WHO'S WHO IN AMERICA

1897
1947

FIFTIETH ANNIVERSARY

THE A. N. MARQUIS COMPANY

1947-47 JACKSON LIBRARY-UNCG
v. 24 3 0510 0145300M

The Woman's College of
The University of North Carolina
LIBRARY

E
663
W56
v.24

ERRATA - Volume 24

Who's Who in America

ICKES, Harold L. Revised sketch: **ICKES, Harold L.** (ik'ēs), columnist, writer, lawyer; b. Frankstown Township, Blair County, Pennsylvania, March 15, 1874; s. Jesse Boone Williams and Martha Ann (McEwen) I.; A.B., University of Chicago, 1897, J.D. cum laude, 1907; LL.D., Washington and Jefferson College and Lake Forest Coll., 1933, Berea, Pa. Mil. and Tufts colls. and Northwestern U., 1934, U. of Ala., 1935, U. of New Mexico, 1939; m. Anna Wilmarth Thompson, 1911 (died 1935); 1 son, Raymond Wilmarth; m. 2d, Jane Dahlman, May 24, 1938; children—Harold McEwen, Elizabeth Jane. Began career as reporter with Chicago newspapers, 1897-1900; began law practice, Chicago, 1907; sec. of interior, in cabinet of President Roosevelt, 1933-46; adminstr. pub. works, 1933-39, also oil adminstr. under N.R.A.; solid fuels adminstr. for war, 1941-46; coordinator of fisheries, 1942-46; petroleum adminstr. for war, 1941-46; hard fuels adminstr., 1943-46; columnist and writer syndicated articles for newspapers since 1946. Became active in municipal reform politics, Chicago, 1897; mgr. mayoralty campaign of John M. Harlan, 1905, Charles E. Merriam, 1911; chmn. Progressive County Com., Cook County, Ill., 1912-14; chmn. Ill. Progressive State Com., 1914-16; mem. Progressive Nat. Com. and Nat. Exec. Com., 1915-16; mem. nat. campaign com. in charge Charles E. Hughes presidential campaign, 1916; Ill. mgr. Hiram W. Johnson presidential campaign, 1924; mgr. Hugh S. Magill, Independent Republican candidate for U.S. senator from Ill., 1926; del. at large Progressive Nat. Conv., 1916, Rep. Nat. Conv., 1920, Dem. nat. convs., 1936, 40, 44. Pres. People's Protective League, 1922. Chmn. Nat. Resources Com., 1934-39, Nat. Power Policy Com., 1934-46; mem. Nat. Defense Power Commn., 1938-39; chmn. Am. delegation Anglo-Am. Oil Treaty Negotiations, London, Sept. 1945. Chmn. Ill. State Council Defense Neighborhood Com., 1917-Apr. 1918; Y.M.C.A. work in France with 35th Div., A.E.F., Apr. 1918-Jan. 1919. Mem. Nat. Roosevelt Memorial Assn.; v.p. Roosevelt Memorial Assn. of Greater Chicago; mem. bd. advisers Quetico-Superior Council until 1933; mem. Nat. Conservation Com.; chmn. People's Traction League, 1929-30. Hon. mem. nat. council Boy Scouts America. Awarded Louis D. Brandeis medal for service to humanity, 1940, Corenlius Amory Pugsley gold medal for distinguished park service in U.S., 1941. Mem. Am. Bar Assn., Ill. Soc. S.A.R., Swedish Colonial Soc. (hon.), Chicago Press Vets. Assn., Authors League of America, France Forever. Am. Philatelic Soc., Izaak Walton League of America, Inc., Phi Delta Theta, Phi Delta Phi, Pi Gamma Mu (hon.). Clubs: University, Lake Shore (Chicago); Shawnee Country (Wilmette, Ill.); Indian Hill (Winnetka, Ill.); National Press (Washington); Saints and Sinners (New York). Author: The New Democracy, 1934; Back to Work, 1935; America's House of Lords, 1939; The Third Term Bugaboo, 1940; Not Guilty, 1940; Autobiography of a Curmudgeon, 1943; Fightin' Oil, 1943. Editor of Freedom of the Press Today, 1941. Mem. internat. hon. editorial bd. of Free World (monthly). Home: Headwaters Farm, Olney, Md.; also 703 Walden Rd., Winnetka, Ill. Office: 3624 Prospect Av., Washington, D.C.

LUCE, Henry Robinson. Revised sketch: **LUCE, Henry Robinson,** editor, publisher; b. Shantung Province, China, Apr. 3, 1898 (parents U.S. citizens); s. Henry Winters and Elizabeth Middleton (Root) L.; ed. Hotchkiss Sch., Lakeville, Conn.; A.B., Yale, 1920, M.A. (hon.), 1926; studied Oxford U.; LL.B., Rollins Coll., 1938, Grinnell Coll., 1942; Litt.D., Boston U., 1941; L.H.D., Hamilton Coll., 1942; m. Lila Ross Hotz, Dec. 22, 1923; children—Henry III, Peter Paul; m. 2d, Clare Boothe Brokaw, Nov. 23, 1935. Founder, with Briton Hadden, Time, The Weekly Newsmagazine, 1923; founder Fortune, 1930, Life, weekly picture magazine, 1936; editor in chief of Time, Life, Fortune; mem. bd. dirs. Time, Inc. Served as 2d lt., F.A., U.S. Army, World War I. Decorated Chevalier Legion of Honor (France), 1937. Dir. United China Relief, Nat. War Fund, Union Theol. Seminary. Trustee Roosevelt Hosp., Museum Modern Art, Yenching U. Presbyterian. Clubs: Yale, Union, Racquet and Tennis, Century Association (New York). Home: Greenwich, Conn. Office: 9 Rockefeller Plaza, New York, N.Y.

NEUBURGER, Rudolf, Surname misspelled "Neuberger."

PUTNAM, William Hutchinson. Wife's death erroneously compiled as his. Listing should read (see "The Monthly Supplement" for May, 1946): **PUTNAM, William Hutchinson,** investment banker; b. Brooklyn, Conn., Feb., 1, 1878; s. Albert Day and Harriet Eliza (Dorrance) P.; ed. pub. schs.; hon. M.A., Trinity Coll., 1942; m. Adabelle C. Lyon, Mar. 8, 1899 (died Apr. 17, 1944); children—Lyonel Hutchinson, Marcella Rockwell, Albert Day. Clerk in Windham County Nat. Bank, Danielson, Conn.; with New England Mutual Life Ins. Co., William A. Read & Co., N.Y.; partner Richter & Co., Hartford, predecessor of Putnam & Co.; senior partner Putnam & Co. since 1921. Mem. N.Y. Stock Exchange; chmn. Hartford Flood Commn. since 1936; dir. Better Bus. Bureau, Y.M.C.A., Hartford Chamber of Commerce; mem. Hartford Park Commn.; past pres. Hartford Community Chest; mem. Hartford Finance Commn., 1916-22; treas. Conn. State Tercentenary Commn., 1935-36; pres., dir. and mem. exec. com. Hartford Hosp.; dir. St. Francis Hospital, Children's Museum. Chairman board trustees Connecticut College for Women, New London, Suffield Academy; trustee Horace Bushnell Memorial. Connecticut chairman Liberty Loans, 1917-19. Sec.-treas. Tobique Salmon Club, New Brunswick, Can.; mem. finance com. Conn. Hist. Soc. Mem. Soc. of Cincinnati of Conn., Soc. of Colonial Wars, Mayflower Soc., Soc. of Founders and Patriots, Walpole Soc., Laurel Garden Club, Am. Park Execs., Royal Hort. Soc. of Eng. Episcopalian. Republican. Mason (32°, Shriner, K.T.). Clubs: Hartford; Union League, Century Assn. (New York). Home: 1010 Prospect Av. Office: 6 Central Row, Hartford Conn.

PYRKE, Berne Ashley. Revised sketch: **PYRKE, Berne Ashley** (pērk), lawyer; born Albany, N.Y., March 26, 1875; s. Henry Watts and Frances (Higbie) P.; ed. rural school, Slingerlands, N.Y., Albany (N.Y.) High Sch., and Albany Bus. Coll.; m. Helen Allen, Oct. 10, 1905 (died Jan. 8, 1937); children—Allen Winthrop, Douglass Hamilton (dec.), Marjorie Douglass. Law clerk, McLaughlin & Rowe, Port Henry, N.Y., 1893-96; admitted to New York bar, 1896; in gen. practice of law, Port Henry, N.Y., 1896-1911; county judge and surrogate of Essex County, N.Y., 1912-21; commr. of agr. and markets, New York State, 1921-32; conservator Citizens Nat. Bank, Port Henry, Mar.-Aug. 1933, pres., Aug. 1933-Jan. 1934; econ. adviser Sheffield Farms Co., subsidiary of Nat. Dairy Products Corp., New York, N.Y., 1934-39; specializing law practice and hist. projects, Albany, N.Y., since 1939; dir. Witherbee Sherman Corp., New York, N.Y. Trustee Sherman Free Library, Port Henry, N.Y. Trustee Cornell U., 1921-32, 1943. Mem. Essex County (past pres.) and N.Y. State bar assns., Nat. Assn. Commrs., Secs., and Depts. of Agr. (past pres.), N.Y. State Agrl. Soc. (past pres.), N.Y. State Hist. Assn. (trustee; acting pres. Feb.-June 1945). Club: International Torch (Albany). Author of several hist. monographs. Home: "Orchard Point," R.D., Crown Point, Essex County, N.Y. Office: 29 Euclid Av., Albany 3, N.Y.

WHO'S WHO IN THE EAST

Volume II

(The first under Marquis Editorship)

A HALF-CENTURY OF EXPERIENCE: Over fifty years of useful and successful publication of biographical reference work implies many things. Primarily, however, it implies continuing and strict adherence to ethical standards set by this editorial doctrine: publication — and selection for inclusion — exclusively for reference usefulness.

THE NEED SERVED: A Marquis biographical compilation is published solely to serve a reference need and demand which has been thoroughly demonstrated.

WHY AND HOW THOSE LISTED ARE SELECTED: A biographee is sketched in a Marquis publication not because he wants to be — or because his friends or associates wish him to be — but because a selection routine based on fifty years' experience in serving the needs of serious reference consultants shows that actual or potential reference interest indicates he should be.

OTHER MARQUIS PUBLICATIONS: That doctrine — and that half century of experience — are both brought to WHO'S WHO IN THE EAST by its permanent addition to the Marquis group of biographical reference works, which includes the internationally-known "Who's Who in America," "Who's Who in Commerce and Industry" and "Who Was Who."

(See Continuation Overleaf)

THIS NEWEST ADDITION: And it was with that doctrine in mind — and that experience to guide them — that the editors undertook their evaluation of WHO'S WHO IN THE EAST when legal action resulted in it being at their disposal.

ITS PLACE: Their study demonstrated definite interest among community libraries, specialized reference centers, and other reference users, in a larger proportion of the outstanding men and women in the region involved than could be provided in a work of national coverage and usable size such as "Who's Who in America."

ITS PURPOSE: In fact, this investigation disclosed that for every 10 subject to reference interest to an extent justifying listing in "Who's Who," there are approximately 3 requisite for listing in order to serve sectionalized reference requirements with a reasonable degree of effectiveness.

THE REVISION: With this clearly defined reference need for — and the useful reference field of — logically delimited regional biographical reference works thus established, the editors addressed themselves specifically to applying to the compilation for WHO'S WHO IN THE EAST, as it stood on coming into their hands, the Marquis standards for selection for reference usefulness, standards which have brought to the phrase — Listed by Marquis — the world-wide repute it enjoys in reference centers, newspaper and business offices, and educational institutions.

THE RECOMPILATION: Those among the 20,000-odd biographees originally listed in WHO'S WHO IN THE EAST whom the editors considered subject to an appropriate degree of reference interest under the Marquis standards were retained in the compilation for the Marquis printing of it — the forthcoming Volume II..

THE RESULT: Into this revision of the original compilation there will be integrated new listings selected after careful analysis of the area involved under the usual Marquis compilative procedures tested over the last fifty years. The resulting new compilation will be the foundation selection to be carried forward hereafter through periodic revisions as the latest addition to the Marquis group of standard biographical reference works — the Marquis WHO'S WHO IN THE EAST.

DETACH TO USE AS ORDER FORM

THE A. N. MARQUIS COMPANY
Marquis Publications Building
Chicago—11 U. S. A.

Date_____

Please ship (on publication and as directed by the checked square(s) following) __cop__ of the new Volume II WHO'S WHO IN THE EAST at $15.25 each (all delivery charges to be prepaid). ☐ Check attached ($14.95 each —see notation below). ☐ Bill business or institution named below. ☐ Bill me.

Please Print Out Your Name_____ Your Signature_____

FOR SHIPPING AND BILLING

BUSINESS OR INSTITUTION_____
(Please Print Out)

ADDRESS_____
(Please Print Out)

_____City—Zone—State
(Please Print Out)

[If check accompanies, remit but $14.95 because of the bookkeeping expense eliminated.]

1897
1947

FIFTIETH ANNIVERSARY

THE A. N. MARQUIS
COMPANY

NOTICE

WHO'S WHO IN AMERICA is thoroughly revised, brought down, and reissued biennially in bound form—the next such edition (Vol. 25) will be for the years 1948-49 and will be issued in 1948. Integral with this biennial bound definitive issuance, is THE MONTHLY SUPPLEMENT TO WHO'S WHO, which on the one hand provides the reference user with currency, and, on the other, enables him to avoid the expense of purchasing definitive volumes annually, and yet to have at hand many more listings than would otherwise be available to him. In addition, WHO WAS WHO, the companion volume to WHO'S WHO, makes conveniently available for handy reference use the last-published sketches of over 24,000 deceased WHO'S WHO biographees. These two volumes—WHO'S WHO and WHO WAS WHO—and THE MONTHLY SUPPLEMENT to the former, provide a biographical "library" which for scope and compactness combined is indeed unique.

WHO'S WHO IN AMERICA aims to give brief, crisp personal sketches of those whose position or achievements make them of general interest, and tells just the things every intelligent person wants to know about those who are most conspicuous in every reputable walk of life.

A valuable feature of the book will be found in the address appended to each sketch. Thus, the book possesses not only the best attributes of a Biographical Dictionary, but is also a handy Directory of those living people in whom almost everybody is interested.

THE FIRST EDITION, VOL. I (1899-1900), containing 827 pages and 8,602 sketches.

THE SECOND EDITION, VOL. II (1901-2), containing 1,300 pages and 11,551 sketches.

THE THIRD EDITION, VOL. III (1903-5), containing 1,800 pages and 14,443 sketches.

THE FOURTH EDITION, VOL. IV (1906-7), containing 2,000 pages and 16,216 sketches

THE FIFTH EDITION, VOL. V (1908-9), containing 2,304 pages (32+2,272=2,304), and 16,395 sketches, 2,057 of which appeared in no previous edition.

THE SIXTH EDITION, VOL. VI (1910-11), containing 2,468 pages and 17,546 sketches, 2,831 of which appeared in no previous edition.

THE SEVENTH EDITION, VOL. VII (1912-13), containing 2,664 pages (24+2,640) and 18,794 sketches, 2,928 of which appeared in no previous issue.

THE EIGHTH EDITION, VOL. VIII (1914-15), containing 2,920 pages (32+2,888) and 21,459 sketches, 4,426 of which appeared in no previous issue.

THE NINTH EDITION, VOL. IX (1916-17), containing 3,056 pages (32+3,024) and 21,922 sketches, 2,589 of which appeared in no previous issue.

THE TENTH EDITION, VOL. X (1918-19), containing 3,296 pages, and 22,968 sketches, 3,191 of which appeared in no previous issue.

THE ELEVENTH EDITION, VOL. XI (1920-21), containing 3,302 pages, and 23,443 sketches, 2,514 of which appeared in no previous issue.

THE TWELFTH EDITION, VOL. 12 (1922-23), containing 3,520 pages, and 24,278 sketches, 3,339 of which appeared in no previous issue.

THE THIRTEENTH EDITION, VOL. 13 (1924-25), containing 3,712 pages, and 25,357 sketches, 2,774 of which appeared in no previous issue.

THE FOURTEENTH EDITION, VOL. 14 (1926-27), containing 2,270 pages (enlarged size) and 26,915 sketches, 3,491 of which appeared in no previous issue.

THE FIFTEENTH EDITION, VOL. 15 (1928-29), containing 2,488 pages (enlarged size) and 28,805 sketches, 3,931 of which appeared in no previous issue.

THE SIXTEENTH EDITION, VOL. 16 (1930-31), containing 2,620 pages (enlarged size) and 29,704 sketches, 3,498 of which appeared in no previous issue.

THE SEVENTEENTH EDITION, VOL. 17 (1932-33), containing 2,671 pages (enlarged size) and 30,545 sketches, 3,423 of which appeared in no previous issue.

THE EIGHTEENTH EDITION, VOL. 18 (1934-35), containing 2,749 pages, carrying 31,081 sketches, 3,030 of which appeared in no previous issue.

THE NINETEENTH EDITION, VOL. 19 (1936-37), containing 2,878 pages, and 31,434 sketches, 2,786 of which appeared in no previous edition.

THE TWENTIETH EDITION, VOL. 20 (1938-39), containing 2,919 pages, and 31,545 sketches, 2,545 of which appeared in no previous edition.

THE TWENTY-FIRST EDITION, VOL. 21 (1940-41), containing 3,016 pages, and 31,752 sketches, 2,862 of which appeared in no previous edition.

THE TWENTY-SECOND EDITION, VOL. 22 (1942-43), containing 2,580 pages, and 31,692 sketches, 3,560 of which appeared in no previous edition.

THE TWENTY-THIRD EDITION, VOL. 23 (1944-45), containing 2,560 pages, and 33,893 sketches, 4,626 of which appeared in no previous edition.

THE TWENTY-FOURTH EDITION, VOL. 24 (1946-47), containing 2,816 pages, and 40,145 sketches, 8,919 of which appeared in no previous edition.

THE A. N. MARQUIS COMPANY
Marquis Publications Building
210 East Ohio Street Chicago-11 Illinois

WHO'S WHO IN AMERICA

[TITLE REGISTERED IN THE UNITED STATES PATENT OFFICE]

A BIOGRAPHICAL DICTIONARY OF NOTABLE LIVING MEN AND WOMEN

VOL. 24

1946-1947

TWO YEARS

REVISED AND REISSUED BIENNIALLY
MONTHLY SUPPLEMENT

FOUNDED 1899 BY
ALBERT NELSON MARQUIS

CHICAGO-11 U. S. A.
THE A. N. MARQUIS COMPANY
1946

Copyright 1899, 1901, 1903, 1906 by A. N. Marquis & Company; copyright 1908, 1910, 1912, 1914, 1916, 1918, 1920, 1922, 1924 by Albert Nelson Marquis; copyright 1926, 1928, 1930, 1932, 1934, 1936, 1938, 1940, 1942, 1944, 1946 by The A. N. Marquis Company. All rights reserved, including the right to reproduce this book or parts thereof in any form, except in a magazine or newspaper in connection with reference to a specific biographee.

E
663
W56
v.24

This volume of WHO'S WHO—the first of two Anniversary Issuances—marks the semi-centennial of the A. N. Marquis Company, its publishers continuously since its inception; while the second—the succeeding (Volume 25) edition—will be the Fiftieth Anniversary printing of the publication.

AN IMPORTANT NOTICE*

This work, like all the standard Marquis biographical reference publications, is *not* merely an alphabetical arrangement of biographical data. And it is not a mere compilation of the names of those responding to mailings to lists obtainable from the mailing-list concerns and other sources. When there is no rigorous enforcement of a selective standard which assures inclusion of the listings necessary to coverage of basic reference requirements, no reference standing, completeness or worth can result.

Its compilation has been so patterned that this work will serve usefully and effectively in private or public libraries as a sound biographical reference tool. Biographees have been painstakingly searched out who fall under the unique measures of reference incidence carefully assembled at large expense by the A. N. Marquis Company to meet its standards for selection resulting from nearly a half century of specialized biographical reference experience.

Exploitation in any manner whatsoever of the names herein, thus selected and under which the biographical sketches appear alphabetically, is beyond the fair uses intended in the sale of the work, and in certain obvious circumstances, if damage follows to the publisher from a misappropriation of his time and expense expended in their selection, may bring legal action.

In respect to those selected for inclusion in the work, the great majority of whom have by making biographical data available cooperated in assuring the completeness vital to actual reference use, this notice is directed toward fending off on their behalf use of their names as canvassing and mailing lists; in respect to others, its purpose is obvious.

*See "And also 'Stop, Look and Listen'" page eight.

COPYRIGHT
UNDER INTERNATIONAL COPYRIGHT CONVENTION
AND UNDER PAN AMERICAN COPYRIGHT CONVENTIONS

MANUFACTURED IN THE UNITED STATES OF AMERICA

THE "*INQUIRED ABOUT" THREE-IN-TEN-THOUSAND

This twenty-fourth biennial volume of WHO'S WHO IN AMERICA marks the Fiftieth Anniversary of The A. N. Marquis Company, continuously its publisher since its initiation. The next edition will commemorate the semi-centennial of WHO'S WHO itself.

Albert Nelson Marquis, founder of both the publishing house and the compilation which became its principal publication, was an established publisher on coming to Chicago from Ohio during the last decade of the nineteenth century. He advertised as a "general book publisher," solicited correspondence with authors, and assured "all manuscripts . . . prompt reading."

The nineteenth-century Marquis books range from one "treating on the use and abuse of the child's voice" to a "fortune seekers' guide to the Klondike." Their variety was sufficiently marked to include pioneer city directories and guides. One of the first Marquis compilations, copyrighted sixty-two years ago, was offered as "a complete history, reference book and guide to the city of Chicago," its preface calling "attention to the fact that it occupies a field not filled — nor even attempted—by any previous publication." A city directory published by Marquis three years later emphasized that in giving telephone numbers it had undertaken what "no other directory has attempted."

Early Marquis titles indicative of the wide variety characteristic of them before "Who's Who" disclosed the latent demand to which is accountable the company's succeeding specialization in biographical compilation.

Actually, authoritative works of considerable significance are more typical of Marquis' titles during the latter part of the last century than the four publications mentioned above and singled out largely on the score of unusualness. Indeed, one at least of the more typical publications might rank among monumental works—an English translation of the famous German "Life of Animals" by Dr. Alfred Edmund Brehm, comprehensively illustrated with drawings of exceptional quality which were in numerous instances effectively reproduced from color plates probably some of the first to be used in this country in "edition publishing."

Leading educators and librarians of the time welcomed the undertaking with pronounced enthusiasm, a comment typical of the many Marquis received declaring: "This work, of which we have in the Boston Public Library different editions in the original, is regarded as one of the highest authorities. . . . Your enterprise in thus placing it within reach of our English-reading public cannot be too highly commended."

This doubtless highly satisfying experience of successfully publishing a reference work of the unquestioned standing of Brehm's, and the resulting contacts with educators and librarians, may well have combined to turn Marquis' attention decisively to the field in which he specialized during the succeeding three decades. Whatever the specific explanation, the publishing business he established from the closing four years of the nineteenth century onwards concentrated almost exclusively on reference works, with biographical compilations as its specialism.

Marquis operated the enterprise as a sole proprietorship for thirty years, until two decades ago—in 1926 he disposed of it, but continued to serve as editor of WHO'S WHO, and retained a twenty percent participation, until completely retiring from all vocational activity several years before his death in 1943.

The Marquis company's specialization on the compilation of biographical reference works, for over forty of the fifty years now completed, began with the unusual interest attracted by the first printing of WHO'S WHO IN AMERICA. A semi-biographical compilation—a "portfolio" of "stage celebrities" of the period of Joseph Jefferson, Henry Irving, Edwin Booth and Marie Tempest —apparently had not been sufficiently successful to warrant especial attention. WHO'S WHO, on the other hand, at once produced indications that quickly convinced Marquis it had been directed toward a hitherto unserved reference demand.

This was a demand for accurate, condensed biographical and career data concerning those actually noteworthy, nationally and meritoriously, among the living, compiled without the addition

137646

of comment or other editorial embellishment. A number of compilations had been offered to serve such a demand before WHO'S WHO IN AMERICA first issued, but all had failed, because their content had been adjusted to either the desires of those listed or the opinions of the compilers. WHO'S WHO succeeded because its content was rigidly restricted to the users' reference needs.

The specialization on which the Marquis company has consistently concentrated, once WHO'S WHO had "proved up" new reference requirements, is principally directed toward the compilative methodism of effectively searching out those actually, or most likely to be, subject to reference interest. The degree of specialization required by this task is of course far more intensive today than that necessary during the first three decades of this century when Marquis was evolving basic compilative procedures.

The beginning problem was essentially merely that of requesting data from any who had obviously become subject theretofore to general reference interest. The reference usefulness of a biennial compilation of the results of earnest and continuous application to this initial undertaking were so apparent that for several decades there was little or no necessity to perfect methodisms for anticipating reference interest or assuring that all subject to the selected determinative degree of reference interest would be listed.

Stated in other words, for several decades periodic publication of such biographical data as those considered suitable for listing were agreeable to supplying, provided a wanted reference facility which increased in effectiveness almost in direct proportion to the inevitable gradual increase in the number of biographees included. There was, in short, initially a large number of men and women subject to reference interest who had never been listed in a national biographical compilation, and so long as more of them made data available for each successive issuance, a useful and wanted service resulted. Whether all qualified for inclusion were listed in the compilation—even how many were qualified for listing in it—did not for some time, therefore, become evident as fundamentally decisive problems.

However, as the listings gradually expanded, assurance, first, that all subject to the degree of reference interest on which compilation was based were listed, and, second, that those not so qualified were not listed, became the determinative factor. It is in the evolvement of a compilative methodism for meeting this decisive requirement that the Marquis organization has specialized during the last two decades, and in which it will continue to specialize hereafter.

This specialization has resulted in a continuous compilative procedure which applies detailed selective standards, already tested in actual practice for a number of years, on the average to more names in thirty days than are finally selected for WHO'S WHO during twenty-four months. That is to say, it has become necessary, in order to select effectively the new listing for an edition of WHO'S WHO, carefully to evaluate, against detailed standards reflecting actual or potential reference subjectivity, the biographical data of over 50,000, each of whom has been initially carefully and individually chosen in the ratio of about four out of every ten thousand of the total population. Listings in WHO'S WHO are in a ratio of around three-in-ten-thousand—but assuring to the reference user, in so far as it is possible to do so, that the three are *the* three-in-ten-thousand regarding whom he is most likely to consult the compilation, is today a highly specialized task.

In order to restrict current compilations to data judged to be subject currently to reference interest, names are now deleted as a matter of routine procedure and others are carried in files keyed to published lists. All listings considered sufficiently subject to current reference interest are immediately printed in THE MONTHLY SUPPLEMENT, whether or not a decision as to inclusion in a final compilation has been made by the editors, in order that reference users may have them available expeditiously.

These compilative specialisms are utilized to assure, in so far as is possible, that once carefully set selective standards, based solely on reference interest, establish a biographee as appropriate for listing, *all* others, subject to exactly the same selective measurement, will also be considered for listing. Only such a procedure can provide the reference user maximum serviceability—and, incidentally, of itself should make clear why Marquis listings are solely decided by reference factors, and not at all by the desires of those involved to be or not to be listed.

The result of thorough application of this compilative methodism should be that those the reference user can logically expect to find listed will be listed—by and large and with the inevitable exceptions to prove the rule—and not merely *some* of them. This volume of WHO'S WHO offers its consultants tangible benefits directly creditable to this procedure for not only avoiding unjustified listings, but as well for reducing failures to list when reference usefulness justifies inclusion—it lists 8,919 never before included in the compilation (1,442 have been dropped because of death or other reasons, leaving a net 40,145 for the volume).

So long as such compilative betterments as they may be able to offer reference users of WHO'S WHO bring them encouragement of which this from James M. Cain (sketched on page 352) is typical, the editors will consider themselves generously rewarded indeed: ". . . I think WHO'S WHO IN AMERICA is one of the most valuable books published, and I use it ten times more than any book except possibly the big Webster Dictionary* . . ."

THE EDITORS.

* The *Merriam* Webster, on page 2921 of which, incidentally, this definition is to be found: ". . . a person whose status, antecedents, etc., may be inquired about; hence a person of prominence as, one of the *whos* in *Who's Who.*"

CONTENTS

Preface: The "Inquired About" Three-in-Ten-Thousand 5

Who's Who in America Admission Standards 8

And Also "Stop, Look and Listen" 8

Table of Abbreviations 9

Alphabetization Practices 11

Key to Pronunciation 11

Latest Listings and Data—Deaths During Printing: Addendum 12

Biographies 17

Index to Biographies in the Monthly Supplement 2693

Geographical Index, Notation Regarding 2706

Who's Who in America Citations 2707

Will Demand Now Exceed Supply in "The Republic of Learning"? 2712

If Education Indeed Be Priceless, What a Loss This! 2713

Index to Educational Announcements 2715

Educational Announcements (Schools and Colleges) 2717

...voy Extraordinary
... Plenipotentiary.

WHO'S WHO IN AMERICA ADMISSION STANDARDS

Except for names which are included in WHO'S WHO IN AMERICA for one or more of the arbitrary reasons designated below, the aim is to include the names, not necessarily of the best, but rather of the best known, men and women in all lines of useful and reputable achievement—names much in the public eye, not locally, but generally. The standards of admission divide the eligible into two classes: (1) those selected on account of special prominence in creditable lines of effort, making them the subjects of extensive interest, inquiry or discussion; and (2) those included arbitrarily on account of official position—civil, military, naval, religious, or educational.

CLASS ONE

The first of these two classes comprises persons who have accomplished some conspicuous achievement—something out of the ordinary, so to speak—something which distinguishes them from the vast majority of their contemporaries. This class is confined to those so identified with American affairs as to be subject to wide inquiry or discussion. Since selection is entirely guided by reference interest thus delimited, individual details of residence and the like are not determinative; while, additionally, in the compilative routine "American" does not apply only to those technically Americans because of allegiance to one of the twenty-one Republics of America, but as well to citizens of Canada and the other associated or contiguous Pan American areas. Names frequently appear of those who are broadly prominent in some special field, but who are little known in their own communities. The man of great achievement may be scarcely known in the particular locality in which he lives. He is often a person whose work is better known than himself, and it is pertinent information concerning such an individual that WHO'S WHO aims to gather and disseminate.

ARBITRARY CLASS

The arbitrary class embraces without regard to notability or prominence in any other respect, the following from, or located in, the United States of America: All members of the Congress; members of the Cabinet; Federal judges; governors of States, Territories and island possessions; Federal department heads; judges of State and Territorial Courts of the highest appellate jurisdiction; ambassadors and ministers plenipotentiary, and ambassadors and ministers accredited to the country; consuls general or consuls at important posts abroad; living authors of books possessing more than ephemeral interest or value—books which have received a considerable degree of recognition by the general public or which have attained wide usage by special groups or classes, such as educational groups, scientific groups, literary groups, and the like; the attorneys general of the various States; officers of the Army above the rank of colonel, and of the Navy above the rank of captain; heads of the larger universities and colleges; heads of the leading societies devoted to philanthropic, educational and scientific aims; members of the National Academy of Sciences, the National Academy of Design, the American Academy of Arts and Letters, the National Institute of Arts and Letters; bishops and chief ecclesiastics of all the larger religious denominations; and others who are chosen in like manner because of their official relations and affiliations. To be sure, the majority in these arbitrary classifications would, because of unofficial achievement, be admitted without hesitation irrespective of official position.

AND ALSO "STOP, LOOK AND LISTEN"

Merely a cursory reading of the preface to this volume—pages five and six—will establish ample justification for the important admonitory notice opposite page five. In addition, certain cease and desist orders handed down by The Federal Trade Commission—on guard in the interest of the consumer and as well the fairly-competing enterprise—in effect make most appropriate adding "stop, look, and listen" to that warning. The most recent of these, the Commission's Order Number 5108, is in part officially summarized as follows:

"An order prohibiting use of the term 'Who's Who' [illegible] title of any of their biographical reference books [illegible]ed by the Federal Trade Commission against [illegible] [illegible]cations are those en[illegible] titled Who's Who in the Western Hemisphere, Who's Who in the Clergy, Who's Who in Law, and Who's Who Among Physicians and Surgeons. The Commission finds that, through use of the term 'Who's Who' in the titles the respondents represented falsely that the books were compiled and published by the A. N. Marquis Co., Chicago, publisher of the well-known Who's Who in America; that the respondents are connected with such publisher and that their books have been edited and compiled with the same accuracy, reliability and selectivity as that used in WHO'S WHO IN AMERICA.

"In addition to being required to discontinue use of the term 'Who's Who' in titles for their books, the respondents are ordered to cease and desist from representing that they are associated with the publishers of WHO'S WHO IN AMERICA or that their publications are edited or compiled with the same accuracy, reliability and selectivity as that used by the publishers of WHO'S WHO IN AMERICA . . ."

TABLE OF ABBREVIATIONS

The following abbreviations are frequently used in this compilation:

* Following a sketch signifies that either the published biography could not be verified, or that at least temporary non-currency in respect to general reference interest has been indicated by lack of change in the data or failure to receive requested information.

† Following the listing of an officer of the Armed Forces of the United States, indicates the address (in Washington, D.C.) to be, in the case of an Army officer, the War Department, and in the cases of Navy, Marine or Coast Guard officers, the Navy Department.

A.A., Associate in Arts.
A.A.A., Agricultural Adjustment Administration.
A.A.A.S., American Association for the Advancement of Science.
A.A.C., Army Air Corps.
A. and M., Agricultural and Mechanical.
A.A.F., Army Air Forces.
A.A.O.N.M.S., Ancient Arabic Order of the Nobles of the Mystic Shrine.
A.A.S.R., Ancient Accepted Scottish Rite (Masonic).
A.B.C.F.M., American Board of Commissioners for Foreign Missions (Congregational).
A.B. (also **B.A.**), Bachelor of Arts.
A.,B.& C. R.R., Atlanta, Birmingham & Coast R.R.
A.C., Air Corps.
acad., academy; academic.
A.C.L. R.R., Atlantic Coast Line R.R.
A.C.P., American College of Physicians.
A.C.S., American College of Surgeons.
a.d.c., aide-de-camp.
adj., adjutant; adjunct.
adj. gen., adjutant general.
adm., admiral.
adminstr., administrator.
adminstrn., administration.
adv., advocate; advisory.
advt., advertising.
A.E., Agricultural Engineer.
A.E. and P., Ambassador Extraordinary and Plenipotentiary.
A.E.F., American Expeditionary Forces.
A.F.D., Doctor of Fine Arts.
A.F. and A.M., Ancient Free and Accepted Masons.
A.F. of L., American Federation of Labor.
agr., agriculture.
agrl., agricultural.
agt., agent.
A.I.A., American Institute of Architects.
Ala., Alabama.
A.L.A., American Library Association.
Am., American, America.
A.M. (also **M.A.**), Master of Arts.
A.M.A., American Medical Association.
A.M.E., African Methodist Episcopal.
Am. Inst. E.E., American Institute of Electrical Engineers.
Am. Soc. C.E., American Society of Civil Engineers.
Am. Soc. M.E., American Society of Mechanical Engineers.
A.N.A., Associate National Academician.
anat., anatomical.
ann., annual.
anthrop., anthropological.
A.O.H., Ancient Order of Hibernians.
apptd., appointed.
apt., apartment.
A.R.C., Am. Red Cross.
archæol., archæological.
archeol., archeological.
archtl., architectural.
Ariz., Arizona.
Ark., Arkansas.
Arts.D., Doctor of Arts.
arty., artillery.
A.S., Air Service.
A.S.C.A.P., American Society of Composers, Artists and Publishers.
assn., association.
asso., associate; associated.
asst., assistant.
astron., astronomical.
astrophys., astrophysical.
A.,T.& S.F. Ry., Atchison, Topeka & Santa Fe Ry.
atty., attorney.
Aug., August.
A.U.S., Army of the United States.
av., avenue.

b., born.
B., Bachelor
B.A. (also **A.B.**), Bachelor of Arts.
B.Agr., Bachelor of Agriculture.
Bapt., Baptist.
B.Arch., Bachelor of Architecture.
B.& A. R.R., Boston & Albany R. R.
B.A.S., Bachelor of Agricultural Science.
B.B.A., Bachelor of Business Administration.
batn. or bn., battalion.
B.C., British Columbia.
B.C.E., Bachelor of Civil Engineering.
B.Chir., Bachelor of Surgery.
B.C.L., Bachelor of Civil Law.
B.C.S., Bachelor of Commercial Science.
bd., board.
B.D., Bachelor of Divinity.
B.Di., Bachelor of Didactics.
B.E., Bachelor of Education.
B.E.F., British Expeditionary Force.
B.F.A., Bachelor of Fine Arts.
bibl., biblical.
bibliog., bibliographical.
biog., biographical.
biol., biological.
B.J., Bachelor of Journalism.
B.L. (or **Litt.B**), Bachelor of Letters.
bldg., building.
B.L.S., Bachelor of Library Science.
blvd., boulevard.
B.& M. R.R., Boston & Maine R.R.
bn., battalion.
B.O., Bachelor of Oratory.
B.& O. R.R., Baltimore & Ohio R.R.
bot., botanical.
B.P., Bachelor of Painting.
B.P.E., Bachelor of Physical Education.
B.P.O.E., Benevolent and Protective Order of Elks.
B.Pd. (or **Pd.B.**), Bachelor of Pedagogy.
B.Py., Bachelor of Pedagogy.
br., branch.
brig., brigadier.
brig.gen., brigadier general.
Brit., British; Britannica.
bro., brother.
B.S. (also **S.B.** or **Sc.B.**), Bachelor of Science.
B.S. in Ry. M.E., Bachelor in Railway Mechanical Engineering.
B.S.A., Bachelor of Agricultural Science.
B.S.D., Bachelor of Didactic Science.
B.Th., Bachelor of Theology.
bull., bulletin.
bur., bureau.
bus., business.
B.W.I., British West Indies.
C.A., Central America.
C.A.C., Coast Artillery Corps.
Calif., California.
Can., Canada.
Cantab., of or pertaining to Cambridge University, Eng.
capt., captain.
Cath., Catholic.
cav., cavalry.
C.,B.& Q. R.R., Chicago, Burlington & Quincy R.R. Co.
C.B.S., Columbia Broadcasting System.
C.,C.,C.& St.L. Ry., Cleveland, Cincinnati, Chicago & St. Louis Ry.
C.E., Civil Engineer.
C.E.F., Canadian Expeditionary Forces.
C.& E.I. R.R., Chicago & Eastern Illinois R.R.
C.G.W. R.R., Chicago Great Western Ry.
ch., church.
Ch.D., Doctor of Chemistry.
chem., chemical.
Chem.E., Chemical Engineer.
Chirurg., Chirurgical.
chmn., chairman.
C.,I.& L. Ry., Chicago, Indianapolis & Louisville Ry.
C.I O., Congress of Industrial Organizations.
climatol., climatological.
clin., clinical.
clk., clerk.
C.M., Master in Surgery.
C.,M.,St.P.&P.R.R., Chicago, Milwaukee, St. Paul & Pacific R.R. Co.
C.&N.-W.Ry., Chicago & Northwestern Ry.
co., company; county.
C. of C., Chamber of Commerce.
C O.F., Catholic Order of Foresters.
C. of Ga. Ry., Central of Georgia Ry.
col., colonel.
coll., college.
Colo., Colorado.
com., committee.
comd., commanded.
comdg., commanding.
comdr., commander.
comdt., commandant.
commd., commissioned.
comml., commercial.
commn., commission.
commr., commissioner.
condr., conductor.
conf., conference.
Confed., Confederate.
Congl., Congregational; Congressional.
Conglist., Congregationalist.
Conn., Connecticut.
cons., consulting.
consol., consolidated.
constl., constitutional.
constn., constitution.
constrn., construction
contbd., contributed.
contbg., contributing.
contbns., contributions.
contbr., contributor.
conv., convention.
coop.; **co-op.**, cooperative.
corpl., corporal.
corp., corporation.
corr., correspondent; corresponding; correspondence.
C.& O. Ry., Chesapeake & Ohio Ry. Co.
cos., companies; counties.
C.P.A., Certified Public Accountant.
C.P.H., Certificate of Public Health.
C.P. Ry., Canadian Pacific Ry. Co.
C. S., Christian Scienc.
C.S. Army, Confederate States Army.
C.,R.I.& P. Ry., Chicago, Rock Island & Pacific Ry. Co.
C.R.R. of N.J., Central Railroad Co. of New Jersey.
C.S.B., Bachelor of Christian Science.
C.S.D., Doctor of Christian Science.
C.& S. Ry. Co., Colorado & Southern Ry. Co.
C.,St.P.,M.&O. Ry., Chicago, St. Paul, Minneapolis & Omaha Ry. Co.
ct., court.
C.T., Candidate in Theology.
C.Vt. Ry., Central Vermont Ry.
C.& W.I. R.R., Chicago & Western Indiana R.R. Co.
C.W.S., Chemical War Service.
cyclo., cyclopedia.

d., daughter.
D.Agr., Doctor of Agriculture.
D.A.R., Daughters of the American Revolution.
dau., daughter.
D.C., District of Columbia.
D.C.L., Doctor of Civil Law.
D.C.S., Doctor of Commerical Science.
D.D., Doctor of Divinity.
D.D.S., Doctor of Dental Surgery.
dec., deceased.
Dec., December.
deg., degree.
Del., Delaware; delegate.
Dem., Democratic.
D.Eng. (also **Dr. Engring.**, or **E.D.**), Doctor of Engineering.
denom., denominational.
dep., deputy.
dept., department.
dermatol., dermatological.
desc., descendant.
D.H.L., Doctor of Hebrew Literature
D.& H. R.R., Delaware & Hudson R.-R. Co.
dir., director.
disch., discharged.
dist., district.
distbg., distributing.
distbn., distribution.
distbr., distributor.
div., division; divinity; divorce proceedings.
D.Litt. (also **L.H.D.**), Doctor of Literature.
D.,L.& W.R.R., Delaware, Lackawanna & Western R.R. Co.
D.M.D., Doctor of Medical Dentistry.
D.M.S., Doctor of Medical Science.
D.O., Doctor of Osteopathy.
D.P.H. (also **Dr. P.H.**), Diploma in Public Health or Doctor of Public Health or Doctor of Public Hygiene.
Dr., Doctor.
D.R., Daughters of the Revolution.
D.R.E., Doctor of Religious Education.
D.& R.G.W. R.R. Co., Denver & Rio Grande Western R.R. Co.
D.Sc. (or **Sc. D.**), Doctor of Science.
D.S.C., Distinguished Service Cross.
D.S.M., Distinguished Service Medal.
D.S.T., Doctor of Sacred Theology.
D.T.M., Doctor of Tropical Medicine.
D.V.M., Doctor of Veterinary Medicine.
D.V.S., Doctor of Veterinary Surgery.

E., East.
E. and P., Extraordinary and Plenipotentiary.
eccles., ecclesiastical.
ecol., ecological.
econ., economic.
ed., educated.
E.D. (also **D.Eng.**, or **Dr.Engring.**), Doctor of Engineering.
Ed.B., Bachelor of Education.
Ed.D., Doctor of Education.
edit., edition.
Ed. M., Master of Education.
edn., education.
ednl., educational.
E. E., Electrical Engineer.
E. E. and M. P., Envoy Extraordinary and Minister Plenipotentiary.

Egyptol., Egyptological.
elec., electrical.
electrochem., electrochemical.
electrophys., electrophysical.
E. M., Engineer of Mines.
ency., encyclpaedia.
Eng., England.
engr., engineer.
engring., engineering.
engrs., engineers.
entomol., entomological.
ethnol., ethnological.
E.T.O.U.S.A., European Theater of Operations, U.S. Army.
evang., evangelical.
exam., examination; examining.
exec., executive.
exhbn., exhibition.
expdn., expedition.
expn., exposition.
expt., experiment.
exptl., experimental.

F., Fellow.
F.A., Field Artillery.
F.C.C., Federal Communications Commission.
F.E., Forest Engineer.
Feb., February.
fed., federal.
Fedn., Federation.
Fgn., Foreign.
Fla., Florida.
frat., fraternity.
F.R.C.P., Fellow Royal College of Physicians (England).
F.R.C.S., Fellow Royal College of Surgeons (England).
Ft., Fort.

G.-1 (or other number), Division of General Staff.
Ga., Georgia.
G.A.R., Grand Army of the Republic.
G., C.& S.F. Ry., Gulf, Colorado & Santa Fe Ry. Co.
G.D., Graduate in Divinity.
gen., general, general of the Armies.
genal., genealogical.
geod., geodetic.
geog., geographical; geographic.
geol., geological.
geophys., geophysical.
G.H.Q., General Headquarters.
G.,M.& N. R.R., Gulf, Mobile & Northern R.R. Co.
G.,M.& O. R.R., Gulf, Mobile & Ohio R.R. Co.
G.N. Ry., Great Northern Ry. Co.
gov., governor.
govt., government.
grad., graduated; graduate.
Gt., Great.
G.T. Ry., Grand Trunk Ry. System.
G.W. Ry. of Can., Great Western Ry. of Canada.
gynecol., gynecological.

Hdqrs., headquarters.
H.I., Hawaiian Islands.
H.M., Master of Humanics.
H.Ty, (or **H.T.**), Hawaiian Territory.
hist., historical.
homeo., homeopathic.
homœ., homœopathic.
hon., honorary; honorable; honorably.
Ho. of Reps., House of Representatives.
hort., horticultural.
hosp., hospital.
hydrog., hydrographic.

Ia., Iowa.
I.C.R.R., Illinois Central R.R. System.
I.G.N. R.R., International - Great Northern R.R.
Ida., Idaho.
Ill., Illinois.
illus., illustrated.
inc., incorporated.
Ind., Indiana, Independent.
indsl., industrial.
inf., infantry.
ins., insurance.
insp., inspector.
insp. gen., inspector general.
inst., institute.
instn., institution.
instr., instructor.
instrn., instruction.
internat., international.
intro., introduction.
I.O.O.F., Independent Order of Odd Fellows.

Jan., January.
J.B., Jurum Baccalaureus.
J.C.B., Juris Canonici Bachelor.
J.C.L., Juris Canonici Lector.
J.D., Doctor of Jurisprudence.
j.g., junior grade.
jour., journal.
jr., junior.
J.S.D., Doctor of Juristic Science.
jud., judicial.
J.U.D., Juris Utriusque Doctor: Doctor of Both (Canon and Civil) Laws.

Kan., Kansas.
K.C., Knight of Columbus.
K.C.C.H., Knight Commander of Court of Honor.
K.P., Knight of Pythias.
K.C.S. Ry., Kansas City Southern Ry.
K.T., Knight Templar.
Ky., Kentucky.

La., Louisiana.
lab., laboratory.
lang., language.
laryngol., laryngological.
L.H.D., Doctor of Letters of Humanity.
L.I., Long Island.
lieut., lieutenant.
L.I. R.R., Long Island R.R. Co.
lit., literary: literature.
Litt.B. (or **B.L.**), Bachelor of Letters.
Litt. D., Doctor of Letters.
LL.B., Bachelor of Laws.
LL.D., Doctor of Laws.
LL.M. (or **M.L.**), Master of Laws.
L.& N. R.R., Louisville & Nashville R.R.
L.O.M., Loyal Order of Moose.
L.R.C.P., Licentiate Royal Coll. Physicians.
L.R.C.S., Licentiate Royal Coll. Surgeons.
lt., lieutenant.
lt. col., lieutenant colonel.
lt. gen., lieutenant general.
lt. gov., lieutenant governor.
ltd., limited.
Luth., Lutheran.
L.V. R.R., Lehigh Valley R.R. Co.

m. married.
M.A. (or **A.M.**), Master of Arts.
mag., magazine.
M.Agr., Master of Agriculture.
maj., major.
maj. gen., major general.
M.Arch., Master in Architecture.
Mass., Massachusetts.
math., mathematical.
M.B., Bachelor of Medicine.
M.B.A., Master of Business Administration.
M.B.S., Mutual Broadcasting System.
M.C.S., Master of Commercial Science.
mcht., merchant.
M.C. R.R., Michigan Central R.R.
Md., Maryland.
M.D., Doctor of Medicine.
M.Di., Master of Didactics.
M.Dip., Master in Diplomacy.
mdse., merchandise.
M.D.V., Doctor of Veterinary Medicine.
Me., Maine.
M.E., Mechanical Engineer; Methodist Episcopal.
mech., mechanical.
M.E. Ch., Methodist Episcopal Church.
med., medical.
Med. O.R.C., Medical Officers' Reserve Corps.
Med. R.C., Medical Reserve Corps.
M E.E., Master of Electrical Engineering.
mem., member.
merc., mercantile.
met., metropolitan.
metall., metallurgical.
Met.E., Metallurgical Engineer.
meteorol., meteorological.
Meth., Methodist.
metrol., metrological.
M.F., Master of Forestry.
M.F.A., Master of Fine Arts (carries title of Dr.).
mfg., manufacturing.
mfr., manufacture; manufacturer.
mfrs., manufacturers.
mgr., manager.
M.I., Military Intelligence.
Mich., Michigan.
micros., microscopical.
mil., military.
mineral., mineralogical.
Minn., Minnesota.
Miss., Mississippi.
M.-K.-T. R.R., Missouri-Kansas-Texas R.R. Co.
M.L. (or **LL.M.**), Master of Laws.
M.Litt., Master of Literature.
Mlle., Mademoiselle (Miss).
Mme., Madame.
M.M.E., Master of Mechanical Engineering.
mng., managing.
Mo., Missouri.
Mont., Montana.
M.P., Member of Parliament.
M.P. R.R., Missouri Pacific R.R.
M.Pd., Master of Pedagogy.
M.P.E., Master of Physical Education.
M.P.L., Master of Patent Law.
M.R.E., Master of Religious Education.
M.S. (or **M.Sc.**), Master of Science.
M.S.F., Master of Science of Forestry.
M.S.T., Master of Sacred Theology.
M.& St. L. R.R., Minneapolis & St. Louis R.R. Co.
M., St.P.& S.S.M. Ry., Minneapolis, St. Paul & Sault Ste. Marie Ry.
Mt., Mount.
M.T.O.U.S.A., Mediterranean Theater of Operations, U. S. Army.
mus., museum; musical.
Mus.B., Bachelor of Music.
Mus.D. (or **Mus. Doc.**), Doctor of Music.
Mus. M., Master of Music.
mut., mutual.
M.W.A., Modern Woodmen of America.
mycol., mycological.

N., North.
N.A., National Academician; North America; National Army.
N.A.D., National Academy of Design.
nat., national.
N.A.T.O.U.S.A., Northern African Theater of Operations, U.S. Army.
nav., navigation.
N.B., New Brunswick.
N.B.C., National Broadcasting Co.
N.C., North Carolina.
N., C.& St.L. Ry., Nashville, Chattanooga & St. Louis Ry.
N.D., North Dakota.
N.E., Northeast; New England.
N.E.A., National Education Association.
Neb., Nebraska.
Nev., Nevada.
N.G., National Guard.
N.H., New Hampshire.
N.J., New Jersey.
N.M., New Mexico.
N.P. Ry., Northern Pacific Ry.
Nov., November.
nr., near.
N.R.A., National Recovery Administration.
N.S., Nova Scotia.
N.T., New Testament.
numis., numismatic.
N.W., Northwest.
N.& W. Ry., Norfolk & Western Ry.
N.Y., New York.
N.Y.C. R.R., New York Central R.R. Co.
N.Y., C.& St.L. R.R., New York, Chicago & St. Louis R.R. Co.
N.Y., N.H.& H. R.R., New York, New Haven & Hartford R.R. Co.
N.Y.,O.& W. Ry., New York, Ontario & Western Ry.

O., Ohio.
obs., observatory.
obstet., obstetrical.
Oct., October.
O.E.S., Order of the Eastern Star.
ofcl., official.
Okla., Oklahoma.
Ont., Ontario.
O.P.A., Office of Price Administration.
ophthal., ophthalmological.
O.P.M., Office of Production Management.
O.Q.M.G., Office of Quartermaster General.
O.R.C., Officers' Reserve Corps.
Ore., Oregon.
orgn., organization.
ornithol., ornithological.
O.S.L. R.R., Oregon Short Line R.R.
O.T., Old Testament.
O.T.C., Officers' Training Camp.
otol., otological.
O.T.S., Officers' Training School.
O.U.A.M., Order United American Mechanics.
O.W.I., Office of War Information.
O.-W.R.R.& N. Co., Oregon-Washington R.R. & Navigation Co.

Pa., Pennsylvania.
Pa. R.R., Pennsylvania R.R.
path., pathological.
Pd.B. (or **B.Pd.**), Bachelor of Pedagogy.
Pd.D., Doctor of Pedagogy.
Pd.M., Master of Pedagogy.
P.E., Protestant Episcopal.
Pe.B., Bachelor of Pediatrics.
P.E.N., Poets, Playwrights, Editors, Essayists and Novelists (Internat. Assn.).
penol., penological.
pharm., pharmaceutical.
Pharm.D., Doctor of Pharmacy.
Pharm.M., Master of Pharmacy.
Ph.B., Bachelor of Philosophy.
Ph.C., Pharmaceutical Chemist.
Ph.D., Doctor of Philosophy.
Ph.G., Graduate in Pharmacy
Phila., Philadelphia.
philol., philological.
philos., philosophical.
photog., photographic.
phys., physical.
phys. and surg., physicians and surgeons.
physiol., physiological.
P.I., Philippine Islands.
Pl., Place.
P.& L.E. R.R., Pittsburgh & Lake Erie R.R.
P.M. R.R., Pere Marquette R.R. Co.
polit., political.
poly., polytechnic.
pomol., pomological.
P.Q., Province of Quebec.
P.R., Puerto Rico.
prep., preparatory.
pres., president.
Presbyn., Presbyterian.
presdl., presidential.
prin., principal.
proc., proceedings.
prod., produced (for production of play).
prodn., production.
prof., professor.
prog., progressive.
propr., proprietor.

pros. atty., prosecuting attorney.
pro tem., pro tempore (for the time being).
psychiat., psychiatrical; psychiatric.
psychol., psychological.
pub., public; publisher; publishing; published.
publ., publication.
pvt., private.
Py.B., Bachelor of Pedagogy.
q.m., quartermaster.
Q.M.C., Quartermaster Corps.
q.m. gen., quartermaster general.
Q.M.O.R.C., Quartermaster Officers' Reserve Corps.
quar., quarterly.
Que., Quebec (province).

R.A.F., Royal Air Force.
R.A.M., Royal Arch Mason.
R.C., Roman Catholic; Reserve Corps.
rd., road.
R.D., Rural Delivery.
R.E., Reformed Episcopal.
rec., recording.
ref., reformed.
R.F.D., Rural Free Delivery.
regt., regiment.
regtl., regimental.
Rep., Republican; representative.
Res., Reserve.
ret., retired.
rev., review; reverend; revised.
R.F.C., Reconstruction Finance Corp.
rhinol., rhinological.
R.I., Rhode Island.
R.N., Registered Nurse.
röntgenol., röntgenological.
R.O.S.C., Reserve Officers' Sanitary Corps.
R.O.T.C., Reserve Officers' Training Corps.
R.P., Reformed Presbyterian.
r.r., railroad.
R.T.C., Reserve Training Corps.
ry., railway.

s., son.
S., South.
S.A., South America.
S.A. (Spanish for Sociedad Anónima) Incorporated.
S.A.L. Ry., Seaboard Air Line Ry.
san., sanitary.
S.A.R., Sons of the Am. Revolution.
S.A.T.C., Students' Army Training Corps.
Sat.Eve.Post, Saturday Evening Post.
savs., savings.
S.B. (also **B.S.** or **Sc.B.**), Bachelor of Science.
S.C., South Carolina.
Sc.D. (or **D.Sc.**), Doctor of Science.
S.C.D., Doctor of Commercial Science.
sch., school.
sci., science; scientific.
S.C.V., Sons of Confederate Veterans.
S.D., South Dakota.
S.E., Southeast.
sec., secretary.
sect., section.
seismol., seismological.
sem., seminary.
Sept., September.
sergt., sergeant.
S.H.A.E.F., Supreme Headquarters, Allied Expeditionary Forces.
S.I., Staten Island.
S.J., Society of Jesus (Jesuit).
S.J.D., Doctor Juristic Science.
S.M., Master of Science.
soc., society.
sociol., sociological.
S.O.S., Service of Supply.
S.P. Co., Southern Pacific Co.
spl., special.
splty., specialty.
sq., square.
sr., senior.
S.R., Sons of the Revolution.
S.S., Steamship.
St., Saint; Street.
sta., station.
statis., statistical.
S.T.B., Bachelor of Sacred Theology.
S.T.D., Doctor of Sacred Theology.
S.T.L., Licentiate in Sacred Theology; Lector of Sacred Theology.
St.L.-S.F. R.R., St. Louis-San Francisco Ry. Co.
supt., superintendent.
surg., surgical.
S.W., Southwest.

tech., technical; technology.
technol., technological.
temp., temporary.
Tenn., Tennessee.
Ter. (or **Ty.**), Territory.
Tex., Texas.
T.H. (or **H.T.**), Territory of Hawaii.
Th.D., Doctor of Theology.
Th.M., Master of Theology.
theol., theological.
topog., topographical.
T.& P. Ry., Texas & Pacific Ry. Co.
trans., transactions; transferred.
transl., translation, translations.
treas., treasurer.
twp., township.
ty. (or **ter.**), territory.
typog., typographical.

U., University.
U.B., United Brethren in Christ.
U.D.C., United Daughters of the Confederacy.
univ., university.
U.N.R.R.A., United Nations Relief and Rehabilitation Administration.
U.P., United Presbyterian.
U.P. R.R., Union Pacific R.R.
urol., urological.
U.S., United States.
U.S.A., United States of America.
U.S.M.C., United States Marine Corps.
U.S.M.H.S., United States Marine Hospital Service.
U.S.O., United Service Organizations.
U.S.N.A., United States National Army.
U.S.N.G., United States National Guard.
U.S.N.R.F., United States Naval Reserve Force.
U.S.P.H.S., United States Public Health Service.
U.S.S., United States Ship.
U.S.S.R., Union of Soviet Socialist Republics.
U.S.V., United States Volunteers.

v., vice.
Va., Virginia.
vet., veteran; veterinary.
vice-pres. (or **v.p.**), vice-president.
vis., visiting.
vol., volunteer; volume.
vs., versus (against).
Vt., Vermont.

W., West.
W.A.C., Women's Army Corps.
Wash., Washington (state).
W.C.T.U., Women's Christian Temperance Union.
W.I., West Indies.
Wis., Wisconsin.
W.& L.E. Ry., Wheeling & Lake Erie Ry. Co.
W.P.B., War Production Board.
W.P. R.R. Co., Western Pacific R.R. Co.
W.Va., West Virginia.
Wyo., Wyoming.

Y.M.C.A., Young Men's Christian Assn.
Y.M.H.A., Young Men's Hebrew Assn.
Y.M. and Y.W.H.A., Young Men's and Young Women's Hebrew Association.
Y.& M.V. R.R., Yazoo & Mississippi Valley R.R.
yrs., years.
Y.W.C.A., Young Women's Christian Association.

zoöl., zoölogical.

ALPHABETIZATION PRACTICES

Names are arranged alphabetically according to the surnames, and under identical surnames according to the first given name. If both surname and first given name are identical, names are arranged alphabetically according to the second given name. Where full names are identical, they are arranged in order of age—those of the elder being put first.

Surnames beginning with De, Des, Du, etc., however capitalized or spaced, are recorded with the prefix preceding the surname and arranged alphabetically under the letter D.

Surnames beginning with Mac are arranged alphabetically under M. This likewise holds for names beginning with Mc; that is, all names beginning Mc will be found in alphabetical order after those beginning Mac.

Surnames beginning with St. (Saint) are all arranged before names beginning Sta and are themselves arranged according to the second part of the surname (St. Clair before St. Dennis). Names prefixed with Saint (spelled out) are arranged in regular alphabetical order.

Surnames beginning with prefix Van are arranged alphabetically under letter V.

Surnames containing the prefix Von or von are usually arranged alphabetically under letter V; any exceptions are noted by cross references (Von Kleinsmid, Rufus Bernhard; see Kleinsmid, Rufus Bernhard von).

The five specific practices last above mentioned, which differ from the procedures followed by many reference centers and publishing organizations, have been adapted in the belief that every day use of a biographical compilation is as a result facilitated.

Compound hyphenated surnames are arranged according to the first member of the compound.

Compound unhyphenated surnames common in Spanish are not separated and are treated as hyphenated names.

Since Chinese names have the family name first, they are so arranged, but without comma between family name and given name (as Lin Yutang).

Parentheses used in connection with a name indicate which part of the full name is usually deleted in common usage. Hence Abbott, W(illiam) Lewis indicates that the usual form of the given names is W. Lewis. In alphabetizing this type the parentheses are not considered. However if the name is recorded Abbott, (William) Lewis, signifying that the entire name William is not commonly used, the alphabetizing would be arranged as though the name were Abbott, Lewis.

KEY TO PRONUNCIATION

ā.....as in āle.
â.....as in senâte.
â.....as in câre.
ă.....as in ăm.
ä.....as in ärm.
à.....as in sofà.
aw.....as in saw.
ch.....as in chair.
ē.....as in ēve.
ê.....as in êvent.
ĕ.....as in ĕnd.
ē.....as in makēr.
g.....as in go.
ī.....as in īce.
ĭ.....as in ĭll.
ng.....as in sing.
ō.....as in ōld.
ô.....as in ôbey.
ô.....as in ôrb.
ŏ.....as in ŏdd.
ōō.....as in fōōd.
ŏŏ.....as in fŏŏt.
ou.....as in out.
ū.....as in ūse.
ŭ.....as in ŭnite.
û.....as in ûrn.
ŭ.....as in ŭp.
ü.....as in menü.
zh.....as in azure.

NOTE.—A small capital N at the end of a syllable indicates the French nasal sound, as in BON. A small capital K at the end of a syllable indicates the German guttural sound as in ach.

LATEST LISTINGS AND DATA—DEATHS DURING PRINTING: ADDENDUM

The latest listings for each edition necessarily appear initially in this Addendum whenever the appropriate pages in the body of the compilation have been plated for the presses. Changes of importance in connection with the sketches appearing in the volume are also noted below, following the names of the biographees involved, when coming to the attention of the editors too late for insertion in sketches. Because an edition of a book of the size of WHO'S WHO must necessarily be printed in a number of sections (forms) —and all these sections completed before binding can begin —provision can not otherwise be made for such data.

Biographees considered to be sufficiently subject to general reference interest to justify listing before data is either received from them or assembled by the editors independently, are (1) included—by at least titles, names and addresses—in either the body of the compilation or the Addendum, or (2) noted in the Addendum by names only (grouped alphabetically after the last name under each letter of the alphabet) following daggers (†) to indicate that "Who's Who in Commerce and Industry," or double daggers (‡) that "The Monthly Supplement," should be consulted for any data that may be published before a succeeding volume of WHO'S WHO itself issues. Moreover, all such biographees are immediately listed in the geographical index of the volume of WHO'S WHO first issuing following their selection.

Deaths reported after the pages involved have been made up for the press are also listed below, and no other record thereof is contained in this volume. The sketches of other biographees known to have died during compilation carry suitable notations. The sketches of all biographees selected for initial inclusion in a volume, including the sketches of those among these biographees known to be no longer living when it issues, are published in it, and as well those of other biographees known to be deceased if revisions before death, or other factors considered by the editors to be of reference importance, are involved. The purpose of this practice is, primarily, to place in reference service the latest data received by the editors from every selected biographee, and, secondarily, to make them available to those closely interested as part of the published compilation in which those deceased had been chosen for inclusion. The last-published sketches of deceased biographees invariably appear (after being submitted for final verification) in the next edition of "Who Was Who" published; and, in instances judged by the editors to involve appropriate reference factors, currently in "The Monthly Supplement."

ABEL, Charles; editor, pub.; b. London, Eng., Oct., 12, 1891; s. Juan Carlos and Anna Augusta Eliza (Griepenkerl) A.; student pub. schs. and DeWitt Clinton High Sch., New York City; m. Florence E. Lunte, Oct. 4, 1929. Pres. of Charles Abel Incorporated; editor and pub. The Professional Photographer (Mo.) since 1914; The Commercial Photographer (Mo.) since 1925; exec. mgr. The Photographers Assn. of Am. since 1933; key man of and nationally recognized authority on professional photographic industry. Served in World War I from 1917 as candidate 1st O.T.C., Ft. Benjamin Harrison, until discharge in 1919 as major, A.G.D.; recommd. lt. col. A.G. Reserve. Awarded degree Hon. Master of Photography by The Photographers Assn. of Am., 1939. Asso. Royal Photographic Soc. of Great Britain. Republican. Mason (32°), A.A.O.N.M.S. Clubs: Cleveland Athletic, City, Koran, Shrine Luncheon (pres.) (Cleveland). Author and compiler numerous books on photographic business subjects; authority on convention management. Owner of large private collection of photographic books including many of the rarest items. Home: 10302 Edgewater Dr., Cleveland 2. Office: Caxton Bldg., Cleveland 15, O.

ABELSON, Philip Hauge, nuclear physicist; b. Tacoma, Wash., Apr. 27, 1913; s. Ole Andrew and Ellen (Hauge) A.; B.S., Wash. State Coll., 1933, M.S., 1935; Ph.D., U. of Calif., 1939; m. Neva Martin, Dec. 30, 1936. Asst. physicist, Carnegie Instn. of Washington, 1939-41; asso physicist, Naval Research Lab., Washington, D.C., 1941-42, physicist, 1942-44, senior physicist, 1944-45, principal physicist, 1945; civilian in charge, Naval Research Lab. branch, Navy Yard, Phila., since 1944. Awarded Distinguished Civilian Service Medal (Navy). Mem. Am. Physical Soc., Phi Beta Kappa, Sigma Xi. Home: 2204 E. 35th St., Tacoma, Wash. Office: Naval Research Laboratory, Anacostia, Washington, D..C

ACHESON Dean Goodeham, undersecretary of state since Aug. 27, 1945. (See page 21).

ACHILLES, Theodore Carter (ā-kĭl′ēz); foreign service officer; b. Rochester, N.Y., Dec. 29, 1905; s. Henry Laurence and Gertrude (Strong) A.; A.B., Stanford U., 1925; student Yale, 1926-28; m. Marian Field, June 4, 1933; children—Marian Strong, Theodore Carter, Daphne Field, Stephen Hopkins. Newspaper work in California and Japan, 1928-31; vice-consul, Havana, 1932, Rome, 1933; assigned to Dept. of State, 1935; 3rd sec. Am. embassy, London, 1939; chargé d'affaires ad interim near govts. of Poland, Belgium, Netherlands and Norway, 1940-41; Dept. of State 1941, asst. chief, div. of British Commonwealth Affairs, 1944, chief, 1944; became 1st sec. Am. embassy, London, 1945. Mem. U.S. delegation, Internat. Labor conf., N.Y., 1941, United Nations Conf. on Food and Agr., Hot Springs, 1943, United Nations Conf. on Internat. Orgn., San Francisco, 1945. Mem. Beta Theta Pi. Clubs: Metropolitan, Chevy Chase (Washington); Yale (N.Y.). Home: 3221 Woodland Dr. N.W. Office: Dept. of State, Washington, D.C.

ACKERSON, Garret G., Jr., foreign service officer; b. Hackensack, N.J., May 13, 1904; S.B., Harvard, 1927; married. Foreign service officer since 1928, vice consul, Cape Town, Union of South Africa, 1928; fgn. service officer at Am. legation, Pretoria, 1930; 3d sec., Pretoria, 1930, Lima, Peru, 1931; vice consul, Copenhagen, 1933; 3d sec., Budapest, 1935, consul, 1936-41, additional duty as 2d sec., 1939-41; consul and 2d sec., Bogotá, 1941, Havana, 1942; became consul and 1st sec., Havana, 1944. Address: care Division of Foreign Service Personnel, Dept. of State, Washington, D.C.

ADAMS, Donald Bennett, engineer and army officer; b. Wilmington, Vt., June 13, 1890; s. Harry Lewis and Hattie (Bennett) A.; A.B., Harvard, 1912; m. Louise Ufford, June 5, 1916; 1 son, Dudley Hale; m. 2d, Helen Besler Gardner, July 18, 1940; stepchildren—Harold Brooks Gardner, Jane Besler Gardner, William George Besler Gardner. Draftsman and asst. mgr., concrete construction, Norwood, Mass.; engr., Paine, Webber and Co., Boston, 1915-17, Balch Price and Co., Brooklyn, N.Y., 1920-29; cons. engr., D. B. Adams and Co., New York City, 1920-29; engr. and vice pres., Henry D. Lindsley & Co., N.Y. City, 1920-29; mgr., W. D. Langley & Co., N.Y. City, 1920-39; pres. and dir., Hillcrest Natural Gas Co., Charleston, W. Va., 1932-40; vice pres. and dir. Southeastern Corp., Charleston, since 1933; v.p. and dir. Royal Palm Ice Co., Southeastern Ice Corp., Royal Palm Corp., South-Eastern Gas Co., Hagerstown Ice Co., Hamilton Gas Corp., Thompson Gas Co. Served as pvt. to corpl., Mass. Nat. Guard, 1913-16; 1st lt. to maj., Corps of Engrs., 1917-19; maj. to lt. col., Corps of Engrs. Res., 1922-41; commd. maj. Corps of Engrs., A.U.S., 1941, and advanced through grades to brig. gen., 1945; asst. G-3 sr. a.d.c., V. Corps comdr. Hdqrs. V. Corps Area, 1941-42; engr. and chief of staff, North Ireland Base Section, assigned V. Army Corps, 1942; with II. Corps, North Africa, 1942; engr. Eastern Base Section, North Africa, 1942-43; comdr. Metropolitan Area, Naples, Italy, 1943-44; assigned to G-3, War Dept. Gen. Staff, Washington, 1944-45, duty with com. reserve affairs, also with retirement com. since 1945. Awarded Legion of Merit with two oak leaf clusters, Silver Star, Purple Heart, Victory Medal of World War 1 with seven stars, Army of Occupation Ribbon, Pre-Pearl Harbor Ribbon, European Theatre Ribbon with two stars (U.S.); British Service Ribbon; Comdr. Royal Crown of Italy; Comdr. Nichan Iftikar of Tunisia. Mem. Soc. Mil. Engrs., Engrs. Soc. W.Va., Am. Legion, Soc. 3d U.S. Div., Kappa Sigma. Clubs: Harvard (New York); Chevy Chase (Md.); New Rochelle (N.Y.) Shore. Home: Charleston, W.Va., also 391 Beechmont Dr., New Rochelle, N.Y.

ADAMS, J. Frank, Dem. nat. committeeman from Fla.; b. Graceville, Fla., May 3, 1909; s. J. Frank and Mary Jane (Cook) A.; LL.B., John B. Stetson U., De Land, Fla., 1934; m. Geraldine Farrar, Aug. 29, 1934; children—Mary Lou, Jerry Frank. Representative in Fla. legislature, 1937-39, senator, 1941-43; nat. Democratic committeeman from Fla. since 1944. Serving with U.S. Army during World War II. Mem. Delta Sigma Phi, Phi Alpha Delta. Methodist. Address: Blountstown, Fla.

ADAMS, Paul DeWitt, army officer; b. Heflin, Ala., Oct. 6, 1906; s. Lovic E. and Ruth (Jackson) A.; B.S., US Military Acad., West Point, N.Y., 1928; student Inf. Sch., Ft. Benning, Ga., 1930-31; m. Mabel Gertrude Decker, Aug. 4, 1929; children—Robert Thomas, Marjorie Ruth. Commd. 2d lt., inf., U.S. Army 1928, and advanced through the grades to brig. gen., 1945; served in Panama, Virgin Islands, Philippine Islands, Hawaiian Islands, Aleutians, Italy, France and Germany; participated in campaigns. Aleutians, Naples-Foggia, Rome-Arno, Southern France, Rhineland, Germany. Decorated Legion of Merit with oak leaf cluster, Combat Infantryman's Badge. Home: 925 Gregg St., Columbia 5, S.C.

ADAMS, Porter (Hartwell), educator; Aug. 10, 1894-Dec. 5, 1945. See page 27.

ADAMS, Rowland K., lawyer; b. 1889; admitted to Md. bar, 1914; U.S. Dist. Atty., Baltimore, Md. Home: 1808 Fairbank Rd., Baltimore, Md.*

ADAMS, Washington Irving Lincoln, banker. Feb. 22, 1865-Jan. 20, 1946. See Vol. 16 (1930-31).

ADLER, Larry, harmonica player; b. Baltimore, Md., Feb. 10, 1914; s. Louis and Sadie (Hack) A.; student Baltimore City Coll., 1925-28; m. Eileen Walser, Apr. 11, 1938; children—Carole, Peter. Began as harmonica player with Paramount cross country units, 1928; with Gus Edwards Revue, 1929; with Ziegfeld's smiles, 1930; Max Gordon's Flying Colors, 1932; to England with C. B. Cochran, 1934-39, except for temporary tours in U.S., Africa and Australia, including 1st harmonica performance with symphony in Sydney, Australia, 1939; soloist with various U.S. symphony and philharmonic orchestras, 1939-41; entered concert field with dancer Paul Draper, 1941, the team since then making yearly transcontinental tours; made numerous U.S.O. tours to Newfoundland, Africa, the Mediterranean countries, the Pacific area and Germany, 1942-45. Appeared in motion pictures: Many happy Returns, 1934, Big Broadcast of 1937, Sidewalks of London, 1938 (Paramount); The Singing Marine (Warner Brothers), 1937; Music for Millions (M-G-M), 1945. Produced own revues, Tune Inn, and In Town Tonight. Made recordings for Columbia and Decca of standard works of various composers. Received Outstanding Young American award from Nat. Jr. Chamber of Commerce, 1944. Author: How I Play, 1936; Harmonica Favorites, 1944; contbr. articles to Chicago Sun and Collier's Mag. on U.S.O. trips. Home: 40 E. 66th St. Office: care William Morris Agency, 1270 Sixth Av., New York, N.Y.

AGAR, Herbert Sebastian, author; resigned as dir. U.S. information service, London, Dec. 1945. See page 30.

AGEE, Walter Robertson, army officer; b. Silver City, N.M., June 25, 1905; s. Sam Wilkerson and Gertrude (Robertson) A.; grad. New Mexico Mil. Inst., 1925, Air Corps Primary Flying Sch., 1928, Advanced Flying Sch., bombardment course, 1928, Army Air Forces Sch. of Applied Tactics, officers course, 1944; m. Mary Keough, Apr. 27, 1932. On active duty as 2d lt., Air Res., 1928-29; commd. 2d lt., Air Corps, U.S. Army, 1929, and advanced through the grades

to brig. gen., 1945; comdg. gen. 89th Combat Crew Training Wing. Home: Silver City, N.M. Address: care The Adjutant General's Office, War Dept., Washington, D.C.*

ALDEN, Harold L(ee), astronomer; b. Chicago, Ill., Jan. 10, 1890; s. David Adonijah and Emily Elizabeth (Worcester) A.; A.B., Wheaton (Ill.) Coll., 1912; M.S., U. of Chicago, 1913; Ph.D., U. of Va., 1917; m. Mildred Viola Davidson, Dec. 25, 1917; children—Mary Louise (Mrs. Louis Dill-Franzen), Ruth, Harold Lee. Asst., Yerkes Observatory, Williams Bay, Wis., 1912-14; asst. and astronomer, Leander McCormick Observatory, U. of Va., 1914-25; asst. and asso. prof. astronomy, U. of Va., 1917-25; asst. and asso. prof. astronomy, Yale, and astronomer in charge, Southern Station, Yale U. Observatory, Johannesburg, South Africa, 1925-45; prof. astronomy and dir. Leander McCormick Observatory, U. of Va., since 1945. Instr. and later dir., U.S. Shipping Bd. Sch. of Navigation, Jersey City, N.J., 1918-19. Fellow Royal Astron. Soc.; mem. A.A.A.S., Am. Astron. Soc., Am. Assn. Variable Star Observers, International Astron. Union, Société Astronomique de France, Astron. Soc. South Africa (pres. 1932), South African Assn. for Advancement of Science, Phi Beta Kappa, Sigma Xi, Raven (U. of Va.) Club: Colonnade University of Va. Contbr. articles professional jours. Address: Leander McCormick Observatory, University of Virginia, Charlottesville, Va.

ALDRED, John Edward, chmn. bd. Anglo Canadian Securities Corp.; died Nov 21, 1945. (See page 38).

ALDREDGE, George N., business exec.; b. Dallas, Tex., Sept. 21, 1883; s. George N. and Betty W. (Hearne) A.; B.S., Southwestern U., 1905; m. Rena Munger, Dec. 4, 1907. Chmn. exec com., First Nat. Bank in Dallas (Tex.); dir. Southwestern Life Ins. Co., Dallas, Tex., Standard Brands, Inc., New York City, The Texas Co., New York City. Home: 5500 Swiss Av., Dallas 6. Office: 1401 Main St., Dallas 1, Tex.*

ALDRICH, Henry Ray (ôl'drĭch), geologist; b. Boston, Mass., June 8, 1891; s. Arthur Wilbur and Abbie Clarinda (Perkins) A.; S.B. in Mining Engring., Mass. Inst. Tech., 1914; M.S. in Mining Geology, U. of Minnesota, 1917; Ph.D., U. of Wisconsin, 1931; m. Louise Clement, June 11, 1918; children—Richard Wayland, Robert Clement. Instr. in mining and metallurgy, Northwestern U., 1914-16; asst. geologist Wisconsin Geol. Survey, summer 1916, geologist, 1917; asst., U. of Minnesota, 1916-17; statistican non-ferrous metals War Industries Bd., 1917-19; instr. ore dressing, Mass. Inst. Tech., 1920; geologist Wis. Geol. Survey, 1919-34, chief of field parties, 1919-25, asst. state geologist, 1925-34; asst. sec. and editor in chief, Geol. Soc. America, 1934-40, sec., councilor and editor in chief since 1941. Served as 1st lt. (unattached), U.S. Army, 1918-19; assigned to War Industries Bd. Mem. Am. Inst. Mining and Metall. Engrs., Mining Soc. of America, Geol. Soc. America, Am. Assn. Petroleum Geologists, A.A.A.S. (mem. sect. E com.), Soc. Econ. Geologists (mem. exec. com. 1944), Am. Geog. Soc., Am. Geophys. Union, Sigma Xi, Gamma Alpha. Author of numerous bulletins and sci. papers. Co-inventor (with William O. Hotchkiss, John P. Foerst and Noel H. Stearn) of Hotchkiss Super Dip. Home: 200 Van Orden Av., Leonia, N.J. Office: 419 W. 117th St., New York 27, N.Y.

ALEXANDER, Harold Rupert Leofric George, Brit. army officer; b. Dec. 10, 1891; s. the Earl of Caledon and Lady Elizabeth Graham Toler; ed. Harrow and Sandhurst (Royal Mil. Training Coll.); m. Lady Margaret Diana Bingham, 1931; 2 sons, 1 dau. Served with British army during World War I, in France, 1914-18, Russia, 1919-20; comd. Nowshera Brigade, Northern Command, India, 1934-38; comd. First Div., 1938-40; directed evacuation, Dunkerque, France; Brit. comdr., Burma front, 1942; dep. comdr. in chief in North Africa, also of Allied Forces, Mediterranean Theater, later becoming gen. officer comdg. Allied Forces (Italy) and mil. gov. of Sicily, 1943; became supreme Allied comdr., Mediterranean Theater of Operations, 1944; named gov. gen. of Canada, July 1945. Decorated Mil. Cross, Distinguished Service Order, Companion of Order Star of India, Companion of Bath, Knight Grand Comdr. of Bath, Knight Grand Cross of Bath, Legion of Honor, Order of St. Anne, 2d class with swords (Russia). Named as viscount in British list of New Year's honors, 1946.*

ALFORD, Mrs. Neil, nat. Dem. committeewoman; b. Quincy, Fla., Oct. 8, 1902; d. Benjamin Harvey and Alice (Sheppard) Flournoy; grad. Orlando (Fla.) High Sch.; m. Neil Alford, Jan., 31, 1927. Owner and operator of millinery store and greeting card business, Jacksonville, Fla., 1932-42; elected to State Democratic Exec. Com. for Duval County, Fla., 1936, finance chmn. since 1939; nat. Dem. committeewoman since 1945. Pres. Emergency Volunteer Corps; military instr. in drills, also first aid instr., Am. Red Cross; organized ambulance corps (capt. 11 yrs.) Am. Red Cross. Radio and membership chmn. Duval County Fedn. Women's Clubs; finance chmn. Chrysanthemum Garden Circle, Jacksonville, Fla.; historian for 1st Presbyn. Ch., Jacksonville; past pres. Duval County Fedn. Women's Clubs; past state chmn., Fla. Fedn. Women's Clubs; past pres. Jacksonville Motion Picture Council; past pres. Woman's Auxiliary 1st Presbyterian Ch., Jacksonville; past sec. Doctor's Auxiliary; past sec. Business and Professional Woman's Club, Jacksonville. Mem. Am. Legion Auxiliary, United Daughters of Confederacy. Clubs: Woman's, Springfield Woman's (legislative chmn.), Business and Professional Woman's (legislative chmn.) (Jacksonville, Fla.). Home: 2053 College St., Jacksonville 4, Fla.

ALLEN, Douglas H., mem. bd. dirs. Rubber Development Corp., Washington, D.C. Address: 101 Indiana Av., Washington, D.C.*

ALLEN, George Henry, coll. prof.; b. Grand Rapids, Mich., July 28, 1876; s. George Roderick and Viola Miller (Allen) A.; A.B., U. of Michigan, 1898, A.M., 1899, Ph.D., 1904; student Am. Sch. of Classical Studies in Rome, 1900-02, U. of Paris, 1902-03, U. of Berlin, 1911-14; m. Wilifred Morris, Jan. 1, 1907; 1 son, George Edmund Morris; m. 2d, Iléne Martin, Dec. 20, 1932. Asst. in Latin, U. of Michigan, 1899-1900; fellow in classical archaeology, Am. Sch. Classical Studies, Rome, Italy, 1900-02; instr. Latin, U. of Cincinnati, 1903-06, asst. prof., 1906-11; dir., Bureau of University Travel, Berlin, 1911-14, manager home office Newton, Mass., 1920-21, dir., Paris, 1921-29; prof. Latin and the fine arts, Lafayette Coll., Easton, Pa., since 1929. Mem. bd. trustees Bureau of Univ. Travel, Newton, Mass. Served as translator, mil. intelligence div., Gen. Staff of U.S. Army, Washington, D.C., 1917-20. Mem. Classical Assn. of Atlantic States, Archaeological Inst. America, Internat. Torch Club, Phi Beta Kappa, Delta Upsilon. Editor: Forum Conche (Fuero de Cuenca) (Latin text of municipal charter and laws of City of Cuenca, Spain), 1910. Author: The Great War (with others), 1921; The French Revolution, 1925. Contbr. articles on archeol. and antiquarian subjects to scientific periodicals. Home: 120 McCartney St., Easton, Pa.

ALLEN, John Eliot, judge; June 26, 1873-July 24, 1945. See page 48.

ALLEN, Lucile, educator; b. Paris, Tex., Jan. 27, 1906; d. Charles Newton and Enola (Hendrick) Allen; A.B., Trinity U., 1927; A.M., Southern Methodist U., 1931; Ed.D., Teachers Coll., Columbia U., 1945. Teacher of English, Highland Park High Sch., Dallas, Tex., 1930-38, dir. student activities, 1935-38, sr. counselor, 1938-43; Gen. Edn. Bd. Fellow in human development, U. of Chicago, 1943; Grace Dodge Fellow, Teachers Coll., Columbia U., 1943-44; exec. sec. The Woman's Foundation, New York City, 1944-45; prof. and counselor for women Cornell U. since 1945; teacher English, East Texas State Teachers Coll., summer 1936, North Texas State Teachers Coll., summers 1937-38; mem. counseling div. Southern Assn. Colls. and Secondary Schs. Workshop, summer 1939; lecturer before senior groups Trinity U., summer 1940; asso. counselor U. of Tex. Grad. Curriculum Workshop, summer 1941; counselor and lecturer The Hogg Foundation for Mental Hygiene and Higher Edn., 1940-43; youth counselor Dallas (Tex.) Civic Foundation, 1942-43; sec., youth counseling com. Dallas County Defense Bd., 1942-43. Mem. Am. Assn. Univ. Women, Adult Edn. Assn., Nat. Com. for Mental Hygiene, Tex. Soc. Mental Hygiene (exec. sec. 1940-42), N.E.A., Kappa Delta Pi, Pi Lambda Theta. Presbyterian. Address: Cornell University, Ithaca, N.Y.

ALLEN, Richard Day, educator; May 18, 1887-Aug. 23, 1945. See page 48.

ALLEN, Terry de la Mesa, army officer; comdr. 104th Inf. Div., retired from U.S. Army, Nov. 1945. See page 49.

ALLEN, Walter Cleveland, mfr.; Aug. 9, 1877-Nov. 13, 1945. See page 49.

ALLEN, William M., airplane mfg.; b. Lo Lo, Mont., Sept. 1, 1900; s. Charles Maurice and Gertrude Maud (Hughes) A.; A.B., Montana State U., 1922; LL.B., Harvard, 1925; m. Dorothy Dixon, Apr. 15, 1927 (died Nov. 28, 1943); children—Nancy Dudley, Dorothy Dixon. Began as lawyer with Donworth, Todd & Higgins, Seattle, Wash., 1925; mem. law firm Holman, Sprague & Allen until 1945; became pres. Boeing Airplane Co., and Boeing Aircraft Co., 1945; mem. bd. of dirs. Boeing Airplane Co., Boeing Aircraft Co., Pacific Nat. Bank of Seattle. Mem. Seattle, Wash. State, and Am. Bar assns., Sigma Chi. Clubs: Seattle Golf, Rainier, University (Seattle). Home: The Highlands. Office: P.O.Box 3107, Seattle 14, Wash.

ALLISON, John Moore, foreign service officer; b. Holton, Kan., Apr. 7, 1905; s. Oscar John and Anna Belle (Moore) A.; A.B., U. of Nebraska, 1927; m. Marie-Jeanne Brooks, June 28, 1933. Vice consul, Kobe, Japan, 1932; language officer Am. embassy, Tokyo, 1932-34, vice consul, 1935; consul, Dairen, Manchuria, 1935-36, Tsinan, China, 1936-37; 3d sec., Am. embassy, Nanking, China, 1937-38; consul, Osaka, Japan, 1939-Dec. 8, 1941; interned by Japanese govt. upon outbreak of war; repatriated on S.S. Gripsholm, arriving in New York, Aug. 1942; 2d sec. and consul, London, Eng., 1942-45, 1st sec. and consul since May 1945. U.S. observer Internat. Fisheries Conf., London, 1943. Mem. U. S. delegation Internat. Conf. on Regulation of Whaling, London, 1944, Internat. Conf. to set up United Nations Shipping Pool, London, 1944, Conf. on European Inland Transport, London, 1944-45. Mem. Acacia. Clubs: University (Washington, D.C.), Thatched House (London). Home: 48A Curzon St., London, Eng. Office: American Embassy, London, Eng.; also care Dept. of State, Washington, D.C.

ALTMAIER, Clinton John, surgeon; b. Columbus, O., Dec. 14, 1882; s. Martin and Sophia (Stark) A.; D.D.S., Ohio State U., 1901, M.D., 1905; m. Ada May Henry, Sept. 26, 1906; children—Clovis J., Jean E. (dec.). Dentist in Columbus, O., 1901-02; practiced medicine in Wood County, O., 1905-09, Columbus, O., 1909-13; med. examiner Ohio Indsl. Commn., 1913-15; surgeon Marion (O.) Steam Shovel Co., 1915-44; gen. practice and surgery, Marion, O., since 1927. Served with M.C., U.S. Army, World War I. Mem. Ohio State Democratic Com., 8th Dist., 1932-46. Trustee Ohio State U., 1937-44, chmn., 1944. Mem. A.M.A., Ohio State Med. Assn., Northwestern Med. Soc., Marion (O.) Med. Acad., Sigma Nu, Alpha Mu Pi Omega, Am. Legion (40 and 8). Mason, Elk, Odd Fellow, K. P., Eagle, Moose. Home: 424 S. Prospect St. Office: 336 W. Center St., Marion, O.

AMBERSON, J(ames) Burns, physician; b. Waynesboro, Pa., June 8, 1890; s. James Burns and Katherine (Good) A.; Ph.B., Lafayette Coll., Easton, Pa., 1913, Sc.D., 1944; M.D., Johns Hopkins Med. Sch., 1917; m. Rebecca T. Steen, Jan. 1, 1919; children—James Burns III, Mary Priscilla. Asst. and asso. physician, Loomis Sanatorium, 1917-26, physician in chief, 1927-29; visiting physician, Herman Kiefer Hosp., Detroit, Mich., and William H. Maybury Sanatorium, Northville, Mich., 1926-27; visiting physician, chest service, Bellevue Hosp., 1927-38, visiting physician in charge since 1938; cons. physician New York State Hosps. since 1938, Montefiore Hosp. since 1938, Grasslands Hosp. (Westchester County) since 1939. Asst. prof., later prof., clin. medicine, Coll. of Phys. and Surgs., Columbia U., 1927-28, prof. medicine since 1938. Expert consultant in pulmonary diseases New York State Dept. of Labor since 1937. Civilian med. consultant to surgeon gen. U.S. Army since 1944; med. counselor U.S. Vets. Adminstr. since 1945. Chmn. sub-committee on tuberculosis, div. med. sciences, Nat. Research Council since 1940. Trustee Potts Memorial Inst., Inc. Fellow Am. Coll. Physicians; mem. Nat. Tuberculosis Assn. (pres. 1942), Am. Trudeau Soc. (pres. 1940), N.Y. Tuberculosis and Health Assn. (pres.), Am. Climatol. and Clin. Soc., Assn. Am. Physicians, A.A.A.S., Am. Assn. for Thoracic Surgery, A.M.A., Harvey Soc., N.Y. Acad. Medicine (vice pres.). Club: Riverdale (N.Y.) Yacht. Editor of section on diseases of chest, The Yearbook of General Medicine, since 1938; mem. editorial staff Am. Rev. of Tuberculosis since 1922. Contbr. chapters on tuberculosis to Oxford Loose-Leaf System of Medicine and Cecil's Textbook of Medicine; also articles in books and med. jours. Home: 651 W. 238th St., New York 63. Office: 415 E. 26th St., New York 16, N.Y.

AMES, Evans Orchard, marine corps officer; b. West Roxbury, Mass., Apr. 12, 1895; s. Frank Evans and Lillian Anita (Peters) A.; grad. Vallejo (Calif.) High Sch., 1913; student St. Ignatius U., San Francisco, Calif., 1915; m. Vida Virdienne Smith, June 15, 1916; children—Phyllis Virdienne (wife of Comdr. E. S. Burns), Jane Orchard. Commd. 2d lt., U.S. Marine Corps, 1917, and advanced through the grades to brig. gen., 1945; served with two expeditions to China, 1927 and 1937, also duty in Haiti, Guam and Philippines; regimental comdr. 21st Marines, 3d Marine Div., in seizure and occupation of Bougainville, Solomon Islands, 1944; participated in defense of Guadalcanal, 1943. Decorated Legion of Merit, Bronze Star Medal, Yantze. China Expeditionary, Marine Corps Expeditionary, World War I and II and Am. Theater medals. Pacific Theater Medal with two battle stars. Club: Army and Navy (Washington). Home: 1417 Tenth St., Coronado, Calif.

ANDERSON, Dewey, economist; b. Grand Forks, N.D., Jan. 14, 1897; s. Hans D. and Amalia B. (Peterson) A.; A.B., Stanford U., 1927, M.A., 1928, Ph.D., 1932; m. Erma Sams, June 30, 1920; children—Daneel June. Exec., Prisoner of War Work and Relief, Poland and Baltic States, 1921-24; exec. Am. sect. European Student Relief, Russia, 1924-27; mem. faculty Stanford U. and dir. Stanford-Alaska Ednl. Study, 1930-34; mem. Calif. legislature, 1935-37; dir. research econ. problems John Randolph and Dora Haynes Foundation, Los Angeles, 1936-38; co-dir. (with Prof. Percy E. Davidson) Inst. Occupational Research, Stanford U. since 1936; budgeteer, by appointment Gov.-Elect, Calif., 1938-39; adminstr. State Relief Adminstrn., Calif., 1939; econ. counsel, exec. sec. Temporary Nat. Econ. Com., 1939-41; chief Am. hemisphere div. Office of Economic Welfare, Washington, D.C., 1942; chief supply and transport div., Office of Fgn. Relief and Rehabilitation Operations, Dept. of State, 1943; mem. food adv. com. War Food Adminstrn., 1943; chief of field operations, U.N.R.R.A., 1944; exec. sec. Small Bus. Com., U.S. Senate, 1945. Served as sr. physical dir. Coast Defenses Puget Sound, Washington, D.C., 1917-18. Granted commn. as lt. col., U.S. Army, Jan. 1943; Commn. deferred for other govt. wartime assignment.

Chmn. unemployment com., legislation interim com. on real property taxation, v. chmn. legislative com. on study of health insurance (Calif.), 1935-38; pres. Calif. Conf. on Social Work, 1938-39. Mem. Phi Delta Kappa (pres. nat. council del.), Phi Beta Kappa. Democrat. Methodist. Author: An Outline of Ednl. Sociology (with Percy E. Davidson), 1930; Alaska Natives, an Ednl. and Sociol. Survey (with Walter C. Eells), 1935; Occupational Mobility in an Am. Community (with Percy E. Davidson), 1937; Our Calif. State Taxes, Facts and Problems, 1937; Taxation, Recovery and Defense, 1940; Occupational Trends in the U.S. (with Percy E. Davidson), 1940; Technology in our Economy (with Lewis Lorwin, John Blair and Ruth Aull), 1941; Report of the Exec. Sec. on the Concentration of Economic Power in the U.S., 1941; Calif. State Govt., 1942; Ballots and the Democratic Class Struggle (with Percy E. Davidson), 1943; Recent Trends in American Labor, 1945. Contbr. reviews to Jour. of Am. Statistics Assn. Home: 601 Nineteenth St. N.W. Address: Senate Office Bldg., Washington, D.C. Legal residence: Cupertino, Calif.

ANDERSON, Edward Wharton, army officer; b. Manhattan, Kan., Sept. 23, 1903; A.B., Stanford U., 1928; grad. Air Corps Primary Flying Sch., 1929, Advanced Flying Sch., 1929, Tech. Sch., 1934, Tactical Sch., 1940. Apptd. 2d lt., Air Res., 1929; commd. 2d lt., Air Corps, U.S. Army, 1930, and advanced through the grades to brig. gen., 1944; comd. 41st Pursuit Squadron, 31st Pursuit Group, Jan.-Apr. 1941; group operations officer, 31st Pursuit Group, Apr.-May 1941, group exec. officer, May 1941-Mar. 1942; comdg. officer 20th Fighter Group, Mar.-Aug. 1942; became comdr. 4th Fighter Group, Sept. 1942, later becoming Fighter Wing comdr., European Theater Operations. Decorated Silver Star, Air Medal with two oak leaf clusters. Address: care The Adjutant General's Office, War Dept., Washington 25, D.C.*

ANDERSON, George A., business exec.; b. Chicago, Ill., 1885; pres. and dir. Charles Pfizer & Co., Inc., New York City; trustee Union Dime Savings Bank, Brooklyn Trust Co., Am. Surety Co.; dir. Brooklyn Union Gas Co. Home: Hegeman Lane, Old Brookville, N.Y. Office: 81 Maiden Lane, New York 7, N.Y.*

ANDERSON, John George, archbishop; b. Stromness, Orkney Islands, Mar. 23, 1866; B.A., St. John's Coll., 1886, B.D., 1888; D.D., U. of Manitoba, Winnipeg, Can., LL.D.; m. Annie Violetta Kirkland, Nov., 1889; children—Cyril K., John W., Irene, Ernest R., William R., Dorothy H., Alfred, Rupert Machray (dec.). Consecrated Bishop of Moosonee, May, 1909; became archbishop of Moosonee, 1940; apptd. Metropolitan of Ontario, 1940. Dir. Lady Minto Hosp., Cochrane, Ontario, 25 yrs. Awarded King George V's Jubilee Medal, King George VI's and Queen Elizabeth's Coronation Medal. Hon. mem. Assn. of Am. Indians. One of compilers of Cree-English Dictionary, 1938; translator of a Cree Hymnal and compiler of other translations. Died June 18, 1943.

ANDERSON, John Will, mfr., inventor; b. Woodland, Ill., Oct. 23, 1883; s. John Will and Mary Belle (Warren) A.; ed. public schools and high school; m. Reba McLeish, Oct. 3, 1906; 1 dau., Mary Ellen Duffy. Organizer, pres. and gen. mgr., The Anderson Co., manufacturing automotive products, since 1918, also of Productive Inventions, Inc., development, patent holding and licensing, since 1932. Dir. Am. Fair Trade Council, 1937, pres. 1944; pres. Nat. Patent Council, 1945. Co-founder Automotive Council for War Prodn., Detroit, Mich., 1942 (mem. bd. dirs.; sec.; chmn. mil. replacement parts governing bd.; mem. pub. relations com.). Chmn. patent pub. relations subcom. and vice chmn. patents com. Nat. Assn. Mfrs. Mem. advisory coms. W.P.B., O.P.A., and State Dept., Washington, D.C. Dir. Conf. of Am. Small Business Orgns., Chicago. Mem. Motor and Equipment Mfrs. Assn. (chmn. policy com. since 1937; dir. 3 terms; pres. 1942-44). Soc. Automotive Engrs., Gary (Ind.) Chamber of Commerce (dir.). Republican. Methodist. Clubs: Recess, Detroit (Mich.) Athletic; Advertising (New York); Gary (Ind.) Country. Contbr. papers and addresses, also radio discussions to nat. bodies. Home: Hotel Gary, 578 Broadway. Office: The Anderson Co., Gary, Ind.

ANDERSON, T. N., exec. vice pres. Am. Can Co. Address: care American Can Co., 230 Park Av., New York, N.Y.*

ANDERSON, Thomas Carlyle, naval officer; b. Oct. 2, 1886; entered U.S. Navy, 1917, and advanced through the grades to commodore, 1945. Address: care Chief of Naval Personnel, Navy Dept., Washington 25, D.C.*

ANDRADE, Victor, A.E. and P. from Bolivia to U.S. Address: Bolivian Embassy, Investment Bldg., 15th and K Sts., Washington, D.C.*

ANDREWS, E. U., pres. Dictograph Products Co., Inc. Address: care Dictograph Products Co., Inc., 580 Fifth Av., New York, N.Y.*

ANDREWS, Harry Thomson, diplomat; b. Capetown, South Africa, Dec. 11, 1897; s. Harry and Elizabeth (Thomson) A.; A.B., U. of Pretoria, South Africa, 1923, LL.B., 1926; m. Ruth Dorothea Williams, July 4, 1926; 1 dau., Lydia Joan. Polit. sec., South Africa House, London, 1930-35; accredited rep. of South Africa to League of Nations, Geneva, 1935-40; asst. sec. for defense, South Africa, 1940-42; head of South Africa Govt. Supply Mission, Washington, D.C., 1942-45; Envoy Extraordinary and Minister Plenipotentiary for South Africa to U.S.A. since July 1945. Served in France with South African Signal Corps, Royal Engrs., 1917-19. Admitted advocate of Supreme Ct. of South Africa, 1927. Decorated Victory, General Service, Jubilee, and Coronation medals. Clubs: Pretoria (South Africa); Metropolitan (Washington). Address: South African Legation, 3101 Massachusetts Av., Washington, D.C.

ANDREWS, R. W., sr. vice pres. Minnesota & Ontario Paper Co.; sr. v.p. and dir. Ontario-Minnesota Pulp and Paper Co., Kenora, Ont.; dir. Nat. Pole and Treating Co. Home: 4332 Fremont Av. Office: Baker Arcade Bldg., Minneapolis, Minn.*

ANDREWS, William Earle; cons. engr.; b. Hampton, Va., Nov. 17, 1899; s. Marcus Peyton and Emma (Smith) A.; student Coll. of William and Mary; m. Mary Taylor Johnson, Oct. 7, 1926; 1 dau., Martha Jane. Apprentice and draftsman M. P. Andrews & Co., to 1921; draftsman, surveyor, inspector Virginia State Highway Commn., 1921-22 and 1924; res. engr. Sam L. Matz Coal Corp., 1922-24; engr.-supt. M. T. McArthur Constrn. Co., 1925-27; deputy chief engr. Long Island State Park Commn. in charge of design and constrn. of State parks and parkways on Long Island, including Jones Beach; deputy chief engr. Jones Beach Parkway Authority, Bethpage State Park Authority; dir. Jones Beach State Park during initial operation, 1927-34; chief engr.-gen. supt. N.Y. City Park Dept. during reorganization under Commr. Robert Moses, chief engr.-gen. mgr. Henry Hudson Parkway Authority, also Marine Parkway Authority, 1934-36; gen. mgr. and cons. engr. New York World's Fair, 1936-40; consultant in private practice since 1938; designed major parkways and expressways, beach and park developments; plans for municipal pub. works in some of the largest cities in the U.S.; projects for Army, Navy and other war agencies in 37 nationwide places including Willow Run, Oak Ridge and Hampton Roads; partner Andrews & Clark, N.Y. City, 1945. Served as seaman U.S. Navy; in foreign service; World War I. Vice-chmn. camping com., Greater New York Councils of Boy Scouts of America; dir. Park Assn. of N.Y. City; trustee and chmn. bldg. com. Adelphi Coll. Mem. Am. Soc. C.E., Soc. of Illustrators, Theta Delta Chi. Club: Engineers (New York). Home: 115 E. 67th St., New York 21. Office: 1 E. 57th St., New York 22, N.Y.

ANDRUS, Carlton Leverett, naval officer; b. Feb. 10, 1888; entered U.S. Navy, 1918, and advanced through the grades to commodore, 1945. Address: care Chief of Naval Personnel, Navy Dept., Washington 25, D.C.*

ANKENBRANDT, Francis L., army officer; b. Ill., Jan. 27, 1904; B.S., U.S. Mil. Acad., 1926; M.S., Yale, 1927; grad. Signal Sch., company officers course, 1929. Commd. 2d lt., U.S., Army, 1926, and advanced through the grades to brig. gen., 1945. Address: care The Adjutant General's Office, War Dept., Washington 25, D.C.*

ANTRIM, Archie Arthur, naval officer; b. Arlington, Neb., June 29, 1892. Commd. ensign, U.S. Navy, 1918, and advanced through the grades to commodore, 1945; served in U.S. ships Pittsburgh, Jupiter, Orion, Salinas, Canopus, and Maryland; officer in charge supplies and accounts plan, war plans, Third Naval Dist., New York, 1940-41; established naval supply depot, Bayonne, N.J., 1941; officer in charge supply, accounting and disbursing functions, U.S. Navy in Australia, Feb.-Nov. 1942, also navy member Gen. Purchasing Board, July-Nov. 1942; force supply officer, Service Forces, Southwest Pacific, Nov. 1942-Aug. 1943; became officer in charge logistics planning div. Bureau of Supplies and Accounts, Aug. 1943. Decorated Legion of Merit, Victory, Am. Defense Service with fleet clasp, and Asiatic-Pacific Area Campaign medals. Address: care Chief of Naval Personnel, Navy Dept., Washington 25, D.C.*

APPLEY, Lawrence A., vice pres. personnel and public relations and mem. bd. dirs. Montgomery Ward & Co., Inc., since March 1, 1946; continues as dir. Vick Chem. Co., but resigns as vice president. Address: 619 W. Chicago Av., Chicago, Ill. See page 73.

ARLISS, George, actor; Apr. 10, 1868-Feb. 5, 1946. See page 76.

ARMOUR, Norman, ambassador to Spain; retired from diplomatic service, Nov. 1945. See page 77.

ARMS, Frank Thornton, naval officer; b. Dec. 9, 1866; entered U.S. Navy, 1892, and advanced through the grades to rear adm., 1924; retired, 1925. Home: 51 Glenwood Av., New London, Conn. Address: care Chief of Naval Personnel, Navy Dept., Washington 25, D.C.*

ARMSTRONG, Rolf, artist; b. Bay City, Mich., April 21, 1889; s. Richard and Elizabeth (Scott) A.; student Chicago Art Inst., 1909-11, Julian Acad., Paris, 1920; unmarried. Address: 1 West 67th St., New York 23, N.Y.*

ARNOLD, Edwin Gustaf, government exec.; b. Hartford, Conn., Oct. 8, 1905; s. William Edward and Emma (Hamrell) A.; A.B., Yale, 1926, M.A., 1932; m. Louise Hitchcock, June 4, 1935; children—William Edwin, Sara Louise. Mem. presidential mission to Far East, 1934; instr. Sch. of Pub. Affairs, Princeton U., 1934-35; asst. to administr., Farm Security Adminstrn., 1936-42; mem. Latin Am. Mission, 1942; asst. to dir. War Relocation Authority, 1942-43, chief relocation div., 1943-44; dir. Far Eastern div., UNRRA, 1944-45; dir. territories and island possessions, U.S. Dept. Interior, since 1945; adminstr. Puerto Rico Reconstruction Adminstrn. since 1945. Mng. dir. Virgin Islands Co.; pres. Alaska Rural Rehabilitation Corp. Mem. Fgn. Policy Assn., Inst. Pacific Relations, Phi Beta Kappa, Phi Kappa Epsilon. Club: Yale (Washington). Home: RFD 2, Fairfax, Va. Office: U.S. Dept. of Interior, Washington, D.C.

ARNOLD, James E., naval officer; b. North Troy, Vt., May 5, 1895; s. Cyrus and Annie (Blenkhorn) A.; student Worcester Poly. Inst., 1915-17, U.S. Naval Acad., 1918, U.S. Navy Submarine Sch., 1918; m. Margaret Lewis, May 22, 1919; children—Barbara (Mrs. Vincent Thorpe), Hope (Mrs. Albert Barre), Margaret, Ann, James E. Entered U.S. Navy, 1917; served with submarines and destroyers, 1918-27; sales engr., Leland-Gifford Co., 1927-40; on active duty with U.S. Navy, 1940-45; present rank, commodore, U.S.N.R.; became comdg. officer, Advanced Amphibious Base, Falmouth, Cornwall, 1943; comdg. officer (U.S. Navy) Normandy Beach during assault, France, June 6, 1944; comdg. officer U.S. Naval Base, Le Havre, France, 1944-45; pres. Gen. Court Martial, 1st Naval Dist., 1945; now pres. Arnold Realty Trust, Wilowood Corp.; mem. bd. Leland-Gifford Co. of Can. Served as mem. Mass. Gen. Court, Ho. of Reps., 1932-34. Decorated Legion of Merit with one gold star (U.S.), Croix de Guerre (France). Mason. Club: Army and Navy (Washington). Home: 5 Crescent St., Natick, Mass.

ARNOLD, Milton Wylie, army officer; b. Georgia, May 23, 1907; B.S., U.S. Mil. Acad., 1931; grad. Air Corps Primary Flying Sch., 1932, Advanced Flying Sch., pursuit course, 1932; M.S. in Meteorology, Calif. Inst. Tech., 1937. Commd. 2d lt., U.S. Army, 1931, and advanced through the grades to brig. gen., 1945. Decorated Silver Star, Distinguished Flying Cross, Air Medal with two oakleaf clusters. Address: care The Adjutant General's Offices, War Dept., Washington 25, D.C.*

ARSCOTT, A. E., banker; b. Walkerton, Ont., Aug. 25, 1889; s. John and Jennia (Herbert) A.; ed. pub. and high schs., Walkerton, Ont. Began as junior in The Canadian Bank of Commerce, 1905, asst. inspector, 1919-20, asst. mgr., Ottawa, 1920-22, asst. mgr., Toronto, 1922-28, asst. gen. mgr. head office, 1929-37, apptd. gen. mgr., 1937; dir. 1938, vice pres. 1940, exec. vice pres. 1942, pres. since 1944. Dir. Canada Life Assurance Co., Russell Industries Ltd., Canada Cycle & Motor Co., Ltd., Canadian Acme Screw & Gear, Ltd. Decorated Commander Order of the British Empire. Clubs: York (Toronto); Mount Royal (Montreal); Rosedale Golf (Toronto). Home: "Sunningdale," Summit Dr., York Mills, Ont. Office: 25 King Street, W., Toronto, Ont., Can.

ASHBY, George Franklin, railroad official; b. Mt. Airy, N.C., Sept. 3, 1885; s. George Whitfield and Rozella (Bunker) A.; grad. Mt. Airy (N.C.) High Sch.; m. Nelle Ross, May 1, 1913. Clerk purchasing dept., Atlantic Coast Line, 1906; with accounting dept., Seaboard Air Line Ry., 1906-11; with accounting, engineering, operating and exec. depts., Oregon-Washington R.R. and Navigation Co., 1911-21; with operating dept., Union Pacific R.R. Co., 1921-34, asst. to exec. vice pres., 1934-37, asst. to pres., 1937-41, vice pres. (Union Pacific R.R. and lessor companies), 1941-44, exec. v.p., 1944-46, pres. and dir. since February 1946; pres. and dir. Oregon Short Line R.R., Oregon-Washington R.R. and Navigation Co., Los Angeles and Salt Lake R.R., St. Joseph and Grand Island Ry., Laramie, North Park and Western R.R., Saratoga and Encampment Valley R.R. Co., Des Chutes R.R., Kansas City Indsl. Land Co., Las Vegas Land and Water Co., Union Land Co., Utah Parks Co., Utah Parks Co. of Ariz.; vice pres. and dir. Interstate Transit Lines, Interstate Transit Lines, Inc., Union Pacific Stages, Inc.; dir. Northern Pacific Terminal Co. of Ore. Served as pvt., 382d Co., Tank Corps, U.S. Army, World War I. Mason (Shriner). Clubs: Country, Athletic (Omaha, Neb.); Chicago; Denver. Home: 518 S. 40th St., Omaha 5. Office: 1416 Dodge St., Omaha 2, Neb.

ASHTON, John William, coll. dean; b. Lewiston, Me., July 11, 1900; s. Albert William and Hattie Manetta (Flower) A.; A.B., Bates Coll., Lewiston, Me., 1922; Ph.D., U. of Chicago, 1927; m. Florence Elizabeth Huber, Nov. 1, 1925; children—Elizabeth, Mary Beatrice. Instr. English and speech, Yankton (S.D.) Coll., 1922-23; instr. English State, U. of Ia., 1923-26; grad. asst. English, U. of Chicago, 1926-27; asst. and asso. prof. English, State U. of Ia., 1927-40; Internat. Research Fellow, Huntington Library, 1932-33; prof. English and chmn. dept., U. of Kan., 1940-45; branch head English, Shrivenham American U., County Berkshire, England, 1945; prof. English and dean Coll. Arts and Sciences, Indiana U., since 1946. Served with S.A.T.C., Bates Coll. and C.O.T.S., Camp Lee, Va., 1918. Mem. Am. Folklore Soc., Modern Lang. Assn., Nat. Council

Teachers of English, Phi Beta Kappa, Delta Sigma Rho. Editor: Trends in Graduate Work, 1931; Types of English Drama, 1940. Address: College of Arts and Sciences, Indiana University, Bloomington, Ind.

ASTOR, Viscountess (Nancy Witcher Langhorne); former mem. Brit. Parliament; b. Va.; d. Chiswell Dabney Langhorne; LL.D., Coll. of William and Mary, 1928, U. of Birmingham, 1930; D.Litt. (hon.), Reading, 1937; m. Robert Gould Shaw, 1897 (divorced 1903); m. 2d, William Waldorf Astor, 2d Viscount, 1906; children—4 sons, 1 dau. Mem. of parliament for Plymouth, Sutton Div., 1919-45. Author: My Two Countries, 1923. Home: Cliveden, Taplow, Bucks, Eng.; also 4 St. James's Square, S.W. 1, London, Eng.*

ATKINSON, Dorothy Bridgman, civic leader; b. St. Paul, Minn., June 22, 1890; d. George Henry and Mary (Elliott) Bridgman; A.B., Wellesley Coll., 1910; Litt.D. (hon.), Hamline U., St. Paul, Minn., 1933; m. Frederick G. Atkinson, Apr. 18, 1911 (died July 1940); children—Mary Elliott (wife of Lt. Col. William Mitchell), Frederick Mcville, William Bridgman. Vice pres. Atkinson Milling Co., pres. Minneapolis branch Am. Assn. Univ. Women, 1920-22; chmn. finance com. for new clubhouse Woman's Club of Minneapolis, 1924-28, vice pres. and chmn. program com., 1937-40; vice chmn. Minneapolis Community Fund, 1925-30; 1st v.p. Am. Assn. Univ. Women, 1929-33, chmn. nat. fellowship endowment com., 1929-41, treas. since 1945; pres. Minn. Birth Control League, 1933-41; pres. woman's auxiliary, Cathedral Ch. of St. Mark, Minneapolis, 1934-37; v.p. Am. Birth Control League, 1937-38. Pres. Friends of Minneapolis Inst. Fine Arts, Friends of Library of U. of Minn.; v.p. Hennepin County (Minn.) League Planned Parenthood; dir. Minn. League Planned Parenthood; regional advisor women's activities and chmn. women's div., Hennepin County War Finance Com., U.S. Treasury, 1941-45. Trustee Wellesley Coll. Dorothy Bridgman Atkinson Fellowship was established by N.W. Central Region of Am. Assn. Univ. Women, 1933. Mem. Colonial Dames of America. Home: 2400 Blaisdell Av., Minneapolis 4. Office: Flour Exchange, Minneapolis 15, Minn.

AUSTIN, William Lacy, general insurance broker; b. Albany, N.Y., Sept. 1, 1872; s. Thomas and Annie (Lansing) A.; m. Mary Catherine Sheldon, Oct. 14, 1908; 1 son, Thomas Sheldon. With Mechanics & Farmers Bank, Albany, N.Y., 1889-96; partner with father in gen. ins. bus., Austin and Co., Albany, N.Y., 1898-1942, retired, 1942. Served with N.Y. State Signal Corps, 1893-98. Dir. Morris Plan Bank and Consolidated Car Heating Co., Albany; trustee National Savings Bank. Trustee First Church of Albany. Mason, Elk. Clubs: Fort Orange (life mem.), Albany Country, Schuyler Meadows Country (Albany); Lake Placid (N.Y.) (life mem.). Home: 399 Loudon Rd., Loudonville, Albany County, N.Y. Office: 91 State St., Albany 7, N.Y.

AUTON, Jesse (ôt'n), army officer; b. Kenton County, Ky., Dec. 1, 1904; s. Robert Wesley and Julia E. (Bagby) A.; A.B., Georgetown (Ky.) Coll., 1927; grad. Army Flying Schs., Primary and Advanced, San Antonio, Tex., 1929, Army Indsl. Coll., Washington, D.C., 1940; unmarried. High sch. teacher, Kenton County High Sch., 1927-28; enlisted as Army flying cadet, 1928; commd. 2d lt. (pilot), Air Res., 1929, and advanced through the grades to brig. gen., 1944; pilot, 1st Pursuit Group, 1929-34, 17th Pursuit Group, 1935-36; camp comdr. C.C.C., Ludington, Mich., 1933; flew Army air mail, Cleveland to Chicago, 1934; White House aide and pilot and aide to asst. sec. of war, Washington, D.C., 1937-40; squadron comdr., exec. officer and group comdr., 20th Fighter Group, 1941-42; Air Forces observer, Eng. and Ireland, 1942; plans and training officer, 3d Fighter Command, Tampa, Fla., 1942; comdr., 20th Fighter Group, Sept. 1942-Jan. 1943; comdr. Fighter Wing, San Francisco, Calif., and Saffron-Walden, Essex, Eng., 1943-July 1945. Decorated Legion of Merit, Distinguished Flying Cross, Bronze Star, Air Medal, Am. Defense, British and American campaign medals (U.S.), Chevalier Legion of Honor, Croix de Guerre with palm (France). Awarded honorary freedom of Borough of Saffron-Walden (Eng.). Club: Columbia Country (Chevy Chase, Md.). Editor: Shepherd of the Seas (air sea rescue), 1945; Colgate Calling (air fighter control), 1945; Light, Intense and Accurate (fighters versus flak), 1945. Author: Fighter Pilot Training, 1943. Address: care The Adjutant General, War Dept., Washington 25, D.C.

AXELRAD, Jacob, lawyer, writer, lecturer; born Phila., Pa., May 25, 1889; s. Arbaham and Celia (Zion) A.; LL.B., N.Y.U., 1911, LL.M., 1912; m. Pauline Moss, Feb. 13, 1915; 1 dau., Muriel (Mrs. Joseph Klein). Admitted to N.Y. State bar, 1913 and practiced in all cts., including Ct. Appeals, N.Y. City, since 1911; lecturer on literary and sociological subjects since 1914. Cand. for Supreme Court and N.Y. Ct. Appeals. Socialist. Author: Anatole France—A Life Without Illusions (Harpers), 1944. Contbr. to nat. publs. Traveled extensively in Europe. Home: 73 E. Parkway, Brooklyn, N.Y. Office: 225 Broadway, New York, N.Y.

AYER, John, cons. engr.; Apr. 29, 1883-Apr. 15, 1944. See page 94.

†Abbott, George L.; Ackerman, Laurence Justin; Adams, Roy E.; Ainsworth, C. H.; Anderson, C. K.; Anheuser, Eberhard; Anheuser, W. Fred; Archer, George; Armour, Bernard R.; Armstrong, J. P. T.; Aull, John A.

‡Aldrich, Harriet A. (Mrs. Winthrop W. Aldrich); Alexander, Mrs. Ernest R.; Bishop Alexy; Anderson, Mrs. M. Francis; Arnold, Mrs. John W.; Archbishop Arseny; Mother Athanasius; Avery, Alfred H.

BACHRACH, Alice (Mrs. Alfred R. Bachrach), welfare worker; b. New York, N.Y., May 24, 1902; d. David and Dora (Stern) Rothschild; student in N.Y. schs. and N.Y. Sch. of Fine and Applied Arts (comml. adv.) grad. 1921; m. Alfred R. Bachrach, Dec. 3, 1924; children—twin sons, John David and Robert Lee, Ellin. Began volunteer work, 1920; at outbreak of World War II was active in organizing women's div. Nat. Jewish Welfare Bd., chmn. women's div. and mem. bd. dirs. and exec. com. since 1942; mem. bd. Nat. U.S.O. since 1943; mem. nat. civilian adv. com. W.A.C. since organization; mem. 2d Service Command, civilian adv. com., W.A.C.; bd. mem. A.Y.S.O. since organization, 1943; vice pres. Y.W.H.A., N.Y. City, since 1942, mem. bd. dirs. since 1934; mem. Internat. Com. Girl Scouts, 1945; bd. mem. women's div. Fedn. of Jewish Philanthropic Orgns. of N.Y. City since 1939. Home: 911 Park Av., New York 21, N.Y.

BACK, George Irving, army officer; b. Sioux City, Ia., Feb. 25, 1894; s. Aaron and Carline (Dorum) B.; A.B., Morningside Coll., 1921; grad. work, Yale, 1920-21; m. Rosalie Henry Rives, Nov. 26, 1927. Commd. 2d lt., Signal Corps, U.S. Army, 1917, and advanced through the grades to brig. gen., 1945; student, communications engring., Yale, 1920-21; asst. dept. signal officer, Hawaiian Dept., 1922-24; chief, wire communications engring. section, Office Chief Signal Officer, Washington, 1924-29, Signal Corps Laboratories, 1929-33; student Signal Corps Sch., 1933-34; chief, Army Communications Service, 1934-38; student Command and Gen. Staff Sch., 1938-39; sec. Signal Corps Bd., 1939-41; chief communications div., signal section, G.H.Q., 1941-42; exec. officer, engring. and supply service, Office Chief Signal Officer, 1942-43, dir. distribution div., 1943-44; chief signal officer Mediterranean Theatre of Operations since 1944. Awarded Distinguished Service Medal, Legion of Merit (U.S.), Commander of British Empire (Gt. Britain), Grand Official of Order of Crown (Italy), Brazilian War Medal. Home: 904 Hillwood Av., Falls Church, Va. Office: care Adjutant General, War Department, Washington, D.C.

BACON, John Kenly, foreign service officer; b. Wilmington, N.C., Dec. 24, 1903; s. Carl Kelton and Eleanor Warfield (Kenly) B.; A.B., Yale, 1925; m. Elsie Lohnes, Aug. 1, 1930. Treas., Architects' Exhibit Corp., Boston, 1926-30; fgn. service officer since 1930; vice consul, St. John, New Brunswick, 1931-32, Lima, Peru, 1932-35; consul, Stockholm, Sweden, 1936-38; 3d sec. of legation, Caracas, Venezuela, 1938-39; 2d sec. of legation, Port-au-Prince, Haiti, 1939-41; asst. chief, div. Am. republics, Dept. of State, Washington, 1942-43, acting chief, div. River Plate Affairs, 1944, exec. asst., Office of Press Relations, 1944-45; became consul, Quebec, Canada, 1945. Mem. Beta Theta Pi. Clubs: Yale (dir.), Metropolitan (Washington); Yale (New York). Home: 2810 44th St. N.W., Washington 7. Office: care Department of State, Washington 25, D.C.

BAILEY, Charles William, banking; b. Clarksville, Tenn., Apr. 19, 1884; s. Charles D. and Mary D.; student pub. schs.; m. Ethel Wilder, June 10, 1914; children—Robert, Richard, Mollie. Asst. cashier First Nat. Bank of Clarksville, 1904-08, cashier 1908-20, pres. since 1920; cashier Southern Trust Co., 1910-20, pres. since 1920; mem. bd. dirs. Nashville (Tenn.) Branch, Fed. Res. Bank of Atlanta, 1932-38; dir. Tenn. Farm Corp. Pres. Tenn. Taxpayers Assn. since 1932; vice pres. Am. Bankers Assn. Home: 1221 Madison St. Office: 201 Franklin St., Clarksville, Tenn.

BAILEY, Consuelo Northrop, Rep. nat. committeewoman; b. Fairfield, Vt., Oct. 10, 1899; d. Peter Bent Brigham and Katherine E. (Fletcher) Northrop; Ph.B., U. of Vermont, 1921; LL.B., Boston U., 1925; m. Henry A. Bailey, Sept. 2, 1940. Admitted to Vt. bar, 1925, Vt. Supreme Court, 1926, U.S. Dist. Court, 1933, U.S. Supreme Court, 1933; prosecutor City of Burlington, Vt., 1925; states atty., Chittenden County, Vt., 1926-30; elected state senator, 1930; sec. U.S. senator, Ernest W. Gibson, 1931-37; vice chmn. Vt. Republican State Com., 1934-36; del. to Rep. Nat. Conv., 1936, 1944; Rep. nat. committeewoman for Vt. since 1936. Treas. Iroquois Light and Power Co., Inc. Mem. Vt. Bar Assn., Phi Beta Kappa, Sigma Gamma, Kappa Beta Pi. Mem. Burlington Zonta International (founder and first pres.). Author: Digest of Primary and Election Laws of Vermont, 1928. Home: Spear St., South Burlington, Vt. Office: 203 Main St., Burlington, Vt.

BAILEY, John William, Jr., foreign service officer; b. Bonham, Tex., Apr. 20, 1894; grad. Austin (Tex.) High Sch.; student U. of Tex., 1916-17 and 1919-20, U. of Besançon (France), 1919; married. Transportation agent for oil company, Mexico, 1913-14; postal clerk, 1915; sec. to professor Agrl. and Mech. Coll. of Tex., 1915-16; canteen sec., overseas, 1920-21; in ranching and real estate business, Mexico, 1921-24; fgn. service officer since 1924; clerk, Am. consulate, and later vice consul, Geneva, 1924-25; vice consul (temporary), Lausanne, 1925; vice consul, Loanda, 1926-29, Prague, 1929-31, Rosario, 1932, Buenos Aires, 1932-35; asst. chief Div. Fgn. Service Personnel, 1935-42; became consul general and 1st sec., Santiago, Chile, 1943. Served as 2d lt., U.S. Army, overseas, 1917-19. Address: Consul General of United States, Santiago, Chile.*

BAIN, George William, professor geology; b. Lachute, Quebec, Can., May 8, 1901; s. James and Margaret (McFaul) B.; B.Sc., McGill U., 1921, M.Sc., 1923; Ph.D., Columbia, 1927; A.M. (hon.), Amherst Coll., 1941; m. Anne Elizabeth Kahrs, Sept. 18, 1926; children—Elizabeth Anne, Iris Louise, Bruce Kahrs. Came to U.S., 1922, naturalized, 1934. Field asst., Geol. Survey of Canada, 1921-24; asst. to Vt. State Geologist, 1925; asst. prof. geology, U. of Vt., 1925-26; instr. advancing to prof. geology Amherst Coll. since 1926; cons. geologist, Vt. Marble Co., 1927-39. Served with Canadian O.T.C., 1916-18; geologist U.S. War Dept. since 1944. Received British Assn. Medal, McGill U., 1921; President's Gold Medal of Can. Inst. Mining and Metallurgy, 1926. Mem. Geol. Soc. Am., Mineralogical Soc. Am., Soc. Economic Geologists, Am. Inst. Mining and Metall. Engrs., Can. Inst. Mining and Metallurgy, Sigma Xi. Author: Marble Deposits of Newfoundland, 1937; Flow of Time Through the Connecticut Valley 1943. Home: 22 Hitchcock Rd., Amherst, Mass.

BAKER, George, cartoonist; b. Lowell, Mass., May 22, 1915; s. Harry and Mary (Portman) B.; unmarried. Comml. artist in Chicago, 1935; went to Hollywood, 1937, to work for Walt Disney as animation artist working on such pictures as "Pinnochio," "Dumbo," "Bambi," and "Fantasia." Inducted into the Army in 1941; transferred to staff of Yank, the Army's weekly newspaper in 1942, to do the cartoon strip, "The Sad Sack," created six months previously, which has appeared in every issue of Yank since the first edition. Author: The Sad Sack, 1944.

BAKER, Joseph Richardson, lawyer; Feb. 11, 1872-Jan. 5, 1946. See page 110.

BAKER, Robert Nicholson Scott, naval officer; b. Washington, D.C., Feb. 17, 1894; s. Robert Walker and Abby Pearce (Scott) B.; B.S., U.S. Naval Acad., 1915; M.S., Mass. Inst. of Tech., 1920; attended Naval War Coll., 1932-33; m. Elisabeth Binney Montogomery, May 26, 1923; 1 dau., Elisabeth Scott. Began naval career as jr. officer, U.S.S. Arkansas, 1915, advanced through grades to commodore, 1945. Served in Phila. Navy Yard, World War I; planning officer, Norfolk Navy Yard, 1938-43, mgr. of indsl. dept. of Charleston Navy Yard, 1943-45, World War II. Awarded ribbons for Mexican campaign, World War I; Am. Theater, World War II, Hon. Commdr. Order of Brit. Empire. Mem. Soc. Naval Architects and Marine Engrs. Clubs: Racket (Phila.), Chevy Chase, Army and Navy Country (Washington, D.C.). Author: Principles of the Basic Mechanisms, 1925. Office: U.S. Naval Shipyard, Charleston, S.C.

BAKER, William Lloyd, merchant; b. Cairo, Mo., Mar. 26, 1884; s. Oscar Alexander and Susie (King) B.; ed. public schools in Calif.; m. Mary Hagney, Nov. 25, 1938. With S. H. Kress & Co. since 1909, beginning as stockman, became mgr. of a store, 1910, district man, 1915, entered New York exec. office, 1931, vice pres., 1931-45, pres. since 1945, dir. since 1923. Presbyterian. Club: Salmagundi. Office: care S. H. Kress & Co., 114 Fifth Av., New York 11, N.Y.*

BALCH, Earle Henry, (bôlch), publisher; b. Lakeville, Minn., Nov. 28, 1893; s. Fred Kittredge and Etta Maria (Perkins) B.; A.B., U. of Minn., 1915; grad. student, Harvard, 1915-16; unmarried. Teacher Lake Placid (N.Y.) Sch., 1916-18; editor G. P. Putnam's Sons, publishers, New York City, 1919-24; founder with Melville Minton, Minton, Balch & Co., New York City, 1924, merged with G. P. Putnam's Sons, 1930, vice pres. since 1932; dir. G. P. Putnam's Sons, Day-Putnam Corp., Coward-McCann, Inc., Minton, Balch & Co. Served as 2d lt., F.A., U.S. Army, 1918. Pres. Mark Twain Library Assn., Redding, Conn. Mem. Phi Kappa Psi. Clubs: Century Assn., Harvard (New York). Home: Redding Center, Conn. Office: 2 W. 45th St., New York 19, N.Y.

BALDWIN, Frank, naval officer; b. Nov. 19, 1880; entered U.S. Navy, 1906, and advanced through the grades to rear adm., 1943. Address: care Bureau of Supplies and Accounts, Navy Department, Washington 25, D.C.*

BALDWIN, Ira Lawrence, bacteriologist, college administr.; b. Oxford, Ind., Aug. 20, 1895; s. Thomas Atkinson and Eva (Mock) B.; B.S.A., Purdue U., 1919, M.S., 1921, D.Sc. (hon.), 1945; Ph.D., U. of Wis., 1926; m. Mary Eliza Lesh, Dec. 29, 1926; children—Helen Lucile (Mrs. Maurice Guptill) Frances Mary (dec.), Robert Lesh. Teacher bacteriology, Purdue U., 1919-23, asst. prof., 1924-25, asso. physiology, exptl. station, 1926; asst. prof. agr. bacteriology, Coll. of Agr., U. of Wis., 1927-29, asso. prof., 1929-32, prof. since 1932, head dept., 1941-44, asst. dean, 1932-42, dean Grad. Sch., 1944-45, dean Coll. of Agr. and dir. Agr. Expt. Station and Agr. Extension Service, since 1945. Served as 2d lt., F.A., U.S. Army, 1918; consultant to U.S. Army, 1945. Con-

sultant War Prodn. Bd., 1942-43, Fed. Security Agency, 1943-44. Mem. council Am. Sos. Bacteriologists. Mem. Am. Soc. Agronomy, Wis. and Ind. acads. science, A.A.A.S., Am. Phytopathol. Soc., Am. Soc. Plant Physiologists, Sigma Xi, Alpha Zeta, Phi Lambda Upsilon, Phi Sigma. Home: 211 Lathrop St., Madison 5. Office: College of Agriculture, Madison 6, Wis.

BALDWIN, LaVerne, fgn. service officer; b. Cortland, N.Y., Aug. 2, 1899; s. Charles and Dora (Cox) B.; ed. Cortland High Sch., 1913-16. Cortland Normal Sch., 1916-18; A.B., M.A., Cornell, 1922-26; m. Isabella Hart, Jan. 9, 1943. Teacher, 1918-22; asst. Romance languages, Cornell U., 1925-26; clk., Am. Consulate Gen., Ottawa, Can., 1926, vice consul, 1927, diplomatic sec., 1928; vice consul, Santa Marta, Colombia, 1929-31; assigned to Dept. of State, 1931; 3d sec., Ottawa, 1935, 2d sec. and consul, 1936; consul, Geneva, Switzerland, 1936, adviser, 21st and 22d sessions Internat. Labor Conf., 1936; consul and 2d sec., Managua, 1938; Dept. of State, 1941; 2d sec. and consul, Madrid, 1943, become 1st sec. and consul, 1945. Club: Alpino Español (Madrid). Home: Cortland, N.Y. Office: American Embassy, Madrid, Spain.

BALDWIN, William Ayer, railway official; Jan. 1, 1888-Dec. 15, 1945. See Vol. 19 (1936-37).

BALL, Raymond Clift, banking; b. Germantown, Pa., July 9, 1897; s. Harry Perkins and Esther (Dow) B.; Princeton, Class of 1921; m. Margaret Morris, Mar. 28, 1924; 1 dau., Barbara. Clerk, Chemical Bank and Trust Company, New York, N.Y., 1919-21; cashier, Atlantic Fruit and Sugar Co., 1921-26; bond salesman, Tucker Anthony & Co., Feb.-Dec., 1926; asst. mgr., Times Square office, Chem. Bank and Trust Co., 1926-29; treas. Chemical Securities Corp., 1929-32; mgr. Times Square office Chem. Bank and Trust Co., 1932-36; asst. vice pres. of company, 1936-42, vice pres. since 1942. Served as ensign, U.S. Navy, 1917-18. Mem. New England Soc. in City of N.Y. Clubs: Tiger Inn (Princeton); University (New York); Hartford (Conn.). Home: Chippewa Road, Tuckahoe, N.Y. Office: 165 Broadway, New York 15, N.Y.

BALLANTINE, Ian, publisher; b. New York, N.Y., Feb. 15, 1916; s. Edward James and Stella (Commins) B.; A.B., Columbia, 1938; student London Sch. of Economics, 1938-39; m. Elizabeth Jones, June 22, 1939; 1 son, Richard. Gen. mgr. Penguin Books, Inc., New York City, 1939-45; pres. and dir. Bantam Books, Inc., New York City, since 1945. Mem. Phi Beta Kappa. Home: 430 W. 24th St. Office: 1107 Broadway, New York 10, N.Y.

BANFILL, Charles Yawkey, army officer; b. Bonifay, Fla., Sept. 5, 1897; grad. Air Service Tech. Sch., photographic course, 1923, Air Corps Tactical Sch., 1934, Command and Gen. Staff Sch., 1936, Army War Coll., 1940. On active duty as 2d lt., Signal Res., 1918-20; commd. 2d lt., Air Service, U.S. Army, 1920, and advanced through the grades to brig. gen., 1944; served in operations sect., Office of Chief of Air Corps, Washington, D.C., 1936-38, being particularly concerned with work on Air Corps photomapping; chief of geographic section, Mil. Intelligence Div., G-2, War Dept. Gen. Staff, 1941-42; became comdt. Mil. Intelligence Training Center, Camp Richie, Md., 1942. Address: care The Adjutant General's Office, War Dept., Washington 25, D.C.*

BANTA, Arthur Mangun, zoologist; Dec. 31, 1877-Jan. 2, 1946. See page 121.

BARBOUR, Thomas, naturalist, author; Aug. 19, 1884-Jan. 8, 1946. See page 123.

BARCLAY, Robert Hamilton, elec. engr.; b. St. Louis, Mo., Aug. 10, 1887; s. Robert (M.D.) and Minnie Genie (Hamilton) B.; student elec. engring., Washington U., St. Louis, Mo., 1906-08 and 1911-12; m. Bobbey Elizabeth Timberlake, Apr. 19, 1937. Chief draftsman and supt. power plants and bldgs., Southwestern Bell Telephone Co., St. Louis and Kansas City, Mo., 1908-11; asst. elec. engr., Kansas City Terminal Ry. Co., 1912-15, Brooklyn Rapid Transit Co., Brooklyn, N.Y., 1915-17; chief elec. engr., The Foundation Co., N.Y. City, 1917-22, Starrett & Van Vleck, architects, N.Y. City, 1922-24; elec. engr. Stone & Webster Engring. Corp., Boston, Mass., 1924-31, in charge of elec. engring. and construction of large pub. utility systems, steam and hydroelectric generating stations and industrial plants; work included Conowingo hydroelectric plant of Phila., Electric Co. and two 220 kv. single circuit steel tower lines to Phila., also Long Beach steam-electric generating stations Nos. 1, 2 and 3 of Southern Calif. Edison Co.; pres. McClelland Barclay Art Products, Inc., N.Y. City, 1931-34; regional dir. Fed. Power Commn., 1934-41, chief exec. officer in charge N.Y. regional office; chief elec. engr., The J. G. White Engring. Corp., N.Y. City, since 1941. Fellow Am. Inst. E.E. (mem. marine com., 1917-19; bd. of examiners, 1942-45), Radio Club of America; mem. Engring. Societies' Library Bd., 1942-45; mem. Soc. Am. Mil. Engrs., S.R., Soc. Colonial Wars, Theta Xi. Episcopalian. Mason. Clubs: Washington University (pres. 1934-35), Engineers (N.Y. City). Licensed professional engr. N.Y. State. Home: 95 Christopher St., New York 14. Office: 80 Broad St., New York 4, N.Y.

BARGER, (Miss) Corinne, Dem. nat. committeewoman for Virgin Islands; sec. to U.S. Senator Millard E. Tydings. Address: care Hon. M. E. Tydings, U.S. Senate, Washington, D.C.*

BARKER, John DeForest, army officer; b. St. Albans, Vt., Mar. 25, 1897; grad. Air Corps Tactical Sch., 1930, Command and Gen. Staff Sch., 1936, Army War Coll., 1938, Army and Navy Staff Coll., 1943. In federal service for border duty with Vermont Nat. Guard, 1916; became temporary 2d lt., Air Service, 1918; commd. 2d lt., Air Service, U.S. Army, 1920, and advanced through the grades to brig. gen., 1944; became chief of training branch, G-3 Div., War Dept. Gen. Staff, Washington, D.C., May 1942; asst. chief of staff, A-5, Twelfth Air Force, Sept. 1942; served in North African Theater of Operations, 1942-43; with theater group, operations div., War Dept. Gen. Staff, Washington, D.C., 1943; sr. air instr., Amy-Navy Staff Coll., Aug.-Nov. 1943; assigned mem. administrative sect., theater group, operations div., War Dept. Gen. Staff, Nov. 1943. Decorated Legion of Merit. Address: care The Adjutant General's Office, War Dept., Washington 25, D.C.*

BARKER, Ray W., army officer; became comdr. Am. occupation garrison, Berlin, and rep. on allied command, Oct. 1945. See page 127.

BARKIN, Solomon, economist; b. New York, N.Y., Dec. 2, 1907; s. Julius and Lillian (Kroll) B.; B.S., Coll. of City of N. Y., 1928; M.A., Columbia, 1929, post grad. student, 1932-33; m. Elaine N. Rappaport, Apr. 21, 1940; children—David Peter, Roger Michael. Instr., Coll. of City of N.Y., 1928-31; asst. dir. research, N.Y. State Commn. on Old Age Security, 1929-30, of continuation com. of the commn., 1930-33; asst. dir., labor advisory bd., N.R.A., 1933-35, of labor studies sect., 1935-36; chief, labor section, div. of indsl. economics, U.S. Dept. Commerce, 1936-37; dir. research Textile Workers Union of Am. since 1937. Labor consultant, W.P.B. Mem. bldg. exits code com. Am. Standards Assn., Am. standard textile safety code, standing com. (advisory), U.S. Bur. Labor Statistics; mem. Am. Statis. Assn., Am. Econ. Assn., Nat. Planning Assn., Phi Beta Kappa. Author: The Older Worker in Industry, 1933, N.R.A. Policies, Standards and Code Provisions on Basic Weekly Hours of Work, 1936; contbr. to Old Age Security, 1930; Substandard Conditions of Living, 1944. Home: 40 W. 84th St. Office: 15 Union Square, New York, N.Y.

BARLOW, DeWitt Dukes, civil engr.; Oct. 4, 1880-Sept. 23, 1945. See page 127.

BARNARD, Harry Eliot, lawyer; b. Denver, Colo., July 11, 1893; s. Henry F. and Eugenia (Buffum) B.; A.B., Oberlin Coll., 1915; LL.B., U. of Mich., 1920; m. Helen L. Coleman, Dec. 6, 1922; children—Robert C., Margaret A., Mary L. Admitted to Mich. bar, 1920, and since practiced in that state; former prosecuting atty., Jackson County; formerly mem. Mich. State Legislature. Served with U.S. Army, World War I. Mem. Mich. State and Detroit bar assns. Conglist. Club: Detroit. Home: 181 Merriweather Rd., Gorsse Pointe Farms, Mich. Office: Penobscot Bldg., Detroit 26, Mich.

BARNES, Earl Walter, army officer; b. Alliance, Neb., Aug. 23, 1902; B.S., U.S. Mil. Acad., 1925; grad. Air Service Primary Flying Sch., 1926, Air Corps Advanced Flying Sch., attack course, 1937, Chem. Warfare Sch., field officers course, 1937, Command and Gen. Staff Sch., 1938. Commd. 2d lt., Air Service, U.S. Army, 1925, and advanced through the grades to brig. gen., 1944; comd. 53d Pursuit Group, III Interceptor Command, Dale Mabry Field, Tallahassee, Fla., June-Dec. 1941, Howard Field, Panama Canal Zone, Jan.-July 1942; exec. officer XXVI Fighter Command, Albrook Field, Panama Canal Zone, July-Nov. 1942; asst. comdt. Air Defense Dept., Air Forces Sch. of Applied Tactics, Orlando, Fla., Nov. 1942-Aug. 1943; assigned South Pacific Theater of Operations, 1943. Address: care The Adjutant General's Office, War Dept. Washington 25, D.C.*

BARNES, George Z., commr. U.S. Tariff Commn., Washington, D.C. Home: 3130 Wisconsin Av. Office: care Tariff Commission Bldg., 8th and E Sts., Washington, D.C.*

BARNES, Howard, drama and motion picture critic; b. London, Eng., Nov. 26, 1904; s. Earl and Anna (Kohler) B.; brought to U.S., 1906; A.B., Yale, 1925; student Queens Coll., Oxford U., 1919-20, Sorbonne U., 1925-26; m. Katherine Vincent, Apr. 27, 1942; 1 dau. (by previous marriage), Virginia Thurston. With New York World, 1926-29, New York Herald Tribune since 1929, drama and motion picture critic, since 1937; war corr., European and Pacific Theaters, World War II. Mem. Drama Critics Circle, New York Film Critics. Club: Elizabethan (New Haven). Contbr. articles to magazines. Home: 77 Park Av. Office: 230 W. 41st St., New York, N.Y.

BARNUM, Dana Dwight. Home: 158 Bay State Rd., Boston, Mass. See sketch on page 133.

BARR, J. McFerran; banker; b. Louisville, Ky., Oct. 17, 1892; s. John W., Jr., and Margaret (McFerran) B.; student, The Hill School, Pottstown, Pa., 1909-12; A.B., Princeton, 1916; m. Anita Lawton Carrington, Aug. 31, 1918; children—Anita Carrington, John Watson III, Margaret McFerran. Employed by Kentucky Wagon Mfg. Co., 1916-21; vice pres. E. D. Morton Co., Louisville, Ky., 1921-26, Kentucky Title Co., 1927-36, First Nat. Bank and Kentucky Title Co., 1928; vice pres. Kentucky Trust Co. since 1928; pres. First Nat. Bank since 1944; pres. Cave Hill Investment Co.; dir. First Nat. Bank, Ky. Trust Co., First Owensboro (Ky.) Bank & Trust Co., Madison-Southern Nat. Bank & Trust Co. (Richmond, Va.), Louisville Gas & Electric Co., Louisville Cement Co.; sec. and mem. bd. Price Chem. Co. Served as capt. U.S. Reserve, 1917-18. Trustee The Hill Sch., 1943-45; alumni trustee Princeton U., 1936-40. Mem. exec. com., bd. of trustees, Am. Printing House for Blind. Mem. bd. and chmn. finance com. Community Chest of Louisville and Jefferson County; mem. bd. Mental Hygiene Clinic. Clubs: Ivy (Princeton, N.J.); Princeton (New York); Louisville Country (treas. and mem. bd.), Pendennis (Louisville, Ky.). Home: Alta Vista Av. and Maple Rd., Louisville 5. Office: 5th and Court Pl., Louisville 1, Ky.

BARRETT, Charles Joseph, army officer; b. New Jersey, Feb. 15, 1900; B.S., U.S. Mil. Acad., 1922; grad. Engr. Sch., basic course, 1923, F.A. Sch., battery officers course, 1933, Command and Gen. Staff Sch., 1937. Command. 2d lt., Corps of Engrs., U.S. Army, 1922, and advanced through the grades to brig. gen., 1945. Address: care The Adjutant General's Office, War Dept., Washington 25, D.C.*

BARRETT, John Ignatius, educator; b. Baltimore, Md., Apr. 13, 1884; A.B., Loyola Coll., Baltimore, 1905, A.M., 1915, Ph.D., 1923; A.B., St. Mary's Sem., Baltimore, 1907, S.T.B., 1910; J.C.B., Catholic Univ., 1911, J.C.L., 1912; LL.D., Gonzaga U, 1923. Dir. of Catholic education, Archdiocese of Baltimore, since 1922. Home: 1114 Poplar Grove, Baltimore, Md.*

BARRETT, William A., congressman; b. Aug. 14, 1896; ed. Brown Prep. Sch., and St. Joseph's Coll., Philadelphia; married, 3 children. Realtor. Mem. Bd. of Mercantile Appraisers, Philadelphia, 4 yrs. Mem. 79th Congress (1945-47), 1st Pa. Dist. Democrat. Address: House Office Bldg., Washington, D.C.*

BARRON, William Andros, Jr., investment banker; b. Newburyport, Mass., Dec. 16, 1892; s. William Andros and Mary Lawrence (Todd) B.; A.B., Harvard, 1914; m. Emily Wesselhoeft, July 10, 1920; children—William Andros III, Richards Bradley. Mem. investment firm White, Weld & Co., Boston, since 1914; chmn. bd. dirs. Gillette Safety Razor Co. Served with U.S. Army, 1917-19; disch. as comdg. officer Bn. B, 303d, F.A.; commd. lt. col., U.S. Army, 1942, and advanced through grades to brig. gen., 1944; chief of staff, 1st Service Command, 1943. Awarded Legion of Merit (U.S.). Mem. visiting com. dept. athletic sports, also mil. and naval science tactics, Harvard; trustee Middlesex Sch., Concord, Mass.; overseer Boys' Club of Boston. Clubs: Country (Brookline, Mass.); Madison Square Garden (gov.), Somerset, Harvard, Tennis and Racquet (Boston); Harvard (New York) Essex Country. Home: 91 Oxbow Rd., Wellesley Farms, Mass. Office: 15 W. First St., Boston, Mass.*

BARRY, Frederick Lehrle, clergyman; b. Brooklyn, N.Y., Mar. 23, 1897; s. Albert and Anna Barry; student St. Stephens Coll., 1918-22, Gen. Theol. Sem. of P.E. Church in U.S., 1922-25; D.D., Nashotah House Sem., 1942; unmarried. Asst. rector St. Paul's Church, Brooklyn, N.Y., 1926; chaplain St. Paul's Sch., also asst. Cathedral Incarnation, Garden City, N.Y., 1927-28; rector St. Gabriel's Ch., Hollis, N.Y., 1928-34, St. John's Ch., Bridgeport, Conn., 1934-40, St. Luke's Ch., Evanston, Ill., since 1940. Served with U.S. Navy, World War I, 1917-18. Mem. diocesan council Diocese of Chicago; mem. bd. of trustees Nashotah House. Mem. Sigma Alpha Epsilon. Home: 1045 Judson Av. Office: 424 Lee St., Evanston, Ill.*

BARSE, George Percy, lawyer; b. Prince Georges Co., Md., Oct. 20, 1885; s. John W. and Lizetta (Talbot) B.; A.B., George Washington U., 1907; LL.B., National U., 1908, LL.M., 1909, LL.D., 1939; m. Margaret Ethel Wheatley; children—George Richard, John Joseph. Admitted to D.C. bar, 1909, U.S. Court of Appeals (D.C.), 1909, Supreme Court of U.S., 1912; engaged in private practice, Dist. of Columbia, several yrs.; served as asst. corp. counsel for govt. of Dist. of Columbia; became special asst. to atty. gen., Dept. of Justice; gen. counsel, Bureau of Comptroller of Currency, 1927-42; chief judge, Municipal Court of D.C. since 1942. Prof. law, evening sessions, Law Sch., National U., since 1919, chancellor of univ. since 1943. Lecturer in banking law (as representative of comptroller of currency) at resident sessions, grad. sch. of banking, Am. Bankers Assn., held for two weeks each summer to Rutgers U., 1934-43. Home: 1429 Floral St. N.W., Washington, D.C.

BARTELL, William P., sec. Interstate Commerce Commn., Washington, D.C. Home: 2932 Davenport St. N.W. Office: Interstate Commerce Commission Bldg., 12th St. and Constitution Av., Washington, D.C.*

WHO'S WHO IN AMERICA

For the significance of the asterisk (*) and the dagger (†), refer to the Table of Abbreviations (Page 12).

AAMODT, Olaf Sverre (äm'ôt), agronomist; b. St. Paul, Minn., Aug. 9, 1892; s. August and Julia (Hagen) A.; B.S., Coll. of Agr., U. of Minn., 1917, M.S., Grad. Sch., Ph.D., 1927; m. Monica Evelyn Jones, Oct. 27, 1923; children—Phyllis Monica, Joan Gura. Student asst., Coll. of Agr., U. of Minn., 1912; scientific asst. Cereal Div., U.S. Dept. of Agr., St. Paul, 1917, plant pathologist, 1920-28; prof. of genetics and plant breeding, U. of Alberta, Edmonton, Can., 1928-35, head dept. of field crops, 1930-35; prof. of agronomy and chmn. of dept., U. of Wis., 1935-39; head Div. of Forage Crops and Diseases, U.S. Dept. of Agr., Washington, D.C., since 1939. Served as private and baker 16th Co., 20th Engrs., U.S. Army, 1917-20; with A.E.F. 15 months; survivor of torpedoed troopship Tuscania. Fellow A.A.A.S., Am. Soc. Agronomy; mem. Am. Phytopathological Soc., Botanical Soc. Washington, Am. Naturalists, Canadian Soc. Tech. Agriculturists, Acacia, Alpha Zeta, Sigma Xi, Gamma Alpha, Gamma Sigma Delta. Mason. Club: Cosmos. Contbr. numerous articles to tech. jours. Home: 4306 Woodberry St., Hyattsville, Md. Office: U.S. Dept. of Agriculture, Plant Industry Station, Beltsville, Md.

AANDAHL, Fred George (än'däl), gov. of North Dakota; b. Litchville, N.D., Apr. 9, 1897; s. Sam J. and Mamie C. (Lawry) A.; A.B., U. of N.D., 1921; m. Luella Brekke, June 28, 1926; children—Mamie Louise, Margaret Winnifred, Marilyn Jean. Engaged in farming in N.D., 1921 and since 1927; supt. of school, Litchville, 1922-27; served as state senator, N.D., sessions 1931, 39 and 41; gov. of N.D. since 1944. Mem. Svea Sch. Bd., 15 yrs. Dir. N.D. Winter Show, an agrl. fair. Mem Sigma Alpha Epsilon, Delta Sigma Rho. Republican. Modern Woodman. Home: Litchville, N.D.

AARON, Charles Dettie (ä'rön), physician; b. Lockport, N.Y., May 8, 1866; s. Abraham Higham and Hanna (Barnett) A.; M.D., U. of Buffalo, N.Y., 1891; Sc.D., Heidelberg U., 1910; m. Winifred Comstock, June 23, 1902; 1 dau., Josephine Comstock. Began practice of medicine at Detroit, 1891; city physician, 1893-95; became prof. gastroenterology and dietetics, Wayne U. Coll. of Medicine, 1905, now emeritus; cons. gastroenterologist to Harper, Receiving, Tuberculosis, Shurly and Alexander Blaine hosps. Fellow West London Medico-Chirurg. Soc. (Eng.), Am. Coll. Physicians, Am. Therapeutic Soc.; mem. A.M.A., Mich. State Med. Soc., Wayne County Med. Soc., Detroit Acad. Medicine (ex-pres.), Am. Gastroenterol. Assn. (founder and sec. 14 yrs.), Northern Tri-State Med. Soc. (ex-pres.), Mich. Authors' Assn., Mich. Acad. Science, Arts and Letters, Am. Med. Editors' and Authors' Assn., Assn. for the Study of Internal Secretions, Am. Congress Internal Medicine; hon. mem. Jackson Co. Med. Soc., Kalamazoo Acad. Medicine, Eugene Field Soc.; mem. Phi Rho Sigma, Alpha Omega Alpha. Republican. Mason. Author: Diseases of the Stomach, 1911; Diseases of the Digestive Organs, 1915, 4th edit., 1927; also chapter on Dietetic Treatment of Disease (Oxford Index of Therapeutics), 1921, and many scientific papers in various foreign and American jours. Translator (from the German): Examination of the Feces by Means of the Test-Diet, 1906, 2d edit., 1909. Home: 748 Seminole Av. Office: 76 Adams Av., W., Detroit, Mich.

AARON, Marcus, mfr.; b. Pittsburgh, Pa., Dec. 14, 1869; s. Louis I. and Mina (Lippman) A.; ed. prep. dept. Western U. of Pa.; matriculated in the Univ. and left soon afterwards on account of illness; LL.D., U. of Pittsburgh, 1924; m. Stella Hamburger, Nov. 23, 1898; children—Marcus Lester, Fannie Hamburger. Chmn. bd. Homer Laughlin China Co., mfrs. semi-vitreous tableware; pres. Newell Co., Newell Bridge & Ry. Co. (Newell, W. Va.). Mem. Bd. of Public Edn., Pittsburgh, since 1911, pres. 1922-42; mem. State Bd. of Edn. of Pa., 1916-21; mem. State Council of Edn., 1921-23 and since 1940; mem. board Union of Am. Hebrew Congregations; trustee Jewish Publ. Soc.; pres. Rodef Shalon Congregation, 1930-41, hon. pres. since 1941. Republican. Home: 5564 Aylesboro Av. 17. Office: Union Trust Bldg., Pittsburgh, Pa.

AASGAARD, Johan Arnd (ôs'gärd), clergyman; b. Albert Lea, Minn., Apr. 5, 1876; s. Anders Larsen and Maren Bergette (Hendrickson) A.; A.B., St. Olaf Coll., Northfield, Minn., 1898; candidate theology Luth. Theol. Sem., St. Anthony Park, Minn., 1901; B.D., Princeton Theol. Sem., 1906; studied U. of Wis., 1906-07; D.D., Wittenberg Coll., 1922; LL.D., Luther Coll., 1936; Th.D., Oslo U., 1938; L.H.D., Augustana College, 1940; S.T.D., St. Olaf College, 1944; m. Ragnhild Evangeline, daughter of Right Rev. G. Hoyme, Apr. 7, 1902; children—Gudrun Margaret, Valborg Ragnhild, Mary Elizabeth. Ordained Luth. ministry, 1901; pastor De Forest, Wis., 1901-11; mem. and sec. bd. of regents of ednl. insts. of United Luth. Ch., 1906-17; prof. ch. history, Luth. Sem., St. Anthony Park, Minn., 1906-07; 1st editor United Lutheran, 1908, 1909; editor Kirkebladet, 1910, 1911; pres. Concordia Coll., Moorhead, Minn., 1911-25; pres. Norwegian Luth. Ch. America since 1925; commr. Nat. Luth. Council from 1925; dir. Lutheran Brotherhood. Comdr. First Class Royal Order of St. Olav, 1928. Home: 4235 Dupont Av. S. Office: 408 5th Av. S., Minneapolis, Minn.

ABBATE, Paul S. (äb-bä'tä), sculptor; b. Villarosa, Italy, Apr. 9, 1884; s. Salvatore and Michela (Alongi) A.; ed. Italy and U.S. Principal works: Dante monument, Newburgh, N.Y., and Providence, R.I.; Ruvolo memorial, Torrington, Conn.; The Lauricella memorial, Calvary Cemetery, New York; The Prodigal Daughter; The Spirit of America; The Lost Empire; Jeanne d'Arc; St. Peter; War Memorial, Fiume, Italy; St. Francis of Assisi; Christus; Columbus; The Dancer; The Mermaid Fountain; David; Warren G. Harding; Richard E. Enright (New York); Caruso; bust of Louis Bourgeois; The Prodigal Son; Night; Dawn; Ruth and Naomi; Allegiance to the Flag; Imagination and Life; Pioneer Spirit in Education; The Worship of Wisdom; The Spirit of the Water; The Redeemer. Minister Italian Congl. Ch., Pittsfield, Mass., 1909-15, Ch. of the Redeemer, Brooklyn, N.Y., 1924-25. Founder Torrington Museum. Mem. Nat. Sculpture Society, Artists and Writers of Conn. Studio: Torrington, Conn.

ABBE, Truman (äb'bē), surgeon; b. Washington, Nov. 1, 1873; s. Dr. Cleveland and Frances Martha (Neal) A.; A.B., Harvard, 1895; M.D., Coll. of Physicians and Surgeons (Columbia), 1899; University of Berlin (Medical School), 1899-1900; surgical interne Mt. Sinai Hospital, New York, 1900-02; interne New York Lying-in Hospital, 1902; m. Ethel Whipple Brown, Apr. 22, 1905; children—Truman Waldo, Petrena, Gilbert, Margaret, William Whipple. Instr. in physics, 1902-04, physiology, 1902-05, surgery, 1903-05, Georgetown U.; instr. physiology, 1905-10, of surgery, 1909-25, George Washington U.; anesthetist Columbia Hosp. for Women, 1906-16; surgeon in charge of Garfield Surg. Dispensary, 1906-10; asso. surgeon, Columbia Hosp. for Women, 1916-26, asso. radiologist since 1916; prof. of Roentgenology, George Washington U., 1917-19. Awarded silver medal, Jamestown Expn., 1907, for demonstration of application of radium to medicine. Mem. A.M.A., Dist. Columbia Med. Soc.; hon. fellow Wash. Gynecol. Soc., Phi Chi. Unitarian. Club: Harvard. Author: Robert Colgate the Immigrant, a geneology of the New York Colgates (with Hubert A. Howson), 1942; also articles on radium, cancer, surgery. Editor: Vol. III, Medical Jurisprudence by Wharton and Stilles, 1905. Home: 3737 Huntington Street. Office: 3741 Huntington Street, Washington 15, D.C.

ABBETT, Merle J., supt. schools; b. Franklin, Ind., Sept. 7, 1885; s. Lawson Oliver and Harriett (Mitchell) A.; A.B., Franklin Coll., 1907; A.M., Columbia, 1918; supt's. diploma, Teachers Coll. (Columbia), 1918; m. Janet Van Nuys, Nov. 29, 1916; children—Elizabeth Ann, Rebecca Jane. Supt. Hopewell (Ind.) Sch., 1908-15; teacher pub. schs., Indianapolis, 1915-16; prin. Sr. High Sch., Bedford, Ind., 1916-24; supt. schs., Bedford, 1924-32, Ft. Wayne, since Feb. 1932. Mem. bd. dirs. Fed. Relief Agencies, C. of C. (v.p.), Y.M.C.A., Boy Scouts of America (all Ft. Wayne); mem. bd. dirs. Franklin Coll.; mem. Governor's Com. on Licensing Teachers (Ind.), 1933; mem. National Com. on Phys. Edn. Program for Pub. Schs. of U.S.; del. Internat. Rotary Conv., Belgium, 1927, and inspected English and Continental schs.; exec. chmn. for war bonds, Ft. Wayne and Allen Co.; chmn. adv. com. Youth in Selective Service, congl. Dist. Mem. N.E.A. (life; sec. discussion group), Forum of N.E.A. (supts. div.), Ind. State Teachers Assn. (pres. 1919), Ind. State Supts. Schs. (pres. 1931), N.E. Ind. Teachers Assn. (pres. 1933; chmn. exec. com. 1936), Ind. Principals of Schs. (ex-pres.), Ind. Sch. Men's Club (pres. 1940), Horace Mann League, Phi Delta Theta, Phi Delta Kappa. Presbyterian. Mason (K.T., Shriner). Clubs: Ft. Wayne Quest, Rotary (pres.). Author of Character Education for Public Schools; also of courses of study for public schools of Bedford and Ft. Wayne. Speaker and writer on ednl. subjects. Home. 4024 Harrison Blvd. Office: Douglas and Clinton Streets, Fort Wayne, Indiana.

ABBEY, Kathryn Trimmer, educator, historian; b. Chicago, Ill., Nov. 5, 1895; d. Charles Peters and Julia (Trimmer) Abbey; A.B., Northwestern U., 1917, A.M., 1922, Ph.D., 1926; married Alfred J. Hanna, July 5, 1941. Served as instr. at Lenox Hall, St. Louis, Mo., 1918-19; instr. Hood Coll., Frederick, Mo., 1919-21, asso. prof., 1922-23, head dept. history, 1923-24; fellow Northwestern U., 1924-26; asso. prof. Fla. State Coll. for Women, 1926-27, prof. since 1927, head dept. history, geography and polit. science, 1930-41; dir. Survey of Fed. Archives of Fla., 1936-37; prof. of history, Extension Div., U. of Fla., 1941—; lecturer on adult edn. series, Rollins Coll., 1942—; mem. Industry Com. 50 U.S. Dept. of Labor, 1942. Mem. State Com. for Chinese Relief, 1939; State Internat. Relations Committee, 1939. Mem. Florida Acad. of Sciences (chmn. Social Sciences Sect., 1941), Am. Hist. Assn., Southern Hist. Assn. (dir. 1934-35 and 1939-41), Fla. Hist. Soc. (v.p. 1936-39; dir. 1939-41), Am. Association Univ. Women, American Academy Social Sciences, Winter Park Women's Club, Phi Beta Kappa, sec South Atlantic dist., 1940, Phi Kappa Phi, Phi Alpha Theta (nat. v.p. 1938-40), Sec. Florida Citizens Com. on Edn. since 1944, mem. advisory Council, American Scholar, 1941-44; Editorial Board Journal of Southern History, 1944, League of Women Voters, Vice-chairman, State Speakers Bureau, Defense Council 1941-44; chmn. State Library Board since 1943. Motarboard. Author: Florida, Land of Change, 1941. Contbr. hist. articles to jours., also Am. Dictionary of Biography and Atlas of American History. Home: 235 Sterling Av., Winter Park, Fla.

ABBINK, John (äb'bink), publisher; b. Gibbsville, Wis., Mar. 24, 1890; s. Henry Garret and Deliah (Flipse) A.; student Wis. Memorial Acad., Cedar Grove, Wis., 1904-08, Hope Coll., Holland, Mich., 1908-11; m. Emily Catherine Seeboth, June 16, 1920; children—John Basil, Lois Marian. Engaged in newspaper writing and editing, 1911-14; public relations work, 1914-17; world travel in electrical industry, 1917-22; publishing, technical and world trade field, since 1922; now pres. Business Publishers Internat. Corp.; exec. vice pres. McGraw-Hill Pub. Co.; dir. McGraw-Hill Pub. Co., Ltd. Dir. Nat. Foreign Trade Council, Inc. Clubs: Metropolitan, Lotos (New York); Larchmont Shore, Bonnie Briar Country (Larchmont, N. Y.). Home: 11 Althea Lane, Larchmont, N.Y. Office: 330 W. 42nd St., New York, N.Y.

ABBOT. See also Abbott.

ABBOT, Charles Greeley, astrophysicist; b. Wilton, N.H., May 31, 1872; s. Harris and Caroline Ann (Greeley) A.; S.B., Mass. Inst. Tech., 1894, S.M., 1895; D.Sc., Melbourne, 1914, Case Sch. Applied Science, 1931, George Washington University, 1937; LL.D. from University of Toronto, 1933; m. Lillian E. Moore, Oct. 13, 1897. Asst., 1895, aid, acting in charge, 1896-1906, acting dir., 1907, dir., 1907-44,

Smithsonian Astrophys. Observatory. Assistant secretary, Smithsonian Instn., 1918-28, sec., 1928-1944; research asso. since 1944; home sec. Nat. Acad. Sciences, 1918-23. Engaged continuously in original researches on the solar radiation; first completed and published (with S. P. Langley) mapping of the Intrared solar spectrum, as described in Volume 1, Annals, Astrophys. Obs. Conducted expdns. to observe total solar eclipses of May 28, 1900, May 18, 1901, Jan. 3, 1908, and May 29, 1919; studies of total amount and variability of solar radiation, its absorption in the solar and terrestrial gaseous envelopes, and the effects of its variability on climate. Draper medallist, Nat. Acad. Sciences; Rumford medallist, Am. Acad. Arts and Sciences. Fellow A.A.A.S.; mem. Astron. and Astrophys. Soc. America, Philos. Soc. (Washington), Washington Acad. Sciences, Nat. Acad. Sciences, Soc. Astron. de France, Soc. Astron. Mexico, Acad. Modena, Deutsche Meteor. Gesellschaft; hon. mem. Royal Meteorol. Soc.; asso. mem. Royal Astron. Soc. of Great Britain. Author: The Sun, 1911; Everyday Mysteries, 1923; The Earth and the Stars, 1925; (with S. A. Mitchell) Fundamentals of Astronomy, 1927; The Sun and the Welfare of Man, 1928, and Great Inventions, 1932 (vols. of Smithsonian Scientific Series). With F. E. Fowle and L. B. Aldrich, pub. vols. 2, 3, 4 and 5 and with L. B. Aldrich and W. H. Hoover, vol. 6, Annals Astrophys. Obs. Home: 4604 Harling Lane, Bethesda, Md. Office: Smithsonian Instn. Washington, D.C.

ABBOTT. See also Abbot.

ABBOTT, Arthur James, lawyer; b. Clayton, Mich., Aug. 15, 1885; s. James Buchanan (M.D.) and Fannie Eloise (Baker) A.; A.B., U. of Mich., 1909, J.D., 1911; LL.D., Southwestern U. Sch. of Law, Los Angeles, 1927; m. Florence E. Allen, Aug. 19, 1919; children—James Allen, John Sheldon. Admitted to Calif. bar, 1911, and practiced in Los Angeles, 1911-20; in Detroit since 1920; partner Abbott & Pearce and successor in Calif., Abbott, Schoeffel & Coulter and successors in Mich.; dean of Southwestern U. Law Sch., 1915-20; prof. law, U. of Detroit, 1922-39; mem. of law firm MacMahon, Abbott & Roberts. Mem. Am., Mich. State and Detroit bar assns., Detroit Philos. Soc., Order of the Coif, Fraternal Soc. Law Assn. (pres. 1939-40), Am. Acad. Polit. and Social Science, Am. Polit. Science Assn., Delta Sigma Rho, Gamma Eta Gamma. Methodist. Clubs: Detroit Athletic; Univ. of Michigan Union. Author: Law of Wills in Michigan, 1927. Home: 1215 Buckingham Rd. Office: Buhl Bldg., Detroit, Mich.

ABBOTT, Berenice, photographer, author; b. Springfield, O., July 17, 1898; d. Charles E. and Alice (Bunn) Abbott; student Ohio State U., 1918-19; studied art in Paris (with Bourdelle), Berlin, 1921-23. Spent 8 yrs. in Europe; professional photographer, Paris, 1924-29, New York since 1929; best known for photographic documentation of changing New York, portraits of European artists and writers, Am. business magnates (Fortune mag. series); photographs reproduced in U.S. Camera, Life, Vogue, Popular Photography, Photo Technique, Scribner's, Coronet, Town and Country, The Complete Photographer, etc.; saved and preserved photographs of Eugene Atget. Has exhibited in most European cities, including Photographie der Gegenwart, Stuttgart, Germany, 1927; in Photography; 1839-1937, and Art in Our Time, Museum of Modern Art, 1939; at First Internal. Photographic Expn., 1938; at Trois Siècles d'Art aux États-Unis, Paris, 1938; archtl. photographs of the urban vernacular in America in the 40's, 50's and 60's, and work of H. H. Richardson. Has had one-man shows at Museum of the City of N.Y., Julien Levy Gallery Museum of Fine Arts, (Springfield, Mass.), Hartford (Conn.), Yale, Dartmouth, Harvard, Tucson (Ariz.), Golden Gate Expn. (San Francisco). Author: Changing New York (97 photographs), 1939; A Guide to Better Photography, 1941. Address: 50 Commerce St., New York 14, N.Y.

ABBOTT, Bud, radio, stage and screen performer; b. Asbury Park, N.J., Oct. 2, 1898; s. Harry and Ray A.; ed. pub. sch., Coney Island, N.Y.; m. Jenny Mae Pratt, Sept. 17, 1918; 1 son, William Bud. Began as cashier in theatre, 1916; since then successively usher, asst. mgr., mgr. of theatre, actor, straightman, movie and radio star. Mason (Shriner). Sold 78 million dollars worth of War Bonds on a 31 day tour; entertained at 300 Army and Navy Camps. Home: 4504 Woodley Ave., Encino, Calif. Address: Universal Studios, Calif.

ABBOTT, Charles Cortez, bus. economics; b. Lawrence, Kan., Oct. 30, 1906; s. Wilbur Cortez and Margaret Ellen (Smith) A.; A.B., Harvard, 1928, A.M., 1930, Ph.D., 1933; m. Louise Slocum, 1934; children—Margaret Ellen, Louise Austin, Charles Cortez. Instr. in economics, Harvard Coll., Harvard U., 1931-37, asst. prof. bus. econ., grad. sch. of bus. adminstrn., 1937-40, asso. prof. since 1940; on leave of absence to serve with War Shipping Adminstrn., 1942-43. Dir. Keystone Custodian Funds, Inc. Trustee, Harvard Advocate Trustees. Mem. Am. Econ. Assn., Phi Beta Kappa. Clubs: Harvard (Boston and New York). Author: The New York Bond Market, 1920-30, 1937. Contbr. articles to sci. and tech. jours. Home: 45 Holden St., Cambridge, Mass. Office: Soldiers Field, Boston 63, Mass.

ABBOTT, Charles David, librarian; b. Milford, Del., Nov. 26, 1900; s. Charles David and Annie Gow (Evans) A.; A.B., Haverford Coll., 1922; M.A., Columbia Univ., 1924; B.Litt., Rhodes Scholar, Oxford Univ., England, 1927; m. Anna Pratt, June 22, 1927 (dec.); children—Henry David, Agnes Ann; m. 2d, Theresa Wierman Gratwick, June 27, 1936; children—Neil Gow Gratwick. Instr. English, Univ. of Buffalo, 1927-29, asst. prof. 1929-30, Univ. of Colo., 1930-31, asso. prof., 1931-34; dir. of libraries, prof. of English, Univ. of Buffalo, since 1934, founder and dir. of collection of materials in contemporary poetry, librarian of Lockwood Memorial Library. Mem. Am. Library Assn., N.Y. State Library Assn., Modern Language Assn., Am. Assn. of Univ. Profs., Am. Bibliog. Soc., Oxford Bibliog. Soc., Phi Beta Kappa. Author: Howard Pyle—A Chronicle. Home: Gratwick Highlands, Linwood, Livingston County, N.Y. Office: Lockwood Memorial Library, Univ. of Buffalo, Buffalo, N.Y.

ABBOTT, Clinton Gilbert, museum dir., ornithologist; b. Liverpool, Eng., Apr. 17, 1881 (parents U.S. citizens); s. Lewis Lowe and Grace (Van Dusen) A.; came to U.S. 1897; A.B. Columbia, 1903, student Cornell U., 1914-15; m. Dorothy Clarke, May 18, 1915; children—Dorothea Van Dusen (Mrs. Hal G. Evarts, Jr.), Lois Virginia (Mrs. Peter D. Whitney), Lucia Grace. Lecturer on ornithology and travel, Bd. of Edn., N.Y.; confidential sec. and editor, Conservation Comm., State of N.Y., 1918-21; in charge pub. edn., San Diego Natural History Museum, 1921-22, dir. since 1922. Trustee, The Bishop's Sch., La Jolla, Calif. Fellow San Diego Soc. Natural History (pres. 1923-25); mem. Linnaean Soc., N.Y. (sec. 1904-10, v.p. 1910-14), Am. Ornithologists' Union, Cooper Ornith. Club (pres. south. div. 1934), Am. Soc. Mammalogists, Western Soc. Naturalists, National Audubon Soc., Internat. Com. for Wildlife Protection, Alpha Delta Phi, Phi Beta Kappa. Clubs: Univ. (San Diego); La Jolla Beach and Tennis. Author: The Home Life of the Osprey, 1911. Contbr. to sci. journs. Home: 129 W. Palm St. Address: Natural History Museum, Balboa Park, San Diego, Calif.

ABBOTT, Edith, social worker, educator; b. Grand Island, Neb., Sept. 26, 1876; d. Othman A. and Elizabeth (Griffin) Abbott; prep. edn. Brownell Hall, Omaha; A.B., U. of Neb., 1901, Litt.D., 1917; fellow in polit. economy, U. of Chicago, 1903-05, Ph.D., 1905; studied U. of London, 1906-07; LL.D., Beloit Coll., 1924; LL.D., Oberlin, 1937; Tulane, 1942. Instr. in polit. economy, Wellesley Coll., 1907-08; asso. dir. Chicago Sch. of Civics, 1908-20; resident of Hull-House, Chicago, 1908-20; mem. faculty U. of Chicago since 1913, and prof. and dean Sch. of Soc. Service Adminstrn., 1924-42, dean emeritus since 1942. Member Am. Assn. Univ. Women Nat. Child Labor Com. Mem. Am. Econ. Assn., Am. Statis. Assn., Am. Assn. Social Workers, Women's Trade Union League, Postwar World Council, Phi Beta Kappa, Delta Gamma, etc. Pres. Nat. Conf. of Social Work, 1937, Ill. Conf. of Social Work, 1939. Clubs: College (Chgo.), Cosmopolitan (New York). Author: Women in Industry, 1910; Immigration—Select Documents and Case Records, 1923; Historical Aspects of the Immigration Problem, 1926; Social Welfare and Professional Education, 1931; Crime and the Foreign Born (Vol. VII, Repts. of Wickersham Com.), 1931; The Tenements of Chicago, 1936; Some American Pioneers in Social Welfare, 1937; Public Assistance, 1939; also (with Sophonisba P. Breckinridge) The Delinquent Child and the Home, 1912; Truancy and Non-attendance in Chicago, 1917. Editor Social Service Review and Social Service Monographs. Home: 5544 Woodlawn Av. (37). Address: Faculty Exchange, University of Chicago, Chicago, Ill.

ABBOTT, Edward Farrington, shoe mfr.; b. Lake City, Colo., Apr. 3, 1882; s. Jacob Jackson and Jenny Lind (Farrington) A.; A.B., Bowdoin Coll., 1903; m. Mary Hale Dana, June 7, 1906; children—Helen Dana, Margaret Farrington, Edward Farrington, Ruth Livingston, Luther Dana, John Cushman. Pres. Cushman-Hollis Co. since 1919; pres. Webster Rubber Co., Charles Cushman Company. Member School Board, Auburn, 1916-19, City Council, 1918-24; president Auburn C. of C., 1918-20; pres. Auburn Y.M.C.A., Auburn Harpswell Assn.; overseer Bowdoin Coll. Mem. Theta Delta Chi. Republican. Conglist. Mason (32°, Shriner). Clubs: Rotary (Auburn); Rotary (Lewiston, Me.). Home: Auburn, Me.

ABBOTT, Eleanor Hallowell (Mrs. Fordyce Coburn), author; b. Cambridge, Mass., Sept. 22, 1872; d. Rev. Edward and Clara (Davis) Abbott; ed. pvt. schs. and spl. studies, Radcliffe; m. Fordyce Coburn, M.D., Nov. 1908. Author: Sick-a-bed Lady (and other stories), 1911; White Linen Nurse, 1913; Little Eve Edgerton, 1914; The Indiscreet Letter, 1915; Molly Make-Believe, 1912; Stingy Receiver, 1917; Ne'er-do-Much, 1918; Old Dad, 1919; Peace on Earth, 1920; Rainy Week, 1921; Fairy Prince and Other Stories, 1922; Silver Moon, 1923; Love and the Ladies, 1928; But Once a Year, 1929; The Minister Who Kicked the Cat (and other stories), 1932; Being Little in Cambridge When Everybody Else Was Big, 1936. Contbr. to mags. Home: Wilton, N.H.

ABBOTT, George, playwright, producer; b. Forestville, N.Y., June 25, 1889; s. George Burwell and May (McLaury) A.; student Kearney Mil. Acad. and Hamburg High Sch.; A.B., U. of Rochester, 1911; student Harvard, 1912; m. Ednah Levis, July 9, 1914 (died 1930); 1 dau., Judith Ann. Became actor, 1913; writer and dir. of plays and films since since 1919; dir. for Paramount Pictures, 1927-30; partner Abbott-Dunning, Inc., producers, since 1933. Has (SE staged his own plays and "20th Century" and "Chicago"; produced "Boy Meets Girl," "Brother Rat," "Room Service," "What a Life," "Primrose Path," "The Boys from Syracuse," "Too Many Girls," "Pal Joey," "Best Foot Forward," "Jason." Mem. Psi Upsilon Fraternity. Clubs: Coffee House, Harvard. Author: (plays) The Fall Guy (with James Gleason); Love 'em and Leave 'em (with John V. A. Weaver); Broadway (with Philip Dunning); Four Walls (with Dana Burnet); Coquette (with Ann Preston Bridges); Those We Love (with S. M. Lauren); Lilly Turner (with Philip Dunning); Three Men on a Horse (with J. C. Holm), also dir. of play; The Boys from Syracuse. Home: St. Regis Hotel, New York, N.Y.*

ABBOTT, George Knapp, surgeon; b. Spirit Lake, Ia., Jan. 4, 1880; s. Charles Edwin and Ellen (Green) A.; M.D., Am. Med. Missionary Coll., 1903; A.B., Coll. Med. Evangelists, 1914; m. Cora M. Richards (M.D.), July 5, 1905; children—Richard Edward, Donald Humphrey, Merrill Frederick. Formerly dean and prof. practice of medicine, Coll. Med. Evangelists; med. supt. Glendale (Calif.) Sanitarium, 1905, Loma Linda Sanitarium, 1905-10, later med. supt. Loma Linda Hosp.; med. supt. and surgeon St. Helena Sanitarium and Hosp., 1919-24; med. dir. and surgeon Washington Sanitarium and Hosp., 1925-28; surgeon Glendale Sanitarium and Hosp., 1928-34, St. Helena Sanitarium and Hosp. since 1939. Fellow Am. College Surgeons; mem. A.M.A., Medical Soc. State of California, Napa Co. Med. Soc. Seventh Day Adventist. Author: Technic of Hydrotherapy and Swedish Massage, 1908; Hydrotherapy for Students and Practitioners of Medicine, 1911; Elements of Hydrotherapy for Nurses, 1912; Essentials of Medical Electricity, 1915; High Blood Pressure, 1928, 2d edit., 1937; Physical Therapy for Nurses, 1930; Physical Therapy in Nursing Care, 1941. Editor: Medical Papers on Physical Therapy, Diet and Health Education, 1930; The Home Physician, 1931. Address: Sanitarium, Napa Co., Calif.

ABBOTT, Henry Pryor Almon, bishop; July 11, 1881-Apr. 4, 1945. See Vol. 23 (1944-45).

ABBOTT, Joseph Florence, sugar refining; b. Clarksville, Tenn., Mar. 3, 1888; s. Florence F. and Elizabeth (Boillin) A.; grad. Saint Mary's Coll.; law study, Georgetown U., 1907-11; m. Laura C. Griswold, June 5, 1920; children—Charles Griswold, Joseph Alan. Admitted to D.C. bar, 1912, and began practice at Washington; gen. counsel Am. Sugar Refining Co., 1926-29, pres. since 1929; dir. Am. Sugar Refining Co., Am. Express Co. Pres. Sugar Research Foundation; trustee Am. Surety Co., Emigrant Industrial Savings Bank, The Nutrition Foundation, Inc; Served as lt. field artillery, World War I. Clubs: Union League (New York); Round Hill (Greenwich, Conn.); Blind Brook (Port Chester, N.Y.). Home: Greenwich, Conn.; also 9 E. 79th St., New York. Office: 120 Wall St., New York, N.Y.

ABBOTT, Lawrence, author, educator; b. Cornwall, N.Y., July 9, 1902; s. Ernest Hamlin and May Louise (Kleberg) A.; ed. Storm King Sch., 1909-19; A.B., cum laude, honors in music, Harvard, 1924; m. Ann Sands Tatham, Oct. 22, 1932; children—Vaughan, Sarah Tatham, Pauline Sands. Advt. writer, publicity writer and mgr. of a country inn, 1924-33; contbr. to The Outlook mag., including a monthly music review column, "Rolls and Discs," 1925-28; on writing staff of program dept., Nat. Broadcasting Co., 1934-42, work mainly devoted to making symphonic, operatic and chamber music more enjoyable and understandable to the "man in the street"; contributing editor Time (magazine), 1942-43; member of faculty, Hotchkiss School, since 1943. Club: Harvard of New York. Author: NBC Music Appreciation Hour, Student's Workbooks and Teacher's Guide, 1936, 37, 38, 39, 40, 41; Approach to Music, 1940; Listener's Book on Harmony, 1941; The Threshold of Music, series of articles in The Etude, music mag., 1938-39; (song) The Ghost of John McCrae, 1928. Prepared music sect. for The Book of Knowledge, 1926. Address: Hotchkiss Sch., Lakeville, Conn.

ABBOTT, Leroy Charles, orthopedic surgeon. See Vol. 23 (1944-45).

ABBOTT, Oscar Bergstrom, army officer; b. San Antonio, Tex., Oct. 8, 1890; s. Thomas Henry and Johanna (Heilickman) A.; student, Tex. Agr. and Mech. College, 1910-11, LL.B., Washington College of Law, 1936; m. Sally Elizabeth Stephens, Jan. 17, 1918; children—Albert William, Leonard Johnstone. Enlisted in 2d Inf. Tex. Nat. Guard, 1916, commd. 2d lt. cav., 1917 and advanced through the grades to brig. gen. (temp.), 1943. Legion of Merit (Legionnaire). Mason. Clubs: Army-Navy (Washington, D.C.), Country (Arlington, Va.). Home: St. Anthony Hotel, San Antonio, Tex.

ABBOTT, Robert Sengstacke, editor, pub.; Nov. 24, 1870,-Feb. 29, 1940. See Vol. 23 (1944-45)

ABBOTT, Theodore Jacob, physician; b. Cornwall-on-Hudson, N.Y., July 20, 1872; s. Lyman and Abby Frances (Hamlin) A.; ed., The Hill Sch., Pottstown, Pa.; A.B., Harvard, 1896; M.D., Coll. Physicians and Surgeons (Columbia), 1900; m. Marie Matthiessen, June 8, 1907; children—Frances Sophie, Beatrice Vail. Practiced at N.Y. City since 1900;

lieutenant, prof. medicine New York U., 1915, now retired; work, 1V visiting physician Bellevue Hosp.; consultant Scouts, 1[illegible] Bur., Hosp. for Ruptured and Crippled of Tulsa Comm. Served as maj. M.C., U.S.A., with Legion. Democrat. World War. Mem. A.M.A. Republican. Spavinaw Club: Harvard (New York). Home: 160 E. 81st St., New York, N.Y.

ABBOTT, Wainwright, foreign service officer; b. Pittsburgh, Pa., Apr. 27, 1891; ed. St. Pauls Sch. and Yale; married. Ambulance service in France, 1916; French Army, 1917-18, U.S. Army, 1918-19; apptd. sec. of Embassy or Legation, Stockholm, May 1921, Athens, Apr. 1922; detailed to Constantinople Oct.-Dec. 1923; 2d sec., Carcas, Oct. 1924, Dublin, June 1927; 1st sec., London, Dec. 1930, Belgrade, Feb. 1934, Hamburg, June 1936; consul, Hamburg, June 1936; consul, Suva, Jan. 1941, consul gen., June 1942. Address: Dept. of State, Washington, D.C.*

ABBOTT, William Lamont, engineer; b. Whiteside County, Illinois, February 14, 1861; s. Asa M. and Sarah (Berry) A.; M.E., University of Illinois, 1884; m. Carrie Entwhistle, Sept. 14, 1887; children—Arthur William, Helen (Mrs. O. C. F. Randolph, dec.), Robert Edward, Josephine Ellenor, Dorothy Caroline (Mrs. Leonard Knopf). Machinist and draftsman in Chicago, 1884-87; president National Electric Construction Co., 1887-94; chief engineer, power house, Chicago Edison Co., 1894-99; chief operating engr. same, 1899-1935; retired; later with Otto Randolph, Inc., gen. contractors. Fellow Am. Inst. Elec. Engrs.; hon. mem. Am. Soc. Mech. Engrs. (pres. 1926), Western Soc. Engrs (pres. 1907). Trustee U. of Ill., 1904-23 (pres. bd. 14 yrs.), Republican. Clubs: Chicago Athletic, Engineers, University. Hon. LL.D. from U. of Ill., 1929. Recipient Washington Award from 4 nat. engring. socs. and Western Soc. Engrs., 1942. Home: 3500 Sheridan Rd. Office: 20 N. Wacker Dr., Chicago, Ill.

ABBOTT, W(illiam) Lewis, coll. prof.; b. Phila., Pa., June 26, 1889; s. John William and Helen Amelia (Smith) A.; grad. Friends Central Sch., Phila., 1907; B.A., U. of Pa., 1911, M.A., 1913, LL.B., 1913, Ph.D., 1920; m. Helen Shreve Reid, Sept. 29, 1917; children—Elizabeth Abbott McKeever, Marjory Reid. Asst. in sociology and econ. U. of Pa., 1911-17; prof. econs. and sociology, Hamline U., 1917-20; prof. bus. adminstrn. and banking, Colorado Coll., 1920-27; head of dept. of economics and sociology, same coll., since 1927; mem. faculty, summer schs., U. of Colo., 1931, 32, Colo. State Coll., 1936, 37, 38, 39, 40, 41, Wash. State Coll., 1936; tech. adviser U.S. Interdeparmental Com. on Labor Conditions in the growing of sugar beets, Jan.-Apr. 1934; mem. Nat. Regional Labor Bd., 14th Dist., 1934-35; speaker Colorado Springs Pub. Forum, Nov. 1936, Portland (Ore.) Pub. Forum, Feb. and Apr. 1937, Seattle Pub. Forum, Mar. 1937; mem. advisory com. State Employment Serv. (Colo.); public mem. Regional War Labor Board, region IX 1943. Pres. Colo-Wyo. Social Science Assn., 1930-31; pres. Colo. Conf. of Social Work, 1932-33. Mem. Am. Sociol. Soc., A.A.A.S. Member Friends Society (Quaker). Author: Competition and Combination in the Wholesale Grocery Trade (pamphlet), 1920; (with B. H. Mautner) Child Labor and Farm Life in the Arkansas Valley of Colorado, 1929; also Report for Com. on Labor Conditions in the Growing of Sugar Beets, Mar. 1934. Home: 30 E. Uintah St., Colorado Springs, Colo.

ABBOTT, Wilbur Cortez, prof. history; b. Kokomo, Ind., Dec. 28, 1869; s. Thomas W. and Eleanor L. (Holliday) A.; A.B., Wabash Coll., 1892, A.M., 1904, D.Litt., 1922; Cornell, 1892-95; B.Litt., Oxford U., 1897; also studied on continent; hon. A.M., Yale, 1908; m. Margaret E. Smith, Sept. 6, 1899; children—Mary Eleanor, Charles Cortez. Fellow, 1892-93, instr., 1893-95 President White traveling fellow, 1895-96, Cornell; instr. history, U. of Mich., 1897-99; asst. prof. history, Dartmouth Coll., 1899-1902; prof. European history U. of Kan., 1902-08; prof. history, Yale, 1908-20 prof. history, Harvard U., 1920-37. Research associate in history, Yale, 1938-41; visiting prof., Columbia, 1939. Author: Colonel Blood, Crown Stealer, 1911; The Expansion of Europe, 1917; Colonel John Scott of Long Island, 1918; Conflicts with Oblivion, 1924; The New Barbarians, 1925; A Bibliography of Oliver Cromwell, 1929; New York in the American Revolution, 19; Introduction to Documents relating to the International Status of Gibraltar, 1934; Adventures in Repution, 1935; The Writings and Speeches of Oliver Cromwell, Vol. I, 1937, Vol. II, 1939, Vol. III, 1945. Contbr. to Periodicals. Home: Spring Farm, Pomfret Center, Conn. and 74 Sparks St., Cambridge, Mass.

ABBOTT, William Rufus, telephone official; b. New York, N.Y., Sept. 18, 1869; s. William McKee and Hester (Beggs) A.; ed. pub. schs., New York; m. Mabel Rosalie Garland, June 1, 1892; children—Hester (Mrs. Louis E. Tilden), William Rufus. Clk. in auditor's office Erie R.R. Co., New York, 1885-88; cashier, Westchester (N.Y.) Telephone Co., Feb. 1, 1888-May 19, 1890; clk. Metropolitan Telephone & Telegraph Co. (now N.Y. Telephone Co.), May 19, 1890-Feb. 18, 1893; with Ill. Bell Telephone Co. since Feb. 1893, becoming gen. comml. supt., 1911, gen. mgr. 1914, v.p. and gen. mgr., Nov. 24, 1920, president 1922, chairman board, 1930-34, retired; dir. C.B.&Q. Ry., Ill. Bell Telephone Co. Mem. Chicago Zoöl. Soc., Wis. Soc. Chicago (pres. 1923), Art Inst. Chicago, Am. Inst. Elec. Engrs., Western Soc. Engrs., Chicago Crime Commn. (exec. com. and sec., 1919-22), Chicago Plan Commn. (exec. com.), Employers' Assn. of Chicago (exec. com., 1920-22; v.p., 1923), First State Indsl. Wage Loan Soc. (responsible for eliminating the loan shark from Ill.; dir. and sec. from 1913 until it was merged with Morris Plan Bank, 1917), Am. Geog. Soc., Am. Forestry Assn., Field Mus. Natural History. Mem. Chicago Veteran Druggists' Assn., Chicago Assn. Commerce (dir.; chmn. exec. com., membership com., spl. coms.), Chamber Commerce U.S.A. (v.p. 1933). Republican. Presbyterian. Mason (K.T.). Clubs: Chicago Athletic (dir. 1966-08; vice-president 1909-10; (pres. 1911), Commercial (pres. 1926), Mid-Day, Glen View; Melbourne Golf and Country, Eau Gallie Yacht. Home: Melbourne, Fla.

ABDULLAH, Achmed (nom de plume of Nadir Khan-Romanoffski), b. Yalta, Crimea, May 12, 1881; s. Nicolas and Nurmahal Romanoff; ed. Eton (Eng.), Ecole Louis le Grand (Paris), Oxford, Sorbonne; m. Rosemary Dolan, May 3, 1940; 1 adopted dau., Phyllis Adams (lieut., U.S. Army Nursing Corps). Naturalized British subject. Served in British and British-Indian Army, 17 yrs., advancing from capt. to temporary rank of colonel; served in Turkish army, with rank of colonel, 1 yr.; now holds title of Kentucky Colonel. Following divorce of parents was adopted by maternal grandfather, an Afghan Moslem, which led to choice of Moslem nom de plume. Tory (British politics). Mem. 3d Order of Franciscans. Roman Catholic. Clubs: Reading Room (York Harbor, Me.); Cavalry, Poonah (Eng.); Cercle Richelieu (France). Author: Chansons Couleur Puce (Paris), 1900; A Grammar of Little Known Bantu Dialects, 1902; The Red Stain, 1915; The Blue-Eyed Manchu, 1917; Bucking the Tiger, 1917; The Honorable Gentleman and Others, 1919; The Trail of the Beast, 1919; The Man on Horseback, 1919; Wings, 1920; The Mating of the Blades, 1920; The Ten-Foot Chain, 1920; Night Drums, 1921; Alien Souls, 1922; Shackled, 1924; The Swinging Caravan, 1925; The Wild Goose of Limerick, 1926; The Year of the Wood-Dragon, 1926; Ruth's Rebellion, 1927; Steel and Jade, 1927; Lute and Scimitar (poems and ballads of Central Asia translated from several langs.), 1928; They Were So Young, 1929; (with T. C. Pakenham) Dreamers of Empire, 1929; Broadway Interlude, 1929; Black Tents, 1930; Veiled Woman, 1931; (with Faith Baldwin) Girl on the Make, 1932; Romantic Young Man, 1932; Alien Souls, 1933; Buccaneer in Spats, 1933; Cat Had Nine Lives, 1933; Love Comes to Sally, 1933; Never Without You, 1934; (with John Kenny) For Men Only (cookbook), 1937; Deliver Us From Evil, 1939; (with Fulton Oursler) Flower of the Gods, 1940; (with same) Shadow of the Master, 1941; (plays) La Carotte (Paris), 1900; Roulette (Berlin), 1913; Bucking the Tiger (with Fania Marinoff), 1919; Toto (with Leo Ditrichstein), 1920; The Grand Duke (with Lionel Atwill), 1921; Salvage (produced by David Belasco); also motion pictures: The Hatchetman, The Lives of a Bengal Lancer, British Agent, The Thief of Bagdad. Address: 533 W. 112th St., New York, N.Y. Died May 12, 1945.

ABELL, Irvin (ā'bĕl), surgeon; b. Lebanon, Ky., Sept. 13, 1876; s. Irvin and Sarah Silesia (Rogers) A.; A.M., St. Mary's Coll., St. Mary, Ky., 1894; M.D., Louisville Med. Coll., 1897; studied in U. of Berlin, Germany, 1898; Sc.D., U. of Louisville, 1937; D.Sc., Georgetown U., 1939, Manhattan Coll., N.Y. City, 1939; LL.D., Marquette U., Milwaukee, 1939; Sc. D., U. of Ky., 1942; LL.D., U. of Cincinnati, 1943; m. Carrie Harting, Oct. 19, 1907; children—Irvin, William, Rogers (dec.), Spalding. Practiced in Louisville, Ky., since 1900; prof. surgery, U. of Louisville, since 1904; visiting surgeon, Louisville Public Hosp., St. Joseph Infirmary; cons. surgeon, Children's Free Hosp., Kosair Hosp. for Crippled Children; dir. Commonwealth Life Ins. Co., Citizens Fidelity Bank and Trust Co. Awarded Lætare medal by U. of Notre Dame, 1938. Trustee University of Louisville. Fellow American College of Surgeons, American Surgical Assn.; member A.M.A. (pres. 1938-39), Ky. State Med. Assn. (pres. 1927), Jefferson Co. Med. Soc., Southern Med. Assn. (pres. 1933), Southern Surg. Assn. (pres. 1926), Am. Urol. Assn., Am. Gastroenterological Assn. (pres. 1939-40), Am. Coll. Surgeons (pres. 1945), Assn. mil. Surgeons (pres. 1944-45), Southeastern Surg. Congress. (pres. 1937), Phi Chi, Alpha Omega Alpha, Phi Kappa Phi. Catholic. Clubs: Pendennis, Louisville Country; Army and Navy Country (Washington, D.C.). Home: 1433 S. Third St., Louisville 8. Office: 321 W. Broadway, Louisville 2, Ky.

ABELL, Robert Ephraim, surgeon; b. Lowrys, S.C., Oct. 12, 1887; s. Joshua Leland and Sophie (Erwin) A.; prep. edn., high sch., Lowrys; student Presbyn. Coll. of S.C., Clinton, S.C., 1 yr. Davidson (N.C.) Coll., 2 yrs.; M.D., U. of Md., 1912; m. Alice Hall Glenn, Oct. 12, 1916; children—Robert Ephraim, Sophie Erwin, Thomas Glenn. Resident surgeon Univ. Hosp., Baltimore, Md., 1912-15; a founder, 1915, and since surgeon in charge, treas. and mgr. Chester Sanatorium; visiting surgeon Memorial Hosp., Abbeville, S.C., 1921-24; surgeon in charge Pryor Memorial Hosp., Chester, 1926-39; retired, 1939; pres. and treas. of Abell Motors, Inc.; dir. Commercial Bank; mem. City Council, Chester. Commd. 1st lt. Med. Corps, U.S. Army, June 1918; went to France with Evacuation Hosp. No. 26; promoted capt., Oct. 1918; hon. discharged, Feb. 1, 1919, Fellow Am. Coll. Surgeons; mem. S.C. State Bd. Med. Examiners, S.C. Med. Assn. (pres. 1933-34), Beta Theta Pi, Nu Sigma Nu, Theta Nu Epsilon. Democrat. Presbyterian. Clubs: Chester Golf, Rotary, Hilton Head Hunting; Rush Medical Club (U. of Md.). Home: 164 York St., Chester, S.C.

ABELL, Theodore Curtis, clergyman; b. Waterbury, Conn., Nov. 12, 1891; s. Hiram Irvin and Mary Isabella (Blakeslee) A.; A.B., cum laude, Ohio Wesleyan U., 1916; B.D., Garrett Bibl.-Inst., Evanston, Ill., 1920; grad. study Northwestern U. 1 yr.; m. Annamarie Ogden, June 25, 1922; 1 son, George Ogden; m. 2d, Mrs. Louella Reed Hastings, April 9, 1935; 1 dau. (adopted), Mary Lou Hastings. Student pastor of Hyattville M.E. Ch., Hyatts, O., 1913-16; pastor Reeb Av.-Whitehall M.E. Ch., Columbus, O., 1916-17; student pastor Granville-McNabb M.E. Ch., Granville, Ill., 1917-18; pastor Kirklin (Ind.) M.E. Ch., 1919; student pastor Wheatfield-Tefft M.E. Ch., Wheatfield, Ind., 1919-21; instr., Claremont (Calif.) Sch. for Boys, 1921; minister Unitarian Soc. of Hollywood (Calif.), 1921-28; founder, 1929, since minister and dir. Hollywood Humanist Soc.; editor The Humanist, 1929-34; field worker State Relief Administration, State of California, 1934-41; field worker American National Red Cross in services to Armed Forces 1942-44; social welfare agent, California State Department of Social Welfare since December, 1944. Registered social worker. Mem. Calif. Conf. of Social Workers. Served as private inf., U.S. Army, Camp Wheeler, May-Aug. 1918; attended O.T.C., Camp Lee, Aug.-Nov. 1918; commd. 2d lt. O.R.C., Nov. 1918. Mem. Southern Calif. Acad. Criminology, Pacific Geog. Soc. Clubs: Severance, Twenty, X. Home: 918 N. Lima St., Burbank, Calif. Office: 616 K St., Sacramento, Calif.

ABEND, Hallett Edward (ā'bĕnd), foreign corr.; b. Portland, Ore., Sept. 15, 1884; s. Alexander and Kittie (Hallett) A.; student Stanford U., 1904-06; unmarried. Reporter Spokesman-Rev., Spokane, Wash., 1906-08; telegraph editor, gen. asst. editor Spokane Chronicle, 1908-13; city editor Honolulu Star-Bull., 1915-16; mng. editor Idaho Statesman, Boise, 1916-20; city editor Los Angeles Times, 1920-24; script and title writer for Talmadge Sisters, Hollywood, Calif., 1924-25; free lance writing in China, 1926-27; with N.Y. Times, 1927-42, as China correspondent, 1927-41; joined Washington, D.C. Bureau, New York Times, May, 1941; now free lance writer and lecturer; Mem. Kappa Sigma. Republican. Clubs: Peking (life; Peiping, China); Shanghai (life mem.), Royal Airforce Assn., Seekingjao Golf, Hungjao Golf, American University (Shanghai, China); Nanking (Nanking, China); University (Spokane). Author: Tortured China, 1930; Can China Survive (with Anthony Billingham), 1936; Chaos in Asia, 1939; Japan Unmasked, 1941; Ramparts of The Pacific, 1942; Pacific Charter, 1943; My Life in China, 1943; Treaty Ports, 1944; also author articles in Saturday Evening Post, Am. Mercury, McLean's, Reader's Digest, Look, Cosmopolitan, etc. Home: Route 1, Newton, Conn.

ABERCROMBIE, Thomas Franklin (ăb'ēr-krŏm'bē), physician; b. Douglasville, Ga., June 5, 1879; s. Jesse and Elizabeth (Hatchett) A.; B.S., Douglasville Coll., 1898; M.D., Atlanta Coll. of Physicians and Surgeons (now Emory U.), 1903; D.P.H., Univ. of Ga., 1929; D.Sc., Emory U., 1936; m. Frances Clark Morris, Nov. 6, 1906; 1 dau., Frances Clark. In pvt. practice, 1903-11; mem. Rockefeller Sanitation Commn., 1911-13; commr. of health Brunswick and Glynn County, 1914-17; dir. Ga. State Dept. of Health since 1917. Mem. com. of interchange of pub. health officers for League of Nations to study health conditions in Holland and England, 1924. Awarded L. G. Hardman Cup for distinguished service in public health, 1942. Mem. Med. Assn. of Ga., Southern Med. Assn. Democrat. Presbyn. Club: Men's Garden of Atlanta (pres. 1938-39). Home: R.R. 2, Atlanta, Ga. Address: State Capitol, Atlanta, Ga.

ABERLY, John (ăb'ĕr-lē), clergyman, educator; b. Albrightsville, Pa., Sept. 18, 1867; s. John and Catharine (Oberkercher) A.; grad. Fairview Acad., Brodheadsville, Pa., 1884; A.B., Gettysburg (Pa.) Coll., 1888, A.M., 1891, D.D., 1905, LL.D., 1936; m. Alice Strauss, 1889; children—Amy Strauss (Mrs. R. M. Dunkelberger), Frederick Heyer. Ordained ministry Luth. Ch., 1890; missionary in India, 1889-1923; in charge Theol. Training Instn., Guntur, India; pres. Luth. Mission 8 yrs. and mem. Nat. Missionary Council of India, Burma and Ceylon 10 yrs.; prof. missions. Luth. Theol. Sem., Maywood, Ill., 1923-26; pres. Luth. Theol. Sem., Gettysburg, since 1926, also prof. systematic theology; elected prof. emeritus, 1940. Mem. Phi Beta Kappa. Author: Bible Biographies, 1910; Commentary on Romans, Madras, India, 1912; Commentaries on the Prophets, 1917; Life of Christ, 1921; Telugu Bible Dictionary, 1923—all in Telugu; Commentary on the Acts of the Apostles in the Lutheran Commentary on the New Testament, 1936; An Outline of Mission History, 1945. Home: 308 Springs Av., Gettysburg, Pa.

ABERNATHY, Harry Thomas, banker. See Vol. 23 (1941-45).

ABERNETHY, Robert Swepston (ăb-ēr nĕth'ĭ), army officer; born in Gonzales County, Tex., August

5, 1874; s. Benjamin Roberts and Anna Elizabeth (Swepston) Abernethy; grad. U.S. Military Academy, 1897; graduate School of Submarine Defense, 1905-06, Army War college, 1911-12; unmarried. Commd. 2d lt. artillery U.S. Army, June 11, 1897; promoted through grades to brigadier general, October 1, 1932; temporary major U.S. Vols., 1899-1901; temp. col. Nat. Army, 1917-20. Served in Spanish-Am. War, in Philippines, 1898-1901; comdr. 165th F.A. Brigade, A.E.F., served in France and Germany, July 15, 1917-Mar. 12, 1918; last command, San Francisco Port of Embarkation, Fort Mason, Calif.; retired, Aug. 31, 1938. Silver Star citation, with two clusters, for gallantry in action, Feb. 5, Mar. 25, and Sept. 28, 1899; decorated Order of Purple Heart, with one cluster. Nat. pres. Nat. Sojourners, Inc., 1937-40. Mason (33°, hon.). Home: Summerton, S.C.

ABERNETHY, Thomas Gerstle, congressman; b. Eupora, Miss., May 16, 1903; s. Thomas Franklin and Minnie Agnes (Jinkins) A.; student U. of Ala., 1920-23; LL.B., Cumberland U., 1924; spl. student U. of Miss. Law Sch., 1924-25; m. Alice Margaret Lamb, July 5, 1936; children—Margaret Gail, Thomas Gerstle. Admitted to Miss. bar, 1925, practiced Eupora, Miss., 1925-29, Okolona, Miss., since 1929. Served as mayor, Eupora, Miss., 1927-29; elected dist. atty., 3d Judicial Dist. of Miss., 1935, re-elected, 1939; mem. 78th and 79th Congresses (1943-47), 4th Miss Dist. dir. Northeast Miss. Council; mem. Okolona Chamber of Commerce (pres.), Miss. State and Chickasaw County bar assns., Lambda Chi Alpha. Democrat. Methodist. Mason (Shriner). Club: Okolona Exchange. Home: Okolona, Miss.

ABERNETHY, Thomas Perkins (ȧ-bĕr′nĕth-ĭ), prof. history; b. Collirene, Ala., Aug. 25, 1890; s. William Hinds and Anne (Pierce) A.; A.B., Coll. of Charleston, 1912; A.M., Harvard, 1916, Ph.D., 1922; m. Ida E. Robertson, Dec. 6, 1917. Acting asst. prof. history, Vanderbilt U., 1921-22; prof. of history, U. of Chattanooga, 1922-28; asso. prof. history, U. of Ala., 1928-30; asso. prof. history, U. of Va., 1930-37, Richmond Alumni prof. of history since 1937. Served as 2d lt. inf., U.S. Army, 1918. Mem. Am. Hist. Assn., Miss. Valley Historical Association, Southern Hist. Assn. (pres. 1937), Va. Hist. Soc. (mem. exec. com.), Soc. Am. Historians, Phi Beta Kappa, Pi Kappa Phi. Club: Colonnade (U. of Va.). Author: The Formative Period in Alabama, 1922; From Frontier to Plantation in Tennessee, 1932; Western Lands and the American Revolution, 1937; Three Virginia Frontiers, 1940. Mem. editorial boards Virginia Quarterly Review, and William and Mary College Quarterly Hist. Mag. Home: West Lawn, University, Va.

ABERNETHY, William Shattuck, clergyman; b. Cedar Rapids, Ia., Nov. 12, 1872; s. William J. and Mary Elizabeth (Jones) A.; B.A., U. of Minn., 1896; studied U. of Chicago; D.D., Shurtleff, 1912, Denison, 1925; m. Jane Reckard, Oct. 5, 1899; children—Robert W. (dec.), Theodore J., Bradford S. Ordained Bapt. ministry, 1899; pastor Berwyn, Ill., 1899-1912, First Church, Kansas City, Mo., 1912-21, Calvary Church, Washington, D.C., 1921-42; retired, 1942. Made Minister Emeritus, Calvary Bapt. Ch. on retirement. Served as war work sec. with Y.M.C.A. in occupied regions in France, Sept. 1918-Mar. 1919. Mem. bd. mgrs. Am. Bapt. Foreign Mission Soc. (pres. 1921-23); mem. exec. com. Bapt. World's Alliance; pres. Northern Bapt. Conv., 1933-34; convention preacher, 1926, Northern Bapt. Conv.; pres. Ministerial Union, Washington, D.C., 1939-40; chmn. Evangelistic Dept. Fed. Council of Chs., 1935-36. Mem. Am. Bapt. Home Mission Soc. (pres. 1916-17), Delta Tau Delta, Theta Phi. Mason (32°). Republican. Clubs: Theta Sigma, Theta Phi. Author: Left Handed Folks. Home: 101 Earlston Drive, Washington 16, D.C.

ABRAHAM, Clyde Rush, army officer; b. Farmington, Pa., July 17, 1883; s. Enoch Hamilton and Anna Belle (Rush) A.; B.S., U.S. Mil. Acad., 1906; grad. Inf. Sch, 1926, Command and Gen. Staff Sch., 1927, Army War Coll., 1933; m. Maude Willis, Oct. 19, 1915; 1 dau., Pauline Willis (wife of William F. Cass, U.S. Coast Guard). Commd. 2d lt. U.S. Army, 1906, and advanced through the grades to brig. gen., 1940; served on Gen. Staff, 1928-32, 1934-36, 1939; Inspector General's Dept., 1920-24, 1939-40; foreign service in Cuba, Hawaii, Panama, Puerto Rico, and with A.E.F. in France and Germany; now on duty with 5th Div., Fort Custer, Mich. Mason (32°). Club: Army and Navy (Washington, D.C.). Address: Fort Hamilton, N.Y.*

ABRAHAM, Herbert, corp. official; b. New York, N.Y., July 9, 1883; s. Samuel and Rosalie (Strauss) A.; student Coll. City of N.Y., 1897-98; B.S. in chemistry, Columbia, 1903; m. Dorothy Jacoby, Dec. 15, 1915; children—George, Amy, Robin, Jane. With Ruberoid Co. since 1903, beginning as chemist, pres. since 1924, chmn. of bd. since 1924; dir. Ruberoid Co., Ltd., Eng. Chmn. Code Authority, Asphalt Shingle and Roofing Industry, 1932; president Asphalt Roofing Industry Bureau, 1919, 1932-38, 1944-45. Served on War Industries Board, Washington, D.C., 1917-18. Mem. American Chemical Society, American Society Testing Materials, Society of Chem. Industry (Eng.). Mason. Author: Asphalts and Allied Substances, 1918, 5th edit., 1944. Contbr. articles to scientific jours. Home: 19 W. 74th St. Office: 500 5th Av., New York, N.Y.

ABRAHAMS, Robert David, lawyer, author; b. Philadelphia, Pa., Sept. 24, 1905; s. William and Anne (David) A.; LL.B., Dickinson Sch. of Law, 1925; m. Florence Kohn, Nov. 21, 1929; children—Richard Irving, Roger David, Marjorie. Admitted to Pa. bar, 1925; sec. to commr. gen. to Europe for Sesqui-Centennial Expn., 1925; asst. city solicitor, 1927-32; editor The Independent (weekly), 1932; consul at Phila. for Dominican Republic since 1931 (decorated Order of Duarte, by same, 1945); asst. chief counsel Legal Aid Soc. of Philadelphia since 1933. Pres. Community Health Center; dir Nat. Lawyers Guild, mem. Pa. and Phila. bar assns., Tau Epsilon Rho. Democrat. Jewish religion. Mason. Clubs: Philmont Country, Phila. Consular. Author: Come Forward (verse), 1928; New Tavern Tales (fiction), 1930; Handbook of Pennsylvania Collection Practice (with M. J. Meyer), 1931; The Pot Bellied Gods (verse), 1932; Death After Lunch (novel), 1941; Death in 1-2-3 (novel), 1942; Three Dozen (verse), 1945. Contbr. verse and prose to Saturday Evening Post, Esquire, Ken, Story, etc.; contbr. to law jours. Founder, Phila. Neighborhood Law Office Plan, first successful legal service plan for persons in middle income group (1939). Home: 8204 Cedar Road, Elkins Park 17, Philadelphia. Office: 700 Bankers Securities Bldg., Philadelphia, Pa.

ABRAHAMSON, Laurentius G., clergyman, editor. See Vol. 23 (1944-45).

ABRAMS, Duff Andrew, cons. engr.; b. Grand Tower, Ill., Apr. 25, 1880; s. Hardin T. and Mary (Kuntz) A.; B.S. in C.E., U. of Ill., 1905, C.E., 1909; m. Leone Cronkhite, June 17, 1908; 1 dau., Edith Lenore; m. 2d, Eleanor R. Piercy. Assistant in engineering Experimental Station, University of Ill., 1905-08, asso. engr., research work on concrete and reinforced concrete, 1908-14; prof. in charge structural materials Research Lab., a joint project between Lewis Inst., Chicago and Portland Cement Assn., 1914-25; dir. of research Portland Cement Assn., Chicago, 1925-27, Internat. Cement Corp., New York, 1927-31; cons. engr., New York, since 1931. Awarded Mason medal, Am. Concrete Inst., 1919; Turner gold medal, same, 1931; Brown medal, Franklin Inst., 1942. Fellow A.A.A.S.; Am. Soc. C.E. (com. on masonry dams), Am. Soc. for Testing Materials (com. on cement and concrete), Sigma Xi. Author of numerous papers on concrete and reinforced concrete. Office: 801 2d Av., New York 17, N.Y.

ABRAMS, LeRoy, botanist; b. Sheffield, Ia., Oct. 1, 1874; s. James DeWitt and Almina Barbara (Shoudy) A.; student U. of Southern Calif., 1895-96; Stanford, 1896-99, and 1900-04, A.B., 1899, A.M., 1902; studied Columbia, 1904-05, Ph.D., 1910; m. Letitia Patterson (A.B., Stanford, 1901), Mar. 29, 1909. Acting prof. botany, U. of Ida., 1899-1900; asst. in botany, Stanford, 1900-02, instr., 1902-04; fellow Columbia U., 1904-05; asst. curator of plants, Nat. Museum, 1905-06; asst. prof. botany, 1906-12, asso. prof., 1912-20, prof. Stanford U., 1920-40, emeritus, 1940—; acting asso. prof. botany, U. of Calif., 1915. Fellow A.A.A.S., Calif. Acad. Sci., Am. Acad. Arts and Science; mem. Am. Bot. Soc., Calif. Bot. Soc., Sigma Xi. Author: Flora of Los Angeles and Vicinity, 1904, 11, 17; Illustrated Flora of the Pacific State, 1923, 41, 44, also bulletin, A Phytogeographical and Taxonomic Study of the Southern California Trees and Shrubs, 1910; etc. Home: Stanford University, Calif.

ABRAMSON, Harold Alexander, physician; b. N.Y. City, Nov. 27, 1899; s. F. Samuel and M. Rose (Richard) A.; A.B., Columbia, 1919; M.D., 1923; m. Barbara Howland Smith, June 26, 1933; children—Alexandra Howland, Harold Alexander, Barbara Howland. Asst. in inorganic chemistry, Columbia U., 1918-20, asst. physiology, summer session, 1920; interne Mt. Sinai Hosp., N.Y. City, 1923-25; research fellow, University Coll., London, 1925-26; engaged in practice medicine since 1925; nat. research council fellow, Kaiser-Wilhelm Inst. for Phys. Chemistry and Electrochemistry, Berlin, 1926-27; instr. in medicine, Johns Hopkins U., 1928-29; instr. in biochemical sciences, Harvard U., 1929-31; asso. in bacteriology and immunology, Cornell U., 1934-35; asst. prof. of physiology, Columbia U., since 1935; asst. Allergy Clinic, Mt. Sinai Hospital, since 1935, asso. in medicine since 1942. Author: Electrokinetic Phenomena and Their Application to Biology and Medicine, 1934; Electrophoresis of Proteins (co-authors, Moyer and Gorin), 1942; frequent contbr. to tech. and sci. jours. Discovered and developed: electrophoretic and ultracentrifugal isolation of molecules causing hay fever; elec. charge of blood cells; electrophoretic skin tests and therapy with pollen extracts, mechanisms of allergic skin reactions, nature of ionizing groups at protein surfaces. Enlisted in Army, World War I; maj. assigned to tech. division Office of Chief Chem. Warfare Service. Fellow N.Y. Acad. of Medicine, Am. Coll. Allergy, A.A.A.S., N.Y. Acad. Science; mem. Am. Physiol. Society, American Chemical Society (exec. com. Coll. Div.), Am. Soc. of Biol. Chemists, N.Y. County Medical Society, Society for Experimental Biology and Medicine; Soc. for Investigative Dermatology, Am. Physical Soc., Alpha Omega Alpha, Epsilon Chi. Mem. com. on colloid sciences, Nat. Research Council, Washington, D.C.; mem. Scientific Advisory Council, Biol. Lab., Cold Spring Harb. Awarded Meierhof prize, Columbia Med. Coll. Stevens Triennial prize, Columbia U., 1935. 6805 Oak Lane, Chevy Chase, Md. Office since 1927-30; partner since 1933. Has (SE condr.; b. Salonica, Greece, Jan. 6, 1907; s. Edouard and Rachel (Bitty) A.; ed. Gymnasium, Lausanne, Switzerland, 1917-19, U. of Lausanne, 1919-21, U. of Zurich, 1921-22; unmarried. Came to U.S., Nov. 1936. Began as orchestra condr., 1924; has conducted orchestras at Lausanne (Switzerland); Neustrelitz, Zwickau, Altenburg, Kassel, Berlin State Opera (Germany); Paris Symphonic, Paris Nat. Opera (France); London (England); Rome (Italy); Melbourne, Sydney (Australia); New York Metropolitan Opera; New York City Orchestra; also at Boston, Phila., Washington, D.C., Pittsburgh, Cleveland; condr. Chicago Opera Co., 1940; musical dir. "Lady in the Dark," "One Touch of Venus," "Seven Lively Arts," "The Firebrand." Home: 10 W. 65th St. Address: Columbia Concerts Corporation, 113 W. 57th St., New York, N.Y.

ABRUZZO, Matthew T. (ȧ-brŭz′zō), judge; b. Brooklyn, N.Y., Apr. 30, 1889; s. Leonard and Jennie Abruzzo; educated public schools until 1903, Commercial High School, 1903-06; LL.B., Brooklyn Law Sch., 1910; m. Jane Cecelia Miller, Sept. 21, 1926; 1 son, Matthew T. Admitted to N.Y. bar, 1910, and began practice in Brooklyn; now serving as judge U.S. Dist. Court, Eastern Dist. of N.Y. Roman Catholic. Club: Crescent Athletic. Home: 135 Eastern Parkway, Brooklyn. Address: Federal Building, 271 Washington St., Brooklyn, N.Y.*

ABT, Arthur F(rederick) (äpt), pediatrician; b. Chicago, Ill., Sept. 7, 1898; s. Isaac A. and Lina (Rosenberg) A.; B.S., U. of Chicago, 1918; M.D., Johns Hopkins, 1923; m. Alice Mitau, Mar. 25, 1928; children—Lina Rose, I. Arthur, II. Resident house officer Johns Hopkins Hosp., 1923-24; resident phys. Sarah Morris Hosp. for Children, Chicago, 1924-25; asso. prof. of pediatrics, Northwestern U. Med. Sch.; attending pediatrician Chicago Lying-In Hosp., 1925-31; attending pediatrician Chicago Maternity Center, Spaulding Sch. for Crippled Children, La Rabida Sanitarium, Sarah Morris Children's Hospital. Overseas medical officer on staff of Admiral, commander of Task Force, Palau Invasion. In charge of evacuation of all (wounded) casualties. On active duty with rank of commander Medical Corps, U.S. N.R., since September 30, 1941. Mem. board directors Infant Welfare Society of Chicago. Mem. Am. Pediatric Soc., Am. Acad. of Pediatrics, Soc. for Pediatric Research, Soc. for Exptl. Biology and Medicine, Chicago Pediatric Soc., Inst. of Medicine of Chicago. Fellow A.M.A.; mem. Chicago Med. Soc.; licentiate Am. Bd. of Pediatrics; mem. Sigma Xi. Co-author: Year Book of Pediatrics, 12 edits., 1927-39. Contbr. chapters on pediatric subjects for De Lee's Obstetrics for Nurses, Collier's Ency., Brennemann's System of Pediatrics, A.M.A. Symposium on Vitamins. Published numerous articles on clinical and exptl. aspects of pediatrics. Home: 4810 S. Kenwood Av., Chicago, Ill.

ABT, Isaac Arthur, pediatrist; b. Wilmington, Ill., Dec. 18, 1867; s. Levi and Henrietta (Hart) A.; completed preliminary med. course Johns Hopkins, 1889; M.D., Chicago Med. Coll., 1891; interne Michael Reese Hosp., Chicago, 1891-93; post-grad. work in Vienna and Berlin, 1893-94; Sc.D., Northwestern U., 1931; m. Lena Rosenberg, Aug. 20, 1897; children—Arthur F., Lawrence E. Prof. diseases of children Northwestern U. Woman's Med. Sch., 1897-1901; asso. prof. diseases of children Rush Med. Coll., 1902-08; professor diseases of children Northwestern University Medical School, 1909-42, professor emeritus since 1942; consulting physician diseases of children at Children's Memorial Hosp., Sarah Morris Children's Hosp., St. Luke's Hosp.; attending physician diseases of children Passavant Hosp. Honorary mem. Deutsche Gesellschaft für Kinderheilkunde; mem. Am. Pediatric Soc. (pres. 1926-27), Am. Acad. Pediatrics (pres. 1930-31), A.M.A., Chicago Med. Soc. (pres. 1927), Chicago Pediatric Soc., Central State Pediatric Soc., Am. Assn. Teachers of Diseases of Children (pres. 1922), Children's Hosp. Assn. of America, Washington Med. and Surg. Soc. (hon.), Alpha Omega Alpha (hon. Minn. Chapter), Chevalier of Legion of Honor (France). Clubs: City, Ill. Athletic (Chicago). Author: The Baby's Food, 1917, The Baby Doctor, 1944. Editor vol. on Pediatrics in the Practical Medicine Series; also editor, A System of Pediatrics. Has written many monographs on subjects relating to diseases of children. Home: 4700 Kenwood Av. Office: 104 S. Michigan Av., Chicago, Ill.

ACHER, Howard Mossman (ăr), war work; b. Cleveland, December 10, 1889; s. Albert Milton and Frances Annetta (Hilands) Acher; A.B., Grove City Coll., 1913; m. Ruth Byerly Spream, June 2, 1922. Dir. of athletics, Du Bois (Pa.) High Sch., 1913-14, Grove City Coll., 1915-17 and 9-20; with Gen. Electric Co., 1921; dir. of athletics, U. of Tulsa, 1922-25; pres. Morris Plan Co. Okla., 1926-32, Southwest Homes Corp., 1927-; Industrial Bancstock Corp., 1928-32, Mid-Continent Bancshares, Inc., 1932; in investment banking bcss, 1932-35 and 1937-38; engaged in ranching and farming, 1935-38; real estate, Tucson, Ariz., since 1939. Served as 2d

lieutenant U.S. Army, World War I; war construction work, 1942-43. President Tulsa County Council Boy Scouts, 1931; chairman of Advanced Gifts Committee of Tulsa Community Fund, 1931. Mem. American Legion. Democrat. Presbyterian. Clubs: Tulsa, Tulsa Country, Spavinaw (Okla.) Club. Home: Route 3, Box 749, Albuquerque, N.M. Address: P.O. Box 1539, Santa Fe, N.M.

ACHESON, Barclay (ăch'ē-sŭn), b. Virden, Manitoba, Can., June 3, 1887; s. T. Davis and Mary E. (Huston) A.; A.B., Macalester Coll., LL.D., 1933; student San Francisco and McCormick theol. sems.; D.D., Dubuque U., 1928; m. Louise M. Patteson, Aug. 26, 1914; 1 dau., Judy. Teacher at Am. Univ., Beirut; later pastor of a Presbyn. ch., Raymond, Wash.; sec. Portland (Ore.) Y.M.C.A. during World War; became asso. gen. sec. and field dir. New Era Movement of the Presbyn Ch., Nov. 1918; later had charge field orgn. of China Famine Fund; asso. gen. sec. Near East Relief, 1921-29, exec. sec. 1929-44, trustee 1932-44, also dir. overseas operations, 1924-29; exec. sec. Near East Foundation, 1930-37, v.p. bd. dirs. since 1937. Pres. Community Ch. Workers of Am., 1936-38; mem. exec. com. Internat. Assn. of Agrl. Missions; mem. Am. Com. on the Internat. Inst. of Agr.; mem. advisory council Am. Friends of Turkey; mem. Am. Arbitration Assn.; mem. Finance Com. Fed. Council Chs.; mem. Com. for Westchester County of U.S. Com. for Care of European Children; mem. bd. dirs. Export Advertising Assn., Inc.; mem. bd. dirs., Camp Sloane Corp.; dir. Y.M.C.A. Uptown Branch, N.Y. City, 1937-40; mem. bd. trustees Macalester Coll., St. Paul; mem. advisory bd. Com. on Citizenship Training, N.E.A.; mem. Health Sect. and American Advisory Com., World Fedn. Edn. Assns.; mem. Advisory Council, Department of Oriental Languages and Literatures, Princeton University. Decorated Greek Red Cross medal, 1927; Commander of Order of Phoenix (Greece), 1930; Commander of Order of Redeemer (Greece), 1935. Republican. Club: English-Speaking Union. Asso. editor Reader's Digest, 1936-40, roving editor, 1940-42; now dir. of internat. editions (Selecciones del Deader's Digest, Selecoes do Reader's Digest, Det Basta ur Reader's Digest, Al Muktar min Reader's Digest, Valitut Palat Reader's Digest). Home: Todd Lane, Briarcliff Manor, N.Y. Address: care The Reader's Digest, Pleasantville, N.Y.

ACHESON, Dean Gooderham, asst. sec. of State; b. Middletown, Conn., Apr. 11, 1893; s. Edward Campion and Eleanor (Gooderham) A.; A.B., Yale U., 1915; LL.B., Harvard U., 1918; hon. M.A., Yale U., 1936; m. Alice Stanley, May 5, 1917; children—Jane, David Campion, Mary Eleanor. Private sec. to Louis D. Brandeis, asso. justice U.S. Supreme Court, 1919-21; with Covington, Burling and Rublee, 1921-33; apptd. undersec. of treasury, May 19, 1933, resigned Nov. 15, 1933; mem. Covington, Burling, Rublee, Acheson & Shorb, Jan. 1, 1934-Jan. 31, 1941; appt. asst. sec. of State, Feb. 1, 1941. Ensign U.S. Navy, World War. Awarded Order of Vasa (Swedish). Fellow Yale Corp. Mem. Delta Kappa Epsilon, Scroll and Key. Democrat. Episcopalian. Clubs: Metropolitan, Chevy Chase (Washington); Century (New York). Home: 2805 P St. N.W. Office: U.S. Department of State, Washington, D.C.

ACHESON, George R., army officer; b. Lewiston, Me., Jan. 21, 1904; s. George Joseph and Elizabeth (Stewart) A.; grad. Morse High Sch., Bath, Me., student U. of Maine, 1922-23; grad. Air Corps Primary Flying Sch., 1927, Advanced Flying Sch., attach course, 1927, Tech. Sch., armament course, 1933; m. Barbara Corinne Moore, July 16, 1927; children—Virginia Ann, Roberta Corinne, Robert Willis. Commd. 2d lt., Air Corps, U.S Army, 1927, and advanced through the grades to brig. gen., 1944. Winner of Mason Patrick Trophy, 1928. Decorated Distinguished Flying Cross, Air Medal with oak leaf cluster. Mem. Sigma Chi. Address: care The Adjutant General's Office, War Dept., Washington 25, D.C.*

ACHESON, Marcus Wilson, Jr., lawyer; Aug. 27, 1873-May 2, 1943. See Vol. 23 (1944-45).

ACHRON, Isidor (äk'rŏn), pianist, composer; b. Warsaw, Nov. 24, 1892; s. Julius and Bertha (Maram) A.; grad. Conservatory of Music, Leningrad, Russia; studied piano under Annette Essipoff and Nicholas Doubasoff, composition under Anatole Liadoff; m. Lea Karina. Came to U.S., 1922, naturalized citizen, 1928. Concert pianist, playing in all parts of the world; composed first work in 1937. Composer: 1st Piano Concerto, 1937; 1st Sonnet for Violin, 1941; Valse Dramatique, 1941; 2d Sonnet for Violin; Suite Grotesque (for orchestra); Nocturne Fantasia, 1942; Gavotte Satirique for Cello, 1942; 2d Concerto for Piano and Orchestra, 1942. Served in Russian Army, 3 yrs. Club: Bohemians. Address: 45 W. 81st St., New York, N.Y.

ACKER, Ernest Reynolds, public utilities; b. East Orange, N.J., Oct. 18, 1895; s. Charles E. and Alice (Beal) A.; M.E. Cornell U., 1917; m. Geraldine Desmond Nelson, June 2, 1923; children—Ernest Reynolds, Fitzgerald Desmond. With G. M. Gest Contracting Co., Newburgh, N.Y., 1914; spl. apprentice Harmon shops, N.Y.C.R.R., 1915; lineman Yonkers Electric Light & Power Co., 1916, Bethlehem Steel Co., 1917; in engrng. dept., design and constrn., Central Hudson Gas & Electric Co., 1919-21, became gen. supt. subsidiary Kingston Gas & Electric Co., 1921-25, gen. comml. mgr., 1925-32, dir. since 1926, pres. and gen. mgr. since 1932. Mem. operating com. Edison Electrical Inst.; past pres. Poughkeepsie Community Chest; past pres. and trustee Vassar Bros. Hosp. and Poughkeepsie Day Sch. Served as lt., Chem. Warfare Service, U.S. Army, 1917-19. Mem. Empire State Gas & Electric Assn. (past pres., mem. mng. com.), Am. Gas Assn. (treas., chmn. com. on war activities), Vets. of Fgn. Wars, Am. Legion, Holland Soc. Episcopalian. Clubs: Engineers' (N.Y. City); Dutchess Golf and Country Amrita (Poughkeepsie). Home: "Spring Gable," Academy St. Office: 50 Market St., Poughkeepsie, N.Y.*

ACKERMAN, Carl William (äk'ĕr-mǎn), dean; b. Richmond, Indiana, Jan. 16, 1890; s. John F. and Mary Alice (Eggemeyer) A.; student U. of Chicago, 1910; A.B., Earlham Coll., Richmond, 1911, A.M., 1917; B.Litt., from Columbia U. Sch. of Journalism, 1913; LL.D., Univ. of Richmond, Northwestern University and Earlham College, 1935; Doctor Honoris Causa, University of San Marcos, Lima, Peru; University of Havana, 1944; m. Mabel Vander Hoof, May 24, 1914; 1 son, Robert Vander Hoof. Corr. United Press within central powers, 1915-17; spl. writer, New York Tribune, 1917; corr. Saturday Evening Post, in Mexico, Spain, France and Switzerland, 1917-18; corr. New York Times with allied armies in Siberia, 1918-19; dir. foreign news service, Phila. Pub. Ledger, 1919-21; pres. Carl W. Ackerman, Inc. (directing corporate pub. relations), 1921-27; asst. to pres. Gen. Motors Corp., 1930-31; dean Columbia U. Grad. Sch. of Journalism since 1931. Co-founder, with Dr. Hollington K. Tong, first Grad. Sch. of Journalism in Chungking, China. Lecturer on public opinion, Tokyo Imperial U., U. of Philippines and Sorbonne (Paris), 1935-36; elected hon. prof. Argentine Sch. of Journalism, U. of LaPlata, 1937. Investigated press, radio and cinema in Panama, Colombia, Ecuador, Peru, Chile, the Argentine, Brazil and Trinidad, 1937. Organized and directed Maria Moors Cabot prizes for Latin Am. journalists since 1937. Awarded gold medal by Inter-Am. U., Panama, 1944; Columbia Univ. Alumni Fedn. medal, 1945. Elected mem. American Soc. of Newspaper Editors, 1937. Mem. Social Service Mission to Venezuela, 1939; hon. mem. la Union Nacional de Periodistas de Ecuador, 1942. Mem. World Free Press Com., Am. Soc. Newspaper Editors, 1945. Vestryman Trinity Ch., New York, N.Y.; trustee Phillips Memorial Hospital, Lambertville, N.J.; member of the council of Washington Cathedral. Clubs: Century, Pilgrims (New York). Author: Germany, The Next Republic?, 1917; Mexico's Dilemma, 1918; Trailing the Bolsheviki, 1919; Dawes, the Doer, 1924; Biography of George Eastman, 1930. Home: Briar Patch, Lambertville, N.J. Address: Pulitzer Bldg., Columbia Univ., New York, N.Y.

ACKERMAN, Edwin B.; pres. Preferred Accident Insurance Co. Address: 80 Maiden Lane, New York, N.Y.*

ACKERMAN, Frederick Lee, architect; b. Edmeston, N.Y., July 9, 1878; s. Samuel Bertrand and Anna L. (Reed) A.; B. Arch., Cornell, 1901; studied in Paris, 1904-05; m. Mary Eleanor Linton, Sept. 28, 1911. Mem. Trowbridge & Ackerman, 1906-20, since alone; firm architects Central Br. Y.M.C.A. Bldg., Brooklyn, residences of George D. Pratt (Glen Cove, L.I., Truman H. Newberry (Detroit), Balch Halls, Cornell Univ., Ithaca, etc. Formerly lecturer on architecture, Cornell and Columbia univs. Served as mem. N.Y. State Bd. for Registration of Architects, World War, also as chief of housing and town plan design of U.S. Shipping Bd. Emergency Fleet Corp.; tech. adviser City Plan Commn., Providence, R.I., and Housing Authority, N.Y. City; consultant housing div., Pub. Works Adminstrn., Washington, D.C.; consultant N.Y. State Div. of Housing. Fellow A.I.A.; mem. N.Y Assn Architects, Am Inst. of Planners, Nat. Housing Assn., Sigma Xi. Contbr. various articles on housing and town planning. Home: 25 East 83rd St. Office: 25 W. 44th St., New York, N.Y.

ACKERMAN, Joseph, agrl. economist; b. Morton, Ill., July 20, 1904; s. John C. and Elizabeth (Welk) A.; B.S., U. of Illinois, 1929, M.S., 1930, Ph D., 1938; social science research fellowship in agrl. econ., Harvard, 1931-32; m. Elizabeth Jane Engstrand, Aug. 30, 1930; children—Elizabeth Ann, John Welk, Sara Jane. Farm manager, Citizens Nat. Bank, Decatur, Ill., June-Sept. 1930 and Sept. 1931; farm mgr. and rural appraiser, Decatur Farm Management, Inc., Decatur, Feb. 1933-Aug. 1934; extension work in farm management, U. of Ill., June-Aug. 1931, June 1932-Jan. 1933, Sept. 1934-Jan. 1939. Farm Foundation, Chicago, Ill., land tenure specialist, 1939-41; asst. dir. 1941-42; asso. mng. dir. since 1942. Mem. Am. Farm Econ. Assn., Am Soc. Farm Mgrs. and Rural Appraisers (sec.-treas.), Phi Eta Sigma, Alpha Zeta, Gamma Sigma Delta, Phi Delta Gamma, Farm House (adviser to nat. fraternity); economic adviser tenure com., town and country com. of home missions council; exec. sec. north central regional com. on land tenure research; exec. sec. southwestern land tenure research com. Editor: Farm and Rural Life After the War, 1944. Author of agrl. reports and bulls. Home: 399 Poplar Av., Elmhurst, Ill. Office: Farm Foundation, 600 S. Michigan Av., Chicago 5, Ill.

ACKERMAN, Phyllis (Mrs. Arthur U. Pope), author; b. Oakland, Calif., Sept. 26, 1893; d. John Douglas and Ida (Gidley) Ackerman; B.L., U. of Calif., 1914, M.A., 1915, Ph.D., 1917; m. Arthur Upham Pope. Sec. to 3d asst. sec. of war, Washington, D.C., World War I; asso. dir. Calif. Art Museum, San Francisco, July 1923-24. Mem. Société des Historiens des Arts Francais, bd. dirs. China Aid Council; Soc. Women Geographers. Author: Catalogue of Tapestries of Phoebe A. Hearst Collection, 1917; Wallpaper, Its History, Design and Use, 1922; Catalogue of Loan Collection of Tapestries, San Francisco Museum of Art, 1922; of Loan Exhibition of Gothic Tapestries, Arts Club of Chicago, 1926; Tapestries in the Collection of Frank G. Macomber, Boston, 1929; Tapestries in Collection of Edith Rockefeller McCormick, Chicago; Tapestry—Mirror of Civilization, 1933. Asst. editor: A Survey of Persian Art, 1938; Catalogue of Exhibition of Persian Art, 1940; Ritual Bronzes of Early China, 1945; The Craftsman in Asia, 1945; Masterpieces of Persian Art, 1945 (with A. U. Pope). Contributor numerous magazine articles to European, English and Am. periodicals, also to Ency. Britannica. Prof. (iconography, textiles), School of Asiatic Studies, Iranian Inst., New York, since 1944. Lecturer in art museums. Awarded Order of Elam (Persia), 1st class, 1935. Home: 9 E. 89th St., New York, N.Y.

ACKERMAN, Ralph Henry, commercial attaché; b. W. Hoboken, N.J., July 23, 1892; s. Alva Scott and Grace (Knox) A.; ed. Emerson Inst., Washington, D.C., 1913, U. of Chattanooga, 1914-15; m. Jessica M. Simmons, Jan. 14, 1916; children—Ralph Simmons, William Knox. Chief clk. S. Am. agency, Southern Ry., Chattanooga, 1913-17; partner Harry F. Flachs & Co., Buenos Aires, Argentina, 1917-18; mgr. Boomer & Co., New York, 1919; mgr. S. Am. dept. Quaker City Corp., 1919-21; chief of Latin Am. Div., U.S. Dept. Commerce, 1922-23; commercial attaché, Santiago, 1923-33, Rio de Janeiro, 1933-37, Madrid since 1939. Economic expert 5th Pan-Am. Conf., Santiago, 1923, First Pan-Am. Commercial Conf., Buenos Aires, 1935. Officer Order of Merit (Chile). Address: Am. Embassy, Miguel Angel No. 8, Madrid Spain.

ACKERS, Deane Emmett (äk'ĕrs), corp. official; b. Abilene, Kan., Sept. 22, 1893; s. Hiram E. and Maude A.; B.S., U. of Kan., 1917. Engr. with United Power & Light Corp., 1919-23; local mgr., later v.p. Kan. Power & Light Co., 1923-34, pres. since 1934. Home: 3620 W. 11th St. Office: 808 Kansas Av., Topeka, Kan.

ACKERT, James Edward (äk'ĕrt), zoölogist; b. Woosung, Ill., Aug. 31, 1879; s. Abram and Eva Wilder (Nowell) A.; grad. Northern Ill. State Normal Sch., 1903; A.B., U. of Illinois, 1909, A.M., 1911, Ph.D., 1913; m. Florence M. Tanner (A.B., University of Illinois), Aug. 15, 1914; 1 daughter, Jane (Mrs. John Trafton Fleetwood). Principal high sch., Algonquin, Ill., 1903-07; fellow in zoölogy, U. of Ill., 1911-13; asst. prof. zoölogy, Kansas State College, 1913-16, associate professor, 1916-18, professor since 1918, head of department, 1944-45; also parasitologist Expt. Sta. since 1913, head, grad. study, 1923-31, dean Graduate School, 1931-45, dean emeritus since 1945. Fellow by courtesy, Johns Hopkins Univ., 1921, Molteno Inst. Parasitology, Cambridge U., England, 1930-31; fellow A.A.A.S. (member council since 1933); charter member American Soc. Biologists (mem. council since 1940); mem. Am. Soc. Zoölogists, Am. Soc. Parasitologists (pres. 1941), Am. Micros. Soc. (sec. and editor since 1931), Kansas Academy Science (pres. 1925), American Society of Tropical Medicine, United States Livestock Sanitary Assn. (chmn. com. on parasitic diseases, 1942-44), Gamma Sigma Delta, Sigma Xi, Phi Kappa Phi, Gamma Alpha (nat. sec. 1925), Delta Phi. Mem. expdn. Internat. Health Bd. to Island of Trinidad for hookworm control, 1921; mem. and speaker on helminthology, 3d World's Poultry Congress, Ottawa, Can., 1927, del. to 4th World's Poultry Congress, London, 1930, to 11th Internat. Zoöl. Congress, Padua, 1930. Conglist. Writer on nervous system, cestodes and nematodes, exptl. helminthology and resistance of animals to parasitism as affected by age, vitamins, proteins, blood loss and breeds and strains of animals. Home: 1923 Leavenworth St., Manhattan, Kans.

ACKLEY, Charles Breck, clergyman; b. Oconomowoc, Wis., Apr. 13, 1878; s. Henry Meyers and Josephine McKenzie (Breck) A.; B.L., Hobart Coll., Geneva, N.Y., 1899, S.T.D., 1926; student Gen. Theol. Sem., 1900-03. Deacon, 1903, priest, 1904, P.E. Ch.; vicar St. Bartholomew's Ch., New York, 1905-08; missionary archdeacon in Cuba, 1908-12; pastor St. Bartholomew's Chapel, 1912-18; rector St. Mary's Ch., New York, since 1919. Chaplain Fire Dept., N.Y. City, 1903-05; civilian chaplain 9th Regt. U.S. Marines, 1918; commd. chaplain capt., U.S. Army, 1918; chief chaplain Camp Grant, Rockford, Ill. Rec. sec. Episcopal Actors' Guild; also trustee St. Lukes Home, N.Y. City. Mem. New York Soc. Order of Founders and Patriots of America, Sigma Chi. Mason (K.T.); grand prelate, Grand Commandery, K.T., State of N.Y.; Red Cross Knights of Constantine; mem. Order of St. Galahad. Lecturer on travel and church history. Home: 521 W. 126th St., New York, N.Y.

ACKLIN, Arthur Ashton, pres. The Coca-Cola Co.; b. Carroll County, Ga., July 3, 1893; s. John Franklin and Izora (Johnson) A.; ed. pub. schs., Carrollton,

Ga.; m. Edith Hunnicutt, Nov. 15, 1923. With The Coca-Cola Co. since 1925, dir. since 1938, pres. since 1939; dir. Trust Co. of Ga., Atlanta. Served as private, U.S. Army, during World War. Trustee Crawford W. Long Memorial Hosp., Atlanta. Baptist. Mason. Clubs: Capital City, Atlanta Athletic, Piedmont Driving (Atlanta); Augusta National (Augusta, Ga.); Biltmore Forrest Country (Biltmore, N.C.); Wilmington Country (Wilmington, Del.). Home: 3668 Tuxedo Road, N.W. Office: The Coca-Cola Co., Atlanta, Ga.

ACREE, Solomon Farley (ā'krē), chemist; b. McGregor, Tex., Dec. 18, 1875; s. George Wren and Elizabeth Virginia (Grimes) A.; B.S., U. of Tex., 1896, M.S., 1897; Ph.D., U. of Chicago, 1902; grad. study U. of Berlin, 1903-04; Johnston scholar, Johns Hopkins, 1904-06; m. Ruby Jarvis Tiller, May 1, 1917; children—Ruby Jane de Haven, George Wren. Asst. in chemistry, U. of Tex., 1896-97; fellow and asst. in chemistry, U. of Chicago, 1898-1901; asst. prof. chemistry, U. of Utah, 1901-04; asst. and asso. prof., Johns Hopkins, 1906-14; prof. forest chemistry, 1914-17, prof. and chief of chem. sect., Forest Products Lab., 1914-17, U. of Wis.; prof. forest chemistry, Syracuse U., 1917-19; vice-pres. Internat. Chem. Products Co. and pres. Grahame Chem. Co., 1920-24; prof. physical organic chemistry, George Washington U., 1924-26; prin. chemist, U.S. Bur. Standards, Washington, D.C., since 1927, chief of section of Fiber Structures and Hydrogen Ion Measurements since 1931. Fellow A.A.A.S., Texas Acad. Science, Chemical Soc. (London); mem. Am. Chem. Soc., German Chem. Soc., Phi Beta Kappa, Sigma Xi. Baptist. Writer of Graphs and Theory of Errors, Physical Organic Chemistry, Reactions of Ions and Molecules (in mimeographed form). Contbr. to Jour. Am. Chem. Soc., Am. Chem. Jour., Jour. Physical Chemistry, Science, Jour. Chem Soc., Berichte Chemische Gesellschaft, etc. Research on utilization of agrl. and lumber waste; pH standards; etc. Home: 3259 R. St. N.W., 7. Office: Bureau of Standards, Washington, D.C.

ACRET, George Edward (ā'krĕt), lawyer; b. Brooklyn, N.Y., Dec. 23, 1886; s. George W. and Katherine (Franklin) A.; student Brooklyn Manual Training High Sch., 1902-05, Worcester Poly. Inst., 1905-06, U. of Wis., 1906-09; legal edn. in law office; m. 3d, Marian McMillan, July 1, 1943; children by previous marriage—Mary, John, James. Admitted to Wash. bar, 1919, to Calif. bar, 1923, and since practiced at Los Angeles; admitted to bar of Wash., D.C., 1938; formerly asso. with firm of Hanna & Morton; formerly asso. with late Sen. William G. McAdoo; dist. atty. Grays Harbor Co., Wash., 1921-22; city atty. Venice, Calif., 1923-25; apptd. mem. Nat. Bituminous Coal Comm., 1935-37; acting dir. div. of trials and hearings, 1937-38. In air service, A.E.F., World War, 1917-19, and with Wash. Nat. Guard, 1920-22, retiring as capt. Mem. State Bar of Calif., Los Angeles Bar Assn., Lawyers Club, Am. Legion. Democrat. Episcopalian. Home: 605 S. Irving Blvd. Office: 650 S. Grand Av., Los Angeles, Calif.

ACUFF, Herbert (ā'kŭf), surgeon; b. Washburn, Tenn., Aug. 22, 1886; s. Joel and Sarah A.; Pharm.G., Ky. Sch. of Pharmacy, 1911; M.D., U. of Louisville Med. Sch., 1911; m. Lola Pruden, Oct. 20, 1915. In practice at Knoxville, Tenn.; chief of staff, St. Mary's Memorial Hosp.; visiting thoracic surgeon Knoxville Gen. Hosp., Riverside-Fort Sanders Hosp.; cons. surgeon Beverly Hills Sanatorium; chief cons. surgeon of Pruden Coal & Coke Co.; surgeon, Southern Ry. System. Fellow American Coll. Surgeons; pres. Internat. Coll. of Surgeons, U.S. Chapter; v.p. Am. Cancer Soc. (Tenn. Div.); mem. Am. Medical Association; Knox County Med. Soc. (pres.), Southern Med. Association, Southeast Surg. Congress. Home: 632 Cherokee Blvd. Office: Medical Arts Bldg., Knoxville, Tenn.

ADAIR, Frank Earl (ă'dâr), surgeon; b. Beverly, O., Apr. 9, 1887; s. Samuel Graham (M.D.) and Ella (Patterson) A.; prep. edn., Marietta (O.) Acad., 1905-06; A.B., Marietta Coll., 1910; M.D., Johns Hopkins Univ., 1915; hon. D.Sc., Marietta Coll., 1934; m. Marion Hopkinson, 1935; 2 sons, Robert Ewing, Michael. Student surgical intern Johns Hopkins Hosp., 1914-15; house surgeon New York (N.Y.) Hosp., 1915-17; staff surgeon New York Hosp. Unit, Base Hosp. No. 9, A.E.F., 1st lt., later capt. Med. Corps, U.S. Army, July 1917-Apr. 1919; asst. surgeon Hosp. for Ruptured and Crippled, N.Y. City, 1919-30; asst. surgeon Memorial Hosp., 1920-26, asso. surgeon, 1926-29, attending surgeon since 1929; cons. surgeon St. Luke's Hosp., Newburgh, N.Y., and Home for Incurables, 1934; exec. officer Memorial Hosp., 1935; cons. dir. Strang Cancer Clinic of N.Y. Infirmary for Women and Children; cons. surgeon U.S. Vets. Hosp. 81, 1934, Caledonian Hosp., 1936, St. Joseph's Hosp., 1937; Southampton Hospital, 1942; assistant professor of clinical surgery, Cornell Univ. Med. Coll., 1934, asso. prof., 1938; hon. chief of clinic, Tata Memorial Hosp., Bombay, India, 1938; cons. in cancer of Nat. Cancer Inst. of U.S. Pub. Health Service, Washington, 1938. Chmn. exec. com. bd. dirs. Am. Soc. for Control of Cancer. Bulkley lecturer, of N.Y. Acad. Medicine, 1939; annual oration Calif. Acad. of Medicine, 1940. Director Jackson Memorial Lab. (Bar Harbor, Me.). Founder member Lasker Memorial Fund for Cancer; founder mem. Am. Bd. Surgery. One of two members representing Am. Coll. Surgeons in Am. Cancer Council, 1937. Trustee Marietta College since 1937. Fellow Am. Col. Surgeons (chmn. cancer com.; mem. bd. govs.); mem. Internat. Coll. Surgeons (regent 1936), A.M.A., N.Y. State and N.Y. County med. socs., Am. Radium Soc. (1st vice president, 1942), Am. Assn. Cancer Research, N.Y. and Johns Hopkins surg. socs., Am. Soc. for Control of Cancer (trustee, 1st vice president executive committee), Am. Board Radiology, N.Y. Surg. Soc., A.A.A.S., N.Y. Clin. Soc. (sec. 1939-40), Clin. Research Soc. (pres. 1925), N.Y. Acad. Medicine (consultant to com. on med. information, 1941), S.R., Delta Upsilon, Phi Chi. Republican. Episcopalian. Clubs: University (New York); Maidstone (East Hampton, L.I.). Editor: "Cancer" (internat. contributions), 1931. Contbr. on cancer, radium therapy, etc., to Annals of Surgery, etc. Home: 791 Park Av., N.Y. City; (summer) "Sherwood," East Hampton, L.I. Office: 75 E. 71st St., New York, N.Y.*

ADAIR, Fred Lyman, obstetrician, gynecologist; b. Anamosa, Ia., July 28, 1877; s. Lyman Joseph and Sarah Jennings (Porter) A.; B.S., U. of Minn., 1898; M.D., Rush Med. Coll. (U. of Chicago), 1901; M.A., U. of Minn.; m. Myrtle May Ingalls, Nov. 18, 1911; children—Agnes Jennings Kuhn, Robert Chamberlain, Richard Porter. Intern Michael Reese Hosp., Chicago, 1901-03; gen. practice, 1903-08; became connected with U. of Minn., 1905; studied in Berlin, 1908-09; specialized in obstetrics and gynecology since 1909; prof. obstetrics and gynecology, U. of Minn., 1926-29; chmn. dept. and emeritus prof. obstetrics and gynecology Univ. of Chicago since 1929; former chief of service Chicago Lying-in Hosp.; consultant Children's Bur., U.S. Dept. of Labor; chmn. Joint Maternal Welfare Comm. Cook County; former chief maternal and child division Ill. Department Public Health. Was maj. Minn. N.G.; physician with Red Cross in France and Belgium, World War. Chmn. Com. on Prenatal Care, Hoover Conf. on Child Health and Protection; chmn. Am. Com. on Maternal Welfare, Inc.; chmn. 1st and 2d Am. Congress on Obstetrics and Gynecology. Mem. Am. Medical Assn. (past pres. and sec. section on obstetrics and gynecology), Minn Academy Medicine, Central Assn. Obstetricians and Gynecologists, Am. Gynecological Soc. (past treas. and pres.), Chicago Gynecological Soc. (past pres.), Am. Board Obstetrics and Gynecology (ex-v.p.), Am. College Surgeons, Ill. Medical Soc., Am. Neisserian Soc., Sigma Xi, Delta Upsilon, Nu Sigma Nu. Vice-chmn. Nat. Council for Mothers and Babies. Awarded Croix Civique (Belgium). Clubs: Quadrangle, Cosmos. Home: Chesterton, Ind. Office: University of Chicago, Chicago, Ill.

ADAIR, George Perrin, communications engr.; b. Rancho, Gonzales County, Tex., Dec. 8, 1903; s. Robert Sidney and Annie (Perrin) A.; B.S. in Elec. Engring., Tex. Agrl. and Mech. Coll., College Station, Tex., 1926; m. Evelyn Grey Ford, Dec. 2, 1927; children—George Perrin, Robin Ann. Telephone and elec. repairman, Kendall County Telephone Co., part time, 1919-20; electrician's helper, Kirkwood & Wharton, San Antonio, Tex., part time, 1920-21; stockkeeper airplane parts, U.S. Govt., Duncan Field, part time, 1922-24; radio engr., Gen. Electric Co., Schenectady, N.Y., 1926-29; service mgr. Straus-Bodenheimer Co., San Antonio, Tex., 1929-31; asst. radio engr., Federal Radio Commn., 1931-34; radio engr., Fed. Communications Commn., 1934-36, sr. radio engr., 1936-39, prin. engr. 1939-41, asst. chief engr., 1941-44, chief engr. and head of engr. dept. since Feb. 1944. Mem. exec. com. Fed. Radio Edn. Com. Sr. mem. Inst. Radio Engrs.; life hon. mem. Internat. Municipal Signal Assn. Home: 101 Allegheny Av., Takoma Park, Md. Office: New Post Office Bldg., 12th and Pennsylvania Av. N.W., Washington, D.C.*

ADAIR, Henry Porterfield, lawyer; b. Red Sulphur Springs, W.Va., Aug. 26, 1883; s. Lewis Cass and Sidney (Taylor) A.; m. Marie Manning, June 1, 1910; children—Polly Manning, Louise Manning, Sidney Taylor. Admitted to Fla. bar, 1911; mem. Knight & Adair, Jacksonville, 1911-25, Cooper, Knight, Adair, Cooper & Osborne, 1925-29, Knight, Adair, Cooper & Osborne, 1929-38, Adair, Cooper, Osborne & Copp, 1938, Adair, Kent, Ashby & McNatt since Oct. 1, 1939; director Florida National Bank of Jacksonville; director Florida Bank & Trust Co. (West Palm Beach, Fla.), St. Joe Paper Co., Apalachicola Northern R.R. Co., Mortbon Corp. of N.Y.; v.p. and dir. Avondale Co. Chmn. State Bd. of Control of Fla. Instns. of Higher Learning. Chmn. Duval County Budget Commn., 1931-34. Mem. Acad. of Polit. Science, Nat. Economic League, Trade & Commerce, Am., Fla. State and Jacksonville bar assns., Am. Law Inst., Assn. of Bar City of New York, Jacksonville Chamber Commerce (ex-pres.). Democrat. Episcopalian. Clubs: Seminole; Timuquana Country, Ribault, Florida Yacht. Home: Challen Av. and St. Johns River. Office: Barnett Nat. Bank Bldg., Jacksonville, Fla.

ADAIR, Herbert J., mfr.; b. Portland, Ind.; s. J. A. M. and Grace R. (Johnson) A.; LL.B., Cornell Univ., 1915; m. Margaret Douglas, May 23, 1917; children—Douglas, Peggy, Herbert; m. 2d, Delia Steele July 6, 1944. Exec. v.p. Artloom Corp. (Phila.). Clubs: Philadelphia Country; Pine Valley (N.J.) Golf; Racquet (Phila.); Fishers Island (N. Y.); Chevy Chase; University (New York), University, Cornell (New York). Home: Pine Valley, Clementon, N.J. Office: Artloom Corp., Philadelphia, Pa.

ADAIR, Jackson Leroy, ex-congressman, judge; b. Clayton, Ill., Feb. 23, 1888; s. Henry L. and Sarah Emily (Pevehouse) A.; student Illinois Coll., 1907-08; B.L., U. of Mich., 1912; married Apr. 15, 1911. Admitted to Ill. bar, 1913; city atty., Quincy, Ill., 1914-16, state's atty. Adams Co., 1916-20 and 1924-28; state senator, 1928-32; mem. 73rd and 74th Congresses (1933-37), 15th Ill. Dist. Apptd. U.S. dist. judge Southern Dist. Ill., 1937. Pres. Uncle Sam Stock Medicine Co. Mem. Rho Sigma Rho. Democrat. Conglist. Mason, Elk, Moose, Eagle. Club: Quincy Country. Home: 2101 Grove Av. Office: Fed. Bldg., Quincy, Ill.

ADAMEC, Charles Joseph (ăd'ă-mĕtz), educator; b. N.Y. City, June 7, 1895; s. Vincent and Antoinette (Skokan) A.; B.A., Yale, 1917, Ph.D., 1921; m. Edith Beatrice Teal, June 19, 1926. Asst. prof. classical langs. Alfred (N.Y.) U., 1921-25; asst. prof. classics Knox Coll., 1925-29, prof. since 1929, dean freshmen, 1930-36, dean since 1936. Mem. Am. Philol. Assn., Linguistic Soc. America, Scabbard and Blade, Phi Beta Kappa, Phi Sigma Kappa. Conglist. Club: Galesburg. Home: 124 Victoria Av., Galesburg, Ill.

ADAMI, Arthur Ernest (ăd'ăm-ē), prof. mining engring.; b. Helena, Mont., May 2, 1886; s. Henry and Elizabeth (Maas) A.; grad. high sch., Helena, 1903; E.M., Mont. State Sch. Mines, 1907; m. Alma C. Erickson, Aug. 9, 1911; children—Jane Marie Cunningham, Arthur Ernest. Chemist, Red Metal Mining Co., 1907; chemist and assayer, Anaconda Copper Mining Co., 1908; instr. in mathematics and metallurgy, Mont. State Sch. Mines, 1908-09, instr. in surveying and metallurgy, 1909-11, asst. prof. mining engring., 1911-19, asso. prof., 1919-26, prof. since 1926, also vice pres. since 1928. Dean of College, 1943. Member American Institute Mining and Metallurgical Engineers, Montana Society Engineers. Republican. Episcopalian. Writer of bulletin Montana State Bur. Mines, on Location, Representation and Patenting of Mineral Lands in Montana, 1923. Home: 926 W. Woolman St., Butte, Mont.

ADAMIC, Louis (ăd'ăm-ĭk), writer; b. village of Blato, Slovenia, Yugoslavia, Mar. 23, 1899; son of Anton and Ana (Adamic) A.; student Gymnasium, Lyublyana, Yugoslavia, 1910-13; hon. D.Litt., Temple U., 1941; m. Stella Sanders, June 15, 1931. Came to U.S., 1913, naturalized, 1918. Served in U.S. Army during World War I. Member American Legion. Awarded Guggenheim fellowship, 1932-33; awarded a grant-in-aid, Rockefeller Foundation, 1937, Carnegie Foundation, 1939, 40, 41; received $1000 John Anisfield award for book, From Many Lands, 1940. Awarded Order of National Unity by Marshal Tito, of Yugoslavia, 1944. Mem. Authors League of America, Writers War Board, Civil Liberties Union, Foreign Policy Assn., Am. Com. for Protection of Foreign Born, Am. Historical Assn., Soc. of Am. Historians, Council for Democracy, Am. Slav Congress, Nat. Citizens P.A.C., Emergency Com. to Save Jewish People of Europe (1944), Independent Com. of Arts and Sciences, Am. Library Assn., Indian League of America, Am. Friends of Spanish Republic; pres. United Com. of South-Slavic Americans, 1943; hon. pres. United Com. of South-Slavic Americans, 1944; hon. pres. Slovenian American National Council, 1942-45; director American Institute Ethnic Affairs, 1945. Author: Dynamite, 1931; Laughing in the Jungle, 1932; The Native's Return, 1934; Grandsons, 1935; Cradle of Life, 1936; The House in Antigua, 1937; My America, 1938; From Many Lands, 1940; Two-Way Passage, 1941; What's Your Name, 1942; My Native Land, 1943; A Nation of Nations, 1945. Pub.-editor Today and Tomorrow since 1945; gen. editor The Peoples of America series since 1943. Editor Common Ground, 1940-41. Contbr. articles and fiction to mags. Address: R.F.D. 1, Milford, N.J.

ADAMS, Alto, judge; b. Walton County, Fla., Jan. 31, 1899; s. Lanyer and Octavia (Crosby) A.; LL.B., Univ. Fla., 1921; m. Carra Williams, June 30, 1925; children—Alto, Elaine. Private practice, 1921-38; apptd. circuit judge, 9th Judicial Circuit, 1938-40; justice Supreme Ct. of Fla. since 1940. Served in U.S. Navy during World War I. Elks. Episcopalian. Home: Old Saint Augustine Rd. Office: Supreme Court, Tallahassee, Fla.*

ADAMS, Annette Abbott, judge; b. Prattville, California, Mar. 12, 1877; d. Hiram Brown and Annette Frances (Stubbs) Abbott; grad. Chico (Calif.) State Normal Sch., 1897; B.L., U. of Calif., 1904, J.D., 1912; m. M. H. Adams, Aug. 13, 1906. Prin. Modoc County High Sch., Alturas, Calif., 1907-10; admitted to Calif. bar, 1912; asst. U.S. atty. Northern Dist. of Calif., 1914-18; U.S. atty. same dist. July 25, 1918-June 26, 1920; asst. atty. gen. U.S., June 26, 1920-Aug. 15, 1921; asst. spl. counsel for U.S. in oil litigation, Nov. 1935-Sept. 1941; apptd. spl. asst. to atty. gen. (U.S.) in condemnation proceedings, July 22, 1940, resigned Sept. 30, 1941; appointed presiding justice, Dist. Court of Appeal, 3d Dist. Calif., Mar. 30, 1942, elected for 12-year term, Nov. 3, 1942. Mem. Am. Bar Assn., Am. Law Inst., Am. Assn. University Women, League of Women Voters, Native Daughters of Golden West, Delta Delta Delta; hon.

mem. Am. Women's Assn. Clubs: California, Woman's Athletic. Home: 1897 11th Av. Chambers: Library and Courts Bldg., Sacramento, Calif.

ADAMS, Arthur, coll. prof.; b. Pleasantville, N.J., May 12, 1881; s. James R. and Marietta (English) A.; A.B. Rutgers, 1902; A.M., Yale, 1903, Ph.D., 1905; B.D., Berkeley Div. School, 1910; S.T.M., Phila. Divinity Sch., 1916; m. E. Guerin Steelman, June 22, 1910; children—Esther Steelman, Richard Hancock. Instr. English, U. of Colo., 1905-06; asst. prof. English, 1906-08, asso. prof., 1908-11, prof. since 1911, librarian since 1915, Trinity Coll.; prof. English, U. of Me., summer session, 1912. Ordained priest, P.E. Ch., 1909. Examining chaplain, Diocese of Conn., chaplain O.R.C., U.S.A. Dir. N.J. State Commn. on Historic Sites, 1931-32. Trustee and dir. of the Watkinson Library of Hartford, Conn. Fellow Royal Soc. of Lit. (Eng.); mem. Am. Philol. Assn., Modern Lang. Assn. America, American Historical Assn., Soc. Colonial Wars (registrar gen.), society of the Cincinnati (honorary), Order Founders and Patriots (registrar gen. and former gov. gen.), Saint Nicholas Soc., Conn. Hist. Soc., Phi Beta Kappa, Delta Phi; fellow Soc. of Genealogists (London), Soc. of Antiquaries (London), American Society of Genealogist (president). Clubs: Twentieth Century, Grolier (N.Y.); University (Hartford). Mason. Author: The Syntax of the Temporal Clause in Old English Prose, 1907; A Genealogy of the Lake Family of Great Egg Harbor, N.J. (with Sarah A. Risley), 1915. Collaborator: Concordance to the English Poems of Thomas Gray, 1908; Wordsworth Concordance, 1911. Contbr. to Dictionary American Biography and to philol. and other periodicals. Editor of Index of Ancestors and Honor Roll, Soc. Colonial Wars, 1922, 1st supplement, 1941; General Register of the Order of Founders and Patriots, 1926, supplement, 1941. Editor, Cheshire Visitation Pedigrees, 1663, Vol. 93 (Publs. Harleian Society, London), 1941. Home: 73 Vernon St. Address: Trinity College, Hartford Conn.

ADAMS, Arthur Barto, prof. economics; b. Union Co., S.C., Jan. 24, 1887; s. Joseph Anderson and Nancy (Haney) A.; A.B., U. of S.C., 1910; M.A., Columbia, 1912, Ph.D., 1916; m. Louise Browning, Sept. 10, 1913; children—Frances Louise, Lowndes Browning, Nancy, Margaret Eleanor. Acting prof. economics and history, Central Coll., Fayette, Mo., 1912-13; with U. of Okla. since 1913, asst. prof. economics until 1915, asso. prof. economics and dir. Sch. of Pub. and Pvt. Business, 1916-17, prof. and dir. same, 1919-23, founder and dean Coll. of Business Adminstrn., and prof. economics since 1923. Economist Fed. Trade Commn., 1917-19; selected by Carnegie Endowment for Internat. Peace to study economic conditions in Europe, summer 1931. Mem. Am. Econ. Assn., Am. Assn. Univ. Profs., Am. Assn. Collegiate Schs. of Business (pres. 1943-44), Southwestern Social Science Assn. (ex-pres), Stable Money Assn., Phi Beta Kappa. Democrat. Presbyterian. Clubs: U. of Okla. Faculty (ex-pres.), Norman Country. Author: Marketing Perishable Farm Products, 1916; Economics of Business Cycles, 1925; Profits, Progress and Prosperity, 1927; Trend of Business, 1932; Our Economic Revolution, 1933; National Economic Security, 1936; Analyses of Business Cycles, 1936. Joint author of Report on Meat Packing Industry and Marketing Perishable Farm Products (Federal Trade Commn.), 1919. Home: 634 Chautauqua Av., Norman, Okla.

ADAMS, Arthur Frank, banking, mfg., pub. utilities; b. Aurorahville, Wis., Jan. 3, 1881; s. Harrison Emil and Susan (Coville) A.; high sch., Berlin, Wis.; studied elec. engring, through corr. course and in the field; m. Louetta M. Spalding, Sept. 10, 1902; children—Mrs. Ruth Kline (dec.), Mrs. Marjorie Nelle Swanson; m. 2d, Alice E. Clark, August 9, 1942. Began business in employ telephone company at Berlin, Wis., 1898; worked as telephone engr. in Wis., Minn., Ill., Mo. and Kan.; pres. Theodore Gary & Co. (Kansas City); chmn. Anglo Canadian Telephone Co. (Montreal), Automatic Electric Co. (Chicago), Asso. Telephone and Telegraph Co., Telephone Bond and Share Co. (Wilmington, Del.); chmn. Theodore Gary & Co. (London); pres. Almera Elec. Co. (Wilmington, Del.), Whitewater Power & Mining Co. (Kansas City), Gary Services and Investment Co. (Wilmington, Del.), and other corporations. Member General Operating Board in charge federal operation of telegraph and telephone systems, by appointment of Postmaster General Burleson, December 13, 1918-July 31, 1919. Trustee Liberty Memorial Association of Kansas City. Republican. Presbyterian. Clubs: Kansas City, Kansas City Country, Surf Club (Miami Beach); Westchester Country (Rye, N.Y.); Union League (New York); Chicago Club; Army, Navy Country Clubs (Washington, D.C.); Junior Carlton, Royal Thames Yacht (London). Home: 4450 Alton Road, Miami Beach, Fla.; also Drake Towers, Chicago, Ill.; 70 Cheyne Walk, Chelsea, London, Eng. Office: 1100 King St., Wilmington, Del.

ADAMS, Arthur Glenn, minister; b. Smyrna, Del., Sept. 21, 1891; s. Crofton Craig and Lyde (McKinney) A.; A.B., cum laude, Macalester Coll., 1916; B.D., McCormick Theol. Sem., 1922; student, post grad. courses, Chicago Theol. Sem., Presbyn. Theol. Sem. of Chicago; m. Olive May Platt, Apr. 28, 1922. Teacher, Assuit Coll., Assuit, Egypt, 1918-21; pastor, Presbyn. Ch., Lodi, Wis., 1921-23, Winnebago, Ill., 1923-30, Gibson City, Ill., 1930-38; exec. sec., Wis. Council of Churches, since 1939. Mem. Internat. Council on Religious Edn., Del. Conf. on Basis of a Just and Durable Peace, 1942. Home: 2603 Stevens St. Office: 617 Insurance Bldg., Madison 3, Wis.

ADAMS, Austin Lockwood, banker; b. Skaneateles, N.Y., Aug. 27, 1897; s. Warren Austin and Grace (Smith) A.; A.B., Yale, 1918; m. Helen Whittemore, Oct. 15, 1921 (died 1932); children—Helen, Austin Lockwood, Jr., Harris; m. 2d, Helen Ferguson, Sept. 24, 1938; 1 son, Henry, 1 daughter, Annette A. Began as factory employee United States Rubber Co., Naugatuck, Connecticut, 1919; advanced from factory employee to asst. treas. Eastern Malleable Iron Co., 1919-26; sec. J. H. Whittemore Co., 1926-29; pres. Naugatuck Nat. Bank, 1929-38, chmn. bd., 1938-40; pres. Colonial Trust Co., Waterbury, Conn., since 1932; chmn. exec. com. Eastern Malleable Iron Co.; chmn. bd. Bristol Co.; treas. Peter Paul, Inc.; dir. Am. Hardware Co., Scovill Mfg. Co. Served in Ambulance Corps, May-Dec. 1917, U.S. artillery, 1918-1919. Treas. and mem. exec. com. Taft Sch., Watertown, Conn.; dir. and mem. exec. com. Westover School, Middlebury, Conn.; dir. and mem. exec. com. Gaylord Farm Sanatorium, Wallingford, Conn. Mem. Alpha Delta Phi. Home: Middlebury, Conn. Office: Colonial Trust Co., Waterbury, Conn.

ADAMS, Avery C., v.p. U.S. Steel Corp.; b. Youngstown, O., Dec. 15, 1897; s. Asabel E. and Anna (Shook) A.; ed. Choate Sch., Wallingford, Conn., and Yale U.; m. Jean Douglas, 1932. With Trumbull Steel Co., Warren, O., successively as laborer in operating dept., salesman, dist. sales mgr., asst. gen. mgr. of sales, 1919-28; mgr. of sales Republic Steel Corp., May-July 1928; v.p. in charge of sales and dir. Gen. Fire-Proofing Co., 1928-36; mgr. of sales, sheet div., Carnegie Ill. Steel Co., Pittsburgh, 1936-38; v.p. and asst. gen. mgr. of sales Inland Steel Co., Chicago, 1938-39; v.p. of sales and dir. U.S. Steel Corp. of Del. since Oct. 1, 1939. Served in U.S. Navy, 2 years, during World War. Clubs: Duquesne, Pittsburgh Field; Chicago Club; Oakmont Country. Home: Park Mansions. Office: 436 7th Av., Pittsburgh, Pa.*

ADAMS, Bristow, univ. prof.; b. Washington, Nov. 11, 1875; s. of C. C. and Ada G. (Harrison) A.; art edn. Spring Garden Inst., Phila., Corcoran Sch. Art, Washington, Barron Studios, Stanford U.; A.B., Stanford, 1900; m. Luella Farmer, Apr. 23, 1902; children—Eleanor, Gertrude, Everett W., Bristow. Co-founder, 1892, asso. editor, 1892-96, The Pathfinder; artist, Bering Sea Fur Seal Commn., 1897-98, illustrating govt. reports of fur seal investigations from life sketches made on Pribilof Islands. At Stanford founded the Chaparral; asso. editor, Forestry and Irrigation, 1902-04; co-founder, 1903, mng. editor, 1903-05, Washington Life; editor Am. Spectator, 1905-06; forest examiner in charge Office of Information, U.S. Forest Service, 1906-14; now in charge information service N.Y. State Coll. of Agr., at Cornell U., and editor Cornell agrl. and home economics publs. and teacher of journalism courses. With office of information U.S. Dept. Agr., 1917-18; mil. intelligence div. of Gen. Staff U.S. Army, 1918. Dir. publicity, World's Dairy Congress, 1923; studied farming methods in France, 1924, England, 1926; trips around world studying farm methods, 1930, 37. Teacher drawing and painting, Cornell Summer Sch., 1923-26, summer sch. Colo. State Coll., 1937, 38, 40. Mem. Soc. Am. Foresters (sec. 1914), Am. Assn. Teachers of Journalism, Am. Assn. Agrl. Coll. Editors (pres. 1918), Am. Assn. Coll. News Bureaus (pres. 1920), N.Y. Press Assn., Nat. Editorial Assn., A.A.A.S., Sigma Xi, Sigma Delta Chi (nat. hon. pres. 1920). Clubs: Nat. Press, University (pres. 1920), Savage Club, Illustrator and contbr. to mags.; compiler Farmers' Bull. 1202, an Agricultural Almanac for U.S. Dept. Agr., 1921; editor Home Maker Dept., True Story Mag., 1929-42. Editor The Cornell Plantations; co-editor Farm Research; reg. broadcasts WGY and WHCU. Home: 202 Fall Creek Dr. Address. Cornell University, Ithaca, N.Y.

ADAMS, Charles Clarence, univ. dean; b. West Sunbury, Pa., Jan. 15, 1883; s. John Smith and Louise (Hunt) A.; A.B., Westminster Coll., New Wilmington, Pa., 1905, D.D., 1928; grad. Pittsburgh (Pittsburgh-Xenia) Theol. Sem., 1908; spl. student Kennedy Sch. of Missions, Hartford, Conn., 1915-17; Ph.D., U. of Chicago, 1928; S.T.M., Union Theol. Sem., New York, 1936; m. Nellie B. McCauley, Nov. 26, 1908; children—Jane Louise (Mrs. Ruskin Rice), Eleanor May (Mrs. Ralph H. Bain), Ruth Robertson, John McCauley (dec.), Charles Clarence. Ordained to ministry United Presbyterian Ch., 1908; missionary to Egypt under Bd. of Fgn. Missions, U.P. Ch., 1908-39; pastor U.P. Ch., East Craftsbury, Vt., 1917-18; chmn. faculty Egyptian Evang. Theol. Sem., Cairo, Egypt, 1919-38; dean sch. of Oriental studies Am. Univ. at Cairo, Egypt, since 1939. Author: Islam and Modernism in Egypt, 1933. Contbr. articles to mags. Address: The American University at Cairo, Egypt. Home Office: Land Title Bldg., Philadelphia 10, Pa.

ADAMS, Charles Christopher, zoölogist; b. Clinton, Ill., July 23, 1873; s. William Henry Harrison and Hannah Westfall (Concklin) A.; B.S., Ill. Wesleyan U., 1895; M.S., Harvard, 1898; Ph.D., U. of Chicago, 1908; Sc.D., Ill. Wesleyan U., 1920; m. Alice Luthera Norton, Oct. 3, 1908 (died Sept. 1, 1931); 1 dau., Harriet Dyer. Assistant in biology, Ill. Wesleyan U., 1895-96; asst. entomologist, Ill. State Lab. of Natural History, 1896-98; curator Univ. Museum, U. of Mich., 1903-06; dir. Cincinnati Soc. Natural History, 1906-07; asso., animal ecology, U. of Ill., 1908-14; asst. prof. forest zoölogy, 1914-16, prof. July 1, 1916, N.Y. State Coll. Forestry (Syracuse U.); dir. Roosevelt Wild Life Forest Expt. Station; dir. N.Y. State Museum, 1926-43, retired. Mem. Am. Soc. Naturalists, Assn. Am. Geographers, Ecol. Soc. America, A.A.A.S., History of Science Soc., Sigma Xi. Author: Guide to the Study of Animal Ecology, 1913. Contbr. numerous articles to scientific mags and reviews. Address: 149 Manning Blvd., Albany 3, N.Y.

ADAMS, Charles Edward; b. Toledo, O., Oct. 29, 1881; s. Charles Frederick and Anne Hewitt (Baldwin) A.; grad. St. Paul's Sch., Concord, N.H., 1900; A.B., Yale, 1904; m. Phyllis Shearson, Feb. 3, 1917; children—Phyllis Anne, Janet Shearson. Sec. to Robert C. Pruyn, Albany, N.Y., 1904-07; with F. S. Butterworth & Co., stock brokers, New Haven, Conn., 1907-10, Callaway Fish & Co., N.Y. City, 1910-16; mem. Foster & Adams, 1917-18; treas. Air Reduction Co., New York, 1918-20, v.p., 1920-21, pres., 1921-37, chmn. since 1937; chmn. bd. U.S. Indsl. Alcohol Co. since 1927; chmn. bd. U.S. Indsl. Chem. Co., Pure Carbonic, Inc., Nat. Carbide Corp., Wilson Welder & Metals Co., Magnolia Airco Gas Products Co., Dry Ice, Inc.; pres. and dir. 4 East 72d St. Corp., Comml. Acetylene Supply Co., Inc.; dir. Cuban Air Products Corp., Sterno Corp., Vanadium Corp. of Am., National Distillers Prod. Corp.; trustee Mutual Life Ins. Co. of N.Y.; dir. Fed. Reserve Bank, N.Y. Div. adminstr. N.R.A., summer of 1934. Served with Industrial Materials Dept., Advisory Commn. to Council of National Defense as exec. officer and consultant June-Dec. 1940, and as sr. consultant with Priorities Div. Office of Prodn. Management from Jan.-Mar. 1941; Nat. Defense Mediation Bd., Apr.-Dec. 1941; chief, iron and steel branch, War Prodn. Bd., Dec. 1941-May 1942. Mem. bd. mgrs. Presbyn. and Babies hosps. Mem. Alpha Delta Phi, Skull and Bones (Yale). Republican. Episcopalian. Clubs: Chemists, Links, Yale, Downtown, Uptown, Cloud, Racquet and Tennis, Union (New York); National Golf, Piping Rock, Southside Sportsmen's. Home: 4 E. 72d St. Office: 60 E. 42d St., New York, N.Y.

ADAMS, Charles Francis, lawyer, ex-secretary of navy; b. Quincy, Massachusetts, August 2, 1866; s. John Quincy and Fanny (Crowninshield) A.; great-great-grandson of John Adams; A.B., cum laude, Harvard, 1888; LL.B., 1892; read law in office of Sigourney Butler, of Boston; admitted to Suffolk bar, 1893; m. Frances Lovering, April 3, 1899. Began practice with his law preceptor, but later with Judge Everett C. Bumpus until death of father, 1894; became interested in many business enterprises in Boston, Mass., and elsewhere; secretary of navy, by appointment President Hoover, Mar. 4, 1929-Mar. 4, 1933; now chmn. bd. State Street Trust Co., Boston; dir. many corps. Mem. Quincy City Council, 1893-95, mayor, 1896, 97. Treas. of Corp. of Harvard Coll., 1898-1929; elected pres. Harvard Alumni Assn., 1933. Amateur skipper on yacht "Resolute" which won Internat. Yacht Races, 1920. Clubs: Eastern Yacht, Quincy Yacht, etc. Home: 177 Commonwealth Av., Boston; and Concord, Mass. Office: 15 State St., Boston, Mass.

ADAMS, Charles Gibbs, landscape architect; b. Los Angeles; s. Count Louis Theodore and Caroline Halsey (Gibbs) A.; grad. bus. coll., 1901, Merrill-Miller Coll., San Francisco, 1903; spl. study, U. of Calif., 1905-06; studied landscaping in U.S. and Europe; unmarried. Began as landscape architect, Los Angeles, 1916; now also engaged in city planning and tree surgery; landscape architect for Pilgrimage Play, Hollywood, and Mission Play, San Gabriel, Calif. Prin. works; Mountain Estate (1000 acres) of George Owen Knapp; Paradise, 1300 acre estate of Cecil B. DeMille; La Cuesta Encantada, 300,000 acre estate of William Randolph Hearst; Arabian Horse Ranch, 802 acre estate of W. K. Kellogg; sch. grounds, Hollywood, Whittier, Covina, Sierra Madre, Pasadena; parks of Azusa, Glendale, Covina, South Pasadena, Beverly Hills, Rancho Santa Fe, Alhambra, etc.; gardens of Conrad Nagel, Jack Holt, Milton Sills, Mrs. Leslie Carter, Adela Rogers St. Johns, Al Christie, Carrie Jacobs Bond, Loretta Young, Ruth Chatterton, Desert Botanic Garden, Phoenix, Ariz., etc. Mem. Citizens' Com. on Parks, Playgrounds and Beaches, Los Angeles; mem. bd. of architects, U. of Southern Calif. mem. bd. of landscape architects, Hollywood Bowl. Mem. City Planning Assn. (ex-pres.; dir.), National Plant, Flower and Fruit Guild (v.p.), Artists Council of Southern Calif. (chmn. landscape architects), Am. Reforestation Assn. (mem. nat. planting com.), Cactus and Succulent Soc. America (ex-nat. pres.), Hist. Soc. of Southern Calif. (ex-pres.), Am. Green Cross (dir.), Southern Calif. Hort. Inst. (dir.), Pasadena Hist. Soc. (trustee), Southern Calif. Flower Show Assn. (dir.); hon. mem. several orgns. Mason. Clubs: Garden Clubs of S. Pasedena (dir.; ex-pres.); Jonathan, Los Fiesteros (ex-pres.), Rotary of Los Angeles (chmn. good will com.); Curfew (dir., ex-pres.). Wrote: The Treasure Trees of Calif. Home: 919 Palm Av., South Pasadena, Calif. Office: 440 Arroyo Drive, South Pasadena, Calif.*

ADAMS, Charles Ryan, clergyman; b. Switzerland Co., Ind., Jan. 5, 1874; s. Thomas Leonard and Elizabeth (Harris) A.; A.B., Hanover (Ind.) Coll., 1896, A.M., 1901; grad. study U. of Chicago, 1897-98, McCormick Theol. Sem., 1899-1901; D.D., Fargo (N.D.) Coll., 1911; m. Myra Oldfather, July 31, 1901; children—John Maxwell, Helen Miriam, Philip Rhys, Dorothy J. Ordained ministry Presbyn. Ch., 1901; pastor Kingston Ch., Greensburg, Ind., 1901-05, Fargo, 1905-11, Champaign, Ill., 1911-19; sec. New Era Movement, central dist., Gen. Assembly Presbyn. Ch., 1919-21; pastor Covenant Presbyn. Ch., Springfield, O., 1921-36, dean of chapel, Park Coll., 1936-44; pastor, Parkville Community Church (Presbyn.), Parkville, Mo., since 1944. Trustee Western Coll. for Women, Oxford, O. Moderator North Dakota Synod, 1911-12. Mem. Phi Gamma Delta. Home: Parkville, Mo.

ADAMS, Clarence Henry, pres. The Internat. Trust Co.; Oct. 14, 1879-Aug. 24, 1944. See Vol. 23 (1944-45).

ADAMS, Clarence Raymond, mathematician; b. Cranston, R.I., Apr. 10, 1898; s. Clarence Warren and Leola Sarah (Ranney) A.; A.B., Brown Univ., 1918, M.S., 1920, A.M., Harvard Univ., 1921, Ph.D., 1922; Sheldon traveling fellow of Harvard at Univ. of Rome, Italy, 1922-23, and at Univ. of Göttingen, Germany, 1923; m. Rachel Blodgett, Aug. 17, 1922. Instr. in mathematics, Brown Univ., 1918-20 and 1923-25, asst. prof., 1925-28, asso., 1928-36, prof. since 1936. Del. Internat. Congress of Mathematics, Zurich, Switzerland, 1932. Served in S.A.T.C., Brown U., 1918. Fellow Am. Acad. Arts and Sciences; mem. Am. Math. Soc. (mem. council 1932-34, v.p. 1939-40), Math. Assn. of America, Am. Assn. Univ. Profs. (mem. council, 1942-44), Phi Beta Kappa, Sigma Xi, Alpha Tau Omega. Republican. Baptist. Club: Faculty (Brown U.). Contbr. math. articles to professional jours. Home: 60 Intervale Road, Providence, R.I.

ADAMS, Claude Mitchell, army officer; b. Humboldt, Tenn., Oct. 2, 1895; s. Jeremiah John Robert and Annie (Senter) A.; ed. Fitzgerald-Clarke Sch., U. of Tenn., grad. Inf. Sch., Command and Gen. Staff Sch.; m. Ruth Cornelia Graves, Sept. 14, 1921. Enlisted N.G. of Tenn., June, 1916; served as 1st lt. in 119th Inf., 30th Div., World War I, and advanced through the grades to brig. gen., 1943; served as adjutant, executive officer and aide-de-camp to Gen. G. C. Marshall, Chief of Staff, U.S. Army; served as military attache to Brazil, 1942-44. Awarded Order of Military Merit (Brazil). Vice-pres. O'Donnell Shoe Corp. Mem. Sigma Alpha Epsilon. Mason. Clubs: Arlington (Portland, Ore.); Army and Navy (Washington, D.C.). Home: Humboldt, Tenn.

ADAMS, Clayton Sinnott, army officer; b. Champaign, Ill., Dec. 7, 1890; s. Charles E. and Minnie (Wilson) A.; student U. of Ill., 1921; A.M. (hon.) Lake Forest College; m. Pearle White, Aug. 21, 1913; 1 son, John Clayton. Investment broker, 1911-17 and 1919-40. Served as major, U.S. Army, 1917-19; colonel U.S. Army, 1940-42, brig. gen. since 1942, dir. Army Postal Service 1942-1944. Decoration: Legion of Merit. Mem. Acacia, Episcopalian. Club: Army and Navy (Washington). Home: Army and Navy Club, Washington, D.C.

ADAMS, Comfort Avery, electrical engr.; b. Cleveland, Nov. 1, 1868; s. Comfort Avery and Katherine Emily (Peticolas) A.; S.B., Case Sch. of Applied Science, Cleveland, 1890, E.E., 1905, Dr. Engring., 1925; hon. Dr. Engring., Lehigh U., 1938; student mathematics and physics, Harvard, 1891-93; m. Elizabeth Challis Parsons, June 21, 1894; children—John, Clayton Comfort. Asst. in physics, Case School of Applied Science, 1886-90; designing engr., 1890-91; instr., 1891-95, asst. prof., 1896-1905, prof. elec. engring., 1906-16, Lawrence prof. of engring., Harvard U., 1914-36, Gordon McKay prof. of elec. engring., 1935-36, emeritus since 1936; dean Harvard Engring. Sch., 1919; chmn. div. engring. Nat. Research Council, 1919-21; consulting engr. for Am. Tool & Machine Co., Boston, 1905-30, The Okonite Co. since 1915, Okonite Callender Cable Co. since 1925, Babcock and Wilcox Co. since 1926, Gen. Electric Co., 1927-32, Budd Manufacturing Co. since 1934. Mem. Internat. Jury of Awards (department electricity), St. Louis Expn., 1904. Unitarian. Fellow Am. Acad. Arts and Sciences, Am. Inst. Elec. Engrs. (pres. 1918-19), Am. Soc. Mech. Engrs., A.A.A.S.; mem. Nat. Acad. of Sciences, Instn. Elec. Engrs., Verein Deutscher Elektrotechniker, Société Francaise des Electricienes, Am. Soc. Civil Engrs., Soc. Promotion Engineering Edn., Am. Physical Soc., Am. Welding Soc. (pres. 1919-20), Am. Bureau Welding (dir. 1919-36), Engring. Foundation (chmn. welding research council since 1936), Am. Engring. Council, Am. Engring. Standards Com. (chmn. 1918-20). Mem. John Fritz Medal Bd. of Award (pres. 1922), Edison Medal Bd. of Award (chmn. 1920). Chmn. Gen. Engring. Com. of Council Nat. Defense, during war period, also as chmn. Welding Com. of Emergency Fleet Corp. Clubs: Engineers (Philadelphia); Engineers (New York); Harvard Faculty (Cambridge, Mass.); Cedarbrook Country. Author: Dynamo Design Schedules; also articles on kindred subjects. Received 1st award of Miller medal, "for conspicuous contributions to the art of welding," 1929; Lamme medal from Am. Inst. E.E. for contributions to theory and design of alternating current elec. machinery and to electric welding, 1940. Home: 417 W. Price St., Philadelphia 44. Office: 2450 Hunting Park Av., Philadelphia 32, Pa.

ADAMS, Earl Frederick, clergyman; b. Palmyra, N.Y., May 28, 1900; s. Floyd Holden and Evelyn Sarah (Parkes) A.; A.B., Denison U., 1921; B.D., Colgate-Rochester Divinity Sch., 1925; student U. of Chicago, 1929-30; D.D., Hillsdale Coll., 1939, Denison U., 1941; m. Dorris Victoria Booth, June 24, 1925; children—Robert Winn, James Hubert, Mary Louise. Ordained to ministry Bapt. Ch., 1925; pastor Coll. Bapt. Ch., Hillsdale, Mich., 1925-29, Irving Park Bapt. Ch., Chicago, 1929-30, Delaware Av. Bapt. Ch., Buffalo, N.Y., 1931-39; gen. dir. Promotion, Northern Bapt. Conv. since 1939; exec. dir. Protestant Council City of New York. Trustee Hillsdale Coll.; mem. Com. on Nat. Religious Radio. Private U.S. Army, 1918. Mem. finance com. Fed Council of Churches of Christ in America; mem. exec. com. Baptist World Alliance; mem. United Stewardship Council; chmn. planning com. United Church Canvas. Author of nat. broadcasts on gen. theme of "Thinking Beyond Today." Mem. Phi Beta Kappa (past pres. Western N.Y.), Beta Theta Pi, Phi Mu Alpha, Delta Theta Chi. Mason (32°). Contbr. to religious jours. Home: 26 Dobbs Terrace, Scarsdale, N.Y. Office: 152 Madison Av., New York, N.Y.

ADAMS, Eleanor N., college pres.; b. Lebanon, Warren County, O.; d. Dr. John Mortimer and Eleanor (Maxwell) Adams; B.A., U. of Cincinnati, 1902, M.A., 1904; research student, Oxford U., England, 1904, 07, 10; Ph.D., Yale, 1914; m. Randolph Matthews, 1929. Teacher in pvt. schs., Cincinnati, prior to 1911; instr. English, U. of Cincinnati, 1911-12; prof. English, 1915-18, and pres., 1918-28, Oxford (O.) Coll. for Women. Mem. League of Am. Pen Women, Modern Lang. Assn. America, Am. Acad. Polit. Science, Kappa Alpha Theta. Presbyn. Author: Old English Scholarship in England, 1917. Lecturer. Address: 353 Thrall Av., Cincinnati, O.; (winter) 732 Majorca Av., Coral Gables, Fla.

ADAMS, Elliot Quincy, chemist; b. Medford, Mass., Sept. 13, 1888; s. Edward Perkins and Etta Medora (Elliot) A.; grad. high sch., Medford, Mass., 1904; B.S., Mass. Inst. Tech., 1909; Ph.D., U. of Calif., 1914; m. Jane Jackson Pidgeon, June 28, 1922; 1 dau., Dora Christie. Civ. engring. asst. to E. P. Adams, Boston, 1904-05; research asst., Gen. Electric Co., 1909-13; asst. in chemistry, U. of Calif., 1914-15, instr., 1915-17; organic and physical chemist, U.S. Bureau Chemistry, 1917-21; physical chemist; research lab., incandescent lamp dept., Gen. Electric Co., 1921-28, lamp development lab. since 1929. Scoutmaster, 1910, neighborhood commr. since 1927, Boy Scouts America. Received Silver Beaver Award from Boy Scouts, 1941. Fellow A.A.A.S., Am. Phys. Soc., Mineral. Soc. America; mem. Am. Chem. Soc. Optical Soc. America, Washington Acad. Sciences, Universala Esperanto Asocio, Esperanto Assn. of North America, Sigma Xi, Phi Lambda Upsilon. Republican. Unitarian. Contbr. to Jour. Am. Chem. Soc., etc. Inventor (with Herbert L. Haller) of Kryptocyanine and other photographic sensitizing dyes. Home: 3535 Edison Rd., Cleveland Heights 21. Office: Lamp Development Lab., Nela Park, Cleveland 12, O.

ADAMS, Elmer Cleveland, newspaper man; b. Scotland, Ill., Dec. 20, 1885; s. Charles Best and Caroline (Osborne) A.; A.B., U. of Mich., 1908 (Phi Beta Kappa); m. Edith A. Taylor, 1912 (died, 1925); 1 son, Charles Elmer. Began writing for newspapers, in Boston, 1909; asso. editor Youth's Companion, 1911-12; Mass. state organizer for Prog. party, 1912-14; writer of text for Y.M.C.A. Ednl. Secs'. Assn. of N. America, 1914; journalism in Boston, 1915; preparing cost statements for M.C.R.R. and Interstate Commerce Commn., 1916-17; editor "Wolverines" humor column, Detroit News, 1918-27. "Random Shots" column and poetry editor since 1927. Mem. Phi Beta Kappa. Club: Intercollegiate. Author: Heroines of Modern Progress (with Warren D. Foster), 1912; Y.M.C.A. Nat. Salesmanship Course, 1915; (mag. serial) Inland Treasure, 1924; Walking in the Clouds, 1939. Contbr. to boys' and humor mags. Home: 14457 Woodmont Road, Detroit, Mich.

ADAMS, Emory S., army officer; b. Feb. 6, 1881; B.S., Kan. State Agrl. Coll., 1898. Commd. 2d lt. Inf., Oct. 17, 1902; promoted through grades to col., Sept. 1, 1934; maj. gen. since May 1, 1938, retired. Awarded D.S.M. Address: 4125 46th St., N.W., Washington 16, D.C.

ADAMS, Eustace L(ane), writer; b. Saco, Me., July 12, 1891; s. Nathaniel and Maude (Lane) A.; graduate, Newton (Mass.) High School, 1911; student St. Lawrence U., Canton, N.Y., 1911-13; m. Elizabeth Sprague Bunn, July 5, 1917; children—Eustace Lane, Nancy Elizabeth (Mrs. John Buckner Boy), Joyce Maude. Reporter Boston Post, 1913; associate editor, later managing editor Popular Science Monthly, 1914-15; president Cole Motor Company, St. Louis, Missouri, 1919-22; member of the advertising staff Butterick Pub. Co., 1922-23, Popular Science Monthly, 1924-26; began writing fiction in 1926. Served with Am. Ambulance Corps, Alsace, France, 1915; with Norton-Harjes Unit on Champagne front, Feb.-July 1917; in U.S. Naval Aviation Service, July 1917-Jan. 1919, naval aviator, Mar. 1918, ensign, Apr. 1918; detailed to Bureau Steam Engring., Washington, D.C., Sept. 1918-Jan. 1919. Active in Civilan Defense, World War II. Mem. Red Cross Disaster Commn., Nat. Conf. of Christians and Jews. Mem. Florida Historical Soc., Anti-Steel Trap League (Fla. state com.), Authors' League America, Am. Legion; asso. mem. U. S. Naval Inst., Steamship Hist. Soc. of Am., Nat. Aeronautic Assn., Dade County (Fla.) Conservation Commn. (pres. 1944), Everglades Nat. Park Assn. Unitarian. Clubs: Miami Beach Rod and Reel (pres. 1944), Miami Yacht, Officers and Civilians, Committee of 100. Author: Fifteen Days in the Air, 1928; Over the Polar Ice, 1928; Racing Around the World, 1928; The Runaway Airship, 1929; Pirates of the Air, 1929; On the Wings of Flame, 1929; The Mysterious Monoplane, 1930; The Flying Windmill, 1930; The Plane Without a Pilot, 1930; Wings of Adventure, 1931; The Young Sky Riders, 1931; Prisoners of the Clouds, 1932; Doomed Demons, 1935; Wings of the Navy, 1936; War Wings, 1938 (all preceding juvenile books); Gambler's Throw, 1930; A Knight Comes Flying, 1931; The Family Sees France, 1931; Fools Rush In, 1940; Death Charter, 1943; also several motion pictures. Contributes short stories and serials to American Mag., Cosmopolitan, and many other mags. Home: 222 S. Coconut Lane, Palm Island, Miami Beach 39, Fla. Address: care Carl Brandt, 101 Park Av., New York 17, N.Y.

ADAMS, Everett Eugene, ry. official; b. Watertown, Mass., Sept. 12, 1881; s. George Everett and Elnora (Martin) A.; B.S., U. of Calif., 1904; m. Leah Mitchell Wall, June 28, 1906; children—John Lindsay, Helen Elizabeth (Mrs. Ferris Borden), Edward Eugene. Asst. engr. S.P. Co., 1905-06, supt. pipe lines, 1906; asst. cons. engr. U.P. R.R. and S.P. Co., 1906-13; cons. engr. U.P. System, 1913-18; asst. dir. capital expenditures, U.S. Ry. Adminstrn., Washington, D.C., 1918-20; cons. engr. U.P. System, Jan.-Mar. 1920, asst. to pres., in charge purchasing, engring. and standards, 1920-29, v.p., 1929-33; v.p. Pullman, Inc., and Pullman Co. since 1933. Mem. Am. Soc. M.E., Am. Ry. Engr. Assn., Sigma Xi. Republican. Clubs: Western Railway, Chicago. Home: Lake Shore Drive Hotel. Office: 79 E. Adams St., Chicago, Ill.

ADAMS, Fay Greene, univ. prof.; b. Dinuba, Calif.; d. Samuel K. and Lulu J. (Harper) Greene; A.B., U. of Southern Calif., Los Angeles, Calif., 1926, A.M., 1929; Ph.D., Columbia U., 1934; m. William Douglas Adams, Nov. 1, 1924; 1 dau., Marilinda. Elementary teacher, pub. schs., Los Angeles, Calif., 1924-26, secondary teacher, 1926-29; training teacher, U. of Calif., Los Angeles, 1929; instr. in education, U. of Southern Calif., Los Angeles, 1929-34, asst. prof. edn., also dir. elementary teacher training, 1934-40, asso. prof. edn. since 1940. Mem. Phi Beta Kappa, Kappa Delta, Pi Lambda Theta, Delta Kappa Gamma (Calif. treas. 1937-38). Local adviser for Pi Kappa Sigma. Author: Initiating an Activity Program into a Public School, 1934; The Elementary Teacher at Work (in press). Co-author: Teaching the Bright Pupil, 1928; Story of Nations, 1934; The Problems of Education, 1938. Home: 423 S. Westmoreland Av. Office: 3551 University Av., Los Angeles, Calif.

ADAMS, Francis W. H., lawyer; b. Mt. Vernon, N.Y., June 26, 1904; s. Robert A. and Frances (Bennett) A.; A.B., Williams Coll., Williamstown, Mass., 1925; LL.B., Fordham Law Sch. N.Y. City, 1928; m. Katherine Quinn, June 21, 1930; children—Judith, Joyce. Associated with O'Brien, Boardman, Conboy, Memhard & Early, N.Y. City, 1926-34; apptd. asst. U.S. atty. for Southern Dist. of N.Y., Feb. 1934; chief of criminal div. U.S. Atty's Office, June 1934, chief asst. U.S. atty., Oct. 1934, U.S. atty., May 1935, spl. asst. to U.S. Atty. Gen., Nov. 1935. Mem. Dorsey, Adams & Walker, N.Y. City. Asso. Public Mem. Nat. Defense Mediation Bd., 1941-42. Mem. Beta Theta Pi, Delta Theta Phi. Democrat. Roman Catholic. Club: University. Home: 14 E. 90th St. Office: 44 Wall St., New York, N.Y.

ADAMS, Frank, irrigation economist; b. Chicago, Ill., Sept. 19, 1875; s. Edward Francis and Delia Ray (Cooper) A.; prep. edn., Cogswell Polytechnic Coll., San Francisco, and Belmont (Calif.) Prep. Sch.; A.B., Stanford, 1901; A.M., U. of Neb., 1906; m. Amy Belle Hill, June 20, 1906; children—Helen (Mrs. Percy M. Barr), Francis Edward, David Hill, Thomas Cooper. Professor of irrigation, College of Agriculture, University of Calif., 1916-45, emeritus since Sept. 19, 1945; also irrigation economist in California Agricultural Experimental Station. Successively, 1900-06, and 1910-39, agt. and expert, irrigation asst., irrigation engr., irrigation mgr. and collaborator in irrigation investigations, U.S. Dept. Agr.; cons. engr. U.S. Bur. of Reclamation, 1926-40; consulting engineer, International Water Commission, United States and Mexico, 1928-30. Served with Army Ednl. Corps, in France, Apr.-June 1919. Mem. Advisory Commn. on Agrl. Colonization in Palestine, May-Nov. 1927; chmn. Calif. Econ. Research Council, 1930-32; consultant Nat. Resources Com. Rio Grande Joint Investigation, 1935-38. Fellow A.A.A.S.; mem. Am. Soc. Civil Engineers, Am. Geophysical Union, Tau Beta Pi. Decorated Officier du Merite Agricole. Republican. Conglist. Clubs: Faculty, Commonwealth. Author of numerous repts. and articles pertaining to irrigation, agriculture, etc. Home: 1831 San Juan Av., Berkeley 7, Calif. Ad-

dress: 302 Giannini Hall, University of California, Berkeley 4, Calif.

ADAMS, Frank Durward, clergyman, author; b. Tama Co., Ia., Apr. 18, 1876; s. Newell H. and Lenora (McKinney) A.; A.B., Dixon Coll. (now defunct), 1900; M.A. in letters, Iowa Christian Coll., 1904; B.D., Ryder Divinity Sch. (Lombard Coll.), 1905, D.D., 1919; m. Helen Follett, July 26, 1897; children—Evelyn (Mrs. Russell T. Costello), Lillian (Mrs. Raymond E. Amerman). Ordained Universalist ministry, 1905; pastor Avon, Ill., 1904-08, Urbana, Ill., 1908-09, Indianapolis, Ind., 1909-14, Spokane, Wash., 1914-15, Urbana, Ill., 1916-20, Elgin, Ill., 1920-23, Ch. of Our Father, Detroit, 1923-32, Unity Church, Oak Park, Illinois, 1933-44, Lansing, Michigan, since 1945. Commd. first lieutenant infantry, U.S.A., Nov. 27, 1917; instr. O.T.C., Camp Grant, Ill., and Camp Lee, Va.; hon. disch., Nov. 27, 1918; 1st state chaplain Am. Legion, Dept. of Ill., 1919-20. Pres. Universalist Gen. Conv., 1927-31; pres. Ill. Universalist Conv., 1937-1941; trustee Lombard College, Meadville Theol. Sch. (U. of Chicago); president Michigan Universalist Conv. since 1945; mem. Unitarian-Universalist Joint Commn. organizing and incorporating Free Ch. of America; Universalist mem. Council of Free Ch. of America. Chmn. Mayor's Unemployment Com., Detroit, 1931-33. Mem. Pi Gamma Mu. Mason, Odd Fellow. Clubs: Lowell, Rotary, Torch, Detroit Wranglers. Author: Did Jesus Mean It?, 1923; Re-discovered Countries, 1924; God and Company, Unlimited, 1927; Glimpses of Grandeur, 1930; Divine Purpose in a World of Chaos, 1941; The Ladder of Excellence 1943; also many brochures and sermons. Contbr. to church periodicals and various magazines. Address: 413 N. Logan Blvd., Lansing, Mich.

ADAMS, Frank Ramsay, author, playwright; b. Morrison, Ill., July 7, 1883; s. George B. and Lucy E. (Ramsay) A.; grad. Hyde Park High Sch., Chicago, 1900; U. of Chicago, 1900-04; m. Hazel Leslie Judd, July 23, 1907 (now dec.); m. 2d, Lorna D. Margrave, Dec. 1, 1931; 1 dau., Lorna Dee. Began as writer of musical comedies while at coll., in collaboration with Will M. Hough, producing 13 plays which were performed at Chicago theatres; entered magazine work and novel writing, 1913. Served as 1st lt., Coast Arty. Corps; service in France, 1918-19. Mem. Am. Legion, Authors' League of America, Am. Soc. of Composers, Authors and Publishers, Delta Upsilon, Phi Sigma. Mason. Author: (novels) Five Fridays, 1915; Molly and I, 1915 (both dramatized); Peter and Mrs. Pan, 1929; Who is Sylvia?, 1929; Help Yourself to Happiness, 1929; The Long Night, 1929; Kings Crew, 1929; The Secret Attic, 1930; Gangway, 1931; For Valor, 1931; Happiness, Pfd., 1936; She Said I Do, 1937; Men on Foot, 1937; Gunsight Ranch, 1939; Fathers of Madelon, 1939; Arizona Feud, 1941; When I Come Back, 1943; The Hearse at the Wedding, 1945; Nothing to Lose, 1946; (musical comedies) The Isle of Bong-Bong; The Umpire; The Land of Nod; The Time, The Place and The Girl; The Flirting Princess; A Stubborn Cinderella; Prince of Tonight; (motion pictures) The Cowboy and The Lady, Trade Winds. Home: Whitehall, Mich.

ADAMS, Franklin Oliver, architect; b. Waterproof, La., July 5, 1881; s. Franklin Oliver and Susan (Drake) A.; B.S., Centenary Coll., La., 1901, student Univ. of Chicago, 1902, B.S., Mass. Inst. Tech., 1907; m. Caroline Kilbride, July 9, 1914; children—Franklin Oliver, III, Caroline. High sch. teacher and prin., 1901-04; in office of Newhall & Blevins, architects, 1907; in office of Harry B. Wheelock, architect, 1909-14; opened own office in Tampa, Mar., 1914; asst. state architect of N.C., 1919-20; own office in Tampa since 1920. Assisted in organizing Tampa Builders Exchange, the Tampa Civic Art Commn.; mem. of Municipal Housing Com. to study Negro housing conditions in Tampa; apptd. to Construction Appeals Bd., under N.R.A. by Pres. Roosevelt; mem. Pres. Hoover's Building Congress. Fellow Am. Inst. Architects; mem. Fla. Assn. of Architects, Tampa Assn. of Architects, Kappa Alpha (Southern). Clubs: Tampa Executives' Club, Tampa Kiwanis (past pres.). Home: 610 N. A St. Office: 305 Morgan St., Tampa, Florida.

ADAMS, Franklin Pierce ("F.P.A."), author; b. Chicago, Ill., Nov. 15, 1881; s. Moses and Clara (Schlossman) A.; grad. Armour Scientific Acad., 1899; student Univ. of Mich., 1899-1900, M.A., 1914; m. Minna Schwartze, Nov. 15, 1904; m. 2d, Esther Sayles Root, May 9, 1925. With Chicago Journal, 1903-04, New York Evening Mail, 1904-13, New York Tribune, 1914-21, New York World, 1922-31, New York Herald Tribune, 1931-37; with New York Post, 1938-1944; conducted "Conning Tower" column. Club: Players. Author: Tobogganing on Parnassus, 1911; In Other Words, 1912; By and Large, 1914; Weights and Measures, 1917; Something Else Again, 1920; Overset, 1922; So There!, 1923; So Much Velvet, 1924; Half a Loaf, 1927; Christopher Columbus, 1931; The Diary of Our Own Samuel Pepys, 1935; The Melancholy Lute, 1936; Innocent Merriment (anthology), 1942; Nods and Becks, 1944. Wrote: (with O. Henry) musical comedy, "Lo," 1909. Mem. cast of "Information Please," radio program, since 1938. Home: R.D. 2, Westport, Conn.

ADAMS, Fred Winslow, clergyman; Aug. 31, 1866-May 20, 1945. See Vol. 23 (1944-45).

ADAMS, Frederick Baldwin, corp. exec.; b. Toledo, O., Feb. 5, 1878; s. Charles Frederick and Anne Hewitt (Baldwin) A.; A.B., Yale, 1900; m. Ellen Walters Delano, Sept. 28, 1907; children—Frederick B., Laura Delano. Pres. West Indies Sugar Corp.; chmn. Atlantic Coast Line R.R., Louisville & Nashville R.R., Clinchfield R.R.; dir. of many subsidiary and affiliated railroad corps.; also officer or dir. many other corps. Home: 8 E. 69th St. Office: 60 E. 42d St., New York, N.Y.

ADAMS, George Heyl, newspaper man; b. Maywood, Ill., Dec. 18, 1885; s. Edward Augustus and Margaret Rosalind (Swain) A.; grad. high sch., Austin, Ill., 1903; m. Io Sublette, July 19, 1909; children—Edward Langford, Georgiana, Caroline. Reporter City Press Assn., Chicago, 1904-05, Commercial West (financial weekly), Minneapolis, 1906-07; reporter Minneapolis Journal, 1907, asst. city editor, 1908, city editor, 1909-12, mng. editor, 1912-1926; editor Minneapolis Star, 1927-35; mng. editor Minneapolis Journal, 1936-39; exec. editor Times-Tribune and Minneapolis Morning Tribune, 1939-41; editor Minneapolis Daily Times, 1941-42; writer Batten, Barton, Durstine & Osborn since 1943. Republican. Quaker. Clubs: Minneapolis Athletic, Six O'Clock Club. Home: 2411 W. 21st St., Minneapolis, Minn.

ADAMS, George Matthew; b. Saline, Mich., Aug. 23, 1878; s. George Matthew and Lydia (Havens) A.; Ph.B., Ottawa University, Ottawa, Kansas, 1901, honorary Litt.D., 1940; m. Harriet Isabel Breese, June 3, 1905 (died January 1931); m. 2d, Mrs. Robert Scott Harner, Philadelphia artist, August 25, 1933. Began as elevator pilot, Chicago, 1901; dept. mgr. Mahin Adv. Co., Chicago, 1902-07; adv. writer Swift & Co., Chicago, 1904-07; pres. Adams Newspaper Service, 1907-16, The George Matthew Adams Service since 1916, also pres. Adams-Payne Printing Service, New York. Syndicates notable newspaper features throughout the world. Discoverer and creator of scores of features now household favorites. Has notable collections of rare etchings and books; donator of collections of books to the libraries of Dartmouth Coll., Yale Univ., Clements Library of the U. of Mich., Tuskagee Inst. and others. Baptist. Clubs: National Press (Washington, D.C.); The Players, Century Assn., Sleepy Hollow Country (N.Y.). Author: You Can, 1913; Take It, 1917; Up, 1920; Just Among Friends, 1928; Better Than Gold, 1945. Writer of "Today's Talk." Birthplace purchased by Henry Ford, now restored and re-erected in Greenfield Village, Dearborn, Mich. Home: Fieldston, New York, N.Y.; (summer) "Weskawenaak," Grand Lake, Nova Scotia. Office: 444 Madison Av., New York, N.Y.

ADAMS, George Plimpton, prof. philosophy; b. Northboro, Mass., Oct. 7, 1882; s. Edwin Augustus and Caroline Amelia (Plimpton) A.; student Lewis Inst., Chicago, 1897-1900; A.B., Harvard, 1903, A.M., 1906, Ph.D., 1911; m. Mary Knowles Woodle, June 30, 1908; children—George Plimpton, Cornelia Sheldon, John Edwin. Instr. biology, Lewis Inst., 1903-05, 1906-08; instr. philosophy, U. of Calif., 1908-09, asst. prof., 1909-12, asso. prof., 1912-18, prof., 1918-32, Mills prof. mental and moral philosophy since 1932, chmn. dept. philosophy, 1933-35, dean Coll. of Letters and Science since 1943. Messenger lecturer, Cornell U., 1939. Mem. Am. Philos. Assn., Phi Beta Kappa. Author: Idealism and the Modern Age, 1918. Edited U. of Calif. publs. in philosophy, 17 vols., 1923-40. Home: 745 Santa Barbara Rd., Berkeley, Calif.

ADAMS, George Wendell, director Christian Science Mother Ch., Boston; b. Kingston, Mass., June 24, 1874; s. Horatio and Charlotte Goodrich (Russell) A.; student Phillips Exeter Acad., 1889-90; grad. Chauncy Hall, 1894; student Mass. Inst. of Tech., 1894-95; C.S.B., Mass. Metaphysical Coll., under personal instruction of Mary Baker Eddy, 1898; unmarried. Practitioner of Christian Science since 1895; teacher of Christian Science since 1898; clerk Christian Science Ch., Boston, 1922-25; dir. Christian Science Mother Ch. since 1925; trustee Estate of Mary Baker Eddy under her will since 1925; trustee Christian Science Benevolent Assn., Christian Science Pacific Coast Sanatorium, Christian Science Pleasant View Home; trustee F. C. Adams Pub. Library, Kingston, Mass., 1921-36. Republican. Clubs: University, Boston Yacht (Boston). Home: 310 Bellevue Rd., North Quincy 71, Mass. Office: 107 Falmouth St., Boston 15, Mass.

ADAMS, Hampton, clergyman; b. Hamilton, Ky., Mar. 2, 1897; s. Harry Baker and Katherine Ernestine (Hance) A.; A.B., Transylvania Coll., 1920, D.D., 1940; B.D., Coll. of the Bible, Lexington, Ky., 1922; A.M., Yale, 1923; student Columbia, summer 1936; m. Adelaide Brettschneider, Aug. 2, 1923; children—Harry Baker, Ruth Helene, John Preston. Ordained to ministry of Disciples of Christ Ch., 1918; pastor Stanford, Ky., Ch., 1923-26, Frankfort, Ky., Ch., 1926-38, Union Av. Ch., St. Louis, Mo., since 1938; prof. of philosophy, Transylvania Coll., 1937-38. Mem. bd. trustees Coll. of the Bible; former mem. bd. mgrs. United Christian Missionary Soc.; mem. Commn. on Christian Unity; sec., mem. bd. dirs. Christian Bd. of Publication, St. Louis; pres. St. Louis Metropolitan Church Fedn., 1941; mem. exec. com. Fed. Council Chs. of Christ in Am.; mem. Universal Christian Council, Stockholm, Sweden, 1925, Oxford, Eng., 1937. Mem. Bd. of Edn., Frankfort, Ky., 1935-38. Mem. Phi Kappa Tau, Theta Phi. Democrat. Clubs: Missouri Athletic Assn. (St. Louis); Contemporary, Sandwich, Chi Alpha. Author: The Pastoral Ministry, 1932; You and Your Minister, 1940; Christian Answers to War Questions, 1943. Contbr. to religious jours. Home: 2 Windermere Place, St. Louis, Mo.

ADAMS, Herbert, sculptor; 1858-May 21, 1945. See Vol. 23 (1944-45).

ADAMS, J(ames) Donald, editor, writer; b. N.Y. City, Sept. 24, 1891; s. James and Mary Louise (Barron) A.; A.B., Harvard, 1913; m. Elvine Georgievna Simeon, Dec. 24, 1921; 1 dau., Mary Louise (Mrs. H. C. Orth-Pallavicini). Mem. of U.S. Geol. Survey party mapping foothills of Mt. Rainier, Wash., summer, 1913; teacher of English, U. of Wash., 1913-14; reporter New Bedford (Mass.) Evening Standard, 1915, Providence Jour. and Seattle (Wash.) Post Intelligencer, 1916-17; asst. Sunday editor Providence Jour., 1919; reporter, then editorial writer, New York Sun and Herald, 1920-24; asst. editor New York Times Book Rev., 1924-25, editor, 1925-43; contributing editor since July, 1943, conducting Page Two, with weekly column, Speaking of Books. Mem. 1st Plattsburg O.T.C., 1917; in mil. service until Mar. 1919. Mem. P.E.N. (del. Edinburgh Congress, 1934, Buenos Aires, 1936). Pres. Poetry Society of America. Clubs: Century, Harvard. Author: The Shape of Books to Come, 1944. Editor: The Treasure Chest: An Anthology of Contemplative Prose, 1945. Home: E. 40th St., New York 16. Office: New York Times, 229 W. 43d, New York 18, N.Y.

ADAMS, James Fairchild, bus. exec.; b. New York N.Y., Nov. 9, 1892; s. William Crittenden and Grace Fairchild (James) A.; B.S., Princeton, 1915; m. Katharine Place, Nov. 9, 1916; children—Grace Joy (Mrs. Joe Jones), Catherine Curtis, Jean Place and James Crittenden. With Aluminum Co. of America, New Kensington, Pa., 1915-17, beginning as apprentice trainee; research engr., Manning Abrasive Co., now Behr-Manning Corp., Troy, N.Y., 1919-22; gen. mgr. John A. Manning Paper Co., Inc., Troy, N.Y., 1922-38, mem. bd. dirs. since 1923, vice pres. and gen. mgr., 1930-38, pres. and gen. mgr. since 1938; pres. Internat. Purchasing Co., Boston, Mass. Served as 1st lt., Chem. Warfare Service, U.S. Army, 1917-18. Vice pres. Albany (N.Y.) Med. Coll.; mem. bd. govs. Union Univ., Albany (N.Y.) Hosp.; mem. bd. trustees Vassar Coll., Westminster Presbyterian Ch. (Albany). Mem. Newcomen Soc. of Eng. (Am. branch, Philadelphia), Am. Legion. Clubs: Schuyler Meadows (Loudonville, N.Y.); Mastigouche Fish and Game (St. Gabriel De Brandon, Quebec). Home: Newtonville, N.Y. Office: % John A. Manning Paper Co., Inc., Troy, N.Y.

ADAMS, James Pickwell, educator; b. Carson City, Mich., Jan. 27, 1895; s. William Edward and Harriet Jane (Clegg) A.; A.B., U. of Mich., 1919, A.M., same, 1921; LL.D., Brown U., 1937; m. Marjorie Jean Rowe, June 22, 1918; 1 dau., Jean Phyllis. Instr. in economics, U. of Mich., 1919-21, Northwestern U., summer 1920, prof. summer 1927; asst. prof. economics, Brown U., 1921-24, asso. prof., 1924-27, prof., 1927-44, chmn. dept. 1928-36, v.p. 1931-44, acting pres. 1st semester 1936-37; provost, U. of Michigan since 1945. Instr. and lt. Central Officer's Training Sch., Camp Lee, Va., 1918. Chmn. bd. arbitration United Electric Rys. Co. vs. Carmen's Union, 1925, 28. Trustee and mem. exec. com. R.I. Sch. Design, 1940-44; trustee Mary C. Wheeler Sch., Providence, R.I., since 1929, treas. 1929-34; dir. Providence Y.M.C.A. 1933-43 (trustee 1944), Providence Community Fund, 1935-40, Providence Dist. Nursing Assn., 1932-39; chmn. R.I. com. Russian War Relief, 1943-44, Com. on Internat. Collaboration, 1943; mem. exec. com. World Affairs Council of R.I., 1944; mem. corp. R.I. Hosp. since 1936, Butler Hosp., 1935-44; mem. Providence Council Social Agencies, 1934-44, Narragansett Council Boy Scouts Am., 1937-44, Providence Central Relief, 1930-34, Permanent Diaconate, Central Congl. Ch. Dir. Providence Washington Ins. Co. 1944, Anchor Ins. Co. 1944, Davol Rubber 1944. Mem. Am. Econ. Assn., Foreign Policy Assn., Phi Beta Kappa. Republican. Conglist. Clubs: British Empire, University (Providence, hon. mem. since 1944); Providence Art; Brown Club (N.Y.). Home: 2020 Devonshire Rd. Address: University of Michigan, Ann Arbor, Mich.

ADAMS, James Seybold, pres. Standard Brands, Inc.; b. Brazil, Ind., Aug. 22, 1897; s. Orley Edwin and Mary (Nees) A.; student Indiana University, 1916-17 and 1921-23; hon. LL.M., Indiana University, 1942; m. Marvelle Warne, March 12, 1927; 1 son, Peter Warne. Successively salesman Westerberg Hardware Co., N.Y. City, Monroe Calculating Machine Co., Chicago, Diamond Chain Co., Indianapolis, Ind., and Whiting & Co., Chicago; later copywriter Geo. L. Dyer Co., New York and Chicago, v.p. asst. to pres. of Johns Manville Corp., New York, v.p. and gen. mgr. Benton & Bowles Advertising Agency, New York, exec. v.p. Colgate Palmolive Peet Co., Jersey City, N.J.; now pres. and dir. Standard Brands Inc., N.Y. Served as lt., pilot Air Service, U.S. Army, 1917-18. Trustee Indiana U. Foundation, United Hosp. Fund of N.Y.; dir. Am. Cancer Soc.; dir. The Seeing Eye, Morristown, N.J. Mem. Phi Kappa Psi, Tau Kappa Alpha. Republican. Presbyterian. Clubs: Union League, N.Y. Athletic (New York); Fairfield Country Hunt (Fairfield, Conn.),

Home: 290 Hass Rd., Fairfield, Conn. Office: 595 Madison Av., New York, N.Y.

ADAMS, James Truslow, writer; b. Brooklyn, N.Y., Oct. 18, 1878; s. William Newton and Elizabeth Harper (Truslow) A.; A.B., Poly. Inst. Brooklyn, 1898; A.M., Yale U., 1900; LL.D., R.I. State Coll., 1923; Litt.D., Columbia U., 1924; L.H.D. from Wesleyan U., Conn., 1931, Lehigh U., 1933, U. of Pittsburgh, 1939; Litt.D. Princeton U., 1933, and New York U., 1937; m. Kathryn M. Seely, Jan. 18, 1927. Mem. N.Y. Stock Exchange firm until 1912; with Col. House Commn. to prepare data for Peace Conf., early in World War; later capt. Mil. Intelligence Div., Gen. Staff U.S. Army; detailed spl. duty at Peace Conf., Paris, 1919. Trustee of Bridgeport-People's Savings Bank. Mem. Am. Acad. Arts and Letters (chancellor and treas.), Nat. Inst. Arts and Letters, Mass. Hist. Soc., Am. Antiquarian Soc., Am. Hist. Assn. (exec. council 1927-28), Am. Philos. Soc.; fellow Royal Soc. of Lit. (Eng.); hon. fellow N.Y. State Hist. Soc.; hon. mem. New Eng. Hist. Geneal. Soc., N.Y. Hist. Soc. Clubs: Century (N.Y. City); Pequot Yacht (Conn.); Authors' (London, Eng.). Author: Memorials of Old Bridgehampton, 1916; History of Town of Southampton, 1918; Founding of New England, 1921 (winner Pulitzer prize of $2,000 for best book on history of U.S., 1922); Revolutionary New England, 1691-1776, 1923; New England in the Republic (1776-1850), 1926; Provincial Society (1690-1763), 1927; Hamiltonian Principles, 1928; Jeffersonian Principles, 1928; Our Business Civilization, 1929, republished in England as A Searchlight on America, 1930; The Adams Family, 1930; The Epic of America, 1931, trans. into French, German, Danish, Hungarian, Italian, Portuguese, Rumanian, Spanish, and Swedish; The Tempo of Modern Life, 1931; The March of Democracy (2 vols.), 1932-33; Henry Adams, 1933; America's Tragedy, 1935; The Record of America (with C. G. Vannest), 1935; The Living Jefferson, 1936; Building the British Empire, 1938, Empire on the Seven Seas, 1940; The American, 1943; Frontiers of American Culture, 1944; Big Business in a Democracy, 1945. Contributing editor of New Frontier Social Science Series, three volumes, 1936-37; editor in chief of Dictionary of Am. History, Six volumes, 1940; revised and enlarged J. M. Beck's Constitution of the United States, 1941; Album of American History, volume I, 1944; volume II, 1945; editor in chief, Atlas of American History, 1943. For ten years member advisory council Yale Review to 1937. By request of senators appeared before Senate Judiciary Com. in opposition to President's Supreme Court Plan, 1937. Contributor to revised Ency. Brit., Dictionary Am. Biography and leading periodicals in U.S. and England. Mem. Pulitzer prize jury in history, 1924-32, chmn., 1930-32. Awarded prize ($1,000) by Yale Rev. for article on pub. affairs of 1932. Incorporator Sons of the Middle Border and Museum, Mitchell, S.D. Inspected 30,000 miles of Am. railways, and helped open Meadows Valley, Ida., to settlement, 1908. Home: Southport, Conn. Address: care Charles Scribner's Sons, 597 5th Av., New York, N.Y.

ADAMS, Jesse Earl, educator; Apr. 24, 1888-Mar. 9, 1945. See Vol. 23 (1944-45).

ADAMS, John Cranford, educator; b. Boston, Mass., Oct. 11, 1903; s. John Davis and Mary (Cranford) A.; A.B., Cornell U., 1926, Ph.D., 1935; student King's Coll., Cambridge, Eng., 1926-28; m. Alice deBois Murray, July 2, 1929; children—Charles Murray, Joan deBois. Instr. English, Syracuse U., 1928-29; instr. English, Cornell U., 1930-37, asst. prof., 1937-43, asso. prof., 1943-44; president Hofstra Coll. since July 1944. Sr. research fellow Folger Shakespeare Library, Washington, D.C., 1937-38. Mem. Modern Lang. Assn., Phi Beta Kappa, Phi Kappa Phi, Chi Phi. Republican. Unitarian. Clubs: Cornell (New York); Cherry Valley (Garden City, N.Y.). Author: The Globe Playhouse, 1942. Contbr. to lit. jours. Home: 6 Westbury Rd., Garden City, N.Y. Office: Hofstra College, Hempstead, N.Y.

ADAMS, John Quincy, real estate; b. Wahpeton, Dak. Ty., Aug. 23, 1885; s. William Phipps and Nettie Elizabeth (Moore) A.; student Hotchkiss Sch., Lakeville, Conn., 1904, Yale U., 1905-06; m. Corinne Helsell, Dec. 1, 1910; children—Corinne Elizabeth (dec.), John Quincy, Katharine Virginia (Mrs. William K. V. Volckens), Mary (Mrs. Lewis H. Sarett). In real estate business, Chicago, since 1915; director Continental Illinois Nat. Bank; mem. Metropolitan Transit Authority, Chicago, since 1945. Trustee Evanston Hospital, Hadley Correspondence School for the Blind; trustee the Y.M.C.A. of Chicago. Elected gov. representing the public, New York Stock Exchange, 1942. Republican. Conglist. Clubs: Chicago, The Attic (Chicago); Indian Hill; Yale, Stock Exchange Luncheon (N.Y. City). Home: 22 Indian Hill Rd., Winnetka, Ill. Office: 141 W. Jackson Blvd., Chicago, Ill.

ADAMS, John Stokes, lawyer; b. Phila., Pa., Mar. 22, 1864; s. Greenfield and Josephine Lippincott (Stokes) A.; prep. edn., Christ's Ch. Sem., Lexington, Ky.; grad. Emerson Inst., Washington, D.C., 1880; A.B., U. of Pa., 1884, LL.B., 1886; m. Heloise Zelina Root, Apr. 23, 1890; children—Henry Clay, Randolph Greenfield, John Stokes. Admitted to Pa. bar, 1886, and practiced since at Philadelphia; mem. Adams, Childs, McKaig and Lukens; lecturer on law of mines, U. of Pa. Law Sch., 1907-29. Mem. Am. Bar Assn., Pa. Bar Assn., Bar Assn. Phila., Am. Hist. Assn., Phi Kappa Psi, Phi Beta Kappa. Democrat. Club: University. Author: The Law of Mines and Mining in the U.S. (with D. M. Barringer), 1897. Editor: An Autobiographical Sketch by John Marshall, 1937. Home: 325 S. 43d St. Office: 1528 Walnut St., Philadelphia, Pa.

ADAMS, Joseph Quincy, Shakespearean scholar; b. Greenville, S.C., Mar. 23, 1881; s. Reverend Joseph Quincy (D.D.) and Mamie Fouchée (Davis) A.; A.B., Wake Forest (N.C.) College, 1900, A.M., 1901; studied U. of Chicago, 1902-03, Cornell U., 1903-04, London, 1904-05, U. of Berlin, summer of 1907; Ph.D., Cornell, 1906; Litt.D., Wake Forest Coll., 1917, Amherst Coll., 1939; m. Helen Banks, Jan. 29, 1931; 1 dau., Helen Banks. Prin. Raleigh Male Acad., 1901-02; scholar in English, U. of Chicago, 1902-03; Ezra Cornell fellow in English, Cornell U., 1903-04, instr. in English, 1905, asst. prof. English literature, 1909, prof. English, 1919-31; dir. The Folger Shakespeare Library, Washington, since 1931. Member Am. Philos. Soc., Modern Lang. Assn. America (exec. council), The Shakespeare Assn. of America (hon v.p.), Grolier Club, Bibliog. Society of London, Malone Soc. of England, Washington Literary Soc., Deutsche Shakespeare Gesellschaft, Phi Beta Kappa Fraternity, Zodiac Fraternity; hon. mem. Elizabethan Club of Yale U., The Tudor and Stuart Club of Johns Hopkins U., Shakespeare Soc. of Washington. Democrat. Baptist. Club: Cosmos (Washington). Author: (with others) Studies in Language and Literature, 1910; The Conventual Buildings of Blackfriars, London, 1916; Shakespearean Playhouses, 1917; Life of William Shakespeare, 1923; (with C. S. Northup) A Register of Bibliographies of the English Language and Literature, 1925; (with J. F. Bradley) An Allusion-Book to Ben Jonson, 1922. Editor: Richard Sheridan's Rivals, 1910; John Mason's The Turke, 1913; The Dramatic Records of Sir Henry Herbert, Master of Revels, 1917; Chief Pre-Shakespearean Dramas, 1924; The Adams Shakespeare, 1929—; Titus Andronicus First Quarto, 1936; Middleton's Ghost of Lucrece, 1937; The Passionate Pilgrim, 1939; Jourdain's Discovery of the Barmudas; Oenone and Paris, 1943; The Folger Shakespeare Library Prints. Associate editor of the Materialien zur Kunde des älteren englischen Dramas; joint editor of the Cornell Studies in English; consulting editor The Shakespeare Association of America Bulletin; advisory editor, Scholars' Facsimiles and Reprints. General editor The New Variorum Shakespeare; The Publications of the Folger Shakespeare Library. Contributor philol. jours., America and Europe. Home: 2915 Foxhall Road N.W. Address: The Folger Shakespeare Library, Washington, D.C.

ADAMS, Junius Greene, lawyer, corp. official; b. Statesville, N.C., Feb. 2, 1884; s. Joseph Shepherd and Sallie (Greene) A.; ed. high school, Asheville and Mooresville; student U. of N.C.; m. Helen Barber, Nov. 6, 1907; children—Junius Greene, Joel B., Stephen S. Admitted N.C. bar, 1906, practiced at Asheville; mem. Adams & Adams, 1906-12; pres. The Biltmore Co.; v.p. Biltmore Forest Co. Judge Asheville City Criminal Ct., 1910-14; maj. judge adv., U.S. Army, 1918-19; exec. sec. and counsel U.S. Liquidation Commn., Paris, later spl. commr. for liquidation 3d Army, 1919. Trustee and chmn. exec. com. Asheville School. Mem. Am. and N.C. bar assns., Am. Law Inst., Am. Judicature Soc., Am. Jersey Cattle Club (pres. 1941-45), Mil. Order World War. Democrat. Episcopalian. Mason. Clubs: Biltmore Forest Country; Army and Navy (Washington). Home: Biltmore, N.C. Office: 15 Church St., Asheville, N.C.

ADAMS, Karl Langdon, coll. pres.; b. Lexington, O., Sept. 5, 1888; s. Richard Otha and Ella (Langdon) A.; B.S., Ohio Univ., Athens, O., 1909; A.M., Teachers Coll., Columbia, 1929; m. Helen W. Baker, Dec. 27, 1911; children—Ruth Elizabeth, Karl Langdon. Science teacher and athletic coach, Sidney (O.) High Sch., 1910-11, Moline (Ill.) High Sch., 1911-16; asst. prin., same, 1914-16; science teacher, State Teachers Coll., St. Cloud, Minn., 1916-28; asst. to Dr. Evenden, Teachers Coll., Columbia, summer 1929; pres. Northern Ill. State Teachers Coll., DeKalb, Ill., since 1929. Drafted for service, U.S. Army, 1917. Mem. Ill. Edn. Assn. (chmn. teacher training com. since 1931), Nat. Soc. for Study of Edn., Am. Assn. Teachers Colleges, Am. Assn. Sch. Administrs., Phi Beta Kappa, Phi Delta Kappa, Kappa Delta Pi, Alpha Phi Omega, Pi Kappa Delta, Beta Theta Pi. Republican. Methodist. Mason. Club: Kiwanis. Home: 540 Normal Road, DeKalb, Ill.

ADAMS, Kenneth Miller, artist; b. Topeka, Kan., Aug. 6, 1897; s. Charles and Susan (Miller) A.; student Art Inst. Chicago, 1916-17, Art Students League of New York, 1919-21, also studied in France and Italy, 1921-23; m. Hilda Brann, July 26, 1929. Served as pvt., U.S. Army, 4 mos., 1918. Executed mural for theater lounge, Colorado Springs (Colo.) Fine Arts Center, 1936, lobby of Goodland (Kan.) Post Office, 1937, Deming (N.M.) Post Office, Coronado Library, U. of N.M., 1939. Represented in Library of Congress, Washington, D.C. Carnegie Institute, Pittsburgh, Pa., N.Y. Public Library, Whitney Museum of Am. Art, Los Angeles Museum, San Francisco Art Museum, Honolulu Acad. Fine Arts, Mulvane Art Museum, Univ. of New Mexico, Kan. State Agri. Coll., U. of Okla., Dallas Museum Fine Arts, Wichita High Sch. East, Texas Tech. College. Hon. mention for oil painting, 1928, for graphic arts, 1930, Denver Art Museum; 1st hon. mention, Print Club of Phila., 1932; purchase prize, Art League of N.M., 1932; 4th W. A. Clark prize and Corcoran hon. mention certificate, Corcoran Gallery of Art, Washington, D.C., 1935; 2d graphic arts prize, Kansas City Art Inst., 1938; 1st prize Internat. Business Machines exhbn. Contemporary Art (U.S.), World's Fair, New York, 1940; 1st prize 13th Annual Exhbn. Am. Lithography, Print Club of Phila., 1941; Friends of Art Purchase Prize for watercolor, Denver Art Museum, 1944; Grand Prize, New Mexico State Fair, 1944. Artist in residence, Carnegie Grant, U. of N.M., 1938-39; now associate prof. Art, U. of N.M. Asso. Nat. Acad., 1938. Mem. Taos Soc. Artists, Prairie Print Makers. Home: 643 N. Cedar St., Albuquerque, N.M.

ADAMS, Kenneth Stanley, pres. Phillips Petroleum Co., b. Horton, Kan., Aug. 31, 1899; s. John Valentine and Lulella (Stanley) A.; grad. Kansas City (Kan.) High Sch., 1917; student U. of Kan., 1917-20; m. Barbara Blanch Keeler, Sept. 8, 1920; children—Mary Louise, Kenneth Stanley. With Phillips Petroleum Co. since Nov. 17, 1920, as warehouse clerk, 1920-22, asst. to operations mgr., production dept., 1922-26, asst. to chief clerk, accounting div., 1926, asst. sec., 1927, asst. sec. and asst. treas., 1928-32, asst. to pres., 1932-35, dir. and mem. exec. com. since 1935, treas. and asst. to pres., 1935-38, exec. v.p., 1938, pres. since Apr. 1938; dir. First Nat. Bank of Bartlesville, Okla. Served in O.T.S., Camp Zachary Taylor, Louisville, Ky., Sept.-Dec. 1918; chmn. Dist. No. 2 Prodn. Com. under Petroleum Adminstrn. for War. Mem. Am. Petroleum Inst., Mid-Continent Oil and Gas Assn., Independent Petroleum Assn., Sigma Chi. Democrat. Presbyn. Mason (K.T., Shriner, 32° K.C.C.H.). Clubs: Metropolitan, Bankers (New York); Hillcrest Country, Rotary (Bartlesville); Southern Hills Country (Tulsa). Home: 1118 Dewey Av. Office: Phillips Petroleum Co., Bartlesville, Okla.

ADAMS, Leason Heberling, physical chemist; b. Cherryvale, Kan., Jan. 16, 1887; s. William Barton and Katherine (Heberling) A.; B.S. from University of Illinois, 1906; Sc.D. from Tufts College, 1941; m. Jeannette Blaisdell, Jan. 25, 1908; children—Leason Blaisdell, William Muirhead, Madeline Jeannette (Mrs. Kinsey Jones), Ralston Heberling. Industrial chemist with Morris & Co. and M.P. Ry. Co., 1906-08; research, technologic br., U.S. Geol. Survey, 1908-10; research Geophysical Lab., Carnegie Instn., Washington, D.C., since 1910, acting dir., 1936-37, dir. since 1938. Fellow Am. Physical Soc., Geol. Soc. America; mem. Nat. Acad. Sciences, Am. Chemical Soc. American Ceramic Soc., American Geophysical Union (pres. since 1944), Seismological Soc., America, Philos. Soc. Washington (pres. 1929), Geol. Soc. Washington, Washington Acad. Sciences (pres. 1932), Mineral Soc. (London), Alpha Chi Sigma, Sigma Xi, Phi Lambda Upsilon. Awarded Edward Longstreth medal, Franklin Institute, for process for annealing glass, 1924. Club: Cosmos (pres. 1939). Home: "Muircroft," Bradley Blvd. and Burdette Rd., Bethesda, Md. Office: 2801 Upton St., Washington 8, D.C.

ADAMS, Leverett Allen, prof. zoölogy; b. Lawrence, Kan., Sept. 23, 1877; s. James W. and Mary Jane (Pierson) A.; B.A., U. of Kan., 1903, M.A., 1906; Ph.D., Columbia U., 1914; m. Mary Louise Moss, Nov. 27, 1917; children—Leverett Allen, Virginia Louise, Mary Ladd. Mus. asst. U. of Kan., 1903-06; asst. prof. biology, State Teachers Coll., Greeley, Colo., 1906-14, head dept. biology, 1914-22; asst. prof. zoöl., U. of Ill., 1922-35, asso. prof., 1935-38; prof. zoöl. and curator Museum of Natural History, U. of Ill., since 1938. Fellow A.A.A.S.; mem. Soc. Ichthyologists and Herpetologists, Soc. of Zoölogists, Asso. of Museums, Midwest Museums Asso., Acacia, Sigma Xi, Beta Theta Pi. Republican. Conglist. Author: Necturus, 1926; Introduction to Vertebrates, 1933. Contrb. to jours. Home: 401 Vermont St., Urbana, Ill.

ADAMS, Maude, actress; b. Salt Lake City, Utah, Nov. 11, 1872; d. of James and Annie (Adams) Kiskadden. (Her mother, stage name Adams, was leading woman of stock co. at Salt Lake City.) Appeared on stage in child's parts; went to school; joined E. H. Sothern Co., New York, at 16; ingénue rôle in the "Midnight Bell"; afterward in Charles Frohman's stock company; later supported John Drew, 5 yrs.; starred as Lady Babbie, in "Little Minister," 1897-98; as Juliet in "Romeo and Juliet," 1900; in "L'Aiglon," 1900-01; in "Quality Street," 1902; in "The Pretty Sister of José," 1903; in "The Little Minister," and Hop o' My Thumb," 1905; "Peter Pan," 1906-07; "What Every Woman Knows," 1908-09; "Joan of Arc," 1909; "As You Like It," 1910; "Chantecler," 1910-11. Hon. LL.D., U. of Wis., 1927. Mem. faculty, Stephens Coll., Columbia, Mo., 1937. Home: (summer) Ronkonkoma, L.I., N.Y.*

ADAMS, Morgan, finance; b. Dayton, O., Apr. 14, 1886; s. James H. and Lillian (Turner) A.; student Am. Coll., Strassburg, Germany, 1902-04; B.A., Stanford, 1908; m. Aileen McCarthy, Feb. 14, 1915; children—Morgan, James H.; m. 2d, Virginia Phillips, Mar. 14, 1931. Salesman, James H. Adams & Co., bonds, Los Angeles, Calif., 1909-12; v.p. Mortgage Guarantee Co., Los Angeles, 1912-22, president since 1922; pres. Bond Investment Co. Harbor commr. Los Angeles Harbor. Lt. comdr. U.S.N.R.F., World War. Dir. Los Angeles C. of C., dir. Merch. and Mfrs.

Arrowhead Lake Corp., "Los Angeles Tankers Inc," Am. Pacific Steamship Co. Mem. Phi Beta Kappa, Delta Kappa Epsilon fraternities. Republican. Clubs: California, Los Angeles Yacht, Los Angeles Stock Exchange; New York Yacht, Belair Country. Home: 3278 Wilshire Blvd., Los Angeles 5. Office: 626 S. Spring St., Los Angeles 14, Calif.

ADAMS, Nathan, banker. See Vol. 23 (1944-45).

ADAMS, Orval Webster, banker; b. Idaho Falls, Ida., Apr. 10, 1884; s. Orval F. and Marion (Nelson) A.; ed. Utah State Agrl. Coll., 1900-03; m. Luella Nebeker, June 1911; children—Allan Nebeker, Lane Webster, Hyrum Adams, Theodore Nebeker, Preston Geddes, Orval Webster. With 1st Nat. Bank, Logan, Utah, 1903-10; cashier Hyrum (Utah) State Bank, 1910-12; in Liverpool, Eng., 1912-14; cashier Farmers & Merchants Bank, Logan, 1914-16, Thatcher Bros. Banking Co., Logan, 1916-20; v.p. 1st Nat. Bank and Ogden Savings Bank, Ogden, Utah, 1920-21; exec. v.p. Utah State Nat. Bank, Salt Lake City, since 1921; dir. and mem. exec. com. Zion's Savings Bank & Trust Co. and Deseret News; Utah-Ida. Sugar Co., Zion's Coop. Mercantile Instn., Beneficial Life Ins. Co., Hotel Utah; dir. Federal Reserve Bank of Salt Lake City, Utah Fuel Co. Mem. advisory com. Salvation Army. Mem. Am. Bankers Assn. (pres. 1937-38); chmn. finance com. Mormon Church. Sigma Chi. Republican. Latter Day Saints Ch. Clubs: Alta, Salt Lake Country. Home: 1417 E. 1st South St. Office: Utah State Nat. Bank, Salt Lake City, Utah.

ADAMS, Oscar Sherman, mathematician; b. nr. Mt. Vernon, O., Jan. 9, 1874; s. David W. and Louisa (McElroy) A.; B.S., 1st honors, Kenyon Coll., Gambier, O., 1896 (valedictorian), A.M., 1915, Sc.D., 1922; m. Mary Edna Fuller, June 20, 1900 (dec.); children—Catherine Fuller, Jane Elizabeth, George David; married 2d, Mrs. Pauline Gleeson Pealer; 1 daughter, Carola Ann. Superintendent of schools, Centerburg, Ohio, 1899-1903; Dover, Ohio, 1903-05, Rock Creek, 1905-06; prin. Madison Twp. High School, North Madison, O., 1906-10; geodetic computer and mathematician, U.S. Coast and Geodetic Survey, since 1910, retired 1944. Served in Co. L 4th O. Vol. Inf., Spanish-Am. War, Puerto Rico Campaign; 1st lt. Engr. O.R.C., 1917. Mem. Math. Assn. Am. (pres. Md.-Va.-D.C. sect. 1921-22), Washington Philos Soc. (rec. sec. 1929-30, v.p. 1931-32, pres. 1933), Washington Acad. of Sciences (sec. 1938, 39), Am. Geophysical Union, Phi Beta Kappa and Sigma Xi (sec. of D.C. Chapter, 1937-39) fraternities. Author: Application of Least Squares to Adjustment of Triangulation, 1915; General Theory of Lambert Projection, 1918; General Theory of Polyconic Projections, 1919; Latitude Developments, 1921; Elements of Map Projection (with Chas. H. Deetz), 1921; Radio-Compass Bearings, 1921; Elliptic Functions Applied to Conformal World Maps, 1925; Tables for Albers Projection, 1927; The Bowie Method of Triangulation Adjustment, 1930. Co-Author: Manual of Plane Coördinate Computation, 1935; Manual of Traverse Computation on the Lambert Grid, 1935; Manual of Traverse Computation on the Transverse Mercator Grid, 1935. Compiler: Triangulation in Colorado, 1930; Triangulation in North Carolina, 1935. Home: Route 4, Mt. Vernon, Ohio.

ADAMS, Otto Vincent, dean of engring; b. Cadiz, O., Sept. 6, 1884; s. McNary Francis and Elizabeth (Cope) A.; B.S. in Civil and Irrigation Engring., Colo. State Coll. of Agr. and Mechanics, 1918; M.S.E., University of Mich., 1924; D.Sc., Colorado A. and M. Coll., 1945; m. Elsie M. Mathias, Dec. 22, 1909. Surveyor, Fort Collins, Colo., 1905-06; field asst., U.S. Reclamation Service, Mitchell, Neb., 1906-07; jr. engr., 1907-08; private practice of civil engring., Monte Vista, Colo., 1908-16; drainage engr. U.S. Dept. of Agr., Fort Collins, 1918; asst. comnr. of works, Fort Collins., 1918; testing engr. and asso. prof. of civil engring., Colo. State Coll. of Agr. and Mechanics, 1919-27; asso. prof. of civil engring., Tex. Tech. Coll., Lubbock, Tex., 1927-32, dean engring. since 1932. Chmn. Northwest Texas Com. on Engring., Science and Management War Training Asso. mem. Am. Soc. C.E. (v.p. Tex. sect.); mem. Soc. for Promotion Engring. Edn., Lubbock Tech. Club, Tau Beta Pi, Phi Kappa Phi. Mason. Club: Kiwanis. Home: 2905 20th St., Lubbock, Tex.

ADAMS, Phelps Haviland, newspaper corr.; b. Boston, Mass., Dec. 14, 1902; s. Henry Ethelbert and Mary Aurora (Haviland) A.; student U. of Colo., 1919-22; B.Litt., Columbia, 1924; Pulitzer traveling scholarship, 1924; student London Sch. of Economics, 1924, The Sorbonne, Paris, 1925; m. Ruth Elizabeth Hollinger, June 18, 1928. Columbia corr. N.Y. Herald, 1923; joined staff of N.Y. Sun as reporter, Apr. 1926, Washington corr. since 1929; sent to Palestine, Trans-Jordan, Syria and the Lebanon to do special series for The Sun entitled "The Truth About Palestine," Oct.-Dec. 1937. Mem. Sigma Delta Chi. Clubs: Gridiron, Nat. Press, Overseas Writers, Washington Golf and Country. Home: 4605 N. Rock Spring Rd., Arlington, Va. Office: Munsey Bldg., Washington, D.C.

ADAMS, Philip Rhys, director Cincinnati Art Museum; born Fargo, N.D., Nov. 19, 1908; s. Charles Ryan and Myra (Oldfather) A.; Wabash Coll., 1925-26; B.A., Ohio State Univ., 1929; M.A., New York Univ., 1930; student, Princeton, 1930-31; m. Marie Constance LeMercier-duQuesnay, Oct. 4, 1932; children—Jeremy duQuesnay, Yvonne Valerie (dec.), Philip LeMercier. Instr. in art, Newcomb Coll., Tulane Univ., 1931-34; asst. dir. Columbus (Ohio) Gallery of Fine Arts, 1934-36, dir., 1936-45; director Cincinnati Art Museum since June 1945; lecturer with Bur. of Univ. Travel, Mexico and Great Britain, summers of 1935, 36, 37, 38. Exec. sec. art com., Office of Coordinator of Inter-Am. Affairs, 1941; trustee Am. Federation of Arts. Mem. Assn. of Art Museum Dirs., Delta Phi Delta, Phi Gamma Delta. Club: Kit Kat (Columbus, O.). Contbr. to professional publs. Address: Cincinnati Art Mus., Cincinnati, O.

ADAMS, Porter (Hartwell), educator; b. at Andover, Mass., Aug. 10, 1894; s. Charles Albert and Jeannie Hortense (Porter) A.; prep. edn. Stone Sch. and Chauncy Hall Sch., Boston; student U. of Redlands, Calif., Mass. Inst. Tech.; hon. M.Sc., Norwich U., 1933, Sc.D., 1935; m. 2d, Sue Shorter, July 27, 1931. With Cooper Aircraft Co., Bridgeport, Conn., 1915; associated with Donald Douglas on first proposed world flight, 1916; development work, 1920-22. Intelligence and communications officer, U.S. Navy, Rockland, Me., and Boston, 1917-18; aide to comdg. officer, Naval Air Sta., Chatham, Mass., 1918-19; lt. comdr. U.S.N.R., retired. Executor and trustee of various estates; pres. of Norwich U., Dec. 1933-June 1939, now pres. emeritus. Pres. Village Soc. of Thetford, Vt., since 1929; mem. Thetford Water Bd.; mem. Thetford Bd. of Selectmen, 1933-36; mem. Vt. Ho. of Reps., 1933-34; mem. Vt. Chamber of Commerce. Chmn. exec. com. Nat. Aeronautic Assn., 1922-26 and since 1928, pres. 1926-28; chmn. Municipal Air Bd., Boston, since 1922; Vt. airport supervisor for aeronautics branch, Dept. of Commerce and Civil Works Adminstrn.; dir. Miniature Aircraft Tournament under Playground Recreation Assn. America, Nat. Glider Assn.; v.p. Internat. Air Congress, Rome, Italy, 1927; tech. adviser for Am. delegation, Internat. Civil Aeronautics Conf., Washington, 1928; mem. Fed. Bd. of Maps and Surveys; mem. Am. Olympic Com., 1928; chmn. First Intercollegiate Aeronautical Conf., Yale U., 1928; chmn. aviation med. sect., First Nat. Aeronautical Safety Conf., 1928; chmn. first aviation com., Am. Legion, Dept. of Mass.; mem. advisory council on student flying activities, Mass. Inst. Tech.; mem. special com. on Aeronautical Research in Ednl. Instns. of Nat. Advisory Com. for Aeronautics; mem. New Eng. Planning Com. of Nat. Resources Bd., also chmn. aviation com.; chmn. Aero Com. of A.L. Dept., Vt., 1935; Vt. chmn. for Navy Day, 1933-40; apptd. by gov. chmn. Vt. Aviation Commn. for term, 1936-40. Mem. Vt. advisory bd. for N.Y. World's Fair. Trustee Norwich U.; elected chmn. spl. com. of trustees to administer James Jackson Cabot professorship of air traffic regulation and air transportation, and also appointed first James Jackson Cabot prof. of air traffic regulation and air transportation at Norwich Univ., Aug. 1935; trustee Thetford Acad.; v.p. Vt. Boy Scouts. Fellow A.A.A.S.; mem. Inst. of Aeronautical Sciences, Am. Soc. M.E. (exec. com., aeronautics sect.), Navy League of U.S., Soc. Automotive Engrs., Am. Acad. Air Law, Vt. Hist. Soc., Vt. Soc. Engrs., U.S. Naval Inst., Naval Order of U.S., Mil. Order of World War, Nat. Grange (7th degree), Newcomen Soc., New Eng. Railroad Club, Pi Gamma Mu, Epsilon Tau Sigma; also hon. mem. foreign aeronautical socs. Conglist. Clubs: Metropolitan, Aero (trustee), Army and Navy (Washington), St. Botolph, Wardroom, Engineers, Aero Club of Mass. (dir., ex-vice pres.), Aero Club of New England (dir., ex-pres.), Woodland Country (Boston); University (Boston and Northfield, Vt.); Newcomen Soc. (England). Contbr. to periodicals on subject of aviation. Inventor of aeroplane brakes, 1916, Adams type of wind tunnel balance for aerodynamical research, 1933, Adams system of combustion for steam submarines, aircraft, tanks, etc. Home: "Aero Acres," Thetford, Vt. Address: Norwich University, Northfield, Vt.

ADAMS, Quincy, marketing economist; b. New York, N.Y., Sept. 14, 1901; s. Albert James and Mabel Clair (Stevenson) A.; A.B., New York U., 1941; m. Loulie Ethel Thornton, May 27, 1926. Investment analyst, 1924-31; editor, Dun's Rev., 1931-37; mgr., sales research div. Dun & Bradstreet, Inc., 1937-41; deputy chief gen. statistics staff, WPB, 1941-43; chief, div. of small business, bur. of fgn. and domestic commerce, Dept. of Commerce since 1944. Lieutenant comdr. U.S.N.R., office of procurement and material 1943-44. Mem. Am. Marketing Assn., Am. Statistical Assn., Am. Econ. Assn., Royal Econ. Soc., Am. Legion, Phi Delta Theta. Mason. Club: Cosmos (Washington). Author: The Retail Survey, 1934-35. Editor: The Commodity Chart Book, 1941-43. Home: 5320 Moorland Lane, Bethesda, Md. Office: Department of Commerce, Washington, D.C.*

ADAMS, Ralph E., univ. dean; b. Jackson, Ala., July 6, 1905; s. David and Lucy Dell (Lee) Adams; B.S., U. of Ala., 1926; m. Frances Marian Lime, June 12, 1937; 1 son, Ralph E. With U. of Ala. since 1926, exec. sec. since 1926, administrative asst. to pres., 1941-42, dean of admissions since 1943, also dir. war training programs since Jan. 1943. Mem. Phi Beta Kappa, Beta Gamma Sigma, Omicron Delta Kappa, Sigma Chi, Alpha Kappa Psi, Phi Eta Sigma. Home: 914 Colonial Pl., University, Ala.

ADAMS, Randolph Greenfield, librarian; b. Phila., Pa., Nov. 7, 1892; s. John Stokes and Heloise Zelina (Root) A.; A.B., Univ. of Pa., 1914, Ph.D., 1920; studied law, same univ., 1 year; LL.D., Albion Coll., 1938; m. Helen Newbold Spiller, June 17, 1917; children—Thomas Randolph, Richard Newbold. Asst. in history, U. of Pa., 1915-16; fellow in history, U. of Chicago, 1916-17; Carnegie fellow in internat. law, U. of Pa., 1919-20; asst. prof. history, Trinity Coll. (now Duke U.), 1920-23; dir. William L. Clements Library of Am. History, U. of Mich., since 1923, with rank of prof. Enlisted as pvt. U.S.A., June 7, 1917; attached to Base Hosp. No. 20; went to France with U. of Pa. Unit, May 1918; 2d lt. Q.M.C., Sept. 5, 1918; hon. disch., May 5, 1919. Mem. Am. Hist. Assn., Am. Bibliog. Soc. (pres. 1940-41), Am. Antiquarian Society, New York Historical Society, Mass. Historical Society, American Library Institute, Grolier Club, Phi Kappa Psi, Phi Beta Kappa, Episcopalian. Author: Political Ideas of the American Revolution, 1922; A History of American Foreign Policy, 1924; Passports printed by Benj. Franklin, 1925; A Gateway to American History, 1927; The British Headquarters Maps, 1776-1782, 1928; Pilgrims, Indians, and Patriots, 1928; Three Americanists, 1939. Home: 2030 Norway Rd., Ann Arbor, Mich.

ADAMS, Raymond (William), univ. prof.; b. Elgin, Ill., May 7, 1898; s. Alfred Franklyn and Etta (Fisk) A.; A.B., Beloit Coll., 1920; A.M., U. of N.C., 1921, Ph.D., 1928; m. Mary Charlotte Garth, June 25, 1927. Instr. in English, U. of N.C., 1924-29, asst. prof., 1929-36, asso. prof., 1936-39, prof. since 1939. Research Fellow Gen. Edn. Bd., 1934-35. Mem. Modern Language Assn. (asst. bibliographer Am. Literature since 1939, condr. dept. Research in Progress), Archeol. Soc. of N.C. (sec.-treas. since 1940), N.C. Council of Teachers of English (vice pres. 1928-29, pres. 1929-30). Organizer of Thoreau Soc. (nat. orgn.), 1941; pres. and editor since 1941; editor Thoreau Soc. Bull. (quar.), 1941-44, Thoreau Soc. Booklet (annual) since 1942. Editor: Walden (Thoreau), Lakeside edit., 1930. Contbr. biography of Thoreau (with H. S. Canby) and other biographies to Dictionary of American Biography. Also contbr. numerous articles on Thoreau, Am. lit. and liberal religion to jours. and mags. Owner of extensive collection of books on Henry David Thoreau and on Am. Utopias. Unitarian. Home: 309 Patterson Pl. Office: University of North Carolina, Chapel Hill, N.C.

ADAMS, Reuben R., merchant; b. LaCrosse, Wis., Mar. 10, 1884; s. Ralph C. and Mary E. (Hill) A.; ed. high sch.; m. Goldie S. Palmer, Mar. 5, 1905. In receiving dept. Lipman Wolfe & Co., Portland, Ore., 1900-13; with Meier & Frank Co., Inc., Portland, Ore., 1913-23; starting in charge of receiving room had various promotions, becoming gen. merchandise mgr., 1918-23; gen. merchandise mgr. Nugent's, St. Louis, Mo., 1923-25; gen. merchandise mgr. May interests store (The May Co.), Cleveland, 1925-30; pres. Hahne & Co., Newark, N.J., 1930; asst. to v.p. and gen. mgr. Meier & Frank Co., Inc., Portland, 1931-37, v.p. 1937, v.p. and asst. to pres. and gen. mgr. since 1937. Republican. Baptist. Mason (Scottish Rite and York Rite, past potentate, Shriner). Clubs: Multnomah Athletic, Arlington. Home: Route 5, Box 854. Office: Meier & Frank Co., Inc., Portland, Ore.*

ADAMS, Richard Laban, agriculturist; b. Dorchester, Mass., Aug. 27, 1883; s. Charles Laban and Emma (Sellew) A.; B.S., Mass. Agrl. Coll., 1905; B.S., Boston U., 1905; M.S., U. of Calif., 1910; m. Grace Ella Fuller, June 22, 1910; 1 son, Robert Edward (dec.). Consulting agriculturist, Spreckels Sugar Co., 1907-12; asst. gen. mgr. Miller & Lux, 1912-14; with U. of Calif. since Mar. 1914, as asst. prof. agronomy, 1914-17, asso. prof., 1917-19, prof. farm management since July 1, 1919. Calif. rep. U.S. Dept. Agr., in its farm labor activities and investigations, 1917-19; dir. Farm Credit Adminstrn., 11th Dist., since 1929. Mem. Western Farm Econ. Assn., Am. A.A.A.S. Republican. Clubs: Athenian (Oakland); Faculty (Berkeley). Author: Manual for Sugar Beet Growers, 1911; Farm Management Notes, 1916; Notes on Methods and Costs of California Crop Production, 1917; Farm Management, 1921; Farm Management Crop Manual (with L. A. Crawford), 1933, rev. 1940; Farm Administration, 1938; Farm Organization, 1939; Farm Management Livestock Manual, 1940. Home: 612 Spruce St., Berkeley, Calif.

ADAMS, Robert Simeon, educator; b. Richwood, O., Aug. 9, 1897; s. Frank Leslie and Ellen Maude (Perry) A.; A.B., Ohio State U., 1925; A.M., Western Reserve U., 1932; m. Mary Leone Thurness, May 3, 1925; 1 son, Hazzard. Prin. of schools, Sparta, O., 1921-22; prin. high school, Milford Center, O., 1922-23; asst. in English dept., Ohio State U., 1924-25; head English dept., Hawken Sch., Cleveland, O., 1925-34; headmaster Lakeside Sch., Seattle, Wash., since 1934. Mem. Washington Mental Hygiene Assn. Mem. Seattle Community Fund. Served in U.S. Navy, World War. Mem. Progressive Edn. Assn., Delta Tau Delta. Clubs: Rotary, University, Monday Club (sec.) (Seattle). Contbr. verse to mags. Address: The Lakeside School, Seattle, Wash.

ADAMS, Roger, head of chemistry dept., U. of Ill.; b. Boston, Mass., Jan. 2, 1889; s. Austin Winslow and Lydia (Curtis) A.; A.B., Harvard, 1909, A.M., 1910, Ph.D., 1912, D.Sc., 1941; hon. D.Sc., Brooklyn Poly. Inst., 1935, Northwestern U., 1942, U. of Rochester, 1943; student U. of Berlin, 1912-13, Kaiser Wilhelm Inst., 1913; m. Lucile Wheeler, Aug. 29,

1918; 1 dau., Lucile. Instr. organic chemistry, Harvard U. and Radcliffe Coll., 1913-16; asst. prof. same, U. of Ill., 1916-18, prof. since 1919, head of chemistry dept. since 1926. Commd. maj. Chem. Warfare Service, 1918. Mem. Pres. F. D. Roosevelt's Sci. Adv. Bd., 1934-35; mem. Nat. Defense Research Com., since 1941; mem. Ill. bd. natural resources and conservation, since 1942; mem. Nat. Inventors' Council; mem. Research Bd. for Nat. Security. Fellow Am. Assn. Advancement of Science (chmn. Section C. 1927; exec. com., 1941-45), Am. Acad. Arts and Sciences, Am. Philos. Soc.; hon. fellow Chem. Soc. of London; mem. Nat. Acad. Sciences (council 1931-37; chmn. chem. sect. 1938-41), Nat. Research Council (fellowship bd. 1928-40), American Chem. Soc. (dir. 1930-35, pres. 1935, dir. since 1940, chmn. bd. since 1944), Deutsche Chemische Gesselschaft, Sigma Xi, Phi Lambda Upsilon, Alpha Chi Sigma, Phi Beta Kappa, Phi Kappa Phi, Gamma Alpha, Alpha Tau Omega. Conglist. Author: Organic Syntheses, Vol. I, 1921, Vol. VIII, 1927; Elementary Laboratory Experiments in Organic Chemistry (with J. R. Johnson), 1928; also scientific articles on organic chemistry. Editor Organic Reactions, 1941. Asso. editor Jour. Am. Chem. Soc., 1922-32. Awarded Wm. H. Nichols medal, 1927; Willard Gibbs medal, 1936; Elliot Cresson medal, 1944. Home: 603 Michigan Av., Urbana, Ill.

ADAMS, Roy Delaplaine, physician; b. Circleville, O., Oct. 26, 1881; s. James Louis and Emma (Delaplaine) A.; M.D., Georgetown U., Washington, D.C., 1904; m. Helen K. Baker, June 22, 1927; 1 dau., Helen Delaplaine. Practiced in Washington City since 1904; clin. prof. medicine, Georgetown U., since 1920; visiting phys. internal medicine, Columbia Hosp. Col. U.S. Med. Res. Mem. Med. Advisory Council, U.S. Vets. Bur.; chief consultant, U.S. Vets. Bur. Diagnostic Hosp., Washington, D.C. Mem. A.M.A., Am. Climatol. and Clin. Assn. Episcopalian. Club: Chevy Chase. Home: 4535 Hawthorne St. N.W. Office: 1150 Connecticut Av. N.W., Washington, D.C.*

ADAMS, Samuel Hopkins, author; b. Dunkirk, N. Y., Jan. 26, 1871; s. Myron and Hester Rose (Hopkins) A.; A.B., Hamilton Coll., Clinton, N.Y., 1891, L.H.D., 1926; m. Elizabeth R. Noyes, 1898; children—Hester Hopkins, Mrs. Katherine Noyes Buckley; m. 2d, Jane Peyton Van Norman, 1915. Reporter and special writer N.Y. Sun, 1891-1900; managing editor McClure's Syndicate, 1900-01; advertising manager McClure, Phillips & Co., publishers, 1901-02; mem. staff McClure's Magazine, 1903-05. Ex-trustee Hamilton College. Democrat. Clubs: Century, Players, Dutch Treat (New York), Owasco Country (Cayuga Co., New York). Author: The Great American Fraud, 1906; The Mystery (with Stewart Edward White), 1905; The Flying Death, 1906; Average Jones, 1911; The Secret of Lonesome Cove, 1913; The Clarion, 1914; Little Miss Grouch, 1915; The Unspeakable Perk, 1916; Our Square and the People in It, 1917; Common Cause, 1918; Wanted, a Husband, 1919; Success, 1921; From a Bench in Our Square, 1922; Siege, 1924; The Piper's Fee, 1925; Revelry, 1926; The Flagrant Years, 1929; The Godlike Daniel, 1930; The Gorgeous Hussy, 1934; It Happened One Night (motion picture), 1934; Perfect Specimen, 1936; Maiden Effort, 1937; The World Goes Smash, 1938; Both Over 21, 1939; Incredible Era, 1939; Whispers, 1940; Both Over Twenty-one, 1941; The Harvey Girls, 1942; Tambay Gold, 1942; Canal Town, 1944. Contbr. to mags. Home: R.D. 2, Auburn, N.Y.

ADAMS, Sherman, congressman; b. East Dover, Vt., Jan. 8, 1899; s. Clyde H. and Winnie Marion (Sherman) A.; A.B., Dartmouth Coll., 1920; m. Rachel Leona White, July 23, 1923; children—Marion, Jean, Sarah, Samuel. Treas., Black River Lumber Co. (Vermont), 1921-22; mgr., timberland and lumber operations, The Parker-Young Co., Lincoln, N.H., 1928-45; dir. Pemigewasset Nat. Bank (Plymouth, N.H.), Pemigewasset R.R. (Concord, N.H.); mem. New Hampshire House of Representatives, 1941-44, chmn. com. on labor, 1941-42, speaker of house, 1943-44; mem. 79th Congress (1945-47), 2d N.H. Dist. Served with U.S. Marine Corps, 1918. Dir. Northeastern Lumber Mfrs. Assn., New England Council. Mem. (senior) Soc. Am. Foresters, S.A.R. (N.H. soc.), Sigma Alpha Epsilon. Mason. Republican. Home: Pollard Rd., Lincoln, N.H. Office: House Office Bldg., Washington, D.C.*

ADAMS, Theodore Floyd, clergyman; b. Palmyra, N.Y., Sept. 26, 1898; s. Floyd Holden and Evelyn (Parkes) A. B.A., Denison U., 1921; B.D., Colgate-Rochester Divinity Sch., 1924; D.D. (hon.), U. of Richmond, 1938, Coll. of William and Mary, 1940, Denison U., 1940; m. Esther Josephine Jillson, Feb. 26, 1925; children—Betsy Ann., Theodore F., John Jillson. Ordained to ministry of Baptist Ch., 1924; pastor in Cleveland, O., 1924-27, Toledo, O., 1927-36; pastor First Baptist Ch., Richmond, Va., since 1936, V.p. Baptist Young Peoples Union of Am. 1925-26; mem. bd. promotion, Ohio Baptist Conv., 1928-35; pres. Ohio Baptist Young Peoples Union, 1925-27; at present, mem. exec. com. Va. Interracial Commn.; mem. Southern Regional Council, com. on Negro Ministerial Edn. of Southern Baptist Conv., interracial com. Baptist Gen. Assn. of Va.; trustee U. of Richmond; trustee and chmn. of bd. Virginia Union U.; mem. bd. Fgn. Mission Soc. of Southern Baptist Conv.; pres. bd. Virginia Baptist Orphanage; mem. exec. com. Baptist World Alliance. Mem. Am. Legion, Phi Beta Kappa, Beta Theta Pi, Phi Mu Alpha. Clubs: Rotary, Torch (Richmond). Contbr. of articles to religious journals. Home: 5407 Matoaka Rd. Office: First Baptist Church, Richmond, Va.

ADAMS, Walter Harris, coll. dean; b. Springtown, Tex., Nov. 29, 1903; s. Edmund A. and Alice (Moore) A.; A.B., Abilene (Tex.) Christian Coll., 1925; A.M., Leland Stanford U., 1927; Ph.D., Columbia, 1932; m. Louise Harsh, Sept. 7, 1927; children—Louise Newby, Nancy, Walter Harris. Instr. in mathematics, Abilene (Tex.) Christian Coll., 1925-26, asst. prof. education, 1927-30, dean of students, 1931-38, coll. dean and prof. secondary education since 1938. Mem. Phi Delta Kappa. Club: Rotary (past pres.) (Abilene). Author: Placement of Students to Teaching Positions, 1932. Home: 1341 Cedarcrest Dr., Abilene A, Tex.*

ADAMS, Walter Sydney, astronomer; b. Antioch, North Syria, Dec. 20, 1876; s. Lucien Harper and Dora (Francis) A.; A.B., Dartmouth, 1898; A.M., U. of Chicago, 1900; U. of Munich, 1901; D.Sc., Dartmouth, 1913, Columbia, 1926; LL.D., Pomona, 1926; D.Sc., University of Southern California, 1930; m. Lillian M. Wickham, June 2, 1910 (died June 8, 1920); m. 2d, Adeline L. Miller, June 15, 1922; children—Edmund Miller, John Francis. Asst. 1901-03, instr. 1903-04, Yerkes Obs.; asst. astronomer, 1904-09, astronomer since 1909, acting dir., 1910-11, asst. dir., 1913-23, dir. since 1923, Mt. Wilson Obs. of Carnegie Instn., Pasadena, Calif. Mem. Am. Astron. Soc. (pres. 1931-34), Astron. Soc. Pacific (pres. 1923), A.A.A.S., Royal Acad. Sciences of Upsala, Nat. Acad. Sciences, Royal Astron. Soc., Internat. Astron. Union (pres. com. on stellar radial velocities, v.p. since 1935), Am. Philos. Soc.; asso. Royal Astron. Soc. (London); foreign asso. Institute of France (Acad. of Sciences), Royal Swedish Acad. of Sciences; Gold medal Royal Astron. Soc., 1917; Draper medal Nat. Acad. Sciences, 1918; Janssen medal, Société Astronomique de France, 1926; Bruce medal, Astron. Soc. Pacific, 1928; Janssen medal, Paris Acad. of Sciences, 1935. Clubs: Athenaeum, Twilight. Writer numerous papers on solar and stellar spectroscopy, radial velocities and distances of stars, etc. Home: 873 N. Hill Av., Pasadena 4, Calif.

ADAMS, Ware, foreign service officer; b. Washington, D.C., Mar. 1, 1905; s. William Hannibal and Florence (Brady) A.; A.B., George Washington U., Washington, D.C., 1929; student Univ. of Lyons (France), 1930-31, University of Chicago, 1938-39; m. Anne Habersham Noble Jones, 1929; 1 son, Richard Ware. Foreign service officer since 1929; vice consul, Havana, Cuba, 1929-30, Matanzas, Cuba, 1930; Lyon, France, 1930-33, Berlin, Germany, 1934-36; consul, Berlin, 1937; commd. in diplomatic service, 1936; 3d sec. Am. embassy, Berlin, 1938; Dept. of State, 1938-39; 2d sec. of embassy, Rio de Janeiro, Brazil, 1939-41, London, Eng., 1942-44; attached to Office of U.S. Polit. Adviser on German Affairs, Supreme Hdqrs., Allied Expeditionary Forces, since Sept. 1944. Club: University (Washington). Address: Department of State, Washington 25, D.C.

ADAMS, Warren Austin, prof. German; Sept. 14, 1861-Aug. 25, 1944. See Vol. 17 (1932-33).

ADAMS, Wayman, portrait painter; b. Muncie, Ind., Sept. 23, 1883; s. Nelson Perry and Mary Elizabeth (Justice) A.; studied John Herron Art Inst., Indianapolis, 1905-09, also studied in Italy, 1910, Spain, 1912; honorary Dr. Fine Arts, Syracuse U., 1945; m. Margaret Graham Boroughs, Oct. 1, 1918; 1 son, Wayman. Awarded 1st prize Muncie (Ind.) Art Assn., 1910; Thomas R. Proctor prize, Nat. Acad. Design, New York, 1914; Mary T. R. Foulke prize, Art Assn., Richmond, Ind., 1915; J. I. Holcomb prize, Indiana Artists' Exhbn., 1916; Mr. and Mrs. Frank G. Logan medal (with $1,500), Art Inst. Chicago, 1918; 1st prize, Newport (R.I.) Art Assn., 1918; Indianapolis Star portrait prize, Hoosier Salon, Chicago, 1925, also 1929; Richard S. Greenough memorial prize, Newport, 1925; John C. Shafer prize, Hoosier Salon, Chicago, 1926; silver medal, Sesquicentennial, Phila., 1926; first Altman prize ($1,000), Nat. Acad. Design, 1926; portrait prize, Art Assn., Springfield, Mass., 1926; Dana water color gold medal, Pa. Acad., 1929; medal of honor, Allied Artists of America, 1930; William Church Osborne prize, Am. Water Color Soc., 1930; hon. mention, 2d Internat. Exhbn. Lithography and Wood Engraving, Art Inst., Chicago, 1930; hon. mention for lithography, Print Club of Phila., 1931; John T. McCutcheon prize for lithographs, Hoosier Salon, Chicago, 1931; Joseph S. Isador prize for lithograph, Salmagundi Club, 1931; 2d Altman prize ($500), Nat. Acad. of Design, 1932; Walter Lippincott prize, Pa. Acad. of Fine Arts, 1933; gold medal for achievement in portraiture, Holland Soc. of New York, 1933; portrait prize, Hoosier Salon, Chicago, 1935; Shaw purchase prize, Salmagundi Club, 1940; medal, Sanity in Art Exhbn., Chicago, 1941; first prize ($1,000) painting, in U.S. exhibition, Carnegie Institute, Pittsburgh, 1943; National Academician; mem. Nat. Inst. Arts and Letters, N.Y. Soc. of Painters, Nat. Assn. Portrait Painters, Am. Water Color Soc., Allied Artists of America, N.Y. Water Color Club, Art Club of Phila., Phila. Water Color Club. Clubs: Indiana Artists (hon.), Phila. Art, Phila. Sketch; Salmagundi, Nat. Arts (life), Lotos (life), New York Athletic, Century (New York). Studio: Elizabethtown, N.Y.; and 200 Central Park S., New York, N.Y.

ADAMS, William Carson, wholesale coal and coke; born Bowling Green, Kentucky, November 17, 1880; s. Charles Joseph and Mary Zelinda (Harrison) A.; ed. Ogden Coll., Bowling Green; m. Irene Dozier, June 11, 1908. Began as clerk, Galloway Coal Company, Galloway, Alabama, 1899; vice chmn. Dist. 13, Board of Bituminous Coal Producers; vice pres. Alabama Coals Inc.; former chairman and now dir. Birmingham Dist. Chapter American Foundrymen's Association; dir. Protective Life Insurance Co. Chmn. of second Liberty Loan campaign, Birmingham, 1917; state chmn. United War Work campaign, Ala., 1918; chmn. Mercy Home campaigns, 1919-22; served as mem. exec. bd. and judge of Ct. of Honor, Boy Scouts America, Birmingham. One of originators, 1923, of Community Chest of Birmingham, chmn. its first campaign for funds and pres., 1924; mem. advisory bd. Salvation Army (chmn. 1928-39), Birmingham. Mem. Birmingham (Ala.) Chamber of Commerce; mem. Southern Advisory Council of Am. Game Assn., 1933; dir. Associated Industries of Alabama. Democrat. Club: Rotary (pres. 1923). Awarded loving cup by Birmingham News for "greatest unselfish service to community in 1924"; awarded silver beaver, 1933, by Nat. Boy Scouts Council "for distinguished service to youth." Mem. local exec. bd. and Nat. Boy Scouts Council; presented Boy Scout 20-year service button, 1942. Home: 3125 Highland Av., Birmingham 5. Office: 515 Brown-Marx Bldg., Birmingham 3, Ala.

ADAMSON, J. E., justice, Court of King's Bench, Manitoba; b. Nelson, Manitoba, Sept. 9, 1884; B.A., U. of Manitoba; called to Manitoba bar, 1910; Sask. Bar, 1912; practiced in Winnipeg; now justice, Court of King's Bench. Chmn. Mobilization for Manpower Board 1940-45. Address: Law Courts, Winnipeg, Manitoba, Can.

ADCOCK, Clarence Lionel, army officer; b. Waltham, Mass., Oct. 23, 1895; s. Charles John and Jennie Abbie (Leonard) A.; B.S., U.S. Military Academy, 1918, grad. Engr. Sch., 1921, Command and Gen. Staff Sch., 1935, Army War Coll., 1939; m. Olive Caroline Ohnemus, Nov. 11, 1918; children—Charles Warren, Robert Lionel. Commd. 2d lt. Corps of Engrs., U.S. Army, 1918, and advanced through the grades to temp. brig. gen., Mar. 18, 1943. Mem. Soc. Am. Military Engrs. Club: Army-Navy (Arlington, Va.). Overseas duty. Home: 2422 39th St. N.W., Washington, D.C.

ADCOCK, Edmund David, lawyer; b. Galesburg, Ill., Apr. 29, 1877; s. William and Mary Jane (Henderson) A.; A.B., Knox Coll., Galesburg, 1898; LL.B., Northwestern U., 1902; m. May Rex, Aug. 31, 1905 (died June 15, 1918); 1 son, Edmund Rex; m. 2d, Evelyn E. Ringland, Dec. 12, 1924. Admitted to Ill. bar, 1902; asso. in practice with Otis H. Waldo, 1902-4; mem. Wood, Fyffe & Adcock, 1905-07, Fyffe & Adcock, 1907-12; atty. for Sanitary Dist. of Chicago, 1912-19; mem. firm Haight, Adcock, Haight & Harris, 1919-24, Haight, Adcock & Banning, 1924-33, Spitz & Adcock, 1933-43, Adcock, Fink & Day since May 1, 1943; apptd. referee in bankruptcy, July 18, 1933, resigned Mar. 18, 1935. Mem. Chicago Bar Assn., Law Club, Phi Delta Theta. Democrat. Clubs: Midday, Chicago, Chicago Athletic. Assn. (Chicago); Midlothian (Ill.) Country. Home: Midlothian Country Club, Midlothian, Ill. Office: 134 S. LaSalle St., Chicago, Ill.

ADDAMS, Charles Samuel, cartoonist; b. Westfield, N.J., Jan. 7, 1912; s. Charles Huey and Grace M. (Spear) A.; student Colgate U., 1929-30, U. of Pa., 1930-31, Grand Central Sch. of Art, N.Y. City, 1931-32; m. Barbara Day, May 29, 1943. Exhibited in Fogg Art Museum, R.I. School of Design, Met. Museum of Art (war exhbn.). Cartoons have appeared in the New Yorker since 1935. Cartoons compiled in book Drawn and Quartered, 1942; drawings in biennial New Yorker Album and The New Yorker War Album, 1942. Serving with Army of the United States, since Jan. 1943. Mem. Theta Chi. Presbyterian. Contbr. drawings to The New Yorker and Colliers. Home: 36½ E. 75th St., New York, N.Y.

ADDICKS, Lawrence, consulting engr.; b. Phila., Mar. 3, 1878; s. Charles Henry and Mary Knox (Buzby) A.; special course U. of Pa.; B.S. in Mech. and Elec. Engring., Massachusetts Institute Technology, 1899; m. Mary Maulsby O'Brien, June 20, 1899. Supt. Chrome (N.J.) plant, U.S. Metals Refining Co., 1905-14; consulting engr. since 1914. Mem. Naval Consulting Bd. Fellow Am. Inst. Elec. Engrs.; mem. Am. Soc. Mech. Engrs., Am. Inst. Mining Engrs., Am. Soc. for Testing Materials, Electrochem. Soc. (past pres.), Mining and Metall. Soc. America, Instn. of Mining and Metallurgy (London). Episcopalian. Club: Chemists, Mining (New York). Author: Copper Refining, 1921. Editor: Silver in Industry, 1940. Home: Bel Air, Md.

ADDINSELL, Harry Messiter, (ăd'in-sĕl), investment banker; b. Brooklyn, N.Y., Apr. 14, 1886; s. Frederick and Florence (Messiter) A.; student pub. schs., Brooklyn, until 1903; m. Florence Moberly, Jan. 5, 1921. With New York Times, 1903, with Harris Forbes Co. (later Chase Harris Forbes Corp.), 1905-33, pres., 1931-33; chmn. exec. com. and dir. First Boston Corp. since June 16, 1934; dir. Phillips

Petroleum Co., Comml. Credit Corp., Virginian Ry. Co. Capt. field arty., World War. Trustee Teachers Insurance and Annuity Association. Chairman of the board, Greater New York Councils Boy Scouts of America; trustee and treasurer, North Country Community Hospital, Glen Cove; trustee St. Luke's Home for Aged Women, Estates and Property of Diocesan Convention of New York. Republican. Episcopalian (vestryman St. Bartholomew's Church, New York; also vestryman of St. Paul's Church, Glen Cove). Clubs: Links, Racquet and Tennis, Church, Downtown, Pilgrims, Mil. Order of Foreign Wars, Turf and Field (New York); Creek Club, Piping Rock Club. Home: Glen Cove, L.I. Office: 100 Broadway, New York, N.Y.

ADDIS, Thomas, prof. medicine; b. Edinburgh, Scotland, July 27, 1881; s. Thomas Chalmers and Cornelia Beers (Campbell) A.; came to U.S., 1911, naturalized, 1917; M.B., Ch.B., U. of Edinburgh, 1905, M.D., 1908; m. Elesa Bolton Partridge, 1913; children—Elesa Campbell, Jean Thorburn. Prof. medicine Stanford U. Med. Sch. since 1911. Mem. Nat. Acad. of Science. Author: Renal Lesion in Bright's Disease, 1929. Contbr. to scientific mags. Home: 2160 Pacific Av. Address: Stanford U. Medical Sch., San Francisco, Calif.

ADDISON, James Thayer, clergyman; b. Fitchburg, Mass., Mar. 21, 1887; s. Charles Morris and Ada (Thayer) A.; student Groton Sch., 1900-05; A.B., Harvard, 1909; B.D., Episcopal Theol. Sch., Cambridge, Mass., 1913; S.T.M., Harvard Div. Sch., 1917; D.D., Theol. Sem. of Va., 1931; m. Margaret B. Crocker, Dec. 18, 1917; children—Helen Crocker, Martha Lothrop. Ordained to ministry P.E. Ch., 1913; minister in charge St. Mark's Ch., Nowata, and St. Paul's Ch., Claremore, Okla., 1913-15; lecturer Episcopal Theol. Sch., 1915-17, asst. prof. history of religion and missions, 1919-26, prof., 1926-40; acting master Kirkland House, Harvard, 1932-33; vice president National Council of the Episcopal Church since Sept. 1, 1940. Chaplain 1st Gas Regt., A.E.F., France, 1918-19. Trustee Am. Univ., Cairo, Egypt. Author: Story of the First Gas Regiment, 1919; Chinese Ancestor Worship, 1925; Our Father's Business, 1927; Our Expanding Church, 1930; Life Beyond Death, 1932; The Way of Christ, 1934; The Medieval Missionary, 1936; The Lord's Prayer, 1937; Parables of Our Lord, 1940; The Christian Approach to The Moslem, 1942. Mem. Phi Beta Kappa. Home: 60 Gramercy Park. Office: 281 Fourth Av., New York, N.Y.

ADDISON, William H(enry) F(itzgerald), anatomist; b. Whitby, Ont., Can., Apr. 23, 1880; s. John Hardill and Harriet Matilda (Rowe) A.; B.A., U. of Toronto, 1902, M.B., 1905, M.D., 1917; studied in Europe 7 summers, in spring of 1928 in Madrid with Ramón y Cajal and in spring of 1934 with Rio Hortega; m. Eleanor Corkhill Adams, Dec. 25, 1905; 1 daughter, Agnes Eleanor (Mrs. John M. Gilchrist). With University of Pennsylvania since 1905, demonstrator of normal histology and embryology until 1912, asst. prof., 1912-19, prof. since 1919. Fellow A.A.A.S., Coll. of Physicians of Phila.; mem. Am. Assn. Anatomists, Am. Soc. Naturalists, Phila. Zoöl. Soc., Phila. Acad. Nat. Sciences, Phila. Pathol. Soc., Marine Biol. Lab. (Wood's Hole, Mass.), Am. Physiol. Soc., Sigma Xi, Phi Beta Pi. Episcopalian. Editor: Villiger's Brain and Spinal Cord (4th edit.), 1931; Piersol's Normal Histology (15th edit.), 1932. Contbr. papers in scientific jours. on the microscopic structure of tissues and organs, including the brain. Address: Univ. of Pa. School of Medicine, Philadelphia, Pa.

ADDITON, Henrietta Silvis, social worker and educator; b. Utica, Ill.; d. Orville I. and Lucy (Benner) Additon; A.B., Piedmont College, Demorest, Ga., hon. LL.D., 1941; M.A., Univ. of Pa., 1911. Became instr. history and civics, Piedmont Coll.; agent Phila. Soc. for Organizing Charity, 1913; probation officer, Phila. Municipal Ct., 1914, in charge probation, 1917; lecturer Pa. Sch. Social Service, 1917; asst. dir. Section on Women and Girls, War Dept. Commn. on Training Camp Activities, 1918, dir., 1919; exec. asst. U.S. Interdepartmental Social Hygiene Bd., 1921; exec. sec. Big Sister Assn. of Phila. (organizer), 1922; exec. Girls' Service, Phila. Sesquicentennial Expn., 1922; lecturer social economy, Bryn Mawr Coll., 1921-28; consultant protection measures Am. Social Hygiene Assn., 1928-30; dir. Crime Prevention Bur., N.Y. Police Dept., 1930; dep. police commr., N.Y. City, 1931-35; appt. mem. State Crime Commn., 1935, State Commn. of Correction, 1938; supt. Westfield State Farm (N.Y. State Prison and Reformatory for Women) since 1940. Lecturer N.Y. Sch. of Social Work. Dir. Welfare Dept., N.Y. World's Fair, 1937, dir. Housing and Welfare, 1938. Trustee Piedmont Coll., Phila. Women's Trade Union League (ex-pres.). Trustee Nat. Probation Assn. Mem. Am. Women's Assn. (mem. bd. govs.). Clubs: Cosmopolitan, Women's City (New York). Writer of City Planning for Girls, A Study of Brooklyn Girls; also various articles on criminology, penology, etc. Address: Westfield State Farm, Bedford Hills, N.Y.

ADE, George (ād), author; Feb. 9, 1866-May 16, 1944. See Vol. 23 (1944-45).

ADE, Lester Kelly (ā′dē), educator; b. Trout Run, Pa., July 27, 1890; s. Gottlieb E. and Emma (Kelly) A.; grad. Muncy (Pa.) Normal Sch., 1909, Commercial Coll., Williamsport, Pa., 1910; A.B., Bucknell U., 1921, A.M., 1924; Ph.D., New York U., 1931; A.M., Yale, 1932; LL.D., Bucknell, 1935; Litt.D., Temple U., 1936; L.H.D., Beaver Coll., 1938; Guggenheim fellow in edn., 1925-26; m. Alverta Lightfoot, Mar. 19, 1921. Teacher and principal elementary and secondary schs., Lycoming Co., 1910-22; supt. schs. Muncy, 1922-27; dean of State Teachers Coll., West Chester, Pa., 1927-28; prin. State Normal Sch., New Haven, Conn., 1928-35; supt. of pub. instrn., State of Pa., 1935-39; pres. State Teachers Coll., Mansfield, Pa., 1939-41; consultant U.S. Office Edn. (assigned as dir. Edn. War Relocation Authority), Washington, D.C., since 1941. Served in inf. U.S. Army, with A.E.F. in Siberia, World War I. Former pres. and chief exec. officer Pa. State Council of Edn.; chmn. Pa. Pub. Sch. Employees' Retirement Bd.; also ex-officio mem. various state boards. Past pres. New Eng. Teacher-Preparation Assn.; sec. Eastern States Assn. of Professional Schs. for Teachers; mem. Prog. Edn. Assn., New Edn. Fellowship, N.E.A., Nat. Soc. Study Edn., A.A.A.S., Am. Edn. Research Assn., Phi Delta Kappa, Sigma Alpha Epsilon, and Kappa Delta Pi frats. Episcopalian. Clubs: Graduate (New Haven); Howard Club of Knights-Templar (Williamsport); Ross (Williamsport, Pa.); Corey Creek Golf (Mansfield, Pa.); University (Harrisburg). Author: An Educational Survey of Lycoming County, 1922; Marking Systems in Use in the Arts Colleges of Pa. (paper), 1926; Comparative Study of Policies and Programs of Municipal Teacher-Preparation Institutions in the U.S., 1928; Provisions in the State Teachers Colleges of Pa. for Laboratory-School Experience in Teaching (thesis), 1931; Teacher-Preparation Curricula in the U.S., England, France and Germany (essay), 1932; also numerous articles, reports and published addresses on edn. 1932-1945. Home: 621 Market St., Williamsport, Pa.

ADEL, Arthur (ă-dĕl′), physicist; b. Brooklyn, N.Y., Nov. 22, 1908; s. Morris and Jenny (Schrieber) A.; A.B., U. of Mich., 1931, Ph.D., 1933; m. Catherine Emelia Backus, Sept. 11, 1935. Research asso., Lowell Observatory, U. of Mich., 1933-35; astrophysicist, Lowell Observatory, Flagstaff, Ariz. since 1936; (on leave) asst. prof. physics, U. of Mich., since 1942; research fellow physics and instr. astronomy, Johns Hopkins U., 1935-36. Has specialized in study of planetary atmospheres and infrared spectroscopy of solar system; analyzed spectrum of Venus and determined temperature and amount of carbon dioxide in Venus' atmosphere, 1933-37; made analyses of spectra of Jupiter, Saturn, Uranus and Neptune to determine constitution of their atmospheres, 1933-35; mapped infrared spectra of solar and terrestrial atmospheres in great detail with prisms and gratings, 1935-41; determined infrared temperature of sun, 1939; determined infrared transmission of earth's atmosphere, 1935-41; discovered new gas N_2O in earth's atmosphere, 1939-41; identified heavy water vapor (HDO) in earth's atmosphere, 1941; determined which heat radiations from Venus penetrate earth's atmosphere 1941; extended infrared limit of solar spectrum, 1942. Fellow Am. Phys. Soc., A.A.A.S.; mem. Am. Astron. Soc., Phi Beta Kappa, Sigma Xi. Contbr. to sci. jours. on astron. discoveries. Home: 1018 Vaughn St., Ann Arbor, Mich.

ADELMANN, Howard Bernhardt (ă′dĕl-mǎn), univ. prof.; b. Buffalo, N.Y., May 8, 1898; s. Charles Michael and Louise Henrietta (Kohler) A.; A.B., Cornell U., 1920, A.M., 1922, Ph.D., 1924; studied U. of Freiburg, Germany, 1927; unmarried. Asst. in histology and embryology, Cornell U., 1919-21, instr., 1921-25, asst. prof., 1925-37, prof. since 1937; asst. prof. of anatomy, Columbia, 1932-34. Chairman department of Zoölogy, Cornell, since 1944. Served in S.A.T.C., 1918. Fellow A.A.A.S.; mem. Am. Soc. Zoölogists, Am. Assn. Anatomists, Hist. of Sci. Soc., Am. Assn. Hist. of Med., Bibliog. Soc. (London), Sigma Xi, Phi Beta Kappa, Phi Kappa Phi. Awarded Nat. Research Council fellowship in biol. sciences, 1927-28. Lutheran. Author: The Embryological Treatises of Hieronymus Fabricius of Aquapendente (awarded Crofts Prize by Cornell U. Press), 1942. Contbr. many scientific articles to professional jours. Home: 410 Columbia St., Ithaca, N.Y.

ADKINS, Homer (Burton), univ. prof.; b. Newport, Washington County, O., Jan. 16, 1892; s. Alvin and Emily (Middleswart) A.; B.Sc., Denison Univ., 1915, D.Sc., 1938; M.A., Ohio State U., 1916, Ph.D., 1918; m. Louise Spivey, Feb. 21, 1917; children—Dorothea, Nancy, Roger. Began as instr. chemistry, Ohio State U., 1918; asst. prof. organic chemistry, U. of Wis., 1919-24, asso. prof., 1924-28, prof. since 1928. Mem. division 9, National Defense Research com.; member National Academy of Sciences, Am. Chemical Society (past chairman organic division), A.A.A.S., Chemical Society (London), Phi Beta Kappa, Phi Delta Theta, Phi Lambda Upsilon, Alpha Chi Sigma, Sigma Xi. Author: Practice of Organic Chemistry, 1925; Elementary Organic Chemistry, 1928; Reactions of Hydrogen, 1937; also about 150 scientific papers. Mem. bd. editors, Organic Chemistry, 1938; Organic Syntheses (annual vols.). Home: 2103 Rowley Av., Madison, Wis.

ADKINS, Homer Martin, ex-governor. See Vol. 23 (1944-45).

ADKINS, Jesse Corcoran, justice; b. Knoxville, Tenn., Apr. 13, 1879; s. Milton T. and Sarah Elizabeth (Walker) A.; ed. grade schs. and Business High Sch., Washington, D.C.; LL.B., Georgetown U. Law Sch., 1899; LL.M., 1900, LL.D., 1932; m. Bertha McNaught, July 14, 1903; children—Mrs. Jessie Eaton, Archibald W. Asst. U.S. atty., Washington, D.C., 1905-08; spl. asst. to atty. gen., 1908-11; mem. Beach & Adkins, 1908-11; asst. atty. gen. of U.S., 1912-14; special asst. atty. gen. U.S., 1914-16; mem. Adkins & Nesbit, Washington, D.C., until 1930; apptd. asso. justice Supreme Court of D.C. (now United States Dist. Court for District of Columbia), June 1930. Mem. Am. Bar Assn., Bar Assn. D.C. (pres. 1928), Assn. Bar City of N.Y.; hon. mem. Taft Chapter, Phi Alpha Delta (Georgetown). Republican. Mem. Disciples of Christ. Mason (32°). Clubs: Chevy Chase, Cosmos, Lawyers' (Washington). Home: The Ontario Apts., 2853 Ontario Road N.W. Address: Court House, Washington, D.C.

ADLER, Clarence, concert pianist; b. Cincinnati, O., Mar. 10, 1886; s. Leopold and Rosa (Simon) A.; student Cincinnati Coll. Music, 1899-1905, Mus.D., 1938; m. Elsa Richard, Apr. 25, 1916; 1 son, Richard. Founder, 1919, and since pianist New York Trio; appeared as soloist with many leading orchestras throughout the world; gave first Mozart Piano Concertos series in U.S., season 1942-43 at Town Hall, New York City, playing fourteen concertos with orchestra (five of fourteen performed had never been publicly played in this country); pioneer in broadcasting complete cycle of chamber music works; private teacher of music; mem. faculty Inst. of Musical Art (now Juilliard Sch.), since 1913; music editor for G. Schirmer. Founder and dir. of Karinoke, music camp at Lake Placid, N.Y. Mem. Beethoven Assn. Club: The Bohemians. Contbr. to Musical Courier, Musical America, etc. Home: 336 Central Park W., New York, N.Y.

ADLER, David, architect; b. Milwaukee, Wis., Jan. 3, 1882; s. Isaac and Therese (Hyman) A.; prep. edn. Lawrenceville (N.J.) Sch., 1898-1900; A.B., Princeton U., 1904; studied Ecole des Beaux Arts, Paris, 1906-11; m. Katherine Keith, June 1, 1916. Began practice of architecture, Chicago, 1912; partner in firm of David Adler & Robert Work, Inc., 1917-28; alone since 1928. Trustee Art Inst., Chicago. Fellow Am. Inst. of Architects. Home: Libertyville, Ill. Office: 220 S. Michigan Av., Chicago, Ill.*

ADLER, Elmer, printer, pub. editor; b. Rochester, N.Y., July 22, 1884; s. Abram and Ella (Stern) A.; student Powder Point, Duxbury, Mass., 1899-1901, Phillips Acad., Andover, Mass., 1903; special courses U. of Rochester, Harvard; unmarried. Organized Pynson Printers, Inc., 1922, and pres. and dir. to Mar. 1940; organized Random House, 1927, v.p., 1927-32; organized The Colophon, 1928, and editor and pub. to Mar. 1940; dir. History of the Recorded Word, The New York Times; lecturer, and collector of history of printing, bibliography, graphic arts; research asso. in the graphic arts, Princeton University library, and consultant to the Princeton U. Press since July 1940. Served as war secretary Y.M.C.A., Camp Dix, 1918; enlisted U.S. Army 1918. Mem. bd. dirs. Memorial Art Gallery, Rochester, N.Y. Hon. vice president American Institute Graphic Arts, 1942, 1943, 1944. Mem. many historical societies, and book clubs. Club: Grolier (N.Y. City). Author: Breaking Into Print, 1937. Contbr. articles to The Colophon, N.Y. Times, etc. Address: 40 Mercer St., Princeton, N.J.; (country) Erwinna, Bucks County, Pa.; and 229 W. 43d St., New York, N.Y.

ADLER, Elmer E., army officer; b. Buffalo, N.Y., Jan. 30, 1892; s. Charles William and Caroline (Franck) A.; U.S. Mil. Acad., 1910-13; student Air Corps Engring. Sch., 1924-25, Air Corps Tactical Sch., 1931-32, Command and Gen. Staff Sch., 1932-34, Army War Coll., 1934-35; m. Aurelia Wood, Apr. 9, 1921; 1 son (by 1st marriage), Davis Elmer. Commd. 2d lt., 1913; promoted through grades to major gen., Jan. 1, 1945; served on Mexican Border, 1916, during World War, 1917-18; during present War in Africa and India; now, Chief, Management Control, Hqs. Air Technical Service Command, Wright Field, Dayton, O. Awarded Legion of Merit and several campaign medals. Home: Buffalo, N.Y.

ADLER, Emanuel Philip, newspaper pub.; b. Chicago, Ill., Sept. 30, 1872; s. Philip Emanuel and Bertha (Blade) A.; ed. pub. schs.; m. Lena Rothschild, Feb. 5, 1902; 1 son, Philip David. Began in newspaper business at Ottumwa, Ia., 1897; now pres. Lee Syndicate Newspapers; also pres. The Times Co. (Davenport), Journal Printing Co. (Muscatine), Globe Gazette Co. (Mason City), Tribune Pub. Co. (La Crosse, Wis.), Madison (Wis.) State Journal Co., Courier Post Pub. Co. (Hannibal, Mo.), Star-Courier Pub. Co. (Kewanee, Ill.), Courier Printing Co. (Ottumwa, Ia.), Star Pub. Co. (Lincoln, Neb.). Second v.p. Associated Press, 1917-18; pres. Inland Daily Press Assn., 1917-18. Mem. and sec. Rep. State Central Com., Ia., 1910-12. Mem. B.P.O.E. Clubs: Davenport Commercial, Davenport Country. Home: 2104 Main St. Office: Times Bldg., Davenport, Ia.

ADLER, F. Charles, conductor; b. London, Eng., July 2, 1889; s. Julius (of San Francisco) and Frieda (Ulmer) A.; grad. Royal Acad. of Music, Munich; studied conducting with Felix Mottl and Gustav Mahler; m. Hannah Moriarta; June 6, 1936; 1 dau., Annemarie. Asst. to Felix Mottl, Royal Opera, Munich, 1908-11; tours North and South America, 1908-11; asst. at Bayreuth (Germany) Music Festival, 1910;

condr. for Max Reinhardt, 1911, 1913; 1st condr. of opera at Duesseldorf, 1913-14; Symphonic Concert series at Munich, Hamburg, Berlin, Russia and Italy, also radio concerts, 1919-33; made Argentina tour, 1927; condr. Berlin State Radio, 1924-33; condr. Gadski tour, U.S., 1930-31; founder and owner Edition Adler, Berlin, 1931-33; with UFA and Emelka film prodns., 1924-33; dir. Saratoga Music Festival, 1937; condr. for radio concerts; condr. N.Y. Chamber Orchestra, 1944-45; Edition Adler, New York, 1945. Home: 35 W. 57th St., New York, 19. Office: 25 W. 45th St., New York 19, N.Y.

ADLER, Julius Ochs, journalist; b. Chattanooga, Tenn., Dec. 3, 1892; s. Harry Clay and Ada (Ochs) A.; student Baylor's Univ. Sch., Chattanooga; grad. Lawrenceville (N.J.) Sch., 1910 (valedictorian); A.B., Princeton, 1914; m. Barbara Stettheimer, Aug. 27, 1922; children—Julius Ochs, Jr., Barbara Squier, Nancy Jean. With New York Times since 1914, v.p. and treas. since 1919, gen. mgr., 1935; pres. and pub., Chattanooga Times, 1935; dir. The New York Times Co., Times Printing Co. (Chattanooga Times), Spruce Falls Power and Paper Co., Ltd., Toronto, Can. vice pres. and dir. Times Telephoto Equipment, Inc. Commd. 2d lt. Cav., U.S. Army, 1917; advanced through grades to maj., 1918; lt. col., Inf., O.R.C., 1923, col., 1929; comd. 306th Infantry, 1924-40; civilian aide to sec. of war, 2d Corps Area, 1932-40 (resigned to enter active service with Army); comd. 113th Inf., 44th Div., U.S. Army, Oct. 1940-July 1941; commd. brig. general, U.S. Army, July 1941; comd. 57th Inf. Brig., 44th Div., U.S. Army, July-Sept. 1941; asst. comdr. 6th Infantry Div., U.S. Army, September 1941-Nov. 1944. Mem. bd. govs. Manhattan Council Boy Scouts America; mem. council and exec. bd. Boy Scout Foundation of Greater N.Y., and National Council, Boy Scouts of America. Pres. Tenn. Soc. in New York, 1929-30; pres. Class of 1914 (Princeton U.), 1934-39. Received Daily Princetonian Alumni Award, 1939. Trustee, Princeton U.; trustee Grover Cleveland Birthplace Assn.; exec. com. Jewish Welfare Bd., N.Y. Com. Nat. Jewish Hosp. (Denver); dir. Bur. of Advertising, Am. Newspaper Publishers Assn. Mem. adv. council Better Business Bureau of N.Y. City; mem. nat. exec. bd., Mil. Training Camps Assn. of U.S.; chmn. nat. exec. bd. American Vets.' Assn., 1932-37; pres. 77th Div. Assn. Awarded D.S.C. (U.S.); Order of Purple Heart; Silver Star medal with oak leaf cluster; Legion of Merit; Bronze Star medal; 3 citations in gen. orders; N.Y. State D.S.M.; Croix de Guerre with palm and Officer Legion d'Honneur (France); Croce di Guerra (Italy). Democrat. Clubs: Lotos, Pilgrims of United States, Princeton, Advertising, Century Country (pres. 1934-39); Mountain City (Chattanooga, Tenn.). Editor in chief History of the 77th Division, A.E.F., 1919; editor History of 306th Infantry, 1935. Home: 630 Park Av. Office: New York Times, 229 W. 43d St., New York, N.Y.

ADLER, Kurt Herbert, conductor; b. Vienna, Austria, Apr. 2, 1905; s. Ernst and Ida (Bauer) A.; student Vienna State Acad. Music, 1922-26, U. of Vienna, 1923-27; m. Diantha Warfel, July 7, 1940; children—Kristin Diantha, Ronald Huntington. Conductor Max Reinhardt's theaters, Vienna, 1925-28, various opera houses in Germany and Italy, 1928-34; conductor of the Volksoper, Vienna, 1934-36, Vienna Concert Orchestra, 1934-36; asst. conductor to A. Toscanini at Salzburg Festivals, 1936; conductor opera and radio, Czechoslovakia, 1936-38; came to United States, 1938, becoming naturalized citizen, 1941 conductor Chicago Opera Co. since 1938, Grant Park Concerts, Chicago, 1941, 42; guest conductor Ill. Symphony Orchestra, 1942; engagement San Francisco Opera Co., 1943 and 1944; engagement, New Opera Company, 1945; has also been chorus dir., coach, accompanist, musical instr. and lecturer. Address: care New Opera Co., 113 W. 57th St., New York, N.Y.

ADLER, Max, formerly v.p. Sears, Roebuck & Co., Chicago, donated Planetarium and Astronomical Mus. to Chicago. Home: 4939 Greenwood Av. Office: 30 W. Washington St., Chicago, Ill.*

ADLER, Mortimer Jerome, author; b. New York, N.Y., Dec. 28, 1902; s. Ignatz and Clarissa (Manheim) A.; student Columbia, 1920-28 (Ph.D., 1928); m. Helen Leavenworth Boynton, May 2, 1927; children—Mark Arthur, Michael Boynton. Instr. psychology, Columbia, 1923-29; asst. dir. People's Inst., N.Y. City, 1927-29; asso. prof. of philosophy of law, U. of Chicago, 1930-42; prof. of philosophy of law, U. of Chicago, since 1942. Mem. Am. Catholic Philos. Assn., Thomistic Inst. of America. Author: Dialectic, 1927; Crime Law and Social Science (with Jerome Michael), 1933; Diagrammatics (with Maude Phelps Hutchins), 1935; Art and Prudence, 1937; What Man Has Made of Man, 1938; St. Thomas and the Gentiles, 1938; How to Read a Book, 1940; Problems for Thomists: The Problems of Species, 1940; A Dialectic of Morals, 1941; How to Think About War and Peace, 1944. Contbr. to The Thomist, The Commonweal, Social Frontier. Home: 227 E. Delaware Pl., Chicago, Ill.

ADOUE, Jean Baptiste, Jr. (ăd'dōō), banker; b. Dallas, Tex., Nov. 4, 1884; s. Jean Baptiste and Mittie N. (Simpson) A.; LL.B., U. of Tex., 1906; m. Hester A. Allen, Oct. 12, 1909 (dec.); children—Jean Baptiste III, Bertrand Allen (dec.); m. 2d, Mary J. Wilson, May 12, 1937. Began with Nat. Bk. of Commerce, Dallas, 1906, pres. since 1924; chmn. bd., Met. Building and Loan Assn., Gulf Ins. Co., Sanger Hotel and Apartments; chmn. bd., treas. and dir. Baker Hotel; chmn. bd. and dir. Universal Life and Accident Ins. Co.; director Graham-Brown Shoe Company; First Texas Chemical Co., Texas Bitulithic Co. Mem. exec. com. Dallas Community Chest; vice pres. and dir. Nat. War Fund, Nat. Community Chests and Councils; dir. United War Chest of Texas; trustee Nat. Health and Welfare Retirement Assn. Inc. Mem. Traffic Comm. City of Dallas; dir. Dallas Citizens Council, Better Business Bureau, Dallas Clearing House, Dallas S.P.C.A. Mayor pro tem City Council City of Dallas, Texas. Mem. Am. Arbitration Assn. Mem. Dallas Chamber Commerce U.S. Lawn Tennis Assn. (exec. com.), mem. Internat. Lawn Tennis Assn., Phi Delta Theta. Episcopalian. Clubs: Dallas Athletic, Dallas Lawn Tennis (sec., treas.), Cedar Springs Lawn Tennis, Dallas Country, Brookhollow Country, Rotary, Petroleum, City; Bankers Club (N.Y.). Home: 3428 Cedar Springs Rd. Address: National Bank of Commerce, Dallas, Tex.

ADRIAN, William Lawrence (ā'drĭ-ăn), bishop; b. Sigourney, Ia., Apr. 16, 1883; s. Nick and Mary (Paulus) A.; A.B., St. Ambrose Coll., Davenport, Ia., 1906; S.T.L., North Am. Coll., Rome, Italy, 1911; LL.D., St. Ambrose Coll., Davenport, Ia., May 1939; student summer sessions, U. of Ia., 1914, '15. Mem. faculty St. Ambrose Coll., 1911-34, v.p. of coll. and prin. high sch., 1935; pastor St. Bridget's Parish, Victor, Ia., 1935-36; bishop of Nashville since 1936. Address: Marymount-on-the-Cumberland, Porter Rd., Nashville, Tenn.

ADSON, Alfred Washington, surgeon; b. Terril, Ia., Mar. 13, 1887; s. Martin and Anna (Bergeson) A.; B.Sc., U. of Neb., 1912, A.M., 1918; M.D., U. of Pa., 1914; M.S. in surgery, U. of Minn., 1918; m. Lora G. Smith, Aug. 3, 1911; children—William Walter, Mary Louise, Martin Alfred. Fellow in surgery, Mayo Clinic, 1914-16, 1st asst., 1916, jr. surgeon, 1917, neurol. surgeon, 1918, now chief neurol. surgeon; prof. neuro-surgery Mayo Foundation Grad. Sch. of U. of Minn. Colonel Med. R.C., United States Army. Mem. Minn. State Board of Med. Examiners since 1929, pres., 2 years. Mem. Medical Council of the Veterans Administration, Council on Medical Service and Public Relations, advisory com. for Med. Unit of Div. of Social Welfare of Minn. Dept. of Social Security. Fellow Am. Coll. Surgeons; mem. A.M.A., Am. Surg. Assn., Am. Neurol. Assn., Am. Neurosurgical Assn. (pres. 1932), Internat. Neurol. Assn., Internat. Congress of Surgeons, Western Surg. Assn. (v.p. 1936), Minn. State Med. Assn. (pres. 1937; del. to A.M.A.), Am. Board of Neurol. Surgery, Minn. Soc. of Neurology and Psychiatry (president 1943), also numerous local, state and district medical societies, Phi Rho Sigma, Sigma Xi, Alpha Omega Alpha. Republican (chmn. co. com.). Mason (32°, K.T., Shriner). Clubs: University, Golf. Contbr. more than 214 articles to med. jours. in development and improvement of surg. technique in removal of brain and spinal cord tumors; development of operations for treatment of glossopharyngeal neuralgia, cervical ribs, Reynaud's disease, Hirschsprung's disease and essential hypertension. Home: 831 9th Av. S.W., Rochester, Minn.

AFFLECK, Benjamin Franklin; mfr.; Mar. 1, 1869-Feb. 13, 1944. See Vol. 23 (1944-45).

AGAR, Frederick Alfred (ā'gär), clergyman; b. London, Eng., Nov. 30, 1872; s. Frederick A. and Sophia (Dennis) A.; came to U.S., 1889; student Louisville Theol. Sem. (did not grad. because called to Africa in emergency); D.D., Franklin Coll., 1921; m. Harriett Louise Caldwell, 1893. Ordained Bapt. ministry, 1893; med. missionary, Congo Free State, 1893-94; pastor Wheatland, Calif., 1895-97, Ellensburg, Wash., 1897-99, Bellingham, Wash., 1900-03; supt. missions, Mont., 1904-08, Wash. and Ida., 1908-12; co-pastor First Ch., Portland, Ore., 1912-13; efficiency and methods sec., Northern Bapt. Conv., Oct. 1913-Oct. 1938; now consultant to local Protestant churches. Republican. Author: Church Finance, 1915; Dead or Alive, 1916; Help Those Women, 1917; Personality and Possessions, 1917; Democracy and the Church, 1918; Church Officers, 1918; The Stewardship of Life, 1919; Modern Money Methods, 1920; Manual of Church Methods, 1921; The Deacon at Work, 1922; The Competent Church, 1924; The Local Church, 1926; Enlisting Laymen, 1927; Church Profit Making, 1928. Co-Author: Workers Together, 1931; The Minister and His Opportunity, 1932; Church Women at Work, 1937; also wrote about 40 tech. pamphlets upon ch. methods. Home: 17 E. 11th St., New York 3, N.Y.

AGAR, Herbert Sebastian, author; b. New Rochelle, New York, September 29, 1897; s. John Giraud and Agnes Louise (Macdonough) A.; prep. edn. Newman Sch., Lakewood, N.J.; A.B., Columbia U., 1919; A.M., Princeton U., 1920, Ph.D., 1922; Litt.D., Southwestern, Memphis, Tenn., 1936; LL.D., Boston U., 1941; m. Adeline Scott, Feb. 6, 1918 (divorced 1933); children—William Scott, Agnes; m. 2d, Eleanor Carroll Chilton, Apr. 11, 1933. London corr. Louisville Courier-Journal and Louisville Times, 1929-34; author of syndicated daily newspaper column, "Time and Tide," 1935-39; editor Louisville Courier-Journal since 1940; literary editor The English Review (London, England), 1930-34; special assistant to the American ambassador at London, England, dir. British Div., Office War Information, London, England, 1943. Mem. Phi Beta Kappa. Joint editor (with Allen Tate) of symposium Who Owns America?, 1936. Served as seaman, later chief quartermaster, U.S. Naval Res., 1917-18; lt. comdr. U.S.N.R., 1942. Clubs: Natural Arts, Princeton, Century (New York); National Press (Washington, D.C.); Garrick, Savile, London, England. Author: (verse) Fire and Sleet and Candlelight (with Willis Fisher and Eleanor Carroll Chilton), 1928; Milton and Plato, 1928; The Garment of Praise (with Eleanor Carroll Chilton), 1929; Bread and Circuses, 1930; The Defeat of Baudelaire (translation), 1932; The People's Choice, 1933 (Pulitzer prize for Am. history); Land of the Free, 1935; What is America?, 1936; Pursuit of Happiness, 1938; Beyond German Victory (with Helen Hill), 1940; A Time for Greatness, 1942; mem. of com. which wrote The City of Man, 1940. Home: 2 Beekman Place, New York, N.Y. Office: The American Embassy, London, England.

AGAR, William Macdonough, geologist, author; b. N.Y. City, Feb. 14, 1894; s. John Giraud and Agnes Louise (Macdonough) A.; grad. The Newman Sch., Lakewood, N.J., 1912; B.S., Princeton, 1916; A.M., 1920, Ph.D., 1922; m. Alida Stewart Carter, May 6, 1922; children—Alida Marie, Sylvia Carter, Catherine Macdonough, John Herbert Michael. Geologist Anaconda Copper Co., Butte, Mont., 1922-23; instr. in geology, Yale, 1923-26, asst. prof., 1926-28; asst. prof. of geology, Columbia, 1928-35; headmaster and trustee The Newman Sch., Lakewood, N.J., 1935-40; visiting lecturer in geology, Columbia U., 1940-41; sr. geologist U.S. Geol. Survey, 1942—; general publicity work (speaking, writing, radio) with Fight For Freedom, Inc., 1940-41; executive vice president, Freedom House, New York City, since 1942; author and lecturer. Served as sous chef Service Sanitaire (Etats) Unis No. 16 (American Field Service), 1917; 1st lt. Air Service (pilot), U.S. Army, with A.E.F., 1917-18. Decorated Croix de Guerre (France). Mem. Geol. Soc. America, Mineral Soc. America, Soc. Econ. Geologists, American Institute of Mining and Metallurgical Engineers. Democrat. Roman Catholic. Club: Princeton (N.Y. City). Compiled: Geology from Original Sources (with R. F. Flint and C. R. Longwell), 1929. Revised Pirsson and Schuchert's Textbook of Geology (with others), 1929. Author: Catholicism and the Progress of Science, 1940; The Dilemma of Science, 1941. Contbr. articles on geology to tech. jours. Mem. editorial advisory bd. and contbr. articles and reviews to The Commonweal. Home: 182 East End Av. Office: Freedom House, 18 E. 48th St., New York, N.Y.

AGARD, Walter Raymond (ā'gärd), prof. of Greek; b. Rockville, Conn., Jan. 16, 1894; s. Isaac Merritt and Ida (Chaffee) A.; A.B., Amherst Coll., 1915; B.Litt., Oxford U., England, 1921; student Sorbonne, France, 1921-22; fellow Am. Sch. Classical Studies, Athens, 1922; fellow, Johns Hopkins, 1925-26; m. Elizabeth Marshall Maltby, Aug. 14, 1923; 1 son, Walter Merritt. Instr. of Greek, Amherst Coll., 1916-17, 1922-23; prof. of classics and fine arts, St. Johns Coll., Annapolis, Md., 1923-27, dean, 1924-27; lecturer art history, Johns Hopkins, 1924; prof. of Greek, U. of Wis., since 1927, chmn. dept. of classics since 1938; mem. staff U. of Wis. Exptl. Coll., 1927-31; lecturer in classics, U. of Mich., summer 1928. Served as corpl., Field Hosp. 304, U.S. Army, with A.E.F., 1917-19. Mem. Archaeol. Inst. America (sec. Wis. Chapter, 1930-42), Am. Philol. Assn. (exec. com. since 1942), Classical Association Atlantic States (v.p. 1926-27), Classical Assn. Middle West and South (pres. 1944-45), American Classical League (council since 1941), Am. Federation of Teachers, Madison Art Assn. (pres. 1930-31), Phi Beta Kappa, Alpha Delta Phi, Delta Sigma Rho. Prog. Democrat. Conglist. Author: The Greek Tradition in Sculpture, 1930; The New Architectural Sculpture, 1935; Medical Greek and Latin, 1937; What Democracy Meant to the Greeks, 1942. Contbr. articles on art, classics and edn. to jours. Lecturer on ancient and modern art for Archaeol. Inst. of America, clubs, museums. Home: 2024 Chamberlain Av., Madison 5, Wis.

AGATHA, Mary Mother, coll. pres.; A.B., Catholic U. of America, 1921; M.A., Villanova Coll., 1923; Pa. U. seminars; extensive travel throughout U.S., Cuba, and Canada. Successively college teacher, normal sch. administrn., organizer Teacher Training Sch. at Motherhouse, Cornwells Heights, Pa., gen. directress of studies, Sisters of the Blessed Sacrament for Indians and Colored People; pres. Xavier U. since 1932. Mem. bd. dirs. Xavier U., Pa. Corp. of the Sisters of the Blessed Sacrament for Indians and Colored People, also of La. Corp. Fellow Am. Geog. Assn., Nat. Coll. of Dominion of Canada; mem. Mediaeval Acad. America, Acad. Polit. Science, Nat. Cath. Edncl. Assn., Pa. State Edn. Assn. Pres. on Higher Edn. and the War, Hazen Conf. on Student Guidance and Counseling. Author: Catholic Education and the Negro, 1942; Catholic Education and the Indian, 1942. Contbr. to current periodicals. Lecturer and discussion leader, 8th Nat. Eucharistic Congress, New Orleans, La., 1938. Home: Motherhouse, Sisters of the Blessed Sacrament for Indians and Colored People, St. Elizabeth's Convent, Cornwells Heights, Pa. Address: Xavier University, Washington and Pine Sts., New Orleans, La.

AGEE, Carl (ā'jē), college dean; b. Owen Co., Ky., Feb. 13, 1889; s. Alvies and Ollie (Nix) A.; student

Eastern Ky. State Teachers Coll., Richmond, 1910-12; A.B., Transylvania Coll., Lexington, 1919; B.Th., Coll. of the Bible, Lexington, 1919; B.D., Yale, 1922; D.D., Culver-Stockton Coll., Canton, Mo., 1930; m. Ora Breeden, June 14, 1907; 1 dau., Wilma Louise. Taught in rural schs., Grant County, Ky., 1906-10; prin. high sch., Boonville, Ky., 1910-11, Holbrook, Ky., 1911-12; ordained ministry Christian (Disciples) Ch., 1912; pastor Flat Rock, Ky., 1912-15, Ewing, 1915-18, Lawrenceburg, 1918-22, 1st Ch., Phila., 1922-27, 1st Ch., Columbia, Mo., 1928-30; asso. dean, Bible Coll. of Mo., Columbia, 1930-34, dean since 1934. Mem. exec. com. bd. of higher edn., Disciples of Christ. Club: University. Home: 508 S. 9th St., Columbia, Mo.

AGEE, Fanny Heaslip Lea, author. For sketch see Fanny Heaslip Lea.

AGEE, John Hercules (ăʹjē), telephone exec.; b. Sangamon Co., Ill., July 27, 1883; s. Edwin Hercules, and Annie (Wilson) A.; student Springfield (Ill.) Business Coll., 1902, George Washington U., 1908; LL.B., U. of Neb., 1910; m. Bertha Howard, June 21, 1911; children—Howard Hercules, Richard Wallace. Began as telephone contractor, 1904; admitted to Neb. bar, 1910; practiced in Lincoln as mem. firm of Agee, Murphy & Sawyer, 1910-12; moved to Superior, Neb., 1912, city atty., 1916-21; atty. and dir. Southern Neb. Power Co., 1920-23; sec. and gen. counsel United Power & Light Co. and associated companies, Abilene, Kans., 1923-26; dir. and gen. mgr. Lincoln Telephone & Telegraph Co., 1926-29, now v.p. and gen. mgr.; v.p. and dir. Continental Telephone Co. of St. Paul and Lincoln, 1927-29; dir. Security Mutual Life Insurance Co. (Lincoln, Neb.), Peninsular Telephone Co. (Tampa, Fla.), Securities Accept. Corp. (Omaha), F. H. Woods & Co. (Chicago), U.S. Independent Telephone Assn., Chicago (pres. 1937-38; mem. exec. com.). Member of Telephone Industry Advisory Committee, Communications Branch, War Production Board. Dir. Lincoln Chamber of Commerce (pres. 1931); nat. Councillor U.S. Chamber of Commerce; pres. Lincoln Community Chest, 1929-30; pres. Alumni Assn. U. of Neb., 1934-35. Trustee U. of Neb. Foundation (pres. 1940-42); Distinguished Service award, U. of Neb. and Alumni Assn., 1941. Mem. Chi Phi. Republican. Baptist. Mason (32°, Shriner). Clubs: Rotary, Beaux Art, Saturday Nite, Fifty-Fifty, Garden, Country. Home: 2945 Van Dorn St. Office: 1342 M St., Lincoln, Neb.

AGERSBORG, H(elmer) P(areli de Wold) K(jerschow) (ăʹgĕrs-bôrg), author, biologist; b. Gjersvik Rodoy, Nordre Helgeland, Norway, Oct. 26, 1881; s. Albert Martin Petersen (de Tonder) and Hansine Marie Zahl (de Mechlenborg) A.; Seattle Seminary, 1908-12; B.S., M.S., U. of Wash., 1916; student Univ. of Oslo, and Akademisk Borger, Norway, 1917; M.A., Columbia, 1920; Ph.D., U. of Ill., 1923; m. Jennie Elizabeth Dunbar, July 28, 1926; children—James Albert Zahl, Helmer Pareli Kjerschow, Jr. Student and investigator Biol. Sta., Friday Harbor, Wash., various periods to 1921, Biol. Lab., Woods Hole, Mass., to 1923; expdns. to Northern Norway, 1917, 20; fellow U. of Ill., 1922, guest zool. lab., 1924, and at Osborne Zool. Lab., Yale, 1925; asso. in biology, Cold Spring Harbor, 1927; spl. investigator Ill. Sanitary Water Survey, 1928; teacher Shepherd Coll., State Normal Sch., W.Va., 1930, Atlantic Univ., Virginia Beach, 1931; cons. in biology, Urbana (Ill.) Champaign Sanitary Dist., summer, 1934. Asst. in biology, U. of Wash., 1913-16; tutor in biology, Coll. City of N.Y., 1917-18; demonstrator in microscopic anatomy, Long Island Coll. Hosp., Brooklyn, 1917-18, instr. in microscopic anatomy, 1919-20; asst. in pre-med. zoology, Columbia, 1918-19, 1st asst., 1919-20; asst. prof. zoology, U. of Wyo., 1920-21; asst. U. of Ill., 1921-23; instr. U. of Neb., 1922-23, Williams Coll., 1923-24; Wheeler prof. biology and head of dept., James Millikan U., 1924-28; aquatic biologist Ill. Dept. of Conservation, 1928-29; prof. biology, Shepherd Coll., 1929-30; prof. biology and head of dept., Atlantic U., 1930-32; biologist N.H. Dept. Fisheries and Game, 1932-33; spl. cons. biologist, N.H. State Planning Bd., 1933-34; sr. wild life technician Nat. Park Service, State Park Div. of Emergency Conservation Works, 1934-35, chief biologist, 1935-37; candidate for mayor of Centralia, Ill., 1939; special Rep. Investors Syndicate, Minneapolis, Minn., 1939-1940; traveling lecturer on conservation of land and water resources since 1937; prof. biology, McKendree College, Lebanon, Ill., since 1943. Fellow A.A.A.S.; mem. Nat. Assn. Biology Teachers, Am. Acad. Polit. and Social Science, Nat. Wildlife Fedn., Ill. Fedn. Sportsmen, Am. Soc. Zoologists, Eugene Field Soc., Am. Fisheries Soc., Sigma Xi, Sigma Zeta, Phi Sigma Nu. Methodist. Mason. Club: Rotary. Author: Et Glashus: An Avocation of a Biologist, 1926; Laboratory Manual in Animal Biology, 1926; Plant Record for High Schools, Normal Schools and Colleges, 1930; A Future American, 1934; Nature Lore (5 vols.), 1941-42. Contbr. to newspapers and mags. Home: Centralia, Ill. Address: McKendree College, Lebanon, Ill.

AGG, Thomas Radford (ăg), highway engring.; b. Fairfield, Ia., May 17, 1873; s. Henry and Sarah Jane (Tansey) A.; B.S. in E.E., Ia. State Coll., Ames, Ia., 1905, C.E., 1914; m. Lois Woodman, Dec. 27, 1906; children—Muriel Lois, Alice Jane. Instr. in theoretical mechanics, U. of Ill., 1905-08; road engr. Ill. Highway Dept., summers, 1906, 1907, and full time 1908-13; prof. highway engring., Ia. State Coll., 1913-30, asst. dean of engring., 1930-32, dean of engring. and dir. Engring. Expt. Sta. since 1932; also cons. practice. Developed outstanding instrn. and research in highway engring. at Ia. State Coll. Entered Engineering Officers Training Camp, May 1917; commissioned captain, later major; served with 109th and 98th Engineers. Received George S. Bartlett award for outstanding contribution to highway progress, 1936. Member American Society Civil Engrs. (dir. Dist. 16, 1938-40); (v.p. Zone 3, 1943-44), Am. Soc. for Testing Materials, Soc. for Promotion Engring. Edn., Ia. Engring. Society, International Association Road Congresses, Newcomen Society, Tau Beta Pi, Sigma Xi, Phi Kappa Phi, Acacia. Republican. Episcopalian. Mason (32°). Mem. Rotary Internat. Author: Construction of Roads and Pavements, 1916, 5th edit., 1939; American Rural Highways, 1920; (with Dr. John E. Brindley) Highway Administration and Finance, 1927; (with W. L. Foster) Preparation of Engineering Reports, 1935; (with Anson Marston) Engineering Valuation, 1936. Home: 325 Pearson Av., Ames, Ia.

AGGER, Eugene Ewald (ăg'ĕr), prof. economics; b. Cincinnati, O., Dec. 4, 1879; s. Peter Nicholas and Johanna (Sess) A.; grad. Hughes High Schs., Cincinnati, 1898; A.B., U. of Cincinnati, 1901, A.M., 1902; Ph.D., Columbia, 1907; m. May C. Hessler, June 4, 1908; children—Carolyn Eugenia, Donald. Successively lecturer in economics, asst. prof. and asso. prof. Columbia, 1907-26; prof. economics and head of dept., also dir. bureau econ. and business research, Rutgers U., since 1926. Lecturer Am. Inst. Banking, 1917-1941; asst. dir. div. of analysis and research Federal Reserve Bd., 1917-18; asst. to pres. Nat. City Bank, New York, 1918-20; editorial writer Standard Daily Trade Service, 1920-21. Asso. dir. Grad. Sch. of Banking, Am. Inst. Banking, 1935; dir. management div. asst. adminstr., consultant, Resettlement Administration, Washington, 1935-37; commr. New Jersey State Housing Authority, 1936-44, chairman, 1940-44 commissioner of banking and insurance, New Jersey, 1942-45. President, New Jersey Welfare Council, 1940. Mem. Bd. of Edn., Tenafly, N.J., 1920-29. Mem. Am. Econ. Assn., Am. Statis. Assn., Century Assn., Phi Beta Kappa. Presbyterian. Author: The Budget in the American Commonwealth, 1907; Organized Banking, 1918; Banking in New Jersey, 1930; Banking and the New Deal, 1934; Money and Banking Today, 1941. Editor of Am. edition Henry Clay's Economics for the General Reader, 1918. Home: Hillcrest, New Brunswick, N.J.

AGNE, Royal Clyde (ăg'nē), clergyman, educator; b. Suffield, O., May 9, 1885; s. Henry Phillip and Mary Jane (Stamn) A.; B.A., Heidelberg U., Tiffin, O., 1908; B.D., McCormick Theol. Sem., Chicago, Ill., 1912; M.A., Columbia, 1917; B.D., Union Theol. Sem., 1917; grad. study U. of Wis., 1921; D.D., Heidelberg Coll., 1928; m. Dorothy Barr, June 5, 1918; children—Jean Carolyn, Priscilla Rae, Patricia Lou. Prin. high sch., Norborne, Mo., 1908-09; ordained ministry Presbyn. Ch., 1912; teacher, Am. Univ., Beirut, Syria, 1912-15; asst. pres. Heidelberg U. (now coll.), 1915-16; organizing dir. Syrian-Am. Community Center, Brooklyn, N.Y., 1917-19; religious work in military camps, N.Y. area, 1917-18; dir. for Am. Red Cross, of rural social service, war service and disaster relief service, 1919-25; asso. minister Old Stone Ch., Cleveland, O., 1925-27; pres. Huron (S.D.) Coll., 1927-33; spl. rep. on Emergency Relief Orgn. Am. Nat. Red Cross, 1933-34; dist. dir. Temporary Emergency Relief Adminstrn., and area dir. N.Y. State Dept. of Social Welfare, 1934-40; Asso. Howard T. Beaver Co., Chicago, Ill., 1940-41; asst. manager American Red Cross since 1941. Established Boy Scout Movement in Syria-Palestine, 1913. Fellow Am. Geog. Society; mem. Acad. Polit. and Social Sciences, Pi Gamma Mu. Presbyterian. Home: 1327 Central St., Evanston, Ill. Office: 1709 Washington Av., St. Louis, Mo.

AGNEW, Donald Charles (ăg'nū), educator; b. Denver, Colo., Feb. 3, 1906; s. Charles Clinton and Ella Josephine (Dunlap) A.; A.B., Park Coll., 1929; M.A., Duke U., 1931-32, Ph.D., 1936; m. Lucile Quillen, Mar. 30, 1934; children—Jocelyn Elizabeth, Edith Lucile. Teacher English, Joplin (Mo.) Senior High Sch., 1929-31; professor education Winthrop College, Rock Hill, S.C., 1933-34; professor edn. and psychology and head of department, Lander College, Greenwood, S.C., 1936-37; prof. philosophy, psychology and education, Coker Coll., 1937-38, registrar, 1938-39, acting dean, 1939-40, dean since 1940, director Summer Sch., 1941, acting pres., 1943-44, president, 1944-45. Trustee Hartsville City Schools, Hartsville, S.C. Mem. A.A.A.S., Am. Assn. Univ. Profs., National Assn. Collegiate Registrars, N.E.A., Southern Society for Philosophy and Psychology, S.C. Academy Science, S.C. Education Association, S.C. Society for Mental Hygiene (pres. 1943), South Carolina Society for Philosophy and Psychology (president 1941-42), S.C. Teachers of Education, Kappa Delta Pi, Theta Alpha Phi. Presbyterian. Author: The Effect of Varied Amounts of Phonetic Training on Primary Reading (monograph), 1939. Address: Coker Coll., Hartsville, S.C.

AGNEW, George Harvey, physician, med. assn. exec.; b. Toronto, Ont., Can., July 26, 1895; s. John Henry and Mary Elizabeth (Law) A.; M.B., U. of Toronto, 1918, M.D., 1923; grad. student U. of Vienna, 1926; m. Helen Moore Smith, Oct. 5, 1921; children—Phyllis Mary, Arnold Harvey. Interne Bellevue Hosp., Harlem, N.Y., 1919-21; physician Toronto Western Hosp., 1921-28; demonstrator, dept. of medicine, U. of Toronto, 1925-28; sec. dept. of hosp. service, Can. Med. Assn., since 1928; asso. sec. Can. Med. Assn. since 1928; sec.-treas. Can. Hosp. Council since 1931; editor Can. Hosp. Jour. since 1938. Served with Can. Army Med. Corps during World War. Pres. Am. Hosp. Assn., 1938-39. Hon. charter fellow Am. Coll. Hosp. Adminstrs.; past. pres. Alumni Fed., U. of Toronto. Mem. numerous med. and hosp. assns.; mem. Alpha Omega Alpha, Theta Kappa Psi. Mem. United Church. Contbr. articles to med. and hosp. jours.; mem. editorial bd. Hospitals, Modern Hospital. Home: 17 Glencairn Av. Office: 184 College St., Toronto, Ont., Canada.

AGNEW, Hugh Elmer, marketing consultant; b. Hillsdale Co., Mich., Jan. 31, 1875; s. Allen and Rhoda Ann (Mason) A.; student Hillsdale (Mich.) Coll., 1893-96; Mich. State Teachers Coll., Ypsilanti, 1896-98, M.Pd., 1920; A.B., U. of Mich., 1902; grad. student Univ. of Washington, 1913-15; Litt.D., Huntington (Ind.) College, 1935; LL.D., Hillsdale College, 1942; m. Marie Jeanne LeGault, August 26, 1902; children—Clifton Allen, Mary Grace. Supt. of schs., Portland, Mich., 1898-1901, Howell, Mich., 1902-03; publ. Dowagiac (Mich.) Republican, 1903-12; mgr. Canton (Ill.) Daily Ledger, 1912-13; instr. U. of Wash., 1913-16; sales mgr. A. Schilling & Co., San Francisco, Calif., 1916-18; editor Western Advertising, 1918-20; editorial staff Printers' Ink, 1920-22; prof. of marketing, New York U., 1920-43, chairman department 1928-43, prof. emeritus since 1943; dir. of research Periodical Pubs. Assn., 1922-25; chmn. advisory bd. Fact Finders Assos.; mem. Nat. Com. Economic Development since 1942. Mem. Am. Marketing Assn. (sec. 1929-36; pres. 1937), Research Council of New York, Am. Econ. Assn., Beta Gamma Sigma, Phi Delta Pi, Alpha Delta Sigma. Clubs: Faculty (New York Univ.). Author: Cooperative Advertising by Competitors, 1926; Advertising Principles (with G. B. Hotchkiss), 1926, rev. 1930 and '41. Advertising Media—How to Weigh and Measure, 1932; Outlines of Marketing (with Jenkins and Drury), 1936; Advertising Media (with W. B. Dygert), 1938; Outdoor Advertising, 1938; Marketing Policies (with Dale Houghton), 1941. Contbr. articles on advertising and marketing for Encyclopædia Britannica, 1928 and 1940. Home: 35 Barstow Rd., Great Neck, L.I., N.Y.

AGNEW, P(aul) G(ough), engineer; b. Hillsdale Co., Mich., July 3, 1881; s. Allen and Rhoda Ann (Mason) A.; B.L., Hillsdale Coll., 1901; A.M., U. of Mich., 1902; Ph.D., Johns Hopkins, 1911; m. Ethna Mercedes Heebner, Sept. 27, 1911. Instr. physics, high schs., Monroe and Pontiac, Mich., 1902-05; physicist Bur. of Standards, 1906-19; sec. Am. Standards Assn. since 1919. Mem. Am. Inst. Elec. Engineers, A.A.A.S., Washington Acad. Sciences. Clubs: Cosmos (Washington, D.C.); Town Hall (New York). Author of papers on physics, elec. engring. and standardization. Home: 325 E. 72d St. Office: 70 East 45th St., New York, N.Y.

AGNEW, Ralph Palmer, univ. prof.; b. Boardman, O., Dec. 29, 1900; s. Frank and Caroline Louise (Palmer) A.; A.B., Allegheny Coll., 1923; M.S., Iowa State Coll., 1925; Ph.D., Cornell U., 1930; student U. of Cincinnati 1930, Princeton U., 1930-31, Brown Univ., 1931-32; D.Sc., Allegheny Coll., 1945; married Anne Wright, June 22, 1927; 1 son, Palmer Wright. Assistant in mathematics, Ia. State College, 1923-25; instr. mathematics, Cornell U., 1925-30; national research fellow in mathematics, Univ. of Cincinnati, Princeton U. and Brown U., 1930-32; asst. prof. mathematics, Cornell U., 1932-38, prof. since 1938, chmn. dept. since 1940. Fellow A.A.A.S. (mem. council), Am. Math. Soc. (mem. council), Math. Assn. America (bd. govs.), Alpha Chi Rho, Pi Mu Epsilon, Phi Kappa Phi, Sigma Xi. Republican. Methodist. Author: Differential Equations, 1942; also research papers in mathematics. Home: 416 Highland Rd. Address: White Hall, Ithaca, N.Y.

AGNEW, William John Clarke, asst. to chief of bureau of medicine and surgery, Navy Dept.; b. High Falls, N.Y., Dec. 6, 1891; s. William John Clarke and Mary Martha (Stephens) A.; student Long Island Coll. Hosp., Brooklyn, N.Y., 1910-11; M.D., U. of Vt., 1914; m. Drika Fisher, Apr. 29, 1937. Interne, St. Johns Riverside Hosp., Yonkers, N.Y., 1914-16; resident N.Y., Nursery and Childs Hosp., N.Y. City, 1916, N.Y. Orthopedic Hosp., N.Y. City, 1916-17; entered Med. Corps, U.S. Navy, 1917; promoted capt., 1940; asst. to chief of bureau of medicine and surgery, Navy Department, Washington, D.C. Fellow American College Surgeons; mem. Alpha Kappa Kappa, Theta Nu Epsilon. Clubs: Army and Navy (Washington); Chevy Chase, Columbia Country (Chevy Chase, Md.). Editor: Handbook of the Hospital Corps, U.S. Navy, 1939. Home: 401 Rosemary St., Chevy Chase 15, Md. Office: Bureau of Medicine and Surgery, Navy Dept., Washington 25, D.C.*

AGRY, Warren C(ram) (ăʹgrē), publisher; b. Newtonville, Mass., Nov. 17, 1889; s. George and Pamelia Warren (Cram) A.; B.S., Dartmouth Coll., 1911; m. Marian A. Stutson, Dec. 29, 1914; children—Marian (wife of Capt. Robert C. Berson), Ann, Warren C. Advertising representative, Peoples Home

Journal, 1911-18, western mgr., 1918-27; advt. rep., Cosmopolitan, 1927-29, advt. mgr. 1929; advt. mgr., Good Housekeeping, 1930-33, bus. mgr., 1933-41, pub., 1941-44; advertising director, The American Home, since 1944, vice pres. Rye Playhouse, Inc. Dir. and sec. Nat. Better Business Bureau; dir. Nat. Assn. of Better Business Bureaus. Mem. Casque and Gauntlet, Psi Upsilon. Clubs: Apawamis, Manursing Island (Rye, N.Y.); Union League, Dartmouth College (N.Y. City). Home: 29 Cayuga St., Rye, N.Y. Office: 444 Madison Av., New York 22, N.Y.

AHEARN, Vincent Paul (ä'hĕrn), trade assn. management; b. Nashville, Tenn., Sept. 8, 1896; s. John Thomas and Julia Ann (Hardiman) A.; student class of 1920, Georgeton U. Law Sch.; m. Mary Belle Geary, Jan. 12, 1925; children—Julia Ann, Patricia Geary, Vincent Paul. With Nat. Sand and Gravel Assn. since 1921, exec. sec. since 1926; also exec. sec. Nat. Ready Mixed Concrete Assn. since organization, 1930, and Nat. Indsl. Sand Assn. since orgn., 1935. Pres. Am. Trade Assn. Execs., 1942-43; pres. Wash. Trade Assn. Execs., 1942-43; chmn. mfg. trade group Nat. Indsl. Council, 1941; mem. bd. trustees Indsl. Hygiene Foundation; industry mem. Nat. War Labor Bd. Served with U.S. Navy, including duty on U.S.S. Virginia, during World War I. Mem. Am. Legion, Delta Chi. Democrat. Roman Catholic. Clubs: Nat. Press (Washington, D.C.); Kenwood (Md.) Golf and Country. Home: 7324 Hampden Lane, Bethesda, Md. Office: Munsey Bldg., Washington, D.C.

AHERN, Eugene Leslie (ä'hĕrn), cartoonist; b. Chicago, Ill., Sept. 16, 1895; s. Eugene William and Mary (Kelly) A.; ed. pub. schs. of Chicago and Chicago Art Inst.; m. Jane Susan Lynn, Feb. 17, 1917; children—Eugene (deceased), Nancy Anne. Cartoonist for News Enterprise Assn., Cleveland, O., 1914-36; cartoonist for King Features Syndicate, Inc., N.Y. City, since 1936. Creator of "Room and Board." Mem. Los Angeles Art Assn., Los Angeles Philharmonic Assn., Bel-Air Country Club. Roman Catholic. Home: 10565 Fontenelle, Bel-Air, Los Angeles, Calif.

AHERN, Leo James, army officer; b. Miller, S.D., July 17, 1886; s. Matthew and Minnie (Corbett) A.; B.S., U.S. Military Academy, 1909. Commd. 2d lt., field arty., June 11, 1909; advanced through grades to col., June 1, 1938; temp. rank of brig. gen., Mar. 1943. Roman Catholic. Club: Army-Navy. Address: Office of the Inspector-General, Washington, D.C.

AHERN, Michael Joseph, clergyman; b. New York, N.Y., May 25, 1877; s. Maurice and Mary Ellen (Brophy) A.; A.B., St. Francis Xavier's Coll., New York, 1896; A.M., Woodstock Coll. Md., 1902; S.T.D., Innsbruck U. Austria 1911; Ph.D. Gregorian U., Rome, 1931; LL.D., Canisius, 1941; hon. D.Sc., Tufts, 1942. Joined Soc. of Jesus (Jesuits), 1896; instr. chemistry, Boston Coll., 1902; instr. geology, Woodstock Coll., 1906; head dept. chemistry, Canisius Coll., Buffalo, 1911-15, Boston Coll., 1915-19; pres. Canisius Coll., 1919-23; head dept. chemistry, Holy Cross Coll., 1923-25; head dept. geology, Weston Coll. since 1926. Fellow A.A.A.S., Am. Geog. Soc., Am. Acad. Arts and Sciences; mem. and councillor Am. Chem. Soc.; mem. Boston Soc. Natural History, Buffalo Acad. Science. Lecturer and writer on religious and scientific subjects. Address: Weston Coll., Weston, Mass.

AHERNE, Brian (deLacy) (ä-hĕrn'), actor; b. Kings Norton, Worcestershire, Eng.; s. William de Lacy and Louise (Thomas) A.; student Malvern Coll., Eng. Appeared on English stage and in British films since 1924; appeared on New York stage in "The Barrets of Wimpole Street," "Lucrece," "Romeo and Juliet," "St. Joan," "Othello," Starred in motion pictures, "What Every Woman Knows," "I Live My Life," "The Constant Nymph," "Beloved Enemy," "The Great Garrick," "Merrily We Live," "Juarez," "Captain Fury," "My Son, My Son," "The Lady in Question," "Hired Wife," "The Man Who Lost Himself," "Skylark," "Smilin' Through," "My Sister Eileen," "A Night to Remember," etc. Home: Coachella, Calif. Office: 121 S. Beverly Drive, Beverly Hills, Calif.

AHL, Henry Hammond, painter; b. Hartford, Conn., Dec. 20, 1869; studied Royal Acad., Munich, Germany, under Alexander Wagner and Franz Stück, landscape painting with Peter Paul Müller, and with Gerôme, at École des Beaux Arts, Paris (hon. mention twice); m. Eleanor I. Curtis, July 1902; 1 son, Henry Curtis. Exhibited at Nat. Acad. Design (New York); New York Water Color Club; Washington Art Club; Pa. Acad. Fine Arts; Boston Art Museum; Boston Art Club; Worcester Art Museum; Hartford Atheneum; Corcoran Gallery, Washington, D.C.; etc. Pictures on perm. exhbn. in Worcester (Mass.) Art Museum; Springfield Art Museum; Sweet Memorial, Portland, Me.; Whistler Memorial Home, Lowell, Mass.; Vanderpoel Art Assn. Collection, Chicago, Ill.; Wellesley (Mass.) Coll.; also represented in many private collections. Murals: 3 panels, Ch. of the Blessed Sacrament, Jamaica Plain, Boston; 14 panels, Ch. of the Blessed Sacrament, Providence, R.I.; 14 panels, Church of St. Michael, Providence. Portraits of the late Justice Moody of the Supreme Court of U.S.; the late Hon. David B. Henderson, speaker of Ho. of Rep. of U.S.; the late U.S. Senator Hoar, of Mass.; Pope Leo XIII; Monsignor Arthur T. Connolly; A. B. Wallace; etc. Mem. Conn. Acad. Fine Arts (Hartford), Artists Professional League, Am. Tree Assn., Mass. Hort. Soc., Am. Forestry Assn., Pi Gamma Mu. Home: Newbury, Mass.

AHLGREN, Frank Richard (äl'grĕn), editor; b. Superior, Wis., June 25, 1903; s. Oscar John and Beatrice Marie (Gibson-Taylor) A.; student Lane Tech. High Sch., Chicago, 1918-19, Superior (Wis.) State Teachers Coll., 1922-25, Memphis U. Law Sch., 1926-28; m. Elizabeth Alley, Feb. 25, 1932; children—Frank Richard, Gibson-Taylor, Calvin Lane. Reporter Superior Evening Telegram, 1923-24, Duluth (Minn.) Herald, 1924-25, Milwaukee (Wis.) Journal, 1925-26, Memphis (Tenn.) Evening Appeal, 1926-33, Texas Newspaper Publishers Assn., Houston, 1934-36, Cleveland (O.) Press, 1936-37; editor Memphis Commercial Appeal since 1937. Commd. lt. Mil. Intelligence Reserve, 1930; Army Orientation Course Fort Leavenworth, 1942. Chairman Shelby County Veterans Advisory Committee, Memphis-Shelby County Red Cross; mem. Memphis-Ark. Bridge Comm.; dir. Memphis Community Fund, Memphis Council Social Agencies, Southern Council on Internat. Relations. Mem. Am. Acad. Polit. Science. Independent Democrat. Episcopalian. Mason, Elk. Clubs: Tennessee, Rotary, Memphis Country (Memphis). Home: 2714 Lombardy. Office: The Commercial Appeal, Memphis, Tenn.

AHLPORT, Brodie E., lawyer; b. Kansas City, Mo., Apr. 1, 1898; s. August Frederick and Bessie (Olson) A.; A.B., U. of California, 1922; student Harvard, 1925-26; m. Catherine Boyce, Nov. 18, 1930; 1 adopted son, Boyce Denby. Admitted to California bar, with firm O'Melveny, Tuller & Myers, 1928-39; practicing individually, Los Angeles, Calif. since 1939. Served as pvt., U.S. Army, World War I. Regent U. of Calif., 1941-57. Mem. Calif. State Bar, Am. and Los Angeles County bar assns., Phi Alpha Delta, Lambda Chi Alpha. Home: 6923 Bonita Terrace, Hollywood 28, Calif. Office: 639 S. Spring St., Los Angeles 14, Calif.*

AIGLER, Ralph William (äg'lĕr), prof. law; b. Bellevue, O., Feb. 13, 1885; s. William and Mary Isabelle (Hartman) A.; LL.B., U. of Mich., 1907; m. Helen Rich Hine, July 6, 1912 (dec.); 1 dau., Helen Elizabeth; m. 2d, Eileen Maloney, Mar. 18, 1944. Became associated with Rosenthal & Hamill, Chicago, 1907; instructor law, U. of Mich., 1908-10, asst. prof., 1910-12, prof. since 1912; acting prof. law, Stanford, 1922, 26, Columbia, 1923 and summer, 1924, Cornell Univ., summer, 1925, U. of Southern Calif., summer, 1932. Sec.-treas. Assn. of Am. Law Schs., 1922-25, pres., 1926. Mem. Am. and Mich. State bar assns., Alpha Sigma Phi, Phi Delta Phi. Republican. Conglist. Mason (K.T.). Clubs: University (Chicago); Detroit (Detroit); Ann Arbor Golf Club (Ann Arbor). Editor: Cases on Property, 1916, 31; Cases on Bankruptcy (with Evans Holbrook), 1914, 27; Cases on Negotiable Paper and Banking, 1937; Cases on Property (with H. A. Bigelow and R. B. Powell), 1942. Contbr. to Columbia, Harvard, Mich., Minn., Pa., Tex. and Wis. law reviews, Yale Law Journal. Home: 2112 Wallingford Rd., Ann Arbor, Mich.

AIKEN; see also Akin.

AIKEN, Alfred Lawrence (ä'kĕn), insurance. See Vol. 23 (1944-45).

AIKEN, Charles Avery, artist; b. Georgia, Vt., Sept. 29, 1872; s. John Francis and Henrietta L. P. (Wheeler) A.; ed. pub. schs., Worcester, Mass.; studied drawing and painting, Sch. of the Museum of Fine arts, Boston, 1890-93; unmarried. Painted mural decorations in Steinert Hall, Boston. Exhibited at Exposition, Milan, Italy, 1894; Nashville, Tenn.; Panama-Pacific Exposition, 1915; San Diego Exposition, 1936; Boston Art Club and Boston Museum of Fine Arts; Nat. Acad. Design, New York; Pa. Acad., Phila.; Carnegie Inst., Pittsburgh; Art Inst., Chicago; Corcoran Gallery, Washington, D.C.; Conn. Acad. Fine Arts; Baltimore Water Color Club; Am. Water Color Soc.; Western Association of Art Museum Directors Circuit Exhibition, 1932; etc. Represented in permanent collection, Brooklyn Museum of Art, Art Museum, Worcester, Mass., Boston Art Club, National Collection of Fine Arts, Washington, D.C.; also represented in Vanderpoel Memorial Collection, Chicago; Fine Arts Gallery of San Diego, Calif.; Dallas (Tex.) Art Museum; Coll. of Fine Arts, Yale U.; also Wesleyan Coll., Macon, Ga., and The Paint and Clay Club, New Haven, Conn. Originated process of printing from plaster block and first exhibitor of prints produced by that process. Hon. pres. Wellesley Soc. of Artists; mem. New Haven Paint and Clay Club, Am. Watercolor Soc., The Allied Artists of America, The Fifteen Gallery (New York), Philadelphia Water Color Club. Republican. Conglist. Club: Salmagundi (New York). Home: Wellesley Hills, Mass. Studio: 58 W. 57th St., New York N.Y.

AIKEN, Conrad Potter, critic, poet; b. Savannah, Ga., Aug. 5, 1889; s. William Ford and Anna (Potter) A.; A.B., Harvard, 1911; m. Jessie McDonald, Aug. 25, 1912 (div. 1929); children—John Kempton, Jane Kempton, Joan Delano; m. 2d, Clarice Lorenz, 1930 (div. 1937); m. 3d, Mary Augusta Hoover, July 7, 1937. Author: (poems) Earth Triumphant and Other Tales, 1914; Turns and Movies, 1916; The Jig of Forslin, 1916; Nocturne of Remembered Spring, 1917; The Charnel Rose, 1918; The House of Dust, 1920; Punch, the Immortal Liar, 1921; Priapus and the Pool, 1922; Pilgrimage of Festus, 1923; Scepticisms—Notes on Contemporary Poetry, 1919; Priapus and the Pool, and Other Poems, 1925; Bring! Bring! and Other Stories, 1925; Blue Voyage (novel), 1927; Costumes by Eros (short stories), 1928; John Deth, and Other Poems, 1930; The Coming Forth by Day of Osiris Jones (poem), 1931; Preludes for Memnon (poems), 1931; Great Circle (novel), 1933; Among the Lost People (short stories), 1934; Landscape West of Eden (poems), 1934; King Coffin (novel), 1935; Time in the Rock (poems), 1936; A Heart for the Gods of Mexico (novel), 1939; The Conversation (novel), 1939; And in the Human Heart (poems), 1940; Brownstone Eclogues (poems), 1942; The Soldier (poem), 1944. Editor: (anthology) Modern American Poets, 1922; Selected Poems of Emily Dickinson, 1924; American Poetry (1671-1928), 1929. Compiler: Selected Poems, 1929. Contbg. editor, Dial, 1917-19. Awarded Pulitzer prize for best vol. of verse, 1929. Home: Brewster, Mass.

AIKEN, George David, U.S. senator; b. Dummerston, Vt., Aug. 20, 1892; s. Edward W. and Myra A. (Cook) A.; grad. Brattleboro (Vt.) High School, 1909; m. Beatrice M. Howard, 1914; children—Dorothy Howard, Marjorie Evelyn, Howard Russell, Barbara Marion. Began with small fruit farm, 1912; started commercial cultivation of wildflowers, 1926. School director town of Putney, Vermont, 1920-37; member State House of Representatives, 1930-33, speaker of the House, 1933-34; lt. gov., Vt., 1935-37, elected gov., 1937-41, U.S. senator, 1941. Mem. Windham County Farm Bur., Vt. Hort. Soc. (pres. 1917-18), Putney Grange. Republican. Odd Fellow. Author: Pioneering with Wildflowers, 1933; Pioneering with Fruits and Berries, 1936; Speaking from Vermont, 1938. Address: Putney, Vt.

AIKEN, (John) Newton, newspaperman; b. Cleveland, Tenn., Feb. 21, 1892; s. Samuel James and Carrie (Webb) A.; A.B., Duke U., 1912; m. Margaret Louise Wirth, Aug. 21, 1917. Reporter Richmond (Va.) Times-Dispatch, 1912-13; dep. clk. U.S. District Ct., Chattanooga, Tenn., 1913-16; reporter Norfolk (Va.) Ledger-Dispatch, 1919-23; editorial writer Norfolk Virginian-Pilot, 1923-29; mem. Washington staff Baltimore Sun, 1929-31, editorial writer, 1931-34, corr., London, Eng., 1934-36, editorial writer, 1936-43, editor Baltimore Evening Sun since 1943. Served with troop B, Tenn. N.G., 1916-17, 6 months Mexican border; lieut. later capt., 306th ammunition train 81st div., U.S. Army, 1917-19; with A.E.F. 10 months. Mem. Kappa Sigma. Democrat. Presbyterian. Contbr. articles on pub. affairs to nat. publs. Home: 324 St. Dunstans Rd. Office: The Evening Sun, Baltimore, Md.

AIKIN, Wilford Merton, univ. prof.; b. New Concord, O., Sept. 22, 1882; s. James Henderson and Mary Jane (Dew) A.; B.S., Muskingum Coll., 1907, LL.D., 1933; M.A., University of Mich., 1913; student Columbia U., 1917-18; m. Lena Graham, Feb. 21, 1907 (divorced 1940); 1 son, Norman Edward; m. 2d, Marjorie Jackson, 1940; 1 dau., Marjorie Lois. Began as teacher, 1907; teacher Bowling Green, Ohio, High Sch., 1907-08, Jackson (Mich.) High Sch., 1908-10, Ann Arbor (Mich.) High Sch., 1910-13, prin., latter, 1913-16; dir. Scarborough Sch., Scarborough-on-Hudson, N.Y., 1918-22, John Burroughs Sch., St. Louis, 1922-35; asst. prof. edn., Ohio State U., 1916-18, prof. edn. since 1935; expert consultant civilian training, Office Quartermaster General, U.S. Army, Dec. 1, 1942; chief civilian training, office Sec. of War, since 1942. Chmn. commn. on Relation of Schools and Colleges since 1930. Member National Education Assn., Progressive Educational Assn., Am. Educational Research Assn., Nat. Assn. Secondary Schs., Principals Assn. Presbyterian. Author: English Literature, 1914; (with Thomas E. Rankin) American Literature, 1916; The Story of the Eight-Year Study; also author articles. Editor: Report of Commission on the Relation of School and College. Home: 4649 17th St. N., Arlington, Va. Office: Pentagon Bldg., Washington, D.C.

AIKINS, Russell C(horley), photographer; b. Phila., Dec. 7, 1896; s. Robert James and Rose Marie (Boetcher) A.; student Phila. pub. schs. and Pa. Sch. of Industrial Art; m. Lucile Ora Zellhoefer, Nov. 22, 1928. Photographer Phila. Inquirer, 1917-19; Washington photographic corr. N.Y. Times, 1919-27; news photograph editor Associated Press, 1927-29; Russell C. Aikins' Studio, N.Y. City, photographic illustrations, since 1929; has had photographs in Time, Fortune, Collier's and other publs. Designed and compiled books photographically reporting activities and developments of leading industries of U.S. Home: 68-10 108th St., Forest Hills, L.I., N.Y.

AILSHIE, James Franklin (äl'shi), jurist; b. Green County, Tenn., June 19, 1868; s. George W. and Martha (Knight) A.; reared on farm; ed. Mosheim (Tenn.) Coll. and Carson Coll., Jefferson City, Tenn., until 19; Ph.B., LL.B., Willamette U., Salem, Ore., 1891; LL.D., 1909; hon. LL.D., U. of Idaho, 1940; m. Lucie, d. Rev. and Mrs. J. B. Bundren, June 19, 1894; children—Mrs. Lucile McHarg, James F. (dec.), William K., Robert. Taught in pub. schs., Wash. Ty.; admitted to Ida. and Ore. bars, 1891; settled at Grangeville, Ida.; admitted to U.S. Dist. and Circuit Courts and U.S. Supreme Court, 1907; justice Supreme Court of Idaho, 1903-15 (chief justice, 1907-09, 1913-15); resigned, 1914, and resumed practice at Boise and Coeur d' Alene, Ida., 1915, spe-

cializing in corp. law and gen. trial work; elected 1934 and re-elected 1940, justice Supreme Court (chief justice 1939-41, 1945-46). Delegate Republican National Convention, 1900, 16, 32; defeated by 4 votes for United States Senator, 1913; member Idaho State Council of Defense, 1917-18, and since 1942. Regent, U. of Idaho, 1893-95. Mem. Idaho State Bar Assn. (pres. 1921-23, 1933-35; chmn. state com. on proc. reform); mem. Am. Bar Assn. (exec. com. 1926-29; mem. Ethics and Grievance Com., 1936; mem. gen. council, 1929-34; chmn. State Com. on Improving Adminstrn. of Justice, since 1940; mem. standing com. on state legislation, 1943); mem. Idaho Com. on Uniform State Laws, 1924-35; mem. Nat. Econ. League (v.p.), League to Enforce Peace; mem. Am. Law Inst.; nonresident lecturer on mining law and law of irrigation and water rights, Law School, U. of Ida. Presbyterian. Odd Fellow. Elk. Home: 219 E. Jefferson St. Address: State House, Boise, Ida.

AINSWORTH, Edward Maddin, newspaperman; b. Waco, Tex., June 7, 1902; s. Edward McCrea and Pearl (Maddin) A.; student Tex. A. & M. U., 1922-23; m. Katherine Loke, June 21, 1931; children—Sheila Beth, Cynthia Kate. Reporter, Waco (Tex.) News-Tribune, 1918-19; city editor, San Pedro (Calif.) Pilot, 1920-21; telegraph editor, Bakersfield (Calif.) Californian, 1921-22; state editor, Atlanta (Ga.) Constitution, 1923-24; state editor and columnist, Los Angeles (Calif.) Times since 1924, in charge editorial page since 1941. Asso. with southern Calif. hist. research groups. Republican. Protestant. Author: Pot Luck, 1940. Contbr. to gen. mags. Home: 244 St. Albans Ave., South Pasadena, Calif. Office: Los Angeles Times, Los Angeles, Calif.

AINSWORTH, Walden L., naval officer; b. Minneapolis, Minn., Nov. 10, 1886; s. William Green and Mary Lee (Walden) A.; student U. of Minn., 1905, B.S., U.S. Naval Acad., 1910; m. Katharine Gardner, June 10, 1916; children—H. Gardner, Katharine Walden (Mrs. Benedict Joseph Semmes). Served on various ships and stations including Asiatic Station, Panama, advanced through grades to rear adm. Dec. 1941; relieved as comdr. Pacific cruiser's and destroyers; apptd. comdr. 5th Naval Dist. July 1945. Member Society of the Cincinnati. Awarded Navy Cross by Admiral William F. Halsey for services in the Kula Gulf, also the Distinguished Service Medal and the Legion of Merit for services in other campaigns in the Pacific. Clubs: Army-Navy (Washington, D.C.), Yacht (New York). Home: Wonalance, N.H.

AISHTON, Richard Henry (āsh'tŭn), railway official; b. Evanston, Ill., June 2, 1860; s. R. H. and E. A.; ed. Evanston pub. schs.; m. Rosa B. Whitbeck, Oct. 11, 1881. Entered ry. service, 1878, as axman engr. corps, C.&N.W. Ry; various duties of same ry. until 1895; asst. supt., 1895-97; div. supt., 1897-99; gen. supt., 1899-1902; asst. gen. mgr., 1902-06; gen. mgr. lines east of Mo. River, 1906-10; v.p. in charge of operation and maintenance, Oct. 20, 1900-Dec. 1914; pres. C.&N.W. Ry., May 23, 1916-Feb. 1920; dir. western div. rys., under U.S. Govt., Jan. 1918-Feb. 1920; became pres. Am. Ry. Assn., 1920; retired Oct. 1935. Became chmn. exec. com. Assn. of Ry. Executives, 1924; became gen. chmn. Presidents' Conf. Com. on Federal Valuation of Railroads in U.S., 1929. Home: 1501 Hinman Av., Evanston, Ill.

AITCHISON, Clyde Bruce (ā'chĭ-sŭn), interstate commerce commr.; b. Clinton, Ia., Feb. 22, 1875; s. John Y. and Mary J. (Nolan) A.; B.Sc., Hastings Coll., 1893, LL.D., 1918; M.A., U. of Ore., 1915, LL.D., 1937; Ph.D., American U., 1932; m. Bertha B. Williams, Sept. 5, 1906 (died May 5, 1935); children—Beatrice, Clyde Bruce; m. 2d, Ada Chenoweth McCown, Sept. 10, 1936 (died Jan. 5, 1944). Admitted to practice of law, Iowa bar, 1896, Oregon, 1903, Supreme Court United States, 1908; practised at Council Bluffs, Iowa, 1896-1903; removed to Portland, Oregon, 1903; secretary commission to revise tax and revenue laws of Oregon, 1905-06; commr. (twice chmn.) R.R. Commn. of Ore. and its successor, the Pub. Service Commn. of Ore., 1907-16; solicitor for Nat. Assn. Ry. Commrs., 1916-17; mem. Interstate Commerce Commn. since Oct. 5, 1917 (chmn. 1919-20, 1925 and 1942). Mem. Presidential Com. on Coal Distribution, by apptmt. of President Harding, 1922. Mem. Mazamas, of Portland (mountaineering soc.), Phi Beta Kappa, Phi Alpha Delta, Pi Gamma Mu. Republican. Episcopalian. Clubs: Cosmos (Washington); Traffic (Chicago); Transportation (Portland). Author: Annotation of Iowa Decisions, 1902; Interstate Commerce Acts, Annotated, 1930, 1934. Home: Portland, Ore.; and 1929 S St. N.W., Washington 9, D.C. Address: Interstate Commerce Commn., Washington 25, D.C.

AITCHISON, Robert J., pres. Fansteel Metallurgical Corp.; b. Chicago, Ill., 1891; student Northwestern U. Formerly gen. mgr., v.p. and dir. Fansteel Metall. Corp., North Chicago, Ill.; now pres.; pres. Vascoloy-Ramet Corp., Tantalum Corp. of America, Tantalum Defense Corp. Home: 595 Lincoln Rd., Glencoe, Ill. Office: North Chicago, Ill.*

AITKEN, Robert Grant, astronomer; b. Jackson, Calif., Dec. 31, 1864; s. Robert and Wilhelmina (Depinau) A.; A.B., Williams Coll., 1887, A.M., 1892; hon. Sc.D., U. of the Pacific, 1903, Williams Coll., 1917, U. of Ariz., 1923; LL.D., U. of Calif., 1935; m. Jessie L. Thomas, June 19, 1888; children—Wilhelmine, Robert Thomas, Malcolm Darroch, Douglas Carryl. Instr. Mathematics, Livermore Coll., 1888-91; prof. mathematics and astronomy, U. of Pacific, 1891-95; astronomer at Lick Obs., 1895-1935, asso. dir., 1923-30, dir., 1930-35, emeritus dir. and astronomer since 1935. Discovered 3,100 double stars since 1899. Lalande prize, Acad. of Sciences of France, 1906, for double star discoveries; Bruce gold medal "for distinguished services to astronomy," 1926; gold medal of Royal Astronl. Soc., 1932. George Darwin lecturer, Royal Astron. Soc., 1932. Lecturer astronomy, U. of Calif., summers, 1908-09, 1913, 1919; mem. Lick Obs. Eclipse Expdn. to Flint Island, 1908. Mem. Phi Beta Kappa, Sigma Xi, Nat. Acad. Sciences (chmn. sect. of astronomy, 1929-32), Am. Philos. Soc., Am. Astronl. Soc. (v.p., 1929-31, pres. 1937-40), Internat. Astron. Union (chmn. double star commn., 1918-28), Astron. Soc. Pacific; fellow A.A.A.S. (pres. Pac. div., 1925-26; v.p. sect. D, 1926-27), Calif. Acad. Science; fgn. asso. Royal Astronomical Society. Editor Publs. Astronomical Society Pacific, 1897-1908 and 1911-1942. Official delegate U.S.A. to Fifth Pacific Science Congress, Victoria, B.C., 1933. Author: Publs. Lick Obs., vol. XII, 1914; The Binary Stars, 1918, 2d edit., 1935; New General Catalogue of Double Stars within 120° of the North Pole, 1932. Editor and contbr. Adolfo Stahl Lectures in Astronomy, 1919. Contbr. astron. and other scientific jours. Address: 1109 Spruce St., Berkeley 7, Calif.

AITKEN, Robert (Ingersoll) (āt'kĕn), sculptor; b. San Francisco, May 8, 1878; s. Charles H. and Katherine (Higgins) A.; high sch. edn.; studied Mark Hopkins Inst. of Art, San Francisco, under Arthur F. Matthews and Douglas Tilden; m. Laure Louise Ligny, Nov. 27, 1907; children—Bruce, Lole Francine; m. 2d, Joan Louise Bruning, Apr. 14, 1934. Prof. sculpture, Mark Hopkins Inst. of Art (U. of Calif.), 1901-04; worked in Paris, 1904-07; served as instr. in sculpture, Art Students League, New York, and Nat. Acad. schs. Among important works are monuments to William McKinley, at St. Helena, Calif., 1902, Berkeley, Calif., 1902; McKinley monument Golden Gate Park, San Francisco, 1903; Hall McAllister monument, San Francisco, 1904; monument to Am. Navy, San Francisco; bronze doors, Greenhut and John W. Gates' mausoleums; "The Fountain of the Earth" and "The Four Elements," at Panama-Pacific Internat. Expn., also designs of $50 gold coin issued by U.S. Govt. in commemoration of the expn.; Missouri Centennial half dollar; San Diego Internat. Expn. half dollar; Burritt memorial, New Britain, Conn.; George Rogers Clark monument, U. of Va.; bronze group, "Light," Nela Park, Cleveland; Marine monument, Parris Island, S.C.; Alpha Delta Phi war memorial, Camp Merritt memorial, N.J.; Spanish War monument, Binghampton, N.Y.; colossal bronzes, Mississippi and Missouri rivers; fountains of the arts and sciences, Mo. State Capitol; Liberty memorial, Kansas City; Thomas Jefferson, Daniel Webster, Benjamin Franklin, Henry Clay, Hall of Fame; monument to Robert Burns, St. Louis; B. F. Jones memorial, Pittsburgh; Gen. Hann memorial, Arlington Cemetery; Pioneer Lumbermen monument, Huron Nat. Forest, Mich.; frieze on Columbus (O.) Gallery; Gen. O. O. Howard equestrian, Gettysburg National Park; Gompers monument, Washington, D.C.; West Pediment U.S. Supreme Court, Washington, D.C.; So. Penn Av. entrance Archives Bldg., Washington, D.C. Awarded Helen Foster Barnet prize, N. A. D.; Medal of Honor, Archtl. League, New York; for sculpture, 1915; silver medal for sculpture, Panama-Pacific Internat. Expn., 1915; Watrous medal for sculpture, N. A. D., 1921. Past pres. Nat. Sculpture Soc.; past vice pres. Nat. Acad. Design; mem. Archtl. League (New York), Nat. Inst. Arts and Letters (v.p.), Am. Federation of Arts, MacDowell Club, Municipal Art Soc., Union Internationale des Beaux Arts et des Lettres, Circle of Friends of the Medallion, Institut Français aux Etats-Unis. Commd. capt., U.S. Army, Aug. 8, 1917; assigned to Machine Gun Co., 306th Inf.; grad. Army and Gen. Staff Coll., A.E.F. Clubs: Bohemian (San Francisco); Lambs, Nat. Arts. Home: 44 Washington Mews. Studio: 42 Washington Mews, New York, N.Y.

AITON, Arthur Scott (ā'tŭn), prof. Hispanic-Am. history; b. Alameda, Calif., Apr. 15, 1894; s. John and Agnes Scott (Brown) A.; A.B., U. of Calif., 1916, A.M., 1918, traveling fellow in Spain, 1920-21; Ph.D., 1923; grad. study, U. of Caen, France, Feb.-July 1919; m. Ella Viola Travis, June 19, 1923. Asst. in history, U. of Calif., 1919-20; instr. in history, U. of Mich., 1921-23, asst. prof., 1923-26, asso. prof., 1926-29, prof. Hispanic-Am. history since 1929. Fellow Nat. Social Science Research, France and Spain, 1928-29; mem. faculty summer schs., U. of Calif., 1926, 30, 42, U. of Chicago, 1927, U. of Tex., 1940 (Latin Am. Inst.); lecturer, Centro de Estudios de Historia de América, U. of Seville, Spain, 1936. Mem. bd. editors Hispanic Am. Hist. Review, 1926-1933, 1935-40 and since 1943; mem. Am. Hist. Association (member council 1941-45), Com. Americana for Coll. Libraries since 1939, Com. on Research in Latin-Am. Relations; mem. advisory bd., Lab. Anthropology, 1940; exchange prof., Costa Rica, under Conv. to Promote Inter-Am. Cultural Relations, 1941; del. 2d Gen. Assembly Pan-Am. Inst. of Geography and History, 1935. Mem. U.S. Gen. Advisory Com. on Programs, Inter-Am. Educational Relations, 1941; exec. council, "The Sign, Las Américas Award," 1941. Served with U.S.A., in France and Belgium, 1918-19. Mem. Am. Hist. Assn., Mich. Acad. of Arts, Science and Letters, Miss. Valley Hist. Assn., Quivira Soc. (founder), Inter. Am. Bibliog. Assn., Research Club, and Scientific Club, (U. of Mich.), Cortés Society, Foreign Relations Association (Detroit), Delta Kappa Epsilon, Phi Kappa Phi; corr. mem. Hispanic Society America. Club: University. Author: Antonio de Mendoza, First Viceroy of New Spain, 1927. Contbr. to Bolton Memorial Volumes; Coronado's Muster Roll, 1939; also to Hispanic Am. Hist. Review, etc. Home: 2020 Seneca St., Ann Arbor, Mich.

AKELEY, Delia Julia, explorer, writer. See Howe, Delia Akeley.

AKELEY, Mary L. Jobe (Mrs. Carl Akeley) (āk'-lĭ), explorer, lecturer, educator, author; b. Tappan, Ohio; d. Richard Watson and Sarah Jane (Pittis) Jobe; Ph. B., Scio (O.) Coll.; grad. student Bryn Mawr Coll. and Columbia U. (M.A.); Litt.D., Mt. Union Coll., 1930; m. Carl Ethan Akeley, 1924 (died Belgian Congo, 1926). Teacher Am. history, Hunter Coll., 1907-16; founder, 1916, and owner Camp Mystic, summer outdoor training camp for girls, Mystic, Conn. Made exploration of Northern Canadian Rockies, summers, 1914, 15 and winters, 1917, 18, at headwaters of Fraser and Wapiti rivers, and first partial ascent of Mt. Sir Alexander; one of highest peaks in Canadian Rockies named Mt. Jobe in recognition of her explorations; with expdn. of Am. Museum of Natural History to Africa, 1926-27, in charge of expdn. after death of husband; appointed adviser in Akeley African Hall work of Am. Museum Natural History, 1926, also apptd. mem. Trustees' com. on African Hall and African Collections, 1938. Decorated Cross of Knight of Order of the Crown (Belgium). Fellow Am. Geog. Soc., Royal Geog. Soc.; mem. A.A.A.S., Am. Assn. Univ. Women, Canadian Geog. Soc., Am Game Protective Assn., Am. Soc. Mammalogists, Nat. Inst. Social Sciences, Woman's Roosevelt Memorial Assn. (life), English-Speaking Union, Soc. for Preservation of Fauna of the Empire (British); sec. Am. Com. for Scientific Research in Parc National Albert, Belgian Congo. Unitarian. Clubs: Town Hall and Bryn Mawr (N.Y.); American Alpine Club, Alpine Club of Can., Club Alpin Français, Camp Fire (Chicago, hon.). Author: Carl Akeley's Africa, 1929; Adventures in the African Jungle (with late husband), 1930; Lions, Gorillas and their Neighbors (with late husband), 1932; Restless Jungle, 1936; The Wilderness Lives Again; Carl Akeley and the Great Adventure, 1940; Rumble of a Distant Drum, 1945. Extensive contbr. on mountaineering and exploration. Expdn. to South Africa, Swaziland and Portuguese East Africa, making survey of wild life and native customs, 1935-36, Canoe River, B.C., 1938; made survey of Canadian women's war effort and study of Alaskan defense including Kodiak Island, June-Nov., 1941. Lectures on Africa and Canada. Book reviews for N.Y. Times, 1940-43, Yale Review, 1940-41. Home: "Great Hill," Mystic, Conn. Address: Am. Museum of Natural History, New York, N.Y.

AKERMAN, Alexander (ā'kĕr-mǎn), judge. See Vol. 23 (1944-45).*

AKERMAN, John D., prof. of aeronautical engr-ing.; b. Mitau, Courland, Latvia (then Russia), Apr. 24, 1897; s. David D. and Elizabeth J. (Ravovski) A.; grad. Aeronautical Sch., Imperial Tech. Inst., Moscow, 1917; student French aeronautical schs. at Avord, Pau, Cozeaux, 1917; B.S. in Aeronautics, U. of Mich., 1925, grad. student, 1927; m. Florence N. Simons, June 18, 1927. Came to U.S., 1918, naturalized, 1925. Engr. Stout-Ford All-Metal Aircraft, Detroit, Mich., 1925-27; designer Guggenheim Aeronautical Lab., U. of Mich., 1927-28; chief engr. in charge of design and construction all-metal transport sea and land planes, Hamilton Metalplane Co., Milwaukee, 1927-28, chief engr., developing New Pinto, low wing, monoplane and Mohawk-twin motored, low wing cabin plane capable of sustaining flight on one engine, Mohawk Aircraft Corp., Minneapolis, 1928-29; asso. prof. of aeronautical engring., U. of Minn., 1929-30, prof. and head of dept. since 1931; consultant Madaras Rotor Power Plant, charge design and supervision of constrn. of exptl. rotar, 1933; consultant for Porterfield Aircraft & Engring. Corp., Kansas City, Missouri, Boeing Aircraft Corp., Seattle, Wash., 1940, Strato Equipment Co., Minneapolis, Minn., 1940-45; for Minneapolis Honeywell Regulator Co., 1942; official investigator Nat. Defense Research Council, 1942; commr. of Aeronautics for Minn., 1934-37; A.A.F. tech. representative in Europe, summer, 1945. Served as 2d lt. Engring. Corps (Aviation), Imperial Russian Army, 1916; pilote de chasse, French Army, 1917. Mem. Nat. Aeronautics Assn. (gov., Minn. 1939); Soc. for Promotion Engring. Edn., Am. Assn. Univ. Profs., Iota Alpha; Fellow Inst. of Aeronautical Sciences (mem. advisory bd.); asso. fellow Royal Aeronautical Soc. (London), Sigma Xi. Lutheran. Clubs: U. of Minn. Flying Club; Engineers (Minneapolis); University (St. Paul). Contbr. articles on aeronautical engineering, liquid oxygen use and the stratosphere to jours. Home: 51 Clarence Av. S.E., Minneapolis, Minn.

AKERS, Lewis Robeson (ā'kĕrs), clergyman, author; b. Asheville, N.C., Aug. 25, 1881; s. William David and Mary Istalena (Robeson) A.; B.S., Asbury

Coll., Wilmore, Ky., 1903, A.B., A.M., 1904, D.D., 1916; Harvard, summer 1909; European travel study, summers 1922, 31; B.D., Ashland (Ohio) Theol. Sem., 1924; M.A. in Edn., U. of Ky., 1927; LL.D., Ohio Northern U., 1927; L.H.D., Birmingham-Southern Coll., 1929; Litt.D., McMurry Coll., 1929; m. Addie Avanelle Dyer, July 6, 1905; children—William Gerald, Lewis Robeson, Dorothy Dyer, Richard Lawrence. Ordained M.E. ministry, 1904; pastor Conesville, O., 1904-07, Nevada, O., 1907-11, Willard, 1911-15, Sebring, 1915-19, Ashland, 1919-24; prof. ethics, Ohio Wesleyan Sch. of Theology, 1917-23; v.p. Asbury Coll., 1924-25, pres., 1925-33; now minister La Belle View Meth. Ch., Steubenville, O. Chaplain American Red Cross, World War. Del. Meth. Ecumenical Conf., Atlanta, 1931. Mem. Ohio Soc. S.R., Assn. Ky. Colls. and Univs. (pres. 1926-27), Assn. of Am. Conservative Colls. (pres. 1928-32), Pi Gamma Mu, Phi Delta Kappa. Ky. repr. of Nat. Council for Prevention of War. Rotarian. Lyceum lecturer. Author: The Red Road to Royalty, 1927; Tarry Ye, 1929; The Eighth Fear, 1945. Home: 1308 Maryland Av., Steubenville, O.

AKERS, Milburn Peter, newspaper man; b. Chicago, Ill., May 4, 1900; s. Edwin Wright (D.D.) and Anna May (Wilson) A.; A.B., McKendree Coll., 1925; m. Beulah Mayne McClure, Oct. 3, 1925; 1 dau., Judith Ann. Reporter St. Louis Post Dispatch, 1923-27, telegraph editor Ill. State Register, Springfield, 1927-30, Associated Press, Chicago, 1930-33, Springfield, 1933-34, Washington, D.C., 1934-37; supt. of reports, State of Illinois, 1937-39; exec. sec., Illinois Development Council, 1937-39; asst. to sec. of interior, 1939-41; polit. editor Chicago Sun, 1941-42, mng. editor, 1942-43; nat. polit. and editorial writer since 1944; also contbr. to several magazines. Independent Democrat. Presbyterian. Mason, Delta Sigma Chi. Trustee MacMurray College for Women, Jacksonville, Ill. Club: Illinois Athletic. Home: 1033 W. Loyola Av. Office: 400 W. Madison St., Chicago 6, Ill.

AKERS, Oscar Perry, prof. mathematics; b. Trenton, Mo., June 16, 1872; s. James and Eliza E. (Kackley) A.; A.B., U. of Colo., 1900, A.M., 1902; Ph.D., Cornell U., 1905; Göttingen U., 1913-14; m. Ella M. Tarr, July 16, 1896. Student Engrng. Sch. U. of Colo., 1900-01; Oliver scholar, Cornell U., 1902-04; asst. in Dept. of Mathematics, same, 1904-05; asst. prof. mathematics, 1905-07, prof., 1907-1942, Allegheny Coll. (sec. of faculty 1918-1942), retired 1942; on leave of absence to study and travel in Europe, 1913-14. Mem. Am. Math. Soc., A.A.A.S., Circolo Matematico di Palermo, Sigma Xi, Omicron Delta Kappa, Delta Tau Delta. Contbr. to mags. and periodicals on math. topics. Home: R.D. 2, Meadville, Pa.

AKERS, Samuel Luttrell (ā'kẽrz), dean, prof. philosophy b. Knoxville, Tenn., Aug. 2, 1898; s. Benjamin Wade and Lucy Elizabeth (Broome) A.; A.B., Univ. of Tenn., 1922, B.D., Garrett Biblical Inst., 1925, Ph.D., Yale, 1929; m. Elizabeth Meek Scott, September 2, 1931; children—Joyce Elizabeth, Sarah Ann. Pastor, Methodist Ch., Leroy, Ind., 1924-25, Lake City, Tenn., 1925-26; asso. prof. philosophy, Wesleyan Coll., Macon, Ga., 1929-30, prof. since 1930, sec. of the faculty, 1930-37, acting dean, 1937-38, dean since 1938; ordained to the Meth. ministry, 1932. Chmn. educational advisory com. of Bibb County Returning Veterans Com. Mem. Am. Philos. Assn., Southern Soc. for Philosophy and Psychology, Southern Soc. for Philosophy of Religion, Macon Chamber of Commerce (citizenship com.). Clubs: Civitan (chmn. citizenship essay contest com., 1933-43, pres. 1943, chmn. bd. dirs. 1944; lt. gov. Civitan International Georgia Dist., 1945-46). Home: Old Tucker Rd., Rivoli, Macon, Ga. Office: Wesleyan Coll., Macon, Ga.

AKERS, Susan Grey, librarian; b. Richmond, Ky., Apr. 3, 1889; d. James Tazewell and Clara Elizabeth (Harris) Akers; A.B., U. of Ky., 1909; certificate, Library Sch., U. of Wis., 1913; Ph.D., Grad. Library Sch., U. of Chicago, 1932. Teacher grade and high schs., 1909-11; with branch of Public Library, Louisville, Ky., 1911-12; librarian, Dept. of Hygiene, Wellesley, 1913-20; with reference catalog div. N.Y. Pub. Library, summers 1917, 20; cataloger U. of N. Dak. Library, 1920-22; instr. and asst. prof., Library Sch., U. of Wis., 1922-28, also field visitor Wis. Free Library Commn.; taught cataloging and classification, summers, U. of La., U. of Wash., U. of Chicago; visiting instr. in same, U. of N.C., summer, 1931; asso. prof. library science, 1931-32, acting dir. and professor, 1932-35, director and professor, 1935-41, dean and professor since 1942. School of Library Science. Member A.L.A., Am. Assn. Univ. Women, N.C. Library Assn., Southeastern Library Assn. Democrat. Presbyterian. Author: Simple Library Cataloging, 1927, 2d edit., 1933, 3d edit., 1944. Home: Chapel Hill, N.C.

AKIN; see also Aiken.

AKIN, Charles Vivian (ā'kĭn), former med. dir. U.S.P.H.S.; b. Meridian, Miss., May 23, 1890; s. Charles Vance and Jennie (MacCormack) A.; grad. Dallas Acad., Selma, Ala., 1903; B.S., Meridian Mil. Acad., 1907; M.D., Tulane U., Med. Sch., New Orleans, 1911; m. Arline Hardin, Aug. 16, 1911; children—Charles Armstrong, Elizabeth Allen (wife of David Heiman, U.S.A). With U.S. Pub. Health Service, 1914-43, commd. asst. surgeon, 1914, passed asst. surgeon, 1918, surgeon, 1922, sr. surgeon, 1934; chief quarantine officer Port of N.Y., U.S. Quarantine Sta., Rosebank, S. I., N.Y., 1936-39; became asst. surgeon gen. U.S.P.H.S. and chief of Div. of Sanitary Reports and Statistics, Office of Surgeon Gen., Washington, D.C., 1939; commd. med. dir. Pub. Health Service, Mar. 1940; during service has had experience in control of bubonic plague, venereal and other communicable diseases and research in epidemiology; also as quarantine officer Mobile, Ala., and Panama Canal; in charge of N.Y. Quarantine Station, 1936-39; has improved methods of cyanide fumigation and rat-infestation inspection of vessels and developed Pub. Health Service system of radio pratique to eliminate quarantine inspection of qualified vessels; asso. with British Ministry of War Transport since 1943. Fellow A.M.A.; mem. Am. Pub. Health Assn., Delta Kappa Epsilon, Phi Beta Pi. Episcopalian. Address: 25 Broadway, New York, N.Y.*

AKIN, Spencer Ball, army officer; b. Greenville, Miss., Feb. 13, 1889; s. Seddon Pleasants and Martha Giles (Chaffin) A.; B.S., Va. Mil. Inst., 1910; grad. Infantry Sch. (advanced course) 1926, Air Corps Tactical Sch., 1927, Command and Gen. Staff Sch., 1928, Army War Coll., 1936, General Staff Eligible List; m. Eleanor Holt Stone, June 8, 1910; children—Eleanor, Martha Chaffin (wife of Capt. D. G. McMillin, Air Corps); commd. 2d lt., U.S. Army, 1910; promoted through grades to brig. gen., 1941, maj. gen. Nov. 3, 1943, now chief signal officer on staff of Gen. Douglas MacArthur. Awarded Distinguished Service Cross, Distinguished Service Medal, Silver Star (U.S.), Commander of the British Empire (British). Mem. Kappa Alpha frat. (southern). Mason. Clubs: Army and Navy Country (Washington); Army and Navy (Manila); Rumson (N.J.). Address G. H. Q. S.W.P.A., A.P.O. 500, % Postmaster, San Francisco, Calif.†

AKIN, Stella, lawyer; b. Savannah, Ga.; d. Joseph Marion and Annie (Ross) Akin; student high sch. and Richards Business Coll., 1911-14, Columbia, summer, 1925. Began as law stenographer, 1914; admitted to Ga. bar, 1917; in practice, Savannah, 1917-33; spl. asst. to atty. gen. of U.S., since 1933. Sec. Ga. State Dem. Exec. Com., 1930-32; mem. Savannah Recreation Com., 1923-33. Del.-at-large Dem. Nat. Conv. (mem. Women's Roosevelt Floor Com. 1932), 1932, 36. Hon. mem. Henderson (Ky.) Bar Assn.; mem. Ga. Bar Assn., Savannah Women's Fed., Savannah Business and Professional Women's Clubs (hon. pres.), Phi Delta Delta. Presbyterian. Mem. Eastern Star. Clubs: Shoestring (dir.); Nat. Democratic Victory (vice-pres. 1923). Home: Savannah, Ga. Address: Dept. of Justice, Washington, D.C.

AKIN, Thomas Russell, steel mfr.; b. New Bedford, Mass., Dec. 15, 1867; s. Thomas and Annie Thornton (Macomber) A.; A.B., Harvard, 1890; m. Margaret Markham, Nov. 1895 (died Mar. 1919); m. 2d, Grace Niccolls, July 24, 1920; children—William Markham, Thomas Russell. Connected with steel cos. most of time since 1890; pres. Laclede Steel Co.; dir. St. Louis Union Trust Co., First Nat. Bank in St. Louis. Dir. Am. Iron and Steel Institute. Republican. Presbyterian. Clubs: University, Noonday, Bogey, St. Louis Country. Home: 3 University Lane, St. Louis 5. Office: Arcade Bldg., St. Louis 1, Mo.

AKINS, Zoë, author; b. Humansville, Mo., Oct. 30, 1886; d. Thomas J. and Elizabeth (Green) A.; ed. at home, Monticello Sem., Godfrey, Ill., and Hosmer Hall, St. Louis; m. Hugh (Hugo) Cecil Levinge Rumbold of London, (capt. grenadier guards), March 12, 1932 (dec.). Contributor poems, criticisms, etc., Reedy's Mirror, St. Louis; later contributor to leading magazines. Member Poetry Soc. America, Artists' Guild of St. Louis, Am. Dramatists and Composers Soc., Authors League of America. Author: Interpretations (poems), 1911; (plays) Papa, prod. 1919, pub. 1914; The Magical City, prod. 1919; Déclassée, prod. 1919, pub. 1923; Foot-Loose, prod. 1920; Daddy's Gone a-Hunting, prod. 1921, pub. 1923; The Varying Shore, prod. 1921; Greatness (The Texas Nightingale), prod. 1922, pub. 1923; A Royal Fandango, 1924; Thou Desperate Pilot, prod., 1927; The Furies, prod., 1928; The Greeks Had A Word For It, produced 1929-30; The Morning Glory produced as moving picture, 1932; The Old Maid, dramatized from story by Edith Wharton, produced at Empire Theatre, Jan. 7, 1935, also published, 1936; O Evening Star, prod. 1936; The Little Miracle (play in verse), pub. 1936; The Hills Grow Smaller (poems), 1937; The Human Element (adaptation; prod. in Budapest under title, "The Devil and the Woman"), 1939; Forever Young (novel), 1941; The Happy Days (play adapted from French), prod. 1941; Mrs. January and Mr. Ex, 1944. Winner of Pulitzer drama prize for 1934-35. Address: Green Fountains, Brigden Rd., Pasadena, Calif.

ALANSON, Bertram Edward, investment broker; b. San Francisco, Calif., Jan. 8, 1877; s. Alexander and Fanny (Weinberg) A.; student Colegio Universitario de Esponda, Guatemala City, Guatemala, 1885-90, Berkeley (Calif.) Gymnasium Prep. Sch., 1890-93; m. Mabel Bartholomew, May 23, 1924. Investment broker, mem. Alanson Bros. & Co., San Francisco, since 1907; vice president Federal Telegraph Co., 1921-23; vice president E. C. Horst Co.; dir. Alaska Salmon Co. Vice-pres. San Francisco Stock & Bond Exchange, 1914-15, chmn. exec. com., 1914-18; pres. San Francisco Stock Exchange, 1930, later chmn. finance com.; president Stock Exchange Lunch Club since 1937. Fellow American Geog. Soc., of N.Y. Clubs: Argonaut (pres. 1918), Lakeside, Stock Exchange Lunch (San Francisco); First Edition (London, Eng.). Home: 828 Francisco St., San Francisco 9, Calif. Office: Kohl Bldg., San Francisco 4, Calif.

ALBÁN-BORJA, Agustín, army officer, Republic of Ecuador, b. Quito, Ecuador, Oct. 15, 1898; s. Agustín and Maclovia (Borja) Albán; grad. Military Sch., 1914; student Cavalry Sch., 1924, War Coll., in Ecuador, 1930-33; m. Sara Gonzales Guerrero, Aug. 31, 1923; 1 son, Guillermo. Commd. 2d lt. Army of Ecuador, 1916; advanced through grades to col., 1938; military attaché, Bogotá, Columbia, 1934, Lima, Peru, 1939; chief of staff, Ecuador, 1938-41; prof. of tactics and organization at various military academies, 1933-38; under secretary of war, Ecuador, 1938; member Inter-American Defense Board, Washington, D.C., since 1942. Decorations: Al Mérito de Chile, Al Mérito del Ecuador, Abdón Calderón del Ecuador, Commendador de la Orden del Sol del Peru, Orden del Mérito Militar de Cuba, Medal of Ecuador for distinguished services. Roman Catholic. Clubs: Military of Ecuador (pres.); Rotary Internat. (Quito). Author: Pedagogía Militar, 1933; Reglamento de Caballería, 1935; Reglamento de Disciplina Militar, 1937. Home: 2500 Q St. N.W. Address: Barr Bldg., 17th St., Washington, D.C.

ALBEE, Fred Houdlett (awl'bē), surgeon; Apr. 13, 1876-Feb. 15, 1945. See Vol. 23 (1944-45).

ALBEE, Grace Arnold, artist; b. Scituate, R.I., July 28, 1890; m. Percy F. Albee, May 10, 1913; children—Edward F., John F., Nathaniel E., William C., Percy F. (all in service, U.S. Army). Painter and engraver. Rep. in museum of R.I. Sch. of Design, Library of Congress; Met. Mus., N.Y. City; Carnegie Inst. Mus., Pittsburgh, Pa.; Okla. A. & M. Coll., Stillwater, Okla.; Nat. Mus. Art, Stockholm, Sweden; Cleveland Mus. Art, Cleveland, O.; Kansas City Mus.; collection of King Victor Emmanuel of Italy 1940); Cayuga Mus. History and Art, Auburn, N.Y.; Albany Print Club, Albany, N.Y., and various private collections. Mem. Conn. Academy, Phila. Water Color Club, Lehigh Art Alliance; mem. bd. govs. R.I. Sch. of Design Alumni Assn. Recipient of many prizes and hon. mentions. Asso. Nat. Acad. of Design, 1941. Home: Springtown, Pa.

ALBEE, Percy F., artist; b. Bridgeport, Conn.; June 26, 1883; s. William A. and Amelia Ann (Holt) A.; ed. Pa. Acad. Fine Arts, 1900-04; R.I. Sch. of Design, 1905-07; m. Grace Arnold, May 10, 1913; children—Edward F., John F., Nathaniel E., William C., Percy F. Mural painter since 1910; decorations in Museum R.I. Sch. Design, St. Stephens Ch., Providence, Brown and Sharpe Mfg. Co., Brown U., R.I. Country Club, Bridgham High Sch. Exhibits in most museums, art socs. and galleries here and in Europe. Asso. Nat. Acad. of Design; mem. Allied Artists, Am. Brit. Soc., Artists for Victory, Inc., Pa. Acad. Fellowship, Conn. Acad. Fine Arts, Soc. Am. Etchers, Lehigh Art Alliance. Clubs: Providence Art, Salmagundi (N.Y.). Home: "Hidden Spring," Springtown, Pa.*

ALBERS, Homer (äl'bẽrs), lawyer; b. Warsaw, Ill., Feb. 28, 1863; s. Claus and Rebecca (Knoop) A.; A.B., Central Wesleyan Coll., Mo., 1882, A.M., 1885, LL.D., 1922; LL.B., magna cum laude, Boston U., 1885; m. Minnie B. Martin, June 26, 1889 (died May 25, 1914); m. 2d, Katharine L. Ramsey, Sept. 2, 1916; children—Homer (dec.), Elisabeth Katharine (Mrs. Ogden Ludlow), Lt. William Edward (U.S.N.R.), Lt. (j.g.) Robert Ramsey (U.S.N.R.). Practiced, Boston, Massachusetts, since 1885; lecturer Massachusetts Institute Tech. and Boston University; prof. Boston U. Law Sch., and dean, 1912-35, now emeritus. Mem. Mass. State Ballot Law Commn., 1899-1905; declined appointment as judge Mass. Superior Court, 1903; ex-chmn. Brookline (Mass.) Sch. Com. Decorated Knight Order of Crown of Italy, 1932. Republican. Episcopalian. Ex-pres. Norfolk Co. Bar Assn.; mem. Am. Law Inst., Am., Mass. and Norfolk bar assns. Club: Brookline Country. Home: 55 Irving St., Brookline, Mass.; (summer) Marion, Mass.

ALBERS, Joseph H., bishop; b. Cincinnati, Ohio, March 18, 1891; s. Henry Anthony and Anna (Alf) A.; graduated Mt. St. Mary Seminary, Cincinnati, Ohio, 1916; received degree of D.D. and J.C.D. Appointed bishop of Lansing, Mich., R.C. Ch., Aug. 4, 1937. Served as chaplain, rank of 1st lt., A.E.F., World War; awarded citation. Address: 223 Seymour Av., Lansing, Mich.

ALBERT, A(braham) Adrian, educator; b. Chicago, Ill., Nov. 9, 1905; s. Elias Albert and Fannie (Fradkin) A.; B.S., U. of Chicago, 1926, M.S., 1927, Ph.D., 1928; m. Frieda Davis, Dec. 18, 1927; children—Alan Davis, Roy Mitchell, Nancy Elizabeth. Fellow Nat. Research Council, Princeton, N.J., and Chicago, 1928-29; instr. in mathematics, Columbia U., 1929-31; asst. prof. mathematics, U. of Chicago, 1931-36; associate professor mathematics, 1936-41, professor mathematics since 1941; associate director applied mathematics group, Northwestern University, 1945-46; with Institute for Advanced Study, Princeton, 1933-34. Awarded Cole prize for out-

standing research in algebra, 1939. Member: National Acad. Science, Am. Math. Soc., Math. Assn. America, Phi Beta Kappa, Sigma Xi. Club: Quadrangle (Chicago). Author: Modern Higher Algebra, 1936; Structure of Algebras, 1939; Introduction to Algebraic Theories, 1940. Editor Bull. of Am. Math. Soc., 1939-43, Transactions of Am. Math. Soc. since 1943, Mathematical Surveys since 1941. Home: 852 E. 57th St., Chicago, Ill.

ALBERT, Allen Diehl, sociologist; b. Williamsport, Pa., Oct. 3, 1874; s. Allen D. and Sarah Ann (Faber) A.; ed. pub. schs.; read law in offices of Heber J. May; attended lectures in law and polit. science, Columbian (now George Washington) U.; spl. lecturer depts. of English and polit. science, U. of Minnesota, 1912-14; Sc.D. in Sociology, Evansville Coll., Evansville, Ind., 1922; m. Janet Clark Jones, June 20, 1901; children—Maj. Allen D., maj. Owen S. J. Reporter, Washington, D.C., and N. Y.; corr. in Spanish-Am. War; author critiques on graphic arts, music and theatre, various mags.; newspapers, Washington, D.C. and N.Y.C., 1898-1902. Chief editorial writer Washington (D.C.) Times, 1895-1910; pub. Columbus (Ohio) News, 1910-11; editor and associate pub. Minneapolis Tribune, 1912-16; vice-chairman Minn. State Art Commission, 1913-16; pres. Jacksonville (Fla.) Gas Co., 1923-25; assistant to president Century of Progress Exposition, Chicago, 1928-33, rep. to many European Capitals, 1929-30, commr. to Japan and China, 1932. Specializing since 1906 in causes of city growth and programs of city development; consultant to city development bodies, with commns. on training camp activities, 1917-18. Mem. National Committee on World Peace Organization, National Educational Planning Committee, etc.; pres. Minn. Acad. Political Science, 1914-15; pres. International Association Rotary Clubs, 1915-16; consultant to American delegation, United Nations Conference San Francisco, June 1945. fellow American Geog. Society. Author many magazine articles on city planning, social change, etc. Episcopalian. Awarded silvercross for outstanding Christian Leadership, by Seabury-Western Episcopalian Sem., Evanston, Ill., 1938; lecturer many institutes on internat. affairs. Director Sheldon Swope Art Gallery, Terre Haute, Ind., 1941. Home: Blue Heron Farm, Paris, Ill.

ALBERT, Calvin Dodge, mech. engr.; b. White Haven, Pa., Nov. 17, 1876; s. Frank Henry and Ella (Wood) A.; Poly. Inst., Brooklyn, 1896-97; Media (Pa.) Acad., 1897-98; M.E. Cornell U., 1902; m. Claudia Louise Agnew, July 5, 1905. In charge machinery design, Columbia Iron Works, St. Clair, Mich., 1902-03; designer Great Lakes Engring. Works, Detroit, 1903-04; with Cornell U. since 1904, prof. mach. design 1916-44, also head department of machine design, professor emeritus since July 1944. With U. S. Shipping Board Emergency Fleet Corporation, June 1917-Aug. 1919; chief supervising insp. Middle Atlantic Dist., later chief insp., sr. engr. and exec. asst., in charge tech. dept. steel ship constrn. Mem. Am. Soc. M.E., Am. Gear Mfrs. Assn., Cornell Engring. Soc., Sigma Xi. Co-Author: Kinematics of Machinery. Author: Machine Design Drawing Room Problems. Home: 205 Eddy St., Ithaca, N.Y.

ALBERT, Charles Elwood, educator; b. Pen Argyl, Pa., Jan. 10, 1883; s. Urbanus and Sarah Hannah (Jones) A.; C.E., Lafayette Coll., 1908; grad. work, Pa. State Coll. and N.C. State Coll.; LL.D., Southwestern, Memphis, Tenn., 1937, Lafayette Coll., 1939; m. Jeanne Marstiller, Sept. 1, 1915; children—Charles Elwood (lt. U.S.N.R., killed in service, May 13, 1944), Jeanne Marstiller. Teacher high sch., Pa., 1909-11; prof. mathematics, Davis and Elkins Coll., Elkins, W.Va., 1911-13; instr. in mechanics, Pa. State Coll., 1913-16; civ. engr. Camden (N.J.) Iron Works, 1916-20; instr. in mechanics, Drexel Inst. (night sch.), Phila., 1920-22; dean and prof. mathematics, Davis and Elkins Coll., 1922-35, acting pres., July 1, 1935-July 6, 1936, pres., 1936-Oct. 16, 1939. Pres. Bd. of Edn., Randolph County, W.Va., July 1933-July 1939. Mem. W.Va. Acad. Science (pres. 1934-35), Alpha Tau Omega, Chi Beta Phi. Democrat. Presbyn. Mason. Home: 10 Boundary Av., Elkins, W.Va.

ALBERT, Clifford Edmund, chmn. exec. com. U.S. Playing Card Co. See Vol. 23 (1944-45).

ALBERT, Ernst, landscape painter; b. Brooklyn, N.Y.; ed. Brooklyn Art Sch. A.N.A., 1922; mem. Allied Artists America (1st pres.), Grand Central Galleries, Am. Water Color Soc., Lyme Art Assn., Silvermine Guild Artists, Conn. Acad. Fine Arts, New Haven Paint and Clay Club, New Rochelle Art Assn., Nat. Arts Club, Salmagundi Club. Home and Studio: Old Stamford Road, New Canaan, Conn.*

ALBERTSON, Abraham Horace, architect; b. Hope, N.J., Apr. 14, 1872; s. Edward Horace and Victoria (Newman) A.; Ph.B. in Architecture, Columbia, 1895; m. Clare D. Fox, Feb. 6, 1915. Began practice at N.Y. City, 1895, Duluth, 1905, Seattle, 1907; asso. firm Howells & Stokes until 1917, Howells & Albertson until 1919; also in practice under own name since 1917; cons. architect, Port Commission, City of Seattle, Medical Dental Bldg., U.S. Bur. Edn., etc. Principal works: U.S. war housing project, Bremerton, for Dept. Labor; Becker Bldg., Aberdeen; Security Bldg., Olympia; Municipal Bldg., Everett; Orthopedic Hosp. bldgs., Northern Life Tower, Met. Group Office Bldgs., St. Joseph's Ch., Y.M.C.A. Bldg., Law Sch. Bldg. and Infirmary Hosp. of U. of Wash., etc.—all of Seattle. Served as corpl., N.Y. Vol. Inf., Spanish-Am. War; Battle of San Juan Hill and siege of Santiago. Chmn. Seattle Bldg. Code Comm., 1922; mem. Fed. Fair Rentals Commn., 1917-19; author of Seattle tenement house code and set-back law for high buildings; vice chmn. State Emergency Pub. Works Bd.; chmn. Bi-State Federal Hist. Monuments Survey; state archtl. advisor Home Owners Loan Corp.; state chief architect Federal Housing Administrn. Hon. citation Pan Am. Congress of Architects, 1940. Fellow Am. Inst. Architects (ex-dir.); mem. Phi Kappa Psi. Clubs: Rotary, Am. Inst. Architects (Wash. Chapter). Home: 508 34th Av. Office: Dexter-Horton Bldg., Seattle 22, Wash.

ALBERTSON, Charles Carroll, clergyman; b. Plainfield, Ind., Feb. 11, 1865; s. Benjamin and Martha (Bowman) A.; ed. for law; studied theology in Garrett Bibl. Inst.; D.D., Allegheny Coll., 1899; m. Florence Edith Romer, 1899 (died 1926); 1 dau., Katherine; m. 2d, Permelia Hogg Lindridge, 1928. Pastor, Goshen, Ind., 1888-92, Jamestown, N.Y., 1892-95, Buffalo, 1895-99, Philadelphia, 1899-1904, Central Presbyn. Ch., Rochester, N.Y., 1904-13, Lafayette Av. Ch., Brooklyn, 1913-28; lecturer homiletics, Bibl. Sem., since 1928. Chaplain Pratt Inst., Brooklyn, 1924-28. Founder and pres. Book Lovers' Guild (Phila.). Editor: Gems of Truth and Beauty; Pearls from Many Seas; Light on the Hills, 1904; Lyra Mystica, 1934. Author: Safe Counsel and Sweet Comfort, 1891; The Gospel According to Christ, 1898; Many Voices, 1904; Death and Afterwards, 1907; College Sermons, 1912; Distinctive Ideas of Jesus, 1915; Chapel Talks, 1916; Prophets and the War, 1918; The Reality of Religion, 1928; Ministers' Book of Prayer, 1942; Voices in the Night, 1943; numerous poems and essays. Contbr. Christian Herald, Association Men, etc. Clubs: Wyandauch (L.I.); Union Interalliée (Paris). Home: 952 Fifth Av., New York, N.Y.

ALBERTSWORTH, Edwin Franklin, lawyer; b. New Haven, Mo., July 8, 1892; s. Arnold and Madeline (von Wortmann) A.; A.B., George Washington U., 1915, A.M., 1916, Ph.D., 1918; grad. study Johns Hopkins, U. of Chicago and Columbia; S.J.D., Harvard, 1921; research in law, univs. of Europe, 6 mos., 1926; m. Barbara M. Knox, June 10, 1915. Dean of Law Sch., U. of Wyo., 1921-22; prof. law, Western Reserve, 1922-24; same, Northwestern U., 1924-44; asso. editor Ill. Law Review, 1924-29, mem. bd. mgrs., 1925-33; visiting prof. constl. law, U. of San Francisco and administrative law, Santa Clara (Calif.) U., 1939-40; lecturer Law Inst., Santa Clara U., Aug. 1940-41; visiting prof. public law, U. of San Francisco, 1945, Hastings Coll. of Law, and U. of Calif., June-Aug. 1945; specialist consultant in constl. and industrial law problems; mem. bar of Supreme Court of U.S.; livestock producer, Calif., 1940-45. Financed production of tungsten, in Mexico, for Am. War effort, 1943-45. Organized, 1927, and dir. Legal Clinic for Injured Industrial Workers (in connection with Ill. Indsl. Commn., 3 yrs. mem. American Com. of International Society for Protection of Industrial Property. Major Specialists Res., O.R.C. Mem. Am., Ill. State, Chicago and D.C. bar assns.; State Bar of Calif., Am. Liberty League (lawyers com., adv. council), Phi Alpha Delta, Order of the Coif. Republican. Clubs: University, Law (Chicago); University (Evanston). Author: The Law of Industrial Injuries, 1925; The Law of Labor Associations, 1926; The Law of Trade Regulation, 1927; Cases and Other Authorities on Industrial Law, 1928; Cases on Constitutional Government (5 vols.), 1930. Contbr. to Ill. Law Review, Harvard Law Review, Am. Bar Journal and numerous other law publs. Home: Los Cerritos Lodge, Los Altos, Calif.; and Lake Shore Athletic Club, 850 Lake Shore Drive, Chicago, Ill. Address: University of San Francisco, San Francisco, Calif.

ALBIG, John William, univ. professor; b. McKeesport, Pa., June 18, 1899; s. John William and Lenora (Reed) A.; A.B., Gettysburg (Pa.) Coll., 1921; A.M., 1923; Ph.D., U. of Mich., 1929; m. Helen Humphrey, June 12, 1926. Fellow, U. of Wash., 1923-24; instr., U. of Ore., 1924-25; U. of Pittsburgh, 1925-27, U. of Mich., 1927-29; asst. prof. sociology, U. of Ill., 1929-37, asso. prof. sociology, U. of Ill., 1929-37, prof., 1937-40, prof. and chmn. dept. sociology, since 1940. Served with U.S. Army, 1918. Mem. Am. Sociological Soc., Am. Polit. Science Assn., Alpha Kappa Delta, Phi Delta Kappa, Phi Sigma Kappa. Author: Public Opinon, 1939. Contbr. of articles to professional journals. Home: 510 S. Willis Av., Champaign, Ill. Office: University of Illinois, Urbana, Ill.

ALBION, Robert Greenhalgh (äl'bĭ-ŭn), prof. of history, author; b. Malden, Mass., Aug. 15, 1896; s. James Francis and Alice Marion (Lamb) A.; A.B., Bowdoin Coll., 1918; A.M., Harvard, 1920, Ph.D., 1924; m. Jennie Barnes Pope, Aug. 16, 1923. Teaching fellow, Harvard, 1920-22; with Princeton U. since 1922, as instr. in history, 1922-24, asst. prof., 1924-28, asso. prof., 1928-39, prof. of history since 1939, dir. of summer session, 1929-42; asst. dean of the faculty, 1929-43; lecturer, Harvard Summer School, 1928; U.S. Naval Finance and Supply School, 1936-42. President American Military Institute, 1941-45, trustee since 1940; vice president, Economic History Assn., since 1944. Served as 2d lt. inf., 1918, World War I. Recorder of Naval Adminstrn., office of sec. of navy, 1943-44, assistant director of naval history since 1945; expert consultant, Army Specialized Training Div. and Office of Provost Marshall General, 1943. Elected hon. life mem. Soc. for Nautical Research (Eng.), N.J. Hist. Soc. Mem. Am. Hist. Assn., Econ. History Assn., Am. Naval Foundation, Theta Delta Chi, Phi Beta Kappa. Republican. Clubs: Princeton (New York); Cosmos (Washington); Cumberland, Purpoodock (Portland); Springdale (Princeton). Author: Forests and Sea Power: The Timber Problem of the Royal Navy, 1926; Introduction to Military History, 1929; Brief Biographies (with others), 4 vols., 1929-31; History of England and the British Empire (with W. P. Hall and J. B. Pope), 1937; Square Riggers on Schedule, 1938; The Rise of New York Port, 1815-60, 1939; Sea Lanes in Wartime (with J. B. Pope), 1942. Editor: Philip Vickers Fithian: Journal, 1775-1776 (with L. Dodson), 1934; editorial bd. Jour. of Econ. History, Am. Neptune. Contbr. numerous articles to Dictionary of Am. Biography; also to various periodicals and cooperative works. Home: 69 Harrison St., Princeton, N.J.; (summer) South Portland, Me. Office: 1143 Navy Dept., Washington, D.C.

ALBRECHT, Ralph Gerhart (awl'brĕkt), lawyer; b. Jersey City, N.J., Aug. 11, 1896; s. Julius Robert and Gertrude A. F. (Richter) A.; A.B., U. of Pa., 1919; LL.B., Harvard, 1923; m. Aillinn Leffingwell (Kulp), Aug. 8, 1936; 1 son, Peter Leffingwell. Admitted to N.Y. bar, 1924, U.S. Supreme Court, 1927; mem. Peaslee, Brigham & Albrecht and predecessors, N.Y. City, 1930-41; gen. practice, specializing in internat. law, European and Latin-Am. matters, trials and appeals; asso. counsel for Am. claimants against Germany in "sabotage cases" (Black Tom and Kingsland explosions) pending before Mixed Claims Commn., U.S. and Germany, 1924-39, resulting in awards totalling $50,000,000; dir. and counsel Pa. Aircraft Syndicate, Ltd., Philadelphia, Pa., Cooper-Wilford Beryllium, Ltd., Cleveland, O.; spl. dep. atty. gen. of N.Y., 1926. Mem. Rep. County Com., N.Y. County, 1933-35; chmn. Lawyers Com. and counsel Consumers Pub. Power Plant Com., 1936; vice chmn. lawyers com. Greater New York Fund, 1940; mem. Am. com. for League of Nations Exhibit, N. Y. World's Fair, 1939. Enlisted in U.S. Naval Reserve Force, 1918; served with Squadron A (101st Cav., N.Y. Nat. Guard), 1924-31; on active duty as lt. comdr. U.S. Naval Res. since May 1, 1941; naval observer, Am. Embassy, London, Eng.; with comdr. in chief, Pacific Fleet, Pearl Harbor, T.H., and with comdr. U.S. Naval Forces in Australia; now on staff of Chief of Naval Operations, Washington, D.C. Mem. Assn. of Bar of City of N.Y. (former chmn. coms.; del. to Congrès Internat. de Droit Comparé; The Hague, 1932). Mem. Am. Soc. of Internat. Law, Am. Council, Inst. of Pacific Relations, New Commonwealth Soc. (London), U.S. Naval Inst., Am. Vets. Assn., Ex-Mems. Assn. Squadron A, Nat. Audubon Soc. Fellow Am. Geog. Soc. Republican. Mason. Clubs: Harvard, The Pilgrims, Young Republican (New York). Translated from the German, "The Forms of Securities and the Methods of Transfer according to German Law," by Stappert, 1934, for Cahiers de Droit Etranger, Paris. Collaborated with Prof. Walter B. Pitkin on studies for vocational guidance of recent sch. and coll. grads., 1935; collaborated with Peter Markham (pen name); author of "America Next," 1940. Address: 4300 44th St. N.W., Washington 16, D.C.; also 27 West 44th St., New York, N.Y.

ALBRIGHT, Adam Emory (awl'brīt), artist; b. Monroe, Wis., Aug. 15, 1862; s. Zachariah and Catherine (Kepler) A.; art edn. Art Inst. of Chicago, 1881-83, Pa. Acad. Fine Arts, Phila., 1883-86, Munich and Paris, 1887-88; m. Clara Amelia Wilson, Dec. 24, 1888 (dec.); children—Lisle Murillo, Ivan Lorraine and Malvin Marr (twins). Painter Am. country children; shown at many exhbns. in America; represented at Chicago Expn. in 1893, and since in New York, Philadelphia, Boston, Washington, Carnegie Inst. (Pittsburgh), Buffalo, St. Louis, Chicago, Paris Salon, Panama-Pac. Internat. Expn., San Francisco. Represented in permanent collection of City Art Museum, St. Louis, Toledo (O.), Museum of Art, Municipal Art League, Chicago, state museum, Springfield, Ill., libraries, clubs, schs., etc. Awarded Grower Prize, Art Inst. Chicago, 1907, 1914; Martin B. Cahn Prize, Chicago, 1908. Del. for Chicago Soc. Artists and Soc. Western Artists, at 1st Nat. Art Conv., Washington, 1909, for Chicago Soc. Artists to Am. Fedn. of Arts, Chicago, 1914. Mem. Soc. Western Artists, Fellowship of Pa. Acad. Fine Arts, Phila., Chicago Soc. Artists (pres. 1915-16), Chicago Water Color Club (dir., ex-pres.), Chicago Acad. Design, Am. Water Color Soc., New York (life), New York Water Color Club, Chicago Galleries Assn. Clubs: Chicago Painters and Sculptors; Salmagundi (New York). Home: Warrenville, Ill.

ALBRIGHT, Charles Edgar, life underwriter; b. Dancyville, Tenn.; s. George Nicholas and Barbara Ellen (Thompson) A.; M.D., Rush Med. Coll., 1889; m. Laura Uihlein, Nov. 21, 1899; children—Lorraine A. Flint, Marion (Mrs. Edward S. Tallmadge), David Edgar (deceased). Intern Presbyn. Hosp., Chicago, 1889-91; asst. med. dir. Northwestern Mutual Life Ins. Co., Milwaukee, 1891-1903; travel abroad, 1903-05; life underwriter Northwestern Mutual Life Ins. Co. since 1905; leading producer for 30 consecutive yrs. in amounts varying from $1,070,500 to $3,940,000, total to June 1944, $79,273,869; dir. and mem.

exec. com. Allis-Chalmers Mfg. Co., First Wis. Nat. Bank, First Wis. Trust Co.; dir. Globe Steel Tubes Co., Milwaukee Forge & Machine Co., Hoberg Paper Mills, Inc., Wis. Bankshares, Henry Uihlein Realty Co., Jos. Schlitz Brewing Co., Jos. Schlitz Realty Corp., Majestic Realty Corp., Cuban-Am. Sugar Co., Wisconsin Securities Co., Del., Old Ben Coal Corporation. Mem. bd. govs. Marquette U.; dir. St. John's Mil. Acad. Presbyterian. Mason (32°). Clubs: Milwaukee, Wisconsin, Milwaukee Athletic, Milwaukee Country, University (Milwaukee); University (Chicago). Contbr. to jours. Home: 3534 N. Lake Drive. Office: 720 E. Wisconsin Av., Milwaukee 2, Wis.

ALBRIGHT, Fuller (awl-brīt), physician; b. Buffalo, N.Y., Jan. 12, 1900; s. John Joseph and Susan (Fuller) A.; A.B., Harvard, 1921, M.D., 1924; m. Claire Birge, May 20, 1932; children—Birge, Read Ellsworth. Asst. resident in medicine, Johns Hopkins Hosp., 1927-28; instr. medicine, Harvard Med. Sch., 1930-35, asso. instr., 1935-38, asst. prof., 1938-42, asso. prof. since 1942; physician at Mass. Gen. Hosp. since 1939. Commd. 2d lt. inf., World War I. Mem. Alpha Omega Alpha, Assn. Am. Physicians, Assn. Studies on Internal Secretions, Am. Soc. of Clinical Investigation, Am. Academy of Arts and Sciences, Phi Beta Kappa. Clubs: Delphic, Aesculapian, Interurban, Peripatetic. Contbr. of articles in various med. jours. Home: 271 Goddard Av., Brookline, Mass. Office: Mass. Gen. Hosp., Boston, Mass.

ALBRIGHT, Guy Harry, coll. prof.; b. Lamar, Mo., Dec. 17, 1876; s. John Albert and Abbie Carolyn (Bailey) A.; Ph.B., U. of Mich., 1899; B.A., Harvard, 1900, M.A., 1913; studied Brooklyn Poly. Inst., 1905-07; D.Sc., Colorado College, 1932; m. Aura Marguerite Smith, June 27, 1901; 1 son, Preston Bailey. With Colorado Coll. since 1907, prof. mathematics and astronomy since 1914; dir. Colorado Coll. Summer Sch.; exchange lecturer to Harvard, 1913. Mem. Math. Assn. America, Am. Assn. Univ. Profs., Phi Gamma Delta. Conglist. Club: Harvard. Writer of numerous articles on coll. adminstrn. Home: 1120 N. Tejon St., Colorado Springs, Colo.

ALBRIGHT, Horace Marden, conservationist, corp. official; b. Bishop, Calif., Jan. 6, 1890; s. George L. and Mary (Marden) A.; B.L., U. of Calif., 1912; LL.B., Georgetown, 1914; m. Grace Marian Noble, Dec. 23, 1915; children—Robert Mather, Marian Carleen. Asst. instr. economics, U. of Calif., 1912-13; mem. staff, sec. interior Franklin K. Lane, 1913-15; admitted to bar, D.C. and Calif., 1914; asst. atty. dept. of interior, assigned to nat. park affairs, 1915-17; asst. dir. Nat. Park Service, Washington, D.C., 1917-19, acting dir., 1917-18; asst. dir. (field) same, and supt. Yellowstone Nat. Park, June 28, 1919-Jan. 12, 1929; temporarily in charge Yosemite Nat. Park, 1927-28; dir. Nat. Park Service, Jan. 12, 1929-Aug. 10, 1933. Mem. Nat. Capital Park and Planning Commn., 1929-33; v.p. and gen. mgr. U.S. Potash Co., since Aug. 1933. Dir. Am. Potash Institute; dir. Potash Export Assn.; dir. Colonial Williamsburg, Inc.; dir. Jackson Hole Preserve, Inc.; trustee Laboratory of Anthropology, Santa Fe, N.M.; trustee Mills Coll., 1939-42; pres. Am. Planning and Civic Assn. Mem. Palisades Interstate Park Commn. (N.Y. and N.J.), since 1945; mem. Council Save-the-Redwoods League, Nat. Council Boy Scouts of America; trustee Roosevelt Memorial Assn. Mem. American Forestry Assn., Am. Bison Soc., Am. Pioneer Trails Assn. (v.p.), Phi Delta Phi, Beta Gamma Sigma. Presbyterian. Mason. Clubs: Cosmos (Washington); Sierra of San Francisco (hon. life); Boone and Crockett, Explorers, Century, Chemists (New York); Wykagyl Country. Author: (with F. J. Taylor) Oh Ranger (about nat. parks); also numerous articles on conservation, nat. parks, etc. Awarded Pugsley gold medal, Am. Scenic and Historic Preservation Soc., 1933; Order of the Northern Star (Sweden), 1926. Home: Wykagyl Gardens, New Rochelle, N.Y. Office: 30 Rockefeller Plaza, New York, N.Y.

ALBRIGHT, Ivan Le Lorraine, artist; b. Chicago, Ill., Feb. 20, 1897; s. Adam Emory and Clara Amelia (Wilson) A.; studied Northwestern U., 1915-16, U. of Ill., 1916-17; art edn., Art Inst. Chicago, 1919-23 (spl. scholarship student 4 times), Pa. Acad. Fine Arts, Phila., 1923, Nat. Acad. Design, New York, 1924, École des Beaux Arts, Nantes, France; unmarried. Served as ofcl. med. drawer, Base Hosp. No. 11, with A.E.F. in France, 1918-19. Represented in Chicago Art Inst.; Metropolitan Museum of Art, N.Y.; Carnegie Inst., Pittsburgh; Phila. Museum of Art; Hackley Gallery of Fine Arts, Muskegon, Mich.; Milwaukee (Wis.) Art Inst.; etc. Exhibited paintings: International at Carnegie Inst., Pittsburgh, 1928-30, 33, since 1935; 1st Pan-Am. Internat., Baltimore, 1931; World's Fair Century of Progress, Chicago, 1933-34; Golden Gate Internat. Exp., San Francisco, 1939; New York World's Fair, 1939; Half a Century of Am. Art, Art Inst., Chicago, 1939; 20th Century Portraits, Museum of Modern Art, N.Y., 1942; Realists and Magic Realists, same, 1943; lithography: Fifty Prints of the Year, 1938; 100 American Prints, 1941-42; Century of Progress, Chicago, 1933; N.Y. World's Fair, 1939. Prin. works internationally exhibited: That Which I Should Have Done, I Did Not Do; The Picture of Dorian Gray; Wherefore Now Ariseth The Illusion of a Third Dimension; Room 203; Into The World There Came A Soul Called Ida; Ah-God, Herrings, Buoys, The Glittering Sea; Heavy the Oar To Him Who Is Tired, Heavy the Coat, Heavy the Sea; The Lineman; Woman; Fleeting Time Thou Hast Left Me Old. Awards: honorable mention Art Institute, Chicago, 1926, 30, and John C. Shaffer prize ($500), 1928, Brower prize ($300), 1941; silver medal, Chicago Soc. Artists, 1930, gold medal, 1931; 1st prize, painting, Springfield (Mass.) Art League, 1937, 1st prize, lithography, 1941; Philadelphia Water Color Club prize ($200), Pennsylvania Academy Fine Arts, 1940; honorable mention Elgin Academy Fine Arts, 1941; Harris silver medal and $500 prize, Art Inst. of Chicago, 1941; Temple gold medal, Pa. Acad. of Fine Arts, Philadelphia, 1942; Fellowship prize Pa. Acad. of Fine Arts, 1942; 1st prize for water color, Springfield (Mass.) Art League, 1942; 1st prize for water color, Wustum Museum of Art, Wis., 1942; awarded the 1st medal for best painting in the exhibition after declining the 1st purchase prize of $3,500 in the Artists for Victory Exhibition, Metropolitan Museum of Art, New York, 1942; awarded 1st prize for best oil painting, Butler Art Inst., Youngstown, O., 1943; Norman Waite Harris bronze medal, Chicago Art Institue, 1943; Altman prize, Nat. Academy of Design, New York, 1944; Art Institute Print Committee prize, Chicago, 1945. Associate National Academy Design. Mem. American Water Color Society, Allied Artists of America. Mem. Fellowship Pennsylvania Acad. Fine Arts (awarded Post prize 1934), Art Congress (New York), Chicago Soc. Artists (pres. 1933-34; v.p. 1935-36), Arts Club of Chicago, Phila. Water Color Club, Phila., Florida Water Color Society (hon. mem.), Assn. of Chicago Painters and Sculptors, Art Inst., Chicago Alumni Association (dir.), Laguna Beach (Calif.) Art Assn., Springfield (Mass.) Art League; mem. exec. com. Artists Housing com. for Chicago; chmn. artists' balls, 1934, 35, 36 given to raise additional prize funds for Chicago artists in exhbns. of Art Inst. Chicago. Movies: painted pictures of Dorian Gray for film, "The Picture of Dorian Gray," Hollywood, Calif., 1943-44; also picture for film, "Grandpa Called it Art," 1944. Home and studio: Warrenville, Ill.

ALBRIGHT, Malvin Marr, painter, sculptor (painter, under nom de plume Zsissly); b. Chicago, Ill., Feb. 20, 1897; s. Adam Emory and Clara Amelia (Wilson) A.; student in architecture, U. of Ill., 1916-17; art education, under Ablin Polasek, Art Inst. Chicago, 1919-23; under Charles Grafly, Pa. Acad. Fine Arts; Beaux Arts Inst. Design, Ecole des Beaux Arts, Nantes, France. Has exhibited since 1927, paintings and sculpture at the Nat. Acad. of Design, New York; Whitney Museum, New York; Museum of Modern Art, New York; Pa. Acad. of Fine Art; Museum of Art, Pa.; Carnegie Inst., Pittsburgh; Corcoran Gallery of Art, Washington, D.C.; Art Inst. of Chicago; also in Cleveland, Buffalo, Detroit, Brooklyn, Toronto, St. Louis, Denver, San Francisco, San Diego, Portland, Toledo, Milwaukee, Rochster, and Golden Gate Internat. Exposition, San Francisco, 1939; World's Fair, New York, 1939; Century of Progress, Chicago, 1933-34; Survey of American Painting, Carnegie Inst., 1940; Half a Century of Am. Art, Chicago Art Inst., 1940; Contemporary Am. Sculpture, Calif. Palace Legion of Honor, San Francisco, 1929; International Exhbn. of Sculpture, Phila. Museum, 1933; Nat. Sculpture Soc. Exhbn., Whitney Museum, 1940; etc. Principal works (Scultpure). Tragedy of Man, Saint Francis, Age of Darkness, The Bather, Morning, Symphony of Form, Fragment; (oil paintings) Victoria, After the Meal, White Shutters, Wall Deer, Guitar My Mother Played, The Blue Compote and Ye of Little Faith; The Harbor; Corea, Maine, Lobsterman's Wharf; Deer Isle; Island House; (water color) Lilac Time; (pastel) The Masterpiece; (tempera-pastel) Bouquet. Collaborated with Ivan Le Lorraine Albright in painting portraits for MGM film, The Picture of Dorian Gray, 1943-44. Also acted in MGM picture, Grandpa Called it Art, 1944. Awarded Chicago Fountain Competitive prize ($500), 1922; Robert Rice Jenkins prize, Chicago Art Inst., 1928; Chicago Gallery prize, 1930; hon. men. Chicago Soc. of Artists, 1931. 1st Altman prize ($500), Nat. Acad. of Design, New York, 1942; Brower prize ($300), Chicago Art Inst., 1943; M. R. French gold medal, Chicago Art Inst., 1935; gold medal, Chicago Society of Artists, 1934; W.A. Clark prize of $1,500; Corcoran Silver medal, Corcoran Gallery of Art, Wash., D.C. Represented in Corcoran Gallery of Art, in San Diego, Mus., San Diego, Calif. Fellow Royal Soc. Arts (London); mem. Nat. Sculpture Soc., Phila. Water Color Club, Chicago Soc. Artists (dir.), Chicago Gallery Assn. Fellowship Pa. Acad. Fine Arts, Chicago Alumni Assn., Laguna Beach Art Assn., Chicago Artists Equity (dir.), Am. British Art Center (New York). Home and studio: Warrenville, Ill.

ALBRIGHT, Raymond Wolf, coll. prof.; b. Akron, Pa., July 16, 1901; s. Richard Lausch and Margaret Garman (Wolf) A.; student Albright Coll., 1918-21; B.D., Evang. Sch. of Theology, 1922; A.B., Franklin and Marshall Coll., 1923, A.M., 1924; B.D., Reformed Theol. Sem., 1924; Th.D., Div. Sch. of the P.E. Ch., 1933; univ. scholar in history and religions, U. of Pa., 1928-29; fellow Carl Schurz Memorial Foundation in Germany, 1937; m. Mary Catherine Sherr, June 18, 1924 (died 1932); children—Winifred Louise, Raymond Jacob; m. 2d, Caroline Elizabeth Ayer Rising, June 9, 1933; 1 stepson, Hawley Knox Rising. Ordained deacon in the Evang. Ch., 1921, elder, 1923; pastor at Berkshire Heights, Lebanon, and Matamoras, Pa., 1922-27; prof. of ch. history, Evang. Sch. of Theol., Reading, Pa., since 1926; prof. of grad. ch. history, Temple University, 1935-45. Trustee Albright College since 1944. Member board of corporators of the Presbyterian Ministers Fund, mem. gen. conf. Evang. Ch. Mem. Am. Soc. of Ch. Hist. (sec.), Berks County Hist. Society, Pa. German Soc., Hist. Soc. of Evang. Ch. (v.p., trustee, curator), Lambda Chi Alpha, Alpha Pi Omega, Phi Upsilon Kappa. Club: Torch. Author: History of Religious Education in Evangelical Church, Cleveland, O., 1932, History of the Evangelical Church, Harrisburg, 1942. Home: 1524 Palm St. Office: Evangelical School of Theology, Reading, Pa.

ALBRIGHT, Robert Choate, newspaperman; b. Alexandria, Va., Sept. 1, 1903; s. Moore McCulloch and Harriet Estelle (Carden) A.; A.B., George Washington Univ., Washington, D.C., 1926; m. Irma Mary Smith, August 3, 1940; 1 daughter, Sara Louise. Reporter Washington Herald, 1926, Washington Post, 1926-28; financial writer, later Washington staff writer United Press Assn., 1928-30; nat. news writer, Washington Post, 1930-42; writer Time Mag. 1942-43; now polit. writer, Washington Post. Mem. Sigma Nu, Pi Delta Epsilon. Episcopalian. Club: National Press. Home: 5509 Glenwood Rd., Bethesda, Md. Office: The Washington Post, Washington, D.C.

ALBRIGHT, William Foxwell, orientalist; b. Coquimbo, Chile, May 24, 1891; s. Rev. Wilbur Finley and Zephine Viola (Foxwell) A.; A.B., Upper Ia. U., 1912, Litt.D., 1922; Ph.D., Johns Hopkins, 1916, D.H.L., Jewish Theol. Sem. of America, Jewish Inst. of Religion, 1936; Th.D., U. of Utrecht (Netherlands), 1936; m. Ruth Norton (Ph.D.), Aug. 31, 1921; children—Paul Norton, Hugh Norton, Stephen Foxwell, David Foxwell. Prin. high sch., Menno, S.D., 1912-13; instr. in Semitics, Johns Hopkins, 1916-17, Johnston scholar, 1917-18; Thayer fellow, Am. Sch. Oriental Research, Jerusalem, 1919-20, acting dir., 1920-21, dir. 1921-29, 1933-36; W. W. Spence prof. Semitic langs., Johns Hopkins since 1929. Richards lecturer U. of Va., 1931; Carew lecturer Hartford Theol. Sem., 1931; Ayer lecturer Colgate-Rochester Div. Sch., 1941; Stroock lecturer, Jewish Inst. of Religion, 1942; Haskell lecturer, Oberlin Grad. Sch. of Theol., 1943. Dir. archeol. expdns., Gibeah of Saul (1922-23, 33), Tell Beit Mirsim (1926, 28, 30, 32), Bethel (1927, 34), Moab (1924, 33), Petra (1934); archeol. adviser, Danish Shiloh Expdn. (1929), Bethzur (1931). Vice-pres. Am. Schools of Oriental Research. Mem. Am. Council Learned Socs., 1929-40 (Chmn. com. Mediterranean Antiquities 1931-33; v-chmn. council 1939), Am. Philos. Soc. (research com. since 1936; council 1938-41), Archeol. Inst. America (associate editor of Journal), American Oriental Soc. (pres. 1935-36), Soc. Bibl. Lit. (pres. 1939), Linguistic Soc. America (v.p. 1941), Am. Geog. Soc., A.A.A.S., Palestine Oriental Soc. (pres. 1921-22, 1934-35), Phi Beta Kappa; hon. mem. Inst. Oriental Studies of Hebrew U., Glasgow Oriental Soc.; hon. life associate Cath. Bibl. Soc. of Am.; hon. v.p. Am. Tract Soc. Del. Internat. Congress of Orientalists, 1928-1938 (mem. consultative committee since 1931). Co-chairman Conference on Science, Philosophy and Religion, 1940-42. Methodist. Author: Excavations of Gibeah of Benjamin, 1924; The Spoken Arabic of Palestine (with E. N. Haddad), 1927; The Archæology of Palestine and the Bible, 1932, 3d rev. edit., 1935; The Excavation of Tell Beit Mirsim, vol. I, 1932, IA, 1933, II, 1938, III, 1943; The Vocalization of the Egyptian Syllabic Orthography, 1934; Recent Discoveries in Bible Lands, 1936; From the Stone Age to Christianity, 1940; Archæology and the Religion of Israel, 1942. Contbr. over 600 items on archeol., Bibl. and oriental subjects. Home: 2305 Sulgrave Av., Baltimore 9, Md.

ALCOCK, Nathaniel Graham (awl'kŏk), urologist. See Vol. 23 (1944-45).

ALCORN, Hugh Mead, lawyer; b. at Suffield, Conn., October 24, 1872; s. of Hugh Glen and Susan (Ford) A.; grad. Conn. Literary Instn., Suffield, 1894; hon. M.A., Dartmouth, 1928; m. Cora Terry Wells, June 28, 1900; children—Howard Wells, Hugh Mead, Robert Hayden. Admitted to Conn. bar, 1897, and practiced since at Hartford; state's atty., Hartford Co., 1908-42; spl. asst. to U.S. atty. gen., 1920. Mem. Conn. Ho. of Rep., 1903, 05, State Civil Service Commn., 1915-18; del. to Rep. Nat. Convns., 1912, 20, 36. Member American Bar Association, Connecticut State Bar Assn. (pres. 1934-36), Hartford Co. Bar Assn. (pres. 1932-34), Am. Judicature Soc., Am. Law Inst., Acad. Am. Trial Bar, Conn. Hist. Soc., Sons Union Vets. of Civil War. Republican. Conglist. Home: Suffield, Conn. Office: 750 Main St., Hartford, Conn.

ALCORN, James Floyd, dentist; b. Lapeer, Mich., May 12, 1883; s. John K. and Elmora L. (Read) A.; D.D.S., Washington U. Sch. Dentistry, 1906; m. Belva G. James, Jan. 2, 1907. Began practice in St. Louis, 1906. Pres. Mo. Bd. of Dental Examiners, 1930-36, Internat. Coll. of Dentists, 1943, Wash. U. Sch. Dentistry Alumni Assn., 1913, St. Louis Dental Soc., 1926, Xi Psi Phi, 1926. Mem. Am. Dental Assn., Mo. State Dental Assn., St. Louis Soc. Dental Science. Republican. Protestant. Mason. Contbr. articles on nutrition and dental law. Editor: Jour. St. Louis Dental Soc. Ch. State Council on Dental Health. Home: 8108 Teasdale Av., University

City, Mo. Office: Beaumont Med. Bldg., 3720 Washington Av., St. Louis, Mo.

ALCORN, Paul (ăl'kôrn), librarian; b. Minden, Neb., July 27, 1892; s. William A. and Isabelle (Showwalter) A.; A.B., U. of Nebraska, 1933; diploma, U. of Wisconsin Library Sch., 1934; m. Helen Sprecher, Dec. 24, 1918; children—Barbara, Paul. Publisher, Daily Reporter, Lincoln, Neb., 1922-29; proprietor of bookstore, Lincoln, Neb., 1929-34; dir. of libraries, U. of Connecticut, Storrs, Conn., since 1934. Mem. Am. and Conn. (pres. 1939) library assns., Phi Beta Kappa. Democrat. Conglist. Club: Columbiad of Connecticut. Author: Specimens of Printing Type of John Baskerville, 1939. Home: R.R. Mansfield Center, Conn.

ALCOTT, Carroll Duard (awl'kŏt), journalist; b. Des Moines, Ia., July 29, 1901; s. Frederick Barto and Caroline Evelyn (Hester) A.; student S.D. State Coll., 1916-19; student mining engring., S.D. State Sch. of Mines, 1919-21. Sports editor Argus Leader, Sioux Falls, S.D., 1922-24; sports editor Tribune, Sioux City, Ia., 1924-26; editorial staff Post, Denver, Colo., 1926; Philippines corr. Herald Tribune, N.Y. City, 1926-28; news editor Evening Post and Mercury, Shanghai, China, 1929-33; asso. editor China Press, Shanghai, China, 1933; war corr., Associated Press, Shanghai, 1937-38; lecturer and radio commentator. Mem. Royal Asiatic Soc.*

ALDA, Frances (ăl'dȧ), operatic soprano; b. Christchurch, New Zealand, May 31, 1885; ed. pvt. sch., Melbourne, Australia; studied singing for 10 mos. with Mme. Marchesi, Paris; m. Signor Giulio Gatti-Casazza, 1910 (divorced 1928). Début at Opera Comique, Paris, 1904, where she continued for a season singing soprano rôles; went to Brussels and created leading part in opera founded on the "Sleeping Beauty," sang Marguerite in "Faust," also in Massenet's "Manon," Gilda in "Rigoletta," Countess in "Marriage of Figaro," etc.; later appeared in Parma, Italy; at Milan created Charpentier's Louise and Boito's Mefistofele with Maestro Toscanini, under management of Signor Gatti-Casazza, also created the following roles: Puccini's Le Villi, Victor Herbert's Madelaine, Damrosch's Cyrano de Bergerac, Hadley's Cleopatra's Night, Zandonaie's Paula and Francesca, Rabaud's Marouf, Lalo's le Roi D' Ys, Giordano's Cena Delta Beffe. Made debut in New York as Gilda in Rigoletto, 1908; has sung 30 or 40 of the leading roles at Metropolitan Opera House. Appeared in many concerts in America. Home: Casa Mia, Great Neck, L.I., N.Y., and 226 E. 62d St., New York, N.Y.

ALDEN, Carlos Coolidge (awl'dĕn), lawyer; b. Wilmington, Ill., June 4, 1866; s. Edward A. and Adelaide (Cousens) A.; LL.B., New York U., 1892, LL.M., 1893 (hon. J.D., 1904); m. Susan L. Wiesmer, 1898; children—John, Ruth, Carlos Coolidge. Admitted to bar, 1893, and practiced at New York, 1893-1904; asso. prof. law, 1896-98, prof., 1898-1904, New York U.; dean Buffalo Law Sch., 1904-36, prof. Buffalo Law Sch. since 1937. Legal adviser to Gov. Hughes, of N.Y., 1909; N.Y. State commr. on uniform state laws, 1910-26. Author: Handbook of Code of Civil Procedure, 1901; Handbook of Civil Practice, 1921. Editor: Abbott's Practice and Forms, 3d edit., 1925; Abbott's Forms of Pleading, 2d edit., 1918. Home: 27 Ashland Av. Office: 77 W. Eagle St., Buffalo, N.Y.

ALDEN, Carroll Storrs, college prof.; b. Medina, O., Mar. 15, 1876; s. Ezra Judson and Helen Frances (Storrs) A.; Beloit Coll., 1894-97; B.A., Yale, 1898, Ph.D., 1903; m. Meeta Campbell, d. Maj. Gen. William Montrose Graham, U.S. Army, Oct. 21, 1911. Assistant in English, Yale U., 1901-03; instr. in English, Grinnell Coll., 1903-04; instr. in English, 1904-19, U.S. Naval Acad., prof., 1919-41, head dept. English, history and govt., 1924-41, retired. Episcopalian. Editor: Jonson's Bartholomew Fair, 1904; Some Recent Essays and Poems, 1925. Author: A Guide to Annapolis and the Naval Academy (with W. O. Stevens), 1910; A Short History of the United States Navy (with others), 1911; Life and Letters of George Hamilton Perkins, 1914; Composition for Naval Officers (with W. O. Stevens), 1918; American Submarine Operations in the War, 1920; Makers of Naval Tradition (with Ralph Earle), 1925; Writing and Speaking—A Handbook for Naval Officers, 1927; Lawrence Kearny—Sailor Diplomat, 1936; The United States Navy: A History (with Allan Westcott), 1943. Home: 7 Wardour Dr., Annapolis, Md.; (summer) Hopkinton, N.H.

ALDEN, Charles Henry, architect; b. Hingham, Mass., Sept. 27, 1867; s. Charles Henry and Katharine Russell (Lincoln) A.; student U. of Minn., 1884-87; B.S. in Architecture, Mass. Inst. Tech., 1890; unmarried. Began practice in Boston, 1897; with Howard and Galloway, supervising architects Alaska Yukon Pacific Expn. and of U. of Wash., 1906-09; in charge specifications and archtl. dept., division of works, Panama-Pacific Expn., 1913-15; practiced at Seattle, Wash., since 1909; lecturer on Architecture, Univ. of Washington. Mem. Mass. N. G., 1891-1900; commd. capt., O.R.C., U.S. Army, July 30, 1917; apptd. supply officer, 311th Sanitary Train, 86th Div., Oct. 16, 1917; asst. depot q.m., Boston, Nov. 10, 1917; asst. q.m. 6th A.C., Oct. 20, 1918; adj. 122d Engrs. supply officer and asst. to engr. officer in charge constrn. Am. Embarkation Center, Le Mans, France, Nov. 20, 1918-July 26, 1919; major Q.M.R.C., Dec. 8, 1919; lt. col., Aug. 4, 1923; promoted to Colonel Inactive Reserve, 1931. Mem. of Seattle Zoning Commn., Building Code Revision Commn., Seattle City Planning Commn. (chmn. zoning commn.), King County Planning Commn., 1939; state chmn. Pub. Works of Art Project, 1933-34; mem. Com. on City and Local Planning of Wash. State Planning Council, 1934; chmn. planning com. Assn. of Washington Cities, 1940; trustee Seattle Traffic and Safety Council, 1937. Engineer Seattle Municipal Defense Commission. Fellow Am. Inst. Architects (pres. Wash. chapter); mem. Fine Arts Soc. of Seattle (pres.), Pacific Northwest Acad. of Arts, Mil. Order Loyal Legion, Municipal League of Seattle (dir.), Chi Psi. Episcopalian. Clubs: University, Cosmos. Home: University Club, 1004 Boren Av. Office: Arcade Bldg., Seattle, Wash.

ALDEN, Ezra Hyde, railroad exec.; June 26, 1866-June 13, 1945. See Vol. 19 (1936-37).

ALDEN, Herbert Watson, dir. of engring. Timken-Detroit Axle Co.; b. Lynndonville, Vt., Dec. 20, 1870; s. Horace Allen and Elizabeth (Eaton) A.; S.B., Mass. Inst. Tech., 1893; m. Madelaine Grier, Dec. 27, 1893 (divorced); children—Horace Allen, Douglas Grier, Madelaine (Mrs. William H. Hynard). Asst. engr. Am. Projectile Co., Lynn, Mass., 1893-95, Pope Mfg. Co., 1895-1906, Timken Roller Bearing Co., 1906-09; chief engr. Timken-Detroit Axle Co., 1909-13, v.p., 1913-25, chmn. bd., 1926-41, now dir. of engring; chmn. bd. Timken Silent Automatic Co. since 1931. Recipient Scott Medal from Army Ordnance Association for work on Industrial Preparedness, 1941. Commd. maj., 1917, lt. col., 1918; now col. O.R.C. Awarded D.S.M. (U.S.), 1919. Founder mem. Soc. Automotive Engrs. (past pres.), Am. Soc. Mech. Engrs., Soc. Am. Mil. Engrs., Army Ordnance Assn.; charter mem. Automotive Old Timers Assn.; mem. Delta Kappa Epsilon. Republican. Conglist. Club: Athletic (Detroit). Home: 2645 Riverside Drive, Trenton, Mich. Office: The Timken-Detroit Axle Co., Detroit, Mich.

ALDEN, Paul Eugene, clergyman; b. Westbrook, Me., Nov. 28, 1896; s. Fred Lewis and Alice Gertrude (Whitehouse) A.; A.B., Colby Coll., 1918; B.D., Newton Theol. Instn., 1921; m. Mary Elizabeth Jordan, Aug. 16, 1918; children—Patricia Carolyn, Alice Gertrude, Mary Elizabeth. Ordained ministry Bapt. Ch., 1921; pastor Bolton, Mass., 1919-21, Pleasant Street Bapt. Ch., Concord, N.H., 1921-23; exec. asst. Am. Bapt. Foreign Mission Soc., 1923-26, asst. sec., 1926-27, candidate sec., later recording sec. until 1933; pastor First Baptist Ch., Franklin, Ind., 1933-34, University Bapt. Ch. at U. of Ill., 1934-43, pastor, First Baptist Church, Canton, Ill., since 1944. Served as pvt. Depot Brigade, Camp Devens, Mass., 1918. Pres. N.H. Christian Endeavor Union, 1922-23; dean Royal Ambassador Boys' Camp, Ocean Park, Me., summers, 1932-35 and 1937-41. Home: 205 North Third Av., Canton, Ill.

ALDEN, William Clinton, geologist; b. Mitchell, Ia., Sept. 27, 1871; s. Rev. Benjamin Dorr and Lydia Martin (Waterman) A.; A.B., Cornell College, Mt. Vernon, Ia., 1893; A.M., U. of Chicago, 1898, Ph.D., 1903; m. Bess Mae Hollabaugh, Dec. 27, 1898 (died Jan. 9, 1934); children—John Herbert, Leland Milton, Elizabeth Lydia (dec.), Helen Hollabaugh. Asst. prin. high sch., Parker, S.D., 1893-94; prin. sch., Centerville, S.D., 1894-95; spl. field asst., U.S. Geol. Survey, 1898-1901, asst. geologist, 1901-10, geologist since 1910, in charge glacial geology since 1912, senior geologist, 1928-42, retired Sept. 1942. Member Geological Society of America, Geological Society of Washington, Phi Beta Kappa. Republican. Presbyterian. Part Author: Gaines and Elkland-Tioga Folios; Geography of Chicago and Its Environs; The Iowan Drift, a Review of the Evidences of the Iowan Stage of Glaciation. Author: Chicago and Milwaukee Folios; Quaternary Geology of S.E. Wisconsin; Physical Features of Central Massachusetts; Delavan Lobe of Lake Michigan Glacier; Drumlins of S.E. Wisconsin; Physiography and Glacial Geology of Eastern Montana and Adjacent Areas; also bulls. and articles. Home: 5313 Broad Branch Road N.W., Washington, D.C.

ALDEN, William Tracy, lawyer; b. Pleasanton, Decatur Co., Ia., Sept. 20, 1866; s. William and Leah (Rock) A.; Ph.B., Northwestern U., 1891, LL.B., 1893; m. Marjorie Edwards, Oct. 24, 1923; children—William Tracy, John Edwards. Admitted to bar, 1893; law clk., Chicago, 1893-95; mem. Wilber, Eldredge & Alden, 1895-99, Alden, Latham & Young since Oct. 1, 1899. Mem. Am., Ill. State and Chicago (pres. 1921-22) bar assns., Art Inst. of Chicago (life), Field Mus. of Natural History, Chicago Hist. Soc. Democrat. Clubs: Chicago, University, Union League, Glenview Golf, University (New York). Home: 1320 N. State St. Office: 134 S. La Salle St., Chicago, Ill.

ALDER, Eugene Charles (awl'dĕr), educator; b. Lawrence, Kan., June 21, 1876; s. John William and Eunice Mary (Pease) A.; A.B., A.M., U. of Kan., 1897; A.M., Harvard, 1898; U. of Berlin, 1902-04; m. Helen Cilley, July 3, 1906; children—Bradbury Cilley, John Winthrop, Lavinia Morris. Teacher modern langs., Orchard Lake (Mich.) Mil. Acad., 1899-1900, Trinity Hall, Washington, Pa., 1900-02; teacher Phillips Exeter Acad., 1904-06, William Penn Charter Sch., Phila., 1906-09; prin. Adelphi Acad., Brooklyn, N.Y., 1909-26; headmaster Blake Country Day Sch. since 1926. Served in Army Ednl. Corps; supt. Le Mans Area, France, Feb.-June, 1919. Mem. Headmasters' Assn. (pres. 1921-22), The Country Day Sch. Headmasters' Assn. (pres. 1934-35), Phi Beta Kappa, Beta Theta Pi. Republican. Conglist. Clubs: Minneapolis, Skylight, Six O'clock, University. Home: 808 Mount Curve Av., Minneapolis 5, Minn. Office: The Blake School, Hopkins, Minn.

ALDERFER, Harold Freed, university professor and public administrator; b. Souderton, Pennsylvania, February 1, 1903; son of Henry A. and Lydia M. (Freed) A.; A.B., Bluffton (O.) Coll., 1922; A.M., Syracuse U., 1926, Ph.D., 1928; m. Ella F. Rohrbach, Sept. 2, 1925; children—Johanna, Henrietta, Marianna. Prin. and teacher, Marion (S.D.) High Sch., 1922-23; supt. schs., Marion, 1923-25; asst. dept. of polit. science, Sch. of Citizenship and Pub. Affairs, Syracuse U., 1925-28; asst. prof. polit. science, Pa. State Coll., 1928-31, asso. prof., 1931-35, prof. since 1935; exec. sec. Inst. of Local Govt., Pa. State Coll., since 1936; Pa. agent Am. Municipal Assn., 1935-36; visiting lecturer, U. of Pa., 1st semester 1938-39 and 43-45; director, Bureau of Municipal Affairs of the Department Internal Affairs, Commonwealth of Pa., since 1944; consultant, Office Price Administrn., Washington, D.C., 1942; planning consultant American Municipal Assn., 1943. Sec. Pa. State Assn. of Boroughs; dir. publs. League of Cities of the 3d Class in Pa.; editor Pa. Chiefs of Police Assn. Mem. bd. trustees Bluffton Coll., 1938-1942; Mem. Am. Polit. Science Assn., Nat. Municipal League, Am. Soc. Pub. Adminstrn., Internat. City Mgrs. Assn., Tax Inst. Author: Pennsylvania Government, State and Local (with J. Tanger), 1933; County Government Costs in Pennsylvania (with F. P. Weaver), 1933; American Citizenship for Pennsylvanians (with A. Sukel), 1935. Editor: Pa. Township Commrs. Mag. Home: 733 Holmes St., State College, Pa.

ALDERMAN, Lewis R., educator; b. Dayton, Ore., Oct. 29, 1872; s. A. L. and Charlotte (Odell) A.; ed. Linfield College; A.B., U. of Ore., 1898; Ph.D., American U., Washington, 1933; LL.D., Linfield Coll., McMinnville, Ore., 1938; m. Alice Barber, 1899 (dec.); children—Mrs. Fanny Ruth Tait, Robert Barber, John Clement; m. 2d, Lola E. Lake, 1924. Taught school; county supt. schs., Yamhill Co., Ore., 1904-07; city supt. schs., Eugene, 1907-08; asso. in dept. of edn., U. of Ore., 1908-10; state supt. pub. instrn., Ore., 1910-13; supt. of schs., Portland, 1913-19; with Army Ednl. Corps, in France and Germany, 1919; ednl. adviser U.S. Navy, 1919-24; mem. Survey Staff for survey New York pub. schs., 1924; senior specialist in adult edn., U.S. Office of Education, Washington, D.C., 1925-42; also instr. evening classes, George Washington U., 1929-32; director of edn. programs Fed. Emergency Relief Adminstrn. and Works Progress Adminstrn., 1933-1941. Mem. bd. of regents American Univ. since 1935. Mason, Odd Fellow. Author of ednl. bulls. Lecturer on ednl. subjects; contbr. on ednl. topics. Address: Dayton, Ore.

ALDERMAN, Sidney Sherrill, lawyer; b. Greensboro, N.C., Nov. 28, 1892; s. Sidney Love and Bessie (Sherrill) A.; A.B., Trinity Coll. (now Duke U.), Durham, N.C., 1913, law school, 1915-16; grad. study 4 months Ecole de Droit, Sorbonne U., Paris, 1919; m. Marguerite, daughter Colonel Fernand L. Steck, July 17, 1919; children—Frances Genevieve, Sidney Sherrill. Admitted to N.C. bar, 1916; annotator for Edward Thompson Pub. Co., Northport, L.I., N.Y., 1916-17; began practice at Greensboro, 1919; associated with Judge W. P. Bynum, 1919-26; mem. firm Bynum, Hobgood & Alderman, 1923-26, Hobgood & Alderman, 1926-27, Hobgood, Alderman & Vinson, 1927-29; gen. solicitor Southern Ry. Co. since Jan. 1, 1930. Served as 2d lt. and capt. inf., O.R.C. and instr. O.T.C., Oglethorpe, Ga., and French Trench Warfare Sch., Harvard, 1917; company commander and operations officer, 321st Inf., A.E.F., Vosges, Verdun, Meuse-Argonne, 1918-19. Trustee Duke Univ. Mem. Am. and N.C. State bar assns., Mil. Order of the World Wars, Alpha Tau Omega, Omicron Delta Kappa, Order of Coif, Chevy Chase Club, Lawyers Club. Democrat. Episcopalian. Home: 1516 31st St. N.W. Office: Southern Railway Co., Washington, D.C.

ALDERMAN, William Elijah, educator; b. Gloucester, O., Oct. 13, 1888; s. Nelson Kemper and Sarah Elma (Peugh) A.; Ph.B., Ohio U., 1909; A.M., Hiram Coll., 1910; grad. study Harvard, 1912-14; Ph.D., U. of Wis., 1920; m. Wilhelmina R. Boelzner, June 15, 1912; children—Barbara Christine, Jane Elizabeth, Eleanor Margaret, William Elijah. Instr. in English, U. of Wis., 1914-20; asso. prof. English, Beloit (Wis.) Coll., 1920-21, prof., 1921-35, dean of men and dean of Coll., 1925-35; dean of liberal arts, prof. English and chmn. dept. of English, Miami U., Oxford, Ohio, since 1935. V.p. in letters of Wis. Acad. of Sciences, Arts, and Letters, 1930-33; mem. exec. com. Nat. Assn. of Deans and Advisers of Men, 1933-35, pres., 1935-36. Pres. Assn. of Presidents and Deans of Wis. Colls., 1933-34. Mem. Modern Language Assn., Shakespeare Soc. of America, Assn. of Deans of Men, Wis. Acad. of Sciences, Arts and Letters, Phi Eta Sigma, Phi Beta Kappa, Phi Kappa Tau, Phi Mu Alpha, Omicron Delta Kappa. Club: Kiwanis. Republican. Presbyn. Contbr. articles to lit. jours. Home: Bonham Road, Oxford, O.

ALDERMAN, William Horace, horticulturist; b. Holley, N.Y., Apr. 6, 1885; s. Charles Chester and Elvira Ann (Root) A.; B.S.A., Cornell U., 1908; m. Margaret Chamberlayne, Sept. 23, 1908 (died October 15, 1939); 1 son, DeForest Charles; m. 2d, Katharine M. Ansley, December 20, 1941. Student assistant, Department of Soils, Cornell University, 1907-08; field agent Dept. Pomology same, summer 1908; asst. and asso. horticulturist, N.Y. Agrl. Expt. Sta., 1908-11; prof. horticulture, W.Va. U., also horticulturist Agrl. Expt. Sta., 1911-19, acting dean and dir. Coll. of Agr. and Expt. Sta., 1918-19; chief of div. of horticulture, U. of Minn., since 1919, supt. Univ. of Minn. Fruit Breeding Station since 1923. Cons. on Mediterranean Fruit Fly Commission, U.S. Dept. Agr., 1929. Fellow A.A.A.S.; mem. Am. Soc. Hort. Science (pres. 1929; pres. Great Plains Sect. 1923), Am. Pomological Soc. (mem. exec. com.), Hon. member Minn. State Hort. Soc. (pres. 1924-25; mem. exec. bd.), W.Va. State Hort. Soc. (sec. 1917-19), Awarded Bronze Medal by Minnesota State Horticulture Society 1937; Awarded Stevenson Memorial gold medal by Manitoba Hort. Association, 1944, Biol. Club of U. of Minn., Sigma Xi, Alpha Zeta, Gamma Sigma Delta, Heb-Sa, Alpha Gamma Rho. Republican. Methodist. Club: Campus. Author: Plums of New York (with Hedrick, Wellington, Taylor and Dorsey), 1911; also numerous bulls. and articles. Contbr. to hort. publs. Breeder of hardy northern fruits. Home: 1380 Raymond Av., St. Paul 8, Minn.

ALDERSON, Victor Clifton (awl'dĕr-sŭn), cons. mining engr., educator; b. Plymouth, Mass., June 4, 1862; s. Andrew P. and Sarah P. (Sears) A.; A.B., Harvard, summa cum laude, 1885; (D.Sc., Armour Inst. of Tech., 1903, Beloit Coll., 1903; D.Eng., Colorado School of Mines, 1939; m. Harriet E. Thomas, July 3, 1888 (dec.); m. 2d, Nelle P. Bryant, July 28, 1904 (dec.). Supt. schools, Dublin, Ind., 1885-87; teacher Englewood High Sch., Chicago, 1887-93; prof. mathematics, 1893-98, dean, 1898-1900, acting pres., 1900-01, dean 1901-03, Armour Inst. of Tech., Chicago; pres. Colo. Sch. of Mines, July, 1903-13; pres. Winnemucca (Nev.) Mountain Mining Co., 1913-15; cons. mining engr., 1915-17; again pres. Colo. School of Mines, Golden, 1917-25; cons. mining engr., specialty oil shale, since 1925. Fellow A.A.A.S.; mem. Am. Inst. Mining Engrs., Am. Social Science Assn., Soc. Colonial Wars, Soc. Mayflower Descendants, Instn. Petroleum Technologists (London), Phi Beta Kappa, etc. Writer on scientific and math. subjects and tech. edn. Author: Oil Shale Industry, 1920. Home: La Jolla, Calif.

ALDINGTON, Richard, author; b. 1892; student Dover Coll. and London U. Served in World War, 1916-18. Author: Images of War, 1919; War and Love (1915-18), 1919; Exile, and other Poems, 1924; Literary Studies and Reviews, 1924; Fool i' the Forest, 1925; Voltaire, 1925; French Studies and Reviews, 1926; Collected Poems, 1928; Remy de Gourmont; A Modern Man of Letters, 1928; Eaten Heart, 1929; Death of a Hero, 1929; Dream in the Luxembourg, 1930; At All Costs, 1930; Last Straws, 1930; Love and the Luxembourg, 1930; Roads to Glory, 1931; Colonel's Daughter, 1931; Soft Answers, 1932; All Men Are Enemies, 1933; Death of a Hero, 1934; Poems, 1934; Crystal World, 1934; Women Must Work, 1934; Life Quest, 1935; Artifex; Sketches and Ideas, 1936; Very Heaven, 1937; Seven Aganist Reeves, 1938; Rejected Guest, 1939; Life for Life's Sake, 1941; Viking Book of Poetry of the English Speaking World, 1942; The Duke (biography of Wellington), 1943. Translator: Medallions of Clay, 1921; French Comedies of the XVIIIth Century, 1923; Treason of the Intellectuals, 1928; Letters to the Amazon, 1933; Decameron, 1935; Candide, 1940. Editor: Spirit of Place (by David H. Lawrence), 1935. Compiler: Poems (by David H. Lawrence), 1939. Address: care Viking Press, 18 E. 48th St., New York, N.Y.*

ALDIS, Dorothy Keeley (Mrs. Graham Aldis), writer; b. Chicago, Ill., Mar. 13, 1897; d. James and Gertrude (Small) K.; ed. Univ. Sch. for Girls, Chicago, and Miss Porter's Sch., Farmington, Conn.; m. Graham Aldis, 1922; children—Mary Cornelia, Owen Franklin, Margaret, Ruth. Author: Everything and Anything, 1926; Here, There and Everywhere, 1927; Jane's Father, 1928; Squiggles, 1929; Murder in a Haystack, 1930; 7 to 7 (an A.B.C. book), 1931; The Magic City (children's book about World's Fair), 1933; Any Spring, 1933; Hop, Skip and Jump, 1934; Their Own Apartment, 1935; Time at Her Heels, 1937; All the Year Round, 1938; Before Things Happen, 1939; Cindy (children's book), 1942; Poor Susan (novel), 1942. Contbr. fiction and verse to mags. Home: Lake Forest, Ill.

ALDIS, Mary Reynolds (Mrs. Arthur T. Aldis); b. Chicago, Ill., June 8, 1872; d. William Collins and Marie Antoinette (L'Hommedieu) Reynolds; ed. St. Mary's Sch., Knoxville, Ill.; m. Arthur Taylor Aldis, June 8, 1892; 1 son, Graham. A founder, 1910, of the "Aldis Playhouse" (a little theatre at her country home), where plays were presented by amateurs for many summers; founder, 1930, of Ropp Sch. of Art, Lake Forest, Ill., and Chicago. Painter of decorative water colors. Exhibited at Delphic Galleries, New York, 1932; Rollins Coll., Winter Park, Fla., 1932; Increase Robinson's Gallery, Chicago, 1933; Pataky Gallery, Orlando, Fla., 1934. Ex-pres. Chicago Visiting Nurse Assn. Author of plays, pamphlets and verse. Home: Lake Forest, Ill.; also Winter Park, Fla.

ALDRED, John Edward, chmn. bd. Anglo Canadian Securities Corp.; pres. Aldred & Co., Ltd., Aldred Investment Corp. (Can.); dir. Eastern Rolling Mill Co., United Shipyards, Inc., Gladdings Inc., Industrial Corp., of Baltimore, officer or dir. many other corps. Life mem. bd. dirs. Mass. Inst. Tech. Office: 40 Wall St., New York, N.Y.*

ALDRICH, Bess Streeter (Mrs. Charles S. Aldrich) (awl'drĭch), writer; b. Cedar Falls, Ia., Feb. 17, 1881; d. James Wareham and Mary Wilson (Anderson) Streeter; grad. Ia. State Teachers Coll., Cedar Falls, Ia., 1901; hon. Litt.D., U. of Neb., 1934; m. Charles S. Aldrich, banker, Sept. 24, 1907 (died May 3, 1925); children—Mary Eleanor (Mrs. Milton P. Beechner), James Whitson, Charles S., Robert Streeter. Teacher pub. schs., Ia., and Salt Lake City, Utah, 5 yrs.; asst. supervisor primary training, Ia. State Teachers Coll., 1 yr. Methodist. Mem. O.E.S., Altrusa P.E.O., Chi Delta Phi, Theta Sigma Phi; hon. mem. Neb. State Press Assn. Clubs: Southern California Press Assn., Omaha Woman's Press. Contbr. short stories to American Mag., Ladies' Home Jour., Woman's Home Companion, Delineator, Cosmopolitan, Good Housekeeping, Harper's Weekly, etc. Used pen name Margaret Dean Stevens, 1911-18; writing under own name since 1918. Author: Mother Mason, 1924; The Rim of the Prairie, 1925; The Cutters, 1926; A Lantern in Her Hand, 1928; A White Bird Flying, 1931; Miss Bishop, 1933; Spring Came On Forever, 1935; The Man Who Caught the Weather, 1936; Song of Years, 1939; The Drum Goes Dead, 1941; The Lieutenant's Lady, 1942. Home: The Elms, Elmwood, Neb.

ALDRICH, Charles Anderson, pediatrician; b. Plymouth, Mass., Mar. 4, 1888; s. David E. and Laura Linwood (Perkins) A.; B.S., Northwestern U., 1914, M.D., 1915; grad. student Harvard, 1921; m. Mary McCague, Oct. 3, 1916; children—Robert A., Cynthia, Stephen. Engaged in practice of medicine since 1915; intern N.Y. Nursery and Child's Hosp., 1915; intern Evanston (Ill.) Hosp., 1915-16, attending roentgenologist and jr. attending physician in medicine, 1916-21, attending pediatrist newly born service, 1930-36, asso. physician and chmn. pediatric dept., 1936-42 asst. attending physician Children's Memorial Hosp., Chicago, 1921-22, asso. attending physician, 1922-42; chief of staff, 1941-44; cons. pediatrist, Municipal Tuberculosis Sanitarium, 1925-27; cons. physician on staff Chicago Nursery and Half-Orphan Asylum, 1941-44; asso. in pediatrics, Northwestern U. Med. Sch., 1934-35, asst. prof. 1935-36, professor of pediatrics, 1941-44; prof. pediatrics, Mayo Foundation Grad. Sch., U. of Minn., since 1944; mem. sect. on pediatrics, Mayo Clinic, since 1944. Director Rochester Child Health Project, 1944. Member White House Conf. on Children in a Democracy. Mem. com. Elizabeth McCormick Child Research Grant since Jan. 1941. Trustee Ill. Children's Home Aid Soc. since 1941. Mem. Edul. Council, Winnetka Pub. Schs., Winnetka Pub. Sch. Bd.; mem. bd. North Shore Country Day Sch. Mem. A.M.A. (mem. adv. bd. med. spltv.), Am. Acad. Pediatrics (past. mem. exec. com.). Am. Bd. Pediatrics, Inc. (sec. treas., dir. since 1934), Am. Pediatric Soc. (council mem. since 1935, pres. 1944-45); Chicago Soc. for Personality Study, Minn. State Med. Soc., Inst. Medicine of Chicago (gov. 1938-44), Nat. Assn. for Nursery Edn., Soc. for Research in Child Development; hon. mem. Nat. Com. for Mental Hygiene, North West Pediatric Soc., Omaha Mid-West Clin. Soc.; sec. Am. com. Internat. Pediatric Congress in London (Eng.), 1933. Conglist. Author: Cultivating the Child's Appetite, 1927; Babies Are Human Beings (with Mary M. Aldrich), 1938 (English reprint, Understand Your Baby, 1939); Feeding Our Old Fashioned Children (with Mary M. Aldrich), 1941. Contbr. numerous professional articles and book revs. to med. periodicals. Clubs: Billings (pres.); University (Chicago). Home: 521 Fifth St., S.W. Office: Mayo Clinic, 102 2d Av., S.W., Rochester, Minn.

ALDRICH, Charles Spaulding, lawyer; b. Weathersfield, Vt., Apr. 1, 1871; s. Charles Frank and Abbie Louise (Spaulding) A.; prep. edn., Vt. Acad., Saxton's River, Vt.; A.B., Brown University, 1894; A.M., Wesleyan University, Connecticut, 1896; LL.D. Keuka College, 1942; m. Helen Parker Drake, Sept. 9, 1897; 1 dau., Adeline. Admitted to N.Y. bar, 1898, and since practiced at Troy; mem. Murphy, Aldrich, Guy & Broderick; dir. and atty. Pioneer Bldg. Loan and Savings Assn. of Troy; dir. Union Nat. Bank, Troy & Bennington R.R. Co.; pres. Hendrick Hudson Garage, Inc. Trustee Newton Theol. Instn., Keuka Coll., Keuka Park, N.Y.; chmn. law com. Northern Bapt. Conv. Mem. Troy Citizens' Corps, Nat. Guard N.Y.; ex-pres. Troy Chamber Commerce. Mem. N.Y. State Bar Assn., Rensselaer County Bar Assn. (ex-pres.), N.Y. State Hist. Soc., Delta Upsilon, Phi Beta Kappa. Trustee Am. Bapt. Foreign Missionary Soc. Republican. Club: Troy. Home: 7 Collins Av. Office: 297 River St., Troy, N.Y.

ALDRICH, Chilson Darragh, architect, writer; b. Detroit, Mich., Mar. 25, 1876; s. Charles Whipple and Julia Louesa (Saunders) A.; prep. edn., pub. schs.; spl. student U. of Minn.; m. Clara Chapline Thomas, Apr. 18, 1914. Began practice at Minneapolis, 1900; designer of residences until 1916; builder of cantonments, World War; designer and builder of log cabins, camps and vacation homes since 1918. Built replica of pioneer cabin for Minn. State Hist. Soc. Mem. same soc. Republican. Episcopalian. Clubs: Friars, Six O'clock, Hennepin County Sportsman's. Author: The Real Log Cabin, 1929. Contbr. to House and Garden, Country Life in America, etc. Home-Studio: 701 Kenwood Parkway, Minneapolis, Minn.; (country) Pals' Cove, Grand Marais, Minn.

ALDRICH, Darragh (Mrs. Clara Chapline Thomas Aldrich), author; b. Richmond, Ind.; d. James Ellis and Alice (McCabe) Thomas; B.A. cum laude, U. of Minn.; m. Chilson Darragh Haynes Aldrich, Apr. 18, 1914. Became special writer and columnist Minneapolis Tribune and held other positions on same editorial staff until 1915, also contbg. to various New York newspapers and mags. Chairman 11th district, Association Women Directors of the Nat. Association of Broadcasters; mem. Authors League America, Nat. League Am. Penwomen, Theta Sigma Phi, Mortar Board. Republican. Episcopalian. Clubs: Alumnae of Minn. Author: Enchanted Hearts (dramatized into Broadway production); A Prince There Was, 1920; (novels) Peter Good for Nothing, 1930; Red Headed School Ma'am, 1935; Earth Never Tires, 1936; Girl Going Nowhere, 1939; Some Trails Never End, 1940; Biography John Deere, 1941; (plays) Why Be Rich?, 1926, Girls Are Like That, 1928, Luck of the Irish, 1939. Radio Commentator Station WCCO, C.B.S., 1941-45. Home: 701 Kenwood Parkway, Minneapolis, Minn.; (country) Pals Cove on North Shore, Grand Marais, Minn.

ALDRICH, Donald Bradshaw, clergyman; b. Fall River, Mass., Aug. 14, 1892; s. Earl Hulbert and Grace (Bradshaw) A.; A.B., Dartmouth, 1917, D.D., 1927; B.D., Episcopal Theol. Sch., 1921; L.H.D., Kenyon Coll., Gambier, O., 1935; m. Frances Learned, May 18, 1918; children—Suzanne, William. Deacon, 1920, priest, 1921, P.E. Ch.; mem. staff Cathedral Ch. of St. Paul, Boston, Mass., 1920-25; also chaplain Mass. Ho. of Rep., 1923-24; rector Ch. of the Ascension, N.Y. City, since 1925. Chaplain, Lt. Comdr. U.S. Navy, since Sept. 29, 1942. Elected Bishop-Coadjutor of Michigan 1945. Life trustee Princeton Univ., 1928; trustee Barnard Coll., 1940; chmn. Ch. Congress. Served as q.m., U.S. Navy, 1917, ensign, 1918. Mem. Psi Upsilon. Clubs: Metropolitan, Century, Salmagundi.

ALDRICH, John Abram, coll. prof.; b. Clifford, Ont., Can., Mar. 3, 1878; s. Aaron and Mary Jane (Boulger) A.; brought to U.S. in infancy; A.B., Albion (Mich.) Coll., 1914; M.S., U. of Mich., 1915; Ph.D., 1923; m. Clara Belle Cady, June 24, 1916; children—Lyman Cady, Clare Aaron, Jane Carrier. Dep. collector and insp. customs, Port of Sault Ste. Marie, Mich., 1903-12; began teaching at Olivet Coll., 1916; prof. physics and astronomy, Washburn Coll., Topeka, Kan., 1918-25; prof. same, Oglethorpe U., 1925-43, also dean school of Science; prof. Mathematics, Potomac State School, Keyser, W.Va., since Sept. 1943. Fellow A.A.A.S.; mem. Am. Astron. Soc., Sigma Xi. Conglist. Has specialized in work on cepheid variables. Author: Experimental Physics. Home: 75 Arnold St. Address: Potomac State School, Keyser, W.Va.

ALDRICH, John Gladding, mfr. See Vol. 23 (1944-45).

ALDRICH, Kildroy Philip, first asst. postmaster gen.; b. Alhambra, Ill., Feb. 16, 1877; s. Kildroy Philip and Annie Elizabeth (Avard) A.; student pub. schs., and Friends Acad., Washington, Kan., 1882-1893, U. of Chicago, 1893-94; m. Ruth Avarilla Pickard, June 14, 1903. With Post Office Dept. since 1897; ry. postal clerk, 1897-1902; asst. chief clk. Ry. Mail Service, 1903-13; post office insp., 1914-17; post office insp. and with A.E.F. Postal Service in France, 1918; insp. in charge St. Louis (Mo.) div., 1918-22, also in charge post office, Akron, O., 1919-21; insp. Chicago, Ill., div., 1922-27; in charge Chicago div., 1927-33; chief post office insp., 1933-43; first Assistant Postmaster General, since March 1, 1943. Democrat. Methodist. Mason (32°). Lecturer on Post Office Dept. and postal service. Home: 3133 Connecticut Av. Address: Post Office Dept., 12th and Pennsylvania Av. N.W., Washington, D.C.

ALDRICH, Loyal Blaine, observatory dir.; b. Milwaukee, Wis., Nov. 20, 1884; s. Lafayette and Isabella (Hay) A.; A.B., U. of Wis., 1907, M.A., 1909; m. Elizabeth Stanley, 1919 (died Sept. 17, 1941); children—Stanley, Lafayette; m. 2d, Sara Grace Smith, Dec. 1943. Bolometric assistant Astrophys. Observatory, Smithsonian Institute, 1909-30, assistant director, 1930-45, directors since 1945; dir. Smithsonian eclipse expdn., June, 1918; dir. solar sta., Montezuma (Chili), 1922-25. Co-author: Annals of Astrophysical Observatory; Vols. III-VI, articles in Smithsonian Misc. Collection. Developed meliteron, pyranometer, etc. for measurement of nocturnal radiation, sky brightness, etc. Mem. Optical Soc. of America, Philos. Soc. of Washington, Phi Beta Kappa. Home: 1642 Jonquil St. Office: Smithsonian Inst., Washington, D.C.

ALDRICH, Lynn Ellis, vice pres., treas. The Chicago Daily News, Inc.; b. Bloomington, Ill., May 17, 1890; s. Arthur E. and Jessie (Finch) A.; B.S., Beloit Coll., 1914; m. Marjorie M. Murdock, July 8, 1925. Clerk Washburn-Crosby Co., Minneapolis, Minn., and Milwaukee, Wis., 1916-20; controller and asst. treas. Lowe Paper Co., Ridgefield, N.J., 1920-

27; controller and asst. treas. The Chicago Daily News, 1927-31, treasurer since 1931, director since 1938; vice president, treasurer and director Chicago Daily News Printing Co.; sec., treas. and dir. Daneco Corp., Chicago; dir., North Am. Newspaper Alliance, Inc., N.Y. City; dir. Press Wireless, Inc., N.Y. City; dir. The Great Lakes Paper Co., Toronto. Commd. 1st lt. F.A. 2d O.T.C., Ft. Snelling, Minnesota, Aug. 27, 1917; artillery practice, Leon Springs, Tex., Dec. 1917-Jan. 1918; assigned 1st Corps Artillery Park, Jan. 1918; overseas, May 1918-Aug. 1919; participated in Marne, Aisne-Marne, Oise-Aisne, Meuse-Argonne offensives; with Army of Occupation and Am. forces in Germany; capt. F.A. Reserve, 1920-25. Trustee Beloit College; trustee First Presbyterian Church, Evanston. Member American Legion, Beta Theta Pi (Alpha Alumni Chapter). Republican. Presbyterian. Mason. Clubs: Chicago, University, Economic, Commonwealth (Chicago); Indian Hill (Winnetka, Ill.). Home: 1501 Hinman Av., Evanston, Ill. Office: 400 W. Madison St., Chicago 6, Ill.

ALDRICH, William T(ruman), architect; b. Washington, D.C., Feb. 16, 1880; s. Nelson Wilmarth and Abby Pierce (Chapman) A.; grad. in architecture, Mass. Inst. Tech., 1901; grad. École des Beaux Arts, Paris, 1909; Architecte Diplomé par le Gouvernment Française; m. Dorothea Davenport, Mar. 28, 1910; children—Nelson Wilmarth, Abigail, George Davenport. With Carere & Hastings, architects, New York, 1909-11; mem. Bellows & Aldrich, 1911-23; in independent practice since 1923; director of New England Trust Company, Boston. Prin. works: Benedict Monument to Music, Providence (with Bellows & Aldrich); Museum of R.I. Sch. of Design, Providence; Worcester (Mass.) Art Museum; stores for Doll & Richards and Shreve, Crump & Low, Boston; also many residences in Boston, N.Y. City, Providence, etc. Served as capt. Ordnance Corps, U.S.A., World War. Trustee Wellesley Coll., N.E. Conservatory of Music, Museum Fine Arts, Boston, R.I. Sch. Design, Providence, Am. Sch. Classical Studies, Athens. Fellow Am. Inst. Architects; asso. Nat. Acad. Design; mem. Soc. Architectes Diplomés par le Gouvernment Française, New York Soc. Beaux Arts Architects, Providence Art Club. Decorated Chevalier Legion of Honor (France). Republican. Clubs: Tavern, St. Botolph and Somerset (Boston); Brookline Country; Eastern Yacht (Marblehead, Mass.); Coffee House (New York). Home: 142 Clyde St., Brookline, Mass. Office: 30 Ipswich St., Boston, Mass.

ALDRICH, Winthrop Williams, banker; b. Providence, R.I., Nov. 2, 1885; s. Nelson W. and Abby Pierce Chapman (Greene) A.; A.B., Harvard U., 1907, LL.B., 1910; LL.D., Colgate U., 1937, Northeastern Univ., 1938, Washington and Jefferson Coll., 1939; LL.D., Brown Univ., 1944; m. Harriet Alexander, Dec. 7, 1916; children—Winthrop Williams (dec.), Mary, Harriet (Mrs. Edgar Bering), Lucy Truman, Elizabeth Brewster, Alexander. Admitted to N.Y. bar, 1912; lt. United States Naval Res., 1917-18; was pres. Equitable Trust Co.; now chmn. bd. Chase Nat. Bank of New York; pres. and dir. Chase Safe Deposit Co.; director American Telephone & Telegraph Company, International Paper Company, Metropolitan Life Insurance Co., Westinghouse Electric & Mfg. Co., Discount Corp. of New York. Member of finance com. Tuskegee Normal and Industrial Inst.; treas. and mem. exec. com. Welfare Council of N.Y. City; treas. Girl Scout Council Greater N.Y.; v.p. Nat. Inst. Social Sciences; dir. Am. Assn. for Control of Cancer, Nassau Hosp. Assn., trustee Barnard Coll., Riverside Church, United Hospital Fund, New York Orthopedic Hosp. and Dispensary, Gen. Edn. Bd., Rockefeller Fdn., N.Y. Community Trust; pres. bd. mgrs. State Charities Aid Assn.; mem. bd. mgrs. Home for Incurables; pres. Nat. War Fund, Inc., Internat. C. of C.; v.p. Am. Sect., Internat. C. of C. Mem. Am. Bankers Assn., Am. Inst. of Banking (adv. com.), mem. bd. overseers, Harvard Fund Council, Two Hundred and Fifty Assos. of Harvard Bus. Sch., Acad. Polit. Science, Navy League of U.S. (dir.), Am. Merchant Marine Library Assn. (treasurer). Republican. Clubs: Harvard, Knickerbocker, Bond, Broad Street, River, Union, Piping Rock, Nat. Golf, The Brook, Century, Links, The Creek, New York Yacht (New York); Harvard (Boston); Hope (Providence); Tarratine (Dark Harbor, Me.); Spee (Cambridge); Faculty Club of Harvard, Beaver Dam. Home: Jericho, L.I., and 15 E. 78th St., New York. Office: 18 Pine St., New York, N.Y.

ALDRIDGE, Albert Herman, gynecologist; b. Victor, N.Y., July 19, 1893; s. Albert Cline and Amelia (Boughton) A.; B.S. in medicine, Syracuse U., 1915, M.D., 1918; m. Nancy Symington, Feb. 8, 1928; children—John Symington, Richard Boughton. Interne University Hosp., Syracuse, N.Y., 1917-18, Sloane Hosp. for Women, New York, 1920; interne Woman's Hosp., New York, 1920-21, resident physician in gynecology, 1921-22, in obstetrics, 1922-23, chief surgeon since 1938; clin. prof. of gynecology and obstetrics, Columbia U. Coll. of Physicians and Surgeons since 1939; private practice of obstetrics and gynecology, New York, since 1923. Served as lt. Med. Corps, U.S. Navy Reserve, 1918-20. Fellow Am. Coll. Surgeons; mem. A.M.A., N.Y. County Med. Soc., N.Y. State Med. Soc., N.Y. Acad. Medicine, Hosp. Grads. Club of New York, N.Y. Obstet. Soc., Am. Gynecol. Soc.; diplomate Am. Bd. Obstetricians and Gynecologists, Alpha Omega Alpha, Phi Kappa Psi, Nu Sigma Nu. Republican. Presbyn. Mason. Clubs: Sleepy Hollow Country (Scarborough-on-Hudson); University (New York). Contbr. to med. jours. Home: 14 East 90th St. Office: 899 Park Av., New York, N.Y.

ALDRIDGE, Clayton Wheeler (awl'drĭj), foreign service officer; Oct. 19, 1899-March 30, 1944. See Vol. 23 (1944-45).

ALDRIDGE, Walter Hull, mining engr.; b. Brooklyn, N.Y., Sept. 8, 1867; s. Volney and Harriet Elizabeth (Hull) A.; E.M., Sch. of Mines, Columbia Univ., 1887 (hon. Sc.D., 1929); m. Maud Miller, Mar. 18, 1914. Assayer, chemist and metallurgist, Colo. Smelting Co., Pueblo, until 1892; mgr. United Smelting & Refining Co., Mont., 1892-97; in charge mining and metall. work Canadian Pacific Ry., 1897-1911; mng. dir. Consol. Mining and Smelting Co. of Can.; was at various times mng. dir. Inspiration Copper Co.; pres. Magma Copper Co.; v.p. Mines Co. of America; pres. Tex. Gulf Sulphur Co. since 1918. Mem. Am. Inst. Mining and Metall. Engrs., Mining and Metall. Soc. America, Am. Electrochem. Soc., Canadian Inst. of Mining Engrs., Instn. of Mining and Metallurgy (London). Republican. Episcopalian. Clubs: Union League, Down Town, Columbia University, Apawamis, Bonnie Briar Country. Home: Scarsdale, N.Y. Office: 75 E. 45th St., New York, N.Y.

ALDRIN, Edwin Eugene (äl'drĭn), aviator, aviation consultant; b. Worcester, Mass., Apr. 12, 1896; s. Carl J. and Anna (Nelson) A.; A.B., Clark U., 1915; grad. study Worcester Poly. Inst., 1916; M.S., Mass. Inst. Tech., 1917, D.Sc., 1928; grad. U.S. Air Corps Engring. Sch., McCook Field, Dayton, O., 1920; m. Marion G. Moon, Mar. 22, 1924; children—Madeline Ross, Fay Ann, Edwin E. Commd. 2d lt. C.A.C., U.S. Army, Oct. 26, 1917, 1st lt., Jan. 6, 1918; detailed to Signal Corps, Aviation Sect., 1918; asst. chief Airplane Sect., Engring. Div., McCook Field, 1919; comdg. officer 28th Bombardment Squadron, P.I., 1922-24; sec. Air Service Engring. Sch., McCook Field, 1919-21, 1924-26, asst. comdt., 1927-28; capt., Mar. 6, 1928; resigned, Nov. 12, 1928; lt. col. Specialist R.C., assigned to Air Corps; apptd. col., 1942, assigned to Air Staff; trans. to foreign duty, 1943; returned from Guadalcanal, 1944; assigned as chief, All Weather Flying Center, Wright Field. Formerly aviation manager Standard Oil Development Company, July 1928-Jan. 1929; formerly aviation mgr. Standard Oil Co. of N.J.; formerly pres., vice-pres., dir. and gen. mgr. Stanavo Specification Board, Inc. United States Army command pilot, aircraft observer, and transport pilot; manager of the Newark Airport, Newark, N.J. Licensed professional engineer State of N.Y. Gov. Aeronautical Chamber of Commerce; formerly pres. Daniel Guggenheim Medal Fund; tech. adviser Guggenheim Safe Aircraft Competition; mem. advisory com., aeronautical course, Mass. Inst. Tech.; mgr. Internat. Flying Team, Nat. Air Races, 1932. Flights made in Hawaii, Philippines, China, Siam, France, England, Belgium, Holland and Germany, 1922-24; flew the first Am. airplane, 1929, to make business tour of Europe; holds several cross-country airplane speed records; made transatlantic round trip on airship Hindenburg. Mem. aviation com. Merchants' Assn. of New York; charter mem., mem. council, fellow, former treas. and v.p. Institute of Aeronautical Sciences, Incorporated; member visiting com. Dept. of Mech. Engring., Mass. Inst. Tech. Asso. fellow Royal Aeronautical Soc.; mem. Am. Soc. M.E., Soc. Automotive Engrs., Am. Soc. for Testing Materials (mem. tech. com. on gasoline, tech. com. on motor oils), Nat. Aeronautic Assn. (v.p. 1938), Aero Club of France, Sigma Xi, Kappa Phi, Am. Legion (past comdr. Air Service Post 501). Decorated Commendatore Order of Crown of Italy; Air Medal with Oak Leaf Cluster. Contbr. papers on aircraft fuels. Supervised revision of C. N. Monteith's Simple Aerodynamics, 1925. Home: 25 Princeton Pl., Upper Montclair, N.J. Office: Wright Field, Ohio.

ALESSANDRI-PALMA, Arturo (äl-ĕs-sän'drē-päl' mä), Chilean statesman; b. Linares, Chile, 1868; grad. in law, U. of Chile, 1893. Became associated with Liberal party, 1891; dep. from Curioco, 1897-1915; became minister of industry and public works, 1908, minister of finance, 1913; elected senator, 1915; prime minister, 1918-20; pres. of Chile, 1920-25, 1932-37. Address: Huerfanos, Santiago, Chile.

ALESSANDRONI, Eugene Victor (äl'lĕ-sän-drō'nē), jurist, civic leader; b. Capestrano, Italy, Jan. 24, 1887; s. Pierluigi and Carmela (Jafolla) A.; brought to U.S., 1891, naturalized, 1896; A.B., Central High Sch., Phila., 1903; LL.B., U. of Pa., 1906; m. Ethel Hope Tumbelston, Jan. 6, 1909; 1 dau. Hope (Mrs. Le Roy Woodrow Miller). Admitted to Pa. bar, 1907, and began practice in Phila.; asst. dist. atty., 1919-27; elected judge Court of Common Pleas, 1st Dist. of Pa., for term, 1928-38, re-elected for term 1938-48. Dir. Phila. Symphony Orchestra Assn.; dir. Internat. Inst.; mem. bd. mgrs. U. of Pa.; pres. bd. Union Home; dir. Eagleville Sanatorium. Presidential elector, 1932. Mem. Law Acad. Phila. (vice-provost), Pa. and Am. bar assns., Am. Acad. Polit. and Social Sciences, Alpha Phi Delta; hon. mem. 1st Div. A.E.F. Mem. Order Sons of Italy (grand venerable, Dept. of Pa.). Clubs: Contemporary, Art, Locust, Penn Athletic, Lawyers. Home: 6350 City Av. Office: City Hall, Philadelphia, Pa.*

ALEXANDER, Ben, pres. Masonite Corp.; Oct. 6, 1894-July 6, 1944. See Vol. 23 (1944-45).

ALEXANDER, Carter, educator; prof. emeritus library science, Teachers Coll., Columbia U. Address: Cumberland Head, Plattsburg, N.Y. See Vol. 23 (1944-45).

ALEXANDER, Charles, author; b. S.Dak., Oct. 27, 1897; s. Thomas Samuel and Sarah Emily (Serry) A.; ed. pub. schs., Albany, Ore.; m. Margaret E. A. Smith, Jan. 14, 1917; children—Charles Douglas, Chloris Emily, Ardys Angela. Mem. Authors' League America, Sigma Upsilon. Presbyterian. Elk. Author: The Fang in the Forest, 1923; The Splendid Summits, 1925; Bobbie, a Great Collie, 1926; North Smith, 1927; the "Abel and Ailse" series, Northwest Historicals, 7 stories appearing in Collier's, 1939, 40, 41; also over 200 stories in Collier's, Sunset, Everybody's, Saturday Evening Post, etc.; winner of O. Henry Memorial award with story, "As a Dog Should," 1922. Home: Ringneck Ranch, Albany, Ore.

ALEXANDER, Charles P(aul), prof. of entomology; b. Gloversville, N.Y., Sept. 25, 1889; s. Emil and Janet (Parker) A.; B.S., Cornell U., 1913, Ph.D., 1918; m. Mabel M. Miller, Nov. 10, 1917. Asst. in entomology, Cornell U., 1911-14, instr., 1915-17; curator Entomol. Collection, U. of Kan., 1917-19; curator Ill. State Natural History Survey Collections, Urbana, 1919-22; asst. prof. of entomology, Mass. State Coll., 1922-30, prof. since 1930, head dept. entomology and zoology since 1938, acting dean, school of science since 1945. Fellow entomological societies of America, London, France; pres. Entomol. Soc. America, 1942-43; mem. Sigma Xi, Phi Kappa Phi, Alpha Gamma Rho, Gamma Alpha. Republican. Methodist. Author: The Craneflies of New York, part 1, 1919, part 2, 1920; Craneflies of the Baltic Amber, 1931. Author of Pt. I "Crane-flies" in Diptera of Patagonia and South Chile, 1929. Contbr. to entomol. jours. in U.S. and fgn. countries. Home: Old Town Rd., Amherst, Mass.

ALEXANDER, Clyde C., army officer; born Calif., July 1, 1892; grad. F.A. Sch., 1926, Command and Gen. Staff Sch., 1934. Army Indsl. Coll., 1936. Served as 2d lt. later 1st lt., F.A., Calif. Nat. Guard, 1916-17; comd. 2d lt. F.A., U.S. Army, Aug. 1917, and advanced through the grades to brig. gen., 1943. Address: A.P.O. 501, care Postmaster, San Francisco, Calif.*

ALEXANDER, Donald, business exec.; b. Canton, O., June 21, 1891; s. Wes. Lawrence and Carrie (Renick) A.; M.W., Cornell U., 1914; m. Elsie Downing, Dec. 4, 1920 (deceased); children—Beatrice Downing, Donald Lawrence, Malcolm Graham. Sales engr., Edw. G. Budd Mfg. Co., and Budd Wheel Co., 1919-21, asst. to v.p. and gen. sales mgrs., 1921-29, v.p. in charge of sales since 1929; v.p. and dir., Budd Induction Heating, Inc., Edw. G. Budd Mfg. Co. and Budd Wheel Co. Served as capt. Ordnance Dept., U.S. Army, 1918-19, World War I. Mem. Cornell Soc. of Engrs., Soc. of Automotive Engrs., Army Ordnance Assn., Nat. Aeronautical Assn., Alpha Delta Phi. Clubs: Detroit Athletic (Detroit), University (N.Y. and Washington), Racquet, Phila. Country (Phila. Pa.), Metropolitan (Washington, D.C.). Home: The Barclay, 18th and Rittenhouse Sq. Address: 2450 Hunting Park Av. 3, Philadelphia 32, Pa.

ALEXANDER, Douglas, mfr.; b. Halifax, Yorkshire, Eng., July 4, 1864; s. Andrew and Harriet Newell (Hayward) A.; came to Can. at an early age; ed. Collegiate Inst., Hamilton, Ont.; studied law, Law Soc. of Upper Can.; Osgoode Hall, Toronto; LL.D., McMaster U.; m. Helen Hamilton Gillespie, Sept. 28, 1892. Pres. Singer Mfg. Co. since Sept. 1905. Title of baronet conferred by King of England in recognition of services of the Singer Mfg. Co. during World War, also because of personal services. Decorated Knight of Legion of Honor (French); Officer Crown of Belgium. English Ch. Home: 1 W. 72d St., New York, N.Y.; and Edgehill, Palmer Hill Rd., Stamford, Conn. Office: Singer Bldg., New York, N.Y.

ALEXANDER, Eben, surgeon; b. Knoxville, Tenn., Sept. 1, 1879; s. Eben and Marion (Howard-Smith) A.; A.B., U. of N.C., 1901; M.D., Jefferson Med. Coll., 1904; grad. work Mt. Sinai Hosp., New York, 1908; m. Elizabeth MacMath, Oct. 6, 1909; children—Eben, Esther Loomis. Surgeon, Knoxville, Tenn., since 1908. Mem. A.M.A., Southern Med. Assn., Tenn. Med. Soc., Knox County Med. Soc., Sigma Alpha Epsilon. Democrat. Presbyterian. Clubs: Rotary, Executives, Cherokee Country. Home: 2601 Sullins Av. Office: 531 S. Gay St., Knoxville, Tenn.

ALEXANDER, Edward Albert, lawyer; b. Georgetown, S.C., Jan. 30, 1873; s. Isaac and Annie Josephine (Lewis) A.; B.S. with honors, Coll. of City of New York, 1892; LL.B. with honors, Columbia, 1895; m. Elise Mathylde Moeller, June 15, 1911 (now dec.); children—John Frederick, Anne Katherine; m. 2d, Estelle Kaufman, Sept. 22, 1944. Admitted to N.Y. bar, 1894, and since practiced in New York; pres. Mayal Realty Corp., Peoples Research Fedn. Apptd. del. to Conv. of Real Estate Bds. of New York, by gov. of N.Y., 1930; apptd. mem. New York George Washington Bicentennial Commn. by mayor of New York, 1931. Mem. Am. Bar Assn., N.Y. State Bar Assn., Assn. of Bar of City of New York (former mem. com. on law reform), N.Y. County Lawyers Assn. (former mem. judiciary com.), Phi Beta Kap-

pa; former mem. of the com. on law and justice. N.Y. Bd. of Trade; chmn. executive committee of Federal Bar Association of N.Y., N.J. and Conn.; member Am. Defense Soc., Nat. Com. to Uphold Constitutional Government, New York Southern Society, Real Estate Board of New York. Democrat. Clubs: City College, Columbia University. Contributors to magazines and newspapers. Credited with having given definite start to movement for repeal of the Eighteenth Amendment, by originating and devising the State Convention method, embodied in a joint resolution introduced by the late Senator Edward I. Edwards in U.S. Senate, June 30, 1926; active in starting movement to change methods of nominating judges, and author of article entitled "Nomination and Promotion of Worthy Judges," pub. in Dec. 1928 issue of the "Panel," official organ of the Grand Jurors Assn. of N.Y. County. Author: Protect Our Investors, 1942; World Government vs. Constitution, 1944. Originated and started movement for change in legal procedure in condemnation of real property, as a result of articles written in Real Estate Mag. of the Real Estate Bd. of New York. Home: 71 W. 71st St. Office: 165 Broadway, New York, N.Y.

ALEXANDER, Edward Harrison, army officer; b. Watseka, Ill., Jan. 4, 1902; B.A., U. of Ill., 1927; commd. 2d lt., Air Corps, May 2, 1929 and advanced through the grades to brig. gen., June 27, 1943; became asst. to chief, training sect., Office of the Chief, Air Corps, Washington, D.C., July 1940, named exec. officer, Air Corps Ferrying Command, July 1941; overseas assignment Feb. 1942. Rated senior pilot and combat observer. Address: A.P.O. 879, care Postmaster, New York, N.Y.*

ALEXANDER, Edward Porter, exec. hist. soc.; b. Keokuk, Ia., Jan. 11, 1907; s. Walter Sheron and Anna Moody (Carter) A.; A.B., Drake U., 1928; A.M., State U. of Ia., 1931; Ph.D., Columbia U., 1938; m. Alice Wagner Bolton, Nov. 27, 1929; children—Alice Anne, John Thorndike. Teacher of Am. Hist. Gov., and soc. sciences in secondary schs. of Ia. and Minn., 1929-32; exec. dir. N.Y. State Hist. Assn., 1934-41; state supervisor, Hist. Records Survey of N.Y., 1936-38; dir. State Hist. Soc. of Wis. since 1941. Fellow Rochester Mus. of Arts and Sciences. Mem. Am. Hist. Assn., Am. Assn. of Museums, Am. Assn. for State and Local Hist., Phi Beta Kappa. Republican. Presbyterian. Author: A Revolutionary Conservative, 1938. Editor, N.Y. History, 1939-41; Wisconsin Magazine of History since 1941. Home: 3301 Topping Rd. Office: 816 State St., Madison, Wis.

ALEXANDER, Franz, psychoanalist, psychiatrist; b. Budapest, Hungary, Jan. 22, 1891; s. Bernard and Regina (Brossler) A.; B.A., Humanistic Gymnasium, Budapest, 1908; M.D., U. of Budapest, 1913; m. Anita Venier, Mar. 7, 1921; children—Sylvia, Kiki (Frances). Came to U.S., 1930, naturalized citizen, 1938. Research asso. in physiology, Inst. for Exptl. Pathology, U. of Budapest, 1910-13; research asso. in bacteriology, Inst. for Hygiene, same, 1913-14; head bacteriol. field lab. and malaria station of Austro-Hungarian Army with rank of 1st lt., 1914-18; research and clin. asso. in psychiatry and neurology, Neuropsychiatric Clinic, U. of Budapest, 1918-19; postgrad. work Psychiatric Hosp. (Charite), U. of Berlin, 1920-21; clin. asso. and lecturer in psychoanalysis, Inst. for Psychoanalysis, Berlin, 1921-30; visiting prof. psychoanalysis, U. of Chicago, 1930-31; research asso. in criminology, Judge Baker Foundation, Boston, 1931-32; teacher and research work and dir. Chicago Inst. for Psychoanalysis since 1932; asso. prof. psychiatry, U. of Ill., since 1938; prof. psychiatry, U. of Ill., since 1943; attending physician Cook County Psychopathic Hosp. since 1938. Awarded Merit Cross with Crown for war services and Red Cross Second Class, 1917; Freud prize, International Psychoanalytic Assn., 1921. Catholic. Clubs: LaJolla Country, Tavern; Army and Navy (Chicago). Author: Psychoanalysis of the Total Personality, 1930; The Criminal, The Judge and the Public (with Hugo Staub), 1931; The Medical Value of Psychoanalysis, 1932 and 1936; The Roots of Crime (with Wm. Healy), 1935; Our Age of Unreason, 1942. Contbr. to Diseases of the Digestive System and Psychoanalysis Today (books); also contbr. to med. publs. Co-editor Psychosomatic Medicine. Home: 3118 Sheridan Rd. Office: 43 E. Ohio St., Chicago, Ill.

ALEXANDER, Frederick, choral conductor; b. Fenton, Mich., Dec. 23, 1870; s. Samuel George and Martha Emma (Hanchet) A.; A.B., U. of Mich., 1894; musical edn. under masters in U.S.; organ under J. C. Batchelder, Detroit, and theory under Prof. A. A. Stanley, Ann Arbor, Mich.; unmarried. Head dept. of music, Mich. State Normal Coll., and dir. Normal Conservatory, Ypsilanti, 1909-41; retired June 1941; condr. Normal Choir and All Choral Ensemble; head of the dept. of music, U. of Calif., summers 1919-22; condr. of choral music, Calif. State Normal Sch., San Francisco, summer 1921; first production in Mich. of Bach St. Matthew Passion (Ypsilanti, Apr. 27, 1922); lecturer on history of music, Northwestern U., summer 1928; conductor Massed Chorus Festival, Washington, D.C., 1929-30; guest conductor National High Schools' Chorus, Chicago, 1930; conductor Bach Festival (combined choirs from Michigan high schools and Normal College), Ypsilanti, 1931-41; retired July 1, 1941. Inaugurated choral music in Folger Shakespeare Library, Washington, D.C., Apr. 23, 1934, under Elizabeth Sprague Coolidge Foundation. Republican. Clubs: University (Detroit and Chicago), Detroit Athletic, Detroit Boat, Washtenaw County Country. Address: P.O. Box 4, Santa Fe, N.M.

ALEXANDER, George F., judge; b. Gallatin, Mo., Apr. 20, 1882; s. Joshua W. and Roe Ann (Richardson) A.; LL.B., U. of Mo., 1905; m. Lola Mae Surface, Apr. 27, 1907; children—Lillian F. (Mrs. Dean F. Sherman), Jane, George F. Admitted to bar, 1905; city atty., Gallatin, 1907-12; removed to Ore., 1912; practiced law Portland, Ore., 1912-33; U.S. Marshal of Ore., 1917-21; U.S. dist. judge, First Div., Alaska, since 1933. Dem. nominee for circuit judge, Multnomah County, Ore., 1922. Pres. Bd. of Children's Guardians, 1st Dist. of Alaska, since 1933; chmn. Com. on Federal Relations, Western Parole and Probation Assn., 1936-38. Mem. Multnomah Co., Ore. (Portland), Bar Assn., Oregon State Bar Assn., Juneau (Alaska) Bar Assn., Sigma Chi. Democrat. Mem. Christian Ch. Mason (32°, Shriner), Elk. Mem. Juneau Shrine club (pres. 1934-39). Address: Federal Bldg., Juneau, Alaska.

ALEXANDER, George Murrell, army officer; b. Va., Aug. 1, 1889; grad. Va. Mil. Inst., 1909; commd. capt. Inf., Va. Nat. Guard, July 1909; capt. Inf., Fed. Service, July 1917, advanced to maj., Sept. 1918; maj. Inf., Va. Nat. Guard, Nov. 1920, advanced to brig. gen., Oct. 1940; became commdg. officer, Fed. Service, 91st Inf. Brigade, 29th Div., Ft. George G. Meade, Md.; overseas assignment, Sept. 1942.†

ALEXANDER, (Edward) Gordon, biologist; b. Rich Hill, Mo., Aug. 18, 1901; s. James Edward and Mary Effie (Gordon) A.; A.B., Central Coll., 1923; A.M., Princeton, 1926, Ph.D., 1931; m. Marion Frances Isely, Sept. 2, 1926; children—Mary Ann, Douglas Gordon. Asst. prof. biology, Central Coll., Fayette, Mo., 1926-28; visiting prof. biology, Chulalongkorn U., Bangkok, Siam, 1928-30; asso. prof. biology, U. of Colo., 1931-39, prof. and head dept. since 1939. Author: An Outline of General Biology, 1935; An Outline of General Zoölogy, 1940. Mem. Am. Soc. Zoölogists, Ecol. Soc. of America, Entomol. Soc. of America, Am. Soc. Ichthyologists and Herpetologists, Am. Ornithol. Union, Sigma Xi, A.A.A.S. Home: 765 14th St., Boulder, Colo.

ALEXANDER, Harold David, dean law sch.; b. Albany, N.Y., Sept. 12, 1874; s. David M. and Rebecca (Hattersley) A.; LL.B., Albany Law Sch., 1895; M.A., Union Coll., 1925, LL.D., 1933; unmarried. Admitted to N.Y. bar, 1895, began practice at Albany; dist. atty. Albany Co., 1914-19; dean Albany Law Sch. (Union U.), 1924-45. Mem. Am., N.Y. State and Albany Co. bar assns. Republican. Protestant. Clubs: Ft. Orange, University, Burns, Albany Country. Home: 75 Willett St., Albany, N.Y.

ALEXANDER, Harry Louis, physician; b. New York, N.Y., Feb. 16, 1887; s. Henry and Minnie A.; A.B., Williams Coll., 1910; M.D., Coll. of Physicians and Surgeons, Columbia U., 1914; m. Laura Stryker, Apr. 17, 1917 (divorced); children—Lewis McElwain, Beverly Gertrude; m. 2d, Janet Holmes, Dec. 23, 1929; children—Janet Marjorie, Andrew Holmes. House officer Presbyn. Hosp., New York, 1914-16; asst. resident physician Peter Bent Brigham Hosp., Boston, 1916-17; instr. in medicine, Cornell U. Med. Coll., 1919-24; adj. asst. visiting physician Bellevue Hosp., New York, 1919-24; asso. prof. of medicine, Washington U., 1924-36, associate prof. clinical medicine, 1936-41, prof. clinical medicine since 1941; associate physician Barnes Hosp. since 1924; consulting physician St. Louis Maternity Hosp., St. Louis City Hosp. Served as 1st lt. and capt. Med. Corps, U.S. Army, 1917-18; maj., chief of med. service, Camp Hosp. 52, A.E.F., 1918-19. Decorated Officier d' academie. Fellow Am. Coll. Physicians; mem. Assn. Am. Physicians, A.M.A., Soc. of Exptl. Biology and Medicine, Am. Soc. for Clin. Investigation, Soc. for Study of Asthma and Allied Conditions (pres. 1934), Am. Soc. for Study of Allergy (pres. 1939), Harvey Soc., Soc. of Investigative Dermatology; hon. mem. Sociedad Argentina para el estudio de la Alergia. Author: Bronchial Asthma, 1928; Synopsis of Allergy, 1941; also chapters on allergy systems of medicine. Contbr. to med. jours. Editor of The Journal of Allergy since 1929. Home: 7027 Maryland Av. Office: 4952 Maryland Av., St. Louis, Mo.

ALEXANDER, Harry Walter, industrial engineer; b. Los Angeles, Calif., July 17, 1888; s. Charles and Minnie B. (Dillingham) A.; student N.Y. Univ.; m. Joey (Stock), Apr. 26, 1916. Reporter, feature and financial writer Chicago Inter-Ocean, 1911-12; sales mgr. Fed. Light and Traction Co., New York, 1913-15; mgr. promotion Soc. for Elec. Development, 1916-17; asst. to pres. Am. Writing Paper Co., Holyoke, Mass., 1917-20; exec. Goldwyn Pictures Corp., 1920-23, chmn. finance com. Goldwyn chain of theatres, 1923-25; est. business counsel service in indsl. engring., marketing, public relations, 1925 and present; vice pres. Board Indsl. Counsellors, Inc., New York, 1930-33, vice pres. Am. Type Founders, Elizabeth, N.J., 1933-37; pres. Nat. Paper & Type Co. (S.A.), Havana, Cuba. Mem. Am. Arbitration Assn., Nat. Fedn. of Sales Executives, Inc., Sales Mgrs. Assn. of England (London), Native Sons of the Golden West (Los Angeles), Am. Soc. of Refrigerating Engrs., Boston Conf. on Distribution, Picture Pioneers, Inc., Chicago Press Veterans Assn., Newcomen Soc. (Am. branch). Clubs: Canadian (New York), Sales Execs. (New York), N.Y. Sales Mgrs. Home: 100 W. 58th St. Office: 295 Madison Av., New York 17, N.Y.; also Washington, Chicago and Los Angeles.

ALEXANDER, Henry Clay, lawyer, banker; b. Murfreesboro, Tenn., Aug. 1, 1902; s. Ellis De Witt and Nannie Eliza (Snell) A.; A.B., Vanderbilt U., Nashville, Tenn., 1923; student Law Sch., 1922-24; LL.B., Yale, 1925; m. Janet Hutchinson, Apr. 27, 1934; children—Henry Clay, Thomas Hunt, David Grant. Admitted to N.Y. bar, 1926; asso. with Davis, Polk, Wardwell, Gardiner & Reed, New York, 1925-39, partner, 1935-39; partner J. P. Morgan & Co., Feb. 1939 to incorporation, Mar. 1940, since then dir. and v.p. J. P. Morgan & Company, Inc.; director Johns-Manville Corp., and Am. Viscose Corp., Standard Brands, Inc. Director Legal Aid Society of N.Y.; mem. bd. mgrs. Presbyterian Hosp.; chmn. nursing commission, Presbyterian Hospital; member advisory board of Salvation Army. Mem. Am. and New York State bar assns., Bar Assn. of City of New York, New York County Lawyers Assn.; Kappa Alpha (Southern), Phi Delta Phi. Clubs: Vanderbilt University, Bedford (N.Y.) Golf and Tennis. Home: Little Farm, Katonah, N.Y. Office: 23 Wall St., New York, N.Y.

ALEXANDER, Henry Martyn, lawyer; b. New York, N.Y., Jan. 25, 1869; s. James W. and Elizabeth Beasley (Williamson) A.; A.B., Princeton, 1890, A.M., 1893; m. Helen Manice, Dec. 4, 1896; children—Helen Gertrude (wife of Philip K. Rhinelander, now deceased), DeForest Manice. Admitted to N.Y. bar, 1892, and since engaged in practice, N.Y. City; now mem. firm Alexander & Keenan; dir. Equitable Life Assurance Soc. of U.S. Mem. N.Y. Bar Assn. Clubs: University (N.Y. City); Nassau, Ivy (Princeton, N.J.). Home: 24 W. 55th St. Office: 42 Broadway, New York, N.Y.

ALEXANDER, Hubbard Foster, shipping; b. Colorado Springs, Colo., Aug. 14, 1879; s. Edward Sime and Emma (Foster) A.; ed. Powellson's Acad. and High Sch., Tacoma, Wash.; m. Ruth Caldwell, Apr. 30, 1902; 1 dau., Mrs. Winston Jeide. Began as wharf agent Dodwell, Carlill & Co., Ltd., Tacoma, Wash., 1894; gen. mgr. Commercial Dock Co., Tacoma, 1900-01, pres., 1901-27; pres. Alaska Pacific S.S. Co., 1907-08, Alaska Coast Co., 1908-11, Pacific Alaska Navigation Company, 1908-26, Pacific Steamship Company (Admiral Line), 1916-30, Complete Combustion Co. Dir. United States Combustion Corp. Mem. Loyal Legion. Republican. Episcopalian. Mason (32°). Clubs: Transportation of Seattle (hon. life); Transportation (hon. life), Pacific Union, Bohemian (San Francisco); California (Los Angeles); India House, Racquet and Tennis (New York). Home: 1215 Fifth Av. Office: 274 Madison Av., N.Y. 16, N.Y.

ALEXANDER, James Patterson, judge; b. Moody, Tex., Apr. 21, 1883; s. John N. and Mary (Patterson) A.; student Baylor U., 1903; LL.B., U. of Tex., 1908; m. Elizabeth Akin, Aug. 2, 1916; children—Nancy, Betty. Admitted to Tex. bar, 1908; practiced in McGregor, 1908-11, Waco, since 1911; county judge, McLennan County, 1916-20; dist. judge 19th Judicial Dist. of Tex., 1920-24; in practice of law, Waco, 1925-30; asso. justice Court of Civil Appeals, Waco, 1931-40; chief justice Supreme Ct. of Texas, since Jan. 1, 1941; prof. civil procedure, Baylor Sch. of Law, Waco, 1920-40. Mem. Civil Judicial Council of Tex. since 1937; chmn. Nat. Conf. of Judicial Councils; mem. com. apptd. by Supreme Ct., 1940, to rewrite rules of civil procedure of State of Tex. Dir. Travis Co. chapter Am. Red Cross; mem. men's adv. council, Austin-Travis Co. Girl Scout Assn. Mem. Am. Judicature Soc., Am. Bar Assn. (vice chmn., mem. com. to gather information on reaching and preparing appellate court decisions; spl. com. on improving adminstrn. of justice; mem. council, sect. judicial adminstrn.), Tex. State (dir. 5 yrs.), Travis County bar assns., Philos. Soc. of Tex., Order of Coif, Phi Delta Phi. Democrat. Baptist. Mason (Shriner). Author of monographs on legal subjects. Home: 900 W. 17th St., Austin 21. Address: Capitol Bldg., Austin 11, Tex.

ALEXANDER, James Wendell, mathematics. See Vol. 23 (1944-45).

ALEXANDER, Jerome, chemist; b. New York, N.Y., Dec. 21, 1876; s. Isaac and Annie Josephine Lewis (Jackson) A.; B.S., Coll. City of New York, 1896, M.Sc., 1899; m. Gertrude Eleanor Hammerslough, Apr. 9, 1903; children—Dr. Eleanor Gertrude Jackson, Mrs. Dorothy Alexander Livingston (dec.). Practices as consulting chemist and chem. engr. Past chmn. special com. on colloids of Nat. Research Council. Fellow A.A.A.S., American Institute Chemists; fellow New York Academy of Sciences; member National Inst. Social Sciences, Am. Inst. Chem. Engrs., Am. Chem. Soc., Assn. Consulting Chemists & Chem. Engrs., Société de Chimie Industrielle (sec. Am. sect.), Soc. Chem. Industry (chmn. N.Y. sect., 1916-18), Am. Inst. Mining and Metall. Engrs., Soc. of Med. Jurisprudence, N.Y. Micros. Soc., Sons of Confed. Vets. (historian), Phi Beta Kappa (ex-pres. N.Y. Alumni), Pi Gamma Mu, Pi Lambda Phi (supreme rex, 1928-30). Decorated Officier de l'Instruction Publique (France), 1931, also Chevalier de la Légion d'Honneur, 1936; Townsend Harris Medal, 1943.

Mason. Clubs: Chemists (New York); Authors' (London). Author: Colloid Chemistry, 1919, and subsequent editions; Glue and Gelatin (American Chemical Soc. monograph), 1923; also chapters on "Glue and Gelatin" and "Colloid Chemistry" Rogers' Industrial Chemistry, 1942; chapter on "Albuminoids or Scleroproteins," in Allen's Commercial Organic Analysis, 1913 and 1931; chapter on "Colloid Chemistry" in Liddell's Handbook for Chemical Engineers, 1920; Colloid Chemistry, Theoretical and Applied (in collaboration with about 350 men of all nations), Vol. I, 1926, Vol. II, 1928, Vol. III, 1931, Vol. IV, 1932, Vol. V, 1944, Vol. VI in preparation; (verses) "Essences from Life's Alembic" and "Retorts from a Chemist's Laboratory," 1941. Translator: Colloids and the Ultramicroscope, by Professor Dr. Richard Zsigmondy, 1909. Pioneer worker with the ultramicroscope in America; specialist in colloid chemistry and its scientific and industrial applications. Home: 390 Riverside Drive, N.Y. City; and Ridgefield, Conn. Office: 50 E. 41st St., New York, N.Y.

ALEXANDER, John, surgeon; b. Phila., Pa., Feb. 24, 1891; s. Lucien Hugh and Mazie (Just) A.; student Episcopal Acad., Phila., 1903-04, Chestnut Hill Acad., 1904-08; B.S., U. of Pa., 1912, M.A., 1913, M.D., 1916 (hon. Sc.D., 1940); m. Emma Ward Woolfolk, July 11, 1936. Formerly mem. surg. and teaching staff U. of Pa.; now prof. surgery, U. of Mich.; surgeon in charge sect. of thoracic surgery, U. of Mich. Hosp.; chief surgeon Mich. State Sanatorium, cons. thoracic surgeon to various sanatoria and hosps.; civilian cons. in thoracic surgery to U.S. Army; nat. faculty of war-time grad. med. meetings. Counsellor in thoracic surgery, adv. med. group, Administrators of Vets. Affairs. Mem. sub. com. on thoracic surgery, Nat. Research Council. Surgeon with French army, later lt. U.S. Med. Corps, World War I. Awarded Samuel D. Gross prize of Phila. Acad. Surgery, 1925; Henry Russel award, U. of Mich., 1930; Trudeau medal, Nat. Tuberculosis Assn., 1941. Henry Russel lectureship, U. of Mich., 1944. Fellow Am. Coll. Surgeons; mem. Am. Surg. Assn., Soc. of Thoracic Surgery of Great Britain and Ire. (hon.), Sociedad de Argentina de Cirujanos (hon.); Sociedad Parguaya de Tisiologia (hon.); Am. Trudeau Soc., Am. Bd. Surgery (founders' group), Soc. of Clin. Surgery, Internat. Soc. of Surgery, Am. Assn. for Thoracic Surgery (pres. 1935), Detroit Acad. of Surgery (hon.), Central Surg. Assn. (founders' group), A.M.A., Mich. State Med. Soc. (chmn. sect. on surgery, 1932). Mich. Tuberculosis Assn. (trustee 1936-42, pres. 1938-39), Nat. Tuberculosis Assn. (dir. 1941-44, v.p. 1945), Mich. Trudeau Soc., Alpha Omega Alpha, Alpha Mu Pi Omega, Nu Sigma Nu (hon.), Sigma Xi, Phi Kappa Phi, Delta Tau Delta. Republican. Presbyterian. Author: The Surgery of Pulmonary Tuberculosis, 1925; The Collapse Therapy of Pulmonary Tuberculosis, 1937; also articles on thoracic surgery. Mem. adv. editorial bd. Journal of Thoracic Surgery, Am. Review of Tuberculosis, Internat. Abstract Surgery, Punjab Medical Journal (hon.). Home: 788 Arlington Blvd. Office: U. of Mich. Hospital, Ann Arbor, Mich.

ALEXANDER, John E., paper mfr.; b. Port Edwards, Wis., 1894; ed. Armour Inst. Tech., Chicago. Pres., gen. mgr., dir. Nekoosa-Edwards Paper Co., Port Edwards, Wis.; v.p. and dir. Nekoosa State Bank; v.p. Wood County Nat. Bank, Wis. Rapids; v.p. and sec. Iroquois Door Co.; sec. Iroquois Millwork Corp.; sec. Port Edwards Land & Investment Co.; pres. Tri-City Airways; pres. Nekoosa-Port Edwards Bldg. & Loan Assn. Home: Port Edwards, Wis.*

ALEXANDER, John Macmillan, clergyman; b. Jackson, Miss., Oct. 31, 1891; s. Charlton Henry and Matilda (Macmillan) A.; student Southwestern Coll. (now in Memphis, Tenn.), 1906-09; A.B., Princeton, 1914; B.D., Union Theol. Seminary of Va., 1921, D.D., 1926; m. Victoria M. Holladay, June 19, 1923; children—Victoria Holladay, Matilda Caroline, John Macmillan. With A.E.F., France, World War, 1917-19; 1st lt. Med. Dept. Sanitary Corps, 1918-19; ordained ministry Presbyn. Ch. in U.S., 1921; pastor First Ch., Columbia, Mo., 1924-32, First Church, Birmingham, Ala., 1932-39, First Church, Fayetteville, N.C., since 1939. Moderator East Hanover Presbytery, 1922, Presbytery of Mo., 1925, Synod of Mo., 1930; Synod of Alabama, 1936; commissioner to General Assembly Presbyterian Church in U.S., 1927, 30, 32, 34 and 43; mem. Assembly's Com. on Union of Presbyn. and Reformed Chs., 1930-33, and mem. Assembly's Ad-Interim Com. on Salaries and Retirement Allowances, 1933-34; chmn. Assembly's Ad-Interim Com. on Minimum Income for Ministers, 1934-35; chmn. Assembly's Ad-Interim Com. on Pastoral Changes, 1935-36; mem. Assembly's Com. on Stewardship and Finance, 1935-39; chmn. Assembly's special com. on radio since 1943; pres. Birmingham Protestant Pastors' Union, 1934-35; del. from Presbyn. Ch. of U.S. to World's Conf. on Life and Work, Oxford, 1937, and World's Conf. on Faith and Order, Edinburgh, 1937; interchange preacher rep. Am. Com. in France and Great Britain, 1937; mem. Dept. of Evangelism of Fed. Council of Chs. of America, 1943-44; mem. Assembly's Home Mission Council, 1939; v.p., Birmingham Council of Social Forces, 1939; chairman Defense Service Council, Synod of N.C., since 1941; mem. Assembly's Defense Service Council, since 1941; mem. exec. com. Federal Council of Chs. of America since 1941, N.C. Council of Chs. since 1941; fraternal delegate to Assembly Presbyn Ch. U.S.A., 1943. Trustee Flora Macdonald Coll. Mem. Kappa Sigma. Democrat. Mason (32°, K.T., Shriner, Red Cross of Constantine). Club: Kiwanis. Associate editor of Presbyterian Outlook. Home: 209 Anderson St., Fayetteville, N.C.

ALEXANDER, Julian Power, judge; b. Jackson, Miss., Dec. 7, 1887; s. Charlton Henry and Matilda (Macmillan) A.; student Millsaps Coll. (Jackson, Miss.), Southwestern Presbyn. U. (Clarksville, Tenn.); A.B., Princeton, 1908; LL.B., U. of Miss., 1910; m. Corabel Wharton Roberts, Dec. 16, 1913; children—Seta Wharton, Julian P., Clay Roberts. Mem. Brooke & Alexander, Meridian, Miss., 1911-13, Alexander & Alexander, later Alexander, Alexander & Satterfield, Jackson, 1913-19; served as asst. U.S. dist. atty., 1916-19, dist. atty., 1919-22, Southern Dist. of Miss.; apptd. judge Circuit Court, 7th Dist., Miss., Apr. 28, 1934, and elected for full term, 1935-39; asso. Justice Miss. Supreme Court since Jan. 1941. One of framers of comm. plan of govt. for cities of Miss. Mem. Am. and Miss. State bar assns., The Newcomen Soc., Kappa Sigma, Phi Delta Phi. Democrat. Presbyterian. Scottish Rite Mason, Shriner. Rotarian (hon.). Home: 1616 Poplar Blvd. Office: State Capitol, Jackson, Miss.

ALEXANDER, Leigh, coll. prof.; b. Assiut, Egypt, Jan. 9, 1883; s. John R. and Carrie A. (Elder) A. (parents Am. citizens); A.B., Westminster Coll., New Wilmington, Pa., 1904; A.B., Princeton, 1905, Ph.D., 1911; B.A., Oxford U. (Eng.), 1908; m. Mary Grace Ritchie, Dec. 30, 1914; 1 son, John Ritchie (officer U.S. Coast Guard). Prof. classics, Rollins Coll., Winter Park, Fla., 1908-09; instr. in classics, The Hill Sch., Pottstown, Pa., 1911-13; asst. prof. classics and ancient history, Oberlin Coll., Oberlin, O., 1913-25, asso. prof., 1925-26, prof. since 1926, head of dept. since 1940 (Craves professorship); prof. Latin, Indiana U., summer 1930; prof. Latin and ancient history, Western Reserve U., summers 1938-40. Rhodes Scholar from N.J., Oxford U., 1905-08; sec.-treas. Rhodes Scholarship com. of selection for Ohio, 1913-18. Mem. Ohio Classical Conf. (charter mem. since 1921; sec.-treas., 1930-34; pres., 1935-36; mem. exec. council, 1936-39), Classical Assn. Middle West and South, Am. Philol. Assn., Archaeological Inst. America (lecturer, 1930-32, 1938-1940); Classical Soc. of Am. Acad. in Rome, Advisory Council for Sch. of Classical Studies in Rome (since 1938), Classical Club of Greater Cleveland (vice pres., 1934-35; mem. exec. com. since 1937). Phi Beta Kappa. Ind. Democrat. Conglist. Clubs: Social Science, Philologue (Oberlin). Author: The Kings of Lydia, 1913. Contbr. articles and reviews to professional periodicals. Home: 268 Forest St., Oberlin, O.

ALEXANDER, M. Moss, pres. and dir. Missouri Portland Cement Co., St. Louis, Mo.; dir. Portland Cement Assn., Chicago. Home: 835 S. Hanley Rd., Clayton, Mo. Office: 3615 Olive St., St. Louis, Mo.*

ALEXANDER, Oakey Logan, corp. exec.; b. Parkersburg, W.Va., 1878; s. William Randolf and Isabella (Mann) A.; ed. Athens, W.Va.; m. Ethel Witherspoon, 1909. Began as salesman wholesale grocery Co.; now chmn. bd. Am. Enka Corp.; pres. and dir. Pocahontas Fuel Co., Pocahontas Steamship Company, Pulaski Iron Company, Pocahontas Light and Water Co., Pocahontas Corp.; dir. First Nat. Bank of Bluefield, Irving Trust Co., and various other companies. Home: 829 Park Av. Office: 1 Broadway, New York, N.Y.

ALEXANDER, Park Jacobus, lawyer; b. Bridgeport, O., April 12, 1879; s. William and Sarah Jane (Park) A.; A.B., Washington and Jefferson Coll., 1900, A.M., 1904; LL.B., Harvard, 1903. Admitted to the Pa. bar, and practicing atty. in Pittsburgh since 1904; gen. counsel Fidelity Trust Co. Served as lt. coast arty., later instr. in arty. fire, U.S. Army, with A.E.F., during World War. Trustee and sec. Washington and Jefferson College; trustee Kiskiminetas Springs School, Presbyterian and University hosps. (Pittsburgh). Mem. Am., Pa., and Allegheny Co. bar assns., Beta Theta Pi. Republican. Presbyterian. Mason. Clubs: University, Duquesne, Pittsburgh Athletic, Oakmont Country. Home: University Club. Office: Park Bldg., Pittsburgh, Pa.

ALEXANDER, Paul W(illiam), judge; b. Toledo, Ohio, Dec. 8, 1888; s. William Henry and Mary Frances (Lane) A.; A.B., Denison U., 1909; LL.B., Harvard, 1913; m. Lorraine Marshall Eaton, July 13, 1918; children—Constance (Mrs. Samuel T. Otwell), Marshall Ben (dec.). Admitted Ohio bar, 1913; practiced law, Toledo, O., 1913-37; asst. prosecuting atty. Lucas County, O., 1919-20, 1933-37; judge Ct. Common Pleas, div. domestic relations and juvenile ct., Lucas County, O., since 1937. Lecturer on juvenile delinquency and divorce. V.p., mem. board dirs. Nat. Conf. Juvenile Agencies, 1939-44, pres., 1944-46; mem. bd. trustees Nat. Probation Assn. since 1941; pres. Nat. Council Juvenile Ct. Judges, 1942-44; mem. exec. com. Ohio Assn. Juvenile Ct. Judges since 1943; mem. exec. com. Ohio Welfare Conf., 1940-41; mem. crime prevention com. Am. Prison Assn., 1939-41. Founder Internat. Assn. Y's Men's Clubs (pres. 1922-24, internat. pres. emeritus and life dir. since 1929); mem. Internat. Fellowship for Christian Coop. (past sec.), Egn. Policy Assn. (past sec. Toledo br.), Am., Ohio, Toledo bar assns. Episcopalian. Pres. Torch Club, 1944: Contbr. articles on juvenile delinquency and divorce to nat. mags. Home: 420 River Rd., Maumee, O. Office: Court House, Toledo, O.

ALEXANDER, Ruth, lecturer, editor; b. Chicago, Ill.; raised Vanderbilt U., Nashville, Tenn.; d. Prof. Gross and Arabel (Wilbur) A.; B.M., Kidd Key Conservatory of Music, Sherman, Tex.; B.A. summa cum laude, Northwestern, 1920, M.A., 1921, Ph.D., 1933; m. Howard van Sinderen Tracy, Apr. 19, 1916 (div.); 1 dau., Anne (Mrs. William Rossmore); m. 2d, Raymond Lindley Redheffer, May '21, 1926; children—Joseph, Raymond. Concert pianist, 1929-30; lecturer on econs. since 1927; asso. editor Finance since 1941; editorial columnist N.Y. Mirror, since Aug. 1945. Radio debater on Wake Up, America, and Town Hall programs. Mem. Am. Platform Guild, Phi Beta Kappa, Gamma Phi Beta. Clubs: Arts (Chicago); York, Town Hall (New York). Home: 234 E. Pearson St., Chicago, Ill.; (summer) R.D. 1, Canaan, N.Y. Address: care H.M. MacFadden, Bismarck Hotel, Chicago, Ill; or care New York Mirror, 235 E. 45th St., New York 17, N.Y.

ALEXANDER, Summerfield S., lawyer; b. Marville, Mo., Aug. 15, 1887; s. Henry C. and Mary Elizabeth (Ammons) A.; LL.B., U. of Kan.; m. Anna Belle Horner, Sept. 1, 1910. Admitted to Kan. bar, 1907; co. atty. Kingman Co., Kan., 1910-12; U.S. atty. Dist. of Kan. since May 4, 1934. Mem. Phi Delta Phi. Democrat. Mason. Home: Kingman, Kan. Address: Federal Bldg., Topeka, Kan.*

ALEXANDER, (Richard) Thomas, educator; born Smicksburg, Pa., July 3, 1887; s. William John and Mary Elizabeth (Wilhelm) A.; B.Ped. and M.Ped., Mo. State Normal Sch., Kirksville, Mo., 1905; A.B., Columbia, 1910, Ph.D., 1916; studied U. of Jena, Germany, 1909; m. Grace Elizabeth Andrews, Oct. 5, 1916; children—Richard Thomas, Mary Elizabeth. Prin. schs., Kirksville, Mo., 1905-06; teacher of science, Robert Coll., Constantinople, Turkey, 1907-09, Heathcote Prep. Sch., New York, 1910-12; foreign scholar, Columbia, 1912-14; exchange teacher, Realgymnasium, Stettin, Prussia, 1913-14; instr., philosophy of edn., Columbia Summer School, 1914; prof., elementary edn., George Peabody Coll. for Teachers, 1914-23; prof. edn. and asso. in International Inst., Teachers College, Columbia, 1924-32; chmn. New Coll. of Teachers Coll., Columbia, 1924-45; pres. Springdale Schools, Inc., since 1939. Editor Johnson Education Series. Mem. N.E.A., Nat. Soc. Study Edn., Phi Delta Kappa, Phi Beta Kappa. Republican. Presbyterian. Author: Prussian Elementary Schools, 1918; Training of Elementary Teachers in Germany, 1929. Co-Author: Alexander-Sarratt Arithmetic, Reorganization of Education in Prussia; Supervision and Teaching of Reading, 1927; Training of Modern Language Teachers in France and Germany, 1929; New Education in the German Republic, 1929; The Teachers of the Social Sciences and Extracurricular Activities in the Elementary Schools; Elementary School Reading Series, 1938. Home: 525 W. 120th St., New York, N.Y.

ALEXANDER, Vance J., banking; b. Jasper, Tenn., July 23, 1884; s. Samuel H. and Emma (Farrior) A.; ed. pub. schs., Jasper, Tenn.; student Vanderbilt U., 1902-06; m. Hazel Brock, April 1911; children—Peggy (Mrs. George C. Webb), Vance J. Asst. cashier Marion Trust & Banking Co., Jasper, Tenn., 1907-09; cashier South Pittsburg (Tenn.) Savings Bank, 1909-10; asst. cashier, later v.p. Cumberland Valley Bank, Nashville, 1910-20; v.p. Am. Nat. Bank, 1930, exec. v.p., 1932; pres. Union Planters Nat. Bank & Trust Co., Memphis, since 1933. Mem. bd. of trust Vanderbilt U.; chmn. Southwestern U. Endowment Fund Com. Mem. Sigma Alpha Epsilon. Democrat. Methodist. Clubs: Tennessee, Memphis Country. Home: 395 Goodwyn Av. Office: 61 Madison Av., Memphis, Tenn.

ALEXANDER, W(alter) Boyd, vice pres. Antioch Coll.; b. Phila., Pa., June 28, 1898; s. George Black and Isabelle Herron (Ferson) A.; student Williamson Free Sch. of Mech. Trades, 1915-18, Drexel Inst., 1918; B.S. in Edn., Univ. of Pa., 1925, M.A., 1927; grad. study Ohio State Univ., 1935-37; m. Ellen Priscilla Dunn, Aug. 3, 1918; children—Joanne, Rodney Boyd. Journeyman carpenter, 1918-19, bldg. contractor, 1919-20; instr. mathematics Veteran's Bur. Dept., Temple Univ., 1920-24; instr. indsl. arts high sch., Collingswood, N.J., 1924-25; dir. vocational edn., Norristown, Pa., 1925-26; dir. of edn., Phila. Y.M.C.A., 1926-29; asso. personnel dir., Antioch Coll., 1929-32, vocational counselor, 1932-34, asst. prof. of edn., 1935-36, asso. prof., 1936-41, prof. since 1941, asst. to the pres., 1936-38, dean of adminstn. since 1938, acting pres., 1939-40, vice pres. since 1941; v.p. Antioch Faculty Fund, Inc.; v.p., sec. Antioch Press Co.; mem. bd. of editors Antioch Review; dir. Eastern Pioneer Hybrid Corn Co. Mem. advisory bd. The Samuel S. Fels Research Inst. Mem. Am. Education Fellowship, A.A.A.S., Am. Forestry Assn. Phi Delta Kappa. Home: 137 W. Davis St., Yellow Springs, O.

ALEXANDER, Wilford S., b. Eastport, Me., Sept. 25, 1878; s. Wilford F. and Nellie M. (Swett) A.; graduate Boynton High Sch., Eastport, 1896; married Mary P. White of Eastport, Maine, July 19, 1905; children—Katherine Marcia (Mrs. Cyril Coleman), Sheila (Mrs. Richard Joyce Smith), Agnes,

Alison (Mrs. Edward C. Tredennick), Wilford S., Jr. (1st lt., U.S.M.C.R.; killed in action, Okinawa, May 5, 1945). Clerk Eastport Savings Bank, 1896; was asst. cashier Frontier Nat. Bank, Eastport; then cashier Oxford Paper Co., Rumford, Me.; securities salesman Paine, Webber & Co., Boston until 1920; treas. Puritan Bank & Trust Co., Meriden, Conn., 1920-27, pres., 1927-36; adminstr. Fed. Alcohol Adminstrn. Feb. 26, 1936 to July 1, 1940 (dept. merged with alcohol tax unit under President's reorganization plan); now dist. supervisor of Dist. No. 1 of the Alcohol Tax Unit in the Bureau of Internal Revenue in states of Maine, Vermont, New Hampshire; Mass., Rhode Island and Conn. Served as capt. inf., U.S. Army, 5 mos. on Mexican Border and 20 mos. in France, World War. Ex-pres. Meriden Pub. Health and Visiting Nurse Assn., Meriden Chamber of Commerce; past dept. comdr. Conn. Am. Legion. Home: 10 Prescott St., Cambridge, Mass. Office: 1 State St., Boston, Mass.

ALEXANDER, Will Winton, authority on race relations; b. Morrisville, Mo., July 16, 1884; s. William Baxter and Arabella A. (Winton) A.; A.B., Scarritt-Morrisville (Mo.) Coll., 1908; B.D., Vanderbilt U., 1912; LL.D., Southern Coll., Petersburg, Va., 1930, La. State U., 1939; m. Mabelle A. Kinkead, Oct. 28, 1914; children—Edgar Kinkead, John Winton, William McLees. Ordained to ministry Meth. Ch. South, 1901; pastorates at Nashville and Murfreesboro, Tenn., 1911-17; withdrew from ministry, 1917; exec. dir. Commn. on Interracial Cooperation, 1919-30; acting pres. Dillard U., New Orleans, La., 1931-35; asst. adminstr., U.S. Resettlement Adminstrn., 1935-36; became adminstr. Farm Security Adminstrn., U.S. Dept. Agr., 1937. Vice pres. Julius Rosenwald Fund, Chicago, also co-dir. of race relations. Served as exec. sec. Army Y.M.C.A., Southeastern Mil. Dept., 1917-19. Chmn. advisory com. on race studies of problems and policies com. Social Science Research Council, 1927-28; Am. del. to Internat. Missionary Conf., Jerusalem, 1928; Weil lecturer U. of N.C., 1929; mem. Com. on Minority Groups in Economic Recovery, 1934-35; mem. on care and edn. of Am. youth, Am. Council on Edn. Vice pres. and treas. Am. Council on Race Relations. Recipient Harmon Nat. Award for service in Am. peace relations, 1928. Trustee Antioch Coll., Bethune-Cookman Coll., Atlanta U., Morehouse Coll., Spelman Coll. Mem. Alpha Tau Omega. Democrat. Club: Cosmos (Washington). Co-author: Collapse of Cotton Tenancy (with others), 1935. Home: R.R. 3, Chapel Hill, N.C. Office: 3901 Ellis Av., Chicago, Ill.

ALEXANDER, William Henry, sr. meteorologist; b. Greenville, Tex., Jan. 10, 1867; s. Thomas Carroll and Martha Ann (Banta) A.; A.B., Sam Houston State Normal Coll., 1887, U. of Va., 1892; m. Mary P. Clonts, Aug. 29, 1894; children—Ralph Clonts (capt. U.S. Navy), Ryllis Clair (wife of Omar P. Goslin). Teacher high sch., Decatur, Tex., 1887-90; prof., Latin and Greek, N.W. Tex. Bapt. Coll., Decatur, 1892-94; prof. physics, Henry Coll., Campbell, Tex., 1894-98; observer and meteorologist U.S. Weather Bur., 1898-1937; now retired; climatologist for State of Md., 1913-16, for Ohio, 1916-37. Fellow A.A.A.S., Am. Meteorol. Soc., Ohio Acad. Science (ex-pres., sec. 1923-1941). Mem. Columbus Geneal. Soc. (pres. 1930-35), Fed. Business Assn. of Columbus (ex-pres.), S.A.R. (state pres. 1937), Sigma Xi. Baptist. Mason (32°). Club: Faculty (Ohio State U.). Author: Climatological History of Ohio; Fifty Stories About the Weather (manuscript form). Contbr. to scientific publs. Home: Normandie Hotel, Columbus, O.

ALEXANDERSON, Ernst Frederik Werner, elec. engr., inventor; b. Upsala, Sweden, Jan. 25, 1878; s. Prof. A. M. and Amelie (von Heidenstam) A.; studied U. of Lund, 1896-97; grad. Royal Inst. Tech., Stockholm, 1900; post-grad. work, Koenigliche Technische Hochschule, Berlin; D.Sc., Union Coll., 1926; Ph.D., U. of Upsala, 1938; m. Edith B. Lewin, Feb. 20, 1909 (died April 1912); m. 2d, Gertrude Robart, Mar. 30, 1914. With Gen. Electric Co. since 1902, now cons. engr. of same; was chief engr. Radio Corp. of America, 1920-24. Inventor of Alexanderson high frequency alternator, multiple tuned antenna, vacuum tube radio telephone transmitter and tuned radio frequency receiver, which are generally used. Has done pioneer work in television, electric ship propulsion, railroad electrification and the amphidyne system of control. Has obtained more than 300 U.S. patents. Fellow Am. Inst. Elec. Engrs., Inst. Radio Engrs. (ex-pres.); mem. Royal Swedish Acad. Sciences, Sigma Xi. Decorated by King Gustav V, of Sweden, with Order of the North Star; Order of Polonia Restituta (Poland). Author of technical papers. Awarded gold medal, Inst. Radio Engrs., John Ericsson medal, Edison and Cedergren medals, 1944. Name inscribed on Wall of Fame at American Common, World's Fair, New York, 1940. Home: 8 Adams Rd. Office: 1 River Road, Schenectady, N.Y.

ALEXIS, Joseph Emanuel Alexander (ä-lĕk'sĭs), educator; b. nr. York, Neb., July 22, 1885; s. Rev. John N. and Ingrid (Swenson) A.; A.B., Augustana Coll., 1905; A.M., U. of Mich., 1906; Ph.D., U. of Chicago, 1918; Docteur d'Université, Paris, 1930; student U. of Lund, Sweden, 1911, U. of Madrid, Spain, 1921, and U. of Paris, France, 1921, 30; m. Marjorie E. Odman, Aug. 28, 1917; children—Carl Odman, Josephine Edith (Mrs. John Molloy), Marjorie, Selma Theodora, Hilbert Verne Joseph. Instructor languages, Coeur d'Alene College, Coeur d'Alene, Idaho, 1907-08; instr. German and Swedish, U. of Neb., 1910-12, adjunct prof., 1912-13, asst. prof., 1913-19, asso. prof. modern langs., 1919-24, prof. of Romance langs., 1924-33, prof. of Germanic langs. and chmn. of dept., 1933-40, prof. of modern langs. and chmn. of dept. since 1940; prof. Spanish, University of Arizona, summer 1942. Lecturer on international relations. Recipient Knight Order of Vasa, conferred by Gustaf V of Sweden, 1944. Mem. Mod. Lang. Assn., Linguistic Soc. of Am., Soc. for Advancement of Scandinavian Study, Lincoln Rotary Club, Phi Beta Kappa. Republican. Lutheran. Editor: Geijerstam's Mina Pojkar; Strindberg's Master Olof; Easter; Stories and Poems; Valdés' Riverita; the Spanish rogue novel, Lazarillo de Tormes; Ludwig Thoma's Geschichten aus Bayern. Author: German Relatives in 18th Century Prose; La littérature suédoise d'Amérique; First Course in Spanish; En España; En France; First Course in German (with A. D. Schrag); In Deutschland (with W. K. Pfeiler); In der deutschen Republik (with W. K. Pfeiler). Home: 1811 S. Pershing Rd. Address: University of Nebraska, Lincoln, Neb.

ALFANGE, Dean (äl'fănj), lawyer; b. Constantinople, Dec. 2, 1899; brought to U.S., 1900; A.B., Hamilton Coll., 1922; LL.B., Columbia U., 1925; m. Thalia Perry, Aug. 11, 1929; children—Whitman, Dean. Admitted to N.Y. bar, 1925, and since practiced in N.Y. City in state and federal courts; admitted to practice before U.S. Supreme Court, 1925; president and director Empire Airlines, Incorporated. Served in U.S. Army, World War. Chmn. Appeals Bd. No. 6, New York; mem. Enemy Alien Hearing Bd. of Southern Dist. of N.Y.; mem. advisory com. N.Y. State Defense Council, N.Y. State Salvage Council; founder Legion for Am. Unity, 1940; mem. exec. com. Citizens for Victory; dir. Better Understanding Foundation for Religious and Racial Tolerance; dir. Greek War Relief Assn., United Nations Assn.; national chairman Emergency Committee to Save Jewish People of Europe. Served as chairman Foreign Lang. Speakers Bur. of Dem. Presidential Campaign Com., 1940. Dem. candidate for Congress, 17th N.Y. Dist., 1941; nominated for gov. of N.Y. by Am. Labor Party, 1942. Chmn. Liberal and Labor Com. which founded the Liberal Party of the State of New York, May 19, 1944. Mem. Am. and N.Y. State bar assns., Am. Legion, Nat. Inst. Social Sciences, Order of Ahepa (past nat. pres.), Grand Street Boys Assn., Phi Beta Kappa, Pi Delta Epsilon, Delta Sigma Rho. Received Theodore Roosevelt Memorial award for non-fiction book on "The Supreme Court and the National Will," 1937. Donor of Dean Alfange Scholarship Fund, Hamilton Coll. Home: 65 Central Park W. Office: 9 E. 40th St., New York, N.Y.

ALFARO, Colon Eloy (äl-fär'ō), ex-ambassador, now general representative Compania Alfaro, S.A.; b. Guayaquil, Ecuador, Jan. 1, 1891; s. Eloy (ex-president Ecuador) and Ana Paredes (y Arosemena) A.; ed. Colegio Nacional Vicente Rocafuerte (Guayaquil); pvt. schs. and spl. tutors, Ecuador; U.S. Mil. Acad. (West Point); Cavalry Sch., Germany; m. Blanca Puig Aorsemena; children—Lt. Eloy, Lt. Jaime Eduardo, Lt. Olmedo. Lt., cav. regt., 15th Hussars, 9th Army Corps, Germany, cav. regt., "Yaguachi" No. 1, Ecuador; capt., minister's adj., Ministry of War, Quito; capt., adj., and prof., Mil. Acad., Quito; mil. attache, Legation of Ecuador, London and Belgium; consul gen., charge d'affaires, minister resident, Panama; E.E. and M.P. to Mexico (twice), Panama, Nicaragua, Guatamala, El Salvador, Honduras, Costa Rica, Colombia (twice); A.E. and P., Dominican Republic; del. of Ecuadorean Army to coronation of King George V of Eng.; E.E. and M.P. in spl. mission to Congress of Bolivar, Panama, 1926, spl. mission to Cuba, 1929, spl. mission to Nicaragua, 1931; ambassador extraordinary in spl. mission to Panama, 1924, 1928; del. inauguration of monument to Vasco Nunez de Balboa, Panama, to 6th Pan Am. Conf., Havana, 1928; del. Govt. of Ecuador, municipalities of Quito, Guayaquil and Montecristi to inauguration of monument and Square "Eloy Alfaro," Havana, to Inter-Am. Econ. and Financial Adv. Com., Washington, D.C.; mem. emergency bd. for provisional adminstrn. of European colonies and possessions in the Americas, created 1940. Decorations: Star of Abdon Calderon (1st class), Grand Cross Order Al Merito (Ecuador), Grand Cross Order Juan Pablo Duarte (Dominican Republic), Grand Cross Order de Balboa (Panama), Grand Cross Order Honor and Merit (Haiti), Grand Cross Military Merit (Cuba), Grand Officer of Order of Merito Agricola (Eduador), Grand Officer Order Maxima del Aguila Azteca (Mexico), Grand Officer Order Carlos Manuel de Cespedes (Cuba), Grand Cross Order Al Merito (Chile), Grand Officer Order Cruz de Boyaca (Colombia), Grand Cross Order Condor de los Andes (Bolivia), Grand Officer Al Merito (Paraguay), Grand Cordon of Order del Liberator (Venezuela), Cross of Honor and Merit (Cuba), Medal of Solidarity (Panama), Presidential Medal (Nicaraugua), Guard of the Liberator (Colombia), medal 6th Pan-American Conference, Medal of George V of England, Medal Pan American Society (United States), Medal of Red Cross (Costa Rica). Active member American Inst. Internat. Law and several other scientific instns and clubs; pres. Inter-Am. Military Assn., Washington, D.C. Mason (33°, Shriner). Author: Principios de Estrategia, Eloy Afaro y el Derecho Publico Americano. LL.D., George Washington U., Washington, D.C. Address: Mayflower Hotel, Washington, D.C.; also 28 Avenida Perú, Panama City, Republic of Panama.

ALFARO, Ricardo Joaquin, diplomat, statesman; b. Panama, Republic of Panama, Aug. 20, 1882; s. Luis R. and Hortensia (Jovane) A.; ed. Balboa Coll. (Panama), U. of Cartagena, Colombia; LL.D., Nat. Faculty of Law, Panama; m. Amelia Lyons, Oct. 28, 1905; children—Victor, Ivan, Rogelio, Amelita, Yolanda. Asst. sec. foreign affairs, Panama, 1905; counselor Panama Legation, Washington, D.C., 1912; mem. Code Commn., Panama, 1913; mem. U.S. Panama Joint Land Commn., 1915; premier of cabinet of Panama, 1918-22; minister plenipotentiary of Panama to U.S., 1922-30 and 1933-36. Elected first vice-president Republic of Panama, Oct. 1, 1928, for period 1928-30; assumed duties as president of Republic of Panama, January 16, 1931, for period ending October 1, 1932; chairman Panama delegation to 6th Pan-American Conference, Havana, Jan. 1928; chmn. Panama delegation to Pan-Am. Conf. on Conciliation and Arbitration, Washington, and mem. sub.-com. which drafted the Pan-Am. Conciliation and Arbitration Treaties, 1929; mem. Permanent Court of Arbitration of The Hague, 1929-41; foreign mem. for Venezuela in Conciliation Commission created by Treaty of Pacific Settlement between Venezuela and Brazil, 1941; Chief, Mission of UNRRA to Caribbean and Central Am. Republics, 1945; Del. of Panama to United Nations Conf. on Internat. Org., San Francisco, 1945; prof. history, Nat. Inst., Panama, 1910-17; prof. civil law, Nat. School of Law, 1917-22. Mem. Royal Spanish Academy (Madrid), Royal Acad. History (Madrid), Nat. Acad. History and Panamanian Acad. of the Language (Panama), Acad. Am. History (Buenos Aires), Nat. Acad. of History of Venezuela and of Cuba, Am. Soc. Internat. Law, Inter-American Bar Association (Washington, D.C.), American Academy Political and Social Science (member advisory council), Academy History of Cartagena (Colombia); titular member Académie Diplomatique Internationale (Paris); hon. mem. Instituto Sanmartiniano (Bogota), Academia Colombiana de Jurisprudencia (Bogota). Founder mem. Am. Institute International Law (sec.-gen. since 1938). Honorary member American Bar Association. Mem. bd. dirs. Gorgas Memorial Inst., Washington, D.C. Decorated Knight Legion of Honor, Officier de l'Instruction Publique (French); Knight Comdr. Royal Order of Isabella, the Católic (Spanish); Grand Cross Order of the Sun (Peruvian); Grand Officer, Order of the Liberator (Venezuelan); Grand Cross of Order of the Crown of Italy; Grand Cross of the Order of Merit (Ecuador); Grand Cross, Order of Duarte, Dominican Republic; Grand Cross, Order of the Holy Sepulchre (Orthodox). Club: Union (Panama, Republic of Panama). Author: The Life of General Tomas Herrera, 1908; Judicial Code of Panama, 1916; On Divorce, 1918; On Fideicomissum—A Treatise on the Advisability of Adapting the Trust Law to the Legislation of Latin Countries (awarded gold medal by Nat. Inst. of Panama), 1919; Carabobo, 1921; Commentary on Pan-American Problems (lecture course), 1938; also monographs, lectures and addresses on legal, internat. and hist. subjects. Address: 4211 43d St. N.W., Washington, D.C.

ALFONTE, James R. (äl'fönt'), army officer; born Ind., Dec. 7, 1886; grad. Q.M. Corps Motor Transport Sch., 1921, Q.M. Corps Sch., 1927, Command and Gen. Staff Sch., 1930, Chem. Warfare Sch., Field Officers Course, 1937, Army War Coll., 1938. Commd. 2d lt. Inf., U.S. Army, Oct. 1911; transferred to Q.M. Corps as capt. 1920, and advanced through the grades to brig. gen., June 1942; served as major, World War I; Q.M. Generals Office since June 1942. Awarded Purple Heart. Home: 3812 Kanawha St., Washington, D.C.

ALFORD, Newell Gilder (aw'fôrd), cons. mining engr.; b. Phila., Dec. 11, 1887; s. Reuben Gilder and Mary Ellen (DuBree) A.; A.B., Swarthmore Coll., 1909; B.S. and E.M., U. of Pittsburgh; m. Caroline Farren Atkinson, June 27, 1912; children—Newell Gilder, Frances Lydia. With engrng. corps U.S. Coal & Coke Co., Gary, W.Va., summers, 1907-08; by-product oven work, Ill. Steel Co., Joliet, 1909; with St. Bernard Mining Co., Earlington, Ky., 1910-20, mine supt. and asst. chief engr., 1913-19, chief engr., Apr. 1920, asst. to pres. and chief engr., to Oct. 1920; mem. firm cons. mining engrs., Eavenson, Alford & Auchmuty, 1920-44; practice in U.S. and Canada; treas., gen. mgr., and dir. Clover Splint Coal Co., 1923-44; trustee Pittsburgh Terminal Coal Corp., 1939-40. Served with 309th Engrs., U.S. Army, Sept. 1917-Apr. 1919. Mem. Am. Inst. Mining and Metall. Engrs. (past chairman coal div.; chmn. coal div. Coal Mining Engrng.-Scholarship com.; mem. exec. com. ednl. div.), Engrs. Soc. Western Pa., Mining Soc. of Nova Scotia, Coal Mining Inst. of America (past pres.), Canadian Mining Inst., W.Va. Mining Inst., Ky. Mining Inst., Ill. Mining Inst., Am. Mining Congress (chmn. com. mech. loading depreciation study), Ky. Hist. Assn., Soc. War of 1812, Am. Legion, Delta Upsilon, Book and Key (Swarthmore). Member Society of Friends. Club: University. Author of numer-

ous pamphlets, brochures, articles, etc., pertaining to mining and economics. Home: 314 S. Homewood Av., Pittsburgh 8, Pa.

ALFORD, Theodore Crandall, newspaper corr.; b. Lawrence, Kan., Aug. 6, 1885; s. Daniel Stillman and Susan Daphne (Savage) A.; A.B., U. of Kan., 1907; LL.B., Kansas City Sch. of Law, 1914; m. Adaline Ledbetter Harvey, June 19, 1913; children—Jane Adaline, Theodore Crandall. Began as reporter Kansas City Times, 1907; served in same capacity on various newspapers until 1928; Washington corr. Kansas City Star since 1928. Mem. Sigma Alpha Epsilon, Phi Alpha Delta. Conglist. Clubs: Nat. Press, Gridiron (Washington). Home: McLean, Va.; also 1315 35th St. N.W., Washington, D.C. Office: Albee Bldg., Washington, D.C.

ALFORD, Thomas H., state official; b. Delight, Ark., Oct. 29, 1894; A.B., Ark. State Teachers Coll., 1926; A.M., Peabody Coll., 1929; supt. of schools, North Little Rock, Ark., 1933-38; Ark. State Commr. of Education, 1938-41; asst. mgr. production, Ark. ordnance plant, 1942-44; dir. of State Planning, 1945. Past pres. Ark State Teachers Assn. Address: Dir. Div. of Planning, Resources and Development Commn., State Capitol Bldg., Little Rock, Ark.

ALGER, George William (ăl'jĕr), lawyer; b. Burlington, Vt., 1872; s. Charles J. and Harriot S. (Murdoch) A.; A.B., U. of Vt., 1892, LL.D., 1937; LL.B., New York U., 1895; m. Grace E. Drew, 1903; 1 dau., Esther Drew. Practiced in N.Y. since 1895; mem. Alger, Peck, Andrew & Rohlfs. Drafted present N.Y. employers' liability act and many amendments to labor and child labor laws; apptd. May 1926, Moreland Act commr. by gov. of N.Y., to investigate operation and management of the state prisons of N.Y., and the operation of the Bd. of Parole for same; filed report with recommendations, Dec. 1926; mem. Com. of Experts on Parole, N.Y. State, drafting present parole law of state, 1930; chmn. Commn. on Cloak and Suit Industry, N.Y. City, impartial chmn. having jurisdiction over disputes in the industry, 1931-35; apptd., Dec. 18, 1933, Moreland commr., by gov. of N.Y., to investigate state supt. of ins. in connection with mortgage guarantee companies, in default on guaranties issued aggregating nearly $2,000,000,000; reported on the acts and transactions of the companies and of the supt. of ins. concerning same, with recommendations on Oct. 5, 1934; apptd. spl. master in re-organization of R.K.O., 1937; appointed mem. Motion Picture Appeal Bd. constituted under anti-trust decree, U. S. v. Paramount Pictures and others, 1941. Mem. Am. Bar Assn., N.Y. State Bar Assn., Bar Assn. of the City of N.Y., N.Y. County Lawyers' Assn., N.Y. Law Inst., Delta Psi, Phi Beta Kappa, Phi Delta Phi. Clubs: City, Phi Delta Phi (ex-pres.), Lawyers, Century. Author: Alger and Slater on N.Y. Employers Liability Act, 1903, 1907; Moral Overstrain, 1906; The Old Law and the New Order, 1913. Home: 45 Park Av., New York. Office: 55 Liberty St., New York, N.Y.

ALGER, Martin Joseph; vice pres. in charge of traffic N.Y.C. Ry.; officer and dir. many transportation companies. Home: 1028 Esplanade, Pelham Manor, N.Y. Office: 466 Lexington Av., New York, N.Y.

ALLAN, Denison Maurice, educator; b. Hull, Eng., Sept. 15, 1897; s. Andrew and Mary Townsend (Mowbray) A.; prep. edn., Hillhead High Sch., Glasgow, Scotland, and Brantford (Can.) Collegiate Inst.; A.B. and A.M., Hampden-Sydney (Va.) Coll., 1916; student Columbia 5 summers; A.M., Harvard U., 1922, Ph.D. same Univ., 1926; m. Sarah Evelyn Smith, Aug. 10, 1932; children—Denison Mowbray, David Blair. Came to U.S., 1910, naturalized citizen, 1918. Prof. modern langs., Hampden-Sydney Coll., 1920-21, prof. philosophy and psychology since 1923, coach of debating, 1923-35. In Chem. Warfare Service, U.S. Army, 1918. Mem. A.A.A.S., Southern Soc. for Philosophy and Psychology, Va. Acad. Science (pres. 1937-38), Sigma Upsilon, Tau Kappa Alpha, Chi Beta Pi, Sigma Chi, Omicron Delta Kappa. Democrat. Presbyterian. Contbr. to various psychol. and philos. jours. Sprunt Lecturer, Union Theological Seminary, Richmond, Va., 1944. Home: Hampden-Sydney, Va.

ALLAN, Gavis W., Christian Science lecturer. See Vol. 23 (1944-45).*

ALLAN, John J., Salvation Army exec.; b. Hazelton, Pa., March 24, 1887; s. James and Phoebe (Strong) A.; ed. Salvation Army Training Coll., 1906; m. Maud Eva Parsons, Nov. 25, 1909; children—Maud (Mrs. George McChain), Jean (Mrs. Bert Willenbrock), John, Vera (Mrs. Harry Sheffer), Elizabeth. Professional musician, 1901; served in various positions with Salvation Army, 1906-18, officer Young Peoples Soc. N.Y., N.J., 1923-25, div. comdr. N.J., 1925-33, central Ohio, 1933-42, dir. pub. relations; comdr. Central Territory (11 north central states), since 1942. Organized pioneer youth summer music camp, 1920, helped organize U.S.O.; trustee Salvation Army. Sr. chaplain 77th Div. in World War I; staff G.H.Q., chaplain, 1940-42, staff chief of chaplains, U.S. Army; grade of lt. col. Decorated Croix de Guerre. Mem. Am. Assn. Social Workers, Am., Assn. Ch. Soc. Workers. Home: 1019 N. Elmwood Av., Oak Park. Office: 719 N. State St., Chicago, Ill.*

ALLARD, John S., v.p. Curtiss-Wright Corp.; b. Boston, Mass., Jan. 16, 1897; s. John S. and Alice (Buckner) A.; student Medford High Sch.; m. Helen Martin, Oct. 15, 1921. Asst. cashier William A. Reed & Co., 1914-17; salesman Gillette Safety Razor Co., 1919-21; v.p. and sales mgr. Anderson Spring Lubricator Co., 1921-23, Sportocasin Co., Yarmouth, Me., 1923-25, New York branch, Converse Rubber Co., Boston, 1925-27; sales mgr. Diamond Rubber Co., N.Y. City, 1927-29; pres. Curtiss-Wright Export Corp. since 1929; v.p. Curtiss-Wright Corp., N.Y. City, since 1929; dir. Wright Aeronautical Corp., Curtiss-Wright Airplane Co., Curtiss Wright Airports Co. Overseas as col., Army Air Forces, since July 1942, now brig. general. Mem. Institute of Aeronautical Sciences, National Aeronautic Association, Machinists Association, Aeronautical Chamber of Commerce of America. Mason. Clubs: The Lotos, Quiet Birdmen, Rockefeller Center Luncheon. Home: 25 Edgewood Lane, Bronxville, N.Y. Office: 30 Rockefeller Plaza, New York, N.Y.

ALLDERDICE, Norman (awl'dĕr-dĭs); b. McKeesport, Pa., Feb. 16, 1894; s. Taylor and Ellen (Hansell) A.; ed. pub. schs.; m. Hester S. Semple, Dec. 16, 1935. Began with open hearth dept. Carnegie Steel Co., Pittsburgh, 1911; supt. open hearth dept. Nat. Tube Co., 1916-21; mgr. Pittsburgh office Manning, Maxwell & Moore, Inc., 1921-27; pres. and treas. Arch Machinery Co., 1927-36; spl. agent Frank M. Knox Co., 1936-39; spl. agent Gen. Am. Transportation Corp. Mem. bd. corporators Western Pa. School for the Blind, Pittsburgh. Republican. Clubs: Duquesne, Pittsburgh, Cloud, Allegheny Country, Rolling Rock. Home: Sewickley Heights, Pa.*

ALLDREDGE, Eugene Perry, clergyman, statistician; b. Brooksville, Ala., May 30, 1875; s. P. G. Alldredge (M.D.) and Emma Vicie (South) A.; B.A., Baylor U., 1900, M.A., 1901, Th.B., 1903; Th.M., Southern Bapt. Theol. Sem., Louisville, Ky., 1904; D.D., Ouachita Coll., Arkadelphia, Ark., 1917, Baylor U., 1920; winner state honors in oratory, Tex., 1899; m. Barbara M. Taliaferro, Oct. 4, 1904 (dec.); children—Eugene Perry, Mary Taliaferro; m. 2d, Mrs. Elkin Lightfoot Lockett, Nov. 27, 1940. Ordained ministry Baptist Ch., 1899; pastor at Amarillo and Dallas, Tex., 1905-08; state sec. of missions in N.M., Southern Bapt. Conv. 1911-12; pastor Immanuel Bapt. Ch., Little Rock, Ark., 1913-19; state exec. sec. Ark. Bapt. Conv., 1919-20; sec. of survey statistics and information, Southern Bapt. Conv., since 1920. Mem. Constl. Conv. of Ark., 1916 (only minister in that body); mem. Charities and Corrections Commn. of Ark. 4 yrs. Mem. Am. Statis. Association, American Academy Political and Social Science, American Economic Assn. Democrat. Author: Southern Baptist Hand Book, yearly since 1921; Southern Baptists Working Together, 1924; The New Challenge of Home Missions, 1926; One Hundred Successful Country Churches, 1922; Southern Baptists in World Service, 1936; 101 Expository Sermons, 1941; Forty Sermon Studies, 1942; Soul-Winning Sermons, 1943; Sunshine and Shadows (poems), 1944; Cowboys and Coyotes, 1945. Editor: Quarterly Review since Jan. 1941. Home: 1407 Elmwood Av. Office: 127 Ninth Av. N., Nashville, Tenn.

ALLDREDGE, J. Haden, interstate commerce commr.; b. Brooksville, Ala., July 28, 1887; s. Patrick Griffin (M.D.) and Sophia (Haden) A.; grad. Central Ala. Agr. Sch., 1907; LL.B., Jones Law Sch., Montgomery, Ala.; m. Mildred Chilton, 1907 (died 1923); children—Mabel Pierce (Mrs. J. Allen Jones), Charles Haden; m. 2d, Adna Eley, Jan. 12, 1927. Teacher 2 yrs.; traffic mgr. for mfr. 9 yrs.; sec. and traffic mgr. Chamber Commerce, Dothan, Ala., 1919-22; admitted to bar, 1915, also to practice before Interstate Commerce Commn.; chief of Transportation Bureau, Ala. Pub. Service Commn., 1923-34; transportation economist Tenn. Valley Authority, 1934-38, dir. Commerce Dept., same, 1938-39; appointed mem. Interstate Commerce Commn., 1939, elected chmn., 1943, re-appointed 1945. Mem. Am. Bar Assn. Democrat. Baptist. Club: Kenwood Golf and Country (Bethesda, Md.). Author: Rate-Making for Common Carriers, 1929; also booklets and pamphlets on legal and transportation subjects. Asst. ed. Watkins' Shippers and Carriers (4th edit.), 1930; co-author of A History of Navigation on the Tennessee River System and author of monograph on The Interterritorial Freight Rate Problem of the United States. Home: 3352 Tennyson St. N.W., Washington 15, D.C. Office: Interstate Commerce Commn. Bldg., Washington 25, D.C.

ALLEE, Marjorie Hill, writer; June 2, 1890-Apr. 30, 1945. See Vol. 23 (1944-45).

ALLEE, Warder Clyde (ăl-lē') zoölogist; b. nr. Bloomingdale, Ind., June 5, 1885; s. John Wesley and Mary Emily (Newlin) A.; S.B., Earlham College, Ind., 1908; S.M., U. of Chicago, 1910, Ph.D., 1912; LL.D., Earlham Coll., 1940; m. Marjorie Hill, Sept. 4, 1912; children—Warder (dec.), Barbara Elliott, Mary Newlin. Asst. in zoölogy, U. of Chicago, 1910-12; instr. in botany, U. of Ill., 1912-13, in zoölogy, Williams Coll., 1913-14; asst. prof. zoölogy Okla. U., 1914-15; prof. biology, Lake Forest Coll., 1915-21; asst. prof. zoölogy, 1921, asso. prof., 1923, prof., 1928—, U. of Chicago, dean in the colleges, 1925-27. Instr. Marine Biol. Lab., Woods Hole, Mass., summers 1914-21, dir. invertebrate course, 1918-21; lecturer in zoölogy, U. of Calif., winter 1923; prof. zoölogy, Nat. Summer Sch., Logan, Utah, 1924-26. Alumni trustee, Earlham Coll., 1925-39; trustee Marine Biol. Lab. since 1932. Fellow Am. Assn. for Advancement of Science (vice-president 1942), Am. Soc. Entomologists; mem. Am. Soc. Zoölogists (sec. 1918-24, pres. 1936), Ecol. Soc. America (pres. 1929), Am. Soc. Naturalists, Gamma Alpha, Phi Beta Kappa, Sigma Xi. Mem. Soc. Friends; ex-chmn. Chicago br. Am. Friends Service Com. Club: Quadrangle. Author: Jungle Island (with Marjorie Hill Allee); 1925; Nature of the World and of Man (co-author); Animal Aggregations; Animal Life and Social Growth; The World and Man (co-author); The Social Life of Animals. Co-editor Ecological Animal Geography; mng. editor Physiological Zoölogy. Contbr. as to effect of environment on behavior and distribution of animals and towards a biol. foundation for gen. sociology. Home: 5537 University Av., Chicago 37, Ill.

ALLEMAN, Gellert (ăl'lĕ-măn), chemist; b. Littletown, Pa., July 23, 1871; s. Monroe John and Elizabeth (Gilfillan) A.; B.S., Pa. Coll. (Gettysburg), 1893, Sc.D., 1925; Ph.D., Johns Hopkins, 1897; U. of Berlin, 1911-12; m. Katharine Constable Spencer, July 7, 1902; children—Gellert Spencer, Robert Gilfillan. Instr. chemistry, U. of Me., 1897-98, Washington U., St. Louis, 1898-1902; prof. chemistry, Swarthmore Coll. since 1902, on leave of absence since 1928, prof. emeritus since 1936. Mem. advisory board Chemical Warfare Service. Fellow Soc. of Chem. Industry (London), A.A.A.S., Chem. Soc. (London), Deutsche Chemische Gesellschaft; mem. Am. Chem. Soc., Am. Electrochem. Soc., Franklin Inst. (bd. mgrs.; v.p.). Club: Chemists (New York). Visited various European universities, 1927-28. Home: Wallingford, Pa.

ALLEN, Alfred, playwright; b. Alfred, N.Y., Apr. 8, 1866; s. Rev. Jonathan A. (pres. Alfred U.); A.B., A.M., Alfred, Litt.D., 1930; studied Harvard, Johns Hopkins and Columbia univs.; spl. studies Am. Acad. Dramatic Arts, N.E. Conservatory of Music; unmarried. Prof. at Alfred U.; teacher in Baltimore, 4 yrs.; geologist state survey of N.Y.; owner of mines in Ga. and Fla., 5 yrs.; editor and pub. of "Florida," 2 yrs; editor, 2 yrs., "Dramatic Studies"; prof. De Mille and Alberti schs. and Am. Acad. Dramatic Arts; on staff Dramatic Mirror. Pres. N.Y. Johns Hopkins Alumni, 3 years. Author: (novels) The Heart of Don Vega; Judge Lynch; (plays) Chivalry (Town Topics $1,000 prize play), 1901; The Cup of Victory (with Richard Hovey); Playmates; The Earth Born, The Heart of a Star (two latter with Hughes Cornell); Br'er Rabbit and Tar Baby (with Ruth Comfort Mitchell), produced (1938) by Fed. Theater Projects. Contbr. to mags. and lecturer. Elected to Florence Nightingale Inst. of Honorables, 1931. Address: M.P. Country House, 23430 Ventura Blvd., Woodland Hills, Calif.

ALLEN, Archibald John, pub. utility exec.; b. Linwood, N.Y., Apr. 27, 1881; s. Robert and Jane (Murdock) A.; student Geneseo State Normal Sch., 1898-1901; A.B., Williams Coll., 1907; m. Grace Browne McGuire, Sept. 2, 1914; children—Thomas B., Martha B., Robert H., Archibald John. Began as service insp. Central Dist. Telegraph Co., Pittsburgh, Pa., 1907; local traffic engr. Am. Telephone & Telegraph Co., at New York, 1910-19, engr., 1919-27, traffic engr., 1927-29, asst. v.p., 1929-30; v.p. Ohio Bell Telephone Co., Cleveland, O., 1930-37; pres. Cincinnati & Suburban Bell Telephone Co. since 1937; also pres. Citizens Telephone Co. of Ky.; dir. Guardian Bank. Trustee Bethesda Hosp.; dir. Community Chest. Mem. Am. Inst. E.E. Republican. Clubs: Queen City, Commercial, Cincinnati Country (Cincinnati); Downtown Athletic, Williams (New York). Home: 2324 Park Av. Office: 225 E. 4th St., Cincinnati, O.

ALLEN, Arthur Augustus, ornithology; b. Buffalo, N.Y., Dec. 28, 1885; s. Daniel Williams and Anna (Moore) A.; A.B., Cornell U., 1907, M.A., 1908, Ph.D., 1911; m. Elsa Guerdrum, Aug. 17, 1913; children—Constance, Glen Olaf, Phebe Laura, David Guerdrum, Prudence Lloyd. Asst., later instr. in zoölogy, Cornell U., 1906-15, asst. prof. ornithology, 1915-25, prof. since 1925; explorer and lecturer in ornithol. fields since 1912. Ornithological expds. to Colombia, 1912, Labrador 1928, Hudson Bay 1934, Europe 1938, Panama 1944-45, for the War Dept., O.S.R.D. project on jungle acoustics. Fellow Am. Ornithologists' Union; mem. Wilson Ornithol. Club, Cooper Ornithol. Club, Am. Soc. Mammalogists, The Am. Soc. Naturalists, The Wildlife Soc. (pres. 1938), Sigma Xi, Gamma Alpha. In charge of ruffled grouse investigations of Am. Game Assn.; discoverer of method of rearing ruffed grouse in captivity. Awarded Outdoor Life medal, 1924, for research on ruffed grouse. Republican. Author: The Book of Bird Life, 1930; Laboratory Notebook for Ornithology (with Fuertes and Pirnie), 1926; American Bird Biographies, 1934; The Book of Birds (with others), 1938; The Golden Plover and Other Birds, 1939; American Bird Songs, an album of phonograph records (with P. P. Kellogg), 1942. Contbr. articles on birds to encys., scientific jours., Nat. Geographic Mag., etc. Home: 208 Kline Rd., Ithaca, N.Y.

ALLEN, Arthur Edgar, osteopathic physician; b. Minneapolis, Minn., Dec. 13, 1889; s. Arthur Edgar and Agnes Amelia (Campbell) A.; student U. of Minn., 1907-10; D.O., Kirksville Coll. of Osteopathy, 1913; m. Edith McLaurin Mayers, Apr. 25, 1914;

children—Arthur Edgar, Henry McLaurin. Practice of osteopathy since Aug. 1913. Sec. Minn. State Bd. Osteopathic Examiners and Registration, 1924-27; osteopathic mem. Minn. State Bd. Examiners in Basic Sciences, 1927-35. Mem. Selective Service Bd., Excelsior, Minn. Mem. Am. Osteopathic Assn. (trustee 1928-38; pres. 1938-39; dir. research 1940-43), Minn. State Osteopathic Assn. (trustee 1916-18; pres. 1923-24), Acad. Applied Osteopathy (bd. trustees), Minneapolis Osteopathic Clinic, Zeta Psi, Mu Phi Delta, Iota Tau Sigma, Sigma Sigma Phi (hon.). Mason. Rotarian. Served as 1st lt., later capt., 4th Minn. Inf., 1917-19. Home: Route 1, Wayzata, Minn. Office: Metropolitan Bldg., Minneapolis, Minn.

ALLEN, Arthur Elliott, bus. exec.; b. Toronto, Can., Oct. 6, 1883; s. Charles and Mary Adelaide (Brown) A.; came to U.S., 1900; naturalized, 1926; ed. pvt. schs. in Switzerland and England; m. Mabel Strempel, Oct. 6, 1910 (died 1931); children—Arthur Elliott (officer U.S.N.R.), Mary Carolyne (officer SPARS; wife of Dr. Jean Herold Wolfs, officer U.S.N.R., killed in Italy, 1944); m. 2d, Marjorie Cottam, July 1, 1933. Student engr. Westinghouse Electric and Mfg. Co., 1902-10; chief engr., Electric Protection Co., 1910-11; sales engr., Westinghouse Electric and Mfg. Co., 1912-19, eastern mgr., 1919-24; vice pres. Westinghouse Lamp Co., 1925-34; pres. Westinghouse X-Ray Co., 1930-34; vice pres. Westinghouse Electric and Mfg. Co., 1934-38; chmn. bd. Landers, Frary & Clark since 1940. Served as 1t., British Royal Air Force, 1916-19. Clubs: Canadian (New York); New Britain (Conn.). Home: "Twin Brooks," Hadlyme, Conn. Office: Landers, Frary & Clark, New Britain, Conn.*

ALLEN, Arthur Francis, editor; b. Warren, Ill., Dec. 15, 1867; s. Herbert W. and Cordelia (Aurand) A.; student U. of Neb., 1881-82; hon. Litt.D., Morningside Coll., 1940; m. Bernice Andrews, Oct. 4, 1899 (divorced 1919); children—Francis Aurand, Edwin Forrest. Learned printer's trade; proofreader, reporter and city editor, 1892-95, mng. editor, 1897-1922, editor since 1922, Sioux City (Ia.) Journal. Served as pvt., corpl. and sergt. 7th U.S. Inf., 1891-92, 16th Inf., 1895-97; mem. Ia. Nat. Guard, 1892-95, advancing to captain. Republican. Episcopalian. Mason (32°, K.T., Shriner). Club: National Press. Home: 704 Ninth St. Address: Sioux City Journal, Sioux City, Ia.

ALLEN, Arthur Moulton, lawyer; b. Providence, R.I., Mar. 3, 1876; s. Marvin E. and Sarah A. (Moulton) A.; A.B., Brown U., 1897; LL.B. cum laude, Harvard, 1900; m. 2d, Martha Baird, May 20, 1930. Admitted to R.I. bar, 1900, and began practice, Providence; mem. Hinckley, Allen, Tillinghast & Wheeler; mem. of bar of R.I., U.S. Dist. Ct., U.S. Circuit Ct. of Appeals, U.S. Supreme Ct., and of Am. Bar Assn. (mem. tax and corp. divs.), R.I. and N.Y. state bar assns., Am. Judicature Soc., Am. Law Inst. Dir. Phenix Nat. Bank of Providence, J. & P. Coats (R.I.), Inc., Baltic Mills Co. (exec. com.), Baltic Water Co., Sprague Warehouses, Inc. Mem. visiting com. on economics, Brown U., 1930-36. Trustee Homeopathic Hosp. of R.I. (sec.), Knight Memorial Library Assn. Mem. N.E. Conf. on Defense. Mem. Mfrs. Assn. of Conn. (dir. 1939-42). Dir. Cotton Textile Inst. (exec. com. since 1942). Mem. Phi Beta Kappa (v.p. 1940-43, pres., 1943-45, Alpha chapter). Republican. Conglist. Clubs: Hope, Providence Art, Turks Head, Agawam Hunt (Providence); North East Harbor Golf; University (New York). Contbr. to Harvard and Columbia law revs. Home: 184 Upton Av., Providence 6. Office: Industrial Trust Bldg., Providence 3, R.I.

ALLEN, Arthur Watts, chem. and metall. engineer; b. Devon, Eng., Feb. 22, 1879; s. Joseph and Eliza Reeves (Stevens) A.; B.A., St. John's Coll., Cambridge, Eng., 1902, M.A., 1910; m. Margaret Benyon Brown, Nov. 5, 1907; children—Clement Harold, Margarita Frances, Vivien Mary. Biol. research in New Guinea, 1902-04, with Sir H. Wickham, father of plantation rubber industry; design, erection and management of chem., metall. and ore-dressing plants in Australia, Mexico, Uruguay, Africa and Argentina, 1904-16; studied nitrate industry in Chile, 1916; pvt. practice and metall. editor of Engineering and Mining Jour., New York, 1917-19; developed nitrate process in Chile, 1919-20; asso. editor, Mining and Scientific Press, San Francisco, 1921-22; asst. editor, Engineering and Mining Journal-Press, New York, 1922-26; asst. editor, Chemical and Metall. Engring., New York, 1923-26; tech. adviser to Gibbs & Co., Chile and Argentina, 1926-27; editor Engring. & Mining Jour., New York, 1927-33, Engring. and Mining World, 1930-31, Met. and Min. Markets, 1930-33; professional work in England, 1934; Western U.S., 1935-36; Chile and Ecuador, 1936-37; Japan, China, P.I., 1937; Peru, 1938; Costa Rica, 1939-43; British Guiana, 1943; foreign minerals division, United States Bureau of Mines, Washington, D.C., 1943-45. Author: Mill and Cyanide Handbook, 1916; Handbook of Ore Dressing, 1920; Recovery of Nitrate from Chilean Caliche, 1921. Editor 3d edit. Julian & Smart's Cyaniding Gold and Silver Ores, 1922. Address: Apartado 1714, San José, Costa Rica.

ALLEN, Arthur Wilburn, surgeon; b. McKinney, Ky., Nov. 30, 1887; s. James Hayden and Emma (Arthur) A. A.B., Georgetown (Ky.) Coll., 1909; M.D., Johns Hopkins U., 1913; m. Vida Weddle, July 9, 1913; 1 son, Arthur Wilburn, Jr. Chief of East Surgical Service, Mass. Gen. Hosp. since 1935; lecturer in surgery, Harvard U. Med. Sch. since 1936. Served as capt., U.S.A. Med. Corps, 1917-19. Fellow Am. Coll. Surgeons; mem. Am. Surg. Assn., Southern Surg. Assn., Soc. Clin. Surgery, New Eng. Surg. Assn., Am. Med. Assn. Republican. Protestant. Mason. Clubs: Harvard, Somerset, St. Botolph, Tavern (Boston); The Country (Brookline). Home: 51 Upland Rd., Brookline. Office: 266 Beacon St., Boston, Mass.

ALLEN, Asa Leonard, congressman; b. Winnefield, La., Jan. 5, 1891; s. Asa Levy and Sophronia (Perkins) A.; A.B., La. State U.; m. Lottie Mae Thompson, Aug. 25, 1915; children—Harwell Leonard, Lyndon Blaine. Prin. Georgetown High Sch., 1914-15, Verda High Sch., 1915-17; supt. Winn Parish schs., 1917-22; admitted to La. bar, 1922; former city atty. Winnfield, La.; mem. 75th to 78th Congresses (1937-45) 8th La. Dist. Democrat. Home: Winnfield, La.*

ALLEN, Benjamin, publisher; b. Phila., Pa., Nov. 27, 1896; s. Charles H. and Mary (King) A.; grad. William Penn Charter Sch., Phila., 1915; m. Eleanor Christine, Mar. 4, 1922; children—Christine, Charles A. H., David Bell. Salesman Hames, Jones & Cadbury, Inc., 1915-17; jr. exec. circulation dept., Curtis Pub. Co., 1921-23, mgr. sales adminstrn., 1923-32, asst. circulation mgr., 1932-35, circulation dir. since 1935, dir. since 1937, v.p. since 1942; dir. Novelty Press, Inc., Premium Service Co., Inc. Enlisted in U.S. Naval Res., Apr. 1917; commd. ensign, Naval Res., Jan. 1918, U.S. Navy, June 1918, lt. (j.g.), Aug. 1919. Republican. Mem. Soc. of Friends. Club: Down Town (Phila.). Home: Malvern, Pa. Office: Independence Sq., Philadelphia, Pa.*

ALLEN, Bennet Mills, prof. zoölogy; b. Greencastle, Ind., July 4, 1877; s. Albert and Alice (Bennet) A.; Ph.B., DePauw U., 1898, hon. D.Sc., same univ., 1935; Ph.D., U. of Chicago, 1903; m. Gazelle Burgess, Aug. 22, 1904; 1 dau., Hazel. Instr. anatomy, U. of Wis., 1903-08, asst. prof., 1908-13; prof. zoölogy, U. of Kan., 1913-22; asso. prof. biology, U. of Calif. at Los Angeles, 1922-24, prof. zoölogy since 1924. Mem. A.A.A.S., Am. Soc. Zoölogists, Am. Soc. Anatomists, Am. Soc. Naturalists, Assn. for Study of Internal Secretions, Soc. Exptl. Biology and Medicine, Kan. Acad. Science (pres. 1920), Delta Kappa Epsilon, Phi Chi, Gamma Alpha, Phi Beta Kappa, Sigma Xi. Unitarian. Author of research papers on development of germ glands, origin of germ cells, influence of glands of internal secretion upon growth, etc. Home: 147 N. Bowling Green Way, Los Angeles 24, Calif.

ALLEN, Burrell Clinton, naval officer; b. Ottawa, Kan., Sept. 2, 1881; s. Willis Clinton and Ida (Butler) A.; grad. U.S. Naval Acad., 1901, Naval War Coll., 1929, Army War Coll., 1930; m. Selma Mertz, Oct. 22, 1907; children—Burrell Clinton (officer U. S. Navy), Willis Mertz (officer U.S. Navy). Commd. ensign, U.S. Navy, 1901, and advanced through the grades to rear adm., comd. U.S.S. Sampson, U.S.S. Dent (World War I), U.S.S. Rappahannock, U.S.S. Rochester, also destroyer divisions and squadron; served as head dept. elec. engring., U.S. Naval Acad., Annapolis, Md.; with mil. govt., Guam and Nicaragua; lecturer Sch. of Mil. Govt., Stanford U.; editor, U.S. Naval Institute, 1915-16; chief of staff, Western Sea Frontier, since 1943. Decorated Navy Cross (U.S.), Pour le Merite (Nicaragua), Meriot Naval (Mexico). Mem. Naval Inst. Club: Commonwealth of California (San Francisco). Home: 1201 California St., San Francisco 9. Office: Hdqrs. Western Sea Frontier, San Francisco 2, Calif.*

ALLEN, Calvin Francis (C. Frank), engineer; b. Roxbury (Boston), Mass., July 10, 1851; s. Calvin and Ann Priscilla (Watson) A.; grad. Roxbury Latin Sch., 1868; S.B., Massachusetts Inst. Tech., 1872; Eng. D., Northeastern Univ., 1938; m. Caroline Elizabeth Hadley, June 21, 1888; children—Mildred, Margaret, Frances (dec.). Asst. engr. water works or sewers, Providence, R.I., and Newton, Mass., 1872-78; asst. engr. A., T. & S.F.R.R., 1878-85 (except 1 yr. chief engr. water works at Las Vegas, N.M.); asst. prof. 1887, later asso. prof. and prof. railroad engring., Mass. Inst. of Tech.; retired under Carnegie Foundation, 1916 (prof. emeritus). Admitted to N.M. bar, 1885, Mass. bar, 1901; city atty., Socorro, N.M., 1886; mem. sch. com., Sharon, Mass., 1892-95 (chmn. 1893-95). Hon. mem. Boston Soc. Civ. Engrs. (ex-pres.), Am. Soc. Civil Engrs., Mass. Highway Assn. (ex-pres.), New Eng. R.R. Club (ex-pres.); mem. Am. Ry. Engring. Assn. (life), Soc. Prom. Engring. Edn. (ex-sec., ex-pres.), Technology Club (ex-sec.); mem. com. on pub. utilities Boston Chamber of Commerce (but not a mem. of the Chamber). Has been member Publ. Com., Technology Review; also of Jour. of Mass. Highway Assn. Unitarian. Republican. Author: Railroad Curves and Earthwork, 1889; Tables for Earthwork Computation, 1893; Field and Office Tables, 1903; Business Law for Engineers, 1917. Household fuel economy agent for Mass. in U.S. Fuel Administration, Sept. 1-Dec. 31, 1918. Mem. Advisory Zoning Commn. for Boston, 1922-23. Home: West Roxbury, Mass.

ALLEN, Charles Curtis, landscape painter; b. Leominster, Mass., Dec. 13, 1886; s. Charles Curtis and Mary Jane (Bartlett) A.; ed. Worcester (Mass.) Art Mus. Sch.; m. Mrs. Frances Sandra Woodland, June 23, 1919; 1 step-dau., Sarah Woodland. Bronze medal Panama-Pacific Expn.; water color prize, Boston Water Color Soc.; gold medal, Boston Art Club; medal for distinction in landscape painting, Boston Tercentenary, 1930; 1st prize in Audubon group, 1944; Salmagundi Club lay members prize, 1944. Represented by water colors in Clark Univ. Collection, Worcester, Mass.; The New Rockland (Me.) Museum; rep. by 2 in oil "Road to Boothbay" and "November Cloud" in the Currier Art Museum, Manchester, N.H. Paintings in permanent exhibitions Worcester Art Museum, Leominster and Fitswilliam pub. libraries, Brown University, Andover College; water color "Westwood Hillside," purchased, 1935, by Boston Mus. of Fine Arts. Academician, 1945; mem. Boston Water Color Soc. (v.p.), Guild of Boston Artists, Vermont Artists' Guild, Inc., Grand Central Galleries (N.Y.), Ogunquit Arts Assn. (hon.), Rockport Art Assn. Republican. Episcopalian. Club: Salmagundi (New York). Home: 21 Kewadin Rd., Waban, Mass.

ALLEN, Charles Elmer, botanist; b. Horicon, Wis., Oct. 4, 1872; s. Charles and Eliza (North) A.; B.S., University of Wisconsin, 1899, Ph.D., 1904; Sc. D., University of Chicago, 1941; m. Genevieve Sylvester, June 20, 1902; children—Edith (Mrs. C. R. Slater), Harold Sylvester, Charles Rittenhouse. Instr. botany, 1901-04, asst. prof., 1904-07; asso. prof., 1907-09, prof., 1909-43, emeritus professor since 1943, University of Wisconsin. Research assistant, Carnegie Instn. of Washington, 1904-05. Fellow A.A.A.S. (v.p. and chmn. Sect. G, 1928); mem. Nat. Acad. Sciences, Am. Society Naturalists (pres. 1936), Genetics Soc. of Am., Am. Genetic Assn., Am. Microscopic Soc. (pres. 1944), Am. Philos. Soc., Bot. Soc. Am. (pres. 1921), Wis. Acad. Sciences, Arts and Letters (pres. 1930-33), State Hist. Soc. of Wis., Am. Assn. Univ. Profs., Delta Upsilon, Phi Beta Kappa, Sigma Xi, Phi Sigma; mem. Nat. Research Council, 1925-31, chmn. div. biology and agr., 1929-30. Editor in chief Am. Journal of Botany, 1918-26. Author: A Textbook of Botany (with Edward M. Gilbert), 1917; A Textbook of General Botany (with Gilbert M. Smith and others), 1924, 4th ed., 1942. Contbr. to scientific publs. Home: 2014 Chamberlin Av., Madison 5, Wis.

ALLEN, Charles Laurel, educator, journalist; b. Berwick, N.D., July 5, 1902; s. Charles and Sarah Ellen (Lowry) A.; A.B., U. of N.D., 1924; A.M., U. of Ill., 1927; m. Lida Mae Grace, June 16, 1926; children—Charles Richard, Patricia. Printers' apprentice, advancing to editor-mgr. Towner, (N.D.) News Trib., 1913-20; make-up and asst. city editor, Jamestown (N.D.) Daily Alert, 1919-20; printer, later make-up editor, Grand Forks (N.D.) Daily Herald, teacher journalism Univ. of N.D. and Univ. High Sch., 1922-24; prin. high sch., Norwich, N.D., asst. editor, Granville (N.D.) Herald, 1920-22; teacher printing, English, boys' band Jefferson Jr. High Sch., Minneapolis, Minn., 1924-25; asst. advancing to prof. journalism U. of Ill., 1925-37; dir. dept. journalism Rutgers U., 1937-40; asst. dean and dir. research Medill Sch. of Journalism, Northwestern U., since 1940 (on leave 1943); chief rural press sect., news bur. O.W.I., Washington, D.C., 1942, chief news bur. 1943. Awarded Amos prize by Nat. Editorial Assn., 1941. Exec. sec. New Jersey Press Assn., 1937-40; sec. Ill. Weekly Newspaper Assn., 1934-37, dir. Ill. High Sch. Press Assn., 1928-37, mem. council on research Am. Assn. Schs. and Depts. Journalism; past pres. Am. Assn. Teachers Journalism; dir. accounting and cost finding Nat. Editorial Assn.; dir. Editor and Publisher readership survey, 1942; mem. Phi Beta Kappa, Sigma Delta Chi, Delta Sigma Rho, Alpha Delta Sigma, Kappa Tau Alpha. Mason. Republican. Presbyterian. Author: Country Journalism (Nelson), 1927; Journalists' Manual of Printing (Nelson), 1929; Publication Laws of New Jersey, 1939; Free Circulation Newspapers, 1940. Contbr. numerous articles to journalism reviews. Owner and pub. 5 rural Ill. newspapers, 1925-37. Home: 511 Laurel St., Wilmette, Ill. Office: Northwestern Univ., Evanston, Ill.

ALLEN, Charles Metcalf, hydraulic engr.; b. Walpole, Mass., Dec. 12, 1871; s. Melzar Waterman and Martha (Metcalf) A.; B.S., Worcester Poly. Inst., 1894, M.S., 1899, hon. D.Eng., 1929; m. Eva May Taylor, Mar. 27, 1907; children—Virginia, Lucian Taylor, Jeannette. Instructor in exptl., mech. and hydraulic engring., Worcester Poly. Inst., 1894-1906; prof. hydraulic engring. since 1906; dir. Alden Hydraulic Laboratory; also practicing engr. Mem. A.A.A.S., Am. Soc. M.E., Am. Soc. C.E., Soc. Promotion Engring. Edn., Boston Soc. C.E. Republican. Conglist. Clubs: Worcester, Rotary (Worcester). Home: 1 Lincoln Av., Holden, Mass.

ALLEN, Claude H., attorney. See Vol. 23 (1944-45).*

ALLEN, Clinton M(cClarty), univ. dean; b. Hartford, Kan., Nov. 10, 1878; s. James William and Emma (Hodges) A.; A.B., Okla. Univ., 1912; M.A., Columbia U., 1917, Ph.D., 1929; seminar, Chicago U., 1924, Iowa U., 1926; m. Mary Beyer, July 19, 1905; children—Ramona Mae (Mrs. Wm. R. Cheatwood), Laura Emma (Mrs. Ralph W. Rucker), Florence Elma. Taught in rural and city sch. systems; overseas in World War as Y.M.C.A. sec.; dean, Okla-

homa City U. since 1922. Mem. Am. Psychology Assn., Southern Psychology Assn. Democrat. Methodist. Author: The Sequoyah Movement in Oklahoma, 1921. Home: 1635 N.W. 23d St., Oklahoma City, Okla.*

ALLEN, Crombie, newspaper man; b. Parker's Landing, Pa.; s. Wilson E. and Louella (Abrams) A.; A.B., Grove City (Pa.) Coll., 1895; m. Emily Patterson Lowry, June 12, 1907 (died Sept. 30, 1918); 1 dau., Jane Lowry (Mrs. Chester A. Perry). Pub. Greensburg (Pa.) Daily Tribune, 1901-11, Ontario (Calif.) Daily Report, 1911-30; traveler, writer and speaker. Mem. Calif. House of Reps., 1917-21. Ex-trustee Rotary (Internat.) Foundation. Pres. Pa. State Editorial Assn., 1911; mem. Calif. Newspaper Pubs. Assn. (pres. 1918), Press Congress of World (Calif. mem.), Sigma Delta Chi. Conglist. Clubs: University (Los Angeles), Rotary (first pres. Ontario, Calif., club 1922). Visited nearly every country in the world in interest of Rotary Internat. and Olympic Games. Founded endowments in Asia (Tokyo), Europe (Athens), N. America (Los Angeles), S. America (Buenos Aires), to advance the 4th object of Rotary Internat. world-wide peace through good-will and understanding. Gave Olympic village houses to Canberra (Australia), Cape Town (Africa), Los Angeles, Berlin and Tokyo, to become internat. houses of friendship and good-will service stations. Chmn. United Nations War Relief, topping quota 5 times; vice chmn. Publicity Com. Southern Calif. for U.S. War Bonds. Home: 617 N. Euclid Av., Ontario, Calif.

ALLEN, Devere, editor; b. Providence, R.I., June 24, 1891; s. Henry L. and Sarah Elizabeth (Champlin) A.; A.B. cum laude, Oberlin (O.) Coll., 1917; m. Marie Hollister, Aug. 22, 1917; children—Jean (Mrs. Hugh N. Young), Shirley. Editor The Rational Patriot, 1917-18, Young Democracy, 1918-21; mng. editor The World Tomorrow, 1921-25, editor, 1925-31, and 1932-33; asso. editor The Nation, 1931-32; editor and director of Nofrontier News Service (now Worldover Press); candidate for United States Senate from Connecticut, on Socialist ticket, 1932 and 1934, for gov. of Conn., on Labor Party ticket, 1938; formerly Am. member, World Council War Resisters' Internat.; mem. exec. com. Labor and Socialist Internat.; mem. nat. com., War Resisters' League; mem. Nat. Council, Workers' Defense League; mem. world hon. com. Internat. Campaign against War and Militarism; mem. Emergency Conservation Com.; lecturer and former mem. bd. dirs. League for Industrial Democracy; mem. faculty Institutes of Internat. Relations, conducted jointly by Am. Friends' Service Com., Haverford and Wellesley colleges, and Duke, Cornell and Northwestern univs.; lectured at Harvard Summer Sch., Williamstown Inst. of Politics, etc. Directed European bureau of Nofrontier News Service at Brussels, Belgium, 1939-40; served as corr. for more than 40 Am. newspapers and mags.; traveled 12,000 miles through war zone, 7 countries; spl. corr. in Europe, 14 mos., 1930-31, covering 16,000 miles. Director Worldover Press Latin American Bureau, Cuernavaca, Mexico, since 1942. Mem. American Academy Political and Social Science, Am. Federation of Teachers, Authors' League of America, R.I. and Conn. hist. socs., Phi Beta Kappa. Mem. Foreign Correspondent's Club of Mexico, Overseas Press Club; mem. Internat. Policy Com., Fellowship of Reconciliation. Author: The Fight for Peace, 1930; Will Socialism End the Evil of War?, 1931; pamphlet, The Caribbean: Laboratory of World Cooperation, 1943; (with others) Peace is the Victory, 1944. Editor: Pacifism in the Modern World, 1929; Adventurous Americans, 1932. Home: Wilton, Conn.

ALLEN, Duff S(hederic), surgeon; b. Lebanon, Mo., July 7, 1895; s. William Thomas and Mary Elizabeth (Casey) A.; grad. Drury Acad., Springfield, Mo., 1913; student Washington U., 1913-15; M.D., 1919; m. Mildred Lucille Burns, 1926. House phys. St. Luke's Hosp., 1919; asst. in surgery, Washington Univ. Sch. of Medicine, 1921-24; instr. in surgery, 1924-26, asst. prof. since 1926, resident surgeon Barnes Hosp., 1923-24; asst. surgeon to same and to St. Louis Maternity Hosp.; visiting surgeon and chief of unit, St. Louis City Hosp. Editor Washington U. Med. Alumnus, 1924; asso. editor Journal of Thoracic Surgery, Mem. Am. Bd. Surgery, Phi Beta Pi (national president). Republican. Catholic. Worked out surg. procedure for reconstruction of the esophagus; devised needle which reduces time required for an operation 5 minutes; devised first method for doing operations inside a living heart under direct vision. Contbr. studies on goitre and on the etiology of empyema and abscess of the lung and on the mechanism of secretion of the gastric juice and method of absorption of egg white from gastro-intestinal tract. Address: 10 Oakleigh Lane, St. Louis, Mo.

ALLEN, Edgar van Nuys, physician; b. Cozad, Neb., June 22, 1900; s. Charles Edgar and Sue (Morrow) A.; B.Sc., U. of Neb., 1923, M.A., 1923, M.D., 1925; M.Sc., U. of Minn., 1933; student of medicine, Germany and England, 1929-30; m. Margaret Wise, Nov. 23, 1929; children—Katherine Lee, Charles van Nuys, David Wise. Fellow and first asst. in medicine, Mayo Foundation, U. of Minn., Rochester, Minn., 1925-29; fellow Nat. Research Council, studying in Germany and Eng., 1929-30; consultant in medicine, Mayo Clinic since 1930, also chief of sect. in division of medicine since 1935 (on mil. leave of absence from both positions since 1942); instr., U. of Minn., Rochester, Minn., 1931-34, asst. prof., 1934-37, asso. prof., 1937. Served in S.A.T.C., 1918; commd. lieut. col., Med. Corps, Army of U.S., Aug. 1942, promoted col., Feb. 1944; med. consultant 7th Service Command since 1942. Gov. for Minn. Am. Coll. of Physicians. Mem. A.M.A. (chmn. sect. on exptl. medicine and therapeutics), Am. Soc. Clin. Investigation, Central Soc. Clin. Research, Am. Heart Assn. (mem. exec. com. and board of dirs.; asso. editor Am. Heart Jour.), Assn. Am. Phyicians, Minn. Soc. for Internal Medicine, Minn. Med. Assn., Central Clin. Research Club, "N" club, Omaha Club, Alpha Omega Alpha, Sigma Xi (pres. Mayo Foundation chapter 1942), Phi Chi. Republican. Presbyn. Author: Thromboangiitis Obliterans (with George Elgie Brown), 1928. Contbr. numerous articles to med. jours. Home: 943 10th St. S.W. Office: Mayo Clinic, Rochester, Minn.

ALLEN, Edward Frank, editor, author; b. Newark, N.J., June 9, 1885; s. Frank R. and Jane (Ayres) A.; ed. pub. and pvt. schs.; m. Vera Reed, Oct. 27, 1915; 1 son, Bruce Reed. Reporter Ontario Repository-Messenger, Canandaigua, N.Y., 1904; began contbg. to New York Times review of books, 1906; mng. editor Bohemian Mag., 1908; pub. Book News Service, 1909; editor Travel, 1910-14, Lippincott's Mag., 1914-15, McBride's Mag., 1915-16, Travel, 1916-17. Literary adviser to Robert M. McBride & Co. Spl. rep. War and Navy Depts. Commns. on Training Camp Activities, 1917-18; editor The Nat. Marine, 1918-19 and 1920-21; publicity and literary mgr. J. B. Pond Lyceum Bur., 1919-1920; served as editor Longmans, Green & Co., pubs.; Pacific Coast rep. Longmans, Green & Co., and Payson & Clarke, Ltd.; editor The Midwest Co., pubs., 1929-32; dir. of pub. relations, The Women's Screen Guild, 1933; editorial asso., Popular Science Monthly, 1944-45. Author: A Guide to the National Parks of America, 1915; Keeping Our Fighters Fit (with R. B. Fosdick), 1918; Effective English, 1939; How to Write Good Business Letters, 1939; The Secretary's Encyclopedia (with Marian Meade), 1939; The Secretary's Desk Manual, 1940. Compiler: King Arthur Stories from Malory (with Lillian O. Stevens), 1908; Red-Letter Days of Samuel Pepys, 1910; A Dictionary of Abbreviations, 1945. Contbr. to The Dial, Outing, Newspaper Feature Service, Scribner's, The Century, Country Life, etc. Address: 19 East 49th St. Address: care Popular Science Monthly, 353 Fourth Av., New York, N.Y.

ALLEN, Edward Jones, college dean; b. Canon City, Colo., July 30, 1898; s. J. Henry and Jennie (Jones) A.; A.B., Colo. Coll., 1921; A.M., Columbia U., 1923; Ph.D., Columbia U., 1936; m. Fanny C. Sheldon, Aug. 19, 1921; children—Betty Carolyn, Robert Edward. Teacher econs. and history, high sch., Twin Falls, Ida., 1921-22; asst. economics dept., Columbia U., 1922-24; officer of instruction Columbia U. Extension, 1924-27; asst. to dir. univ. extension, Columbia U., in charge of prelegal courses in Brooklyn, 1927-28; acting dir. Seth Low Jr. Coll. of Columbia U., 1928-31, dir. 1931-36; dean of Coll. of Arts and Sciences and prof. of economics, U. of Me., 1936-41; dean Coll. of Arts and Sciences and prof. of economics, U. of Denver, since 1941; part time instr. economics, Coll. of the City of N.Y., 1923-27; part time instr. economics and govt., Cooper Union, 1923-27; part time instr. economics, N.Y. Chapter Am. Inst. Banking, 1922-36, adminstr. in charge courses in economics, 1927-36. Served with S.A.T.C. at Colo. Coll. during World War. Pres. Brooklyn Conf. on Adult Edn., 1933-35; mem. bd. dirs. People's Inst., United Neighborhood Guild of Brooklyn, New York, 1933-36; mem. Boys Work Com. of the Nat. Council Y.M.C.A. since 1933. Acting State price officer for Colo., O.P.A., summer 1942; regional economic consultant, O.P.A., 1942-43. Rep. of the public, War Labor Board, Region No. 9. Pres. Adult Education Council of Denver. Mem. Am. Econ. Assn., Colorado Schoolmasters Club, Colorado Edni. Assn., Nat. Edn. Assn., Am. Edn. Fellowship, City Club of Denver, Kappa Delta Pi, Beta Theta Pi. Home: 1900 So. Clayton St., University of Denver, Denver 10, Colo.

ALLEN, Edward Normand, pres. Sage-Allen & Co., Inc.; b. Hartford, Conn., Apr. 18, 1891; s. Normand F. and Carrie (Olmsted) A.; Ph.B., Sheffield Scientific Sch., Yale, 1914; m. Ruby Tuttle, Dec. 13, 1916; children—Jane, Caroline, Frances, Normand F. II, Mary; m. 2d, Mildred Pomeranz, Nov. 7, 1935. Clerk Sage-Allen & Co., Inc., 1915-20, v.p., 1920-36, pres. since 1936. Police commr., Hartford, 1920-24; mem. Conn. state senate, 1927-29. Served as lieut., F.A., World War. Chmn. Hartford Chapter, Am. Red Cross. Pres. Nat. Retail Dry Goods Assn.; pres. Hartford C. of C., 1937-40. Mem. bd. dirs. Chamber of Commerce U.S., New England Council; trustee and mem. ex-com. Am. Retail Fedn. Mem. Conn. State War Council, Mayor's Manpower Com., Hartford. Republican. Conglist. Mason (32°), Elk. Clubs: Hartford, Yale, Lambs. Home: 39 Forest St. Office: Sage-Allen & Co., Inc., Hartford, Conn.

ALLEN, Edward Weber, lawyer; b. Oshkosh, Wis., May 12, 1885; s. Gen. Thomas Scott and Natalia (Weber) A.; student Oshkosh State Normal School, 1892-1903, University of Chicago, 1903-05; LL.B., U. of Wash., 1909; m. Hazel Rebecca Conner, June 1, 1915; children—Natalia Jane (wife of Lt. George E. McSpadden), Thomas Edward (Lt. (j.g.), U.S.N.). Admitted to Wash. bar 1909, with Wright & Kelleher, Seattle, 1909-12; dep. pros. atty. Pacific Co. and member Hewen & Allen, 1913-14; assistant attorney General, Washington, 1914-16; now member Allen, Hilen, Froude & DeGarmo. U.S. commissioner, chairman or secretary International Fisheries Commn. since 1932; mem. Internat. Pacific Salmon Fisheries Commn. since 1937, now chmn. Pres. Seattle Municipal League, 1924; sec. State Bd. Park Commrs., 1920-21; trustee Seattle Pub. Library, 1930-31; mem. bd. of control U. of Wash., 1919-29; now trustee Seattle Art. Mus. Mem. Am. (ex-chmn. Internat. Law Sect.), Internat. and Seattle bar assns., Wash. State Bar Assn. (pres. 1929-30), Am. Judicature Soc., Am. Law Inst., Am. Soc. Internat. Law, Seattle Chamber of Commerce (chmn. Alaska Com. 4 yrs.), Puget Sound Acad. Science, Wash. State Hist. Soc., Calif. Hist. Soc., Alaska Hist. Soc., Wash. State S.A.R. (pres. 1937-38), The Mountaineers (sec. or vice pres. 18 yrs.), U. of Wash. Alumni Assn. (mem. exec. com. 1919-29); U. of Wash. Law Alumni Assn. (pres. 1920-22), Far East Soc., Phi Gamma Delta, Delta Chi. Republican. Episcopalian. Mason (32°, Shriner). Clubs: Rainier, Mountaineers, Cosmos, Laurelhurst Community, China (Seattle); Bohemian (San Francisco); Explorers (New York); Cosmos (Washington). Author: North Pacific, 1936; Lapérouse, A Check List, 1941. Contbr. publs. on internat. law, fishery, Japanese and Alaskan subjects. Home: 3711 48th Av. N.E. Address: Northern Life Tower, Seattle, Wash.

ALLEN, Edwin Brown, coll. prof.; b. Westerly, R.I., Nov. 3, 1898; s. John and Mary Frances (West) A.; E.E., Rensselaer Poly. Inst., 1920, M.S., 1930, Ph.D., 1934; A.M., Harvard U., 1934; student Columbia U., summer 1933, U. of Chicago, summers 1935, 38, 41; m. Helen Cornelia Mackay, Sept. 3, 1927. Instr. mathematics, Rensselaer Poly. Inst., 1920-27, asst. prof. mathematics, 1927-34, prof. mathematics and astronomy, 1934-37, head dept. mathematics since 1937. Served in U.S. Army Camp, Plattsburg, N.Y., July-Aug. 1918, Heavy Arty. O.T.S., Ft. Monroe, Va., Sept.-Nov. 1918. Awarded U.S. Volunteer Life Saving medal and R.I. Boy Scout Life Saving medal. Coordinator Naval Flight Prep. Sch., Rensselaer Polytech. Inst., 1943, War Research at U.S. Arsenal, Watervliet, N.Y., 1943-45; Consultant to various publishers and industries. Mem. Bd. of Managers Bible & Common Prayer Book Soc. of Albany and Its Vicinity. Mem. of Committees, N.Y. State Dept. of Education. Mem. Am. Math. Society, Am. Astron. Soc., Soc. for Symbolic Logic, Math. Assn. America, Am. Oriental Soc., Society of Sigma Xi, Alpha Tau Omega Fraternity. Republican. Episcopalian. Mason (hon. 33°; past dist. deputy grand master). Author of several mimeographed articles on math. subjects. Author: Vital Mathematics (with D. Maly and S. H. Starkey), 1944. Home: 4 Sheldon Av., Troy, N.Y.

ALLEN, Edwin Madison, mfr.; b. Richmond, Ind.; M.E., Purdue, 1896. Chmn. bd., Mathieson Alkali Works, Inc., mfrs. soda ash, caustic soda, bicarbonate of soda, liquid chlorine, synthetic salt cake, etc., with sales offices in principal cities of U.S.; dir. Mfrs. Trust Co., Kansas City Southern R.R. Home: 7-B, 720 Park Av., New York 21. Office: 60 E. 42d St., New York 19, N.Y.

ALLEN, Eric William, univ. prof.; Apr. 4, 1879-Mar. 5, 1944. See Vol. 23 (1944-45).

ALLEN, Eugene Thomas, geochemist; b. Athol, Mass., Apr. 2, 1864; s. Frederic and Harriet Augusta (Thomas) A.; A.B., Amherst, 1887; Ph.D., Johns Hopkins, 1892; student Harvard, 1893-95; m. Harriet E. Doughty, Aug. 26, 1896. Acting prof. chemistry, U. of Colo., 1892-93; prof. chemistry, Sch. of Mines of U. of Mo., 1895-1901; chem. geologist, U.S. Geol. Survey, 1901-06; chemist, Geophysical Laboratory, Carnegie Inst., Washington, D.C., 1907-32. Mem. Nat. Acad. Sciences, Geol. Soc. America, Geol. Soc. Boston, Delta Kappa Epsilon. Club: Cosmos. Contbr. to science jours. Researches chiefly in geochemistry, mineral chemistry and volcanology. Author: Isomorphism and Thermal Properties of the Feldspars, 1905; The Volcanic Activity and Hot Springs of Lassen Peak, 1925; The Steam Wells and other Thermal Activity of the Geysers of California, 1927; Hot Springs of Yellowstone National Park, 1935—all with Dr. A. L. Day. Address: The Irvington, 135 Pleasant St., Arlington, Mass.

ALLEN, Ezra Griffen, naval officer; b. Scranton, Pa., Mar. 11, 1885; s. Thomas H. and Maria (Smith) A.; B.S., U.S. Naval Acad., 1907; m. Elizabeth F. Travers, June 11, 1931. Commd. ensign U.S. Navy, 1907, and advanced through the grades to rear adm. Decorated Navy Cross; Chevalier Legion of Honor (France). Mason. Clubs: Army and Navy, Army and Navy Country, Chevy Chase (Washington, D.C.); New York Yacht. Home: 2419 California St., Washington, D.C.*

ALLEN, Florence Ellinwood, judge; b. Salt Lake City, Utah, Mar. 23, 1884; d. Clarence Emir and Corinne Marie (Tuckerman) Allen; New Lyme Inst., Asntabula County, O., 1895-97; Salt Lake Coll., 1897-99; A.B., Western Reserve U., 1904, A.M., 1908;

student law sch. U. of Chicago, 1909-10; LL.B., New York, U., 1913; unmarried. Asst. Berlin corr. New York Musical Courier, 1904-06; music editor Cleveland Plain Dealer, 1906-09; lecturer on music, Bd. of Edn., N.Y. City, 1910-13. Began practice of law at Cleveland, 1914; asst. county prosecutor Cuyahoga Co., O., 1919-20; elected judge Court of Common Pleas, Cuyahoga Co., 1920; elected judge Supreme Court of Ohio, 2 terms, 1922-28; apptd. judge U.S. Circuit Court of Appeals, Mar. 1934. Asst. sec. Nat. Coll. Equal Suffrage League, 1911-13; member executive board Ohio Woman Suffrage Assn., 1913-15. Mem. Am. Bar Assn. (ho. of dels., 1944), D.A.R., Phi Beta Kappa, Kappa Beta Pi. Democrat. Conglist. Clubs: Woman's City, Business Women's. Hon. LL.D. conferred by Western Reserve U., New York U., Ohio State U., Western Coll., Smith Coll., Otterbein Coll., Beloit Coll., Toledo U., Berea Coll., Marietta Coll., Ohio Wesleyan U., Wittenburg Coll., Mt. Holyoke Coll., Rutgers U., Oberlin Coll., Pa. State Coll. for Women, U. of N.C., Wilson Coll., Rockford Coll. Address: Federal Bldg., Cleveland, O.

ALLEN, Francis Henry, editor; b. Jamaica Plain, Mass., Aug. 3, 1866; s. Henry Clay and Emma Frances (Briggs) A.; grad. Roxbury (Mass.) Latin Sch., 1884; m. Margaret Hewins, Oct. 16, 1895; children—Robert Hewins, Elizabeth Morton (Mrs. William Huntington Thompson), Lucy Fiske, Frances Briggs (Mrs. Otis Archer Hood). Editor with Houghton Mifflin Co., Boston, 1894-1934. Fellow A.A.A.S.; mem. Am. Ornithologists' Union, Northeastern Bird-Banding Assn. (pres. 1926-27), Mass. Audubon Soc. (chmn. bd.), Nuttall Ornithol. Club. (v.p. 1898-1912, 1926-39), Mass. Conservation Council, National Audubon Soc. Compiler: Nature's Diary, 1897; A Bibliography of Henry David Thoreau, 1908. Editor: (with Bradford Torrey) The Journal of Henry David Thoreau (14 vols.), 1906; Notes on New England Birds from the Journal of Henry D. Thoreau, 1910; Thoreau's Walden, 1910; Stickeen (by John Muir), 1916; The Letters of Robert Burns (4 vols.), 1927; A Boston Portrait-Painter Visits Italy—The Journal of Amasa Hewins (1830-33), 1931; Men of Concord, as Portrayed in the Journal of Henry D. Thoreau, 1936. Contbr. to The Auk, etc. Home: 215 La Grange St., West Roxbury 32, Mass.

ALLEN, Frank A., Jr., army officer; born Cleveland, O., June 19, 1896; s. Frank A. and Anastasia G. A.; student Kenyoun Coll., 1916-17, U. of Mich., 1938; grad. Cavalry Sch., Command and Gen. Staff Sch., Chem. Warfare Sch., and Army War Coll.; m. Ellen Gordon Allen, May 10, 1922; children—Walter Gordon, Laura Doan, Mary D., Frank A., III. Commd. 2d lt., U.S. Army, Aug. 1917; promoted through grades to lt. col., Aug. 18, 1940; brig. gen. (temp.), Aug. 18, 1940; served during World War in Meuse-Argonne, Aisne-Marne and St. Mihiel offensive and defensive sectors. Mem. Beta Theta Pi. Clubs: Army Navy (Washington); Army Navy Country (Arlington, Va.). Home: 1421 N. 12th St., Arlington, Va.*

ALLEN, Frank G., ex-governor; b. Lynn, Mass., Oct. 6, 1874; s. Frank M. and Abbie L. (Gilman) A.; ed. high sch., Lynn; m. Clara Winslow, Dec. 2, 1897 (now dec.); 1 dau., Mrs. Mary Winslow Crane; m. 2d, Eleanor Hamilton Wallace, Nov. 26, 1927; children—Frank Gilman, Marjorie Wallace. Began leather business with Black & Newhall, Boston, and later with Lyman W. Smith Sons Co., and J. W. Kennan Co.; with firm of Winslow Bros., which bought out Lyman Smith Sons Co.; firm name changed to Winslow Bros. & Smith (sheepskins), of which was pres., 1911-29, now chmn. bd.; pres. Ellis Pond Ice Co.; pres. and dir. C. Moulton Stone Co., Providence; dir. Brandt Leather Co., State Street Trust Co., Norwood (Mass.) Co-operative Bank, John Hancock Life Ins. Co., Dewy & Almy Chem. Co., Norwood (Mass.) Trust Co., Boston and Providence Railroad, Hub Hosiery Mills; trustee Franklin Savings Bank (Boston), Atlantic Mutual Insurance Co., (N.Y.), Consolidated Investment Trust (Boston). Pres. Massachusetts Senate, 1921-22, 23-24, lt. governor of Massachusetts, 2 terms, 1925-28; gov. of Mass. term, 1929-30. Trustee Wellesley Coll., Boston U. (chmn.) Norwood Hosp.; chmn. trustees Wrentham State Sch., Wrentham, Mass.; mem. bd. mgrs. Mass. Eye & Ear Infirm., New Eng. Deaconess Hosp., Boston Dispensary. V.p. Boston Chamber of Commerce. Republican. Conglist. Clubs: Algonquin, University, Union (Boston); Eastern Yacht, Corinthian Yacht (Marblehead Neck); Essex County, Country, Tedesco Country, Dedham Country and Polo, Salem Country. Home: Norwood, Mass. Office: 248 Summer St., Boston 10, Mass.

ALLEN, Frank Leonard, art edn.; b. Portland, Me., Nov. 19, 1884; s. Frank Henry and Eleanor Stather (McKinley) A.; art. edn., Mass. Sch. of Art, Sch. of Museum Fine Arts, Boston, Art Students' League, New York; studied at Harvard Univ. and in Paris, France; m. Ruth Eriksson, Mar. 14, 1912; children—Erik Halway, Eleanor Judith. Dir. of art, Pub. Schs., Saugus, Mass., 1907-09; prof. English, Imperial Higher Normal Sch., Peking (now Pieping), China, 1909-12; instr. in fine arts, Pratt Inst., Brooklyn, N.Y., 1912-30; dir. Yonkers (N.Y.) Evening Sch. of Design, 1915-26; dir. art, Boothbay Studios Summer Sch. of Art since 1920; dir. art edn., Cranbrook Foundation, 1930-32; dir. School of the Individual in Art, N.Y. City, 1932-34; head dept. of design, Mass. Sch. Art, Boston, and supervisor of vocational art edn. in industry and business, Commonwealth of Mass., since 1934. Mem. Am. Water Color Soc., Eastern Arts Assn. (pres. 1938-39); chmn. Boston Color Group, 1939-41. Republican. Episcopalian. Club: Salmagundi (New York). Home: 28 Central Av., Needham, Mass. Address: 364 Brookline Av., Boston, Mass.

ALLEN, Frank Philip, Jr., architect; Sept. 28, 1881-July 5, 1943. See Vol. 23 (1944-45).

ALLEN, Fred (John Florence Sullivan), radio comedian; b. Cambridge, Mass., May 31, 1894; ed. Boston U.; m. Portland Hoffa, 1927. Began as juggler in vaudeville and toured U.S. and Australia; appeared in musical comedy, Poly; radio since 1932; starred in motion pictures "Thanks a Million," and "Sally, Irene and Mary," "Love Thy Neighbor." Address: care Walter Batchelor, Manager, 1270 6th Av., New York, N.Y.*

ALLEN, Frederick, clergyman; b. Pontypridd, Wales, May 30, 1885; s. Elijah Richard and Esther (Vincent) A.; brought to U.S. at age of 3 months; student Colgate U., 1905-08, Crozer Theol. Sem., 1911; D.D., Weber U., 1921; m. Florence A. Jones, Sept. 16, 1908; 1 dau., Mary Ruth. Ordained Bapt. ministry, 1911; pastor First Ch., Troy, N.Y., 1922-1943. Trustee Colgate-Rochester Divinity Sch., Keuka Coll., N.Y. (field rep., 1944). Anti-Saloon League; pres. and executive sec. National Crime Prevention League, Inc., since 1940. Mem. New York State Bapt. Conv. (pres. 1932-36); mem. Council of Finance and Promotion of Northern Bapt. Conv. Republican. Baptist. Mason, Elk. Clubs: Exchange, Kiwanis, Torch. Home: 2427 Lavin Court, Troy, N.Y.

ALLEN, Frederick Lewis, magazine editor; b. Boston, Mass., July 5, 1890; s. Rev. Frederick B. and Alberta Hildegarde (Lewis) A.; A.B., Harvard, 1912, A.M., 1913; m. Dorothy Penrose Cobb, Nov. 29, 1918; children—Elizabeth Penrose (dec.), Oliver Ellsworth; m. 2d, Agnes Rogers (Hyde), Sept. 29, 1932. Asst. in English, Harvard U., 1912-14; asst. editor Atlantic Monthly, 1914-16; mng. editor Century Magazine, 1916-17; with Council of Nat. Defense, 1917-19; sec. Corp., Harvard University, 1919-23; assistant editor Harper's Mag., 1923-31, associate editor, 1931-41, editor since 1941. Vice-pres. Harper & Bros., publishers. Overseer Harvard University. Member exec. committee, Council for Democracy; bd. of directors, Foreign Policy Association; council, Authors' League of America, Authors' Guild. Clubs: Harvard, Century, Coffee House (New York). Author: Only Yesterday, 1931; The Lords of Creation, 1935; Since Yesterday, 1940; also text for The American Procession, 1933; Metropolis, 1934. Contbr. articles and essays to mags. Home: 121 E. 35th St. Office: 49 E. 33d St., New York, N.Y.

ALLEN, Frederick Madison, physician; b. Des Moines, Ia., Mar. 16, 1879; s. Madison Calvin and Harriet Amelia (McDaniel) A.; A.B., U. of Calif., 1902; student med. dept. U. of Chicago, 1 yr.; M.D., U. of Calif., 1907; m. Mary Belle Wishart, Oct. 22, 1921; children—Mary Belle, Dorothy Lewellyn; m. 2d, Anne Victorine Stacy, 1934. Research in diabetes, Harvard Med. Sch., 1909-12, Rockefeller Inst. for Med. Research, 1913-18; investigation and treatment of diabetes and other disorders of metabolism, as dir. of Physiatric Inst., Morristown, N.J., 1920-33; prof. Dept. of Med. Research and Metabolism, Essex College of Medicine and Surgery, Newark, N.J.; mem. staff N.Y. Polyclinic Hosp. and Med. Sch., Downtown Hosp. Introduced fasting or undernutrition treatment for diabetes, 1914. Capt. Med. Corps, U.S.A., 1 yr., 1918. Mem. A.M.A., Assn. Am. Physicians, Am. Soc. Exptl. Pathology, Am. Physiol. Soc., Pan-Am. Med. Assn., Harvey Soc., Acad. Medicine (New York), Alpha Delta Phi. Republican. Protestant. Author: Studies Concerning Glycosuria and Diabetes, 1913; Total Dietary Restriction in the Treatment of Diabetes (with Drs. E. Stillman and R. Fitz), 1919; Treatment of Kidney Diseases and High Blood Pressure, 1925; various articles on diabetes, hypertension, cancer, surgical refrigeration and shock treatment. Editor Jour. Metabolic Research. Home and Office: 1031 Fifth Av., New York 28, N.Y.

ALLEN, Gardner Weld, physician, author; Jan. 19, 1856. Deceased. See Vol. 23 (1944-45).

ALLEN, George Edward, insurance executive; b. Booneville, Miss., Feb. 29, 1896; s. Sam P. and Mollie (Plaxico) A.; LL.B., Cumberland Univ., 1917, LL.D., 1938; m. Mary Keane, Sept. 10, 1930. Admitted to Miss. bar, 1917; in practice at Okolona, 1917-19; in hotel business, 1919-33; commr. of D.C., 1933-38; vice pres. Home Insurance Co. of N.Y. since 1938; relief adminstr. Emergency Relief Adminstrn., D.C., also adminstr. Works Progress Adminstrn., D.C. Vice pres. and sec., The Home Ins. Co., Baltimore Am. Ins. Co., Carolina Ins. Co., City of N.Y. Ins. Co., The Franklin Fire Ins. Co., Georgia Home Ins. Co., Gibraltar Fire and Marine Ins. Co., Nat. Liberty Ins. Co., New Brunswick Fire Ins. Co., Paul Revere Fire Ins. Co.; trustee, Penn Mutual Life Ins. Co.; dir., Ahrens Publishing Co., Aviation Corp., Gibraltar Fire and Marine Ins. Co., Homestead Fire Ins. Co., Hugo Stinnes Corp., Hugo Stinnes Industries, Inc., Nat. Liberty Ins. Co., Steep Rock Iron Mines, Ltd., The Home Indemnity Co., War Damage Corp., Washington Properties, Inc. Mem. Ins. Com. for Protection of American Industrial Plants, Nat. Foundation for Infantile Paralysis (exec. com.), Nat. March of Dimes Com. (chmn.), Am. Red Cross (spl. asst. to nat. chmn.), Boy Scouts of Am. (executive com.). First lt. 140th mach. gun batt., A.E.F., 1917-18. Awarded Silver Buffalo by Boy Scouts of America. Trustee Columbia Hosp., Community Chest. Mem. Kappa Sigma. Democrat. Methodist. Clubs: Pendennis (Louisville, Ky.); Inter-Fraternity (Chicago); Congressional Country, Burning Tree (Washington); Bankers (New York). Home: Wardman Park Hotel, Washington, D.C. Office: 1522 K St., Washington, D.C.; also 59 Maiden Lane, New York, N.Y.

ALLEN, George Garland, chmn. bd. Duke Endowment; b. Warren County, N.C., May 17, 1874; s. Peter H. and Nellie (Brown) A.; LL.D., Davidson (N.C.) Coll., 1931; m. Mary Burwell, Nov. 3, 1898; children—Mary Garland (Mrs. Will Reeves Gregg), Lucy Burwell (wife of John Winston Fowlkes, M.D.). Began as bookkeeper in N.C., 1893; bookkeeper Am. Tobacco Co., New York, 1895-1902; became connected with British-Am. Tobacco Co., Ltd., upon its orgn., 1902, dir. since 1905; apptd. trustee Duke Endowment upon its establishment, Dec. 11, 1924, chmn. bd. since Oct. 27, 1925, after decease of James B. Duke; pres. Duke Power Co.; dir. Am. Cyanamid Co., Guaranty Trust Co. of New York. Trustee Duke U. Methodist. Clubs: Metropolitan (New York); Scarsdale Country. Home: Scarsdale, N.Y. Office: 30 Rockefeller Plaza, New York, N.Y.

ALLEN, Gordon, architect; b. Sherborn, Mass., Feb. 5, 1877; s. Edward Augustus Holyoke and Eugenia Sophia (Teulon) A.; student Friends Sem., 1890-94; A.B., Harvard, 1898; m. Harriott Magoun Kendall, Apr. 14, 1914; 1 son, Gordon. Architectural draftsman, 1898-1910; Carnegie Fellowship, American Sch., Athens, Greece, 1905-06; in private practice since 1910; principal works: Charokopeion (School of Domestic Science) Children's Hospital (both in Athens, Greece), Beaver Country Day School (Brookline, Mass.). Served as 1st lt., Air Service, U.S. Army, 1917-19. Fellow A.I.A. Home: 43 West Cedar St., Boston 14. Office: 126 Newbury St., Boston 16, Mass.

ALLEN, Grosvenor Noyes, chmn., vice pres. Oneida Ltd.; b. Kenwood, Oneida, N.Y., Jan. 13, 1874; s. Henry G., and Portia (Underhill) A.; m. Christine Hamilton, Nov. 23, 1905; children—Harriet, Hamilton, Henry G. Grad. Yale (Sheffield), 1895. With Pope Mfg. Co., Hartford, Conn., 1895-98; with Oneida Ltd., Oneida, New York, since 1898, now chairman, v.p. and dir. Home: Kenwood, N.Y. Office: Oneida Ltd., Oneida, N.Y.

ALLEN, Guy Fletcher; b. Delhi, Mich., Feb. 19, 1877; s. George W. and Emily (Fletcher) A.; ed. high sch. and Valparaiso U.; m. M. Adaline Ramsey, Aug. 3, 1898; children—Glenn Harold, Emily Mae (dec.), Bruce Ramsey, Earle Fletcher. Teacher and prin. pub. schs., 1897-1901; with U.S. Treasury Dept., 1901-21, as bookkeeper chief of division, asst. treas., and as acting treas. of U.S., Jan. 6-May 1, 1921; sent to France and Eng., 1918, to est. and install plan for providing funds and making payments for U.S. Army; apptd. exec. asst. to dir. Bureau of the Budget, Washington, D.C., 1922, now chief disbursing officer U.S. Treasury Dept. Col. U.S.A. Reserve Corps, Finance Dept. Home: 556 Varnum St. N.W., Washington, D.C.

ALLEN, Harland H(ill), economist; b. Loyalton, S.D., Dec. 9, 1888; s. Albert Barnes and Harriet Mabel (Hill) A.; Dakota Wesleyan U.; A.B., Colo. Teachers Coll., 1916, A.M., 1917; grad. study U. of Chicago, 1920-21, Columbia, 1924; student Paris, London, Berlin, Leipzig, summers 1926, 29; m. 2d, Florence Brooks, May 28, 1897; children—Franklin Gates, Rolaine Kay. Editor and pub. Roscoe (S.D.) Reveille, 1911-12; supt. pub. schs., Kersey, Colo., 1915-16; prof. economics, N. Tex., State Teachers Coll., Denton, Tex., 1917-19; fellow and teaching asst. U. of Chicago, 1919-21; Instr. economics, U. of Ill., 1921-22; prof. economics and dean Sch. of Commerce, Okla. Agrl. and Mech. Coll., 1923-24; economist Halsey, Stuart & Co., Chicago, Ill., 1927-29, Foreman State Nat. Bank, 1929-31; pres. Harland Allen Associates, investment mgrs., since 1931; pres. and dir., Chicago Consumers Cooperative, Inc. Dir. Edward A. Filene Good Will Fund, Inc.; chairman Chicago Chapter Committee to Defend America, 1941. Member Adult Edn. Assn. (past pres.), American Statis. Assn. (past pres. Chicago chapter), Nat. Cooperative Finance Assn. (dir.). Clubs: City (dir.), Investment Analysts (pres. 1932-33). Lecturer and writer. Author: Whither Interest Rates, 1939; The Businessman's Stake in American-Soviet Friendship, 1943. Home: 5602 Blackstone Av. Office: 6 N. Michigan Av., Chicago, Ill.

ALLEN, Harold Boughton, educator; b. Carlton, N.Y., Aug. 4, 1891; s. Albert Mathew and Lucy May (Boughton) A.; grad. Cortland (N.Y.) Normal Sch., 1915; student Cornell U. Agrl. Coll., summer, 1919, Teachers Coll., Columbia, Saturday classes, 1919, 1920; B.S. in Agr., Rutgers U., 1922, M.S., 1928, hon. Litt.D., 1937; m. Bessie Delavan Bowdish, July 5, 1916 (died Dec. 29, 1918); m. 2d, Agnes Eugenia Walling, May 22, 1926. Worked on farm to

1912; country sch. teacher, 1912-13; instr. of agr., Westfield (N.Y.) High Sch., 1915-18; instr. of agr. and supervisor, Middletown Twp., Leonardo, N.J., 1918-21; asst. in agrl. edn., Rutgers U., 1922-26; ednl. dir., Caucasus Area, Near East Relief, 1926-28, inter-area director of education, same, 1928-30; director of education, Near East Foundation, 1930-39; president National Farm School, Bucks County, Pa., 1939-43; director of education, Near East Foundation, since 1943; trustee Indian Rights Association. Organized rural edn. in Greece, Albania, Bulgaria, Syria, Turkey, Palestine; made study of rural and agrl. problems in Cyprus for Brit. Govt., 1935; survey of rural and elementary edn. in Syria for Syrian Govt., 1937; mem. Phelps-Stokes Com. to study adminstrn. and edn. of Navajo Reservation, 1939; mem. Monroe ednl. mission to Persia, 1943; mem. scientific advisory mission to Middle East, 1944. Pres. N.Y. State Assn. of Agrl. Teachers and Prins., 1916-18; pres. N.J. Assn. Agrl. Teachers, 1919-20. Baptist. Mason. Author: Come Over Into Macedonia; co-author: The Navajo Indian Problem. Mem. Phi Beta Kappa. Clubs: Town Hall (New York); Cosmos (Washington, D.C.). Home: 87 Parkwood Rd., Plandome, L.I. Address: 17 W. 46th St., New York, N.Y.

ALLEN, Harris Campbell, architect; b. Rutland, Vt., Nov. 22, 1876; s. Charles Linnaeus and Gertrude Margaret (Lyon) A.; B.A., Stanford U., 1897; student U. of Calif., 1897-98. Draftsman, 1898-1908; architect, 1908-17 and since 1919; editor Pacific Coast Architect, 1919-29, Calif. Arts and Architecture, 1929-34, Bulletin of State Assn. of Calif. Architects, 1934-42; zone architect Zone 5, Federal Housing Adminstrn., 1938-41; architectural examiner Federal Housing Adminstrn., Priorities for War Housing, since 1941. Served as capt. U.S. Air Service, 1917-19. Fellow Am. Inst. Architects (v.p. No. Calif. Chapter 1925-27, pres. 1927-29, dir. 1922-25 and 1929-32); mem. State Assn. of Calif. Architects (pres. 1933, dir. 1930-32 and 1934-36), San Francisco Soc. Architects (pres. 1933-38), Am. Legion of Calif. (chmn. aviation com. 1921-25), Sons of the American Revolution, Nat. Aeronautic Assn., Phi Kappa Psi. Democratic. Episcopalian. Mason (Shriner). Club: Bohemian (San Francisco). Contbr. to professional jours. Home: 2514 Hillegass Av., Berkeley, Calif. Office: 369 Pine St., San Francisco, Calif.

ALLEN, Harry K., judge; b. Daviess County, Mo.; s. James Tate and Harriett (Winn) A.; ed. Gallatin (Mo.) High Sch. and Washington U. Sch. of Law (St. Louis); m. Florence Daughterty Smith, Oct. 7, 1920; 1 dau., Florence Daughterty. Admitted to Mo. bar, 1894; mem. Okla. State Senate, 1908-12; dean Washburn Law Sch. (Topeka), 1922-37; asso. justice Kan. Supreme Court, 1937-43; instr. in law, Washburn Law Sch., Topeka, Kan. Democrat. Home: 1247 Clay St., Topeka, Kan.*

ALLEN, Harvey C., army officer; b. Mar. 21, 1888; B.S., U. of Vt., 1909; M.S., Mass. Inst. Tech., 1921. Commd. 2d lt., Sept. 30, 1910; advanced through grades to col., Nov. 1, 1939; temporary rank of brig. gen. since Oct. 2, 1940.†*

ALLEN, Henry Butler, sec. and dir. Franklin Inst.; b. Greenfield, Mass., July 20, 1887; s. Franklin and Nettie (Lee) A.; student Amherst College, 1905-09; Metall. Engr., Sch. of Mines, Columbia, 1911; hon. Sc.D., Temple U., 1938; m. Ione A. Ralli, May 29, 1915; children—Ione (Mrs. John Bancroft, III), Julia (Mrs. Marion L. L. Short), Margaret, Lois Elizabeth. U.S. examiner iron and steel Port of N.Y., 1912-13; metall. engr. Henry Disston & Sons, Inc., 1913-17 and 1922-26, chief metallurgist, 1926-35; v.p. Dodge Steel Co., 1920-22; administrative sec. and dir. Franklin Inst., Phila., since 1935; editor, Journal of The Franklin Institute. Served as capt. Ordnance Dept., U.S. Army, A.E.F., 1917-20. Asso. trustee Board of Grad. Edn. and Research, U. of Pa.; mem. bd. dirs. Atwater-Kent Museum; trustee and 1st v.p. Internat. Benj. Franklin Soc.; chmn. Phila. Advisory Council on Vocational Training for War Production Workers. Deputy Chief, Div. 1, National Defense Research Com.; mem. advisory bd. Phila. Ordnance Dist.; chmn. Am. Relief for Norway; mem. advancement com., Boy Scouts of Am. Mem. Am. Assn. for Advancement Sci., Am. Iron and Steel Inst., Am. Inst. Mining and Metall. Engrs., Am. Soc. for Metals, Franklin Inst., Am. Inst. of N.Y. (trustee), Am. Assn. Museums (v.p.); Am. Soc. for Testing Materials, Newcomen Soc., S.R., Historical Soc. of Pa., Delta Kappa Epsilon. Decorated Chevalier of the Legion of Honor, (France). Republican. Unitarian. Clubs: Rittenhouse, Engineers, Cricket, Franklin Inn, Contemporary, Rotary, Poor Richard, Physics. Home: 8112 St. Martin's Lane, Chestnut Hill 18, Pa. Office: Benjamin Franklin Parkway at 20th, Philadelphia 3, Pa.

ALLEN, Henry Elisha, coll. pres.; b. Orange, N.J., June 13, 1902; s. E. Hubert and Jane Elizabeth (Durand) A.; A.B., Yale, 1924; A.M., Ph.D., U. of Chicago, 1930; m. Helen Elizabeth Davis, June 18, 1927; children—Lenore Elizabeth, Carolyn Ruth. Teacher Hill Sch., Pottstown, Pa., 1924-26; on faculty Lafayette Coll., Easton, Pa., dept. of religion and dir. Christian assn., 1930-41; exchange prof. Occidental Coll., Los Angeles, Calif., 1939-40; pres. Keuka Coll., Keuka Park, N.Y., since 1941; lecturer, Modern Islam, Haskell Inst., U. of Chicago, 1933. Fellow Nat. Council on Religion in Higher Edn., Harris Institute Round Table, summer 1942. Mem. Inst. of Pacific Relations (Am. Council), Skull and Bones (Yale), Psi Upsilon. Protestant. Clubs: Elizabethan (Yale); Rotary (Penn Yan, N.Y.), Finger Lakes Torch, Yale (N.Y. City). Author: The Turkish Transformation, 1935. Home: Keuka Park, N.Y.

ALLEN, Henry Justin, ex-senator; b. Warren County, Pa., Sept. 11, 1868; s. John and Rebecca (Goodin) A.; ed. Baker U., and Washburn Coll. (Kan.); hon. A.M., Baker; LL.D., Washburn Coll., U. of Denver; m. Elsie J. Nuzman, Oct. 19, 1893; children—Frederick (dec.), Kathrine (dec.), Justin (dec.), Henrietta. Began as editor Manhattan Nationalist, 1894; later owned and operated several daily newspapers in smaller cities of Kan.; now chmn. bd. Wichita Daily Beacon Pub. Co.; pres. Beacon Bldg. Co.; sec. to Gov. Stanley; gov. of Kan., 1919-23; apptd. U.S. senator to succeed Vice-president Curtis, 1929; apptd. asst. to Charles G. Dawes, pres. Reconstruction Finance Corp., 1932; editor of Topeka State Journal since 1935. Dir. publicity for Rep. Nat. Com. Hoover-Curtis Campaign, 1928, 1932; pres. Great Lakes-St. Lawrence Tidewater Assn. Served as spl. advisor to State Dept. on preparation of treaty between U.S. and Canada on subject of St. Lawrence River and Great Lakes improvement for ocean navigation and power. Spl. commr. for Near East Relief to investigate work in Southern Russia, Armenia, Syria, Turkey, Greece, Palestine and Persia, 1924. In France under auspices Am. Red Cross, 1917, 1918; organized "home communication service" of Am. Red Cross in France. Pres. Kan. State Bd. Charities 5 yrs.; trustee Baker U. Independent Republican. Methodist. Mem. Delta Tau Delta. Clubs: Wichita, Kansas, Country, Kiwanis (Wichita); Cosmos (Washington, D.C.). Accompanied the first world cruise of "The University Afloat," as head of the dept. of journalism, 1926-27. As chmn. British Children's Aid of the Save the Children Federation of N.Y. City, 1941-42, organized nurseries and shelters for bombed-out British children and children of war workers. Home: 255 N. Roosevelt St., Wichita 8. Office: 513 Beacon Bldg., Wichita 20, Kan.

ALLEN, (William) Hervey, author; b. Pittsburgh, Pa., Dec. 8, 1889; s. William Hervey and Helen Ebey (Myers) A.; U.S. Naval Acad., 1910-11; B.Sc., U. of Pittsburgh, 1915, Litt.D., 1934; studied Harvard, 1920-22; m. Ann Hyde Andrews, June 30, 1927; children—Marcia Andrews, Mary Ann, Richard Francis. Instr. English, Porter Mil. Acad., Charleston, S.C., 1920-21; instr. English, high sch., Charleston, 1922-24; with dept. of English, Columbia University, 1924-25; lecturer on Am. Lit., Vassar College, 1926-27; lecturer on modern poetry. Bread Loaf (Vt.) Sch. of English and Writers' Conf., 1930, 31. Midshipman U.S. Navy, 1909-10; 2d lt. 18th Pa. Inf., on Mexican border, 1916; 1st lt. 111th Inf., 28th Div., A.E.F., 1917-19, World War; wounded in action, Aug. 1918; instr. English, French Mil. Mission. Regional information rep., War Manpower Commn., consultant, 1944. Mem. bd. govs. St. Johns College, Annapolis, Md.; trustee, U. of Miami. Fellow Royal Soc. of Arts; mem. Nat. Inst. Arts and Letters, Miami Hist. Soc., Poetry Soc. America, MacDowell Colony, Poetry Soc. of South Carolina (founder), Hist. Soc. Southern Florida, Phi Beta Kappa, Sigma Chi, Omicron Delta Kappa. Clubs: Surf (Miami Beach); Hamilton Street (Baltimore); Chesapeake Bay Yacht. Author: Wampum and Old Gold, 1921; The Bride of Huitzil, 1922; Carolina Chansons (with Du Bose Heyward), 1922; The Blindman, 1923; Earth Moods, 1925; Towards the Flame, 1926; Israfel (biography of E. A. Poe), 1926; Poe's Brother (with Thomas Ollive Mabbott), 1926; New Legends, 1929; Sarah Simon, 1929; Songs for Annette, 1929; Anthony Adverse, 1933; Action at Aquila, 1937; It Was Like This, 1939; The Forest and the Fort, 1943; Bedford Village, 1944; The City in the Dawn, 1946. Editor, Rivers of America series, 1944. Home: The Glades Estate, Coconut Grove, Fla.; (summer) Bonfield Manor, Oxford, Talbot Co., Md. Address: 232 Madison Av., New York, N.Y.

ALLEN, Ida Cogswell Bailey, lecturer, writer; b. Danielson, Conn., d. Frank Garvin and Ida Louise (Cogswell) Bailey; ed. Orpad Inst. Domestic Science, Worcester, Mass.; Grad. Dietitian, Metropolitan Hosp., N.Y. City; m. Thomas Lewis Allen, Sept. 5, 1912; children—Thomas Lewis, Ruth Elizabeth; m. 2d William Brewster Chapman, inventor and engr., May 26, 1921. Was formerly dietitian with various hospitals; dir. of domestic science Y.W.C.A., Worcester, Mass., 4 yrs.; contbr. to Ladies' Home Jour., Country Gentleman, Delineator, etc.; formerly editor "Three Meals a Day" (Good Housekeeping Mag.), and of "Housewives' Forum," in Pictorial Review. Lecturer Redpath Chautauquas, Westfield Domestic Science Schools, etc. Founder Mrs. Allen's Sch. of Good Cookery, 1920; dir. domestic science, Woman's World, 1921. Author: Mrs. Allen's Cook Book, 1916; Mrs. Allen's Books of Wheat Substitutes, Meat Substitutes, and Sugar Substitutes, 1918; Bride's Book, 1922; Mrs. Allen on Cooking, Menus, Service, 1924; Home Partners, 1924; Your Foods and You, 1926; Vital Vegetables, 1927; also author correspondence sch. courses, Prize Radio Recipes and Radio Homemaker's Talks, 1926; The Service Cook Book No. One, 1933; The Service Cook Book No. Two, 1935; Cooking Around the World; The Budget Cook Book; Cooking Within Your Income; Kitchenette Cooking for Two; The Everyday Cook Book; The Time Saving Cook Book; The Money Saving Cook Book, 1940; Successful Entertaining; Double Quick Cooking, 1943; many reference books on nutrition and the home. Lecturer U.S. Food Adminstrn. Formerly writer for New York Evening World Syndicate on "Within the Income"; diet editor Medical Review of Reviews; homemaking editor N.Y. American and affiliated newspapers and homemaking editor Simplicity Prevue group of mags.; food editor Parade Pictorial Newspaper. Special lectures Bakers and Cooks Schs., U.S. Army, 1942. Founders and pres. Nat. Home Makers' Club and conductor of network broadcast programs. Internationally known through radio and recordings. Consultant for nat. food firms. Home: 132 E. 19th St., New York, N.Y.

ALLEN, Ivan (Earnest), business executive; b. Dalton, Ga., Mar. 1, 1877; s. Daniel Earnest and Susan Reese (Harris) A.; ed. public schs., Dalton; Dr. Public Service (hon.) Oglethorpe U.; m. Irene Beaumont, 1908; 1 son, Ivan, Jr. In bus. at Atlanta, 1895; chmn. Ivan Allen-Marshall Co., Ivan Allen Bldg., Atlanta Blank Book Mfg. Co., Brookhaven Estates; past chmn. Fed. Home Loan Bk. Bd.; dir. Trust Co. of Ga. Dir. War Savings of Ga., World War I. Mem. Ga. State Senate, 1919-21; chmn. Gov's. commn. on simplification and coordination of administrative depts. of state govt., 1929. Chmn. bd. Southeastern Fair Assn., chmn. Indusl. Bur., Dem. Campaign Com., 1940, 1944; past pres. Atlanta Con. Bur., Atlanta Merchants Assn., Nat. Stationers Assn.; trustee Oglethorpe Univ., High Mus. of Art. Vice chmn. County Welfare Bd. Lt. col. on mil. staffs. of 3 govs. Awarded certificate of distinguished service, City of Atlanta and C. of C., 1926. Gave to State of Ga., Fort Mountain, now one of State parks. Democrat. Presbyn. Mason (K.T., Shriner) K.P., Elk. Clubs: Rotary, Capital City, Atlanta Athletic, Piedmont Driving. Author: Atlanta from the Ashes, Rotary in Atlanta, Consolidation of Georgia, 159 Counties. Home: 2600 Peachtree Rd. Office: 27-31 N. Pryor St., Atlanta, Ga.

ALLEN, James E., etcher; b. Louisiana, Mo., Feb. 23, 1894; s. William H. and Annie May (Scoggins) A.; student Art Acad., Chicago, and Art Students League, Grand Central Sch. and Hans Hoffman Sch., N.Y. City; studied 1 yr., Paris, 1 yr., London; studied privately with Joseph Pennell, Robert Phillips, Robert Brackman, William A. Levy, Arshile Gorky, Sigurd Skon and Harvey Dunn; m. Grace Parmele, Jan. 8, 1919; children—Charlotte, Joan. Began as illustrator; has devoted majority of time to etching, lithography, painting and drawing; has done some mural decoration. Works on exhibit at Brooklyn Museum, Cincinnati Museum, Cleveland Museum, Library of Congress (Washington), N.Y. Pub. Library, Phila. Museum and in numerous pvt. collections. Awarded Shaw prize for etching, Salmagundi Club, N.Y. City, 1932; Henry B. Shope prize for etching, Nat. Arts Club, N.Y. City, 1932; Lea prize for etching, Phila. Print Club, 1933; Isidor prize for lithograph, Salmagundi Club, 1939; hon. mention for etching, Phila. Print Club, 1939; Henry B. Shope prize for etching, Nat. Arts Club, 1940; hon. mention, Howard award competition, Advertising Club Show, N.Y. City, 1938; hon. mention, Art Directors Club, N.Y. City, Soc. of Am. Etchers prize, 1940, and hon. mention, 1941; purchase prize for lithograph, Northwest Print Makers, 1942; purchase prize for lithograph, Oklahoma W.P.A. Art Center, 1942. Served as flier with A.E.F. during World War I. Mem. Soc. of Am. Etchers, Chicago Soc. of Etchers, Phila. Soc. of Etchers, New Rochelle (N.Y.) Art Assn. Club: Salmagundi (N.Y. City). Address: 41-A Mayhew Av., Larchmont, N.Y.

ALLEN, James Edward, college pres.; b. Hebron, Va., June 13, 1876; s. Peter Woodward (M.D.) and Fannie Blunt (Scott) A.; A.B., Hampden-Sydney, 1898, LL.D., 1923; studied U. of Va., summers 1902, 1903; grad. student in Latin, Johns Hopkins, 1903-05; m. Susan H. Garrott, June 18, 1910 (now dec.); children—Jas. Edward, Joseph Garrott, Robert Alfriend, Charles Garrott, Frances Blunt (dec.), Carter Randolph; m. 2d, Mrs. Parke D. Carter, June 11, 1927. Prin. schs., Phoebus, Va., 1900-01; v.prin. and instr. Latin, high sch., Newport News, 1901-03; instr. modern langs., Deichman Prep. Sch., Baltimore, 1904-05; instr. Latin, Notre Dame Coll., Md., 1905; prin. high sch. and instr. German, Newport News, 1905-06; prof. French and German, Davis and Elkins College, W.Va., 1906-09; pres. Davis and Elkins Coll., 1910-35; pres. Marshall Coll., Huntington, W.Va., 1935-42, emeritus since 1942., dir. Coll. Registration Service, N.Y. City, Apr.-July 1943. Member West Virginia Academy of Science, Randolph County (West Virginia) Historical Society (vice president 1932), Am. Geog. Soc., W.Va. State Planning Bd. for all Colls. and the Univ., Phi Beta Kappa, Kappa Delta Pi. Democrat. Presbyn.; mem. com. Christian Edn. Synod of W.Va., moderator of the Synod, 1934; mem. Southern Assn. of Presbyn. Colleges. Was "Four Minute Man," during the war. Clubs: Social, Literary, Educational, Rotary (pres. 1922-23). Contbr. on ednl. topics. Author of The Minimum Salary of a Rural Presbyterian Pastor, 1930. Home: Huntington, W.Va.

ALLEN, James Turney, philologist; b. Cleveland, O., Sept. 14, 1873; s. Robert Alfred and Martha (Turney) A.; A.B., Pomona Coll., Claremont, Calif.,

1895; A.M., U. of Calif., 1896; Ph.D., Yale, 1898; traveled and studied in Germany and Greece, 1905-06; m. Amelia Sanborn, Jan. 4, 1899; children—Dorothy (dec.), James Turney. Instr. Greek and classical archeology, 1898, instr. Greek, 1899, asst. prof., 1903, associate professor, 1908, professor, 1919-43, professor emeritus since 1943, U. of California; annual prof. Am. Sch. Classical Studies, Athens, Greece, 1924-25. Mem. Am. Philol. Assn., Philol. Assn. Pacific Coast (pres. 1914-15), Classical Assn. Pacific Coast, San Francisco Archeol. Soc. (sec., 1907-12; pres. since 1939), Archäologishes Institut des Deutschen Reiches, Phi Beta Kappa. Conglist. Author: First Year Greek, 1917, revised edition, 1931; The Greek Theater of the Fifth Century, B.C., 1920; The Stage Antiquities of the Greeks and Romans and Their Influence, 1927. Contributor numerous articles to philol. and archeol. jours. Home: 37 Mosswood Rd., Berkeley, Calif.

ALLEN, Jay (Cooke, Jr.), correspondent, lecturer; b. Seattle, Wash.; s. Jay Cooke and Jeanne (Lynch) A.; ed. Wash. State College and Harvard Univ.; B.A., Wash. State Coll.; m. Ruth Austin, Sept. 7, 1924; 1 son, Jay Cooke Michael. Began as newspaper reporter, Eugene and Portland, Ore.; reporter Paris edit. Chicago Tribune, 1924; corr. fgn. press service Chicago Tribune, covering France, Belgium, Spain, Italy, Austria, Poland, Balkans, and Germany, 1925-34; revolution in Spain, for Chicago Daily News, 1934; engaged in hist. research in Spain, 1934-36; covered Spanish rebellion for Chicago Tribune, London News-Chronicle and other papers (intermittently), 1937-38; lecturer New Sch. for Social Research, N.Y., 1939-40; corr. N. Africa, Vichy and occupied France, for N. Am. Newspaper Alliance, 1940-41; imprisoned by Germans, Mar.-July, 1941, Chalon sur Saone and Dijon (occupied France); in govt. service, North Africa, Nov. 1942-43. Mem. Council on Fgn. Relations. Club: Harvard (New York). Co-author: All the Brave, 1939. Contbr. to mags. Home: 209 E. 48th St., New York, N.Y., and East Hampton, L.I., N.Y.

ALLEN, John Eliot, judge; b. Claremont, N.H., June 26, 1873; s. William H. H. and Ellen E. (Joslin) A.; A.B., Dartmouth College, 1894, LL.D., 1942; LL.B., Harvard University, 1898; m. Amy L. Abbott, July 10, 1901. Admitted to New Hampshire bar, 1897, and began practice at Keene, New Hampshire, 1898; judge Probate Court, 1899-1906; asso. justice Superior Court of N.H., 1917-24; asso. justice Supreme Court of N.H., 1924-34, chief justice, 1934-43. Mason. Republican. Home: Keene, N.H.

ALLEN, Joseph Dana, educator; b. Burlington, Vt., Oct. 16, 1870; s. Charles Edwin and Ellen Cornelia (Lyman) A.; A.B., U. of Vt., 1893; A.M., Harvard, 1897; Litt.D., Rutgers, 1920, Colgate, 1938; m. Elizabeth Donnel Canby, July 13, 1903 (died Mar. 7, 1919); children—Joseph Dana, Dorothy; m. 2d, Bertha Eve Weisbrod, July 7, 1928 (died Sept. 30, 1940). Began as teacher at Pantops Acad., Charlottesville, Va., 1893; asst. in history, Harvard U., 1897-98; headmaster DeLancey Sch., Phila., 1899-1909, Nichols Sch., Buffalo, N.Y., 1909-17; headmaster Polytechnic Prep. Country Day Sch., Brooklyn, since 1917. Dir. South Brooklyn Savings Bank, Brooklyn Pub. Library, Long Island Hist. Soc. Mem. Headmasters Assn., Country Day Schs. Assn., Phi Beta Kappa, Sigma Phi, Vt. Society of Brooklyn. Episcopalian; vestryman Trinity Ch. Club: Rembrandt. Home: 200 Hicks St., Brooklyn, N.Y.

ALLEN, Junius, artist; b. Summit, N.J., June 9, 1898; s. James Junius and Martha Gaunt (Woodward) A.; student Kingsley Sch., Essex Fells, N.J., 1914-17, N.Y. Sch. of Fine and Applied Arts, 1921-22, Nat. Acad. Design, 1922-24 (pupil of G. W. Maynard, C. Hawthorne, G. E. Browne, A. W. Woelfle). Studio manager Am. Desatype Co., New York City, 1919. Served in 302d Field Signal Batt., A.E.F., 1917-19. Represented by "Metropolis," Montclair (N.J.) Art Mus.; "A Memory," Summit, (N.J.) High Sch.; "Old N.Y. Post Office," Met. Museum of Art; also represented in State Teacher's Coll., Trenton, N.J. Awarded bronze medal, Plainfield (N.J.) Art Assn.; medal of award, Montclair Art Assn.; same, Am. Artists' Professional League; 3d Hallgarten prize, Nat. Acad. Design; lay members' prize, also Annual Oil prize, Salmagundi Club (New York), 1939, 41, 44; first prize, N.J. Gallery; Thomas Burnham Enders, M.D., Memorial prize for marine painting, Allied Artists of Am., 1943; hon. mention, New Rochelle (N.Y.) Art Assn., Nat. Academician since 1941; mem. Artists Professional League, Salmagundi Club, Montclair Arts Assn., Summit Art Assn. (hon.). Home and studio: 355 Sixth Av., New York, N.Y.

ALLEN, Laurence Edmund (Larry), war corr.; b. Mt. Savage, Md., Oct. 19, 1908; s. Laurence Bernard and Mary Caroline (Crowe) A.; student schools of several states, high school grad. Began bus. career as reporter on Baltimore News, 1926; later on Washington Herald and Huntington (W.Va.) Evening Herald; reporter and telegraph editor Charleston (W.Va.) Daily Mail, 1927-33; with Associated Press since 1933, as reporter and state editor Charleston bureau, 1933-35, reporter Washington bureau, 1935-37, foreign cables desk, N.Y. City, 1937-38, European war corr., 1938-44; covered the Czech crisis; saw Hitler march into Sudetenland; with Gen. Franco in Spain for 1 year; sent to Rome bureau, Oct. 1939; assigned to Brit. Fleet in Mediterranean, May 1940 and was only U.S. war correspondent with Fleet in all major operations against the Italian Fleet; was on board Brit. aircraft carrier Illustrious when Nazis bombed her for 7 hours in Mediterranean, Jan. 10, 1941; was torpedoed 5 times and sunk 3 times; captured by Italians during Naval raid on Tobruk, Libya, Sept. 14, 1942; prisoner of war in Italy until Oct. 2, 1943; escaped 3 times, recaptured by Germans near Switzerland, Oct. 19, 1943, released by Nazis, June 6, 1944; returned to U.S., made nation-wide lecture tour; returned to Pacific as Navy war correspondent, 1945. Received 1st award Nat. Headliners Club, 1941, for best news-reporting in covering Brit. Fleet operations; awarded Pulitzer prize for reporting on internat. affairs, May 5, 1942. Republican. Contbr. many short stories to various publs., 1925-33. Home: Charleston, W.Va. Address: Associated Press, 50 Rockefeller Plaza, New York, N.Y.

ALLEN, Leo Elwood, congressman; b. Elizabeth, Ill., Oct. 5, 1898; s. Alphonso Arthur and Sarah Sadie (Steinberger) A.; A.B., U. of Mich., 1923; m. Gladys Dahl, May 31, 1924; children—Dawn Elizabeth, Richard Burns, Dale Warner, Eleanor Lee, Mary Carole. Taught school, 1922-24; clerk Circuit Court of Jo Daviess County, Ill., 1924-32; in practice of law since 1930; mem. 73d to 79th Congresses, 1933-47, 13th Ill. Dist. Served as sergt. 123d Field Arty., World War. Republican. Presbyterian. Mason, Elk, I.O.O.F. Club: Galena Golf. Home: Galena, Ill.

ALLEN, Leroy, teacher; b. Wooster, O., Dec. 6, 1878; s. James H. and Emma J. (Hummer) A.; Ph.B., Coll. of Wooster, 1906; grad. Xenia Theol. Sem., 1914; A.M., U. of Chicago, 1920; Dr. Social Science, Oklahoma City U., 1930; m. Ethel J. Boyd, Aug. 19, 1914; children—Ruth Elizabeth, Janet Priscilla. Prof. economics and sociology, Cedarville (O.) Coll., 1906-22, dean, 1915-22; instr. economics and sociology, Coll. of Wooster, summers 1913-14; prof. homiletics and biblical theology, Ref. Presbyn. Theol. Sem., Cedarville, O., 1917-22; prof. economics, Southwestern Coll., 1922-25, dean Coll. of Liberal Arts and prof. Bible, 1925-39; prof. religion since 1939. Ordained U.P. ministry, 1914; pastor 2d U.P. Ch., Cincinnati, 1919-22, Presbyn. Ch., Middleton, Okla., 1923-27. Awarded Silver Cross of Societe d'Education et d'Encouragement Arts, Sciences, Lettres, Paris, Dec. 25, 1933. Fellow A.A.A.S.; mem. Nat. Assn. Biblical Instrs., Nat. Inst. of Social Sciences, Am. Assn. Univ. Profs., Am. Sociol. Soc., Societe Academique d'Histoire Internationale, Am. Inst. of Roumania; Delta Sigma Rho, Pi Kappa Delta; founder Pi Gamma Mu (nat. social science honor soc.) and pres., 1924-31, exec. sec. since 1931; corr. mem. Masaryk Sociol. Soc. Founder Social Science (quarterly mag.) and editor since 1925; hon. mem. Acad. of World Economics. Contributing editor Dictionary of the Social Sciences, 1941. Rotarian. Methodist. Home: 1414 E. 4th Av., Winfield Kan.

ALLEN, Leven C., army officer; b. Ft. Douglas, Utah, Mar. 29, 1894; s. Lavon C. and Kate (McKee) A.; student University Sch., San Francisco, 1908-12; m. Helen Townsley, Apr. 11, 1928; 1 daughter, Marian T. Commd. lt., U.S. Army, Nov. 30, 1916; promoted through grades to lt. col., Nov. 1, 1938, maj. gen. (temp.), Sept. 8, 1942, served as comdr. Machine Gun Co., World War; mil. aide to President Coolidge; apptd. commandant Infantry Sch., 1942. Awarded Purple Heart. Clubs: Army-Navy, Army-Navy Country (Washington).†

ALLEN, Lewis George, physician and surgeon; b. Lenexa, Kan., Oct. 19, 1891; s. George and Adda May (Calvin) A.; A.B., U. of Kan., 1915, M.D., 1917; student U.S. Army Sch. of Mil. Roentgenology, 1917-18; m. Pauline Sams McLaughlin, June 2, 1920; children—Lewis George, Jr., William R. Interne, Royal Victoria Hosp., Montreal, Can., 1917; in practice as physician, specializing in radiology, Kansas City, Kan., since 1920; with Sch. of Medicine, U. of Kan., since 1924, prof. clin. roentgenology since 1938; radiologist Providence Hosp. since 1920, St. Margaret's Hosp. since 1920, Bethany Hosp. since 1927. Certified by Am. Bd. Radiology, 1934. Trustee Group Hosp. Service, Inc., Surgical Care, Inc., Boylan Research Fund, Wyandotte County Tuberculosis Assn. Fellow A.C.P., Am. Coll. Radiology (chmn. commn. on pub. relations), Kansas City Acad. Medicine; mem. A.M.A., Kan. and Wyandotte County med. socs., Kansas City Southwest Clin. Soc. (pres. 1939), Radiol. Soc. of N.A. (pres. 1945), Am. Roentgen Ray Soc. Home: 1051 Kimball St. Office: 905 N. 7th St., Kansas City, Kan.

ALLEN, Lucy Ellis, educator; died Nov. 12, 1943. See Vol. 23 (1944-45).

ALLEN, Martha Frances, nat. exec. Camp Fire Girls; b. Cherokee, Ala., Oct. 3, 1906; d. Sam Harrison and Ora (Craig) Allen; A.B., Miss. State Coll. for Women, 1928; A.M., Columbia, 1930; unmarried. Teacher McComb (Miss.) High Sch., 1928-29; teacher All Saints Coll., Vicksburg, Miss., 1930-34; social worker Bd. Pub. Welfare, Dist. of Columbia, 1934-35; social work Resettlement Adminstrn. and Farm Security Adminstrn., U.S. Dept. Agr. (Greenbelt, Md., housing projects; Westmoreland County, Pa., homesteads; Greenhills housing project, Cincinnati), 1935-39; social work Cincinnati Met. Housing Authority, 1939-41; asst. exec. Camp Fire Girls, Inc., N.Y. City, 1941-43, nat. exec. since Apr. 1943. Selected families for residence and organized community activities for all age groups in the housing projects. Officer, Associated Youth Serving Organization; vice-chairman, Nat. Social Work Council. Methodist. Home: 17 Gramercy Park, S. Office: Camp Fire Girls, Inc., 88 Lexington Av., New York, N.Y.

ALLEN, N(at) B(urtis), educator; b. Madisonville, Tex., Aug. 2, 1892; s. John Hodges and Fannie (Burtis) A.; prep. edn., Allen Acad., Bryan, Tex.; student Southwestern U., 1909-11, U. of Chicago, 1912-13; LL.D., Southwestern U., 1940; m. Pauline Yates, Nov. 4, 1916; 1 son, Nat Burtis. Teacher of mathematics, Allen Acad., 1911-22, also business mgr., 1915-22, co-prin., 1922-25, supt. since 1925, partner since 1928, owner since 1942. Democrat. Methodist. Home: Bryan, Tex.

ALLEN, Nellie Burnham, author; b. Danvers, Mass., June 10, 1864; d. James and Maria (Burnham) Allen; ed. Salem (Mass.) Normal Sch. and spl. courses at Harvard, Cornell U., Clark U. and U. of Chicago; unmarried. Teacher Hampton Inst., Va., and pub. schs., Mass., until 1895; with State Normal Sch., Fitchburg, Mass., 1895-1919, head of geographical department, 1900-19. Fellow National Council Geography Teachers. Conglist. Author: (series of geog. and industrial books) United States, 1910, 25, 37; Europe, 1913, 34, 38, 40; Asia, 1916, 35; S. America, 1918, 38; N. America, 1922, 35; Africa, Australia, Islands of the Pacific, 1923, 35, 38; Stories and Sketches, Vol. I, Children of Other Lands, Volume II, What People Are Doing, Volume III, Stories of Our Earth; How and Where We Live, An Open Door to Geography; Stories of Raw Materials (series)—Vol. I, Our Cereal Grains, Vol. II, Cotton and Other Useful Fibers. Co-Author: Jansen and Allen Geographies (for grades IV-VIII), 1939. Home: Lake Worth, Fla.

ALLEN, Philip Ray, paper mfr.; b. Walpole, Mass., July 25, 1873; s. Melzar W. and Martha (Metcalf) A.; prep. edn., Phillips Acad., Andover, Mass.; A.B., Yale, 1896; m. Anne Lawrence Kirkham, 1907; children—Philip K., Anne Lawrence. Dir. Bird & Son, Inc., East Walpole, Mass.; chmn. bd. Building Products, Ltd., Can.; dir. Federal Reserve Bank of Boston, B.&M. R.R. Co. Pres. New England Conservatory of Music. Trustee Boston Symphony Orchestra. Conglist. Clubs: Tavern (Boston); Brookline Country; Yale (New York). Home: Walpole, Mass.

ALLEN, Raymond Bernard, educator; b. Cathay, N.D., Aug. 7, 1902; s. Anthony J. and Ellen (Faulkner) A.; B.S., U. of Minn., 1924, M.A., 1925, M.B. and M.D., 1928, Ph.D., 1934; m. Dorothy Sheard, Aug. 29, 1931; children—Charles Anthony, Raymond Bernard, Willard Sheard (dec.), Blanche Elizabeth (dec.), Dorothy, Barbara Jean. Fellow Mayo Foundation, 1930-33; gen. med. practice, Minot, N.D., 1928-30; asso. dean in charge graduate studies, Coll. Physicians and Surgeons, Columbia U., 1934-36; asso. dir., New York Post-Grad. Med. Sch. and Hosp., Columbia, 1933-36; dean, Wayne U. Coll. of Medicine, 1936-39; exec. dean, Chicago Colls. of U. of Ill. (medicine, dentistry and pharmacy) since Sept. 1939, and dean of Coll. of Medicine since Sept. 1943. Fellow Am. Coll. Physicians; mem. Inst. of Medicine of Chicago, New York Acad. Medicine, Detroit Acad. Surgery, Sigma Xi, Alpha Omega Alpha. Home: 1177 Ash St., Winnetka, Ill. Office: 1853 W. Polk St., Chicago 12, Ill.

ALLEN, Richard Day, educator; b. Milwaukee, Wis., May 18, 1887; s. Asa A. and Edith (Day) A.; A.B., Brown U., Providence, R.I., 1910, A.M., 1912, Ph.D., 1921; m. Mary Payton Cottrell, Dec. 22, 1913; children—Gordon Cottrell, Barbara Payton, Robert Day. Teacher in high schs. at Wayne, Pa., 1910-11, Pawtucket, R.I., 1911-15, Providence, 1915-18; with Providence Bd. Edn. since 1918, asst. supt. schs. since 1926; lecturer in guidance grad. schs., Brown since 1921, Harvard, 1921-34, Boston U., 1934-40, Yale U., 1941; consultant in occupational information and vocational guidance, U.S. Office of Edn., 1938-40; mem. bd. of editors, Jr. and Sr. High Sch. Clearing House; dir. of survey of the pub. schs. of Passaic, N.J., 1941. Mem. Nat. Vocational Guidance Assn. (pres. 1929-30), N.E.A., Am. Assn. Sch. Adminstrs., Phi Gamma Delta. Baptist. Author: Common Problems in Group Guidance, 1933; Case Conference Problems in Group Guidance, 1933; Self Measurement Projects in Group Guidance, 1934; Organization and Supervision of Guidance, 1934; Manual for Class Personnel Charts, 1934; also co-author of Metropolitan Achievement Tests. Contbr. articles to ednl. jours. Home: 112 Everett Av., Providence, R.I.; (summer) Jackson, N.H.

ALLEN, Richard Frazer, vice chmn. Am. Red Cross; b. Craig, Mo., Nov. 29, 1890; s. Frank K. and Ella Scott (McKee) A.; student Craig High Sch. and Mo. U. Teachers College High Sch., 1905-09, U. of Mo., 1909-11; unmarried. Postmaster, Craig, Mo., 1911-14; with Morris & Co., packers, 1915-17; lt. of inf., U.S. Army, May 1917-Mar. 1919; apptd. mem. European Commn. of Am. Red Cross, May 1919; dir. Personnel dept. Am. Red Cross in Europe (hdqrs. in Paris), July 1919; aide to deputy commr., Nov. 1920; commr. of Am. Red Cross to Poland, Oct. 1920-Aug. 1921, deputy commr. to Europe, 1921-22; traveled around world, 1922-23; asst. to pres., gen. mgr. and dir. Rogers Peet Co. of N.Y., 1923-31; traveled and studied econ. and social problems of South Am. countries and West Indies, 1931-32; gen.

administrative asst. of cotton program of Am. Red Cross, 1932-33; mgr. Eastern Area, Am. Red Cross, 1933-40; del. to Europe, 1940-41; vice chmn. insular and fgn. operations since Jan. 1942; special missions to Iceland, Great Britain, North Africa, Middle East, France, Italy, India and Switzerland. Decorations: Polish Government; Polish Red Cross; Russian Red Cross; Order of St. Ann, Montenegran Govt.; Belgian Red Cross; French Comité Francais de Service Social; city of Marseille; Grand Priory of British Realm of St. John of Jerusalem. Clubs: Cosmos, 1925 F Street (Washington). Home: Hay-Adams House. Office: Am. Nat. Red Cross, Washington, D.C.

ALLEN, Riley Harris, editor; b. Colorado City, Tex., Apr. 30, 1884; s. Riley Harris and Anna (Beck) A.; Ph.B. in Litt., U. of Chicago, 1904; m. Suzanne McArdle, Sept. 6, 1910. Reporter Honolulu Evening Bulletin, Feb.-Sept. 1905, Seattle Post-Intelligencer, 1905; editor Washington Mag., Seattle, 1906; reporter and sports writer for Seattle Post-Intelligencer, 1907-10; city editor Honolulu Evening Bulletin, 1910-12; editor Honolulu Star-Bulletin (consolidation of Hawaiian Star and Evening Bulletin), since 1912, except when in mil. service; v.p. and sec. Honolulu Star-Bulletin, Ltd.; v.p. and sec. Hilo Tribune-Herald; v.p. Hawaiian Broadcasting System; sec. Honolulu Lithograph Co. Went to Siberia with Am. Red Cross, Nov. 1918; commd. 1st lt., maj., lt. col. and acting commr. for Siberia; hon. discharged, Apr. 1921. Comd. S.S. Yomei Maru (children's relief ship) on voyage from Vladivostok to Finland, July-Oct. 1920, returning to homes in Petrograd 775 Russian children rescued by Am. Red Cross in Siberia, completing repatriation of children and war prisoners in Jan. 1921. Decorated by Russian Govt. Pres. Honolulu Chamber Commerce, 1929, Honolulu Advertising Club, 1930; vice-pres. of Pacific Foreign Trade Council; chmn. Hawaii Group, Inst. of Pacific Relations, 1940-42; chmn. Honolulu Chapter, Nat. Foundation for Infantile Paralysis since 1943. Mem. Beta Theta Pi. Republican. Presbyn. Contbr. short stories and articles to mags. Address: The Star-Bulletin, Honolulu, T.H.

ALLEN, Robert Emmet, banker; b. Greenville, S.C., Feb. 26, 1890; s. Henry Wilson and Mary Irene (Mendenhall) A.; student Chicora Coll., Greenville, S.C., 1897-1901, Furman Fitting Sch., 1901-04; B.A., Furman U., 1909, M.A., 1914, LL.D., 1937; m. Ellen Douglas Boykin, Nov. 5, 1919; 1 dau., Ellen Douglas (wife of Lieutenant B. A. Tompkins, Jr., U.S.N.R.). Bank clk. Norwood Nat. Bank (Greenville), Nat. Bank of Commerce (Baltimore), Newberry (S.C.) Savings Bank, 1910-14; prof. Sch. Fine Arts, dept. of music, Chicora Coll. for Women, Columbia, S.C., 1915-17; clerk, Central Union Trust Co. of N.Y., 1919-21; asst. treas. Central Union Trust Co. of N.Y. (now Central Hanover Bank & Trust Co.), 1921-25, v.p. since 1925; dir. Darien (Conn.) Theatre Co., Eastern Offices, Inc., Graybar Bldg. (New York). Dir. N.Y. Post Grad. Med. School and Hosp. (v.p., mem. exec. and finance coms.), Josiah Macy, Jr. Foundation (dir. chmn. exec. com); dir., treas. Gustavus and Louise Pfeiffer Research Foundation, N.Y. City. Enlisted as pvt., World War I; with A.E.F., Savenay, France, 1918-19; commd. 1st lt., 1918. Past vice pres. Furman Univ. Alumni Association (ex-pres. New York chapter), dir., ex-pres., Tokenoke Assn. (ex-pres.), Uptown Bankers Assn., Am. Arbitration Assn., (dir.), Mil. Order Foreign Wars, N.Y. Southern Soc., Pilgrims of U.S., Sons of Revolution, Pi Kappa Phi. Episcopalian (vestryman and treas., Ch. of the Heavenly Rest, New York). Clubs: Union, Church (New York); Tokeneke (former pres.). Home: 180 E. 79th St., New York 21. Office: 786 Fifth Av. at 60th St., New York 22, N.Y.

ALLEN, Robert H., army officer; b. Buchanan, Va., July 19, 1870; s. Judge John J. and Elizabeth M. A.; ed. Washington and Lee U., Lexington, Va.; hon. grad. Sch. of the Line, 1920; grad. Gen. Staff Sch., 1921; m. Stella McIntyre, June 3, 1907; 1 dau., Elizabeth A. (Mrs. Julius Monk). Enlisted in U.S. Army, June 8, 1893; commd. 2d lt. infantry, Oct. 31, 1895; promoted through grades to col., July 1, 1920; served as col. N.A., Aug. 5, 1917-Aug. 31, 1919; promoted chief of inf., rank of maj. gen., period of 4 yrs., beginning Mar. 28, 1925; retired with rank of maj. gen., 1929. In command of 356th Inf., 89th Division, during Meuse-Argonne offensive, 1918; with Army of Occupation in Germany until May 10, 1919. Awarded D.S.M. "for exceptionally meritorious and distinguished services" in the performance of duties of great responsibility as commanding officer, 356th Inf., 89th Div., during the Meuse-Argonne offensive, during the march into Germany, and during the occupation of enemy territory. Protestant. Home: 1048 Granada Av., San Marino, Calif.*

ALLEN, Robert L., med. dir. U.S.P.H.S.; b. New Castle, Pa., Nov. 4, 1888; s. John Calvin and Mary Newell (Wallace) A.; M.D., Jefferson Med. Coll., 1913; m. Jane Whitten, Dec. 1921; children—Jane (wife of Homer R. Allen, M.D.), Mary. Apptd. asst. surgeon U.S.P.H.S., Sept. 1914, now med. dir., supervisor of all quarantine stations on U.S.-Mexican border since 1937. Home: 3424 McKinley. Office: 139 U.S. Court House, El Paso, Tex.

ALLEN, Robert Sharon, writer; b. Latonia, Ky., July 14, 1900; s. Harry and Elizabeth (Sharon) A.; ed. University of Wisconsin, 1922, U.S. Cavalry School, Ft. Riley, Kan., 1922; post-grad. work, University of Munich, Germany, 1923-24; George Washington University, 1927-28; m. Ruth Finney, Mar. 30, 1929. Began as reporter Capital Times, Madison, Wis., 1919; successively reporter Wis. State Jour., Milwaukee Journal, United Press Assn., Christian Science Monitor, International News Service; Washington corr. Phila. Record; also co-author Daily Washington Merry-Go-Round, a syndicated column. Enlisted in U.S. Army, 1916, 2d lt., 1918; capt. Wis. Nat. Guard, 1921-27; recalled to active duty, U.S. Army, July 1942, with rank of Major, Cav., Graduate Command and General Staff School, Ft. Leavenworth, Kans., Jan. 1943; promoted to lieut. col., May 1943, col., Mar. 1945; operations exec. G-2 Sect. Hdqrs. 3rd Army, throughout its combat operations European Theater Operations. Decorations Silver Star, Bronze Star, Purple Heart, Croix de Guerre with Gold Star. Member Sigma Delta Chi. Member of National Press Club. Author: Washington Merry-Go-Round, 1931; Why Hoover Faces Defeat, 1932; More Washington Merry-Go-Round, 1932; Nine Old Men, 1936; Nine Old Men at the Crossroads, 1937. Contbr. to various mags. Home: 1525 28th St. N.W., Washington, D.C.

ALLEN, Roderick Random, army officer; b. Marshall, Tex., Jan. 29, 1894; s. Jefferson Buffington and Emma (Albers) A.; B.S., Tex. A. and M. Coll., 1915; student U. of Toulouse, France, 1919; grad. Cav. Sch., 1923, Command and Gen. Staff Sch., 1929, Army War Coll., 1935, Naval War Coll., 1936; m. Maydelle Campbell, April 25, 1917; children—Nancy Campbell, Gail Random. Commd. 2d lt., 16th U.S. Cav., Nov. 29, 1916, and advanced through the grades to maj. gen., Mar. 11, 1944; served as capt. 3d Cav. A.E.F., France, Oct. 1917-July, 1919; comdg. gen. combat Command A, 4th Armored Div., now comdg. gen. 12th Armored Div. in France. Decorated Mexican Border and World War I Campaign badges; Distinguished Marksman, Bronze Star medal; French Legion of Honor, Croix de Guerre with Palm Leaf. Clubs: Army and Navy, Army and Navy Country (Washington, D.C.). Home: 814 S. Sycamore St., Palestine, Tex.

ALLEN, Roger Williams, college dean; b. Birmingham, Ala., Mar. 29, 1897; s. Charles Morehead and Nannie Arabella (Thomson) A.; B.S., Ala. Poly. Inst., 1918, M.S., 1919; A.M., U. of Mich., 1921; Ph.D., Columbia, 1927; m. Margaret Ann Church, Nov. 22, 1927; children—Patsy Jane, Roger W. Chemist with D. C. Pickard, consulting chemists, summer 1917, with E. I. du Pont de Nemours & Co., Washburn, Wis., summer 1918; with U.S. Chem. Warfare Service, Cleveland, O., 1918; chemist, Ala. State Chem. Lab., Auburn, 1919, U.S. Dept. Entomology, summer 1921; prof. of chemistry, Howard Coll., Birmingham, Ala., 1921-22, 1923-26; chemist Inecto, Inc., and Marinello Co., N.Y. City, 1926-28; prof. of chemistry, Ala. Poly. Inst., Auburn, 1928-41, dean sch. of science and lit. since Feb. 1941. Dir. Auburn Community Chest Drive, 1940. Mem. Am. Chem. Soc., Ala. Acad. Science, Ala. Edn. Assn., Phi Kappa Phi, Phi Lambda Upsilon, Sigma Xi, Omicron Delta Kappa, Delta Sigma Pi, Pi Kappa Alpha. Democrat. Club: Kiwanis (Auburn). Author: Fundamentals of Chemistry, 1930. Home: 451 Pinedale Rd., Auburn, Ala.

ALLEN, Rolland Craten, geologist; b. Richmond, Ind., May 24, 1881; s. George DeBolt and Florence (Brown) A.; B.A., U. of Wis., 1905 (science medal for grad. thesis), M.A., 1908; studied U. of Mich., 1909-10; D.E., Rensselaer Polytechnic Inst., 1939; m. Martha Hill, Nov. 3, 1911; children—Jean, Craten, George, Joseph, James. Teacher of science, high sch., Plymouth, Wis., 1903-04; instr. economic geology, U. of Mich., 1908-09; state geologist of Mich., 1909-19; also special lecturer in economic geology and ore deposits, U. of Mich., 1909-14; commr. mineral statistics of Mich., 1911-19, also appraiser of mines, 1913-19; adviser to Mich. Securities Commn., and valuation engr. mines, oil and gas wells, lands and timber; cons. practice; mem. Federal Excess Profits Tax Bd., 1918-19; exam. and valuation of zinc mines in Okla., 1919; resigned as state geologist of Mich., Aug. 1919; pres. Am. Inst. of Mining and Metall. Engrs., 1937; consultant for ferrous minerals and alloys, Office of Production Management, 1941; deputy chief Iron and Steel Branch, W.P.B., 1941-42, vice chairman Metals and Minerals, 1945; president Lake Superior Iron Ore Assn.; vice-pres., gen. mgr. of mines of Oglebay, Norton & Co.; pres. Reserve Mining Co., The Saginaw Dock and Terminal Co.; dir. Montreal Mining Co., Castile Mining Co., Bristol Mining Co., Brule Smokeless Coal Co., Ferro Engring. Co., Bristol Holding Co.; vice-pres. and dir. Toledo, Lorain and Fairport Dock Co. Trustee Battelle Memorial Inst. Mem. A.A.A.S., Am. Assn. Economic Geologists, Am. Iron and Steel Inst., Geol. Soc. America, Mining and Metall. Soc., Sigma Xi, Alpha Chi Sigma. Republican. Mason. Club: Union (Cleveland, O.). Author of various repts., brochures and articles on geol. subjects. Home: Hudson, O. Office: Hanna Bldg., Cleveland, O.

ALLEN, Samuel G., mfr.; b. Warren, Pa., 1870; chmn. bd. Lima Locomotive Works; chmn. bd. Franklin Ry. Supply Co., Am. Arch Co.; chmn. bd., chmn. exec. com. Superheater Co.; chmn. bd., Lima Locomotive Wks., Inc., Franklin Railway Supply Co., The Superheater Co., American Arch Co., G. M. Basford; chairman exec. com. and dir., Combustion Engineering Co.; mem. exec. com. and dir., American Brake Shoe Co.; mem. board, Lummus Co.; chmn. and dir. G. M. Basford Co.; dir. Locomotive Booster Co., Lummus Co., Combustion Engineering Co., Inc. Home: Rye, N.Y. Office: 60 E. 42d St., New York, N.Y.

ALLEN, Terry de la M., army officer; b. Ft. Douglas, Utah, Apr. 1, 1888; A.B., Catholic U. of America, 1912; student U.S. Mil. Acad., 1907-11; grad. advanced course Cav. Sch., Inf. Sch., Command and Gen. Staff Sch., Army War Coll. Commd. 2d lt. cavalry, 1912; advanced through grades to lt. col., Aug. 1, 1935; temporary rank of maj. gen., June 1942. Served as batl. comdr. 358th Inf., 90th Div., World War I; comdr. First Inf. Div. in North Africa and during subsequent operations of 1st Div. in N. Africa and Sicily; later 104th Inf. Div., operations in Belgium and Holland, and in drive to the Rhine in Germany and during all combat operations in Europe. Awarded Distinguished Service Medal with Oak Leaf Cluster, Legion of Merit, Silver Star, Bronze Star, Purple Heart with Oak Leaf Cluster, Croix de Guerre with Palm (French), Order of the Bath (British), Order of Suvarov. Address: War Dept., Washington, D.C.

ALLEN, Thomas Stinson, lawyer; b. Paynes Point, Ogle County, Ill., Apr. 30, 1865; s. Benjamin Franklin and Harriet Maria (Ely) A.; A.B., U. of Neb., 1889 (class orator), LL.B., 1891; m. Mary Elizabeth Bryan (sister of William Jennings Bryan), June 28, 1898. Admitted to Neb. bar, 1891; mem. Talbot, Bryan & Allen, Lincoln, 1892-96, Talbot & Allen, 1896-1915, now Allen, Requartte & Wood; dir. Beatrice Creamery Company. Chairman Democratic State Central Committee, Nebraska, 1904-09, and 1921-32; U.S. dist. atty. for Neb. by appointment of President Wilson, Aug. 1, 1915-July 1, 1921; del. at large from Neb. to Dem. Nat. Conv., 1924, 32 and 40. Dir., treas. and gen. atty. Woodman Accident Co., pres. Comml. Mutual Surety Co. Baptist. Mason. Home: 1260 S. 20th. Office: Woodmen Accident Bldg., Lincoln, Neb.

ALLEN, Walter Cleveland, mfr.; b. Farmington, Conn., Aug. 9, 1877; s. George Lewis and Albina (Marble) A.; ed. high sch., Stamford, Conn.; m. Susie C. Travis, Apr. 22, 1897; children—Mildred Louise (Mrs. Frederick L. Reid), Mary Frances (Mrs. Arthur W. Rossiter, Jr.). With Yale & Towne Mfg. Co., Stamford, until retirement Jan. 1, 1939, pres., 1915-32, chmn. bd., 1932-39; dir. First-Stamford Nat. Bank, Stamford Savings Bank. Served as maj., later lt. col., Air Service, U.S. Army, Oct. 1917-Mar. 1919. Citation for Conspicuous Service (U.S.), French Legion of Honor. Pres. Ferguson Library (Stamford). Republican. Methodist. Home: 655 Shippan Av., Stamford, Conn.

ALLEN, Wayne Russell, army officer; b. Denver, Colo., Jan. 28, 1899; s. Joe Brown and Ada Belle (Hansom) A.; grad. Inf. Sch., 1927, Command and Gen. Staff Coll., 1933; m. Catherine Brenton, 1941; 1 dau., Carol Jean. Purchasing agent and gen. storekeeper, Key System Railway, Oakland, Calif., 1915-36; dir. Key System, East Bay St. Rys., Morris Plan Bank; purchasing agent, County of Los Angeles, Calif., 1936-37, county mgr. since 1937. Served with Calif. Nat. Guard since 1915, advancing through the grades from pvt. to col.; col., Northern Calif. Regt., 159th Inf., Calif. N.G., 1929-36, col., 160th Regt., 1936-41; serving with U.S. Army, European Theater of Operations, since 1942; brig. gen. since 1944. Dep. dir. of purchases, Hdqrs. Army Service Forces, Washington, D.C., and gen. purchasing agent, European Theater of Operations, U.S. Army. Editor California Guardsman, 1924-36; contbr. mil. articles to mil. jours., also articles to purchasing publs., including Purchasing, Ry. Purchasing Stores, Southwest pur. agt. Home 3546 Delta St., San Gabriel, Calif.

ALLEN, Willard Myron, obstetrics and gynecology; b. Macedon, N.Y., Nov. 5, 1904; s. Lewis F. and Marion E. (Hoag) A.; B.S., Hobart Coll., 1926, Sc.D., 1940; M.S., U. of Rochester, 1929, M.D., 1932; m. Julia Belle Gardner, Sept. 6, 1927 (died Feb. 1, 1941); 1 dau., Lucille Marion. Research fellow Dept. of Anatomy, U. of Rochester, 1927-29; fellow Nat. Research Council and asst. in pathology, 1932-33; fellow of Gen. Edn. Bd. and asst. in obstetrics and gynecology, 1934-36, instr., 1936-38, and asst. prof. of obstetrics and gynecology, 1938-39, U. of Rochester, Sch. of Medicine; interne, asst. resident and resident in obstetrics and gynecology, Strong Memorial Hosp., 1933-37; prof. of obstetrics and gynecology, Washington U. Sch. of Medicine since 1940. Received Eli Lily award in biochemistry, 1935. Mem. Am. Assn. Anatomists, Am. Physiol. Soc., A.A.A.S., A.M.A., Am. Chem. Soc., Central Association Obstetricians and Gynecologists, Sigma Xi, Phi Beta Kappa, Alpha Omega Alpha. Mem. Soc. of Friends (Quakers). Contbr. articles on physiology and biochemistry of sex hormones to med. jours. Home: 7010 Washington Blvd. Office: 630 S. Kingshighway, St. Louis, Mo.

ALLEN, William Fitch, univ. prof.; b. Oneonta, N.Y., Nov. 11, 1875; s. Horace Hews and Frances (Fitch) A.; student Cornell U., 1896-98; A.B., Stanford, 1900, A.M., 1902; Ph.D., U. of Minn., 1915; m. Augusta Annette Nahl, Sept. 11, 1908; 1 son, Horace Hews. Research asst. to Edward P. Allis, Pacific Grove, Calif., 1901-06, to Jacques Loeb, Monterey, Calif., 1906-10; instr. in zoology, U. of Ill., 1910-11; instr. in anatomy, U. of Minn., 1911-16;

prof. of anatomy and head of dept., U. of Ore., since 1916. Mem. Wash. Acad. Science, N.Y. Acad. Science, Am. Assn. Anatomists, Am. Physiol. Soc., Anatomischen Gesellschaft, Soc. Exptl. Biology and Medicine, A.A.A.S., Sigma Xi. Author of many publs. on anatomy and physiology of nervous, blood and lymphatic systems. Home: 3947 S.E. Salmon St., Portland 15, Ore.

ALLEN, William Harvey, civic worker; b. LeRoy, Minn., Feb. 9, 1874; s. John D. and Joanna A.; A.B., U. of Chicago, 1897; studied at univs. of Leipzig and Berlin; Ph.D., U. of Pa., 1900; m. 1903; children—William D., Patten D., Fred H. Gen. agt. N.Y. Assn. for Improving Condition of the Poor, 1903-07; dir. Bur. Municipal Research, 1907-14, Training Sch. for Pub. Service, 1911-14; dir. Wis. rural sch. survey for State Bd. Pub. Affairs, 1913, U. of Wis. Survey, 1914, Inst. for Public Service since 1915; investigated educational foundations for Industrial Relations Commission, 1915; sec. Municipal Civil Service Commn. of New York City, 1934-37; resigned to promote equitable assessing of realty; now dir. of Inst. for Public Service; research of assessing and reviewing for N.Y. Joint Legislative Com., 1940-41, and 1943; dir. budget survey for state of Va., higher edn. and state dept. ednl. survey for O., also other municipal, state and sch. surveys, including study of Michigan's after-war needs and opportunities. Editor of Who's Who and Why in After-War Education, Pub. Service weekly; first editor Looseleaf Current Topics and People and Places in Current Topics. Sec. Com. on Non-Partisan Facts about New York's 1921 Campaign and Budget; editor No Matter Who's Elected non-partisan bulletins, 1925 campaign; organized school high-spot exhibits and radio talks; dir. cooperative and constructive school survey of pub. schs. of N.Y. City, 1924-25; furnished nonpartisan facts for 1929 mayoralty campaign and cumulative reports which helped secure state legislative inquiry into N.Y. City govt., 1930; exposed condemnation extortions, including Rockaway Pub. Beach, leading to later saving of $4,500,000; made assessment surveys for Kalamazoo, Mich., Yonkers, Mount Vernon, N.Y.; sch. budget surveys for Atlantic City and Irvington, N.J., Kalamazoo, Mich., Yonkers, N.Y. First sec. Nat. Municipal League Com. on Instra. in Municipal Govt.; sec. com. on hosp. needs and finances, physical welfare of school children and N.Y. milk com. and budget conf.; sec. Municipal Economy Com., 1926; sec. Durant Award Com., 1928. Author: Efficient Democracy, 1907; Civics and Health, 1909; Woman's Part in Government, 1911; Modern Philanthropy, 1912; Self Surveys by Colleges and Universities, Universal Training for Citizenship, Self Surveys by Teacher-Training Schools (with C. G. Pearse), 1917; Civic Lessons from Mayor Mitchel's Defeat (with Eda Amberg), 1918; Al Smith's Tammany Hall, 1928; Rockefeller, Giant Dwarf and Symbol, 1929; Why Tammanies Revive: La Guardias Misguard, 1937; Tax Aid for Schools, 1937; Catch-All Amendment No. 1, 1938; Dictator Isms and Our Democracy, 1940; 4th Term Facts and Principals (with Gertrude Quitman), 1944. Teachable Facts about Bolshevism; also numerous war facts summaries. Joint author: School Reports and School Efficiency, 1906; Record Aids in College Management, 1916. Hon. mem. Govt. Research Assn. Home: 14 E. 28th St. Office: 5 Beekman St., New York 7, N.Y.

ALLEN, William Henry, naval officer; b. Florence, S.C., June 28, 1878; s. James and Julia Alice (Marshall) A.; student S.C. Coll., Columbia, 1894-96; B.S., U.S. Naval Acad., 1901; grad. Naval War Coll., 1925 m. Thayer Capers Winthrop, Aug. 8, 1914; 1 dau., Thayer Capers. Commd. ensign U.S. Navy, and advanced through grades to rear adm., 1934; retired July 1, 1942. Home: Florence, S.C.*

ALLEN, William Sims, educator; b. Hico, Tex., Oct. 27, 1888; s. Abel Orville and Maggie (LeNoir) A.; grad. high sch., Hico, 1907; A.B., Baylor U., 1912; A.M., Columbia, 1915, Ph.D., 1923; studied U. of Chicago 8 mos., 1919; m. Gertrude Eudaly, June 22, 1914. Prin. high sch. Italy, Tex., 1912-14, Waco, 1915-16; with Baylor U., 1916-34, successively instr. Latin, 1916-17, asst. prof., 1917-18, prof. secondary edn., 1919-34, also dean Coll. Arts and Sciences, 1924-34, acting pres., June 1, 1931-June 1, 1932, v.p., dean, and chmn. of Sch. of Edn., 1932-34; pres. John B. Stetson U. since Sept. 1934. Lecturer on ednl. topics. Mem. S.A.T.C., Ft. Sheridan, Ill., summer 1918. Mem. Edn. Commn. of Southern Bapt. Conv.; pres. Florida Baptist Conv., 1940 and 41; mem. commn. on Institutions of Higher Edn. of Southern Association Colleges and Secondary Schools; pres. Fla. Assn. Colleges and Universities, 1945; past president, Central Florida Council Boy Scouts of America; member State Advisory Council for State Employment Service. Member N.E.A., De Land Chamber Commerce (dir.), Fla. State Chamber Commerce (mem. research com.), Phi Delta Kappa (Zeta Chapter), Kappa Delta Pi. Democrat. Kiwanian. Author: A Study in Latin Prognosis, 1923. Contbr. to mags. Home: De Land, Fla.

ALLENDOERFER, Carl W., banker; b. Carlinville, Ill., May 15, 1880; s. Charles and Margarette Maria (Fishback) A.; ed. high sch.; m. Winifred Barnett, Jan. 23, 1909; 1 son, Carl Barnett. Began as bookkeeper First Nat. Bank, Concordia, Kans.; successively auditor, asst. cashier, vice-pres. and now pres. First Nat. Bank, Kansas City, Mo.; treas. and dir. Central Surety & Ins. Corp. Republican. Congregationalist. Club: Mission Hills Country. Home: 10 E. 56th St. Terrace. Office: First National Bank, Kansas City, Mo.

ALLER, Howard Lewis (äl'lĕr), pub. utility exec.; b. Richmond Hill, L.I., N.Y., Nov. 26, 1883; s. Amos and Katharine (Lewis) A.; M.E., Cornell U., 1906; m. Catherine Goddard, Aug. 14, 1907; children—Elizabeth Alden (Mrs. Richard Bullwinkle III), Howard Lewis, Rodney Goddard. Engr. and salesman Gen. Electric Co., Schenectady, N.Y., and Denver, Colo., 1906-12; mgr. and pres. Central Ariz. Light & Power Co., Phoenix, 1912-25; operating sponsor Electric Bond and Share Co., 1925-35; pres. and chmn. bd. Am. Power & Light Co. since 1935; dir. Texas Power and Light Co., Texas Elec. Service Co. Mem. Theta Xi. Club: Cornell (New York City). Home: Dallas, Tex.; also Lakeville, Conn. Office: 2 Rector St., New York, N.Y.

ALLERS, Franz (äl'lĕrs), orchestra conductor; b. Czechoslovakia, Aug. 6, 1905; s. Carl and Paula (Kellner) A.; student Praha Conservatory, Prague, 1920; Berlin Hochschule für Musik, Berlin, 1923-26; m. Carolyn Shaffer, Aug. 26, 1941. Came to U.S., 1938, naturalized citizen. First violinist, Berlin Philharmonic Orchestra, 1924-25; condr. Municipal Theatre, Carlsbad, 1926; asst. to gen. dir. of music, Wupperthal, Barmen-Elberfeld, Germany, 1926-27; 1st condr. United Municipal Theatres, Wupperthal, 1927-33; asst. at Bayreuth Festival by invitation of Siegfried Wagner, summer, 1927; asst. Wagner Festival, Paris, 1929; chief of opera and condr. Philharmonic concerts, Municipal Theatre, Aussig-on-Elbe, 1933-38, also organized youth concerts, in connection with the theatre; condr. Ballet Russe and Ballet Russe de Monte Carlo, London, 1938; toured U.S., South America and Can. as condr. Ballet Russe de Monte Carlo, 1939-44, musical dir. since 1942. Has conducted radio broadcast concerts of Czech Philharmonic and the Radio Corp. of Prague orchestras; has appeared as guest condr. of opera and concerts throughout Czechoslovakia; guest condr. Toronto prom concerts, 1943, 44, 45. Has appeared as condr. with most of the major symphony orchestras of U.S. Address: care Concert Management Arthur Judson, Steinway Bldg., New York, N.Y.

ALLEY, James Burke, lawyer; b. Bedford County, Tenn., Sept. 13, 1894; s. Albert Rayford and Maud (Wardlaw) A.; prep. edn. Webb Sch., Bell Buckle, Tenn.; student Washington and Lee U., 1909-10; Okla. U., 1910-11; A.B., Columbia, 1914; Harvard Law Sch., 1925; m. Esther Hall Lowe; children—Jane Lowe, James Burke, Harrison Hall, Cynthia. With First Nat. Bank, Muskogee, Okla., 1914-16, J. P. Morgan & Co., New York, 1916-17; enlisted in U.S. Naval Reserve Force, 1917, resigned 1919 as lt.; asst. sec. to v.p. and gen. counsel, Industrial Finance Corp., 1919-22; mem. Council Foreign Policy Assn., Boston, 1923-25; practiced law in N.Y. City, 1925-32; partner, Glenn, Alley, Geer & Roberts, 1929-32; counsel Reconstruction Finance Corp., in charge of bank reorgn. and recapitalization work, 1932-35; gen. counsel Reconstruction Finance Corp., March 1935-June 1937; dir. Commodity Credit Corp., Washington and First and Second Export-Import Banks of Washington, 1935-37; mem. law firm Auchincloss, Alley & Duncan since July, 1937, firm name changed to Hooker, Alley & Duncan, May, 1944. Rep. banking group in Havana and Washington, negotiating adjustment of defaulted Cuban public works obligations, 1937; dir. Manhattan Life Ins. Co.; Barcelona Traction, Light and Power Co., Ltd., Mexico Tramways Co.; trustee New Sch. for Soc. Research, Green Vale School; pres. Bd. of Edn., Jericho, N.Y. Specializes in administrative and anti-trust law and in law relating to organization and reorganization of banking, business and railroad corporations; writer and speaker on subjects in these fields. Mem. Am. Bar Assn., Assn. of Bar of City of New York, N.Y. State Bar Assn., Council on Foreign Relations, Beta Theta Pi. Democrat. Presbyterian. Clubs: Piping Rock and The Creek (Locust Valley, L.I.); Down Town Association, University (New York); Metropolitan (Washington, D.C.). Home: Jericho, Long Island. Office: 50 Broadway, New York, N.Y.

ALLEY, Norman Williams, news pictures; b. Chicago, Ill., Jan. 22, 1895; s. Fred Murdo and Mary Conklin (Hooker) A.; ed. grammar and high schools, Chicago and N.Y. City; m. Wylla Kilborn, Nov. 29, 1919; children—Dexter, Noreen, Janet. Reporter and cameraman Chicago Tribune, 1911-14, Chicago American, 1915-17; covered Pancho Villa and Punitive Expdn., Mexico, 1916; served as 1st lt. comdg. photographic unit, Signal Corps, U.S. Army, on major fronts in France, 1917-19; bureau mgr., cameraman and editor since 1920; editor Internat. Newsreel, 1929-30; attempted transatlantic flight, 1932, which ended in seaplane wreck off Greenland coast; covered Japanese war in China, and took motion pictures of the bombing and sinking of the U.S.S. Panay upon which he was a passenger; flew to Europe Sept. 1939 and covered the Axis side of World War II, recording invasion of Holland, Belgium, Norway, Denmark until July 1940; returned to U.S. after fall of Paris; in South America directing newsreel activities for Hearst in cooperation with Office of Commercial and Cultural Relations between American Republics since 1941; war correspondent in Australia, 1942; landed with 1st invasion force, Gela, Sicily, 1943; landed with first invasion force at Salerno, Italy, Sept. 1943; covered Pacific fleet operations, 1944-45; flying over Manila for first pictures since 1941. Awarded plaque for newsreel achievement by National Headliners Club, 1938. Baptist. Author: I Witness, 1941, autobiography. Author: Motion Picture "One Step from Heaven," 1945. Contbr. tech. articles on camera and articles on world events to mags. Home: 18564 Hart St., Reseda, Calif. Address: 1540 Broadway, New York, N.Y.

ALLEY, Rayford W(ardlaw), lawyer; b. Shelbyville, Tenn., Aug. 1, 1890; s. Albert Rayford and Maude (Wardlaw) A.; prep. edn. Webb Prep. Sch., Bell Buckle, Tenn., 1902-07; A.B., Washington and Lee U., Lexington, Va., 1910; LL.B., Columbia, 1914; m. Ruth Lipscomb, 1916 (now deceased); children—Ruth Lipscomb, Rayford Wardlaw; m. Emilie Dietrich, 1937. Admitted to New York bar, 1914, and since practiced in New York City; associated with Satterlee, Canfield & Stone, 1914-17; member of Alley & Voorhees, 1919-21, Ewing, Alley & Voorhees, 1921-25, Alley & Geer, 1925-29, Glenn, Alley & Geer, 1929-33; counsel work under own name, 1933-41, senior partner Alley, Cole & Grimes since 1942. Served with Co. K, 7th Regiment, Nat. Guard, N.Y., 1913-16, and with Squadron A, Mexican Border, 1916-17; Asst. dir. Bureau of Imports of War Trade Bd., 1917, later dir.; special emissary from U.S. War Trade Board to Canadian Govt. at Ottawa on import regulations, 1918; special del. of Am. Instrns. and Assns. to Internat. Conf., Switzerland, 1924, made report used in securing ratification of U.S. treaty with Turkey; now v.p. and dir. Am. Friends of Turkey, Inc.; gen. counsel in U.S. for Turkish Govt. since 1928; gen. counsel Nat. Dem. Com., 1924-28; del. to Dem. Nat. Conv., 1924, 28; del. to N.Y. State Dem. Conv., 1926, 28, 30. Trustee Webb Prep. Sch.; dir. Am. Peace Soc. Member Am. and N.Y. State bar assns., Assn. of Bar of City of New York, Am. Branch of the Internat. Law Assn., Beta Theta Pi. Democrat. Presbyn. Mason. Clubs: Church, Downtown Athletic, Broad St. (New York); Creek Club (Locust Valley, L.I.), Metropolitan (Washington, D.C.). Contributor to law reviews; author of two pamphlets on Turkey, 1924, 26. Home: Syosset, L.I., N.Y. Office: 30 Broad St., New York, N.Y.

ALLEZ, George Clare (äl-lā'), librarian; b. Bath, N.Y., Sept. 25, 1897; s. George Thomas and Grace Irene (Allen) A.; student Wash. State Normal Sch., Bellingham, 1925-27; B.A. in Edn., U. of Wash., 1928; B.S. in Library Science, Columbia U., 1929, M.S. in same, 1932; m. Martha Viola Anderson, Aug. 26, 1927; 1 son, George Nicholas. Librarian Central State Teachers Coll., Stevens Point, Wis., 1929-38; acting asst. dir. Library Sch., U. of Wis., 1938-39, asso. dir., 1939-41, dir. since 1941. Served as private, 1st class, 314th Field Signal Batt., 89th Div., World War; 18 mos. overseas. Awarded Carnegie Fellowship for study in library science, 1932. Mem. Am. and Wis. Library assns., Wis. Edn. Assn., Am. Legion. Democrat. Episcopalian. Home: 2302 Keyes Av., Madison, Wis.

ALLIN, George Litchfield, lawyer; b. Brooklyn, N.Y., Aug. 29, 1875; s. George Albert and Heloise Marie (Litchfield) A.; A.B., Brooklyn Poly. Inst., 1894; LL.B., New York Law Sch., 1897; m. Edith Peverly Gaskell, Oct. 25, 1899; children—Marjorie Gaskell (Mrs. Laurence McGonigal), Ruth Purdy (Mrs. Henry H. John), Elinor Litchfield (Mrs. John F. Cannon). Admitted to the N.Y. bar, 1897; asso. in law dept. Title Guarantee & Trust Co., 1901-15, chief counsel, 1915-23, solicitor, 1923-27; sr. partner Stoddard & Mark, 1927-30; sr. partner Allin, Tucker & Allen, 1930-37, and Allin & Tucker 1937-41, and Allin, Riggs & Shaughnessy since 1941; dir. New York Transfer Co., Mazet Realty Co., Medical Chambers, Inc. Gov. and v.p. Real Estate Bd. of N.Y., Inc.; mem. Bd. of Edn., City of White Plains. Trustee White Plains Y.M.C.A.; chmn. finance Com. Am. Bapt. Home Mission Soc. Mem. N.Y. Bar Assn., Assn. of the Bar of the City of N.Y., N.Y. State Title Assn., Am. Title Assn. Republican. Trustee Strong Place Bapt. Ch., Brooklyn; elder White Plains Presbyn. Ch. Mason (past Dist. Dep. Grand Master), K.T. Mem. Society of Colonial Wars. Clubs: Lawyers, Union League, Uptown (New York); University (White Plains). Home: 124 N. Broadway, White Plains, N.Y.; and New Preston, Conn. Office: 285 Madison Av., New York, N.Y.

ALLING, Arthur Nathaniel (äl'ĭng), ophthalmologist; b. New Haven, Conn., July 1, 1862; s. George and Mary (Alverson) A.; A.B., Yale, 1886; Sheffield Scientific Sch. (Yale), 1886-87; M.D., Coll. Phys. and Surg. (Columbia), 1891; m. Francella Walker, Oct. 27, 1887; 1 dau., Helen Frances. Practicing New Haven, Conn., since 1893; asst. surgeon to N.Y. Ophthalmic and Aural Hosp., 1897-1901; lecturer opthalmology, 1893-94, instr. 1894-1902, prof., 1902-38, emeritus since 1938, Yale; chief of eye clinic, New Haven Dispensary since 1896; ophthalmic surgeon, New Haven Hosp., 1905-38, cons. ophthalmic surgeon since 1938; cons. ophthalmologist, Meridian Hosp. Mem. Am. Ophthal. Soc., N.Y. Ophthal. Soc., City, County and State Med. Socs., Phi Beta Kappa, fellow N.Y. Acad. Medicine, Am. Coll. Surgeons, A.M.A. Republican. Clubs: Graduate, New Haven Lawn, Yale Faculty. Author: Diseases of the Eye, 1905; Ocular Therapeutics, 1923. Home: 190 St. Ronan St. Office: 257 Church St., New Haven Conn.

ALLING, Harold Lattimore, geologist; b. Rochester, N.Y., Feb. 7, 1888; s. Joseph Tilden and Rose (Lattimore) A.; B.S., U. of Rochester, 1915; A.M., Columbia, 1917, Ph.D., 1920; m. Merle Kolb, Aug. 23, 1922; children—Joanna Tilden (Mrs. James D. Secrest), Rosamond Lattimore, Norman Larrabee. Geologist, N.Y. State Museum, Albany, 1917-20; instr. geology, University of Rochester, 1920-23, asst. prof., 1923-24, professor since 1924. Director The Alling & Cory Company, 1938-45. Secretary Rochester Acad. Science, 1920-21; chmn. Feldspar Com. of Natural Research Council, 1927-32; dir. Ward's Natural Sci. Establishment, 1931-40. Fellow A.A.A.S., Mineral. Soc. Am. (v.p. 1936), Geol. Soc. of Am.; mem. Seismol. Soc. Am., Soc. Econ. Geol., Am. Chem. Soc. (Rochester sect.), American Geophysical Union, Soc. Economic Paleontologists and Mineralogists, New York State Geol. Assn. (sec. 1924-29, pres. 1932, 1941), Psi Upsilon, Sigma Xi; mem. Am. Institute Mining and Metall. Engrs. Republican. Presbyterian. Clubs: University, Genesee Valley. Author: Interpretative Petrology of the Igneous Rocks, 1936; An Orientation in Science (with others), 1938; The Adirondack Magnetite Deposits, Chapter in Ore Deposits, as Related to Structural Features, 1942. Contbr. geol. papers to Journal Geology, Am. Jour. Science, Am. Mineralogist, etc. Has written many papers and articles on geol. subjects. Home: 31 Barrington St., Rochester 7, New York.

ALLING, Paul Humiston (ăl'ĭng), foreign service; b. Hamden, Conn., July 15, 1896; s. Edson Lyman and Lulu Augusta (Harrison) A.; B.A., Trinity Coll., 1920; M.A., U. of Pa., 1924; m. Romaine Braden Loar, June 23, 1923; children—Constance Harrison, Anne Priscilla. With Nat. City Bank, N.Y. City, 1920-21; Fed. Res. Bank, Phila., 1922-24; with U.S. foreign service, Dept. of State, since 1924; v. consul, Beirut, 1924-26, Aleppo, 1926, Damascus, 1927, Beirut 1927; Dept. of State since 1928, as asst. chief, Div. Near Eastern Affairs, 1934-42, chief since 1942. Served with Troop B, Conn. Cav., 1917; served in France with 101st Machine Gun Batn., 102d Machine Gun Batn., 3rd U.S. Cav., and Gen. Staff, G.H.Q., 1917-19. Awarded Victory medal, three stars. Mem. Delta Phi. Club: Army-Navy Country (Washington, D.C.). Home: 1406 29th St. N.W. Office: Dept. of State, Washington, D.C.

ALLIS, Louis, mfr. motors; b. Milwaukee, Wis., Dec. 30, 1866; s. Edward Phelps and Margaret Maria (Watson) A.; prep. edn. Markham Acad., Milwaukee; C.E., Pa. Mil. Coll., Chester, 1888, hon. Dr. Elec. Engring., 1937; m. Carol Yates, Sept. 17, 1890; 1 son, Edward Phelps; m. 2d, Louise Hegen, May 1, 1911; children—Louis, John Watson, William White, Robert Thomas. Began as asst. shipping clk. in father's firm E. P. Allis Co. of Milwaukee; served as purchasing agent and gen. mfg. asst. until 1893, also supervised 80,000 acres of father's estate in Northern Peninsula of Mich.; after E. P. Allis Co. was sold to Allis-Chalmers Mfg. Co., went to Mechanical Appliance Co. of Milwaukee, later renamed The Louis Allis Co., mfrs. of motors and generators, with which associated since 1902, and now pres.; also pres. Edward P. Allis Co., Reliance Land & Mining Co., Cazenovia Land Co., Allis Co.; dir. Central Improvement Co. Hon. dir. Milwaukee Country Day Sch. Mem. Nat. Elec. Mfrs. Assn., Electrical Mfrs. Club. Clubs: Milwaukee, Milwaukee Country. Home: Route 9, River Hills, Wis. Office: 427 E. Stewart St., Milwaukee, Wis.

ALLIS, Oswald Thompson, theologian; b. Wallingford, Pa., Sept. 9, 1880; s. Oscar H. and Julia W. (Thompson) A.; A.B., U. of Pa., 1901; B.D., Princeton Theol. Sem., 1905; A.M., Princeton U., 1907; Ph.D., from U. of Berlin, 1913; D.D., Hampden Sydney College, 1927; m. Ruth Robinson, Sept. 21, 1927; children—Julia Thompson, Constance Ruth. Instructor Semitic philology, Princeton Theol. Sem., 1910-22, asst. prof., 1922-29; prof. O. T. history and exegesis, Westminster Theol. Sem., 1929-30, prof. of O. T., 1930-36. Editor Princeton Theol. Rev., 1918-29; editorial corr. Evangelical Quarterly (Edinburgh) since 1930; contbg. editor Christianity Today (Phila.) since 1938. Mem. Am. Bible Soc. (versions com.). Republican. Presbyn. Contbr. to Am. and Brit. biblical and theological jours. Author: The Five Books of Moses, 1943, Bible Numerics, 1944, Prophecy and the Church, 1945. Address: 214 Lansdowne Av., Wayne, Pa.

ALLISON, David Clark (ăl'ĭ-sŭn), architect; b. Hookstown, Pa., May 14, 1881; s. George A. and Sarah Christy (Nesbit) A.; course in architecture, U. of Pa.; studied École des Beaux Arts, 1908-09; m. Mary Elizabeth Knapp, 1923. Began practice at Pittsburgh, Pa., 1906; moved to Los Angeles, 1910; mem. Allison & Allison, supervising architect, Univ. of Calif. at Los Angeles; firm designed University Club, Friday Morning Club, Shakespeare Club, Woman's Athletic Club, Southern Calif. Edison and other buildings, Los Angeles; also many educational bldgs. in California and Arizona. Fellow A.I.A.; member Alpha Tau Omega. Club: University, Sunset, Zamorano. Home: 300 Saint Pierre Rd., Bel Air, Calif. Office: Quinby Bldg., Los Angeles, Calif.

ALLISON, Fred, prof. physics; b. Glade Spring, Va., July 4, 1882; s. Robert Clark and Rebecca Jane (Clark) A.; A.B., Emory and Henry Coll., Emory, Va., 1904; grad. study, Columbia, summer, 1905, Johns Hopkins, 1907-08, 1910-11, U. of Chicago, summer, 1909; A.M., U. of Va., 1921, Ph.D., 1922; D.Sc., Ala. Poly. Inst., 1931; LL.D. from Emory and Henry Coll., 1933; m. Elizabeth Harriet Kelly, Aug. 24, 1915; children—Elizabeth Harriet (Mrs. R. T. Comer, Jr.), Fred. Prof. physics, Emory and Henry College, 1908-20, instructor and graduate student, University of Va., 1920-22; head prof. physics, Ala. Poly. Inst., since 1922. Attended S.A.T.C., Plattsburg, N.Y., summer, 1918. Fellow Am. Physical Soc. (chmn. Southeastern Sect. 1941), A.A.A.S.; mem. Ala. Acad. Science (pres. 1929), Phi Beta Kappa, Phi Kappa Phi, Sigma Xi; hon. mem. Ga. Acad. Science. Awarded President and Visitors' Research Prize, U. of Va., 1925; Herty Research medal, 1933. Developed magneto-optic method of analysis, by means of which discovered with co-workers Element 87, 1930, Element 85, 1931. Home: 134 W. Magnolia Av. Address: Alabama Poly. Inst., Auburn, Ala.

ALLISON, George William, clergyman; b. Reddick, Ill., Dec. 26, 1887; s. John W. and Eva May (Shimmin) A.; B.S., Hanover (Ind.) Coll., 1910, A.M., 1916, D.D., 1926; student McCormick Theol. Sem., Chicago, 1910-11; B.D., Auburn (N.Y.) Theol. Sem., 1913; grad. study U. of Chicago, 1913; m. Edna C. Kunkel, Aug. 26, 1913; children—Clare Louise, Eva Kathryn. Ordained Presbyn. ministry, 1913; organized Hope Ch., S. Bend, Ind., 1913; serving as pastor, 1913-18; pastor Irvington Ch., Indianapolis, Ind., 1919-30; 1st Ch., Topeka, Kan., 1930-35; 1st Ch., Fort Wayne, Ind., since 1935. Served as chaplain, 1st lt., 113th Field Signal Batt., 38th Div., and 128th Inf., 32d Div., A.E.F., 1918-19. Dir. Peabody Memorial Home, Westminster Foundation of Purdue Univ.; trustee Hanover Coll. Chmn. Christian Edn., Ind. Synod of Presbyn. Ch.; pres. Ind. Christian Endeavor Union, 1925; moderator Indianapolis Presbytery, 1927, Topeka, 1934, Fort Wayne, 1937. Director Indiana Civic Association. Member of Selective Service Board No. 2, Allen County. Member Ind. Hist. Soc., Am. Political Science Assn., Am. Legion (chap. Ind. Dept. 1926), S.A.R., Phi Gamma Delta. Republican. Mason (32°). Clubs: Rotary, Mummers (Indianapolis); Fortnightly (Topeka); Executives. Author: A Place in the Sun, 1916; Out of the Ashes, 1928; With Christ in Kansas, 1935; Forest, Fort and Faith, 1944. Home: 3810 Fairfield Av., Fort Wayne, Ind.

ALLISON, James Breadner, army officer; b. York, S.C., Sept. 15, 1873; s. Dr. James B. and Susan Baldwin (Meek) A.; B.S., S.C. Mil. Acad. (now The Citadel), Charleston, 1895; m. Katherine Steel Johnson, Aug. 16, 1913 (died Dec. 12, 1928). Apptd. 2d lt. U.S. Army, Oct. 10, 1898; promoted through grades to col. Signal Corps, May 9, 1921; apptd. major gen., chief signal officer, Jan. 1, 1935; retired from active service, Sept. 15, 1937. Served in Mexico, 1914; organized and trained troops at Ft. Leavenworth, Kan., World War. Awarded D.S.M. Presbyn. Mason. Clubs: Army and Navy (Washington, D.C.); Chevy Chase (Md.); Ft. Monmouth (N.J.) Club; Rumson (N.J.) Country. Home: 8 College St., York, S.C.

ALLISON, James Edward, architect; b. Hookstown, Pa., Feb. 22, 1870; s. George A. and Sarah Christy (Nesbit) A.; ed. Oakdale (Pa.) Acad., under pvt. tutors and at night sch.; m. Stella Clark, 1897 (died 1906); 1 dau., Elizabeth Nesbit; m. 2d, Mary E. Holyland, 1911. Began in architecture at Pittsburgh, 1893; moved to Calif., 1910; sr. mem. firm Allison & Allison. Fellow A.I.A. and ex-pres. Southern Calif. Chapter same. Republican. Presbyterian. Mason (32°). Home: 1297 E. Orange Grove Av., Pasadena, Calif. Office: Edison Bldg., Los Angeles, Calif.

ALLISON, James Richard, physician; b. Brevard, N.C., Feb. 9, 1889; s. Elisha Montgomery and Roxie (Lanier) A.; A.B., U. of N.C., 1911; M.D., U. of Pa., 1914; post-grad. work N.Y. Skin and Cancer Hosp., Vanderbilt Clinic, London Post-Grad. Sch.; m. Susy FitzSimons, May 14, 1922; children—Frances Huger, James Richard, Christopher FitzSimons. Interne Presbyn. Hosp., Phila., 1914-15; dermatologist and allergist, Columbia, S.C., since 1920; consultant U.S. Vets. Hosp., Columbia Hosp. Served as surgeon, U.S. Navy, on U.S.S. President Grant, transport, World War I. Mem. A.M.A., Am. Acad. of Dermatology and Syphilology, Soc. for Investigative Dermatol., Southeastern Dermatol. Assn., Columbia Med. Soc. (past pres.), S.C. Med. Assn., Southern Med. Assn. (past pres. of sect.), Am. Legion. Democrat. Episcopalian. Contbr. articles to med. jours. Home: 1121 Barnwell St. Office: 1724 Gervais St., Columbia, S.C.

ALLISON, John Maudgridge Snowden, author, educator; July 6, 1888-Apr. 6, 1944. See Vol. 23 (1944-45).

ALLISON, Noah Dwight, editor; b. Spencer, Ind., Feb. 9, 1899; s. Clayton Benbridge and Pearl (Coble) A.; A.B., DePauw U., 1921; grad. Command School, Leavenworth; attended British Staff Sch. (England); m. Tomi Charpentier, July 3, 1923. Began as reporter, 1921; news editor Post-Enquirer, Oakland, Calif., 1922-24; Sunday editor The Record, Fort Worth, Tex., 1925; mng. editor The Light, San Antonio, Tex., since 1926. Served as 2d lt. Royal Air Force, Gt. Britain, World War I; capt. Mil. Intelligence Res., U.S. Army; maj. on staff of Gen. Claude Birkhead, 36th Div., Camp Bowie, Brownwood, Tex.; was capt. A.G.D., Tex. Nat. Guard; commodore Texas Navy; on Gen. Staff Corps (foreign duty); pres. Judge Advocate Court (Ireland); was with 12th Army Group Staff, liaison officer to Gen. Montgomery; now lt. col. Gen. Staff, 12th Army Group in Germany. Received British Order Empire from Gen. Montgomery. Mem. Tex. Cavaliers. Mem. Beta Theta Pi, Sigma Delta Chi. Democrat. Mason. Home: 102 Allison Road. Office: The Light, San Antonio, Tex.

ALLISON, Samuel King, prof. physics; b. Chicago, Ill., Nov. 13, 1900; s. Samuel Buell and Caroline (King) A.; Ph.D., U. of Chicago, 1923; m. Helen Catherine Campbell, May 28, 1928; children—Samuel Campbell, Catherine King. Fellow Nat. Research Council, Harvard U., 1923-25, Carnegie Foundation, 1925-26, U. of Calif., 1926-30; with U. of Chicago since 1930. Consultant Nat. Defense Research Com. since 1940. Fellow Am. Physical Soc. Club: Quadrangle. Author: (with A. H. Compton) X-Rays in Theory and Experiment, 1935. Address: Ryerson Laboratory, U. of Chicago, Chicago, Ill.

ALLMAN, George Dudley, pres. U.S. Cold Storage Corp. b. Sturgis, Nov. 9, 1884; s. William Major and Anna (Beals) A.; grad. Raymond Ch., Chicago, Ill., 1899; m. Julia Jane Spencer, Nov. 14, 1905 (died 1937); children—Thelma, Leera, George Dudley, Robert William; m. 2d, Alice Seawright, May 7, 1938. Office boy Union Cold Storage and Warehouse Co., Chicago, 1899-1903; clk., advancing to gen. supt. Chicago Cold Storage Warehouse Co., 1903-19; gen. mgr. U.S. Cold Storage Corp., Chicago, 1919-28, v.p. and dir. since 1928; pres. and dir. U.S. Cold Storage and Ice Co., Chicago, since 1928, U.S. Warehouse Co., Detroit, since 1930; v.p. and dir. Wolverine Properties, Inc., Chicago, 1932, chmn. bd. since 1943; v.p. U.S. Cold Storage Co., Kansas City, Mo., 1923-43, chmn. bd. since 1943; v.p. White City Provision Co., Chicago, since 1940; treas. Refrigeration Research Foundation, Chicago, since 1943; dir. Dist. Nat. Bank, Chicago. Mem. Chicago Merc. Exchange, N.Y. Merc. Exchange, Chicago Bd. of Trade. Mem. Am. Soc. Refrigerating Engrs., Chicago Dist. Ice Assn. Republican. Clubs: Mid Day, Central Manufacturing District, Chicago Athletic Assn., South Shore Country (Chicago). Home: 1320 N. State. Office: 2101 W. Pershing Rd., Chicago, Ill.

ALLMAN, Norwood Francis, lawyer; b. Union Hall, Va., July 24, 1893; s. John Isaac and Nannie Kate (English) A.; studied law U. of Va.; m. Mary Louise Hamilton, Aug. 10, 1920; children—William Hamilton, John Norwood, Nancy English. Apptd. student interpreter in China, 1916; vice-consul in charge, at Antung, 1917; vice-consul, Nanking, 1918; vice-consul and interpreter, Tientsin, 1918-19; vice-consul in charge and interpreter, Tsinan and Tsingtao, 1919-21, Shanghai, 1921, Chungking, 1921; consul at Shanghai, 1922; assessor on Internat. Mixed Court, Shanghai, 1921-23; practiced law at Shanghai since 1923; mem. Commn. on Rendition of Internat. Mixed Court. Hon. consul for Mexico, 1924-33 and since 1937. Sometime instructor Comparative Law School of China, Shanghai. Chief editor Shun Pao. Clubs: American, Columbia Country, American Assn., Shanghai, Rotary, Race, Polo, I.R.C. Polo. Author: Protection of Trade-Marks, Patents, Copyrights and Trade-Names in China; also China sect. Commercial Travelers' Handbook of the Far East. Co-Author: China Law Digest (for Martindale Hubbell Law Directory). Co-Author and Translator: Commercial Legislation of China. Translated Chinese trade-mark law, patent laws and copyright law, Manchukuo trademark law; co-translator Chinese factory law. Home: Glade Hill, Va. Address: 208 Hamilton House, Shanghai, China.*

ALLPORT, Fayette Ward, European mgr., Motion Picture Producers & Distributors of America, Inc.; b. St. Louis, Mo., Jan. 25, 1893; s. John Edward and Nellie Edith (Wise) A.; A.B., Western Reserve U., 1917, student Law Sch.; m. Mildred Dorcas Burt, Feb. 9, 1918; children—Peter Ward, Alexander Wise. In U.S. Foreign Commerce Service, 1920-33; clk. to trade commr., Vienna and Warsaw, 1920-22; asst. trade commr., Vienna, Mar. 1922-Apr. 1923; trade commr., Berlin, Apr. 1923-Aug. 1924; asst. commercial attaché, Berlin, Aug. 1924-Jan. 1925; commercial attaché, Brussels and The Hague, Jan. 1925-Mar. 1926, Berlin, Mar. 1926-Sept. 1929, Paris, Sept. 1929-July 1933. Lt. U.S. Army, May 1917-June 1919; with 327th Machine Gun Batn., A.E.F., France, later with G.H.Q., A.E.F. Decorated Chevalier of Legion of Honor (France). Mem. Phi Gamma Delta, Delta Theta Phi. Club: American Club (London). Author of many official and pvt. studies of Am. foreign trade policy and practice. Home: Bronxville, N.Y. Office: 28 W. 44th St., New York, N.Y.

ALLPORT, Floyd Henry, psychologist; b. Milwaukee, Wis., Aug. 22, 1890; s. John Edward and Nellie Edith (Wise) A.; A.B., Harvard, 1913, Ph.D., 1919; m. Ethel Margaret Hudson, Oct. 5, 1917; children—Edward Herbert, Dorothy Fay, Floyd Henry; m. 2d, Helene Willey Hartley, Sept. 5, 1938. Instr. in psychology, Harvard and Radcliffe Coll., 1919-22; asso. prof. psychology, U. of N.C., 1922-24; prof. social and polit. psychology Syracuse U., since 1924; acting editor Jour. Abnormal and Social Psychology, 1921-24. Served as 2d lt., later 1st lt., F.A., U.S. Army, 1917-19; with A.E.F. in France, 1918. Member Rumor Clinic and director Morale Seminar (both of

Syracuse University) World War II. Mem. of Social Science Research Council, 1925-27, 1929-31; mem. research sub-com. of President Hoover's Conf. on Home Bldg. and Home Ownership, 1931; member board directors of Council for Democracy. Fellow A.A.A.S.; mem. Am. Psychol. Assn. (mem. council dirs., 1928-30), Am. Sociol. Soc., Upper N.Y. Psychologists, Eastern Psychol. Assn., Nat. Inst. Psychology, Soc. for Psychol. Study of Social Issues (mem. council of dirs. 1938-40; chmn. program com. 1938; chmn. 1940-41). Associated Artists of Syracuse (pres. 1944-45), Sigma Xi; hon. mem. Phi Beta Kappa. Club: Harvard. Joint Author: An Elementary Laboratory Course in Psychology (with H. S. Langfeld), 1916; Students' Attitudes (with D. Katz), 1930. Author: Social Psychology, 1924, Institutional Behavior, 1933; also numerous articles in psychol. and social science jours. Home: 485 Buckingham Av., Syracuse 10, N.Y.

ALLPORT, Gordon Willard, psychologist; b. Montezuma, Ind., Nov. 11, 1897; s. John Edwards and Nellie Edith (Wise) A.; A.B., Harvard, 1919, A.M., 1921, Ph.D., 1922; grad. work U. of Berlin and U. of Hamburg, 1922-23, Cambridge U., 1923-24; m. Ada Lufkin Gould, June 30, 1925; 1 son, Robert Bradlee. Instr. in English, Robert College, Istanbul, Turkey, 1919-20; instr. in social ethics, Harvard University, 1924-26; asst. prof. in psychology, Dartmouth College, 1926-30; asst. professor psychology, Harvard Univ., 1930-36, associate professor 1937, professor 1942, now chmn. dept. of psychology. Mem. S.A.T.C., 1918. President Ella Lyman Cabot Foundation. President Prospect Union Association. Director National Opinion Research Center. Mem. Social Science Research Council (dir. 1936-38), Am. Psychol. Assn. (mem. council 1936-38; pres. 1939), Eastern Psychol. Assn. (pres. 1943), Sigma Xi, Phi Beta Kappa. Episcopalian. Clubs: Faculty, Harvard of N.Y. Author: Studies in Expressive Movement (with P. E. Vernon), 1933; The Psychology of Radio (with H. Cantril), 1935; Trait-Names: A Psycho-lexical study (with H. S. Odbert), 1936; Personality—a Psychological Interpretation, 1937. Editor of Jour. of Abnormal and Social Psychology. Home: 4 Arlington St., Cambridge, Mass.

ALLPORT, Hamilton, engineer and banker; b. Chicago, Ill., Nov. 13, 1890; s. Walter H. and Harriet (Hamilton) A.; M.E., Cornell U., 1914; m. Gile Davies, Nov. 29, 1919; children—Marian, Hamilton, J. Davies, Harriet H., Priscilla, Walter Frank. With bur. engring. statistics, N.Y.C. R.R., 1910; with James Hunter Machine Co., N. Adams, Mass., 1913; asst. engr., Underwriters' Labs., Inc., 1914-17; instr., asst. prof. Armour Inst. Tech. (Ill. Inst. Tech.), 1915-17, in charge hydraulic lab. and sr. thesis work; chief engr. Carson, Pirie, Scott & Co., Chicago, 1919; mech. engr. Plymouth Creamery System, Boston, 1920; mech. engr. E. B. Badger & Sons Co., gen. engring. service, Boston, Pittsburgh, New York, 1920-23; asst. to pres. and chief engr. The Glidden Co., Cleveland, 1923-25; v.p. A. B. Leach & Co., Chicago, 1925-33; partner James O. McKinsey & Co., also of McKinsey, Wellington & Co., engineers; pres. and dir. Mid Continent Laundries, Inc. (Chicago), Texas Hydro Electric Corp. (Seguin, Tex.); pres. and treas. Standard Silica Corp. (Chicago), Ind. Utilities Corp. (Corydon, Ind.); v.p., sec., treas. Ry. Warehouses, Inc. (Cleveland); vice president City Ice Company, Western Ice Service Company (both of Kansas City); director Moore Corporation (Joliet, Ill.), Commercial Petroleum Corp. (Chicago), Grand Rapids (Mich.) Brass Co., Central West Pub. Service Co. (Omaha), Henney Motor Co.; Consolidated Cement Corp. (Chicago). Mem. 1st Officers Training Camp, Fort Sheridan, Ill., 1917; in France, 1917; served as lt. and capt. arty., regular army; participated in actions at British front, Verdun, St. Mihiel, Argonne-Meuse; lt. col. Reserve. Chmn. research com. Nat. Industrial Sand Assn. Mem. Am. Society M.E., Am. Inst. Mining and Metall. Engrs., Soc. Am. Mil. Engrs., Am. Chem. Soc., Chicago Hist. Soc. (life), Mil. Order World War (life), Am. Legion, Art Inst. Chicago (life), Sigma Phi. Republican. Presbyn. Clubs: Chicago Athletic Assn., University, Electric, Skokie Country; Chemists (New York). Author: "Photocharts" (treatise on photography), also portion of U.S. Artillery manual; contribution to various engring. and mil. pub. Inventor of power plant equipment now widely used. Home: 777 Bluff St., Glencoe, Ill. Office: 209 S. La Salle St., Chicago, Ill.

ALLPORT, Helene Willey, see Hartley, Helene Willey.

ALLRED, James V. (awl'rĕd), judge; b. Bowie, Tex., Mar. 29, 1899; s. Renne and Mary (Hinson) A.; LL.B., Cumberland U., 1921; m. Jo Betsy Miller, June 20, 1927; children—James V., David, Sam Houston. Admitted to Tex. bar, 1921, began practice at Wichita Falls; district atty., same, 1923-25; atty. gen. of Tex., 2 terms, 1931-35; governor State of Texas, 1935-39; U.S. dist. judge, Southern Dist. of Texas, 1939-42; practicing attorney since 1942. Served U.S. Navy, World War. Mem. Am. Legion. Democrat. Mem. Disciples of Christ Ch. Mason (32°, Shriner, K.C.C.H.), Elk. Club: Optimist of Wichita Falls (ex-pres.). Home: 4720 Bellaire. Office: Oil and Gas Bldg., Houston, Tex.

ALLSOPP, Clinton Bonfield (awl'sŭp), v.p. Postal Telegraph-Cable Co.; b. Austin, Nev., Aug. 8, 1887; s. George Fulford and Jennie Edith (Dyer) A.; student U. of Calif.; m. Carola Hess, Apr. 3, 1918; children—Jane Ellen, Peter Bonfield. Employed as clerk in plant dept. Pacific Tel. and Tel. Co., San Francisco, 1909, traffic mgr. at Oakland Main Exchange, eight months later, then traffic mgr. entire San Francisco suburban dist. and pay stations, div. traffic agent, 1913-19, acting supt. of traffic in charge Ore., Wash., and part Ida., 1919-20; div. supt. of traffic for same territory, 1920-23; div. supt. of traffic The N.E. Telephone & Telegraph Co., 1923-26, div. mgr. in charge all comml. activity in met. div., 1926-29, gen. comml. mgr., Jan.-May, 1929; v.p. in charge sales and publicity, Postal Telegraph-Cable Co., N.Y. City, 1929, v.p. in charge commercial operations since 1929; pres. Postal Telegraph Sales Corp., 1931; v.p. and dir. Postal Telegraph-Cable Corp., 1941; vice pres. Internat. Telephone and Telegraph Corp. Apptd. mem. advisory com. of Chief Signal Officer, U.S. Army and mem. telephone and telegraph coms. of Defense Communication Bd., Jan. 1941. Commd. maj. Signal Corps Res., Feb. 1941; lt. col. Army U.S., Feb. 1942, col., Dec. 23, 1942; comdg. officer Communications Security Br., Army Communications Div., Signal Corps. Clubs: Army and Navy (Washington, D.C.); Army and Navy Country (Arlington). Home: Candlewood Isle, Fairfield County, Conn.; (temp.) 1060 Fifth Av., New York, N.Y.

ALLSOPP, Frederick William, newspaper pub., author; b. Wolverhampton, Eng., June 25, 1867; s. William and Harriet (Dipple) A.; brought to Can. at age of 18 mos.; ed. common schs.; m. Mary F. Chapple, Sept. 7, 1891; children—William C., Frederick Reed, James Edward. Connected with Arkansas Gazette since 1884, in charge financial, business and pub. depts. since 1896; dir. Union Security Co.; sec., dir. City Market & Arcade Co.; founder Allsopp & Chapple Book Store. Trustee Donaghey Ednl. Foundation, Arkansas Museum Natural History, Little Rock Museum of Fine Arts. Mem. Ark. Press Assn. Democrat. Mason (32°). Clubs: Kiwanis, Little Rock Country. Author: Little Adventures in Newspaperdom, 1922; History of the Arkansas Press for 100 Years, 1922; Rimeries, 1926; Albert Pike (a biography), 1928; Folklore of Romantic Arkansas (2 vols.), 1931, Poets and Poetry of Arkansas. Collector of rare books. Home: 4206 Fairview Rd. Office: Arkansas Gazette, Little Rock, Ark.

ALLTUCKER, Margaret May, educator; see Norton, Margaret Alltucker.

ALLYN, Arden Lacey (ăl'lĭn), univ. dean; b. Mt. Victory, O., Nov. 8, 1887; s. Franklin Pelitiah and Rena (Kennedy) A.; A.B., Ohio Wesleyan U., 1908; Ohio State University, summers, 1921, 22, 23, 31 and 36, M.A., 1931; m. Ethel Elizabeth Humphrey, Oct. 19, 1911. Head accountant Allyn & Hempy Hardware Store, Forest, O., 1908-12; salesman Toledo Rubber Co., 1912; accountant Al. Almy Hardware Store, Forest, summers 1913, 14, 15, 16; inspector Runkle Candy Co., Kenton, O., summer 1917; teacher mathematics, Kenton (O.) High Sch., 1912-19, prin. 1919-23; dir. Commercial Teacher Training, Bliss Coll., Columbus, 1923-34; head dept. commerce, Kent State Coll., 1934-36; acting dean Coll. of Bus. Adminstrn., Kent State U., 1936-38, dean since 1938. Mem. N.E.A., Nat. Commercial Teachers Fed., Ohio Commercial Teachers Assn. (past pres.; mem. exec. council), Sigma Alpha Epsilon, Delta Sigma Pi, Blue Key. Republican. Methodist. Club: Kiwanis (past pres.; mem. bd. dirs.). Home: 113 Linden Rd., Kent, O.

ALLYN, Arthur Cecil, pres. A. C. Allyn & Co.; b. Hopkins, Mo., May 7, 1887; s. Frank E. and Mary H. (Davis) A.; student U. of Chicago; m. Nelle I. Musick, Feb. 1, 1913. Entered investment field as mgr., Hornblower & Weeks, Bond Dept.; subsequently sec. and treas., Elston, Clifford & Co.; now pres., A. C. Allyn & Co., Chicago, Investment Securities; pres. Springfield (Ill.) Motor Co., Southern Motor Coach Co. (Nashville, Tenn.); chmn. Akron Mfg. Co.; v.p. Va. Transit Co.; dir. Youngstown Municipal Ry., Bowinn Motor Coach Co. (Ft. Worth), Hart-Carter Co., Altorfer Bros., North Am. Industries, Inc. Clubs: University, Chicago, Mid-Day, Edgewater Golf, South Shore Country; Metropolitan, Bankers (N.Y. City); Deepdale (Long Island, N.Y.). Home: 1707 Hinman Av., Evanston, Ill. Office: 100 W. Monroe St., Chicago, Ill.

ALLYN, Harriett May (ăl'lĭn), coll. dean; b. New London, Conn., May 4, 1883; d. Charles and Helen Louisa (Starr) Allyn; A.B., Mount Holyoke Coll., 1905; M.S., U. of Chicago, 1910, Ph.D., 1912. Gen. sec., Y.W.C.A., Mt. Holyoke Coll., 1905-07; instr. in zoölogy, Lake Erie Coll., Painesville, O., 1908-09, Vassar Coll., 1912-13; instr. zoölogy, Hackett Med. Coll., Canton, China, 1913-19, dean, 1915-19; instr. zoölogy, Mt. Holyoke Coll., 1920-21; dean and instr. zoölogy, Hackett Med. Coll., Canton, China, also mem. bd. dirs. Chan Kwang Sch., Canton, 1921-23; prof. zoölogy, Monticello Sem., Godfrey, Ill., 1923-24; instr. zoölogy, Vassar Coll., 1924, asst. prof., 1925-28, asso. prof., 1928-29, on leave; academic dean and prof. anthropology, Mt. Holyoke Coll., since 1929. Rep. of U.S. Govt. at 2d Congress Prehistoric and Protohistoric Science, Oslo, Norway, 1936. Formerly chmn. China div. of administrative com., foreign div., nat. bd. Y.W.C.A. Mem. New England Conf. on Grad. Edn. (v.p. 1944-45), Nat. Assn. Deans of Women (1st v.p. 1933-36, pres. 1937-39, consultant 1939-40), N.E.A. (mem. adv. com. in individual guidance 1937), New England Assn. Colls. and Secondary Schs. (chmn. com. on instns. higher edn. 1940-41), Council of Guidance and Personnel Assns. (chmn. 1940-42), Am. Anthrop. Association, A.A.A.S., Am. Assn. Univ. Women, Am. Schs. Oriental Research, China Soc., Mass. Archeol. Soc. (charter mem.), Mass. Soc. Prevention Cruelty to Animals, Soc. Am. Archeology, Soc. Woman Geographers, Edul. Policies Commn., Phi Beta Kappa, Sigma Xi. Club: College (Boston). Home: 10 Jewett Lane, South Hadley, Mass.

ALLYN, Stanley Charles (ăl'lĭn), corp. official; b. Madison, Wis., July 20, 1891; s. Charles Herbert and Anna Louise (Cook) A.; A.B., Univ. of Wis., 1913; m. Helen Probasco Compton, Sept. 29, 1917; children—Charles Stanley, Mary Louise, Compton. Began as accountant with Nat. Cash Register Co., Dayton, O., 1913, and has continued with the company successively as asst. comptroller, comptroller, treas., v.p., gen. mgr., and since 1940 pres. and dir. Mem. Psi Upsilon. Clubs: Dayton Country, Miami Valley Hunt and Polo, Buz Fuz, Moraine Country (Dayton); Tennis and Racquet (New York). Home: 2185 Ridgeway Rd., Dayton 9. Office: National Cash Register Co., Dayton 9, Ohio.

ALMACK, John C(onrad) (awl'măk), author, editor; b. nr. Houston, Mo., Oct. 15, 1883; s. John Cullison and Amanda (Purcell) A.; B.A., U. of Ore., 1918, M.A., 1921; Ph.D., Stanford, 1922; m. Alice Ethel Jaeger, Nov. 25, 1905 (died 1936); children—Grace Mildred (Mrs. W. F. Dietrich), Malcolm Dean; m. 2d Evelyn M. Foster, Oct. 14, 1937. Teacher pub. schs., 1905-15; editor country paper, 1915-16; teacher of English, 1916-17; acting dir. extension, U. of Ore., 1918-20; prof. edn., Stanford Univ., since 1921. Mem. Palo Alto (Calif.) Bd. Edn. Mem. Nat. Soc. for Study of Edn., N.E.A., Am. Assn. Univ. Profs., Phi Delta Kappa. Republican. Methodist. Odd Fellow, K.P.; mem. Modern Woodmen of America, Woodmen of the World. Club: Crossroads. Author: Education for Citizenship, 1924; Problems of the Teaching Profession (with A. R. Lang), 1925; Administration of Village Schools (with J. F. Bursch), 1926; The School Board Member, 1926; The Beginning Teacher (with A. R. Lang), 1928; Hygiene of the School Child (with L. M. Terman), 1929; Research and Thesis Writing, 1929; History of the United States (with E. D. Adams), 1931; The Stanford Speller (with E. H. Staffelbach), 7 vols., 1931; Modern School Administration, 1933; Track of the Sun (verse), 1937; The Laurel Handwriting Series (with Lillian E. Billington), 1937; First Facts About Narcotics, 1939; A Clear Case Against Narcotics, 1939; Straight Thinking on Narcotics, 1940; Golden Keys (with Evelyn M. Almack), 1941; Doors to Open (with same), 1941; Social Living (with same), 1941. American Health Series (with C. W. Wilson); The Painted Pony, 1944. Home: 683 Alvarado Row, Stanford University, Calif.

ALMOND, Edward Mallory (awl'mŭnd), army officer; b. Luray, Va., Dec. 12, 1892; s. Walter Coles and Grace (Popham) A.; B.S., Va. Mil. Inst., 1915; grad. Infantry Sch., 1924; Command and Gen. Staff Sch., 1930, Army War Coll., 1934, Air Corps Tactical Sch., 1939, Naval War Coll., 1940; m. Margaret Crook, Aug. 4, 1917; children—Margaret Mallory (wife of Lt. T. T. Galloway, Air Corps), Edward Mallory, Jr. (2d lt. U.S. Army). Commd. 2d lt., U.S. Army, 1916; promoted through grades to brig gen. (temp.), Mar. 13, 1942, maj. gen. (temp.), Sept. 10, 1942; served in 4th Div., A.E.F., World War I, taking part in Aisne-Marne Offensive and Meuse-Argonne Offensive; with Army of Occupation in Germany; prof. mil. science and tactics, Marion Inst., Ala., 1919-23; instr. Infantry Sch., 1924-28; comdr. batt. of native troops, Fort William McKinley, P.I., 1930-33; on duty in War Dept. Gen. Staff with Latin-Am. Sect. of Mil. Intelligence Div., 1934-38 and 1940; asst. chief of staff for operations and training, G-3 of VI Corps, Providence, R.I., Jan. 1941-42, chief of staff VI Corps, Jan.-Mar. 1942; asst. div. comdr. 93d Inf. Div., Fort Huachuca, Ariz., Mar.-Aug. 1942, comdr. 92d Inf. Div. since Aug. 1942; Decorated Silver Star; Purple Heart, Estrella Abdon Calderon; Air medal, St. Maurice and St. Lazarus; (service medals) Mexican Border, World War I, German Rhine Occupation. Clubs: Army and Navy (Washington); Army-Navy Country (Arlington, Va.). Address: % A.G.O. War Dept., D.C.

ALMOND, James Edward, pres. Am. City Bureau; b. Madison, Ind., Apr. 30, 1889; s. W. S. and Emma J. Almond; B.S., Hanover (Ind.) Coll., 1911; m. Margery E. McLean, Sept. 29, 1915. Newspaper pub., Fargo, N.D., Riverside, Calif., Wabash, Ind.; publicity specialist, Am. City Bureau (fund raising counsel), Chicago, and N.Y. City, 1923; successively corp. sec. and v.p., pres. since 1936; dir. Business Screen Pub. Co. Mem. Am. Assn. of Fund Raising Counsel (past pres.), Phi Delta Theta. Episcopalian. Clubs: University (Chicago), Sunset Ridge Country (Winnetka, Ill.). Home: 1519 Hinman Av., Evanston, Ill. Office: 221 N. La Salle St., Chicago, Ill.; and 470 Fourth Av., New York, N.Y.

ALMOND, Linda Stevens (Mrs. Huston B. Almond) (ăl'mŭnd), author; b. Seaford, Del.; d. William Henry and Julia Catherine (Donoho) Stevens; ed. pvt. schs. Phila.; m. Huston Berley Almond, Oct.

6, 1909. Contbr. to Youth's Companion, Child Life, St. Nicholas and other mags. Democrat. Episcopalian. Author: Peter Rabbit Books, beginning 1921—Peter Rabbit's Easter; When Peter Rabbit Went to School; Peter Rabbit's Birthday; Peter Rabbit Goes A-Visiting; Peter Rabbit and Jack the Jumper; Peter Rabbit and the Little Boy; Peter Rabbit and Little White Rabbit; Peter Rabbit and the Old Witch Woman; Peter Rabbit and the Tiny-Bits; Peter Rabbit Goes A-Fishing; Peter Rabbit and the Two Terrible Foxes; Peter Rabbit's Holiday; also Little Glad Heart, 1921; Mary Redding Takes Charge, 1926; Peter Rabbit and the Little Girl; Peter Rabbit's Picnic; Buddy Bear Series; Penny Hill Stories; Gleelup—the Gnome Tales; also short stories and articles. Home: 30 Benezet St., Chestnut Hill, Philadelphia, Pa.

ALMOND, Nina (ä'mŭnd), librarian; b. Vernon, Ind., Aug. 24, 1882; d. Wesley and Laura (Phillips) Almond; A.B., Indiana U., 1913; unmarried. Library asst., Indiana U. Library, 1907-14, cataloguer, 1914-16; cataloguer Stanford U. Library, 1916-21; librarian and consultant in research, Hoover Library on War, Revolution, and Peace, since 1921. Mem. Soc. Am. Archivists, Am. Library Assn., Spl. Libraries Assn., Am. Hist. Assn., Am. Geog. Soc., Acad. of Polit. Sci. Republican. Methodist. Author: The Treaty of St. Germain (with R. H. Lutz), 1935; An Introduction to a Bibliography of the Paris Peace Conference (with same), 1935; Special Collections in the Hoover Library on War, Revolution, and Peace (with H. H. Fisher), 1940. Contbr. to jours. Home: 532 Lasuen St. Address: Hoover Library, Stanford University, Calif.

ALMSTEDT, Hermann Benjamin (älm'shtĕt), univ. prof.; b. St. Louis, Mo., Dec. 26, 1872; s. Hermann and Maria (Laging) A.; L.B. and Pe.B., U. of Mo., 1895; Ph.D., U. of Chicago, 1900; student univs. of Leipzig and Berlin; m. Elizabeth Wilde, Aug. 16, 1906; children—Ruth Elizabeth, Regina Esther, Margaret Florence, Elsa Hermina. With dept. Germanic languages, U. of Chicago, 1895-1901, dean in University College, U. of Chicago, 1900-01; with U. of Mo. since 1901, prof. Germanic lang., 1940-42, chmn. dept., 1907-42, prof. emeritus since 1942. Asst. ednl. dir. collegiate sect. S.A.T.C. (9th dist.). Fellow A.A.A.S.; mem. Modern Lang. Assn. America, Nat. Fed. Modern Lang. Teachers, Soc. Advancement of Scandinavian Studies, Am. Assn. Univ. Profs., Linguistic Soc. America, Verein für Niederdeutsche Sprachforschung, Phi Mu Alpha, Phi Beta Kappa, Am. Guild of Organists, Am. Assn. of Teachers of German; Am. mem. Weimar Goethe Gesellschaft; mem. advisory council Living Age; collaborator and corr. mem. Schiller Akademie (München); mem. advisory council Franklin Soc. (Zürich, Switzerland). Home: Columbia, Mo.

ALOYSIA, Sister Mary, see Molloy, Sister Mary Aloysia.

ALPHONSUS, Brother, prof. philosophy; b. Providence, R.I., Apr. 4, 1886; s. Alexander Peter and Mary (McLaughlin) Linn; student Bishop Tyler Memorial Sch., Providence, 1891-98, LaSalle Acad., Providence, 1898-1901, St. Joseph's Normal Inst., New York, 1901-03; A.B., Manhattan Coll., 1920; extension courses Coll. City of New York, Univ. of Syracuse, New York State Teachers Coll. and Brown U.; M.A., Catholic U., 1924; Ph.D., Fordham U., 1927. Mem. Brothers of the Christian Schools (F.S.C., religious order). Teacher St. Patrick's Sch., New York, 1903, in N.H., 1904-05, Hartford, Conn., 1905-07, New York City high schs., 1907-12, Syracuse Acad., 1912-15; dir. St. Joseph's Normal Inst., 1915-22; prof. philosophy and the classics, Manhattan Coll., 1924-34, dean of arts and science, 1934-42, prof. philosophy since 1942. Mem. Catholic Philosophical Assn., Assn. of Deans, Christian Brothers' Ednl. Assn. Address: Manhattan Coll., New York, N.Y.

ALSCHULER, Benjamin Philip (äl'shoo-lĕr); b. Aurora, Ill., Nov. 8, 1876; s. Jacob and Caroline (Stiefel) A.; ed. pub. and high schs., Aurora; m. Lillian Reinheimer, Mar. 28, 1900; children—Jacob Edward, Corinne (Mrs. Milton E. Weil), Sam. Asst. to president and dir. Western United Gas & Electric Co.; vice pres., dir. The Copley Press, Inc. Democrat. Mason. Elk. Home: 106 LeGrande Blvd. Office: 32 Water St., Aurora, Ill.

ALSEVER, John B., dir. Blood Donor Service; b. Syracuse, N.Y., Nov. 24, 1908; s. William Dewey and Clara (Bellows) A.; A.B., Syracuse U., 1930; M.D., Harvard, 1934; m. Janet N. Gilbert, Aug. 27, 1938; children—John Dewey, Robert Nichols, Margery Bradner. Intern and asst. resident, Peter Bent Brigham Hosp., 1935-37; practice internal med., Syracuse, N.Y., 1937-42; instr. coll. med., Syracuse U., 1937-42; dir. transfusion service, Syracuse U. Med Center Hosps., 1940-42; tech. dir. blood plasma sect., med. div., O.C.D., 1942-44, development and control civilian blood plasma reserves, U.S., establishing blood banks in 180 hosps.; dir. Civilian Blood Donor Serv., Am. Red Cross since 1944. Served in Med. O.R.C., U.S. Army, 1935-42; served as surgeon, U.S. Pub. Health Service, 1942-44, Diplomate American Board Internal Medicine, 1941, mem. A.M.A. American Heart Assn., Am. Pub. Health Assn., Syracuse Acad. Medicine, Delta Kappa Epsilon, Nu Sigma Nu, Sigma Xi. Republican. Presbyterian. Author of articles: The Immediate Effect of Mercurial Diuretics on the Vital Capacity of the Lungs (Am. Heart J.), 1938; Collection and Preservation of Placental Blood (Am. J. Med. Sci.), 1939; A New Method for the Preparation of Dilute Blood Plasma and Operation of a Complete Transfusion Service (New York State Med. J.), 1941; The Present Status of Blood Substitutes, (Med. Annals D.C.) Vol. 12, 1943; Plasma Reserves for Civilian Defense, Their Distribution, Control, Preparation and Clinical Use, with Special Reference to the Treatment of Infectious Diseases (Am. J. Public Health), 1944. Home: 6508 Brookville Rd., Chevy Chase 15, Md. Office: National Headquarters, Am. Red Cross, Washington 13, D.C.

ALSOP, Joseph Wright, (awl'sŭp), insurance; b. Middletown, Connecticut, April 2, 1876; s. Joseph Wright and Elizabeth Winthrop (Beach) A.; attended Groton Sch., Groton, Mass., 1889-93; Ph.B., Sheffield Scientific Sch. (Yale), 1898; U. of Berlin, 1893-94; m. Corinne Roosevelt Robinson, Nov. 5, 1909; children—Joseph W., Corinne Roosevelt, Stewart J. O., John de K. Insurance and farmer. Director U. of Conn., Connecticut Agricultural Expt. Sta., 1911-31. Member Connecticut House of Representatives, 1907-09, Senate, 2 terms, 1909-13. Member Republican State Central Com. of Conn., 1909-12, chmn. Progressive State Central Com. of Conn. since 1912; mem. Prog. Nat. Com., 1912-16; mem. Conn. Com. on Food Supply, 1917, Conn. State Council Defense, 1917. Commr. Conn. Pub. Utilities Commn., 1917-43; mem. Conn. State Planning Board, 1934. Pres. The Purebred Dairy Cattle Assn., Hartford County Mutual Fire Ins. Co., Conn. Valley Mutual Hail Ins. Co. Mem. NRA Dist. Recovery Bd. of New England. Episcopalian. Mem. Delta Psi. Clubs: Yale (New York); Hartford (Hartford); Graduate (New Haven). Home: Avon, Conn. Office: 750 Main St., Hartford, Conn.

ALSOP, Joseph Wright, Jr., newspaperman, author; b. Avon, Conn., Oct. 11, 1910; s. Joseph Wright and Corinne Douglas (Robinson) A.; grad. Groton Sch., 1928; A.B., Harvard, 1932; unmarried. Mem. New York Herald Tribune staff, in New York, 1932-35, in Washington, D.C., 1936-37; with Robert E. Kintner, author of syndicated column on politics, "The Capital Parade," for North Am. Newspaper Alliance, 1937-40; commd. lt., U.S. Navy, 1940; sent to India; resigned from Navy, joined Am. Volunteer Air Force as aide to Gen. Chennault; captured by Japanese at Hong Kong and held prisoner until June 1942, when was exchanged and returned to U.S.; became chief of Lease Lend Mission to China at Chunking, China, Dec. 1942; capt. 14th Air Force and mem. staff of Gen. Chennault since 1943. Club: Links (New York). Author: The 168 Days (with Turner Catledge), 1938; Men Around the President (with Robert E. Kintner), 1938. Contbr. to Sat. Evening Post, Life. Address: Avon, Conn.

ALSTON, Philip Henry (awl'stŭn), lawyer; b. Barbour County, Ala., Oct. 29, 1880; s. Augustus Holmes and Anna Maria (Ott) A.; A.B., Univ. Ala., 1900, LL.B., 1902; m. Mary Birnie Lewis, June 28, 1910; children—Philip Henry, Mary Birnie (Mrs. Fletcher Jordan, Jr.), James L., Anne Amanda (Mrs. John F. Glenn), Robert C. Admitted to Ala. bar, 1902, Georgia bar, 1903, and since in practice at Atlanta; asso. with DuBignon & Alston, 1903-05, McDaniel, Alston & Black, 1905-10; mem. Robert C. and Philip H. Alston, 1911-21, Alston, Alston, Foster & Moise, 1921-38, Alston, Foster, Moise & Sibley, 1938-42, Alston, Foster, Sibley & Miller since 1942. Director Atlanta, Birmingham & Coast R.R. Co., N.Y. City, Davison-Paxon County (mem. exec. com.), Atlanta. Mem. adv. bd. Citizens & Southern Nat. Bank. Mem. Am., Ga. State and Atlanta (past pres.) bar assns. Maj., judge adv. gen. in World War. Mem. Atlanta Chamber of Commerce (past pres.). Mem. Sigma Nu. Democrat. Episcopalian. Clubs: Capital City, Piedmont Driving. Home: 236 The Prado. Office: Citizens & Southern Nat. Bank Bldg., Atlanta, Ga.

ALTAFFER, Maurice Willard (awl'taf-fĕr), consul; b. West Unity, O., May 10, 1893; s. Charles Edward and Elisabeth (Knicss) A.; ancestors came to Am. colonies, 1732, to Lancaster County, Pa., then Shenandoah County, Va., and N.W. Ohio; grad. high sch., Toledo, O.; student U.S. Coast Guard Acad., New London, Conn., 1914-15, Coll. City New York, 1920-21; m. Jeanne Marguerite Rocher, July 9, 1925; children—Thomas Rocher, Dabney Rocher, Maurice Rocher, Anne Therese. With U.S. Navy, advancing to lt. j.g., Dec. 1917-Oct. 1919; engaged in shipping bus. 1919-20; clerk Am. Consulate Gen., Berlin, 1921-22, Consulate at Stuttgart, 1922-23; vice-consul de carriere, Stuttgart, 1923, Frankfort-on-the-Main, 1924; vice-consul in charge, Aleppo, Syria, 1925-26; consul, Nogales, Mexico, 1927-31, Dresden, Germany, 1931-33, Zurich since 1933. 1st sec. of the Am. Legation since 1944. Mem. American Foreign Service Assn., Gen. Soc. War of 1812, Am. Polit. Science Assn. Home: 2232 Rosewood Av., Toledo, O. Address: Care American Legation, Bern, Switzerland.

ALTER, Chester M., univ. prof.; b. Rush County, Ind., Mar. 21, 1906; s. David O. and Maggie (Brookbank) A.; B.S., Ball State Teachers Coll., Muncie, Ind., 1927; A.M., Indiana U., 1928; student U. of Pittsburgh, 1928-29; Ph.D., Harvard, 1934; m. Arvilla Morrison, July 1, 1933; children—Katherine Jane (dec.), Richard David. Teacher, public schools, Ind., 1923-25; Austin teaching fellow, Harvard, 1929-30, univ. scholar, 1930-31, research associate, 1932-33; instr. in chemistry, Boston U., 1934-37, asst. prof., 1937-40, prof. since 1940, acting dean Grad. Sch. since 1944; general technical consultant since 1938. Armed Services rep. Joint Army and Navy Personnel Board. Dir. Newton (Mass.) Y.M.C.A. Tech. consultant and mem. research com. New England Council. Mem. Am. Chem. Soc. (nat. councillor; sec. div. of analysis and micro-chemistry; dir. northeastern sect.), Ind. Acad. Science, New England Conf. on Grad. Edn. (sec.-treas.), Alpha Chi Sigma, Sigma Xi, Phi Lambda Upsilon. Club: University (Boston). Contbr. of tech. papers to sci. publs. Home: 83 Bonad Road, West Newton 65, Mass. Office: 688 Boylston St., Boston 16, Mass.*

ALTER, Dinsmore, prof. astronomy; b. Colfax, Wash., Mar. 28, 1888; s. Joseph and Jeannette (Copley) A.; B.S., Westminster Coll., New Wilmington, Pa., 1909; M.S., U. of Pittsburgh, 1910; Ph.D., U. of Calif., 1916; D.Sc., Monmouth Coll., 1941; m. Ada McClelland, Dec. 26, 1910; children—Helen Jeannette, Dinsmore (dec.). Instr. and adj. prof. physics and astronomy, U. of Ala., 1911-14; instr. astronomy, U. of Calif., 1914-17; asst. prof. of astronomy, U. of Kan., 1917-19, asso. prof., 1919-24, prof., 1924-36; dir. Griffith Observatory, Los Angeles, since 1935; research asso. Calif. Inst. Tech. Served in U.S. Army, all grades 2d lt. to maj., C.A., World War; colonel C.A. Reserve; on active service, col. A.U.S. since Apr. 17, 1942. Fellow Am. Meteorol. Soc. (v.p. 1926-27), Am. Geophysical Union, Am. Physical Soc., Inst. Math. Statistics, British Astron. Assn., Astron. Soc. of Pacific, Am. Assn. for Advancement of Science, Am. Astron. Soc., Am. Legion, Forty and Eight, Scabbard and Blade, Mortar and Ball, Sigma Xi. Democrat. United Presbyn. Contbr. to Lick Obs. bulls., Astron. Jour., Popular Astronomy, etc. Known for original research in meteorol. periodicities and math. methods pertaining to same. John Simon Guggenheim memorial fellow in England for statistical research on rainfall, 1929-30. Address: Griffith Observatory, Los Angeles 27, Calif.

ALTER, Karl Joseph, bishop; b. Toledo, O., Aug. 18, 1885; s. John and Elizabeth (Kuttner) A.; M.A., St. John's Univ., Toledo, O., 1902, Ph.D., 1929; studied St. Mary's Seminary, Cleveland, O., 1904-10; LL.D., Notre Dame U., 1937. Ordained priest R.C. Ch., 1910; pastor St. Mary's Parish, Leipsic, O., 1910-12; asst. pastor St. John's Parish, Lima, O., 1912-14; dir. diocesan charities, 1914-29, also prof. sociology in all colleges of St. John's U.; dir. Nat. Sch. of Social Service, Washington, D.C., 1929-31; apptd. bishop of Toledo, Apr. 22, 1931, consecrated, June 17, 1931. Chmn. Social Action Dept., Nat. Catholic Welfare Conf., and mem. Administrative Bd. of Bishops. Pres. Toledo Catholic Charities Corp. Mem. bd. dirs. Toledo Art Museum, Hospital Service Assn. Home: 2116 Parkwood Av., Toledo, O.

ALTER, Lucien Weaver Scott, machine tool mfr.; b. Cincinnati, Mar. 30, 1892; s. Franklin and Emma Christine (Weaver) A.; B.S., Miami Mil. Inst., Germantown, O., 1911; student Tome Sch., Port Deposit, Md., 1911-12, Purdue U., 1912-14, U. of Cincinnati, 1915; m. Ruth Ellen Shippen, Mar. 10, 1917. With Am. Tool Works Co. of Cincinnati since 1909, successively as lathe operator, time study engr., supervisor of sub-contractors, southern sales mgr., purchasing agt., asst. to pres. and pres. since Feb. 17, 1936; dir. Southern Ohio Savings Bank & Trust Co. Mem. Soc. of Colonial Wars in State of Ohio. Mem. of the Cincinnati Chamber Commerce (forum committee). Mem. English-Speaking Union (treas., corr. sec. Cincinnati br.), Theta Xi. Clubs: Queen City, Cincinnati Country. Home: "Blackberry House," Willow Hills Rd., Cincinnati 27. Office: Pearl and Eggleston Av., Cincinnati 2, O.

ALTER, Wilbur McClure, lawyer; b. Allegheny, Pa., Dec. 17, 1879; s. D. G. and Ada V. (Lutz) A.; A.B., Denver U., 1903, LL.B., 1906; m. Florence E. Christy, Feb. 6, 1923; children—Wilbur McClure, Allen Grant, Lauren Lee. Admitted to Colo. bar, 1906, practicing at Cripple Creek; judge Dist. Ct., 4th Jud. Dist., Colo., 1923-28; justice Supreme Court, Colo., term 1928-33. Served as enlisted man, World War. Trustee George W. Clayton Coll., Denver, Colo. Sch. of Mines since 1943. Comdr. Am. Legion, Dept. of Colo. Republican. Mason; Justice Grand Forum, B.P.O.E. At present, Justice of the Colorado Supreme Court. Home: 1869 Glen Gyle Drive. Office: Capitol Bldg., Denver, Colo.

ALTGLASS, Max Mayer (awlt'glăs), teacher, vocal artist; b. Warsaw, Poland, February 16, 1895; son of Simon and Rachel (Koltun) Altglass; educated high school and commercial school, Warsaw, and in music at Conservatory, Berlin; m. Tema Lui, August 19, 1919; children—Adam, Edward. Began as lyric tenor at Frankfort, Germany, 1915, and later appeared in Warsaw, Vienna, Berlin, Prague, etc.; came to U.S., 1923; became connected with Metropolitan Opera Co., Nov. 1924; prin. roles in Rigoletto, Trovatore, Traviata, Carmen, Lohengrin, Bartered Bride, La Juive, Turandot, Coque D'or, Donna Juanita, Aida, Tosca, Mignon, Magic Flute, Tales of Hoffman, etc. Home: 415 Central Park West, New York, N.Y.

ALTHAUS, Kenneth George, army officer; b. Cincinnati, O., June 13, 1893; student Queen City Coll., Cincinnati, O.; served as capt. Ohio Nat. Guard, Federal Service, 1917-19; commd. capt. Inf., U.S. Army, July 1920, and advanced through the grades to brig.

gen., June 24, 1943; became combat commdr. "A" armored div., Ft. Benning, Ga., June 1943. Awarded French Croix de Guerre with Palm, 1918. Address: Ft. Benning, Ga.*

ALTHOFF, Henry (ält'hŏf), bishop; b. Aviston, Ill., Aug. 28, 1873; s. Frederick and Theresa (Poelker) A.; A.B., St. Joseph's Coll., Teutopolis, Ill.; A.M., St. Francis Solanus Coll., Quincy, Ill.; theol. studies, U. of Innsbruck, Austria. Ordained R.C. priest at Innsbruck, 1902; asst. Damiansville, 1902-03, East St. Louis, 1903-05; pastor Okawville and Nashville, Ill., 1905-14; consecrated bishop of Belleville, Feb. 24, 1914; apptd. asst. at the Pontifical Throne, Apr. 11, 1939. Home: 222 S. 3d St., Belleville, Ill.

ALTHOUSE, Paul Shearer (ält'hous), operatic tenor; b. Reading, Pa., Dec. 2, 1889; s. Harry and Laura (Shearer) A.; student Bucknell U., Lewisburg, Pa.; hon. Doctor of Music, Doctor of Literature; m. Elizabeth Breen, June 20, 1914; children—Ritamary, Pauline. Début Metropolitan Opera Co., New York, as Dimitri, in Boris Godounov, Mar. 19, 1913 (first Am. tenor without European training to make début in leading rôle with Met. Opera Co.); repertoire includes leading tenor parts in "Aida," "Cavalleria Rusticana," "Pagliacci," "Carmen," "Tosca," "La Bohême," "Butterfly," "Faust," "Tristan and Isolde," "Tannhauser," "Walküre," "Parsifal," "Samson et Delilah," etc. Has appeared at music festivals in U.S. and with the leading orchestras; toured in Australia and New Zealand, 1922-25; formerly mem. Chicago Civic Opera Co., and San Francisco Opera; in Grand Opera 30 years; now voice diagnostician and teacher. Mem. Am. Acad. Teachers of Singing. Tenor Berlin, Stuttgart and Stockholm operas. Studio: 260 W. 72d St., New York, N.Y.

ALTMAN, Francis J., pres. Gonzaga U. Mem. Society of Jesus. Address: Gonzaga University, Spokane, Wash.*

ALTMEYER, Arthur Joseph (awlt'mī-ĕr), chmn. of Social Security Bd.; b. DePere, Wis., May 8, 1891; s. John G. and Carrie (Smith) A.; B.A., U. of Wis., 1914, M.A., 1921, Ph.D., 1931, LL.D., 1939; m. Ethel M. Thomas, July 3, 1916. High school teacher, 1914-16; school prin., 1916-18; statistician Wis. Tax Commn., 1918-20; chief statistician Wis. Indsl. Commn., 1920-22, sec., 1922-33; chief of Compliance Div. N.R.A., 1933-34; 2d asst. sec. of Labor, June 1934-Aug. 1935; chmn. Tech. Bd., President's Com. on Econ. Security, 1934-35; mem. Social Security Board of U.S., term 1935-39, 1939-45, chmn. since Feb. 1937; served as exec. dir., War Manpower Commn., May-Dec. 1942; mem. War Manpower Commn. since Dec. 7, 1942; mem. exec. com. of Nat. Youth Adminstrn., 1935; mem. Interdepartmental Advisory Council, to coordinate health, welfare, and related activities affecting National Defense; chmn. U.S. Govt. delegation Regional Conf. Am. States Members of Internat. Labor Organization, Havana, Cuba, 1939; chmn. Am. delegation, 1st Inter-Am. Conf. on Social Security, Santiago de Chile, Sept. 1942; chmn. Inter-Am. Com. on Social Security. Mem. Phi Beta Kappa. Unitarian. Author: The Industrial Commission of Wisconsin—a Case Study in Labor Law Administration, 1932; Receipts and Disbursements of Civil Divisions in Wisconsin; General Accident Statistics for Wisconsin. Home: 4613 Rock Spring Rd., Arlington, Va. Office: 1825 H St. N.W., Washington, D.C.

ALTROCCHI, Julia Cooley (Mrs. Rudolph Altrocchi) (äl-trä'kē), author; b. Seymour, Conn., July 4, 1893; d. Harlan Ward and Nellie (Wooster) Cooley; prep. edn., Univ. High Sch., Chicago; A.B., Vassar Coll., 1914; m. Rudolph Altrocchi, Aug. 26, 1920; children—John Cooley, Paul Hemenway. Began writing verse at age of 6, book pub. 5 yrs. later; winner prize for outdoor masque, offered by Friends of Our Native Landscape, 1915; awarded Commonwealth Club of Calif. silver medal, 1936; 1st prize ($100) Robert Browning Contest of California. Writers Guild, 1937. Mem. P.E.N., Poetry Soc. Am., Soc. Midland Authors, Berkeley Interracial Com., Calif. Writers Club (past pres.). Author: The Poems of a Child, 1904; The Dance of Youth and Other Poems, 1917; Snow Covered Wagons (verse), 1936; Wolves Against the Moon (novel), 1940; The Old California Trail, 1945. Lecturer, translator. Contributor to Harper's Magazine, Yale Review, Thought, Classical Journal, Poetry and other magazines. Home: (winter) 129 Tamalpais Rd., Berkeley, Calif.; (summer) Singing Sands, Harbert, Mich.

ALTROCCHI, Rudolph, prof. of Italian; b. Florence, Italy, Oct. 31, 1882; s. Giovanni and Pauline (Zamvòs) A.; A.B., Harvard, 1908, A.M., 1909, Ph.D., 1914; m. Julia Cooley, Aug. 26, 1920; children—John Cooley, Paul Hemenway. Instr. Romance langs., Columbia, 1910-11, U. of Pa., 1911-12, Harvard, 1912-15; asst. prof., U. of Chicago, 1915-22; asso. prof. Italian, U. of Chicago, 1922-27; prof. Italian, Brown, 1927-28; prof. Italian and chmn. dept., U. of Calif., since 1928. Mem. Am. Bur. Pub. Information, Rome, 1918; dir. oral propaganda in Italy, 1918; 2d lt. inf., Liaison Service, A.E.F., Lyons, France, 1918-19. Decorated Officer of Academy (France), 1919; Chevalier of the Crown of Italy, 1921. Mem. Modern Language Assn. America, American Association University Professors, Am. Assn. Teachers of Italian (pres. 1929), Philol. Assn. of Pacific Coast (v.p. 1936, pres. 1937). Republican. Clubs: Literary (Chicago); Harvard (pres. 1932-34, 36-38); Scourers (San Francisco); Asso. Harvard (v.p. 1934-41, pres. since 1941). Editor (with others): Italian Short Stories, 1912; Giacosa's Tristi amori, 1920; Bracco's Il Piccolo Santo, 1929. Translator: Sommi-Picenardi's Snow and Steel, 1926. Author: Deceptive Cognates, Italian-English and English-Italian, 1935; Sleuthing in the Stacks, 1944. Contributor numerous articles on Italian lit. to learned and lit. journals, also essays and poems to mags. Founder and editor, Italica, 1924-28, issued by Am. Assn. Teachers of Italian. Home: 129 Tamalpais Rd., Berkeley 8, Calif.

ALTSCHUL, Frank (ält'shool), banker; b. San Francisco, Calif., Apr. 21, 1887; s. Charles and Camilla (Mandlebaum) Altschul; B.A., Yale University, 1908; married Helen Lehman Goodhart, 1913; children—Margaret (Mrs. Daniel Lang), Edith (Mrs. Robert C. Graham), Arthur Goodhart. President and director General American Investors Company, Inc.; Chmn. Am. advisory com. of Bibliographical Soc. of England; asso. fellow Pierson Coll., New Haven, Conn. Trustee Yale Library Associates; dir. and secretary Council on Foreign Relations, Inc.; dir. Woodrow Wilson Foundation, New York, N.Y., National Planning Association. Capt. ordnance U.S. Army, 1917-19; with A.E.F., 1919; major O.R.C., 1924. Officier Legion of Honor (French). Mem. Cercle Interallié, Le Livre Contemporain, Les Cent Bibliophiles, Société du Livre d'Art (Paris), Société des Bibliophiles et Iconophiles de Belgique (Brussels). Clubs: Grolier, Lotos, National Arts, Yale, The Recess, Columbia Yacht (New York); Century Country (White Plains); Westchester Country (Rye, N.Y.); Odd Volumes (Boston); Caxton (Chicago); Elizabethan (New Haven); Rowfant (Cleveland); Cosmos, Army and Navy (Washington, D.C.). Author: Let No Wave Engulf Us, 1941. Home: "Overbrook Farm," Riverbank Road, Stamford, Conn. Office: 40 Wall St., New York, N.Y.

ALVAREZ, Walter Clement (äl'vă-rĕs), physician; b. San Francisco, Calif., July 22, 1884; s. Luis Fernandez and Clementina (Schuetze) A.; M.D., Cooper Med. Coll. (Stanford), 1905; post-grad. student Harvard Med. Sch., 1913; m. Harriet Skidmore Smyth, Feb. 22, 1907; children—Gladys (Mrs. Raymond Archibald), Luis Walter, Robert Smyth, Bernice (Mrs. Bradley Brownson). Asst. in clinic pathology, Cooper Med. College, Stanford University, 1906-07; physician Cananea, Mexico, 1907-09; internist San Francisco, 1910-25; assistant in medicine, Stanford, 1911-12; asst. in research medicine, Univ. of Calif., 1915-16, instructor, 1916-20, asst. prof., 1920-24, asso. prof., 1924-26; successively asso., head of sect. and sr. consultant, Div. Medicine, Mayo Clinic, Rochester, Minn., since 1926; asso. prof. medicine, Mayo Foundation, University of Minn., 1926-34, prof. of medicine since 1934. Diplomate Am. Board Internal Medicine. Trustee Josiah Macy, Jr., Foundation, 1930-32. First Caldwell Lecturer, Am. Roentgen Ray Society. Fellow Am. Coll. Physicians; mem. Assn. Am. Physicians, Am. Physiol. Soc., Am. Soc. for Clin. Investigation, Soc. Exptl. Biology and Medicine, Am. Gastroenterological Assn. (pres. 1928), Central Interurban Clin. Club, Am. Soc. Pharmacology Exptl. Therapeutics, A.M.A., Am. Anthropol. Assn., Am. Assn. Phys. Anthropologists, Biol. Photographic Assn., A.A.A.S., Minn. Acad. Science, Am. Assn. Med. Hist., Alumni Assn. of Mayo Found. Miss. Val. Med. Ed. Assn., Med. Lib. Assn., Alpha Kappa Kappa, Sigma Xi, Alpha Omega Alpha; charter mem. Minn. Soc. Internal Medicine, Western Clin. Soc., Central Soc. for Clin. Research; hon. mem. Los Angeles Symposium Soc., Des Moines Acad. Medicine, Terre Haute Acad. Med., Caducean Soc. of Creighton U., Hollywood Acad. Med.; corr. mem. Nat. Acad. Medicine (Spain), Soc. de Gastroenterologie (Paris). Republican. Club: University (Rochester). Author: Nervous Indigestion, 1930; An Introduction to Gastroenterology, 1940; Nervousness, Indigestion and Pain, 1943; Chapters on digestive diseases in Oxford Medicine, over 500 articles on med. subjects. Editor: Am. Jour. Digestive Diseases, 1938-42; Gastroenterology since 1943. Home: 815 Fifth St., S.W. Office: Mayo Clinic, Rochester, Minn.

ALVERSON, G. Carl, supt. schools. See Vol. 23 (1944-45).*

ALVORD, Ellsworth Chapman, lawyer; b. Washburn, Wis., Oct. 21, 1895; s. Elias Chapman and Miriam Lucy (Moore) A.; A.B., U. of Wis., 1917; LL.B., Columbia, 1921; m. Katharyn McLean Watson, Dec. 31, 1921; children—Ellsworth Chapman, Betty Pierpont, Katharyn Joanne, Robert Watson. Admitted to N.Y. bar, 1921, Supreme Court of U.S., 1926, U.S. Dist. Court for D.C., 1931; asst. legislative counsel U.S. Senate, 1921-24, Ho. of Rep., 1924-26; spl. asst. to Sec. of Treasury, 1926-30; private practice since 1930; mem. Alvord & Alvord, Washington, since 1934. counsel and dir. Lincoln Service Corp. and subsidiaries. Treas., chmn. Com. on Federal Finance, U.S. Chamber of Commerce; mem. Com. on Double Taxation, Am. Sect., Internat. Chamber of Commerce. Attended 1st R.O.T.C., Ft. Sheridan, May-Aug. 1917; served as lt. field arty., U.S. Army, 1917-19; disch. as 1st lt. field arty. Trustee Robert Earll McConnell Foundation, Tax Foundation, Inc. Mem. Am. Bar Assn., Am. Judicature Soc., D.C. Bar Assn., Am. Mining Congress (com. on taxation), Phi Delta Phi. Ind. Republican. Conglist. Clubs: Burning Tree, Metropolitan, National Press (Washington, D.C.); Duquesne (Pittsburgh); Augusta National Golf (Augusta, Ga.); Columbia University (N.Y. City); Seminole Golf (Palm Beach). Contbr. legal articles and articles govt. finance and taxation to jours. Author of "A Preliminary Analysis of the Excess Profits Tax Act of 1940." Home: 3512 Lowell St., N.W. Office: Munsey Bldg., Washington, D.C.

ALVORD, John Watson, engineer; Jan. 25, 1861-July 31, 1943. See Vol. 23 (1944-45).

ALWAY, Frederick James, chemist. See Vol. 23 (1944-45).

ALWYNE, Horace, coll. prof.; b. Lancashire, Eng., Oct. 13, 1891; s. Thalberg and Mary Matilda (Whittaker) A.; ed. Manchester Grammar Sch. and Royal Coll. of Music, Manchester, Eng.; m. Mildred Sewall Avery, Dec. 15, 1938. Came to U.S., 1913. Concert pianist since 1906; condr. orchestra and chorus, Manchester Grammar Sch., 1910-12; concert pianist and student, Berlin, Germany, 1912-13; head of piano dept., Skidmore Sch. of Arts (now Skidmore Coll.), Saratoga Springs, N.Y., 1914-21; asso. prof. music, Bryn Mawr Coll., 1921-27, Alice Carter Dickerman prof. music and dir. dept. of music since 1927; dir. music, Shipley Sch., Bryn Mawr, Pa., 1933-40; mem. faculty Suvette Summer Sch. Music, Concord, Mass., 1922-26; lecturer in music, Curtis Inst. of Music, Philadelphia, Pa., 1926-28; Swarthmore Coll., summer 1943; as concert pianist has appeared in recitals in England, Germany, Austria and U.S.; soloist with Philadelphia Orchestra, New York Philharmonic, Detroit Symphony, Russian Symphony, Philadelphia String Sinfonietta (several times with each orgn.), in England with British Broadcasting Corp. Orchestra, Hallé Orchestra and Bournemouth Symphony, also with well known quartets and chamber orgns. in U.S. Mem. bd. dirs. Settlement Music Sch. of Phila., Phila. Chamber String Sinfonietta, 1931-34. Hon. fellow Royal Coll. of Music (Manchester), 1924, gold medallist, 1912. Sir Charles Hallé Memorial Scholar, 1909-12. Pres. Soc. for Contemporary Music, Phila., 1928-29. Home: Montgomery and Ithan Avs., Rosemont, Pa. Office: Bryn Mawr College, Bryn Mawr, Pa.

ALY, Bower (ä'lĭ), educator; b. Crystal City, Mo., Feb. 20, 1903; s. Otto and Alice (Bowers) A.; B.S., S.E. Mo. State Teachers Coll., 1925; A.M., U. of Mo., 1926; student U. of Calif., 1929; Ph.D., Columbia, 1941; m. Addie Johnson, Aug. 9, 1926 (died 1936); children—Joanna, Barbara, Bower Johnson, Martha Alice and Charles Ernest; m. 2d, Lucile Foise, February 7, 1943. Teacher of English, S.E. Missouri State Teachers College, 1926-30; instructor in English, Univ. of Mo., 1930-35, asst. prof. English, 1935-40, asso. prof. speech and director forensics, 1940-44, prof. of speech and dir. of forensics since 1944; visiting prof. of speech, Columbia, summers 1938 and 1941, U. of Wis., summer, 1939, Coll. City of New York, 1940. Mem. Nat. Assn. Teachers of Speech (exec. council; 1st v.p., 1943; pres. 1944), Am. Assn. Univ. Profs., Am. Acad. Polit. and Social Science, Foreign Policy Assn., Central States Speech Association, American Historical Association, Kappa Delta Pi, Phi Delta Kappa; hon. mem. Delta Sigma Rho, Tau Kappa Alpha. Democrat. Club: University (Columbia, Mo.). Author: A Course Book in Public Speaking, 1934, revised 1939; The Rhetoric of Alexander Hamilton, 1941. Editor: (The Debate Handbook) Radio Control and Operation, 1933; Equalizing Educational Opportunity, 1934; Socialized Medicine, 1935; Electric Utilities, 1936; Unicameral Legislatures, 1937; American Foreign Policy, 1938; American Railroads, 1939; Federal Government, 1940; Military Training, 1941; World Organization, 1942; American War and Peace Aims, 1943; Youth Suffrage, 1944. Home: 211 Westmount, Columbia, Mo. Office: 321 Switzler Hall, Columbia, Mo.

ALYEA, Edwin Pascal, surgeon; b. Clifton, N.J., Feb. 4, 1898; s. Joseph P.S. and Sarah Mae (Dinsmore) A.; B.S., Princeton, 1919; M.D., Johns Hopkins U. Med. Sch., 1923; post grad. med. work, Johns Hopkins Hosp., 1923-29; m. Nancy B. Anderson, June 9, 1926; children—Edwin Pascal, Nancy. A resident in medicine and instr. in surgery, Johns Hopkins U. Sch. of Medicine, 1923-26; resident and instr. in urology, Brady Urol. Inst., Johns Hopkins Hosp., 1926-29; successively instr., asst. prof., asso. prof. of surgery in charge urologic div. Duke U. Sch. of Medicine, 1929-42, clin. prof. urology, 1942; urologist Duke Hosp. since 1930. Served with Am. Red Cross, 1917; with heavy arty., O.T.C., U.S. Army, 1918. Mem. venereal disease com. Nat. Research Council, Washington, D.C., 1940-42; mem. Nat. Med. Com. on Birth Control, 1933. Diplomate Nat. Bd. Med. Examiners. Fellow Am. Bd. Urology, Am. Coll. Surgeons; mem. Am. Urol. Assn., Urosurgical Soc., Johns Hopkins Surg. Soc., Am. Neisserian Med. Soc., Am. Med. Soc., N.C. Med. Soc., Southern Med. Assn., N.C. Urol. Soc., Southeastern Urol. Soc., Phi Beta Kappa, Alpha Omega Alpha. Contbr. numerous sci. articles to med. jours. Home: Hope Valley, Durham. Office: Duke Hospital, Durham, N.C.

AMATEIS, Edmond Romulus (ä-mä-tā'ĭs), sculptor; b. of Am. parents, Rome, Italy, Feb. 7, 1897; s. Prof. Louis and Dora (Ballin) A.; art edn., Beaux Arts Inst. Design, N.Y. City, 1916-17, 1920-21, Academie Julian, Paris, 1919, Am. Acad. in Rome, 1921-24; m. Mildred Denison, Aug. 10, 1942. Principal

works include: Madonna of the Jewel; 12 metopes and pediment, Buffalo (N.Y.) Historical Society Building; aquatic war horses, Baltimore (Md.) War Memorial; relief, Rochester (N.Y.) Times-Union Building; 4 garden figures, Mrs. R. R. McCormick estate; fountain, Julius Fleischmann estate; figures and fountain, garden of Mr. R. B. Mellon, Pittsburgh; William M. Davidson Memorial, Pittsburgh; Relief War Memorial, Kansas City; relief and spandrels, Labor and Interstate Commerce Commn. Bldg., Washington, D.C.; also portraits of Mrs. E. Roland Harriman, Prof. Rosborough, Prof. Curtis, Julius Van Raalte, Jr., H. M. Shrady (Hall of Am. Artists, N.Y. City); reliefs for post offices, Ilion, N.Y., Madison Square Br. (N.Y. City) and Phila.; Griffins for Acacia Life Ins. Bldg., Washington, D.C.; relief for George Washington U.; 3 folk-lore groups and portrait of A. G. Bell, N.Y. World's Fair; sculpture for Met. Life Ins. housing project; relief for the Kerckhoff Mausoleum, Los Angeles; marble group, Pastoral (Brooklyn Gardens Museum, S.C.). Sometime asso. in sculpture, Columbia. Served in F.A., U.S. Army, Apr. 1917-Aug. 1919, participating in battles of Chateau-Thierry, St. Mihiel, Meuse-Argonne. Asso. of Nat. Acad., 1936, Nat. Academician, 1943; mem. Nat. Sculpture Soc. (pres. 1942-44), Archtl. League of N.Y., Alumni Assn. Am. Acad. in Rome. Winner of fellowship Am. Acad. in Rome, 1921-24; Henry O. Avery prize, Archtl. League of N.Y., 1929; James E. McClese prize, Pa. Acad. Fine Arts, 1933. Designer of medal of Society of Medalists, 1940; U.S. Govt. medals for Typhus Commn. and Pacific Theatre of Operations. Club: Century Assn. Home and Studio: Brewster, N.Y.

AMBERG, Emil (äm'bĕrg), otologist; b. at Santa Fe, New Mexico, May 1, 1868; s. Jacob and Minna (Loewenbein) A.; grad. Real Gymnasium, Elberfeld, Germany, 1887, Gymnasium, Arnsberg, 1888, U. of Heidelberg, 1894; post grad. work, Berlin and Vienna; m. Cecile Siegel, Nov. 16, 1909; children—Robert Siegel, Blanche Adele (Mrs. Edward T. Kelley, Jr.). Intern Mass. Charitable Eye and Ear Infirmary, Boston, 1896-97; practiced in Detroit since 1898; cons. otologist North End Clinic; assistant clinical professor of rhinology, laryngology and otology, Detroit Medical College (now Wayne U. Medical Sch.), 1913-14; aurist School of the Deaf; consulting otologist Grace Hospital; adjunct staff of Harper Hospital. Formerly sec. of committee on interstate reciprocity, Nat. Conf. State Med. Examining and Licensing Bds.; Fellow A.A.A.S., Am. Coll. Surgeons; mem. A.M.A., Am. Otol. Soc., Acad. Ophthalmology and Otolaryngology (life), Mich. State, Wayne County med. socs., Detroit Soc. for Better Hearing (editor official pub. The Rainbow), Am. Soc. for the Hard of Hearing, Detroit Philos. Soc., Detroit Otolaryngol. Soc., (ex-pres.), The Factfinders. Inventor of various surg. devices; extensive contbr. on med. and reform subjects. Home: 1244 Boston Blvd., W., Detroit 2, Mich.

AMBERG, Harold Vincent, lawyer; b. Chicago, Ill., Oct. 22, 1886; s. Theodore J. and Bertha (Atkins) A.; A.B., Harvard, 1908, LL.B., 1910; m. Frances John Atkin, Oct. 15, 1919; 1 dau., Frances Atkin. Admitted to Ill. bar, 1910, and began practice in Chicago; with Fed. Trade Commn., Washington, D.C., 1916; with U.S. Shipping Bd., 1917-19; at Peace Conf., Paris, 1919; admitted to N.Y. Bar, 1920; in gen. practice N.Y. City, 1920-22; atty. The First Nat. Bank of Chicago, 1922-26, gen. counsel since 1927, v.p. since 1934. Attended Peace Conf. 1919. Mem. Am., Ill. and Chicago bar assns., Harvard Law Soc. of Chicago (pres. 1934-38), Assn. of Reserve City Bankers (pres. 1940-41), Consultant, Army-Navy Liquidation Commn., 1945. Active in matters relating to banking and fed. legislation since 1933. Clubs: Legal (pres. 1932-33), Harvard (pres. 1937-38), Chicago, Commercial, Mid-day, Racquet, Shoreacres. Home: 179 Lake Shore Dr. Office: 38 S. Dearborn St., Chicago, Ill.

AMBERG, Julius H. (äm'bĕrg), lawyer; b. Grand Rapids, Mich., Feb. 27, 1890; s. David M. and Hattie (Houseman) A.; A.B., Colgate U., 1912; LL.B. (Fay diploma), Harvard, 1915; hon. J.D., Detroit Coll. of Law, 1940; m. Callie Sutherland Smith, Oct. 10, 1916; children—David M., Hazel F. Admitted to Mich. bar, 1915; clerk Butterfield & Keeney, Grand Rapids, 1915-16, partner since 1916, firm name Butterfield, Keeney & Amberg since 1919; special asst. to Sec. of War, Washington, D.C., since 1941. Pres. Mich. bar Assn., 1939-40; formerly pres. Grand Rapids Community Chest; chmn. Kent County Relief Commn., 1933-36; chmn. of 100 (to study relief), 1932. Served as asst. to Maj. Felix Frankfurter, adviser to sec. of war, 1917; seaman 2d class, U.S. Navy, 1918. Mem. Delta Upsilon, Phi Beta Kappa, Delta Sigma Rho. Democrat. Clubs: Kent Country, University (Grand Rapids). Author articles on law and relief (awarded 1st prize for social work publicity, Nat. Conf. of Social Work, 1935); formerly note editor Harvard Law Review. Home: 529 Madison Av. Office: Michigan Trust Bldg., Grand Rapids, Mich.

AMBERG, Samuel, pediatrician; b. Cannstatt, Germany, Aug. 15, 1874; s. Jacob and Minna (Loewenbein) A.; prep. edn., Gymnasium, Cannstatt; student U. of Berlin; M.D., U. of Heidelberg, 1898; unmarried. Came to U.S., 1899. Asso. prof. pediatrics, Johns Hopkins, 1910-12; asso. prof. exptl. medicine, Rush Med. Coll., 1912-21; dir. Otho S.A. Sprague Memorial Institute Laboratory, Children's Memorial Hospital, Chicago, 1912-21; became associate professor pediatrics, Mayo Foundation Grad. Sch., U. of Minn., 1921, now emeritus; associate in pediatrics, Mayo Clinic, Rochester, Minnesota, since 1921. Served as pharmacologist, U.S. War Dept., 1917-18; ex-cons. Chem. Warfare Service; lt. col. Med. O.R.C. Mem. Am. Pediatric Soc., Am. Acad. Pediatrics, Am. Physiol. Soc., Am. Pharmacological Soc., Am. Biochem. Soc., Sigma Xi, Phi Beta Pi; corr. mem. Gesellschaft für innere Medizin und Kinderheilkunde (Vienna). Author: (with H. F. Helmholz) Diseases of the Genito Urinary System in Infancy and Childhood, 1930. Home: 419 8th Av. S.W. Office: Mayo Clinic, Rochester, Minn.

AMBLER, Charles Henry, college prof.; b. New Matamoras, O., Aug. 12, 1876; s. Lutellus and Ella Rebecca (Wells) A.; grad. W. Liberty (W.Va.) State Normal Sch., 1900; A.B., W.Va. U., 1904, A.M., 1905; Ph.D., U. of Wis., 1908; m. Helen Mary Carle, Sept. 4, 1920; children—Mary Elizabeth, Helen Louise. Prof. history and polit. science, Randolph-Macon Coll., Ashland, Va., 1908-17; prof. history, W.Va. Univ., since 1917, also head dept. of history since 1929. Prof. summer sessions, U. of Tex., 1918-20 and 24; visiting prof. Ohio State Univ., 1928-29; pres. Ashland (Va.) Sch. Bd., 1908-17, Monongalia County (W.Va.), 1933-39; sheriff Pleasants County, W.Va., 1900-01. Methodist. Mem. Am. Hist. Assn., Southern Hist. Assn., Miss. Valley Hist. Assn. (pres. 1942-43), Am. Geog. Soc., Sigma Nu, Phi Beta Kappa, Tau Kappa Alpha, Mason, Odd Fellow, Maccabee. Author: Sectionalism in Virginia from 1777 to 1861, 1910; Thomas Ritchie—A study in Virginia Politics, 1912; Life of John Floyd, 1918; A History of Transportation in the Ohio Valley with Special Reference to Waterways, 1932; A History of West Virginia, 1933; George Washington and the West, 1936; Francis H. Pierpont, Union War Governor of Virginia and Father of West Virginia, 1937; West Virginia Stories and Biographies, 1937; West Virginia, The Mountain State, 1940; also pamphlets and articles. Editor: John P. Branch Hist. Papers, 1908-17; Letters and Papers of R. M. T. Hunter; Diary of John Floyd; Recollections of Peace and War, 1861-1868, by Ann Pierpont Siviter, 1938. Joint editor: Debates of First Constl. Conv. of West Virginia (3 vols.), 1943. Home: Morgantown, W.Va.

AMBLER, Eric, author; b. London, Eng., June 28, 1909; s. Alfred Percy and Amy Madeline A.; student Colfe's Grammar Sch.; student (engring. scholarship), London U., 1925; m. Louise Crombie, Oct. 5, 1939. Apprentice in engring. firm, London, 1928; advt. copy writer, 1933-37; dir. advt. agency, 1937-38; has devoted full time to writing since 1938. Served as Air Raid Precautions stretcher bearer during defense of London, Aug.-Oct. 1940; joined British Army (artillery), Nov. 1940. Served in N. Africa and Italy. Rank: lieut. col. Author: Background to Danger, 1937; Cause for Alarm, 1939; A Coffin for Dimitrios, 1939; Journey into Fear, 1940; Intrigue, 1943; also author other novels pub. in Eng., plays, short stories, film stories and scenarios. Address: 6 Cavaye Place, London, S.W. 10, England.

AMBLER, Mason Gaither, lawyer; b. Winchester, Va., Aug. 27, 1876; s. Benjamin Mason and Nannie L. (Baker) A.; grad. several schs., U. of Va., and law course same univ.; m. Isabella Brown, June 22, 1921. Admitted to W.Va. bar, 1899; mem. firm Van Winkle & Ambler, 1904-21; now mem. Ambler, McCluer & Davis. Mem. W.Va. Committee on Uniform State Laws, 1910-16; trustee Sinking Funds City of Parkersburg. Chmn. of Red Cross Civil Service Relief Com. for Wood and Wirt Counties during World War I; mem. from W.Va. of Ohio River Valley Water Sanitation Commn. Mem. Am. Bar Assn., W.Va. Bar Assn. (chmn. exec. council 1924-25; pres. 1927-28), Delta Psi; life mem. Am. Law Inst. Democrat. Episcopalian. Home: Parkersburg, W.Va.

AMBRIDGE, D. W., paper mfr.; b. Mexico City, Mexico, Jan. 5, 1898; s. Charles Theodore and Frances (White) A.; B.Sc. in Chemistry, McGill U., Montreal, Can., 1923; m. Jessie Louise Barlow, June 10, 1924; children—Cicley Barlow, Janet White, Shirley Sinclair, Charles Edward Thomas, Charlotte. Chemical engr. since 1923; successively control supt. Abitibi Power and Paper Co., Ltd., Iroquois Falls, Ont.; control supt. and gen. supt. Canadian Paper Co., Quebec; asst. gen. mgr. Rothermere properties, Newfoundland; with Ontario Paper Co., Ltd., since 1936, as asst. to pres., 1936-41, vice pres. and gen. mgr. since 1944; on loan to Canadian Govt., 1941-44, served as dir. gen. of shipbuilding, also in charge building synthetic rubber plants in Can.; pres. Polymer Corp. (govt. owned); dir. Best Yeast Co., Ltd. Club: University (Montreal). Home: 23 Yates St., St. Catharines, Ont., Can. Office: Ontario Paper Co., Ltd., Thorold, Ont., Can.*

AMBROSE, Arthur Warren, oil exec.; b. Lockeford, Calif., April 20, 1889; s. W. B. and Alice (Stephens) A.; A.B. in Geology, Stanford, 1914, E.M., 1920; m. Alma Locke, Apr. 9, 1916. Began in maintenance of way dept., Southern Pacific Co., 1907-09, geologist Shell Co., 1914-17; geol. Engr., Pomeroy & Hamilton, 1917; petroleum technologist, U.S. Bur. of Mines, Washington, D.C., 1918-19; supt. Petroleum Expt. Sta., Bartlesville, Okla., 1920; chief petroleum technologist, U.S. Bur. of Mines, Washington, 1921-22; asst. dir., 1922-23; mgr. Land and Geol. Depts., Empire Gas & Fuel Co., Bartlesville, 1923-25; mgr. prodn. Empire Cos., 1925-30; v.p. and asst. gen. mgr., Empire Oil & Refining Co., 1930-37; dir. Cities Service Oil Co., 1937-41, exec. v.p. since Aug. 1, 1941; v.p. Cities Service Gas Co., Bartlesville, since 1937; dir. Empire Pipeline Co., Petroleum Advisers, Inc., Texas-Empire Pipeline Co. (Del.), Union Nat. Bank Dir. Y.M.C.A. Mem. exec. bd., Cherokee Area Council, Boy Scouts of America. Home: 300 E. 11th St. Office: Bartlesville, Okla.*

AMBRUSTER, Howard Watson (ăm'brŭs-tĕr), chemical engr.; b. Germantown, Pa., Aug. 12, 1878; s. Watson and Emma Elizabeth (Earley) A.; ed. Germantown Acad., 1887-94, U. of Pa., 1894-98; B.S. in economics, University of Pennsylvania, 1939; m. Florence Ursula Favreau, June 15, 1910; children—Watson (captain, U.S. Army Air Force), Joseph Favreau (dec.), Albert Miller (dec.). Reporter Phila. Evening Telegraph, 1896-97; football coach Rutgers U., New Brunswick, N.J., 1898; clerk clearing house, Phila. Stock Exchange, 1899; constrn. engr. Va. Portland Cement Co., Craigsville, Va., 1900; editorial writer, exchange editor Phila. Times, 1901; sec., dir. Gen. Artificial Silk Co., Phila., 1902-04; with rayon, textile and chemical industries, 1905-12; organizer, sec. and dir. Frohman Chem. Co., Sandusky, O., 1913-18; gen. mgr. Hemingway & Co., Bound Brook, N.J., 1919-21; mem. bd. operators Sherwin-Williams Co., Cleveland, 1920; cons. engr. for arsenical and insecticide industries, N.Y. City, 1921-32, Westfield, N.J., since 1932. Made survey of world's arsenical supply, showing relation to boll weevil control, 1921; rebuilt and reorganized arsenical plant, Nat. Chem. Co., Pittsburgh, Calif., 1924, and directed warehouse distribution of its calcium arsenate in cotton states, 1925-26; announced menace of the arsenical spray residue problem, 1926; entered pharm. industry to supply pure ergot to med. profession, 1927; took various legal steps to compel enforcement of Pure Food and Drug Act and false advertising laws, since 1928; has frequently appeared before congressional coms., grand juries and radio and platform audiences; repeatedly demanded investigation of German control of American defense industries, 1929-45; lectured at Columbia U., U. of Pennsylvania, and New York U., 1935-37; public lectures on The Cartel and I. G. Farbenindustrie, 1945. Mem. 7th Regt., New York Nat. Guard during World War. Mem. Crop Protective Institute of National Research Council, Franklin Inst., Am. Chem. Soc., N.J. Chem. Soc., Am. Acad. Polit. and Social Science, Chemists Club, Drug and Chem. Club, S.R., Vets. 7th Regt. N.Y. Nat. Guard. Patentee of method of making arsenic acid and of the manufacture of insecticides; donated insecticide patent to government, 1943. Presbyterian. Clubs: Varsity, Gridiron. Author: Arsenic, Calcium Arsenate and the Boll Weevil, 1923; (with others) Mineral Industries, vol. 34, 1926, vol. 35, 1927; Why Not Enforce the Laws We Already Have? or How and Why Industries' Outlaws are Crucifying Harvey Wiley's Pure Food and Drug Law (with Ursula Ambruster), 2 edits., 1935; (monograph) The Cartel Encyclopedia Americana (reprinted as public document), 1945. Appeared as own atty. in numerous court actions, arising out of current pub. activities, 1930-38, and in Jan. 1936 secured reversal of a N.J. Supreme Court decision from the N.J. Court of Errors and Appeals. Contbr. scientific articles to reference works and mags. Address: Westfield, N.J.

AMECHE, Don (Dominic Felix Ameche) (ä-mē'chē), actor; b. Kenosha, Wis., May 31, 1908; s. Felix and Barbara Etta (Hertle) A.; student Columbia Coll., Marquette U. (Milwaukee), Georgetown U. (Washington), U. of Wis.; m. Honore Prendergast, Nov. 26, 1932; children—Dominic Felix, Ronald John, Thomas Anthony, Lawrence Michael. Has starred in many motion pictures. Catholic. Clubs: Players (New York and Los Angeles); Lakeside Golf, Masquers (Hollywood).

AMELI, Howard Wilmurt (ä-mē'lī), lawyer; b. Brooklyn, N.Y., Oct. 12, 1881; s. Alonzo and Jessie Isabel (Robinson) A.; grad. Boys' High Sch., Brooklyn; A.B., Princeton, 1903; LL.B., New York Law Sch., 1905; m. Flora E. Maus, Aug. 10, 1918. Admitted to N.Y. bar, 1905, and began practice in Brooklyn; spl. asst. to atty. gen. of U.S., 1919-27; assistant in office of U.S. attorney, Eastern District of New York, 1927-29; became U.S. attorney, Eastern District of New York, 1929. Served as lieutenant senior grade, U.S. Navy, World War. Member Am. and Brooklyn bar assns., Am. Legion, Sons of Union Soldiers of Civil War (Lafayette Camp No. 140), Delta Chi. Republican. Mason. Clubs: Princeton, Invincible, Tiger Inn. Home: 769 St. Marks Av. Office: 44 Court St., Brooklyn, N.Y.*

AMEN, John Harlan (ā'mĕn), lawyer; b. Exeter, N.H., Sept. 15, 1898; s. Harlan Page and Mary (Rawson) A.; grad. Phillips Acad., Exeter, 1915; A.B., Princeton U., 1919; student Harvard Law Sch., 1919-22; m. Marion Cleveland, July 25, 1926; 1 son, Grover Cleveland. Admitted to N.Y. bar, 1923; asso. with Shearman & Sterling, New York, 1923-28; partner Duryee, Zunino & Amen, New York, 1928-38; partner Parker & Duryee since 1938; special asst. to U.S. atty. gen. on cases involving violations of federal anti-trust laws, 1928-38, apptd. (Oct. 26, 1938) special prosecutor to supersede dist. atty. of Kings County in connection with investigation of official

corruption in Brooklyn; apptd. (Aug. 23, 1940) asst. atty.-gen. of the State of N.Y. to conduct city-wide investigation of contracts for constrn. of pub. highways and sewers in Kings, Queens, New York, Bronx and Richmond Counties. Published: Report on Probation Department of Kings County Court, 1941; Report on Department of Correction in Kings County, 1942; Report of Kings County Investigation (1938-1942), 1942. Conducted investigation of N.Y. City Police Dept. in connection with gambling racket, 1942. Served as 2d lt. U.S. Marine Corps, Reserve Flying Corps, during World War; commd. lt. col., U.S. Army, Aug. 1942; col., since Nov. 7, 1944; now on staff Inspector Gen. Elected pres. Phillips Exeter Acad. Alumni Assn., 1940-41. Mem. Assn. of Bar of the City of N.Y. Clubs: Ivy, Princeton, Federal Lunch (New York). Home: 1606 20th St. N.W. Office: 2145 C St. N.W., Washington, D.C.

AMES, Adelbert, Jr., prof. research; b. Lowell, Mass., Aug. 19, 1880; s. Adelbert and Blanche (Butler) A.; student Phillips Andover Acad., 1896-98; A.B., Harvard, 1903, LL.B., 1906; hon. A.M., Dartmouth Coll., 1921; m. Fanny Vose Hazen, Jan. 3, 1920; children—Adelbert 3d, Priscilla Vose. Admitted to Mass. bar, 1906, practiced law, 1906-10; studied art and painted, 1910-14; research fellow Clark U., Worcester, Mass., 1914-17; research prof. dept. research in physiological optics, Dartmouth Coll., since 1919. Served as aerial observer, U.S. Army, 1917-19. Mem. Acad. Arts and Sciences, Optical Soc. America. Address: Rope Ferry Rd., Hanover, N.H.

AMES, Ben, newspaper corr., lecturer; b. Mt. Vernon, O., 1902; s. Ben and Isobel (Kirk) A.; student N.M. Mil. Inst., U.S. Naval Acad. Prep. Sch., U. of Colo., U. of Southern Calif., and Sorbonne, Paris; m. Jane Dows Lester (divorced); m. 2d, Edna (Peter) Lacey Bellinger, Apr. 24, 1941. With U.S. Coast and Geodetic Survey, Alaska, 1923; toured Queensland, Australia, on motorcycle, 1924; with expdn. to west coast of Mexico, 1926, Cocos Island, 1927; sailed extensively on South Seas and Central Am. waters; made voyage by boat across Europe from North Sea to Black Sea as corr. for Am. jours., 1932, also made arrangements for world-wide broadcast from Vienna; made survey of Italian naval bases in Adriatic and Albania, 1933; war corr. for United Press and Brit. United Press, Greek Revolution, 1934; in Ethiopia, 1935-36 (wounded in riots in Addis Ababa, later made prisoner by Italians); in Spain during civil war with Republican side; studied conditions in newly occupied territories of Germany, 1939; chief United Press bureau in Italian-Greek and German-Greek wars, 1940-41; made study of proposed U.S. bases in West Indies, 1940. Served as navigator on square-rigged sailing vessel on trip from San Francisco to Sweden via Cape Horn; raced small yachts across Atlantic 3 times; also made trip by sail to Honolulu; has traveled over 200,000 miles under sail alone. Mem. Phi Kappa Psi. Clubs: Royal Ocean Racing (London); Strangers (Panama); Trans-Pacific (Honolulu); British (Athens). Address: care United Press Assn., News Bldg., New York, N.Y.*

AMES, Edgar, shipbuilder; Feb. 26, 1868-June 28, 1944. See Vol. 23 (1944-45).

AMES, Edward Scribner, prof. philosophy, clergyman; b. Eau Claire, Wis., Apr. 21, 1870; s. Lucius Bowles and Adeline (Scribner) A.; A.B., Drake U., 1889, A.M., 1891, LL.D., 1924; B.D., Yale Div. Sch., 1892; grad. student in philosophy, Yale, 1892-94; fellow in philosophy, U. of Chicago, 1894-95, Ph.D., 1895; m. Mabel Van Meter, July 6, 1893; children—Van Meter, Damaris (Mrs. Bernedotte E. Schmitt), Adelaide (Mrs. Harald Schade), Polly. Instr., Disciples Div. House, 1895-97, docent philosophy, 1896-97, U. of Chicago; prof. philosophy and pedagogy Butler Coll., Indianapolis, 1897-1900; asso. in philosophy, 1900-01, instr., 1901-09, asst. prof., 1909-18, asso. prof., 1918-26, prof. 1926-35, chmn. dept. philosophy, 1931-35, emeritus since 1935, U. of Chicago; dean Disciples Divinity House of the University of Chicago, 1927-45, emeritus since 1945; pastor University Church of Disciples of Christ, Chicago, 1900-40, emeritus. University preacher Harvard University, 1912-14; editor The Scroll since 1925. Member Am. Psychol. Assn., A.A.A.S., Western Philos. Assn. (pres. 1921). Clubs: Quadrangle (president 1927), University, Chicago Literary. Author: Psychology of Religious Experience, 1910; Divinity of Christ, 1911; The Higher Individualism, 1915; The New Orthodoxy, 1918; Religion, 1929; Letters to God and the Devil, 1933. Co-Author: Varieties of American Religion, 1936; American Philosophies of Religion, 1936. Contbr. to Contemporary American Theology, 1933; The Church at Work in the Modern World, 1935. Home: 5722 Kimbark Av., Chicago, Ill.

AMES, Fred E., forester; b. Spencer, Mass., July 21, 1880; s. James Howe Ames and Maria Theresa Hill; A.B., Harvard, 1903; M.F., Yale, 1906. For more than 25 yrs. in charge of nat. forest timber sales in Ore. and Wash., now retired. Capt. engineers (forestry), A.E.F., 1917-19. Merite Agricole (France). Senior mem. Soc. of Am. Foresters; mem. Sigma Xi, Delta Upsilon. Clubs: University, Waverley Country. Home: University Club, Portland, Ore.

AMES, Jesse Hazen, educator; b. Shiocton, Wis., May 25, 1875; s. George Gordon Ames and Nancy D. (Main) A.; grad. State Normal Sch., Stevens Point, Wis., 1902; Ph.B., U. of Wis., 1907; m. Lou I. Hitchcock, Jan. 1903. Teacher pub. schs., Wis., 1895-97; supervising prin. high schs. and supt. schs. until 1910; head history dept., River Falls (Wis.) State Normal Sch., 1910-13; rep. extension div., U. of Wis., 1913-15; supervisor training sch. dept., River Falls State Normal Sch., 1915-17; pres. same sch. since 1917. Mem. State Hist. Soc., Am. Hist. Assn. Congregationalist. Home: River Falls, Wis.

AMES, John Stanley, capitalist; s. Frederick Lothrop and Rebecca C. (Blair) A.; A.B., Harvard, 1901. Pres. and trustee North Easton Savings Bank; dir. First Nat. Bank of Boston, Ames Shovel & Tool Co., First Nat. Bank of Easton, Oliver Ames & Sons Corp., Boston Edison Co.; trustee Business Real Estate Trust. Home: North Easton, Mass. Office: 96 Ames Bldg., Boston, Mass.*

AMES, Louis Annin, mfr.; b. Island St. Helena, S.C., Sept. 5, 1866; s. Jacob Meech and Phebe (Palmer) A.; ed. pub. and high schs., Jersey City, N.J.; m. Abby Whitney Crowell, Jan. 20, 1909 (deceased). Pres. Annin & Co. (flag. mfrs.), Old Glory Realty Co., Annin Real Estate Company, North 16th St. Realty Company, Park Lane Realty Co., Verona Trust Co. Democrat. Past president, Universalist Church America, also pres.; pres. Ch. of Divine Paternity; trustee Grover Cleveland Birthplace Assn. Past pres. gen. Nat. Soc. S.A.R.; former gov.-gen. of Founders and Patriots of Am.; president Am. Friends of Lafayette; mem. Soc. Colonial Wars, S.R., Soc. Am. Wars, St. Nicholas Soc., N.Y. Hist. Soc., (life mem.). Mem. Chamber of Commerce of State of N.Y., Commerce and Industry Assn., of N.Y., Bd. of Trade, Fifth Avenue Assn. (dir), Broadway Assn., Nat. Aero Association, Washington Continental Guard, councilor Boy Scouts; dir. and mem. Institute de Washington; life mem. Soc. Mechanicians and Traders. Life mem. Kane Lodge No. 454. Clubs: Aero of New York, Kiwanis, Metropolitan, Mil. and Naval, Salmagundi, Universalist, Advertising, Essex Fells Country, Fells Brook. Home: Essex Fells, N.J. Office: 85 Fifth Av., New York, N.Y.

AMES, Oakes, botanist, trustee; b. North Easton, Mass., Sept. 26, 1874; s. Gov. Oliver and Anna Coffin Ray A.; A.B., Harvard, 1898, A.M., 1899; Sc.D., Washington University, 1938; m. Blanche Ames, May 15, 1900; children—Pauline, Oliver, Amyas, Evelyn. Asst. in botany, Harvard, 1899-1900, instr., 1900-10; asst. dir. Bot. Garden of Harvard, 1899-1909, dir. from 1909-22; apptd. asst. prof. of botany, Harvard, 1915, prof. botany, 1926-32, Arnold prof. of botany, 1932-35, research prof. botany, 1935-41, research prof. of botany, emeritus since 1941, curator Bot. Museum, Harvard, 1923-27; supervisor Bot. Museum, Arnold Arboretum, Atkins Inst. of Arnold Arboretum, Cuba (Harvard), 1927-35; dir. Bot. Museum since 1936 also chmn. Council of Bot. Collections, Harvard, 1926-35; dir. 1st Nat. Bank of Easton, Ames Shovel & Tool Co. Awarded gold medal for eminent service to orchidology, Am. Orchid Soc., 1924; Centennial medal for same, Mass. Hort. Soc., 1929; George Robert White medal of honor for eminent service in horticulture, 1935. Fellow A.A.A.S., Linnæan Soc. of London, Am. Acad. Arts and Sciences, Am. Orchid Soc. (v.p.); mem. Am. Soc. Naturalists, N.Y. Acad. Sciences, Nat. Inst. Social Sciences, New Eng. Bot. Club, Mass. Horticultural Soc., Boston Soc. Natural History, Washington Acad. Sciences, Biol. Soc. of Washington, Assn. Internat. des Botanistes, Orchid Circle of Ceylon, Canal Zone Orchid Soc. (honorary president), Sigma Xi. Unitarian. Club: Harvard. Author of numerous papers mainly dealing with orchids, in botany periodicals, and of contributions on the orchid flora of Florida, and of the serial work entitled "Orchidaceae" of which 7 vols. have been published; also Enumeration of the Orchids of the U.S. and Canada, and Economic Annuals and Human Cultures, 1939. Home: "Borderland," North Easton, Mass.; and Ormond, Fla. Office: 81 Ames Bldg., Boston, Mass.

AMES, Walter Ray, prof. edn.; b. Viola, Wis., Apr. 10, 1885; s. Erastus Hoskins and Ella (Jacobs) A.; grad. Whitewater (Wis.) Normal Sch., 1911; Ph.B., U. of Wis., 1917, Ph.M., 1918, Ph.D., 1926; m. Mary Fruit, June 23, 1911; 1 son, Stanley Richard. Began as teacher dist. sch.; prin. high sch., Ontario, Wis., 1911, Valier, Mont., 1912-15; with U. of Mont. since 1919, prof. edn. and psychology, 1929-37; prof. edn. since 1937. Chmn. Missoula Co. Chapter Am. Red Cross, 1938-42. Mem. Am. Assn. Univ. Profs., N.E.A., Mont. Ednl. Assn., (v.p. 1938-39; pres. 1939-40), Inland Empire Teachers Assn., mem. State Commission for Northwest accrediting high schools, Missoula C. of C., Gamma Alpha, Phi Delta Kappa, Phi Beta Kappa; pres. Mont. Vocational Guidance Assn., 1941-42. Presbyterian. Club: Lions. Home: Missoula, Mont.

AMEZAGA, Juan José (ä-mā'sä-gä), pres. of Uruguay; b. Montevideo, Uruguay, 1882; s. Juan José and Josefa (Landaraso) A.; grad. with degree in law and social sciences, U. of Montevideo, 1905; student scholarship, Paris and Berlin, 1906-07. Prof. of penal law and later prof. civil law, U. of Montevideo (taught civil law 23 yrs.); public career began in 1907; deputy for Dept. of Durazno, 1907-11; mem. com. to study and formulate nat. pub. assistance law, 1908; served as dir. Nat. Labor Office; minister of industry, 1915-17; became pres. State Ins. Bank, 1917, and later of Nat. Postal Savings Bureau; served as chmn. Export and Import Control Commn.; assisted in drafting new constitution, 1942; pres. of Uruguay since Mar 1, 1943. Rep. of Uruguayan govt. to League of Nations, Geneva, 1923. Delegate to Internat. Conf. of Am. States, Buenos Aires, 1918, Santiago, 1923, Havana, 1928, Montevideo, 1933; del. to Meeting of Jurists, Montevideo, 1939. Served as pres. Athenaeum of Montevideo; mem. Secondary Edn. Council, Nat. Pub. Assistance Bd., Bd. for Protection of Minors. Hon. dir. Law Sch. Library; mem. governing bd. House of Studies. Author of numerous works on penal and civil Law. Address: Montevideo, Uruguay.

AMIDON, Paul Samuel (ăm'ĭ-dŭn), educator; b. Houston, Minn., Apr. 10, 1899; s. Edmund and Mabel (Briggs) A.; B.S., U. of Minn., 1924, A.M., 1934; m. Eleanor Ruth Simons, Feb. 4, 1926; children—Edmund James, Paul Charles. Rural school teacher, N.D., 1919; supt. of schs., South Haven, Minn., 1924-26, Upsala, Minn., 1926-31, Litchfield, Minn., 1931-34; dep. state commr. of edn., Minn., 1934-36; supt. schs. St. Paul, Minn., 1936-44; consultant in charge ednl. relations, General Mills, Minneapolis, Minn., since 1944. Served in U.S. Army, 1918. Mem. bd. dirs, St. Paul Conf. Christians and Jews. St. Paul Area of Boy Scouts. Pres. Pan-Am. League of Minn., 1943-44; mem. bd. dirs., St. Paul Fgn. Policy Assn., St. Paul Round Table of Christians and Jews, Minn. Pan-Am. League; mem. adv. council Minn. United Nations Com. Mem. N.E.A., Am. Assn. Sch. Adminstrs., Minn. Edn. Assn., Nat. Soc. for Study Edn., Soc. for Curriculum Study, Fgn. Policy Assn., Minn. State Conf. Social Work, Minn. Council Sch. Execs. Nat. Conf. on Family Relations, American Legion, Phi Delta Kappa. Mason. Club: St. Paul Optimist (pres. 1942-44). Home: 140 Otis Av., St. Paul 4, Minn. Address: Dept. Public Services, General Mills, Inc., 400 4th St. So., Minneapolis 15, Minn.

AMIRIKIAN, Arsham (ăm-ĭ-rĭk'yŏn), civil engr.; b. Keghy, Armenia, May 17, 1899; s. Paravon and Pearl (Delbarian) A.; grad. Collège Bézazian, Constantinople, 1917; Ecole Supérieure des Ponts et Chaussées, Constantinople, 1919; C.E., Cornell U., 1923; m. Philomena Elizabeth Boardman, Aug. 8, 1925; children—Richard, Joycelyn Eleanor. Came to U.S., 1919, naturalized, 1927. With various structural steel mfrs., as draftsman, checker and designer, 1923-28; engr. on design and supervision of pub. works structures in steel, concrete and timber, Bureau of Yards and Docks, Navy Dept., Washington, D.C., since 1928, as asst. engr., 1928-29, asso. engr., 1929-39, engr., 1939-40, sr. engr., 1940-41, prin. engr., since 1941. Lecturer, National Defense Engring. Training courses, George Washington U., U.S. Navy passive defense courses; tech. consultant on framed and welded structures and bombproof construction. Developed newer methods of analysis and their application to design of shore structures and auxiliary floating craft for Navy. Also originated and developed a new constrn. technique utilizing thin-wall cells of precast reinforced concrete, same applied to framings of various structures. Received (with Capt. C. A. Trexel) first grand award of James F. Lincoln Arc Welding Foundation, 1942; Fuertes Graduate Medal of Cornell Univ., 1943. Mem. Am. Soc. C.E., Soc. Am. Mil. Engrs., Soc. Naval Architects and Marine Engrs., Am. Concrete Inst., Am. Welding Soc. Author: Analysis of Rigid Frames, 1942. Contbr. technical articles to periodicals. Home: 6526 Western Av., Chevy Chase, Md. Address: Bureau of Yards and Docks, Navy Dept., Washington, D.C.

AMLIE, Thomas R. (ăm'lē), ex-congressman; b. Griggs County, N.D., Apr. 17, 1897; s. Paul William and Julia (Ryum) A.; graduate high school, 1916; student U. of N.D., 1916-18; U. of Minn., 1919; LL.B., U. of Wis., 1923; m. Marian C. Strong, Feb. 21, 1925 (died May 4, 1930); children—Thomas Strong, Robert Fulton, Paul William, Frederick Hans; m. 2d, Gehrta F. Beyer, May 7, 1932. Admitted to Wisconsin bar, 1923, and began practice as atty. with State Dept. of Markets; mem. Fiedler, Garrigan & Amlie, Beloit, Wis., 1924-27; settled at Elkhorn, Wis., 1927; elected mem. 71st Congress, Oct. 13, 1931, to fill unexpired term of Henry A. Cooper to 72d Congress (1931-33), 1st Wis. Dist., and to 74th and 75th Congresses (1935-39), on Progressive Party ticket. Active in political movements in Wis. and other states; elected chmn. Farmer-Labor Federation, 1933; a leader in formation of Progressive Party in Wis., 1934; elected chmn. Am. Commonwealth Polit. Fedn., 1935; candidate for U.S. Senator, Sept. 1938, defeated; nominated by Pres. Roosevelt to Interstate Commerce Commn., Jan. 24, 1939, requested nomination be withdrawn Apr. 7, 1939; apptd. spl. asst. atty. gen., May 1939. Served in U.S. Army, World War I. Mem. Wis., Walworth County (pres. 1931-32) bar assns., Am. Legion (past comdr. Beloit and Elkhorn posts). Author: The Forgotten Man's Handbook, 1935. Home: 125 E. Gilman St., Madison, Wis.

AMMANN, Othmar Hermann, civ. engr.; b. Schaffhausen, Switzerland, Mar. 26, 1879; s. Emanuel and Emilie Rosa (Labhardt) A.; C.E., Swiss Federal Poly. Inst., Zurich, 1902, Dr. Tech. Sciences, 1930; Dr. Engring., New York University, 1931; Sc.M., Yale University, 1932; Dr. Engring., Pa. Military College, 1934; Sc.D., Columbia Univ., 1941; m. Lilly Selma Wehrli, July 24, 1905 (dec. 1933); children—Werner,

George Andrew, Margaret; m. 2d, Klary Vogt Noetzli, 1935. Came to U.S., 1904, naturalized citizen, 1924. Investigation, design and bldg. of bridges, etc., in Europe and U.S., 1902-23; asst. chief engr. on design and constrn. Hell Gate Bridge, New York, 1912-18; cons. engr., N.Y. City, 1923-25; chief engr. of bridges, 1925-30, chief engr. Port of New York Authority, 1930-39, in gen. charge planning and constrn. Outerbridge Crossing and Goethals Bridge across Arthur Kill, arch bridge across Kill van Kull at Bayonne, N.J., George Washington Bridge and Lincoln Tunnel across Hudson River at New York, and other projects; mem. bd. engrs. in charge Golden Gate Bridge, San Francisco, 1929-36; chief engr. Triborough Bridge. Authority in charge of planning and construction of Triborough Bridge and Bronx-Whitestone Bridge, both across East River, N.Y. City, 1934-39; since 1939 cons. engr. N.Y. City. Mem. Am. Soc. C.E., Am. Inst. Cons. Engrs., Am. Ry. Engring. Assn., Am. Soc. Testing Materials, Inst. of Civil Engineers of Great Britain; fellow A.A.A.S. Awarded Thomas Fitch Rowland prize, Am. Soc. C.E., 1918. Protestant. Club: Engineers. Home: 272 Rockaway Av., Boonton, N.J. Office: 111 8th Av., New York, N.Y.

AMMONS, Teller, ex-gov.; b. Denver, Colo., Dec. 3, 1895; s. Elias M. and Elizabeth (Fleming) A.; student U. of Denver, 1919-21; LL.B., Westminster Law Sch., 1929; m. Esther Davis, Sept. 9, 1933. Admitted to Colo. bar, 1929; mem. State Senate, 1930-35; city atty. for City and County of Denver, 1935-36; gov. of Colo., 1936-38. Served with 154th Inf., A.E.F., World War I; commd. lt. col. A.U.S., April 1942. Member American Legion, Veterans of Foreign Wars, Sigma Alpha Epsilon, Phi Alpha Delta. Democrat. Elk. Club: Denver Athletic. Address: Midland Savings Bldg., Denver, Colo.

AMORY, Harcourt, bus. exec.; b. Beverly, Mass., July 7, 1894; s. Harcourt and Gertrude Lowndes (Chase) A.; A.B., Harvard, 1916; m. Susannah Stoddard Wood, Feb. 17, 1923; children—Harcourt, Susannah Lowndes. Bank clerk, First Nat. Bank of Boston, 1919-22; with Parkinson & Burr, investment brokers, Boston, 1922-25; with Smith Barney & Co. (previously Edward B. Smith & Co.), 1925-42, partner, 1931-42; dep. vice chmn. War Prodn. Bd., 1942-44; vice pres. Hawaiian Pineapple Co., Ltd., since Jan. 1945; vice pres. Castle & Cooke, Ltd., since Jan. 1945. Served as capt., F.A., U.S. Army, 1917-19; overseas service. Treas. Republican State Com. (Mass.), 1936-42; pres. Rep. Club of Mass., 1940-42. Mason. Clubs: Somerset (Boston); Harvard (New York); Metropolitan (Washington). Home: County Road, Ipswich, Mass. Office: 522 Fifth Av., New York 18, N.Y.

AMORY, Robert (ā'mō-rĭ), textile mfr.; b. at Boston, Mass., Oct. 23, 1885; s. Robert and Katharine Leighton (Crehore) A.; A.B., Harvard, 1906; studied Mass. Inst. Tech.; m. Leonore Cobb, Sept. 20, 1910; children—Robert, Cleveland, Leonore. Pres. and treas. Nashua Mfg. Co.; dir. Ludlow Mfg. Associates, Am. Mutual Liability Ins. Co., Arkwright Mutual Fire Ins. Co., Edison Elec. Illuminating Co. (Boston), Mut. Boiler Ins. Co., Boston Mfrs. Mutual Fire Ins. Co., Eastern S.S. Co. Pres. trustees Episcopal Theol. Sch. (Cambridge, Mass.). Republican. Clubs: Somerset, Eastern Yacht (Boston); Harvard, Merchants' (New York). Home: Milton, Mass. Office: 48 Franklin St., Boston, Mass.

AMORY, William (ĕm'ĕr-ĭ), mfr.; b. Boston, Mass., Sept. 19, 1869; s. Charles Walter and Elizabeth (Gardner) A.; A.B., Harvard, 1891; m. Mary R. Stockton, Oct. 14, 1903. With Amory Mfg. Co., Boston, 1892-97, Amoskeag Mfg. Co., 1897-1907; treas., Boston office, Pepperell Mfg. Co., mfrs. cotton sheetings, flannels, shirtings, etc., of Biddeford, Maine, 1907-19, president since 1919; director Old Colony Trust Co., Boston; trustee Amoskeag Co., Suffolk Savings Bank for Seamen and Others. Lt. Battery A, 1st Arty., M.V.M., 1895-1904. Trustee P. B. Brigham Hosp. since Jan. 1942. Clubs: Somerset, Tennis and Racquet, Country. Home: 179 Commonwealth Av. Office: 160 State St., Boston, Mass.

AMOSS, Harold L(indsay) (ā'mŏs), physician; b. Cobb, Ky., Sept. 8, 1886; s. David Alfred and Carolyn Waters (Lindsay) A.; B.S., State U. of Ky., 1905, M.S., 1907; M.D., Harvard, 1911, Dr. P.H., 1912; hon. Sc.D., George Washington U., 1922; m. Marguerite Dupree Moore, May 17, 1917; children—Harold Lindsay, Dudley Moore. Chemist Ky. Agrl. Expt. Sta., 1905; asst. chemist Hygienic Lab. of U.S.P.H.S., 1905-07, and of Bur. of Chemistry U.S. Dept. Agr., 1907-09; physiol. chemist Western Pa. Hosp., 1909; instr. preventive medicine and hygiene, Harvard Med. Sch., 1909-12; asst. in pathology and bacteriology, 1912-14, asso., 1914-19, asso. mem., 1919-22, Rockefeller Inst. Med. Research; asso. prof. medicine Johns Hopkins U. and asso. physician Johns Hopkins Hosp., 1922-30; prof. medicine, Duke U., 1930-33. Asso. editor "Medicine," 1922-25. Commd. 1st lt. Med. R.C., 1915, capt. M.C.N.A., 1917; maj., 1918; honorably discharged, July 15, 1919. Chairman Med. Advisory Board No. 5, Connecticut Medical Advisory Food Panel. Member A.M.A., American Coll. Physicians, A.A.A.S., Assn. American Physicians, Assn. American Chest Physicians, American Soc. for Clinical Investigation, American Society for Exptl. Pathology, Am. Climatol. Soc., Am. Assn. Immunologists, Am. Heart Assn., Harvey Soc., Interurban Clin. Club, Southern Interurban Clin. Club, Sigma Xi, Phi Beta Kappa, Omicron Delta Kappa, Pi Kappa Alpha, Phi Chi. Independent. Mem. Episcopal. Mason. Contbr. various articles on physiol. chemistry, infectious diseases, immunology, epidemiology and clin. medicine. Home: 21 Field Pt. Rd., Greenwich, Conn.

AMSDEN, John Page (ăm'z'dĕn), educator; b. Attleboro, Mass., May 23, 1899; s. Henry Hubbard and Grace Farnum (Page) A.; A.B., Dartmouth Coll., 1920; A.M., Columbia, 1923, Ph.D., 1925; m. Edith Bartlett Archer, Aug. 20, 1926; 1 dau., Katherine. Instr. in chemistry, Dartmouth Coll., 1920-22, 1925-30, asst. prof., 1930-36, prof. since 1936. Served as pvt., Ordnance Detachment, U.S. Army, 1918-19; lt., Chem. Warfare Res., 1925-35. Mem. N.H. Com. of Pub. Safety since 1941. Mem. Am. Chem. Soc., Phi Beta Kappa, Sigma Xi, Alpha Tau Omega. Republican. Conglist. Home: 4 Brewster Road. Office: Steele Chemistry Bldg., Hanover, N.H.

AMSTUTZ, Noah Steiner (ăm'stŭts), research engr., patent atty.; b. Milton Tp., Wayne County, O., Nov. 5, 1864; s. John and Fanny (Steiner) A.; of Swiss-French descent, the family name in 1650 being Am Stutz; ed. pub. schs.; draftsman and student of patent law with Mortimer D. Leggett, former commr. of patents; m. Angelina Moore, Oct. 19, 1887 (died May 27, 1919); children—Frank Wilbur, Fanny Sedate (Mrs. Hugh R. Roberts), Adeline Linoah (Mrs. Owen Cobb Holleran); m. 2d, Ella Engberg, Nov. 17, 1920 (died 1931). Commercial artist and draftsman, Cleveland, serving also as spl. artist on New York Daily Graphic, 1882-89, and as patent solicitor for a number of years; researches in London, England, and the Continent, 1898-99 and 1901-03; org. The Amstutz-Osborn Co., subsequently merged into Am. Multigraph Co., 1901; cons. engr. with Penrose & Co., London, 1902; mgr. Brit. Automatic Photographic Co., London, 1903; cons. engr., Cleveland, 1904; research engr., Chicago, 1906-07; research engr. and registered patent atty., Valparaiso, Ind., since 1907; lecturer on patent law, Valparaiso Univ., 1943; admitted to Indiana bar, 1917, Supreme Court of Ind., 1919, Court of Appeals, D.C., 1920, also Court of Customs and Patent Appeals, 1929; admitted to bar of Supreme Court, 1930. Originator of first photo-telegraphy system and 1st automatic half-tone engraving machine, known as the Akrograph. Complete historical exhibits of both systems donated to Smithsonian Instn., 1916-17. Mem. A.A.A.S.; life mem. Am. Inst. Elec. Engrs.; mem. Internat. Geog. Soc.; pres. State Micros. Soc. Ill., 1917-18; mem. Royal Photographic Society; fellow Royal Soc. of Arts (London, England) by invitation of council; mem. Soc. of Arts and Sciences (New York); hon. mem. Am. Photo-Engravers Assn.; mem. Société Académique d'Histoire Internationale (Paris); mem. Chamber Commerce of U.S. Awarded honor prize and plaquette, Internat. Photog. Expn., Dresden, Germany, 1909, for tech. lit. Republican. Presbyterian. Author: Hand-book of Photo Engraving, 1907, organized and conducted research dept., Inland Printer, Chicago, 1906-07; author tech. serial, Physical Characteristics of Relief Engravings, 1906-07; contbr. to tech. papers, Europe and America; wrote 2 articles on visual telegraphy which included description and diagram for 2-way television, 1894 (recognized by A.I.E.E. at Toronto, 1930). Originator of scientific lecture "The Marvels of Illustration"; delivered address on "The Origin of Photo-Telegraphy," before A.P.-E.A., New York, Aug. 1925. Home: Chicago Rd., Valparaiso, Ind.

AMY, Ernest Francis; b. Paramatta, New South Wales, Australia, November 28, 1883; s. John and Emma (Fincham) A.; brought to U.S., 1885; B.A., Wesleyan U., Conn., 1909, M.A., 1911; Ph.D., Princeton, 1914; studied Oxford U., 1921; m. Theresa Louise Say, Sept. 2, 1915; children—John Wilbur (dec.), Jonathan Weekes. Asst. in English, Wesleyan U., 1909-11; prin. high sch., Waynesville, O., 1911-12; Charles Scribner fellow in English, Princeton, 1912-14; instr. and prof. English, Ohio Wesleyan U., since 1914; prof. of English, N.C. Coll. for Women, summers, 1927-28, Bay View Summer Sch., since 1929. Mem. A.A.U.P., Modern Lang. Assn. America, Phi Beta Kappa, Sigma Chi. Episcopalian. Author: The Text of Chaucer's Legend of Good Women, 1918. Editor: Hardy's The Mayor of Casterbridge, 1933. Contbr. philol. jours. Home: Delaware, O.

AMY, Ernest V(alentine), consulting engr.; b. New York, N.Y., Feb. 11, 1892; s. Ernest H. J. and Isabelle (O'Donohue) A.; E.E., Columbia University, 1917; m. Jessie Marie Mercier, May 15, 1943. Served as 1st lieut., 302d Engineers, 77th Division, U.S. Army, 1917-18; engr. test dept., New York Edison Co., 1919-20; engr. research dept., Marconi Wireless Telegraph Co., 1920-21; with Radio Corp. of America, 1922-28, in engring. dept., design div., 1921-22, in charge first installation 2-way radio telephone (on S.S. America), 1922-23; engr. in charge Radio Relay Station, Belfast, Me., 1923-25, engr. design sect. and in charge constrn. antennae, Rocky Point, L.I., 1926-27, and Bolinas, Calif., 1928; cons. engr. since 1928; pres. Amy, Aceves & King, Inc. research labs., New York; pres. Amy Holding Corp., Cedarlawn Holding Corp., O'Donohue Holding Corp. Mem. Am. Inst. Elec. Engrs., Inst. Radio Engrs., Soc. Am. Mil. Engrs., N.Y. Elec. Soc., Radio Club of America, Theta Delta Chi. Democrat. Roman Catholic. Clubs: Columbia U. (N.Y. City); Atlantic Beach (Long Island); Westchester Country (Rye, N.Y.). Inventor and co-inventor of sound absorber blocks and many basic radio devices for noise reduction and radio aerial systems under which major radio companies operate under royalty license arrangements. Home: 61 Bay Blvd., Atlantic Beach, L.I., N.Y. Office: 11 W. 42d St., New York, N.Y.

ANDERSEN, Arthur Edward, accountant; b. Plano, Ill., May 30, 1885; s. John William and Mary (Aabye) A.; C.P.A., U. of Illinois, 1908; B.B.A., Northwestern U., 1917; LL.D., Luther College, 1938, Northwestern U., St. Olaf Coll. and Grinnell Coll., 1941; m. Emma Arnold, Aug. 8, 1906; children—Ethyl Bernice (Mrs. Vilas Johnson), Arthur Arnold, Dorothy Emma (Mrs. Robert E. Hornberger). Senior accountant Price Waterhouse & Co., 1907-11; comptroller Uihlein interests, Milwaukee, Wis., 1911-12; founder and senior partner Arthur Andersen & Co., accountants and auditors, since 1913; prof. accounting Northwestern U. Sch. of Commerce, 1912-22. Ex-pres. bd. trustees Northwestern U.; trustee Century of Progress, Chicago, 1933 and 1934, Chicago Sunday Evening Club. Commander of the Royal Order of St. Olav, Norway. Mem. of the American Inst. Accountants, Ill. Soc. C.P.A., Soc. Industrial Engrs., U.S. Chamber of Commerce, Art Institute Chicago, Norwegian-Am. Hist. Assn. (pres. 1936-42), Illinois State Historical Assn., Alpha Kappa Psi, Beta Gamma Sigma, Beta Alpha Psi. Clubs: Chicago, University, The Attic, and the Commercial (all located in Chicago); Glen View (Golf, Illinois); Bob O'Link Golf (Highland Park, Ill.); Milwaukee Club (Milwaukee); Broad Street (New York). Author: Complete Accounting Course, 1917; The Accounting Treatment of Overhead Construction Costs in Public Utilities, 1917; Financial and Industrial Investigations, 1924; The Major Problem Created by the Machine Age, 1931; Duties and Responsibilities of the Comptroller, 1934; The Future of Our Economic System, 1934; Present Day Problems Affecting the Presentation and Interpretation of Financial Statements, 1935; A Layman Speaks, 1941. Contbr. to tech. publs. Home: 44 Locust Rd., Winnetka, Ill. Office: 120 S. LaSalle St., Chicago, Ill.

ANDERSEN, Arthur Olaf, dean, composer; b. Newport, R.I., Jan. 30, 1880; s. Anders and Helen (Monsen) A.; ed. Newport High Schs.; studied with Guiraud, Guillmant and Vincent d'Indy, Paris, Giovanni Sgambati, Rome, and Herman Durra, Berlin; Dr. Music, Am. Conservatory of Music, 1934; m. Mary Storrs, July 26, 1909; children—Andreas Storrs (Mrs. Susan Spaulding), Mary (Mrs. Horace Clark), Helen (Mrs. Samuel R. Lewis, Jr.). Began as teacher musical theory, 1904; head theory dept., Am. Conservatory of Music, 1929-34; head theory dept., dir. Sch. of Music and dean Coll. of Fine Arts, U. of Ariz., since 1934. Mem. Nat. Music Teachers Assn. (chmn. ethics com. 1939), Ariz. Music Teachers Assn. (pres.), Am. Soc. Composers, Authors and Publishers, Nat. Collegiate Players, Phi Kappa Phi, Alpha Rho Tau, Kappa Kappa Psi. Democrat. Episcopalian. Clubs: Cliff Dwellers (Chicago); Old Pueblo (Tucson). Author: Harmony, First Forty Lessons, 1923, Second Forty Lessons, 1923; Musical Theory, Books I and II, 1926; Manual to Books I and II, 1929; Strict and Free Counterpoint, 1931; Practical Orchestration, 1929; Harmony, Modern Resources, 1938. Composer of 150 choruses, songs, etc. Contbr. to music mags. Home: 2139 E. 5th St., Tucson, Ariz.

ANDERSEN, H. Carl, congressman; b. New Castle, Wash., Jan. 27, 1897; s. C. C. and Lorena (Nielsen) A.; grad. Red Lodge (Mont.) High Sch., 1913; m. Martha Elder, May 17, 1927; children—Charles Carl, Alfred Eugene. Farmer and civil engr.; mem. 76th Congress (1939-40), re-elected to 77th Congress (1941-43), re-elected to 78th Congress, 1943-44, re-elected to 79th Congress, 1945-46, 7th Minnesota District; mem. Minnesota State Legislature, 1935-36. Mem. Am. Legion. Republican. Lutheran. Mason. Home: Tyler, Minn.

ANDERSEN, James Roy, army officer; b. Racine, Wis., May 10, 1904; s. Niels and Inger Kerstine (Klausen) A.; B.S., U.S. Mil. Acad., 1926; M.S., Ordnance Tech. Sch. (U.S. Army), 1934; grad. Army Air Force Primary and Basic Flying Sch., 1936, Advanced Flying Sch., 1937, Tactical Sch., 1940; student special course, Columbia, 1940; m. Ester Katherine Hau, June 1, 1927; children—Nancy Jo, James Roy. Commd. 2d lt., U.S. Army, 1926, promoted through grades to brig. gen., 1945; served with ordnance dept., 1931, with air corps, 1931-45; rated air observer, air pilot, sr. air pilot. Decorated Am. Defense Medal, European Theater Medal, Asiatic-Pacific Theater Medal. Home: 100 S. Hickory St., Fond du Lac, Wis. Address: care The Adjutant General's Office, War Dept., Washington 25, D.C.

ANDERSEN, Oswald Nickoly, prof. hygiene; b. Madison, Wis., Dec. 27, 1902; s. Oswald Christian and Sophia Christina (Jensen) A.; A.B., Univ. of Wis., 1926, M.D., Univ. of Chicago, Rush Med. Sch., 1930; m. Louise Ann Higgins, June 9, 1927; 1 dau., Ann Thoroughgood. Mem. staff of Am. Med. Assn. Council on Med. Edn. and Hosps., 1930-38; asst. supt. Barnes Hosp., St. Louis, 1939-40; asso. prof. hygiene and dir. Sch. of Health, Stanford Univ., 1940-43, prof. since 1943. Served with Wis. Nat. Guard, 1919-20. U.S. Public Health Service Res. Officer; past asst. surgeon since 1942; dep. county health officer, Santa Clara County. Dir. Sch. of

Health, Stanford Univ.; pres. Santa Clara Co. Tuberculosis Assn. Mem. A.M.A., Calif. Med. Assn., Santa Clara Co. Med. Assn., Am. Pub. Health Assn., Am. Health, Phys. Edn., Recreation Assn., Am. Sch. Health Assn. Home: 164 Waverly St., Palo Alto. Office: School of Health, Stanford University, Calif.

ANDERSEN, Wilhelm A., army officer; b. Hana-Maui, T.H., July 22, 1894; s. Hans and Amelia (Larsen) A.; student St. Louis Coll., Honolulu, T.H., 1904-12; m. Margaret Jean Nesbit, Oct. 26, 1920; 1 son, William Arthur. With T. H. Davies and Co., Ltd., Honolulu, T.H., 1912-40, supt. Fire Ins. Dept. Served as 1st. lt., 1st World War; commd. officer Hawaii Nat. Guard, promoted through the grades to col., called to active service Oct. 15, 1940; brig. gen. (temp.), Nov. 1942. Mem. Am. Legion. Mason, K.P. Clubs: Sojourner, Blue Goose. Home: 3629 Mahina Av. Address: Davies Bldg., Honolulu, T.H.*

ANDERSON, Albert, judge. See Vol. 23 (1944-45).*

ANDERSON, Alden, banker; Oct. 11, 1867-Sept. 23, 1944. See Vol. 23 (1944-45).

ANDERSON, Arch W., banker; b. Shelbyville, Ky., July 16, 1877; s. William Henry and Mary Jane (Coots) A.; grad. Central High Sch., Washington, D.C., 1895; Mo. Mil. Acad., Mexico, Mo., 1896; student Culver Mil. Acad., 1896; m. Ora Avanelle Westgate, Sept. 21, 1904; children—Mary Lewis (Mrs. R. E. Copeland), Alice Westgate (Mrs. Paul De La Vergne), Archa (Mrs. Herbert Lundahl). Clerk in wholesale house, Enid, Okla., 1897-98; clerk Bank of Enid, 1898-99; teller 4th Nat. Bank, Wichita, Kan., 1900-06; receiver Merchants and Planters Bank, Lawton, Okla., 1907-09; state bank examiner, Okla., Oklahoma City, 1909-10; cashier Central Reserve Bank, Oklahoma City, 1910-12; cashier 1st Nat. Bank, Norman, Okla., 1912; v.p. Tradesmen's State Bank, Oklahoma City, 1913-14; v.p. Stockyards Nat. Bank, Kansas City, Mo., 1914-15; sec. cashier Fed. Reserve Bank, Kansas City, 1915-19; partner Anderson-Thompson Co., bank stocks, Los Angeles, 1919-21; v.p. 1st Nat. Bank, Los Angeles, 1921-28; v.p. Security-1st Nat. Bank, Los Angeles, 1928-30; v.p. Continental Ill. Nat. Bank & Trust Co., Chicago, 1930-39; pres. Calif. Bank, Los Angeles, 1939-45; chmn. bd. since Jan. 1945; pres. Calif. Trust Co.; pres. and dir. Union Security Co.; trustee Equitable Life Ins. Co. of Ia.; dir. Southern Calif. Edison Co., Shareholders Co. Dir. Y.M.C.A., Group Corp. of Los Angeles. Treas. and trustee U. of Southern Calif. Director Association of Reserve City Bankers. Mason (32°, Shriner). Clubs: California, Stock Exchange (dir.), San Gabriel Country (Los Angeles). Home: 1675 Rose Av., San Marino. Office: 625 S. Spring St., Los Angeles, Calif.

ANDERSON, Arthur Marvin, banker; b. East Orange, N.J., Oct. 17, 1880; s. Frederick William and Ellen Mary (Baker) A.; ed. pub. schs., East Orange; m. Alice Mary Sloane, Oct. 9, 1909; children—Alice Mary, Joan. Began in banking business, N.Y. City, 1904; partner J. P. Morgan & Co., 1926-40, v.p. J. P. Morgan & Co., Inc., since Apr. 1, 1940. Dir. United States Guarantee Company, N.P. Ry., U.S. Steel Corp; trustee St. Joseph Lead Co. Republican. Clubs: Century Assn., Down Town, The Links, Bedford Golf and Tennis, New York Yacht, The Pilgrims of the U.S. Home: Bedford Hills, N.Y. Office: 23 Wall St., New York 8, N.Y.

ANDERSON, Benjamin McAlester, economist; b. Columbia, Mo., May 1, 1886; s. Benjamin McLean and Mary Frances (Bowling) A.; A.B., U. of Mo., 1906; A.M., U. of Ill., 1910; Ph.D. in Economics, Philosophy and Sociology, Columbia, 1911; m. Margaret Louise Crenshaw, May 27, 1909; children—Benjamin M., III (dec.), John Crenshaw, William Bent, Mary Louise. Prof. history, State Normal Sch., Cape Girardeau, Mo., 1905; prof. English lit. and economics, Mo. Valley Coll., Marshall, Mo., 1906; head prof. history and economics, State Teachers Coll., Springfield, Mo., 1907-11; instr. economics, Columbia, 1911-13, asst. prof., 1913; asst. prof. economics, Harvard, 1913-18; economic adviser, Nat. Bank of Commerce, New York, 1918-20; economist, Chase Nat. Bank, 1920-39; prof. economics, U. of Calif., Los Angeles, since 1939. Mem. exec. com. Economists Nat. Com. Monetary Policy. Mem. Am. Econ. Assn., Phi Beta Kappa. Clubs: Century Assn. (New York); California Club (Los Angeles). Author: Social Value, 1911; The Value of Money, 1917; Effects of the War on Money, Credit and Banking in France and the United States, 1919; The Road Back to Full Employment (in 20th Century Fund Symposium of 6 economists), 1945. Editor and author Chase Economic Bulletin, 1920-37. Editor and author, The Economic Bulletin, Los Angeles, since 1939. Speaker on economic and financial subjects. Address: University of Calif., Los Angeles, Calif.

ANDERSON, Carl David, scientist; b. New York, N.Y., Sept. 3, 1905; s. Carl David and Emma Adolfina (Ajaxson) A.; B.S., Calif. Inst. of Tech., 1927, Ph.D., magna cum laude, 1930; hon. Sc.D., Colgate U., 1937. Coffin research fellow, Calif. Inst. of Tech., 1927-28, teaching fellow in physics, 1928-30, research fellow in physics, 1930-33, asst. prof. physics, 1933-37, asso. prof., 1937-39, prof. since 1939. Research on X-Ray photoelectrons, 1927-30; research on gamma rays and cosmic-rays since 1930; discoverer of positron, 1932. Awarded gold medal Am. Inst. of City of N.Y., 1935; Nobel prize in physics, 1936; Elliott Cresson medal of the Franklin Inst., 1937. Mem. Am. Physical Soc., Am. Philos. Soc., Nat. Acad. Sciences, Tau Beta Pi and Sigma Xi fraternities. Address: California Institute of Technology, Pasadena, Calif.

ANDERSON, Carl Thomas, cartoonist; b. Madison, Wis., Feb. 14, 1865; s. Andrew and Mari (Eid) A.; ed. pub. schs., Janesville, Wis., and Beatrice, Neb.; student Sch. Indsl. Art, Phila., Pa., 1892-93; unmarried. Cartoonist on Phila. Times, Pittsburgh Comet, New York World, New York Journal, 1894-1906; free lance cartoonist, 1906-34, contbg. to Life, Puck, Judge, Collier's, etc.; creator cartoon of "Henry," which appeared in Saturday Evening Post, 1932-34, and now runs in 196 daily and 80 Sunday newspapers in 29 countries; syndicate cartoonist for King Features Syndicate since 1934. Non-resident mem. Nat. Arts Club of New York City. Member of Sigma Delta Chi Fraternity. His cartoons have been collected and published in Dusty—The Story of a Dog and His Adopted Boy, 1928; Henry, 1935. Author: How to Draw Cartoons Successfully, 1935. Home: 834 Prospect Place, Madison, Wis. Office: 235 E. 45th St., New York, N.Y.

ANDERSON, Carlotta Adele (Mrs. J. Scott Anderson; maiden name Charlotte Augusta Bloss), educator, writer; b. New York City, March 15, 1876; d. Newell Willard and Emma Cathrine (Jones) Bloss; academic course, Claverack (New York) College, 1893, post-grad. work, 1894; trained as oral teacher of deaf, Wright-Humason Sch., N.Y. City; student Columbia Univ. and Swarthmore Coll.; B.S. in Edn., U. of Pa., 1918, M.A., 1922; student Montessori method under Signora Galli-Saccenti, Rome; m. J. Scott Anderson, June 2, 1897; children—David Roy, Dorothy Scott. Teacher, Wright-Humason Sch., 1894-97; owner oral schs. for the deaf and teacher-training schs., N.Y. City, Swarthmore and Torresdale, Pa., 1901-16; organizer and directress of Torresdale House (All Saints' Ch.), the first building erected in America especially for Montessori work (teacher-training, Montessori, primary, grammar and high schs.), 1912-17; principal academic dept., N.J. State Sch. for the Deaf, and in charge of training teachers of the deaf. State Normal Sch., Trenton, N.J., 1918-21; teacher in sight saving class, later of deaf, Philadelphia (Pa.) pub. schs., 1921-42. Several years hon. mem. Internat. Com. of Congresses on Home Edn. and Parent-Teacher Unions; del. to its 3d congress (Brussels, 1910), from U.S. govt. and city of Phila. Mem. Am. Acad. of Polit. and Soc. Science, Am. Assn. to Promote Teaching of Speech to the Deaf, Swarthmore Women's Club, Phila., New Century Club, Pub. Edn. Assn. Founder, 1911, and first pres. Swarthmore Safe and Sane Fourth of July Assn.; originator and sometime editor Dept. Home Training of the Young Deaf Child, Volta Review, Washington, D.C. Organized 1st symposium of physicians and instrs. of the deaf, Washington, 1910. Home: 174 Wellington Rd., Stonehurst, Upper Darby, Pa.

ANDERSON, Charles Albert, educator; b. Orange, N.J., July 10, 1889; s. Theodore M. and Agnes (Sass) A.; A.B., Williams, 1912; B.D., Auburn (N.Y.) Theol. Sem., 1916; A.M., U. of Pa., 1926; D.D., Tusculum Coll., 1931; D.D., Williams Coll., Williamstown, Mass., 1934; LL.D., Tusculum College, Greeneville, Tenn., 1942; m. Gertrude Wright Schauffler, Aug. 24, 1916; children—Margaret Imbrie, Ruth Agnes, Helen Charlotte. Grad. sec. Y.M.C.A., Williams, 1912-13; asst. minister First Presbyn. Ch., Watertown, N.Y., 1916-17; pastor Prospect Presbyn. Ch., Maplewood, N.J., 1917-21; univ. pastor University of Pennsylvania, 1921-31; pres. Tusculum College, 1931-42; pres. Coe Coll., 1942-44; dir. Presbyterian Hist. Soc. and Journal editor since 1944. Trustee, director Westminster Foundation City of Phila., 1924-31; pres. Presbyn. Univ. Pastors Assn. in U.S.A., 1930; past pres. Tenn. College Assn., Presbyn. Coll. Union; former pres. Conf. Church-Related Colleges of South, former chmn. College Dept., East Tenn. Edn. Assn.; mem. Presbyn. Gen. Assembly, 1921, 38; mem. Gen. Assembly's Spl. Com. on Theol. Seminaries, 1938-40; mem. National Presbyn. Spl. Commn. on National Defense, 1941-42; mem. advisory com. to Congressional Com. on Edn., 78th Congress. Member A.A.A.S., National Assn., School Adminstrs., American Historical Assn., Penna. Hist. Soc., Southern Hist. Soc., Biographical Soc. of Amer., Amer. Soc. of Church History, Phi Sigma Kappa. Author: Young People's Topics, 1929. Contbr. to mags. Home: 734 Yale Av., Swarthmore, Pa.

ANDERSON, Charles Arthur, ex-congressman. See Vol. 23 (1944-45).*

ANDERSON, Charles Joseph, educator; b. Thomson, Minn., Aug. 9, 1880; s. Charles and Caroline A.; grad. State Normal Sch., Superior, Wis., 1903; Ph.B., U. of Wis., 1913, Ph.M., 1927; post-grad. work, U. of Chicago; LL.D., Ripon Coll., 1939; m. Ada B. Maricle, June 24, 1908; 1 son, John Eugene. Prin. high sch., Galesville, Wis., 1912-15; supt. schs. Stoughton, Wis., 1915-21; asst. state supt. pub. instrn., Wis., 1921-26; asso. prof. edn., 1926-28, dir. Sch. of Edn., 1928-30, dean since 1930, U. of Wis. Served as private vols., Spanish-Am. War, 1898-99. Mem. N.E.A., Wis. State Teachers' Assn. (pres. 1925), Phi Delta Kappa, Phi Kappa Phi. Republican. Conglist. Club: University. Author: (with Isobel Davidson), The Lincoln Readers, 1921-25; (with others) Visiting the Teacher at Work, 1925; Reading Objectives, 1925. Co-author: The Triangle Arithmetics, 1927; The Supervision of Rural Schools, 1932; My Government, 1935; The New Curriculum Arithmetics, 1936. Home: 1806 Vilas Av., Madison, Wis.

ANDERSON, Charles Loftus Grant, surgeon; b. near Hagerstown, Md., Mar. 8, 1863; s. George Washington and Anna Maria (Winter) A.; student Claverack (N.Y.) Coll., 1877-79; U. of Pa., 1881; M.D., Coll. Physicians and Surgeons (Columbia), 1884; m. Ruby Scruggs, July 7, 1910. House physician and surgeon, Jersey City Hosp., 1885; commd. 1st lt. and asst. surgeon, U.S. Army, 1886; resigned, 1888; acting asst. surgeon, U.S. Army, with 5th Army Corps, Santiago Campaign, Spanish-Am. War, 1898, then on duty at gen. hosps., Ft. Myer, Va., and Savannah, Ga.; maj. and surgeon, U.S. Vols. in Philippines, 1899-1901; asso. in surgery Emergency Hosp., Washington, D.C., 1905; physician, Isthmian Canal Commn., Canal Zone, Panama, 1905-07. Amateur swimmer of note. Major Med. R.C., active service with A.E.F., in France, with 2d Div. and in comd. of hosps.; promoted to lt. col. Med. Corps.; lt. col. Med. Res. Corps, retired, 1928. Med. specialist, U.S. Vets. Bur. Founder and v.p. Spanish-Am. Athenæum. Fellow A.M.A., Am. Geog. Soc.; mem. Assn. Mil. Surgs. of U.S., Med. Soc. of D.C., Anthropol. Soc. Washington (pres.), Washington Acad. Sciences, United Spanish War Vets, Am. Legion, Institute de las Españas. K.T. Clubs: University (Washington, D.C.); Army and Navy (New York). Author: Old Panama and Castilla del Oro, 1914; Life and Letters of Vasco Núñez de Balboa, 1941; also various articles on lit., med. and scientific topics. Home: 2407 15th St. N.W., Washington, D.C.

ANDERSON, Charles Roberts, prof. of English; b. Macon, Ga., Oct. 17, 1902; s. Robert Lanier and Gertrude (Roberts) A.; A.B., U. of Ga., 1924, A.M., 1928; Ph.D., Columbia, 1939; m. Eugenia Blount, June 1, 1935. Instr. English, U. of Ga., 1927-30; instr. English, Duke U., 1930-35, asst. prof., 1935-39, asso. prof., 1939-41; asso. prof. Am. lit., Johns Hopkins U., since 1941; mng. editor Am. Literature, 1932-33; Rosenwald fellow, 1938-39; asso. editor Modern Language Notes since 1942. Member Modern Lang. Assn. America, Phi Beta Kappa, Phi Delta Theta, Sigma Upsilon. Author: Melville in the South Seas, 1939. Editor: Journal of a Cruise in the Frigate United States with notes on Melville, 1937. Gen. editor Centennial Edition of Sidney Lanier (10 vols.), 1945. Contbr. to professional jours. Home: Rockland, Brooklandville, Md. Address: Johns Hopkins Univ., Baltimore 18, Md.

ANDERSON, C(hristian) Edward, educator; b. Milwaukee, Wis., Oct. 10, 1894; s. Robert and Johanna L. (Madsen) A.; B.S. in M.E., U. of Wis., 1918, M.S., 1928; student Army Ordnance Sch., Carnegie Inst. Tech., 1918; m. Nitanis Sherburne, Sept. 11, 1921; 1 son, John Robert. Asst. engr. of tests, Army Ordnance, 1918; instr. engine drawing and descriptive geometry, U. of Wis., 1918-19, steam and gas engring., 1919-28 and 1935-36; asso. prof. mech. engring., U. of Neb., 1928-30; head dept. petroleum production, U. of Tulsa, 1930-33; sales engr. Crane Packing Co., 1933-34; asso. prof. mech. engring., State U. of Ia., 1934 and 1937-41, Mich. State Coll., 1936-37; head div. of mech. engring. and acting head of engr. drawing and design, U. of Wyo., since 1941. Mem. Am. Soc. Mech. Engrs., Soc. Promotion Engring. Edn., Army Ordnance Assn., Pi Tau Sigma, Sigma Tau, Delta Chi (advisor in Ia.); pres. Interfraternity Council at Wyoming U. Republican. Club: Kiwanis (bd. dirs.). Home: 1519 Custer Av., Laramie, Wyo.

ANDERSON, Clinton Presba, sec. of agr.; b. Centerville, S.D., Oct. 23, 1895; s. Andrew Jay and Hattie Belle (Presba) A.; student Dakota Wesleyan U., 1913-15, U. of Mich., 1915-16; hon. L.H.D., Dakota Wesleyan U., 1933; m. Henrietta McCartney, June 22, 1921; children—Sherburne Presba, Nancy Anderson. Newspaper reporter and editor, Albuquerque, N.M., 1918-22; mgr. ins. dept. New Mexico Loan & Mortgage Co., 1922-24; owner ins. agency, Albuquerque, since Jan. 1925. Treas. State of N.M., 1933-34; adminstr. N.M. Relief Adminstrn., 1935; field rep. Federal Emergency Relief Adminstrn., 1935-36; chmn. and exec. dir. Unemployment Compensation Commn. of N.M., 1936-38; mng. dir. U.S. Coronado Expn. Commn., 1939-40. Mem. 77th to 79th Congresses (1941-47), N.M. at large; secretary of U.S. Dept. Agriculture, since June 30, 1945. Mem. Delta Theta Phi. Democrat. Presbyterian. Mason, Elk. Club: Rotary (pres. Rotary Internat. 1932-33). Home: Lazy V Cross Farm, R.F.D. No. 1; also 6 Wesley Circle, N.W., Washington, D.C. Office: 113 S. 3d St., Albuquerque, N.M.; also U.S. Dept. of Agriculture, Washington, D.C.

ANDERSON, D. W., treas. Pacolet Mfg. Co.; v.p., treas. and dir. Monarch Mills; offr. or dir. other cos. Home: Spartanburg, S.C. Office: Pacolet, S.C. and Union, S.C.*

ANDERSON, Donald Benton, prof. botany; b. Schoolcraft, Mich., Sept. 1, 1899; s. Lewis Flint and Harriet Juliana (Cobb) A.; B.A., Ohio State U., 1920, B.Sc. (Edn.), 1920, M.A., 1922, Ph.D., 1925; post-grad. U. of Vienna (Austria), 1927-28; m. Marian M. Johson, June 5, 1926; children—Robert Graham, Helen Jean. Teaching Fellow in Botany, Ohio State U., 1920-22; instr. U. of Wis., 1923-24;

asst. prof. N.C. State Coll., 1925-27; Internat. Edn. Bd. Fellow, U. of Vienna, 1927-28; asso. prof., N.C. State Coll., 1929-36; dir. Cotton Fiber Research Lab. U.S. Dept. Agr., Raleigh, N.C., 1936-38; prof. N.C. State Coll., since 1938. Vice-pres. Am. Soc. Plant Physiologists, 1942-43. Mem. Exec. Com., N.C. Acad. Science, 1941-44, Bot. Soc. America, A.A.A.S., Am. Assn. Univ. Profs., Phi Beta Kappa, Sigma Xi, Gamma Alpha, Phi Kappa Phi. Author: (with B. S. Meyer) Plant Physiology, 1939; Laboratory Plant Physiology, 1942 (2d edit.). Contbr. of many articles on plant fibers. Home: 906 Brooks Av., Raleigh, N.C.

ANDERSON, Donald Wells, publisher; b. Bozeman, Mont., Aug. 27, 1900; s. Charles Branson and Mary (Bursk) A.; student Mont. State Coll., 1919-21, U. of Wis., 1922-24; m. Florence R. Aitken, Jan. 5, 1925; 1 dau., Susan. Reporter Bozeman (Mont.) Courier and Chronicle, 1917-18, St. Petersburg (Fla.) Times, 1919-24; reporter Wis. State Journal, 1924-25, city editor, 1925, mng. editor, 1926, business mgr., 1933-42, publisher since 1942; treas. and dir. Wis. State Journal Pub. Co.; dir. Badger Broadcasting Co. Mem. Sigma Chi, Sigma Delta Chi. Independent Republican. Presbyterian. Club: Madison. Home: 801 Magdeline Drive. Office: 115 S. Carroll St., Madison, Wis.

ANDERSON, Earl E., business investment management; b. Potsdam, N.Y., Aug. 28, 1886; s. William and Sarah (Johnson) A.; m. Nona Louise Wallace, June 18, 1913; children—Janet, Donald. Former pres., W.M.C.A., Inc., N.Y. City; vice pres. and dir. American Broadcasting Co., Inc., N.Y. City, Petroleum Exploration Co., Inc., Prairie States Oil Co., Inc. (Dallas, Tex.); dir. and mem. exec. com. United Drug, Inc., United-Rexall Drug Co., Liggett Drug Co. (Boston, Mass.); dir. Life Savers Corp. (Port Chester, N.Y.). Trustee Edward John Noble Foundation (Greenwich, Conn.); chmn. investment com. St. Lawrence U. Republican. Episcopalian (warden St. James' Ch., Upper Montclair, N.J.). Clubs: Union League, Rockefeller Center (New York); Golf (Montclair, N.J.). Home: 181 Christopher St., Montclair, N.J. Office: 30 Rockefeller Plaza, New York, N.Y.

ANDERSON, Earl Jennings, plant pathologist; b. Roy, Wash., June 8, 1908; s. Albert and Henrikka (Jensen) A.; B.S., Wash. State Coll., 1932, M.S., 1934; Ph.D. U. of Md., 1937; m. Marion Louise Preston, Aug. 18, 1934. Instr. botany N.D. Agr. Coll., 1938; asso. plant pathologist Pineapple Research Inst., Hawaii, Honolulu, T. H., 1939-43; prof. and head dept. plant pathology Wash. State Coll., and head div. plant pathology Wash. Expt. Sta., since 1943. Mem. Emergency Food Prod. Com., Honolulu, 1941-43, mem. exec. com. Wash. State Postwar Planning Com., 1943. Awarded fellowship by Nat. Research Council, 1937. Mem. A.A.A.S., Am. Phytopath. Soc., Alpha Zeta, Phi Kappa Phi, Sigma Xi. Home: Hillcrest Apartments. Office: State College of Washington, Pullman, Wash.

ANDERSON, Edgar, botanist; b. Forestville, N.Y., Nov. 9, 1897; s. Anson Crosby and Inez (Shannon) A.; B.S., Mich. State Coll., 1918; M.S., Sc.D., Harvard, 1922; m. Dorothy Moore, June 21, 1923; 1 child —Phoebe. Asst. in genetics Harvard, 1920-22; geneticist Mo. Botanical Garden, and asst. prof. botany, Washington Univ. (St. Louis), 1922-30, asso. prof., 1930-31, prof. since 1935; arborist Arnold Arboretum of Harvard Univ., 1931-35; Engelman prof. of botany and head of Henry Shaw Sch. of Botany, Washington Univ., since 1937. Mem. U.S. Naval Res. Force, 1918-19. Fellow Nat. Research Council, 1929-30 (England). Decorated Order of the Yugoslavian Crown. Mem. Sigma Xi, Soc. Am. Naturalists, Herb Soc. of America, Bot. Soc. of America. Home: 4059 Flora Place. Office: Missouri Botanical Garden, St. Louis, Mo.

ANDERSON, Edward Nicholas, football coach; b. Oskaloosa, Ia., Nov. 13, 1900; s. Edward M. and Nellie (Dinon) A.; B.S., Notre Dame U., 1922; student Loyola U., Chicago, 1925-27; M.D., Rush Med. Coll., Chicago, 1929; m. Mary Broderick, Feb. 11, 1929; children—Edward Nicholas, Jerome Dean, James Thomas, Mary Judith. Football coach, Columbia Coll., Dubuque, Ia., 1922-25, De Paul U., Chicago, 1925-32, Holy Cross Coll. Worcester Mass., 1933-39; head football coach, State U. of Ia., since 1939. Selected as outstanding football coach of U.S., 1939. Served in U.S. Army, 1918; commd. major U.S. Med. Corps, Feb. 11, 1943. Mem. Nu Sigma Nu. Catholic. Elk. Home: 828 N. Gilbert St., Iowa City, Ia.

ANDERSON, Elam Jonathan, coll. pres.; Feb. 28, 1890-Aug. 17, 1944. See Vol. 23 (1944-45).

ANDERSON, Elbridge R., lawyer; Sept. 12, 1864-June 22, 1944. See Vol. 23 (1944-45).

ANDERSON, Erwin Patton, clergyman; b. Bedford County, Tenn., Mar. 22, 1875; s. George Washington and Sophronia (Meadows) A.; student Vanderbilt U., 1899; hon. D.D., Southern Coll., Lakeland, Fla., 1932; m. Corinne Gleaves Eastman, Apr. 24, 1902; children—Elbridge Eastman (M.D.), Helen Meadows, Corinne Gleaves, Edith Patton (Mrs. John Langham). Ordained to Meth. ministry, 1899; pastor Nashville chs. M.E. Ch. South, 24 yrs., presiding elder, Nashville Dist., 4 yrs.; pres. bd. Christian Edn. Tenn. Conf. (Conf. Sec. of Edn.); mem. book com. M.E. Ch., South, 9 yrs., and mem. 3 Gen. Confs. same body; mem. Uniting Conf. Meth. Chs., also mem. Southeastern Jurisdictional Conference. Trustee Cumberland Mt. Sch., Martin Coll. for Girls and Lake Junaluska Assembly. Grand Chaplain Tenn. F. and A.M. General sec. Meth. Benevolent Assn. 6 years; pres. Tenn. Conf. Foundation; sec. Board of State Charities Tenn.; pres. Ministers Assn., Nashville, Tenn. Home: 2109 Sunset Place. Office: 808 Broad St., Nashville, Tenn.

ANDERSON, Esther L., supt. of pub. instrn.; b. Farlington, Kan.; d. John and Augusta (Nelson) A.; student State Teachers Colls., Kan., Colo., Wash., summers 1917-23, and 1928; B.S., State Teachers Coll., Pittsburg, Kan., 1933. Grade sch. teacher, Loveland, Colo., 1920-25; teacher of science Casper, Wyo., jr. high sch., 1925-38; state supt. of pub. instrn., Wyo., since 1938. Mem. Nat. Women's League, Delta Kappa Gamma, Kappa Delta Pi, Phi Alpha Theta. Club: Casper Business and Professional Women's (past pres., past Wyo. state pres., hon. state pres.). Home: 301 E. 21st St. Address: Dept. of Education, Capitol Bldg., Cheyenne, Wyo.*

ANDERSON, Eugene N(ewton), coll. prof.; b. Tehuacana, Tex., July 24, 1900; s. Jesse and Luda Lee (Newton) A.; A.B., U. of Colo., 1921; Ph.D., U. of Chicago, 1928; student Trinity U. (Tex.), 1918-19, U. of Berlin, 1924-25; m. Pauline Relyea, June 25, 1932; 1 son, Eugene Newton. Instr., U. of Chicago, 1925-32, asst. prof. European history, 1932-36; prof. European History, Am. U., since 1936; coordinator information, 1941-42; Office Strategic Services, 1942-45; asst. chief, Division of Cultural Cooperation, State Dept., since 1945. Fellow Soc. Science Research Council, studying in Germany, 1930-31, and summer 1937. Served in U.S. Army, 1918. Mem. Am. Assn. Univ. Profs., Am. Hist. Assn. (chmn. program com. 1939), Phi Beta Kappa, Phi Delta Theta. Presbyterian. Author: The First Moroccan Crisis, 1904-06 (1930); Nationalism and the Cultural Crisis in Prussia, 1806-15 (1939). Co-editor: Medieval and Historiographical Essays in Honor of J. W. Thompson, 1940. Home: 412 Baltimore Av., Washington 16, D.C.

ANDERSON, Florence Mary Bennett (Mrs. Louis Francis Anderson), author; b. Chateaugay, N.Y., May 20, 1883; d. Henry Uberto and Elizabeth Crosby (Plaskett) Bennett; grad. Coffin Sch., Nantucket, Mass., 1897; A.B., Vassar, 1903; student Am. Sch. of Classical Studies, Athens, 1906-07; Ph.D., Columbia, 1912; m. Louis Francis Anderson, prof. Greek, Whitman Coll., June 26, 1918. Asst. in Lab. of Physics, Vassar, 1903-05; Vassar Asso. Alumnæ fellow, Columbia, 1905-06; Vassar special fellow, Am. Sch. at Athens, 1906-07; instr. in Greek, Vassar, 1907-10; Babbott fellow of Vassar, Columbia, 1910-11; instr. Greek and Latin, Hunter Coll., New York, 1912-14, asst. prof., 1914-17, asso. prof., 1918 (resigned). Mem. Vigilantes (World War), Poetry Soc. America, League Am. Pen Women, Phi Beta Kappa, Archæol. Inst. America, Am. Philol. Assn., Am. Assn. Univ. Women, Maria Mitchell Assn., Vassar Coll. Alumnae Assn., Nantucket Hist. Assn., Classical Assn. (Eng.). Republican. Episcopalian. Clubs: Woman's Reading, Walla Walla Art, Altrusa (hon.), Business and Professional Women (hon.). Author: Religious Cults Associated with the Amazons, 1912; An Off-Islander, 1921; The Garland of Defeat, 1927; Spindrift, 1930; Through the Hawse-Hole, 1932; A Grandfather for Benjamin Franklin, 1940; also articles on art, lit., philology and archæology. Poems and essays in magazines and anthologies. Home: 364 Boyer Av., Walla Walla, Wash.

ANDERSON, Francis Maurice, lawyer; b. Providence, R.I., July 20, 1885; s. Thomas Davis and Fanny M. (Cross) A.; prep. edn., Albany (N.Y.) Acad.; A.B., Brown U., 1907; LL.B., New York U., 1912; m. Jane Woolley, July 27, 1912; 1 dau., Margaret M. With Dwight Mfg. Co., cotton mfrs., Alabama City, Ala., 1908-09; studied law with Sommer, Colby & Whiting, Newark, N.J.; admitted to bar of N.J. and to U.S. courts, 1913; practiced at East Orange, N.J., 1913-16; settlement officer Fidelity Trust Co., Newark, 1917-18; asst. chief requisition br. of Purchase, Storage and Traffic Div., Gen. Staff, U.S.A., 1918-19; sr. research asst. for Congress in fgn. and internat. law, 1919-20; apptd. spl. asst. to Dept. of State, Sept. 1, 1920, asst. legal adviser Dept. of State, 1924; prof. foreign and domestic comml. law, Sch. of Foreign Service, Georgetown University, since 1923 (on leave of absence); special lecturer United States Naval War College, Newport, R.I., 1927-31; counsel for U.S. Government, U.S.-Egyptian Arbitration (Vienna), 1931; legal adviser to Am. commr. of Turkish-Am. Claims Com. (Istanbul, Turkey), 1933-34; asst. to Am. mem. of Joint Am.-Mexican Com., 1935; counsel for Spl. Mexican Claims Commn., 1935-38, in private practice of law, 1938-40. Lt. comdr. U.S.N.R., on active duty since Jan. 1941, Chief, Balkan & Near East Section, Naval Intelligence. Mem. Fed. Bar Assn. Republican. Baptist. Club: Brown Univ. Author of American and Foreign Commercial Law. Home: 421 Whittier St. N.W. Address: Office of Naval Intelligence, Washington, D.C.

ANDERSON, Frank, church official; b. Wilmington, Del., Mar. 4, 1876; s. Andrew Peter and Clara Matilda (Johnson) A.; A.B., Bucknell U., 1901, A.M., 1903; student Crozer Theol. Sem., 1901-03; D.D., Northern Bapt. Sem. Chicago, 1934; m. Anna H. Bergen, Sept. 23, 1901 (died Jan. 29, 1903); 1 son, Frank Bergen (dec.); m. 2d, Clara E. Bergen, June 10, 1908; children—Jeanette Irwin (Mrs. Edwin Richard Gustafson), Leona Mae. Ordained to ministry of Bapt. Ch., 1901; pastor, Dividing Creek, N.J., 1901-04, First Ch., Millville, N.J., 1904-09, First Ch., Johnstown, N.Y., 1909-12; field sec. Baraca Bible Class movement, 1912-14; pastor, Collingswood, N.J., 1914-17, Watertown, N.Y., 1917-20; special work with N.Y. Sunday Sch. Assn., 1920-23; pastor, Ilion, N.Y., 1923-26; exec. sec. Iowa Bapt. Com., 1926-43; pastor First Baptist Church, Merrill, Wis., since 1943. County supt., N.J. State Christian Endeavor, 1904-08; boys' work dir. N.J. Sunday Sch. Assn., 1915-17; mem. bd. mgrs. N.J. Bapt. Conv., 1916-17, N.Y. Bapt. Conv., 1918-19; mem. bd. dirs. Northwestern Hosp. Assn., St. Paul, Minn., since 1927, Northwest Bapt. Home, Winnebago, Minn., since 1928; mem. bd. trustees Sioux Falls Coll., Northern Bapt. Sem.; pres. Anti-Saloon League of Ia., 1936-43; mem. council of finance and promotion, Northern Bapt. Conv. Served as religious work dir., Camp Lee, Petersburg, Va., during World War. Mem. Phi Gamma Delta. Foundation mem. Nu Chapter Phi Beta Kappa est. at Bucknell Univ. Nov. 7, 1940. Mason. Club: Kiwanis (Des Moines). Author of devotional booklets; contbr. to religious jours.; teacher in religious summer schs. Home: 403 N. Prospect St., Merrill, Wis.

ANDERSON, Frank Maloy, prof. history; b. Omaha, Neb., Feb. 3, 1871; s. Moses Troyer and Ruth Amanda (Thornburg) A.; B.A., U. of Minn., 1894, M.A., 1896; studied Harvard Univ., 1896-97; Paris, 1909, 1923; m. Mary Gertrude Steele, Sept. 3, 1898; (died June 18, 1939); children—Troyer Steele, Gaylord West; m. 2d, Mary Maud Case, September 14, 1944. Instructor history, 1895-96, 1897-98; assistant professor, 1898-1905, prof. 1905-14, U. of Minn.; prof. history, Dartmouth Coll., 1914-41; now emeritus. Specialist on diplomatic history with "The Inquiry," 1918, and with Am. Commn. to Negotiate Peace, Paris, 1919; mem. army ednl. corps, 1919. Mem. exec. com. Minneapolis Voters' League, 1908-12, Minneapolis Charter Commn., 1911-14. Progressive Democrat. Conglist. Mem. Am. and Miss. Valley hist. assns., Société d'Histoire Moderne, Royal Hist. Society, Am. Assn. for Labor Legislation, Beta Theta Pi, Phi Beta Kappa; exec. council Am. Assn. Univ. Profs., 1917-20, Am. Hist. Assn., 1926-28. Author: Outlines and Documents of English Constitutional History during the Middle Ages, 1895 (joint author); Constitutions and Documents Illustrative of the History of France, 1789-1902, 1904, 2d edit. (1789-1907), 1908; Handbook of the Diplomatic History of Europe, Asia, and Africa, 1870-1914 (joint author). Contbr. to periodicals on hist. and polit. subjects. Home: Hanover, N.H.

ANDERSON, Frederick L., army officer; born Kingston, N.Y., October 4, 1905; s. Frederick L. and Anna Elizabeth (Haulenbeck) A.; grad. U.S. Military Acad., 1928; m. Elizabeth Ann Travis, Aug. 30, 1928; children—Mary Winn, Travis. Commd. 2d lt., 1928 and advanced through grades to major gen., 1943; graduate Kelly Field and Brooks Field, receiving his wings, 1929; served in Philippines, Hamilton Field, Lowry Field, and Washington; transferred to bombardment aviation in 1931; operations officer 7th Group; selected to start the first Bombardier's Instructor Sch., 1940; head of bombardment tactics bd. sent to England in 1941; deputy dir. bombardment, Washington, 1942; rep. of General Arnold on bombardment matters in Northern Africa and England, 1942; comdr. Fortress Wing in United Kingdom, 1943; comdg. gen., VIII Bomber Comd., Eng., 1943; dep. comdr. operations, Hdqrs. U.S. Strategic Air Forces in Europe, England, France, 1944-45. Awarded Silver Star, D.F.C., D.S.M., Legion of Merit, European Theater of Operations, Am. Theater of Operations, Defense Medal, Order of Suvorov 3d Degree (Russian), Commander of the Bath (British), Legion of Honor—Officer (French), Croix de Guerre with Palm (French). Mem. Nat. Aeronautical Soc. Club: Army-Navy (Washington, D.C.). Home: 1301 Juniper St. N.W., Washington, D.C.

ANDERSON, Gaylord West, public health edn.; b. Minneapolis, Minn., Dec. 31, 1901; s. Frank Maloy and Mary Gertrude (Steele) A.; A.B., summa cum laude, Dartmouth Coll., 1922; student Sorbonne, Paris, 1922-23, Univ. of Zurich, Mar.-July, 1923, Harvard Grad. Sch., 1923-24; M.D., cum laude, Harvard Med. Sch., 1928; Dr. P.H., magna cum laude, Harvard, 1942; m. Viola Dennis, Oct. 26, 1929; 1 dau., Gail Elizabeth. Teaching fellow in chemistry, Harvard, 1923-24; interne Albany (N.Y.) Hosp., 1928-29, epidemiologist, div. of communicable diseases, Mass. Dept. of Health, 1929-30, asst. dir., 1930-31, dir. and dep. commr. of public health, 1931-37; asst. in public health adminstrn., Harvard Sch. of Pub. Health, 1931-37; exec. sec. Mass. Legislative Commn. to Investigate Public Health Laws and Policies, 1935-37; prof. and head dept. of preventive medicine and public health, University of Minnesota, 1937-44; dir., School of Public Health since 1944. Major Medical Corps, U.S. Army, 1942, lt. col., 1943. Mem. Am. Epidemiological Soc., Am. Pub. Health Assn., Mass. Med. Soc., A.M.A., Phi Beta Kappa, Alpha Omega Alpha, Sigma Xi, Delta Omega, Alpha Chi Sigma.

Conglist. Clubs: Campus, Minneapolis Auto (Minneapolis). Author: Communicable Disease Control (with M. G. Arnstein), 1941; chapter on "Regulation in Public Health" in Regulatory Administration (by Graham & Reining), 1943; Global Epidemiology (with J. S. Simmons, T. F. Whayne and H. H. Horack), 1944. Contbr. numerous articles to med. jours. Home: 2261 Folwell St., St. Paul, Minn.

ANDERSON, George Wood, evangelist. See Vol. 23 (1944-45).*

ANDERSON, Hamilton H., univ. prof.; b. Sacramento, Calif., Oct. 20, 1902; s. Andrew Holland and Maud H. B. (Keefer) A.; A.B., U. of Calif., 1926, M.S., 1930, M.D., 1930; m. Jeanette Van Dalsem, Dec. 31, 1932; children—Brooke Hamilton, Judith Mayo, Janet Burns. Asst. in pharmacology, U. of Calif. Med. Sch., San Francisco, Calif., 1929-30, instr., 1931-34, asst. prof., 1934-37, prof. pharmacology and experimental therapeutics and chmn. of div. since 1944; mem. staff council on med. edn. and hosps., Am. Med. Assn. (survey of med. edn. in U.S.A.), 1937-40; prof. of pharmacology and head of div., Peiping Union Med. Coll., Peiping, China, 1940-44. Consultant to Langley Porter Clinic, and in tropical med. to U. of Calif. Hosp. Lecturer in pharmacology, Coll. of Pharmacy, Sch. of Nursing, U. of Calif. Engaged in field research, Hawaii, 1930; Gorgas Memorial Lab., Panama, 1931 and 1934; Centro Internacional de Leprologia, Inst. Oswaldo Cruz, Rio de Janeiro, Brazil, 1934. Mem. Am. Soc. Pharmacol. and Exptl. Therapy, Soc. Exptl. Biology and Medicine, Am. Soc. Tropical Medicine, Am. Acad. Tropical Medicine, A.A.A.S., History of Science Soc., Am. Med. Assn., Chinese Physiol. Soc., Chinese Med. Assn.; Peking Soc. Natural History, Inst. Pacific Relations, Phi Beta Pi, Sigma Phi Upsilon. Club: Olympic (San Francisco). Episcopalian. Author or co-author of scientific works and numerous articles in sci. publs. Home: 2601 Adeline Drive, Burlingame, Calif. Office: University of California Medical School, San Francisco, Calif.

ANDERSON, Harold H., partner Publishers Syndicate; b. Princeton, Ill., June 27, 1901, s. A. Clarence and Hilda (Linder) A.; B. S., Northwestern, 1924; m. Virginia Copeland, Feb. 25, 1926; children—Roger Copeland, Carolyn May. Salesman, Associated Editors, Inc., Chicago, 1924, sales mgr., 1925; partner Publishers Syndicate, newspaper features, Chicago, since 1925; co-founder, 1935, and since partner Am. Inst. Public Opinion; partner British Inst. of Public Opinion, 1936; Canadian Inst. of Pub. Opinion, 1941; dir. Gen. Finance Corp., Terminal Nat. Bank, Wacker Corp., New Products Corp.; consultant Pub. Research Service. Trustee Northwestern U., Wesley Hosp. Pres. Bd. of Edn., New Trier Township High Sch. Mem. Phi Gamma Delta. Methodist. Clubs: University, Chicago (Chicago); Glen View (Golf, Ill.). Home: 536 Warwick Rd., Kenilworth, Ill. Office: 30 N. La Salle St., Chicago, Ill.

ANDERSON, Harrison Ray, clergyman; b. Manhattan, Kan., Jan. 24, 1893; s. John B. and Joe (Ferguson) A.; B.S., Kan. State Coll., Manhattan, 1911; B.D., McCormick Theol. Sem., 1917; D.D., Coll. of Emporia, 1922; LL.D., Illinois Coll., 1943; S.T.D., Northwestern U., 1943; m. Margaret Blanchard, May 29, 1917; children—Doris Elizabeth Stryker, John A., Harrison Rae. Ordained Presbyn. ministry, 1917; pastor 1st Ch., Ellsworth, Kan., 1917-21, 1st Ch. Wichita, 1921-28, Fourth Ch., Chicago, since 1928; moderator Presbytery of Wichita, 1923, of Chicago, 1934. Chaplain 103d U.S. Inf., 26th Div., A.E.F., with two citations for conduct on field of battle. Mem. bd. mgrs. Presbyn. Hosp. Mem. Permanent Judicial Commn. Presbyn. Ch., 1928-31, Dept. of Ch. Cooperation and Union, Presbyn. Ch. U.S.A. Trustee Presbyn. Home, Evanston, Ill. Mem. bd. of dir. McCormick Theol. Sem. Pres. Chicago Ch. Federation, 1943-45. Mem. Delta Tau Delta, Theta Phi. Republican. Mason (32°, K.T.). Clubs: Chicago Cleric, Glenview, Union League. Home: 866 N. Michigan Blvd. Office: 126 E. Chestnut St., Chicago, Ill.

ANDERSON, Harry Otto, clergyman; b. Oakland, Calif., Feb. 2, 1892; s. Jens P. and Metha Helen (Frandsen) A.; student Gordon Bible Coll., Boston, 1913-14, William Jewell Coll., Liberty, Mo., 1916-17; A.B., U. of Calif., 1920; D.D., Northern Bapt. Theol. Sem., Chicago, 1936; m. Mildred Ellen Price, June 29, 1926; 1 son, Harry Otto. Private sec., 1911-13; ordained miinstry Bapt. Ch., 1913; pastor Bridgewater, Mass., 1913; missionary of Am. Bapt. Home Missionary Soc. to Ariz., 1914-15; student pastor Berkeley, Calif., 1917-20; carried on evangelistic work in U.S., Can. and Europe, 1920-32; evangelist of Southern Calif. Bapt. Conv., 1932-36, dir. evangelism; pres. and exec. sec. Am. Soc. for Evangelism, 1937; vice-pres. Northern Bapt. Theol. Sem., Chicago, Ill., 1938-39; pres. Spiritual Recovery Movement, 1939-43; pres. U.S. Christian Commn., Inc., Pasadena, Calif., since 1943. 1st lt., chaplain, 311th Regt., C.S.G., San Bernardino, Calif., Dec. 26, 1942-May 17, 1943. Trustee Atherton Court for Aged, Alhambra, Calif. Republican. Author: How Far Can You See?, 1927. Contbr. to religious publs. Editor of Evangelistic Review, 1924-28. Home: 1985 Robin Rd., San Marino 9, Calif.

ANDERSON, Harry Warren, coll. prof.; b. Ladoga, Ind., Oct. 14, 1885; s. William Lorimer and Ora (Johnson) A.; A.B., Wabash Coll., 1907, A.M., 1910; Ph.D., U. of Ill., 1917; grad. work Vanderbilt U., 1907-08, Washington U., 1910-11; m. Elsie Osborne, Aug. 15, 1914; children—Eleanor Grace, Philip Warren. Instr. in botany, Wabash Coll., 1908-10, prof., 1912-17; fellow Shaw Sch. of Botany, Washington U., 1910-11; asst. in floricultural pathology, U. of Ill., 1911-12, asst. prof. in pomological pathology, 1918-23, asso. prof., 1923-31, prof. and chief in hort. pathology since 1931. Mem. Ind. Acad. of Science, Ill. Acad. of Science, A.A.A.S., Am. Phytopathological Soc. (v.p. 1937, pres. 1938), Sigma Xi, Gamma Sigma Delta. Home: 811 Mich. Av., Urbana, Ill.

ANDERSON, Harry William, vice-pres. Gen. Motors Corp.; b. Cadillac, Mich., Dec. 25, 1891; s. Peter G. and Augusta M. (Benson) A.; LL.B., Detroit Coll. of Law, 1913; m. Florence Bennett, June 24, 1922. With Union Title & Guaranty Co., Detroit, Mich., 1913-19; with Gen. Motors Corp., Detroit, since July 1919, now v.p. Served in U.S. Army, World War I. Dir. Y.M.C.A., Detroit. Clubs: Detroit Golf; Recess; Detroit Athletic. Home: 18232 Fairfield Ave. Address: General Motors Bldg., Detroit, Mich.

ANDERSON, Henry Watkins, lawyer; b. Dinwiddie County, Va., Dec. 20, 1870; s. Dr. William W. and Laura (Marks) A.; LL.B., Washington and Lee U., 1898, LL.D., 1916; unmarried. Practiced at Richmond since 1898; mem. Hunton, Williams, Anderson, Gay & Moore since 1901. Rep. nominee for gov. of Va., 1921; apptd. trustee by U.S. Govt. for Armour and Swift interests in stock yards, 1921; special asst. to atty. gen. U.S., 1922-23; U.S. agent on Mexican Claims Commn., 1924-26; counsel for receivers of Seaboard Air Line Ry., 1931-32, co-receiver, 1933. Mem. Nat. Commn. on Law Observance and Enforcement, 1929. President of War Relief Association Va., 1915-17; chmn. Richmond chapter and dir. for Va. of Am. Nat. Red Cross, 1917; chmn. Roumanian Commn. of Am. Nat. Red Cross, rank of lt. col. in Roumania, fall of 1917-18; commr. of Am. Red Cross to Balkan States with rank of lt. col., and in charge relief work there, Oct. 1918-Nov. 1919. Grand Comdr. Order of St. Sava, 1st Class, also 2d Class, and Red Cross (all of Serbia); Comdr. Order of Regina Maria, 1st Class, Cross Order of Regina Maria, 2d Class, Grand Officer Order of the Star, Comdr. of Crown, with swords (all of Roumania); Comdr. Royal Order of Saviour (Greece); Comdr. Order of St. Anne, with swords (Russia); Comdr. Order of Prince Danilo I (Montenegro); War Cross of Czechoslovakia; War Medal (Italy). Clubs: Commonwealth, Country of Va. (Richmond); Metropolitan (Washington). Home: 913 W. Franklin St. Office: Electric Bldg., Richmond, Va.; (country) Whippernock Manor, Sutherland P.O., Dinwiddie County, Va.

ANDERSON, Homer Willard, school supt.; b. Chaseburg, Wis., Oct. 6, 1886; s. Benjamin Nathan and Emma (Engh) A.; B.A., Highland Park (Ia.) Coll., 1910; M.A., 1915, Ph.D., 1925, Univ. Ia., 1925; m. Mabel Fretz, Feb. 19, 1918; children—Stuart Paul, Carol Engh. Teacher high sch., 1910; teacher, supt. schs., Morning Sun, Ia., 1910-13; dir. ednl. research, Dubuque, Ia., 1916-17; asst. supt. schs., Omaha, Neb., 1917-19; asst. dir. ednl. research, Detroit, Mich., 1919-23; asst. and dep. supt. schs., Denver, Colo., 1923-33; supt. schs., Omaha, 1933-40; supt. instrn. St. Louis (Mo.) Bd. Edn., 1940-42. Head of Education Section, War Finance Div., U.S. Treasury, 1942-43. Supt. School, Newton, Mass. since 1943. First lt. statistics br. Gen. Staff, U.S. Army, 1918-19. Mem. N.E.A., Am. Assn. Sch. Administrators (pres 1942-43), Nat. Sec. for Study Edn., Mass. State Teachers Assn., Phi Delta Kappa. Republican. Mason. Club: Rotary. Contbr. ednl. articles to mags. Home: 108 Glen Av., Newton Centre, Mass.

ANDERSON, Howard Richmond, prof. education; b. N.Y. City, Oct. 1, 1898; s. Lars Gustav and Charlotte (Johnson) A.; A.B., Augustana Coll., 1922; A.M., U. of Chicago, 1928; Ph.D., U. of Iowa, 1930; m. Greta Karling, June 27, 1923; children—William Howard, Douglas Gustav. Head social studies Theodore Roosevelt High Sch., Wyandotte, Mich., 1922-28; head social studies Univ. High Sch. and asst. prof. history U. of Iowa, Iowa City, 1930-37; dir. social studies Ithaca pub. schs. and prof. edn. Cornell U., 1937-41; dir. Sch. of Edn., and dir. the summer sessions, Cornell U., since 1944; asso. with Cornell U. expt. teaching critical thinking since 1939. Served as sergt. 332nd Inf., U.S., Army, 1917-19; with A.E.F. one year; decorated Croce di Guerra (Italy). Mem. Nat. Council for Social Studies (pres. 1940), N.E.A., Am. Assn. Sch. Adminstrs., Am. Ednl. Research Assn., Nat. Soc. for Study Edn., Am. Hist. Assn., Phi Delta Kappa. Democrat. Lutheran. Editor: Teaching Critical Thinking in the Social Studies (Nat. Council 13th Yr. book) 1942; Cornell University Curriculum Series in World History (Cornell) since 1943. Author: Achievement Tests in World History (with G. G. Andrews) (Ginn), 1931; Selected Test Items in World History (with E. F. Lindquist), 1938; Selected Test Items in Economics (with E. F. Lindquist), 1939; Selected Test Items in American Government (with E. F. Lindquist), 1939; Selected Test Items in American History (with Lindquist, Berg), 1940; World History (with A. Boak, P. Slosson), 1942; Weber Costello World History Maps (with A. Boak, C. W. De Kiewiet, C. J. H. Hayes), 1943. Home: 315 The Parkway. Office: Stone Hall, Cornell University, Ithaca, N.Y.

ANDERSON, Howard Stone, clergyman; b. Durand, Wis., July 2, 1905; s. Frank Howard and Ada (Stone) A.; A.B., University of Omaha, 1925; B.D., Chicago Theological Seminary, 1928; D.D., Doane College, Crete, Nebraska, 1942; m. Marlowe Addy, March 23, 1927; children—Polly Jo, Marlowe Mercedes, Chloe Sylvia. Ordained ministry Congregational Church, 1927; student pastor Peoria Heights Congl. Ch., Peoria, Ill., 1927-28; pastor First Congl. Ch., Williston, N.D., 1928-32, Warren Ave. Congl. Ch., Chicago, 1932-36; pastor First Congl. Ch., Washington, D.C., since 1936; lecturer, Annual Ministers Confs., Hampton Inst., 1942, 1944, Sch. of Methods, Morgan Coll., 1943, 44, 45, Sch. of Religion, Howard U., 1944; college preacher at George Washington U., Maryland, U., Hampton Inst., Howard U., American U., Tulladega, United States Military Academy at West Point. Director Washington Federation of Churches (mem. exec. com.); dir. Middle Atlantic Conf. of Congl. and Christian Chs. (mem. exec. com.; pres. bd. dirs. 1938-43); member general commn. on army and navy chaplains since 1937 (mem. exec. com. 1939-41); mem. Commn. on Evangelism and Devotional Life of Congl. denomination, 1938-44, Com. on Religious Life in the Nation's Capital since 1936; del. to Gen. Council of Congl. and Christian Chs., 1938, 1940. Pres. bd. trustees Washington (D.C.) Congl. Old People's Home; pres. Washington, D.C., ministerial union, 1941-42. Mem. Theta Phi Delta, Theta Sigma. Clubs: Congregational, Interchurch (Washington). Home: 400 Elm St., Chevy Chase, Md. Address: 10th and G Sts. N.W., Washington, D.C.

ANDERSON, Isabel (Mrs. Larz Anderson), author; b. Boston, Mass., Mar. 29, 1876; d. Commodore George (U.S.N.) and Anna (Weld) Perkins; ed. Miss Winsor's Sch., Boston; Litt.D., George Washington U., 1918; LL.D., Boston U., 1930; m. June 10, 1897, Larz Anderson, minister to Belgium, 1911-12, ambassador to Japan, 1912-13 (died 1937). 1st comdt. District Columbia Red Cross Refreshment Corps (World War I); canteen service American Red Cross in France, 1917; served at French and Belgian front line hospitals; volunteer nurse's aide during World War II. Decorations awarded: medal of Elizabeth (Belgium); Croix de Guerre (France), and others. Elected librarian general, D.A.R., 1923; member of National Pen Women's League, Boston Authors Club, Chilton Club. Author: The Great Sea Horse, 1909; Captain Ginger Series, 1911; The Spell of Japan, 1914; The Spell of the Hawaiian Islands and the Philippines, 1916; The Spell of Belgium, 1917; Odd Corners, 1917; Zigzagging, 1918; Presidents and Pies, 1920; Topsy Turvy and the Gold Star, 1920; Polly the Pagan, 1922; The Kiss and the Queue, 1925; The Wall Paper Code, 1926; Under the Black Horse Flag, 1926; From Corsair to Riffian, 1927; Circling South America, 1928; Circling Africa, 1929; A Yacht in Mediterranean Seas, 1930; In Eastern Seas, 1934; Zigzagging the South Seas, 1936. Plays produced and published: Everyboy, 1920; The Witch in the Woods, 1925; Merry Jerry, 1928; Justice Whisker's Trial, 1929; Little Madcap's Journey, 1931; Marina, 1932; Dick Whittington, 1932-33; The Gee Whiz, 1933; King Foxy, 1933; Freedom, 1933; Robinson Crusoe, 1934; Wing, 1934; Sir Frog Goes A-Traveling, 1935; The Kiss and the Queue, 1935; Tahiti Ho, 1936; Island of the Moon, 1936; Under the Bo Tree, 1936; The Green Turban, 1937; The Gold Madonna, 1937; Fuente, The Matador, 1937; A City Built in a Night, 1937; The Red Flame, 1938; K'ung, 1938; I Hear a Call (poems), 1938. Editor: Larz Anderson: Letters and Journals of a Diplomat, 1940; General Nicholas Longworth Anderson—Letters and Journals, 1942; The Whole World Over (poems), 1944. Home: "Weld," Brookline 46, Mass.

ANDERSON, J. T., coll. pres.; b. Phelps County, Neb., Sept. 23, 1883; s. George T. and Eliza (Hendrickson) A.; A.B., Neb. Wesleyan U., 1916; A.M., U. of Neb., 1927; Ed.D., U. of Southern Calif., 1933; m. Nellie Gilchrist Rosser, Nov. 5, 1905; children—Itha Dereva (wife of Rev. Winfield Edson), Fern Eliza (wife of Dr. Edwin Swanson), James LeRoy. Teacher country sch., 1901-05; supt. schs., Ragan, Neb., 1909-10; county supt. schs., Harlan County, Neb., 1910-12; supt. schs., Alma, Neb., 1912-15, Ashland, Neb., 1915-17; prin. high sch., Holdrege, Neb., 1918-20; supt. Consolidated Sch., Ragan, Neb., 1920-28; prof. edn. and dean of men, Neb. State Teachers Coll., Kearney, Neb., 1928-35; pres. Neb. State Teachers Coll., Wayne, Neb., since 1935; visiting instr., U. of Southern Calif., summers 1933, 42. Mem. bd. trustees, Sioux Falls (S.D.) Coll. Mem. N.E.A. (life), Neb. Edn. Assn. (mem. del. assembly), Am. Assn. Sch. Adminstrs., Wayne Chamber of Commerce, Phi Delta Kappa. Baptist. Club: Kiwanis (Wayne, Neb.). Contbr. to ednl. and other mags. Home: 220 E. 12th St., Wayne, Neb.

ANDERSON, Jack Z., congressman; b. Oakland, Calif., Mar. 22, 1904; s. George Howard and Susan (Brown) A.; grad. San Jose (Calif.) High Sch., 1923; m. Frances Giffen, May 15, 1926; children—Jean Elizabeth, Carol Frances, Nancy Priscilla. Orchardist, San Juan Bautista, Calif., since 1923; mem. 76th to 79th Congresses (1939-47), 8th Calif. Dist. Republican. Elk. Clubs: Sainte Claire (San Jose); Army and Navy (Washington, D.C.). Home: San Juan Bautista, Calif.

ANDERSON, James N., educator; Oct. 21, 1864-June 16, 1945. See Vol. 21 (1940-41).

ANDERSON, J(efferson) Randolph, lawyer; b. Savannah, Ga., Sept. 4, 1861; s. Edward Clifford, Jr., and Jane Margaret (Randolph) A.; prep. edn., Hanover Acad., Va., 1877-79; U. of Va., 1879-81; B.L., 1885; U. of Göttingen, Germany, 1881-83; U. of Va., 1883-85; D.C.L., U. of the South, Sewanee, Tenn., 1931; m. Anne Page Wilder, Nov. 27, 1895; children—Page Randolph (Mrs. Henry Norris Platt), Joseph Randolph. Began practice, Savannah, in offices of Chisholm & Erwin, gen. counsel Plant System of Rys., 1885; became mem. Anderson, Cann & Cann, 1911; now Anderson, Dunn & Houlihan; gen. counsel Ga. & Ala. Ry., 1895-1900; div. counsel Seaboard Air Line Ry. since 1900; pres. Ga. & Ala. Terminal Co., Savannah & Statesboro Ry. Co.; v.p. Chatham Terminal Co.; dir. Savannah Bank & Trust Co., Savannah Electric & Power Co., Savannah Union Station Co. Member Georgia House of Representatives from Chatham County, 1905-06, 1909-10, 1911-12, Senate, 1913, 14 (pres.); mem. Dem. State Exec. Com., Ga., 1907, 1908; del.-at-large from Ga. to Dem. Nat. Conv., Baltimore, 1912. Chmn. bd. trustees 1st Dist. Agrl. and Indsl. Sch., Ga., 1906-22; chmn. Savannah Pub. Library Bd., 1915-21 and since 1931; was mem. State Bd. Vocational Edn. Chmn. Savannah Chapter Am. Red Cross., 1918-20. Episcopalian; sr. warden Christ Ch., Savannah; parliamentarian House of Deps. of Gen. Conv. P.E. Ch. in U.S. since 1919. Mem. Am., Ga. bar assns., Ga. Hist. Soc. (pres.), Soc. Colonial Wars, Soc. Descs. of Signers of Declaration of Independence, S.R., Alpha Tau Omega. Mason, Elk. Club: Oglethorpe. Home: 119 E. Charlton St. Office: Blun Bldg., Savannah, Ga.

ANDERSON, John, prof. civil engring.; b. Glasgow, Scotland, May 9, 1888; s. David and Marion (Millar) A.; came to U.S., 1898; naturalized 1918; student Franklin and Marshall Acad., 1902-04, Glasgow U., 1904-05; grad. Royal Tech. Coll., Glasgow, 1909; m. Elizabeth Franklin Thomas, June 24, 1924; 1 son, John Thomas. Rodman N.Y.C.&H.R. R.R., 1909-10; instrument man W. W. Young and Clyde Potts, 1910-13; junior mem. Kastenhuber & Anderson, civil engrs., 1913-19; asst. prof. of civil engring., The Citadel, Charleston, S.C., 1919-20, asso. prof., 1920-22, prof. since 1922. Mem. Bd. of Adjustment, Charleston City Zoning Ordinance. Served as sergt., then 2d lt., C.A.C., 310th F.A., U.S. Army, 1917-19. Mem. Am. Soc. Civil Engrs., Soc. for Promotion of Engring. Edn., S.C. Soc. of Engrs. (pres.). Episcopalian. Address: The Citadel, Charleston, S.C.

ANDERSON, John Adolph, prof. pediatrics; b. Sioux Falls, S.D., Oct. 28, 1908; s. Lars and Minnie (Olson) A.; student U. of S.D., 1926-28; B.S., U. of Minn., 1933, M.D., 1933, Ph.D., 1940; student grad. sch. U. of Colo., 1935-37; m. Albertine Agatha Arth, Sept. 8, 1934; 1 dau., Judith Kay. Intern, pediatrics, U. of Minn., 1933-34, research asst., 1934-35; fellow, Child Research Council, Denver, Colo., 1935-37; instr. in pediatrics, U. of Minn., 1937-40, asst. prof., 1940-43; prof. and head of dept. pediatrics and communicable diseases, U. of Utah Med. Sch., since 1943. Mem. A.A.A.S., Soc. Pediatric Research, Assn. Study Internal Secretions, Am. Fedn. for Clin. Research, A.M.A., Utah State and Salt Lake County Med. assn., Intermountain Pediatric Soc., Sigma Xi, Delta Chi, Phi Chi. Author of sci. papers pub. in nat. jours. on diseases in infants and children. Contbr. to Griffith and Mitchell Textbook of Pediatrics, 1944. Home: 1703 Laird Av. Office: Salt Lake County General Hospital, Salt Lake City, Utah.

ANDERSON, John August, astronomer; b. Rollag, Minn., Aug. 7, 1876; s. Brede and Ellen Martha (Berg) A.; Concordia Coll., Moorhead, Minn., 1891-93; State Normal Sch., Moorhead, 1893-94; Valparaiso Coll., Ind., 1898-1901, B.S., 1900; Johns Hopkins, 1903-07, Ph.D., 1907; m. Josephine Virginia Barron, June 9, 1909. Asso. prof. astronomy, Johns Hopkins, 1908-16; physicist at Mount Wilson (Calif.) Obs., 1916—. Asso. editor Am. Optical Jour. Mem. Am. Optical Soc., Am. Astron. Soc., A.A.A.S., Am. Seismol. Soc., Am. Phys. Soc., Am. Chem. Soc., Nat. Acad. of Sciences, Phi Beta Kappa (U. of Md.). Club: University. Author: Absorption Spectra of Solutions (with H. C. Jones), 1908. Received Howard N. Pott's gold medal, Franklin Inst., 1924. Address: P.O. Box 332, Pasadena, Calif.

ANDERSON, John B(enjamin), army officer; b. Parkersburg, Ia., Mar. 10, 1891; s. Carl Christian and Louise Christine Frederica (Simonsen) A.; B.S. U.S. Mil. Acad., 1914; grad. Field Artillery Sch., 1923; honor grad. Command and Gen. Staff Sch., 1925; grad. Army War Coll., 1928; m. Sue Palmer, Apr. 22, 1924; 1 dau., Sue Moore. Commd. 2d lt., U.S. Army, June 12, 1914, and advanced through the grades to maj. gen., (temp.) Aug. 4, 1942; served as capt., 6th Field Artillery, 1st Div., A.E.F., July 1917-June 1918; War Dept. Gen. Staff, 1928-32, rep. War Dept. at Internat. Conf. for revision of prisoner of war code and Red Cross Convention at Geneva, 1929. Comdg. XVI Corps since Jan. 1944. U.S. and European Theater of Operations. Home: Staunton, Va. Address: Hdqs. XVI Corps, A.P.O. 197, % Postmaster, New York, N.Y.

ANDERSON, John Edward, mayor; b. Rockingham County, N.C., Aug. 25, 1879; s. Edward Nathan and Sallie Jane Anderson; ed. Leaksville (N.C.) High Sch. and Oak Ridge (N.C.) Inst.; m. Georgia Lee Ann Sewell, Nov. 19, 1932. Railroad work, El Paso, Tex. 1902-06; real estate, El Paso, 1906-10; sec. and mgr. Elks Lodge, 1910-23; city clerk, 1923-27; city tax assessor and collector, 1927-39; mayor of El Paso since 1939; dir. El Paso Fed. Bldg. & Loan Assn. Dir. Family Welfare Assn. Mem. Brotherhood of Ry. Trainmen. Episcopalian. Mason (32°, Shriner), Jesters, Elk. Clubs: Kiwanis, Chamber of Commerce. Home: Hotel Paso del Norte. Office: City Hall, El Paso, Tex.

ANDERSON, John Edward, psychology; b. Laramie, Wyo., June 13, 1893; s. John August and Julia (Wilhelmson) A.; A.B., University of Wyoming, 1914, LL.D., 1942; A.M., Harvard University, 1915, Ph.D., 1917; married Dorothea Lynde, December 3, 1918; children—Frances Julia, John Lynde, Richard Davis, Theodore Robert, Dorothea Jean. Instructor in psychology, Yale, Apr.-June 1917, 1919-21, asst. prof., 1921-25; prof. psychology and dir. Inst. of Child Welfare, University of Minn., since 1925. Chairman Section on Child Welfare Minnesota Defense Council 1941-45. Served as 1st lieutenant Sanitary Corps, U.S. Army, chief psychological examiner, Camp Devens and Camp Greenleaf, later senior instructor, School of Military Psychology, Camp Greenleaf, 1917-19. Chmn. com. on edn. and training of infant and preschool child, White House Conf. on Child Health and Protection, 1929-31; mem. White House Conf. on Children in a Democracy, 1939-40; Nat. Research Council (chmn. com. on child development, 1928-32; mem. div. anthropology and psychology, 1931-34, 1943-46); mem. Social Science Research Council, 1929-32; chmn. Com. on Exceptional Child, Nat. Congress of Parents and Teachers, 1937-43. Fellow A.A.A.S. (sec. psychology sect., 1929-33, v.p. 1934); mem. Soc. for Exptl. Biology and Medicine, Am. Psychol. Assn. (sec., 1923-25; mem. council, 1926-28, 1934-37; pres. 1942-43), Soc. Research in Child Development (chmn. 1942), Minn. Academy of Science, (vice president 1944-45), Am. Assn. Applied Psychology, Nat. Soc. for Study of Edn., Am. Assn. Univ. Profs., Phi Beta Kappa, Sigma Xi, Delta Sigma Rho, Sigma Alpha Epsilon. Club: Campus. Author: The Young Child and His Parents (with Josephine C. Foster), 1927; Child Care and Training (with Marion L. Faegre), 1928; Your Child Year by Year (with Florence L. Goodenough), 1929; The Modern Baby Book (with same), 1931; Experimental Child Study (with same), 1931; Nursery Education, 1931; Happy Childhood, 1933; The Young Child in the Home, 1936; Editor of Century Childhood Library, 1933; editor, Psychological Bulletin since 1942. Home: 51 Barton Av. S.E. Minneapolis 14, Minn.

ANDERSON, John F., physician; b. Fredericksburg, Va., Mar. 14, 1873; s. John Kerwin and Lucy Ella (Hundley) A.; M.D., U. of Va., 1896; Patologische Institut, Vienna; Thompson Yates Labs., Liverpool, Eng. and Liverpool Sch. of Tropical Medicine, 1899-1901; m. Lucy Temple Hundley, Nov. 6, 1899; children—John Layton (dec.), Richard Hundley, Beverley Whiting (dec.). Asst. surgeon U.S. P. H. and Marine Hosp. Service, 1898; passed asst. surgeon, 1903. On epidemic duty in connection with yellow fever, 1898; quarantine officer Dry Tortugas, 1898-99; immigrant inspr. Ellis Island, 1899; sanitary observer at Glasgow, Oporto and Liverpool, 1899-1900; sanitary attaché U.S. consulates-gen., Barcelona, Marseilles, Vienna, London and Liverpool, 1899-1901; asst. dir. Hygienic Lab., Washington, 1902-09, dir. Oct. 1, 1909-Jan. 1, 1916; dir. Research and Biol. Labs., E. R. Squibb & Sons, 1915-42, also v.pres. Fellow A.A.A.S.; mem. Am. Assn. Pathologists and Bacteriologists; Soc. Am. Bacteriology, Soc. Exptl. Medicine and Biology, A.M.A., Am. Pub. Health Assn., Assn. Am. Physicians, Phi Beta Kappa and Alpha Omega Alpha; past pres. Am. Drug Mfrs. Assn. Episcopalian. Since 1902 has written many articles and bulls. presenting results of original investigations upon effects of serums, toxins and anti-toxins, typhoid fever, bacteria in milk, tubercle bacilli; the etiology of typhus fever and of measles, etc. Home: 195 College Av., New Brunswick, N.J.

ANDERSON, John William, lawyer. See Vol. 23 (1944-45).*

ANDERSON, Jonathan Waverly, army officer; b. Lookout Mountain, Tenn., June 7, 1890; s. Charles Craven and Mary (Bachman) A.; B.S., U.S. Naval Acad.; grad. Command and Gen. Staff Sch., Army War Coll., Naval War Coll.; m. Dorothy Morgan, May 16, 1915; children—Dorothy Dulaney (wife of Maj. Andrew J. Goodpaster), Jonathan W., Mary Bachman. Commd. ensign, U.S. Navy, serving until 1912; commd. 2d lt., U.S. Army Field Arty., 1912; promoted through grades to brig. gen.; major general, Mar 1942. During World War I served with 10th F.A., taking part in Champagne-Marne, Aisne-Marne and St. Mihiel Offensives; apptd. comdr. (temp.), 76th F.A.; Field Arty. rep. in Office of Chief of F.A., Washington, D.C., 1921, later at Aberdeen Proving Ground in Md.; then comdr. and exec. officer U.S. Mil. Acad.; later instr. Army War Coll.; assigned to War Plans Div., War Dept. Gen. Staff, 1938, becoming chief of operations sect., 1939; became comdr. 3d Inf. Div. Arty., Ft. Lewis, Wash., Aug. 1, 1941; commanded landing at Fedala, Morocco, in Nov. 1942; commanded Third Infantry Div., March 1942 to Feb. 1943; commanded X Corps, Feb. 1943 to July 1944; organized and commanded XXXVI Corps, July 1944 to Jan. 1945. Home: Chattanooga, Tenn.

ANDERSON, Judith, actress; b. Adelaide, S. Australia, Australia; d. James Anderson-Anderson and Jessie Margaret (Saltmarsh) Anderson; student Rose Park, South Australia, 1908-12, Norwood, South Australia, 1913-16; m. Benjamin H. Lehman, 1937 (divorced 1939. She has played in The Royal Divorce, Sign of the Cross, Mons. Beaucaire, Under Fire, The Three Musketeers, Turn to the Right, The Dove, 1925, Behold the Bridegroom, 1927, Strange Interlude, 1930, Mourning Becomes Electra, 1931, Firebird, Divided by Three, 1932. Conquest, 1933, Mask and the Face, Come of Age, 1934, The Old Maid, 1935, Hamlet, 1936, Macbeth (London), 1937, Family Portrait, 1939, Tower Beyond (tragedy by Robinson Jeffers), 1941, Macbeth, 1941, Three Sisters, 1942; in pictures: Rebecca, 1939, Kings Row, 1942, Edge of Darkness, 1943. Home: 601 S. Amalfi Dr., Pacific Palisades, Calif.*

ANDERSON, Karl, painter; b. Oxford, O., Jan. 13, 1874; s. I. M. and Emma (Smith) A.; ed. pub. schs., Art. Inst. of Chicago, and in Paris art schs.; m. Helen Edgerton Buell, Sept. 1, 1904; children—Alice Melissa, James Buell. Painted in Holland, Spain and Italy; exhibited in Paris Salon, St. Louis Expn., San Francisco Expn., N.A. and Society Am. Painters exhbns. Silver medal, Carnegie Internat. Exhbn., 1910, Lippincott prize, Pa. Acad. Phila., 1915; also first and second Altman prizes, Nat. Acad. of Design; French gold medal, Art Inst. Chicago; also gold medal Nat. Arts Club, New York, Isador prize, Salmagundi Club. Rep. in permanent collection of Art Inst. of Chicago, Nat. Arts Club, New York, Pa. Acad. Fine Arts, Phila., City Art Mus., St. Louis, Cleveland Art Museum, Art Museum, Detroit, Art Museum, Los Angeles, High Art Museum, Atlanta, Ga.; Boston Museum of Fine Arts; Art Mus., Houston, Tex., Nat. Assn. Portrait Painters. Illustrator for Scribner's Mag., Collier's Weekly, Saturday Evening Post and other periodicals; has illustrated many books; has also painted numerous portraits; painted 2 murals for U.S. Govt. Nat. Academician. Mem. Nat. Soc. Mural Painters. Club: Nat. Arts. Home: Westport, Conn.

ANDERSON, Mrs. Larz, author. See Anderson, Isabel.

ANDERSON, Louis Francis, prof. Greek; b. Morris, Ill., July 31, 1861; s. Alexander Jay and Maria Louisa (Phelps) A.; father 1st pres. Whitman Coll., 1882-91; A.B., U. of Wash., 1882, A.M., 1885; postgrad. work, Johns Hopkins, 1893-94, Columbia, 1913-14; Am. Sch. Archæology at Athens, Greece, 1900, 1906-07; L.H.D., Whitman Coll., Walla Walla, 1922; m. Mabel Ida, d. Dr. Dorsey Syng Baker, Oct. 30, 1890 (died Aug. 16, 1915); m. 2d, Florence Mary Bennett, Ph.D. (asso. prof. Greek, Hunter Coll.), June 26, 1918. Instr. Latin and Greek, 1882-85, prof., 1885-93, prof. Greek since 1895, v.p., 1908-25, Whitman Coll., also trustee, 1904-34; lay reader Missionary Dist. of Spokane, P.E. Ch.; corporate mem. A.B.C.F.M. V.p. Baker Loan & Investment Co. Trustee St. Paul's School for Girls since 1932. Member Am. Philological Association, Archæological Institute America (v.p.; sec. Walla Walla Soc.), Soc. for Promotion Hellenic Studies (London), Nantucket Hist. Assn., Oregon Historical Soc., Phi Beta Kappa, Beta Theta Pi; life fellow Am. Geog. Soc. Republican. Episcopalian. Clubs: Pacific, Winter (Nantucket, Mass.); Inquiry, Chamber of Commerce, Country (Walla Walla); University (Portland). Author: The Educational Value of Latin, 1939. Lecturer and writer on classics and edn. Home: 364 Boyer Av., Walla Walla, Wash.

ANDERSON, Marian, contralto; b. in Philadelphia, Pa.; ed. Philadelphia, Pa., pub. schs.; mus. edn. private study in Philadelphia, New York, Chicago Coll. of Music, and abroad; Mus. D., Howard U., 1938; m. Orpheus H. Fisher, July 24, 1943. As child sang in Union Bapt. Ch. choir (Phila.); a fund raised through a church concert enabled her to take singing lessons under an Italian instr.; won 1st prize in competition with 300 others at New York Lewisohn Stadium, 1925; began singing career, 1924; has made several concert tours of the U.S. and Europe; one of the leading contraltos of the world. Recipient of Bok Award, 1940. Mem. Alpha Kappa Alpha. Home: 762 S. Martin St., Philadelphia, Pa.*

ANDERSON, Martin, clergyman; b. Newhall, Ia., May 17, 1882; s. Mons and Sigrid (Tvedt) A.; A.B., St. Olaf Coll., Northfield, Minn., 1906; grad. United Lutheran Sem., St. Paul, Minn., 1909; D.D., Fargo (N.D.) Coll., 1915; m. Cora Gunderson, June 19, 1909 (died 1918); children—Milo, Harriet; m. 2d, Alice V. Anderson, Nov. 9, 1921; children—James, Constance, Audrey. Ordained Lutheran ministry, 1909; pastor Trinity Ch., Madison, S.D., 1909-14, Trinity Ch., Moorhead, 1914-20, First Lutheran Ch., Albert Lea, Minn., 1920-26, United Lutheran, Oak Park, Ill., 1926-37; pres. Eastern Dist. of Norwegian Luth. Ch. of America since 1937; sec., Nat. Lutheran Council. Mem. Bd. of trustees, Lutheran Deaconess Hosp., Chicago. Mem. Pi Kappa Delta. Republican. Home: 644 N. Oak Park Av., Oak Park, Ill. Office: 1138 N. Leavitt St., Chicago, Ill.

ANDERSON, Martin E., clergyman; b. Chicago, Ill., Dec. 27, 1881; s. O. P. and Anna A.; student Pa. Coll., Gettysburg, 1902-04; A.B., U. of Chicago, 1906; B.D., McCormick Theol. Sem., Chicago, 1909; D.D., Blackburn Coll., Carlinville, Ill., 1912; m. Annie

Lowrie Gaddis, June 9, 1910; children—Margaret Elizabeth, John Gaddis, Martin E., Charles Albert. Ordained ministry Presbyn. Ch., 1909; univ. pastor, U. of Ill., 1909-14; pastor Rogers Park Presbyn. Ch., Chicago, 1914-20; civilian chaplain Great Lakes (Ill.) Naval Training Sta., 1918; pastor Immanuel Presbyn. Ch., Detroit, Mich., 1920-27, Central Presbyn. Ch., Denver, Colo., since 1927. Trustee Hastings (Neb.) Coll.; dir. Presbyn. Hosp. of Colo. Chaplain Denver Rotary Club. Mem. Fgn. Bd. Presbyn. Ch., U.S. Army. Mem. Delta Sigma Rho, Druids. Mason (32°), Odd Fellow. Club: Denver Country. Home: 1650 Sherman St., Denver, Colo.

ANDERSON, Mary; b. Lidkoping, Sweden. Came to United States at 16; entered garment making industry at West Pullman, Chicago; later in shoe factory 18 yrs.; elected as rep. of women in Nat. Boot and Shoe Workers' Union; traveled throughout U.S. as organizer; served in Women in Industry Sect. under Nat. Defense Advisory Com., early part of World War, later asst. to Chief of Women's Bur., Dept. of Labor; dir. Bur., Aug. 15, 1919-June 30, 1944; chmn. conf. of all nat. orgns. of women, Washington, D.C., Jan. 1923, Jan. 1926. Mem. Internat. Industrial Relations Assn.; Nat. Women's Trade Union League, Am. Assn. Univ. Women, Consumers' League, Internat. Boot and Shoe Workers' Union, Am. Assn. Social Workers, National Conference of Social Work, International Assn. of Government Labor Officials, Nat. Y.W.C.A., District of Columbia League of Women Voters, Pan-Pacific Women's Association, Pan-Pacific Union. Chmn. Am. Del. of Official Observers, 17th International Labour Conf., Geneva, June 1933; apptd. by President as adviser to U.S. Govt. del. to Tech. Tripartite Conf. on the Textile Industry, Washington, Apr. 1937. Presented with scroll of honor Golden Jubilee Triennial Conv., Gen. Fedn. of Women's Clubs, Atlantic City, 1941; hon. LL.D., Smith Coll., Northampton, Mass., June 1941. Home: 528 17th St. N.W., Washington 6, D.C.

ANDERSON, Maxwell, author, playwright; b. Atlantic, Pa., Dec. 15, 1888; s. William Lincoln and Premely (Stevenson) A.; B.A., U. of N.D., 1911; M.A., Stanford, 1914; m. Margaret Haskett, 1911 (died 1931); children—Quentin Alan Terence; m. 2d, Gertrude Maynard, 1933; 1 child, Hesper. Taught school, N.D. and Calif.; instr. English department, Stanford, 1914; successively with Grand Forks (N.D.) Herald, San Francisco (Calif.) Chronicle and San Francisco Bulletin until 1918; editorial writer on New Republic, Evening Globe and Morning World, N.Y. City, until 1924. Author: (plays) White Desert, 1923; (with Laurence Stallings) What Price Glory, 1924; The Buccaneer, and First Flight (both with same), 1925; Outside Looking In, 1925; Saturday's Children, 1927; Gypsy, 1928; Gods of the Lightning (with Harold Hickerson), 1928; Elizabeth the Queen, 1930; Night over Taos, 1932; Both Your Houses (Pulitzer prize), 1933; Mary of Scotland, 1933; Valley Forge, 1934; Winterset (Critics' prize), 1935; The Masque of Kings, The Wingless Victory, High Tor (Critics' prize), 1936; Star-Wagon, 1937; Knickerbocker Holiday, 1938; Key Largo, 1939; Journey to Jerusalem, 1940; (1-act plays) The Feast of Ortolans; Second Overture; (poems) You Who Have Dreams; (essays) The Essence of Tragedy and others; Candle in the Wind, 1941; Eve of St. Mark, 1942; Storm Operation, 1944. Home: New City, N.Y.

ANDERSON, Merle Hampton, clergyman; b. New Bedford, Pa., Mar. 22, 1873; s. Rev. Thomas Bingham and Lida A. (Brown) A.; B.A., Washington and Jefferson Coll., Pa., 1893, M.A., 1897; grad. McCormick Theol. Sem., Chicago, 1896; D.D., Miami U., Oxford, O., 1904; m. Sallie Jeannette Nelson, June 30, 1904 (died Sept. 19, 1941); children—Thomas McDowell, Jean; m. 2d, Elizabeth Burgess Mac Lehose, Aug. 28, 1943. Ordained ministry of Presbyterian Church, 1896; served as pastor Ebensburg, Pa., 1896-1900, Mutchmore Memorial Church, Philadelphia, 1900-03, 3d St. Ch., Dayton, O., 1903-09, Kingshighway Ch., St. Louis, 1909-11, South St. Ch., Morristown, N.J., 1911-19; sec. eastern dist. New Era Movement of the Presbyn. Ch., U.S.A., 1919-24; pastor First Ch., Ann Arbor, Mich., and exec. sec. U. of Mich. Presbyn. Corp., 1924-33; pastor North Ch., N.Y. City, 1933-41, First Ch., Eustis, Fla., since 1941. Mem. Phi Gamma Delta. Republican. Mason (32°). Rotarian. Home: 117 S. Center St., Eustis, Fla.

ANDERSON, Nels Ehlert, newspaper editor; b. Omaha, Neb., June 5, 1890; s. Hans Nissen and Anna Margaretha Louisa (Ehlert) A.; B.Pd., Southwest Mo. State Teachers Coll., 1911; A.B., Drury Coll., Springfield, Mo., 1912, grad. study same coll., 1913; m. Lucile Adams, July 10, 1919; children—Nels Adams, Anne. Mng. editor Springfield Republican, 1914-19; vice consul at Saloniki, Greece, 1919-21; in charge editorial page St. Louis Times, 1921-32, also asst. gen. mgr.; treas. Alltype Printing Corp.; research work, Washington, D.C., 1938-39. Mem. Mo. Editorial Assn., Republican Editors Assn., St. Louis Chamber of Commerce (air bd.). Episcopalian. Mason (K.T., Shriner). Club: North Hills Country. Author: Our States and Their State Flowers (with sister Chrissie J. Anderson); Our Social Status, The State Programme Idea; The National Flowers of the Pan American Union. Address: Allstates Hotel, Washington, D.C.

ANDERSON, Orvil A., army officer; b. Springville, Utah, May 2, 1895; s. James and Jensene (Hanson) A.; ed. Brigham Young Univ., Provo, Utah, 1914-16; m. Lauretta Maude Miller, of Omaha, Neb., May 1, 1919. Enlisted as pvt. in U.S. Army, Aug. 23, 1917; cadet Army Balloon Sch., Ft. Omaha, Jan. 1918; 2d lt. Aviation sect., Signal Corps, Aug. 1918, 1st lt., Air Service, July 1920, and advanced through the grades to major gen., Dec. 1944; graduate Army Airship School, Langley Field, Va., and rated airship pilot, Sept. 1920; instr. Army Airship Sch., 1920-22; navigator and pilot Army Airship C-2 on 1st transcontinental flight by airship; student U.S. Navy Rigid Airship Sch., Lakehurst, N.J., 1923-24; assigned to Air Corps Training Center, San Antonio, Tex., 1924, grad., 1925; test pilot on Army Airship RS-1, 1926-27; with bombardment and pursuit squads, Philippine Islands, 1928-31; became instr. Air Corps Advanced Flying Sch., Kelly Field, Tex, Apr. 1931; detailed as pilot with Nat. Geog. Soc.-Army Air Corps Stratosphere Expdn., 1934-35; co-pilot Explorer I in ascent from Rapid City, S.D., July 28, 1934; pilot Explorer II on similar ascent Nov. 11, 1935, setting altitude record of 72,395 ft.; made 1st successful anchoring of airship at sea, 1933, using canvas sea anchor which he had designed. Plans Div., Army Air Forces, Washington, D.C., 1941-44; deputy commander for operations 8th Air Force, 1944-45, now with U.S. Strategic Bomb Survey Committee for study of economic and military value of bombing of Germany and occupied territories. Awarded Distinguished Flying Cross, with oak leaf cluster, Distinguished Service Medal, Silver Star Air Medal, Hubbard Medal of Nat. Geog. Soc. for scientific achievements, World War Medal; received 7 official commendations in connection with flying duty. Hon. mem. Rotary and Engineers clubs, Dayton, O. Mem. Ch. of Jesus Christ of Latter Day Saints (Mormon). Home: 449 Argyle Dr., Alexandria, Va.

ANDERSON, Otis L., physician; b. Lincoln, Neb., Feb. 8, 1903; s. Nels and Marie (Nelson) A.; B.S., U. of Neb., 1927, M.D., 1929; m. Eleanor Parry, June 14, 1928; children—Sandra Jane, Vivian Yvonne. Commissioned officer and asst. surgeon U.S. Pub. Health Service, 1930, sr. surgeon and asst. chief venereal disease div. since 1942, specializing in syphilology, Med. dir. U.S.P.H.S. Dist. No. 4, Oct. 1944; chief, hosp. div., Dec. 1944. Fellow A.M.A., Am. Coll. Physicians; mem. assn. Mil. Surgeons. Contbr. chapters on venereal disease control to Manual Industrial Hygiene (Saunders), 1943, Principles and Practices of Industrial Medicine (Williams), 1943 and to med. jours. Home: 7906 Radnor Rd., Bethesda, Md. Address: U.S. Public Health Service, Bethesda Station, Washington 14, D.C.

ANDERSON, Paul A(lexander), prof. physics; b. Maywood, Ill., Nov. 26, 1897; s. Frank Leonard and Linda (Williams) A.; student U. of Ill., 1915-18 and 1919-20, B.A., 1920; student University Coll., London, 1920-21, Harvard U., 1921-23; Ph.D., Harvard U., 1925; m. Marion Parker Perrin, Dec. 5, 1924 (died Aug. 15, 1928); 1 son, William Perrin; m. 2d, Mary Gilbert Hamblen, Mar. 31, 1937; children—John Hamblen, James Gilbert. Connected with Eastman Kodak Research Laboratories, 1923-25; assistant professor and chairman department of physics, Yenching University, 1925-28; national research fellow in physics, Harvard University and University of Berlin, 1929-31; prof. physics and head dept., State Coll. of Wash., since 1931. Served as cadet flyer, U.S. Naval Aviation Detachment, June 1918-Jan. 1919. Mem. Am. Physical Soc., Sigma Xi, Gamma Alpha, Alpha Chi Sigma. Baptist. Contbr. research papers to Physical Review, Review of Scientific Instruments, etc. Home: 1911 Indiana St., Pullman, Wash.

ANDERSON, Paul B., sec. internat. com. Y.M.C.A.; b. Madrid, Ia., Dec. 27, 1894; s. B. Frank and Emma (Seashore) A.; A.B., U. of Iowa, 1920; grad. work Oxford U.; m. Margaret Holmes, July 8, 1925; children—Mary Roberta, John Peter. Entered fgn. service Y.M.C.A., Shanghai, China, 1913-17; dir. war prisoners' aid, Russia and Siberia, 1917-20; spl. representative of N. Am. Y.M.C.A. in Europe since 1920, Berlin, Germany, 1920-24, dir. and editor Russian Y.M.C.A. press, Paris, Fr. since 1924, worker in countries where Eastern Orthodox Ch. predominates. Mem. presiding Episcopalian bishops advisory commn. on ecclesiastical affairs. Decorated knight French Acad. Cross of Confraternity St. Khetevan (Georgia). Translator: The Russian Church and the Revolution by G. P. Fedotoff, 1927. Author: Russia's Religious Future, 1935; Recent History of the Russian Patriarchate, chapter in Second Survey of the Affairs of the Orthodox Church, 1937; Church and State in Russia, chapter in Church and State, 1938; People, Church and State in Modern Russia (Macmillan), 1944. Contbr. to religious jours. Home: 90 Bryant Ave., White Plains, N.Y. Office: 347 Madison Av., New York, N.Y.

ANDERSON, Paul Lewis, photographic expert; b. Trenton, N.J., Oct. 8, 1880; s. Edward Johnson and Belle (Lewis) A.; E.E., Lehigh U., 1901; m. Mary Lyon Green, Aug. 22, 1910; children—Priscilla, Ruth. With Westinghouse Electric & Mfg. Co., Pittsburgh, Pa., 1901; engring. and testing depts., Sprague Electric Co., Watsessing, N.J., 1902-04; engring. dept. New York Telephone Co., 1904-07; a founder and mem. Struss-Anderson Labs., mfrs. "Kalogen" (photographic developer), of which was originator. Has exhibited photographs in leading cities of America, and in London, Hamburg and Budapest. Mem. Orange Camera Club (pres. 1938-40), Author's League America. Author: Pictorial Landscape Photography, 1914; Pictorial Photography, Its Principles and Practice, 1917; The Fine Art of Photography, 1919; The Club Arrives, 1927; Half-Pint Shannon, 1928; With the Eagles, 1929; A Slave of Catiline, 1930; For Freedom and for Gaul, 1931; The Knights of St. John, 1932; Swords in the North, 1935; Pugnax the Gladiator, 1939; The Technique of Pictorial Photography, 1939. Contbr. short stories to mags. Home: 36 Washington St., East Orange, N.J.

ANDERSON, Paul Russell, coll. pres.; b. Akron, O., Sept. 27, 1907; s. Foster Cookman and Ora Estelle (Robins) A.; B.A. cum laude, Ohio Wesleyan U., 1928; Ph.D., Columbia U., 1933; student Union Theol. Sem., New York, 1930-31, New Sch. for Social Research, New York, 1932-33; m. Betty Ann Brown, July 26, 1934; 1 son, Bayard Dick. Instr. Am. U. of Beirut, Syria, 1928-30; asso. prof. philosophy and religion, MacMurray Coll., Jacksonville, Ill., 1933-34; prof., Lake Erie Coll., Painesville, O., 1934-40; on leave at Oberlin Coll., 1938-39; asso. prof. philosophy, Lawrence Coll., 1940-41, dean of coll. and prof. philosophy, 1941-45, on leave as consultant, Am. Council on Education, 1944-45; pres. Pennsylvania Coll. for Women since 1945. Hon. mem. Ninth Internat. Cong. of Philosophy, Paris, 1937. Mem. Am. Philos. Assn., A.A.A.S., Am. Assn. Univ. Profs., Sigma Alpha Epsilon, Omicron Delta Kappa, Phi Beta Kappa, Delta Sigma Rho, Pi Delta Epsilon. Author: Science in Defense of Liberal Religion; A Study of Henry More's Attempt to Link Seventeenth Century Religion with Science, 1933. Co-author: Philosophy in America from the Puritans to James, 1939. Editor: Universal Military Training and National Security, 1945. Address: Pennsylvania College for Women, Woodland Rd., Pittsburgh, Pa.

ANDERSON, Ralph J., lawyer; b. Kinderhook, Ill., Oct. 17, 1888; s. Edward and Emma (House) A.; LL.B., U. of Colo., 1912; m. Laurette Kelly, Feb. 24, 1919. Admitted to bar, Colo. and Mont., 1912; in practice alone at Lewistown, 1912-32; mem. Mont. Ho. of Rep., 1915; dep. county atty., Fergus County, 1917-18; city atty., Lewistown, 1929-30; mem. Mont. Supreme Ct., 1932-38; chief counsel State Bd. of Equalization, 1939-40; now in practice of law. Mem. State Bd. of Law Examiners. Mem. Am. Legion. Democrat. Elk, Eagle. Address: Helena, Mont.

ANDERSON, Richard James, editor; b. Phila. Pa., Apr. 4, 1901; s. Richard R. and Jeannette (Waddell) A.; student Coll. of William and Mary, Williamsburg, Va., 1921-23; B.C.S., New York U., 1925; m. Louise De Voe Barnes, May 28, 1928. Began as newspaper reporter while still in college; editorial dept. Moody's Investors Service, 1925; investment dept. Farmers Loan & Trust Co. (now City Bank-Farmers Trust Co.), 1926; editorial dept. The Financial World since 1926, asso. editor, 1928-30, mng. editor since 1930; v.p. and dir. Guenther Pub. Corp. (pub. The Financial World). Mem. Board 22, Selective Service System, N.Y. City. Member Am. Statis. Assn., N.Y. Soc. of Security Analysts, Pi Kappa Alpha, Alpha Kappa Psi. Republican. Episcopalian. Home: Katonah, N.Y.; also 82 W. 12th St., New York 11. Office: 86 Trinity Place, New York 12, N.Y.

ANDERSON, Robbins Battell, lawyer; b. Matawan, N.J., June 15, 1877; s. Rev. James M. and Elizabeth (Robbins) A.; B.A., Yale, 1899; LL.B., Harvard, 1903; m. Mary Morris, Nov. 1, 1910; children—Elizabeth Bradford (Mrs. George H. Bingham, Jr.), Jean Mercer, Page Morris, Mary Robbins (Mrs. William D. Blake). Admitted to the bar and practiced in Honolulu, Hawaii, since 1903; sr. partner Anderson, Wrenn & Jenks. With Am. Red Cross, Washington, D.C., 1918-19, becoming mgr. Insular and Foreign Div. long time chmn. and now mem. board dirs., Hawaiian chapter; dir. Hawaiian Trust Co., Ltd., Charles Brewer Estate, Ltd., Pahang Rubber Co., Ltd., Selama-Dindings Plantations, Ltd. A founder, and longtime member central advisory com. Inst. of Pacific Relations (former chmn. Hawaiian group); former pres. later chmn. bd. trustees, Y.M.C.A., Honolulu; a founder and for first 15 years a pres., Hawaii Sch. of Religion (affiliated with U. of Hawaii); former chmn. Hawaiian Foundation; former trustee (25 yrs.) Punahou Sch. Mem. Bar Assn. of Hawaii (ex-pres.), Am. Bar Assn.; Social Science Assn. (ex-pres.), Mayflower Soc. (pres. Hawaii), Phi Beta Kappa. Republican. Episcopalian (former jr. or sr. warden, 30 yrs.). Episcopal Cathedral; del. to several gen. convs. Clubs: University (ex-pres.), Pacific, Outrigger Canoe (Honolulu); Century (N.Y. City); Union (Victoria, B.C.). Home: Country Club Road, Honolulu, Hawaii; (summer) Norwalk, Conn. Office: Bank of Hawaii Bldg., Honolulu, Hawaii.

ANDERSON, Robert Campbell, clergyman; b. near Martinsville, Va., July 26, 1864; s. Robert Campbell and Justina Caroline (Armistead) A.; A.B., Hampden-Sydney Coll., 1887; grad. Union Theol. Sem. in Va., Richmond, 1890; grad. study Free Ch. Coll. and U. of Edinburgh, Scotland, 1895 and 1896; D.D., Davidson (N.C.) Coll., 1923; m. Katie P. Walker, Dec. 24, 1890; m. 2d, Sadie K. Gaither, Nov. 11, 1896. Ordained ministry Presbyterian Ch.; pastor San Angelo, Tex., 1890-92, 2d Presbyn. Ch., Roanoke, Va., 1892-97, Shelbyville, Tenn., 1898-1905, 1st Presbyn. Ch., Gastonia, N.C., 1905-11; pres. Mountain Retreat Assn. (institution of Montreat, N.C.,

home of Gen. Assembly of Presbyn. Ch. in U.S. and center of religious work) since 1911; founder, 1916, since pres., mgr. and treas. Montreat College for Girls; designer and supervisor of the public buildings of Montreat; del. to Sesqui-Centennial Celebration, Presbyn. Ch. U.S.A., Phila., 1938. Trustee Davidson Coll. Received Algernon Sydney Sullivan medallion award from Hampden-Sydney Coll., Va., 1939. Mem. Phi Gamma Delta, Pi Gamma Mu, Schoolmasters Club of Buncombe County, N.C. Democrat. Mason (32°). Home: Montreat, N.C.

ANDERSON, Robert Earle, govt. official; b. Trenton, N.J., Feb. 18, 1881; s. Robert Morris and Frances (Baily) A.; C.E., Princeton U., 1903; student naval architecture, U. of Glasgow, 1903-04; m. Emily Hays Farr, June 6, 1906; children—Edith (Mrs. Harold E. Smith), Helen (Mrs. James B. Daly), Robert Earle. Began as naval architect, 1904; with U.S. Navy Dept., Bur. of Construction and Repair, 1904-13; asst. to mng. dir. Lake Torpedo Boat Co., 1913-14; gen. mgr. Augusta-Savannah Navigation Co., 1914-15; successively assistant to general supt., indsl. engr., comptroller, treas., and v.p. in charge finance Winchester Repeating Arms Co., 1915-24, also officer or dir. various subsidiaries and pres. Barney & Berry, Inc., sec. and treas. Winchester Co. and v.p. Simmons Hardware Co., comptroller, later gen. supt. and treas. R. Hoe & Co., N.Y. City, 1924-26; comptroller, later treas. and in gen. charge contracts, business relations, etc., Electrical Research Products, Inc. and officer various subsidiary cos., 1927-35; president Exhibitors Reliance Corporation; financial vice-president Paramount Pictures, Inc., and officer various subsidiary cos., 1935-36; in private cons. practice, 1937; dir. of finance U.S. Maritime Commn. since Aug. 1938; mem. advisory bd. Columbus Circle Branch, Mfrs. Trust Co. of N.Y. Mem. Princeton Engring. Assn. (ex-pres.), Soc. Colonial Wars, Phi Beta Kappa; asso. mem. U.S. Naval Inst. Republican. Presbyterian (elder). Club: Princeton (New York). Author: General Specifications for Building Ships of the United States Navy, 1908; The Merchant Marine and World Frontiers, 1945, and numerous articles in technical and business periodicals. Inventor of cage mast used on U.S. battleships. Home: 3922 Oliver St., Chevy Chase, Md. Office: U.S. Maritime Commn., Washington, D.C.

ANDERSON, Robert Franklin, prof. mathematics; b. Lancaster County, Pa.; s. Robert and Sarah (Carroll) A.; B.S., State Normal Sch., 1896, M.S., 1898; A.B., Villanova College, 1896, A.M., 1900 Sc.D., 1908; m. Mary E. Shillow, Dec. 27, 1910; children—Mary, Jean, Ruth. Teacher in pub. schs., 1886-88; in charge dept. of English, Coll. of Commerce, Phila., 1890-91; prin. pub. schs., Langhorne, Pa., 1891-92; in charge of dept. of mathematics, Pa. Mountain Summer Assembly, during summers, 1906-11; prof. of mathematics and head of dept. of mathematics, State Teachers Coll., West Chester, Pa., 1907-36, now dir. Student Activities Assn. of same institution. Author: (with David M. Sensenig) of the Sensenig-Anderson series of arithmetics; New Complete Arithmetic, 1900; Essentials of Arithmetic, 1902; Introductory Arithmetic, 1903; (with G. M. Philips) of the Silver-Burdett Arithmetics; (with Dr. George H. Hallet) of Elementary Algebra. Author of The Anderson Arithmetics, 1921; Arithmetic for Today (with George N. Cade), 1931; Arithmetic for Everyday Life (with Shelton Phelps), 1933; Mathematics Through Experience (with Joel S. Georges and Robert L. Morton), 1937; also several pamphlets on math. subjects. Home: West Chester, Pa.

ANDERSON, Robert Gordon, author; b. Somerville, New Jersey; s. William Wallace and Mary (Davis) A.; student New York University in class of 1902; also studied for several years abroad; m. Marion Blake, 1911; children—Jean, Malcolm Gordon, Margot. Identified with various newspapers as reporter and columnist; with publishing houses as sales and promotion mgr. and as lit. adviser, 1911-23. Mem. Authors' League America, Delta Phi, The Players Club (N.Y.). Author: Not Taps But Reveille, 1918; The Little Chap, 1919; Leader of Men, 1920; Seven o'Clock Stories (juvenile), 1920; Half-Past Seven Stories, 1922; The Isle of Seven Moons, 1922; Eight o'Clock Stories, 1923; For Love of a Sinner, 1924; Over the Hill Stories (juvenile), 1925; Those Quarrelsome Bonapartes, 1927; An American Family Abroad, 1931; The Tavern Rogue, 1934; Villon (grand opera libretto and poem), 1937; The Biography of a Cathedral, 1944. Also contbr. to mags. and collaborator on several well-known books. Many titles also pub. in fgn. editions. Home: 79 Summit Road, Port Washington, L.I., N.Y.

ANDERSON, Robert Hargis, lawyer; b. Pensacola, Fla., Aug. 12, 1890; s. Warren Edward and Katherine (Hargis) A.; LL.B., John B. Stetson U.; m. Marie E. Willard, Nov. 8, 1914; 1 dau., Marie Willard. Admitted to Fla. bar, 1913, and began practice at Pensacola; mem. Fla. House of Reps., 1915; asst. U.S. atty., Northern Dist. of Fla., 1917; counsel for Fla. East Coast Ry. and for hotel, car ferry, public utility and land companies owned by Flagler Estate; mem. Loftin, Anderson, Scott, McCarthy & Preston, attys., Miami. Del. Nat. Dem. Convs., 1932, 40; pres. Fla. conv. ratifying repeal of 18th Amendment; former chmn. State Bd. of Bar Examiners of Fla. Mem. Am. Bar Assn. (mem. gen. council 1928-29); Fla. State Bar Assn. (pres. 1928-29), Jacksonville and Dade County bar assns., Am. Law Inst., Sigma Nu. Democrat. Home: 4701 Lake Road, Bay Point. Office: Ingraham Bldg., Miami, Fla.

ANDERSON, Robert Nelson, lawyer; b. Roanoke, Va., May 6, 1899; s. Thomas Gerald and Lena Stuart (Nelson) A.; A.B. cum laude, George Washington Univ., 1921, LL.B., 1923; m. Mary Rogers, Mar. 24, 1926; children—Mary Elizabeth, Robert Nelson, William Gerald. Admitted to Va. bar, 1922, D.C., 1923; spec. atty., Office of Solicitor of Internal Revenue, Washington, D.C., 1922-25; asso. of law firm of Humphreys & Day, Washington, D.C., and New York, 1925-32; senior mem. firm of Anderson, Lawrence & Anderson, 1932-34; spec. asst. to the U.S. Atty Gen. since 1934. Mem. Dem. Club of Arlington County (pres. 1931-32); Dem. Exec. Com., Arlington County (vice-chmn. 1932-38); del. to Dem. Nat. Conv., 1932; sec. Victory Drive Com. of D.C., 1932; pres. Roosevelt Clubs of State of Va., 1936; mem. Speakers' Bur. Dem. Nat. Com., 1936; pres. Lyon Village Citizens Assn., Arlington County Civic Fed., 1931-32; mem. Inter-Fed. Conf. of the Washington Metropolitan Area, 1932; chmn. Better Govt. League of Arlington County, 1931. Pres. Federal Bar Assn., 1942-43; mem. Am. Bar Assn. (mem. house of delegates, repr. of Federal Bar Assn. 1944-45; chmn. com. on formation of Internat. Bar Assn.), D.C. and Va. State bar assns., Legal Aid Bureau of District of Columbia, Federal Bar Assn. Endowment (pres., board dir.), Inter-Am. Bar Assn. (del. at conf. at Havana, Cuba, 1941), Delta Tau Delta, Phi Alpha Delta, Pyramid Honor Soc. (George Washington Univ.). Club: Washington Golf and Country (Arlington County, Va.). Mem. editorial bd. Fed. Bar Assn. Jour. Rep. Fed. Bar at Conf. of Rep. of Nat. and Internat. Legal Assns. and Socs. held N.Y., 1943, to formulate resolutions dealing with post-war adminstrn. of justice through international courts. Home: 18th and N. Edgewood, Arlington, Va. Office: Dept. of Justice, Washington, D.C.

ANDERSON, Robert van Vleck, geologist; b. Galesburg, Ill., Apr. 18, 1884; s. Melville Best (LL.D.) and Charlena (van Vleck) A.; B.A., Stanford, 1906; m. Gracella Rountree, Mar. 1923; children—Robert Playfair, Patricia Sage, Gracella Gurnee. Geological and zoölogical work, Japan, 1905; assistant in investigations of Calif. earthquake for Carnegie Inst., 1906; geologic aid, asst. geologist and geologist, U.S. Geol. Survey, 1906-13; made investigations of geol. and petroleum resources of Calif., and was member Oil Land Classification Board; as cons. geologist visited many parts of world since 1911; geologist for S. Pearson & Son, Ltd., London, Eng., 1913-18; representative of U.S. War Trade Bd. in Sweden; Am. delegate on Inter-Allied Trade Com., Stockholm, 1918-19; dir. Whitehall Petroleum Corp., Ltd., London, 1919-23, chief geologist, 1923-26. Engaged in independent scientific work, 1927-34. Collaborateur, Service de la Carte Geologique de l'Algérie, 1930-32; research in Algeria under grant from Geol. Soc. America, 1933; with Socony Vacuum Oil Co., Inc., 1934-44; research associate, Stanford Univ., 1945. Member Geological Society of America (chmn. Cordilleran sect. 1928), Paleontol. Soc. America, Assn. Am. Geographers, Soc. Econ. Geologists, Archæol. Inst. America, Calif. Acad. Sciences, Société Géologique de France, Sigma Xi. Unitarian. Author various reports pub. by U.S. Govt., and other scientific papers. Home: 1140 Hamilton Av., Palo Alto, Calif. Address: Dept. of Geology, Stanford University, Stanford P.O., Calif.

ANDERSON, Rudolph John, biochemist; b. Härna, Sweden, Sept. 13, 1879; s. Anders and Johanna (Johanson) A.; came to U.S., 1893; Ph.G., New Orleans Coll. of Pharmacy, 1903; B.S., Tulane U., 1906, grad. work, 1906-07; grad. work, Upsala U., Sweden, 1909-10, Berlin U., 1910-11, 14, Univ. Coll., London, 1914-15; Ph.D., Cornell U., 1919; m. Clara Tillinghast, Jan. 3, 1920. Asso. in chemistry, N.Y. Agrl. Expt. Sta., Geneva, N.Y., 1911; biochemist same, 1919; chief in research, biochemistry, also prof., Cornell U., 1920-27; prof. chemistry, Yale U. since 1927; fellow Calhoun College. Mem. editorial board Jour. of Biol. Chemistry; mem. board of scientific advisors, The Jane Coffin Childs Memorial Fund for Medical Research. Served as captain San. Corps, U.S.A., 1917-19; sr. instr. Sch. of Nutrition, Camp Greenleaf, Ga., July-Dec. 1918; maj. San. Res. Corps since 1921. Fellow A.A.A.S.; mem. Am. Chem. Soc., Am. Soc. Biol. Chemists (v.p., 1939-40; pres., 1941-43), Soc. Exptl. Biology and Medicine, Sigma Xi. Republican. Specializing in chem. problems dealing with plant products having biol. significance and in the chemistry of bacteria. Contbr. to Jour. Biol. Chemistry, Jour. Am. Chem. Soc., etc. Home: 101 Cottage St., New Haven, Conn.

ANDERSON, Samuel E., army officer; b. Greensboro, N.C., Jan. 6, 1906; s. Walter Edsel and Jane (Dick) A.; B.S., U.S. Mil. Acad., 1928; grad. Air Corps Advanced Flying Sch., 1929, Air Corps Tech. Sch., 1933; m. Frances Margery Adams, Aug. 31, 1928; 1 dau., Ellen Baker. Commd. 2d lt. Air Force, 1928, and advanced through the grades to brig. gen., Nov. 1943; on duty with War Dept. Gen. Staff, Mar. 1942-May 1943; commanding 9th Bomber Command since 1943. Awarded Silver Star, Distinguished Flying Cross. Club: Army and Navy Town (Washington, D.C.). Home: 3223 N. Ravensworth Pl., Alexandria, Va.*

ANDERSON, Samuel Wagner, banker; b. LaCrosse, Wis., Feb. 6, 1898; s. Samuel Wells and Minne (Wagner) A.; A.B. cum laude, Williams Coll., 1920; M.B.A. with distinction, Harvard, 1922; m. Lorraine Annette Combs, July 13, 1926; children—Mary Lorraine, Michael Mons. With Goldman, Sachs & Co., New York, N.Y., 1922-32, beginning as employee and becoming general partner; vice pres., later pres., Interstate Equities Corp., Equity Corp. (both N.Y.), and other affiliated investment trusts, 1932-35; partner Anderson, Allen & Co., and Anderson & Conrow, investment advisers, 1935-38; associate Suchar Process Corp., New York, 1939-41; asst. dir. aluminum-magnesium div. War Prodn. Bd., Washington, D.C., 1941-43, dep. vice chmn. metals and minerals, 1944, program vice chmn. since 1944. Served as student pilot naval aviation, 1918-19. Mem. Phi Beta Kappa, Delta Upsilon. Republican. Clubs: Downtown Assn., Harvard (New York); Metropolitan (Washington). Home: Cove Road, Huntington, L.I., N.Y. Office: Social Security Bldg., War Production Board, Washington, D.C.*

ANDERSON, Stewart Wise, educator; b. Portsmouth, Va., 1886; s. Harman Redman and Mary Virginia (Wise) A.; B.S., E.E., Va. Military Inst., 1908, M.S., U. of Wis., 1914; m. Margaret French Blackley, Aug. 3, 1921. Comdt. of cadets and instr. physics and chem., Charlotte Hall Sch., Md., 1908-09; electrical work Norfolk Navy Yard, 1909-11; instr. physics and elec. engring., Va. Military Inst., 1911-13; grad. student and asst., U. of Wis., 1913-14; asst. prof. of elec. engring., Va. Military Inst. 1914-17, asst. prof., 1919-20, asso. prof., 1920-24, professor, 1924-41, academic executive, since 1941. Capt. 307th Engr. Regiment, 1917-19. Elec. engring. member and v.p. Va. State Bd. of Engring. Examiners. Fellow Am. Inst. Elec. Engrs.; mem. Nat. Soc. of Professional Engrs., Soc. for the Promotion of Engring. Edn., Nat. Council of State Boards of Engring. Examiners. Address: Va. Military Inst., Lexington, Va.

ANDERSON, Sydney, ex-congressman. See Vol. 23 (1944-45).

ANDERSON, Thomas Bruce Hurt, U.S. Pub. Health Service; b. Charlottesville, Va., July 21, 1891; s. Samuel Leake and Susie Jane (Carter) A.; M.D., U. of Va., 1914; m. Mabel Lane, Nov. 18, 1915; children—Mary Sue (Mrs. Preston B. Hundley), Thomas Bruce Hurt, Charlotte Virginia (Mrs. H. T. Stradford), Howard Leake. With U.S. Pub. Health Service since 1915; senior surgeon since 1935; med. officer in charge marine hosp., Pittsburgh, 1928-30, New Orleans, 1930-35, Baltimore, 1935-42; med. officer in charge Marine Hosp., and dist. med. officer, U.S. Coast Guard, 13th Naval Dist., Seattle, Wash., 1942-44; now med. officer in charge, Marine Hosp., Staten Island, N.Y.; formerly asso. prof. preventive medicine and hygiene, La. Med. Center. During World War I served on coast guard cutter, 1917, in charge extra-cantonment sanitary zone, Ft. Leavenworth, 1918-19. Mem. A.M.A., Assn. Mil. Surgeons, Nu Sigma Nu. Mason. Address: U.S. Marine Hospital, Staten Island, N.Y.

ANDERSON, Troyer Steele, professor history; b. Minneapolis, Minn., Apr. 28, 1900; s. Frank Maloy and Mary Gertrude (Steele); A.B., Dartmouth Coll., 1922; A.M., Harvard, 1923; B.A., Oxford, 1925, Ph.D., 1929; m. Mary F. Gerould, Sept. 11, 1926; children—Kenneth Foster, Nancy Steele. Instr. in history, Brown U., Providence, R.I., 1926-28; asst. prof. history, Swarthmore Coll., 1928-35, asso. prof., 1935-42; professor of history University of Iowa since 1942; visiting lecturer, Bryn Mawr College, 1941. Served in U.S. Army, 1918. Rhodes Scholar from New Hampshire, 1923-26. Mem. Am. Hist. Assn., Phi Beta Kappa. Democrat. Congregationalist. Author: The Command of the Howe Brothers During the American Revolution, 1936. Home: 1133 E. Court St., Iowa City, Ia.*

ANDERSON, Victor Emanuel, lawyer; b. Wheaton, Minn., May 27, 1883; s. Ole and Mary Sophia (Johnson) A.; student Northwestern Coll., Fergus Falls, Minn., 1900-03; LL.B., U. of Minn., 1906; m. Annie Marie Hass, July 28, 1909; 1 son, Cyrus Victor. Admitted to Minn. bar, 1906, and began practice in 1906; county atty., Traverse County, 1909-13; mem. firm Murphy & Anderson, 1913-23; asst. atty. gen. of Minn., 1923-28; counsel for co-operative assns., 1928-33; special counsel A.A.A., U.S. Dept. Agr., 1933-35, chief field investigation sect., 1935-37; U.S. atty. for Minn. since 1937. Served as dir. Minn. Farm Bureau Fed. 8 yrs., pres. Minn. Sch. Bd. Assn. 2 terms. Dir. Minn. Council of Agr., Nat. Com. for Agr. Mem. Minn., Am. and Federal bar assns. Democrat. Lutheran. Mason. Clubs: St. Paul Athletic, Minnesota University (St. Paul). Home: 1855 Portland Av. Office: 221 Federal Bldg., St. Paul, Minn.

ANDERSON, Victor Vance, M.D., psychiatrist; b. Barbourville, Ky., Dec. 26, 1879; s. William Ballinger and Flora (Herndon) A.; A.B., Union Coll., Barbourville, 1898; M.D., U. of Louisville, 1903; A.M., Harvard, 1916; LL.D., Union Coll., Barbourville, Ky., 1935; m. Clara Beaumont, 1906 (died 1928); 1 dau., Pauline; m. 2d, Margaret Cavender, 1930. In practice, Lynchburg, Va., 1904-11; research at Harvard,

1911-12; physician Psychopathic Hosp., Boston, 1912-13; psychiatrist and med. dir. Municipal Court, Boston, 1913-18; scientific advisor N.Y. Prison Com., 1918-19; asso. med. dir. Nat. Com. for Mental Hygiene, 1919-24; psychiatrist and dir. of med. research, R. H. Macy & Co., 1924-30; dir. Anderson Sch., Staatsburg, N.Y., since 1930; dir. Foxhollow Farm School, Rhinebeck, N.Y. Directed work of National Com. for Mental Hygiene in orgn. and demonstration of child guidance clinics throughout U.S.; directed and wrote official reports of mental deficiency surveys of Ga., W.Va. and Wis., mental hygiene surveys of Md., S.C., Ky., Mo. and City of Cincinnati, study of criminal and delinquency problems in St. Louis and study of jails in N.Y. state. Mem. Am. Psychiatric Assn., Nat. Com. for Mental Hygiene, A.M.A., N.E.A., Progressive Edn. Assn., Am. Orthopsychiatric Assn., Am. Psychopathological Assn., N.Y. State Med. Soc., N.Y. Neurol. Soc., N.Y. Psychiatric Assn. Author: Psychiatry in Industry, 1929; Psychiatry in Education, 1932; also Selecting Executives; The Problem Employee; A Psychiatric Guide for Employment; Psychiatry in College; Pupil Guidance; Integration of Psychiatry with Education. Home: Staatsburg, N.Y.

ANDERSON, Walter Alexander, educator; b. Alexandria, Minn., Sept. 20, 1903; s. John Frederick and Mary (McFarlane) A.; student, St. Cloud Teachers Coll., 1922-25, B.S., M.A., U. of Minn., 1928-31, Ed.D., Columbia, 1937; m. Dorothy Alice Drum, June 17, 1932; children—Carol Jean, Judith Ann. Rural teacher, Zimmerman, Minn., 1923-24; junior high sch. teacher, St. Cloud, Minn., 1925-28; asst. to supt. schs., St. Paul, Minn., 1929; asst. in edn., U. of Minn., 1929-30; asst. dir. curriculum dept., Minneapolis Public Schs., 1930-35; instr., St. Cloud Teachers Coll., 1935; asst. in edn., Teachers Coll., Columbia, 1935-37; asst. prof. edn., Northwestern U., 1937-42; dean, Sch. of Edn., Montana State U., since 1942, vice pres. 1943, dir. summer sessions since 1943. Mem. Am. Assn. of Univ. Profs. Nat. Edn. Assn., (bd. dirs. dept. supervision, curriculum development), Am. Edn. Fellowship, Northwestern Assn. of Secondary and Higher Schs., (comm. on higher edn.), Am. Fed. of Teachers, John Dewey Soc., Phi Delta Kappa, Kappa Delta Pi, Acacia. Club: Kiwanis (Missoula, Mont.). Co-author: Unit Scales of Attainment; Life Adjustment Series; 1944 Yearbook for Council of Teachers of the Social Studies. Home: 511 Eddy Av., Missoula, Mont.

ANDERSON, Walter Stratton, naval officer; b. Carlinville, Ill., Oct. 4, 1881; s. William Erasmus Preston and Nellie Douglas (Hamilton) A.; student Blackburn Coll., Carlinville, 1898-99; B.S., U.S. Naval Acad., 1903; post grad. student Naval Ordnance, 1906-07; grad. U.S. Naval War Coll., 1921; m. Virginia Miller Ewing, Oct. 12, 1909; 1 son, Walter Stratton. Commd. ensign, U.S. Navy, 1905, and advanced through the grade to vice admiral, 1945, comd. U.S.S. Yankton, 1911-12; gunnery and executive officer Battleship Arizona during World War; comd. Destroyer Div. 34, 1922-24; asst. chief of staff, U.S. Fleet, 1927-29; comd. U.S.S. West Virginia, 1932-33; naval attaché, London, 1934-36; mem. U.S. delegation London Naval Conf., 1935-36; comdr. Cruiser Div. 4, 1937-39; director Naval Intelligence, Navy Department, 1939-41; comdr. battleships, Pacific Fleet, 1941-42; pres. Naval Bd. of Inspection and Survey, Navy Dept., Washington, D.C., 1942-44; comdr. Gulf Sea Frontier, and comdt. 7th Naval Dist., since 1944. Awarded Navy Expeditionary medal (Beirut 1903), Mexican campaign, 2d Nicaraguan campaign, Victory medals (United States), King George V. Jubilee (British), Asiatic-Pacific and Am. Zone medals, World War II; also Navy and Marine medal. Mem. U.S. Naval Inst. Clubs: Chevy Chase, Army and Navy, Army and Navy Country (Washington); Yacht (New York). Contbr. articles to U.S. Naval Inst. Home: Carlinville, Ill. Address: Hdqrs., 7th Naval District, Miami 82, Fla.

ANDERSON, William, prof. polit. science; b. Minneapolis, Minn., Oct. 25, 1888; s. Edward and Maren (Olausen) A.; A.B., U. of Minn., 1913; A.M., Harvard, 1914, Ph.D., 1917; m. Morgia DeLaittre Mansur, Dec. 28, 1915; children—Morgia Jeannette, Marian Ruth. Instr. in dept. of govt., Harvard, 1915-16; successively instr. polit. science, asst. prof., asso. prof. and prof., U. of Minn., since 1916, chmn. dept. polit. science, 1927-32 and since 1935; dir. Bur. for Research in Govt., U. of Minn., 1919-28. Mem. Social Science Research Council, 1932-36, mem. Council's Com. on Pub. Adminstrn., 1933-45 (chmn. 1939-15), chmn. Council's Com. on Gov., 1941-45. Mem. Minneapolis Charter Commn., 1926-36, and since 1945; Minn. State Planning Bd., 1935-38; Minn. Resources Commn., 1939-43. Fellow A.A.A.S.; member Am. Polit. Science Assn. (1st v.pres. 1929, pres. 1942). Am. Soc. Internat. Law, Am. Assn. Univ. Profs., Phi Beta Kappa. Author: A History of the Constitution of Minnesota, 1921; City Charter Making in Minnesota, 1922; American City Government, 1925; The Units of Government in the United States, 1934, revised edition, 1943; Local Government and Finance in Minnesota, 1935; American Government, 1938, revised edition, 1942; Fundamentals of American Government, 1940. Editor: Local Government in Europe, 1939. Contbr. to Minn. Law Rev., National Municipal Rev., Am. Polit. Science Rev., etc. Home: 111 Melbourne Av. S.E., Minneapolis 14, Minn.

ANDERSON, William A., judge; b. Adams County, Wis., Oct. 19, 1873; s. Daniel and Cynthia E. (Harrison) A.; LL.B., Northwestern Coll. of Law, 1914; m. Myra Blackmun, Nov. 25, 1897; children—Clara B. (Mrs. Walter W. Johnson), Wilbur A. Formerly pub. school teacher, employe of paper co., grain buyer, auditor for orgn. of millers, v.p. and sales mgr. for milling co., sec. Indsl. Commn., N.Dak.; asst. atty. gen. of N.Dak., 1921; mem. Bd. of Park Commrs., Minneapolis, 1917-19; mayor of Minneapolis, 1931-33; was mem. firm Ellsworth, Clinite, Anderson, Dills & Dahl; vice president Minneapolis Artificial Limb Company; member faculty, Minneapolis College of Law; special investigator for Minn. Tax Commn., atty. for Income Tax Dept. of Minn. Tax Commn., 1933-36; apptd. judge of Municipal Court of Minneapolis, 1936, elected for term of 6 years, 1937; elected judge Dist. Court of Hennepin County, Minn., Nov. 3, 1943, for term of 6 years. Mem. Am. Bar Assn., Hennepin County Bar Assn., Modern Woodmen America. Sons of Norway, Independent Order of Foresters. Clubs: Commonwealth, Business and Professional Men's, Saturday Lunch. Methodist. Home: 1835 Morgan Av. N. Office: 234 Court House, Minneapolis, Minn.

ANDERSON, William Allison, manufacturer; June 4, 1870-Sept. 10, 1944. See Vol. 23 (1944-45).

ANDERSON, William D(ickson), mfr. cotton goods; b. nr. Marietta, Ga., July 9, 1873; s. William Dickson and Louisa J. (Latimer) A.; A.B., U. of Ga., 1891; studied law in office of R. N. Holland, Marietta; m. Linda M. McKinney, Dec. 12, 1897; children—Linda Katherine (Mrs. Van McKibben Lane), William Dickson (dec.). Admitted to bar, and practiced at Marietta; became salesman for Marietta Paper Mfg. Co., later supt. and gen. mgr.; began with Bibb Mfg. Co., as salesman, now chmn. bd.; dir. Citizens & Southern Nat. Bank (Macon), Central of Ga. Ry. Trustee Wesleyan Coll., U. of Ga.; dir. Cotton Textile Inst. (New York). Served as 2d lt. Marietta Rifles. Mem. Phi Beta Kappa. Methodist. Clubs: Idle Hour, Satilla River (Macon); Merchants (New York). Home: 945 Vineville Av., Macon, Ga.

ANDERSON, William Lozier, judge. See Vol. 23 (1944-45).*

ANDERSON, William Franklin, bishop; Apr. 22, 1860-July 22, 1944. See Vol. 23 (1944-45).

ANDERSON, William Gilbert, physical dir.; b. St. Joseph, Mich., Sept. 9, 1860; s. Rev. Edward and Harriet (Shumway) A.; M.D., Western Reserve, 1883; A.B., Yale, 1902, A.M., 1903, M.S., 1909; Dr. P.H., Harvard Univ., 1912; M.P.E., Springfield Training Sch., 1925; LL.D., Battle Creek Coll., 1936; studied Royal Inst. Stockholm, Univ. of Berlin, Oxford U. and U. of Calif.; m. 2d, Mrs. Alice Wheeler Hawley, July 2, 1930; 1 son, William L. (by former marriage). Teacher country sch., 1881, Adelphi Acad., Brooklyn, N.Y., 1883-92; pres. Brooklyn Normal Sch. of Physical Edn., 1885-92; asso. dir. Gymnasium, Yale, 1892-94, dir. since 1894; lecturer Yale Forestry Sch.; dean Chautauqua Sch. of Physical Edn. (summers), 1885-1904. Chmn. Conn. State Bd. of Social Hygiene 4 years. Trustee New York Normal Sch. of Gymnastics, Posse Sch., Boston. Med. examiner R.O.T.C., rank of 1st lt., World War. Mem. Am. Assn. for Advancement of Physical Edn. (organizer), Soc. of Physical Dirs. of Am. Colls., Yale Alumni Assn., Chi Psi, Sigma Xi, Sigma Delta Psi (pres. 1917-27), Alpha Kappa Kappa. Republican. Conglist. Clubs: Yale, Harvard of Conn., Harvard of New Haven. Author: Light Gymnastics, 1887; Methods of Teaching Physical Education, 1898; Manual of Physical Training (with William L. Anderson), 1913. Home: Hotel Taft, New Haven, Conn.

ANDERSON, William Hamilton, sec. Am. Christian Alliance; b. Carlinville, Ill., Aug. 8, 1874; s. William E. P. and Nellie (Hamilton) A.; B.S., Blackburn Coll., Carlinville, 1892; LL.B., U. of Mich., 1896; LL.D., Illinois Wesleyan U., 1919; m. Clarice Otwell, Oct. 23, 1901. Taught sch., 1892-94; practiced law, Carlinville, 1896-1900; became atty. Anti-Saloon League of Ill., Jan. 1, 1900, and state supt. Ill. League, 1900-06; drafted the Illinois local option law and federated the chs. of the state into orgn. that secured its passage; asso. supt. N.Y. Anti-Saloon League, 1906-07; state supt. Anti-Saloon League of Md., Feb. 1, 1907-Jan. 1, 1914; gen. state supt. Anti-Saloon League of New York, 1914-24; secured from N.Y. new congressional votes necessary to submit 18th Amendment and built up state orgn. that ratified it and passed N.Y. State dry enforcement law. Acting legislative supt. of Anti-Saloon League of America, 1909. Mem. exec. and legislative com. Anti-Saloon League of America, 1912-24; mem. exec. com. World League Against Alcoholism, 1920-24. Lay mem. Gen. Conf. M.E. Ch., 1904, 08, 12, 20, and sec. temperance com. each time; chmn. legislative com., 1904-16, and nat. legislative supt., 1912-16, and chmn. com. on public policy, 1919-24, Bd. of Temperance, Prohibition and Pub. Morals, M.E. Ch: "Indicted July 1923 by the Tammany he had defeated on the liquor issue, in a proceeding unanimously denounced by the Anti-Saloon League bd. of dirs. as 'a monstrous perversion of justice,' for an 'alteration' of the League books which the directors and their auditors had officially approved; convicted Feb. 1924, and sent to state prison for nine months, covering the Madison Sq. Garden Dem. Nat. Conv. and the 1924 presdl. election"; founded Am. Christian Alliance, of which has been gen. sec. since 1926; originated a proposed "Citizen Representation" amendment to the U.S. Constitution (pending 1947), and launched a "Dry Enabling Amendment" (pending 1947) to give Congress power to restrict or prohibit liquor traffic. Mason (32°). Author: The Church in Action Against the Saloon, 1906, 2d edit., 1910; The "Yonkers Plan" for Prohibition Enforcement, 1921. Home: 65 Elliott Av., Yonkers 5, N.Y. Office: 41 E. 42d St., New York 17, N.Y.

ANDERSON, William Henry, surgeon; b. Dumas, Miss., Feb. 13, 1886; s. William Walter and Mary Elizabeth (Shackelford) A.; A.B., Miss. Coll., 1912; B.S., U. of Miss., 1916; M.D., Tulane U., 1918; postgrad. student N.Y. Post-Grad. Hosp., 1925; m. Mildred Paulk, June 21, 1930; children—Jane Elizabeth, Nancy Paulk. Instr. Miss. Woman's Coll., Hattiesburg, 1913-14; mem. bd. dirs. Northeast Miss. Hosp. since 1918, asst. supt. since 1920, house physician, 1918-24; practice at Booneville, Miss., since 1918; local surgeon Mobile & Ohio R.R. since 1922; health officer, Prentiss County, 1929-40; chief of staff Anderson's Clinic since 1928; pres. Booneville Printing Co.; editor Booneville Independent (weekly newspaper) since 1928. Pres. Mid-South Postgrad. Med. Assembly, 1925 (v.p. 1924). Trustee Blue Mountain (Miss.) Coll. since 1934; pres. Booneville Public Sch. Bd., 1935-44. Mem. Miss. Forestry and Chemurgic Assn. (vice pres. 1945), N.E. Miss. Thirteen Counties Med. Soc., South. Med. Assn. (councilor), S.E. Surg. Congress, A.M.A., Miss. State Med. Assn. (pres. 1940; mem. pub. policy and legislative com. since 1930), Assn. Southern Railway Surgeons, Newcomen Soc. (Eng.). Democrat. Baptist. Mason. Club: Rotary of Booneville (pres. 1941). Editor: Mississippi Doctor (medical monthly) since 1926. Contbr. many articles to med. jours. Home: 179 Church St. Office: 114 Main St., Booneville, Miss.

ANDERSON, William Ketcham, clergyman; b. N.Y. City, Apr. 27, 1888; s. Bishop William Franklin and Lulah (Ketcham) A.; B.A., Wesleyan U., 1910, D.D., 1930; M.A., Columbia, 1913; B.D., Union Theol. Sem., 1914; m. Fanny E. Spencer, Dec. 19, 1916; children—Almeda Jane (Mrs. C. Dudley Ingerson), Elizabeth Cushman, William F. II, Josephine Spencer. Taught high school, Chattanooga, Tennessee, 1910-11; pastor, Carpenter, Wyoming, 1912; ordained Meth. ministry deacon, 1915, elder, 1917; pastor Ohio State Univ., 1915-18; organizing secretary Ohio Council of Chs., 1919, and its 1st sec., 1919-20; field sec. for Ohio of Inter-Ch. World Movement, 1920; pastor Calvary Ch., Pittsburgh, Pa., 1920-26, First Ch., Butler, 1926-28, Franklin St. Ch., Johnstown, 1928-40; edn. dir. Commn. on Ministerial Training, Methodist Ch., since Oct. 1940; mem. staff, Bd. of Edn., Methodist Church. Member Commission on Worship and Music, Federal Council of Churches. Member staff Ohio branch Council National Defense, 1917; with Army Y.M.C.A., Camp Sherman, 1918. Trustee Wesley Foundation, Pennsylvania State Coll. Del. of Pittsburgh Conf. to Gen. Conf. M.E. Ch., 1936; delegate to uniting conference of 3 Methodist bodies, 1939; delegate General Conference Methodist Church, 1940-44; N.E. Jurisdictional Conf., 1940-44. Mem. Am. Hymn Soc., Fellowship of Reconciliation, Phi Nu Theta. Mason. Club: Pocasset (Mass.) Golf. Contbr. to religious periodicals; composer of several hymn tunes and songs. Author: (chapter) Athletics at Wesleyan, 1938; (with others) A Church Membership Manual For Methodist Ministers, 1943. Editor: The Student's Handbook, 1942, 1945; Pastor and Church, 1943, 1945; The Minister and Human Relations, 1943; Protestantism, 1944; Making the Gospel Effective, 1945. Home: 3749 Whitland Av., Nashville, Tenn. Office: 810 Broadway, Nashville, Tenn.

ANDERSON, William Thomas, editor, pub.; b. Hayneville, Houston County, Ga., Aug. 21, 1871; s. Christopher Cohen and Laura (Tooke) A.; ed. pvt. schs.; LL.D. from Mercer U., Macon, Ga., 1935; m. Elizabeth Griswold Anderson, June 21, 1898. Began with Macon Telegraph, 1888, editor and pub. since 1914. Commr. Ga. Highway Dept., 1923-25. Col. on staff of Gov. Hardman, 1926-28. Pres. bd. Sixth Dist. Agrl. and Mech. Sch., Barnesville, Ga.; mem. Bibb County Bd. of Edn. since 1908; vice chmn. Fed. Better-Housing Authority, Macon. Trustee Herty Laboratory, Savannah, Ga. Democrat. Elk, K.P. Club: Idle Hour Country. Home: Route 5, Shirley Hills. Office: 452 Cherry St., Macon, Ga.*

ANDERSON, Winslow Samuel, coll. pres.; b. Portland, Me., July 28, 1898; s. Robert Walter and Annie Frances (Lawton) A.; grad. high sch., Portland, 1916; B.S., Bates Coll., Lewiston, Me., 1921 (Phi Beta Kappa); M.S., U. of Minn., 1923; grad. study N.C. State Coll., 1923-25; LL.D., Southern College, Lakeland, Fla., 1933; Sc.D., Rollins College, Winter Park, Florida, 1942; m. Winnifred Evelyn Wilson, November 8, 1924; 1 dau., Shirley. Asst. in chemistry, Bates Coll., 1918-21; asso. prof. chemistry, Rollins Coll., 1921-22; asst. in chemistry, U. of Minn., 1922-23; instr., later asst. prof. chemistry, N.C. State Coll., 1923-25; founder Theta Kappa Nu, 1924, pres., 1924-28, exec. sec., 1925-28, treas., 1928-35, grand fraternal adviser, 1935-38 (Theta Kappa Nu now merged with Lambda Chi Alpha, of which national treas.); prof. of chemistry and also dean of men, Rollins Coll., 1928, dean of the coll., 1929-42; president,

Whitman College, since June 1, 1942. Served as private, U.S. Army, 1918; commd. 2d lt. Chem. Warfare Res. Trustee Webber Coll., 1939-42; mem. bd. dir. Symphony Orchestra of Central Fla., 1937-42; com. chmn. State Defense Council of Fla., 1941-42; mem. bd. of dirs. Walla Walla Community Concert Assn.; also Walla Walla War Fund; Florida chmn. Chemist Advisory Council, 1941-42; mem. Comm. on Instns. of Higher Edn. of Southern Assn. of Colls. and Secondary Schs., 1941-42; mem. Am. Chem. Soc., Am. Electrochem. Soc., S.A.R. (pres. Wash. State Society, Phi Beta Kappa Assn., Central Fla. (pres. 1928-33), Ohio Bates Assn. (pres. 1926-28), Fla. Bates Assn. (pres. 1930-42), Gen. Alumni Assn. of Bates Coll. (v.p., 1931-32), Am. Assn. Univ. Profs., Am. Assn. for Adult Education, Florida Academy Sciences, Am. Legion, Archaeological Institute of America (pres. Walla Walla Soc.), Walla Walla C. of C., Association Academic Deans of Southern States (president 1934-35), Florida Assn. of Colls. and Univs. (pres. 1936-37), Assn. of Colleges of Congl. and Christian Affiliation (pres. 1938-39), Fla. Assn. Amateur Athletic Union (pres. 1929-38), Atlantic Seaboard Assn. of Amateur Athletic Union (pres. 1933-36), Southern Intercollegiate Athletic Assn. (vice-pres. 1932-34, 1938-40), Omicron Delta Kappa, Pi Kappa Delta, Pi Gamma Mu (past gov. Fla. dist.), Phi Lambda Upsilon, Gamma Sigma Epsilon; fellow A.A.A.S., Am. Inst. Chemists, Am. Geog. Soc.; hon. mem. Institut Litteraire et Artistique de France, Southern Council on Internat. Relations. Republican. Protestant. Clubs: Coll. (Bates); Big Ten University (Cleveland, O.); University (Winter Park); Round Table, Inquiry, Rotary (Walla Walla). Editor of Catalog and Directory of Theta Kappa Nu, 1926; compiler of Songs of Theta Kappa Nu, and writer of First Pledge Manual. Mem. readers council of The American Scholar. Address: Whitman College, Walla Walla, Wash.; (summer) N. Bridgton, Me.

ANDERSSON, Alfred Oscar; b. Liverpool, Eng., Dec. 10, 1874; s. Alfred Carolus and Elizabeth A. (Falk) A.; brought to U.S., 1888; prep. edn. in Eng., Germany and Central High Sch., Kansas City, Mo.; student Princeton, 1893-95; m. Dorothy W. Smart, 1900 (died 1911); 1 dau., Dorothy Elizabeth (Mrs. Harry G. Kraus); m. 2d, Ruth H. Harper, June 21, 1913; children—Alfred Chandler, Alice Ellen (wife of Col. J. H. N. Hudnall, Marine Corps), Ruth (wife of Lt. Lewis L. May, U.S. Army). Reporter and sub-editor, Kansas City, St. Louis and Chicago, 1895-1906; war correspondent in Cuba and Porto Rico, 1898; established Dallas Dispatch, 1906; Houston Press, 1911; ex-pres. Dallas Dispatch Co., Houston Press Co., Memphis Press Co., Denver Express Co., Newspaper Enterprise Assn., Dispatch-Journal Co., Dallas; retired 1938. Episcopalian. Clubs: Town and Gown, Athletic, Dallas Country, La Jolla (Calif.) Country. Home: 3600 Crescent Av. Office: Liberty Bank Bldg., Dallas, Tex.

ANDERTON, Stephen Philbin (ăn′dĕr-tŭn), lawyer; b. Greenwich, Conn., Aug. 4, 1874; s. Ralph Leigh, Jr., and Susie (Philbin) A.; student St. Louis Coll. and Coll. of City of N.Y.; LL.B., New York U. Law Sch., 1900; m. Louise Durrie, May 14, 1904 (died 1925); m. 2d, Mabelle (Harris) Patterson, June 2, 1926. Admitted to N.Y. bar, 1901; began as law clerk with Philbin & Beekman, New York, 1898, and continued with successors; became partner Beekman, Menken & Griscom, 1917, also successors, and withdrew from Beekman, Bogue, Leake, Stephens & Black, 1937; partner Anderton & Rogers, 1937-38; individual practice since 1938. Del. to Nat. Congress to Enforce Peace, N.Y. City, 1919; del. to Nat. Anti-narcotic Conf., Washington, D.C., 1923; active as chmn. com. of N.Y. State Bar Assn., 1922-28, to secure N.Y. Narcotic Drug Control Law, also in formulating uniform law later adopted by National Commn. on Uniform State Laws. Mem. Am., N.Y. State bar assns., Bar Assn. of City of New York, N.Y. Law Inst., N.Y. County Lawyers Assn., Internat. Law Assn., Nat. Council of Nat. Econ. League, Economic Club of New York, Academy Polit. Science, Theta Delta Chi. Ind. Democrat. Catholic. Clubs: Metropolitan, Broad Street, Civitan, Theta Delta Chi (New York). Author: Washington's Appeal: The Foundations of Constructive Democracy, 1935. Home: Great Neck, L.I., N.Y. Office: 36 W. 44th St., New York, N.Y.

ANDRESEN, Albert Frederick Ruger (ăn-drā′sĕn), medical professor; b. Brooklyn, New York, September 11, 1885; s. John H. and Emma (Ruger) A.; M.D., Long Island Coll. Hosp., 1907; m. Margaret R. Kane, Apr. 25, 1912; children—Dorothy Marie (Mrs. C. Rockwell Hatch), Marjorie Alberta, Albert Frederick Ruger. Interne Brooklyn Hosp., 1907-09; asst. in Gastroenterologic Clinic, under Dr. A. Albu, Berlin, 1909; mem. med. clinics at Brooklyn Hosp. and Meth. Episcopal Hosp. dispensaries, 1909-12; attending gastroenterologist, Brooklyn Hosp. Dispensary, 1912-19; asst. gastroenterologist, Polhemus Memorial Clinic, 1910-15, dir. Gastroenterologic Clinic, same, since 1919; cons. gastroenterologist, Bushwick Hosp., 1913-17; asst. physician, Brooklyn Hosp., 1915-19; attending gastroenterologist, Polyclinic Hosp., N.Y. City, 1919-20; attending physician (gastroenterology), Long Island Coll. Hosp. since 1919. Instr. in anatomy, Long Island Coll. Hosp., 1909-11, in gastroenterology, 1910-15; clin. prof. of medicine, Long Island Coll. of Medicine, 1919-39, prof. clin. medicine since 1939; prof. gastroenterology, N.Y. Polyclinic Med. Sch. and Hosp., 1919-20; post-grad. teaching in gastroenterology under auspices Kings County and N.Y. State med. socs. since 1930. Mem. Internat. Soc. Gastroenterology (exec. com.), A.M.A. (sec. sect. on gastroenterology and proctology 1930-33, chmn. 1935), Am. Coll. Physicians, Am. Gastroenterological Assn. (sec. 1939-40), Am. Bd. Internal Medicine (chmn. advisory com. on gastroenterology since 1940), Am. Proctologic Soc. (hon. asso.), N.Y. Acad. Medicine, N.Y. State Med. Soc. (chmn. scientific program com. 1938-41), Kings County Med. Soc. and Brooklyn Acad. Medicine (trustee), New York Gastroenterological Assn. (former sec. and pres.), Associated Physicians of Long Island, Brooklyn Society of Internal Medicine (former sec. and pres.), Brooklyn Health Council, Medical Library Assn., Medical Assn. of the Greater City of New York (former pres.), Joint Com. Med. and Dental Professions of N.Y., Brooklyn Civic Council (exec. com.), Fiske Terrace Assn. (pres.), Brooklyn Inst. Arts and Sciences, Friends Brooklyn Pub. Library, Brooklyn Museum, Am. Museum Natural History, Alpha Kappa Kappa (life). Author of chapter "Gastroenterology Diagnosis" in Butler's Diagnostics of Internal Medicine, 1919; also over 50 articles in various med. jours. since 1910. Mem. Editorial Council "Gastroenterology." Home: 66 Wellington Court. Office: 88 Sixth Av., Brooklyn, N.Y.

ANDRESEN, August Herman, congressman; b. Newark, Kendall County, Ill. Oct. 11, 1890; s. Rev. Ole and Anna (Lunke) A.; B.A., Red Wing (Minn.) Sem., 1912; B.A., St. Olaf Coll., Northfield, Minn., 1912; B.L., St. Paul Coll. of Law, 1915; m. Julia Lien, Aug. 12, 1914. Spl. investigator and prosecutor Minn. Railroad and Warehouse Commn., 1913-15; admitted to Minn. bar, 1914; practiced law in Red Wing since 1915; Rep. County chmn., Goodhue County, 1916-20; mem. 69th to 72d Congresses (1925-33), 3d Minn. Dist., and of 74th to 79th Congresses (1935-47), 1st Minn. Dist. Mem. Minn. Home Guard, 1917-20. Pres. Red Wing Chamber Commerce, Red Wing Fair Assn., Goodhue County Soldiers' Memorial Assn. and Red Cross. Lutheran. Home: Red Wing, Minn.

ANDREVA, Stella (ăn-drā′vä), operatic singer; b. London, Eng., 1908; ed. pvt. sch. and coll., Eng.; music and singing edn. at Royal Acad. of Music, London, and in Paris, France. Singer Royal Opera House, Stockholm, Sweden, 4 yrs.; played 5 internat. seasons at Covent Garden, London, Eng.; singer Met. Opera, N.Y. City, 1936 and 1940-42. Command performances to King Gustav of Sweden and Queen Mary of Eng. Asso. Royal Acad. of Music. Mem. Ch. of Eng. Club: Long Shore Country (Westport, Conn.). Home: Greenwich, Conn. Address: Metropolitan Opera House, New York, N.Y.*

ANDREW, Charles E., cons. engr.; designer $8,000,000 Seattle pontoon bridge and San Francisco-Oakland bridge. Address: 930 Lakeside Square, Seattle, Wash.*

ANDREW, Seymour Lansing, statistician. See Vol. 23 (1944-45).

ANDREWS, Adolphus, naval officer; b. Galveston, Tex., Oct. 7, 1879; s. Adolphus Rutherford and Louise Caroline (Davis) A.; ed. U. of Tex., 1896-97; grad. U.S. Naval Acad., 1901, U.S. Naval War Coll., 1920; m. Berenice Waples Platter, Sept. 16, 1914; children—Frances Waples, Adolphus. Ensign, 1901; promoted through grades to rear admiral Jan. 1934; attached to U.S.S. Dolphin as jr. naval aide to President Theodore Roosevelt, 1904-06; aide to supt. U.S. Naval Acad., 1911-14; gunnery officer U.S.S. Michigan, took part in landing at Vera Cruz, 1914; exec. officer U.S.S. Mississippi, 1917-18; comdg. U.S.S. Massachusetts, 1918; comdg. U.S.S. Mayflower, sr. naval aide to President Harding, 1922; escorted President Harding to Alaska; comdg. U.S.S. Mayflower, sr. naval aide to President Coolidge, 1923-26; naval rep. Disarmament Conf. Geneva, 1926, 27; comdg. Submarine Base, New London, Conn., 1927-29, U.S.S. Texas, 1929-31; chief of staff Naval War Coll., 1931-33; chief of staff Battle Force, 1933; chief of staff, U.S. Fleet, 1934, 35; chief of Bur. of Navigation, 1935-38; vice admiral commanding Fleet Scouting Force, 1938-41; comdt. Third Naval Dist. and comdr. North Atlantic Naval Frontier, 1941-42; vice adm. comdg. Eastern Sea Frontier, 1942-43; vice admiral retired on special duty, Navy Dept., Washington, D.C.; relieved of active duty May 1, 1945; now commr. Pacific Ocean Areas Nat. Red Cross, Honolulu, T.H. Episcopalian. Mason. Home: Dallas, Tex. Address: American National Red Cross, Honolulu, T.H.

ANDREWS, Alexander Boyd, lawyer; b. Henderson, N.C., Feb. 2, 1873; s. Alexander B. and Julia M. (Johnston) A.; B.Litt., U. of N.C., 1893, law student, 1893-94; m. Helen M. Sharples, Nov. 5, 1908 (died 1921). Admitted to N.C. Bar, 1894, and since in practice at Raleigh; dir. Atlantic Fire Ins. Co. Dep. to Triennial Gen. Conv., Episcopal Ch., Denver, Colo., 1931, Atlantic City, N.J., 1934, Cincinnati, O., 1937, Kansas City, Mo., Cleveland, O., 1943, (chmn. com. on canons), 1940; del. to Am. Council on Edn., 1932-37. Mem. bd. of trustees U. of N.C. since 1927 (now sec.), dir. E. Carolina Teachers Coll. since 1931. Mem. Am. Bar Assn., (com. on judicial salaries, 1922-43, chmn. 1922-35), N.C. Bar Assn. (pres. 1928-29), Am. Law Inst., N.C. Soc. S.R. pres. 1931-32, sec. since 1933), American Statistical Association, Special Libraries, Sigma Alpha Epsilon. Democrat. Episcopalian. (Chancellor diocese since 1934; pres. Chancellers Assn., U.S.A. since 1943.) Mason (grand master N.C., 1916; grand comdr. K.T., 1907). Elk. Clubs: Kiwanis, Carolina Country. Wrote "Judicial Salaries in United States"; "Fifty Years Statistics of Protestant Episcopal Church, U.S.A., 1876-1930"; "Digest of Masonic Law, 1841-1926"; "Legal Education and Admission to the Bar"; "Is the Birthrate of the Episcopal Church Increasing or Decreasing?" and "Per Capita Cost of Courts." Home: 309 N. Blount St. Office: 239 Fayetteville St., Raleigh, N.C.

ANDREWS, Andrew Irving, univ. prof.; b. Baraboo, Wis., June 10, 1895; s. Andrew Frederick and Cary May (Hill) A.; B.S., in Chemistry, U. of Wis., 1920, M.S., 1921; Ph.D., Ohio State U., 1924; m. Vera Irene Melcher, Sept. 6, 1922; 1 dau., Mary Ann. Grad. asst. in analytical chemistry, U. of Wis., 1920-22; asst. in gen. chemistry, Ohio State U., 1922-23; fellow U.S. Bur. of Mines Ceramic Expt. Station, Ohio State U., 1923-24; spl. research for Bur. of Mines and Dolomite Products Co., summer 1924; prof. ceramic engring., Alfred U. and cons. Dolomite Products Co., 1924-25; research ceramic engr. Dolomite Products Co., summer 1925; asst. prof. ceramic engring., U. of Ill., 1925-28, asso. prof., 1928-33, prof. since 1933, spl. cooperative research, summers 1927, 28; ceramic engr. Chicago Hardware Foundry Co., summer 1926; cons. A. O. Smith Corp., June 1928, research cons., same, summers 1929-33, cons. Titanium Alloy Mfg. Co., summer 1935, R. & H. Chem. Div. of E. I. DuPont deNemours & Co., summers, 1936, 37, 38; cons. many cos., principally on porcelain enameling. Entered U.S. Naval Res. Force, June 1918; commd. ensign, Dec. 1918; hon. discharged, July 1919. Chmn. enamel div. Am. Ceramic Soc., 1933, v.p. 1938-39, pres., 1939-40; chmn. com. on definitions Porcelain Enamel Inst. Author: Ceramic Tests and Calculations, 1928; Enamels, 1934. Home: 805 W. Green St., Champaign, Ill.

ANDREWS, Arthur Irving, educator; b. Providence, R.I., Mar. 27, 1878; s. Frederick William and Elizabeth Heard (Howard) A.; A.B., Brown U., 1901; U. of Wis., 1901-02; Ph.D., Harvard U., 1905; m. Alice La Salle Gladding, June 26, 1907. Instr. history, Simmons Coll., Boston, 1906-09; asst. prof. history, 1909-12, Tufts Coll., asso. prof., 1911, prof. history and internat. law, 1912-26; prof. of history, U. of Maryland, 1926-27; prof. of history, U. of Vermont, 1927-28; prof. diplomacy, Charles U., Prague, 1921; lecturer Univ. of Prague, Univ. of Sofia (Bulgaria), University of Cluj (Rumania), 1931. Dean of Institute of World Affairs, Saco, Maine, 1935-40, Warner, N.H., since 1940; pres. Institute of World Affairs Association, 1938-44. Chairman committee on war aims, S.A.T.C., Tufts Coll., 1918; mem. The Inquiry, U.S. Dept. State, 1918; sec. N.E. Group for Hist. Service, 1917. Decorated Comandor Coroana Romaniei, Yugo-Slav Crown, Czechoslovak White Lion. Chmn. Am. com. on constn. of Internat. Com. Hist. Sciences; mem. School for Slavonic Studies (London); mem. Am. Hist. Assn., Am. Polit. Sci. Assn., Am. Soc. Internat. Law, Institut de Carthage (Tunis), Foreign Policy Assn.; fellow Royal Geog. Soc. Republican. Universalist. Contbr. to Am. Jour. Internat. Law, Hist. Outlook, Am. Hist. Rev., Slavonic Rev., Social Science Abstracts, etc.; editor chapter on Africa in Guide to Historical Literature; also editor Arcos MS. Tunis Campaign of 1535. Specialist in the Slavic and Mohammedan East. Address: Lower Warner, N.H.

ANDREWS, Avery DeLano, lawyer, soldier; b. Massena, N.Y., Apr. 4, 1864; s. Hannibal and Harriet (DeLano) A.; Williston Sem., 1881-82; B.S., U.S. Mil. Acad., 1886; served as 2d and 1st lt. U.S. Army, resigned 1893; LL.B., Columbian (now George Washington) U., 1891; LL.B., New York Law Sch., 1892 (apptd. prize tutor); m. Mary C., d. Lt. Gen. John M. Schofield, Sept. 27, 1888; children—Schofield, DeLano. Began practice at New York, 1891; became gen. counsel Barber Asphalt Paving Co., 1897, v.p., 1902, and later also of Gen. Asphalt Co., Uintah Ry. Co., and other associated corps.; Am. rep. Royal Dutch Petroleum Co. of Holland and Shell Trading & Transport Co. of London, and chmn. bds. of various subsidiaries since 1919; dir. Irving Trust Co. (New York), Central Nat. Bank, Phila., etc. Police commr., New York, 1895-98. Maj. and staff engr. officer 1st Brig., 1893-98; maj. comdg. Squadron "A," N.Y. Nat. Guard, to Jan. 1899; adj. gen. N.Y. and chief of staff to Gov. Roosevelt, rank of brig. gen., 1899; lt. col. U.S. Vols., Spanish-Am. War, Camp Thomas, Tenn.; dir. mil. service of Com. of Safety of Pa., 1917; col. Engrs. U.S. Army, with A.E.F. in France, Nov. 1917-May 1919; dep. dir. gen. transportation, Nov. 1917-Mar. 1918; dep. chief of utilities, Mar.-July 12, 1918; dep. asst. chief of staff, Hdqrs. S.O.S., until July 22, 1918; duty with 1st sect., Gen. Staff, Gen. Hdqrs. A.E.F.; apptd. chief of 1st sect. Gen. Staff, and asst. chief of staff to Gen. Pershing, Aug. 1918; promoted brig. gen., Gen. Staff, Oct. 1918; brig. gen. O.R.C., U.S. Army, Apr. 7, 1921. Awarded D.S.M.; Comdr. Legion of Honor (France), Comdr. Order of Crown (Belgium and Italy). Dir. Am. Soc. of the French Legion of Honor. Mem. Soc. Foreign Wars, Mil. Order World War, Assn. Grads. U.S. Mil. Acad. Trustee George Washington U.; trustee Grant

Monument Assn. Clubs: Century, Church (New York); Army and Navy (Washington). Author: My Friend and Classmate, John J. Pershing, 1939. Home: Winter Park, Fla.

ANDREWS, Bert, newspaperman; b. Colorado Springs, Colo., June 2, 1901; s. Bertrand A. and Laura (Whitaker) A.; student Stanford U., 1921-24; m. Martha Nadine Wright; children—John Wright, Peter Ferguson. Reporter Sacramento (Calif.) Star, 1924-25; successively reporter, city editor and columnist San Diego Sun, 1925-27; reporter Chicago Herald Examiner, Dec. 1927-Feb. 1928, Detroit Times, 1928-29, Paris (France) Herald, July-Dec. 1929, New York American, 1930-37; asso. with New York Herald Tribune since 1937, chief Washington corr. since 1941. Mem. Beta Theta Pi. Clubs: Gridiron, Nat. Press, Overseas Writers (Washington). Home: 1661 Crescent Pl., N.W. Office: Nat. Press Bldg., Washington 9, D.C.

ANDREWS, Charles Edgar, Jr., banker; b. New Bethlehem, Pa., June 22, 1881; s. Firman L. and A. Blanche (Craig) A.; A.B., cum laude, and hon. mention in economics, Harvard U., 1904; m. Marjorie Eddinger, Aug. 13, 1928. In banking business at New Bethlehem since 1905; pres. First Nat. Bank (New Bethlehem), chmn. bd. First Nat. Bank (Rimersburg), Sligo (Pa.) Nat. Bank, Meadow River Lumber Co. (Rainelle, W.Va.). Republican. Baptist. Clubs: Duquesne (Pittsburgh); Harvard (New York); Surf (Miami Beach, Fla.). Home: New Bethlehem, Pa.

ANDREWS, Chares McLean, historian; Feb. 22, 1863-Sept. 9, 1943. See Vol. 23 (1944-45).

ANDREWS, Charles Oscar, U.S. senator; b. Ponce de Leon, Fla.; s. John and Mary Angers (Yon) A.; grad. Fla. State Normal Sch., 1901; U. of Fla., 1907; honorary LL.D., Rollins Coll., Winter Park, Fla., 1941; m. Margaret Spears, Nov. 24, 1909; children—Charles, Thomas Oakley, Edgar H. Sec. of bills in Fla. State senate, 1905-09; admitted to Fla. bar, 1907; judge Criminal Court of Record, Walton Co., Fla., 1910-11; asst. atty. gen. State of Fla., 1912-19; circuit judge 17th Judicial Circuit, 1919-25; mem. Fla. House of Reps., 1927; commissioner Fla. State Supreme Court, 1929-32; mem. U.S. Senate from Fla., term 1936-41; re-elected for 6-year term Nov. 5, 1940. Served as capt. Fla. Nat. Guard, 1904-06. Mem. Fla. State bar assn. (ex-pres.), Pi Kappa Alpha; hon. mem. Phi Delta Phi. Democrat. Presbyterian. Mason, K. of P. Clubs: University (Winter Park); Rotary (Orlando). Home: Orlando, Fla. Address: Senate Office Bldg., Washington, D.C.

ANDREWS, Clarence L.; b. Ashtabula, O., Oct. 19, 1862; s. Harrison and Arminda Eliza (Whipple) A.; ed. rural schs.; grad. in acctg., Business College Philomath, Ore., 1883; m. Annie Anderson, 1885 (died 1886); m. 2d, Ida Swaggart, 1889 (died June 3, 1903); children—Mabel Clare (dec.), Vashti (dec.), Annie Clare (dec.); m. 3d, Lillis G. Smith, 1913 (died 1932); m. 4th Eva L. Alvey, May 18, 1921. Stock rancher, Oregon, 1883; clerk of court, Morrow Co., Ore., 1886-90; dep. auditor King County, Wash., 1890-97; mountaineering with Abruzzi Expdn., 1897; dep. collector customs at Sitka, Skagway and Eagle, Alaska, 1897-1909; spl. agent U.S. Interior Dept. and lecturer, Alaska-Yukon Expn., Seattle, Wash., 1909; writer on Alaska-Yukon Mag., 1910-11; newspaper work in Alaska, 1914-16; with Red Cross Supply Div., 1917-19; statis. work Alaska bur., Seattle Chamber of Commerce, 1919-21; with Interior Dept. Sch. and Reindeer Service in Alaska, 1923-29; lit. work since 1930. Successful leader in publicity fight to secure protection of Eskimo-owned reindeer herds, 1929-45. Editor and pub. The Eskimo, a quarterly paper devoted to the cause of the Eskimo in Alaska. Mem. Odd Fellows, Pioneers of Washington, Pioneers of Alaska, Pioneers of the Yukon, Arctic Brotherhood. Republican. Club: Mountaineers (Seattle, Wash.). Author: The Story of Sitka, 1922; The Story of Alaska, 1931; The Pioneer, and His Nuggets of Verse, etc., 1937; Wrangell and the Gold of the Cassiar, 1937; The Eskimo and His Reindeer in Alaska, 1939. Contbr. to various mags. Home: 1734 Villard St., Eugene, Ore.

ANDREWS, Clayton Farrington, surgeon; b. St. Paul, Neb., Jan. 4, 1891; s. Ernest Irving and Pearl Josephine (Waite) A.; Ph.G., Creighton Coll. of Pharmacy, Omaha, 1909; student U. of Neb., 1910-12; M.D., U. of Pa., 1916; M.S. in Surgery, Mayo Clinic and Post Grad. Sch., U. of Minn., 1923; m. Mildred Rae Wells, Aug. 27, 1919; 1 son, David Irving. Began practice surgery, 1923; attending surgeon Lincoln General and Bryan Memorial hosps. Chairman Med. Section Neb. Civilian Defense Committee. Served as 1st lt., M.C., U.S. Army, 1917-19; comdr. M.C., U.S. Naval Res. (retired). Fellow Am. Coll. Surgeons, Ex-residents Assn. of Mayo Clinic; diplomate Am. Board Surgery; member A.M.A., Neb. State Med. Soc. (past pres.), Lancaster County Med. Soc. (past pres.), S.A.R., Delta Upsilon (general pres.), Phi Rho Sigma. Republican. Episcopalian (vestryman). Mason (33°, K.T., Shriner; Potentate Sesostris Temple). Clubs: Country (pres. 1938), University, Polemic (Lincoln). Contbr. surg. articles to various med. jours. Home: 2626 S. 24th St. Office: Sharp Bldg., Lincoln, Neb.

ANDREWS, Donald Hatch, chemist; b. Southington, Conn., June 11, 1898; s. Russell Gad and Mary Boies (Hatch) A.; grad. Phillips Acad., Andover, Mass., 1916; B.A., Yale, 1920, Ph.D., 1923; m. Josephine Adair Veeder, June 20, 1939; 1 son, Donald Hatch. Began as research asst. in chemistry, Yale, 1923; nat. research fellow, U. of Calif., 1924-25; internat. research fellow, U. of Leiden, 1925-26; research fellow, Bartol Research Foundation, 1926-27; with Johns Hopkins U. since 1927, prof. chemistry since 1930, chmn. dept., dir. chem. laboratory, 1936-44, now director C.Y. War Projects Lab., since 1943. Member First Scientific Commission, L'Inst. Internationale de Froid. Fellow Am. Physical Soc., Am. Inst. Chemists, Royal Chem. Soc. (Eng.); mem. Am. Chem. Soc., A.A.A.S., Soc. of Chem. Industry, Am. Philos. Soc., Phi Beta Kappa, Sigma Xi, Gamma Alpha, Alpha Chi Sigma, Alpha Chi Rho, Scarlet Sphinx. Republican. Conglist. Clubs: Chemists (New York); University. Address: Johns Hopkins University, Baltimore, Md.

ANDREWS, Edwin Carlos, packer; b. Penn Yan, N.Y., June 3, 1877; s. John T. and Villa (Raplee) A.; grad. Penn Yan (N.Y.) Acad., 1895, Phillips Acad., Andover, Mass., 1896; A.B., Yale, 1900; LL.B., N.Y. Law Sch., 1902; m. Mary M. Conners, Nov. 14, 1918; children—Edwin C., Peter. Engaged in operating a paper mill, flour mill and produce commn. business, 1902-07; purchased Niagara Radiator & Boiler Co., 1907, of which was pres. and treas.; now chmn. bd. and pres. Jacob Dold Packing Co.; pres. Dold Packing Co. (Omaha); v.p. Conners Contracting Co., G. W. Jennings Co.; dir. Buffalo Courier Express. Republican. Presbyterian. Clubs: Buffalo, University, Country (Buffalo); Yale (New York). Home: 56 Lincoln Parkway. Office: 443 Delaware Av., Buffalo, N.Y.

ANDREWS, Elmer Frank, industrial relations consultant and consulting engineer; b. New York, N.Y., Nov. 22, 1890; s. Frank Henry and Lillian Marcella (Baker) A.; C.E., Rensselaer Poly. Inst., Troy, N.Y., 1915; m. Ruth Mivida Reid, Feb. 21, 1913 (died Dec. 8, 1944); children—William Reid (lt. U.S. N.R.), Jean Elinor, Daphne Frank; married 2d, Mildred Gwin Barnwell, June 2, 1945. Began as civil engr., 1915; engaged in railway constrn., U.S. and Cuba, and in safety engring; served on compensation Ins. Rating Bd., N.Y. City; mgr. bridges and highways bureau, Queensboro (N.Y.) Chamber of Commerce, 1927-29; cons. engr., Queens Boro Planning Commn., N.Y. City, 1927-29; dept. industrial commr. of N.Y. State, 1929-33, industrial commr., 1933-38; mem. Anthracite Fact Finding Commn. of Nat. Labor Relations Bd., 1933; 1st adminstr. wage and hour div., U.S. Dept. of Labor, July 15, 1938-Oct. 18, 1939; pres. Elmer F. Andrews & Co., Inc.; mem. Andrews, McCarthy & Muss. Chmn. Am. delegation of observers to Internat. Labor Conf., Geneva, Switzerland, 1934. Served as lt. and pilot, U.S. Army, during World War. Mem. Nat. Panel, Am. Arbitration Assn. Mem. Soc. Professional Engrs., Am. Soc. Safety Engrs., Am. Legion, Delta Tau Delta. Democrat. Conglist. Mason. Contbr. articles on engring. and labor to periodicals. Home: 66 Park Av. Office: 500 5th Av., New York, N.Y.

ANDREWS, Evangeline Walker (Mrs. Charles McLean Andrews); b. London, England; d. John Crawford (M.D.) and Laura Marion (Seymour) Walker; prep. edn. Girls Classical Sch., Indianapolis, Ind., and private tutoring; A.B., Bryn Mawr Coll., 1893; m. Charles McLean Andrews, June 19, 1895 (died 1943); children—Ethel (Mrs. John M. Harlan), John Williams. Pres. Bryn Mawr Coll. Alumnae Assn., 1893-97; one of founders Bryn Mawr Alumnae Bulletin and editor-in-chief, 1907-08; originator, author and dir. Elizabethan May Day at Bryn Mawr, 1900, also pageant master and dir., 1906; trustee George Junior Republic of Conn., 1910-14; organizer and chmn. Girls Patriotic League, New Haven, during World War; asso. prin. and treas. Ethel Walker Sch., Simsbury, Conn., 1917-22, head school, 1921-22; pres. Conn. Soc. Colonial Dames of America, 1927-33; mem. nat. society's Bd. of Regents of Gunston Hall on the Potomac since 1932, and 1st regent, 1938; trustee and sec. Henry Whitfield House, Guilford, Conn., since 1932, chmn. house restoration com., 1934-38; mem. Conn. Advisory Com. on Woman's Participation in the New York World's Fair, 1938-39. Clubs: Cosmopolitan, Colony (New York); mem. exec. com. British War Relief Soc., Inc., New Haven, Conn., chmn. canteen com. since 1940; chmn. Shorey Chair Endowment Fund, Bryn Mawr Coll. since 1940. Author and dir. "The Puritans" in Chronicle of America Photoplays. Editor: Journal of a Lady of Quality (with husband), 3 edits., 1921, 34, 39; Dickinson's God's Protecting Providence (with the same), 1945; 3 pamphlets commemorative of the restoration of Whitfield House, 1935, 37, 39. Home: 424 St. Ronan St., New Haven, Conn.

ANDREWS, Fannie Fern (Phillips), author and publicist; born in Margaretville, Nova Scotia; d. William Wallace and Anna Maria (Brown) Phillips; grad. Salem (Mass.) Normal Sch., 1884; studied Harvard Summer Sch., 2 summers; A.B., Radcliffe, 1902, A.M., 1920, Ph.D., 1923 (Phi Beta Kappa); m. Edwin G. Andrews, July 16, 1890 (died 1935). Lecturer in America and Europe on European diplomacy; sec. and organizer Am. Sch. Citizenship League, 1908; organizer, pres., 1914-18, Boston Home and Sch. Assn.; special collaborator U.S. Bureau Edn., 1912-21; rep. of U.S. and The Netherlands Govt. (1912-13) in interests of Internat. Conf. on Edn.; apptd. by Pres. Wilson to represent U.S. at Internat. Conf. on Edn. (The Hague), Sept. 1914; rep. of U.S. at Com. of Jurists at The Hague, 1915, mem. exec. com. of same and internat. corr. sec., 1915-23; apptd. by President Wilson to the Peace Conf., Paris, 1919; del. to Internat. Council of Women and Conf. of Women Suffragists of Allied Countries, Paris, 1919; apptd. by late William Howard Taft as rep. League to Enforce Peace, in the Allied Conf., Peace Conf., Paris, 1919; addressed League of Nations Commn. on plan for Internat. Bureau of Edn., Paris, 1919; mem. Internat. Bureau of Edn., Geneva, since 1929; apptd. by President Roosevelt, rep. of U.S. at 3d Internat. Conf. on Pub. Instrn., 1934, wrote official report for State Dept. and lectured on results of investigations, apptd. by President Roosevelt to 5th Conference, 1936. Made trip through Egypt and Near East to study mandatory system, 1925; made investigation of European diplomacy in ten countries, 1936, 37, 38. Trustee Radcliffe Coll., 1927-33; mem. exec. com. Yugoslav Relief Fund of Boston. Fellow Am. Geog. Soc.; mem. Nat. Inst. Social Sciences, Am. Acad. Polit. and Social Science, Am. Soc. Internat. Law, American Society for the Advancement of Science, Am. Polit. Science Assn., Boston League Women Voters, New England Woman's Press Assn., United Nations Assn., Am. Assn. Univ. Women (pres. Boston br. 1923-25; chmn. internat. relations com., 1925-32), English-Speaking Union, Nat. Com. on Prisons and Prison Labor, Boston Branch of Foreign Policy Assn. (program com. 1926-27, mem. council since 1926), Nat. Edn. Assn., Nat. Council Social Studies, World Center for Women's Archives, Nat. League Am. Pen Women (vice pres. Boston br., 1941-42), Women's Internat. Week, Budapest, Phi Beta Kappa (pres. Iota of Mass. 1929-32; chairman committe on encouragement of scholarship, 1925-29; elected Phi Beta Kappa Associates, 1942), Bostonian Society. Clubs: Twentieth Century, College, Authors (Boston); Women's Republican of Mass.; American Univ. Women's Paris Club; Ried Hall; Nat. Club of Am. Assn. Univ. Women (Washington). Author: The War—What Should Be Said About It in the Schools?, 1914; The Central Organization for a Durable Peace, 1915; Freedom of the Seas, 1917; The United States and the World, and the World Family (in a Course in Citizenship and Patrotism), 1918; Course in Foreign Relations (prepared for Army Edn. Commn., Paris), 1919; The Mandatory System after the World War (thesis), 1923; The Holy Land Under Mandate (2 vols.), 1931. Editor: American Citizenship Course in U.S. History, with Type Studies (5 vols.), 1921; Official Report of the Third Internat. Conf. on Public Instruction (for State Dept.), 1934; Education of the Jewish and Arab Population in Palestine, 1934. Writer of many articles in mags. and professional jours. Visited "danger spots" in Europe, 1938, assisted by Am. Foreign Service. Now studying the diplomacy of World War II. Presented her research and personal library to Harvard, 1942. Home: 295 Commonwealth Av., Boston, Mass.

ANDREWS, Frank L., hotel exec.; b. Shreveport, La., May 1, 1892; s. George Y. and Hallie (Hubbard) A.; ed. high sch., Shreveport; m. Dorothy Dunn, Sept. 5, 1929; 1 dau., Jane Frances (Mrs. William A. Kirmse). With Alexandria Hotel, Los Angeles, 1912-20, Ambassador Hotel, Los Angeles, 1921-23, Ritz-Carlton, Atlantic City, 1924-25; mgr. Chelsea Hotel, Atlantic City, 1925-26, President Hotel, Atlantic City, 1926-29; vice pres. Eppley Hotel Co., in charge William Penn and Fort Pitt hotels, Pittsburgh, 1929-34; v.p. Nat. Hotel Management, 1934-40; pres. Hotel New Yorker since 1940; pres. LaGuardia Field Restaurants. Pres. Hotel Assn. of N.Y. City, 1940-42; v.p. and dir. West Side C. of C.; dir., 2d vice pres. Am. Hotel Assn. (chmn. public relations committee); mem. New York State Hotel Assn. Clubs: New York Athletic, Tavern, Madison Square, Wings Garden (all N.Y. City). Address: Hotel New Yorker, 34th and 8th Av., New York, N.Y.

ANDREWS, Frank Maxwell, army officer; Feb. 3, 1884-May 2, 1943. See Vol. 23 (1944-45).

ANDREWS, Garnett, mfr.; b. Washington, Ga., Sept. 15, 1870; s. Col. Garnett (C.S.A.) and Rosalie Champe (Beirne) A.; grad. Va. Mil. Inst., 1890; student Worcester Poly. Inst., 1889; m. Elizabeth Lenoir Key, Oct. 30, 1895. Identified with mfg. business since 1896; pres. Richmond Hosiery Mills since 1900. Served as capt. Tenn. Nat. Guard, 1890; mem. War Industries Board, Employment Service, Dept. of Labor, etc., World War. Mem. Alumni Assn. Va. Mil. Inst. (bd. govs.), Tenn. Soc. S.A.R., Soc. Colonial Wars. Republican. Episcopalian. Club: Mountain City. Home: Lookout Mountain, Chattanooga, Tenn. Office: Richmond Hosiery Mills, Rossville, Ga.

ANDREWS, George William, congressman, b. Clayton, Ala., Dec. 12, 1906; s. George William, Sr., and Addie Bell (King) A.; LL.B., U. of Ala., 1928; m. Elizabeth Bullock, Nov. 25, 1936; 1 dau., Jane Meredith. Engaged in practice of law, Union Springs, Ala., 1928-43; circuit solicitor 3d Judicial Circuit, State of Ala. (Bullock, Barbour, Dale and Russell counties), 1931-43; elected congressman from Ala., Feb. 1944; dir. Fred T. McLendon Theatres. Lieut. (j.g.) U.S. Navy Reserve, since Jan., 1943; now relieved of active duty on action of Navy Dept. to permit his service in Congress. Mem. 3d Judicial Circuit and Ala. bar assns., Sigma Nu, Phi Delta Phi, Omicron Delta Kappa. Home: Union Springs, Ala. Office: 1720 House Office Bldg., Washington, D.C.

ANDREWS, J. W.; pres. Liggett & Myers Tobacco Co. Office: 630 5th Av., New York, N.Y.*

ANDREWS, James Clarence, prof. biol. chemistry; b. Colfax, Ind., Mar. 8, 1892; s. James and Mary (Greulich) A.; B.S. in chemistry, State U. of Ia., 1915; Ph. D., Columbia, 1918; m. Kathleen Crandall, July 6, 1918; children—James Crandall, Dorothy Elizabeth. Research chemist E. I. du Pont de Nemours & Co., Wilmington, Del., 1918-22; instr. in physiol. chemistry, Sch. of Medicine, U. of Pa., 1922-26, asst. prof., 1926-37; prof. of biological chemistry and nutrition, Medical School, University of North Carolina, since 1937; exchange professor in biological chemistry, National University Guatemala, Guatemala, C.A., 1944. Mem. Am. Chem. Society, American Soc. Biol. Chemists, N.C. Acad. Science, Elisha Mitchell Scientific Soc., Sigma Xi, Phi Lambda Upsilon. Club: Appalachian Mountain (Boston). Contbr. articles to Jour. Biol. Chemistry and other scientific jours. Home: Chapel Hill, N.C.

ANDREWS, Jesse, lawyer; b. Waterproof, La., Apr. 9, 1874; s. Mark and Helen (McFarren) A.; student Jefferson Coll., Washington, Miss., 1887-89; B.Litt., U. of Tex., 1895, LL.B., 1896; m. Celeste Bujac, Nov. 8, 1900; 1 son, Mark Edwin. Admitted to Tex. bar, 1896, and began practice at Houston; partner firm Baker, Botts, Andrews and Wharton; gen. counsel, and director Long-Bell Lumber Company; director Guardian Trust Company, Houston, Texas. Trustee U. of Kansas City, Mo.; chairman Houston Planning Commn. Mem. Am., Tex. and Mo. State bar assns., Houston Committee on Foreign Relations, Sigma Alpha Epsilon. Democrat. Clubs: University, Kansas City, Kansas City Country (Kansas City); Town and Gown, Houston Club, Houston Country, Tejas (Houston). Home: 2408 Calumet, Houston, Tex. Office: Esperson Bldg., Houston, Tex.; and R. A. Long Bldg., Kansas City, Mo.

ANDREWS, Lewis Whiting, lawyer; b. Mt. Vernon, Mo., Apr. 22, 1869; s. Lindley Murray and Elizabeth (Gorton) A.; B.S., Northern Ill. Normal Sch., 1886; studied law privately, also with Judge B. T. Williams of Ventura County, Calif., and Andrews & Andrews of Norwalk, O.; m. Abbie Crane, Jan. 21, 1892; children—Ellen Louise (Mrs. Charles L. Wright), Horace Crane, Violet (Mrs. Donald W. Whittier), Lewis Willet. Sec. and instr. in history, Throop Polytechnic Inst. (now Calif. Inst. Tech.), 1891-93; admitted to Calif. bar, 1894; partner Toland & Andrews, Ventura, 1895-1900; practiced independently at Los Angles, 1900-11; admitted to practice before Supreme Court of U.S., 1911; practiced in Los Angeles since 1911, as sr. partner successively of Andrews & Toland, Andrews, Toland & Andrews, Andrews, Toland, Gregg & Andrews, Andrews & Andrews, Andrews, Blanche & Kline, Andrews & Kline, Andrews & Andrews. Republican. Universalist. Mason (32°), Shriner. Clubs: California, Los Angeles Country (all Los Angeles). Home: 274 S. LaFayette Park Pl. Office: 402 Union Oil Bldg., Los Angeles, Calif.

ANDREWS, Matthew Page, editor, author; b. Shepherdstown, W.Va., July 15, 1879; s. Matthew Page and Anna (Robinson) A.; A.B., Washington and Lee U., 1901, A.M., 1902, Litt.D., 1924; unmarried. Teacher pvt. schools, Winchester, Va., 1902-04, Baltimore, 1904-11; lecturer, Colonial period U.S. history; editorial adviser, Yale Univ. Press, Chronicles of America Dept., 1923; chmn. Baltimore City George Washington Bi-Centennial Commn., 1932; Chmn. Md. Tercentenary Commn. of Baltimore, 1934. Episcopalian. Mem. Delta Tau Delta, Phi Beta Kappa. Club: University. Author: A History of the U.S., 1913; A Brief History of the United States, 1916; A Heritage of Freedom, 1918; Birth of America (play), 1920; American History and Government, 1921; The Book of the American's Creed, 1921; The Biggest Book in the World, 1925; History of Maryland—Province and State, 1929; The Founding of Maryland, 1933; Soul of Maryland—Pageant of the Founding, 1934; Virginia, The Old Dominion, 1937; The Soul of a Nation, Founding of Virginia and Projection of New England, 1943; Social Planning by Frontier Thinkers, 1944. Home: 845 Park Av., Baltimore, Md.

ANDREWS, M(aurice) Neil, U.S. atty.; b. LaFayette, Ga., Dec. 24, 1894; s. Oty Payne and Ada (Frazier) A.; LL.B., U. of Ga., 1916; student U. of Edinburgh, Scotland, 1918-19; m. Foy Rhyne, Dec. 23, 1921; children—Alexander Rhyne, Ann Elizabeth. Admitted to Ga. bar, 1916, and began practice at Lafayette, Ga.; asst. solicitor gen., Rome Circuit, 1925-29, solicitor gen., 1929-32; asst. U.S. atty., Northern Dist. of Ga., Atlanta, 1934-38; chief trial sect. Criminal Div., U.S. Dept. of Justice, Washington, 1942; U.S. atty., Northern Dist. of Ga. since Dec. 1942. Served as 1st lt., 30th Inf., 1917-19; capt. Judge Advocate Gen. Reserves, 1925-35. Cited by Gen. Pershing for "distinguished and exceptional gallantry." Mem. American and Georgia bar assns., 40 and 8, American Legion. Democrat. Methodist. Mason. Home: 149 Peachtree Circle. Office: Federal Bldg., Atlanta, Ga.

ANDREWS, Paul Shipman, dean of law; b. Syracuse, N.Y., Aug. 2, 1887; s. William Shankland and Mary Raymond (Shipman) A.; A.B., Yale, 1909; LL.B., Columbia, 1912; LL.D., St. Johns U., Brooklyn, N.Y., 1939; m. Hannah Sargent Sessions, Dec. 3, 1917; children—Nigel Lyon, William Shankland. Admitted to New York bar, 1912, and began practice in Syracuse; mem. Andrews & Fox, 1914-17, Andrews & Andrews, 1919-26, Andrews, Andrews & McBride, 1926-36; part time instr., Syracuse U. Coll. of Law, 1916-23, dean Coll. of Law since 1927, on leave of absence to serve as lt. col., A.U.S., dir. of liaison and mem. faculty, Sch. of Military Govt., Charlottesville, Va., since Apr. 29, 1942. County atty. Onondaga County, 1916-20; spl. asst. to Atty. Gen. (now Chief Justice) Harlan F. Stone, and director War Transactions Sect. of Dept. of Justice, 1924-26; spl. counsel in water power cases for State of N.Y., 1930-32; counsel railway consolidation cases for Syracuse Chamber of Commerce and Syracuse Mfg. Assn., 1933; counsel Syracuse Charter Com. (draftsman of present charter of Syracuse), 1935. Served as capt. 151st F.A., Brig., U.S. Army, with A.E.F., 1917-18. Went overseas Aug. 28, 1942, as officer of AMG. Has been in Italy since Oct. 1942. Secretary of finance committee, New York State Constitutional Convention, 1915. Pres. bd. trustees, Court of Appeals Library, Syracuse; pres. bd. of trustees, Gen. Hosp. of Syracuse. Mem. Am. Bar Assn., N.Y. State Bar Assn., Onondaga County Bar Assn., Delta Kappa Epsilon; hon. member Pennsylvania State Bar Association. Republican. Episcopalian. Club: University (Syracuse). Editor in chief Columbia Law Review, 1911-12. Home: "Wolf Hollow," Onondaga Rd., Onondaga, N.Y.

ANDREWS, Roy Chapman, zoölogist, explorer; b. Beloit, Wis., Jan. 26, 1884; s. Charles E. and Cora M. (Chapman) A.; grad. Beloit Coll. Acad., 1902; B.A., Beloit Coll., 1906, hon. Sc.D., 1928; M.A., Columbia, 1913; hon. Sc.D., Brown U., 1926; m. Yvette Borup; children—George Borup, Roy Kevin; m. 2d, Wilhelmina Christmas, Feb. 21, 1935. Dir. Am. Museum of Natural History, retired Jan. 1, 1942, appointed honorary director. Expedition to Alaska, 1908; special naturalist U.S.S. Albatross, on voyage to Dutch East Indies, Borneo, Celebes, 1909-10; explored N. Korea, 1911-12; with Borden Alaska Expdn., 1913; specialized in study of whales and other water mammals until 1914; leader Asiatic expdns. of Am. Mus. Natural History, 1st expdn., Tibet frontier, S.W. China and Burma, 1916, 17, 2d expdn., N. China and Outer Mongolia, 1919, 3d expdn. left for Central Asia, Mar. 1921, and returned after 3 yrs. to organize for additional work in Central Asia; the series ended in 1930. These were the largest land expdns. ever to leave U.S.; they consisted of 40 men, 8 motor cars, 150 camels; sciences included topography, geology, paleontology, zoölogy, botany, archeology and photography; expdns. opened the Gobi Desert to use of motor cars for commercial purposes; mapped much new area in the Gobi Desert; discovered many geological strata previously unknown; discovered some of the richest fossil fields in the world; also first dinosaur eggs, skulls and parts of the skeleton of the Baluchitherium—largest known mammal, and many other fossil mammals and reptiles previously unknown to science. The researches proved Central Asia to be one of the chief centers of the origin and distribution of the world's reptilian and mammalian life. The scientific results of the expeditions are being published in 12 quarto vols. In Intelligence Service, U.S., 1918. Awarded Elisha Kent Kane gold medal, Phila. Geog. Soc., 1929; Hubbard gold medal, Nat. Geog. Soc., 1931; Explorers' Club medal, 1932, Charles P. Daly gold medal, Am. Geog. Soc., 1936; Vega gold medal, Royal Swedish Anthropol. and Geog. Soc., 1937; Loczy medal, Hungarian Geog. Soc., 1937; hon. mem. Am. Museum of Natural History (New York); fellow Nat. Geog. Soc., A.A.A.S., N.Y. Acad. Sciences, Am. Geog. Soc., N.Y. Zoöl. Soc.; mem. Am. Philos. Soc. of Phila., Am. Soc. Mammalogists, Sigma Chi (awarded Significant Sig medal). Clubs: Explorers' (pres. 1931-35), Boone and Crockett; Peking (Peking). Author: Whale Hunting with Gun and Camera, 1916; Camps and Trails in China, 1918; Across Mongolian Plains, 1921; On the Trail of Ancient Man, 1926; Ends of the Earth, 1929; The New Conquest of Central Asia, 1932; This Business of Exploring, 1935; This Amazing Planet, 1940; Under a Lucky Star, 1943; Meet Your Ancestors, 1945; also (Am. Museum of Natural History publications). The California Gray Whale, 1914; The Sei Whale (with H. von W. Schulte), 1916; many scientific papers relating chiefly to water mammals. Address: American Museum of Natural History, New York, N.Y.

ANDREWS, Schofield, lawyer; b. New York, N.Y., Aug. 7, 1889; s. Avery De Lano and Mary Campbell (Schofield) A.; grad. St. Paul's Sch., Concord, N.H., 1906; A.B., Harvard, 1910; LL.B., U. of Pa., 1913; m. Lilian Forsyth Brown, April 21, 1921 (died May 7, 1927); children—Schofield, Stuart Brown, Stockton Avery; m. 2d, Marie D. Grant, May 9, 1929. Admitted to Pa. bar, 1913, and since practiced in Philadelphia; mem. firm Ballard, Spahr, Andrews and Ingersoll since 1919; director Central-Penn National Bank. Served in United States Army, May 1917, to June 1919, as lt. col. asst. chief of staff, 90th Div., with A.E.F. Awarded D.S.M. Trustee Pa. Sch. for the Deaf. Republican. Episcopalian. Clubs: Philadelphia, Sunnybrook Golf. Home: Chestnut Hill, Philadelphia, Pa. Office: Land Title Bldg., Philadelphia, Pa.

ANDREWS, Stanley, editor; b. near High Point, Mo., Dec. 18, 1895; s. George R. and Martha Ann (Beard) A.; B.J., U. of Mo., 1921; m. Florence V. Cox, June 28, 1924; 1 dau., Florence Walker. Editor Sedalia Capital, 1921-22; polit. reporter Kansas City Journal, 1922; editor El Dorado News and Times, 1922-27; editor Ark. Farmer, Little Rock, and exec. editor Jonesboro (Ark.) Tribune, 1927-31; owner and mgr. Radio Station KARK, 1931-34; editor Am. Cotton Grower, New Orleans, 1934-40; also exec. editor Ark. Farmer since 1934; asst. to the pres. Commodity Credit Corp., Washington, 1940-41; gen. agent Farm Credit Adminstrn., New Orleans, to June 25, 1943. With U.S. Army, 1917-19; A.E.F., 1st sergt. 354th Inf., 89th Div. Major, Army of U.S., since June 26, 1943. Lt. Col. U.S. Army since Nov. 1944, with AMG. in Italy. Mem. Internat. Inst. Agr., Nat. Policy Com., Nat. Cotton Council, Am. Assn. Agr. Editors, Acacia. Mem. Christian (Campbellite) Ch. Mason. Clubs: Round Table (New Orleans); University (Washington, D.C.). Home: 145 Fairview Rd., Little Rock, Ark. Office: 1303 W. Capital St., Little Rock, Ark.; 860 St. Charles Av., New Orleans, La.

ANDREWS, Walter Gresham, congressman; b. at Evanston, Ill., July 16, 1889; s. William Henry and Kate (Gresham) A.; grad. Lawrenceville (N.J.) Sch., 1908; LL.B., Princeton, 1913; unmarried. Head coach Princeton football team, 1913; dir. and mem. exec. com. Pratt & Lambert, Inc. Mem. 72d to 78th Congresses (1931-45), 40th N.Y. Dist., mem. Military Affairs Committee. With U.S. Army, Mexican border and France, 1916-19, advancing to maj. 107th Inf.; wounded in attack on Hindenburg Line, Sept. 29, 1918; awarded D.S.C. (U.S.). Dir. Buffalo Gen. Hosp. Mem. Am. Legion. Republican. Presbyterian. Clubs: Saturn, Buffalo; University, Nat. Republican (New York); Tiger Inn (Princeton); Army and Navy, Metropolitan (Washington). Home: 172 Summer St. Office: U.S. Court House, Buffalo, N.Y.*

ANDRUS, Clif' [illegible] army officer; b. Fort Leavenworth, Kan., Oct. 12, 1890; s. Edwin Proctor and Marie Josephine (Birdwell) A.; Cornell Univ., 1911, F.A. Sch., 1927-28, Command and Gen. Staff Sch., 1928-30, Army War Coll., 1933-34, Naval War Coll., 1934-35, 1939-40; m. Marion Eleanour Lightfoot, Feb. 15, 1918; children—Margaret Josephine (dec.), Marion. Commd. 2d lt. 4th F.A., 1912, and advanced through grades to brig. gen., A.U.S., 1942. Awarded Silver Star, Soldiers Medal. Mem. Seal & Serpent, Scabbard & Blade, Semaphore (Cornell).†

ANDRUS, Edwin Cowles (ănd'rŭs), physician; b. Kaatsban, N.Y., Feb. 28, 1876; s. Jonathan Cowles and Margaret (De Witt) A.; A.B., Oberlin Coll., 1916, A.M., 1917, hon. Sc.D., 1941; M.D., Johns Hopkins, 1921; m. Miriam Jay Wurts, June 10, 1933. House officer, Johns Hopkins Hosp., 1921-23; fellow in medicine Nat. Research Council, London and Vienna, 1923-25; resident physician, Johns Hopkins Hosp., 1925-27; asso. in medicine, Johns Hopkins U., 1926-31, asso. prof. of medicine since 1931, asst. dean of medical faculty, 1929-34; visiting physician, Johns Hopkins Hospital. Assistant to chairman, com. on Med. Research, Office Scientific Research and Development since 1942-44; chief, division of Medicine, since 1944; chairman com. on Medical Problems in Civil Aviation, National Research Council since 1944. Fellow American College Physicians; member A.M.A., American Physiol. Society, American Heart Assn., Am. Soc. Clin. Investigation, Am. Clin. and Climatol. Assn., Assn. Am. Physicians, Med. and Chirurgical Faculty of Md., A.A.A.S., Phi Beta Kappa, Alpha Omega Alpha, Sigma Xi. Democrat. Mem. Fourteen West Hamilton Street Club (Baltimore). Home: 209 E. Highfield Rd. Office: 1201 N. Calvert St., Baltimore, Md.

ANDRUSS, Harvey Adolphus (ăn'drŭs), college president; b. Fort Worth, Tex., February 19, 1902; s. Edward Hamilton and Myrtle (McDaniel) A.; A.B., University of Oklahoma, 1924; M.B.A., Northwestern University, 1926, graduate work, 1928; m. Elizabeth Archibald, June 12, 1929; 1 son, Harvey Adolphus, Jr. Principal high school, Oklahoma, 1921-24; head commerce dept., Ponca City (Okla.) High Sch., 1924-25; lecturer Northwestern U. Sch. of Commerce, 1925-27; supervisor Dept. of Commerce, State Teachers Coll., Indiana, Pa., 1927-30; organizer and dir. Dept. of Business Edn., State Teachers Coll., Bloomsburg, Pa., 1930-37, dean of instrn., 1937-39, pres. since 1939; spl. lecturer, New York U., 1937, U. of Okla., 1939, Okla. A. & M. Coll., 1942 and 1943. Commd. col., Army U.S., as ednl. consultant and head dept. accounting, Army Univ., Shrivenham, Eng., 1945-46. Represented Am. Assn. of Teachers College in hearings before both House and Senate (78th Congress) on legislation to extend the Civil Pilot Training Act of 1939. Mem. Victory Fund Com., Third Fed. Res. Dist., Phila.; consultant Business Problems Com., Investment Bankers Assn. of America, Chicago; adviser on civil service exam., Unemployment Compensation Bd. of Review, Dept. of Labor and Industry, Harrisburg; sec., Cooperative Commn. on Teacher Edn. in Pa.; consultant Ednl. Policies Com., N.E.A., Washington, D.C.; pres. Alpha Alumni Asso. of Phi Beta Kappa in Pa.; dir. Bloomsburg Hosp.; mem. exec. com. Bloomsburg Chapter of Am. Red Cross, chmn. 1933-35; mem. exec. com. Consumer Edn. Round Table; Pa. State Edn. Assn. (v.p. coll. and univ. sect.); mem. exec. com. Salvation Army (Bloomsburg); past pres. and v.p. commercial sect. Pa. State Edn. Assn.; v.p. Coll. Instrs. Round Table of Nat. Commercial Teachers Federation; mem. Pa. Edn. Com., Kiwanis Club; mem. N.E.A., Pa. State Edn. Assn., Eastern Commercial Teachers Assn., Nat. Business Teachers Fed-

eration, Southern Business Edn. Assn., Acacia, Phi Beta Kappa, Kappa Delta Pi, Beta Gamma Sigma, Beta Alpha Psi, Pi Omega Pi, Gamma Rho Tau, Phi Sigma Pi, Phi Alpha Tau, Delta Pi Epsilon. Presbyterian. Mason (32°). Clubs: Kiwanis, Bloomsburg Country, Wilkes-Barre Dinner. Author: Business Law Cases and Tests, 1934; Ways to Teach Bookkeeping and Accounting, 1937; Better Business Education, 1942. Contbr. many articles and monographs to year books, business, ednl., and professional jours. Home: Buckalew Place, Light Street Road, Bloomsburg, Pa.

ANGAS, Lawrence Lee Bazley (ăng'găs), investment economist; b. Adelaide, Australia, Feb. 22, 1893; s. George Bazley and Lilian Gertrude (White) A.; student Charterhouse, Eng., 1907-11; M.A., Magdalen College, Oxford, England, 1914; m. Phyllis Catherine Lowe, Aug. 7, 1916; children—Capt. Michael (Grenadier Guards), Josephine, Elizabeth. Came to U.S., 1935. Writing and study 1919-25, began issuing forecasts of Commodity and Stock Exchange movements, 1925, also entered investment banking and stock brokerage business in London; investment economist and investment management, N.Y. City, since 1936. Served in British Regular Army, 1914-19, in France and Italy, comdr. inf. batt. at the age of 22. Decorated Mil. Cross (Great Britain); Croix de Guerre (France). Member Royal Statistical Soc., Royal Economic Soc., Oxford Univ. Economic Soc. (past pres.). Mem. Ch. of England. Clubs: Bath, Leander, Vincents (London); past pres. following clubs: Kandahar Ski, Penguin Skating, Oxford University Racquets. Author: The Coming American Boom, 1934; The Problems of Foreign Exchanges, 1935; Investment for Appreciation, 1936; also booklets on investment, foreign exchange and unemployment. Radio speaker and lecturer. Home: Waldorf Astoria. Office: 570 Lexington Av., New York, N.Y.

ANGEL, John (ăn'jĕl), sculptor; b. Newton Abbott, Devon, Eng., Nov. 1, 1881; s. Samuel and Hannah Maria (Bearne) A.; student Albert Memorial Art Sch., 1896-1902, Lambeth Art. Sch., 1903-06; 2 first silver medals, gold medal Royal Acad. Schs., 1906-11; Litt.D., Columbia U., 1936; m. Elizabeth Day Seymour, Apr. 1914; children—John Lawrence, Henry Seymour. Became United States citizen, 1936. Began as sculptor, England, 1896; exhibited Royal Academy, 1912-27; designed, executed Exeter, Rotherham, Bridgewater war memorials; statuettes and busts in various collections. Principal works: some statuary on Cathedral of St. John the Divine, New York; statues of Wm. M. Rice, Rice Inst. of Tex.; Francis Vigo, Vincennes, Ind.; Alexander Hamilton, Chicago, St. Paul at Concord, N.H.; Last Supper Group, East Liberty Presbyterian Ch.; Crucifixion Group, St. Louis; Majestas Group, Princeton U. Chapel; statuary on Baldachino, Central Altar, also life size marble statue of St. Patrick, in St. Patrick's Cathedral, New York. Designed William Edward Parsons Memorial medal for Yale U. Mem. Art Workers Guild, Royal Soc. British Sculptors (fellow), Nat. Sculpture Soc., Architectural League, Ch. Architectural Guild, Mediaeval Acad. America. Club: Century Assn. (New York). Lectured at univs. and schs. Home: Old Mill Rd., Sandy Hook, Conn.

ANGELIQUE, Mother Mary (ăn'gĕ-lēk), coll. dean; b. Kosciusko, Miss., Apr. 12, 1882; d. Eli S. and Nannie (Lowry) Ayres; student St. Mary's Acad., Austin, Tex., 1897-1900; A.B., Our Lady of the Lake Coll., San Antonio, Tex., 1912; A.M., Catholic U. of America, 1913; student Columbia, summers 1924-28, 30. Mem. Sisters of Divine Providence. Instr. Our Lady of the Lake Acad., 1902-11; instr. of English and mathematics, Our Lady of the Lake Coll., 1911-12, registrar and dean, 1913-24, dean since 1924; mem. of governing bd. of the Corp. of the Sisters of Divine Providence (formerly ednl. dir. and supervisor of schs.); sec.-treas. bd. of lay trustees, Our Lady of the Lake Coll., San Antonio, Tex., since 1928; elected Superior Gen. of Congregation of Sisters of Divine Providence, 1943. Co-founder and member at large of Delta Epsilon Sigma, national Catholic honor fraternity. Mem. Southern Assn. of Coll. for Women (mem. exec. com., 1933-34), Texas Association of Colleges (v. pres. 1942-43), Nat. Fed. of Modern Lang. Teachers, Am. Assn. of Univ. Women, N.E.A. Contbr. ednl. articles to jours. Address: Our Lady of the Lake College, San Antonio, Tex.

ANGELL, Ernest (ăn'jĕl), lawyer; b. Cleveland, O., June 1, 1889; s. Elgin Adelbert and Lily (Curtis) A.; A.B., Harvard, 1911; LL.B., 1913; m. 1915 (divorced 1929); children—Nancy, Roger; m. 2d, Elizabeth B. Chapin, 1939. Admitted to Ohio bar, 1914, N.Y. bar, 1920; practiced in Cleveland, 1913-17, N.Y. City, since 1920; mem. Hardin, Hess & Eder, 1922-36; regional adminstr. for N.Y., U.S. Securities and Exchange Commn., 1936-38; mem. Spence, Windels, Walser, Hotchkiss and Angell since 1938. Served successively as 1st lt. and capt. inf. U.S. Army, with A.E.F., 1917-19. Trustee, Briarcliff Junior College. Mem. Am. and N.Y. State bar assns., N.Y. County Lawyers Assn., Assn. of Bar of City of New York, Council for Democracy (pres.), Am. Legion (ex-comdr., Willard Straight Post), Phi Beta Kappa. Clubs: Century Assn., Harvard, City Midday, River, West Side Tennis (N.Y. City). Author: Supreme Court Primer, 1937. Contbr. articles to lit. jours. and law revs. Home: 61 E. 93rd St. Office: 40 Wall St., New York, N.Y.

ANGELL, Homer D., congressman; born nr. The Dalles, Ore.; s. Thomas and Susan P. (Yeomans) A.; B.A. U. of Oregon, 1900; LL.B. and M.A., Columbia (N.Y.), 1903; m. Mayme Henton, July 29, 1908. Admitted to practice in N.Y. State, 1903, Ore., 1903; now mem. Angell & Fisher, Portland, Ore.; mem. Ore. Ho. of Rep., 1929, 31, 35 (chmn. ways and means com. 1931), Ore. State senate, 1937; mem. 76th to 79th Congresses (1939-47), 3d Ore. Dist. Home, 2937 S.E. Hawthorne Blvd. Address: 1330 House Office Bldg., Washington, D.C.

ANGELL, James Rowland, educator, psychologist; b. Burlington, Vt., May 8, 1869; s. Dr. James Burrill and Sarah Swope (Caswell) A.; bro. of Alexis Caswell Angell; A.B., U. of Mich., 1890, A.M., 1891; A.M., Harvard, 1892; Litt.D., U. of Vt., 1915; LL.D., Yale, Harvard, Princeton, Columbia, Chicago, Union, Cincinnati, McGill, Wesleyan (Conn.), Brown, Middlebury, Ill. Coll., U. of Mich., Wabash, U. of Calif., New York U., Williams Coll., Dartmouth Coll., Rutgers, University of Pennsylvania, Pennsylvania Military College, and hon. Ph.D., Rensselaer Polytech.; univs. of Berlin and Halle, 1893; traveled and studied at Vienna, Paris, Leipzig, etc.; m. Marion Isabel Watrous, Dec. 18, 1894 (died June 23, 1931); children—James Waterhouse, Marion Waterhouse, Caswell (Mrs. William Rockefeller McAlpin); m. 2d, Mrs. Katharine Cramer Woodman, Aug. 2, 1932. Instr. philosophy, Univ. of Minn., 1893; asst. prof. psychology and dir. psychol. lab., 1894-1901, asso. prof., 1901-05; prof. and head of dept., 1905-19, sr. dean, 1908-11, dean univ. faculties, 1911-19, acting pres., 1918-19, U. of Chicago; pres. Carnegie Corporation, 1920-21; president Yale University, 1921-37; ednl. counselor Nat. Broadcasting Co. since 1937. Exchange prof., The Sorbonne, Paris, 1914. Lecturer Univ. of California Wellesley Coll., Columbia U., Stanford U., etc.; Ichabod Spencer lecturer, Union U. Mem. psychology com. of Nat. Research Council; mem. com. of the adj. gen.'s office on classification of personnel in the Army, 1917-18; advisory mem. com. on edn. and spl. training, 1918; chmn. Nat. Research Council, 1919-20; dir. New York Life Ins. Co., Nat. Broadcasting Co.; vice-pres. Nat. Com. for Mental Hygiene, Internat. Com. for Mental Hygiene. Decorated Chevalier Legion of Honor, 1930, Officer, 1931; Grand Officer of the Order of the Crown of Italy, 1935; Chinese Blue Grand Cordon Order of the Jade, 1937; gold medal Nat. Inst. Social Science, 1937. Trustee Am. Museum Natural History since 1937; curator Stephens Coll., 1937; dir. Museum of Science and Industry, 1941; director Hall of Fame, 1944. Fellow American Academy Arts and Sciences; mem. American Psychological Assn. (pres. 1906), Am. Philos. Soc., Nat. Acad. Sciences, Conn. Soc. of Cincinnati, Berzelius and Aurelian socs., English-Speaking Union (nat. pres. since June 1939), Phi Beta Kappa, Sigma Xi, Delta Kappa Epsilon, Kappa Delta Pi; hon. mem. British Psychol. Soc. Clubs: Graduate (New Haven, Conn.); Yale, University (Boston); Century, Yale (New York); Cosmos (Washington, D.C.); University (Chicago). Author: Psychology (4th edit.), 1908; Chapters from Modern Psychology, 1911; Introduction to Psychology, 1913; American Education, 1937; also many articles in scientific jours. Editor of Psychological Monographs, 1912-22. Home: 155 Blake Road, Hamden, Conn.

ANGELL, James Waterhouse, economist; b. Chicago, Ill., May 20, 1898; s. James Rowland and Marion Isabel (Watrous) A.; A.B., Harvard, 1918, A.M., 1921, Ph.D., 1924; student U. of Chicago, 1919-20; m. Jane Norton Grew, Oct. 19, 1923; children—James Grew, Edward Dexter. Asst. in economics, U. of Chicago, 1919-20; instr. in economics, Harvard, 1921-22 and 1923-24; lecturer in economics, Columbia, 1924-26, associate professor, 1926-31, prof. since 1931; Office of Civilian Requirements, War Prodn. Board and predecessor units, 1941-43; Foreign Economic Adminstrn. since 1943, asst. adminstr., 1945. Mem. Columbia Commn. on Econ. Recovery, 1933; mem. Exec. Com. of Economists Nat. Com. on Monetary Policy, 1933-41; v. chmn. Antracite Coal Industry Commn. of Pa., 1937-38; collaborator Nat. Bur. Econ. Research, 1939-41; Tech. Adviser, U.S. Del., United Nations Monetary-Financial Conf., 1944. Fellow Am. Acad. Arts and Scis.; mem. Econ. Assn. (v.p., 1940), Am. Statis. Assn., Econometric Soc., Royal Econ. Soc. (Eng), Acad. Polit. Sci., Council on Fgn. Relations, Phi Beta Kappa. Episcopalian. Clubs: Century Assn. (New York); Harvard (Boston); Authors' (London). Author: The Theory of International Prices, 1926; The Recovery of Germany, 1929, 32; Der Wiederaufbau Deutschlands, 1930; Financial Foreign Policy of the U.S., 1933; The Behavior of Money, 1936; Investment and Business Cycles, 1941. Contbr. articles to professional jours. Home: 4421 Hawthorne St. N.W., Washington, D.C.

ANGELL, Sir Norman (ăn'jĕl), author, lecturer; b. Holbeach, Eng., Dec. 26, 1874; s. Thomas and Mary (Britain) Angell-Lane; student prep. sch., England, Lycée de St. Omer (France) and U. of Geneva. Came to U.S., 1891, and worked as farm hand, cowboy and prospector, 5 yrs.; later reporter on Western newspaper; returned to Europe, 1897; edited English daily newspaper, Paris, 1898-1903; founded, 1904, Paris Daily Mail for Lord Nordcliffe and asso. with him for 10 years.; writer of books and articles on polit. and econ. subjects since 1908; gave series of lectures in U.S., 1940. Awarded Nobel Peace prize, 1933; Knighted, 1931. Mem. House of Commons, England, 1929-31. Mem. Council of Royal Inst. of Internat. Affairs, 1928-40, also many polit., social and ednl. orgns. in Great Britain. Author: The Great Illusion, 1908 (translated into 20 langs.); The Story of Money, 1929; Preface to Peace, 1935; Peace with the Dictators?, 1937; Let the People Know, 1943; also about 15 other books and many articles on polit., social and econ. subjects. Inventor of card games which show how credit and money function. Address: 501 W. 113th St., New York, N.Y.

ANGELL, Robert Cooley, sociologist; b. Detroit, Mich., Apr. 29, 1899; s. Alexis Caswell and Fanny Carey (Cooley) A.; A.B., A.M., U. of Michigan, Ph.D., 1924; m. Esther Robbins Kennedy, Dec. 23, 1922; children James Kennedy, Sarah Caswell. Instr. in sociology, U. of Michigan, 1922-26, asst. prof., 1926-30, asso. prof., 1930-35, prof. since 1935, chmn. dept. of sociology since 1940. Supervisor Washtenaw County, Mich., 1936-37. Served as aviation cadet, 1918-19; 2d lt., aviation sect., Signal Res. Corps, U.S. Army, 1919-24; capt., Air Corps, 1942-43, promoted major, 1943, lt. col., 1944; served with 9th Air Force Hdqrs. and First Allied Airborne Army Hdqrs., European Theater of Operations, 1943-45 (15 mos.). Decorated Bronze Star. Mem. Am. and Mich. sociol. socs., Am. Acad. Polit. and Social Science, Mich. Acad. Sciences, Arts and Letters, Research Club (U. of Mich.), Phi Beta Kappa, Alpha Kappa Delta, Delta Kappa Epsilon. Democrat. Club: Ann Arbor (Mich.) Golf and Outing. Editor: Sociological Theory and Social Resarch (Charles H. Cooley), 1930; Author: The Campus, 1928; A Study in Undergraduate Adjustment, 1930; A Research in Family Law (with A. C. Jacobs), 1930; Introductory Sociology (with C. H. Cooley and L. J. Carr), 1933; The Family Encounters the Depression, 1936; The Integration of American Society, 1941. Contbr. articles to sociol. jours. Home: 1007 Berkshire Road, Ann Arbor, Mich.*

ANGELL, William Robert, pres. Continental Aeronautic Corp.; b. Jesup, Ia., Feb. 10, 1877; s. William Henry and Catherine (Byers) A.; ed. pub. and high schs., Muskegon, Mich.; LL.B., Kent Coll. of Law, Chicago, 1898; m. Francie B. Savage, Sept. 12, 1899; children—William Robert and (adopted) Chester (1st lt. Air Corps; killed in action, March 16, 1944). Admitted to Ill. bar, 1899; chief clerk, Quigg & Bentley (later Bentley & Burling), attys., Chicago, 1898-1903; mem. Angell & Byers, 1903-04, Angell & Paddock, 1904-05; alone, 1905-17; sec. Continental Motors Corp., 1916-21, chmn. finance com., 1918-30, vice-pres., 1921-30, pres., 1930-39; pres. Continental Aeronautic Corp., Los Angeles; pres. and dir. Continental Aircraft Engine Co., 1930-34, Continental Divco Co., 1932-36; also pres. Home Finance Co. and Midland Corp.; dir. of Lakey Foundry & Machine Co., 1918-40. Trustee, Kalamazoo (Mich.) College. Charter mem. Aero Club of Mich. Mem. Mich. Nat. Guard 3 yrs. Fellow Am. Geog. Soc.; mem. Nat. Aeronautic Assn. of U.S. Army, Quartermaster Assn., Fathers Assn. of Culver Military Acad.; Order of Founders and Patriots of America. Republican. Presbyterian. Mason. Clubs: Detroit Golf, Detroit Athletic (Detroit); Wild Wing (Chicago); Century (Muskegon). Home: Detroit Leland Hotel. Office: Detroit-Leland Hotel, Detroit, Mich.; also North Manitou Island, Mich.

ANGELLOTTI, Marion Polk (ăn-jĕl-lŏt'tē), author; b. San Rafael, Calif.; d. Frank M. and Emma C. (Cearley) A.; ed. private sch. Vol. canteen worker with Am. Red Cross, 1918-19, at St. Germain des Fossis, Chalons-sur-Marne, Chaligny, with Evacuation Hosp. 13, during the St. Mihiel offensive, and with Army of Occupation in Germany. Club: Francisca (San Francisco). Author: Sir John Hawkwood, 1911; The Burgundian, 1912; Harlette, 1913; The Firefly of France, 1918; Three Black Bags, 1922; also stories in mags. Address: Crocker First Nat. Bank, San Francisco, Calif.

ANGELO, Valenti, author, illustrator; b. Massrosa, Tuscany, Italy, June 23, 1897; s. Augustino and Vielinda (Checchi) A.; brought to U.S., 1905; attended grammar sch., 2 yrs.; otherwise self-taught; m. Maxine Grimm, July 23, 1923; children—Valdine, Peter. Commercial artist in engraving plant, 1919-25; illustrator and designer Grabhorn Press, San Francisco, 1925-33; free-lance artist, N.Y. City, since 1933; specialist in art of hand illumination of books; paintings and sculpture have been exhibited in many galleries. Mem. Am. Inst. Graphic Arts, Authors League of America, Typophiles of N.Y., Colombia Club of Conn. Illustrated 125 books, including Mandiviles Travels, The Scarlet Letter, Leaves of Grass, Red Badge of Courage, Arabian Nights, The Rubiayat, etc. Author and illustrator: Nino, 1938; The Splendid Gift, 1938; Golden Gate, 1939; Paradise Valley, 1940; Hill of Little Miracles, 1942; Look Out Yonder, 1943. Home: 68 Cassilis Av., W., Bronxville, N.Y.

ANGERS, Eugène-Réal (ăN-zhā'), justice of the Exchequer Court of Canada; b. Montreal, Oct. 1, 1883; s. Réal and Joséphine (Trudel) A.; B.A., Collège Sainte-Marie, Montreal, 1904; LL.L. Université Laval, Montreal, 1907; LL.D., Ottawa U., 1937; m. Germaine Tousignant, Sept. 15, 1909; children—Pierre, André, Louise, Marc, Guy, Suzanne, Fran-

coise. Began as barrister and solicitor, Aug. 1907; read law with Campbell, Meredith, Macpherson & Hague, Montreal; advocate, Bar of Province of Que., 1907; King's counsel, 1930; began practice of law with Ernest Guimont under name of Guimont & Angers; joined firm of Brosseau, Brosseau & Tansey, 1908, which became Brosseau, Brosseau, Tansey & Angers; associated with Howard S. Ross under name of Ross & Angers, 1913; mem. firm Monty, Duranleau, Ross & Angers, and successor firms, 1921-32; justice of the Exchequer Court of Can. since Feb. 1932. Mem. L'Association St.-Jean-Baptiste, L'Alliance Française d'Ottawa, La Société des Conférences de l'Université d'Ottawa. Roman Catholic. Home: 13 Blackburn Av. Office: Exchequer Court of Canada, Bank St., Ottawa, Can.

ANGERSTEIN, Thomas Chester (ăng'gĕr-stĭn), lawyer; b. Hillsboro, Ill., Nov. 10, 1886; s. Christian W. and Mary E. (Edwards) A.; student Hillsboro High Sch., 1900-03, Illinois Coll., Jacksonville, Ill., 1903-07; U. of Ill. Coll. of Law, 1907-10; m. Naomi Canny, Nov. 5, 1924. Admitted to Ill. bar, 1910; atty. in offices of Scott, Bancroft & Stephens, 1910; asst. trial atty., Internat. Harvester Co., 1911-12, asso. commerce counsel same, 1913-14; in pvt. practice of law since 1915. Mem. Am., Ill. State and Chicago bar assns., Phi Delta Phi, Delta Sigma Rho, Order of the Coif. Republican. Presbyterian (Fourth Presbyn. Ch.). Home: 5510 Sheridan Road. Office: 135 S. La Salle St., Chicago, Ill.

ANGIER, Roswell Parker (ăn'jĕr), psychologist; b. St. Paul, Minn., Oct. 21, 1874; s. Albert Edgar and Emma Frances (McNeil) A.; A.B., Harvard, 1897, A.M., 1901, Ph.D., 1903; studied at univs. of Berlin and Freiburg, Germany, 1903-06; A.M., Yale, 1917; m. Genevieve Severy, Sept. 2, 1907; children—Roswell Parker, James Severy, Philip Holt. Asst. Physiol. Lab., U. of Berlin, 1905-06; instr. psychology, Yale, 1906-08, asst. prof. 1908-17, prof., 1917-41, dir. Psychol. Lab., 1917-41, dean of freshmen, 1920-prof. of psychology and dir. of Lab. of Psychology, emeritus, since 1941. Visiting prof. Harvard, 1917, U. of Chicago, 1925. Capt. sanitary corps, U.S. Army, 1918-19. Mem. Am. Psychol. Assn., Am. Philos. Assn., Am. Physiol. Soc., Delta Upsilon, Sigma Xi. Home: R.F.D. Route 4, Box 686, Tucson, Ariz.

ANGLE, Glenn D(ale) (ăng'g'l), mech. engr.; b. Imlay City, Mich., Jan. 5, 1891; s. Vernon E. and Mary Edith (O'Neil) A.; student U. of Mich., 1911-13; hon. M.E., Lawrence Inst. of Tech., Highland Park, Mich.; m. Eleanor B. Grantham, Sept. 6, 1916; 1 son, John Grantham. Chief draftsman Welch Motor Car Co., 1909-11, Dort Motor Car Co., 1916; designer Curtiss Aeroplane & Motor Corp., 1917; charge of engine design, U.S. Army Air Corps, 1918-24; vice-pres. and chief engr. LeBlond Aircraft Engine Corp., Cincinnati, O., 1928-31; prof. mech. engring., Lawrence Institute of Technology, 1934-39; editor Aerosphere; consulting engineer. Associate fellow Institute Aeronautical Sciences; hon. mem. Eugene Field Society; mem. Alpha Tau Omega. Author: Airplane Engine Ency., 1921; Engine Dynamics and Crankshaft Design, 1925; Aerosphere, 1939, 41, 42, 43; Connecting Rod Design. Contbr. Aero Digest (formerly tech. editor), Popular Aviation, Automotive Industries, Aviation, Sportsman Pilot. Home: 826 Walton Av., Mamaroneck, N.Y. Office: 370 Lexington Av., New York, N.Y.

ANGLE, Paul McClelland, historian, writer; b. Mansfield, O., Dec. 25, 1900; s. John Elmer and Nellie Laverne (McClelland) A.; student Oberlin Coll., 1918-19; A.B., Miami U., Oxford, O., 1922; A.M., University of Illinois, 1924; Litt.D., Augustana College, 1941; LL.D., Knox College, 1944; m. Vesta Verne Magee, June 17, 1926; children—Paula, John Edwin. Representative of American Book Co., 1924-25; executive secretary Abraham Lincoln Assn. (formerly Lincoln Centennial Assn.), 1925-32; historian Ill. State Hist. Library and sec. Ill. State Hist. Soc. 1932-45; dir. Chicago Hist. Soc., since 1945. Mem. Am. Hist. Assn., Miss. Valley Hist. Assn., Sigma Chi, Phi Beta Kappa. Clubs: University, Caxton. Author: Mary Lincoln, Wife and Widow (with Carl Sandburg), 1932; Lincoln—1854 to 1861, 1933; Here I Have Lived—A History of Lincoln's Springfield, 1935; Handbook of Illinois History (with Richard L. Beyer), 1943. Address: Chicago Historical Society, Chicago, Ill.

ANGLE, Wesley Motley, telephone and radio mfr.; b. Rochester, N.Y., Dec. 17, 1882; s. Charles Edwin and Ida Jane (Motley) A.; grad. Bradstreet Prep. Sch., 1899; A.B., Harvard, 1903, A.M., 1904; m. Ann Van Vranken Warner, Nov. 24, 1909; children—Charles Edwin, Richard Warner, Eleanor (Mrs. Thomas Thacher Richmond), Janet Van Vranken, George Motley. with Stromberg-Carlson Company since 1903, becoming successively cable machine operator, stockroom clerk, assembler, cost clerk, office mgr., asst. sec., asst. treas., sec., v.p., pres., chmn. of board (pres. 1934-45, chmn. 1945, dir. since 1914); dir. Stromberg-Carlson Co., Ltd.; dir. Security Trust of Rochester. Served as captain Quarter Master Corps, U.S. Army, as chief of purchase records branch, Office of Dir. of Purchase, Washington, D.C., 1918-19. Mem. exec. com. Rochester Indsl. Management Council; dir. Asso. Industries of N.Y. State, Nat. Assn. of Mfrs. (1941-43). Dir. Genesee Hospital; hon. director Visiting Nurse Assn. Trustee Rochester Bur. of Municipal Research; dir. Rochester Civic Music Assn. Trustee of Rochester Chamber of Commerce (pres. 1931); mem. Rochester Engring. Soc. Republican. Presbyterian (trustee Brick Presbyn. Ch.). Clubs: Country, Genesee Valley, Harvard (New York), Brook-Lea. Home: 43 E. Blvd. Office: 100 Carlson Rd., Rochester, N.Y.

ANGLEMAN, Sydney Winfield (ăng'g'l-măn), univ. dean; b. Plainfield, N.J., May 20, 1902; s. Winfield Scott and Erenee (Johnstone) A.; A.B., Amherst Coll., 1923; A.M., U. of Calif., 1925, Ph.D., 1937; m. Mildred Louise Bradford, Sept. 19, 1925; 1 son, Winfield Bradford. Teaching fellow, U. of Calif., 1924; asst. prof. of English U. of Utah, 1927, asso., 1939, prof. since 1943, dean of the Lower Div. since 1942. Mem. of Utah State Merit Council since 1942. Mem. Am. Assn. of Univ. Profs., Phi Beta Kappa, Phi Kappa Phi, Theta Alpha Phi, Phi Gamma Delta. Clubs: Exchange; Aztec. Editor: (with Edwin R. Clapp) A Free Man's Forum, 1941. Home: 1104 East 3 South, Salt Lake City, Utah.

ANGLY, Edward (ăng'lĭ), newspaper corr.; b. Palestine, Tex., Jan. 29, 1898; s. Joseph Edouard and Anna (Carson) A.; A.B., U. of Tex., 1919; unmarried. Sports writer Galveston News, 1919-20; corr. for Associated Press in N.Y. City, 1920-22, in London, Paris, Berlin, Moscow, 1922-30; with N.Y. Herald Tribune, 1930-34; free lance contbr. to Saturday Evening Post, The New Yorker, Vanity Fair, Forum, etc., 1934-36; again with N.Y. Herald Tribune, 1936-41 (became head London bureau Sept. 1939; with B.E.F. and Royal Air Force in retreat from Flanders, May 1940, from Bordeaux, June 1940; covered battle for Britain, June 1940-Feb. 1941; chief corr. in Middle East, Greece and Crete, Mar.-July 1941); apptd. Far Eastern corr. for Chicago Sun, Dec. 1941 (was one of 1st three Am. corrs. to reach Pearl Harbor from U.S. after Dec. 7, 1941; was first corr. to report arrival U.S. forces in Australia, Mar. 1942; covered New Guinea and Southwest Pacific throughout 1942); was one of two fgn. corrs. in Teheran during Roosevelt-Churchill-Stalin Conf. Nov.-Dec. 1943; (other being Lloyd Stratton of The Asso. Press); in Soviet Union and on eastern front in Roumania, Poland, Baltic states, Jan.-Nov. 1944; covered western front during Battle of Germany; head Paris Bureau, Chicago Sun, since Dec. 1944. Served in U.S. Army, 1918. Mem. Delta Tau Delta, Sigma Delta Chi, Nat. Press (Washington), Anglo-Am. Corrs. (Paris), Assn. Am. Corrs. (London). Author: Oh, Yeah!, 1932. Address: The Chicago Sun, Chicago, Ill.

ANGOFF, Charles (ăn'gŏf), editor; b. Minsk, Russia, Apr. 22, 1902; s. Jacob Joseph and Anna (Pollack) A.; brought to U.S. 1908, naturalized, 1923; A.B., Harvard, m. Sara F. Freedman, June 13, 1943; 1 dau., Nancy Carol. Newspaper man on Boston papers, 1923; member editorial staff American Mercury, 1925-31, mng. editor, 1931-34; editor, 1934-35; mem. bd. editors of Nation, 1935; editor Am. Spectator, 1935-36; contbg. editor North Am. Review, 1938-40; Am. Commentator The Living Age, 1938-40; managing editor American Mercury since 1943. Author: A Literary History of the American People vols. I and II, 1931; Palestrina, Savior of Church Music, 1944. Editor: Arsenal for Skeptics (under name Richard W. Hinton), 1934; Stradivari, The Violin Maker (by Helen Tinyanova), 1938; (with Joseph Hilton Smyth) The World Over; 1938, 1939; (with Leon Bryce Bloch) The World Over, 1939, 1940; (with Lawrence E. Spivak) The American Mercury Reader, 1944; "Something to Sing About," a play, produced by the Pasadena Playhouse, 1940; "Moment Musical," play, produced New York, 1943. Home: 614 W. 157th St., New York, N.Y.

ANGSTMAN, Albert Henry (ăngst'măn), judge; b. Farmington, Minn., Mar. 23, 1888; s. Jacob H. and Emma (Trout) A.; LL.B., St. Paul Coll. of Law, 1912; m. Mary Frances Chirgwin, Sept. 16, 1919; children—Albert C., Virginia Dawn (dec.), Dorothy May, Joan Frances. Admitted to bar, Minn. and Mont., 1912, and began practice at Helena, Mont.; asst. atty. gen. of Mont., 1921-28; asso. justice Supreme Court of Mont. for term, 1929-35; counsel Pub. Service Commn. of Mont., 1935-37; asso. justice Supreme Court of Mont., term 1937-43; elected Asso. Justice Supreme Court of Montana, term 1945 to 1951. Mem. Naval Reserve Force, World War I. Trustee Mont. Deaconess Sch., Mont. Children's Home and Hosp. Mem. Am. Legion. Methodist. Mason (past master); Elk, Eagle. Club: Kiwanis (pres. 1932). Home: 837 Broadway. Address: Capitol Bldg., Helena, Mont.

ANIGSTEIN, Ludwik, univ. prof.; asso. prof. tropical medicine; b. Warsaw, Poland, Feb. 2, 1891; s. Isidore and Helen (Steinkalk) A.; Ph.D., magna cum laude, U. of Heidelberg, 1913; med. diploma, U. of Dorpat, 1915; M.D., U. of Poznan, 1923; certificate London Sch. Tropical Medicine, 1923; m. Luba Heller, Apr. 16, 1916; children—Alice Helen (wife of Dr. Bruce Grynbaum), Robert. Came to U.S. at the invitation of the Nat. Research Council, Washington, D.C., 1939; naturalized citizen, 1945. Head of parasitology, State Inst. Hygiene, Warsaw, 1919-39; lecturer on pub. health, State Sch. Hygiene, Warsaw, 1926-39; lecturer in parasitology, U. of Warsaw, 1929-39; research asso., U. of Calif., 1940; asso. in preventive medicine, U. of Texas, 1940-42, assistant professor, 1942, associate professor of tropical medicine since 1943, also cons. med. geographer. Research student in tropical medicine, Brit. Colonial Service, Malay States, 1929-31; malaria expert, Siamese Govt., 1931; health expert, Govt. of Liberia, 1935-36. Served as med. officer, Russian Army, 1915-18; capt. Tex. State Guard since 1942. Mem. Malaria commn. League of Nations, 1924-39, typhus experts commn., 1937; chmn. sec. tropical pathology Internat. Congress Tropical Medicine, Amsterdam, Netherlands, 1938. Fellow Royal Soc. Tropical Medicine and Hygiene, London, England; mem. Malaria Soc., Soc. Tropical Medicine, Am. Pub. Health Assn., Tex. Pub. Health Assn., Tex. Branch Soc. Am. Bacteriologists, Society Experimental Biology and Medicine, A.A.A.S., Sigma Xi. Member congregation B'nai Israel. Contbr. 85 original articles on protozoology, bacteriology, epidemiology, immunology, tropical diseases to scientific jours. Specialist in research in rickettsial diseases—typhus, and spotted fevers and in medical field surveys. Home: 1011 19th St. Office: University of Texas Medical Branch, 927 Strand St., Galveston, Tex.

ANISFELD, Boris (ăn'ĭs-fĕld), artist. See Vol. 23 (1944-45).

ANKCORN, Charles M., army officer; b. Wash., Sept. 11, 1893; grad. Command and Gen. Staff Sch., 1934. Commd. 2d lt. Inf., 1917; advanced to brig. gen., Sept. 1943. DSC; PH; Sicily and Italy campaign stars.†

ANKENEY, John Sites (ăngk'nê), art educator, painter; b. Xenia, O., Apr. 21, 1870; s. John Sites and Margaret Edelia (Hutchison) A.; art edn., Art Students League, N.Y., 1889-90, 1892-93, Paris, 1893, 94, 95, 1903-04, Europe, 1905, 08, 12, Summer Sch., Harvard, 1901, 14; A.B., U. of Mo., 1906; Litt.D., Bethany Coll., 1926; m. Mrs. Lucy Gentry Tindall, Oct. 16, 1901; stepson, Richard Gentry Tindall, brig. gen., U.S. Army. Instr. in art, U. of Missouri, 1901, asst. prof., 1905, asso. prof., 1911, prof., 1913-35, on leave, 1929-35, retired, 1935; dir. and curator Dallas (Tex.) Mus. of Fine Arts, 1929-34; regional dir. for Pub. Works Art Project, Okla. and Tex., 1933-34; mem. advisory com. on decoration Post Office and Justice buildings, Washington, D.C., 1935, and Dept. of Interior Building, 1936; prof. fine arts and head of dept., La. State U., 1935-37. Rep. in collections of U. of Mo.; Lindenwood Coll., St. Charles, Mo.; Smoky River Art Club, Lindsborg, Kan.; Carl Milles Coll., Cranbrook, Mich.; Mrs. Leslie M. Maitland Coll., Estes Park, Colo., and Los Angeles; Mrs. Massey Holmes' Collection, Kansas City, Mo. Mem. Art Commn. for Central West, Panama-Pacific Expn., 1915; mem. Am. hon. com., Fontainebleau (France) Sch. Fine Arts, since 1923; leader Bureau Univ. Travel, 1929; mem. Am. advisory com., Internat. Congress Art Edn., London, 1908, mem. Am. official com., Dresden, Germany, 1912. Mem. Western Arts Assn. (treas. 1901-02; pres. 1902-03; chmn. com. on conditions of art work in colls. and univs. 1907-11), Coll. Art Assn. America (chmn. com. on orgn. 1912), Am. Assn. Univ. Profs., Am. Fedn. of Arts, Am. Artists Protective League, State Hist. Soc. of Mo., Phi Mu Alpha, Delta Phi Delta. Episcopalian. Clubs: National Arts of New York (artist mem.); University (Columbia). Contbr. papers on art history and edn. Home: 1605 East University Av., Columbia, Mo.; (summer) The Lark, High Drive, Estes Park, Colo.

ANNAND, Percy Nicol (ăn'ănd), entomologist; b. Telluride, Colo., Nov. 16, 1898; s. James and Indiana (Nicol) Annand; student Colorado College, 1916-17; B.S., Colorado State College, 1920, D.Sc., 1945; A.M., Stanford University, 1922, Ph.D., 1928; married Ruth E. Lovett, September 20, 1921; children—Richard Jay, Doris Marye. Assistant entomologist Great Western Sugar Company, Longmont, Colo., 1920-21; asst. in instrn., Stanford U., 1921-22; head dept. biology, San Mateo Jr. Coll., 1922-29; asso. entomologist U.S. Bur. of Entomology and Plant Quarantine, 1929-30, in charge research on sugar beet insects, 1930-32, asst. chief Div. of Truck Crop Insect Investigation, 1932-34, chief Div. Cereal and Forage Insect Investigation, 1934-36, asst. chief of Bureau of Entomology and Plant Quarantine, in charge of research, 1936-41, chief of bureau since 1941. Fellow A.A.A.S., Am. Entomol. Soc., Am. Assoc. Econ. Entomologist (pres. 1943), Entomol. Soc. Wash. (pres. 1944), Nat. Research Council, Sigma Xi, Alpha Zeta, Sigma Chi, Pi Kappa Delta. Conglist. Clubs: Cosmos, Washington Golf and Country (Washington). Contbr. to tech. jours. Home: 4247 Vacation Lane, Arlington, Va. Office: Dept. of Agriculture, Washington, D.C.

ANOFF, Isador Samuel, pres. Albert Pick Co., Inc.; b. Cincinnati, O., 1892. Also pres. Pix Decorating & Installation Co.; v.p. Blackstone Silver Co. Chmn. Food Service Equipment Industry; dir. Chicago Restaurant Purveyors' Assn.; v.p., trustee Bellefaire (Cleveland). Mem. Jewish Children's Bur. (Chicago). Club: Standard. Home: 1755 E. 55th St. Office: 2159 Pershing Rd., Chicago, Ill.*

ANOPOL, George (ăn'ō-pōl), orthopedic surgeon; b. Stretynsk, Siberia, Mar. 24, 1893; s. Walter and Gitel (Gershenovich) A.; came to U.S., 1900, naturalized, 1907; ed. Coll. of City of New York; M.D., Univ. of Bellevue Hosp. Med. Coll., New York, 1920; unmarried. Interne N.Y. Post Grad. Hosp., New York, 1920-22; gen. practice, New York, 1922-25; instr. gen. surgery, N.Y. Post Grad. Med. Sch. and

Hosp., 1922-25; asso. in orthopedic surgery, Columbia U., 1925-30, asst. prof., 1930-36, asso. clin. prof. orthopedic surgery, 1938-39, clin. prof., 1939, prof. clin. orthopedic surg., July 1940-Dec. 1941; dir. orthopedic surgery, N.Y. Post Grad. Hosp.; chief of clinic, orthopedic traumatic surgery, Yonkers Gen. Hosp. and Yonkers Professional Hosp.; consultant orthopedic surgery Norwalk (Conn.) Gen. Hosp.; treas. J. W. Reed Co., druggists, New York. Served as lt. commdr., orthopedic surgery, United States Naval Reserve, since 1934; on active duty as comdr. with Naval Base Hospital No. 4; capt. Med. Corps since 1943, now stationed U.S.N. Hospital, Brooklyn, N.Y. Fellow Am. Coll. Surgeons, Am. Acad. Orthopedic Surgeons, New York Academy of Medicine, Am. Medical Assn., Internat. College of Surgeons; mem. N.Y. State, N.Y. County med. socs., N.Y. Post Grad. Alumni Assn., N.Y. Post Grad. Conf., Interurban Orthopedic Club, Yonkers Acad. Medicine. Contbr. of numerous articles on orthopedic surgery to jours. Home: 237 Valentine Lane, Yonkers, N.Y.; and Ramapo Twp., Rockland County, N.Y.

ANSELL, Samuel Tilden (ăn'sĕl), lawyer; b. Coinjock, N.C., Jan. 1, 1875; s. Henry Beasley and Lydia (Simmons) A.; grad. U.S. Mil. Acad., 1899; LL.B., U. of N.C., 1904; m. Elmeda Tracy, Feb. 16, 1904; children—Elmeda, Burr Tracy, Samuel Tilden, Nancy Lydia. Commd. 2d lt. 11th Inf., Feb. 15, 1899; promoted through grades to brig. gen., Oct. 5, 1917. Instr. law, U.S. Mil. Acad., 1902-04, 1906-09; duty with civil govt. in Philippines as pros. atty., Moro Province, 1909-11; atty. for Porto Rico and Philippine Islands before Federal Courts of U.S., by spl. assignment of War Dept.; acting judge advocate gen. U.S. Army, 1917-18; inaugurated movement resulting in reformation of army courtmartial system and adoption of liberalized articles of war; resigned from army to resume practice of law, July 21, 1919. Awarded D.S.M. "for especially meritorious and conspicuous service" as acting judge advocate gen. Episcopalian. Home: 1957 Biltmore St., Washington, D.C.; (country) Rehoboth Beach, Del. Office: Tower Bldg., Washington, D.C.

ANSLINGER, Harry Jacob (ăn'slĭng-ẽr), U.S. commr. of narcotics; b. Altoona, Pa., May 20, 1892; s. Robert John and Christina (Fladtt) A.; student Pa. State Coll., 1913-15; LL.B., Washington Coll. of Law, 1930; married Martha Dennis; one son, Joseph. Attached to Am. Legation, The Hague, 1918-21; vice-consul, Hamburg, Germany, 1921-23; consul, La Guaira, Venezuela, 1923-25, Nassau, Bahamas, 1926; chief div. of foreign control, Treasury Dept., 1926-29; asst. commr. of prohibition, 1929-30; U.S. commr. of narcotics since 1930. Mem. efficiency bd., Ordnance Div., War Dept., 1917-18. Del. of U.S. to Conf. on Suppression of Smuggling, London, 1926, Paris, 1927, to Internat. Congress against Alcoholism, Antwerp, 1928, Conf. to Revise Treaty with U.S., Ottawa, Can., 1928, Conf. of Limitation of Mfr. of Narcotic Drugs, Geneva, 1931; co-observer of U.S. at League of Nations Opium Adv. Com., 1932, 33, 34, 36, 37, 38, 39; U.S. del. Internat. Conf. for Suppression Illicit Traffic in Narcotic Drugs, League of Nations, Geneva, 1936. Mem. com. on drug addiction Nat. Research Council. Hon. mem. Terre Haute Acad. of Medicine; asso. mem. Internat. Police Chief Assn.; mem. Sigma Nu Phi (legal), Am. Foreign Service Assn. Mem. advisory com., Internat. Cooperation Criminal Law, Am. Bar Assn.; life mem. Pa. and Blair Co. Pharm. Assn. Home: Shoreham Hotel. Office: Tower Bldg., 14th & K Sts. N.W., Washington, D.C.

ANSLOW, Gladys Amelia (ăns'lō), coll. prof.; b. Springfield, Mass., May 22, 1892; d. John and Ella (Leonard) Anslow; A.B., Smith Coll., 1914, A.M., 1917; Ph.D., Yale, 1924; student U. of Chicago, 1921; research fellow, U. of Calif., 1938-39. Demonstrator in physics, Smith Coll., 1914-15, asst., 1915-18, instr., 1918-24, asst. prof., 1924-30, asso. prof., 1930-36, prof. physics since 1936, dir. of Graduate School since 1941; special consultant, office of Field Service, office scientific research and development, since 1944. Fellow A.A.A.S., Am. Physical Soc. (vice-chairman New England Section 1941-42, chairman 1942-44); mem. Am. Physics Teachers Assn. (member exec. com. 1943-44), Am. Optical Soc., Am. Assn. of Univ. Profs., Am. Univ. Women Assn., Phi Beta Kappa, Sigma Xi. Republican. Unitarian. Researches in nuclear physics, electron collisions, absorption spectra, biological effects of radiation. Contbr. of tech. articles to sci. jours. Home: 72 Dryads Green. Address: Smith College, Northampton, Mass.

ANSON, Barry Joseph, anatomist, educator; born Muscatine, Ia., Mar. 21, 1894; s. Francis and Alice (Barry) A.; A.B., U. of Wis., 1917; student U. of Chicago, summer 1920; M.A., Harvard Med. Sch., 1923; Ph.D., 1926; m. Gertrude Richards McNutt, Feb. 12, 1918. Scientific aid U.S. Bur. of Fisheries, summers, 1915-17; scientific asst. U.S. Bur. Fisheries, 1917-22; fellow in medicine and histology, Nat. Research Council, Harvard U., 1922-26; instr. in anatomy, Northwestern U. Med. Sch., 1926-27, associate in anatomy, 1928-30, asso. prof., 1930-42, prof. since 1942. Investigator for Central Bur. of Research, Am. Otol. Soc., since 1925. Served as sergt. 213th Engrs., U. S. Army, World War I. Mem. Am. Assn. Anatomists, Sigma Xi, Phi Kappa Psi, Phi Beta Pi, Pi Kappa Epsilon. Republican. Co-author: Chapter I, A. H. Curtis' Textbook on Gynecology, 1942. Editor Quarterly Bulletin Northwestern U. Med. Sch.; contbg. editor Quarterly of Phi Beta Med. Fraternity. Has written 125 scientific articles (some with others) on gross anatomy, surg. anatomy, otology and history anatomy. Home: 191 E. Walton Pl. Office: 303 E. Chicago Av., Chicago, Ill.

ANSORGE, Martin Charles (ăn'sorj), ex-congressman, lawyer; b. at Corning, N.Y., Jan. 1, 1882; s. Mark Perry and Jennie (Bach) A.; A.B., Columbia, 1903, LL.B., 1906 (Philolexian prize for public speaking and oratory); unmarried. Began practice at N.Y. City, 1906; del. Rep. State Conv., 1910-21 (hon. v.p. 1918); Rep. nominee for Congress, 1912, 14, 16; mem. 67th Congress (1921-23), 21st N.Y. Dist.; author Edge-Ansorge Port of New York Authority bills for the comprehensive development of the Port of New York. One of first to advocate construction of Tri-Borough Bridge; first chmn. Tri-Borough Bridge Com. Rep. candidate for Congress, 1922, and contest for seat in House (68th Congress) lost by 10 votes out of total of 70,425 in Dem. landslide. Enlisted in Motor Transport Corps, U.S. Army, 1918. Rep. nominee for judge of the Court of Gen. Sessions, New York, 1924; Rep. nominee for justice of Supreme Court of N.Y., 1928 and 1929; now practicing atty.; special master, referee, receiver and counsel for receivers in important litigation; atty. for Henry Ford in settlement and retractions in Sapiro and Bernstein libel cases; voting trustee and dir. of United Air Lines, Inc. Member N.Y. State Bar Association, N.Y. County Lawyers Assn. (com. on fed. legislation), Grand Street Boys' Assn., Alumni Assn. of the Law School of Columbia U., Steuben County (N.Y.) Soc.; hon. mem. Am. Legion. Mason. Clubs: Nat. Republican, West Side Republican, New York Bridge, Whist. Home: 65 Central Park W. Office: 535 5th Av., New York, N.Y.

ANSPACH, Brooke Melancthon (ŏns'pŏk), gynecologist; b. Reading, Pa., Mar. 3, 1876; s. John Melancthon and Lydia Catharine (Bucher) A.; Lafayette Coll., class of 1896; M.D., U. of Pa., 1897; hon. Sc.D., Lafayette Coll., 1936; m. Martha Brown McCormick, Nov. 1, 1906; children—Margaretta McCormick (Mrs. J. Kent Willing, Jr.), Catharine McCormick (Mrs. Geo. L. Pew). Asso. in gynecology, U. of Pa. until 1921; prof. gynecology, Jefferson Med. Coll., 1921-40, prof. emeritus since Aug. 1940; cons. gynecologist Jefferson and Bryn Mawr hosps. Fellow Am. Coll. Surgeons, Coll. Physicians of Phila., Am. Gynecol. Soc. (ex-pres.), Am. Gynecol. Club. Republican. Presbyn. Clubs: Union League, Phila. Country. Author: Gynecology, 1934. Home: 116 Mill Creek Rd., Ardmore, Pa. Office: 1827 Spruce St., Philadelphia, Pa.

ANSPACH, Charles Leroy (ăns'paw), coll. pres.; b. Fremont, O., Mar. 5, 1895; s. Phillip Noble and Amanda (Loose) A.; Ashland (O.) Acad., 1909-12; A.B., Ashland Coll., 1919, A.M., 1920; U. of Toledo Night Sch. for Executives, 1917-18; A.M., U. of Mich., 1923, Ph.D., 1930; m. Mary Fisher, Sept. 10, 1916; children—Vivian Mardele, Lillian Katherine. Corr. in service dept., Willys-Overland, Inc., Toledo, 1914-16; asst. mgr. parts and service dept., Chevrolet Motors, Inc., Flint, Mich., 1916-17; corr. in credit div., Willys-Overland, Inc., 1917-18, Hess & Clark's, Inc., Ashland, O., 1920-22; registrar Ashland Coll., 1923-26; fellow U. of Mich., 1926-27; dean Ashland Coll., 1926-30; head dept. of edn., Mich. State Normal Coll., Ypsilanti, 1930-34, dean of adminstrn., 1934-35; pres. Ashland (O.) Coll., 1935-39; pres. Central Mich. Coll. of Edn., Mt. Pleasant, Mich., since 1939. Mem. personnel com. Mich. Planning Commn., 1934-35; mem. Nat. Council Y.M.C.A., 1937-39 and since 1940; mem. Mich. Advisory Commn. on Edn.; mem. Mich. State Com. Y.M.C.A.; chmn. exec. board Saginaw Dist., Boy Scouts, since 1943; mem. Nat. Council Boy Scouts of America since 1942; mem. Regional Bd. Boy Scouts; chmn. div. Christian Edn., Mich. Council of Chs., 1939-43; pres. Mich. Coll. Assn., 1942-44; mem. Mich. Soc. for Mental Hygiene (pres. 1944; mem. bd. dirs.); mem. Governors Advisory Com. on Adult Edn.; pres. Mich. council on Edn. since 1943; pres. Mt. Pleasant Rotary Club 1942; pres. Ohio Coll. Assn., 1937-38; mem. Horace Mann League, Internat. Council Religious Edn. Mem. Am. Assn. for Advancement of Science, Am. Assn. Coll. Teachers of Edn., N.E.A., Phi Delta Kappa, Alpha Kappa Delta, Pi Gamma Mu, Kappa Delta Pi, Pi Kappa Delta. Mem. Brethren Ch. (pres. Nat. Home Mission Bd., 1931-37; ex-vice moderator Nat. Conf.; ex-pres. laymen's organization). Mason. Rotarian. Club: Twenty (Ypsilanti). Contbr. to ch. publs., Vital Speeches, School and Society; has also written A Study of Records and Reports used in the Office of the Registrar, and co-author of Problems in Educational Sociology and A Manual of Observation Problems. Home: Mt. Pleasant, Mich.

ANSPACHER, Louis Kaufman (ăns'păk-ẽr), dramatist, lecturer; b. Cincinnati, O., Mar. 1, 1878; s. Leopold Henry and Rosa (Kaufman) A.; A.B., Coll. City of New York, 1897; A.M., Columbia, 1899, LL.B., 1902; studied Post-Grad. Sch. of Philosophy, Columbia, 1902-05; m. Kathryn Kidder, actress, 1905; m. 2d, Florence Sutro Esberg, 1940. Secular lecturer at Temple Emanuel, New York, 1902-05; mem. lecture staff, League for Polit. Edn., N.Y. City, since 1906, Brooklyn Inst. Arts and Sciences since 1908; lecturer for Univ. Extension Center, N.Y. City; mem. Staff Civic Forum Lecture Bur. since its formation. Republican. Author: (plays) Tristan and Isolde (poetical drama), 1904; Embarrassment of Riches, 1906; Anne and the Archduke John, 1907; The Woman of Impulse, 1909; The Glass House, 1912; The Washerwoman Duchess, 1913; Our Children, 1914; The Unchastened Woman, 1915; That Day, 1917; Madame Cecile, 1918; The Rape of Belgium (with Max Marcin), 1918; Daddalums, 1919; The Dancer (with Max Marcin), 1919; All the King's Horses, 1920; The New House, 1921; Dagmar, 1923; Rhapsody, 1930; Our Children, 1933; The Jazz Clown, 1933; The Intruder, 1934; This Bewildered Age, 1935; A Way of Life, 1937; Passing the Torch, 1939; The Achievement of Happiness, 1940; They Saw the Light, 1941; Slow Harvest, 1943; The Story of Liberty, 1944; Shakespeare as Poet and Lover, 1944; The Master Race Mentality, 1945. Home: Allegro, Purchase, N.Y.

ANTEVS, Ernst Valdemar (ăn'tĕvs), research geologist; b. Vartofta, Sweden, Nov. 20, 1888; s. Clas F. Ericsson and Ada S. Johansson; student Skara Lärovek, 1901-09; Ph. Mag., 1912, Ph. Lic., 1916, Ph.D., 1917, U. of Stockholm; m. Ada E. Bradford, Oct. 8, 1929. Docent, U. of Stockholm, Sweden, 1917-35; research asso., Am. Geog. Soc., 1921-22, Carnegie Instn. of Washington, 1922-23, 1928-29, 1934-40, Geol. Survey, Canada, 1923-24, 1929-30, Harvard U., 1924-26; pvt. research since 1940; specialized in study of last glacial and post-glacial ages, especially problems of time, climatic variations, correlation, age of early man in America, changes of level of land and sea and tree growth as climatic indicator. Mem. Geol. Soc. America, Am. Meteor. Soc., Ecol. Soc., Phila. Acad. Natural Sciences, Am. Geog. Soc., A.A.A.S., Am. Geophys. Union, Assoc. Am. Geog., Soc. Am. Archaeol. Received awards from Research Corp. N.Y., 1930. Author of many scientific articles and books on research pertaining mostly to the geologic and climatic history of the past 40,000 years. Address: The Corral, Globe, Ariz.

ANTHEIL, George (ăn'tĭl), composer, endocrinologist; b. Trenton, N.J., July 8, 1900; s. Henry William and Wilhelmina (Huse) A.; student Trenton High Sch., 1914-18, Sternberg Cons., 1914-18; m. Elizabeth Markus, Oct. 4, 1925; 1 son, Peter Richard. Concert pianist, 1922-26; directing own compositions since 1928; became asst. music dir. Berlin State Theater, being 1st Am. born musician to hold this position; returned to U.S., 1933; music dir. Eastern Paramount Studios, 1934-35; composer for Hollywood Paramount Studios and Columbia Studios since 1936; lecturer on musical composition, Stanford U., since 1940. Decorated: Societe Academique, France, 1933. Mem. League of Composers (N.Y. City), Democrat. Mem. Evangelical Ch. Author: Death in the Dark (glandular criminology), 1930; Everyman His Own Detective (glandular criminology), 1937; The Shape of the War to Come, 1940; also articles in Esquire and Modern Music. Writer of syndicated column, "Boy Advises Girl," appearing in 33 daily newspapers in U.S. Has made extensive study of glandular criminology. Address: Box 3106, Hollywood, Calif.

ANTHONY, Ann, coll. dean; b. Sibley, Ia., Feb. 12, 1886; d. Thomas J. and Elizabeth (Roberts) Anthony; A.B., Columbia, 1907; Pd.M., New York U., 1916, Ph.D., 1929. Elementary school teacher, 1907; asst. instr. in psychology, Hunter Coll., New York, N.Y., 1911-17, instr., 1917-25, asst. prof., 1925-28, asso. prof., 1928-37, acting dean of annex, 1933, acting dean of Bronx buildings, 1933-37, prof. and asst. dean in charge Bronx buildings, 1937-41, prof. and dean in charge Bronx bldgs., 1941-43, prof. and dean of freshmen and sophomores since 1943. Mem. N.Y. State Assn. Deans, N.Y. City Deans Assn., N.E.A., Nat. Assn. Deans of Women, Am. Assn. Univ. Profs., Administrative Women in Edn., N.Y. Adult Edn. Council. Home: 444 Central Park West, New York, N.Y.

ANTHONY, Edward, publisher; N. Y. City, Aug. 4, 1895; s. Robert and Rose (Friedman) A.; high school edn.; m. Esther H. Howard, Dec. 17, 1928; 1 son, Richard W. Started newspaper work on Bridgeport (Conn.) Herald, 1917; stationed at Camp Merritt, 1918-19, World War; with New York Herald, 1920-23; associate editor Farm and Fireside, 1923-28; associate editor of "Judge," 1923; staff American Magazine, 1929; press service director Crowell Group (American Magazine, Collier's, Woman's Home Companion), 1930-42; publisher Woman's Home Companion since 1943. Publicity dir. Hoover presidential campaign, 1928. Clubs: Adventurers, Nat. Press, P.E.N. Author: Merry-Go-Roundelays, 1921; The Pussycat Princess, 1922; The Fairies Up-to-Date, 1923; Razzberry, 1924; How to Get Rid of a Woman, 1928; Bring 'Em Back Alive (with Frank Buck), 1930; Wild Cargo (with Frank Buck), 1932; The Big Cage (with Clyde Beatty), also screen version of same, 1933; Nowhere Else in the World (with G. B. Enders), 1935; I Live on Air (with A. A. Schechter), 1941. Wrote book and lyrics of Good Luck Sam (mus. comedy, staged by George M. Cohan). Contributes weekly comic strip, The Pussycat Princess, to N.Y. Journal, Chicago Herald-American and other newspapers. Home: New Milford, Conn. Office: Crowell-Collier Publishing Co., 250 Park Av., New York, N.Y.

ANTHONY, Ernest Lee, dean of agr.; b. Wescott, Neb., Sept. 6, 1888; s. Homer Gideon and Anne Elizabeth (Shoush) A.; B.S.A., U. of Mo., 1912; M.S., Pa. State Coll., 1914; student U. of Copen-

hagen, Denmark, 1923; m. Goldie Relura Swift, Aug. 7, 1914; children—Helen Louise (Mrs. Paul E. Kindig), Betty Jane (Mrs. John Pearse). Instructor dairy husbandry, Pennsylvania State College, 1912-14, assistant professor, 1914-16, associate professor, 1916-19; prof. of dairy husbandry, W.Va. U., 1919-28; prof. dairy husbandry, Mich. State Coll., 1928-32, dean of agr. since 1932. Awarded Am. Scandinavian fellowship, Denmark, 1923-24. Mem. Am. Dairy Science Assn. (pres. 1932), Am. Soc. Animal Production, Alpha Zeta, Alpha Gamma Rho. Mem. People Ch. (non-denominational). Club: Rotary. Author: Dairy Laboratory Manual, 1914; Dairy Cattle and Milk Production (with Palmer and Eckles), 1939; also expt. station and coll. bulletins. Home: 655 Sunset Lane, East Lansing, Mich.*

ANTHONY, Graham Hudson, mfr.; b. Shelby, N.C., Apr. 2, 1892; son of Jonn Alston and Ollie (Gardner) A.; B.S., North Carolina State College, 1914, M.E., 1921, Dr. Engring. (honorary), 1942; m. Elizabeth Johnson, Apr. 27, 1916; 1 son, James I. Engaged as factory clk. Mason Machine Works, Taunton, Mass., 1914-15; supt. Gilbert Clock Co., Winsted, Conn., 1915-17; sec. and factory mgr. Allen Mfg. Co., 1918-28; asso. with Veeder-Root Inc., mfrs. of mech. counting devices, Hartford, Conn., since 1928, v.p. and dir., 1928-32, pres. since 1932-44, chmn. bd. dirs. since 1944. Pres. Colt's Patent Fire Arms Mfg. Co., since Apr. 1944; dir. Hartford Nat. Bank & Trust Co., Hartford Electric Light Co., Aetna Ins. Co., Conn. Mut. Life Ins. Co., Holo-Krome Screw Corp., Billings & Spencer Co. (mem. management group), Southern New Eng. Telephone Co., New Haven, Conn., Mechanics Savings Bank, Hartford, Conn.; mem. bd. of trustees New York Trust Co. Dir. Mfrs. Assn. of Hartford County (past president). Member of Metropolitan Junior Achievement, N.Y. City. Trustee Hartford Y.M.C.A.; also life trustee Kingswood Sch., West Hartford; dir. Hartford Community Chest. Mem. Am. Soc. M.E., Newcomen Soc. of Eng. (Conn. chmn.), Sigma Nu, Phi Kappa Phi. Episcopalian (vestryman and asst. treas. St. John's Parish, West Hartford). Mason (K.T., 32°, Shriner). Clubs: Hartford (past pres.); Hartford Golf, 20th Century, Hartford Gun. Home: 35 Ledyard Road, West Hartford, Conn. Office: Colt Patent Fire Arms Mfg. Co., Hartford, Conn.

ANTHONY, Harold Elmer, zoölogist; b. Beaverton, Ore., Apr. 5, 1890; s. Alfred Webster and Anabel (Klink) A.; student Pacific U., Forest Grove, Ore., 1910-11; B.S., Columbia, 1915, M.A., 1920; D.Sc., Pacific Univ., Forest Grove, Ore., 1934; m. Edith Irwin Demerel, Apr. 5, 1916 (died 1918); 1 son, Alfred Webster; m. 2d, Margaret Feldt, Feb. 22, 1922; children—Gilbert Chase, Margery Stuart. Field agent U.S. Biol. Survey, 1910-11; staff Am. Museum Natural History since 1911, asso. curator of mammals, 1919-26, curator, 1926-42; chairman since 1942; dean, Council of Scientific Staff since 1942. Has engaged in exploration and research in N. America, Panama, Ecuador, West Indies, Chile, Africa, Burma, and other countries. Commd. 1st lt. F.A., Nov. 1917; capt., Sept. 1918; served in France, June-Sept. 1918. Fellow N.Y. Acad. of Sciences, N.Y. Zoöl. Soc.; mem. Am. Soc. Mammalogists (pres. 1935-37), Nat. Research Council; hon. mem. Sociedad Colombiana de Ciencias Naturales. Club: Boone and Crockett. Author: Indigeous Land Mammals of Porto Rico, Living and Extinct, 1918; Mammals of Porto Rico (2 vols.), 1925-26; Fieldbook of North American Mammals, 1928; also papers on mammalogy and paleontology, Scientific editor Mammals of America, 1917; comns. editor (mammals), Book of Knowledge, 1925. Home: 95 Huguenot Av., Englewood, N.J. Office: Am. Museum Natural History, New York, N.Y.

ANTHONY, Joseph Garner, lawyer; b. Philadelphia, Pa., Dec. 19, 1899; s. Charles Howard and Rachel Edith (Humphreys) A.; A.B., Swarthmore Coll., 1923; LL.B., Harvard Law Sch., 1926; m. Dorothy McClaren, June 29, 1926; children—Patricia A., Garner A. Admitted to bar of Supreme Court of Hawaii, 1926, Supreme Ct. of U.S., 1936; engaged in private practice of law; apptd. atty. gen. of Hawaii, Oct. 1942, resigned Dec. 1943; in pvt. practice, Honolulu, since 1943. President Queen's Hosp., Honolulu. Served as sergeant, F.A., U.S. Army during World War I. Pres. Bar Assn. of Hawaii, 1937-39, state delegate of Hawaii to Am. Bar Assn., 1944. Episcopalian. Clubs: Pacific, Oahu Country. Author: articles in legal journals. Home: 3251 Pacific Heights Rd. Address: P.O. Box 3199, Honolulu 1, Hawaii.

ANTHONY, Katharine Susan, writer; b. Roseville, Ark., Nov. 27, 1877; d. Ernest Augustus and Susan Jane (Cathey) A.; student Peabody Coll. for Teachers, Nashville, Tenn., 1895-97; univs. of Heidelberg and Freiburg, Germany, 1901-02; Ph.B., U. of Chicago, 1905; unmarried. Instr., Wellesley Coll., 1907-08; research in economics with the Russell Sage Foundation, New York, 1909-13. Author: Mothers Who Must Earn, 1914; Feminism in Germany and Scandinavia, 1915; Labor Laws of New York, 1917; Margaret Fuller—A Psychological Biography, 1920; Catherine the Great, 1925; Queen Elizabeth, 1929; Marie Antoinette, 1932; Louisa May Alcott, 1938; The Lambs, 1945. Co-author: Civilization in the United States—An Inquiry by Thirty Americans, 1921. Translator of Memoirs of Catherine the Great, 1927. Contbr. to mags. Home: 23 Bank St., New York, N.Y.; and Gaylordsville, Conn.

ANTHONY, Lovick Pierce, editor; b. Conyers, Ga., Aug. 20, 1877; s. James and Martha (Ozier) A.; student Emory U., Oxford, Ga., 1896-97; D.D.S., Atlanta-Southern Dental Coll., 1901; m. Kittie Carroll, 1902; children—James C., Pierce Wilmot. Practiced dentistry, Atlanta, Ga., 1901-03; associated with Dental Cosmos (Dental Mag.) 1903, asso. editor, 1917, editor, 1929; asso. editor Journal Am. Dental Assn., 1936, editor, 1938. Awarded Jarvis medal by N.Y. Dental Soc., Fones medal by Conn. Dental Soc., Fauchard medal by Internat. Coll. of Dentists. Mem. Am. Dental Assn., Internat. Coll. of Dentists, Sigma Nu, Delta Sigma Delta, Omicron Kappa Upsilon. Democrat. Methodist. Author: Dental Dictionary (Lea & Febiger) 1922; Dental Terminology (Am. Dental) 1930; American Textbook Prosthetic Dentistry (Lea & Febiger) 1932. Home: 501 S. Edgewood Av., La Grange, Ill. Office: 222 E. Superior St., Chicago, Ill.*

ANTOINE, Josephine Louise (än-twä'), musician; b. Denver, Colo., Oct. 27, 1907; d. Arthur Hubert and Bertha Olive Antoine; B.A., U. of Colo., 1929; student Juilliard Grad. Sch. of Music, N.Y. City, 1930-35; hon. M.M., U. of Colo., 1935. Winner 3d place, Atwater Kent Nat. Radio auditions, 1929; debut in Met. Opera Co., N.Y. City, 1936; mem. Chicago Opera Co., San Francisco Opera Co.; star "Carnation Contented Hour" program, N.B.C. Mem. Chi Omega (hon.), Sigma Alpha Iota, Phi Delta Gamma, P.E.O. Republican. Christian Scientist. Clubs: Am. Assn. Univ. Women (hon.), Daughters of Colorado, Business and Professional Women's. Home: 955 College Av., Boulder, Colo. Office: care Austin Wilder Concerts, 745 Fifth Av., New York, N.Y.

ANTONIA, Sister, coll. pres. emeritus; May 17, 1873-Oct. 11, 1944. See Vol. 23 (1944-45).

ANTONIUS, Sister (Kennelly), coll. pres.; b. St. Thomas, N.D., May 8, 1901; d. Patrick and Jane Ann (Cole) Kennelly; A.B., Coll. of St. Catherine, St. Paul, Minn., 1926; student U. of Minn., 1928-29; Ph.D., U. of Munich, Germany, 1933. Teacher in elementary grades, St. Thomas, N.D., 1919-21; asst. in chemistry lab., Coll. of St. Catherine, St. Paul, Minn., 1926-28, prof. of chemistry, 1933-36, head of chemistry dept., 1936-43, pres. of the coll. since 1943. Mem. of Sisters of St. Joseph. Received Internat. Exchange Student Fellowship, U. of Munich, 1929-33. Mem. Am. Chem. Soc., Am. Assn. Sch. Adminstrs., Soc. Advancement Edn., Minn. Acad. Science, Cath. Roundtable of Science, Deutsche Chemische Gesellschaft, Iota Sigma Pi, Phi Beta Kappa. Club: St. Paul College. Author: General Chemistry for College Students (with others), 1937, rev. edit., 1938. Contbr. articles to science mags. Address: College of St. Catherine, St. Paul 1, Minn.

ANTRIM, Doron Kemp (ăn'trĭm), editor, writer; b. Germantown, O., Aug. 25, 1890; s. Francis Titus and Mary (Kemp) A.; student Miami Mil. Inst., 1908-09, Oberlin Conservatory, 1909-10; A.B., DePauw U., 1913; m. Mira Stevens, Apr. 10, 1918; children—Frances Ann, Doron Stevens. Began as salesman Wurlitzer Co., Dayton, O., 1914; music store and studio, Stevensville, Mont., 1915-18; with G. Schirmer, Inc., 1919-20; editorial work successively as asst. editor and editor Musical Observer and Metronome, 1921-28; editor Metronome, 1928-39. In charge of music activities Camp Hancock, Augusta, Ga., 1918; mem. Central Officers Training Sch., Camp Gordon, Atlanta, Ga., 1918. Mem. Author's League, Beta Theta Pi, Phi Mu Alpha. Republican. Congregationalist. Club: Stony Brook (N.Y.) Yacht. Author: Teaching Music and Making It Pay, 1927; Tune Tonics (song folio). Contbr. to leading mags. Home: Stony Brook, N.Y. Office: 26 W. 58th St., New York, N.Y.

ANTRIM, Eugene Marion, clergyman, educator; b. Harveysburg, O., July 12, 1874; s. Charles Lewis and Emma (Macy) A.; A.B., U. of Denver, 1896, and winner Colo. state oratorical contest same yr.; S.T.B., Boston U. Sch. of Theology, 1900, Jacob Sleeper fellow Boston U., study and travel in Europe, 1901; Ph.D., Boston U., 1904; D.D., U. of Denver, Colo., 1914; L.L.D., Kansas Wesleyan U., 1927; m. Mary Winifred Vaughn (dec. Oct. 21, 1932); 1 son, Roderic Theodore (adopted); m. 2d, Bertha Browning Hubbard, 1937. Ordained ministry M.E. Church, 1900; pastor Trinity Ch., Springfield, Mass., 1902-10, N. Woodward Ch., Detroit, Mich., 1910-13, Decatur, Ill., 1913-16, Danville, 1916-17; dist. supt., Springfield Dist., Ill., 1917-23; pres. Oklahoma City U., 1923-34; now pastor First Meth. Ch., Woodward, Okla. Mem. M.E. Ch. Gen. Conf., 1920, 1928. Made mem. Oklahoma Hall of Fame, by Okla. Memorial Assn., 1934, for distinguished service to education. Mem. Sigma Alpha Epsilon, Pi Gamma Mu. Republican. Mason (32°, K.T., Shriner). Address: 1208 8th St., Woodward, Okla.

APP, Frank (ăp), agriculturalist; b. Buffalo Roads, Pa., Jan. 26, 1886; s. Francis S. and Sarah (Miller) A.; B.S., Pa. State Coll., 1911; Ph.D., Cornell U., 1919; m. Helen E. Minch, Sept. 19, 1918; children—Jean, Helen Louise, Sarah Elizabeth, Frank J., Alva Agee. Asst. agronomist, Pa. State Coll., 1911; asst. prof. agronomy, N.H. State Coll., 1911-14, Rutgers Coll., 1914-15; in charge dept. of agronomy, Rutgers, 1915-18; chief div. of agronomy and agrl. economics, N.J. State U. Agrl. Expt. Sta., 1918-23; cons. agrl. economist N.J. State Dept. Agr., 1920-23; exec. sec. N.J. Fed. County Bds. Agr., 1920-23, treas., 1923-27; mem. exec. com. Am. Farm Bur. Fedn.; agrl. rep. Rep. Nat. Com., 1924; dir. organization, Federated Fruit and Vegetable Growers, 1924-25; vice pres. and managing dir. of Minch Brothers, 1923-27; agrl. editor Camden Post, 1927. Mem. of N.J. State Farm Relief Com., 1929, 30, 32; mem. Governor's Mortgage Com., N.J., 1932; pres. N.J. Farm Bur., 1934-42; consultant U.S. Dept. Agr., 1934. Mem. bd. visitors N.J. State Coll., 1935. Mem. Am. Farm Economic Assn. (chmn. com. of investigations, 1918-20), New Brunswick Scientific Soc., Alpha Gamma Rho, Phi Kappa Phi, Lambda Chi Alpha, Sigma Xi. Republican. Asst. editor Jour. Farm Economics; agrl. adviser Porto Rican Fruit Growers, 1929-30; mem. agr. com. Nat. Planning Assn., 1943. Author: Farm Economics, 1924; The Farmer and His Farm (in collaboration). Contbg. editor Am. Agriculturist, 1934, 38. Contbr. numerous articles in technical jours. Home: Bridgeton, N.J.

APPEL, Benjamin (ăp'pĕl), writer; b. New York, N.Y., Sept. 13, 1907; s. Louis and Bessie (Mikofsky) A.; student U. of Pa., 1925-26, New York U., 1926-27; B.S., Lafayette Coll., 1929; m. Sophie Marshak, Oct. 31, 1936; 1 dau.—Carla. Has been a writer since 1929; employed as mechanic by Republic Aviation Corp., Farmingdale, N.Y., Jan.-July 1943; associated with Office of Civilian Defense, Washington, D.C., Aug. 1943-April 1944; became associated with War Man Power Commission, Washington, D.C., July 1944, as special writer assigned to Chairman Paul V. McNutt. Member Authors' Guild of America. Author: Brain Guy, 1934; Four Roads to Death, 1935; Runaround, 1937; The Power-House, 1939; The People Talk, 1940; The Dark Stain, 1943. Contributor fiction to Scribner's, Collier's, Saturday Review of Literature, North Am. Rev., Redbook, Esquire, etc. Stories have appeared in O. Henry and O'Brien anthologies. Home: Arlington, Va. Address: Care Maxim Lieber, 489 Fifth Av., New York, N.Y.

APPEL, Joseph Herbert (ăp'pĕl), author and merchant; b. Lancaster, Pa., July 19, 1873; s. of Thomas Gilmore (pres. Franklin and Marshall Coll., 1878-90) and Emma Matilda (Miller) A.; A.B., Franklin and Marshall, 1892, LL.D., 1927; M.C.S., Bryant-Stratton Coll., Providence, R.I., 1931; m. Venie E. Wood, June 27, 1900; 1 son, Joseph Herbert. Admitted to Lancaster County bar, 1895, Phila. bar, 1897; with editorial dept. Phila. Times, 1896-99; with John Wanamaker since 1899, dir. adv. and publicity, Phila. store until 1912, New York store, 1912-34, exec. mgr. New York store, 1934-36, dir. 1936-40; dir. Better Business Bureau, N.Y. City, since 1938; mem. bd. trustees Franklin and Marshall Coll. Exec. chmn. loyalty com. of Mayor's Com. on Nat. Defense, New York, 1918; sec. Mayor's Com. Permanent War Memorial for N.Y. City, 1918-22; dir. Advertising Fedn. of America, 1930-38 (treas. 1930-32, now mem. adv. com.); mem. nat. adv. council Boston Conf. on Distribution. Member Pennsylvania Society of New York, Phi Kappa Psi. Republican. Member Reformed Church in America. Clubs: Poor Richard (Philadelphia); Advertising, New York. Author: My Own Story, 1913; Seeing America, 1916; Living the Creative Life, 1918; The Making of a Man, 1921; A World Cruise Log, 1926; John Wanamaker, a Study, 1927; Africa's White Magic, 1928; Business Biography of John Wanamaker, Founder and Builder, 1930; Man Proposes, 1933; The Whimsey Imp Goes 'Round the World Under the Southern Cross (privately circulated), 1937; Growing Up With Advertising, 1940; also chapter, "Axioms of Advertising," in Masters of Advertising Copy, 1925; Some Truths About Advertising (introduction to The Fight for Advertising by H. J. Kenner), 1936; chapter on Men's Clothing, Shoes and Hats in the Shopping Guide, 1937. Home: 50 Riverside Drive, New York, N.Y.

APPEL, Kenneth Ellmaker, psychiatrist; b. Lancaster, Pa., May 15, 1896; s. John Wilberforce and Ella Julia (Roberts) A.; A.B., Franklin and Marshall Coll., 1915, hon. D.Sc. from same college, 1935; A.M., Harvard U., 1916; Ph.D., 1918, M.D., 1924; m. Madeleine Hunt, Sept. 2, 1921; 2 daus., Joan, Katharine. Resident phys. U. of Pa. Hosp., 1924-26; asst. phys. dept. of nervous and mental diseases, Pennsylvania Hosp., 1926-29, consultant, dept. of mental and nervous diseases, Pa. Hosp., and chief of neuro-psychiatric clinic., Out Patient Dept., Pa. Hosp., 1930; psychiatrist to Inst. of Pa. Hosp., 1930; asst. prof. psychiatry, Med. Sch. U. of Pa., and asst. psychiatrist, Pa. Univ. Hosp., since 1931; consultant psychiatrist to ednl. instns. Fellow Am. Coll. Physicians; mem. A.M.A., Am. Psychiatric Soc., Coll. of Physicians of Phila., Am. Neurological Soc., Am. Psychoanalytic Soc., Phi Kappa Psi, Phi Beta Kappa, Alpha Omega Alpha. Mem. Reformed Ch. of America. Author: Discovering Ourselves (with Edward A. Strecker, M.D.), 1931; The Treatment of Behavior Disorders Following Encephalitis (with Earl D. Bond, M.D.), 1931; Practical Examination of Personality and Behavior Disorders—Adults and Children (with Edward A. Strecker, M.D.), 1936. Contbr. to med. jours. Home: 206 Glenn Road, Ardmore, Pa. Address: Inst. of Pa. Hospital, 111 N. 49th St., Philadelphia, Pa.

APPEL, Monte (ăp'pĕl), lawyer; b. Huron, S.D., Mar. 15, 1887; s. Samuel and Rose (Lyons) A.; A.B., U. of Wis., 1910; LL.B., Harvard, 1913; m. Gladys McGrew, June 16, 1926; children—Patricia, Jacquelin,

Admitted to Minn. bar, 1913, D.C. bar, 1918; mem. firm Sanborn, Graves & Appel, St. Paul, 1917-18; practiced in Washington, 1920-33; later mem. Appel & Morton. Asst. counsel U.S. Shipping Board, 1917-18; spl. rep. of U.S. sec. of war, 1918-19; asst. atty. gen. of U.S., 1932-33; mem. law firm Blair & Korner, Washington, D.C., since 1945. Chevalier French Legion of Honor, 1918. Mem. Am., Minn. State and N.Y. City bar assns., Delta Kappa Epsilon. Republican. Episcopalian. Club: White Bear Yacht (St. Paul). Home: 2811 Foxhall Road, N.W., Washington 7, D.C. Office: 404 Transportation Bldg., Washington 6, D.C. Office: 1306 First Nat. Bank Bldg., St. Paul, Minn.

APPENZELLAR, Paul (ăp-pĕn-zĕl'lĕr), retired banker; b. Chambersburg, Pa., Oct. 24, 1875; s. David K. and Elizabeth (Fohl) A.; prep. edn., Chambersburg Acad. and Dickinson Prep. Sch., Carlisle, Pa.; grad. Dickinson Coll., 1895; m. Edna Frances Howell, Mar. 2, 1909. Teacher, Dickinson Prep. Sch., 1895-97; engaged in banking and brokerage as mem. Swartwout and Appenzellar, members N.Y. Stock Exchange and N.Y. Cotton Exchange, 1899-1927; chmn. bd. Dictaphone Corp., Intertype Corp.; dir. Morris & Essex R.R. Co.; formerly vice pres. and dir. American Lafrance Fire Engine Co.; chmn. bd. Fundamental Investors (investment trust); dir. Bronxville (N.Y.) Trust Co., Internat. Great Northern R.R., New York Railways Co., Pierce Oil Corporation, Calco Chemical Corp., Ansco Photoproducts Corp., Service Fire Co., etc. Formerly trustee and chmn. finance com. Dickinson Coll. Mem. Phi Beta Kappa. Republican. Clubs: Union League, Bankers Club of America, University (New York); Sleepy Hollow Country. Home: Bronxville, N.Y.; also Waldorf Astoria, New York, N.Y. Office: 70 Pine St., New York, N.Y.

APPERLY, Frank Longstaff (ăp'pĕr-lĭ), prof. pathology; b. Victoria, Australia, July 26, 1888; s. William Berman and Pauline (Longstaff) A.; ed. Wesley Coll., Melbourne, Australia, 1903-06, Dublin U., Ireland, 1913-15; M.A., Oxford U., Eng., 1916, M.D., 1920; M.D., Melbourne U., Australia, 1923, D.Sc., 1924; F.R.C.P., London; m. Elizabeth Mary Foley, June 26, 1915; children—Margaret Ann, Felicity Jean. Came to U.S., 1932. Sr. resident med. officer, Royal Northern Hosp., London, 1918-20; asso. prof. pathology, U. of Melbourne, 1920-32; physician to out-patients, St. Vincent Hosp., Melbourne, 1926-32; prof. pathology, Med. Coll. of Va., since 1932. Served as capt. Royal Army Med. Corps, in Gallipoli, and Egypt, 1915-18. Awarded fellowship of Queen's Coll., Melbourne U.; Armytage and Syme Research prizes, Melbourne, 1922, 1923; Rhodes Scholar from Melbourne, 1910-13. Mem. Rhodes Scholarship com. of Va., 1937-38. Mem. Am. Assn. Exptl. Pathology, Am. Assn. Pathologists and Bacteriologists, A.A.A.S.; diplomat Am. Bd. Pathology, 1937. Episcopalian. Mason. Clubs: Current Events, Rotary (Richmond, Va.). Contbr. many research articles to med. jours. of U.S., Australia, England. Home: River Road, Richmond, Va.

APPLE, Joseph Henry, educator; b. Rimersburg, Pa., Aug. 4, 1865; s. Rev. Joseph Henry and Elizabeth Ann (Geiger) A.; A.B., Franklin and Marshall Coll., 1885, A.M., 1888, hon. Ph.D., 1911; LL.D., Ursinus Coll., 1916; Temple U., 1932, Franklin and Marshall Coll., 1933; m. Mary E. Rankin, Dec. 27, 1892 (died Dec. 2, 1896); children—Miriam Rankin, Charlotte Elizabeth (dec.); m. 2d, Gertrude Harner, Nov. 23, 1898; children—Mrs. Elizabeth Apple McCain, Mrs. Emily Gertrude Payne, Joseph Henry. Prin. high sch. and prof. math., Clarion and Pittsburgh, Pa., 1885-93; pres. Hood (formerly Woman's) Coll., 1893-1934, now pres. emeritus. Dir. Frederick Hotel Co. Chmn. campaign com. for new Y.M.C.A. bldg., 1906; pres. Y.M.C.A., 1908-13. Exec. sec. Forward Movement, Reformed Ch. U.S., 1919-26; pres. Potomac Synod of Reformed Ch. in U.S., 1935-36. Chmn. campaign com. Frederick County Memorial Assn., 1926; mem. Md. Pub. Library Commn. since 1912, pres., 1917; mem. bd. of regents, Mercersburg Acad., since 1935. Mem. Frederick County Hist. Soc. (pres.); chmn. Greek War Relief Assn., Inc. (Frederick County campaign); mem. Sons of American Revolution (pres. Frederick branch; mem. nat. edn. com.), Phi Beta Kappa (chmn. Defense Fund for dist.), Phi Kappa Psi. Mason. Clubs: Cosmos (Washington, D.C.); Rotary, Lions (Frederick). Author: Frederick in Song and Story, 1935. Lecturer and writer. Honored by community at fortieth anniversary as pres. Hood Coll., May 12, 1933, as "oldest college president in point of service." Home: 323 N. College Parkway, Frederick, Md.

APPLEBY, Paul Henson, radio executive; b. Greene County, Mo., Sept. 13, 1891; s. Andrew B. and Mary (Johnson) A.; A.B., Grinnell, 1913, LL.D., 1942; m. Ruth Meyer, Oct. 4, 1916; children—Margaret, Mary Ellen, Loring Troy. Pub. weekly newspapers in Mont., Minn., Ia., 1914-20; editor Iowa Mag., Waterloo, Ia., 1920-24; editorial writer Des Moines Register and Tribune, 1924-28; pub. weekly newspapers in Va., 1928-33; exec. asst. to Sec. of Agr., 1933-40, under sec. of agr., 1940-44; asst. dir. U.S. Bureau of the Budget, 1944; vice pres. and gen. mgr. Queen City Broadcasting Co., since 1945; chief of food missions to Great Britain, 1941, 1942; chmn. Internat. Wheat Conf., 1942; chmn. Internat. Wheat Council, 1942-44; special advisor to Lend-Lease Administrator, 1942-43; mem. Am. del. United Nations Conf. on Food and Agriculture, 1943, and Am. mem. succeeding Interim Commn. Democrat. Author: Big Democracy. Contbr. magazine articles. Home: Mayflower Hotel. Office: Cobb Bldg., Seattle, Wash.

APPLEBY, Troy Wilson, pres. Ohio Nat. Life Ins. Co.; b. Morrisville, Mo., Oct. 2, 1874; s. Benjamin Wilson and Susan Ellen (Hamilton) A.; A.B., Morrisville (Mo.) Coll., 1899, A.M., 1900; grad. student U. of Chicago, 1902-03; D.L.H., Union Coll., Barbourville, Ky., 1941; m. Nancy Augustia Finley, Oct. 2, 1895. Instr. in Morrisville, Coll., 1900-02; teacher in high sch., 1903-05; sec. and actuary Central Life Ins. Co. of Ill., 1905-10; sec. Federal Life Ins. Co., Chicago, 1910-14; actuary Ohio Nat. Life Ins. Co., 1914-16, sec., and actuary, 1916-22, pres. since 1922. Member board Cincinnati Street Railway Company; member bd. of dirs. Cincinnati Community Chest; member board Travelers Aid Society, Cincinnati; member board Citizenship Council (all Hamilton County); member board and executive committee Bethesda Hosp.; chmn. board Boy Rangers of Am.; state chmn. United China Relief; trustee Ohio Wesleyan U. (Del., O.), MacMurray Coll. (Jacksonville, Ill.), Union Coll. (Barbourville, Ky.); mem. Nat. Affairs Com., Cincinnati Chamber of Commerce; trustee Y.M.C.A., Cincinnati; mem. Uniting Conf. of Methodist Chs.; trustee at large of Meth. Ch.; vice chmn. Bd. of Publs., Meth. Church. Fellow Am. Inst. of Actuaries. Methodist (trustee). Mason (32°). Clubs: Queen City, Cincinnati. Home: Grasmoor House, 2374 Madison Rd., Cincinnati; and Oaklawn Farm, Springfield, Mo. Office: 2400 Reading Rd., Cincinnati, O.

APPLEGARTH, Margaret Tyson, author and lecturer; b. New Brunswick, N.J., July 8, 1886; d. Henry C. and Mary (Tyson) Applegarth; A.B., U. of Rochester, 1908; L.H.D. (Doctor Humane Letters), Denison U., 1942. Mem. Phi Beta Kappa. Baptist. Author: Missionary Stories for little Folks (2 vols., primary and jr.), 1917; Jack-of-All-Trades, 1918; The School of Mother's Knee, 1919; Lamp-Lighters Across the Sea, 1920; Friday's Footprints, 1920; Next-Door Neighbors, 1921; The Career of a Cobbler, 1921; India Inklings, 1922; The Honorable Japanese Fan, 1923; Short Missionary Plays, 1923; More Short Missionary Plays, 1923; Some Boys and Girls in America, 1923; A China Shepherdess, 1924; Merry-Go-Round, 1925; Please Stand By, 1927; Going to Jerusalem, 1929; At the Foot of the Rainbow, 1930; And So He Made Mothers, 1931; Three-Cornered Continent, 1935; Bound in the Bundle of Life, 1941; "Lands Tied Together," 1943; "Joy To The World," 1945; also articles in mags. Editor of Braile Mag. Discovery. Home: 117 E. 77th St., New York, N.Y.

APPLEGATE, Paul Ray, pipe line exec.; b. Newburgh, N.Y.; Feb. 14, 1878; s. Octavius and Matilda (Ray) A.; m. Allita Emery, Oct. 24, 1914; children—Paul R., Clara M., Susan A. Pres. Indiana Pipe Line Co., N.Y. City, Buckeye Pipe Line Co., Northern Pipe Line Co.; pres. N.Y. Transit Co. Mem. Am. Petroleum Inst. Republican. Episcopalian. Clubs: Morristown, Morris County Golf. Home: 21 Franklin Pl., Morristown, N.J. Office: 26 Broadway, New York, N.Y.*

APPLEGATE, Stephen Glenn, univ. prof.; b. Thorntown, Ind., Sept. 18, 1898; s. Edward Warren and Helena Melissa (Clark) A.; student Ind. Univ., 1915-16; D.D.S., U. of Mich., 1919; m. Viola Sommer, June 1, 1921; children—Helene (dec.), Lyman, Marjorie. Engaged in practice of dentistry since 1919; associated with Dr. Charles Ross, 1919-29, with Dr. Oliver C. Applegate, 1929-36 (both in Detroit); teacher, part time, U. of Detroit, 1934-36, full time since 1936, prof. of denture prosthesis since 1940, dir. of prosthetic dept. since 1940. Served with Med. Enlisted Res. Corps during World War I. Pres. Detroit Dental Clinic Club. Fellow Am. Coll. Dentists; mem. Am. Full Denture Soc., Mich. and Am. dental socs., Pierre Fauchard Acad., Omicron Kappa Upsilon, Delta Sigma Delta. Mason. Club: Eastern Dental (Detroit). Author: Removable Partial Denture Service, 1943. Home: 4660 Buckingham Rd., Detroit 24. Office: 2004 Eaton Tower; also 630 E. Jefferson Av., Detroit 26, Mich.*

APPLEGET, Thomas Baird, vice pres. Rockefeller Foundation; b. Hightstown, N.J., Jan. 16, 1893; s. Fred Burnell and Mary Roberts (Blackwell) A.; Ph.B., Brown University, 1917; m. Sara Elizabeth Love, November 6, 1940. Executive secretary Brown University, 1917-25, assistant to president, 1925; executive sec. to Mr. John D. Rockefeller, Jr., 1926-28; v.p. Rockefeller Foundation since 1929. Served as private U.S. Army, 1918. Life trustee Brown University (mem. advisory and exec. committee). Member Phi Beta Kappa, Delta Phi. Baptist. Clubs: Manursing Island (Rye, N.Y.); Brown University, Century (N.Y.); Providence Art; Everglades (Palm Beach); Round Hill (Greenwich). Home: Round Hill Road, Greenwich, Conn. Office: 49 W. 49th St., New York, N.Y.

APPLEMAN, Charles Orville, plant physiologist; b. Millville, Pa., Dec. 6, 1878; s. Emanuel L. and Elizabeth Jane (Gillespie) A.; B.P., Bloomsburg (Pa.) State Normal Sch., 1898; Ph.B., Dickinson Coll., 1903; Ph.D., U. of Chicago, 1910; m. Emma Frances Reeme, June 9, 1904; 1 dau., Katherine Reeme. Prof. biology, Lombard Coll., Galesburg, Ill., 1904-08; plant physiologist, Md. Agrl. Expt. Sta., since 1910; prof. plant physiology, U. of Md., since 1917, also chmn. of Botany and dean Grad. Sch. Fellow A.A.A.S.; mem. Am. Bot. Soc., Am. Soc. Plant Physiologists (pres. 1933), Washington Acad. Sciences, Am. Soc. Naturalists, Phi Delta Theta, Phi Beta Kappa, Sigma Xi, Alpha Zeta, Phi Kappa Phi. Author of numerous articles and bulls. relating to plant life. Home: College Park, Md.

APPLEMAN, John Alan, lawyer; b. Webster Groves, Mo., May 14, 1912; s. Milo Donaldson and Emma Catherine (Faust) A.; B.A., U. of Ill., 1932, J.D., 1935, grad. study internat. law, 1935; m. Jean Gerber, Jan. 9, 1935; 1 dau., Jessie Jean. Admitted to Ill. bar, 1935; engaged in practice of law since 1934; legal dept. State Farm Ins. Co., 1936-38; mem. Carson & Appleman since 1939. Mem. Am. Bar Assn. (life), Ill. and Champaign County bar assns. Fedn. Ins. Counsel, Am. Judicial Soc., Nat. Aeronautic Assn. Phi Beta Kappa, Phi Eta Sigma. Mem. Adv. Bd. Selective Service System. Hon. mem. Eugene Field Society. Republican. Presbyterian. Author: Automobile Liability Insurance, 1938; Insurance Law and Practice, 1940. Contbr. to numerous law jours. and revs. Home: 613 Vermont Av. Office: First Nat. Bank Bldg., Urbana, Ill.

APPLETON, Floyd, clergyman; b. Morrisania, N.Y., Aug. 20, 1871; s. William Gardner and Catherine (Ritter) A.; B.A., Columbia, 1893, Ph.D., 1906; grad. Gen. Theol. Sem., 1896 (Seymour prize); S.T.M., Phila. Div. Sch., 1922; m. Mildred Elsegood Miller, June 15, 1910; children—Lucy, David Elsegood, Robert Floyd. Deacon, 1896, priest, 1898, P.E. Ch.; chaplain Tombs, and Ludlow St. Jail, 1896; curate Grace Ch., Plainfield, N.J., 1896-1901; vicar St. Luke's Chapel, Brooklyn, 1901-02; asst. Christ Ch., Brooklyn, 1902-04; rector St. Clement's Ch., Brooklyn, 1904-14, St. Paul's Ch., Harrisburg, Pa., 1914-21, Christ Church, Danville, Pa., 1921-25, Trinity Ch., Anderson, Ind., 1925-30, St. Paul's Ch., Woodbury, Conn., 1930-37, St. Stephen's Ch., South Ozone Park, L.I., 1937-40. In charge of St. James', Bury St. Edmunds, Eng., 1909, 11. Mem. Social Service Com., Diocese of L.I., 1906-14; mem. Standing Com., Diocese of Harrisburg, 1916-19, 1921-25; Am. commissary archbishop of West Indies since 1918. Vol. chaplain Ind. State Reformatory, 1926-30; mem. All Saints' Cathedral Chapter, Indianapolis, 1927-30. Pres. Ind. Soc. War of 1812, 1928-30. Republican. Author: Church Philanthropy in New York, 1906; The Seven Ages of the Church, 1931; also various brochures and pamphlets. Editor Harrisburg Churchman, 1914-21. Home: 143-13 Beech Av., Flushing, N.Y.

APPLETON, Joseph Luke Teasdale, bacteriologist; b. Albany, N.Y., Sept. 18, 1888; s. Joseph Luke Teasdale and Margaret (Graham) A.; B.S., Hamilton Coll., 1909, hon. Sc.D., 1935; D.D.S., U. of Pa., 1914; m. Catharine Garnar, June 5, 1914; children—Catharine Jane, Joseph Luke Teasdale. Instr. chemistry, Pa. State Coll., 1910, instr. zoology, 1910-11; now prof. bacterio-pathology and dean School of Dentistry, U. of Pa.; consultant U.S. Pub. Health Service. Served as 1st lt., Dental Corps, U.S. Army, 1917. Mem. Phila. Mouth Hygiene Assn., Am. Dental Assn. (mem. research commn.), Internat. Assn. Dental Research, Soc. Am. Bacteriologists, A.A.A.S., Am. Public Health Assn., Phi Beta Kappa, Sigma Xi. Directing chmn. editorial bd. of Dentistry, a digest of practice. 4001 Spruce St., Philadelphia, Pa.

APPLETON, William Channing, pres. Am. Viscose Corp.; b. Boston, Mass., Mar. 15, 1897; s. William Channing and Edna Marion (Turner) A.; A.B., Harvard U., 1917; student New Bedford Textile Sch., 1919-20; m. Ellen Rockwood Sherman, May 8, 1920; children—Anna Turner, Sarah Sherman; m. 2d, Loraine Chadeayne Sinsabaugh, Mar. 24, 1934; children—Betsey Gale, Loraine Chadeayne, William Jr. Cotton, wool and worsted mill hand, 1919-21; clk. and buyer Whitman Mills, 1922-23; cotton yarn salesman, Harding Tilton & Co., 1923-25; branch sales manager rayon yarn, Am. Viscose Corp., 1925-28, asst. gen. sales manager, 1928-32, gen. sales manager, 1932-35, dir. since 1933, vice pres., 1935-37, pres. since 1937; dir. Dela. Trust Co., Wilmington. Mem. Am. Field Service, France, 1917; cadet U.S. Air Service, A.E.F., 1917-18; commd. 2d lt., 103d Sqdrn., 3d Pursuit Grp., A.E.F., 1918. Mem. Nat. Assn. Cotton Mfrs., Nat. Assn. Mfrs., The Conference Bd., Wilmington, Delaware County and N.Y. State chambers of commerce. Unitarian. Clubs: Agawam Hunt (Providence, R.I.); Seqwanhaka Corinthian Yacht (Oyster Bay, N.Y.); Harvard, University, Merchants (New York); Wilmington Country, Wilmington (Del.); Concord Country (Concordville, Pa.), Gibson Island (Md.); Vicmead Hunt (Wilmington). Home: R.F.D. 5, West Chester, Pa. Office: 362 Delaware Trust Bldg., Wilmington, Del.

APPLETON, William Sumner, antiquarian; b. Boston, Mass., May 29, 1874; s. William Sumner and Edith Stuart (Appleton) A.; desc. of Samuel Appleton, who came to America, 1636; A.B., Harvard, 1896; unmarried. Organizer Soc. for Preservation of New Eng. Antiquities (inc., 1910), sec. and gen. manager. Member First Corps Cadets, Mass. Vol. Militia, 3 yrs. Mem. Mass. Hist. Soc., and many others. Clubs: Harvard (Boston and New York), Union. Home: 16 Louisburg Square. Office: 141 Cambridge St., Boston, Mass.

APPLEY, Lawrence A. (ăp'lē), gen. management, personnel administration; b. Nyack, N.Y., Apr. 22, 1904; s. Rev. Joseph Earl and Jessie (Moore) A.; A.B., Ohio Wesleyan U., 1927; student Ohio State U., summer 1927, Syracuse U., summer 1929; m. Ruth G. Wilson, Sept. 1, 1927; children—Ruthann, Judith. Instr. of speech, Colgate U., 1927-30; personnel mgr., Buffalo Div. Socony-Vacuum Oil Co., Inc., 1930-34, ednl. dir., N.Y. City, 1934-41; v.p, Vick Chem. Co., N.Y. City, since Nov. 1941, dir. since Jan. 1945; adviser to U.S. Civil Service Commn. on administrative orgn., 1938-41; expert consultant to sec. of war on civilian personnel and training, 1941, 42; exec. dir. War Manpower Commn., Washington, D.C., Jan. 1943-July 1944, also dep. chmn. June 1943-July 1944; mem. Nat. Management Labor Policy Com. since July 1944. Trustee Am. Univ. Mem. Bd. of Edn., Glen Ridge, N.J., since 1940; mem. bd. of deacons Congregational Ch., Glen Ridge; president Glen Ridge Battalion Forum, 1945-46. Mem. Am. Management Assn. (v.p., in charge personnel div. 1942-44, dir and mem. executive com. since 1942), Am. Soc. Mech. Engrs. (chmn. exec. com., management div. mem. Gantt Medal Bd., mem. Nat. Management Council), Soc. for Advancement of Management (advisory com., Administrative Management Div.), Army Ordnance Assn., Chi Phi, Delta Sigma Rho. Recipient War Dept. Citation for meritorious Civilian Service, 1944. Author: The Human Element in Personnel Management, 1941; Management the Simple Way, 1943. Contbr. to professional jours. Home: 53 Woodland Av., Glen Ridge, N.J. Office: 122 E. 42d St., New York, N.Y.

AQUINAS, Mother Thomas (Mary Agnes O'Reilly) (ä-kwī'näs), educator; b. Fishkill-on-Hudson (now Beacon), N.Y., Apr. 22, 1891; d. Miles Joseph (M.D.) and Elizabeth Mary (Russell) O'Reilly; student State Coll. for Teachers, Albany, N.Y., 1909-10; A.B., Coll. of New Rochelle, 1913, M.A., 1921; student Columbia U., 1920; Ph.D., Fordham U., 1925; student Oxford U., Eng., 1926; certificate Cambridge U., Eng., 1935. Teacher N.Y. City pub. sch. system, 1913-15; entered Ursuline Convent, New Rochelle, 1915; instr. history, Coll. of New Rochelle, 1918-26, instr. English, 1926-30, prof. English and head of dept., 1930-38, asst. to dean, 1938-39, dean since 1939; lecturer in English, Catholic Summer Sch. of America, 1938, 39. Mem. Am. Assn. Univ. Profs. (hon.), Nat. Assn. Deans of Women, Am. Assn. Univ. Women, Am. School Administrators, National Catholic Educational Assn., Society for Advancement of Education, Catholic Poetry Association, Shakespeare Assn. of America, Alumni Assn. of Coll. of New Rochelle, Order of Roman Union of the Ursulines. Contbr. articles and poems to Commonweal, America Bull. of Nat. Catholic Edn. Assn., Parish bull. of Westchester County, New Rochelle Alumnae News, etc. Address: Coll. of New Rochelle, New Rochelle, N.Y.

ARAND, Louis A. (ăr'ănd), educator; b. Pittsburgh, Pa., Nov. 3, 1892; s. Jacob J. and Josephine M. (Arand) A.; A.B., A.M., S.T.B., St. Mary's Sem. and U., Baltimore, Md., 1912-17; S.T.L., Catholic U. of Am., Washington, D.C., 1919; S.T.D., Angelico U., Rome, Italy, 1921; student in Paris, France, 1919-20; prof. philosophy, St. Mary's U., 1921-24, dogmatic theology, Sulpician Sem., Washington, D.C., 1924-39, sacramental theol. 1926-39, dogmatic theology, Catholic U., since 1936. Pres. Div. Coll., Catholic U. since 1932. Trustee Theol. Coll., Catholic U. Republican. Author: Doctrine and Devotion (with Fr. Tanquerey), 1933. Editor, The Spiritual Life, 1932. Home: The Catholic U. of Am., Washington, D.C.

ARANHA, Oswaldo (ä-rän'yä), Brazilian statesman; b. Alegrete, Rio Grande do Sul, Brazil, Feb. 15, 1894; student Mil. Sch. of Rio de Janeiro, 1908-11, Sch. of Advanced Social Studies, Paris, 1912-14, School of Law, Rio de Janeiro, 1914-16; married; has four children. Practiced law, Rio de Janeiro, for many yrs.; fought in local revolutionary battles and was seriously wounded, 1923-26; successively prefect of Alegrete, 1926, rep. in state legislature, 1927, fed. dep. from Rio Grande do Sul, 1928, sec. of state of Rio Grande do Sul (under Vargas), 1929; was one of leaders in Vargas Revolution, 1930, and has been closest friend of Vargas since 1930; became minister of justice, 1930, minister of finance, 1931; served as ambassador to U.S., 1934-38; became minister of foreign affairs, 1938. Home: Rua Campo Bello, 199. Address: Nilo Peçanha, 12-11o, Rio de Janeiro, Brazil.

ARANOW, Harry (ăr'ä-nō), obstetrician; b. Minsk, Russia, Aug. 20, 1878; s. Max and Pauline (Slepian) A.; brought to U.S. 1895; M.D., Cornell U., 1904; m. Dora A. Bittman, June 30, 1912; children—Henry, Robert Henry, Ruth Louise. Interne Lebanon Hosp., N.Y. City, 1904-06, visiting anesthetist, 1906-08, adjunct and asso., 1908-25, now attending obstetrics and gynecology; consulting physician in obstetrics Bronx Hospital and Morrisania City Hospital, also Bronx Maternity and Woman's Hospitals; clinical professor obstetrics, Columbia, since 1932. Fellow American College of Surgeons; mem. A.M.A., New York Med. Soc., Bronx Co. Med. Soc., N.Y. Obstet. Soc., N.Y. Acad. of Medicine, Bronx Gynecol. and Obstet. Soc. Home: 9 Chittenden Av. Office: 1882 Grand Concourse, New York, N.Y.

ARANT, William Douglas (ä'rănt), lawyer; b. Waverly, Ala., May 19, 1897; s. William Jackson and Emma (Baker) A.; B.S. and M.S., Univ. of Va., 1920; LL.B., Yale, 1923; m. Letitia Tyler McNeel, Dec. 31, 1929; children—Adele Goodwyn, Letitia Christian, Frances Fairlie. Instr. in polit. science, U. of Va., summers 1920-22; admitted to Ala. bar, 1923, and began practice with Tillman, Bradley & Baldwin, Birmingham; mem. successor firm Bradley, Baldwin, All & White since Jan. 1927; special assistant to attorney general of U.S. and chief counsel for Petroleum Administrative Bd. (N.R.A.), Washington, D.C., 1933-34; chairman Regional Labor Bd., 6th Dist., N.R.A., 1934-35; public member 4th Regional Labor Board, Atlanta, 1942-44. Director and member executive committee Sloss-Sheffield Steel & Iron Co. Enlisted as private U.S. Army, June 1918; later assigned Field Arty., C.O.T.S., Camp Taylor, Ky.; commd. 2d lt., F.A., Feb. 1919. Mem. Bd. of Appeal, Dist. 2, Ala., Selective Service system, since 1940. Mem. Nat. Com. Community Mobilization for Human Needs, 1937-38; president Birmingham Civic Symphony Assn., 1936-38. Member Am. Bar Assn. (com. on bill of rights since 1938, chmn. 1941-43), Ala. State Bar Assn. (pres. 1936-37; mem. bd. commrs. 1931-40), Birmingham Bar Assn., Am. Law Inst., Assn. Bar City of N.Y., Beta Theta Pi, Phi Delta Phi, Phi Beta Kappa, Order of Coif. Democrat. Episcopalian. Clubs: Redstone, Mountain Brook Country; Yale (N.Y. City). Editor in chief, Yale Law Jour., 1922-23. Home: 2815 Argyle Rd., Birmingham 5. Office: 2100 Comer Bldg., Birmingham 3, Ala.

ARBUCKLE, Charles Nathaniel, clergyman; b. Newark, N.J., May 22, 1878; s. Charles John and Mary Augusta (Lee) A.; ed. pub. schs. and by pvt. instruction; grad. Crozer Theol. Sem., Chester, Pa., 1902; D.D., Brown U., 1920, Colby Coll., 1928; m. Ruth Reeder, Oct. 17, 1905. Ordained Bapt. ministry, 1902; asso. pastor Warburton Av. Ch., Yonkers, N.Y., 1902-04; pastor Ch. of the Redeemer, Yonkers, 1904-19, First Ch., Newton Centre, since 1919; lecturer Andover Newton Theol. Sch., 1920-29, prof. preaching since 1929. Pres. Mass. Council Religious Edn., 1924; trustee New England Baptist Hospital, Crozer Theological Seminary. Member bd. fellows, Brown U.; dir. Am. Bapt. Publ. Soc., chmn. bd. mgrs., 1941-43. Club: University (Boston). Preacher in schools and colleges. Home: 46 Cedar St., Newton Centre, Mass.

ARBUCKLE, Howard Bell, chemist; Oct. 5, 1870-July 19, 1945. See Vol. 23 (1944-45).

ARBUTHNOT, Thomas Shaw (ăr'bŭth-nŏt), physician; b. Allegheny, Pa., Feb. 18, 1871; s. Charles and Elizabeth (Shaw) A.; A.B., Yale, 1894; M.D., Coll. Phys. and Surg. (Columbia), 1898; M.R.C.S., Eng., 1900; L.R.C.P., London, 1900; LL.D., U. of Pittsburgh, 1919; unmarried. Dean Med. Sch. of U. of Pittsburgh, 1909-18. Pres. Carnegie Hero Fund; mem. bd. Carnegie Corp., N.Y., since 1933. Pres., Art Society of Pittsburgh since 1934; pres. Bd. of Children's Hosp. since 1927. Mem. A.M.A. In service in France, 1917-19. Address: 6425 5th Av., Pittsburgh, Pa.

ARCENEAUX, Thomas Joseph (ăr'sĕ-nō), dean; b. Lafayette, La., June 13, 1908; s. Emelien and Aline (Martin) A.; B.S., Southwestern La. Inst., 1929; M.S., Tex. A. & M. Coll., 1931; Ph.D., Ia. State Coll., 1934; m. Carita Melchior, Aug. 27, 1936. Teacher science, Crowley (La.) High Sch., 1929-32; research fellow Iowa State Coll., 1932-34; mem. faculty Southwestern La. Inst., 1934-35, La. State U., 1935-41; dean Coll. of Agr. and prof. agronomy, Southwestern La. Inst., since 1941. Mem. Am. Soc. Agronomy, Am. Genetic Assn., La. Acad. Sciences, La. Teachers Assn., Phi Kappa Phi, Theta Kappa Phi. Democrat. Catholic. Mem. K.C. Club: Rotary (Lafayette). Home: 217 St. Joseph St., Lafayette, La.

ARCHAMBAULT, A(nna) Margaretta (ăr-shăm'-bō), artist; b. Phila., Pa.; d. Achille Lucien and Henrietta Bennett (Haupt) Archambault; ed. priv. sch. of Miss Mary Anna Longstreth, Phila. Dir. Phila. Sch. Miniature Painting. Has exhibited widely at exhbns. of miniatures; awarded Medal of Honor, Pa. Soc. Miniature Painters, 1922. Painted miniatures from life of Presidents Warren G Harding and Calvin Coolidge, for the Butler Art Inst., Youngstown, O.; oil portrait of Michael Hillegas, 1st treas. of U.S., for Independence Hall collection, Phila., and for Treasury Bldg., Washington; oil portrait of Prof. Lewis M. Haupt, for Engring. Dept., U. of Pa., of Admiral Stephen Bleecker Luce for U.S. Naval Acad., Annapolis, Md., of Robert W. Lesley, Esq., for Merion Golf Club, of Dr. Harrison Allen, for Coll. of Physicians, Phila., Mrs. J. Willis Martin, for Strawberry Mansion, Fairmount Park, Phila., Rev. William Ashmead Schaeffer, for Lutheran Theol. Sem., Mt. Airy; miniatures of Lord Edward Strachie of England, late Hon. Archie Gordon, owned by the late Lady Aberdeen of Scotland. Awarded the Emily Drayton Taylor gold medal for "distinguished service in Art," 1939; the Howell Tracy Fisher Memorial award, 1940 (both in Pa. Soc. of Miniature Painters). Mem. Pa. Soc. of Miniature Painters (sec.), Fellowship of Pa. Acad. of Fine Arts, Phila. Art Alliance, Hist. Soc. of Pa., Bot. Soc. of Pa., Bartram's Garden Assn., Church Hist. Soc., Huguenot Soc., The Print Club. Republican. Episcopalian. Clubs: Plastic (charter mem.), Civic. Author: Art, Architecture and Historic Interests in Pennsylvania, 1924. Home: 257 S. 16th St. Studio: 1714 Chestnut St., Philadelphia, Pa.

ARCHBOLD, Richard, mammalogist, explorer; b. New York, N.Y., Apr. 9, 1907; s. John F. and May (Barron) A.; ed. private schools and special studies at Columbia; unmarried. Mammalogist, Mission Zoologique Franco - Angelo - Americaine à Madagascar, 1929-31; leader and sponsor New Guinea - Expdn., 1933-34, 1936-37; leader Indisch-Amerikaansche Expeditie (in cooperation with Netherlands Indies Govt.), 1938; pres. Archbold Expeditions. Trustee John D. Archbold Memorial Hosp., Thomasville, Ga. Officer of the Order of Orange Nassau, 1940. Mem. New York Acad. Sciences, Inst. Aeronautical Sciences, Am. Mammalogists Soc., Am. Ornithologists Union, Deutsche Gesellschaft für Säugetierkunde. Clubs: Explorers, American Alpine (N.Y. City). Contbr. to scientific jours., etc. Home: Archbold Biological Station, Lake Placid, Fla. Office: American Museum of Natural History, New York, N.Y.

ARCHER, A. A. (pseudonym); see Joscelyn, Archie Lynn.

ARCHER, Franklin Morse, banker; b. Camden, N.J., Nov. 27, 1873; s. Benjamin F. and Mary W. (Sloan) A.; grad. Episcopal Acad., Phila., 1890; A.B., Princeton U., 1894; LL.B., Harvard, 1897; m. Bessie M. Chandlee, June 14, 1900; children—Franklin Morse, Elizabeth C. (Mrs. Henry B. Guthrie, Jr.), Gertrude A. (Mrs. Richard L. Fitzwater, Jr.), Evan Chandlee. Admitted to N.J. bar, 1897, and practiced in Camden, 1897-1918; pres. Nat. Bank of Camden, 1918-22; pres. First Nat. State Bank of Camden, 1922-27; pres. First Camden Nat. Bank & Trust Co. since 1927; dir. Camden Fire Insurance Co., Philadelphia and Camden Ferry Co., Provident Mutual Life Insurance Co., West Jersey and Seashore R.R. Co. Mem. advisory com. 3d Fed. Reserve Dist. of R.F.C. Dir. and treas. Cooper Hosp. Republican. Presbyterian. Clubs: Union League (Phila.); Nassau (Princeton); Tavistock Country (Haddonfield); City (Camden). Home: 570 Warwick Rd., Haddonfield, N.J. Office: Broadway and Cooper St., Camden, N.J.

ARCHER, Frederick, prof. edn.; b. Mount Olive, N.C., 1882; s. Joseph and Fannie Heard (Gray) A.; A.B., Univ. of N.C., 1906; A.M., Columbia, 1925; m. Flora Thornton, Aug. 18, 1913; 1 dau., Elizabeth Pendleton. Teacher, Winston-Salem, N.C., 1906-08; prin. high sch., Wilson, 1908-13; supt. schs., Selma, N.C., 1913-17; supt. Greensboro, 1917-28; dep. supt. schs., Louisville, Ky., 1929-31, supt., 1931-36; prof. of edn., Extension Div., U. of Ala., since 1936, asst. dir. since 1939. Lecturer in edn., Dalhousie U., Halifax, N.S., summer, 1927, U. of Louisville, summers, 1930-31, Western Ky. State Teachers' Coll., summers, 1934, 36, U. of Ky., 1935, U. of Ala. summers, 1937-43. Pres. N.C. Edn. Assn., 1927-28; chmn. Child Edn. Sect. Nat. Safety Council, 1935-37; asso. state adminstr. War Savings Staff of Ala., 1942-45. Mem. Nat. and Ala. edn. assns., Am. and Ala. assns. sch. adminstrs., Soc. for Curriculum Study, Phi Delta Kappa, Kappa Delta Pi. Democrat. Presbyterian. Home: 401 Caplewood Terrace, Tuscaloosa, Ala.

ARCHER, Gleason Leonard, univ. pres., author: b. Great Pond, Me., Oct. 29, 1880; s. John S. and Frances M. (Williams) A.; student Boston U., 1902-04; LL.B. from law dept. same, 1906; LL.D., Atlanta Law School, Atlanta, Ga., 1926; LL.M., John Marshall Law Sch., Chicago, 1944; m. Elizabeth G. Snyder, Oct. 6, 1906; children—Allan F., Marian G., Norman B. (dec.), Gleason L. Admitted to Mass. bar, 1906, founded the Suffolk Law Sch., 1906, which is now Suffolk U. with depts. of law, liberal arts, journalism and business administrn., pres. since 1937. Chief arbitrator, in 1914, by appointment State of Mass., in dispute between Springfield Street Ry. and its employes; spl. asst. to Mass. Commrs. on Uniform State Laws, 1926-28; vice chmn. Gen. Com. Boston Tercentenary, 1930; nat. chmn. Am. Democratic National Com., 1944-45. Pres. trustees First Meth. Ch., Beacon Hill Community Centre. Mem. Am. Bar Assn., S.A.R., Park St. Club; life mem. Mass. Soc. Mayflower Descendants, Bostonian Soc., N.E. Historic Geneal. Soc.; hon. life mem. Nat. Soc. of Puritan Descendants, advisory Council, Comm. for constitutional government. Democrat. Methodist. Author: Law Office and Court Procedure, 1910; Ethical Obligations of the Lawyer, 1910; Law of Contracts, 1911; Law of Agency, 1915; Law of Torts, 1916; Equity and Trusts, 1918; Law of Evidence, 1919; Introduction to the Study of Law, 1919; Building a School, 1919; The Law of Real Property, 1923; Criminal Law, 1923; Wills and Probate, 1925; The Impossible Task, 1926; Ancestors and Descendants of Joshua Williams, 1927; The Law of Private Corporations, 1928; History of the Law, 1928; Digest of Criminal Law Cases, 1929; Digest of Evidence Cases, 1929; Laws That Safeguard Society, 1931; Mayflower Heroes, 1931; Motor Vehicle Law of Massachusetts, 1934; With Axe and Musket at Plymouth, 1936; History of Radio to 1926, 1938; Big Business and Radio, 1939; On The Cuff, 1944. Speaker over radio; guest speaker for Nat. Broadcasting Co., 1930-33. Home: 40 Hancock St. Address: 20 Derne St., Boston, Mass.

ARCHER, Hiram John, lawyer, educator; b. Great Pond, Me., Oct. 15, 1878; s. John S. and Frances M. (Williams) A.; grad. Monmouth Acad., Me., 1901; student Coll. Liberal Arts, Boston U., 1901-04; LL.B., U. of Me. Law Sch., 1906; m. Helen M.

Stinchfield, July 13, 1907; children—Helen F., Priscilla C., Robert S., John W., Thomas C. (lt. U.S. A.A.F. fighter pilot, killed near Kiska, Aleutians, Dec. 25, 1942), Elizabeth H. Practiced at Boston since 1906; prof. law, Suffolk Law Sch. (now Suffolk U. Law Sch.), since 1907; trustee since 1929. Trustee and clerk Suffolk U. Mem. Am., Mass. State and Boston bar assns., S.A.R., Mass. Soc. Mayflower Descendants, Theta Delta Chi. Republican. Unitarian. Mason. Home: River St., Middleboro, Mass. Office: 20 Derne St., Boston, Mass.

ARCHER, John Clark, prof. comparative religion; b. Wilna, Md., Dec. 23, 1881; s. John and Virginia Augusta (Clark) A.; B.A., Hiram (O.) Col., 1905; B.D. magna cum laude, M.A., Yale, 1914, Ph.D., 1922; grad. study, Harvard, 1914-15; m. Cathaline Brewster Alford, Feb. 26, 1906; children—Alford, Virginia Clark. Ordained Disciples of Christ Church, Hiram, Ohio, 1905; pastor Newton Falls, O., 1905-07; ednl. missionary, Jabalpur, India, 1907-11; pres. Y.M.C.A., 1910; mgr. Christian Mission Press, 1909-11; pastor Avon, Conn., 1912-14; asst. minister South Ch., Brockton, Mass., 1914-15; lecturer, Yale, 1915-16, asst. prof. missions, 1916-24, asso. prof., 1924-27, prof. missions and comparative religion, 1927-32, Hoober prof. comparative religion since 1932; lecturer, Hartford (Conn.) Sem. Foundation, 1919-22, 1933, 1935-36, Chautauqua Summer Schs., 1920-22, Garrett Bibl. Inst., Evanston, Ill., 1926, Khalsa College, Amritsar, India, spring, 1937, Brooklyn Institute, 1944; librarian Day Missions Library, 1925-32; curator collection in comparative religion, Yale, 1932-35; sec. Yale Div. School since 1920. Served as educational secretary for Y.M.C.A. with British-Indian Army, Iraq, 1917-18. Treas. and chmn. publ. com. American Oriental Soc., 1923-36. Democrat. Clubs: Graduates (mem. bd. govs. 1941-44), Oriental, Faculty, High Lane. Author: Mystical Elements in Mohammed, 1924, China in the Local Parish, 1924; A New Approach in Missionary Education, 1926; Java, Garden of Insulinde, 1930; Youth in a Believing World, 1931; Faiths Men Live By, 1934; The Sikhs, a Study in Comparative Religion, 1945. Contbr. (chapter) "The Function of the Theological Seminary in the Enterprise of Missions," in Education for Christian Service, 1922; "Moslem Ethics," in Sneath's Evolution of Ethics, 1927, also articles relating to history of religions in Collier's Nat. Cyclopedia, 1932, and in Scribners Dictionary of American History, numerous sketches in Dictionary of Am. Biography. Contbr. to Review of Religion, Christendom, Moslem World, and domestic and Indian periodicals. Home: 1712 Whitney Av., Hamden, Conn. Address: 409 Prospect St., New Haven, Conn.

ARCHER, Jose Luis, consul gen. of Portugal; b. Lisbon, Portugal, July 9, 1901; s. Alfredo Junqueira de Figueiredo and D. Maria Henriqueta Archer Crespo A.; ed. in political and social sciences in Brussels; m. D. Rosa Branca Faria de Melo, Oct. 14, 1922; children—José Luiz, Maria Francisca, Rosa Branca. Attaché to the Portuguese Legation in Berlin, 1922; consul in Windhoek, 1926, Antwerp, 1930, Cantão, 1931, Sao Paulo, 1933, Vigo, 1935, Paris (consul gen.), 1938; consul gen. New York since 1941. Decorated Order of Leopold of Belgium; Order Military of Christ; Brazilian Order of South Cross. Mem. Sociedade de Geografia de Lisboa. Clubs: Pelham Country, Seabright Beach. Home: 33 E. 70th St. Office: 630 5th Av., New York, N.Y.*

ARCHER, Laird, foreign dir. Near East Foundation; b. Argonia, Kan., Nov. 12, 1892; s. John James and Ida M. (Miller) A.; student Columbia, U. of Chicago, social research schs.; m. Mary E. Balderston, July 20, 1919; 1 son (adopted) Boris Baruchoff. Editorial staff Henry J. Allen publs., Kansas, 1910-17; regional business officer War Work Council, France, 1917-19; dep. senior officer, same, Greece, 1919-20; editor, sec. Governor Henry J. Allen, Kan., 1920-22; survey rehabilitation Assyrians for League of Nations, Persia, refugee problems, Russia, Turkey, Irak, Syria for Near East Relief, 1922-23; fgn. dir. reconstrn. and rehabilitation Balkan areas for Near East Foundation in collaboration U.S. agencies, Athens, Greece, since 1930; mem. administrative com. Greek War Relief Assn., Greece, 1940-41; apptd. by Am. consul gen. chmn. Am. Repatriation Com., Greece, 1941; chmn. coordinating com. Am. agencies in Greece, reconstrn. planning Greek govt. and U.S. agencies, N.Y. City, 1942; lecturer on rehabilitation, Columbia, Cornell U., Antioch Coll., 1942-43; apptd. mem. spl. commn. U.S. State Dept. for collaboration British Middle East Relief and Rehab. Agency, Cairo, Egypt, 1943; apptd. chief of Greece Mission United Nations Relief and Rehabilitation Adminstrn., Feb. 1944. Decorated Comdr. Order of the Phoenix, Knight Order of the Redeemer (Greece), Comdr. Order of Skenderbey (Albania). Fellow research bur. for Post-War Econ., mem. bd. dir. Greek War Relief Assn., relief and transportation panel Conf. Save Jewish People of Europe, Am. Acad. Polit. Sci., Fgn. Policy Assn. (N.Y. City). Presbyterian. Republican. Clubs: Athens Country and Propeller (Greece), Town Hall. Author: Balkan Journal. Home: 116 Old Army Rd., Searsdale, N.Y. Office: 17 W. 46th St., New York, N.Y.; and care American Embassy, Athens, Greece.

ARCHER, Peter, mathematician; b. Buffalo, N.Y., Apr. 22, 1873; A.B., Canisius Coll., Buffalo, 1892; specialized in Greek and Latin classics, Campion Coll., Prairie du Chien, Wis., 1894-96; Ph.D., Ignatius Coll., Valkenberg, Holland, 1899, D.D., 1908; studied astronomy and mathematics, U. of Vienna, 1911-12, U. of Berlin, 1912-14. Joined Soc. of Jesus (Jesuits), 1892; prof. Latin, Greek and mathematics, Canisius Coll., 1899-1904; ordained priest R.C. Ch., 1907; prof. Latin, Greek and mathematics, 1908-11, astronomy and mathematics, 1914-25, Georgetown U., also dir. Georgetown Obs.; prof. mathematics, Boston Coll., 1925; treas. Canisius High Sch., 1926-37. Author: The Christian Calendar and the Gregorian Reform, 1941. Address: Canisius College, Buffalo, N.Y.

ARCHER, Shreve MacLaren, pres. Archer-Daniels-Midland Co.; b. Yankton, S.D., Sept. 29, 1888; s. George Alfred and Harriet Harkness (Cunningham) A.; student Hill Sch., 1904-07, Sheffield Scientific Sch. (Yale), 1907-10; m. Doris Cowley, Sept. 26, 1911; children—Helen Harriet (Mrs. Edwin J. Moles, Jr.), Georganna (Mrs. Joseph C. Uihlein, Jr.), Barbara, Doris L., Shreve M. Pres. Archer-Daniels-Midland Co.; chmn. bd., mem. executive com., Northwest Airlines, Inc.; dir. St. Paul Fire & Marine Ins. Co., First Nat. Bank (St. Paul), First Bank Stock Corp., Northwest Bancorporation, Gt. Northern Ry. Clubs: Minneapolis; Minnesota, White Bear Yacht, University (St. Paul). Home: 900 Summit Av., St. Paul, Minn. Office: 600 Roanoke Bldg., Minneapolis, Minn.*

ARCHER, Thomas P., v.p., dir., Gen. Motors Corp.; b. Centerburg, O., Mar. 1, 1885; s. William G. and Jennie (Porter) A.; m. Frances Buell, June 30, 1933. Began as reporter, 1903; with J. V. Pilcher Mfg. Co., Louisville, Ky., and Windsor, Ont., 1906-17; became pressroom foreman Ternstedt Mfg. Co. (later div. of Gen. Motors Corp.), 1919; gen. mgr. Ternstedt Mfg. Div., 1926-29, dir. operations Fisher Body Div., 1929-43, v.p. Gen. Motors Corp., 1943, gen. mgr. Fisher Div. since 1944. Served U.S. Naval Air Service, 1917-19. Mem. bd. regents Gen. Motors Inst. Clubs: Detroit Athletic, Bloomfield Hills Country, Recess, Bayview Yacht (Detroit), Country Club. Home: 87 Kenwood, Grosse Pointe Farms 30, Mich. Office: 9-144 Gen. Motors Bldg., Detroit 2, Mich.

ARCHIBALD, Fred Irwin, publisher; b. McCook, Neb.; s. William Wallace and May (Irwin) A.; student U. of Neb., Coll. of Engring., 1911-13; m. Edna Esther Olson, Aug. 10, 1921; 1 son, Lt. Fred John (U.S. Army). Began as advertising salesman, 1913; advt. mgr. Lincoln (Neb.) Star, 1913-17, business and advt. mgr., sec. and treas., 1919-27; advt. dir. Omaha (Neb.) World Herald, 1927-31; gen. mgr. Omaha Bee-News, 1931-33; advt. dir. and asst. pub. New York American, 1934-35; pub. Omaha Bee-News, 1936-37; pres. and pub. Albany (N.Y.) Times Union, 1938-44; v.p., T.V. Dept. The Hearst Corps.; past pres. N.Y. State Publishers Assn.; dir. Red Cross Y.M.C.A. Infantile Paralysis Boards. Commd. lt. 346th F.A., 91st Div., 1917-18; major 1943, Mil. Govt. Div. U.S. Army; major Intelligence N.Y. Guard, since 1945. Mem. Asso. Press, Am. Legion, Sigma Alpha Epsilon, Sigma Delta Chi. Episcopalian. Mason (32°). Clubs: Omaha Country, Omaha Athletic (Omaha); Fort Orange, Albany Country Club (Albany). Home: Loudonville, N.Y. Office: Albany Times-Union, Albany, N.Y.

ARCHIBALD, Maynard Brown, justice Supreme Court of Nova Scotia; b. Nova Scotia, Jan. 26, 1891; ed. Dalhousie U.; called to N.S. bar, 1919; practiced in Picton, 1919-20, Halifax, 1920-37; justice Supreme Court of Nova Scotia since Aug. 25, 1937. Address: Supreme Court of Nova Scotia, Halifax, N.S., Can.

ARCHIBALD, Raymond Clare, mathematician; b. Colchester County, N.S., Can., Oct. 7, 1875; s. Abram Newcomb and Mary (Mellish) A.; B.A., U. of Mt. Allison Coll., N.B., 1894, LL.D., 1923; Harvard, 1895-98; B.A., 1896, M.A., 1897; U. of Berlin, 1898-99; U. of Strassburg, 1899-1900, Ph.D., 1900; Sorbonne, Paris, France, 1909-10; U. of Rome, 1922; hon. doctor, U. of Padua, 1922; unmarried. Prof. mathematics and librarian, Mt. Allison Ladies' Coll., Sackville, N.B., 1894-95 and 1900-07; prof. mathematics Acadia U., Wolfville, N.S., 1907-08; instr. mathematics, 1908-11, asst. prof., 1911-17, asso. prof. 1917-23, prof. 1923-43; prof. emeritus since 1943, Brown University; lecturer University of California, 1924, Harvard, 1931, Columbia, 1939-40. Del. to congress univs. of Brit. Empire, London, 1912; del. to celebration 700th anniversary of founding U. of Padua, 1922; rep. for U.S. and Can. of Euler Commn. of Swiss Society of Naturalists since 1922; del. to opening of Gennadius Library (Athens), 1926; mem. Am. sect. Internat. Math. Union (mem. Internat. Com. on Bibliography 1924-28). Methodist. Fellow Am. Acad. Arts and Sciences, A.A.A.S. (sec. sect. A, 1925-27, v.p. and chmn. 1928; v.p. and chmn. sect. L 1937); mem. Div. of Phys. Sciences, National Research Council, 1928-31, 1940-43 and since 1944; chmn. Internat. Com. on Math. Tables and Other Aids to Computation since 1939; fgn. fellow Masarykova Akademie Prace (Czecho-Slovakia), Societatea de Stiinte of Cluj (Rumania); hon. mem. Polish Math. Soc.; hon. member Phi Beta Kappa (Harvard Chapter); mem. Sigma Xi, Société Mathématique de France, Math. Association (Eng.), London Mathematical Soc., Deutsche Mathematiker Vereinigung, Edinburgh Math. Soc., Circolo Matematico di Palermo, Unione Matematica Italiana, Am. Math. Soc. (council, 1918-41; librarian, 1921-41; trustee 1923), Math. Assn. America (pres. 1922, trustee, 1923-30), History of Science Soc. (council since 1924, mem. com. publ. since 1924); hon. mem. Phi Beta Kappa. Founder of Mary Mellish Archibald Memorial Library of English and American Poetry and Drama, Mount Allison Univ., Sackville, New Brunswick, Canada, 1905-45. Author: The Cardioid and Some of Its Related Curves, 1900; Bibliograhy of Life and Works of Simon Newcomb, 1905, 24; Carlyle's First Love, Margaret Gordon, Lady Bannerman, 1910; Mathematical Instruction in France, 1910; Euclid's Book on Divisions of Figures with a Restoration, 1915; The Training of Teachers of Mathematics for the Secondary Schools of the Countries Represented in the International Commission on the Teaching of Mathematics, 1918; Benjamin Peirce (1809-1880), 1925; Bibliography of Babylonian and Egyptian Mathematics, 1927-29; Klein's Famous Problems of Elementary Geometry, rev. edit., 1930; Outline of the History of Mathematics, 1932, 5th edit., 1941. The Scientific Achievements of Nathaniel Bowditch, 1937; Semicentennial History American Mathematical Society, 1888-1938, 1938; articles in Ency. Britannica, 1929, Dictionary of Am. Biography, 1929-36, 1942. Editor Bull. of Am. Math. Soc., 1914-20, of Am. Math. Monthly, 1917-18; editor in chief latter, 1919-21; asso. editor Revue Sémestrielle des Publications Mathématiques, 1921-34, of Isis since 1924, Scripta Mathematica since 1932; editor Mathematical Tables and Aids to Computation (quar.) since 1943. Extensive contbr. to math. jours. and revs. Address: Brown University, Providence, R.I.

ARCHIBOLD, Eileen Ewing, Rep. nat. committeewoman; b. Leadville, Colo., Oct. 2, 1900; d. John A. and Georgia (White) Ewing; grad. Wolcott Sch., Denver, Colo., 1917; A.B., Vassar Coll., 1921; m. Robert French Archibold, Jr., Sept. 14, 1927; children—Robert French, III, John Ewing. Republican nat. committeewoman for Colo. since 1944; mem. exec. com. Rep. Nat. Com. Mem. Vassar Alumni Assn.; mem. nat. council Parent Teachers Assn.; formerly mem. Jr. League. Home: 700 Lafayette St., Denver 3, Colo.

ARDEN, Cecil, mezzo-soprano; b. New York, Dec. 15, 1895; ed. Hunter Coll., New York; vocal studies under A. Buzzi-Peccia, beginning Oct. 1914; unmarried. Début in "Lodoletta" with Met. Opera Co., with Caruso and Farrar, Jan. 1918; repertoire includes leading contralto rôles in "Samson and Delilah," "Carmen," "Aida," "Trovatore," etc.; has appeared in "L'Oracolo," "Tosca," "Manon," "Zaza," "La Prophète," "Louise," etc.; made European concert tours, 1926-28. Home: 56 W. 68th St., New York, N.Y.

ARDEN, Elizabeth (Mrs. Elizabeth Nightingale Graham), cosmetics; b. Ontario, Can., 1891; d. William and Susan Pearce (Tadd) Graham; ed. Canadian schools; m. Thomas Jenkins Lewis, 1918, divorced, 1935. Founded firm Elizabeth Arden, Inc., cosmetics, and is pres. and sole owner; has salons in cities throughout the U.S. and Canada and in Europe and S. America. Mem. Am. Business Women's Assn. Clubs: New York Advertising, Saratoga (N.Y.) Golf; United Hunt Assn.; Turf and Field; N.Y. Fashion Group; Everglades; Maar Park Club (England). Office: 691 Fifth Av., New York, N.Y.

ARDLEIGH, Joseph D., vice pres. and chmn. exec. staff Research Inst. of America; b. Scranton, Pa., May 24, 1914; s. Hugh Granville and Pauline (Danvets) A.; ed. New York U.; m. Irene Carol Muggleworth, May 6, 1939; children—Paul D., Carl D. With law firm Milbank, Tweed, Hope & Webb, N.Y. City, 1932-33; successively development mgr., operating mgr. and personnel mgr., Hoover Co., North Canton, O., 1933-37; sec.-treas., Sales Methods, Inc. (business established by himself), N.Y. City, 1937-39; membership dir. Research Inst. of America since 1939, also chmn. exec. staff which plans and supervises all field activities, since 1941, vice pres. since 1944. Mem. Nat. Soc. Sales Training Execs. Author of works on such subjects as Hiring of Field Personnel, Wages and Hours. Pub. speaker and lecturer on labor relations, post war reconversion and economy. Home: Crossway, Rye, N.Y. Office: 292 Madison Av., New York, N.Y.

AREND, Harry O. (ăr'ĕnd), lawyer; b. Spokane, Wash., Oct. 28, 1903; s. William Fred and Ida Augusta (Schimanski) A.; A.B., LL.B., U. of Washington, 1927, A.M., 1930; m. LaRee Clark, June 29, 1940; 1 son, Frederick Harry (dec.). Admitted to Wash. bar, 1932; now U.S. atty., Fairbanks, Alaska; vice pres. Alaska Motor Stages, Inc., Golden Belt Tours, Inc. Pres. Fairbanks Jr. Chamber of Commerce, 1939. Sec. Fairbanks Rotary Club, 1943 and 1944. Address: Federal Bldg., Fairbanks, Alaska.*

ARENDS, Leslie Cornelius (ăr'ĕnds), congressman; b. Melvin, Ill., Sept. 27, 1895; s. George Teis and Talea (Weiss) A.; grad. high sch., Melvin, 1912; student Oberlin (O.) Coll., 1912 and 1913; unmarried. Engaged in banking and farming since 1920; pres. Commercial State Bank, Melvin; mem. 74th to 79th Congresses (1935-47), 17th Ill. Dist. Enlisted in U.S. Navy, Apr. 1918; hon. disch., Mar. 1919. Trustee of Ill. Wesleyan U. Mem. Am. Legion. Republican. Methodist. Club: Bloomington (Ill.) Country. Home: Melvin, Ill.

ARENSBERG, Walter Conrad (ăr'ĕns-bĕrg), author; b. Pittsburgh, Pa., Apr. 4, 1878; s. Conrad Christian Arensberg and Flora Belle (Covert) A.; A.B., Harvard U., 1900; m. Mary Louise Stevens, June 1907. Clubs: Harvard (New York); University Club (Los Angeles). Author: Poems, 1914; Idols, 1916; The Cryptography of Dante, 1921; The Cryptography of Shakespeare, 1922; The Secret Grave of Francis Bacon at Lichfield, 1923; The Burial of Francis Bacon and His Mother in the Lichfield Chapter House, 1925; Baconian Keys, 1927; The Shakespearean Mystery, 1928; Francis Bacon, William Butts, and the Pagets of Beaudesert, 1929; The Magic Ring of Francis Bacon, 1930. Pres. Francis Bacon Foundation, Inc. Home: 7065 Hillside Av., Hollywood, Calif.

ARENSON, Saul Bryan (ăr'ĕn-sŭn), prof. of chemistry; b. Lincoln, Neb., June 21, 1895; s. Robert and Rebecca (Freid) A.; Ph.C., U. of Neb., 1916, B.Sc., 1917, M.A., 1918, Ph.D., 1924; unmarried. Instr. chemistry, U. of Neb., 1918-24; instr. chemistry U. of Cincinnati, 1924-26, asst. prof., 1926-30, asso. prof., 1930-37, prof. of inorganic chemistry since 1937. Served in Chem. Warfare Service, Edgewood Arsenal, Md., 1918; 2d lt. chem. Warfare Service Res., 1918-26. Fellow A.A.A.S., Am. Inst. Chemists; mem. Ohio Acad. Science, N.Y. Acad. Science, Am. Chemical Society, Am. Assn. of Univ. Professors, Society for Promotion of Engineering Education, Sigma Xi, Alpha Chi Sigma, Phi Lambda Upsilon, Sigma Gamma Epsilon, Zeta Beta Tau. Jewish religion. Mason (Shriner). Author: Exercises in General Chemistry (with Horace G. Deming), 1923, 5th edit., 1944; Chemical Arithmetic, 2nd edit., 1941; Solutions of Problems in Quantitative Analysis, 1938; How to Solve Problems in Quantitative Analysis, 1942. Introduction to Quantitative Analysis (with Geo. Rieveschl, Jr.), 1944; Laboratory Notebook to Introduction to Quantitative Analysis (with Geo. Rieveschl, Jr.), 1944. Home: 3811 Edgehill Pl., Cincinnati 29, O.

ARENTS, George, corp. official; b. New York, N.Y., May 7, 1875; s. George and Annie Amelia (Walter) A.; student Columbia U., 1894-95; M.A., Syracuse U., 1933; Doctor of Letters (hon. degree) Coll. of William and Mary, 1940; m. Lena Richardson, Apr. 14, 1914; children—Dorothy (adopted dau., now dec., wife of Jules de Konkoly-Thege), George. Connected with Am. Tobacco Co., 1895; dir. Am. Machine & Foundry Co. since 1924, Internat. Cigar Machinery Co. since 1924; dir. Durham Duplex Razor Co. Decorated Chevalier Legion of Honor (France). Vice chmn. bd. of trustees Syracuse Univ.; treas., mem. bd. dirs. Students Internat. Union; treas. Westchester County Children's Assn.; mem. council, Nat. Municipal League. Mem. Am. Soc. French Legion of Honor, St. Nicholas Soc., Huguenot Soc. (exec. com.). Republican. Episcopalian. Clubs: Century, Commonwealth (Richmond); Racquet and Tennis, Metropolitan, Grolier. Home: 6 E. 77th St., New York, N.Y. Office: 511 5th Av., New York, N.Y.

ARÉVALO BERMEJO, Juan José (ä-rā'vä-lō bärmā'hō), pres. Guatemala; b. Taxisco, Dept. of Santa Rosa, Guatemala, Sept. 10, 1904; s. Mariano and Elena (Mermejo) A.; ed. Gautemala City and Chiquimula; grad. Central Normal Sch. for Boys; student in law school, Guatemala City, 1 yr.; student 6 yr. course, Sch. of Edn., U. of La Plata (Argentina), receiving degree Dr. of Philosophy and Educational Science, 1933; m. Elisa Martinez. Began as teacher; became head of technical section Ministry of Public Education, and inspector of schools in depts. of Escuintla and Jalapa; traveled and wrote in Europe, 1926-27; in educational work, 1934-36; filled chair of literature, Sch. of Philosophy and Letters, U. of Tucumán (Argentina), 1936; then became sec., Sch. of Edn., U. of La Plata (Argentina), also conducted sem. in contemporary pedagogy, U. of Buenos Aires; for short time was inspector gen. of ednl. establishments, U. of Mendoza (Argentina); returned to U. of Tucumán until summer 1944; returned to Guatemala, 1944, and when dictatorship was overthrown, Oct. 1944 (followed by government by revolutionary junta until Mar. 15, 1945), was elected first pres. under liberal constitution of 1945. Author: La filosofía de los valores en la pedagogía; El quetzal; La pedagogía de la personalidad; El placer de viajar; La adolescencia como evasión y retorno; also numerous papers on literary, educational and philosophical subjects. Address: Guatemala City, Guatemala.

AREY, Leslie Brainerd (ā'rĭ), anatomist; b. Camden, Me., Feb. 15, 1891; s. Arthur Brainerd and Mary Josephine (Page) A.; A.B., Colby Coll., Waterville, Me., 1912, D.Sc., 1937; Ph.D., Harvard Univ., 1915; LL.D., Chicago Medical Sch., 1934; m. Mary Edith Holt, 1926. Asst. in zoölogy, 1912-13, teaching fellow, 1913-15, Harvard; asst. in zoölogy Radcliffe, 1913-14; instr. anatomy, 1915-17, asso. prof., 1917-19, prof. microscopic anatomy, 1919-24, Robert L. Rea prof. anatomy, and chmn. div. of anatomy since 1924, Northwestern U. Med. Sch. On staff Wesley Memorial Hosp. Sometime investigator U.S. Bur. Fisheries; sometime chmn. Com. Basic Sciences, White House Conf. on Child Health and Protection; sometime guest lecturer Chicago Junior Colleges. Asso. editor Jour. Morphology. Mem. Am. Soc. Zoölogists (sec. 1928, treas. 1925-30), Am. Assn. Anatomists (exec. com. 1930-34, v.p. since 1942), Delta Upsilon, Phi Beta Pi frats. (practor 1932-34 and since 1940; supreme archon, 1934-41; trustee and supreme councillor since 1934; supreme editor, 1942), Sigma Xi, Phi Beta Kappa, Pi Kappa Epsilon. Sec.-treas. Interfraternity Conference, 1938-42, pres. 1944-46; member executive committee Professional Interfraternity Conference, 1942-44. Republican. Mason (K.T., 32°, Shriner). Clubs: University, Chaos. Author: Laboratory Manual and Text Book of Embryology, 1917; Laboratory Guide in Histology, 1917; Developmental Anatomy, 1924, 30, 34, 40; Human Histology in Outline Form, 1932, 40. Co-author: Special Cytology, 1928; Cytology and Special Pathology of the Nervous System, 1932; Obstetrics and Gynecology, 1933; Morris' Human Anatomy, 1933, 41. Writer papers and monographs on anatomy and physiology. Home: 536 Roscoe St. Address: 303 E. Chicago Av., Chicago, Ill.

ARGETSINGER, James) C(ameron) (ăr'gĕt-sĭng-ĕr), lawyer; b. Burdett, N.Y., Dec. 12, 1883; s. Lafayette William and Eulalia (Reynolds) A.; A.B., Cornell U., 1905, LL.B., 1907; m. Louise Williams (A.B., Cornell, 1911), Sept. 16, 1916; 1 son, Cameron Reynolds. In Philippine Insular Service, 1907-09; editor Watkins (N.Y.) Express, 1910-11; practiced law, Elmira, N.Y., 1911-15; in legal dept. Erie R.R. Co., New York, 1916-17; mem. Manchester, Ford, Bennett & Powers, Youngstown, 1917-23; counsel since 1924; asst. gen. counsel Youngstown Sheet & Tube Co., Youngstown, O., 1923-30, gen. counsel since 1931, sec. since 1932, also vice pres. since 1935; mem. bd. dirs. Dollar Savings & Trust Co., Home Savings & Loan Co.—both of Youngstown. Mem. Gov's. Tax Commn. (Ohio), 1932; mem. and vice chmn. Mahoning County Charter Commn., 1934-35. Apptd. mem. Post-War Program Commn., Ohio, 1943. Pres. and trustee Youngstown Public Library Assn.; trustee Blackburn Home for Aged People Association (Poland, O.); industrial councillor Ohio State U. Research Foundation (Columbus, O.); pres. and mem. bd. trustees Lucy R. Buechner Corp.; mem. and v. chmn. bd. govs. and exec. com. Youngstown Coll.; v.p. and trustee Y.M.C.A. (Youngstown); dir. Mahoning Valley Indsl. Council; trustee Henry H. Stambaugh Auditorium Assn.; mem. Internat. Com. of Y.M.C.A., New York City; director Mississippi Valley Assn. (St. Louis), Youngstown Chamber of Commerce (past pres.), Ohio C. of C., Ohio Mfrs. Assn. (pres. and trustee); trustee Mahoning Valley Hist. Assn., Youngstown, O.; trustee and mem. Ohio Public Expenditure Council, Columbus; dir. Midwest Mfrs. Assn., Inc., Chicago. Mem. Am., Ohio State and Mahoning County bar assns., Am. Iron and Steel Inst., Assn. Interstate Commerce Commn. Practitioners, Washington, D.C., Cornell Law Assn. Republican. Presbyterian. Mason. Clubs: Youngstown, Youngstown Country, Exchange (past president), Cornell of New York. Home: 251 Redonda Road. Office: Youngstown Sheet and Tube Co., Youngstown, O.

ARGOW, W(endelin) Waldemar W(ieland) (ăr'gō), clergyman, lecturer; b. Dayton, O., Aug. 9, 1891; s. William Christian and Mary W. (Seitner) A.; grad. Southern Bapt. Theol. Sem., Louisville, Ky., 1910; student U. of Louisville, 1912; spl. study Ky. Presbyterian Sem., 1911, New York U., 1921, Harvard, 1922; Th.D., Southwestern Theological Sem., 1923; m. Elsie Katherine Baker, June 8, 1915; children—Rev. W. Waldemar W. II, Rosemary Jean (Mrs. David Blanchard Jennison). Ordained Bapt. ministry, 1911; entered Unitarian fellowship, 1920; pastor of First Baptist Church, Lorain, Ohio, 1914-19; director religious education, 23d Street Y.M.C.A., New York City, 1919-21; pastor Peoples Church, Cedar Rapids, Iowa, 1921-30, May Memorial Church, Syracuse, New York, 1930-41; pastor First Unitarian Church, Baltimore, since 1941. Member legal advisory committee, Selective Service Draft Bd., and 3-minute man, World War; mem. Comm. on Living Conditions, 1919; mem. wayside-pulpit com. Am. Unitarian Assn.; mem. Mission Brotherhood; mem. bd. preachers Arlington St. Ch., Boston, 1934-35; chmn. Unitarian Tract Commn.; mem. bd. dirs. Onondaga Health Assn., Syracuse Urban Improvement Assn.; mem. Syracuse Housing Commn. Member of board of trustees Hackley School. Member board Baltimore Civic League; dir. Maryland Civil Liberties Union. Mem. Nat. Federation Religious Liberals (v.p.), Ia. Unitarian Assn., Ia. Assn. Sociol. and Econ., Ia. Hist. Soc., Syracuse Recreation Commn., Syracuse Art Assn., Lit. and Artistical Inst. of France, Pi Gamma Mu, Alpha Kappa Delta, Theta Chi Beta. Mason (Knight Templar; lecturer for Masonic Service Committee of Ia.). Clubs: Rotary, Conservation (v.p.). Author: Beyond, 1929, enlarged edit., 1932; The People's Voice, 1929; Wings, 1939; Unitarian Lenten Manual; pamphlets on religious and historical topics; contbr. "Outspoken Thoughts" (weekly) to Cedar Rapids Gazette and Republican; mem. advisory council Living Age. Lecturer to clubs and civic orgns. Home: 200 Woodlawn Rd., Baltimore; (summer) "Walden," Warwick, Mass. Office: 1 W. Hamilton St., Biltmore 1, Md.

ARGÜELLO, Leonardo (är-gwäl'yō), Nicaraguan physician and public man; b. Leon, 1875; s. Dr. Santiago Argüello and Carmen Barreto de Argüello; ed. U. of León (Dr. of medicine, surgery, and pharmacy, 1895); further study in Europe; m. Adela de Argüello; 8 children. Head of Municipal Council, León; Nat. deputy during various periods; pres. Nat. Congress; designated pres. of Republic; minister, pub. edn.; sec. fgn. relations; head of Nicaraguan delegation to 7th Pan-Am. Conf., Montevideo; now minister fgn. relations. Mem. Academia Nicaragüense de la Lengua correspondiente de la Española Académie Diplomatique Internationale (Paris), Sociedad Médica de Nicaragua, Real Academia Española. Author: Por el honor de un partido; El caso Nicaragua; Paz, patria y liberalismo; La política. Address. Managua, Nicaragua.*

ARIAS, Arnulfo (är-yäs'), former President of Panama; b. Penomé, Panama, 1897; ed. schools of Panama; grad. U. of Chicago; M.D., Harvard, 1925; interne Boston City Hosp., 1924-25; began practice of medicine, Panama, 1925; mem. staff Santo Tomás Hosp.; became mem. Nat. Bd. Hygiene and dir. Dept. of Welfare in charge govt. hosps.; gave up practice of medicine and entered diplomatic service; served as minister successively to Italy, France, Great Britain; del. of Panama to League of Nations; a leader of Partido Nacional Revolucionario and became its candidate for president, 1940; President, 1940-41.*

ARKELL, Bartlett (är-kĕl'), mfr. foods; b. Canajoharie, N.Y., June 10, 1862; s. James and Sarah Hall (Bartlett) A.; grad. Williston Sem., 1882; B.A., Yale Univ., 1886; m. Carrie Clark, 1886 (dec.); 1 son, William Clark; m. 2d, Louisiana Grigsby, 1900 (dec.); m. 3d, Louise Ryals, June 14, 1929. Was pres. Imperial Packing Co. at its formation and pres. Beech-Nut Packing Co., Canajoharie, N.Y., its successor, until Apr. 1941, now chmn. of bd. Clubs: Union League, University, Lotos. Home: 15 W. 10th St. Office: 10 E. 40th St., New York, N.Y.

ARKELL, William Clark, pres. Beech-Nut Packing Co.; b. Canajoharie, N.Y., Sept. 28, 1887; s. Bartlett and Carrie (Clark) A.; B.S., Mass. Inst. Tech., 1910; m. Anne Elizabeth Tompkins, Dec. 2, 1911; children—William C., Mary (Mrs. Mary Arkell Price), Sarah Jane. Began as assistant with L. L. Harr & Co., efficiency engrs.; worked 1 years in box dept. Beech-Nut Packing Co., Fairmont, W.Va.; apprentice 1 year with Tabor Mfg. Co., Philadelphia; dir. Beech-Nut Packing Co. since 1919, pres. since 1941; dir. Arkell & Smith, Arkell Safety Bag Co. Served in U.S. Army 19 months during World War. Club: Union League (New York). Home: 401 Morrow Rd., Englewood, N.J. Office: 10 E. 40th St., New York, N.Y.

ARKWRIGHT, George Alfred, lawyer; b. Brooklyn, N.Y., Sept. 19, 1888; s. George A. and Mary Augusta (McKeever) A.; A.B., Pa. Univ., 1911; LL.B., Fordham U. Law Sch., 1917; m. Loretta Marie Cleary, Aug. 20, 1924; children—George Alfred, Harold Joseph, Evelyn Helen, Marjorie Marie, Richard Thomas. Taught pub. schs. N.Y. City, 1912-14; admitted to bar, 1917, and began with Grout & Grout and Lewis & Kelsey; began gen. practice in Brooklyn, 1919; admitted to courts of N.Y. State, U.S. Dist., Circuit, and Supreme courts; mem. N.Y. Public Service Commn. since 1943. Served with A.E.F. at Toule, St. Mihiel, Argonne. Mem. Am. Legion, Vets. Fgn. Wars. Former head Rep. Speaker's Bur. in city, state, and nat. campaigns; 3 times pres. Brooklyn Bar Assn.; trustee and sec. The Law Library, Brooklyn; former chmn. Del. Water Project Commn.; prize comm. for duration of war (apptd. by U.S. judges). Mem. N.Y. State, Fed., and Am. bar assns., Brooklyn Lawyers Club, Cath. Lawyers Guild, Brooklyn Club, Travelers Aid Soc. (bd. dirs.), St. Patrick's Soc., St. Edmund's Holy Name Soc., Nat. Council, Boy Scouts America (mem. Brooklyn Council, exec. bd. Boy Scouts Foundation of Greater N.Y., recipient Silver Beaver award). K.C., Rotary. Home: 1868 E. 24th St., Brooklyn. Office: Woolworth Bldg., New York.

ARKWRIGHT, Preston Stanley (ärk'rīt), pres. Ga. Power Co. See Vol. 23 (1944-45).

ARLEN, Harold (born Hyman Arluck), composer; b. Buffalo, N.Y., Feb. 15, 1905; s. Samuel and Celia (Orlin) Arluck; ed. Hutchinson High Sch., Buffalo, N.Y.; m. Anya Taranda. Began as boy singer in choir conducted by his father, a cantor; professional pianist at age 15; organized orchestras and played in clubs and lake steamers, Buffalo; went to N.Y. City, 1927, and became arranger, pianist and singer for Arnold Johnson, band leader, first composition, "Get Happy," sung in The 9:15 Revue, 1928; associated with Ted Koehler, 1930, and since wrote songs for Cotton Club revues, etc. Received Acad. reward for "Over the Rainbow," 1939. Composer: "Hitting the Bottle," "One Love," "You Said It," "I Gotta Right to Sing the Blues," "Satan's Little Lamb," "It's Only a Paper Moon," "Let's Fall in Love (complete score for motion picture), "I Love a Parade," "Kicking the Gong Around," "Minnie Moocher's Wedding Day," "I've Got the World on a String," "Stormy Weather" (sung by Ethel Waters), "Happy As the Day is Long," "Life Begins at 8:40" (complete score), "Strike Me Pink," "Last Night When We Were Young" (written for Lawrence Tibbett), "Sing My Heart" (for Irene Dunne), "Wizard of Oz" (complete score for motion picture), "A Day at the Circus" (motion picture), "American Minuet," "Americanegro Suite" (4 spirituals), 1941; The Sky Is the Limit (Fred Astaire); Up in Arms (Danny Kaye); "That Old Black Magic"; "Blues in the Night"; also contbd. article to book on George Gershwin. Home: 1479 Lindacrest Drive, Beverly Hills, Calif.*

ARLEN, Michael (name changed from Dikran Kouyoumdjian), author; b. Roustchouk, Bulgaria, Nov. 16, 1895; s. Armenian parents; ed. Malvern Coll.; m. Atlanta Mercati, 1928; 2 children. Author: London Venture, 1920; Romantic Lady, 1921; Piracy, 1923; Green Hat, 1924; These Charming People, 1924; May Fair, 1925; Young Men in Love, 1927; Ace of Cads, 1927; Lily Christine, 1928; Babes in the Wood, 1929; Ghost Stories, 1930; Ancient Sin, and Other Stories, 1930; Men Dislike Women, 1931; Man's Mortality, 1933; Short Stories, 1933; Hell! Said the Duchess, 1934; Crooked Coronet, 1937; Flying Dutchman, 1939; (plays) Green Hat, 1925; These Charming People, 1925. Club: Garrick (London, England). Permanent home: Cannes, France; (temp.) 23 E. 74th St., New York 21, N.Y.

ARLING, Emanie N(ahm), writer; b. Bowling Green, Ky.; d. Max B. and Sunshine (Friedman) Nahm; ed. Potter Coll. (Bowling Green), Belmont Coll. (Nashville, Tenn.), Western Ky. State Normal Sch. (Bowling Green), Bowling Green Business U., and spl. courses at Columbia; m. Walter E. Sachs, July 10, 1917 (divorced 1939); 1 dau., Jane Ellen. Mem. Authors' League, America, P.E.N., Query Club, Sigma Iota Chi. Democrat. Author: Talk, 1924; Red Damask, 1926; The Terrible Siren—Victoria Woodhull (1838-1927), 1929; The Octangle, 1930. Contbr. short stories and book reviews to mags. Home: 400 E. 57th St., New York, N.Y.

ARLISS, George, actor; b. London, Eng., Apr. 10, 1868; s. William Arliss-Andrews; ed. in London; hon. M.A., Columbia, 1919; m. Florence Montgomery, of London, Sept. 16, 1899. Made first appearance on stage at Elephant and Castle Theatre, London, 1887; first tour in America with Mrs. Patrick Campbell's Co., 1901; played rôle of Zakkuri in The Darling of the Gods, with Blanche Bates, 1902; later with Mrs. Fiske; appeared as The Devil in play of that name, at Belasco Theatre, New York, 1908; toured in title rôle of Disraeli, 1911, Paganini, 1916, Hamilton, 1917; played in Green Goddess in America, 1921-23, St. James's Theatre (London), 1923-24; Old English, 1924-27; The Merchant of Venice, 1928-29; appeared in talking pictures, notably "Disraeli," "The Man Who Played God," "Voltaire," "Hamilton," "A Successful Calamity," "The Last Gentleman," "Cardinal Richelieu," "The Working Man," "The King's Vacation," "Old English," "The House of Rothschild," "The Iron Duke," "Mr. Hobo," "East Meets West," "A Man of Affairs," "Dr. Syn." Fellow Royal Soc. of Arts, 1934. Clubs: Players, Coffee House (New York); Cliff-Dwellers (Chicago); Franklin Inn (Philadelphia); Garrick, Green Room (London). Author: The Wild Rabbit, 1899; There and Back, 1900; The West End (with Sir George Dance), 1902; Widow Weeds, 1910; Hamilton (with Mrs. Hamlin), 1917; What Shall It Profit (with Brander Matthews), 1927; (autobiography) Up the Years from Bloomsbury, 1927; My Ten Years in the Studios, 1940. Home: 1 Clifton Villas, Maida Hill, London, W. 9, England.

ARLITT, Ada Hart, university prof.; b. New Orleans, La., July 27, 1890; d. John Hamilton Brower and Ada Hullen Spencer (Mott) Hart; B.A., H. Sophie Newcomb Coll. of Tulane Univ., New Orleans, 1913; Ph.D., U. of Chicago, 1917; m. J. L. Arlitt, Feb. 7, 1909. Fellow in zoölogy, Tulane, 1913-14, in psychology, U. of Chicago, 1914-16, in Otto S. A. Sprague Inst. for Med. Research, at U. of Chicago, 1916-17; asso. in psychology, Bryn Mawr (Pa.) Coll., 1917-23; chief psychologist Mental Hygiene Clinic, Cincinnati, 1923-25; prof. and head of dept. child care and training, Sch. of Household Adminstrn. and Grad. Sch. Arts and Sciences, U. of Cincinnati, since 1925. Advisory mem. Com. on Parent Edn. and consultant to staff of White House Conf. on Child Health and Protection, 1930-31; mem. governing bd. Nat. Council Parent Edn., 1926-31 and 1936-38; nat. chmn. parent edn., Nat. Congress Parent and Teachers since 1927. Fellow A.A.A.S., Soc. for Research in Child Development; mem. Am. Psychol. Assn., Phi Beta Kappa, Pi Gamma Mu, Sigma Xi, Kappa Delta Pi, Delta Kappa Gamma, Omicron Nu fraternities. Episcopalian. Clubs: Cincinnati Woman's, Town, College, Woman's City. Author: Psychology of Infancy and Early Childhood, 1928; The Child from One to Twelve, 1931; Adolescent Psychology, 1933; The Adolescent, 1938; Family Relationship, 1942. Editor of Parent Education Yearbook, 1930, 31, 32, 34; asso. editor Childhood Education, 1925-27, Nat. Parent Teacher since 1927. Contbr. to psychol. publs. Home: 3420 Manor Hill Dr., Cincinnati, O.

ARLT, Gustave Otto, prof. German; b. Lock Haven, Pa., May 17, 1895; s. Hans and Helene Bertha (Hoffman) A.; student Elmhurst Coll., 1910-11; A.B., U. of Chicago, 1915, A.M., 1929, Ph.D., 1931; m. Gusti Herrman, June 25, 1920; 1 dau., Marlene. Instr. of German, Indiana U., 1923-24; asst. prof. of German, De Pauw U., 1924-29, asso. prof., Indiana U., 1931-35; prof. of German, U. of Calif. at Los Angeles since 1935; chmn. department Germanic langs., 1935-44, chairman foreign language group, 1940-44. Served as 1st sergeant with 302d Battalion, Tank Corps, U.S. Army, with A.E.F. and as civilian employee, Provost Marshal General's Dept., Am. Forces in Germany, 1917-23. Mem. Modern Lang. Assn. America, Soc. for Advancement of Scandinavian Study, Am. Musicological Soc., Calif. Folklore Soc., Am. Assn. Teachers of German (vice pres. 1943-44), Scabbard and Blade, Delta Phi Alpha, Pi Delta Phi, Phi Mu Alpha. Club: Faculty (Berkeley). Author: Trutznachtigall, 1936. Editor of Das Schiff des Heils, 1933; also editor, 1937-42, of Modern Lang. Forum, and asso. editor (since 1942) California Folklore; compiler and editor Kleiner Liederfreund, 1938. Translator: Jacobowsky and the Colonel, by Franz Werfel, 1944. Editor: Jacobowsky und der Oberst, 1945. Contbr. articles to professional jours. Home: 534 Midvale Av., Los Angeles, 24, Calif.

ARMACOST, George Henry, educator; b. Upperco, Md., May 6, 1905; s. Joshua Franklin and Matilda Frances (Nolte) A.; A.B., Dickinson Coll., Carlisle, Pa., 1926; student Johns Hopkins, summers 1926, 1927, 1930; A.M., Columbia, 1930, Ph.D., 1940; m. Verda Gay Hayden, June 14, 1933; children—Peter Hayden, Michael Hayden, Samuel Henry, Mary Cole. Teacher of science, Kane (Pa.) High Sch., 1926-29; asso. in secondary edn., Teachers Coll., Columbia U., 1930-32, mem. staff of summer sessions, 1931-37; prin. Kane (Pa.) High Sch., 1932-36, Shore Sch., Euclid, O., 1936-37; asso. prof. edn., Coll. of William and Mary, 1937-42, prof. since 1942, acting dean of men, 1943, dir. summer sch. and chmn. dept. of edn. since 1944. Mem. Va. Edn. Assn., N.E.A., Nat. Assn. of Deans and Advisors of Men, Nat. Council for the Social Studies, Kappa Delta Pi, Phi Delta Kappa. Author: High School Principals' Reports, 1940. Home: 706 Powell St. Office: College of William and Mary, Williamsburg, Va.*

ARMBRISTER, Victor Stradley, coll. adminstr.; b. Max Meadows, Va., Nov. 8, 1902; s. James Henry and Bessie Margaret (Aker) A.; A.B., Emory and Henry Coll., Emory, Va., 1928; grad. student, U. of N.C., summer 1928; A.M., Vanderbilt U., 1930, Ph.D., 1938; m. Naomi Lucile Byrd, Aug. 29, 1931; 1 son, Douglas Kenley. Teacher in elementary schools of Wythe and Tazewell counties, Va., 1921-24; instr. in English, Emory and Henry Co., 1928-29, asso. prof. English, 1930-36, prof., 1938-40, dean since 1940, Henry Carter Stuart prof. English and head of English Dept. since 1942; supervisor of curricula and instrn. Navy V-12 Training Unit, Emory and Henry Coll. since 1943. Member Virginia Council of Churches since 1944. Member Modern Lang. Assn., Blue Key, Tau Kappa Alpha, Kappa Phi Kappa, Sigma Mu, Pi Gamma Mu. Republican. Active in religions work of Methodist Church. Author: The Origins and Functions of Subplots in Elizabethan Drama (private edit.), 1938; also unpublished works and studies in English and history. Address: Box 12, Emory, Va.

ARMBRUSTER, Adolph Henry, (ärm'brōō-ster), prof. finance; b. Auburn, N.Y., Jan. 23, 1895; s. Carl Frederick and Gottlieben (Elsasser) A.; B.A., Western Reserve U., 1918; M.B.A., Grad. Sch. of Business Adminstrn., Harvard, 1921; m. Bertha Florentine Schewe, Aug. 5, 1929; 1 dau., Flora Lucille. Accountant with Price, Waterhouse & Co., N.Y. City, 1921-22; asst. prof. accounting, Yale, 1922-26; student counsellor, asst. dean, acting dean, U. of Pittsburgh Sch. of Business Adminstrn., 1926-34; now prof. finance, dean Coll. of Commerce, and acting dean Coll. of Applied Science, Ohio U. With U.S. Army, 1917-19, World War. Mem. Am. Economic Assn., Phi Gamma Delta, Omicron Delta Kappa, Phi Beta Kappa, Alpha Kappa Psi. Mem. Ch. of Christ. Mason. Rotarian. Home: Route 3, Athens, O.

ARMENTROUT, Winfield Dockery (är'mĕn-trout), educator; b. Marshall, Mo., Nov. 2, 1889; s. Silas Winfield and Cora (Osborn) A.; A.B., Mo. Valley Coll., 1910; A.M., Columbia, 1914; grad. study, Ohio State Univ., 1922; Ed.D., Harvard Univ., 1926; LL.D., Missouri Valley College, 1936; m. Dora Sauer, Dec. 28, 1916; children — William Winfield, Jeanette. Instr., high sch., Chanute, Kan., 1910-11, Fort Scott, Kan., 1911-13; head of normal training dept., high sch., Topeka, Kan., 1914-15; asso. prof. edn. and psychology, Kan. State Teachers Coll., 1915-19; prin. jr. high sch., Lawrence, Kan., 1919-20; dir. instrn. and head of dept. training schs., Colo. State Coll. of Edn., 1920-31; v.p. Colo. State Coll. Edn. since 1931, acting pres., 1940-41; curriculum specialist, Denver pub. schs., half-time, 1922-23; extension lecturer in edn., Boston U., 1925-26; visiting prof. edn., Columbia U., summer 1927, U. of Hawaii, summer 1931. Mem. N.E.A., Phi Delta Kappa, Kappa Delta Pi, Pi Kappa Delta, Acacia. Conglist. Mason. Rotarian. Author: Conduct of Student Teaching in State Teachers Colleges, 1927. Co-Author: An Introduction to Education (with G. W. Frasier), 1924, rev. edit., 1933; An Introduction to the Literature of Education (with G. W. Frasier), 1931; Directed Observation and Teaching in Secondary Schools (with W. L. Wrinkle), 1931; Principles of Teaching (with G. D. Strayer and G. W. Frasier), 1935. Home: 1127 18th St., Greeley, Colo.

ARMFIELD, Britt Millis, textile exec.; b. Asheboro, N.C., Aug. 4, 1901; s. William Johnston and Sallie (Millis) A.; grad. Asheboro (N.C.) High Sch., 1916; student U. of N.C., 1917-21; m. Jane Harris, June 18, 1938. Engaged in lumber business, 1924, in real estate, 1924-29, insurance, 1930-32, cotton goods, 1932-34; rayon dyeing and weaving since 1934; vice pres. and dir. Burlington Mills Corp., Greensboro, N.C. Mem. Sigma Alpha Epsilon. Clubs: Sudgefield Country, Greensboro Country (Greensboro, N.C.). Home: 510 Country Club Drive. Office: Burlington Mills, Greensboro, N.C.*

ARMISTEAD, George H., Sr., newspaper editor. See Vol. 23 (1944-45).

ARMISTEAD, Henry Marshall, lawyer; b. Fauquier County, Va., May 15, 1874; s. Bowles Edward and Elizabeth Lewis (Marshall) A.; LL.B., U. of Ark., 1895; m. Elizabeth Joan Murphy, Nov. 2, 1903; children—Marshall Murphy (dec.), George Murphy (dec.), Henry Marshall, Lewis Addison. Admitted to Ark. bar, 1895, and since practiced at Little Rock; partner Cockrill & Armistead, 1908-32, Cockrill, Armistead & Rector, 1932-40, Armistead, Rector and Armistead, since 1940; director E. L. Bruce Co. Mem. Am. Bar Assn., Ark. State Bar Assn., Am. Law Inst. Democrat. Episcopalian. Home: 2015 Wolfe St. Office: Pyramid Bldg., Little Rock, Ark.

ARMITAGE, Merle, impresario; b. Mason City, Ia., Feb. 12, 1893; s. Elmer E. and Lulu May A.; ed. pub schs.; m. 2d, Elsa Stuart, 1943. Engaged in civil engring., then designer of modern stage decorations until 1911; impresario, asso. with Charles L. Wagner, New York, managing local bookings of Alice Nielsen, David Bispham, John McCormack, Alma Gluck, Mme. Schumann-Heink, Galli-Curci, Mary Garden, etc., 1911-15; publicity dir. Diaghilev Ballet, 1915; asst. to pres. Nat. Soc. for Broader Education, 1916-17; teacher of mech. engring., U.S. Army, 1918; assigned to book tour of French Army Band, 1919; publicity mgr. for tour of Pavlova; managed tours of Scotti Grand Opera Co., Russian Grand Opera Co., The Beggars Opera, and concert courses of leading artists, 1919-21; brought to Pacific Coast for first appearances, Rosa Ponselle, Feodor Chaliapin, Igor Stravinsky, George Gershwin, Leopold Stokowski, Phila. Orchestra, Martha Graham, Angna Enters, Harald Kreutzberg, John Charles Thomas. Became mgr. Fitzgerald Concert Direction, Los Angeles, 1921; one of founders, 1924, Los Angeles Grand Opera Assn., gen. mgr., 1924-30; mgr. Philharmonic Auditorium since 1933. Compd. lt. colonel Army Air Forces, World War II. Regional chmn. Pub. Works of Art Project (Federal). Produced "Porgy and Bess," Lady Precious Stream," "Golden Boy," and Martha Graham's "American Document." Author and designer: Aristocracy of Art, 1929; Sculpture of Maier-Krieg, 1932; Biography of Rockwell Kent, 1932; Lithographs of Richard Day, 1932; Paintings of Warren Newcombe, 1932; Photographs of Edward Weston, 1933; Painting of Henrietta Shore, 1933; Lithographs of Jean Charlot, 1933; Zarathustra Jr. (Danz), 1934; The Work of Elise, 1934; Capture of Inspiration (Schmitz), 1935; Modern Dance, 1935; Millard Sheets, painter, 1935; The Art of Napolitano, 1935; The Hollywood Bowl (Jones), 1936; Igor Stravinsky, 1936; Trip to Greece, 1936; Picasso: Two Statements, 1936; Lovet-Lorski, Sculptor, 1937; Arnold Shoenberg, 1937; The Psychologist Looks at Art (Danz), 1937; Martha Graham, Dancer, 1937; Valdemar, 1938; George Gershwin, 1938; Have We an American Art (Jewell), 1939; Post-Caviar, 1939; "Fit for a King," 1939; So-Called Abstract Art, 1939; Pianism (Garroway), 1939; U.S. Navy, 1940; Personal Revolution and Picasso (Danz), 1941; Looking Backward (Bellamy), 1941; Accent on America, 1944. Home: Los Angeles, Calif.

ARMITAGE, Paul, lawyer; b. Brooklyn, N.Y., Feb. 10, 1873; s. Herbert Grayson and Helen Harbeck (Halsted) A.; B.A., Columbia, 1894, LL.B., 1896; m. Alice Watson, May 23, 1900; children—Thomas Watson, Virginia. Practiced N.Y. City since 1896; mem. Douglas, Armitage & Halloway; dir. United Hazeltine Corp., G. R. Kinney Co., Latour Corp. Mem. Am. Bar Assn., Bar Assn. City of New York, New York County Bar Assn., Am. Inst. Mining and Metall. Engrs., Acad. Polit. Science, Psi Upsilon. Office: 30 Rockefeller Plaza, New York 20, N.Y.

ARMOUR, A(ndrew) Watson, packer; b. Kansas City, Mo., Apr. 4, 1882; s. Kirkland B. and Annie P. (Hearne) A.; ed. Andover, Mass.; m. Elsa, d. Augustus A. Parker, Nov. 20, 1907. Identified with packing business since 1903; dir., mem. exec. com. Armour & Co.; dir. Northern Trust Co., Commonwealth Edison Co., Nat. Aluminate Corp. Trustee and pres. St. Luke's Hosp. Clubs: Chicago, Racquet, Casino, Onwentsia, Shoreacres, Old Elm. Home: 900 N. Waukegan Road, Lake Forest, Ill. Office: 316 S. LaSalle St., Chicago, Ill.

ARMOUR, Laurance Hearne; b. Kansas City, Mo., Mar. 8, 1888; s. Kirkland B. and Annie P. (Hearne) A.; educated at Saint Paul's Sch., Concord, N.H.; m. Lacy Withers, Jan. 11, 1911; 1 son, Laurance Hearne. Identified with packing business since beginning of active career, 1909; settled in Chicago, 1910; dir. Armour & Co.; chmn. bd. La Salle Nat. Bank, Chicago; dir. Automatic Canteen Co. of America. Episcopalian. Clubs: Chicago, Onwentsia, Shoreacres, Old Elm. Home: Lake Forest, Ill. Office: 135 S. La Salle St., Chicago, Ill.*

ARMOUR, Lester; b. Chicago, Ill., Mar. 21, 1895; s. Philip Danforth and May Elizabeth (Lester) A.; prep. edn., St. Mark's Sch., Southboro, Mass.; B.A., Yale U., 1918; m. Leola Stanton. Mem. exec. com. and bd. dirs. Rathbone, Hair & Ridgway Co., Allis Chalmers Mfg. Co.; dir. City Nat. Bank & Trust Co., Marathon Paper Mills Co., United Air Lines Transport Corp.; chmn. bd. Gen. Stockyards Corp.; dir. Allis Chalmers Mfg. Co., AA Investment Co. (Phila.), Aro Equipment Corp., City Nat. Bank & Trust Co. (Chicago), Flexwood Co., Portland Union Stock

Yards, Sioux City Terminal Ry., Union Stock Yards of St. Paul, Marathon Paper Mills, United Airline Transport Corp. Served as ensign U.S. Naval Aviation World War I. Home: 600 E. Westminster St., Lake Forest, Ill.*

ARMOUR, Norman, diplomatic service; b. of Am. parents at Brighton, Eng., Oct. 14, 1887; s. George Allison and Harriette (Foote) A.; prep. edn., St. Paul's Sch., Concord, N.H.; A.B., Princeton, 1909, A.M., 1915; LL.B., Harvard, 1913; m. Princess Myra Kouldacheff, Feb. 2, 1919; 1 son, Norman. Admitted to N.J. bar, 1914; attaché, embassy, Paris, France, 1915; 3d sec. of embassy, Petrograd, Russia, 1916, 2d sec., 1917 18; 2d sec. of embassy, Brussels, Belgium, 1919-20; 1st sec. of legation, The Hague, Netherlands, 1920-21, Montevideo, Uruguay, 1921-22; asst. to the under sec. of state, Washington, D.C., 1922-24; 1st sec. of embassy, Rome, 1924-25; counselor of embassy, Tokyo, Japan, 1925-28, Paris, France, 1928-32; U.S. minister to Haiti, Oct. 1932-June 1935; apptd. U.S. minister to Canada, June 1935; apptd. ambassador to Chile, 1938, ambassador to Argentina, 1939, ambassador to Madrid, Dec. 1944. Episcopalian. Clubs: University, Union, Princeton, Racquet and Tennis, Brook, India House (New York); Metropolitan (Washington). Address: Am. Embassy, Buenos Aires, Argentina.

ARMOUR, Philip Danforth; b. 1893; s. Philip Danforth and May (Lester) A.; m. Gwendolin Condon, Jan. 8, 1915. Began with Armour & Co. (founded by grandfather), as a clerk to learn the business, 1914, resigned as 1st v.p., 1931. Chmn. Universal Zonolite Insulation Co. (dir.). Dir. 1st Nat. Bank, Lake Forest, Ill., Borg Warner Corp. (chmn. finance com.), Rathborne Hair & Ridgway Co. (mem. exec. com.), Marathon Corp., Rothschild, Wis. Chmn. Chicago Community Fund Drive, 1935. Chmn. Army Air Force Price Adjustment Sect., Midcentral Dist., A.T.S.C. Home: Lake Forest, Ill. Office: 135 S. La Salle St., Chicago, Ill.

ARMOUR, Richard Willard, coll. prof., author; b. San Pedro, Calif., July 15, 1906; s. Harry Willard and Sue (Wheelock) A.; A.B., Pomona Coll., Claremont, Calif., 1927; A.M., Harvard, 1928, Ph.D., 1933; student Northwestern University, 1930-31; Litt. D., College of the Ozarks, 1944; married Kathleen Fauntleroy Stevens, Dec. 25, 1932; children—Geoffrey Stevens, Karin Elizabeth. Instr. in English U. of Texas, 1928-29, Northwestern University, 1930-31; Dexter Scholar (research fellow) from Harvard, at John Forster Library, Victoria and Albert Museum, London, 1931; professor of English and head div. of modern langs., Coll. of the Ozarks, 1932-33; Am. lecturer, U. of Freiburg, Germany, 1933-34; asst. prof., asso. prof. and prof. of English, Wells Coll., 1934-45; professor English, Scripps College, since 1945; leader of European tours, summers, 1926-31. Served as 2d lt., inf., Reserve Corps, U.S. Army, 1927-37; active duty since 1942 in Antiaircraft Artillery; promoted to lt. col.; detailed to War Dept. Gen. Staff. Mem. Modern Lang. Assn. America, Am. Assn. Univ. Profs., Phi Delta, Alpha Delta Mu, Phi Beta Kappa. Presbyterian. Author: Barry Cornwall: A Biography of Bryan Waller Procter, 1935; Coleridge the Talker (with R. F. Howes), 1940; Yours for the Asking, 1942; To These Dark Steps (with Bown Adams), 1943; Privates' Lives, 1944. Editor: The Literary Recollections of Barry Cornwall, 1936; Young Voices, 1941. Contbr articles and poems Saturday Eve. Post, New Yorker, Sat. Review of Lit., etc., and to syndicated columns. Home: Wells Road, Aurora-on-Cayuga, N.Y. Address: G-3 Div. War Dept. General Staff, The Pentagon, Washington, D.C.

ARMS, George Wells, clergyman; b. Media, Delaware County, Pa., May 6, 1881; s. George Wells and Adelaide P. (Field) A.; A.B., Phila. Central High Sch., 1900; A.B., Princeton, 1904; grad. Princeton Theol. Sem., 1906; D.D., Wooster (O.) U., 1920; m. Marguerite Shattuck, May 12, 1906; children—Edith Field (dec.), Margaret Wells (Mrs. John Frederick Mason), George Warren. Ordained Presbyn. ministry, 1906; pastor Portland, Ore., 1906-12, Denver, Colo., 1912-14, Harlem-New York Ch., 1914-18, Westminster Ch., Steubenville, O., 1918-21, First Ch., Duluth, Minn., 1921-29, Bedford Presbyn. Ch., Brooklyn, N.Y., 1929-44, Bedford Central Presbyn. Ch., Brooklyn, N.Y., since 1944. Dir. Am. Tract. Soc.; v.p. Brooklyn Presbyn. Home for Aged. Author: Which Religion? Romanism, Protestantism or Christ, 1944. Contbr. on religious subjects. Home: 732 St. Marks Av., Brooklyn 16, N.Y.

ARMS, John Heyl Raser; b. Williamsport, Pa., Feb. 28, 1888; s. Augustus Nice and Celeste Stoughton (Raser) A.; ed. Pingry Sch., Elizabeth, N.J., 1905; mech. engring., Cornell U., 1909; m. Dec. 1913, Edith Lucia Wilkinson (dec.); children—Robert (dec.), Richard Philip; m. Dec. 1929, Mary Darley Tucker (dec.); 1 son, Leonard Theodore; m. June 1934, Mabel Etta Rekers. Instr. mech. drawing, Rochester (N.Y.) schs., 1909-10; coordinating engr. Am. Wood Working Machinery Co., 1907-13; production control for Warner Bros. Co., Bridgeport, Conn., 1914-15; consultant in production control, 1915-17; asst. to exec. v.p. and in charge of personnel and plant operation Mfg. Co. of America, Phila., 1919-24; dealer service organization, Miller Rubber Company, Akron, Ohio, 1924-25; management consultant for various corporations, 1925-33; partner Arms & Madeheim, engineers, 1930-34; special agent U.S. and New Jersey Dept. of Labor, Employment Service, 1931-33; sec., gen. mgr. United Engring. Trustees, Inc., since 1933; sec. The Engring. Foundation since 1937; asst. sec. John Fritz Medal Fund Corp., 1935-39; sec. John Fritz Medal Board of Award since 1939; treas. Daniel Guggenheim Medal Fund, Inc., 1935-39, dir., 1937-39, and since 1940, sec. since 1944. In selective service div. U.S. War Dept., Phila., 1918, World War. Instr. and special examiner first aid and life saving, Am. Red Cross, 1927-35; director Oranges and Maplewood chapter; instructor in first aid N.Y. chapter since 1940; director Employment Conference of the Oranges & Maplewood Welfare Federation, 1930-33. Mem. Am. Soc. Mech. Engrs., Am. Inst. Mining and Metall. Engrs., Inst. of the Aeronautical Sciences, Soc. for the Advancement of Management, N.Y. Elec. Soc., Soc. Am. Mil. Engrs., Cornell Soc. Engrs., Nat. Aeronautic Assn., Newcomen Society of England, Automobile Old Timers, Real Estate Bd. of N.Y., Real Estate Assn. of the State of N.Y., Soc. Colonial Wars, Pennsylvania Society S.R., Music Educators Assn. of N.J., N.Y. Flute Club, Zeta Psi. Republican. Episcopalian. Mason (Shriner). Clubs: Engineers, Zeta Psi Club, Scarsdale Golf. Home: Lawrence Park, Bronxville, N.Y. Office: 29 W. 39th St., New York, N.Y.

ARMS, John Taylor, etcher; b. Washington, D.C., April 19, 1887; s. John Taylor and Kate (Watkins) A.; prep. edn., Lawrenceville (N.J.) Sch., 1904-05; student Princeton, 1905-07; B.S., Mass. Inst. Tech., 1911, M.S., 1912; hon. M.A., Wesleyan U., 1939; hon. Litt.D., Hobart Coll., 1940; pupil of Ross Turner, D. A. Gregg, Felton Brown and Despradelles; m. Dorothy Noyes, May 17, 1913; children—Margery, John Taylor, Henry Noyes. Served as ensign U.S. N.R.F., World War. Rep. in permanent collections of Brooklyn, Los Angeles, Cleveland, Toledo, San Diego, Worcester museums, Delgado Mus., New Orleans, Peabody Mus., Salem, Mass., U.S. Nat. Museum, Art Inst. Chicago, New York Pub. Library, Congressional Library, Calif. State Library, Mattatuck Hist. Soc. (Waterbury, Conn.), Princeton U., Art Gallery (Toronto), High Museum (Atlanta), Boston Museum of Fine Arts, Fogg Art Museum, Metropolitan Museum, Pa. Museum of Fine Arts, Corcoran Art Gallery, Detroit Inst. Arts, Hackley Art Gallery, Omaha Art Inst., Bibliothèque Nationale, Paris, Musée de Rouen, France, British Museum, Victoria and Albert Museum, London, Public Library (Birmingham, Ala.), Society for Sanity in Art, Wesleyan U. Print Collection, Yale U. Gallery of Fine Arts, Vanderpoel Memorial (Chicago). Awarded prizes by Society American Etchers, Print Makers Society Calif., National Arts Club (Shaw prize, 1928), Brooklyn Soc.; Etchers, Chicago Soc. Etchers (member's prize, 1932; Purchase prize, 1939), Southern States Art League (Frank Silva prize, 1932; Lila May Chapman prize, 1937, 41, Purchase prize, 1940), Southern Print Makers (Ellsworth Woodward prize, 1939), Print Club of Philadelphia (Charles M. Lea prize, 1935), Pa. Acad. of Art (Eyre medal, 1935), Paris Internat. Expn. (gold medal, 1937), Northwest Print Makers (Purchase prize, 1940; hon. mention, 1941), Chicago Soc. of Etchers, Soc. for Sanity in Art, Southern Print Makers Soc., 1939, Nat. Academician, 1933; mem. Nat. Acad. Design (1st v.p.), Am. Nat. Committee of Engraving (pres.), Soc. Am. Etchers (pres.), Chicago Soc. Etchers, Phila. Soc. Etchers, Cleveland Print Club, Print Makers Society Calif., North Shore Arts Assn., Springfield (Mass.) Art Assn., Conn. Acad. Fine Arts, Baltimore Water Color Club, Washington Water Color Club, Bibliophile Soc., Am. Artists Professional League, Soc. Medalists, Southern States Art League, Northwest Print Makers, Prairie Print Makers, American Fed. of Arts, Cleveland Print Makers, Miniature Painters, Sculptors and Gravers Soc. of Washington, Am. Coll. Soc. of Print Collectors, New Haven Paint and Clay Club, National Inst. of Arts and Letters, The Phila. Water Color Club, Soc. of Independent Artists, Tiffany Foundation (pres.), Woodcut Soc. of Kansas City, Royal Soc. of Painters and Etchers of England (asso.), Associé Société des Beaux Arts. Chevalier Legion of Honor. Republican. Episcopalian. Clubs: Salmagundi, Grolier, Century, Nat. Arts (v.p.), Lotos, Princeton (New York). Author: Handbook of Print Making and Print Makers, 1934; Design in Flower Arrangement (with Dorothy Noyes Arms), 1937. Art editor of Print (mag.). Home: Greenfield Hill, Fairfield, Conn.

ARMS, Thomas Seelye, army officer; b. Cleveland, O., Mar. 22, 1893; s. Charles Carrol and Sarah Elizabeth (Seelye) A.; B.S. Va. Mil. Inst., 1915; student basic course, Infantry Sch., 1923-24, advanced course, 1928-29; Command and Gen. Staff Sch., 1929-31; m. Gladys Josephine Schauweker, June 21, 1917; children—Thomas Seelye, Robert Joseph, William Henry. Commd. 2d lt., Inf., U.S. Army, Nov. 30, 1916; promoted through grades to brig. gen., April 27, 1942. Served on Mexican border, and during World War I, in U.S. and Siberia, later in P.I. and China; instr. R.O.T.C., Emory U., 1924-28; instr. tactics, Infantry Sch., Fort Benning, Ga., 1931-35; instr. Ohio Nat. Guard, 1935-40; comdg. officer 159th Inf., 1941-42; instr. with Chinese Army since 1942. Authors: Notes on Infantry Training for the Chinese Army (with others), 1942. Home: Box 132, Carmel, Calif.*

ARMSTEAD, George Brooks, editor; b. New Haven, Conn., May 30, 1883; s. James Benson and Louisa Matilda (Brooks) A.; Ph.B., Sheffield Scientific Sch. (Yale), 1906; m. Marion Gorham, Oct. 7, 1908 (died Sept. 27, 1912); 1 son, James Gorham; m. 2d, Frances J. Lakin, Jan. 5, 1927; children—George Brooks, Jessie Louise. Began as reporter New Haven (Conn.) Leader, 1904, city editor, 1908-09; editor Lynn (Mass.) News, 1909-11; Sunday editor New Haven Union, 1911-13, editor, 1913-16; city editor New Haven Journal-Courier, 1917; asst. mng. editor Hartford Courant, 1921-23, mng. editor, 1924; literary editor, 1941-1942. News commentator, Radio Station WDRC, Hartford, since 1943. Served with A.E.F. in France, 1918-19; with British E.F. in Palestine and Egypt, 1919-20. Mem. Am. Soc. Newspaper Editors. Mem. Foreign Policy Assn., Inst. of Pacific Relations, Academy of Polit. Sci., Yale Alumni Assn., Alpha Chi Rho. Clubs: University, Twentieth Century, Sons of the American Revolution, Hartford Gun, Laurel. Home: Wethersfield, Conn. Office: Station WDRC, Hartford, Conn.

ARMSTRONG, A. Joseph, coll. prof.; b. Louisville, Ky., Mar. 29, 1873; s. Andrew Jackson and Lotta (Forman) A.; A.B., Wabash Coll., 1902, A.M., 1904; Ph.D., U. of Pa., 1908; student British Museum, 1909, 1910; Litt.D., Georgetown (Ky.) Coll., 1925, and Wabash Coll., 1932; m. Mary Maxwell, Jan. 24, 1911; 1 son, Richard Maxwell. Prof. English, Broaddus Coll., 1903-04, Ill. Wesleyan U., Bloomington, Ill., 1904-07; prof. English, ad interim, Baylor U., Waco, Tex., 1908-09; prof. English, Georgetown (Ky.) Coll., 1909-12; prof. English and head of dept., Baylor U., since 1912. Lecturer on Browning and other lit. subjects; presented Baylor U. the largest collection of Browningiana in the world, also raised funds to purchase portrait of Browning by his son, Robert Barrett Browning; secured from Lilian Whiting, Boston, gift of original Clasped Hands by Harriet Hosmer. Mem. Poetry Lovers' Soc. America, Poetry Soc. Tex., Nat. Council Teachers of English, New York Drama League, Tex. State Teachers' Assn. (chmn. English sect., 1922-23), Dante Soc. America (nat. com.), Modern Lang. Assn. Am., Nat. Travel Soc., Order of Bookfellows, Young Men's Business League (Waco), Shakspere Assn. America, Am. Research Soc., Linguistic Soc. Am., Ky. Pioneer Memorial Soc., McLennan County Hist. Soc.; Sigma Tau Delta (historian; mem. council; Southern regent); Poetry Soc. of London (v.p.), Internat. Mark Twain Society, Sigma Upsilon Fraternity; asso. mem. Poetry Soc. of America, English-Speaking Union; chancellor Texas Folk-Lore Society; mem. Texas Inst. Letters; corr. academician Internationale di Lettere e Scienze, Naples, Italy; hon. mem. Internat. Longfellow Soc., N.Y. Browning Soc., Boston Browning Soc., Los Angeles Browning Soc.; hon. mem. Kansas City Browning Soc.; rep. Dante Soc. America at Dante Sei-Centennial, Ravenna, Italy, 1921; also spl. rep. Texas Italians at same; del. World's Bapt. Alliance, Stockholm, 1923; del. Internat. Conf. Profs. of English, New York, 1923; spl. rep. to Conf. for Adult Edn., Cambridge, Eng., Aug. 1929; special rep. of Texas, Dedication of Library at U. of Louvain, 1929. Democrat. Baptist. Kiwanian. Author: Operatic Performances in England before Handel, 1918; Baylor Men in Military Service, 1919; Browning Through French Eyes, 1932. Compiler of General Register of Students and Former Students of Baylor University, 1845-1920. Editor: Letters of Robert Browning to Isa Blagden, 1923; Baylor Browning Interests (1st to 5th series); Browning the World Over, 1933; Browning's Testament of Hope, 1935; Browning's Roman Murder Story, as recorded in a hitherto unknown Italian Contemporary Manuscript (property Baylor Collection), 1939; Letters of Vachel Lindsay, 1940; Baylors Old Yellow Manuscripts containing translations from two 300-year old manuscripts, which contained brief accounts of Mascambruni and Azolino, 1941. Conbtr. to The Agonia of Buenos Aires, Argentina. Honorary mem. Sigma Upsilon. Home: 625 Dutton St., Waco, Tex.

ARMSTRONG, Charles, U.S. Public Health Service; b. Alliance, O., Sept. 25, 1886; s. Theodore and Emma Maria (Bertolette) A.; B.S., Mt. Union Coll., 1910, Sc.D., 1933; M.D., Johns Hopkins, 1915; m. Elizabeth Alberta Rich, June 21, 1920; 1 dau., Mary Emma. Interne New Haven (Conn.) Gen. Hosp., 1915-16; asst. surgeon U.S. Public Health Service, 1916, passed asst. surgeon, 1920, surgeon, 1924, senior surgeon, 1936; med. dir., 1942; investigator Nat. Inst. of Health, chief div. infectious diseases. Extension research in botulism, influenza, syphilis, tetanus following vaccination, milk-borne epidemics, dengue, encephalitis, psittacosis, poliomyelitis, choriomeningitis, etc. Med. officer in charge U.S.S. Seneca, World War. Member Sigma Alpha Epsilon. Author various public health reports. Home: 7005 Meadow Lane, Chevy Chase, Md. Office: National Institute of Health, Bethesda, Md.

ARMSTRONG, Clare Hibbs, army officer; b. Albert Lea, Minn., Jan. 23, 1894; s. DeWitt Clinton and Anna Caroline (Hibbs) A.; ed. Army and Navy Prep. Sch., Washington, D.C., 1913; B.S., U.S. Mil. Acad., 1917; grad. Coast Arty. Sch., 1930. Chem. Warfare Sch., 1930, Command and Gen. Staff Sch., 1936, Air Corps Tactical Sch., 1942, Ordnance Field Officer Motor Course, 1942; m. Mary Denard Coombs, May 1, 1917 (died 1938); children—Clare Hibbs, Elizabeth Anne (Mrs. Richard Louis Hennessy), DeWitt Clin-

ton; m. 2d, Mary Weber Harter, June 5, 1939. Commd. 2d lt., U.S. Army, Apr. 20, 1917 and advanced through the grades to brig. gen. (temp.), Mar. 16, 1943. Mason (Scottish Rite, Shriner). Club: Army and Navy Country (Washington, D.C.). Home: 533 Park Ave., Albert Lea, Minn.

ARMSTRONG, David William, exec. dir. Boys' Clubs of America; b. North Adams, Mass., Nov. 19, 1885; s. David and Leah (Busierre) A.; ed. grammar school; also private study; hon. M.A., Dartmouth Coll., 1941; m. Antoinette Whittle, May 3, 1911; children—Robert Whittle, David William, Philip Starrett. Began as newsboy, Pittsfield, 1895; became shoe worker, 1900; clerk, Berkshire Life Ins. Co., Pittsfield, Mass., 1901-07; store clerk, bookkeeper (after hours), 1901-06; phys. instr., asst. supt. Boys' Club of Pittsfield, Mass. (after hours), 1906-07; mng. dir. Worcester (Mass.) Boys' Club, 1907-41; juvenile probation officer, Worcester, 1907-20; exec. sec. Community Chest, Worcester, 1920-41; commr. of pub. welfare, Commonwealth of Mass. (on leave), 1939; exec. dir. Boys' Clubs of America, Inc., since 1941, mem. bd. of dirs. many years. Organized and managed war fund campaigns, World War I. Consultant in fund raising campaigns to community chest and boys' club orgns. since 1920; pres. Mass. Conf. on Social Work, 1939; chmn. advisory bd. Mass. Dept. of Pub. Welfare, 1939-41; mem. first White House Conf. on Child Health and Protection. Mem. Nat. Inst. Social Sciences, Am. Assn. Social Workers. Clubs: Union League (N.Y. City); Scarsdale Golf. Contbr. to books and pamphlets. Home: Pinewood Gardens, Hartsdale, N.Y. Office: 381 4th Av., New York, N.Y.

ARMSTRONG, Donald, army officer; b. Stapleton, N.Y., Apr. 15, 1889; s. Samuel Treat and Alice (Cobin) A.; A.B., and A.M., Columbia, 1909; grad. Cours Superieur Technique de l'Artillerie, French Army, Paris, 1924; grad. Army Industrial Coll., 1927; m. Frances Richards Newcomb, Aug. 22, 1912; 1 son, Warren Putnam. Commd. 2d lt., Coast Arty. Corps, U.S. Army, Oct. 5, 1910; served at Fort Monroe, Va., Fort William, Me., Fort Barrancas, Fla., Fort Monroe (coast defense adjutant); assigned to 35th Arty. Brigade, June 1918 and went to Limoges, France, as major, brigade adjutant; staff chief of artillery, A.E.F., Oct. 1918; made report on German fortifications on Belgian coast, Nov. 1918; attached to Direction de l'Artillerie, French Army, Paris, Jan. 1919; asst. mil. attaché, Am. Embassy, Paris, July 1919; student officer, Centre d'Etudes Tactiques d'Artillerie, Metz, June 1920, French Coast Arty. Sch. Toulon, May 1921; transferred to Ordnance Dept., 1923; assigned to Watertown Arsenal, 1924, Planning Branch, Office Asst. Sec. of War, 1927; mem. F.A. Bd., Fort Bragg, 1931; Office Chief of Ordnance, as chief Maintenance Div., 1935; became exec. officer, Chicago Ordnance Dist., July 1939; promoted to brig. gen., May 22, 1942; chief Tank Automotive Center, Detroit, 1942; comdg. gen. Ordnance Replacement Training Center, Aberdeen, Md., 1943; comdt. Army Indsl. College, Washington, D.C., 1944. Decorated Chevalier Legion of Honor; Order of Solidaridad (Panama); Victory medal with 2 clasps. Professorial lecturer, classics dept., George Washington U., 1937-39. President American Military Institute, 1945. Mem. A.A.A.S., New York Hist. Society, American Sociol. Soc., Newcomen Soc., Phi Delta Theta; fellow Royal Soc. Arts. Mason. Clubs: Army and Navy (Washington, D.C.); Columbia University (N.Y. City); Chicago, Casino, Racquet, Saddle and Cycle (Chicago). Contbr. to mags. Address: Army Industrial College, The Pentagon, Washington 25, D.C.

ARMSTRONG, Donald Budd, hygienist; b. Bangor, Pa., Dec. 19, 1886; s. Elmer R. and Sarah (Budd) A.; Ph.B., Lafayette Coll., 1908, D.Sc., 1923; M.D., Coll. Phys. and Surg. (Columbia), 1912; M.A., Columbia, 1912; M.S., Mass. Inst. Tech., 1913; m. Eunice Burton, Sept. 19, 1913; children—Donald, Stewart, Lincoln, Burton. Supt. Bur. Pub. Health and Hygiene and dir. Dept. of Social Welfare, New York A.I.C.P., 1913-16, also served as chmn. sanitary com. Depth. of Health Advisory Council, chmn. Dept. of Street Cleaning Advisory Council, and chmn. com. on block recreation of Recreation Alliance—all of N.Y. City; exec. officer Framingham (Mass.) Community Health and Tuberculosis Demonstration, under auspices of Nat. Tuberculosis Assn., and financed by spl. gift of $200,000 from Met. Life Ins. Co., aiming to effect cure, prevention and ultimate eradication of tuberculosis; exec. officer Nat. Health Council (Washington and New York); lecturer on pub. health, New York U., and Columbia; sec. tech. bd. and mem. advisory council Milbank Memorial Fund; 2d v.p. Met. Life Ins. Co., in charge of health and welfare work of policy holders; sr. surgeon (Reserve Corps) inactive status, U.S.P.H.S. since 1942; mem. Presidents Nat. Nutrition Conf. for Defense; mem. bd. consultants N.Y. State Dept. Health; mem. mng. com. Life Ins. Adjustment Bureau; director New York Tuberculosis and Health Association; chairman home safety com. and vice pres. Nat. Safety Council; member N.Y. State Com. on Prevention of Diphtheria, U.S. P.H.S., N.Y. State and N.Y. City Pneumonia Control commns.; mem. exec. com. Med. Information Bur. of N.Y. Acad. Medicine; chmn. com. on edn. material N.Y. Heart Assn.; mem. health advisory com. Commonwealth Fund; mem. advisory com. Am. Social Hygiene Assn.; mem. tuberculosis com. N.Y. State Charities Assn.; vice-chmn. Com. on N.Y. State Tuberculosis Control Project, directed toward substantial eradication of the disease by 1960, since 1941; former bd. govs. Am. Pub. Health Assn.; mem. bd. dirs. N.Y. City Cancer Com.; mem. com. on scientific research and edn. Nat. Foundation for Infantile Paralysis; mem. bd. dirs. and v.p. Greater New York Safety Council; mem. bd. trustees Am. Museum of Safety; member executive committee National Health Council; trustee and mem. nat. adv. council, Cleveland Health Museum; ex-pres. and mem. exec. com. New York City Public Health Assn.; mem. com. on nat. health Nat. Conf. of Social Work; mem. hygienic reference bd. Life Extension Inst.; mem. edni. policies commission National Education. Assn.; member bd. of dirs., War Community Service; mem. Nursing Procurement and Assignment Com., W.M.C.; mem. advisory bd. Am. Camping Assn.; chmn. health edn. adv. com. N.Y. City Dept. of Health. Directed establishment of the first pub. laundry in N.Y. City; investigated relation of flies to infant mortality; developed plans for Framingham Demonstration and program for Nat. Health Council. Fellow Am. Pub. Health Assn. (chairman committee on accident prevention), A.M.A.; member New York State and New York County medical socs., N.Y. County Com. on Med. Economics, N.Y. Acad. Medicine, Nat. Tuberculosis Assn., Nat. Com. for Mental Hygiene, A.A.A.S., Chi Phi, Alpha Omega Alpha, Delta Omega, Omega Club. Author: Popular Encyclopedia of Health (with Lee K. Frankel and G. M. Fox), 1926; What to Do Till the Doctor Comes (with Grace T. Hallock), 1943; also numerous monographs and pamphlets on med. topics. Home: Scarsborough, N.Y. Office: 1 Madison Av., New York, N.Y.

ARMSTRONG, Edward Cooke, educator; Aug. 24, 1871-Mar. 4, 1944. See Vol. 23 (1944-45).

ARMSTRONG, Edwin H(oward), elec. engr.; b. New York, N.Y., Dec. 18, 1890; s. John and Emily Gertrude (Smith) A.; E.E., Columbia, 1913, Sc.D., 1929; Sc.D., Muhlenberg College, 1941; married Marian MacInnis, December 1, 1923. Assistant in dept. elec. engring., Columbia, 1913-14; asso. with Prof. Michael I. Pupin in research, Marcellus Hartley Research Lab., at Columbia U., 1914-35; prof. of elec. engring., Columbia, since 1934. Served as capt. and major, Signal Corps, with A.E.F., 1917-19. Chevalier, Legion d'honneur, 1919. Awards: Medal of Honor, Inst. of Radio Engrs., 1917; Egleston medal, Columbia U., 1939; "Modern Pioneer" plaque, Nat. Assn. Mfrs., 1940; Holley medal, Am. Soc. Mech. Engrs., 1940; Franklin medal, Franklin Inst., 1941; John Scott medal, Bd. of City Trusts, City of Phila., 1941; Edison medal, Am. Inst. of Elec. Engrs., 1943; award to be known as Armstrong Medal, established by Radio Club of America, 1935. Member Institute Radio Engineers. Republican. Presbyterian. Contributor to tech. jours. Inventions: regenerative circuit, 1912; superheterodyne, 1918; super-regenerative circuit, 1920; method of eliminating static in radio by means of frequency modulation, 1939. Home: 435 E. 52d St., New York, N.Y.*

ARMSTRONG, Frank Alton, Jr., army officer; b. Hamilton, N.C., May 24, 1902; s. Frank Alton and Annie Elizabeth (Hobbs) A.; LL.B., A.B., Wake Forest (N.C.) Coll., 1925; m. Vernelle Hudson, Mar. 15, 1929; 1 son, Frank Alton, III. Began as flying cadet, U.S. Army, 1928; commd. 2d lt., Air Corps, 1929, and advanced through the grades to brig. gen., Feb. 1943; has served at Langley Field, Va., Kelly Field, Tex., March Field, Calif., Randolph Field, Tex., Albrook Field, Panama, Barksdale Field, La., Drew Field, Fla.; combat observer, England, 3 months, 1940; asst. chief A-3 Sect. of Air Force Staff, Washington, D.C.; in command 1st U.S. heavy bombing flights over France, Germany. Decorated Silver Star, Distinguished Flying Cross, Oak Leaf Cluster, Distinguished Service Cross, Air Medal; British Flying Cross (first air medal awarded U.S. airman, World War II). Mem. Kappa Alpha (Southern). Home: 47 Lock Lane, Apt. 4, Richmond, Va. Address: Commanding General, 315th Bomb Wing, A.P.O. 182, care P.M. San Francisco, Calif.

ARMSTRONG, George Alexander, foreign service officer; b. Nyack, N.Y., Sept. 15, 1887; s. James Sinclair and Lizzie Howard (Welsh) A.; A.B., Princeton U., 1909; m. Elizabeth Inglis, Dec. 17, 1919 (died June 17, 1933); children—Mary Howard, George Alexander. Engaged in various business enterprises, 1909-24; vice consul at Zürich, Switzerland, 1924-28; consul at Nice, France, 1928-30; 2d sec. Am. Embassy, Warsaw, Poland, 1930-33, Berlin, Germany, 1933-35; Am. consul at Kingston, Jamaica, 1935-36; 2d sec. Am. Legation, Dublin, Irish Free State, 1936-37; consul at Colombo, Ceylon, 1937-39; 2nd sec. Am. Legation, Lisbon, Portugal, 1939; consul, Malaga, Spain, 1940-41, Manchester, Eng., since 1941. Served as 2d lt., U.S. Army, World War. Episcopalian. Club: University (New York). Home: New York, N.Y. Address: American Consulate, Manchester, England.

ARMSTRONG, Hamilton Fish, editor, author; b. N.Y. City, Apr. 7, 1893; s. D. Maitland (artist; consul gen. to Italy) and Helen (Neilson) A.; A.B., Princeton, 1916; hon. LL.D., Brown University, 1942; married in Paris, France, to Helen MacGregor Byrne, December 31, 1918 (div. 1938); 1 daughter, Gregor. Commd. 2d lt. U.S. Army, Oct. 26, 1917, and assigned 22nd Inf.; 1st lt., Dec. 17, 1917. Apptd. mil. attaché to Serbian War Mission in U.S., Dec. 1917; apptd. acting mil. attaché, Am. Legation, Belgrade, Serbia, Dec. 1918. Mem. editorial staff N.Y. Evening Post, 1919-21; special corr. in Eastern Europe, 1921-22; mng. editor Foreign Affairs (quarterly rev.), 1922-28, editor since 1928; member advisory committee on Post-War Foreign Problems, State Dept., 1942-44; special asst. to U.S. Ambassador in London, with personal rank of Minister, 1944; special adviser to Secretary of State, 1945; adviser U.S. delegation, San Francisco Conference, 1945; dir. Council on Foreign Relations, Inc.; delegate to International Studies Conference, Paris, 1929, London, 1933 and 1935. Trustee New York Society Library (president since 1944), Woodrow Wilson Foundation (v.p. 1928-30; pres. 1935-37); mem. President's Advisory Com. on Polit. Refugees; corr. mem. Sch. of Slavonic Studies, London. Mem. Am. Philos. Soc. Decorated Order of St. Sava, 1918, Order of White Eagle (with swords), 1919 (both Serbian); Order of the Crown (Roumania), 1924; Officer of Legion of Honor (France), 1937; Order of the White Lion (Czechoslovakia), 1937. Clubs: Century and Knickerbocker. Editor: Book of New York Verse, 1918; Foreign Affairs Bibliography (with W. L. Langer), 1933; The Foreign Policy of the Powers, 1935. Author: The New Balkans, 1926; Where the East Begins, 1929; Hitler's Reich—the First Phase, 1933; Europe Between Wars?, 1934; Can We Be Neutral? (with A. W. Dulles), 1936; We or They, 1937; When There Is No Peace, 1939; Can America Stay Neutral? (with A. W. Dulles), 1939; Chronology of Failure, 1940. Contbr. to mags. Office: 58 E. 68th St., New York, 21, N.Y.

ARMSTRONG, Harry Lacey, pres. mil. acad.; b. Logan, O., July 19, 1888; B.S., Ohio Wesleyan U., 1909; A.M., Cumberland U., 1925; grad. study, Peabody Coll. for Teachers, Nashville, Tenn., 1925-27; m. Mildred Tomlinson, Sept. 3, 1914. Instr. in mathematics, Castle Heights Mil. Acad., Lebanon, Tenn., 1909-14, headmaster, 1914-19, supt., 1919-21; prin. high sch., Lebanon, 1923-24; prof. mathematics and dean Cumberland U., 1925-29; pres. Castle Heights Mil. Acad. since 1929. Pres. Assn. of Mil. Colls. and Schools of U.S., 1942. Mem. Sigma Alpha Epsilon, Democrat. Methodist. Mason. Rotarian. Home: Lebanon, Tenn.

ARMSTRONG, Helen Maitland, artist; b. Florence, Italy, Oct. 14, 1869; d. David Maitland (U.S. consul gen. to Italy) and Helena (Neilson) Armstrong; ed. at home; studied art at Art Students' League, New York, and with Rhoda Holmes Nicholls, Irving R. Wiles, William M. Chase. Designed and painted many stained glass windows, mosaics, mural decorations, etc. Prin. works: windows All Saints Ch., Biltmore, N.C.; windows in memorial chapel built by Mrs. O. H. P. Belmont; in pvt. chapel of J. C. Brady, Gladstone, N.J.; windows in Ch. of the Ascension, and St. Michael's Ch., New York; 5 windows in chancel of chapel, Sailor's Snug Harbor, Staten Island, N.Y.; 10 windows in Ch. of Our Lady of Perpetual Help, Bernardsville, N.J.; etc. Episcopalian. Address: 58 W. 10th St., New York, N.Y.

ARMSTRONG, James Reverdy, lawyer. See Vol. 23 (1944-45).*

ARMSTRONG, Jesse Evan, educator; b. Ekron, Ky., May 16, 1883; s. John Crittenden and Rosa John (Wimp) A.; A.B., U. of Calif., 1916; m. Aileen Hand, Aug. 30, 1913 (died 1928); children—Frances Aileen (Mrs. Victor Kostainsek), John Evan, Richard Emmett (pilot, U.S. Air Forces, killed in action over France, 1944); m. 2d, Esther Hobart Perry, Sept. 27, 1929. Instr. in colleges, Wisconsin, Minnesota and Idaho, 1910-12; U. of Calif., 1912-20; founder, pres. and mng. dir., Armstrong Coll., Berkeley, Calif., since 1918. Mem. Calif. state soc. S.A.R. (pres.), Nat. Bus. Teachers Assn. (mem. exec. bd.), Nat. Council Bus. Schs., Calif. Bus. Educators Assn., Calif. Pvt. Bus. Schs. Assn. Club: Rotary Internat. (Berkeley). Author: Mental Approach to Shorthand Writing, 1925; Remedial Shorthand Drills, 1927; also brochures on bus. edn., 1925-45. Home: 5922 Acacia Av., Oakland 11, Calif. Office: 2222 Harold Way, Berkeley 4, Calif.

ARMSTRONG, John Nelson, coll. pres.; Jan. 6, 1870-Aug. 12, 1944. See Vol. 23 (1944-45).

ARMSTRONG, Lawrence Sheppard, foreign service; born in Penn Yan, New York, July 6, 1895; son of Hatley Kendig and Sarah Fletcher (Sheppard) Armstrong; A.B., Williams College, 1917; studied Sillig School, Vevey, Switzerland, summers, 1908 and 1911; m. Fenia S. Benezech, October 19, 1920; children—Francis Lawrence, and stepdaughter, Jeannette Balbine (Mrs. Pasquale Principe). Appointed to Consular Service, after examination, as vice consul, Liverpool, Eng., 1923-26, Messina, Italy, 1926-28, Naples, 1928; promoted to consul May 23, 1929, continuing at Naples; consul Lisbon, Portugal, 1930-34, Tunis, Tunisia, 1934-36, Tampico, Mexico, 1936-38, Nogales, Mexico, 1938-42; 2d secretary of Embassy and consul, Habana, 1942-44; consul Camaguey, Cuba, Dec. 1944-June 1945, Lisbon, Portugal since July 1945. Served in World War, beginning April 1917, with American Ambulance Corps and American Red Cross, Paris; then with Quartermaster Corps, London and Paris and U.S. Air Service in Paris; with Graves Registration Service, Paris, 1920. Decorated Comdr. Order of Nichan Iftikhar (Tunisia),

1936. Episcopalian. Home: Penn Yan, N.Y. Address: American Embassy, Lisbon, Portugal.

ARMSTRONG, Margaret (Neilson), author; Sept. 24, 1867-July 18, 1944. See Vol. 23 (1944-45).

ARMSTRONG, Paul Galloway, state dir. Selective Service; b. Leadville, Colo., Oct. 26, 1890; s. Rev. Arthur Edson and Luvie Adelma (Russell) A.; student Fairmount Sch. (Denver) and West Denver High Sch.; m. Blanche Astrid Larson, Dec. 4, 1916; children—Don Wellington, Patricia Lorraine. With Parker, Thomas and Tucker Paper Co., Chicago, since Sept. 1919, beginning as clk., then salesman, now v.p. Dir. selective service in Ill. since 1940. Served with 8th U.S. Regular Inf., World War. Past comdr. Post No. 232 and Cook County Council of Am. Legion, past dept. comdr. of Ill. Mem. S.A.R. Republican. Presbyterian. Mason (Shriner). Clubs: Lake Shore Athletic; Illini Country (Springfield). Home: Springfield, Ill. Office: Armory Bldg., Springfield, Ill.; and 105 W. Monroe St., Chicago, Ill.

ARMSTRONG, Regina (Mrs. Charles H. Niehaus), art critic; born in McComb, Ohio; d. of Thomas J. and Jane Ann Welch (Von Roth) Armstrong of Lancaster, Ohio; graduate high school; course in horticulture, Columbia University, and private education; studied art under Miss Kate Carl; m. Charles Henry Niehaus (sculptor), 1900 (died June 17, 1935). Society editor Sunday Times, Memphis, Tenn., 1892-93; editor Social Graphic, 1893-96; editor Impressionist, N.Y. City, 1899-1900. Sec. Municipal Art Comm., City of New Rochelle. Contbr. of poems, stories and critiques to art and lit. mags. since 1896; also to The Studio, London. Mem. various art and hort. socs. Author: Sculpture of Charles Henry Niehaus, 1902; C. Myles Collier, a Memoir, 1908. Lecturer on garden design and planting. Home: Quaker Ridge Road, New Rochelle, N.Y.

ARMSTRONG, Robert Burns, editor, publicity dir.; b. near Des Moines, Ia., Aug. 19, 1873; s. Dr. Robert B. and Sarah E. (Hardy) A.; grad. Ia. State Agrl. Coll., 1892, hon. Ph.M., 1903; m. Blanche Arline Hogin, Dec. 30, 1896; 1 son, Robert Burns. Learned printer's trade and later editor on Des Moines papers; polit. editor Chicago Record, 1896-98; in charge eastern editorial work, same, at New York, 1898-1901; had charge western office New York Herald, 1901-02; pvt. sec. to Secretary Shaw, April, 1902; asst. sec. of the Treasury, Feb. 1903-Mar. 1905; pres. Casualty Co. of America, 1905-07; removed to Pasadena, Calif.; Washington corr. Los Angeles Times, 1917-32. Nat. dir. publicity, Harding pre-convention campaign, Jan.-July, 1920; asst. dir. publicity, Coolidge campaign, 1924. Republican. Clubs: Nat. Press, Gridiron (Washington, D.C.). Address: National Press Club, Washington, D.C.

ARMSTRONG, Robert John, bishop; b. San Francisco, Calif.; s. William and Margaret (Ryan) A.; grad. Gonzaga U., Spokane, Wash., 1904, A.M., 1912. Priest, R.C. Ch., 1910; curate Our Lady of Lourdes, Spokane, 1910-14; pastor St. Paul's Ch., Yakima, Wash., 1914-29; bishop Diocese of Sacramento, Calif., since Mar. 12, 1929. Mem. Knights of Columbus. Home: 2030 Capitol Av., Sacramento, Calif.*

ARMSTRONG, Samuel Treat, physician; Nov. 2, 1859-Aug. 31, 1944. See Vol. 23 (1944-45).

ARMSTRONG, Walter Preston, lawyer; b. Pittsboro, Miss., Oct. 26, 1884; s. George Wells and May (Cruthirds) A.; student Webb Sch., Bell Buckle, Tenn., 1898-1901, U. of Miss., 1901-02; A.B., Yale U., 1906, LL.B. magna cum laude, 1908; hon. LL.D., Boston University, 1942, Southwestern Coll., 1943; m. Irma Waddell, Nov. 12, 1912; 1 son, Walter Preston. Admitted to Tenn. bar, 1908, and began practice at Memphis; city atty., Memphis, 1920-24; special asst. to attorney general of U.S. under Selective Service Act; member Federal Board of Legal Examiners; mem. Armstrong, McCadden, Allen, Braden & Goodman. Member general council American Bar Association, 1929-31, member House of Delegates since 1939, mem. exec. com., 1931-34; chairman com. on jurisprudence and law reform, 1935-41, mem. bd. editors American Bar Association Journal, 1934-41 and since 1943; president 1941-42); member Shelby County Bar Assn. (pres. 1932-33), Tenn. Bar Assn. (pres. 1936), Am. Law Inst. (mem. council), Acad. of Polit. and Social Science, Acad. Polit. Science, Assn. of Bar City of New York, Sigma Chi, Phi Delta Phi; honorary member Canadian Bar Association. Mem. Commrs. on Uniform State Laws for Tennessee. Independent Democrat. Methodist. Clubs: University, Memphis Country (Memphis); Lotos (New York). Contbr. to law jours. Home: 1219 East Parkway S. Office: Commerce Title Bldg., Memphis, Tenn.

ARMSTRONG, Wesley Earl, univ. prof.; b. Fulton County, Ark., Mar. 18, 1899; s. William Alexander and Susan Victoria (Sears) A.; A.B., East Central State Coll., Okla., 1927; M.S., Okla. Agri. and Mech. Coll., 1931; Ed.D., Stanford, 1938; m. Oleta Berniece Sawyer, May 24, 1924; children—Howard Gene, Betty Sue. Teacher in junior high sch., 1921; prin. high sch., 1923-33; teaching fellow, Stanford, 1933-34; dir. of instruction, secondary schs., Salt Lake City, Utah, 1934-37; chmn. div. on teacher edn., Mills Coll., Oakland, Calif., 1937-40 (on leave to Comm. on Teacher Edn., 1938-40); vis. prof., summers, U. of Oregon, 1935, 1936, U. of Washington, 1937, Stanford, 1934, 1942; field coordinator, comm. on teacher edn., Am. Council on Edn., 1938-43; dean of college Ohio Wesleyan U., 1943-45; dean of Sch. of Edn., prof. of edn. and dir. of summer session, U. of Delaware, since 1945. Mem. N.E.A. (dept. of supervisors and dirs. of instrn. coll. teacher of edn.), Soc. for Curriculum Study, Am. Assn. Sch. Adminstrs., Am. Coll. Assn. (mem. comm. on teacher edn.), Phi Delta Kappa. Co-author: The College and Teacher Education (Am. Council on Edn.), 1944. Home: College Av. and Delaware. Address: University of Delaware, Newark, Del.

ARMSTRONG, William Park, theologian; Jan. 10, 1874-March 25, 1944. See Vol. 23 (1944-45).

ARN, Elmer Raymond, surgeon; b. Arnhelm, O., July 8, 1886; s. Ad and Mary Elizabeth (Schatzman) A.; Miami U., 1904-06; M.D., U. of Cincinnati, 1911; post-grad. work, U. of Berlin and U. of Vienna; m. Mina Marie Wannagat, Aug. 27, 1913; children—Raymond; Kenneth. Practiced at Dayton, O., since 1912. Surgeon Miami Valley Hospital and National Mil. Home. Pres. Dayton Bur. Community Service, 1937-39. Mem. Founders Group of Am. Bd. Surgery. Member board of trustees, Miami Valley Hospital; president of Dayton Philharmonic Orchestra. Fellow American College Surgeons; mem. A.M.A., Ohio State Med. Assn., Am. Assn. for Study of Goiter (expres.), Alpha Kappa Kappa. Mason (33°) former Grand Master of Ohio; pres. George Washington Nat. Masonic Memorial Assn.; mem. bd. of trustees Ohio Masonic Home. Mem. Dayton Rotary Club. Lutheran. Contbr. on goiter to med. jours. Home: 429 Ridgewood Av. Office: Fidelity Bldg., Dayton, O.

ARNALL, Ellis Gibbs, governor Georgia; b. Newnan, Ga., Mar. 20, 1907; s. Joe Gibbs and Bessie Lena (Ellis) A.; student Mercer Univ., Macon, Ga., 1924; A.B., Univ. of the South, 1928; LL.B., U. of Ga., 1931; m. Mildred DeLaney Slemons, April 6, 1935; 1 son, Alvan Slemons. Admitted to Ga. bar, 1931; mem. Ho. of Reps., of Coweta County, Ga., and speaker pro tem., 1933-37; atty. gen. of Ga., 1939-43; gov. of Ga., term 1943-47. Mem. Am. and Ga. State bar assns. Mem. Phi Delta Phi, Kappa Alpha. Democrat. Baptist. Home: Newnan, Ga. Office: State Capitol, Atlanta, Ga.

ARNAUD, Leopold (är'nō), dean of architecture; b. New York, N.Y., Mar. 2, 1895; s. Leopold and Fortunée (Zacharie) A.; grad. Lycé Janson de Sailly (U. of Paris), 1914; B.Arch., Columbia, 1918, M.S. in architecture, 1933; student École des Beaux Arts, Paris, 1919-24 (Architecte Diplômé par le Governement Français); m. Blanchette Stearns, Nov. 5, 1927; children—Blanche Fortunée, Anthony Leopold. Architectural designer Warren & Wetmore, architects, New York, 1924-29; designer Voorhees, Gmelin & Walker, New York, 1929-32; lecturer on history of architecture, Columbia, 1929-32, instr. in architecture, 1932-33, asso., 1933-35, asst. prof. and acting dean, sch. of architecture, 1935-37, prof. history of architecture, 1937-42, Ware prof. of architecture, 1942, and dean of architecture since 1937; visiting Carnegie prof. to South America, 1943. Served 1st Plattsburg Camp, May-Aug. 1917; commd. 2d lt., F.A., U.S. Army, 1917; comdr. C Battery, 151st F.A., 42d (Rainbow) Div., Apr.-Aug. 1918; staff officer 12th F.A. Brig., Sept.-Dec. 1919; with A.E.F., 13 months; wounded at Pexonne, May 1918. Awarded Silver Star citation. Mem. American Institute of Architects, Société des Architectes Diplômés par le Gouvernement Français (pres. Am. group, 1941-45), Assn. Collegiate Schs. of Architecture (pres. 1940-42), Sch. Art League of N.Y. (pres. 1941-45), Theta Delta Chi. Republican. Roman Catholic. Clubs: Century, Columbia University, Ex-members of Squadron A. Contbr. to archtl. jours. Home: 3434 87th St., Jackson Heights, N.Y. Office: Columbia University, New York, N.Y.

ARNDT, William Frederick (ärndt), theol. prof.; b. Mayville, Wis., Dec. 1, 1880; s. Christian and Mary (Oertwig) A.; ed. Concordia Coll., St. Paul, Minn., 1894-97, Concordia Coll., Milwaukee, Wis., 1897-1900, Concordia Sem., St. Louis, Mo., 1900-03; A.M., U. of Chicago, 1923; Ph.D., Washington U., St. Louis, Mo., 1935; D.D., Concordia Coll., Adelaide, Australia, 1930; m. Emma Vetter, July 23, 1907 (died June 18, 1933); children—Erna Hedwig, Ilse Lenore. Ordained to ministry Luth. Ch. (Mo. Synod), 1903; pastor, Bluff City, Tenn., 1903-05, St. Peters Luth. Ch., St. Joseph, Mo., 1905-10, Bethlehem Luth. Ch., Brooklyn, N.Y., 1910-12; teacher of Latin, Greek and Hebrew, St. Paul's Coll., Concordia, Mo., 1912-21; prof. New Testament, Concordia Sem., St. Louis, Mo., since 1921. Mem. Foreign Missions Bd., Luth. Mo. Synod, since 1921; mem. com. on Luth. union, Luth Mo. Synod, since 1935. Mem. Classical Club of St. Louis, Club of Classical Philology (St. Louis), Mo. Acad. of Science, Hist. Soc. of Mo., Archæol. Inst. of America, Soc. Bibl. Lit. and Exegesis. Author: Does the Bible Contradict Itself, 1926; Siehe, ich stehe vor der Tuer (German sermons), 1929; Bible Difficulties, 1932; Popular Symbolics (with others), 1934; Christian Prayer, 1937; Fundamental Christian Beliefs, 1938; New Testament History, 1939; Life of St. Paul, 1944; Mng. editor Theol. Monthly, 1926-30, Concordia Theol. Monthly since 1938. Home: 12 Seminary Terrace, St. Louis, Mo.

ARNEILL, James Rae (är-nēl'), physician; b. De Pere, Wis., Mar. 6, 1869; s. John and Elizabeth (Rae) A.; A.B. from Lawrence Univ. (Wis.), LL.D., 1923; M.D., U. of Mich., 1894; m. Sarah Hyatt Taylor, Sept. 1900. Instr. clin. medicine U. of Mich., 1897-1903; settled in Denver, Colo.; was prof. medicine U. of Colo. Mem. bd. regents Am. Coll. Physicians; mem. A.M.A., Colo. Med. Soc., Served as capt., Med. Corps, U.S. Army, World War. Author: Clinical Diagnosis and Urinalysis, 1905. Contbr. to Reference Handbook of Medical Sciences. Home: 741 Washington St. Office: 227 16th St., Denver, Colo.

ARNESON, Ben Albert (är'nē-sŭn), coll. prof.; b. Barneveld, Wis., May 22, 1883; s. Timan and Inger (Ruste) A.; grad. Whitewater Normal Sch., 1908; B.A., U. of Wis., 1913, M.A., 1914, Ph.D., 1916; m. Elsie E. Baade, 1909; 1 dau., Esther Mildred. Teacher pub. schs., Barneveld and Sheboygan Falls, Wis., 4 yrs. in German-English Acad., Milwaukee, 1909-10; taught polit. science at U. of Wis. and U. of Minn.; prof. polit. science, Ohio Wesleyan U., since 1917, also head of dept.; taught at Miami U., summers, 1929 and 1934, Ohio State U., summer, 1932, American U., summer, 1935; visiting prof. polit. science, American U., 1936-38. Administrative Consultant, United States Bureau of the Budget, summers, 1939 and 1940; review and negotiations officer, U.S. Civil Service Comm., summer 1942, consult., summer 1944. Mem. Am. Polit. Sci. Assn., Phi Beta Kappa, Alpha Tau Omega, Omicron Delta Kappa. Methodist. Kiwanian (gov. Ohio district 1935). Co-author: A Gateway to the Social Sciences, 1926. Author: Elements of Constitutional Law, 1928; The Democratic Monarchies of Scandinavia, 1939. Home: 92 Montrose Av., Delaware, O.

ARNETT, Alex Mathews (är-nĕt'), prof. history; b. nr. Sylvania, Ga., Feb. 13, 1888; s. Hamilton John and Georgia Anna (Dixon) A.; A.B., Mercer U., Macon, Ga., 1908; A.M., Columbia U., 1913; Ph.D., 1922; m. Ethel Stephens, May 30, 1916; children—Georgia Anna (Mrs. A. B. Bonds, Jr.), Dorothy Stephens. Teacher of English and history, Millen High Sch., 1908-10; teacher English, Americus (Ga.), High Sch., 1910-12; prof. history Shorter Coll., Rome, Ga., 1912-17; instr. in history, Columbia U., 1917-22; prof. history Furman U., 1922-23, Woman's Coll. of U. of N.C., since 1923. Mem. Am. Hist. Assn., Southern Hist. Assn., N.C. Hist. & Lit. Assn. Author: The Populist Movement in Georgia, 1922; Story of North Carolina (with collaboration of W. C. Jackson), 1933; Claude Kitchin and the Wilson War Policies, 1937; The South Looks at Its Past (with B. B. Kendrick), 1935. Contbr. articles and reviews. Home: 117 Kensington Rd., Greensboro, N.C.

ARNETT, George W., banker; b. Lambertville, N.J., June 14, 1903; s. Cornelius and Edith (Slack) A.; student Rensselaer Poly. Inst., 1919-22; m. Annabel Dixon, April 21, 1927; children—Lee, Janice, Cornelius, Dixon. Asst. sec. Lambertville Pottery Co., 1922-25; asst. sec. Edward C. Rose & Co., 1925-27; v. pres. First Nat. Company of Trenton, 1927-33; v. pres. Trenton Saving Fund Soc. since 1933; pres. Standard Fire Insurance Co., since 1943. Mem. Theta Chi. Presbyterian. Mason. Home: River Road, Yardley, Pa. Address: 123 E. State St., Trenton, N.J.

ARNETT, Trevor; b. Little Hereford, Eng., Nov. 8, 1870; s. John Bill and Sarah E. (Rowbotham) A.; student University of Minn., 1890-92; A.B., University of Chicago, 1898, post-grad., 1898-99; fellow, 1899-1900; Sc.D., Carleton College, 1926; LL.D., Colby College, 1939; m. Bertha M. Stetson, April 21, 1900. Accountant and chief clerk auditor's office C. G.W.Ry., 1893-96; chief accountant, 1899-1900, auditor, 1901-22, v.p. and business mgr., 1924-26, U. of Chicago. Trustee Rockefeller Inst. for Med. Research (resigned 1937); mem. Rockefeller Foundation, Gen. Edn. Bd. (sec. 1920-24; pres. 1928-36), Internat. Edn. Bd. (pres. 1928-36); retired, 1936. Auditor Bapt. Theol. Union, 1901-22; trustee U. of Chicago, Atlanta U., Rockford, Spelman, Morehouse colleges. Recognized as an authority on college finance. Republican. Baptist. Club: Quadrangle. Wrote: Fraternity Accounting for Chapters, 1910; Teachers' Salaries in Certain Endowed Colleges and Universities in the United States, 1921 and 1928; College and University Finance, 1922; also various articles on coll. and univ. finance. Home: Grand Beach, Mich.

ARNEY, C. E., assn. exec.; b. Idaho Falls, Ida., Jan. 9, 1891; s. C. E. and N. Gertrude (Jenks) A.; LL.B., U. of Washington, 1915; m. Sherlie Rude, Oct. 16, 1943; children by previous marriage—(twins) Patricia Marie (Mrs. Clyde W. Stepheson) and Kathleen Jeanne (officer U.S. Marine Corps Womens Res.). Admitted to bar, 1915; clerk, Washington State Atty. Gen.'s. Office, 1915-18; asst. counsel, U.S. Shipping Bd. Emergency Fleet Corp., 1918-20; asst. mgr. Seattle Chamber of Commerce, 1920-22; exec. mgr. Washington State Federation Tax Payers Assns., 1922-30; radio commentator and public relations dir., radio station KOMO-KJR, Seattle, Wash., 1934-40; sec.-treas. Nat. Assn. of Broadcasters since 1940. Mem. Phi Delta Phi, Sigma Nu. Home: 2115 P St. N.W., Washington 8. Office: 1760 N. St. N.W., Washington 6, D.C.*

ARNO, Peter (är'nō), cartoonist, author; b. New York, N.Y., Jan. 8, 1904; s. Curtis Arnoux and Edith M. (Haynes) Peters; ed. Hotchkiss Sch., Lakeville, Conn., 1918-22, Yale, 1922-24; m. Lois Long, 1927; 1 dau., Patricia Anne; m. 2d, Mary L. Lansing, 1935 (divorced 1939). Cartoonist on staff The New Yorker since 1925; writer and producer of musical revues; writer and designer for Paramount Pictures; designer

of automobiles, pianist, photographer painter. Has had numerous exhibitions in America, London and Paris. Mem. Soc. of Illus. Episcopalian. Club: Yale (N.Y. City). Author: The Whoops Sisters, 1927; Peter Arno's Parade, 1929; Peter Arno's Hullabaloo, 1930; Peter Arno's Circus, 1931; Peter Arno's Favorites, 1932; For Members Only, 1935; Peter Arno's Cartoon Revue, fall 1941; Man in the Shower, 1944. Contbr. articles, fiction, newspaper features, advertisements, cartoons and illustrations to The New Yorker, Saturday Evening Post, Harpers Bazaar American, Cosmopolitan, London Opinion, Tatler, Bystander, and many foreign publs. Address: 417 Park Av., New York, N.Y.

ARNOLD, Archibald Vincent, army officer; b. Collinsville, Conn., Feb. 24, 1889; s. Theobald and Josephine Arnold; B.S., U.S. Mil. Acad., 1912; grad. Field Arty. Sch., Advanced Course, 1928. Command and Gen. Staff Sch., 1930, Army War Coll., 1935; m. Margaret Treat, Apr. 11, 1917; children—Margaret Cornell, Archibald Vincent, Joan Whitney, Charles Treat. Commd. 2d lt. Inf., U.S. Army, 1912, and advanced through the grades to general, 1941; now major general. Transferred to Field Arty., 1916. Awarded Legion of Merit, May 9, 1944, Silver Star, Mar. 1945. In command Seventh Inf. Division at Leyte and Okinawa. Address: Care Wash. Loan & Trust Co., Wash., D.C.

ARNOLD, Arthur, lawyer; b. Piedmont, W. Va., Sept. 20, 1884; s. Stewart Baldwin and Hannah (Elliott) A.; grad. high sch., Piedmont, 1903; grad. law sch., W. Va. Univ., 1906; m. Mabel Helen Shook, June 26, 1918. Admitted to W.Va. bar, 1906, and began practice at Piedmont; pros. atty. Mineral County, W.Va., 1911-12, also 1921-25; city atty. Piedmont, 1921-35; U.S. atty., Northern Dist. of W.Va., 1926-34; Rep. nominee for judge of 21st Judicial Circuit of W.Va., 1936. Mem. Am. (mem. ho. of dels. 1939-40), West Virginia (vice pres. 1929-30) and Mineral County bar assns., Pi Kappa Alpha. Republican. Episcopalian. Home: Piedmont, W.Va.

ARNOLD, Ben, judge; b. Newark, Ark., Oct. 24, 1892; s. Martin Luther and Elizabeth (Hughes) A.; student U. of Ark., 1911-13; A.B., U. of Okla., 1920, LL.B., 1925; m. Florence Melton, Mar. 19, 1920; 1 dau., Ella Beth. Prin. Afton (Okla.) High Sch., 1914-17, Oilton (Okla.) High Sch., 1920-23; teacher Univ. Model High Sch. and Norman High while studying law at U. of Okla.; admitted to Okla. bar., 1925, and began practice in Oklahoma City; elected dist. judge, 13th Judicial Dist., Okla., 1934, reëlected, 1938; elected justice, 3d Dist., Supreme Court of Okla., 1940, for term 1941-47. Served with 42d (Rainbow) Div., U.S. Army, with A.E.F., 1917-19. Mem. Dist. Judges Conf. (mem. legislative com. 1935-41). Mem. Okla. State and County bar assns., Am. Legion, Phi Delta Phi. Democrat. Mem. Christian Ch. Mason (32°, Shriner), K.P. Address: Capitol Bldg., Oklahoma City, Okla.

ARNOLD, Calvert H., army officer; b. Swainsboro, Ga., Nov. 1894; s. William Elbert and Sarah Elizabeth (Moore) A.; student Emery U., Atlanta, Ga., 1911-14; B.S., Mercer U., Macon, Ga., 1915, A.B., 1923; grad. Signal Sch., Fort Monmouth, N.J., 1926, Army Indsl. Coll., 1927, Command and Gen. Staff Sch., 1936, Army War Coll., 1938; m. Sena Bostwick, Aug. 14, 1926; 1 dau., Sena. Commd. 2d lt., U.S. Army, 1917, and advanced through the grades to brig. gen., 1945; served overseas with 53d Inf., 1917-19; transferred to Signal Corps, 1920; asst. signal officer 2d Service Command, Governors Island, N.Y., 1920-25; contracting officer Chicago Procurement Dist., 1927-28; Signal Corps instr., Va. and Md. Nat. Guard, 1928-31; sec. Signal Sch., Fort Monmouth, N.J., 1931-35; office of asst. sec. of war, 1937; signal officer Panama Mobile Force, Canal Zone, 1938-40, 8th Div., IV Army Corps, 2d Army, 1940-41; U.S. Army Services of Supply, Southwest Pacific Area, 1942-43; comdt. Central Signal Corps Sch., Camp Crowder, Mo., since 1943. Mem. Alpha Tau Omega. Home: 310 Ramsey St., Dublin, Ga. Office: care The Adjutant General's Office, War Dept., Washington 25, D.C.*

ARNOLD, Carl Franklin, lawyer, educator; May 31, 1896-Sept. 13, 1941. See Vol. 23 (1944-45).

ARNOLD, Carl Raymond, govt. official; b. Yamhill County, Ore., Apr. 7, 1891; s. Winfield Lincoln and Rebecca Catherine (Eisele) A.; B.S., Ohio State U., 1920; M.A., U. of Minn., 1926; m. Florence Marie Clark, Feb. 23, 1918; 1 son, Robert Glenn. Began as pub. sch. teacher, 1912; extension specialist in farm management and agrl. economics in O., 1920-27; prof. agrl. economics, Ohio State U., 1927-33; on leave of absence while studying at U. of Minn., 1925-26, and with Nat. Extension Program, U.S. Dept. Agr., 1931; deputy production credit commr. Farm Credit Adminstrn., 1933-39, production credit commr. since 1939. With Chem. Warfare Service, 1918-19. Delegate to International Agricultural Economic Conference, St. Andrews, Scotland, 1936. Mem. American Farm Econ. Society, Agrl. History Soc., Alpha Zeta, Gamma Sigma Delta, Epsilon Sigma Phi. Methodist. Mason. Writer of many leaflets, bulls., etc., on agrl. subjects. Contbr. articles to Jour. of Farm Economics. Home: 624 East 73rd St., Kansas City, Mo. Office: Municipal Auditorium, Kansas City, Mo.

ARNOLD, Charles Harrison, physician and surgeon; b. near Dorchester, Neb., Oct. 18, 1888; s. Henry and Ann Elizabeth (Gifford) A.; student Cotner U., Lincoln, and Valparaiso (Ind.) U.; M.D., Chicago Coll. Medicine and Surgery, 1913; studied at U. of Vienna, 1930 and 1933; m. Irma Sears, Jan. 20, 1912 (died 1926); children—Hubert Andrew, Faith Elizabeth; m. 2d, Winifred Owen McCoy, June 11, 1928. Began practice at Lincoln, 1913; chief surgeon and lecturer on surgery, Dr. Benjamin F. Bailey Sanatorium; mem. attending surg. staff and lecturer on surgery, St. Elizabeth's Hospital; mem. surg. staff Bryan Memorial Hosp.; surgeon for Travelers' Ins. Co.; spl. lecturer surg. dept. Creighton U. Sch. of Medicine. Served as 1st lt., Med. Corps, U.S. Army, field ambulance surgeon Brit. E.F. and Royal Army Med. Corps; promoted capt. in field, Jan. 1918; wounded in action; maj., Med. R.C.; active duty as lt. col. Medical Corps since 1943; lt. col. O.I.S.E. surgeon in army since Sept. 1942, overseas since Aug. 1943. Mem. adv. bd. Neb. State Labor Commn. Del. of A.M.A. to Internat. Goiter Conf., Berne, Switzerland, 1933; mem. exec. council and exec. sec. Internat. Coll. Surgeons, Pan-Pacific Surg. Assn.; mem. advisory bd. to dir. City Health Dept. Dir. Neb. Council Am. Red Cross, Am. Auto Assn., Neb. Safety Council; pres. Lincoln Auto Club; pres. Professional Men's Inst.; mem. board dirs. Y.M.C.A.; member board of trustees, Wesleyan University. Regent and fellow Internat. College Surgeons (Geneva); mem. A.M.A., Neb. State Med. Assn., Lancaster County Med. Soc., Am. Med. Assn. of Vienna, Nat. Mil. Surgeons Soc., Am. Assn. for Study of Goiter, Nat. Aeronautic Assn., Am. Legion, 40 and 8, Vets. Fgn. Wars (past comdr.), Neb. Hist. Soc., Beta Theta Pi (hon.). Democrat. Mem. Christian (Disciples) Ch. Mason (32°, K.T., Shriner); Past Commander Knights Templar, Past High Priest of the Chapter, Past Master. Clubs: University, Polemic (past pres.), Cosmopolitan (past pres.), Hiram Club, Sojourners. Contbr. to Neb. State Med. Jour., Mil. Surgery. Mem. editorial bd. Jour. of Internat. Coll. Surgeons. Home: 2480 Lake St. Office: Terminal Bldg., Lincoln, Neb.

ARNOLD, Earl Caspar, lawyer; b. Iola, Kan., June 8, 1884; s. Charles Lawrence and Mary Elizabeth (Jacoby) A.; A.B., Baker U., 1906, LL.D., 1930; LL.B., Northwestern University, 1909; m. Mabel E. Weaver, Oct. 5, 1910 (died 1922); children—Marjorie (Mrs. E. M. Kirby), Charles W.; m. 2d, Susan F. Vaughan, June 24, 1940. Admitted to practice of law by bars, D.C., Idaho, Illinois, Ohio, Tennessee, and Supreme Court of U.S.; practiced at Boise, Ida., 1909-12; asst. to solicitor U.S. Dept. Agr., 1912-14; prof. law, U. of Ida., 1914-17, U. of Fla., 1917-19, U. of Cincinnati, 1919-23, George Washington U., 1923-30; dean Vanderbilt U. Sch. of Law since 1930; prof. of law, Northwestern U. Law Sch., summers 1921, 1925, George Washington Law Sch., summer 1944. Member exec. com., Assn. American Law Schools, 1943. Mem. Am. Bar Assn., Am. Law Inst., S.A.R. (pres. Andrew Jackson chapter, 1933; pres. Tenn. state soc., 1934), Order of Coif, Sigma Phi Epsilon, Delta Theta Phi, Delta Sigma Rho, Omicron Delta Kappa. Mason (K.T.). Club: Kiwanis of Nashville (pres. 1935; lt. gov. Div. 6, Ky.-Tenn. Dist. of Kiwanis Internat., 1940; gov. same, 1941). Author: Outlines of Suretyship and Guaranty, 1927. Extensive contbr. to legal mags. Home: 3705 Rosemont Av., Nashville, Tenn. Address: Vanderbilt University School of Law, Nashville, Tenn.

ARNOLD, Edward, actor; b. New York, N.Y., Feb. 18, 1890; s. Charles and Elizabeth Schneider; ed. pub. schs. of New York; m. Harriet Marshall, Apr. 1916; children—Elizabeth Ohse (wife of Dr. William F. Orlando), William Edward, Dorothy Jane; m. 2d, Olive Emerson, Jan. 15, 1929. Actor since 1907, playing with Ben Greet Players, 2 years, Maxine Elliott, 2 years, Ethel Barrymore, 3 years, in stock companies, 11 years; played in Broadway productions, The Storm, 1919, Nervous Wreck, 1922, Third Little Show, Music Box Revue, Miracle of Verdun, Whistling in the Dark; in motion pictures since 1932, starring in Diamond Jim Brady, Come and Get It, You Can't Take It With You, Mr. Smith Goes to Washington, Meet John Doe; The Devil and Daniel Webster. Mem. Hollywood br. Nat. Defense Com. Vice-president Permanent Charities Com. of Motion Picture Industry. Trustee Southern Calif. Symphony Assn.; member board of directors Screen Actors' Guild; mem. bd. governors Motion Picture Acad. Arts and Sciences. Member Southern Calif. Geog. Soc., Am. Fed. Radio Artists (nat. and local bd. mem.); honorary member Hollywood Chamber of Commerce. Clubs: Uplifters (Santa Monica, Calif.); Bel Air; Breakfast Club (Los Angeles); Masquers (Hollywd.); Bohemian (San Francisco). Author: Lorenzo Goes to Hollywood (autobiography with F. F. Dubuc), 1940. Home: 10425 Bainbridge Av., Los Angeles 24. Address: 9538 Bighton Way, Beverly Hills, Calif.

ARNOLD, Francis Joseph, physician; b. Burlington, Vt., Oct. 10, 1872; s. Joseph and Mary S. (Cummings) A.; M.D., U. of Vt., 1901; unmarried. Interne Mary Fletcher Hosp., Burlington, 1901-03; grad. work in diseases of eye, ear, nose and throat Phila. Hosps., 1903-04; practiced at Burlington since 1904; specializes in diseases of the eye, ear, nose and throat. Mem. staffs Mary Fletcher, Bishop DeGoesbriand Memorial and Fanny Allen hosps. and Providence Orphan Asylum and Hosp. Mem. A.M.A., Am. Acad. Ophthalmology and Otolaryngology, Vermont State Med. Soc., Chittenden County Med. Society. Catholic. Clubs: Knights of Columbus, Ethan Allen. Home: 94 North Av. Office: 182 Pearl St., Burlington, Vt.

ARNOLD, Frank Atkinson, b. Westboro, Mass., June 2, 1867; s. Daniel W. and Frances (Fay) A.; high sch. and coll. preparatory edn., also spl. study; m. Harriet Eudora Gurney, Nov. 27, 1890; children—Dorothy Faye (Mrs. W. O. Graham), Hilda Gurney (Mrs. F. S. Pease), Cyril Durrell, Donald Woodward, Frank Denman, Phyllis Eudora (Mrs. C. D. Rudolph). Engaged in mercantile business to 1893; editor and publisher The Trade Monthly, Boston, 1894-97; asst. advertising manager The Christian Endeavor World, Boston, and editor Literary Bulletin, 1898-99; on staff Boston Journal, 1900; editor and gen. mgr. Dry Goods Chronicle, and Modern Merchant, New York, 1900-02; v.p., sec. Colonial Press, Boston, pubs. The Suburban, 1904-07; v.p., sec. Suburban Press, New York, 1907-10; pres. same and pub. Suburban Life Mag., afterwards Countryside Mag., 1911-16; spl. lit. work for Arnold Arboretum, Boston, 1917; sec. and dir. Frank Seaman, Inc., adv. agency, New York, 1917-26; dir. of development Nat. Broadcasting Co., 1926-32; v.p. Albert Frank-Guenther Law, Inc., 1932-33; consultant in radio broadcasting since 1933; lecturer at Coll. of City of New York; nat. export chmn. Am. Assn. Adv. Agencies; trade adviser Nat. Foreign Trade Council; v.p. and asso. managing dir. Inst. of Pub. Relations; v.p. Edwin Bird Wilson, 1938. Conglist. Republican. Mason. Mem. Mayor's Com. on Nat. Defense (New York). Club: Advertising, Twenty Year Radio Club (charter mem. 1942). Lecturer and writer on subject of radio. Author: Broadcast Advertising—the Fourth Dimension, 1931, television edit., 1933; Do You Want to Get Into Radio?, 1940. Home: Upper Montclair, N.J. Office: 120 Wall St., New York, N.Y.

ARNOLD, Harold Greene, clergyman; b. Providence, R.I., Feb. 21, 1883; s. Frederick William and Josephine (Keach) A.; prep. edn., English and Classical Sch., Providence; Ph.B., Brown U., 1905; S.T.B., Harvard Div. Sch., 1908; m. Helen Hunt Freeman, Apr. 12, 1909; children—Frederick William, Harriet, Phoebe Greene, Carolyn Freeman. Ordained ministry Unitarian Ch., 1908; pastor Bridgewater, Mass., 1908-13, Ch. of the First Parish, West Roxbury, Mass., since 1913. Mem. Alpha Delta Phi. Home: 55 Emmons Rd., West Roxbury, Boston, Mass.

ARNOLD, Henry Avery, telephone exec.; b. Clinton, Mo., Aug. 11, 1902; s. Henry Johnson and Clara Belle (Avery) A.; A.B., U. of Colorado, 1923; m. Jean Bell, June 7, 1938. Student, Mountain State Telephone and Telegraph Co., Denver, Colo., 1923, dist. traffic mgr., 1925-27; gen. traffic mgr., Chile Telephone Co., Santiago, Chile, 1928-29, asst. gen. mgr., 1929-31; gen. mgr., Internat. Telephone and Telegraph Corp., Montevideo, Uruguay, 1932-35, asst. to pres., Buenos Aires, Argentina, 1936-38; vice pres. and gen. mgr., Chile Telephone Co., 1938-41; vice pres., Internat. Telephone and Telegraph Corp., New York, N.Y., since 1942; pres. and dir. Internat. Telephone and Telegraph Corp. Sud America since 1945; vice pres. and dir. United River Plate Telephone Co., Buenos Aires; dir. Standard Electric Argentina, Compania Telefónica Argentina, Compania Internacional de Radio, Chile Telephone Co. and others. Decorated Order of Merit of Govt. of Chile (fellow 1931; comdr. 1942). Mem. Beta Theta Pi. Clubs: Jockey (Buenos Aires); Union (Santiago). Home: Arroyo 1077, Buenos Aires, Argentina. Office: 67 Broad St., New York 4, N.Y.*

ARNOLD, Henry H., army officer; b. Gladwyne, Pa., June 25, 1886; s. H. A. and Louise (Harley) A.; grad. U.S. Mil. Acad., 1907, Army Indsl. Coll., 1925, Command and Gen. Staff Sch., 1929; D. Aeronautical Sc., Pa. Mil. Coll., 1941; D.Sc., U. Southern Calif., 1941; LL.D., Iowa Wesleyan Coll., 1942; m. Eleanor A. Pool, Sept. 10, 1913; children—Lois E., Henry H., William, David L. Commd. 2d lt. inf., 1907; promoted through grades to maj. gen., 1938; advanced to rank of lt. gen., Dec. 1941; gen., Mar. 1943; gen. of the Army (5-star), Dec. 1944. Detailed to Signal Corps Aviation Sect., 1916-17; commanding officer 7th Aero Squadron, Panama, 1917-18; dept. air service officer, San Francisco, 1919-22; comdg. officer various air fields, 1922-36; flight comdr. U.S. Alaska Flight, 1934; asst. chief Air Corps, 1936-38; became chief of Army Air Corps, 1938; apptd. dep. chief of staff for Air, 1940; comdg. gen. Army Air Forces since Mar. 1942. Awarded Distinguished Flying Cross, 1934; Clarence H. Mackay Trophy, 1912 and 1935; Distinguished Service Medal, 1942. Baptist. Mason. Clubs: Army and Navy, Columbia Country. Author: Air Men and Aircraft, 1926; Bill Bruce Series, 1928; This Flying Game (with I. C. Eaker), 1936 (rev. 1944); Winged Warfare (with I. C. Eaker), 1941; Army Flyer (with I. C. Eaker), 1942. Home: Fort Myer, Va.

ARNOLD, Henry J., educator; b. Sterling, Neb., Feb. 11, 1887; s. Henry and Rebecca (Menken) A.; A.B., U. of Neb., 1917; A.M., U. of Ia., 1924; Ph.D., Ohio State U., 1929; m. Hannah Julia Ehmen, Dec. 21, 1909; children—Harold Wilfred, Verna Gretchen. Prin. Bristow (Neb.) High Sch., 1908-09; asst. prin. Sterling (Neb.) Acad., 1910-13; prin. Wartburg Acad.,

Waverly, Ia., 1913-16; dean and instr. in psychology and edn., Wartburg Normal Coll., Waverly, Ia., 1917-23; instr. in psychology, U. of Ia., 1923-25; asst. prof. of psychology and dir. Extension Dept., Wittenberg Coll., 1925-27; asso. prof. and dir. Div. of Spl. Schs., 1928-35; prof. of psychology, 1935-39; instr. in psychology, Ohio State U., 1927-28; dean Wittenberg-Dayton Jr. Coll., 1929-39; pres. Hartwick Coll., Oneonta, N.Y., since 1939; v.p. Waverly Pub. Co. Apptd. fellow Carl Schurz Memorial Foundation to make survey of adult edn. in Germany and Austria, 1932. Pres. Adult Edn. Council of Springfield, 1934-39; mem. Ohio Assn. for Adult Edn. (pres. 1932-39), Nat. Luth. Ednl. Conf. (treas. and mem. exec. com. 1922-35, sec.-treas. since Jan. 1936), Internat. Congress of Psychology, Am. Psychol. Assn., Mid-Western Psychol. Assn., N.E.A., Ohio Coll. Assn., Ohio Acad. Science, Phi Delta Kappa, Kappa Phi Kappa, Delta Sigma Phi, Psi Chi. Lutheran. Club: Rotary. Co-Author: Research Adventures in University Teaching, 1927. Contbr. articles to jours. Home: 37 Elm St., Oneonta, N.Y.

ARNOLD, James Willie, lawyer; b. Statham, Ga., Aug. 25, 1884; s. James K. Polk and Sarah (Booth) A.; student Martin Inst., Jefferson, Ga., 1900-03, U. of Ga., 1903-06; LL.B., U. of Ga. Law Sch., 1921; m. Hester Aycock, Oct. 20, 1907; 1 dau., Martha Jim. With firm Griffith & Welch, cotton factors, 1906-12, mgr., 1908-12; organizer J. W. Arnold & Co., cotton shippers and exporters, 1912; retired, 1916, to devote attention to large farming interests; admitted to Ga. bar, 1921, and since in practice at Athens. Rep. candidate for U.S. Senate, 1932. Edited a polit. paper known as "The Two Party Advocate." Capt. Ga. Nat. Guard, 1908-20. Methodist. Elk, I.O.O.F. Home: R.F.D., Bogart, Ga. Office: Box 508, Athens, Ga.

ARNOLD, Lawrence Moss, chmn. bd. Seattle-First Nat. Bank. See Vol. 23 (1944-45).

ARNOLD, (Morris) LeRoy, coll. prof.; b. Marshfield, Wis., May 30, 1881; s. Llewellyn A. and Frances (Smith) A.; A.B., U. of Minn., 1904; M.A., Harvard, 1905; Ph.D., Columbia, 1911; m. Kate Fairchild, 1911; children—Morris Fairchild, Elizabeth Jane. Actg. chmn. dept. of English lit., U. of Minn., 1905-06; asst. in English, Columbia, 1907-08; prof. English lit., Hamline U., since 1909. Prof. English lit., Northwestern U., summer, 1928. Mem. Mod. Lang. Assn. America, Beta Theta Pi. Clubs: University, Skylight (Minneapolis); University (St. Paul). Author: Soliloquies of Shakespeare, 1911; Wish-I-May-Wish-I-Might (play for children), 1915; Masque of Minneapolis (prize pageant), 1916; Hurry, Hurry, Hurry (comedy), 1917; Victory Pageant of Hamline U., 1918; Then and Now (comedy), 1934. Lecturer on new books and plays; also contbr. to mags. Home: 2628 Park Av., Minneapolis, Minn.

ARNOLD, Lloyd, prof. bacteriology and pathology. See Vol. 23 (1944-45).*

ARNOLD, Lynn John, Jr.; b. Cooperstown, N.Y., June 25, 1891; s. Lynn John and Euretta Armenia (Babcock) A.; grad. Hill Sch., Pottstown, Pa., 1911; Ph.B., Yale, 1914; m. Marguerite Elizabeth Brown, 1929. Pres. The Press Co., Albany, N.Y., pubs. Knickerbocker Press and Albany Evening News (founder 1922), 1919-28. Served as lt. Depot Brigade, Camp Dix, N.J., 1918. Mem. Delta Psi. Republican. Episcopalian. Clubs: University (Albany); Yale, St. Anthony (New York); The Country (Troy, N.Y.). Home: Grafton, N.Y. Office: Cropseyville, N.Y.

ARNOLD, Morris Allen, retired banker; b. Mexico, Mo., May 1, 1866; s. Robert Russell and Ophelia (Morris) A.; ed. pub. schs., Mexico, Mo.; student U. of Mo., 1886; m. Georgia Moss, Oct. 11, 1893; 1 son, Lawrence M. Began as asst. cashier, 1st Nat. Bank, Mexico, Mo., 1887; clk., 3d Nat. Bank, St. Louis, Mo., 1889-91; cashier Farmers & Mchts. Bank, Centralia, Mo., 1891-97; state bank examiner, Mo., 1897-1901; v.p., 1st Nat. Bank, Billings, Mont., 1901-07; pres. 1st Nat. Bank, Seattle, 1907-29, 1st Nat. Corp., 1928-29, First Seattle Dexter Horton Nat. Bank (now Seattle-First Nat. Bank), 1929-39, chmn. bd., 1939-Sept. 1, 1940; retired. Dir. Seattle br. Fed. Res. Bank of San Francisco, 1916-33; mem. Fed. Advisory Council, 12th Fed. Reserve Dist., 1933-35; dir. and mem. exec. com. Seattle 1st Nat. Bank; dir. Fisher Flour Mills Co., Superior Portland Cement Co., Northern Life Ins. Co., Metropolitan Bldg. Co. Republican. Episcopalian. Clubs: Rainier, Seattle Golf. Home: The Highlands. Office: Seattle First Nat. Bank, Seattle, Wash.

ARNOLD, Norman Kiefer, coll. prof.; b. East Hampton, Conn., Sept. 4, 1906; s. Albert Chauncey and Mary Catherine (Kiefer) A.; B.S., Wesleyan U., Middletown, Conn., 1928; Ph.D., Yale, 1932; hon. A.M., Dartmouth Coll., 1943; unmarried. Asst. in zoology, Yale, 1928-31; instr. in zoology, Dartmouth Coll., 1932-36, asst. prof., 1936-42, prof. since 1942; instr., marine biol. station, U. of New Hampshire, 1934-36. Mem. A.A.A.S., N.H. Acad. Science, Growth Soc., Conn. Hist. Soc., Sigma Xi, Sigma Chi. Home: 6 Rope Ferry Road, Hanover, N.H.

ARNOLD, Oswald James, life ins. exec.; b. Rochester, N.Y., Oct. 29, 1873; s. James and Elizabeth (McKenna) A.; B.S., U. of Chicago, 1897; unmarried. Began with Ill. Life Ins. Co., Chicago, Ill., 1897, asst. sec., 1899-1901, and thereafter until 1925 sec. and actuary of co.; pres. Northwestern Nat. Life Ins. Co. since 1925. Ex-pres. Am. Inst. Actuaries (bd. govs.), Am. Life Conv., Minneapolis Council of Social Agencies; ex-chmn. bd. dirs. Life Ins. Sales Research Bureau, Minneapolis Civic Council; ex-v.p., mem. bd. dirs. U.S. Chamber Commerce (chmn. ins. com.); mem. bd. dirs. Instit. of Life Ins., Am. College Life Underwriters; chmn. Minn. War Finance Com. Mem. Psi Upsilon. Republican. Episcopalian. Mason (32°, K.T., Shriner). Clubs: Minneapolis, Minikahda, Lafayette, Woodhill Country (Minneapolis); Union League, University, Chicago Athletic, South Shore Country, Chicago Yacht (Chicago). Home: 1606 Mt. Curve Av. Office: 430 Oak Grove St., Minneapolis, Minn.

ARNOLD, Ralph, cons. geologist, engr.; b. Marshalltown, Ia., Apr. 14, 1875; s. Delos and Hannah Richardson (Mercer) A.; Throop Poly. Inst., Pasadena, Calif., 1896; A.B., Stanford, 1899, A.M., 1900, Ph.D., 1902; Sc.D., U. of Pittsburgh, 1921; D.Eng., U. of Southern Calif., 1925; m. Frankie Winnincttc Stokes, July 12, 1899; children—Winnincttc, Elizabeth (Mrs. W. R. McKee). Assistant in geology, Stanford, 1899-1903; instructor in chemistry and physics, Holt's School, Menlo Park, California, 1899-1900; field assistant, 1900-03, geologic aid, 1903-05, paleontologist, 1905-08, geologist, 1908-09, U.S. Geol. Survey; consulting petroleum engineer, U. S. Bur. Mines, 1911-22; in pvt. practice since 1909. Was in charge paleontologic and petroleum investigations U.S. Geol. Survey in Calif., 1903-09; has made investigations in oil fields of Tex., Wyo., Mexico, Trinidad, B.W.I., Venezuela, and elsewhere. Cons. geologist and engr. Trinidad Lake Petroleum Co., etc.; dir. extensive explorations for oil in Venezuela, for Caribbean Petrol. Co. Pres. Calif. Central Oil Co., 1922-23; trustee Snowolene Oil Co. since 1923; cons. geologist Atlantic-Pacific Gas and Oil Co.; pres. Arnold Exploration Co., Ltd.; dir. Anglo-American Mining Corp., Ltd., 1933-34. Was special lecturer on petroleum, U. of Chicago, 1914, Harvard and Mass. Inst. Tech., 1915. Trustee Stanford, 1915-16. In association with Byron Weimer, organizer and mem. adv. council Filmoteeas Internacionales, semi-official organization for introducing visual, audio and technical education into schools of Mexico. Fellow Geol. Soc. America, Paleontol. Soc. America (v.p. Pac. Coast Sect., 1915-16), A.A.A.S., Royal Geog. Soc., Geol. Soc. London, Calif. Acad. Science; mem. Washington Acad. Sciences, Geol. Soc. Washington (sec. 1907-09), Biol. Soc. Washington, Nat. Geog. Soc., Le Conte Geol. Club (sec. 1901-02), Cooper Ornithol. Club, Geol. Soc. Am. Univs., Am. Assn. Petroleum Geologists, Astron. Soc. Pacific, Mining and Metall. Soc. (v.p. 1921-23), Seismol. Soc. America (v.p.), Malecolog. Soc. of London, Paleontologischen Gesellschaft, Nat. Research Council (chmn. finance com. of sect. geol. and geog., 1919), Am. Soc. Econ. Geologists, Acad. Natural Science Phila., Canadian Mining Inst.; formerly mem. Am. Inst. Mining and Metall. Engrs. (chmn. petroleum com. 1919-23), mem. Excess Profits Tax Bd., 1918, valuation expert, chief of mining, oil and gas sect., 1918-19, and rep. Nat. Reconstruction Conf., Dec. 1918—all of Internal Revenue Bur. Chmn. Calif. delegation to Govs. Oil Relief Conf., 1931. Chmn. Hoover Nat. Rep. Club, 1920; chmn. Moore for Senator Club, 1922; chmn. Los Angeles County Republican Central Committee, 1922-28; pres. Pasadena Pioneer Assn., 1937; mem. Petroleum Production Pioneers. Editor California Republican, 1922-28; associate editor Economic Geology, 1914-24. Author or co-author 7 bulletins United States Geological Survey on Calif. oil fields and many other professional papers, including a memoir of Calif. Acad. Science on "Paleontology of San Pedro," and professional paper 47, U.S. Geol. Survey on "Tertiary and Quaternary Pectens of California," "Two Decades of Petroleum Geology"; "Petroleum in the United States and Possessions." Home: 1205 Wilson Av., San Marino 9, Calif. Office: Subway Terminal Bldg., Los Angeles 13, Calif.; and 120 Broadway, New York, N.Y.

ARNOLD, Reuben Rose, lawyer; b. Atlanta, Ga., Mar. 23, 1868; s. Reuben and Virginia (Lowry) A.; grad. high sch., Atlanta; student U. of Ga., 1885-86; m. Frances Walter, Oct. 31, 1905; children—Frances (Mrs. Hugh Richardson, Jr.), Thomas Dickens. Admitted to Ga. bar, 1886, and practiced since at Atlanta. Mem. Am. Bar Assn., Ga. State Bar Assn., Atlanta Bar Assn. (pres. 1912-13). Democrat. Mason. Club: Piedmont Driving. Wrote Workmen's Compensation Law of Georgia (booklet), 1920. Home: 490 W. Pace's Ferry Rd. Office: Hurt Bldg., Atlanta, Ga.

ARNOLD, Samuel Tomlinson, univ. dean; b. Fall River, Mass., Aug. 23, 1892; s. Henry and Annie (Tomlinson) A.; A.B., Brown U., 1913, Sc.M., 1914, Ph.D., 1916; m. Vera Stockard, June 24, 1920; children—David Stockard, Samuel Tomlinson, Henry Jerome. Instr. in chemistry, Brown U., 1916-17, asst. prof., 1917-22, asso. prof., 1922-30, prof. since 1930, also acting dean, 1929-30, dean of undergraduates, 1930-37, dean of college since 1937. Member American Chemical Society, Eastern Association of Deans and Advisers of Men (vice pres., 1934-35; pres. 1936-37), Nat. Collegiate Athletic Assn. (v.p. 1934-35), Arts Program Assn. of Am. Colleges (dir. 1940-42), Providence Engineering Soc., Phi Beta Kappa (pres. R. I. Alpha, 1938-40), Sigma Xi (pres. Brown Chapter, 1926-28). Mem. Christian Ch. Clubs: University, Faculty, Art (Providence); Coffee House, Brown U. (N.Y.). Home: 10 Euclid Av., Providence, R.I.

ARNOLD, Samuel Washington (Wat), congressman; b. on farm near Downing, Mo., Sept. 21, 1879; s. Cumberland Wilson and Mary Elizabeth (Hill) A.; B.S.D., Kirksville State Teachers Coll., 1902; m. Myra Gertrude Mills, Dec. 24, 1904; children—Mary Dorothy (wife of Dr. J. Francis Brown), Sam Mills, Alyce Carrie (wife of Dr. Russell E. Pierce). Began as teacher Coffey Sch. Dist., 1896; supt. pub. schs., Middletown, Mo., 1901-02, Atlanta, Mo., 1902-03; with St. Louis Internal Revenue office, 1903-04; retail lumber business, Atlanta, Mo., 1905-08; pres. Arnold Lumber Co. since 1908. Mem. 78th Congress (1943-45), 1st Mo. Dist. Pres. and treas. Kirksville Chamber of Commerce; dir. Southwestern Lumbermen's Assn.; mem. Sigma Tau Gamma. Republican. Presbyterian (financial sec. and deacon Kirksville Ch.). Mason. Club: Kirksville Rotary (pres.). Home: 303 E. Harrison St. Office: 220 W. Harrison St., Kirksville, Mo.

ARNOLD, Thurman Wesley, asso. justice U.S. Court of Appeals; b. Laramie, Wyo., June 2, 1891; s. Constantine Peter and Annie (Brockway) A.; A.B., Princeton, 1911; LL.B., Harvard, 1914; M.A., Yale, 1931; m. Frances Longan, Sept. 7, 1917; children—Thurman Wesley, George Longan. Admitted to Ill. bar, 1914, and began practice at Chicago; practiced at Laramie, Wyo., 1919-27; lecturer in law, U. of Wyo., 1921-26; dean Coll. of Law, W.Va. U., 1927-30; visiting prof., 1930-31, prof. law since 1931, Yale U.; on leave of absence, 1937, to serve as spl. asst. to the atty. gen.; asst. atty. general of U.S., Mar. 7, 1938-Mar. 16, 1943; nominated asso. justice of U.S. Ct. of Appeals for District of Columbia by President Roosevelt, Feb. 11, 1943, confirmed by Senate, Mar. 9, 1943, assumed duties, Mar. 16, 1943. Member advisory committee on federal court study for Nat. Commn. on Law Observance and Enforcement, 1930-31; mem. Temporary Nat. Econ. Com. representing the Dept. of Justice, 1938-41. Spl. asst. to gen. counsel of Agrl. Adjustment Adminstrn. in suits involving constitutionality of Agrl. Adjustment Act, 1933; legal adviser to gov. gen. of Philippines by Sec. of Agr. in adminstrn. of sugar control under Jones Costigan Act, summer, 1934; trial examiner for Securities and Exchange Commn., summer, 1935. Served as 1st lt. F.A., U.S. Army, France, World War; maj. and judge adv. gen., Wyo. Nat. Guard, 1924-27. Mem. Wyo. Ho. of Rep., 1921; mayor of Laramie, 1923-24. Mem. Am. Wyo. State and W.Va. State bar assns., Phi Beta Kappa. Democrat. Episcopalian. Author: The Symbols of Government, 1935; Cases on Trials, Judgments and Appeals, 1936; The Folklore of Capitalism, 1937; The Bottlenecks of Business, 1940; Democracy and Free Enterprise, 1942; also articles in periodicals. Home: 120 S. Lee St., Alexandria, Va. Address: U.S. Court of Appeals Bldg., Washington, D.C.

ARNOLD, Waldo Robert, newspaperman; b. Kiel, Wis., May 8, 1896; s. Peter and Anna (Goettinger) A.; student U. of Wis., 1914-17; m. Mildred Marie Hussa, June 19, 1922; 1 dau., Suzanne. Asso. with Milwaukee Journal since 1917, beginning as copy reader, telegraph editor, 1919-21, news editor, 1921-36, asst. mng. editor, 1936-38, mng. editor since 1936. Served with 244th Inf., A.E.F., 1918-19. Mem. Am. Soc. Newspaper Editors, Sigma Delta Chi. Mason. Club: Milwaukee Athletic. Home: 2732 E. Beverly Rd. Office: Milwaukee Journal, Milwaukee, Wis.

ARNOLD, Wat, congressman; see Arnold, Samuel Washington.

ARNOLD, William C., commissioner, territorial commander Southern Territory of the Salvation Army, 54 Ellis Street, N.E., Atlanta 3, Georgia.

ARNOLD, William H., army officer; b. Dyersburg, Tenn., Jan. 18, 1901; s. Luther Coleman and Lockie (Dufford) A.; student Castle Heights Mil. Acad., Lebanon, Tenn., 1917-19; B.S., Mil. Acad., 1924; grad. Inf. School, Ft. Benning, Ga., 1928, Command and General Staff School, Ft. Leavenworth, Kan., 1938; m. Elizabeth Welsh Mullen, Feb. 17, 1926; children—Elizabeth, Emily Cocke, William H. Jr., Joseph Coleman. Served in Hawaii, 1928-30; in Tientsin, China, 1934-36; detailed to Gen. Staff Corps, Sept. 1941, G-1 of IV Corps until Mar. 1942, G-3 of IV Corps until Apr. 1943; then Chief of Staff of XIV Corps, overseas; comd. the Am. Div., Bougainville, 1944, later at Cebu, Negros, Philippines. Awarded Oak Leaf Cluster to Legion of Merit, also Bronze Star with Oak Leaf Cluster. Appointed brig. gen., Oct. 1943, maj. gen., Dec. 1944. Home: 5123 Westminster Pl., St. Louis 8, Mo.

ARNOLD, William Hendrick, lawyer; b. Lisbon, Ark., Feb. 15, 1861; s. David S. and Tempie L. (Arnold) A.; ed. pub. schs. and acads.; m. Jessie Cook, Oct. 13, 1887 (died, Aug. 27, 1900); children—Jodie (Mrs. Carl Smith), Lucy (Mrs. Booker Ellis), William H., Ruth (Mrs. A. A. McCurdy), David C. (died Oct. 10, 1936); m. 2d, Kate Lewis, Mar. 17, 1903; 1 son, Richard Lewis. Admitted to Ark. bar, 1882; began practice at Prescott, Ark., 1882; practiced at Texarkana, Ark., since 1883; counsel in a number of cases in Supreme Ct. of U.S.; senior mem. Arnold & Arnold: dist. del. Dem. Nat. Conv., 1892, 1904 and 1924, del. at large, 1916; del. Ark. Constl. Conv., 1917 (chmn. com. on legislative dept. and

mem. of jud. com.); mayor of Texarkana, 1892-94; mem. Sch. Bd., Texarkana, 16 yrs. (pres. 10 yrs.). Served as spl. asso. justice of Supreme Ct. of Ark. 1925-26, to decide two cases involving constl. amendments; spl. judge Circuit Ct., 8th Circuit Ark., 1929. Four-minute speaker, World War, and active in raising war funds in Liberty Loan drives; apptd. by Maj. Gen. Crowder, together with gov. and three other members, to organize and appoint legal advisory bds. and legal coms. for war work in each county in Ark.; acted in same capacity as v.p. for Ark. of Am. Bar Assn. Mem. Nat. Conf. Commrs. on Uniform State Laws. Mem. Am. Bar Assn. (gen. council for Ark. 1930-35, mem. house of delegates 1936-44), Am. Law Inst. (charter and life mem.), Ark. State Bar Assn. (ex-pres. chmn. bd. examiners for admission to Practice in U.S. Dist. Ct. for Western Dist. of Ark. since 1896), Ark. Soc. S.A.R. (ex-pres. Ark. soc. and ex-vice pres. Nat. Soc. S.A.R.—Southern Miss. Dist.). Methodist. Scottish Rite Mason, Shriner. Home: Texarkana, Ark.

ARNOLD, William Richard, army chaplain; b. Wooster, O., June 10, 1881; s. Augustine Adam and Catherine Mary (Dalton) A.; A.B., St. Joseph's Coll., Rensselaer, Ind., 1902; St. Bernard's Sem., Rochester, N.Y., 1902-08. Ordained priest Roman Catholic Ch., 1908; chaplain, U.S. Army, since 1913, chief of chaplains since 1937; advanced through the grades to maj. gen., Dec. 7, 1944. Ecclesiastical honors: Papal Chamberlain, 1940, Domestic Prelate, 1942. Home: 1114 N. Inglewood St., Arlington, Va. Address: Office of Chief of Chaplains, War Dept., Washington, D.C.

ARNOLD, William Wright, ex-congressman; Judge The Tax Court of the U.S.; b. Oblong, Crawford Co., Ill., Oct. 14, 1877; s. Berzelius M. and Mary Catherine (Baker) A.; student Austin Coll., Effingham, Ill., 1 yr.; LL.B., U. of Ill., 1901; m. Kate Wheeler Busey, Oct. 1909; children—William Busey, Mary Alice. Admitted to Ill. bar, 1901; began practice at Robinson; mem. firm McCarty & Arnold, 1901-22; mem. 68th to 74th Congresses (1923-37), 23d Ill. Dist.; resigned, Sept. 15, 1935, to become mem. U.S. Bd. of Tax Appeals (now The Tax Court of the U.S.). Mem. Ill. State and Crawford Co. bar assns., Sigma Alpha Epsilon. Democrat. Mason (32°, K.T., Shriner), Odd Fellow, K.P., Elk, Woodman. Club: Crawford County Country. Home: Robinson, Ill. Address: The Tax Court of the U.S., Washington, D.C.

ARNSTEIN, Karl (ärn'stīn), design and constrn. of airships; b. Prague, Bohemia (now Czechoslovakia), Mar. 24, 1887; s. Wilhelm and Ida (Feigl) A.; Dr. Tech. Sciences, U. of Prague, 1912; hon. Dr. Engring., U. of Aix-La-Chapelle, 1927; m. Bertl Maria Jehle, Sept. 18, 1919; children—Marian Renee, Ruth Suzanna, Karl Frank, William Gerald. Came to U.S., 1924, naturalized citizen, 1930. Asst. prof. bridge design, U. of Prague, 1912; designed reconstruction of foundation of Cathedral of Strassburg; with engring. staff of Zeppelin Co., builders of aircraft, Friedrichshafen, Germany, 1914-24; designed about 70 military and commercial airships, including the American ship, Los Angeles, supervising constrn. and participating in major trial flights of most of the ships; tech. dir. aircraft constrn., Goodyear Tire & Rubber Co., Akron, O., 1924; v.p. and chief engr. Goodyear-Zeppelin Corp., 1925-39; v.p. and chief engr., Goodyear Aircraft Corp. since 1940. Developed designs for two military rigid airships of 6,500,000 cubic feet capacity for U.S. Navy, directed design and construction of U.S.S. Akron and U.S.S. Macon, large airship dock near Goodyear factories, pressure type airships, stratosphere balloons, lightweight streamline train and heavier-than-air craft. Fellow American Society Mech. Engineers, Institute of Aeronautical Science; mem. Sigma Tau. Club: Exchange. Author: Einflusslinien, 1912. Co-Author: Joseph Melan, 1923; Aerodynamic Theory, Vol. 6; Contbr. to Th. von Karman Applied Mechanics Anniversary Volume, 1941; also numerous articles to American and European technical mags. on theory of structures and gen. engring. subjects, particularly on airships. Home: 817 Delaware Av. Office: Goodyear Aircraft Corp., Akron, O.

ARNY, Henry Vinecome, pharmaceutical chemist; Feb. 28, 1868-Nov. 3, 1943. See Vol. 23 (1944-45).

ARON, Albert William (ä'rŭn), univ. prof.; b. Atkins, Ia., Feb. 28, 1886; s. John and Mary (Mohr) A.; A.B., U. of Neb., 1907, A.M., 1908; Ph.D., U. of Wis., 1913; studied at univs. of Leipzig, Berlin, 1910-11, Munich, Vienna, 1913-14; m. Margaret Schenk, September 3, 1914; children—Ilse (now deceased), Walter Arthur, Karl Frederick. Instr. of German, U. of Wis., 1911-19; prof. German, Univ. of Tex., summer, 1915; prof. economics, Elmhurst Coll., 1919-20; head German dept. Francis W. Parker Sch., Chicago, 1920-21; asst. prof. German, Oberlin (O.) Coll., 1921-23, prof. and head of dept., 1923-27; prof. German and head of dept., U. of Ill. since 1927. Mem. Modern Lang. Assn. America (sec. Germanic section, 1940, chmn. 1941; mem. executive council 1943-46), Am. Assn. Teachers German (secretary 1934, pres. 1935), Nat. Fed. of Modern Lang. Teachers (pres. 1930; exec. com. 1928-31, 1935-39), Phi Beta Kappa. Awarded Ottendorfer Memorial traveling fellowship (New York U.), 1910, Markham Memorial traveling fellowship (University of Wisconsin), 1913. Lutheran. Club: Dial. Author: Die Progressiven Formen im Mittelhochdeutschen und Frühneuhochdeutschen, 1914; Traces of Matriarchy in Germanic Hero-Lore, 1920; (with F. E. and A. E. Ross) Ich Lerne Deutsch, 1935. Asso. editor Jour. of English and Germanic Philology, 1927-32, editor (for German) since 1932; mem. editorial bd. Monatshefte für Deutschen Unterricht since 1928, German Quarterly 1942-45; editor of Drei Erzählungen von Ernst Zahn, 1929. Contbr. articles on Germanic Philology. Home: 715 W. Washington St., Urbana, Ill.

ARON, Harold Guthrie (ä-rŏn'), lawyer; b. Brooklyn, New York, Aug. 22, 1886; s. Charles Henry and Ria Beatrice (Guthrie) A.; student Brooklyn Law Sch., 1904-05, Hamilton Coll., 1905-06 (A.B., 1912, A.M., 1915); LL.B., New York Law School, 1908; m. Betsy Ritchie, Oct. 1, 1913; children—Betsy, Diana (deceased); m. 2d, Lilian Strom, Jan. 14, 1935. Admitted to N.Y. bar, 1908, later to N.J. bar and bar of Supreme Court of U.S.; in active practice of law, New York, 1908-24; chief of Property Bureau, Housing Div., U.S. Shipping Bd., 1918-19; served as special counsel Federal Land Bank, U.S. Shipping Bd. Emergency Fleet Corp., Pub. Service Commn. of N.Y., City of New York, and Special asst. to atty. gen. of U.S.; lectured on law, Hamilton Coll., 1910; prof. of law, N.Y. Law Sch., 1911-19; acquired control of Nat. Am. Bank, N.Y. City, 1926; chmn. exec. com. Internat. Germanic Trust Co., 1928-30; founded Georgic Press, pubs., East River, Conn., 1932; founded Housing Investment Fund of America, Inc., 1937, and since gen. counsel. Treas. Nat. Rep. Club, 1925-28; Rep. nominee for comptroller of City of New York, 1929. Mem. Assn. of Bar of City of New York, N.Y. State Bar Assn., Sons of the Revolution, Chi Psi, Phi Delta Phi (hon.). Author: The Gist of Real Property Law, 1917; Digest of New York Real Property Law, 1923; Notes on Proof—the Probative Law, 1932; Respectfully Submitted, 1932; Mortgage Problem, 1934; Democracy Answers the Dictators, 1939. Home: Madison, Conn. Office: 1620 Eye St., Washington, D.C.

ARONOVICI, Carol (ăr-ŏn-ō-ve-chē), city planning; b. Roumania, Sept. 18, 1881; s. Julius and Peppi (Segala) A.; B.L., Roumania, 1898; studied, Paris, 1898; B.S.A., Cornell, 1905; Ph.D., Brown, 1911; m. Florence Rosmand Parsons, July 1906; children—Carol Parsons, Vladimir Stanwood. Came to U.S., 1900, naturalized citizen, 1906; head Union Settlement, Providence, R.I., 1907-09; dir. Bur. Social Research, N.E., 1909-11; sec. Suburban Planning Commn., Phila., 1912-14, Bur. Social Research, 1914-17; dir. Wilder Charity Foundation, St. Paul, Minn., 1917-19; dir. of housing, Calif. State Commn. on Immigration and Housing, 1919-20; lecturer extension div., U. of Calif.; lectured at Brown U., U. of Pa., U. of Minn., U. of Wash., Columbia U., New York U., etc.; dir. Columbia U. Housing Study. Chmn. Americanization Com. of Minn., World War; studied social conditions in more than 60 cities; consultant on city planning and housing and housing legislation. Author: Nativity and Race Factors in Rhode Island, 1910; The Social Survey, 1916; Americanization, 1919; Housing and the Housing Problem, 1920; Architectural Control, 1928; Catching Up with Housing (with Elizabeth McCalmont), 1936; Housing The Masses, 1939; A Plea for Civic Art, 1943; Civic Art, 1944; also author of various brochures, articles and reports on social topics as well as comprehensive city plans for many cities. Editor: The Community Builder. In Europe studying housing and city planning, 1 yr. Home: Calhoun Dr., Greenwich, Conn. Office: 101 Park Av., New York, N.Y.

ARONSON, Albert Y. (ăr'ŏn-sŭn), newspaperman; b. Cedar Rapids, Iowa, February 27, 1886; s. Louis and Yetta (Schnadig) A.; student U. of Ind., 1904-06; m. Rose Schonwald, Mar. 28, 1916. Reporter Detroit News, June-Nov. 1906; Port Huron (Mich.) Herald, 1906-07, Louisville (Ky.) Courier-Journal, 1907-10; with Louisville Times since Jan. 1910, managing editor since 1923. Sec. Louisville Vice Commn., 1916. Mem. Exec. Com. Asso. Press Managing Editors' Assn. since 1941; Mem. Am. Soc. of Newspaper Editors, Phi Delta Theta. Jewish religion. Home: 1578 Cherokee Rd. Office: Louisville Times, Louisville, Ky.

ARONSON, Jacob, ry. official; b. Brooklyn, N.Y., Jan. 2, 1887; s. William and Hannah (Kalins) A.; LL.B., St. Lawrence U., Brooklyn, 1906, LL.D., 1934; m. Sadie Michaels, Aug. 30, 1914; children—Ruth (Mrs. Peter Meyer), Hubert. Admitted to N.Y. bar, 1908. Entered the employ of N.Y.C. R.R. Co., 1906; thereafter asst. atty., asst. gen. atty., 1922-26; asst. gen. counsel, 1926-29, gen. counsel, 1929-33, v.p. since 1933. Dir. M.C. R.R., C.,C.,C.&St.L. Ry. (Big Four), New York & Harlem R.R. and other affiliated and subsidiary companies of N.Y.C. R.R. Company; dir. Railroad Fed. Savings & Loan Assn., Scarsdale Nat. Bank & Trust Co. Mem. Board of Appeals, Village of Scarsdale. Mem. Am., N.Y. State, and City of New York bar assns. Republican. Reform Jewish religion (mem. exec. bd. Union Am. Hebrew Congregations). Mason. Clubs: Quaker Ridge Golf, Traffic (N.Y.). Home: Scarsdale, N.Y. Office: 466 Lexington Av., New York 17, N.Y.

ARONSTAM, Noah Ephraim (ăr'ŭn-stăm), physician; b. Libau, Latvia, Feb. 18, 1872; s. C. N. and Yetta (Nieburg) A.; grad. Gymnasium, 1888; M.D., Mich. Coll. Medicine and Surgery, 1898; post-grad. work, U. of Berlin, 1907; m. Sarah Blumberg, 1899; children—Ralph Godfrey, Theodora Judith. Practiced at Detroit since 1898; lecturer on dermatology and venereal disease, Mich. Coll. Medicine and Surgery, 1905, apptd. prof., 1906. Mem. Am., Mich. State and Wayne County med. assns., Am. Med. Editors' Assn., Maimonides Soc. of Detroit (pres. 1916), Zionist Dist. of Detroit (pres. 1918), Phi Lambda Kappa, Pi Gamma Mu. Del. to British Congress on Tuberculosis, 1902; hon. mention Internat. Exhibit of Hygiene, Dresden, 1912. Founder, Detroit Philos. Soc., 1899; chmn. Mich. Spinoza Tri-centennial Com., 1932. Mem. Mich. Authors' Assn. Author: Sociological Studies of a Medico-Legal Nature (with Louis J. Rosenberg), 1902; Manual on Venereal Diseases; Jewish Dietary Laws from a Scientific Standpoint, 1912; The Lost Nation, 1940. Home: 169 Eason Av., Highland Park, Mich. Office: 656 Maccabees Bldg., Detroit, Mich.

ARRAU, Claudio (ä'rou), Chilean pianist; b. Chillan, Chile, Feb. 6, 1904; began piano study in Chile, endowed as child prodigy by Chilean govt. to study at Stern Conservatory, Berlin, with Martin Krause; made successful debut, Berlin, 1915, toured Germany extensively; returned to Chile; achieved great reputation in Europe, concertized annually U.S. since 1939. Awarded Ibach prize for piano playing, 1917; Grand Internat. prize at Geneva, 1927; also Liszt prize twice, and the Schulhoff prize. Recorded smaller piano works of Liszt, Chopin, Busoni and Stravinsky.*

ARROWOOD, Charles Flinn, univ. prof.; b. Cabarrus County, N.C., Nov. 9, 1887; s. Rev. Robert Sylvanus and Mary Louise (Dickson) A.; A.B., Davidson (N.C.) Coll., 1909, D.Litt., 1941; B.D., Union Theol. Sem., Richmond, Va., 1915; A.B., Rice Inst., Houston, Tex., 1918, M.A., 1921; Ph.D., U. of Chicago, 1924; m. Flora Kathleen Register, 1914. Teacher high sch., Hemp, N.C., 1909, and 1912; prin. schs., St. Pauls, N.C., 1910-11; ordained Presbyn. ministry, 1915; pastor various Tex. chs., 1915-20; resigned ministry, 1930; fellow in edn., Rice Inst., 1918-20; prof. philosophy, S.W. Presbyn. U. of Tenn., 1920-23; asst. in philosophy, U. of Chicago, 1923-24; instr. in edn., Rice Inst., 1924-26, asst. prof., 1926-28; prof. history and philosophy of edn., U. of Tex., since 1928; mem. grad. faculty since 1934; lecturer Teachers Coll., Columbia U., summer 1928; visiting prof. U. of Ill., summer 1937, Colo., 1940, Duke, 1941. Del. of U.S. to 4th Internat. Conf. on Edn., Geneva, Switzerland, 1935. Mem. Nat. Soc. Coll. Teachers of Edn. (exec. com., 1937-40), Texas State Teachers Association, Phi Beta Kappa, Phi Delta Kappa, Phi Kappa Sigma, Presbyterian. Mason. Clubs: University, Scholia. Author: Thomas Jefferson and Education in a Republic, 1930; Development of Modern Education (with F. Eby), 1934; The History and Philosophy of Education, Ancient and Medieval (with same), 1940; Theory of Education in Political Philosophy of Adam Smith, 1945. Contbr. to Dictionary of Am. Biography, to Twenty-Fifth Yearbook, Nat. Soc. Coll. Teachers of Edn. and to mags. Home: 2919 West Av., Austin, Tex.

ARROWSMITH, John Caraway, army officer. See Vol. 23 (1944-45).

ARROYO del RIO, Carlos (ăr-rō'yō-dĕl-rē'o), President of Ecuador; b. Guayaquil, Ecuador; Dr. of Law, U. of Guayaquil, 1914. Formerly sec. bd. of edn. and dept. govt., Province of Guayas; sec. council Canton of Guayaquil, 1917-18, pres., 1921-22; dep. Province of Guayas to nat. legislature, 1922-23; then pres. Chamber of Deps.; served as prof., U. of Guayaquil, then dean faculty of law; temporarily assumed exec. power, 1939; President Ecuador since 1940. Address: Quito, Ecuador.*

ARTER, Charles Kingsley, lawyer; b. Cleveland, O., Apr. 24, 1875; s. Francis Asbury and Eliza (Kingsley) A.; A.B., Amherst, 1898; student Harvard Law Sch., 1898-1901; m. Grace Denison, Sept. 23, 1902; children—Elizabeth (dec.), Calvin Kingsley, Charles Kingsley. Admitted to Ohio bar, 1901; mem. Smith, Taft & Arter, Cleveland, 1901-18, now mem. McKeehan, Merrick, Arter & Stewart; pres. Frank A. Arter Co.; v.p. The Ohio Rubber Co.; dir. Addressograph-Multigraph Corp., Land Title Guarantee & Trust Co., Master Builders Co., Bettcher Mfg. Co., Hawthorn Constrn. Co., Leader Bldg. Co. Alumni trustee Amherst Coll., 1901-06; trustee Allegheny Coll. (Meadville), 1928-30, Baldwin-Wallace Coll. (Berea, O.), Welfare Fedn. of Cleveland, St. Luke's Hosp. (Cleveland), Cleveland Children's Aid Soc., Asso. Charities of Cleveland; fiscal trustee Phyllis Wheatley Home; pres. The Cleveland C. of C., 1936. Mem. Am., Ohio and Cleveland bar assns., Delta Kappa Epsilon. Republican. Methodist. Clubs: Union, Nisi Prius, Mayfield Country. Home: Clubside Drive, Lyndhurst, O. Office: Terminal Tower, Cleveland, O.

ARTHUR, Harry A.; pres. and dir. Blue Ridge Corp., Am. Cities Power & Light Corp., Allied Machinery Co. of Am.; dir. China Corp., Interlake Iron Corp., Siems Carey Ry. & Canal Co., Buda Co. Office: 60 Broadway, New York 4, N.Y.

ARTHUR, Jean, actress; b. New York, N.Y., Oct. 17, 1908; ed. in public schools of New York; m. Frank Ross, 1932. In motion pictures, under contract with Paramount Pictures, 1929-31; in 14 plays in stock companies and on Broadway, N.Y. City, 1931-34; motion pictures, Hollywood, since 1934. Has appeared in "Whole Town's Talking," "Mr. Deeds Goes to Town," "You Can't Take It With You," "Mr. Smith Goes to Washington," "Only Angels Have Wings," "Too Many Husbands," "The Plainsman,"

"Easy Swing," "Talk of The Town," "The More The Merrier," "Impatient Years," 1944. Address: Columbia Studios, Hollywood, Calif.*

ARTHURS, Stanley M., artist; b. Kenton, Del., Nov. 27, 1877; s. Joshua M. and Nancy M. (Wright) A.; ed. Drexel Inst. Phila.; studied art under Howard Pyle, Wilmington, Del.; unmarried. Mural paintings: "Occupation of Little Rock, Ark., by Federal Troops," in governor's room, State Capitol, St. Paul, Minn.; "Landing of De Vries, at Swanendale, 1631," Univ. of Del., Newark, Del.; "The Drum Beat of a Nation," "The Crusaders," "The First Day of Peace" —all in State Capitol, Dover, Del.; life size painting of George Washington, American Club, Shanghai, China; "Arrival of Governor Printz at Fort Christina, 1642," in Gray School, Wilmington, Del. Mem. Architectural League of New York, Soc. Mural Painters, Salmagundi Club (New York), Wilmington Soc. Fine Arts (dir.), Franklin Inn Club (Phila.). Rotarian. Writer and illustrator hist. articles in Scribner's Mag.; 54 paintings pub. in vol. "The American Historical Scene." Home: 1305 Franklin St., Wilmington, Del.

ARTINIAN, Artine, prof. French literature; b. Pazardjick, Bulgaria, Dec. 8, 1907; s. Peter and Akaby (Berberian) A.; brought to U.S., 1920, naturalized 1930; A.B., Bowdoin Coll., 1931; diploma U. of Paris, 1932; A.M., Harvard, 1933; Ph.D., Columbia, 1941; grad. work U. of Grenoble, 1931, U. of Poitiers, 1932; m. Margaret Willard Woodbridge, June 27, 1936; children—Margaret Woodbridge, Robert Willard, Ellen Garland. Asst. in French, Bowdoin Coll., 1930-31; ednl. worker dept. correction organizing inmate sch. at Welfare Island Penitentiary, N.Y. City, 1934-35; prof. French John Marshall Coll. Law, 1935-36; chmn. French dept. Bard Coll. since 1935, chmn. div. langs. and lits., 1939-40, 1944-45, head instr. French A.S.T.P. unit, 1943-44. Compiler and owner extensive collection Maupassantiana, displayed Columbia, Dec. 1938-Jan. 1939, French Institute, N.Y. City, 1943, etc. Fellow Am. Council Learned Socs., 1943-44. Mem. Modern lang. Assn. Am., Am. Assn. Teachers French, Nat. Fedn. Modern Lang. Teachers, Am. Assn. U. Profs., Theta Delta Chi, Pi Delta Epsilon. Author: Maupassant Criticism in France, 1880-1940. With an Inquiry Into His Present Fame and a Bibliography, 1941. Contbr. to professional jours. Home: Annandale-on-Hudson. Office: Bard College, Annandale-on-Hudson, N.Y.

ARTMAN, Joseph Manson, coll. prof.; b. nr. New Augusta, Ind., Nov. 14, 1879; s. James Alexander and Delilah (Klingensmith) A.; B.A., U. of Ind., 1905; B.D., U. of Chicago, 1908; m. Mildred Bubenzer, Aug. 4, 1906; children—Margaret Connor, Mary Virginia. Ordained Congl. ministry, 1906; pastor Plymouth Ch., Whiting, Ind., 1906-08, Green St. Ch., Chicago, Ill., 1908-12; prof. and dean Y.M.C.A. Coll., Chicago, 1912-19; asso. prof. relig. edn., U. of Chicago, 1919-25, prof., 1925; prof. Sch. of Edn., Northwestern U., summer, 1927, 28; lecturer Pacific Palisades, 1930, Emory U., Dept. of Edn., summer, 1931, Boston U. Sch. of Religious Edn., 1931, U. of Pittsburgh, summer, 1936, Dept. Edn. and Govt., U. of N.M., summer, 1938; general sec. Religious Edn. Assn., 1926-35; mem. bd. Nat. Congress of Parents and Teachers, 1933-41; mem. Internat. Council of Religious Edn., Religious Edn. Assn. Am. Sociol. Soc. Directed Abraham Lincoln Centre two years. Actively interested in character education and citizenship training. Editor Character and Citizenship Magazine. Home: Route 1, Three Oaks, Mich.

ARTZ, Frederick Binkerd (ärtz), historian; b. Dayton, O., Oct. 19, 1894; s. J. Elam and May (Binkerd) A.; A.B., Oberlin Coll., 1916; student U. of Toulouse, 1919, U. of Paris, 1922-23; Ph.D., Harvard U., 1924. Instr. history, Antioch Coll., 1916-17, Harvard U., 1923-24; asst. prof. history, Oberlin College, 1924-27, associate professor, 1927-34, professor since 1934; visiting professor, Harvard Univ., 1930-31; lecturer Harvard Summer Sch., 1931 and 34. Served with A.E.F., France, 1917-19. Fellow Social Science Research Council, 1928-29. Mem. Am. Hist. Assn., Am. Assn. Univ. Profs., Royal Hist. Soc., Société d'Histore Moderne, Phi Beta Kappa. Author: France Under the Bourbon Restoration, 1931; Reaction and Revolution, 1814-32 (W. L. Langer series of "Rise of Modern Europe"), 1934; The Intellectual History of Europe from St. Augustine to Marx—a Guide, 1941. Contbr. to Am. Hist. Rev., Jour. of Modern History, Revue d'Histore Moderne, Ency. of Soc. Sciences. Mem. bd. editors Jour. of Modern History, 1932-35; Jour. of Central European Affairs since 1940. Home: Oberlin, Ohio.

ARTZYBASHEFF, Boris (ärt-sĭ-bä'shĕf), artist, author; b. Kharkov, Russia, May 25, 1899; s. Michael and Anna Vassilievna (Koboushko) A.; pupil Prince Tenishev, St. Petersburg, 1909-18; m. Elisabeth Southard Snyder, Feb. 22, 1930. Came to U.S., 1919, naturalized 1926. Served in Ukrainian Army, 1918-19. Mem. Greek Orthodox Ch. Mem. Inst. Graphic Arts, Soc. of Illustrators. Club: Grolier. Author: Poor Shaydullah, 1931; Seven Simeons, 1937. Illus. books by noted writers, including Edmund Wilson, Padraic Colum, Alfred Kreymborg, Rabindranath Tagore, William Allingham, Honore de Balzac, Fridtjof Nansen, etc.; edited Æsop's Fables, 1933. Painter of magazine covers and illustrations, for Time, Life and Fortune, etc. Home: 524 E. 89th St., New York, N.Y.; and East Haddam, Conn.

ARUNDELL, Charles Rogers (ä-rŭn'dĕl), judge Tax Court of U.S.; b. Washington, D.C., June 7, 1885; s. Charles Alexander and Lou (Rogers) A.; prep. edn., pub. schs., Washington; LL.B., George Washington U., 1908; m. Alice W. Robinson, nee Wright, Sept. 21, 1926; 1 dau., Elizabeth. Admitted to D.C. bar, 1908, Ore. bar, 1910, and began practice at Portland; chief of Alaska Field Div. of Gen. Land Office, in charge pub. lands of Alaska, 1916-19; spl. atty. and asst. solicitor Bur. Internal Revenue, 1921-25; apptd. mem. Bd. of Tax Appeals (The Tax Court of the United States), Aug. 7, 1925, present term expires June 2, 1950, chairman, Nov. 1937-Nov. 1941. Received Alumni Achievement award for notable achievement in public service from the George Washington Univ., 1939. Club: Nat. Press. Home: 4930 Quebec St., Office: The Tax Court of the United States, Washington, D.C.

ARVIN, Agnes (Mother), coll. pres. See Vol. 23 (1944-45).

ARVIN, Newton, author; b. Valparaiso, Ind., Aug. 23, 1900; s. Frederic Newton and Jessie (Hawkins) A.; A.B., Harvard, 1921. Instr. in English, Smith Coll., 1922-25; asso. editor Living Age, 1925-26; instr. in English, Smith Coll., 1926-28, asst. prof., 1928-33, asso. prof., 1933-40, prof. since 1940; Guggenheim fellow, 1935-36. Mem. Phi Beta Kappa. Dir. Corp. of Yaddo since 1939. Author: Hawthorne, 1929; Whitman, 1938. Compiler: The Heart of Hawthorne's Journals, 1929. Contbr. to mags. Home: 45 Prospect St., Northampton, Mass.

ARVOLD, Alfred Gilmeiden, educator; b. Whitewater, Wis., Jan. 15, 1882; s. Louis and Caroline (Erickson) A.; B.A., U. of Wis., 1905; m. Mildred Mason Tolles, June 16, 1909; children—Alfred Mason, Mary Caroline. Instr. Eau Claire High Sch., 1905-07; telegraph editor Eau Claire Daily Leader, summer, 1907; head dept. pub. discussion and social service, N.D. Agrl. Coll., Fargo, N.D., since 1907; visited 100 ednl. instns., 70 pub. libraries, 30 state capitols, slum dists. in all large cities and many rural communities in America; traveled in 14 foreign countries studying country life conditions, festivals, pageants, folk life and theater activities; founder Little Country Theater, N.D. Agrl. Coll., and Little Country Theater Movement in America, 1914. Decorated Grand Cross, Red Cross of Constantine of U.S. Mem. Nat. Assn. Teachers of Speech. Episcopalian. Mason (33°, Shriner). Club: Players (N.Y. City). Author: The Little Country Theater, 1922; Community Programs (textbook), 1921; The Autobiography of Alfred, 1942; In Everyman's Life; pageants and plays. Contbr. articles to newspapers and mags. Home: 1110 Broadway. Address: The Little Country Theater, Fargo, N.D.

ASAKAWA, Kwan-Ichi (ä-sä-kä-wä), univ. prof.; b. Nihonmatsu, Japan, Dec. 20, 1873; s. Masazumi and Uta (Sugiura) A.; ed. Fukushima Middle Sch., 1888-92; Waseda U., Tokio, Japan, 1892-95; B.Litt., Dartmouth Coll., 1899, Litt.D., 1930; Ph.D., Yale, 1902; m. Miriam Dingwall, Oct. 12, 1905 (died, Feb. 4, 1913). Lecturer on history and civilization of East Asia, Dartmouth, 1902; prof. English at Waseda U., 1906-07; instr. history of Japanese civilization, 1907-10, asst. prof. of history, 1910, asso. prof., 1930, research asso. professorial rank, 1933-37, prof. history, 1937-42, prof. emeritus since 1942; curator of Japanese and Chinese collections since 1909, Yale University, asso. fellow, Saybrook College since 1935. Membre correspondent honoraire Institut Historique et Héraldique de France; member American Historical Association, Asiatic Society of Japan, Japanese Historical Association (Shigakkwai), Phi Beta Kappa, etc. Special investigations in Japan, 1906-07, 1917-19. Author: The Early Institutional Life of Japan, 1903; The Russo-Japanese Conflict—Its Causes and Issues, 1904; Ni-hon no kwa-ki, Tokyo, 1909. Translator and Editor: The Documents of Iriki, Illustrative of the Development of Japanese Feudal Institutions, 1929. Contributor chapters to "Japan," edited by Capt. F. Brinkley, 1904; editor of "Japan" in the History of Nations series, 1907; contbr. of chapters to China and the Far East, 1910, Japan and Japanese-American Relations, 1912, and to Pacific Ocean in History, 1917; also articles to Japanese, Am., English and European periodicals. Address: Yale University, New Haven, Conn.

ASBURY, Herbert (ăz'bĕr-ĭ), author; b. Farmington, Mo., Sept. 1, 1891; s. Samuel L. and Ellen N. (Prichard) A.; collateral desc. Rev. Francis Asbury, first M.E. bishop ordained in America; educated Bapt. Coll. and Carleton Coll., Farmington; m. Edith S. Evans, Mar. 29, 1945. Editl. staff Quincy (Ill.) Jour., 1910-12, Peoria Jour., 1912-13, Atlanta Georgian, 1913-15, New York Press, 1915-16, New York Tribune, 1916, Sun, 1916-20, Herald, 1920-24, Herald Tribune, 1924-28; with Collier's Weekly since 1942. Entered United States Army as private Company D, 306th Machine Gun Batn., Dec. 8, 1917; promoted sergt. Hdqrs. Troop, 2d Army Corps, June 3, 1918, and assigned Machine Gun Sch., Camiers, France; 2d lt., inf., July 24, 1918; served on Baccarat and Vesle River fronts, wounded and gassed; hon. disch., 1919. Secured passage of child labor legis. in State of Ga., 1914. Mem. Soc. of American Historians. Club: Dutch Treat. Author: Up from Methodism, 1926; The Devil of Pei-Ling, 1927; A Methodist Saint (Life of Bishop Asbury), 1927; The Tick of the Clock, 1928; The Gangs of New York, 1928; The Bon Vivant's Companion (with Jerry Thomas), 1928; Life of Carry Nation, 1929; Ye Olde Fire Laddies, 1930; The Barbary Coast, 1933; All Around the Town, 1934; The Breathless Moment (in collaboration), 1935; The French Quarter, 1936; Sucker's Progress, 1938; Gem of the Prairie, 1940; The Golden Flood, 1942. Contributor to New Yorker, Cosmopolitan, other magazines. Wrote "Hatrack" in Am. Mercury, Apr. 1926. Home: Canada Lake, N.Y.

ASCH, Nathan (äsh), author; b. Warsaw, Poland, July 10, 1902; s. Sholem and Matilda (Spira) A.; ed. schs. in Poland, Switzerland, France, also Syracuse and Columbia universities; brought to United States, 1915; special assistant Works Progress Administration, Washington, D.C., 1937-39. In active service with the United States Army. Awarded American Air Medal, 1944. Author: The Office, 1925; Love in Chartres, 1927; Pay Day, 1930; The Valley, 1935; The Road: In Search of America, 1937. Wrote scripts for Paramount, RKO, and Metro-Goldwyn-Mayer. Contbr. to The Yale Review, The New Yorker, The New Republic, Harper's Bazaar, Redbook, and many others. Address: care of Maxim Lieber, 545 5th Av., New York, N.Y.

ASCH, Sholem (Shalom) (äsh), author; b. Kutno, Poland, Nov. 1, 1880; s. Moishe and Malka (Wydawski) A.; ed. Hebrew schs. and Rabbinical Coll., Poland; hon. D.H.L., Inst. Jewish Religion, N.Y. City; m. Mathilda Spira, Dec. 1901; children—Nathan, Moe, John, Ruth. Came to U.S., 1910, naturalized, 1920. Writer since 1901. Mem. Joint Distribution Com., N.Y. City; mem. Jewish Agency of Jerusalem. Decorated Officer Polonia Restituta (Poland). Hon. mem. P.E.N., London; hon. pres. Jewish P.E.N., Buenos Aires, Argentina. Author: (all translated from Yiddish originally and from German translations) Three Cities, 1933; Salvation, 1934; Mottke the Thief, 1935; In the Beginning, 1935; Mother, 1937; The War Goes On, 1937; Three Novels, 1938; Song of the Valley, 1939; The Nazarene, 1939; What I Believe, 1941; Children of Abraham, 1942; The Apostle, 1943; One Destiny, 1945. Home: Sky Meadow Drive, Stamford, Conn.

ASCH, Stan (Stanley William Aschemeier) (äsh), cartoonist; b. St. Paul, Aug. 31, 1911; s. Luther Wesley and Amy Katherine (Koempel) A.; grad. Cathedral Sch., St. Paul, 1927; studied commercial art Mills Acad., St. Paul, also privately; unmarried. Began as cartoonist, 1926; created cartoons for The Farmer, Farm, Stock and Home and The Farmer's Wife, St. Paul (latter with circulation above one million); drew daily comic feature for St. Paul Daily News, 1931-32; contbr. to Popular Magazines, Inc., New Yorker and other mags. since 1933; formerly associated with McClure Newspaper Syndicate. Made exhibit and handled exhibits of other Am. cartoonists, St. Paul Pub. Library, 1932 and 1934; instr. cartooning, U. of Minn., 1934, 35, 36 and 37; lectured on cartooning, Columbia U., 1941; Art Student's League, New York, 1943; asso. with newspaper syndicate field. Hon. mem. Eugene Field Soc. since 1939. Roman Catholic. Clubs: Nat. Press (Washington, D.C.); Benson Players (New York). Address: 362 Riverside Drive, New York 25, N.Y.

ASCHAM, John Bayne (äs'kăm), clergyman; b. Vanlue, O., Feb. 12, 1873; s. Frederick Augustus and Minnie (Ault) A.; A.B., Ohio Wesleyan U., 1900 (Phi Beta Kappa), A.M., 1902; A.M., Harvard, 1906; Ph.D., Boston U., 1907; spent 6 mos. in travel and study, Italy and Germany, 1907; spl. student, Am. Sch. Oriental Research, Jerusalem, 1913, and made extensive tour of Palestine; m. Jessie Biggs, Aug. 15, 1895; 1 dau., Mrs. Margaret Greene. Entered ministry, M.E. Ch., 1897; served Marysville (Ohio) Circuit, 1897-98, 1900-01, Spencerville Circuit, 1901-02; ordained, 1899; pastor Trinity Ch., Delphos, O., 1902-05, 1907-10, Epworth Church, Toledo, 1910-16, Avondale Church, Cincinnati, Sept. 1916-Sept. 1925; retired since May 1, 1943. Trustee Ohio Wesleyan University, Ohio Methodist Children's Home, etc. First lt., assimilated rank, U.S. Army; chaplain Base Hosp. No. 25, Allerey, France, July 1918-Feb. 1919; sr. chaplain of hosp. center at Allerey; capt.-chaplain inactive, O.R.C., U.S. Army. Special visitor from Am. Waldensian Aid Soc. to The Waldensian Ch. of Italy, 1921; del. Fifth Ecumenical M.E. Conf., London, 1921. Traveled in Europe as corr. Christian Advocate, etc., summers 1922, 23, 24. Social service rep. of The A. Nash Co., and ednl. adviser of Turk Ojaq, of Turkey, 1925-28. Exec. v.p., The Children's Home, Cincinnati, 1928-43; chmn. children's div. Ohio Welfare Conf., 1933. Mem. Nat. Council for Social Work, Am. Sociol. Soc., Am. Acad. Polit. Science, Am. Assn. on Mental Deficiency, Am. Psychol. Assn., Nat. Com. for Mental Hygiene, Am. Eugenics Soc., Am. Assn. of Church History, Am. Assn. of Social Workers, Am. Legion. Republican. Mason (32°, Shriner). Clubs: Cincinnati, Torch, Clergy. Author: Help from the Hills, 1910; A Syrian Pilgrimage, 1914; The Religion of Israel, 1918; The Religion of Judah, 1919; Apostles, Fathers, and Reformers, 1921. Home: The Cincinnati Club, Cincinnati, Ohio.

ASCHER, Charles Stern, pub. adminstr.; b. N.Y. City, Apr. 20, 1899; s. Ernest and Josephine (Stern) A.; student Ethical Culture Sch., New York, 1905-14; A.B., Columbia, 1920, LL.B., 1921; m. Helen Shire, May 25, 1921; children—Joan, Robert. Admitted to N.Y. bar, 1921, Ill. bar, 1933; practiced in New York, 1921-25; asst. counsel War Finance Corp., Washington, D.C., 1922; sec. and gen. counsel City

Housing Corp., New York, 1926-31, mem. bd. dirs. since 1940; sec. Pub. Adminstrn. Clearing House, Chicago, 1932-36; exec. dir. Nat. Assn. Housing Officials, 1934; lecturer polit. science, U. of Chicago, 1933-38, Syracuse U. since 1936, Columbia U., 1938-41; regional rep. of the adminstr., Nat. Housing Agency, region 2 (NY., N.J., Pa., Md., Del.), since 1942. Treas. Am. Soc. Planning Officials since 1935; sec. Com. Pub. Adminstrn., Soc. Sci. Res. Council, 1935-42; dir. Urban Development Division, N.H.A., 1945. dir. publs. Pub. Adminstrn. Service, 1933-35; v.p. in charge of research Soc. for Advancement of Management, 1937-39; spl. examiner N.Y. City Civil Service Commn., 1938-41; sec. com. on research Am. Soc. for Pub. Adminstrn., 1940-42; consultant, Nat. Resources Planning Bd., 1937-42; mem. bd. dirs. Citizens Housing Council since 1940. Mem. com. on hygiene of housing, Am. Pub. Health Assn. since 1942; mem. Am. Institute of Planners; mem. visiting com. Grad. Sch. of Design, Harvard, 1945. Awarded Beck prize, Law School, Columbia, 1920. Chmn. Planning Board and Zoning Commn., Croton-on-Hudson, N.Y., 1930-31. Trustee The Radburn (N.J.) Assn., 1928-31; trustee and treas. Hessian Hills Sch., Croton-on-Hudson, N.Y., 1929-31. Mem. Phi Beta Kappa. Editor-in-chief, Columbia Law Review, 1921; mem. editorial bd. Pub. Adminstrn. Review; mem. editorial advisory council Jl. Land & Pub. Utility Economics. Contbr. to Survey, City Planning, The Annals, etc. Mem. Adirondack Club. Home: 838 West End Av., New York 25. Office: 2 Park Av., New York 16, N.Y.

ASH, William Cook, educator; b. Chester County, Pa., Apr. 27, 1876; s. William Rambo and Julia (Cook) A.; grad. Northeast High Sch., Phila., 1893; B.S. in Edn., U. of Pa., 1917, A.M., 1919; m. Mary Weest, Sept. 11, 1901; children—Lane Cook, Ruth. Worked in machine shop and as electrician until 1907; prin. Phila. Trades Schs. (day and evening), 1907-18; dir. of observation and prin. Model Sch., U. of Pa. Summer Sch., 1909-12; dir. summer training courses for continuation class teachers, Phila., 1914-18; director practical arts and vocational edn., Phila. pub. schs., Dec. 1, 1918-1922; also dir. vocational teacher training, U. of Pa.; prof. vocational edn. and dir. of vocational teacher training, U. of Pa., since 1922. Mem. N.E.A., Pa. State Ednl. Assn., Nat. Soc. for Vocational Edn., Phi Delta Kappa. Republican. Methodist. Mason (K.T.). Organized and developed vocational edn. in pub. schs. of Phila., the first city in U.S. to have a public trades sch. Home: 828 Wynnewood Rd., Philadelphia, Pa.

ASHBAUGH, Ernest James (äsh-bô), univ. dean; b. Blackford County, Ind., July 15, 1883; s. David and Louisa (Morris) A.; Marion (Ind.) Normal Coll., summers, 1901-04, also 1904-06; A.B., Ind. U., 1912, A.M., 1913; Ph.D., State U. of Ia., 1919; m. Tacy Hope Smith, June 30, 1907; 1 dau., Beulah Rhea. Prin. high sch., Matthews, Ind., 1906-07, supt. schs., 1907-09; same, Thomson, Ill., 1909-11; prin. high sch., Bartlesville, Okla., 1913-14; instr. in edn., Northeastern State Normal Sch., Tahlequah, Okla., summer, 1914; dir. Bur. Ednl. Service of Extension Div. State U. of Ia., 1914-21; asst. dir. Bur. Ednl. Research, Ohio State U., 1921-29; prof. edn., and dean of Sch. of Edn., Miami U., Oxford, O., since 1929. Mem. N.E.A., Am. Ednl. Research Assn., A.A.A.S., Phi Delta Kappa. Presbyn. Co-Author (with Ernest Horn): Fundamentals of Spelling, 1928; High School Speller, 1928; Junior High School Speller, 1928; Progress in Spelling, 1935. Also writer of bulls. on sch. surveys. Editor Jour. Ednl. Research. Home: 352 Patterson Road, Oxford, O.

ASHBROOK, Frank Getz, fur animal expert; b. York, Pa., Oct. 20, 1892; s. Frank De Huff and Sarah Rebecca (Getz) A.; grad. high sch., York, 1910; B.S. in Agr., Pa. State Coll., 1914; m. Caroline Brigham McKinley, July 14, 1924. Jr. animal husbandman, Bur. Animal Industry, U.S. Dept. Agr., 1914-18; also teacher night sch., Vet. Coll., George Washington U., 1914; with French High Commn. (on leave from Dept. Agr.), 1919-20; engaged in gen. farming, Pa., 1920-21; in charge fur-bearing animal work, Div. of Fur Resources, Biol. Survey, U.S. Dept. Agr., since 1921; by spl. appointment from Treasury Dept., 1937, traveled in Japan and China to obtain information on methods of dressing dog, lamb and kid skins imported to U.S.; expert witness in proceedings of Court of Customs and Patent Appeals between Fed. Govt. and fur importers; apptd. by Sec. of War as consultant and adviser to Quartermaster Gen.'s Office on matters pertaining to fur, 1942. Commr. gen. for U.S., Fur Trade Expn. and Congress, Leipzig, Germany, May 31-Sept. 30, 1930. Served as 1st lt., inf., U.S. Army, Feb. 1918-Apr. 1919. Mem. Lambda Gamma Delta, Chi Phi, Theta Nu Epsilon. Mason. Author: Fur Farming for Profit, 1928; Rabbits for Food and Fur, 1930; Our Furry Friends, 1931; Birds, 1931; The Blue, Green and Red Bird Guide Books, 1931; How to Raise Rabbits for Food and Fur, 1943; also author of govt. bulls. on fur farming, etc. Home: 190 E. Chestnut St., Chicago, Ill. Office: Fish and Wildlife Service, U.S. Dept. Interior, Merchandise Mart, Chicago, Ill.

ASHBROOK, M(ilan) Forest, clergyman; b. Granville, O., May 20, 1896; s. Milan Pratt and Lucy Permelia (Shepherdson) A.; grad. Doane Acad., Granville, 1917; Ph.B., Denison U., 1921; B.D., Colgate-Rochester Divinity Sch., 1924; D.D., Kalamazoo Coll., 1940; m. Elizabeth Barbour, Dec. 21, 1923; children—James Barbour, Byron Eugene. Ordained Baptist ministry, 1923; pastor First Ch., Adrian, Mich., 1924-27, First Ch., Kalamazoo, 1927-35; asst. exec. dir. Ministers and Missionaries Benefit Bd. of Northern Bapt. Conv., 1935-40, exec. dir. since 1940. First v.p. and mem. exec. bd. Mich. Baptist Conv., 1927-30; past pres. Ministers' Assn., Kalamazoo; former mem. exec. bd. Better Citizenship Council, Kalamazoo; former mem. Bd. of Edn., Kalamazoo; trustee Kalamazoo Coll., 1930-38; member Postwar Planning Commn. of Northern Baptist Convention since 1942 (mem. and sec. council on christian edn., 1934-42). Served as private, U.S. Army, 1918. Mem. Phi Beta Kappa. Republican. Clubs: Rotary (Adrian); Kiwanis, Torch (Kalamazoo); Quill (New York). Contbr. to relig. jours. Home: 12 Roxbury Rd., Scarsdale, N.Y. Office: 152 Madison Av., New York, N.Y.

ASHBY, Aubrey Leonard, lawyer; b. Wacousta, Mich., Apr. 13, 1886; s. John Henry and Sarah Bertha (Coad) A.; A.B., Olivet (Mich.) Coll., 1908; LL.B., New York U. Law Sch., 1910 (honor man); studied New York U., 1911, J.D., 1920; m. Alta Virginia Lee, Aug. 31, 1916; children—John Lee (dec.), Marjory Lee (Mrs. Joe Barry Morningstar). Instructor history, Prospect Heights School for Boys, Brooklyn, New York, 1908-10; acting secretary, New York U. Sch. Commerce, 1911; prof. law and finance, U. of Pittsburgh, 1912-29; asst. gen. atty. Westinghouse Electric & Mfg. Co., and affiliated cos., 1911-29; v.p. and gen. counsel Nat. Broadcasting Co., New York, since 1929; admitted to practice, bars of Pa., N.Y., also to practice before Supreme Court of U.S., Court of Appeals of D.C., Supreme Court of D.C., U.S. Dist. Court for Southern and Eastern Dists. of N.Y., U.S. Circuit Court of Appeals, 2d Circuit, Treasury Dept. of U.S., U.S. Bd. of Tax-Appeals, Fed. Communications Commn., Interstate Commerce Commn.; sec. and dir. Dairy Supply and Equipment Co.; dir. Argus, Inc.; vice president and director Radio Music Co., Inc.; mem. spl. com. on pub. relations, chmn. communications com.; mem. com. on meetings, lawyers com. on Nat. Defense N.Y. County Lawyers Assn. Mem. Fed. Communications Bar Assn., Acad. of Polit. Science, Exec. Com. N.Y. Univ. Alumni Assn., Phi Alpha Pi (Olivet), Phi Delta Phi (New York U.), Alpha Kappa Psi, Delta Mu Delta (U. of Pittsburgh), Alleghany County Bar Assn., Am. Bar Assn., N.Y. State Bar Assn., Bar Assn. City of N.Y., Am. Judicature Soc., Am. Acad. of Air Law, Am. Acad. Polit. and Social Science, Exec. Council of Am. Sect. Internat. Com. on Radio, Inst. of Radio Engrs., Assn. of Practitioners of Interstate Commerce Commn., Nat. Tax Assn. Clubs: Siwanoy Country, Bronxville Field, New York Univ. Faculty. Republican. Presbyterian. Wrote: (brochures) Legal Aspects of Radio Broadcasting; Every Man with a Kingdom; The Rules of the Game; America's Peril—The Money Greed; The Man Who Toils, etc. Mem. editorial bd. Jour. of Radio Law (Northwestern Univ.). Home: 7 Sunny Brae Place, Bronxville, N.Y. Office: 30 Rockefeller Plaza, New York, N.Y.

ASHBY, Samuel, lawyer; Aug. 24, 1868-Dec. 26, 1943. See Vol. 23 (1944-45).

ASHCRAFT, Charles Edgar, sem. dean; b. Abilene, Kan., Mar. 12, 1878; s. Benjamine and Susan (Keen) A.; A.B., Campbell Coll., Holton, Kan., 1904 (now York Coll., York, Neb.), B.D., Bonebrake Theol. Sem., Dayton, O., 1908; A.M., U. of Chicago, 1918; D.D., York Coll., 1926; m. Edith Havener, 1913 (dec. 1942); children—Clara Elaine, Charles Dwight (dec.), Vera (dec.). Ordained ministry of United Brethren Church, 1908; pastor of church at Kokomo, Indiana, 1908-09; professor religious education, Campbell Coll., 1909-13; dean of York Coll., 1913-26; head of dept. religious edn., Bonebrake Theol. Sem., 1926—, dean of sem. since 1929. Trustee Internat. Christian Endeavor, Internat. Council Religious Edn. Writer of Manual of Religious Instruction for Juniors. Home: 2750 Holmes Av., Dayton, O.

ASHCRAFT, Leon Thomas, surgeon; Nov. 4, 1866-Jan. 19, 1945. See Vol. 23 (1944-45).

ASHE, Bowman Foster (äsh), univ. pres.; b. Scottdale, Pa., Apr. 3, 1885; s. Andrew Jackson and Martha Ann (Plotner) A.; student Mount Union Coll. Alliance, O., 1901-05; B.S. in Economics, U. of Pittsburgh, 1912, grad. study, 1913-14, LL.D., 1927; LL.D., John B. Stetson U.; Litt.D., Fla. Southern Coll.; m. Marie Ida Rose, 1917; children—Dorothy, Barbara. Teacher elementary and high school, 1903-10; teacher recreation centers, Pittsburgh, 1910-12; supt. schools, Parnassus, Pa., 1912-13; teacher Industrial Schs., Pittsburgh, 1913-14; employment mgr. Am. Zinc & Chem. Co., Pittsburgh, 1914-20; asso. prof. economics, U. of Pittsburgh, 1920; student counselor and univ. examiner same, 1921-26; exec. sec. U. of Miami, 1926, pres. since 1926. Regional dir. Social Security Bd. for Southeastern States, 1936-38. Regional dir., War Manpower Com. for Southeastern States since 1942. Mem. Sigma Alpha Epsilon, Omicron Delta Kappa, Beta Gamma Sigma. Methodist. Mason. Clubs: University (Pittsburgh); Century (Coral Gables); Biscayne Bay Yacht; Committee of One Hundred. Home: 2475 S. Bayshore Dr., Miami, Fla. Address: University of Miami, Coral Gables, Fla.

ASHFORD, Mahlon, surgeon; b. Washington, D.C., Mar. 24, 1881; s. Francis Asbury and Isabella Walker (Kelley) A.; M.D., Georgetown Univ., 1904; grad. U.S. Army Medical School, 1908, U.S. Army War College, 1925; m. Elizabeth Beale, Dec. 20, 1911; 1 son, Beale. Commd. 1st lt., Med. Corps, U.S. Army, 1908; advanced through the grades to col., 1934; chief surgeon Panama Dept., 1935-36; retired from army, 1936; now exec. sec. com. on med. edn., N.Y. Acad. Medicine, editor Bull. of N.Y. Acad. Medicine. Awarded Wellcome medal by Assn. Mil. Surgeons 3 times. Fellow Am. Coll. Surgeons, Am. Coll. Physicians; mem. Assn. Mil. Surgeons, Theta Delta Chi. Presbyterian. Club: Army and Navy (Washington, D.C.). Home: 19 West 55th St. Office: 2 E. 103d St., New York, N.Y.

ASHLEY, Clifford W(arren), marine artist; b. New Bedford, Mass., Dec. 18, 1881; s. A(biel) Davis and Carofine (Morse) A.; studied Art under Eric Pape, George Noyes and Howard Pyle; m. Sarah Rodman (Scudder) Clark, Mar. 16, 1932; children—Pauline Clark, Phoebe Warren, Jane Rodman. Work in permanent collections: New Bedford Pub. Library, and Whaling Mus., both New Bedford; Brooklyn Museum; Mass. Inst. of Tech.; Wilmington Soc. Fine Arts; Canajoharie (N.Y.) Art Museum; Mariner's Museum (Newport News, Va.). Trustee Swain Sch. of Design, New Bedford. Fellow Am. Geog. Soc.; mem. Authors' League America, Soc. for Nautical Research (London), New Bedford Port Soc. (dir.); hon. life mem. Old Dartmouth Historical Soc. (New Bedford). Clubs: New Bedford Yacht; Explorers, Century Association (N.Y.). Author: The Yankee Whaler, 1926; Whaleships of New Bedford, 1929; The Ashley Book of Knots, 1944. Home: Driftway, S. Westport, Mass.

ASHLEY, George Hall, geologist; b. Rochester, N.Y., Aug. 9, 1866; s. Roscoe B. and Anna (Hall) A.; M.E., Cornell Univ., 1890, A.M., 1892; Ph.D., Stanford Univ., 1894; Sc.D., Lehigh U., 1937; m. Mary E. Martin, July 11, 1895. Paleontologist, Rochester, N.Y., 1889-91; asst. geologist, Geol. Survey of Ark., 1891-93; teaching in Calif., 1894-96; asst. state geologist of Ind., 1896-1900; prof. biology and geology and curator of museum, Coll. of Charleston, S.C., 1900-03; prof. pharmacognosy, Med. Coll. State of S.C., 1901-03; asst. geologist, 1901-05, geologist, 1905-12, administrative geologist, 1912-19, U.S. Geol. Survey; state geologist of Pa. since 1919. Acting prof. geology, Vanderbilt U., 1917. Fellow A.A.A.S.; member Geological Society of America, Pennsylvania Academy Sciences, Am. Institute Mining and Met. Engrs., Coal Mining Inst. America, etc.; hon. mem. Tenn. Acad., Ind. Acad. Science, S.C. Pharm. Assn.; expres. Internat. Assn. of Torch Clubs. Author of numerous geol. reports and articles in lit. and tech. jours. Home: 3037 N. Front St., Harrisburg, Pa.

ASHLEY, Grace Bosley; b. Titusville, Pa., Dec. 27, 1874; d. Henry Clay and Sara Elizabeth (Sands) Bosley; ed. high schs., Ottawa and Burlington, Kan., and Los Angeles State Normal Sch., 1893; m. Chester Carlisle Ashley, Mar. 12, 1895; children—Katharine Grace (Mrs. Samuel L. Kuykendall), Florence Marian (Mrs. Earl J. T. Oakley), Roscoe Bosley. Served as chmn. woman's com. No Saloon Campaign, 1916; chmn. Southern Calif. and Ariz. war work drives; mem. Bd. of Edn., Los Angeles, 1920-22; dir. Woman's Com. for Law Enforcement, 1922; pres. Y.W.C.A., Los Angeles, 1923-29, also chmn. building com. to finance million dollar hotel for Los Angeles Y.W.C.A.; 1st v.p. Y.W.C.A. Assns., 1924-26. Mem. Council of Social Agencies, Council on Internat. Relations, Community Welfare Assn. (dir.), League of Women Voters, Los Angeles Chapter Am. Red Cross (dir.); chmn. Com. for Coöperation of Women's Organizations with Community Welfare Fedn. Republican. Presbyterian. Club: Ebell (pres. 1916-18). Home: 335 Seventh St., Santa Monica, Calif.

ASHLEY, Roscoe Lewis, teacher; b. Rochester, N.Y., June 22, 1872; s. Roscoe B. and Anna (Hall) A.; A.B., U. of Rochester, 1894, A.M., 1898; scholar in economics, Columbia, 1897; m. Anna V. McNair, 1908 (died 1909); m. 2d, Mabel L. Page, Aug. 17, 1927. Head dept. of history or social science, Pasadena High Sch., 1898-1924, and dept. of social science, Pasadena Jr. Coll., 1924-39; in charge reorganization of Social Science Curriculum, of Pasadena City Schools, 1928-32, chmn. Social Studies Survey, 1936-38. Mem. Am. Political Science Assn. (com. on curriculum 1939-43), Southern Calif. Social Science Assn. (1st pres. 1912), Phi Beta Kappa; president of Southern California Alumni Association, 1920-21. Author: The American Federal State, 1902, 11; American Government, 1903, 09; Government and the Citizen, 1904; American History, 1907, 3d edition, 1924; The Feudal Age, 1913; Ancient Civilization, 1915; Medieval Civilization, 1916; Early European Civilization, 1916; New Civics, 1917, 25; Modern European Civilization, 1918; The War and America, 1918; America During Five Years of War, 1919; Introduction to Modern European Civilization, 1920; The Practice of Citizenship, 1922; The Constitution To-day, 1924; Human Outlook and Development, 1925; World History (a syllabus), 1929; Contemporaneous Civilization (a syllabus), 1931; Our Contemporary Civilization (a study of the twentieth century renaissance), 1935; America and the European Crisis, 1940; Principles and Policies of American Government (a study of America's public problem), 1941; Roosevelt: An Appraisal as President, 1945. Contbr. to Cyclopedia of Am. Govt. and Social Science Yearbook. Home: 685 Prospect Crescent, Pasadena, Calif.

ASHTON, John, writer; b. Hyde., Eng., May 11, 1880; s. John and Elizabeth (Stansfield) A.; came

to U.S., 1901; B.Sc. in Agr., Agrl. and Mech. Coll. of Tex., 1906; post-grad. work Paris, France; M.A., U. of Mo., 1924, Ph.D., 1926; m. Maria Teresa Arneri, Sept. 11, 1919; children—Maria Jacqueline, Estelle Angelina. In Mexico 3 yrs.; European corr. Breeder's Gazette, Chicago, 1909-14; in French and British mil. service over 4 yrs.; hon. discharged, May 31, 1919; asso. editor Breeder's Gazette, 1919-22; live-stock rep. Mo. State Bd. Agr., 1922-26; became editor The Valley Farmer, Mercedes, Tex., 1927; later served as mng. editor Texas Grower and Valley Farmer; with Tex. Agrl. and Mech. Coll. since 1937, now prof. agrl. journalism. First exchange prof. apptd. to Nicaragua, 1940-41, under Act for the Promotion of Inter-Am. Cultural Relations. Decorated Gen. Service Medal, Victory Medal (British); Medaille Commeroratif (French); Officer du Mérite Agricole (French), 1922; Cross Order of Crown (Belgian), 1927. Mem. American Assn. of University Professors, Alpha Tau Alpha Fraternity. Episcopalian. Author: A History of Hogs and Pork Production in Missouri, 1923; History of Shorthorns in Missouri Prior to Civil War, 1924; History of Jack Stock and Mules in Missouri, 1924; Historic Ravenswood, 1926. Collaborated in A History of the Percheron Horse, 1917; (with Walter Williams) Missouri—Mother of the West, Vol. I, 1930; article "The World's Food Supply" in Bellows-Durham Co's. Book of Rural Life, 1925; 1 act play "De Soto Offering Roast Pork to Chickasaw Indians," 1939. Spent 6 mos. in Western Europe, 1925, studying agrl., livestock and rural conditions and customs; made similar trip in 1934. Contbr. to many agrl. periodicals in U.S.; author numerous published poems, many related to rural subjects or with hist. background. Home: College Station, Texas.

ASHTON, Linwood E., pres. First Portland Nat. Bank; b. Wilton, Me., Feb. 27, 1889; s. John Oliver and Nellie (Ellis) A.; m. Iva E. Libby, Dec. 29, 1910; children—Linwood E., Natalie Jean (Mrs. Jackson E. Blake), Iva Claire. Clerk, First Nat. Bank, Auburn, Me., 1905-06, Portland Nat. Bank, Portland, Me., 1907-10; bank examiner with auditing firm of Kansas City, 1910-13; with First Portland Nat. Bank since 1914, advancing from auditor, became pres. 1939, dir. 1925. Republican. Mason. Clubs: Cumberland, Woodfords. Home: 166 Beacon St. Office: 396 Congress St., Portland, Me.

ASHTON, Raymond J., architect. Fellow Am. Inst. Architects. Office: 312 Beneficial Life Bldg., Salt Lake City, Utah.*

ASHTON, Winifred (pseudonym, Clemence Dane), author, playwright. Author: Regiment of Women, 1917; First the Blade, 1918; Mariners, 1919; Bill of Divorcement (play), 1921; Will Shakespeare (play), 1922; Wandering Stars, 1924; Way Things Happen, 1924; Naboth's Vineyard, 1925; Granite, 1926; Mr. Fox (play), 1927; Traveller Returns (play), 1927; Women's Side, 1927; Enter Sir John, 1928; Babyons, 1928; Adams Opera, 1929; King Waits, 1929; Tradition and Hugh Walpole, 1929; Printers Devil, 1930; Author Unknown (with H. de G. Simpson), 1930; Broome Stages, 1931; Re-enter Sir John, 1932; Recapture, 1932; Wild December (play), 1933; Come of Age (with R. Addinsell), 1934; Moonlight is Silver (play), 1934; Fate Cries Out, 1935; Legend, 1935; Wraith, 1937; Herod and Mariamne (play), 1938; Moon is Feminine, 1938; Arrogant History of White Bear, 1939; Trafalgar Day, 1940; Shelter Book, 1940; England's Darling (play), 1940; One Hundred Enchanted Tales, 1940; Cousin Muriel (play), 1940. Address: care Wm. Heinemann, 99 Great Russell St., London, W.C., England.*

ASHURST, Henry Fountain (ăsh-hûrst'), lawyer; ex-senator; b. Winnemucca, Nev., Sept. 13, 1874; s. William Henry and Sarah Elizabeth (Bogard) A.; studied law and polit. economy, University of Mich., 1903-04; m. Elizabeth McEvoy Renoe, Mar. 2, 1904. Taken to Ariz. by parents in infancy; began the practice of law at Williams, Ariz., 1897; admitted to practice before U.S. Supreme Court, 1908; mem. Ariz. Territorial legislature, and speaker of House; elected to Territorial Senate, 1902; elected dist. atty., Coconino County, 1904, re-elected, 1906; mem. U.S. Senate, 1912-41, serving 5 terms. Democrat. Home: Washington, D.C.

ASHWORTH, Maynard Richard, newspaper pub.; b. Holden, Mo., July 21, 1894; s. Henry Brinkley and Eunice Mary (West) A.; ed. State Teachers Coll., Warrensburg, Mo., 1912-15, U. of Chicago, summer, 1916, U. of Minn., summer, 1917; m. Annie Laurie Page, Jan. 26, 1926; children—Maynard Robert, Peggy Page. Teacher, Guthrie, Okla., 1915-16, Minneapolis, Minn., 1917; dept. store work, Pittsburgh, Pa., 1919-24; real estate, Pittsburgh, Los Angeles, Miami, 1924-26; in newspaper work since 1926, with Ledger-Enquirer, Columbus, Ga., 1927-28; Durham (N.C.) Sun, 1929; gen. mgr. Wilmington (N.C.) Star-News, 1929-30; Long Beach (Calif.) Sun, 1930-31; newspaper broker, Los Angeles, 1932; with San Pedro News Pilot, 1932-34; gen. manager Ledger-Enquirer, Columbus, Ga., 1934-36; pub. Columbus (Ga.) Ledger and Columbus Enquirer since 1936; sec. Ledger-Enquirer Co.; sec. R. W. Page Corp.; v.p. Ga-Ala. Broadcasting Corp. Served U.S. Army, pvt. to 2d lt., 1917-18; commd. 1st lt. Inf., Reserve Corps, 1919, capt., 1924. Served in World War II, Aug. 1941-Oct. 1944; capt. to lt. col. Inf.; 17 mos. Africa and Italy. Democrat. Methodist. Mason (32°, Shriner). Clubs: Rotary (dist. gov., 165th dist., 1939-40); Country (Columbus); Officers' (Fort Benning, Ga.). Home: 805 Peachtree Dr. Office: Ledger-Enquirer, Columbus, Ga.

ASHWORTH, Robert Archibald, clergyman; b. Glasgow, Scotland, July 26, 1871; s. John W. and Emma (Gregson) A.; A.B., Columbia, 1892, A.M., 1894; grad. Union Theol. Sem., 1896; D.D., Brown U., 1912; m. Mabelle Edgerton, Oct. 28, 1902; children—Katharine Edgerton (Mrs. A. G. Baldwin), Dorothy Gregson (Mrs. R. H. Nathan). Ordained Bapt. ministry, 1896; pastor Minerva, N.Y., 1896-98, Bridgeton, N.J., 1898-1900, 1st Ch., Meriden, Conn., 1900-11, 1st Ch., Milwaukee, Wis., 1911-21, Ch. of the Redeemer, Yonkers, N.Y., 1921-30; editor of The Baptist, 1930-33; editorial sec. Nat. Conf. of Christians and Jews since 1933; also mem. exec. com. dept. of research and education, commission on chs. abroad, commission on a just and durable peace and chairman committee on publications, of Federal Council of Churches of Christ in America; pres. Milwaukee Federation of Churches, 1912-14; delegate World Conferences on Faith and Order (Lausanne 1927, Edinburgh 1937), Oxford World Conference on Church, Community and State, 1937, Utrecht Conf. on World Council of Churches, 1938; member American Committee for The World Council of Churches; mem. Am. Christian Com. for Refugees; mem. Ministers and Missionaries Benefit Bd. of Northern Bapt. Conv.; v.p., mem. exec. com. Yonkers Community Chest; mem. bd. Yonkers Tuberculosis and Health Assn.; chmn. Yonkers Social Planning Council. Mem. Alpha Delta Phi, Phi Beta Kappa. Clubs: Quill (pres. 1940-41); Q Club. Author: The Union of Christian Forces in America, 1915 (winner of $1,000 prize offered by Am. Sunday Sch. Union); Being a Christian, 1924. Mem. exec. bd. of editors, and contbr. to The Outline of Christianity; contbg. editor Christian Century. Lecturer Union Theol. Sem., Baptist Principles and Polity., 1931-41. Contbr. to religious periodicals. Home: 30 Gray Pl., Yonkers, N.Y. Office: 381 4th Av., New York, N.Y.

ASKREN, William David (ask'rĕn), lawyer; b. Mount Ayr, Ia., Oct. 1, 1885; s. William Wirt and Nettie Eleanor (Lawhead) A.; ed. pub. schs.; m. Bessie Frances Caldwell, June 6, 1907; children—Kathryn Marie (Mrs. Robert Burchfield Lytel), Marian Eleanor (wife Commander R. C. Percival, U.S. N.); m. 2d, Margaret Unger Hubbard, Feb. 14, 1940. Admitted to Wash. bar, 1908; deputy pros. atty., Tacoma, 1913-14, pros. atty., 1919-20; judge Superior Ct., 1920-24; justice Wash. Supreme Court, 1924-28; resigned to resume practice as partner Ryan, Askren & Ryan (now Ryan, Askren & Mathewson). Mem. Am. Bar Assn., Wash. State Bar Assn., Phi Delta Phi. Republican. Conglist. Mason (Potentate Afifi Temple 1926-27), Elk (Exalted Ruler, Tacoma 174, 1919-20). Clubs: Rainier, Seattle Golf (Seattle); 12th Assembly Dist. Rep. of Brooklyn, N.Y. (hon.). Home: 921 11th St. N. Office: Henry Bldg., Seattle, Wash.

ASPINWALL, Clarence Aikin (ăs'pĭn-wôl), corp. official; b. Titusville, Pa., Aug. 6, 1874; s. Algernon Aikin and Martha (Humphrey) A.; ed. pub. and high schs., Washington, D.C., 1885-92; m. Jeannette Scovill, January 1, 1900; 1 daughter, Margaret Scovill; m. Elizabeth Wilson Lee, May 25, 1940. Began as clerk in Security Storage Co., Washington, June 1892, successively mgr., mgr. and v.p., pres. since 1918; dir. Am. Security & Trust Co., Terminal Refrigerating & Warehousing Co., Sterrett Operating Service, Washington Market Co. Maj. U.S. Army, Res. Corps. Trustee George Washington U.; pres. Garfield Memorial Hosp.; treas. Friends of Music in Library of Congress, Washington Fine Arts Soc.; dir. Nat. Symphony Orchestra Assn., Washington Pub. Library. Mem. S.R., Soc. Mayflower Descendants. Democrat. Presbyterian. Clubs: Metropolitan, Chevy Chase, Alfalfa (Washington). Author: Household Goods Warehousing in the U.S., 1925. Home: 2340 Kalorama Rd. Office: 1140 Fifteenth St., Washington, D.C.

ASPINWALL, John, mech. engr.; b. of Am. parents, Paris, France, Oct. 15, 1858; s. John L. and Jane M. (Breck) A.; M.A., St. Stephen's Coll., Annandale, N.Y., 1878; M.E., Stevens Inst. Tech., 1881; m. Juliet Wilson, 1885. Founder 1899, and gen. mgr. N.Y. Leather & Paint Co.; organizer, 1902, The Fabrikoid Co., Newburgh, N.Y., and was pres. until sold to Du Pont interests, 1910; became v.p. Coldwell Lawn Mower Co., 1919; also mng. dir., 1921, later pres, now retired; treas. Dunmovin Corp. Known as pioneer in artificial leather industry. Mem. A.A.A.S., N.Y. Micros. Soc. (ex-pres.), Theta Xi. Episcopalian. Elk. Clubs: N.Y. Yacht, Lawyers', Camera (ex-pres.), Automobile Club America, Collectors Club (New York). Home: Bremville Rd., Newburgh, N.Y.

ASPINWALL, William Billings, coll. pres. emeritus; b. Loudonville, N.Y., Nov. 13, 1874; s. William F. and Sarah (Sterry) A.; A.B., Harvard, 1896; Pd.B., Pd.M., State Coll. for Teachers, Albany, 1900-01; A.M., Ph.D., Illinois Wesleyan U., 1901-02; docteur de l'université, U. of Paris, 1904; m. Aurelia Hyde, Apr. 8, 1908. Asst. prin., Union Female Coll., Eufaula, Ala., 1898-99; asst. prin. and prin. N.Y. State Normal High Sch., Albany, 1900-06; dean and prof. edn., State Coll. for Teachers, Albany, 1906-12; pres. State Teachers Coll. (formerly State Normal School), Worcester, Mass., 1912-40. Mem. faculty Summer School University of Vermont, 1915-16. Vice president board trustees Leicester (Mass.) Junior College for fifteen years, member, 1918-43; moderator of Mass. Congl. Conf., 1918; del. from State Conf. to Nat. Council Congl. Church, 1923-27. Mem. Nat. Edn. Assn., Mass. State Teachers' College Assn. (pres. 1926), Mass. Schoolmasters' Club (pres. 1924), Worcester County Supts. Club, Mass. State Supts. Assn., N.E. Supts. Assn., City Missionary Soc. (pres. 1918-26), Worcester Pub. Edn. Assn. (past pres., exec. com.), Delta Upsilon, Pi Gamma Mu, Kappa Delta Pi, etc. Clubs: Harvard, Economic (pres. 1928), Shakespeare (pres. 1929-30), Bohemian (pres. 1933), Rotary (pres. 1926-27). Author: Outlines of the History of Education, 1911. Address: 6 Kensington Rd., Worcester, Mass.

ASPLUND, Rupert Franz (äsp'lünd), tax investigator; b. Little Indian, Ill., June 26, 1875; s. John and Clara (Johnson) A.; B.A., Ill. Coll., Jacksonville, Ill., 1896, hon. M.A., 1921; m. Julia Duncan Brown, Aug. 3, 1905; 1 dau., Carolyn Elizabeth (Mrs. Monroe K. Ruch). Teacher, public schools, Ill., 1896-98; instr. Whipple Acad. and Ill. Coll., 1898-1900; prin. Whipple Acad. and instr. Latin and Greek, Ill. Coll., 1900-02; prof. Latin and Greek, U. of N.M., 1902-09; chief clerk State Dept. of Edn., N.M., 1909-16; sec. State Tax Commn., 1917-18; dir. Taxpayers' Assn. of N.M. since 1918; editor and mgr. N.M. Jour. of Edn., 1907-19; dir. N.M. State Budget, 1919-41; comptroller state of N.M., 1930; dir. Mutual Bldg. & Loan Assn., Santa Fe. Mem. Nat. Tax Assn., Nat. Municipal League, Phi Beta Kappa. Republican. Episcopalian. Mason (33°); Deputy of Supreme Council for N.M., A. and A.S.R., 1935. Author: Elementary History and Civics of New Mexico, 1915. Home: 217 Marcy St., Santa Fe, N.M.

ASTAIRE, Fred (ä-stär'), actor and dancer; b. Omaha, Neb., May 10, 1899; s. Frederic and Ann (Geilus) A.; educated in public schools, married Phyllis Baker, July 12, 1933; children—Fred, Ava, Peter Potter (step-son). Co-starred with sister as team of Fred and Adele (now Lady Cavendish). Astaire, 1916-32; appeared in "Over the Top," "Passing Show of 1918," "Apple Blossoms," "Lady Be Good," "The Bandwagon"; following sister's marriage to Lord Charles Cavendish starred alone in musical comedies later motion pictures, latest of which are "Gay Divorcee," "Roberta," "Follow the Fleet," "Swingtime," "Top Hat," "Shall We Dance?" "Damsel in Distress," "Carefree," "The Story of Vernon and Irene Castle," "Broadway Melody of 1940," "Second Chorus," "You'll Never Get Rich," "Holiday Inn," "You Were Never Lovelier," "The Sky's The Limit," "The Ziegfeld Follies." Episcopalian. Clubs: Racquet and Tennis, Lambs, The Brook (N.Y. City). Home: Beverly Hills, California.

ASTON, Frank Smith, newspaper man; b. Dayton, O., Aug. 16, 1897; s. Joseph Hooker and Anna Elizabeth (Bicking) A.; student Ohio State U., 1915-17; A.B., U. of Cincinnati, 1919; m. Valeria Clara Adler, Aug. 30, 1924. On editorial staff of Cincinnati Post since 1919, mng. editor since 1935; also served as drama editor, city editor, news editor. Served as 2d lt., Inf., U.S. Army, 1918. Mem. Scripps-Howard Newspaper Alliance, 1945. Home: 1 E. Oxford Av., Alexandria, Va. Office: Scripps-Howard Newspaper Alliance, 1013 13th St., N.W., Washington, D.C.

ASTON, James, metall. engr.; b. Bury, Eng., June 14, 1876; s. Thomas and Mary (Marsden) A.; B.S. in E.E., U. of Wis., 1898, Ch.E., 1912, D.Sc. (hon.), 1933; m. Ellen Gertrude Felsen, Jan. 11, 1902; children—Alice Marsden (Mrs. Wm. Schellhammer), Ruth (Mrs. John Wright). Brought to U.S., 1879, naturalized, 1906. In steel and foundry business, 1898-1908; research on iron alloys, U. of Wis., 1908-12; prof. metallurgy, U. of Cincinnati, 1912-15; metall. engr. U.S. Bureau of Mines, 1915-16; metallurgist A. M. Byers Co., Pittsburgh, 1916-26; prof. mining and metallurgy and head dept., Carnegie Inst. Tech., 1926-35; also cons. metallurgist, A. M. Byers Co. since 1926. Inventor of process for mfr. of wrought iron, displacing hand puddling. Awarded Robert W. Hunt medal, Am. Inst. Mining and Metall. Engrs. Mem. Engrs. Soc. of Western Pa., Am. Soc. for Metals, British Iron and Steel Inst., Am. Iron and Steel Inst., Am. Inst. Mining and Metall. Engrs., Am. Soc. for Testing Materials, Sigma Xi, Tau Beta Pi, Alpha Chi Sigma, Phi Lambda Upsilon. Mason. Club: University, Shannopin Country (Pittsburgh). Co-author: Johnson's Materials of Construction. Home: 7315 Perrysville Av., Ben Avon, Pittsburgh, Pa.

ASTOR, Mary (Lucile Langhanke), actress; b. Quincy, Ill., May 3, 1906; d. Otto and Helen (Vasconcellos) Langhanke; educated public schools and private tutors; m. Kenneth Hawks, Feb. 28, 1928 (died 1930); m. 2d, Dr. Franklyn Thorpe, June 29, 1931 (divorced 1935); 1 dau., Marylyn Hauoli; m. 3d, Manuel del Campo, Feb. 18, 1937 (divorced 1942); 1 son, Anthony Paul. First appeared in motion pictures 1920. Among the more important pictures are: "Don Q," "Beau Brummel," "The Bright Shawl," "Holiday," "Ladies Love Brutes" (1930); "Lost Squadron," "Red Dust" (1932); "The World Changes" (1933); "Page Miss Glory" (1935); "Dodsworth" (1936); "The Prisoner of Zenda," "The Hurricane" (1937); "Listen Darling," "Midnight" (1938); "Brigham Young—Frontiersman" (1940); "The Great Lie" (1941); "The Maltese Falcon," "Across the Pacific" (1942). Stage plays: "Among the Married," "Tonight at Eight Thirty," "The Male

Animal"; now under contract to M.G.M. Has been guest entertainer on many radio programs and had several of own radio shows. Enlisted in Civil Air Patrol, Jan. 1942; works in occupational therapy at Birmingham Gen. Hosp. for returned wounded; makes bond sales trips and appears in camp shows. Home: 4714 Havenhurst, Encino, Calif.

ASTOR, (William) Vincent; b. New York, Nov. 13, 1891; s. John Jacob and Ava Willing A.; now head of Astor family in U.S.; ed. St. George's Sch. and Harvard, 1911-12; m. Helen Dinsmore Huntington, Apr. 30, 1914 (div.); m. 2d, Mary Benedict Cushing, Sept. 27, 1940. Gov. New York Hosp.; trustee N.Y. Pub. Library. Served as ensign, lt. (j.g.) and lt. U.S. Navy in World War I, active duty in European waters; now capt., U.S. Naval Reserve, on active duty with United States Navy. Mem. War Soc. of Cruiser and Transport Force, Humane Soc. of N.Y. (life), Am. Museum Natural History (life), Saint Nicholas Soc. (life); Navy League of U.S. (life), Society Naval Architects and Marine Engrs. (asso.), U.S. Naval Inst., Naval History Soc., Honor Legion of Police Dept., City of N.Y. (hon. mem.), Holland Lodge (life), U.S. Naval Reserve Officers Assn., Dutchess County Soc. of City of N.Y. (life), Nat. Assn. Audubon Socs. (life), Mil. Order World War (life); charter mem. Geog. and Hist. Soc. of the Americas. Clubs: City (life), Harvard (life), Nat. Golf Links America, The Brook (life), The Links Golf, Racquet and Tennis (life), N.Y. Yacht (life), Cedar Creek, Aero of America (life), India House; River of New York; Newport Reading Room (Newport, R.I.); Ft. Orange (Albany, N.Y.); Clove Valley Rod and Gun; Mid-Ocean, Royal Bermuda Yacht Club, Bermuda. Office: 152 W. 42d St., New York, N.Y.

ATCHESON, George, Jr., foreign service officer; b. Denver, Colo., Oct. 20, 1896; s. George and Effie Almira (Moore) A.; A.B., U. of Calif., Berkeley, 1919; M.A., Coll. of Chinese Studies, Peking, 1924; m. Mariquita de Laguna, June 28, 1922; 1 son, George, III. Newspaper and mag. work, 1915-20; language officer, U.S. Legation, Peking, 1920-23; vice consul, Changsha, 1923; Dept. of State, 1924; consul at Tientsin, Foochow, Nanking, 1928-34; 2d sec. Legation, Nanking, 1934, in charge of Legation office, Apr.-Sept. 1935; 2d sec. Embassy, Peiping, and pres. of administrative commn. of Diplomatic Quarter, 1938; Dept. of State, 1939; asst. chief, Div. of Far Eastern affairs, Apr. 1941; acting chief, Nov.-Dec. 1942 and Feb. 1943; counselor of Embassy, Dec. 4, 1942; chargé d'affaires, Chungking, China, May-September 1943, Nov.-Dec. 1944, Feb.-April 1945; assigned to Dept. of State, May 1945; U.S. rep. on Far Eastern and Pacific Sub. commn. of the United Nations War Crimes Commn., Nov. 1944-Apr. 1945. Served with U.S. Army, 1919; instr. U.S. Sch. of Mil. Aeronautics, Berkeley. Awarded Navy Expeditionary Medal in connection with sinking of U.S.S. Panay, on Dec. 12, 1937. Mem. Delta Upsilon, Winged Helmet (U.S.), Skull and Keys, Golden Bear. Address: Dept. of State, Washington, D.C.

ATCHISON, Joseph Anthony (ăt'chĭ-sŭn), sculptor and painter; b. Washington, D.C., Feb. 12, 1895; s. Claude Bernard and Mary Elizabeth (Gormley) A.; ed. pub. and pvt. schs.; pupil of George Julian Zolnay, Richard Edwin Brooks, Paul Wayland Bartlett; m. Lillian Travers Maguire, Nov. 20, 1915. Works: World Flight Memorial Smithsonian Instn., 1924; bust of Bishop Thomas J. Shahan, 1930; Hervic Group, Nat. Shrine of Catholic U., 1931; allegorical and industrial panels, Cleveland Pub. Auditorium, 1927; bust of Speaker Henry T. Rainey, U.S. Capitol, 1934; busts, Speaker Frederick H. Gillett, Joseph P. Tumulty, ex-Ambassador Miles Poindexter, Theodore Roosevelt, John Wesley Hill (Lincoln U.), Wade H. Ellis (National Museum, Washington, D.C.); oil painting, Ch. of Holy Angels, Phila.; Annunciation, Immaculata Seminary, Immaculata, Pa.; Roosevelt Official Inaugural medal, 1937; oil painting of Patrick J. Hurley, former secretary of war; Rodolfo M. Fernandez, Mexican Embassy; oil painting, fleur-de-Marie with her mother's hat; small sculpture—Aurora; bronze heads, Msgr. John A. Ryan, Malcolm S. McConibe, Joseph H. Himes, Mrs. George Angus Garrett, Mrs. Nellie Taylor Ross, Senator John G. Townsend, Jr., George N. Ray, Wiley Post; bronze fountain figure "I Found a Turtle"; statuette of Mme. T. V. Soong, Franklin D. Roosevelt, Abraham Lincoln; many small sculptures, oil paintings and miniature sculptures privately owned. Roman Catholic. Home: 1730 H St. N.W. Studio: 1011 E St. N.W., Washington, D.C.

ATHERTON, Edwin Newton; Oct. 12, 1896-Aug. 31, 1944. See Vol. 23 (1944-45).

ATHERTON, Frank Cooke, financial executive; July 1, 1877-May 29, 1945. (See Vol. 23 (1944-45).

ATHERTON, Gertrude Franklin, author; b. San Francisco, Calif., Oct. 30, 1857; d. Thomas L. and Gertrude (Franklin) Horn; ed. pvt. schs. and under pvt. teachers; hon. Doctor of Letters from Mills Coll., 1935; hon. LL.D., U. of Calif., 1937; m. George H. Bowen Atherton (dec.). Has lived abroad much of time. Chevalier Legion of Honor, 1925. President of Northern California P.E.N. Center. Author: The Doomswoman, 1892; A Whirl Asunder, 1895; Patience Sparhawk and Her Times, 1897; His Fortunate Grace, 1897; The Californians, 1898; A Daughter of the Vine, 1899; The Valiant Runaways, 1899; Senator North, 1900; The Aristocrats, 1901; The Conqueror, 1902; The Splendid Idle Forties, 1902; A Few of Hamilton's Letters, 1903; Rulers of Kings, 1904; The Bell in the Fog, 1905; The Traveling Thirds, 1905; Rezanov, 1906; Ancestors, 1907; The Gorgeous Isle, 1908; Tower of Ivory, 1910; Julia France and Her Times, 1912; Perch of the Devil, 1914; California—an Intimate History, 1914; Before the Gringo Came, 1915; Mrs. Balfame, 1916; The Living Present, 1917; The White Morning, 1918; The Avalanche, 1919; Sisters in Law, 1921; Sleeping Fires, 1922; Black Oxen, 1923; The Crystal Cup, 1925; The Immortal Marriage, 1927; The Jealous Gods, 1928; Dido, 1929; The Sophisticates, 1931; The Adventures of a Novelist, 1932; The Foghorn, 1934; Golden Peacock, 1936; Can Women Be Gentlemen?; The House of Lee; The Horn of Life, 1942; Golden Gate Country, 1945. Address: 2280 Green St., San Francisco, Calif.

ATHERTON, Henry Francis, bus. exec.; b. Nashua, N.H., Aug. 3, 1883; s. Henry Bridge and Abigail (Armington) A.; A.B., Harvard, 1905, LL.B., 1909; m. Madeline W. Wesson, Feb. 8, 1913; children—Henry Francis, Walter Humphry (dec.). Admitted to New York bar, 1909; practiced law, New York, N.Y., 1909-17; sec. Nat. Aniline and Chem. Co., Inc., 1919-28; sec. Allied Chem. and Dye Corp., 1928-34, pres. since 1934, chmn. bd. since 1935. Served as capt., U.S. Army, 1917-19. Mem. Assn. of Bar of City of N.Y. Club: Harvard (New York). Home: Oyster Bay, L.I., N.Y. Office: 61 Broadway, New York, N.Y.

ATHERTON, Percy Lee, composer; Sept. 25, 1871-Mar. 8, 1944. See Vol. 23 (1944-45).

ATHERTON, Ray, U.S. foreign service; b. Brookline, Mass., Mar. 28, 1883; B.A., Harvard, 1905; studied architecture in Paris, France, 4 yrs.; married. Engaged in banking, 1907-08; in architect's office, 1914-16; apptd. from Ill. after examination to class 4, sec. of legation, and advanced through classes to class 1, 1929; at Tokyo, 1917-19, Peking, 1919-21; with Philippine Commn., 1921; with Dept. of State, Washington, D.C., 1922-23 and 1924; at Athens, 1923; 1st sec., London, 1924-27; apptd. counselor of Embassy at London, 1927; apptd. U.S. minister to Bulgaria, 1937; adviser London Naval Conf., 1930, 1935; acting chmn. Wheat Advisory Com., London, 1939; apptd. minister to Denmark 1939; acting chief European Div., Department of State, 1940-43; apptd. minister to Canada and minister near Govt. of Luxembourg in Canada, June 1943; also to serve concurrently as minister to Denmark, November 1943; appointed as first American Ambassador to Canada. Served in Mass. Volunteer Militia, 3 yrs. Address: American Embassy, Ottawa, Canada.

ATHERTON, Warren Hendry, former national commander, American Legion; born San Francisco, California, December 28, 1891; son Dwight C. and Elizabeth (Hendry) A.; graduated high school, Concord, Calif., 1908; student Stockton Sch. of Law, 1912-13; m. Anne Holt, July 7, 1917; children—Holt, Warren, Dwight Copeland, Nancy Anne. Admitted to Calif. bar, 1913, and since practiced in Stockton; police judge, 1920-25; dist. atty., Alpine County, 1926-32; atty. Vets. Welfare Bd., Calif., 1935-41; dir. Holt Moran Co. Served as private Co. D, 363d Inf., 91st Div., Oct. 1917-Jan. 1918; commd. 1st lt., Jan. 1918; with A.E.F., Apr. 1918-Aug. 1919; capt. Ordnance, Feb.-Sept. 1919; capt. Inf. Res., 1923-39. Became charter mem. Karl Ross Post, Am. Legion, Stockton, 1919; post comdr., 1926; comdr. 11th Dist., 1927; chmn. Dept. membership com., 1930; chmn. Dept. Americanism com., 1931; dept. comdr., Calif., 1932-33; mem. Nat. Americanism Commn., 1933-36; mem. nat. exec. com. from Calif., 1937-38; nat. defense chmn., 1939; elected nat. comdr. at Omaha, Sept. 23, 1943. Pres. Stockton Community Chest, 1933. Pres. San Joaquin County Bar Assn., 1921; pres. Stockton C. of C., 1933-35. Mason, Elk, Clubs; Rotary, Kiwanis (pres. 1924). Office: 520 First National Bldg., Stockton, Calif.

ATHLONE, Earl of (Sir Alexander Augustus Frederick William Alfred George Cambridge), former gov. gen. of Canada; born London, April 14, 1874; son Duke of Teck and Princess Mary Adelaide; ed. Eton and Royal Mil. Coll., Sandhurst; hon. D.C.L., Oxford; LL.D., Cambridge U., London U., St. Andrews U., Edinburgh U.; m. Princess Alice of Albany, 1904; 2 sons (deceased), 1 dau., Lady May (wife of Lt. Col. Henry Abel Smith). Created 1st Earl of Athlone, 1917. Served in Matabele War, S. Africa, then in India; served in Boer War and in World War I; retired 1919; now hon. major gen. Gov. gen. Union of S. Africa, 1923-30; personal aide to the King since 1936; gov. gen. of Canada, 1940-45. Gov. of Windsor Castle since 1931; chancellor of London U. since 1932; chancellor Order of St. Michael and St. George, 1934-36, grand master since 1936. Fellow Royal Soc. Privy Councillor. Decorations: Knight of the Garter; Knight Grand Cross of the Bath; Knight Grand Cross of St. Michael and St. George; Knight Grand Cross of Royal Victorian Order; Companion Distinguished Service Order. Address: Government House, Ottawa, Canada.

ATKESON, Mary Meek (ăt'kē-sŭn), writer; b. Buffalo, W.Va.; d. Thomas Clark and Cordelia (Meek) Atkeson; A.B., W.Va. U., 1910, A.M., 1913; Ph.D., Ohio State U., 1919; Litt.D., Morris Harvey Coll., 1939; m. Blaine Free Moore, March 25, 1929 (died June 15, 1941). Assistant in English, University of Missouri, 1914-15; instructor in English, West Virginia U., 1915-19. Member Nat. League of Am. Pen Women (1st v.p.), Authors League, Phi Beta Kappa. Author: The Cross Roads Meetin' House (play), 1918; Don't (play), 1922; The Will (play), 1922; The Good Old Days, 1922; A Study of the Local Literature of the Upper Ohio Valley, 1920; A Study of the Literature of West Virginia, 1922; The Woman on the Farm, 1924; The Shining Hours, 1927; Pioneering in Agriculture (with T. C. Atkeson), 1938; also articles, stories and plays in mags. Lecturer on country life subjects. Home: 3625 Sixteenth St. N.W., Washington, D.C.; (summer) "Freewood," Vienna, Va. R.F.D.

ATKIN, Isaac Cubitt Raymond, banker; b. Springfield, Ont., Can., Jan. 2, 1892; s. William Isaac and Martha (Calk) A.; ed. Springfield, Ont., pub. and high schs.; m. Alice Winnifred Flanagan, Sept. 27, 1922; children—Donald Raymond, Frances Winnifred (dec.), James Blakesley. Came to U.S., 1925, naturalized, 1940, Asso. with Traders Bank of Can. and Royal Bank of Can., 1909-25; with J. P. Morgan & Co. since 1925, partner, 1939-40, vice-pres. and dir. since incorporation, Apr. 1, 1940. Served as capt. 102d Can. Inf. Batt., C.E.F., 1915-19. Decorated Mil. Cross and bar. Episcopalian. Clubs: Baltusrol Golf, Short Hills (Short Hills, N.J.). Home: 92 Knollwood Rd., Short Hills, N.J. Office: 23 Wall St., New York, N.Y.

ATKINS, Albert Henry, sculptor; b. Milwaukee, Wis.; s. Henry L. and Ida Maria (Harrison) A.; studied at Cowles Art Sch., Boston, 1896-98; Académie Julien, and Académie Colorossi, Paris, 1898-1900; m. Louise Allen (Hobbs), 1927. Member of the faculty R.I. School of Design, Dept. of Sculpture, since 1909. Mem. Nat. Sculpture Soc., Architectural League of N.Y., Copley Soc. of Boston, Am. Art Assn. (Paris), Providence Art Club, Salmagundi Club (New York), N. Shore Arts Assn. (Gloucester, Mass.). Prin. works: Stations of the Cross, Trinity Chapel, Washington, D.C.; Copenhagen Memorial Fountain, City of Boston; Lapham Memorial, Milwaukee, Wis.; architectural sculptures, Christ Ch., Ansonia, Conn., All Saints Ch., Dorchester, Mass., Nazareth Hall, St. Paul, Minn.; seven bronze chancel grilles and four marble chapel statues, St. Paul Cathedral, St. Paul; baptismal font, Cathedral of St. John the Divine, New York; 13 statues and bronze gate for altar rail of St. Patrick's Cathedral, New York; altar decorations St. Paul's Ch., Chestnut Hill, Phila.; many portraits, ideal sculptures, etc. Exhibited Nat. Acad. Design (New York), Pa. Acad. Fine Arts (Philadelphia), Albright Galleries (Buffalo), Art Inst. (Milwaukee), Mus. R.I. Sch. Design (Providence), Carnegie Inst. (Pittsburgh), etc. Permanently represented Museum R.I. Sch. Design and Toledo Museum Fine Arts. Mem. faculty R.I. Sch. of Design (Providence), 1909-26. Awarded silver medal, Art Inst., Milwaukee; North Shore Arts Assn. Purchase Prize; gold medal Garden Club of America; gold medal Boston Tercentenary Fine Arts Exhibit. Now designing peace memorials. Studio: 11 Lincoln St., West Gloucester, Mass.

ATKINS, Charles Duke, educator; b. Hazardville, Conn., Sept. 20, 1876; s. Isaac Alfred and Jane (Carter) A.; B.A., Brown, 1899; m. Gretchen M. Tegethoff, June 1, 1904; children—Marjorie, Gordon. Teacher, Keene, N.H., 1899-1900, Belmont (Cal.) Sch., 1901-02; declined govt. appmt. to edul. work in Philippines, 1901; sec. and dir. Am. Soc. Extension of Univ. Teaching, Phila., 1903-14 (membership increased from 200 to 3,600), also editor publs. and bulletin; dir. dept. of edn. Brooklyn Inst. Arts and Sciences, Nov. 1, 1914-July 1, 1937, and editor year books and bulletin of same. Sec. and mem. bd. mgrs. Biol. Lab., Cold Spring Harbor, L.I., 1914-24. Dir. Brooklyn Art Assn., 1914-23; sec. and dir. Brooklyn Philharmonic Soc., 1914-38. Officier de l'Instruction Publique (France), 1926. Home: 1424 Caton Av., Brooklyn, N.Y.

ATKINS, Francis L., coll. pres.; b. Winston-Salem, N.C., Dec. 6, 1896; s. Dr. Simon Greene and Oleona (Pegram) A.; A.B., Lincoln (Pa.) U., 1920, LL.D., 1941; A.M., Columbia, 1924; student U. of Chicago, summer 1921; m. Martha Louise Spencer, Apr. 6, 1935; 1 dau., Elinor Rowena. Asst. prin., Columbian Heights High Sch., 1920-23; instr. in edn., Winston-Salem (N.C.) Teachers Coll., 1925-27, registrar and instr. in edn., 1927-31, dean and instr. in edn., 1931-34, pres. of coll. since 1934. Mem. N.C. Comm. on Interracial Cooperation (exec. com.). Trustee Coler Memorial African Meth. Episcopal Zion Church (Winston-Salem). Mem. N.C. Negro Teachers Assn. (mem. exec. com.), Y.M.C.A., Omega Psi Phi. Address: Winston-Salem Teachers College, Winston-Salem 6, N.C.*

ATKINS, Gaius Glenn, clergyman; b. Mt. Carmel, Ind., Oct. 4, 1868; s. Thomas Benjamin and Caroline (Morris) A.; A.B., Ohio State U., 1888, Litt. D., 1933; LL.B., Cincinnati Law Sch., 1891; studied Yale Div. Sch.; D.D., U. of Vt., 1904, L.H.D., 1923; D.D., Dartmouth Coll., 1906; m. Adaline Haynes, Aug. 25, 1892; children—Helen, Morris Haynes, Laurence Porter, Robert Huntington, Richard Annesley. Head dept. of history, Mt. Hermon Fitting Sch., 1892-95; ordained Congl. ministry, 1895; pastor Greenfield, Mass., 1895-1900, Burlington, Vt., 1900-06, First Ch.,

Detroit, 1906-10, Central Ch., Providence, R.I., 1910-17, again First Ch., Detroit, 1917-27; Hoyt prof. homiletics and sociology, Auburn Theological Seminary, 1927-39, professor emeritus since 1939; interim pastor, First Congregational Church, Fall River, Massachusetts, 1942-45. Member Phi Beta Kappa. Author: Things That Remain, 1911; Pilgrims of the Lonely Road, 1913; The Maze of the Nations, 1915; The Godward Side of Life, 1917; Jerusalem Past and Present, 1918; The Undiscovered Country, 1922; Modern Religious Cults and Movements, 1923; Craftsmen of the Soul, 1925; Reinspecting Victorian Religion, 1928; The Making of the Christian Mind, 1928; The Procession of the Gods, 1930; Life of Cardinal Newman, 1931; Religion in Our Times, 1932; Preaching and the Mind of To-day, 1934; Throne Rooms, 1935; From the Cross—A Study of the Seven Last Words, 1937; Resources for Living, 1938; Christianity and the Creative Quests, 1938; Master Sermons of the Nineteenth Century, 1940; History of American Congregationalism (in collaboration), 1942. Editor The Ministers Quarterly. Contbr. to religious journals. Awarded Church Peace Union Prize for essay on International Peace, 1914. Am. dir. Foyer du Soldat with French Army, 1918. Home: Highland St., North Marshfield, Mass.

ATKINS, George Tyng, railroad exec.; b. Petersburg, Va., Aug. 13, 1878; s. George Tyng and Elizabeth Mayo (Harrison) A.; ed. pub. and private schs.; m. Annie Linda Evans, Aug. 31, 1904; children—Annie Linda (Mrs. Marion F. Fooshee, dec.), George Tyng, William Allen, Harriet Alford (Mrs. James S. Legg), John White (dec.), Sergeant Luther Walter, Lieutenant Dudley Townsend (killed in action, Rendova, July 4, 1943). Messenger in auditor's office, Tex. & Pacific Ry., Dallas, 1897; clerk, auditor's office, Mo., Kan. and Tex. Ry., Dallas, 1898-1901, successively file clk., rate clk., chief rate clk., gen. freight office, 1901-06; commercial agent, Mar.-Oct. 1906, chief clerk, general freight office, 1906-10; freight traffic mgr., Shreveport (La.) Chamber Commerce, 1910-18, during which time the "Shreveport Case" was filed and successfully prosecuted before Interstate Commerce Commn. Commerce Court, various state and federal courts, including U.S. Supreme Court; traffic asst., div. pub. service and accounting, U.S.R.R. Administrn., Washington, D.C., July 1918-Feb. 1919, asst. dir. div. pub. service, Feb. 1919-Mar. 1920; freight traffic mgr. M.,K&T. Lines, 1920-26; v.p. traffic M-K-T R.R. Co., 1926-35, exec. v.p. since 1935, executive vice pres. and director M-K-T R.R. Co. of Tex. and Beaver, Meade & Englewood R.R. Co.; Mo., Kan. & Tex. Transportation Co.; dir. Joplin Union Depot Co., The Union Depot Realty Co. (Joplin, Mo.), San Antonio Belt & Terminal Railway Co., Texas Central R.R. Co., Union Terminal Co. of Dallas, Wichita Falls & Northwestern Ry. Co. of Texas, Wichita Falls & Wellington Ry. Co. of Texas, Wichita Falls Ry. Co., Texas City Terminal Ry. Co. Episcopalian. Club: Noonday (St. Louis). Home: 5369 Maple Av. Office: Railway Exchange Bldg., St. Louis, Mo.

ATKINS, Henry Pearce, clergyman; b. Cincinnati, O., Aug. 21, 1876; s. Harry Thomas and Anna Owens (Pearce) A.; A.B., U. of Cincinnati, 1897; D.D., Marietta (O.) Coll., 1937; m. Emma Catharine Curry, Nov. 1, 1899; children—Dorothy Pearce, Cornelia Curry (Mrs. William Hagemeyer), Henry Pearce. Ordained to ministry of Christian Ch., 1897; pastor, Harrodsburg, Ky., 1898-1902, Hanover Av. Ch., Richmond, Va., 1902-12, Christian Ch., Birmingham, Ala., 1912-16, Christian Ch., Mexico, Mo., 1916-19; exec. sec. Cincinnati Council of Churches since 1919; sec. Atkins Pearce Mfg. Co. since 1919. Mem. bd. dirs. Salvation Army, Cincinnati. Mem. bd. trustees Bethesda Home for the Aged. Mem. Phi Beta Kappa, Beta Theta Pi. Clubs: Clergy, Rotary (Cincinnati). Home: 2556 Observatory Av., Cincinnati 8. Office: Transportation Bldg., Cincinnati 2, Ohio.*

ATKINS, Joseph Alexander, army officer; b. Atlanta, Ga., Nov. 13, 1879; s. Elisha Clay and Alice (Alexander) A.; B.S., Emory Coll., 1898; B.S., U.S. Mil. Acad., 1904; attended Gen. Staff Coll., Langres, France, 1918, Army War Coll., 1929-30, Field Officers Course, Chem. Warfare Service Sch., 1930; m. Nancy Winchester, Oct. 18, 1904; 1 dau., Harriotte W. Commd. 2d lt., Inf., U.S. Army, 1904, and advanced through grades to col. Inf., 1935; brigadier gen., 1940; asst. chief of staff, 3d and 36th Divs., A.E.F., 1918-19; with War Dept. Gen. Staff, 1920-23, sec., 1925-29; chief of staff, 2d Div., 1940, 8th Army Corps, 1940; chief of staff, 3d Army, 1940; retired, Oct. 31, 1941. Awarded D.S.M., 1920; Victory medal (four major engagement clasps), 1918. Methodist. Clubs: Army and Navy, Army, Navy and Marine Country (Washington, D.C.). Home: 146 E. Hollywood Av., San Antonio, Tex.

ATKINS, Mrs. Louise Allen, sculptor; b. Lowell, Mass.; d. Charles Herbert and Harriet C. (Dean) Allen; father 1st gov. of Porto Rico; studied art, R.I. Sch. of Design and Boston Mus. Fine Arts; m. 2d, Albert Henry Atkins, 1927; (by 1st marriage) 1 son, Allen Hobbs (capt. U.S. Navy). Exhibited Pennsylvania Academy Fine Arts, National Academy, New York, Art Institute, Chicago, Albright Galleries, Buffalo, Museum Fine Arts, Providence, Rhode Island, Nat. Sculpture Soc. Represented in Cleveland Museum and the Hillyer Collection, Smith College. Prin. works: World War memorial, East Greenwich, R.I.; World War tablet, Gloucester, Mass.; memorial tablet, Bancroft Hall, Annapolis, Md.; also ideal bronzes, portraits, etc. Hon. mention, Boston Tercentenary Exhbn., 1930; Esther Groome memorial prize, N. Short Arts Assn., 1930. Mem. Copley Soc. (Boston), Providence Art Club, North Shore Arts Assn. of Gloucester; active mem. Nat. Sculpture Soc. Mem. faculty R.I. Sch. of Design, 1925-32. Studio: 11 Lincoln St., West, Gloucester, Mass.

ATKINS, Paul Moody, economist, author; b. Boston, Mass., Apr. 3, 1892; s. Edward and Martha Moody (Williams) A.; A.B., Yale, 1914; A.M., 1915; grad. study Armour Inst., Chicago, University of Chicago and New York University; Docteur de l'Université de Paris, 1925; m. Genevieve Bergier, June 15, 1920; children—David Pierre, Henri Bergier, Edward Moody. Cost accountant for Acme Wire Co., 1914-15, Gray & Davis, Inc., 1915; production engineer Square D. Company, 1916; management engineer Acme Wire Company, 1916-17; cons. engineer L. V. Estes, Inc., industrial engrs., 1919-20; instr. in mfg., U. of Chicago, 1920-26; engineer-economist, Ames, Emerich & Co., 1926-30; v.p. Cornell, Linder & Co., 1931; special liquidator of securities for United States Comptroller of Currency, 1932-37; treas. Alfred P. Sloan Foundation and financial sec. to Alfred P. Sloan, Jr., 1937-38, and since 1944; vice president and dir. Grant & Atkins, Incorporated, 1939-40; investment counsel and cons. economist, 1938-42; chief Argentina-Uruguay-Paraguay unit of American Hemisphere Division, Bd. Economic Warfare, 1942; economic advisor, Ministry of Finance, Imperial Govt. of Iran, 1943. Served as 2d lt., F.A., U.S. Army, 1918-19; instr. U.S. Army Arty. Sch. Clermont-Ferrand, France, 1918; major and lt. col. M.I. Res., 1924-35. Specialist, American Commn. to Negotiate Peace, Paris, 1919; American sec. of subcommn. on Czecho-slovak Affairs, Peace Conf.; pub. credit mem. Kemmerer Financial Mission, Peru, 1931. Trustee Internat. Coll., Beirut, 1937-42; dir. Seamen's House Y.M.C.A., N.Y. City, 1939-42. Mem. Am. Economic Assn., Phi Beta Kappa, Beta Theta Pi, Pi Gamma Mu. Conglist. Author: Industrial Cost Accounting for Executives, 1923; A Text Book of Industrial Cost Accounting, 1924; L'Enseignement de la Comptabilité de Prix de Revient dans les Universités et Écoles Supérieures aux Etats-Unis, 1925; Factory Management, 1926; Rozpocet ve Výrobé Průmyslové, 1926; A Bibliography of Production Engineering and Factory Cost Accounting, 1927; Economic Briefs of Europe, 1927; Secondary Reserves of Banks, 1928; Economic Briefs of Latin America, 1928; Bank Secondary Reserves and Investments, 1929; The Investment of Corporation Reserves, 1929; Bank Secondary Reserve and Investment Policies, 1930; Bank Bond Investment and Secondary Reserve Management, 1940. Contbr. to econ. and industrial jours. Home: 199 Inwood Av., Upper Montclair, N.J. Office: 55 Liberty St., New York 5, N.Y.

ATKINS, Paul Sidney, clergyman; b. Hazardville, Conn., Apr. 13, 1882; s. Isaac Alfred and Jane (Carter) A.; student Library Training Sch., Springfield, Mass., 1902-03; S.T.B., Phila. Div. Sch., 1918, D.D., 1937; m. Ethel Merrick Weishampel, June 8, 1907; children—Richard Knight, Mrs. William E. Anwyll, Mrs. Robert G. Nace, Mrs. Brantley Fuller Parker, Jr., Paul Sidney, Mrs. Robert H. Ness, Donald Craige, Carolyn Merrick. Deacon P.E. Ch., 1916, priest, 1917; curate St. Asaph's Ch., Bala, Pa., 1913-17; priest in charge Ch. of Incarnation, Morrisville, Pa., 1917-18; archdeacon, Harrisburg, 1927-29; rector St. John's Ch., York, Pa., since 1918; pres. standing com., Diocese of Harrisburg, since 1933, Canon of St. Stephen's Cathedral, Harrisburg. Pres. York City Sch. Bd., York Recreation Commn. Chmn. Central Com. on Christian Social Service of the Five Dioceses of the Episcopal Ch. in Pa. Select preacher St. Bartholomew's Ch., Ch. of the Heavenly Rest, Grace Ch., Ch. of Incarnation (N.Y. City). Mem. Pa. Pub. Charities Assn., Pa. State Conf. on Welfare. Republican. Mason. Club: Cleric (co-founder and pres.). Contbr. to various publs. Home: 663 Linden Av., York, Pa.*

ATKINS, Willard Earl, prof. economics; b. Chicago, Ill., Mar. 28, 1892; s. Franklin Pierce and Catherine (Bursk) A.; student Mont. State Coll., 1910-11; Ph.B., U. of Chicago, 1916, A.M., 1917, J.D., 1918; m. Claire Culver, July 19, 1918; 1 dau., Nancy Claire. Instr. Albion (Mich.) Coll., 1914-16, U. of Chicago, 1919-23; asso. prof. economics, U. of N.C., 1923-25, prof., 1925-26; prof. economics, N.Y. Univ., since 1926; chmn. dept. economics, Washington Square Coll., since 1927; head div. of economics, Grad. Sch. of Banking, American Bankers Assn.; wages and hours disputes, Cotton Garment Industry, 1934-35; labor arbiter N.Y. Picture Arbitration Tribunal, also arbiter industrial disputes for Am. Arbitration Assn.; research The Brookings Instn., 1939. Served in 337th Inf., U.S. Army, A.E.F., 1918-19. Fellow Royal Econ. Soc., mem. Am. Econ. Soc., Am. Arbitration Assn. Democrat. Mason. Clubs: Andiron, Town Hall. Author: (with P. H. Douglas and C. N. Hitchcock) The Worker in Modern Economic Society, 1923; (with H. D. Lasswell) Labor Attitudes and Problems, 1924; (with others) Economic Behavior, 2 vols., 1931; (with A. Wubnig) Our Economic World, 1934; Gold and Your Money, 1934; A Problem Approach to Economics (with J. Magee), 1937; Economics, 1937. Home, 1937. Home: Califon, N.J.

ATKINSON, Albert Algernon, coll. prof.; b. Nelsonville, O., Mar. 7, 1867; s. Samuel Lawson and Sarah Ellen (Dean) A.; B.S., Ohio U., 1891, M.S., 1895; student physics and engring., U. of Mich., 1892-93; m. Julia A. McDaniel, Aug. 20, 1892; 1 dau., Mrs. Gertrude A. Stewart. Taught sch. part of time while acquiring edn.; supt. Township High Sch., E. Townsend, Huron County, O., 1891-92; asso. prof. physics and elec. engring., 1893-95, prof., 1895-1936, dean Coll. of Applied Science, 1936-37, emeritus dean, same, since 1941, Ohio Univ. Presbyterian. Mem. or former mem. Ohio Acad. Science, American Inst. E.E., A.A.A.S., Am. Phys. Soc., Soc. for Promotion of Engring. Edn., Phi Delta Theta, Phi Beta Kappa. Mason. Author: Electrical and Magnetic Calculations, 1902-13; Laboratory Manual of Elementary Physics, 1909. Home: 26 Morris Av., Athens, O.

ATKINSON, Alfred, coll. pres.; b. Seaforth, Ont., Can., Oct. 6, 1879; s. Joseph and Isabella (Burns) A.; student Ont. Agr. Coll. 3 yrs.; B.S. in Agronomy, Ia. State Coll., Ames, 1904 (D.Sc., 1920); M.S., Cornell U., 1912; m. Barbara Miller, June 13, 1906. Came to U.S., 1902, naturalized citizen, 1911. Prof. agronomy Montana State College, Bozeman, Mont., 1906-19, president, 1919-37; president University of Arizona since 1937. State food adminstr. of Mont., World War. Pres. Am. Assn. of Land Grant Colleges and Univs., 1936-37. Mem. A.A.A.S., Am. Genetic Assn., Am. Soc. Agronomy, Phi Gamma Delta, Phi Kappa Phi, Sigma Xi, Gamma Sigma Delta, Alpha Zeta. Presbyterian. Mason. Club: Rotary. Author of over 20 expt. sta. bulletins. Home: El Encanto Estates, Tucson, Ariz.

ATKINSON, Arthur Kimmins, ry. official; b. Denver, Colo., Oct. 19, 1891; s. John Clemens and Mary Maude (Kimmins) A.; ed. high sch. and Sch. of Commerce and Accounts, Denver; m. Mable Corrine Mosier, Nov. 11, 1911; 1 son, Arthur K. Began as office boy with D. & R.G. R.R. Co. (now D.& R.G.W. R.R. Co.), 1909, and advanced through various positions in auditing dept. to traveling accountant and spl. accountant; field accountant, supervising accountant and asst. comptroller U.S. R.R. Administrn., 1920-22; asst. auditor, asst. comptroller, asst. to v.p., in charge finance and accounting Wabash Ry. Co. and all affiliated cos., 1922-29, v.p., sec., treas. and dir., 1930-42, treas. for receivers, Wabash Ry. Co., 1931-40, chief financial and accounting officer, 1941-42; during receivership of Wabash Ry. Co. (1931-42) also served as sec. Stockholders Protective Com. and sec. Reorganization Mgrs. Elected dir. Wabash R.R. Co. (successor in reorganization to Wabash Ry. Co.), Sept. 2, 1937, dir. since that date; sec. Wabash R.R. Co. since Sept. 2, 1937, treas. since June 16, 1938, v.p. Jan. 21, 1938-May 15, 1942, v.p. finance and accounting since May 15, 1942; also officer and dir. Ann Arbor Boat Co., Ann Arbor R.R. Co., Detroit & Western Ry., Frankfort Realty Co., Lake Erie & Fort Wayne R.R. Co., Manistique & Lake Superior R.R. Co., Menominee & St. Paul Ry. Co., New Jersey, Indiana & Illinois R.R. Co., Toledo Central Station Ry. Co., Wabash Motor Transit Co., Wabash Radio Corp. Republican. Conglist. Mason. Clubs: Union League, Broad St. (N.Y.); Winged Foot Golf (Mamaroneck, N.Y.); Mo. Athletic (St. Louis); Newcomen Soc. of Eng. (Am. Branch). Home: 716 Brittany Lane, University City, Mo. Offices: 1618 Railway Exchange Bldg., St. Louis, Mo., and 33 Pine St., New York, N.Y.*

ATKINSON, Benjamin Searcy, ry. official; b. Tuscaloosa, Ala., May 20, 1870; s. Joseph and Fannie Leonore (Hunter) A.; ed. pub. schs.; m. Berta Burch, Nov. 19, 1890; children—Annie Claire, Joseph Burch, Searcy Hunter. With Vicksburg, Shreveport & Pacific Ry. in various capacities, 1888-98; auditor and traffic mgr. Ark., La. and Southern Ry., 1898-1900; agent La. & Ark. Ry., at Minden, La., 1900-01, asst. gen. freight and passenger agent, 1901, gen. freight and passenger agent, 1901-16, traffic mgr., 1916-28, v.p., 1928-29, sr. v.p. 1929 until July 1, 1940, retired; also pres. and dir. Magnolia Ice & Coca-Cola Bottling Co.; dir. La. & Ark. Ry. Co., Columbia Ice Co., Gen. Am. Oil Co. of Tex. Mem. Louisiana Historical Soc., American Museum of Natural History, American Forestry Assn., Chamber of Commerce of the State of New York, Texarkana Chamber of Commerce. Methodist. Mason. Clubs: Asso. Traffic Clubs of America, Kansas City Traffic, New Orleans Traffic, Westchester Country, Missouri Athletic. Home: Twin Gardens, Sixth & Hickory St., Texarkana, Ark.; (winter) San Juan, Tex.

ATKINSON, (Justin) Brooks, journalist; b. Melrose, Mass., Nov. 28, 1894; s. Jonathan H. and Garafelia (Taylor) A.; A.B., Harvard, 1917; m. Oriana Torrey MacIlveen, Aug. 18, 1926; 1 step-son—Bruce T. MacIlveen. Began as reporter on Springfield Daily News, 1917; instructor in English, Dartmouth College, 1917-18; acted as reporter and assistant to drama critic Boston Evening Transcript, 1919-22; asso. editor Harvard Alumni Bulletin, 1920-22; editor book review, N.Y. Times, 1922-25, drama critic, 1925-42, war correspondent in Chunking, China, 1942-44. Corporal, Development Batt., Co. Y, Camp Upton, 1918. Democrat. Clubs: Harvard (N.Y. City). Author: Skyline Promenades, 1925; Henry Thoreau, Cosmic Yankee, 1927; East of the Hudson, 1931; The Cingalese Prince, 1934. Editor: Walden and other writings of Henry David Thoreau, 1937; Complete

Essays and other writings of Ralph Waldo Emerson, 1940. Office: 229 W. 43d St., New York, N.Y.

ATKINSON, Charles Edwin, physician; b. Fruitland Park, Fla., Dec. 31, 1884; s. Edwin Lynneus and Emma (Thompson) A.; graduated high sch., Pasadena, Calif., 1903; M.D., U. of Calif. (Southern br.), 1907; m. Pearl Day, 1910; m. 2d, Lela L. Work, 1925; m. 3d, Catherine F. Miller, 1929. Resident phys. Los Angeles County Hosp., 1907-08; attending phys. and instr. med. clinic Graves Memorial Dispensary, Los Angeles, 1908-12; res. med. staff Pottenger Sanatorium for diseases of throat and lungs, Monrovia, Calif., 1913-15; med. dir. Seymour Sanatorium, Banning, Calif., 1919-21; consultant Henderson Sanatorium, 1921-26; consultant Tuberculosis Dept., Riverside County Hosp., 1930-34; medical director of Southern Sierras Sanatorium. Fellow A.M.A., Calif. State, Riverside County and Southern Calif. med. socs.; mem. National Tuberculosis Assn., Trudeau Society, Am. Coll. Chest Physicians. Republican. Author: Lessons on Tuberculosis and Consumption, 1922. Contbr. of scientific articles to med. periodicals. Home: 325 Theodore St. Office: 185 Ramsey St., Banning, Calif.

ATKINSON, Donald Taylor, physician; b. Shemogwe, New Brunswick, Can., May 31, 1874; s. Joseph Silliker and Elizabeth (Grant) A.; M.D., Hosp. Coll. of Medicine, Louisville, Ky., 1902; K.K. Allgemeines Krankenhaus, Vienna, Austria, 1906-07; student Royal London Ophthal. Hosp., Eng., 1907; m. Wanda Wiley, 1937. Practiced medicine at San Antonio, Tex., since 1902; mem. staff of Nix Hospital, Santa Rosa Infirmary, Medical and Surgical Hosp., San Antonio; specialist in diseases of eye; senior partner Atkinson and Clark; asso. editor Eye, Ear, Nose and Throat Jour.; editor ophthalmic dept. Texas Med. News, 1905-09. Fellow Am. Coll. of Surgeons, Am. Acad. Ophthalmology and Otolaryngology, Royal Acad. Medicine (Ireland), Internat. Coll. Surgeons (Geneva); mem. Am. Med. Editors and Authors Assn., A.A.A.S., Am. Med. Assn. of Vienna (life), Am., Southern, Bexar County and Texas State Med. assns., Nat. Tuberculosis Assn., Am. Genetic and Am. Social Hygiene assns. Republican. Author: Social Travesties, 1912; A Treatise on Cataract, 1913; Great Medical Innovations, 1915; External Diseases of the Eye, 1934, 2d edit., 1936; The Problem of the Secondary Cataract, 1934; The Ocular Fundus in Diagnosis and Treatment, 1937, also numerous scientific essays. Art collaborator Southall's Introduction to Physiological Optics; Rea's System of Neuro Ophthalmology. Illustrates his technical books himself; reproductions of his illustrations in several med. books. Originator of Atkinson trocheo laryngoscope. Home: Huebner Rd. Office: Medical Arts Bldg., San Antonio, Tex.

ATKINSON, Geoffroy, prof. Romance langs.; b. Brooklyn, N.Y., Oct. 21, 1892; s. Hoffman and Sophie Durand (Hepburn) A.; A.M., Columbia, 1914, Ph.D., 1920; B.S., Amherst, 1913; m. Lenette M. Rogers, June 19, 1928; children—Beryl, Joan. Instr. modern langs., Union Coll., Schenectady, N.Y., 1914-16; instr. French, Columbia, 1919-20; asso. prof. Romance langs., Amherst, 1920-26, prof. since 1926, also dean, 1929-31. Sec. and interpreter Rockefeller Tuberculosis Commn. to France, 1917. Research anyst., U.S. Govt., Wash., D.C., 1943-44. Served as pvt., later 1st lt., U.S. Army, World War, 1917-19. Fellow Columbia Univ. (Romance langs.), 1916-17, C.R.B. Foundation (Belgium), 1926-27, Guggenheim Foundation (England, France, Switzerland, Belgium), 1934-35; mem. Modern Lang. Assn. of America, Belgian-American Foundation, Beta Theta Pi. Author: Extraordinary Voyage in French Literature before 1700, 1920; Extraordinary Voyage in French Literature from 1700 to 1720, 1922; Les Relations de voyages du 17e siècle et l'évolution des idées, 1924; La Littérature géographique française de la Renaissance, 1927 (supplement 1936); Les Nouveaux Horizons de la Renaissance française, 1935. Editor and Translator: Works of Francois Villon, with Text, Translation, Introduction and Notes, 1930. Home: Amherst, Mass.

ATKINSON, Harry Hunt, lawyer; b. Salt Lake City, Utah, May 22, 1881; s. Henry R. M. and Jessie (Erickson) A.; A.B. in Law, Stanford, 1903; postgrad. work same univ., 1905-06; m. Katherine Jackson, Nov. 28, 1908; children—Robert S., Harry H. Admitted to Calif. and Nev. bar, 1906, and practiced at Tonopah until 1923; trial atty. Western Union Telegraph Co. for Southern Nev., 1913-23; dist. atty. Nye County, Nev., 1917-20; spl. asst. to U.S. atty. gen. on antitrust litigation, 1923-26; U.S. atty. for Nev., June 1926-Aug. 1934. Served in 1st Troop Utah, U.S. Vol Cav., as corp. and sergt., Spanish-Am. War, 1898. Mem. Am., Calif., Nev. and Washoe County bar assns., Zeta Psi, Phi Delta Phi. Republican. Episcopalian. Mason (Past Grand Master of Nev. 1920-21), Elk. Home: 443 Granite St. Office: First Nat. Bank Bldg., Reno, Nev.

ATKINSON, Henry Avery, clergyman; b. Merced, Calif., Aug. 26, 1877; s. Thomas Albion and Sarah Jane (Yeargin) A.; A.B., Pacific Meth. Coll., Santa Rosa, Calif., 1897; student in Garrett Bibl. Inst. (Northwestern U.); D.D., Rollins Coll., Winter Park, Fla., 1913; m. Grace Olin, May 29, 1901. Ordained Congl. ministry, 1902; pastor 1st Ch., Albion, Ill., 1902-04, 1st Ch., Springfield, O., 1904-08, Central Ch., Atlanta, Ga., 1908-11; sec. Social Service Commn. of Congl. Chs. in the U.S., 1911-18; now gen. sec. Ch. Peace Union and World Alliance for Internat. Friendship. Prof. sociology, Atlanta Theol. Sem., 1904-08. Chevalier Legion of Honor (France), 1929. Democrat. Clubs: Clergy (New York City); The Pilgrims of the United States. Author: The Church and Industrial Warfare, 1914; The Church and the People's Play, 1915; Men and Things, 1918; Causes of War (in collaboration), 1932; Prelude to Peace, 1937. Contbr. to mags. Address: 70 5th Av., New York 11, N.Y.

ATKINSON, Herbert Spencer, lawyer, ins. agent; b. Fremont, O., Oct. 2, 1887; s. William A. and Mary Ann (Arnold) A.; LL.B., Ohio State U., 1913; m. Laura L. Harrison, Aug. 9, 1918; children—Griffin Arnold, Ann Pauline. Admitted to Ohio bar, 1913, and practiced law, Columbus, O., 1913-30; gen. agent for insurance companies, Columbus, O., since 1930; dir. Ohlen-Bishop Mfg. Co.; state representative, 83d, 84th and 85th Ohio gen. assemblies; minority floor leader, 84th and 85th. Mem. Ohio Bd. of Agr., 1934-38. Mem. bd. trustees Ohio State U. since 1925, mem. athletic bd. of univ. Dir. Columbus C. of C., Franklin County War Chest, Franklin City chapter Am. Red Cross, Am. Automobile Club. Mem. Alpha Sigma Phi, Bucket and Dipper. Hon. mem. Sphinx. Mason (32°, Shriner), Elk, Odd Fellow, Eagle. Clubs: Columbus, State University Faculty (Columbus). Home: Grifana Farm, Blacklick, O. Office: 33 N. High St., Columbus 15, Ohio.

ATKINSON, Joseph Hampton, army officer; b. Dublin, Tex., Feb. 5, 1900; commd. 2d lt., Air Corps, July 1927, and advanced through the grades to brig. gen., Dec. 1942; became asst. chief of staff, A-3, plans and training div., Army Air Forces, Washington, D.C., Oct. 1941; overseas assignment, Sept. 1942; comdg. officer 97th Bomb Squadron, England and Africa; comdg. gen. 5th Bomb Wing, Africa and Italy; dep. comdg. gen. III Bomber Command, MacDill Field, Fla. Rated command pilot. Address: Army Air Forces, War Dept., Washington, D.C.

ATKINSON, Miles, otolaryngologist; b. London, Eng., Apr. 28, 1895; s. Arthur Miles and Hilda (Goffey) A.; ed. Epsom Coll., Eng.; M.B., London U., 1920; M.R.C.S. Eng., 1917, F.R.C.S. Eng., 1920; m. Phyllis Isabel Pearce, June 25, 1937; 1 son, Peter Miles. Came to U.S., 1936, naturalized, 1942. Intern, St. Bartholomew's Hosp., London, Eng., 1917, surgical chief asst., 1920-23, asso. with the hosp., 1920-26; Hunterian prof. Royal Coll. Surgeons, London, Eng., 1927-28; in practice otolaryngology, Bath, Eng., 1926-35; instr. otolaryngology, New York U. and in practice N.Y. City, since 1936. Pioneer worker Meniere's Syndrome. Served as surgeon lt., British Royal Navy, 1917-18. Awarded essay prize titled Abscess of Brain (Royal Coll. of Surgeons), 1926. Author: Intracranial Suppuration (Cape), 1932; Abscess of the Brain (Med. Publs.), 1934; Behind the Mask of Medicine (Scribners), 1941. Contbr. to med. jours. Home: 320 E. 53d St., New York 22. Office: 127 E. 70th St., New York 21, N.Y.

ATKINSON, Ralph, clergyman, educator; Oct. 1, 1871-June 21, 1945. See Vol. 23 (1944-45).

ATKINSON, Ralph Waldo, elec. engr.; b. Smithland, Ia., June 16, 1887; s. Walter Edward and Dessa Flora (Waterman) A.; grad. high sch., Carroll, Ia., 1901; B.S. in E.E., Ia. State Coll., 1906, E.E., 1911; m. Elsie Lee Mercer, June 1, 1916; children—Alice Lee (Mrs. Norman Morash), George Mercer. Assistant to chief engineer, Standard Underground Cable Company (a division of General Cable Company), 1908-23, chief elec. engr., 1923-29; dir. high voltage research, Gen. Cable Corp., since 1929. Dir. Westfield Y.M.C.A., First Meth. Church of Westfield. Fellow Am. Inst. E.E. Am. Assn. for Advancement of Science; asso. Instn. E.E. (Brit.). Republican. Mason. Clubs: Engineers, New York; Rotary. Contbr. to Jour. and Proc. Am. Inst. E.E., Elec. Engineering, Elec. World, Elec. Light and Power. Inventor of methods of mfg., testing, terminating and jointing high voltage electric cables. Home: 206 Watchung Fork, Westfield, N.J. Office: Gen. Cable Corp., Bayonne, N.J.

ATKINSON, Spencer Roane, orthodontist; b. Camden County, Ga., Sept. 2, 1886; s. Dean Dunwody and Sarah Hardee (Scarlett) A.; ed. Marist Coll., Atlanta, Ga., 1898-1902, Ga. Sch. of Tech., 1903-05; Southern Dental Coll., Atlanta, Ga., D.D.S., 1917; Angle Coll. of Orthodontia, Pasadena, Calif., 1920; hon. Master Dental Science, U. of Southern Calif., 1936; m. Agnes Akin, Apr. 28, 1908; children—Ruth, Ann. Practice of orthodontia since 1917; lecturer and instr. in anatomy and orthodontia, Atlanta Southern Dental Coll., 1917-24; teacher Angle Coll. of Orthodontia, 1920-28; prof. of orthodontics, dir. of grad. orthodontics, Coll. of Dentistry, U. of Southern Calif., since 1936; visiting prof. of orthodontics, Coll. of Phys. and Surg., San Francisco, since 1938, Nat. U. of Mexico, 1937-41 (hon. prof. since 1941), University of Guadalajara (Mexico). Trustee College of Dentistry, U. of Southern Calif. Hon. pres. 1st Medico-Dental Conf., Mexico City, 1938. Fellow Am. Coll. Dentists, Internat. Coll. Dentists; certificate Am. Bd. Orthodontists; mem. Am. Dental Assn., Southern Calif. Dental Assn., Am. Assn. Orthodontists, Pacific Coast Assn. of Orthodontists, Sigma Alpha Epsilon, Psi Omega, Sigma Xi (hon.); perpetual hon. pres. Asociacion Mexicano de Ortodonica; hon. mem. Asociacion Guadalajara Ortodoncia. Episcopalian. Clubs: University, Kiwanis (Pasadena); University (Los Angeles). Contbr. to dental jours. Home: 2388 N. Foothill Blvd., Altadena, Calif. Office: Professional Bldg., Pasadena, Calif.

ATKINSON, William Yates, asso. justice Supreme Court of Ga.; b. Newnan, Ga., Jan. 18, 1887; s. William Yates (gov. of Ga., 1894-98) and Susie Cobb (Milton) A.; student Ga. Mil. Acad., 1899-1901, Gordon Inst., Barnesville, Ga., 1902-04; LL.B., U. of Ga., 1915; m. Lourette Simms, Dec. 1, 1909; 1 son, William Yates. Admitted to Ga. bar, 1915, and since practiced in Newnan; referee in bankruptcy, 1918-20; solicitor gen. Coweta Judicial Circuit, 1921-43; asso. justice Supreme Court of Ga. since Jan. 1, 1943. Chmn. Ga. Dem. Exec. Comm., 1942. Dir. Newnan Bldg. and Loan Assn., First Nat. Bank, Newnan Cotton Mills, Piedmont Hotel Co., Parrott Properties, Inc., Atlanta, Ga. Mem. Ga. Bar Assn. (pres. 1940-41), Kappa Alpha. Mason. Home: 70 La Grange St., Newnan, Ga. Address: Supreme Court, 326 State Capitol, Atlanta, Ga.

ATLEE, John Light, surgeon; b. Lancaster, Pa., June 26, 1875; s. William Augustus and Elizabeth (Champneys) A.; A.B., Franklin and Marshall Coll., 1896, D.Sc., 1915; M.D., U. of Pa., 1900; m. Frances Rine Baer, June 17, 1903; children—John Light (M.D.), Mrs. Frances Kiner, Elizabeth, William Augustus (M.D.). Practiced at Lancaster since 1900; cons. surgeon Lancaster General Hospital; medical director St. Joseph's Hospital. Trustee Y.M.C.A., Franklin and Marshall College. Fellow American Medical Assn., Am. Coll. Surgeons; mem. Med. Soc. State of Pa., Lancaster County Med. Soc., Phi Beta Kappa, Sigma Xi, Phi Alpha Sigma, Pi Gamma Mu. Republican. Episcopalian. Clubs: University (Phila.); Hamilton, Lancaster Country. Home: "Wild Acres," Bausman, Lancaster County. Office: 37 E. Orange St., Lancaster, Pa.

ATTERBURY, Grosvenor (ăt'tĕr-bĕr-i), architect; b. Detroit, July 7, 1869; s. Charles Larned and Katharine Mitchill (Dow) A.; B.A., Yale, 1891; student Sch. Architecture (Columbia), 1892, École des Beaux Arts, Atelier Blondel, 1894; m. Dorothy A. Johnstone, Mar. 1923. Specialty, town planning, indsl. housing, model tenements and hospitals. Consultant Johns Hopkins U.; architect of Forest Hills Gardens, L.I. (model town built by Russell Sage Foundation), and indsl. communities, Indian Hill, Worcester, Mass., Erwin, and Kingsport, Tenn., etc.; architect for restoration of New York City Hall, Phipps Inst., Phila., Psychiatric Clinic of Johns Hopkins Hosp., Am. Wing of Met. Museum (New York), various buildings for N.Y. Hosp. at Bloomingdale, Hartford Orphan Asylum, Russell Sage Foundation Building and Sch. of Social Work, Inst. of Human Relations and Medical Library at Yale U., Stone Ashley, Tucson, Ariz., etc.; research asso. prof. Yale School of Architecture. Former member Squadron A, National Guard of N.Y. Awarded silver medal in architecture, St. Louis Expn. Chmn. war industry housing com. Nat. Housing Assn. (dir.); mem. Army Edul. Commission, A.E.F.; supervising archt. A.E.F. Univ., Beaune, France; mem. N.Y. Tenement House Commn., Community Service Soc. Com. on Housing. Academician Nat. Acad. Fellow A.I.A.; past pres. N.Y. Chapter A.I.A. and Archtl. League of New York; mem. Nat. Inst. Social Sciences, Soc. Beaux Arts Architects, Soc. Columbia Architects, Yale Elizabethan Club, Phi Beta Kappa (Yale), Psi Upsilon, Chi Delta Theta. Episcopalian. Clubs: Century, Dutch Treat, Digressionist. Author: Researches in Economic Construction; Atterbury Precast Sectional System. Home: 131 E. 70th St. Office: 139 E. 53d St., New York, N.Y.

ATTLEE, Clement Richard, British prime minister; b. Jan. 3, 1883; s. Henry Attlee; ed. Haileybury Coll. (Hertford, Eng.), and University Coll., Oxford U.; m. Violet Helen Millar, 1922; 1 son, 3 daus. Called to bar, Inner Temple, 1905; taught social science, London Sch. of Economics, 1913-23; mayor of Stepney, 1919-20, alderman, 1919-27; member of Parliament (Labor) from Limehouse Div. since 1922; parliamentary private sec. to leader of opposition, 1922-24; under sec. of state for war, 1924; chancellor, Duchy of Lancaster, 1930-31; postmaster general, 1931; dep. leader of Labor Party in House of Commons, 1931, leader of the opposition, 1935-40; became privy councillor, 1935, Lord Privy Seal, 1935-40; dep. prime minister and sec. of state for the dominions, 1942-45; prime minister since 1945. Served with South Lancashire Regt. and British Tank Corps, 1914-19; retired with rank of major. Mem. Indian Statutory Commn., 1922. Sec. of Toynbee Hall, 1910. Mem. Fabian Soc. Author: The Labour Party in Perspective, 1937.

ATWATER, David Hay, corp. official; Nov. 9, 1898-Sept. 25, 1944. See Vol. 23 (1944-45).

ATWATER, Helen Woodard, home economist; b. Somerville, Mass., May 29, 1876; d. Wilbur Olin (prof. chemistry, Wesleyan U., Conn.) and Marcia (Woodard) A.; B.L., Smith Coll., 1897, D.Sc., 1943. Was editorial asst. to father, an investigator in problems of human nutrition; mem. scientific staff Office of Home Economics, Dept. of Agr., 1909-23; editor Jour. of Home Economics, 1923-41. Executive chmn. dept. of food prodn. and home economics of Woman's Com. Council of Nat. Defense; chmn. Women's Joint Congressional Com., 1926-28. Fellow A.A.A.S.; mem. Am. Home Econ. Assn., Am. Public

Health Assn. (chmn. com. on hygiene of housing since 1942), Am. Assn. Univ. Women, Omicron Nu, Phi Upsilon Omicron. Club: Women's Nat. Press (Washington, D.C.). Author of U.S. Dept. Agr. bulls., mag. articles and other publs. on nutrition and home economics. Home: 3133 Connecticut Av. N.W., Washington, D.C.

ATWATER, Henry G., corp. exec.; b. Piscataway Township, N.J., Mar. 26, 1879; s. Theron Skeel and Elmyra Maria (Donaldson) A.; student Rutgers, 1900-01; m. Elinor D'Arcy Armstrong, June 5, 1912; children—Henry G., D'Arcy Elmyra. Various positions with N.Y. Telephone Co., 1901-12, and Am. Telephone & Telegraph Co., N.Y. City, 1912-21, asst. v.p., 1919-21; with G. M. P. Murphy & Co., bankers, 1921-25; v.p. Osborn Development Co., Inc., 1925-36; now v.p. and dir. Intercontinental Rubber Co., Continental Mexican Rubber Co., Continental Rubber Co. of N.Y.; dir. Westfield Trust Co. Mem. United Campaign for Westfield Social Agencies (pres.), Alpha Rho Alumni Assn. (v.p.), Chi Psi. Republican. Presbyterian. Home: 33 Washington Square, New York 11, N.Y. Office: 745 5th Av., New York 22, N.Y.

ATWATER, Reginald Myers, physician, pub. health official; b. Canon City, Colo., Aug. 6, 1892; s. Samuel Henry and Selina (Myers) A.; A.B., Colo. Coll., 1914; M.D., Harvard, 1918; M.P.H., Johns Hopkins, 1920, Dr. P. H., 1921; m. Charlotte Martin Penfield, July 10, 1919; children—Caroline Penfield, Martha Martin, Constance Avery, John Bancroft, David Sterling. Med. house officer Peter Bent Brigham Hosp., Boston, 1918-19; fellow in pub. health Rockefeller Foundation, 1919-21; cons. epidemiologist N.C. State Bd. of Health, 1920; asso. prof., hygiene, Hunan-Yale Coll. of Medicine, Changsha, Hunan, China, 1921-25; med. officer of health, Kuling Estate, Kiangsi, China, 1922-25; instr. preventive medicine and hygiene, Harvard Med. Sch., 1925-27; instr. epidemiology, Harvard Sch. Pub. Health, 1925-27; commr. of health, Cattaraugus County Dept. of Health, Olean, N.Y., 1927-35; exec. sec. Am. Pub. Health Assn., N.Y. City, since 1935; mng. editor Am. Jour. Pub. Health (chmn. edit. bd.); spl. consultant, U.S. Pub. Health Service. Mem. board dirs. Nat. Health Council and American Bureau for Medical Aid to China; member advisory committee Cleveland Health Museum; consultant in public health, United States War Manpower Commn.; mem. U.S. Children's Bur. Commn. on Children in Wartime. Served in Med. R.C., U.S. Army, 1918-19. Decorated Order of Carlos J. Finlay, Republic of Cuba, 1939. Fellow Am. Pub. Health Assn.; A.A.A.S., A.M.A.; mem. N.Y. State Med. Soc., Phi Beta Kappa, Alpha Omega Alpha, Delta Omega. Democrat. Mem. The Riverside Ch., N.Y. City. Contbr. to jours. Home: 2 Crows Nest Rd., Bronxville, N.Y. Office: 1790 Broadway, New York, N.Y.

ATWATER, Richard Mead, Jr., mining engr.; b. Millville, N.J., May 16, 1873; s. Richard M. and Abby S. (Greene) A.; prep. edn. William Penn Charter Sch., Phila., and Roxbury Latin Sch., Boston; Engr. of Metallurgy, Royal Sch. of Engring., Charlottenburg, Germany, 1894; m. Jane E. Brewer, Sept. 26, 1894 (died Nov. 10, 1933); children—Margaret (Mrs. Glenwood G. Flory), Leigh R. B., Richard M., III; m. 2d, Ann D. Bastian, Aug. 12, 1935. Employed by Exploration Co., Ltd., London, 1895-97, Bewick, Moreing & Co., Australia, 1897-1902; engring. practice in U.S., Can., Mexico, South America and Europe, 1902-11; mem. staff Ladenburg, Thalmann & Co., bankers, New York, 1911-37; v.p. Associated Metals & Minerals Corp.; mng. dir. Columbia Exploration Co., 1937-41, now independent operator and engineering practice. Mem. Inst. Mining and Metall. Engrs. Club: Mining. Address: Windtryst Barn, Chadds Ford, Pa.

ATWELL, William Hawley, judge; b. Sparta, Wis., June 9, 1869; s. Capt. Benjamin D. and D. E. Emma (Greene) A.; A.B., B.S., Southwestern U., 1889, LL.D., 1932; LL.B., U. of Tex., 1891, also hon. LL.D., Hardin-Simmons College, 1937; m. Susie Snyder, Dec. 7, 1892; children—Snyder, Webster. Began practice, Dallas, 1891; U.S. atty. Northern Dist. Tex., 1898-1913; now U.S. Dist. judge, Northern Dist. of Tex.; nominee for gov., 1920. Mem. Am. Bar Assn., Am. Judicature Soc., Tex. Philos. Soc., State Hist. Assn.; hon. mem. Vets. Fgn. Wars, Theta Alpha Delta, Kappa Alpha. Republican. Mason (32°), Elk (Grand Exalted Ruler, 1925-26). Clubs: Town and Gown; Circumnavigators (New York). Editor and pub. Atwell's Federal Criminal Law and Procedure; Salmagundi; Charges to Jurors; Autobiography. Home: 4900 Gaston Av., Dallas, Tex.

ATWILL, Douglass Henry, missionary bishop; b. Burlington, Vt., June 4, 1881; s. Edward Robert and Mary (Whiting) A.; A.B., Yale, 1903; B.D., Episcopal Theol. Sch., Cambridge, Mass., 1907; D.D., Seabury-Western Theol. Sem., Evanston, Ill., 1935; m. Mima Josephine Janisch, Nov. 2, 1909; 1 son, Fenwick Cookson. Ordained deacon, Episcopal Ch., 1907, priest, 1907; rector Calvary Parish, Sedalia, Mo., 1907-14; missionary Ventura County, Calif., 1914-18; rector St. Augustine's Ch., St. Louis, Mo., 1918-23, St. Clement's Memorial Ch., St. Paul, Minn., 1923-37; misisonary bishop of N.D. since 1937; pres. sixth province of Episcopal Church since 1941. Trustee St. Mary's Sch. for Girls, Faribault, Minn. Republican. Home: 206 8th St. S., Fargo, N.D.

ATWILL, Lionel, actor; b. Croydon, Eng., Mar. 1, 1885; s. Alfred and Ada Emily (Dace) A.; ed. under pvt. tutor and at Mercer's Sch., London; m. Elsie Mackay, of Australia, 1920; m. 2d, Mrs. Louise Cromwell MacArthur, June 1930 (divorced); 1 son, John Anthony; m. 3d, Mrs. Paula Pruter Shelstone, July 1944. Began as architect; first appearance in The Walls of Jericho, at Garrick Theatre, London, 1905; toured in plays of Shakespeare, Shaw, Pinero, Galsworthy, Ibsen, and several current successes; in Australia, 1910; returned to London, 1912 —played in Milestones, Poor Little Rich Girl, Little Minister, Years of Discretion; came with Mrs. Langtry to U.S., 1915, and toured as Dick Marsden in Mrs. Thompson; played in New York in The Lodger, Eve's Daughter, L'Elevation, Wild Duck, Hedda Gabler, Bell's House, Tiger! Tiger!!; starred by Belasco in Deburau, The Grand Duke, The Comedian; appeared season of 1923-24 in The Heart of Cellini, later in The Outsider, and in Cæsar and Cleopatra, 1925, in Beau Gallant, 1926; directed The Squall, Lady Alone, The Adventurer, The Thief, and played in same, 1926-27; played Napoleon in play of same name, also played in revival of The Outsider, season 1927-28; in The Silent Witness, 1931; in motion pictures, 1932-33, in Silent Witness, Dr. X, Wax Museum, Song of Songs, Nana, The Devil is a Woman, Captain Blood, The High Command (England), Three Comrades, The Great Waltz, Son of Frankenstein, Hound of the Baskervilles, The Sun Never Sets, etc. Clubs: British Commonwealth; Green Room (London); Maryland Yacht, Baltimore Country. Address: White Lodge, Pacific Palisades, Calif.

ATWOOD, Albert William, writer; b. Jersey City, N.J., Feb. 25, 1879; s. William Henry and Elizabeth (Havens) A.; Fredonia (N.Y.) State Normal Sch.; A.B., Amherst, 1903; hon. A.M., Princeton and Amherst, 1920; m. Sarah Edwards Pratt, Sept. 15, 1906; children—Albert William, Elizabeth Havens (Mrs. Charles Cornell Remsen, Jr.), Sarah Vanderlip (Mrs. James Wallace Daily), Minor Giles (dec.). Reporter N.Y. Sun, 1903-06; financial editor N.Y. Press, 1906-12; associate on faculty Columbia U. Sch. of Journalism, 1915-22. Lecturer on finance, New York U. Sch. of Commerce, Accounts and Finance, 1908-15; financial and ins. editor, McClure's Mag., 1913-17; financial editor Harper's Weekly, 1913-14; regular contbr. Financial News for Investors, Review of Reviews, 1912-15; financial editor Every Week, and Associated Sunday Magazine, 1915-17; regular contbr. articles on finance, economics and government to Saturday Evening Post, 1914-37; editorial writer for same, 1919-37; regular contbr. Nat. Geographic Mag. since 1941; director Washington Gas Light Company and three subsidiaries. Member board trustees Gallaudet College, Emergency Hosp., Madeira School, Sidwell's Friends Sch., Pub. Library (D.C.), Goodwill Industries (D.C.), Travelers Aid of D.C. (pres.). Secretary Citizens Conf. on the Crisis in Edn., called by President Hoover, Jan. 1933. Member Washington Lit. Soc., Social Hygiene Soc. (bd. of trustees), Urban League (board of trustees), Phi Beta Kappa (past pres. D.C. assn.), Alpha Delta Phi. Vestryman St. Albans Ch. Clubs: Century, University (New York); Cosmos (pres. 1942), Nat. Press, Rotary (pres. 1943-44, Metropolitan (Washington, D.C.). Author: (with Thomas Conway, Jr.) Investment and Speculation, 1911; How to Get Ahead, 1917; The Exchanges and Speculation, 1917; Putman's Investment Handbook, 1919; An Elusive Panacea, 1924; The Mind of the Millionaire, 1926; The Great Stewardship: A Story of Life Insurance, 1945. Home: 65 Observatory Circle, Washington, D.C.

ATWOOD, Edward Vincent, educator. See Vol. 23 (1944-45).

ATWOOD, Harrison, advertising; b. Auburn, Me., Sept. 30, 1886; s. Tascus and Helen (Jameson) A.; A.B., summa cum laude, Bowdoin Coll., 1909; m. Lena Paul, June 16, 1915; children—Catherine, Patricia, Harriet. Vice pres. The H. K. McCann Co., advt. agency, N.Y. City, 1915-30; vice pres. McCann-Erickson, Inc., N.Y. City, since 1930. Mem. Bd. Overseers, Bowdoin Coll. Mem. Phi Beta Kappa. Republican. Universalist. Clubs: University, Union League (N.Y. City); Scarsdale Golf; American Yacht. Home: 17 Greenacres Av., Scarsdale, N.Y. Office: 50 Rockefeller Plaza, New York, N.Y.*

ATWOOD, J(ames) Arthur, banker, mfr.; b. Wauregan, Conn., May 18, 1864; s. James S. and Julia A. M. (Haskell) A.; Ph.B., Yale, 1885; m. Helen Louise Mathewson, Dec. 11, 1888 (dec.); children—James Arthur (dec.), Dorothy; m. 2d, Elsie Hopkins Young, Nov. 4, 1926. Agent for the Wauregan Co., 1889-1908, Quinebaug Co., Danielson, Conn., 1897-1908, gen. mgr. both, 1908-17, treas., 1917-32; gen. mgr. Lockwood Co., Waterville, Me., 1908-11; pres. Williamsville (Conn.) Mfg. Co., 1890-1902, Windham County Nat. Bank, 1904-14; treas. Ponemah Mills, 1909-32, now president; pres. Brooklyn (Conn.) Savings Bank, Wauregan Mills, Incorporated; dir. Am. Mut. Liability Ins. Co., Firemen's Mut. Ins. Co., R.I. Hosp. Trust, Union Mut. Fire Ins. Co., Lorraine Mfg. Co., Pawtucket, R.I. Mem. Delta Psi. Republican. Clubs: St. Anthony (New York); Misquamicut Golf (Watch Hill, R.I.). Home: Wauregan, Conn.

ATWOOD, John Leland, first vice pres. North Am. Aviation, Inc.; b. Walton, Ky., Oct. 26, 1904; s. Elmer Bugg and Mabel (Babgy) A.; A.B., Hardin Simmons Coll., 1926; B.S., U. of Tex., 1928; m. Allene Goodnight, June 28, 1928; 1 dau., Marian. Junior aeroplane engr. Army Air Corps, Wright Field, Dayton, O., 1928-29; design engr. Douglas Aircraft Co., Santa Monica, Calif., 1930-34; v. p. and chief engr. North Am. Aviation Inc., 1934-38, v. p. and asst. gen. mgr., 1938-41, first v. p. since 1941. Fellow Inst. of Aeronautical Sciences; mem. Soc. Automotive Engrs., Tau Beta Pi. Baptist. Home: 201 Chadbourne, West Los Angeles, Calif. Office: Inglewood, Calif.

ATWOOD, John Murray, coll. dean; b. Brockton, Mass., Sept. 25, 1869; s. Isaac Morgan and Almira (Church) A.; ed. Canton (N.Y.) High Sch.; B.A., Coll. of Letters and Science (St. Lawrence U.), 1889, M.A., 1900; B.D., Canton Theol. Sem. (St. Lawrence University), 1893; D.D., Lombard Coll., 1906, LL.D., St. Lawrence U., 1939; m. Addie B. Ford, July 18, 1894; children—Ruth Tuttle (Mrs. M. S. Black, Helen Ford (Mrs. R. C. Harwood), John Murray. Ordained Universalist ministry, 1893; Pastor Clifton Springs, New York, 1893-95, Minneapolis, Minnesota, 1895-98, Portland Maine, 1899-1905; instructor, 1898-99, professor sociology and ethics, 1905-13, Canton Theological Sch.; Gaines prof. philosophy, 1913-14, Coll. Letters and Science, St. Lawrence U.; dean, Theol. Dept. since 1914, St. Lawrence U.; pres. and chmn. bd. trustees Universalist Gen. Conv., 1923-27; pres. N.Y. State Conv. of Universalists, 1927-29 and 1940-42. Mem. Beta Theta Pi, Phi Beta Kappa, Torch Club. Home: 15 University Av., Canton, N.Y.

ATWOOD, Julius Walter, bishop; June 27, 1857-Apr. 10, 1945. See Vol. 23 (1944-45).

ATWOOD, R(ufus) B(allard), coll. pres.; b. Hickman, Ky., Mar. 15, 1897; s. Pomp and Annie (Parker) A.; A.B., Fisk U., 1920; B.S., Iowa State Coll., 1923; M.A., Chicago U., 1939; LL.D. (hon.), Lane Coll. (Jackson, Tenn.), 1935; m. Mabel Campbell, June 28, 1921. Instr. Kan. Vocational Sch., Topeka, 1923 (summer), dir. agr., Prairie View (Tex.) State Coll., 1923-29; pres. Kentucky State Coll. (Frankfort) since 1929. Sergeant in World War, overseas. Awarded medal by War Dept. for gallantry in action. Trustee Lincoln Inst. Sec. Assn. Negro Land Grant Colls., Assn. Colls. and Secondary Schs. for Negroes (ex-pres.), Alpha Phi Alpha, Sigma Pi Phi. Contbr. articles. Home: Ky. State Coll., Frankfort, Ky.

ATWOOD, Wallace Walter, geographer, geologist; b. Chicago, Ill., Oct. 1, 1872; s. Thomas Green and Adalaide Adelia (Richards) A.; B.S., U. of Chicago, 1897, Ph.D., 1903; m. Harriet Towle Bradley, Sept. 22, 1900; children—Rollin Salisbury, Wallace Walter, Jr., Mrs. Harriet Olmsted, Mrs. Mary Hedge. Asst. geologist, N.J. Geol. Survey, 1897, Wis. Natural History Survey, 1898-99; instr., Lewis Inst., Chicago, 1897-99, Chicago Inst., 1900-01; fellow asst. and asso., 1899-1903, instr. and asst. prof. physiography and gen. geology, 1903-10, asso. prof., 1910-13, U. of Chicago; prof. physiography, Harvard, 1913-20; pres. Clark U. since Sept. 1920; dir. Clark Sch. of Geography. Asst. geologist, U.S. Geol. Survey, 1901-09, geologist since 1909; geologist, Ill. Geol. Survey since 1906. Pres. Nat. Parks Assn., 1929-33. Fellow Geol. Soc. America, Am. Acad. Arts and Sciences, Am. Antiquarian Soc.; mem. Assn. Am. Geographers (ex-pres.), Chicago Geog. Soc., Ill. Acad. Sciences, Chicago Museum and Library Extension Council, Nat. Council Geography Teachers, Delta Kappa Epsilon; pres. Pan-Am. Inst. of Geography and History, 1932-35, now hon. pres.; mem. Commn. Internationale de l'Atlas des Formes du Relief Terrestre; hon. mem. Nat. Acad. of Science of Mexico. Capt. Harvard R.O.T.C., 1917. Author: Physical Geography of the Devils Lake Region (with R.D. Salisbury), 1899; Physical Geography of the Evanston-Waukegan Region of Ill. (with J. W. Goldthwait), 1908; Interpretation of Topographic Maps, 1908; Glaciation of the Uinta and Wasatch Mountains, 1909; Mineral Resources of Southwestern Alaska, 1910; Geology and Mineral Resources of the Alaska Peninsula, 1911; New Geography, Book II, 1920; Home Life in Far Away Lands, 1928; The Americas, 1929; Nations Beyond the Seas, 1930; The United States Among the Nations, 1930; The World at Work, 1931; Physiography and Quaternary Geology of the San Juan Mountains, Colorado, 1932; The Growth of Nations, 1936; Physiographic Provinces of North America, 1940; The Protection of Nature in the Americas (publ. No. 50, Pan-Am. Institute of Geog. and History), 1941; The United States in the Western World, 1944; The Rocky Mountains, 1945; also numerous scientific and edni. papers. Founder and editor of Economic Geography, 1925. Clubs: Worcester, Worcester Economic; Tatnuck Country; Cosmos (Washington, D.C.); University (Boston and New York). Home: Worcester, Mass.

AUB, Joseph Charles, physician; b. Cincinnati, O., May 13, 1890; s. Samuel and Clara (Shohl) A.; A.B., Harvard, 1911, M.D., 1914; m. Elizabeth Francis Cope, June 27, 1925; children—Elizabeth Francis, Frances, Nancy Cope. Med. house officer Mass. Gen. Hosp., 1914-15; asst. physician Russell Sage Inst. Pathology, N.Y. City, 1915-16; med. resident Mass. Gen. Hosp., 1916-17; instr. physiology, Harvard U. Med. Sch., 1919, asst. prof. physiology, 1920-24, asst. prof. medicine, 1924-28; asst. in medicine Mass.

Gen. Hosp., 1921-22, asso. in medicine, 1922-25, asso. physician, 1925-28; sr. asso. physician Peter Bent Brigham Hosp., 1928-40, physician, 1940-42; physician-in-chief, Collis P. Huntington Memorial Hosp. of Harvard University, 1928-43; director medical laboratories since 1943; asso. professor medicine, Harvard Med. Sch., 1928-43; prof. of research medicine since 1943; physician Mass. Gen. Hosp. since 1942; med. consultant Palmer Memorial Hosp., Beth Israel Hosp., South County Hosp. (Wakefield, R.I.). Served as lt. Med. Corps, U.S. Army, 1917-19, Base Hosp. No. 6, in France. Mem. A.M.A., Soc. of Clin. Investigation, Assn. Am. Physicians, Am. Physiol. Soc., Am. Acad. Arts and Sciences, Soc. Endocrinology (pres. 1931), Am. Assn. Cancer Research, New England Cancer Soc., Mass. Med. Soc., (orator for 1944). Clubs: Harvard (Boston and New York), Aesculapian. Home: 233 Prospect St., Belmont, Mass. Office: Massachusetts General Hospital, Boston, Mass.

AUBREY, Edwin Ewart (aw'brĭ), prof. theology; b. Glasgow, Scotland, Mar. 19, 1896; s. Edwin and Elizabeth Jane (Evans) A.; came to U.S., 1913, naturalized, 1918; prep. edn., pub. schs., Wales and Taunton Sch., England; Ph.B., Bucknell U., 1919, D.D., 1939; A.M., U. of Chicago 1921, D.B., 1922, Ph.D., 1926; m. Gladys Marsh Topping, Aug. 11, 1923; children—Nancy Jean, Donald Topping. Asso. prof. of Bible, Union Theol. Coll., Chicago, 1920-22; instructor, sociology and Bible, Carleton Coll., Northfield, Minn., 1922-23; asst. prof. sociology, Miami U., Oxford, Ohio, 1923-25; asso. professor sociology, 1925-26, asso. prof. Bibl. lit., Vassar Coll., 1926-27, professor, 1927-29; professor Christian theology and ethics, University of Chicago, 1929-44; chairman dept., 1933-35 chmn. theol. field, 1935-44; pres. Crozer Theological Sem., and prof. Christian social philosophy, since 1944; Cole lecturer, Vanderbilt U., 1940; pres. U. of Chicago Settlement, 1941-44; visiting lecturer in ethics, Calif. Inst. Tech., 1942; visiting professor of philosophy of religion, Union Theol. Sem., summers, 1942, 43, 45. Served as corpl., U.S. Army Ambulance Service, 1917-19. Trustee Crozer Theol. Sem., Bucknell Univ. Fellow National Council on Religion in Higher Edn.; chmn. com. on internat. justice and goodwill, Fedn. Council of Churches; mem. American Society of Church History, American Theological Soc., Soc. for Social Research, Delta Sigma. Baptist. Club: Quadrangle. Author: Religion and the Next Generation, 1931; Present Theological Tendencies, 1936; Living the Christian Faith, 1939; Man's Search for Himself, 1940. Book review editor, Journal of Religion, 1943-44. Contbr. Dictionary of Am. Biography, Jour. of Religion, Christendom, etc. Home: Crozer Campus, Chester, Pa.

AUBURN, Norman Paul, university dean; b. Cincinnati, O., May 22, 1905; s. Joseph and Huldah (Grossmann) A.; A.B., U. of Cincinnati, 1927; student Law Sch., same, 1927-28; LL.D., Parsons College, 1945; married Kathleen Montgomery, June 28, 1930; children—Ames Montgomery, Richard Paul. Editor Cincinnati Constructor, 1928-33; asst. mgr. Associated Gen. Contractors of America, 1928-30; publicity mgr. Allied Construction Industries, 1930-33; exec. sec. U. of Cincinnati Alumni Assn., 1933-36; editor Cincinnati Alumnus, 1929-36; asst. dir. and asst. prof. U. of Cincinnati, Evening Coll., 1936-38; asso. prof. U. of Cincinnati, 1938-40, acting dean, 1940-41, dean and prof., 1941-43, dean of univ. administration and sec. bd. of dirs. since 1943, v.p. since 1945. Dir. training Cincinnati Civilian Defense Corps; dir. adult edn. in 1941, 42; v.p. Adult Edn. Council, Cincinnati. Mem. Soc. for Promotion Engring. Edn., Assn. of Univ. Evening Colls (pres. 1944), Alpha Kappa Psi, Phi Alpha Delta, Lambda Chi Alpha, Delta Mu Delta, Omicron Delta Kappa, Cincinnatus Society. Presbyn. Club: Schoolmasters (Cincinnati). Home: 2822 Stratford Av. Office: University of Cincinnati, Cincinnati, O.

AUCHINCLOSS, James Coats (aw'chĭn-clŏs), congressman; b. New York, N.Y., Jan. 19, 1885; s. Edgar Stirling and Maria (Sloan) A.; student Groton Sch.; A.B., Yale, 1908; m. Lee F. Alexander, 1909; children—Douglas, Gordon. Began with Farmers Loan & Trust Co., N.Y. City; mem. N.Y. Stock Exchange, 1910-35, mem. bd. govs. 18 years. Former dep. police commr., N.Y. City; founder and served as treas., pres., chmn. bd. N.Y. Better Business Bureau. Mem. Council, Borough of Rumson, N.Y., 12 years, also mayor for 3 terms; mem. 78th and 79th Congresses (1943-47), 3d N.J. Dist. Republican. Served in 7th Regt., N.Y. Nat. Guard; capt. Mil. Intelligence, World War I. Home: Rumson, N.J.; 509 Queen St., Alexandria, Va.

AUCHTER, Eugene Curtis (ŏk'tĕr), horticulturist; b. Elmgrove, N.Y., Sept. 14, 1889; s. William David and Florence Monroa (Curtis) A.; B.S., Cornell U., 1912, M.S., 1918, Ph.D., 1923; m. Catherine Elizabeth Beaumont, Aug. 25, 1914. Asst. in pomology, Cornell U., 1911-12; asst. and asso. prof. of horticulture, W.Va. U., 1912-17; head dept. of horticulture, U. of Md., 1918-28; prin. horticulturist in charge div. of fruit and vegetable crops and diseases, U.S. Dept. of Agr., 1928-38, asst. chief Bureau of Plant Industry, 1935-38, chief of Bureau of Plant Industry, 1938-42, administrator of Agricultural Research, 1942-45. Dir. Pineapple Research Institute of Hawaii and v.p. Pineapple Growers Association, since 1945. Mem. board managers New York Botannical Gardens. Hon. fellow Royal Hort. Soc. of London; fellow A.A.A.S.; mem. Am. Soc. Plant Physiologists, Wash. Acad. Sci., Am. Soc. Naturalists, Bot. Soc. of Washington, American Phytopathology Society, Am. Soc. Hort. Science, Am. Genetics Assn., Sigma Xi, Phi Kappa Phi, Alpha Zeta. Clubs: Cosmos (Washington, D.C.); Rotary (Washington, D.C.). Author: (with H. B. Knapp) Orchard and Small Fruit Culture, 1929; Growing Tree and Small Fruit, 1929. Home: Honolulu, T.H. Office: Pineapple Research Institute, 2500 Dole St., Honolulu, T.H.

AUCOCK, Arthur Morgan (aw'kŏk), clergyman; b. Dutchess County, N.Y., Oct. 11, 1866; s. Jonathan and Anne Elizabeth (Morgan) A.; B.A., Hobart Coll., 1887 (Phi Beta Kappa), M.A., 1890, D.D., 1911; B.D., Episcopal Theol. Sch., Cambridge, Mass., 1890; unmarried. Deacon, 1890, priest, 1891, P.E. Ch.; asst. minister, 1890-98, rector, 1898-1932, rector emeritus since 1932, All Saints' Memorial Ch., Providence, R.I. Mem. standing com. Diocese of R.I., 1901-32, and pres. same; del. from Diocese of R.I. to Gen. Conv., 1907-32 and dean of delegation; v.p. Diocesan Council, Diocese of R.I. Club: Sigma Phi (New York). Home: Route 2, Asheville, N.C.

AUDEN, Wystan Hugh, poet; b. Feb. 21, 1907; s. George Augustus A.; ed. Gresham's Sch., Holt, and Christ Ch., Oxford. Author: Poems, 1930; Orators, 1932; Dance of Death (play), 1933; Dog Beneath the Skin (with Christopher Isherwood), 1935; Ascent of F. 6 (with Christopher Isherwood), 1936; Letters from Iceland (with Louis MacNeice), 1937; Spain, 1937; On This Island, 1937; Selected Poems, 1938; Journey to a War (with Christopher Isherwood), 1939; On the Frontier (with Christopher Isherwood), 1939; Education, Today—and Tomorrow (with T. Worsley), 1939; Some Poems, 1940; Another Time, 1940; Double Man, 1941. Editor: Poets Tongue (with John Garrett), 1935; Oxford Book of Light Verse, 1938; For the Time Being, 1944; Selections from Tennyson, 1944. Address: Curtis Brown, Ltd., 347 Madison Av., New York 17, N.Y.

AUER, Johannes A. C. Fagginger (our), clergyman, educator; b. Middelburg, Netherlands, Aug. 6, 1882; s. Willem Fagginger and Charlotte A.C. (Nonhebel) A.; B.D., Meadville Theol. Sch., Pa., 1906, D.D., 1932; studied Berlin and Heidelberg; degree in theology, U. of Amsterdam, 1910; Ph.D., Cornell U., 1924; Litt.D., Clark University, 1940; A.M., Harvard University, 1942; married Johanna Cornelia Snyder, September 16, 1913; children—Willem, Tryntje, Johanna Cornelia. Came to U.S., 1902. Ordained Unitarian ministry, 1906; pastor Hyde Park, Mass., 1908-09, of liberal chs. in The Netherlands, 1910-12, Evang. Ch., West End, Pittsburgh, 1912-15, Unitarian Ch., Wheeling, W.Va., 1915-17, Ithaca, N.Y., 1917-24; minister First Parish, Concord, Mass., 1925-29; instr., Univ. of Pittsburgh, 1913-14, Carnegie Inst. of Tech., 1914-15; prof. philosophy and church history, Crane Theol. School, Tufts Coll., 1926; asst. prof. ch. history, Theol. Sch., Harvard, 1929-30, Parkman prof. history and theology since 1930; lecturer, U. of Iceland, winter 1927; delivered Lowell lectures on theology, 1932; lecturer Internat. Congress of Liberals, Copenhagen, 1934, also at universities of Berlin and Marburg, 1935; lecturer Radcliffe Coll. Vice pres. Soc. of Netherlands Scholars in N. America. Pres. Netherlands Club of New England, Boston Chapter Queen Wilhelmina Fund; president International University Foundation. Decorated by Queen of the Netherlands, Officer Order of Orange-Nassau, 1935. Clubs: Harvard Faculty, Netherlands Club New England (pres. since 1938); Harvard (Boston); Harvard (New York). Author: Humanism States Its Case, 1933. Home: 111 Fletcher Rd., Belmont, Mass.

AUER, John, pharmacologist, physiologist; b. Rochester, N.Y., Mar. 30, 1875; s. Henry and Luise (Hummel) A.; S.B., U. of Mich., 1898; M.D., Johns Hopkins Med. Sch., 1902; m. Clara Meltzer, Oct. 1, 1903; children—James, Helen, John. Med. house officer, Johns Hopkins Hosp., 1902-03; fellow, asst., asso. and asso. mem. Rockefeller Inst. for Med. Research, 1903-06 and 1907-21; instructor in physiology, Harvard Medical Sch., 1906-07; prof. pharmacology and dir. Dept., St. Louis U. Sch. of Medicine, since 1921; pharmacologist, St. Mary's group of hosps., since 1924. Mem. Am. Assn. for Advancement of Science, Am. Physiological Society, Am. Society for Pharmacology and Exptl. Therapeutics (sec. 1912-16; pres., 1924-27), Soc. for Exptl. Biology and Medicine (v.p. 1917-19), Assn. Am. Physicians, Harvey Soc., St. Louis Acad. Sciences, St. Louis Med. Soc. Maj. Med. Officers' Reserve Corps, 1917-22. Contbr. researches: Investigations on Digestion; Respiration; Heart; Physiological Action of Various Drugs; Functional Disturbances Caused by Anaphylaxis; Studies on War Gas, Tetanus, Reflexes, Connective Tissue, Liver, Gall-bladder. Home: 1936 McCausland Av. Office: 1402 S. Grand Av., St. Louis, Mo.

AUER, Philip Emanuel, officer Kiwanis International, clergyman; b. Marysville, O., Feb. 24, 1898; s. John and Katherine (Burns) A.; grad. Capital Acad., 1916; Capital U., 1917-18; grad. Capital U. Sem., 1921; m. Mary Miami Henry, June 7, 1921; children—John Warren, Patricia. Ordained Lutheran ministry, 1921; pastor St. Paul Luth. Ch., Sharon, Pa., 1921-24, Peace Luth. Ch., Galion, O., since 1924. Gov. Ohio Kiwanis Dist., 1938; trustee Kiwanis Internat., 1941-42, v.p., 1943-45. Vice-pres. Galion Chapter Am. Red Cross; mem. Galion Boy Scout Council. Mem. Galion Ministerial Assn., Crawford County (O.) Ministerial Assn., Ohio Dist. of Am. Lutheran Ch. Club: Galion Kiwanis. Lecturer and commencement speaker. Home: 132 E. Church St. Office: 200 S. Market St., Galion, O.

AUERBACH, Beatrice Fox (our'bäk), pres. G. Fox & Co., dept. store; b. Hartford, Conn., July 7, 1887; d. Moses and Theresa (Stern) Fox; ed. private schs. in Hartford, and travel abroad; m. George S. Auerbach, Apr. 5, 1911 (died Nov. 13, 1927); children—Georgette Fox, Dorothy Brooks. After marriage lived in Salt Lake City until 1919, when husband moved to Hartford to assist in management of Fox family enterprises; upon death of husband assumed management of G. Fox & Co., dept. store, Hartford, of which is pres. and mgr. Established Auerbach Major at Conn. Coll. for Women of New London, Conn.; also created and is now head of Beatrice Fox Auerbach Foundation. Home: 1040 Prospect Av. Office: G. Fox & Co., Hartford, Conn.

AUERBACH, Herbert S., merchant; Oct. 4, 1882-Mar. 19, 1945. See Vol. 23 (1944-45).

AUERBACH, Joseph S., lawyer; died Sept. 16, 1944. See Vol. 23 (1944-45).

AUERBACH-LEVY, William, painter, etcher. See Levy, William Auerbach.

AUF DER HEIDE, Oscar Louis, ex-congressman; died Mar. 29, 1945. See Vol. 21 (1940-41).

AUGUR, Margaret Avery (aw'gĕr), school headmistress; b. Evanston, Ill., April 18, 1885; d. Walter Wheaton and Nellie (Avery) A.; student Univ. School for Girls, Chicago, 1901-02, Rosemary Hall, 1902-03, Bryn Mawr Coll., 1903-05, U. of Grenoble, France, 1911; A.B., Barnard Coll., 1912; student Chicago U., 1914-15, Teachers Coll., Columbia, 1928. Teacher of German Rosemary Hall, 1909-10, dean of residence, 1915-18, asso. headmistress, 1918-28; acad. dean Bradford Jr. Coll., 1928-34; headmistress Kingswood Sch. Cranbrook since 1934. Mem. Headmistresses Assn. of the East (acad. standards com., 1923, nominating com., 1942), Headmistresses Assn. of the Middle West, Alumnae Association of Bryn Mawr Coll., Nat. Assn. of Prins. Club: Women's City (Detroit, Mich.). Home: Kingswood School Cranbrook, Bloomfield Hills, Mich.

AUGUR, Wayland B. (aw'gĕr), army officer; b. Detroit, Mich., Mar. 5, 1894; s. Edmund F. and Ella (Van Aken) A.; B.S., Univ. of Calif., 1916; grad. Cav. Sch., Field Artillery Sch., Command and Gen. Staff Sch.; m. Gladys Hamilton, Mar. 31, 1918; children—Betty Hamilton (Mrs. David S. Parker), Wayland B. Served during World War I with 17th Cav. on U.S.-Mex. border; commd. 2d lt., 1917, and advanced through the grade to brig. gen., 1941; served 1st Cav. Brig., 1st, 9th, 11th, and 13th Cav. Regts., 1919-40; organized and commanded Cav. Replacement Training Center, 1941; apptd. gen. staff officer, G.H.Q., U.S. Army, Aug. 1941; served in Training Div. Hdqrs. Army Ground Forces, Dec. 7, 1941-May 2, 1942; chief of staff, 88th Inf. Div., May 3-Dec. 10, 1942; comdg. gen., 56th Cav. Brig., and comdg. gen., Southern Land Frontier, Southern Defense Command since Dec. 11, 1942. Mem. Beta Gamma Sigma, Phi Kappa Sigma. Home: 3825 Howe St., Oakland, Calif.†

AUGUSTINE, Harry Hamill, banker; b. Richmond, Va., Nov. 14, 1892; s. John A. and Elizabeth (Hamill) A.; student pub. schs. of Richmond; m. Fanny Carter Scott, June 10, 1922; children—Harry Hamill, Lucy Carter. Entered employ of First Nat. Bank, Richmond, 1907, asst. cashier, 1920-22; v.p. and cashier State Planters Bank and Trust Co., 1922-37, exec. v.p., 1937-41, pres. since July 1, 1941, also dir.; chmn. bd. Va. Fire & Marine Insurance Co.; Director Va. Electric & Power Co., Mutual Assurance Soc. of Va., Lawyers Title Insurance Corp., Baughman Company. Mem. advisory committee, Richmond Agency of R.F.C. Trustee Richmond Community Fund; mem. bd. regents Graduate School of Banking, Rutgers University. Member S.R., Virginia Hist. Soc. Episcopalian (treas. and mem. vestry St. Paul's Ch.). Clubs: Commonwealth (bd. govs.), Country Club of Va. Home: 1808 Park Av. Office: State Planters Bank & Trust Company, 900 E. Main St., Richmond, Va.

AUGUSTINE, William Franklin (aw'gŭs-tĕn), banker; b. Richmond, Va., Nov. 16, 1885; s. John Anthony and Elizabeth Olivia (Hamill) A.; ed. pub. schs., Richmond; student in law, Richmond Coll. (now U. of Richmond); m. Carrie Pace Neal, Mar. 27, 1912; 1 dau., Carrie Neal. Began with Merchants Nat. Bank, Richmond, 1902, asst. cashier, 1912-18, vice-pres., 1918-26; v.p. First and Merchants Nat. Bank, 1926; vice-pres. Nat. Shawmut Bank of Boston since Jan. 1, 1927; vice-pres. Hingham (Mass.) Trust Co.; dir. Melrose (Mass.) Trust Co.; trustee Franklin Savings Bank, Boston. Chmn. Bankers Com. of New England Council. Treas. Va. Bankers Assn., 1914-19, sec. 1919-26; treas. Mass. Bankers Assn., 1933-34, mem. Ins. com., 1934-38. Mem. Am. Bankers Assn. (treas. 1941-43; pres. state sec. sect., 1924-25; pres. clearing house sect. 1928-29; pres. nat. bank div. 1936-37; mem. exec. council 1924-25, 1927-29, 1931-32, 1935-39, 1941-43, 1945-47), Assn. Res. City Bankers (pres. 1929), Phi Kappa Sigma. Mason. Clubs: Country (Brookline); Commonwealth (Richmond). Home: 340 Hammond St., Chestnut Hill,

Mass. Office: Nat. Shawmut Bank of Boston, Boston, Mass.

AUGUSTYN, Godfrey William, banker; Jan. 3, 1872-Sept. 10, 1944. See Vol. 23 (1944-45).

AULD, George P. (awld), accountant; b. at Rutland, Vt., Jan. 28, 1881; s. Joseph and Annie C. (Howe) A.; A.B., U. of Vt., 1902; m. Madeleine G. Swift, Nov. 19, 1910; 1 dau., Elizabeth (Mrs. Robert H. Perry). Officer of Supply Corps, U.S. Navy, 1902-20; comdr., 1918; chief accounting officer U.S. Navy, 1915-18; aide to Adm. Sims, London, 1918; asst. financial adviser U.S. Peace Mission, 1919; accountant-gen. Inter-Allied Reparation Comm., 1920-24; asst. to Owen D. Young, first agent gen. under Dawes plan, Berlin, 1924; joined Haskins & Sells, C.P.A.'s 1924 (partner since 1930); chmn. Accountants Advisory Com. to N.Y. State Regents Inquiry, 1936; served as civilian in Navy Dept., 1941-42, organizing field inspection of contract audits, then chief cost and audit branch (Office Procurement & Material) and mem. Navy Price Adjustment Bd. Trustee U. of Vt. since 1942. Mem. Am. Inst. of Accountants (mem. 1933 com. on federal securities act; chmn. 1937 com. on fed. reorganization), Council on Fgn. Relations (N.Y.), Nat. Fgn. Trade Council, Am. Econ. Assn., Sigma Phi, Phi Beta Kappa. Awarded U.S. Navy Cross (World War I); Officer Legion of Honor. Clubs: Century (New York); St. Botolph (Boston); Army and Navy (Washington). Author: The Dawes Plan and the New Economics, 1927; Rebuilding Trade by Tariff Bargaining, 1936. Writer numerous papers on international affairs. Home: Concord, Mass. Office: 67 Broad St., New York 4, N.Y.

AULICK, Amos Lindsey (aw'lĭk), clergyman; b. Falmouth, Ky., Oct. 9, 1882; s. Charles Lewis and Agnes Rebecca (Wright) A.; A.B., U. of N.M., 1912; Bachelor of Theology, Southwestern Bapt. Theol. Sem., 1915; A.M., Colgate U., 1921, B.D., 1922, Th.D., U. of Dubuque, 1927; m. Marie Walters Cook, Aug. 26, 1908; 1 son, Charles Cook (dec.). Ordained Ministry Bapt. Ch., 1909; pastorates at Little Rock, Ark., Earlville, N.Y., Austin, Tex., Oklahoma City, Okla., 1915-35; ednl. sec. Bapt. Student Missionary Movement, 1917-20; head of dept. of Bible and Christianity, Okla. Baptist Univ., 1935-42, now on leave of absence; pastor Central Bapt. Ch., Clovis, N.M., 1943-44; visiting prof. religious edn. Eastern New Mexico Coll. since 1944. Traveled in England, Holland and Germany, summer, 1934; visited Baptist Mission stations in Cuba, summer, 1939. Democrat. Mason. Home: Portales, New Mexico.

AULT, Warren Ortman (awlt), historian; b. Lenexa, Kan., Jan. 8, 1887; s. Addison and Mary Alejia (McElwain) A.; A.B., Baker U., 1907; Rhodes scholar from Kan., Oxford U., 1907-10, B.A., 1910, M.A., 1917; Univ. fellow in history, Yale, 1911-13, Ph.D., 1919; John Simon Guggenheim Memorial fellow, 1926-27; LL.D., Baker U., 1937; m. Myrtle Lavina Wilcock, June 12, 1931; children—Addison, Mary Myrtle. Instr. in history, Baker U., 1910-11; same, Boston U., 1913-19, asst. prof. history, 1919-24, Wm. Edwards Huntington prof. history and chmn. dept. of history since 1924, also Bacon lecturer, same univ., 1933. Served with Med. Corps, U.S. Army, later 2d lt. F.A., 1918. Elected fellow Am. Acad. Arts and Sciences, 1941. Fellow Royal Hist. Soc.; mem. Am. Hist. Assn., N.E. History Teachers Assn. (pres. 1934-35), Phi Beta Kappa, Zeta Chi. Republican. Methodist. Clubs: University, Appalachian Mountain (Boston). Author: Private Jurisdiction in England, 1922; Court Rolls of the Abbey of Ramsey and of the Honor of Clare, 1928; Europe in the Middle Ages, 1932, revised edit., 1937; A History of Modern Europe, 1945. Contbr. to hist. publs. Home: 22 Fairlee Rd., Waban, Mass.

AUMAN, Orrin W. (aw'mǎn), clergyman; b. Dakota, Ill., Jan. 2, 1873; s. William R. and Susan (Lattig) A.; graduate College of Northern Illinois, 1893; D.D., University of Denver, 1912; m. Jessie S. Small, July 5, 1902; 1 dau., Jean (Mrs. Edward D. Dickerman). Entered ministry Methodist Church, 1900; pastor Farnhamville, Ia., 1900-01, Goldfield and Lamar, Colo., until 1907, First Ch., Pueblo, 1907-10, Grant Av. Ch., Denver, 1910-16; supt. Denver dist., M.E. Church, 1916-24; treas. World Service Commn., M.E. Church, 1924-40; treasurer General Commission on World Service and Finance of the Methodist Ch., 1940-44, treas. emeritus since 1944. Mem. Gen. Conf. M.E. Church, 1920, 28, 36, 40 and Uniting Conf. at Kansas City, 1939. Ecumenical Methodist Conf., London, 1921. The Iliff School of Theology. Republican. Mason. Author: By the Help of the Infinite, 1928. Home: 2238 Sherman Av., Evanston, Ill. Office: 740 Rush St., Chicago, Ill.

AURAND, Henry S. (ä-rănd'), army officer; b. Tamaqua, Pa., Apr. 21, 1894; s. Peter and Annie (Spiese) A.; B.S., U.S. Mil. Acad., 1915; grad. Ordnance Sch., Sandy Hook Proving Ground, N.J., 1917, Ordnance Sch., Watertown Arsenal, Mass., 1923, Command and Gen. Staff Sch., 1928, Army War Coll., 1931, Army Industrial Coll., 1940; m. Margaret John Decker, July 13, 1916; children—Evan Peter, Henry Spiese; m. 2d, Elizabeth Steele, Feb. 2, 1933; 1 dau., Linda Anne. Commd. 2d lt., Coast Arty. Corps, June 12, 1915; promoted through grades to maj. gen., United States Army, Sept. 8, 1942-44; comdg. officer Normandy base section since 1944. Served as maj. Ordnance Department, National Army, Jan. 1918-May 1920. Awarded Mexican Border, Victory, American Defense and European Theatre medals, Distinguished Service medal. Mem. Am. Legion. Mason. Club: Army-Navy (Washington). Home: (legal) 135 S. Shamokin St., Shamokin, Pa.; (temporary) 3711 Upton St. N.W., Washington, D.C. Address: War Dept., Washington, D.C.

AUSLANDER, Joseph (ous'lăn-dĕr), writer; b. Philadelphia, Pa., Oct. 11, 1897; s. Louis and Frances Martha (Asyueck) A.; student Columbia, 1914-15; A.B., Harvard, 1917, grad. study, 1918-24, Parker fellow, Sorbonne, Paris, 1921-22; m. Svanhild Kreutz, May 8, 1930 (died Jan. 1931); 1 dau., Svanhild Frances Martha; m. 2d, Audrey Wurdemann, May 17, 1933. Instr. Harvard, 1919-23; lecturer in poetry, Columbia U., since 1929; gift officer, Library of Congress since 1942. Mem. P.E.N., Poetry Society America; corr. mem. Hispanic Soc. America. Author: Sunrise Trumpets (verse), 1924; Cyclops' Eye (verse), 1926; The Winged Horse (with Frank Ernest Hill), 1927; Hell in Harness (verse), 1930; Letters to Women, 1930; No Traveler Returns (verse), 1933; (anthology) Song of America (with wife), 1934; Will Shakespeare, 1934; Prose Cavalcade, 1934; More than Bread (verse), 1936; Riders at the Gate (verse), 1939; The Unconquerables (verse), 1943. Editor: The Winged Horse Anthology (with Frank Ernest Hill), 1928; Shakespeare's Sonnets, 1931. Translater: The Fables of La Fontaine (Books 1-6), 1930; The Vigil of Venus, 1931; The Sonnets of Petrarch, 1931. Poetry editor North Am. Review, 1936-39; consultant in English poetry The Library of Congress, 1937. Address: % Simon & Schuster, 1230 Sixth Av., New York, N.Y.

AUSTIN, Brother (Cornelius Crowley), born in Ireland, 1898. Joined order of Christian Brothers in Ireland, 1914; went to South America, 1916-25; A.B., St. Mary's College, 1930; M.A., U. of Calif., 1934, Ph.D., 1940. Pres. of St. Mary's Coll., Calif., since 1941. Mem. San Francisco charter Pan-American Club, Com. for the Promotion of Latin American Studies. Home: St. Mary's College, Calif.

AUSTIN, Clyde Bernard, corp. exec.; b. Greenville, Tenn., Jan. 20, 1891; s. Clisby and Mattie (Smith) A.; student U. of Chattanooga; m. Felice Noell, May 20, 1913; children—Clyde Bernard, Tom, Bob, Frank. Pres. Austin Co., Inc., Greenville and Knoxville, Tenn., since 1919, Douglas Tobacco Co. since 1936; dir. of Tobacco Supply Company, Springfield, Tenn.; chmn. bd. Nashville (Tenn.) Branch Fed. Res. Bank of Atlanta, 1937-46; v.p. Ky. Tobacco Co., Moss Tobacco Co.; dir. First Nat. Bank, Greenville, Tenn. Chmn. agrl. com. in charge Fed. Tobacco Expt. Farm, Greenville, Tenn. Trustee U. of Tenn. Pres. Greenville C. of C., 1929; v.p. Tobacco Assn. of U.S.; president Burley Leaf Tobacco Dealers Association. Contbr. occasional articles to tobacco jours. Home: 315 N. Main St. Office: cor. Hall and Willis Sts., Greenville, Tenn.

AUSTIN, Darrel, artist; b. Raymond, Wash., June 25, 1907; s. Albert and Ella (Caruthers) A.; ed. pub. schs., Portland, Ore.; studied art at Oregon and Notre Dame univs. and with Emile Jacques; m. Margot Helser, Feb. 24, 1933. Began painting, 1925; painted murals for Med. Coll., U. of Ore., year of 1934. Rep in nat. shows at Whitney Museum (New York), Carnegie Inst. (Pittsburgh), Art Inst. (Chicago), Inst. Modern Art (Boston), City Art Museum (St. Louis), Springfield (Mass.) Museum of Fine Arts, Soc. of Four Arts (Palm Beach, Fla.); also rep. in spl. exhbn. "Contemporary Painting in the U.S." at Met. Museum, New York, later on tour of Latin Am. countries; also rep. in collection of Met. Museum and Museum of Modern Art, New York, Museum of Fine Arts, Boston, Detroit Inst. of Art, Albright Art Gallery, Buffalo, N.Y., Smith Coll. Museum of Art, Phillips Memorial Gallery, Washington, D.C. Address: care Perls Galleries, 32 E. 58th St., New York, N.Y.

AUSTIN, Edward Thompson, editor; b. Loudon, Tenn., Dec. 2, 1897; s. William Thompson and Hassie (Wilkerson) A.; ed. Manitou, Okla., Grade and High schs.; m. Florence Prairie, Mar. 18, 1922; 1 dau., Maryann (wife of Capt. Fred C. Stalder). Began as apprentice printer, Sept. 1916; successively reporter, city editor and Sunday editor Daily Oklahoman, Oklahoma City, 1919-23; rewrite and copyreader Chicago Herald-Examiner, 1924-26; mng. editor Cleveland Press, 1926-28; mng. editor San Diego Sun, 1928-31; editor Toledo News-Bee, 1931-32; editorial writer Santa Barbara News-Press, 1933-34; dir. mag. publicity Calif. Pacific Internat. Expn., San Diego, 1935-36; editor-in-chief San Diego Union and Tribune-Sun since 1937; exec. editor Copley Newspapers, since July 1, 1944. Enlisted in U.S. Army, 1917; served with Evacuation Hosp. No. 7, in France, May 1918-Nov. 1918; in Germany, Dec. 1918-May 1919; hon. discharged June 1919. Mem. Am. Soc. Newspaper Editors. Republican. Christian Scientist. Clubs: Cuyamaca, San Diego Rowing, Hi-Hatters, California (Los Angeles); National Press (Washington, D.C.). Home: 862 San Antonio Pl. Office: Union Bldg., San Diego, Calif.

AUSTIN, Edwin Charles, lawyer; b. Barrington, Ill., Mar. 28, 1892; s. Charles Henry and Luella (Hawley) Austin; B.A., U. of Wis., 1912; LL.B., Northwestern U., 1915, M.A., 1917; m. Marion Roberts, June 9, 1917; children—Barbara Keith, Patricia, Elizabeth Ann. Admitted to bar by Ill. Supreme Court, 1915; since then has practiced at Chicago with Holt, Cutting and Sidley, and successor firms, now Sidley, Austin, Burgess & Harper; mem. firm since 1920. Served as lt. Supply Corps, U.S. Navy, 1917-19. Mem. New Trier High Sch. Bd., 1919-20; mem. Glencoe School Bd., 1927-31 (pres. 1929-31); mem. Ill. State Bd. of Bar Examiners, 1925-27, Ill. State Bd. of Examiners in Accountancy, 1934-37; pres. Roycemore Sch., 1934-40; pres. Cook County Sch. of Nursing, 1943-44; trustee Am. Library Assn., Old Peoples Home. Mem. Am., Ill. State and Chicago bar assns., Legal Club, Order of Coif, Delta Sigma Rho, Sigma Phi, Phi Delta Phi. Republican. Conglist. Clubs: Chicago, Commonwealth, Old Elm, Union League (pres. 1935), University (Chicago), Skokie Country (pres. 1934-35); Wausaukee Club (Wisconsin); Army and Navy (Washington, D.C.). Home: 3 Briar Lane, Glencoe, Ill. Office: 11 S. La Salle St., Chicago, Ill.

AUSTIN, Ennis Raymond, architect; b. Owasco, Cayuga County, N.Y., Aug. 30, 1863; s. John Rooks and Louise Ann (Prentice) A.; B.S. in Architecture, Cornell U., 1886; m. Elsie E. Woodworth, Oct. 5, 1887 (died Mar. 19, 1937); m. 2d, Melvina Brady, Jan. 11, 1940. Began with N. LeBrun & Sons, architects, New York, N.Y., 1887; with John Du Fais, and Tiffany Glass & Decorating Co., 1888-92; mem. firm of Parker & Austin, architects, South Bend, Ind., 1892-1901; supt. of constrn., U.S. Treasury Dept., 1901-06; firm of Schneider & Austin, South Bend, 1906-09; mem. Austin & Shambleau, 1909-40; firm designed South Bend Federal Bldg., Building & Loan Tower, several city sch. bldgs., etc.; now practicing alone. Fellow Am. Inst. of Architects; mem. Ind. Chapter A.I.A. (pres., 1911-12), Ind. Soc. Architects, South Bend Architectural Club (pres., 1910, 11, 12). Republican. Presbyterian. Clubs: Rotary, Indiana, South Bend Country. Home: 1414 E. Washington Av. Office: 1414 E. Washington Av., South Bend 17, Ind.

AUSTIN, Herbert Douglas, prof. Italian; b. Erie, Pennsylvania, July 24, 1876; s. Frank Augustin and Clara Ann (Mooney) A.; A.B., Princeton University, 1900, Page fellow in classics, 1900-01, A.M., 1901; grad. study U. of Florence (Italy), 1902-03; Ph.D., Johns Hopkins, 1911; m. Gladys May Hixson, June 14, 1920. Instr. in Latin and Italian, Princeton, 1901-02, same, Italian and French, 1903-06; same, Amherst Coll., 1908-09; instr. in French, Johns Hopkins, 1910-11; instr. in Italian and French, U. of Mich., 1911-19, asst. prof. Romance langs., 1919-20; asso. prof. Italian and French, U. of Southern Calif., 1920-23, became prof., 1923, acting head of French dept., 1920-21, now prof. of Italian and chmn. of Italian dept. Prof. Italian, University of Chicago, summer 1930; special lecturer, University of Rome, summer 1931; research in Italy on American Council of Learned Socs. Grant, 1933-34. Awarded Gold Medal of Merit of Italy, 1938. Author of articles on Dante, etc., in Am. and foreign journals. Member Modern Language Assn. of America, Am. Assn. Univ. Profs., Am. Assn. Teachers of Italian (pres. 1933), Philol. Assn. of Pacific Coast (pres. 1934), Dante Soc. America, Mediæval Acad. America, Phi Beta Kappa, Phi Kappa Phi. Presbyterian. Editor Italica, 1928-33. Home: 1040 W. 78th St., Los Angeles 44, Calif.

AUSTIN, James Harold, prof. research medicine; b. Phila., Pa., Sept. 22, 1883; s. James Smith and Louisa McKee (Sloan) A.; B.S., U. of Pa., 1905; M.D., 1908; m. Thelma Frances Wood, June 21, 1924; children—Thelma Frances Wood, James Harold, John Brander, 3d. Interne Univ. Hosp., Phila., 1908-10; asst. demonstrator in pathology, U. of Pa., 1910-11, asso. in research medicine and medicine, 1911-17; asst. Rockefeller Inst., New York, 1919-20, asso., 1920-21; prof. of research medicine, U. of Pa., since 1922. Dir. William Pepper Lab. of Clin. Medicine since 1942. Successively 1st lt., capt., maj. Med. Corps, U.S. Army, 1917-19. Mem. A.A.A.S., A.M.A., Assn. Am. Physicians, Assn. of Pathol. Bacteriology, Soc. Exptl. Biology, Soc. Clin. Investigation, Soc. Biol. Chemistry, Harvey Soc., Coll. of Physicians of Phila., Phi Beta Kappa, Sigma Xi, Alpha Omega Alpha, Delta Upsilon, Episcopalian. Club: University (Phila.). Editor Jour. Clin. Investigation, 1926-35; asso. editor Medicine since 1929. Home: 464 Conshohocken Rd., Bala-Cynwyd, Pa. Office: Pepper Lab., 36 Spruce St., Philadelphia 4, Pa.

AUSTIN, Jean, mag. editor; b. Milo, Me., June 5, 1900; d. Nelson Peter and Rosalie (Gagnon) Lund; ed. pvt. schs. U.S. and Europe; m. Charles M. Davidson, June 5, 1940; 1 dau., Jeannie Austin (by previous marriage). Volunteer social worker, later vocational teacher, 1918-19; advertising copy writer with Charles Scribner's Sons, 1927-28; circulation mgr. Doubleday, Doran & Co., 1929-31; editor of The American Home since 1932 and Country Life and The Sportsman mags. until 1939; v.p., sec. and dir. The American Home. Author: Mexico in Your Pocket, 1936. Home: 410 Park Av. Office: 444 Madison Av., New York, N.Y.

AUSTIN, John Corneby Wilson, architect; b. Bodicote, Oxfordshire, Eng., Feb. 13, 1870; s. Richard Wilson and Jane Elizabeth A.; ed. pvt. schs.; ap-

prentice course in architecture; m. Hilda Violet Mytton, Aug. 16, 1902 (died Nov. 25, 1931); 8 children, m. 2d, Dorothy Kathleen Bell, Feb. 5, 1935. Practiced architecture since 1894 in Los Angeles, Calif.; asso. with Frederic M. Ashley, 1912-37; designed and supervised constrn. Shrine Auditorium, Los Angeles Chamber of Commerce, Calif. State Bldg., St. Vincent's Hosp., Griffith Observatory, Saint Pauls Church (all in Los Angeles); one of three firms to design and supervise building of Los Angeles City Hall; past chmn. for Southern Calif. of President Hoover's orgn. for unemployment relief; past pres. State Bd. of Archtl. Examiners and past mem. Southern Dist.; mem. Com. of Seven apptd. to adjust claims resulting from failure of San Francisquito Dam in 1928; chmn. Citizens Com. of Metropolitan Water Dist.; mem. President Roosevelt's Labor Mediation Bd. (Los Angeles Dist.); chmn. Legislative Advisory Com. on Defense and Employment (State of Calif. 1940). Past pres. Los Angeles Chamber of Commerce. Fellow Am. Inst. Architects (past pres. Southern Calif. Chapter), Royal Soc. Arts; mem. Am. Soc. C.E. Mason (32°); mem. Al Malaikah Shrine. Clubs: Jonathan (past pres.), Lincoln. Home: 1121 Arden Road, Pasadena, Calif.

AUSTIN, Richard Loper, banker; b. Phila., Pa., Mar. 28, 1859; s. John Brander and Sarah (Bell) A.; ed. Phila. High Sch.; m. Lorraine Fleming, Dec. 9, 1886 (died 1912); 1 dau., Lucylle. Began as clk. Central Nat. Bank, Phila., 1876; cashier Independence Nat. Bank, 1885-89, pres., 1889-1901; v.p. Girard Nat. Bank, 1901-14, pres., 1914; an organizer Fed. Reserve Bank, Phila., Nov. 1914, and fed. reserve agent and chmn. of bd., 1914-38. Mem. bd. trustees Gen. Assembly of Presbyn. Ch., Presser Foundation. Club: Union League. Home: Union League Club, Philadelphia, Pa.

AUSTIN, Samuel Yates, pres. Avondale Mills; b. Madison, Ga., July 21, 1877; s. John P. and Amanda (Willson) A.; ed. common schools; m. Maude Jernigan, Mar. 28, 1907; children—Samuel Yates, Miriam (Mrs. E. C. Reuter), J. Paul. With Avondale Mills, textile mfg., Sylacauga, Ala., since 1940, pres. since 1940. Mem. Am. Cotton Mfrs. Assn., Ala. Cotton Mfrs. Assn. Democrat. Baptist. Mason (Shriner). Clubs: Westchester Country (Rye, N.Y.); Highland Country (La Grange, Ga.); Talladega (Ala.) Country, Rotary, Sylacauga, Ala.; National Democratic (N.Y. City). Home: Purefoy Apartments, Talladega, Ala. Office: Avondale Mills, Sylacauga, Ala.*

AUSTIN, Warren Robinson, U.S. senator; b. Highgate, Vt., Nov. 12, 1877; s. Chauncey Goodrich and Anne Mathilda (Robinson) A.; Ph.B., U. of Vt., 1899; dr. honoris causa, U. of Vt. 1932, Columbia U., 1944, Norwich U., 1944; studied law with C. G. Austin & Sons, St. Albans, 1899-1902; m. Mildred Marie Lucas, June 26, 1901; children—Warren Robinson, Lt. col. Edward Lucas. Admitted to Vt. bar, 1902; Circuit Court, 2d Circuit of U.S., 1906; Supreme Court of U.S., 1914; U.S. Court for China, 1917; Dist. Court of U.S., 1919; Circuit Court of Appeals, 2d Circuit, 1931. States atty. for Franklin County, 1904-06; U.S. commr., 1907-15; atty. Am. Internat. Corp. in China, 1916-17; special counsel for Vt. in boundary line case between Vt. and N.H., 1925-36; atty. for Vt. State Med. Soc., 1910-31. Mayor of St. Albans, 1909; elected U.S. senator, Mar. 31, 1931, and reelected, 1934, 1940. Pres. Vt. Bar Assn., 1923; del. Republican National Conv., 1928, 1940, 1944 (chmn. sub. com. on War and the Peace). Attended Philippine Commonwealth inauguration, 1935; studied conditions in Palestine under the mandate, 1936, Puerto Rico judicial system, 1937. Mem. Mil. Order Loyal Legion of U.S., S.A.R., Kappa Sigma (Man of the Year award, 1939. Mason (32°), Odd Fellow, Elk. Conglist. Club: Ethan Allen (Burlington, Vt.). Trustee U. of Vt., 1914-41. Home: 43 Williams St., Burlington, Vt.

AUSTIN, William Lane, statistician; b. "Hurricane Farm," Scott County, Miss., Jan. 25, 1871; s. Richmond Pearson (M.D.) and Sue D. (Lane) A.; Harperville (Miss.) Coll., 1886-91; Ph.B., U. of Miss., 1897, LL.B., 1898; m. Eley D. Campbell, Dec. 29, 1903 (died Nov. 1, 1939). With U.S. Bur. of Census since 1900, statistician in charge census of plantations, 1910, chief clk., 1913-17; chief statistician div. agr., 1917-32, also chief statistician div. of cotton and tobacco statistics, 1917-29, in charge 14th decennial census of agr., irrigation and drainage, 1919-22, of 1925 census of agr., 1924-26, and of 15th decennial census of agr., horticulture, irrigation and drainage, 1930-32; asst. dir. Bur. of Census, 1933, dir. 1933-41; retired 1941. Mem. Am. Statis. Assn., Internat. Statis. Inst., Inter-Am. Statis. Inst., Phi Kappa Psi. Mason. Democrat. Methodist. Home: Eastland Plantation, Doddsville, Miss.

AUSTRIAN, Charles Robert, physician, prof. medicine; b. Baltimore, Md., May 28, 1885; s. Robert and Belle (Bernei) A.; A.B., Johns Hopkins U., 1904, M.D., 1909; m. Florence Hochschild, Dec. 9, 1914; children—Robert, Janet. Intern, asst. resident physician, Johns Hopkins Hospital, 1909-14; visiting physician since 1915; asst. instr. and asso. in medicine, Johns Hopkins U., 1910-23, asso. prof. since 1923; physician in chief Sinai Hosp., Baltimore, 1921-44; mem. staff Union Memorial Hosp., Hosp. for Women of Md.; pres. Med. and Chirurg. Faculty of Md., 1943, formerly chmn. med. advisory bd., Johns Hopkins Hosp.; former mem. State Bd. of Welfare. Served as mem. Med. Advisory Bd., No. 7, U.S. Army, 1917-18. Mem. bd. trustees Peabody Conservatory Music; formerly pres. and mem. bd. trustees, Park Sch., Baltimore. Awarded gold medal by Phi Lamda Kappa Soc., 1935; mem. Johns Hopkins Med. Soc. (former pres), Baltimore City Med. Soc. (former pres.), Council of Med. and Chirurg. Faculty of Md., A.M.A., Southern Med. Association, Association American Physicians, American Climatol. and Clinical Association, Association Am. Pathologists and Bacteriologists, Cosmopolitan Clin. Club, Phi Beta Kappa, Sigma Xi, Alpha Omega Alpha. Clubs: Johns Hopkins, The 14 West Hamilton Street, University, Suburban (Baltimore); Laurel-on-the Severn (Annapolis). Mem. editorial bd. Bulletin of Johns Hopkins Hosp. Contbr. many papers to med. socs., etc. Home: 1417 Eutaw Place, Baltimore, Md.

AUTEN, James Ernest (aw't'n), corporation executive; b. Berlin Township, Knox County, Ohio, July 8, 1883; s. William A. and Ida (Steele) A.; ed. pub. schs. and mech. engring. course Internat. Corr. Sch.; m. Bertha J. Harre, Dec. 17, 1908 (died July 1936); m. 2d, Mary J. Dillon, Nov. 21, 1942; children—Hudson W., Richard L., James William. Began with Goodrich Rubber Co., Akron, Ohio, 1898; bookkeeper and cashier J. Parker Alexander Brick Co., Akron, 1901-03; draftsman Sterling Boiler Co., 1903-04; developing and designing pumping and elec. machinery in engring. depts. successively with William Scaver Morgan Co., and White Motor Co., Cleveland, O., H. H. Bridgewater Machine Co., Akron, Sandusky (O.) Foundry Machine Co., Rice Barton & Fails Co., Worcester, Mass., Barber Coleman Co., Rockford, Ill., Western Electric Co., Chicago, 1908-09; master mechanic Indiana Harbor (Ind.) Works, Am. Steel Foundries, 1909-11; engr. of constrn. Firestone Tire & Rubber Co., Akron, 1911-14; charge of designing new plant, later asst. to pres. Cadillac Motor Car Co., 1914-18; asst. to pres. Sampson Tractor Co., 1918-20; with Lafayette Motor Co., later gen. mgr. Nash Motor Co., Milwaukee, Wis., 1920-33; asso. with Universal Winding Co., Providence, R.I., 1933-36; pres. and dir. Gen. Asphalt Co. (now Barber Asphalt Corp.), 1936-41; also during period 1936-41, inclusive, was mng. dir. Trinidad Lake Asphalt Operating Co., Ltd.; dep. chmn. and dir. Trinidad Lake Petroleum Co., Ltd., Petroleum Development Co., Ltd., Trinidad Lake Asphalt Co., Ltd., Trinidad Lake Asphalt (Overseas), Ltd., and pres. and dir. Uinta Ry. Co. (Mack, Colo.); now with War Production Bd., Washington, D.C. Clubs: Racquet (Phila.); Rumson Country (Rumson, N.J.). Mason. Home: 2480 16th St. N.W., Washington 9. Office: 4232 Social Security Bldg., Washington, D.C.

AUTRY, (Orvon) Gene (aw'trĭ), singer, actor, radio entertainer; b. Tioga, Tex., Sept. 29, 1907; s. Delbert and Elnora (Ozment) A.; grad. Tioga (Tex.) High Sch., 1925; m. Ina Mae Spivey, Apr. 1, 1932. Began as railroad telegraph operator, Sapulpa, Okla., 1925; made first phonograph record of cowboy songs, 1929; radio artist Sta. WLS, Chicago, 1930-34; motion picture actor since 1934; first picture "In Old Santa Fe"; has since starred in 55 musical Western feature pictures. Joined U.S. Army Air Force as technical sergt., July 26, 1942, commissioned as flight officer in Air Transport Command, discharged June 17, 1945. Member International Footprinters. Mason (32°, Shriner), Elk. Has written over 250 songs including "Silver-Haired Daddy of Mine," 1931; "You're the Only Star in My Blue Heaven," 1938; "Dust," 1938; "Tears On My Pillow," 1941; "Be Honest With Me," 1941; "Tweedle O'Twill," 1942. Home: Hollywood, Calif.

AVENT, Joseph Emory (ā-vĕnt'), ednl. psychology; b. Wake County, N.C., Apr. 3, 1878; s. James Wesley and Martha Cornelia (Womble) A.; grad. Raleigh (N.C.) Male Acad., 1897; A.B., U. of N.C., 1901; M.A., Columbia Univ., 1913, Ph.D., 1925. Prin. high sch., Morven, N.C., 1901-02; successively supt. schs. Maxton, Bessemer City, Morganton, and Goldsboro (all in N.C.) until 1912; prof. edn., State Teachers Coll., Radford, Va., 1913-21; pres. Martha Washington Coll., Abingdon, Va., 1922-23; prof. ednl. psychology, U. of Tenn., since 1923. Mem. Phi Delta Kappa, Kappa Delta Pi, Pi Gamma Mu, Phi Kappa Phi. Democrat. Methodist. Clubs: Lions, Kiwanis. Author: Summer Sessions of State Teachers Colleges, 1925; Beginning Teaching, 1926; The Excellent Teacher, 1931; Excellences and Errors in Teaching Methods, 1931; Excellences and Errors in Class-room Management, 1934; Standard Testing Reduced to Lowest Terms, 1936. Home: 2007 Lake Av., Knoxville, Tenn.

AVERILL, George G., physician; b. Lincoln, Me., Dec. 5, 1869; s. David F. and Leah S. (Lowell) A.; M.D., Coll. Phys. and Surg., Boston, 1892; M.D., Tufts Coll. Med. Sch., 1896, L.H.D., 1941; LL.D., Colby Coll., 1942; m. Frances B. Mosher, Feb. 2, 1921. Practiced medicine, 1892-1911; retired because of ill health; later interested in mfg. bus. and various other businesses in Calif.; now chiefly engaged in philanthropic activities, with particular interest in Good Will Home Assn. Mem. Mass. Med. Soc. Mason. Home: 109 Silver St., Waterville, Me.

AVERILL, Lawrence Augustus (ā'vĕr-ŭl), prof. psychology, author; b. Alna, Me., May 1, 1891; s. Augustus B. and Etta M. (West) A.; A.B., Clark Coll., 1913; A.M., Clark U., 1914; Ph.D., 1915; m. Esther M. Cunningham, Dec. 25, 1915. Instr. modern langs., Clark Coll., 1912-14; prof. psychology and head dept., Worcester State Teachers Coll., Worcester, Mass., since 1915. Dir. Worcester Child Guidance Assn.; chmn. Worcester Bd. of Motion Picture Rev.; dir. Wesley Guidance Clinic. Fellow A.A.A.S.; mem. Am. Psychol. Assn., American Association for Applied Psychology, American Association for Advancement of Education, Eastern Psychological Association, American School Hygiene Assn., N.Y. Acad of Sciences, White House Conf. on Child Health and Protection, (dir.) Mass. Soc. Mental Hygiene, Mass. Council Parent Edn., Mass. Child Council, Nat. Soc. of Coll. Teachers of Educ., Soc. for the Promotion of Biol. and Physiol. Psychiatry, Fgn. Policy Assn. of U.S. Pi Gamma Mu, Kappa Delta Pi, Mass. Chapter Founders and Patriots of America. Republican. Methodist. Club: Authors (Boston). Author: Psychology for Normal Schools, 1921; Elements of Educational Psychology, 1924; Educational Hygiene, 1926; The Hygiene of Instruction, 1928; Adolescence, 1936; Psychology Applied to Nursing, 1937; Mental Hygiene for the Classroom Teacher, 1939; Introductory Psychology, 1943. Contbr. articles and reviews to ednl. and psychol. mags. and jours. Home: 5 Rupert St., Worcester, Mass.; (summer) Wiscasset, Me.

AVERS, Henry Godfrey (ā'vĕrs), mathematician; b. Elmore, O., Mar. 6, 1886; s. John H. H. and Elizabeth (Nieman) A.; Ohio Northern U., 1906-08; A.B., George Washington U., 1913; m. Helen Nelson, May 24, 1924. With U.S. Coast and Geodetic Survey since 1908, chief mathematician Div. of Geodesy since 1924. Mem. Math. Assn. America, Philos. Soc. Washington, Washington Soc. Engrs., Washington Acad. Sciences, A.A.A.S., Am. Soc. C.E. (sec. div. of surveying and mapping), Am. Geophysical Union (chmn. sect. of geodesy, 1932-35), Am. Astron. Society, American Congress on Surveying and Mapping. Mem. National Geog. Society Committee of Experts which determined that Comdr. Byrd reached North Pole by airplane, 1926 and the South Pole in 1929. Lutheran. Mason (32°, Shriner). Club: Cosmos. Author: Fourth General Adjustment of the Precise Level Net in the United States and the Resulting Standard Elevations (with William Bowie), 1914; Precise Leveling from Reno to Las Vegas, Nev., and from Tonopah Junction, Nev., to Laws, Calif. (with George D. Cowie), 1916; Precise Leveling in Texas, 1922; Precise Leveling in Georgia, 1923; Manual of First-Order Leveling, 1928; Triangulation in Utah, 1937. Home: 4109 38th St. N.W., Washington, D.C.

AVERY, Bennett Franklin (ā'vĕr-ĭ), b. Vassar, Michigan, September 21, 1901; s. James Cordon and Lavancha Fidelia (Walker) A.; B.S., U. of Mich., 1923, M.D., 1925, M.S., 1926; Rockefeller fellow U. of Chicago Grad. Sch., 1929-30; m. Margaret Anne Scales, Sept. 2, 1923; children—Gordon Bennett, John Scales. Rockefeller fellow in anatomy, U. of Mich., 1925; adjunct prof. anatomy, Am. U. of Beirut Med. Sch., 1926-30, asso. prof., 1930-39, prof., 1939-40, chmn. preclinical years, 1934-40; became dean and Waterhouse professor anatomy, Boston University School of Medicine, 1940; now with Dept. of State, in Iran. Member med. exec. com., Mass. Com. on Pub. Safety since 1941; consultant to Sec. of War since 1943. Served with Red Cross Ambulance Corps, France, 1918-19. Mem. A.A.A.S., A.M.A., Soc. Exptl. Biology and Medicine, N.Y. Acad. Sciences, Sigma Xi, Pi Kappa Alpha. Republican. Methodist. Clubs: University (Boston); Longwood Cricket (Chestnut Hill). Contbr. to med. jours. Home: 41 Allerton St., Brookline, Mass. Office: 80 E. Concord St., Boston, Mass.

AVERY, Christopher Lester (ā'vĕr-ĭ), judge; b. Groton, Conn., Sept. 4, 1872; s. Christopher Lester and Ellen Barber (Copp) A.; prep. edn. Norwich (Conn.) Free Acad.; A.B., Yale, 1893, LL.B., 1897; m. Betsy Ann Bouse, 1901 (died 1903); 1 son, Christopher Lester III; m. 2d, Elizabeth Anderson Brander, 1906 (died 1915); children—Betsy Ann, Catherine Barber, William Brander, Elizabeth Brander; m. 3d, Ethel Gray Bailey, 1917; 1 dau., Mary Gray. Admitted to N.Y. bar, 1897, and began practice at N.Y. City; moved to New London, Conn., 1903; mem. firm Waller, Waller, Avery & Gallup, 1903 to 1920; judge, Superior Court, Conn., 1920-29; apptd. justice Supreme Court of Connecticut, 1929, retired 1942; now state referee. Served as quartermaster United States Navy, in U.S.S. Jason, Spanish-American War. Mem. Conn. House of Rep., 1913; mem. Commission on Uniform State Laws, Conn., 1914; mem. Comm. Rivers, Harbors and Bridges, Conn., 1915; chmn. Draft Bd., New London, 1917. Chmn. bd. Savings Bank of New London, 1939; chmn. Groton & New London Bridge Comm., 1939. Trustee Conn. Coll. for Women. Democrat. Conglist. Mason. Home: Groton, Conn.

AVERY, Clarence Willard, corp. official; b. Dansville, Mich., Feb. 15, 1882; s. Delvino Cortez and Elmina (Remington) A.; student Ferris Inst., Big Rapids, Mich., 1901, U. of Mich., 1901-03; m. Lura Warner, Jan. 5, 1905; children—Eloise (Mrs. Harvey B. Greene), Anabel (Mrs. Robert V. Baxley). Manual training teacher and supervisor, 1903-12; successively foreman, supt., chief development engr., Ford Motor Co., 1912-27; mfg. mgr. and chief engr.,

Murray Corp. of America, 1927-28, pres. since 1928, also chairman board. Pres. Detroit Board of Commerce, 1940-42; dir. Federal Reserve Bank of Chicago since 1942, Mich. Bell Telephone Co. since 1944. Clubs: Detroit Athletic, The Recess, Detroit Club, Oakland Hills Country, Detroit Golf (Detroit). Home: 1560 Wellesley Dr., 3. Office: Murray Corp. of America, 7700 Russell St., Detroit 11, Mich.

AVERY, George Sherman, Jr., plant physiologist; b. Benton Harbor, Mich., Aug. 3, 1903; s. George Sherman and Georgia (Pattison) A.; B.S., Tulane U., 1924; M.S., Dartmouth Coll., 1925; Ph.D., U. of Wisconsin, 1927; m. Mary Virginia Kellogg, Mar. 4, 1926; children—Mary Virginia, William Pattison. Instr. in botany, Duke U., Durham, N.C., 1927-29, asst. prof., 1929-31, on leave of absence as Nat. Research fellow, Columbia U., 1930-31; prof. of botany, Conn. Coll., New London, and dir. Conn. Arboretum, 1931-44; foreign fellow, Rockefeller Foundation, 1938; dir. Brooklyn (N.Y.) Bot. Garden since 1944. Trustee Brooklyn Central Y.M.C.A., Brooklyn Hosp. Mem. Bot. Soc. America (sec. 1937-39; v.p. 1943; treas. since 1944), Am. Soc. Plant Physiologists, A.A.A.S., Am. Assn. Univ. Profs., Sigma Xi, Kappa Sigma. Club: Rembrandt (Brooklyn), Co-author: Growth Hormones in Plants, 1936. Home: 2 Montague Terrace, Brooklyn 2. Office: 1000 Washington Av., Brooklyn 25, N.Y.*

AVERY, George True, educator; Apr. 17, 1880-Dec. 26, 1944. See Vol. 23 (1944-45).

AVERY, Nathan Prentice, lawyer; b. Norwich, Conn., May 13, 1869; s. Edwin P. and Adelaide L. (Smith) A.; A.B., Amherst Coll., 1891; studied law in office Hon. C. A. Hitchcock, Syracuse, N.Y., and with Hon. E. W. Chapin, Holyoke, Mass., 1891-95; post grad. study, Clark Univ., Worcester, 1895-96; m. Katharine Van Valkenburgh, July 7, 1897; children—Adelaide (Mrs. Frank E. Button), Katharine (Mrs. Carlos E. Allen). Served as prin. Yates High Sch., Chittenango, N.Y., 1891-95; admitted to Mass. bar, 1896, and since engaged in gen. practice at Holyoke; city solicitor, 1899-1904, mayor of Holyoke, Mass., 1904-10; mem. Constl. Conv. of Mass., 1917-18; mem. Bd. Referees, Met. Dist. Water Com.; mem. Avery, Healy & Button; trustee and clk. Mechanics Savings Bank; v.p., dir. J. and W. Jolly, Inc. Mem. Sch. Bd., Holyoke, Mass. Pres. Holyoke Pub. Library and Museum. Mem. Am. Bar Assn. (ho. del. from Mass.), Mass. State Bar Assn. (pres. 1932-35), Hampden County Bar Assn. (past pres.), Phi Beta Kappa, Theta Delta Chi. Apptd. by governor mem. Judicial Council of Mass. for term of 4 years. Congl.-Christian. Mason, Odd Fellow, Elk. Awarded Amherst medal "for eminent service," 1941. Home: 1150 Northampton St. Office: 56 Suffolk St., Holyoke, Mass.

AVERY, Oswald Theodore, physician; b. Halifax, N.S., Oct. 21, 1877; A.B., Colgate; M.D., Coll. Phys. and Surg. (Columbia), 1904; hon. Sc.D., Colgate, 1921; LL.D., McGill U., 1935. Mem. Rockefeller Inst. for Med. Research. Mem. Assn. Am. Physicians, Am. Soc. for Clin. Investigation, Am. Assn. Pathologists and Bacteriologists, Am. Soc. for Exptl. Pathology, Soc. Am. Bacteriologists, N.Y. Acad. Medicine, Am. Acad. Arts and Sciences, Nat. Acad. Sciences, Der Norski Videnskaps Akademi (Oslo), Académi Royale de Médecine de Belgique, Société Philomathique de Paris. Address: 136 E. 67th St., New York, N.Y.*

AVERY, Ray Longfellow, army officer; b. Manchester, N.H., July 15, 1884; s. Amariah and Anna Laura (Rexford) A.; B.S., U.S. Mil. Acad., 1908; attended Arty. Sch., Fort Monroe, Va., 1911-12, Chem. Warfare Sch., Edgewood Arsenal, Md., 1925, Command and Gen. Staff Sch., Ft. Leavenworth, Kan., 1930-32, Army Indsl. Coll., 1934-35, Army War Coll., 1935-36; m. Margaret Ocheltree, Aug. 1, 1911; 1 dau., Margaret (Mrs. Delk McCorkle Oden). Commd. 2d lt., Coast Arty. Corps, 1908, 1st lt., 1909, capt., 1916, maj., 1920; transferred to Ordnance Dept., 1920, to Chem. Warfare Service, 1925; with Militia Bur., 1927-30; commd. lt. col., 1932, col., 1937, brig. gen., 1940; comdg. gen. Edgewood Arsenal, Md., since 1940; during World War held temporary rank maj., C.A.C., U.S. Army, 1917-18, lt. col., Inf., 1918. Awarded Victory medal with two battle stars, 1919. Mason. Clubs: Army and Navy, Army and Navy Country (Washington). Home: Washington, D.C. Address: Edgewood Arsenal, Md.

AVERY, Sewell Lee, corp. official; b. Saginaw, Mich., Nov. 4, 1874; s. Waldo A. and Ellen (Lee) A.; ed. Mich. Mil. Acad.; LL.B., U. of Mich., 1894; m. Hortense Lenore Wisner, Oct. 11, 1899; children—Sewell Lee (dec.), Arla, Lenore (dec.), Nancy. Began with the Alabaster Co., 1894; with U.S. Gypsum Co. since 1901, president 1905, chairman board, 1937; chairman board Montgomery Ward & Company; director Armour & Company, Northern Trust Company, United States Steel Corporation, Pullman Co., Peoples Gas Light & Coke Co. Trustee U. of Chicago, Mus. of Science and Industry, Field Museum of Natural History. Clubs: Chicago, Commercial, Old Elm, Glenview. Home: 209 Lake Shore Drive. Office: Montgomery Ward & Co., Chicago, Ill.

AVEY, Albert Edwin (ā′vĭ), prof. philosophy; b. Hannibal, Mo., May 29, 1886; s. Edwin Winter and Lucy Alice (Parker) A.; A.B., Yale U., 1908, A.M., 1909, Ph.D., 1915; grad. study, U. of Berlin, 1912-13; m. Naomi Hildebrandt, Aug. 23, 1911 (died May 16, 1936); 1 dau., Margaret Hildebrandt; m. 2d, Mrs. Anna Benade Cornuelle, Mar. 20, 1939. Teacher, high sch., Leavenworth, Kan., 1909-10; prin. high school, Salina, Kan., 1910-12; asso. in philosophy, Bryn Mawr, 1915-17; asst. prof. philosophy, Ohio State University, 1917-26, prof. since 1926, chairman of department since 1942; visiting professor philosophy, U. of Pittsburgh, 1929-30. Translator for U.S. Government, 1917-18. Member Ohio Commission for Democracy, 1941. Member American Philos. Association, American Association University Professors, Am. Assn. Adv. Sci., Phi Beta Kappa, Phi Delta Kappa, Phi Kappa Tau, Baptist. Clubs: Faculty, Torch. Author: Analysis of Conceptual Cognition, 1916; Historical Method in Bible Study, 1924; Function and Forms of Thought, 1927; Rethinking Religion, 1936. Translator and Compiler: Readings in Philosophy, 1921, 2d edit., 1924. Contributor to philos. publs. Home: 4705 Olentangy Blvd., Columbus 2, Ohio.

AVILA CAMACHO, Manuel (ä-vē′lä kä-mä′chō), Pres. of Mexico; b. Teziutlan, Puebla, Mexico, Apr. 24, 1897; s. Manuel Avila Castilla and Eupronia Camacho de Avila; educated in accounting; married. Fought as 2d lt. in the forces against Huerta, 1914; advanced in Mexican Army to gen.; cited for his efforts in defense of Moralia, 1924; served as chief of staff, Ministry War and Navy, under President Rodriguez; led in suppression of revolt of Cedillo, 1938; apptd. sec. nat. defense, but resigned, 1939, to campaign for nomination for presidency; nominated by party sympathetic to labor and elected, July 1940; declared war on Japan following attack on U.S. Played on polo team which won 3d place 1936 Olympics. Address: Mexico City, Mexico.

AVILDSEN, Clarence (äv′ĭld-sĕn), tool manufacturer; b. Chicago, Ill., Sept. 21, 1898; s. Christian G. and Emma (Andersen) A.; ed. pub. school; m. Ivy Guilbert, Oct. 21, 1923; children—Barbara J., Edward B., John G. Formed Valley Forge Steel & Tool Co., Chicago, 1920, pres. until 1930, later became chmn. of bd. and dir.; elected chmn. and dir. Latrobe Tool Co. and J. M. Carpenter Tap & Die Co., 1931; elected chmn. and dir. Whitman & Barnes, Inc., 1933; all cos. named merged in 1937 to form United Drill & Tool Corp., of which was chmn. and dir. until 1940; served as spl. adviser to sec. of commerce and mem. Temporary Nat. Econ. Com., 1939-40; in 1940 formed Republic Drill & Tool Co. of which is now chmn. and dir. Apptd. consultant in Office of Price Administrn., Nat. Defense Commn., Washington, D.C., 1941; apptd. chmn. Regional Advisory Com., WPB, 1942; dir. Fairchild Camera & Instrument Corp., New York. Mem. U.S. Dept. of Commerce Business Advisory Council. Mem. Art Institute Chicago (life). Clubs: Chicago, Union League, The Attic (Chicago); Engineers (New York). Home: 399 Fullerton Pkwy. Office: 135 S. LaSalle St., Chicago, Ill.

AVINOFF, Andrey (ä-vēn′ŏf), dir. emeritus Carnegie Museum, advisory prof. zoölogy and fine arts, Univ. of Pittsburgh; b. Tulchin, Russia, Feb. 14, 1884; s. Gen. Nicholas and Alexandra (Lukianovitch) A.; LL.M., U. of Moscow, 1905; Sc.D., U. of Pittsburgh, 1927; L.H.D., Washington and Jefferson Coll., 1934; unmarried. Specialized in entomology, and exhibited paintings since 1904; owned a noted collection of butterflies of Asia before the Revolution in Russia; served with Red Cross, World War I; came to U.S., 1917; asso. curator entomology, Carnegie Mus., 1924-26, dir. 1926-45. Adv. prof. zoology and adv. prof. fine arts, U. of Pittsburgh, 1928-45; v.p., Am. Assn. of Museums since 1944. Mem. Museum Assn. of England, also various learned socs. of Am. and of nine European countries, including Spanish Nat. Acad. of Sciences, Sigma Xi, Phi Sigma, Omicron Delta Kappa, Scabbard and Blade. Trustee Am. Mus. of Natural History. Mem. Russian Orthodox Ch. Clubs: Rolling Rock, Century Assn., Grolier. Address: Schenley Apts., Pittsburgh 13, Pa.

AVIS, John Boyd, judge; July 11, 1875-Feb. 1944. See Vol. 23 (1944-45).

AWALT, Francis Gloyd (ä′wält), lawyer; b. Laurel, Md., Jan. 3, 1895; s. Frank W. and Effie Whitworth (Young) A.; grad. Baltimore Poly. Inst., 1914; LL.B., U. of Md., 1917; m. Jaffa Beatrice Haslup, July 26, 1919; children—Francis Gloyd, Gilbert Haslup. Admitted to bars of Md., 1917, D.C., 1936, U.S. Supreme Court, 1925, U.S. Court of Appeals for D.C., 1939; began law practice with Marbury & French, Baltimore, 1917; asst. gen. counsel, and later gen. counsel, Baltimore Ordnance Claims Bd., 1919; asst. chief, later chief, award sect., Bd. Contract Adjustment, 1920; special asst. to sec. of treasury, Washington, D.C., 1920-27; 2d dep. comptroller of currency and gen. counsel to comptroller, 1922-28, 1st dep. and gen. counsel, 1928-32, 1933-36; acting comptroller, 1932-33; now mem. Hewes, Prettyman, and Awalt, Washington, D.C. Served as 2d lt. F.A., U.S. Reserve Corps, 1918. Roman Catholic. Clubs: Metropolitan, Burning Tree, Congressional Country, Washington Golf and Country (Washington, D.C.); Jefferson Island (Md.). Home: 5000 Millwood Lane. Office: 822 Connecticut Av., Washington 6, D.C.

AXELSON, Charles Frederic, chartered life underwriter; b. Princeton, Ill., Aug. 20, 1881; s. John F. and Anna (Pohlson) A.; prep. edn. South Side Acad., Chicago; Ph.B., U. of Chicago, 1907; m. Katherine L. Strong, July 28, 1915; children—Charles F., Kenneth S. Began in advertising business, Chicago, 1907; identified with street paving and cleaning, 1908-10; in life insurance business, Chicago, since 1910, now rep. at Chicago, Northwestern Mutual Life Ins. Co. of Milwaukee. Personnel supervisor War Dept., in charge Eastern and Northeastern Dept., 1918-19, World War; commd. maj. Adj. Gen's. Dept., O.R.C. Trustee U. of Chicago since 1923, Rush Med. Coll., 1925-41. Elected pres. Fifth Ward Rep. Club, 1923. Trustee Inst. of Current World Affairs since 1935, pres. since 1939. Mem. War Finance Com. of Ill. since 1943. Mem. Life Underwriters' Assn. of Chicago (sec. 1918; v.p. 1924-26; pres. 1926-27), Ill. Assn. Life Underwriters (pres. 1934-35), Nat. Assn. Life Underwriters (exec. com. 1928-33), Ins. Fedn. of Ill. (v.p. 1938-42), Ins. Advisory Council of Ill., U. of Chicago Alumni Assn. (pres.; chmn. alumni council 1922-24), Delta Tau Delta (pres. Western div.; mem. Arch Chapter 1912-18; pres. Chicago Alumni Chapter, 1919-20), Chicago Council on Foreign Relations, Am. Scandinavian Foundation, John Ericsson League, Navy Council of Ill. Former deacon, trustee, and council chmn. Hyde Park Baptist Church. Clubs: University, Quadrangle, Chicago Alumni (pres. 1920-21), Men's Club of Hyde Park (pres. 1922-23). Home: 5805 Dorchester Av. Office: 208 S. La Salle St., Chicago, Ill.

AXLING, William, missionary; b. Omaha, Neb., Aug. 9, 1873; s. N. E. and Karin (Wicklund) A.; B.A., U. of Neb., 1898; grad. Rochester Theol. Sem., 1901; D.D., Grand Island (Neb.) Coll., 1912; m. Lucinda Burrows, May 21, 1901. Missionary Am. Bapt. Foreign Mission Soc. since 1901; founder, 1906, supt. and hon. dir. Tokyo Misaki Tabernacle until 1940. An organizer Nat. Christian Council of Japan, now sec. Lectured on disarmament, U.S. and Japan; rep. Nat. Com. on Am-Japanese Relations on lecture tour of U.S. Mem. Asiatic Soc. Awarded silver set bearing imperial crest by Bd. of Decorations of Japanese Govt. for famine relief services. Author: Japan on the Upward Trail, 1923; Kagawa, 1932. Translator: Christ and Japan (Kagawa), 1934. Interned by Japanese, 1942, repatriated, 1943. Address: care Am. Bapt. Foreign Mission Soc., 152 Madison Av., New York, N.Y.

AXTELL, Harold Lucius, coll. prof.; b. West Medway, Mass., May 24, 1876; s. Seth Jones and Mary Caroline (Fletcher) A.; A.B., Kalamazoo Coll., 1897; A.B., U. of Chicago, 1898, A.M., 1900, Ph.D., 1906; traveling fellow U. of Chicago and student Am. Sch. Classical Studies in Rome, 1901-02; m. Gertrude S. Bouton, June 30, 1908; children—Mildred Marion, Gertrude Mary, Richard William, Eleanor Grace, Muriel Beth. Prof. Latin, Des Moines Coll., 1898-1900; instr. and prin., Prep. Sch., Univ. of Ida., 1902-05; prof. classics since 1906, prof. modern langs., 1920-23, U. of Ida., also acting dean Coll. of Letters and Science, 1930-31. Y.M.C.A. sec., Fort Stevens, Ore., 1918. Mem. Pacific Classical Assn., Inland Empire Teachers' Assn., Am. Assn. Univ. Profs., Am. Philol. Assn., Phi Beta Kappa, Am. Classical League. Republican. Author: The Deification of Abstract Ideas in Roman Literature and Inscriptions, 1907. Contbr. to professional jours. Home: 1106 E. 6th St., Moscow, Ida.

AYDELOTTE, Dora (ā′dĕ-lŏt), novelist; b. Altamont, Ill., Jan. 10, 1878; d. John Patten and Carolina (Fox) Aydelotte; ed. Chicago Art Inst., 1896-97, Woman's Coll., Richmond, Va., 1902-04; unmarried. Fiction writer and novelist since 1931. Mem. Authors' Round Table (Chicago); hon. mem. Writers' Club (Oklahoma City); mem. Sigma Tau Delta (hon.). Democrat. Christian Scientist. Author: Long Furrows, 1935; Green Gravel, 1937; Trumpets Calling, 1938; Full Harvest, 1939; Run of the Stars, 1940; Across the Prairie, 1941; Measure Of A Man, 1942. Trumpets Calling and Full Harvest have been transcribed into Braille. Contbr. short stories, articles, to nat. mags. Home: 5427 N. Kenmore, Chicago 40, Ill.

AYDELOTTE, Frank (ā′dĕ-lŏt), college pres.; b. Sullivan, Ind., Oct. 16, 1880; s. William E. and Matilda (Brunger) A.; A.B., Indiana University, 1900; A.M., Harvard, 1903; Rhodes Scholar from Ind. to Oxford U. 1905-07, B.Litt., 1908; LL.D., Allegheny Coll., 1923, Yale, 1928, Indiana U., 1937, New York U., Dickinson, 1940, Pomona Coll., U. of Ia., 1941, U. of Calif., 1942; L.H.D., Univ. of Pa., 1924, Swarthmore, 1940; D.Litt., U. of Pittsburgh, 1925, Oberlin, 1926; D.C.L., Oxford U., 1937; hon. fellow, Brasenose Coll., Oxford; m. Marie Jeannette Osgood, June 22, 1907; 1 son, William Osgood. Instr. English, Southwestern State Normal Sch., California, Pa., 1900-01; instr. English, Ind. U., 1901-02, Louisville (Ky.) Boys' High Sch., 1903-05; asso. prof. English, Ind. U., 1908-15; prof. English, Mass. Inst. Tech., 1915-21; pres. Swarthmore Coll., 1921-40; dir. Inst. for Advanced Study since 1939. Am. sec. to Rhodes trustees since 1918; pres. Association of American Rhodes Scholars since 1930; trustee Carnegie Foundation for Advancement of Teaching since 1922; nat. dir. War Issues Course, War Dept. Com. on Edn. and Spl. Training, 1918; chairman, committee on scientific personnel, Office Scientific Research and Development, 1942; trustee, Teachers' Insurance and Annuity Assn. America, 1923-27; chairman edn. advisory bd. John Simon Guggenheim Memorial Foundation since 1925; trustee World Peace Foundation

since 1927, Inst. for Advanced Study since 1930. Mem. Modern Language Association America, Am. Hist. Assn., Am. Philos. Soc. (mem. council 1935-38 and 1943-46; v.p. 1941-43), Council on Foreign Relations, Am. Acad. Polit. and Social Science, Phi Beta Kappa (mem. senate since 1931), Sigma Nu; mem. College of Electors, Hall of Fame, New York University, since 1944; pres. Assn. Am. Colleges, 1925; hon. mem. Am. Assn. Univ. Profs.; mem. bd. of directors, American Friends Service Committee, since 1940. Democrat. Clubs: Cosmos (Washington); Century (New York); Franklin Inn, University (Phila.); Harvard (Boston and New York); Nassau (Princeton); Athenæum (London). Author: Elizabethan Rogues and Vagabonds, 1913; College English, 1913; The Oxford Stamp, 1917. Editor: Materials for the Study of English Literature and Composition, 1914; English and Engineering, 1917; Oxford of Today (with L. A. Crosby and A. C. Valentine), 1922, 2d edit., 1927; Honors Courses in American Colleges and Universities (Nat. Research Council), 2d edit., 1925; Breaking the Academic Lock Step, 1944; The Vision of Cecil Rhodes, 1946. Contbr. articles on English lit. edn. and pub. affairs. Home: Olden Manor, Olden Lane, Princeton, N.J.

AYER, Charles Fanning, financier. See Vol. 23 (1944-45).

AYER, Fred Carleton (âr), educator; b. Greene, Ia., Oct. 29, 1880; s. Joseph Perkins and Josephine (Short) A.; B.S., Upper Ia. U., 1902; M.S., Georgetown U., Washington, D.C., 1905; Ph.D., U. of Chicago, 1915; m. Annes E. Keating, Sept. 5, 1907; children—Nona Marie (Peggy), Jack Keating. Instr. high sch., Marion, Ia., 1903; prof. biology, S.Dak. State Normal Sch., 1904, Ariz. State Normal Sch., Tempe, Ariz., 1905-10; prof. edn., U. of Ore., 1912-16, State U. of Ia., 1917, U. of Washington, 1918-26; also dir. research dept., pub. schs., Seattle; prof. ednl. administration, U. of Tex., since 1927, distinguished prof. since 1940. Dir. various sch. surveys since 1915; dir. dept. of research, sect. of superintendence, Tex. State Teachers Assn., 1931-35; gen. curriculum consultant, Tex. Curriculum Revision Program, since 1934. Mem. N.E.A. (mem. of Yearbook Commn. Am. Assn. School Adminstrs., N.E.A., 1938), Nat. Soc. for Study of Edn., Nat. Soc. Coll. Teachers of Education, Ednl. Research Assn., Soc. for Curriculum Study (exec. com.), Phi Delta Kappa. Presbyterian. Clubs: University, Austin Country. Author: Psychology of Drawing, 1916; Studies in Administrative Research, 1924; Organization of Supervision, 1928; The Cardinal Speller, 1931; Supervision and the Creative Teacher, 1932; Modern Spelling Notebook, 1932; The Ayer Articulated Child Accounting Series, 1933; The Golden State Speller, 1934; An Activity Program in Action, 1935; The Modern Life Speller, 1936; The Construction and Installation of the Curriculum, 1937; Youth Education Today, 1938; How People Work Together, 1938; Classroom Administration and Pupil Adjustment, 1939; Texas Modern Life Speller, 1940. Editor (with Fred Engelhardt) Educational Administration Series. Home: 4 Enfield Road, Austin, Tex.

AYER, Frederic Eugene (âr), dean; b. Sheshequin, Pa., Oct. 24, 1876; s. Oscar Francis and Anne (Morley) A.; student Susquehanna Collegiate Inst., Towanda, Pa., 1891-94; C.E., Lafayette Coll., 1900; m. Bessie Lyman Barnes, Sept. 6, 1906; children—Edward B. (dec.), Annetta Louise (Mrs. Clyde F. Falor, Jr.), Frederic Lyman. Draftsman and shop inspector, Pennsylvania Steel Company, 1900; draftsman American Bridge Co., East Berlin, Conn., 1901-02; chief draftsman, New Jersey Bridge Company, Manasquan, N.J., 1902-03; draftsman and timekeeper, Great Falls (Mont.) Iron Works, June-Oct. 1904; draftsman and office engineer U.S. Reclamation Service, Great Falls, 1904-06; successively instructor, asst. prof. and asso. prof. civil engineering., U. of Cincinnati, 1906-14; dean Engring. Coll., U. of Akron, since 1914. Major U.S. Infantry Res., 1925-40. Mgr. Community Fund Collection; president Family Service Soc.; dir. Boy Scouts of America; pres. Tallmadge School Bd. Mem. Soc. for Promotion Engring. Edn. (past dir.), Am. Soc. Civil Engrs., Sigma Tau, Sigma Chi. Republican. Universalist. Mason. Clubs: Nat. Sojourners, Akron City (Akron). Home: 4 Eastland Av., Tallmadge, O. Office: University of Akron, Akron 4, O.

AYER, James Bourne, neurologist; b. Boston, Mass., Dec. 28, 1882; s. James Bourne and Mary (Farwell) A.; grad. Roxbury Latin Sch., 1899; A.B., Harvard U., 1903, M.D., 1907; m. Hannah Gilbert Palfrey, Dec. 15, 1909; children—James Bourne, Hannah Gilbert (Mrs. Robert Saltonstall), John Palfrey, Suzannah Cazneau (Mrs. John Harleston Parker), Mary Farwell (Mrs. James Saxton Hartzell), Elizabeth. Began practice medicine, 1909; prof. neurology Harvard Med. Sch., since 1926. Served as capt. Med. Corps, U.S. Army, 1918-19. Mem. Am. Neurol. Assn. (pres. 1931), Am. Acad. Arts and Sciences, Royal Soc. Medicine. Home: 1350 Canton Av., Milton, Mass. Office: 319 Longwood Av., Boston, Mass.

AYER, John (âr), consulting engr.; b. Oakland, Me., Apr. 29, 1883; s. John and Mary Annabel (Holt) A.; S.B., Mass. Inst. Tech., 1905; grad. student Tech. High Sch., Charlottenburg, Berlin, Germany, 1906-07; m. Josephine Flint Stevens, of Stoneham, Mass., June 24, 1909; children—John, Jr., Mary Burnham (Mrs. John Hall). Engaged as asst. engr. Charles River Basin Commn., 1907-13; engineer and designer concrete dams and power houses, 1910-13; assistant engineer, director of Port of Boston, 1913-17; assistant engineer Fay, Spofford & Thorndike, 1917-18, executive engineer, 1918-19, div. engineer, 1920-22, mem. firm since 1922, specializing in design and construction of waterfront projects; employed on large projects such as shipbuilding and graving docks for Bureau of Yards and Docks (United States Navy Department), Commonwealth Dry Dock and Pier, Hampden Co. Memorial Bridge (Springfield, Mass.), Victory Plant of Bethlehem Ship Bldg. Corp. (Quincy, Mass.); associated with three other eng. firms in design of dry docks and navy yard improvements for U.S. Navy. Served as chmn. Water and Sewer Commn., Medford, Mass., 1926-29; mem. Sch. House Bldg., Commn. 1929-33. Mem. Am. Soc. Civil Engrs., Soc. Terminal Engrs., Am. Assn. Port Authorities, Am. Wood Preservers' Assn. Republican. Congregationalist. Club: City (Boston). Home: 22 Vernon St., West Medford. Office: 11 Beacon St., Boston, Mass.

AYER, Joseph Cullen, clergyman; Jan. 7, 1866-Apr. 15, 1944. See Vol. 23 (1944-45).

AYER, Nathaniel Farwell, corp. exec.; b. Boston, Mass., June 24, 1879; s. James B. and Mary E. (Farwell) A.; B.S., Harvard, 1900. Formerly mfr. of rayon, now retired; dir. Boston Safe Deposit & Trust Co., Boston Mfrs. Mutual Fire Ins. Co., Dwight Mfg. Co., Whitin Machine Works. Trustee Suffolk Savings Bank. Dir. Boys Clubs of Boston. Home: 518 Beacon St., Boston, Mass.

AYER, Thomas Parker, librarian; b. Merrimack, N.H., Apr. 3, 1886; s. Joseph Warren and Harriet L. (Philbrick) A.; A.B., Brown U., 1909; student U. of Ill. Library Sch., 1913-14; m. Leta F. Tucker, Sept. 4, 1920. Asst. Manchester (N.H.) City Library, 1902-05, Brown U. Library, 1905-10, Providence Athenæum Library, 1905-09; auditor Pub. Library, Providence, 1909-10; librarian, Columbia Coll., 1910-11; supervisor binding dept., Columbia U. Library, 1911-13; reference librarian, Brown U. Library, 1914-15; asst. Library of Congress, 1915-17; librarian Fed. Trade Commn., 1917-24; organizer, and librarian Pub. Library, Richmond, Va., since 1924. Mem. Va. State Board for Certification of Librarians, since 1936; mem. A.L.A., Va. Library Assn. (pres. 1930 and 1940), Phi Kappa Psi, Phi Beta Kappa (U. of Richmond, 1933). Democrat. Unitarian. Club: Ember. Contbr. to Library Jour. Home: 3205 Edgewood Av. Address: Public Library, Richmond, Va.

AYERS; see also Ayres.

AYERS, Allan Farrell (âr), financial and indsl. finance counselor; b. Cass County, Ill., Apr. 18, 1880; s. Walter and Mary Abigail (Farrell) A.; grad. Whipple Acad., 1897; A.B., Ill. Coll., 1900; grad. Babson's Sch. of Finance, 1911; m. Lucy Hamilton, June 3, 1905; children—Mary Hamilton (Mrs. J. B. Hower), Allan Farrell. Began as bank messenger; was cashier, F. G. Farrell & Co., bankers, Jacksonville, Ill., until 1910; v.p. Continental Trust Co., Denver, Colo., 1910-15; organizer, 1917, Ohio Savings and Trust Co., chief exec. officer until merger with Ohio State Bank & Trust Co., 1922, pres. same, 1926-31; new general partner Ayers & Co.; chairman board Akron Standard Mold Co.; president Cleveland Storage Co., Inc.; director Lindner Co., Byers Machine Co., Lectromelt Steel Castings Co., Barberton Foundry Co. Republican. Mason. Home: 2019 Ridgewood Rd., Akron, O. Office: Guardian Bldg., Cleveland, O.

AYERS, Harry Mell, editor, pub.; b. Anniston, Ala., Dec. 18, 1885; s. Thomas Willburn and Minnie (Skelton) A.; ed. State Teachers College, Jacksonville, Ala.; LL.D., Howard Coll., 1931; m. Edel Lenoir Ytterboe, Sept. 28, 1921; children—Edel Elise, Harry Brandt. Teacher of English, in China, 1900-01. Editor and publisher Anniston Star; owner radio sta. WHMA. Asst. to chief of personnel, Chem. Warfare Service, U.S. Army, with rank of capt., 1918. Managed campaign of Gov. Thomas E. Kilby, of Ala.; lt. col. Ala. N.G., on governor's staff, 1919-23; lt. col. staff of Gov. Frank M. Dixon, 1938-43. Dir. Anniston Community Chest. Comdr. Ala. Dept. Am. Legion, 1921-22. Vice-pres. Ala. State Chamber of Commerce. Mem. exec. com. Ala. Citizens Advisory Edn. Council and State School Board; mem. Ala. Press Assn (ex-pres.), Southern Newspaper Publishers Assn. (bd. dirs. 1940-41), Am. Soc. Newspaper Editors, Newcomen Soc. of England, Anniston Chamber of Commerce (pres. 1924-25), Omicron Delta Kappa, Sigma Delta Chi, Kappa Delta Pi. Mem. exec. com. 2d Am. Legion tour to Europe, 1922; hon. mem. Nat. Soldiers' Bund of Belgium; guest of British Ministry of Information on visit to United Kingdom and France, 1944. Del.-at-large to Dem. Nat. Conv., Houston, 1928. Chmn. bd. Anniston Carnegie Library. Baptist. Clubs: Rotary (ex-pres.; gov. 26th dist., 1936-37), Anniston Country (ex-pres.). Home: Anniston, Ala.

AYERS, Joseph Burton, shipbuilder; b. Dayton, O., Oct. 8, 1881; s. Joseph G. and Alice A.; ed. pub. schs.; m. Flora Sayle, Jan. 11, 1911; children—Joseph Burton. Pres. Great Lakes Steamship Co., Inc., Toledo Shipbuilding Co., Inc. Republican. Clubs: Union, Cleveland Country, Pepper Pike. Home: 2678 Eaton Rd., Shaker Heights, O. Office: 1542 Rockefeller Bldg., Cleveland, O.*

AYERS, Roy E., ex-gov. of Mont. See Vol. 23 (1944-45).*

AYLESWORTH, Merlin Hall (āls'wûrth), lawyer, corp. exec.; b. Cedar Rapids, Ia., July 19, 1886; s. Barton Orville and Georgia (Shores) A.; student Colo. Agricultural Coll., U. of Colo., U. of Wis., Denver U., Columbia U.; LL.B., U. of Denver, 1908; LL.D., Drake U., 1932; m. Blanche Parrett, Oct. 19, 1909; children—Barton Jerome, Dorothy; m. 2d, Caroline Andrews McEnteer, July 1, 1945. Practiced law at Ft. Collins, Colo., 1908-14; chmn. Colo. Pub. Utilities Commn., 1914-18; exec. Utah Power & Light Co., Salt Lake City, 1918-19; mng. dir. Nat. Electric Light Assn., 1919-26; pres. Nat. Broadcasting Co., 1926-36, vice-chmn. of bd., 1936; also chmn. bd. Radio-Keith-Orpheum Corp., RKO Radio Pictures, Pathe News, Inc., dir. Keith Albee Orpheum Corp., B. F. Keith Corp., until Mar. 1, 1937; mem. Scripps-Howard Management, Mar. 1937-Apr. 1938; pub. New York World-Telegram, 1938-40; chmn. bd. Radio City Music Hall. Consultant, Office of Coordinator of Inter-Am. Affairs; mem. Appeal Bd., Selective Service. Trustee Drake U. Mem. Sigma Chi. Republican. Mem. Christian Ch. Clubs: Twenty-Nine Club (N.Y. City); National Golf Links of America. Office: 4224 RCA Bldg., 30 Rockefeller Plaza, New York 20, N.Y.

AYNESWORTH, Kenneth Hazen (ans'wûrth), surgeon; Feb. 9, 1873-Oct. 30, 1944. Vol. 23 (1944-45).

AYRES. See also Ayers.

AYRES, Albert Douglass, lawyer; June 25, 1874-Oct. 3, 1944. See Vol. 23 (1944-45).

AYRES, Mother Mary Angelique, see Angelique, Mother Mary.

AYRES, Atlee Bernard, architect; b. Hillsboro, O., July 12, 1874; s. Nathan Tandy and Mary (Atlee) A.; ed. Art Students League and Metropolitan Sch. of Architecture, New York; m. Olive Moss Cox, Dec. 1896; children—Atlee Tandy, Robert Moss. Practiced at San Antonio, Tex., since 1899; mem. firm Atlee B. & Robert M. Ayres; firm architects of Smith-Young (35 stories), Plaza Hotel, Fed. Reserve Bank Bldg., etc. (all of San Antonio), also one of the architects for the Municipal Auditorium, San Antonio, Blind Inst., Austin, Tex., and Adminstrn. Bldg., Randolph Field, Tex. Pres. San Antonio Fiesta Assn., 7 yrs.; originator of La Noche de Fiesta. Former chmn. State Asylum Bd. of Tex. Fellow Am. Inst. Architects. Mason (32°). Club: Travis (ex-pres.). Author: Mexican Architecture, 1926. Home: 201 Belknap Pl. Office: Transit Tower, San Antonio, Tex.

AYRES, Burt Wilmot, educator; b. Hartford City, Ind., Dec. 29, 1865; s. James Madison and Katharine (Shick) A.; student DePauw U., Ind., 1885-88; B.S., Taylor Univ., Upland, Ind., 1898, A.M., 1900, Ph.D., 1902 (LL.D., 1935); m. Mary Etta Huggins, Sept. 2, 1888; children—Arthur Hugo (dec.), Hubert Raymond (dec.), Beatrice Marie (dec.), Kenneth Dow, Wendell Willard, Gilbert Haven. Taught dist. sch., Ind., 1884-85, 1888-89; prin. Redkey (Ind.) pub. schs., 1889-90; supt. Montpelier (Ind.) schs., 1890-92, Warren (Ind.) schs., 1892-93; bookkeeper Dunkirk Lumber Co., 1893-97; prin. normal dept. and prof. psychology and pedagogy, 1897-1902, dean and prof. philosophy, 1902-06, acting pres., 1904, Taylor U., Upland, Ind.; dean, 1906-10, acting pres. and pres., 1908-10, Central Holiness Univ. (now Kletzing Coll.); dean Taylor U., 1910-23, acting pres. and prof. philosophy, 1922, v.p. and prof. philosophy since 1923. Candidate for state supt. pub. instrn., Ind., Prohibition ticket, 1900. Mem. Gen. Conf. M.E. Ch., 1916 and 1932. Home: Upland, Ind.

AYRES, Clarence Edwin, teacher, writer; b. Lowell, Mass., May 6, 1891; s. William S. and Emma (Young) A.; A.B., Brown U., 1912, A.M., 1914; studied Harvard; Ph.D., U. of Chicago, 1917; m. Gwendolen Jane. Fellow in philosophy, U. of Chicago, 1916-17, instr., 1917-20; asso. prof. philosophy, Amherst, 1920-23; prof. same, Reed Coll., Portland, Ore., 1923-24; asso. editor The New Republic, 1924-25; prof. principles of edn., Ohio State U., summer, 1927; lecturer in philosophy and adviser in Experimental Coll., U. of Wis., 1928-29; prof. economics U. of Tex. since 1930; visiting prof., U. of Wash., autumn, 1940. Dir. consumers div. U.S. Dept. of Labor, Washington, D.C., 1936. Mem. Am. Philos. Assn., Am. Econ. Assn., Am. Assn. Univ. Profs., Southwestern Social Science Assn. (pres. 1939). Author: Science—The False Messiah, 1927; Holier Than Thou, 1929; Huxley, 1932; The Problem of Economic Order, 1938; The Theory of Economic Progress, 1944. Contbr. articles and revs. Address: University of Tex., Austin, Tex.

AYRES, Harry Morgan, univ. prof.; b. Montclair Heights, N.J., Oct. 6, 1881; s. Morgan Willcox and Sarah Ella (Roe) A.; A.B., Harvard, 1902; Ph.D., 1908; m. Amy Wentworth Sawyer, June 6, 1905; children—Ann Wentworth (Mrs. Donald B. Hart), Mary Willcox (Mrs. John W. Draper, Jr.). Asst. in English, Harvard, 1904-05; lecturer in English, 1908-09, instr., 1909-10, asst. prof., 1910-19, asso. prof. 1919-28, prof. since 1928, dir. summer session since 1939; dir. Casa Italiana, since 1940, acting dir. University Extension since 1942. Columbia. Chairman Westport (Conn.) Sch. Com., 1920-23; selectman, 1923-24; mem. Conn. Ho. of Rep., 1923-25. Mem. Modern Lang. Assn. America, Am. Dialect Society, Phi Beta

Kappa. Clubs: Century, Harvard (New York). Translator: An Ingenious Play of Esmoreit, 1924; A Marvelous History of Mary of Nimmegen, 1924; Beowulf, 1933. Author: Carroll's Alice, 1936. Editor: (with others) The Modern Student's Book of English Literature, 1924; A School Dictionary of the English Language, 1925. Home: Woodbury, Conn.

AYRES, John Fearhake, newspaper editor; b. Houston, Tex., Sept. 27, 1900; s. Warren E. and Susan (Fearhake) A.; LL.B., U. of Texas, 1923; m. Nell Reese, May 13, 1945. Teacher of English, Galveston High Sch., 1923-24; editor of the Cleburne (Tex.) Times, 1924-26; special writer Port Arthur (Tex.) News, 1926-37, editor since 1937. Admitted to Tex. bar, but has never practiced. Mem. Sigma Nu. Democrat. Mem. Disciples of Christ Ch. Club: Rotary. Home: 2449 Lakeshore Dr. Office: Port Arthur News, Port Arthur, Texas.

AYRES, Leonard Porter, statistician; b. Niantic, Conn., Sept. 15, 1879; s. Milan Church and Georgiana (Gall) A.; Ph.B., Boston U., 1902, A.M., 1909, Ph.D., 1910, hon. Doc. Commercial Science, 1923; Teachers Coll. (Columbia), 1907-09; LL.D., from U. of Rochester, 1930; Litt.D. from Portia Law School, 1938; unmarried. Teacher in Puerto Rico, 1902; supt. schools, dist. of Caguas, 1903-04; city supt. schs., San Juan, 1904-06; gen. supt. schs., P.R.; and chief div. statistics, 1906-08; dir. depts. edn. and statistics, Russell Sage Foundation, 1908-20; vice-pres. Cleveland Trust Co. since 1920, also dir. railroads including C. & O. Ry. Co. During World War dir. div. of statistics of War Industries Board, Priorities Bd., Council Nat. Defense, and Allies Purchasing Commn. Col., Gen. Staff and chief statis. officer U.S. Army; chief statistician A.E.F.; chief statis. officer Am. Commn. to Negotiate Peace; econ. adviser to Dawes Plan com., 1924; col. O.R.C., U.S. Army, and mem. Gen. Staff Eligibility List; returned to active duty, Oct. 1940; brig. gen., July 1941; retired 1942. Chairman, 1932-41 and since 1944, Economic Policy Commn. of American Bankers Association, chairman Research Council same since 1937; member Cleveland Foundation Distribution Com., 1922-40, also mem. S. P. Fenn Distbn. Com. Fellow Am. Statis. Assn. (pres. 1926), A.A.A.S. (v.p. 1919 and 1930); mem. Am. Econ. Assn. (v.p. 1934), N.E.A., Phi Beta Kappa, Beta Theta Pi. Author: Course of Study for Schools of San Juan, 1905; Medical Inspection of Schools (co-author), 1908, revised 1912; Laggards in Our Schools, 1909; Open Air Schools, 1910; Seven Great Foundations, 1911; The Public Schools of Springfield, Ill., 1914; The Measurement of Spelling Ability, 1915; School Buildings and Equipment, 1915; Health Work in the Public Schools, 1915; Child Accounting in the Public Schools, 1915; Organization and Administration, 1915; Summary of the School Survey of Cleveland, O., 1916; The War with Germany, 1919; Index Numbers for State School Systems, 1920; Price Changes and Business Prospects, 1921; The Automobile Industry and Its Future, 1921; Business Recovery Following Depression, 1922; The Nature and Status of Business Research, 1922; The Prospects for Building Construction in American Cities, 1922; Economics of Recovery, 1933; The Chief Cause of This and Other Depressions, 1935; Inflation, 1936; Turning Points in Business Cycles, 1939. Home: 2061 E. 96th St. Office: Cleveland Trust Co., Cleveland, O.

AYRES, Louis, architect; b. Bergen Point, N.J., Aug. 25, 1874; s. Chester Derby and Mary Caroline (Ostrom) A.; B.S., Rutgers Coll., New Brunswick, N.J., 1896, L.H.D., 1926; studied architecture in the office of McKim, Mead & White, and office of York & Sawyer; m. Mrs. Edith M. (Donald) Twining, Nov. 28, 1928. Mem. firm York & Sawyer since 1910; firm architects for Federal Reserve Bank of N.Y., Bowery Savings Bank Bldg., Greenwich Savings Bank, Guggenheim Dental Clinic, N.Y. Acad. of Medicine, St. Luke's Hosp., Nurses' Residence, N.Y. City Hosp. for Chronic Diseases (all New York); First Nat. Bank of Boston; The Royal Bank of Canada (Montreal); Allegheny Gen. Hosp. (Pittsburgh); Legal Research Buildings of U. of Mich.; gymnasium and dormitories for Rutgers U.; U.S. Memorial Chapel, Meuse-Argonne Cemetery (France); U.S. Dept. of Commerce Bldg. (Washington). Member Federal Fine Arts Commn., 1921-25; member Smithsonian Fine Arts Commission, 1939. Fellow A.I.A.; member of National Academy of Design, National Institute of Arts and Letters. Clubs: Century, University (New York); Cosmos (Washington, D.C.). Home: 149 E. 73d St. Office: 101 Park Av., New York, N.Y.

AYRES, Martha Oathout (ârs), sculptor, painter; b. Elkader, Ia., Apr. 1, 1890; d. Orlando DeShay and Mary (Ruegnitz) Oathout; A.B., Carleton Coll., 1911; student Art Inst. Chicago, 1911-14; m. James Albert Ayres, 1915; children—Carleton, Orlando, Catherine, Marx, Annabel, Dan. Teacher high sch., Sacred Heart, Minn., 1908-09, sculpture, Pomona, Calif., 1915; lived on homestead, Colo., 1918-23; sculpture work for Warner Bros. and Paramount Pictures, 1926. Awarded 1st prize Art Students League Exhbn., 1914. Prin. works: bas-relief of Ralph Waldo Emerson, Emerson High Sch., Pomona; Fred B. Hill Memorial, Carleton Coll.; "Highlander Boy," Denver, Colo.; portrait bust of mother, State Bldg., Los Angeles; portrait busts of Alfred Wallenstein, William Greene, Adolph Lenzinger, Tom Mooney, Dr. Gilbert at Los Angeles High Sch.; Vladimir Lenski at Southwestern Coll. of Music, Los Angeles; also sundial "Purity," 87th St. Sch., Los Angeles; fountain in Wee Kirk o' the Heather, Forest Lawn Cemetery, Glendale, Calif.; 10 prehistoric animals for Gilbert museum at Los Angeles High Sch.; George and Martha Washington dolls for Humpty Dumpty Doll Hospital, Redondo Beach, Calif. Specializes on landscape painting, portrait busts and statues of children. Mem. Calif. Art Club. Presbyterian. Home: 11147 S. Berendo Av., Los Angeles 44, Calif.

AYRES, William Augustus, federal trade commr.; b. Elizabethtown, Ill., Apr. 19, 1867; s. William Warren and Catherine (Drumm) A.; ed. Garfield (now Friends') University, Wichita, 1888-90, LL.D., Friends' University, 1942; m. Dula Pease, December 30, 1896. Admitted to Kansas bar, 1893, and practiced at Wichita. Clk. Court of Appeals, Kan., 1897-1901; pros. atty., Sedgwick County, Kan., 1907-11; mem. 64th to 66th Congresses (1915-21) and 68th to 72d Congresses (1923-33), 8th Kan. Dist., and 73d Congress (1933-35), 5th Kan. Dist., resigned upon appointment as fed. trade commr., Aug. 1934; reappointed fed. trade commr., May 14, 1940. Democrat. Mem. Christian Ch. Mason (33°, Shriner). Home: Kennedy-Warren, Washington. Office: 6th and Constitution Av. N.W., Washington, D.C.

AYRES, William Leake, univ. prof.; b. Gatesville, Tex., June 26, 1905; s. Matthias Leake and Myrtie (Buckley) A.; A.B., Southwestern U., Georgetown, Tex., 1923; student U. of Texas, 1923-24; Ph.D., U. of Pa., 1927; student U. of Vienna, 1928-29; m. Juliette Pagenstecher, Sept. 3, 1926; children—Juliette, Dorothy, William Leake III. National Research fellow, 1927-29; asst. prof. mathematics, U. of Mich., 1929-33, asso. prof., 1933-41; prof. and head dept. of mathematics, Purdue U. since 1941, asst. dean of Grad. Sch. since 1943; visiting prof. U. of Virginia, summer 1938, U. of Calif. at Los Angeles, summer 1939. Served as operations analyst, Army Air Forces, 1944-45. Fellow A.A.A.S.; mem. Am. Math. Soc. (asso. sec.), Math. Assn. America, Phi Delta Theta. Rotarian. Editor: Lectures in Topology (with R. L. Wilder), 1941. Home: 126 W. Lutz Av., West Lafayette, Ind.*

AZIZ, Abdol Hosayn (ä'zēz), E.E. and M.P. of Afghanistan; b. Teheran, Iran, May 2, 1896; s. Sadar Abdol Aziz Khan and Belqis Khanonn Shahnawaz; grad. Habibiya Coll., Kabul, Afghanistan, Tahiya, 1919; m. Zahra Fatholllah, 1913. First sec., Afghan Legation, Teheran, 1919-22, counselor, 1922; dir. of cipher, translation, personnel and visa dept., Foreign Ministry of Afghanistan, 1922; consul gen. of Afghanistan in India, 1923, envoy extraordinary and minister plenipotentiary, Rome, 1929; observer for Afghanistan Govt. at Narcotic Drug Conf., Geneva, 1931; chmn. of mission of Afghanistan at Disarmament Conf., Geneva, 1932; A.E. and P., Moscow, 1932-38; minister of pub. works, 1938-40, minister of posts, telegraph, telephone and broadcast, 1940-43; E.E. and M.P. to U.S., Washington, D.C., since 1943. Chmn. of Afghanistan Del. at Internat. Civil Aviation Conf., Chicago, 1944. Address: 2001 24th St. N.W., Washington 8, D.C.

AZUELA, Mariano (ä-sue'lä), Mexican physician and writer; b. Lagos, Jalisco, 1873; s. Evaristo Azuela and Paulina González; ed. Faculty of Medicine and Pharmacy of Guadalajara, degree of doctor, 1898; m. Carmen Rivera; children—Salvador, Mariano, Carmen, Julia, Paulina, María de la Luz, Augustin, Esperanza, Antonio, Enrique. Author of many books since 1907, the most outstanding of which are: Mala Yerba, 1909; his most outstanding, Los de abajo (transl. by Anita Brenner under title of The Under Dogs); La malhora, 1923; El buho en la noche (theatre). Address: Alamo 242, Mexico, D.F.

B

BAADE, Paul William (bä'dē), army officer; b. Fort Wayne, Ind., Apr. 16, 1889; s. Frederic Christian and Anna (Paul) B.; B.S., U.S. Mil. Acad., 1911; grad. Command and Gen. Staff Sch., 1924, Army War Coll., 1929; m. Margaret Craig, June 2, 1912; 1 dau., Margaret Anne (deceased). Commd. 2d lt., U.S. Army, 1911, and advanced through the grades to major gen., 1943; served in France, 1918-19; participated in Meuse-Argonne Offensive; comd. 16th Inf. Regt., Governor's Island, N.Y., 1940-41, Fort Buchanan, Puerto Rican Gen. Depot, and Puerto Rico Mobile Force, 1941-42; comdg. gen., 35th Inf. Div., since 1943; participated in battles of St. Lo and Martain, capture of Orleans, Montargis and Nancy (all France), advance into Germany east of Sarreguemines, reduction of Bastogne salient, repulse of German attacks in Lower Vosges; now engaged on western front as part of 9th Army. Decorated Silver Star with oak leaf cluster, Bronze Star with oak leaf cluster, Purple Heart (U.S.), Officer Legion of Honor, Croix de Guerre with palms (France). Clubs: Army and Navy, Army-Navy Country (Washington). Home: 2406 Florida Drive, Fort Wayne 3, Ind. Address: care The Adjutant General's Office, War Dept., Washington 25, D.C.

BAADE, Walter (bä'dē), astronomer; b. Schroettinghausen, Germany, Mar. 24, 1893; student Gymnasium, Herford, 1903-12, U. of Muenster, 1912-13; U. of Göttingen, 1913-18, Ph.D., 1919. Asst. Hamburger Sternwarte, 1919-27, observator, 1927-31; privatdocent, U. of Hamburg, 1929-31; astronomer, Mt. Wilson Obs., Pasadena, since 1931. Home: 2133 N. Foothill Blvd., Altadena, Calif. Address: Mt. Wilson Observatory, Pasadena, Calif.

BABB, J(oseph) Glenn, newspaper corr.; b. Columbia, Mo., June 30, 1894; s. Jeremiah Glenn and Clara Louise (Beauchamp) B.; A.B., U. of Mo., 1914, B.J., 1915; m. Katharine C. Elder, June 10, 1931; children—Jeremy Glenn, Sara Leighton. On staff Japan Advertiser, Tokyo, 1915-17, and 1920-23; on staff Associated Press, New York, San Francisco, Peking, Shanghai, Manchuria, Tokyo, 1924-43; foreign news editor Associated Press since 1943. Served in U.S. Army, 1917-19. Member Sigma Chi, Phi Beta Kappa. Home: 46 Avon Road, Bronxville, N.Y. Address: care Associated Press, 50 Rockefeller Plaza, New York, N.Y.

BABBITT, Dean, pres. The Sonotone Corp.; b. Cincinnati, O., July 10, 1888; s. Dean Richmond and Adelaide Marcella (Karrmann) B.; student pvt. schs., Holbrook Military Acad., Peekskill Military Acad.; m. Georgia Harmon Warren, Oct. 18, 1911. Book agent, bank clerk, jewelry salesman, furniture salesman, 1904-07; mgr. mail order sales, Shaw-Walker Co., Muskegon, Mich., 1907-08; asst. advertising mgr., The Globe-Wernicke Co., Cincinnati, O., 1909; mgr. office furniture dept., Gibson and Perin Co., Cincinnati, 1910-11; with The Safe-Cabinet Co., Marietta, O., Mar. 1911-Dec. 1925, serving as branch mgr., Dallas, Tex., dist. mgr., State of Tex., gen. sales and advt. mgr., dir. of sales and advt., sec. of co. and mem. bd. of dirs.; gen. sales mgr., The Safe-Cabinet Div. of Remington-Rand, Inc., Buffalo, N.Y., 1925-28, also mem. gen. sales advisory cabinet; v.p. and treas. Jackson-Babbitt, Inc., comml. research engrs., N.Y. City, Jan. 1929-Mar. 1931; v.p. and exec. sales mgr., L. C. Smith and Corona Typewriters, Inc., Mar. 1931-Jan. 1933; v.p. and gen. sales mgr. Sonotone Corp., N.Y. City, Jan. 1933-36, pres. since 1936; pres. Costograph Corp. Execs. Club. Dir. of the Heneph Corp. Mem. N.Y. Sales Mgrs. Club, Bankers Club of America, Marketing Execs. Soc. Mason (32°, K.T.). Home: Locust Av., Rye, N.Y. Office: Elmsford, N.Y., and 570 Fifth Av., New York, N.Y.

BABBITT, Harold Eaton, coll. prof.; b. East Orange, N.J., Jan. 7, 1888; s. Charles Jacob and Cornelia Jules (Snow) B.; B.S., Mass. Inst. Tech., 1911; M.S., U. of Ill., 1917; m. Helen Hayward Tainter, Oct. 16, 1912 (died 1924); m. 2d, Elma Grace Jones, July 23, 1930. Computer with Sanitary Dist. of Chicago, 1911-13; asst. engr. Ohio State Dept. of Health, Columbus, 1913; became instr. in sanitary engring., U. of Ill., 1913, prof. of sanitary engring. since 1925. Served as capt. Advanced Sect., Service of Supply, A.E.F., 1917-19. Mem. Am. Soc. C.E., Nat. Soc. Professional Engrs., Am. Water Works Assn., Am. Pub. Health Assn., Soc. for Promotion of Engring. Edn., Tau Beta Pi, Sigma Xi. Republican. Unitarian. Club: Kiwanis (Urbana, Ill.). Author: Sewerage and Sewage Treatment, 1922; Plumbing, 1926; Water Supply Engring., 1929. Home: 808 Indiana Av. Office: 204 Engineering Hall, U. of Ill., Urbana, Ill.

BABBOTT, Frank Lusk, educator; b. Brooklyn, N.Y., May 28, 1891; s. Frank Lusk and Lydia Richardson (Pratt) B.; A.B., Amherst Coll., 1913, LL.D., 1933; M.D., Coll. of Physicians and Surgeons, Columbia, 1918; m. Elizabeth French, Mar. 2, 1918; children—Frank L., Edward F., Lydia R., David, Elizabeth. Asst. dispensary phys. Harriet Lane Home, Johns Hopkins Hosp., 1920-21; asst. in pediatrics, Yale Med. Sch., 1921-22, instr., 1922-23; asso. in pediatrics, L.I. Coll. Hosp., 1925-27; asst. dean L.I. Coll. of Medicine, Brooklyn, 1927-31, pres., 1931-41. Trustee L.I. Coll. of Medicine (chairman), Pratt Inst. Brooklyn Poly. Inst., Polhemus Memorial Clinic, Hoagland Laboratory; trustee Brooklyn Inst. of Arts and Sciences (1937-42). Mem. Board of Health, New York, N.Y., 1934, Brooklyn Children's Aid Soc., 1926-44, v.p. 1934-44. Mem. Med. Soc. County of Kings (trustee 1932-42), Alpha Delta Phi. Presbyterian. Clubs: University, Century Assn. (New York). Home: Bernardsville, N.J. Address: 166 Montague St., Brooklyn, N.Y.

BABCOCK, Bernie, author; b. Unionville, O., Apr. 28, 1868; d. H. N. and Lottie B. Smade; removed to Ark. when 10 yrs. old; ed. Little Rock U.; m. William F. Babcock, Apr. 1886 (dec.); children—Mary Lucille (Mrs. S. G. Boyce), Charlotte Burnelle (Mrs. W. W. Shepherd), Frances M. (Mrs. J. E. Thornburgh, Jr.), William F., Mac Arthur. Was on staff of Ark. Democrat; later owner and editor The Arkansas Sketch Book (quarterly). Author: The Daughter of a Patriot, 1900; The Martyr, 1900; Justice to the Woman, 1901; At the Mercy of the State, 1901; An Uncrowned Queen, 1902; Santa Claus, the Stork and the Widow; Yesterday and Today in Arkansas; Mammy; The Battalion of Death; The Bride of King Solomon; The Soul of Ann Rutledge, 1919; The Coming of the King, 1921; The Soul of Abe Lincoln, 1923; When Love Was Bold, 1924; Booth and the Spirit of Lincoln, 1925; Little Abe Lincoln, 1926; Lincoln's Mary and the Babies, 1928; Light Horse Harry's Boy, 1931; The Heart of George Washington, 1932; Little Dixie Devil, 1937; Hallerloogy's Trip with Santa Claus, 1939, 1942; Other Worlds Than This, 1943. Pres. Ark. Museum of Natural History and Antiquities. Home: Route No. 5, Little Rock, Ark.

BABCOCK, Edward Vose, lumber; b. Fulton, N.Y., Jan. 31, 1864; s. Leaman B. and Harriet (Vose) B.; ed. pub. schs., Oswego County, N.Y.; m. 2d, Mary D. Arnold; children—Dorothy Arnold, Edward Vose, Fred Courtney. Entered lumber business as employe at Detroit; established E. V. Babcock & Co., lumber, Pittsburgh, Jan. 1, 1890; officer many lumber cos. Home: 5135 Ellsworth Av. Office: 908 Frick Bldg., Pittsburgh, Pa.*

BABCOCK, Elwyn Claude. See Vol. 23 (1944-45).

BABCOCK, Ernest Brown, prof. genetics; b. Edgerton, Wis., July 10, 1877; s. Emilus Welcome and Mary Eliza (Brown) B.; student Lawrence Coll., Appleton, Wis., 1895-96; grad. State Normal Sch., Los Angeles, Calif., 1898; B.S., U. of Calif., 1906, M.S., 1911; m. Georgia Bowen, June 24, 1908. First instr. in agrl. nature study, State Normal Sch., Los Angeles, 1906-07; instr. and asst. prof. plant pathology, 1907-10, asst. prof. agrl. edn., 1910-13, prof. genetics since 1913, U. of Calif.; faculty research lecturer, University of Calif., 1944. Y.M.C.A. edn. dir., with A.E.F., Jan.-Apr. 1919; mem. Army Edn. Corps, A.E.F., Apr.-June 1919. Research Asso., Carnegie Instn., since 1925. Mem. A.A.A.S., Am. Soc. Naturalists (vice-pres. 1934), Genetics Soc. Am., Western Soc. Naturalists, Am. Genetics Assn., Bot. Soc. Am., Calif. Acad. Scis., Calif. Bot. Soc. (pres. 1940), Washington (D.C.) Acad. Science, Phi Beta Kappa, Sigma Xi, Alpha Zeta, Phi Sigma. Conglist. Club: Faculty (Berkeley, Calif.). Author: (with Dr. Roy E. Clausen) Genetics in Relation to Agriculture, 1918, 27; Genetics Laboratory Manual (with Dr. J. L. Collins), 1918; (with Dr. M. Navashin) The Genus Crepis (in Bibliog. Genetica), 1930; (with Dr. G. Ledyard Stebbins, Jr.) The Genus Youngia, 1937; The American Species of Crepis, 1938; The Genus Crepis, Univ. Calif. Publ. Bot., vols. 21 and 22, 1945. Home: 980 Euclid Av., Berkeley 8, Calif.

BABCOCK, Franklin, army officer; b. Stonington, Conn., Aug. 11, 1885; s. Brig. Gen. John Breckinridge and Blandina (Santon) B.; C.E., Rensselaer Poly. Inst., 1907; grad. Coast Arty. Sch., 1927, Command and Gen. Staff Sch., 1928, Army Indsl. Coll., 1937; m. Elizabeth Winslow, 1921 (died 1931); children—Anne Winslow (Mrs. James O. Rankin), Elizabeth Stanton (wife of Lt. J. Frederick Eagle, Jr.); m. 2d, Eleanor Cramer, 1932. Commd. 2d lt., Coast Arty. Corps, U.S. Army, 1910, and advanced through the grades to brig. gen., 1944; serving as dir. investigations service, Office of Inspector Gen., War Dept., Washington, D.C. Address: care The Adjutant General's Office, War Dept., Washington 25, D.C.

BABCOCK, Harold Delos, astronomer; b. Edgerton, Wis., Jan. 24, 1882; s. Emilus Welcome and Mary Eliza (Brown) B.; B.S., U. of Calif., 1907; m. Mary G. Henderson, Mar. 9, 1907; 1 son, Horace Welcome. With scientific staff, Bur. of Standards, Washington, D.C., 1906-08; staff of Mount Wilson Observatory since 1909. Mem. Nat. Acad. Sciences, Comm. on Standards of Wave-Length (ex-pres.), Internat. Astron. Union, Am. Astronomical Soc. (elected member of council 1943), Astronomical Society of Pacific (pres. 1937), Sigma Xi; fellow A.A.A.S.; asso. Royal Astron. Soc. (Eng.). Republican. Presbyterian. Club: Athenæum. Has specialized in spectroscopy. Home: 2106 Mendocino Lane, Altadena, Calif. Address: Mount Wilson Observatory, Pasadena 4, Calif.

BABCOCK, Havilah, prof. of English, writer; b. Appomattox, Va., Mar. 6, 1898; s. Homer Curtis and Rosa Blanche (Moore) B.; student Cluster Springs Mil. Acad., 1914-15; A.B., Elon (N.C.) Coll., 1918, Ph.B., 1918, Litt.D., 1933; A.M., U. of Va., 1923; student Columbia, 1919; Ph.D., U. of S.C., 1927; m. Alice Hudson Cheatham, June 3, 1919; 1 son, Havilah. Teacher of English, Appomattox High Sch., 1920; Lynchburg (Va.) High Sch., 1920-21; instr. in English, William and Mary Coll., 1921-22; asso. prof. of English, Elon Coll., 1922, William and Mary Coll., 1923; head dept. of English, Elon Coll., 1924; prof. English and journalism, William and Mary, 1924-26; prof. English, U. of S.C., 1926-28; head div. of lit. and dir. extension since 1928; exec. head dept. of English since 1939. Pres. S.C. Game and Fish Assn. 1937; state chmn. co-ordinating com. for Civilian Conservation Corps. Mem. Phi Beta Kappa, Omicron Delta Kappa, Kappa Alpha, Sigma Upsilon, Sigma Delta Chi. Democrat. Methodist. Mason. Contbr. many stories and articles to Field and Stream, Outdoor Life, Sports Afield, etc. Editor of Virginia Gazette, Williamsburg, Va., 1924-25; editorial contbr. to newspapers. Home: Columbia, S.C.; and Appomattox, Va.

BABCOCK, Howard Edward, coöperative purchasing and marketing; b. Gilbertsville, N.Y., Feb. 23, 1889; s. Howard Worden and Mary Emma (Donahue) B.; B.A., Syracuse U., 1911 (hon. LL.D., 1941); m. Hilda Wall Butler, Oct. 23, 1913; children—Howard E., Barbara Elizabeth, John Butler. Teacher Elmira (N.Y.) Free Acad., 1912-13; county agt. Cattaraugus and Tompkins counties, 1913-14; asst. state dir. Farm Bureaus, N.Y., 1914-15; sec. Agrl. Conf. Bd., N.Y. State, 1914-21; sec. N.Y. State Farm Bur. Federation, 1916-17; state dir. Farm Bureaus, 1915-19; leave of absence, 1917-18, to serve on N.Y. State Food Conservation Commn.; prof. of marketing, Cornell U., 1920-22; gen. mgr. Coöp. Grange League Federation Exchange, 1922-32, 1935-36; pres. Coöp. G.L.F. Holding Corp., 1932-35; pres. Coöp. G.L.F. Products, Inc., 1937-40; dir. The G.L.F. School of Coöp. Administrn., 1940-43; dir. research (G.L.F.), 1943-45; asst. chmn. Federal Farm Bd., 1933; dir. Central Bank for Coöp., 1933-39. Spl. consultant Farm Credit Administrn. Chmn. N.Y. State Emergency Food Commn., 1943. Trustee Cornell U. (chmn. bd. since 1940). Mem. Gov. Roosevelt's Agrl. Advisory Com., N.Y. State Council Farms and Markets, Guernsey and Aberdeen-Angus Breeders Assn., Delta Chi. Owns and operates poultry and stock farms totalling 1000 acres. Contbr. to agrl. jours. Conglist. Home: Ithaca, N.Y.

BABCOCK, Irving Brown, motor truck mfr.; b. Milwaukee, Wis., June 25, 1891; s. Elbert Leonard and Harriet E. (Johnson) B.; ed. in pub. schs. and DePaul U., Chicago, LL.B., 1916; m. Clover Scott, Apr. 24, 1916; children—June, Harriette, Clover. Clerk, asst. factory supt. Liquid Carbonic Co., Chicago, 1909-16; cost accountant Root & Van Dervoort Engring. Co., E. Moline, Ill., 1916-20; comptroller, asst. treas., treas. Yellow Cab Mfg. Co., Chicago, 1920-25, v.p., 1925-32; exec. v.p. Gen. Motors Truck Corp., Pontiac, Mich., 1932-35, pres. and gen. mgr. 1935; pres. and dir. Yellow Truck & Coach Mfg. Co., Pontiac, Mich.; general manager Gen. Motors Corp. truck & coach div., vice president General Motors Corporation, 1943. Dir. Yellow Manufacturing Acceptance Corp., Hertz Drivurself Corp. Mem. Phi Alpha Delta. Episcopalian. Mason (32°). Clubs: Bloomfield Open Hunt, Bloomfield Hills Country; Recess, Chicago Athletic. Home: Lone Pine Rd., Bloomfield Hills, Mich. Office: Pontiac, Mich.

BABCOCK, Louis Locke, lawyer; b. Gowanda, N.Y., Dec. 14, 1868; s. Horace and Mary (Locke) B.; ed. Briggs Classical Sch., Buffalo, N.Y.; m. Georgia Woodin, June 18, 1896; children—Frances, John Carlton, Harriet, James Locke. Admitted to N.Y. bar, 1890, and began practice at Buffalo; mem. firm Babcock, Hollister, Newbury & Russ, Buffalo. Enlisted as private N.G. N.Y., 1890; served as capt. N.Y. Vol. Inf., Spanish-Am. War, May-Nov. 1898; brig. gen. N.Y.G., 1917-19. Counsel for U. of Buffalo; pres. Buffalo Hist. Soc.; dir. Soc. of Natural Sciences. Mem. N.Y. State Bar Assn. (chmn. Am. citizenship com.), Am. Law Inst., Soc. of Internat. Law. Republican. Presbyterian. Clubs: Buffalo, Saturn, Thursday. Author: The War of 1812 on the Niagara Frontier, 1927; The Tarpon, 4th edit., 1936; The Siege of Fort Erie; Manual of Riot Duty for N.Y. Guard, 1918. Home: 726 Delaware Av. Office: M. & T. Bldg., Buffalo, N.Y.*

BABCOCK, Rodney Whittemore, educator; b. Milton, Vt., July 22, 1890; s. Henry and Adele Calista (Stiles) B.; A.B., U. of Mo., 1912; M.A., U. of Wis., 1915, Ph.D., 1924; grad. study, U. of Pa., 1915-16; m. Josephine Luella Claus, July 22, 1915; children—John Henry, Jean Adele, Elliot Rodney. Instr. in mathematics Evansville (Wis.) Jr. Coll., 1912-14, U. of Pa., 1915-16, U. of Wis., 1916-25; asst. prof. mathematics, U. of Wis., 1925-29; prof. mathematics, DePauw U., 1929-30; dean Sch. of Arts and Sciences, Kan. State Coll. Agr. and Applied Science, since 1930. Mem. Am. Math. Soc., Math. Assn. America, Gamma Alpha, Phi Kappa Phi, Pi Kappa Delta, Lambda Chi Alpha, Sigma Xi, Pi Mu Epsilon. Republican. Methodist. Kiwanian. Home: Manhattan, Kan.

BABCOCK, William Wayne, surgeon; b. E. Worcester, Otsego County, N.Y., June 10, 1872; s. William Wayne and Sarah Jane (Butler) B.; grad. Binghamton (N.Y.) High Sch.; M.D., Coll. Physicians and Surgeons, Baltimore, 1893; studied summer sch., Harvard, 1893; M.D., Sch. of Medicine, U. of Pa., 1895; M.D., Medico-Chirurg. Coll., Phila., 1900; hon. A.M., Pa. Coll., Gettysburg, Pa., 1904; LL.D., Temple University, 1932; D.Sc., Ursinus College, 1934; married Marion C. Watters, May 14, 1918; children — Jane Butler, Catherine, Bonnie, William Wayne 3d (deceased). Resident physician St. Mark's Hosp., Salt Lake City, 1893-94, Phila Polyclinic and Coll. for Graduates in Medicine, 1895-96; house surgeon, Kensington Hosp. for Women, Phila., 1896-98; demonstrator and lecturer in pathology and bacteriology, Medico-Chirurg. Coll., Phila., 1896-1903, also during same period, curator to Pathol. Soc., Phila., 3 yrs.; asst. pathologist to Phila. Hosp. 2 yrs. and pathologist to Kensington Hosp. for Women; prof. gynecology, Temple Coll., 1903, professor surgery and clin. surgery, 1903-44; prof. oral surgery, Phila. Dental Coll., 1907-08; surgeon to Temple U., cons. Phila. Gen. hosps., Phila. Has conducted researches leading to improved methods in surgery and invented a number of surg. instruments. Commd. capt., Med. Res. Corps, May 9, 1917; entered service Camp Greenleaf, Ga.; regtl. surgeon 318th F.A., Camp Jackson, Aug. 1917; surg. chief, Gen. Hosp. No. 6, Ft. McPherson, Ga., Sept. 1917-Sept. 1919; commd. maj., Nov. 1917; lt. col., June 1918. Fellow Am. Coll. Surgeons, A.A.A.S.; mem. A.M.A., Am. Therapeutic Soc. (pres. 1917-18), Pathol. Soc. Philadelphia, Am. Assn. Obstetricians, Gynecologists and Abdominal Surgeons (president 1933-34), Société des chirurgiens de Paris, National Soc. of Surgeons, Cuba, Phi Chi, etc. Mason. Episcopalian. Clubs: Union League, Rotary, Camp Fire of America, Philadelphia Country. Author: Preventive Medicine, 1902, Co-Author: Prophylaxis, Vol. V, Cohen's System of Physiologic Therapeutics, 1903; Text Book of Surgery, 1928, 1935; Principles and Practice of Surgery, 1944. Surg. editor Cyclopedia of Medicine. Home: 11 St. Asaph's Rd., Bala-Cynwyd, Pa. Office: 3401 N. Broad St., Philadelphia, Pa.

BABER, Carroll Preston (bāb'ēr), librarian; b. Clifton, Kan., May 4, 1885; s. Ellis Ransom and Sarah Ellen (Perkins) B.; A.B., Campbell Coll., Holton, Kan., 1912; student Bonebrake Theol. Sem., Dayton, O., 1911-13; M.A., U. of Ill., 1927; student U. of Chicago Grad. Library Sch., summer 1937; m. Nelle Salina Spencer, June 15, 1911; 1 son, Eric Ransom. Gen. asst., U. of Ill. Library, 1919; asst. librarian, U. of Okla., 1920-26; librarian, Kan. State Teachers Coll. since 1927, dir. Library Sch. since 1928. Mem. Am. Library Assn. (chmn. Coll. Libraries of the Middle West, 1929; chmn. Normal Sch. and Teachers Coll. Librarians, 1931), Kan. Library Assn. (pres. 1932, 35), Kan. State Teachers Assn., Kan. Illustriana Soc. (life), Kappa Delta Pi, Kappa Kappa Psi. Clubs: Kansas Authors (pres. 4th Dist. 1931), Faculty, Forum (pres. 1932), Lions (Emporia, Kan.). Author: Manual of Order Department Routine for the College and University Library, 1929. Co-editor: College and Reference Library Yearbook, 1930, 31. Home: 1423 Washington St., Emporia, Kan.

BABSON, Paul Talbot, pres. United Business Service; b. Seward, Neb., Nov. 22, 1894; s. Gustavus and Selma Glen (Talbot) B.; B.S. in Business Administrn., U. of Neb., 1917; m. Edith Yungblut, Feb. 26, 1919; 1 son, Donald Paul. Production engr. and asst. mgr. John A. Colby & Sons, 1919-23; v.p. Babson Park Co., 1923-24; pres. United Business Service since 1924; president Boston, Worcester & N.Y. Street Railway Company, chairman board Standard & Poor's Corp.; dir. United Investment Counsel, Inc., Wellesley Nat. Bank. Served in U.S. Army Aviation Service, June 1917-Dec. 1918. Dir. Newton Hosp.; mem. bd. mgrs. Boston Y.M.C.A. Received Distinguished Service Award from Univ. of Neb., 1941. Mem. Alpha Kappa Psi. Republican. Conglist. Clubs: University (Boston); Wellesley (Mass.) Country. Writer since 1931 of weekly editorials (under name of Paul Talbot) entitled, "The Back Yard." Home: 1 Kenilworth Rd., Wellesley, Mass. Office: 210 Newbury St., Boston, Mass.

BABSON, Roger Ward, statistician; b. Gloucester, Mass., July 6, 1875; s. Nathaniel and Ellen (Stearns) B.; B.S., Mass. Inst. Tech., 1898; LL.D., U. of Fla., 1927, Elon Coll., 1937, Hendrix Coll., 1938, Am. Theol. Sem., 1939; Lebanon Valley Coll., 1940, Stetson U., 1940; m. Grace Margaret Knight, Mar. 29, 1900. Founder Business Statis. Orgn., Babson Park, Mass., also founder Babson Institute; chmn. bd. Babson's Reports, Inc.; v.p. Gamewell Co., Newton Trust Co.; dir. Baltimore-American Insurance Company, National Liberty Insurance Company. Was director gen. information and edn., by appointment of U.S. Government during World War. Candidate for President, Prohibition Ticket, 1940. Moderator National Council Congl.-Christian Chs., 1936-38. Fellow Royal Statis. Soc. (London). Lecturer on statistics and economics. Author: Business Barometers, 1909; Selected Investments, 1911; Commercial Paper (with Ralph May), 1912; Bonds and Stocks, 1912; also The Future of South America, Business Fundamentals, W. B. Wilson and the Department of Labor, Recent Labor Progress, What is Success?, The Fundamentals of Prosperity, Religion and Business, Enduring Investments, Making Good in Business, Instincts and Emotions, A Business Man's Creed, Easy Street, New Ways to Make Money, Storing Up Triple Reserves, Investment Fundamentals, Washington and the Depression, Fighting Business Depressions, Finding a Job, Washington and the Revolutionists, The New Dilemma, What About God?, Actions and Reactions —Autobiography of Roger W. Babson, A Revival is Coming, How to Increase Church Attendance (with comm. mems. and others), Cape Ann—A Tourist Guide (with Foster H. Saville), If Inflation Comes, The Sea Made Men (edited from manuscript of Capt. Gorham P. Low), Washington and Inflation, Coalition or Chaos, Consumer Protection, The Folly of Installment Buying, Twenty Ways to Save Money, Business and Investing Fundamentals, Our Campaign for the Presidency, Looking Ahead Fifty Years, Better Living for Less Money, Before Making Important Decisions; Can These Dry Bones Live?. Home: Babson Park, Wellesley Hills, Mass.

BABST, Earl D., lawyer, industrialist; b. Crestline, O., July 6, 1870; s. Jacob and Mathilde (Stoll) B.; student Kenyon Mil. Acad. and Kenyon Coll., Gambier, O., 1888-91, LL.D., 1926; Ph.B., U. of Mich., 1893, LL.B., 1894, hon. M.A., 1911; m. Grand Rapids, Mich., 1903, Alice Edwina Uhl, daughter of the late Edwin F. Uhl, assistant secretary of state and ambassador to Germany, (1893-96); children—Katharine de Garmo (Mrs. George Holcomb Parsons), Alice Edwina (Mrs. George Payne Bent, II). Associate editor of the Michigan Farmer, 1894-1902; associated with Otto Kirchner in practice, Detroit, 1896-1902; a founder and treas. Detroit U. Sch. and Univ. Club; dir. Citizens Savings Bank, etc.; sec. Mich. Sound Money League 1896 Campaign; sec. Citizens Com. on Edn., Detroit, 1898-1900; mem. Green, Peters & Babst, Chicago, gen. counsel Nat. Biscuit Co., Am. Radiator Co. and other corps., 1902-06; moved to N.Y. City, 1906, as gen. counsel Nat. Biscuit Co., of which was 1st v.p.; pres. Am. Sugar Refining Co., 1915-25, chmn. bd. since 1925; chmn. Central Cunagua, S.A., 1919-37; pres. The Sugar

Inst., Inc., 1928-29, hon. pres., 1930; dir. Chase Nat. Bank since 1928, Great Am. Ins. Co. since 1918, Rochester Am. Ins. Co., County Fire Ins. Co. of Phila., One Liberty St. Realty & Securities Corp., Great Am. Investing Co., Detroit Fire & Marine Ins. Co., Am. Alliance Ins. Co., Mass. Fire and Marine Ins. Co., N.C. Home Ins. Co., Am. Nat. Fire Ins. Co. of Ohio, Great Am. Indemnity Co.; dir. Nat. City Bank, 1917-23, Mercantile Trust Co., 1918-22, Metropolitan Trust Co., 1921-23. Mem. Food Industries Adv. Bd., 1933-34; mem. Internat. Sugar Com., Sept. 20, 1917 to Jan. 1, 1919, representing U.S. in allocation of sugar supplies to Allies. Mem. advisory com. Regional Plan Assn. Trustee Kenyon Coll., and mem. Alumni Council, 1926-37; mem. exec. com. Alumni Adv. Council of U. of Mich., 1907-23; mem, Exec. Council Psi Upsilon, 1907-29, pres., 1924-29; pres. U. of Mich. Club of New York, 1912-13; pres. Kenyon Alumni Assn. of the East, 1915-17, 1923-26; trustee Northeastern U., 1936-41. Republican. Episcopalian. Mem. Phi Beta Kappa. Club: University. Home: 580 Park Av. Office: 120 Wall St., New York, N.Y.

BACCALONI, Salvatore (bä-kä-lō'nē), basso; b. Rome, Italy, Apr. 14, 1900; s. Joaquin and Ferminia (Desideri) B.; ed. grammar and high school; grad. as architect, Inst. Belle Arti, Rome, Italy; m. Elena Svilarova, Nov. 17, 1928. Debut in Adriano Theatre, Rome, 1921; has sung in operas at Bologna, Palermo, Milan, Rome, London, Buenos Aires, San Francisco, Chicago, Berlin and Berne; has sung 170 roles in 5 languages; has sung at La Scala, Milan, 13 years, Colon, Buenos Aires, 11 years. Decorated Knight, Crown of Italy, 1934. Home: 289 8th Av., Sea Cliff, Long Island, N.Y. Address: 119 W. 57th St., New York, N.Y.

BACH, Frank A. (bäk), pres. Fidelity & Deposit Co. of Md.; b. near Ellicott City, Md., Jan. 11, 1882; s. William H. and Rose E. (Kuhn) B.; ed. Rock Hill Coll., Ellicott City; m. Blanche Trueheart. With Fidelity & Deposit Co. of Md. since 1902, successively stenographer, clerk, in pub. official dept., spl. field agent to 1910, apptd. supt. pub. official dept., 1910, later supt. of contract dept., then asst. sec., 1911-15, v.p., 1915-25, 2d v.p. in charge underwriting, 1925-41, dir. since 1925, pres. since 1941; dir. Am. Bonding Co. Home: 12 Wendover Rd. Office: 611 Fidelity Bldg., Baltimore, Md.*

BACH, Milton Francis (Mickey Bach) (bäk), sports writer, cartoonist; b. Waconia, Minn., Sept. 30, 1909; s. Christ H. and Lucy (Raddee) B.; high school and university edn.; B.S., and M.S., U. of Wis. (1928-31); majored in art and history (including cartooning) Federal Schools, Minneapolis, Minn.; m. Virginia Sherwood Fletcher, March 6, 1944. Advertising artist, Lee Larson Advertising, Waukesha, Wis., 1934-35; cartoonist and sports art dir., Minneapolis Star Journal, 1935-41, Chicago Sun, Nov. 1941-Jan. 1942. Served in U.S. Army, June-Oct. 1941. Recalled to active duty, U.S. Army, Jan. 15, 1942; commd. 2d lt., assigned to Fort Benning, Ga., as pub. relations officer, Sept. 10, 1942, promoted to 1st lt., May 26, 1943, now capt., assigned to army newspaper South Pacific area. Mem. Sigma Chi. Contbr. to Hoard's Dairyman. Home: 1810 Oliver Av., Minneapolis 11, Minn.

BACH, Oscar Bruno (bäk), industrial designer, craftsman for metals; b. Germany, Dec. 13, 1884; s. Adolpho and Ernestine (Marco) B.; student Catholic Higher Gymnasium, 1890-98, Royal Art Acad., Berlin, Germany, 1898-1902; m. Pauline Marie Di Rufolo, Apr. 12, 1916. Came to U.S., 1913, naturalized, 1926. Began as designer of metallic architecture and sculpture in Berlin, Germany, mostly for German, British and Italian govts., at age of 20; came to U.S. before the World War, was retained as industrial designer for such companies as Remington-Rand, Manning-Bowman, Edw. Budd Mfg. Co., Oneida Ltd., Baldwin Locomotive Works, Am. Radiator Co., Tappan Stove Co., etc.; maintains research labs. for metall. and engring. work; pres. Oscar B. Bach Studios, Inc.; pres. Bachite Development Corp. Awarded gold medal for native industrial design and craftsmanship by Archt. League of N.Y. Works: Metall. design and execution for Steamships Washington and Manhattan, Empire State Bldg., Bank of Manhattan, Bank of N.Y. and Trust Co., Riverside Ch., Airlines Terminal Bldg., Rockefeller Center, Dept. of Health Bldg. (all in N.Y.), Williamsburgh Savings Bank in Brooklyn, Toledo Museum of Art, and other museums, Yale U., Telephone Bldg., Cincinnati, Christ Ch., School of Ind. Art, Cranbrook, Mich. Developed Bachite process, a treatment giving color, corrosion and abrasion resistance to all ferrous metals; designs for automobile bodies, trains, airplanes, building material, etc. Lecturer. Contbr. to tech. jours. Home: 25 Prospect Place. Office: La Maison Française, 610 Fifth Av., New York, N.Y.*

BACHARACH, Eric William (bä'kä-räk), civil and sanitary engr., contractor; b. Cincinnati, O., June 14, 1883; s. Hugo and Hattie Louise (Karrmann) B.; student U. of Cincinnati, Engring. Coll., 1902-03 inclusive; U. of Mich., 1904-05, B.Sc. in Engineering (as of class of 1906), 1943; m. Lora Mary Hersey, July 15, 1911. With Pittsburgh Filter & Engring. Co., 1905-22, advancing to western mgr. and 1st v.p., in charge of co.'s business west of Mississippi River; has operated at Kansas City, Mo., since 1922, as sole proprietor of E. W. Bacharach & Co.; pioneer in introduction of modern methods of water purification; designed and installed plants for more than 500 towns, cities and industrial concerns, and with others, for over 250 towns and cities, also has built many such plants for U.S. Govt. in connection with war projects. Inventor of chemical feeding machines and other devices used in connection with water purification plants installed throughout the world. Mem. bd. dirs. Juvenile Improvement Club, Humane Soc., adv. bd. Salvation Army, Am. Soc. C.E., Am. Soc. Mil. Engrs., Am. Water Works Assn., Southwest Water Works Assn., Kansas City Art Inst., Nat. Assn. Mfrs, Episcopalian. Clubs: Engineers (chmn. bd. dirs., 1925-ceramics to various mags., Home: 4549 N. High St. 26, 1928-29 and 1933-34), Kansas City, Rotary Internat., Univ. of Mich. Club, Big Ten Universities Council (pres. 1931-32), Home: 636 W. Meyer Blvd. Office: Rialto Bldg., Kansas City, Mo.

BACHE, Jules Semon, banker; Nov. 9, 1861-Mar. 24, 1944. See Vol. 23 (1944-45).

BACHE, Louise Franklin (bäch), exec. sec.; b. Washington, D.C.; d. George Mifflin (comdr. U.S.N.) and Harriet (DuBois) Bache; A.B., George Washington U., 1919; M.S., Simmons Coll., 1923; unmarried. Dir. health edn., Milbank Memorial Fund, Syracuse, N.Y., 1923-28; dir. pub. relations, Nat. Probation Assn., 1928-31, Nat. Community Chests and Councils, New York, N.Y., 1931-35; exec. sec. Nat. Fedn. Bus. and Professional Women's Clubs, Inc., since 1935. Mem. exec. bd. Women's Action Com. on Victory and Lasting Peace, Com. on Participation of Women in Post War Planning. Presbyterian. Author: Health in an American City, 1934. Home: 47 Wild Cliff Road, New Rochelle, N.Y. Office: Nat. Federation of Business and Professional Women's Clubs, Inc., 1819 Broadway, New York 23, N.Y.

BACHELLER. See also Batcheller, Batchelor.

BACHELLER, Irving (Addison) (bäch'ĕ-lĕr); b. Pierpont, N.Y., Sept. 26, 1859; s. Sanford Paul and Achsah Ann (Buckland) B.; B.S., St. Lawrence U., 1882, M.S., 1892, hon. A.M., 1901, L.H.D., 1911, A.B., 1912; Litt.D., Middlebury, 1910; LL.D., Rollins, 1940; m. Anna Detmar Schultz, Dec. 13, 1883. Actively connected with press of N.Y. for years, one of editors New York World, 1898-1900. Mem. Phi Beta Kappa, Soc. of Mayflower Descendants of N.Y., S.R., New England Soc. of N.Y. (pres.), Nat. Inst. Arts and Letters. Trustee St. Lawrence U. and Rollins Coll. Received the medal for art from the Grand Masonic Lodge of the State of New York in 1937. Author: The Master of Silence, 1890; The Still House of O'Darrow, 1894; Eben Holden, 1900; D'ri and I, 1901; Darrel of the Blessed Isles, 1903; Vergilius, 1904; Silas Strong, 1906; The Hand Made Gentleman, 1909; The Master, 1910; Keeping Up with Lizzie, 1911; Charge It, 1912; The Turning of Griggsby, 1913; Marryers, 1914; The Light in the Clearing, 1917; Keeping Up with William, 1918; A Man for the Ages, 1919; The Prodigal Village, 1920; In the Days of Poor Richard, 1922; The Scudders, 1923; Father Abraham, 1925; Dawn—A Lost Romance of the Time of Christ, 1927; Coming Up the Road—the story of a North Country Boyhood, 1928; The House of the Three Ganders, 1929; A Candle in the Wilderness, 1930; The Master of Chaos, 1931; Uncle Peel, 1933; The Harvesting, 1934; The Oxen of the Sun, 1935; A Boy for the Ages, 1937; From Stores of Memory, 1938; The Winds of God, 1941. Club: Century (New York). Home: Century Club, 7 W. 43d St., New York, N.Y.

BACHER, Edward Leonard (bä'chĕr), polit. party exec.; b. Gilbertville, Mass., Nov. 14, 1889; s. John Michael and Anna Maria (Mueller) B.; A.B., Williams Coll., 1911; m. Corinda LaRocca, May 24, 1920. Foreign trader, Java, Sumatra and Straits Settlements, Standard Oil Co. of N.Y., 1911-15; editor and sec., foreign trade course, Business Training Corp., New York, N.Y., 1916-17, Pacific Commercial Co., 1917-18, Quaker City Corp., Philadelphia, Pa., 1919-20; asst. mgr. commerce dept. U.S. Chamber of Commerce, 1920-27, mgr. 1927-45; sec. U.S. sect. Can.-U.S. Com. (U.S. and Canadian chambers of commerce), 1933-45; mgr. Am. sect. Internat. C. of C. and Production since 1943. Exec. sec. Republican Nat. Finance Com. since 1944; exec. asst. to chmn. Rep. Nat. Com. since Mar. 1945. Served as lt., F.A., U.S. Army, 1918. Expert, Internat. Chamber Commerce delegation to League of Nations Conf. on Customs Formalities, Geneva, 1923. Mem. Com. on Internat. Economic Policy, New York, N.Y., since 1944. Mem. Internat. C. of C. (mem. trade terms com. 1927-39; Am. sect. subcom. to review Europe-U.S. trade 1931), U.S. C. of C. (sec. nat. defense com. 1933-45, com. on edn. 1938-40, cattlemen's com. of Can.-U.S. chambers of commerce 1937, nat. policy council 1940-41, win the war com. 1941-42, spl. com. internat. postwar problems 1941-45), Am. Philatelic Soc., Phi Gamma Delta, Phi Beta Kappa, Gargoyle. Conglist. Clubs: University, Congressional Country (Washington); Phi Gamma Delta (New York). Editor of foreign trade course by mail, 1916-18; editor Our World Trade, series of quarterly reviews (U.S. Chamber of Commerce), 1927-45. Author: Export Technique, 1916; Doing Export Business, 1927; Foreign Trade Promotion, 1930. Condr. Nat. Fgn. Trade week throughout U.S., 1935-45. Lecturer, N.Y. Bd. of Edn., 1918; lecturer on faculty, Fgn. Trade Sch., Georgetown U., 1923-27. Home: 4523 Hawthorne St. N.W. 16. Office: 1337 Connecticut Av. N.W., Washington 6, D.C.

BACHMAN, George William (bäk'măn), parasitologist; b. Germantown, Ohio, May 12, 1890; s. George William and Katherine (Miller) B.; B.S., Heidelberg Coll., Tiffin, O., 1917; A.M., Columbia, 1923; Ph.D., U. of Chicago, 1927; D.Sc. Heidelberg College, 1944; unmarried. Professor of biology, Huping College, China, 1918-23, acting president, 1923-25; instr. in parasitology, Univ. of Chicago, 1927-28; assistant in parasitology, Johns Hopkins, 1928-29; asso. prof. of parasitology, Sch. of Tropical Medicine (auspices of Columbia U.), San Juan, Puerto Rico, 1930-31, acting dir., 1930-31, dir., 1931-41; prof. of parasitology, Columbia, 1931-41; field dir., Am. Bur. for Med. Aid to China since 1942. Awarded Rickets Memorial prize for research, U. of Chicago, 1928. Mem. Am. Soc. Parasitologists, N.Y. Acad. Science, Am. Soc. Tropical Medicine, Royal Soc. Tropical Medicine and Hygiene, Sigma Xi, Gamma Alpha. Mem. Reformed Church. Contbr. to professional jours. Address: Rion Hall, Harper's Ferry, Route No. 3, W.Va.

BACHMAN, Walter Eugene, educator; b. Farmersville, Pa., May 30, 1890; s. Monroe Eugene and Clara (Weidman) B.; S.B., Drake U., Des Moines, Ia., 1914; grad. work, U. of Chicago; M.R.E., Boston U., 1920, D.R.E., 1923; D.D., Philomath Coll., Ore., 1920; m. Grace Lucile Williams, Sept. 1, 1915. Ordained Congl. ministry, 1916; head of Dept. of Bible and Religious Edn., Fargo Coll., N.D., 1915-21; prof. religious edn., Bibl. Sem. in New York, 1923-32, dean, 1926-32; prof. of religious edn., Grad. Coll. of Religion, Butler U., 1932-36, head of dept. of religion, Coll. of Liberal Arts and Sciences, 1933-36; dean and prof. philosophy and religious edn., York (Neb.) Coll., since 1936. Sec. Neb. Assn. of Ch. Colls. Mem. Western Div. of Am. Philos. Assn., Internat. Council of Religious Edn., Research Professional Advisory Sect. of Internat. Council, Religious Edn. Assn., Nat. Assn. Bibl. Instructors, N.E.A., Nat. Assn. of Sch. Adminstrs., Neb. State Schoolmasters Club, Pi Gamma Mu, Alpha Psi Omega. Address: York, Neb.

BACHMANN, Carl George, ex-congressman. See Vol. 23 (1944-45).

BACHMANN, Ernest Frederick, clergyman; b. Witten, Westphalia, Germany, July 3, 1870; s. Ernst and Helen (Naumann) B.; came to U.S., 1881; grad. Wagner Coll., 1889; grad. Luth. Theol. Sem., Mt. Airy, Phila., 1892; D.D., Muhlenberg, 1914; m. Lydia Brezing, Sept. 8, 1896; 1 son, E. Theodore. Ordained Luth. ministry, 1892; pastor Concordia Ch., Buffalo, N.Y., 1892-1906; supt. Mary J. Drexel Home and Phila. Motherhouse of Deaconesses (in one instn.), 1906-45. Pres. Conf. Luth. Deaconess Motherhouses in America, 1910-42; dir. Luth. Inner Mission Soc. of Phila.; a founder, trustee and sec. 10 yrs. Luth. Home for Aged, Buffalo; trustee Wagner College, 7 years, Muhlenberg Coll., 1933-36. Pres. of Inner Mission Bd. of United Luth. Ch. in America, 1918-30; mem. Evang. Luth. Ministerium of Pa.; mem. Deaconess Bd. of United Luth. Ch., 1918-30. Mem. German Soc. of Pa. Republican. Address: Mary J. Drexel Home, 2100 S. College Av., Philadelphia 30, Pa.

BACHMANN, Jean George, physiologist; b. Mulhouse, Alsace, July 18, 1877; s. Jean George and Marie Eugénie (Ferry) B.; M.D., Jefferson Med. Coll., 1907; M.S., Emory U., 1922; m. Bertha Bushong, June 2, 1909; 1 dau., Marie Frances. Came to U.S., 1902, naturalized citizen, 1908. Resident physiologist, Jefferson Hosp., Phila., Pa., 1907-09; demonstrator in physiology, Jefferson Med. Coll., 1909-10; prof. physiology, Atlanta Coll. Physicians and Surgeons, 1910-15; prof. physiology, Emory U. Sch. of Medicine, since 1915; contract surgeon, U.S. Army (cardiovascular examiner), 1917-18. Fellow A.A.A.S., Am. Coll. Phys.; mem. Am. Physiol. Soc., N.Y. Acad. Sciences, Ga. Acad. Sciences, Phi Rho Sigma, Alpha Omega Alpha, Phi Beta Kappa; hon. mem. Sigma Phi Biol. Soc. Author: The Essentials of Physiology and Pharmacodynamics (with A. Richard Bliss, Jr.), 1924, revised edits., 1926, 1940; also articles on the venous pulse, heart-block, interauricular conduction, innervation of the heart, metabolism of glucose and fructose, calcium, phosphorus, caffeine, etc. Home: 1088 Lullwater Rd. N.E., Atlanta, Ga. Office: Physiology Bldg., Emory University, Ga.

BACHMANN, Werner Emmanuel (bäk'măn), prof. chemistry; b. Detroit, Mich., Nov. 13, 1901; s. Arnold William and Bertha (Wurster) W.; student Detroit Jr. Coll., 1919-21; B.S.E., U. of Mich., 1923, M.S., 1924, Ph.D., 1926; m. Marie Knapburst, Sept. 14, 1927; children—Joan Marie, Roger Werner. Instr. chemistry, U. of Mich., 1925-29, asst. prof., 1929-35, asso. prof., 1935-39, prof. since 1939; asst. prof. U. of Illinois, summer, 1931, U. of Zurich, 1928-29, Royal Cancer Hosp., London, 1935, University of Munich, 1935-36. Recipient of Henry Russel award, 1933. Mem. American Chemical Soc., Nat. Acad. Sciences, Sigma Xi, Phi Lambda Upsilon, Gamma Alpha, Tau Beta Pi, Alpha Chi Sigma. Author: Laboratory Manual of Organic Chemistry (with L. C. Anderson), 1930. Asso. editor Jour. of Am. Chem. Soc. since 1941; mem. bd. editors Jour. of Organic Chemistry. Home: 1608 Brooklyn Av., Ann Arbor, Mich.

BACHMEYER, Arthur Charles (bäk'mī-ĕr), med. adminstr.; b. Cincinnati, O., Dec. 6, 1886; s. Henry and Caroline (Weist) B.; M.D., U. of Cincinnati,

1911, hon. D.Sc., 1935; m. Lulu K. Troeger, Nov. 23, 1910 (died May 3, 1933); children—Robert Wesley, William Leonard, Janet Ann; m. 2d, Mary L. Hicks, July 5, 1934. Interne and resident surgeon Cincinnati Gen. Hosp., 1911-13, asst., later acting supt., 1913, supt., 1914-35; also supt. Cincinnati Tuberculosis Sanatorium, 1914-35; prof. hosp. admn., 1920-35; dean College of Medicine, U. of Cincinnati, 1925-34; prof., asso. dean biol. div., dir. of clinics, U. of Chicago, since Jan. 1, 1935. First lt. Med. Corps, O.N.G., 1916; capt. and maj. Med. R.C., U.S. Army, 1917-19; lt. col. Med. O.R.C. since 1919. Director of study, Commission on Hospital care since 1944. Mem. A.M.A., Ohio State Med. Assn., Chicago Hosp. Council, Chicago Hospital Service Corp. (mem. bd.), Am. Coll. Hospital Administrators (pres. 1940-41), Am. Hosp. Assn. (ex-pres.), Am. Pub. Health Assn., A.A.A.S., Am. Acad. Polit. and Social Scs., Alpha Kappa Kappa, Alpha Omega Alpha. Methodist. Mason. Mem. editorial staff Modern Hosp. Address: 5801 Dorchester Av., Chicago, Ill.

BACHRACH, Louis Fabian, portrait photographer; b. Baltimore, Md., July 16, 1881; s. David and Frances (Keyser) B.; grad. Baltimore Poly. Inst., 1897; student Md. Inst. of Design, 1898-99, Art Students League, N.Y. City, 1900; m. Dorothy DeLand Keyes, June 29, 1909; children—Bradford Keyser, Jeanne DeLand (Mrs. Frederic Paige Kimball), Louis Fabian. Photographer, Bachrach Studios, 1900-15; pres. Bachrach, Inc., since 1915. Unitarian. Mason. Clubs: Rotary, Appalachian Mountain (Boston); Brae Burn Country (West Newton, Mass.). Contbr. of articles to various publs., as authority on photographic technique, particularly portraiture and lighting. Home: West Newton, Mass. Office: 44 Hunt St., Newton, Mass.

BACIGALUPI, James Augustus (bă-chē-gäl′ōō-pē), lawyer; b. Santa Clara, Calif., Aug. 2, 1882; s. Angelo and Luigia (Nascio) B.; A.B., Santa Clara Coll., 1903; LL.B., Hastings Coll. of Law (U. of Calif.), 1907; LL.D., U. of Santa Clara, Calif., 1926; m. Mary Ellen Jones, July 20, 1909; children—Louise Catherine, Eugenia Marie, James Augustus, Mary Anne. Admitted to Calif. bar, 1907, and began practice at San Francisco; counselor Bank of Italy, predecessor of Bank of America, Nat. Trust & Savings Assn., representing the bank in purchase of banks acquired in creating the Branch Bank orgn.; v.p. Bank of Italy, 1917, and organized its trust dept., pres. and chmn. exec. com., Oct. 1924-Oct. 1929; gen. counsel Transamerica Corp., 1928-30, pres., 1931-32. Past dir. San Francisco Chamber of Commerce and San Francisco Community Chest. Mem. Native Sons of the Golden West, Young Men's Inst., K.C. Democrat. Catholic. Clubs: San Francisco Commercial, Olympic. Home: Oak Glen Park, Los Gatos, Calif.

BACKER, Dorothy Schiff; see Dorothy Schiff Thackrey.

BACKER, George, newspaperman. See Vol. 23 (1944-45).

BACKMAN, Kenneth B. See Vol. 23 (1944-45).

BACKUS, August Charles (băk′ŭs), lawyer; b. Kewaskum, Wis., Apr. 24, 1877; s. August F. and Caroline (Spiegel) B.; student Oshkosh (Wis.) Normal Sch., 1891-95; LL.B., U. of Wis., 1895-1900; hon. LL.D., Marquette U., 1918; m. Elizabeth Hausmann, Aug. 21, 1902; children—Charlotte Caroline (wife of Dr. Claus Jordan), Lucille Teckla (wife of Dr. Alvah Newcomb), Walter A., August C. Admitted to Wis. bar, 1900, and began practice in Milwaukee; became asst. dist. atty., Milwaukee County, 1905, dist. atty., 1909; judge of Municipal Court, city and county of Milwaukee, 1910-24; pres. and publisher of Milwaukee Sentinel; member firm Backus & Parson; professor criminal law, Marquette University. Declined appointment as Federal Judge. First pres. of Federal Loan Bank, 1932-33. Active in many civic drives of the city of Milwaukee, and in numerous other community and national drives; founder of adult probation system (first offenders). Chairman Board of Advisors of Marquette U.; trustee Marquette U. Med. Sch. Served as regent U. of Wis., 12 years. Pres. Am. Crime Com. Mem. Wis. Bar Assn. Awarded gold medal by Am. Legion for distinguished service. Chairman Board of Appeals on selective draft. Home: 722 E. Lakeview Av. Office: 735 N. Water St., Milwaukee, Wis.

BACKUS, Edward N., army officer; b. Vernon, Tex., July 16, 1906; s. George Wright and Hettie (Nolen) B.; student U. of Oklahoma, 1926-27; A.B., Washington and Lee U., Lexington, Va., 1929; grad. Air Corps Advanced Flying Sch., 1933; m. Una Scanlan, Apr. 18, 1937; children—Dianne Amanda, Patrick Edward. Teacher and athletic coach, Vernon (Tex.) High Sch., 1929; co-pilot Am. Airlines, Jan. 1935-Feb. 1936 and Nov. 1936-40; commd. 2d lt. Air Reserve, 1933, and advanced through the grades to brig. gen., 1944; served with 3d Attack Group, 1933-34 and 1936; served since 1940 with 27th Bombardment Group in U.S., P.I., Australia and Java; with H.Q. 10th U.S. Air Force, New Delhi, India; with Am. mil. mission to Chungking, China; with Hdqrs. 9th U.S. Air Force, Cairo, Egypt; comdg. officer Hdqrs. 12th Bombardment Group, Egypt and Sicily; dir. combat operations dept. Army Air Force Sch. Applied Tactics; comdg. officer 97th Combat Bombardment Wing, England and France. Decorated Legion of Merit, Silver Star, Distinguished Flying Cross, Air Medal with clusters (U.S.), Croix de Guerre (France). Mem. Sigma Chi. Home: 104 Hibiscus St., Brownsville, Tex.; also 1829 Wood St., Vernon, Tex. Address: care The Adjutant General's Office, War Dept., Washington 25, D.C.

BACKUS, Edwin Burdette, clergyman; b. Blanchester, O., Dec. 27, 1888; s. Wilson Marvin and Stella (Campbell) B.; A.A., Lewis Inst., Chicago, 1907; A.B., Mich. U., 1909; B.D., Meadville (Pa.) Theol. Sch., 1912, hon. D.D., 1940; work at Berlin and Jena Univs., 1912-13; m. Irene May Garret, July 25, 1914; children—Virginia Louise (Mrs. Waldo Kampmeier Lyon), Mary Katherine (Mrs. Peter Henry Samson). Served as minister, Unitarian Soc., Lawrence, Kan., 1913-17; 1st Unitarian Soc., Erie, Pa., 1917-20; 1st Unitarian Ch., Los Angeles, 1920-32; Humanist Soc. Chicago, 1933-34; 1st Unitarian Ch., Des Moines, 1935-38; All Souls Unitarian Ch., Indianapolis, since 1938. Dir. Am. Unitarian Assn., Indianapolis Council Soc. Agencies, Flanner House (Negro soc. settlement); pres. Ind. Soc. for Mental Hygiene. Mason. Clubs: Indianapolis Literary, Indianapolis Athletic. Author: The Pattern on the Mountain, 1939; Lectures on the Bible (pub. in Danish translation), 1925. Home: 1453 N. Alabama St., Indianapolis, Ind.*

BACKUS, Louise Burton Laidlaw (Mrs. Dana Converse Backus), author; b. N.Y. City, Oct. 24, 1906; d. James Lees and Harriet Davenport Wright Burton Laidlaw; A.B., Barnard Coll., 1929; student Oxford U.; m. Dana Converse Backus, 1933; children—Mary Louise Burton, Janet Graham, Elizabeth Laidlaw, Harriet Meriden. Contributing editor Voices, poetry magazine, since 1930. Mem. Students International Union; mem. bd. Christadora House; chmn. educational com. League of Nations Assn. since 1931, now mem. national bd.; chmn. govt. com. N.Y. Junior League; treas. Elinor Wylie Poetry Fellowship; mem. Women's Action Com. for Victory and Lasting Peace (mem. administrative com.). Mem. N.Y. City League of Women Voters (chairman foreign policy com.), Author's League of America, Nat. Inst. Soc. Science, Poetry Soc. of Am., Poets Guild, Women Poets, Huguenot Soc., D.A.R., Nat. Soc. of Colonial Dames, Order of the Lords of Manors in America, Daughters of Holland Dames, Junior League, League of Women Voters. Clubs: Woman's City, Cosmopolitan, Colony, Women's University (N.Y. City). Author: Wishing on a Comet, 1931; Traveler of Earth, 1937. Contbr. verse and essays to mags. Home: Port Washington, N.Y.

BACON, Charles Sumner, obstetrician; b. Spring Prairie, Wis., July 30, 1856; s. John Jr. and Chloe Ann (Thompson) B.; Ph.B., Beloit Coll., 1878, D.Sc., 1925; M.D., Northwestern U., 1884; post-grad. study in Germany and Austria, 1891, 1894-95; m. Marie von Rosthorn, Aug. 17, 1895; children—Alfons Rosthorn, Ernst Lecher, Charles Sumner, Maria Helene. Practiced, Chicago, since 1884; formerly interne of Cook County Hosp. and asst. surgeon Alexian Bros. Hosp.; prof. obstetrics, Chicago Policlinic, 1895-1917; prof. obstetrics, head Dept. Obstetrics and Gynecology, U. of Illinois Medical Sch., 1903-26, now emeritus; consulting obstetrician Chicago Municipal Tuberculosis Sanitarium, Grant Hospital; chief of staff Salvation Army Hospital. Fellow Am. Coll. Surgeons, Am. Assn. of Obstetrics, Gynecology and Abdominal Surgery, A.M.A., A.A.A.S.; mem. Ill. Med. Soc., Chicago Med. Soc. (pres. 1905-06), Chicago Gynecol. Soc. (pres. 1902-03, 1923-24), Chicago Pathol. Soc., Inst. of Medicine (Chicago), Chicago Society of Med. History, Chicago Acad. Science, Citizens School Com. of Chicago (vice-pres.), Phi Beta Kappa. Author: Synopsis of Lectures on Obstetrics, 1913; Obstetrical Nursing, 1915; also numerous papers on gynecol. and obstet. subjects. Clubs: University, City. Home: 2333 Cleveland Av., Chicago, Ill.

BACON, Clarence Everett, investment banking; b. Westbrook, Conn., Aug. 18, 1890; s. Clarence Everett and Katharine Sedgewick (Whiting) B.; B.S., Conn. Wesleyan U., 1913; m. Eva Peabody, Nov. 6, 1915; 1 dau., Anne Peabody. Salesman with Lee Higginson & Co., N.Y., 1914-16, Spencer Trask & Co., 1916-23, partner since 1923; president, treasurer and director Broadway Realty Co.; vice pres. and director Towne Securities Corp.; vice president and dir. Mexican Northern Railroad, dir. Compania Metalurgica Mexicana, Fresnillo Co.; vice president and secretary Colo. Fluorspar Corp. Trustee and chmn. investment com. Bennett Coll.; trustee Wesleyan University, Southern Edn. Foundation, Inc., Spelman Coll. (Atlanta); trustee and chmn. finance coms. of Atlanta U. and Morehouse Coll., Atlanta, Ga. Served with 312th Inf., later lt. 48th Field Arty., 1917-19. Mem. of finance com. Federal Council of Churches. Pres. bd. dirs. Montclair Y.M.C.A., 1925-36; mem. exec. com. N.Y. State C. of C., 1933-36 and 1943-45; ex-gov. Assn. Stock Exchange Firms; trustee Community Chest, Montclair, 1937-45, pres. bd. 1939. Mem. S.A.R., New Eng. Soc. of New York (trustee 1939-42). Republican. Episcopalian (vestryman Church of St. Sacrement). Clubs: Down Town, Down Town Athletic (New York); Montclair Golf; Lake George (N.Y.); Sagamore Golf. Home: 16 Erwin Park, Montclair, N.J. Office: 25 Broad St., New York, N.Y.

BACON, Edward Alsted, manufacturer; b. Milwaukee, Wis., June 24, 1897; s. Frank Rogers and Ellen (Alsted) B.; A.B. Harvard, 1920; m. Lorraine Goodrich Graham, Feb. 17, 1920; children—Lorraine Graham, Edward Alsted, Ellen Alsted. Shop employee, Cutler-Hammer, Inc., Milwaukee, 1920-22, assistant secretary, 1922-26; with First Wisconsin National Bank, Milwaukee, becoming vice president 1928-32; v.p. and treas. Wis. Bankshares Corp., 1928-32, dir., 1928-34; trustee various companies for reorganization, 1932-34; comptroller Cutler-Hammer, Inc., 1934-37; pres. Smith Steel Foundry Co., Milwaukee, 1937-42; director Cutler-Hammer, Incorporated. Served with U.S. Marine Corps, 1918; lt. commander U.S. Naval Reserve since 1941; Army and Navy Munitions Bd.; Bur. of Aeronautics; U.S.S. Ranger. General chmn. Milwaukee County Community Fund, 1927. Vice chmn. Rep. State Central Com. of Wis., 1934-40; Rep. Nat. Committeeman for Wis. 1940-44. Trustee Milwaukee Art Inst., Milwaukee Country Day Sch., Milwaukee-Downer Sem.; chmn. Annuity and Investment Bd., State of Wis.; mem. visiting com. grad. Sch. Edn., Harvard. Awarded Certificate of Distinguished Civic Service by Marquette U. Mem. Am. Legion, Elks. Episcopalian. Clubs: Harvard (N.Y. City); Chicago (Chicago); Metropolitan (Washington); Milwaukee, University, Milwaukee Athletic, Rotary (Milwaukee). Home: 223 E. Bradley Road, Milwaukee, Wis.; and 1503 35th St. N.W., Washington 7, D.C.

BACON, Edwin Munroe, journalist, author; Oct. 20, 1844-Feb. 24, 1916. See Vol. 5 (1908-09).

BACON, Ernst, musician; b. Chicago, Ill., May 26, 1898; s. Dr. Charles S. and Maria von (Rosthorn) B.; student Northwestern U.; U. of Chicago; M.A., Univ. of California, 1935; studied privately with Alexander Raab, Glenn D. Gunn, Ernest Bloch, Karl Weigl; m. Mary Prentice Lillie, 1927; children—Margaret Frances and Joseph Rosthorn; m. 2d, Analee Camp, June 12, 1937; children—Paul Ernest, Arthur. Appeared in concerts in United States and Germany, 1922-41; served on faculties of Eastman School, Hamilton College and Converse College; founder Bach festival of Carmel, California, 1935; supervisor and conductor, Federal Music Project, San Francisco, 1935-37; dean School of Music, Converse Coll., Spartanburg, S.C., since 1938; director New Spartanburg Festival since 1939; dir. Sch. of Music, Syracuse University, since 1945. Pulitzer fellowship, 1932, Guggenheim fellowship, 1939, 1942. Mem. Phi Mu Alpha Fraternity. Club: Family Club (San Francisco, California). Composer of 2 symphonies; 2 orchestral suites; The Ecclesiastes (oratorio); 5 series orchestral songs; music to The Tempest, and Yours, A. Lincoln (Paul Horgan); (opera); A Tree on the Plains (Paul Horgan); Take Your Choice (musical comedy in collaboration); also of works for piano, 2 pianos and nearly 200 songs. Musical editor, The Argonaut, 1934-36. Address: Syracuse University, Syracuse, N.Y.

BACON, Francis Leonard, high school principal; b. Kingman, Kan., July 30, 1889; s. Samuel and Alice (Dukes) B.; grad. Kingman County High Sch., 1908; A.B., Southwestern Coll., Winfield, Kan., 1912, LL.D., 1931; A.M., Columbia Univ., 1916; studied Yale and Harvard univs.; L.H.D., William, 1937; m. Ruth Siefkin, 1937. Teacher and prin. high schs., Blackwell, Okla.; later prin. high sch., Meriden, Conn.; then prin. Newton (Mass.) Classical High Sch., dir. sr. and jr. high schs., asst. supt. Newton schs.; later prin. J. Sterling Morton High Sch., Cicero, Ill.; now prin. Evanston Twp. (Ill.) High Sch. Lecturer summer schs., Yale, 1920-24, Boston Univ., 1925, Harvard, 1926-28, Univ. of Wis., 1932, Univ. of Washington, 1936; lecturer Northwestern Univ. Sch. of Edn. since 1933. Member American Polit. Science Assn., Am. Historical Association, Nat. Council Social Studies, Nat. Prins. Assn. (pres. 1926), Nat. Assn. Secondary School Prins. (chmn. com. on planning), Headmasters Assn., Am. Council on Edn. (mem. com. research and measurement), Nat. Safety Council (mem. com. on edn.), N.E.A. (nat. dept. secondary edn.; mem. ednl. policies com.), Evanston C. of C.; member Evanston City Planning Commission; member Boy Scout Council, Evanston. Served as 1st lt. inf. U.S. Army, 1917-19. Congligt. Mason (32°). Clubs: University, Evanston Rotary Club (pres. 1935). Editor of Modern Promptbook of Shakespeare's Taming of the Shrew. Part author: The Administration of the American Secondary School; Foundations of Health; Old Europe and Our Nation, Our Life Today; Youth Thinks It Through. Author: Outwitting the Hazards; The War and America. Contbr. to school mags. Home: 2614 Orrington St., Evanston, Ill.

BACON, Francis R., dean of architecture; b. Haddonfield, N.J., Apr. 18, 1888; s. Samuel Allen and Elizabeth (Balderston) B.; B.S. in Architecture, U. of Pa., 1911, A.M., 1913; m. Edith Melrose Farquhar, June 30, 1915; children—Francis Farquhar, Samuel Allen, Alice Comfort, Roger. Registered architect in N.J., 1913; asso. editor Am. Architect, 1913, publicity agent, U. of Pa., 1914-20, and instr. in architecture, 1915-20; mem. Am. Friends Service Com. for Children's Relief Mission in Germany, 1920-22; instr. and asst. to dean, Sch. Fine Arts, U. of Pa., 1922-23; dir. Cleveland Sch. of Architecture, 1923-29, dean and prof. architecture, Cleveland Sch. of Architecture of Western Reserve U., since 1929. Mem. Alien Enemy Hearing Board. Mem. Am. Inst. Architects, Architects Soc. of Ohio, Sigma

XI. Home: 3307 Clarendon Rd., Cleveland Heights, O. Address: Western Reserve Univ., Cleveland, O.

BACON, Frank Rogers, mfr.; b. Milwaukee, Wis., Sept. 28, 1872; s. Edward Payson and Emma (Rogers) B.; ed. Lake Forest Acad., high sch., Milwaukee; Princeton U. 1 yr.; m. Ellen Alsted, Nov. 14, 1895; children—Edward Alsted, Elizabeth, Frank Rogers. Organized Am. Rheostat Co. (Wis. corp.), 1896, and became its pres.; organized 1899 the Cutler-Hammer Mfg. Co. (Wis. corp.) which absorbed Am. Rheostat Co. and Cutler-Hammer Mfg. Co. of Ill., pres. of consol. co. until 1924, chmn. bd., 1924-31, now chmn. and pres.; pres. Schweitzer-Conrad, Inc., Chicago, mem. finance and exec. coms. and trustee Northwestern Mut. Life Ins. Co.; dir. Marine Nat. Exch. Bank (Milwaukee), Bucyrus-Erie Co. With Ordnance Dept. of U.S. Army, 1917-19; asst. ordnance dist. chief Chicago, and mem. Ordnance Claims Bd. for adjustment of war contracts, Aug. 1918-Mar. 1919. Mem. Adv. Bd. Chicago Ordnance Dist. U.S. Army since 1918; mem. bd. dirs. Army Ordnance Assn., Milwaukee Post. Mem. Am. Inst. Elec. Engrs., Calif. Inst. Assos., Pasadena, Calif. V.p. Columbia Hosp; Republican. Presbyterian. Clubs: Milwaukee, Milwaukee Press, University, Country, Engineers', Electric Mfrs. (New York); Press (Chicago); Annandale Golf (Pasadena, Calif.). Home: Bradley Rd., Fox Point, Milwaukee. Office: 315 N. 12th St., Milwaukee, Wis.

BACON, Gaspar Griswold, lawyer. See Vol. 23 (1944-45).

BACON, George Wood, mech. engr.; b. Greenwich, N.J., May 6, 1869; s. Josiah and Caroline (Wood) B.; grad. Westtown (Pa.) Boarding Sch., 1888; M.E., Cornell U., 1892; m. Caroline Tilden Mitchell, June 1, 1904; 1 dau., Elizabeth Mitchell (Mrs. Ferdinand K. Rodewald); m. 2d, Elizabeth Ann Mitchell, June 14, 1943. Member Ford, Bacon & Davis, pub. utility and industrial engrs., New York, since 1894; the company also has offices in Philadelphia, Chicago and Washington, D.C.; identified with electrification of New Orleans street rys.; v.p. United Rys. Investment Co. (owners pub. utilities, Pittsburgh and San Francisco) for 8 yrs.; former pres. Sierra & San Francisco Power Co. hydro-electric power and transmission system; served as head of export dept. of J. P. Morgan & Co., 1915, making extensive purchases in U.S. of munitions for British and French governments; now pres. East Long Beach (L.I.) Corp.; chmn. bd. Ford, Bacon & Davis, Inc. Fellow Nat. Geog. Soc.; mem. Am. Soc. M.E., Army Ordnance Assn., Chamber Commerce State of N.Y. (vice pres.), Met. Mus. Art, Am. Museum Natural History, Cornell Soc. of Engrs., Acad. Polit. Science. Republican. Mem. Soc. of Friends. Clubs: University, Cornell, Economic (New York), Recess, Piping Rock, St. George's Golf and Country. Home: St. James, L.I., N.Y.; and 435 E. 52d St., New York. Office: 39 Broadway, New York, N.Y.

BACON, Harry Ellicott, intestinal surgeon; b. Philadelphia, Pa., Aug. 25, 1900; s. H. Augustus and Minnie S. (Thomas) B.; grad. Friends Central Sch., 1918; B.S., Ursinus and Villanova Coll., 1921; M.D., Temple Univ., 1925; post graduate study St. Marks Hosp. (London), Hosp. St. Antoine (Paris), U. of Pennsylvania; m. Althea Perot Patrician, June 21, 1935; children—Andrea Perot, Harry Ellicott. Fellow in proctology, U. of Pa., 1928-30; clin. asst. anatomy, Med. Sch., Temple U., 1930 to 1931, asso. prof. proctology Grad. Sch. of Medicine, 1936 to 1942, prof. and head dept. proctology Med. Sch. and Temple U. Hosp. since 1942; asst. chief surgeon radiologic dept. Philadelphia Gen. Hosp., 1934-38; consultant to Mercy, Douglass, Nat. Stomach, Shriners and Rush hosps. (Philadelphia), P. Kimball Hosp. (Lakewood, N.J.). Served with S.A.T.C., 1918; 1st lt., 340th Inf. Res., 1921 to 1940; lt. comdr. U.S.N.R., 1941. Recipient Alumni Award, Temple U., 1942. Diplomate of Am. Board of Surgical Proctology, 1941. Fellow Am. Coll. Surgeons, Internat. Coll. Surgeons, Am. Gastroenterologic Research Soc., Am. Proctologic Soc. (sec. since 1944); mem. A.M.A., Am. Therapeutic Soc., Philadelphia Proctologic Soc. (pres. 1935, sec. 1936-45), Pa. State, Philadelphia County and Maine Line med. socs., Cancer Control Commn., County Med. Aid Soc., State Council Defense, Assn. Mil. Surgeons of U.S., Franklin Inst., Am. Legion, Temple U. Med. Alumni Assn. (pres. 1943-45), Temple U. Gen. Alumni Assn. (vice pres. 1944), Phi Chi; foreign corr. mem. Argentina Proctologic Soc. Republican. Presbyterian. Mason (32°). Clubs: University, Philadelphia Country, Plays and Players, Orpheus, Physicians Motor, Naval Officers, Medical (dir. 1940-44), Aesculapian (sec. 1932-35), Quarterbacks (Philadelphia). Author: Anus, Rectum and Sigmoid Colon, 1938, 2d edit. Portuguese, 1941, 2d edit. Spanish 1942; Essentials of Proctology, 1943. Home: 344 Laurel Lane, Haverford, Pa. Office: 2031 Locust St., Philadelphia 3, Pa.

BACON, James Frederick, lawyer; b. Pittsfield, Mass., Oct. 10, 1875; s. James Lawlor and Mary (Gaffney) B.; A.B., Williams Coll., 1898; LL.B., Harvard, 1901. Began practice in Boston, 1901; mem. Butler, Cox, Murchie & Bacon, then Cox & Bacon; dir. numerous pub. utility and textile corps. Registrar for World War mil. enrollment, 1917; mem. lawyers selective service questionnaires com. & gov. appeal agent for Boston selective service bd., 1917-18. Trustee Mass. State Coll., 1916-37. Life secretary Class of 1898, Williams Coll. Mem. Am. Bar Assn., Boston Bar Assn., Harvard Law Sch. Assn., Gargoyle Soc., Phi Beta Kappa, Phi Gamma Delta. Republican. Catholic. Clubs: Algonquin, Harvard (Boston); Harvard, Phi Gamma Delta, Williams (New York). Home: 112 Pinckney St., Boston 14, Mass.

BACON, Josephine Dodge Daskam, author; b. Stamford, Conn., Feb. 17, 1876; d. H. Sawyer and Anne (Loring) Daskam; A.B., Smith Coll., 1898; m. Selden Bacon, July 25, 1903; children—Anne, Deborah, Selden Daskam. Mem. Nat. Speakers' and Writers' Bureau, Civilian Defense Volunteer Offices; writer of War Loan Slogans and spl. articles for Writers' War Bd.; broadcasting for salvage campaigns and recruiting, 1941-44. Author: Smith College Stories, 1900; Sister's Vocation and Other Girls' Stories, 1900; The Imp and the Angel, 1901; Fables for the Fair, 1901; The Madness of Philip, 1902; Whom the Gods Destroyed, 1902; Middle Aged Love Stories, 1903; Poems, 1903; Memoirs of a Baby, 1904; Her Fiancé, 1904; The Domestic Adventurers, 1907; Ten to Seventeen, 1908; An Idyll of All Fools' Day, 1908; In the Border Country, 1909; Biography of a Boy, 1910; While Caroline Was Growing, 1911; Margarita's Soul (pseudonym "Ingraham Lovell"), 1909; The Inheritance, 1912; The Strange Cases of Dr. Stanchon, 1913; The Luck o' Lady Joan, 1913; To-Day's Daughter, 1914; Open Market, 1915. Compiled: Best Nonsense Verse, 1901; On Our Hill, 1918; Square Peggy, 1919; Blind Cupid, 1923; Truth O' Women, 1923; Medusa's Head, 1926; Counterpoint, 1927; Luck of Lowry, 1931; The Girl in the Window, 1932; Kathy, 1933; The Room on the Roof, 1934; Cassie-on-the-Job, 1936; The House by the Road, 1937; The Root and the Flower, 1939; The Door in the Closet, 1940; The World in His Heart, 1941. Winner of the League of Nations prize, with "Hymn for the Nations," 1935. Compiler Girl Scout National Hand Book, 1920. Contbr. to mags. Home: 333 E. 68th St., New York, N.Y.

BACON, Leonard, author; b. Solvay, N.Y., May 26, 1887; s. Nathaniel Terry and Helen (Hazard) B.; grad. St. George's Sch., Newport, R.I., 1905; A.B., Yale, 1909, hon. M.A., 1941; m. Martha Sherman Stringham, May 16, 1912; children—Martha Sherman, Helen Hazard, Alice. Instr. in English and asst. prof. English, U. of Calif., 1910-23; devoting time to writing since 1923. Served as 2d lt., U.S. Air Service, 1917-18. Mem. Alpha Delta Phi. Elected mem. Nat. Inst. of Arts and Letters, 1941; elected fellow Am. Acad. Arts and Sciences, 1943. Clubs: Hope (Providence); Yale, Century (New York); Faculty (Univ. of Calif.); Tavern (Boston). Author: (verse): Ulug Beg, 1923; Bh.Ds., 1925; Animula Vagula, 1926; Guinea Fowl and Other Poultry, 1927; The Legend of Quincibald, 1928; Lost Buffalo, 1930; The Furioso, 1932. Translator: (with G. R. Noyes) Heroic Ballads of Servia, 1913; The Song of Roland, 1914; (with R. Selden Rose) The Lay of the Cid, 1919; Dream and Action, 1934; The Voyage of Autoleon, 1935; The Goose on the Capitol, 1936; Rhyme and Punishment, 1936; Bullinger Bound, 1938; Semi-Centennial, 1939; Sunderland Capture, 1940; Day of Fire, 1943. Contbr. to Saturday Rev. of Literature. Awarded Pulitzer prize for verse, 1941. Home: The Acorns, Peace Dale, Rhode Island.

BACON, Peggy (Mrs. Alexander Brook), artist, writer; b. Ridgefield, Conn., May 2, 1895; d. Charles Roswell and Elizabeth (Chase) Bacon; diploma Kent Place Sch., Summit, N.J., 1913; student Art Students' League, Sch. of Fine and Applied Arts, New York; m. Alexander Brook, May 4, 1920 (divorced); children—Belinda, Alexander Bacon. Began as artist, 1920; teacher of art at Fieldston Sch., New York, 1933-39; rep. in permanent collections of Metropolitan and other museums; formerly instr. New School for Social Research; Stella Elkins Tyler Coll. Fine Arts, Phila.; instr. Corcoran Art Sch., Washington, D.C., since 1942. Awarded Guggenheim fellowship, 1934. Wrote and Illustrated: Funeralities, 1925; Lion-hearted Kitten, 1927; Mercy and the Mouse, 1928; Ballad of Tangle Street, 1929; The Terrible Nuisance, 1931; Animosities, 1931; Mischief in Mayfield, 1933; Off with Their Heads, 1934; The True Philosopher, 1919; Catcalls, 1935; The Mystery of East Hatchett or Eric the Pink Viking, 1939. Contbr. of verse, drawings and stories to leading mags. Address: 20 E. 13th St., New York, N.Y.

BACON, Raymond Foss, chem. engr.; b. Muncie, Ind., June 29, 1880; s. Rev. Charles and N. V. (Wiggs) B.; direct desc. of Bacons who settled in Mass., 1640; B.S., DePauw U., 1899, M.A., 1900, Ph.D., U. of Chicago, 1904; D.Sc., U. of Pittsburgh, 1918, DePauw, 1919; m. Edna Hine, Aug. 4, 1905. Chemist in U.S. Bur. of Science, Manila, P.I., 1905-10; asst. chemist Bur. of Chemistry, Washington, D.C., 1910-11; sr. fellow Petroleum Fellowship, Dept. Indsl. Research, U. of Pittsburgh, 1911-12; asso. dir., 1912-14, dir., 1914-21, Mellon Inst. Indsl. Research, U. of Pittsburgh; cons. chem. engr., New York, since Oct., 1921; scientific adviser to Philippine Govt., 1939. Col. Chem. Warfare Service, U.S. Army, Dec. 1, 1917-Dec. 16, 1918, spending 9 months in France as chief Tech. Div., C.W.S., A.E.F. Awarded D.S.M., 1922. Mem. Am. Inst. Chem. Engrs., A.A.A.S., Société de Chimie Industrielle, Chem. Soc. of London, D.K.E., Alpha Chi Sigma, Phi Lambda Upsilon. Clubs: Chemists', Siwanoy Country, Union League, Hudson River Country. Author: (with W. A. Hamor) American Petroleum Industry (2 vols.), 1916; (with same) American Fuels (2 vols.), 1922; also numerous papers on chemistry, technology of essential oils, reports, etc. Inventor of processes for mfr. of gasoline, recovery of cuprous sulphide from ores, for hydrogenating vegetable oils and for mfr. of sulphur from sulphide ores. Home: 98 Rockledge Rd., Bronxville, N.Y. Office: 500 Fifth Av., New York, N.Y.

BACON, Walter W., governor; b. Newcastle, Del., Jan. 20, 1880; s. John G. and Margaret (Foster) B.; ed. pub. schs., Newcastle; m. Mabel H. McDaniel, Nov. 28, 1906. Began as newsboy, 1892; timekeeper, U.S. Steel Co., Newcastle, 1897-99, Chester, Pa., 1899-1900, Phila., 1900-03; dept. head, E. I. du Pont de Nemours & Co., 1903-18; treas. Buick Motor Co., Flint, Mich., 1918-30; retired from business, 1930; mayor of Wilmington, Del., 1935-41 (resigned, Jan. 1941, to accept office of governor); elected governor, State of Del. 1940, re-elected Nov. 7, 1944 for term beginning Jan. 16, 1945. Republican. (Mason 33°). Clubs: Newcastle (Del.); Wilmington (Del.). Home: The Mayfair, Delaware Av. and Jackson St., Wilmington, Del. Office: State House, Dover, Del.

BADEAU, John Stothoff bā-dō), univ. pres.; b. Pittsburgh, Pa., Feb. 24, 1903; s. Charles C. and Mary Lyles (Stothoff) B.; B.S., Union Coll., Schenectady, N.Y., 1924, D.D., 1942; student New Brunswick Theol. Sem., 1925-28; B.D., Rutgers U., 1928; S.T.M., Union Theol. Sem., 1936; m. Margaret Louise Hathaway, Sept. 7, 1924; children—Jeanne Hathaway, Roger Carroll, Peter Weekes. Teacher, Lyndhurst, L.I., 1924-25; student pastor Mariners Harbor Reformed Ch. (Staten Island), 1926-28; ordained ministry Reformed Ch. in America, 1928; missionary service under United Mission in Mesopotamia, Mosul, Iraq, 1928-30, Baghdad, Iraq, 1930-35; asso. prof. religion and philosophy, Am. Univ. in Cairo, 1936-38, dean faculty arts and sciences, 1938-44, pres. since 1945; regional chief for Middle East, Office of War Information, Washington, D.C., 1943-45; lecturer for Fgn. Policy Assn. Mem. Sigma Xi. Author of Fgn. Policy Assn. Headline Book, East and West of Suez. Asso. editor: Jour. of Modern Edn. Address: American University at Cairo, Cairo, Egypt; also Land Title Bldg., Philadelphia 10, Pa.

BADER, Jesse Moren (bā'dĕr), church official; b. Bader, Illinois, Apr. 15, 1886; s. William Pearson and Jennie Eppert B.; student U. of Kansas, 1905-07; A.B., Drake U., 1911, D.D., 1930; m. Golda Maude Elam, Aug. 31, 1910. Student pastor Disciples of Christ, 1905-11; pastor at Atchison, Kan., 1911-18; Y.M.C.A. secretary overseas, 13 mos., 1918-19; pastor Kansas City, Mo., 1919-20; sec. of evangelism, Disciples of Christ, 1920-31; exec. sec. of dept. of evangelism, Fed. Cl. of Chs. Gen. sec. World Conv. of Chs. of Christ (pres. 1930); mem. Nat. Evangelistic Assn.; dir. Nat. Preaching Mission, Nat. Univ. Christian Mission, Nat. Christian Mission, National Mission to Christian Teachers; delegate to Oxford Conf., 1937. Mem. Pi Gamma Mu, Alpha Theta Ze. Republican. Mason. Contbr. to Christian Evangelist, World Call, Federal Council Bulletin, etc. Home: 41 5th Av. Office: 297 4th Av., New York, N.Y.

BADGER, George Maurice, army officer; b. Clarksville, Ind., Aug. 14, 1897; s. George W. and Eugenia (Campbell) B.; B.S., U.S. Mil. Acad., 1918; grad. Coast Arty. Sch., basic course, battery, 1920, officer course, 1925; student Mass. Inst. Tech., 1925-26; grad. Command and Gen. Staff Sch., 1934-36, Army War Coll., 1939-40; m. Laura Belle Clark, June 11, 1919; children—George Maurice, Frederick Clark, Robert William. Commd. 2d lt., Coast Arty. Corps, 1918, advancing through the grades to brig. gen., 1944; 1st lt., comdg. coastal battery, Hawaii, 1921-24; instr. in econ. and govt. U.S. Mil. Acad., 1929-34; capt., harbor defenses, Pearl Harbor, 1936-39; maj., later col., with War Dept. Gen. Staff (G-1), 1940-41; brig. gen. comdg. 62d and 56th Antiaircraft Arty. Brigades since 1944. Address: care The Adjutant General, War Dept., Washington, D.C.

BADGER, Oscar Charles, naval officer; b. Washington, D.C., June 26, 1890; s. Charles Johnston (rear adm., U.S. Navy) and Sophia Jane (Champlin) B.; student St. John's Coll., Md., 1905-07; B.S., U.S. Naval Acad., 1911; grad. Naval War Coll., 1932; m. Isabelle Edna Austen, Oct. 31, 1917; children—Isabelle Edna (wife of St. John Power Schroeder, U.S. N.R.), Jane Austen (wife of Lt. comdr. Frederick John Leary, U.S.N.R.). Commd. ensign U.S. Navy, 1911, advancing through the grades to rear adm., temp., May 27, 1942. Decorated Congl. Medal of Honor, Navy Cross, D.S.M., Mexican Service medal, Victory medal, Am. Defense Service medal, Legion of Merit with Star. Home: (temporary), Marlboro Inn, Montclair, N.J.

BADGER, Philip Owen, coll. prof.; b. Augusta, Me., Sept. 16, 1891; s. Joseph Emery and Eliza Bradbury (Morrill) B.; student Phillips Exeter Acad., 1909-11; B.A., Yale, 1915; m. Herberta Torrey, Sept. 9, 1915; children—Philip Owen, Edward Torrey, Joseph Emery. Instr. business English, New York U., 1915-19, asst. prof., 1919-20, asso. prof. marketing, 1920-21, prof. since 1922; dir. of Day Div., Sch. of Commerce, Accounts and Finance, New York U., 1920-26, dir. Coll. Commerce Course, Univ. College of Arts and Pure Science, 1922-26, asst. to chancellor since 1926; chmn. Bd. of Athletic Control, New York U., since 1930. Mem. exec. com. Nat. Collegiate Athletic

Assn. since 1934, dist. v.p., 1937-39, pres., 1941-44. Assistant mgr. personnel div., subsequently asst. to gen. mgr. Gas Defense Plant, U.S. Army, Long Island City, N.Y., during World War I; co-chmn. Panel on Athletics of Joint Army and Navy Committee on Welfare and Recreation; mem. National Council on Physical Fitness of Federal Security Agency; mem. Civilian Advisory Committee of Physical Training Section of U.S. Navy. Member American Marketing Association, Sportsmanship Brotherhood, Beta Theta Pi, Alpha Kappa Psi, Delta Sigma Rho, Beta Gamma Sigma, Alpha Delta Sigma, Alpha Phi Sigma, Sphinx Soc. Conglist. Clubs: Yale, New York University Faculty (N.Y. City). Home: 38-08 221st St., Bayside, N.Y. Office: New York Univ., Washington Square E., New York 3, N.Y.

BADGER, Walter Lucius, chem. engr.; b. Minneapolis, Minn., Feb. 18, 1886; s. Minor Campbell and Mary Helen (Albro) B.; B.A., U. of Minn., 1907, B.S. in Chemistry, 1908, M.S., 1909; m. Helen Elizabeth Franklin, Apr. 8, 1913; 1 dau., Elizabeth Helen. Instr. in chemistry, U. of Minn., 1908-09, and spring of 1910; chemist Gt. Western Sugar Co., fall of 1909; asst. in chem. div. U.S. Bureau Standards, 1910-12; with U. of Mich., 1912-37, prof. chem. engring., 1917-37; in charge research on water purification, Detroit Edison Co., 1914-16; dir. research and cons. engr., Swenson Evaporator Co., since 1917; mgr. cons. engring. div., Dow Chem. Co., 1936-44. Member American Chem. Society, Am. Inst. Chem. Engrs., Sigma Xi, Tau Beta Pi, Alpha Chi Sigma, Phi Lambda Upsilon, Phi Delta Chi, Gamma Alpha; mem. exec. com. on heat transfer, engring. div. Nat. Research Council. Congregationalist. Clubs: Chemists, Lotos (New York). Author: Heat Transfer and Evaporation, 1925; Inorganic Chemical Technology (with E. M. Baker), 1928; Elements of Chemical Engineering (with W. L. McCabe), 1931. Home: 1055 Cedar Bend Dr., Ann Arbor, Mich.

BADGLEY, Carl Egbert, surgeon; M.D., U. of Mich., 1919. Prof. orthopedic surgery, U. of Mich., since 1932, now in charge of div.; cons. orthopedic surgeon Henry Ford Hosp. Fellow Am. Coll. Surgeons. Address: 1313 E. Ann St., Ann Arbor, Mich.*

BADLEY, Brenton Thoburn, bishop M.E. Ch.; b. Gonda, U.P., India, May 29, 1876; s. Brenton Hamline and Margaret Mary Anne (Scott) B. (Am. missionaries); student Simpson Coll., Ia.; B.A., Ohio Wesleyan U., 1897, D.D., 1922; M.A., Columbia, 1899; LL.D., Simpson College, 1926; m. Mary Putnam Stearns (Ph.B., Boston U.), Apr. 29, 1903; children—Brenton Hamline (dec.), Mary Esther (Mrs. S. R. Burgoyne), Luther Stearns. Prof. English lit. Lucknow Christian Coll. (founded by his father), in 1900-10; gen. sec. Epworth League for India and Burma, 1910-17; asso. sec. Bd. of Foreign Missions M.E. Ch., 1917-19; exec. sec. Centenary Movement in India, 1919-23; elected bishop of M.E. Church, 1924. Fellow Am. Geog. Soc.; mem. Phi Beta Kappa, Sigma Alpha Epsilon. Republican. Methodist. Author: The Making of a Christian College in India, 1906; also (booklet) The New American-Indian, 1904; God's Heroes, Our Examples, 1914; New Etchings of Old India, 1918; India, Beloved of Heaven (with O. M. Buck and J. J. Kingham), 1918; Hindustan's Horizons, 1923; Indian Church Problems, 1929; The Solitary Throne—Some Beliefs of Mahatma Ghandi, 1931, 4th edit., 1935; Visions and Victories in Hindustan, 1931; Warne of India, 1932; Faith, 1938; The Making of a Bishop, 1943. Address: 49 Emmons St., Milford, Mass.; and Dehra Dun, U.P., India.

BAEHR, Carl Adolph (bâr), army officer; b. Minneapolis, Minn., July 28, 1885; s. Charles and Katherine (Groppre) B.; B.S., U.S. Mil. Acad., 1909; grad. Command and Gen. Staff Sch., 1923, Army War Coll., 1926; m. Emilie A. Bischoff, Sept. 15, 1910; children—Carl, Katherine, Elizabeth. Commd. 2d lt., 1909, promoted through grades to brig. gen., 1941; served in Alaska and on Mexican Border; instr. Plattsburg, 1915-16; served with 3rd F.A., France, 12th F.A., Meuse-Argonne, World War; prof. mil. science and tactics, U. of Okla., 1920; instr. Nat. Guard, Mo., 1923; exec. 11th F.A. Brigade, Hawaii, 1926; instr. and dir. F.A. Sch., 1930; later chief of staff Philippine Division and chief of staff 2d Army Corps, commanding 71st F.A. Brigade. Awarded silver star, bronze star, air-medal, African-European, Mexican border and World War medals. Mem. Nat. Army and Navy Y.M.C.A. Com., Manila, 1938-40. Clubs: Racquet (Philadelphia); Army and Navy Country (Washington). Contbr. to F.A. Jour. and other service publs. Address: care of Adjutant General, Washington, D.C.

BAEHR, George, physician, health officer; b. N.Y. City, Apr. 16, 1887; s. Herman and Sara (Gusky) B.; M.D., Columbia U., 1908; student exptl. pathology, U. of Freiburg, Germany, 1911-12, exptl. pharmacology, U. of Vienna, Austria, 1912-13; m. Francine Gordon, Oct. 6, 1917; 1 dau. Barbara. Internship and research fellowship, Mt. Sinai Hosp., N.Y. City, 1908-11; mem. Am. Red Cross San. Commn. in Russia and the Balkans, 1915-16; lt. col. Med. Corps, U.S. Army, in command U.S. Base Hosp. No. 3, France, 1918; chief, 1st medical service, Mt. Sinai Hospital, director clinical research since 1944; clinical prof. of medicine, Columbia U., since 1929; cons. physician St. Joseph and Rockaway Beach hosps. and Monmouth Memorial Hosp. (Long Branch, N.J.); chmn. tech. advisory com., Dept. of Health, N.Y. City, 1933-41; mem. Pub. Health Council, State of N.Y., since 1935; member Board of Health, N.Y. City, 1944-45; apptd. member legislative commission to formulate a long range health program for state; administrative consultant, Dept. of Hospitals, N.Y. City, since 1933; mem. sci. bd., Pub. Health Research Inst.; mem. technical bd. Milbank Memorial Fund; apptd. chmn. Fed. Comm. on Phys. Rehabilitation, 1940; med. dir. U.S. Public Health Service and chief med. officer U.S. Office of Civilian Defense, 1941-44; del. from U.S. State Dept. to 4th Decennial Internat. Conf. to revise internat. list of causes of death, Paris, France, 1938. Trustee, N.Y. Acad. Medicine, Community Service Soc., Greater N.Y. Fund; mem. bd. dirs. Am. Social Hygiene Assn., Nat. Health Council, Am. Mus. of Health, N.Y. Tuberculosis and Health Association. Mem. A.M.A., Assn. Am. Physicians, Am. Coll. of Physicians, Am. Pub. Health Assn., Soc. Clin. Investigation, Am. Assn. Pathologists and Bacteriologists, A.A.A.S., Sigma Xi. Clubs: Cosmos, Army and Navy (Washington, D.C.); Longshore (Westport, Conn.). Coauthor: Cecil's Textbook of Medicine, 5th edit., 1940, 6th edit., 1945; co-editor: Convalescent Care, 1940; Preventative Medicine, 1942. Contbr. to pub. health and med. jours. Home: 163 E. 81st St. (28). Office: 110 E. 80th St., New York 21, N.Y.

BAEKELAND, Céline (bāk'länd), artist; b. Ghent, Belgium; student Inst. de Kerchove, Ghent; studied music and painting with pvt. teachers in Belgium; student of Hobart Nichols in U.S.; m. Dr. Leo Hendrick Baekeland; children—George, Nina Baekeland Wyman. Came to U.S. as bride, naturalized by marriage, 1897. Painter in oils of flowers and of landscapes depicting scenes in both Europe and America. Solo exhibitions at N.J. State Museum; Staten Island Museum; Brooks Museum, Memphis, Tenn.; Bruce Museum, Greenwich; Mattatuck Hist. Soc., Conn.; Mint Museum, Charlotte, S.C.; Art League of Upper Carolinas; Speed Museum, Louisville, Ky. Exhibited at 60th St. Art Gallery, N.Y. City, Oct. 1942; her work was featured by the Am. Fedn. of Arts for 2 yrs. and sent on tour of U.S.; many of her paintings have been acquired by museums for their permanent collections. Received Queen Elizabeth (Belgian) decoration for services during World War I. Life fellow Nat. Acad. of Design. Mem. Nat. Arts Club, Am. Fedn. of Arts, Palm Beach (Fla.) Fedn. of Art, Soc. of Four Arts, Blue Dome Fellowship of Miami, Southern States Art Assn., Art Assn. of Yonkers, Hudson River Painters Assn., Studio Guild (New York), Springfield Art League, Art Assn. of Newport, Nat. Assn. of Women Artists (hon. v.p.), Allied Artists of America. Republican. Clubs: Colony (New York); Nat. Arts, Nat. Women's Republican. Home: Coconut Grove, Fla., (summer) Harmony Park, Yonkers, N.Y.

BAEKELAND, George (bāk'länd), v.p. Bakelite Corp.; b. Yonkers, N.Y., Feb. 8, 1895; s. Leo Hendrik and Celine (Swarts) B.; A.B., Cornell U., 1918; E.M., Colo. Sch. of Mines, 1921; m. Cornelia Middlebrook, Jan. 16, 1919; children—George Middlebrook, Frederick, Cornelia Fitch; m. 2d, Grace Woodhull Bell, May 1, 1937. Petroleum prospecting in Wyo. and Mont., 1921; geologist for Standard Oil Co. of N.J. in N. Africa and Spain, 1921-23; with Bakelite Corp. since 1923, v.p. and dir. since 1929; dir. Autopoint Co., Bakelite Corp. of Canada, Ltd., Bakelite, Ltd., London. Served as 1st lt., pilot, Air Service, U.S. Army, with A.E.F. in Italy, 1917-18. Mem. National Inventors Council. Fellow Am. Geographical Soc.; mem. Am. Inst. Mining and Metall. Engrs., A.A.A.S., Soc. Am. Etchers, Delta Phi. Republican. Clubs: University, Chemists, New York Yacht (N.Y. City); Fairfield Country, Pequot Yacht (Southport, Conn.). Home: Fairfield, Conn. Office: 30 E. 42nd St., New York, N.Y.

BAEKELAND, Leo Hendrik, chemist; Nov. 14, 1863-Feb. 23, 1944. See Vol. 23 (1944-45).

BAER, Francis Shaw (bâr), financial exec.; b. Medford, Mass., Mar. 9, 1893; s. John Willis and Lora (Van Dusen) B.; A.B., Occidental Coll., Eagle Rock, Calif., 1914; m. Georgiana Drummond, May 31, 1918; children—Mary (Mrs. Harvey Hewitt), Georgiana. With Pacific Finance Corporation of Calif. since 1929, became pres. 1934, now resigned chmn. bd. Blue Diamond Corp.; dir. Union Oil of Calif., Pacific Indemnity Co. Vice chmn. bd. dirs. Bank of America Nat. Trust & Savings Assn., Union Oil Co., Bank of America. Served as lieutenant (j.g.) U.S. Naval Reserve Force, 1917-18. Trustee Hollenbeck Home for Aged, Presbyterian. Clubs: California (Los Angeles), Pacific Union, Bohemian (San Francisco). Home: 840 Powell St. Office: 306 Montgomery St., San Francisco, Calif.

BAER, John M(iller), cartoonist; b. Blackcreek, Wis., Mar. 29, 1886; s. John Mason and Libbie Caroline (Riley) B.; A.B., Lawrence Coll., Appleton, Wis., 1909; student Federal Sch. of Art, Minneapolis, and Nat. Art Sch., Washington, D.C.; m. Estelle G. Kennedy, Dec. 28, 1910; children—John Mason, Alfred Sherman, Byron. Civil engring., 1904-10; engring. and cartooning, 1910-14; mem. 65th and 66th Congresses (1917-21), 1st N.D. Dist.; cartoonist for Labor (publ. ry. unions) since 1921; publicity dir. Union Label Trades Dept., Am. Fed. of Labor; mem. adv. bd. labor edn., Nutrition and Food Conservation Br., Food Distbn. Administrn., U.S. Dept. Agr. Mem. Beta Sigma Phi. Progressive Republican. Congregationalist. Club: National Press. Contbr. articles to farm and labor jours. Home: 1617 Buchanan St. N.W. Office: 202 A. F. of L. Bldg., Washington 11, D.C.

BAER, Joseph Augustus, army officer. See Vol. 23 (1944-45).

BAER, Joseph Louis, surgeon; b. Chicago, Apr. 29, 1880; B.S., U. of Chicago, 1902, M.S., 1903, M.D., Rush Med. Coll., 1904; post-grad. studies, Berlin and Vienna, 1908; married Gretchen Winslow Shattuck, July 28, 1913 (died Mar. 2, 1926); m. 2d, Janet Bachrach, Jan. 22, 1931. Interne Michael Reese Hosp., Chicago, 1904-07, anæsthetist, 1907-13, attending obstetrician and gynecologist, since 1913; attending gynecologist Michael Reese Dispensary. Instr. dept. gynecology and obstetrics, Rush Med. Coll., 1917-21, asst. prof., 1921-27, asso. prof. 1927-35, prof. since 1935. Served as capt. Med. Corps, U.S. Army, Base Hosp., Camp Custer, Mich., Nov. 1918-Jan. 20, 1919. Fellow Am. Coll. Surgeons, Am. Gynecol. Soc.; mem. A.M.A., Chicago Gynecol. Soc., Chicago Inst. of Medicine. Mason. Clubs: Illinois Athletic, Standard, Northmoor Country. Contbr. articles to medical press. Home: 1706 E. 56th St. Office: 104 S. Michigan Av., Chicago, Ill.

BAER, William Bush (bâr), dean; b. Peoria, Ill., July 15, 1902; s. John Valentine and Louise D. (Ely) B.; B.A., Hamilton Coll., Clinton, N.Y., 1924; M.A., Harvard U., 1926; unmarried. Instr. English, Univ. Coll. of Arts and Pure Science, New York U., 1926-30, counselor of studies, 1930-34, asst. dean University Coll., 1934-42, asst. prof., 1938-45, asso. prof. since 1945; dean University Coll. since Jan. 1942. Mem. Eastern Assn. of Coll. Deans and Advisers of Men, Alpha Delta Phi, Phi Beta Kappa. Club: Harvard (New York). Home: 130 W. 183d St., New York 53, N.Y.

BAERWALD, Paul (bâr'wäld), banker; b. Frankfort-on-the-Main, Germany, Sept. 27, 1871; s. Herman (Ph.D.) and Selma (Frenkel) B.; ed. real schule, Frankfort-on-the-Main; m. Edith Jacobi, June 2, 1909; children—Pauline Frances, Herman Frederick, Jane, Florence. Came to U.S., 1896, naturalized citizen, 1901. With Speyer banking firms, Frankfort-on-the-Main, London, N.Y. City, 1886-1906; resident gen. partner Lazard Frères, N.Y. City, 1907-28, spl. partner, 1928-30; dir. Gen. Am. Investors Corp., Fidelity-Phenix Fire Ins. Co. (chmn. exec. com.), Fobs Oil Co.; chairman American Joint Distribution Com.; dir. Loeb Convalescent Home. Mem. Presidents Advisory Com. on Polit. Refugees. Republican. Jewish religion. Club: Harmonie. Home: 25 E. 86th St. Office: 44 Wall St., New York, N.Y.

BAETJER, Edwin G. (bāt'jĕr), lawyer; b. Baltimore, Md., June 25, 1868; s. John G. and Mary A. B., LL.B., U. of Md., 1890; unmarried. Admitted to Md. bar, 1890, and practiced since at Baltimore. Mem. Venable Baetjer and Howard; dir. Safe Deposit & Trust Co. of Baltimore, Mercantile Trust Co. of Baltimore, Baltimore Transit Co., Dun-Bradstreet, Inc. Chmn. Draft Appeals Bd. and federal food adminstr. for Md., World War; chmn. City Service Commn., Baltimore. Mem. Md. Natural Resources Conservation Commn. Trustee Johns Hopkins U., McDonogh Sch. Clubs: Maryland, University (Baltimore); Links (New York). Home: 16 W. Madison St., Carlisle, Md. Office: Mercantile Trust Bldg., Baltimore, Md.

BAGDATOPOULOS, William Spencer (bäg-dà-tō-poō'lōs), artist; b. Zante, Greece, July 23, 1888; s. Anastasius John and Amy Frederica (Sheath) B.; ed. Dulwich, Eng., Acad. van beeldende Kunsten, Rotterdam; 1903-06, Athens Acad., 1906-07; married. Came to U.S., 1928. Chief artist, and pictorial advisor to the Times of India mag.; recognized as an authority on far and near eastern advertising technique; has worked in many countries especially in Near and Far East. Represented permanently in British Museum, London; Boyman's Museum, Rotterdam; Municipal Art Gallery, Amsterdam; Nat. Gallery of Art, Washington, D.C.; Nat. Pinakotec, Athens, Greece; Library of Congress, Washington, D.C. Awarded bronze and silver medals South Kensington, London, 1913. Served with a South African regt. in the British Army, World War I. Fellow Royal Soc. of Arts, Imperial Art League (London), Chicago Soc. of Etchers. Clubs: Column, London Sketch (London). Home: 10315 Orton Av., Los Angeles 25, Calif.

BAGGER, Henry Horneman, clergyman; b. Brooklyn, N.Y., Nov. 12, 1893; s. Capt. Hartvig Axel and Agnes (Horneman) B.; A.B., Muhlenberg Coll., Allentown, Pa., 1915; studied Columbia, summer 1916; B.D., Luth. Theol. Sem., Phila., 1919; A.M., U. of Pa., 1919; D.D., Gettysburg Coll., 1933; m. Margaret Finck, Aug. 20, 1920; children—Geoffrey Austin (dec.), Ralph William, Carol, Barbara. Instr. high school, Lebanon, Pa., 1915-16; ordained to ministry Luth. Ch., 1919; pastor St. Paul's Ch., Morgantown, W.Va., 1919-21, First English Luth. Ch., Butler, Pa., 1921-30; pres. Pittsburgh Synod Evang. Luth. Ch., 1930-40; pastor Holy Trinity Luth. Ch., Lancaster, Pa., since 1940. Dir. Luth. Theol. Sem., Phila.; trustee, Muhlenberg Coll. Mem., v.p. Bd. of Edn., United Lutheran Ch. in America, 1930-38, mem. Exec. Bd. since 1938. Author: Forty Thousand Strong, 1939. Democrat. Home: 43 N. Lime St. Office: 31 S. Duke St., Lancaster, Pa.

BAGGS, Arthur Eugene, ceramist; b. Alfred, N.Y., Oct. 27, 1886; s. Vernon André and Mary (Green) B.; ed. Alfred (N.Y.) Acad., 1900-03, N.Y. State Coll. of Ceramics, Alfred U., 1903-05 and 1910-11; student Art Students League, New York, 1912-13; hon. L.H.D., Alfred U., 1936; m. Helen Dorothy French, Nov. 11, 1915 (died Apr. 2, 1919); children—Arthur Eugene, Hartwell French (dec.); m. 2d, Laura Esther Trowbridge, Sept. 29, 1921; 1 dau., Mary Trowbridge. Dir. pottery dept., The Handcraft Shops, Marblehead, Mass., 1905-08; dir. Marblehead Potteries, 1908-15, owner and dir. since 1915; part time instr. ceramics, Ethical Culture Sch. and Sch. of Design and Liberal Arts, N.Y. City, 1913-20; asso. ceramist Cowan Pottery Studio, Rocky River, O., 1925-28; master in ceramics, Cleveland Sch. of Art, 1927-28; prof. ceramic art, Ohio State U., since 1928. Received hon. mention Boston Soc. Arts and Crafts Sph. Exhbn., 1907; awarded Mrs. J. Ogden Armour prize for pottery, Art Inst. Chicago, 1915; Boston Arts and Crafts Soc. medal, 1925; Charles F. Binns medal, 1928; first prize for pottery, Cleveland Museum of Art, 1928; first prize for pottery, Robineau Memorial Exhbn., Syracuse Museum of Fine Arts, 1933; first prize for pottery Nat. Ceramic Exhbn., Syracuse, N.Y., 1938. Works on exhbn. Met. Museum (New York), Museum of Fine Arts (Boston), Columbus Gallery of Fine Arts, Newark Art Museum, etc. Fellow Am. Ceramic Soc.; mem. Soc. Arts and Crafts (Boston), Columbus Art League, Keramos, Tau Sigma Delta. Contbr. on ceramics to var. mags. Home: 4549 N. High St. (2). Address: Ohio State University, Columbus, O.

BAGLEY, Charles, Jr. (băg'lē), surgeon; b. Sunnybrook, Md., Apr. 3, 1882; s. Charles (M.D.) and Ella V. (McCauley) B.; A.B., Loyola Coll., Baltimore, 1911; M.D., U. of Md., 1904; m. Mary Monroe Harlan, Dec. 10, 1919; children—Charles, Elizabeth Henderson. Prof. neurosurgery, U. of Md. Sch. of Medicine; visiting neuro-surgeon University, Sinai, St. Agnes, Bon Secours, Union Memorial, West Baltimore Gen., Maryland Gen. and Mercy hosps. and Church Home and Infirmary; cons. neuro-surgeon Baltimore Eye, Ear and Throat, Franklin Square, Provident, St. Joseph's, South Baltimore Gen., Presbyn. Eye, Ear and Throat and Annapolis Emergency Hosp. (Annapolis), Allegheny County Hosp. (Cumberland), Waynesboro (Pa.) Hosp., Hanover (Pa.) Gen. Hosp. Fellow Am. Coll. Surgeons; mem. Am. Neurol. Assn., A.M.A., Southern Surg. Assn., Southern Med. Assn., Baltimore City Med. Soc. (pres. 1930), Soc. Neurol. Surgeons (pres. 1931). Episcopalian. Home: 17 E. Eager St. Office: The Latrobe, Baltimore, Md.

BAGLEY, David Worth, navy officer; b. Raleigh, N.C., Jan. 8, 1883; s. William Henry and Adelaide Ann (Worth) B.; student N.C. State Coll., 1898-99; B.S., U.S. Naval Acad., 1904; m. Marie Louise Harrington, Feb. 16, 1918; children—David Harrington, Worth Harrington, Tennent Harrington. Commd. ensign United States Navy, 1906, and advanced through the grades to rear admiral, 1938, vice admiral, 1944. Served as flag lt. to commander in chief, China Station, during Chinese Revolution, 1911-12; commanded destroyer in war zone during World War; naval attaché, The Hague, Holland, 1919-20; chief of staff United States Naval Forces, Europe, 1926-28; comd. U.S.S. Pensacola, 1931-33; comd. mine craft, 1937-38; comdt. Navy Yard, Mare Island, Calif., 1938-41; comdr. Battleship Div. 2, Jan. 1941-Apr. 1942; comdt. 14th Naval Dist. and Hawaiian Sea Frontier Apr. 1942-Mar. 1943; comdt. 11th Naval Dist. and Naval Operations Base, San Diego, Calif., Mar. 1943-Feb. 1944; comdr. Western Sea Frontier Feb.-Nov. 1944; Comdt. 14th Naval Dist. and Hawaiian Sea Frontier since Mar. 1944. Decorated D.S.M., World War Victory medal (U.S.), Order of the Savior (Greece), Naval Order of Merit (Spain), Order of Aviz (Portugal).†

BAGLEY, William C(handler), prof., editor; b. Detroit, Mar. 15, 1874; s. William Chase and Ruth (Walker) B.; B.S., Mich. State Coll., 1895, LL.D., 1940; M.S., U. of Wis., 1898; Ph.D., Cornell U., 1900; Ed.D., R.I. State Coll., 1919; m. Florence MacLean Winger, Aug. 14, 1901; children—Ruth W., Joseph W. (dec.), William C., Florence W. (dec.). Teacher pub. and normal schs., 1895-97, 1901-08; prof. edn., U. of Ill., 1908-17, Teachers Coll. (Columbia), 1917-40, emeritus since 1940. Fellow A.A.A.S.; mem. N.E.A. (editor Journal, 1920-25; pres. nat. council of edn., 1931-37), Nat. Soc. for Study of Edn. (pres., 1911-12), Soc. Coll. Teachers of Edn. (pres., 1918-19), Sigma Xi, Kappa Delta Pi, Phi Delta Theta. Author: The Educative Process, 1905; Classroom Management, 1907; Craftsmanship in Teaching, 1911; Educational Values, 1911; Human Behavior (with S. S. Colvin), 1913; School Discipline, 1915; History of the American People (with C. A. Beard), 1918; The Preparation of Teachers (with W. S. Learned), 1919; The Nation and the Schools (with J. A. H. Keith), 1920; A First Book in American History (with C. A. Beard), 1920; Our Old World Background (with same), 1922; An Introduction to Teaching (with J. A. H. Keith), 1924; Determinism in Education, 1925; The California Curriculum Study (with G. C. Kyte), 1926; The Mastery Spellers (with J. H. Smith), 1928; Education, Crime and Social Progress, 1931; Standard Practices in Teaching (with M. E. MacDonald), 1932; Education and Emergent Man, 1934; Reading to Learn (with G. A. Yoakam and P. A. Knowlton), 1935, 38; A Century of the Universal School, 1937; The Teacher of the Social Studies (with T. Alexander), 1937; America, Yesterday and Today (with R. F. Nichols and C. A. Beard), 1938. Editor, School and Society, since 1939. Home: Southfield Point, Stamford, Conn. Office: 15 Amsterdam Av., New York 23, N.Y.

BAGLEY, Willis Gaylord Clark, treas. State of Iowa; Oct. 29, 1873-Oct. 20, 1943. See Vol. 23 (1944-45).

BAHNSON, Agnew Hunter, textile mfr.; b. Winston-Salem, N.C., Mar. 10, 1886; s. Henry Theodore and Emma Christine (Fries) B.; B.S., U. of N.C., 1906; LL.D., Moravian College, Bethlehem, Pa., 1941; m. Elizabeth Moir Hill, Nov. 18, 1914; children—Agnew Hunter, Elizabeth Hill. Began as apprentice in Mayo Mills, Mayodan, N.C., 1907; supt. Pomona Mills, Greensboro, N.C., 1909; agent Washington Mills Co., Fries, Va., 1910-11, sec.-treas., 1921 to 1931, pres. since 1931; sec.-treas. Arista Mills Co., 1912-15, pres. since 1915; organized Bahnson Co. and pres. since 1915; pres. Mayo Sales Corp. since 1923; dir. Wachovia Bank & Trust Co. Mem. Banking Advisory Comm. State of N.C., 1930-37; trustee Salem Acad. and Coll., Moravian Coll., Bethlehem, Pa.; dir. Cotton Textile Inst., N.C. Cotton Mfrs. Assn. (past pres.), Underwear Inst. Mem. Sigma Alpha Epsilon, Nat. Council Boy Scouts of America (chmn. court of honor). Mem. Moravian Ch. Clubs: Rotary (ex-pres.), Twin City; Monogram (U. of N.C.); Old Town, Forsyth Country. Home: 702 W. 5th St. Office: Washington Mills Co., Winston-Salem, N.C.

BAIL, Philip Milo, college dean; b. Boonville, Mo., June 26, 1898; s. Philip Dunleavy and Mollie (Powell) B.; A.B., Mo. Valley Coll., 1920; A.M., State U. of Ia., 1928, Ph.D., 1931; m. Josephine Scott Hayden, Dec. 28, 1920. Teacher, high school, Redwood Falls, Minn., 1920-21, Keokuk, Ia., 1921-28; prin. Univ. of Ia. High Sch., Iowa City, 1928-31; supervisor of high schools, Dist. 27, Hibbing, Minn., 1931-35; pres. Chevy Chase Jr. Coll., Washington, D.C., 1935-40; dean coll. of edn., Butler U., Indianapolis, since 1940; visiting lecturer, coll. of edn., Ia. U., summers 1932-39. Mem. N.E.A., Nat. Assn. Secondary Sch. Prins., Dept. of Supervisors, Am. Assn. Sch. Adminstrs., Phi Delta Kappa, Kappa Delta Phi. Republican. Mason. Clubs: Columbia, Executives (Indianapolis); Federal Schoolmen's (Washington, D.C.). Home: 5146 N. Pennsylvania St., Indianapolis 5, Ind.

BAILEY. See also Bayley.

BAILEY, Alexander Davison, engineering executive; b. Salem, Wis., Feb. 14, 1882; s. Eugene Merrill and Caroline Garnsey (Davison) B.; M.E., Lewis Institute, Chicago, 1903; D.Sc., Northwestern University, 1942; m. Alice Carey, September 3, 1907 (died May 30, 1929); children—Eugene Carey, Frances. June; m. 2d, Mrs. Amelia Duncan, Oct. 3, 1936. Instructor of night classes, Lewis Inst., 1902-07; with Evanston (Ill.) Heating Co., 1903; draftsman Commonwealth Edison Co., 1903-05, asst. chief engr. Fisk St. Station, 1906-16, chief engr., 1917-20, supt. generating stations, 1921-32, asst. chief operating engineer, 1933-35, chief operating engr., 1936-42, asst. to vice-pres. in charge of operating and engring., also mgr. superpower dept., 1943-44; vice pres. in charge of operating and engineering since July 1, 1944. President board of trustees Lewis Institute, 1937-July 1940; vice-chmn. board of trustees Ill. Inst. of Tech. since July 1940. Del. Internat. Fuel Conf., London, Eng., 1928. Village trustee, La Grange, Ill., 1923-35, pres. 1935-37. Fellow Am Soc. Mech. Engrs. (pres. 1945; past chmn. Chicago Sect.; past chmn. power div.; mgr., 1932-35; v.p. 1936-37; mem. main research com. 1929-33), Nat. Electric Light Assn. (mem. exec. com. 1929-31), Edison Electric Inst., 1933-June 1934 (past chmn., prime movers com.), Assn. of Edison Illuminating Co's., Western Soc. of Engrs., Soc. for Promotion of Engrng. Edn., Tau Beta Pi fraternity. Clubs: La Grange Civic, La Grange Country, Union League (Chicago, Ill.). Contbr. to tech. jours. Home: 114 S. Kensington Av., La Grange, Ill. Office: 72 W. Adams St., Chicago, Ill.

BAILEY, Alfred Halsey, church official; b. Camden, Hillsdale County, Mich., Jan. 20, 1869; s. Orange James and Louisa (Burr) B.; Ph.B., Kalamazoo (Mich.) Coll., 1899; student Hamilton Theol. Sem. (Colgate U.), 1901-02; Summer Sch., theol. dept. U. of Chicago; D.D., Linfield Coll., 1920; m. Alvena Mauerhan, M.D., Oct. 24, 1895 (died July 4, 1922); m. 2d, Leila Margaret Skow, June 10, 1925; 1 son, Alfred Francis. Began preaching, 1889; ordained ministry Bapt. Ch., 1893; pastor in Mich. until 1906 and Calif. until 1910; asst. sec. Southern Calif. Bapt. Conv., at Los Angeles, 1910-16; gen. supt. East Wash. and North Ida. Bapt. Conv., 1916-27; editor E. Wash. and N. Ida. Bapt. Bulletin, 1916-27; pastor Central Bapt. Ch., Spokane, Wash., 1927-35, First Bapt. Ch., Raymond, Wash., 1935-40, First Bapt. Ch., Elma, Wash., since 1940. Trustee Wash. Bapt. Conv., 1931-41, mem. exec. com., 1939-41, mem. Dept. of Promotion since 1941. Mem. S.A.R. Republican. Mason (Shriner), O.E.S. Home: 606 W. Main St., Elma, Wash.

BAILEY, Alfred Marshall, museum director.; b. Iowa City, Iowa, February 18, 1894; s. William H. and Mary (Jelly) B.; A.B., State University of Iowa, 1916, D.Sc., Norwich U., 1944; m. Muriel E. Eggenberg, June 16, 1917; children—Beth Elaine, Patricia Jean. Mem. U.S. Biol. Survey Expdn. to Hawaiian Islands, 1912-13; naturalist-curator of birds and mammals, La. State Museum, 1916-19; rep. U.S. Biol. Survey, Alaska, 1919-21; leader of Arctic expdn., Colo. Museum Natural History, 1921-22; curator of birds and mammals, same museum, 1922-26; zoölogist, Abyssinian expdn., Field Museum Natural History, Chicago, 1926-27; dir. museum, Chicago Acad. Sciences, 1927 to 1936; dir. Colo. Museum Natural History, Denver, since 1936. Fellow Am. Ornithologists Union. Contbr. to Condor, Auk, Nat. Geog. Mag., Jour. of Mammalogy, Natural History, Wilson Bulletin, Country Life in America, Nature Mag., Am. Forests Life, Frontier. Address: Colo. Museum of Natural History, Denver, Colo.

BAILEY, Alice Cooper (Mrs. George W. Bailey), author, lecturer; b. San Diego, Calif., Dec. 9, 1890; d. Henry Ernest and Mary (Porter) Cooper; resident, Honolulu, 1891-1913; grad. Punahou Acad., Honolulu; m. George W. Bailey, June 16, 1913; children—Mary Alice, George William, Richard Briggs. Lecturer. Dir. Boston Students Union; mem. Weston Community League. Mem. New Eng. Women's Press Assn. (dir.), Nat. Leag. Am. Pen-Women (past state pres.), Authors' Leag. of Am., Hawaiian Soc. Clubs: Boston Authors (past pres.), Professional Women's; Weston Golf Club. Author: Katrina and Jan, 1923; The Skating Gander, 1926; Kimo, 1928 (all for children); Sun Gold, 1929; Footprints in the Dust, 1936; (lectures) In a Hawaiian Garden, Hawaii—Yesterday and Today, From Scotland to Samoa with R. L. Stevenson, Along the Highways and Byways of New England, Today's Authors, Pearl Harbor Was My Home. Contbr. of short stories to mags. Home: 74 Webster Rd., Weston, Mass.

BAILEY, Ambrose Moody, clergyman; b. Reading, Hillsdale County, Mich., Aug. 25, 1875; s. Orange James and Louisa (Robbins) B.; A.B., Kalamazoo (Mich.) Coll., 1902; A.B., U. of Chicago, 1903, B.D., 1906; D.D., William Jewell Coll., Liberty, Mo., 1909; m. Una Maroa Lull, July 9, 1902; children—Ruth (Mrs. L. B. Latourette), Lawrence, Raymond Lull. Student pastor, Schoolcraft, Mich., 1898-1901; Dowagiac, 1901-04; pastor's asst. Second Bapt. Ch., Chicago, 1904-06; ordained Bapt. ministry, 1901; pastor Akron, O., 1906-11, Peru, Ind., 1911-16, St. Paul, Minn., 1916-20, First Ch., Seattle, Wash., 1920-28, First United Bapt. Ch., Lowell, Mass., 1928-40, First Bapt. Ch., Willows, Calif., 1940-42; First Baptist Church, McMinnville, Ore., 1942-45; mem. Nat. Preaching Mission, 1936. Camp pastor, Camp Dodge, Ia., 1917-18. Recording sec. Am. Bapt. Home Mission Soc., 1912-13, mem. bd. mgrs., 1932-37, exec. com., 1932-36; mem. Com. on Ministerial Relations and Evangelism in Mass.; trustee Bapt. State Convs. of Ind., Minn.; trustee and pres. bd. Western Wash. Bapt. Conv.; pres. Seattle Council of Chs., 1923; pres. Seattle Ministerial Union, 1923, Lowell Ministerial Union, 1936. Mem. Am. Bapt. Pub. Soc. (pres. 1924) pres. White Cross (Internat. Narcotics Soc.), 1924-28; vice pres. Anti-Saloon League America, 1916. Trustee Linfield (Ore.) Coll., Northern Bapt. Edn. Soc.; pres. N.E. Bapt. Conf., 1935-40; mem. Comm. No. 2 Bapt. World Alliance. Mem. and state chaplain (Wash. and Mass.) S.A.R. (president Old Middlesex chapter until 1934), National Society Mayflower Descendants, Sons of Veterans. Republican. Mason (K.T.), Odd Fellow, Moose, Elk. Wrote (brochures): The Greatest Chapters, 1913; Manual of Instruction for Baptists, 1916; Evangelism in a Changing World, 1936; Stand Up and Preach, 1937; Pastor in Action, 1939. Contbr., editor Bapt. Observer, 1911-16, The Adult Leader, 1920-25. Clubs: Clerics, Theological Circle, Rotary, Kiwanis (pres. 1933). Chmn. Com. on Calendar of Coördinated Activities for Baptists, 1930-40. Home: 4045 45th St. S.W., Seattle 6, Wash.

BAILEY, Benjamin Franklin, elec. engr.; b. Sheridan, Mich., Aug. 7, 1875; s. William Martin and Lucy (Stead) B.; B.S. in Elec. Engring., U. of Mich., 1898, A.M., 1900, Ph.D., 1907; m. Elsie Marion Eggeman, Dec. 30, 1902; 1 son, Benjamin Franklin, Jr. Designer Edison Illuminating Co., Detroit, 1898; in testing dept., Gen. Electric Co., Schenectady, N.Y., 1898-99; instr. in electrotherapeutics, 1900-01, instr. in elec. engring., 1901-06, asst. prof., 1906-10, jr. prof., 1910-13, prof. since 1913, U. of Mich., also head Dept. of Elec. Engring. since 1925. Chief engr. Fairbanks-Morse Elec. Mfg. Co., 1908-09, cons. engr. Fairbanks-Morse Elec. Mfg. Co. and of Howell Elec. Motors Co.; inventor Bailey elec. lighting, starting and ignition system, also inventor of single-phase condenser motor; dir. Bailey Elec. Co., Howell Electric Motor Co.; v.p., dir. Fremont Motor Corp. Republican. Episcopalian. Fellow Am. Inst. E.E. (life); mem. Soc. Automotive Engrs., Sigma Xi, Tau Beta Pi, Eta Kappa Nu. Honored by Nat. Assn. Mfrs. as a modern pioneer. Clubs: Faculty, Michigan Union, Barton Hills Country, Ann Arbor Golf. Author: Induction Coils, 1903; Induction Motors, 1911; Elementary Electrical Engineering, 1913; Principles of Dynamo Electric Machinery, 1915; Alternating Current Machinery, 1934. Home: Ann Arbor, Mich.

BAILEY, Benjamin Franklin, physician; June 22, 1860-Oct. 31, 1944. See Vol. 23 (1944-45).

BAILEY, Carl Edward, ex-governor; b. Bernie, Mo., Oct. 8, 1894; s. William Edward and Margaret El-

myra (McCorkle) B.; grad. Campbell (Mo.) High Sch., 1912; student Chillicothe Business College, 1915; Litt.D. from Subiaco College, 1935; LL.D. from Arkansas State College, Jonesboro, Arkansas, 1938; m. Margaret Bristol, Oct. 10, 1915; divorced April 16, 1942; children—Carl Edward, Frank Albert, Reginald Eugene, Elizabeth Dixon, Alfred Bristol, Richard Robert; m. 2d, Marjorie Compton, Oct. 27, 1943. Began as school teacher 1913; has been laborer, farmer, bookkeeper and accountant; asst. secretary Arkansas Cotton Growers Coop. Assn., 1923-24; in practice law, 1924-35; dept. pros. atty., 6th Judicial Dist. of Ark., 1927-31, pros. atty., 1931-35; atty. gen. State of Ark., 1935-37; gov. of Ark., 2 terms, 1937-41; now engaged in law practice; owner The Carl Bailey Co., with stores at Little Rock, Conway and England, Ark.; also operates large farm. Mem. Am. and Ark. State bar assns. Democrat. Mem. Christian (Disciples) Ch. Mason. Clubs: Little Rock, Quapaw, Big Lake. Home: R.F.D. 1, North Little Rock, Ark. Office: Union Life Bldg., Little Rock, Ark.

BAILEY, Carolyn Sherwin, author. See Hill, Carolyn (Sherwin) Bailey (Mrs. Eben Clayton Hill).

BAILEY, Charles Franklin, mechanical engr.; b. Greensboro, Vt., Aug. 29, 1863; s. Charles Minor and Mary (Blake) B.; B.S. in M.E., Worcester Poly. Inst., 1888, hon. D.Eng., 1928; m. Almeria Isabel Adgate (A.B., Wellesley, 1887), Aug. 18, 1891 (died May 19, 1937); children—Almeria Pitkin, Albert Adgate, Mary Joyce. Machinist with Northern Pacific Ry., Tacoma, Wash., 1888-89; draftsman, Tacoma Foundry & Machine Co., 1889-90, Neafie & Levy Ship & Engine Bldg. Co., Phila., 1890-91; chief draftsman, 1891, chief engr., 1900, mem. bd. dirs., 1918-37, engring. dir. until 1934, Newport News (Va.) Shipbuilding & Dry Dock Co.; cons. engr. Westinghouse Elec. & Mfg. Co., 1915-21; dir. Newport News Constr. Corp., Newport News Land Corp.; retired, Mar. 1934. Sch. trustee, Elizabeth City County, Va., 1912-16; trustee Worcester Poly. Inst., 1925-38. Trustee and v.p. The Mariners Mus., 1930-40; dir. The Mariners' Mus. Land Co. of Calif.; trustee and sec. Brookgreen Gardens, S.C., 1931-37, now hon. v.p. Mem. Soc. Naval Architects and Marine Engrs. (hon. v.p.); former mem. Tech. Com. Am. Bur. of Shipping; former mem. Am. Soc. Naval Engrs. (mem. council 1924 and 1926-27); former mem. Am. Soc. M.E. (former mem. com. on edn. and training for the industries); mem. Com. of State Chamber Commerce (Va.) for Development of Hampton Roads, 1927-29. Republican. Conglist. Home: Newport News, Va.

BAILEY, Charles Justin, army officer; b. Tamaqua, Pa., June 21, 1859; s. Milton and Fanny L. (Andruss) B.; B.S., U.S. Mil. Acad., 1880; grad. Arty. Sch., 1888; M.A., U. of Vermont, 1898; LL.D., St. Johns Coll., 1922; m. Mary M. Dodge, Nov. 4, 1885 (died May 16, 1923); children—Mrs. Omira Chilton, Mrs. Merry Alden Gandy; m. 2d, Mrs. Elizabeth Hegeman Bailey, Dec. 27, 1924. Commd. 2d lt. 1st Arty., June 12, 1880; 1st lt., Jan. 14, 1888; capt., Mar. 2, 1899; maj., June 11, 1905; lt. col. Coast Arty. Corps, Sept. 1, 1908; col., Mar. 11, 1911; brig.-gen., Oct. 10, 1913; maj. gen., Nat. Army, Aug. 5, 1917; maj. gen., regular army, Oct. 5, 1921; comdg. Philippine Dept., Apr. 15-Aug. 15, 1918; comdg. 81st Div. Nat. Army, Camp Jackson, Columbia, S.C., Aug. 1918; comdg. 81st Div., A.E.F. in France, Aug. 1918-May 1919 and in U.S. until demobilized June 19, 1919; comdg. Middle Atlantic Coast Arty. Dist., July 1919; apptd. comdr. 3d Corps Area, Aug. 16, 1921; retired Dec. 1, 1922. Distinguished Service Medal (U.S.); comdr., Order of Leopold (Belgium); Officer Legion of Honor (France); Croix de Guerre with Palm (France). Trustee Chautauqua Instn. Club: Army and Navy (Washington). Home: 153 S. Main St., Jamestown, N.Y.

BAILEY, Cleveland Monroe, congressman; b. St. Marys, W.Va., July 15, 1886; s. Albert and Mary Jane (Stead) B.; ed. St. Mary's High Sch., West Liberty (W.Va.) State Coll., Geneva (Pa.) Coll. and Beaver (Pa.) Commercial Coll.; m. Maud Agatha Rigby, Dec. 25, 1908; children—Joslyn Rigby (officer U.S.M.C.), Wanda Fern, Agatha (wife of James Massie, U.S. Navy), Audrey Lee (wife of Raymond Zakaski, U.S. Army), Jared Blackwell, Donald C. Clerk, Jones-Laughlin Steel Co., Pittsburgh, Pa., 1908-10; high sch. prin. and dist. supt. of schs., 1910-18; editor daily newspaper, Clarksburg (W.Va.) Pub. Co., 1918-33; asst. state auditor, 1933-41; state dir. of the budget, 1941-44; mem. 79th Congress (1945-47), 3d W.Va. Dist. Served as clerk of draft bd., 1917-18. Mem. Council of State Govts., Nat. Assn. State Auditors, N.E.A., Nat. Assn. Sch. Finance Officers. Kiwanian, Elk, Knight of Pythias. Democrat. Home: 230 Goff Av., Clarksburg, W.Va. Office: Old House Office Bldg., Washington, D.C.

BAILEY, Clyde H., biochemist; b. Minneapolis, Apr. 15, 1887; s. George W. and Sophie A. (McKenney) B.; student Sch. of Agr., U. of Minn., 1905; B.S., N.Dak. Coll. of Agr., 1913; M.S., U. of Minn., 1916; Ph.D., U. of Md., 1921; m. Anne L. Wilkins, June 20, 1910; 1 dau., Barbara A. Analyst, Howard Lab., Minneapolis, 1905-07; scientific asst., Bureau Plant Industry, U.S. Dept. Agr., 1907-11; asst. later biochemist, Minn. Agrl. Expt. Sta., since 1911; asst. prof. biochemistry, U. of Minn., 1914-16, asso. prof., 1917-20, prof. since 1920; vice dir. Minn. Agrl. Expt. Station 1938-41, dean and dir. Dept. of Agriculture since 1942. Chemist Minn. Grain Inspection Dept., 1916-17; dir. Minn. State Exptl. Flour Mill, Minneapolis, 1921-24; dir. of research, Biscuit and Cracker Mfrs. Assn. of America, 1924-26; editor in chief Cereal Chemistry (jour. of Am. Assn. Cereal Chemists), 1924-31; administrator bakery div., Minn. Food Administrn., 1918. Fellow A.A.A.S., Konig. Deutsche Akad. Naturforscher; mem. Am. Chem. Soc. (chmn. agr. and food div., 1923-25), Am. Soc. Plant Physiology (chmn. Minn. sect., 1929-30), Sigma Xi (pres. Minn. Chapter, 1927-28), Gamma Sigma Delta (nat. sec. 1921-23, 1940-42; pres. Minn. Chap., 1922-23), Am. Assn. Cereal Chemists (pres. 1937-38), Phi Lambda Upsilon, Alpha Chi Sigma, Alpha Zeta. Mason. Clubs: Campus, Cosmopolitan, Rotary Internat. Author: Chemistry of Wheat Flour, 1925; Physical Tests of Flour Quality, 1940; Constituents of Wheat and Wheat Flour, 1944; also numerous bulletins and scientific papers covering results of original research. Thomas Burr Osborne medalist, 1932. Home: 2304 Doswell Av., St. Paul 8, Minn.

BAILEY, Edward Monroe, chemist; b. New London, Conn., Aug. 27, 1879; s. Edward Monroe and Louise Maria (Hagan) B.; Ph.B., Yale, 1902, M.S., 1905, Ph.D., 1910; m. Myrtle Mix Studley, June 11, 1906; 1 son, Irving Monroe. Asst. chemist Conn. Agrl. Expt. Sta., 1902-17, chemist in charge since 1917; state chemist, Conn., since 1919. Mem. Joint Com. on Definitions and Standards for Food Products, U.S. Dept. Agr., 1922-38; consultant Council Pharmacy and Chemistry, 1920-30; mem. Council Pharmacy and Chemistry and Council on Foods, A.M.A., 1930-38. Mem. Am. Chem. Soc., Assn. Official Agrl. Chemists, Assn. Feed Control Officials, Assn. Dairy, Food and Drug Control Officials, Sigma Xi. Club: Graduate. Contbr. numerous articles on chemistry and biochemistry of foods, drugs and agrl. products in scientific jours. and station repts. Home: 854 Edgewood Av., New Haven, Conn.

BAILEY, Ervin George, mech. engr.; b. Damascus, O., Dec. 25, 1880; s. George W. and Ruthetta (Butler) B.; M.E., Ohio State U., 1903; Dr. Engring., from Lehigh U., 1937; Dr. Engring., from Ohio State Univ., 1941; Sc.D., Lafayette College, Easton, Pa., 1942; m. Carrie Huntington, August 23, 1904; children—George Huntington (dec.), Mrs. Katharine Bailey Hoyt. Assistant, later chief of testing department of Consolidation Coal Co., Fairmont, W.Va., 1903-07; in charge coal dept. Arthur D. Little, Inc., Boston, Mass., 1907-09; mech. engr. and partner Fuel Testing Co., Boston, 1909-15; founder and pres. Bailey Meter Co., manufacturers fluid meters and automatic combustion control devices, Cleveland, O., 1916-44; chmn. Bailey Meter Co. since 1944; pres. Fuller Lehigh Co., mfrs. pulverized coal equipment, water cooled furnaces, 1926-36; v.p. and dir. Babcock & Wilcox Co., N.Y. City, since 1930. Trustee Lafayette College. Received Longstreth medal, Franklin Inst., 1930, Lamme medal, Ohio State U., 1936, Am. Soc. Mech. Engrs. medal, 1942, Percy Nicholls award, jointly by fuels div. of Am. Soc. Mech. Engrs. and coal div. of Am. Inst. Mining and Metall. Engrs., 1942. Fellow American Soc. Mechanical Engineers, mem. American Institute Mining and Metall. Engrs., Soc. Naval Architects and Marine Engrs., Cleveland Engring. Soc., Sigma Xi, Tau Beta Pi; hon. mem. Institution of Mech. Engineers, London. Republican. Presbyterian. Clubs: Northampton County Country (Easton, Pa.); Engineers (Boston); Engineers, Railroad-Machinery (New York); Engineers of Lehigh Valley. Writer many articles on fuels, combustion, and power development; has many patents on meters, automatic controls, furnaces, boilers and fuel burning equipment. Home: Green Gables, Chipman Rd., Easton, Pa. Office: 85 Liberty St., New York, N.Y.

BAILEY, Florence Augusta Merriam, author; b. Locust Grove, N.Y., Aug. 8, 1863; d. Hon. Clinton L. and Caroline (Hart) Merriam; sister of Clinton Hart Merriam; A.B., Smith Coll., 1886; LL.D., U. of New Mexico, 1933; m. Vernon Bailey, Dec. 16, 1899 (died Feb. 14, 1942). Interested in ornithology. Fellow Am. Ornithologists' Union; mem. Cooper Ornith. Club (life), Nat. Audubon Soc. (emeritus, 1934), Biol. Soc. Washington. Awarded Brewster medal, Am. Ornithologists' Union, 1931. Author: Birds Through an Opera Glass, 1889; My Summer in a Mormon Village, 1895; A-Birding on a Bronco, 1896; Birds of Village and Field, 1898; Handbook of Birds of Western United States, 1902; Birds of the Santa Rita Mountains in Southern Arizona, 1923; Birds of New Mexico, 1928; Birds, in Vernon Bailey's Wild Animals of Glacier National Park, 1918, and Cave Life in Kentucky, 1933; Among the Birds in the Grand Canyon Country, 1939. Contbr. about 100 papers on birds. Address: 1834 Kalorama Rd. N.W., Washington, D.C.

BAILEY, Francis Louis, state normal sch. principal; b. Wyman, Mich., Nov. 18, 1894; s. Levi Perry and Florence Ella (Spalding) B.; A.B., U. of Mich., 1921, A.M., 1924; U. of Chicago, 1928-29; Ph.D., Columbia, 1939; m. Nina Fitch Babcock, Aug. 14, 1926; 1 son, Douglas Babcock. Admn. & teaching positions in Mich. & Ill., 1915-28; commr. of edn. State of Vt., 1931-40; prin. Western State Normal Sch., Gorham, Me., since 1940. Life mem. N.E.A. (pres. rural dept., 1936-37), Am. Assn. Sch. Adminstrs.; mem. Nat. Council Chief State Sch. Officers, Nat. Soc. for Study of Edn., N.E. Supts. Assn., Me. State Teachers Assn., Pi Kappa Alpha, Phi Delta Kappa, Kappa Delta Pi. Republican. Congregationalist. Mason (32°, Shriner), Grange, Portland Rotary Club. Contbr. to professional mags.; (book) A Planned Supply of Teachers for Vermont. Address: Gorham, Me.

BAILEY, Frank, banker; b. Chatham, N.Y., Jan. 5, 1865; s. William Cady and Julia M. (Utley) B.; A.B., Union College, Schenectady, N.Y., 1885, LL.D., 1905; married Marie Louise Lambert, July 18, 1904; 1 daughter, Barbara. In banking business in Brooklyn 50 yrs., now retired; president of Bensonhurst Co.; mem. board of directors American Zinc, Lead & Smelting Co., L.I. Safe Deposit Co., Brooklyn Edison Co.; Treas. and trustee Union Coll.; trustee Museum City of N.Y. Mem. Columbia County Assn., S.R., Soc. of the Cincinnati, Phi Beta Kappa. Protestant. Clubs: Uptown (New York); Nassau Country, Wyandanch, Nassau. Home: Locust Valley, L.I., N.Y. Office: 17 E. 42d St., New York 17, N.Y.

BAILEY, Frank Moye, lawyer; b. Winona, Miss., Sept. 27, 1876; s. Leonidas and Mary C. (Diggs) B.; A.B., Miss. Coll., Clinton, 1897, A.M., 1899; LL.B., Millsaps Coll., Jackson, Miss., 1900; m. Hope Elizabeth Hewett, June 24, 1908; children—Mary Hewett, William L., Hope Elizabeth, Blanche, Anna Frances. Began practice at Chickasha, 1901; judge 15th Jud. Dist. of Okla., 1907-15; justice Supreme Court of Okla., 1919-21; resumed practice as mem. Bailey & Hammerly. Del. Dem. Nat. Conv., 1928. Trustee Southern Methodist Univ. Mem. Am. Bar Assn., Okla. State Bar Assn. (pres. 1917 and 1938; mem. at large bd. govs., 1937-39), Kappa Alpha. Methodist; lay del. Gen. Conf. M.E. Ch., S., 1934., Uniting Conf. M.E. Chs., 1939, Jurisdictional Conf., 1940. Mason (32°). Clubs: Kiwanis (gov. Texas-Okla. dist., 1926). Awarded certificate by Okla. Memorial Assn., 1933, "for distinguished services to the State of Oklahoma." Home: 728 S. 8th St. Office: Federal Savings & Loan Bldg., Chickasha, Okla.

BAILEY, Fred Warren, surgeon; b. Minier, Tazewell County, Ill., Sept. 30, 1876; s. Dr. Gallandet Oliver and Helen Gertrude (Arnold) B.; B.S., St. Louis (Mo.) U., 1912, M.D., 1903; post grad. work, Berlin, Vienna, Munich, 1911-12; m. Gertrude Mae Pursel Oct. 19, 1904; 1 dau., Lois Virginia (Mrs. Robert C. Pote). Interne St. Louis City Hosp., 1903-04; in gen. practice, St. Louis, 1904-09, gen. surgery since 1909; asso. with St. Louis Univ. since 1904, successively as asst. instr. of anatomy, asst. instr. and asst. prof. of surgery, prof. of anatomy (Dental Dept.) and asso. prof. of surgery; asso. with St. John's Hosp. since 1904, formerly as chief of surgical clinic and asst. chief surgeon, later chief surgeon; surgeon Mo. Bapt. Hosp., Evang. Deaconess Home and Hosp.; visiting surgeon St. Louis City Hosp. and Sanitarium; now chief surgeon emeritus St. Louis County Hosp. and chief of staff; surgeon and chief visiting surgeon St. Louis Shriners Hosp.; mem. courtesy staff on other St. Louis hospitals; cons. surgeon I.C. R.R., N.Y.C. R.R., Frisco R.R.; div. surgeon Rock Island R.R. Served in all ranks private to capt. Ill. Nat. Guard with service in Spanish-Am. War; active service as major, Surgeon Gen's. Office, and as major, C.O., Mobile Operating Unit No. 1, with A.E.F. in 5 major engagements during World War; chief of surgical service, Gen. Hosp., Ft. Sheridan, 1919, and U.S. Gen. Hosp. No. 40, 1919-20. Dir. and chmn. first aid com., St. Louis Chapter Am. Red Cross. Fellow Am. Coll. Surgeons (life mem.; mem. bd. govs.); mem. St. Louis Med. Soc. (past pres.), St. Louis Surg. Soc. (past pres.), Mo. State Med. Assn., A.M.A., Western Surg. Assn. (past v.p., past pres.), Southern Surg. Assn. (past v.p.), Am. Surg. Assn., Phi Beta Pi (supreme vice archon 1933). Founder Am. Bd. of Surgery, Ind. Republican. Mason (32°, Shriner); Master Mason (1907). Presbyterian (elder Second Ch., St. Louis). Clubs: University, Rotary (St. Louis); Algonquin Country (St. Louis County); St. Petersburg Yacht, Sunset Golf (St. Petersburg, Fla.). Author of numerous monographs pub. in surg. jours. Address: 308 Florida Nat. Bank, St. Petersburg, Fla.

BAILEY, Harold Harris, naval architect (retired), ornithologist, mammalogist; b. East Orange, N.J., Oct. 13, 1878; s. Harry Baulch and Lillie Adams (Taylor) B.; ed. pvt. and pub. schs., N.J. and Va.; studied naval architecture in London; m. Ida Margaret Eschenburg, Nov. 1, 1906 (died 1936); children—Harold Whitney, Elizabeth Eschenburg (Mrs. Ralph Carlson), Merritt Palmer, Dorothy Munson; m. 2d, Laura Beatty Law, Aug. 7, 1937. Employed with various shipyards, Newport News Shipbldg. & D.D. Co., Union Iron Works, San Francisco, etc.; student of natural history, especially of ornithology, mammalogy and oölogy; owns pvt. collection of over 35,000 specimens, also notable library. Mem. Fla. Soc. Natural History (pres.), Audubon Soc., Am. Soc. Mammalogists, Wilson Ornithol. Club, Cooper Ornithol. Club, Va. Ornithol. Soc. Democrat. Unitarian. Author: The Birds of Virginia, 1913; Birds of Florida, 1924-25. Home: (summer) Rockbridge Alum Springs Biological Laboratory, R. 2, Goshen, Va.

BAILEY, Harry Louis, textile mfr., merchant; b. Manchester, New Hampshire, Nov. 13, 1877; s. Charles Wesley and Lucretia (Converse) B.; educated public schools of Manchester; m. Helena Ravi, June 28, 1911; children—Charles Wesley, Henry Ravi, Horace Converse, Vincent Ravi. Mill operative Stark

Mills, Manchester, 1898-1901; with Wellington, Sears & Co. since 1901, partner, 1917-31 (except World War), pres. 1931-43, chmn. board, 1944-45; dir. Nat. Shawmut Bank, Liberty Mut. Ins. Co., Boston Mfrs. Mut. Ins. Co., many other cos. Trustee Bank of N.Y. Expert on Council Nat. Defense, Apr. 16, 1917-Jan. 21, 1918; in charge cotton goods, Q.M. Corps, later Div. of Purchase, Storage and Traffic, Jan.-Dec. 1918. Mem. Am. Textile Mission to Japan, Jan. 1937; U.S. mem. and chmn. Textiles Com. Combined Production and Resources Bd. since Nov. 1943; mem. Am. Section, Internat. Chamber of Commerce since Jan. 1944. Republican. Unitarian. Clubs: Union (Boston); Union League, Merchants (New York); Millwood Hunt, Weston (Mass.) Golf, Weston Saddle and Bridle, Brookline Country. Home: Weston, Mass. Office: 220 Devonshire St., Boston, Mass., and 65 Worth St., New York, N.Y.

BAILEY, Irving Widmer, prof. plant anatomy; b. Tilton, N.H., Aug. 15, 1884; s. Prof. Solon Irving and Ruth Elaine (Poulter) B.; A.B., Harvard U., 1907, M.F., 1909; hon. D.Sc., U. of Wis., 1931; m. Helen Diman Harwood, June 15, 1911; children—Harwood, Solon Irving, II. Asst. in botany, 1909-10, instr., 1910, asst. prof., 1912, asso. prof., 1920, prof. since 1927, Harvard; also research asso. Carnegie Instn. Mem. advisory bd. U.S. Forest Products Lab., 1914-16; mem. Nat. Research Council, 1917-22 (exec. com. div. biology and agr. 1919-22, forestry com. 1917-20, biol. fellowship bd. 1928-32); mem. editorial bd. Am. Jour. Botany, 1915-18, Proc. Soc. Am. Foresters, 1914-16. Fellow A.A.A.S., Am. Acad. Arts and Sciences (council); mem. Nat. Acad. Science, Union of Am. Biol. Socs. (council 1924-26), Soc. Am. Foresters, Bot. Soc. America (treas.; v.p.), Am. Soc. Naturalists, Am. Phila. Soc. (Phila.), Phi Beta Kappa. Club: Faculty (Cambridge). Contbr. numerous articles on botany and forestry. Home: 17 Buckingham St., Cambridge, Mass.

BAILEY, James Alderson, lawyer; b. Arlington, Mass., Mar. 25, 1867; s. James Alderson and Marietta (Peirce) B.; A.B., Harvard, 1888, A.M., 1891; LL.B., Harvard U. Law Sch., 1891; m. Helen Gage Dolliver, Feb. 26, 1903; children—Edward H., Gage, Ruberta H. Admitted to Mass. bar, 1890, and since practiced at Boston; pres. Menotomy Trust Co.; dir. Yuba Consolidated Gold Fields, Capital Dredging Company, Harvard Trust Company; former director Lincoln National Bank and International Trust Co. (both now merged with First Nat. Bank of Boston). Mem. Mass. Ho. of Rep., 1894-95, Senate 1897; mem. Met. Sewerage Commn., 1900 (chmn. bd.); mem. Met. Water and Sewerage Bd., 1901-13, 1918-19; metropolitan dist. commr., 1919-24; mem. Suffolk Court House Commn., 1936-40; selectman, Arlington, 1904, 05, 06 (chmn. last 2 yrs.); pres. Middlesex County Bar Assn., 1937; mem. Rep. State Com., 1896-97. Republican. Unitarian. Clubs: Union, Harvard (Boston). Permanent sec. Class of 1888, Harvard, and edited Fiftieth Anniversary Report of Class of 1888; edited, under supervision of author, an edition of Browne on the Statute of Frauds. Home: Wellington St., Arlington, Mass. Office: 414 Barristers Hall, Boston, Mass.

BAILEY, (Thomas) Jennings, judge; b. Nashville, Tenn., June 6, 1867; s. James Edmund (formerly U.S. senator from Tenn.) and Elizabeth Margaret (Lusk) B.; A.B., Southwestern Presbyn. U., Clarksville, Tenn., 1884, A.M., 1885; grad. study Harvard; B.L., Vanderbilt U., 1890; m. Lucy O'Bryan, Feb. 8, 1898 (died Nov. 1924); children—Mrs. Elizabeth Bailey Davis, Mrs. Lucy Bailey Summers, Thomas Jennings, George O'Bryan. Admitted to Tenn. bar, 1890, and began practice at Clarksville; at Seattle, Wash., 1893-96, again at Clarksville, 1896-1900, Nashville, 1902-18; apptd. special commr. in case of Burns vs. City of Nashville, 1915; dep. clerk and master Chancery Court, Nashville, 1915-18; asso. justice Supreme Court of D.C. (now called U.S. Dist. Court of Dist. of Columbia) by apptmt. of President Wilson, since June 1918. Democrat. Presbyterian. Club: Cosmos. Home: 213 Taylor St., Chevy Chase, Md. Address: U.S. Court House, Washington, D.C.

BAILEY, John Albert, editor, publisher; b. Superior, Ia., Aug. 24, 1897; s. Albert John and Susan (Beckwith) B.; student Northern Coll., Aberdeen, S.D., 1920-22, U. of S.D., 1924-25; m. Vivian Reed Wosniuk, May 28, 1927 (div. Nov. 16, 1940); m. 2d Tonena Pickell, Nov. 1, 1943; 1 son, Jonathan Bemis. Reporter Aberdeen (S.D.) American-News and Aberdeen Journal, 1922-23; successively with Argus-Leader, Sioux Falls, S.D., and Plain Talk, Vermillion, S.D.; makeup and asst. city editor Oklahoma City Oklahoma, 1925-27; telegraph and city editor Oklahoma City News, 1927-30; night editor Grand Forks (N.D.) Herald, 1930-33; city editor Oklahoma City News, 1933-35; asst. sec., treas. and editor-in-chief Aberdeen News Co., publs. American-News, 1935-44; Washington correspondent and columnist Mitchell (S.D.) Daily Republic, July 30, 1944; pres. S.D. Associated Press, 1939-41. Served in U.S. Army, World War I. Mem. Am. Legion (publicity officer), 40 and 8, Delta Theta Phi, Sigma Delta Chi. Episcopalian. Mason (32°). Clubs: Country, Rotary (Mitchell). Conducts daily column "The Soapbox," devoted to S.D. politics, personalities, etc. Home: 400 W. 5th St. Office: care Daily Republic, Mitchell, S.D.

BAILEY, John Hays, bacteriologist; b. Chicago, Ill., May 3, 1900; s. George Troy and Clara (Koch) B.; B.S., U. of Chicago, 1924; Ph.D., 1928; D.P.H., U. of Michigan, 1938; m. Gertrude Boyer, Apr. 20, 1939; children—Martha Deborah, John Hoyne. Research fellow, bacteriology, Nelson Morris Inst., Chicago, Ill., 1928-29; fellow, James Whitcomb Riley Hosp., Indianapolis, Ind., 1929-32; resident bacteriologist, Municipal Contagious Disease Hosp., Chicago, 1932-35; senior bacteriologist, Ill. Dept. Pub. Health, 1935-38, on leave Sept. 1937-June 1938; asst. prof. bacteriology, Sch. of Medicine, Loyola U., Chicago, 1938-41; research bacteriologist, Winthrop Chem Co., Rensselaer, N.Y., 1942-43, chief, div. of bacteriology, since 1943. Mem. Am. Pub. Health Assn., Soc. Am. Bacteriologists, Inst. of Medicine of Chicago, N.Y. Acad. Sciences, A.A.A.S., Am. Hort. Soc., Sigma Xi, Chi Psi. Club: Ferndale Rod and Gun (Chicago and New Auburn, Wis.). Home: Nassau, N.Y. Office: 33 Riverside Av., Rensselaer, N.Y.

BAILEY, John Ora, judge; b. Grinnell, Ia.; Sept. 26, 1880; s. John Sherbourne and Harriet C. (Kingsley) B.; studied in Europe, 1900-01; A.B., Harvard, 1905-06; student Harvard Law Sch., 1905-06; m. Verna Chase, Aug. 3, 1911; children—Frances Harriet (Mrs. O. V. White), Jason Samuel, Robert Chase (died Apr. 9, 1939), Barbara Jean. Admitted to Wash. bar, 1907, and practiced in Spokane until 1910, in Portland with Platt & Platt, 1910-15; asst. atty. gen., Ore., 1915-20; partner Perkins & Bailey, Portland, 1920-33; judge Supreme Court of Ore. since 1933. Mem. Ho. of Rep., Ore., 1925-29, State Senate, 1929-33; mem. Sch. Bd., Portland, 1927-30. Republican. Conglist. Mason (K.T.), Elk, K.P. Club: Multnomah Athletic. Home: 5120 N. Greeley Av., Portland, Ore. Address: Supreme Court Bldg., Salem, Ore.

BAILEY, John Wendell, prof. of biology; b. Winona, Miss., Jan. 9, 1895; s. Rev. Thomas Jefferson and Emma (Moseley) B.; B.S., Miss. State Coll., 1915, M.S., 1917; A.B., Cornell U., 1916, A.M., 1925; M.A., Harvard, 1927, Ph.D., 1928; m. Loui Lloyd, Dec. 27, 1917; children—Frances Bell, Loui Lloyd, John Wendell, Jr. Instr. in zoology and entomology, Miss. State Coll., 1916-17, asst. prof. and statistician, 1919-24; prof. biology, Miss. Coll., 1925-29; prof. biology, U. of Richmond, since 1929; dir. of Biol. research, The Chesapeake Corp., since 1937. Enlisted in U.S. Navy, 1918; trans. to U.S. Army; lt. Sanitary Corps, 1918-19; commd. major U.S. Army, 1943; now overseas with Public Health Branch of Military Govt. Winner Boydoin prize, Harvard University, 1927. Fellow A.A.A.S.; member American Ornithologists' Union, Am. Entomol. Soc., Am. Assn. Econ. Entomologists, Am. Soc. Mammalogists, Am. Soc. Ichthyologists and Herpetologists, Am. Soc. Zoölogists, Biol. Soc. Washington, Sigma Chi, George Rifles, Baptist. Democrat. Club: Harvard of Va. (pres. 1942-43). Mem. Com. on Cultural Relations with Latin America, summer 1941. Author of books and articles. Home: 27 Willway Rd., Richmond, Va.

BAILEY, John William, theologian; b. Scott County, Ind., May 5, 1873; s. James Perry and Virginia Caroline (Coker) B.; A.B., Franklin (Ind.) Coll., 1898, D.D., 1941; B.D., U. of Chicago, 1901, Ph.D., 1904; m. Celestine Marcella Wood, Dec. 27, 1900 (died Sept. 6, 1938); children—Harold Wood, Ernest Richard, Margaret Ruth, John William; m. 2d, Louise White Herron, June 18, 1940. Ordained Bapt. ministry, 1905; pastor Fairbury, Ill., 1904-07; Oshkosh, Wis., 1907-10, Pella, Ia., 1910-14; pres. Central Coll., Pella, 1914-17; pres. Colo. Woman's Coll., 1917-23; prof. N. T. Interpretation, Berkeley Bapt. Div. Sch., since 1923. Extension instr., U. of Chicago, 1901-14; leader in consolidating Ia. Bapt. colleges, 1916. Chairman committee on reorganization Iowa Bapt. Convention, 1913, Colorado Baptist Convention, 1921; mem. exec. com. Northern Bapt. Conv., 1921-24; moderator Northern Calif. Bapt. Conv., 1930-31; pres. Northern Calif. Council of Religious Edn., 1930-31; pres. Berkeley Council of Religious Edn., 1931; v.p. Northern Area, Calif. Ch. Council, 1934-36, pres. Pacific Coast Soc. for Religious Studies, 1945-46. Mem. Soc. Bibl. Lit. and Exegesis, Berkeley City Commons Club; Am. Bapt. Hist. Soc., Am. Soc. Church History, Nat. Assn. Bibl. Instrs.; associate mem. American Schools of Oriental Research. Author: Does Hellenism Contribute Constituent Elements to Paul's Christology?, 1905; Christianity—A Way of Life and Belief, 1927; Temporary Reign of Messiah in Early Judaism, 1934; Read It Again—a series of studies of Papyri. Writer for Am. Bapt. Pub. Soc., 1935-41; also many articles in biblical and religious journals. Home: 2226 Blake St. Office: 2606 Dwight Way, Berkeley 4, Calif.

BAILEY, Josiah William, senator; b. Warrenton, N.C., Sept. 14, 1873; s. Christopher Thomas and Annie Sarah (Bailey) B.; A.B., Wake Forest (N.C.) Coll., 1893, LL.D., 1931; law study under S. F. Mordecai, also Trinity Coll. (now Duke U.) and Wake Forest Law Sch., 1907-08; LL.D., Colby College, 1938; D.Litt., Elon Coll. North Carolina, 1939; LL.D., Duke University, 1941; married Edith Pou, Aug. 16, 1916; children—James Hinton Pou, Annie Elizabeth, Josiah William, Edith Pou, Sallie. Editor Biblical Recorder, 1893-1907; admitted to N.C. bar, 1908, and began practice at Raleigh; U.S. collector internal revenue, N.C., 1913-21. Presdl. elector at large, N.C., 1908; mem. Constl. Commn. of N.C., 1913-14; U.S. senator from N.C. for terms, 1931-37, 1937-43 and 1943-49. U.S. del. to Internat. Aviation Conf., Chicago, 1944; chmn. com. Air Commerce U.S. Senate since 1938. Hon. mem. Omicron Delta Kappa. Democrat. Baptist. Home: 513 N. Blount St., Raleigh, N.C.

BAILEY, Leonard Henry, architect; b. London, Eng., Aug. 12, 1880; s. Henry George and Emily Florence (Poole) B.; student Bishop Kebel Memorial Sch., London; grad. London Poly. Inst. Architecture, 1903; m. Mary Myrtle Allen, 1909; children—Leonard Wendell, Edna Florence, Mary Aileen, Martha Louise, Ida Margaret. Came to U.S., 1903, naturalized citizen, 1917. Was lecturer on architecture, U. of Okla.; began practice with W. S. Matthews, Okla. City; later alone, specializing in churches, theaters and schs.; pres. Allied Architects who designed City Hall, etc., planned Civic Center, Oklahoma City; asso. architect Rogers Courts (housing project), Oklahoma City; architect for Masonic Temple, Wesley M.E. Ch., Liberty Theatre—all Oklahoma City, Military Chapel, Ft. Sill, Okla.; organizer and pres. Asso. Architects and Engrs. employed by Bur. of Yards and Docks in planning Naval Aviation Sch., Naval Mechanics Sch. Gunnery Sch., Purcell, Okla., Naval Aviation Sch., Shawnee, Okla., U.S. Army project, Dalheart, Tex. County and district chairman Four Minute men, World War I. Past president, now sec. and treas. Okla. State Bd. of Examiners of Architects; was mem. Oklahoma City Examining Bd.; commr. Oklahoma City Boy Scouts of America, 1915-16. Fellow Am. Inst. Architects (sec. Okla. chapter); mem. Okla. State Assn. Architects (pres. 1925-30); dist. gov., 124th Dist., Rotary Internat., 1943-44. Democrat. Episcopalian. Mason (K.T.), Odd Fellow. Clubs: Rotary, Oklahoma, Architects, Construction Industries League. Home: 1214 North Oklahoma Av. Office: Colcord Bldg., Oklahoma City, Okla.

BAILEY, Levin Claude, judge; b. Quantico, Wicomico County, Md., Feb. 7, 1892; s. John Curtis and Emma Virginia (Banks) B.; A.B., St. John's Coll., Annapolis, Md., 1911; LL.B., U. of Maryland, 1913; m. Irma Aurelia Porter, Nov. 20, 1919; 1 son, James Porter. Admitted to bar, 1913; city solicitor, Salisbury, Md., 1920-24, 1938-39; state's atty., Wicomico County, Md., 1927-34; chief judge First Judicial Circuit of Maryland and associate judge Court of Appeals of Md., May 29, 1943-Dec. 31, 1944 (office abolished by constnl. amendment); asso. judge First Judicial Circuit since Jan. 1, 1945. Dir. and sec. Salisbury Ice Co. Mem. adv. bd. Salisbury Bank, County Trust Co. of Md. Served as capt., Co. F, 317th Inf., 80th Div., U.S. Army, 1971-18; grad. Army Sch. of the Line, Langres, France, 1918; student Army Gen. Staff Coll., Langres; post adjutant Advanced Gen. Hdqrs., Trier, Germany, Dec. 1918-May 1919. Dir. Peninsula Gen. Hosp., Salisbury; dir. Wicomico County Free Library (past pres.). Mem. Wicomico County, Maryland State and Am. bar assns., Am. Judicature Soc., Am. Acad. Polit. and Social Science. Elk. Home: 608 Camden Av. Office: Court House, Salisbury, Md.

BAILEY, Lewis W., b. at Spring Arbor, Michigan, July 18, 1880; s. Alfred Edgar and Ida (Bell) Bailey; graduate Waldron (Michigan) High School, 1897; m. Minnie Ha Smith, December 31, 1901; children—Russell O., Claribel (Mrs. Thomas R. Thompson), Grace Louise (Mrs. Tom Neighbors), Barbara (Mrs. M. D. Sparks). Pub. Waldron Recorder, 1898-1903; held various positions in news depts. Grand Rapids Herald, Detroit Journal, Grand Rapids Press, Lansing State Journal, 1903-18; editor Dallas (Tex.) Dispatch, 1919-38, Dispatch-Journal, 1938-39, Dallas Journal, 1939-42; with Office of Price Adminstrn., 1942-43; v.p. Dallas Rupe & Son, since 1943. Democrat. Congregationalist. Clubs: Town and Gown, Bonehead, Dallas Athletic. Home: 3429 Drexel Dr. Office: 903 Kirby Bldg., Dallas, Tex.

BAILEY, Liberty Hyde, author, botanist, horticulturist; b. South Haven, Mich., Mar. 15, 1858; s. Liberty Hyde and Sarah (Harrison) Bailey; reared on farm; B.S., Mich. Agrl. Coll., 1882, M.S., 1886; LL.D., U. of Wis., 1907, Alfred U., 1908; Litt.D., U. of Vt., 1919; D.Sc., U. of Puerto Rico, 1932; m. Annette Smith, June 6, 1883 (deceased); children—Sara May (deceased), Ethel Zoe. Has given particular attention to botany, horticulture and other biological subjects and to rural problems and education; asst. to Asa Gray, Harvard, 1882-83; prof. horticulture and landscape gardening, Mich. Agrl. Coll., 1885-88; prof. horticulture, Cornell U., 1888-1903, dir. and dean Coll. of Agr., 1903-13. Awarded Veitchian silver medal, 1898, gold medal, 1927; George Robert White medal, 1927; gold medal Nat. Inst. Social Sciences, 1928; grande médaille Société Nationale d'Acclimatation de France, 1928; gold medal of honor, Garden Club of America, 1931; Arthur Hoyt Scott medal and award, Swarthmore College and Hort. Societies, 1931; Distinguished Service Award, Am. Assn. of Nurserymen, 1931; chmn. Roosevelt Commn. on Country Life, 1908. Fellow Am. Acad. Arts and Sciences, A.A.A.S. (pres. 1926); mem. Nat. Acad. Sciences, Am. Philos. Soc., Bot. Soc. America (pres. 1926), Am. Soc. Naturalists; hon. mem. Royal Hort. Soc. (London), Hort. Soc. Norway, Japan Agrl. Soc., Hort. Soc. Japan, Chinese Soc. Hort. Science, hort. societies Mass., R.I. and Ind., New Zealand Inst. Horticulture, Am. Soc. Hort. Science (1st pres.); corr. mem. Phila. Acad. Natural Science, Royal Acad. Agr. (Turin), Société Lyonnaise d'Horticulture. Author: Survival of the Unlike;

Evolution of Our Native Fruits; Lessons with Plants; Botany, an Elementary Text for Schools; Beginners' Botany; Principles of Fruit-Growing; Principles of Vegetable-Gardening; Plant-Breeding; Farm and Garden Rule-Book; Principles of Agriculture; Nursery-Manual; Forcing-Bk.; Pruning-Manual; The Nature-Study Idea; Outlook to Nature; The Training of Farmers; Manual of Gardening; The Gardener; The State and the Farmer; The Country-Life Movement; The Holy Earth; Wind and Weather (verse); Universal Service; What Is Democracy?; The Seven Stars; Manual of Cultivated Plants; Rus, a Biographical Register of Rural Leadership in U.S. and Canada, 1918, 20, 25, 30; York State Rural Problems, 2 vols.; Ground Levels in Democracy; The Apple-Tree; The Garden Lover; The Harvest; Hortus, a concise dictionary of gardening and cultivated plants, 1930; Hortus Second, 1941; The Cultivated Conifers; How Plants Get Their Names; Gardner's Handbook; The Garden of Gourds; The Garden of Pinks; The Garden of Larkspurs; also many monographs on certain genera of plants. Editor: Cyclopedia of American Horticulture, 4 vols.; Cyclopedia of American Agriculture, 4 vols.; Standard Cyclopedia of Horticulture, 6 vols. (reprinted in 3 vols.); Rural Science series; Rural Textbook series; Rural Manual series; Rural State and Province series. Home: Ithaca, N.Y.

BAILEY, Louis Jonathan, librarian; b. Ontario, N.Y., Feb. 14, 1881; s. Jonathan Cornley and Harriet (Borland) B.; B.S., U. of Rochester, N.Y., 1905; B.L.S., N.Y. State Library Sch., Albany, N.Y., 1907; m. Regnea Gunnison, Nov. 28, 1907; children—John Chalmers, Richard Gunnison, Beatrice, Horace Compton. Asst. in N.Y. State Library, 1906-07, Library of Congress, Washington, D.C., 1907-08; librarian Gary Pub. Library, 1908-22, Flint, Mich., 1922-26, Ind. State Library, Indianapolis, 1926-36; chief librarian Queens Borough Pub. Library, Jamaica, N.Y., since January 1936. Mem. A.L.A., Ind. Library Assn. (pres. 1913), Mich. Library Assn. (pres. 1925), Nat. Assn. of State Libraries (pres. 1929-30), N.Y. Hist. Assn.; Gary Hist. Soc. (sec.), N.Y. Library Assn. (pres. 1938), New York Library Club (pres. 1943-44). Educational director Y.M.C.A. Inst., Gary; chmn. Lake County Centennial Com., 1915; dir. Ind. Library War Council, 1917. Supervisor and dispatch agt. A.L.A. War Service, 1918, 19. Congregationalist. Home: 174-04 73rd Av., Flushing, N.Y. Address: Queens Borough Public Library, Jamaica, N.Y.

BAILEY, Neil Phillips, prof. mech. engring.; b. Canon City, Colo., Nov. 13, 1900; s. John Newton and Mary (Phillips) B.; B.S. in mech. engring., U. of Colo., 1924; M.S. in mech. engring., U. of Ida., 1927; m. Margaret Hunsicker, Dec. 21, 1923; children—John Abner, Mary Catherine, Richard Neil, Ann Elizabeth. Cadet engineer, General Electric Co., Schenectady, N.Y., 1924-25; instructor, later asst. professor mechanical engineering, University of Idaho, 1925-29; with engring. dept., Wash. Water Power Co.; summers, 1926, 28, 29; asst., later asso. prof. of mech. engring., U. of North Carolina, 1929-34; prof. and head mech. engring. dept., Ia. State Coll., 1934-35; prof. and head mech. engring. dept., Rutgers U., 1935-42; research engr., Gen. Electric Co., Research Lab., 1942-44; head mech. engring. Rensselaer Poly. Inst. since 1944. Served as pvt. U.S. Marine Corps, on Asiatic duty, 1918-19. Mem. Am. Soc. Mech. Engrs., Soc. for Promotion of Engring. Edn., Tau Beta Pi, Sigma Xi, Sigma Tau, Acacia. Republican. Author: (text-book) Principles of Heat Engineering, 1942. Contbr. to mech. engring. and professional jours. Home: 33 Center View Drive, Troy, N.Y.

BAILEY, Percival, neurologist; b. in Mt. Vernon, Ill., May 9, 1892; s. John Henry and Mattie Estella (Orr) B.; student Southern Ill. State Teachers Coll., Carbondale, Ill., 1908-12; S.B., U. of Chicago, 1914, Ph.D., 1918; M.D., Northwestern U., 1918; m. Yevnigé Bashbazirghanian, Oct. 25, 1923; children—Irene, Anahid, Norman Alishan. Surg. house officer Mercy Hosp., Chicago, 1918-19; asst. resident surgeon Peter Bent Brigham Hosp., Boston, 1919-20; resident physician neurol. and psychopathic services, Cook County Hosp., Chicago, 1920-21; asst. à la Salpêtrière, 1921-23, l'hôspice St. Anne (both of Paris), 1925-26; asso. in surgery Peter Bent Brigham Hosp., 1922-25; attending neurologist New England Deaconess Hosp. and Boston Dispensary, 1926-28; neurosurgeon Albert Merritt Billings Hosp., Chicago, 1928-39; neurologist Univ. of Chicago Clinics, 1933-39; teaching for different periods in various capacities, Univ. of Chicago, Northwestern Univ. and Harvard until 1928; asso. prof. surgery, Univ. of Chicago, 1928-29, prof. surgery, 1929-39, prof. neurology, 1933-39; prof. neurology and neurosurgery, U. of Illinois. Mem. Am. Med. Assn., Chicago Med. Society, Chicago Neurology Society, Institute of Medicine of Chicago, Central Neuropsychiatric Assn., Am. Assn. Anatomists, Am. Assn. Pathologists and Bacteriologists, Am. Neurol. Assn., Soc. Neurol. Surgeons, and other American and foreign societies. Club: Chicago Literary. Home: 731 Lincoln St., Evanston, Ill. Office: 912 S. Wood St., Chicago, Ill.

BAILEY, Ralph Edward, clergyman; b. Brunswick, Ga., May 19, 1888; s. Pressley Lowther and Mary Louisa (Lambright) B.; prep. edn., Univ. Prep. Sch., Stone Mountain, Ga.; student Mercer U., 1906-08; Th.M., Southern Bapt. Theol. Sem., Louisville, Ky., 1911; D.D., Meadville Theological School, Chicago, 1945; m. Julia Baynard Pickard, Sept. 28, 1911. Ordained Bapt. ministry, 1911; pastor Harrodsburg, Ky., 1911-12, First Ch., Jefferson City, Mo., 1912-14, Ch. of the Master, Cleveland, O., 1914-18; joined Unitarian Ch., 1921; pastor First Ch., Charleston, S.C., 1921-22, First Ch., Omaha, Neb., 1922-28, First Parish, Cambridge, Mass., 1928-34, First Ch., Milwaukee, Wis., since 1935. Pres. Omaha Community Playhouse, 1927-28; pres. Omaha Professional Men's Club, 1928; mem. Kappa Alpha (Southern), Boston Authors' Club. Democrat. Author: An American Colossus—The Singular Career of Alexander Hamilton; narrative poems: And Thus Was Adam; Dark Eyes and Will Shakespeare. Address: Hotel Astor, Milwaukee, Wis.

BAILEY, (Irene) Temple, author; b. Petersburg, Va.; d. Milo Varnum and Emma (Sprague) Bailey; ed. pvt. schs. and spl. coll. courses; unmarried. Clubs: Chevy Chase, Washington Club, Arts (Washington, D.C.); Authors' (Boston); Pen and Brush (New York City). Republican. Presbyterian. Author: Judy (juvenile), 1907; Glory of Youth, 1913; Contrary Mary, 1915; Mistress Anne, 1917; Adventures in Girlhood, 1917; The Tin Soldier, 1919; The Trumpeter Swan, 1920; The Gay Cockade, 1921; The Dim Lantern, 1923; Peacock Feathers, 1924; The Holly Hedge, 1925; The Blue Window, 1926; Wallflowers, 1927; Silver Slippers, 1928; Burning Beauty, 1929; Wild Wind, 1930; So This Is Christmas, 1931; Little Girl Lost, 1932; Enchanted Ground, 1933; The Radiant Tree, 1934; Fair as the Moon, 1935; I've Been to London, 1937; Tomorrow's Promise, 1938; The Blue Cloak, 1941; The Pink Camellia, 1942; Red Fruit, 1945. Contbr. short stories, serials and essays to mags. Home: Wardman Park Hotel, Washington, D.C.

BAILEY, Theodore Mead, lawyer; b. Sioux Falls, Dak. Ty., Jan. 14, 1888; s. Charles Olin and Mary Emma (Swan) B.; prep. edn., Morgan Park Acad., Chicago, Ill.; student Dartmouth, 1906-09; B.A., U. of Mich., 1910; studied law, U. of S.Dak., 1910-11, LL.B., honoris causa, same, 1939; m. Marguerite Wadsworth, Sept. 3, 1912; 1 son, Theodore Mead; m. 2d, Anna Baudoin Munck, June 10, 1931; 1 dau., Julie Anne. Admitted to S.D. bar, 1911, U.S. Supreme Ct., 1925; began practice at Sioux Falls, 1911; mem. S.D. Ho. of Rep., 1921-23, Senate, 1925-27; chmn. Joint Com. of Senate and House for investigation of S.D. rural credit system involving $47,500,000; v.p. and gen. counsel Queen City Fire Ins. Co.; mem. Bailey, Voorhees, Woods & Fuller. Dir. Assn. Against Prohibition Amendment, 1931-34; mem. advisory council Am. Liberty League, Board of Bar Commrs., S.D., 1937-40. Pres. S.D. Soc. S.A.R., 1927; dir. S.D. Hist. Soc. since 1935. Mem. Am. Bar Assn., S.Dak. Bar Assn., Alpha Delta Phi, Phi Delta Phi. Republican. Episcopalian. Mason (K.T., 32°, K.C.C.H.; Past Potentate El Riad Temple), Elk. Home: No. 1 Julie Pl. Office: Bailey-Glidden Bldg., Sioux Falls, S.D.

BAILEY, Thomas Andrew, prof. history; b. San Jose, Calif., Dec. 14, 1902; s. James Andrew and Annie (Nelson) B.; A.B., (with great distinction), Stanford Univ., 1924, A.M., 1925, Ph.D., 1927; m. Sylvia Dean, Aug. 28, 1928; 1 son, Arthur Dean. Teaching fellow in history, U. of Calif., 1925-26, acting instr. in citizenship, Stanford, 1926-27; instr. history and polit. science, U. of Hawaii, 1927-28, asst. prof., 1928-30; asst. prof. history, Stanford, 1930-35, asso. prof., 1935-40, prof. since 1940; acting asst. prof. history, U. of Wash., summer 1931; visiting prof. diplomatic history, George Washington U., 1936-37; visiting lecturer on history, Harvard U., 1943-44. Fellow Rockefeller Foundation in Internat. Relations and mem. Inst. for Advanced Study, Princeton, N.J., 1939-40; Albert Shaw lecturer in diplomatic history, Johns Hopkins, 1941. Special rep. Honolulu Star-Bulletin at nat. nominating convs., 1928. Mem. bd. of editors, Pacific Hist. Rev., 1937-40. Mem. Am. Hist. Assn., Miss. Valley Hist. Assn., Am. Soc. Internat. Law, Phi Beta Kappa, Delta Sigma Rho. Author: Theodore Roosevelt and the Japanese-American Crises, 1934; A Diplomatic History of the American People, 1940, 2d edit., 1942; The Policy of the United States toward the Neutrals, 1917-18, 1942; America's Foreign Policies: Past and Present, 1943; Woodrow Wilson, and the Lost Peace, 1944; Woodrow Wilson and the Great Betrayal, 1945. Editor: (with Frank Alfred Golder and J. Lyman Smith) The March of the Mormon Battalion, 1928. Contbr. to Dictionary of American History; also numerous articles to Am. Hist. Rev., Pacific Hist. Rev., Jour. of Modern History, etc. Home: 591 Salvatierra St. Address: History Dept., Stanford University, Calif.

BAILEY, Thomas L., gov. of Miss.; b. Maben, Miss., Jan. 6, 1888; s. Anderson Bean and Rosa (Powell) B.; A.B., Milsaps Coll., Jackson, Miss., 1909, LL.B., 1912; m. Nellah Massey, Aug. 23, 1917; children—Harold Melby, Nellah Pope. Admitted to Miss. bar, 1913, and since practiced in Meridian, mem. firm of Bailey & Gillespie; mem. Miss. Legislature, 1916-40, speaker, 1924-36; gov. of Miss., term 1944-48; dir. Meridian Bldg. & Loan Assn., Meridian, Miss.; dir. and v.p. Miss. City Lines (operating in cities of Meridian, Laurel and Hattiesburg, Miss.). Mem. Miss. Bldg. Commn., 1932-36; pres. Nat. Exchange Club, 1925-27; mem. Miss. Hosp. Commn., 1936-40. Mem. Miss. State Bar Assn., Lauderdale County bar Assn., Kappa Sigma. Mem. Knights of Pythias. Mason (Shriner). Methodist. Mem. Exchange Club. Home: 2406 24th Av., Meridian, Miss. Address: New Capitol Bldg., Jackson, Miss.*

BAILEY, Thomas Pearce, prof. ethology; b. Georgetown, S.C., Aug. 18, 1867; s. Thomas Pearce (M.D.) and Maria Laval (Williams) B.; A.B., South Carolina Coll., 1887; A.M., U. of South Carolina, 1889, Ph.D., 1891; fellow in psychology, Clark U., 1892-93; m. Charlotte R. Burckmyer, Mar. 20, 1893 (died Sept. 16, 1893); m. 2d, Minneola Davis, Aug. 1, 1895 (died Sept. 18, 1931); children—Thomas Laval, James Preston, Minneola, Mary Belin; m. 3d Carol Purse Oppenheimer, Sept. 12, 1935. Principal graded sch., Georgetown, S.C., 1887-88; tutor English and history, 1888-89, sec., 1889-91, adj. prof. biology, 1891-92, U. of South Carolina; prin. graded schs., Marion, S.C., 1893-94; asst. prof. edn., 1894-98, asso. prof. edn., 1898-1900, U. of Calif; asst. prof. edn. in univ. extension div., U. of Chicago, 1900-03; prof. psychology and applied psychology, 1903-05, prof. psychology and edn., 1905-08, psychology and secondary edn., 1908-09, dean dept. of edn., 1905-09, U. of Miss.; supt. city schs., Memphis, Tenn., 1909-10; investigator for N.Y. Bur. of Municipal Research, 1910-11; dean of All Saints' Episcopal Coll., Vicksburg, Miss., 1911-12; coöperative lecturer, Miss. schs. and colls., 1912-14; prof. philosophy and psychology, U. of the South, 1914-26; cons. psychologist, Miss. State Insane Hosp., summers, 1924-25; prof. philosophy, psychology, ethology, and cons. psychologist, Rollins Coll., 1926-44; prof. emeritus since 1944. Mem. Phi Beta Kappa. Episcopalian. Democrat. Author: Love and Law, 1899; Race Orthodoxy in the South, 1914. Contbr. to Proc. N.E.A. and to educl. and psychol. jours. Home: 351 E. Comstock Av., Winter Park, Fla.

BAILEY, Vernon Howe, artist; b. Camden, N.J., Apr. 1, 1874; s. Amasa P. and Abby S. (Wise) B.; desc. James Bailey, who settled at Rowley, Mass., 1640; student Friends' Central School, Pa. Museum Sch. of Art, and Pa. Acad. Fine Arts, Phila.; Academie de l'Ecluse; Academie Bilouil, Paris; m. Lillian M. Cate, Nov. 4, 1896 (died 1900); m. 2d, Edith O'Brien Carr, Jan. 23, 1902, in St. Pancras Church, London. Staff artist, Phila. Times, 1892-94, Boston Herald, 1894-1901 (special artist at coronation of Edward VII); artist contributor to Graphic, Mail and Express, London, and The Studio, London, 1902, and since to American magazines and newspapers, Century, Scribner's, Harper's, etc., also New York Herald, Sun, Times, World, etc. Exhibited 1st at Pa. Acad. Fine Arts, Phila., 1891; Archtl. League, N.Y.; Albright Gallery, Buffalo; Cleveland Museum Art; Detroit Inst. of Art; Newport Art Assn.; Salon des Beaux Arts, Paris. Rep. in permanent collections Detroit Inst. of Art; Minn. State Art Soc., St. Paul; N.Y. Pub. Library; Hispanic Soc. America of New York (197 drawings of Spain); Musée de la Guerre of France (lithographs of Am. war subjects); Museum of City of N.Y.; Nat. Library, Madrid; Library for Am. Studies, Rome; Vatican Library. First artist on declaration of war, 1917, authorized by U.S. Govt. to make drawings of navy yards, munition factories, American fleet, etc., drawings exhibited in leading museums and pub. in mags.; received official thanks of U.S. Navy; complete collection of 80 drawings purchased and presented to Smithsonian Instn. Nat. Gallery of Art, Washington, D.C., 1923. Made second tour of Spain, 1925; exhibited 41 lithographs of N.Y. skyscrapers in New York, 1927, later in London, Madrid and Rome; received royal decree of thanks from Alphonso XIII of Spain; received in pvt. audience by Mussolini; made first comprehensive collection, 1932-33, of 100 water colors and drawings of Vatican Palace, including private apartments of the Pope, exhibited same in Am. Art Assn., Anderson Galleries, N.Y., 1933, Mass. Institute Technology, U. of Laval (Quebec), 1943, Museum of Fine Arts, Montreal, 1944; made 830 drawings, 1934-37, published as daily feature, under titles of "Intimate Sketches of New York," and "Sketches of New York Suburbs" in N.Y. Sun, also exhibited in New York, and pub. as book, "Magical City," 1935. Travel and work in countries of Western and Central Europe, 1937-38. Engaged by Navy Dept. to make a pictorial record of defense activities in navy yards, naval air stations and other naval bases, 1941; visited every leading navy yard and air station exhibition under Navy auspices, Corcoran Gallery of Art, Washington, 1942, and art museums throughout country for 2 years. Mem. Soc. Colonial Wars, Sons of Revolution; corr. mem. Hispanic Soc. Am., Royal Acad. Fine Arts of San Fernando, Madrid. Author: Little Known Towns of Spain, 1927; 67 water colors and drawings pub. in U.S., Gt. Britain and in France under title Visions d'Espagne, les cités trop peu connues; New Trails in Old Spain, 1927; Skyscrapers of New York (with intro. by Cass Gilbert), 1927; 25 drawings for book, The Empire State, by Col. W. A. Starrett, 1931. Address: The Gotham, 5th Av. at 55th St., New York 19, N.Y.

BAILEY, Walter Edward, osteopathic physician; b. Kirksville, Mo., Feb. 15, 1891; s. Dr. Homer Edward and Elizabeth Eugenie (Chappell) B.; D.O., Am. Sch. Osteopathy, 1912; M.D. (in absentia), Coll. Physicians and Surgeons, St. Louis, Mo., 1918; m. Phoebe Caroline Drennan, Jan. 16, 1915; children—Walter Edward, Jr. (deceased), Mary Alice, Drennan. Began as osteopathic physician and surgeon, June 3,

1912; practiced, St. Louis, Mo., 1912-14; asst. supt. and resident physician, Still Hildreth Osteopathic Sanatorium for mental diseases, Macon, Mo., 1914-15; practice, St. Louis, Mo., since 1915. Pres. Am. Osteopathic Assn., 1943, pres. St. Louis Osteopathic Assn., 1928; v.p. Mo. Assn. Osteopathic Physicians and Surgeons, 1929, pres. 1930. Del. and trustee, Am. Osteopathic Assn., 1930-43; sec. Indsl. and Instnl. Bur., 1931; legislative adviser, in states affairs; chmn. Bur. Pub. Affairs, exec. com.; pres. elec.; pres. 1943-44; mem. and pres. Mo. State Bd. of Osteopathic Registration and Examination, 1935-45. Nat. Bd., 1936-45. Received Service Merit Award for research in X-Ray. Served as 1st lt. Inf. O.R.C., 342 Inf., Camp Grant, Rockford, Ill., 1917-18; induction officer, com. on edn. and spl. training, war plans and training section, Gen. Staff, Washington, D.C.; capt. Inf., U.S. Army, 1918, comdg. officer, hdqrs. Co. 407th Inf., U.S.R.C., 1918-23. Mem. Am. Osteopathic Assn., Mo. Osteopathic Assn., St. Louis Osteopathic Assn., Am. Legion, Sons of the Revolution, Phi Alpha Omega, Iota Tau Sigma, Sigma Sigma Phi (hon. pres.-sec.). Mason. Club: Rotary (St. Louis). Presbyterian (elder, First Presbyn. Ch., University City, Mo.). Contbr. prof. and orgn. articles to publ. and jours. Am. Osteopathic Assn., 1912-43. Home: 433 N. Hanley Rd., Clayton 5, Mo. Address: 245 Frisco Bldg., St. Louis 1, Mo.

BAILEY, William Arthur, newspaper publisher; b. Baldwin, Kan., Mar. 6, 1884; s. Charles William and Mary Etta (Stark) B.; A.B., Baker U. (Kans.), 1905; grad. work summers, U. of Kan. and U. of Chicago; m. Myrtle Amela Thorne, Aug. 19, 1909; children—William Thorne, Elizabeth Jean. Prin. high sch., Eureka, Kan., 1905-07; teacher high sch., Wichita, Kan., 1907-09; prin. high sch., Enid, Okla., 1909-13, Leavenworth, Kan., 1913-15; prin. Wyandotte High Sch., Kansas City, Kan., 1915-19; asst. cashier Exchange State Bank, Kansas City, Kan., 1919-20, now dir.; editor and mgr. Kansas City Kansan since 1921. Pres. KCKN Broadcasting Co., dir. Bonds, Inc. Trustee Bethany Hosp. Mem. Board of Publications and member Methodist Information of Methodist Church. Member American Society Newspaper Editors, Kansas Press Assn. (ex-pres.), Inland Daily Press Assn., Kansas State Chamber of Commerce, Kansas City Chamber of Commerce (ex-president), Delta Tau Delta, Phi Delta Kappa. Methodist. Mason (32°), Shriner. Clubs: Rotary (ex-pres.), Hi-Twelve, Milburn Golf and Country. Home: 1201 N. 22d St. Office: 901 N. 8th St., Kansas City, Kan.

BAILEY, William Louis, prof. sociology. See Vol. 23 (1944-45).

BAILLARGEON, Cebert (bā-lär'jē-ŏn), banker; b. Seattle, Wash., Dec. 14, 1889; s. Joseph Arthur and Abbie (Collins) B.; ed. Seattle pub. schs.; Georgetown U., 1906-08; m. Katherine Agen, Apr. 21, 1923; children—Catherine Anne, Florence Jane, Patricia Marie, Joseph Cebert, Charles Francis Agen. With J. A. Baillargeon & Co., Seattle, 1909-11, Internat. Banking Corp., San Francisco, 1912-15, John E. Price & Co., Seattle, 1916-17, 1919-21; pres. Baillargeon, Winslow & Co. (securities), Seattle, 1921-30; pres. Seattle Trust & Savings Bank since 1930; pres. Cascade Improvement Co.; sec. J. A. Baillargeon & Co.; dir. Columbia Metals, Inc. Served as lt. (j.g.), U.S. Naval Reserve, overseas, 1917-19. Mem. bd. and exp-pres., Seattle Symphony Orchestra; mem. bd. trustees and exec. com. Northwest div., Inst. of Pacific Relations; mem. exec. bd. Seattle Area Council, Boy Scouts of America; mem. advisory bd. Salvation Army; mem. Seattle Civilian War Comm. Mem. bd. trustees Lakeside Sch.; mem. bd. Arboretum Foundation of U. of Wash.; vice pres., Seattle-King County War Chest. Mem. Seattle Hist. Soc. (trustee), Seattle C. of C. (mem. bd.). Clubs: China (pres.), Country (past pres.), Highlands University, Rainier (Seattle); Arlington (Portland). Home: The Highlands (77). Office: 804 2d Av., Seattle 4, Wash.

BAILLIE, Hugh, pres. United Press; b. Brooklyn, Oct. 23, 1890; s. David Gemmell and Fannie Mead (Hays) B.; student U. of Southern Calif., 1907-10; m. Constance Scott (newspaperwoman, San Francisco), July 14, 1916; 1 son, Hugh Scott. Reporter Los Angeles Herald, 1910, Los Angeles Record, 1910-15; mgr. United Press bureaus in Los Angeles, San Francisco, Portland, New York, Washington, 1915-20; gen. news mgr., 1920-24, sales mgr., 1924-27, v.p. and gen. bus. mgr. United Press Assns., 1927-31, exec. v.p. and gen. mgr., 1931-35, pres. and gen. mgr. since 1935; pres. United Feature Syndicate, United Radio Shows, Ocean Press, Inc.; dir. British United Press, Ltd. Mem. St. Andrew's Soc., Sigma Delta Chi (nat. hon. pres. 1937). Episcopalian. Clubs: New York Athletic, River, Cloud, Blind Brook (N.Y.); La Jolla Beach, Tennis (La Jolla, Calif.). Author: Two Battlefronts. Office: 220 E. 42d St., New York, N.Y.

BAILLY, Edward Cashman, lawyer and executive; b. St. Paul, Minn., July 26, 1886; s. Frank Coy and Margaret (Cashman) B.; A.B., Columbia, 1906, LL.B., 1909; m. Elizabeth Donovan, Oct. 3, 1911; children—Margaret Donovan, Edward Cashman, Ellen Hayes. Admitted to N.Y. bar, 1909; to practice before Supreme Court of U.S., 1929 also Interstate Commerce Commn. and various lower fed. courts; partner Hornblower, Miller, Potter & Earle and successor firms to and including Wilkie, Owen, Otis & Bailly, 1918-41; v.p. and dir. Carolina, Clinchfield & Ohio Ry.; v.p. and dir. Securities Co.; dir. Kingsport Improvement Co., Kingsport Corp., Kingsport Inn, Inc.; formerly counsel for bondholders' protective coms. in various railroad reorganizations. Member advisory com. N.Y. Founding Hosp. Mem. American and New York State bar assns.; Bar Assn. City of New York, Chamber of Commerce of the State of New York, N.Y. State S.R., Minn. Hist. Soc., N.Y. State Hist. Assn., Columbia Alumni Assn., Soc. of Older Graduates of Columbia U., Alpha Chi Rho (nat. v.p. 1919-21; pres. 1921-23). Republican. Catholic. Author: The Legal Basis of Rate Regulation, 1911. Clubs: Union League, University (New York); Westchester Country (Rye, N.Y.); Lake Placid. Home: 255 Soundview Av., White Plains, N.Y. Office: 1 E. 57th St., New York 22, N.Y.

BAILOR, Edwin Maurice, psychologist; b. Culbertson, Neb., May 13, 1890; s. John Martin and Harriet (Shellhammer) B.; student Simpson Coll. (Ia.), 1907-09; A.B., Washington State Coll., 1914, A.M., 1916; Ph.D., Teachers Coll. (Columbia), 1924; hon. A.M., Dartmouth, 1928; m. Jane Galt, Apr. 21, 1920. Teacher, prin. and supt. schs., Lewis County, Wash., 1909-13 and 1914-15; instr. Wash. State Coll., 1915-18; psychol. expert, civilian service, U.S. Army, 1919-21; training officer U.S. Vets Bur., 1921-23; asst. Teachers Coll. (Columbia), 1923-24, instr., 1924-25; asst. prof. psychology, Dartmouth, 1925-28, prof. since 1928. Served as 2d lt. Psychol. Corps, U.S. Army, 1918-19. Mem. A.A.A.S., Am. Psychol. Assn., Dartmouth Scientific Assn., Am. Assn. Univ. Profs., Phi Delta Kappa, Kappa Delta Pi, Kappa Phi Kappa, Lambda Chi Alpha. Protestant. Mason. Author: Developed Lessons in Psychology, 1929; also Content and Form in Tests of Intelligence, 1925. Contbr. to mags. Home: 8 Brockway Rd., Hanover, N.H.

BAIN. See also Bayne.

BAIN, Edgar Collins, metallurgist; b. Marion County, O., Sept. 14, 1891; s. Milton H. and Alice Anne (Collins) B.; B.Sc., Ohio State U., 1912, M.Sc., 1916; hon. Dr. Engring., Lehigh U., 1936; m. Helen Louise Cram, Feb. 18, 1927; children—Alice Anne, David. Began as chemist U.S. Bur. Standards, 1914, instr. U. of Wis., 1916-17; chem. engr. B. F. Goodrich Co., 1917; metallurgist Nat. Lamp Co. (Gen. Electric Co.), 1918-23; research metallurgist Atlas Steel Co., 1923-24, Union Carbide & Carbon Research Lab., 1924-28, U.S. Steel Corp. since 1928, asst. to vice-pres., 1935-43; vice-pres. in charge of research and technology, Carnegie Ill. Steel Corporation since 1943. Howe memorial lecturer, 1932; E. DeM. Campbell memorial lecturer, 1932. First lieutenant, United States Army, World War, 1918. Awarded Robert W. Hunt medal for work on nonrusting steels, 1929; Henry Marion Howe medal, for work on hardening of steel, 1931; Am. Iron and Steel Inst. medal, 1935, for work on alloy steel; Benjamin Lamme medal, Ohio State U., for eminence in engring. Fellow Am. Physics Soc.; mem. Am. Inst. Mining and Metall. Engrs., Am. Soc. for Metals (past pres., dir., past chmn. N.Y. sect.), Am. Soc. for Testing Materials. Author: (with M. A. Grossmann) High Speed Steel, 1931; Functions of the Alloying Elements in Steel, 1939; also many papers on steel metallurgy. Home: 7 Wilson Dr., Ben Avon Heights, Pittsburgh, Pa.

BAIN, Read (bān), prof. sociology; b. Woods, Ore., Oct. 20, 1892; s. Alexander Thomas and Fanny Mae (Fletcher) B.; A.B., Willamette U., 1916, LL.D., 1941; A.M., U. of Ore., 1921; Ph.D., U. of Mich., 1926; student U. of Chicago, 1922; m. Florence Virginia Davis, July 15, 1925; 1 dau., Sheila. Teacher in Ore. high schools, 1916-20; asst. prof. sociology, U. of Ore., 1921-23; fellow, U. of Mich., 1923-24; asst. prof., U. of Wash., 1924-27; asso. prof. of sociology, Miami U., 1927-29, prof. since 1929; teacher, summers, U. of Southern Calif., 1927, U. of Tex., 1929, Brigham Young U., 1933, U. of Minn., 1934, visiting prof., Harvard, 1937-38. Served as 2d lt., pursuit pilot and flying instr., Air Service, U.S. Army, 1918-19; mem. Officers Reserve, Air Service, 1919-34. Mem. A.A.A.S., Am. Assn. Univ. Profs., Amer. Sociol. Soc. (1st v.p. 1944), Sociol. Research Assn. (exec. com., president 1945), Ohio Valley Sociol. Soc. (pres. 1934), Alpha Kappa Delta (nat. pres. 1930-34). Author: A Socialized State, 1921. Editor and contbr. Trends in American Sociology, 1929. Contbr. to Social Progress and Social Process, 1933; Fields and Methods of Sociology, 1934; Marriage and the Family, 1942. Editor: Critiques of Research in Social Science, 3 vols., 1939-40; Am. Sociol. Rev., 1937-41. Home: 116 Tallawanda Rd., Oxford, O.

BAINBRIDGE, Kenneth Tompkins, physicist; b. Cooperstown, N.Y., July 27, 1904; s. William Warin and Mae (Tompkins) B.; S.B., Mass. Inst. Tech., 1926, S.M., 1926; M.A., Princeton U., 1927, Ph.D., 1929; hon. M.A., Harvard, 1942; m. Margaret Pitkin, Sept. 8, 1931; children—Martin Keeler, Joan, Margaret Tompkins. Physicist, 1928-29; nat. research fellow Bartol Research Foundation, 1929-31, Bartol Research Foundation fellow, 1931-33; Guggenheim Memorial Foundation fellow at Cavendish Lab., Cambridge, Eng., 1933-34; asst. prof. physics, Harvard U., 1934-38, asso. prof. since 1938; tech. consultant Nat. Defense Research Council, 1940-44, M.I.T. Radiation Laboratory since 1940. Awarded Louis Edward Levy medal, Franklin Inst., 1933. Mem. American Physical Society, American Academy Arts and Sciences, Alpha Tau Omega, Tau Beta Pi, Sigma Xi. Contbr. tech. articles to Physical Review, Review of Scientific Instruments, Jour. of Franklin Inst. Holder of patents on photo electric cells, electronic multiplier and electro magnetic pumps. Address: Harvard University, Cambridge, Mass.

BAINBRIDGE, William Seaman, surgeon; b. Providence, R.I.; s. Rev. William Folwell and Lucy Elizabeth (Seaman) B.; grad. Mohegan Lake School, Peekskill, N.Y., 1888; student Columbia; M.D., Coll. of Physicians and Surgeons (Columbia), 1893; grad. Presbyn. Hosp., 1895, Sloane Maternity Hosp., 1896; post-grad. Coll. Phys. and Surg., 1896; abroad 2 yrs.; hon. A.M., Shurtleff Coll., Ill., 1899; M.S., Washington and Jefferson Coll., 1902; Sc.D., Western U. of Pa., 1907; LL.D., Lincoln Memorial U., and Coe College; Litt.D., Lincoln Memorial U., 1923; Dr. Honoris Causa, U. of San Marcos, Peru, 1941; m. June Ellen Wheeler, Sept. 9, 1911; children—Elizabeth (dec.), William Wheeler, John Seaman, Barbara (Mrs. Angus McIntosh). Professor operative gynecology, New York Post-graduate Medical School, 1900-06; professor surgery, New York Poly. Med. Sch. and Hosp., 1906-18; surgeon, N.Y. Skin and Cancer Hosp., 1903-18; surg. dir. N.Y. City Children's Hosps. and Schs., Manhattan State Hosp., Ward's Island; cons. surg. or gynecologist to 16 metropolitan and suburban hosps.; hon. prof. med. faculty, Univ. Santo Domingo, Dominican Republic. Dir. Equitable Life Assur. Soc. of U.S.; The Americas Foundation; Member Reserve Corps United States Navy, 1913-17; since Apr. 6, 1917 served as lieut. comdr., comdr. and capt. (med. dir.), M.C., U.S. N.R.; during World War operating surgeon on U.S.S. George Washington; med. observer for U.S. with allied armies in the field, later attached to surgeon general's office to write report; cons. surgeon and chief, Physiotherapeutic Division, U.S. Naval Hospital, Brooklyn, New York; made consulting surgeon 3rd Naval Dist.; now cons. surgeon 3d Naval Dist. and attending specialist in surgery, U.S. Pub. Health Service, N.Y. City and vicinity. Official rep. of U.S. Govt. since 1921 at internat. congresses mil. medicine, surgery and sanitation; pres. 8th session Internat. office Medico-Military Documentation, Luxemburg, 1938, chmn. 9th session, Washington and New York, 1939. On official mission to all republics of Central and South America for Navy Dept. and State Dept., 1941. Decorated U.S. Naval Reserve Medal; Conspicuous Service Cross (N.Y. State); Officer, later Comdr. Legion of Honor (French); Officer Order of Leopold and Military Cross, 1st Class (Belgian); Commander, later Grand Officer Order of Crown of Italy, Vittorio-Veneto Commemorative Cross (Italian); Médaille Commémorative, Médaille Reconnaissance (French); Silver Medal of Mérit (Italian R.C.); Officer, later Comdr. Order Polonia Restituta; Comdr. Order of White Lion (Czechoslovakia); Grand Officer Order of Crown (Rumania); Officer Orden del Libertador (Venezuela); Order of Gediminas (Lithuania); Cross of Merit (Hungary); Gold Cross of Merit (Poland); Comdr. Order of the Crown (Belgium); Comdr. Order of the Crown, Medal of Red Cross (Jugoslavia); Cruz de la Orden del Merito Naval (Spain); Comdr. Order of Saints Mauritius and Lazarus (Italy); Comdr. Order of the Sun (Peru); Comdr. of The Oak Leaved Crown (Luxemburg); Order of Merit, first class, Knight, Order of White Rose (Finland); Gold Medal Order of Distinguished Auxiliary Service, Salvation Army. Hon. mem. Royal Acad. Medicine of Belgium, Royal Acad. Medicine Rome, Soc. of Surgeons of Poland, Soc. of Surgeons of Paris, Assn. Mil. Surgeons of Mexico, Union Medicale Latine, Assn. Mil. Surgeons of Hungary, Acad. of Surgery of Peru, Nat. Acad. Medicine Mexico, Acad. Sciences and Arts, Mexico, Nat. Acad. Med. Venezuela, French Gynecol. Soc., Nat. Acad. of Medicine of Spain; fellow Am. Assn. Obstet., Gynecol. and Abdominal Surgeons, Internat. Coll. Surgeons (internat. treas.; surg. regent, N.Y. State; chairman board trustees of U.S. Chapter); International College Anesthetists, Royal Institute Pub. Health (life), fellow Royal Soc. Medicine (Eng.), A.M.A., N.Y. Acad. Medicine; mem. N.Y. State Med. Soc., Greater N.Y. Med. Assn., Assn. Mil. Surgeons of U.S. (pres. 1935), Internat. Med. Club of New York (pres. 3 terms, 1934-38), Am. Acad. Physical Medicine (pres. since 1941), St. Andrews Soc., Soc. Colonial Wars, S.R., S.A.R., Huguenot Soc., Soc. of Cincinnati (hon.), Mil. Order Foreign Wars (comdr. gen. Nat. Comdry., 1926-32), Military Order World War, Society Legion of Honor, Am. Soc. French Legion of Honor, St. Nicholas Society, Soc. of Am. Wars, Am. Legion (comdr. Tiger Post 1932-35), Delta Upsilon, The Newcomen Soc., various foreign societies. Clubs: Authors, Columbia University, Pilgrims of United States, Quill (pres. 1938-39), Foreign Students Cosmopolitan, Union League, Nat. Arts, Rotary (pres. N.Y., Rotary 1933), Army and Navy of America (New York); Inter-allied Officers (London and Paris); Union Interalliée (Paris). Author: A Compend of Operative Gynecology, 1906; Life's Day Guide-Posts and Danger Signals in Health, 1909; The Cancer Problem, 1914 (French, Italian, Spanish, Polish, Arabic edits.); also brochures, med. papers and repts. Address: 34 Gramercy Park, New York, N.Y.

BAINTON, Roland Herbert (bān'tŭn), educator; b. Ilkeston, Derbyshire, Eng., Mar. 30, 1894; s. James Herbert and Charlotte Eliza (Blackham) B.; A.B., Whitman Coll., 1914; B.D., Yale, 1917, Ph.D., 1921;

m. Ruth Woodruff, June 8, 1921; children—Olive Mae, Herbert Woodruff, Joyce, Cedric, Ruth Mildred. Came to U.S., 1902. Instr. church history, Yale U., 1920-23, asst. prof., 1923-32, asso. prof., 1932-36, Titus Street prof. of ecclesiastical history since 1936; specialist in Reformation history. Served with Quaker Unit of Am. Red Cross, World War. Mem., Am. Ch. Hist. Soc., Am. Assn. Univ. Profs., Am. Fedn. Teachers. Socialist. Conglist. Author: Concerning Heretics (Records of Civilization XXII), 1935; David Joris (Archiv für Reformationsgeschichte, Ergänzungsband VI), 1937; Bernardino Ochino (Biblioteca Storica Sansoni, N.S. IV), 1940; The Church of our Fathers, 1941; The Life of George Lincoln Burr, 1943. Contbr. to jours. Home: Amity Road, Woodbridge, Conn. Office: 409 Prospect St., New Haven, Conn.

BAIRD, Albert Craig (bârd), univ. prof.; b. Vevay, Ind., Oct. 20, 1883; s. William John and Sarah (Hedden) B.; A.B., Wabash Coll., 1907; B.D., magna cum laude, Union Theol. Sem., 1910; A.M., Columbia, 1912; Litt.D., Wabash Coll., 1932; m. Marion Peirce, June 26, 1923; 1 dau., Mary Barbara. Instr. in English, Ohio Wesleyan U., 1910-11, Dartmouth Coll., 1911-13; prof. rhetoric and argumentation, Bates Coll., 1913-25; asso. prof. speech, State U. of Iowa, 1925-28, prof. since 1928; prof. English, Columbia, summers, 1924, 25, 31, 37. Pres., Nat. Assn. Teachers of Speech, 1939; mem. Phi Beta Kappa, Pi Kappa Delta, Delta Sigma Rho. Presbyterian. Mason. Author: College Readings on Current Problems, 1925; Public Discussion and Debate, 1928, revised edit., 1937; Discussion, 1943. Compiler of Essays and Addresses Toward a Liberal Education, 1934; editor Representative American Speeches (annual) since 1937-38. Contbr. Quar. Jour. of Speech (asso. editor 1925-28). Home: 200 Ferson Av., Iowa City, Ia.

BAIRD, Bruce, banker; b. Alexandria (now Arlington) County, Va., Oct. 20 1892; s. John Nelson and Eulalia Rebecca (Burgess) B.; LL.B., Georgetown U., 1913; m. Lillian Eldridge Cobb, Aug. 3, 1915; children—Lora Eulalia (Mrs. Mark Hollingsworth Cornell), Mary Elizabeth (Mrs. William L. McDougall, Jr.). Began business career as law clerk, 1911; admitted to Dist. of Columbia bar, 1913, and practiced, Washington, D.C., 1913-19; with Nat. Savings & Trust Co., Washington, D.C., since 1919, beginning in trust dept., successively asst. trust officer, trust officer, v.p. and trust officer and, since 1940, pres. and dir. Dessex Securities Corporation; dir. Acacia Mutual Life Insurance Company, District Title Ins. Co., Capital Constrn. Co., Fed. Storage Co., Hibbard, Spencer, Bartlett & Co. (Chicago). Dir. and chmn finance com. Children's Hosp., Episcopal Home for Children; treas. and dir. Anson Mills Foundation (for crippled children); mem. bd. mgrs. Y.M.C.A. Mem. Am. Acad. of World Econ. (treas.). Episcopalian. Mason (Scottish and York rites; Shriner). Clubs: Metropolitan, National Press (Washington, D.C.); Burning Tree, Columbia Country (Montgomery County, Md.); Blue Ridge Rod and Gun (Loudoun County, Va.). Author: A Will of Your Own, 1939. Contbr. articles on wills, trusts, estate administration to jours. Authority on wills, and trusts. Home: 4400 Edmunds St. N.W. Office: 15th St. and New York Av. N.W., Washington 5, D.C.

BAIRD, David, Jr., ex-senator. See Vol. 23 (1944-45).

BAIRD, David W. E., physician; b. Baker, Ore., Oct. 21, 1898; s. David W. E. and Mamie (Berntson) B.; M.D., U. of Ore., 1926; m. Mary Alexander, Sept. 27, 1925; children—Mary, David Michael. Interne Multnomah Hosp., Portland, Ore., 1926-27, resident in medicine, 1927-28; practiced medicine, Portland, Ore., since 1928; asst. in anatomy, Med. Sch. U. of Ore., 1923-28, clin. instr. medicine, 1929-32, asst. clin. prof. medicine, 1932-38, med. dir. hosps. and clinics, 1935-43, asso. clin. prof. med., 1939-43, asso. dean, 1937-42, acting dean, 1942-43, dean and prof. med. since 1943. Mem. A.M.A., Ore. State Med. Soc., Multnomah Co. Med. Soc., Am. Coll. Physicians, N.W. Soc. Internal Medicine, Clinical Interurban Club, Assn. Am. Med. Colls., Sigma Xi, Alpha Omega Alpha. Republican. Protestant. Clubs: University, Waverly Country. Home: 2752 N.E. Thompson St. Office: University of Oregon Medical School, 3181 S.W. Marquam Hill Road, Portland, Ore.

BAIRD, Harry Howard, army officer; b. Hurley, Wis., Nov. 30, 1892; s. Peter T. and Emeline (DeJano) B.; grad. State Teachers Coll., Oshkosh, Wis., 1915; Cav. Sch., Troop Officers Course, 1923, Special Advanced Equitation Course, 1924, Asst. prof. Mil. Science and Tactics, U. of Ill., 1924-29. Inf. Tank Sch., 1930, Chem. Warfare Sch., 1930, Command and Gen. Staff Sch., 1934; m. Laura Alice Ransom, Mar. 1, 1920; children—Ruth Elizabeth, Mildred Alice (Mrs. Paul T. Kemper), Harry Howard. Instr. in public schools, St. Paul, Minn., 1915; served as pvt., cpl., and sergt., 1st Minnesota Inf., 1916; apptd. 2d lt., Cav., U.S. Army, 1917, and advanced through all grades to brig. gen., 1944; assigned Gen. Staff Corps with troops, 1940; Asst. Chief of Staff, G-1, for Personnel, U.S. Army Forces in the Far East, since 1943. Awarded Legion of Merit, Purple Heart. Home: 2359 Livingston Av., Columbus, O. Office: care The Adjutant General's Office, War Dept., Washington 25, D.C.

BAIRD, Henry W., army officer; b. in Md., Aug. 13, 1881; student Mounted Service Sch., 1st yr. course, 1915; major, Philippine Scouts, 1917; Cavalry School Field Officers Course, 1922; Command and General Staff Sch., 1923; 2d lt. of Cavalry, Feb. 11, 1907; promoted through grades to major general, July 11, 1941; became comdr. 4th Armored Div. of U.S. Army; now retired. Address: Box 1235, Opalocka, Fla.

BAIRD, Herbert Nelson, clergyman; b. Rochester, N.Y., May 1, 1899; s. Alexander and Cora (Agate) B.; A.B., Univ. of Rochester, 1922; Th.B., Princeton Theol. Sem., 1925; m. Marjorie Constance Page, May 8, 1925; children—Joan Audrey, Douglas Page. Ordained to ministry of Presbyterian Ch., U.S.A., 1925; pastor Ch. of the Lakes, Inlet, N.Y., 1925-28, First Presbyn. Ch., Whitesboro, N.Y., since 1928; Permanent clerk, Presbytery of Utica, 1928-39, stated clerk since 1939, moderator, 1943-44; moderator Presbyn. Synod of N.Y., 1944-45. Sec. exec. com. Work Relief Bureau, Oneida County, N.Y., 1932-33. Mem. Kappa Nu (past sec., pres.). Chaplain, Whitesboro Volunteer Fire Dept. Club: Utica (N.Y.) Theological. Author: History of the Presbyteries of Utica and Oneida, 1943. Home: 1 Elm St., Whitesboro, N.Y.

BAIRD, Howard Carter, civil engr.; b. Louisville, Ky., Jan. 9, 1868; s. James Wallace and Martha Ann (Howard) B.; ed. pub. schs.; unmarried. Prin. asst. engr. Phoenix Iron Co., 1901-04; engr. of structure Brooklyn Rapid Transit, 1904-09; prin. asst. engr. Boller & Hodge, cons. engrs., 1909-12; mem. Boller, Hodge & Baird, N.Y. City, 1912-14, Hodge & Baird, 1914-20; now practicing alone, specializing in large bridges; designed and supervised constrn. Bear Mountain Hudson River Bridge; also designed Croton Lake Bridge. Mem. Am. Soc. C.E., Am. Inst. Cons. Engrs., Instn. of Civ. Engrs. (Gt. Britain). Episcopalian. Clubs: New York Athletic, Century. Home: 141 E. 44th St. Office: 95 Liberty St., New York, N.Y.

BAIRD, Jesse Hays, theologian; b. Clintonville, Pa., Apr. 27, 1889; s. John M. and Mary Grace (Hovis) B.; A.B., Coll. of Wooster, 1912, D.D., 1928; B.D., McCormick Theological Seminary, 1917; LL.D., from Occidental College, 1941; m. Susanna Amanda Bragstad, July 4, 1917; children—Paul Jesse, James William, Joseph Arthur, Margaret Amelia, Mary Louisa. Ordained ministry Presbyterian Church in U.S.A., 1916; pastor First chs. Rexburg and St. Anthony, Ida., 1917-19; asso. pastor First Ch., Youngstown, O., 1919-20; pastor First Church, Boise, Ida., 1920-26, First Church, Pomona, Calif., 1926-28, First Church, Salt Lake City, Utah, 1928-31, First Church, Oakland, Calif., 1931-37; pres. and prof. practical theology, San Francisco, Theol. Sem. since 1937. Moderator Synod of Ida., 1925, Synod of Utah, 1931; v.p. Inter-Sem., Council Presbyn. Ch. U.S.A.; internat. trustee Christian Endeavor since 1935; mem. Presbyn. World Alliance rep. Presbyn. Ch. in U.S.A.; mem. Gen. Assembly Com. on Revision of the Confession of Faith, 1937-38. Mem. Phi Beta Kappa. Clubs: Rotary, Marine Golf and Country, Chi Alpha. Author: God's Law of Life, 1930; Church Membership and the Church, 1936; Great Christian Leaders, 1938; Today, 1938; Christians Everyday, 1941. Contbr. to church periodicals. Home: 120 Seminary Rd., San Anselmo, Calif.

BAIRD, John Julius, mus. dir., teacher and composer; b. Washington, Pa., June 16, 1907; s. Joseph Clarke and Annie Kuhn (Lemoyne) B.; B.S., Washington and Jefferson Coll., Washington, Pa., 1930; M.A., Carnegie Inst. Tech., Pittsburgh, Pa., 1938; Mus.D. (hon.), Washington and Jefferson Coll., 1942; m. Louise Leslie, Dec. 27, 1928; 1 son, John Julius. Mus. dir. The Bach Choir of Pittsburgh, since 1934; organist and choirmaster, St. Andrews Protestant Episcopalian Ch., Pittsburgh, since 1936; teacher of organ and piano, composer. Mem. bd. dirs. The Bach Choir of Pittsburgh, Pittsburgh Opera Soc., Charles N. Boyd Memorial Library Assn.; mem. advisory bd. Pittsburgh Concert Soc. Mem. Am. Guild of Organists, Beta Theta Pi. Club: Musicians (Pittsburgh). Composer of choral, organ and instrumental compositions. Home: 130 Carnegie Pl., (8). Office: Reymer Bldg., 237 Fifth Av., Pittsburgh, Pa.

BAIRD, Julian Braden, banker; b. St. Paul, Minn., Nov. 15, 1892; s. John Braden and Etta (Redington) B.; Ph.B., Yale, 1915; m. Helen Hall, Nov. 29, 1916; children—Duncan H., John B., Jane. Employed by Nat. City Bank of New York, 1915-17, Nat. City Co., St. Paul, Minn., 1919-20, First Nat. Bank of St. Paul and affiliated cos. since 1920, v.p. since 1936. Served in U.S. Army, 1918-19. Mem. Reserve City Bankers Assn. Home: Sunfish Lake Rd. Office: First Nat. Bank Bldg., St. Paul, Minn.

BAIRD, Richard F., insurance exec.; b. Buchanan County, Mo., Dec. 16, 1884; s. George and Belle (Hendrickson) B.; student pub. schs. of Fairfax, Mo.; m. Kate Robinson, May 1, 1908; 1 son, Richard F. Admitted to Supreme Court bar, Okla., 1913; counsel Lincoln Nat. Life Ins. Co., Ft. Wayne, Ind., 1925-27, gen. counsel since 1928; v.p. since 1936, dir. since 1929, mem. finance com. since 1939. Mem. Ft. Wayne C. of C., Allen County and Ind. State bar assns., Assn. Life Ins. Counsel, Am. Life Convention (past pres. legal sect.), Internat. Assn. of Ins. Counsel. Republican. Presbyterian. Clubs: Quest (pres. 1944-45), Country (Ft. Wayne, Ind.). Home: 1502 Pemberton Drive. Office: 1301-27 S. Harrison St., Ft. Wayne, Ind.

BAIRD, Robert W., pres. The Wisconsin Co.; b. Evanston, Ill., Apr. 1, 1883; s. Robert and Sarah (Heston) B.; A.B., Northwestern U., 1905; m. Ora Davenport, June 17, 1908. Pres. The Wisconsin Co. and predecessor institutions since 1922; dir. Chain Belt Co., Badger Meter Mfg. Co., Holeproof Hosiery Co., Walker Mfg. Co., Hoberg Paper Mills, Kearney & Trecker Corporation, Cleaver-Brooks Company. Member Phi Delta Theta and Phi Beta Kappa fraternities. Unitarian. Clubs: Milwaukee, Milwaukee Country, University, Milwaukee Athletic, Rotary (Milwaukee); The Attic (Chicago); Bankers of America (New York). Home: 2024 E. La Fayette Place. Office: 110 E. Wisconsin Av., Milwaukee, Wis.

BAIRD, Theodore (bârd), coll. prof.; b. Warren, O., Feb. 28, 1901; s. Silas J. and Emma (Lane) B.; A.B., Hobart Coll., 1921; A.M., Harvard, 1922, Ph.D., 1929; m. Frances Haliburton Titchener, Aug. 24, 1928. Instr. English, Adelbert Coll., Western Reserve U., 1922-23, Union Coll., 1923-25; asst. in English, Harvard, 1926-27, Dexter traveling scholar, 1927; instr. English, Amherst Coll., 1927-29, asst. prof., 1929-32, asso. prof., 1932-39, Samuel Wiliston, prof. since 1939. Mem. Modern Lang. Assn. America, Am. Assn. Univ. Profs., Kappa Alpha. Editor: The First Years: Selections from Autobiography, 1931, rev. edit., 1935. Home: Shays St., R.D. 1, Amherst, Mass.

BAIRD, William Jesse, coll. pres., lecturer; b. Artemus, Ky., April 12, 1890; s. Rev. Andrew Calvin and Rhoda (Broyles) Baird; B.S., Berea Coll., 1919, LL.D., 1944; M.S., Cornell Univ., 1927; graduate study, Columbia Univ., Univ. Wisconsin, Univ. of Kentucky; m. Agnes Ruth Tyler, June, 1915; one son, David Halsey. Teacher four years in Kentucky public schools; director department of agriculture, Berea Coll., 1925-30; dean, Foundation School, 1925-44; traveled in Europe, 1929; dir. Teacher Training, Berea Coll., 1939-44; appointed pres. Berry Schools, Mt. Berry, Ga., 1944. Trustee Kentucky Female Orphans Sch., Midway, Ky. Mem. safety comm., State of Ky.; Conf. Southern Mountain Workers; Ky. Educational Planning Board; curriculum com. and philosophy of edn. sect., Kentucky Edn. Assn.; com. Annual Kentucky Mountain Laurel Festival; mem. Phi Delta Kappa, Pi Gamma Mu, Phi Kappa Phi. Home: Mt. Berry, Ga.

BAIRNSFATHER, Bruce, cartoonist; b. Murree, India, July 1888; s. Maj. T. H. and Every of Rowley B.; ed. United Services Coll., Westward Ho; m. Mrs. M. Scott, 1921; 1 daughter. Mem. Warwickshire Militia, 1911-14; civil engr. before outbreak of World War; returned to same regt., 1914, and served in France and later in War Office; comnd. capt., 1915; now contbr. to many mags. and papers in U.S. and other countries. Among best known cartoons are "The Better 'Ole," "Bullets and Billets," "Old Bill, M.P. 1," etc. Illustrator of war books: C'est pour la France, Back to Blighty, etc. Address: The Old Forge, North Chapel, Petworth, Sussex, England.*

BAITS, Vera Burridge, education; b. Detroit, Mich., May 15, 1892; d. George Theodore and Nellie (Roe) Burridge; A.B., of Michigan, 1915, student Grad. Sch., U. of Chicago, 1917-18; m. Stuart Gordon Baits, July 15, 1919; children—Jane (wife of Lt. (j.g.) Robert Gordon Shedd, U.S.N.R.), Corpl. Stephen Stuart (A.U.S.). Teacher English, Riverside-Brookfield (Ill.) High Sch., 1915-17, Northeastern High Sch., Detroit, Mich., 1917-19; book reviewer and current events commentator, Grosse Pointe, Mich., 1933-38; chmn. met. dept., edn., Detroit Y.W.C.A., 1938-43. Regent, Univ. of Michigan. Mem. Delta Gamma, Phi Beta Kappa. Club: Women's City (Detroit). Home: 1009 Bishop Rd., Grosse Pointe Park 30, Mich.

BAITSELL, George Alfred (bāt'sl), prof. biology; b. Wright, Ia., Oct. 2, 1885; s. John Albert and Amanda (Clammer) B.; B.S., Central College, Pella, Iowa, 1908, LL.D., 1945; A.M., Yale Univ., 1909, Ph.D., 1914; married Dorothy Morton Hornig, June 22, 1914; children—Dorothy Ann, John Morton. Secretary to president Central College, 1905-08, professor biology and chemistry, 1909-10, professor biology, acting dean, 1912-13; instructor in biology, Yale, 1914-18, asst. prof. biology, 1918-25, asso. prof., 1925-28, prof. since 1928; mem. corp., Marine Biol. Lab. Served as asst. physiologist, Army-Navy Gas investigation, 1917-18; capt., Chem. Warfare Service, 1918. Fellow A.A.A.S. (national Council since 1935, secretary Section F., 1935-40. Member American Society Zoologists, American Society Naturalists, Amer. Soc. Anatomists, Am. Physiol. Soc., Soc. Exptl. Biology and Medicine, Genetics Soc., Conn. Acad. Arts and Science, Sigma Xi (Nat. exec. com.; Nat. pres. 1938; exec. sec. since 1940). Baptist. Mason. Club: Graduates. Author: Manual of Biol. Forms, 1923; Manual of Biology, 6th edit., 1941; Manual of Animal Biology, 1932; Human Biology, 1940. Editor: The Evolution of Man, 1922; The Evolution of Earth and Man, 1929; Science in Progress, 1939, Series II, 1940; Series III, 1942; Series IV, 1945; American Scientist since 1942. Author numerous articles on protozoa, tissue culture, development of connective tissue, etc. Home: 234 Lawrence St., New Haven, Conn.

BAITY, Herman Glenn (bā'ti), engring educator; b. Davie County, N.C., Sept. 2, 1895; s. George Wesley and Sarah Elizabeth (Sprinkle) B.; A.B., Univ. of

N.C., 1917, B.S. in C.E., 1922; studied at Sorbonne, Paris, 1919; M.S. in Sanitary and Municipal Engrngs., Harvard, 1926, Sc.D. in Engineering, 1928; m. Elizabeth Chesley, Mar. 15, 1930; children—William Anthony, Philip Chesley. Assistant in physics, University of North Carolina, 1915-17. Superintendent schs., Ronda, N.C., 1919-20; with insp. div. Premier Motor Co. and Midwest Engine Co., Indianapolis, 1920; instr. mathematics, Univ. of N.C., 1920-22; asst. sanitary engr. N.C. State Bd. of Health, 1922-24; research fellow Rockefeller Foundation, 1924-26; asso. sanitary engr. N.C. State Bd. of Health, 1926-31; asso. prof. sanitary and municipal engring., Univ. of N.C., 1926-29, prof., 1929-36, head dept. civil engring., 1928-36, dean of engring., 1931-36, prof. sanitary engring., School Public Health, since 1936. Served as mem. State Advisory Bd., N.C.; state engr. for N.C. of Fed. Emergency Adminstrn. of Public Works, 1933-35, state dir. same, 1935-36, special engr., 1938; cons. practice in engring.; water consultant Nat. Resources Planning Bd., 1937-43; special asst. to comm. of pub. works, Federal Works Agency, 1941; special consultant to U.S. Public Health Service since 1941, designed sewage treatment works, Chapel Hill; project mgr. air base Walterboro, S.C., 1942; chief sanitary engr. for Brazil, Office of Coordinator of Inter-American Affairs, Rio de Janeiro, 1943-44; consultant since 1944. Chairman committee on industrial and agricultural research, North Carolina Plan, Inc.; mem. N.C. State Bd. Examiners for Plumbing and Heating Contractors; mem. N.C. State Bd. of Health, 1931-43. Served as 2d and 1st lt. Ordnance Corps, U.S. Army, 1917-19; with 1st Army, A.E.F., in charge ammunition supply and demolition units. Mem. Am. Soc. C.E., Am. Pub. Health Assn., Am. Water Works Assn., Fedn. of Sewage Works Assns., Assn. Mgrs. Sewage Disposal Works (British), N.C. Water and Sewage Works Assn. (pres. 1936-37), Sigma Xi, Phi Beta Kappa, Tau Beta Pi, Delta Omega, Sigma Chi. Democrat. Episcopalian. Mason. Clubs: Harvard of N.C. (pres. 1936-37), Chapel Hill Country. Home: Mason Farm Rd., Chapel Hill, N.C.

BAJPAI, Sir Girja Shankar (bäj'pä-ē), agent gen. for India; b. Lucknow, India, April 3, 1891; s. Rai Bahadur Sir Seetla Prasad Bajpai and Ruknine Shukla; B.S., Muir Central Coll., Allahabad, India; B.A., Merton Coll., Oxford, Eng.; m. Maharaj Dulari Misra; children—Lakshmi (wife of Sharad Chandra Misra), Tara (wife of Gauri Shankar Tiwari), Krishna, Bhagwati, Uma, Durga, Kayatyani. Mem. Indian Civil Service, 1915; under-sec. to Govt. of the United Provinces, India, 1920-21; sec. for India at the Imperial Conf., London, 1921, at the Conf. for Limitation of Armaments, Washington, 1921-22; sec. to Govt. of India, 1927-29; dep. to Geneva, 1929-36, to Indian Round Table Conf., London, 1930-31; temp. mem. of Viceroy's Exec. Council, 1935-36; advisor to Indian delegation to Imperial Conf., 1937; sec. to Govt. of India, Dept. of Edn., Health and Lands, 1932-40; mem. Viceroy's Exec. Council, 1940-41; chmn. Indian delegation, United Nations Food Conf., Hot Springs, Va., May 1943; member of U.N.R.R.A. Council; chairman, Indian Delegation to Internal Conference on Civil Aviation, Chicago, 1944; agt. gen. for India in U.S. since Nov. 1941. Home: 2700 Macomb St. N.W. Address: 2107 Massachusetts Av. N.W., Washington, D.C.

BAKELESS, John (Edwin) (bāk'lĕs), author, editor; b. Carlisle, Pa., Dec. 30, 1894; s. Oscar H. and Sara (Harvey) B.; State Normal Sch., Bloomsburg, Pa.; A.B., Williams Coll., 1918; A.M., Harvard, 1920, grad. student, 1919-26, Ph.D., 1936; m. Katherine Little, June 16, 1920. Lit. editor, Living Age, 1921-23, mng. editor, 1923-25; lit. adviser to The Independent, 1925-26; mng. editor Forum, 1926-28; editor Living Age, 1928-29; lit. editor Literary Digest, 1937-38. Lecturer on journalism New York U., 1927-29, instr., 1929-30; asst. prof., 1930-40, asso. prof. since 1940; visiting instr., Harvard, summers, 1938, 39. Awarded Guggenheim fellowship for 1936-37. Commd. 2d lt. inf., 1918, and assigned as instr. Central Officers' Training Sch., Camp Lee; capt. Inf. Res., 1934; on active duty since 1940, as maj., inf., 1941, maj., Gen. Staff Corps, 1942, lt. col. 1942; asst. mil. attache to Turkey, 1944; mem. Am. sect. Allied Control Commn. for Bulgaria, 1945, with grade of col. Mem. P.E.N., Phi Beta Kappa. Clubs: Harvard (Boston and N.Y.), University, N.Y. Univ. Faculty (N.Y.); Army and Navy (Washington); Union (Sofia, Bulgaria). Author: The Economic Causes of Modern War, 1921; The Origin of the Next War, 1926; Magazine Making, 1931; Christopher Marlowe, The Man in His Time, 1937; Daniel Boone, Master of the Wilderness, 1939; The Tragical History of Christopher Marlowe, 1942. Editor of Report of Round Tables and Gen. Confs., Williamstown Inst. of Politics, 1932. Contbg. editor Current Lit., 1929-32, Scholastic since 1932; also contbr. to Ency. Social Sciences, Dictionary Am. Biography, Dictionary Am. History, and to mags. Mem. editorial bd. The Am. Scholar (Phi Beta Kappa quarterly), 1937-41. Home: Great Hill, Seymour (R.F.D. 2), Conn. Office: 100 Washington Sq. East, New York, N.Y.

BAKENHUS, Reuben Edwin (bā'kĕn-hŭs), cons. engr.; b. Chicago, Ill., Sept. 10, 1873; s. Dietrich and Wilhelmina (Kemper) B.; B.S., Mass. Inst. Tech., 1896; grad. Naval War Coll., 1924; m. Edith Steacy Rogers; 1 dau., Mrs. Dorinda Rogers Bakenhus Beck. Instructor civil engineering, Massachusetts Institute of Technology, 1896-97; with Metropolitan Water Board, Boston, 1897-98; with U.S. Civil Service Commn., 1898-99; with U.S. Engineer Office, 1899-1901; commissioned junior lieutenant U.S. Navy, Feb. 27, 1901; advanced through grades to rear adm. C.E. Corps, Nov. 11, 1932, retired Oct. 1937, now cons. engr., N.Y. City. Awarded Navy Cross, World War. Fellow A.A.A.S.; Am. Society C.E. (ex-pres. Met. Sect.; member board of directors), Society American Military Engrs. (ex-president national society; ex-pres. N.Y. City post); Am. sect. Permanent Internat. Assn. of Navigation Congresses; ex-pres. Am. Inst. Cons. Engrs. (mem. council), N.Y. Soc. Military and Naval Officers, World War, Military Order World War (ex-commander of New York Chapter), Amateur Fencers League of Am. Unitarian. Clubs: Chevy Chase (Md.); Army and Navy (Washington); New York Athletic, New York Yacht, Military Naval (vice pres.) (New York City). Author: The Panama Canal (with Capt. H. S. Knapp, U.S. Navy, and Emory R. Johnson), 1914. Editor of Activities of Bureau of Yards and Docks during World War, Manual of Bur. of Yards and Docks, Navy Dept. Contbr. to tech. mags. Home: 51 5th Av., New York 3. Office: 142 Maiden Lane, New York 7, N.Y.

BAKER, Alton Fletcher, newspaper editor; b. Willoughby, O., Feb. 14, 1894; s. Elbert Hall and Anna Ida (Smith) B.; A.B., Cornell U., 1917; m. Mildred Elizabeth Moody, Feb. 8, 1919; children—Alton Fletcher, Louise Carol, Edwin Moody, Herbert Clow, Richard Andrew. Reporter Cleveland Plain Dealer, 1919-21, advt. dept., 1921-27; editor and pub. Eugene (Ore.) Guard, 1927-30, Eugene Register-Guard since 1930. Dir. for Region Xi, Exec. Bd., Boy Scouts of America; awarded Silver Beaver. Comdt. adj., American Field Service, 1917; 1st lt. Air Service U.S. Army, 1918. Decorated Am. Field Service medal bd. dirs. Eugene Community and War Chest. Mem. Legion, Vets. of Foreign Wars, Delta Kappa Epsilon. Republican. Presbyterian. Clubs: Rotary, Eugene Country. Home: 1910 University Av. Office: Register-Guard, Eugene, Ore.

BAKER, Arthur Josiah Mountford; b. Birmingham, Eng., Apr. 22, 1881; s. Arthur and Ellen (Mountford) B.; prep. edn., St. John's Sch. and Tech. Sch., both Birmingham; student Mason Coll., Birmingham, 1897-99; m. Keren Culbertson, Oct. 12, 1907; 1 son, Robert Mountford. Came to United States, 1905, naturalized citizen, 1920. Began as draftsman with Charles Taylor, Birmingham, 1899; later with Garrard Mfg. Co., Birmingham, and with Alfred Herbert, Coventry, Eng., with Cincinnati Milling Machine Co., 1905-20; chief engr. in charge of car design, Willys Overland Co., Toledo, O., 1920-32; with Hercules Motor Corp., Canton, O., 1932-38; Dep. Dir. Gen., Brit. Purchasing Commn., 1939-43; gen. mgr., Crocker-Wheeler Div., Joshua Hendy Co., 1943-45, now v.p. E. W. Bliss Co., Brooklyn, N.Y. Mem. Council of Nat. Defense and of War Industries Bd., World War. Commander of the Order of the British Empire. Home: Towers Hotel, Brooklyn, N.Y. Office: E. W. Bliss Co., Brooklyn, N.Y.

BAKER, Benton, lawyer; b. Bismarck, N.D., Dec. 31, 1889; s. Isaac P. and Julia Franklin (Barnes) B.; grad. Smith Acad., St. Louis, 1906; Ph.B., Yale, 1910, LL.B., 1915; m. Cornelia Francis Pickett, Aug. 9, 1919; children—Jessica Pickett, Benton. Admitted to N.D. bar, 1915, and practiced at Bismarck, 1915-26; held various civic, state and federal offices, 1917-26; spl. atty. U.S. Govt., Washington, D.C., 1926-28; has specialized in practice of law of patents, trade marks and unfair competition since 1928, in New York City 1928-29, in Chicago since 1929. Member of bar of Supreme Court of United States, Dist. Columbia, and states of Ill., N.Y., and U.S. Patent Office. Mem. Am., Ill. State and Chicago bar assns., Patent Law Assn. of Chicago, Yale Law Sch. Assn. Am. Patent Law Assn., Am. Jud. Soc., Soc. Colonial Wars. Mem. Kenilworth Union Ch. Clubs: Yale, University (Chicago). Home: Oak Park, Ill. Office: 105 W. Adams St., Chicago 3, Ill.

BAKER, Bertha Kunz, lecturer, dramatic reader; died Oct. 11, 1943. See Vol. 10 (1918-19).

BAKER, (Percy) Bryant, sculptor; b. London, Eng., July 8, 1881; s. John (sculptor) and Susan (Bryant) B.; student City and Guilds Tech. Inst., London; grad. Royal Acad. Arts, London, 1910; unmarried. Executed bust and heroic statue of King Edward VII; bust of Prince Olav of Norway; also busts of many notable persons of Eng. Came to U.S., 1916; made busts from life of Pres. Coolidge, Col. John Coolidge, Sens. H. C. Lodge, W. A. Clark and J. H. Bankhead, Gens. John J. Pershing, March and Gorgas, Chief Justices Taft and Hughes, John Hays Hammond, Herbert Hoover, Newton Baker, Josephus Daniels, Percival Lowell, George Harvey, Cordell Hull; heroic statue of Chief Justice Edward D. White, New Orleans; heroic bronze statues of Grover Cleveland, Millard Fillmore and Young Lincoln, Buffalo, N.Y.; marble statues of Cæsar Rodney and John M. Clayton, both patriots of Del., Statuary Hall., Washington, D.C.; Gov. Reuben Fenton statue, Jamestown, N.Y. Ideal works in permanent collections: "Eros," Manchester City Art Gallery; "Memory," Hull City Art Gallery, Eng. Exhibitor at Royal Acad. since 1910, also Paris Salon, Corcoran Art Gallery, etc. Served as sergt., med. corps, U.S. Army, 1918-19. Winner of Marland competition for Pioneer Woman statue, Ponca, Okla. Studio: Gainsborough Studios, 222 W. 59th St., New York, N.Y.

BAKER (Samuel) Burtis, artist; b. Boston, Mass., Sept. 29, 1882; s. Samuel Burtis and Jennie Morgan (Brian) B.; ed. English High Sch. and Mass. Art Sch., Boston; pupil of Ernest Lee Major and Joseph DeCamp (Boston); landscape under Edward H. Barnard (Belmont, Mass.), and Charles H. Davis (Mystic, Conn.); studied in galleries abroad; m. Kathleen W. Cates, of Washington, D.C., Jan. 1, 1944; 1 dau., Nancy Alden (by former marriage). Portrait, figure, landscape and still life painter; instr. drawing, Rindge Sch., Cambridge, Mass., 1918-21; instr. and vice prin., Corcoran Sch. Art, Washington, 1921-35; adjunct prof., Coll. of the Fine Arts, George Washington U., 1925-36. Exhbtd. Carnegie Inst., Pittsburgh; Art Inst., Chicago; Corcoran Gallery of Art; Pa. Acad. Fine Arts; Nat. Acad. Design, New York, also in Venice, Italy, and Wanganyi, N.Z.; one-man shows at Copley Gallery, 1910, Guild of Boston Artists, 1925, Corcoran Gallery of Art, 1932, 37, Arts Club of Washington, 1927, George Washington Univ., 1939, City Club of Baltimore, 1938. Awarded Lawrence prize for drawing, Boston, 1901; second W. A. Clark prize, $1,500, Corcoran Gallery of Art, 1921; bronze medal, Sesquicentennial Internat. Expn., Phila., 1926. Contbd. Red Cross posters for World Wars I and II; in defense work, Federal Shipbuilding and Dry Dock Co., Kearny, N.J., 1943-44. Works in Corcoran Gallery of Art, Washington; Macon (Ga.) Art Inst.; Nat. Acad. Design; Mass. State House, Boston; N.H. State House, Concord; Hdqrs. U.S. Marine Corps, The White House, Washington Loan and Trust Co., Washington; Georgetown U. Law Sch., U. of Md.; Va. Theol. Sem., Alexandria, Va.; 7 portraits in pub. schs., Boston, etc. Home and studio: 2008 I St. N.W., Washington, D.C.

BAKER, Charles Henry Collins, research dir.; b. Somerset, England, Jan. 24, 1880; s. John Collins and Fanny (Remmett) B.; m. Muriel Alexander, 1903; 1 dau., Phyllis Margaret. Came to U.S., 1932. Keeper and sec. Nat. Gallery, London, 1914-32; surveyor of the King's Pictures, 1928-34; head of research in art history, Huntington Library, San Marino, Calif., since 1932. Comdr. of the Royal Victorian Order, 1934. Author of several books on the history of art pub. in U.S. and abroad. Home: Canyon Crest, Pasadena, Calif. Office: Huntington Library, San Marino, Calif.

BAKER, Charles Melville, librarian; b. Boston, Mass., Feb. 13, 1887; s. Walter Henderson and Emma Irene (Cleveland) B.; student Roxbury Latin Sch., 1900-06; A.B., Harvard U., 1910, A.M., 1911; B.L.S., Univ. State of N.Y. Library Sch., 1918; m. Elisabeth Weeks, Aug. 9, 1919; children—Margot, Caroline, Mabel. Instr. in English, Syracuse U., 1913-15; camp librarian, Am. Library Assn., 1918-19; asst. librarian, U. of N.C., 1919-28; dir. of libraries, U. of Kan., since 1928. Mem. Am. Library Assn. Unitarian. Home: 1655 Mississippi St., Lawrence, Kan.

BAKER, Claude Milem, pres. Internat. Typographical Union; b. Macon, Mo., Aug. 2, 1892; s. John Harrison and Carrie (Torbet) B.; ed. Sedalia and Kansas City elementary schs.; m. Ida Irene Behrendt, Sept. 1, 1920; 1 dau., Marilyn Loraine. Began as union printer, 1909; pres. San Francisco Typographical Union No. 21, 1927-32; 1st v.p. Internat. Typographical Union, 1932-38, pres. since 1938; pres. Union Printers Home Corp.; pres. bd. trustees Union Printers Home. Served in 35th Div., A.E.F., 1917-19. Organizer and officer 35th Div. Post, Vets. of Foreign Wars. Home: 5317 Central St. Office: 2820 N. Meridian St., Indianapolis, Ind.*

BAKER, Cora Warman, homemaker, clubwoman; b. Trenton, N.J., Mar. 1, 1867; d. David and Rebecca Fair (Love) Warman; ed. Trenton Grammar and High Sch., Phila. Sch. of Design; m. Henry Fenimore Baker, Nov. 15, 1887; children—Marjorie (Mrs. Frank G. Breyer), Helen (Mrs. Charles S. Brawner), Albert Brewer, Edwin (dec.), Anne Love (Mrs. Herbert J. Leimbach), Henry Fenimore, Jr. Mem. Baltimore War Memorial Comm. since 1927, Am. Battle Monuments Comm. since 1927. Pres. Baltimore Chapter Service Star Legion, since 1922, Nat. Service Star Legion, Inc., 1923-25. State chmn. Am. Merchant Marine Library Assn., 1933-36. Chmn. Home Dept. Federation Woman's Clubs, Blind Veterans' Club, 1924-27. V. pres. Women's Nat. Council of Women, 1932-37. Treas. Women's Joint Congressional Com., 1927-32. Proxy for pres. of Nat. Council of Women to London for Internat. Council, Apr. 1929. Has exhibited paintings at clubs and art institutes; drew and had published a map of Am. battle monuments abroad, which was sold for the benefit of Ednl. Loan Fund for Sons and Daughters of Ex-Service Men. Republican. Episcopalian. Mem. Federation of Woman's Clubs, Nat. Council of Women, D.A.R., Artists' Professional League, Am. Red Cross. Home: Maywood Av., Ruxton, Md.

BAKER, David Gordon, judge; b. Marion County, S.C., Feb. 17, 1884; s. William W. and Sarah (Gordon) B.; LL.B., U. of S.C., 1905; m. Julia Badger, Apr. 25, 1906. Began practice in Florence, S.C., 1905, alderman, 1910-12; county atty. Florence County, 1923-31; mem. S.C. Senate, 1910-22, S.C. Hse. of Rep., 1933-35, sr. mem. firms of Baker & Baker until elected; asso. justice Supreme Court of S.C., to fill vacancy, Mar. 1935. Chmn. bd. trustees

Saunders Memorial Hosp. since 1929. Home: Florence, S.C.*

BAKER, Earl Dewey, newspaperman; b. Spencer County, Ind., Apr. 14, 1898; s. Samuel E. and Minnie (Haines) B.; student Central High Sch., Evansville, Ind., 1913-17, Evansville Coll., 1917-18; m. Grace Schellhase, June 27, 1918; 1 son, Jack Albert. Asso. with Scripps-Howard Newspapers since Aug. 1918, beginning as cub in advertising dept. Evansville Press, becoming asst. advertising mgr. of same, 1921; business mgr. Terre Haute Post, 1925-29, Washington (D.C.) Daily News, 1929-31, Indianapolis Times, 1931-37; asst. gen. business mgr. Scripps-Howard newspapers since Jan. 1, 1937; also pres. and business mgr. Washington Daily News since Sept. 1938. Mem. Washington Bd. of Trade. Dir. Washington Better Bureau. Mason (32°). Clubs: Washington Press, Washington Advertising, Capital Yacht (Washington). Home: 3041 Sedgwich St. N.W. Office: 1013 13th St. N.W., Washington, D.C.*

BAKER, Edna Dean, coll. pres.; b. Normal, Ill.; d. Joshua Edmund and Olive Elmira (Clark) Baker; grad. high sch., Bellingham, Wash., 1902; grad. Nat. Coll. of Edn., Evanston, Ill., 1913; B.Edn., Northwestern U., 1920, B.A., 1921, M.A.; studied summers, Columbia University; D.Litt., Georgetown College, 1941. Director Evanston Elementary School (private) 1909-16; asst. to pres. Nat. Coll. of Edn., 1916-19, pres. since 1920. Mem. N.E.A. (also of superintendence session), Internat. Kindergarten Union (sec. 1921-22), Association for Childhood Education (pres. 1933-35), Phi Beta Kappa, Pi Lambda Theta, Pi Gamma Mu; member executive boards National Council of Parent Edn. and Nat. Assn. for Nursery Edn.; mem. Advisory Board of Education Digest since 1938, bd. of editors, Jour. of Childhood Edn. since 1935; mem. of com. of six acting as Nat. Advisory Com. for Emergency Nursery Schools Federal Govt., 1934-39; mem. of Advisory Com. for Federal Family Life Edn. under Works Progress Administrn., 1939-42; mem. of White House Conference on Child Health and Protection, 1930; mem. general advisory committee U.S. Office of Education on its Inter-American education program since 1941; mem. nat. and state adv. coms. for WPA Child Protection Program, 1942-43; chmn. training com., Vol. Child Care Aides, Metropolitan Chicago since 1942. Methodist. Clubs: Woman's City, Cordon. Author: The Beginner's Book in Religion, 1921; The Bible in Graded Story (with C. B. Baker), 1922; Parenthood and Child Nurture, 1922; The Bobbs-Merrill Readers (with C. B. Baker), 1924, 1939; Kindergarten Method in the Church School, 1925; The Worship of the Little Child, 1927; The True Story Readers (with C. B. Baker), 1928, 1938; A Child is Born, 1932; The Curriculum Readers (with C. B. Baker and Mary Reed), 1934, 1938. Home: 822 Milburn St. Address: National College of Education, Evanston, Ill.

BAKER, Ellis Crain, engineer; b. Brandon, Miss., Feb. 1, 1889; B.S., Miss. State Coll., 1911; M.S. in M.E., Ia. State Coll., 1930; m. Emma Pearson Davis, June 29, 1915; children—James Oliver, Ellis Crain. Efficiency Engr., Meridian Lt. & Ry. Co., Meridian, Miss., 1911-12; instr. mech. engrg., Okla. Sch. Mines and Metallurgy, Wilburton, Okla., 1914-17; asst. prof. mech. engrg., Texas A. and M. Coll., Coll. Station, Tex., 1917-19; chief engr., asst. supt. boiler plant, Internat. Shipbldg. Co., Houston, Tex., 1919-21; asst. prof. mech. engrg., Okla. A. and M. Coll., 1921-23, asso. prof. 1923-30, prof. and head mech. engrng. dept. since 1930. Mem. Am. Soc. M.E., Am. Assn. U. Profs., Soc. for Promotion of Engrng. Edn., Okla. Soc. Prof. Engrs., Pi Tau Sigma, Sigma Tau. Registered professional engr., Okla. Home: 801 Monroe St. Office: Okla. A. and M. Coll., Stillwater, Okla.

BAKER, Ernest Hamlin, artist; b. Essex, N.Y., May 5, 1889; s. Clarence Hamlin and Jane Martha (Roberts) B.; A.B., Colgate U., 1912; m. Ernestine Herder Pendorf, June 14, 1913; 1 dau., Jean Ernestine (Mrs. Leonard Nagel Henrich). Free lance artist since 1905; polit. cartoons for Dutchess County Democrat and Peoples Plain Spokesman, Poughkeepsie, N.Y., 1905-07, for Evening Enterprise, Poughkeepsie, 1912-14; cover designs for B.R.T. Monthly, 1915-19; designed Christmas seals for Nat. Tuberculosis Assn., 1919, 20, 31, 35; created giant figure symbolizing Telephone Co. service, used in 12 large paintings for N.Y. Telephone Co., 1928-30; painted small mural, "Colonial Williamsburg," for West Va. Paper Co., 1937; drew "profiles" for New Yorker, 1926-42; covers for Fortune, 1931-38; mural, "Economic Activities ..... of the Narragansett Planters," for Wakefield, R.I., Post Office, 1938-39; wrote series of articles, illustrated by diagrams, analyzing old master paintings for Am. Artist, 1940-41; cover portraits for Time since 1939; also 4 special war maps for Time, 1940; 12 war propaganda posters (with Frances O'Brien Garfield) since 1942. Mem. Artists Guild (dir.), Carmel Art Assn., Phi Gamma Delta. Club: Gypsy Trail (Carmel). Home: Carmel, N.Y. Office: 54 W. 47th St., New York, N.Y.

BAKER, Everett Moore, clergyman; b. Newtonville, Mass., Aug. 28, 1901; s. George David and Mary Virginia (Hutton) B.; B.S., Dartmouth Coll., 1924; grad. Theol. Sch., Harvard U., 1929; D.D., Tufts Coll., 1937; m. Helen Macdonald, Dec. 9, 1928; children—David Everett, Sidney Macdonald. Ordained to ministry Unitarian Ch., 1929; pastor, Westminster Ch., Providence, R.I., 1929-37, First Ch., Cleveland, O., since 1942; exec. vice pres. Am. Unitarian Assn., Boston, Mass., 1937-42, regional dir. since 1943; nat. pres. Unitarian Ministerial Union since 1944; lecturer in sociology, Cleveland Coll., since 1944. Pub. panel mem. Region 5, W.L.B., since 1943; mem. nat. panel of arbitrators Am. Aribitration Assn. since 1944. Chmn. bd. of dirs. Nat. Consumers League; mem. of bd. Council World Affairs, Mental Hygiene Assn., Youth Bureau, Travellers Aid Soc. (all Cleveland), Trustee Proctor Acad., Andover, N.H., Hawken Sch., Cleveland, O. Member Delta Kappa Epsilon. Compiler: Think on These Things (anthology of poetry and prose for men and women in service), 1940. Mem. editorial bd. of The Christian Register and of Church Management. Home: 2719 Southington Rd., Shaker Heights, O. Office: First Unitarian Church, Cleveland 3, O.

BAKER, Frank E., normal sch. pres.; b. Clymer, N.Y., Sept. 10, 1877; s. Horace and Amelia (Simmelink) B.; grad. Clarion (Pa.) State Normal Sch., 1895; A.B., Allegheny Coll., 1905, hon. A.M., 1915, L.H.D., 1929; A.M., Harvard, 1909; m. Florence Howard Fowler, June 14, 1911 (dec.); m. 2d, Ruth Mary Geiser, Nov. 1, 1926; children—Robert Fowler, F. Richard. Prin. Spring Creek (Pa.) Graded Sch., 1896-98, Clymer (N.Y.) Union Sch., 1898-1900, Randolph (N.Y.) Union Sch., 1900-02; v.p. Chamberlain Inst., Randolph, N.Y., 1903; prin. Greensburg (Pa.) High Sch., 1905-08; head science dept., Brooklyn Poly. Prep. Sch., 1909-11; prin. Northwestern State Normal Sch., Edinboro, Pa., 1911-21; prin. East Stroudsburg State Normal Sch., 1921-23; pres. Milwaukee State Teachers Coll. since 1923; lecturer, Northwestern U., summers, 1934, 37, 38, 39; visiting prof., U. of Ill., summer 1940. Mem. Eastern Montana Teachers Coll. Commn., 1926; trustee Allegheny Coll., 1926-29; pres. Am. Assn. Teachers Colleges, 1933-34; mem. exec. bd. Prog. Edn. Assn. of America since 1934, regional v.p., 1938-40; pres. Am. Assn. Teacher Educating Instns. in Met. Areas, 1941; mem. Nat. Council of Edn., 1941; adviser Inst. for Propaganda Analysis. Member Enemy Alien Hearing Board, Eastern Dist. of Wis., 1942. Mem. A.A.A.S., Kappa Phi Kappa, Phi Kappa Psi, Phi Beta Kappa, Kappa Delta Pi. Contbr. to various mags. Home: 601 E. Day Av. Address: Milwaukee State Teachers College, Milwaukee, Wis.

BAKER, Frank S., editor, pub.; b. Cleveland, O., July 27, 1879; s. Elbert Hall and Ida Anna (Smith) B.; A.B., Western Reserve U., 1901; LL.D., Coll. of Puget Sound, 1932; m. Gertrude Elizabeth Vilas, Oct. 22, 1903 (died Apr. 13, 1940); children—Elizabeth Vilas (wife of Bruce D. Kelley, U.S. Navy), Mary Bartlett (Mrs. George F. Russell), Elbert Hall; m. 2d, Bernice Fradette Jonez, Aug. 12, 1942. With Cleveland Plain Dealer, 1901; bus. mgr. Canton (O.) Democrat, 1902, Cleveland Plain Dealer, 1904-10; pub. Boston Traveler, 1910-12; purchased Tacoma Tribune, 1912, Tacoma Ledger and Tacoma Evening News, 1918; consol. News and Tribune as News-Tribune and continued Ledger as morning and Sunday Ledger; discontinued six-day morning Ledger, continues evening News Tribune and Sunday News Tribune and Ledger, 1937; pres. Tribune Pub. Co. Dir. Tacoma General Hospital; trustee College of Puget Sound. Mem. Delta Kappa Epsilon. Episcopalian. Clubs: Tacoma, Country, Tacoma Yacht, Tacoma Union University, Rainier (Seattle), Bohemian (San Francisco). Home: Country Club, Tacoma, Wash. Office: 711 St. Helen's Av., Tacoma, Wash.

BAKER, Frayne, army officer; b. Bismarck, N.D., Aug. 26, 1891; s. Isaac Post and Julia Franklin (Barnes) B.; grad. Bismarck High Sch., 1909; student Army War Coll., 1924; grad. Command and Gen. Staff Sch., Ft. Leavenworth, 1937; m. Marianne B. Hansen, Mar. 12, 1938; children—Ruth Julia (Mrs. Elton J. Ringsak), Jean Sophia, Barbara Malvina. With Benton Transportation Co., Bismarck, N.D., 1909-35, serving as pres., 1919-35; adj. gen., State of N.D., 1935-37; dir. public relations, N.D., 1938-40; polit. and news commentator Sta. KFYR, Bismarck, 1938-40. Commd. capt. Q.M. Corps, O.R.C., Apr. 6, 1917; active duty U.S. Army, Southern Dept., May 1917; major with 1st Army, A.E.F., 1918-19; discharged July 1919; lt. col., Q.M. Reserve, 1922; Gen. Staff War Dept., 1925-27; promoted to col. chief of staff, 34th Div., 1941, brig. gen. (temp.), Aug. 5, 1941; active duty with U.S. Army since Jan. 1941. News analyst and dir. of public relations. Decorated with Military Merite award by Republic of Mexico, 1936. Mem. Sons Am. Revolution, Am. Legion, Vets. of Foreign Wars, Forty and Eight, Elk. Clubs: Army and Navy (Washington); Army and Navy (San Francisco). Address: A.P.O. 358, care P.M., San Francisco, Calif.

BAKER, Frederick Cecil, corp. official; b. London, Eng., June 12, 1889; s. Frederick William and Winifred Grace Rachel B.; student Wellington Coll., Berkshire, Eng., 1903-07; B.A. with honors, Oxford U., 1910; S.B., Harvard, 1912; m. Theresa Chalmers, Aug. 25, 1931. Asst. mgr. Nat. Mining Corp., London, 1920-24; v.p. Am. Potash & Chem. Corp., 1924-41, pres. since; mem. New York advisory com. Consolidated Gold Fields of South Africa, 1929-42, chmn. same com., 1929-42; dir. Golden Queen Mining Co., Fresnillo Co., Anglo-Huronian, Ltd.; pres. and dir. Three Elephant Borax Corp. Served in British Army Royal Air Force, 1914-18; discharged with rank of major. Awarded Distinguished Flying Cross, Air Force Cross, Legion of Honor; mentioned in dispatches by Gen. Haig. Dir., v.p. and mem. exec. and administrative coms. of British War Relief Soc. of N.Y. since 1940. Mem. Inst. of Mining & Metallurgy (London), Am. Inst. Mining Engrs., Delphic Club (Harvard). Mem. Ch. of England. Clubs: Racquet and Tennis, Brook, Tuxedo, Harvard (New York); Royal Air Force (London). Home: 1 Beekman Pl., New York, N.Y.; also Furnace Brook Farm, Bennington Vt. Office: 122 E. 42nd St., New York, N.Y.

BAKER, George Merrick, coll. dean; b. Hartford, Conn., July 10, 1878; s. George Luther and Laura Ann (Marcy) B.; A.B., Yale, 1900 (Phi Beta Kappa), Ph.D., 1905; studied univs. of Berlin and Munich; m. Grace Edith Mahl, Apr. 8, 1903. Instr. German, Yale, 1901-10; German master, Penn Charter Sch., Phila., 1910-14; prof. Germanic langs. since 1914, dean Coll. Arts and Sciences, since 1920, U. of the South. Served as capt. gen. staff, in France, World War. Republican. Episcopalian. Home: Sewanee, Tenn.

BAKER, George Pierce; b. Cambridge, Mass., Nov. 1, 1903; s. George Pierce and Christina (Hopkinson) B.; A.B. Harvard University, 1925, A.M., 1930, Ph.D., 1934; m. Ruth P. Bremer, Sept. 4, 1926; children—George Pierce, Sarah Bremer, Ruth, Elizabeth. With Boston-Maine R.R., in passenger traffic department, 1920; with Scudder, Stevens & Clark, investments, Boston, 1925-27; dir. of publicity Harvard Athletic Assn., 1927; instr. in economics and tutor in div. of history, govt. and economics, Harvard, 1928-36, asst. prof. of transportation, 1936-39, associate prof. since 1939 (on leave since 1940); transportation consultant Pa. R.R., N.Y. Central R.R. and C.,B. and Q. R.R., 1939; apptd. mem. Civil Aeronautics Bd., Aug. 1940, vice-chmn., Jan. 1942, resigned Sept. 1942 to become chief of requirements division Office of Q.M. Gen., War Dept.; commissioned lieutenant colonel, U.S. Army, Nov. 23, 1942; promoted to colonel, War Dept. gen. staff, Nov. 1943; dir. transport and communications policy, Dept. of State since Aug. 15, 1945. Mem. Am. Eco. Assn., Inst. Aeronautical Scis., Newcomen Society, Railway and Locomotive History Society, American Association Railroad Supts., National Aeronautic Assn. Clubs: Harvard (N.Y. City); Harvard (Boston, Mass.); also Chevy Chase Club (Washington, D.C.); Gisson Island Club (Maryland). Author: The Formation of the New England Railroad Systems, 1937. Contbr. to professional jours. Address: Dept of State, Washington, D.C.

BAKER, Gordon Harrington, clergyman; b. Tancook Island, N.S., Can., Mar. 20, 1878; s. Reuben and Ada (Hubley) B.; grad. Horton Acad., Wolfville, N.S., 1900; A.B., Acadia U., 1904; B.D., Rochester Theol. Sem., 1907; D.D., Northern Baptist Theol. Sem., 1930; m. Louise Harlow, Sept. 19, 1900; children—Gilbert Harlow, James Hannington. Came to U.S., 1920, naturalized citizen, 1926. Ordained ministry Bapt. Ch., 1905; pastor Point St. Charles Ch., Montreal, Can., 1907-09; founder, 1909, and pastor Temple Ch., same city, 1909-17; gen. supt. Sunday Sch. Assn. of Province of Que., 1917-20; pastor First Ch., Schenectady, N.Y., 1920-26, Washington Heights Ch., New York, 1926-32; founder, 1932, and pastor Home Ch., New York, 1932-37; founder, 1938 and since pres. Internat. Evangelistic Assn., New York, N.Y.; also pastor Lenox Rd. Ch., Brooklyn, N.Y., since 1940; one of founders, 1925, and since trustee Eastern Bapt. Theol. Sem. (Phila., Pa.); pres. Protestant Ministers' Conf., Religious Edn. Council; mem. bd. Humane Soc.; dir. Chamber of Commerce; 1st chmn. Schenectady Community Chest; formerly mem. bd. New York Bapt. City Mission Soc., Lord's Day Alliance of N.Y. State, Anti-Saloon League of N.Y. State, Peace and Good Will Com., Northern Bapt. Conv. Republican. Mem. Royal Arcanum, Kiwanian (ex-pres.). Author: Some Fundamental Errors of Christian Science, 1915; Some Essentials for a Spiritual Revival, 1926; Christ's Cure for the World, 1927; Releasing the Brakes, 1931. Contbr. to various religious jours. Home: 366 Lenox Rd., Brooklyn, N.Y. Office: 156 Fifth Av., New York, N.Y.

BAKER, Harold Griffith, lawyer; b. East St. Louis, Ill., Feb. 16, 1899; s. Martin D. and Gertrude (McLean) B.; prep. edn., Manual Training Sch., Smith Acad., St. Louis; LL.B., U. of Ill., 1921; m. Bernice Kraft, Dec. 10, 1927. Admitted to Ill. bar, 1921, bar of Supreme Court of U.S., 1928; Illinois State bank examiner, 1921-22; began practice at East St. Louis; United States atty. for Eastern District of Illinois, 1926-31; now in practice at East St. Louis, mem. Baker, Lesemann, Kagy & Wagner. Mem. bd. dirs. East St. Louis Chamber of Commerce, 1937-38; pres. mem. Bd. Edn., Sch. Dist. 181, since 1935; mem. Ill. Public Aid Commn. since 1941, sec. since 1943. Served as 2d lt., Inf., U.S. Army, 1918-19. Mem. bd. govs. St. Louis Unit, Shriners Crippled Children Hosp. (1938-41); pres. Law Alumni, U. of Ill., 1937-39. Mem. Am., and East St. Louis bar assns., Ill. State Bar Assn. (mem. bd. govs. 1937-38), Sigma Chi, Phi Delta Phi. Republican. Methodist. Mason (33° hon.; Shriner; Potentate Ainad Temple, 1938-39). Clubs: Union League (Chicago); Missouri Athletic (St. Louis); City Club of East St. Louis. Home: 8 Country Club Drive, Belleville, Ill. Office: Murphy Bldg., East St. Louis, Ill.

BAKER, Harold Wallace, civil engr.; b. Oneida, N.Y., Feb. 14, 1889; s. William M. and Fannie (Wallace) B.; B.E. in C.E., Union Coll., 1911, hon. D.Sc., 1936; m. Ethel M. Froass, Apr. 14, 1913; children—Wallace Froass, Jean Pauline. Engring. work on Coleman DuPont Road, Del. then asst. engr. for State of New York on barge, canal and highway constrn., later with Ludlum Steel Co., Watervliet, N.Y.; civil engr. Rochester (N.Y.) Bur. Municipal Research, 1921-24; commr. Pub. Works, City of Rochester, 1924-32; dir. constrn. Dist. of Columbia, 1932-34; city mgr. Rochester, Jan. 1934-June 1940; supervisor safety and fire protection Eastman Kodak Co. since 1940. Comdr. C.E. Corps, U.S. Naval Res. on active duty Navy Dept., Washington, D.C., since 1941. Mem. Am. Soc. C.E., Am. Water Works Assn., Internat. City Mgrs. Assn., Psi Upsilon, Sigma Xi. Unitarian. Mason (Shriner). Club: University. Home: 3011 S. Seventh St., Arlington, Va. Office: 4508 Navy Bldg., Washington, D.C.

BAKER, Harry Leigh, educator; b. Britt, Ia., June 29, 1898; s. Alvin Francis and Augusta (McMillan) B.; A.B., Baker U., 1920; B.S., Kansas State Coll., 1922; student U. of Chicago, summers 1923-28, (M.A., 1928), Columbia U., summer 1930, Stanford U., summer 1931; Ph.D., Yale U., 1934; m. Gerva Archer, June 15, 1923; 1 dau., Marjorie Leigh. Teacher of science and prin. high sch., Wellington, Kans., 1922-25; prin. high sch., Manhattan, Kan., 1925-29; prin. Liberty Memorial High Sch., Lawrence, Kan., 1929-32; grad. student and part-time instr. Yale U., 1932-34; asst. prof. psychology and edn. and dir. of Guidance, Simmons Coll., Boston, 1934-38; asso. prof. psychology and administrative associate, Okla. Agrl. and Mech. Coll., 1938-39; dean and professor edn., Drake Univ. since 1939. Lt. col. Air Corps, Army United States. Member Am. Assn. Univ. Profs., Nat. Soc. for Study of Edn., Am. Ednl. Research Assn., Am. Coll., Personnel Assn., Nat. Assn. of Secondary Sch. Prins., Nat. Soc. Coll. Teachers of Edn., Zeta Chi, Alpha Zeta, Phi Kappa Phi, Phi Delta Kappa. Methodist. Home: 2952 S. Columbus St., Arlington, Va.

BAKER, Harvey Almy, lawyer; b. Warwick, R.I., Apr. 24, 1881; s. Benjamin and Lucy Anna (Sisson) B.; A.B., Brown U., 1903; LL.B., Harvard, 1906; m. Marion North Brown, Sept. 30, 1908. Practiced at Providence since 1906; U.S. atty., Dist. of R.I., 1914-20; pub. dir. (rep. City of Providence) United Electric Ry. Co. since 1921. Dir. Industrial Trust Co., Equitable Fire and Marine Ins. Co. Mem. staff of Gov. Higgins, 1906-08. Mem. Bd. of Recreation, Providence, 1913-18. Mem. Am. and R.I. bar assns, American Judicature Society, Alpha Delta Phi, Phi Beta Kappa. Democrat. Clubs: Hope, Agawam Hunt, Squantum, Dunes. Home: The Ledge, Hammond Hill, Saunderstown, R.I.; and 252 Bowen St., Providence, R.I. Office: Industrial Trust Bldg., Providence, R.I.

BAKER, Henry Meredith, social service; b. Bolton, Lancashire, Eng., Sept. 17, 1884; s. John and Elizabeth (Bateson) B.; student Working Men's Tech. Coll., Melbourne, Australia, 1901-02, Glen Iris Theol. Sem., Melbourne, 1907; spl. student Drake U., 1911-13, U. of Mo., 1914-15, Sch. Social Economy, St. Louis, Mo., 1916-17, Columbia U., 1929; m. Bess Leora Kime, Mar. 15, 1913; 1 son, Meredith Harry. Came to U.S., 1911, naturalized citizen. Associate field dir. Am. Red Cross, Camp Bowie, Fort Worth, Tex., 1918-19; dir. disaster relief, midwestern div. Am. Red Cross, 1919-24, nat. dir., 1924 (midwestern tornado, 1925, Fla. hurricane, 1926, rehabilitation adv. Cuban Govt., Cuba hurricane, 1926, Miss. Valley flood, 1927, Porto Rico hurricane, 1928, Long Beach, Calif., earthquake, 1933, Ohio Valley Flood, 1937); asst. administrator, Disaster Relief and Civilian War Aid, Am. Nat. Red Cross, Washington, D.C. Member U.S. Ecuador Rehabilitation Commission, 1942. Mem. Calif., Ore., Wash. and Idaho State confs., of social work; also mem. Nat. Conf. Social Work. Mem. Am. Assn. of Social Workers, Family Welfare Assn. of America, Am. Acad. Polit. and Social Sciences, Am. Geog. Soc. of N.Y. Mem. Disciples of Christ Ch. Club: Commonwealth. Contbr. to mags. on subject of social relief practices. Address: American National Red Cross, Washington 13, D.C.

BAKER, Herman Marcus, physician; b. Louisville, Ky., July 18, 1889; s. William Henry and Lydia (Marcus) B.; M.D., U. of Louisville, 1910; m. Grace Sleno, Apr. 30, 1913; 1 dau., Elizabeth Jeanette (wife of Dallas Fickas, M.D.). Practiced medicine, Evansville, Ind., since 1910; consultant medicine, St. Mary's, Deaconess, Welborn Memorial Baptist, Boehne Tuberculosis and U.S. Marine hospitals, Evansville, Ind.; consultant Henderson County Hosp., Henderson, Ky., Gibson County Hosp., Princeton, Ind.; pres. Indiana State Board of Health; consultant medical care, U.S. Public Health Service. Mem. medical advisory committee American Red Cross. Served in Med. Corps, U.S. Army, with A.E.F., during World War; disch. as lt. col. Diplomate Am. Bd. Internal Medicine; fellow Am. Coll. Physicians; mem. A.M.A., Ind. State Med. Assn. (pres. 1938; chmn. com. on med. edn. and hosps.). Clubs: Columbia (Indianapolis); Evansville Country. Contbr. to med. jours. Home: Route 8. Office: 24 N.W. 4th St., Evansville, Ind.

BAKER, Hines Holt, oil exec.; b. Goldthwaite, Tex., Sept. 22, 1893; s. John B. and Octavia (Weaver) B.; A.B., LL.B., U. of Tex., 1917; m. Thelma Kelley, Apr. 25, 1920; children—Hines H., Ross Grady, Thelma Louise. Admitted to Tex. bar in 1917, practiced with Foster & Hardwicke, Beaumont, Tex., 1917; Baker & Baker, Beaumont, Tex., 1919; Humble Oil & Refining Co., Houston, 1919-37, dir. since 1937, v.p. since 1941. Mem. Houston, State and Am. Bar Assns., A.P.I., N.A.M., Mid-Contnt. Oil & Gas Assn., chmn. U. of Tex. Development Bd., Houston Com. on Foreign Relations. Democrat. Methodist. Phi Beta Kappa. Clubs: Houston, River Oaks Country. Home: 2246 Troon Rd. Office: Humble Bldg., Houston, Tex.*

BAKER, Holmes Davenport, banker; b. Frederick, Md., Apr. 11, 1880; s. Joseph Dill and Emma Newkirk (Cunningham) B.; student Frederick Acad., 1890-95; A.B., Western Md. Coll., Westminster, Md., 1899; m. Geraldine Frost, Sept. 16, 1922; children—Geraldine Frost, Holmes Davenport (dec.), Joseph Dill, II. Began as clk. Citizens Nat. Bank, 1900, pres. since 1922; v.p. Standard Lime & Stone Co., Washington Building Lime Co.; v.p. and dir. Frederick Hotel Co. Mem. of Dept. of Geology, Mines and Water Resources of Md. 2d lt., later 1st lt., U.S. Army, World War. Trustee and v.p. Buckingham Sch., Buckeystown, Md.; trustee Frederick Female Sem. Board, Home for the Aged, Frederick, Md.; mem. Maryland Com. for Expenditure of Public Works Fund, 1933, recovery bd. for Norfolk, Va. dist., NRA, 1933; chmn. Frederick County Welfare Bd., 1933; pres. Md. Bankers Assn., 1925-26; mem. exec. council Am. Bankers Assn., 1937; pres. Fed. Charities of Frederick, Md.; dir. local Community Chest; mem. Bowman Com. on Structure of Md. State Govt.; dir. Frederick C. of C. Chmn. Region 2, Md. Victory Fund Com.; chmn. Frederick County War Price and Rationing Bd.; mem. State Com. for Economic Development; mem. exec. com. Md. War Chest, Inc. Democrat. Episcopalian. Clubs: Rotary (ex-pres.); Merchants (Baltimore); Woodmont Rod and Gun (Hancock, Md.). Home: Frederick, Md.

BAKER, Horace Forbes, lawyer; b. Mayville, N.Y., Apr. 15, 1878; s. George Albert and Julia Brewster (Hurlbert) B.; A.B., magna cum laude, Harvard U., 1901, LL.B., 1903; m. Jane Torrance, Apr. 16, 1914; children—Francis J. Torrance, Mary Rachel. Admitted to Pa. bar, 1904, and began practice at Pittsburgh; asso. with A. O. Fording in gen. practice; asst. to gen. counsel Wabash R.R. Lines East of Toledo, 1905-08; atty. for receivers same road, 1908-12, receiver, 1912-16; gen. counsel and v.p. reorganized company, The Pittsburgh & W.Va. Ry. Co., 1917-22; gen. practice since 1917; mem. Baker & Watts; mem. board of directors Saint Paul Coal Company, National Fireproofing Corporation, Castle Shannon Coal Corp.; trustee Dollar Savings Bank (Pittsburgh). Mem. bd. dirs. Public Charities Assn. of Pa.; trustee Family Soc. of Allegheny County; dir. Woods Run Settlement. Mem. Am., Pa. State and Allegheny Co. bar assns., Am. Civic Assn., Sigma Alpha Epsilon. Republican. Episcopalian. Mason. Clubs: Harvard of Western Pa., Harvard-Yale-Princeton, Pittsburgh, Duquesne (Pittsburgh); Allegheny Country; Edgeworth Club. Home: 1008 Beaver Rd., Sewickley, Pa. Office: Union Trust Bldg., Pittsburgh, Pa.

BAKER, Hugh B.; asso. justice Supreme Court of R.I. Home: Newport, R.I. Office: State Capitol, Providence, R.I.*

BAKER, Hugh Potter, educator; b. St. Croix Falls, Wis., Jan. 20, 1878; s. Maj. J(oseph) Stannard and Alice (Potter) B.; B.S., Mich. State Coll., 1901; M.F., Yale, 1904; Dr. of Economics, Univ. of Munich, 1910; LL.D., Syracuse University, 1933; LL.D., Rhode Island State College, 1942; m. Fleta Paddock, Dec. 27, 1904 (now deceased); children—Carolyn, Steven Paddock (dec.), Clarence Potter; m. 2d, Richarda Sahla, Nov. 27, 1929. For 10 yrs. with the U.S. Forest Service, examining pub. lands for forest reserves in Central Ida., Wyo., Neb., N.M., Wash., and Ore. Prof. forestry, Ia. State Coll., 1904-07, Pa. State Coll., 1907-12; dean and prof. silviculture, N.Y. State Coll. Forestry, Syracuse, 1912-20; exec. sec. Am. Paper and Pulp Assn., 1920-28; mgr. trade assn. dept., Chamber Commerce of U.S., 1928-30; dean N.Y. State Coll. Forestry, 1930-33; pres. Mass. State Coll. since 1933. Fellow A.A.A.S., Royal Geog. Soc. (London); mem. Soc. Am. Foresters, Sons Am. Revolution, Loyal Legion. Mason. Mem. 2d R.O.T.C., Ft. Sheridan, Ill., Aug.-Nov. 1917; with 46th Inf. and mem. Gen. Staff; maj. O.R.C. Clubs: Cosmos (Washington, D.C.); University (Boston). Address: Mass. State College, Amherst, Mass.

BAKER, James Chamberlain, bishop; b. Sheldon, Ill., June 2, 1879; s. Benjamin Webb and Martha Frances (Henry) B.; A.B., Ill. Wesleyan U., 1898, D.D., 1913; S.T.B., Boston U., 1905; LL.D., Ill. Wesleyan U., 1928; Cornell Coll., 1930, Ohio Wesleyan Coll., 1931, Coll. of the Pacific, 1934, U. of Southern Calif., 1940; L.H.D., Boston U., 1943; m. Lena Benson; children—Lois Benson, Elizabeth Benson (dec.). Prof. of Greek, Mo. Wesleyan Coll., Cameron, 1898-1902; entered M.E. ministry, 1900; pastor Ashland, Mass., 1903-05, McLean, Ill., 1905-07, Trinity Ch., Urbana, 1907-28; organizer and head of Wesley Foundation, U. of Ill. (the first Wesley Foundation in the country); elected bishop of M.E. Ch., 1928, assigned to supervision of work in Japan, Korea and Manchuria, assigned to San Francisco area, 1932, Calif. Area, 1939. Del. Gen. Conf. M.E. Ch., 1916, 20, 24, 28, Oxford Conf., 1937, Madras Conf., 1938; v.p. Internat. Missionary Council since 1938, chairman since 1941; member Board of Foreign Missions, 1916-20; member Joint Committee on State University Work; member University Senate of M.E. Ch., 1920, also of Bd. of Edn., 1920-28; formerly mem. Student-Dept. Com. of Nat. Council Y.M.C.A.; chmn. Advance Program Com. Y.M.C.A. and mem. Constl. Conv. Y.M.C.A.; chmn. Div. of Educational Institutions, Meth. Bd. Education, since 1944; trustee U. of Southern Calif., Pacific Sch. of Religion, Coll. of Pacific, Goodwill Industries; consultant United Nations Conf., San Francisco, 1945. Mem. Acacia Fraternity. Mason (32°). Hon. mem. A.K.L. Home: 1858 California Av., San Marino, Calif. Address: 125 E. Sunset Blvd., Los Angeles, Calif.

BAKER, J(ames) Norment, surgeon, state health officer; b. Abingdon, Va., Apr. 11, 1876; s. James Biscoe and Sallie Claiborne (Barksdale) B.; A.B., U. of Va., 1895, M.D., 1898; post-grad. courses Johns Hopkins Hosp., Baltimore, and Mass. Gen. Hosp., Boston; m. Marguerite Rice, Apr. 29, 1908; children—Samuel Rice, J. Norment (dec.). Interne, St. Vincent's Hosp., Norfolk, Va., 1898-99; surgeon in charge Plant System hosps., Waycross, Ga., 1899, Montgomery, 1900-01; practice of gen. surgery and female urology, Montgomery, Ala., since 1918; surgeon for Atlantic Coast Line and Central of Ga. R.R., U.S. Employees Compensation Commn., Southern Bell Telephone Co.; visiting surgeon Memorial Hosp. and Highland Park Sanitarium; state health officer of Ala. since 1930. Maj. Med. Corps, World War. Sec. State Bd. of Med. Examiners of Ala.; mem. Nat. Bd. Med. Examiners of U.S.; pres. (1940-41) Conf. of State and Provincial Health Authorities of N.A.; ex-pres. Fed. of State Med. Boards of U.S. Fellow Am. Pub. Health Assn. (pres. Southern Branch); Am. Coll. Surgeons; mem. Am. and Southern med. assns. (ex-chmn. pub. health sect.), Southern Surg. Assn. (v.p. 1921), Phi Kappa Psi, Pi Mu. Democrat. Episcopalian. Club: Country (Montgomery). Home: 602 S. Perry St. Office: 519 Dexter Av., Montgomery, Ala.*

BAKER, J(ames) Thompson, clergyman, educator; b. Paint Lick, Ky., July 2, 1874; s. James A. and Elizabeth (Wallace) B.; B.L., Berea (Ky.) Coll., 1897, Ph. B., 1898, Ph.M., 1901; studied U. of Chicago and Coll. of Wooster, O., Ph.D. from latter; m. Carrie Wilson, 1897 (died 1940); children—Helen, Roy Thompson, Harold Fred. Supt. city schs. in Pa. and Tex., 1898-1906; pres. College of Ozarks, 1905-06; ordained Presbyn. ministry, 1906; pres. Frank Hughes Coll., Clifton, Tenn., 1906-08; minister and lecturer, 1908-22; head dept. pub. speech, Southwestern Coll., 1922-41, also dir. of publicity, 1937-40; pastor Bethel Presbyn. Ch., Wymore, Neb., 1941-43, Main St. Presbyn. Ch., Honey Grove, Tex., since 1943. Dir. Western Expedition of Omnibus Coll., 1933-36. Originator and specialist in debate tournaments. On advisory council Living Age (N.Y.). Mem. Univ. Club, Kiwanis Club, Lions Club, Pi Gamma Mu, Pi Kappa Delta, Sigma Tau Gamma. Author: The Short Speech, 1928; The Golden West, 1933; Community Leadership, 1940. Contbr. articles to ednl. mags. Home: Honey Grove, Texas.

BAKER, John Calhoun, univ. pres.; b. Everett, Pa., Oct. 21, 1895; s. Francis and Jennie (Calhoun) B.; A.B., Juniata Coll., Huntingdon, Pa., 1917, LL.D., 1943; M.B.A., Harvard, 1923; m. Elizabeth Evans, July 29, 1933; children—Elizabeth Calhoun, Eleanor Evans, Anne Calhoun. Mem. research staff, Harvard Bus. Sch., 1923-24; engaged in business, 1924-26; instr. in foreign trade, Harvard Bus. Sch., 1926-28, asst. dean, 1928-36, prof. bus. adminstrn., 1940-45; acting dean, Harvard U., 1940-41, asso. dean, 1941-45; became pres. Ohio U., 1945; dir. Nat. Blank Book Co., Holyoke, Mass. Pres. Avon Home, Cambridge, Mass. Trustee Juniata Coll., Boston Sch. of Occupational Therapy. Clubs: Harvard (Boston); Harvard, University (New York). Author: Introduction to Corporate Finance (with Deane W. Malott), 1936; Executive Salaries and Bonus Plans, 1938; also author of numerous articles and monographs on exec. compensation. Home: 48 E. Union St., Athens, O.

BAKER, John Earl, relief exec.; b. Eagle, Wis., Aug. 23, 1880; s. Francis and Lydia Ann (Duffin) B.; grad. Whitewater (Wis.) Normal Sch., 1901; Ph.B., U. of Wis., 1906, M.A., 1908, LL.D., 1936; law dept. George Washington U., 1907-08; m. Willie Kathyrn Smith, Dec. 30, 1908; children—Frances Lydia (Mrs. Howard F. Ross), Barbara Smith (Mrs. George William Louden), John Earl. Teacher public schools until 1903; clerk Interstate Commerce Commn., 1907-09; clerk Census Bureau, 1909-10; statistician Brotherhood of Locomotive Firemen and Enginemen, 1910; service insp. S.P. Co., 1910-11, statistician, 1912-16; adviser on ry. management to Ministry of Communications, China, 1916-26; trustee China Foundation for Promotion of Edn. and Culture. As dir. Am. Red Cross China Famine Relief, 1920-21, by constructing 850 miles of highway in 4 provinces of China as means of giving employment to the destitute, gave considerable impetus to highway program and relief-through-work in China; gen. sec., China Famine Relief, U.S.A., 1928; exec. sec., Am. Advisory Com. on Famine Relief, 1929; adviser to Ministry of Railways, Nanking, China, 1930-31; dir. relief operations, China Internat. Famine Relief Commn., 1930; in charge of custody and transportation Am. wheat and flour for Nat. Flood Relief Commn., 1931-32; mgr. Chinese-Am.

Wheat Syndicate (Ministry of Finance), 1933-35; adviser, Central Trust of China (Ministry of Finance); adviser Nat. Relief Commn.; exec. sec. China International Famine Relief Commission, 1937-40; also dir. Shanghai International Red Cross, 1937-39; dir. American Red Cross in China, Oct. 1940-Mar. 1941; inspector general, Yunnan-Burma Highway Commission, 1941-42; now consultant Foreign Econ. Administrn. Member Chinese Social and Political Science Association, Phi Beta Kappa, Alpha Tau Omega, Delta Sigma Rho. Decorated Order of Bountiful Harvest, 3d class, by Pres. of China, 1918, 2d class with sash, 1922; Order of Brilliant Jade, 1936. Conglist. Clubs: Commonwealth (San Francisco), American (Shanghai). Author: Explaining China, 1927; Chinese Railway Accounts. Home: 516 Throckmorton Av., Mill Valley, Calif.

BAKER, John Stewart, banker; b. Lawrence, N.Y., Aug. 6, 1893; s. Stephen and Mary Dabney (Payson) B.; grad. Hill Sch., Princeton, 1915; m. Marianne L. Foote, 1915. Chmn. bd. Bank of the Manhattan Co.; dir. Bank of Manhattan Safe Deposit Co., Great Northern Railway Co. Vice pres. and mem. bd. mgrs. St. Luke's Hosp. Served in U.S. Navy, World War I. Clubs: Baltusrol Golf, Union, Down Town Assn. Home: Short Hills, N.J. Office: 40 Wall St., New York, N.Y.

BAKER, Joseph Richardson, lawyer; b. New Hartford, N.Y., Feb. 11, 1872; s. Alonzo E. and Cordelia (Richardson) B.; A.B., Hamilton Coll., Clinton, N.Y., 1893; m. Florilla G. Richmond, Feb. 21, 1928. Admitted to N.Y. bar, 1896; law clerk Commn. to Five Civilized Tribes, Dept. of Interior, 1902-03; with Post Office Dept., 1903-06, Dept. of State, 1906-16; special agent Dept. of State in Samoa, and vice and dep. consul at Apia, 1911; asst. solicitor Dept. of State, 1916-42, when retired; acted as agent for the Department of State, in Panama, 1917. Member U.S.-Panama Commission to negotiate a treaty, 1924; commissioner U.S. General Claims Commission, U.S., and Mexico, 1924; del. of U.S. to Paris Conf. on Air Navigation, 1929; tech. adviser to U.S. delegation at Geneva Conf. on Red Cross and Prisoners of War, 1929; agent Dept. of State in Germany, 1929; commr. U.S. Gen. Claims Commn., U.S. and Panama, 1933; agent of Dept. of State in Mexico, 1935, in Can., 1940, 41; tech. adv. to U.S. delegation at Buenos Aires Conf. on Maintenance of Peace, 1936. Mem. Am. Soc. Internat. Law, also Sigma Phi and Phi Beta Kappa fraternities. Republican. Presbyterian. Collaborator: Commercial Laws of the World; The Laws of Maritime Warfare; The Laws of Land Warfare; Selected Topics connected with The Laws of Warfare. Prepared: The Laws of Neutrality. Clubs: Arts. Home: 41 Baltimore St., Kensington, Md.

BAKER, Karle Wilson (Charlotte Wilson), author; b. Little Rock, Ark., Oct. 13, 1878; d. William Thomas and Kate Florence (Montgomery) Wilson; ed. Little Rock Acad., U. of Chicago, Columbia U., Univ. of Calif.; Litt.D., Southern Meth. Univ., 1924; m. Thomas Ellis Baker, Aug. 8, 1907; children—Thomas Wilson, Charlotte. Contbr. stories, essays and poems to mags., including Harper's, Scribner's, Atlantic Monthly, Century, Yale Review, etc. Poems included in various anthologies since 1914. Early work appeared under pen-name "Charlotte Wilson." Acting prof. English, Stephen F. Austin State Teachers Coll., 1925-26, asst. prof. 1927-34. Mem. Poetry Soc. America, Poetry Soc. Tex., Tex. Institute Letters (pres. 1938-39), Philos. Soc. of Tex., Phi Beta Kappa. Author: Blue Smoke (poems) 1919; The Garden of the Plynck (storybook for children), 1920; Burning Bush (poems), 1922; Old Coins (prose tales), 1923; The Texas Flag Primer (adopted by Tex. State Textbook Commn.), 1925; The Birds of Tanglewood (essays), 1930; Dreamers on Horseback (collected verse), 1931; Family Style (novel), 1937; Star of the Wilderness (novel), 1942. Received Southern Prize, Poetry Soc. of S.C., 1925. Home: 1013 North St., Nacogdoches, Tex.

BAKER, Leonard Theodore, educator; b. Charleston, S.C., Jan. 22, 1868; s. Edward and Maxene (Blanchard) Baker; A.B., Coll. of Charleston, S.C., 1888, A.M., 1893, LL.D., 1926; m. Lucretia Douglas Lang, July 31, 1895; 1 dau., Lucretia Douglas; m. 2d, Ellen Deas Lang, Dec. 19, 1906; 1 dau., Harriet Kershaw. Teacher high schs., 1889-98; supt. schs., 1898-1906; prof. history and administrn. of edn. since 1906, dean since 1914, acting pres., 1926-27, and 1931-32, president 1932-36, v.p. and dean of faculty, 1936-44, acting pres., 1944-45, v.p. and dean of faculty since 1945, Univ. of S.C. Mem. N.E.A., S.C. State Teachers Assn. (pres. 1908-09) Soc. for Advancement of Education, Chi Phi, Phi Beta Kappa, Omicron Delta Kappa; pres. Assn. Colls. and Secondary Schs. of Southern States, 1924, sec. Assn. Colleges of S.C.; pres. S.C. Conf. of Social Welfare, 1925. Democrat. Episcopalian. Mason. Lecturer on edn. before summer schs. for teachers. Clubs: Kosmos (ex-pres.), Rotary (Columbia). Home: 817 Sumter St., Columbia, S.C.

BAKER, Melvin H., pres. Nat. Gypsum Co.; b. Sevierville, Tenn., Aug. 11, 1886; s. Joseph and Amanda (Fox) B.; student Carson Newman Coll., 2 yrs.; m. Frances Yeager, Apr. 19, 1920; children—Melvin H. Jr., Jevene Hope. Salesman Willer Mfg. Co., Milwaukee, Wis., 1908-12; salesman Beaver Bd. Co., 1912-14, sales mgr., 1914-22; v.p. Am. Mfrs. Foreign Credit Underwriters, 1922-24; v.p. Nat. Gypsum Co., 1925-28, pres. since 1928; dir. National Gypsum Co., Manufacturers & Traders Trust Co., McCarriagher Hotel Corporation, Argonauts, Inc. Pres. Buffalo Chamber of Commerce, 1939-40 (v.p. 1938). Mem. Resolutions Com., U.S. Chamber of Commerce, 1940. Dir. Buffalo Philharmonic Orchestra Soc., 1941-43, Delaware Av. Assn., 1942-43; chmn. exec. com. Crippled Children's Guild, 1942-43. Mem. Buffalo Com. for Brit. War Relief, 1943; chmn. Buffalo Com. for Russian War Relief, 1943, Buffalo Com. on War Production Fund to Conserve Manpower, 1943; mem. adv. com. Buffalo United War and Community Fund, 1943. Mem. Nat. Assn. Mfrs. (com. on postwar planning, 1942; com. on industrial relations policy, 1943), Newcomen Society of England. Clubs: Buffalo, Country (Buffalo); Metropolitan (New York); Oglethorpe (Savannah, Ga.). Home: 62 Middlesex Rd. Office: 325 Delaware Av., Buffalo 2, N.Y.

BAKER, Milton Grafly, supt. Valley Forge Mil. Acad.; b. Phila., Pa., Aug. 24, 1896; s. Frank Robertson and Sallie (Dimmock) B.; student Brown Prep. Sch., 1911-14, St. John's Coll., 1915-17; LL.D., Gettysburg College; m. May Porter Hagenbuch, May 24, 1924; 1 dau., Ann Porter. Supt., pres. and treas. Valley Forge Mil. Acad. since 1928. Served in U.S. Army, 1917-21; Pennsylvania Nat. Guard, 1921-43; now major general serving as comdg. general Pa. Guard; U.S. director of civilian defense, Phila. Metropolitan Area, 1941-42; commissioner Valley Forge Park. Dir. Devon Horse Show. Assn. Mil. Schs. and Colls. of U.S. (dir. exec. com.), Pa. Soc. S.R., Mil. Order World War (past comdr. Pa. chapter). Republican. Episcopalian. Mason (32°). Clubs: Union League, Art, Army and Navy (Phila.); St. Davids Golf. Home: Wayne, Pa.

BAKER, Oliver Edwin, economic and sociological geographer; b. Tiffin, Ohio, Sept. 10, 1883; s. Edwin and Martha (Thomas) B.; B.Sc., Heidelberg Coll., Ohio, 1903, M.Sc., 1904; M.A., in Polit. Scince, Columbia, 1905; studied forestry, Yale U., 1907-08, agr., U. of Wis., 1908-12, economics, 1919-21, Ph.D., 1921; hon. D.Sc., Heidelberg (O.) College and Ph.D., Goettingen (Germany), 1937; m. Alice H. Crew, 1925; children—Helen Thomas, Sabra Z., Edwin Crew, Mildred Coale. With Wis. Agrl. Expt. Sta., 1910-12, U.S. Dept. Agr. since 1912; employed in research on farm population and on rural youth surveys, 1930-42; in charge of preparation, and editor of Atlas of Am. Agr., issued in sects., 1914-36; professor of geography, U. of Md. since 1942, also in charge preparation of Econ. Atlas of World. Mem. Assn. Am. Geographers (pres. 1931), Am. Meterol. Soc., Farm Economic Assn., American Sociol. Society. Author: (with A. R. Whitson) The Climate of Wisconsin and Its Relation to Agriculture, 1912; (with V. C. Finch) Geography of the World's Agriculture, 1917; (with W. L. Wilson and Ralph Borsodi) Agriculture and Modern Life, 1939; also, with others, of sections of Atlas Am. Agr. Contbr. to U.S. Dept. Agr. Year Books, 1915-38, and to geographic publs. Home: College Park, Md. Office: University of Maryland, College Park, Md.

BAKER, Oren Huling, clergyman; b. Alderson, W. Va., June 10, 1894; s. Letcher Beard and Mary Belle (Jones) B.; Ph.B., Denison U., 1917; B.D., Rochester Theol. Sem., 1922; Ph.D., U. of Chicago, 1937; m. Margaret Eveleen Benedict, Sept. 8, 1923; children—Elizabeth Ann, Mary Ellen. Asst. prin. Cabin Creek Dist. High Sch., Eastbank, W.Va., 1917-18; ordained Bapt. ministry, 1919; pastor First Bapt. Ch., Morgantown, W.Va., 1922-28; teacher of bible, Morgantown High Sch., 1924-28; pastor Parsells Avenue Bapt. Ch., Rochester, N.Y., 1928-35; asst. prof. Applied christianity and pastoral counseling, Colgate-Rochester Div. Sch., 1935-37, asso. prof., 1937-39, prof. since 1939. Spl. lecturer on internat. and interracial relations Y.W.C.A. Conf., Blue Ridge, N.C., 1925; mem. exec. com. Northern Bapt. Conv., 1927-33; mem. Ministers and Missionaries Benefit Bd. since 1933; mem. exec. com. Fed. of Chs., Rochester, N.Y., 1933-35; mem. Council for Clin. Training of Theol. Students, N.Y. City, since 1938; chmn. advisory case com. Family Society of Rochester, 1940, dir. since 1942. Served as sergt., Engring. Corps, A.E.F. in France, 1918-19. Mem. Rotary Internat.; pres. Morgantown Club, 1924. Author: Albert W. Beaven: Pastor, Educator, World Christian. Home: 128 Aldine St., Rochester, N.Y.

BAKER, Ralph Jackson, prof. law; b. Octoraro, Pa., May 23, 1888; s. J. Eugene and Emma (McIntyre) B.; A.B., Swarthmore Coll., 1907; LL.B. summa cum laude, University of Pa., 1911; honorary A.M., Harvard University, 1942; m. Anna Gilkyson, June 10, 1915; children—Eleanor, Jean. Asst. prof. law, U. of Pa., 1911-15; admitted to Pa. bar, 1911, and began practice at Harrisburg, 1914; mem. Fleitz, Hause & Baker, 1914-16, Hause & Baker, 1916-21, Hause, Baker & Evans, 1921-32; prof. law, Harvard U., since 1932, Fessenden prof. law since 1941. Asso. gen. counsel Alien Property Custodian, 1917-19. Mem. Phi Kappa Psi, Phi Beta Kappa, Phi Delta Phi, Order of Coif. Democrat. Mem. Soc. of Friends. Author (with E. M. Dodd, Jr.) Cases and Materials on Business Associations, 1940. Club: University (Philadelphia). Home: 989 Memorial Drive, Cambridge, Mass.

BAKER, Ray Palmer, educator; b. Fonthill Ontario, Canada, Sept. 21, 1883; s. Jacob Johnson and Ida Emma (Fitch) B.; B.A., U. of Western Ont., 1906; Ph.M., U. of Chicago, 1910; M.A., Harvard U., 1914, Ph.D., 1916; LL.D., U. of Western Ontario, 1928; m. Mary Irene Messenger, Sept. 1, 1914; children—Mary Elizabeth (dec.), Ray Palmer, Jr., David Wolverton. Modern lang. master, Highfield Sch., Hamilton, Ont., 1906-09; prof. English, Okanagan Coll., B.C., 1910-11, v.prin., 1911-13; prof. English, Rensselaer Poly. Inst., 1915-1940, head dept. arts, science and business adminstrn., 1925-40, asst. dir. since 1930, dean of students, since 1944. Dir. Troy Trust Co. Mem. Rensselaer Society Engrs. (hon.), Modern Lang. Assn. America, Soc. Promotion Engring. Edn., Sigma Xi. Sec.-treas. Assn. Engring., Coll. of N.Y. State. Trustee Albany Medical College; trustee Dudley Observatory, trustee and vice-pres. Public Library, Troy; vice pres. and dir., Asso. Hosp. Service of the Capital Dist.; pres. and dir. Samaritan Hosp., Troy; dir. Rensselaer County Tuberculosis and Pub. Health Assn. Author: A Tale of Rothenburg, 1906; Croynan Hall, the Maid of the Mask, 1909; A History of English-Canadian Literature—Its Relation to the Literature of Great Britain and the United States, 1920; The Preparation of Reports, Engineering, Scientific, Administrative, Business, 1923, 2d edition (with A. C. Howell), 1937; A Chapter in American Education, 1924; Writing—A First Book for College Students (with William Haller), 1928. Editor: Engineering Education, 1919, 2d edition 1928; Feathers with Yellow Gold, 1920; Sam Slick (by Thomas Chandler Haliburton), 1923; The Clockmaker (by Thomas Chandler Haliburton), 1927. Contbr. to ednl., lit. and hist. periodicals, to Dictionary of Am. Biography, Columbia Course in Literature, etc. Clubs: Troy. Home: 36 Locust Av., Troy, N.Y.

BAKER, Ray Stannard ("David Grayson") author; b. Lansing, Mich., Apr. 17, 1870; s. Maj. Joseph Stannard and Alice (Potter) B.; B.S., Mich. State Coll., 1889; LL.D., 1917; partial law course and studies in lit., U. of Mich.; Litt.D., Amherst Coll., 1925; Litt.D., Duke Univ., 1938; m. Jessie I., d. Prof. William James Beal, Jan. 2, 1896; children—Alice Beal (Mrs. Alice B. Hyde), James Stannard, Roger Denio, Rachel Moore (Mrs. Robert Napier). Reporter and sub-editor of Chicago Record, 1892-97; managing editor McClure's Syndicate, 1897-98; asso. editor McClure's Magazine, 1899-1905; one of editors American Mag., 1906-15. Spl. commr. Dept. of State in Great Britain, France and Italy, 1918; dir. Press Bur. of Am. Commn. to Negotiate Peace, at Paris, 1919. Dem. presdl. elector State of Mass., 1928. Technical adviser during production by the 20th Century Fox Company of the moving picture, "Wilson" 1943-44. Trustee Jones Library of Amherst, Mass. Director Woodrow Wilson Foundation of New York City. Mem. National Instructor Arts and Letters, Society of American Historians, Phi Beta Kappa. Clubs: Century (New York). Author: Numerous books including—Seen in Germany, 1901; Following the Color Line, 1908; The Spiritual Unrest, 1910; What Wilson Did at Paris, 1919; The New Industrial Unrest, 1920; Woodrow Wilson and World Settlement, a History of the Peace Conference (3 vols.), 1922. Edited (with Prof. W. E. Dodd): The Public Papers of Woodrow Wilson (6 vols.), 1925-26; Woodrow Wilson—Life and Letters (authorized biography), first 2 vols., 1927, second 2 vols., 1931, fifth vol., 1935, sixth vol., 1937, seventh and eighth vols. (final), 1939. Native American; The Book of My Youth, 1942. American Chronicle (autobiography), 1945. Pulitzer prize for biography, 1940. Also under pseudonym of "David Grayson": Adventures in Contentment, 1907; Adventures in Friendship, 1910; The Friendly Road, 1913; Hempfield, 1915; Great Possessions, 1917; Adventures in Understanding, 1925; Adventures in Solitude, 1931; The Countryman's Year, 1936; Under My Elm, 1942; (with J. B. Baker) American Pioneer in Science (life of William James Beal), 1925. Home: Amherst, Mass.

BAKER, Robert Horace, astronomer; b. Northampton, Mass., Mar. 29, 1883; s. Horace Hall and Ellen H. (Puffer) B.; A.B., Amherst, 1904, A.M., 1905; Ph.D., U. of Pittsburgh, 1910; D.Sc., Oglethorpe, 1936; m. Mary Howe, June 8, 1926. Asst., Amherst Coll. Obs., 1904-06; asst. astronomer, Allegheny Obs., Pittsburgh, Pa., 1906-10; asst. prof. astronomy, Brown U., 1910-11; prof. astronomy U. of Mo., 1911-22; Martin Kellogg fellow Lick Obs., 1922-23; prof. astronomy, U. of Ill. since 1923; research asso. Harvard Obs., 1931-32, 1938-39. Mem. Am. Astron. Soc., Am. Assn. for Advancement of Science, Am. Phys. Soc., Sigma Xi, Phi Kappa Psi. Specialized in investigation of spectroscope binary stars and galactic structure. Author: Astronomy, 1930; The Universe Unfolding, 1931; When the Stars Come Out, 1934; An Introduction to Astronomy, 1935; Introducing the Constellations, 1937. Home: 404 Michigan Av. Address: Univ. of Illinois Observatory, Urbana, Ill.

BAKER, Rollo C., university prof.; b. Middlebourne O., Oct. 2, 1888; s. Jacob W. and Alverda S. (Osburn) B.; B.A., Ohio State U., 1915, M.A., 1917; Ph.D. in Anatomy, Univ. of Chicago, 1927; m. Iva Rovena Haas, Oct. 16, 1915; 1 son, Rollo Clyde. Grad. asst. in anatomy, Ohio State U., 1915-17, asst. 1917-18, instr., 1918-21, asst. prof., 1921-28, asso. prof. 1928-32; prof. since 1932; chmn. dept. of anatomy, 1933-43; sec. Coll. of Medicine, 1934-43; acting dean, 1943-44, sec. Coll. of Medicine and prof. anatomy since December 1944; visiting prof. of anatomy, Univ. of Tenn. Coll. of

Medicine, summers of 1937-39. Mem. Am. Assn. of Anatomists, Ohio Acad. of Science, Sigma Xi, Alpha Omega Alpha, Phi Rho Sigma. Mason (Scottish Rite, Consistory). Contbr. to scientific publs. on anatomy and the embryology of the nervous system. Home: 1855 Chatfield Rd. Office: Coll. of Medicine, Hamilton Hall, Ohio State Univ., Columbus, O.

BAKER, Ross Allen, prof. chemistry; b. Greencastle, Ind., Nov. 13, 1886; s. Philip Schaffner and Luemma (Allen) B.; A.B., DePauw U., Greencastle, Ind., 1906, A.M., 1907; Sc.D., 1937; Ph.D., U. of Wis., 1914; m. Helen Frederika Porter, Dec. 30, 1914; children—Philip Schaffner, Porter, Frederick Ross, Stanley Allen, Raymond Davis. Instr. science, Danville (Ill.) High Sch., 1907-08; prof. chemistry, Baker U., 1908-10; instr. chemistry, U. of Wis., 1910-14; asst. prof. chemistry, U. of Minn., 1914-17; prof. chemistry, Syracuse U., 1919-30; asso. prof. chemistry, Coll. City of N.Y., 1930-33, prof. chemistry since 1934. College representative Science Council of N.Y. City 1931-43; v.p. Federation of Science Teaching Associations of N.Y. City, since 1943. Nat. counselor in chemistry Boy Scouts of America since 1937; mem. board of trustees Drew Univ. since 1941. Mem. Gen. Assembly Y.M.C.A. of City of N.Y. since 1936 (1st vice chairman 1940-42). Lt., later captain and maj., Chem. Warfare Service, 1917-19; comdt. U.S. Gas Sch., 1918. Fellow Am. Inst. of Chemists (nat. council 1933-40); mem. New York Acad. Science, A.A.A.S., Am. Chem. Soc. (nat. council since 1940; chmn. Syracuse sect. 1923-24; pres. elect N.Y. sect.), Am. Assn. Univ. Profs. (chapter pres. 1940-41), N.Y. Chem. Teachers Club (pres. 1933-34), Scabbard and Blade, Phi Beta Kappa, Sigma Xi, Gamma Alpha, Alpha Chi Sigma, Phi Kappa Phi, Beta Gamma Sigma, Delt Kappa Epsilon; hon. fellow Am. Inst. of the City of New York, 1939. Del. Internat. Union of Chemistry, The Hague, 1928; del. Internat. Congress of Chemistry, Rome, 1938. Republican. Methodist Episcopal. Club: Cosmos. Asst. editor of Jour. Chem. Edn., 1924-25, dept. editor, 1926-37. Address: 17 Lexington Av., New York, N.Y.

BAKER, S. Josephine, M.D.; b. Poughkeepsie, N.Y., Nov. 15, 1873; d. Orlando D. M. and Jennie Harwood (Brown) B.; M.D., Woman's Med. Coll., New York Infirmary, 1898; interne New Eng. Hosp., Boston, 1898-99; Dr.P.H., Bellevue Med. Coll. (New York U.), 1917; unmarried. Asst. to commr. of health, N.Y. City, 1907-08; dir. Bur. Child Hygiene, Dept. of Health, 1908-23; former consultant U.S. P.H.S., and various other orgns.; consultant Children's Bur. of U.S. Dept. Labor; mem. State Bd. Health, N.J., mem. bd. and cons. pediatrician, Clinton (N.J.) Reformatory for Women. Former mem. from U.S. of Health Com. League of Nations. Organized 1st bur. of child hygiene under govt control, N.Y. City, leading to lowest baby death rate of any large city in America or Europe. Hon. pres. Children's Welfare Fedn. Trustee N.Y. Infirmary for Women and Children. Fellow A.M.A., Am. Pub. Health Assn., New York Acad. Medicine; mem. Am. Child Health Assn. (ex-pres.), N.Y. State and N.Y. County med. socs., Am. Women's Med. Assn. (past pres.); assso. mem. Am. Acad. Pediatrics, hon. mem. N.J. State Med. Soc. Democrat. Unitarian. Clubs: Cosmopolitan, Women's City, Present Day (pres.; Princeton, N.J.). Author: Healthy Mothers, 1923; Healthy Babies, 1923; Healthy Children, 1923; Child Hygiene, 1925; Fighting for Life, 1939. Formerly lecturer on child hygiene, Columbia and New York univs. Home: Trevenna Farm, Belle Mead, N.J.

BAKER, Stephen, banker; b. Poughkeepsie, N.Y., Aug. 12, 1859; s. Stephen and Anna Mary (Greene) B.; ed. pvt. and pub. schs.; m. Mary Dabney Payson, Oct. 28, 1890. Began with Bank of Manhattan, 1891, pres., 1833-1927, now hon. chmn. bd.; dir. N.Y. Clearing House Bldg. Co.; trustee Bowery Savings Bank. Mem. bd. of mgrs. St. Luke's Hosp. Republican. Episcopalian. Clubs: Union, Union League, Down Town Assn. Home: 160 E. 72d St. Office: 40 Wall St., New York, N.Y.

BAKER, Walter Campbell, army officer; b. Chester, Pa., Sept. 22, 1877; s. Francis Shunk and Annie Dodge (Campbell) B.; ed. pub. and pvt. schs., Chester, Pa.; grad. Coast Arty. Sch., 1910, Army War Coll., 1923, Command and Gen. Staff Sch., 1924, Army Industrial Coll., 1925, Chem. Warfare Sch., 1933; Dr. Mil. Science, Pa. Mil. Coll., 1941; m. Frances Champion Bradley, June 9, 1908. Enlisted Nat. Guard of Pa. as pvt., 1896; served as corpl. and sergt. in Spanish-Am. War with 6th Pa. Vol. Inf.; advanced to 1st lt. Nat. Guard Pa.; comd. 2d lt. Arty. Corps, U.S. Army, 1902, and advanced through the grades to maj. gen., 1937; served as maj., lt. col. and col. during World War as asst. and exec. asst. to chief Transportation Service; transferred to Chem. Warfare Service, 1920, chief, 1937-41, retired Apr. 30, 1941; recalled to active duty June 1941-Feb. 1944. Awarded D.S.M., World War service. Mason. Episcopalian. Clubs: Army and Navy, Army-Navy Country (Washington). Address: Jaffrey, N.H.; and The Kennedy-Warren, Washington, D.C.

BAKER, Walter Ransom Gail, v.p. Gen. Electric Co.; b. Lockport, N.Y., Nov. 30, 1892; s. Irmin and Mary Anna (Keck) B.; B.E., Union Coll., 1916, M.E.M., 1918, Sc.D. (hon.), 1935; m. Naomi Longdyke, Sept. 1, 1920. Began as elec. engr., 1916; managing engr. radio dept., Gen. Electric Co., 1928-30; v.p. charge of engring. and mfg., R.C.A. Mfg. Co., Camden, N.J., 1930-36; head of radio engring. mfg. and sales Gen. Electric Co., 1936-39, mgr. radio and television dept., 1939-41; chmn. Radio Tech. Planning Board. V.p. electronics dept. since 1941. Director National Electrical Manufacturers Association. Fellow Inst. Radio Engrs.; mem. Nat. Television Systems Com. (chmn.), Am. Inst. Elec. Engrs., Newcomen Society of England. Mason. Clubs: Mohawk, Mohawk Golf (Schenectady), Century and Liederkrantz (Syracuse, N.Y.). Contbr. to various elec. engr. publs. Home: 265 Washington Av., Bridgeport, Conn. Office: General Electric Co., Bridgeport, Conn., and Schenectady and Syracuse, N.Y.

BAKER, Wilder DuPuy, naval officer; b. Topeka, Kan., July 22, 1890; s. Isaac Necomb and Mary Richards Haskins (DuPuy) B.; B.S., U.S. Naval Acad., 1914; m. Constance Metcalfe, 1916 (died July, 1925); 1 dau., Constance Kathryn (wife of Comdr. Harold G. Bowen, Jr., U.S.N.); m. 2d. Cora Barry, Jan. 1, 1930; 1 son, Wilder DuPuy. Commd. ensign, U.S. Navy, 1914, advancing through the grades to rear adm., 1942. Decorated Navy Cross, Silver Star, Legion of Merit. Clubs: Chevy Chase, Army and Navy. Home: 1868 Columbia Rd. Office: Care Bureau of Personnel, Navy Dept., Washington, D.C.

BAKER, William E., judge; b. Beverly, W.Va., Feb. 25, 1873; s. Eli and Margaret Ellen (Sexton) B.; B.S., W.Va. Conf. Sem., Buckhannon, W.Va., 1893; A.B., LL.B., W.Va. U., 1896; m. Martha Ruston Davidson, Mar. 1906. Began practice at Elkins, 1896, special counsel S. B. Elkins and H. G. Davis, U.S. senators; mem. Rep. State Com., W.Va., 1912-20, chmn. 1918-20; judge U.S. Dist. Court, Northern Dist. of W.Va., since Apr. 3, 1921. Republican. Presbyn. Mason (K.T., 32°, Shriner). Home: Elkins, W.Va.

BAKER, William Gideon, Jr., investment banking; b. Frederick County, Md., Dec. 21, 1874; s. William G. and Susan Ellen (Jones) B.; A.B., Western Md. Coll., 1894; A.B., Yale, 1896; LL.B., U. of Md., 1899; m. Mary Drake Sawyers, Feb. 1, 1911. Associated with Sewell S. Watts (now deceased) in firm of Baker, Watts & Co., investment bankers, Baltimore, 1900, and the firm has since continued under same title, retired as active partner in firm, Oct. 1, 1942, but is still a limited partner; dir. Standard Lime & Stone Co., Chesapeake & Potomac Telephone Co. of Baltimore. Mem. N.Y. Stock Exchange. Trustee Enoch Pratt Free Lib. (formerly pres. and treas.); chmn. sales com. Liberty Loan, Baltimore dist., World War I. Formerly v.p. Community Fund, now mem. exec. com. Pres. Investment Bankers Assn. of Am., 1918-19. Trustee Buckingham Sch. for Boys. Mem. Phi Beta Kappa. Mason. Ind. Democrat. Clubs: Maryland, University, Elkridge. Home: "Wyndon," Towson, Baltimore County. Office: 2000 First National Bank Bldg., Baltimore, Md.

BAKER, William Reginald, Jr., head advt. agency; b. Madison, N.J., Oct. 13, 1898; s. William Reginald and Margaret (Decker) B.; Litt.B., Princeton, 1919; m. Ruth Kinnicutt, June 23, 1923; children—William Kinnicutt, Bruce Kinnicutt. Began in retail grocery work, 1919-20; production, Batten, Barton, Durstine & Osborn, Inc., 1920-22, asst. to mgr., account representative, Boston office, 1922-26, account group head, handling large and small food accounts, 1926-32; with Benton & Bowles, Inc., since 1937, account rep., General Foods products, 1933-37, mgr. Hollywood office and supervisor four radio programs, 1937-39, exec. vice pres. and supervisor all General Foods accounts since 1939. Served as apprentice seaman, Wissahickon Barracks, N.J., U.S.N.R., 1918. Clubs: Princeton, University (New York). Home: 563 Park Av., 21. Office: 444 Madison Av., New York 22, N.Y.

BAKER, Willis Miles, forester; b. Warren, Pa., Apr. 24, 1892; s. Willis Mather and Belle (Miles) B.; B.S. in Forestry, Pa. State Coll., 1914; m. Margaret Ethel Van Syckel, Sept. 8, 1917; 1 dau., Barbara. Forest ranger on nat. forests in Ariz., U.S. Forest Service, 1914-17; with N.J. Dept. of Conservation, Trenton, as forest ranger, asst. forester, asso. state forester, supt. of state forests, 1917-30; dir. Pa. Forest Research Inst., Mont Alto, 1930-31; dir. Central States Forest Expt. Station, U.S. Forest Service, Columbus, O., 1931-38; chief forester, Tenn. Valley Authority, Norris, Tenn., since 1938. Sr. mem. Soc. Am. Foresters (chmn. Allegheny Sect., 1930, Central States Section, 1935; Kentucky-Tennessee Section, 1944; member executive council 1938-39); mem. American Forestry Assn., Am. Wildlife Society, Phi Kappa Phi, Sigma Xi, Gamma Alpha, Gamma Sigma Delta. Episcopalian. Author: Forestry for Profit, 1922. Contbr. to tech. jours. and other publs. Home: 54 Dogwood Rd. Address: Tenn. Valley Authority, Norris, Tenn.

BAKER, Woolford Bales, prof. of biology; b. Las Vegas, N.M., Dec. 30, 1892; s. Carey Lavega and Susan Adeline (Coulter) B.; A.B., Henderson-Brown Coll., Arkadelphia, Ark., 1913; A.M., Emory U., 1920; Ph.D., Columbia, 1926; student Kaiser Wilhelm Inst., Berlin (Rosenwald travelling fellow), 1931-32; m. Bernice Hall, Dec. 21, 1916; children—Frances Adeline (Mrs. Joseph R. Gladden), Woolford Bales, Jr., U.S. Air Corps (dec.), Betty Lou. Prof. of science in acad., Henderson-Brown Coll., 1913-14, headmaster acad., 1914-15, prof. science in coll., 1915-19; inst. biology, Emory U., 1919-22, asst. prof. 1922-24, asso. 1924-26, prof. since 1926; acting prof. of biology and head of dept. Agnes Scott Coll., 1922-24; asst. in biology Columbia, 1924-25, Inst. Woods Hole, summer 1926. Served in Students' Army Training Corps, Fort Sheridan, Ill., 1918. Vice chmn. Druid Hills Sch. Dist., 1937-46; mem. Druid Hills Civic Club. Fellow A.A.A.S., Ga. Acad. Science (pres. 1941-42); mem. Am. Bot. Soc. Torrey Bot. Club, Am. Assn. Univ. Profs., Phi Sigma, Kappa Phi Kappa, Sigma Xi, Phi Beta Kappa, Sigma Chi, Omicron Delta Kappa. Democrat. Methodist. Clubs: Men's Garden, Ga. Naturalists, Emory Faculty (Atlanta). Author: Southern Nature Stories, Books I, II and III; (with Lucien Harris Jr. and Wallace Rogers), 1938, 39, 40. Home: 1136 Lullwater Rd., N.E., Atlanta, Ga.

BAKETEL, H. Sheridan (bāk-tēl'), physician; medical editor; b. Hopedale, O., Nov. 15, 1872; s. Oliver Sherman (D.D.) and Rosie Lucretia (Mack) Baketel; student Phillips Exeter Academy and Boston University, 1889-92; M.D., Dartmouth College, 1895; post-graduate work Harvard Medical School, also London and Paris; A.M., Holston College, 1908; married Corinne Phillippi Sellers; children—Mary (dec.), H. Sheridan, Jr. Began practice in New Hampshire, 1896; in New York since 1910; professor of preventive medicine, Long Island College of Medicine, Brooklyn, New York, 1915-31, emeritus prof. preventive medicine since 1931; instructor and lecturer in urology, 1913-23; lecturer on medical economics since 1915; editor Gaillard's Medical Journal, 1905-08; editor Medical Times, 1911-26; co-founder 1923, and since editor-in-chief Med. Economics; pres. Physiol. labs. of Reed & Carnrick, Jersey City, New Jersey, since 1925; pres. Reed & Carnrick (Canada) Ltd. since 1933; some time urologist to Long Island Coll. Hosp., Beekman Street Hospital, House of Relief of New York Hospital, Skin and Cancer Hospital New York City; First lt. Med. Res. Corps, 1912-17, maj., Med. Corps, U.S. Army, 1917, 33 months' service, World War; lt. col., Med. Res. Corps, 1919; col. since 1924. First v.p. and chmn. bd. of trustees Columbia U. Coll. of Pharmacy, 1938-42. Delegate to United States Pharmacopeial Convention, 1930, 40. Fellow A.M.A., Am. Coll. Physicians, Am. Public Health Assn., N.Y. Acad. Medicine; mem. Am. Urol. Assn., Am. Med. Editors Assn. (pres. 1920), Am. Pharm. Mfrs. Assn. (pres. 1929-31), American Chemical Society, Association Military Surgeons, N.J. and N.H. state medical socs., Am. Pharm. Assn., St. Vincent's Assn. (London), Sons Am. Revolution, Military Order World War, United States Army Reserve Officers Association, American Legion, Dartmouth Medical Alumni Assn. (pres. 1922-29), Beta Theta Pi (ex-v.p.; asso. editor publ., Interfraternity Conf. (ex-sec. and ex-vice chmn.), Alpha Kappa Kappa, Newcomen Soc. Episcopalian. Mason (32°, Shriner). Clubs: Dartmouth, Nat. Republican, Pilgrims, Beta Theta Pi (New York); Army and Navy (Washington); University (Jersey City); Connaught (London); Athenaeum (Portsmouth, N.H.). Author: The Treatment of Syphilis, 1920; also many monographs. Home: Greenland, N.H. Office: 155 Van Wagenen Av., Jersey City, N.J.

BAKEWELL, Charles Montague, educator; b. Pittsburgh, Pa., April 24, 1867; s. Thomas and Josephine Alden (Maitland) B.; A.B., U. of Calif., 1889; A.M., Harvard, 1892, Ph.D., 1894; student univs. of Berlin, Strassburg and Paris, 1894-96; hon. A.M., Yale, 1905; honorary LL.D., University of California, 1943; married Madeline Palmer, Dec. 21, 1899; children—Henry Palmer, Bradley Palmer (deceased), Mildred Palmer. Instr. philosophy, Harvard, 1896-97, U. of Calif., 1897-98; asso. prof. philosophy, Bryn Mawr Coll., 1898-1900, U. of Calif., 1900-03; prof. same, 1903-05; prof. philosophy, Yale U., 1905-33, now emeritus. Mem. 73d Congress (1933-35), Conn., at large; mem. Conn. Senate, 1920-24 (chmn. edn. com.); chmn. Commn. to Revise and Codify Edn. Laws of Conn. Mem. Am. Philos. Assn. (pres. 1910), Am. Assn. for Advancement Science, British Inst. of Philosophy, N.H. Historical Soc. Author: Source Book in Ancient Philosophy (revised edition, 1939); Story of the American Red Cross in Italy; George Herbert Palmer (with W. E. Hocking). Also various essays in ethical and philos. criticism; editor and part author, Thomas Davidson's The Education of the Wage Earners; editor Everyman edit. of William James' Selected Papers on Philosophy, and Emerson's Poems, and Plato's Republic in Scribner's philosophy series. Insp. and historian with rank of maj., and dep. commr. Italian Commn. of Am. Red Cross, in Italy, July 1918-June 1919. Mem. Beta Theta Pi, Phi Beta Kappa. Republican. Decorated Order of the Crown (Italy); Silver Medal of Honor, Italian Red Cross. Clubs: Century (New York), Graduate, New Haven Country (New Haven), Metropolitan (Washington), Hammonassett Fishing Assn. Address: 437 Humphrey St., New Haven, Conn.

BAKEWELL, Donald Campbell, steel mfr.; b. Salem, O., Dec. 5, 1887; s. Thomas Howard and Annie Esther (Mullins) B.; grad. Hotchkiss Sch., Lakeville, Conn., 1904; A.B., Yale, 1908; grad. study, Mass. Inst. Tech.; m. Margaret Jenifer Jennings, June 7, 1913; children—Donald Campbell (dec.), Richard Jennings, Margaret Jenifer, Dorothy Evan. Began in steel mfg. business with Penna. Co., Altoona, Pa., 1910; pres. Duquesne Steel Foundry Co., Pittsburgh,

1917-37; pres. Pittsburgh Forge & Iron Co.; mem. exec. com. Ill. Zinc Co.; member exec. com. and vice-president Blaw-Knox Co.; vice-president and director E. H. Jennings Bros. Co.; dir. Coraopolis Trust Co. Mem. Nat. Founders Assn. (pres.), Alpha Delta Phi. Republican. Episcopalian. Clubs: Pittsburgh, Duquesne, Allegheny Country. Home: Sewickley, Pa. Office: 2013 Farmers Bank Bldg., Pittsburgh, Pa.*

BAKEWELL, John, Jr., architect; b. Topeka, Kan., Aug. 28, 1872; s. Rev. John and Maria Elizabeth (Vail) B.; A.B., U. of Calif., 1893; grad. Ecole des Beaux Arts, Paris, France, 1901; m. Hazel King, 1922. Practiced at San Francisco since 1901; mem. firm Bakewell & Brown, 1905-27; firm architects for Berkeley Town Hall, Santa Fe Ry. Sta. at Redlands and San Diego, San Francisco City Hall, Stanford Univ. Library, Gymnasium, Hospital, Pasadena City Hall, Temple Emanu-El, Pacific Gas & Electric main office bldg. of San Francisco, etc.; mem. firm Bakewell & Weihe, 1927, architects of western facade and main entrance gates of Golden Gate Internat. Expn., Balboa Jr. High Sch., asso. architects (with Arthur Brown, Jr.) of Stanford U. Theatre and Stanford Sch. of Edn. Served with American Red Cross, at Lyons and Sedan, France, 1918-19; army instr. A.E.F., University of Beaune. Mem. San Francisco Art Commn., 1932-38. Fellow Am. Institute Architects. Republican. Episcopalian. Clubs: Pacific Union, Olympic, Press, Bohemian, Menlo Golf and Country. Home: 855 Chestnut St. Office: 251 Kearny St., San Francisco, Calif.

BAKHMETEFF, Boris Alexander (băk-mā'tĕf), civil engr.; b. Tiflis, Caucasus, Russia, May 14, 1880; s. Alexander Paul and Julia (Novitsky) B.; grad. Classical Gymnasium Tiflis, 1898; C.E., Inst. of Engrs. of Ways of Communication, St. Petersburg, 1903; studied at Poly. Inst., Zurich, 1903-04; Dr. Engring., Poly. Inst., St. Petersburg, 1911; m. Helen Speransky, July 15, 1905 (died 1921); m. 2d, Marie Helander Cole, June 7, 1938. Came to U.S., 1917, naturalized, 1935. Asst. dozent and prof. of gen. and advanced hydraulics, hydraulic structures, water power engring., theoretical mechanics and applied mechanics, Polytech. Inst. Emperor Peter the Great, St. Petersburg, 1905-17; cons. engr. specializing on water power, St. Petersburg, 1907-15; enlisted with Red Cross, beginning of World War; chief plenipotentiary Central War Indsl. Com. to U.S., 1915-16; mem. Anglo-Russian Purchasing Commn., 1915-16; apptd. under-sec. of state (vice minister) Ministry for Commerce and Industry of Provisional govt. of Russia under premiership of Prince Lvov, 1917; apptd. head Extraordinary Russian Commn. to U.S. and Russian ambassador representing Provisional (Kerensky) Govt., 1917; continued as ambassador of the State of Russia until 1922; cons. engr. N.Y. City since 1923; chmn. bd. Lion Match Co.; pres. and dir. No Mercury Felt Corp.; dir. Potash Co. of America; prof. civil engring., Columbia U., 1931. Dir. Humanities Fund, Russian Student Fund. Fellow Am. Geog. Soc., Foreign Policy Council, New York Academy of Sciences; mem. A.A.A.S., Am. Soc. Civil Engrs., Am. Soc. Mech. Engrs., Canadian Soc. Civil Engrs., Connecticut Acadamy of Arts and Sciences, Tau Beta Pi, Sigma Xi; asso. fellow Inst. Aeronautic Sciences. Mem. Russian Orthodox Ch. Clubs: Century, University (New York); Metropolitan (Washington). Author: Lectures on Hydraulics (Russian), 1912; Varied Flow of Liquid in Open Channels (Russian), 1912; Variable Flow of Liquids (Russian), 1914; Hydraulics of Open Channels, 1932; Mechanics of Turbulence, 1936. Contbr. to Foreign Affairs, Slavonic Review and jours. of Am. Soc. Civil Engrs., Am. Soc. Mech. Engrs. and others. Home: 876 Park Av. Office: 250 W. 57th St., New York, N.Y.

BAKKE, Arthur Lawrence (băk'kē), plant physiologist; b. Horace, N.Dak., June 26, 1886; s. Martin and Angnette (Sundt) B.; B.S., Iowa State Coll., 1909, M.S. 1911; Ph.D., U. of Chicago, 1917; m. Josephine Arnquist, Aug. 25, 1929. Instr. in science, Elgin (Ill.) Acad., 1909-10; instr. in botany, Ia. State Coll., 1910-11, asst. prof. plant physiology, 1911-17, asso. prof., 1918-24, prof., 1925-37; research prof. Ia. Agrl. Expt. Sta. since 1938; at Desert Lab. of Carnegie Instn., Tucson, Ariz., 1913-14; collaborator and asst. pathologist U.S. Dept. Agr., 1914-17, collaborator since 1935; special research at U. of Copenhagen and Central Experiment Station, Stockholm, Sweden, 1929. Known for researches on physiology of plants. Fellow A.A.A.S., Ia. Acad. Science; mem. Bot. Soc. America, Am. Soc. Plant Physiologists, Am. Soc. Agronomy, Sigma Xi, Phi Kappa Phi, Gamma Sigma Delta, Gamma Alpha, Chi Phi. Episcopalian. Home: 701 Ash Av., Ames, Iowa.

BAKKE, Clarence L., ry. exec. See Vol. 23 (1944-45).

BAKKE, Norris Conroy, judge; b. Mayville, N.D., Apr. 19, 1894; s. Ole Pederson and Karina (Erickson) B.; Ph.B., U. of Chicago, 1919, LL.B., 1919; grad. work Harvard Law Sch., 1919-20; studied N.D. Agrl. Coll., summer, 1916; m. Esther Newell Banks, Aug. 12, 1921; children—Norris Conroy, Nancy Banks. Admitted to Colo. bar, 1920; held office of county judge, 1920-25; city atty., Sterling, Colo., 1925-26; gen. law practice, 1926-32; dep. atty. gen. of Colo., 1933-36; admitted to practice United States Supreme Court, 1935; associate justice of Colorado Supreme Court 1936-45, chief justice, 1945. Chmn. Churchmen's Planning Commission of Denver; chmn. adv. board Salvation Army of Denver; mem. National War Service Advisory Council of the Salvation Army, 1940-41; pres. Westminster Foundation of Colo.; pres. Colo. Council of Religious Edn.; mem. Nat. Christian Mission of Fed. Council of Churches, 1940-41; referee Nat. R.R. Adjustment Bd., 1942, 43, 44; co-chmn. Denver Round Table of Christians and Jews; mem. North Am. Com. of 1000 for China's Children Fund (Richmond); mem. permanent judicial commn. Presbyn. Ch., U.S.A., 1941-47, moderator, 1945-46; mem. dept. internat. justice and good will, Fed. Council of Churches. Distinguished Service Citation, U. of Chicago Alumni Assn., 1945. Mem. Nat. Assn. of Attys. Gen., Interstate Crime Commn., Am. Bar Assn. Big Ten Alumni Assn. Democrat. Presbyterian (elder of Montview Ch.). Mason (32°), Shriner, Elk. Clubs: Lions, Rocky Mountain Harvard. Home: 1256 Oneida St. Address: State Capitol, Denver, Colo.

BAKWIN, Ruth Morris (băk'wĭn), pediatrist; b. Chicago, Ill., June 3, 1898; d. Edward Morris and Helen (Swift) Neilson; B.A., Wellesley Coll., 1919; M.D., Cornell U., 1923; M.A., Columbia U., 1929; student grad. sch., Vienna and Berlin, 1924-25; m. Dr. Harry Bakwin, Feb. 2, 1925; children—Edward Morris, Patricia Anne, Barbara Swift, Michael. Interne, Fifth Avenue Hosp., 1923-24; instr. pediatrics Columbia U., 1927-30; instr. pediatrics New York U., 1930-40, asst. clin. prof. pediatrics since June 1940; asst. pediatrician Bellevue Hosp. since 1927, Fifth Avenue Hosp., 1925-35; asso. pediatrician N.Y. Infirmary for Women and Children, 1929-31, dir. pediatrics since 1936. Mem. A.A.A.S., Am. Acad. Pediatrics, A.M.A., N.Y. Acad. Medicine, Child Study Assn. of America, N.Y. Sch. for Mental Hygiene, Soc. for Research in Child Development, Cornell Women's Med. Soc., Women's Med. Assn. (N.Y. City). Clubs: Wellesley, Cornell Women's Faculty of New York U. Home and Office: 132 E. 71st St., New York, N.Y.

BALABAN, Barney (băl'ă-băn), motion picture exec.; b. Chicago, Ill., June 8, 1887; s. Israel Balaban and Goldie (Manderbursky) B.; ed. Chicago pub. schs.; m. Tillie Urkov, Feb. 22, 1929; children—Burton, Leonard, Judith R. Began as messenger boy for Western Union at age 12; later employed in cold storage plant; co-founder Balaban & Katz Corp., theater chain, Chicago, now pres.; elected pres. Paramount Pictures Inc., July 1936; dir. Paramount Pictures, Inc., N.Y. City, Balaban & Katz Corp., Chicago, Ill. Club: Standard (Chicago). One of first to introduce cooling systems into motion picture theaters. Home: Brevoort Lane, Greenhaven, Rye, N.Y. Office: 1501 Broadway, New York, N.Y.

BALANCHINE, George (băl'ăn-chĭn), choreographer; b. Petrograd, Russia, Jan. 9, 1904; s. Meliton and Marie Balinchinvadze; student Imperial Ballet and Conservatory of Music, Petrograd; m. Eva Brigitta Hartwig (Vera Zorina, dancer), Dec. 24, 1938. Came to U.S., 1933. Danced in state theaters of opera and ballet, Russia, 1921-24; toured Germany, then joined Ballets Russes de Sergei Diaghileff; became dir. Royal Theater of Copenhagen, 1929; helped organize Ballets Russes de Monte Carlo, 1932; with Metropolitan Opera House, N.Y. City, 1934-37; helped organize School of Am. Ballet, 1934; choreography for motion pictures and plays, "On Your Toés," "Goldwyn Follies," "Boys from Syracuse," "Cabin in the Sky," "I Married an Angel." Ballets: The Nightingale, 1925; Barabau, 1925; Pastorale, 1927; Triumph of Neptune, 1927; Jack-in-the-Box, 1927; Apollon, 1928; Bal, 1929; Prodigal Son, 1929; Cotillon, 1932; Mozartina, Errante, Seven Capital Sins, 1933. Mem. Greek Orthodox Church; Song of Norway, 1944. Office: 637 Madison Av., New York, N.Y.

BALCH, Emily Greene (bŏlch), economist; b. Jamaica Plain, Mass., Jan. 8, 1867; d. Francis V. and Ellen M. (Noyes) Balch; A.B., Bryn Mawr, 1889; studied polit. econ., Paris, 1890-91, U. of Chicago, 1 quarter, 1895, Berlin, 1895-96; sem. work with Profs. Schmoller and Wagner. Connected with Denison House (coll. settlement), Boston, during its first winter, 1892-93; mem. municipal bd. trustees for children, 1897-98; asst. economics, 1896-97, instr., 1897-1903, asso. prof., 1903-13, prof. polit. economy and polit. and social science, 1913-18, Wellesley Coll.; edit. staff, The Nation, New York, 1918-19; del. to Internat. Congress of Women at The Hague and del. from this Congress to the Scandinavian and Russian govts., 1915; internat. sec. Women's Internat. League for Peace and Freedom, Geneva, Switzerland, 1919-22, elected hon. internat. pres., 1936. Was mem. Mass. State Commn. on Indsl. Edn., 1908-09; mem. Mass. State Commn. on Immigration, 1913-14; City Planning Board of City of Boston, 1914-17. Mem. Soc. of Friends. Author: Public Assistance of the Poor in France, 1893; Our Slavic Fellow-Citizens, 1910; Women at The Hague (joint author), 1915; Approaches to the Great Settlement, 1918; Occupied Haiti (joint author and editor), 1927; Refugees as Assets, 1939; The Miracle of Living (poems), 1941. Home: 17 Roanoke Rd., Wellesley, Mass.

BALCH, Francis Noyes, lawyer; b. Boston, Mass., Nov. 23, 1873; s. Francis Vergnies and Ellen Maria (Noyes) B.; desc. 9th generation of John Balch, Naumkeag, Mass., 1623; A.B., Harvard, 1896, A.M., 1897, LL.B., 1900; m. Pauline Katherine Bulson, June 22, 1904; children—Katherine Noyes, Francis Vergnies, Robert Stone. Began practice at Boston with Dunbar, Rackemann & Brewster, 1900; mem. firm Hunneman & Balch, 1904-13, Ellis & Balch, 1913-29, since alone; gen. practice, chiefly real property, trust, corp. and business law; formerly dir. and mem. exec. com. Paul Revere Trust Co., also lecturer Y.M.C.A. Law Sch. (now dept. Northeastern U.); lecturer Harvard Grad. Sch. of Business Adminstrn., 1930 and 1940, asso. prof., 1931-Sept. 1935. Trustee Eliot Sch. A founder Pub. Information League, 1904; mem. exec. com. Good Govt. Assn.; mem. Boston Finance Commn., 1908-12; past pres. United Improvement Assn.; chmn. com. on municipal affairs, Boston Chamber Commerce. Mem. Mass. Constl. Conv., 1916-18; mem. Mass. legislature, 1919-20; etc. Mem. Mass. Naval Brigade, 1896-1903; confidential work in London for Ambassador Page, 1915, later vol. civilian work for Navy Dept.; active on Draft Bd. and Liberty Loan Com. Fellow A.A.A.S., Am. Acad. Arts and Sciences; mem. Am., Mass. and Boston bar assns., Assn. Teachers of Law in Collegiate Schs. of Business (v.pres.), Mass. Conveyancers Assn., Business Historical Soc., Abstract Club, Am. Soc. Naturalists, Am. Mus. Natural History, Boston Soc. Natural History, Conchological Soc. of Gt. Britain and Ireland, Malacological Soc. of London, Boston Malacological Club, etc. Unitarian. Clubs: Harvard (Boston); Faculty (Cambridge, Mass.); Abstract Club. Home: 130 Prince St., Jamaica Plain, Mass.*

BALCH, Franklin Greene, surgeon; b. Jamaica Plain, Mass., Apr. 26, 1864; s. Joseph W. and Agnes L. (Greene) B.; desc. John Balch, Beverly, Mass., 1638; A.B., Harvard, 1888, A.M., 1892, M.D., 1892; m. Lucy R. Bowditch, Nov. 7, 1894; children—Franklin G., Charles B., Lucy B. (Mrs. Augustus L. Putnam), Henry G., Cornelia (Mrs. Leonard Wheeler, Jr.), Katharine (Mrs. Arthur D. Baldwin). Practiced in Boston since 1892; hon. surgeon Mass. Gen. Hosp.; cons. surgeon Faulkner Hosp., Lawrence Memorial Hosp. Fellow Am. Surg. Assn., A.A.A.S., Am. Coll. Surgeons, Am. Bd. Surgery; mem. A.M.A., Mass. Med. Soc., N.E. Surg. Soc., Boston Surg. Soc. Republican. Unitarian. Clubs: Harvard (Boston), Tavern. Home: 100 Moss Hill Rd. Office: 330 Dartmouth St., Boston, Mass.

BALCH, Glenn, author; b. Venus, Tex., Dec. 11, 1902; s. Glenn Olin and Edith (Garrison) B.; ed. N. Tex. State Teachers Coll., Denton, 1921-23, U. of Tex., 1923-24, Baylor U., 1919-24 (A.B.), Columbia, 1937; m. Faula Mashburn (divorced 1935); 1 dau., Betty Lou; m. 2d, M. Elise Kendall, May 15, 1937; children—Lynne Kendall, Mary Birch. Newspaper reporter Idaho Daily Statesman, Boise, 1925-29; bank clerk, 1923-24; forest ranger, 1925; free lance mag. writer and publicity since 1929. Serving as major Army Air Forces, assigned overseas by 1st Motion Picture Unit, Culver City, Calif. Author: Riders of the Rio Grande, 1937; Tiger Roan, 1938; Hide-rack Kidnapped, 1939; Indian Paint, 1942. Contbr. to Am. Boy, Boys' Life, Field and Stream. Home: Hide-rack House, Route 2, Boise, Ida.

BALCH, Henry Hezekiah, consular service; b. Madison, Ala., Jan. 6, 1877; s. Samuel Williamson and Martha Ann (Parsons) B.; grad. Ala. State Normal Coll., Florence, Ala., 1899; m. Josephine Irene McCaleb, May 13, 1915; children—Jackson McCaleb, Henry Hezekiah, Sylvia Elizabeth. Teacher pub. schs., Ala., 1899-1901; supt. schs., Philippines, 1901-12; traveled and studied in Japan and China, and in 1912 made trip around the world; apptd. consul at St. Stephen, N.B., June 22, 1914, Yarmouth, N.S., 1915, Asuncion, Paraguay, 1916, Adelaide, Australia, 1921, Monterey, Mexico, Feb. 28, 1928; consul gen., Dublin, Irish Free State, 1931-40, Genoa, Italy, Jan. 1940-July 15, 1941; Department of State since Aug. 1941. Home: 441 Eustis St., Huntsville, Ala. Address: Department of State, Washington, D.C.

BALCH, Marston Stevens (bawlch), coll. teacher; b. Detroit, Mich., Nov. 21, 1901; s. Ernest Alanson and Bertha Lou (Stevens) B.; A.B., Kalamazoo Coll., 1923, A.M., Harvard, 1925, Ph.D., 1931; m. Germaine Cornier, Sept. 6, 1927; 1 dau., Gabrielle. Instr. English, Williams Coll., 1925-27; instr. English and tutor in div. of modern langs., Harvard, 1928-33; instr. English, Phillips Exeter Acad., 1933-34; asst. prof. English, Tufts Coll., 1934-37, prof. of drama since 1937, head dept. of drama and speech since 1941. V.p. Boston Chapter of France Forever (Fighting French), 1941-43. Field rep., Outpost Service Bureau, Overseas Branch, Office of War Information, since 1943. Mem. Am. Assn. Univ. Profs., Mod. Lang. Assn., Am. Assn. Teachers Speech. Episcopalian. Editor: (with others) The College Omnibus, 1936. Author: Modern Short Biographies, 1935, You and College, (with others), 1936, Modern Short Biographies and Autobiographies, 1940; contbr. to Theatre Arts, Modern Lang. Notes, Modern Lang. Review, Dict. Am. Biog., etc. Home: 14 Atkins Pl., Medford, Mass.

BALDENSPERGER, Fernand, literary historian, poet; b. Saint-Dié (Vosges), France, May 4, 1871; s. Phillippe and Julie (Haas) B.; Cert. d'études, Ecole communale Saint-Dié, 1880, B.L., College de la ville de Saint-Dié, 1888, Lycée Louis-le-Grand, Paris, 1889, Lic. Lettres, Univ. Nancy, 1890, Univ. Heidelberg Berlin, Bonn, 1890-91, Agrég. Univ. in Paris, 1892. Doct. Lettres, Univ. Paris, 1899, Univ. Zurich, London, Edinburgh, 1893; honorary degrees Columbia, Ann Arbor, Budapest; m. Marie-Marguerite Bonzon, Apr. 19, 1903; children—Pauline-Anne (deceased), Albert-Jean, Jules-Pierre, Marie-Claude (Mrs. Jean

Caupenne). Asst. prof. Univ. of Nancy, 1894; prof. Univ. of Lyon, 1900-10; asst. prof. and prof. Univ. of Paris, 1910-35; leave of absence spent at Harvard 1913-14, Columbia Univ. 1917-19, Univ. of Strasbourg 1919-23; Princeton 1932. Private in Inf. Reg. 26 Nancy, 1892-93, intelligence officer, 1914-16. Croix de guerre, Instruction publique, Légion d'honneur, Ordres de Saint-Etienne (Hungary) and Jugo-Slavia. Mem. Académie des Sciences morales et politiques, Académie polonaise, Am. Academy (Boston). Clubs: Autour du Monde (Boulogne-sur-Seine), Harvard Faculty (Cambridge). Author: Vigny; Goethe en France; Gottfried Keller; Orientations étrangeres chez Balzac; La Littérature, Le Mouvement des Idées dans l'Emigration française, Etudes d'Histoire littéraire (4 Vols.), Les Sonnets de Shakespeare, Revue de Littérature comparée; poems, Cassanedre, Tragédie, and others. Home: Les Alouettes, pres. Saint-Dié (Vosges) France. Address: Univ. of Calif., Los Angeles, Calif.

BALDERSTON, C. Canby, dean and prof. industry; b. Kennett Square, Pa., Feb. 1, 1897; s. John L. and Anna E. (Marshall) B.; ed. Westtown Sch., 1912-14, Pa. State Coll., 1915-17; B.S. in Econs., U. of Pa., 1921, A.M., 1923, Ph.D., 1928; m. Gertrude Emery, July 28, 1922 (dec.); children—Frederick E., Robert W.; m. 2d, Ida Roberts Smedley, Nov. 21, 1942; stepchildren—Walter, Henry, Alice. Asst. prof. industry, U. of Pa., 1925-31, prof. since 1931, dean Wharton Sch. Finance and Commerce since 1941; chief, War Dept. Wage Adminstrn. Agency, and of Wage Adminstrn. sect., Hdqrs. Army Service Forces since 1942. Director Federal Reserve Bank of Philadelphia. Trustee and director Bryn Mawr College. Member executive committee, Westtown School; member board mgrs. Friends Hosp., Frankford. Mem. Am. Management Assn., Am. Econ. Assn., Am. Statis. Assn., Soc. for Advancement of Management, Theta Xi. Republican. Mem. Society of Friends. Clubs: Rolling Green Golf, Lenape, Ozone. Author: Managerial Profit Sharing, 1928; Profit-Sharing for Wage Earners, 1937; Group Incentives, 1930; Executive Guidance of Industrial Relations, 1935; Wage Setting Based on Job Analysis and Evaluation, 1940. Co-author: Wages—A Means of Testing Their Adequacy, 1931; Management of an Enterprise, 1935; Management of a Textile Business, 1938. Homes: Penncrest, Media, Pa.; and The Fairfax, Philadelphia, Pa.

BALDERSTON, John Lloyd, writer; b. Phila., Pa., Oct. 22, 1889; s. Lloyd and Mary F. (Alsop) B.; student Columbia U., 1911-14; m. Marion Rubicam, Mar. 6, 1921; 1 son, John Lloyd, Jr. New York corr. Phila Record, 1912-14; went to Europe as free lance war corr., 1915; war corr. McClure Newspapers, 1916-18; dir. information, Gt. Britain and Ireland, for U.S. Govt. Com. on Pub. Information, 1918-19; editor The Outlook, London, 1920-23; chief London corr. New York World, 1923-31; took part through writings, broadcastings, etc., in defense movement, 1940-41; Washington observer for Com. to Defend America by Aiding the Allies, 1940; organized and conducted William Allen White Com. News Service from Washington, 1940. Mem. Council on Foreign Relations, Nat. Inst. of Social Sciences (New York). Clubs: Athenaeum, Savile (London); Century (New York). Author: The Genius of the Marne, 1919; also A Morality Play for the Leisure Class, 1924; Berkeley Square, 1929; Chicago Blueprint, 1943. Co-author (plays): Dracula, 1927; Frankenstein, 1931; Red Planet, 1932; Farewell Performance, 1936; (motion pictures) Lives of a Bengal Lancer, Berkeley Square, Smilin' Through, Stand by for Action, Tennessee Johnson, Prisoner of Zenda, and others. Home: 1800 Angelo Drive, Beverly Hills, Calif.

BALDERSTON, Katharine Canby, prof., author; b. Boise, Ida., Jan. 2, 1895; d. William and Stella Burse (Sain) Balderston; B.A., Wellesley Coll., 1916; M.A., Radcliffe Coll., Ph.D., Yale, 1925; visiting scholar Huntington Library, 1934-35; unmarried. Taught English Southern Methodist U., Dallas, Tex., 1916-18; publicity sec. southwest field office Y.W.C.A., Dallas, Tex., 1918-19; instr. lit. Wellesley Coll. since 1920, prof., lit. dept., 1943. Mem. Am. Assn. U. Women, Am. Assn. U. Profs., Phi Beta Kappa. Awarded Rose May Crawshay Prize by British Acad., 1944. Editor: Collected Letters of Oliver Goldsmith, 1928; Thraliana. The Diary of Hester Lynch Thrale (later Mrs. Piozzi), 2 vols., 1942. Author: History and Sources of Percy's Memoir of Goldsmith, 1926; Census of the Manuscripts of Oliver Goldsmith, 1926. Contbr. critical articles on 18th century lit. to Modern Lang. Notes, Lit. Supplement of London Times, and other jours. Home: Hallowell House 81. Address Wellesley College, Wellesley 81, Mass.

BALDERSTON, William (bawl'dĕr-stŭn), vice pres. Philco Corp.; b. Boise, Idaho, Dec. 13, 1896; s. William and Stella B. (Sain) B.; C. E., U. of Wis., 1918; m. Susan Bowen Ramsay, Sept. 4, 1918; children—Eleanor B. (Mrs. Joseph Hoeffel), Susan Ramsay, William, James Claypoole. Laboratory asst., later chief inspector, factory mgr., vice pres. and dir., Ray-O-Vac, Madison, Wis., 1919-29; treas. pioneer auto radio firm, Auto Radio Corp., Long Island, N.Y., 1929-30; mgr. car mfrs. div. Philco Corp., Detroit, Mich., 1930-41; vice pres. in charge of commercial div. and prod. of radar and radio equipment for Army and Navy, 1941-44; vice pres. in charge of operations and mem. exec. com. in charge of all mfg., engring. and purchasing activities of corp. Pioneer in commercialization of auto radio. Served as 1st lt. 33rd Field Arty., Lafayette Div., U.S. Army, 1918-19. Mem. Iron Cross, Scabbard and Blade. Republican. Episcopalian. Home: Welsh and Paper Mill Road, Meadowbrook, Pa. Office: Tioga and C Sts., Philadelphia 34, Pa.

BALDES, Raymond Charles (bawl'dĕs), lawyer, univ. prof.; b. Newton, Mass., July 26, 1895; s. Frederick Louis and Nellie Agnes (Butler) B.; grad. Cambridge Latin Sch., 1914; student Dartmouth Coll., 1914-15, Mass. Inst. Tech., 1915-16; LL.B., magna cum laude, Boston U., 1920, LL.M., 1921, S.B., 1923; m. Elizabeth A. Fraser, Sept. 5, 1935. Admitted to Mass. bar, 1920, Federal bar, 1925; instr. Boston U. Sch. of Law, 1922-27, asso. prof., 1927-29, prof. since 1929, chmn. faculty com. on intercollegiate athletics, 1934-40, Austin B. Fletcher prof. of law, 1941, leave of absence since 1942. Lecturer, business law and securities, Am. Inst. Banking, 1928-32. Head of legal liaison and planning, Office of Price Adminstrn., Rent Div., Washington, D.C., 1942; state rationing attorney, Mass., 1943; hearing commissioner, 1944-45. Served in U.S. Navy, 1918-19, 1st lieut., U.S. Army, Judge Adv. Gen. Res., 1924-34. Mem. Am. Law Inst., Boston Bar Assn., Mass. Law Society, Mass. Bar Assn., Woolsack Soc. (bd. govs.), Wesley Foundation, Harvard (trustee), Delta Theta Phi. Methodist. Mason. Clubs: Boston University Varsity, Union Boat. Author: Notes on the General Laws of Massachusetts, 1924; Perry on Trusts and Trustees, 7th edit., 1929; Massachusetts Annotations to the Restatement of the Law of Agency, 1936; Massachusetts Annotations to the Restatement of Property, 1941. Home: 250 Commonwealth Av., Boston; and Marshfield. Office: 55 Tremont St., Boston, Mass.

BALDINGER, Albert Henry (băl'dĭng-ĕr), clergyman; b. Wetzel County, W.Va., Feb. 13, 1876; s. Henry and Sarah (Hook) B.; A.B., Westminster Coll., New Wilmington, Pa., 1900, D.D., 1923; B.D., Pittsburgh Theol. Sem., 1903; studied at Edinburgh and Glasgow univs., 1931; m. Mary Estelle Spencer, June 23, 1903; children—Wallace Spencer, Wilbur Henry, Rachel Dulra, Ruth Alberta. Ordained ministry United Presbyn. Ch., 1903; pastor successively Springdale, Pa., Spokane, Wash., and Fowler, Calif., until 1915; asso. sec. Bd. of Home Missions, U.P. Ch., Pittsburgh, 1915-17; pastor Butler, Pa., 1917-30; prof. Old Testament lit. and exegesis, Pittsburgh-Xenia Theological Seminary, Pittsburgh, 1931-40, prof. practical theology since 1940. Associate editor United Presbyterian since 1925. Mem. Commn. for Study of Christian Unity, Fed. Council of Churches; mem. Com. on World Conf. on Faith and Order. Republican. Presbyterian. Club: Quiz. Author: Sermons on Revelation, 1924; also brochures, The Paramount Problem of Protestantism and Broken-Down Altars, The Ends of the Church, Infant Baptism in Theory and Practice. Contbr. mag. articles. Home: 1 Penshurst Rd., Ben Avon Heights, Pittsburgh, Pa.

BALDINGER, Lawrence H., (bôld'ĭng-ĕr), educator; b. Galion, O., Jan. 12, 1907; s. Edward Nelson and Margaret (McCartney) B.; Ph.C., Western Reserve U., 1928, B.S., 1929; M.S., U. of Notre Dame, 1931, Ph.D., 1933; m. Helen Dwyer, Aug. 10, 1929; children—Lawrence H., Margaret Ann, James Edward, Charles Dwyer. Instr. dept. of pharmacy, U. of Notre Dame, 1929-33, instr. and head dept., 1933-39, asst. prof. chemistry, 1939-41, asst. prof. chemistry and asst. dean Coll. of Science, 1941-42, asst. prof. chemistry and acting dean, 1942-43, prof. of chemistry and dean since 1943. Fellow A.A.A.S.; mem. Am. and Ind. chem. socs., Am. Pharm. Assn., Ind. Acad. Science, Phi Delta Chi, Rho Chi. Contbr. sci. articles to Jour. Am. Chem. Soc., Jour. Am. Pharm. Assn. Home: 814 E. Corby Blvd, South Bend 17, Ind. Office: Chemistry Hall, Notre Dame, Ind.

BALDOMIR, Alfredo (văl'dō-mĕr), former President of Uruguay; b. Montevideo, Uruguay, Aug. 27, 1884; s. Francisco Baldomir and Eugenia Ferrari; student at military sch. and of architecture. Completed military sch. and entered army, rising to mem. of Gen. Staff and, 1917, became head of a division; became prof. engring., Military Sch., 1923; successively chief of military constrns. (Gen. Staff), 1925; chief of police, Montevideo, 1934; sec. of Ministry of Nat. Defense, 1934, minister of nat. defense, 1935; President of Uruguay, 1938-42. Address: Montevideo, Uruguay.*

BALDRIDGE, C(yrus) Le Roy (bawld'rĭj), artist, author; b. Alton, N.Y., May 27, 1889; s. William and Charity (Burghdorf) B.; Ph.B., U. of Chicago, 1911; studied art with Frank Holme, Chicago; m. Caroline Singer, 1921. Permanent exhbn. of West African drawings, "Samuel Insull Collection," Fisk Univ., Nashville, Tenn. Newspaper corr. German occupation of Belgium, 1914. Enlisted French Army, 1917; with A.E.F., 1918-19. Artist of "Stars and Stripes." Author: I Was There; Americanism, What Is It? Illustrator: Turn to the East; White Africans and Black; Half the World Is Ispahan; Boomba Lives in Africa; All Lives in Iran; Hajji Baba; Translations from the Chinese; Santa Claus Comes to America; The Parables; Rickshaw Boy. Awarded Chicago Soc. of Etchers publ. prize, 1938; Prairie Print Makers publ. prize, 1944; U. of Chicago Alumni Citation for Pub. Service, 1944; Award of Recognition, China Relief Legion, 1944. Address: 284 W. 11th St., New York, N.Y.

BALDRIDGE, H. Clarence, ex-gov.; b. Carlock, Ill., Nov. 24, 1868; s. William John and Caroline (Wright) B.; student Ill. Wesleyan U., Bloomington, Ill., 1890-93; m. Cora A. McCreight, Feb. 1, 1893; children—Marion Claire, Lela Gail. Settled at Parma, Ida., 1904, and engaged in merc. business and farming; pres. First Nat. Bank, 1916-27. Mem. Ida. Ho. of Rep., 1911-13, Senate, 1913-15; lt. gov. of Ida., 1923-27; gov. of Ida. 2 terms, 1927-31; retired from mercantile business, 1942; commissioner of public assistance and public welfare of State of Idaho since Jan. 4, 1943. Trustee Coll. of Ida. Mem. Phi Gamma Delta. Republican. Presbyterian. Mason. Home: 1003 Fort St. Office: Boise, Idaho.*

BALDRIDGE, Kenneth Ferguson, newspaper pub.; b. Bloomfield, Ia., May 25, 1886; s. David Franklin and Margaret Jane (Ferguson) B.; student Southern Ia. Normal and Scientific Inst., 1903-04; LL.B., Drake U., 1909; m. Katharine McClure, May 17, 1910; children—John David, Josephine. Newspaper reporter, 1903-09; pub. and editor Bloomfield Democrat since 1909; organized Central Newspaper Co., consisting of 7 southern Ia. newspapers, and pres. of same since 1930; postmaster, Bloomfield, Ia., 1916-24, and 1935-36, resigned to be Dem. candidate for Congress; reappointed postmaster, 1937. Chmn. Dem. Central Comm. of Davis County; chmn. Nat. Code Authority for Non-Met. Printing and Pub. Industry, 1934-35; Davis County, Ia., relief adminstr., 1933-39. Received Ia. Master Editor-Publisher award from Ia. Press Assn., 1937. Mem. Nat. Editorial Assn. (pres. 1934-35), Ia. Press Assn. (pres. 1925-26), Southern Ia. Press Assn. (pres. 1914), Ia. Newspaper, Inc. (pres. 1928-32), Nat. Postmasters Assn. (pres. Ia. Chapter 1940-42), Sigma Delta Chi. Democrat. Mem. Disciples of Christ. Mason, K.T., Shriner, K. of P. Address: Bloomfield, Ia.

BALDRIGE, Thomas Jackson, judge; b Hollidaysburg, Pa., Apr. 5, 1872; s. Howard Malcolm and Laura (Mattern) B.; prep. edn. Andover (Mass.) Acad.; A.B., Bucknell U., Lewisburg, Pa.; D.C.L., U. of Pa. and Bucknell; m. Anna Dean, Apr. 18, 1917. Admitted to Pa. bar, 1895, and began practice at Hollidaysburg; apptd. judge Court of Common Pleas, Jan. 13, 1910, and elected to same office, 1911 and 1921; atty. gen. of Pa., by appt. of governor, 1927-29; apptd. judge Superior Court of Pa., Jan. 18, 1929, and elected to same office Nov. 1929, for term expiring Jan. 1, 1940, re-elected Nov. 1939, appointed presiding judge, Jan. 1945. Appointed one of three commissioners, to codify and revise laws of decedents' estates, October 14, 1915. Member Am. Law Inst., Am. and Pa. bar assns. Republican. Baptist. Clubs: Union League (Phila.); Blairmont Country. Home: 620 Allegheny St. Address: 403 Allegheny St., Hollidaysburg, Pa.

BALDWIN, Alexander Richards, lawyer; b. San Francisco, Calif., Oct. 19, 1874; s. Alexander R. and Elizabeth G. (Stoutenborough) B.; Ph.B., U. of Calif., 1896; LL.B., Hastings Coll. of the Law, 1899; m. Jessie E. Glascock, June 7, 1899 (died Feb. 2, 1913); children—John G., Mary G., Frances S. Practiced law in Calif. since 1898; receiver D.&R.G. R.R. Co., 1918-21; pres. Western Pacific R.R. Corp., 1921-26; v.p. W.P. R.R. Co., 1916-26. Mem. Sigma Chi. Republican. Presbyterian. Clubs: University (San Francisco and New York); Pacific-Union (San Francisco). Home: Woodside, R.F.D., Redwood City, Calif. Office: Mills Bldg., San Francisco, Calif.

BALDWIN, Alice Mary, educator; b. Lewiston, Me., Jan. 24, 1879; d. Fritz Walter and Sarah Bingham (Lyman) Baldwin; prep. edn., Bates Coll., Lewiston, 1896-97; A.B., Cornell U., 1900, A.M., 1902; grad. study, Columbia, 1903-04, Sorbonne, 1903, Bryn Mawr, 1907-08, U. of Pa., 1914-15, fellow U. of Chicago, 1921-23, Ph D., 1926; unmarried. Dean of women and instr. in history, Fargo (N.D.) Coll., 1904-06; instr. in history and head dept., The Baldwin Sch., Bryn Mawr, Pa., 1906-21; asst. in history, U. of Chicago, 1923-24; dean of women, 1924-30, and asst. prof., 1924-28, associate professor of history, 1928-39, professor of history since 1939, also dean of Woman's College since 1930, Duke University. Trustee of The Baldwin Sch., 1919-21. Mem. N.E.A., Am. Hist. Assn., Am. Assn. Univ. Women, Nat. Assn. Deans of Women, N.C. Assn. Deans of Women, N.C. Vocational Guidance Assn., Adv. Com. Southern Summer Sch. for Workers, Nat. Edul. Adv. Council Bur. of Naval Personnel, Durham, U.S.O. Council, Durham Adv. Council N.C. Unemployment Comp. Commn., N.C. State Art Society (v.p.), Alliance for Guidance of Rural Youth (dir.), Colonial Dames, D.A.R., Pi Gamma Mu, Phi Beta Kappa, Kappa Delta Pi, Delta Kappa Gamma. Democrat. Congregationalist. Clubs: Business and Professional Women's Club. Author: The New England Clergy and the American Revolution, 1928; The Clergy of Connecticut in Revolutionary Days, 1936; The Development and Place of the Coördinate College; College Bound. Co-editor: North Carolina Occupations. Contbr. to mags. Address: Duke University, Durham, N.C.

BALDWIN, Arthur Charles, clergyman; b. Rochester, N.Y., Aug. 9, 1875; s. Charles J. and Adelaide L. (Fosdick) B.; A.B., Denison U., Granville, O., 1896, D.D., 1916; Rochester Theol. Sem., 1900; m. Nellie T. Forbes, Apr. 17, 1901; 1 son, Schuyler Forbes. Ordained Bapt. ministry, 1900; pastor Ballston Spa, N.Y., 1900-06, 1st Ch., Aurora, Ill., 1906-08, First

Ch. Fall River, Mass., 1908-14; foreign sec. Am. Bapt. Foreign Missionary Soc., 1914-15, mem. of bd. of managers, 1915-40; pastor Park Av. Baptist Ch., Rochester, N.Y., 1915-16, First Ch., Montclair, N.J., 1916-18, Chestnut St. Ch., Phila., since June 1919. Army Y.M.C.A. service, overseas, 1918-19. Del. bd. mgrs. Am. Bapt. Foreign Missionary Soc. to W. African and Congo Jubilee Conf., September 1928; pres. Pennsylvania Bapt. Conv., 1939-40. Acting pres. Bapt. Inst. for Christian Workers, 1941-43. Member Sigma Chi. Republican. Clubs: Union League, Phi Alpha Clerical Club. Author: Inevitable Dawn, 1939. Home: 4510 Osage Av., Philadelphia, Pa.

BALDWIN, Calvin Benham, govt. official; b. Radford, Virginia, Aug. 19, 1902; s. William Thomas and Lizzie (Worth) B.; student Va. Poly. Inst. 1920-23; m. Louise Delp, June 25, 1924; children—Calvin Benham, Sally Worth. Shop insp. N. & W. Ry., Roanoke, Va., 1923-25, asst. to gen. foreman, 1925-28; mgr. and owner Electric Sales & Service Co., East Radford, 1928-33; asst. to U.S. sec. of agr., Washington, D.C., 1933-35; asst. adminstr. Resettlement Adminstrn. and Farm Security Adminstrn., Washington, D.C., 1935-40; adminstr. Farm Security Adminstrn. since Oct. 11, 1940; apptd. coordinator for State Department, Italy, 1943. Delegate 1st Pan-Am. Housing Conf., Buenos Aires, 1939; asst. chmn. C.I.O. Polit. Action Com., since Nov. 24, 1943. Mem. bd. govs. Nat. Assn. Housing Officials. Democrat. Presbyn. Home: 4340 E. West Highway, Bethseda, Md. Office: 205 East 42d St., New York, N.Y.

BALDWIN, DeWitt Clair, educator, clergyman; b. Verona, N.J., Apr. 12, 1898; s. Clinton Dodd and Carrie Sophia (Cook) DeW.; student Foxcroft Acad., 1913-15; A.B., Wesleyan U., Middletown, Conn., 1919; B.D., Garrett Biblical Inst., Evanston, Ill., 1922; M.A., Northwestern U., Evanston, Ill., 1921; student U. of Chicago, 1929-30; m. Edna Frances Aikin, Aug. 3, 1921; 1 son, DeWitt Clair, Jr. Ordained to ministry, Meth. Ch., 1921; pastor, St. Luke's Meth. Ch., Chicago, 1920-22, Meth. Ch., Corinth, Me., 1922-23; edncl. missionary under the Methodist Ch., Rangoon, Burma, 1923-33, dist. missionary for Pegu Dist., 1923-24, supt. Indian Dist., 1924-27, supt. English Dist., 1926-33 (also pastor of English Ch. in Rangoon), sec. student work for Meth. Bd. of Missions and Ch. Extension, 1933-43; chaplain for all non-conformist troops in Rangoon and Southern Burma, 1926-33; mem. Newark Annual Conf. of the Methodist Ch., 1936-43; founder and dir. The Lisle Fellowship (an internat. summer sch. in world relationships). Served as sergt. S.A.T.C., U.S. Army, 1917-18. Mem. Alpha Chi Rho. Mason. Contbr. articles to mags. and church publications. Home: 207 E. 58th St. Address: Room 508, 150 5th Av., New York 11, N.Y.*

BALDWIN, Edward Robinson, physician; b. Bethel, Conn., Sept. 8, 1864; s. Rev. Elijah C. and Frances Marsh (Hutchinson) B.; brother of Albertus Hutchinson B.; M.D., Yale Med. Sch., 1890; hon. M.A., Yale, 1914; Sc.D., Dartmouth, 1937; m. Mary Caroline Ives, June 1, 1895; 1 son, Henry Ives. Began practice at Cromwell, Conn., 1891; at Saranac Lake, N.Y., since 1893. Specializes in lung and throat diseases; researches in lab. since 1892; trustee Reception and Gen. hosps., Trudeau Sanatorium. Mem. Saranac Lake Sch. Bd., 1895; pres. Saranac Lake Bd. of Health, 1899-1901. Mem. Assn. Am. Physicians, A.M.A., Nat. Tuberculosis Assn. (pres. 1916-17), Am. Climatol. Assn., Assn. Am. Pathologists and Bacteriologists. Republican. Presbyterian. Home: Saranac Lake, N.Y.

BALDWIN, Faith, writer; b. New Rochelle, N.Y., Oct. 1, 1893; d. Stephen Charles and Edith Hervey (Finch) Baldwin; ed. Briarcliff, Mrs. Dow's Sch., Briarcliff Manor, N.Y.; m. Hugh H. Cuthrell, Nov. 10, 1920; children—Hugh, Hervey, Stephen, Ann. Mem. Poetry Soc. New York, Women's Nat. Book Assn., Booklovers Soc., Junior League of Brooklyn, Authors' League of Am., Pen. and Brush Club. Author: Mavis of Green Hill, 1921; Laurel of Stony Stream, 1923; Magic and Mary Rose, 1924; Signposts (verse), 1924; Thresholds, 1925; Those Difficult Years, 1925; Three Women, 1926; Departing Wings, 1927; Alimony, 1928; Garden Oats, 1929; The Incredible Year, 1929; Broadway Interlude (with Achmed Abdullah), 1929; Office Wife, 1930; Make Believe, 1930; Judy (juvenile), 1931; Skyscraper, 1931; Babs and Mary Lou (juveniles), 1931; Myra (juvenile), 1932; Week-End Marriage, 1932; District Nurse, 1932; Self-Made Woman, 1932; Girl-on-the-Make (with Achmed Abdullah), 1932; Beauty, 1933; White Collar Girl, 1933; Love's a Puzzle, 1933; Innocent Bystander, 1934; Honor Bound, 1934; Within a Year, 1934; American Family, 1935; The Puritan Strain, 1935; The Moon's Our Home, 1935; This Man Is Mine, 1936; Men Are Such Fools, 1936; The Heart Has Wings, 1937; Twenty-Four Hours a Day, 1937; Manhattan Nights, 1937; Enchanted Oasis, 1938; Rich Girl, Poor Girl, 1938; Hotel Hostess, 1938; The High Road, 1939; Career By Proxy, 1939; White Magic, 1939; Station Wagon, 1939; Rehearsed for Love, 1939; Something Special, 1939; Letty and the Law, 1940; Medical Centre, 1940; And New Stars Burn, 1941; Temporary Address: Reno, 1941; The Heart Remembers, 1941; Blue Horizons, 1942; Breath of Life, 1942; Five Women in Three Novels, 1942; Rest of My Life with You, 1942; Washington, U.S.A., 1943; You Can't Escape, 1943; He Married a Doctor, 1943; Change of Heart, 1944; Arizona Star, 1945; A Job for Jenny, 1945. Also writer of serials, short stories and verse. Republican. Protestant. Home: Fable Farm, New Canaan, Conn.

BALDWIN, Frank Conger, architect; b. Galesburg, Ill., June 13, 1869; s. Charles Edward and Alta (Conger) B.; graduate St. Paul's School, Concord, New Hampshire, 1887; student in architecture, Mass. Inst. Tech., 1887-90; m. Lilian E. Edson, June 24, 1896 (died Oct. 23, 1922); m. 2d, Alice Matthews Storrs, Sept. 12, 1926. Formerly mem. firm of Stratton and Baldwin; practiced at Detroit, Mich., 1893-1911, then moved to Washington, D.C., and retired; pres. Farmers Creamery Co. of Fredericksburg, Va. Fellow Am. Inst. Architects; v.p. same, 1911-14; mem. Phi Gamma Delta. Mayor of Grosse Pointe, Mich., 1903; pres. Detroit Sch. of Design, 1909-11. Mem. Architectural League, New York. Episcopalian. Clubs: Cosmos, Arts (Washington); Detroit Boat; Nantucket Golf, Nantucket (Mass.) Yacht Club; Century (New York). Author: Baldwin's Specification Index, 1904; also articles on exploration and big game hunting. Home: 2122 Bancroft Pl. N.W., Washington, D.C.; (summer) "The Crossways," Nantucket, Mass.

BALDWIN, Geoffrey P., army officer; b. Madison Barracks, N.Y., May 10, 1892; s. John Arthur and Lucy Frances (Prescott) B.; B.S., U.S. Mil. Acad., 1916; grad. Inf. Sch., 1922; distinguished grad. Command and Gen. Staff Sch., 1926; grad. Army War Coll., 1928; unmarried. Commd. 2d lt., U.S. Army, 1916, and advanced through the grades to brig. gen., 1942; served as capt. and maj. (temp.) with 5th Div., A.E.F., France, 1918; now assigned War Dept. Manpower Bd., Washington, D.C. Decorated D.S.C., Silver Star, Victory Medal with three battle clasps. Mem. Scabbard and Blade (hon.). Roman Catholic. Club: Army and Navy (Washington, D.C.). Home: Battle Creek, Mich. Address: Manpower Board, Washington, D.C.

BALDWIN, Hanson Weightman, military editor; b. Baltimore, Md., Mar. 22, 1903; s. Oliver Perry and Caroline (Sutton) B.; prep. edn. Boys' Latin School, Baltimore; grad. U.S. Naval Acad., 1924; m. Helen Bruce, June 8, 1931; children—Barbara Bruce, Elizabeth. Commd. ensign U.S. Navy, 1924, and advanced to lt. (j.g.); served aboard battleships and a destroyer on East Coast, Caribbean and in European Squadron; resigned, 1927; police reporter Baltimore Sun, later gen. assignment reporter, 1928-29; with New York Times since 1929, as military and naval correspondent, 1937-42, as military editor since 1942. Awarded Pulitzer Prize, 1942. Author: Men and Ships of Steel (with W. F. Palmer), 1935; The Caissons Roll—A Military Survey of Europe, 1938; Admiral Death, 1939; What the Citizen Should Know About The Navy, 1941; United We Stand!, 1941; Strategy for Victory, 1942. Editor: We Saw It Happen (with Shepard Stone), 1938. Contbr. articles to N.Y. Times Mag., U.S. Naval Inst. Proceedings, Esquire, Harpers, Aviation, North Am. Rev., etc. Office: New York Times, New York, N.Y.

BALDWIN, Harry Streett, congressman; b. Baldwin, Md., Aug. 21, 1894; s. Harry W. and Mary Elizabeth (Whiteford) B.; student U. of Md., 1912-13; m. Mary Virginia Smith, July 14, 1917; children—John Streett, Harry Wallace, Maurice Whiteford, Mary Louise, William Smith. Operator of large truck farm. Elected mem. Md. House of Dels., 1931; county commr., Baltimore County, 1934-38, pres. of bd. of county commrs., 1938-42; dir. Civilian Defense for Baltimore County, 1941-42; mem. 78th Congress (1943-44), 2d Md. Dist. Democrat. Presbyterian. Elk, Odd Fellow. Club: Country of Md. (Rogers Forge). Home: Hydes, Baltimore County, Md.*

BALDWIN, Henry Alexander, sugar planter; b. Paliuli, Maui, T.H., Jan. 12, 1871; s. Henry Perrine and Emily (Alexander) B.; prep. edn., Haiku Sch., Maui, 1884-86, Punahou Sch., Honolulu, H.T., 1886-87, Phillips Acad., Andover, Mass., 1888-89; student Mass. Inst. Tech., 1890-94; m. Ethel Frances Smith, of Honolulu, July 19, 1897; children—Leslie Alexander (dec.), Jared Smith (dec.), Frances Hobron (Mrs. James Walter Cameron). Mgr. Haiku Sugar Co., 1897-1904; mgr. Maui Agrl. Co. since 1904, now pres.; pres. Baldwin Packers, Haleakala Ranch, East Maui Irrigation Co., Haleakala Pineapple Co., Maui Pineapple Co.; v.p. Alexander & Baldwin, Ltd.; dir. Bishop First Nat. Bank, Bishop Trust Co. Mem. Hawaii Ty. Senate, 1913-21; territorial del. to 67th Congress (1921-23); chmn. Maui Co. Rep. Com., 1912-44; mem. Ty. Accountancy Commn.; mem. Hawaii Ho. of Rep., 1933, Senate, 1934-36; president Hawaii Senate, 1937 session. Trustee Maunaloa Seminary (chairman); Maui Aid Assn., Fred Baldwin Memorial Home; chmn. bd. mgrs. Kula Farm and Sanitarium, 1923-33. Mem. Chi Phi. Clubs: Maui Fair and Racing Assn., Maui Country; University, Pacific, Ad, Commercial (Honolulu); Pacific Union, Bohemian, Transportation (San Francisco). Home: Makawao, Maui, H.T. Office: Paia, Maui, T.H.

BALDWIN, Henry de Forest, lawyer; b. Clinton, Ia., Nov. 7, 1862; s. Simeon and Mary Sarah (Marvin) B.; A.B., Yale, 1885; LL.B., Columbia, 1887; grad. work Berlin and Heidelberg Univs., 1887-88; m. Jessie Pinney, Sept. 4, 1890 (died Jan. 30, 1932); children—Dorothea (Mrs. Parker McCollester), Marian (Mrs. Perry Dunlap Smith), Sherman Eleanor de Forest. Admitted to N.Y. state bar, 1887, and practiced N.Y. City since 1888; asst. corp. counsel N.Y. City, 1895-98; mem. firm Lord, Day & Lord since 1900; pres. Queens Co. Water Co., 1908-25. Mem. com. Police Problem, 1905-08; fusion cand. Justice Supreme Ct., 1911; chmn. N.Y. Charter Commn., 1922, art commn. N.Y. City, 1929-31; chmn. bd. trustees Peoples' Inst., 1911-34; trustee N.Y. Botan. Garden since 1921 (v. pres. since 1928); treas. Nat. Probation Assn., since 1927; trustee Am. Acad. in Rome since 1932; vice pres. Civil Service Reform Assn. Mem. N.Y City bar assn. (mem. exec. com., 1913-15, v.p., 1932-33), Council on Fgn. Relations. Democrat. Clubs: Reform (trustee-sec., 1889-97), Century (treas. since 1916), University, Coffee House, Down Town Assn., Cruising. Home: 320 East 72nd St. Office: 25 Broadway, New York, N.Y.

BALDWIN, James H., judge. See Vol. 23 (1944-45).*

BALDWIN, Jane North, physician; b. Keeseville, N.Y., Feb. 10, 1876; d. George W. and Margaret Jane (Hargraves) Baldwin; M.D., Cornell U., 1900; unmarried. Began as interne New York Infirmary for Women and Children, 1900; physician and prof. hygiene, Vassar Coll., since 1905, also chmn. dept. of health and hygiene; asst. in neuro-endocrine dept. Vanderbilt Clinic, N.Y. City; mem. courtesy staff Vassar Bros. and St. Francis hosps., Poughkeepsie. V.p. Am. Student Health Assn. (pres. N.Y. State sect.); mem. A.M.A., Soc. for Study of Internal Secretions. Presbyterian. Address: Vassar Coll., Poughkeepsie, N.Y.*

BALDWIN, Joseph Clark, congressman; b. N.Y. City, Jan. 11, 1897; s. Joseph Clark and Fanny (Taylor) B.; B.A., Harvard U., 1920; m. Marthe Guillon-Verne, Dec. 5, 1923; children—Fanny Taylor, Joseph Clark, Jeanne Neumayer, Stephen Verne. Was reporter New York Tribune; asso. editor North Westchester Times; asso. editor The Independent; contbg. editor The Independent Outlook; salesman Russell Miller & Carey; asst. v.p. Murray Hill Trust Co.; now sr. partner Baldwin, Munson & Mann; v.p. and dir. Nitralloy Corp.; v.p. Dunn & Fowler; pres. and dir. Mutual Optical Co.; dir. United Dyewood Corp. Mem. Bd. of Aldermen, N.Y. City, 1928-34, minority leader, 1929-34; mem. N.Y. State Senate, 1934-36, Constitutional Conv., N.Y., 1937, New York City Council, 1937-41; mem. 77th to 79th Congresses (1941-47), 17th N.Y. Dist. Served in U.S. Navy, 1917, U.S. Army with A.E.F., 1918; commd. 2d lt., Sept. 26, 1918; now capt. Inf. Res. Decorated Officer French Legion of Honor. Republican. Episcopalian. Mason, Elk. Clubs: Racquet and Tennis, Brook, National Republican (N.Y. City); Porcellian (Harvard U.). Home: 40 East 72nd St. Office: 230 Park Av., New York, N.Y.

BALDWIN, Leland Dewitt, editor, historian; b. Fairchance, Pa., Nov. 23, 1897; s. Harmon Allen and Clara Etta (Weatherly) B.; A.B., Greenville (Ill.) Coll., 1921; Ph.D., U. of Mich., 1932; m. Ruth Glosser, Oct. 8, 1927. Prof. of history, Miltonvale Coll., Kan., 1922-24; teacher of social sciences, Harbrack High Sch., Brackenridge, Pa., 1924-26, Crafton (Pa.) High Sch., 1926-31; librarian and research asso. Western Pa. Hist. Survey, 1932-35, asst. dir. in charge of research, 1935-36; lecturer in history, U. of Pittsburgh, since 1932; editor U. of Pittsburgh Press since 1936; acting librarian, U. of Pittsburgh Library since 1940; now lt. col Army Air Corps, Intelligence Service overseas. Served in S.A.T.C., 1918. Mem. Am. Hist. Assn., Miss Valley Hist. Assn., Pa. Hist. Assn., Hist. Soc. Western Pa., Sons of the Whiskey Rebellion (charter mem. and historian). Author: Pittsburgh: The Story of a City, 1937; Whiskey Rebels: The Story of a Frontier Uprising, 1939; The Delectable Country (novel), 1939; Keelboat Age on the Western Waters, 1941; The Story of the Americas, 1943; God's Englishman, 1944. Contbr. to mags. Home: 166 N. Dithridge St., Pittsburgh, 13, Pa.

BALDWIN, Lewis Warrington, railway official; b. Waterbury, Anne Arundel County, Md., Feb. 26, 1875; s. Richard and Sophronia Jane (Furlong) B.; B.S., St. John's Coll., Annapolis, Md., 1893; C.E., Lehigh U., Bethlehem, Pa., 1896, hon. Dr. Engring., 1938; m. Marye Dodge, Dec. 1903; children—Richard, Roccena, L. Warrington. Entered service engring. dept. I.C. R.R., July 20, 1896; successively supt., engr. maintenance of way, and gen. supt., I.C. and Yazoo & Miss. Valley rys., 1906-15; gen. mgr., and v.p. and gen. mgr., Central of Ga. Ry., Savannah, Ga., 1915-18; asst. regional dir. U.S.R.R. Adminstrn., Southern Region, Atlanta, Ga., Feb.-June 1918; similar position, Allegheny Region, Phila., Pa., 1918-19; regional dir. Allegheny Region, Oct. 1, 1919-Feb. 29, 1920; v.p. in charge operating dept. I.C. R.R., Mar. 1, 1920-Mar. 31, 1923; pres. and mem. exec. com. and chief exec. officer Mo. Pacific R.R. Co., Gulf Coast Lines, Internat.-Great Northern R.R. Co., and subsidiary cos. since 1923; chmn. exec. com. and mem. mng. com. Denver & Rio Grande Western R.R. Co. Past pres. St. Louis Symphony Soc., St. Louis Chapter S.A.R. Director, St. Luke's Hospital, St. Louis, Mo.; chairman Region 8, Boy Scouts of America. Mem. American Society C.E. (past pres.), Am. Ry. Engring. Assn., Beta Theta Pi. Episcopalian. Clubs: Chicago (Chicago); Bankers (N.Y. City); Noonday, Racquet, St. Louis Country, Log Cabin (St. Louis). Home: 23 Westmoreland Pl. Office: Missouri Pacific Bldg., 13th and Olive Sts., St. Louis, Mo.

BALDWIN, Martin Mortimer, lawyer; b. Fitzpatrick, Ala., Aug. 26, 1873; s. Phillip Bernard and Sallie (Crews) B.; A.B., U. of Ala., 1894, LL.B., 1895; m. Fannie Howry Dunn, June 10, 1917; 1 dau., Frances; m. 2d, Meade Whitaker (major, U.S. Marine Corps). Admitted to Alabama bar, 1895; practiced at Union Springs, 1895-1903, at Birmingham; since 1903; partner Bradley, Baldwin, All & White and predecessors since 1911; specialized in corp. law. Mem. Ala. Ho. of Rep., 1900-01; apptd. sr. judge criminal court, Jefferson County, 1906; declined to run for election; dir. Protective Life Ins. Co. Trustee Children's Hosp., Birmingham; chancellor of P.E. Ch. in Diocese of Ala. Mem. Am., Ala. and Birmingham bar assns. Democrat. Mason. Clubs: Birmingham Country, Mountain Brook. Home: 3841 Crescent Rd. S. Office: Comer Bldg., Birmingham, Ala.

BALDWIN, Minor Coe, organist; b. Middletown, Conn., Feb. 21, 1856; s. Minor W. and Alvina E. (Coe) B.; studied N.E. Conservatory of Music, and with teachers in U.S. and Eng.; Mus. Doc., German Conservatory of Music, New York, 1888; unmarried. Gave organ recitals at World's Fair, Chicago, 1893, Omaha Expn., 1898, Charleston Expn., 1902, St. Louis Expn., 1904, etc.; gave series of concerts at Royal Albert Hall, London, Eng., 1906, at Chautauqua Assembly, N.Y., 1910; has appeared in leading cities of U.S., Can. and Europe. Episcopalian. Mason. Republican. Composer of 18 pieces and transcripts for organ, also various selections for piano and voice. Home: Orlando, Fla.

BALDWIN, Onias Barber, prof. education; b. Augusta, Kan., Nov. 12, 1883; s. Sylvanus and Jane (Barber) B.; A.B., Friends U., Wichita, Kan., 1906; A.M., U. of Chicago, 1911; studied U. of Chicago, 1917-18; U. of Kan., 1928-29, Ph.D., 1930; m. Waldena Martindale, 1908; 1 son, Alfred Lee. Prof. edn., McPherson (Kan.) Coll., 1911-14; Southwestern Coll., Winfield, Kan., 1914-18; fellow in edn., U. of Chicago, 1917-18; prof. edn., Morningside Coll., Sioux City, Ia., 1919-21; prof. edn. and dean, Friends U., Wichita, Kan., 1921-35; prof. psychology, Whittier Coll., since 1935, dean of men since 1937. Mem. Phi Delta Kappa. Methodist. Mason. Kiwanian. Home: Whittier, Calif.

BALDWIN, Raymond Earl, governor of Conn.; b. at Rye, N.Y., Aug. 31, 1893; s. Lucian Earl and Sarah Emily (Tyler) B.; A.B., Wesleyan U., 1916; LL.B., Yale U., 1921; LL.D., Wesleyan U., 1939; LL.D., Trinity Coll., 1940; m. Edith Lindholm, June 29, 1922; children—Lucian Earl, 2d, Raymond Earl, Tyler. Admitted to Conn. bar, 1921, and became clerk in law office of McKinstry, Taylor, Patterson, New York; asso. with Philip Pond, lawyer, New Haven, 1922-24; asso. with Pullman & Comley, 1924-28, mem. firm, 1928-39 and 1941-43; pros. atty. and judge Town Court of Stratford, 1927-33; mem. House of Rep. Conn. Gen. Assembly, 1931, 1933; gov. of Conn., Jan. 4, 1939-Jan. 8, 1941, and since Jan. 6, 1943. Enlisted in U.S. Naval Reserve, Apr. 1917, commd. ensign, Sept. 1917; commd. ensign U.S. Navy, Feb. 1918, lt. (j.g.), Sept. 1918; served overseas on destroyers U.S.S. Talbot, Badger. Mem. Delta Tau Delta, Phi Delta Phi. Republican. Episcopalian. Mason. Clubs: University (Bridgeport); Hartford (Hartford); Graduates (New Haven); Cupheag (Stratford). Home: 880 Judson Pl., Stratford, Conn. Office: 886 Main St., Bridgeport, Conn.; also State Capitol, Hartford, Conn.

BALDWIN, Robert Dodge, prof. edn.; b. N.Y. City, Aug. 28, 1891; s. Edward Colfax and Florence Amelia (Newhouse) B.; grad. DeWitt Clinton High Sch., N.Y. City, 1909; A.B., Princeton, 1913; grad. study U. of Ore., 1914; A.M., Columbia, 1916; grad. study Stanford, 1921; Ph.D., Cornell U., 1926; m. Edna Isadore Post, Aug. 9, 1916; children—Edna Margaret, Edward Post, Robert Dodge. Vice-prin. high sch., Bay Shore, N.Y., 1913-14; sec. Y.M.C.A., Los Angeles, Calif., 1914-15; supt. county union high sch., Arlington, Tenn., 1916-17; prof. of edn., Wash. State Normal Sch., Cheney, 1917-24; prof. rural edn., U. of Mo., 1925; pres. Central State Teachers Coll., Stevens Point, Wis., 1926-30; prof. of edn. administration, Coll. of Edn., W.Va. Univ., 1930-31, and since 1933; supt. Haskell Indian Inst., 1931-33; visiting specialist in rural edn., Pa. State Coll., summer 1929, and in sch. administn. and finance, U. of Ida., summer 1936, Cornell U., summer 1939. Mem. N.E.A., Am. Assn. of Sch. Adminstrs., Am. Country Life Assn., Phi Delta Kappa, Phi Kappa Phi, Kappa Delta Pi. Presbyterian. Author: Cheney System of Cumulative Classroom Child Study, 1919; Financing Rural Education, 1927; The Financing of Public Education in West Virginia, 1938. Address: Morgantown, W.Va.

BALDWIN, Roger (Nash), polit. reformer (pacifist); b. Wellesley, Mass., Jan. 21, 1884; s. Frank Fenno and Lucy Cushing (Nash) B.; A.B., Harvard, 1904, A.M., 1905; m. 1st, Madeleine Zabriskie Doty, Aug. 9, 1919 (divorced); m. 2d, Evelyn Preston, Mar. 7, 1936. Instr. in sociology, Washington U., St. Louis, 1906-09; chief probation officer Juvenile Court, St. Louis, 1907-10; sec. Nat. Probation Assn., 1908-10; sec. St. Louis Civic League, 1910-17; St. Louis Children's Commn., 1913-14; dir. Am. Civil Liberties Union, New York, since 1917; as a pacifist conscientious objector served a prison term during World War I. Mem. nat. com. Nat. Urban League; chmn. of bd. Internat. League for Rights of Man; treas. India League of Am.; trustee, Robert Marshall Civil Liberties Trust; bd. dir. Nat. Audubon Soc.; instructor New School for Social Research, 1938-42; member Harvard Overseers' Com. on Economics Dept. since 1938. Mem. Am. Sociol. Soc., Am. Polit. Sci. Assn., Linnæan Soc., N.Y. Acad. Sciences. Author: (with Bernard Flexner): Juvenile Courts and Probation, 1912; Liberty under the Soviets, 1928; also various pamphlets on civil liberties. Editor of Kropotkin's Revolutionary Pamphlets, 1928; Civil Liberties and Industrial Conflict (Harvard Godkin lectures), 1938. Home: Dell Brook Farm, Oakland, N.J. Office: 170 Fifth Av., New York, N.Y.

BALDWIN, Roger Sherman, lawyer; b. N.Y. City, Nov. 26, 1873; s. Simeon and Mary Sarah (Marvin) B.; ed. Morse's School, N.Y. City; Real Gymnasium, Braunschweig, Germany; A.B., Yale, 1895, LL.B., 1897; M.L., New York U., 1900; m. Mary Catherine Vail, Aug. 23, 1904; 1 dau., Catherine Vail (Mrs. Donald C. Blanke). Admitted to N.Y. bar, 1897, Conn. bar, 1919; began practice at N.Y. City; now mem. Baldwin, Todd & Lefferts; dir. Putnam Trust Co., Greenwich, Conn. Former mem. Squadron A, N.Y. Nat. Guard. Chmn. Fuel Com.; sec. Exemption Bd. of Greenwich; mem. Fed. Food Adminstrn., Washington, D.C., World War I. Mem. Greenwich Defense Council; mem. Board of Estimate and Taxation, Greenwich; former dir. Greenwich Chamber Commerce; trustee Fairfield State Hosp., Newtown, Conn.; mem. State Highway Safety Commn.; mem. Conn. Special Tax Commn., 1933-34; mem. State Evacuation com. (Conn.). Mem. Am., N.Y. and Greenwich bar assns., Assn. of Bar City of N.Y., N.Y. County Lawyers Assn., Conn. Soc. S.A.R., Descendants of Signers of Declaration of Independence. Psi Upsilon. Clubs: University, Century, Yale, Bankers, Down Town Association (N.Y. City); Yale Graduates (New Haven); Round Hill (Greenwich); Manursing Island (Rye, N.Y.); Woodstock (Vt.) Country. Home: Round Hill Road, Greenwich, Conn. Author pamphlets on municipal finance. Office: 120 Broadway, New York, N.Y.

BALDWIN, Thomas Whitfield, prof. of English; b. Laurens County, S.C., Jan. 28, 1890; s. James Whitfield and Annie Jane (Anderson) B.; A.B., Erskine College, 1909; A.M., Princeton University, 1914, Ph.D., 1916; m. Elisabeth Regina Petrich, Dec. 21, 1917; children—Ruth Marie, Elisabeth Grace, Cynthia Anne (adopted). Prin. and supt. of schs. in S.C., 1909-12; asst. Erskine Coll., 1912-13; prof. English and head of dept., Muskingum Coll., 1915-18, S.D. State Coll., 1918-20, Reed Coll., 1920-23; asst. prof. of English, Goucher Coll., 1923-25; with U. of Ill., since 1925, asst. prof. English, 1925-27, asso. prof., 1927-28, prof. English since 1928; visiting prof. English, U. of Ia., summer 1927. Guggenheim fellow, 1931-32. Mem. Modern Lang. Assn. America, Am. Assn. Univ. Profs., Shakespeare Assn. (England), Phi Beta Kappa, Phi Kappa Phi. Southern Democrat. Methodist. Mason. Author: Organization and Personnel of the Shakespearean Company, 1927; William Shakespeare Adapts a Hanging, 1931; A Note Upon William Shakespeare's Use of Pliny, 1935; William Shakspere's Petty School, 1943; William Shakspere's Small Latine and Lesse Greeke, 1944. Editor: Massinger's Duke of Milan, 1918; The Comedy of Errors, 1928; Earlier English Drama (Am. reviser), 1929. Contbr. to professional and lit. jours. Home: 607 W. Iowa St., Urbana, Ill.

BALDWIN, Wesley Manning, anatomist; b. Troy, N.Y., Aug. 18, 1879; s. Melvin Cornelius and Helen Smith (Capron) B.; A.B., Cornell U., 1907, A.M., 1909; M.D., Cornell U. Med. Coll., 1911; candidate for Ph.D. at Bonn, 1911-12, Würzburg, 1913; Sorbonne, 1925; m. Helen Patton Bullard, Feb. 11, 1925. Asst. demonstrator, instr. in anatomy, Cornell U. Med. Coll., Ithaca, 1904-09; instr. anatomy, 1909-14, asst. prof., 1914-15, Cornell U. Med. Coll., N.Y. City; prof. anatomy, Albany Med. Coll. (Union U.), 1915-1936; anatomist to Albany Hosp., 1929-1936. Mem. Am. Assn. of Anatomists, Deutsche Anatomische Gesellschaft, Sigma Xi, Alpha Omega Alpha, Nu Sigma Nu, Gamma Alpha; fellow A.A.A.S. Mason. Contbr. articles to anat. and biol. jours. in U.S., Germany and Switzerland. Special studies on biol. effects of X-ray energy, studies on muscle structure, and on the ducts of the pancreas in man, various physical forces on cells. Address: Box 441, York Beach, Me.; Box 5421, Daytona Beach, Fla.

BALDWIN, William Edward, law editor, pub.; b. Cincinnati, O., Jan. 1, 1888; s. Thomas Francis and Katherine (Doyle) B.; ed. pub. schs., Cincinnati, O., and under pvt. tutors; studied law under Chas. B. Seymour, dean of law dept., U. of Louisville; D.C.L., U. of the South, 1933; m. Roberta Luckett, Nov. 8, 1913. Admitted to bar, Ky., 1910, Ohio, 1920, Utah, 1912, Supreme Court of U.S., 1922; organizer, 1913, since pres. and editor-in-chief Baldwin Law Book Co., Louisville, Ky.; organizer, 1919, since pres. and editor-in-chief Baldwin Law Pub. Co., Cleveland, O.; vice pres. Banks Law Pub. Co., N.Y. City, 1924-26, editor-in-chief since 1924, pres. since 1926; pres. and editor-in-chief Banks-Baldwin Law Pub. Co. since 1933; spl. rep. (voluntary) Nat. War Labor Board, 1942; chief labor relations, Cleveland Ordnance District, since 1942; director Advertising Displays Co.; director publications department printing and graphic arts, Harvard U.; mem. advisory com. of the Friends of Harvard Library; mem. Bd. of Regents and finance com., U. of the South, 1934-41; member advisory committee of the Cleveland School of Art. Member Am., Ky. State, Ohio State and Cleveland bar assns., N.Y. County Lawyers Assn., Sigma Alpha Epsilon, Pi Gamma Mu, Omicron Delta Kappa. Republican. Episcopalian. Clubs: Union, Rowfant, University (Cleveland); Harvard, Lawyers, Hundred Year (New York); Pendennis, Filson (Louisville); Faculty Club of Harvard University (Cambridge). Editor: Baldwin's Law Students Dictionary, 1915; Thompson's Shannon's Code of Tennessee, 1917; Baldwin's Ohio Code Service, annually since 1921; Baldwin's Ohio Digest Service, annually since 1930; Carroll's Statutes of Kentucky, 1922 (adopted as official by 1928 session Kentucky Legislature); Carroll's Kentucky Statutes, Officially Certified Editions, 1930, 36; Kentucky Revised Statutes, 1942, officially certified; Carroll's Kentucky Codes of Practice, 1932, 38; Permanent Supplement to Carroll's Kentucky Statutes, 1933; Baldwin's Kentucky Statutes Service (adopted as official by 1928 session Ky. Legislature), annually since 1924; Gates' Ohio Corporations, supplement, 1930-37 (7 edits.); Baldwin's N.Y. Insurance Law, annually since 1925; Baldwin's N.Y. Banking Law, annually since 1925; Baldwin's Civil Practice Manual, Ohio, 1926, 29, 36, 40, and annual supplement since 1937; Baldwin's Texas Statutes, 1926; Bouviers' Law Dictionary, Baldwin's Revision, 1926, 34; Baldwin's Texas Statutes Service, 1927, 28; Baldwin's N.Y. Code of Ordinances, annually since 1927; Baldwin's N.Y. Insurance Law, Annotated (6 vols.), 1928; Baldwin's Criminal Practice Manual, Ohio, 1929, 34, and annual supplement since 1937; Baldwin's Patent-Copyright-Trade Mark Cases (12 vols.), 1937, supplement 1938, 39, 40, 41, 42; Baldwin's Digest to Patent-Copyright-Trade Mark Cases, 1936, supplement 1938, 39, 40, 41; Bates' Compact Ohio Digest (vol. 2), 1930, (vol. 3), 1941; Baldwin's Decennial Supplement to Bates' Digest, 1936; Bradbury's Forms in Particular Actions (N.Y.), 1931. Asst. editor: Throckmorton's Ohio General Code, 1921, 26, editor-in-chief, 1929, editor, 1930, 31, 34, 36, 40, 10 vol. edit., 1938, 2 vol. edit., 1940; officially certified edits.; Baldwin's Supplement to Official Code of Tennessee, 1932; Baldwin's Tenn. Code Service, 1933; Baldwin's Indiana Statutes Supplement, 1933; Revised Statutes of Indiana, 1934. Baldwin's Indiana Statutes Service, annually since 1934; Baldwin's Supplement, Michigan Compiled Laws, 1934; Baldwin's Pocket Law Dictionary, 1935; Baldwin's Kentucky Insurance Laws, 1935, 38; Deibel's Probate Practice, and annual supplement since 1935; Baldwin's Ohio Insurance Law, 1935; Ohio Banking Law, 1937; Baldwin's New York Consolidated Laws, Annotated, 1938, 9 vols., officially certified (also single vol. edits.); Kentucky Banking Law, 1939; Townsend's Ohio Corporation Law, Practice, and Forms, 1940, supplement, 1941, 42, 43, 44; Baldwin's Ohio School Laws, Annotated, 1940, 43. Home: 2312 Delamere Dr., Cleveland Heights, Cleveland, O. Office: 1904 Ansel Rd., Cleveland, O.

BALFOUR, Donald Church (băl'fŏr), surgeon; b. Toronto, Ont., Aug. 22, 1882; s. Walter and Alice B.; M.B., U. of Toronto, 1906, M.D., 1914, LL.D. (hon.), 1941; LL.D. (hon.), Carleton Coll., 1934, St. Olaf Coll., 1943; D.Sc. (hon.), McMaster U., 1941, Northwestern U., 1942; m. Carrie L. Mayo, May 28, 1910; children—Mary Damon, William Mayo, Donald Church, Walter Mayo. Practiced medicine, Rochester, Minn., since 1907; head section in div. surg., Mayo Clinic; dir. Mayo Foundation for Med. Edn. and Research; prof. surgery Grad. Sch. Univ. of Minn.; hon. consultant Med. Dept., U.S. Navy, 1941; hon. consultant, Army Med. Library, 1943. Fellow Am. Coll. Surgs. (pres., 1935-36; regent exec. com., adv. bd. for med. specialties), A.M.A. (chmn. surg. sect., 1928-29). Mem. com. on surgery, Nat. Research Council, mem. Am. Surg. Assn. (v.p., 1922), Soc. of Clin. Surgery, Western Surg. Assn., Southern Surg. Assn., Central Surg. Assn., (charter mem.), Interurban Surg. Assn., Minn. State Med. Assn., Southern Minn. Med. Assn., Am. Assn. for Advancement of Science, Interstate Postgrad. Med. Assembly of N. Am. (pres., 1945), Assn. Am. Med. Colls., Assn. Am. Univs., Minn. Acad. Medicine, Minn. Acad. Science, Pan-Am. Med. Assn., Société des Chirurgiens de Paris, Société Internationale de Chirurgie, Alumni Assn. of the Mayo Foundation for Med. Edn. and Research, Alumni Assn., U. of Toronto, Sigma Xi, Nu Sigma Nu. A founder, Am. Bd. Surgery; hon. fellow Royal Coll. Surgeons (England), Assn. Surgeons of Great Britain and Ireland, Royal Australasian Coll. Surgeons, Royal Soc. Medicine; hon. mem. Los Angeles Surg. Soc., Southeastern Surg. Congress, Accademia Reale Medica di Rome, Societa Italiana di Chirurgia, Societas Regia Medicorum Budapestinensis, Assn. of Mil. Surgeons; hon. life mem. Hamilton Acad. Medicine. Decorated Cross of Knights Commander of the Royal Order of the Crown of Italy. Elector Hall of Fame, New York U. Mem. editorial bd. Surgery, Gynecology and Obstetrics. Republican. Congregationalist. Clubs: University (Chicago and Rochester); Minneapolis, Campus. Author: The Stomach and Duodenum (with G. B. Eusterman); also numerous articles and monographs. Home: 427 Sixth Av. S.W. Office: 102 2d Av. S.W., Rochester, Minn.

BALFOUR, Lloyd G., mfr.; b. Wauseon, O., Jan. 6, 1887; s. Claude and Elizabeth (Lloyd) B.; LL.B., U. of Indiana, 1907; m. Mildred McCann, Feb. 5, 1923.

Admitted to bar, 1907; pres. and treas. L. G. Balfour Co., mfrs. of jewelry and kindred articles, since 1913. Mem. Sigma Chi (past grand consul), Phi Delta Phi. Formerly chmn. Nat. Interfraternity Council. Republican. Mason (32°, Shriner), Elk. Home: 200 S. Main St. Office: County St., Attleboro, Mass.

BALFOUR, Maxwell W. (băl'fŏr), aviation; b. Traer, Ia., June 22, 1895; s. William and Rachel (Coulter) B.; B.A., Northwestern U., 1916; mil. pilot Air Service Primary and Advanced Flying Schs., France, 1917-18; mil. observer, Air Corps Observers Sch., Mitchell Field, N.Y., 1928; navigator Air Corps Celestial Navigation Sch., Mitchell Field, 1937; m. Marie Louise Casanova, Dec. 30, 1919 (divorced); 1 dau., Claude (wife of Capt. John Swais, deceased). Enlisted as aviation cadet, July 19, 1917; commd. 1st lt., Air Corps, U.S. Army, Mar. 22, 1918; retired as capt., Oct. 31, 1931; with Roosevelt Aviation Sch., Mineola, N.Y., 1936-39; dir. Spartan Sch. of Aeronautics since 1939; v.p. Spartan Aircraft Co. since 1941. Mem. Am. Legion, Quiet Birdmen, Order of Daedalians, Delta Tau Delta. Republican. Home: 204 S. Allegheny. Office: Spartan Aircraft Co., Tulsa, Okla.

BALK, Robert, geologist; b. Reval, Estonia, May 31, 1899; s. Hugo and Mary B. (Koch) B.; ed. Gymnasium, Düsseldorf, Germany; Ph.D., U. Greifswald, Göttingen, Breslau, Germany, 1924; married Helen Hoppe, 1933; 1 dau., Mary. Came to U.S., 1924, naturalized citizen. Independent field work since 1923 in Italy, Germany, Norway, U.S.A.; geologist, N.Y. State Mus., 1925-26, Minn. Geol. Survey, 1930, U.S. Geol. Survey since 1938; instr. Hunter Coll., 1925-28, asso. prof., 1928-35; vis. prof., Stanford U., 1934; asso. prof., Mt. Holyoke Coll., 1935-37, head dept. geol. and geography since 1935, prof. since 1937. Mem. Geol. Society of America, Am. Geophys. Union, Norsk Geol. Forening. Author: Structural Behavior of Igneous Rocks, 1937. Home: 70 Hadley St. Office: Mt. Holyoke College, South Hadley, Mass.

BALL, Carleton Roy, botanist, author; b. Little Rock, Lyon Co., Ia., June 12, 1873; s. Leroy Augustus and Mary A. (Mansfield) B.; B.Sc., from Iowa State Agrl. Coll., 1896, M.Sc., 1899 (hon. Sc.D., 1920); m. Bertha F. Steward, June 14, 1904; children—Carolyn Steward, Robert Steward. With U.S. Dept. Agr., 1899-1930; asst. in office of agrostologist, Bur. Plant Industry, 1899-1900, asst. agrostologist, 1901-06, agronomist, 1906-18, cerealist in charge, 1918-24, senior agronomist in charge, 1924-28, principal agronomist in charge, 1928-30; research asso., Bur. of Pub. Adminstrn., U. of Calif., 1931-35; principal agriculturist extension service, executive secretary of the correlating committee, U.S. Dept. Agr., Tenn. Valley Authority, and Land-Grant Colls., of Southern States, 1935-43, collaborator since 1943. Conglist. Fellow A.A.A.S., Bot. Soc. Am., Am. Soc. Agronomy; member Am. Soc. Plant Taxonomists, Am. Soc. Pub. Adminstrn., Am. Polit. Science Assn., Bot. Soc. Washington, Washington Acad. Sciences, Agrl. Hist. Soc., Calif. Bot. Soc., Southern Association of Science and Industry, Commonwealth Club of Calif., South Appalachian Bot. Club, Sigma Xi, Gamma Sigma Delta, Phi Kappa Phi (regent gen., 1925-29). Editor for Agronomy, Biol. Abstracts since 1926. Home: 3814 Jocelyn St. N.W. Address: U.S. Dept. Agriculture, Washington, D.C.

BALL, Elmer Darwin, entomologist; Sept. 21, 1870-Oct. 5, 1943. See Vol. 23 (1944-45).

BALL, Ernest C., supt. of schools, Memphis, Tenn.

BALL, George Alexander, glass mfr.; b. Greene, O., Nov. 5, 1862; s. Lucius Stiles and Maria P. (Bingham) B.; ed. pub. schs. and Canandaigua (N.Y.) Acad.; hon. LL.D., Indiana U.; m. Frances Emily Woodworth, Oct. 24, 1893; 1 dau., Elisabeth W. Began mfr. of glass in partnership with four brothers at Buffalo, N.Y., 1888; moved to Muncie, Ind., same yr.; pres. Ball Bros. Co.; chmn. Mchts. Nat. Bank; director Borg-Warner Co., Mchts. Trust Co., Banner-Whitehill Co., Kuhner Packing Co.; mem. Nat. Trust (London, Eng.). Mem. Republican Nat. Com., 1932-37. Member board Indiana State Teachers College and Ball State Teachers Coll. Trustee Kenmore Assn., Riley Memorial Children's Hospital; pres. Ball Memorial Hosp., Ball Brothers Foundation, George and Frances Ball Foundation. Hon. mem. Beta Gamma Sigma. Mason (33°). Presbyterian. Club: Columbia (Indianapolis). Home: Muncie, Ind.

BALL, John Rice, geology and paleontology; b. Fremont, O., June 26, 1881; s. Oscar and Mary Ellen (Amsden) B.; prep. edn., Coll. of Puget Sound, Tacoma, Wash.; B.A., Northwestern U., 1913, M.A., 1917; B.D., Garrett Bibl. Inst., 1913; Ph.D., U. of Chicago, 1927; m. Cora Lena Goodman, Dec. 21, 1905; children—Clayton Garrett, Dorothy Margaret. With Northwestern U. since 1916, asso. prof. geology and paleontology since 1928. Served on Ill. State Geol. Survey, 1927, 1944; named several new fossils in the Silurian formations of Southeastern Mo. Fellow Geol. Soc. America, A.A.A.S., Am. Paleontol. Soc.; mem. Am. Assn. Petroleum Geologists, Soc. of Economic Paleontologists and Mineralogists, Ill. Acad. Science, Chicago Acad. Science (hon. curator invertebrate paleontology; scientific gov.), Am. Assn. Museums, Sigma Xi. Methodist. Mason. Contbr. articles or brochures on researches, among them: The Geology of the Pike River Area, Kenosha, Wis. (Ill. Acad. Science), 1920; Revision of the Silurian of Southeast Missouri (Jour. of Geology), 1926; The Faunas of the Bainbridge and Brassfield Limestones of Southeastern Mo. (Univ. of Chicago thesis), 1927; The Silurian Faunas of Southeastern Mo. (Ill. Acad. of Science), 1929; Evidences of Aquatic Life from the Glenwood Stage of Lake Chicago (Science), 1929; Brachiopoda of Certain Silurian Horizons in Southeastern Missouri (Bull. Geol. Soc. America), 1929; Shore Recession in Southeastern Wisconsin (Ill. Acad. Science), 1930; Some New Species of Camarotoechia from the Bainbridge Limestone of Missouri (Ill. Acad. Science), 1931; Isopach Map of the Galena, Decorah and Platteville Formations, Upper Mississippi Valley (Kans. Geol. Soc. Guidebook), 1935; The Physiography and Surficial Geology of the Carlinville Quadrangle, Illinois (Ill. Acad. Science), 1937; Wave Erosion Along the West Shore of Lake Michigan (Chicago Naturalist), 1938; Stratigraphy of the Silurian System in the Lower Mississippi Valley (Kans. Geol. Soc. Guidebook), 1939; Type Section of the Bainbridge Formation of Southeastern Missouri (Am. Assn. Petroleum Geologists), 1939; Elongate Drift Hills of Southern Illinois (Geol. Soc. America Bull.), 1940; New Species of Silurian Dalmanites from Southeast Missouri (Am. Mid. Nat.), 1940; New Species of Corals from the Bainbridge Limestone of Southeastern Missouri (Am. Mid. Nat.), 1940; Typical Lower Mississippi Valley Silurian Lithology in Southeastern Wisconsin (Ill. Acad. Science), 1940; Silurian Lithology in Western Tennessee and adjacent States (Geol. Soc. America Bull.), 1941; Some Silurian correlations in the Southern Mississippi Valley, 1941; Geology and Man, 1941; The Great Ice Age in Illinois, 1942; Trilobites, 1944. Home: 701 Emerson St., Evanston, Ill.

BALL, Joseph Hurst, U.S. Senator; b. Crookston, Minn., Nov. 3, 1905; s. Joseph and Florence (Hurst) B.; student Antioch Coll., 1923-25, U. of Minn., 1926-27; m. Elisabeth Robbins, Apr. 28, 1928; children—Jennifer Ann, Peter Joseph E., Sara Elisabeth. Reporter Minneapolis Journal, 1927-28; free lance writer, 1928-29; with St. Paul Pioneer Press and Dispatch, 1929-40, state polit. writer, 1934-40; apptd., Oct. 1940, U.S. Senator from Minn. to fill unexpired term of Ernest Lundeen; elected U.S. Senator for 6 yr. term from Jan. 3, 1943. Republican. Home: Stillwater, Minn. Office: Senate Office Bldg., Washington, D.C.

BALL, Max W(aite), geologist; b. Munson Tp., Henry County, Ill., Sept. 9, 1885; s. Lewis Henry and Jennie Ann (Hoffstatter) B.; E.M., Colo. Sch. of Mines, 1906; LL.M., Nat. U., Washington, D.C., 1914; m. Amalia Maeder, Aug. 18, 1915; children—Douglas Schelling, Jean Katherine. With U.S. Geol. Survey, Aug. 1906-Mar. 1916, as chmn. oil bd., Dec. 1910-Mar. 1916; mining engr. and law officer, U.S. Bur. of Mines, Apr. 1916-May 1917; chief geologist, Rocky Mountain div. Roxana Petroleum Co. of Okla., June 1917-Mar. 1918; gen. mgr. Royal Dutch Shell oil interests Rocky Mountain region, 1918-21; pres. Western Pipe Line Co., 1921-27, Marine Oil Co. and asso. companies, 1922-28, Argo Oil Co., 1925-28; cons. practice since Nov. 1928; pres. Abasand Oils Limited, 1930-43; pres. Royal Royalties Limited, Denver, 1931-44. Special assistant to Deputy Petroleum Administrator, Petroleum Administration for War, since Oct. 1944. Trustee Colorado School of Mines, 1923-31. Fellow Geol. Soc. America; mem. Am. Inst. Mining and Metall. Engrs. (vice chmn. Colo. chapter 1923 and 1926), Am. Assn. Petroleum Geologists (v.p. 1922-23; pres. 1923-24), Am. Petroleum Inst., Canadian Inst. of Mining and Metallurgy (chmn. Northern Alberta Section 1942-43), International Magna Carta Day Assn., Sigma Gamma Epsilon. Congregationalist. Author: This Fascinating Oil Business; also bulletins and articles on geology, economics, international relationships, etc. Home: 1734 P St. N.W., Washington, D.C. Office: Denver National Bank Bldg., Denver, Colo; also New Interior Bldg., Washington 25, D.C.

BALL, Michael Valentine, surgeon; Feb. 14, 1868-May 26, 1945. See Vol. 23 (1944-45).

BALL, Otho Fisher, publisher; b. Waterloo, Ia., June 20, 1875; s. Dr. James Moores and Martha G. (Glover) B.; ed. Waterloo, Ia., 1880-92, and spl. science course, U. of Wis., 1892-93; M.D., St. Louis Coll. Physicians and Surgeons, 1897, and Post-Grad. Med. Sch., New York, 1898; m. Leonora M., d. Col. J. J. Clague, U.S. Army, Feb. 19, 1901; children—Elizabeth (Mrs. Gerald Wellesley), Peter. Publisher The Modern Hospital, The Nation's Schools, The Hospital Purchasing File and El Libro del Hospital Moderno. Home: 1325 Astor St. Office: 919 N. Michigan Av., Chicago, Ill.

BALL, Raymond Nathaniel, banker; b. Wellsville, N.Y., June 10, 1891; s. Charles Alley and Clara M. (Pooler) B.; B.S., Univ. of Rochester, 1914; m. Margaret Quick, May 13, 1918; children—Virginia Eloise (Mrs. George W. Hamlin, II), Margaret Elizabeth, Richard, Raymond. Special representative Associated Mortgage Investors, Rochester, 1914-17; elected alumni exec. sec. Univ. of Rochester, 1919; comptroller U. of Rochester, 1922, treas., 1923-30, chmn. of finance com. since 1930; pres. Lincoln-Alliance Bank & Trust Co. since Oct. 21, 1929; pres. New York State Bankers Assn., 1936-37; dir. The Pfaudler Co., McCurdy Co., Rochester Telephone Corp., Stromberg-Carlson Co., Rochester Gas and Electric Corp., Bausch and Lomb Optical Co., Eastman Kodak Co. Trustee Univ. of Rochester, Rochester C. of C. (pres. 1941); director Rochester Civic Music Association. Dir. Memorial Art Gallery. Dir. Rochester Chapter Am. Red Cross; vice-pres. Rochester Community Chest; mem. adv. board Rochester Ordnance Dist.; chairman Dist. No. 2, State of New York, War Finance Com.; Research Council, Am. Bankers Assn., Bd. of Regents, Grad. Sch. of Banking, Am. Bankers Assn.; Mem., Banking Bd., State of New York Banking Dept. Enlisted in U.S. Army, 1917 and attended R.O.T.C., Madison Barracks; capt. Co. A, 308th Machine Gun Batt., 78th Div.; participated in St. Mihiel and Argonne offensives. Mem. Delta Upsilon. Republican. Presbyterian. Clubs: University, Rochester, Ad, Genesee Valley, Country. Home: 45 Elm Lane. Office: Lincoln-Alliance Bank and Trust Co., Rochester, N.Y.

BALL, Robert Bruce, ry. official; b. Huntsville, Mo., Dec. 17, 1878; s. James Harris and Sallie (Davis) B.; A.B., Stanford U., 1904; m. Mabel G. O'Brien, Oct. 15, 1909; children—Mary Davis (Mrs. John Blair Crawford), Eileen Mabel (Mrs. Robert Biering). Held various position in engring. dept., Santa Fe Ry., 1904-10, div. engr., 1910-12, dist. engr., 1912-19, chief engr., 1919-29, asst. chief engr. of system, 1929-36, asst. gen. mgr., 1936-39; v.p. and gen. mgr. G.C.&S.F.Ry. (Santa Fe) since 1939; dir. Dallas Union Terminal, Ft. Worth Union Depot, Texas City Terminal, All Tex.-Santa Fe subsidiaries. Home: 3210 Av. Q. Office: Santa Fe Bldg., Galveston, Tex.

BALL, Sydney Hobart, mining engr.; b. Chicago, Ill., Dec. 11, 1877; s. Farlin Q. and Elizabeth (Hall) B.; A.B., U. of Wis., 1901, Ph.D., 1910; m. Mary Ainslie, Dec. 8, 1913; 1 dau., Mary Virginia. Geologist, Mo. Bur. Mines and Geology, 1901-02; instr. geology, U. of Wis., 1902-03; asst. geologist, U.S. Geol. Survey, 1903-07; in charge expdn. exploring for minerals in Belgian Congo for Ryan-Guggenheim group, 1907-09; gen. practice in Europe, Asia, Africa, America and Greenland since 1909; cons. mineralogist U.S. Bur. of Mines; mining consultant War Production Bd. since 1942. Mem. Am. Inst. Mining and Metall. Engrs. (dir. 1924-27), Geol. Soc. Am., Soc. of Econ. Geologists (pres. 1930), Mining and Metall. Soc. America (v.p. 1925-27; pres. 1933-34), Geol. Soc. of Belgium, Gemological Inst. of America (adv. bd., hon. mem.), C.R.B. Ednl. Fund (dir.), Psi Upsilon; hon. mem. Chem., Metall. and Mining Soc. of S. Africa. Officer Ordre Royal du Lion (Belgian). Republican. Clubs: Engineers', Explorers' (ex-gov.), Mining (pres.). Author: Geology of Miller Co. (Mo. Bur. Mines), 1903; Geologic Reconnaissance in Southwestern Nevada and Eastern Calif., 1907; Geology of Clear Creek Quadrangle (U.S. Geol. Survey), 1906; annual chapter "Gemstones" in Minerals Yearbook; also pamphlets and tech. and geol. articles particularly on precious stones. Home: 829 Park Av. Office: 26 Beaver St., New York, N.Y.

BALL, Thomas Fauntleroy, prof. elec. engring.; b. Richmond, Va., Apr. 18, 1894; s. Robert Randolph and Ann Magill (Fauntleroy) B.; B.S., Univ. of S.C., 1915; M.S., U. of Va., 1919; m. Mary Venable Minor, Sept. 5, 1923; children—Mary Venable Minor, Thomas Fauntleroy, Ann Magill, John Minor. Instr. physics, Univ. of S.C., 1915-16, U. of Va., 1916-17; asst. prof. physics U. of Va., 1919-22; prof. and head of dept. elec. engring. Univ. of S.C., 1925-41; also cons. engr. to various power cos. and in numerous damage cases; consultant for numerous patents; chmn. Water Power Investigating Com., State of South Carolina, 1938. Commander U.S. Naval Reserve, professor elec. engring., U.S. Naval Acad. since 1941, head physics com. dept. elec. engring. Fellow A.A.A.S., S.C. Acad. Science, Am. Inst. E.E.; mem. S.C. Soc. Engrs. (ex-pres.), American Physical Society, Zeta Psi, Phi Beta Kappa (pres. Alpha chapter of S.C.), Omicron Delta Kappa (hon.), Sigma Xi (Univ. of Va.). Democrat. Episcopalian. Frequent contbr. to professional jours. Address: U.S. Naval Academy, Annapolis, Md.

BALL, Thomas Henry, ex-congressman; Jan. 14, 1859-May 7, 1944. See Vol. 7 (1912-13).

BALL, Thomas Raymond, ex-congressman, architect; Feb. 12, 1896-June 16, 1943. See Vol. 23 (1944-45).

BALL, William David, author, educator; b. Denver, Colo., Aug. 18, 1885; s. William and Jeanette Juliet (Sanguinette) B.; A.B., U. of Denver, 1907, A.M., 1908; special study U. of Southern Calif., 1918; m. Martha Jane Woosley, July 2, 1919; children—William David, Martha Jane. Writer of short stories and articles on aviation, hunting and farming; editor Writers' Markets and Methods; pres. Palmer Inst. of Authorship. Catholic. Author: Fundamentals of Creative Writing, 1924. Contbr. to McCall's, Short Stories, Detective Stories, Adventure, Field and Stream, etc. Also author of photoplays. Home: 2311 Stanley Hills Dr. Office: Palmer Bldg., Hollywood, Calif.

BALL, William Lockhart, clergyman; b. Honaker, Va., May 5, 1875; s. Isaiah Drake and Rebecca Ann (Lockhart) B.; ed. Tazewell (Va.) Coll., 1893-96; Southern Bapt. Theol. Sem., Louisville, Ky., 1897-98; Richmond (Va.) Coll., 1902-04, D.D., 1918; m. Marion Swann Terrell, Dec. 20, 1911; children—Marion Terrell, William Lockhart. Ordained ministry South-

ern Bapt. Ch., 1897; pastor Crozer Ch., Elkhorn, W.Va., 1897-98, Athens and Princeton, 1898-1902, Taylorville and North Run, Va., 1902-04; Fulton Av. Ch., Baltimore, Md., 1904-05, Tabernacle Ch., Richmond, Va., 1905-19, First Church, Spartanburg, S.C., 1919-32, Earle St. Church, Greenville, S.C., since 1932. Trustee Richmond Coll. (now U. of Richmond), 1906-19; trustee Furman U., Baptist Courier (mag.). Mem. Foreign Mission Bd., Southern Bapt. Conv., and of State Mission Bd. of Va., 1906-19; mem. exec. com. Southern Bapt. Conv.; pres. State Conv. Bapt. Denomination in S.C., 1930-31. Delivered annual sermon, Southern Bapt. Conv., Memphis, 1929. Democrat. Home: 218 W. Earle St., Greenville, S.C.

BALL, William Watts, editor; b. in Laurens County, S.C., Dec. 9, 1868; s. Beaufort Watts and Eliza (Watts) B.; A.B., S.C. Coll. (now Univ. of S.C.), 1887; post-grad. work, same 1888-89, LL.D., 1919; studied Law School U. of Va., summer, 1890; Litt.D., Oglethorpe U., 1937; m. Fay Witte, Apr. 21, 1897. Admitted to S.C. bar, 1890; editor and pub. Laurens Advertiser (weekly), 1890-93; editor Columbia (S.C.) Journal, 1894, Charleston Evening Post, 1895-97, Greenville (S.C.) Daily News, 1897; reporter Phila. Press, 1898; city editor Times-Union, Jacksonville, Fla., 1900-02; asst. editor Charleston News and Courier, 1904-09; mng. editor The State, Columbia, S.C., 1909-13, editor, 1913-23; dean Sch. of Journalism, Univ. of S.C., 1923-27; editor News and Courier, Charleston since 1927. Del. "Gold" Dem. Nat. Conv. that nominated John M. Palmer for president of U.S., 1896. Lay dep. Gen. Conv. of Episcopal Ch., Kansas City, Mo., 1940. Mem. Poetry Soc. of S.C. (ex-pres.), Alumni Assn. U. of S.C. (ex-pres.), Sigma Delta Chi, Phi Delta Theta, Phi Beta Kappa. Mem. bd. commrs. S.C. Instn. for Edn. of Deaf and Blind, Cedar Spring, S.C., by appt. of gov., 1921-34. Episcopalian. Mason. Author: The State that Forgot, 1932; also Essays in Reaction and other polit. and hist. monographs. Polit. editorial writer and active opponent of nat. prohibition. Independent Democrat. Editor of handbook for State of S.C., 1927. Club: Charleston. Home: 14 Water St. Office: News and Courier, Charleston, S.C.

BALL, Willis Manville, editor; b. Tallahassee, Fla., Aug. 25, 1859; s. Glover Alling and Christina Elizabeth (Hackett) B.; ed. pub. sch. and under private tutor; student West of Suwannee Sem. (now U. of Fla.); LL.D., U. of Fla., 1942; m. Fannie Earner Leverette, July 2, 1879 (died Feb. 5, 1905); m. 2d, Jessie Atkinson McGriff, Apr. 10, 1924; children—Philip Manville and (adopted) Vida, Patricia. Editor Fla. Times-Union since 1902; chmn. bd. Fla. Pub. Co.; v.p. Morris Plan Co. Mem. Chamber Commerce, Jacksonville. Democrat. Episcopalian. Odd Fellow. Home: 1855 Powell Pl. Office: Times-Union Bldg., Jacksonville, Fla.

BALLAGH, James Curtis, univ. prof.; died Sept. 28, 1944. See Vol. 23 (1944-45).

BALLANTINE, Arthur Atwood (băl'ăn-tĭn), lawyer, former under sec. U.S. Treasury; b. Oberlin, O., Aug. 3, 1883; s. William Gay and Emma Frances (Atwood) B.; A.B., Harvard, 1904, LL.B., 1907; LL.D., Northeastern U., 1931; LL.D., Hamilton Coll., N.Y., 1933; D.C.L., Marietta, 1940; m. Helen Bailey Graves, June 19, 1907; children—Barbara (Mrs. John Cross), William W. (dec.), Arthur A., Jr., Helen (Mrs. John Ferguson), John Winthrop. Began practice in Boston with Gaston, Snow & Saltonstall, 1906; admitted as mem. firm, 1912; became mem. Goodwin, Procter & Ballantine, 1914; now mem. Root, Clark, Buckner and Ballantine, New York. Apptd as advisory counsel on taxation matters, U.S. Treasury Dept., 1917; solicitor of internal revenue, 1918; advisor Joint Com. of Congress on Internal Revenue Taxation, 1927; asst. sec. U.S. Treasury, Mar. 1931-Feb. 1932; under sec. of U.S. Treasury, Feb. 1932-May 1933. Instr. Harvard Law Sch., 1907-09, Northeastern Law Sch., 1907-14. Has specialized in law relating to pub. service corps., business orgns. and taxation; writer of articles on subjects in these fields. Trustee Carnegie Endowment Internat. Peace, Memorial Hospital, N.Y. City, Northeastern Univ., Teachers Coll., Springfield Coll.; vice-pres. United Hospital Fund; pres. Greater New York Fund. Mem. Phi Beta Kappa. Republican. Conglist. Clubs: Harvard (Boston); Harvard, Links, University, Tennis and Racquet, Century, Piping Rock Creek (New York). Home: Oyster Bay, N.Y. Office: 31 Nassau St., New York, N.Y.

BALLANTINE, Edward, composer, teacher; b. Oberlin, O., Aug. 6, 1886; s. William Gay and Emma Frances (Atwood) B.; grad. high sch., Springfield, Mass., 1903; Harvard, 1903-07 (highest honors in music); studied piano with Mary Regal, Springfield, Edward Noyes and Helen Hopekirk, Boston; studied music, Berlin, 1907-09, composition with Rufer, piano with Schnabel and Gantz; Mus.D., Marietta Coll., 1940; hon. A.M., Harvard University, 1942; married Edith Perry, April 15, 1916 (divorced 1929); m. 2d, Florence Besse Brewster, June 25, 1932. Instr. music, Harvard, 1912, asst. prof. music, 1926, asso. prof. music since 1932. Clubs: Harvard, St. Botolph. Composer: (orchestra) From the Garden of Hellas; (piano) Variations on Mary Had a Little Lamb in the styles of famous composers, 1st series, 1924, 2d series, 1943. Home: 11 Berkeley Pl., Cambridge 38, Mass.

BALLANTINE, Henry Winthrop, prof. law.; b. Oberlin, O., Oct. 12, 1880; s. William Gay and Emma Frances (Atwood) B.; A.B., Harvard, 1900; LL.B., 1904; LL.D., Marietta, 1940; m. Grace Wetherell, July 22, 1906; 1 dau., Betty Winthrop. Admitted to Calif. bar, 1904; lecturer on law, U. of Calif., 1905-09; asst. prof. law, Hastings Coll. of Law, San Francisco, 1905-09; dean Law Sch. of U. of Mont., 1911-13; prof. of law, Law Sch. U. of Wis., 1913-16; dean, Coll. of Law Univ. of Ill., 1916-20; prof. law, U. of Minn., 1920-24; prof. law, U. of Calif. since 1924. Draftsman, com. on revision corp. laws, Calif. State Bar. Mem. Delta Kappa Epsilon. Author: Preparation of Contracts and Conveyances, 1921; Private Corporations, 1927; Manual of Corporation Law and Practice, 1930; Problems in Law, with Solutions, 2d edit., 1937. Co-author: California Corporation Laws, 2d edit., 1938; Cases and Materials on Corporations, 1939. Contbr. on law topics. Club: Faculty. Home: Cloyne Ct., 2600 Ridge Rd., Berkeley, Calif.

BALLANTINE, Joseph William, foreign service; b. of Am. parents, Ahmednagar, India, July 30, 1888; s. William Osborn and Josephine Louise (Perkins) B.; A.B., Amherst, 1909; m. Emilia Ashburner Christy, Oct. 30, 1917; children—Elizabeth Copley, Alice Field, Louise Adele. Apptd. student interpreter, Japan, 1909; dep. consul, Kobe, 1911; dep. consul gen. Yokohama, 1912; vice and dep. consul, Taihoku, 1912-14; vice and dep. consul gen. Yokohama, 1914; asst. Japanese sec., Embassy, Tokyo, 1914-17, Japanese sec., 1917-21; consul at Dairen, 1921-23, at Tokyo, 1923-29; duty in Dept. of State, Washington, 1928-30; sec. Am. delegation, London Naval Conf., 1930; consul gen., Canton, China, 1930-34, Mukden, 1934-37; assigned to Dept. of State, 1937-41; consul gen., Ottawa, Can., 1941; assigned Dept. of State, 1942; dir. office of Far Eastern Affairs, Dept. of State, 1944. Mem. Phi Gamma Delta. Conglist. Clubs: Canton, Mukden, University (Washington). Home: 3311 Highland Place N.W. Address Dept. of State, Washington, D.C.

BALLANTINE, Stuart, radio engr.; Sept. 22, 1897-May 7, 1944. See Vol. 23 (1944-45).

BALLANTYNE, John, business exec.; b. Philadelphia, Pa., Mar. 20, 1900; s. Walter and Hattie (Todd) B.; B.S., U. of Pa., 1921; m. Alberta Fern Baker, Mar. 20, 1935; children—John Williams, Dolores Marie. With Weigner, Rockey and Co., Philadelphia, 1921-29; partner Mathieson, Aitken & Co., C.P.A., 1929-34; treas. Philco Corp., 1940-41; vice pres. in charge of operations, 1941-43, pres. since April, 1943. Mem. Phila. Chamber of Commerce (dir.), Radio Mfrs. Assn. (dir.). Clubs: Union League (Phila.), Huntingdon Valley Country, Seaview Country, Cedarbrook Country. Home: Welsh and Paper Mill Roads, Abington, Pa. Address: Tioga and C Sts., Philadelphia, Pa.

BALLARD, Charles William (băl'ĕrd), dean of pharmacy; b. New York, N.Y., July 6, 1887; s. Joseph Henry and Sarah Frances (Downey) B.; Ph.C., Columbia U., 1907, Pharm.D., 1908, A.M., 1911, Ph.D., 1926; student Sch. of Medicine, Fordham U., 1911-14, New York U., 1921-22; m. Edna Marilla Forebellar, Aug. 27, 1924; 1 son, Charles Lester. Pharmacist to 1907; instr., Columbia, 1907-18, asso. prof., 1918-31, prof., 1931-37, dean Coll. of Pharmacy, since 1937; microanalyst Health Dept., New York, 1917-37; pharmacognosist S. B. Penick Co., 1914-17. Mem. Am. Pharm. Assn., A.A.A.S., Torrey Bot. Club, N.Y. Microscopical Soc., Kappa Psi, Sigma Xi. Mason. Author: Elements of Vegetable Histology, 1921; Structural Variations in Erythroxylon Leaves, 1926; Properties and Uses of Drugs (with H. H. Rusby and A. R. Bliss), 1930. Contbr. to jours. Home: 124 Claremont Av., Mt. Vernon, N.Y. Office: 115 W. 68th St., New York, N.Y.

BALLARD, Ernest Schwefel, lawyer; b. Philadelphia, Pa., Aug. 29, 1885; s. Ellis Ames and Nina (Schwefel) B.; prep. edn. William Penn Charter Sch., 1894-1903; A.B., Yale, 1907; LL.B., U. of Pa., 1910; m. Elisabeth Sloan Duryee, Aug. 27, 1913; children—Elisabeth Sloan (Mrs. Frank F. Fowle, Jr.), Susan Rankin (Mrs. Stewart Boal), Ellis Ames, Joseph Duryee, Mary (Mrs. John H. Hobart), Ernest Schwefel, Jr., Samuel Sloan. Began practice as asst. to gen. solicitor N.Y. Central Lines, N.Y. City, 1910, commerce counsel at Chicago, 1915-17, asst. gen. solicitor at Chicago, 1917-19; partner Pope & Ballard and predecessor firms since 1919. Commissioned 1st lt. February 5, 1918; with A.E.F. in France, 1918-19; appointed officer General Staff A.E.F., Feb. 17, 1919; promoted captain, Feb. 19, 1919; honorably discharged, May 19, 1919. Knight Order of Black Star (France), 1919. Pres. Winnetka Bd. of Edn., 1923-30. Pres. Chicago Br. English-Speaking Union, 1930-32. Senior Warden Christ Church, Winnetka, Ill.; trustee Glenwood Manual Training School; dir. Council of Social Agencies of Chicago (pres. 1936-42), Chicago Community Fund. Mem. Am., Ill. State and Chicago bar assns., Assn. I.C.C. Practitioners, Psi Upsilon, Order of Coif. Independent Republican. Episcopalian. Clubs: Chicago, University, Indian Hill., Commercial, Commonwealth (pres. 1925-26), Church (Chicago); Century (N.Y. City). Home: 6 Kent Road, Hubbard Woods, Ill. Office: 120 S. La Salle St., Chicago, Ill.

BALLARD, Frederic Lyman, lawyer; b. Phila, Pa., Mar. 20, 1888; s. Ellis Ames and Nina (Schwefel) B.; A.B., U. of Pa., 1909, LL.B., 1912; m. Frances Stoughton, June 18, 1916; children—Frederic Lyman, Jean Tod, Augustus Stoughton, John Ames, Francis. Admitted to Pa. bar, 1912, and began practice in Phila.; asst. gen. solicitor Pa. R.R. Co., 1914-17; partner Ballard, Spah, Andrews & Ingersoll since 1918; mgr. Western Savings Fund Soc.; mgr. Girard Trust Co.; dir. Muskogee Co. Trustee U. of Pa. St. Georgis School, Newport, R.I.. Served as capt. U.S. Army, with A.E.F., 1918. Republican. Episcopalian. Clubs: Rittenhouse, Philadelphia. Home: City Line, Chestnut Hill, Philadelphia 18. Office: Land Title Bldg., Philadelphia 10, Pa.

BALLARD, John Henry, pres. Bulova Watch Co.; b. Brooklyn, N.Y., June 23, 1893; s. John and Mary (Maguire) B.; with Bulova Watch Co., N.Y. City, since 1909, beginning as office boy, now pres. Home: 90 8th Av., Brooklyn, N.Y. Office: 630 5th Av., New York, N.Y.*

BALLARD, J(ohn) Hudson, clergyman; b. Wheeling, W.Va., Mar. 1, 1880; s. John Lynn and Sallie (Farquhar) B.; A.B., U. of Southern Calif., 1909; A.M., Columbia, 1910; Pd.M., New York U., 1912, Ph.D., 1915; B.D. magna cum laude, Union Theol. Sem., 1915; D.D., Occidental Coll., Los Angeles, 1935; m. Myrtle Stanley, Sept. 30, 1902 (dec.); children—Frederick Flint (dec.), Stanley Sumner, Robert Hudson; m. 2d, Dorothy A. Scott, June 16, 1940. Ordained minister, Presbyn. Church in U.S.A.; pastor independent mission ch., Los Angeles, Calif., 1902-09; prin. Wilson Memorial Acad., Nyack, N.Y., 1909-15; pastor First Presbyn. Ch., Hornell, N.Y., 1915-19; sec., later field dir. New Era Movement of Presbyn. Ch. in U.S.A., 1919-21; pastor First Presbyn. Ch., Pomona, Calif., 1921-26; prof. religion and head of dept. religion, Occidental Coll., Los Angeles, Calif., 1926-34, head of dept. philosophy and religion, 1933-34; pastor 1st Presbyn. Ch., Portland, 1935-41; prof. Christian edn., San Francisco Theol. Sem., San Anselmo, Calif., 1941-45, vice pres. since 1943, professor Christian psychology, since 1945. Secretary Y.M.C.A., Camp Merritt, N.J., 4 months, 1917. Director Portland Community Chest, 1935-41. Trustee Pomona City Library, 1924-26, San Francisco Theol. Sem., 1936-41, Albany Coll., 1936-41. Director Oregon Mental Hygiene Soc., 1935-40; mem. Am. Philos. Assn., Phi Beta Kappa, Sigma Alpha Epsilon, Rotary Internat. (hon. life). Republican. Presbyterian (mem. gen. council Presbyn. ch. of U.S.A., 1937-45). Author: Spirit, Soul and Body, 1911. Lecturer on psychology and religion. Home: 283 Crescent Rd., San Anselmo, Calif.

BALLARD, Lloyd Vernor, sociologist; b. Magnolia, Wis., Aug. 22, 1887; s. George Albert and Augusta (Rosa) B.; A.B., Beloit (Wis.) Coll., 1912; A.M., Harvard, 1913; grad. student U. of Chicago, 1917-18, 1926; m. Eleanor Charlotte Brannon, June 14, 1922; 1 son, Lloyd Brannon (dec.). Instr. economics, Beloit Coll., 1913-15; asst. prof., 1915-18, asso. prof., 1918-19, prof. since 1920, head dept. economics and sociology since 1921. Labor investigator Labor Relations Div., Emergency Fleet Corp., 1917-18; chmn. Council of Social Agencies, Beloit, 1932-34; pres. Community Welfare Assn., 1934-36; chmn. NRA Compliance Bd., Beloit, 1933-34; mem. bd. of State Dept. of Pub. Welfare, 1939-41, asst. dir. Div. of Child Welfare, 1941-42; dir. Wis. Welfare Council, 1942-43, pres. since 1943; mem. state advisory committee div. of child welfare, State Dept. of Public Welfare, since 1943; mem. state advisory bd. women's field army, American Association Control of cancer since 1943; consultant on delinquency, N.M. State Dept. of Pub. Welfare since 1943. Mem. Wis. State Com. on Russian War Relief. Fellow Royal Econ. Soc. (England); mem. Am. Sociol. Soc., Mid-West Sociol. Soc. (sec. treas.), Phi Beta Kappa, Tau Kappa Epsilon. Congregationalist. Mason. Club: Faculty and Alumni (Beloit). Author: Social Institutions, 1936. Contbr. articles to jours. Home: 917 Park Av., Beloit, Wis.

BALLARD, Marshall, newspaper editor; b. Baltimore, Md., Aug. 1879; s. Samuel H. and Ruth Virden (Marshall) B.; A.B., Johns Hopkins, 1898; grad. student in chemistry and geology, same univ.; m. Edith Loeber, M.D., July 22, 1910; children—Marshall, Samuel H., Edith Loeber, Ruth Marshall (Mrs. Charles F. Seemann), Caroline C. (Mrs. W. L. Argus). Began with Baltimore News, 1897; edited Norfolk Dispatch; sec. Item Co., Ltd., and editor New Orleans Item and Item Tribune, 1907-41; now dir. Item Co., Inc., and editor New Orleans Item. Home: 1920 Short St. Office: 726 Union St., New Orleans, La.

BALLARD, Russell Ward, social worker; b. Donnellson, Ill., Nov. 25, 1893; s. Elbert Surveyor and Mary (Lee) B.; A.B., U. of Chicago, 1922, grad. work, 1922-24; m. Ethel Horn, Sept. 1, 1921; children—John Horn, William Lee. Teacher, 1921-24; dir. community recreation, 1924-25; prin. elementary sch., 1925-36; county dir. pub. welfare, 1936-41; supt. Ill. State Training Sch. for Delinquent Boys, 1941-43; dir. Hull-House since 1943. Served as capt., inf., U.S. Army, 1917-18. Mem. Am. Assn. Social Workers, Phi Delta Kappa. Methodist. Address: 800 S. Halsted St., Chicago, Ill.

BALLENGEE, Milton Eugene (băl'ĕn-jē), territorial dir. selective service; b. Bellevue, Tex., Dec. 1, 1900; s. James Isaac and Anna (Manning) B.; A.B., Colorado Coll. of Edn., Greeley, Colo., 1927; student U. of California at Los Angeles, summer 1928, extension U. of Hawaii, 1928-29; A.M., Columbia, 1938; m.

Marcella Wright, June 24, 1928. Instr. in pub. schs., Greeley, Colo., 1924-26, Kamahameha Schs., Honolulu, Hawaii, 1927-43; sec. postwar planning com. Honolulu Chamber of Commerce, 1943-44; territorial dir. of selective service, Ty. of Hawaii, since Sept. 1944. Coordinator of Governor's Work-To-Win Campaign, Honolulu, T. H., 1943-44; chmn. Selective Service Local Bd. No. 7, Honolulu, 1940-44. Served with Hdqrs. Co., 157th Inf., Colo. Nat. Guard, Greeley, Colo., 1923-27. Mem. Kappa Delta Pi, Phi Delta Kappa, Alpha Psi Omega, Delta Psi. Mason, Jester. Home: Kamehameha Schools, 29. Office: Hotel and Miller Sts., Honolulu 12, T.H.

BALLENTINE, John Jennings (băl'ĕn-tīne), naval officer; b. Hillsboro, O., Oct. 4, 1896; s. George McClelland and Ora (Eakins) B.; B.S., U.S. Naval Acad., 1917; naval aviator, Pensacola, Fla., 1922; m. Catherine Howard Sheild, June 10, 1922; 1 son, John Jennings, Commd. ensign, U.S.N., 1917, advancing through the grades to rear adm., 1944; served with battleships during World War I; aviation assignments since 1922, including command of torpedo and bombing squadrons in Orient and on U.S.S. Saratoga, later on duty in Navy Dept., Washington, D.C., testing and developing bombsights and allied equipment; exec. officer on carrier, Atlantic Command and in Pacific; comdg. officer U.S.S. Long Island, 1942 and U.S.S. Bunker Hill, 1943-44; present deputy comdr. Aircraft, Pacific. Decorated Victory, Yangste Campaign, Am. Area, European Area and Pacific Areas medals, Legion of Merit, Silver Star medals. Clubs: Chevy Chase, Army Navy Country (Washington). Home: Smith and Main St., Yorktown, Va.

BALLIN, Hugo (băl'lĭn), artist; b. New York; s. Julius and Tillie (Rothschild) B.; student Art Students' League, New York, and in Rome and Florence; m. Mabel Croft, 1909. Awarded scholarship Art Students' League; Shaw Prize Fund, 1905; Thomas B. Clarke prize, 1906 and 1940; Architectural League medal, 1906 and 1907; medal, Buenos Aires International Exposition, Hallgarten prize, 1907; Isidor Gold medal, 1907; Anthony Dyer prize, R.I. Work reproduced in Critic, Century, Kunst and Künstlerwerke (Vienna), Internat. Studio, etc. Specialty, mural decorations. Works: exec. chamber, Madison, Wis.; room in home of Oliver Gould Jennings, N.Y. City, E. D. Brandegee of Boston, and Milton E. Getz; decoration, History of the Jews, B'nai B'rith Temple, Los Angeles; decorative pictures in many pvt. collections; also represented in Nat. Museum, Washington, D.C.; Montclair Museum, N.J.; Ann Mary Memorial, R.I.; murals in Edison Bldg., New County Hosp., Title Ins. & Trust Bldg., Guarantee Bldg., Robinson Restaurant, New Times Bldg. (Los Angeles), Carew Memorial Chapel (San Francisco), First Nat. Bank (La Jolla); murals and ceiling, Griffith Obs., Hollywood; "The Winds," 2 murals Golden Gate Internat. Expn., 1939; 2 murals Burbank City Hall, 1942. National Academician, 1940; member National Institute Arts and Letters and the Foundation of Western Art. Produced and mounted over 100 feature motion pictures, including East Lynne, Pagan Love, Baby Mine, The Journey's End, Jane Eyre, Vanity Fair, Married People. Author: Stigma; The Woman at the Door; The Broken Toy; Dolce far Niente; Mr. Claus Goes Shopping. Awarded Certificate of Honor, San Diego Chapter Am. Inst. Architects. Home: 567 Almoloya Dr., Pacific Palisades, Calif.

BALLINGER, Robert Irving (băl'ĭn-jĕr), architect; b. Md., May 22, 1892; s. Walter F. and Bessie M. (Connell) B.; grad. Germantown (Phila.) Acad., 1910; Pratt Inst., 1915; m. Frances Taylor, May 17, 1917; children—Robert I., Jean and Walter F. II. Practiced in Phila. since 1915; mem. The Ballinger Co.; president and director Balcom Realty Corp.; treasurer Indsl. Realty Corp.; dir. Super-Span Patents Corp., Phila. Housing Assn., American Mutual Liability Insurance Company of Boston. Designed plants of Atwater Kent Mfg. Co., Budd Mfg. Co., Victor Talking Machine Co., etc., also many chs., office bldgs., hosps. and apt. houses in eastern U.S.; designed reconstruction of Phila. Quartermaster Depot, and other bldgs. for Army, Navy and the Defense Corp.; bldgs. for bd. dirs. of City Trusts of Philadelphia; asso. in design U.S. Court House, Philadelphia. Mem. Am. Inst. Architects. Republican. Methodist. Pres. bd. trustees Methodist Home for Aged. Club: Union League. Home: 3027 W. Coulter St. Office: 105 S. 12th St., Philadelphia, Pa.

BALLINGER, Willis Jerome, economist; b. Washington, D.C., May 17, 1901; s. Webster and Mavva Faye (Dixon) B.; Ph.B., Yale, 1923; studied law, Yale, 1924-25, George Washington U., 1926-27; student Harvard Grad. Sch., 1932-33. Instr. econ., Smith Coll., Northampton, Mass., 1923-24; instr. polit., sci. and internat. relations Amherst (Mass.) Coll., 1923-24; lecturer Roxbury Sch., New Haven, Conn., and editorial writer New Haven Union, 1924-25; staff corr. United Press, covering Dept. of Commerce, Washington, D.C., 1925; feature writer UPC News Service, Inc., N.Y. City, 1925, asso. editor, 1926-28; instr. economics and sociology, Goucher Coll., Baltimore, 1928-31; prof. econs., Am. Inst. Banking, 1930-31; editorial writer Baltimore Sun, 1930; mem. reportorial editorial staff N.Y. Herald Tribune, 1931; asst. prof. economics, Williams Coll., Williamstown, Mass., 1931-32; editorial writer Washington (D.C.) Post, 1933; St. Louis Post-Dispatch, 1934; chief of special studies, Securities and Exchange Commn., Washington, D.C., 1934-37, dir. of a study on the segregation of the functions of broker and dealer in the over-the-counter markets, 1935; economic adviser to the Federal Trade Commn. since 1937. Chmn. Speaker's Bureau La Follette-Wheeler presidential ticket, 1924, for State of Conn. Dir. studies for Federal Trade Commn. before Temporary Nat. Econ. Com., dir. many econ. studies (pub. as monographs) relating to efficiency of large, medium-sized and small businesses in U.S., basing point problem, mergers, trade practice conf. procedure, etc. Economic adviser to Com. on Small Business, Ho. of Reps., in its investigation of Wartime Problems of Southern Industry, 1942. Serving as major, overseas, U.S. Army since 1943. Mem. Am. Econ. Assn., Am. Statistical Assn., Phi Beta Kappa, Delta Sigma Rho, Alpha Sigma Phi. Episcopalian. Club: Yale. Contbr. to newspapers and mags. Home: Kenned-Warren Apts. Office: Federal Trade Commission Bldg., Washington, D.C.

BALLOU, Frank Washington (băl-lōō'), supt. schools; b. Fort Jackson, N.Y., Feb. 22, 1879; s. Hiram and Jennie E. (Foster) B.; grad. State Normal Training Sch., Potsdam, N.Y., 1902; B.S., Teachers Coll. (Columbia), 1904; M.A., U. of Cincinnati, 1908; Ph.D., Harvard, 1914; m. Catharine L. Knapp, Apr. 6, 1912; children—Mrs. Elizabeth Leedy, Robert. Principal Technical School, University of Cincinnati, 1904-07; asst. prof. edn., College for Teachers, U. of Cincinnati, 1907-10; dir. Dept. Edn., Investigation and Measurement, Boston, 1914-17 asst. supt. schs., Boston, 1917-20, supt. schools, Washington, D.C., 1920-43, retired since 1943. Mem. N.E.A. (pres. Am. Assn. Sch. Adminstrs., 1925-26), Nat. Soc. Study Edn., Nat. Assn. Dirs. Ednl. Research, Commn. on Licensure by Law, Fed. Schoolmen's Club, Kappa Delta Pi, Phi Delta Kappa. Moderator Universalist Ch., 1930-34 (trustee Nat. Ch., 1929-37, also trustee local church). Republican. Clubs: Torch, Rotary. Author: High School Organization, 1913; Harvard-Newton Scales for the Measurement of English Composition, 1915; The Appointment of Teachers in Cities, 1915. Co-author: Practical Exercises in Mental Arithmetic, 1920. Home: 3117 45th St. N.W., Washington, D.C.

BALMER, Edwin (băl'mĕr), author, editor; b. Chicago, Ill., July 26, 1883; s. Thomas and Helen Clark (Pratt) B.; A.B., Northwestern U., Evanston, Illinois, 1902; A.M., Harvard U., 1903; m. Katharine MacHarg, June 10, 1909 (died Nov. 27, 1925); children—Caroline (Mrs. Joseph S. Thomas), Thomas, Katharine Ruth (Mrs. Wm. S. McChesney); m. 2d, Grace A. Kee, Feb. 5, 1927. Reporter on Chicago Tribune, fall of 1903; asso. with Graham Taylor in publication of The Commons, Jan. 1904-Oct. 1905, when it was merged with Charities, New York; editor Red Book Mag. since 1927. Formerly editorial adviser and contbr. to Hampton's Mag.; also contbr. to other leading magazines. Has traveled in Cuba, Mexico, Europe, Hawaii and Japan. Director Tarrytown (N.Y.) Hospital Association. Member Society of Midland Authors (pres. 1918-19, 1924-25), Phi Beta Kappa, Phi Kappa Psi. Clubs; University (Chicago); Union League, Players, Harvard (N.Y. City); P.E.N., Sleepy Hollow Country (Scarborough, N.Y.). Author: Waylaid by Wireless, 1909; The Achievements of Luther Trant (with William MacHarg), 1910; The Science of Advertising, 1910; The Surakarta (with William MacHarg), 1913; A Wild Goose Chase, 1915; The Blind Man's Eyes (with William MacHarg), 1916; The Indian Drum (with same), 1917; Ruth of the U.S.A., 1919; Resurrection Rock, 1920; The Breath of Scandal, 1921; Keeban, 1923; Fidelia, 1924; That Royle Girl, 1925; Flying Death, 1927; Dangerous Business, 1927; (with Philip Wylie) Five Fatal Words, 1932; When Worlds Collide (with Philip Wylie), 1933; Dragons Drive You, 1934; The Golden Hoard (with Philip Wylie), 1935; After Worlds Collide (with same), 1935; The Shield of Silence (with same), 1936; The Torn Letter, 1941. One of his short stories in Saturday Evening Post was the basis of Frederick Thompson's production of the play, "Via Wireless"; a number of his stories prod. as photoplays, also many pub. in Europe in French, German, Scandinavian langs., etc. Home: Sunnyside Lane, Irvington-on-Hudson, N.Y. Office: 230 Park Av., New York, N.Y.

BALMER, Frank Everett, agricultural educator and investment counselor; b. Woodston, Kan., Oct. 29, 1883; s. Elmer Denizen and Mary (Jencks) B.; B.S. in Agriculture Kansas State College 1905, also post grad. work, 1909; post grad. work Kansas University, June-August, 1909, University of Minnesota 1924-26; m. Bertha Mabel Eastman, August 25, 1910 (she died July 18, 1942). Rural school teacher Rooks County, Kansas, 1900-01 and 1907-08; farm mgr., 1906-08; dir. agrl. dept., Lewiston, Minn., 1909-11; prin. La Crosse County Sch. of Agr. and Domestic Science, 1911-13; dist. supervisor county agrl. agts., West Central Minn., U. of Minn., June 1913-Sept. 1914; asst. state leader county agt. work, U. of Minn. Farm (St. Paul), Sept. 1914-July 1915; state county agt. leader, 1915-30; dir. agrl. extension, State Coll. of Wash. (Pullman), 1930-42; field representative Investors Syndicate and Investors Mutual Inc., Investors Stock Fund, Inc., Investors Selective Fund, Inc., Minneapolis, Minn., since 1942; conducted research in Minnesota relative cost of agricultural extension work also alfalfa production possibilities. Awarded certificate of recognition for outstanding extension work, October, 1942. Member Agricultural Historical Society, Illinois Historical Society, American Farm Econ. Association, Am. Country Life Assn., National Reclamation Assn., Abraham Lincoln Assn., Acacia, Alpha Zeta, Epsilon Sigma Phi, Mu Beta Beta, Grange, Farm Bureau, Presbyn. Mason. Clubs: Nat. Travel, Pullman Golf, Kiwanis (Pullman) Collector of Lincolniana and Jeffersonia. Writer numerous articles on agrl. subjects. Farm owner Bird Island, Minn. Home: Elmhurst Apts. C, Pullman, Wash.

BALMER, Jesmond Dene (bŏm'ĕr), army officer; b. Pullman, Wash., March 30, 1895; s. John Anderson and Alice Jane (Atkinson) B.; student U. of Wash., 1914-17; grad. F.A. Sch., 1926, Command and Gen. Staff Sch., 1937, Army War Coll., 1939, Naval War Coll., 1941; m. Virginia Adams Sowers, Sept. 7, 1921; children—Virginia Jane, Jesmond Dene. Commd. 2d lt., F.A., U.S. Army, June 1, 1918, and advanced through the grades to brig. gen., June, 1942; served with 26th and 4th Divisions, A.E.F., 1918-19; comdt. F.A. Sch., Fort Sill, Okla., 1942-44; comdg. gen. 23rd Corps Arty. and deputy comdr. of Corps since 1944. Decorated Victory medal, Distinguished Service medal, Legion of Merit; Decoration of Merit (Chile); Order of Commander (Brazil). Member Sigma Alpha Epsilon, Xi Sigma Phi. Address: Fort Sill, Okla.

BALMER, Thomas, ry. official, lawyer; b. Danville, Ill., July 29, 1888; s. Adam and Mary Ann (Williams) B.; student U. of Wash. Law Sch., 1908-09; hon. LL.M., Gonzaga U., Spokane, Wash., 1914; m. Lidie Virginia Herren, Sept. 6, 1911; children—Carolyn, Jeanne. Stenographer G.N. Ry., Seattle, 1907-09; admitted to Wash. bar, 1909; asst. atty. G.N. Ry., Spokane, 1912-18, atty. for Ida. and Eastern Wash., 1918-19, Ore. and Western Wash., 1919-26, asst. gen. counsel, St. Paul, Minn., 1926-29, Western counsel, Seattle, 1929-37, v.p. and Western counsel since 1937; dir. Spokane, Portland & Seattle Railway Co., National Bank of Commerce, Seattle, Pacific American Fisheries, Bellingham; trustee Washington Mutual Savings Bank, Seattle; dir., trustee Superior Portland Cement Co.; 1st v.p. and chmn. executive com. Crow's Nest Pass Coal Co., President Bd. of Regents, U. of Wash., Seattle; mem. Wash. State Bar Assn. Clubs: University, Rainer, Seattle Golf (Seattle); Arlington (Portland). Home: 3500 46th St., N.E. Office: 404 Union St., Seattle 1, Wash.

BALOUGH, Charles, pres. Hercules Motors Corp.; b. Hungary, Feb. 13, 1883; s. Albert and Charlotte (Szechenyi) B.; student Inst. of Technology, Budapest; m. Eva Gertrude Myers, Dec. 11, 1909; children—Virginia, Ariadne, Mary Elizabeth, Charles, Jr., Henry, Jean. Employed by various cos. as mechanic and draftsman, 1903-09; chief engr. and factory supt. Kelly-Springfield Motor Truck Co., Springfield, O., 1909-15; pres., gen. mgr. and dir. Hercules Motors Corp., Canton, O., since 1915. Mason (32°, Shriner). Clubs: Canton, Brookside Country (Canton, O.); Congress Lake (Hartville, O.); Union League (Chicago, Ill.). Home: Hills & Dales. Office: 201 11th St. S.E., Canton, Ohio.*

BALTZELL, Maude Day (bawlt' sĕl), author; b. Rosendale, Wis., Oct. 25, 1892; d. Frederick and Emma Susan (Nelson) Day; grad. State Teachers Coll., Milwaukee, 1914; spl. courses, U. of Wis. and Cornell U.; m. John Edward Baltzell, June 30, 1917; children—Beatrice Ellen (wife of Lieut. Donald M. Rowe), Dorothy Maude (wife of Lt. Franklin J. Vaughn), Daniel Day. Teacher in school, Cayuga County, N.Y., 1926-39; teacher English, also librarian, Henderson, N.Y., 1943-44; also taught sch., Madison, Wis., Billings, Mont., Savannah, N.Y. Writer since 1923; now working on radio serials and scenarios. Author: 101 Games for Boys and Girls, 1928; (play) Showdown, produced 1936; lyrics for Join Hands, America; Philosophy; Cowboy's Queen; Tighter Than The Bark On A Tree, 1940. 101 Limericks for Little Folks, 1945; first-person short stories and pulp-westerns, under pseudonym. Contbr. of games pub. in Child Life, John Martin's, Am. Childhood, Jack and Jill; also farm articles for Am. Agriculturist. Banker's Monthly, Fruit and Garden. Grange lecturer, 1938-43. Home: Port Byron, N.Y. (Spring Lake).

BALTZELL, Robert C. (bălt'zĕl), judge; b. Lawrence County, Ill., Aug. 15, 1879; s. Henry H. and Margaret C. (Roderick). B.; student Northern Ill. Normal Coll., Dixon, Ill., 1899, Marion (Ind.) Normal Sch., 1903-04; LL.B., Marion Law Sch., 1904; m. Vienna N. Carlton, Mar. 28, 1904; 1 son, Robert Carlton (dec.). Teacher pub. schs., Lawrence County, Ill., 1898-1903; admitted to Ind. bar, 1904, and began practice with brother, Charles O., at Princeton; elected judge of Gibson Circuit Court, Princeton, Nov. 1920, served until Jan. 19, 1925; U.S. district judge, by apptmt. of President Coolidge, since Jan. 19, 1925. Served as maj. inf., Dec. 26, 1917-May 10, 1919, World War. Mem. Ind. State Bar Assn., Am. Bar Assn. Mem. Christian (Disciples) Ch. Mason. Club: Columbia (Indianapolis). Home: 5637 Central Av. Address: Federal Bldg., Indianapolis, Ind.

BALTZLY, Oliver Daniel (bălts'lē), clergyman; b. on farm near Ponca, Neb., Oct. 14, 1871; s. Simon Peter and Elizabeth (Stough) B.; A.B., Wittenberg

Coll., Springfield, O., 1893, Ph.D., 1901; Mt. Airy (Phila.) Luth. Theol. Sem., 1893-94; A.M., B.D., Hamma Div. Sch., Springfield, O., 1896; D.D., Wittenberg, 1915; LL.D., Midland Coll., Fremont, Neb., 1920; married, June 11, 1896; 1 dau., Olive B. Ordained ministry Lutheran Ch., 1896; asst. pastor Fifth Luth. Ch., Springfield, 1895-96, pastor, 1896-99; pastor St. Luke's Ch., Mansfield, O., 1899-1911, Kountz Memorial Ch., Omaha, Neb., 1911-31, now emeritus; admitted 7,235 new members in 20 yrs.—the largest Luth. ch. in America, membership (1937) 4,971. Trustee Wittenberg Coll., 1902-10; pres. Wittenberg Synod, 1906-08; pres. Luth. Synod of Neb., 1920-22; del. to conv. organizing the United Luth. Ch. in America, New York, 1919; mem. Examining Com. for the Ministry for many years. Spl. lecturer Gen. All Luth. Conf., Seattle, 1929; spl. lecturer in "Catechetical Evangelization," Luth. Chs., 1933-41; special Lenten preacher among Lutheran Churches, 1942-45. Mem. Library Bd., Omaha, 1922-30. Mem. Alpha Tau Omega. Republican. Clubs: Omaha Commercial, Omaha Athletic. Author: The Death Pot in Christian Science, 1920, 4th edit., 1935; Catechetical Evangelization, 1928, 2d edit., 1930; American Revision Volume of Prayers by William Jay, 1937; also author numerous brochures. Home: 2602 Farnam St., Omaha, Neb.; (summer) R.F.D. 1, Backus, Minn.

BALYEAT, Ray Morton (băl'yăt), physician. See Vol. 23 (1944-45).

BALZ, Albert George Adam (bawlts), prof. philosophy; b. Charlottesville, Va., Jan. 3, 1887; s. Henry Justus and Mary (Hartman) B.; A.B., U. of Va., 1908, A.M., 1909; fellow in philosophy, Columbia, 1912-13, Ph.D., 1916; m. Dorothy Dean, June 6, 1917; children—Patricia Goodwin, Albert Dean (dec.), Albert George Adam. Asst. prof. philosophy, U. of Va., 1913-16, asso. prof., 1916-20, prof., since 1920; Corcoran prof. philos., same univ. since 1938. Chairman Charlottesville School Board since 1939. Served as 2d lt. inf., U.S. Army, 1918. Mem. Am. Philos. Assn., Southern Soc. Philos. and Psychology, Societas Spinozana, Phi Beta Kappa, Theta Delta Chi. Democrat. Clubs: Colonnade Club, Lotos Club. Author: Idea and Essence in the Philosophies of Hobbes and Spinoza, 1918; (with W.S.A. Pott) Basis of Social Theory, 1924; The Value Doctrine of Karl Marx, 1943; (editor) Benedict de Spinoza, Writings on Political Philosophy, 1937. Contbr. to Jour. Philosophy, Philos. Review, Studies in the History of Ideas, etc. Home: University, Va.

BAMBERGER, Ernest (băm'bĕr-gĕr), mining; b. Salt Lake City, Utah, Aug. 11, 1877; A.B., Williams Coll., 1898; E.M., Columbia, 1900. Asst. gen. mgr. Daly West Mining Co., 1902-04 gen. mgr., 1904-11; pres. and gen. mgr. Keystone Mining Co. since 1920, Ontario Silver Mining Co., 1907-24, Utah mem. Rep. Nat. Com., 1920-28 and 1932-36; dir. Asso. Oil Co. of Calif., 1923-33. Rep. nominee for U.S. Senator, 1922, 28. Chmn. Draft Bd., Salt Lake City, 1917-18; head of chem. sect. materials dept. Fgn. and U.S. Air Craft Production, and chief materials dept., 1918. Regent U. of Utah, 1912-24. Mem. Agrl. Loan Com. for Utah, War Finance Corps., 1921. Mem. Chi Psi. Club: Alta. Home: 524 E. South Temple St. Office: 163 S. Main St., Salt Lake City, Utah.

BAMBERGER, Florence Eilau, prof. of education; b. Baltimore, Md.; d. Ansel and Hannah (Eilau) Bamberger; B.S., Teachers Coll. (Columbia), 1914; M.A., Columbia, 1915, Ph.D., 1922; unmarried. Instr. edn., Johns Hopkins, 1916, associate, 1917, asso. prof., 1918, prof. since 1924; exec. sec. of exec. com. Coll. for Teachers, same univ., 1930; dir. Coll. for Teachers, Johns Hopkins, 1937. Mem. N.E.A., Social Science Honor Soc., Nat. Soc. Coll. Teachers of Edn., Nat. Soc. for Study of Edn., Am. Soc. Univ. Profs., Pi Lambda Theta, Pi Gamma Mu, Phi Beta Kappa. Author: The Effect of Physical Make-up of a Book on Children's Selection, 1922; Cut and Draw Stories (with G. Rawlings), 1927; Washington, Frontiersman and Planter, 1931; Guide to Children's Literature (with A. M. Broening), 1931; Reading: A Form of Living, 1938; Syllabus Guide for Observation of Demonstration Exercises, 1938; "The Child and Vocational Guidance and Training," Chapter XIII, of Sociological Foundations of Education by Joseph S. Roucek and others, 1942. Home: Marlborough Apts., Baltimore 17, Md.

BAMBERGER, Louis, merchant, philanthropist; May 15, 1855-Mar. 11, 1944. See Vol. 23 (1944-45).

BAMPTON, Rose E., singer; b. Cleveland, O.; d. Samuel W. and Henrietta (Hunt) B.; student Curtis Inst. of Music, Phila.; m. Dr. Wilfred Pelletier, May 24, 1937. Sang with Phila. Orchestra and Phila. Grand Opera Co.; dramatic soprano Met. Opera Co. since 1932. Mem. Sigma Alpha Iota. Home: 400 Park Av. Address: Metropolitan Opera Co., New York, N.Y.*

BANAY, Ralph Steven (băn'ā), psychiatrist; b. Hungary, July 26, 1896; s. George and Helen (Vadas) B.; M.D., U. of Budapest, 1919; grad. course, U. of Vienna, 1923, U. of Munich, 1925; m. Isabel Norris, Jan. 21, 1932. Came to U.S., 1927; naturalized, 1937. Asst. prof. psychiatry, U. of Budapest, 1921-23; clinical practice, Budapest, 1923-27; sr. psychiatrist, Manhattan State Hosp., N.Y., 1927-29; private practice, N.Y. City, 1929-39; dir. clinical psychiatry, Boston State Hosp., 1939-40; dir. of psychiatric Clinic, Sing Sing Prison, Ossining, N.Y., 1940-43; lecturer on criminal psychopathology, N.Y. Univ. Sch. of Edn., 1942-43; research psychiatrist, Coll. of Physicians and Surgeons, Columbia U., since 1943. Chmn. com. on prisons, Am. Psychiat. Assn., 1943; research psychiat., research on social deviations department neurology, Columbia University 1943; head Injury Project (Federal, 1943); attending psychiatrist, N.Y. Sch. for Edn. of Blind, N.Y., since 1942; consultant psychiatrist, St. Elizabeth Hosp., N.Y. City, since 1940. Mem. Scientific Com. of Research Council on Problems of Alcohol, since 1942. Fellow Am. Med. Assn., Am. Psychiat. Assn. Mem. N.Y. State and County Med. Assns., N.Y. Acad. Sciences, Soc. Med. History, Med. Jurisprudence, A.A.A.S. Author of scientific publications. Address: 709 Park Av., New York, N.Y.

BANCROFT, Charles Grey, lawyer, corp. official; b. Lancaster, Mass., Dec. 3, 1867; s. Andrew J. and Mary A. (Clough) B.; Phillips Exeter Acad.; LL.B., Boston U., 1889; m. Blanche M. Hight, Dec. 10, 1890; children—Stowell H., Winthrop. Practiced at Clinton, Mass., 1889-1900, Boston since 1900; for many yrs. counsel for Arkwright Club; receiver Jewelers Nat. Bank, 1908-12; pres. Lincoln Trust Co. until 1914, when it was merged into the Internat. Trust Co.; pres. same until merger with First Nat. Bank; former president and director, Central Aguirre Sugar Co., Machete Sugar Co., Santa Isabel Sugar Co., Ponce & Guayama R.R. Co., Central Aguirre Associates; pres. Porto Rico Sales Corporation; vice pres. and mem. exec. committee United Shoe Machinery Corp.; dir. Thomson Electric Welding Co., Am. Surety Co., Dorchester Mutual Fire Ins. Co., Liberty Mut. Ins. Co., Economic Machinery Co. Trustee permanent funds Am. Humane Edn. Soc.; dir. mem. exec. com. and trustee permanent funds Mass. Soc. Prevention of Cruelty to Animals. Republican. Unitarian. Mason, Odd Fellow. Club: Algonquin. Home: Framingham, Mass. Office: 140 Federal St., Boston, Mass.

BANCROFT, Frederic, historian; b. Oct. 30, 1860, now deceased. See Vol. 23 (1944-45).

BANCROFT, Howland, mining consultant; b. Denver, Colo., Sept. 19, 1886; s. Benjamin C. and Mary H. (Howland) B.; A.B., U. of Mich., 1907; B.S., U. of Colo., 1908; m. Alice R. Hannon, July 15, 1914; children—Howland, Lindgren (dec.), Jane. Mem. U.S. Geol. Survey, 1907-12; cons. engr., U.S. Bur. Mines, 1918-20; v.p. and mng. dir. Sinclair Panama Oil Corp., 1920-23; v.p. Lago Petroleum Corp., Lago Oil & Transport Co., Ltd., 1926-29; foreign rep. of Pan-Am. Petroleum & Transport Co. (Standard Oil Indiana), 1929-31; European rep. Pan-Am. Petroleum & Transport Co., Pan-Am. Foreign Corp. (Standard Oil N.J.), 1932; consultant Latin-Am. enterprises; adviser, Metals Reserve Co., Washington, D.C., 1941-44; consultant since. Mem. Am. Inst. Mining and Metall. Engrs., Mining and Metall. Soc. America, Canadian Inst. Mining and Metallurgy, Beta Theta Pi. Clubs: Mining Engineers (New York); Cosmos, (Washington, D.C.); Union (Panama), Venezuela (Caracas). Author of reports on mining dists. pub. by govt. and by tech. jours. Most of professional career spent in Latin-Am. and European countries. Home: 22 E. 36th St., New York, N.Y.

BANCROFT, Milton H., painter; b. Newton, Mass., Jan. 1, 1867; s. William H. and Martha (Varney) B.; prep. edn. Newton pub. schs.; student Mass. State Normal Art Sch., 1883-86; prof. in tech. studies, Swarthmore Coll., Pa., 1886-92, but continued studies irregularly in Pa. Acad. Fine Arts; supt. schs. and instr. in Pa. Acad. Fine Arts, 1892-94; studied in Colorossi, Delaclaise and Julien acads., Paris, 1894-99; m. Margaret Corliss Moore, 1894; children—John Townsend, Anna Moore, Thomas Leggett. Exhibited in Société des Artistes Français, and in all large exhibitions of New York, Phila., Boston, Washington and Chicago; specialty portraits; executed mural decorations for Court of the Seasons, Panama-Pacific Expn., San Francisco. Instr. Mechanics Inst., New York. Salmagundi Club. Home: Sandy Spring, Md.

BANCROFT, Philip, farmer; b. San Francisco, Calif., June 30, 1881; s. Hubert Howe and Matilda Cooley (Griffing) B.; prep. edn. Phillips Exeter Acad., 1894-95, and Browne and Nichols Sch., 1895-98; A.B., Harvard, 1903, A.M., 1904; LL.B., Hastings Coll. of Law, U. of Calif., 1905; m. Nina Otis Eldred, June 30, 1905; children—Anne Josephine (Mrs. Wyman Graham), Lucy Eldred (Mrs. John Alden Redfield), Philip Bancroft, Jr. Admitted to Calif. bar, 1905, and practiced in San Francisco, 1905-17; farming in Contra Costa County, Calif., since 1919; active in local and statewide farmer activities. Rep. nominee for U.S. Senator, 1938. Served in 1st R.O.T.C., San Francisco, 1917; served with U.S. Army, with A.E.F., 1917-19; disch. as 1st lt. Mem. Am. Legion, Farm Bur., Associated Farmers, Grange. Clubs: Commonwealth, Harvard, Family (San Francisco); Rotary (Walnut Creek); Pi Eta (Harvard). Radio speaker on public questions. Address: Walnut Creek, Calif.

BANCROFT, Wilder Dwight, chemist; b. Middletown, R.I., Oct. 1, 1867; s. John Chandler and Louisa Mills (Denny) B.; A.B., Harvard, 1888; post-grad. studies, Harvard, 1888-89, Strassburg, 1889-90, Leipzig, 1890-92, Ph.D., 1892, Berlin and Amsterdam, 1892-93; hon. D.Sc., Lafayette, 1919, Cambridge, 1923; LL.D., U. of Southern Calif., 1930; m. Katharine Meech Bott, June 19, 1895; children—Mary Warner, Hester, John Chandler, George, Jean Gordon. Asst. prof. phys. chemistry, Cornell U., 1895-1903, prof., 1903-37, emeritus. Editor Jour. of Physical Chemistry, 1896-1932; asso. editor Jour. of Franklin Inst., since 1913; chmn. div. chemistry Nat. Research Council, 1919-20; mem. advisory com. Chemical Warfare Service. Lt. col. C.W.S., 1918-19. Mem. board visitors, Bureau of Standards, 1922-25; vice-pres. Internat. Union of Chemistry, 1922-25. Fellow Am. Acad. Arts and Sciences; hon. mem. Am. Electro-chem. Soc. (pres. 1905, 1919), Am. Electroplaters Soc.; English, French, and Polish chem. socs.; mem. Am. Chem. Soc. (pres. 1910), Am. Phys. Soc., Nat. Acad. Science, Am. Philos. Soc. Author: The Phase Rule, 1897; Applied Colloid Chemistry, 1932; also numerous articles in scientific jours. Address: 7 East Av., Ithaca, N.Y.

BANDEEN, DeWitt Alexander, chamber of commerce exec.; b. Bowling Green, O., July 4, 1892; s. Alexander John and Sarah Ella (Fish) B.; A.B., Otterbein Coll., Westerville, O., 1914; grad. study Johns Hopkins, 1914-15, Columbia, 1915-16, N.Y. Training Sch. for Pub. Service, 1916-17; m. Anna Harriet Peach, July 2, 1918; children—Charles Alexander, Robert DeWitt. Staff mem. N.Y. Bur. of Municipal Research, 1917; dir. El Paso County Tax Payers Assn., 1918-20; mgr. El Paso Chamber Commerce, 1920-29; mgr. West Tex. Chamber Commerce since 1929. Founder and mgr. West Tex. Resource and Museum Inst.; sec. Big Bend Nat. Park Assn.; sec.-mgr., Freight Rate Equality Fedn. Served as 1st lt. 54th C.A.C., U.S. Army, with A.E.F., 1918-20. Mem. Tex. Archeol. and Paleontological Soc., Pi Beta Sigma. Democrat. Episcopalian. Clubs: Rotary, Abilene, Abilene Country. Editor and pub. West Texas Today (mag.). Author of reports and surveys. Home: 888 Elmwood Drive. Office: West Texas Chamber Commerce Bldg., Abilene, Tex.

BANDLER, Clarence G., surgeon; b. Owego, N.Y., Nov. 6, 1880; s. William and Eva (Fox) B.; A.B., Columbia, 1901; M.D., 1904; widower. Intern, Bellevue Hosp., New York, N.Y., 1904, adjunct attending urologist and chief of clinic, dept. of urology, 1906-12; instr. and associate in urology, med. dept., Columbia, 1906-25; prof. urology, N.Y. Post-Grad. Med. Sch. and Hosp. of Columbia U. since 1909; attending urologist Post-Grad. Hosp. since 1934, dir. dept. urology; cons. surgeon Home for Aged and Infirm, Yonkers, N.Y., since 1908. Mem. bd. dirs. Associated Hosp. Service. Served as capt., Med. Officers Res. Corps, World War I; sec. med. advisory bd. for draft registrants; with procurement and assignment com. Med. Advisory for Selective Service, World War II; with emergency med. service Office Civilian Defense. Fellow Am. Coll. Surgs.; mem. Am. Bd. Urology (v.p.), N.Y. State and N.Y. County med socs. Clubs: Columbia, University (New York); Fairview Country (Elmsford, N.Y.). Author of numerous med. articles, including Tumors of the Urogenital Tract in the Young, Nephroptosis and Nephropexy, Urinary Obstruction. Home: 440 Park Av., 22. Office: 77 Park Av., New York 16, N.Y.

BANE, Baldwin Buckner, lawyer; b. Stanardsville, Va., Aug. 2, 1891; s. Charles Lee and Caroline Howard (Buckner) B.; A.B., Randolph-Macon Coll., 1911; LL.B., Washington and Lee U., 1917; unmarried. Teacher history and mathematics and football and baseball coach at Randolph-Macon Acad., 1911-15; practiced law in Va. until 1922; apptd. spl. atty. Fed. Trade Comm., 1922, organized the securities div. of which became chief, June 1933; apptd. exec. adminstr. Securities and Exchange Commn., 1934, dir. registration div., 1935, now dir. corp. finance div., Phila. Student 1st O.T.C., Ft. Meyer, Va.; commd. 1st lt. inf., Aug. 1917; student spl. sch. of trench warfare, Harvard U.; assigned to Camp Meade; promoted capt., Dec. 1917; served with 808th Inf. and 1st Army Hdqrs. in France, 1918; disch. summer 1919. Mem. Phi Kappa Sigma, Phi Delta Phi, Omicron Delta Kappa. Democrat. Methodist. Mason. Home: Roseville Stafford County, Va. Address: Securities and Exchange Commn., Drake Hotel, Philadelphia, Pa.

BANE, Frank, exec. dir., Council of State Govts.; b. Smithfield, Va., Apr. 7, 1893; s. Charles Lee and Carrie Howard (Buckner) B.; A.B., Randolph-Macon Coll., 1914; student Columbia Univ., 1914-15; m. Lillian Greyson Hoofnagle, Aug. 14, 1918; children—Mary Clark, Frank. Prin. high school Nansemond County, Va., 1914, supt. schs., 1916-17; sec. Va. State Bd. Charities and Corrections, 1920-23; dir. Public Welfare, Knoxville, Tenn., 1923-26; asso. prof. sociology, U. of Va., 1926-28; commr. pub. welfare, Va., 1926-32; mem. President's Emergency Employment Com., 1930-31; dir. Am. Pub. Welfare Assn., 1932-35; lecturer pub. welfare adminstrn., U. of Chicago, since 1932; gen. consultant Federal Emergency Relief Adminstrn, 1933; consultant on public welfare adminstrn., Nat. Inst. of Public Adminstrn., 1930, Brookings Inst., 1931-35; exec. dir. Federal Social Security Board, 1935-38; dir. Division of State and Local Cooperation, advisory commission Council of National Defense, 1940-41; mem. civilian protection bd., Office of Civilian Defense, 1941; dir. field operations, OPA, 1941-42; homes utilization div., National Housing Authority, 1942; sec.-treas. Gov. Conference, since 1938; exec. dir. Council of State Governments

since 1938. Served as cadet-pilot Aviation Corps, U.S. Army, during World War. Mem. Am. Polit. Science Assn., Nat. Municipal League, Am. Assn. Social Work, Nat. Inst. of Social Sciences, Phi Kappa Sigma. Democrat. Methodist. Club: Quadrangle. Contbr. to various mags. Home: 1360 E. 58th St. Office: 1313 E. 60th St., Chicago 37, Ill.

BANE, Juliet Lita, educator; b. on farm nr. Dana, Ill., Sept. 15, 1887; d. Milton M. and Florence (Clegg) Bane; B.S., U. of Ill., 1912; A.M., U. of Chicago, 1919; grad. study Univ. of Chicago and Columbia Univ., 1925-26; D.Sc., Kansas State College, 1938; unmarried. Asst. prof. home economics, Wash. State Coll., 1914-17; asst. state leader, home economics extension, U. of Ill., 1918-20, state leader and asst. prof., 1920-23; exec. sec. Am. Home Economics Assn., Washington, D.C., 1923-25; asst. prof., home economics, U. of Wis., 1926-28, asso. prof., in charge univ. extension in home economics and health, 1928-29; asso. editor Ladies' Home Journal, 1929-34; collaborator in Parent Edn., Extension Service, U.S. Dept. of Agr., 1935-36; prof. home Economics and head of dept., Univ. of Ill., since 1936, also vice director Home Economics Extension. Mem. Am. Home Economics Assn. (pres. 1926-28), Am. Economics Assn., Am. Sociol. Soc., Nat. Council of Parent Edn. (mem. gov. bd.), Phi Kappa Phi, Gamma Phi Beta, Omicron Nu, Phi Upsilon Omicron, Kappa Delta Pi. Presbyterian. Home: 701 Pennsylvania Av., Urbana, Ill.

BANFIELD, Thomas Harry, pres. Iron Fireman Mfg. Co.; b. Portland, Ore., Dec. 20, 1885; s. Jacob and Mary Ann (Mildren) B.; student pub. schs.; m. Margaret Elizabeth Weston, Oct. 18, 1921. Pres. and dir. Iron Fireman Mfg. Co., Portland, Ore.; pres and dir. Portland Wire & Iron Works, Parker & Banfield, and the Parker-Banfield Holding Co.; dir. Oregon War Industries, Inc., Portland Gas & Coke Co. Chmn. Oregon State Highway Commn. since 1943. Mem. Comm. of Public Docks, Portland, Ore. Dir. Nat. Asso. of Mfrs. Clubs: Bohemian, Alington (pres. 1940), Waverley Country, Multnomah Athletic (Portland). Home: 2370 S.W. Park Pl. Office: 4784 S.E. 17th Av., Portland, Ore.*

BANGHAM, Ralph Vandervort, biologist; b. Wilmington, O., Feb. 26, 1895; s. John Charles and Mary (Vandervort) B.; A.B., Wilmington Coll., 1915; B.S., Haverford Coll., 1916, A.M., 1917; Ph.D., Ohio State U., 1923; m. Margaret Williams, Sept. 5, 1925; children—John Williams (dec.), Jean. Instr. biology, Haverford Coll., 1917-18; prof. biology, Agrl. and Mech. Coll., Arlington, Tex., 1918-19; asst. prof. anatomy, Baylor U. Med. Coll., 1919-20, asst. prof. biology, 1920-22; asst. prof. biology, Coll. of Wooster, 1923-24, prof. biology since 1924, head of dept. since 1926; mem. staff Stone Lab., Ohio State U., summer, 1939, 40; research on fish parasitology, Univ. of Toronto, summer, 1941, 42, U. of W. 1943, 45; parasitologist Ohio Division Conservation on lake and stream survey; mem. Ohio Biol. Survey Board. Fellow A.A.A.S., Ohio Acad. Science (v.p. zoöl. sect. 1925); mem. Fla. Acad. Science, Wis. Acad. Science, Am. Zoölogists Soc., Am. Soc. Parasitologists, Am. Fisheries Soc., Ecol. Soc. of America, Am. Micol. Soc., Limnological Soc., Am. Assn. of Univ. Profs., Phi Chi, Gamma Alpha, Sigma Xi. Mem. Soc. of Friends. Club: Century. Author of numerous scientific papers. Home: 1004 N. Bever St., Wooster, O.

BANGS, George Archer, ins. exec.; b. LeSueur, Minn., Nov. 8, 1867; s. Alfred Walstein and Sarah D. (Plowman) B.; student Grand Forks (N.D.) High Sch., 1884-86; m. Cyrilla Agnes Behme, Jan. 21, 1922; 1 son, Donald Alfred Walstein (adopted). Admitted to N.D. bar, and practiced at Grand Forks, 1893-1933; city atty. Grand Forks, 1898-1914, states atty. Grand Forks County, 1902-04, spl. asst. atty. gen. of N.D., 1924-29; pres. United Mutual Life Ins. Co., 1933-37; mng. dir. of American United Life Ins. Co., 1937-39, now pres. Pres. N.D. State Capital Commn., 1931-33. Served as maj. judge advocate, U.S. Army, 1919. Mem. Am. Bar Assn., Phi Delta Phi, Order of the Coif (U. of N.D.). Republican. Episcopalian. K. of P., Elk. Club: Columbia. Home: Marott Hotel. Office: 30 W. Fall Creek Parkway, Indianapolis, Ind.

BANGS, John Robert, Jr., industrial executive; b. Baltimore, Md., Sept. 13, 1892; s. John Robert and Maria (Rippel) B.; grad. Baltimore Poly. Inst., 1914; M.E., Cornell U., 1921; m. Clara Margaretta Zeigler, Dec. 22, 1925; 1 dau., Mary Emilie. Asst. dept. of shop practice, Baltimore Poly. Inst., 1914-15, instr. in elec. engring., 1916-17; draftsman, designer, engr. Henry Smith & Son, Baltimore, 1918; instr. of machine design, Cornell U., 1919-20, instr. of indsl. engring, 1921-26, asst. prof., 1926-29, prof. and head dept. administrative engring., 1930-43; gen. mgr. indsl. and personnel relations, Edward G. Budd Manufacturing Co., Phila., Pa., since 1943; dir. personnel and employment, Coll. of Engring., 1928-37; engr. Western Electric Co., summers, 1925, 26, 27; mem. editorial and cons. staff Alexander Hamilton Inst.; asst. coach of track, Cornell U. Technical Consultant, War Manpower Commission. Mem. Soc. for Mech. Engrs. (mem. of gen. com. of management div., and standing committee on professional divisions), Coll. Track and Field Coaches Assn. America, Tau Beta Pi, Phi Kappa Phi, Kappa Tau Chi, Atmos, Sphinx Head, Spike Shoe. Author: Factory Management, 1929; Industrial Accounting for Executives, 1930; Business and Industrial Management, 1934, rev. edit., 1941; Accounting for Engineers (with G. R. Hanselman), 1941; also booklets privately printed. Editor: with L. P. Alford). Production Handbook, 1944. Contbr. articles to professional jours. Home: 618 Ashurst Road, Penfield, Upper Darby, Pa.

BANK, Carl C., army officer; b. Donnellson, Ia., Oct. 13, 1889; s. August Henry and Wilhelmina Lydia (Wendt) B.; student Highland Park Coll., Des Moines, Ia., 1907-08, Iowa State Teachers Coll., Cedar Falls, Ia., 1910-11; B.S., U.S. Mil. Acad., 1915; grad. F.A. Sch., battery officers course, 1921, advanced course, 1929, Chem. Warfare Sch., 1931, Command and Gen. Staff Sch., 1931; m. Hazel Edna Malone; 1 dau., Edith Helen. Commd. 2d lt., U.S. Army, 1915, and advanced through the grades to brig. gen. Decorated Legion of Honor (France), Legion of Merit (U.S.). Home: 1015 Roxbury Drive, Pasadena 7, Calif. Address: care The Adjutant General's Office, War Dept., Washington 25, D.C.

BANKHEAD, Henry McAuley, commercial attaché; b. Moscow, Ala., Dec. 19, 1876; s. John Hollis and Tallulah (Brockman) B.; student U. of Ala., 1893-96; m. Alice B. Stickney, Nov. 3, 1903; children—John Long, Harriet, Katherine (Mrs. Flamen B. Adae). Capt. U.S. Vols., Spanish-Am. War; commd. 2d lt. U.S. Army, 1899; advanced through grades to lt. col.; retired, 1922; promoted to rank of col. retired by act of Congress. In real estate business, Miami, Fla., 1926-33; mem. City Council of Miami, 1928-30; commercial attaché U.S. Legation, Ottawa, Can., since July 1, 1933. Address: 100 Wellington St., Ottawa, Can.

BANKHEAD, John Hollis, U.S. senator; b. Lamar, Ala., July 8, 1872; s. John Hollis and Tallulah (Brockman) B.; A.B., U. of Ala., 1891; LL.B., Georgetown U., 1893; LL.D., Ala. Poly-technic Inst., U. of Ala.; m. Musa Harkins, Dec. 26, 1894; children—Marion (Mrs. Charles B. Crow), Walter Will, Louise (Mrs. H. M. Davis). Admitted to Ala. bar, 1893, and began practice at Jasper; mem. firm Bankhead & Bankhead, of Jasper and Birmingham; pres. Bankhead Coal Co., 1911-25; U.S. senator, 3 terms, 1931-49. Maj., Ala. N.G., 1901-03. Mem. Ala. Ho. of Rep., 1903 (author of Ala. election law). Delegate-at-large, Dem. Nat. Conv., 1936, 1940; received 98 votes at 1944 Democratic National Convention for Vice President of United States. Chairman Red Cross drive, Walker County, Alabama, World War. Trustee U. of Ala. Mem. Sigma Alpha Epsilon, Phi Beta Kappa. Democrat. Methodist. Clubs: Southern (Birmingham); Golf (Jasper). Home: Jasper, Ala.

BANKHEAD, Tallulah Brockman, actress; b. Huntsville, Ala., Jan. 31, 1903; d. William Brockman and Eugenia (Sledge) Bankhead; ed. Convent of the Sacred Heart (N.Y.), Mary Baldwin Sem., Convent of the Visitation, Convent of the Holy Cross, Fairmont Sem. (Washington, D.C.); m. John Emery, Aug. 31, 1937 (divorced). Starred in "Reflected Glory," "Dark Victory," "Forsaking All Others," "The Little Foxes," "Skin of Our Teeth," etc. Home and legal address: Bedford Village, New York.

BANKS, Alexander French, retired ry. pres.; b. Crawford County Ind., Jan. 31, 1861; s. Henry Bartlett and Julia C. (French) B.; ed. pub. schs.; m. Blanche Nichelson, November 13, 1883 (died Sept. 20, 1934); children—Duke N., Mrs. Blanche B. Alexander, Charles A. Began business career with St. Louis & Southeastern Railway Company, 1877, contracting agent, at Evansville, 1878-80; traveling agent and gen. agent, Continental Fast Freight Line, 1880-88; gen. agent Ia. Central Ry., Peoria, Ill., Jan.-Sept. 1888; gen. frt. agent, 1888-89, gen. frt. and pass. agt., 1889-90, traffic mgr., 1890-93, Ia. Central Ry.; traffic mgr., 1893-1901, pres., 1901-31, Elgin, Joliet & Eastern Ry. Club: Glenview. Home: 1821 Brae Burn Rd., Altadena, Calif.

BANKS, Frank Arthur, civil engineer; b. Saco, Maine, December 4, 1883; s. Otis Calvin and Emma (Chase) B.; B.S. in C.E., University of Maine, 1906; Dr. Engring., 1940; LL.D., Washington State Coll. 1944; m. Theodora Livingston Drummond, Mar. 2, 1911; children—Laurina Margaret, John Vallery. Began as engineering aid United States Reclamation Service, Lower Yellowstone Project, Mont., 1906-09; designing engr., Boise, Ida., 1909-13; constrn. engr. Jackson Lake Dam, Wyo., 1913-16, Minidoka Project, 1916-20, Am. Falls Dam, 1920-26, Owyhee Dam & Project, 1926-33; Supervising Engr., Grand Coulee Dam, 1933-43, acting adminstr. Bonneville Power Project, 1939. Regional dir., Region No. 1, U.S. Bureau of Reclamation, since 1943. Asso. mem, Am. Soc. C.E.; mem. Alpha Tau Omega, Phi Kappa Phi, Sigma Tau, Tau Beta Phi. Mason. Address: U.S. Bureau of Reclamation, Coulee Dam, Wash.

BANKS, John Wallace, judge; b. Bethlehem, Conn., Sept. 22, 1867; s. George Wallace and Eliza Frances B.; grad. Guilford (Conn.) Inst., 1885; A.B., Yale, 1889, LL.B., 1893; m. Mary Cowles Gay, May 7, 1895. Admitted to Conn. bar, 1893, and began practice at Bridgeport; referee in bankruptcy, 1902-20; judge, Superior Court, Conn., 1920-27; justice, Supreme Court, Conn., since 1927. Republican. Conglist. Mem. Phi Beta Kappa. Clubs: University, Brooklawn Country (Bridgeport); Graduate (New Haven); Yale (New York). Home: 70 Rusling Pl. Office: County Court House, Bridgeport, Conn.*

BANKS, Nathan, entomologist; b. Roslyn, N.Y., Apr. 13, 1868; s. Daniel Gerow and Maria (Hawkhurst) B.; B.S., Cornell, 1889, M.S., 1890; m. Mary A. LuGar, June 2, 1897; children—Ruth Agnes, Bessie Gertrude, Harold Bryant, Nellie May, Gilbert Shelley, Waldo Hawthorne, Dorothy Alice, Elsie Lucile, Douglas Hartley (dec.). Asst. entomologist, U.S. Dept. Agr., 1900-16; curator insects, Museum Comparative Zoölogy, Harvard, 1916-41, head curator recent insects, 1941-45, emeritus since 1945; also associate professor zoölogy, Harvard Univ., 1928-36, emeritus since 1936. Made largest collection of Arachnida and Neuroptera in U.S. Mem. various entomol. socs., Sigma Xi; fellow American Academy Arts and Sciences; hon. fellow Entomol. Soc. America; hon. mem, N.Y. Entomol. Society. Prohibitionist. Wrote: Treatise on the Acarina, 1904; Catalogue of the Acarina, 1907; Catalogue Nearctic Neuroptera, 1909; How to Collect and Preserve Insects, 1909; Catalogue Nearctic Spiders, 1910; Catalogue Nearctic Heteroptera, 1911; Index Economic Entomology, 1917. Contbr. to scientific jours. Home: Holliston, Mass.

BANKS, (Algernon) Polan, novelist; b. Norfolk, Va., July 21, 1906; s. Saul Henry and Jeanne Isabel (de Polan) B.; ed. Baltimore City Coll., 1920-22, Columbia U., 1923; m. Amalie Raynor Baruch, May 2, 1937. Began as newspaper reporter, 1921, now novelist. Commd. capt., Army of the U.S., 1942; chief, editorial sect., Pub. Relations Branch, S.O.S.; chief, theatrical and motion picture sect., Army Emergency Relief; liaison officer between Army Emergency Relief and various branches of U.S. Army; asso. producer, Army War Show; chief, feature motion picture sect., Pictorial Branch, Bureau Pub. Relations, War Dept.; transferred Signal Corps, Training Film Div.; mem. Scenario Review Bd., Army Pictorial Serv., 1943; historical officer, 4th Army; mem. staff comdg. gen., Army Ground Forces; retired from active duty as major, 1944. Served as dollar-a-year man, War Finance Division, Treasury Department. Member American delegation to International Conference on Adult Edn., Cambridge, Eng., 1929; observer Pan.-Am. Econ. Conf., Guatemala City, 1939. Decorated Officier d'Academie (France); Comdr. Order Merit of Carlos Manuel de Cespedes, Order of Military Merit (Cuba); Comdr. Order of Christopher Columbus (Dominican Republic). Col. staff Gov. Sampson, of Ky., 1928. Author: Black Ivory, 1926; The Gentleman from America, 1930; The Street of Women, 1931; Brief Rapture, 1932; The Woman Accused (with others), 1933; The Far Horizon, 1936; The Man from Cook's, 1938; There Goes Lona Henry, 1941; The Newport Story (with Cornelius Vanderbilt), 1943; Abby Wetherby, 1945; also original screen plays for M-G-M, Paramount, Warner Brothers, RKO and Universal. Contbr. to mags. Clubs: Army and Navy, United Nations (Washington); Explorers, Lotos (N.Y. City). Home: 465 Park Av., New York, N.Y.

BANKS, Reginald Marsh, vice-pres. Am. Cyanamid Co.; b. New York, N.Y., May 22, 1892; s. John H. and Emilie S. (Hultsch) B.; prep. edn., Pomfret Sch.; student metall. engring., Columbia U.; m. Dorothy A. Winters, Apr. 30, 1923; children—Reginald M., Jr., John H., II, Alvis S. Mgr. Gila Tungsten Corp., Dragoon, Ariz., 1916-17; plant supt. Walker River Copper Co., Yerington, Nev., 1917-18; asso. metallurgist John H. Banks & Son, N.Y. City, 1919-20; mgr. ore and metal dept. W. R. Grace & Co., N.Y. City, 1920-22; lab. supervisor U.S. Ordnance Dept., Pittsburgh, Pa., 1918; manager insecticide div. Nitrate Agencies Co., Bayonne, N.J., 1922-28; asst. sales mgr. industrial chem. div. Am. Cyanamid Co., N.Y. City, 1928-32; mgr. organic chem. dept. Am. Cyanamid & Chem. Corp., N.Y. City, 1932-40; asst. to pres. Am. Cyanamid Co., N.Y. City, 1940-42, vice-pres. and dir. since 1943. Mem. advisory com. to Resources Div., Office of Q.M. Gen., Washington, D.C., since 1942. Mem. Delta Phi, Theta Tau. Republican. Episcopalian. Clubs: Rockaway Hunting, Lawrence Beach, Rockefeller Center Luncheon. Home: 156 E. 79th St. Office; Room 5958, 30 Rockefeller Plaza, New York, N.Y.*

BANKS, William Nathaniel, cotton mill official; b. Grantville, Ga., Dec. 9, 1884; s. Nathaniel Overton and Theopa (Bobo) B.; A.B., Emory Coll., Oxford, Ga., 1903; m. Evelyn Wright, Nov. 7, 1917; 1 son, William Nathaniel. Began as bookkeeper Grantville Mills, 1903, sec., 1907, pres. since 1909; also chmn. bd. and sales mgr. Habersham (Ga.) Mills; pres. McIntosh Mills, Newnan, Ga., Moreland Knitting Mills, Moreland, Ga., Chmn. Bd. Cotton Textile Inst., since 1943. Pres. Cotton Mfrs. Assn. of Ga., 1936; pres. Am. Cotton Mfrs. Assn.; dir. Arnco Mills, Newman, Ga.; trustee La Grange (Ga.) Coll., Wesleyan Coll., Macon, Ga. Mem. Alpha Tau Omega, Phi Beta Kappa. Democrat. Methodist. Rotarian. Home: Newman. Office: Grantville, Ga.

BANKSON, Russell Arden, author; b. Mt. Hope, Wash., Feb. 21, 1889; s. Williamson B. and Celia B. (Fisher) B.; student State Coll. of Wash., Pullman, 1910-12; m. Ella Henneck, July 6, 1913; children—Rodger Russell, Norman Budd, Douglas Alan. City Editor Spokane (Wash.) Daily Chronicle, 1925-29; radio commentator; editorial staff, Spokane (Wash.) Spokesman-Review, 1938-42; chief, Project Reports Division, Central Utah Project, War Reloca-

tion Authority, 1943-44. Mem. Inland Empire Writers' Conf. (pres. 1934-35), Inland Empire Council Boy Scouts of America, Sigma Delta Chi; hon. mem. Colville Indian Tribe. Republican. Congregationalist. Mason. Author: Riders of the Breaks, 1931; Bitter Grass, 1933; Riders of the Badlands, 1934; Disaster Island, 1935; The Klondike Nugget, 1935. Contbr. fiction serials, short stories since 1920. Home: 3131 Wellington Pl., Spokane, Wash. Office: War Relocation Authority, 819 Barr Building, Washington 25, D.C.

BANKSTON, Marvin Stewart, coll. pres.; b. Kemper County, Miss., Sept. 29, 1893; son Joseph Lawrence and Mary Amelia (Edwards) B.; moved to Fountain Hill, Ark., 1904; student State Agrl. Sch., Monticello, Ark., 1911-1917; student Tulane Univ., summer 1918; B.S., Miss. State Coll., 1921; M.A., George Peabody Coll. for Teachers, 1927, grad. student, summers 1928-31 and 1933; m. Edna Moseley, Dec. 27, 1922; 1 son, Marvin Stewart. Lived on farm until 1916; rural sch. teacher Ashley and Drew Counties, Ark., 1916-17; supt. New Edinburg High Sch., 1921-22; teacher of English, Forrest County Agrl. High Sch., 1922-23; supt. Forest County Agrl. High Sch. and Brooklyn Consolidated Schs., Brooklyn, Miss., 1923-27; with Ark. Agrl. and Mech. Coll. since 1927 as head agrl. dept. and instr. in various other subjects, pres. since 1935. Served as clerk in the office, Ashley Drew and Northern R.R. Co., Crossett, Ark. 1914; owns and operates a 160 acre farm at Fountain Hill, Ark. Mem. Ark. Athletic Commn.; v.p. Ark. Livestock Show Assn.; mem. Ark. State Policy Commn.; pres. Ark. Intercolleiate Athletic Conf., 1937-38; chmn. Monticello, Ark. dist. and v.p. Desota Council, South East Ark., Boy Scouts of America; mem. exec. com. Ark. Agrl. and Industrial Council, Ark. State Y.M.C.A.; chmn. bd. control Bottoms Bapt. Orphanage. Served as wireless operator coast artillery, U.S. Army, 1918. Mem. N.E.A., Nat. Assn. of Sch. Adminstrs., Ark. Edn. Assn., Am. Legion. Baptist. Democrat. Club: Lions. Home: Monticello, Ark.

BANNER, Charles Whitlock, surgeon; b. Mount Airy, N.C., Apr. 29, 1867; s. William Martin and Catharine (Whitlock) B.; D.D.S., Phila. Dental Coll., 1889; M.D., U. of Md., 1899; m. Josephine Fawcett, Mar. 28, 1899; 1 son, Charles Whitlock. Practiced dentistry at Mount Airy, 1889-97; practiced medicine and surgery at Greensboro, N.C., since 1900; ophthalmologist and laryngologist to St. Leo's Hosp.; chmn. bd. and chief of staff Richardson Memorial Hosp.; mem. exec. com. and chief of staff Sternberger Children's Hosp. Examiner eye, ear, nose and throat diseases, U.S. Pension Bur. Capt. Med. R.C., U.S. Army, World War; in charge eye, ear, nose and throat dept. at Camp Green, N.C., 6 mos.; in charge work on plastic and oral surgery in the Vittel Centre, France, 10 mos. Mem. U.C. Com. of Am. Physicians for Med. Preparedness, U.C. Governing Com. of Gorgas Memorial Inst. of Tropical and Preventive Medicine; trustee endowment fund, Greensboro College. Fellow American College of Surgeons; mem. American Medical Association, Southern Medical Association, North Carolina State Medical Association (ex-vice pres.), Guilford County Medical Society (ex-president), 8th District Medical Society (ex-pres.), N.C. State Dental Soc. (ex-pres.). Democrat. Methodist. Mason. Clubs: Greensboro, Country, Rotary. Home: 808 N. Elm St. Office: Banner Bldg., Greensboro, N.C.

BANNING, Kendall, editor, author; Sept. 20, 1879-Dec. 27, 1944. See Vol. 23 (1944-45).

BANNING, Margaret Culkin, author; b. Buffalo, Minn., Mar. 18, 1891; d. William Edgar and Hannah Alice (Young) Culkin; A.B., Vassar, 1912; certificate, Chicago Sch. of Civics and Philanthropy, 1913; m. Archibald Tanner Banning, Oct. 23, 1914; children—Mary Margaret, Archibald Tanner, William Culkin (dec.), Margaret Brigid (dec.); m. 2d, LeRoy Salsich, November 15, 1944. Russell Sage Foundation fellow for research, 1913. Trustee Duluth Public Library, Vassar College. Hon. member Jr. League (Duluth); mem. Am. Assn. Univ. Women (ex-pres. Duluth br.), League of Women Voters, Authors' League of America, League of Am. Penwomen, P.E.N., Nat. Womans Com. United Service Orgns., Phi Beta Kappa. Republican. Catholic. Clubs: Duluth Woman's, Northland Country (Duluth); Tryon Country, Tryon Riding and Hunt, Business and Professional Women's; Pen and Brush, Cosmopolitan (New York). Author: This Marrying, 1920; Half Loaves, 1921; Spellbinders, 1922; Country Club People, 1923; A Handmaid of the Lord, 1924; The Women of the Family, 1926; Pressure, 1927; Money of Her Own, 1928; Prelude to Love, 1929; Mixed Marriage, 1930; The Town's Too Small, 1931; Path of True Love, 1932; The Third Son, 1933; The First Woman, 1934; The Iron Will, 1935; Letters to Susan, 1936; The Case for Chastity, 1937; Too Young to Marry, 1938; Enough to Live On, 1939; Out in Society, 1940; Salud: A South American Journal, 1941; Letters from England, 1942; Conduct Yourself Accordingly, 1944. Contbr. short stories to mags., and essays on phases of Am. life and activities of women. Home: 60 E. Kent Rd., Duluth, Minn.; (spring) Tryon, N.C.

BANNISTER, Lucius Ward, lawyer; b. Des Moines, Ia., Mar. 30, 1871; s. Lucius George and Alice (Ward) B.; student Drake U., Des Moines, Ia., 1889, State U. of Iowa, 1889-91; A.B., Stanford U., 1893; LL.B. from Harvard, 1896; m. Helen Allabach, 1902; 1 son, Wayne. Began practice at Des Moines, 1896; 1st asst. city atty., Des Moines, 1898-99; removed to Denver, Colo., 1899; general practice. Joint author of workmen's compensation and indsl. commn. laws of Colo., and counsel for first commn. organized thereunder; regarded as an authority on water rights in the western states; spl. lecturer on this subject in Harvard and Denver law schs. Spl. counsel for state of Colo., 1922-23, and at various times since, in the state's interstate water controversies; spl. counsel, Denver, Colo. River matters, 1926-29. Member Colo. State Board of Pardons, 1907-08; pres. Denver C. of C., 1924-26, Colo. River League, 1925. Pres. Colorado-Hoover-for-President, and Colorado-Hoover-Curtis clubs, and dir. club activities in Colo. under Rep. Nat. Com., 1928; legal adviser to Oil Conservation Conf., by appointment of sec. of interior, 1929; chmn. Com. on Interstate Streams of Denver C. of C. since 1929; chmn. Colo. World Court Com.; hon. life mem. Denver C. of C. Mem. Am. Law Inst., Am. Bar Assn. (former mem. bo. of dels.), Colorado Bar Assn., Denver Art Assn., Denver C. of C. (past pres.; past nat. councilor U.S. C. of C., now director same; mem. econ. policy and internat. relations coms.). Decorated Order of Crown of Rumania; officer Order of Crown of Italy, Delta Tau Delta, Phi Delta Phi. Republican. Clubs: Denver, Mile High, Denver Country, Denver Rotary (former pres.), St. Vrain Ranch; Harvard (New York). Home: 849 Race St. Office: Equitable Bldg., Denver, Colo.

BANNON, Henry Towne, ex-congressman; b. Scioto County, O., June 5, 1867; s. James W. and Mary E. (Smith) B.; B.Litt., U. of Mich., 1889; m. Jessie Damarin, May 25, 1893; children—Elizabeth Ferguson, Louis D. Admitted to Ohio bar, 1891, and began practice at Portsmouth; pros. atty. Scioto County, O., 1897-1903; mem. 59th and 60th Congresses (1905-09); 10th Ohio Dist.; atty. in Ohio for N.&W. and C.&O. rys. Del. to Republican Nat. Conventions, 1924, 28, 32, 36, 40. Club: Boone and Crockett (New York). Hunter of big game in the West, Alaska and Northern B.C. Author: Scioto Sketches, 1920; Stories Old and Often Told, 1927. Contbr. on wild life. Home: 1926 Franklin Av., Portsmouth, O.

BANTA, Arthur Mangun (băn'tä), zoölogist; b. near Greenwood, Ind., Dec. 31, 1877; s. James Henry and Mary (Mangun) B.; B.S., Central Normal Coll., Ind., 1898; A.B., Ind. U., 1903, A.M., 1904; Edward-Austin fellow, Harvard, 1905-06, Ph.D., 1907; m. Mary Charlotte Slack, July 26, 1906; children—James Jerry, Ruth, Leah Margaret. Instr. in pub. schs., Ind., 1895-97; prin. high sch., 1899-1901, Johnson County Normal Sch., summer, 1901; asst. in zoölogy, Ind. U., 1903-05; instr. Ind. U. Biol. Sta., summers, 1903, 1904; asst. in zoölogy, Harvard, 1905-06, teaching fellow, 1906-07; with the U.S. Fish Commn., Woods Hole, Mass., summers, 1906, 09; prof. biology, Marietta Coll., Ohio, 1907-09; resident investigator, Sta. for Exptl. Evolution of the Carnegie Instn., Cold Spring Harbor, N.Y., 1909-30; professorial lecturer in genetics, U. of Minn., 2d semester, 1927; visiting professor experimental zoölogy, Brown U., 1929-30, research prof. biology, 1930-45, prof. emeritus since June, 1945; associate Carnegie Instn. of Washington, 1930-32 and 1936-37. Mem. Nat. Research Council Board of Fellowships in the Biol. Sciences, 1933-37. Fellow A.A.A.S.; mem. Am. Soc. Zoölogists, Am. Soc. Naturalists (sec. 1935-37), Genetics Soc. of America, Limnological Soc. of America, Soc. Exptl. Biology and Medicine, Ecol. Soc. America, Sigma Xi. Investigator of effects of changed environment on cave animals; heredity, development, longevity and sex determination in lower organisms, sex intergrades, etc. Author: The Fauna of Mayfield's Cave, 1907; Selection in Cladocera on the Basis of a Physiological Character, 1921; Studies on the Physiology, Genetics, and Evolution of some Cladocera, 1939. Contbr. to biol. jours. Home: 168 Medway St., Providence, R.I.

BANTA, George, Jr. (băn'tä), editor, publisher; b. Menasha, Wis., Mar. 25, 1893; s. George and Ellen Lee (Pleasants) B.; ed. Lawrence Acad., 1906-10, Wabash Coll., 1910-11; m. Margaret Killen, Oct. 19, 1916; children—Margaret M., George R. With George Banta Pub. Co., Menasha, Wis., since 1911, v.p. and gen. mgr. since 1916; editor Banta's Greek Exchange since 1935; v.p. First Nat. Bank, Menasha. Mem. exec. com. Nat. Interfraternity Conf., 1936-39, vice chmn., 1938-39; pres. Coll. Fraternity Editors' Assn., 1929-30; mem. bd. trustees Lawrence Coll. since 1930, pres., 1939-43; mem. bd. trustees Milwaukee-Downer Sem., 1935-39. Pres. Menasha Park Bd., 1930-35; mem. bd. dirs. Valley Council Boy Scouts of America since 1928, pres., 1939-40. Mem. American Historical Association, Wis. Hist. Soc. (curator, 1944), Ry. and Locomotive Hist. Soc., Phi Delta Theta (nat. editor 1923-32, nat. pres. 1932-34; chmn. survey commn. since 1940). Clubs: North Shore Golf, Riverview Country. Author: Typographical Tips, 1912. Assisted in editing and compiling 4 edits. Baird's Manual of Am. College Fraternities; asst. editor History of the Wisconsin Central. Contbr. to jours. Home: "Riverlea." Office: 450 Ahnaip St., Menasha, Wis.

BANTEL, Edward Christian Henry (băn-tĕl), prof. civ. engring.; b. Troy, N.Y., Sept. 30, 1873; s. Christian and Frederika Sabilla (Lutz) B.; grad. Troy Acad., 1893; C.E., Rensselaer Poly. Inst., 1897; m. Mrs. Lillian M. Daniels, Oct. 27, 1904. Began as rodman, later topographer and insp. N.Y. and Ottawa R.R., during constrn. of the road; supervisor of track, Mexican Nat. R.R., 1898-1900, except 6 mos. in U.S. Army, Spanish-Am. War; asst. engr. mines and railroads, Cambria Steel Co., 1901; with U. of Tex. since 1901, prof. civ. engring. since 1913, also asst. dean of College of Engring. (now assistant dean emeritus). Fellow Texas Academy of Science; member Texas Philosophical Society, Am. Soc. C.E., Soc. for Promotion Engring. Edn., Am. Assn. Univ. Profs., Rensselaer Soc. of Engrs., Sigma Xi, Tau Beta Pi, Chi Epsilon. Democrat. Conglist. Mason (hon. 33°, K.T., Shriner). Club: University. Home: 2307 San Antonio St., Austin, Tex.

BANZHAF, Henry Leo (bänz'häf), dental educator; b. Hartford, Wis., Oct. 15, 1865; s. Jacob and Marie (Rasch) B.; high sch., Two Rivers, Wis.; D.D.S., U. of Mich., 1886; B.Sc., Marquette U., 1907; LL.D., U. of Pittsburgh, 1934; m. Ida Schuette, Oct. 5, 1898; children—George, Henry. Practiced dentistry, 1886-1902, and part of time thereafter until 1920; now bus. mgr. Marquette U., Milwaukee; dean emeritus Marquette U. Dental Sch. and mem. bd. trustees Marquette U. Sch. Medicine; mem. Wis. State Bd. Dental Examiners, 1898-1902. Major Dental R.C., U.S. Army; apptd. col. on staff of gov. of Ky., 1932; dental examiner, Wisconsin, for Army Dental Corps, World War I; mem. Bd. of Edn., Milwaukee, 1911-19 (pres. 1914-15); trustee Pub. Library, 1914-15, also mem. Art Commn.; treas. Seventh Internat. Dental Congress, 1925-31. Hon. mem. La sociedad Odontologica de Chile, sociedad Dental de Caracas (Venezuela), La Asociacion Dental de Puerto Rico, Colegio de Cirujanos Odontologos (Paraguay); fellow Am. Coll. Dentists (v.p. 1925; pres. 1927-29), Am. Acad. Dental Surgery, 1923; mem. Assn. of Am. Dental Schools (pres. 1923-24), Nat. Assn. Dental Faculties (ex-pres.), Dental Edul. Council America (sec. 1909-19; pres. 1931-37), Am. Council on Edn., 1931-35, Am. Dental Assn. (pres. 1926-27), Milwaukee County Dental Soc., Wis. State Dental Soc. (pres. 1910), Omicron Kappa Upsilon; hon. mem. R.I. State Dental Soc., Ky. State Dental Soc. Republican. Episcopalian. Writer and lecturer on dental and economic subjects. Home: 3234 N. Hackett Av. Office: 615 N. 11th St., Milwaukee, Wis.

BAPST, Robert Thomas, supt. of schools; b. Buffalo, N.Y., Jan. 2, 1880; s. William John and Margaret Jane (Hardy) B. A.B., Canisius Coll., Buffalo, 1900, A.M., 1901; Ph.D., St. Louis U., St. Louis, Mo., 1908; LL.D., Niagara U., Niagara Falls, N.Y., 1937; unmarried. Instr. in English and mathematics, Canisius High Sch., 1901-06; instr. Canisius Coll., 1906-08; prin. elementary sch., Buffalo, 1908-14; prin. S. Park High Sch., 1914-32; lecturer in ethics and philosophy of edn., Canisius Coll., 1928-32; asso. supt. in charge of secondary edn. Buffalo Pub. Schs., 1932-36, supt. since 1936. Mem. bd. of dirs. Buffalo Pub. Library. Mem. Am. Assn. of Sch. Adminstrs., Buffalo Soc. of Natural Sciences (bd. of mgrs.). Home: 388 Franklin St. Address: City Hall, Buffalo, N.Y.

BARACH, Alvan Leroy (bär'äk), physician; b. Newcastle, Pa., Feb. 22, 1895; s. Nathan L. and Jennie C. (Silman) B.; student Coll. City New York, 1912-15; M.D., Coll. Physicians and Surgeons (Columbia), 1919; m. Frederica P. Pisek, Apr. 24, 1933; children—Jeffrey Alvan, John Paul. Served as interne Presbyterian Hospital, N.Y. City, 1919-20; asst. in medicine, Harvard (research at Mass. General Hosp.), 1920-21; asst. in medicine, Presbyn. Hosp., 1922-31; same, Coll. Phys. and Surg., 1922-25, instr. in medicine, 1925-28, asso. in medicine, 1928-35; consultant in medicine, Woman's Hosp., 1928-34, also asso. prof. clinical Medicine, Columbia Coll. Phys. and Surgeons, and asst. attending physician Presbyterian Hosp., 1936. Mem. Med. R.C., World War. Awarded bronze medal, Class I, for original investigation helium and oxygen in the various types of dyspnea, by A.M.A., 1936; scroll of honour for meritorious research in clin. medicine and gas therapy by Internat. Anesthesia Research Soc., 1936. Fellow Am. Coll. Physicians, A.M.A., N.Y. Acad. Medicine; member Am. Soc. Clin. Investigation, Assn. of Am. Physicians, Soc. Exptl. Biology and Medicine, N.Y. County Med. Soc., Alumni Assn. Presbyn. Hosp., Alpha Omega Alpha, Omega Pi Alpha. Democrat. Jewish religion. Wrote chapters: "Diseases of Respiration," Practitioner's Library of Medicine and Surgery; "The Therapeutic Use of Gases," in Modern Medical Therapy in General Practice. Author of Principles and Practices of Inhalation Therapy, and John Coignard's, The Spectacle of a Man. Contbr. to med. mags. Devised oxygen tents and oxygen chambers generally adopted for use in treatment of pneumonia, cardiac disease and other cardio-respiratory conditions; introduced helium as a new therapeutic gas in treatment of asthma and obstructive lesions in larynx and trachea. Home: 950 Park Av. Office: 929 Park Av., New York, N.Y.

BARACKMAN, Paul Freeman (bär'äk-män), clergyman; b. Salineville, O., Oct. 19, 1894; s. Samuel Plyra and Mary Alice (Freeman) B.; A.B., Allegheny Coll., Meadville, Pa., 1914; A.M., Columbia, 1917; Th.B., Bibl. Sem., New York, 1930, Th.D., 1932; m. Amelia Blanche Bing, Aug. 7, 1923; 1 dau., Blanche Paula. Teacher, Sharpsburg (Pa.) high sch., 1914-15, Blair Acad., Blairstown, N.J., 1916-17, New-

ark (N.J.) Acad., 1917-18; ordained to the Presbyn. ministry, 1922; pastor Chelsea Presbyn. Ch., New York, 1924-26; prof. of English Bible, Bibl. Sem., New York, 1926-32; pastor Central Presbyn. Ch., Brooklyn, N.Y., 1932-43; pastor Bedford-Presbyn. Ch., Brooklyn, N.Y., since 1943. Served as corporal, U.S. Army, 1918-19; A.E.F., 1 year. Mem. Foreign Policy Assn., Clergy Assn. of Greater New York, Phi Beta Kappa, Delta Sigma Rho, Phi Delta Theta. Home: 1286 Carroll St., Brooklyn 13, N.Y.

BARAGWANATH, John Gordon (bär-ä-gwän'äth), mining engr.; b. Canaan, Conn., Oct. 4, 1888; s. Thomas Henry and Mary (Oakley) B.; student Newburgh Acad., 1902-05; A.B., Columbia U., 1910; m. Leila Morris, 1914; 1 son, Albert Kingsmill; m. 2d, Neysa McMein (illustrator), May 18, 1923; 1 dau., Joan. Mining engr. in S. America, 1910-19; mem. firm Kingsmill & Baragwanath, N.Y., 1919-22; resident engr. Am. Smelting & Refining Co., 1922-28; president Partners Mines, 1928-42; vice-president and gen. mgr. Nicaro Nickel Co., Golden Queen Mining Co. Mem. Am. Inst. Mining and Metall. Engrs., Mining and Metall. Soc. of America. Republican. Clubs: Links, Cloud, Explorers, Mining. Author: Pay Streak, 1936. Co-author: All That Glitters (play), 1938; Farewell in Panama (novel), 1938. Contbr. scientific articles to engring. and mining mags.; also fiction. Home: Sands Point, L.I., N.Y.; and 131 E. 66th St., New York, N.Y. Office: 122 E. 42d St., New York, N.Y.; and Apartado 729, Havana, Cuba.

BARBEE, David Rankin (bär'bē), writer; b. Murfreesboro, Tenn., Oct. 15, 1874; s. Rev. James Dodson (D.D.) and Margaret Roberson (Rankin) B.; student Emory and Henry Coll. and Vanderbilt U.; LL.D., from Emory and Henry College, 1935; m. Elina Guzman, Apr. 15, 1913; children—Mary (Mrs. Robert C. Maxwell), Susan Guzman (Mrs. Hugh F. Smith). Reporter for Nashville (Tenn.) Banner, 1896-99, Nashville American, 1901; telegraph editor Memphis (Tenn.) Commercial Appeal, 1901-08; editor Chattanooga (Tenn.) Star, 1908; news editor Memphis Commercial Appeal, 1908-10; mng. editor Montgomery (Ala.) Advertiser, 1910-11, Mobile (Ala.) Register, 1911-18; news editor New Orleans States, 1918-26; mng. editor Asheville (N.C.) Citizen, 1926-28; feature writer Washington (D.C.) Post, 1928-32; asst. to sec. of commerce, 1933. Spl. asst. to adminstr. Fed. Alcohol Adminstrn., 1933-40; with Public Relations Dept., U.S. Treasury, 1940-42. Mem. com. Am. History and Southern Hist. Society, Kappa Sigma. Club: National Press. Democrat. Presbyterian. Author: (pamphlet) An Excursion in Southern History; Washington—City of Mighty Events. Contbr. to hist. mags. Home: 2838 28th St. N.W., Washington, D.C.

BARBER, see also Barbour.

BARBER, Alvin Barton; b. Portland, Ore., May 19, 1883; s. Sumner Joseph and Ellen G. (Barton) B.; grad. U.S. Mil. Acad., 1905; U.S. Engr. Sch., 1910; Army Staff Coll., 1912; m. Lucy C. Lombardi, Aug. 20, 1908; children—Godfrey Ennis, Janet Barton, C. Lombardi, Alvin Barton, Jr. Lt. and capt. Engr. Corps on mil. and pub. works, U.S. and Philippines, 1905-17; mem. Ry. Commn. to France, May-June 1917; maj., lt. col., and col. A.E.F. Gen. Staff, 1917-18; with Herbert Hoover, in charge transportation and distribution, Am. Relief Adminstrn., in Paris, 1919; tech. adviser to Poland and chief of Am. tech. staff with Polish rys., 1919-22; resigned from Army, Jan. 1920. Mgr. transportation and communication dept. Chamber Commerce of U.S. since Jan. 1923. Mem. Am. Soc. C.E., Am. Soc. Mil. Engrs. Clubs: Metropolitan, Chevy Chase (Washington, D.C.). Address: Chamber of Commerce of the U.S., Washington, D.C.

BARBER, Charles Newell, dir. selective service for Vt.; b. Barre, Vt., Sept. 8, 1884; s. Charles Newell and Ella Laura (Granger) B.; B.S. in Civil Engring., Norwich U., Northfield, Vt., 1908; m. Ida Demis Stickney, May 12, 1917; children—Jane (Mrs. Marc Martin Lainwohl), Caroline. Instr. in physics, Norwich U., 1908-16, asst. mathematics and physics, 1916-24, asso. prof. physics, 1924-34, sec.-treas. of the univ. since 1934; also serving as dir. Selective Service, State of Vt., since 1941; dir. Northfield Trust Co. Mem. Vt. Nat. Guard, 1904-19 and 1920-41; U.S. Property and Disbursing Officer for Vt., 1921-38; in Mexican Border Service, 1916; served with U.S. Army, 1917-19. Trustee Vt. Soldiers Home since 1924. Dem. candidate (Vt.) lt. gov., 1924, 1934. State chmn. Infantile Paralysis Fund, 1940-45. Mem. Am. Legion (dept. comdr. 1923-24; mem. nat. com. edn. of orphans of veterans), Mil. Order Foreign Wars (dept. comdr. 1924-25), Vt. Soc. Professional Engrs., Theta Chi, Mason, K.P., Grange, Elk. Home: 2 Jefferson Av., Northfield, Vt.

BARBER, Edith Michael, nutrition writer; b. Titusville, Pa.; d. James Renwick and Emma Louisa (Michael) Barber; grad. Drexel Inst., Phila., 1910; B.S., Columbia, 1917, M.S., 1925. Teacher home economics, Phila. schs., 1910-16; lecturer, Food Adminstrn., N.Y. City, 1917-18; dir. of Home Bureau, Syracuse, N.Y., 1919-24; contbg. editor Pictorial Review, 1924-29; since 1924, free lance writer and consultant; editor daily food column, New York Sun, since 1927; food feature, Bell Syndicate, since 1929, General Features Syndicate since October 1943; lecturer on history of cookery, Teachers Coll. (Columbia); consultant for several food mfrs. since 1932; contbr. to leading women's and other magazines; edited many comml. booklets for mgrs., also prepared radio continuities. Winner of 1939 prize of New York Newspaper Women's Club for best woman's page feature of the year. Mem. Am. Home Econ. Assn., Am. Dietetics Assn., Newspaper Women's Club (New York). Author: Nutrition in Health and Disease (with Lenna F. Cooper and H. S. Mitchell), 1931; What Shall I Eat?, 1933; Edith Barber's Cook Book, 1940; Speaking of Servants, 1940; New York Sun's New Wartime Cook Book, 1943. Home: 36 W. 9th St., New York, N.Y.

BARBER, Edward, army officer; b. Covington, Ky., May 8, 1900; s. Edward and Madeline (O'Hara) B.; student U. of Cincinnati, 1919-21; B.S. in E.E., Mass. Institute Tech., 1935; grad. Coast Arty. Sch., Basic Course, 1922, Coast Arty. Sch., Battery Course, 1930, advanced engr. course, 1931, command and Gen. Staff Sch., 1939, Army War Coll., 1940; m. Helen G. Hall, Sept. 4, 1922; 1 son, Ransom Edward. Commd. 2d lt. Coast Arty. August 1921, and advanced through the grades to brig. gen., Sept. 1943; with War Dept. Gen. Staff, 1940-41; commdg. 59th Antiaircraft Arty. Brigade, since 1941. Mem. U.S. Coast Arty. Assn., Alpha Tau Omega, Mason. Home: 3719 Reading Rd., Cincinnati, O.*

BARBER, Edward John, ocean commerce; b. Liverpool, Eng., Mar. 9, 1887; s. James and Catherine (Gandy) B.; brought to U.S., 1887; grad. St. John's Mil. Acad., Manlius, N.Y., 1906; m. Gladys Lemmel, July 4, 1912 (divorced); children—Gladys Katherine, Mary Helen, Edward John, James Laurance; m. 2d, Ethel Amweg Scott, Apr. 1925; adopted dau., Willetta Ann Barber (née Scott). Began with Internat. Merc. Marine Co., 1906; entered service 1907, of Barber & Co., established by father and uncle; president and director Barber S.S. Lines, Inc., since 1917; president and director American West African Line, Barber West African Line, Barber Securities Corp., Battery Place Securities Corp., Atlantic Piers Co., Pier Machine Works, Barber & Co., Inc., Va. Coaling Corp., Atlantic Stevedoring Co.; La Plata Steamship Co., Inc., N.Y. and Oriental Steamship Co., Inc.; dir. Comm. Nat. Bank & Trust Co., Pouch Terminal, Bankers & Shippers Insurance Company, Pacific Fire Insurance Company, Jersey Insurance Company of New York, Commercial Union Fire Ins. Co., Columbia Cas. Co., Am. Steamship Lines Agency, Ltd., London. Mem. Chamber Commerce of U.S., N.Y. Produce and Maritime exchanges, St. George's Soc. Republican. Episcopalian. Director Beekman Hospital and Seamen's Church Institute. Clubs: Metropolitan, Union League, Traffic, Downtown A.C. and India House, Whitehall, Sleepy Hollow Country, Knollwood Country, Apawamis Golf, Seaview Golf, Silver Spring Country, Metropolitan Advertising Golf, Tin Whistle, Bohemian, San Francisco Golf (San Francisco); Burlingame (Calif.) Country; Augusta (Ga.) Nat. Golf; Coombe Hill Golf (England). Home: Ridgefield, Conn. Office: 17 Battery Pl., New York, N.Y.

BARBER, Harold D., ry. official; b. Norwalk, O., Dec. 31, 1891; s. Francis Emmons and Jennie Mae (Cain) B.; student Yocum's Bus. Sch., Massillon, Alexander Hamilton Inst.; m. Ethel Loretta Boyle, June 16, 1915; children—Mary Elizabeth (Mrs. George Cervone), Francis Fagan, James Richard. With W. & L.E. Ry. as clerk, stenographer, asst. real estate, tax and claim agt., 1909-14; Erie R.R. Co., successively as stenographer, sec. to asst. and gen. mgr., asst. chief clk., chief clk., office mgr., regional auditor, chief clk. to v.p., gen. yardmaster, trainmaster, asst. supt., supt., 1914-34; asst. gen. mgr. Western dist., 1934-36; asst. to v.p., Cleveland, 1936-38; gen. mgr., Eastern dist., 1938-39; v.p. operation and maintenance, Cleveland, O., since 1939; vice pres. Erie R.R. Co.; dir. subsidiary cos. of Erie R.R., Akron & Barberton Belt R.R., Buffalo Creek R.R.; v.p. and dir. New Jersey & New York R.R., New York, Susquehanna & Western & Western R.R. Mem. Bureau of Information of the Eastern Railways. Clubs: Railroad-Machinery (New York); Union League (Chicago); Pepper Pike Country, Canterbury Country, Midday, Chamber of Commerce (Cleveland). Home: Wade Park Manor, Cleveland, Ohio. Office: 805 Midland Bldg., Cleveland O.*

BARBER, Henry A., Jr., army officer; b. Ft. Reno, Okla., July 31, 1896; s. Henry Anson and Inez (Smith) B.; B.S., U.S. Mil. Acad., 1917; grad. Inf. Sch., Ft. Benning, Ga., 1922. Command and Gen. Staff Sch., Ft. Leavenworth, Kan., 1935, Army War Coll., 1937; m. Margaret Wahl, Aug. 16, 1920; children—Henry Anson, III, Natalie (deceased), Anne. Commd. 2d lt. Inf. U.S. Army, Aug. 1917, and advanced through the grades to brig. gen., 1943; served on War Dept. Gen. Staff, July 1937-June 1938, July 1941-May 1943; participated in seizure of Adak, Aleutian Islands, Aug. 30, 1942. Awarded Distinguished Service Cross, French Legion of Honor, French Croix de Guerre with Palm, World War I.†

BARBER, John Edwin, corp. official; b. Toledo, O., Dec. 3, 1886; s. Jason Alonzo and Ida May (Hull) B.; A.B., Yale, 1910; m. Grayson Carter Beach, Dec. 18, 1926; children—Carter, Mary Custis, Elizabeth Morgan. With Harris, Forbes & Co., New York and Phila., 1910-17; president First Securities Co., vice-pres. First National Bank, Los Angeles, Calif., 1920-29; in private investment business, Los Angeles, 1929-32; pres. and dir. Central and Southwest Utilities Co. and v.p. Middle West Corp., 1932-38; v.p. Middle West Service Co. since 1938. Spl. asst. to pres. Consolidated Steel Corp.; vice pres., dir., Transmarine Navigation Corp. With U.S. Shipping Board in various capacities, including vice pres. Emergency Fleet Corp. and attaché Am. Peace Commn., Paris, 1917-19. Asst. to Alien Property Custodian, San Francisco, Calif., in charge of Pacific Coast activities 1942-43; also served (1942) as deputy regional mgr. Distribution Division, War Production Board. Decorated Commander Order of Crown (Italy). Assistant to Dawes Commn. on German Reparations, 1924. Dir. Calif. Inst. Tech. Associates. Mem. Phi Beta Kappa, Zeta Psi. Republican. Presbyterian. Clubs: California (Los Angeles). Home: 270 South Arroyo Blvd., Pasadena, Calif. Office: 215 West Sixth St., Los Angeles, Calif.

BARBER, Marshall Albert; b. Crown Point, Ind., Nov. 22, 1868; s. Marshall Luke and Rosannah H. (Andrews) B.; A.B., U. of Kan., 1891; A.B., Harvard, 1892, A.M., 1894, Ph.D., 1907; m. Florence Emma Parroit, 1901 (died 1902); m. 2d, Nadine Nowlin, 1922 (died 1944). Assistant associate and professor bacteriology Univ. of Kansas, 1894-1911; with Bureau of Science, Manila, P.I., 1911-15; with International Health Board, in Federated Malay States and Fiji Islands, 1915-17; captain and major Sanitary Corps, U.S. Army, 1917-18, in charge Base Hospital Lab., Camp Jackson, S.C.; with Rockefeller Inst. for Med. Research, 1919-20; field investigations on malaria for U.S.P.H.S., 1920-29; with Internat. Health Div. of Rockefeller Foundation (yellow fever commn.), 1929-31, malaria investigations, Greece, Cyprus, Egypt, India, Central America, Brazil, 1932-39; retired Jan. 1, 1939. Cons. on tropical medicine to Sec. of War and lecturer Army Med. Sch., Washington, 1941. Awarded John Scott Medal (City of Phila.), 1925; Theodore Smith Medal, 1st award (Am. Acad. Tropical Medicine), 1937; Mary Kingsley Medal (Liverpool Sch. Tropical Medicine), 1938; Citation Health Research (University of Kansas), 1945. Member American Society of Tropical Medicine (elected pres. Acad., 1940), A.A.A.S. (council), Phi Beta Kappa, Sigma Xi. Address: 3100 Michigan Av., Kansas City, Mo.

BARBER, Mary I., food consultant; b. Titusville, Pa.; d. James Renwick and Emma Louisa (Michael) Barber; student Drexel Inst. and U. of Pa., Phila.; B.S. Teachers College, Columbia University, 1920; D.Sc., Drexel Institute, 1942; unmarried. Began as teacher of home economics, Philadelphia Pub. Schs.; instr. foods and cookery, Teachers Coll., Columbia, 1917-23; lecturer, demonstrator, N.Y. State Bureau of Conservation, 1918; dir. home economics Kellogg Co., Battle Creek, Mich., since 1923; food consultant Office of Production Management ($1.00 per year), Jan.-June 1941; expert food consultant to sec. of war, assigned to Q.M. Corps, U.S. Army, since June 1941. Received distinguished service award from Internat. Altrusa, 1941. Mem. Am. Dietetic Assn. (pres. 1940-41), Am. Home Econ. Assn. (v.p. 1937-40), Am. Assn. Univ. Women. Republican. Episcopalian. Clubs: Internat. Altrusa, Business and Professional Women's. Pantry editor Child Life Mag., 1934-41. Contbr. to mags. Home: 74 Sherman Road, Battle Creek, Mich. Office: Quartermaster Corps, Temporary A, Washington, D.C.

BARBER, Raymond Jenness, cons. engr. and educator; b. Epping, N.H., Aug. 12, 1884; s. Albert Gilman and Annie Estelle (Skerrye) B.; S.B., Mass. Inst. Tech., 1906; m. June 1906; children—Raymond Jenness, Cedric Leonard; m. 2d, Edith Hudson MacLeod, Apr. 19, 1922. Mine rodman, Bingham Canyon, Utah, 1906; mining in Mexico, 1907; invention and mfg. small telephones for secret service Boston, 1907-10; mining exploration, appraisal, development, Los Angeles, 1910-13; asso. with Timothy W. Spragne, cons. engr., Boston, 1913-16; general mgr. Roxbury mines, Siskiyou County, Calif., 1916-18; cons. engr. to shipyards, U.S. Shipping Bd., 1918-19; cons. engr. Gilboa Dam of Catskill Water Supply, New York, 1919; pres. and mgr. Roxbury Gold Mines, Calif., 1920-21; cons. engr., San Francisco, 1921-37; research in nitrocellulose lacquers, Boston, 1924-25; consultant in geology, Div. of Highways, State of Calif., 1934-35; lecturer in placer mining, Stanford U., 1927-29, 1935-36; prof. of geology and mining and dean Sch. of Mines, U. of Alaska, 1937-40; mining engr. mem. Board of Engrs. and Architects' Examiners, Territory of Alaska, since 1939; engring. personnel counselor Lockheed (Vega) Aircraft Corp., Burbank, Calif., since 1941; consultant to Central American governments for education in science and technology at their universities, since 1943. Mem. Am. Inst. Mining and Metall. Engrs., Soc. for Promotion Engring. Edn., Nat. Highways Assn., Delta Tau Delta. Republican. Episcopalian. Mason. Clubs: Technology (New York); Delta Tau Delta (Boston); Engineers (San Francisco). Contbr. to tech. jours. Address: 4431 Talofa Av., Toluca Lake, North Hollywood, Calif.

BARBER, Samuel, composer; b. West Chester, Pa., March 9, 1910; s. Dr. Samuel LeRoy and Marguerite McLeod (Beatty) B.; student Curtis Institute of Music, Phila., 1923-32, studying piano with Isabelle Vengerova, singing with Emilio de Gogorza, composi-

tion with Rosario Scalerno; grad. Curtis Inst. of Music, 1932, Dr.Mus., 1945; unmarried. Compositions: Serenade for String Quartet, 1929; Dover Beach (for voice and string quartet, 1931; String Quartet in B minor, 1936; Sonata (for cello and piano), 1932; Overture to "School for Scandal" (for orchestra), 1932; Music for a Scene from Shelley (for orchestra), 1933; Symphony in One Movement (for orchestra), 1936; Adagio for Strings (recorded by Toscanini), 1936; Essay for Orchestra, 1937; The Virgin Martyrs (choral), 1935; Concerto for Violin and Orchestra, 1940; Second Essay, 1942; Second Symphony, 1944; Capricorn Concerto, 1944; Four Excursions (for piano; introduced by Horowitz), 1944; A Stopwatch and an Ordnance Map (men's chorus and drums); Reincarnations (mixed chorus); Let Down the Bars, O Death (chorus); also many songs. Serving in U.S. Army, 1944. Works have been played by Nat. Broadcasting Co. Symphony Orchestra (Toscanini, condr.), Salzburg Festival, 1937 (Rodzinski, conductor), Augusteo Orchestra, Rome, Italy (Molinari, condr.), Moscow, Russia, Boston Symphony (Koussevitzky, condr.; at Berkshire Festival, 1941), and with all major orchestras of U.S. Awards: Prix de Rome, 1935; Pulitzer prize for Music, 1935, 1936; Guggenheim Award, 1945. Serving in U.S. Army, 1943. Mem. American Society of Composers, Authors and Publishers, National Institute of Arts and Letters. Home: Mt. Kisco, N.Y. Address: care G. Schirmer, Inc., 3 E. 43d St., New York, N.Y.

BARBER, William A., chmn. bd. Childs Co.; b. Chester County, S.C., 1869; s. Capt. Osmund and Mary (Westbrook) B.; A.B., U. of S.C., 1889, LL.B., LL.D.; m. Melanie Wilmer Gordon, 1921; 1 son, Gordon. Admitted to practice before Supreme Ct. of S.C., 1891, U.S. Supreme Ct., 1895, Supreme Ct. of N.Y., 1899, later to various federal courts; elected atty. gen. of S.C. 1894; pres. Carolina & Northwestern Ry., 1900-17; v.p. and dir. Mogollon Mines, 1906-11; now sr. mem. Barber & Grunden. Chmn. bd. and dir. of Childs Co., N.Y. City, since 1928, also Childs Dining Hall Co. and Childs Real Estate Co.; dir. N.Y. Trap Rock Corp. Mem. Assn. of the Bar of N.Y. Am. and N.Y. State bar assns., New York County Lawyers Assn., N.Y. Southern Soc., Phi Beta Kappa. Clubs: Metropolitan (pres.); Bankers, Piping Rock, Turf and Field. Home: 1030 Fifth Av. Office: 120 Broadway, New York, N.Y.*

BARBER, William Harley, educator; b. Black Earth, Wis., Aug. 28, 1878; s. David A. and Martha Elizabeth (Wilson) B.; B.S., U. of Wis., 1901, A.M., 1909; grad. student in physics, U. of Chicago, summers, 1911-13 and year 1913-14; m. Esther Ellen Darrow, July 24, 1919; children—Jane Cornwell, Anne Homewood. Asst. prin. Ripon High Sch., 1901-04, prin., 1904-05; with Bur. of Standards, U.S. Dept. of Commerce and Labor, 1905-06; prof. of physics, Ripon Coll., since 1906, registrar, 1910-15, and since 1940; dean Jan. 1, 1915-July 1, 1924, and acting pres., 1917 and 1921; instr. in physics, U. of Wis., 1924-26. Mayor of Ripon, 1936-40. Coordinator, Ripon College, for Army Specialized Training Reserve Program for Service Unit 3657, 1944. Trustee League of Wis. Municipalities, 1939-40. Mem. Wis. State Bd. of Examiners in the Basic Sciences. Mem. Am. Physical Soc., Wis. Acad. Sciences, Arts and Letters, Am. Assn. of Univ. Profs., Wis. State Hist. Soc., Sigma Xi, Acacia Fraternity. Conglist. Mason. Home: Ripon, Wis.

BARBER, William Howard, surgeon; b. 1886; M.D., Coll. Phys. and Surg. (Columbia), 1911. Practiced in New York City since 1911; asso. prof. surgery, New York University College of Medicine; senior attending surgeon Jamaica Hosp.; visiting surgeon Bellevue Hosp.; dir. surgery, Goldwater Memorial Hospital, New York City; consulting surg., St. Joseph's, Far Rockaway. Fellow Am. Coll. Surgeons, A.M.A.; Am. Bd. Surgery, N.Y. Surg. Soc., Harvey Soc., Soc. Exptl. Biology and Medicine, N.Y. Acad. Medicine, Sigma Xi (hon.). Home: 8448 120th St., Richmond Hill, N.Y. Office: 121 E. 60th St., New York, N.Y.

BARBEY, Daniel Edward (bär'bē), naval officer; b. Portland, Ore., Dec. 23, 1889; s. John and Julia Anna (Chlopeck) B.; B.S., U.S. Naval Acad., 1912; m. Katharine Graham, June 17, 1927. Commd. ensign U.S. Navy, 1912, and advanced through the grades to rear admiral, 1942, vice adm., Dec. 1944; now in command 7th Amphibious Force. Decorated Nicaraguan Campaign, Mexican Campaign, and World I medals; Navy Cross, Distinguished Service medal, Legion of Merit, World War II. Club: Army and Navy (Washington, D.C.). Home: 2810 N.E. 24th Av., Portland, Ore.

BARBIROLLI, John (bär'bi-rōl'li), symphony orchestra condr.; b. London, Eng., Dec. 2, 1899; s. Lorenzo and Louise (Ribeyrol) B.; ed. Trinity Coll. of Music, London, 1911-12, Scholar; Royal Acad., London, 1912-17, Asso. and Fellow; Fellow Trinity Coll., London; m. Marjorie Parry (divorced); m. 2d, Evelyn Rothwell, July, 1939. First public appearance as cellist, Queens Hall, London, 1911; cellist Internat. String Quartet, 1920-24; organized and condr. Barbirolli Chamber Orchestra, England, 1925; condr. Brit. Nat. Opera Co., 1926; guest condr. London Symphony Orchestra and Royal Philharmonic Soc. Concerts, 1927; condr. Internat. Opera, Covent Garden, London, 1927-33 and 1936 for Coronation season; condr. Scottish Orchestra and Leeds Symphony, 1933-36; guest condr., Russia and Finland, Jan. 1935; condr. Philharmonic-Symphony Orchestra, New York, 1936-43; permanent condr. and musical dir. Hallé Orchestra, England, since 1943. Served as lance corporal 1st Battalion, Suffolk Regt., Brit. Army, during World War. Roman Catholic. Clubs: Savage (London); Lotos, Century Assn. (New York). Has had published several transcriptions of classical manuscripts. Address: 8 St. Peter's Sq., Manchester, England.

BARBORKA, Clifford Joseph, diagnostician; b. Clinton, Ia., July 19, 1894; s. Joseph V. and Emma Marie (Schooley) B.; B.S., U. of Chicago, 1918; M.D., Rush Med. Coll., 1920; M.S., U. of Minn., 1923; D.Sc., Simpson Coll., 1932; m. Bessie Mae Long, July 28, 1919; children—Clifford Joseph, William Vincent. Interne, Presbyterian Hosp., Chicago, 1920-21; cons. physician Mayo Clinic, 1921-32; consultant in gastro-intestinal diseases and gastroscopist, Edward Hines Hosp., Chicago, 1940-44; asso. prof. medicine, Northwestern U. Med. Sch. since 1932. Attending phys., Passavant Memorial Hosp.; dir., nutritional research, Abbot Fund for Med. Research, Northwestrn U. Med. Sch.; asso. editor, Jour. of Lab. and Clinical Medicine and Am. Jour. of Digestive Diseases and Nutrition. Mem. editorial council, Gastroenterology. Mem. A.M.A., Ill. State Med. Soc., Am. College of Surgeons, Inst. of Medicine of Chicago, Soc. of Internal Medicine, Am. Gastroenterol. Assn., Central Soc. of Clinical Research, Assn. of Resident and Ex-Resident Physicians of Mayo Clinic, Beta Theta Pi, Nu Sigma Nu, Kappa Theta Psi, Sigma Xi, Alpha Omega Alpha. Author: Treatment by Diet, 1934, 5th Edition, 1945. Home: 229 Lake Shore Dr. Office: 700 N. Michigan Av., Chicago, Ill.

BARBOUR; see also Barber.

BARBOUR, Florence Newell (Mrs. Clarence Augustus Barbour) (bär'bēr), composer, pianist; b. Providence, R.I., Aug. 4, 1866; d. Charles H. and Isabelle (West) Newell; ed. pub. schs.; m. Clarence Augustus Barbour, July 28, 1891 (died Jan. 16, 1937). Solo pianist, also appearing with string quartets; performed own compositions at Woman's Philharmonic Club, New York, and before N.Y. State Teachers' Conv. Mem. Tuesday Musicale. Composer of piano suites: Forest Sketches; A Day in Arcady; Venice; Holland; Five Nature Pictures; All in a Garden Fair; Six Brilliant Compositions; Six Melodic Etudes; Five Interpretative Studies; piano duets; Rambles in Musicland; Treasure Island; special piano work for children; 2 vols. Sunny Stories; Days of Sunshine; Tone Pictures for Young Players; songs for Progressive Music Series; Six Song Pictures; Three Rosetti Lyrics; Three Songs about Children; many concert songs and sacred songs; mixed quartet and chorus; choruses for women's voices, works for violin, organ and chamber music; Caprice—Etudes in Brilliant Melody Playing (Schmidt's Edul. Series); In Clover Time (6 piano pieces); also (piano) The Boom of the Sea, Dancing Woodland Sprites, Nature in Joyous Mood, Gods of the Mountains; suite for piano, "At Chamonix," 6 pieces—Morning Hymn, Clouds Like Dream Castles, In the Wake of the Storm, Spring Approaches the Valley, Moonlight's Haunting Spell, A Joyous Festival, etc. Author: Childland in Song and Rhythm (4 vols.), 1921; All in a Garden Fair, and Other Verse, 1912; etc. Home: 1919 Argyle Av., Hollywood 28, Calif.

BARBOUR, George B(rown), prof. geology and dean; b. Edinburgh, Scotland, Aug. 22, 1890; s. Alexander Hugh Freeland and Margaret Nelson (Brown) B.; prep. edn. Merchiston Castle, Edinburgh, 1898-1904; student Marburg Univ., Germany, 1904-05; M.A., (Hons.), U. of Edinburgh, 1914; M.A., Cambridge Univ., Eng., 1914; Ph.D., Columbia, 1929; m. Dorothy Dickinson, May 15, 1920; children—Hugh Stewart, John (Ian) Graeme, Robert Freeland. Came to U.S. to reside, 1932. Prof. of geology, Peking Univ., China, 1920-22; prof. of applied geology, Peiyang Univ., Tientsin, 1922-23; prof. of geology, Yenching Univ., Peking, 1923-32; lecturer, Columbia, 1928-29; visiting lecturer, U. of Cincinnati, 1932-33; hon. lecturer Univ. of London, 1934-37; acting prof., Stanford U., 1935; visiting physiographer, Rockefeller Foundation, Peiping, 1934; asso. prof. of geology, U. of Cincinnati, 1937-38, prof. since 1938, dean coll. of liberal arts since 1938. Served with the Brit. Army overseas, 1914-19. Decorated Mons Star. Fellow Royal Soc. of Edinburgh; Geol. Soc. Am., Geol. Soc. Finland, Geol. Soc. London, Royal Geog. Soc., Geol. Soc. Edinburgh, Ohio Acad. Science; mem. Assn. Am. Geographers, Geol. Soc. France, Geol. Soc. China, Sigma Xi, Phi Beta Kappa (hon.), Omicron Delta Kappa; hon. mem. Chinese Geol. Survey, Soc. Belge de Geologie et d' Hydrologie. Presbyterian. Clubs: University (Cincinnati), Athenaeum (London). Author: Geology of Kalgan Area, 1929; Physiographic History of Yangtze River, 1934. Contbr. articles to scientific jours. Home: 3521 Cornell Pl., Cincinnati, O.

BARBOUR, Henry Ellsworth, lawyer; March 8, 1877-Mar. 21, 1945. See Vol. 23 (1944-45).

BARBOUR, Philip Foster, pediatrist; Feb. 24, 1867-Nov. 1, 1944. See Vol. 23 (1944-45).

BARBOUR, Ralph Henry ("Richard Stillman Powell"), author; Nov. 13, 1870-Feb. 19, 1944. See Vol. 23 (1944-45).

BARBOUR, Thomas, naturalist; b. Martha's Vineyard, Mass., Aug. 19, 1884; s. William and Julia Adelaide (Sprague) B.; A.B., Harvard University, 1906, A.M., 1908, Ph.D., 1910, hon. Sc.D., 1940; Sc.D., Havana University, 1930, Dartmouth, 1935; Sc.D., University of Florida, 1944; m. Rosamond Pierce, Oct. 1, 1906; children—Martha Higginson (dec.), Mary Bigelow, William (dec.), Julia Adelaide, Louisa Bowditch, Rosamond (dec.). Made zoöl. explorations in East and West Indies, India, Burma, China, Japan, South and Central America, for Museum Comparative Zoölogy, Cambridge; student especially of geog. distribution of reptiles and amphibians; now dir. of Harvard Univ. Museum and Museum Comparative Zoölogy; prof. of zoölogy; mem. faculty, Peabody Museum, Harvard; custodian Harvard Biol. Station and Bot. Garden, Soledad, Cuba, since 1927; exec. officier in charge of Barro Colorado Island Lab., Gatun Lake, Panama, 1923-45. Del., Harvard U. to 1st Pan-Am. Scientific Congress, Santiago, Chile, Dec. 1907-Jan. 1908; del. at founding Nat. U. of Mexico, City of Mexico, 1910. Fellow Royal Geog. Soc. (London), Royal Asiatic Soc. (Straits br.), A.A.A.S., Am. Acad. of Arts and Sciences, Nat. Acad. Science, N.Y. Zoöl. Soc.; hon. fellow Acad. Sciences, Havana, Cuba; corr. mem. Hispanic Soc. America; mem. Am. Soc. Zoölogists, Am. Philos. Soc., Mass. Hist. Soc., Am. Antiquarian Soc., Washington Acad. Science (v.p.), Acad. Natural Sciences of Phila., Phi Beta Kappa and Sigma Xi fraternities; foreign mem. Zoöl. Soc., London; Linnaean Soc., London; corr. mem. Nederlandsche Dierkundige Verelinigung, Amsterdam; hon. mem. Zoöl. Soc. Phila.; pres. Boston Soc. Natural History, 1924-27 and since 1940. Clubs: Somerset, Harvard, Tavern (Boston); Century, Harvard, Boone and Crockett (New York); Cosmos (Washington, D.C.). Author scientific papers in relation to reptiles and fishes, their systematic classification and geog. distribution. Home: 278 Clarendon St., Boston, Mass.

BARBOUR, W. Warren, U.S. senator; died Nov. 22, 1943. See Vol. 23 (1944-45).

BARBOUR, Walworth, foreign service officer; b. Cambridge, Mass., June 4, 1908; s. Samuel Lewis and Clara (Hammond) B.; grad. Phillips Exeter Acad., 1926; A.B., Harvard, 1930; unmarried. Foreign service officer since 1931; vice consul, Naples, Italy, 1932, Athens, Greece, 1933-36; vice consul and 3d sec., Baghdad, Iraq, 1936-39, Sofia, Bulgaria, 1939-41, 2d sec. and vice consul, Dec. 1941; 2d sec. and vice consul, Cairo, Egypt, 1942-44, Athens, Greece, Nov.-Dec. 1944, consul, Dec. 1944; assigned Dept. of State since 1945. Club: University (Washington, D.C.). Home: University Club, 1135 16th St. N.W. Office: care Department of State, Washington, D.C.

BARBOUR, William Rinehart, publisher; b. Bristol, Ind., Aug. 17, 1884; s. Dr. Julius E. and Emma (Rinehart) B.; grad. Mt. Hermon Sch., Mass., 1905; A.B., Wesleyan U., Middletown, Conn., 1909; m. Mary McKelvey, Sept. 9, 1916; children—Mary Clark (Mrs. Hall Stewart), William Rinehart, Hugh Revell. With Fleming H. Revell Co. since 1909, beginning as clerk, became mgr., mfg. dept., 1910, treas. and dir., 1925, pres. since 1930. Served as 1st sergt. Co. 4, 9th C.A., 1915-17. Mem. Psi Upsilon. Republican. Presbyterian. Clubs: National Arts, Quill (N.Y. City). Home: 434 W. 250th St. Office: 158 Fifth Av., New York, N.Y.

BARBOUR, William Tefft, stove mfr.; b. Detroit, Mich., Apr. 4, 1877; s. Edwin Samuel and Ella Holbrook (Tefft) B.; ed. Phillips Acad., Andover, Mass.; m. Margaret Bispham Chittenden, June 10, 1902; children—Irene Tefft (Mrs. John Treble), Ella Chittenden (Mrs. Allan L. Carter, Jr.), William Tefft, Alpheus Williams (dec.), Thomas Edwin. Purchasing agt. Detroit Stove Works, 1895, pres. since 1897; pres. Art Stove Co. since 1923, Mich. Stove Co. since 1925; pres. Detroit-Mich. Stove Co., 1926-35, chmn. of bd. since 1935; v.p. Detroit Mfrs. R.R. Chmn. charter commn. City of Bloomfield Hills. Chmn. Detroit com. Fatherless Children of France, 1917-24; mem. Liberty Loan Drive com., Oakland County, Mich., World War; mem. Bishop Williams Memorial Fund, 1924, nat. com. Japanese Reconstruction Fund, 1924. Pres. bd. trustees Grace Hosp., Detroit. Del. to General Conv. P.E. Ch., New Orleans, 1925, Washington, 1928, Denver, 1931, Atlantic City, 1934, Cincinnati, 1937, Kansas City, Mo., 1940, Cleveland, 1943; chmn. finance com. Trustees of P.E. Ch., Diocese of Mich., Centennial Fund of P.E. Ch., Diocese of Mich.; chmn. trustees Kingswood Sch. for Girls; mem. bd. of trustees Cranbrook Sch. for Boys; commr. Detroit Zoöl. Park; dir. Community Fund. Fellow Am. Geog. Soc.; mem. Am. Econ. Assn., Acad. Polit. Science, Nat. Econ. League, Nat. Assn. Gardeners, Nat. Assn. Audubon Societies, Am. Hort. Soc., Bloomfield Hills and Dist. Hort. Soc., English-Speaking Union, Izaak Walton League of America, Detroit Historical Society, American Hospital Assn., Newcomen Society of England, Navy League of U.S., Order Americans of Armorial Ancestry; asso. mem. Am. Museum Natural History, Harding Memorial Assn.; hon. mem. Grosse Pointe and Eastern Mich. Hort. Soc., Mich. Naval Force; patron Mil. Training Camps Assn. of U.S., Detroit Arctic Expdn. Republican. Episcopalian (sr. warden St. Paul's Ch.). Clubs: Detroit, Yondotega, Detroit Boat, Detroit Economic (dir.), Grosse Pointe (Detroit); Bloomfield Hills Country. Home: 8120 E. Jef-

ferson Av. Office: 6900 E. Jefferson Av., Detroit, Mich.

BARCLAY, Hartley Wade, editor; b. Gladbrook, Ia., Dec. 3, 1903; s. Wade Crawford and May (Hartley) B.; A.B., Ohio Wesleyan U., 1924; m. Marjorie Kathleen Whitley, Feb. 16, 1924; children—Jean Marrie (dec.), Hartley Wade, James Crawford. Exec. sec. Management Research Inst.; cons. research dir. Taft-Peirce Mfg. Co., Marine Products Co.; Henry G. Thompson & Son Company. Editor of Mill and Factory Mag., N.Y., and editorial dir. and sec. Conner-Mast Corp., pubs., 1931 to 1942. Lectured at U.S. Army Indsl. Coll., Washington, D.C., 1937, 38, 39, 40 and 41; aviation pilot; lecturer before educational, governmental, engineering and business groups; arbitrator Am. Arbitration Assn. Sec. Am. Conf. on Nat. Defense. Mem. Civil Air Patrol, Soc. Am. Mil. Engrs., Army Ordnance Assn. (life), Newcomen Soc., Am. Soc. of Tool Engineers, Trade Assn. Execs., Am. Soc. Mechanical Engineers, Nat. Industrial Conference Bd. (asso.), Phi Gamma Delta, Pi Delta Epsilon. Clubs: Engineers (N.Y. City); National Press (Washington, D.C.). Author: Survey of Industrial Distribution, 1931; Ford Production Methods, 1936; Labor's Stake in The American Way, 1938; A Timetable of Dictatorship, 1940. Editor: How Your Business Can Help Win the War, 1942; The Foundation Survey of Production and Sales Planning; One Industrial World; Facing the Future. Contbr. articles to Atlantic Monthly and other jours. Home: King St., Port Chester, N.Y. Office: 250 Park Av., New York, N.Y.

BARCLAY, Lorne Webster; b. in Poplar Hill, Canada, Dec. 24, 1885; s. Eli Robert Barclay and Sarah Jane B.; came to U.S., 1903; B.A., Bethany (West Virginia) College, 1906, M.A., 1907, L.H.D., 1935; B.D., School of Religions (Yale), 1909; m. Myrtle Daisey, June 20, 1912; 1 son, Leeds Webster. Dir. Madison Square Boys' Club, New York, 1909-10; with Educational Book Co. of Can., 1911-12; dir. Social Center Dept., People's Inst., New York, 1913-14; scout executive Boy Scouts America, New York, 1915-16; nat. ednl. dir. Boy Scouts America, 1917-24; v.p. Children's Foundation, Valparaiso, Ind., 1924-25; scout exec. Tampa Boy Scouts, 1926-29; jamboree exec. Am. Contingent of World Boy Scout Jamboree, England, 1929; mgr. Ore. Trail Memorial Assn., 1930; dir. Ore. Trail Centennial; became dir. Nat. Parks Assn., 1930; dir. of activities Nat. Council of Boy Scouts of America, 1934-37, dir. camping and activities since 1937, apptd. nat. dir. Publs., 1941. Was dir. gen. French Camp Schs. for Scouting, part of each yr., 1920, 21, 22. Decorated Cross Legion of Honor, 1921. Mem. Kappa Alpha. Office: 2 Park Av., New York, N.Y.

BARCLAY, McClelland, illustrator; May 9, 1893-July 19, 1944. See Vol. 23 (1944-45).

BARCLAY, Robert Hamilton, elec. engr.; b. St. Louis, Mo., Aug. 10, 1887; s. Robert (M.D.) and Minnie Genie (Hamilton) B.; student elec. engring., Washington U., St. Louis, Mo., 1906-08 and 1911-12; m. Bobbey Elizabeth Timberlake, Apr. 19, 1937. Chief draftsman and supt. power plants and bldgs., Southwestern Bell Telephone Co., St. Louis and Kansas City, Mo., 1908-11; asst. elec. engr., Kansas City Terminal Ry. Co., 1912-15, Brooklyn Rapid Transit Co., Brooklyn, N.Y., 1915-17; chief elec. engr., The Foundation Co., N.Y. City, 1917-22, Starrett & Van Vleck, architects, N.Y. City, 1922-24; elec. engr. Stone & Webster Engring. Corp., Boston, 1924-31, in charge of elec. engring. and construction of large pub. utility systems, steam and hydroelectric generating stations and industrial plants; pres. McClelland Barclay Art Products, Inc., N.Y. City, 1931-34; regional dir. Fed. Power Commn., 1934-41, chief exec. officer in charge N.Y. regional office; chief elec. engr., The J. G. White Engring. Corp., N.Y. City, since 1941. Licensed professional engr., N.Y. State. Fellow Am. Inst. E.E. (mem. marine com., 1917-19; bd. of examiners, 1942-1945), Radio Club of Am.; mem. Engring. Societies' Library Bd., 1942-44 (vice chmn., 1945); mem. Soc. Am. Mil. Engrs., S.R., Soc. Colonial Wars, Theta Xi. Episcopalian. Mason. Clubs: Washington University (pres. 1934-35), Engineers (N.Y. City). Home: 95 Christopher St., New York 14. Office: 80 Broad St., New York 4, N.Y.

BARCLAY, Thomas Swain, prof. polit. science; b. St. Louis, Mo., Jan. 26, 1892; s. George Reppert and Lillie (Swain) B.; A.B., U. of Mo., 1915, Gregory scholar, 1915-16, A.M., 1916; Ph.D., Columbia, 1924; fellow, U. of Chicago, 1916-17; scholar in pub. law, Columbia, 1920-21; cons. fellow, Brookings Instn., 1931-33; unmarried. Instr. polit. science, U. of Mo., 1920, asst. prof., 1922-26, asso. prof., 1926-27; asso. prof. polit. science, Stanford U., 1928-37, prof. since 1937; visiting prof., summers, U. of N.C., 1921, U. of Mo., 1930, Syracuse U., 1931, U. of Wash., 1935, 40, Cornell U., 1936, 41, U. of Minn., spring 1936. Dir. Des Moines Public Forums, 1936. Attached to international law div., Am. Commn. to Negotiate Peace, Paris, and sec. to Henry White, 1919. Mem. Am. Polit. Science Assn. (exec. council, 1932-35; vice-pres., 1939-40), Am. Acad. Polit. Science, Nat. Municipal League, Am. Assn. Univ. Profs., State Hist. Soc. Mo., Amer. Hist. Assn., Am. Soc. for Public Administrn., Phi Beta Kappa., Beta Theta Pi. Democrat. Episcopalian. Clubs: Bohemian, Commonwealth (San Francisco). Author: Liberal Republican Movement in Missouri, 1926; The Movement for Municipal Home Rule, 1943. Contbr. to Am. Polit. Science Rev. (mem. bd. editors, 1941-44), Nat. Municipal Rev., Calif. Law Rev., Mo. Hist. Rev., Dictionary of Am. Biography, Dictionary of Am. History, etc. Mem. Alien Enemy Hearing Board, Calif., since 1942; Nat. Alien Enemy Hearing Bd., since 1943. Del. Dem. Nat. Convention, 1936, 1944; presidential elector for California, 1944; mem. Dem. county and state coms., since 1932. Home: Stanford University, Calif.

BARCLAY, Wade Crawford, church official; b. West Liberty, Ia., Aug. 8, 1874; s. Crawford S. and Emily H. (Wonsetler) B.; B.Ph., State U. of Ia., 1899; B.D., U. of Chicago, 1906; studied Teachers Coll. (Columbia); D.D., Simpson Coll., Indianola, Ia., 1911; m. May Hartley, Jan. 1, 1901; children—Lois M. (Mrs. Gardner Murphy), Hartley W., Gordon L., Margaret Eloise (Mrs. Philip H. DuBois), Gwendolyn. Ordained ministry M.E. Church, 1895; pastor chs. in Ia. and Ill. until 1909; ednl. dir. Bd. of Sunday schs., M.E. Ch., 1909-14; asso. editor Teachers' and Adult Publs., Meth. Bk. Concern, 1914-26; sec. Div. of Foreign Service, Bd. of Edn., M.E. Ch., 1926-27; exec. sec. Joint Commn. on Religious Edn. in Foreign Fields, 1927-44. Member educational commission and executive committee Internat. Council of Religious Education; chairman Commission on Christian Literature, Com. on Cooperation in Latin America since 1941. Author: The Adult Worker and Work, 1909; The Worker and His Bible (with F. C. Eiselen), 1910; First Standard Manual of Teacher Training, 1912; Life in the Making (with others), 1917; Teacher's Study of the Life of Christ, 1917; The Pupil, 1918; The Principles of Religious Teaching, 1920; Training for Leadership and Teaching, 1924; Organization and Administration of the Adult Department, 1926; The World Mission of the Christian Religion, 1934; The Church and a Christian Society, 1939. Greater Good Neighbor Policy, 1945. Editor and Compiler; A Book of Worship, 1923; Challenge and Power, 1936. Home: 54 Morningside Dr. Office: 150 Fifth Av., New York, N.Y.

BARCUS, Glenn Oscar, army officer; b. Genoa, Ill., July 25, 1903; s. Oliver Morton and Grace (King) B.; B.S., U. of Ill., 1924; m. Corinne Elizabeth Van Sant, Dec. 20, 1931. Commd. 2d lt. cav., 1925, and advanced through grades to brig. gen. (temp.); May 3, 1943; transferred to Air Corps, 1926; served in 1st Pursuit Group, 1927-28; instr. Basic Flying Sch., 1928-33; served in 18th Pursuit Group, 1933-35, in 8th Pursuit Group, 1935-40, in 36th Pursuit Group, 1940-42; comdr. 1st Fighter Command since April 1943. Mem. Scabbard and Blade. Home: Genoa, Ill. Address: War Dept., Washington, D.C.*

BARCUS, James Samuel, clergyman, educator; b. Tulip, Ark., Dec. 5, 1865; s. Rev. Edward Rosman and Mary Frances (Smith) B.; M.A., Southwestern U., 1890, D.D., 1923; student in theology, Vanderbilt, 1890-92; m. Minnie Florence Williams, June 6, 1893; children—Joseph Garland, Annie Edward (Mrs. T. H. Minga), Mary Frances (dec.), James Samuel. Ordained ministry M.E. Ch., S., 1892; pastor, successively Granbury, Clarendon and Ft. Worth, Tex., to 1901; pres. Clarendon Coll., 1901-04; dean Sch. of Theology and prof. Bible, Southwestern U., Georgetown, Tex., 1905-09; pres. Seth Ward Coll., Plainview, Tex., 1911; pastor Greenville and Bonham, Tex., 1912-14; presiding elder, Wichita Falls Dist., 1914-18; pastor McKinney and Denton, Tex., 1919-22; pres. Southwestern U., 1923-28; presiding elder Sulphur Springs Dist., 1928-32; pastor Sulphur Springs, Tex., 1932-35, McKenzie Memorial Ch., Clarksville, Tex., 1935-38, First Ch., Archer City, Tex., 1938-39; retired, 1941. Home: 409 E. 10th St., Georgetown, Tex.

BARD, A. T., mfr.; b. New Carlisle, Ind., Mar. 18, 1889; s. John Edward and Emma Christine (Nicklas); m. Anna Mickelsen, Nov. 25, 1911; children—Albert O., Robert E. Started with the Reliance Mfg. Co., in 1901 and advanced to such positions as cutting room foreman, 1909, factory supt., 1914, dist. supt., 1918, dir. of mfg., 1928, v.p., 1932, exec. v.p., 1942-44, pres. since 1944. Swedish Lutheran. Mason. Clubs: South Shore Country, Medina (Chicago). Home: 4940 East End Av. Office: 212 W. Monroe St., Chicago, Ill.

BARD, Albert Sprague, lawyer; b. Norwich, Conn., Dec. 19, 1866; s. Charles and Eliza Perkins (Daniels) B.; A.B., Amherst, 1888; LL.B. and A.M., Harvard, 1892; unmarried. Admitted to Conn. bar, 1890, began practice after admission to N.Y. bar, 1893; mem. Bard & Calkins, 1901-35; asst. sec. U.S. Finishing Co. Vice chmn. and mem. exec. and other coms. of Citizens Union, New York; ex-pres. Municipal Art Soc.; treas. Fine Arts Federation, New York; sec. The Mayor's Billboard Adv. Commn., 1913; charter mem. N.Y. Young Rep. Club, Honest Ballot Assn. (v.p.); vice chmn. and counsel Nat. Roadside Council; chmn. Nat. Interfraternity Conf., 1920, and received its gold medal for distinguished service to youth, 1940. Chmn. Local Draft Bd. 154, N.Y. City, 1917-18. Mem. Assn. Bar City of New York, Chi Psi (ex-pres.). Clubs: City (v.p.), Town Hall. Office: 25 Broad St., New York, N.Y.

BARD, Andreas, clergyman; b. Schwerin, Germany, May 28, 1873; s. Bishop Paul and Anna (Halbach) B.; student Grand Ducal Coll. of Schwerin; grad. Wartburg Theol. Sem., Dubuque, Ia., 1893; D.D., Midland Coll., Fremont, Neb., 1914; Litt.D., 1937; m. Christine Schwarze, Dec. 4, 1895; 1 dau., Helen (Mrs. Clyde Hadley). Came to U.S., 1890. Ordained to ministry Luth. Ch., 1894; pastor Grace Ch., Ellensburg, Wash., 1897, St. Paul's Ch., Walla Walla, Wash., 1898-1908; prof. English, St. John's Sem., Hamburg, Germany, 1909; pastor St. Mark's Ch., Kansas City, Mo., since 1910. Pres. Evang. Synod Kan. and adjacent states, 1939. Mason. (Shriner); chaplain Knights of Constantine. Clubs: Lions. Author: The Dawn of Tomorrow and Other Lectures, 1911; In Memoriam, 1914; Your Flag and My Flag, 1918; Ships That Pass and Other Sermons, 1922; The Trail of the Covered Wagon, 1924; The Bride of Bagdad (hist. drama), 1926; Twenty Years with St. Mark's, 1929; Scattered Leaves; A Tale That Is Told, 1943; also verse. Address: 3743 Harrison Blvd., Kansas City, Mo.; (summer) Butler's Cove, Olympia, Wash.

BARD, Guy Kurtz, judge; b. Lincoln, Pa., Oct. 24, 1895; s. Silas E. and Miranda S. (Kurtz) B.; grad. Denver (Pa.) High Sch., 1910; grad. Millersville State Teachers Coll., 1913; A.B., Franklin and Marshall Coll., 1916; LL.B., U. of Pa., 1922; unmarried. Learned printing trade as a boy in father's country newspaper; rural sch. teacher, Lancaster Co., Pa., 1911-12; prin., Warwick Twp. High Sch., Lititz, Pa., 1913-15; teacher mathematics and sch. management, Millersville State Normal Sch., 1915; supervising prin., Ephrata (Pa.) Schs., 1916-18; admitted to Pa. bar, 1922, and practiced at Lancaster to 1939; admitted to practice Supreme Court of Pa. and U.S. and Federal courts; special asst. to U.S. atty. gen., 1934-37; U.S. atty. Eastern Pa. Dist., 1937; mem. Pa. Pub. Utility Commn., 1937-38; atty. gen. of Pa. by appmt. of Governor Earle, 1938-39; U.S. dist. judge, Eastern Dist. Pa. since Dec. 20, 1939. Sec. Dem. Co. Com., Lancaster Co., 1920-24, chmn., 1925-34; del. at large from Pa. to Dem. Nat. Conv., Chicago, 1932 (mem. com. on resolutions, drafted prohibition repeal plank); Dem. nominee for lt. gov. of Pa., 1930. Served with U.S. Army, with A.E.F., 1918-19. Former pres. bd. trustees Millersville State Teachers Coll. Mem. Am., Pa. and Lancaster Co. bar assns., Am. Judicature Soc., Am. Acad. Polit. and Social Science, Acad. Polit. Science, Am. Legion (past comdr. Denver, Pa., post), Phi Kappa Tau. Elk (past exalted ruler), Moose. Club: Hamilton (Lancaster). Home: Denver, Pa. Office: U.S. District Court, Philadelphia, Pa.

BARD, Philip, prof. physiology; b. Hueneme, Calif., Oct. 25, 1898; s. Thomas Robert and Mary Beatrice (Gerberding) B.; student Thacher Sch., Ojai, Calif., 1913-17; A.B., Princeton U., 1923; A.M., Harvard, 1925, Ph.D., 1927; m. Harriet Hunt, June 29, 1922; children—Virginia Hunt, Elizabeth Stanton. Teaching fellow in physiology, Harvard Med. Sch., 1925-26, instr. physiology, 1926-28; asst. prof. biology, Princeton U., 1928-31; asst. prof. physiology, Harvard Med. Sch., 1931-33; prof. physiology and dir. dept., Johns Hopkins U. Sch. of Medicine since 1933. Hughlings Jackson lecturer, Montreal Neurological Inst., 1943. Served as private, Ambulance Service, U.S. Army, Section 578, with A.E.F., 1917-19. Fellow A.A.A.S., Am. Acad. Arts and Sciences; mem. National Academy of Sciences, Am. Physiol. Soc. (councilor 1936-39; sec. 1939-41, pres., 1941-46), Am. Neurol. Assn., Harvey Soc., Soc. Exptl. Biol. and Medicine, Nat. Research Council (3 committees on military medicine), Nat. Bd. Med. Examiners, Assn. for Research in Nervous and Mental Disease, Phi Beta Kappa, Sigma Xi. Clubs: 14 W. Hamilton St., Tower (Princeton). Mem. editorial board Am. Jour. of Physiology. Contbr. to physiol. and med. jours., especially on neurophysiology; editor of and contbr. to Macleod's Physiology in Modern Medicine, 8th edit., 1938, 9th edit., 1941. Home: Garden Apts. Office: Johns Hopkins Med. Sch., Baltimore 5, Md.

BARD, Ralph A., former under-sec. Navy; b. Cleveland, O., July 29, 1884; s. George M. and Helen (Norwood) B.; B.S., Princeton U., 1906; m. Mary Hancock Spear, Feb. 23, 1909. Salesman Eversz & Co., investments, Chicago, 1906; Kennett Cown & Co., 1908-09; organizer and mem. Hitchcock, Bard & Co., Inc., 1919-25; formed and became pres. Ralph A. Bard & Co., later Bard & Co., 1925; became pres. Chicago Investors' Corp., 1928, which consol. with Chicago Corp. in 1932, of which he was v.p. and dir. until 1934; organized Ralph A. Bard & Co., Chicago, Ill., 1934, president, 1934-41. Appointed assistant secretary of the Navy, Feb. 1941; under-secretary of the Navy, June 1944-July 1945; elected chmn. Eversharp Inc., July 1945. Served as vice pres. Chicago Council, Boy Scouts of America. Director of Military Relief, Central Div. Am. Red Cross, World War I. Clubs: Chicago, University, Old Elm, Princeton, Commercial, Army and Navy, Metropolitan, Chevy Chase (Washington). Office: Eversharp Inc., 1800 Roscoe St., Chicago, Ill.

BARD, Sara Foresman, artist; b. Slippery Rock, Pa.; d. Jackson Eugene and Mary (Foresman) B.; studied at Pratt Inst., Art Inst. of Chicago, Grand Central Sch. of Art, N.Y. City. Awarded group prize, Baltimore Water Color Club, 1928; N.Y. Water Color Club prize, 1928; Lloyd Griscom prize, Am. Water Color Club, 1929; Clement Studebaker prize, Hoosier Salon, 1929; Terre Haute star prize for oils, 1931; Nat. Assn. Woman Painters and Sculptors medal, 1931; John McCutcheon water color prize, Hoosier Salon, 1934; Buckingham water color prize, Hoosier

Salon, 1936; water color prize, Springfield Art League, 1939; numerous hon. mentions. Mem. Washington, Baltimore, Am. Water Color Club; Nat. Assn. of Women Artists, Springfield (Mass.) Art League, Studio Guild (N.Y. City), North Short Art Guild (Chicago). Presbyn. Home: 1433 N. Pennsylvania St., Indianapolis, Ind.

BARDEN, Graham Arthur, congressman; b. Sampson County, N.C., Sept. 1896; s. James Jefferson and Mary Robinson (James) B.; LL.B., U. of N.C., 1920; m. Agnes Foy, of New Bern, N.C., Dec. 20, 1922; children—Graham Arthur, Agnes Foy. Began as teacher New Bern (N.C.) High Sch., 1920; admitted to N.C. bar, 1920; mem. firm Whitehurst & Barden, 1920-30, and Barden & Stith since 1930; mem. N.C. Gen. Assembly, 1933; mem. 74th to 79th Congresses (1935-47), 3d N.C. Dist. Mem. Sigma Chi, Phi Delta Phi, Am. Legion, Forty and Eight. Democrat. Presbyn. Mason (Shriner), Elk. Home: New Bern, N.C.

BARDGETT, Edward Russell, ry. official; b. Fort Erie, Ont., Can., Aug. 17, 1875; s. George Frederick and Jane Sartin (Daggert) B.; came to U.S., 1882, naturalized, 1900; ed. pub. schs. and business sch., Buffalo, N.Y., 1882-95; m. Emily Maude Jackson, Mar. 9, 1898 (died July 13, 1938); children—Emily Maude (Mrs. Donald H. Babbitt), Jane Jackson (Mrs. Roger H. Milne), Edward White; m. 2d, Mrs. Myrtle Sutherland Douglas. Successively with Northern Steamship Co., L.V. R.R., C.&A. R.R., 1894-1918; port agent, Ore & Coal Exchange, 1918-19; gen. freight agent, Cunard White Star, Ltd., 1919-30; gen. traffic mgr. Western Md. Ry. Co., 1930-33, v.p. 1933-traffic mgr. Western Md. Ry. Co., 1930-33, v.p. 1933-45; retired. Pres. Pub. Library Assn., Glen Rock, N.J. Republican. Episcopalian. Mason. Clubs: Traffic (New York, Pittsburgh, Baltimore). Home: 51 Washington St., Westfield, N.Y.

BARDSLEY, Clarence Edward Soloman (bärdz'lē), educator, hydraulic engr.; b. St. Louis, Mo., Apr. 23, 1894; s. Edward and Catherine Isabella (Greig) B.; B.S., U. of Mo., 1920, M.S., 1922, C.E., 1924; Sc.D., U. of Mich., 1926; A.M., Northwestern U., summer, 1928; student Technische Hochschule, Berlin, 1928-29; m. Ruth Alice Clayton, Apr. 14, 1918; children—Margaret Isabel, Mary Catherine, William Edward (dec.), Ruth Eleanor. Began as rodman M.P. R.R., 1913; made r.r. valuation surveys for M.P. R.R., Wabash R.R. and Pa. R.R., 1913-16, topographic surveys U.S. Geol. Survey, 1917-20; successively instr., asst. prof., asso. prof. and prof. civil engring., U. of Mo., 1920-38; asso. prof. highway engring., U. of Mich., 1926; prof. civil engring., Okla. A.&M. Coll., since 1938, head department of general engineering, 1939-41; specialist in engineering edn., U.S. Office of Edn. Engring., Science and Management War Training, 1941-42; asso. in civil engring., George Washington University, 1941-42; hydraulic engr. Pittsburgh District, Corps of Engineers, War Department, since 1942; hon. mem. faculty, Northwestern, summer 1928; cons. engr., county engr. and city engr., 1929-38; counsellor vocational edn., 1920-24; in charge U.S. Coast and Geodetic Surveys in entire state of Mo., 1933-34; designer Skaggs Concrete Dam, 1933-34. Awarded John R. Freeman Scholarship in Europe, 1928-29; Nat. Slag Assn. Fellowship, U. of Mich., 1926. Mem. Nat. Highway Traffic Assn., Nat. Soc. Professional Engrs. (nat. v.p. 1938), Am. Soc. C.E. (Okla. state sec.-treas. since 1939; mem. nat. hydraulic research com. since 1934), Mo. Acad. Science, Okla. Acad. Science, Soc. Promotion Engring. Edn., Internat. Assn. of Road Congresses, Internat. Assn. Hydraulic Structures Research, Am. Astronom. Society, National Congress on Surveying and Mapping (director for the State of Oklahoma, 1941-42), alumni assns. of Mo., Mich. and Northwestern, Phi Kappa Phi (provincial sec. 1934-37), Tau Beta Pi, Iota Alpha, Sigma Tau, Chi Epsilon, Alpha Lambda Tau. Democrat. Baptist (deacon). York Rite Masonic Bodies, Eastern Star, Woodman of the World. Clubs: St. Louis Engineers, Red Red Rose. Author: Utilization of Blast Furnace Slag in Highway Improvement, 1926; Meridian Determination Using Two Circumpolar Stars, 1924; History of Hydraulics, 1939; Isothermal Flow of Fluids on Long Pipe Lines, 1940; Solving the Catenary on the Slide Rule, 1940; Abridged Method of Least Squares, 1940; Appurtenances for Open Channel Hydraulics Models, 1941; Transformation of Spherical Coördinates, 1941. Co-author: Surveyors Field Text., 1936, 2d edit., 1941 and 2nd revised edition, 1943; American Highway Transport Handbook, 1926; Hydraulic Models, 1942; Demobilization Plan Pittsburgh District, 1944; Solution of Pipe Flow Problems, 1945. Also writer many tech. articles. Lecturer on phases of engring, astronomy, engring. and travels in Europe. Home: 292 Dixon Av., Mt. Lebanon, Pittsburgh 16. Office: 925 Federal Bldg., Pittsburgh 19, Pa.

BARDWELL, Rodney Jewett, lawyer; b. Tunkhannock, Wyo. County, Pa., Aug. 17, 1870; s. Hiram Webster and Gertrude Elizabeth (Jewett) B.; student Md. Mil. and Naval Acad., Oxford, Md., 1885-86; grad. Phillips Exeter Acad., Exeter, N.H., 1890; m. Iva Shepard, Feb. 20, 1900; children—Eva Gertrude (Mrs. Jackson Brown, Jr.), Rodney Jewett, James Shepard, Edith Burger (Mrs. Britton White). Admitted to Pa. bar, 1894, began practice in Wyo. County, Pa., 1894; moved to Denver, Colo., 1895; pres. Denver Gas & Electric Light Co.; gen. counsel and dir. Pub. Service Co. of Colo. Pres. bd. Colo. Sch. of Mines; State senator, Colo., 1907-11. Served 5 yrs. in Colo. N.G. Mem. Am. and Denver bar assns., S.A.R., Republican. Episcopalian. Mason (32°); K.C.C.H.; past Eminent Comdr. Coronal Commandery, K.T.; past Potentate El Jebel Temple, A.A. O.N.M.S., Phi Delta Theta. Clubs: Denver, Denver Country, Denver Athletic, Mile High Duck (Denver); Wigwam Fishing (Deckers, Colo.). Home: 2240 Ash St. Office: First Nat. Bank Bldg., Denver, Colo.

BARDWELL, Winfield William, judge; b. Excelsior, Minn., July 18, 1872; s. William E. and Araminta (Hamblet) B.; prep. edn., Excelsior Acad.; LL.B., U. of Minn., 1893, LL.M., 1904; m. Edith May Champlin, Feb. 1894 (died May 6, 1929); children—Mildred (Mrs. Roy W. Hall), Marian Araminta (Mrs. Chauncy Beebe), Charles C.; m. 2d, Mrs. Grace E. Finch, June 21, 1930; children—Grace Finch (Mrs. John Clark Wells), Ruth Finch (Mrs. Henry Gilman Lykken, Jr.). Admitted to Minn. bar, 1893, and began practice at Minneapolis; presiding judge, Dist. Ct., Minn., since 1919; pres. Minneapolis College of Law since 1924; member faculty University of Minnesota many years; president Hennepin County Law Library. Mem. Minnesota House of Rep., 1903, 05. Mem. State Dist. Judges Assn. (pres.), Theta Delta Chi, Delta Chi. Republican. Conglist. Mason, Elk. Clubs: Minneapolis Athletic, Interlachen Country, Minneapolis Auto. Home: 2901 Brookwood Terrace. Office: Court House, Minneapolis, Minn.

BARGEN, J. Arnold (bär'gĕn), physician; b. Mountain Lake, Minn., Oct. 25, 1894; s. Jacob I. and Anna J. (Balzer) B.; student, Carleton Coll., 1915-17; B.S., U. of Chicago, 1918; M.D., Rush Med. Coll., 1921; M.S. in Medicine, Mayo Foundation, 1927; m. C. Ruth Burns, Aug. 27, 1921; children—Robert Burns, Terese Ann, Loretta Mae, Cornelia Marie, Ruth Jacqueline (dec.). Borland fellowship in medicine, St. Luke's Hosp., Chicago, 1922-23; 1st asst. in medicine, Mayo Foundation, 1923-27, asst. prof. 1927-29, asso. prof. since 1929; consultant in medicine Mayo Clinic, Rochester, Minn., chief dept. of intestinal diseases since 1942. In Med. Enlisted Res. Corps, World War I. Mem. Library Bd., Rochester, Minn. Fellow Am. Coll. Physicians; mem. A.M.A. (sec. of Gastroenterology and Proctology Sect., 1939-41, chairman 1944-45). American Gastroenterological Assn. (sec., 1941-45), Central Clin., Research Club, Minn. Med. Assn., Sigma Xi, Phi Chi. Clubs: Rochester Kiwanis (pres. 1936). Author: The Colon, Rectum, and Anus (with Rankin and Buie), 1932; Management of Colitis, 1935; The Modern Management of Colitis, 1943. Contbr. more than 150 scientific articles to jours. Home: 801 4th St., S.W. Office: 102-110 2d Av. S.W., Rochester, Minn.

BARGER, Harry S., lawyer, investigator; b. Eddyville, Ill., Sept. 26, 1882; s. Simon S. and Nancy J. (King) B.; LL.B., and LL.M., Nat. Univ. Law Sch., 1913; m. Bessie Brown, Sept. 26, 1906. Admitted to D.C. bar, 1914, U.S. Supreme Court, 1917; pvt. practice, Washington, D.C., 1916-31; spl. asst. to U.S. atty. gen., 1931-33; investigator for congressional coms. and depts. of nat. govt., since 1934; serving P.W.A., P.R. Reconstruction Administration, Gen. Accounting Office, House sub-com. investigating W.P.A., Senate campaign com., joint com. on fed. expenditures; recently investigator House com. to investigate Fed. Communication Commn. Home: 2844 Wisconsin Av. Office: 536 Old House Office Bldg., Washington, D.C.

BARGERON, Carlisle (bär'jĕ-rŏn), newspaperman, author; b. Eatonton, Ga., July 3, 1895; s. Thomas Clayton and Nella (Moseley) B.; prep. edn. pub. schs., Savannah; student George Washington U., 2 yrs.; m. Anne Richter, June 25, 1920; 1 dau., Margaret Anne. Began as telegraph operator, Associated Press, entered editorial dept., 1920, Washington corr. and mag. writer since 1924; polit. writer with every President since Harding; editorial spokesman for Wendell Willkie in 1940 through syndicated column sponsored by New York Daily News; publicity dir. for Sen. Walter F. George, 1938, Sen. Styles Bridges, 1940, Senators A. W. Hawkes and Homer Ferguson, 1942. Asso. with Rep. campaign, 1944. Accompanied Coolidge to Black Hills and was rep. of Washington corrs. at his funeral; made tour of Europe, including Russia and Germany, for Washington Post, 1934; covered assignments throughout Central America. Served on Mexican border, 1916, and in France, 14 mos., World War. Awarded Pugsley prize for outstanding work as Washington corr., 1931. Mem. Periodical Press Galleries, White House Correspondents Association; Pi Delta Epsilon, Am. Geographical Society. Clubs: National Press, Congressional Country, Overseas Writers (Washington). Author: Confusion on the Potomac, 1941. Contbr. to practically all national magazines. Home: 112 Summerfield Rd., Chevy Chase, Md. Office: Nat. Press Club, Washington, D.C.

BARHAM, Charles (bär-hăm), ry official; b. Goldsboro, N.C., Apr. 16, 1867; s. Claudius and Alexine Goldborough (Ballard) B.; grad. Durham (N.C.) High Sch., 1884; m. Mary Hannah Wilkinson, Feb. 20, 1889 (dec.); children—Earle, Janie Alexine (Mrs. Robert H. Peoples), Helen Louise (dec.), Martha Elizabeth, Charles. With Richmond & Danville R.R., 1886-90, Asso. Rys. of Virginia and Carolinas, 1890-95, Southern Ry., 1895-98; successively chief clerk to traffic manager, asst. gen. freight agent, gen. freight agent, N.C.&St.L. Ry., 1898-1921; chmn. Southern Freight Assn., 1922-28; v.p. and traffic mgr. N.C.& St.L. Ry., 1928-39, vice-pres. since 1939. Served as traffic mgr. U.S. Food Adminstr., southern dist., 1917-18. Mem. Chamber of Commerce (ex-pres.). Episcopalian. Mason (33°), K.T., past grand master, Grand Lodge of Tenn. Clubs: Rotary (past pres.), Round Table; Traffic (Atlanta, Nashville, Chicago). Home: 115 Louise Av. Office: Room 206, Union Station, Nashville, Tenn.

BARHAM, Frank Forrest, publisher; b. Anaheim, Calif., May 24, 1879; s. Richard Marion and Martha Medora (Arnold) B.; Dr. medicine and surgery, Coll. of Physicians & Surgeons, U. of Southern Calif., 1906; m. Jessica Viola Gorham, Jan. 31, 1908 (divorced 1927); 1 dau., Patricia Ann; m. 2d, Arline Cadmus Belcher, Oct. 9, 1928. Pub. Los Angeles (Calif.) Evening Herald and Express; propr. Guy B. Barham Co., gen. ins. and custom house brokerage; pres. and dir. Frank F. Barham Co., Barham & Mitchell, Inc.; v.p., dir. Hearst Consolidated Publications, Inc., Hearst Publications, Inc.; regional dir. San Antonio (Texas) Light. Mason. Clubs: California, Bohemian, Los Angeles Athletic, Jonathan, Los Angeles Country, Calif. Yacht, Newport Harbor Yacht. Home: Santa Ynez Rancho, Santa Monica, Calif. Office: 1243 Trenton St., Los Angeles, Calif.

BARILE, Xavier J. (bä-rēl'), artist; b. Tufo, Avellino, Italy, Mar. 18, 1891; s. Domenico and Carolina (Chiumenti) B.; ed. pvt. coll., Italy, 1 yr.; studied art at Cooper Union and Art Students League, New York; pupil of Victor Perard, William De L. Dodge, Charles Chapman, Louis Mora and John Sloan; unmarried. Came to United States, 1906, naturalized citizen, 1922. Head art department Pueblo Jr. College since 1939, dir. of art since 1939. Founder and director Xavier J. Barile Art School, New York City. Painter of portraits, landscapes, genre, also etcher and illustrator. Exhibited Nat. Acad. Design, Kit Kat Club, The Dialis, Whitney Studio Club, Anderson Gallery, Art Students' League, Soc. Independent Artists, Assn. for Culture, Italian-Am. Arts Assn., Cincinnati Museum, Colo. Springs Fine Arts Center, Library of Congress, Denver Univ.; one man exhibition Santa Fe Art Museum. Organizer and sec. Italian-Am. Arts Assn.; organizer and pres. Palette Atelier Club. Pres. The Fine Arts Soc., Pueblo, Colo. Mem. Soc. Independent Artists, Art Students' League (life), Assn. for Culture, Whitney Studio Club, Kit Kat Club. Represented in many private collections, U.S. and Europe. Home: (permanent) 2126 Hughes Av., New York, N.Y. Address: Pueblo Junior College, Pueblo, Colo.

BARIT, A. Edward; pres. Hudson Motor Car Co. Home: Grosse Pointe Park, Mich. Office: 12601 E. Jefferson Av., Detroit, Mich.*

BARJA, Cesar (bär'hä), univ. prof.; b. Guitiriz, Lugo, Spain, Oct. 1, 1890; s. Manuel and Angela (Carral) B.; ed. Inst. of Lugo, 1900-06, U. of Santiago, 1906-09, U. of Madrid, 1909-12 (Doctor en Derecho), 1914-15, U. of Leipzig, Germany, 1913-14, Harvard, 1916-17; m. Jeannette Goldson, Feb. 11, 1927. Came to U.S., 1915, naturalized, 1931. Instr. in Spanish, Conn. Coll., New London, 1917-20, U. of Mich., 1920-21; asst. prof. Spanish, Smith Coll., 1921-24; lecturer in Spanish, U. of Calif. at Los Angeles, 1924-27, asso. prof., 1927-29, prof. Spanish lit. since 1929. Awarded fellowship by Spanish Govt. for study in Germany, 1913-14, U.S., 1915-17; Diploma of Honor by the Mexican Acad., 1939. Delegate of the U.S. Commission to the Meeting on Intellectual Cooperation, Havana, 1941. Mem. Modern Language Association, Am. Assn. Teachers of Spanish, Sigma Delta Pi, Pi Delta Phi. Author: Libros y Autores Clasicos, 1922; Libros y Autores Modernos, 1925; En Torno al Lirismo Gallego, 1926; Libros y Autores Contemporaneos, 1935; The War and Cultural Relations, 1941. Editor of Modern Lang. Forum, 1934-37. Contbr. to professional jours. Home: 10721 Wellworth Av., Los Angeles, Calif.

BARKALOW, Russell Gilbert, army officer. See Vol. 23 (1944-45).

BARKAN, Hans, ophthalmology; b. San Francisco, Calif., July 26, 1882; s. Adolph and Louise (Desepte) B.; A.B., Stanford, 1905; M.D., Harvard, 1910; grad. study in ophthalmology, Vienna, 1912-14; m. Phoebe Bunker, Oct. 20, 1916; children—Adolph William, Phoebe Sarah. Asst. in pathology, Harvard, 1910-11, instr., 1911-12; vol. asst. eye clinic, Vienna, 1912-14; practiced at San Francisco since 1914; with Stanford U. Med. Sch. as asst. instr. and asso. prof. ophthalmology, 1914-28, clin. prof. since 1928. Capt. Med. Corps, U.S. Army, 1916-18. Trustee Mills Coll., Thacher Sch. Mem. Am. and Calif. med. assns., Am. Acad. Ophthalmology and Otolaryngology, Am. Ophthal. Soc., Pacific Coast Oto-ophthal. Soc., Delta Tau Delta, Alpha Omega Alpha, Sigma Nu Sigma. Clubs: University, San Francisco Flycasting. Contbr. on ophthal. subjects. Home: 1940 Broadway, San Francisco, Calif.

BARKDULL, Charles J., dir., exec. v.p. Standard Oil Co. (Indiana). Began as clerk with Standard Oil Co. (Indiana), 1907; auditor Midwest Refining Co., a subsidiary, 1921; returned to Chicago, 1924, as gen. auditor Standard Oil Co. (Indiana), treas., 1927-39, dir. since 1928, v.p., 1929, and exec. v.p. since 1933. Home: Evanston, Ill. Office: 910 S. Michigan Av., Chicago, Ill.*

BARKDULL, Howard L., lawyer; b. Norwalk, O., Sept. 3, 1887; s. William Roberts and Fannie Elizabeth (Boyer) B.; A.B., U. of Mich., 1909, J.D., 1911, hon. LL.M., 1940; m. Eloise Standart Kelsey, Sept. 11, 1917; children—Margery Kelsey, Howard L., Jr. Admitted to Mich. State and Ohio State bar, 1911, U.S. Supreme Court, 1938; asso. with McGraw, Hauxhurst & Saeger, Cleveland, O., 1911-12; office atty. and asst. sec. Nat. Carbon Co., 1912-19; asso. with Squire, Sanders & Dempsey, Cleveland, since 1919, mem. firm since 1927, specializing in trust, estate and probate law. Served as 2d lt. U.S. Army, 1918. Regional counsel War Emergency Pipelines, Inc. (Big Inch), since 1942. Chmn. Com. on Revision Probate Laws of Ohio, 1928-32 (enacted 1931); mem. Nat. Conf. Commrs. on Uniform State Laws (mem. from Ohio since 1940, v.p. since 1943; mem. com. and advisers on uniform revised sales act; chmn. com. on uniform revised bills lading and warehouse receipts acts), Trustee Alumni Fund, U. of Mich. Mem. Am. Bar Assn. (mem. house dels.; rep. Ohio State bar assn., 1938-42; state del. rep. since 1942; chmn. ways and means com., 1940-42; sec. and dir. endowment since 1942; chmn. com. on rules and calendar since 1943; mem. bd. govs. since 1944), Ohio State Bar Assn. (mem. exec. com., 1934-40; pres., 1938-39), Am. Judicature Soc. (mem. bd. dirs., 1939-42, v.p. since 1942, mem. exec. com. since 1943), Cleveland Bar Assn., U. of Mich. Union (past pres.), Order of Coif, Phi Beta Kappa, Phi Delta Phi. Republican. Episcopalian. Club: Cleveland Union. Home: 1050 Homewood Dr., Lakewood, Cleveland. Office: Union Commerce Bldg., Cleveland, Ohio.

BARKER, Albert Winslow, artist and lecturer; b. Chicago, Ill., June 1, 1874; s. Albert Sampson and Julia (Beam) Winslow Barker; student Pa. Acad. of Fine Arts, 1890-95; A.B., Haverford Coll., 1917; A.M., U. of Pa., 1920, Ph.D., 1921; studied lithography under Bolton Brown, 1927; m. Agnes McMakin, April 20, 1904; 1 dau., Agnes Susan (Mrs. H. Walter Davis); m. 2d, Anna Ellis Roberts, 1910; 1 dau., Elizabeth Roberts; m. 3d, Alice Paxson, July 30, 1926. Instr. Sch. of Industrial Art, Phila., Pa., 1903-13, summer sch. U. of Pa., 1921-23; dir. of art edn., Wilmington (Del.) pub. schs., 1921-29. Represented by lithographic prints in Library of Congress, New York Public Library, Baltimore Museum, Pa. Museum, Los Angeles Museum, Boston Museum of Fine Arts, Smithsonian Instn., Corcoran Gallery (Washington, D.C.), Uffizi Gallery (Florence, Italy), Honolulu Gallery of Art, Fogg Museum. Awarded gold medal Internat. Print Makers Expn. by Print Makers Soc., of Calif., 1935. Mem. Phi Beta Kappa. Contbr. of articles to scientific mags. Research-work in chemistry of lithographic technique. Address: Moylan, Pa.

BARKER, B(urrill) Devereux, lawyer, corp. officer; b. Sept. 2, 1878; s. William G. and Alice I. (Miller) B.; A.B., Harvard, 1901, LL.B., 1903; m. Irene Fitch Shepard, Jan. 16, 1907; 1 son, B. Devereux. Began practice at Boston, 1903; treas., dir. Boston Storage Co., Knitted Padding Co.; dir. The Murray Co., Internat. Hydro Electric System. Chmn. Price Adjustment Sect. Bd., Boston Ordnance Dist., U.S., War Dept. Republican. Episcopalian. Clubs: Union, Tennis and Racquet (Boston); Corinthian Yacht, Eastern Yacht, New York Yacht. Home: 62 Beacon St. Office: 15 State St., Boston, Mass.

BARKER, Burt Brown, lawyer; b. Waitsburg, Wash., Nov. 3, 1873; s. William Clement and Elvira Chadwick (Brown) B.; student Willamette U., Salem, Ore., 1889-93; A.B., U. of Chicago, 1897; LL.B., Harvard, 1901; LL.D., Linfield Coll., Ore., 1935; m. Ella Starr Merrill, June 15, 1904; 1 dau., Barbara (Mrs. Alfred J. Herman). Began practice of law, Chicago, 1901; mem. Wolseley & Barker, 1902-15; practiced alone in Chicago, 1915-17; practiced in N.Y. City, 1917-28; vice-pres. U. of Ore. since 1928; pres. The Oregon Ceramic Studio; dir. First Nat. Bank (Portland). Mem. Legal Advisory Bd. N.Y. City during period of World War, also sec. War Work Com. of Chicago Bar Assn. during same period. Trustee Portland Art Assn., Catlin Sch.; mem. exec. com. Portland Civic Theatre; dir. and v.p. Ore. Mental Hygiene Soc. Multnomah Co. Chapter of Am. Red Cross (v.p.), McLoughlin Memorial Assn.; dir. Ore. Museum of Nat. Hist., Museum Foundation, Inc. Pres. Doernbecker Children's Hosp. Guild; chancellor Columbia Basin Session of Inst. of Internat. Relations, 1932; mem. advisory bd. and co-dir. Northwest Inst. of Internat. Relations; mem. bd. dirs. Oregon Hist. Society; mem. advisory bd. Ore. Council for Protection of Roadside Beautification; mem. Comm. Conservation of Cultural Resources of Ore.; chmn. Northwest Regional Committee of Advisory Committee to Treasury Department on Fine Arts; regional art director for Federal Works of Art Projects, Oregon, Washington, Idaho, and Montana, 1935-36; State dir. for Ore. and regional adviser for Federal Art Project since 1936. Mem. Am. Bar Assn. com. of Am. Inst. for Endowments; chmn. Portland advisory com. of 2d Am.-Japan Student Conf., 1935, 4th Conf., 1937, 6th Conf., 1939. Mem. Am., N.Y. State and Ill. State bar assns., U. of Chicago Alumni Assn., Museum Assn. of Oregon (pres.), Delta Sigma Rho (charter mem.); life mem. Chicago Bar Assn., sec. 2 terms; pres. Henckel Family Assn.; mem. S.A.R., Sons and Daughters of Ore. Pioneers, Native Sons and Daughters of Ore., Patrons and Friends of the U. of Ore. Library (pres.). Republican. Baptist. Clubs: University, City (Portland); Montclair (N.J.) Art Assn.; Nantucket (Mass.) Yacht. Writer on researches bearing on Am. church history. Home: 3438 S.W. Brentwood Drive. Office: Oregon Bldg., Portland 4, Ore.

BARKER, Charles Abner, Jr., v.p.-treas. Lockheed Aircraft Corp.; b. New Brighton, Pa., Nov. 6, 1893; s. C. A. and Jean D. (Farley) B.; A.B., Stanford U., 1915; m. Ruth Farnsworth, Feb. 21, 1922; children—Ruth F., A. Jean. Vice-pres. California Bank, Los Angeles, 1926-38; v.p.-treas. and dir. Lockheed Aircraft Corp., Burbank, since 1938; v.p.-treas. and dir. Lockheed Air Terminal, Inc., Burbank; v.p., treas. Lockheed Aircraft Corp., Can.; v.p., treas. Lockheed Overseas Corp.; chmn. bd. Pacific Finance Corp. of Calif.; dir. Pacific Southern Investors, Inc.; dir. and mem. exec. com. California Bank, Los Angeles. Republican. Mem. Christian Ch. Clubs: California, Lincoln (Los Angeles). Home: Route 1, Box 92-C, Camillo, Calif. Office: 2555 Hollywood Way, Burbank, Cal.

BARKER, Ernest Franklin, coll. prof.; b. Listowel, Ontario, Can., Mar. 16, 1886; s. Charles Hewlett and Minnie (Feetham) B.; B.S., U. of Rochester, 1908; M.A., U. of Mich., 1913, Ph.D., 1915; m. Emma Swigart, Dec. 27, 1916; children—Paul Raymond, Stephen Francis; came to U.S., 1888, naturalized citizen, 1898. Physics teacher, East High Sch., Rochester, N.Y., 1908-11; instr. mathematics, U. of Rochester, 1911-13; asst. in mathematics, U. of Mich., 1913-14; prof. physics, U. of Western Ontario, 1915-19; nat. research fellow, U. of Mich., 1919-22; asst. prof. physics, 1922-27, asso. prof., 1927-31, prof. since 1931; chmn. dept. of physics, 1941. Fellow A.A.A.S., Am. Phys. Soc. Mem. Am. Assn. Univ. Profs., Am. Assn. Physics Teachers, Phi Beta Kappa, Phi Kappa Phi, Sigma Xi, Sigma Pi Sigma, Theta Delta Chi. Congregationalist. Club: University (Mich.). Home: 18 Ridgeway St., Ann Arbor, Mich.

BARKER, Eugene Campbell, coll. prof.; b. nr. Riverside, Tex., Nov. 10, 1874; s. Joe and Fanny (Holland) B.; B.A., U. of Tex., 1899, M.A., 1900; Harrison fellow, U. of Pa., 1906-07, Ph.D., 1908; Austin Scholar, Harvard, 1907-08, also asst. in history, Radcliffe Coll., 1907-08; LL.D., Transylvania Coll., 1940; m. Matilda Le Grand Weeden, Aug. 6, 1903; 1 son, David. Tutor in history, 1899-1901, instr., 1901-08 (absent on leave, 1906-08), adj. prof. modern European history, 1908-10, adj. prof. Am. history, 1910-11, asso. prof. Am. history and chmn. dept., 1911-13, senior professor, 1913-45, modified service since 1945, U. of Texas. Member American Historical Association (executive council, 1915-17 and 1938-41), Texas State Historical Assn., Miss. Valley Hist. Assn. (pres. 1923; editorial bd. the Review, 1914-17), Phi Beta Kappa, Phi Delta Theta. Author: (with C. S. Potts and C. W. Ramsdell) A School History of Texas, 1912; Life of Stephen F. Austin, 1925; Mexico and Texas (1821-1835), 1928; Readings in Texas History, 1929; The Father of Texas, 1935; Growth of a Nation and Story of Our Nation and other textbooks (with W. P. Webb, William E. Dodd, Henry Steele Commager, and others), 1928-40. Editor: (with H. E. Bolton) With the Makers of Texas, 1912; The Austin Papers, 1765-1836 (4 vols.), 1924-28. Mng. editor Southwestern Historical Quarterly, 1910-37; (with Amelia W. Williams) The Writings of Sam Houston (8 vols.), 1928-43. Home: 2600 San Gabriel St., Austin 21, Tex.

BARKER, Frederick William, patent attorney; b. London, Eng., Dec. 18, 1864; s. Walter and Amelia Elizabeth (Bonney) B.; ed. Whitgift Sch., Croydon, Eng.; m. Constance Beatrice Reynolds, Oct. 31, 1888; children—Confred Walter, Mark Stanley, Dorothea Beatrice, Edythe Constance, Amy Blanche Frances; m. 2d, Mabel Mary Parker, Feb. 21, 1928. Began practice in Eng.; was an atty. of Henry Ford in the Selden suit; dir. and treas. V. J. Burnelli Airplanes, Inc. Editor Aero World, 1916. Mem. Aeronaut. Soc. America (dir., ex-pres.), Patent Office Soc., N.Y. Patent Law Assn. Clubs: Rumson Country, British Schs. and Univs. Club, British Luncheon, Inc. (ex-pres.). Author: Epitome of the World's Patent Laws, 1890; Contentment, 1895; Inventor is Central Figure in Aeronautics, 1922. Contbr. to periodicals. Home: Red Bank, N.J.

BARKER, Harold Richard, army officer; b. Rhode Island, Aug. 4, 1881; commd. 2d lt. R.I. Nat. Guard, 1916; capt. U.S. Army, 1917; served in World War I; major Reserve, 1920, advancing to brig. gen., 1937; Fed. service since Feb. 1941; assigned commd. 68th F.A. Brigade, 43d Div., Camp Blanding, Fla.; arty. commdr., 43d Inf. Div., June 1942; assigned outside continental limits of the U.S., Oct. 1942.†

BARKER, Harry, cons. engineer; b. Rutland, Vt., July 19, 1881; s. Barney and Hannah Estelle (Coburn) B.; B.S., U. of Vt., 1904; m. Marion I. Booth, Apr. 21, 1909; children—Samuel Booth, Ruth Elizabeth. Instr. in engring., U. of Vt., 1903-05; asst. engr., Vt., Ariz., Calif. and Nev., 1904-07; asso. editor Engring. News and Engring. News-Record, 1907-17; cons. engr. since 1919; mem. Barker & Wheeler, engrs., New York and Albany, N.Y.; cons. engr. to Vt. Public Service Commn., 1925-39; advisory engr., Municipal Electric Utility Assn. of N.Y., since 1935; cons. engr. Tenn. Valley Authority, 1936-39. Lecturer on practice of engring., U. of Vt. Served as capt. Engr. Corps, U.S. Army, 1917-18. Mem. Am. Soc. M.E., Am. Inst. E.E., S.A.R., Phi Beta Kappa, Sigma Nu. Republican. Conglist. Author: Public Utility Rates, 1917; also brochures and booklets. Contbr. articles to tech. publs. Home: 201 N. Mountain Av., Montclair, N.J. Office: 11 Park Pl., New York 7, N.Y.

BARKER, James L(ouis), univ. prof.; b. Ogden, Utah, July 27, 1880; s. Henry and Margaret (Stalle) B.; A.B., U. of Utah, 1901; licencié ès lettres, U. of Neuchatel, Switzerland, 1911; student Inst. Catholique and Collège de France, 1911-13; m. Kate Montgomery, May 30, 1906; children—Dr. Nancy Montgomery (dec.), Margaret Montgomery (wife of Dr. Albert O. Mitchell), James Louis Montgomery. Instr., Ogden (Utah) High Sch., 1904-06; chmn. dept. modern langs., Brigham Young U., 1907-13; pres. Weber Normal Coll., Ogden, Utah, 1914-17; head dept. modern langs., U. of Utah, since 1917; visiting prof. phonetics, U. of Chicago, summer 1922; lecturer and demonstrator on the eradication of accent, U.S. Immigration and Naturalization Service, 1935-36. Pres. Latter Day Saints (Mormon) Argentine Mission, 1942-44. Recipient of subventions for research in phonetics for modern foreign lang. study, Am. Council of Edn., Paris, 1924-25, Commonwealth Fund of Modern Lang. Assn. of America, Europe, 1926-27; opening lecturer, U. of Geneva, summer session, 1927. Mem. Soc. de Linguistique de Paris, Modern Lang. Assn. America (chmn. phonetics sect.). Author: Effective French for Beginners, 1925; French Phonetic Manual, 1930; German Phonetic Manual, 1932; Spanish Phonetic Manual, 1932; English Pronunciation, Eradication of Accent, 1940. Contbr. articles, including Dynamic (Barker Theory) vs. Static Phonetics, to publs. of Modern Lang. Assn., Jour. of Speech Disorders, Modern Philology, Modern Lang. Notes and other professional publs. Home: 429 South 13th East St. Office: University of Utah, Salt Lake City, Utah.

BARKER, James Madison; b. Pittsfield, Mass., Mar. 13, 1886; s. Charles T. and Emma J. (Burke) B.; S.B., Mass. Inst. Tech., 1907; D.Sc., Middlebury Coll., 1939; m. Margaret Clark Rankin, Apr. 13, 1914; children—Robert Rankin, Hugh, Cecily Helen, Ralph. Asst. at Mass. Inst. Tech., 1907; draftsman and designer Am. Bridge Co., 1909-10; engr. with Canadian Pacific Ry., Montreal, Can., and Bureau Engring. Statistics, New York, 1910-12; with E. A. Tucker Co., Boston, 1912-13; instr. Harvard, 1914-15; instr. and asst. prof. of structural engring., Mass. Inst. Tech., 1914-19; cons. engr. Navy Dept., Div. Constm. and Repair, 1918; cons. structural engr. with First Nat. Bank, Boston, 1919-20; mgr. Buenos Aires (Argentina) branch of same, 1920-28; with Sears Roebuck & Co., 1928-40, successively as regional mgr., Philadelphia; Eastern v.p.; Retail Adminstrn. v.p.; v.p. and treas.; v.p., treas. and controller; dir. Sears, Roebuck and Co., Harris Trust and Savings Bank, Allstate Ins. Co., United Wall Paper Inc., mem. Re-orgn. com., C.M.S.P.&P. Ry.Co., chmn. bd. Allstate Ins Co., and Allstate Fire Ins. Co. mem. Price Adjustment Board, Chicago Ordnance Dist., U.S. War Dept. Trustee Northwestern U., Am. Sch. Prehistoric Research; life member, Corp. Mass. Inst. of Tech. Clubs: Chicago, Wayfarers (Chicago); University (New York); Jockey (Buenos Aires). Home: 1430 Lake Shore Drive, Chicago, Ill.

BARKER, John Tull, lawyer; b. Carrollton, Mo., Aug. 2, 1877; s. Lucian and Mary (Withers) B.; ed. pub. schs.; m. Mayme Fisher, Apr. 27, 1898; 1 dau., Mildred. Admitted to Mo. bar, 1898, and began practice at LaPlata; mem. Mo. Ho. of Rep. 3 terms, 1907-11 (speaker of House 1911); atty. gen. of Mo., 1913-17; corp. counsel Kansas City under city mgr. form of govt., 1926-29; spl. counsel state of Mo., fire ins. rate litigation, 1922-35; spl. counsel state of Ky., fire ins. rate litigation, 1928-29. Pres. Nat. Assn. Attys. Gen., 1915; mem. Am. Bar Assn. (ho. of del. since 1936), Am. Judicature Society (dir.), Kansas City Bar Assn. (pres. 1942), Missouri State Bar Assn. (pres. 1926), Phi Delta Phi (hon.), Alumnus Mo. U. (hon.). Democrat. Presbyterian. Mason (32°), Elk. Club: Kansas City. Home: Woodlea Hotel, 3552 Broadway. Office: Commerce Bldg., Kansas City, Mo.

BARKER, Joseph Warren, dean of engring.; b. Lawrence, Mass., June 17, 1891; s. Frederick and Alice Ann (Alletson) B.; student U. of Chicago, 1909-10; B.S. in E.E., Mass. Inst. Tech., 1916, M.S., 1925; student U.S. Coast Arty. Sch., 1916-17 and 1923-24; LL.D., Bucknell U., 1940; Sc.D., Northeastern U., 1940; D.Eng., Case Sch. Applied Science, 1942; LL.D., Union College, 1944; D. Eng., Univ. of Rochester, 1944; L.H.D., Muhlenberg College, 1945; married Mary Metcalf Perin, June 17, 1916 (died September 30, 1937); children—Beatrice Perin, John Perin; m. 2d, Mary Casey Mallon, Dec. 11, 1943. Prof. elec. engring., Mass. Inst. Tech., 1925-29; prof. and head dept. elec. engring., Lehigh U., 1929-30; dean of faculty engring., Columbia U., since 1930; on leave to serve as spl. asst. to Sec. of Navy since 1941; chmn. exec. com. and acting pres. Research Corp., 1945. Commd. 2d lt., U.S. Army, Nov. 1, 1916, advanced to major, Sept. 26, 1925; with A.E.F. in France and Germany, 1918-22. Decorated Victory Medal (U.S.); Order of Prince Danilo (Montenegro) received U.S. Navy Distinguished Civilian Service

Award. Trustee Knickerbocker Hosp.; fellow Am. Inst. Elec. Engrs. (v.p. 1940), A.A.A.S. (exec. com. 1941); mem. Am. Soc. Mech. Engrs., Am. Soc. C.E., Am. Inst. Mining and Metall. Engrs., Illuminating Engrs. Soc. (pres. 1932-33); Soc. for Promotion Engring. Edn., N.Y. Elec. Soc., Tau Beta Pi, Sigma Xi, Phi Kappa Sigma, Theta Tau. Episcopalian (vestryman of Trinity Ch.). Mason. Clubs: Century, Engineers, Columbia (N.Y.). Home: 417 W. 117th St. Address: Columbia University, New York, N.Y.

BARKER, M. Herbert, physician; b. Villisca, Ia., Aug. 20, 1899; s. William Asa and Bessie May (Kimel) B.; student U. of Minn., 1919-21; B.S., U. of S.D., 1923; M.D., Rush Med. Coll. (U. of Chicago), 1925; M.S., Northwestern U., 1931; m. Nancy Maes Henderson, Mar. 3, 1928; 1 dau., Nancy Marion; m. 2d, Marjorie Leigh, Feb. 15, 1945. Intern Wesley Memorial Hospital, Chicago, 1925, and 1926; research in cardio-renal disease at Harvard Medical Sch. and Peter Bent Brigham Hosp., 1927-29; resident in medicine, Passavant Memorial Hosp., Chicago, 1930-31, now attending physician; asst. prof. in medicine, Northwestern U. Med. Sch.; former consultant in cardio-renal disease, Vets. Diagnostic Center, Edward Hines Hosp. Served with U.S. Marines, 1918-19; now col. United States Army, Medical Corps, Mem. Com. on Hypertension for America and Great Britain; mem. advisory counsel Ill. State Pneumatic Control Comm.; chmn. Com. for Nomenclature of Renal-vascular Disease; mem. Central Clin. Research Club. Fellow Central Society Clinical Research (peripheral cardio disease, vascular sect.), American College Physicians; mem. Society Medical History, A.M.A., Sigma Nu, Phi Chi, Sigma Xi, Pi Kappa Epsilon. Received citation for Legion of Merit, 1919. Clubs: Saddle and Cycle, Chicago Yacht, Racquet (Chicago). Contbr. numerous articles to med. jours. and papers to med. meetings. Home: 444 Wrightwood Av. Office: 700 N. Michigan Av., Chicago, Ill.

BARKER, Ralph Malcolm; b. Covington, Ky., Nov. 22, 1875; s. Myron Irving and Virginia Adalaide (Clark) B.; ed. Woodward High Sch., Cincinnati, O., and Nelson's Business Coll.; m. Margaret Virginia Evans, Apr. 15, 1920 (dec.); 1 son, Myron Irving. In tobacco business in Ky. since 1889; pres. R. M. Barker Tobacco Co., gen. leaf tobacco; pres. Carrollton Tobacco Warehouse Co.; owner of Richlawn Farm, and breeder of Hereford cattle, Duroc Jersey swine (132 premiums for swine and 69 for cattle in 1924), Great Dane dogs and Percheron horses. An organizer Burley Tobacco Growers' Co.; built first telephone lines in Carroll County, Ky.; mayor of Carrollton 4 yrs. Pres. Ky. Holstein Club, Carrollton Chamber of Commerce. Methodist. Home: Carrollton, Ky.

BARKER, Ray W., army officer; born N.Y., Dec. 10, 1889; grad. Cav. Sch., 1920, F.A. Sch., Advanced Course, 1927, Command and Gen. Staff Sch., 1928, Army War Coll., 1940. Began as private, Cav., Sept. 1910; commd. 2d lt. Cav., Aug. 1913; transferred to F.A. as 1st lt., 1917, and advanced through the grades to brig. gen., Aug. 1942; maj. gen. (temp.), 1943; served major and lt. col. of field arty., World War I; Gen. Staff Corps, 1930-32; apptd. dir. of army div. to supervise demilitarization of Germany, July 1945. Address: War Dept., Washington, D.C.*

BARKER, Roland, author; b. Liverpool, Eng., Jan. 21, 1906; s. James Platt and Margaret (Atkinson) B.; student schools of Eng., Australia, Isle of Man, Galveston, Tex., and Royal Coll. of Armagh, Ireland; m. Rosalie Inez Herttell, Jan. 7, 1934. Went to sea at the age of two with his father, a master of square-rigged ships in Cape Horn trade; at age of 17 went to sea in U.S. merchant ships; became 3d officer on the last of America's active square-riggers, the Tusitala; wrote series of radio programs, "Radio Explorers' Club" in collaboration with Col. Hans Christian Adamson of American Museum of Natural History, 1934; associated with Dr. Frank Monaghan in writing of N.Y. Fair's Official Guide Book, 1939. Author: The Log of the Limejuicer, 1933; Windjammer Boy, 1939; The Middle Passage (with William Doerflinger), 1939; Jonah's Ark, 1940. Contbr. to Blue Peter Mag. (London), Yachting Mag., Motor Boating, etc. On active duty as lt. (j.g.) U.S. Coast Guard Reserve. Home: 430 E. 86th St., New York, N.Y.

BARKER, Tommie Dora, librarian; b. Rockmart, Ga., Nov. 15, 1888; d. Thomas Nathaniel and Dora Elizabeth (Lovejoy) B.; student Agnes Scott Coll., Decatur, Ga., 1907-08; certificate Library Sch., Carnegie Library of Atlanta, 1909; Litt.D., Emory Univ., 1930. Library extension asst. dept. of archives and history, Montgomery, Ala., 1909-11; reference librarian and instr., Library Sch. of Carnegie Library, Atlanta, 1911-15; librarian Carnegie Library and dir. Library Sch., 1915-30; regional field agt. for the South, A.L.A., 1930-36; dean Library Sch., Emory Univ., since 1936. Mem. A.L.A. (council 1923-28, 1937-42; mem. library extension bd., 1940-43), Ga. State Bd. for Certification of Librarians (chmn. since 1938), Ga. Library Assn. (pres. 1920-21), Southeastern Library Assn. (pres. 1926-28), Assn. Am. Library Schools (pres. 1939-40). Author: Libraries of the South, 1936. Contbr. to professional jours. Democrat. Methodist. Home: 908 Penn Av., N.E., Atlanta, Ga.

BARKER, Warren Joseph, univ. dean. See Vol. 23 (1944-45).*

BARKER, William J., judge; b. Marietta, Ga., June 25, 1886; s. William Dobbs and Kata (Agricola) B.; LL.B., with highest honors, U. of Fla., 1916; m. Pauline Eleanor Bigham, Oct. 20, 1916; children—Pauline Eleanor (Mrs. Robert C. Parker), William Julius, Katherine Hughes. Admitted to Fla. bar, 1916, and began practice in Jacksonville; judge Circuit Court of State of Fla., 1925-40; U.S. district judge, Southern Dist. of Fla., since 1940. Mem. Am. and Fla. bar assns., Phi Kappa Phi, Phi Delta Phi, Alpha Tau Omega. Mason, K.P. Methodist. Home: 3305 Lykes Av. Address: Federal Bldg., Tampa, Fla.

BARKER, William Judson, lawyer; b. Washington, D.C., June 14, 1884; s. Charles Ralph and Catherine (Douglas) B.; student Corcoran Scientific Sch., 1901-02, George Washington U. Law Sch., 1903-07; m. Ruth Laughlin, June 1, 1915 (divorced 1933); children—Jean, Laru, Laughlin. Admitted to D.C. bar, 1908; in practice, Santa Fe, N.M., since 1916; apptd. U.S. attorney, Dist. of N.M., June 13, 1933. To spl. asst. atty. gen. of U.S., July 1, 1937. Elected Dist. Judge, First Judicial Dist., State of New Mexico, for six-year term beginning January 1, 1943. Dem. state chmn. (N.M.), 1930-33. Address: 1400 Cerro Gordo Rd., Santa Fe, N.M.

BARKHORN, Henry Charles, physician; b. Newark, N.J., Dec. 2, 1885; s. Charles Henry and Jennie (Hodson) B.; M.D., Cornell U. Med. Sch., 1907; m. Mariette Louise Gless, Sept. 9, 1914; children—Henry Charles, Jr., Janet Louise, Richard Edward, Mariette Amie. In practice of medicine and surgery at Newark, N.J., since 1909, specializing in diseases of ear, nose and throat since 1917. Mem. bd. Welfare Fedn. of Newark, N.J., since 1941. Fellow Am. Coll. Surgeons; mem. Am. Med. Assn., N.J. State and Essex County (ex-pres.) med. socs., Soc. of Surgeons of N.J., Acad. of Medicine of Northern N.J. (pres. 1937-39), Practitioners Club (pres. 1931-32), Doctors Club (pres. 1921-22), Essex County Tuberculosis League (v.p. since 1937), Cornell Med. Alumni Assn. (pres. 1928-30), St. Benedicts Prep. Alumni (pres. 1931-32). Democrat. Roman Catholic. Home: 45 Johnson Av., Newark, N.J.

BARKLEY, Alben William, U.S. senator; b. Graves County, Ky., Nov. 24, 1877; A.B., Marvin Coll., Clinton, Ky., 1897; studied Emory Coll., Oxford, Ga., and U. of Va. Law Sch.; m. Dorothy Brower, June 23, 1903; children—David Murrell, Marion Frances, Laura Louise. Admitted to Ky. bar, 1901; pros. atty. McCracken County, Ky., 1905-09; judge McCracken County Ct., 1909-13; mem. 63d to 69th Congresses (1913-27), 1st Ky. Dist.; U.S. Senator, 4 terms (1927-51), majority leader since 1937; temp. chmn. Dem. Nat. Conv., 1932-36, permanent chmn., Chicago, 1940. Democrat. Home: Paducah, Ky.

BARKLEY, Frederick R., newspaper corr.; b. Watertown, N.Y., May 18, 1892; s. Reuben E. and Josephine (Workman) B.; grad. high sch., Watertown, 1913; m. Claire Coyle, Nov. 22, 1916. Reporter Watertown Standard, 1913-14; asst. sporting editor Springfield Republican, 1914-15; telegraph editor Geneva (N.Y.) Times, 1915, Providence Journal and Evening Bulletin, 1916-17, Detroit Free Press, 1917-18, Detroit News, 1918-21; editor Detroit Forum, 1919-20; exec. sec. Washington City Club, 1921-23; Washington corr. Baltimore Evening Sun, 1923-38, N.Y. Times since Jan. 8, 1938. Disclosed exclusively in newspaper and magazine articles the nature of Palmer "red raids" in Detroit. Democrat. Clubs: Nat. Press, Penguin (sec. and treas., 1924-25; pres., 1925-26), Overseas Writers, White House Correspondents Assn. Author: (with Ray Tucker) Sons of the Wild Jackass, 1932. Contbr. to mags. Was author of first exposés of power and aluminum trusts to appear in "class" mags. Home: 14 Franklin St., Kensington, Md. Office: 717 Albee Bldg., Washington, D.C.

BARKLEY, William Elliot, banker; Oct. 18, 1863-Apr. 4, 1944. See Vol. 23 (1944-45).

BARKS, Herbert Bernard, educator; b. Birmingham, Ala., Aug. 22, 1899; s. Charles Oliver and Ann (Williams) B.; B.S. in Chem. Engring., Ala. Poly. Inst., 1921; m. Elizabeth Vincent Bryan, July 25, 1929; children—Herbert, Jr., Coleman Bryan, Betsy Vincent. Began as teacher of mathematics and director of athletics, high school, Pensacola, Florida, 1921-24; teacher and assistant athletic director Baylor School, Chattanooga, Tenn., 1924-26, asso. headmaster, 1926-29, headmaster since 1929, now also trustee. Attended O.T.S., Camp Pike, Little Rock, Ark., 1918. Mem. Kappa Sigma. Democrat. Presbyterian. Clubs: Rotary, Schoolmasters, Chattanooga Golf and Country. Address: Baylor School, Chattanooga, Tenn.

BARKSDALE, Alfred Dickinson, judge; b. Halifax, Va., July 17, 1892; s. William Randolph (Judge Sixth Judicial Circuit of Virginia) and Hallie Poindexter (Craddock) B.; ed. Cluster Springs Academy, 1907-08, Va. Mil. Inst., 1908-11 (B.S.), U. of Va., 1912-15 (LL.B.); m. Louisa Estill Winfree, Dec. 15, 1934; children—Louisa Estill Winfree, Mary Owen. Admitted to Va. bar, Aug. 13, 1915, and began practice in Lynchburg; judge Sixth Judicial Circuit of Va., 1938-40; judge U.S. Dist. Court, Western Dist. of Va. since Jan. 1940. Mem. Va. Senate, 1924, 26, 27. Served as capt. 116th Inf., U.S. Army, with A.E.F., World War. Decorated Distinguished Service Cross; Chevalier Legion of Honor, Croix de Guerre. Trustee Hollins Coll. Mem. Lynchburg, Va. State and Am. bar associations, Kappa Alpha, Phi Delta Phi, Phi Beta Kappa. Democrat. Clubs: Boonsboro Country (Lynchburg); Farmington Country (Charlottesville). Home: 2001 Link Road. Office: U.S. Court House, Lynchburg, Va.

BARKSDALE, John Woodson, surgeon; b. Vaiden, Miss., Nov. 20, 1876; s. Charles Henry and Emily St. Albans (Woodson) B.; ed. pvt. schs. and under tutors until 1893; M.D., U. of Ala., 1899; m. Emily Meade Hawkins, Apr. 18, 1900; children—Elizabeth Vaiden (Mrs. Wm. D. Lawson, Jr.), Emily Woodson (Mrs. Wm. G. Humphrey), Charlotte Milstead (Mrs. Thomas A. Turner, Jr.), Theresa Hawkins (Mrs. Geo. Vinsonhaler), John Woodson, Henry Edward, Battle Malone. Began practice at Birmingham, Ala., 1899; instr. surgery Memphis (Tenn.) Hosp. Med. Coll., 1905-06; surgeon and pres. Winona (Miss.) Infirmary since 1910; surgeon and chief of staff, Jackson Infirmary, since 1923; visiting surgeon Miss. State Charity Hosp.; div. surgeon I.C. R.R., Miss. Sanatorium for the Tubercular; dir. Miss. Fire Ins. Co., Plaza Investment Co. Served as lt. col., sr. surgeon Hosp. Center, Rimaucourt, France, and comdg. officer Base Hosp. 58, World War; now col. Med. Sect. O.R.C. Fellow Am. Coll. Surgeons (gov.), Southern Surg. Soc.; mem. A.M.A., Southern Med. Assn., Miss. State Med. Soc. (ex-pres.), Tri-State Med. Soc. (ex-pres.), Miss. Reserve Officers' Assn. (ex-pres.); hon. mem. West Tenn. Med. and Surg. Soc., Necomen Soc. of Eng. Mem. Founders Group Am. Bd. Surgery. Democrat. Episcopalian. Mason, Elk. Clubs: University (ex-pres.), Jackson Country (ex-pres.), Rotary, Tennessee (Memphis). Home: 1440 N. State St. Address: Jackson Infirmary, 121 N. President St., Jackson, Miss.

BARKSDALE, Joseph Downs, lawyer; b. Arcadia, La., June 6, 1874; s. Allen and Eliza (Copeland) B.; A.B., Ruston (La.) Coll., 1892; student Tulane U., 1892-93; read law in father's office; m. Olive Standifer, Nov. 28, 1900; m. 2d, Rosa Colvin, Nov. 7, 1915. Admitted to La. bar, 1897, and practiced in Ruston until 1917, then moved to New Orleans; organized Hodge Ship Co., Moss Point, Miss., and was exec. sec. for 2 yrs.; moved to Shreveport, La., 1922, and resumed practice of law, sr. mem. Barksdale, Bullock, Clark & Van Hook, Shreveport (firm dissolved Jan. 1942), and Barksdale & Barksdale, Ruston; removed to Ruston, 1942, to practice as member firm of Barksdale & Barksdale. Mem. Constitutional Convention of La., 1921. Member Am. Bar Assn., La. State Bar Assn. (pres. 1932-33), Kappa Sigma. Author of pamphlet, "A Country Lawyer in a Wood Ship Yard." Address: Ruston, La.*

BARLOW, Arthur A.; b. Sleepy Eye, Minn., Nov. 13, 1892; B.A., U. of Minn., 1917; m. Mildred Lamey, June 15, 1921; children—James Arthur, John Spencer. Pres. Barlow, Wright & Shores, Inc., since 1935; pres. The Builders Material, Inc., Cedar Rapids, since 1936; pres. Barlow-Maney Labs., Inc. (Cedar Rapids), since 1944. Served as sergt., 1st class, Ordnance Dept., and 1st lt., Q.M. Dept., World War I. Trustee Coe Coll. Mem. (vice regent) Sigma Nu. Home: 2190 Country Club Parkway. Office: 712 16th St. N.E., Cedar Rapids, Ia.

BARLOW, Claude Heman (bär'lō), physician; b. Lyons, Mich., Oct. 13, 1876; s. Nathan Pratt and Eliza Jane (Humphrey) B.; M.D., Northwestern U., 1906; certificate London Sch. of Tropical Medicine, 1914; D.Sc., Johns Hopkins U., 1929; m. Grace Eugenia Hawley, Dec. 31, 1907; children—Mary Ruth (Mrs. Noble Wayne Abrahams), Harriet Hawley (Mrs. John Wilkinson McConnell), Hester Hunt, Elizabeth Jean. Health officer, Engadine, Mich., 1906-07; med. missionary Am. Baptist Fgn. Missions Soc., Huchow, China, 1908-10; Shaohsing, 1911-25 (supt. of hosp., 1911, 1919), Ningpo, 1925-28 (supt. hosp. 1926); port physician, Ningpo, Chinese Maritime Customs, 1925-28; head Schistosom Studies, Rockefeller Foundation, Egypt, since 1929; staff mem. Internat. Health Div., The Rockefeller Foundation; official examiner for British Red Cross. Discovered life cycle of Fasciolopsis buski; worked on Clonorchis sinensis; researches on Schistosomes in Egypt. Director of Bilhargia Snail Destruction Section in the Ministry of Public Health, Cairo, Egypt. Mem. Soc. Tropical Medicine, Helminthological Soc., Soc. of Parasitologists (China branch), Ornithological Soc. of Mich., Royal Soc. of Tropical Medicine, China Med. Soc. Surgery, Delta. Omega, Sigma Xi, Theta Kappa Psi. Author: Monograph on Fasciolopsis buski, 1925. Author articles on researches on control of Schistosomiasis in Egypt. Amateur lapidist. Address: Ministry of Public Health, Cairo, Egypt.

BARLOW, De Witt Dukes, civil engr.; b. Phila., Pa., Oct. 4, 1880; s. Thomas Arnold and Elizabeth (Dukes) B.; B.S., Phila. High Sch., 1898; B.S. in C.E., U. of Pa., 1901; m. Elizabeth Hall Moody, May 16, 1905; children—Anne May, Esther Moody, Elizabeth Hall, De Witt D., Carlton Montague, Jean Lewis. Began practice at Phila., 1901; pres. Atlantic, Gulf & Pacific Co. since 1921; also pres. North Atlantic Dredging Co. Asso. chief of Dredging Sect., War Industries Bd., 1918-19; chmn. Dredge Owners' Protective Orgn. since 1920; chmn. Nat. Assn. River & Harbor Contractors. Mem. Alien Enemy Hearing Bd., Dist. of N.J. Mem. Common Council, Plainfield, N.J., 1922-23; mem. Bd. of Health, 1923-24; pres. Bd. of Edn., 1924-37; pres. Plainfield Symphony Soc.; mayor of City of Plainfield, 1937-38. Mem. bd. dirs., Metropolitan Popular Season, Inc. Chmn. N.J. Citizens

Com. for the Princeton Local Govt. Survey; Chairman Plainfield and North Plainfield Chapter of The American Red Cross. Mem. Am. Soc. C.E., Sigma Xi. Republican. Presbyterian. Clubs: Engineers, U. of Pa. (New York); Plainfield Engrs., Plainfield Country. Home: 930 Woodland Av., Plainfield, N.J. Office: 15 Park Row, New York 7, N.Y.

BARLOW, Elmer Elbert (bär'lō), judge; b. Arcadia, Wis., May 18, 1887; s. Robert and Elizabeth (Niclai) B.; LL.B., U. of Wis., 1909; m. Kate Clausen, Nov. 4, 1913 (died 1930); children—Elizabeth (Mrs. Fred Daft), Robert C.; m. 2d, Anna Wohlgenant, Oct. 5, 1937. Admitted to Wis. bar, 1909; in gen. practice, 1909-39; legal counsel to gov. of Wis., 1939; tax commr. of Wis., 1940-42; justice Supreme Court of Wis. since Dec. 1942. Served as mem. Officers Reserve Corps, 1925-35. Mem. Wis. State and Tri-County bar assns., Phi Alpha Delta. Republican. Mason. Club: Madison. Home: 116 Pearl St., Arcadia, Wis. Office: State Capitol, Madison, Wis.

BARLOW, Howard, symphonic orchestra condr.; b. Plain City, O., May 1, 1892; s. Earl W. and Nettie (Dunham) B.; student U. of Colo., 1911-12; A.B., Reed Coll., Portland, Ore., 1915; post-grad. student Columbia, 1915-17; m. Jeannette Thomas, Dec. 12, 1926. Condr. choral socs., 1917-19; made debut as orchestral condr., at MacDowell Festivals, Peterborough, N.H., 1919; condr. Am. Nat. Orchestra, 1923-25; condr. and musical dir. Neighborhood Playhouse, N.Y. City, 1923-27; symphonic condr. Columbia Broadcasting System, 1927-43; conducting for Symphonic Hour, Philco Radio Hour, Everybody's Music, March of Time, and others; condr. Philharmonic Symphony, 1942-43 and 1943-44; condr. Baltimore Symphony Orchestra; guest condr. Met. Opera Co. and most of major symphonies in U.S.; condr. orchestra on N.B.C. Voice of Firestone. Served as sergt. U.S. Army, with A.E.F., during World War. Mem. Sigma Nu. Office: 30 Rockefeller Plaza, New York, N.Y.

BARLOW, John, educator; Nov. 28, 1872-Nov. 26, 1944. See Vol. 23 (1944-45).

BARLOW, Samuel Latham Mitchill, composer; b. New York, N.Y., June 1, 1892; s. Judge Peter Townsend Barlow and Louise (Matthews) B.; student Groton Sch., 1904-10, Harvard U., 1910-14; studied piano with Philipp, Paris, orchestration with Respighi, Rome; m. Ernesta Drinker, Mar. 10, 1928; 1 dau., Audrey Townsend (Mrs. Lewis Snyder). Composer, lecturer, writer. Composer: 4 songs with orchestra (League of Composers); Alba (Reiner, Cincinnati symphony), Babar (Stokowski, Phila.); Concerto for piano (Goossens and composer, Rochester); Leda (Boston, composer conducting); Amphitryon 38 (for the Lunts); Conversation (Musical Art Quartet); Mon Ami Pierrot (1st performance, Opera Comique Paris, 1934; only opera by an American given to date in national theatre in Paris); Fairground (Cincinnati Symphony Festival, 1945); various songs and smaller works; lecturer, University of Puerto Rico, 1944. Served as 1st lt. A.E.F., 1917. Dir. China Aid Council; dir. Am. Com. for Peoples Rights; pres. Citizens Com. for Govt. Art Projects; treas. Am. Institute of Iranian Art and Archeology; governor American Composers Alliance; moderator of Forum for Democracy; fellow of Carnegie Foundation Universal Peace (1943, mission to S.Am.). Decorated Legion of Honor. Democrat. Club: Union (N.Y.). Author: Death and the Dowager, 1933; Baroque Covered-wagon, 1941; etc. Contbr. various publs. Address: 11 Gramercy Park, New York, N.Y.

BARLOW, Wayne Brewster, composer, teacher; b. Elyria, O., Sept. 6, 1912; s. Edmund Brewster and Josephine (Muenscher) B.; B.M., Eastman Sch. of Music, 1934, M.M., 1935, Ph.D. in Composition 1937; m. Helen Hutzen, Aug. 7, 1937; children—Robert Wayne, Joan Helen. Instr. in musical theory and composition, Eastman Sch. of Music, Rochester, N.Y. Awarded Lillian Fairchild Memorial award for outstanding achievement in the arts, 1936. Mem. Phi Mu Alpha Sinfonia. Baptist. Rotarian. Compositions: Sinfonietta for Chamber Orchestra, 1936; Zion in Exile (cantata), 1937; Songs from The Silence of Amor (for soprano and small orchestra), 1937; The Winter's Past—Appalachian Mountain Folk Songs (rhapsody for oboe and strings), 1938; Three Moods for Dancing (choreographic suite), 1940; The Black Madonna (ballet), 1942; Madrigal for a Bright Morning (a capella chorus), 1942; The Twenty-Third Psalm (tenor solo, chorus and organ or orchestra), 1943; chamber works. Works performed by Tacoma Philharmonic Orchestra, NBC String Symphony, NBC Symphony, Buffalo Philharmonic, Memphis Symphony orchestras and at Am. Composers' Concerts. Co-editor and compiler: The American Orchestral Repertory (now in preparation). Contbr. to N.Y. Times. Home: 170 Elmcroft Rd. Office: Eastman School of Music, Rochester, N.Y.

BARNARD, Chester Irving, telephone official; b. Malden, Mass., Nov. 7, 1886; s. Charles H. and Mary E. (Putnam) B.; student Harvard, 1906-09; LL.D., Newark U., 1937, Brown U., 1943; D.Sc., Rutgers U., 1936; m. Grace F. Noera, December 6, 1911; 1 daughter, Frances (Mrs. C. Stuart Welch). Began in statis. dept. Am. Telephone & Telegraph Co., 1909; comml. engr., 1913-22; asst. v.p. and gen. mgr. Bell Telephone Co. of Pa. and associated companies, 1922-23, gen. mgr., 1923-25, v.p. and gen. mgr., 1925-26, v.p. in charge operations, 1926-27; first pres. N.J. Bell Telephone Co. since 1927; dir. Fidelity Union Trust Co., Prudential Ins. Co. of America, Am. Ins. Co.; president and director N.J. Bell Telephone Co. First state dir. Emergency Relief for N.J., 1931, resigned, Feb. 28, 1933, again served, Apr.-July, 1935 (resigned); chmn. State Relief Council, N.J., 1935. Pres. United Service Orgn., Inc., (U.S.O.), 1942-45, dir. Nat. War Fund, 1943-45; mem. Joint Army-Navy Com. on Welfare and Rec. Mem. N.J. Unemployment Relief Comm.; tech. adviser to rate com. and operating bd. U.S. Telephone Administration, World War I. Meritorious Civilian Service Award, U.S. Navy, 1944. Trustee of The Northfield Schools, Inc., Mt. Hermon, Mass., Rockefeller Foundation; dir. Nat. Bur. of Economic Research, Inc.; mem. Social Science Research Council. Fellow Am. Acad. Arts and Science, A.A.A.S.; mem. Am. Philos. Soc., U.S. Chamber of Commerce (nat. com. on defense and business), N.Y. State Chamber of Commerce, Newcomen Soc. Author of "The Functions of the Executive." Clubs: Essex (Newark); Harvard (New Jersey); Harvard, Union League (New York); Faculty of Harvard. Home: 333 Forest Rd., South Orange, N.J. Address: 540 Broad St., Newark 1, N.J.

BARNARD, George M. (bär'närd), commr. Interstate Commerce Commn.; b. New Castle, Ind., June 6, 1881; s. William O. and Mary V. (Ballenger) B.; B.L., U. of Mich., 1903; m. Marion H. Dingee, Oct. 4, 1911; children—Mary (Mrs. James W. Forgie), Margaret (Mrs. Andrew J. Sordoni, Jr.), Julia (Mrs. Raymond W. Steele), Ruth (Mrs. William Halloway III), William O., George M. Admitted to bar, 1903; prosecuting atty., Henry County, Ind., 1906-10; mayor, City of New Castle, Ind., 1910-14; engaged in practice of law, New Castle, Ind., 1914-21; apptd. to public service commn. for Ind., 1921, commd. for 4 yrs., resigned 1921; became partner in firm Ralston, Gates, Lairy, Van Huys & Barnard, Indianapolis, Ind., 1922; apptd. to pub. service commn. for Ind., 2-yr. term, 1941, reapptd. for 4-yr. term, 1943; apptd. by Pres. Roosevelt as mem. Interstate Commerce Commn. for term 1944-50. Mem. Henry County, Indianapolis and Ind. State bar assns. Republican. Quaker. Clubs: Columbia (Indianapolis); Westward Country (New Castle). Home: 510 Hawthorn Rd., New Castle, Ind.

BARNARD, Harold Draegert, physician and surgeon; b. Constantine, Mich., Apr. 8, 1895; s. William Henry and Amalia (Draegert) B.; student Olivet (Mich.) Coll., 1912-13; B.S., Coll. of Lit., U. of Mich., 1917, M.D., Coll. of Medicine, 1919; m. Kathleen Claire West, Jan. 30, 1929; 1 son, William Henry II. Intern, U. of Mich. Coll. of Medicine, 1919-20, demonstrator, Department of Otology, 1920-21, instructor, 1921-22; in private practice at Los Angeles, Calif., since 1922. Senior Surg. U.S.P.H.R. Served in M.R.C. United States Army, 1917-19. Dir. Children's Home Finding Society of Calif.; trustee Pepperdine Foundation. Meta. A.M.A., Los Angeles County Med. Soc., Pacific Coast Otol. and Ophthal. Soc., Galen's Soc., Phi Alpha Pi, Phi Beta Pi. Republican. English Lutheran. Mason, K.P. Clubs: California, University (Los Angeles); Rancheros Visitadores (Santa Barbara, Calif.). Contbr. articles to med. jours. Home: 702 N. Canon Dr., Beverly Hills. Office: 1136 W. 6th St., Los Angeles 14, Calif.

BARNARD, Harrison Bernard, builder and contractor; b. Seville, O., May 11, 1872; s. William Edwin and Emily (Nye) B.; student prep. sch., Wooster (O.) U.; A.B., U. of Chicago, 1895; m. Elizabeth Tidholm, June 30, 1917; children—Harrison Blake, William Brewster, Marshall Nye, Burton Wayne, John Brewster. In business at Chicago as builder and contractor since 1892. Trustee (honorary) Univ. of Chicago, John G. Shedd Aquarium, Washington and Jane Smith Home, Chicago Home for Girls. Mem. Society Mayflower Descendants, Society Colonial Wars, Sons American Revolution, Order of Founders and Patriots of America, Delta Tau Delta. Republican. Baptist. Clubs: Union League (pres., 1927-28), South Shore Country, Beverly Country. Home: 7143 Princeton Av. Office: 140 S. Dearborn St., Chicago, Ill.

BARNARD, Harry Everett, chemist; b. Dunbarton, N.H., Nov. 14, 1874; s. Nelson H. and Celestia A. (Rider) B.; B.S., N.H. College of Agrl. and Mechanic Arts, 1899; Ph.D., Hanover (Ind.) College, 1913; D.Sc. from Univ. of N.H., 1928; m. Marion Harvie, June 20, 1901. Asst. chemist, N.H. Expt. Sta., 1899, U.S. Smokeless Powder Factory, Indian Head, Md., 1900-01; chemist, N.H. State Bd. of Health, 1901-05; Ind. State Bd. of Health, 1905-19; state food and drug commn. of Ind., 1907-19; state commr. of weights and measures of Ind., 1911-19; food and drug inspn. chemist, U.S. Dept. Agr., 1907-19; pres. H. E. Barnard, Inc. Pres. Ind. Sanitary and Water Supply Assn.; dir. Am. Chem. Soc. (founder and 1st pres. Ind. Sect.); mem. Am. Inst. Chem. Engrs., Soc. Official Agrl. Chemists, Nat. Assn. State Food Commrs., Federal Food Standards Com., Indianapolis Technical Soc.; president Lake Michigan Water Commission; secretary Indiana Branch National Conservation Assn.; mem. exec. com. Nat. Conservation Congress, 1912. Federal Food Administrator for Ind., 1917-19. Pres. Am. Inst. of Baking, 1919, 27; sec. Am. Bakers' Assn., 1921-25; dir. White House Conf. on Child Health and Protection, 1929-31, Corn Industries Research Foundation, 1931-34; dir. research Nat. Farm Chemurgic Council, 1935-40, professional specialist in chemistry, War Manpower Commission, since 1941. Trustee New Hampshire College, 1903-06. Member Sigma Alpha Epsilon, Alpha Chi Sigma, Phi Kappa Phi. Clubs: Irvington Athenæum, Indianapolis Literary; City, Chemists (Chicago); University (Evanston, Ill.); Cosmos (Washington, D.C.); Chemists' (New York). Author of N.H. and Ind. bd. of health reports and papers and addresses on subjects of food, drugs, water, sanitation, nutrition, child welfare, chemurgy, etc. Home: 5050 Pleasant Run Parkway, Indianapolis, Ind. Office: Cosmos Club, Washington, D.C.

BARNARD, Randolph H. See Vol. 23 (1944-45).

BARNARD, William Nichols, educator; b. Canton, Ill., Apr. 24, 1875; s. William Stebbins and Mary (Nichols) B.; M.E., Cornell U., 1897; m. Edith Nourse Robinson, Apr. 17, 1919. Instr. in machine design, Cornell U., 1897-99; engine designing, with Russel Engine Co., 1899-1903; asst. prof. of machine design and steam engring., Cornell U., 1903-07, prof. of steam engring., 1907-15, sec. of Sibley Coll. of Mech. Engring., 1910-15, prof. of heat power engring., 1915-38; dir. of Sibley Sch. of Mech. Engring. since 1938; coordinator of civilian pilot training, Cornell U. Served as pres. of academic bd. of U.S. Army Sch. of Mil. Aeronautics, Cornell U., 1917-19. Registered Professional Engr., N.Y. Mem. Am. Soc. Mech. Engrs., Soc. for Promotion Engring. Edn., Cornell Soc. Engrs., Sigma Xi, Tau Beta Pi, Phi Kappa Phi, Atmos. Republican. Author: Valve Gears, 1907; Elements of Heat-Power Engineering (with C. F. Hirschfeld), 1912; Heat-Power Engineering (with F. O. Ellenwood and C. F. Hirshfeld), Part 1, 1926, Parts 2 and 3, 1933. Home: 201 Bryant Av., Ithaca, N.Y.

BARNASON, Charles Frederick (bär'nä-s'n), univ. prof.; b. Reykjavík, Iceland, Feb. 28, 1886; s. Sigurour and Thorbjörg (Benónýsdóttir) B.; came to U.S., 1900, naturalized, 1926; A.B., Coll. City of N.Y., 1915; A.M., Cornell U., 1917; Ph.D., Harvard, 1936; student univs. of Wisconsin, Grenoble, Paris and Berlin; m. Gudrun Thomasson, Aug. 29, 1918. Teacher of French, Lakewood (O.) High Sch., 1918-21; prof. Romance languages, Waynesburg (Pa.) Coll., 1925-27; asst. prof. modern langs., Marietta (O.), 1927-29; instr. in German, Harvard, 1930-37; prof. modern langs. and chmn. dept., Northeastern U., Boston, Mass., since 1937. Recipient Ward Medal, Coll. City of N.Y., 1915. Univ. fellow Cornell, 1916-17; fellow U. of Wis., 1917-18. Mem. Mediaeval Acad. America, Modern Lang. Assn. Am., New England Modern Lang. Assn. Club: Harvard (Hingham, Mass.). Author: The Revival of Old Norse Literature, 1600-1750, 1938; Early Danish and Swedish Writers on Native History (in Studies in Honor of John A. Walz, Lancaster), 1941. Home: 122 Downer Av., Hingham, Mass. Office: 360 Huntington Av., Boston, Mass.

BARNES, Albert C., art collector; b. Phila., Pa., 1873; ed. Central High Sch., Phila., U. of Pa. and Heidelberg Univ., Germany; M.D. degree. Formed the A. C. Barnes Co., to mfr. Argyrol, 1902, and became wealthy from this business; has devoted himself to art since 1913; began to build up a collection of works of Cezanne, Picasso, Renoir and other moderns; organized the Barnes Foundation, Merion, Pa., to stimulate art edn.; now collects also old masters. Author: The Art in Painting, 1925. Co-author: French Primatives, 1931; Art of Henri Matisse, 1933; Art of Renoir, 1935. Address: Merion, Pa.*

BARNES, Alfred Edward, architect; b. Kansas City, Mo., Mar. 5, 1892; s. Alfred Edward and Catherine (Cross) B.; ed. high sch., Kansas City, and extension work under Soc. Beaux Arts Architects, 1912-14; m. Clara Frieda Knotter, Aug. 29, 1931; children—Gerardine Claire, Catherine Anne. Draftsman for Howe & Hoit, architects, Kansas City, 1909; chief draftsman and superintendent for Henry F. Hoit, 1910-18; mem. Hoit, Price & Barnes, 1919-41. Co-ordinating engineer Lake City Ordnance Plant, 1941; mech. engrs. Long-Turner, 1942-45. Prin. works: Kansas City Athletic Club (Archtl. League medal 1923), Southwestern Bell Telephone Bldg. (Archtl. League medal 1929), Dierks Bldg., Kansas City Power & Light Bldg., Fidelity Bank Bldg. (Am. Inst. Architects medal 1931), Municipal Auditorium (Am. Inst. Architects medal 1936), all in Kansas City; Cosden Building, Tulsa, Okla.; etc. Mem. Am. Inst. Architects (pres. Kansas City Chapter, 1936), Soc. Am. Mil. Engineers, Archtl. League Kansas City (pres. 1925-26), Kansas City Art Inst.; asso. mem. Am. Soc. C.E. Clubs: Engineers', Kansas City Club. Home: 5411 Oak St., Kansas City 5, Mo.

BARNES, Alfred Victor, chmn. bd. American Book Co.; b. Brooklyn, N.Y., July 25, 1870; s. Alfred Cutler and Josephine (Richardson) B.; student Brooklyn Poly., Brooklyn Latin Sch., Yale, 1891; m. Martha E. Sitt, Sept. 6, 1923. Served as chief of mfg. Am. Book Co., dir. since 1907, later vice-pres., chmn. bd. since 1931. During World War served as lieut. col., U.S.A. Ordnance Dept., and dist. chief, Baltimore Dist. Clubs: Society of Colonial Wars, Yale, St. Anthony, New Canaan Country, Woodway Country. Home: New Canaan, Conn. Office: 88 Lexington Av., New York, N.Y.*

BARNES, Arlie Ray, physician; b. Jennings County, Ind., Apr. 24, 1892; s. James Henry and Nancy Elma (Wolf) B.; A.B., Indiana U., 1915, A.M., 1916,

M.D., 1919; M.S., U. of Minn., 1920; m. Blanche Storey, Nov. 16, 1916; 1 son, David Arlie. Interne Barnes Hosp., St. Louis, and Robert Long Hosp., Indianapolis, 1919-20; fellow Mayo Foundation, 1920-22, 1st asst., 1922-25, asso. in medicine, 1925-37; instr. Mayo Foundation of U. of Minn., 1924-30, asst. prof., 1930-33, asso. prof., 1933-36, prof. since 1936; head of a sect. in medicine, Mayo clinic since 1937; mem. grad. com., 1936; mem. bd. govs. Mayo Clinic since Jan. 1, 1936. Served in U.S. Army, Nov.-Dec. 1918. Mem. sub-com. of cardiovascular disease, Nat. Research Council. Fellow Am. Coll. Physicians; member A.M.A.; American Heart Assn. (dir.), Assn. of American Physicians, Central Society for Clin. Research (pres. 1941-42), Central Interurban Clin. Club, Sigma Xi, Alpha Omega Alpha, Phi Beta Pi, Sigma Chi. Methodist. Clubs: University, Rochester Country (Rochester, Minn.). Editor Modern Concepts of Cardiovascular Disease. Author: Electrocardiograph Patterns of Diagnostic Significance, 1939. Home: 508 9th Av. S.W. Office: 102-110 2d Av. S.W., Rochester, Minn.

BARNES, C. Rankin, clergyman; b. Manitowoc, Wis., Mar. 23, 1891; s. Rev. Charles L. and Janet (Rankin) B.; B.A., U. of Calif., 1912; B.D., Gen. Theol. Sem., 1915; D.D., Church Divinity School of the Pacific, 1943; m. Florence Lowe, 1921 (divorced 1941); m. 2d, Katharine Ross, 1942. Deacon, 1915, priest, 1916, Protestant Episcopal Church; vicar of Imperial Valley Mission, El Centro, California, 1916-18; rector of St. James Ch., South Pasadena, California, 1918-31; exec. sec. Social Service Department P.E. Ch., 1931-36; rector St. Paul's Ch., San Diego, Calif., since 1936; apptd. hon. canon St. Paul's Cathedral, Los Angeles, 1937. Lecturer Ch. Divinity Sch. of the Pacific since 1939. Dir. San Diego Symphony Orchestra Assn., San Diego Community Welfare Council; pres. General Theological Seminary Alumni Association, 1935-36. Deputy Gen. Conv. P.E. Ch., 1925, 28, 31, 37, 40, 43, asst. sec. House of Deputies since 1937. Mem. Am. Sociol. Soc., Am. Assn. of Social Workers, Am. Acad. of Polit. and Social Science. English-Speaking Union. Clubs: University (San Diego); University (Pasadena). Contbr. "Christianity and the Contemporary Scene," 1943. Home: 408 Nutmeg St., San Diego 3, Calif.

BARNES, Charles Benjamin, lawyer; b. Boston, Nov. 1, 1868; s. Charles Benjamin and Clara Louisa (Page) B.; A.B., Harvard, 1890, LL.B., 1893; m. Josephine Lea Low, Nov. 17, 1897; children—Bertha Lea (Mrs. Robert G. Stone), Charles B., Clara (Mrs. Henry C. Everett, Jr.), John Pindar. Began practice in 1893 with Long & Hemenway, now Hemenway & Barnes; pres. Continental Mills; dir. Webster & Atlas Nat. Bank, Boston; New England Mut. Life Ins. Co., Mt. Tom Sulphite Pulp Company; trustee Hingham Institution for Savings; vice-president and director Hingham Mutual Fire Insurance Company. Referee in bankruptcy, 1898-1901; instr. suretyship, Harvard Law School, 1897-98; Moderator Town of Hingham; mem. Pilgrim Tercentenary Commn.; chmn. Mass. Sesquicentennial Commn. Mem. Am. Bar Assn., Mass. Bar Assn., Bar Assn. City of Boston, Mass. Society Mayflower Descendants (Governor). Clubs: Union, Somerset, Harvard (New York); Curtis, Lawyers', The Law Club, Cohasset Golf (pres.). Home: Hingham, Mass. Office: 334 Tremont Bldg., Boston, Mass.

BARNES, Charles P., retired judge; b. Houlton, Me., Oct. 12, 1869; s. Francis and Isa A. (Putnam) B.; A.B., Colby Coll., Waterville, Me., 1892, A.M., 1893, LL.D., 1926; A.M., U. of Me., 1923; m. Annie M. Richardson, Aug. 19, 1896; children—Phinehas Putnam, Charles Francis (dec.), John Albert, George Butler, Margaret Louise, Francis. Prin. pub. high schs. of Lisbon and Norway, Me., and Attleboro, Mass., 1892-99; supt. schs., Norway, 1899-1910; admitted to bar, Oxford County, Me., 1900; county atty., Oxford County, 1904-09; asst. atty. gen. of Me., 1909-11; mem. Hersey & Barnes, Houlton, Me., 1911-17; asso. justice Supreme Court of Me., 1924-39, chief justice, 1939; retired. Republican. Baptist. Mason (K.T.). Mem. Me. legislature, 1917-23; speaker of house, 1921-23. Trustee Ricker Classical Inst. Home: Houlton, Me.*

BARNES, Clifford Webster, educator, capitalist; Oct. 8, 1864-Sept. 18, 1944. See Vol. 23 (1944-45).

BARNES, Donald Grove, prof. history; b. Albion, Neb., May 21, 1892; s. Cass Grove and Isabella (Smith) B.; A.B., U. of Neb., 1915; A.M., Harvard, 1917, Ph.D., 1924; student U. of Pa., 1917-18, London Sch. of Economics, 1920-21, King's Coll., Cambridge U., 1922; m. Margaret MacGregor, June 15, 1925 (died July 9, 1940). Instr. in history, Milton (Mass.) Acad., 1918-20; asst. prof. history, U. of Ore., 1922-26, prof., 1926-30; prof. history, U. of Wash., 1930-34; prof. history, Western Reserve U. since 1934; prof. history, summers, U. of Minn., 1923, 26, Western Reserve U., 1931, 32, University of California at Los Angeles, 1939; University of Michigan, 1945. Held Thayer fellowship, Harvard, 1916-17, Bayard Cutting traveling fellowship, 1920-21, Parker traveling fellowship, 1921-22; Harrison fellowship, University of Pa., 1917-18; Guggenheim fellowship, 1928-29. Mem. Am. Hist. Assn., Royal Hist. Soc., Am. Assn. Univ. Profs., Phi Beta Kappa. Author: A History of the English Corn Laws, 1660-1846, 1930; George III and William Pitt, 1783-1806, 1939. Mem. bd. editors of Pacific Hist. Review, 1932-34; Jour. of Modern History, 1938-41. Home: 2453 Overlook Rd., Cleveland Heights, O.

BARNES, Earl Brandon, lawyer; b. Kokomo, Ind., Mar. 17, 1881; s. John William and Wyoma Alice (Brandon) B.; A.B., Earlham Coll., 1901; LL.B., Harvard U. Law Sch., 1904; m. Maurine Starling, Mar. 3, 1917. In practice of law since 1904; mem. Overton & Barnes, Kokomo, 1904-08, Blacklidge, Wolf & Barnes, 1908-16, Wolf & Barnes, 1916-28, Barnes, Johnson & Wells, Indianapolis, 1928-40, Barnes, Hickam, Pantzer & Boyd since 1940; pres. and dir. Kelvie Press, Inc., Kokomo, Ind.; pres. and dir. Shell Am. Petroleum Co. (N.Y. City); dir. Medallic Art Co. (N.Y. City), Am. United Life Ins. Co. (Indianapolis), Globe Am. Corp. (Kokomo), Trustee Christamore Settlement House, Indianapolis. Mem. Am., Ind. and Indianapolis bar assns., Lawyers Club (past pres.), Am. Judicature Soc. Clubs: Athletic, Columbia, University, Contemporary, Dramatic, Woodstock Country (Indianapolis); Indiana Society of Chicago. Home: 1321 N. Meridian St. Office: 1313 Merchants Bank Bldg., Indianapolis, Ind.

BARNES, Frank Eric Wollencott, coll. prof.; b. Little Rock, Ark., May 7, 1907; s. William Gustavus and Louisa (Burnett) B.; student U. of Calif., 1925-26; diplome d'Etudes superieures, U. of Paris, 1931, Litt.D., Univ. of Paris, 1940; diplome Ecole des Sciences Politiques, 1930; married Margaret Ingalls Marvin, March 29, 1941; 1 son, Eric Marvin. Am. teaching fellow, Sorbonne, 1926-29; entered U.S. Fgn. Service, 1930, assigned as vice consul, Bucharest, transferred to Sofia, Bulgaria, 1931, resigned, 1932; returned to U. of Paris as instr., 1932; came to U.S., 1933, and appeared in numerous New York productions under name of Eric Wollencott; instr. English, Russell Sage Coll., 1938-39, asst. prof., 1939-40, asso. prof. 1940-42; apptd. chmn. dept., 1940, prof., 1945; civilian consultant to Joint Chiefs of Staff, since 1942. Mem. Am. Palestine Com.; adv. com. for Comparative Lit., Nat. Council Teachers of English, Zeta Psi. Club: The Players (New York). Author: L'Esthetique de Henry James, 1940; Documents of Romanticism (in preparation); translations: When Mammoths Roamed, 1929; The Runaway Countess, 1930. Contbr. articles to periodicals. Episcopalian. Home: Pennyroyal, Cropseyville, N.Y.

BARNES, Frank Hasiehurst, neurologist, psychiatrist; b. Mohawk, Herkimer County, N.Y., June 17, 1872; s. Charles Tappan and Flora Ann B.; grad. Utica (N.Y.) Free Acad., 1891; studied under pvt. tutor; M.D., New York Med. Coll., 1896; m. Ella Betts Jerman, Sept. 22, 1897. Propr. Dr. Barnes Sanitarium, Stamford, since 1898. Formerly assistant prof. neurology, N.Y. Post-Grad. Hosp.; cons. neurologist Stamford Hosp.; cons. psychiatrist Greenwich Hosp. Ex-pres. Peoples Nat. Bank of Stamford. Ex-pres. Stamford Chamber Commerce; ex-vice pres. Stamford Y.M.C.A.; ex-mem. Sch. Com. of Stamford. Mem. Med. Advisory Bd. during World War I. Diplomate Am. Bd. Psychiatry and Neurology. Mem. A.M.A. Am. Psychiatric Assn., Conn. State Med. Soc., Fairfield County Med. Assn. (ex-pres.). Republican. Presbyterian. Club: Woodway Country. Home: High Ridge Rd., Stamford, Conn.

BARNES, Fred Asa, educator; b. Stockbridge, Mass., June 17, 1876; s. Albert Wheeler and Una Miriam (Thompson) B.; C.E., Cornell U., 1897, M.C.E., 1898; m. Bertha Lula Birdsall, Apr. 15, 1903; 1 dau., Mrs. Mary Louise Eddy. With dist. engrs'. office, Washington, D.C., 1898; draftsman, U.S. Navy, Santiago de Cuba, 1899; asst. and res. engr., Dept. of Santiago, 1899-1901; civ. engr., Ponupo and Cienfuegos, Cuba, 1901-02; instr. civ. engring., 1902-05, asst. prof. railroad engring., 1905-15, professor, 1915-44, professor emeritus since 1944; director School of Civil Engineering, 1921-30, Cornell U. Conglist. Fellow A.A.A.S.; life mem. Am. Soc. C.E., Am. Railway Engring. Assn., Soc. Promotion Engring. Edn.; mem. Soc. for Advancement of Education, Nat. Soc. Professional Engrs., Sigma Xi, Phi Kappa Phi, Tau Beta Pi, Chi Epsilon, Pi Gamma Mu fraternities. Co-author: (with late C. L. Crandall) Railroad Surveying and Railroad Construction; Author: Notes on Locomotive Rating, Engineering Construction. Contbr. articles on railroads and rolling stock to Commonwealth Encyclopedia and annual articles on transportation to Collier's Yearbook. Asso. editor: section on steam railways in Am. Civil Engineers Pocketbook and lectures on engineering in Popular Educator. Home: 409 Elmwood Av., Ithaca, N.Y.

BARNES, George Emerson, clergyman; b. Hersey, Mich., May 26, 1882; s. Joseph Asa and Ella Minerva (Bennett) B.; Olivet (Mich.) Coll., 1899-1901; B.A., U. of Mont., 1902; Rhodes scholar at Oxford U., England, 1904-07 (M.A.); B.A., Christ Ch. Coll., 1907 (first honors in theology); D.D., Alma (Mich.) Coll., 1916; m. Myrtle Kendall Montague, Aug. 4, 1908; children—Kendall Montague, Allan Campbell, Robert Gaylord, Margaret Elizabeth. Ordained Presbyn. ministry, 1907; pastor Coldwater, Mich., 1907-12, 1st Ch., Battle Creek, 1912-18, 1st Ch., Flint, 1918-22, Overbrook Presbyn. Ch., Phila., Pa., since 1922. Chmn. Presbyn. War Service Commn. for Mich. and Wis., 1918; camp pastor, Camp Custer, Mich., 1918. Moderator Synod of Mich., 1915-16; mem. Home Missions Council Presbyn. Church U.S.A., 1913-16. Gov. 9th Dist. Rotary Clubs, 1921-22. Sec. Assn. Am. Rhodes Scholars; bus. mgr. Am. Oxonian; pres. Phila. Federation of Churches, 1939-41; mem. advisory bd. World Alliance for Friendship; vice-pres. Presbyn. Minister's Fund; moderator Presbytery of Phila., 1936-38; chmn. Com. on Arrangements for Sesquicentennial Gen. Assembly, 1938; mem. Supervisory Com. on Social Edn. and Action of Presbyn. Ch., 1936-38; del. to World Confs. at Oxford and Edinburgh, 1937. Mem. Gen. Council Presbyn. Ch., U.S.A., 1938-44, chmn. com. of united promotion; exec. chmn. Presbyn. United World Emergency Fund, 1940-42; chmn. Presbyn. War Time Service Commn.; vice chmn. Commn. for World Council Service of Am.; Com. for World Council of Churches; vice pres. Presbyn. Hosp. Republican. Mason. Clubs: Union League, Rotary of Phila. (pres. 1928-29); Gull Lake (Mich.) Country. Writer on religious subjects. Home: 6376 City Line Av., Philadelphia 31, Pa.

BARNES, George O., public official; Oct. 6, 1878-Sept. 19, 1944. See Vol. 23 (1944-45).

BARNES, Gilbert Hobbs, prof. economics; b. Lincoln, Neb., Mar. 30, 1889; s. Gilbert M. and Harriet Ross (Hobbs) B.; student O. Wesleyan U., 1908-10; A.B., U. of Mich., 1912, A.M., 1913, Ph.D., 1929; grad. student U. of Pa., 1913-15; m. Ruth Holt, Sept. 24, 1912 (died Nov. 27, 1918); 1 son, Gilbert Holt; m. 2d, Elizabeth Booton, July 2, 1929. Instr. history, U. of Mich., 1911-13; Harrison fellow, history, U. of Pa., 1913-15; instr., asst. prof. economics, Carnegie Inst. Tech., 1915-17, prof. and head of dept. social sciences, 1917-20; prof. and head of dept. economics, Ohio Wesleyan U., since 1920; visiting prof. economics, Swarthmore (Pa.) Coll., 1934-35. Mem. Am. Econ. Assn., Kappa Sigma, Phi Beta Kappa. Methodist. Author: The Antislavery Impulse (1830-44), 1933. Editor: (with D. L. Dumond) Letters of Theodore Dwight Weld, Angelina Grimké Weld and Sarah Grimké, 1934. Contbr. biog. articles. Home: 477 W. Central Av., Delaware, Ohio.

BARNES, Gladeon Marcus, army officer; b. Vermontville, Mich., June 15, 1887; s. Frank E. and Selinda (Cross) B.; B.C.E., U. of Mich., 1910; grad. Ordnance Sch. of Technology, 1914, Ordnance Sch. of Application, 1916-17, Army Industrial Coll., 1935-36, Officers Course, Chemical Warfare, 1936-37, Army War Coll., 1937-38; Master of Engring., U. of Mich., 1941; Doctor of Engineering Illinois Inst. of Technology; m. Evelyn Mary Kopf, Apr. 3, 1912; 1 dau., Barbara Tufts (Mrs. Roderick Hamilton Sears). Commd. 2d lt. Coast Artillery, U.S. Army, 1910, advanced through ranks to maj. gen., 1943; successively 1st lt. Ordnance Dept. and Coast Artillery, 1913-16, capt., 1916-17; major Ordnance Dept., Nat. Army, 1918; lt. col. Ordnance Dept., U.S. Army, Sept. 1918; in charge design and production of ry. and seacoast artillery, 1917-21; inspector fgn. munition plants and materiels, European countries, 1922; charge of development of anti-aircraft artillery, 1922-27; inspector Gov. ordnance and mfg. plants, Europe, 1928; chief engr. Watertown Arsenal, charge of development and engring., 1928-32; chief proof officer, automotive div., Aberdeen Proving Ground, Md., 1932-35; in charge procurement planning, office of Asst. Sec. of War, 1936-37; chief of Technical Staff, 1939-40; asst. chief of Industrial Service in charge of research and engring., Ordnance Dept., since July 1940. Mem. The Newcomen Soc. of England, Army Ordnance Assn., Tau Beta Phi. Episcopalian. Club: Chevy Chase (Md.). Home: 2540 Massachusetts Av. N.W., Washington, D.C.

BARNES, Harold Arthur, army officer; b. Oneida, N.Y., Aug. 7, 1887; commd. 1st lt. Q.M. Corps, Sept. 25, 1917, and advanced through the grades to brig., Apr. 27, 1943; became officer in charge, Civilian Conservation Corps Branch, Office Q.M. Gen., Washington, D.C., Feb. 1940; exec. to Q.M. Gen. for civilian personnel affairs, Dec. 1940; named chief, Organized Planning and Control Div., Office Q.M. Gen., Washington, D.C., Apr. 1942; named dep. Q.M. Gen., Mar. 1943. Address: Quartermaster General's Office, War Dept., Washington, D.C.*

BARNES, Harry Elmer, educator, writer; b. Auburn, N.Y., June 15, 1889; s. William Henry and Lulu C. (Short) B.; A.B., summa cum laude, Syracuse U., 1913, A.M., 1914; grad. study Columbia, 1915-16, Ph.D., 1918; research, Harvard, 1916-17; m. L. Grace Stone, June 8, 1916 (divorced); 1 son, Robert Henry; m. 2d, Jean Hutchison Newman, Jan. 26, 1935. Instr. hist. sociology, Syracuse U., 1913-15; fellow hist. sociology, Columbia, 1915-16; Cutting traveling fellow history, 1916-17, lecturer in history, 1917-18; asso. prof. history, Clark U., 1918-19; prof. history, New Sch. for Social Research, 1919-20, lecturer, 1923-24 and since 1926; prof. history of thought and culture, Clark U., 1920-23; prof. hist. sociology, Smith Coll., 1923-30; prof. economics and sociology ad interim, Amherst, 1923-25; lecturer in Edn., Teachers Coll., Columbia U., 1937-38; editorial dept. of Scripps-Howard newspapers, 1929-40; historian N.J. Prison Inquiry Commn., 1917, Pa. Penal Commn., 1918; statistician War Dept., 1918; prof. history summers, U. of Mont., 1919, U. of Ore., 1920, U. of Calif., 1923, U. of Wis., 1924, Cornell U., 1925, U. of Kentucky, 1937, 39, University of California, 1941; Colo. Coll. of Edn., 1942; chief consultant on prison industries, War Prodn. Bd., 1943-44; cons. historian, Smaller War Plants Corp., 1945. Mem. Am. Hist. Assn., N.Y. State Hist. Assn., Am. Sociol. Soc., Am. Econ. Assn., Am. Polit. Science Assn., Am. Acad.

Polit. and Social Science, Royal Econ. Soc., Acad. Polit. Science, Am. Anthropol. Assn., Am. Assn. for Labor Legislation, Am. Prison Soc., Am. Inst. Criminal Law and Criminology, Am. History of Science Soc., Miss. Valley Hist. Soc., Phi Beta Kappa, Beta Epsilon, Alpha Pi Zeta, Pi Gamma Mu; fellow Am. Ethnol. Soc., Am. Geog. Soc., A.A.A.S. (v.p. 1928), Institut Internat. de Sociologie, Deutsche Gesellschaft für Soziologie, Société de Sociologie Masaryk; also member of the Yearbook Commn. Am. Asso. of School Administrators, 1936-37. Clubs: P.E.N. (New York); Authors' (London). Author: Sociology Before Comte, 1917; History of the Penal Reformatory and Correctional Institutions of New Jersey, 1918; Social History of the Western World, 1921; Progress of American Penology, 1922; Sociology and Political Theory, 1923; The New History and the Social Studies, 1925; History and Social Intelligence, 1926; The Genesis of the World War, 1926 (French, German and Norwegian transls.); The Repression of Crime, 1926; The Evolution of Penology in Pennsylvania, 1927; Part I in Davis and Barnes' Introduction to Sociology, 1927; An Economic and Social History of Europe (with M. M. Knight and F. Fluegel), 1927; Living in the Twentieth Century, 1928; In Quest of Truth and Justice, 1928; L'Angleterre et la Guerre Mondiale, 1928; The Making of a Nation (with E. A. Dexter and M. G. Walker), 1929; World Politics in Modern Civilization, 1929; The Twilight of Christianity, 1929; The Story of Punishment, 1930; Battling the Crime Wave, 1931; Can Man Be Civilized?, 1932; Prohibition versus Civilization, 1932; The Money Changers Versus the New Deal, 1934; History of Western Civilization (2 volumes), 1935; An Economic History of the Western World, 1937; Intellectual and Cultural History of the Western World, 1937 (new and enlarged edition, 1941); A History of Historical Writing, 1937; Social Thought from Lore to Science (with Howard Becker), 2 vols., 1938; Society in Transition, 1939; Contemporary Social Theory (with Howard Becker), 1940; The American Way of Life (with Oreen Ruedi), 1942; Social Institutions, 1942; New Horizons in Criminology (with N. K. Teeters), 1943; Prisons in Wartime, 1944; Pennsylvania Penology, 1944; An Introduction to the Hist. of Sociology, 1946; The Great World Revolutions, 1946. Editor: (with C. E. Merriam) A History of Political Theories; Recent Times, 1924; The History and Prospects of the Social Sciences, 1925; Ploetz's Manual of Universal History (new edit.), 1925; (with Jerome Davis) An Introduction to Sociology, 1927; Readings in Sociology, 1927; (with Sir J. A. Hammerton) The Illustrated World History, 1935; Universal History of the World, 1937; The History of Civilization Series (with C. K. Ogden); Studies in American Investments Abroad (6 vols.), 1928-35; The Human Comedy (by J. H. Robinson), 1936. Contbr. chapters to hist. books and some 200 articles on historiography, sociology, polit. theory and penology to periodicals, also to Ency. Americana, Ency. of Social Sciences, Ency. Britannica, Nelson's Ency. and Colliers' Ency. Home: Stonewood, Cooperstown, N.Y.

BARNES, Helen Florence, Y.W.C.A. worker; b. Ottawa, O., Mar. 9, 1863; d. Rev. Adam Clark (D.D.) and Harriet P. (Gee) Barnes; student Ohio Northern U., Ada, O., 1885; B.A., Ohio Wesleyan U., 1889, also M.A.; spl. course in sociology, Columbia, 1907; LL.D., Lincoln Memorial U., 1920. Acting dean of women, Drury Coll., Springfield, Mo., 1894-95; state sec. Y.W.C.A., Neb. and Mo., 1892-94, 1895-98, Wis. and Minn., Ohio and Mich., 1898-1900; 1st nat. indsl. secretary Y.W.C.A., 1900-07; 1st national country secretary, 1909-11; 1st nat. secretary Y.W.C.A. for Australia and New Zealand, 1911-17; war work for Nat. Y.W.C.A., 1918-19; nat. sec. for Secretarial Retirement and Annuity Fund, 1920-22; mem. Nat. Y.W.C.A.; del. World's Conf. Y.W.C.A., London, 1898, Paris, 1906, Stockholm, 1914; made study of indst. work in Europe, 1906; pioneer of Y.W.C.A. indsl. and county work; retired from active work, 1923. Visited Greece in interests of Near East Relief, 1927; lectured for Near East Relief, 1927; visited Egypt, Palestine and Syria, 1930, in interests of Y.W.C.A. and missions and lectured on history and life of same, 1931; del. World's W.C.T.U. Conf.; Stockholm, 1935, and World's Y.W.C.A., Geneva, Aug. same yr.; visited British Guiana, Windward Islands and Virgin Islands, 1937; lectured on life and customs of same. Made local preacher, 1926, by Ohio Conf. M.E. Ch.; apptd. local head of woman's dept., NRA, 1933. Mem. Ohio br. League of Nations, 1932-36; pres. Findlay Fedn. Women's Clubs, 1933-38; pres. W.C.T.U., 1928-39. Mem. Ohio Com., N.Y. World's Fair, 1939. Mem. Phi Beta Kappa, Altrusa. Toured S.A. and visited Meth. missions and Y.W.C.As., 1938. In 1940 visited Alaska, observing mission work of the churches. Home: 432 W. Sandusky St., Findlay, Ohio.

BARNES, Howel Henry, Jr., electrical engr.; b. New York, Dec. 15, 1875; grad. in Elec. Engring., Technische Hochschule, Stuttgart, Germany; unmarried. With Siemens & Halske, Berlin, Germany, 1897-99; supt. Mexican Electric Works, City of Mexico, 1899-1901; staff engr., Stanley Electric Mfg. Co., Pittsfield, Mass., 1902-06; consulting and dist. engr., Gen. Electric Co., 1907-27, asst. dist. mgr., 1920-28; district manager, 1928-30, commercial vice-president, 1931-41, ret. Dec. 31, 1941. Industry member, Nat. War Labor Bd., Region 2, since 1943. Trustee United Engineering Society New York, 1912-17 and 1921-27; fellow American Institute Elec. Engrs. (mgr. 1910-13, v.p. 1913-15), N.Y. Elec. Soc. (pres. 1913-14); mem. Elec. and Gas Assn. of New York (pres. 1936), Am. Soc. Mech. Engrs. Mem. Hoover Medal Bd. of Award since 1936. Clubs: Engineers (pres. 1929-31), Explorers, Union, Century, Bankers, Scarsdale, Mohawk. Address: 20 E. 76th St., New York, N.Y.

BARNES, Irving Franklin, clergyman; b. Worcester, Mass., May 12, 1872; s. Franklin D. and Mary J. (Higgins) B.; B.D., Oskaloosa (Ia.) Coll., M.A., 1924; spl. student Brown U.; special student Harvard U., two years, 1928-31; D.D., Aurora (Ill.) Coll., 1927; m. Idella W. Bacon, Dec. 10, 1894 (now deceased); children—Ruth W. (Mrs. Guy Hayes, dec.), Rhobe A. (Mrs. Maurice A. Lohnes), Marion D. (Mrs. H. H. Reynolds); m. 2d, Cora C. Day, Sept. 1, 1928. Ordained ministry Christian Ch., 1892; pastor successively at Webster and Fiskdale, Mass., Castleton, Vt., and Low Hampton, Hoosick and Hudson Falls, N.Y., Portsmouth, N.H., Bridgeport, Conn., Bangor, Me., Providence, R.I., and Somerville, Mass.; pres. Advent Christian Publ. Soc., Boston, 1923-34; pres. Advent Christian Gen. Conf. of America, 1920-38; traveling pastor at large, 1934-36; pastor Providence, R.I., 1937-40, Somerville, Mass., May 1940-44. Now lecturing on history and prophecy. Address: 91 Grant St., Bangor, Me.

BARNES, James, physicist; b. Halifax, Nova Scotia, Dec. 11, 1878; s. Henry Wisdom and Emma Frances (Johnson) B.; B.A., Dalhousie Coll., Halifax, 1899, M.A., 1900; 1851 exhbn. scholar, 1900-03; Ph.D., Johns Hopkins, 1904; studied Cambridge, Eng., 1914, U. of Manchester, Eng., 1915; m. Helen Wilson, July 28, 1917. Fellow, Johns Hopkins, 1903-04, instr., 1904-06; research fellow, U. of Manchester, 1915; prof. physics, Bryn Mawr Coll., 1906-31; tech. adviser, Franklin Inst. since 1931. Maj. Ordnance Res., U.S. Army, retired. Fellow A.A.A.S., Am. Phys. Soc.; mem. Newcomen Soc., Franklin Inst. (bd. of mgrs. 1925-30), Phi Beta Kappa, Sigma Xi, Phi Kappa Psi. Presbyterian. Contbr. many articles to Philos. Mag., Physical Rev., Astrophys. Jour., etc. Home: Whitehall, Haverford, Pa. Address: Franklin Institute, Philadelphia, Pa.

BARNES, James Anderson, univ. prof.; b. Prentiss, Ky., Nov. 17, 1898; s. Joseph Franklin and Mary Emma (Brown) B.; A.B., Ky. Teachers Coll., Bowling Green, Ky., 1924; M.A., U. of Wis., 1925, Ph.D., 1928; m. Elinor Shafer, Jan. 14, 1928. Asst. instr. history, Univ. of Wis., 1924-27; asst. prof., Univ. of S.D., 1928-29; instr. in history, Temple Univ., Philadelphia, Pa., 1930-32, asso. prof. since 1932, on leave to act as historian, Q.M.C., Army Service Forces, U.S. War Dept., since 1942; visiting prof. in history, U. of Ky., summer 1929, U. of Tex., summer 1936 and 1941, U. of N.C., summer 1937. Served as sergt., 1st class, U.S. Army, with A.E.F., France, during World War I. Mem. Soc. Am. Historians, Am., Miss. Valley, Southern, and Pa. hist. assns., Alpha Delta Kappa, Pi Gamma Mu. Awarded fellowship in Am. history, U. of Wis., 1927-28; fellow The Brookings Instn., 1929-30; fellow The Social Science Research Council, 1932-33; awarded grant-in-aid Social Science Research Council, 1938, and Hayes Memorial Foundation, 1940. Democrat. Methodist. Author: John G Carlisle: Financial Statesman (Am. Polit. Leader Series), 1931. Co-author: Leica Manual. Contbr. numerous articles to hist. jours. Book rev. editor Pennsylvania History (quar. of Pa. Hist. Assn.), 1937-41, editor-in-chief since 1941. Mem. editorial bd. Hayes Memorial Foundation since 1941. Pioneer in use of miniature camera as copying instrument for historians. Home: 8121 Cedar Rd., Elkins Park, Pa. Office: Temple University, Philadelphia, Pa.

BARNES, James Martin, administrative assistant to the President of the United States; born Jacksonville, Ill., Jan. 9, 1899; s. Charles A. and Madge (Martin) B.; A.B., Ill. Coll., 1921; LL.B., Harvard, 1924; m. Martha Freed, Sept. 17, 1927. Admitted to Ill. bar, 1924, and began practice in Jacksonville; county judge, Morgan County, Ill., 1926-34; mem. 76th, also 77th, Congress (1939-43), 20th Ill. Dist. (mem. of judiciary com.); now administrative asst. to President of U.S.; director Ideal Baking Company, Lucky Boy Bakery, Jacksonville Supply Co., Jacksonville Transfer and Storage Co., National Savings and Trust Company. Served with United States Marines in France during World War I. Alumni trustee Ill. Coll. for six years. Pres. Ill. County and Probate Ill. Coll. for 6 years. Pres. Ill. County and Probate Judges Assn., 1929, 30. Mem. Am. Bar Assn., Ill. Bar Assn., Morgan County Bar Assn. (pres. 1932), Am. Legion. Democrat. Presbyterian. Mason, Elk. Clubs: Kiwanis, Jacksonville Country (Jacksonville); National Press (Washington, D.C.), Burning Tree. Home: 843 W. State St., Jacksonville, Ill.

BARNES, John Hampton, lawyer; b. Pittsburgh, Pa., Dec. 24, 1860; s. William Henry and Eva (Hampton) B.; A.B., Yale, 1881; studied Columbia Law Sch., 1882-83; m. Emily Leland Harrison, Apr. 21, 1892; children—Dorothy Hampton (Mrs. Jewett Newton), Sylvia Leland (Mrs. Forde Todd), Cecily Weldon (Mrs. Emile Geyelin); m. 2d, Eleanor Kearny Biddle, Phila., Apr. 14, 1904; children—Eleanor Biddle (Mrs. H. Gates Lloyd, Jr.), John Hampton. In practice in Philadelphia, 1883; member firm Barnes, Dechert, Price & Smith; counsel Pa. R.R. Co., Girard Trust Co., Westmoreland Coal Co., Catawissa Ry. Co., Philadelphia National Bank, Berwind White Coal Mining Co.; dir. Phila. Nat. Bank, Phila. Contributionship for Ins. of Houses from Loss by Fire, Catawissa Ry. Co.; mgr. Phila. Savings Fund Soc. Mem. Am. Inst. of Law, Pa. Bar Assn., Phila. Bar Assn. (former chancellor), Delta Kappa Epsilon, Scroll and Key. Republican. Clubs: Philadelphia (Phila.); University, Yale (New York); Graduate (New Haven). Home: West Acres, Devon, Chester County, Pa. Office: Packard Bldg., 15th and Chestnut Sts., Philadelphia, Pa.

BARNES, John Peter, judge; b. Beaver County, Pa., Mar. 15, 1881; s. Albert and Olive A. (Jack) B.; B.S., Geneva Coll. (Beaver Falls, Pa.), 1904, hon. LL.D., 1936; LL.B., U. of Mich., 1907, hon. LL.M., 1933; m. Sara A. Darr, 1908; children—John Peter, Rufus Darr (dec.), Mrs. Sara Louise Suster, Mrs. Catherine Olive Hooper, Paul Harry (dec.), Hugh Douglas (dec.). Practice of law, Chicago, 1907-31, except for 1913-14, when first asst. county atty., Cook County; judge U.S. Dist. Court, Northern Dist. of Ill., since 1931. Trustee, Ill. Inst. Technology. Mem. Am., Ill. State and Chicago bar assns. Home: 205 S. Spring Av., La Grange, Ill. Address: U.S. Courthouse, Chicago, Ill.

BARNES, Joseph, newspaperman; b. Montclair, N.J., July 21, 1907; s. Earl and Anna (Kohler) B.; A.B., Harvard, 1927; student U. of Grenoble, and U. of London; m. Elizabeth G. Brown, 1936; 2 children. Study and travel in London and Russia, 1927-28; with Equitable Trust Co., N.Y. City, 1929-31; returned to Russia, 1931; on staff of Inst. of Pacific Relations, including travel through Manchuria, China, Japan, 1931-34; with N.Y. Herald Tribune, 1935-39, Berlin, 1939, foreign news editor, 1940-41; deputy dir. overseas branch of Office of War Information, 1941-44; accompanied Wendell Willkie on his trip to Russia and China, 1942; foreign editor, N.Y. Herald Tribune, since 1944. Editor: Empire in the East, 1934. Home: 430 W. 22d St. Office: 230 W. 41st St., New York, N.Y.

BARNES, Julian F., army officer; b. Washington, D.C., Oct. 14, 1889; grad. F.A. Sch., Advanced Course, 1923; honor grad. Command and Gen. Staff Sch., 1925; grad. Army War Coll., 1930. Comm. 2d lt., F.A., 1912, and advanced through the grades to brig. gen., Sept. 1941. Address: Service of Supply, War Dept., Washington, D.C.*

BARNES, Julius Howland, corp. official; b. Little Rock, Ark., Feb. 2, 1873; s. Lucien J. and Julia M. (Hill) B.; ed. pub. schs., Duluth, Minn., and Washington, D.C.; hon. A.M., Harvard, 1921, Dartmouth, 1921; LL.D., U. of Pittsburgh, 1923; Dr. Business Administration, Syracuse U., 1924; m. Harriet Carey, June 30, 1896. Pres. U.S. Food Adminstrn. Grain Corp., Aug. 1917-July 1919; pres. U.S. Grain Corp., July 1919-July 1920, apptd. by Pres. Wilson U.S. wheat dir., July 1919, serving until July 1920; pres. Intercontinental Development Co.; dir. Pejepscot Paper Co.; chmn. bd. Klearflax Linen Looms, Inc., Barnes-Duluth Shipbuilding Co.; pres. Erie & St. Lawrence Corp., McDougall-Duluth Co. Pres. Chamber of Commerce of U.S., 1921-24, chmn. bd., 1929-31. Decorated Comdr. Order of the Crown (Belgium), 1919; Officier Légion d'Honneur (France), 1919; Comdr. Order of the Crown (Italy), 1920; Comdr. Polish Order Restituta, 1920; Comdr. Order of White Rose (Finland), 1920; Order Civil Mérite (Bulgaria), 1922. Hon. Phi Beta Kappa, William and Mary, 1921. Republican. Clubs: N.Y. Athletic, India House (New York); Duluth Athletic, Kitchi Gammi (Duluth). Home: 25 S. 26th Av., Duluth, Minn., and 10 Gracie Square, N.Y. City. Office: 19 Rector St., New York, N.Y.

BARNES, Margaret Ayer (Mrs. Cecil Barnes), author; b. Chicago, Apr. 8, 1886; d. Benjamin Franklin and Janet (Hopkins) Ayer; grad. Univ. Sch. for Girls, Chicago, 1903; A.B., Bryn Mawr Coll., 1907; A.M., Tufts Coll., 1931; Litt.D., Oglethorpe U., 1936; m. Cecil Barnes, May 21, 1910; children—Cecil, Edward Larrabee, Benjamin Ayer. Began writing in 1926; dramatized Edith Wharton's "Age of Innocence," produced in N.Y., 1928. Alumna dir. Bryn Mawr Coll., 1920-23. Mem. Soc. Midland Authors, Dramatists' Guild (Authors' League America), P.E.N. (Chicago chapter). Clubs: Fortnightly, Friday, Arts; Cosmopolitan (New York). Author: Prevailing Winds (vol. 8 short stories pub. in Harper's Mag., Pictorial Rev., Red Book), 1928; (plays) Jenny (with Edward Sheldon), 1929; Dishonored Lady (with same), 1930; Years of Grace (Pulitzer prize novel, 1930); Westward Passage (novel), 1931; Within This Present (novel), 1933; Edna, His Wife (novel), 1935; Wisdom's Gate (novel), 1938. Home: 1153 N. Dearborn St., Chicago, Ill.

BARNES, Mary Clark (Mrs. Lemuel Call Barnes), author; b. Warsaw, Pa., Feb. 14, 1851; d. Nathaniel and Maria (Hanford) Clark; B.Ph., Kalamazoo (Mich.) Coll., 1875, M.Ph., 1878; m. Lemuel Call Barnes, Jan. 2, 1879. Teacher English lit. and history Kalamazoo Coll., 1875-79; organized Neighbors League of Am., Inc., 1917, for work among non-English-speaking residents of America; organized and conducted Sch. of Americanization, at Chautauqua Assembly, N.Y., summer, 1919; nat. dir. Americanization Dept. for Nat. W.C.T.U., May 1919-Nov. 1920. Mem. Authors' Guild of Authors' League of Am., Am. Assn. Univ. Women. Baptist. Author: Athanasia,

1907; Early Stories and Songs for New Students of English, 1912; The New America (with husband), 1913; Neighboring New Americans, 1920; (with husband) Pioneers of Light (100 yrs. of Am. Bapt. Publn. Soc.), 1924; Life Exultant, 1925; We, the People and Our Constitution, 1927; How Came Our Constitution?, 1930; John Smith, Usher, 1933. Contbr. to periodical press. Address: 459 Marlborough Road, Yonkers, N.Y.

BARNES, Maynard Bertram, foreign service officer; b. Leroy, Minn., June 28, 1897; s. Bertram Thomas and Nellie (Spencer) B.; A.B., Grinnell Coll., 1919; m. Jean Cattell, Apr. 5, 1924; 1 dau., Julie Maynard. Vice-consul, Patras, Greece, 1919-21; consul, Smyrna, 1922-23; sec. of embassy, Istanbul, 1923-24; consul, St. Gall, Switzerland, 1924-25; Berlin, Germany, 1925-26; Dept. of State, 1926-30; sec. of legation, Sofia, 1930-34; Dept. of State, 1934-38; 1st sec. of embassy, Paris, 1938-41, in charge of embassy, 1940-41; sec. of legation, Reykjavik, Iceland, 1941-42; counselor and consul gen., Dakar, French W. Africa, 1942-44; U.S. representative in Bulgaria, with rank of minister, since 1944. Mem. Sigma Delta Chi. Home: 1061A 31st St. N.W. Office: Dept. of State, Washington, D.C.

BARNES, Milford Edwin, physician; prof. of pub. health; b. Columbus Junction, Ia., Nov. 28, 1883; s. Rev. John Albert and Mary Emaline (Sharp) B.; A.B., Monmouth Coll., 1905; B.S., U. of Chicago, 1912; M.D., Rush Med. Coll. (U. of Chicago), 1914; certificate London (Eng.) Sch. of Tropical Medicine, 1919; Dr.P.H., Sch. of Hygiene and Pub. Health, Johns Hopkins, 1925; m. Mary Emma Robinson, Feb. 24, 1916; children—Milford Edwin, Mary Margaret. Interne Cook County Hosp. and St. Joseph's Hosp., Chicago, 1914-16; physician in pub. health work since 1916; field dir. under internat. health div. of Rockefeller Foundation, 1916-30, as director for Siam, with service also in Ceylon and Java, 1916-25, director for Siam and Straits Settlements, 1925-26; director of training station for health officers in Ohio, 1927-29, in Michigan, 1929-30; professor and head of dept. of hygiene and preventive medicine, State U. of Ia., since 1930, also dir. Univ., dept. of health; dir. Iowa State Hygienic Laboratory, 1930-43, consulting director since 1943. Decorated Order of the Crown and Order of the White Elephant by King of Siam. Fellow Royal Soc. Tropical Medicine; (fellow) A.M.A., Am. Pub. Health Assn.; mem. A.A.A.S., Brit. Med. Assn., Natural History Soc. of Siam, Ia. Tuberculosis Assn. (pres. 1936), Alpha Omega Alpha, Sigma Xi, Delta Omega (nat. pres. 1939). Presbyterian. Contbr. articles on pub. health and preventable diseases to jours. Home: 211 Myrtle Av. Office: Medical Laboratory Bldg., Univ. of Iowa, Iowa City, Ia.

BARNES, Morgan, headmaster; b. near Mercer, Pa., May 7, 1870; s. Samuel and Elizabeth (Baker) B.; A.B., Harvard, 1891; studied U. of Berlin, 1892; LL.D., Grove City (Pa.) Coll., 1933; m. Jane Dale, Sept. 15, 1904; children—Eleanor Dale (Mrs. Frederick Lovett Taft, 3d), Thomas Dale. Instr. in Latin, Grove City Coll., 1892-94, prof., 1894-96; prof. Greek, Westminster (Pa.) Coll., 1896-1903; classical master The Thacher Sch., Ojai, Calif., 1903-10; acting v. prin. Northwestern Normal Sch., Pa., 1911-14; prof. Romance langs., Grove City College, 1914-15, prof. English, 1915-17; sr. master The Thacher Sch., 1917-31, became headmaster, 1931; prof. Romance langs., Grove City Coll. since 1937. Panel chmn. Disputes Div., Nat. War Labor Bd. Pres. board Ojai Valley Pub. Library; pres. Ojai Chapter Am. Red Cross; dir. George Jr. Republic of Pa.; v.p. Indian Defense Assn., Santa Barbara; pres. trustees Ojai Valley Sch.; v.p. Ojai Valley Chamber of Commerce; member Rotary Internat. Com. on Post-War Work. Hon. life mem. Calif. Headmasters Assn. Trustee Ojai Presbyterian Ch. Mem. exec. com. Pa. Conf. on Social Work (governor, R.I. District 175). Contributor to magazines and newspapers; weekly column, "Quips and Counterchecks," under nom de plume "Touchstone," Mercer (Pa.) Dispatch. Home: 433 N. Broad St., Grove City, Pa. Address: Casa de Piedra Ranch, Ojai, Calif.

BARNES, Nathaniel Waring, educator, consultant on business communications; b. Newburgh, N.Y., July 25, 1884; s. James Waring and Sarah Frances (Owen) B.; A.B., Columbia U., 1903, A.M., 1905; m. Mabel Bonnell, Dec. 15, 1908; m. 2d, Kathleen Bassett, Mar. 31, 1929. Prof. English composition DePauw U., 1907-16; lecturer on business writing, U. of Chicago, 1914-17; asst. prof. comml. orgn., U. of Chicago, 1917-23; asso. prof. marketing, U. of Chicago, Sch. of Commerce and Administration, 1923-29; professorial lecturer on business corr., Northwestern U. Sch. of Commerce, 1921-27; lecturer Sch. of Business and Univ. Extension, Columbia, since 1930. Dir. Bur. of Research and Edn. of Internat. Advt. Assn., 1927-30. Specialist on bus. Eng. and asso. dir. field work in English for A.E.F., Army Edncl. Corps, 1919. Exec. sec. Assn. of Cons. Management Engrs. since 1932; exec. sec. and treas. 7th Internat. Management Congress, 1937-39. Mem. Am. Marketing Soc. (ex-national sec.), Nat. Assn. Teachers of Marketing and Advt. (ex-pres.), American Management Association, American Business Writing Association, Society for Advancement of Management, S.A.R., Phi Beta Kappa, Sigma Delta Chi, Delta Sigma Pi, Pi Gamma Mu. Mason (K.T., Shriner). Club: Columbia Univ. (New York). Author: The Art of Writing English (with R. W. Brown), 1913; How to Teach Business Correspondence, 1916; Manual of Business Communication, 1918; Marketing Management (with L. S. Lyon), 1923; Business Letters (with L. H. Grinstead), 1927; Business Writing Manual, 1935; Management Engineering—A Vocational Monograph, 1941; articles on business letters and management counsel. Home: 345 E. 57th St. (22). Office: 347 Madison Av., New York 17, N.Y.

BARNES, Ralph M., prof. industrial engring.; b. Clifton Mills, W.Va., Oct. 17, 1900; s. John J. and Martha (Mosser) B.; B.S. in Mech. Engring., U. of W.Va., 1923, M.E., 1928; M.S., Cornell U., 1924, Ph.D., 1933; m. Mary Goodykoontz, June 13, 1931; children—Elizabeth, Carolyn Martha. Asst. to chief engr., U.S. Window Glass Co., Morgantown, W.Va., June-Sept., 1923; asst. engr. on product development, Bausch & Lomb Optical Co., Rochester, N.Y., 1924-25; indsl. engr., The Gleason Works, Rochester, N.Y., 1925-26; instr. in indsl. management dept. of bus. orgn. and operation, Coll. of Commerce, U. of Ill., 1926-28; indsl. engr., Eastman Kodak Co., Kodak Park Works and Camera Works, Rochester, N.Y., summers, 1927-28-29, 30, 34, 35; cons. indsl. engr., Kodak Ltd., London, Eng., summer 1936, Dow Chem. Co., summer 1942; asst. prof. indsl. engring. mech. engring. dept., Coll. of Engring. U. of Ia., 1928-30, asso. prof., 1930-34, prof. since 1934, dir. of personnel since 1936, also dir. summer management course since 1939. Mem. Soc. for Advancement of Management, Am. Management Assn., Am. Soc. M.E. (gen. management com., exec. com. Tri-Cities sect.), Soc. for Promotion Engring. Edn., A.A.A.S., Inst. Indsl. Psychology of Great Britain, Tau Beta Pi, Sigma Xi, Sigma Iota Epsilon, Pi Tau Sigma. Clubs: Engineers of Iowa City (pres., 1929-30); Research (U. of Iowa); Triangle (Iowa City). Author: Industrial Engineering and Management, 1931; Motion and Time Study, 2d edit., 1940; Motion and Time Study Applications, 1942. Home: 314 Magowan Av., Iowa City, Ia.

BARNES, Raymond F(latt), church exec.; b. Rahway, N.J., Apr. 7, 1877; s. James Thomas and Adelaide Mary (Flatt) B.; ed. Pingry Sch., Elizabeth, N.J., and Rutgers Prep. Sch., New Brunswick, N.J.; LL.D., Hobart Coll., 1937; m. Grace Adline Weeber, Nov. 4, 1903; 1 dau., Phyllis. Mem. Boyce & Barnes, contractors, Astoria, L.I., 1901-07; confidential advisor to Hoopie & Nichols, N.Y., 1907-09; sec. and treas. U.S. Wood Preserving Co., New York, 1909-11; pres. Oak Ridge Co., New York, 1911-16; pres. Mountain Lakes Co., N.J., 1911-16; mem. Barnes Mfg. Co., Jersey City, 1916-25; trustee and mem. finance com. South Brooklyn Savings Bk.; dir. and mem. exec. com. First Nat. Bank, Jersey City, N.J.; treas. Gen. Conv. P.E. Ch. since 1925 (mem. budget and program com.); treas. of Diocese, Diocesan Council, Archdeaconries of Brooklyn, Queens and Nassau, and Suffolk of Diocese of L.I.; treas. Trustees of the Estate Belonging to Diocese of L.I., Aged and Infirm Clergy Fund, Episcopal Fund, Group Life Ins. Fund, Diocesan Ch. Extension Fund; agt. Ch. Properties Fire Ins. Corp.; trustee Am. Ch. Bldg. Fund Com. of P.E. Ch. Del. Gen. Conv. P.E. Ch. since 1922. Mem. Soc. Mayflower Descs., The Pilgrim John Howland Soc., Soc. of Colonial Wars, St. Nicholas Soc. of the City of New York, St. Nicholas Soc. of Nassau Island; life mem. Sons of Revolution, Society of the War of 1812, Vet. Corps of Artillery (World War Cantonment div.). Mason. Club: Brooklyn (Brooklyn). Traveled extensively among missionary fields of Protestant Episcopal Church in U.S. and abroad. Contbr. to church periodicals. Home: 42A Monroe Pl. Office: 170 Remsen St., Brooklyn, N.Y.

BARNES, Roswell Parkhurst, church exec.; b. Council Bluffs, Ia., July 10, 1901; s. William Smith and Mary Agnes (Bigham) B.; grad. Wyoming Sem., Kingston, Pa., 1920; A.B., Lafayette Coll., Easton, Pa., 1924, A.M., 1926, D.D., 1941; graduate student at Columbia University, 1929, Union Theological Seminary, New York City, 1930; m. Helen Ackley Bosworth, June 29, 1926; children—Margaret Agnes, Roswell Parkhurst. Teacher of English, Blair Acad., 1924-26; exec. sec. Com. on Militarism in Edn., 1926-28; asso. minister Park Av. Presbyn. Ch., N.Y. City, 1928-32; ordained to ministry of Presbyn. Ch., 1932; pastor Univ. Heights Presbyn. Ch., N.Y. City, 1932-37; asso. sec. dept. internat. justice and good will, Federal Council of Chs., 1937-40; asso. gen. sec. Federal Council of Chs. of Christ in America since Jan. 1940. Sec. of conf. on internat. affairs, Provisional Com. of World Council of Chs., 1939; dir. War Prisoners' Aid; dir. United China Relief; sec. Commission on Aliens and Prisoners of War; mem. American Committee for World Council of churches. Mem. Phi Beta Kappa, Tau Kappa Alpha, Kappa Phi Kappa. Author: A Christian Imperative. Editor: Federal Council Bulletin. Contbg. editor: The Presbyn. Tribune. Contbr. to religious jours. Home: 161 Ames Av., Leonia, N.J. Office: 297 4th Av., New York 10, N.Y.

BARNES, Viola Florence, prof. history; b. Albion, Neb., Aug. 28, 1885; d. Dr. Cass Grove and Isabella (Smith) Barnes; A.B., U. of Neb., 1909, A.M., 1910, LL.D., 1941; Mus.B., U. of Neb. Sch. of Music, 1913; student Harvard U., summer, 1914, U. of Wis., 1915; Ph.D., Yale U., 1919; summer work at Williamstown Inst. of Internat. Relations, 1924; research in Archives Nationales, Paris, 1925 and later (two years) research in Public Record Office and British Museum, London. Instr. history, U. of Neb., 1913-16, and summer, 1921; instr. Mt. Holyoke Coll., 1919-20, asst. prof. history, Mount Holyoke, 1920-24, asso. prof., 1924-33; asso. prof. history, Smith Coll., 1933; prof. history, Mt. Holyoke Coll., since 1933; chmn. of dept. of history, 1939-42. Fellow Royal Hist. Soc.; mem. Berkshire Hist. Conf. (pres. 1933-38); N.E. History Teachers Assn.; Interim Com. Anglo-Am. Conf., Inst. Hist. Research (London); Am. Hist. Assn., Miss. Valley Hist. Assn., Phi Beta Kappa, Kappa Kappa Gamma. Awarded univ. scholarship, U. of Neb., 1909-10, univ. fellowship, 1910-11, teaching fellowship, U. of Neb., 1911-13, Currier fellowship, Yale U., 1916-17; Susan Rhoda Cutler fellowship, Yale U., 1917-19; Alice Freeman Palmer memorial fellowship, Am. Assn. Univ. Women, 1926-27; John Simon Guggenheim memorial fellowship, 1930-31; Am. Council of Learned Socs. grant, 1929; Social Sciences Research Council grant, 1933. Cited as one of the 100 "outstanding career women" in U.S. by the Woman's Centennial Congress, Nov. 1940. Democrat. Author: The Dominion of New England, 1923; Chapters in Commonwealth History of Massachusetts, Vols. I and II, 1928-29, and in Essays in Colonial History, 1931. Co-editor: (with Leonard W. Labaree and Stanley M. Pargellis) Essays in Colonial History, 1931. Articles in Dictionary of Am. Biography and in Dictionary of Am. History. Contbr. to mags. and hist. socs. Home: 26 Silver St., South Hadley, Mass.

BARNES, Walter, educator; b. Barnesville, O., July 29, 1880; s. James William and Martha Ann (Dew) B.; A.B., W.Va. U., 1905; A.M., Harvard, 1911; Ph.D., N.Y. Univ., 1930; Litt.D., W.Va. Wesleyan Coll., 1935; m. Phyllis Winchester, June 15, 1911. Teacher, prin. and supt. schs.; head dept. of English, Glenville (W.Va.) Normal Sch., 1907-14; head dept. of English and dean of Coll., Fairmont State Coll., 1914-28; prof. teaching of English, New York U., 1928. Mem. State Board of Edn., W.Va., 1914-20; teacher and lecturer summers, U. of Pittsburgh, U. of Pa., U. of Chicago, New York U., Univ. of Wash., Stanford U. Formerly editor of W.Va. Sch. Jour. and lit. editor W.Va. Rev. Mem. Nat. Council Teachers of English (pres. 1932-33), W.Va. Edncl. Assn. (pres. 1921), Assn. for Arts in Childhood (pres. 1938-39), Phi Kappa Psi, Phi Delta Kappa, Phi Beta Kappa. Author: English in the Country School, 1913; An Easy Primer, 1918; New Democracy in the Teaching of English, 1923; The Children's Poets, 1924; English for American High Schools, 1931; The Photoplay as Literary Art, 1936; Contemporary Children's Poetry, 1938. Contbr. chapter on language to Burton's Supervision of the Elementary Subjects, 1929. Editor: Palgrave's Golden Treasury, 1915; Types of Children's Literature, 1920; The Crisis (by Churchill), 1921; Boys Life of Mark Twain, 1929. General editor: Realm of Reading (6 volumes), 1940-41. Address: New York University, New York, N.Y.

BARNES, William Harrison, organ architect; b. Chicago, Ill., Nov. 10, 1892; s. Charles Osborne and Nettie Ann (Shedd) B.; ed., high school, Evanston, Ill.; A.B., Harvard, 1914; Mus.D., Park Coll., 1931, Baylor U., 1945; studied organ with Wallace Goodrich and Clarence Dickinson; m. Edith McMillan Robinson, Oct. 22, 1927. Began his piano studies at 10; completed building of an organ, church size, in father's home, at 15; organist Ch. of the Ascension, Chicago, at 17; organist Epworth M.E. Ch., Edgewater, 12 yrs., Wilmette Bapt. Ch., 4 yrs., 1st Bapt. Ch., Evanston (all Ill.), since 1928. As an organ architect, has planned and supervised constrn. of organs for 200 chs. and colls. throughout U.S. Became v.p. and treas. A. R. Barnes & Co., printers, 1916, now mng. partner; dir. First National Bank & Trust Co., Evanston. With Com. on Classification of Personnel of the Army, Office of Adj. General, Washington, D.C., World War I. President Northwestern University Settlement Assn., 1928-36; trustee Evanston Hospital Association, 1933-45; member committee of management Y.M.C.A. Hotel, 1926-45; chairman Chicago School of Printing, 1935-45; trustee, George Williams College, 1944-45. Member Illinois Chapter, American Guild Organists (ex-dean), Chicago Artists Assn. (ex-pres.), Phi Mu Alpha. Republican. Baptist. Mason. Clubs: Cliff Dwellers, Bohemians (ex-pres.), University (Chicago); University (Evanston); Harvard (New York). Author: The Contemporary American Organ, 1930, 2d edit., 1933, 3d edit., 1937, 4th edit., 1944; The Odyssey of an Organ Enthusiast and His Wife, 1932. Asso. editor The American Organist. Widely known as organ recitalist. Home: 1510 Forest Av., Evanston, Ill. Office: 1112 S. Wabash Av., Chicago 5, Ill.

BARNES, William Preston, banker; b. Ashley County, Ark., July 28, 1866; s. William Wilson and Irene Jane (Dean) B.; student country schools; m. Loula Hughes, Sept. 22, 1891; m. 2d, Hannah Denmead Warren, Apr. 5, 1917; 1 son, William Preston. Began as clerk gen. mdse. store, then traveling salesman, 1892-1902; organized firm of Holmes and Barnes, Ltd., wholesale grocers, Baton Rouge, La., 1901, and active until 1932; chmn. bd. La. Nat. Bank, Jan. 1, 1920-Feb. 18, 1932, when was made pres.; pres. Holmes and Barnes, Ltd.; dir. La. Fire Ins. Co., Louisiana Underwriters Agency. Home: 620 Convention. Office: Third St., Baton Rouge, La.

BARNES, William Wright, clergyman, educator; b. Toisnet (now Elm City), Wilson County, N.C., Feb. 28, 1883; s. Wright (M.D.) and Nettie Ralph (Bridgers) B.; A.B., A.M., Wake Forest (N.C.) Coll., 1904, D.D., 1934; Th.M., Southern Baptist Theol. Sem., Louisville, Ky., 1909, Th.D., 1913; studied U. of Chicago and Columbia; m. Ethel Lee Dalrymple, Oct. 20, 1909; children—William Wright, Archibald Dalrymple. Ordained Bapt. minister, 1904; prin. pub. sch., Saratoga, N.C., 1905-06; prin. Cuban-Am. Coll. (mission sch.), Havana, Cuba, 1909-12, also pastor English-speaking portion Calvary Bapt. Ch. there; prof. ch. history, Southwestern Bapt. Theol. Sem., Seminary Hill, Tex., since 1913, also stated pulpit supply various chs.; chmn. faculty, Sch. of Theology of the Seminary. Ten times elected moderator Tarrent County (Tex.) Bapt. Assn. Mem. Am. Soc. Ch. History, Am. Bapt. Hist. Soc., Am. Research Soc., Sons of Confederate Vets., Tex. Bapt. Hist. Soc. (pres.), Southern Bapt. Hist. Soc. (v.p.). Mason (Shriner); Grand Chaplain Grand Council Royal and Select Masters of Tex., 1923; Grand Prelate Commandery of K.T. of Tex., 1941. Author: The Southern Baptist Convention—A Study in the Development of Ecclesiology, 1934. Home: 2825 6th Av., Fort Worth, Tex.

BARNET, Will, artist, art teacher; b. Beverly, Mass., May 25, 1911; s. Noah and Sarah (Toahnich) B.; student Boston Mus. Fine Arts Sch., 1927-30, Art Students League, N.Y. City, 1930-33; m. Mary Sinclair, Feb. 1935; children—Peter George, Richard Sinclair, Todd Williams. Instr. New Sch. for Social Research, 1938 to 1941; instr. graphic arts and painting, State Teachers Coll., Newark, N.J., since 1943; instr. graphic arts Art Students League, N.Y. City since 1936; instr. Birch-Wathen Sch., N.Y. City; instr. Veterans Rehabilitation Museum of Modern Art, N.Y. City. One-man show Hudson D. Walker Gallery, N.Y. City, 1938, Galarie St. Etienne, N.Y. City, Oct. 1st, 1943. Work in permanent collections Met. (N.Y. City), Fogg Art Mus., Library of Congress, Duncan Phillip Memorial Mus. (Washington, D.C.), Phila. Art Mus., Honolulu Acad. (Hawaii). Exhibited Whitney Mus., Chicago Art Inst., Los Angeles Mus., Portland Mus., John Herron Inst., Carnegie Inst., Virginia Mus., etc. Awarded Phila. Art Alliance prize, 1937, 1938, among Fifty Am. Prints, 1934-38, Phila. Print Club 1st prize, 1942. Liberal. Freethinker. Life mem. Art Students League (N.Y. City), Phila. Print Club. Contbr. Art Students League Mag. Home: 50 W. 106th St. Office: 215 W. 57th St., New York, N.Y.

BARNETT, Allison J., army officer; born Ky., Apr. 2, 1892; grad. Inf. Sch., Basic Course, 1921, F.A. Sch., Advanced Course, 1924, Command and Gen. Staff Sch., 1933, Air Corps Tactical Sch., 1934. Capt. Ky. Nat. Guard, May 1917; commd. 1st lt. Inf., U.S. Army, July 1920, and advanced through the grades to major gen., Jan. 1944. Awarded distinguished service medal, Navy Legion of Merit. Address: Headquarters, 70th Div., APO 461, care P.M., New York, N.Y.

BARNETT, Claribel Ruth, librarian; b. Kent, O., Mar. 26, 1872; d. George and Lucina (Deuel) Barnett; Western Res. Acad., 1887-89; Ph.B., U. of Mich., 1889-93; B.L.S., New York State Library Sch., 1920. With library of U.S. Dept. of Agr., 1895-1940, 1st as cataloguer, asst. librarian, 1901, librarian, July 1907-Nov. 15, 1940. Organized agrl. libraries sect. of A.L.A. (chmn. 1910-14, 27); mem. Library Advisory Wage Com. of Joint Congl. Commn. on Reclassification of Salaries, 1919-20. Mem. A.L.A. (2d v.p. 1921, 22), D.C. Library Assn. (pres. 1929-30), Agrl. Hist. Soc., Am. Assn. Univ. Women, Washington Acad. Sciences, Pi Gamma Mu, Phi Beta Kappa; fellow Am. Library Inst., A.A.A.S. Episcopalian. Club: Arts, A.A.A.W. Home: 1661 Crescent Pl. N.W., Washington 9, D.C.

BARNETT, Eugene Epperson, Y.M.C.A. sec.; b. Leesburg, Fla., Feb. 21, 1888; s. Robert H. and Sarah (Epperson) B.; A.B., Emory University, 1907, LL.D., 1944; post graduate work Vanderbilt University, 1907-08, University of North Carolina, 1908-10, Teachers Coll., Columbia U., 1923, 30; m. Bertha Mae Smith, July 20, 1910; children—Robert Warren, Eugenia Mae (Mrs. Fred Schultheis), Henry DeWitt, Arthur Doak. Student sec. Y.M.C.A. of U. of N.C., 1908-10; founder and gen. sec. Y.M.C.A., Hangchow, China, 1910-21; nat. student sec. Y.M.C.A. of China, 1921-23, nat. city sec. same, 1923-25; sr. sec. Internat. Com. of Y.M.C.A. for China, 1925-37; exec. sec. Internat. Com. of Y.M.C.A.'s of U.S. and Can., 1937-41; gen. sec. same, and also gen. sec. Nat. Council Y.M.C.A.'s in the U.S., since 1941; mem. exec. com. Fed. Council of Churches in U.S., American Council of Inst. of Pacific Relations; vice chmn. United China Relief, Inc.; dir. United Service Orgns., Inc.; mem. Commission of a Just and Durable Peace; mem. Commission of the Churches and Minority Peoples; mem. Church Committee on Overseas Relief and Reconstruction; mem. The Committee for Christian Citizenship. Mem. Phi Beta Kappa, Alpha Tau Omega, Tau Kappa Alpha. Methodist. Mason. Home: 203 Hartsdale Road, White Plains, N.Y. Office: 347 Madison Av., New York 17, N.Y.

BARNETT, Henry Green, coll. prof.; b. Leesburg, Fla., Dec. 13, 1890; s. Robert Howren and Sarah Elizabeth (Epperson) B.; A.B., Emory Coll. (now Emory U.), 1910; A.M., Columbia Univ., 1926; m. Bess Wood Sargent, Aug. 1, 1935. Teacher Soochow (China) Univ., 1920-21, Kwansei Gakuin, Kobe, Japan, 1921-22, Ewing Christian Coll., Allahabad, India, 1922-23, Lebanon Boys' Sch., Suq el Gharb, Syria, 1923-24, Sch. of Theology of Southern Meth. U., 1924-25; prof. English, Florida Southern Coll., Lakeland, Fla., since 1927. Methodist. Author: The Roof of the World (poems), 1916; Laical Letters, 1940; The Blanket on the Ground, 1944. Home: 1000 S. Pennsylvania Av., Lakeland, Fla.

BARNETT, James Duff, univ. prof.; b. Cairo, Egypt, Oct. 25, 1870; s. James and Margaret Lees (Duff) B.; A.B., Coll. of Emporia, Kan., 1890; Ph.D., U. of Wis., 1905; unmarried. Fellow in polit. science, 1902-03, asst., 1903-05, U. of Wis.; instr. polit science, 1905-06, prof., 1906-08, U. of Okla.; prof. polit. science, U. of Ore., 1908-41; prof. emeritus polit. science since 1941. Mem. Eugene Civil Service Commission. Mem. American Acad. Political and Social Science, American Political Science Association, American Judicature Society. Democrat. Author: Operation of the Initiative, Referendum and Recall in Oregon, 1915; A More Cooperative Democracy, 1941. Contbr. to legal and polit. jours. Home: Eugene, Ore.

BARNETT, James W., army officer, born Ark., Oct. 15, 1892; grad. Inf. Sch., 1922, Cav. Sch., Advanced Course, 1926, Command and Gen. Staff Sch., 1927, Army War Coll., 1937; LL.B., La Salle Extension U., 1933. Enlisted as private, Engrs., 1914; commd. 2d lt., Cav., Nov. 1916, and advanced through the grades to brig. gen., 1942; served as major of Inf., World War I; Gen. Staff Corps, 1941; later comdr. 4th Army. Address: The Presidio, San Francisco, Calif.*

BARNETT, Otto Raymond, patent lawyer; Sept. 21, 1868-March 27, 1945. See Vol. 23 (1944-45).

BARNETT, R(obert) J(ohn), horticulturist; b. Denison, Kan., Jan. 16, 1874; s. James Hagah and Margaret (Linton) B.; B.S., Kan. State Agrl. Coll., 1895, M.S., 1911; grad. Kan. State Normal Sch., 1896; m. Mary Florella Day, May 31, 1899; 1 dau., Dahy Baskett. Teacher pub. schs., 1896-1901; in U.S. postal service, 1901-06; instr., Kan. State Coll., 1906-11; prof. pomology, State Coll. of Wash., 1911-20; prof. horticulture, Kansas State College of Agriculture and Applied Science since 1920, head dept. horticulture 1930-38. Dir. Mil. Red Cross Relief, Pullman, Wash., 1918. Fellow A.A.A.S.; mem. Sigma Xi, Phi Kappa Phi, Alpha Zeta, Gamma Sigma Delta, Acacia. Mason. Contbr. to tech. publs. Home: 1203 Thurston St., Manhattan, Kan.

BARNETT, Samuel Jackson, physicist; b. Woodson County, Kan., Dec. 14, 1873; s. Rev. James (D.D.) and Margaret Lees (Duff) B.; brother of James D. Barnett; A.B., U. of Denver, 1894; grad. Sch. of Astronomy, U. of Virginia, 1896; Ph.D., Cornell U., 1898; m. Lelia Jefferson Harvie, July 30, 1904. Instr. physics and biology, U. of Denver, 1894-95; asst. in Obs., U. of Va., 1895-96; univ. scholar, later Pres. White fellow Cornell U., 1896-98; instr., asst. prof., and prof. physics, Colo. Coll., 1898-1900, Stanford, 1900-05, Tulane, 1905-11, Ohio State U., 1911-18; physicist, Carnegie Inst. of Washington, 1918-26 (dept. of terrestrial magnetism, 1918-24; research associate, 1924-26); prof. of physics, U. of Calif. at Los Angeles since 1926, emeritus since 1944; research asso. Calif. Inst. of Technology since 1924. Magnetic observer U.S. Coast and Geod. Survey, 1902-04. Awarded Comstock prize for electricity, magnetism and radiation, Nat. Acad. Sciences, for discovery of magnetization by rotation, 1918. Faculty research lecturer, U. of Calif., Los Angeles, 1928. Mem. internat. Réunion d' Études sur le Magnétisme, Strasbourg, 1939. Mem. Nat. Research Council, 1922-24, (also mem. coms. on theories of magnetism and electromagnetic induction). Fellow Am. Assn. for Advancement of Science (mem. exec. com. Pacific Div., 1927-34), Am. Physical Soc., Am. Acad. Arts and Sciences; mem. Am. Geophys. Union, Philos. Soc. Washington, Sigma Xi, Cornell (pres. Calif.-Los Angeles Chapter, 1933-34), Phi Beta Kappa (U. of Va.). Club: Athenæum of Calif. Inst. Tech. Author: Elements of Electro-magnetic Theory, 1903. Contbr. articles, especially on theoretical and exptl. electricity and magnetism. Home: 315 S. Hill Av., Pasadena, Calif.

BARNETT, Stanley Pugh, mng. editor; b. Danville, Ind., July 28, 1892; s. Levi Allen and Florence (Pugh) B.; A.B., DePauw U., 1915; student U. of Wis., 1916; m. Roberta Lang, June 14, 1922; 1 son, Thomas Allen. Teacher, 1915-17; reporter Lorain (O.) Daily News, 1917-18, Richmond (Ind.) Item, 1918-19, Youngstown (O.) Telegram, 1919-20, Detroit News, 1922; with Cleveland Plain Dealer since 1920, beginning as reporter, mng. editor since 1937. Served in U.S. Army, 1918. Mem. Cleveland Chamber of Commerce, Am. Soc. Newspaper Editors, Sigma Chi, Democrat. Mem. Disciples of Christ. Clubs: City, Mid-day (Cleveland). Home: 3002 Huntington Rd. Office: Cleveland Plain Dealer, Cleveland, O.

BARNETT, Stephen Trent, surgeon. See Vol. 23 (1944-45).

BARNHARDT, Jesse Homer, clergyman; Feb. 22, 1873-Jan. 21, 1945. See Vol. 23 (1944-45).

BARNHART, Thomas Frederick (bärn'härt), univ. prof.; b. Snohomish, Wash., Oct. 26, 1902; s. Frederick and Ellen Agnes (Flynn) B.; B.A., U. of Wash., 1930; M.A., U. of Minn., 1937; m. Annice Rebecca Mars, Dec. 22, 1926; children—Thomas Frederick, Lauraine, Robert Lee. Mem. staff Snohomish Tribune, 1920-25; asst. Sch. of Journalism, U. of Wash., and asst. to field mgr. Washington Press Assn., 1927-28 and 1929-30; asso. editor and editor, U. of Washington Daily, 1928-29; mem. staff Snohomish Tribune, June-Oct. 1930; advertising and publicity mgr. Everett (Wash.) Chamber of Commerce, 1930-31; asst. prof. journalism, U. of Minn., 1931-35, asso. prof., 1935-37, prof. since 1937; consultant to Northwest Daily Press Assn., Minn. Editorial Assn. Mem. Am. Assn. Univ. Profs., Am. Assn. Teachers of Journalism, Am. Acad. Polit. and Social Sci., Minn. Statis. Assn., Minn. Editorial Assn., Sigma Delta Chi, Kappa Sigma. Club: Campus. Mem. bd. of judges, N. W. Ayer Newspaper Typography Contest, 1944; chairman of display advertising committee Minneapolis War Chest, 1944. Author: Weekly Newspaper Management, 1936; Newspaper Sales Promotion, 1939. Editor: The Weekly Newspaper: A Bibliography—1925-41, 1940. Advisory editor The Scholastic Editor since 1935. Speaker at many state press groups. Home: 5228 Lake Nokomis Parkway, Minneapolis 7. Office: 110 William J. Murphy Hall, Univ. of Minnesota, Minneapolis 14, Minn.

BARNHART, William Rupp, coll. prof., clergyman; b. Saegerstown, Pa., Feb. 7, 1903; s. John L. and Emma A. (Rupp) B.; A.B., Johns Hopkins U., 1923; A.M., Columbia, 1924; student Union Theol. Sem., 1923-25, 1926-27; D.D., Pacific U., 1938; m. Eleanor Welch Lyles, Sept. 1, 1927; children—Eleanor Hoyle, Joanne Sanford. Student asst. Madison Av. Presbyn. Ch., N.Y. City, 1926-27; prof. philosophy and religion, Pacific U., Ore., 1927-30; head dept. of religion, Hood Coll., Frederick, Md., since 1930; exec. sec. Fedn. of Churches, Washington, D.C., 1940-41; ordained to ministry of Congl. Ch., 1930; mem. Potomac Synod of Evang. and Reformed Ch. since 1930. Mem. on Edn. and Research of Fed. Council of Churches of Christ in America; mem. Inter-Faith com. on Religious Life in Nation's Capital, 1940-42; mem. Internat. Council of Religious Edn.; mem. bd. dirs. Community Chest, Washington, D.C., 1940-42; mem. Md.-Del. Youth Commn.; mem. Christian edn. com. of Potomac Synod of Evang. and Reformed Ch. Mem. bd. dirs. Md.-Del. Council of Churches and Christian Education. Mem. Am. Philos. Assn., Nat. Assn. of Bibl. Instrs., Soc. of Psychol. Study of Social Issues, Am. Acad. Polit. and Social Science, Am. Assn. Univ. Profs., Pi Gamma Mu. Clubs: University (Baltimore); Interchurch (Washington). Contbr. to religious jours. Lecturer. Home: 332 W. College Terrace, Frederick, Md.

BARNHILL, Maurice Victor, judge; b. Halifax County, N.C., Dec. 5, 1887; s. Martin Van Buren and Mary (Dawes) B.; ed. private schs., Enfield (North Carolina) graded schools; Elm City (N.C.) Acad., U. of North Carolina Law Sch.; m. Nannie Rebecca Cooper, June 5, 1912; children—Maurice Victor, Rebecca Arrington. Admitted to N.C. bar, 1909, and began practice in Raleigh, N.C., moving to Rocky Mount, N.C., 1910; pros. atty. Nash County, 1914-21; mem. State Legislature (House), 1921-23; judge Nash County Recorder's Court, 1923-24; judge N.C. Superior Court, 1924-37; asso. justice N.C. Supreme Court since July 1, 1937. Ex-chmn., bd. trustees Rocky Mount Graded Schs. and Nash County Highway Commn. Mem. N.C. Bar Assn., N.C. Bar, Inc., Sigma Chi; hon. mem. Phi Delta Phi of N.C. Law Sch. Democrat. Methodist. Mason (Shriner). Clubs: Benvenue (Rocky Mount, N.C.); Carolina Country (Raleigh, N.C.). Home: Rocky Mount, N.C. Office: Supreme Court Bldg., Raleigh, N.C.

BARNHOUSE, Donald Grey, minister, editor; b. Watsonville, Calif., March 28, 1895; s. Theodore and Jane Ann (Carmichael) B.; student U. of Chicago, Princeton, Princeton Theol. Sem., 1915-17, Grenoble, France, 1923-25; grad. student and faculty asst., U. of Pa., 1925-27, Th.M., Eastern Bapt. Theol. Sem., 1927; D.D., Dallas Theol. Sem., 1933; m. Ruth Tiffany, 1922 (died 1944); children—Ruth Tiffany (Mrs. F. C. Edmonds, Jr.), Donald Grey, David Heath, Dorothy Grace. Ordained ministry Presbyterian Church, 1918; pastor Tenth Ch., Phila., since 1927; released from ch. work 6 mos. of each yr. since 1940 for lectures throughout country; radio preacher, Columbia Broadcasting System, 1928-32, over WOR and 100 stations, 1932-34, N.Y. City and Phila., 1935-44. First lt. U.S. Army, 1917-18. Dir. Ecole Biblique de Belgique (Brussels), 1919-21; pastor Eglise Réformee de France (Fressinieres), 1921-23. Commr. Gen. Assembly, Presbyn. Ch., 1928. Dir. Stony Brook (L.I., N.Y.) Sch. for Boys. Editor Revelation (monthly mag.). Mem. Victoria Inst. (London); asso. mem. Am. Schs. of Oriental Research. Club: Union League. Author: His Own Received Him Not, But—, 1933; God's Methods for Holy Living, 1937; Life by the Son, 1938; Teaching the Word of Truth, 1940; The Invisible War, 1943. Foreign travel and study, Europe, 1919-25, summers, 1927, 29, 30, 32, 33, 35, 36 (Russia), 1937 (under grant of Carl Schurz Foundation), 1938, 39. Made 16 months tour of foreign mission fields in Asia, speaking in colleges, univs., etc., 1934-35. Home: "Barchdale," R.F.D., Doylestown, Pa. Office: 1700 Spruce St., Philadelphia, Pa.

BARNITZ, Wirt Whitcomb (bär'nĭts), editor lecturer; b. Hanover, Pa., June 13, 1887; s. Jacob Percy and Mary (Barnitz) B.; grad. high sch., Hanover, 1905;

spl. study Harvard; unmarried. Lecturer on travel, etc., since 1912; spl. corr. New York World, Central Empires, Europe, 1915-16; founder of The Nomad (formerly Journeys Beautiful), editor, 1924-30. Assisted in orgn. War Camp Community Service, World War. Founder Nomad Orgn. for world peace through human contacts in travel. Traveled twice to Lapland for survey purposes preparatory to exploration of the outer reaches of the Lappish tundra. Club: Explorers. Contbr. to Lippincott's, Harper's Weekly, Theatre Mag., Travel Mag., World Traveler, Spur, Country Life, Liberty, St. Nicholas, The Forum, etc. Author: Outline Course in Journalism. Pioneer in radiolog broadcasting; "Castles and Their Ghosts," most popular of his radio subjects; pioneer radio commentator. Home: 453 W. 47th St., New York, N.Y.

BARNOUW, Adriaan Jacob (bär'now), educator; b. Amsterdam, Holland, Oct. 9, 1877; s. Pieter Jacob and Wilhelmina Cornelia (Matthes) B.; Municipal Gymnasium, Amsterdam; Ph.D., U. of Leyden, 1902; U. of Berlin, 1900-01; m. Anne Eliza Midgley, July 13, 1905; children—Willem Cornelis, Elsa, Erik, Victor. Prof. Dutch lang. and lit., Municipal Gymnasium, The Hague, 1902-19; lecturer in English, U. of Leyden, 1907-13; corr. at The Hague of New York Nation, 1913-19; Queen Wilhelmina prof. Dutch lang. and lit., Columbia, since 1921. Asso. editor The Weekly Review, 1919-21. Carnegie Corp. visitor in South Africa, 1932. Mem. Maatschappij der Nederlandsche Letterkunde (Leyden), Modern Lang. Assn. Am., Council on Fgn. Relations, Philol. Soc. (London); pres. Netherlands University League of N.A. Knight in Order of Netherlands Lion. Author: Textkritische Untersuchungen nach dem Gebrauch des bestimmten Artikels und des schwachen Adjectivs in der altenglischen Poesie, 1902; Schriftuurlijke Poezie der Angelsaksen, 1907; Anglo-Saxon Christian Poetry (trans. by Louise Dudley), 1914; Beatrijs, A Middle Dutch Legend, 1914; De Tragedie van Johan van Oldenbarnevelt naar het Engelsch van John Fletcher en Ph. Massinger, 1923; Holland under Queen Wilhelmina, 1923; Vondel, 1925; A Trip Through the Dutch East Indies, 1927; A Middle Low German Alexander Legend, 1929; Language and Race Problems in South Africa, 1934; The Dutch, a Portrait Study of the People of Holland, 1940; The Land of William of Orange, 1944; The Making of Modern Holland, 1944. Translator: De Vertellingen Van de Pelgrims naar Kantelberg (metrical translation into Dutch of Chaucer's Canterbury Tales), 1930-33 (3 vols.). Clubs: Century, Authors, Netherland. Home: 39 Claremont Av., New York 27, N.Y.

BARNUM, Dana Dwight; b. Bethel, Conn., Aug. 15, 1872; s. William H. and Lydia (Alvord) B.; M.E., Stevens Inst. Tech., Hoboken, N.J., 1895; m. Mary Caroline Munroe, Oct. 23, 1900. Draftsman, E. W. Bliss & Co., Brooklyn, N.Y., 1895; chemist, Worcester Gas Light Co., 1895-96; supt. of distribution, same co., 1896-1902, supt., 1902-09, gen. mgr., 1909-12, pres., 1915; began with Boston Consol. Gas Co., 1917, pres., 1921-37; now associated with conservation division, War Production Bd., Washington, D.C. Mem. N.E. Assn. Gas Engrs., Am. Gas Assn., Am. Standards Assn. (pres., 1936-37 and 1938), Soc. of Gas Lighting (New York), Beta Theta Pi, Theta Nu Epsilon. Republican. Episcopalian. Home: 158 Bay State Rd. Office: War Production Board, Washington, D.C.

BARNUM, Jerome (Dewitt), newspaper pub.; b. Syracuse, N.Y., Sept. 20, 1888; s. Theron E. and Caroline (Sears) B.; grad. high sch., Syracuse, 1908; student Cornell U., 1908-09; hon. A.M., Syracuse U., 1921; m. Eleanor Crouse, June 28, 1916; children—Jerome Dewitt, Theron Crouse, Lucia Jane. Began as reporter Post-Standard, Syracuse, 1907, advertising mgr., 1910-12, mgr., 1912-16, pub. and treas., 1916-42; dir. Syracuse Trust Co. Pres. Am. Newspaper Pubs. Assn., 1935-37, v.p., 1934, dir., 1926-34 and 1937-42; pres. N.Y. State Pubs. Assn., 1928-32; chmn. Nat. Council on Professional Education for Journalism, 1940-42; apptd. mem. Saratoga Springs Comm. of N.Y. State and Saratoga Federal Authority, 1930, re-apptd. 1940; mem. Scrip Commn. of N.Y. State; mem. Olympic Winter Games Commn., 1932. Del. and chmn. agr. com. N.Y. State Constitutional Conv., 1938; chmn. Onondaga County War Council, 1942-43; vice chmn. N.Y. State Navy Relief Nat. Citizens Com. Trustee Syracuse Museum of Arts; life trustee Clarkson Coll. of Tech. Mem. Chi Psi, Phi Delta Phi, Sigma Delta Chi. Republican. Clubs: Century, Onondaga Golf and Country, Adirondack League, Triton (Quebec), University (New York). Home: 118 Hampshire Rd. Office: 332 S. Warren St., Syracuse, N.Y.

BARNWELL, Charles Heyward, university dean; b. Midway, South Carolina, Nov. 15, 1868; s. Charles Heyward and Charlotte (Thomson) B.; A.B., S.C., Coll., 1887, A.M., 1888; A.M., Harvard, 1893, Ph.D., 1898; m. Lucille G. Pou, Sept. 6, 1893; children—Charles Heyward, Jr., Eleanor. Adj. professor modern languages, Agricultural and Mechanical College of Alabama, 1889-92; Shattuck scholar, Harvard U., 1892-94, 1897-98; prof. English, Hollins Inst., Va., 1894-97; instr. English, Western Reserve U., 1898-99; prof. English since 1899, dean, 1907-44, U. of Ala. Home: 23 Pinehurst, Tuscaloosa, Ala.

BARNWELL, Charles Heyward, Jr., army officer; b. Dalton, Ga., Nov. 17, 1894; s. Charles Heyward and Lucille (Pou) B.; A.B., U. of Alabama, 1915; grad. Inf. Sch., Fort Benning, Ga., 1926; Command and Gen. Staff Sch., 1941; m. Clare Abercrombie, June 6, 1918; 1 dau., Martha Clare. Commd. 2d lt., inf., U.S. Army, 1917, and advanced through the grades to brig. gen., 1944. Home: 23 Pinehurst, Tuscaloosa, Ala. Address: care The Adjutant General, War Dept., Washington, D.C.

BARNWELL, Middleton Stuart, bishop; b. Louisville, Ky., Sept. 9, 1882; s. Stephen Elliott and Elizabeth (Cleland) B.; A.B., Centre Coll., Danville, Ky., 1900; B.D., Va. Theol. Sem., 1909, D.D.; m. Margaret Thorne Lighthall, June 24, 1912. Deacon, 1908, priest, 1908, P.E. Ch.; asst. rector Christ Ch., Baltimore, Md., 1909-11; rector St. Andrew's Ch., New Bedford, Mass., 1911-13, Ch. of the Advent, Birmingham, Ala., 1913-23; field sec. Nat. Council P.E. Ch., 1924-25; consecrated bishop of Ida., Dec. 3, 1925; served as pres. Boise Junior Coll. and of bd. of trustees, St. Luke's Hosp., St. Margaret's Sch.; elected bishop of Georgia, 1935. Mem. Sigma Alpha Epsilon. Home: Savannah, Ga.

BAROMEO, Chase (Chase Baromeo Sikes) (bärō'mē-o), basso; b. Augusta, Ga., Aug. 19, 1892; s. Clarence Stevens and Medora (Rhodes) Sikes; A.B., U. of Mich., 1917; hon. M.Mus., 1929; m. Delphie Lindstrom, May 12, 1931. Debut as opera singer, Teatro Carcano, Milan, Italy, 1923; sang in Teatro alla Scala, Milan, 1923-26, Teatro Colon, Buenos Aires, Argentina, 1924; with Chicago Civic Opera Co., 1927-31, Metropolitan Opera Co., 1935-38, San Francisco Opera Co., 1935; chmn. voice dept., U. of Tex., 1938-45; has also appeared with N.Y. Philharmonic Orchestra and Chicago, Phila., Cleveland, Detroit, St. Louis, Cincinnati and Kansas City Symphony orchestras. Served with Ambulance Corps, U.S. Army, May 1917-Apr. 1919, 14 mos. in France. Home: 2401 Bridle Path, Austin, Tex.

BARON, Joseph Louis, rabbi; b. Vilno, Lithuania, May 27, 1894; s. Hirsch Loew and Ida Rachel (Feldberg) B.; came with parents to U.S., 1907; A.B., Columbia, 1914, A.M., 1916; Rabbi, Hebrew Union Coll., Cincinnati, O., 1920; Ph.D., U. of Chicago, 1932; m. Bernice J. Singer, Apr. 25, 1932. Rabbi Congregation Emanuel, Davenport, Ia., 1920-26, Congregation Emanu-El B'ne Jeshurun, Milwaukee, Wis., since 1926; prof. philosophy, State Teachers Coll., Milwaukee, 1933-41; mem. faculty, U. of Wis., Milwaukee Center, since 1941. Editor Young Judæan, New York City, 1914, Hebrew Union Coll. Monthly, Cincinnati, 1918-19; founder of Temple Judah, Cedar Rapids, Ia., 1922, Temple Emanuel, Waukesha, Wis., 1938, Temple Beth El, Madison, Wis., 1939; founder, vice-president Scott County (Iowa) Council of Americanization, 1922-26. Dir. Nat. Commn. of Jewish Edn., 1927-30; dir. Fed. Jewish Charities of Milwaukee. Mem. National Panel, American Arbitration Assn., American Academy Jewish Research, Central Conf. Am. Rabbis (member committees on education, liturgy, social justice, church and state); member board of directors Jewish Scientific Inst. (New York). Gov. Hebrew Union Coll. 1936-44. Mason (32°, Shriner); mem. B'nai B'rith (mem. Anti-Defamation League). Club: Woodmount Country. Author: Death in Jewish Folk Religion; In Quest of Integrity and Other Discourses, 1936; Candles in the Night, 1940; Stars and Sand, 1943; also various brochures. Address: 2419 E. Kenwood Blvd., Milwaukee, Wis.

BARON, Salo W., prof. Jewish history; b. Tarnow, Austria, May 26, 1895; s. Elias and Minna (Wittmayer) B.; Ph.D., U. of Vienna, 1917, Polit. Sc.D., 1922, Jur.D., 1923; M.H.L., Jewish Theol. Seminary Vienna, Austria, 1920; D.H.L., Hebrew Union College, Cincinnati, O., 1944; m. Jeannette G. Meisel, June 12, 1934; children—Shoshana Joy and Tobey Elinor. Came to U.S., 1926. Lecturer in history, Juedisches Paedagogium, Vienna, 1919-25; visiting lecturer, Jewish Inst. Religion, New York, 1926, prof. history and acting librarian, 1927-30, dir. dept. advanced studies, 1928-30; prof. Jewish history, lit. and instns., Columbia, since 1930; Rauschenbusch Lecturer, Colgate-Rochester Divinity Sch., 1944. President Conf. on Jewish Relations; pres. Academic Com. for The Hebrew University; fellow Am. Acad. Jewish Research (pres. 1940-43); trustee Jewish Inst. of Religion; mem. exec. com. Am. Jewish Hist. Soc.; mem. Am. Hist. Assn. Soc. Bibl. Lit. Jewish religion. Author: Die Judenfrage auf dem Wiener Kongress, 1920; Die Politische Theorie Ferdinand Lassalle's, 1923; Azariah de Rossi's Attitude to Life, 1927; The Israelitish Population under the Kings (Hebrew), 1933; A Social and Religious History of the Jews, three vols., 1937; Bibliography of Jewish Social Studies, 1938-39, 41*; The Jewish Community (3 vols.), 1942. Editor: Jewish Studies in Memory of G. A. Kohut, 1935; Jewish Social Studies (quarterly) since 1939; Essays on Maimonides, 1941. Contbr. articles to various publs. Home: Canaan, Conn.

BAROVA, Mari (bär-ō'vä), contralto; b. Kiikol, Russia, Aug. 15, 1906; d. Barry and Tauba (Skolnik) Berovitz; brought to U.S., 1909, naturalized, 1929; ed. high sch. and Met. Business Coll., Chicago; studied voice with Emma Roe, etc.; m. Dr. Josef Freudenthal, Oct. 17, 1940. Began as choir singer; became mem. Chicago Grand Opera Co., 1934; has appeared with Detroit Civic Opera Co., Cosmopolitan and Peoples Opera in Chicago, Boston English Opera in Milwaukee, Wis. Mem. Lakeview Musical Soc., Musicians Club of Women (Chicago). Home: 236 W. 70th St., New York, N.Y.

BARR, Alfred Hamilton, Jr., art historian; b. Detroit, Mich., Jan. 28, 1902; s. Alfred Hamilton and Annie Elizabeth (Wilson) B.; student Boys Latin Sch., Baltimore, Md., 1911-18; A.B., Princeton, 1922, A.M., 1923; student Harvard, 1924-25; m. Margaret Scolari-Fitzmaurice, May 27, 1930; 1 dau., Victoria Fitzmaurice. Instr. in history of art Vassar Coll., 1923-24; asst. in fine arts, Harvard, 1924-25; instr. art and archeology, Princeton, 1925-26; asso. prof. of art, Wellesley Coll., 1926-29; dir. Museum of Modern Art, N.Y. City, 1929-43; dir. research in painting and sculpture since 1944; v.p. of bd. 1939-43, trustee since 1939. Mem. S.A.T.C., Princeton, 1918. Mem. of advisory com. on art, Office of Coordinator of Inter-Am. Affairs, 1940-43; mem. adv. coms. Inst. of Modern Art, Boston, and Cincinnati Modern Art Soc.; chmn. N.Y. com., Nat. Art Week, 1940. Mem. Assn. of Art Museum Dirs. (v.p. 1940-41); mem. bd. dirs. College Art Assn. since 1943; councilor, Am. Assn. of Museums. Presbyterian. Editor (with Holger Cahill): Art in America, 1936; American Painters Series, Penguin Books (London), 1944. Author of books, articles on art, films, architecture. Editor of 31 museum exhbn. catalogs. Mem. editorial bd. Art Bulletin since 1939, Gazette des Beaux-Arts since 1940, Mag. of Art since 1942. Mary Flexner lectures, Bryn Mawr Coll., 1945. Home: 49 E. 96th St. Office: 11 W. 53d St., New York, N.Y.

BARR, Arvil S., prof. edn.; b. Selvin, Ind., Jan. 10, 1892; s. Elisha and Ellen (Bolin) B.; A.B., Ind. Univ., 1915, A.M., 1915; student U. of Chicago, 1918-20; Ph.D., U. of Wis., 1929; m. Lillian Whittinghill, Apr. 18, 1914. Teacher rural sch., Selvin, 1910-11, high sch., 1913-14; teacher history, coach athletics and debate, Yankton (S.D.) High Sch., 1915-17; instr. history, Yankton Coll., summer 1917; head dept. edn., Evansville (Ind.) Coll., 1920-21; asst. dir. in charge supervision, Detroit Pub. Sch., 1921-24; associate professor education, University of Wisconsin, 1924-29, prof., since 1929; teacher summers, U. of Chicago, 1922, 23, 24, U. of Wash., 1931, U. of Southern Calif., 1936, 38, 40. Fellow A.A.A.S.; member Am. Educational Research Assn., Am. Psychological Assn., Institute of Math. Statistics, Psychometric Society, National Education Assn., Phi Delta Kappa. Received Kappa Delta Pi award for research. Progressive Republican. Club: University (Madison, Wis.). Author: Elementary School Standards for Improvement of Teaching (with others), 1924; Visiting the Teacher at Work (with C. J. Anderson and Maybelle Bush), 1925; An Analysis of the Duties and Functions of Special Supervisors, 1926; Supervision of Instruction (with W. H. Burton), 1926; Organization of Supervision (with Fred C. Ayer), 1928; Characteristic Differences in the Teaching Performance of Good and Poor Teachers, 1929; An Annotated Bibliography on the Methodology of Scientific Research as Applied to Education (with Mabel Rudisill), 1931; An Introduction to the Scientific Study of Classroom Supervision, 1931; Measurement of Teaching Efficiency (with 6 others), 1935; Methodology of Educational Research (with Carter V. Good, Douglas E. Scates), 1936; Supervision: Principles and Practices in the Improvement of Instruction (with W. H. Burton and L. J. Brueckner), 1938; Radio in the Classroom (with others), 1942. Editor: Appleton Series in Supervision and Teaching (with William H. Burton). Editor of Journal of Ednl. Research since 1928, of Jour. of Exptl. Edn. since 1932. Contbr. of ednl. articles to various jours. Home: 160 N. Prospect Av., Madison, Wis.

BARR, David Goodwin, army officer; b. Myrtlewood, Ala., June 16, 1895; s. William Walter Barr; student Ala. Presbyn. Coll.; commd. 2d lt., Inf. Reserve, 1917; 1st lt. Inf., U.S. Army, 1920, and advanced through grades to major gen., Feb. 1944; m. Vivian Louise Bell, Nov. 5, 1924; children—Virginia Lane, Patricia Bell. Became asst. G-4, Armored Corps, 1940, asst. chief of staff G-4, Armored Force, 1941; chief of staff, Armored Force, 1942; dep. chief and chief of staff, European Theater of Operations, 1943; chief of staff North African Theater of Operations, and chief of staff 6th Army Group, 1944-45. Served with 1st U.S. Inf. Div., World War I; awarded Silver Star, World War I; awarded Distinguished Service Medal, Legion of Merit, French Legion of Honor, Commander's Degree, Croix de Guerre with Palm, Brazilian Order of Military Merit, World War II. Address: War Dept., Washington, D.C.†

BARR, David Preswick, physician, prof. medicine; b. Ithaca, N.Y., Aug. 23, 1889; s. Fred C. and Priscilla (Preswick) B.; A.B. from Cornell U., 1911, M.D., 1914; LL.D. from Central Coll., 1929; m. Mary Washington Walker, Nov. 26, 1919; children—Mary Sydney, Elizabeth. House officer Bellevue Hosp., N.Y. City, 1914-16; asst. physician, Russell Sage Inst., 1916-17, research fellow, 1919-22; instr. in medicine, Cornell U. Med. Coll., 1916-22, asst. prof. medicine, 1922-24; adj. asst. visiting physician, Bellevue Hosp., 1919-22, asst. physician, 1922-24; prof. medicine, Washington U., and physician in chief, Barnes Hosp., St. Louis, Mo., 1924-41; prof. medicine, Cornell U., and physician in chief, New York Hosp., since 1941. Mem. A.M.A., Am. Coll. Physicians, Assn. Am. Physicians, Soc. for Clin. Investigation, N.Y. Acad.

Medicine, Nu Sigma Nu. Home: 2 Stuyvesant Av., Rye, N.Y. Office: 525 E. 68th St., New York, N.Y.

BARR, George Andrew, lawyer; May 25, 1873-Jan. 26, 1945. See Vol. 23 (1944-45).

BARR, Richard Alexander, surgeon; b. Sumner County, Tenn., Sept. 8, 1871; s. B. B. M. L. and Mary Laura (Alexander) B.; B.A., Vanderbilt U., 1892, also M.D., 1894; m. Sarah Elizabeth Kirkpatrick, Nov. 18, 1897; 1 son, Richard A. Practiced in Nashville since 1895; prof. clinical surgery, Vanderbilt U., since 1902. Maj. surgeon, 1st Tenn. Vol. Inf., Spanish-Am. War, and Philippine insurrection, 1898-99; lt. col., Med. Corps, U.S. Army, and comdg. officer Hosp. Unit "S" (Vanderbilt), A.E.F., France, 1918, 19. Fellow Am. Coll. Surgeons; mem. A.M.A., Southern Surg. Assn., Phi Delta Theta, Phi Beta Kappa, etc. Presbyterian. Home: 1815 Division St. Office: 800 19th Av., S., Nashville, Tenn.

BARR, Roy Evan, ry. official; b. Mechanicsburg, O., July 20, 1883; s. Edgar and Ada Belle (Comstock) B.; grad. high sch., Mechanicsburg, 1901, Met. Business Coll., Lima, O., 1902; m. Ruth D. Jocelyn, Dec. 3, 1910; 1 son, Capt. Robert Comstock. Employed by Am. Express Co., Chicago, July-Oct. 1902; with traffic dept., I.C. R.R., 1902-17; sales mgr. Edwards & Bradford Lumber Co., Chicago, 1917-20; v.p. Great West Coal & Lumber Co., 1920-25, pres., 1925-26; northwestern mgr. Knox Consolidated Coal Co., Chicago, 1926-30; mgr. Consolidation Coal Co., Chicago, 1930-32; coal traffic mgr. I.C. R.R., 1932-39, freight traffic mgr., 1939-42, v.p. since Apr. 1942. Mem. Ohio Soc. of Chicago, and Indiana Society of Chicago. Republican. Methodist. Mason. Clubs: Chicago, Union League, Traffic, New York Traffic, South Shore Country, Missouri Athletic, Chicago Athletic Assn. Home: 5811 Dorchester Av. Office: 135 E. 11th Pl., Chicago, Ill.

BARR, Stringfellow, college pres.; b. Suffolk, Va., Jan. 15, 1897; s. William Alexander and Ida (Stringfellow) B.; student Tulane, 1912-13; B.A., U. of Va., 1916, M.A., 1917; Rhodes scholar, Oxford U., 1919-21, B.A., M.A.; diplôme, U. of Paris, 1922; studied U. of Ghent, Belgium, 1922-23; m. Gladys Baldwin, Aug. 13, 1921. Asst. prof. modern European history, U. of Va., 1924-27, asso. prof., 1927-30, prof., 1930-37; visiting prof. of liberal arts, U. of Chicago, 1936-37; pres. St. John's Coll. since 1937; mem. bd. of visitors and gov., St. John's Coll., since 1937; mem. Adult Edn. Bd., Columbia Broadcasting System, since 1938; advisory editor Va. Quarterly Rev., 1926-30, editor, 1930-34, advisory editor, 1934-37; v.p. and mem. of board of dirs., Federal Union, Inc. In Ambulance Service, U.S. Army, 1917; transferred to Surgeon Gen's. Office, 1918; disch. Apr. 1919. Mem. Va. Commn. on Interracial Co-operation. Mem. Alpha Tau Omega, Sigma Upsilon, Omicron Delta Kappa, Phi Beta Kappa, Raven Soc. Democrat. Episcopalian. Clubs: University (New York); Annapolitan. Author: Mazzini—Portrait of an Exile, 1935. Contbr. articles to various mags. Home: Annapolis, Md.

BARRE, Henry John (bär), agrl. engring.; b. Tampa, Kan., Apr. 11, 1905; s. Fred and Adeline (Indorf) B.; student McPherson (Kan.) Coll., 1925-27; B.S., Kansas State Coll., Manhattan, Kan., 1930; M.S., Iowa State Coll., 1938, Ph.D., 1938; m. Gertrude Ann Mesha, Aug. 31, 1935; children—Laura Katherine and Loreta Joyce (twins; both dec.), James Frederick, Mary Adeline, Jeanne Ann. Research asst., Iowa Agr. Experiment Station, Ames, Ia., 1930-38, research asst. prof., 1938-42, also agent in charge grain storage investigations, U.S. Dept. Agr. (stationed Ames, Ia.), 1938-42; prof. and head agrl. engring. dept., Purdue U. since 1943. Mem. Am. Soc. Agrl. Engrs. (vice chmn. coll. div.), A.A.A.S., Rotary Internat. Detroit (Mich.) editor for Ferguson Foundation, text books on agrl. engring. subjects. Home: 1504 N. Grant St., West LaFayette, Ind.

BARRE, Henry Walter (bär), plant pathologist; b. Lexington, S.C., May 5, 1881; s. William Walter and Elizabeth Amanda (Caughman) B.; B.S., Clemson Agrl. Coll., 1905; A.M., U. of Neb., 1907; hon. D.Sc., Clemson Coll., 1937; m. Florence Tillotson, Feb. 16, 1910; children—Claude Bertram, Lola Bernice. Mem. faculty, Clemson Agrl. Coll. at Clemson Coll., S.C., 1907-35, asso. prof. botany and bacteriology, 1907-11, prof. botany and bacteriology, 1911-28; dean of College of Agriculture, 1933-35; plant pathologist, S.C. Agrl. Exptl. Station, 1907-28, devoting time to research on diseases of cotton and other plants, botanist and plant pathologist, 1911-28, also director, 1917-35; principal pathologist in charge div. cotton and other fiber crops and diseases, Bur. Plant Industry, U.S. Dept. Agr., Washington, D.C., since Jan. 1935. Mem. Bot. Soc. of America, Am. Phytopathological Soc., A.A.A.S., Am. Soc. for Testing Materials, S.C. Acad. Science, Sigma Xi, Alpha Zeta, Phi Kappa Phi. Lutheran. Mason (K.T., Shriner). Club: Cosmos. Author numerous bulls. and reports. Home: Clemson, S.C.; and 100 Albemarle St., Westmoreland Hills. Office: Bureau of Plant Industry Station, Beltsville, Md.

BARRÈRE, Georges (bär-âr), musician; Oct. 31, 1876-June 14, 1944. See Vol. 23 (1944-45).

BARRET, LeRoy Carr, Orientalist; b. Cape Girardeau, Mo., Mar. 11, 1877; s. Thomas Carr and Sophia Baptista (Muschany) B.; A.B., Washington and Lee U., 1897, A.M., 1898; Ph.D., Johns Hopkins, 1903; m. Nettie Wood Pratt, Apr. 17, 1913. Instr. Latin, Johns Hopkins, 1903-07; preceptor classics, Princeton, 1907-09; instr. classics, Dartmouth, 1909-10; prof. Latin, Trinity Coll., Conn., since 1910. Mem, Am. Oriental Soc., (recording sec., 1919-25; corr. sec. 1933-36; v.p., 1937-38; pres., 1938-39), American Philol. Assn. (sec.-treas., 1927-28), Archæol. Inst. Am., Linguistic Soc. America, Classical Assn. of New England (president 1945-46), Mediæval Acad. America, Am. Geog. Soc., Sigma Alpha Epsilon, Phi Beta Kappa. Democrat. Presbyterian. Author of a critical edition of the Kashmirian Atharva Veda, all of which has appeared in the Journal Am. Oriental Soc., or Am. Oriental Series. Home: 31 Arundel Av., West Hartford, Conn.

BARRETT, Alva Pearl, lawyer; b. Gibson County, Tenn., Apr. 12, 1878; s. Marcus Lafayette and Sarah Amelia (Burns) B.; B.S., East Tex. Normal Sch.; LL.B., U. of Tex., 1905; m. Frances Steiner, Oct. 23, 1912 (dec.); 1 dau., Frances Virginia; m. 2d, Hazel Hunter, Dec. 7, 1920; children—Richard Hunter, Bruce Robert, Barbara Amelia. Teacher Fannin County (Tex.) schs., 1899-1900; prin. Gober Pub. Sch., Fannin County, 1900-02; admitted to Tex. bar, 1905, and began practice at Bonham; moved to San Antonio, 1908, Fort Worth, 1919. Mem. Tex. Ho. of Rep., 1902-04, Tex. State Senate, 1904-08 (pres. pro tem.); Pres. Southwestern Gas, Light and Power Co. and Continental Gas, Light and Power Co., 1924-25, Tex.-La. Power Co. of Chicago, 1926-28, Southwest Broadcasting Co., 1930-31; pres. and chmn. bd. Tex. Air Transport, Inc., Dixie Motor Coach Corp., 1928-30. Mem. Phi Gamma Delta. Baptist. Mason (32°). Home: San Antonio, Tex.

BARRETT, Channing Whitney, gynecologist; b. Blissfield, Mich., Dec. 14, 1866; s. David Fowler and Martha C. (Dewey) B.; ed. Fayette (O.) Normal U., Hillsdale (Mich.) Coll.; M.D., Detroit Coll. of Medicine, 1895; m. Luella May Alvord, of Hillsdale, July 22, 1896; children—Russell Alvord, Florence Louise, Helen Elizabeth, Ruth Esther. Interne St. Luke's Hosp., Detroit, 1893-95; house phys. Harper Hosp., Detroit, 1895-96; asst. surgeon Marion Sims. Hosp., Chicago, since 1896; prof. gynecology, Chicago Clin. Sch., 1900-06; prof. gynecology, Chicago Policlinic Sch.; prof. and chief of dept. of gynecology, U. of Ill. Med. Sch. to 1930; now prof. gynecology, Loyola U. Med. Sch.; chief dept. of gynecology, Cook County Hosp. Maj. M.C. World War. Fellow Assn. Obstetricians and Gynecologists, Am. Gynecol. Soc., Chicago Gynecol. Soc. (ex-pres.); mem. A.M.A., and kindred orgns. Cited for Legion of Honor by French govt. Republican. Methodist. Clubs: City, Press. Contbr. med. jours. Home: 6224 Kenmore Av. Office: 6 N. Michigan Av., Chicago, Ill.*

BARRETT, Charles D., marine officer; Aug. 16, 1885-Oct. 1943. See Vol. 23 (1944-45).

BARRETT, Clifford Leslie, prof. philosophy; b. Conn., Dec. 3, 1894; s. Charles Leslie and Catherine Luella (Gibson) B.; A.B., Occidental Col., Los Angeles, Calif., 1917; A.M., Princeton, 1920; student U. of Calif., 1921-23; Ph.D., Syracuse U., 1926; research in England and France, 1939; m. Nancy Whitton, May 17, 1923; 1 son, Norman Whitton. Instr., asst. prof., and chmn. philosophy dept. U. of Calif., at Los Angeles, 1923-25, 1926-31; asst. prof., deptl. rep. Princeton, 1931-40; honors examiner Swarthmore Coll., 1935, 37, 39; prof. of philosophy Scripps Coll. since 1940. Mem. Am. Philos. Assn. Republican. Clubs: Princeton (New York). Editor: (and contbr.) Contemporary Idealism in America, 1932. Author: Ethics, 1933; Philosophy, 1935; Values, Symbols and Standards of Law and Government, 1945. Contbr. articles to jours. Home: 831 Dartmouth Av., Claremont, Calif.

BARRETT, E(dward John) Boyd, author; b. Dublin, Ireland, Oct. 29, 1883; s. John Boyd and Mary (McCarthy) B.; student Clongowes Coll., Ireland, 1895-1901; A.M., National U., Ireland, 1910; Ph.D., Louvain U., Belgium, 1911; m. Anna Berkeley O'Beirne, 1931; 1 son, Eamon Boyd. Came to U.S., 1924, naturalized, 1930. Mem. British Assn. of Psychologists. Author: Strength of Will, 1910; Motive Force and Motivation Tracks, 1911; The New Psychology, 1924; The Jesuit Enigma, 1927; While Peter Sleeps, 1928; The Magnificent Illusion, 1930; Rome Stoops to Conquer, 1935; The Great O'Neill, 1939. Contbr. to mags.; cons. psychologist. Home: Benburb Ranch, Soquel, Santa Cruz County, Calif.

BARRETT, Edward F., utilities official; b. New York, N.Y., Apr. 5, 1888; s. Thomas F. and Jane (Cordial) B.; ed. N.Y. City public schs. and high sch.; m. Elizabeth Schoder, Oct. 24, 1911; children—Virginia (Mrs. Richard N. Rand), Dorothy J., Edward Mitchell. Dep. chamberlain, City of N.Y., 1914-18; with Nat. City Co., 1918-21, beginning as sec. to pres. and advanced to asst. sec. with Nat. City Bank, 1921-34, v.p., 1926-34; with Long Island Lighting Co. and subsidiary cos. since April 1, 1934, as v.p. in charge of financial operations, 1934-37, pres. since Oct. 1, 1937; also pres. Queensborough Gas & Electric Co., Nassau & Suffolk Lighting Co. and Long Beach Gas Co.; dir. Kings Lighting Co., Utilities Mutual Ins. Co.; trustee and 1st v.p. East River Savings Bank. Home: 78 Fourth St., Garden City, L.I., N.Y. Office: 250 Old Country Rd., Mineola, L.I., N.Y.*

BARRETT, Edward Ware, writer, editor; b. Birmingham, Ala., July 3, 1910; s. Edward Ware and Lewis Robertson (Butt) B.; prep. edn., The Hill School, Pottstown, Pa., 1925-28; A.B., Princeton U., Sch. of Public and Internat. Affairs, 1932; student Univ. of Dijon, France, summer, 1930; m. Mason Daniel, Nov. 25, 1939; children—Margo Mason, Lisa Lewis. Reporting and rewriting, for the Birmingham (Ala.) News, 1930, 31; with publicity department Columbia Broadcasting System, 1932-33; with Newsweek Mag. as researcher and writer, 1933-35, Washington corr., 1935-36, nat. affairs editor, 1936-37, asso. editor, 1937-42; departmental editor Today (now merged with Newsweek), Jan.-Mar. 1937; chief cable-wireless sect. Coordinator of Information Office, Mar.-June 1942; chief overseas news and features bureau, Office of War Information, June 1942-Sept. 1943; member and later acting deputy chief, Psychological Warfare Branch, Allied Forces Headquarters, Sept. 1943-Jan. 1944; executive director of Overseas Operations, O.W.I., Feb. 1944-Oct. 1944, director of Overseas Operations, O.W.I. since Oct. 1944. Presbyn. Clubs: National Press (Washington, D.C.); Cap and Gown (Princeton). Home: 1133 Park Av. Office: O.W.I., Social Security Bldg., Washington, D.C.

BARRETT, Frank A., congressman; b. Omaha, Neb., Nov. 10, 1892; s. Patrick J. and Elizabeth A. (Curran) B.; A.B., Creighton U., 1913, LL.B., 1916; m. Alice C. Donoghue, May 21, 1919; children—Frank A., James E., Marialcye. Admitted to Wyo. bar, 1919, since in practice at Lusk; county atty., Wyo., 1923-32, state senator, same county, 1933-35; mem. 78th Congress (1943-45), Wyo.-at-large; rancher since 1924. Mem. Balloon Corps, U.S. Army, Oct. 1917-Jan. 1919. Trustee U. of Wyo. since 1939. Mem. Delta Theta Phi. Elk, K.C. Home: Lusk, Wyo.*

BARRETT, George Francis, atty. gen.; b. Chicago, Ill., Nov. 17, 1907; s. George Francis and Mary Frances (Sullivan) B.; B.A., U. of Ill., 1929; J.D., Northwestern U., 1932; m. Marcia Bates, Feb. 11, 1937. Admitted to Ill. bar, 1932, and began practice of law; master in chancery Superior Court of Cook County, 1936-38; atty. gen. of Ill. since Jan. 1941. Mem. Cook County Rep. Central Com.; founder and chmn. Ill. Volunteer Com. to Stop Vote Frauds; treas. Fraud Fighters Alliance. Mem. Am., Ill. State and Chicago bar assns., Zeta Psi, Phi Alpha Delta. Republican. Clubs: Union League, Tavern (Chicago); Bob-O-Link Golf (Highland Pk., Ill.); Illini County (Springfield), Sangamo (Springfield). Home: 2000 W. Cermak Rd., Chicago, and Leland Hotel, Springfield, Ill. Office: Supreme Court Building, Springfield, Ill.; and 208 S. La Salle St., Chicago, Ill.

BARRETT, James Madison, Jr., lawyer; b. Fort Wayne, Ind., Jan. 14, 1895; s. James Madison and Marian Anna (Bond) B.; A.B., U. of Mich., 1916, student U. of Mich. Law Sch., 1916-17; m. Edna H. Fee, Feb. 18, 1922; children—James Madison, Joan F., Cahalan (stepdaughter). Admitted to Indiana bar, 1919; mem. Barrett, Barrett & McNagny since 1920. Director Fort Wayne National Bank, Indiana Service Corp., Bowser, Inc., Fort Wayne Dairy Equipment Co., Horton Mfg. Co., Fort Wayne Drug Co., Paul Pumps, Inc. Director Community Chest, Allen County Civilian Defense Council. Commissioned 2d lt. 1st O.T.C., Indianapolis, 1917; with 26th inf., 1st Div., A.E.F., Oct. 1917-July 1919. Awarded Purple Heart. Mem. Am., Ind. State, Allen County bar assns.; mem. Am. Acad. Polit. and Social Sci., Psi Upsilon, Phi Delta Phi. Republican. Episcopalian. Mason (Scottish Rite; A.A.O.N.M.S.). Clubs: University, Quest, Executives, Fort Wayne Country (Fort Wayne). Home: 1004 W. Rudisill Blvd. Office: Utility Bldg., Fort Wayne, Ind.

BARRETT, Jesse W., lawyer; b. Canton, Mo., Mar. 17, 1884; s. Harry Hooven and Jeanette Amelia (Bushman) B.; A.B., cum laude, Christian U. (now Culver-Stockton Coll.), Canton, Mo., 1902, LL.D., 1923; LL.B., George Washington U., 1905; m. Ethelyn Louthan, June 19, 1912 (died Dec. 25, 1913); m. 2d, Mary Louise Church, Feb. 21, 1925. Began practice at St. Louis, Mo., 1906; spl. asst. U.S. atty., 1909-10; sec. Rep. State Com., 1919; atty. gen. of Mo., 1921-25; now in practice in St. Louis; counsel for State of Mo. in anti-trust proc. vs. Standard Oil Co. and spl. counsel St. Louis Police Bd., 1926; mem. firm Blayney, Barrett, Bedall, Cook & Fairfield. Successfully prosecuted bldg. material combine and cement "open price" assns.; expelled 3 per cent housing trusts from Mo.; won Mo. corp. franchise tax case; soldier bonus bonds case; Nat. branch banking case in U.S. Supreme Court; atty. for Mo. Press Assn. in freedom of press litigation, 1940. Dir. Cortez-King Brand Mining Co. Candidate for Republican nomination for U.S. Senate, 1922; Rep. nominee for governor, 1936; mem. advisory com. Bd. of Draft Appeals, 1940. Chmn. St. Louis Board of Election Commrs.; chmn. Mo. Supreme Court's com. on Bar Integration, 1944; mem. State Board of Edn., 1921-25; pres. Assn. Young Republicans of Mo., 1914; pres. Alumni Assn. Culver-Stockton Coll., 1923; pres. bd. Kingdom House (social settlement); trustee St. John's Meth. Ch., Culver-Stockton Coll.; pres. Methodist Club of St. Louis, 1940; mem. Meth. Commn. on Interdenominational Relations; dir. St. Louis Chapter Am. Red Cross. Hon. life mem. Nat. Assn. Attys. Gen.; charter and life mem. Am. Inst. Law; mem. Internat. Assn. Attys. Gen., Am. Acad. Polit. Science, Am. Bar Assn., Mo. Bar Assn. (pres. 1934), St. Louis Bar Assn., Mo. Inst. for Administrn. of Justice (dir.), Mo. Hist. Soc., (dir. and mem. exec.

com.), St. Louis Chamber of Commerce, St. Louis Authors Society, Newcomen Society of England, Mo. Republican Editorial Assn., Vets. Welfare Assn. (trustee), Am. Legion (state comdr. 1933; mem. nat. legislative com. and chmn. nat. com. for entertainment of distinguished guests), Phi Sigma Kappa, Phi Delta Phi (pres. alumni assn. of St. Louis 1931), Pi Kappa Delta (hon.). Wrote "Limitations of the Anti-Trust Laws" and "Economics and Statutory Law"; joint author with Herbert S. Hadley, of report for Mo. Crime Survey on "Specific Recommendations." Methodist. Mason (33° Hon.); orator, Missouri Grand Lodge, 1923-24. Clubs: Noonday, Jefferson City Country, Scottish Rite Club (pres. 1926), Nat. Sojourners (hon. mem.), Contemporary (chmn.). Home: 4950 Lindell Blvd. Office: 506 Olive St., St. Louis, Mo.

BARRETT, Leonard Andrew, clergyman, lecturer; Nov. 1, 1874-Feb. 27, 1945. See Vol. 23 (1944-45).

BARRETT, Oliver Rogers, lawyer; b. Jacksonville, Ill., Oct. 14, 1873; s. Rev. George J. and Ellen (Watson) B.; LL.B., U. of Mich., 1896; LL.D., Lincoln Memorial U., 1929; m. Pauline S. Proctor, Dec. 25, 1911; 1 son, Roger Watson. Admitted to Ill. bar, 1896; practiced at Peoria, 1896-1905; removed to Chicago, 1905; mem. firm Daily, Dines, White & Fiedler (formerly Cooke, Sullivan & Ricks). Pres. bd. trustees Ill. State Hist. Library. Mem. Am., Ill. State and Chicago bar assns., Soc. Midland Authors, Soc. of Trial Lawyers, Am. Hist. Soc., Phi Beta Kappa. Republican. Clubs: Indian Hill; Caxton; Grolier (New York). Home: 623 Abbotsford Rd., Kenilworth, Ill. Office: 122 S. Michigan Av., Chicago, Ill.

BARRETT, Richard Warren, lawyer; b. Hillsboro, O., July 11, 1872; s. Richard C. and Abi (Johnson) B.; A.B., Earlham Coll., Richmond, Ind., 1897; LL.B., U. of Pa., 1905; unmarried. Admitted to bar, 1905, and began practice at Phila., Pa. Asst. counsel Com. of Seventy, 1905-07; lecturer in Wharton Sch., U. of Pa., 1906-10; police magistrate, Phila., 1909-11; resigned and became connected with Lehigh Valley R.R. as attorney, 1911, asst. gen. solicitor, 1913-20, gen. solicitor, 1920-26, v.p. and gen. counsel, 1927-44, now retired. Republican. Quaker. Clubs: University (Phila.); University, Railroad, Ardsley (New York); Cosmos (Washington, D.C.). Home: 42 W. 58th St. Office: 143 Liberty St., New York, N.Y.

BARRETT, Richmond Brooks, writer; b. Newport, R.I., Aug. 28, 1895; s. Joseph and Brianna (Thompson) B.; A.B., Yale, 1918. Writer for magazines since 1917. Pvt. U.S. Army, 1918; served on Col. House peace inquiry until Feb. 1919. Mem. Phi Beta Kappa, Chi Delta Theta. Episcopalian. Author: Rapture, 1924; The Enemy's Gates, 1926; Madam, 1932; Good Old Summer Days, 1941; Truant, 1943. Traveled in Europe, China and Japan writing travel articles for Harper's Bazaar, etc.; also written stories and articles for Harper's Monthly, Saturday Evening Post, Am. Mercury, Fortune, etc. Home: Dresser St., Newport, R.I.

BARRETT, Robert South; b. Richmond, Va., Mar. 30, 1877; s. Rev. Robert S. Barrett (D.D.) and Kate (Waller) B. (M.D.); ed. U. of the South (Dr. Civil Laws) and George Washington U.; m. Viola Tupper, Nov. 17, 1898; children—Robert Tupper, Clifton Waller, John Paul Barker, Robert South (dec.), Viola Haywood. Editor and pub. Mexico City Daily Record, 1904-07, Alexandria (Va.) Gazette, 1911-16; trade comm., U.S. Dept. Commerce to S. America, 1916-17; comml. attaché to Am. Embassy, Buenos Aires, Argentina, 1918; rep. of War Trade Bd., 1918; v.p. Portalis & Co., bankers, Paris and Buenos Aires, 1919; pres. Nat. Florence Crittenden Mission since 1925. Pres. Va. Press Assn., 1915-16; treas. Comm. on Faith and Order of P.E. Ch. since 1931. Fellow Royal Geographic Soc. (London); mem. Delta Tau Delta. Democrat. Episcopalian. Mason (33°, K.T., Shriner), Grand Master, Grand Lodge of Va., 1942-43. Elk (Grand Exalted Ruler for U.S.A., 1944-45, Grand Treasurer, 1938-41; Grand Trustee since 1941). Author: Standard Guide to Mexico, 1900; Blue Book of Mexico, 1905; The Care of the Unmarried Mother; Fifty Years Work with Girls; I Was an Unmarried Mother; also of many monographs on S. Am. trade. Clubs: National Press (Washington); Jockey, American (Buenos Aires). Donor of public buildings (hosp., library, boys' club, auditorium, dormitory) to various instns. in Va. Home: 404 Duke St., Alexandria, Va.

BARRETT, Samuel Alfred, anthropologist; b. Little Rock, Ark., Nov. 12, 1879; s. Samuel Elphlet and Lillian Mary (Stryker) B.; B.S., U. of Calif., 1905, M.S., 1906, Ph.D., 1908; grad. study Columbia, 1907-08; Sc.D., Lawrence U., Appleton, Wis., 1929; m. Eileen C. Bray, Aug. 15, 1912. Levi Straus scholar, later Le Conte fellow and museum asst., U. of Calif., 1902-08; ethnologist, George G. Heye S. Am. Expdn., 1908-09; curator of anthropology, Milwaukee Public Museum, 1909-20, dir., 1920-40, dir. emeritus since 1940; asso. dir. Army Specialist Training Program, Far Eastern, Univ. of Calif., Berkeley, Calif., 1943-44. Dir. of Indian exhibits, Golden Gate Internat. Expn. Comm., San Francisco, Calif., 1940. Mem. Am. Anthropological Assn., Am. Ethnol. Soc., Am. Folk Lore Soc., Am. Assn. Museums, Mid-West Museums Conf., Wis. Acad. Science, Arts and Letters, Wis. Hist. Soc., Wis. Archeol. Soc., Izaak Walton League of America, Phi Beta Kappa, Sigma Xi, Pi Gamma Mu; fellow Royal Geog. Soc., Royal Astron. Soc. Mason (K.T., Shriner). Clubs: Rotary, Milwaukee City; Explorers (New York); Adventurers' (Chicago); Royal Socs. Club (London). Contbr. to Milwaukee Pub. Museum Bull., and Yearbook; Indian Notes and Monographs of Museum of Am. Indian, publs. of U. of Calif.; etc. Research in ethnology of Pomo and Miwok tribes of Calif., and Cayapa Indians of Ecuador, and Wis. ethnology and archeology. Dist. civic service citation, Marquette Univ. Home: 9 Wolfe Av., San Rafael, Calif. Address: Milwaukee Public Museum, Milwaukee, Wis.

BARRETT, Wilbert Hamilton, retired mfr.; b. Cumberland County, N.J., Feb. 26, 1858; s. Reuben T. and Lucinda Maxson (Tomlinson) B.; ed. Union Acad., Shiloh, N.J., and South Jersey Inst., Bridgeton; m. Elizabeth Benner, May 18, 1881; 1 son, Roland Benner. Organizer, 1904, and pres. until retirement, 1925, Acme Preserve Co., mfrs. spl. food products, Adrian, Mich.; dir. Commercial Savings Bank of Adrian. Pres. Adrian (Mich.) Water Board. Past pres. Mich. Soc. S.A.R.; served as dir. gen. nat. orgn. S.A.R. and pres., 1926-27. Mem. S.R., Soc. Colonial Wars. Republican. Baptist. Mason (32°, K.T.); past comdr. Adrian Comdry. Home: 225 Toledo St., Adrian, Mich.

BARRETT, William Felton, corporation official; b. Dayton, O.; Ph.B., Yale University, 1904; D.Sc., U. of Pittsburgh, 1925; m. Margery Barker, Oct. 18, 1911; children—Julian Shumway, William Felton, David Barker. Began business career as civil engineer, Buffalo, Rochester & Pittsburgh Ry., 1904; with Ogden Gas Co., later Peoples Gas Light & Coke Co., Chicago, 1905-13; works mgr. The Linde Air Products Co., 1913-18, v.p., 1918-25, pres., 1925-29, chmn. bd., 1929-44; v.p. and dir. Union Carbide & Carbon Corp., 1926-44; chmn. bd. Carbide & Carbon Chems. Corp.; Carbide & Carbon Chemicals, Ltd.; Dominion Oxygen Co., Ltd., Prest-O-Lite Co., Inc., Prest-O-Lite Co. of Can., Ltd.; dir. Dominion Mines & Quarries, Ltd., Bakelite Corp., Electro Metall. Co., Elec. Furnace Products Co., Ltd., Nat. Carbon Co., The Oxweld R.R. Service Co., Union Carbide & Carbon Research Labs., Inc., Mich. Northern Power Co., United Chromium, Inc., Carbide & Carbon Realty Co., Inc., until 1944. Mem. bd. mgrs. New York Botanical Garden. Mem. Am. Chem. Soc., Am. Iron and Steel Inst., American Society M.E., American Gas Assn., Chi Phi. Clubs: Links, University, Yale, Uptown, The River, The Cloud (New York); Apawamis, (Rye, N.Y.); Wyantenuck Country (Great Barrington, Mass.); Chicago (Chicago). Home: 447 E. 52d St., New York, N.Y.; and (summer) Sky Farm, North Egremont, Mass. Office: 30 E 42d St., New York, N.Y.

BARRETTO, Laurence Brevoort (Larry) (bär-rĕt'-tō), author; b. Larchmont, N.Y., May 30, 1890; s. Gerard Morris and Laura (Brevoort) B.; ed. Hoosac (N.Y.) Sch., 1902-08; m. Anna Appleton Flichtner, Oct. 20, 1923. Asst. editor Adventure Magazine, 1920-24; attached to American Field Service Hdqrs., 1942; war correspondent, Caribbean theatre, 1943, China-Burma-India theatre, 1944. Enlisted in Ambulance Service, United States Army, June 4, 1917; served in France and Belgium; honorably discharged April 20, 1919. Decorated Croix de Guerre (French), January 1919. Episcopalian. Author: A Conqueror Passes, 1924; To Babylon, 1925; Walls of Glass, 1926; Old Enchantment, 1928; Horses in the Sky, 1929; The Indiscreet Years, 1931; Children of Pleasure, 1932; Three Roads from Paradise, 1933; Bright Mexico, 1935; Tomorrow Will be Different, 1936; Hawaiian Holiday (with Bryant Cooper), 1938; Journey Through Time, 1940. Home: Goshen, N.Y.

BARRIGER, John Walker, (bär'rig-ẽr); b. Dallas, Tex., December 3, 1899; s. John Walker, Jr. and Edith (Beck) B.; B.S., Mass. Institute of Tech., 1921; m. Elizabeth Chambers Thatcher, Sept. 25, 1926; children—John Walker, IV, Elizabeth Thatcher, Ann Biddle, Stanley Huntington. With Pa. R.R. principally in maintenance of way and transportation depts., 1917-27; with Kuhn, Loeb & Co., New York, 1927-29, Calvin Bullock & Co., New York, 1930-33; asso. with F. H. Prince of Boston in preparation of Prince Plan of Railroad Consolidation, 1933; chief, railroad div., R.F.C., Washington, D.C., 1933-41; reorganization mgr. Chicago & Eastern Ill. R.R. Co., 1940, dir. and mem. exec. com., 1941-42; asso. dir., Div. of Railway Transport., Office of Defense Transportation, Washington, D.C., and Federal mgr., Toledo, Peoria & Western R.R., 1942; consultant of conf. com. representing railroads in 1941 and 1943 wage cases, also of Am. R.R. of Puerto Rico, 1942; v.p. Union Stockyard & Transit Co. of Chicago since 1943; mgr. Diesel Locomotive Div., Fairbanks, Morse & Co.; mem. exec. com. Security Owners Assn., 1930-33; mem. bd. dirs. Transportation Assn. of America since 1943. Served as pvt., U.S. Army, 1919. Mem. Am. Ry. Engring. Assn., Am. Soc. of Mech. Engrs., American Geographical Soc., Canadian Geographic Soc., Traffic Railway Clubs of Chicago, Washington, New York and Pittsburgh. Mem. Newcomen Soc. (England), S.R. Clubs: Chicago, Saddle and Sirloin, Racquet (St. Louis), Duquesne (Pittsburgh). Presbyterian. Republican. Contbr. articles on railroads to jours. Home: 255 Sheridan Rd., Glencoe, Ill. Office: 600 S. Michigan Av., Chicago 5, Ill.

BARRIOS-SOLIS, Octavio, consul gen. of Guatemala; b. Guatemala, Jan. 2, 1888; s. Mariano Barrios Auyon and Adelaide Solis Saens; B.Sc., Instituto Nacional de Varones, Guatemala, 1911; student Y.M.C.A. School Chicago, 1923-24, Chicago Dental Coll. and Loyola U., 1924-26; m. Jeannette Askren, Nov. 16, 1924. Consul gen. of Guatemala, at Chicago, since June 21, 1928. Mason. Office: 307 N. Michigan Av., Chicago, Ill.*

BARRON, Elbert Macby, attorney, army officer; b. Van Alstyne, Tex., Feb. 13, 1903; s. John Macby and Rilla (McWilliams) B.; LL.M., Catholic Univ. of Am., 1940; unmarried. Admitted to bar, 1924; became member firm Hay, Finley, Wolfe and Barron of Sherman, Tex., and engaged in general civil practice until 1939, except for 4-year period as counsel for governmental agencies; assigned legislative officer to War Dept. Gen. Staff, Jan. 2, 1940, and also served, after declaration of emergency, as chief legislative officer for Selective Service System; now col., Army of U.S., chief Litigation Div., Judge Advocate Gen. Office; served in S.W. Pacific Area. Mem. Tex. Legislature, 1932-35 (exec. legislative tax commn.). Officer Tex. Nat. Guard. Counsel for oil, railroad and utility companies, including Electric Bond & Share Co., St. Louis, Southwestern Ry. Co., Southern Pacific lines and Humble Pipe Line Co. Del. to several Dem. nat. convs. Mem. bars of Tex., Okla., D.C., and U.S. Supreme Court. Mem. Am. Bar Assn. (Selective Service rep. on com. for Nat. Defense), Fed. and Tex. bar assns., Am. Judicature Soc., Nat. Tax Assn., Am. Fedn. of Dana Clubs; organized C. of C. of Van Alstyne, Tex. Mason (32°, Shriner), Elk, National Sojourners, Heroes of '76, Military Order of World Wars. Clubs: Melbourne (Australia); Officers, Army War College (Washington, D.C.). Address: 312 The Town House, Los Angeles, Calif.

BARRON, George Davis, mining engr.; b. St. Louis, Mo., Jan. 20, 1860; s. of Samuel and Mary Ann (Williamson) B.; ed. Washington U., St. Louis, Mo.; m. Mrs. Josephine L. (Macy) Chamberlin, Oct. 29, 1918. Mining engr. since 1886; operated and owned important mines and metall. plants in Mexico, principally between 1898 and 1910; now retired. Trustee Village of Rye, 1903-04, United Hosp. of Rye since 1909 (pres. 1911-21); dir. Engring. Foundation of N.Y. Fellow A.A.A.S.; member Am. Inst. Mining and Metallurgical Engineers (treas. 1918-22). Republican. Protestant. Clubs: Union League, Engineers', Apawamis Golf, Blind Brook, American Yacht, Clove Valley Rod and Gun, Onteora, Lake Placid. Home and Office: Rye, N.Y.*

BARROS JARPA, Ernesto (bä'rōs här'pä), Chilean statesman; b. Chillan, Chile, July 7, 1894; studen U. of Chile, Catholic U., Santiago; m. Sara Vergara; 3 daus. Under-sec. fgn. affairs, 1920; minister of fgn. affairs, 1921; minister of finance, 1932; pres. Elec. Co. of Chile, 1936; prof. internat. pub. law, U. of Chile; pres., Inst. of Internat. Studies; became minister of fgn. affairs, 1941. For economic and polit. conf. headed a Chilean Mission to U.S., summer 1942. Mem. Union Club. Awarded Grand Cross of Crown of Italy; Commander of the Order of the Liberator (Venezuela); Cross of Boyacá (Colombia); Cross of Merit (Ecuador). Author: The Peaceful Solution of International Conflicts; Towards a Solution. Address: Bandera 52, Santiago, Chile.*

BARROW, John Vincent (băr'ō), clinician; b. Campbell Hill, Ill., Sept. 13, 1877; s. Andrew Jackson and Nancy (Musgrave) B.; grad. Ill. State Normal Sch., Carbondale, 1901; S.B., U. of Chicago, 1909; M.D., Rush Med. Coll., 1911; m. Dolores Machado, Sept. 27, 1903 (now deceased); children—John Vincent (dec.), Carl; m. 2d, Osee Morgan, 1938. Govt. service in Philippines, 6 yrs., 1901-07; interne Los Angeles Gen. Hosp., 1912, attending physician since 1912, chief attending staff and chmn. med. advisory bds., 1932-38; sr. mem. staff, Calif. Hosp., Los Angeles County Hosp.; former prof. clin. medicine U. of S.C., later in Coll. of Med. Evangelists. Contract surgeon in Students' Army Training Camp, World War I; chmn. Advisory Bd. No. 17, Los Angeles, World War II, Fellow Am. Coll. Physicians, Royal Society of Tropical Medicine and Hygiene of London; member A.M.A., California State Medical Soc., Los Angeles County Med. Assn. (ex-pres.), Los Angeles Clin. and Pathol. Soc., Phi Chi (Rho chapter). Republican. Clubs: Los Angeles Athletic, Wilshire Country. Spl. clin. and laboratory research on human intestinal protozoa; has written and published many articles. Producer of film Human Intestinal Protozoa for free use of med. colls. and groups. Reels presented to U.S. Army Med. Sch. and Am. Coll. of Surgeons. Home: 142 S. Windsor Blvd. Office: 1930 Wilshire Blvd., Los Angeles 5, Calif.

BARROW, Leonidas Theodore, oil exec.; b. Manor, Tex., June 16, 1895; s. Thomas H. and Sarah (Graves) B.; B.A., U. of Tex., 1921, M.A., 1923; m. Laura Thomson, Dec. 22, 1923; 1 son, Thomas D. Instr., U. of Tex., 1921-24; div. geologist Humble Oil & Refining Co., Houston, Tex., 1929-36, dir. since 1937, v.p. since 1938. Mem. Am. Assn. of Petroleum Geologists, Am. Inst. of Mining & Metall. Engrs., Am. Petroleum Inst., Am. Geog. Soc. Democrat. Baptist. Home: 3314 Chevy Chase. Office: Humble Oil & Refining Co., Houston, Tex.*

BARROW, Wilmer Lanier, elec. engr.; b. Baton Rouge, La., Oct. 25, 1903; s. Wylie Micajah and Kate

(Lanier) B.; B.S. in E.E., La. State U., 1927; M.S. in elec. communications, Mass. Inst. Tech., 1929; Sc.D., Technische Hochschule, Munich, Germany, 1931; m. Katherine Weatherby Burke, July 25, 1928; children—Nancy, Patricia. Instr. elec. engring., Mass. Inst. Tech., 1931-36, asst. prof., 1936-41, asso. prof., 1941-43; consulting engr. since 1938; research director, Sperry Gyroscope Co., since 1943. Dir. Inst. of Radio Engrs. Mem. Am. Inst. Elec. Engrs., Am. Acad. Arts and Sciences, Internat. Scientific Radio Union, Sigma Xi, Sigma Alpha Epsilon. Mason. With others, wrote series of texts for elec. engring. staff of Mass. Inst. Tech.; also writer of research papers. Holder of various patents. Home: 504 Park Av., Manhasset, N.Y.

BARROWS, Alice Prentice (băr'ōs); b. Lowell, Mass., Nov. 15, 1879; d. Charles Dana and Marion (Merrill) B.; A.B., Vassar Coll., 1900; fellow, Columbia, 1907-08. Teacher of English, Packer Collegiate Inst., New York, 1902-03; teacher Ethical Culture Sch., New York, 1903-04; teacher of English, Vassar Coll., 1904-07; investigator women's work, Russell Sage Foundation, 1908-11; dir. Vocational Guidance Survey, N.Y. City, 1911-12; dir. Vocational Edn. Survey, N.Y. City, 1912-14; dir. Gary Sch. League, N.Y. City, 1914-18; investigator women in industry, U.S. Dept. Labor, Washington, D.C., 1918-19; sr. specialist in school bldg. problems, U.S. Office of Edn., 1919-42; retired Aug. 1942. Dir. Congress of Am. Soviet Friendship; exec. sec. Nat. Council of Am. Soviet Friendship, N.Y. City, 1943; public relations director, Abraham Lincoln School, Chicago, Ill., 1944. Mem. N.E.A., Am. Assn. of Sch. Adminstrs. Prog. Edn. Assn. Mem. exec. com. Nat. Fedn. for Constitutional Liberties. Contbr. ednl. topics. Home: 1036 N. Dearborn Pkwy., Chicago, Ill.

BARROWS, Arthur Stanhope, pres. Sears, Roebuck and Co.; b. Chicago, Ill., Aug. 22, 1884; s. John Henry and Sarah Eleanor (Moie) B.; student Oberlin Coll.; grad. Yale, 1906; m. Bessie Gordon, Mar. 29, 1909; children—Eleanor (Mrs. Waterbury), Frederick G., John M. Began with Hibbard, Spencer, Bartlett & Co., Chicago, Ill., 1906-10; in retail hardware bus., Washington, Ind., 1910-16; with McKinney Co., Binghamton, N.Y., 1916-17, Montgomery Ward & Co., 1917-25, A. S. Barrows Co., San Francisco, Calif., 1925-26; joined Sears, Roebuck and Co., 1926, mem. bd. dir. since 1935, v.p. in charge of Pacific Coast terr., Jan. 1941, elected pres., Aug. 1942. Conglist. Office: 925 S. Homan Av., Chicago, Ill.

BARROWS, David Prescott, univ. prof.; b. Chicago, Ill., June 27, 1873; s. Thomas and Ella Amelia (Cole) B.; B.A., Pomona Coll., 1894; M.A., U. of Calif., 1895, Columbia, 1896; Ph.D., in anthropology, U. of Chicago, 1897; LL.D., Pomona, 1914, U. of Calif., 1919, Mills Coll., 1925; Dr. honoris causa, U. of Bolivia, 1928; hon. prof. Faculty of Law and Polit. Science, Catholic U. of Chile, 1928; Litt.D., Columbia U., 1933; m. Anna Spenser (Nichols), July 18, 1895, children—Anna Frances (wife of Col. Floyd W. Stewart, U.S. Army), Ella Cole (Mrs. Gerald Hagar), Thomas Nichols, Elizabeth Penfield (wife of Lieut. Col. F. G. Adams, United States Army); m. 2d, Mrs. Eva S. White, 1937. City supt. of schools, Manila, P.I., 1900; chief, Bureau Non-Christian Tribes of P.I., 1901; gen. supt. (afterwards styled director) of education for P.I., 1903-09; prof. edn. 1910, dean Grad. Sch., 1910, prof. polit. science, July 1, 1911, dean of faculties, 1913, and pres., 1919-23, prof. polit. science, emeritus, since 1943, Univ. of California. Pres. trustees Mills Coll., Calif., 1910-17; mem. bd. dirs. Calif. State Sch. for Deaf and Blind, 1912-17; mem. Calif. State Commn. on Rural Credit and Colonization, 1915-17; dir. East Bay Pub. Utility Dist., 1924-27, 1932-34; trustee Carnegie Endowment for Internat. Peace. Mem. Belgian Relief Com., in charge food supply of Brussels, 1916. Commd. maj. of cav., N.A., 1917; lt. col. cav. U.S. Army, 1918; active duty in P.I. and Siberia, 1917-19; on original gen. staff list, U.S. Army, 1919; col. 159th Inf., N.G. Calif., 1921; brig. gen. 79th Inf. Brigade, Calif. N.G., 1925; maj. gen. Army U.S., comdg. gen. 40th Div., Calif. N.G., 1926-37. First state comdr. for California, American Legion, 1920. Carnegie visiting prof. of Internat. Relations (Latin-America), 1928; Theodore Roosevelt prof., U. of Berlin, 1933-34; expert consultant to Secretary of War, 1941; representative Office Strategic Services, 1942; radio commentator, 1943-44; columnist International News Service, 1943-45. Decorated Chevalier Legion of Honor (French), promoted to officer, 1932; Order of the Crown (Belgian), Croix de Guerre (Czecho-Slovak); Order of the Sacred Treasure (Japanese); Order of the Crown (Italian); Comdr. Order of Polonia Restituta (Polish). Corr. mem. Royal Acad. of Polit. and Moral Science (Madrid), 1923. Republican. Conglist. Mem. Phi Beta Kappa. Clubs: Faculty (Berkeley); Bohemian (hon.), University (hon.), Commonwealth (San Francisco); Army and Navy (Los Angeles); Authors' (London). Author: The Ethno-Botany of the Coahuilla Indians, 1900; A History of the Philippines, 1903, revised 1924; A Decade of American Government in the Philippines, 1915; British Politics in Transition (with E. M. Sait), 1925; (with Thomas Barrows) Government in California, 1926; Berbers and Blacks (also transl. into French), 1927. Traveled in Asia, Malaysia, Central and South America and in Africa (Timbuktu, the French Sudan and British Nigeria). Home: 85 Parkside Dr., Berkeley, Calif.

BARROWS, Edwin Armington, public utility official; b. Providence, R.I., Oct. 8, 1869; s. Edwin and Harriet E. (Armington) B.; A.B., Brown U., 1891; m. Theodora L. Colt, Jan. 17, 1900 (div. 1930); children—Theodora (dec.), Edwin Armington, Barbara DeWolf (dec.); m. 2d, Mrs. Beatrice Binney Richmond, Oct. 7, 1933. With R.I. Hosp. Trust Co., Providence, 1891-1902; nat. bank exam., 1902-04; sec. and treas. Narragansett Electric Lighting Co., 1904-16, pres., 1916-27, v.p., 1927-28, chmn. bd., 1928-35. Mem. Psi Upsilon, Republican. Clubs: Agawam, Turks Head. Home: 4 John St. Office: 724 Hospital Trust Bldg., Providence, R.I.

BARROWS, Harlan H., geographer; b. Armada, Mich., Apr. 15, 1877; s. David H. and Lucy Elizabeth (Tenney) B.; grad. Mich. State Normal Coll., Ypsilanti, 1896, Pd.M., 1912; S.B., U. of Chicago, 1903; grad. student, same, 1903-06; m. Janie E. Gleason, Aug. 16, 1898 (died July 23, 1913); 1 son, Robert Harlan (dec.); m. 2d, Adda B. Weber, Sept. 4, 1915; children—Dorothy Elizabeth, Jean. Asst. in geology, 1904-07, instr. geology and geography, 1907-08, asst. prof., 1908-10, asso. prof. of geography, 1910-14, prof. since 1914, chmn. dept. of geography 1919-42, professor emeritus since 1942, University of Chicago. Head of country section Bureau of Research, U.S. War Trade Board, 1918. Member Miss. Valley Com., Federal Emergency Adminstrn. of Pub. Works, 1933-34; mem. Water Planning Com. Nat. Resources Bd., 1934-35, Water Resources Com., 1935-41; chmn. cons. bd., Rio Grande Joint Investigation, 1935-38; mem. President's Great Plains Com., 1936; chmn. Northern Great Plains Com., 1938-40; chmn. cons. bd. Pecos River Joint Investigation, 1939-41; planning consultant U.S. Bur. of Reclamation since 1939; dir. Central Valley Project Studies, U.S. Bur. of Reclamation since 1942. Mem. Assn. Am. Geographers (pres. 1922), Swedish Soc. for Anthropology and Geography, Phi Beta Kappa, Sigma Xi. Club: Quadrangle. Co-Author: Elements of Geology (with Eliot Blackwelder); Elements of Geography (with R. D. Salisbury and W. S. Tower); Modern Geography (with same); Journeys in Distant Lands (with Edith P. Parker); United States and Canada (with same); Europe and Asia (with Edith P. and Margaret T. Parker); Southern Lands (with same); Geography of the Middle Illinois Valley. Co-author numerous govt. reports. Home: 5521 Woodlawn Av., Chicago, Ill.

BARROWS, Harold Kilbrith, cons. engr.; b. Melrose, Mass., Nov. 9, 1873; s. Cyrus Moulton and Augusta (Kilbrith) B.; B.S. in C.E., Mass. Inst. Tech., 1895; m. Mabel R. Jordan, Feb. 11, 1907; 1 son, Kilbrith Jordan. With city engr., Newton, Mass., later with Met. Water Bd., Boston, Mass.; asso. prof. civ. engring., U. of Vt., 1901-04; dist. engr., U.S. Geol. Survey, New Eng. and N.Y., 1904-08; cons. hydraulic engr., Boston, since 1907; asso. prof. hydraulic engring., Mass. Inst. Tech., 1909-21; prof. since 1921, in charge of hydro-electric option in civil engring.; prof. emeritus since 1941. Consultant on water power, water supply and flood control for numerous state public utility and power commissions, attorney general's offices, etc., and for many municipalities and private corporations. Author: Water Power Engineering, 1927, 3d edit., published 1943; also many state and nat. reports upon water power, storage, water supply, and flood control. Mem. and consultant Adv. Com. Flood Control, State of Vt., 1928-31; regional consult. Nat. Resources Com., 1934-41. Mem. Am. Inst. Cons. Engrs., Am. Soc. C.E., Boston Soc. C.E. (ex-pres.), Chi Epsilon; fellow Am. Acad. Arts and Sciences. Home: 332 Highland Av., Winchester, Mass. Office: 6 Beacon St., Boston, Mass.

BARROWS, Lewis Orin, ex-governor; b. Newport, Me., June 7, 1893; s. George Murch and Theo Lee (Jose) B.; student Hebron Acad., Hebron, Me., 1911-12; B.S., Ph.G., U. of Me., 1916, LL.D., 1937, Colby Coll., 1938; m. Pauline Marjorie Pomeroy, Apr. 25, 1917; children—Robert Waldo (dec.), Capt. Edward Pomeroy (died from wounds in action Aug. 1944), Wallace Hight. Member Barrows & Barrows, pharmacists; secretary Liberty Mutual Insurance Company, Boston; sec. United Mutual Fire Ins. Co., Boston; served as page boy in Me. State Senate, 1907; town treas., 1920-32; mem. Gov's. Council, 1927-33; sec. of state, 1935-36; gov. of Me., 1937-41. Served on Mexican border with 2d Regt. Me. Nat. Guard, 1916. Mem. Me. Pharm. Assn. (ex-pres.), Beta Theta Pi. Republican. Baptist. Mason (K.T., Shriner). Clubs: Rotary, Maine Rexall, Lions, Kiwanis, Grange. Trustee Hebron Acad. Home: 54 Valentine Pk., West Newton, Mass. Office: 175 Berkeley St., Boston, Mass.

BARROWS, Stanley Hill, mfr. chemicals and refractories; b. Chicago, Ill., Aug. 11, 1883; s. George Groves and Martha Wayne (Thompson) B.; ed. grammar schs. and business coll.; m. Frances Stehlin, Apr. 26, 1904; children—Louise Hill, Marcia Josephine, George Groves, II. Lumber buyer, 1902-06, pres. Park Ridge (Ill.) Lumber & Coal Co., 1906-14, Park Ridge State Bank, 1908-26, Barrows Lumber Co. (East St. Louis, Ill.), 1918-26; chmn. bd. Nat. Kellastone Co.; pres. Calif. Chem. Corp., Sierra Magnesite Co., Industrial Chem. Corp. of Del., Industrial Chem. Co. of Calif., Chem. Reduction Co.; dir. Lake Shore Trust & Savings Bank (Chicago), Great Northern Ins. Co. Clubs: Bohemian, San Francisco Golf, San Francisco Yacht, St. Francis Yacht; Alverada Gun (Calif.); La Cumbre Country (Santa Barbara); Grand Island Lodge (Bath, Ill.); Chicago Athletic Assn. Home: P.O. Box 83, Carson City, Nev. Address: Calif. Chemical Co., Newark, Calif.; and Chrysler Bldg., New York, N.Y.

BARROWS, Thomas Nicholas, educator; b. San Diego, Calif., Aug. 29, 1900; s. David Prescott and Anna S. (Nichols), B.; A.B., U. of Calif., 1922; student Dartmouth Coll., 1920-21; M.A., Columbia, 1930; LL.D., Ripon Coll., 1937; m. Jane C. Stow, Aug. 21, 1930. Teacher Lincoln Sch. of Teachers Coll., New York, 1924-27, teacher and vice-prin., 1928-31, dir. Woodmere Acad., New York, 1931-34; dean Lawrence Coll., Appleton, Wis., 1934-37, pres., 1937-43. Dir. Inst. of Paper Chemistry since 1937. Served as seaman U.S. Navy, 1918-19. Mem. Phi Kappa Sigma and Omicron Delta Gamma fraternities. Conglist. Home: 85 Parkside Dr., Berkeley 5, Calif.

BARROWS, William Morton, zoölogy; b. Rochester, N.Y., Apr. 7, 1883; s. Walter Bradford and Lizzie Maud (Withall) B.; B.S., Mich. State Coll., 1903; B.S., Harvard, 1905, M.S., 1906, Sc.D., 1920; m. Eleanor S. Burton, June 25, 1908; children—William Morton, Arthur Burton. Prof. science, Manchester Coll., North Manchester, Ind., 1906-07; instr. in zoölogy, N.H. State Coll., Durham, 1907-09; with Ohio State U., since 1909, prof. zoölogy and entomology since 1923. Mem. A.A.A.S., Am. Soc. Zoölogists. Author: Science of Animal Life, 1927; Laboratory Exercises in Zoölogy, 1930. Contbr. many articles to scientific publs. Home: 123 Clinton St., Columbus, O.

BARRUS, Mortier Franklin (băr'ŭs), plant pathologist; b. Forestville, N.Y., Mar. 17, 1879; s. Orrin Mortier and Nettie Emma (Fuller) B.; A.B., Wabash Coll., 1908; Ph.D., Cornell U., 1911; m. Della Wintrode, Sept. 17, 1910; children—Elizabeth Ann, Benjamin Wintrode, Mortier Franklin, Merton Samuel; m. 2d Maria Ortiz. With Cornell University since 1908, assistant professor plant pathology, 1911-14, professor since 1914. Pathological adviser to U.S. Dept. of Agr., summers 1917, 18; bd. govs. Crop Protection Inst., and mem. div. biology and agr. Nat. Research Council, 1924-26; specialist in agr. Insular Dept. of Agr. and Labor, San Juan, P.R., Oct. 24, 1927-Sept. 15, 1928; dir. agrl. extension, Univ. Puerto Rico, 1934-36; unofficial advisor in agrl. extension to Venezuela Dept. Agr., Oct. 1939-Mar. 1940. First lt. Q.M.C., U.S. Army, 1918-19, 1st lt. R.C., 1919-29. Fellow A.A.A.S.; mem. Am. Phytopathol. Soc. (v.p. 1925; pres. 1927), Am. Mycol. Soc., Phi Beta Kappa, Sigma Xi, Gamma Alpha, Epsilon Sigma Phi. Democrat. Author: (with others) The Potato, 1917. Contbr. tech. and popular papers on phytopathol. and related subjects. Original investigations as to diseases of beans and potatoes. Home: Forest Home Drive, Ithaca, N.Y. Address: U.S. Dept. Agriculture, Cooperative Rubber Plant Station, Turrialba, Costa Rica, C.A.

BARRY; see also Berry.

BARRY, Clinton Rogers, lawyer; b. Randolph County, Ga., Apr. 2, 1883; s. Osgood Andrew and Elizabeth Jane (Allison) B.; ed. high schs., Weatherford and Van Alstyne, Tex., until 1900; m. Corinne Leslie, Mar. 15, 1905; children—Leslie (dec.), James Allison. Began practice at Sherman, Tex., 1910; moved to McAlester, Okla., 1911; settled in Ft. Smith, Ark., 1914, and has since continued there; U.S. dist. atty., Western Dist. of Ark. since Feb. 9, 1934. Represented U.S. in draft appeals before Draft Bd. for Western Dist. of Ark., World War. Mem. Am. and Ark. State bar assns., Sebastian County (Ark.) Bar Assn. (sec. 14 yrs.; also former pres.). Democrat. Methodist. Home: 923 S. 24th St. Office: Federal Bldg., Ft. Smith, Ark.

BARRY, Herbert, lawyer; b. Wilmington, N.C., Feb. 25, 1867; s. Maj. (U.S. Army) Robert Peabody and Julia Kean (Neilson) B.; prep. edn. various private schs.; B.L., U. of Va., 1888; m. Ethel M. Dawson, Feb. 16, 1898; children—Herbert, Eleanor, Stuyvesant. Admitted to Va. bar, 1888, N.Y. bar, 1890; mem. firm Davies, Auerbach, Cornell & Barry, 1897-1913; sr. partner, Barry, Wainwright, Thacher & Symmers since 1913. Mem. Troop A, later Squadron A, N.G.N.Y., 1891-1908; capt., 1900-08, and mem. Gov. Hughes' staff; maj. Squadron A Cav., N.Y.G., Dec. 1917; commd. maj. inf. U.S. Army, May 1918; served overseas, May 1918-June 1919; hon. discharged, July 1919; subsequently commd. lt. col. 302d Regiment Cav., O.R.C., 1923, retired, 1931, with rank of col. Pres. Bd. of Edn., West Orange, for many yrs. Mem. Am. Bar Assn., Assn. Bar City of New York, New York County Bar Assn., N.Y. State Bar Assn., S.R., Soc. Colonial Wars, and other patriotic and civic bodies; former gov. The Virginians of N.Y. City; former pres. Ex-members Assn. of Squadron A. Republican. Episcopalian. Clubs: University, Downtown, Rock Spring Club. Contributed to Virginia Law Review, papers on many subjects published in each year, 1923-37, later compiled under title Viewed with Detachment; also articles to mags. Compiled History of First Fifty Years of Squadron A (pub. by Assn. of Ex-Mems. of Squadron A). Home: Llewellyn Park, West Orange, N.J. Office: 72 Wall St., New York, N.Y.

BARRY, John G(erald), mining geologist. See Vol. 23 (1944-45).

BARRY, Maurice Joseph, physician; b. Indianapolis, Ind., Dec. 31, 1880; s. Maurice Joseph and Emma Frances (Holmes) B.; M.D., Indiana U., 1908; m. Mary Hazlett Michie, July 8, 1911; 1 son, Maurice Joseph. Prof. clin. medicine, Sch. of Medicine, Indiana U.; commd. lt. col., U.S. Pub. Health Service, 1943. Mem. A.M.A., Ind. State Med. Assn., Indianapolis Med. Soc. Democrat. Roman Catholic. Home: 3160 N. New Jersey St. Office: Bar Association Bldg., Indianapolis, Ind.

BARRY, Philip, dramatist; b. Rochester, N.Y., June 18, 1896; s. James Corbett and Mary Agnes (Quinn) B.; A.B., Yale, 1919; Harvard, 1919-22; m. Ellen Semple, July 15, 1922; children—Philip Semple, Jonathan Peter. With Code Dept., Am. Embassy, London, England, May 1918-Feb. 1919. Mem. Nat. Inst. Arts and Letters, Phila. Art Alliance, Am. Soc. Dramatists. Authors' League America, Dramatists' Guild (vice-president), Alpha Delta Phi. Clubs: Yale, University, Century, Coffee House, River (New York City); National Golf (Southampton); Maidstone (East Hampton). Roman Catholic. Author: You and I (3-act comedy), 1922; The Youngest (3-act comedy), 1924; In a Garden (3-act play), 1925; White Wings (3-act comedy), 1926; John (5-act play), 1927; Paris Bound (3-act comedy), 1927; Cock Robin (3-act play in collaboration with Elmer L. Rice), 1928; Holiday (3-act comedy), 1929; Hotel Universe (1-act play), 1930; Tomorrow and Tomorrow (3-act play), 1931; The Animal Kingdom (3-act comedy), 1932; The Joyous Season (3-act comedy), 1933; Bright Star (3-act play), 1935; Here Come the Clowns (2-act play), 1938; Spring Dance (3-act comedy), 1936; War in Heaven (book), 1938; The Philadelphia Story (3-act play), 1939; Liberty Jones (3-act play), 1940; Without Love (3-act play), 1942; Foolish Notion (3-act play), 1944. Home: Jupiter Island, Hobe Sound, Fla.; (summer), "Still Pond," East Hampton, L.I., N.Y. Address: 131 E. 69th St., New York, N.Y.

BARRY, Richard, author; b. Eau Claire, Wis., Sept. 10, 1881; s. George A. and Harriet (Hayes) B.; m. Elizabeth Oden d'Hal. Began in newspaper work with Milwaukee Sentinel, continuing with Buffalo Enquirer, Los Angeles Times and San Francisco Bulletin, 1898-1904; war corr. in Russo-Japanese War, for Collier's Weekly, Century Mag. and Westminster Gazette; traveling corr. McClure's Mag., 1906-07; corr. with Atlantic Fleet in cruise around the world, 1908; on staff of Pearson's Mag., 1910-14; staff New York Times Sunday Mag., 1914-24; contract scenarist, Fox Film Co., 1929-30. Dir. publicity Republican Nat. Com., 1918. Founder Native Theatre, Mamaroneck, N.Y., 1927. Mem. Dramatists Guild of America. Author: Assassination of President McKinley, 1901; Sandy from the Sierras, 1904; Port Arthur—A Monster Heroism, 1905; The Events Man, 1907; The Searchlight (drama), 1908; The Bauble (novel), 1911; Brenda of the Woods, 1914; The Love Bird (drama), 1915; Fruit of the Desert (novel), 1919; Petroleum Prince (drama), 1919; The Pyre (novel), 1923; The Big Gun (novel), 1925; Barefoot (drama), 1925; Davy Jones' Locker (drama), 1927; Say It With Flowers (drama), 1931; Blue Pete (novel), 1933; Theme Song, 1936; Father and His Town (biography), 1941; Mr. Rutledge of South Carolina (biography), 1942. Contbr. to mags. Address: care Duell, Sloan & Pearce, 270 Madison Av., New York, N.Y.

BARRY, Robert, newspaper man; b. Louisville, Ky., Aug. 7, 1892; s. James Elias and Mary (McDermott) B.; student St. Xavier's Coll., Louisville, 1899-1908; m. Menne F. Bush, Nov. 23, 1916; 1 dau., Jeanne McMeekin; m. 2d, Paula Burns, Jan. 3, 1931; m. 3d, Alberta Chauncey, June 14, 1938; m. 4th, Edna M. Thompson, June 10, 1944. Reporter on Louisville Courier-Journal, 1910-15; Washington corr. same, 1915-17, Philadelphia Public Ledger and N.Y. Evening Post, 1917-26; special corr., N.Y. Evening World, 1926-31; mgr. Central European Bur. of Universal News Service; 1931-32, Washington Bureau, 1932; v.p. Assn. Against Prohibition Amendment, 1932-33; dir. pub. relations Nat. Distillers Products Corp. since 1933. Dir. of press arrangements for Conf. on Limitation of Armament, Washington, D.C., 1921; chmn. standing com. of corrs. in press galleries of 67th Congress. Roman Catholic. Clubs: National Press, Banshees (New York); Clover (Phila.), Gridiron (Washington). Office: 120 Broadway, New York 5, N.Y.

BARRY, William Bernard, congressman; b. Ireland, 1902; s. Thomas J. and Catherine J. (Hennelly) B.; B.C.S., N.Y. Univ., 1925, LL.B., 1929; m. Emily B. La Mude, Feb. 7, 1934; children—Jane, Brian. Came to U.S., 1907, naturalized through father becoming citizen, 1912. Admitted to N.Y. bar, 1929, and practiced in N.Y. City; law clk., 1926-30; partner Keith, Wilson & Barry, 1930-32; asst. dist. atty. Queens County, N.Y., 1932-33; spl. U.S. atty. for Dept. of Justice, 1933-35; elected to 74th Congress, Nov. 5, 1935, 2d N.Y. Dist., to fill vacancy caused by resignation of W. F. Brunner, re-elected 75th to 78th Congresses (1937-45), 2d N.Y. Dist. Mem. Queens County Dem. Exec. Com., 1930-36. Mem. Delta Phi Epsilon, Theta Chi. Catholic. Elk. Home: St. Albans, L.I., N.Y. Office: 163-18 Jamaica Av., Jamaica, L.I., N.Y.*

BARRYMORE, Ethel (Mrs. Russell Griswold Colt) (bär'i-mōr), actress; b. Phila., Aug. 15, 1879; d. late Maurice (Herbert Blythe) and Georgiana (Drew) B.; niece of John Drew; ed. Convent of Notre Dame, Phila.; m. Russell Griswold, s. Samuel Pomeroy Colt (divorced 1923); children—Samuel Pomeroy, John Drew. Ethel B. Made début in John Drew's Co., 1896; played Priscilla, in "Secret Service," London; later appeared in leading rôles with Henry Irving; first starred in "Captain Jinks," 1900; later starred in "Cousin Kate"; in "Sunday," 1906; "A Doll's House," 1905; "Alice Sit-by-the-Fire," 1906; "The Constant Wife," 1926; (with brothers) "Rasputin and the Empress," 1933; The Corn Is Green, 1942, etc. Home: Mamaroneck, N.Y.*

BARRYMORE, Lionel, actor; s. Maurice (Herbert Blythe) and Georgiana (Drew) B.; m. Doris Rankin; m. 2d, Irene Fenwick (Mrs. James F. O'Brien), July 14, 1923 (dec.). Début in "The Rivals," 1893, in which his grandmother, Mrs. John Drew, was appearing as Mrs. Malaprop; also appeared with her in "The Road to Ruin"; played leading parts in "Squire Kate," "Cumberland '61," "Arizona"; with his uncle, John Drew, in "The Second in Command," and "The Mummy and the Humming Bird"; played in "Pantaloon," "The Fires of Hate," "The Still Small Voice," etc.; now appearing in motion pictures. Address: Metro-Goldwyn-Mayer Studios, Culver City, Calif.*

BARSS, Howard Phillips, plant pathologist; b. Victoria, B.C., Apr. 20, 1885; s. Walter and Mary Fidelia (Phillips) B.; brought to U.S. 1887, naturalized, 1906; A.B., U. of Rochester, 1907; S.M., Harvard, 1909; grad. work, U. of Wis., 1927-28; m. Laura A. Hawks, June 29, 1911; children—Richard Hawks, Roger Phillips, Theodore Parker. Austin teaching fellowship, Harvard, 1909-10; instr. botany State Coll., Washington, 1910-11, asst. plant pathologist, Ore. Expt. Sta., 1912-14, asso. plant pathologist, 1914-15; prof. botany and plant pathology, Ore. State Coll. and Expt. Sta., 1915-43; expt. sta. adminstr. (botanist), office of expt. stations, U.S. Dept. Agr., Washington, D.C., since 1943; adv. editor Chronica Botanica since 1938. Mem. Tobacco Disease Council since 1935, Cotton Disease Council since 1936, Plant Nematode Council since 1940. Awarded city scholarship, U. of Rochester, 1903, summer term Woods Hole Marine Biol. Lab., 1906. Life mem. Am. Phytopath Soc. (commr. for West, war emergency bd., 1918-19; mem. at large, war com. since 1941; councilor for Potomac div., 1944; v.p. 1927, pres. 1928, sec. 1935-37); fellow A.A.A.S.; hon. mem. Ore. State Hort. Society; mem. Bot. Soc., Am. Nat. Research Council (div. biology and agr., 1935-38, 1941-43), New Eng. Bot. Soc., Union Am. Biol. Soc. (mem. council, 1938-40), Crop Protection Inst. (mem. bd. govs., 1937-42), Am. Soc. Naturalists, Washington Acad. Sci., Biol. Soc. Washington, Bot. Soc. Washington, Am. Biol. Soc., Am. Soc. Agrl. Sci. (sec.-treas. U.S. chapter), 1941, vice chmn., 1942), Biol. Abstracts (mem. bd. trustees since 1938), Nat. Fedn. Fed. Employees, Alpha Delta Phi, Phi Beta Kappa, Sigma Xi, Gamma Sigma Delta, Phi Sigma. Presbyterian. Home: 32 Philadelphia Av., Washington 12. Office: U.S. Dept. Agriculture, Washington 25, D.C.

BARSTOW, Charles Lester (bär'stō); b. Shelburne, Vt., May 23, 1867; s. John L. and Laura (Maeck) B.; A.B., Union Coll., Schenectady, N.Y., 1889, hon. A.M., 1924; unmarried. With Harper & Bros., pubs., 1891-96; abroad 2 yrs.; editor and mgr. edn. dept., Longmans, Green & Co., New York, 1898-1904, Century Co., 1904-10; abroad 1 yr.; adviser, Harper & Bros., 1911-15; art editor, Century Magazine, 1916-18; head book editorial dept., Century Co., 1918-19. Awarded medal of State of N.Y. for service in World War, 1922. Republican. Episcopalian. Mem. New England Soc., Howard Lodge, Loyal Legion, Sigma Phi, S.R. Clubs: Union League Club, The Players, Ethan Allen Club (Vt.). Author: Famous Pictures, 1912; Famous Buildings—A Primer of Architecture, 1915; Famous Sculpture, 1916. Editor and compiler Century Historical Series, 1910. Homes: 34 Gramercy Park, N.Y.; (summer) Shelburne, Vt.

BARSTOW, Edwin Ormond, chemist; b. Rockport, O., Nov. 13, 1879; s. Edwin F. and Emma J. (Blodgett) B.; grad. Case Sch. of Applied Science, Cleveland, O., 1900; m. Florence Katherine Schade, July 21, 1903; children—Ormond Edwin, John Carlton, Robert Osborn, Frederick, Ruth Gertrude, Richard. With Dow Chem. Co. since 1900, now v.p., prodn. mgr. and dir. Patentee of electrolytic cells and apparatus and methods for oil extraction; also processes for mfr. lead arsenate, magnesium chloride, and other salts, phenol, benzoic acid, etc. Dir. Chemical State Savings Bank, Midland, Midland Ammonia Co., Ethyl Dow Chem. Co., Dow Magnesium Corp. Trustee Midland Community Center. Mem. Am. Chem. Soc., Sigma Xi, Tau Beta Phi. Presbyterian. Mason. Club: Rotary. Home: Midland, Mich.

BARSTOW, Robbins Wolcott, clergyman; b. Glastonbury, Conn., Feb. 18, 1890; s. Rev. John and Mary Welles (Wolcott) B.; B.A., Dartmouth, 1913; B.D., Hartford (Conn.) Theol. Sem., 1916; D.D., Ripon Coll., 1926; D.D., Dartmouth, 1928; LL.D., Boston U., 1939; m. Dorothy Millard Rogers, Oct. 13, 1916; children—Robbins Wolcott, John, Paul Rogers. Teacher under auspices of A.B.C.F.M., at Mardin, Turkey, 1910-12; asst. minister South Congl. Ch., Hartford, Conn., 1915-16; ordained Congl. ministry, 1916; pastor Woodstock, Vt., 1917-19, South Ch., Concord, N.H., 1920-23, First Ch., Madison, Wis., 1924-30; pres. Hartford Sem. Foundation, 1930-44; dir. Comm. for World Council Service under Am. Com. for World Council of Churches, since 1944. Chaplain 81st Field Artillery, 8th Ammunition Train, U.S. Army, 1918-19. Pres. Hartford Fed. Churches, 1938-39; v.p. Conn. Council of Chs. and Religious Edn.; hon. pres. Planned Parenthood Fed. of Conn.; mem. board directors Congl. Church Extension Bds., 1923-27, Congl. Annuity Fund since 1930, Boston Seamen's Friend Soc., 1931-38; mem. Bd. of Park Commrs. (Hartford), 1932-42; trustee Julius Hartt Mus. Foundation, 1933-44, Hartford Children's Museum, 1935-44; dir. Hartford Y.M.C.A., 1933-44; mem. exec. com. Am. Assn. Theol. Schs., 1930-42; mem. Council for Clin. Training for Theol. Students (pres. since 1943). Mem. Society Descendants of Founders of Hartford, Phi Beta Kappa, Phi Sigma Kappa, Am. Legion. Clubs: Mere Point (Me.) Yacht, Cruising Club of America, Stamford Yacht. Author: Getting Acquainted with God, 1928; also Modern Perplexities (pamphlet); Cycle of Prayers for Children. Mem. editorial bd. Region in Life. Home: Old North Stamford Rd., Stamford, Conn. Office: 297 Fourth Av., New York 10, N.Y.

"BART." See Bartholomew, Charles L.

BARTELL, Floyd Earl, prof. chemistry; b. Concord, Mich., June 16, 1883; s. William and Margaret (Allman) B.; A.B., Albion (Mich.) Coll., 1905; A.M., University of Mich., 1908, Ph.D., 1910; m. Lawrence Bunting Sims of Newport News, Va., Aug. 30, 1921; children—Margaret Wright, Lawrence Sims. Inst. chemistry, Simpson Coll., 1905-07, same, University of Mich., 1910-16, assistant professor chemistry, 1916-18, associate professor, 1918-24, prof. since 1924. Served as capt. nitrate div., Ordnance Dept. U.S. Army, 1917-18; consultant to War Dept. 1928-1943. Fellow A.A.A.S.; member Am. Chem. Soc., Delta Tau Delta, Phi Beta Kappa, Gamma Xi, Phi Kappa Phi, Phi Lambda Upsilon, Gamma Alpha, Alpha Chi Sigma. Conglist. Contbr. to scientific jours. Home: 1919 Scottwood Av., Ann Arbor, Mich.

BARTELMEZ, George William, univ. prof.; b. N.Y. City, Mar. 23, 1885; s. Theodore B. and Caroline (Osten) B.; B.S., New York U., 1906; Ph.D., U. of Chicago, 1910; m. Erminnie Hollis, Mar. 31, 1912 (dec.); children—Caroline Jane, Erminnie Hollis, Theodore; m. 2d, Leila Beeman Arnold, Sept. 23, 1936. Asst. in zoölogy, New York Univ., 1906-07; fellow in zoölogy, U. of Chicago, 1907-09; asso. in anatomy, 1910-11, instr., 1911-15, asso. prof., 1919-29, prof. since 1929. Mem. Am. Assn. Anatomists (2d vice-pres.), Am. Assn. Zoölogists, Phi Beta Kappa, Gamma Alpha; hon. fellow Chicago Gynecol. Soc. One of authors of The Nature of the World and of Man, 1926. Home: 5844 Stony Island Av., Chicago, Ill.

BARTELT, Edward F. (bär-tělt'), accounting; b. Quincy, Ill., June 17, 1895; s. G. Henry and Emily (Goessling) B.; educated pub. schs. of Quincy; m. Mildred Smith, June 5, 1917; children—Betty, Ruth, John. Chief Div. of Bookkeeping and Warrants, Treasury Dept. since 1927; commr. of accounts, U.S. Treasury, since 1934; fiscal asst. sec. of the Treasury, since March, 1945. Club: Columbia Country. Home: 3017 Stephenson Pl., N.W. Office: Treasury Dept., Washington, D.C.

BARTH, Charles H., Jr., Army officer; Oct. 1, 1903-May 3, 1943. See Vol. 23 (1944-45).

BARTH, Theodore H., inventor; b. New York, N.Y., Nov. 13, 1891; s. Ignatius and Johanna (Wollner) B.; unmarried. Co-inventor U.S. Norden bombsight, 1923; co-inventor U.S. Navy catapult and arresting gear for launching and landing aircraft on the U.S.S. Saratoga and U.S.S. Lexington, 1928. Address: Carl L. Norden Inc., 80 Lafayette St., New York, N.Y.

BARTHÉ, Richmond, sculptor; b. Bay St. Louis, Miss., Jan. 28, 1901; s. Richmond and Marie Clementine (Roboteau) B.; student Chicago Art Inst., 1924-28; private study under Charles Schroeder; unmarried. Began as painter; sculptor since 1928. Exhibited Whitney Museum, Museum of Modern Art, and Met. Museum, N.Y. City; Century of Progress, Chicago; Dallas Museum; Baltimore Museum, Phila. Museum, Brooklyn Museum; Sculptors Guild. Received $500 prize, Artists for Victory Exhbn., N.Y. City, 1942. Awarded Julius Rosenwald fellowships, 1931, 1932; Guggenheim fellowships, 1940, 1941; hon. M.A., Xavier U., New Orleans, La., 1934. Represented in Whitney Museum; Oberlin Coll. Museum; Va. Museum of Fine Arts; Met. Museum, Arthur Brisbane Memorial, N.Y. City; Theosophical Soc., Adyar, India; and in private collections in Austria, Germany, Africa, France, England, Canada and Virgin Islands. Now working on James Weldon Johnson Memorial for N.Y. City. Roman Catholic. Democrat. Home: 285 8th Av., New York, N.Y.

BARTHEL, Oliver Edward, cons. engineer; b. Detroit, Mich., Oct. 3, 1877; s. Albert Edward and Elizabeth (Haerter) B.; ed. pub. schs., Detroit, and mech. course at Detroit Business U.; m. Adele Gertrude Vargason, May 18, 1906; 1 son, Oliver Edward. Draftsman, Chas. B. King Co., Detroit, 1895-1901; designer, Henry Ford Co., 1901; chief engr. Cadillac Motor Car Co., 1902, Barthel Motor Co., 1903; expt. engr., Ford Motor Co., 1904, Oldsmobile Motor

Works, 1905; hydraulic and ry. survey, Tenn., 1906; cons. engr., Detroit, since 1907; with Standard Steel Car Co., Pittsburgh, Pa., 1912-19. Became supervising engr. Federal Emergency Relief Adminstrn., in charge relief work at Detroit Police Dept. and Public Library, Apr. 1934; also area supervising engr. Works Progress Adminstrn., Aug. 1935-July 1937. Mem. nat. council of Nat. Econ. League. Mem. Am. Soc. Mech. Engrs., Soc. Am. Mil. Engrs., Soc. Automotive Engrs., Nat. Aeronautic Assn. U.S.A. (at large), Acad. Polit. Science, Am. Geog. Soc. (fellow), Engring. Soc. of Detroit (charter mem.), Detroit Old Timers Assn. (past pres.), Detroit Mus. of Art. Founders Soc., Automobile Oldtimers, Inc., of N.Y. (life), Republican. Episcopalian. Mason (K.T.). Clubs: Ingleside, Noontide, Wilderness, Church, Detroit Yacht, Detroit Automobile. Holder of 35 patents for inventions and improvements; designed and built outboard motor, 1906, streamlined automobile, 1912, all-steel automobile body, 1917; designed and developed cold color lamp for treating glandular, circulatory and mental disorders. Mem. advisory council of Living Age (mag.) since 1933. Home: 24616 Graham Road, Detroit 23. Office: Dime Bank Bldg., Detroit 26, Mich.

BARTHOLD, Robert M. (bär'thōld), fruit packing; b. Livermore, Calif., Jan. 4, 1879; s. H. F. and C. H. (Jessen) B.; ed. pub. schs.; m. Augustine C. Aubin, Aug. 6, 1902; children—Aubin, Marion, Robert. Began as accountant, San Francisco, 1899; became mgr. Central Calif. Canneries, San Francisco, 1901; elected v.p. Calif. Packing Corp., 1920, pres., 1930, chmn. of bd. since 1931; vice pres. Alaska Packers Assn. Lutheran. Clubs: Pacific Union, Olympic, Golf. Home: 51 West Clay Park. Office: 101 Calif. St., San Francisco, Calif.

BARTHOLF, John Charles Palmer, army officer; b. Plattsburg, N.Y., Oct. 26, 1891; s. John Henry and Isabella (Palmer) B.; student Phillips Exeter Acad., 1908-09, A.B., Harvard, 1913; m. Madeline Edith Tomlinson, Jan. 15, 1918; children—Edith Isabella (Mrs. Charles Robert Clark), Anne Palmer, John Copeland. Commd. 2d lt. inf., 1913, and advanced through grades to brig. gen., 1943; Aviation Section Signal Corps, 1916; junior military aviator, 1916; engaged primarily in training and test pilot duties during World War I. Club: Army-Navy (Washington, D.C.). Home: 25 Peru St., Plattsburg, N.Y. Address: War Dept., Washington, D.C.

BARTHOLOMEW, Charles L. ("Bart") (bär-thōl'ō-mū), cartoonist; b. Chariton, Ia., Feb. 10, 1869; s. Col. O. A. and Mary (Smith) B.; B.S., Ia. State Coll., Ames, 1888; m. Ella L. Henderson, June 17, 1890. Reporter on editorial staff and cartoonist for Minnesota newspapers and nat. syndicates, 1888-1940; now dean School of Illustrating and Cartooning, Art Instruction, Incorporated, Minneapolis, Minn. Cartoons have been extensively used in magazines and reviews in America and in Europe. Illustrator of Children's books; Bandit Mouse, Paddle Fleet People, Alphabetic Mother Goose, Natural History Stories, Funny Adventures of Captain Pipp et al, Gopher Calendar, Pirate Frog, Puggery Wee, 1900-10; Bart's Cartoons (10 vols.), 1894-1905. Author of Bart Chalk Talk System, and Crayon Presentation. Editor of 12 textbooks on illustrating and cartooning; creative artist lecturer U. of Minn. and Assn. Am. Agrl. Coll. Editors; cartoon headings on farm data for Cornell U. and univs. of Minn., N.C., W.Va., etc. Home: 6600 Irving Av. S. Office: 500 S. 4th St., Minneapolis, Minn.

BARTHOLOMEW, Frank H., v.p. United Press; b. San Francisco, Calif., Oct. 5, 1898; s. John William and Kate Leigh (Schuck) B.; ed. Ore. State Coll., Corvallis; m. Antonia Luise Patzelt, May 18, 1922. Began as newspaperman, 1918; reporter Morning Oregonian and Evening Telegram, Portland; sports editor Vancouver (B.C.) Sun; bur. mgr. United Press, Portland, 1921-22, Los Angeles, 1922-23, business rep., Kansas City, 1923-24, Pacific div. mgr. San Francisco, 1924-30, v.p. in charge Pacific Area including Alaska, Hawaii, Australia, Mexico and all Central Am. republics and Panama since 1930, in charge all corrs. covering Pacific War since Jan. 1, 1943; accredited war corr. covering Papuan campaign in New Guinea, Jan.-Feb. 1943, and Aleutian campaign, July-Sept., 1943. Okinawa (10th Army) and Luzon (38th Div.), May-June 1945. Vice pres. United Press Assn.; pres. Carson Nevada Corp., Carson City, Nevada; pres. Rancho Buena Vista, Sonoma, California. Served as 1st lt. Inf., U.S. Army, 1918. Member American Council Inst. of Pacific Relations, Sigma Delta Chi. Mason (Shriner). Clubs: Press, Olympic (San Francisco). Home: Glenbrook, Douglas County, Nev. Office: 814 Mission St., San Francisco, Calif.

BARTHOLOMEW, Harland, city planner; b. Stoneham, Mass., Sept. 14, 1889; s. Aden Luther and Harriet Mary (Lewin) B.; civ. engring. course, Rutgers Coll. (hon. C.E., 1921); m. Lillian Ruth Barton, Dec. 21, 1910; children—Herbert, Melvin. Engr. City Plan Commn., St. Louis, since 1916; formerly consultant, Missouri State Planning Board; prof. of civic design (non-resident), U. of Illinois since 1920; plan dir. St. Louis Regional Planning Assn.; mem. Inter-Regional Highway Com.; consultant Nat. Capital Park and Planning Commn., Washington, D.C., since 1926; head Harland Bartholomew and Associates, civil engineers, city planners and landscape architects, St. Louis, Mo.; architect-engr., war housing projects, Norfolk and Portsmouth, Va., 1942-43. Expert adviser for preparation of city plans and zoning ordinances in many Am. cities, including St. Louis, Washington D.C., Pittsburgh, New Orleans, Omaha, Minneapolis, Dallas, Los Angeles, Portland, Vancouver, B.C. Ex-pres. Am. City Planning Inst., Nat. Conf. on City Planning. Mem. Am. Soc. C.E., Am. Inst. of Planners, Zeta Psi, Tau Beta Pi. Republican. Author: Urban Land Uses. Clubs: Engineers, Bellerive Country, Racquet, Town & Gown. Home: 6228 Westminster Place (5). Office: 317 N. 11th St., St. Louis 1, Mo.

BARTHOLOMEW, Paul Charles (bär-thōl'ō-mū); univ. prof.; b. Salem, O., July 15, 1907; s. Charles Edward and Laura Frances (Doyle) B.; A.B., U. of Notre Dame, 1929, A.M., 1931; grad. studies Northwestern U., summers 1931-33; Ph.D., U. of Ky., 1938; m. Mary Agnes Carey, June 13, 1933; children—Thomas Charles, Robert Paul. Grad. asst. in political science, U. of Notre Dame, 1929-30, instr., 1930-33, asst. prof., 1933-36, asso. prof., 1936-42, prof. since 1942, head of dept. of political science since 1943; visiting prof. polit. science, St. Mary's Coll., Holy Cross, Ind., 1937. Polit. commentator, radio station WSBT, 1938. Originator and dir. Washington tours of dept. of political science since 1932; originator and adviser quadrennial Model Nat. Polit. Conv. of dept. of political science. Republican. Club: Faculty (pres. 1944). Author: A Manual of American Government, rev. edit., 1939; A Manual of Political Science Research, 1940; For Americans Only (with Samuel B. Pettengill), 1944. Home: 705 N. Saint Joseph St., South Bend 1, Ind. Office: 212 Science Hall, University of Notre Dame, South Bend, Ind.

BARTHOLOMEW, Tracy, research engr.; b. Austin, Tex., Nov. 14, 1884; s. George Wells and Hettie Julia (Cole) B.; student Ohio State U., 1902-03; E.M., Colo. Sch. of Mines, 1906; m. Sarah Jane Anderson, Oct. 6, 1921; children—George Anderson, Jane Anderson. Construction engr. Federal Lead Co., Flat River, Mo., 1906-07; designing and test engr. Nev. Consol. Copper Co., McGill, Nev., 1907-09; gen. mgr. Alkali-Proof Cement Div. of Colo. Portland (now Ideal) Cement Co., Denver, Colo., 1909-11; mgr. Rico Tropical Fruit Co., Garrochales, P.R., 1911-21, pres. since 1921; sr. fellow Mellon Inst. of Industrial Research, Pittsburgh, 1921-39; mgr. of research Duquesne Slag Products Co., 1929-40; cons. engr. since 1940. Served as captain 374th Inf., United States Army, 1918-19. Mem. A.A.A.S., American Institute Mining and Metallurgical Engineers, American Society Civil Engineers, Am. Chem. Soc., Am. Ceramic Soc., Am. Soc. Municipal Engrs., Am. Soc. Testing Materials, Am. Concrete Inst., Engrs. Soc. of Western Pa., Beta Theta Pi, Phi Lambda Upsilon. Republican. Presbyterian. Mason (K.T., Shriner). Home: 1545 Beechwood Blvd., Pittsburgh 17, Pa.

BARTKY, John Adolph, educator; b. Chicago, Ill., Apr. 10, 1899; s. Adolph and Louise (Schaar) B.; student Ill. Inst. Tech., 1915-17; M.S., U. of Chicago, 1923; A.M., Northwestern U., 1933, Ph.D., 1935; m. Ruth Ashworth, Dec. 21, 1929; children—Johanna Louise, Judith, Joyce, Janet, Jill. Asst. prof. engring. mathematics, Ill. Inst. Tech. (then Lewis Inst.), 1921; prin., elementary schs., Chicago, Ill., 1925-33, Calumet High Sch., Chicago, 1933-37; dist. supt. of schs., Chicago, 1938-39; pres. Chicago Teachers Coll., 1939-42; also dean Woodrow Wilson Junior Coll.; in mil. service since 1942. Served with U.S. Army during World War I; serving in training as officer in charge, instr. training and asst. dir. Standards and Curricular div., with rank of cmdr. U.S.N.R. during World War II. Mem. Phi Delta Kappa. Address: 6900 S. Stewart Av., Chicago, Ill.

BARTKY, Walter, univ. prof.; b. Chicago, Sept. 21, 1901; s. Adolph and Louisa (Schaar) B.; B.S., U. of Chicago, 1923, Ph.D., 1926; m. Elizabeth Inrig Roberston, of Glasgow, Scotland, Jan. 9, 1932; children—Walter, Ian Robertson. Began as instr. U. of Chicago, 1926, asst. prof. of astronomy, 1927-32, asso. prof. since 1932, dean of students in Div. of Physical Sciences, chmn. Com. on Statistics; consulting mathematician to Western Electric Co., 1926-30. Mem. A.A.A.S., Am. Math. Soc., Am. Astron. Soc., Chicago Astron. Soc., Chaos Club, Sigma Xi, Phi Beta Kappa. Club: Quadrangle. Home: 5451 S. Hyde Park Blvd., Chicago, Ill.

BARTLE, Glenn Gardner (bär'tĕl), geologist, educator; b. Borden, Ind., Feb. 7, 1899; s. William Dennis and Sarah (Gardner) B.; A.B., Ind. U., 1921, A.M., 1923, Ph.D., 1932; student U. of Chicago, 1924-25; m. Wanda Mittank, Nov. 20, 1921; children—William Glenn (dec.), Mary Lou, Robert Gardner. Rural school teacher, 1916, science teacher, Chillicothe (Ill.) High Sch., 1921-22; supt. of schools, Manteno, Ill., 1922-24; instr. in geology, Kansas City (Mo.) Jr. Coll., 1925-33; chmn. dept. of geology, U. of Kansas City, Mo., 1933-38, prof. of geology and dean of faculty since 1938; commissioned lieutenant United States Naval Reserve, August 1942, assigned to administration of antiaircraft training schools under commander in chief; commanding officer Navy V12 Unit, Swarthmore Coll.; cons. geologist Panhandle Eastern Pipe Line Co., Kansas City, since 1929, Mo. Valley Oil & Gas Co., Kansas City, since 1933. Member Citizens Sch. Com., Kansas City, 1939. Fellow A.A.A.S.; mem. Am. Assn. Petroleum Geologists. Am. Inst. Mining Engrs., Am. Assn. Univ. Profs., Ind. Acad. Science, Mo. Acad. Science, Sigma Gamma Epsilon, Sigma Xi. Mem. Disciples Ch. Mason. Author of mongraph, The Geology of the Blue Springs Gas Field, 1933; contbr. to professional jours. Home: 5604 Holmes St., Kansas City, Mo.

BARTLE, Harvey, railway surgeon; b. Philadelphia, Pa., Oct. 5, 1874; s. George W., and Elizabeth (Rice) B.; grad. high sch., Phila., Pa., 1892; M.D., U. of Pa., 1902; m. Flora H. Dixon, June 15, 1907; 1 son, Harvey, M.D. Practiced in Phila. since 1902; chief medical examiner Pa. R.R. (now retired). Trustee and treasurer Baptist Theological Seminary, Philadelphia; pres. Bapt. Union of Phila. Fellow Am. Assn. Industrial Physicians and Surgeons (pres.), A.M.A. (mem. council on industrial health); mem. Med. Soc. of State of Pa. and Phila. County Med. Soc., Assn. Am. Railroads (past chmn. med. and surg. sect.), Assn. of Surgeons of Pa. R.R. (former pres.), New York and New England Ry. Surgeons Assn., Am. Assn. Ry. Surgeons (ex-pres.); dir. steam railroad sect. Nat. Safety Council; a prin. consultant to bureau research and statistics, Social Security Bd.; mem. Nat. Com. for Conservation of Man Power in War Industries; mem. adv. council Chamber of Commerce of U.S.; mem. Sigma Xi. Republican. Baptist. Mason. Club: Union League. Contbr. chap. on railroads in textbook industrial hygiene, articles on industrial medicine. Home: 424 W. Hortter St., Germantown. Office: 15 N. 32d St., Philadelphia, Pa.

BARTLETT, Alden Eugene, clergyman; b. Boston, Mass., Dec. 13, 1872; s. Alden Eustis and Sarah Elizabeth (Jacquith) B.; B.D., Tufts Div. Sch., 1897; spl. courses, Emerson Sch. of Oratory and Harvard; S.T.D., Lombard Coll., 1912; m. Josie S. Newman, Oct. 5, 1899. Ordained ministry, 1897; pastor Manchester, N.H., 1899-1905, Stamford, Conn., 1905-07, Chicago, 1907-14, All Souls Ch., Brooklyn, N.Y., 1914-22, First Congregational Church, Pontiac, Mich., 1922-27; pastor Grand View Heights Community Church, Lancaster, Pa. Republican. Mason (K.T.). Club: Tufts College. Author: The Joy Maker, 1918; Harbor Jim, 1923; Least Known America, 1925; Out-of-the-Way Places of Europe, 1928. Frequent lecturer at chautauquas and before clubs, extensive traveler in out-of-the-ordinary places. Home: 640 McGrann Blvd., Lancaster, Pa.

BARTLETT, Alfred Lewis, judge; b. Kansas City, Mo., Oct. 8, 1884; s. Frank Whitehouse and Francelia (Lewis) B.; student Amherst Coll., 1903-06; LL.B., U. of Southern Calif., 1910; m. Rallah Adams, June 29, 1912. Admitted to Calif. bar, 1909, and began practice in Los Angeles; mem. law firm Randall and Bartlett 1910-38, Bartlett and Kearney, 1938-43; judge Superior Court, Los Angeles County, since 1943. Mem. Calif. State Legislature, 1915-19, Los Angeles County Rep. State Central Com. (chmn. 1920), Calif. State Rep. Central Com. (v. chmn. 1922); Rep. presdl. elector, 1932; chmn. Com. of Bar Examiners of Calif., 1931-34; chmn. Com. on Cooperation between Law Schools and California State Bar, 1938-40; mem. executive council Nat. Conf. of Bar Examiners since 1932. Mem. Am. Bar Assn., Calif. State Bar (board of governors 1928-30, and 1934-36; president 1936-37), Los Angeles County Bar Assn. (trustee 1926), Phi Delta Theta, Phi Delta Phi, Order of the Coif. Republican. Mason. Clubs: University, Town Hall. Contbr. to legal jours. Home: 1247 Kings Road (46). Office: Chambers of the Superior Court, Los Angeles 12, Calif.

BARTLETT, Alice Hunt (Mrs. William Allen Bartlett); b. Bennington, Vt., July 31, 1870; d. Seth B. (a founder of the Independent) and Lucy Bartlett (Thompson) Hunt; ed. Annie Brown Sch. for Girls, New York; m. William Allen Bartlett, M.D., Apr. 3, 1893. Actively interested in nat. defense from 1915; assisted in organizing and training aerial reserves; mem. exec. bd. and chmn. aviation com., 1915-19; organized woman's nat. defense rallies, Carnegie Hall (New York), Newport (R.I.), Nassau, etc.; founder and chmn. Treasure and Trinket Fund, 1917-18; report on airmen's needs, pub. as Senate Document. Diploma of Merit and hon. membership, Aerial League America. Organized and directed poetry and dramatic celebrations held at New York World's Fair, 1939-40. Founder, Am. editor Am. sect. Poetry Review (London); chmn. com. for celebration of Virgil's 2000th anniversary; chmn. National Arts Committee for the Celebration of Washington's 200th Birthday; founder Bartlett sea sonnet prize; Bartlett city sonnet prize. Organized Star Sonnet Contest, Music Contest, Poetry Contest, Ballad Contest, 1924-25, The Poe Poem Contest (with Mrs. Charles D. Dickey, John D. Rockefeller, Jr., Mrs. Percy Stewart), contests for best poems on illusion, best poems about science, best poems about animal pets, best poems on the ideal of service, best poems on civilization, best poems on leaders, best poems of flight, best poems on art, best poems packed with thought, best poems about cathedrals and the best poems about power. Awarded gold medal by Poetry Soc. of Great Britain, 1924. Mem. Poetry Soc. of London (v.p. and exec. com.), Poetry Soc. America, Am. Lit. Assn., Nat. League of Am. Pen Women (chmn. arts since 1939), Sulgrave Instn., English-Speaking Union; life mem. Shakespeare Memorial Theatre of Stratford-on-Avon; mem. Advisory Board of Allied Broadcasters; mem.

Authors' League of America. Wrote: Memories; Life's Recessional; Patrollers of the Sky; The Trans-continental Mail; Amundsen; Radio; The Sea; What America Is Doing for Poetry; The Internationalism of American Poetry; The Revival of the Sonnet; Survey of American Poetry (series in Poetry Rev.), 1923-24; Dynamics of American Poetry (series), 1923-46; The Sea Anthology, 1925; The Anthology of Cities, 1926; Road Royal (verse), 1927; Cæsar—the Undefeated (poetic drama), 1929; Mediterranean Ports (a poetic account of visits to Mediterranean cities), 1929; Two Thousand Years of Virgil, 1929; Washington Pre-Eminent (historic drama giving 35 key scenes); Masque of America; White Robed Choir; In Defense of the Founders of the United States; Freedom of the Mediterranean, 1938; The Pageant of the American Flag (produced at N.Y. World's Fair), 1939; Visitation (poems), 1939; Ode to Santos-Dumont—First to Navigate the Air, read on Santos-Dumont and Pan-Am. Aviation Day, N.Y. World's Fair, 1939, and Santos-Dumont Day, New York, 1942. Chairman National Poetry Council, 1937-46; Third Fourth and Fifth Congresses of American Poets (New York World's Fair), 1938-40; First Internat. Congress of American Poets (N.Y. World's Fair), 1939; member Nat. Arts Council, 1936-46; Charles Dickens-Washington Irving Fellowship Centenary, 1938-40; 400th Anniversary of Sulgrave Manor, 250th Anniversary of the British Bill of Rights, Sesquicentennial of the Am. Bill of Rights, Mary Washington Sesquicentennial, Sesquicentennial of the Am. Theatre, Sesquicentennial of the Am. Industries, Sesquicentennial of the Founding of the Republican Form of Government. Proposed and originated "Buy American" movement. Home: 299 Park Av., New York, N.Y.

BARTLETT, Allan Charles, editor; b. Faribault, Minn., Oct. 9, 1897; s. George William and Alice Regina (Conners) B.; student Morningside Coll., 1915-18, U. of Denver Law Sch., 1921-22; m. Madonna Morse Todd, Aug. 22, 1927; children—Todd Allan, Jeanne Alice. Began newspaper work as reporter for the Sioux City (Ia.) Tribune, 1915-17; reporter, state editor and sports editor, Rocky Mountain News, Denver, 1919-22; night cable editor Associated Press, San Francisco, 1923; reporter and city editor San Francisco News, 1924-25, mng. editor, 1926-32; editor San Diego (Calif.) Sun, 1932-35; editor Houston (Tex.) Press since 1936; v.p. Press Pub. Co. Served as radio operator, U.S. Navy, 1918-19; mem. Colo. Nat. Guard, 1922. Mem. Houston Area Boy Scout Council; dir. Houston Fat Stock Show and Rodeo. Mem. Sigma Delta Chi, Pi Kappa Delta, Phi Alpha Delta. Democrat. Episcopalian. Mason (Shriner), Jester. Clubs: Rotary, Advertising, Houston (Houston); San Francisco Press (life mem.; pres. 1928-29). Home: 5327 Institute Lane. Office: Houston Press, Rusk and Chartres, Houston, Tex.

BARTLETT, Arthur Charles, editor, author; b. Norway, Me., May 22, 1901; s. Herman Linwood and Edith Marcia (Stearns) B.; A.B., Bowdoin Coll., Brunswick, Me., 1922; m. Eleonora Very, Apr. 9, 1927; children—Constance, Jonathan, Ellen. Reporter Portland (Me.) Press-Herald, 1922-24, Edmonton (Alberta) Bulletin, 1924, Sioux City (Ia.) Tribune, 1925, Boston Herald, 1925-28, Portland Press-Herald, 1928-29; asso. editor American Magazine, 1929-30; asso. editor Country Home, 1930-36, managing editor, 1936-37; editorial staff writer, This Week, 1939-42; special assistant to dir. Food Distribution Administration, U. S. Department of Agriculture, 1942-43; contributing editor This Week since 1943. Member Authors' League America, Theta Delta Chi Frat. Clubs: Dutch Treat, Essex Yacht, Nat. Press. Author: Spunk, Leader of the Dog Team, 1926; The Sea Dog, 1927; Game-Legs, 1928; Runaway Dog Team, 1929; Gumpy, Son of Spunk, 1930; General Jim, 1931; Pal, 1932; Skipper, the Guide Dog, 1933; Son of the Wild Pack, 1934; Yankee Doodle, 1935; Pilgrim and Pluck, 1936; Hustler, the Farm Dog, 1937; 4-H Cowboy, 1938; Find Your Own Frontier, 1940; contributor to magazines. Home: Essex, Conn. Office: 420 Lexington Av., New York, N.Y.

BARTLETT, Edward Everett, Jr., broker; b. New York, N.Y., July 15, 1885; s. Edward Everett and Jessie I. (Mitchell) B.; A.B., Columbia, 1906; m. Anna K. Schnakenberg, 1911 (died 1919); 1 dau., Elizabeth Irving (Mrs. Lewis Kimball); m. 2d, Christine Hill, 1932. Began as clerk in cotton brokerage business, New York, 1906; partner Gwathmey & Co., cotton brokers, 1909-26; partner E. A. Pierce & Co., stock brokers, New York, 1926-29, special partner since 1929; partner Merrill Lynch, E. A. Pierce & Cassalt; mem. New York Cotton Exchange, 1909-26, v.p., 1921-23, pres., 1923-25; mem. N.Y. Stock Exchange since 1926, gov. since 1931, chmn. bd. of govs. under reorganization since 1938; chmn. N.Y. Stock Exchange Quotation Co., N.Y. Stock Exchange Bldg. Co.; dir. N.Y. Stock Exchange Clearing House. Mem. Soc. Descs. of Mayflower, Alpha Delta Phi. Presbyn. Clubs: Siwanoy Country (Bronxville, N.Y.); Maidstone Country (East Hampton, L.I., N.Y.); Everglades Country (Palm Beach, Fla.). Home: 1010 5th Av. Office: 40 Wall St., and 11 Wall St., New York, N.Y.*

BARTLETT, Edward Lewis, delegate in Congress (Alaska); b. Seattle, Wash., Apr. 20, 1904; s. Ed and Ida (Doverspike) B.; grad. Fairbanks (Alaska) High Sch., 1922; student U. of Washington, 1922-24, U. of Alaska, 1924-25; m. Vide Marie Gaustad, Aug. 14, 1930; children—Doris Ann, Susan Bernice. Engaged in reportorial and editorial work, 1925-33; in govt. service, 1933-36; gold miner in Alaska, 1936-39, apptd. sec. of Alaska, 1939, reapptd., 1943; resigned, 1944; elected delegate to Congress for 2-yr. term beginning Jan. 3, 1943. Chmn. Unemployment Compensation Commn. of Alaska, 1937-39. Democrat. Mem. Pioneers of Alaska. Elk. Home: 906 Calhoun Av., Juneau, Alaska. Office: House Office Bldg., Washington, D.C.

BARTLETT, Edward Randolph, college dean; b. Ft. Madison, Ia., Nov. 10, 1889; s. Thompson Hall and Sarah Isadora (Maguire) B.; A.B., Ia. Wesleyan Coll., 1912, D.D., 1926; S.T.B., Boston U. Sch. of Theology, 1917; post grad. work Boston U., 1918, U. of Chicago, 1925; Ph.D., Northwestern U., 1933; m. Edna Ruth Pace, June 14, 1912; children—Elizabeth Ruth (dec.), James Randolph, Barbara Jean. Ordained ministry M.E. Ch., 1911; pastor Grandview, Ia., 1911-14, Newburyport, Mass., 1915-16; extension lecturer Boston U., 1916-18; dir. of religious edn., First Ch., Topeka, Kan., 1918-19; edhl. supt. Minneapolis Council of Religious Edn., 1919-20, Detroit Council of Chs., 1920-23; asso. prof. De Pauw U., 1924, prof. and head dept. of religious edn. since 1925, prof. Old Testament since 1938, dean, 1941. Mem. chaplain's training sch., Camp Zachary Taylor, 1918. Mem. Internat. Council of Religious Education; pres. Ind. Council of Christian Edn. (exec. com. and edhl. com.). Mem. Am. Assn. Univ. Profs., Mid-West Assn. of Teachers of Religion, Religious Edn. Assn., Mid-Western Psychol. Assn., Soc. of Bibl. Lit. and Exegesis, Ind. Schoolmen's Club, Phi Delta Kappa, Pi Gamma Mu, Delta Chi, Phi Mu Alpha, Sinfonia. Mason. Club: Rotary. Writer on religious subjects, also lecturer. Home: 723 E. Washington St., Greencastle, Ind.

BARTLETT, Frederic Clay, artist; b. Chicago, June 1, 1873; s. Adolphus Clay and Mary H. (Pitkin) B.; ed. Harvard Sch., St. Paul's Sch., Concord, N.H., Royal Acad. Art, Munich, Germany, and studied art in Paris under Collin, Aman-Jean, Whistler; m. Dora Tripp, Oct. 4, 1898 (died 1917); m. 2d, Helen Louise Birch, Jan. 1919 (died 1925); m. 3d, Evelyn Fortune, June 1, 1931. Artist in mural decorations; has done work in U. of Chicago, Second Presbyn. Ch., University Club, Chicago; mural decorations in Council Chamber of Chicago City Hall, New 4th Presbyn. Ch., etc. Silver medal, St. Louis Expn., 1904, San Francisco Expn., 1915; hon. mention, Carnegie Inst., Pittsburgh. Represented in the permanent collections Art Inst. Chicago, Carnegie Inst., Pittsburgh, Corcoran Gallery, Washington, D.C., etc. Mem. National Inst. Arts and Letters. Clubs: Century, Nat. Arts, Coffee House (New York); Chicago, University, Cliff Dwellers, Casino, Tennis and Racquet (Chicago). Address: 18 S. Michigan Av., Chicago, Ill.

BARTLETT, Frederic Huntington, physician; b. Fayetteville, N.Y., July 3, 1872; s. Delancey and Almeria (Farnham) B.; A.B., Harvard, 1895; A.M., Columbia, 1899, M.D., 1905; m. Eleanor Pearson, June 1902; children—Phyllis Brooks (Mrs. John Pollard), Frederic Pearson; m. 2d, Isabelle Reid Woolley, Sept. 11, 1923. Teacher of English, Pomfret (Conn.) Sch., 1895-97, Belmont Sch., 1899-1900, Stanford U., 1900-01; engaged in practice of medicine since 1907; associated with Dr. L. Emmett Holt, 1907-11; attending physician, Babies Hosp., New York, N.Y., 1909-23; chief of pediatrics, Fifth Av. Hosp., 1923-24, attending physician since 1934. Served as major, Med. Corps, U.S. Army, 1917-19; assigned as med. chief, base hosp., Camp Jackson, S.C. Mem. Am. Pediatric Soc., N.Y. Acad. of Medicine, Am. Med. Assn., N.Y. State and County med. socs. Clubs: Harvard, Century Association (New York). Author: Treatment of Internal Diseases (translation of Nicholas Ortner), 1908; Infants and Children: Their Care and Feeding, 1933. Home: 26 Jones St. Office: 115 E. 82d St., New York, N.Y.

BARTLETT, George Griffiths, clergyman; b. Sharon Springs, N.Y., June 3, 1872; s. Edward T. and Emily S. (Pile) B.; A.B., Harvard, 1895; grad. Div. Sch. P.E. Ch., Phila., 1898; m. Cecilia Helen Neall, May 9, 1905; children—Emily Neall, Edward Totterson, George Neall. Deacon, P.E. Ch., 1898, priest, 1900; asst., Grace Ch., New York, 1898-1902; rector Memorial Ch. of St. Paul, Overbrook, Phila., 1902-08; dean Cathedral of Our Merciful Savior, Faribault, Minn., 1908-11; rector Ch. of Our Savior, Jenkintown, Pa., 1911-15; dean and prof. Div. Sch. P.E. Ch., Philadelphia, 1915-37, retired. Home: 2021 Spruce St., Philadelphia 3, Pa.

BARTLETT, Harley Harris, botanist; b. Anaconda, Mont., Mar. 9, 1886; s. Jonathan Hodgkin and Harriet Amanda (Potter) B.; A.B., Harvard, U., 1908; grad. study same univ., 1908-09; unmarried. Asst. in biology and chemistry, Shortridge High Sch., 1902-04; asst. Gray Herbarium, Harvard, 1905-08; chem. biologist, Bureau Plant Industry, U.S. Dept. Agr., 1909-15; with U. of Mich. since 1915, now chmn. dept. of botany and dir. Botanical Garden; botanist U.S. Rubber Co. in Sumatra, 1918; botanist Gorgas Memorial Lab., Panama, summer 1940; agent Office of Rubber Investigations, U.S. Department of Agriculture, Philippines and Haiti, 1940-41; South America and Mexico, 1942-44. Member scientific expdns. to Formosa and Sumatra, 1926-27, Mexico, 1930, Guatemala and British Honduras, 1931; exchange prof., Univ. of the Philippines, 1935. Mem. Bot. Soc. America (pres. 1927), Am. Soc. Naturalists, Mich. Acad. Science (pres. 1925), Wash. Acad. Sciences, A.A.A.S., Am. Philos. Soc., New Eng. Bot. Club, East Indies Institute of Am. (director), Sigma Xi. Republican. Home: 538 Church St., Ann Arbor, Mich.

BARTLETT, John Pomeroy, patent lawyer; b. Collinsville (Canton), Conn., June 4, 1858; s. John N. and Ellen Root (Strong) B.; Ph.B., Sheffield Scientific Sch. (Yale), 1878; LL.B., Yale Law Sch., 1881; m. Eleanor Pauline Fitch, May 19, 1885; children—Margaret K. (Mrs. Robert McArdle), Eleanor (Mrs. Wm. C. Skinner). Gen. practice, New Britain, Conn.; then specialized in patents, trademarks and copyrights, firm of Mitchell, Hungerford & Bartlett; corp. counsel New Britain, 1896-97; removed to New York, 1897; firm of Mitchell, Bartlett & Brownell, now Bartlett, Eyre, Keel & Weymouth. Mem. Am. Bar Assn., A.A.A.S., New York Bar Assn., New York County Bar Assn., Bar of U.S. Supreme Court, New York Patent Law Assn. (pres. 1926-27), Am. Patent Law Assn. (pres.), Berzelius Soc. (Yale), N.E. Soc., Empire State br. S.A.R. Republican. Episcopalian. Clubs: University, Yale, Cosmos (Washington, D.C.). Home: 42 W. 58th St. Office: 36 W. 44th St., New York, N.Y.

BARTLETT, John Thomas, author; b. Raymond, N.H., Jan. 15, 1892; s. John Thomas and Emma Louise (Tucker) B.; direct desc. Govs. John Winthrop and Thomas Dudley; grad. Pinkerton Acad., Derry, 1910; student Middlebury (Vt.) Coll., 1910-11; m. Margaret M. Abbott, Sept. 7, 1912; children—Forrest Abbott, John Thomas, Richard Adams, Margaret Emily. Began as reporter News-Advertiser, Vancouver, B.C., 1912; investigator and writer for agrl. press, New Eng., 1915-17, Colo., 1917-19; business research since 1919; editor Bartlett Service (nat. editorial service for business papers, conducted in partnership with wife, Margaret A. Bartlett) since 1921; co-publisher The Author and Journalist, Denver, since 1928; co-publisher Boulder Daily Dondings since 1930. Sec. Mountain States compliance com., Retail Farm Equipment Code, 1934-35; Rep. congl. chmn., 2d Dist. of Colo., since 1940; delegate to 1944 Republican National Convention. Mem. Boulder C. of C. (president 1939), Colorado Authors' League (pres. 1936), Mountain States Hardware and Implement Assn. (sec. since 1930). Republican. Conglist. Clubs: Rotary, Town and Gown. Author: (with Charles M. Reed) Retail Credit Practice, 1928; (with same) Credit Department Salesmanship, 1932; (with same) Methods of Instalment Selling and Collection, 1934. Has specialized in legislative, tax and public relations problems of Am., business, contbg. several hundred articles to nat. business mags. Home: 637 Pine St., Boulder, Colo.

BARTLETT, Joseph Warren, lawyer, business exec.; b. Boston, June 30, 1876; s. Charles William and Mary L. (Morrison) B.; A.B., Dartmouth Coll., Hanover, N.H., 1898; LL.B., Harvard, 1901; m. Susan Raynes Brown, June 21, 1904; 1 son, Charles William. Admitted to Mass. bar, 1901, and since practiced in Boston: senior partner firm Bartlett & Bartlett; mem. City Council, Newton, Mass., 1913-15; civil service commr., Mass., 1919-22; city solicitor, Newton, since 1920; counsel town of Needham, 1922-27; chmn. Civil Works Adminstrn., 1933; former chmn. Mass. Emergency Finance Bd.; pres. W. L. Douglas Shoe Co.; mem. bd. dirs. Irving & Casson-A. H. Davenport Co., Newton-Waltham Bank & Trust Company, Stony Brook Paper Co.; dir. A. W. Hastings & Company. Chmn. bd. Mass. State Coll., Amherst. Served as maj., judge advocate, 7th Div., A.E.F., World War. Mem. Am. Mass. State and Boston bar assns., Am. Legion (former judge advocate Mass. dept.), Mil. Order World War (past comdr. Boston Chapter), Casque and Gauntlet Soc., Delta Kappa Epsilon. Democrat. Protestant. Mason (32°). Clubs: University, Brae-Burn Country, Plymouth Yacht Club. Home: 45 Ridge Rd., Waban, Newton, Mass. Office: 75 Federal St., Boston, Mass.

BARTLETT, Louis, lawyer; b. San Francisco, Calif., Feb. 20, 1872; s. Columbus and Louise (Mel) B.; Ph.B., U. of Calif., 1893; LL.B., Hastings Coll. of Law, 1896; m. Mary Olney, June 13, 1903; children—Mary, Mrs. Muriel B. Petty, Mrs. Ruth B. Thomas. Practiced law at San Francisco from 1896 to 1938, served as mayor of Berkeley, Calif., 2 terms, 1919-23; mem. bd. dirs. East Bay Municipal Utility Dist., 1923-24; legal and econ. consultant Central Valley Project of Calif., 1939-41; mem. Central Valley-Central Coast Drainage Basin Com. and Lahontan Drainage Basin Com. of the National Resources Planning Board 1940-41, Calif. State Planning Board, 1942-43, California Lands Classification Commission, 1942-43. President League of California Municipalities, 1921-22. Trustee John Randolph Haynes and Dora Haynes Foundation since 1927, v.p., 1938-44. Mem. Calif. bar. Mem. Phi Beta Kappa, Beta Theta Pi. Democrat. Conglist. Club: Commonwealth (San Francisco), Faculty Club (Berkeley, Calif.). Home: 2434 Warring St., Berkeley, Calif.

BARTLETT, Maitland, clergyman; Nov. 8, 1869-Jan. 1944. See Vol. 21 (1940-41).

BARTLETT, Murray, college pres.; b. Poughkeepsie, N.Y., Mar. 29, 1871; s. Stanley and Lida Caro-

lina (Simpson) B.; B.A., Harvard, 1892, M.A., 1893; grad. Gen. Theol. Sem., 1896; D.D., U. of Rochester, 1908; LL.D., Trinity Coll., 1922; S.T.D., Gen. Theol. Sem., 1926; Columbia, 1928; L.H.D., Hobart, 1937; m. Blanchard Howard, Apr. 15, 1903; 1 dau., Blanchard. Curate Grace Ch., N.Y. City, 1896-97; rector St. Paul's Ch., Rochester, N.Y., 1897-1908; dean, Cathedral of St. Mary and St. John, Manila, 1908-11; mem. bd. regents U. of Philippines; 1st pres., and organizer U. of Philippines, 1911-15 (1200 students and 7 schs.); founder of the Grad. Sch. of Tropical Medicine and Public Health; pres. Hobart and William Smith colls., Geneva, N.Y., 1919-36; trustee Geneva Savings Bank. Mem. Selective Service Board 518, Geneva, N.Y., since 1940. Rep. P.E. Ch. War Commn., Camp Kearney, Calif., 1917; overseas sec. Y.M.C.A., 1917; apptd. hon. chaplain 18th Inf., 1918, serving until Mar. 1919; wounded in Marne-Aisné offensive, July 22, 1918; maj. Chaplains Reserve, Nov. 28, 1922, lt. col., Aug. 1, 1931. Awarded D.S.C. (U.S.); Croix de Guerre and Chevalier Legion of Honor (French). Pres. Middle States Assn. of Colls. and Prep. Schs., 1930-31; dir. Finger Lakes Council, Boy Scouts of America. Fellow A.A.A.S.; mem. Acad. Polit. Sci., N.Y. State Hist. Soc., Soc. 1st Div. A.E.F. (life), Phi Beta Kappa. Democrat. Mason (33°). Clubs: Harvard (New York); Genesee Valley (Rochester, N.Y.); University, Seneca Yacht (Geneva, N.Y.). Author: A University for the Filipino, 1911. Home: 90 Jay St., Geneva, N.Y.

BARTLETT, Robert Abram, explorer; b. Brigus, Newfoundland, Aug. 15, 1875; s. William James and Mary J. (Leamon) B.; ed. Brigus High Sch., and Meth. Coll., St. Johns, Newfoundland; passed exam. for Master of British Ships, Halifax, N.S., 1905; hon. A.M., Bowdoin Coll., 1920; unmarried. Began explorations wintering with R. E. Peary, at Cape D'Urville, Kane Basin, 1897-98; on a hunting expdn., Hudson Strait and Bay, 1901; capt. of a sealer off Newfoundland coast, 1901-05; comd. the Roosevelt, 1905-09, taking active part in Peary's expdn. to the pole, reaching 88th parallel; comd. ship on pvt. hunting expdn. to Kane Basin, 1910; with Can. Govt. Arctic Expedition, 1913-14, as captain of the C.G.S. Karluk, which was crushed by ice, Jan. 1914; with 17 persons reached Wrangel Island, leaving 15 persons on island, with one Eskimo crossed ice to Siberia and returned with rescuing party, reaching Wrangel Island in Sept. 1914, and Sept. 12, 1915, reached Nome, Alaska, with 13 survivors. Cmdr. 3d Crocker Land Relief Expdn. to N. Greenland, returning with party, 1917; marine supt. Army Transport Service, New York, since Oct. 1917. Was sent, 1925, by Nat. Geog. Soc. to locate bases for aircraft, N.W. Alaska, and shores Arctic Ocean, also recording times and currents and dredging for flora and fauna. Expdn. to North Greenland and Ellesmere Land, 1926, to Fox Basin and West Shores Baffin Land, 1927, to Siberia, 1928, to Labrador, summer 1929, head of expdn. to N.E. coast of Greenland for Mus. of Am. Indian and Mus. of Natural History of Phila., 1930, expdn. to Greenland for Am. Mus. Natural History, Bot. Gardens of N.Y. City and Smithsonian Instn. (Washington), 1931, to N.W. Greenland (erecting monument in memory of Admiral R. E. Peary), 1932, to Baffin Land, 1933, to N.W. Greenland, Ellesmere and Baffin Lands, under auspices of Acad. of Natural Sciences of Phila., 1934, to N.W. Greenland under auspices of Field Scientific research in Eastern Arctic, 1936-41; in government service, Hudson Bay, Baffin Land and Greenland (on own schooner Morrissey), 1942-44. Awarded Hubbard gold medal, National Geographic Society, 1909; Hudson-Fulton silver medal, 1909; silver medal, English Geog. Soc., 1910; Kane medal, Phila. Geog. Soc., 1910; silver medal, Italian Geog. Soc., 1910; gold medal, Harvard Travelers Club, 1915; awarded the Back Grant, Royal Geog. Soc., 1918, "in recognition of splendid leadership after the 'Karluk' was lost"; gold medal Am. Geog. Soc. Hon. mem. "Society of Dorset Men in London," England, Boy Scouts of America; life mem. Am. Mus. Natural History; mem. Marine Soc. (New York), Am. Geophys. Union, Am. Legion, Vets. Fgn. Wars, New York Garrison 194, Army and Navy Union of U.S.A.; corr. mem. Am. Geog. Soc. Confirmed rank of lt. comdr. U.S. N.R.F., 1920. Mason. Clubs: City, Travelers' (Boston); Ends of the Earth, Explorers', Travel, Aero of America, Cruising of America, Coffee House (New York); Wilderness, Boone and Crockett. Author: Last Voyage of the Karluk, 1916; The Log of Bob Bartlett, 1928; Sails over Ice, 1934. Home: Brigus, Newfoundland. Address: Explorers' Club, 10 W. 72d St., New York, N.Y.

BARTLETT, Robert Merrill, clergyman; b. Kingston, Ind., Dec. 23, 1898; s. Robert Alexander and Minnie Lou (Dobson) B.; A.B., Oberlin (O.) Coll., 1921; B.D., Yale Divinity Sch., 1924; D.D., Yankton Coll., 1940; m. Theresa Sue Nuckols, Aug. 9, 1923; children—Robert Merrill (dec.), Susan Jane, Mary Warren, Robert Hill. Ordained ministry Congl. Ch., 1924; minister First Congl. Ch., Lyme, Conn., 1922-23; asst. minister Dwight Pl. Congl. Ch., New Haven, Conn., 1923-24; prof. lit., Peking (China) U., 1924-27; minister First Congl. Ch., Norwood, Mass., 1927-31, First Ch. of Christ, Longmeadow, Mass., 1931-42; Plymouth Congl. Church, Lansing, Mich., since 1942; mem. faculty, Springfield Coll., 1937-39; lecturer in social ethics and biography, Boston University School of Theology, 1940-41; lecturer in ethics and philosophy, Michigan State College, since 1944. Attended Field Artillery Officers Training Camp, Camp Taylor, Ky., World War. Mem. Goodwill Pilgrimage to England, summer, 1930, representing Council for Exchange of Speakers between Gt. Britain and U.S., summer, 1933; lecturer Confs. on religious edn. at Northfield, Springfield, Craigville, Amherst and Am. Internat. colls.; also before many schs. and colls. On radio program "They Dared to Live," Michigan State College station WKAR, and "A Thought for Today," over WJIM. Member English-Speaking Union, Soc. Descendants of Robert Bartlett, Inc. (president), Phi Beta Kappa, American Legion; president Yale Divinity Sch. Alumni Assn., 1937-39, Conn. Valley Oberlin Alumni Assn., 1937-42. Clubs: Fortnightly, Monday (Boston), Conn. Valley Theol., Eel River Beach, Boston Authors, Mich. St. Coll. Faculty, Kiwanis. Mason. Author: The Great Empire of Silence, 1929; A Boy's Book of Prayers, 1930; Christian Conquests, 1931; Builders of a New World, 1933; They Dared to Live, 1937; The Task of the Church, 1938; They Did Something About It, 1939; Days of Hope, 1940; Discovery—A Guidebook for Living, 1941; They Work for Tomorrow, 1943. Contbr. to mags. Lecturer on internationalism, biography and philosophy of literature. Home: 829 W. Michigan Av., Lansing, Mich.

BARTLETT, Ruhl Jacob, prof. history; b. Webster, W.Va., Jan. 24, 1897; s. Adolphus J. and Mary Anne (Shroyer) B.; A.B., Ohio U., 1920; A.M., U. of Cincinnati, 1923; student Columbia U., summer, 1926; Ph.D., Ohio State U., 1927; m. Lela May Work, Aug. 30, 1924. Teacher of history, high sch., Piqua, O., 1920-21, high sch., Norwood, O., 1921-23, U. of Iowa, 1925-26, Ohio State U., 1927; asst. prof. history, Tufts Coll., 1927-32, prof. and head dept. of history since 1932, dean Grad. Sch., 1938-39; dean Fletcher Sch. of Law and Diplomacy, Tufts College, 1944-45; prof. Fletcher Sch., since 1944; taught summer terms at La. State University, Ill. State Teachers Coll., Hyannis State Teachers Coll.; teacher, Univ. Extension, Cambridge, Mass., since 1929; lecturer Mass. State Dept. Edn. Served in U.S. Navy, 1918. Mem. Am. Hist. Assn., Miss. Valley Historical Association, Southern Historical Association, Am. Assn. Univ. Professors, National Council Sociol. Studies, Foreign Policy Assn., League of Nations Assn., Phi Kappa Tau, Phi Beta Kappa. Mason. Author: John C. Frémont and the Republican Party; The League to Enforce Peace. Contbr. to hist. publs. Home: 61 Talbot Av., West Somerville, Mass.

BARTLETT, Walter Manny, prof. dentistry; b. New Orleans, La., Jan. 15, 1862; s. Frank Adams and Emma (Gagnet) B.; prep. edn. New Orleans Mil. Inst.; D.D.S. and M.S., Washington U., 1890; m. Edith Bartlett, Sept. 25, 1888. Practiced in St. Louis since 1890; now emeritus prof. prosthetic dentistry, Washington U. Sch. of Dentistry, St. Louis, and emeritus dean of faculty. Ex-pres., Mo. State Bd. Dental Examiners. Mem. Nat. Dental Assn., Mo. State Dental Soc., St. Louis Dental Soc. (ex-pres.), Xi Psi Phi, Omicron Kappa Upsilon; hon. mem. Tex. State Dental Soc. Democrat. Episcopalian. Club: Faculty. Home: 5000 Waterman Av., St. Louis, Mo.

BARTLETT, Mrs. William Allen; see Bartlett, Alice Hunt.

BARTLEY, Edward Ross, publicity; b. Brookston, Ind., Apr. 3, 1892; s. Jacob S. and Martha (Rogers) B.; Indiana U., 1912-15; m. Pearl Myers, Nov. 29, 1919; children—Edward Ross, Richard Myers, Janet Elaine. Reporter and city editor Bloomington (Ind.) Jour., 1914-15; editor Indianapolis and New York bureaus, United Press Assn., 1915-16; editorial staff Ohio State Jour., Columbus, 1916; with Pittsburgh Bur. Associated Press, 1916-17; corr. and editor Washington Bur. Asso. Press, 1917-23; White House corr. Asso. Press, 1923-25; sec. to Charles G. Dawes, as v.p. of U.S., 1925-29; sec. Dominican Econ. Commn., 1929; dir. of promotion, Century of Progress Expn., Chicago, 1931-34; exec. sec. Ill. Rep. Citizens Organization, 1935-36; press relations rep. for Gov. Landon, 1936; consultant on publicity Great Lakes Expn., Cleveland, 1937; dir., news bureau, Indiana U., since 1938. Sec.-treas. Am. Coll. Publicity Assn., 1943-45; mem. Delta Upsilon, Sigma Delta Chi, Alpha Phi Omega, Adventurers Club (Chicago), Press Club (Indianapolis). Republican. Presbyn. Home: 600 Ballantine Rd. Address: Indiana University, Bloomington, Ind.

BARTLEY, Nalbro, writer; b. Buffalo, N.Y., Nov. 10, 1888; d. William Hamilton and Zayda Angie (Brandt) Bartley; ed. Buffalo High Sch., leaving high school in senior year; m. Martin Lee Clark, Apr. 25, 1933; 1 son, John (by previous marriage). Was reporter for Buffalo Morning Express, 1907-09; went to N.Y. City, 1909, as free lance writer; contbr. short stories to Munsey, and Street & Smith publs.; began writing for the Saturday Evening Post, 1917. Author: Paradise Auction, 1917; Bargain True, 1918; Woman's Woman, 1918; Gorgeous Girl, 1919; Careless Daughters, 1919; Gray Angels, 1920; Fair to Middling, 1921; Up and Coming, 1922; Judd and Judd, 1923; Bread and Jam, 1924; Pattycake Princess, 1925; Morning Thunder, 1926; The Mediocrat, 1927; The Fox Woman, 1928; Queen Dick, 1929; The Godfather, 1929; The Premeditated Virgin, 1930; Devil's Lottery, 1931; Second Flight, 1932; Breathless, 1933; Pease Porridge Hot, 1935. Home: 3751 Clay St., San Francisco, Calif.

BARTOL, John Washburn (bär'tōl), physician; b. Lancaster, Mass., Jan. 10, 1864; s. George Murillo and Elizabeth (Washburn) B.; grad. Phillips Exeter Acad., Exeter, N.H., 1883; A.B., Harvard, 1887, M.D., 1891; m. Charlotte H. Cabot, Oct. 2, 1900; children—Janet, Dorothy, Ann, Priscilla, George M., Louis C. Began practice at Boston, 1893; asst. in clin. medicine, Harvard Med. Sch., 1905-10. Mem. Mass. State Bd. of Health, 1902-07. Served as lt., advancing to maj., Med. Corps, U.S. Army, 1917-19. Pres. Boston Med. Library, 1927-33; mem. corp. Simmons Coll., Boston, 1906-39. Mem. Am. Med. Assn., Mass. Med. Soc. (pres. 1921-23). Unitarian. Home: 1 Chestnut St., Boston, Mass.

BARTON, Albert Olaus, editor, historian; b. Dane County, Wis.; s. Ole and Maria Ann (Tweten) B.; B.L., U. of Wis., 1896; traveled in Europe, 1899; m. Ada Winterbotham, June 24, 1901 (died 1909); children—Harold Edward, Ethelwyn (Mrs. W. W. Fuller); m. 2d, Aileen Dinneen, Oct. 8, 1914. Mng. editor Wis. State Jour., 1905-08; newspaper work, Denver and Cripple Creek, Colo., 1908-09; senate clk. and sec. Senator Robert M. LaFollette, 1910-12; examiner Wis. State Ins. Dept., 1913-18; dir. Wis. War History Commn., 1918-20; asso. editor Wis. Farmer and Iowa Homestead, 1920-29; mem. editorial staff, Capital Times, Madison. Exec. sec. Lincoln-Douglas Soc., for dedication Lincoln Statue, Freeport, Ill., 1929. Registrar of deeds, Dane County, Wis., since 1935. Progressive in politics. Mem. Wisconsin Academy of Sciences, and other socs. Author: LaFollette's Winning of Wisconsin, 1922; Freeport's Lincoln, 1929; also brochures and articles on pioneer history and Wisconsin. Contbr. "Education in Wisconsin" to Wisconsin in Three Centuries, 1907, Dane County in History of Old Crawford County, 1932. Chief contbr. to History of Wisconsin, 5 vols., 1945. Address: 1914 Madison St., Madison, Wis.

BARTON, Bruce, author, ex-congressman; b. Robbins, Tenn., Aug. 5, 1886; s. Rev. William E. and Esther Treat (Bushnell) B.; A.B., Amherst, 1907; Litt.D., Juniata Coll., 1925; m. Esther M. Randall, Oct. 2, 1913; children—Randall, Betsey, Bruce. Mng. editor Home Herald, Chicago, 1907-09; mng. editor Housekeeper, 1910-11; asst. sales mgr. P. F. Collier & Son, 1912-14; editor Every Week, 1914-18; now president Batten, Barton, Durstine & Osborn, advertising, New York. Elected, Nov. 2, 1937, mem. 75th Congress (1937-39) to fill vacancy caused by death of Theodore A. Peyser; member 76th Congress (1939-41), 17th N.Y. Dist. Rep. candidate for U.S. Senate, 1940. Mem. Phi Beta Kappa. Republican. Conglist. Author: (Collections of editorials) More Power to You, 1917; It's a Good Old World, 1920; Better Days, 1924; On the Up and Up, 1929; The Man Nobody Knows, 1925; The Book Nobody Knows, 1926; What Can a Man Believe, 1927; also mag. articles. Office: 383 Madison Av., New York 17, N.Y.

BARTON, Carlyle, lawyer; b. Baltimore Co., Md., Sept. 12, 1885; s. Randolph and Agnes Priscilla (Kirkland) B.; student Boys Latin Sch., Baltimore, 1898-1903; A.B., Johns Hopkins, 1906; LL.B., U. of Md., 1908; m. Isabel Rieman Thom, Dec. 6, 1915; children—Isabel Thom, Carlyle, Ann Lowe Rieman. Was admitted to Md. bar, 1908, and since in practice at Baltimore; now mem. Niles, Barton, Morrow & Yost; dir. Md. Trust Co., Central Savings Bank, Chancellor Hall, Inc., 2031 Locust Street Corp., The Drake of Philadelphia, Rittenhouse Plaza Apts., Seaboard Commercial Corp., Nat. Union Mortgage Corp., Crosse & Blackwell Co., Baltimore Life Ins. Company, Tacoma Transit Company, The Town House. Asst. to counsellor Dept. of State, Washington, 1917-18. Pres. board of trustees Johns Hopkins U.; trustee Johns Hopkins Hosp. Chancellor Diocese of Md., P.E. Ch. Mem. Am., Md. State, Baltimore City, and Baltimore County bar assns., Alpha Delta Phi. Democrat. Episcopalian. Clubs: Maryland, Merchants. Home: Dulaney Valley Road, Towson 4, Md. Office: Baltimore Life Bldg., Baltimore 1, Md.

BARTON, Francis Brown, prof. Romance langs.; b. Palmer, Mass., Mar. 15, 1886; s. Francis Dexter and Anna Elizabeth (Brown) B.; A.B., Williams Coll., 1907; Docteur de l'Université de Paris, Sorbonne, Paris, 1911; student Junta para Ampliación de Estudios, Madrid, 1913; m. Bernice Hart, July 29, 1916. Instr. in French, The Concord (Mass.) Sch., 1907-09; Williams Coll., 1911-15; asst. prof. Romance langs., U. of Minn., 1915-23, asso. prof., 1923-29, prof. 1929-37, chmn. of same dept. since 1937. Mem. Modern Lang. Assn. Am., Am. Assn. Univ. Profs., Phi Beta Kappa. Author: Etude sur l'influence de Laurence Sterne en France au 18e Siècle, 1911; French Conversation and Composition (with E. W. Olmsted), 1926; French Review Grammar and Composition (with E. H. Sirich), 1928. Editor: Sardou's Les Femmes Fortes, 1913; Elementary French Reader (with E. W. Olmsted), 1920; Harper's French Anthology (with E. H. Sirich), 1923; Anatole France's Le Livre de mon Ami, 1929; Simplified French Review (with E. H. Sirich), 1941; Spanish Review (with J. A. Cuñeo), 1944. Home: 605 6th Av., S.E., Minneapolis 14, Minn.

BARTON, George Lloyd, Jr., educator; b. Suffolk, Va., Oct. 5, 1891; s. George Lloyd and Marianna Prentis (Causey) B.; ed. Locust Dale Acad., Va.,

1907-09; B.A., U. of Va., 1913, M.A., 1916, Ph.D., 1919; m. Joan M. White, June 11, 1914; children—George Lloyd III, Louise White (Mrs. S. F. Parham, Jr.). Instr. Latin U. of Va., 1912-16, Latin and Greek, 1916-17; civilian instr. Va. Mil. Inst., Lexington, 1917-19, adj. prof. Latin, 1919-20, asso. prof., 1920-25, prof., 1925-33, actg. head of dept. history, 1933-35; headmaster of DeVeaux Sch., Niagara Falls, N.Y., 1935-42; headmaster of Christchurch School, Christchurch, Va., 1942-43, Virginia Episcopal Sch., Lynchburg, Virginia, since July 1, 1943; member athletic council Virginia Mil. Inst., 1919-25. Mem. Am. Philol. Assn., Am. Hist. Assn., Va. Hist. Soc., Raven Soc., Phi Beta Kappa. Episcopalian. Rotarian (ex-pres. Lexington Rotary Club). Club: Colonnade (University, Va.). Home: Lynchburg, Va.

BARTON, George Samuel Horace, Canadian govt. official; b. Vankleek Hill, Ont., Can., June 29, 1883; s. John M. and Margaret Ann (Allen) B.; B.S.A., Ontario Agrl. Coll., U. of Toronto, 1907; D.Sc.A., Laval U., Quebec, P.Q., Can., 1928; m. Mabel Pauline Leveridge, 1912. Lecturer and asst. prof. of animal husbandry, Macdonald Coll., McGill U., 1907-11, prof. of animal husbandry, 1911-23, dean faculty of agr., 1923-32; dep. minister of Dominion Dept. of Agri. since 1932. Decorated Companion Order St. Michael and St. George. Vice pres. Canadian Soc. Tech. Agriculturists, 1920-23, pres., 1923-25; pres. Eastern Can. Soc. of Animal Production, 1928-30. Clubs: Rideau Curling, Canadian (Ottawa). Home: 260 Metcalfe St. Office: Confederation Bldg., Ottawa, Ont., Can.

BARTON, Henry Askew, physicist; b. Pittsburgh, Pa., June 27, 1898; s. Henry L. and Caroline (Askew) B.; B.S., Princeton, 1919, E.E., 1921, A.M., 1924, Ph.D., 1925; m. May Vreeland, May 25, 1933; children—Joan, Jenneke. Telephone engr., Am. Telephone & Telegraph Co., New York, N.Y., 1921-23; prof. physics Cornell U., 1929-31; dir. Am. Inst. of Physics, N.Y. City, since 1931; dir. Princeton Bank & Trust Co. Nat. Research fellow, Harvard U., 1925-27; fellow Bartol Research Lab., 1927-29. Mem. Am. Phys. Soc., Optical Soc. America, Acoustical Soc. America, Am. Assn. Physics Teachers, Soc. of Rheology, A.A.A.S., Phi Beta Kappa, Sigma Xi. Clubs: Cosmos (Washington); University, Princeton (New York); Nassau (Princeton). Home: 33 Springdale Rd., Princeton, N.J. Office: 57 E. 55th St., New York 22, N.Y.

BARTON, James Richard, corp. official; b. Pleasant Hill, Ill., Dec. 24, 1888; s. Dr. Perry Franklin and Elizabeth (Wells) B.; B.A., Hendrix Coll., Conway, Ark., 1913, LL.D., 1929; M.A., Teachers Coll., Columbia, 1921, grad. study, 1926; grad. study, U. of California, 1923; m. H. Neill Noe, June 10, 1914; children—Alice Elizabeth (Mrs. O. H. Miller), Paula Neill (Mrs. Earl Schenck, Jr.), Mary Carolyn (Mrs. Thos. Talbot), James Richard Jr. (U.S.A.A.F.), John William. Teacher rural schools, Ark. 1907-08; principal high schools, Kingsland and Melbourne, Ark., 1908-10; superintendent schs., Wainright, Okla., 1913-15; instr. in edn. and modern langs., State Teachers Coll., Tahlequah, Okla., 1915-17; prin. high sch., Sapulpa, Okla., 1917-19; supt. city schs., Sapulpa, 1919-24, Okmulgee, Okla., 1924-25, Oklahoma City, 1925-31; pres. Great Northwest Finance Co., 1933-37, Pacific Realty Corp. since 1938; pres. Light Service Corp. (Newark); Coos Bay Assn., Asso. Coos Bay Land Owners; Major, Ore. State Guard, comdg. 2d Squadron, 1st Oregon Cavalry. Mem. Gov.'s Oklahoma Edul. Survey Commn., Okla. Children's Code Commn. Dir. Oklahoma City Welfare Bd., Oklahoma City Y.M.C.A., Oklahoma City C. of C.; mem. Oklahoma City Council Boy Scouts of Am.; mem. N.E.A. (life), Phi Delta Kappa. Methodist. Mason (K.T., Shriner). Clubs: Rotary (ex-pres.; dir.), Men's Dinner, Hillcrest, Twin Hills Golf and Country, Oklahoma City Golf and Country (Oklahoma City); Washington Athletic, Broadmoor Golf (Seattle); University (Portland). Lecturer on edul. adminstrn. Home: 1111 N.E. 37th Av., Portland, Ore. Offices: Title and Trust Bldg. and Board of Trade Bldg., Portland, Ore.; 595 N. Front St., Salem, Ore.; California St., North Bend, Ore.

BARTON, LeRoy, architect, army officer; b. N.Y. City, Dec. 14, 1887; s. of Thomas Rowland and Elizabeth (Snow) B.; student public schools, N.Y. City, 1894-1905; Beaux Arts Soc., N.Y. City, 1906-10; grad. Command and Gen. Staff School, U.S. Army; m. Ann Parfitt, Jan. 29, 1913; Architect, N.Y. City, 1910-34, asso. with Aymar Embury II, 1912-34; asst. to sec. of the treasury, 1934-39, also acting supervising architect, Treas. Dept., 1939; archtl. advisor, Pub. Bldgs. Adminstrn., 1939-40. Served as capt. U.S. Army, 1917-20; now in active service, U.S. Army, as colonel, Insp. General's Dept. Mem. Am. Inst. Architects, Archtl. League of N.Y., Am. Legion. Mason, Nat. Sojourner. Club: Cosmos. Home: Port Washington, N.Y.

BARTON, Levi Elder, clergyman; b. near Jonesboro, Ark., Apr. 25, 1870; s. William Henderson and Eliza Martha (Morgan) B.; A.M., Union U., Jackson, Tenn., 1898, D.D., 1911; student Southern Bapt. Theol. Sem., Louisville, Ky., 1898-99; m. Rosa Belle Hurt, 1899; children—Anne Alethia (wife of Chas. H. Chapman, M.D.), Jenny Dean, Lee Edward, Elizabeth Lumpkin. Ordained ministry Bapt. Ch., 1896; pastor Hope, Ark., 1899-1900, Suffolk, Va., 1900-04, Quitman, Ga., 1905-08, West Point, Miss., 1908-13, Jackson Hill Bapt. Ch., Atlanta, Ga., 1913-16, 1st Bapt. Ch., Fayetteville, Ark., 1916-19, gen. sec. exec. bd. Ark. Bapt. Conv., 1920-21; pastor Larchmont Bapt. Ch., Norfolk, Va., 1922-25, 1st Bapt. Ch., Andalusia, Ala., 1926-29; pastor 1st Bapt. Ch., Jasper, Ala., 1936-41; first vice-president Ala. Bapt. Conv., 1942-43; pres. Montgomery Ministerial Association, 1943. Member executive bd. Ala. Bapt. Conv., 1926-29, gen. sec. and treas., 1929-35; now chmn. social service com.; v.p. Southern Bapt. Conv., 1927; chmn. com. Constitution and By-laws, since 1942; mem. Promotion Com. Southern Bapts., 1931-33; mem. and gen. dir. State Promotion Com. of Ala. Mem. com. to invite Lloyd George, 1919. Mem. exec. com. Ala. Temperance Alliance since 1933, pres., 1934; state chmn. Com. Against Repeal of 18th Amendment, 1933; mem. exec. com. Ala. Anti-Saloon League. Presdl. elector Prohibition Party, 1940. Member coordination com. war activities, Montgomery; member Alabama State War Chest. Executive secretary Baptist Foundation of Alabama since 1941; member Am. Baptist Historical Soc. (hon.), Alabama Baptist Hist. Soc. (dir.), Southern Bapt. Hist. Soc. (1st charter mem.), Eugene Field Soc. Authors and Poets. Sigma Alpha Epsilon Fraternity. Democrat. Mason. Clubs: Rotary (del. to internat. conv., Ostend, Belgium, 1927, Minneapolis, Minn., 1928), Kiwanis (Jasper). Author: Three Dimensions of Love, 1929; Take Heed, 1942; also brochure, Four Pillars of the Baptist Temple. Author of resolutions opposed to compulsory Bible reading in pub. schs., Gen. Assn. of Va., 1925. Editor Walker County Tribune, 1937. Nominated for vice pres. of U.S. by Prohibition Party, 1944; declined. Home: 1607 S. Hull St., Montgomery, Ala.

BARTON, Loren R(oberta), artist, designer, illustrator; b. at Oxford, Mass.; d. of Loren Chandler and Jessie (Woodbury) Barton; student U. of Southern Calif.; m. Perez Rogers Babcock, June 24, 1930. Instructor Chouinard Institute, Los Angeles, Calif. Represented in Art Inst., Chicago, Calif. State Library, Los Angeles Pub. Library, N.Y. Public Library, Nat. Gallery of Art (Smithsonian Instn.), Brooklyn Museum, San Diego Fine Arts Gallery, Los Angeles Museum, Met. Museum, Nat. Library of France, Pomona Coll. (Calif.), Wesleyan Coll. (Macon, Ga.), Municipal Collection (Phoenix, Ariz.), Los Angeles County Collections, Virginia Museum of Fine Arts, collection of Encyclopedia Britannica, etc. Award first prize for etching, 1920; first prize for etching, also for figure painting, 1922; 1st prize for etching, also water color prize, 1923; 2 hon. mention, 1926; 1st prize for water color (all from Ariz. Art Exhbns.), 1927; silver cup for best work and 1st prize for water color, Arcadia Exhbn., Calif., 1924; Joan of Arc medal, Nat. Assn. Women Painters and Sculptors, 1928; water color prize Pacific Southwest Expn., 1928; water color prize, 1927, and hon. mention for etching and water color prize, Pomona Fair, 1928; 1st prize for etching, Los Angeles County Exhbn., 1937; George A. Zabriski prize in annual exhibit, American Water Color Society, 1941; purchase prize Santa Paula, Aug. 1941; 1st prize for water color, Laguna Beach Art Assn., 1944. Member Am. Fed. of Arts, Nat. Assn. of Women Painters and Sculptors, Soc. of Am. Etchers, Chicago Soc. of Etchers, Am. Water Color Soc., Calif. Water Color Soc., Calif. Art Club (mem. bd. dirs.), Aquarell Soc. of Calif., Pen and Brush Club of New York; fellow Royal Soc. of Arts (London). Illustrated many books. Home: 144 N. Swall Dr., Los Angeles 36. Address: care Dalzell Hatfield Gallery, Ambassador Hotel, Los Angeles, Calif.

BARTON, Randolph, Jr., lawyer; b. Baltimore, Md., Dec. 12, 1871; s. Randolph and Agnes P. (Kirkland) B.; student Mr. Carey's Sch., Baltimore; A.B., Johns Hopkins U., 1891; LL.B., U. of Md. Law Sch., Baltimore, 1893; m. Eleanor A. Morison, June 10, 1902. Mem. Barton, Wilmer, Bramble, Addison and Semans, Baltimore. Democrat. Episcopalian. Home: No. 9 St. Martin's Road. Office: 806 Mercantile Trust Bldg., Baltimore, Md.

BARTON, Raymond O., army officer; b. Grenada, Colo., Aug. 22, 1889; s. Conway Oldham and Carrie (Mosher) B.; B.S., U.S. Military Academy, 1912, student Okla. Univ., 1907-08, Command and Gen. Staff Sch., 1924, Army War Coll., 1933; m. Clare FitzPatrick, Jan. 29, 1921; children—Clare Conway, Raymond O. Commd. 2d lt., inf., 1912, and advanced through the grades to brig. gen., 1942, maj. gen. since 1942; exec. editor, Military Service Pub. Co., Harrisburg, Pa., 1938; asst. chief of staff 7th C.A., 1924-28; chief of staff 4th Div. and 4th Corps, 1940-42; comdr. 4th Motorized Div., 1942-44; senior instr. automatic arms sect., Inf. School of Arms, Fort Sill, Okla., 1917-18, Machine Gun Training Center, Camp Hancock, Ga., 1918-19, machine guns, Camp Benning, Ga., 1919, Command and Gen. Staff Sch., 1924-28; prof. military science and tactics, Georgetown Univ., 1933-36. D.S. medal with oak leaf cluster, Silver Star, Bronze Star, E.T.O. ribbon with 4 bronze stars and arrowhead, Officer Legion d'Honneur, Croix de Guerre with Palm (French). Mason. Club: Rotary (hon. mem., Ada, Okla.). Home: 2978 Riverside Av., Jacksonville, Fla.

BARTON, Robert Brown Morison, pres. Parker Bros., Inc.; b. Pikeville, Md., Aug. 19, 1903; s. Randolph and Eleanor (Morison) B.; student Phillips Exeter Acad.; student Harvard, 1926, LL.B., 1929; m. Sally Parker, Oct. 3, 1931; children—Randolph Parker, Sally Bradstreet, Richard Morison. Admitted to Md. bar, 1929, Mass. bar, 1932; engaged in practice of law, 1929-32; asst. treas. Parker Bros., Inc., mfrs. games and kindergarten supplies, Salem, Mass., 1932-33, pres. and dir. since 1933 (on leave); now in active service as lt. U.S. Naval Reserve. Trustee Salem Hosp.; dir. Assn. for Prevention of Tuberculosis. Clubs: Harvard (N.Y. City and Boston); Eastern Yacht (Marblehead, Mass.); Tedesco Country (Salem). Home: 15 Chestnut St. Office: 190 Bridge St., Salem, Mass.*

BARTON, Robert Thomas, Jr., lawyer; b. Winchester, Va., Oct. 15, 1891; s. R. T. and Gertrude W. (Baker) B.; student Shenandoah Valley Acad., 1901-08; B.S., U. of Va., 1914, LL.B., 1914; m. Eleanor W. Parrish, Oct. 21, 1926; children—Robert T., III, Edith P., Eleanor R. Admitted to Va. bar, 1913; mem. Barton & Barton, Winchester, Va., 1914-16, Christian, Barton & Parker (now Christian, Barton, Parker & Boyd), Richmond, Virginia, since 1926; commd. major U.S. Army Air Corps, July 1942, on active duty including 18 mos. overseas since July 1942; promoted to lt. col., now col. G.S.C. Mem. Virginia General Assembly, 1926; formerly member staffs governors John Garland Pollard, George C. Peery and James H. Price. Delegate Democratic Nat. Conv., 1936; del. Dem. State Convs. since 1920; chmn. Richmond City Dem. Com., 1936-41. Served as 2d lt., Inf., Mexican Border Service, 1916-17; attended 1st Ft. Myer Training Camp, 1917; capt. F.A., 1918-19; served overseas, 1918-19, St. Mihiel and Meuse-Argonne; maj. and lt. col. Va. Nat. Guard. Mem. Am. Bar Assn. (com. on nat. defense), Va. State Bar Assn. (former v.p. and chmn. exec. com.); mem. from Va. since 1934; Nat. Conf. on Uniform State Laws (member and chairman executive committee, 1942-43); member American Legion (former state department comdr. and nat. executive committee). Vice-chmn. and mem. bd. visitors Med. Coll. of Va.; chmn. Richmond-Petersburg-Hopewell Regional Defense Council; chmn. com. on Revision of Practice and Procedure, Va. State bar. Clubs: Soc. of Cincinnati, Richmond Country, Deep Run Hunt. Author: Barton's Chancery Practice, 3d edit., 1926. Home: 2315 Monument Av. Office: Mutual Bldg., Richmond, Va.

BARTON, Thomas Harry, president of Lion Oil Co. and Lion Chem. Corp.; b. Marlin, Tex., Sept. 20, 1881; s. Thomas Killebrew and Mary Estelle (Johnson) B.; student Tex. A. & M. Coll., 2 yrs.; LL.D., U. of Ark., 1941; m. Madeline Mary Larimer, July 13, 1925; children—Clark N., T. Killebrew. Pres. El Dorado Natural Gas Co., 1921-24, Natural Gas & Fuel Corp., El Dorado, 1924-28, Lion Oil Co., El Dorado, since 1929; pres. dir. Lion Chem. Corp., The Sonbar Corp., The Barton Corp; publisher The Ark. Farmer, 1935-45; president and chmn. bd., Ark Radio & Equipment Co.; dir. Lion Oil Refining Co., Ark. Natural Gas Co. (1928-35), Real Properties, Inc., Exchange Bank & Trust Co., Radio Enterprises, Inc. Former pres. Ark. Soc. for Crippled Children, Inc.; mem. regional exec. com. Boy Scouts of America; gen. chmn. Birthday Ball for President, 1934-35; Dem. Nat. Committeeman for Ark., 1940; mem. regional adv. com. for Region 9, War Manpower Commn.; mem. Petroleum Industry War Council. Pres. bd. trustees Ark. A. & M. Coll.; mem. bd. trustees George Peabody Coll. for Teachers; councillor, S.W. Dist. U.S. Chamber of Commerce; chmn. exec. com. Ark. Economic Council, State Chamber of Commerce; mem. bd. trustees Midwest Research Inst.; dir. Am. Petroleum Inst., Independent Petroleum Assn. of Am., Cotton Bowl Ath. Assn. Served as capt. during World War I; col. cavalry, Tex. Nat. Guard; 15 yrs. as col., Cav. Reserve. Received El Dorado Chamber of Commerce award for distinguished service to community, 1937, Ark. Jr. C. of C. trophy for distinguished service to State, 1942. Founder and pres. Ark. Livestock Assn.; mem. Ark. Hist. Soc., Am. Legion (distinguished guest com.), 40 & 8, Phi Lambda Chi (Gamma Chapter), Beta Gamma Sigma (hon., U. of Ark.). Clubs: Arkansas of Tex. A. & M. Coll. (pres.); 25-Year Club of Petroleum Industry; Bankers (New York); Executives (Little Rock); El Dorado Golf and Country; Nat. Press; Dallas Petroleum Club, Little Rock Club. Home: Country Club Colony. Office: Exchange Bldg., El Dorado, Ark.

BARTON, Walter Elbert, lawyer; b. Wadesville, Ind., Nov. 7, 1886; s. Anson and Sophia Ann (Blackburn) B.; student Ind. State Normal Sch., 1903-05, U. of Colo., 1908-09; LL.B., cum laude, George Washington U., 1914; m. Martha R. Browning, Dec. 6, 1917; children—Eleanor Browning, Martha Browning, Mary Ellen. Admitted to Ind. bar, 1915; practiced at Evansville until 1917, at Washington, D.C., since 1920; specializes in federal taxation. Student 2d O.T.C., Ft. Benjamin Harrison, Aug.-Nov. 1917; attached to 89th Div., Nov. 1917-Mar. 1918, 164th Depot Brig., until Aug. 1918; with A.E.F., Aug. 1918-July 1919; participated in Meuse-Argonne offensive; hon. disch. as 1st lt., July 19, 1919. Mem. Am. and Dist. of Columbia bar assns., Sigma Phi Epsilon. Republican. Episcopalian. Mason. Clubs: University (Washington); Lotos (N.Y.). Author: Federal Income, Estate and Gift Tax Laws, 1922, now in 9th edit. Writer of digest, U.S. tax laws for Martindale-Hubbell Law Directory, 1921-36. Contbr. of ar-

ticles on taxation to professional jours. Home: 3610 Massachusetts Av. Office: Investment Building, Washington, D.C.

BARTON, William Edward, judge; b. Pickens County, S.C., Apr. 11, 1868; s. William and Harriett (King) B.; student Steelville (Mo.) Normal and Business Inst.; LL.B., U. of Mo., 1894; m. Marietta Tweed, Dec. 19, 1900. Admitted to Mo. bar, 1894, and began practice at Houston; pros. atty. Texas County, Mo., 1901, 02; circuit judge, 19th Jud. Circuit, Mo., 1923-28; mem. Barton & Moberly. Mem. 72d Congress (1931-33), 16th Mo. Dist.; judge 19th Jud. Circuit of Mo., term 1934-40; reelected in Nov. 1940 for 6 yrs. Served as sergt. Mo. Inf., U.S. Vols., May-Nov. 1898. Democrat. Baptist. Mason (K.T., Shriner), Odd Fellow, Modern Woodman. Home: Houston, Mo.

BARTON, William Henry, Jr., engr., curator; July 7, 1893-July 7, 1944. See Vol. 23 (1944-45).

BARTOW, Edward, chemist; b. Glenham, New York, January 12, 1870; s. Charles Edward and Sarah Jane (Scofield) B.; B.A., Williams Coll., 1892; Ph.D., U. of Göttingen, 1895; D.Sc. from Williams Coll., 1923; m. Alice Abbott, Sept. 3, 1895; 1 dau., Virginia. Asst. in chemistry, 1892-94, instr., 1895-97, Williams Coll.; instr. in chemistry, 1897-99, asso. prof., 1899-1905, U. of Kan.; asso. prof., 1905-06, prof. sanitary chemistry, 1906-20, U. of Ill. Dir. State Water Survey, 1905-17; chief Water Survey Div., Dept. Registration and Education, Illinois, 1917-20; prof. and head dept. of chemistry and chem. engring., State Univ. of Ia., 1920-40, prof. emeritus, since 1940; research consultant, Johns-Manville Corp. 1940-1941. Commanding major, Sept. 19, 1917; lieutenant colonel, Nov. 11, 1918, Sanitary Corps, U.S. Army, on duty in France, 1917-19. Médaille d'Honneur, des Epidémies, d'Argent, (France). Corresponding member Spanish Academy Science, 1934. Member commission to investigate cause of coal mine explosions in Kansas, 1905; member and sec. Lake Mich. Water Commn., 1908; commn. on Standards of Water for Interstate Carriers, 1913, 22. Asst. editor of Chem. Abstracts since 1911. Del. 9th Internat. Congress of Chemistry, Madrid, 1934, 10th Internat. Congress of Chemistry, Rome, 1938. Sec.-treas. Ill. Water Supply Assn., 1909-17; mem. Council Internat. Chem. Union, 1922-25, 1927-30 and 1933-38, v.p. for U.S.A., 1934-38; mem. Am. Chem. Soc. (dir. 1933, pres. 1936), A.A.A.S., Société Chim. Industrielle (France), Soc. Chem. Industry (Great Britain), Am. Water Works Assn. (trustee, 1913; v.p., 1921; pres., 1922), Am. Inst. Chem. Engrs. (dir. 1923-25, 1936-39), Am. Soc. Civil Engineers, Am. Assn. Univ. Profs., Franklin Inst., Am. Pub. Health Assn., Kan. Acad. Science (pres. 1904), Am. Soc. for Testing Materials, Soc. for Promotion of Engring. Edn., Am. Pub. Works Assn., Nat. Security League, Mil. Order World War, Nat. Inst. Social Science, Acad. Polit. Science, Am. Veterans Assn., Am. Legion, Illinois Acad. Science, Iowa Engring. Society, Ia. Acad. Science (vice-president, 1933, president, 1934), Phi Beta Kappa Associates, Theta Delta Chi, Phi Beta Kappa, Sigma Xi, Phi Lambda Upsilon, Alpha Chi Sigma, Tau Beta Pi. Congregationalist. Clubs: University (Chicago); Chemists' (New York and Chicago); Triangle and Country Club (Iowa City). Author: Reports on Chemical and Biological Survey of Waters of Illinois, 14 vols., 1906-20; also papers on water purification, sewage disposal and treatment of organic trade wastes. Home: 304 Brown St. Address: Chemistry Bldg., Iowa City, Ia.

BARTOW, Francis Dwight, banker; b. Annapolis, Md., Nov. 13, 1881; s. Jacob Field and Anna Key (Steele) B.; ed. Rectory Sch., New Milford, Conn.; m. Sabina Redmond Martin, May 8, 1906; children—Clarence Whittemore, Francis Dwight, Philip Key. Began with 1st Nat. Bank, N.Y. City, 1902; partner J. P. Morgan & Co., 1926, later becoming vice-pres., now dir. Republican. Episcopalian. Clubs: Recess, Nat. Golf Links, The Links, New York Yacht, Jekyll Island. Home: 57 E. 66th St., New York, N.Y.; Lattingtown Rd., Glen Cove, L.I., N.Y. Office: 23 Wall St., New York, N.Y.*

BARTRON, Harold Arthur, army officer; b. Frankfort, Ind., Sept. 17, 1896; private U.S. Marine Corps, 1912-16; commd. 2d lt. Aviation Sect., 1918; commd. 2d lt., Air Service, July 1920, and advanced through the grades to brig. gen., June 1943; assigned to hdqrs., Army Air Forces, Washington, D.C., Oct. 1942; overseas since Dec. 1942. Rated command pilot, combat and aircraft observer. Address: Army Air Forces, War Dept., Washington, D.C.

BARTSCH, Paul, naturalist; b. Tuntschendorf, Breslau, Silesia, Germany, Aug. 14, 1871; s. Henry and Anna (Klein) B.; B.S., State U. of Iowa, 1896, M.S., 1899, Ph.D., 1905; Sc.D., George Washington U., 1937; m. Signe Charlotte Gjerdrum, June 21, 1902; 1 son, Henry Gjerdrum; m. 2d, Dr. Elizabeth Parker, September 30, 1939. Aid div. mollusks, 1896-1905, asst. curator, 1905-14, curator Div. Marine Invertebrates (later Div. of Mollusks), U.S. Nat. Museum, Washington, from 1914, now curator Mollusks, Cenozoic Invertebrates, Helminths and Corals; dir. Histologic and Physiologic labs. and lecturer on med. zoölogy, Med. Dept. Howard U., 1901-33; prof. of zoölogy, George Washington U., 1899-1939, prof. emeritus since 1939; asso. editor The Osprey, 1899-1903; in charge pearl mussel inquiry, Miss. Valley, U.S. Bur. Fisheries, 1907; Smithsonian rep., Philippine Expedition, 1907-09; scientific explorations, Gulf of Calif., Bahamas, West Mexico, Florida, Cuba, Haiti, Santo Domingo, Puerto Rico, all West Indian Islands between Puerto Rico and Trinidad, Gulf of St. Lawrence. Vice pres. Nat. Capital Area Council, Boy Scouts of America. Fellow A.A.A.S., Geol. Soc. America, Paleontol. Soc. America; mem. Washington Acad. Sciences (v.p. 1913-15), Washington Biol. (pres. 1913-15), Bot., Micros. Socs. (pres. 1900-02), Am. Ornithologists' Union, Wild Flower Preservation Soc. (pres. 1920), Geol. Soc. Washington, Helminthological Soc., Washington chapter Audubon Soc. (v.p.), Humane Edn. Soc. (pres. 1920), Am. Assn. Anatomists, Am. Soc. Ichthyologists and Herpetologists, Am. Soc. Zoölogists, Am. Soc. Parasitologists (counsellor since 1924), Am. Society Naturalists, American Genetic Assn., Am. Assn. Univ. Profs., Am. Nature Study Soc., Nat. Parks Assn., Archæol. Inst. America, German-Am. Tech. Soc., Washington (pres. 1910-13, nat. pres. 1912-13), Conchological Soc. of Great Britain and Ireland, Malakozoöl. Gesellschaft, Germany, Washington Biologists' Field Club, Wilson's Chapter Agassiz Assn., Am. Fern Soc., Am. Soc. Tropical Medicine, Sigma Xi (pres. 1921); v.p. Am. Malacological Union, 1931, pres., 1932; del. 2d Pan-Am. Scientific Congress, Washington, 1916; biol. rep. investigating duplication of work in govt. depts., 1919; Smithsonian del. 1st Scientific Congress, Honolulu, 1920; dir. Johnson Smithsonian Deep-Sea Expdn. to Puerto Rican Deep, 1932, Smithsonian Roebling Exploring Expdn., 1937. Clubs: Cosmos, Federal School Men's (v.p., 1913-15; pres. 1920), Arts (Washington). Conducting breeding experiments with Cerions on the Florida Keys under auspices Carnegie Instn. and Smithsonian Instn. since 1912. Furnished the poison gas detector to Chem. Warfare Service, 1918. Author of many tech. papers. Home: 1456 Belmont St. N.W., Washington 1, D.C.

BARUCH, Bernard Mannes (bā-rōōk'); b. Aug. 19, 1870; s. Simon B. (surgeon C.S.A.) and Belle (Wolfe) B.; A.B., Coll. City of N.Y., 1889; LL.D., Williams Coll., 1923, U. of S.C., 1925, Johns Hopkins U., 1933, Oglethorpe U., 1933, Coll. of Charleston, S.C., 1935, The Citadel, 1937; D.C.L., Union Coll., 1937; m. Annie Griffen, Oct. 20, 1897 (died Jan. 16, 1938); children—Belle Wilcox, Bernard M., Renée Wilcox. Mem. New York Stock Exchange many years; apptd., 1916, by Pres. Wilson, mem. Advisory Commn. of Council Nat. Defense; was made chmn. Com. on Raw Materials, Minerals and Metals, also commr. in charge of raw materials for War Industries Bd., and mem. commn. in charge of all purchases for the Allies; apptd. chmn. War Industries Bd., Mar. 5, 1918; resigned Jan. 1, 1919; connected with Am. Commn. to Negotiate Peace as mem. drafting com. of Economic Sect.; mem. Supreme Economic Council and chmn. of its raw materials div.; Am. del. on economics and reparation clauses; economic adviser for the Am. Peace Commn. Mem. President's Conf. for Capital and Labor, Oct. 1919, President's Agricultural Conf., Jan. 1922. Adviser to James F. Byrnes, war mobilization dir. since 1943; apptd. head of fact finding com. on synthetic rubber by President Roosevelt, 1942; made report to President and James F. Byrnes on War and Postwar Plans, Feb. 1944. Author: American Industry in the War; Making of Economic and Reparation Sections of Peace Treaty, 1920; also treaties on various economic subjects. Home: 1055 5th Av. Office: 597 Madison Av., New York, N.Y.

BARUCH, Herman Benjamin (bā-rōōk'), banker; b. Camden, S.C., Apr. 28, 1872; s. Simon and Belle (Wolfe) B.; B.S., City Coll., N.Y., 1892; M.D., Columbia U., 1895; m. Rosemary Emetaz, Feb. 5, 1908; children—Robert P., Marina Symmers. Practiced medicine, N.Y., 1895-1903; mem. Baruch Bros. (N.Y. Stock Exchange), 1903-18; H. Hentz and Co., bankers and commn. merchants (Chicago, Pittsburgh, Detroit), N.Y. City, 1918-42; owns and operates Bagetelle Nursery, Huntington, L.I. Served as special rep. of Bd. of Economic Warfare in Brazil and as special economic adviser to the U.S. Ambassador to Brazil, Mar.-Sept. 1943. Presdl. elector, Dem., 1932; mem. Alien Enemy Review Bd.; dir. Texas Gulf Sulphur Co., Ryan Consol. Petroleum Co. Pres. The Doctor Simon Baruch Foundation (for medical research). Mem. N.Y. Acad. Medicine, Am. Arbitration Assn. (dir.), Phi Beta Kappa, Kappa Sigma; mem. alumni assns. of U. of Va., City Coll. (N.Y.), Sloane Maternity and Mt. Sinai Hosps. Democrat. Home: 1067 Fifth Av. Office: 60 Beaver St., New York, N.Y.*

BARZUN, Jacques (bär-zŭn'), univ. prof.; b. Paris, France, Nov. 30, 1907; s. Henri Martin and Anne Rosa B.; came to U.S., 1919; naturalized citizen, 1933; ed. Lycee Janson de Sailly, Paris; A.B., Columbia, 1927, Ph.D., 1932; m. Mariana Lowell, Aug. 1936; children—James Lowell, Roger Martin. Lecturer in history Columbia University, 1927, instructor, 1929, Asso. prof., 1942, prof. 1945. Mem. Authors' Guild of the Authors' League of America, Phi Beta Kappa. Club: Century (New York). Author: The French Race: Theories of Its Origins, 1932; Race: A Study in Modern Superstition, 1937; Of Human Freedom, 1939; Darwin, Marx, Wagner, 1941. Coauthor: The New Invitation to Learning, 1942; Romanticism and the Modern Ego, 1943; Teacher in America, 1945. Mem. editorial bd., The Magazine of Art. Home: 165 E. 83rd St. Address: Columbia University, New York, N.Y.

BARZYNSKI, Joseph E. (bär-zĭn'skĭ), army officer; b. St. Paul, Neb., Mar. 13, 1884; s. John and Virginia (Wilkosheski) B.; B.S., U.S. Mil. Acad., 1905; student Ecole de l'Intendence, Paris, 1924-26, Command and Gen. Staff Sch., 1931-33; m. Theresa M. New, Sept. 23, 1908; children—Joseph E. (col. A.C., U.S. Army), Eunice (2d lt. W.A.C., U.S. Army). Commissioned 2d lieutenant Inf., U.S. Army, 1905, and advanced through the grades to brig. gen., 1940; with Inf., Wyo., 1905-12, Philippine Islands, 1912-15; Mexican Punitive Expdn., 1916-17; Q.M., 86th Div., Camp Grant, and sailed with the 86th Div. to France; Q.M., 32d Div., France and Germany, 1918-19; duty with U.S. Liquidation Commn., Paris, 1919; Am. Legation, Warsaw, Poland, 1920; mem. War Dept. Gen. Staff, Washington, D.C., 1927-31; chief of motor transportation, 1940-41; comdg. gen. Chicago Q.M. Depot since Oct. 1941. Received Mexican Punitive and World War I service decorations. Mem. Soc. Automotive Engrs. Clubs: Army and Navy, Army and Navy Country (Washington, D.C.); South Shore Country, Union League, Tavern (Chicago). Address: 1819 W. Pershing Road, Chicago, Ill.

BASADRE, Jorge (bä-sä'drē), Peruvian prof. of history; b. Tacna, Peru, 1903; ed. Colegio Alemán, Colegio de Guadalupe and U. of San Marcos (all Lima); degree of doctor of letters, 1927. Prof. of history, U. of San Marcos, Lima, since 1928, also librarian, 1930-42; guest of Carnegie Endowment for Internat. Peace to study library orgn. in U.S., 1931; visiting prof., U. of Seville, 1932, Swarthmore Coll., 1941, U. of Buenos Aires, 1942; dir. National Library since 1943. Editor: Boletin Bibliográfico, 1936-42; Historia since 1943; Boletin and Revista de la Biblioteca Nacional since 1944. Author of several books on history of Peru. Address: Lima, Peru.

BASCH, Antonín, economist; born Německýbrod, Czechoslovakia, June 5, 1896; s. Albert and Matilde (Basch) B.; J.D., Charles U., Prague, 1919; student U. of Vienna, 1917-18, U. of Berlin, 1920-21; m. Eleanor Mary Fuchs, June 19, 1923; children—Monica H. E., Jan A. Came to U.S., 1940. Official, Ministry of Commerce, Czechoslovakia, 1919; with Czechoslovak Economic Service, Berlin, 1920-23; sec. Czechoslovak Chamber of Commerce and Ministry, Prague, 1923-26; dir. research dept. Czechoslovak Nat. Bank, Prague, 1926-34; gen. mgr. United Chem. and Metall. Works, Prague, 1934-39; visiting prof. econ. Brown U., Providence, R.I., 1940-42; lecturer in econ. Columbia U. since 1942. Mem. Am. Econ. Assn., Acad. Polit. Science, Research Council, Institute of World Affairs. Author: Theory of Inflation (Prague), 1922; Austria and its Economic Existence (Prague), 1925; The New Economic Warfare (New York), 1941, (London), 1942; The Danube Basin and the German Economic Sphere (New York) 1943, (London), 1944; Industrial Property in Europe, 1944; A Price for Peace; New Europe and the World Markets, 1945. Home: 35 Claremont Av. Office: Columbia University, New York 27, N.Y.

BASCOM, Florence, geologist; died June 18, 1945. See Volume 23 (1944-45).

BASH, Louis Hermann, army officer; b. Chicago, Ill., Mar. 7, 1872; s. Daniel N. and Virginia (Ballance) B.; prep. edn., Lake Forest (Ill.) Acad.; grad. U.S. Mil. Acad., 1895, Army Sch. of Line, Ft. Leavenworth, Kan., 1920; m. Bertha Runkle, Oct. 26, 1904. Comd. 2d lt. inf., U.S. Army, June 12, 1895, and advanced through grades to col., July 1, 1920; brig. gen., Sept. 19, 1929. Served in Cuba, Spanish-Am. War, participating in assault on San Juan Hill and siege of Santiago; served in P.I., Filipino Insurrection; aide de camp to Gen. Loyd Wheaton, 1900-02; service in field, Cavite Province, Jan.-July 1905; chief commissary, Dept. Mindanao, Apr. 1906-Sept. 1907; chief commissary, Dept. Tex., 1907-09; maj., inf., Mexican border and Mexican punitive expdn., 1916-17; served as adj. gen., Service of Supply, France, Feb. 1918-July 1919; transferred to Q.M.C., 1920; asst. to q.m., 4th Corps Area, 1920-21; gen. supt. army transport service, Port of New York, Apr.-Oct. 1921, asst. gen. supt., 1921-23; q.m. supply officer and gen. supt. army transport service, San Francisco, 1924-28; asst. to q.m. gen., chief of constrn. service, 1929-34; apptd. q.m. gen., with rank of maj. gen., 1934; retired from active service account of disability, Mar. 31, 1936. D.S.M.; silver star citation "for gallantry in action" at Battle of Santiago de Cuba; decorated Officer Legion of Honor (France). Home: Palo Alto, Calif.

BASHIR, Antony, archbishop; b. Douma, Syria, Mar. 15, 1898; s. Joseph and Zaina Bashir; ed. Bellmond Theol. Sch., Am. U. (Beirut) and Law Sch. of Baabda (Syria). Sec. to Archbishop of Liban, 1916-18; prof. Arabic, American U., 1918-20; editor, The Women's Journal, also lecturer Zahratel-Ehsan Coll., Beirut, 1920-22; special rep. of Patriarchate of Antioch to Am. churches in U.S., 1922; advanced to rank of Archimandrite and became gen. missionary for Syrian Orthodox Ch. in America, 1923; pastor St. George's Syrian Orthodox Ch., Detroit, Mich., 1932-35; became patriarchal vicar, acting head of Syrian Orthodox Ch. in North Am., 1934, elected Archbishop of N.Y. and all North Am., 1936, consecrated, Apr. 16, 1936. Representative of Patriarchate of Antioch and All The East to United

Christian Conf. on Life and Work, Oxford, Eng., also to World Conf. on Faith and Order, Edinburgh, Scotland, 1937. Active in establishing Fedn. of Primary Jurisdictions of Orthodox Greek Catholic Churches in America. Founder and publisher Al-Khalidat, Arabic monthly, Detroit, Mich., 1926-27, New York, 1927-31. Author and translator of numerous religious works. Contbr. to Arabic publs. throughout the world. Address: 239 85th St., Brooklyn 7, N.Y.

BASHORE, Harry William (bā-shōre′), commr. bureau of reclamation; b. Marion County, Mo., July 3, 1880; s. Morgan Barnett and Sophia Maria (Heinze) B.; A.B., LaGrange (Mo.) Coll., 1899; B.S. in Civil Engring., U. of Mo., 1906; m. Gladys Dorothy Hubbell, Dec. 14, 1918; children—Harry W., Audrey Elaine. Asst. on engring. corps, Baltimore & Ohio South Western R.R., 1906; with Bureau of Reclamation since 1906, as jr. engr., sr. engr., construction engr. and project supt., North Platte Project, Neb.-Wyo., 1906-27, constrn. engr., Vale Project, 1927-30, sr. engr., Columbia Basin Project (Wash.), 1930-32, sr. engr. Central Valley Project (Calif.), 1932-33, constrn. engr. Kendrick Project (Wyo.), 1933-39, asst. commr., Washington, D.C., 1939-43, commr. since 1943. Mem. Am. Soc. C.E. Home: 3930 Huntington St. N.W. (15). Office: Bureau of Reclamation, Dept. of Interior, Washington 25, D.C.

BASKERVILL, William Malone, editor; b. Nashville, Tenn., Feb. 1, 1888; s. William Malone and Janie (McTyeire) B.; ed. Vanderbilt U. and U. of the South; m. Evelyn Frances Lynch, Apr. 25, 1916; children—Dorothy Frances, Evelyn Katherine, Janie Cecelia. Began as reporter Nashville Tennessean, 1907, later with Commercial Appeal, Montgomery Advertiser and New York Journal; telegraph editor Atlanta Journal, 1910-11; news editor Asso. Press, southern div., 1911-14; asst. gen. news mgr. Internat. News Service, N.Y. City, 1919-20; asst. mngr. editor New York Journal, 1921-22; mng. editor Atlanta Georgian-American, 1922-26, Baltimore News (now News-Post) and Sunday American since 1926. Mem. Phi Delta Theta. Clubs: Baltimore Country, Rodgers Forge. Home: Wyman Park Apartments. Address: Baltimore News-Post, Baltimore, Md.

BASKERVILLE, Charles, artist; b. Raleigh, N.C., Apr. 16, 1896; s. Charles and Mary Boylan (Snow) B.; student Tome Sch., 1912-15; student Cornell U. Coll. of Architecture (class of 1919), Art Student League, Acad. Julien (Paris); unmarried. Illustrator for mags. and advertisements, 1921-30; mural and screen specialist, 1930-34; became portrait painter, 1934, now doing murals and portraits; murals in many American homes and in lounge of S.S. "America." Made portraits of Duchess of Windsor, Maharaja of Cooch-Behar, Princes of Jaipur, William S. Paley, etc.; exhibited 60 portraits of A.A.F. heroes at National Gallery of Art, Washington, D.C., Oct. 1944, Baltimore Museum of Art; Buhl Planetarium, Pittsburgh; Albright Gallery of Art, Buffalo. Served as 1st lieutenant, 166th Infantry, 42d Div., World War. Decorated with Silver Star for "gallantry in action," Order of the Purple Heart with Oak Leaf Cluster, Victory Medal with four bronze battle clasps. Commd. capt. Air Corps U.S. Army, Aug. 1942; promoted to major, May 1, 1943, lt. col. since June 18, 1945; assigned as official artist to paint Air Corps heroes and generals. Mem. Soc. of Illustrators, Am. Artists Professional League, Nat. Soc. of Mural Painters, Delta Kappa Epsilon. Episcopalian. Address: Army Air Forces Hdqrs., Washington, D.C.

BASQUIN, Olin Hanson (bās′kwin), physicist; b. Dows, Ia., Jan. 30, 1869; s. Oliver William and Hannah (Valentine) B.; A.B., Ohio Wesleyan U., 1892; A.B., Harvard, 1894; A.M., Northwestern Univ., 1895, Ph.D., 1901, D.Sc., 1930; m. Jessie C. Guthrie (died 1907); m. 2d, Anna Stuart, Sept. 12, 1908; children—Harold G., Maurice H. Chief engr., Luxfer Prism companies, at Chicago, 1897, at London, 1898, at Berlin, 1899; asst. prof. physics, 1901-09, prof. applied mechanics, 1909-26, Northwestern U.; with Haskelite Mfg. Corp. since 1926, now v.p. in charge of engineering. Editor: Luxfer Prism Pocket Book, 1898; Luxfer Prism Hand Book (translation into German and French), 1899; also papers on experimental work in physics and in strength of materials. Chanute Medal, 1915, by Western Soc. Engrs. for best paper in civ. engring. Republican. Methodist. Mem. Western Soc. Engrs., Sigma Xi, Delta Tau Delta. Asso. engr.-physicist as specialist on study of tests of steel columns, U.S. Bur. Standards, summer, 1916; in charge exptl. investigations on steel for Navy Dept., summer 1917; investigations of engring. properties of plywood for use in mil. airplanes, 1918. Author: Tangent Modulus and the Strength of Steel Columns in Tests (Bur. of Standards), 1924. Home: 225 Kedzie St., Evanston, Ill. Office: 135 S. La Salle St., Chicago, Ill.

BASS, Archer Bryan (bās), clergyman; b. Halifax, Va., Mar. 10, 1885; s. William A. and Susan Green (Davenport) B.; student Fork Union (Va.) Mil. Acad., 1903-04; A.B., Richmond Coll., 1911; B.D., Colgate Theol. Sem., 1914 (Jones Fellowship); M.A., Divinity Sch., U. of Chicago, 1915; Th.D., summa cum laude, Southern Bapt. Theol. Sem., Louisville, Ky., 1918; studied Mansfield Coll. (Oxford U.), and Marburg U., Germany, 1928-29; D.D., U. of Richmond, 1934; m. Jessie E. Legg, Sept. 22, 1917. Ordained Bapt. ministry, 1915; pastor Adams, N.Y., 1915-17, Clinton Av. Ch., Newark, N.J., 1919-26, Scotland Neck (N.C.) Ch., 1926-28, Court Street Ch., Portsmouth, Va. since 1929. Former president Portsmouth (Va.) Public Forum. Mem. Va. Baptist Board Missions and Education. Served as 1st lt., chaplain, 105th Machine Gun Batn., U.S. Army, with A.E.F., June 1918-June 1919; 27th divisional citation, "for extraordinary courage and devotion to duty." Mem. Phi Beta Kappa. Mason, Odd Fellow. Author: Protestantism in the United States, 1929. Contbr. to relig. periodicals. Home: 527 Hampton Place, Portsmouth, Va.

BASS, Charles Cassedy, M.D.; b. Carley, Miss., Jan. 28, 1875; s. Isaac Esau and Mary Eliza (Wilks) B.; M.D., Med. Dept., Tulane U., 1899; hon. D.Sc., U. of Cincinnati, 1921; LL.D., Duke U., 1937; m. Coraline Howell, Oct. 17, 1897; children—Cassie Juanita, Rachel Ernestine, Helen Corinne, Charles Cassedy. Practiced, Columbia, Miss., 1899-1904; began researches in hookworm disease, 1903; continued same in lab. of Dr. Charles E. Simon, Baltimore, and at Johns Hopkins Med. Sch., 1904; located in New Orleans, 1904, and conducted researches in intestinal parasites of man; pub. first successful cultivation of malaria plasmodia in vitro, 1911; made further research in cultivation of malaria plasmodia with Dr. F. M. Johns, in U.S. Govt. Hosp., Ancon, C.Z., 1912; successfully cultivated all 3 species of the malaria parasite; was scientific dir. malaria control demonstration of Internat. Health Bd., in Bolivar County, Miss.; prof. experimental medicine and director laboratories of clinical medicine, 1912-40, Sch. of Medicine, Tulane Univ., also dean Sch. of Medicine, same univ., 1922-40 (retired 1940). Mem. Am. Soc. Tropical Medicine (pres.), A.M.A., Southern Med. Assn. (pres.), La. State Med. Soc., Orleans Parish Med. Soc., Soc. Am. Bacteriologists, Assn. Am. Physicians, Am. Microscopic Soc., Nat. Malaria Com., A.A.A.S., Am. Assn. Immunologists, Am. Coll. Physicians, Am. Soc. for Clin. Investigation (pres.), Am. Therapeutic Soc., Soc. for Exptl. Biology and Medicine, Stars and Bars Soc., Sigma Xi, Alpha Omega Alpha, Phi Chi. Awarded gold medal, Southern Med. Assn., 1912, for achievement in med. research; gold medal, A.M.A., 1913, for research exhibit in malaria; gold medal, Miss. State Med. Assn., 1913, for extraordinary scientific achievement; medal, Nat. Inst. Social Sciences, 1913, for contributions to welfare of mankind; spl. gold medal, Orleans Parish Med. Soc., 1914, for achievements in researches in malaria; given key to Stars and Bars Soc. of Tulane Med. Coll., 1915, for scholarship. Author: (with George Dock, M.D.) Hookworm Disease, 1909; (with F. M. Johns, M.D.) Alveolodental Pyorrhœa and Practical Clinical Laboratory Diagnosis, 1915; also more than 100 brochures and articles on hookworm disease, malaria, pellagra, test for typhoid fever, diphtheria, medical edn. prevention of the loss of teeth, etc. Home: 1418 Third St. Office: 1430 Tulane Av., New Orleans, La.

BASS, Clark Neil, civil engr.; b. Lebanon, Tenn., Feb. 11, 1895; s. Richard Asa and Mary Fannie (Tuggle) B.; grad. Castle Heights Sch., Lebanon, 1914; B.S. in C.E., U. of Tenn., 1919; m. Elizabeth Jane Neil, Nov. 2, 1922; children—Betty Ann, Robinson Neil. With Tenn. State Highway Dept., 1919-28, commr. of highways, 1925-28; mem. firm Bass, Freeland & Roberts, engrs., Feb. 1928-Jan. 1929, and Oct. 1929-Oct. 1931; city mgr., Knoxville, Tenn., Jan.-Oct. 1929 and 1931-33; now chief conservation engr. Tenn. Valley Authority. Served as private, later 1st lt., field arty., U.S. Army, World War. Mem. Knoxville Council, Boy Scouts of America. Mem. Am. Soc. C.E., Am. Forestry Assn.; Internat. City Managers' Assn. (affiliate mem.), Rotary Internat. (pres. Knoxville club 1940-41), Tau Beta Pi, Phi Gamma Delta. Democrat. Mem. Christian (Disciples) Ch. Mason (Shriner). Home: 3440 Alta Vista Way. Office: Tenn. Valley Authority, New Sprankle Bldg., Knoxville, Tenn.

BASS, Frederic Herbert, civil engr.; b. Hyde Park, Mass., June 19, 1875; s. George Walter and Elizabeth (Bellamy) B.; S.B., Mass. Inst. Tech., 1901; m. Lillian Leggett, June 27, 1903; children—Jason Parker, Elizabeth Bellamy. With engring. dept., Met. Water Works, of Mass., dam, aqueduct and filter constrn., 1896-99, 1901-02; with U.S. engr. corps, Boston Harbor Improvement, 1900; instr. in civ. engring., 1901-04, asst. prof., 1904-10, prof. municipal and sanitary engring., Dec. 1910-19, head of civil engring dept., 1919-43, U. of Minn.; exec. dir. American Public Works Assn. since 1943; mem. bd. of dirs. Pub. Administrn. Service; mem. advisory com. Federal Works Agency; mem. American com. International Union of Local Authorities; v.p. Minn. State Bd. of Health, 1932-44, pres., 1936-39; mem. bd. engrs. Minneapolis-St. Paul San. Dist. Designed numerous water works, sewerage systems and other pub. works. Unitarian. Mem. Am. Soc. C.E., 1911. Am. Soc. Promotion Engring. Edn., Sigma Xi, etc. Mason. Clubs: Engineers', Six O'Clock. Address: 515 6th St. S.E., Minneapolis, Minn.

BASS, George Arthur, pres. Hydraulic-Press Brick Co.; b. Kankakee Co., Ill., Aug. 16, 1864; s. Myron Hawley and Ann Elizabeth (Kelly) B.; Ph.B., Northwestern U., 1888; m. Zitella Ebert, Nov. 16, 1898; children—Ruth Ebert (Mrs. Robert Chancellor Saunders), George Ebert. Began as mfr. of brick, at Washington, D.C., 1895; settled in St. Louis, Mo., 1909; pres. Hydraulic-Press Brick Co., St. Louis, since 1909. Mem. Phi Kappa Psi. Republican. Clubs: Noonday, Bellerive Country. Home: 4651 Lindell Blvd. Office: 705 Olive St., St. Louis, Mo.*

BASS, Ivan Ernest, naval officer; b. Carley, Miss., July 29, 1877; s. Isaac Esau and Mary Eliza (Wilks) B.; grad. U.S. Naval Acad., 1901; m. Florence Victoria Bouché, Nov. 26, 1915. Ensign, 1903; promoted through grades to rear admiral, 1934. Engr. officer Navy Yard, Boston, Mass., 1917-20, and Navy Yard, New York, 1920-23; asst. to chief Bur. of Engring., 1929-31; fleet engr., U.S. Asiatic Fleet, 1931-34; naval inspector machinery Newport News Ship Building & Dry Dock Co., Newport News, Va., 1934-39; general inspector machinery Bur. Engineering, and senior mem. of Compensation Board, U.S. Navy Dept., 1939-41, retired with rank of rear admiral, Aug. 1941; mem. compensation bd., Navy Dept., Jan. 1942-44; sr. mem. Contract Settlement Review Board, Bureau of Ships, Navy Dept., since Oct. 1944. Mem. Am. Society of Naval Engrs., U.S. Naval Institute. Awarded medals Spanish-Am. War, Philippine Campaign, World War and Yangtze Patrol; special commendation from Navy Dept. for service during World War. Clubs: Army and Navy Country (Washington); New York Yacht. Address: Navy Dept., Washington, D.C.

BASS, John, pres. The Fajardo Sugar Co. of P.R.; b. Vienna, Austria, Dec. 25, 1891; s. Leopold and Clementine (Graf) B.; student high sch. and comml. acad., Vienna, graduating with highest honors; m. Johanna Redlich, Feb. 20, 1921. With Gottlieb Taussig, Vienna, 1909-10, Schenker & Co., Hamburg, Germany, 1911-12, Louis Dreyfus & Co., Paris, France, 1913-14, New York, 1914; pres. Fajardo Sugar Co. of P.R. since 1915; pres. L. W. & P. Armstrong Co., Inc., N.Y. City, The Fajardo Development Co.; v.p. and dir. Loiza Sugar Co., P.R. Trustee The Fajardo Sugar Growers Assn. Mem. N.Y. C. of C. Writer of newspaper articles. Composer of published music. Home: 275 Central Park West, New York, N.Y.; and 406 Grace Church St., Rye, N.Y. Office: 99 Wall St., New York, N.Y.

BASS, Lawrence Wade, chemical engineer; b. Streator, Ill., June 18, 1898; s. John Hiram and Sara (Leek) B.; Ph.B., Yale, 1919, Ph.D., 1922; Loomis Fellowship, 1922, and Nat. Research Fellowship, 1923; studied Tulane U., U. of Lille (France), U. of Paris, and Pasteur Inst., 1923-25; Am. Field Service fellow, 1923-25; fellow Internat. Edn. Bd., 1925; m. Edna Maria Becker, Nov. 23, 1935. Mem. science staff, Rockefeller Inst., N.Y. City, 1925-29; exec. asst. Mellon Inst. Industrial Research, Pittsburgh, 1929-31; dir. research Borden Co., New York, 1932-36; asst. dir. Mellon Inst., 1937-42; dir. New England Industrial Research Foundation, Boston, 1942-44; dir. chem. research, Air Reduction Co. and dir. research and development, U.S. Industrial Chemicals, Inc., N.Y. City, since 1944. Mem. Nat. Research Council (chmn. quartermaster problems since 1943), Am. Chem. Soc., Am. Inst. Chem. Engrs. (pres. 1945), Soc. Chem. Industry, Sigma Nu, Sigma Xi, Tau Beta Pi, Sigma Tau, Alpha Chi Sigma, Phi Lambda Upsilon. Clubs: Chemists (v.p. 1943-45), Cosmos (Washington, D.C.). Author: Nucleic Acids (with P. A. Levene), 1931. Translator: Chemistry of Inorganic Complex Compounds, 1923. Contbr. technical articles. Home: 67 Park Av. Address: 60 E. 42d St., New York 17, N.Y.

BASS, Leo, editor; b. Hamburg, Germany, Nov. 30, 1878; s. Nathan and Laura (Ludwig) B.; ed. pvt. schs., Germany; m. Frida Haas, Nov. 10, 1920; 1 d., Laurette Kassner. Came to U.S., 1900, naturalized, 1905. Began as reporter Gross-New Yorker Zeitung and German Herold, 1902; reporter New Yorker Staats-Zeitung, 1905-20, editor since 1920. Author: Reimschmieds Betrachtungen, 1920. Home: 1475 Grand Concourse. Office: 22 N. William St., New York, N.Y.

BASS, Lyman Metcalfe, lawyer, See Vol. 23 (1944-45).

BASS, Robert Perkins, ex-governor; b. Chicago, Ill., Sept. 1, 1873; s. Perkins and Clara (Foster) B.; A.B., Harvard, 1896; Harvard Grad. Sch., 1896-97, Law Sch., 1897-98; hon. A.M., Dartmouth; married; children—Perkins, Edith, Joanne, Robert Perkins, Jeremiah. Expert on industrial relations; active in promoting agrl. cooperation and advancement of forestry in N.H.; also operates a farm. Member N.H. Ho. of Rep., 1905-07, 1907-09, Senate, 1909-10; mem. N.H. Forestry Commn., 1906-10; gov. of N.H., term 1911-13; dir. marine labor for U.S. Shipping Bd.; mem. War Labor Bd.; chmn. Nat. Adjustment Commission, 1917; chmn. New England Com. on R.R. Consolidation, 1930; mem. N.H. Minimum Wage Commn. since 1933, vice-chmn. Rep. Nat. Program Com., 1937. Chmn. N.H. com. on edn. for postwar problems, 1942-44; hon. chmn. N.H. Rep. State Com., 1944. Mem. Am. Forestry Assn. (pres. 1911), New England Council (v.p. 1929); N.H. State Jersey Cattle Club (pres.). Independent Republican. Home: Peterborough, N.H.

BASSET, William Rupert, industrial engineer; b. Boston, Nov. 12, 1883; s. William and Mary (Simpson) B.; ed. under pvt. tutors; m. Frances Warner, Mar. 2, 1907 (dec.); 1 dau., Beatrix; m. 2d, Mary

McClane, 1914 (divorced); m. 3d, Amy Strand, Feb. 19, 1929; children—Amy Jane, William Rupert (dec.). Pres. Miller, Franklin, Basset & Co., indsl. engrs., & Co., 1909-28; dir. and mem. exec. com. Colgate-Palmolive-Peet Co., Budd Wheel Co., Container Corp. of America, Edw. G. Budd Mfg. Co., United Drug Co., Inc., Liggett Drug Co., Inc., Nat. Reinsurance Corp., Budd Induction Heating, Inc.; dir. Interstate Bakeries Corp., The Reinsurance Corp. of N.Y., Vick Chem. Co. Clubs: Union League, Greenwich Country, Round Hill, Field, Special Car (Greenwich). Author: Accounting as an Aid to Business, 1918; When the Workmen Help You Manage, 1919; The Organization of Modern Business, 1921; Production Engineering and Cost Keeping for Machine Shops (with Johnson Heywood), 1922; Taking the Guesswork Out of Business, 1924; How to Solve Typical Business Problems, 1928; Operating Aspects of Industrial Mergers, 1930. Contbr. to Nation's Business, Saturday Evening Post, Colliers. Home: Old Church Rd., Greenwich, Conn.

BASSETT, Albert Edward, bus. exec.; s. William J. and Rosa (Musgrove) B.; ed. pub. schs. and Northwestern U.; m. Elizabeth Louise Stone, Oct. 3, 1928; children—Elizabeth May, Kimbrough Stone, Susan Musgrove. Began as clerical worker, Muskogee, Okla.; became clk., credit dept., Nat. City Bank, Chicago, Ill., advancing to position of asst. vice pres.; served as vice pres. Nat. Bank of Republic, Chicago; later asst. to chmn. and mem. finance com. Mandel Brothers, Chicago; treas. Am. Chinaware Corp., Cleveland, O.; acted as rep. of various Chicago and New York banks on creditors' and reorganization coms.; asst. chief, examining div., Reconstruction Finance Corp.; vice pres. Defense Plant Corp. since 1943. Served apprenticeship U.S. Navy; served in 1st O.T.C., Fort Sheridan, Ill.; commd. 2d lt., promoted 1st lt., U.S. Army; with A.E.F., France, 15 mos., World War I. Home: 2900 Brandywine St. N.W. 8. Office: 811 Vermont Av. N.W., Washington 25, D.C.

BASSETT, Carroll Phillips, cons. engr.; b. Brooklyn, N.Y., Feb. 27, 1863; s. Allen Lee and Caroline (Phillips) B.; C.E., Lafayette Coll., 1883, E.M., 1884, Ph.D., 1888, Sc.D., 1942; m. Margaret Condit Kinney, April 14, 1904; children—Carroll Kinney, Estelle Condit (Mrs. R. Watson Pomeroy), Wm. B. K. Designed and erected water works, electric light, drainage, sewerage disposal plants, in N.Y., N.J., Pa., Conn., W.Va. and S.C., 1886-1910; largely interested in water and electric utility companies, 1900-22; cons. engineer; president Bassett Estates, Inc., Commonwealth Land Co., v.p. Summit Home Land Co.; dir. State Title & Mortgage Guaranty Co.; chmn. bd. First Nat. Bank and Trust Co. (Summit); dir. Firemen's Insurance Co. (Newark), Commercial Casualty Co. (Newark). Trustee New Jersey Historical Soc., Lafayette Coll., Y.M.C.A. (Summit); mem. exec. com. Sentinels of the Republic. Fellow Am. Geog. Soc.; mem. Am. Soc. C.E., Am. Water Works Assn., New Eng. Water Works Assn., N.J. Public Utilities Assn., Phi Beta Kappa, Tau Beta Pi, Phi Delta Theta (ex-pres.), N.J. Soc. Colonial Wars, N.J. Hist. Soc., N.J. Washington Assn. Republican. Presbyterian. Mason. Clubs: University (New York); Baltusrol Golf, Canoe Brook Country. Home: "Beacon Hill," Summit. Office: 382 Springfield Av., Summit, N.J.

BASSETT, Charles Nebeker, banker; Oct. 8, 1880-June 10, 1944. See Vol. 23 (1944-45).

BASSETT, Edward Murray, ex-congressman; b. Brooklyn, Feb. 7, 1863; s. Charles R. and Elvira (Rogers) B.; A.B., Amherst Coll., 1884; LL.B., Columbia U., 1886; (hon.) A.M., Hamilton Coll., 1903, and Harvard U., 1927; m. Annie R. Preston, May 14, 1890. Practiced law, Buffalo, 1886-92; mem. Bassett, Thompson & Gilpatric, New York, 1902-42; mem. firm Bassett & Bassett, New York, since 1942. Mem. Brooklyn Bd. Edn., 1899-1901; chmn. Sch. Bd., 38th Dist., 1901-03; mem. 58th Congress (1903-05), 5th N.Y. Dist.; mem. Pub. Service Commn., N.Y., 1907-11; chmn. Heights of Bldgs. Commn., N.Y. City, 1913-15; chmn. Zoning Commn., N.Y. City, 1916-17; apptd. by Secretary Hoover as mem. advisory com. on zoning, Dept. of Commerce, 1922; pres. Nat. Conf. on City Planning, 1928-30. Writer on bankruptcy, eminent domain and police power; author, "Zoning, the Laws, Administration and Court Decisions During the First 20 Years," "Master Plan." Russell Sage Foundation, N.Y. Mem. Phi Beta Kappa. Home: 1716 Newkirk Av., Brooklyn. Office: 233 Broadway, New York, N.Y.

BASSETT, George Jarvis, banking; b. New Haven, Conn., Nov. 23, 1869; s. John Edwards and Sarah Beach (Pratt) B.; student New Haven High Sch., 1882-86; m. Lillian C. Bond, June 25, 1921. Clerk in hardware store of John E. Bassett & Co., 1886-89, treas., 1889-1931, pres. since 1896; v.p. New Haven Bank, 1923-31; bank commr. State of Conn., 1931-33; president Conn. Savings Bank since 1933; director New Haven Bank, New Haven Gas Light Co., New Haven Water Co., Evergreen Cemetery Association (pres. since 1944). Lt. in Connecticut State Guard, 1918. Police Commr., New Haven, 1913-24, chmn. Traffic Commn., 1927-29; mem. City Plan Commn. since 1935. Pres. Young Men's Inst., 1917-43. Mem. Savings Bank Assn. of Conn. (pres. 1939-41), Nat. Association Mutual Savings Banks (pres. 1943), New Haven Colony Hist. Soc. (dir.), New Haven Chamber of Commerce (pres. 1923-24), Conn. Acad. of Arts and Sciences, Soc. of Colonial Wars, Founders and Patriots of America, S.A.R., Newcomen Society. Democrat. Episcopalian. Clubs: Quinnipiack, Lawn, Rotary, Social Science (New Haven); Mastigouche (Canada); New Haven Country. Home: 409 Humphrey St. Office: 47 Church St., New Haven, Conn.

BASSETT, Lee Emerson, coll. prof.; b. Salem, Wis., Nov. 26, 1872; s. Volney L. and Adeline (Foster) B.; Lawrence U., Appleton, Wis., 1891-94; Cummock Sch. of Expression, Los Angeles, 1896-98; Curry Sch. of Expression, Boston, 1900-01 (hon. Dr. Sc. of Oratory, 1939); A.B., Stanford Univ., 1901; Oxford Univ., Eng., 1907-08; m. Florence Jackson, June 10, 1903; children—William M. (died in service, December 18, 1944), David Lee. Instructor public speaking, University of Southern Calif., 1898-99; instructor English, 1900-05, assistant professor, 1905-13, Stanford University; associate professor public speaking, Univ. of Washington, 1912-13; asso. professor English, 1913-19, professor, 1919-38, professor emeritus since 1938, Stanford Univ., visiting prof. U. of Hawaii, 1934-35; dean Max Reinhardt Workshop, Hollywood, 1939-40. Pres. Western Assn. of Teachers of Speech, 1931, Nat. Assn. of Teachers of Speech, 1933. Mem. Nat. Assn. of University Professors, Phi Beta Kappa, Alpha Kappa Lambda (Beta Chapter). Author: A Handbook of Oral Reading; A Handbook of Extemporaneous Speaking, Contbr. edhl. jours. Home: 740 Santa Ynez St., Stanford University, Calif.

BASSETT, Sara Ware, author; b. Newton, Mass., Oct. 22, 1872; d. Charles Warren and Anna Augusta (Haley) Bassett; of Pilgrim descent; grad. Lowell Sch. of Design, 1894; grad. Symonds Kindergarten Tr. Sch., Boston, 1897; studied Boston U., Radcliffe Coll. Kindergarten teacher public schs., Newton, 1897-1917. Congregationalist. Clubs: Authors', Boston Manuscript (hon.), Woman's City Club (Boston). Author: The Story of Lumber, 1912, and subsequent series of industry books; Industries of the World, 1914; Taming of Zenas Henry, 1915; The Wayfarers at the Angels, 1917; The Harbor Road, 1919; The Wall Between, 1920; Flood Tide, 1921; Granite and Clay, 1922; The Green Dolphin, 1926; also series invention books for boys, and discovery books for young people—The Story of Columbus, 1926; The Story of Vasco da Gama, 1927; Bayberry Lane, 1931; Twin Lights, 1932; Shifting Sands, 1933; Turning Tide, 1934; Hidden Shoals, 1935; Eternal Deeps, 1936; Shining Headlands, 1937; New England Born, 1938; A Son of the Sea, 1939; An Ocean Heritage, 1940; Cross Currents, 1941; Sea Magic, 1942; Anchorage, 1943; Heart's Haven, 1944; Silver Moon Cottage, 1945. Home: 56 W. Cedar St., Boston, Mass.; (summer) Princeton, Mass.

BASSETT, Wallace, clergyman; b. Middle Grove, Mo., Dec. 31, 1881; s. Alexander Martin and Mary (Settle) B.; Ph.B., La Grange (Mo.) Coll., 1909; student Kansas City Theol. Sem., 1 yr., Newton Theol. Instn., 1 yr.; D.D., La Grange, 1916, Baylor U., 1920; m. Lottie Bounds, Dec. 25, 1906 (died Dec. 4, 1938); m. 2d, Hassie Mayfield, Oct. 10, 1940; children—Marcella Margaret (Mrs. Travis Johnson), Evelyn Elaine (Mrs. John J. Selig, Jr.), Verona (Mrs. Wesley Tomlinson), Wallace (M.D.). Began preaching, 1902; ordained Bapt. ministry, 1905; pastor Sulphur Springs, Texas, 1910-15, First Ch., Amarillo, 1915-18, Cliff Temple Ch., Dallas, since 1918. President Relief and Annuity Board Southern Bapt. Conv.; trustee Baylor U., Southern Bapt. Theol. Sem. (Louisville, Ky.). President State Mission Board Texas Baptists. Mason. Author: Beatific Verities, 1917; A Star at Midnight, 1940. Home: 1608 W. Colorado Blvd., Dallas, Tex.

BASSLER, Anthony (băs'lĕr), physician, author; b. at New York, N.Y., May 24, 1874; s. Louis and Louisa (Black) B.; M.D., Bellevue Hosp. Med. Coll., 1898; m. Harriette Matilda Seeley, July 1917; children—Joan Mary, Anthony Seeley. Prof. gastroenterology, N.Y. Polyclinic Md. Sch. and Hosp., 1911-25, Fordham U., 1915-20; consultant in gastroenterology and internal medicine to 14 New York hosps.; sub chief advisory med. bds. of State of N.Y. Fellow Am. College of Physicians; mem. A.M.A., Acad. of Medicine, Nat. Gastroenterologic Assn., N.Y. City and Internat. Gastroenterol. Assns., Am. Roentgen Ray Soc., Assn. for Study of Internal Secretions, Am. Therapeutic Soc. Clubs: Pilgrims Soc., Canadian (New York); Westchester Country. Author: Diseases of Stomach and Upper Alimentary Tract, 1907; Diseases of Intestines and Lower Alimentary Tract, 1920; Intestinal Toxemia, Biologically Considered, 1930; also author of over 200 monographs and papers on med. subjects. Home: 121 E. 71st St., New York, N.Y.; (summer) Rye, N.Y.

BASSLER, Ray Smith, paleontologist; b. Philadelphia, Pa., July 22, 1878; s. Simon Stein and Allie (Smith) B.; B.S., U. of Cincinnati, 1903; A.M., George Washington U., 1903, Ph.D., 1905; m. Clara M. Bloom, Nov. 24, 1902; 1 son, Robert Stein. Aid in department of geology, U.S. National Museum, 1901-04, asst. curator, div. of invertebrate paleontology, 1904-08, curator, div. invertebrate paleontology, 1908-11, curator paleontology, 1911-29, head curator, dept. of geology, since 1929; asst. prof. and prof. geol., George Washington U., 1904-43. Fellow Geol. Soc. of America, Paleontol. Soc. of America, Wash. Acad. of Science, Geol. Soc. of Washington; corr. mem. Geol. Soc. of London, Acad. of Sciences (Philadelphia); mem. Sigma Xi, Sigma Gamma Epsilon; hon. mem. Soc. Natural History of Tartu. Club: Cosmos (Washington). Author of about 200 monographs, papers and bibliographies on invertebrate paleontology and stratigraphy, dealing chiefly with micro-organisms. Home: 18th and Ontario Rd. N.W., Washington 9. Office: U.S. National Museum, Washington 25, D.C.

BASSO, Hamilton (băs'so), novelist; b. New Orleans, La., Sept. 5, 1904; s. Dominick and Louise (Calamari) B.; ed. New Orleans pub. schs., and Tulane U. (1922-26); m. Etolia Simmons, June 2, 1930; 1 son, Keith. Began as newspaper reporter on New Orleans Tribune, 1927; later successively with the Item, Times-Picayune; later became copywriter for the Fitzgerald Advertising Agency (New Orleans), resigning in 1932; was associate editor The New Republic, 1935-37; contributing editor, Time (magazine), 1942-43; asso. editor, The New Yorker, 1944. Recipient of Southern Authors Award, 1939. Author: Relics and Angels, 1929; Beauregard: The Great Créole, 1933; Cinnamon Seed, 1934; In Their Own Image, 1935; Courthouse Square, 1936; Days Before Lent, 1939; Wine of the Country, 1941; Sun In Capricorn, 1942; Mainstream, 1943. Contbr. to mags. Home: Valley Forge Road, Weston, Conn. Office: 25 W 43d St., New York, N.Y.

BASTEDO, Paul Henry, (băs-tē'dō), naval officer; b. Buffalo, N.Y., Feb. 25, 1887; s. Walter Stanley and Catherine Ann (Henry) B.; B.S., U.S. Naval Acad., 1908; m. Helen Prindeville Griffin, May 4, 1920; stepchildren—Rosemary Griffin (wife of Capt. John F. Greenslade, U.S. Navy), Thomas Francis Griffin (comdr. U.S.N.R.), Richard Bulen Griffin (lt. comdr. U.S.N.R.). Commd. ensign, U.S Navy, 1908, promoted through the grades to rear adm., 1944; served as staff officer with Adm. Sims, comdr. U.S. naval forces, European waters, during World War I; acting chief of staff to comdr. U.S. naval forces in Europe, World War II. Naval aide to Pres. Franklin D. Roosevelt, 1936-37; naval attache, London, 1943; retired as rear adm., 1944. Decorated Distinguished Service Medal (Navy) (U.S.), Italian Valore (silver), Comdr. Order Southern Cross (Brazil), Order Leopold II (Belgium); campaign medals Cuban Pacification, Mexican, World War I (subchaser), Occupation of Germany, Defense, European Theater World War II, Italian Fatiche di Guerra. Clubs: Army-Navy, Chevy Chase, Alibi, Metropolitan (Washington); Merion Cricket, Racquet (Philadelphia); New York Yacht. Home: 4926 Glenbrook Road N.W., Washington 16. Address: care The Navy Dept., Washington 25, D.C.

BASTIN, Edson Sunderland (băs'tĭn), mining geologist; b. Chicago, Ill., Dec. 10, 1878; s. Edson Sewell and Christina (Boyd) B.; A.B., U. of Mich., 1902; M.S., Univ. of Chicago, 1903; Ph.D., 1909; Sc.D., honorary, University of Michigan, 1941; m. Elinor Norton, June 30, 1910. With U.S. Geol. Survey, in Me. and in western mining dists., 1904-16; examination of copper properties in Chile, 1916-17; mineral statis. and informational work, U.S. Govt., 1917-19; apptd. chief Div. of Mineral Resources, U.S. Geol. Survey, Jan. 1, 1919 (resigned); prof. economic geology, Univ. of Chicago, 1920-44 (retired); also chmn. Dept. of Geology, 1922-44; chmn. Div. of Geology and Geography of Nat. Research Council, 1935-37; mem. Ill. Bd. of Natural Resources and Conservation, 1922-44; cons. geologist. Fellow Geol. Soc. America (v.p. 1935), American Assn. for Advancement of Science (v.p. 1930), Am. Inst. Mining and Metall. Engrs., Soc. Econ. Geologists (pres. 1933); mem. Sigma Nu, Phi Beta Kappa, Sigma Xi. Unitarian. Author of numerous repts. pub. by U.S. Geol. Survey, also articles in geol. and mining jours. Home: 205 Bryant Av., Ithaca, N.Y.

BASTION, Joseph Edward, army officer; b. Pittsfield, Mass., Mar. 27, 1883; M.D., Georgetown U., Washington, D.C., 1906; commd. 1st lt., Med. Corps, May 1910, and advanced through the grades to brig. gen., June 1943; became corps area surgeon, 6th Corps Area (6th Service Command), Chicago, Nov. 1940; assumed command Percy Jones Gen. Hosp., Battle Creek, Mich., May 1943. Address: Percy Jones General Hospital, Battle Creek, Mich.*

BATAILLE, Edward Francis (băt-tī'), editor; b. Newark, N.J., May 24, 1904; s. Louis Edward and Carolyn Agatha (Hebring) B.; ed. pub. schs., Newark; m. Mildred Catherine Ballantine, Jan. 29, 1929. With Newark Sunday Call since 1918, became reporter, 1920, editorial writer, 1931, asso. editor, 1933, chief editorial writer, 1935, editor, 1937; vice-pres. and dir. Newark Call Printing & Pub. Co. Trustee St. Barnabas' Hospital and Newark University. Member American Society Newspaper Editors, New Jersey Press Association, N.J. Hist. Soc., N.J. Legislative Correspondents Club. Catholic. Clubs: Essex, Down Town, Rotary (Newark); Maplewood Country. Author: Grace Church in Newark, 1937. Home: 39 Courter Av., Maplewood, N.J.. Office: 91 Halsey St., Newark 21, N.J.

BATCHELDER, Ann (băch'ĕl-dĕr), editor; b. Vermont; d. William and Julia Elizabeth (Kennedy) Batchelder; educated by tutors and at Bishop Hopkins Hall, Burlington, Vt. Began as bank sec., later reporter and newspaper feature writer and asst. in law office; food editor Delineator Mag., 1928-34; asso. editor Ladies Home Jour. since Mar. 1934. Served as

sec. Vt. Equal Suffrage Assn. Adviser to faculty Dunbar-Danforth Sch. for Girls, Worcester, Mass. Mem. Am. Woman's Assn. (N.Y. City), Soc. of Descendants of the Colonial Clergy, Pen and Brush (N.Y. City), Mamaroneck Hist. Soc.; hon. mem. Vt. Soc. of Bridgeport, Conn. Episcopalian. Author: Ann Batchelder's Own Cook Book, 1941; Journal's End—Ladies Home Journal (poems), East of Bridgewater, 1943. Former column in Delineator—"I Know What I Mean." Home: 160 West Brookside Drive, Larchmont, N.Y. Office: R.K.O. Bldg., Rockefeller Center, New York, N.Y.

BATCHELDER, Charles Foster, naturalist; b. Cambridge, Mass., July 20, 1856; s. Francis Lowell and Susan Cabot (Foster) B.; A.B., Harvard, 1878, C.E., 1882; m. Laura Poor Stone, Feb. 19, 1895. Asso. editor The Auk, 1887-93; editor Proc. N.E. Zöol. Club since 1899. Research fellow Museum of Comparative Zöology; fellow Am. Ornithologists' Union (pres. 1905-08), A.A.A.S., Am. Acad. Arts and Sciences; mem. Boston Soc. Natural History (v.p. 1917-19), Nuttall Ornithol. Club; N.E. Bot. Club, Biol. Soc. Washington. Home: Peterborough, N.H.

BATCHELDER, Nathaniel Horton, educator; b. Salem, Mass., June 13, 1880; s. Henry Morrill and Martha Osgood (Horton) B.; desc. Meshech Weare, gov. N.H. Colony; A.B., Harvard, 1901, A.M., 1902; hon. A.M., Trinity, 1918; m. Gwendolen Sedgwick Mead, Nov. 24, 1910 (died Feb. 23, 1917); 1 son, Nathaniel Horton; m. 2d, Mary Evelyn Beatrice Longman, June 28, 1920. Master, Hackley Sch., Tarrytown, 1903-07; sr. English master, Hotchkiss Sch., Lakeville, Conn., 1907-12; headmaster, Loomis Inst., Windsor, Conn., since 1912. Pres. Headmasters' Club of Conn., 1918, N.E. Fed. Harvard Clubs, 1921; v.p. Harvard Alumni Assn., 1924-25; dir. Am. Unitarian Assn., 1931-33; pres. Conn. branch, League of Nations Assn., 1934-38; now pres. Conn. Peace Conf. Mem. N.E. Assn. Colls. and Secondary Schs., Headmasters' Assn. (sec. 1922-26; pres. 1928), State Council Merit System Assn. Trustee Proctor Acad. and Hackley School. Independent. Unitarian. Clubs: Harvard (Conn. and New York); Century (New York). Home: Windsor, Conn.

BATCHELDER, Mrs. Nathaniel Horton, see Longman, Mary Evelyn Beatrice.

BATCHELDER, Roger, newspaper man, author; b. Washington, D.C., June 5, 1897; s. Frank Roe and Mabel Caroline (Streeter) B.; A.B., from Harvard U., 1918; m. Florence May Holt, Apr. 26, 1920; children—Austin, Carol (dau.). Contributor full page Sunday feature articles to the Boston Herald, 1917-18, Essex Market Court column, New York Evening World, 1919-20; "New Yorkers for a Day or Two" column, 1921; real estate editor, 1924-25; New York corr. Boston Globe, 1925-34; writer "Skylines of New York," and "Footlights of Broadway," weekly columns for North American Newspaper Alliance, 1932-33. Served as private 8th Mass. Inf. on Mexican border 5 mos., 1916; commd. 2d lt. Inf. U.S. Army, Jan. 15, 1919; commd. 1st lt. Inf. O.R.C., June, 1923; capt. Inf. O.R.C., April 1929 to June 30, 1941; now active duty, Mitchell Field, L.I. Member Kappa Gamma Chi. Republican. Conglist. Mason. Club: Harvard (New York). Author: Watching and Waiting on the Border, 1917; Camp Devens, 1917; Camp Upton, 1918; Camp Dix, 1918; Camp Lee, 1918; Sweethearts for Three (newspaper serial), 1920; novelization of motion picture, Secrets, 1924; also the Book of Fort Dix, The Book of Fort Devens, The Book of Camp Edwards, The Book of Camp Claiborne, The Book of Camp Livinston, 1941. Home: 40 Lansdowne Drive, Larchmont Gardens, N.Y.*

BATCHELLER; see also Bacheller, also Batchelor.

BATCHELLER, Hiland Garfield, steel mfr.; b. Brooklyn, N.Y., Dec. 5, 1885; s. Hiland Garfield and Josephine Mary (Clements) B.; prep. edn. Glens Falls Acad., 1900-03; Ph.B., Wesleyan U., 1907; m. Jessie Jackson, Apr. 5, 1913; children—Mary, Arthur (Mrs. J. Q. A. Doolittle), Betty (Mrs. Woods McCahill), Hiland, Jessie. Salesman United States Steel Corporation, 1909-15; assistant to president Ludlum Steel Co., Pittsburgh, 1915, vice-pres., 1918, exec. v.p., 1925, pres. Dec. 1930-Aug. 1938; pres. Allegheny-Ludlum Steel Corp. since 1938; on leave of absence since Sept. 1942, to be dir. steel div. War Prodn. Bd., also apptd. chmn. Combined Steel Com. for U.S. and United Kingdom, Jan. 1943; mem. Ferrous Alloys and Minerals Priority Com., office of Prodn. Management; dir. N.Y. Telephone Co., State Bank of Albany, Wallingford Steel Co., Atlas Steel Co., Ltd., Forging & Casting Corp. Trustee Rensselaer Poly. Inst. Fellow Am. Geog. Soc.; mem. Am. Iron and Steel Inst., Nat. Assn. Mfrs., Newcomen Society of London. Republican. Episcopalian. Clubs: Duquesne, Fox Chapel Golf, Oakmont Country (Pittsburgh); Fort Orange, Schuyler Meadows (Albany); Laurentian (Quebec, Canada); Uptown (New York); Shorewood (Dunkirk, N.Y.); Metropolitan (Washington, D.C.). Home: Menand Rd., Albany, N.Y. Office: Oliver Bldg., Pittsburgh, Pa.*

BATCHELLER, Tryphosa Bates, author, singer, poet; b. North Brookfield, Mass.; d. Theodore Cornelius and Emma Frances (Duncan) Bates; ed. pvt. schs. in America and Paris, France, and tutors; Radcliffe Coll.; studied with Mme. Marchesi, Paris, with Leopoldo Mugnone, Florence, Giraudet, Panzani, Henschel; m. Francis Batcheller. Given invitation by President and Mrs. Theodore Roosevelt to sing at White House; presented at the Court of England, the Court of Italy, and at the courts of Germany, Portugal, Spain, Holland, Austria, Belgium, Sweden, Denmark and Norway; also received in spl. pvt. audience by Pope Pius X, Pope Benedict XV, Pope Pius XI; received by Mussolini in 1927; has sung before nearly every court in Europe and in charity concerts. Decorated Order of Mercy, 1913, by King George V of England; awarded gold medal special merit by Italian Red Cross, 1919; received decoration of Order of Elizabeth (Belgium), 1922; Order of Alfonso XII (Spain), 1922; Officier d'Académie (France), 1923; Chevalier of Legion d'Honneur (France), 1929, also decorated Officer of Legion d'Honneur; Officier d'Instruction Publique (France); Officer of Order of Jade (Chinese Govt.), 1937, only foreign woman to be decorated by China. Mem. Inc. Soc. of Authors of England, National League of American Penwomen, Pen and Brush Club of N.Y., English Speaking Union of U.S., Colonial Dames of America, Daughters of the Founders and Patriots of America, Am. Soc. Psychical Research, Alliance Française, Soc. Am. Women (London), Nat. Soc. Americans of Royal Descent, Nat. Soc. Daughters of Barons of Runnemede, Order of Crown, Soc. Mayflower Descendants, Daughters of Colonial Wars, Union Interalliée (Paris), Daughter of Society of Cincinnati, Magna Carta Dames, American Poetry Society, France-Amérique, Société des Poetes Français (only American member), Société des Gens de Lettres de France, Italy-America Society. Invited to sing at White House by President and Mrs. Harding, and given personal commendation of work for Belgium, Italy and France by President Harding. Clubs: Boston Authors; American Women's, St. Cloud Country, Paris-Polo (Paris); Lyceum (London); Sulgrave (Washington, D.C.). Author: Glimpses of Italian Court Life, 1906; Italian Castles and Country Seats, 1911; Royal Spain of Today, 1913; Une amitié Historique (publ. in French and dedicated to Maréchal Foch, 1924; The Soul of a Queen, 1942 (pub. in English, Spanish, French, Polish, Portuguese, Italian, now being translated into Chinese); France in Sunshine and Shadow (English and French), 1944. Tryphosa Bates-Batcheller collection established in Congressional Library, 1931. Founder of Rochambeau Chapter, D.A.R. (St. Cloud, France), and hon. state ex-regent for France, N.S. D.A.R. Address: care Coudert Brothers, 2 Rector St., New York, N.Y.

BATCHELLER, Willis Tryon, cons. engr.; b. Joliet, Ill., Dec. 23, 1889; s. Willis Watson and Leonore (Tryon) B.; B.S. in E.E., U. of Wash., 1911, E.E., 1915; m. Alice Louise Rapp, Mar. 25, 1914. Testing engr. Puget Sound Power & Light Co., 1910-11; with Seattle Light & Power System, 1912-21; pres. and chief engr. Portland Canal Power Co.; cons. engr. hydro-electric, hydraulic and power projects or systems; served as engr. design and constrn. three 10,000 kilowatt units of Lake Union steam electric plant; 18,000 h.p. hydro-electric development at Cedar Falls; preliminary work and design Skagit River power project; report and survey 2,800,000 h.p. hydro-electric development on Columbia River, at Grand Coulee, with 1,800,000-acre Columbia Basin irrigation project; engr. Nimpkish River pulp, paper and power project of International Harvester Co. on n. end of Vancouver Island; engr. of Quincy Valley Irrigation Dist.; also engr. many power, irrigation and water supply and industrial projects; consultant on government war industrial projects. Pres. Pacific States Mining & Development Co., Tin City, Alaska. Mem. state development com. and indsl. com. of Seattle C. of C., also chmn. Reclamation Com., Chmn. Northwest Br. Y.M.C.A., Seattle. Mem. Am. Concrete Inst., Am. Inst. E.E., Am. Water Works Assn., Seattle Municipal League, Engrs. Club, Nat. Soc. Professional Engrs. Methodist. Mason (32°, Shriner). Contbr. on engring. and financial subjects. Home: 1848 N. 51st St. Office: 814 Arctic Bldg., Seattle 4, Wash.

BATCHELOR, Clarence Daniel (băch'ĕ-lôr), cartoonist; b. Osage City, Kan.; s. Daniel L. and Lillian Eugenia (James) B.; ed. Osage City Pub. sch. and Salina High Sch., 1894-1907, Chicago Art Inst., 1907-10. Staff artist Kansas City Star, 1911; free lance art work, 1912-13; cartoonist N.Y. Journal, 1914-18 and 1919-20; free lance, 1921-22; cartoonist Ledger Syndicate, N.Y. Post, 1923-31; polit. cartoonist N.Y. Daily News since 1931. Awarded $200 prize for 6 best cartoons on pub. health by A.M.A., 1912; Pulitzer prize, 1937; Commercial Investment Trust Safety awards, 1938, 39, 40, 41; Nat. Headliners Plaque, 1938. Club: Nat. Press (Washington, D.C.); Kansas Society (New York). Drew automobile safety pamphlet, "Inviting the Undertaker," 1938. Home: Deep River, Conn. Office: The Daily News, 220 E. 42d St., New York, N.Y.*

BATCHELOR, James Madison, surgeon; b. Pointe Coupe Parish, La., Oct. 5, 1870; s. Charles J. and Ella V. (Gayle) B.; B.Sc., La. State U., 1890; M.D., Tulane, 1895; m. Mrs. Bernice Bowling Fassman, May 2, 1937. Practiced at New Orleans since 1895; pres. and prof. surgery, Loyola Post-Grad. Sch. of Medicine, 1918-24; chief of 1st surg. div. Charity Hosp.; chief surgeon Presbyterian Hosp.; supt. pub. health City of New Orleans. Supt. Pub. Health City of N.O., 1935-41; consultant, City New Orleans Bd. Health. Mem. La. State Med. Soc., Orleans Parish Med. Soc. Democrat. Episcopalian. Home: 2329 Audubon St. Office: City Hall, New Orleans, La.

BATCHELOR, Leon Dexter, horticulture; b. Upton, Mass., May 8, 1884; s. Henry J. and Margaret Elizabeth (McComb) B.; B.S., Univ. of N.H., 1907; Ph.D., Cornell U., 1911; m. Florence Brown, Sept. 4, 1912; children—Margaret Elizabeth, Martha Jane. Instr. in horticulture, Cornell U., 1907-11; horticulturist, Utah Agrl. Coll., 1911-15; asso. prof. plant breeding, U. of Calif., 1915-19, prof. orchard management, 1919-29 (with field dept. Calif. Walnut Growers Assn., Mar. 1926-Apr. 1927); dir. U. of Calif. Citrus Expt. Sta., Riverside, Calif., since 1929. Mem. A.A.A.S., Am. Hort. Soc., Alpha Zeta. Address: Citrus Expt. Station, U. of Calif., Riverside, Calif.

BATDORF, Grant David, bishop; b. at Lickdale, Pa., Apr. 30, 1874; s. William and Amelia (Sattazahn) B.; B.S., Pa. State Normal Sch., Millersville, Pa., 1893; grad. Bonebrake Theol. Sem., Dayton, O., 1898; special student Lehigh U. and U. of Chicago; Ph.B., Ill. Wesleyan U., 1902, Ph.D., 1910; D.D., Otterbein Coll., 1921., LL.D., Lebanon Valley Coll., 1936; m. Lydia A. Zellers, Apr. 25, 1894; children—Agnes Luella, Hillis Gordon. Ordained ministry United Brethren in Christ Ch., 1898; pastor successively at Allentown, Harrisburg, Reading and Lancaster, Pa., until 1920, First Ch., Dayton O. (the outstanding ch. in the denomination), 1920-29; elected bishop, May 14, 1929, and assigned to the East Dist. Has received nearly 2,000 members into ch. fellowship and raised over $1,000,000 for ch., ednl. and benevolent enterprises. Special lecturer in dept. of preaching, Bonebrake Theol. Sem. Trustee Bonebrake Theol. Sem. (chmn. exec. com.; business mgr., Jan.-July 1929); pres. Ministerial Pension Fund, Pa. State Council of Chs., Pa. Anti-Saloon League, Quincy Orphanage and Home; chmn. bd. Christian Edn. of U.B. Ch.; member Commn. on Ch. Union; member executive, Federal Council of Churches, also of com. on worship; trustee Lebanon Valley Coll. Mem. Pa. German Soc., Am. Geog. Soc., Dayton Chamber Commerce. Republican. Club: Dayton City. Author: The Pastor; The Pivotal Man (brochure), 1915; Jesus' Money Gospel (brochure), 1920; Progressive Teacher Training Course (with others), 1923. Made world tour for study and lecture on foreign missions, 1936-37. Home: 1509 State St., Harrisburg, Pa.

BATEMAN, Alan Mara (bāt-mǎn), geologist; b. Kingston, Ont., Can.; s. George Arthur and Elizabeth J. (Mara) B.; grad. Kingston Collegiate Inst., 1905; B.A., B.S., Queens U., Can., 1910; Ph.D., Yale, 1913; m. Grace Hotchkiss Street, June 3, 1916. Asst. geologist German Development Co., Can., 1906-09; asso. geologist Can. Geol. Survey, 1910-12; instr. Yale, 1913; field geologist, Secondary Enrichment Investigation, Harvard U., 1913-15; asst. prof. geology, 1916-21, asso. prof., 1922-25, prof. econ. geology since 1925, Yale; cons. geologist to Kennecott Copper Corp. since 1916; head of special U.S. mission to Mexico, 1942; now director Metals and Minerals, Foreign Economic Adminstrn., Washington, D.C.; editor in chief Jour. of Econ. Geology; former editor Am. Jour. Science, now chmn. bd. mgrs. Mem. Am. Inst. M.E., Inst. Mining and Metallurgy, Geol. Soc. America, Soc. Econ. Geologists (pres. 1941-42), Am. Assn. Petroleum Geologists, Washington Acad. Sciences, Am. Acad. Arts and Sciences, Sigma Xi, Theta Xi. Republican. Conglist. Clubs: Graduate, New Haven Country, Yale, Lawn, Cosmos. Author: Economic Mineral Deposits. Writer of papers on origin of mineral deposits. Home: 1 Everit St., New Haven, Conn.; and Marlyn Apts., Washington, D.C.

BATEMAN, George Cecil, Canadian govt. official; b. Sutton, Ont. Can., Dec. 25, 1882; s. George A. and Elizabeth (Mara) B.; B.Sc., Queen's U., Kingston, Ont., Can., 1905, LL.D., 1944; m. Sara Evelyn Bourne, July 1, 1944; children by previous marriage—John Danvers, Nancy Joan, Crocker, Barbara Cecily Bryce. Engaged in practice as mining engr. and mgr. of mines in various provinces of Can., U.S. and Mexico, 1905-22; head of Ontario Mining Assn., an organization of all metal mines of Ont., 1922-40; became metals controller for Can. under Dept. Munitions and supply, Ottawa, 1940; serving as Canadian dep. mem. Combined Prodn. and Resources Bd., also dir. gen., Washington (D.C.) office, Dept. of Munitions and Supply, also asso. metals controller, Dept. Munitions and Supply, Ottawa, since 1944. Canadian mem. Joint Material Coordinating Com., U.S. and Can. Chmn. Canadian section Joint War Aid Com., U.S. and Can. Trustee Queen's U., Kingston, Ont. Decorated Officer Order British Empire. Mem. Canadian Inst. Mining and Metallurgy. Contbr. to tech. and semi-tech. publs. Home: 4619 Charleston Terrace N.W. Office: Social Security Bldg., Washington, D.C.

BATEMAN, George F., dean sch. of engring., prof. mech. engring. and head dept., Cooper Union Inst. of Tech. Address: Cooper Union, Cooper Square, New York, N.Y.*

BATEMAN, Harry, researcher; b. Manchester, Eng., May 29, 1882; s. Samuel and Marnie Elizabeth (Bond) B.; B.A., Trinity Coll., Cambridge, 1903, M.A., 1906; studied Göttingen and Paris, 1905-06; came to U.S., 1910; Ph.D., Johns Hopkins, 1913; m. Ethel Horner Dodd, July 11, 1912; children—Harry

Graham (dec.), Joan Margaret. Prof. mathematics, theoretical physics and aeronautics, Calif. Inst. Tech., Sept. 1917—. Mem. American Physical Society, American Math. Soc., London Math. Soc., Brit. Assn. Adv. Science, Am. Philos. Soc., Am. Acoustical Soc., Nat. Acad. of Science; fellow Royal Soc. (London). Episcopalian. Author: Electrical and Optical Wave Motion, 1915; Differential Equations, 1918; Partial Differential Equations of Mathematical Physics, 1931, second edition, 1944. Home: 1107 San Pasqual St., Pasadena, Calif.

BATEMAN, John, sculptor; b. Cedarville, N.J., Feb. 14, 1877; s. Joseph and Harriet (Hulings) B.; student Sch. of Industrial Art (Phila.); Pa. Acad. Fine Arts (summer scholarship abroad, 1905, 2-yr. scholarship abroad, 1906, 07); m. Caroline Ware, June 27, 1909; 1 son, John. Exhibited in Salon, Paris, and principal art centers in U.S. Works: Bronze Soldiers' Memorial Fountain, Doylestown, Pa.; Bronze Seal of Atlantic City; large group "Machinery", and three hist. panels, Pa. Bldg. and 13 bronze tablets for the 13 original states, Forum of the Founders, Sesquicentennial, Phila., 1926; seated figure Abraham Lincoln, Gillespie Schools, Phila., Pa., 1934; bust of Walt Whitman, Camden, N.J.; Peter Pan fountain, Haddonfield, N.J. Hon. mention, San Francisco Expn., 1915. Mem. Nat. Sculpture Soc., Fellowship Pa. Acad. Fine Arts. Mason. Home and studio: 41½ Ellis St., Haddonfield, N.J.

BATES, Albert Carlos, librarian; b. East Granby, Conn., Mar. 12, 1865; s. Carlos and Hannah S. (Powers) B.; grad. Conn. Lit. Instn., Suffield, 1885; hon. M.A.; Trinity Coll., Hartford, 1920; m. Alice Morgan Crocker, Oct. 19, 1912. Entered employ Conn. Hist. Soc., 1892, and became its librarian, Jan. 1, 1893, recording sec., May 1896, mem. Pub. Com., May 1897 (chmn., May 1901); apptd librarian emeritus for life on resignation, May 1940. Mem. Conn. Ho. of Rep., 1905. Mem. Conn. Hist. Soc., Bibliog. Soc. America, New London County Hist. Soc., Am. Antiq. Soc., S.A.R. Author of Bibliography of Connecticut Laws, 1900, Early Conn. Engraver, Conn. Gore Land Co., Charter of Conn., and other hist. pamphlets. Editor Conn. Hist. Soc. Collections, Vols. VIII-XXIV, and other of its publs., also several publs. of Acorn Club, Simsbury Records, Turkey Hills Records, Vols. I-III, etc. Home: 24 Marshall St., Hartford, Conn.

BATES, Frederick (John), phys. chemistry; b. Marysville, Kan., Jan. 2, 1877; s. Charles A. and Harriett (Roberts) B.; B.S., U. of Kan., 1900; A.M., U. of Neb., 1902; m. Gertrude C. Coyle, Jan. 5, 1905. Chief of magneto-optical and carbohydrate sect. Nat. Bureau of Standards since 1903; chief, optics div., same, since 1941; devised methods and prepared Treasury Dept. regulations for weighing, gauging, sampling, classifying and testing imported sugars; supervisor government sugar laboratories of the Customs Service, Treasury Dept.; pres. Internat. Comm. for Uniform Methods of Sugar Analysis. Developed sensitive strip spectral polarizing system; Bates quartz compensating polariscope with adjustable sensibility; Bates cadmium-vapor arc lamp, Bates polariscope tubes, Bates sugar balance, etc.; has pursued investigation of inversion of quartz and of rotary polarization of magnetic elements at high temperatures. Mem. Am. Chem. Soc., Am. Phys. Society, Washington Philos. Soc., Am. Optical Soc., Internat. Soc. Sugar Cane Technologists, Internat. Union of Pure and Applied Chemistry, Sigma Xi. Republican. Methodist. Clubs: Cosmos, Columbia Country. Contbr. extensive researches in natural and magnetic rotary polarizations of light, and in the transformations in silica, especially anomalous rotary dispersion; co-author of Bur. of Standards Baumé scale. Home: 1649 Harvard St. Address: National Bureau of Standards, Washington, D.C.

BATES, George Joseph, congressman; b. Salem, Mass., Feb. 25, 1891; s. Thomas F. and Annie (Burns) B.; ed. pub. schs., Salem; m. Nora Jennings, Oct. 31, 1911; children—Thomas (dec.), Mary, Catherine, William, Margaret (dec.), George, Raymond, Carolyn, Francis. Mem. Mass. Legislature, 1918-24; mayor Salem, 1924-37; mem. 75th and 78th Congresses (1937-45), 6th Mass. Dist. Republican. Home: Salem, Mass.*

BATES, Harry C., labor leader; b. Denton, Tex., Nov. 22, 1882; s. Jefferson Davis and Minnie (Smith) B.; student high sch., Denton, 1894-98; m. Susie Hines, 1904 (now deceased); m. 2d, Marguerite Roddy, 1933. Began as bricklayer, Waco, Texas, 1900; pres. Bricklayers Local Union, Dallas, Tex., 1910-14; pres. Tex. State Conf. Bricklayers Unions of Tex., 1912-20; spl. rep. Bricklayers, Masons and Plasterers Internat. Union of America, 1914-22, vice-pres., 1920-24, treas., 1924-28, pres. since 1936; v.p. and mem. exec. com. A. F. of L. since 1934. Home: 1613 Harvard St. N.W. Office: 815 Fifteenth St., Washington, D.C.*

BATES, Harry Cole, lawyer; b. Detroit, Mich., Aug. 9, 1891; s. Harry Cole and Fannie F. (Barry) B.; Ph.B., Hamilton Coll., Clinton, N.Y., 1912, Ph.M., 1915, hon. A.M., 1931; LL.B., N.Y. Law Sch., 1915; m. Helen Morris Turner, Sept. 29, 1928; children—Robert Phillips Turner (adopted), Harry Cole III, Charles Turner, David Field. Law clk. with Everett, Clarke & Benedict, N.Y. City, 1912-16; atty. asso. with Britton & Gray, Washington, D.C., 1916-17; atty. Met. Life Ins. Co., 1917-27, asst. gen. counsel, 1927-36, gen. counsel since 1936. Served as 2d lt., field arty., U.S. Army, 1917-18, 1st lt., 1918-19, with A.E.F., 1918-19. Trustee of Hamilton Coll. Member Association Life Insurance Counsel (sec.-treas., 1925-41, vice-pres. since 1941), Sigma Phi, Phi Beta Kappa, Phi Delta Phi. Republican. Contbr. to Proceedings of Assn. Life Ins. Counsel. Home: Sunnyside Lane, Irvington-on-Hudson, N.Y. Office: 1 Madison Av., New York, N.Y.

BATES, Henry Moore, emeritus prof. of law and dean; b. Chicago, Ill., Mar. 30, 1869; s. George Chapman and Alice E. B.; Ph.B., U. of Mich., 1890, LL.D., 1941; LL.B., Northwestern, 1892; LL.D., Kalamazoo Coll., 1925, Wayne U., 1940; m. Clara A. Belfield, Sept. 4, 1894; 1 dau., Helen Belfield Van Tyne. Practiced law, Chicago, 1892-1903, member of firm Harlan & Bates; Tappan prof. law, U. of Mich., 1903-39, dean Law School, 1910-39, emeritus since 1939; prof. of law, Harvard Law Sch., 1917-18. Pres. Assn. Am. Law Schs., 1912-13; mem. exec. com. Am. Inst. Criminal Law, 1911-14; pres. Order of the Coif (legal scholarship soc.), 1913-16; commr. on uniform state laws, 1921-33; mem. Am. Bar Assn., Am. Polit. Science Assn., Chicago Law Inst., Am. Judicature Soc. (mem. bd. dirs.), Social Science Research Council, Detroit Committee on Foreign Affairs, Phi Beta Kappa, Alpha Delta Phi, Phi Delta Phi; charter mem. Am. Law Inst. (mem. council, 1924-29); fellow Am. Acad. Arts and Sciences. Clubs: University, Chicago Literary (Chicago); Detroit, Economic (Detroit). Home: 1921 Cambridge Rd. Office: Legal Research Bldg., Ann Arbor, Mich.

BATES, James L., naval architect; b. Mount Vernon, O., Jan. 18, 1880; M.E., Cornell U., 1903; m. Mabel Parmele, Apr. 26, 1904; children—Marian Parmele, Janet Louise, James Lawrence, Gilbert Landon. Began as mold loftsman and asst. shipfitter, St. Clair, Mich., 1903; with N.Y. Navy Yard, 1903-06; with Navy Dept., Washington, D.C., 1906-38, serving as dir. tech. div. Maritime Comm., Washington, D.C., since 1938. Mem. Soc. Naval Architects and Marine Engrs., Naval Engrs., Am. Welding Soc. Presbyterian. Home: 23 Bryant St., N.W. Office: U.S. Maritime Comm., Washington, D.C.*

BATES, Joseph B., congressman; b. Republican, Ky., Oct. 29, 1893; s. Jesse and Hannah (Caudill) B.; ed. Mountain Training Sch., Hindman, Ky., 1911-12, East State Teachers' Coll., Richmond, Ky., 1913-16; m. Virginia Rice, Feb. 10, 1916; children—Joseph Rice, Becky. Rural school teacher, Ky., 4 years; high school supt., 12 years; county clerk Greenup County, Ky., 1922-38; mem. 75th to 78th Congresses (1937-45), 8th Ky. Dist. Democrat. Presbyterian. Mason, Elk. Home: Greenup, Ky.*

BATES, Kenneth, artist; b. Haverhill, Mass., Oct. 28, 1895; s. Welcome Elliott (Rev.) and Sarah Frances (Hester) B.; grad. Westerly (R.I.) High Sch., 1912; student Art Students League, 1914-15, Pa. Acad. Fine Arts, 1916-21; m. Gladys Edgerly, July 12, 1923; children—Kenneth, David Dunlop, Thomas Edgerly. Rep. in permanent collections Pa. Acad. Fine Arts, Louise Crombie Beach Memorial Gallery and many pvt. collections. Awarded Cresson traveling scholarship, 1920; Toppan prize, 1921; hon. mention Art Inst. Chicago, 1926; Charles Noel Flagg prize, 1927; Jennie Sesnan gold medal, 1928; John I. H. Downes prize, 1929; hon. mention Conn. Acad. Fine Arts, 1931. Served as corporal Q.M.C., U.S. Army, Camp Devens, 1918-19. Elected A.N.A., 1942. Home: "Stonecroft," Mystic, Conn.

BATES, Phaon Hilborn, chemist; b. Sipesville, Pa., Aug. 1, 1879; s. William Harrison and Margaret (Peterman) B.; B.A., Central High Sch., Phila., 1898; B.S., U. of Pa., 1902; m. Helen Bell Graham, Jan. 1, 1904; children—Dorothy Hilborn, Marion Margaret (Mrs. Eugene B. Daniels). Chemist with Pa. R.R. Co., 1902-06; chemist with U.S. Geol. Survey, 1906-10; with Nat. Bur. of Standards, Washington, D.C., since 1910, chief Div. of Clay and Silicate Products since 1919. Fellow A.A.A.S., Am. Ceramic Soc.; mem. Am. Concrete Inst. (pres. 1934-36), Am. Soc. for Testing Materials (pres. 1944-45), Am. Chem. Soc. Republican. Presbyterian. Club: Cosmos. Contbr. many papers giving results of research in cements, concrete and ceramics. Home: 3835 Livingston St. N.W. Address: Bureau of Standards, Washington, D.C.

BATES, Sanford; b. Boston, Mass., July 17, 1884; s. Samuel W. and Nellie G. (Sanford) B.; grad. English High School, Boston, 1900; LL.B., cum laude, Northeastern U., 1906, LL.D., 1937; m. Helen S. Williams, Oct. 3, 1908; children—Mary Elizabeth, Sanford Loring. Admitted to practice at Boston, 1906, before U.S. Supreme Court, 1933, and to N.Y. Bar, 1940; mem. Achorn & Bates, 1906-21; mem. Mass. House of Rep., 1912, 14, Senate, 1915, 16; mem. Rep. State Com., 1917; mem. Constl. Conv., 1917-18; street commr., Boston, 1918; penal instns. commr., 1918, 19; Chmn. Legal Advisory Bd., 1917, 18, etc. Spl. lecturer, Harvard, 1921-22; commr. dept. correction, Mass., 1919-29; became supt. of federal prisons, 1929; apptd. dir. Bur. of Prisons of U.S., 1930, again 1933, resigned 1937, to become exec. dir. Boys Clubs of America, 1937-40; apptd. comm. Internat. Prison Commn., 1932; pres. board dirs. Federal Prison Industries, Inc., 1934; apptd. to N.Y. State Comm. on Prison Edn., 1937; mem. faculty, N.Y. Sch. of Social Work since 1937; instr. div. of handicapped, Columbia Teachers Coll., since 1938; instr. Graduate Sch., New York Univ., 1939; parole commr. N.Y. State, 1940-45; commr. institutions and agencies, State of N.J., since 1945; mem. bd. dirs. N.J. Welfare Council since 1945; trustee Nat. Probation Assn. since 1939. Unitarian (moderator 1938-39). Dir. Am. Unitarian Assn., Unitarian Laymen's League, 1937 and 1944-45. Official delegate of United States government to Internat. Prison Congress, London, 1925, Prague, 1930, also v.p. of Congress, 1930-31; chmn. del. to Internat. Penal and Penitentiary Congress, Berlin, 1935; spl. adviser National Committee on Law Enforcement; vice president National Conference on Social Work, 1945 (chairman com. on social treatment of offender); mem. bd. dirs. Nat. Boys' Training Sch., Assn. Pub. Welfare Officials; pres. Mass. Soc. of Washington, D.C., 1930-31, Washington Council of Social Agencies, 1934-35; v.p. Inst. of Criminal Law and Criminology; pres. English High Sch. Assn., 1925; mem. Comm. to Investigate Criminal Law; mem. bd. dirs. Citizenship Edn. Service; mem. White House Conf. on Children in a Democracy, 1939-40. Chmn. Nat. Advisory Com. on Prisoners and Parolees to Selective Service since 1944; consultant War Dept. on restoration military prisoners since 1944; mem. Army Clemency Bd., 1945. Mem., Am. Pub. Welfare Assn., Am. Hosp. Assn. Royal Arcanum, Am. Bar Assn., Am. Prison Assn. (pres. 1926), Am. Parole Assn. (pres.), Am. Crime Study Commn. (exec. com. 1927), Nat. Acad. Arts and Sciences. Clubs: Congressional Country (Washington); Town Hall (New York); Trenton Rotary, Lewis Bay Yacht (Mass.). Author: Prisons and Beyond, 1938. Home: Station A., Trenton, N.J. Office: State Office Bldg., Trenton, N.J.

BATES, Sylvia Chatfield, univ. prof.; b. Springfield, Mass.; d. George Winsor and Mary I. (Chatfield) Bates; A.B., Elmira Coll.; grad. work Radcliffe Coll. Began as teacher English in high schools, New York State; fiction editor Woman's Home Companion, 1915-21; lecturer, dept. of journalism, New York U., 1924, asst. prof. journalism, 1932-1945; assoc. prof. since 1945. Mem. N.Y. Adult Edn. Council. Mem. Analytical Psychology Club of N.Y., Phi Beta Kappa, Kappa Sigma. Editor: Moby Dick (Adult Edn. of Foreign Born), 1928; Twentieth Century Short Stories, 1933. Author: The Geranium Lady, 1916; The Vintage, 1916; The Golden Answer, 1921; Andrea Thorne, 1924; That Magic Fire, 1928; I Have Touched the Earth, 1934; The Long Way Home, 1937; The Floor of Heaven, 1940. Home: 33 Washington Square, New York 11, N.Y.; also West Tisbury, Mass.

BATES, William Nickerson, univ. prof.; b. Cambridge, Mass., Dec. 8, 1867; s. Charles and Anna Pamela (Nickerson) B.; grad. Cambridge Latin Sch., 1886; A.B., with honors, Harvard, 1890, A.M., 1891, Ph.D., 1893; student Am. Sch. Classical Studies, Athens, Greece, 1897-98; hon. L.H.D., U. of Pa., 1940; m. Edith Newell Richardson, Dec. 28, 1901 (died Feb. 27, 1926); children—William Nickerson, Robert Hicks. Instr. Greek, Harvard, 1893-95; with U. of Pa. since 1895, as instr. Greek, asst. prof. and prof. Greek language and literature, also head dept., 1910-39, emeritus prof. since 1939. Editor Transactions of Univ. Museum, 1904-07; editor Am. Jour. Archæology, 1908-20, editor-in-chief, 1920-24. Incorporator, 1902, recorder, 1903-09, Archæol. Inst. America; mem. mng. com. Am. Sch. Classical Studies in Athens since 1902, prof. Greek lang. and lit. and acting dir., 1905-06. Del. Internat. Congress for History of Religions, Leyden, 1912. Mem. governing bd. Am. Foundation in France for Prehistoric Studies (now Am. Sch. Prehistoric Research), 1921-25. Fellow Am. Acad. Arts and Sciences; mem. Am. Philol. Assn., Oriental Club, Classical Club, Hellenic Soc. (London), Archæol. Club (Boston), Founders and Patriots America (gov. Pa. Society of the Order, 1943-45), Phi Beta Kappa (pres. Philadelphia Association of the Society, 1941-43). Republican. Unitarian. Clubs: Harvard (Philadelphia); Harvard (Boston). Editor Iphigenia in Tauris (of Euripides), 1904, Chinese edition, 1936. Reviser: Hertzberg's History of Greece, 1905. Author: Date of Lycophron, 1895; Notes on the Theseum at Athens, 1901; The Old Athena Temple on the Acropolis, 1901; Etruscan Inscriptions, 1905; New Inscriptions from the Asclepieum at Athens, 1907; Five Red-Figured Cylices, 1908; Two Labors of Heracles on a Geometric Fibula, 1911; Euripides, a Student of Human Nature, 1930; Sophocles, Poet and Dramatist, 1940; etc.; also numerous articles in archeol. and philol. jours. Home: 220 St. Mark's Sq., Philadelphia, Pa.; (summer), Ogunquit, Me.

BATH, Albert Alcus, cotton merchant; b. Memphis, Tenn., May 26, 1876; s. William and Hedvig (Alcus) B.; m. Adele Levy, Dec. 30, 1913; children—Harriet, Billie Adele. Organized Bath-Gans Co. and pres. since 1929; pres. Houston Cotton Mills Co., Wagner Realty Co., Houston Harbor Land Co.; v.p. Brays Bayou Development Co.; dir. Union Nat. Bank. Dir. Houston Cotton Exchange and Board of Trade. Clubs: Houston, Houston Country, Westwood Country, Bankers (N.Y. City). Home: 600 Avondale Av. Office: Cotton Exchange Bldg., Houston, Tex.

BATHURST, James Elmer (bă'thûrst); b. Alton, Kan., June 10, 1898; s. William Henry and Clara (Smith) B.; A.B., McPherson (Kan.) Coll., 1922; A.M., State U. of Ia., 1923, Ph.D., 1926; m. Ora

Belle Cooper, Aug. 20, 1919; children—Lynn LeRoy, Diana Lolita. Began as instr. Central Acad., McPherson, 1919; pres. Wessington Springs (S.D.) Jr. Coll., 1923-25; prof. edn., Dakota Wesleyan U., 1926-27; research asso. Bur. of Pub. Personnel Adminstrn., Washington, D.C., 1927-29; assisted in ednl. survey Ohio state instns., 1928; chief of staff, Analysis and Rating Inst., Washington, since 1929; prof. and head dept. of edn. and psychology, Birmingham-Southern Coll., since 1929. Mem. exec. com. Birmingham Safety Council. Fellow Am. Assn. Applied Psychology; member American College Personnel Association, Am. Psychol. Assn. (asso.), Nat. Soc. Coll. Teachers of Edn., Nat. Soc. for Study of Edn., Am. Social Hygiene Assn., Southern Soc. for Philosophy and Psychology, Fellow Am. Assn. for Applied Psychology, Am. Assn. Univ. Profs., Ala. Edn. Assn., Phi Kappa Phi, Phi Delta Kappa, Kappa Phi Kappa, Omicron Delta Kappa, Pi Gamma Mu, Theta Chi (nat. counselor). Methodist. Club: Exchange. Contbr. numerous articles on teaching and psychology; devised psychology tests, alone or with others, to diagnose human temperaments and aptitudes. Home: 944 6th St. W. Address: Birmingham-Southern Coll., Birmingham, Ala.

BATHURST, Robert Marks, army officer; b. Huntingdon, Pa., Aug. 28, 1893; s. Charles White and Cora May (Marks) B.; B.S., U.S. Mil. Acad., 1917; grad. F.A. Sch., 1925, Command and Gen. Staff Sch, 1932; m. Jane J. Polk, May 2, 1935; 1 son (by previous marriage) Robert M. (lt., U.S. Army), adopted children and stepchildren—George G. Ball (lt., s.g., U.S. Navy), Jane Polk Ball, Harry P. Ball. Commd. 2d lt. F.A., U.S Army, 1917, advancing through the grades to brig. gen., 1944; served with A.E.F. in Eng., France and Germany, 1918-19; served in Hawaii, 1939-43. Decorated Legion of Merit. Clubs: San Antonio Country, Army and Navy (Washington). Home: 121 E. Gramercy Pl., San Antonio, Tex.

BATISTA, Fulgencio (bä-tēs'tä), President of Cuba; b. Banes, Oriente, Cuba, Jan. 16, 1901; self educated. Entered Cuban army, 1921, serving as pvt. several yrs., later chief clerk and sergt. doing stenographic duties; joined various revolutionary groups, including secret orgn. A.B.C.; as sergt. headed overthrow of Dr. de Céspedes (known as "revolt of the six sergeants"), Sept. 4, 1933; promoted to col. by Dr. Grau San Martin; began supporting Dr. Carlos Mendieta, Jan. 1934; upon election of Dr. Miguel M. Gomez to presidency of Cuba, became real, but unofficial, ruler of Cuba, 1935; influenced selection of Sr. Federico Laredo Bru to replace Dr. Gomez as chief magistrate who opposed taxing large sugar producers to provide free rural schs.; promoted polit. career while comdr.-in-chief of Constitutional Army by promoting maintenance of peace, enactment of nationalistic legislation and increasing prosperity of Cuba; launched 3-yr. plan for social and econ. reconstrn. of Cuba, 1937; resigned Army commn. upon election to presidency of Cuba, July 1940. Address: Havana, Cuba.*

BATSCHELET, Clarence Edmund (băt'shē-lĕt), geographer; b. Lock Haven, Pa., July 30, 1889; s. Jacob Ferdinand and Ida E. (Fisher) B.; A.B., Franklin and Marshall Coll., 1912; A.M., George Washington U., 1926; m. Nellie Abigail Welsh, Sept. 25, 1913; children—Helen Ruth, Dorothy Elizabeth, Eleanor Louise, Thelma Welsh, Melissa Ida, Clarence Edmund. Instr. mathematics, Franklin and Marshall Acad., 1912-13; with Census Bureau since 1914, geographer since 1924. Fellow Am. Geog. Soc.; mem. Am. Statis. Assn., Assn. of Am. Geographers, U.S. Board on Geog. Names, Population Assn. of America. Republican. Methodist. Mason. Club: Cosmos. Home: Arlington, Va. Office: Bureau of the Census, Washington, D.C.

BATSON, William Howard, prof. education; b. Martinsville, O., Sept. 18, 1881; s. James and Mary (Crawford) B.; A.B., Antioch Coll., Yellow Springs, O., 1907; Ph.D., U. of Mich., 1915; m. Mary Winifred Creamer, Aug. 26, 1914. Supt. schs., Osborn, O., 1907-11; prof. psychology and edn., Tex. Christian U., 1913-17; prof. edn. and dir. Training Sch., Southwestern State Normal Sch., Weatherford, Okla., 1917-18; prof. edn., U. of S.Dak., since 1919, also now dir. Sch. of Edn. and dir. Summer Sch. Mem. Com. on Edn. and Spl. Training, Washington, D.C., 1918-19, serving as 2d and 1st lt., Gen. Staff Div. in connection with S.A.T.C. and R.O.T.C. Mem. Am. Psychol. Assn., A.A.A.S., Am. Assn. Univ. Profs., S.D. Edn. Assn. (pres. 1930-31), Sigma Xi. Republican. Episcopalian. Wrote: (monograph) Acquisition of Skill, 1916; South Dakota Group Intelligence Test for High Schools, 1922. Home: Vermillion, S.Dak.

BATT, George Kenneth, corporation executive; b. New Albany, Ind., Oct. 18, 1894; s. George McClelland and Hettie (Markland) B.; student U. of Purdue, Ind., 1913-15; m. Margaret Robinson Dugan, Oct. 11, 1921; children—Peggy, Mary. Mem. exec. staff R. H. Macy Co., N.Y. City, 1919-25, becoming 1st asst. comptroller; vice pres., treas., mem. firm Dugan Bros., Newark, N.J., since 1925, Dugan Bros., N.Y. City, since 1925. Served as 1st lieut. field arty., 84th div., U.S. Army, 1917-19; with A.E.F. Industry mem. Nat. War Labor Bd. since 1943; industry mem. President's Cost of Living Com. since 1943; commr. public affairs, Montclair, N.J., since Jan. 1944, mayor since May 1944. Past pres. N.J. State Bakers Assn., N.J. State C. of C. (mem. bd. dir.). Republican. Presbyterian. Clubs: Montclair Athletic, Montclair Golf; Downtown (Newark, N.J.). Home: 158 S. Mountain Av., Montclair, N.J. Office: 625 N. Third St., Newark, N.J.

BATT, William Loren, business exec.; b. Salem, Ind.; s. George McClelland and Hettie (Markland) B.; M.E., Purdue Univ., 1907, Dr. Engring., 1933; Dr. Engring., Stevens Institute of Technology; Sc.D., Drexel Inst., Univ. of Penn., Dr. Science, Rose Poly. Inst.; m. Ruby Burroughs, October 28, 1909; children—Martha L. (Mrs. Robert Abbott), Barbara B. (Mrs. Richard Bond), Jean (Mrs. Robert Y. Ritchie), William (major U.S. Army), Robert R. (1st lt. U.S. Army). Asst. to Dr. W. F. M. Goss in research work, Purdue U., 1907; lab. head, Hess-Bright Mfg. Co., 1907-10, sec., 1916, until affiliation of co., 1919, with S.K.F. Industries; gen. mgr. of same, 1919-23, pres. since 1923. Pres. Internat. Com. Sci. Management; chmn. Bd. Am. Management Assn. Vice-chmn. War Prodn. Bd. Mem. President's spl. mission to Moscow, with rank of minister, 1941. Am. mem. Combined Raw Materials Bd. and Combined Prodn. and Resources Bd. Received Bok award, 1942. Hon. mem. Am. Soc. Mech. Engrs. (pres. 1936), mem. Soc. Automotive Engrs.; hon. mem. Canadian Engring. Inst.; chmn. bd. trustees, Am.-Swedish Hist. Museum. Republican. Protestant. Clubs: Engineers (N.Y.); Union League (Phila.); Huntingdon Valley Country, Pine Valley Golf. Home: Wyncote, Pa.; and 3019 N. St., N.W., Washington, D.C. Office: Front St. and Erie Av., Philadelphia, Pa.; and War Production Board, Washington, D.C.

BATTEN, Harry Albert, advertising; b. Phila., Pa., Jan. 30, 1897; s. George and Imogene E. (Doke) B.; ed. Phila. pub. schs.; m. Florence E. Wenzell, Feb. 25, 1933; children—Jane, Suzanne, Loren. With N. W. Ayer & Son, Inc., since 1911, advancing through printing bus., and copy depts.; in charge copy prodn., 1928, v.p. in charge copy, 1929, dir., 1931, pres. since 1936. Served in U.S. Navy during World War. Dir. First Nat. Bank of Phila.; dir. Phila. Orchestra Assn.; trustee Pa. Working Home for Blind; dir. United War Chest. Protestant. Clubs: Racquet. Co-author of "The Written Word" and author of numerous articles on advt. and pub. relations. Home: Bryn Mawr, Pa. Office: West Washington Square, Philadelphia, Pa.; and Rockefeller Plaza, New York, N.Y.

BATTENHOUSE, Henry Martin, coll. prof.; b. Green Garden, Ill., Aug. 27, 1885; s. John M. and Sabina (Brandan) B.; A.B., Baldwin-Wallace Coll., 1909; S.T.B., Garrett Bibl. Inst., 1911; A.M., U. of Denver, 1915, Ph.D., same, 1917; grad. study, University of Chicago, 1918; m. Sarah Louise von Harrach Krill, Dec. 25, 1909; children—Roy, Ralph, Paul, Esther. Ordained ministry M.E. Ch., 1911; and successively pastor at Chicago, Nevinville, Ia., Emerson, Ia., Denver, 1909-17; instr. English Ky. Wesleyan Coll., 1917-19; asst. prof., Biblical lit. Dickinson Coll., 1919-20; asso. prof., later prof. of English and Biblical Lit., Pa. State Coll., 1920-28; prof. of English Lit., Albion Coll. since 1928, also chmn. div. of lang. and lit. since 1931; visiting prof. Mich. State Normal College, summers 1932, 36, 39, 40, 44, Garrett Biblical Institute, summer 1945; lecturer on lit. and religion, Metropolitan Sch. of Religion, Detroit, 1935-41; member of U.S. Citizens Service Corps.; past mem. of gasoline panel, Calhoun County, Michigan. Member of Detroit Annual Conference, Modern Lang. Assn., Am. Assn. of University Profs., Nat. Council Teachers of English, Soc. of Midland Authors, Alpha Phi Gamma. Member of Johnson Club. Author: Philosophy of Friedrich Nietzsche, 1917; The Bible Unlocked, 1928; Century Readings of the Old Testament (with J. W. Cunliffe), 1924; Century Readings of the New Testament (with J. W. Cunliffe), 1926; New Testament History and Literature, 1937; This Seed of Faith, 1942; Poets of Christian Thought, 1946. Contbr. Columbia Univ. Course in Literature, Vol. II; Survey of English Literature to Ency. of Living Literatures, 1945. Essayist. Contbr. to periodicals. Home: 810 Michigan Av., Albion, Mich.

BATTEY, Paul Leon (băt'tē), cons. engr.; b. Marion, Kan., Mar. 11, 1876; s. Alvan D. and Rubie C. (Griswold) B.; student engineering dept. U. of Kan., 1898-99; m. Anna L. Trent, Sept. 4, 1912; 1 dau., Rubie Eleanor. Was in employ of the Edison Electric Illuminating Co., Topeka, Kan., 1893-1900, becoming asst. supt.; was with the Western Electric Co., at Chicago, as power switchboard designer until 1901; draftsman Arnold Electric Power Station Co., and later chief engr. and v.p. The Arnold Co., until 1919; consulting engr. Willys Overland Co. and subsidiaries, 1919-21; practicing for self, 1921-22; organizer, 1922, and pres. and treas. Battey & Kipp, Inc.; now mem. Battey & Childs. Trustee Village of Glencoe, 1916-19; pres. Park Bd., 1920-34. Mem. Am. Inst. E.E., Am. Soc. M.E., Am. Concrete Inst., Am. Soc. Agrl. Engrs., Western Soc. Engrs. Republican. Mem. Glencoe Union Ch. Mason (32°, Shriner). Club: Union League. Home: Indian Creek Farm, Mundelein, Ill. Office: 231 S. La Salle St., Chicago, Ill.

BATTLE, George Gordon, lawyer; b. Cool Spring Plantation, Edgecombe County, N.C., Oct. 26, 1868; s. Turner Westray and Lavinia (Basset Daniel) B.; U. of N.C., 1882-83, U. of Va., 1886-89; m. Martha, d. Dr. George W. Bagby, of Richmond, Va., Apr. 12, 1898. Admitted to bar, 1891, and since practiced at New York; asst. dist. atty., New York County, 1892-97; Dem. candidate for dist. atty., New York County, 1909; mem. Battle & Marshall, 1901-11, now of Battle, Levy, Fowler & Neaman. Mem. Assn. Bar City of N.Y., Southern Soc., N.C. Soc. of N.Y., The Virginians. Clubs: Down Town, Metropolitan, Manhattan, Church, Nat. Democratic. Home: 20 E. 76th St. Office: 30 Broad St., New York, N.Y.

BATTLE, Kemp Davis, lawyer; b. Rocky Mount, N.C., Oct. 9, 1888; s. Thomas Hall and Elizabeth Mershon (Davis) B.; A.B., U. of North Carolina, 1909; B.L., Univ. of Denver, 1914; m. Laura Maud Bunn, Oct. 30, 1917; children—Elizabeth Mershon, Laura Maud. Admitted to N.C. bar, 1910; mem. Battle & Winslow since 1911; judge Rocky Mount Municipal Court, 1918-20. V.p. and dir. Rocky Mount Mills. Mem. Am. Bar Assn., N.C. State Bar Assn. (pres., 1932-33, mem. council, 1933-41); trustee U. of North Carolina, Rocky Mount public school, Park View Hospital. Member Phi Beta Kappa, Sigma Alpha Epsilon. Democrat. Episcopalian. Clubs: Kiwanis, Rocky Mountain Country. Contbr. to North Carolina Law Review. Address: Box 269, Rocky Mount, N.C.

BATTLE, William James, univ. prof.; b. Raleigh, N.C., Nov. 30, 1870; s. Kemp Plummer and Martha Ann (Battle) B.; A.B., with honors, U. of North Carolina, 1888; A.M., Harvard, 1891, Ph.D., 1893 (Thayer scholarship 1 yr., Morgan fellowship 2 yrs.); D.C.L., from U. of the South, 1922; LL.D., Southwestern U., 1929, U. of North Carolina, 1940; unmarried. Instr. Latin, U. of North Carolina, 1889-90; tutor in Latin, U. of Chicago, 1893; asso. prof. Greek, 1893-98, prof., 1898-1917, dean Coll. of Arts, 1908-11, dean of faculty, 1911-17, acting pres., 1914-16, U. of Tex.; prof. Greek, U. of Cincinnati, 1917-20; prof. classical langs., U. of Texas, since 1920. Visiting lecturer, Harvard, 1923. Mem. Am. Philol. Assn., Archæol. Inst. America, Hellenic Soc. (London), Texas Hist. Assn., Tex. Fine Arts Assn. (pres. 1920-29), Tex. Philos. Soc. (pres. 1941), Classical Assn. Middle West and South (pres. 1929-30), Phi Beta Kappa, Zeta Psi. Clubs: University (ex-pres.), Town and Gown (pres.); Harvard Club of Austin (pres.), Scholia. Co-author: Battle Book, 1931; also articles and pamphlets. Address: University of Texas, Austin, Tex.

BATTLEY, Joseph F., army officer; b. Norfolk, Va., Dec. 19, 1893; s. Joseph Franklin and Effie Ada (Webb) B.; ed. Norfolk (Va.) Acad. and Grad. Sch. of Business, Harvard; grad. Army Indsl. Coll., 1933, Chem. Warfare Sch., 1938; m. Pauline Nicholas Barclay, Dec. 22, 1917; 1 dau., Jeanne Pauline. In Federal service with Va. Nat. Guard, 1917; commd. 2d lt., Engrs. Reserve Corps, U.S. Army, 1918, and advanced through the grades to brig. gen., 1944; served with Chem. Warfare Service, France, 1918; exec. officer Chem. Warfare Service Arsenal, Edgewood, Md., 1920-23; with Office of Under Sec. of War, 1932-36, on loan to Nat. Recovery Adminstrn. to serve as div. adminstr., chem. div., later asst. to adminstr. W.P.A. in New York, N.Y., to 1936; assigned to Edgewood Arsenal, 1936-39, chief, protective development div., developing and perfecting fully molded gas mask and plastic lenses, also chief, war plans div., to 1939; mem. joint Army and Navy selective service com. charged with indsl. and occupational phases of plans for emergency selective service system, 1939-41; chief, manpower and liaison div., planning branch, Office of Under Sec. of War, 1941-42, also consultant, labor div., O.P.M. (later W.P.B.), this div. under Hdqrs. Service of Supply as part of civilian personnel div., 1942; also nat. occupational adviser Selective Service System, 1940-42; chief, administrative management br., control div., Hdqrs. Services of Supply (now Army Service Forces), May-Oct., 1942; exec. for Service Comds. (exercising staff supervision), Office Chief of Administrative Services, Oct., 1942-May, 1943; exec. dep. chief of staff for Service Comds., Nov., 1943-Jan., 1944, dep. chief of staff since Jan., 1944, handling for comdg. gen. Army Service Forces, all matters pertaining to numbered Service Commands, Provost Marshal Gen. Dir. of Intelligence (Army Service Forces), Nat. Guard Bur., Rehabilitation Centers and Army Service Forces Morale Program. Home: 8 Rosemary St., Chevy Chase 15, Md. Office: Office of Commanding General, Army Service Forces, Pentagon Bldg., Washington 25, D.C.

BATTS, Arthur Alanson, pres. The Carborundum Co.; b. Syracuse, N.Y., June 25, 1884; s. Joseph Henry and Jenny (Smith) B.; ed. Niagara Falls High Sch. and extension courses in accounting; m. Mabel B. Bradley, Sept. 9, 1909; 1 son, Arthur Alanson, Jr. clk. The Carborundum Co., 1901-05, bookkeeper, 1905-11, office mgr., 1911-20, asst. sec., 1920-27, sec., 1927-42, pres. since 1942; pres. Canadian Carborundum Co., Ltd.; auditor Melitone Corp.; dir. Power City Trust Co. Member Associated Industries of State of New York. Member American Management Association, National Office Management Assn., Controllers Inst. Republican. Episcopalian. Mason. Clubs: Niagara, Rotary, Niagara Falls Country. Home: Lewiston Heights, Lewiston, N.Y. Office: Buffalo Av., Niagara Falls, N.Y.

BAUER; see also Baur.

BAUER, Charles Christian (bou'ēr); b. Springfield, O., Nov. 17, 1881; s. William F. and Catharine (Shackelford) B.; grad. high sch., Springfield, 1898; m. Shirley Erskine Neal, of Hamilton, O., June 29, 1905; children—Neal (Mrs. J. D. Elliott), Shackelford (deceased). Engaged in advertising until 1922; with Hamilton Holt and Everett Colby, organized League of Nations Assn., 1922, exec. dir., 1922-23, 1925-29; mem. exec. com., Geneva Inst. of Internatl. Relations since 1924; vice chmn. council, League of Nations Assn. since 1929; exec. vice chmn. Com. for Consideration of Inter-Governmental Debts since 1932; exec. dir. and secretary, Tax Foundation since July 1942. Mem. exec. com. Nat. World Court Com. since 1932; dir. financial development Nat. Com. for Mental Hygiene, 1936. Member executive committee, American Friends of Czechoslovakia; served as pres. Community Councils, N.Y. City, 1919-25. Mem. Council on Foreign Relations, Acad. of Polit. Science. Episcopalian. Mason. Clubs: Westchester Country (Rye, N.Y.); Sachem of Yale Univ. (hon.). Home: 65 E. 96th St. Office: 30 Rockefeller Plaza, New York, N.Y.

BAUER, Clyde Max (bou'ēr), geologist, naturalist; b. Bristol, Ind., Apr. 5, 1886; s. Reuben D. and Matilda (Sherck) B.; B.S., U. of Chicago, 1908; Ph.D., U. of Colo., 1932; m. Clara Hillix, Nov. 16, 1911; children—Bruce Foster, Dean Price, Neil Clair. Science teacher Centralia (Ill.) Township High Sch., 1908-09; prin. high sch. Florence, Colo., 1909-11; asst. geologist U.S. Geol. Survey, 1911-16; comml. geologist, Okla. and Tex., 1916-20; chief geologist Mid-Northern Oil Co. and Midwest Exploration Co., 1921-31; park naturalist Yellowstone Nat. Park since 1932; dir. and exec. sec. Yellowstone Library and Mus. Assn. Fellow A.A.A.S., Geol. Soc. America; mem. Lincoln House of U. of Chicago, Pick and Hammer Club. Baptist. Mason (32°, Shriner). Author: The Story of Yellowstone Geysers, 1937; "Behind the Scenery in Yellowstone National Park." Contbr. to U.S. Geol. Survey publs. and professional jours. Address: Yellowstone Park, Wyo.

BAUER, George Neander, educator; b. Jordan, Minn., Jan. 8, 1872; B.S., U. of Minn., 1894; M.S., U. of Ia., 1898; Ph.D., Columbia, 1900; m. Bertha M. Blum, June 18, 1907 (died 1919); 1 dau., Elisabeth B.; m. 2d, Hildred Craig, Dec. 30, 1944. Instructor mathematics, University of Iowa, 1895-98; instr., 1900-02, asst. prof., 1902-07, prof. mathematics, 1907-18, U. of Minn. State chmn. War Savings Socs. for Minn., under the U.S. Treasury Dept. during 1918; asso. dir. War Savings Orgn. of 9th Fed. Reserve Dist., 1919; pres. East Hennepin State Bank, 1920-24; served as v.p. Exchange State Bank, Minneapolis; prof. of mathematics, University of New Hampshire, 1924-42, professor emeritus since 1942. Author: The Parallax of Mu Cass, and the Positions of Fifty-six Neighboring Stars, 1900; Plane and Spherical Trigonometry (with William E. Brooke), 1907; Transcendental Curves and Numbers and Algebraic and Transcendental Numbers (with Dr. H. L. Slobin); Mathematics Preparatory to Statistics and Finance, 1929. Home: Madbury Rd., Durham, N.H.

BAUER, Harry John, corp. exec.; b. Bunker Hill, Ill., Aug. 31, 1883; s. Albert E. and Mary (Thompson) B.; student U. of Calif., 1901; LL.B., U. of Southern Calif., 1909; LL.D., University of Southern Calif., 1943; m. Mabel J. Hughes, Sept. 18, 1909; 1 dau., Dorothy Evelyn (Mrs. Courtney Platt). Admitted to Calif. bar, 1909; chmn. bd. and dir. Elec. Products Corp., Highway Communities Corp., Ltd.; pres. Long Bay Corp., Spring Street Realty Co.; chmn. bd. Calif. Edison Co., Ltd., dir. Calif. Bank, Title Insurance & Trust Co., Di Giorgio Fruit Corp. Trustee U. of Southern Calif. (v.p.), Calif. Inst. of Technology (Pasadena). Mem. Community Welfare Fedn. (dir.), Community Development Assn. (pres.), Phi Delta Phi, Sigma Chi fraternities. Clubs: California, Annandale Country, Bohemian, Los Angeles Country, Pacific Union; Automobile Club of Southern Calif. (pres.); Newport Harbor Yacht. Home: 1220 Hillcrest Av., Pasadena, Calif. Office: 1200 Edison Bldg., Los Angeles, Calif.

BAUER, Johannes Henrik, research physician; b. Upsala, Sweden, January 26, 1890; s. Gustav Hjalmar and Maria (Taën-Hedenstjerna) B.; student University of Upsala, 1909-10, University of Berlin, 1910-14; M.D., University of Upsala, 1915; married. Came to U.S., 1931, naturalized, 1937. Worked with Am. Red Cross in Siberia, 1918-20; asso. in bacteriology, Pekin, Union Med. Co., China, 1920-25; mem. West African Yellow Fever Commn., Rockefeller Foundation, 1926-31; mem. of staff Internat. Health Div., Rockefeller Foundation since 1926, now dir. laboratories. Mem. Harvey Soc., Am. Soc. Exptl. Pathology, Am. and N.Y. socs. of tropical medicine, Royal Soc. of Tropical Medicine and Hygiene, Soc. Exptl. Biology and Medicine. Lutheran. Mason. Home: 142 E. 71st St. Office: 49 W. 49th St., New York, N.Y.

BAUER, John, cons. economist in pub. utilities; b. of German parentage at Saratov, Russia, Feb. 25, 1881; s. John and Elizabeth (Bartholoma) B.; brought to U.S. from Russia, 1892; B.A., Doane College, Crete, Neb., 1904, LL.D., 1935; B.A., Yale, 1906, Ph.D., 1908; m. Florence Foss, Dec. 25, 1909; children—Frederick Foss, William Adams. Began as prin. pub. schs., Benkelman, Neb., 1900; teacher history, high sch., Crete, 1904-05; instr. economics, Cornell U., 1908-10, asst. prof., 1910-14; statistician Pub. Service Commn., State of N.Y., 1st Dist., 1914-16; asst. prof. economics, Princeton, 1916-17; chief of accounting div. Pub. Service Commn., State of N.Y., 1st Dist., 1917-19; utility rate adviser, City of New York, 1920-30; dir. Am. Pub. Utilities Bur. (a consulting group), New York, since 1925; economic consultant N.Y. Legislative Commn. on Revision of Pub. Service Commns. Law, 1929; mem. Marketing Bd. of St. Lawrence Power Development Commn. of N.Y., 1930; economic consultant to S.C. Power Rate Investigating Commn., 1931; utility rate investigator for League of Va. Municipalities, 1932-33; consultant to N.Y. Power Authority in electric distribution cost studies, 1932-33; consultant to N.C. League of Municipalities in telephone rate investigation, 1934-35; utility surveys for cities of Louisville, Ky., Pittsburgh and Boston, 1934-35; valuation expert, U.S. Dept. of Justice, 1937; economic consultant S.C. Rural Electrification Authority, 1937; dir. utility service, N.C. League of Municipalities, 1937-39; utility rate consultant Vermont Public Service Commission, 1940-41; valuation expert for Washington State Public Utility Districts in electric condemnation cases, 1942-43; survey state laws relating to public ownership of public utilities, 1942-43. Member American Economic Association, National Municipal League, Internat. City Mgrs.' Assn., Govt. Research Assn., Pub. Ownership League of America, City Affairs Com. (New York), Am. Polit. Science Assn., Am. Acad. Polit. and Social Sciences, Am. Soc. Pub. Adminstrn., Phi Beta Kappa. Democrat. Author: Effective Regulation of Public Utilities, 1925; Standards for Modern Public Utility Franchises, 1930; (with Col. John P. Hogan) Report of Marketing Board to St. Lawrence Power Development Commission, 1931; (with Nathaniel Gold) Permanent Prosperity—And How to Get It, 1934; Public Utility Valuation for Purposes of Rate Control (with Gold), 1934; America's Struggle for Electric Power, 1935; Conditions and Requirements of Modern Mass Transportation in the Pittsburgh District (with A. E. Shaw), 1936; The Electric Power Industry—Development, Organization and Public Policies (with Gold), 1939; National Welfare and Business Stability—The Permanent Functions of Public Spending, 1940; (with others) Planning for America, 1941; Post-War Planning for Metropolitan Utilities, 1945; also numerous articles on pub. utility economics and pub. control of business; also contbr. to various works on these subjects. Editor Dept. on Pub. Utilities of Nat. Municipal Rev.; editorial consultant on pub. utilities, Public Management. Home: 62 Montclair Av., Montclair, N.J. Office: 280 Broadway, New York, N.Y.

BAUER, Louis Hopewell (bou'ēr), physician; b. Boston, Mass., July 18, 1888; s. Charles Theodore and Ada Marian (Shute) B.; A.B., Harvard, 1909, M.D., cum laude, 1912; honor grad. U.S. Army Med. Sch., 1913, U.S. Army Sch. of Aviation Medicine, 1920; grad. Army War Coll., 1926; m. Helena Meredith, Dec. 27, 1913; 1 son, Charles Theodore; m. 2d, Margaret Louise Macon, Aug. 9, 1930; 1 step-daughter, Joan Macon (Mrs. William B. Lawrence, Jr.). Intern, Mercy Hosp., Springfield, Mass., 1912-13; entered Med. Corps, U.S. Army, 1913, successively ranked as lt., capt., major, lt. col. (emergency); resigned, 1926; med. dir. aeronautics branch U.S. Dept. of Commerce (now Civil Aeronautics Adminstrn.), 1926-30; engaged in pvt. practice, confined to cardiology, Hempstead, N.Y., since 1930. Served as lt. col. and col., Med. Res. Corps, 1927-39. Recipient John Jeffries Award from Inst. Aeronautical Sciences, 1940. Diplomate Am. Bd. Internal Medicine. Fellow Am. Coll. Physicians; fellow A.M.A. (mem. bd. trustees; mem. council on med. services and pub. relations), mem. Med. Soc. State of N.Y. (speaker house of dels.), 2d Dist. Branch Med. Soc. of N.Y. (pres. 1939-41), Nassau County Med. Soc. (pres. 1938-39), Aero Med. Assn. of U.S. (pres. 1929-31; fellow in aviation med.), Am. Heart Assn., (delegate American Council on Rheumatic Fever), Inst. Aeronautical Scis., Alpha Omega Alpha, Kappa Gamma Chi. Mason. Club: Harvard (New York). Editor in chief Jour. of Aviation Medicine (bi-monthly) since 1930. Author: Aviation Medicine (textbook), 1926. Contbr. chapter Medicine and Aeronautics in Tice's Practice of Medicine, 1942, Aviation Medicine chapter in Cyclopedia of Medicine, Surgery and the Specialties, 1942, Aviation Medicine chapter in Oxford Loose Leaf Medicine, 1943 (also pub. as monograph). Contbr. numerous articles on aviation medicine and cardiology to med. jours. Home: 341 Harvard Av., Rockville Centre, N.Y. Office: 131 Fulton Av., Hempstead, N.Y.

BAUER, Marion Eugénie, composer, writer; b. Walla Walla, Wash., Aug. 15, 1887; d. Jacques and Julie (Heyman) Bauer; ed. St. Helen's Hall, Portland, Ore.; studied music with Eugene Heffley, Henry Holden Huss, Emilie Frances Bauer, Walter Henry Rothwell, André Gedalge, Raoul Pugno, etc. Asso. prof. in music dept. New York U. since 1930; mem. faculty, Inst. Mus. Art, Juilliard Sch., 1940-44; mem. faculty, Mills Coll., summer, 1935, Carnegie Inst. Tech., summer, 1936, 39, Teachers Coll., Columbia, 1940, Juilliard Summer Sch., since 1941; N.Y. editor Musical Leader since 1926. Mem. Am. Composers Alliance (v.p.), League of Composers (exec. com.), Soc. for Publ. of Am. Music (v.p.), Am. Musicol. Soc. (N.Y. sect.); allied colonist MacDowell Assn. Composer of 30 songs, 20 piano pieces, 2 sonatas for violin and piano, string quartet, suite for chamber music orchestra, viola sonata, piano sonata, suite for oboe and clarinet, quintet for soprano and string quartet, orchestral tone poem "Sun-Splendor," concertino for oboe, clarinet, strings, symphonic suite for string orchestra, concerto for piano and orchestra, Trio-Sonata for flute, cello, and piano, "China" and other choral works, etc. Author: (with Ethel Peyser) How Music Grew, 1925; Music Through the Ages, 1932; also Twentieth Century Music, 1933; Summary of Twentieth Century Music, 1935; Musical Questions and Quizzes, 1941. Contbr. on musical subjects, Great Modern Composers (Oscar Thompson), 1941, Book of Modern Composers (David Ewen), 1942, Musical Quarterly 1936, 1942, 1943. Lecturer at Chautauqua, N.Y., 1928-29, since 1932. Asso. editor Internat. Cyclopedia of Music and Musicians. Home-Studio: 115 W. 73rd St., New York, N.Y.

BAUER, Ralph Stanley, prof. law; b. Stonington, Ill., Sept. 25, 1883; s. Josiah Thomas and Katie (Smith) B.; A.B., U. of Ill., 1904, student law, 1906-08; A.M., James Millikin U., 1906; J.D., U. of Chicago, 1909; m. Edna Stetson, Aug. 12, 1914; children—Janet (dec.), Ann Stetson. Asst. prof. law, John B. Stetson U., 1913-14, prof., 1914-17; prof. law, Emory U., 1917-18; instr. business law, U. of Ill., 1919-20, asso., 1920-21, asst. prof., 1921-24; prof. law, De Paul U., since 1924. Mem. Am. and Chicago bar assns., Pi Gamma Mu (gov. Ill. province 1936-39), Sigma Pi (past grand v.p.), Sigma Delta Kappa. Republican. Conglist. Mason. Clubs: Interfraternity, Sigma Pi. Author: Essentials of the Law of Damages, 1919; Cases on Damages, 1923, 3d edit., 1940; Business Law, 1930; Illinois Supp. to Bohlen's Cases on Torts, 1939. Co-author: Cases on Business Law (with W. E. Britton), 1922, 3d edit., 1941; Cases on Business Law (with E. R. Dillavou), 1925; Cases on Carriers (with Edgar Watkins), 1928; The Law of Business (with Laurence P. Simpson), 1936; 2d edit., 1945. Editor: John's American Notaries (4th edit.), 1931. Contbr. to law journals. Home: 1116 Randolph St., Oak Park, Ill. Office: 64 E. Lake St., Chicago, Ill.

BAUER, Robert J., pres. Nat. Assn. of Better Business Bureaus; b. Springfield, O., Aug. 28, 1899; s. William Frederick and Catherine (Shackelford) B.; grad. Springfield High Sch., 1918; student Ohio Wesleyan U., 1918-Feb. 1921, Feb.-June 1922; m. Lucy Gale, July 18, 1925; children—Patricia, Marjory. Securities Salesman, Chicago, 1921; salesman Buckeye Incubator Co., Springfield, O., 1922-24; mgr. Continental Hatchery Co., Toledo, O., 1924-26; office mgr. at Detroit for Ottawa River Paper Co., 1926-27; asst. mgr. Better Business Bureau, Detroit, 1927-30; gen. mgr. and sec. Better Business Bureau, Los Angeles, since May 1930. Mem. bd. of govs. Nat. Assn. of Better Business Bureaus, Inc., since 1930, sec.-treas. 1934-35, v.p., 1939-40, pres., May 1940-May 1942; mem. Calif. Govs. Bread Commn., 1932; sec. Local Retail Code Authority and Local Retail Jewelry Code Authority for Los Angeles, 1934-35; mem. bd. dirs. Los Angeles Traffic Assn. since 1937; mem. bd. dirs. Advertising Club of Los Angeles, 1938-40; mem. Bd. Fire Commrs., City of Los Angeles, Feb. 1940-Mar. 1942; mem. bd. of Library Commrs., City of Los Angeles, since March 1942; v.p. Economic Round Table of Los Angeles, 1940, pres. 1941. Pres. trustees section Calif. Library Assn., 1944. Mem. Phi Kappa Psi, Alpha Delta Sigma. Republican. Presbyterian. Clubs: Rotary, University (Los Angeles). Contbr. to trade publs. Home: 10537 Garwood Place. Address: Lincoln Bldg., 742 S. Hill St., Los Angeles, Calif.

BAUER, Walter, physician; b. Crystal Falls, Mich., June 7, 1898; s. John and Caroline (Schmid) B.; B.S., U. of Mich., 1920, M.D., 1922; M.A., honoris causa, Harvard, 1942; m. Margaret Zeller, Sept. 12, 1931; children—Walter Dale, Gretchen, Nancy Wallace. Interne, L.I. Coll. Hosp., Brooklyn, N.Y., 1922-23, asst. resident in medicine, 1923-24; resident physician, Mass. Gen. Hosp., Boston, 1924-27, asst. in medicine, 1928-29, asst. physician, 1929-32, asso. physician, 1932-37, physician since 1937; also instr. in medicine, Harvard Med. Sch., Boston, 1928-29, faculty instr. and tutor in medicine, 1929-32, asst. prof. and tutor, 1932-36, asso. prof. and tutor since 1936; now on military leave of absence. Con. physician Mass. Eye and Ear Infirmary; consultant in med. research, Robert B. Brigham Hosp. Dir. Robert W. Lovett Memorial Foundation for Study of Crippling Diseases since 1929. Nat. Research Council Fellowship in England (with Sir Henry H. Dale), 1927-28. Certified by Am. Bd. of Internal Medicine, 1937. Col., U.S. Army Med. Corps, med. consultant and dir. med. activities, 8th Service Command. Mem. A.M.A., Assn. of Am. Physicians, Am. Coll. Physicians, Am. Soc. for Clin. Investigation, Am. Rheumatism Assn., Am. Physiol. Soc., Assn. for Study of Internal Secretions, Mass. Med. Soc., Boston Soc. of Biologists, Am. Acad. Arts and Sciences, A.A.A.S.; hon. mem. Liga Argentina contra el reumatismo. Clubs: Harvard of Boston, Interurban, Peripatetic, Boston Orthopedic, Boston Medical History. Home: 268 Woodward St., Waban, Mass. Office: Massachusetts General Hospital, Boston, Mass.

BAUER, William Charles, elec. engr.; b. Cincinnati, Dec. 26, 1873; s. Ludwig and Wilhelmina (Buehler) B.; B.S. (in elec. engring.), U. of Cincinnati, 1896, post-grad. course and instr. civ. en-

gring., 1896-97, student U. of Chicago, 1905; Sc.D., Baker U., Baldwin, Kan., 1908; m. Alice Jeannette Strahley, Aug. 24, 1896; children—Mary Virginia, William Malcolm. Prof. physics and chemistry, Baker U., 1897-1908; prof. physics and elec. engring., U. of Denver, 1908-09; prof. elec. engring., Northwestern U., 1909-39, acting dir. Coll. of Engring. many years, dean School of Engineering, 1927-38, retired, 1939; cons. engr., Northwestern U. in connection with a large group of buildings, 1925-33. Magnetic observer and dir. Baldwin Magnetic Obs., U.S. Coast and Geod. Survey, 1900-02; magnetic observer in Can. of eclipse for same, 1905; consulting elec. engr. since 1903; designed and built also supt. Baldwin (Kan.) Municipal Light Plant, 1906-08. Mem. Sigma Xi (pres. Northwestern Chapter, 1918-19). Home: 725 Milburn St., Evanston, Ill.

BAUER, William Malcolm (bou'ĕr), elec. engr. b. Baldwin, Kan., Jan. 10, 1906; s. William Charles and Alice Jeannette (Strahley) B.; B.S., Northwestern U., 1927, E.E., 1928; M.S. in E.E., Harvard U., 1929, Sc.D., 1939; m. Jeannette Ives Kessler, Aug. 23, 1935; children—Alicia Jean, Malcolm Charles. Instructor electrical engineering, Northwestern University, 1929-1937; part-time teaching assistant, Grad. Sch. of Engring., Harvard U., 1937-38, research student, 1938-39; lecturer elec. engring., U. of Minn., 1939-41; prof. elec. engring. and head dept., U. of S.C., 1941-44; development engr. Curtiss-Wright Corp. since 1944. Mem. American Institute Electrical Engineers, I.R.E., Society Promotion Engineering Education, Phi Beta Kappa, Sigma Xi. Methodist. Author: The Power Equations and Circle Diagrams of the Synchronous Motor, 1936; Recovery Strength of Alternating Current Arcs, 1941; Electrical Laboratory Experiments, Vols. I and II, 1941. Home: 33 Lorraine St., Glen Ridge, N.J.

BAUER, William Waldo, physician, author; b. Milwaukee, Wis., July 23, 1892; s. Robert William and Anna Katherina Lizzette (Bunteschu) B.; B.S., U. of Wis., 1915; M.D., U. of Pa., 1917; m. Florence Anne Marvyne, Feb. 8, 1920; children—William Waldo (dec.), John Robert, Erminie Anne, Charles Marvyne. Practicing physician, sch. physician and epidemiologist, Milwaukee Health Dept., 1922-23; commr. of health and supt. of charities, Racine, Wis., 1923-31; lecturer in pub. health, Marquette U., 1923-24 and 1930-31; statis. consultant Wis. Anti-Tuberculosis Assn., 1930; with Am. Med. Assn. as dir. Bureau of Health Education, asso. editor Hygeia, dir. radio programs since 1932. Mem. joint com. on health problems, N.E.A. and Am. Med. Assn. since 1932; mem. advisory coms. of Summer Round-up, Nat. Congress of Parents and Teachers since 1932, on Maternal and Child Welfare, U.S. Children's Bureau since 1935, Dept. of Health and Welfare, Gen. Fed. of Women's Clubs since 1934. Served as capt. med. corps, U.S. Army, 1918-19; maj. Med. Res. Corps, 1919-20. Fellow Am. Med. Assn., Am. Pub. Health Assn.; mem. Chicago Med. Soc., Ill. State Med. Soc., Milwaukee Acad. Medicine (hon.), Am. School Health Assn., N.E.A., Scabbard and Blade, Phi Beta Kappa, Alpha Omega Alpha, Phi Beta Pi. Presbyterian. Author: Contagious Diseases, 1934 (2nd ed. 1944); Health Questions Answered, 1937; Health Education of the Public (with Thomas G. Hull), 1937, 2nd ed. 1942; Your Health (with P. A. Teschner), 1937; Health, Hygiene & Hooey, 1938; Your Health Dramatized (with Leslie Edgley), 1939; Americans, Live Longer, 1940; Eat What You Want! (with Florence Marvyne Bauer), 1942. Contributor technical and popular articles on health to journals. Health lecturer and broadcaster. Home: 901 Central Av., Wilmette, Ill. Office: 535 N. Dearborn St., Chicago, Ill.

BAUGH, Albert Croll (baw), prof. English; b. Philadelphia, Pa., Feb. 26, 1891; s. Horace L. and Margaret (Croll) Baugh; A.B., University of Pennsylvania, 1912, A.M., 1914, Ph.D., 1915; LL.D., Ursinus Coll., 1939; m. Nita Emeline Scudder, June 20, 1925; children—William Scudder, Daniel. With U. of Pa. since 1912, beginning as asst. instr. English, prof. English since 1928; visiting prof. summers, Stanford U., 1928, Duke U., 1935, 37, 39, 41, Northwestern, 1940. Mem. Modern Lang. Assn. Am. (editorial bd., 1930-41; exec. council since 1943), Medieval Acad. Am. (adv. bd., 1939-41), Linguistic Soc. (exec. com., 1940-42), Pa. Hist. Soc., Phi Beta Kappa. Clubs: Franklin Inn, Lenape, Collectors. Author: (with P. C. Kitchen and M. W. Black) Writing by Types, 1924; Hist. of English Lang., 1935. Editor: William Haughton's Englishmen for My Money, 1917; Schelling Anniversary Papers, 1923; (with G. W. McClelland) Century Types of English Literature, 1925; (with P. C. Kitchen) Synonymns, Antonyms and Discriminations (in New Century Dictionary), 1927; Thomas Hardy's Return of the Native, 1928; (with A. H. Quinn and W. D. Howe) The Literature of America (2 vols.), 1929; (with N. E. McClure) Essays Toward Living, 1929. Contbr. biographies in Dictionary of Am. Biography and articles in mags. Asso. editor Philological Quarterly; Word. Home: 4220 Spruce St., Philadelphia, Pa.

BAUKHAGE, Hilmar Robert (bawk'hăj), radio commentator, writer, lecturer, newspaperman; b. La Salle, Ill., Jan. 7, 1889; s. Frederick Robert and Alice (Blood) B.; Ph.B. in Lit., U. of Chicago, 1911; student Univs. of Bonn, 1911, Kiel, 1912, Jena, 1912, Freiburg, 1913; Sorbonne, 1913; m. Marjorie Collins, Nov. 8, 1922. Began as newspaperman on Chautauqua Daily, 1908; with Paris bureau, London Pall Mall Gazette, 1913, Washington bureau, Asso. Press, 1914; asst. mng. editor Leslie's, 1916; with Consol. Press, 1919-32, as supt., Washington and San Francisco, and supt. and business mgr., Chicago; with U.S. News, 1932-37, N. Am. Newspaper Alliance, 1937; Washington corr. Western Newspaper Union since 1940; news commentator on Farm and Home Hour, Nat. Broadcasting Co., 1934-42; broadcast the outbreak of present war from Berlin for Nat. Broadcasting Co., 1939. First person to give news broadcast from White House (Pearl Harbor attack, 1941); Washington commentator, Blue Network, since 1942. Enlisted as private C.A.C., U.S. Army, 1918; commd. 2d lt., F.A., and served with A.E.F.; covered Peace Conf., Paris, for Stars and Stripes after Armistice. Mem. Overseas Writers, Radio Corrs. Assn. (pres. 1941-42), Sons Am. Revolution, Am. Legion, Owl and Serpent, Delta Upsilon, Assn. Radio News Analysts. Clubs: National Press, Cosmos (Washington, D.C.); Lotus (N.Y.). Author: (with C. L. Baldridge) I Was There, 1919; also several translations from the German and French. Home: 1735 New Hampshire Av. N.W. Office: Blue Network, Washington, D.C.

BAUM, Harry, educator; b. Cracow, Austria, July 11, 1882; s. Jacob and Anna (Weitzenblum) B.; brought to U.S., 1883, naturalized Am. Citizen; B.S., Coll. City of N.Y., 1902; E.E., Columbia, 1908; m. Celia Bernstein, April 5, 1914; children—Helen Gertrude (Mrs. Yale J. Laitin), Marian. With test, small motor, power and mining depts., Gen. Electric Co., 1909-14; Am. rep. and engr., Rich Marine Fire Indicating System, 1915-16; mgr. engring. dept., James Milaw, Inc., 1917-18; lecturer on fuels and fuel economy, Coll. City of N.Y., 1917-20, instr. U.S. Signal Corps school, 1918, instr. in physics, 1918-19, supervisor in charge rehabilitation of disabled World War veterans, 1919-24, asst. prof. elec. engring., Sch. of Tech., 1924-28, asso. prof., 1928-34, prof. since 1935, chmn. dept. elec. engring. since 1938; engr. and tech. adviser Bd. of Higher Edn., City of N.Y., 1926-42; engring. consultant Polymet Mfg. Co., 1926-27, Godward Gas Generator, Inc., 1927-31, Philadelphia Rapid Transit Co., 1927-31. Mem. Am. Inst. E.E., Soc. Promotion Engring. Edn., Am. Assn. Univ. Profs., N.Y. State and Nat. socs. of professional engrs. Mason. Home: 270 Riverside Dr. (25). Office: 139th St. and Convent Av., New York 31, N.Y.

BAUM, Paul B. (bawm), dean; b. Hershey, Dauphin County, Pa., June 17, 1897; s. Henry B. and Fannie B. (Books) B.; A.B., Aurora (Ill.) Coll., 1919; A.M., U. of Wis., 1921; student (summers) Univ. of Columbia, 1924, Univ. of Pennsylvania, 1935, Univ. of Wisconsin, 1936, 37, 39 and 40; Ph.D., Univ. of Wisconsin, 1945; m. Golda R. Shull, June 29, 1921; children—Paul Burdette, Janice Jean. Teacher of science and language and athletic coach, Grand Valley (Colo.) High Sch., 1921-22; supt. schs., New Castle, Colo., 1922-24, Wiley, Colo., 1924-26, Grand Valley, 1926-35; pres. Prowers County Teachers Association, 1925-26; dean Colo. Woman's Coll. since Sept. 1935. Mem. Colo. Bapt. State Conv. Bd., 1940-42; v.p. Denver Baptist Union, 1941-43; dean Colo. Bapt. Summer Assembly, 1941. Mem. N.E.A., Am. Assn. Sch. Adminstrs., Colo. Schoolmasters Club, Colo. Edn. Assn., Phi Delta Kappa. Republican. Mason. Home: 6930 Montview Blvd., Denver, Colo.

BAUM, Paull Franklin (bawm), prof. English; b. Dover, Del., May 13, 1886; s. Chester Charles and Grace Hatch (Gray) B.; A.B., Hamilton Coll., Clinton, N.Y., 1909; A.M., Harvard, 1912, Ph.D., 1915; grad. study univs. of Munich, Vienna and Lausanne, 1909-11, Sorbonne, Paris, 1913-14; m. Clarissa Howard Norton, June 5, 1913; m. 2d, Helena Brawley Watts, June 26, 1943. Assistant, Harvard, 1912-15, instr. in English, 1915-22; prof. English, Duke U., since 1923; editorial dir. Duke U. Press, 1926-28. Mem. Modern Lang. Assn. America, Modern Humanities Research Assn., Am. Assn. Univ. Profs., Mediaeval Acad. America, Soc. Colonial Wars, Phi Beta Kappa. Club: Authors' (London), Cosmos (Washington). Author: Principles of English Versification, 1922. Editor: Rossetti's The House of Life, 1928; Dante Gabriel Rossetti—An Analytical List of Manuscripts in the Duke University Library, with Hitherto Unpublished Verse and Prose, 1931; Rossetti, Poems, Ballads and Sonnets, 1937; Rossetti, The Blessed Damozel, 1937; Rossetti's Letters to Fanny Cornforth, 1940. Contbr. to Publs. of Modern Lang. Assn., Modern Lang. Notes, Modern Philology, etc. Home: 112 Pinecrest Rd., Durham, N.C.

BAUM, Vicki (boum), author, playwright; b. Vienna, Austria, Jan. 24, 1896; d. Herman and Mathilde (Donat) Baum; ed. Vienna Conservatory of Music, 1904-10; m. Richard Lert, July 17, 1916; children—Wolfgang, Peter. Came to U.S., 1931, naturalized, 1938. Began as harpist, 1906; first stories pub., 1909; first book pub., 1914; editor 1926-31; playwright since 1930; writer for motion pictures since 1932. Author: (transls. from German) Grand Hotel, 1931; Martin's Summer, 1931; And Life Goes On, 1932; Helene, 1932; Secret Sentence, 1932; Falling Star, 1934; Men Never Know, 1935; Sing, Sister, Sing, 1936; Tale of Bali, 1937; Shanghai, 1939; (in English) Ship and Shore, 1941; Marion Alive, 1942. Recent books: The Weeping Wood, 1943; Hotel Berlin, 1943, 1944. Home: 1461 Amalfi Drive, Los Angeles, Calif.

BAUM, Walter Emerson (bawm), artist; b. Sellersville, Pa., Dec. 14, 1884; s. Harvey W. and Mary Ellen B.; editor Pennsylvania Academy Fine Arts (student of William Trego); m. Flora Billger Barndt, November 16, 1904; children—Marian Eleanor (Mrs. J. Lawrence Grim), Robert Emerson, Ruth Lynnette (Mrs. Robert G. Young), Edgar Schofield. Painter of landscapes since 1910; editor Sellersville Herald, 1920-42; art dir. Phila. Evening Bulletin; dir. Allentown (Pa.) Art Museum; dir. Kline-Baum Art Sch. Exhibited at Pa. Acad., Phila. Art Club, Corcoran Art Gallery (Washington), Nat. Acad. Design (New York), Chicago Art Inst., also in galleries, etc., St. Louis, Buffalo, Fort Worth, Baltimore, San Francisco, Cleveland, etc. Represented in permanent collections of Irene Rich Art Assn., Norfolk, Va.; State Coll., Pa., Phila. Water Color Club; Hazelton High Sch.; Woodrow Wilson Jr. High Sch. (Phila.); Allentown Art Museum, Print Club at Philadelphia Museum of Art, University of Pennsylvania, Toledo Art Museum. Awarded: bronze medal Am. Artists Exhibition, Phila., 1924; Jennie Sesnan gold medal Pa. Acad., 1925; picture purchase prize, Springville, Utah, 1933; Fellowship prize Pa. Acad., 1939; hon. mention Phila. Sketch Club, 1939, purchase prize Cape May County (N.J.) Art League, 1940, hon. mention Pa. Soc. Miniature Painters, 1942, hon. mention Print Club of Philadelphia, 1942, the McCarthy Prize, Pennsylvania Society Miniature Painters, 1943, the Dana medal, Pa. Academy of Fine Arts and the Phila. Water Color Club, 1944. Mem. Philadelphia Art Alliance, Phila. Sketch Club, Germantown Art League, Fellowship of Pa. Acad. of Fine Arts, Am. Artists Professional League, University Club, Phila. Water Color Club, Bucks-Montgomery Press League, Allentown-Bethlehem Art Alliance, Pa.-German Folk Lore Soc., Artists League of America, the American Color Print Society, The National Geographical Society. Member Sellersville School Bd., Sellersville-Perkasie Joint Sch. Bd. Lutheran. Author: Two Hundred Years, an informal history of Pa.-Germans of Bucks County, Pa. Contbg. artist for Curtis Publishing Co. Address: Sellersville, Pa.

BAUMANN, Gustave (bou'mân), artist, engraver; b. Magdeburg, Germany, June 27, 1881; s. Gustav and Pauline (Nagel) B.; came to U.S., 1891; ed. Art Inst. Chicago, Kunst Gewerbe Schule, Munich, Germany; m. Jane Devereux Henderson, June 25, 1925; 1 dau., Ann. Rep. in Met. Mus. Print Room; New York Public Library; Boston Museum; Nat. Gallery, Washington; Nat. Gallery, Toronto; Hibbard Memorial Collection, Chicago Art Inst., etc. Marionette Theatre Plays and Productions since 1931. Book, Frijoles Canyon Pictographs, selected for fifty books of the year, 1939. Awarded gold medal for engraving, San Francisco Expn., 1915. Home: 409 Calle de las Animas, Santa Fe, N.M.

BAUMEISTER, Theodore, engr.; b. New York, N.Y., July 19, 1897; s. Theodore and Mary L. (Wilson) B.; B.S. in M.E., Columbia, 1922; m. Margaret Kilpatrick, Jan. 23, 1925; children—Heard Kilpatrick, Theodore III, Mary Berrien. Asst., Columbia U., 1922, instr., 1924-31, asst. prof., 1931-38, asso. prof., 1938-41, prof. in charge of power, thermodynamic and fluid acceleration courses, and exec. officer, dept. of mech. engring. since 1941; consultant power plant design, Stevens & Wood, 1926-31, Am. Gas & Electric System since 1936; asso. on power plant valuation, M. R. Scharff, since 1937. Mem. Am. Soc. M.E., Am. Inst. Cons. Engrs., Inst. Mech. Engrs. (Gt. Britain) (asso.), A.A.A.S., Soc. Promotion Engring. Edn., Am. Assn. Univ. Profs., Sigma Xi, Tau Beta Pi, Phi Gamma Delta, Theta Tau. Mem. Trinity Church. Clubs: Engineers, Columbia, Faculty (New York). Contbr. of sect., Power and Machinery, Peele's Mining Engrs. Handbook, 1941; Fans, 1935; frequent contbr. to tech. and sci. jours. Home: 4711 Iselin Av., New York 63. Office: Pupin Laboratories, Columbia U., New York 27, N.Y.

BAUMGARTNER, William Jacob (boum'gärt-nĕr), zoölogist; b. Excelsior, Morgan County, Mo., May 14, 1871; s. A. and Barbara (Garber) B.; student Bethel Coll., Newton, Kan.; A.B.; U. of Kan., 1900, A.M., 1901; studied U. of Chicago, 1901-04; Ph.D., U. of Munich, Germany, 1929; m. Olga Leisy, Dec. 19, 1900; 1 dau., Leona. Teacher pub. schs., Kan., 7 yrs.; instr. zoölogy, 1904, asst. prof., 1905, asso. prof., 1913, prof. since 1930, U. of Kan. Mem. staff Puget Sound Marine Sta., 1908-15; mem. scientific expdn. to Ore. fossil fields, 1905, to Ariz. for insects, 1906, to Puget Sound for sea animals, 1908; conducted expdn. to Gulf Coast, Tex., 1907. Mng. editor Science Bull., U. of Kan., 1914-20 (issuing 6 vols.). Fellow A.A.A.S.; mem. Soc. Am. Anatomists, Am. Zoöl. Soc., Kan. Acad. Science (life; also mng. editor), Phi Beta Kappa, Sigma Xi, Phi Chi. Republican. Presbyn. Club: University. Author: A Laboratory Manual of the Fœtal Pig, 1925; also many articles in scientific and edul. jours. Originator of campaign for million dollar Stadium-Union Fund for U. of Kan. and raised most of the subscriptions. Home: 1209 Ohio St., Lawrence, Kan.

BAUMHOGGER, Walter Gilbert, pres. United Cigar-Whelan Stores Corp.; b. Brooklyn, N.Y., Sept. 14, 1896; s. Theodore and Magda (Schroeder) B.; student 2½ years coll., elec. engring.; m. Anna A. Galler, Dec. 24, 1919; children—Barbara Ann, Theodore Walter. Works mgr. of Rathbone Sard & Co.,

Aurora, Ill., to June 1920; mgr. stove div., Montgomery Ward & Co., 1920, group mdse. mgr., 1924; v.p. and gen. mdse. mgr., 1928, retail v.p. 1930, resigned Aug. 31, 1936; pres. Certain-teed Products Corp., Dec. 21, 1936, also a dir., resigned as pres., Oct. 8, 1938, designed as dir., Dec. 20, 1938; dir. United Cigar-Whelan Stores Corp., Dec. 3, 1937, chmn. exec. com., July 29, 1938, pres. since Oct. 27, 1938. Clubs: Union League, Montclair (N.J.) Golf. Home: 2 Stonebridge Rd., Montclair, N.J. Office: 215 Fourth Av., New York, N.Y.*

BAUR. See also Bauer.

BAUR, Bertha E. (Mrs. Jacob Baur) (bour); maiden name Bertha E. Duppler; m. Jacob Baur, who was for many yrs. head of Liquid Carbonic Co. (died July 19, 1912); 1 dau., Rosemary (Mrs. Bartle Bull). Active in polit., civic and social affairs; candidate for Rep. nomination for Congress, 1926; also candidate for Congress, 9th dist., 1936; Rep. Nat. Committeewoman from Ill.; pres. Woman's Nat. Rep. Club of Chicago. Vice-chmn. Friends of Opera. Clubs: Casino, Saddle and Cycle, Arts (chmn. exec. com.), Woman's, Woman's Athletic. Home: 1511 Astor St., Chicago, Ill.

BAUSCH, Carl Louis, vice-pres. Bausch & Lomb Optical Co.; b. Syracuse, N.Y., June 20, 1887; s. George and Mary (Bloecker) B.; ed. Syracuse pub. and high schs.; M.E., Syracuse U., 1909; m. Marian Milliman, Sept. 17, 1914; children—Carl Louis, William George. Began as machinist Bausch & Lomb Optical Co., 1909, toolmaker, 1910-12, asst. foreman, 1912-14, foreman, 1914-16, asst. supt., 1917-21, mech. engr., 1921-28, vice-pres. in charge research and engrng. since 1935; dir. Bausch & Lomb Foundation, White-Haines Optical Co. and Riggs Optical Co. Mem. Troop H, 1st Cav., N.Y. Nat. Guard, 1910-13; asst. chief Ordnance Dept., Rochester, N.Y., 1937-40. Trustee Convalescent Hosp. Life mem. Optical Soc. America, A.A.A.S.; mgr. Am. Soc. Mech. Engrs.; mem. Tau Beta Pi, Sigma Chi. Clubs: Rochester Country, Genesee Valley (Rochester). Home: 8 Parsons Lane. Office: 635 St. Paul St., Rochester, N.Y.*

BAUSCH, Edward, mfr.; Sept. 26, 1854-July 30, 1944. See Vol. 23 (1944-45).

BAUSCH, William, vice-pres. Bausch & Lomb Optical Co.; b. Rochester, N.Y., Mar. 25, 1861; s. John Jacob and Barbara (Zimmerman) B.; student Rochester pub. schs., Collegiate Inst., Rochester, and Hale's Prep. Sch.; m. Kate Zimmer, Oct. 1, 1891. Began in father's factory, 1875, and became interested in mfr. of eye-glasses; sec. Bausch & Lomb Optical Co., 1909-35, v.p. since 1935; trustee East Side Savings Bank, Rochester. Pres. and trustee Rochester Dental Dispensary. Republican. Clubs: Rochester, Genesee Valley, Oak Hill Country, Country (Rochester). Home: 1063 St. Paul St. Office: 635 St. Paul St., Rochester, N.Y.*

BAVER, Leonard D., dir. N.C. Agr. Experiment Station; b. Miamisburg, O., Dec. 8, 1901; s. Amos Conrad and Stella (Gundrum) B.; B.S., Ohio State Univ., 1923, M.Sc., 1926, grad. study, 1927-28, Ph.D., Univ. of Mo., 1929; m. Mildred Ann Gauger, Aug. 30, 1928; 1 son, Leonard David. Asst. in agronomy, Ohio Agrl. Expt. Station, 1923-28; research fellow in soils, U. of Mo., 1928-29; asso. soil chemist, Ala. Agrl. Expt. Station, 1929-31; asst. prof. of soils, U. of Mo., 1931-36, 1936-37; senior soil conservationist, Soil Conservation Service, U.S. Dept. Agrl., 1936; prof. agronomy, Ohio State U., asso. in agronomy, Ohio Agrl. Expt. Station, 1937-40; head Dept. of Agronomy and asso. dir., N.C. Agrl. Expt. Station, North Carolina State College, 1940-41; director since 1941, associate dean since 1944. Fellow American Society of Agronomy; mem. Am. Soc. of Agronomy, Soil Science Soc. of America, Am. Geophysical Union, Sigma Xi, Phi Lambda Upsilon, Gamma Sigma Delta, Gamma Alpha, Phi Kappa Sigma. Club: Kiwanis (Raleigh, N.C.). Home: 1810 St. Mary's St., Raleigh, N.C.

BAWDEN, William Thomas (baw'dĕn), educator; b. Oberlin, O., Nov. 6, 1875; s. Rev. Henry H. and Harriet Newell (Day) B.; A.B., Denison U., Granville, O., 1896; spl. diploma, Mechanics Inst., Rochester, N.Y., 1898; B.S., Teachers Coll. (Columbia), 1903, Ph.D., 1914; m. Ora Richardson, Aug. 17, 1898; 1 son, William Richardson. Instr. Cedar Valley Sem., Osage, Ia., 1896-97; same, N.Y. State Reformatory, Elmira, 1898; instr. in manual training, pub. schs., Buffalo, 1898-1902; dir. Manual Training Dept., Ill. State Normal U., 1903-10; asst. dean, Coll. of Engrng., U. of Ill., 1910-12; specialist in indsl. edn., U.S. Bur. of Edn., 1914-19, asst. to commr., 1919-23; asso. supt. of schs., Tulsa, Okla., 1923-28; head dept. of indsl. and vocational edn. and dir. of grad. courses in indsl. and vocational edn., Kan. State Teachers Coll., since 1935. Mem. N.E.A., Am. Vocational Edn. Assn., Nat. Vocational Guidance Assn., Western Arts Assn., Phi Beta Kappa. Chmn. subsection on Indsl. Education, 2d Pan-Am. Scientific Congress, Washington, D.C., Dec.-Jan. 1915-16. Baptist. Author of numerous bulls., reports, etc. Editor Industrial Education Mag., Peoria, 1909-39, mng. editor, 1928-35. Address: Pittsburg, Kan.

BAXTER, Bernice, school adminstr.; b. Oakland, Calif., May 24, 1896; d. James McIntyre and Mary Elizabeth (Smith) B.; A.B., San Francisco State Teachers Coll., San Francisco, 1928; Ph.D., Yale, 1935; student U. of Calif., 1919-20. Began as school teacher and prin., 1917; teacher, later counselor, junior high school, Oakland, Calif., 1919-24; prin. elementary sch., Oakland, 1924-31 and 1933-34; vice prin., sr. high sch., Oakland, 1934, teaching fellow Yale, 1931-32; coordinator of instruction, Oakland, 1935-42; administrative assistant to supt. of schools, Oakland, since 1942; instr. summer schs., Mills Coll., San Francisco State Coll., Univ. of Calif. Pres. Nat. bd. dirs. and nat. council Camp Fire Girls, Inc. Mem. N.E.A. (life), Dirs. of Instrn., Parent Teacher Assn. (life), Assn. Childhood Edn. (bd. editors), Pi Lambda Theta. Author: Teacher Pupil Relationships, 1942; Group Experience, the Democratic Way, 1943; How to Study California, 1943; Global Geography, 1945. Home: 25 Blair Av., Piedmont 11, Calif. Office: 1025 Second Av., Oakland, Calif.

BAXTER, Bruce Richard, bishop; b. Rock Run, O., Aug. 18, 1892; s. John Matthew and Nina K. (Bartleson) B.; A.B., Oberlin, 1915; M.A., Oberlin, Grad. Sch., 1916; S.T.B., Boston U. Sch. of Theology, 1917; D.D., Coll. of Pacific, 1925; LL.D., Chapman Coll., Los Angeles, 1932, Whitman Coll., 1936; L.H.D., Los Angeles Coll. Osteopathic Physicians and Surgeons, 1940; S.T.D., Coll. Puget Sound, 1943; Litt.D., Willamette U., 1943; m. Martha Harrold, Sept. 2, 1924. Ordained M.E. ministry, 1918; field sec. M.E. Centenary Movement, 1918, Interchurch World Movement, 1919; prof. English Bible, Mt. Union Coll., 1920-24; prof. homiletics and chaplain, U. of Southern Calif., 1924-30, asst. to pres. of univ., 1930-34, dean Sch. of Religion, 1931-34; pres. Willamette U., Salem, Ore., 1934-40, acting pres., 1940-41; bishop of Meth. Ch. since 1940. Del. M.E. Ecumenical Conf., London, 1921, Meth. Gen. Conf., 1940; preacher at Highbury Quadrant Congl. Ch., London, summer 1925; Matthew Simpson foundation lecturer De Pauw U., 1932. Mem. War Work Council, Y.M.C.A., 1917-18; dir. Y.M.C.A., Salem; trustee Pacific School of Religion, Berkeley, Willamette U., Salem, College of Puget Sound, Tacoma, Illiff School of Theology, Denver, Colorado; former member board of directors Symphonies under the Stars Foundation (Hollywood Bowl); mem. Bd. and Nat. Council of Student Christian Assn.; head Chaplains Corp. of Civilian Defense, Portland. Fellow Pacific Geographical Society; mem. Society Biblical Lit. and Exegesis, Phi Beta Kappa, Alpha Tau Omega, Phi Chi Phi; v.p. Ore. Amateur Athletic Union; pres. Oregon Assn. Independent Colls. (1939-40). Republican. Mason (K.T., 32°). Clubs: Rotary (pres. Salem Rotary Club 1940); Breakfast (Los Angeles); Rotary, University, Portland City (Portland, Ore.). Lecturer and contbr. numerous articles to ch. and ednl. periodicals. Travelled extensively in Far East, Africa and South Seas. Home: Ambassador Apts., 1209 S.W. Sixth St. Office: Artisans' Bldg., Portland, Ore.

BAXTER, Earl Hayes, pediatrician; b. Mt. Vernon, O., Sept. 9, 1892; s. Charles Chase and Ethelyn Alice (Hayes) B.; M.D., Ohio State Univ., 1918, student U. of Mich., 1918, Rush Med. Coll., 1921, Vienna Clinics, 1936; m. Cora Helen Leech, Aug. 22, 1918; 1 dau., Cora Jane. Instr. clinical microscopy, Ohio State U., 1918-19; resident physician Children's Hosp. of Phila., 1919-20; instr. pediatrics, Coll. of Medicine, Ohio State U., 1920-26, asst. prof., 1926-38, asso. prof., 1938-41, prof. of pediatrics and chmn. dept. of pediatrics since 1941; chief of staff Children's Hosp. since 1939; chief of pediatric service University Hosp., since 1937; attending pediatrician White Cross and Grant Hosp. since 1928. Licentiate of Am. Bd. of Pediatrics. Mem. Am. Acad. Pediatrics, A.M.A., Phi Rho Sigma. Mason. Clubs: Scioto Country, Faculty, University Golf (Columbus, O.). Home: 2300 Tremont Rd. Office: 327 E. State St., Columbus, O.

BAXTER, Gregory Paul, chemist; b. Somerville, Mass., Mar. 3, 1876; s. George Lewis and Ida Florence (Paul) B.; A.B., Harvard, 1896, A.M., 1897, Ph.D., 1899; hon. Sc.D. from U. of Mich., 1929; m. Amy Bailey Sylvester, June 2, 1906; 1 dau., Elizabeth Paul. Asst. in chemistry, 1895-97, instr. 1897-99, Harvard; instr. in chemistry, Haverford Coll., Pa., 1899-1900; asst. prof. chemistry, Swarthmore, 1900-02; instr. in chemistry, Harvard, 1902-05, asst. prof. 1905-15, prof. 1915-25, Theodore William Richards prof., 1925-44, Theodore William Richards professor emeritus, 1944. Chmn. International Com. on Atomic Weights. Republican. Unitarian. Academic bd. Radcliffe Coll., Theodore W. Richards medalist, 1934. Fellow A.A.A.S., Am. Acad. Arts and Sciences; mem. Nat. Acad. Sciences, Am. Chem. Soc., Phi Beta Kappa, Sigma Xi. Club: Harvard (Boston). Author: Researches upon the Atomic Weights, 1910, also papers in chemical periodicals. Home: 59 Francis Av., Cambridge, Mass.

BAXTER, James Phinney, III, coll. pres.; b. Portland, Me., Feb. 15, 1893; s. James Phinney, Jr., and Nelly Furbish (Carpenter) B.; A.B., Williams Coll., 1914, A.M., 1921; A.M., Harvard, 1923, Ph.D., 1926; LL.D., Harvard and Amherst, 1938, U. of Me. and Wesleyan U., 1939, Hobart Coll., 1942; Bowdoin Coll., 1944; m. Anne Holden Strang, June 21, 1919; children—James Phinney IV, Arthur Brown, Stephen Bartow. With Indsl. Finance Corp., New York City, 1914-15; instructor history, Colo. College, 1921-22; Harvard traveling fellow, 1924-25; instr. history, Harvard, 1925-27, asst. prof., 1927-31, asso. prof., 1931-36, prof., 1936-37, master of Adams House, 1931-37; pres. Williams Coll. since 1937; lecturer, Lowell Inst., Boston, 1931, Naval War Coll., since 1932, Cambridge U., 1936. Dir. research and analysis for Coordinator of Information, Washington, D.C., August 1941-June 1942; deputy director, Office of Strategic Services, June 1942-43; historian, Office of Scientific Research and Development, Washington, D.C., since 1943. Pres. Asso. of Am. Colls., 1945. Trustee Williams Coll., 1934-37; also trustee Radcliffe Coll., World Peace Foundation, Phillips Academy, Am. Military Inst.; dir. State Mutual Life Insurance Co. (Worcester, Mass.). Fellow A.A.A.S.; member American Historical Association (executive committee, 1937-38), Am. Antiquarian Soc., Am. Soc. Internat. Law, Am. Polit. Science Assn., Council on Foreign Relations, Colonial Soc. of Mass., Mass. Hist. Soc., Me. Historical Society, Naval History Soc., Soc. American Historians (pres., 1945), Gargoyle Soc., Phi Beta Kappa, Kappa Alpha. Republican. Episcopalian. Clubs: Harvard, Tavern (Boston); Century, Williams (N.Y. City); Metropolitan (Washington, D.C.). Author: The Introduction of the Ironclad Warship, 1933 (translation, Naissance du Cuirassé, Paris, 1935). Contbr. to hist. and law jours. Home: Williamstown, Mass.

BAXTER, John Babington Macaulay, chief justice of New Brunswick; b. Saint John, N.B., Feb. 16, 1868; s. William and Margaret (MacAuley) B.; B.C.L., King's Coll. Law Sch.; hon. D.C.L., King's Coll.; LL.D., St. Josephs Coll.; LL.D., Univ. of N.B.; m. Grace Winnifred Coster, Jan. 14, 1924; children—John Babington Macaulay, Jr., Eleanor Cowden, Frederick Coster Noel, Mary Faith. Began as atty. at law, Oct. 16, 1890; barrister, 1891, King's counsel, 1909; atty. gen. of N.B., 1916-17; premier of N.B., 1925-31. Mem. Parliament (Can.), 1921-25; mem. Provincial Parliament, N.B., 1911-21, 1925-31; judge Supreme Court, N.B., 1931-35, chief justice since 1935. Served as lt. col., 3d N.B. Regt. of Arty., 1907-12. Alderman, St. John, 1892-94, 1899-1902, 1904-09. Mason (33°). Clubs: Cliff (St. John); City (Fredericton, N.B.). Author: New Brunswick Regiment of Artillery, 1793-1896, pub. 1896; Simon Baxter, His Ancestry and Descendants, 1944. Home: 34 Dufferin Row. Office: Provincial Bldg., St. John, N.B., Can.

BAXTER, Martha Wheeler, artist; b. Castleton, Vt.; d. William Wallace and Mary Cornelia (Lillie) B.; ed. Pa. Acad. Fine Arts; Art Students' League, New York; Delecluse and Julian acads., Paris; studied miniature painting under Mme. de Billemont-Chardon and Mlle. N. Schmitt, Paris; Beaux Arts Inst. of N.Y. Hon. mention for miniatures, Paris Expn., 1900; miniature prize Katherine Loriliard Wolfe Art Club, 1910; two medals for mural painting from the Beaux Arts Inst., N.Y., 1918-19; medal Pacific Southwest Exposition, 1928; prize, California Society Miniature Painters, 1932, medal of honor, 1936; 2d prize, Hollywood Riviera Club First Art Exposition, 1936; Mrs. Walter Harrison Fisher prize for oil, Women Painters of West, 1938; Logan medal, Sanity in Art, Los Angeles Branch, 1941; exhibited miniatures, portraits and landscapes in leading cities of United States, also in England, France and Switzerland. Principal works: portraits, My Mother and Girl in Green; miniature portraits, Miss T. or Girl with Black Hat (Los Angeles Museum), Fifth Earl of Chichester; miniature of John W. Stewart, Esq.; Girl in White (Phila. Museum), Mother's Wedding Dress and Me; oil portrait of Lt. Leonard E. Bray, U.S. Navy, in permanent Army and Navy Exhbn. of Records of Great War, in Nat. Gallery, Washington. Life mem. Art Students League, New York. Mem. Nat. Assn. Women Artists, Pa. Soc. of Miniature Painters (life mem. since 1942), Calif. Soc. Miniature Painters (past pres.), Calif. Art Club, Women Painters of the West, Los Angeles Br., Soc. for Sanity in Art. Christian Scientist. Home: 1125 N. El Centro Av., Hollywood 38, Calif.

BAXTER, Norman Washington, asst. to sec. U.S. Dept. Commerce; b. Knoxville, Tenn., Apr. 19, 1891; s. William M. and Mary (Kirkman) B.; grad. Woodberry Forest Sch., Orange, Va., 1909; m. Prue Munger Rust, Nov. 24, 1920; children—Joy, Mary Jane, Norman Kirkman. Began as reporter Nashville (Tenn.), Feb. 10, 1910; with various newspapers, 1911-17; Washington Bur., Phila. Pub. Ledger, 1917-20, London Bur., same, 1920-22; with Washington (D.C.) Post, 1923-31; asst. to dirs. of Reconstruction Finance Corp., 1933-37; pub. relations dir., Distilled Spirits Inst., Inc., 1937-40; now asst. to the sec. of Commerce of U.S. Catholic. Home: 2500 Q St. N.W. Office: U.S. Dept. Commerce, Washington, D.C.

BAXTER, Percival Proctor, ex-gov.; b. Portland, Me., Nov. 22, 1876; s. James Phinney and Mehetabel Cummings (Proctor) B.; A.B., Bowdoin, 1898; LL.B., Harvard, 1901; unmarried. Began law practice at Portland, 1901; mem. Me. Ho. of Rep., 1905-06, 1917-18, 1919-20, Senate, 1909-10, and 1921-22; del. Rep. Nat. Convention, 1920, 24 and 1928; gov. of Me., succeeding Frederic H. Parkhurst (who died Jan. 31, 1921), term ending Jan. 1923, reelected, term ending Jan. 8, 1925. Had charge of woman's suffrage bills in Me. legislature; father of first anti-vivisection law passed in U.S., law prohibiting public officials from accepting passes and favors from pub. service corps., law requiring reading of Bible in pub. schs.; exponent of prison reform and builder of new Me. State Prison; champion of States' rights in having Me. re-

fuse to accept federal aid in maternity work under Sheppard-Towner Bill, and of pub. schs. by leading campaign against State appropriations for sectarian purposes; first Me. gov. to appoint women to pub. office; led in fight for conservation of water power of Maine; donated to State of Maine, Baxter State Park (116,288 acres) including Mount Katahdin (5,267 feet) for a public park and game sanctuary. Mem. Delta Kappa Epsilon, Phi Beta Kappa. Conglist. Clubs: Harvard (Boston and New York); Cumberland (Portland). Home: 92 West St. Office: 562 Congress St., Portland, Me.

BAXTER, Warner, actor. See Vol. 23 (1944-45).*

BAXTER, William Joseph, economist, author; b. Worcester, Mass., Oct. 12, 1899; s. John J. and Mary (F.) B.; A.B., Clark U., 1920; M.B.A., Grad. Sch. Bus. Adminstrn., Harvard, 1922; m. Beatrice Premo, Aug. 1929; children—Jane Premo, William J. Cons. economist since 1922; mem. Baxter Bros.; pres. Roses & Myrrh, Inc.; dir. Drug Shares, Ltd., Pervel Corp., Miller Drug Co., Schettler Drug Co., Lancaster Process, Inc.; mng. dir. Internat. Econ. Research Bureau. Author: Chain Store Distribution and Management, 1926; America Faces Its Greatest Business Depression, 1937; America Faces a Complete Breakdown in Government, 1938; How to Survive the Coming Breakdown, 1939; Japan and America Must Work Together, 1941; also many econ. pamphlets. Home: 1 Oxford Rd., New Rochelle, N.Y. Office: 76 William St., New York, N.Y.

BAY, Charles A., foreign service officer; b. Columbus, O., June 7, 1886; s. William Lewis and Cecelia Sarah (Radenbach) B.; student Ohio State Univ., 1904-05, Sorbonne, France, 1919; m. Opal Alydia Martin, July 31, 1930; children—Cecelia Sarah, Charles Alexander. Railway clerk, 1905; rep. Pa. R.R., passenger dept., Minneapolis, Minn., 1907-10, St. Paul, Minn., 1910-17; first lieutenant, A.E.F. (Railway Engineers), 1918-19; vice-consul, assigned Dublin, Ireland, 1920, Casablanca, Morocco, 1923, Port-au-Prince, Haiti, 1924; consul, Tampico, Mexico, 1924-26, Corinto, Nicaragua, 1926, Tientsin, China, 1927; third sec., Bangkok, Siam, 1928-29; second sec., Bucharest, Rumania, 1930, Tirana, Albania, 1931-32, Rome, Italy, 1933-34 (Dept. of State, 1935); consul, Sevilla, Spain, 1936-39; first sec., Mexico, D.F., Mexico, 1940; comml. attaché since 1942. Served as 1st lt. A.E.F. (Railway Engrs.), 1918-19. Home: Brookdale, Five Corners, Bucks County, Pa. Office: American Embassy, Mexico, D.F. Mexico.

BAY, Charles Ulrick, sr. partner A.M. Kidder & Co.; b. Rensselaer, N.Y., Sept. 5, 1888; s. Jens Christopher and Marie (Hauan) B.; ed. high schs. Syracuse, Chicago, Detroit; m. Josephine Holt Perfect, 1942. Founder and pres. Bay Co., Bridgeport, Conn., 1915-31 (merged with Parke, Davis & Co., 1931); dir. and chmn. exec. com. First Nat. Bank & Trust Co., Bridgeport, Conn. since 1933; partner A. M. Kidder & Co., mem. N.Y. Stock Exchange, N.Y. City, since 1933, sr. partner since 1940; founder and pres. Bay Petroleum Corp. since 1939; asst. organizer, dir. Am. Export Lines and Am. Export Air Lines since 1935; purchased controlling interest, pres. Conn. Ry. & Lighting Co., since 1943. Dir. Marion Steam Shovel Co. Serving as civilian mem. purchase policy advisory com. S.O.S., War Dept. since 1943. Episcopalian. Clubs: Yacht, Athletic, Bankers (N.Y. City), Royal Norwegian Yacht (Oslo, Norway); Brooklawn Country (Bridgeport, Conn.), Norwegian. Home: 720 Park Av. Office: 1 Wall St., New York, N.Y.

BAY, Jens Christian, librarian; b. Rudkobing, Denmark, Oct. 12, 1871; s. Lars Hansen and Doris (Oline) B.; ed. U. of Copenhagen, 1887-92; hon. M.Sc., Northwestern U.; hon. Litt.D., Elmhurst Coll.; m. Dora Elizabeth Detjen, Oct. 25, 1893; children—Helmuth, Axel Theodore, Elisabeth Christina, Alfred Paul, Doris Katharine. Came to U.S., 1892, naturalized citizen, 1896. Asst. Mo. Botanical Garden, St. Louis, 1892-94; bacteriologist Iowa State Board of Health, 1894-97; asst. Library of Congress, Washington, D.C., 1900-05; with The John Crerar Library, Chicago, since 1905, classifier, 1905-09, med. reference librarian, 1909-27, acting librarian, 1927, librarian since 1928. Fellow Am. Library Inst.; benefactor, Chicago Inst. of Medicine; mem. Nat. Inst. of Social Sciences; hon. mem. Fort Dearborn Memorial commn., Missouri State Historical Soc.; life mem. American Library Assn. Founder of the J. Christian Bay Collection of Western Exploration, acquired by Missouri State Historical Society Library, Columbia, Missouri and dedicated in 1942. Decorated Knight of Royal Order of Dannebrog (Denmark). Lutheran. Author: Bibliography of the Tannoids, 1892; Bibliography of Inuline, 1893; Danish Fairy and Folk Tales, 1898; Bibliographies of Botany, 1908; Index Emendatus ad Halleri Bibliotheca Botanica, 1908; Denmark in English and American Literature, 1915; Conrad Gesner, Father of Bibliography, 1916; Echoes of Robert Louis Stevenson, 1920; Rare and Beautiful Imprints of Chicago, 1922; The Chalice of the Chipped Ruby, 1922, second edit., 1942; Edward Everett Ayer, 1927; Inter Arma Loquantur Musae, 1931; Origin of Shakespeare's Hamlet, 1932; A Handful of Western Books, 1935; Second and Third Handful, 1936-37; Bibliophili Epistolae I-IV (1935-39); The Pickwick Papers; Some Bibliogr. Remarks, 1938; The Fortune of Books, 1941; The Mystery of the Irish Crown Jewels, 1944. Editor: Henry Lewis's Illustrirte Mississippithal, 1923; Collot's Journey in North America, 1925; R. L. Stevenson's Record of Family of Engineers, 1930; Select Works of Young E. Allison, 1935. Contbr. to library and hist. periodicals. Home: 236 W. 3d St., Elmhurst, Ill. Office: 86 E. Randolph St., Chicago, Ill.

BAYARD, Edwin Stanton (bī'ärd), agrl. editor; b. Kingston, O., Dec. 13, 1867; s. Samuel Peter and Martha Ellen (Lutz) B.; A.B., Waynesburg Co., 1889, A.M., Litt.D.; m. Mary Virginia Kerr, June 9, 1903 (died Mar. 1944); 1 son, Samuel Preston. Editor in chief, Pa. Farmer; mem. Bayard Bros., cattle breeders, Waynesburg; owner Va. Farms, Livermore, Pa. Mem. United States Agrl. Conf., 1921, Nat. Livestock Com., Am. Com. Internat. Inst. of Agr. (Rome); chmn. Allegheny County Farm Bur. Trustee and mem. exec. com. Pa. State Coll. Mem. Am. Aberdeen-Angus Breeders' Assn. (dir.), Pa. Livestock Breeders' Assn. (pres.), East Liberty Chamber of Commerce (pres.), Holland Soc. of New York, Sigma Delta Chi; hon. mem. Am. Vet. Med. Assn., Alpha Zeta, Gamma Sigma Delta, Alpha Gamma Rho. Mem. Pa. N.G. Republican. Presbyn. Mason. Rotarian. Lecturer. Home: University Club. Office: 6200 Penn Av., Pittsburgh, Pa.

BAYER, Lloyd Felch, oil exec.; b. Mt. Vernon, N.Y., Oct. 26, 1893; s. Charles Anthony and Minerva Charlotte (Nemmet) B.; M.E., Stevens Inst. of Tech., Hoboken, N.J., 1914; m. Cora E. Glendenning, May 30, 1919; 1 son, Lloyd Felch. Engr. N.Y. and Queens Electric Light & Power Co., L.I. City, N.Y., 1914-16; chief engr. Tidal Gasoline Co., Tulsa, Okla., 1916-20; mfg. mgr. Tidal Refining Co., 1920-24; v.p. and mgr., 1924-26; v.p. Asso. Oil Co., San Francisco, 1927-36, dir., 1929-36; v.p. and dir. Tide Water Asso. Oil Co., San Francisco, since 1936. Pres. and trustee San Francisco Boys' Club, Inc.; dir. San Francisco Chamber of Commerce. Mem. Am. Soc. M.E., Am. Soc. for Testing Materials, Am. Petroleum Inst., Tau Beta Pi. Presbyterian. Mason. Club: Rotary (San Francisco). Home: 323 Monte Vista Av., Oakland, Calif. Office: 79 New Montgomery St., San Francisco, Calif.*

BAYES, William Robert; b. Wauseon, O., July 29, 1876; s. Isaac E. and Fannie A. (Guilford) B.; A.B., Ohio Wesleyan U., 1901, LL.D., 1938; LL.B., Columbia, 1905; m. Mabel Ross, Sept. 7, 1904; children—Ross, Frances (Mrs. Roger B. Haviland). Admitted to N.Y. bar, 1905, and practiced at N.Y. City; mem. firm Choate, Larocque & Mitchell, 1920-35; pres. Kings Highway Savings Bank, Brooklyn, 1923-35; pres. Brooklyn Nat. Life Ins. Co., 1925-35. County judge, Kings County, 1921; city magistrate, New York, Mar.-July 1935; became justice Court of Special Sessions, N.Y. City, July 9, 1935, chief justice since Feb. 8, 1937. Del. to N.Y. State Constl. Conv., 1915; del. to N.Y. State Repeal Conv., 1933. Pres. council and trustee Broklyn Inst. Arts and Sciences. Mem. Am. Bar Assn., N.Y. State Bar Assn., Brooklyn Bar Assn. (trustee), Brooklyn Chamber Commerce, Phi Beta Kappa, Phi Delta Theta (pres. gen. council 1934-36). Republican. Methodist. Mason. Clubs: Union League, Brooklyn, Bankers Club of America. Home: 1071 E. 17th St., Brooklyn, N.Y. Office: 32 Franklin St., New York, N.Y.*

BAYLES, Theodore Floyd (bā'lĕs), theologian; b. West Kortright, N.Y., July 25, 1871; s. John Owen and Martha Brown (Floyd) B.; prep. edn., Stamford (N.Y.) Sem.; A.B., Union Coll., Schenectady, N.Y., 1895; grad. New Brunswick Theol. Sem., 1898; B.D., Rutgers, 1898, D.D., 1924; m. Mary Bevier, Sept. 17, 1902; children—Marthena, Theodore Bevier. Ordained ministry Ref. Ch. in America, 1898; pastor successively Gardiner, N.Y., Little Falls, Freehold and Bayonne, N.J., and Walden, N.Y., until 1924; prof. practical theology, New Brunswick Theol. Sem., 1924-41, emeritus since 1941. Mem. Phi Beta Kappa. Republican. Home: 12 Bishop Pl., New Brunswick, N.J.

BAYLES, William David, author; b. Morgantown, W.Va., Mar. 6, 1908; s. Ellery and Agnes (Toomey) B.; A.B., W.Va. U., 1928; A.M., Columbia, 1930; m. Daphne Mary French, Sept. 10, 1938. Teacher of English, Long Island U., 1930-32; free lance journalist in Munich, Italy, Spain, 1932-34; newspaper work in Austria, Czechoslovakia, France, Germany, 1934-38; rep. of Time and Life in Berlin, 1938-40; now foreign corr. and broadcaster in London, England. Mem. Foreign Press Assn. Club: Roehampton (London). Author: Caesars in Goose Step, 1940; Postmarked Berlin, 1942. Contbr. to The New Yorker, Saturday Evening Post, Am. Mercury, etc. Home: 608 Monongalia Av., Morgantown, W.Va. Address: 40 Berkeley Sq., London W1, Eng.

BAYLESS, Wayne W., judge; b. Cassville, Mo., Aug. 27, 1895; s. John M. and Mary (Stubblefield) B.; prep. edn., Eastern Univ. Prep. Sch., Claremore, Okla.; LL.B., U. of Okla., 1920; m. Blanche Dirickson, Dec. 28, 1915; 1 son, Wayne W. Admitted to Okla. bar, 1920, and began practice at Claremore; was mem. Robson & Bayless; dir. Nat. Bank of Claremore. Mem. Okla. Legislature, 1921-23; mem. Bd. of Impeachment of Charles H. Ruth of Supreme Court Commn. of Okla., 1922; Dem. candidate for Congress from 1st Okla. Dist., 1924; apptd. judge of 2d Jud. Dist. of Okla., 1926, and elected to same office 1926; asso. justice Supreme Court of Okla., 1933-39, chief justice, Jan. 9, 1939-41, asso. justice since 1941. Mem. Sigma Alpha Epsilon. Baptist. Mason (Shriner), Elk. Club: Country. Home: Skinner Tower Hotel. Address: State Capitol, Oklahoma City, Okla.

BAYLEY; see also Bailey.

BAYLEY, Francis Reed, clergyman; b. Millville, N.J., Oct. 25, 1877; s. William Henry and Mary Jacobs (Sheldon) B.; A.B., Dickinson Coll., 1900, D.D., 1920; LL.D., Western Maryland College, 1944; m. May S. Merryman, December 17, 1903; children—Francis C., Mary Anna (Mrs. Marshall H. Barnard), John S. Ordained Meth. ministry, 1904; admitted to Baltimore Annual Conf., M.E. Ch., 1902; served various pastorates, 1902-21; dist. supt. M.E. Ch., 1922-28; pastor Walbrook M.E. Ch., Baltimore, 1928-34; supt. East Baltimore Dist., 1934-40; pastor Wilson Memorial Ch., Baltimore, since 1940. Del. Gen. Conf. since 1920 (chmn. judiciary com. 1932-36); del. to Uniting Conf. of Methodism, 1939. Mem. Judicial Council (the supreme court) since 1939; elected pres., 1940. Pres. and trustee Deaconess Home, Baltimore. Mason (K.T.). Home: 309 E. University Parkway, Baltimore 18, Md.

BAYLEY, Frank S(awyer), lawyer; b. Canandaigua, N.Y., May 3, 1874; s. Frank Tappan and Mercy Julia (Palmer) B.; ed. Phillips Andover, 1890-91; Colo. Coll., 1892-95; A.B. cum laude, Harvard, 1897, LL.B., 1900; m. Mary E. Bass, May 9, 1901; children—Elizabeth Palmer, Emery Perham Julia (deceased), Frank S. Admitted to bar in Boston and practiced there, 1900-03; practiced in Seattle since 1903; mem. firm Bayley, Fite, Martin and Shorts. Mem. Seattle Sch. Bd., 1930-42; pres. Nat. Council of Y.M.C.A.; dir. Nat. War Fund (New York); dir. Seattle Y.M.C.A. Mem. Am., Washington State and Seattle bar assns., Delta Upsilon. Clubs: Seattle Golf, Washington State Seniors Golf Assn. Conglist. Home: R.F.D. 1, Box 18, Edmonds (Woodway Park). Office: 725 Henry Bldg., Seattle 1, Wash.

BAYLIS, James E. (bā'lĭs), army officer; born Miss., Mar. 20, 1884; B.S., Miss. A. and M. Coll., 1905; M.D., Tulane U., La., 1910; Certificate in Pub. Health, Harvard and Mass. Inst. Tech., 1921; grad. Army Med. Sch., 1912, Command and Gen. Staff Sch., 1927, Army War Coll., 1931. Commd. 1st lt. Med. Reserve Corps, Sept. 1911; 1st lt. Med. Corps, U.S. Army, May 1912, and advanced through the grades to brig. gen., Feb. 1942; served as lt. col., World War I.†

BAYLISS, Charles William, mfg. exec.; b. Chicago, Ill., Apr. 7, 1882; s. William Thomas and Mary Clara (Addison) B.; ed. pub. schs., Milwaukee, Wis.; m. Mary Anne Bloomfield, Apr. 29, 1911; children—Mary Bloomfield, Margaret Addison, Charles William. In railroad work, later traveling freight agent, traveling salesman and sales mgr. Portland Cement Industry until 1910; mgr. street and road dept. Gen. Asphalt Co. (now The Barber Asphalt Corp.), 1910-19, v.p., 1919-38; pres. Artic Roofings, Inc.; dir. Glassine Paper Company, The Laguna Corp. Mason. Clubs: Bachelors Barge, Racquet, Phila. Country, Aronimink Golf, Pine Valley Golf. Home: 210 Pembroke Av., Wayne, Pa. Office: Edge Moor, Del.

BAYLOR, William Henry, clergyman; b. Princess Anne Co., Va., Oct. 25, 1865; s. Richard Henry and Annie Elizabeth (Holt) B.; student U. of Richmond, 1888, Rochester Theol. Sem., 1889, Southern Bapt. Theol. Sem., Louisville, Ky., 1897; D.D., U. of Richmond, 1917; m. Julia Phillips, Jan. 21, 1896; children—Mabel Louise (Mrs. Wallis P. Jester), Ralph Phillips, Selma Elizabeth (Mrs. Charles M. Knobloch), Mary Ellen (Mrs. Fred E. Brumble). Ordained ministry Southern Bapt. Ch., 1890; pastor Cavalry Bapt. Ch., Portsmouth, Va., 1890-94, First Baptist Church, New Albany, Ind., 1895-98; Grace Church, Baltimore, Md., 1898-1915; sec. State Mission Bd. and supt. Missions, Md. Bapt. Union Assn., 1915-26; pastor Park View Ch., Portsmouth, Va., 1927-41. Trustee U. of Richmond, Southern Bapt. Theol. Sem. Author: Better Not, or 20 Don'ts for Preachers, 1921. Retired June 30, 1941. Home: 712 Benninghaus Rd., Baltimore, Md.

BAYNE; see also Bain.

BAYNE, Hugh Aiken, lawyer; b. New Orleans, La., Feb. 15, 1870; s. Thomas Levingston and Anna Maria (Gayle) B.; A.B., Yale, 1892; LL.B., Tulane U., 1894; m. Helen Cheney, Oct. 8, 1895; children—Helen D., Elizabeth D.; m. 2d, Emily Ford, 1919 (died 1937); 1 son, Hugh G. (lt. Air Corps). Admitted to bar, 1894, practiced in New Orleans, 1894-98, N.Y. City, 1898-1919; mem. firm Strong & Cadwalader, N.Y. City, 1905-14; mem. legal service of Reparations Commn. under treaties of Versailles and St. Germain, 1919-28; served as one of three judges deciding claim of Belgium vs. Austria to Treasure of Order of Golden Fleece and to Tryptich of San Ildenphonse (Rubens), claim of Czecho-Slovakia as successor to Kingdom of Bohemia to 500 works of art taken from Bohemia by Austria between 1616 and 1914; claim of Standard Oil Co. vs. Reparations Commn. to 21 oil tankers of Standard's German subsidiary, appropriated by Reparations Commn. to pay Germany's reparations. Also sole judge of two questions of interpretation of disarmament clauses of Versailles treaty submitted by ambassadors of France, Italy, Great Britain and Japan. Served as major judge advocate, U.S. Army, 1917, in

France, J.A., S.O.S., of A.E.F., counsel Prisoners of War Mission, 1918, lt. col., 1919. Decorated Distinguished Service Medal (U.S.), Legion of Honor, Palmiers Universitaire, grade of officer publ. instrn. (France). Clubs: Yale (New York); Skull and Bones (Yale); Graduates (New Haven, Conn.); Boston (New Orleans). Home: 54 Trumbull St., New Haven, Conn.

BAYNE, Reed Taft (bān), editor, pub.; b. Portland, Conn., Feb. 10, 1885; s. John Strawn and Julia Cook (Taft) B.; grad. high sch., Mendon, Ill.; studied law, 1904-07, and ministerial course prescribed by Neb. Congl. Conf., 1907-08; m. Belle Aileen Bennie, Aug. 8, 1918; children—Eleanor Louise and Robert Taft. Ordained ministry Congl. Ch., 1909; successively pastor McCook, Neb., Creston, Ia., Superior, Wis., until 1920; editor Wis. Sunday Times, Superior, 1920-24, Superior Telegram, 1924-25; mng. editor, Duluth (Minn.) News Tribune, 1925-26, editor and pub., 1926-30; pub. Manitowoc (Wis.) Times, 1930-32; editor Manitowoc Herald-Times since 1932; vice-pres. Manitowoc Newspapers, Inc., Two Rivers Reporter, Inc., Minn. Development Co. Moderator Wis. Congl. Conf., 1921-22. Mem. Am. Newspaper Pubs. Assn. Republican. Mason (K.T., Shriner). Home: 402 Cleveland Av. Office: 902 Franklin St., Manitowoc, Wis.

BAYNE, Stephen Fielding, Jr., clergyman; b. New York City, May 21, 1908; s. Stephen Fielding and Edna Mabel (Ashley) B.; A.B., Amherst Coll., 1929; S.T.B., Gen. Theol. Sem., 1933, S.T.M., 1934; m. Lucie Culver Gould, June 19, 1934; children—Stephen Fielding, Maurice Philip Gould, Duncan Andrew, Lydia Lucie. Fellow and tutor Gen. Theol. Sem., 1932-34; ordained diaconate, 1932, priesthood, 1933, Protestant Episcopal Ch.; rector Trinity Ch., St. Louis, Mo., 1934-39, St. John's Ch., Northampton, Mass., 1939-42; chaplain Columbia U. since 1942 (on leave since March, 1944). Serving as chaplain U.S.N.R. Home: 413 West 117th St., New York 27. Office: Columbia Univ., New York, N.Y.

BAYNE-JONES, Stanhope, bacteriologist; b. New Orleans, La., Nov. 6, 1888; s. Stanhope and Minna (Bayne) B.; A.B., Yale, 1910; M.D., Johns Hopkins, 1914, M.A., 1917; Sc.D. (honorary), University of Rochester, 1943; m. Nannie Moore Smith, June 25, 1921. Interne, Johns Hopkins Hosp., 1914-15; Rockefeller fellow in pathology, 1915-16, asso. prof. bacteriology, same, 1922-23; prof. bacteriology Sch. of Medicine, U. of Rochester, 1923-32; dir. Rochester Health Bur. Labs., 1926-32; prof. bacteriology, Yale Sch. of Medicine, since 1932, and dean of the School of Medicine, 1935-40; also master of Trumbull Coll. (Yale), 1932-38. Served as capt. and maj., M.C., with British and Am. armies in France, Italy and Germany, 1917-19; sanitary insp. 3d Army, in Germany, 1919; now brig. gen. med. corps, U.S. Army, deputy chief preventive medicine service, Office of the Surgeon General. Director, United States of America Typhus Commn.; chmn. division of medical sciences, National Research Council, 1932-33. Director Board of Scientific Advisers, Jane Coffin Childs Memorial Fund for Med. Research, since 1937; scientific dir. Internat. Health Div., Rockefeller Foundation, 1939-41; dir. Josiah Macy, Jr. Foundation, 1939-41. Mem. A.A.A.S., Am. Med. Assn. (council on pharmacy and chemistry, 1930-34), Soc. Am. Bacteriologists (pres. 1929-30), Am. Assn. Immunologists (pres. 1930-31), Soc. Exptl. Biology and Medicine, Assn. Am. Physicians, Am. Assn. Pathologists and Bacteriologists (pres. 1940-41), Am. Pub. Health Assn., Am. Soc. Tropical Medicine, Assn. of Am. Med. Coll. (exec. council 1938-40), Am. Soc. for Control of Cancer (exec. com. 1938-1940), Am. Assn. for Cancer Research, Leonard Wood Memorial (med. advisory board 1937-41), Nat. Bd. Med. Examiner (1936-41), Zeta Psi, Nu Sigma Nu (hon. council), Phi Beta Kappa, Alpha Omega Alpha. Decorated Mil. Cross, Croix de Guerre, also citations. Episcopalian. Clubs: University, Metropolitan. Contbr. on pathology and bacteriology. Home: 4514 Connecticut Av. N.W., Washington, D.C.

BAYS, Alfred William, lawyer; b. Vermont, Ill., July 12, 1876; s. Enos William and Elizabeth (Smith) B.; B.S., Knox Coll., Galesburg, Ill., 1901; LL.B., Northwestern U. Sch. of Law, 1904; m. Anna Carnahan, Sept. 1912; children—Catherine Harriet (Mrs. Lawrence Parrish), Marjorie (Mrs. Paul Peter). Lecturer, 1905-09, instr. and asst. prof. commercial law, 1909-12, prof. law, 1912-37, Northwestern U. School of Commerce and Northwestern U. Sch. of Law; also in general practice at Chicago; gen. counsel Abbott Labs. and others. Trustee Northwestern Univ., Passavant, Ravenswood and Evanston hosps., Knox College, (with H. B. Shattuck) Clara A. Abbott Trust, 1924-39. Republican. Mason. Clubs: University Evanston); Westmoreland Country. Author and Compiler: American Commercial Law Series, 9 vols., 1911-12, 2d edit., 1920-22, 3d edit. (4 vols.), 1935; Business Law, an elementary text in one vol., 1919, 2d edit., 1925; Cases on Commercial Law, 1914, 2d edit., 1923, 3d edit., 1931, 4th edit., 1939. Home: 2330 Ewing Av., Evanston, Ill. Office: 111 W. Washington St., Chicago, Ill.

BAZETT, Henry Cuthbert (bāz'ĕt), univ. prof.; b. Gravesend, Eng., June 25, 1885; s. Henry and Eliza Ann (Cruickshank) B.; B.A., Wadham Coll., Oxford, U., 1908, B.M., 1910, Bachelor of Surgery, 1910, M.A., (Magdalen Coll.), 1913, M.D., 1920; D.Sc., Univ. of Western Ontario, London, Ont., Can., 1945; student St. Thomas Hosp., London, 1908-12, Harvard, 1912-13; m. Dorothy Rufford Livesey, Mar. 10, 1917; children—Hazel, Donald John. Came to U.S., 1921. Demonstrator physiology, St. Thomas Hosp., 1909-10; demonstrator in pathology and bacteriology, Oxford, 1913-14, Christopher Welch lecturer in clin. physiology, 1919-21; prof. physiology, Univ. of Penn. since 1921, on leave as visiting prof. med. research, in charge aviation med. research, Univ. of Toronto, 1941-43. Served with British Army, 1914-18; with Royal Army Med. Corps, later with med. sect. R.A.F. (3 citations); retired from Reserve with rank of major, 1935. Consultant to mil. planning div. Office Q.M. Gen., Washington, D.C., 1944. Mem. asso. com. on aviation med. research (Can.), on exec. com., 1941-43; mem. subcom. on clothing, com. on Aviation Medicine (U.S.) since 1943; temporary mem. British Med. Research Council on mission to India, 1944. Radcliffe Travelling fellow Univ. Coll., Oxford, 1912-14; fellow Magdalen Coll., Oxford, 1912-20. Decorated Order British Empire (Military) Military Cross. Fellow Royal Coll. Surgs., Coll. of Physicians of Phila.; mem. Physiol. Soc. (British), Am. and Can. physiol. socs., Sigma Xi, Phi Beta Pi. Mason. Club: British Officers (Phila.). Contbr. of sect. on circulation in Macleod's Physiology and Modern Med., 8th and 9th edits., 1938, 1941; also sects. in other books and sci. papers. Home: 629 Haydock Lane, Haverford, Pa. Office: Medical School, University of Pennsylvania, Philadelphia, Pa.

BAZZONI, Charles Blizard (băt'zô-nĭ), physicist; b. Newburgh, N.Y., Jan. 28, 1886; s. Charles Lewis and Marie Antoinette (Dayton) B.; B.Pd., N.Y. State Normal Coll., 1905; B.S., U. of Pa., 1911, M.A., 1913, Ph.D., 1914; Harrison research fellow (U. of Pa.) at U. of London, 1915-16; m. Edith Vera Harling, Dec. 31, 1918. Teacher science, high schs. of N.Y., 1905-07; instr. in physics, U. of Pa., 1910-19; research asst., King's Coll. (U. of London), 1916-17; asst. prof. physics, U. of Pa., 1919-21, prof. exptl. physics, 1921-38; in charge geophys. exploration, Sun Oil Co., 1925-26, chief geophysicist since 1938. Capt. Corps Engrs., U.S. Army, 1917-19; in command in field of Sound Ranging Serv., A.E.F.; major field artillery, O.R.C., 1925-40; section member National Defense Research Committee since 1942. Fellow A.A.A.S., American Physical Society; member Franklin Institute, associate editor Journal Franklin Institute (member committee on science and arts), Assn. Exploration Geophysicists, American Seismological Society, Optical Society of America, American Geophysical Union, Soc. X-ray and Electron Diffraction, Sigma Xi. Awarded gold medal, Sesquicentennial Expn., Phila., 1926. Decorated British Mil. Cross; Officer d'Académie with Palms (French); citation by Gen. Pershing; Order of the Purple Heart. Episcopalian. Author: Text Book of Physics, 1920; Kernels of the Universe, 1927; Matter and Energy, 1931; contbr. Jour. Franklin Inst., Philos. Magazine, Physical Rev., etc. Experimenter in field of atomic physics, seismic, gravitational and elec. geophysical exploration. Home: Roger's Lane, Wallingford, Pa.

BEACH, Amy Marcy Cheney (Mrs. H. H. A. Beach), composer; Sept. 5, 1867-Dec. 27, 1944. See Vol. 15 (1928-29).

BEACH, Chester, sculptor; b. San Francisco, Calif., May 23, 1881; student, Paris, France, 1904-07. Designer of Monroe-Adams, Lexington-Concord and Hawaiian half dollars, also of the City of Hudson half dollars, 1935. Principal works: "Fountain of the Waters" and "Twelve Signs of the Zodiac," Fine Arts Garden, Cleveland; 3 groups, Panama-Pacific Exhbn.; bronze figure, Barnard Coll. Gymnasium, New York; "Riders of the Elements" fountain, N.Y. World's Fair, 1940; life size marbles, Calif. Palace of Legion of Honor, San Francisco, Am. Acad. Arts and Letters, New York, Herbert Pratt Estate, Glen Cove, L.I., Brooklyn Mus., Cleveland Mus., Newark Art Mus., Chicago Art Inst., St. Mark's Ch., New York; bronze figure with marble figures in relief, Am. Telephone & Telegraph Bldg., New York. Also portraitist. Awarded the Julian Acad. medal, 1904; Barnett prize for sculpture, Nat. Acad. Design, 1907; silver medal, Pan Pacific Exhbn., 1915; 1st prize, Nat. Arts Exhbn., 1923; gold medal for sculpture, Archtl. League Exhbn., 1924; Potter Palmer gold medal for sculpture, Chicago, 1925; Nat. Arts Club medal and prize, 1926; Watrous gold medal, Nat. Acad. Design, 1926. N.A.; mem. Nat. Sculpture Soc. (pres. 1927-28), Archtl. League of New York, Am. Numismatic Soc., Nat. Inst. Arts and Letters, New Soc. of Artists, Nat. Arts Club. Address: 207 E. 17th St., New York, N.Y.

BEACH, Daniel Magee, lawyer; b. Watkins, N.Y., May 24, 1873; s. Daniel Beach and Angelica Church (Magee) B.; B.L., Hobart Coll., Geneva, N.Y., 1892; student Univ. of Göttingen, Germany, 1893-94, Columbia Law Sch., 1894-95; N.Y. Law Sch., LL.B., 1896; m. Marion H. Lindsay, Oct. 31, 1901; children—Daniel M., Lindsay (Mrs. George E. Norton), Alexander, Marion (Mrs. John E. Moreton). Admitted to N.Y. bar, 1897; mem. Harris, Beach, Keating, Wilcox & Dale. Home: 50 Barrington St. Office: 5 S. Fitzhugh St., Rochester, N.Y.

BEACH, Frank Ambrose, psychobiologist; b. Emporia, Kan., Apr. 13, 1911; s. Frank Ambrose and Bertha (Robinson) B.; B.S., Kan. State Teachers Coll., 1932, M.S., 1934; Ph.D., U. of Chicago, 1940; m. Anna Beth Odenweller, Mar. 1935; children—Frank Ambrose, Susan Elizabeth. Research asst. to Dr. K. S. Lashley, dept. of psychology, Harvard, 1937-38; asst. curator, dept. exptl. biology, Am. Museum Natural History, 1938-41, asst. curator in charge, 1941-42, asso. curator in charge, dept. of animal behavior, 1942, chmn. and curator, dept. animal behavior, since 1942. Fellow N.Y. Zoöl. Soc., N.Y. Acad. Sciences; mem. A.A.A.S., Am. Psychol. Assn., Am. Soc. Naturalists, Am. Soc Ichthyologists and Herpetologists, Am. Soc. for Research in Psychosomatic Problems, Sigma Xi. Home: 198 Alden Pl., Englewood, N.J. Office: Central Park West at 79th St., New York 24, N.Y.

BEACH, George Corwin, Jr., army officer; b. Topeka, Kan., Oct. 28, 1888; s. George Corwin and Laura (Rosseau) B.; M.D., Kansas City U. Med. Coll., 1911; grad. Army Med. Sch., 1917; m. Jessie Spencer, Nov. 16, 1914. Interne University Hosp. of Kansas City, 1911-12; asst. surgeon Soldiers Home, Hampton, Va., 1912-14; commd. 1st lt., Med. Corps, U.S. Army, 1914; promoted through grades to brig. gen., 1943. Awarded D.S.M., World War I. Second v.p. United Services Automobile Assn. Fellow Am. Coll. Physicians, A.M.A.; diplomate Am. Bd. Internal Medicine; mem. Assn. Mil. Surgeons, Phi Beta Pi; hon. mem. Tex. Internists Soc. Episcopalian. Club: San Antonio Country. Home: 204 Artillery Post, Fort Sam Houston, Tex. Address: care War Dept., Washington, D.C.

BEACH, George Raimes, lawyer; b. Jersey City, N.J., Mar. 14, 1875; s. Marcus and Mary R. (Jackson) B.; LL.B., Columbia, 1897; m. Lucy McBride, Apr. 30, 1901; children—George R., Katharine L. In practice of law since 1897; has served as referee in bankruptcy, spl. master Court of Chancery, master in chancery and town counsel for Montclair; pres. Beach Land Company; manager, pres. and vice-pres. Provident Instn. for Savings, Jersey City; sec. and dir. Glen Ridge Land Co.; dir. mem. exec. com. First Nat. Bank & Trust Co. (Montclair), Colonial Life Ins. Co. of America; mem. legislative committee National Association of Mutual Savings Banks; mem. executive council, mem. legislative com., chmn. of Com. on Plan and Scope of Am. Bankers Assn.; N.J. State Savings Bank Assn.; trustee Glendale Cemetery Assn., Social Services Jersey City. Mem. chmn. Board of Adjustments and Town Planning Board, Montclair State War Finance Com.; dir. Organized Aid Assn., Jersey City; trustee Montclair Community Hosp., Boy Scouts of Montclair. Alumni trustee Columbia U., 1925-31. Awarded Columbia Trustees Medal of Excellence, June 1942. Mem. Hudson Co. Bar Assns. (pres. 1922), Nat. Assn. Referees in Bankruptcy, N.J. Hist. Soc., Delta Kappa Epsilon. Pres. Alumni Fed. Columbia U., 1923-26. Democrat. Episcopalian. Clubs: Columbia University, Lawyers (New York); Down Town (Jersey City); Montclair Golf. Home: 167 S. Mountain Av., Montclair, N.J. Office: 239 Washington St., Jersey City, N.J.

BEACH, Joseph Warren, coll. prof.; b. Gloversville, N.Y., Jan. 14, 1880; s. Eugene (M.D.) and Sarah Jessup (Warren) B.; A.B., U. of Minn., 1900; M.A., Harvard, 1902, Ph.D., 1907; m. Elisabeth Northrop, Dec. 7, 1907; children—Northrop, Warren; m. 2d, Dagmar Donegby, Apr. 22, 1918. Asst. prof. English, 1907-17, asso. prof., 1917-24, prof. since 1924, University of Minnesota; visiting prof. University of Chicago, summer 1938, Harvard University Summer Sch., 1941. Mem. Modern Lang. Assn. of America, Beta Theta Pi, Phi Beta Kappa. Author: Sonnets of the Head and Heart, 1903; The Comic Spirit in George Meredith, 1911; (with Arundell Esdaile) Alterations in the Text of George Meredith's Poems, in New York edit., Vol. XXVII, Constable edit., Vol. XXXVI, both 1911; The Method of Henry James, 1918; chapter on Henry James in Cambridge History of American Literature, Vol. III, 1921; The Technique of Thomas Hardy, 1922; Meek Americans, 1925; The Outlook for American Prose, 1926; Glass Mountain (novel), 1930; The Twentieth-Century Novel, 1932; The Concept of Nature in Nineteenth-Century English Poetry, 1936; American Fiction, 1920-1940, 1941. Beginning with Plato Poems, 1944; A Romantic View of Poetry, 1944. Home: 1801 University Av. S.E., Minneapolis, Minn.

BEACH, King D., clergyman; b. Cass City, Mich.; s. Rev. John R. and Eliza A. (Dopking) B.; A.B., Albion (Mich.) Coll., 1905; D.D., 1921; M.A., U. of Pa., 1907; studied Columbia and Union Theol. Sem., 1907-10; m. Myrtle S. Garrett, Mar. 4, 1911; children—Virginia Jane (Mrs. Floyd R. Peterson), John Garrett, Ralph Garrett, King D., Charles Remington. Ordained Methodist ministry, 1907; manager boys' dept. University Settlement, Philadelphia, Pennsylvania, 1906-07; served at following pastorates—Trinity Ch., Detroit, Preston Ch., Detroit, First Ch., Grand Rapids, Mich., St. James Ch., Chicago, First Ch., Baltimore, Trinity Ch., Kansas City, Mo.; now pastor First Methodist Church, Jackson, Mich. Author: Satellites of Calvary; contbr. of magazine articles. Home: 432 S. Michigan, Jackson, Mich.

BEACH, Rex (Ellingwood), author; b. Atwood, Mich., Sept. 1, 1877; s. Henry Walter and Eva Eunice (Canfield) B.; ed. Rollins Coll., Winter Park, Fla., 1891-96, Chicago Coll. of Law, 1896-97, Kent Coll.

of Law, Chicago, 1899-1900; m. Edith Crater, 1907. Pres. Authors' League of America, 1917-21. Clubs: Chicago Athletic (sec. 1905-06), Press (Chicago); Players, Lambs, New York Athletic, Coffee House (New York); Sleepy Hollow Country, St. Andrews Golf Club, Ardsley Club. Author: Pardners, 1905; The Spoilers, 1906; The Barrier, 1907; The Silver Horde, 1909; Going Some, 1910; The Ne'er-do-Well, 1911; The Net, 1912; The Iron Trail, 1913; The Auction Block, 1914; Heart of the Sunset, 1915; Rainbow's End, 1916; The Crimson Gardenia, 1916; Laughing Bill Hyde, 1917; The Winds of Chance, 1918; Oh, Shoot, 1921; Flowing Gold, 1922; Big Brother, 1923; The Goose Woman, 1925; Padlocked, 1926; The Mating Call, 1927; Don Careless, 1928; Son of the Gods, 1929; Money Mad; (plays) Going Some (with Paul Armstrong); The Spoilers (with James McArthur); Men of the Outer Islands, 1932; Beyond Control, 1932; Alaskan Adventures, 1933; Hands of Dr. Locke, 1934; Masked Women, 1934; Wild Pastures, 1935; Jungle Gold, 1935; Personal Exposures, 1941.*

BEACH, S(ylvester) Judd, ophthalmologist; b. Dedham, Mass., Apr. 7, 1879; s. Seth Curtis and Frances Hall (Judd) B.; grad. Phillips Exeter Acad., 1897; A.B., Harvard Coll., 1901, M.D., Harvard U., 1905; m. Louise Harris, Oct. 7, 1909; children—Margaret Judd, Howell Williams (dec.), Edmund Beach. Surgical house officer, Boston City Hosp., 1904-06; house physician, Boston Lying-In Hosp., 1906, (acting) Mass. Eye and Ear Infirmary, 1907; practiced in Augusta, Me., special practice, 1909; mem. staff Augusta Gen. Hosp., Gardner Gen. Hosp.; special practice, Portland, since 1920; ophthalmic surgeon Me. Eye and Ear Infirmary; mem. staff local hosps.; guest lecturer graduate courses George Washington and Rochester univs.; mem. council State Dept. of Health, 1916-24. Oculist Medical Advisory Board, World War, 1916-18. Ex-pres. Wayneflete Sch.; sec. Am. Bd. Ophthalmology. Fellow Am. Coll. Surgeons, Am. Med. Assn. (past chmn. Ophthalmology sect.); mem. Am. Ophthalmol. Soc. (member council, pres. 1944), Am. Acad. Ophthalmology and Otolaryngology (mem. council 1930-35), Soc. for Research in Ophthalmology (mem. commn.), Sigma Alpha Epsilon. Unitarian. Mason. Clubs: Cumberland, Aesculapian (Boston); Portland Rotary (pres. 1932), Fraternity (Portland; Torch of Western Maine (past president). Contributor to professional periodicals, meetings and textbooks. Home: Cragmoor, Cape Elizabeth, South Portland 7, Me. Office: 704 Congress St., Portland, Me.

BEACH, Walter Greenwood, emeritus prof.; b. Granville, O., May 20, 1868; s. David Edwards and Alice (Allen) B.; A.B., Marietta Coll., O., 1888; A.B., Harvard, 1891, A.M., 1892; Stanford, 1897-98; m. Flora Victoria Warner, Dec. 28, 1892 (died Oct. 22, 1938); children—Susan Elizabeth, Walter Edwards, Rachel Julia, Allen Warner. Professor philosophy and history, Marietta (O.) College for Women, 1893-97; successively asst. prof., prof. and head dept. of econ. science and history, State Coll. of Wash., 1898-1910; prof. social science, U. of Wash., 1910-17; dean Coll. of Sciences and Arts, State Coll. of Wash., Aug. 1917-20; prof. social science, Stanford U., 1920-33, emeritus prof. since 1933. Mem. Phi Beta Kappa and Delta Upsilon fraternities. Conglist. Author: Introduction to Sociology and Social Problems, 1925; Social Aims in a Changing World, 1932; Oriental Crime in California, 1932; American Democracy and Social Change (with others), 1936; Social Problems and Social Welfare (with others), 1937; Growth of Social Thought, 1939; The Government of the U.S. (with others), 1941. Home: Palo Alto, Calif.

BEACH, William Hall, foreign service officer; b. Concord Wharf, Va., May 20, 1893; A.B., U. of Va., 1916; A.M., Harvard, 1917; student Univ. of Grenoble, summer 1920, Middleburg French Sch., summers 1922, 23; married. U.S. Army, 1917-19; instr. in prep. school, 1919-24; apptd. fgn. service, 1924; vice consul, Bombay, 1924, consul, 1929; consul, Antwerp, 1931, Johannesburg, Oct. 1941. Address: Dept. of State, Washington, D.C.

BEADLE, Chauncey Delos (bē'dl), botanist; b. St. Catharines, Ont., Can., Aug. 5, 1866; s. Delos White and Harriet Converse (Steele) B.; student Ont. Agrl. Coll., 1884, Cornell U., 1885-86, 1889; m. Margaretta A. Wetzel, Nov. 11, 1891 (died May 11, 1924); m. 2d, Annie Louise (Paget) Rudolph, Mar. 3, 1928 (died June 1, 1941). Director Biltmore Herbarium, 1890-1916; superintendent landscape department Biltmore Estate; secretary-treasurer The Biltmore Co.; horiculturist, landscape architect, Democrat. Episcopalian. Contbr. numerous articles pertaining to botany of Southern States. Home: Biltmore, N.C.

BEADLE, George Wells (bē'd'l); biologist; b. Wahoo, Neb., Oct. 22, 1903; s. Chauncey Elmer and Hattie (Albro) B.; B.S., Univ. of Nebraska, 1926, M.S., 1926; Ph.D., Cornell U., 1931; m. Marion Cecile Hill, Aug. 22, 1928; 1 son, David. Teaching asst., Cornell U., 1926-27, experimentalist, 1927-31; Nat. Research Council fellow, Calif. Inst. Tech., 1931-33, instr., 1933-35; guest investigator, Institut de Biologie, physico-chimique, Paris, 1935; asst. prof. genetics, Harvard, 1936-37; prof. biology (genetics), Stanford, since 1937. Mem. Nat. Acad. Sciences, Am. Philosophical Soc., Genetics Soc. of America, Am. Soc. Zoologists, Am. Soc. Naturalists, Bot. Soc. of America, A.A.A.S., Sigma Xi. Author: An Introduction to Genetics (with Alfred H. Sturtevant), 1939. Home: 792 Santa Maria St., Stanford University, Calif.

BEADLE, Walter J(ay), bus. exec.; b. Lima, N.Y., Feb. 24, 1896; s. Clifford J. and Elizabeth (Ocumpaugh) B.; S.B., Mass. Inst. Tech., 1917; m. Christine S. Spofford, June 3, 1922; children—Sarah Spofford, Spofford Jay, Elizabeth Ocumpaugh. Mech. engr., engring. dept., Nat. Aniline and Chem. Co., 1917 and 1920; traffic engr., Philadelphia Rapid Transit Co., 1921-24, transportation mgr., 1925-27; tech. investigator, development dept., E. I. duPont deNemours & Co., 1928, asst. dir., 1929-41, asst. treas. of company since 1942; treas. and dir. Kinetic Chems., Inc., Gardinal Corp.; dir. Internat. Freighting Corp., Inc. Served as 2d lt., inf., U.S. Army, World War I; instr. A.E.F. University; participated Meuse-Argonne offensive; with Army of Occupation. Alumni term mem. corp. Mass. Inst. Tech. Mem. Franklin Inst., Pa. Acad. Fine Arts, Acad. Natural Sciences of Philadelphia, Delta Upsilon. Club: DuPont Country (Wilmington). Home: 1101 Westover Rd., Wilmington 79, Del. Office: DuPont Bldg., Wilmington 98, Del.

BEAKES, Crosby Jordan (bēks), lawyer; b. Glenwood, N.J., Dec. 13, 1876; s. George E. and Hannah Norris (Jordan) B.; attended Unadilla Acad., 1890-93; A.B., Hamilton Coll., 1897, A.M., 1898; LL.B., New York Law Sch., 1899; m. Gertrude A. Hulse, June 2, 1905; children—Barbara, Norris. Clk. in law office, 1898-1902; employed by Title Guarantee & Trust Co., 1902-05; entered law dept. N.Y.C. R.R., 1905, gen. counsel same since 1933, also gen. counsel various subsidiaries; dir. Cambria & Indiana R.R. Co., N.Y. & Harlem R.R. Co., Cleveland, Cincinnati, Chicago & St. Louis Railway Co., Chicago & Harrisburg Coal Co., Clearfield Bituminous Coal Corporation, Merchants Despatch Transportation Corporation, Despatch Shops, Inc., Michigan Central R.R. Co., Michigan Air Line R.R. Co., West Shore R.R. Co., N.Y. State Realty and Terminal Co., Northern Refrigerator Line, Inc., Realty Hotels, Inc. Mem. Delta Kappa Epsilon, Phi Beta Kappa. Republican. Clubs: Union League (N.Y. City); Scarsdale Golf (Scarsdale, N.Y.). Home: 18 Colonial Rd., White Plains, N.Y. Office: 466 Lexington Av., New York, N.Y.

BEAL; see also Beale.

BEAL, Carl H. (bēl), petroleum geologist and engineer; b. in Kansas, July 16, 1889; s. William Harvey and Anna (Erwin) B.; A.B., Stanford U., 1913, M.A., 1915, E.M., 1919; m. Cynthia Hardy Anderson, Jan. 30, 1929; children—Carlton H., Thomas E. Engaged in oil production in Coalinga, Calif., 1913; geologist in Calif. and Canada, 1914; oil and gas inspector, Okla., 1915; petroleum technologist U.S. Bur. of Mines and valuation expert U.S. Bur. of Internal Revenue, 1916-19; cons. petroleum geologist and engr., Calif. and Mexico, 1919-25; v.p. Marland Oil Co., 1922-28; cons. petroleum geologist and engr. since 1928; pres. Northern Resources, Ltd., West Coast Royalty Co., Ltd.; dir. Tide Water Asso. Oil Co. Mem. Am. Assn. of Petroleum Geologists, Am. Inst. of Mining and Metall. Engrs., Soc. of Econ. Geologists. Sigma Xi. Clubs: California, Bel-Air Country, Burlingame Country, Midwick Country, Uplifters' Polo, San Mateo-Burlingame Polo, Riviera Country, Bel-Air Bay Club. Contbr. tech. articles and bulls. on oil production, seismology, etc., for official governmental and institutional pubs. Home: 10820 Bellagio Road, Los Angeles, Calif. Office: 5658 Wilshire Blvd., Los Angeles 36, Calif.

BEAL, George Denton, chemist; b. Scio, O., Aug. 12, 1887; s. James Hartley and Fannie Snyder (Young) B.; Ph.C., Scio Coll. Pharmacy, 1906, Pharm. D., 1907; Ph.B., Scio Coll., 1908; A.M., Columbia, 1910; Richard Butler scholar in chemistry, same univ., 1910-11, Ph.D., 1911; Pharm.M., Phila. Coll. Pharmacy, 1933; Sc.D., Mount Union College, 1933; Sc.D., Rutgers University, 1943; m. Edith Downs, July 3, 1912; children—George Denton, Marjorie Downs. Assistant in chemistry, Scio Coll. Pharmacy, 1906-08; instructor in chemistry, University of Illinois, 1911-14, asso., 1914-18, asst. prof., 1918-20, asso. prof. analytical and food chemistry, 1920-24, prof., 1924-26; asst. dir. of the Mellon Inst., Pittsburgh, Pa., since 1926. Collaborator with com. on revision U.S. Pharmacopœia, 1920; mem. com. of revision U.S. Pharmacopœia, 11th and 12th revisions (chmn. subcom. on organic chemicals); mem. U.S. Pharmacopœial Conv., 1930, 40; 1st vice-chmn. Commn. of Revision, 1940; chmn. sub-com. on anthraquinone drugs, Nat. Research Council, 1922-27. Trustee Mt. Union College (Alliance, O.), Phila. (Pa.) Coll. of Pharmacy and Science; dir. Pittsburgh Coll. of Pharmacy. Fellow A.A.A.S., Am. Pub. Health Assn.; mem. Am. Chemical Soc. (chairman medicinal division 1938; councilor-at-large 1939-44), American Pharm. Assn. (1st vice-pres. 1934-35; pres. 1936-37; member of Council, 1942-48); chairman of Council 1945. Pennsylvania Pharmaceutical Association, Inst of Food Technologists; Pa. Chemical Soc., Am. Soc. Testing Materials, Industrial Hygiene Foundation, Lambda Chi Alpha, Sigma Xi, Alpha Chi Sigma, Phi Lambda Upsilon (national president 1917-19), Gamma Alpha, Psi Kappa Omega. Winner Ebert prize, American Pharmaceutical Association, 1920, Remington medal, 1941. Republican. Methodist. Clubs: University, Univ. of Pittsburgh Faculty (Pittsburgh); Chemists' (New York). Contbr. to Jour. Am. Pharm. Assn., Jour. Am. Chem. Soc. Home: 4255 Parkman Av., Pittsburgh 13, Pa.

BEAL, Gerald F., pres. J. Henry Schroder Banking Corp.; b. Hanover, Mass., July 14, 1895; s. John W. and Mary W. (Howes) B.; student Thayer Acad. and Harvard Coll.; m. Dorothy McHugh, June 9, 1923; 1 dau., Virginia. With Discount Corp., 1919-23; with J. Henry Schroder Banking Corp. since 1923, now pres. and dir.; pres. and dir. Schroder Trust Co.; dir. Schroder-Rockefeller & Co., Inc., Silesian-American Corp., Francisco Sugar Co., International Railways of C.A., Grange Trust, Ltd., Swiss-American Electric Co., Argentaria S.A. de Finanzas, S.A. de Inversiones sud-Americanas. Treasurer Greater N.Y. Councils, Boy Scouts of America. Clubs: Racquet and Tennis, Links, Bond, Recess, River. Home: 1 Beekman Pl. Office: 46 William St., New York, N.Y.

BEAL, Gifford Reynolds, artist; b. N.Y. City, Jan. 24, 1879; s. William Reynolds and Eleanor Louise (Bell) B.; A.B., Princeton, 1900; studied art under William M. Chase, and at Art Students' League, New York; m. Maud Ramsdell, May 28, 1908. Prin. works: The Puff of Smoke, Art Inst. Chicago; Mayfair, Albany Boat and Water color Across the Valley, Met. Mus., New York; Freight Yards, Hudson River, Syracuse Mus.; etc. Awarded 3d prize, Worcester Mus., 1903; bronze medal, St. Louis Expn., 1904, Shaw Purchase Prize, Salmagundi Club, 1908; 1st Hallgarten Prize, Nat. Acad. Design, 1910; hon. mention, Art Inst. Chicago, 1912; silver medal, Nat. Arts Club, 1913; Thomas B. Clarke Prize, N.A.D., 1913; 3d medal, Carnegie Inst., 1913; 3d medal, Corcoran Art Gallery, Washington, D.C., 1914; gold medal, Panama-Pacific Internat. Expn., 1915; Mrs. Stuart Duncan water color prize, Newport Art Assn., 1917; Phila. water color prize, Pa. Acad., 1917; gold medal and $1,000 prize, Nat. Arts Club, 1918; gold medal and $300 prize from same, 1925; honorable mention Phila. Arts Club, 1919; $1,500 2d Clark prize; $500 2d Altman prize, Nat. Acad. Design, 1919; Corcoran Silver medal, 1930; $400 Blair prize, Chicago Internat. Water Color Exhbn., 1930; $1,000 1st Altman prize, Nat. Acad. Design, 1930; $300 1st prize, Springfield Art Assn., 1930; $300 Carnegie prize, Nat. Acad. Design, 1932, $1,000 Purchase prize, Century Assn., 1937; silver medal, Paris Expn., 1937. Rep. in Met. Mus., New York, Detroit Mus. of Art, Phillips Memorial Gallery (Washington, D.C.), Telfair Mus. (Atlanta, Ga.), Oakland (Calif.) Mus., Harrison Gallery (Los Angeles Mus.), Martin Ryerson Collection (Chicago, Ill.), Yale U., Princeton U., Modern Mus. of Art (New York), Syracuse Mus., Cleveland Mus., Montclair (N.J.) Mus., New York Pub. Library, Newark Mus.; panels Allentown (Pa.) Post Office; panels Interior Dept., Washington, D.C., Nat. Academician, 1914; member American Institute Arts and Letters, Am. Water Color Soc., Archtl. League America, Nat. Soc. Mural Painters. Episcopalian. Clubs: Century, Fencers', Coffee House, Nat. Arts, Lotos. Home: 27 W. 67th St., New York, N.Y.*

BEAL, Harry, clergyman; May 26, 1885-Nov. 22, 1944. See Vol. 23 (1944-45).

BEAL, Reynolds, artist; b. New York, 1867; s. William Reynolds and Eleanor Louise (Bell) B.; mech. engring. course at Cornell; studied under William M. Chase, New York, and in galleries of Europe, especially at Madrid; m. Miss Helen Higgins, Feb. 16, 1924. Exhibited at Paris Salon and in prin. exhibits in U.S. A.N.A., 1909; mem. Am. Water Color Soc., New York Water Color Club, Phi Kappa Psi. Clubs: Lotos (life), Salmagundi, New York Yacht, Nat. Arts (life), Century. Home: 29 Atlantic Av., Rockport, Mass.

BEAL, Richard Sidney, clergyman; b. Denver, Colo., Dec. 10, 1887; s. Sidney and Henrietta Elizabeth (Arscott) B.; student William Jewell Coll., Liberty, Mo., 1908-11; D.D., Northern Bapt. Theol. Sem., 1935; m. Mona Lelia Ballfinch, Mar. 20, 1914; children—Richard Sidney, Elizabeth Rose, Charles Beckman, David Paul, Margaret Ruth. Began as railroad clk., 1903; ordained Bapt. ministry, 1910; pastor Forest City and Hume, Mo., 1909-11, Rich Hill, Mo., 1911-14, Victor, Colo., 1914-18, First Ch., Tucson, Ariz., since 1918. Mem. bd. mgrs. Ariz. Bapt. Conv.* (mem. exec. com.); mem. General Council Northern Baptist Convention; former mem. of bd. Am. Baptist Home Mission Soc.; dir. Denver Bible Inst, Calif. Baptist Theol. Sem. of Los Angeles; leader Fundamentalist Fellowship of Northern Baptist Convention; mem. bd. mgrs. of Conservative Baptist Foreign Missionary Soc. Author of Lectures on the Book of Revelation, 1932; Rivers in the Desert, vols. I and II. Contbr. religious articles to mags. Home: 420 E. 4th St., Tucson, Ariz.

BEAL, Thomas Andrew, univ. dean; b. Ephraim, Utah, July 20, 1874; s. Henry and Stena (Byergo) B.; A.B., U. of Utah, 1906; A.M., Columbia, 1910, M.S. in Business, 1919, grad. student, 1926; student U. of Heidelberg, Germany, 1925, U. of Berlin, 1925-26; m. Ida Peterson, June 19, 1901. Teacher, Snow Coll., Ephraim, Utah, 1898-1914; prof. business and economics, U. of Utah, since 1914, dean Sch. of Business, 1917-42; dean emeritus, School of Business, professor emeritus Economics and Business since 1942; director Bank of Ephraim, 1912-14. Member

Board Regents, Univ. of Utah, 1912-14. Mem. Am. Econ. Assn., Nat. Tax Assn., Am. Assn. Univ. Profs., Phi Kappa Phi. Republican. Mem. Ch. of Latter Day Saints. Club: Rotary (Salt Lake City). Home: 944 Military Drive, Salt Lake City, Utah.

BEAL, Thomas Prince, banker; b. Boston, Mass., Apr. 12, 1883; s. Thomas P. and Ida (DeFord) B.; grad. Noble and Greenough Sch., Boston, 1900; A.B., Harvard, 1904; m. May Lefferts Morgan, Aug. 11, 1921; children—Judith Drew, Thomas Prince. Began as asst. cashier 2d Nat. Bank of Boston, 1908, v.p., 1910, pres. since June 4, 1923; trustee and mem. investment com. of Suffolk Savings Bank for Seamen and Others. Trustee Mt. Auburn Cemetery. Pres. Boston Clearing House, 1943, 1945. Republican. Episcopalian. Clubs: Somerset, Union (Boston); Country (Brookline). Home: 47 Lawrence Rd., Chestnut Hill, Mass. Office: 111 Franklin St., Boston, Mass.

BEAL, Walter Henry, Agrl. research; b. nr. Old Church, Va., Dec. 9, 1867; s. John and Charlotte Columbia (Ellett) B.; A.B., Va. Poly. Inst., 1886, M.E., 1886; m. Eleanor Gilliss Ashby, Apr. 27, 1910; children—Major Walter Henry, Jr., Mrs. Elizabeth B. Devlin, Anne Ashby, Ensign William Ashby. Assistant chemist, Massachusetts Agrl. Experimental Sta., 1887-91; specialist in agrl. meteorology, soils and fertilizers, editor, and asso. in expt. sta. administration. Office of Experiment Stations, U.S. Dept. Agriculture, 1891-1938. Democrat. Episcopalian. Author various papers on scientific agriculture; contbr. to Experiment Station Record, International Ency., Internat. Year Book, Webster's Internat. Dictionary, Ency. Americana. Fellow A.A.A.S.; mem. Agrl. Hist. Soc., Va. Hist. Soc. Club: Cosmos. Home: 1852 Park Road N.W., Washington, D.C.

BEAL, Walter Hubert; b. Toledo, Ia.; s. Albert M. (M.D.) and Carrie (Middlekauff) B.; grad. U. of Ill., 1916; m. Dorothy Barratt, June 2, 1920; children—Walter Hubert, Richard Barratt. Began with Lycoming Mfg. Co., Williamsport, Pa., 1919, sales mgr., 1919-27, v.p., 1927-30, gen. mgr., 1930-31, became pres., 1931; pres. Auburn (Ind.) Automobile Co., 1932-34; chmn. bd. N.Y. Shipbuilding Corp., 1935-38; pres. Aviation Mfg. Corp., New York, 1938-40; resigned; chmn. bd. Penn-Jersey Shipbuilding Corp., Camden, N.J., since Aug. 1941, also pres. since Nov. 1942. Capt. Ordnance Dept., U.S. Army, World War. Mem. Delta Kappa Epsilon. Presbyterian. Clubs: Merion Cricket, Merion Golf (Haverford, Pa.); Split Rock (White Haven, Pa.); Racquet (Philadelphia). Home: Quarry Hill, Righter's Mill Rd., Ardmore, Pa.

BEAL, see also Beal.

BEALE, Frank D., ry. official; b. Fredericksburg, Va., Nov. 4, 1890; C.E., U. of Va., 1915. Began with Fla. Ry., 1910; with C. & O. Ry. since 1915, beginning as asst. section foreman, became successively asst. supervisor of track, div. engr., trainmaster, supt. Richmond Div., became asst. gen. supt., 1930; asst. v.p.-asst. to pres., C. & O., N.K.P. & P.M., 1940, operating vice pres. N.K.P. R.R., 1943, president Virginian Ry., 1944. Address: Terminal Building, Norfolk, Va.

BEALE, Howard Kennedy (bēl), historian; b. Chicago, Ill., Apr. 8, 1899; s. Frank A. and Nellie (Kennedy) B.; Ph.B., U. of Chicago, 1921; A.M., Harvard, 1922, Ph.D., 1927; Harvard traveling fellow, Geneva and Paris, 1924-25; m. Georgia Robison, Jan. 2, 1942; children—Howard Kennedy, Junior, Henry Barton Robison. Assistant in history, University of Chicago, 1920-21, Harvard, 1922-23; instructor history, Grinnell (Ia.) Coll., 1925-26; instr. in history and govt., Bowdoin Coll., 1926-29, asst. prof., 1929-30; visiting asso. prof. of history, U. of Chicago, spring 1934; lecturer, New York U., 1934-35; prof. history, U. of N.C. since 1935; visiting prof. of history, Johns Hopkins U., summer 1941; West Coast dir. in San Francisco and college placement dir. in Philadelphia of National Japanese American Student Relocation Council, 1942-43. Mem. Am. Hist. Assn., Miss. Valley Hist. Assn., Southern Hist. Assn., Soc. of Am. Historians, N.E.A., Am. Federation of Teachers, N.C. Edn. Association, Am. Civil Liberties Union, Nat. Com. on Conscientious Objectors. Fellowship of Reconciliation, Nat. Council for the Prevention of War, Post War World Council, Foreign Policy Assn., Phi Beta Kappa, Delta Upsilon. Congregationalist. Clubs: Harvard (N.Y. City); Quadrangle (Chicago); U. of Chicago Club of Washington (pres. 1932-34). Author: The Critical Year—A Study of Andrew Johnson and Reconstruction, 1930; The Diary of Edward Bates, 1933; Are American Teachers Free?, An Analysis of Restraints upon the Freedom of Teaching in American Schools, 1936; Educational Freedom and Democracy (with H. B. Alberty and B. H. Bode), 1938; A History of Freedom of Teaching in American Schools, 1941; Some Fallacies of the Interventionist View, 1941. Contbr. to mags. and hist. journals, etc. Home: 4506 Edmunds St. N.W., Washington, D.C. Address: Maple Terrace, Thetford, Vt.; and 741 Gimghoul Rd., Chapel Hill, N.C.

BEALE, Leonard Tillinghast, pres. Pa. Salt Mfg. Co.; b. Phila., Pa., May 28, 1881; s. Edward Fitzgerald and Maria Litchfield (Lewis) B.; student Haverford Sch., 1891-99, Princeton U., 1899-1901; M.E. and B.S., U. of Pa., 1904; m. Anna Lewis, Dec. 9, 1911; children—Frances Lewis (Mrs. Evan Randolph, Jr.), Edward Fitzgerald III, Anne. Pres. Pa. Salt Mfg. Co., and subsidiaries; dir. Pa. Co. for Insurances on Lives, Penn Mutual Life Ins. Co., Fire Assn. of Phila., Phila. Contributionship, Nat. Lead Co., Titanium Pigment Co., Bell Telephone Co. of Pa., Pa. R.R. Co. Dir. Pa. Sch. for Deaf, John T. Lewis & Bros. Co.; member executive com. Mfg. Chemists Assn. Mem. Delta Psi. Republican. Episcopalian. Clubs: Philadelphia, Midday (Phila.); Chemists (New York). Home: 2025 De Lancey Pl., Phila.; and "The Cedars," Penllyn, Pa. Office: Widener Bldg., Philadelphia, Pa.

BEALL, Jack, Jr. (bēl), newspaperman; b. Waxahachie, Tex., Dec. 6, 1898; s. Jack and Patricia (Martin) B.; student U. of Texas, 1916-19; A.B., Princeton, 1921; LL.B., Yale Univ. Law Sch., 1924; m. Bonita Wilson, Aug. 14, 1934; children—Jack III, David Strickland. Admitted to Texas bar, 1924; jr. mem. Beall, Worsham, Rollins, Burford & Ryburn, Dallas, Tex., 1924 to 28; gave up practice of law to become newspaperman, 1929; with Dallas Times-Herald 2 yrs.; gen. assignments N.Y. Herald-Tribune, N.Y. City, 4 yrs., then asso. corr. London, Eng., Bureau, and asst. chief Washington (D.C.) Bureau; with Washington Bur. covering White House, State Dept. and U.S. Senate since 1937. Served as 2d lt. inf., U.S. Army, 1918. Mem. Beta Theta Pi, Sigma Delta Chi, Phi Alpha Delta. Independent. Methodist. Mason. Clubs: Campus (Princeton, N.J.); National Press, Overseas Writers, Kenwood Country (Washington). Contbr. to Saturday Evening Post, Nation, New Yorker, Liberty mags. Home: 4801 Quebec St. N.W. Office: National Press Bldg., Washington, D.C.*

BEALL, James Glenn, congressman; b. Frostburg, Md., June 5, 1894; student Gettysburg (Pa.) Coll.; married; 3 sons. Insurance and real estate business Frostburg and Cumberland, Md. Served in Ordnance Dept., World War I. Mem. Allegany County Road Comm., 1923-30; mem. Md. State Senate, 1930-34; mem. 78th to 79th Congresses, 1943-47, 6th Md. Dist. Republican. Episcopalian. Home: Frostburg, Md.

BEALL, Wellwood E., airplane designer and engrng. exec.; b. Cañon City, Colo., Oct. 28, 1906; s. Robert Stevens and Narcissa Mary (Wellwood) B.; student Univ. of Colo., 1924-28; B.S., New York U., 1929, grad. engr.'s degree, 1930; m. Jean S. Cory, Aug. 18, 1934; children—Alan Cory, Cory Wellwood. Asst. chief aero engr., Walter M. Murphy Co., Pasadena, Calif., 1929-30; aero engr. instr., Boeing Sch. of Aero., Oakland, Calif., 1930-34; sales engr., Boeing Aircraft Co., Seattle, Wash., 1934, Far Eastern mgr., Shanghai, China, 1934-35, chief comml. projects engineer, 1936-39, chief engineer, 1939-43, v.p., engineering, since 1943; in charge of design of Boeing Model 314 Flying boats—Yankee Clipper, Stratoliners, Boeing Flying Fortresses. Mem. Inst. of Aero Sciences, Sigma Chi. Lt. (j.g.), U.S. Naval Reserve, 1931-39. Contbr. articles to various scientific and engrng. mags. Home: 1619 Shenandoah Dr., Seattle 2. Office: Plant 2, Boeing Aircraft Co., Seattle, Wash.*

BEALS, Carleton (bēlz), author, lecturer; b. Medicine Lodge, Kan., Nov. 13, 1893; s. Leon Eli and Elvina Sybila (Blickensderfer) B.; B.A., cum laude, U. of Calif., 1916; M.A., Columbia, 1917; studied U. of Madrid, 1920, U. of Rome, 1922, U. of Mexico, 1923; m. Blanca Rosa Leyva y Arguedas, Sept. 5, 1934. Dir. English Prep. Inst., Mexico City, 1919; prin. Am. High Sch., Mexico City, 1919-20; instr. personal staff President Carranza, 1920; lecturer New York Bd. of Edn., 1924; asso. editor Mexican Folkways, 1925-37; asso. editor Latin-Am. Press Syndicate, 1933-34; pres. editorial bd. Latin-Am. Digest, 1934-36; contbg. editor, Common Sense, 1933-41, Modern Monthly, 1935-37, Current History, 1939; mem. advisory bd. Living Age, 1933-35; advisory editor Controversy, 1935. Correspondent in Italy, 1920-22, Mexico, 1923, 1925-28, 1930-32, 1937, in Central America, 1927-28, (with General Sandino in Nicaragua, 1928), Spain, North Africa, Italy, Turkey, Russia and Germany, 1929, Cuba, 1932-33, 1935, Panama, Columbia, Ecuador, Peru, 1934; special correspondent North American Newspaper Alliance, 1935; special correspondent New York Post, Scottsboro trial, Ala., 1936; mem. expdus. to Indian regions, Mexico, 1930-31. Lecturer on Mexican-Am. relations, Conf. on Cause and Cure of War (Washington), 1927; lecturer Seminar on Relations with Mexico (Mexico City), 1925-28 and 1930-31; lecturer on Central America, Nat. U. of Mexico, 1928; faculty lecturer on Modern Mexico and Caribbean, U. of Calif., summer, 1933, New Sch. of Soc. Research, 1935; chmn. Com. Jaques Romain, 1935, mem. advisory bd. Better Understanding Foundation; mem. board of governors Academy of Foreign Relations. Received Bonnheim Award, 1916, 1917; also the Bryce History prize, 1917. Fellow John Simon Guggenheim Foundation, 1931-32. Fellow Am. Geog. Soc., Soc. of Am. Historians; mem. Foreign Press Club (Mexico City), Pi Gamma Mu. Sponsor Nat. Gallery of the Am. Indian; hon. mem. Eugene Field Soc., Authors' League of America. Author: Rome or Death—The Story of Fascism, 1923; Mexico—An Interpretation, 1923; Mexiko-Och Mexikanska Problems, 1924; Brimstone and Chili, Adventures in the Southwest and Mexico, 1927; Con Sandino en Nicaragua, 1928; Destroying Victor, 1929; Mexican Maze, 1931 (Book League of America); Mexico Disconcertante, 1931; Banana Gold, 1932; Porfirio Diaz, Dictator of Mexico, 1932; The Crime of Cuba, 1933; Black River, 1934; Fire on the Andes, 1934; The Story of Huey P. Long, 1935; The Stones Awake, 1936; America South, 1937; Glass Houses, Ten Years of Freelancing, 1938; The Coming Struggle for Latin America, 1938; American Earth: The Biography of a Nation, 1939, The Great Circle, Further Adventures in Freelancing, 1940; Pan America, a Program for the Western Hemisphere, 1940; Dawn Over the Amazon, 1943 (Literary Guild); Rio Grande to Cape Horn, 1943; The Bridge of Royal Delegates, 1945; Picture History of Mexico, 1945. Co-author: The Church Problem in Mexico (with Dr. E. A. Ross), 1926; The Mexican Genius, 1931; Contemporary Opinion, 1933; Rifle Rule in Cuba (with Clifford Odets), 1935; The Writer in a Changing World, 1937; We Testify, 1941; New Invitation to Learning, 1942; What the Latin Americans Think of Us, 1945. Contbr. Ency. of Social Sciences; Ency. Britannica; World Book Ency.; also to mags. Address: Sachem's Head, Guilford, Conn.

BEALS, David Thomas, banker; b. Kansas City, Mo., Sept. 5, 1889; s. David Thomas and Arista (Thurston) B.; B.S., Yale University, 1912; m. Helen Ward; 1 son, David Thomas III. With Interstate Nat. Bank, Kansas City, Mo., since 1914, beginning as bookkeeper, 1914, asst. cashier, 1916, vice pres., 1920, pres. since 1943; pres. Interstate Cattle Loan Co. (Kansas City), Callaghan Land & Pastoral Co. (Laredo, Tex.); trustee Mutual Life Ins. Co. of N.Y.; dir. Crowe Coal Co., Kansas City, Mo. Trustee Kansas City Philharmonic Orchestra. Dir. Drumm Inst. (boys' home), Kansas City, Mo. Treas. and trustee St. Luke's (Episcopal) Hosp. Treas. and vestryman Grace and Holy Trinity Cathedral. Clubs: Kansas City, Athletic, University, Country (Kansas City, Mo.); Chicago (Chicago); Yale (New York). Home: 1401 Dunford Circle. Office: Live Stock Exchange Bldg., Kansas City 15, Mo.

BEALS, Frank Lee, retired army officer, educator, author; b. Morganton, Tenn., Sept. 2, 1881; s. Francis (M.D.) and Sadie Louisiana (Dawson) B.; ed. Reidville (S.C.) High Sch., George Washington Univ., U. of Chicago; B.S., De Paul Univ., 1930, A.M., 1932; m. Alice Alexandra Barnes, Apr. 17, 1909; children—Elena Louise (deceased) and Bettina Byrd; m. Ida Catherine Dushek, May 1, 1941. Enlisted in the U.S. Army, 1898; commd. 2d lt., October 9, 1903; retired for disability in line of duty, May 1, 1908; 1st lt., retired Oct. 30, 1916; capt., retired, Jan. 24, 1918; maj. Jan. 6, 1922. Served in Philippines, 1899-1900, 1905-06; San Francisco earthquake and fire; mil. attaché, Brazil, 1909-10; comdt. Northwestern Mil. and Naval Academy, 1911-17; prof. mil. science and tactics; supervisor phys. edn., high schs. of Chicago, 1917-32; est. Camp Roosevelt (summer training camp for boys), 1919; pres. Racine (Wis.) Mil. Acad., 1930-33; asst. supt. of schools, Chicago, since July 24, 1935. Wounded at Battle of Big Bend, P.I., 1899. Awarded Purple Heart (U.S.), 1932. Mem. Ill. Teachers' Assn., N.E.A., Am. Assn. of Sch. Administrs., Internat. Soc. for Exceptional Children, Ill. Association for Crippled, Chicago Heart Association, Chicago Tuberculosis Institute, Chicago Special Teachers' Club, Boswell Club (pres.), Chicago. Clubs: University, Union League. Author: Topographical Primer, 1914; Squad Leaders' Note Book, 1917; Beal (e,l,s)' the Ancient Name, 1929; Look Away Dixieland, 1937; Kit Carson, David Crockett, 1941; Chief Black Hawk, Buffalo Bill, 1943. Regular contbr. to periodicals. Home: 1734 North Wells Street, Chicago 14, Ill.

BEALS, Ralph Albert, librarian; b. Deming, N.M., Mar. 29, 1899; s. Nathan Albert and Alice May (Seeley) B.; A.B., U. of Calif., 1921; M.A., Harvard U., 1925; student U. of Chicago, 1939-40; m. Alice B. Stone, June 12, 1928; 1 dau., Mary Druitt. Sec. to pres., U. of Calif., 1921-23; asst. in English, Harvard U., 1926-28; instr. English, New York U., 1928-33; asst. to dir. Am. Assn. Adult Edn., 1933-39; asst. librarian Pub. Library, Washington, D.C., 1940-42; professor library science and director libraries, Univ. of Chicago, 1942-45. Dean Grad. Library Sch. since 1945. Served as priv., U.S. Army, 1918. Mem. Am. Library Assn., Am. Assn. Adult Edn., Phi Beta Kappa. Clubs: Cosmos (Washington); Quadrangle (Chicago). Author: Aspects of Post-Collegiate Education, 1935; The Literature of Adult Education (with Leon Brody), 1941. Editor: Readings in Description and Narration (with M. E. Barnicle and J. S. Terry), 1930. Editor Jour. of Adult Edn. (with Morse A. Cartwright), 1937-38. Home: 5822 Blackstone Av., Chicago, Ill.

BEALS, Walter Burges, judge; b. St. Paul, Minn., July 21, 1876; s. James Burrill and Katharine (McMillan) B.; LL.B., U. of Wash., 1901; m. Othilia Gertrude Carroll, July 14, 1904. Admitted to Wash. bar, 1901, and began practice at Seattle; 1st asst. corp. counsel, Seattle, 1923-26; judge Superior Court, King County, 1926-28; apptd. judge to fill vacancy, Supreme Court of Wash., Apr. 15, 1928, elected, Nov. 15, term 1928-34, reelected for term 1934-40, reelected for term 1940-46, chief justice, 1933-34, 1945-46. Served as maj., and lt. col., judge advocate, 1917-19; participated in Meuse-Argonne offensive; private advancing to lt. col. Wash. N.G., 1909-28. Mem. Wash. State Bar Assn., S.A.R., Mil. Order Loyal Legion, Vets. of Foreign Wars, Am. Legion,

Legion of Honor of France. Republican. Mason (32°). Home: 726 Percival St., Olympia, Wash.

BEAM, Harry Peter, ex-congressman; b. Peoria, Ill., Nov. 23, 1892; s. Peter J. and Margaret B.; B.A., St. Ignatius Coll., Chicago, 1912; LL.B., Loyola U., 1916; m. Marge Brown, June 29, 1921; 1 dau., Betty Jane. Began practice in Chicago, 1916; served in U.S. Navy, World War; mem. 72d to 77th Congresses (1931-43), 4th Ill. Dist. Atty. for Armour & Co., 1917-23; asst. corp. counsel City of Chicago, 1923-27; judge Municipal Court, Chicago, term 1942-48. Mem. Am., Ill. State and Chicago bar assn., Am. Legion. Democrat. Catholic. Home: 3529 S. Western Blvd. Address: 111 W. Washington St., Chicago, Ill.

BEAM, Walter Irvin, exec. v.p. Cleveland Chamber of Commerce; b. Johnstown, Pa., Aug. 5, 1885; s. Henry F. (M.D.) and Margaret (Irvin) B.; grad. Girard Coll., 1905; m. Lela Driver, 1910; children—Mary Margaret (Mrs. John Humphrey Stokoe), John Irvin (lieut., U.S.N.R.). Engineering and construction, Panama Canal, 1905-13; auditor Mack Mfg. Co., Wheeling, W.Va., 1913-17; comptroller U.S. Grain Corp., also dir. finances of Commn. for Relief in Belgium, and European Relief Administrn., 1917-21; financial officer and dir. various corps., 1921-27; financial consultant, 1927-30; vice-president, treasurer Farmers National Grain Corporation, vice-president, treasurer, dir. and mem. exec. com. The Grain Stabilization Corporation, and treas. Hall Baker Grain Co., Kansas City, Mo., 1930; later gen. mgr. Case-Moody Corp.; exec. v.p. Cleveland C. of C. since 1937. Trustee Cleveland Engring. Soc., 1938-41; mem. Soc. of Mil. Engrs., Soc. Am. Genealogy. Dir. Nat. Air Races. Mem. S.A.R., S.R., Soc. of the Panama Canal (awarded Panama Canal medal). Republican, Presbyterian. Mason (32°, Shriner). Clubs: Union, Mayfield (Cleveland). Author: Masons and Masonry on the Panama Canal, 1913. Home: 14575 Shaker Blvd., Shaker Heights. Office: Chamber of Commerce, Cleveland, Ohio.

BEAMAN, Alexander Gaylord Emmons, June 23, 1885-Oct. 22, 1943. See Vol. 23 (1944-45).

BEAMAN, Robert Prentis, banker; b. Norfolk, Va., Dec. 13, 1891; s. Nathaniel and Katherine Lewis (Prentis) B.; grad. Norfolk Acad., 1908; A.B., Washington and Lee U., 1911; m. Salome Lydia Slingluff, Feb. 24, 1923; children—Robert Prentis, Nathaniel III. Began as clk. with Nat. Bank of Commerce, 1911, asst. cashier, 1914-17, cashier, 1919-21, v.p., 1921-26, resigned, 1926; pres. Nat. Bank of Commerce, 1931-42; pres. Commerce Corp., dir. Chesapeake Ferry Corp.; mem. banking and industrial com., 5th Federal Res. Dist. Served in World War as lt. and later capt., U.S. Army, in St. Mihiel and Meuse-Argonne offensives. Mem. Comm. Revision of Charter, City of Norfolk, 1933; pres. Norfolk Community Fund, 1940-41; pres. Norfolk-Portsmouth Clearing House Assn.; mem. exec. com. Industrial Commn., Tax Equalization Assn., Hampton Roads Defense Council; mem. Committee of National Credit Association No. 1, Fifth Federal Reserve Dist.; mem. Va. Com. of Deposit Liquidation Com. of Reconstruction Finance Corp.; mem. Tax Com. of Va., State Chamber of Commerce; mem. bd. of dirs. Norfolk Assn. of Commerce; mem. board of management, Navy Y.M.C.A. Selected First Citizen of Norfolk, 1940. Mem. Virginia Bankers Assn. (legislative committee), New York Southern Soc., Va. Hist. Soc., Soc. of Colonial Wars in State of Va., Am. Legion (comdr. Norfolk post, 1926-27), Sigma Alpha Epsilon. Democrat. Episcopalian. Clubs: Norfolk Yacht (Norfolk, Va.); Bankers, Lotos (New York); Surf Club, Princess Anne Country (Virginia Beach, Va.). Home: 5220 Edgewater Dr., Norfolk, Va.*

BEAMER, George N., lawyer; b. Bowling Green, Ind., Oct. 9, 1904; s. Jasper F. and Frances M. (Roush) B.; LL.B., Notre Dame U., 1929; m. Charlotte L. Hoover, May 14, 1932; children—George N., Judith Ann. Admitted to Ind. bar, 1929, and began practice in South Bend; city judge, 1933-35; pros. atty., St. Joseph County, 1937-39; city atty., 1939-41; atty. gen. of Ind., Jan. 1941-43; chmn. Pub. Service Commn. of Indiana, 1943-44; engaged in practice of law as mem. law firm of Crumpacker, May, Carlisle & Beamer, South Bend, Ind., since 1944. Mason (Scottish rite). Member St. Joseph County, Ind. State and Am. bar assns. Home: 126 E. Pokagon St., South Bend, Ind. Office: 811 J.M.S. Bldg., South Bend, Ind.

BEAMISH, Richard Joseph, lawyer, writer; b. Scranton, Pa., Nov. 6, 1869; s. Francis Allen and Mary (Loftus) B.; ed. high sch. and Sch. of the Lackawanna, Scranton; m. 3d, Maud Weatherly, Aug. 14, 1909; children—Dorothy (Mrs. John J. Madigan), Ella (Sister M. Amator), Richard J., Elsa. Admitted to Pa. bar, 1890 and began practice at Scranton; asst. dist. atty. Lackawanna County, 1890-93; mng. editor Scranton Free Press, 1893-97, Carbondale (Pa.) Anthracite; directing editor Philadelphia Press, 1911-20; special writer, Philadelphia Inquirer; polit. editor Philadelphia Record; became sec. Commonwealth of Pa., Jan. 20, 1931; chief counsel Pa. Pub. Service Commn., 1935-37; mem. Pa. Pub. Utility Commn. since 1937. Managed the presidential campaign of Judge George Gray of Delaware for Dem. nomination, 1908. Mem. Pub. Service Commn., Pa., 1926. Mem. Aero Club of Pa. Clubs: Art, Friendly Sons of St. Patrick (Phila.); National Press (Washington). Author: History of the World War (with F. A. March), 1918; America's Part in the World War (with same), 1919; Lindbergh—the Lone Eagle, 1927. Contbr. of articles to Tariff Review, etc. Writer of 20 articles on industrial conditions in Europe, many reprinted by Rep. Nat. Com. in presdl. campaign, 1928; mem. Latin-Am. tour of President-elect Hoover, winter 1928-29. Home: Riverview Manor Apts., Front and Harris Sts., Harrisburg, Pa.

BEAMS, Jesse Wakefield, prof. physics; b. Belle Plaine, Kan., Dec. 25, 1898; s. Jesse Wakefield and Kathryn (Wylie) B.; A.B., Fairmount (Kan.) Coll., 1921; M.A., U. of Wisconsin, 1922; Ph.D., U. of Virginia, 1925; Sc.D., William and Mary College, 1941; m. Maxine Sutherland, June 16, 1931. Instr. physics and mathematics, Ala. Poly. Inst., 1922-23; Nat. Research fellow U. of Va., 1925-26, Yale, 1926-27; instr. physics, Yale, 1927-28; asso. prof. physics, U. of Va., 1928-30, prof. since 1930. Awarded Potts medal, Franklin Institute, 1942. Fellow American Phys. Soc., A.A.A.S. (chmn. sect. B, 1943); mem. Am. Philos. Soc., Am. Optical Soc., Va. Acad. Science, Am. Physics Teachers Assn., Am. Assn. Univ. Profs., Southeastern Sect. Am. Physical Soc. (chmn. 1937-38), Nat. Research Council (1933-36), National Academy Sciences, Phi Beta Kappa, Sigma Xi, Sigma Pi Sigma (hon.), Raven Soc. Club: Colonnade. Contbr. numerous articles on phenomena occurring in short intervals, and methods by which they are studied; the electro-optical Kerr effect; initiation of elec. discharges; the ultra-centrifuge; separation of isotopes; methods of accelerating ions to high velocities by moving elec. fields. Home: 14 Monroe Hill, University of Virginia, Charlottesville, Va.

BEAN, Ernest F., geologist; b. Zearing, Ia., Jan. 30, 1882; s. Cyrus P. and Marion (Brown) B.; M.Di., Ia. State Teachers Coll., 1905; A.B., U. of Wis., 1909, A.M., 1911; m. Jessie G. Gillis, June 16, 1911; children—Marion, Ernest F. Instructor in geology, University of Wisconsin, 1911-15, asst. prof., 1915-17; asst. state geologist, Wis., 1916-25, state geologist since Mar. 1926. Mem. Alaska glacial expdn., 1909, 10; geologist Wis. Geol. Survey, 1911; chief of field parties, same, 1913-19; geologist in charge road material surveys, Wis., 1920-25. Fellow Geol. Soc. America; member Society Economic Geologists, A.A.A.S., Wisconsin Academy Science, Arts and Letters, Wisconsin Hist. Soc., Sigma Xi, Gamma Alpha. Mason. Club: University. Joint Author: Manual of Physical Geography, 1913; Laboratory Manual of College Geography, 1913; Mineral Lands of Northern Wisconsin, 1915; Mineral Lands of Northern Wisconsin, 1929. Home: Shorewood Hills, Madison, Wis.

BEAN, Francis Atherton, flour mill exec.; b. Faribault, Minn., Oct. 1, 1878; s. Francis Atherton and Ellen Jane (Tennant) B.; student State Teachers Coll., Winona, Minn., 1894-97; LL.B., U. of Minnesota, 1900; m. Bertha Juanita Boynton, Aug. 24, 1907; children—(son, died in infancy), Francis Atherton III, Bertha Boynton (Mrs. Harold Von N. Flinsch), John Boynton. With Internat. Milling Co., Minneapolis, Minn., since 1900, chmn. bd. since Jan. 1945. Mem. Boy Scouts America (mem. nat. exec. bd.; vice chmn. exec. bd. Regt. 10; awarded silver buffalo). Mem. Am. Bar Assn. Clubs: Encampment Forest Assn., Minneapolis, Minikahda (Minneapolis). Home: 4345 E. Lake Harriet Blvd. Office: McKnight Bldg., Minneapolis 9, Minn.

BEAN, George W.; b. Willimantic, Conn., May 29, 1875; s. George E. and Abbie Jane (Foss) B.; ed. pub. schs. and business coll.; m. 2d, Helen MacGeorge, Sept. 20, 1923. Chief petty officer, Signal Corps, U.S. Navy, Spanish-Am. War; inspecting engineer Isle of Cuba, U.S.P.H.S., 1900-02; U.S. marine engr., chief engineer's license. Mayor of Port Tampa City, Fla., 1902-06; postmaster Tampa, 1906-15; mem. Tampa City Council, 1916-18; Rep. candidate for Congress, 1912; mem. Rep. Nat. Com. from Fla., 1916-28. Mem. of com. apptd. by President Taft, 1909, to investigate postoffice employment and recommend unified system of work and to investigate and recommend labor saving devices. Now Washington mgr. Am. Gas Assn. Clubs: Nat. Press, Nat. Republican. Legal residence: Tampa, Fla. Home: 3406 Q St. N.W., Washington. Office: Albee Bldg., Washington, D.C.

BEAN, James Wilson, clergyman; b. Burlington, Ia., Apr. 19, 1882; s. John Victor (M.D.) and Elizabeth Reddick (Wilson) B.; A.B., Parsons Coll., Fairfield, Ia., 1902, D.D., 1914; won scholarship of Bd. of Edn., Presbyn. Ch., U.S.A., 1903; grad. Presbyn. Theol. Sem., Omaha, Neb., 1905; S.T.B., Princeton Theol. Sem., 1906; grad. student, U. of Minn., 1924-25; m. Harriet Eleanor Rice, June 30, 1908; children—Robert Taylor, Elizabeth Frances, James Edgar. Ordained Presbyn. ministry, 1906; pastor 1st Ch., Winfield, Ia., 1906-09, Cherokee, Ia., 1909-13, Hastings, Neb., 1913-18; pres. Coll. of Emporia, Kan., 1918; pastor Dayton Av. Presbyn. Ch., St. Paul, Minn., 1918-28, First Ch., Canton, O., 1929-42, First Church, Newton, Iowa, since April 1942. President of St. Paul Council of Churches, 1923-25; chmn. Synod's Com. on Edn., 1922-28; mem. exec. com. United Charities, St. Paul, 1926-28; mem. bd. of dirs. Canton (O.) Family Service Soc. and Children's Bureau, 1932-42, mem. exec. com., 1933-41, chmn. 1939-41; pres. Canton and Stark County Ministers Assn., 1939-40. Moderator, successively of Presbyteries of Sioux City, Hastings, St. Paul (twice), Mahoning. Mem. bd. trustees, Parsons Coll. Mem. Phi Kappa Phi, Rotary, Chi Alpha. Home: 525 N. 2nd Av. E. Address: First Presbyterian Church, Newton, Ia.

BEAN, R(obert) Bennett, college prof.; Mar. 24, 1874-Sept. 3, 1944. See Vol. 23 (1944-45).

BEAN, William Smith, physician; b. Sumter County, S.C., Sept. 9, 1890; s. William Smith and Katherine (Fleming) B.; B.A., Presbyterian Coll. of S.C., 1909; M.D., U. of Va., 1914; m. Sophie Willis Carlisle, Apr. 9, 1918; children—William S., III, Howard Carlisle, George Adam, Joseph Sanborn. Commd. officer, U.S. Pub. Health Service, 1915, served in various capacities as surgeon; med. officer in charge Marine Hosp., Mobile, Ala., 1928-34, Pittsburgh, 1934-38, Norfolk, Va., 1934-42, Baltimore since Sept. 1942. Mem. A.M.A., Assn. Mil. Surgeons, Pi Kappa Alpha, Phi Beta Kappa. Democrat. Presbyterian. Address: U.S. Marine Hosp., Baltimore, Md.*

BEAR, Harry, dentistry; b. Richmond, Va., Nov. 20, 1890; s. Philip and Mary (Meyer) B.; student U. of Richmond, Va., 1909-10; D.D.S., Med. Coll. of Virginia Sch. of Dentistry, Richmond, 1913; hon. Dr. Science, Temple University, 1945; m. Betty Gellman, June 19, 1917 (dec.); m. 2d, Mrs. Elsa Bluethenthal Strause, Apr. 5, 1941; children—David Morton, Samuel Elmer; instr. in metallurgy, Med. Coll. of Va., 1913-15, asso. in chemistry, 1915-16, prof. of exodontia and of dental jurisprudence, ethics and economics since 1916, dean Sch. of Dentistry since 1929. Fellow Am. Coll. of Dentists; asso. fellow A.M.A.; non-resident fellow N.Y. Acad. of Dentistry; mem. Am. Dental Assn. (v.p. 1929, trustee 1932-35), Va. State Dental Assn. (asst. sec. 1916-19, sec. 1919-22, sec.-treas. and editor 1922-23, pres. 1926), Am. Soc. Oral Surgeons and Exodontists (treas. 1927, sec. 1928, v.p., 1929, pres. 1931, sec. 1932-33, sec.-treas. since 1933), Am. Assn. Dental Schs. (pres. 1940), Richmond Dental Soc. (pres. 1917, 1918), N.C. Dental Soc. (hon.), Internat. Assn. Dental Research, Va. Acad. Science, A.A.A.S., Psi Omega, Omicron Kappa Upsilon. Democrat. Mason (32°). Contbr. articles to dental jours. Home: 906 Westover Road. Office: 410 Professional Bldg., Richmond, Va.

BEAR, James Edwin, Jr., clergyman, educator; b. Chinkiang, Kiangsu, China, Jan. 17, 1893; s. James Edwin and Laura Alice (Murrah) B. (Am. missionaries); B.A., Fredericksburg Coll., 1912; M.A., Washington and Lee U., 1915; B.D., Union Theol. Sem. in Va., 1922; Th.M., 1923; grad. study U. of Edinburgh, Princeton Theol. Sem. and U. of Basil; D.D., Washington and Lee U., 1941; m. Margaret Irvine White, June 15, 1923; children—Margaret Elizabeth, Eleanor Murray, James Edwin III, Jean Trimble. Ordained Presbyn. ministry, 1922; Hoge fellow, Union Theol. Sem., 1922-23; missionary to China, Presbyn. Ch. in U.S., 1923-30; stated supply Read Memorial Ch., Richmond, Va., 1930-32; acting prof. New Testament, Union Theol. Sem., 1932-37, asso. prof., 1937-40, Henry Young prof. New Testament interpretation and biblical literature since 1940. Moderator Lexington Presbytery, 1941. Served as sergt. 331st Labor Batt., A.E.F., July 1918-Aug. 1919. Mem. Beta Theta Pi. Omicron Delta Kappa. Democrat. Contbr. articles to Union Seminary Review, Presbyn. of the South, Christian Observer. Home: 1007 Melrose Av., Richmond, Va.

BEARCE, Henry Walter, physicist; b. Hebron, Me., Oct. 5, 1881; s. Herrick Mellen and Mary (Murch) B.; student Hebron Acad., 1897-1901; B.S., U. of Me., 1906; m. Kate Merrill, Dec. 1, 1907; children—Louis Merrill (dec.), Roger Mellen. Instr. physics, U. of Me., 1906-08; lab. asst. Nat. Bur. of Standards, 1908-09, asst. physicist, 1911-16, asso. physicist, 1917-19, sr. and prin. physicist since 1936, chief Div. of Weights and Measures since 1940. Nat. Bur. of Standards rep. at internat. confs. on standardization of screw threads, Paris and London, 1919; sec. Nat. Screw Thread Commn., 1918-33, Interdepartmental Screw Thread Com. since 1939; mem. Annual Assay Commn., 1926, 38, 41 and 43, chmn., 1938. Trustee Sheffield Foundation, Dayton, O. Mem. adv. com. World Calendar Assn.; mem. Philos. Soc. of Washington, Washington Acad. of Science, Phi Beta Kappa, Sigma Alpha Epsilon. Club: Cosmos (Washington). Contbr. to Ency. Brit., 14th edit.; revised sect. on weights and measures, Marks Mech. Engrs. Handbook, 1941 and earlier edits.; cooperating expert Internat. Critical Tables, Vol. III, 1928. Author of Nat. Standard Petroleum Oil Tables; also of numerous tech. papers and bulletins. Home: 6308 Ridgewood Av., Chevy Chase 15, Md. Office: Nat. Bureau of Standards, Washington, D.C.

BEARD, Belle Boone (bērd), sociologist; b. Boone Mill, Va., Feb. 18, 1898; d. James William and Mary (Kleindienst) Beard; student Averett Coll., Danville, Va., 1913-15; A.B., Lynchburg (Va.) Coll., 1923; A.M., Ph.D., Bryn Mawr Coll., 1932; unmarried. Teacher of public schools, Franklin County, Va., 1915-18; prin. high school, Wythe County, Va., 1918-20; teacher of English, Jr. High Sch., Bluefield, W.Va., 1921-22, Sr. High Sch., Bluefield, Va., 1923-24; field sec., Lynchburg Coll., 1924-25; research asst., dept. of social economy, Bryn Mawr Coll., 1925-27; research asst. Judge Baker Foundation, Boston, 1928-

29; asso. prof. of sociology and acting head dept. of economics and sociology, Sweet Briar (Va.) Coll., 1931-34, prof. of sociology and head dept. of economics and sociology since 1934; dir. of county and city orgn., State Dept. of Pub. Welfare (on leave from Sweet Briar Coll.), Richmond, Va., 1938-40. Chmn., Merit System Council, State Dept. of Public Welfare, 1940-43; chmn. Va. Joint Merit System Council since 1943; pres. Va. Conf. of Social Work, 1936-37; mem. exec. com. Va. Welfare Council, 1935-41; v.p. Va. Interracial Commn. since 1938; dir. Va. Council of Administrative Women in Edn., 1938-40, pres. 1940-1942. Trustee Lynchburg Coll. since 1933. Mem. Am. Sociol. Soc., Am. Probation Assn., Am. Assn. Sociol. Workers, Nat. Conf. Social Work, Am. Assn. of Univ. Women, Southern Sociol. Soc. (exec. com. 1936-40); Virginia Social Science Assn. (pres. since 1942). Democrat. Mem. Disciples of Christ Ch. Author: Juvenile Probation. Home: Sweet Briar, Va.

BEARD, Charles Austin, author; b. nr. Knightstown, Ind., Nov. 27, 1874; s. William Henry and Mary (Payne) B.; Ph.B., DePauw U., 1898; LL.D., 1917; Oxford U., Eng., 1898-99; Cornell U., 1899-1900; Columbia, 1902-04, A.M., 1903, Ph.D., 1904; m. Mary Ritter, of Indianapolis, Mar. 8, 1900; children—Miriam, William. Adjunct prof. of politics, 1907-10, asso. prof., 1910-15, prof. politics, 1915-17, Columbia University; dir. Training Sch. for Public Service, N.Y. City, 1917-22; adviser Inst. Municipal Research, Tokyo, 1922; adviser to Viscount Goto, Japanese minister of home affairs, after earthquake in 1923. Mem. Am. Hist. Assn. (pres. 1933), Am. Polit. Science Assn. (pres. 1926), Nat. Assn. for Adult Edn. (pres. 1936), Phi Beta Kappa, Phi Gamma Delta. Author: The Office of Justice of the Peace, 1904; Introduction to the English Historians, 1906; Development of Modern Europe (with J. H. Robinson), 2 vols., 1907; Readings in Modern European History (with same), 2 vols., 1908-09; Readings in American Government, 1909; American Government and Politics, 1910; American City Government, 1912; Economic Interpretation of the Constitution, 1913; Contemporary American History, 1914; Economic Origins of Jeffersonian Democracy, 1915; History of the American People (with W. C. Bagley), 1918; Our Old World Background (with same), 1922; History of the United States (with wife), 1921; Cross Currents in Europe To-day, 1922; Economic Basis of Politics, 1922; Administration and Politics of Tokyo, 1923; Rise of American Civilization (with wife), 1927; American Party Battle, 1928; The Balkan Pivot—Yugoslavia (with George Radin), 1929. Editor: Whither Mankind, 1928; Toward Civilization, 1930; American Leviathan (with son), 1930. Editor: America Faces the Future, 1932; The Nature of the Social Sciences, 1934; The Future Comes (with G. H. E. Smith), 1934; The Idea of National Interest, 1934; The Open Door At Home, 1934; The Discussion of Human Affairs, 1936; America in Midpassage (with wife), 1939; The American Spirit (with wife), 1942; The Republic, 1943; A Basic History of The U.S., 1944. Home: New Milford, Conn.

BEARD, John Grover, univ. dean; b. Kernersville, N.C., Apr. 5, 1888; s. James William Asbury and Susan Jane (Phillips) B.; Ph.G., Sch. of Pharmacy, U. of N.C., 1909; Ph.M., Phila. Coll. of Pharmacy and Sci., 1930; m. Mary Polk McGehee, Apr. 22, 1913 (died 1930); 1 son, Lt. Comdr. John Grover; m. 2d, Gladys Helen Angel, Dec. 27, 1932. With Univ. of N.C. since 1909, exec. sec., 1922-31, dean Sch. of Pharmacy since 1931. Founder and mng. editor Carolina Jour. of Pharmacy until 1940. Sec.-treas. N.C. Pharm. Assn., 1912-40; vice chmn. House of Delegates, Am. Pharm. Assn., 1920-21; local sec. Am. Pharm. Assn., 1923; mem. Nat. Pharm. Syllabus Com., 1924, chmn. and editor, 1928-38; chmn. sect. of edn. and legislation, Am. Pharm. Assn., 1924, 1st v.p., 1931-32, mem. of council, 1943-44; vice-president American Association of Colleges of Pharmacy, 1925-26, pres., 1929-30, mem. executive com., 1930-31 and 1939-40; sec. Nat. Com. for Study of Pharmacy, 1929-34; pres. Nat. Assn. Pharm. Assn. Secs., 1930-31. Mem. Elisha Mitchell Scientific Soc. (pres. 1917-19), A.A.A.S., Kappa Sigma, Kappa Psi. Democrat. Methodist. Author: Therapeutic Terms and Common Diseases, 1916; Latin for Pharmacists, 1942. Editor and compiler National Pharmaceutical Syllabus, 4th edit. Editor Carolina Jour. of Pharmacy, 1915-40. Home: Chapel Hill, N.C.

BEARD, Joseph Howard, prof. hygiene, health officer; b. Linden Hill, Md., Jan. 12, 1883; s. Stephen and Mary Amo (Gott) B.; B.A., St. John's Coll., Annapolis, Md., 1902, M.A., 1912; M.D., Johns Hopkins U., 1912; m. Mary G. Lee, Feb. 8, 1907; children—Ellen Howard (Mrs. Donald Kibler Harmeson), Charlotte Waters, Joseph Howard, Mary Amo. Engaged in practice of medicine since 1912; instr. histology and physiology, prof. hygiene and health officer, U. of Ill. Mem. A.M.A., Am. Pub. Health Assn., Delta Chi. Contbr. numerous articles on health edn. to mags. Home: 1005 S. Race St. Office: Health Service Station, U. of Illinois, Urbana, Ill.

BEARD, Mary, nurse; b. Dover, N.H., Nov. 14, 1876; d. Ithamar Warren and Marcy (Foster) B.; grad. N.Y. Hosp. School of Nursing, 1903; hon. Dr. of Humanities, Univ. of N.H., 1934; unmarried. Began as visiting nurse, Waterbury, Conn., 1904; dir. Instructive Dist. Nursing Assn., Boston, 1912-22; dir. Community Health Assn., Boston, 1922-24; asso. dir. Internat. Health Div., Rockefeller Foundation, N.Y. City, 1924-38; dir. of nursing service, Am. Nat. Red Cross, Washington, D.C., 1938-44, retired. Hon. mem. Florence Nightingale Internat. Foundation, Assn. of Collegiate Schs. of Nursing; mem. Nat. Orgn. for Pub. Health Nursing, Nat. League of Nursing Edn., Am. Nurses Assn. Episcopalian. Club: Cosmopolitan (N.Y. City). Author: The Nurse in Public Health, 1929. Home: Westport, Conn. Office: American Red Cross, Washington, D.C.

BEARD, Mary Ritter (Mrs. Charles A. Beard), author; b. Indianapolis, Ind., Aug. 5, 1876; d. Eli Foster and Narcissa (Lockwood) Ritter; Ph.B., DePauw U., 1897; postgraduate work, Columbia; m. Charles A. Beard, Mar. 8, 1900; children—Miriam, William. Long experience in woman and labor movements; travel and study in Europe and Orient. Mem. Kappa Alpha Theta, Phi Beta Kappa. Author: Woman's Work in Municipalities, 1915; A Short History of the American Labor Movement, 1920, revised 1925; On Understanding Women, 1931. Editor: America through Women's Eyes, 1934. Co-editor: Laughing Their Way, 1934. Author (with husband) American Citizenship, 1913; History of the United States, 1921, revised, 1928; The Rise of American Civilization, 1929; The Making of American Civilization, 1937; America in Midpassage, 1939; The American Spirit: A Study of the Idea of Civilization in the United States, 1942; A Basic History of the United States, 1944. Home: New Milford, Conn.

BEARDALL, John Reginald (bērd'awl), naval officer; b. Sanford, Fla., Feb. 7, 1887; s. William and Florence (Bonser) B.; grad. Porter Mil. Acad., 1904, B.S., U.S. Naval Acad., 1908; LL.D., Temple U., 1942; Sc.D., U. of Southern Calif., 1943; m. Edith Jett McCormick, Feb. 10, 1917; children—Edith A. (Mrs. Y. Fitzhugh Hardcastle), John Reginald (U.S. Navy), Geoffrey Bonser. Commissioned ensign, 1910, promoted through grades to rear admiral, 1941; commanded company of U.S.S. Vermont at seizure of Vera Cruz, Mexico, 1914; attached to U.S.S. Kansas and gunnery officer U.S.S. New Hampshire during World War; aide to comdr. Spl. Service Squadron, 1923-25; comdr. U.S.S. Sands, 1925; on duty in Europe, 1926-29, Naval War Coll., 1931-33; exec. officer U.S.S. Minneapolis, 1933-35; staff comdr. Battle Force, 1935-36; aide to sec. of Navy, 1936-39; comdr. U.S.S. Vincennes, 1939-41; aide to President of U.S., May 1941-Jan. 1942; supt. U.S. Naval Acad. 1942-45; apptd. comdt. 15th Naval Dist., comdr. S.E. Pacific, July 1, 1945. Awarded Mexican Service, Victory and Navy Expeditionary medals. Episcopalian. Clubs: Army and Navy (Washington); Army and Navy Country (Arlington, Va.). Home: Orlando, Fla. Address: U.S. Naval Acad., Annapolis, Md.

BEARDEN, Joyce Alvin, prof. physics; b. Greenville, S.C., Oct. 19, 1903; s. Joseph Sylvester and Annie (Haley) B.; A.B., Furman U., 1923; Ph.D., U. of Chicago, 1926; m. Lillian S. Singleton, June 6, 1923; 1 son, Alan Joyce. Fellow, U. of Chicago, 1925, asst., 1926, instr. in physics, 1926-29; asso. in physics, Johns Hopkins U., 1929-32, asso. prof., 1932-39, prof. since 1939. Physicist, Carnegie Instn., Washington, D.C., 1941-42; consultant Nat. Defense Research Com. since 1940; physicist, Applied Physics Lab., Washington, D.C., since 1942; dir. Radiation Lab., Johns Hopkins U. since 1943. Col. U.S. Army on technical mission to European Theater, 1944-45. Fellow Am. Phys. Soc., A.A.A.S.; mem. Sigma Xi, Phi Beta Kappa. Contbr. tech. papers to Physical Rev., Nature and Proceedings of Nat. Acad. Science. Condr. of research in X-rays, physical constant, solid state, radio-activity and nuclear physics. Home: 312 Southway 18. Office: Johns Hopkins University, Baltimore 18, Md.

BEARDSLEE, Claude Gillette (bērdz'lē), univ. prof.; b. West Springfield, Mass., June 25, 1888; s. Clark Smith and Emma Gillette (Alvord) B.; A.B., Yale, 1909; B.D., Hartford (Conn.) Theol. Sem., 1912, S.T.M., 1913; M.A., U. of Southern Calif., 1922; Ph.D., Brown U., 1931; m. Pauline Dustin Johnson, Aug. 26, 1914 (died 1918); 1 dau., Caroline; m. 2d Louise Meech Miner, Sept. 23, 1920; children—Ruth, Betsy Remembrance, Claudia Gillette, Alvord Miner. Ordained ministry Congl. Ch., 1914; pastor Southington, Conn., 1914-20; supt. of employment, Peck, Stow & Wilcox Co., Southington, 1920-21; grad. asst., later instr. and asst. prof. philosophy, U. of Southern Calif., 1921-24; pastor Kingston, R.I., 1924-29; grad. student asst. in philosophy, Brown U., 1929-31; prof. moral and religious philosophy, also chaplain, Lehigh Univ. since 1931. Served as pvt., advancing to 2d lt. arty., U.S. Army 1917-19. Mem. Am. Philos. Assn., Am. Assn. Univ. Profs., Phi Kappa Epsilon, Omicron Delta Kappa (nat. v.p.). Author: Analysis of Moral Problems, 1942. Republican. Mason. Home: 472 Vine St., Bethlehem, Pa.

BEARDSLEE, John Walter, Jr., theologian; b. Constantine, Mich., July 11, 1879; s. John Walter and Sarah Eliza (Armitage) B.; A.B., Hope Coll., Mich., 1898, D.D., 1913; A.M., U. of Chicago, 1900; grad. Western Theol. Sem., Holland, Mich., 1903; Ph.D., U. of Chicago, 1913; D.D., Rutgers Coll., 1922; D.Th., Faculté libre de Théologie Protestante de Paris, 1936; m. Frances Eunice Davis, Aug. 8, 1912; children—John Walter, William Armitage, Frank Palmer, David Cromwell, Ellen. Ordained ministry Reformed Ch. in America, 1910; prof. ethics, Hope Coll., 1905-12, prof. Latin, 1912-13; prof. N.T. lang. and lit. Western Theol. Sem., 1913-17; prof. Hellenistic Greek and N.T. exegesis, New Brunswick Theol. Sem. since 1917, pres. since 1935. Vice-pres. Bd. of Foreign Missions of Ref. Ch. in Am.; v.p. Gen. Synod, Ref. Ch. in America, 1937-38; mem. Phi Beta Kappa, Soc. Bibl. Lit. and Exegesis. Club: University (N.Y.). Author: Nature in Fifth Century Greek Literature, 1918. Home: 25 Seminary Pl., New Brunswick, N.J.

BEARDSLEY, Arthur Lehman, Dec. 27, 1869-Jan. 3, 1941. See Vol. 23 (1941-45).

BEARDSLEY, Charles Alexander, lawyer; b. Townville, Pa., Jan. 14, 1882; s. Ezra Seth and May (Fleming) B.; A.B., Stanford U., 1906, J.D., 1908; m. Agnes I. Lafferty. Began as asso. Fitzgerald & Abbott, 1908; mem. Fitzgerald, Abbott & Beardsley since 1913; asst. city atty. Oakland, 1911-15; Lt. comdr. U.S.N.R., 1931-40, comdr., 1941; port atty., special counsel, since 1939. Mem. bd. govs. State Bar Calif., 1927-30, pres., 1929-30; mem. Calif. Code Commn., 1932-34. Mem. Am. Bar Assn. (v.p. 1932-34; mem. executive com. 1934; pres. 1939-40), Alameda County Bar Assn., Am. Soc. Internat. Law, Am. Judicature Soc. (v.p., 1933-36), Am. Law Inst., Phi Beta Kappa, Order of the Coif, Phi Delta Phi. Republican. Congregationalist. Mason, Elk. Clubs: Bohemian, Commonwealth (San Francisco); Claremont Country, Athenian-Nile (pres. 1941) (Oakland). Home: Claremont Country Club. Office: Central Bank Bldg., Oakland, Calif.

BEARDSLEY, Frank Grenville, clergyman; b. Ovid, Mich., Nov. 9, 1870; s. Grenville Sterling and Mary Elizabeth (Clark) B.; A.B., Western (now Coe) Coll., Cedar Rapids, Ia., 1894; A.M., Ill. Wesleyan U., 1896, Ph.D., 1897; student Chicago Theol. Sem. and Chicago U.; B.D., Oberlin Theol. Sem., 1900; S.T.D., Kansas City U., 1912; m. Mary E. Riddell, Dec. 22, 1896; children—Frank Grenville, Mary Elizabeth, Martha Lydia, Margaret Theodosia, Theodore Sterling, Edith Allene, Whitmore Everett. Ordained Congl. ministry, 1897; pastor in Ia., at Salem, 1897-99, Rock Rapids, 1900-02, Greenwood Ch., Des Moines, 1902-04, Harlan, 1904-08; prof. theology, Talladega (Ala.) Theol. Sem., 1908-09; pastor 1st Ch., Kansas City, Kan., 1909-14, 1st Ch., Keokuk, Ia., 1914-17, 1st Ch., Aurora, Ill., 1917-22, Fountain Park Ch., St. Louis, 1922-31, 1st Ch., Minot, N.D., 1931-42; pastor, 1st Church, Zumbrota, Minn., since 1942. Trustee at large Ill. Congl. Conf., 1917-22; sec. exec. com. Mo. Congl. Conf., 1922-27. Del. Nat. Congl. Council several times. Chaplain Mo. Soc. S.A.R., 1925-28, sec. 1928-29, pres. 1929-30; pres. Camp Jackson Union Soldiers' Monument Assn., 1926-31; chaplain Mo. Dept. Sons of Union Vets. of Civil War, 1926-30, dept. comdr., 1930-31, nat. chaplain, 1933-34; chaplain N.D. Dept. United Spanish War Vets, 1936-43; advisory committee, Salvation Army, 1935-43. Mem. American Soc. Ch. History, Am. Numismatic Assn., S.A.R., Sons of Vets., Internat. Brotherhood of Magicians. Mason. Odd Fellow. Republican. Author: History of American Revivals, 1904 (awarded George Wood prize and gold medal by Am. Tract Soc.); Christian Achievement in America, 1907; The Builders of a Nation, 1921; The Miracles of Jesus, 1926; A Mighty Winner of Souls, 1937; The History of Christianity in America, 1938; Heralds of Salvation, 1939; The Christ of the Ages, or Christianity Attested by Its Historical Effects, 1941; Religious Progress Through Religious Revivals, 1943. Home: Zumbrota, Minn.

BEARDSLEY, Guy Erastus, v.p. Aetna Insurance Co.; b. Coventry, N.Y., Dec. 14, 1874; s. Benjamin Franklin and Anna Elizabeth (Guy) B.; grad. Sheffield Scientific Sch. (Yale), 1896; m. Jane R. Hills, Dec. 2, 1903; children—John Hills, Guy Erastus, Jr., Roxanne Willis. With Aetna Insurance Co., 1896-1902; special agt. Nat. Union Fire Ins. Co., Pittsburgh, 1902-03; state agt. Home Ins. Co., states of Conn. and R.I., 1903-05; spl. agt. Aetna Ins. Co., 1905-07; asst. sec., 1907-19, v.p. since 1919; also vice-president World Fire and Marine Ins. Co., Piedmont Ins. Co., Century Indemnity Co., Standard Insurance Company of New York; Standard Surety & Casualty Company of New York; director Aetna Ins. Co., World Fire and Marine Ins. Co., Piedmont Fire Insurance Company, Century Indemnity Company, Standard Insurance Company of New York, Standard Surety and Casualty Company of New York, Phoenix State Bank & Trust Co.; president, Cedar Hill Cemetery Corporation; trustee and mem. exec. com. Soc. for Savings. Trustee Hartford Seminary Foundation. Mem. Theta Xi. Congregationalist. Clubs: Hartford, University, Hartford Golf (Hartford); Yale (New York). Home: 153 Oxford St. Office: 670 Main St., Hartford, Conn.

BEARDSLEY, Harry M., newspaperman; b. Chanute, Kan., Dec. 27, 1893; s. Albert Lemon and Carrie Alice (Markle) B.; grad. Englewood High Sch., Chicago, 1913; student U. of Chicago; m. Josephine Brandenburg, Mar. 31, 1918; children—Barbara Marguerite (Mrs. Wm. Reed), Harrison Thompson, Cynthia Jane. Reporter and rewrite man, Chicago Journal, 1915-18, rewrite man and Am. Legion editor, 1920; rewrite man, Chicago Daily News, 1921-22, real estate editor, 1922-34, rewrite man and columnist, 1934-36, editorial writer since 1936. Radio announcer, sporting and news events, over station WMAQ, 1921-

32. Served as sergeant, infantry, United States Army, later in photographic section Signal Corps, Siberia, World War. Member Commissioners Committee on Water Supply, apptd. by commr. pub. works to survey city water dept. and recommend improvements, 1924-25. Mem. Sigma Nu. Author: Joseph Smith and His Mormon Empire, 1931. Contbr. to various magazines. Co-author: Kanguk, a Boy of Bering Strait, 1939. Home: 210 W. Harrison Av., Wheaton, Ill. Office: Daily News Plaza, Chicago, Ill.

BEARDSLEY, James Wallace, engineer; Sept. 11, 1860-May 15, 1944. See Vol. 23 (1944-45).

BEARDSLEY, William Agur, clergyman; b. Monroe, Conn., May 5, 1865; s. Agur and Elizabeth Ann (Lewis) B.; B.A., Trinity Coll., Conn., 1887, M.A., 1890, D.D., 1922; grad. Berkeley Div. Sch., Conn., 1890, D.D., 1920; m. Alletta H. Warwick, June 23, 1897 (died Dec. 27, 1935); 1 son, Warwick. Deacon, 1890, priest, 1891, P.E. Ch.; asst. St. Thomas Ch., New Haven, 1890-92, rector, 1892-1934, rector emeritus since 1934. Examining chaplain Diocese of Conn., 1910-32, also sec. bd., 1918-32; dep. Gen. Conv. P.E. Ch., 1916, mem. Standing Com. 1917-39, sec. of com., 1932-34, pres., 1934-39; registrar Diocese since 1917; hon. canon Christ Ch. Cathedral. Trustee Berkeley Divinity School, 1915-35, and since 1941, secretary of the board, 1931-35; trustee and secretary of the board Episcopal Academy, Connecticut. Mem. and dir. New Haven Colony Hist. Soc. (pres. 1913-22), Conn. Soc. Colonial Wars, Am. Hist. Assn., Church Hist. Soc., Phi Beta Kappa, Psi Upsilon. Author: An Old New Haven Engraver and His Work—Amos Doolittle, 1914. Editor General Catalogue of Officers, Teachers and Alumni of the Episcopal Acad. of Conn., 1796-1916, 1916. Compiler: Notes on some of the Warwicks of Virginia, 1937; History of St. Thomas' Church, New Haven, 1940. Contbr. Dictionary Am. Biography. Author of monograph on Bishop Chauncey B. Brewster, 1942; numerous historical sermons on Connecticut parishes. Home: 70 Elm St., New Haven, Conn.

BEARY, Donald Bradford, naval officer; b. Helena, Mont., Dec. 4, 1888; s. Lorenzo Dow and Melinda (Ervin) B.; A.B., U.S. Naval Acad., 1910; M.S., Columbia U., 1917; grad. Naval War Coll., 1937; m. Alice Lovett Keene, Jan. 15, 1919; 1 dau., Alice Ervin. Commd. past midshipman, U.S. Navy, 1910; promoted through grades to rear adm., Dec. 1, 1941; comdr. of destroyer, World War I, transport div.; commandant, Naval Operating Base, Iceland; commander, Fleet Operational Training Command, Atlantic Fleet; commander Service Squadron Six, Pacific Fleet, World War II. Awarded Navy Cross; campaign badges, Mexico, Nicaragua, China. Mem. U.S. Naval Inst. Episcopalian. Club: Army and Navy (Washington).†

BEASLEY, Rex Webb, army officer; b. Linden, Tenn., Oct. 16, 1892; s. John Miller and Nannie Eck (Webb) B.; Branham and Hughes Prep. Sch., Spring Hill, Tenn., 1907-10, Vanderbilt Univ., 1911-13; B.S., U.S. Military Academy, 1917; m. Elinor Dorothy Leonard, Aug. 2, 1943; children—Rex Webb, Martha Jean. Commd. 2d lieut. F.A., 1917, and advanced through grades to brig. gen., Army U.S., 1942; served through World War I with First Division in France. Awarded Purple Heart. Mem. Delta Kappa Epsilon.†

BEASLEY, Rowland Fowler (bēz'lē), editor; b. Wilmington, N.C., Jan. 1871; s. Rev. John J. and Antoinette (Montford) B.; A.B., Wake Forest (N.C.) Coll., 1894; m. Ellie J. Stewart, 1895; children—Mrs. George S. Lee, Jr., and Roland F.; m. 2d, Mrs. Clyde D. Powell, Raleigh, N.C., 1922. Was founder, 1894, and editor Monroe (N.C.) Jour.; later editor State Jour., Greensboro Telegram; founder 1918, and editor Bulletin N.C. State Bd. Charities and Pub. Welfare; commr. public welfare for State of N.C., 1927-21; editor Monroe Journal since 1921. Mem. N.C. Senate, 1903, Ho. of Rep., 1917 and 1933; supt. schs., Union County, N.C., 1903-07. Democrat. Baptist. Home: Monroe, N.C.

BEATLEY, Bancroft (bēt'lē), coll. pres.; b. Boston, Mass., Dec. 13, 1894; s. James Augustus and Clara (Bancroft) B.; student Roxbury Latin Sch., Boston, 1905-11; A.B., Harvard, 1915, A.M., 1916, Ed.M., 1922, Ed.D., 1923; Litt.D., Portia Coll., 1939; LL.D., Keuka Coll., Keuka Park, N.Y., 1944; married Grace Cobb, Sept. 15, 1923; children—Bancroft, Barbara. Prin. Northborough (Mass.) High Sch., 1916-17; head of mathematics dept., Danvers (Mass.) High Sch., 1919; prin. Hanover (N.H.) High Sch. and lecturer on edn., Dartmouth Coll., 1919-20; instr. in edn., Harvard, 1920-23, asst. prof., 1923-29, asso. prof., 1929-33; pres. Simmons Coll., Boston, since 1933. Served in med. dept., U.S. Army; 1st lt., C.A., U.S. Army, 1917-19. Mem. sch. com., Belmont, 1932-35, town govt. since 1933; mem. adv. bd. of edn. and board of collegiate authority, Dept. of Education, Com. of Mass. since 1944. Trustee Simmons Coll., North Bennet St. Industrial Sch. (Boston), Beaver Country Day Sch. (Brookline). Mem. Phi Beta Kappa, Phi Delta Kappa. Clubs: St. Botolph, Harvard (Boston); Harvard Faculty. Author: Achievement in Junior High School, 1932. Contbr. articles on edn. to various ednl. jours. Home: 211 Marsh St., Belmont 78, Mass.

BEATON, Ralph Hastings, Apr. 28, 1876—July 3, 1943. See Vol. 23 (1944-45).

BEATTIE, Edward William, Jr. (bē'tĭ), foreign corr.; b. Springfield, Mass., Nov. 6, 1909; s. Edward William and Ethel (Dickinson) B.; student Phillips Exeter Acad., 1926-27; A.B., Yale U., 1931; unmarried. With United Press since 1931, beginning as sports writer, corr., Berlin, 2 yrs.; sent to Ethiopia and interviewed Haile Selassie; worked on cable desk, hdqrs., N.Y. City; went to Tokyo, later Shanghai; in Europe at time of occupation of Austria and Czechoslovakia; apptd. dir. news reports for European continental newspapers with hdqrs. in London; reported bombing of Warsaw, 1939; head of London bur., United Press; prisoner of war of German Govt. Club: Yale (New York). Author: Freely to Pass, 1942. Home: Sarasota, Fla. Office: 30 Bouverie St., London, England.

BEATTIE, Fountain Fox (bā'tĭ), banker; b. Greenville, S.C., July 29, 1878; s. John Edgeworth and Mary Caroline (Mays) B.; student Furman U., Greenville, and U. of Mich.; LL.B., Columbian (now George Washington) U., 1902; m. Janell Cobb Arnold, Nov. 12, 1912; children—Fountain Fox, Jane Arnold, Dannitte Mays. Admitted to S.C. bar, 1902, and began practice at Greenville; entered banking business as sec.-treas. Piedmont Savings & Investment Co., Greenville, became pres., 1914 (now absorbed by 1st Nat. Bank); v.p. 1st Nat. Bank, 1916, pres. since 1916. Mem. S.C. Ho. of Rep., 1906-08. Mem. Am. Bankers Assn. (mem. exec. council 1931), S.C. Bankers Assn. (v.p. 1927; pres. 1928), Am. and S.C. bar assns., Chi Psi. Democrat. Episcopalian. Address: Greenville, S.C.

BEATTIE, James A., prof. chemistry; b. Louisville, Ky., July 24, 1895; s. James William and Alice (Mount) B.; B.S., Mass. Inst. of Technology, 1917, M.S., 1918, Ph.D., 1920; student U. of Leiden, Holland, 1922-23; m. Doris A. Bunker, July 14, 1920; children—Doris Pamela, Barbara Mount, James William. Prof. chemistry, Mass. Inst. Tech., since 1938. Mem. Am. Chem. Soc., Am. Physical Soc., Am. Acad. Arts and Sciences, Alpha Chi Sigma, Sigma Xi. Awarded Nat. Research fellowship, 1921-23. Home: 59 Stults Rd., Belmont, Mass.

BEATTIE, John Walter, music educator; b. Norwalk, O., Nov. 26, 1885; s. Albert Milo and Dora (Sullivan) B.; A.B., Denison U., Granville, O., 1907, hon. Mus.D., 1934; A.M., Columbia, 1923; m. Maude Hayes Thayer, Dec. 29, 1914. Supervisor of Music, pub. schs., Xenia, O., 1907-11; teacher of music, Central High Sch., Grand Rapids, 1911-12; supervisor of music, pub. schs., Grand Rapids, 1912-24; state supervisor of music, Lansing, Mich., 1924-25; prof. pub. sch. music, Northwestern U., since 1925; dean Northwestern U. School of Music since 1934. In Y.M.C.A. service, France, 1917-19. Pres. Music Supervisors' Nat. Conf., 1921; mem. Nat. Council of Music Edn. since 1925 (music com., commn. on curriculum revision, dept. of superintendence, 1926-27). Mem. Phi Delta Kappa, Pi Kappa Lambda, Phi Gamma Delta. Republican. Baptist. Club: University (Evanston). Co-author: Music in the Junior High School, 1930; Music of Many Lands and Peoples, 1932; Play and Sing Books One and Two, 1935; Music Highways and Byways, 1936. Editor: Golden Book of Favorite Songs, 1923; Gray Book of Favorite Songs, 1924; American Singer Series (10 books), 1944. Surveyed music education in 7 countries of S.A. in 1941, representing Pan Am. Union and Com. on Inter-Am. Affairs. Report in Music Educators Jour., 1942. Home: 2914 Colfax St., Evanston, Ill.

BEATTIE, Robert Brewster, clergyman; b. Middletown, N.Y., Sept. 19, 1875; s. Rev. Charles (D.D.) and Harriet Harris (Tobias) B.; prep. edn., Wallkill Acad., Middletown; B.A., Union Coll., Schenectady, N.Y., 1896, D.D., 1917; grad. Princeton Theol. Sem., 1899; m. Cecilia Dolson, Nov. 2, 1899 (deceased); 1 son, Charles Robert. Ordained ministry Presbyn. Ch., 1899; pastor Broad Av. Presbyn. Ch., Altoona, Pa., 1899-1903, First Ch., Franklin, 1903-12, First Presbyn. Ch., East Orange, N.J., 1912-42. Trustee Bloomfield Sem., Home for Aged Presbyterians (Belvidere, N.J.). Mem. Beta Theta Pi. Clubs: Essex County Country, Rock Spring Country, Rumson Country. Home: Rumson, N.J.

BEATTY, Arthur (bē'tē) prof. English; Mar. 6, 1869-Feb. 27, 1943. See Vol. 23 (1944-45).

BEATTY, Bessie (bēt'tĭ), radio commentator; b. Los Angeles, Jan. 27, 1886; d. Thomas Edward and Jane Mary (Boxwell) Beatty; ed. Girls' Collegiate School, and Occidental College; m. William Sauter (actor), Aug. 15, 1926. Began as reporter Los Angeles Herald, 1904, dramatic editor, 1905-06; went to San Francisco to edit special edition of the Bulletin, 1908, and continued on editorial staff until 1917; organized social service dept. of the Bulletin, edited daily feature page, and acted as special correspondent in Washington, D.C., Alaska, the Orient, etc.; spent 8 mos. in Russia, 1917, and later contributed articles to leading magazines; became editor McCall's Magazine Aug. 15, 1918, and later special corr. in Russia, Hearst's Magazine and Good Housekeeping. Organized, and conducted for 6 years, "Happyland," summer camp for boys and girls of San Francisco poor; wrote and spoke for equal suffrage in Calif. and Nev. campaigns. Mem. Internat. P.E.N., N.Y. League of Women Voters, N.Y. State Dem. Women, World Center for Women's Archives (director), Museum of Costume Art, Phi Delta Gamma (hon.). Clubs: Women's City, Nat. Arts, Pen and Brush, Actors' Dinner (pres. 1933-35), San Francisco Center. Author: Political Primer for the New Voter, 1912; The Red Heart of Russia, 1918. Lecturer on Russia and Feminism. Contbr. of short stories to mags. Co-author plays "Salt Chunk Mary," 1927, Jamboree, 1932. Former dir. of edn. Nat. Campaign, NRA Garment-Label; former dir. Nat. Label Council. Conducts daily 45-minute radio program, WOR, N.Y. City. Home: 142 E. 19th St., New York, N.Y.

BEATTY, Frank Edmund (bā'tē), naval officer; b. Washington, D.C., June 17, 1894; s. Frank Edmund and Anne Meem (Peachy) B.; B.S., U.S. Naval Acad., 1916; B.S. in Mech. Engring., Mass. Inst. Tech., 1922; m. Lucie Patricia Horton, Oct. 2, 1918; children—Frank J. Denis, Hugh Edmund. Commd. ensign, U.S. Navy, 1916, and advanced through the grades to rear adm., 1944. Decorated Navy Cross, Navy Bronze Star, British Coronation Medal, Comdr. Order of Southern Cross (Brazil). Clubs: Chevy Chase, Army and Navy (Washington). Home: Belvedere, Calif. Address: care The Advocate General's Office, Navy Dept., Washington 25, D.C.

BEATTY, Frederika (bā'tĭ), asst. prof. English; b. Darien, Ga., Mar. 3, 1897; d. Troy and Frederika (Mayhew) Beatty; A.B., Bryn Mawr Coll., 1919; A.M., Columbia U., 1922, Ph.D., 1939. Teacher English, Lucy Cobb Inst., Athens, Ga., 1919-21; asst. prof. English, West Tenn. State Normal Sch., Memphis, 1922-23; Teacher, Peabody Demonstration Sch., Nashville, Tenn., 1923-27; instr. English, Hunter Coll. N.Y. City, 1928-40, asst. prof. since 1941. Received Carnegie Hero Medal, 1921, Carnegie Ednl. Awards, 1921 and 1927. Mem. Bryn Mawr Alumnae Assn., English Grad. Union, Am. Assn. U. Professors, Modern Lang. Assn. Episcopalian. Author: William Wordsworth of Rydal Mount, 1939. Home: 501 W. 113 St. Office: Hunter College, 695 Park Av., New York, N.Y.

BEATTY, Hugh Gibson (bā'tĭ), otolaryngologist; b. Washington Court House, O., Sept. 12, 1880; s. Talcott and Olga Forrester (Evans) B.; certificate in Pharm. Chemistry, Ohio State U., 1904, M.D., 1910; studied U. of Vienna; unmarried. Practiced as pharmacist, Columbus, O., 1904-10, physician since 1910; with Ohio State U. since 1914, prof. otolaryngology since 1929; chief of staff of otolaryngology, University, St. Francis and Children's hosps.; mem. staff ear, nose and throat depts., Grant Hosp., Mt. Carmel and White Cross Hosp.; head of bronchoscopic and plastic surgery dept., White Cross Hosp.; consultant Columbus State Hosp. Served as 1st lt. Med. Corps, U.S. Army, World War. Fellow A.M.A., Am. Laryngol. Assn., Am. Broncho-Esophagolog. Soc., Am. Laryngol., Rhinol. and Otol. Soc., Am. Coll. Surgeons, Internat. College Surgeons; mem. Am. Acad. Ophthalmology and Otolaryngology, Am. Bd. Otolaryngology, Am. Bd. of Plastic Surgery, Am. College of Allergists, Sons of Am. Revolution, Soc. of Colonial Wars, Phi Kappa Psi, Alpha Kappa Kappa. Mason (32°, Shriner). Clubs: Faculty, University, Columbus, Athletic, City. Contbr. on med. topics. Home: 390 Oak St. Office: 150 E. Broad St., Columbus, O.

BEATTY, Jerome (Griswold), writer; b. Lawrence, Kan., Nov. 14, 1886; s. William Herbert and Nellie (Griswold) B.; ed. U. of Kan., 1904-08; m. Dorothea Janet McKnight, Apr. 17, 1915; children—Jerome McKnight, James McKnight. Reporter newspapers, Lawrence (Kan.), Hutchinson (Kan.), Kansas City (Mo.), New Orleans, Los Angeles, N.Y. City, Washington, D.C., 1908-15; entered motion picture publicity and advertising with Essanay Film Co., 1915; with Famous Players-Lasky Corp., 1916-22 (spl. rep. Hollywood Studio, 1922); with Preferred Pictures, 1923; dir. exploitation, Universal Pictures, 1924; asst. to Will H. Hays, pres. Motion Picture Producers and Distributors of America, 1925-27, also dir. 2 nat. greater movie season campaigns; dir. publicity and advt. First Nat. Pictures, 1927-28; free lance writer articles and fiction, mostly for American Mag., Reader's Digest and Collier's Weekly, since Nov. 1928, also writing under pen names of J. B. Griswold and Lawrence McCann. Mem. Sigma Chi. Toured world for Reader's Digest to discover and write about interesting Americans abroad; visited Arabia, Belgian Congo, India, China and Fiji on 46,500-mile trip, 1938-39. Clubs: Dutch Treat, Circumnavigators. Author: Americans All Over, 1940. Home: Roxbury, Conn.

BEATTY, Louise Dilworth; see Louise Dilworth Beatty Homer.

BEATTY, Willard Walcott (bē'tē), educator; b. Berkeley, Calif., Sept. 17, 1891; s. William Adam and Mabel (Walcott) B.; B.S., U. of Calif., 1913, A.M., 1921; grad. student U. of Chicago, 1924-31, Teachers Coll., Columbia, 1926-28; hon. Ed.D., Reed Coll., Portland, Ore., 1937; m. Elise Hersey Biedenbach, Dec. 13, 1913; children—Barbara Ann, Walcott Hersey. Teacher of drawing, Oakland (Calif.) Tech. High Sch., 1913-14; mng. editor California Outlook, weekly, 1914-15; head arithmetic dept., State Teachers Coll., San Francisco, 1915-17, head history and civics dept., 1917-20, dir. of training sch., 1917-20; teacher, Presidio Open Air Sch., San Francisco, 1920-22; prin. Skokie Jr. High Sch. and asst. supt. of schools, Winnetka, Ill., 1922-26; supt. of schools, Bronxville, N.Y., 1926-36; dir. of edn., Office of In-

dian Affairs, U.S. Dept. of Interior since 1936; instr. in edn., summers, Northwestern U., 1923-25, U. of Chicago, 1926-29, Wash. State Coll., 1926, Syracuse U., 1931, 1933, Buffalo (N.Y.) State Teachers Coll., 1934, Ala. Coll., 1935. Mem. Progressive Edn. Assn. (dir. 1929-38; pres. 1933-37; treas. 1941-44), Nat. Ednl. Assn., N.Y. Schoolmasters Club. Phi Delta Kappa. Author: (with Lucy A. Cuddy and Mary McCauley, a series of plays for children) The Shepherdess and the Chimney Sweep, 1923; Mother Goose Plays, 1925; Thanksgiving in Plymouth, 1925; (with George A. Boyce) Mathematics of Everyday Life, 5 parts, 1936; Education for Action, 1945. Editor: (with Carleton Washburne) Days Before Houses, 1928; Egyptians of Long Ago, 1926; Babylon and Assyria, 1928; Palestine and Syria, 1931; Greeks and Persians of Long Ago, 1933; In the Days of the Romans. Editor of Indian Education (fortnightly), also pamphlets on Indian life. Contbr. to Progressive Education. Teacher training sect. La. State Edn. Survey, 1941. Home: 202 N. Trenton St., Arlington, Va. Office: Office of Indian Affairs, Dept. of the Interior, Merchandise Mart, Chicago 54, Ill.

BEATTYS, George Davis (bā'tēs), lawyer; b. Poughkeepsie, N.Y., July 20, 1862; s. George Hubbell and Mary Elizabeth (Davis) B.; A.B., Wesleyan U., Conn., 1885, A.M., 1888; LL.B., Columbia, 1887; m. Jessie L. McDermut, Oct. 22, 1890 (died Feb. 20, 1932); children—Frank L., Mrs. Adele M. Beatty, Mrs. Madeleine Dobbrow, Mrs. Jessie Rogers. Practiced in N.Y. City since 1887; gen. counsel Æolian Co., Mutual Bond & Mortgage Corp.; asst. corp. counsel, Brooklyn, 1906. Mem. 7th Regt. N.Y.N.G., 5 yrs.; prize commr. E. Dist., N.Y., Spanish-Am. War. Mem. bd. mgrs. Methodist Hosp., Am. Bible Soc.; trustee John St. M.E. Ch. Trust Fund Soc. (pres.). Trustee Wesleyan U., Conn., 1905-35. Mem. Gen. Conf. of Meth. Ch., 1936. Member American Bar Assn., N.Y. State Bar Assn., Assn. Bar City of N.Y., Phi Nu Theta, Phi Beta Kappa (Wesleyan). Republican. Methodist. Mason. Home: 177 Harrison Av., Westfield, N.J. Office: 27 W. 57th St., New York, N.Y.

BEATY, John Owen (bā'tĭ), university prof., author; b. Crow, W.Va., Dec. 22, 1890; s. James Robert and Eula (Simms) B.; B.A. and M.A., U. of Va., 1913; Bennett Wood Green traveling scholar, Univ. of Va., 1914-17; Ph.D., Columbia, 1921; grad. study Univ. of Montpellier, France, 1919; Am. Kahn fellow, Asia and Europe, 1926-27; m. Josephine Mason Powell, Sept. 25, 1920; children—Whitney Mason, Richard Davis, James Robert, Mary Elizabeth. Asst. prof. of English, Southern Meth. U., Dallas, Tex., 1919, asso. prof., 1920-21, prof. since 1922, head of dept., 1927-40; prof. and hon. head of dept. since 1940; visiting prof., summers, Pa. State Coll., 1926, 30, U. of Va., 1928, U. of Tex., 1931, 32, 33, 34. Served as 2d lt., U.S. Army, 1917-19; 1st lt., 1919, captain, 1926; on active duty since Sept. 21, 1941; major inf., 1942; lt. col., General Staff Corps, 1943; lt. col. Governor's staff, Tex., 1935. Member Modern Language Association America (secretary Old English Group 1937, chmn. 1938, 1939), Texas Institute of Letters, Am. Legion (post comdr., 1939), Veterans of Foreign Wars, Order of the White Cross, Phi Beta Kappa, Delta Sigma Rho, Tau Kappa Alpha, Raven Soc. (U. of Va.), Acacia. Pres. Conf. of Coll. Teachers of English (Tex.), 1937-38. Democrat. Baptist. Mason. Author: (with Jay B. Hubbell) An Introduction to Poetry, 1922; John Esten Cooke, Virginian, 1922; (with Jay B. Hubbell) An Introduction to Drama, 1927; Race and Population (Ann. Report Kahn Foundation), 1928; (with Edwin J. Foscue) Outline Maps for English Literature, 1930; (with John W. Bowyer, D. L. Clark and J. L. Neu) Form and Style, 1935; Swords in the Dawn, 1937 (British edition, 1938 and Australian edition, 1943); Image of Life, 1940. Editor: (with E. E. Leisy and M. Lamar) Facts and Ideas, 1930; (with John W. Bowyer) Famous Editions of English Poets, 1931; (with L. W. Payne, Jr., Rebecca W. Smith, and W. H. Vann) Texas Poems, 1936; (with Nannie Fitzhugh) The Short Novel, 1940. Contributed 40 articles on foreign affairs to Dallas News, 1926-27; also contbr. to Publications of Modern Lang. Assn. America, Dictionary of Am. Biography. Pronunciation consultant Webster's New Internat. Dictionary (2d edit. 1934). Gave broadcasts on literature for KRLD, four seasons, 1932-36. Clubs: Army and Navy, Town and Gown (Dallas); Colonnade (Charlottesville, Va.); Farmington Country (Albemarle County, Va.); Autour du Monde (Paris). Home: 3533 Haynie Av., Dallas, Tex. Address: Southern Methodist University, Dallas, Tex.

BEATTY, John Yocum, editor, author; b. Finchford, Ia., Dec. 12, 1884; s. David George and Mary (Yocum) B.; student Iowa State Coll., Ames, 1905-08; m. Anna Elizabeth Walkup, Sept. 8, 1910; 1 dau., Roberta Gertrude (Mrs. Justin Leroy Turner). Asso. editor Am. Agriculturist, Springfield, Mass., 1908-11; asst. prof. agrl. journalism, U. of Wis., 1911-12; editor Luther Burbank's autobiography, Santa Rosa, Calif., 1912-14; editor Nat. Alfalfa Jour., Sioux Falls, S.D., 1915-17; editor System on the Farm, 1917-20; account exec. Merrill Advt. Agcy., Chicago, 1920-22; editor Am. Inst. of Agr., Chicago, 1922-24; book editor Popular Mechanics Press, Chicago, 1924-26; editor Bankers Monthly, Chicago, since 1926; special lecturer Geneva Lake Sch. of Natural History, Lake Geneva. Mem. Chicago Acad. Sciences (life), Am. Museum Natural Hist., Medill Sch. Journalism of Northwestern U. (adv. com.), Nat. Geographic Soc., Am. Nature Assn., School Nature League; co-sponsor and mem. of the Offield-Beaty Ariz. Expdn. of the Chicago Acad. of Sciences, 1940. Republican. Methodist. Author: Billy Berk, 1930; Spotty, Old Abe, Sunshine Rose, 1931; The Farm in Pictures, Just Dogs, Jolly Life Out of Doors, 1933; Wild Animal Stories and Pictures, Story Pictures of Farm Animals, 1934; How to Understand Banks, 1935; Story Pictures of Farm Work, 1936; Trees, Story Pictures of Our Neighbors, 1937; Story Pictures of Transportation and Communication, Sharp Ears, the Story of a Baby Whale, 1938; Nature Is Stranger than Fiction, 1941; The River Book, 1942; Luther Burbank, Plant Magician, 1943; The Mountain Book, 1944; also many other books. Contbr. to mags. Home: Wee Thistlebrae Farm, R.F.D. 1, Crystal Lake, Ill. Office: 536 South Clark Street, Chicago, Ill.

BEATY, Richard A. D., clergyman; b. Springfield, Ill., Apr. 13, 1888; s. Doran H. and Rachel (Solomen) B.; grad. student Columbia; grad. Berkeley Divinity Sch., New Haven, Conn., 1925; m. Margaret Allin, Oct. 13, 1926. In business until 1920; ordained to ministry of P.E. Ch., 1925; curate St. Peter's Ch.-Chelsea, New York, N.Y., 1925-27; rector Grace Ch., City Island, New York, N.Y., 1927-33, St. Peter's Ch.-Chelsea since 1933. Sec. Diocesan Conv., Diocese of New York since 1934; asst. sec. House of Bishops, 1940. Trustee Berkeley Divinity Sch. Home: 346 W. 20th St., New York 11, N.Y.

BEATY, Robert Colder, univ. dean; b. Ripley, Miss., Apr. 23, 1890; s. John Sadler and Martha Lou (Hodges) B.; B.S., Miss. Coll., 1917; A.M., Vanderbilt U., 1920; A.M., Y.M.C.A. Grad. Sch., 1921; student Columbia, 1927, U. of N.C., summers, 1934, 35, 37; m. Marjorie Junia Vories, Aug. 30, 1924; children—Marjorie Roberta, Robert Colder, Carolyn Lois. Pub. sch. teacher, 1912-14; Y.M.C.A. sec. Ga. Sch. of Tech., 1921-24, U. of Fla., 1925-28; prof. of sociology, U. of Fla., 1928-37, asst. dean of students, 1928-37, dean of students since July 1937. State dir. Nat. Youth Adminstrn. of Fla., 1935-36; chmn. Southern Regional Coll. Work Council of Nat. Youth Adminstrn., 1941-43, chmn. Nat. Coll. Work Council, 1941-43. Democrat. Baptist. Clubs: Rotary, Fla. Blue Key. Sergt. U.S. Army, World War I. Mem. Southern Sociol. Soc., Nat. Assn. Deans and Advisers of Men, Phi Eta Sigma, Alpha Phi Omega. Home: Gainesville, Fla.

BEAU, Lucas V., Jr., army officer; b. N.Y., Aug. 3, 1895; grad. Air Corps Tactical Sch., 1934; rated command pilot, combat and aircraft observer. Began as corpl. Inf., N.Y. Nat. Guard, June 1916; private Aviation Sect., Signal Corps, Aug. 1917; commd. 2d lt. Aviation Sect., June 1918, and advanced through the grades to brig. gen., May 1943. Address: San Bernardino Air Service Command, San Bernardino Army Air Field, Calif.*

BEAULAC, Willard L. (bō'lăk), ambassador; b. Pawtucket, R.I., July 25, 1899; s. Sylvester C. and Lena Eleanor (Jarvis) B.; student Brown U., 1916-18; Bach. of Fgn. Serv., Georgetown U., 1921; m. Catherine Hazel Arrott Greene, Feb. 25, 1935; children—Noel Jeanne, Joan Carroll, Nancy Ann. Clk. Bur. of Internal Revenue, 1921; vice consul, Tampico, 1921-23, Puerto Castilla, 1923-24; consul Arica, 1925; sec. Am. Delegation and asst. sec. Plebiscitory Commn., Tacna-Arica Arbitration, 1926; 3d sec. Port-au-Prince, 1927; second sec., Managua, 1928-33, San Salvador, 1933; asst. chief Div. of Latin Am. Affairs, 1924, Div. of Am. Republics, 1937; 1st sec., Habana, 1937-40, counselor of embassy, 1940-41; consul gen., Madrid, 1941-44; ambassador to Paraguay since March 1944; advisor to Am. delegation, 2d Regional Conf. of Am. States. Mem. Internal Labor Orgn., Habana, 1939. Home: 35 Star St., Pawtucket, R.I. Address: Dept. of State, Washington, D.C.

BEAUMONT, Campbell Eben, judge; b. Mayfield, Ky., Aug. 27, 1883; s. Edgar Samuel and May Viola (Wortham) B.; student West Ky. Coll., Mayfield, 1897-1900, University of Kentucky, 1900-02; Bowling Green Business Coll., 1905-06; LL.B., Cumberland U., 1910; m. Lucy Madden Hughes, Dec. 6, 1915; 1 son, Edward Campbell. Admitted to bar, 1912, and began practice at Fresno; deputy dist. atty., Fresno County, 1914-17, asst. dist. atty., 1917; dist. atty., 1918-21; judge Calif. Superior Ct., 1921-39; judge U.S. Dist. Court, Southern Dist. of Calif., since July 1939. Mem. Ky. Nat. Guard, 1904-06. Hon. mem. Calif. Judicial Conf. Pres. Calif. State Judges' Assn., 1932; mem. Sigma Alpha Epsilon, Phi Alpha Delta. Democrat. Presbyn. Mason, K.P. Home: 805 Ashlan Av. Office: Federal Bldg., Fresno, Calif.

BEAUREGARD, Augustin Toutant (bō'rē-gärd), naval officer; b. San Antonio, Tex., Dec. 1, 1885; s. Richard Toutant and Aglae (Phillips) B.; student San Antonio High Sch., 1897-1903, U.S. Naval Acad., 1903-06, Naval War Coll., Newport, R.I., 1936-37; m. Elizabeth Henry Munford, Nov. 18, 1915; 1 dau., Elizabeth Toutant (wife of Comdr. Porter Fryman Bedell, U.S. Navy). Commd. ensign, Sept. 1908; advanced through grades to capt., 1932; commd. rear adm., 1941; naval aide to President-elect Brum of Uruguay on visit to U.S., 1918, Prestes of Brazil on visit to U.S., 1930, Herbert Hoover on South Am. tour, 1928-29; mem. naval mission to Brazil, 1922-27; naval attaché, Paris and Madrid, 1934-36; chief U.S. Naval Mission to Brazil, 1939-41; staff comdr.-in-chief U.S. Pacific Fleet, 1911-12 and 1916-17; staff comdr. 4th Div. Atlantic Fleet, 1914-15; staff comdr.-in-chief U.S. Fleet, 1932-33; commissioned rear admiral, Apr. 1, 1941, appointed naval attache American Embassy, Rio de Janeiro, Brazil, July 1941; retired because of physical disability, November 1, 1942; relieved of all active duty, June 20, 1943 while chief of naval mission to Brazil. Decorated Officer Legion of Honor (France), Commemorative Medal of Founding of Republic (Brazil), Commander Order of Naval Merit (Brazil), Grand Officer of Order of Southern Cross (Brazil), Order Abdon Calderon, 1st class (Ecuador); Victory medal with patrol clasp, World War I, Mexican Campaign Medal, 1914, U.S. Legion of Merit for service of distinguished character in Brazil, Defense ribbon, service in Am. theatre of operations, 1941-43 (United States). Club: Army and Navy (Washington, D.C.). Home: 26 Southgate Av., Annapolis, Md.

BEAVEN, J. C., (bĕv'ĕn), business exec.; b. Burton, Wash., Dec. 13, 1895; s. Samuel William and Lizzie (Baker) B.; grad. Tacoma (Wash.) High Sch., 1913; student McMinnville (Ore.) Coll., 1914-16; m. Helen Wetmore, June 17, 1919; children—Barbara Ann, Virginia Wetmore, Bruce Wetmore. Office clk., Shinola Co., Rochester, N.Y., 1919-21; with F. F. Dalley Corp., Rochester, N.Y., 1921-25; with 2-in-1 Shinola-Bixby Corp., Indianapolis, Ind., 1926-30; with Gold Dust Corp., New York, N.Y., 1930-32; with Hecker-Jones-Jewell Milling Co., New York, N.Y., 1932-38; pres. and dir. Standard Milling Co., Chicago, Ill., since 1938. Enlisted U.S. Signal Corps, Apr. 1916; commd. 2d lt., U.S. Air Force, 1917; served with photographic div. Mem. Millers' Nat. Fedn. (dir.; mem. exec. com.). Trustee U. of Chicago, Bapt. Theol. Union. Mem. bd. govs. Kenilworth (Ill.) Community Chest. Pres. bd. trustees Kenilworth Union Church. Clubs: Indian Hill Golf (Winnetka); Attic (Chicago). Home: 234 Warwick Rd., Kenilworth, Ill. Office: 309 W. Jackson Blvd., Chicago 6, Ill.

BEAVEN, Paul Webley (bĕv'ĕn), pediatrician; b. Centralia, Wash., June 26, 1890; s. Samuel William and Lizzie Josephine (Baker) B.; A.B., U. of Rochester, 1913; M.D., U. of Mich., 1918; m. Irene Edwards, May 12, 1919; children—Patricia Mary (Mrs. Gardner R. Anstice), Jean Webley (Mrs. Albert W. Selden), William Edwards. Instr., U. of Mich., 1918-19; resident physician Babies Hosp., N.Y. City, 1919-21; instr. pediatrics, U. of Rochester, 1926-30, asst. prof. since 1930; asst. pediatrician, Strong Memorial Hosp. since 1926; visiting pediatrician Rochester Gen. Hospital since 1921, chief pediatrics dept. since 1940; pediatrician in chief Baden Street Dispensary; consulting pediatrician Genesee Hosp., 1941; consultant on sch. health N.Y. State Dept. Edn., 1943. Chmn. Monroe County Milk Com., 1930-39. Trustee Allendale Country Day School for Boys, 1937-44, Allendale Columbia Sch., 1935-37, Lockland Sch. for Maladjusted Children since 1932, Peoples Rescue Mission since 1933. Mem. Am. Med. Assn., N.Y. Med. Society (chairman pediatric section, 1938; vice chairman child welfare commmittee 1942), Rochester Pediatric Soc. (pres. 1928), U. of Mich. Pediatric Soc. (pres. 1930), Rochester Path. Soc. (pres. 1931), Rochester Acad. of Medicine, N.Y. State Pediatric Club, Am. Bd. of Pediatrics, Am. Acad. of Pediatrics (regional chmn. N.Y. State since 1936), Pediatric Travel Club, Alpha Delta Phi, Phi Rho Sigma, Sigma Xi. Presbyterian. Club: University (Rochester). Contbr. articles concerning tuberculosis to pediatric jours. Home: 248 Westminster Rd. Office: 26 S. Goodman St., Rochester, N.Y.

BEAVER, Harry C., mfr. pumps and machinery; b. McAlisterville, Pa., Aug. 13, 1876; s. Spencer F. and Minerva (Beasor) B.; ed. Juniata Coll., Huntingdon, Pa., Martin's Business Sch., Pittsburgh, Marquette U. Law Sch.; m. Jane Carvel, Jan. 17, 1901; children—Paul F., Winifred (Mrs. A. N. Clifton), Harry C. Began with Pa. R.R., 1896; successively with U.P. R.R., Westinghouse Electric and Mfg. Co., Allis-Chalmers Mfg. Co. (Milwaukee), Stevens-Duryea Co. and Rolls-Royce Co. of America (both of Springfield, Mass.), until 1930; pres. Worthington Pump and Machinery Corp., Harrison, N.J., since 1931. Conglist. Home: Longmeadow, Mass. Address: Worthington Pump and Machinery Corp., 2 Park Av., New York, N.Y.

BEAVERBROOK, Lord (Sir William Maxwell Aitken, 1st Baron Beaverbrook), Lord Privy Seal; b. Maple, Ont., Can., May 25, 1879; s. Rev. William and Jean (Noble) A.; ed. pub. (board) sch., Newcastle, New Brunswick; LL.D., U. of New Brunswick, 1924; m. Gladys Drury, 1926 (died 1927); children—Max, Peter, Janet. Observer for Canadian Govt., B.E.F., 1914, rep. at front, 1916; officer in charge Canadian war records, 1917; mem. Brit. cabinet as chancellor of Duchy of Lancaster and minister of information, 1918-19, minister of aircraft prodn., 1940-41, minister of state, 1941, minister of supply, 1941-42, lord privy seal since 1943. Created knight, 1911, baronet, later baron, 1917. Newspaper publisher of Evening Standard, Sunday Express, Daily Express (all London). Author: Canada in Flanders, Vol. I, 1916, Vol. II, 1917; Success, 1921; Politicians and the Press, 1925; Politicians and the War, Vol. I, 1928, Vol. II, 1932; Resources of the British Empire, 1943.

BEAZELL, William Preston (bēz'ĕl'), writer; b. St. Clairsville, O., June 21, 1877; s. Rev. B. F. and Mary (Welling) B.; B.A., Allegheny Coll., 1897, Litt.D., 1928; m. Isabel Howe, 1909. Reporter Pittsburgh Leader, 1897-98; reporter and night city editor, Pittsburgh Commercial Gazette, 1898-1903; political and editorial writer, Pittsburgh Times, 1903-06; night editor, Pittsburgh Post, 1906-07; editor, Pittsburgh Index and Pittsburgh Bulletin, 1907-10; joined staff of The World, New York, 1910, day mng. editor, 1921-30; asso. in journalism, Sch. of Journalism, Columbia, 1923-32; asst. editor of Today (mag.), 1934; mng. dir. Saratoga Springs Authority, 1935-44. Sec. and exec. dir. Citizens Com. on Control of Crime in New York, 1936-41. Pub. relations adviser to Com. on Costs of Med. Care, Real Estate Bondholders Protective Com., Nat. Transportation Com., Am. Inst. of Consulting Engrs., President's Com. on Mobilization of Relief Resources, 1931; exec. sec. N.Y. State NRA Com., 1933. Trustee and past pres. Gen. Alumni Assn. of Allegheny Coll.; pres. Soc. of Meth. Preachers Sons. Mem. Phi Delta Theta, Sigma Delta Chi (hon. nat. pres., 1929), Am. Soc. Newspaper Editors (dir. 1929), N.Y. State Hist. Assn., Long Island Hist. Soc., Bucks County Hist. Soc., A.A.A.S., Pennsylvania Acad. Sci. Made first lay survey of development of Air Service, U.S. Army, for which received official commendation, 1918; covered whole series of successful and attempted transatlantic flights, Newfoundland, 1919. Clubs: Players, Dutch Treat (New York); Nat. Press (Washington, D.C.). Author: The Great Boz Ball. Contbr. numerous nature essays in Atlantic Monthly, etc. Home: Greenriggin, Tinicum, Pa.

BEAZLEY, Fred Wharton (bēz'lē), pres. Atlantic Co.; b. Portsmouth, Va., Mar. 25, 1892; s. Fred Tonkin and Bettie Rebecca (Sykes) B.; ed. Portsmouth Pub. Schs., and St. Paul's Acad., Portsmouth; m. Marie Crooks, Nov. 3, 1911; 1 son, Fred, Jr. Began as ice and coal merchant, 1917, and has continued in ice, coal and cold storage business; pres. Atlantic Co., operating in 100 cities Southeast U.S. since 1910; pres. Southern Ice Co., Dallas, Tex., operating ice and cold storage business in 30 cities in the southwest; pres. Southern United Ice Co., Jackson, Miss., City Ice Co. of Kansas City, Mo. Baptist. Home: West Norfolk, Portsmouth, Va.; and 2953 Habersham Rd. N.W., Atlanta, Ga. Office: 106 Washington St. Viaduct, Atlanta, Ga.*

BECH, Georg (běk), consul gen. of Denmark; b. Engelsholm, Denmark, Oct. 20, 1875; s. Carl Adolph Rothe and Josepha del Carmen (Petersen) B.; Bachelor of Philosophy degree, 1894; passed law examination at Copenhagen Univ., 1900; m. Harriet Eleonora Kauffman, Dec. 7, 1901 (deceased); children—Elinor (Mrs. William Schmidt), Gudrun (Mrs. Viggo F. E. Rambusch), Carl Georg, Lennard; m. 2d, Kirsten Havemann, Sept. 8, 1926. Came to U.S., 1900. Began with dock dept. of Scandinavian Am. Line, 1901; consular sec., New York, 1904; vice consul, Buenos Aires, 1905; consul, Chicago, 1908; consul general, New York, since 1916. Decorations (Danish): Commander of Degree of Dannebrog; Silver Cross of Dannebrog (D.M.). Home: 1165 Park Av. Office: 17 Battery Place, New York, N.Y.

BECHDOLT, Frederick Ritchie (běk'dōlt), author; b. Mercersburgh, Pa., July 27, 1874; s. Adolph Frederick and Jean (Ritchie) B.; student U. of N.D., 1892-95; B.A., U. of Wash., 1896; m. Adele Fortier Hale, Dec. 9, 1908. Began as newspaper man, 1899; writer since 1907. Democrat. Clubs: Family, Press Club (San Francisco). Author: The Hard Rock Man, 1910; When the West Was Young, 1921; Tales of the Old Timers, 1922; Giants of the Old West, 1930; Riders of the San Pedro, 1931; Horse Thief Trail, 1932; The Tree of Death, 1937; Danger on the Border, 1939; Bold Riders out of Santa Fe, 1940; Hot Gold, 1942; Hills of Fear, 1943. Co-author "9009" (with James Hopper), 1908. Contbr. articles and fiction to mags. Home: Box 5, Carmel, Calif.

BECHTEL, Edward Ambrose (běch'tĕl), educator; b. Media, Pa., Oct. 23, 1867; s. George K. and Mary (Bechtel) B.; A.B., Johns Hopkins, 1888; univ. scholar, same, 1889; fellow U. of Chicago, 1898-99, Ph.D., 1900; LL.D., Tulane, 1938; m. Edith Lyon, Sept. 3, 1902; children—George, Mary Edith. Prof. classical langs., Tulane U., since 1908, and dean Coll. of Arts and Sciences, 1918-37, dean emeritus since 1937. Mem. Am. Philol. Assn., Classical Assn. of Middle West and South. Club: Round Table (New Orleans). Author: Sanctæ Silviæ Peregrinatio, 1902; Livy—the War with Hannibal, 1905. Contbr. on philol. and ednl. topics. Home: 6125 Pitt St., New Orleans, La.

BECHTEL, Edwin De Turck, lawyer; b. Bechtelsville, Pa., Aug. 19, 1880; s. James and Emma De Turck; A.B., Harvard University, 1903; A.M., Harvard Univ., 1904; LL.B., Harvard Law Sch., 1908; m. Louise Hunting Seaman, Feb. 28, 1929. Admitted to New York bar, 1909; with Carter, Ledyard & Milburn, attorneys, N.Y. City, since 1908, mem. firm since 1918. Mem. Am., N.Y. State and N.Y. County bar assns., Assn. Bar City of N.Y.; trustee and mem. exec. com., Skidmore Coll.; mem. visiting com. Dept. of Philosophy, Harvard Univ.; dir. Horticultural Soc. of N.Y.; bd. mgrs. New York Bot. Garden; bd. mgrs. Seaman's Church Inst.; pres. Grolier Club; mem. Phi Beta Kappa. Republican. Episcopalian. Clubs: Century Assn., Harvard, University, Grolier, Downtown Assn. (New York); Faculty of Harvard (Cambridge); Bedford (N.Y.) Golf and Tennis. Co-author: Romance of Fine Prints, 1938. Writer on subject of prints and books in periodicals, etc. Home: Bedford Four Corners, Mt. Kisco, N.Y. Office: 2 Wall St., New York, N.Y.

BECHTEL, George M., banker. See Vol. 23 (1944-45).

BECHTEL, Stephen Davison (běk'tĕl), bus. exec.; b. Aurora, Ind., Sept. 24, 1900; s. Warren A. and Clare Alice (West) B.; student engring., U. of Calif.; m. Laura Adaline Peart, Sept. 7, 1923; children—Stephen Davison, Jr., Barbara. In general constrn. business with father, Warren A. Bechtel, 1919; various constrn. projects, 1919-25; with W. A. Bechtel Co., supervising railroad and bldg. constrn., 1925-28; dir. pipeline, engring. and constrn., 1928-31; vice pres., 1925-36, pres. since 1936. Organizer, pres. and dir. Bechtel-Kaiser Co., Ltd.; mem. exec. com., dir. adminstrn. and first v.p., Six Companies, Inc., constructors of Boulder Dam, 1931; on constrn. of foundation of San Francisco Bay bridges, became v.p. of Bridge Builders, Inc. Organized (with John A. McCone), the Bechtel-McCone Corp., designing and constructing petroleum and chemical plants; dir. since 1937; chmn. bd. and dir., Calif. Shipbuilding Corp.; pres. and dir. Compania Constructora Bechtel-McCone (S.A.); vice pres. and dir., Bechtel-McCone-Raymond Mij., Marinship Corp. Mem. exec. com. and dir., Indsl. Equipment Co.; mem. exec. com., Contractors Pacific Naval Air bases, Mo. Valley Bridge & Iron Co., Shipbuilding Div., Bechtel-Price-Callahan (Can.). Dir. Indsl. Engring Co., Indsl. Underwriters, Inc., Columbia Constrn. Co., Columbia Constrn. Co. Inc., Consol. Builders, Inc., Oregon Shipbuilding Corp., Lakeside Corporation, Pacific Tankers, Inc. Partner, Bechtel Co., B. M. P. Co., Indsl. Underwriters, Bechtel-Dempsey-Price. Served with 20th Engrs., U.S. Army, World War I, in France. Mem. Am. Soc. Civil Engrs., Soc. Naval Architects and Marine Engrs., Am. Welding Soc., Beta Theta Pi. Clubs: Propeller (San Francisco); Pacific Union, Stock Exchange Luncheon, Nomad, Claremont Country, California, Press (life mem.), Mason (Shriner), Methodist. Home: 244 Lakeside Dr., Oakland, Calif. Office: 155 Sansome St., San Francisco, Calif.

BECK, Carl, surgeon; b. Milin, Austria, Mar., 26, 1864; s. Ignatz and Elizabeth (Pollak) B.; ed. Gymnasium, Prague, Bohemia; M.D., Royal and Imperial U. of Prague, 1889; served as asst. in surg. and gynecol. clinics in Prague, assisting first Prof. Gussenbauer and later Dr. Schauta, gynecologist of Vienna; m. Eda Stein, Apr. 10, 1899; children—Helen Babette, Frances Eda, William. Made several trips to America as steamer surgeon, 1889-90; and in 1890 settled in Chicago in gen. practice of medicine; prof. surgery, Chicago Coll. of Phys. and Surg. (U. of Ill.), Post-Grad. Med. Sch. and Chicago Coll. of Dentistry; attending surgeon to Cook County, St. Joseph and North Chicago hosps. Founded St. Anthony Hosp., with the Sisters of Joliet. A founder German Med. Soc. and Bohemian Med. Soc. of Chicago; mem. A.M.A., German Soc. of Surgeons of Berlin, Soc. of Physicians of Prague, Royal Acad., Rome. Served as vol. in 11th Inf. Regt., Austrian Army, and later 1st lt. of 75th Inf. Regt. Author: Principles of Surgery, 1905; Crippled Hand and Arm, 1925; also many articles in med. jours.; collaborator of Internat. Jour. Gynecology and Obstetrics (internat. sec.). Home: Belden-Stratford Hotel. Office: 185 N. Wabash Av., Chicago, Ill.

BECK, Clarence V., lawyer; b. Smolan, Kan., Mar. 2, 1896; s. John V. and Hilda (Carlson) B.; student Coll. of Emporia (Kan.), 1916, Washington U., 1922; LL.B., U. of Kan., 1926; m. Frederica Dennis, Sept. 1919; 1 son, Dean Arant; m. 2d, Judy Lee Odell, June 1937; 1 dau., Sandra. Began practice at Emporia, Kan., 1926; county atty. Lyon County, Kan., 1931-35; atty. gen. of Kan., 1935-39; mem. Kan. State Sch. Retirement Bd., 1941-43; chmn. Kan. Corp. Commn., 1943-44. Served as enlisted man in 87th Div., U.S. Army, for 19 mos., World War I. Mem. Pi Sigma Alpha, Phi Delta Phi, Order of the Coif. Republican. Episcopalian. Mason. Club: Lions. Home: Emporia, Kan. Address: Kan. Corp. Commn., Topeka, Kan.

BECK, Claude Schaeffer, surgeon; b. Shamokin, Pa., Nov. 8, 1894; s. Simon and Martha (Schaeffer) B.; A.B., Franklin and Marshall Coll., 1916; M.D., Johns Hopkins University, Baltimore, Md., 1921; D.Sc., Franklin and Marshall College, 1937; m. Ellen Manning, May 26, 1928; children—Mary Ellen, Kathryn Schaeffer, Martha Ann. House officer Johns Hopkins Hosp., 1921-22; resident surgeon, New Haven Hosp. (Yale), 1922-23; Arthur Tracy Cabot fellow in research surgery, Harvard, and asso. surgeon Peter Bent Brigham Hosp., Boston, 1923-24; has held various positions in dept. of surgery, Western Reserve U. Sch. of Medicine, since 1924, now prof. of neurosurgery; with Lakeside Hosp., Cleveland, since 1924, now attending surgeon. Specializes in surgery of the heart. Col., U.S. Army Med. Corps; surgeon consultant 5th Service Command. Member Am. Coll. Surgeons, Am. Surg. Assn., Am. Assn. for Thoracic Surgery, Soc. Clin. Surgery, Am. Med. Assn., Am. Soc. for Exptl. Biology, Eastern Surg. Soc., Am. Soc. for Exptl. Pathology, Detroit Acad. of Surgery (hon.), Halsted Club, Pithotomy Club (Baltimore). Author of chapters in texts of surgery on surgery of the heart and pericardium. Home: Wolf Farm, Chardon, O. Office: 2065 Adelbert Road, Cleveland, O.

BECK, George Frederick, geologist; b. Alvord, Ia., Dec. 26, 1892; s. Lawrence Casper and Mary (Moeller) B.; student University of Washington, 1914-16 and 1934-35; University of California, 1940; B.S., Washington State College, 1931; m. Sue B. Slusser, May 8, 1917; children—Katherine Mary, Virginia Sue, Shirley Ann. High school instr. Moses Lake, 1916-17, Warden, 1917-19, Ephrata, 1919-20, Hartline, 1920-22, Yakima, 1922-25; asso. prof., later prof. geology, Central Wash. Coll. of Edn., 1925-42, acting head science and mathematics division since 1942. Student and author concerning tertiary fossil woods of western America. Mem. A.A.A.S., Northwest Scientific Assn., Paleontol. Soc., Soc. of Vertebrate Paleontology, Phi Kappa Sigma. Club: Kiwanis (Ellensburg, Wash.). Home: Castle Apts., Ellensburg, Wash.

BECK, Herbert Wardle, Christian Science lecturer, 1942; b. San Francisco, Calif.; s. Eugene Bogart and Eva Gardner (Smith) B.; grad. Oakland (Calif.) High Sch.; student U. of Calif.; m. Ethel M. Lent-Donaldson, June 17, 1921. With Pacific Coast Borax Co., becoming sec. and dir., also dir. subsidiary corps.; Christian Science practitioner; 1st reader First Ch. of Christ, Scientist, Auburn, Calif.; Chaplain U.S. Army, 1918-19; asst. to mgr. Coms. on Publ. Christian Science Ch., Boston, 1920-26, Com. on Publ. for Northern Calif., 1938-40; mgr. Coms. on Publ., First Ch. of Christ, Scientist, Boston, 1940-42; teacher of Christian Science since 1925. Club: Army and Navy (San Francisco). Home: Hotel Stewart, San Francisco, Calif.

BECK, Richard, univ. prof.; b. Reydarfjordur, Iceland, June 9, 1897; s. Hans K. and Vigfusina (Vigfusdottir) B.; A.B., State Coll. of Iceland, 1920; A.M., Cornell U., 1924; Ph.D., 1926; m. Bertha Samson, Apr. 9, 1925; children—Margaret Helen, Richard. Came to U.S., 1922, naturalized, 1933. Asst. prof. of English, St. Olaf Coll., Northfield, Minn., 1926-27, asso. prof., 1927-28; prof. of English and head of dept., Thiel Coll., Greenville, Pa., 1928-29; prof. of Scandinavian langs. and lits., U. of N.D., since 1929. Honorary vice consul of Iceland for North Dakota since 1942; represented Icelanders in United States and Canada, gave address at festivities in Iceland commemorating re-establishment of Icelandic Republic, June 17, 1944. Mem. Modern Lang. Assn. America, Am.-Scandinavian Foundation, Medieval Acad. America, Soc. for Advancement Scandinavian Study (v.p., 1938-40; pres., 1940-42), Lit. Soc. of Iceland, Viking Soc. for Northern Research (London), Am. Assn. Univ. Profs., Nat. Tronderlag of America (hon.), Icelandic Nat. League of America (v.p., 1934-40; pres. since 1940), Leif Eriesson Assn. of S.D. (hon.), Leif Ericsson Assn. of N.D. (pres. since 1942), Icelandic Society for Science (corr. member). Decorated Knight Order of Icelandic Falcon, by King of Iceland and Denmark, 1939; Knight Commander Order of Falcon, 1944. Knight (first class) Order of St. Olav, by King of Norway, 1939. Republican. Lutheran. Mem. Sons of Norway, Internat. Order Good Templars, N.D. Fraternal Congress (pres., 1942). Club: Grand Forks Fortnightly. Author: The History of Scandinavian Literatures (with F. Blanker and others), 1938. Editor: Icelandic Lyrics (anthology of English transls.), 1930; Icelandic Poems and Stories (vol. transls.), 1943. Author of poems and history of Icelandic Ch. in America, pub. in Icelandic. Contbr. articles and verse to Am. and Icelandic jours. Editor Icelandic-American Almanac since 1941. Lecturer on Scandinavian lit. and culture. Home: University Station, Grand Forks, N.D.

BECK, Robert McCandlass, Jr., army officer; b. Westminster, Md., May 9, 1879; s. Robert McCandlass and Amelia (Stieg) B.; B.S., U.S. Mil. Acad., 1901, Gen. Staff Sch., France, 1918, Army War Coll., 1926; distinguished grad., Sch. of the Line, 1921; m. Jessie Hamilton, Nov. 18, 1908. Commd. 2d lt., Cavalry, U.S. Army, 1901 and promoted through grades to brig. gen., 1936, maj. gen., 1938. Served in Philippines, 1903-05, and 1909-11; participated in Aisne-Marne, Oise Aisne and Meuse Argonne offensives, World War; with Army of Occupation, Germany, 1918-19; exec. officer War Plans Div. of Gen. Staff, 1920; instr. in Cav. Sch., 1921-23; instr. Command and Gen. Staff Sch., 1926-30; instr. Army War Coll., 1931-35; comdg. gen. 2d Cav. Brig., 1936-38; asst. chief of staff, Operations and Training Div., War Dept. Gen. Staff, 1938-39, retired 1939. Awarded D.S.M.; Croix de Guerre with Palm (French); Office of the French Legion of Honor. Lutheran. Mason. Club: Army and Navy (Washington). Home: 3514 Garfield St., N.W., Washington, D.C.

BECK, Thomas Hambly, mag. publisher; b. Oakland, Calif., July 24, 1881; s. Walter Francisco and Amy (Simpson) B.; ed. pub. schs.; m. Louie Steven Roy, 1904; 1 dau., Doris Hambly; m. 2d, Dorothy Wright Millet, May 12, 1927. Pres. and dir. Crowell-Collier Pub. Co.; dir. Met. Life Ins. Co. Home: Wilton, Conn. Office: 250 Park Av., New York, N.Y.

BECK, Walter, painter; b. Dayton, O., Mar. 11, 1864; s. Charles and Louise (Schnicke) B.; studied art Royal Acad. Fine Arts, Munich; m. Caroline Peabody Perkins, Sept. 3, 1895 (now deceased); m.

2d, Mrs. Marion Burt-Stone, Aug. 1922. Teacher Cincinnati Acad. Fine Arts, Rockwood Pottery, Pratt Inst., Brooklyn; lecturer pictorial composition. Winner of nat. competition in designs for mural decoration of vestibule of City Hall, Cincinnati, 1897. Twenty of series, The Life of Christ, are owned by Art Museum of Brooklyn Inst. Arts and Sciences, 2 owned by Nat. Gallery, Washington, and 1 each in the Montclair and the Newark (N.J.) art museums; 80 portraits of Civil War veterans, grouped about Grant's Tomb on 50th anniversary of Gettysburg, pictures owned by Nat. Gallery, Washington, D.C. Exhibited "tempera paintings" at St. Mark's Hall, New York, 1921, Rome, 1924, Grand Central Art Galleries, New York, 1925, Gallerie Tallyrand, Paris, 1927; retrospective exhbn. pastel and tempera paintings at Dayton Art Inst., 1933; with Mrs. Beck designer of the "Garden of the Seven Gates," at Innisfree, Millbrook, N.Y., 1929-35. Portrait of John Burroughs, Nat. Gallery, Washington; "Temperamental" Phillips Art Gallery, Washington. Awarded silver medal for "In His Presence," Sesqui-Centennial Expn., Phila. Life mem. Nat. Arts Club; mem. Architectural League, Arts Club (Washington). Author: Art Principles in Portrait Photography, 1907; Self-Development in Drawing as Interpreted by the genius of Romano Dazzi and Other Children, 1928. Home: Millbrook, N.Y.

BECK, William Christian, Jr., R.F.C. official; b. Washington, D.C., May 13, 1894; s. William Christian and Nellie Amanda (Saxton) B.; grad. Rockville (Md.) High Sch. and Central High Sch., Washington, D.C.; student LaSalle Extension U., Chicago, Ill., 1919-20; m. Katherine Elizabeth Hughes, Sept. 5, 1918; children—Katherine Elizabeth, William Christian III (officer U.S. Army). Began as public accountant, 1920; mem. firm Riggins & Beck, pub. accountants, Okmulgee, Okla., 1920-23; practiced individually, 1924-25; sec.-treas., McCulloch Oil Co., Okmulgee and Tulsa, Okla., 1925-30; practiced accountancy alone and on temporary assignment with Haskins & Sells, Dallas, Tex., 1931; with Reconstruction Finance Corp. since 1932, successively fiscal accountant, chief accountant and asst. treas.; treas. Rubber Reserve Co., Rubber Development Corp. Served as 2d lt., F.A., U.S. Army, 1917-19. Certified public accountant, Okla., 1921. Mem. Okla. Soc. C.P.A.'s. Mem. Am. Legion. Episcopalian. Mason. Home: 3306 Stephenson Place N.W., (15). Office: 811 Vermont Av. N.W., Washington 25, D.C.

BECK, William Hopkins, foreign service officer; b. Washington, D.C., Sept. 8, 1892; s. James Hopkins and Elizabeth Lawton (Morgan) B.; ed. Eastern High Sch., Business High Sch. and Milton Business Coll. (Washington); m. Mae Edwards Norwood, Oct. 17, 1923; children—Elizabeth Norwood, Margaret Houghton (dec.). Sec. to Congressman John M. Nelson of Wis., 1910-12; asst. sec. Inst. of Industrial Research, Washington, 1912-15; private sec. to Gilbert Grosvenor, editor Nat. Geog. Soc. Mag., 1915-17; private sec. to Henry White, mem. Am. Commn. to Negotiate Peace, Paris, 1918-19; special asst. to Robert Lansing, sec. of state, 1920; sec. to Bainbridge Colby, Charles E. Hughes, Frank B. Kellogg and Henry L. Stimson, Secretaries of State, 1920-1931; consul gen. at Ottawa, Can., 1931-35, at Oslo, Norway, 1936-39; consul gen. at Hamilton, Bermuda since Mar. 1940. Enlisted as private U.S. Signal Corps, 1917; assigned to Hdqrs. Base Sect. 3, London. Mem. Am. Legion. Episcopalian. Clubs: Royal Bermuda Yacht, Hamilton Dinghy. Address: % Department of State, Washington 25, D.C.

BECKER, Alfred Le Roy, lawyer; b. Buffalo, N.Y., Mar. 22, 1878; s. Tracy Chatfield and Minnie Alfredena (Le Roy) B.; A.B., Harvard, 1900; LL.B., U. of Buffalo, 1902; m. Eulabee Dix, Dec. 22, 1910; children—Philip Dix, Joan L. A.; m. 2d, Mary Cecelia Hawkins, Nov. 5, 1933; adopted son, George Vincent. With Roberts, Becker, Messer & Groat, Buffalo, 1902-07; lecturer on contracts, U. of Buffalo Law Sch., 1902-06; with Hoyt & Spratt, 1907-14; deputy attorney general State of N.Y., 1915-19; member firm Franc & Becker, 1919-27; practiced alone from 1928-39; associated in practice with Charles P. Franchot, 1939-44; practicing alone since May 1944. Member of advisory board of Selective Service System, 1941-43. Became nationally prominent on account of investigation and exposure of German plots and propaganda, 1917-19. Republican. Mason. Author: Mr. Adriaen van der Donck, 1902; Medical Jurisprudence, Forensic Medicine and Toxicology, 1910; Forged Checks and Drafts, 1927; Franchot Ancestory, 1941. Contbr. of articles on hist. and geneal. topics. Home: 2121 Cedar Av. Office: 60 E. 42d St., New York, N.Y.

BECKER, Arthur Dow, osteopathic physician; b. Austin, Minn., Aug. 20, 1878; s. Marcus and Sarah Growden (Blair) B.; D.O., S. S. Still Coll. Osteopathy and Surgery, Des Moines, Ia., 1903; D.O., Kirksville Coll. Osteopathy, Kirksville, Mo., 1910; B.S., Kirksville Coll. of Osteopathy and Surgery, 1925; hon. D.Sc. in Osteopathy from same, 1938; D.Sc. (hon.), College of Osteopathic Physicians and Surgeons, Los Angeles, Calif., 1944; m. Mabel Rollins, Oct. 17, 1906; children—Rollin Edward, Alan Robert. Practiced at Preston, Minn., 1903-08, 1911-15, Minneapolis, 1915-22, Seattle, Wash., 1926-28; mem. faculty and dean Kirksville Coll. Osteopathy and Surgery, 1922-26; mem. faculty and vice pres., 1928-35; pres. Des Moines Still Coll. of Osteopathy, 1935-42; sr. consultant, Detroit Osteopathic Hosp. since 1944. Pres. Am. Coll. Osteopathic Internists since 1944; pres. Am. Osteopathic Assn., 1931-32, trustee, 1913-16, 1927-30, 1933-39; pres. Associated Colleges of Osteopathy, 1938-39; twice pres. Minn. State Osteopathic Assn. Member Minn. State Board Osteopathic Examiners 9½ years. Received Distinguished Service Certificate from the American Osteopathic Assn., 1941. Republican. Mason, Rotarian. Contbr. to various osteopathic publs. Office: 517-27 Fla. Nat. Bank Bldg., St. Petersburg 5, Fla.

BECKER, Benjamin V., lawyer; b. Warsaw, Ind., June 20, 1871; s. Leopold and Caroline (Vogel) B.; ed. pub. schs., Warsaw and Fort Wayne, Ind.; m. Elizabeth Loeb, June 20, 1900; 1 son, John Leonard. Moved to Chicago from Fort Wayne in 1887 and began to read law in the office of Jacob Newman; admitted to Ill. bar, 1892, Supreme Court of United States, 1900; now mem. Levinson, Becker & Peebles (Chicago); dir. Booth Fisheries Corp., Fansteel Metallurgical Corp. (North Chicago), Hydro Blast Corp. (Chicago), Union Switch & Signal Co. (Swissvale, Pa.), Vascoloy-Ramet Corp., Westinghouse Air Brake Co. (Wilmerding, Pa.), Webster Electric Co. (Racine, Wis.), etc. Mem. Am., Ill. State and Chicago bar assns., Association Bar City of New York, Chicago Hist. Soc., Chicago Acad. of Sciences, Am. Inst. of Mining and Metall. Engrs. Republican. Clubs: Tavern, Standard Club, Lake Shore Country (Chicago); Luncheon of Wall Street (New York). Home: Drake Towers. Office: 1 N. La Salle St., Chicago, Ill.

BECKER, Carl Lotus, college prof.; b. Lincoln Twp., Blackhawk County, Ia., Sept. 7, 1873; s. Charles DeWitt and Almeda (Sarway) B.; ed. Cornell Coll., Mt. Vernon, Ia., 1892-93; B.Litt., U. of Wis., 1896, grad. student, 1896-97, fellow, 1897-98, Ph.D., same univ., 1907; fellow constl. law, Columbia, 1898-99; Litt.D., Yale, 1932, Rochester, 1938; Columbia, 1939; m. Maude H. Ranney, June 16, 1901. Instr. in history and polit. science, Pa. State Coll., 1899-1901; instr. in history, Dartmouth, 1901-02; asst. prof. in European history, 1902-07; asso. prof., 1907-08, prof., 1908-16, U. of Kan.; prof. U. of Minn., 1916-17, Cornell U. since 1917. Mem. Am. Hist. Assn., Am. Acad. Arts and Sciences, Am. Philos. Soc.; Inst. of Arts and Letters, Am. Antiquarian Soc. Author: Political Parties in the Province of New York from 1760-75, 1908; Beginnings of the American People, 1915; Eve of the Revolution, 1918; Our Great Experiment in Democracy, 1924; The Declaration of Independence—A Study in the History of Political Ideas, 1922; The Spirit of '76 (with G. M. Clark and W. E. Dodd), 1926; Modern History, 1931; The Heavenly City of the Eighteenth Century Philosophers, 1932; Every Man His Own Historian, 1935; Progress and Power, 1936; Story of Civilization (with Frederic Duncalf), 1938; Modern Democracy, 1941; New Liberties for Old, 1942; The Founding of Cornell University, 1943; How New Will The Better World Be?, 1943; also various essays on hist. subjects. Home: 109 W. Upland Rd., Ithaca, N.Y.

BECKER, Charles E., pres., The Franklin Life Insurance Co.; b. West Bend, Ia., Nov. 13, 1896; s. Jacob Paul and Caroline Elizabeth (Mackey) B.; student Creighton U., 1915-18; m. Winifred Crouch, Aug. 2, 1922; children—Charles Fulton, Jacquelyn Ann, Marylyn and Carylyn (twins). Pres., Franklin Life Insurance Co., Springfield, Ill. Dir. Great Am. Life Underwriters, Inc., San Antonio, Tex.; Great Am. Life Insurance Co., San Antonio, Tex. Clubs: Athletic, Union League (Chicago), Sangamo, Illini Country, Elks (Springfield, Ill.). Home: 1900 West Lawrence Av. Office: The Franklin Life Insurance Co., Springfield, Ill.

BECKER, Elery Ronald, zoölogy, parasitology; b. near Sterling, Ill., Dec. 5, 1896; s. William Edgar and Emma Catherine (Gerdes) B.; A.B., U. of Colo., 1921, D.Sc., Johns Hopkins, 1923; m. Helen Pauline Grill, June 24, 1925; children—Helen Catherine, Ronald Ernest, William Elery. Instr. zoölogy, Princeton, 1923-25; asso. prof. zoölogy, Ia. State Coll., 1925-35; prof. since 1935; serving as capt. Sanitary Corps, U.S. Army, instr. Army Med. Sch., Washington, D.C., 1943-44, now overseas. Sec.-treas. Ia. Acad. Sci., 1941-43. In Med. Corps, U.S. Army, World War I. Mem. Am. Soc. Zoölogists, Am. Soc. of Parasitologists, Am. Microscopical Soc., A.A.A.S., Iowa Acad. Science, Soc. for Experimental Biology and Medicine, Sigma Xi, Phi Beta Kappa, Phi Kappa Phi, Gamma Sigma Delta. Mem. Ch. of Brethren. Author: Coccidia and Coccidiosis, 1934; Brief Directions in Histological Technique. Contbr. on scientific subjects. Home: 413 Lynn Av., Ames, Ia.

BECKER, Gustave Louis, pianist, composer; b. Richmond, Tex., May 22, 1861; s. Francis Louis and Maria A. T. (Langhammer) B.; began study of music under father (a bandmaster), and continued in Europe under Moszkowski, Scharwenka, and other masters; m. May B. Lamberton, June 20, 1894; 1 dau., Beatrice L.; m. 2d, Fanny Granger Dow, Feb. 11, 1911; children—Valeska Granger and Vivian Verdi (twins), Quentin Roland. Settled in N.Y. City, 1881; head of musical dept. Hasbrouck Inst., Jersey City, N.J., 1891-1913; dir. Am. Progressive Piano Sch. since 1914. Gave course in music at Columbia U., summer 1912. Mem. N.Y. State Music Teachers' Assn. (pres., 1911-12), Nat. Music Teachers Assn., Nat. Assn. for Am. Composers and Conductors; Andiron Club; pres. emeritus Asso. Music Teachers' League. Club: Bohemian (New York). Author: The Requisites of Musicianship, 1911; A Graded Course for Piano, 1913; Accuracy in Piano Playing, 1915; Normal Course for Piano Teachers, 1919; also a number of vocal and instrumental compositions. Lecturer on musical subjects; has served as judge of music contests, Nat. Music League, Music Edn. League, Nat. Fed. of Music Clubs, etc. Studio: 1050 Amsterdam Av., New York 25, N.Y.

BECKER, Howard (Paul), sociologist; b. New York, N.Y., Dec. 9, 1899; s. Paul John and Letitia Dixon (Stevenson) B.; B.S., Northwestern U., 1925, A.M., 1926; exchange fellow, U. of Cologne, 1926-27; Ph.D., U. of Chicago, 1930; m. Frances Bennett, Mar. 16, 1927; children—Elizabeth Fairchild, Christopher Bennett, Ann Hemenway. Began work at 14 as unskilled laborer, later became indsl. engr. (Dort Motor Co., Internat. Harvester Co., etc.); admitted to college by examination, 1922; began teaching as grad. instr. of sociology, U. of Chicago, 1928; instr. sociology, U. of Pa., 1928-31; asso. prof. sociology, Smith Coll., 1931-37; prof. sociology, U. of Wis., since 1937; sociology lecturer, Harvard, 1935; lecturer summer schools Harvard, Columbia and Stanford universities. Member American Sociological Society (2d vice-president 1941), Sociol. Research Assn., Masaryk Sociol. Soc., Institut Internationale de Sociologie, Alpha Kappa Delta (hon.), Phi Beta Kappa. Research fellowship abroad, Social Science Research Council, 1934-35. Mason. Club: University (Madison). Author: Systematic Sociology (with Leopold von Wiese), 1932; Social Thought from Lore to Science (with Harry Elmer Barnes), 1938; Contemporary Social Theory (with H. E. Barnes and F. B. Becker), 1940; Marriage and the Family (with Reuben Hill), 1942. Editor of sections of The Handicapped Child, 1930. Contbr. to Contemporary World Politics, Contemporary Europe, Encyclopaedia Britannica Yearbook, and to sociological journals. Book review editor of Am. Sociol. Review. Editor D.C. Heath & Co. Social Relations Series. Home: 3501 Sunset Dr., Shorewood Hills, Madison, Wis.*

BECKER, Joseph, corp. exec.; b. Essen, Germany, Oct. 1, 1887; s. Johann and Maria (Duwentester) B.; ed. elementary schs., Germany, Dr. Engring., (hon.) Lehigh University, 1933; m. Dorothea Molitor, Aug. 10, 1912; children—Dorothy Elizabeth (Mrs. F. W. Rys), John Joseph, Joseph, Jr. Came to U.S., 1910, naturalized, 1919. Coke plant operator, 1903-06; chemist in coal distillation, 1906-10; chief chemist, 1910-12; supt., 1912-15; cons. engr., 1915-20; corp. exec. since 1920; v.p., dir. and general manager of engineering and construction division Koppers Co., Inc. Awarded Walton Clark medal of Franklin Inst. Received Modern Pioneer Award of Nat. Assn. of Mfrs., 1940. Mem Iron and Steel Inst., Engrs. Soc. Western Pa. Clubs: Duquesne, University; Oakmont Country (Oakmont, Pa.); Pittsburgh Field (Aspinwall, Pa.). Inventor of Becker coke oven and processes for recovery of by-products in mfr. of gas and coke. Home: South Drive, Fox Chapel Manor, Pittsburgh, Pa. Office: Koppers Bldg., Pittsburgh, Pa.

BECKER, Maurice, artist; b. Nizhni Novgorod, now Gorki, Russia, Jan. 4, 1889; s. Isor and Rose (Simonoff) B.; brought to U.S. at age of 3; student Commercial High Sch., N.Y. City, 1 year; studied art with Robt. Henri and Homer Boss, N.Y. City; m. Dorothy Baldwin, Sept. 28, 1918. Exhibited at Armory Show, 1913; contbg. art editor Masses (mag.), 1913-17; mem. art staff New York Call and New York Tribune, 1915; artist corr., West Indies, for Scripps N.E.A. Syndicate, 1917; painted in Mexico, 1920-23. Gave 1-man shows Whitney Studio, 1924, J. B. Neumann Gallery, Delphic Studio, 1930, Dorothy Paris Gallery, 1935, Artist Gallery, 1940, Macbeth Gallery (water colors, 1942; oils and water colors, 1945), all galleries in N.Y. City. Exhibited Nat. Academy of Design, N.Y. City, Museum of Modern Art, Chicago Art Inst., Met. Museum (New York), Boston Art Club and museums of Brooklyn, Newark, Dallas, Minneapolis, San Francisco and abroad. Represented in Worcester (Mass.) Acad., Woods Museum (Montpelier, Vt.). Dir. Soc. Independent Artists; mem. Artists' League of America, An American Group. Address: 237 E. 10th St., New York, N.Y.

BECKER, May Lamberton (Mrs. Lamberton-Becker), editor, author; b. N.Y. City, Aug. 26, 1873; d. Ellis Tinkham and Emma Packard (Thurston) Lamberton; ed. high sch. and under private teachers; m. Gustave L. Becker, 1894 (marriage was dissolved, 1911); 1 dau., Mrs. Beatrice Lamberton Warde. Began as dramatic and musical critic at 18; lecturer on contemporary literature since 1907; contbg. editor, Literary Review, New York Evening Post, 1915-24; contb. editor Saturday Review of Literature (The Reader's Guide) from its foundation, 1924 to 1933; dept. editor Pictorial Review, 1924-25; dept. editor American Girl, 1925-27; now Reader's Guide in "Weekly Book Review," N.Y. Herald Tribune, also page of Books for Young People; and book editor The Scholastic. Served as chief of Foreign News Bureau, Council of National Defense, during World War I; now Selection Co-ordinator of Books Across the Sea, New York Circle. Author: A Reader's

Guide Book, 1923; Adventures in Reading, 1927; Golden Tales of Our America, 1929; Books as Windows, 1929; Golden Tales of the Old South, 1930; Golden Tales of New England, 1931; Golden Tales of the Prairie States, 1932; Under Twenty, 1932; Golden Tales of the Far West, 1935; First Adventures in Reading, 1936; Choosing Books for Children, 1937; Golden Tales of Canada, 1938; Golden Tales of the Southwest, 1939; Introducing Charles Dickens, 1940 (royalties from which endowed the Charles Dickens ambulance, operating through the Battle of Britain); Growing Up With America; Home Book of Christmas, 1941. Home: 114 Morningside Dr. Address: Care N.Y. Herald Tribune, 230 W. 41st St., New York, N.Y.

BECKER, Neal Dow, lawyer, industrialist; b. Cherry Creek, N.Y., Feb. 13, 1883; s. Wm. E. and Eva (Kenyon) B.; LL.B., Cornell U., 1905, A.B., 1906; m. Ivah E. Smith, June 14, 1909; children—Jane (Mrs. George De Wolf Wever), Marilee (Mrs. Alexander Sanford Kellogg). Practiced in N.Y. City, 1910-35, as mem. Kelley & Becker; pres. Hammond Typewriter Corp., 1913-24; pres. Intertype Corp. (mfrs. of typesetting machinery) since 1926; chmn. Intertype, Ltd. (London, Eng.); mng. dir. Intertype Setzmaschinen G.m.b.H. (Berlin, Germany); trustee and member executive com. Consol. Edison Co. of New York; director and member executive committee New York Dock Co.; director Bank of the Manhattan Company, General Aniline & Film Corporation; trustee East River Savings Bank. Honorary consul general of Bulgaria in U.S., 1923-33. Trustee Cornell University since 1934; mem. Council of Cornell Med. Coll. since 1937; mem. joint administrative bd., New York Hosp.-Cornell Med. Coll. Assn. since 1939; mem. of Corp. Poly. Inst. of Brooklyn since 1938. Mem. National Indsl. Conf. Bd. (chmn. trustees); mem. Council on Foreign Relations, Nat. Foreign Trade Council, Assn. Bar City of New York, Soc. of New York Hosp., Delta Chi. Pres. and dir., Commerce and Industry Assn. of New York, Inc. Clubs: Union, University, Racquet and Tennis, Cornell of New York (ex-pres.); Garden City Golf, Pine Valley Golf; American (London); Sunningdale Golf (Eng.). Home: 375 Park Av., New York, N.Y.

BECKER, Mrs. William A., pres. gen. D.A.R.; b. Westfield, N.J.; d. Ainsworth James and Susie (Baker) Hague; A.B., Smith Coll., Northampton, Mass., 1909; studied Columbia, 1911; L.H.D., Lincoln Memorial U.; m. William A. Becker, June 4, 1919. Mem. Nat. Soc. Founders and Patriots of America, Daughters of Am. Colonists, Daughters of Colonial Wars, Colonial Dames of America, Daughters of 1812, Nat. Soc. Daughters American Revolution (pres. gen.), Holland Dames of America. Presbyterian. Contbr. to D.A.R. Mag. Nat. historian Daughters of Colonial Wars. Home: 222 Slyvania Place, Westfield, N.J.

BECKER, William Dee, died Aug. 1, 1943. See Vol. 23 (1944-45).

BECKETT, Garner Arthur, pres. Riverside Cement Co.; b. San Francisco, Calif., Oct. 13, 1891; s. Frederick Arthur and Frances Mason (Bowen) B.; B.S. in C.E., U. of Pa.; m. Lillian Hazelwood Chichester, Oct. 11, 1917; children—Patricia Ann, Jean Alice, Garner Arthur. Field engr. Portland Cement Assn., 1915-17; with Riverside Cement Co.; since 1921, in various positions, pres. since 1936; v.p., gen. mgr. San Diego County Water Co.; dir. Union Bank & Trust Co., San Diego County Water Co. Clubs: California, Zamorano, Bel-Air Bay. Home: 706 N. Elm Drive, Beverley Hills, Calif. Office: 621 S. Hope St., Los Angeles, Calif.*

BECKETT, Percy Gordon, mining engr.; b. Quebec, Can., Dec. 17, 1882; s. Thomas D. and Naomi Anne (Molson) B.; ed. Fettes Coll., Edinburgh, Scotland, and Sch. of Mines, Camborne, Cornwall; unmarried. Engr. Copper Queen Consol. Mining Co., Bisbee, Ariz., 1904-06, Cananea, Mex., 1906-07; supt. Capillatas Copper Co., Argentina, S.A., 1907-08; engr. Phelps Dodge & Co., Ariz., 1908-12; gen. mgr. Old Dominion Co., Globe, Ariz., 1912-17; asst. to pres. Phelps Dodge Corp., New York, 1917-20; gen. mgr. and v.p. Phelps Dodge Corp., Ariz., 1920-37, v.p. since 1937, dir. since 1940; pres. Apache Powder Co. Mem. Mining and Metall. Soc., Am. Inst. Mining and Metall. Engineers, Am. Mining Congress. Episcopalian. Home: 908 E Av., Douglas, Ariz.

BECKETT, Wheeler Martin Alfred, conductor-composer; b. San Francisco, Calif., Mar. 7, 1898; s. Frederick Arthur and Frances Mason (Bowen) B.; grad. optimus, Grace Ch. (N.Y.) Choir Sch., 1913; student Columbia, 1917-19; B.S., U. of Calif., 1921; mem. master class for conductors and pvt. pupil, Felix Weingartner, Basel, Switzerland, 1928-30; m. Jane Wintermute, June 15, 1922. Organist and choirmaster Grace Cathedral, San Francisco, 1921-25; instr. English, Mills. Coll., Oakland, 1926; dir. Children's Choral Club, Berkeley, 1924-30; condr. Young People's Concerts, San Francisco Symph. Orchestra, 1927-30; guest condr. Berlin (Germany) and Vienna (Austria) philharmonic orchestras, Vienna Symphony and Straram (Paris) orchestras, 1930; condr. Richmond Symphony Orchestra, 1932-1936; guest condr. Summer Concerts Nat. Symphony, Washington, D.C., 1936; guest conductor Boston "Pops" and Esplanade concerts, 1938-45; conductor Boston Symphony Orchestra, Inc., Youth Concerts (six each season in Symphony Hall, Boston, Mass.); founder and condr. Symphonic Concerts of New York for Students (by 70 mems. N.Y. Philharmonic Orchestra), 1943-44; head music consultant, War Prodn. Bd., Washington, D.C., 1942-43. Mem. Delta Upsilon. Republican. Episcopalian. Mason. Clubs: Authors' (London, England), Harvard Musical Assn. Composer: Incidental music to the plays, Asses Ears, 1922, and Rajvara, 1924; Cinderella Fantasy, Mystic Trumpeter, Symphony C minor, Concerto for Organ, church music. Author: Music in War Plants (pub. by WPB). Address: 277 Walnut St., Englewood, N.J.

BECKHART, Benjamin Haggott, economist; b. Denver, Colo., Nov. 9, 1897; s. William Edmund and Jessica (Haggott) B.; A.B., Princeton U., 1919, M.A., Columbia, 1920, Ph.D., 1925; m. Margaret Good Myers, June 18, 1921; 1 son, Gordon Haggott. Instr. in economics and social instns., Princeton, 1920-21; instr. in banking, Columbia, 1921-24, asst. prof., 1924-31, asso. prof., 1931-39, prof. since 1939. Ednl. supervisor, N.Y. Chapter, Am. Inst. of Banking, 1927-36; sec. of Bd. of Trustees of Banking Research Fund of the Assn. of Reserve City Bankers since 1938; dir. of research The Chase Nat. Bank since 1939. Mem. Am. Assn. of Univ. Profs., Am. Economic Assn., Phi Beta Kappa, Delta Sigma Rho, Beta Gamma Sigma. Clubs: Men's Faculty (Columbia Univ.); Nassau (Princeton), Princeton (New York). Home: 21 Claremont Av. Office: 18 Pine St., School of Business, Columbia University, New York, N.Y.

BECKJORD, Walter Clarence (bĕk'jôrd), pub. utilities; b. St. Paul, Minn., Jan. 18, 1888; s. K. Harrison and Nellie Louise (Sather) B.; B.S. in elec. engring., U. of Minn., 1909; m. Mary Hitchcox, June 14, 1916; children—Barbara Anne, Walter Edson, Eric Stephen. Cadet St. Paul Gas Light Co., summers 1906-10, constrn. and elec. engr., 1911-15; gen. supt. Madison (Wis.) Gas and Electric Co., 1916; asst. engr. Am. Light and Traction Co., 1916-22; pres. White Star Coal Co., 1924; chief engr. Am. Light and Traction Co., 1922-26, v.p. and chief engr., 1926-29, dir., 1927-32; v.p. and gen. mgr. Boston Consol. Gas Co., 1930-34; dir. Columbia Gas and Electric Corp. since 1934, Dayton Power and Light Co., Atlantic Seaboard Corp., Home Gas Company, Binghamton Gas Works, United Fuel Gas Co., Mfrs. Light and Heat Co., Cincinnati Gas and Electric Co.; pres. Columbia Engring. Corp. Mem. Am. Gas Assn., Am. Soc. of Mech. Engrs., Soc. of Gas Lighting (N.Y.), Guild of Gas Mgrs. (Boston), Tau Beta Pi, Sigma Xi. Republican. Presbyterian. Clubs: Greenwich (Conn.) Country; Bankers (N.Y. City); Duquesne (Pittsburgh). Home: 505 N. Maple Av., Greenwich, Conn. Office: 61 Broadway, New York, N.Y.

BECKLEY, Quitman F., clergyman, univ. chaplain; b. Frederick, Md., Feb. 5, 1891; s. Quitman Shields Joseph and Caroline (Kreh) B.; St. Patrick's Acad., St. Charles Coll.; J.C.B., Catholic Univ., 1915; post. grad. work in social sciences, 1915-17; LL.D., Providence Coll., 1928. Ordained to priesthood, 1915; apptd. mem. faculty Aquinas Coll., 1919; curate, later pastor St. Mary's Ch., Johnson City, Tenn., 1921-23; Western Mission Band, Dominican Order, 1923-26; curate St. Mary's Priory, New Haven, Conn., 1926; with Eastern Mission Band, Dominican Order, 1926-28; chaplain dir. Catholic activities, Princeton U. since 1928, apptd. auxiliary chaplain to armed forces on Campus, Apr. 1943; special theological lecturer to Trenton Diocesan school teachers since October 1942; occasional lecturer in Catholic apologetics; formerly mem. faculty and trustee Providence Coll., special lecturer in liturgy, Westminster Choir Sch., Princeton, 1924-36. Chaplain U.S. Navy, later U.S. Marine Corps, 1917-19. Trustee Newman Sch., 1932-40; Chaplain Am. Legion, 1930-36; comdr. Princeton Post, 1932. Mem. Mediaeval Acad. of America, Catholic Round Table of Sciences. Ind. Democrat. Catholic. Clubs: Nassau (Princeton); Princeton (New York). Address: 2 Dickinson St., Princeton, N.J.

BECKLEY, Zoë, journalist; b. N.Y. City; d. Henry Harney and Eliza (Bartlett) B.; ed. Normal Training Sch. (Hunter Coll.), New York. With New York Evening Mail, 1912-18, Evening World, 1918-19; went to Europe, 1919, to interview celebrities for People's Home Jour.; with Newspaper Enterprise Assn., 1920-21; also visited Europe for N.E.A.; again with New York Evening Mail, 1921-24; with New York Evening Telegram 8 mos., 1924; with Famous Features Syndicate since Oct. 1924; daily newspaper feature "Zoë Beckley's Corner." Author: A Chance to Live, 1917. Compiler: (with Joseph Gollomb) Songs for Courage, 1917. Home: (summer) Tolland, Conn. Home: 95 Christopher St. Address: McNaught Syndicate, 60 E. 42d St., New York, N.Y.

BECKMAN, Francis Joseph, archbishop; b. Cincinnati, O., Oct. 25, 1875; s. Francis and Elizabeth C. (Fenker) B.; grad., maxima cum laude, St. Gregory Prep. Sem., 1897; grad. in philosophy and theology, Mt. St. Mary's Sem., Cincinnati, O., 1902; studied at Louvain U., Belgium, 1904-05, Gregorian U. of Rome, Italy (Jesuits), 1905-08, S.T.B., 1906, S.T.L., 1907, S.T.D., 1908. Ordained priest R.C. Ch., 1902; prof. philosophy, Mt. St. Mary's Sem., 1908-12; rector (pres.) Mt. St. Mary's Theol. Sem., 1912-24, also prof. of dogmatic theology; served as censor librorum, Archdiocese of Cincinnati, counselor of Archdiocese, synodal examiner, etc.; apptd. bishop of Lincoln, Neb., Dec. 23, 1924, consecrated, May 1, 1925; apostolic administrator Diocese of Omaha, 1926-28; apptd. asst. at papal throne with title Roman Count, 1928; archbishop of Dubuque, Iowa, since Jan. 23, 1930. Founder: CYO-Civic Orchestra, Dubuque, 1937; Dubuque Symphony Orchestra, 1938; Columbia Museum, Dubuque; Nat. Antiquarian Soc. Organizer, dir. and chmn. Catholic Students, Mission Crusade (1,000,000 members), 1918-40; spiritual director of Confraternity of Pilgrims (headquarters in St. Paul, Minn.). Author of pastoral letters and radio addresses. Address: Archbishop's Residence, 140 Fremont Av., Dubuque, Ia.

BECKMAN, Frederick William, journalist; b. Clayton, Clayton County, Iowa, Sept. 5, 1873; s. Herman F. and Louise (Kurdelmeyer) B.; Ph.B. U. of Ia., 1897; m. Anna McCulloch, June 18, 1901; children—Richard William, Elizabeth Louise. Began as reporter Council Bluffs Nonpareil, 1898; with Sioux City Jour., 1899-1902; editor Council Bluffs Nonpareil, 1902-03; mng. editor Des Moines Register-Leader, 1903-09; editor Sunday Mag. Syndicate, 1909-10; asso. editor Des Moines Register-Leader, 1910-11; prof. journalism, Ia. State Coll., 1911-27; mng. editor Farmer's Wife, 1927-35, editor, 1935-39; editor and publisher Journal, Knoxville, Ia., since 1939. Awarded honor of Master Editor-Publisher by Iowa Press Assn., 1944. In Army Y.M.C.A. work, 1918; mem. Army Educational Corps, A.E.F., France and Germany, 1919; sec. Agrl. College Faculty, A.E.F., Beaune, France, 1919. Founder, 1924, and chairman board Collegiate Press, Inc., Iowa State College; mem. National Council Y.M.C.A., Minn. State Com. Y.M.C.A.; pres. St. Paul Y.M.C.A.; vice chmn. bd. North Central Area Y.M.C.A., Nat. Bd. Y.M.C.A., International Committee Y.M.C.A., Iowa State Committee Y.M.C.A. Mem. Am. Assn. Teachers of Journalism (pres., 1923). Sigma Delta Chi (hon. pres. 1922), Phi Kappa Phi, Alpha Zeta, Delta Sigma Rho, Gamma Sigma Delta, Kappa Tau Alpha. Clubs: Rotary, Knoxville Golf and Country. Republican. Conglist. Co-Author: A Desk Book of Style (with Blair Converse), 7th edit., 1943; Technical Writing for Farm and Home (with same and H. R. O'Brien), 3d edit., revised, 1942. Home: Knoxville, Ia.

BECKMAN, Henry Frederick, M.D., obstetrician; b. Kendallville, Noble County, Ind., Mar 5, 1876; s. Louis and Charlotte (Brust) B.; M.D., Northwestern U., 1904; m. Helen R. Kunz, June 30, 1908. Interne Chicago Lying-in Hosp., 1904-05; practice as physician, Indianapolis, Ind., since 1905; prof. obstetrics, Ind. U. Sch. of Medicine since 1928; chief of staff in obstetrics, Indianapolis City Hosp.; staff mem. Meth. Hosp., St. Vincents Hosp., Coleman Hosp. Served as chmn. Med. Advisory Bd., No. 57, during World War. Fellow Am. Coll. Surgeons; diplomate Am. Bd. Obstetrics and Gynecology; mem. A.M.A., Ind. State Med. Soc., Marion County Med. Soc. Lutheran. Address: 25 E. Ohio St., Indianapolis, Ind.

BECKMAN, Theodore N., prof. marketing and consultant; b. Russia, Sept. 3, 1895; s. Nahum and Pearl (Treistman) B.; B.Sc. in business adminstrn., Ohio State U., 1920, A.M., 1922, Ph.D., 1924; m. Esther G. Baker, July 27, 1920; children—Gloria June, Marilyn Adelle, Joanne. Instr. economics and sociology, Ohio State U., 1921-22, instr. business orgn., 1922-24, asst. prof., 1924-27, asst. prof. marketing, 1927-29, asso. prof., 1929-32, prof. since 1932. Instr. Columbus chapter of Nat. Inst. of Credit of Nat. Assn. Credit Men, 1921-25; dir. wholesale application program Allied Food Com., Louisville, Ky., 1929; in charge wholesale census of distribution, Bur. of the Census, 1929-32; cons. expert census of Am. business 1933-35; advisor to committee on elimination of waste in distribution, U.S. Dept. of Commerce, 1934-36; consultant, atty. gen.'s office, State of Fla., Aug.-Nov. 1935; dir. Washington Industrial Loan Corp., 1931-37; visiting prof. U. of Colorado, summers, 1939 and 1940. Consultant Wage and Hour Div., U.S. Dept. of Labor, 1940; consultant Nat. Defense Advisory Commn., 1940; chief consultant Office Civilian Supply, War Production Bd., Mar.-Dec. 1942. 2d lt. U.S. Army, during World War; spl. duty G.H.Q., investigating effects of allied bombing in Lorraine. Mem. Nat. Distbn. Council; mem. advisory bd. of Hillel Foundation; mem. advisory com. to Bur. of Foreign and Domestic Commerce; mem. research advisory council of Nat. Assn. Credit Men; mem. com. on business research, Nat. Conf. State Univ. Schs. of Business. Mem. Am. Econ. Assn., Am. Assn. Univ. Profs., Am. Marketing Assn. (ex-v.p. and dir.), Am. Statistical Assn. (ex-v.p.), Ohio State U. Alumni Assn. Nat. Bus. and Educational Executives Council, Beta Gamma Sigma, Tau Delta Phi, Mu Beta Chi (faculty adviser). Jewish religion. Club: Faculty (Columbus). Co-Author: Collection Correspondence and Agency Practice, 1925; Democracy in Transition, 1937; Principles of Marketing, 1939; Wholesaling Principles and Practice, 1937; The Chain Store Problem, 1937. Author: Wholesaling, 1926; Credits and Collections in Theory and Practice, 1939. Also author of several publications in connection with Census of Distribution of U.S. Department Commerce and Census of American Business. Contributor to periodicals, to Encyclopedia of Social Sciences, and to Ency. Americana. Asso. editor The Journal of Marketing, 1935-38. Home: 2158 N. Parkway Drive. Address: Ohio State University, Columbus, O.

BECKMAN, Vincent Henry, lawyer; b. St. Henry, O., Dec. 1, 1879; s. John G. and Catherine (Romer)

B.; ed. Miami U. and U. of Cincinnati; LL.B., Cincinnati Law Sch., 1905; m. Irene Gertrude Hummel, Jan. 19, 1915; children—Vincent Henry, Mary Elizabeth (dec.), Paul, Irene Gertrude, John, Robert. Admitted to Ohio bar, 1905, and since practiced at Cincinnati; special atty. State Bank Dept., 1910-14; mem. firm Beckman & Beckman; sec. and dir. Foundation Investment Co., Nat. Theatre Co.; dir., and mem. of the executive com. Eagle-Picher Lead Co.; dir., mem. exec. com. Eagle Picher Mining & Smelting Co.; director Cincinnati College of Music. Member Democratic State Executive Committee; member Democratic Executive Com., Hamilton County, O., and chairman, 1916-26; delegate to Democratic Nat. Conv., St. Louis, 1916, New York, 1924, Houston, Tex., 1928, Chicago, 1940; Nat. presidential elector, 1940. Mem. Am., Ohio State and Hamilton County bar assns., Cincinnati Lawyers Club, Knights of Columbus. Clubs: Cincinnati, Western Hills Country; West Shore Country (Mich.). Home: 535 Purcell Av., Price Hill, Cincinnati. Office: First National Bank Bldg., Cincinnati, O.

BECKWITH, Frank C., chmn. bd. Hamilton Watch Co.; b. East Hampton, L.I., N.Y., 1870. Home: 1035 Woods Av. Office: Hamilton Watch Co., Lancaster, Pa.*

BECKWITH, Theodore Day, bacteriologist; b. Utica, N.Y., Dec. 8, 1879; s. Theodore George and Jane (Day) B.; B.S., Hamilton Coll., 1904, M.S., 1907; Ph.D., U. of Calif., 1920; m. Cornelia Lyon, June 14, 1910; children—Josephine Day, Jane Crosby, Stephen Lyon, Theodore Day. Algologist, U.S. Dept. Agr., 1904-05, scientific asst., 1905-07; asst. prof. bacteriology and plant pathology, N.D. Coll., 1907-10, prof., 1910-11, asst. botanist, N.D. Expt. Sta., 1907-11; head dept. bacteriology, Ore. State Coll., and bacteriologist Expt. Sta., 1911-20; asso. prof. of bacteriology, U. of Calif., and mem. Calif. Stomatological Research group, 1930-32; asso. prof. bacteriology, U. of Calif. at Los Angeles, 1932-33, prof. since 1933, head dept. since 1934; research asso. Calif. Expt. Sta., 1934-35; cooperated with Huntington Library in research dealing with foxing of paper, 1933-39; consultant for pulp and paper industry. Capt. Sanitary Corps, U.S. Army, 1918-19. Fellow A.A.A.S., Calif. Acad. Sciences; mem. Soc. Exptl. Biology and Medicine (sec. Pacific Coast sect., 1925-32; chmn. Southern Calif. sect., 1935-36; council mem., 1935-36), Soc. Am. Bacteriologists (chmn. Southern Calif. sect.; council mem., 1936-37), Am. Pub. Health Assn., Southern Calif. Pub. Health Assn. (exec. com. 1938-1942); pres., 1941-42 Western Soc. Naturalists, Inst. Food Technology, Southern Calif. Dental Assn. (hon.), Phi Beta Kappa, Sigma Xi, Alpha Zeta, Gamma Alpha, Kappa Psi, Delta Upsilon, Delta Omega. Presbyterian. Mason. Author: Causes and Prevention of Foxing in Books (with T. M. Iiams), 1937. Contbr. many articles on water supply, sewage germicides, metabolism, paper faults, medical and dental bacteriology. Home: 333 19th St., Santa Monica, Calif.

BECKWITH, William Hunter, educator; b. Noank, Conn., Oct. 8, 1896; s. Walter Howard and Annie Elizabeth (Keddy) B.; Mus.B., magna cum laude, New York U., 1929, A.M., 1931, Ph.D., 1936; studied at Universite de Poitiers, France; fellow of Am. Guild of Organists; unmarried. Organist and choirmaster Ch. of the Transfiguration, N.Y. City, 1917-18, Trinity Ch., Lenox, Mass., 1918-19, Trinity Chapel, Trinity Parish, N.Y. City, 1919-43; instr. French, Washington Square Coll., New York U., 1931-36; instr. French, Hofstra Coll., 1936-38, asst. prof., 1938-39, asso. prof., 1939-40, prof. French and dean of Coll. since 1941. Served in U.S. Navy, 1918. Mem. Modern Lang. Assn., Am. Assn. Univ. Profs., Eastern Assn. of Deans, Phi Beta Kappa. Republican. Episcopalian. Clubs: City (New York); Hempstead Golf. Author: The Formation of the Esthetic of Romain Rolland, 1935. Home: 19 Richmond Rd., Rockville Centre, N.Y.

BECKWORTH, Lindley, congressman; b. Kaufman County, Tex., June 30, 1913; s. Otis Jefferson and Josie (Slaughter) B.; ed. Tex. U., Baylor U., Southern Meth. U., East Tex. State Teachers Coll., Sam Houston State Teachers College, Nacodoches, Tex.; married. Taught school 3 years; admitted to Tex. bar, 1937; mem. Tex. Legislature 1936-38; mem. 76th and 78th Congresses (1939-45), 3d Tex. Dist. Baptist. Mason, Odd Fellow. Home: Gilmer, Tex.*

BÉDARD, Pierre (Pierre-Armand Bédard de La Perrière) (bā-därd'), dir. French Inst.; b. Lynn, Mass., May 23, 1895; s. J. Armand and Rose Louise Chandler (Valiquet) B.; A.B., Harvard, 1917; m. Caroline Baker Pryor, June 30, 1932. Purchasing officer Am. Shipping Bd., Marseille, Bordeaux, 1920; asst. bunkering mgr., London, 1921-22; auditor, Rotterdam, 1922-23; auditor reorganization dept. and in charge new foreign business Bankers Trust Co., N.Y. City, 1923-26; business mgr. Famous Players Lasky, 1926-27; asst. treas. and production mgr. Gloria Swanson Productions, 1927-29; producer ednl. and scientific films Harvard Film Foundation, 1929; dir. French Inst. in U.S. since 1929; ednl. adminstr. and radio news Analyst to France, Columbia Broadcasting System, 1937-June 1940; Am. counselor to French Mil. Mission, Wash., D.C., 1943-44. Mem. bd. dirs., sec.-gen. and dir. lectures Fed. of French Alliances in U.S. and Canada, 1935-42; sec. 6th Cong. of French Lang. and Lit., N.Y. City, Apr. 1936, 7th Congress, N.Y. World's Fair, 1939. Served with Batt. A, Mass. N.G., Mexican Border, 1916; American Field Service, Apr.-Oct. 1917; 2d lt., O.R.C., later 1st lt. U.S. Army, 1917-19; asst. sec., interpreter and code officer on staff of Gen. Tasker H. Bliss, Am. mil. rep., Supreme War Council, Versailles, France. Decorated Cross of Knight of Legion of Honor (French). Mem. advisory bd. N.Y. School of Fine and Applied Art; one of founders of and treas. Lycée Français de New York, 1935-40; mem. bd. dirs. France-America Soc.; mem. bd. dirs. and hon. sec.-gen. Fedn. French Alliances in U.S. and Can.; mem. Cercle National des Armées de Terre et de Mer (Paris), Am. Friends of Lafayette, Fed. Grand Jury Assn. Mem. New York Soc. Mil. and Naval Officers of World Wars. Roman Catholic. Clubs: Harvard, Century, Coffee House (N.Y. City), Metropolitan (Wash., D.C.), American Club of Paris. Home: 137 E. 38th St. Office: 22 E. 60th St., New York, N.Y.

BEDAUX, Charles E., chmn. bd. Internat. Bedaux Co.; died Feb. 19, 1944. See Vol. 23 (1944-45).

BEDELL, Arthur J. (bē-dĕl'), ophthalmologist; b. Waterford, N.Y., Dec. 16, 1879; s. Albert Pomeroy and Jane Vian (Mors) B.; M.D., Albany Med. Coll., 1901; grad. work in European clinics, 1906, 09, 10, 14, 25, 29, 34, 37, 38, 39; LL.D., St. Bonaventure Coll., 1940; D.Sc., Hobart Coll., 1941; also D.Sc., from University of Colorado, 1941; m. Bessie Willson, February 12, 1913; children—Arthur Willson, Albert Pomeroy, Wallace Canaday. Ophthalmologist since 1901; resident Ellis Hosp., Schnectady, N.Y., 1 year; resident surgeon Wills Hosp., Phila., 2 years; teacher of ophthalmology, Albany Med. Coll., 1907-27, head of dept., 1913-27, emeritus prof. of ophthalmology since 1941; attending ophthalmologist St. Peters, Albany County, Child's hosps. and Old Ladies Home and Albany Home for Children; cons. ophthalmologist Anthony N. Brady Maternity Hosp., Vassar Brothers Hosp. (Poughkeepsie, N.Y.). Dir. Albany Training Sch. for Practical Nurses; del. A.M.A. to Brit. Med. Assn., 1936. Lecturer, Oxford, 1936 (Oxford, Eng.), Ophthal. Congress, 1937, 38, and Ophthal. Soc. of United Kingdom, London, 1939. Received silver medal for scientific exhibit, A.M.A., 1928; Herman Knapp gold medal, from Ophthal. Sect., A.M.A., for outstanding work in ophthalmology, 1929; Lucien Howe prize for research in ophthalmology from N.Y. State Med. Soc., 1922, 24, 27, 36, 38. Former trustee Assn. for Research in Ophthalmology, now councillor; chmn. Med. Advisory Bd. Certified by Am. Bd. Ophthalmic Examinations, 1919. Fellow Am. Coll. Surgeons, N.Y. Acad. Medicine, A.M.A. (chmn. sect. on ophthalmology 1934), Acad. Ophthalmology and Otolaryngology (former councillor); mem. N.Y. State Med. Soc. (mem. house of dels. since 1913; pres. 1935), Am. Ophthal. Soc., Med. Soc. of Albany County (pres. 1909), A.M.A. of Vienna, Assn. Mil. Surgeons; also ophthal. socs. of several European countries and U.S. cities; mem. S.A.R., Nu Sigma Nu, Sigma Xi. Republican. Episcopalian. Mason (K.T., 32°, Shriner). Clubs: University, Albany Country, Torch (Albany). Author: Photographs of the Fundus Oculi, 1929; also about 100 monographs or articles. Formerly asso. editor Annals of Ophthalmology. Address: 344 State St., Albany, N.Y.

BEDELL, Frederick, physicist; b. Brooklyn, Apr. 12, 1868; s. Edwin Forrest and Caroline Louise (Cunningham) B.; A.B., Yale, 1890; M.S., Cornell, 1891, Ph.D., 1892; m. Mary L. Crehore, July 1, 1896 (died Mar. 17, 1936); children—Eleanor (Mrs. Robert Cady Burt), Caroline Cunningham (Mrs. Henry M. Thomas, Jr.); m. 2d, Grace Evelyn Wilson, July 19, 1938. Asst. prof. of physics, 1893-1904, prof. applied electricity, 1904-37, prof. emeritus since 1937, Cornell U., now physicist, R. C. Burt Scientific Labs., Pasadena, Calif. Especially well known for investigations in alternating currents of electricity; author of several works on electricity and on aerodynamics. Member of the jury of awards (electricity), Louisiana Purchase Exposition, St. Louis, 1904; asso. editor, 1894-1913, mng. editor, 1913-22, The Physical Review. Mem. Internat. Electrotech. Commn., 1913. Fellow A.A.A.S (sec. of council, 1898, gen. sec., 1899), Am. Phys. Soc., Am. Inst. Elec. Engrs. (mgr. 1914-16, v.p. 1917-18), Optical Soc. of America. Mem. Phi Beta Kappa. Inventor of systems of power transmission and communication and of scientific instruments, including aids for the deaf. Award (1940) as Modern Pioneer on Frontier of Industry for invention of Cathode ray oscilloscope and bone conduction hearing aids. Contbr. definitions in electricity to Webster's Internat. Dictionary. Home: 1147 Lura St., Pasadena, Calif.

BEDFORD, Edward Thomas, II, pres. Bush Terminal Bldgs. Co.; b. Brooklyn, N.Y., Aug. 1, 1888; s. Frederick Henry and Jennie V. (Dingee) B.; B.S., Amherst, 1910; m. Jessie Cook, Apr. 22, 1932; children—Edward Thomas, III, Barbara, Frederick Thomas, III. Pres. Candy Brands, Inc., Brooklyn, N.Y., 1931-34; pres. Columbia Refining Co., Long Island City, N.Y., since 1932; pres. Bush Terminal Bldgs. Co. since 1934; dir. Abercrombie & Fitch Co., Penick & Ford, Ltd. Dir. Life Extension Inst. Republican. Club: Union League. Home: North St., Greenwich, Conn. Office: 100 Broad St., New York, N.Y.

BEDFORD, Frederick Thomas, corp. exec.; b. Brooklyn, N.Y., Oct. 16, 1877; s. Edward T. and Mary Ann (Dingee) B.; student Adelphi Acad., Brooklyn, N.Y.; B.A., Amherst (Mass.) Coll., 1899; m. Lucie Thomas, Nov. 6, 1906; children—Lucie (Mrs. Briggs S. Cunningham), Helen (Mrs. Arthur McCaskin), Ruth. With Standard Oil Co., New York, 1899-1902, New York Glucose Co., 1902-06, Corn Products Refining Co., 1906-13; with Penick & Ford, Inc., corn products, since 1913, pres. since 1926. Dir. Norwalk Hospital. Clubs: New York Yacht, Amherst of N.Y., Pequot Yacht, Fairfield Hunt, Fairfield Country; Gulf Stream Golf. Home: Greens Farms, Conn. Office: 420 Lexington Av., New York, N.Y.

BEDFORD, Paul, lawyer; b. Wilkes-Barre, Pa., June 24, 1875; s. George Reynolds and Emily Lindsley (Fuller) B.; B.S., Princeton, 1897; LL.B., U. of Pa., 1900; m. Gertrude Turner Vaughn, Nov. 24, 1915. Admitted to Pa. bar, 1900, and since in practice of law, Wilkes-Barre, Pa.; partner in law firm Bedford, Waller, Jones & Darling; asst. dist. atty., Luzerne County, Pa., 1913-15; pres. board for assessment and revision of taxes of Luzerne County, Pa., 1922-31; vice pres. and dir. Miners Nat. Bank; dir. Vulcan Iron Works of Wilkes-Barre; Delaware & Hudson Co. (New York). Pres. Wilkes-Barre branch Pa. Assn. for Blind, 1918-28; pres. Community Welfare Fedn., 1933-35, gen. campaign chmn., 1943; mem. U.S. Alien Enemy Bd. Middle Dist. Pa. since 1941; mem. Legal Aid Com. since 1942; pres. Home for Friendless Children; dir. Osterhout Free Library, Mercy Hosp. Trustee Princeton U. Trustee First Presbyterian Ch. Mem. Am., Pa. State and Luzerne County (pres. since 1943) bar assns., Am. Museum Natural History, Nat. Geographic Soc., Newcomen Soc. of England, Zeta Psi. Clubs: University, Princeton (New York); Princeton (Philadelphia); Westmoreland (Wilkes-Barre). Home: 96 W. South St. Office: Miners National Bank Bldg., Wilkes-Barre, Pa.

BEEBE, Eugene H., army officer; b. Neb. Sept. 27, 1906; B.S. in M.E., U. of Idaho, 1928; grad. Air Corps Advanced Flying Sch., 1929; rated command pilot, combat, tech. and senior aircraft observer. Flying cadet, Air Corps, 1921-27; commd. 2d lt., Air Corps, 1929; advanced to brig gen., Nov. 1943.†*

BEEBE, James Lyndon (bē'bē), lawyer; b. Udall, Cowley County, Kan., Nov. 24, 1889; s. James Warren and Ella (Deweese) B.; A.B., Fairmount Coll. (now U. of Wichita), 1917; LL.B., Harvard Law Sch., 1922; m. Sarah Ruth Hershey, Feb. 2, 1918; children—James Warren, James L., Jr., Harry E. Admitted to Calif. bar, 1923; partner O'Melveny & Myers (formerly O'Melveny, Tuller & Myers) since 1927. Dir. Union Bank & Trust Co. of Los Angeles; dir. Plomb Tool Co., Holly Development Co. President, 1939, treas., 1940, chmn. finance com., and mem. exec. com., 1944, dir. since 1933, organizer, 1931, and since chmn. Govt. Cost Study Com. (now State & Local Govt. Com.), Los Angeles Chamber of Commerce; nat. councillor to Chamber of Commerce of the U.S., 1940; dir. and mem. exec. com. Merchants and Mfrs. Assn.; dir. and treas. Greater Los Angeles Com., Inc., 1943; dir. Govt. Research Inc.; chmn. Coördinating Com. on Spl. Assessments, 1930-31; mem. advisory council, Nat. Municipal League; chmn. Governor's Tax Com., 1943; vice-chmn. Interim Com. of 25, Calif. Conf. on Govt. and Taxation, 1936-41; chmn. Financial Administration and Taxation Sect., Los Angeles Charter Revision Com., 1940; chmn. Los Angeles Citizens' Tax Com., 1943-44; chmn. Citizens Committee to Build Cruiser "U.S.S. Los Angeles," 1943. Served as cadet, Air Service Signal Corps, 1918; commd. 2d lt. Air Corps Reserves. Decorated Knight of the Royal Norwegian Order of St. Olav (1t class) by order of King Haakon VII of Norway, 1939; awarded Los Angeles Realty Board Service Watch for community service, 1943. Mem. Am. Bar Assn. (member of Council sect. municipal law), Calif. State Bar, Los Angeles Bar Assn., Am. Legion. Democrat. Mason. Clubs: California, Harvard. Home: 1060 Roanoke Road, San Marino 1, Calif. Office: 433 S. Spring St., Los Angeles 13, Calif.

BEEBE, Lewis C., army officer; b. Iowa, Dec. 7, 1891; grad. Inf. Sch., 1923, Command and Gen. Staff Sch., 1932, Army War Coll., 1939. Commd. 2d lt., C.A., Ore. Nat. Guard, July 1917; 1st lt., Inf., U.S. Army, July 1918; advanced through the grades to brig. gen., Mar. 1942; served on Gen. Staff Corps, 1941; served in Philippine Islands during Bataan campaign, 1941-42; now prisoner of war, Japanese govt. Received Distinguished Service Medal, Distinguished Service Cross, Purple Heart.†

BEEBE, Lucius Morris, journalist; b. Wakefield, Mass., Dec. 9, 1902; s. Junius and Eleanor (Merrick) B.; spl. student at Harvard U., 1924-25, Yale, 1926; A.B., Harvard, 1927; unmarried. Formerly corr. New York Evening Post; feature writer on staff Boston Telegram, 1924; contbr. to lit. sect. Boston Evening Transcript; staff New York Herald Tribune since 1929; writer syndicate column, "This New York," since 1933. Member Confrerie des Chevaliers du Tastevin, Wine and Food Society of America (mem. exec. com.), Chi Delta Theta. Republican. Clubs: Players, Coffee House (New York); Triangle Club of Princeton University (hon. mem.). Author: Fallen Stars, 1921; Corydon and Other Poems, 1924; François Villon, Certain Aspects, 1925; Edwin Arlington Robinson and The Arthurian Legend, 1927; Aspects of the Poetry of Edwin Arlington Robinson, 1928; A Bibliography of the Works

of Edwin Arlington Robinson (with R. J. Bulkley), 1931; People On Parade (with Jerome Zerbe, Jr.), 1934; Boston and the Boston Legend, 1935; High Iron, A Book of Trains, 1938; Highliners, A Railroad Album, 1940; Trains in Transition, 1941; Snoot if You Must, 1943; also contbr. of articles in reviews and periodicals. Collaborated with Prof. Charles Townsend Copeland on the Copeland Reader, 1925. Home: Wakefield, Mass.

BEEBE, Minnie Mason, prof. history; b. Pavilion, N.Y.; d. Wallace and Mary Elizabeth (Ward) Mason; grad. Geneseo Normal Sch., 1886; A.B., Syracuse U., 1890, A.M., 1893; Ph.D., U. of Zurich, Switzerland, 1900; m. Rev. Theodore Orville Beebe, Aug. 13, 1890 (died Feb. 4, 1891). Preceptress, also prof. history and English lit., Wyoming Sem., Kingston, Pa., 1891-98; prof. history, Syracuse U., 1900-37, now emeritus. In France 14 mos., 1918-19, with Y.M.C.A. at Aix-les-Bains in charge ednl. work of Savoy Leave Area, also 2 mos. reconstruction work around Chauteau-Thierry. Organizer, 1907, many years director The Kolledj Klan (Sunday sch. class enrolling as high as 600 members). Mem. Fedn. of Women's Clubs, League of Am. Pen Women, Am. Assn. Univ. Women, Sunday Chapter Y.W.C.A., Phi Beta Kappa, Phi Kappa Phi, Gamma Phi Beta. Republican. Methodist. Clubs: Syracuse Alumnæ, Current Events, Friends of Reading, Syracuse Colony of New England Women. Author: A French Grammar for Schools and Colleges (textbook), 1911; The American Soldiers Souvenir of Aix-les-Bains (brochure). Poem "For the Master's Sake" in Contemporary American Poets, 1928. "Be Thou Our Guide" in World's Fair Anthology, 1939. Home: 701 Euclid Av., Syracuse, N.Y.

BEEBE, Murray Charles, elec. engineer; Feb. 25, 1876-Nov. 28, 1943. See Vol. 23 (1944-45).

BEEBE, Raymond Nelson, lawyer; b. Wever, Ia., May 9, 1890; s. Warren Edgar and Arletta Elizabeth (Liddle) B.; B.A., State U. of Ia., 1912; J.D., U. of Chicago, 1915; m. Evalene Porter Babcock, 1919. Was supt. of schs., Wyoming, Ia., 1912-13; admitted to Ill. bar 1915 and practiced in Chicago until 1917; asst., trial dept., Fidelity & Casualty Co. of New York (Chicago office), 1915-16; trial atty., Hoyne, O'Connor & Irwin, Chicago, 1916-17; prof. law, Chicago Law Sch., 1916-17; gen. counsel, examiner claims for Minn. and adjacent territory, Fidelity & Casualty Co., 1917-18; atty., trial examiner, Federal Trade Commn., Washington, D.C., 1918-19; practiced in Washington since 1920; partner Davies, Richberg, Beebe, Busiek & Richardson and predecessors; chmn. bd. Wesmond Bldg. & Investment Co. Mem. D.C. and Am. bar assns., Delta Sigma Rho, Phi Alpha Delta. Democrat. Clubs: Metropolitan, University, Burning Tree, Columbia Country (Washington). Home: 2716 Chesapeake St. Office: 815 15th St. N.W., Washington, D.C.

BEEBE, Royden E. (bē'bē), army officer; b. Burlington, Vt., Dec. 14, 1878; s. Charles L. and Emma C. (Isham) B.; B.S., in Chemistry, cum laude, U. of Vt., 1900; honor grad. Inf. and Cav. Sch., Ft. Leavenworth, 1907; grad. Army Staff Coll., 1908, Army War Coll., 1922; m. Sara Reid Park, Jan. 30, 1906; children—Brig. Gen. Royden E., Jr., Comdr. Robert P. Commd. 2d lt., Inf., U.S. Army, Feb. 1, 1901, and advanced through the grades to brig. gen., May 20, 1942, now retired; served as col. chief of staff, 82d Div., World War I; comdg. gen., Fort Jackson, S.C., 1941-43. Decorated Distinguished Service Medal; Chevalier, French Legion of Honor. Mem. Phi Delta Theta, Phi Beta Kappa. Mason. Club: Army and Navy Country (Washington, D.C.). Home: Underhill Center, Vt. Address: Underhill Center, Vt.

BEEBE, William, scientist, author; b. Brooklyn, July 29, 1877; s. Charles and Henrietta Marie (Younglove) B.; B.S., Columbia U., 1898; post-grad. course, 1898-99; Sc.D. and LL.D., Tufts and Colgate Univ., 1928; m. Mary Blair; m. 2d, Elswyth Thane, 1927. Curator of ornithology, N.Y. Zoöl. Soc., since 1899, also dir. of Dept. Scientific Research. Fellow N.Y. Acad. of Sciences, A.A.A.S., N.Y. Zoöl. Soc., Am. Ornithologists' Union; mem. Linnæan Soc., Soc. Mammalogists, Ecol. Soc., Audubon Soc., corr. mem. Zoöl. Soc., London, Société d'Acclimatation de France; holder of the Elliot and John Burroughs medals. Author: Two Bird Lovers in Mexico, 1905; The Bird, 1906; Log of the Sun, 1906; Our Search for a Wilderness (with wife), 1910; Tropical Wild Life (with G. I. Hartley and P. G. Howes), 1917; Monographs of the Pheasants, 1918; Jungle Peace, 1918; Edge of the Jungle, 1921; Galapagos, World's End, 1923; Jungle Days, 1925; The Arcturus Adventure, 1925; Pheasants—Their Lives and Homes, 1926; Pheasant Jungles, 1927; Beneath Tropic Seas, 1928; Nonsuch, Land of Water, 1932; Exploring with Beebe, 1932; Field Book of the Shore Fishes of Bermuda (with J. TeeVan), 1933; Half Mile Down, 1934; Zaca Venture, 1938; Book of Bays, 1942; Book of Naturalists, 1944; also many scientific papers and monographs relating to birds, fish and evolution. Home: 33 W. 67th St. Office: Zoological Park, Bronx, New York, N.Y.

BEECH, Walter Herschel, aircraft mfr.; b. Pulaski, Tenn., Jan. 30, 1891; s. Cornelius and Tommy (Hay) B.; m. Olive Ann Mellor, 1930; children—Suzanne Mellor, Mary Lynn. Test pilot and gen. mgr. Swallow Airplane Co., 1922-25; pres. and gen. mgr. Travel Air Co., 1925-30; pres. Curtiss-Wright Airplane Sales Co., St. Louis, 1930-32; v.p. Curtiss-Wright Corp., 1930-32; founder Beech Aircraft Co., 1932, pres., dir. and chmn. bd. Beech Aircraft Corp., successors, since 1936; v.p. Culver Aircraft Corp. Served as instr. with U.S. Air Corps and doing flight test work, World War. Mem. Nat. Aeronautics Assn., Wichita Chamber of Commerce, Quiet Birdmen. Home: 48 Mission Rd., Eastborough. Office: Beech Aircraft Corp., Wichita, Kan.*

BEECHAM, Sir Thomas, conductor; b. in England, Apr. 29, 1879; s. 1st Bart. and Josephine (Burnett) B.; student Rossall Sch. and Wadham Coll., Oxford U.; married; 2 children. Made debut with Queens Hall Orchestra, London; founder of London Philharmonic Orchestra as well as many others in England; has toured U.S. and many fgn. countries, appearing with N.Y. Philharmonic-Symphony Orchestra, etc. Created Knight, 1916. Author: Mingled Chimes (autobiography), 1943. Address: care London Philharmonic Orchestra, London, Eng.*

BEECHER, Clarence Henry, univ. dean; b. Granville, N.Y., Oct. 9, 1877; s. David Orlando and Mary (Waring) B.; M.D., Vermont U., 1900; m. Reba M. Jones, June 8, 1931; children by 1st wife—John Edward, Jeanette Russell. Instr. and demonstrator anatomy, U. of Vt. Coll. of Medicine, 1901-06, instr. and asst. prof. medicine, 1906-11, prof. medicine since 1911, dean since 1941; consulting physician, Fanny Allen Hosp. since 1906; attending physician Mary Fletcher Hosp. since 1909, De Goebriand Hosp. since 1928. Pres. bd. aldermen, Burlington, Vt., 1923-25, mayor, 1925-29. Mem. A.M.A., Coll. of Physicians, Vt. State Med. Soc.; certified Board of Internal Medicine. Congregationalist. Republican. Mason. Clubs: Burlington Country, Ethan Allen. Home: 151 Robinson Parkway, Burlington, Vt.

BEECHER, George Allen, bishop; b. Monmouth, Ill., Feb. 3, 1868; s. Benjamin J. and Mercy Ann (Boland) B.; student U. of Neb., 1886-89; Phila. Div. Sch., 1889-92, D.D., 1912; m. Florence I. George, June 22, 1893; children—Pauline Helen (dec.), Mrs. Ruth Brian, George S. (dec.), Mary (dec.), Mrs. Elizabeth McNeil, Sanford Dent. Deacon, 1892, priest, 1893, P.E. Ch.; missionary, Sidney, Neb., 1892-95; rector North Platte, Neb., 1895-1903; Kearney, 1903-04; dean Trinity Cathedral, Omaha, 1904-10; consecrated bishop of Western Neb., Nov. 30, 1910. Trustee Bishop Clarkson Memorial Hosp. (Omaha), 1906-45, Brownell Hall (Omaha), 1906-45; pres. Pine Ridge Hist. Assn., 1938-45. Chaplain 5th Regt., Neb. N.G., 1906-16, Charter mem. Am. Inst. Criminal Law and Criminology; mem. Am. Prison Assn., Internat. Prison Assn., Neb. Humane Soc. (v.p.), Child Labor Com.; mem. State br. Com. for Treatment of Cancer. Mason (33°), Elk (life mem.). Editor: Story of St. Mark's Pro-Cathedral Parish, 1945. Home: 919 N. St. Joseph Av., Hastings, Neb.

BEEDY, Carroll Linwood, ex-congressman, lawyer; b. Phillips, Me., Aug. 3, 1880; s. Clarence Edgar and Myra Mildred (Page) B.; A.B., Bates Coll., 1903, LL.D., 1933; LL.B., Yale, 1906. Began practice at Portland, Me., 1907; pros. atty. Cumberland County, Me., 2 terms, 1917-21; mem. 67th to 73d Congresses (1921-35), First Maine Dist. Engaged in the practice of law in Washington, D.C., since 1935. Republican. Mem. Phi Beta Kappa, Alpha Delta Phi, Phi Delta Phi, Delta Sigma Rho. Mason. Club: Kiwanis. Home: 10 Oakdale St., Portland, Me.; and 1025 Connecticut Av. Office: Munsey Bldg., Washington, D.C.

BEEK, Alice D. Engley, painter; b. Providence, R.I., June 17, 1876; d. James C. and Mary Elizabeth (Dow) Engley; ed. Miss. Ida M. Gardner's School for Girls, Providence; studied art Wheeler Art Sch., R.I. Sch. of Design, with Sydney R. Burleigh (water colorist); acads. Délécluze and Lesar, Paris, and with de Chavannes, L'Hermette, Robert Fleury and Edward Ertz, Paris, and Josef Israels, Holland; m. Anthony Beek, of Kampen, Holland, Sept. 28, 1899; 1 son, Frederic D. Spent 6 yrs. in Paris and 8 yrs. in Holland; exhibited Internat. Exhbn., Paris, 1896, Seattle Expn., 1909, and in London, Eng., Holland and most of the large cities of Europe. Cross of Honor, gold medal and silver medal, Internat. Exhbn., Paris, 1896; Grand Prix, Cross of Honor and gold medal, 1897, her work (water color) being designated as "above competition" at subsequent exhbns.; Grand Prize and gold medal, Seattle Expn., 1909; etc. Mem. Internat. Jury and Comm. of Honor, Paris, since 1897. Mem. Fine Arts Assn., Am. Federation Arts (Washington, D.C.), Nat. League of Am. Pen Women (hon. mem. Seattle br.), Tacoma Fine Arts Assn. (hon. mem.). Republican. Congregationalist. Club: Aloha. Home: 1310 N. 5th St., Tacoma 3, Wash.

BEEKMAN, Fenwick, surgeon; b. New York, N.Y., June 1, 1882; s. William Bedlow and Katherine Morris (Parker) B.; student in St. Mark's Sch., Southboro, Mass., 1896-1901, Columbia, 1901-03; M.D., U. of Pa., 1907; m. Sabina Wood Struthers, Oct. 12, 1912; children—Fenwick, Gerardus, Robert Struthers; m. 2d, Vera Byerley Lindo, Dec. 8, 1933. Attending surgeon, Bellevue Hosp., Hosp. for the Ruptured and Crippled; attdg. pediatric surgeon Midtown Hosp.; consulting surgeon Lincoln Hosp. and North Co. Community Hosp., Glen Cove, N.Y.; cons. pediatric surgeon Fitkin Memorial Hosp. (Neptune, N.J.). Served in A.E.F., World War, discharged as maj. Med. Corps. Cited for "meritorious service in Battle of Cambrai." Fellow Am. Coll. Surgeons; mem. A.M.A., New York County Medical Society (treasurer), New York State Medical Society, New York Academy of Medicine, New York Surgical Soc., Harvey Soc., N.Y. and New Eng. Assn. Ry. Surgeons, N.Y. Hist. Soc. (trustee, 1st v.p.), Am. Assn. for Surgery of Trauma, Am. Assn. Oral and Plastic Surgery; founder mem. Am. Bd. of Surgery, Am. Bd. Plastic Surgery. Republican. Episcopalian. Mason. Clubs: Union, St. Anthony, St. Nicholas, Grolier. Author: Office Surgery, 1932; also surgical papers. Home: 136 E. 64th St. Office: 121 E. 60th St., New York, N.Y.

BEEKMAN, Frederick Warren, clergyman; b. Newbury, Mass., Feb. 14, 1871; s. Garret and Elizabeth (Cosgrave) B.; A.B., Amherst Coll., 1893; LL.B., Boston U., 1896; B.D., Episcopalian Theol. School, Cambridge, Mass., 1905; D.D., St. John's Coll., Annapolis, Md., 1920; m. Margaret Auchmuty Mackay, Mar. 2, 1916. Practiced law, Dayton, O., 1895-1903; ordained deacon and priest, P.E. Church, 1905; rector Trinity Ch., Woburn, Mass., 1906-08, St. Peter's Ch., Uniontown, Pa., 1908-12; dean Nativity Pro-Cathedral, Bethlehem, Pa., 1912-17; dean Am. Pro-Cathedral of the Holy Trinity, Paris, France, since 1918. Chmn. exec. com. Am. Chs. in Europe and dep. gen. Conv. Episcopal Ch. in U.S., 1919-40. Founder Am. Students and Artists Center, Paris, pres. since 1919; founder Am. Battle Cloister, Paris, 1923. Mem. Am. Library Bd. of Paris, 1919-37; mem. bd. govs. Am. Hosp. of Paris since 1918. Sponsor of Fight for Freedom, 1940-41; spl. preacher and speaker for Defend America, Bundles for Britain, Brit. War Relief, 1940-41; lecturer at U.S. Army Camps, 1942. Capt., 1st Ohio Cav., comdg. Troop F, Spanish-Am. War, 1898. Chaplain-dir. Am. Soldiers and Sailors Club and Canteens, Paris, 1917-18. Chaplain Am. Legion Paris Post No. 1, and Dept. of France, 1920-40. Officer, Legion of Honor (France); Order of the White Eagle (Serbia). Mem. Beta Theta Pi. Republican. Mason. Clubs: University, American, St. Cloud Country (Paris); Paris-American (N.Y. City). Author: A Dean's Diary (Europe-America, 1938-1943). Home: 14 E. 60th St., New York, N.Y.; and 23 Av. George V, Paris, France.

BEELER, John A(llen), cons. engr.; b. Towanda, Ill., June 28, 1867; s. John and Emma Walker (Mead) B.; ed. pub. schs.; m. Fannie Mary Gillette, Feb. 14, 1895 (died Nov. 19, 1908); children—Horace Gillette (dec.), Mrs. Dorothy Long; m. 2d, Amanda Rosini Gall, July 17, 1913; children—Betty Malvina, Esther Lois, Rosemary Virginia. Asst. engr. constrn. cable rys., Cincinnati and Denver, Colo., 1885-90; chief engr. Denver Contractors' Assn., 1889-90, Met. St. Ry. Co., Denver, 1891-92, Denver Tramway Co., 1890-1902; v.p. and gen. mgr. same, 1902-15; v.p. and gen. supt. D. & N.W. Ry. Co. (electric), 1903-15; dir. in charge operations, Denver & Intermountain R.R. Co. (electrified steam line), 1913-15; cons. practice since 1915. Cons. engr. on transit and other pub. utility problems for cities of New York, Boston, Washington, D.C., Kansas City, New Orleans, Richmond (Va.), Dallas, Houston, Atlanta, Louisville, Cincinnati, St. Louis, Toronto, Cleveland, Seattle; consulting traffic expert, New York Transit Commn., 1921-26; councillor and member advisory comm. of Eno Foundation for Highway Traffic Control; director The Beeler Organization, Transit Planners. Mem. American Soc. C.E. Baptist. Club: Scarsdale Golf (New York). Home: Scarsdale, N.Y. Office: 155 E. 44th St., New York, N.Y.

BEELER, Roy Hood, lawyer; b. Powder Springs, Tenn., Feb. 10, 1882; s. Robert Barton and Mattie Jane (Dotson) B.; A.B., Maryville (Tenn.) Coll., 1906; J.D., U. of Chicago, 1910; m. Beulah Hines, June 18, 1913; 1 dau., Frances Elizabeth. Admitted to Tenn. bar, 1911, practiced at Knoxville until Jan. 1927; city atty., 1919-23; asst. atty. gen. of Tenn., 1927-32, atty. gen. since 1932. Democrat. Elk. Home: 3604 Hampton Av. Office: Supreme Court Bldg., Nashville, Tenn.

BEELEY, Arthur Lawton, sociologist; b. Manchester, Eng., Aug. 28, 1890; s. John William and Elizabeth Ann (Lawton) B.; came to U.S., 1908; A.B., Brigham Young U., 1913; A.M., U. of Chicago, 1918, Ph.D., 1925; m. Glenn Johnson, June 6, 1916; children—Mary, Stephen Johnson. Prin. Emery Acad., Castle Dale, Utah, 1917-18; asst. prof. psychology, U. of Utah, 1919-21; research asso. Ill. state criminologist, 1924-25; asst. prof. social economy, U. of Chicago, 1925-26; prof. sociology and dir. Bur. of Student Counsel, U. of Utah, since 1927, dean Sch. of Social Work since 1937; visiting prof., U. of Chicago, summers 1928, 1929, 1931, U. of Southern Calif., 1936, U. of Minn., 1938. Criminol. research in England, 1932-33, under grant from Am. Social Science Research Council. Enlisted in provisional regt. S.A.T.C., Presidio, San Francisco, summer 1918. Mem. White House Conf. on Child Health and Protection, 1929-30. Mem. Am. Ortho-Psychiatric Assn. (fellow), Am. Sociol. Soc., Am. Assn. Social Workers, Utah Soc. Mental Hygiene (pres. 1928-29), Phi Beta Kappa, Phi Kappa Phi, Phi Delta Kappa; pres. Utah State Conf. Social Work, 1929-30. Lecturer Nat. Police Acad. (Fed. Bureau Investigation), 1943-45;

adviser War Relocation Authority since 1943; edul. cons., 9th Service Command since 1943. Author: An Experimental Study of Left-Handedness, 1918; The Bail System in Chicago, 1927; Boys and Girls in Salt Lake City, 1929; Community Health and Hygiene (with Dr. L. L. Daines), 1930; Social Planning for Crime Control, 1935. Contbr. to Social Service Rev., etc. Home: 263 S. 12th St. E., Salt Lake City, Utah.

BEERBOHM, Sir Max, author. See Vol. 23 (1944-45).

BEERS, George Emerson, lawyer; b. Bridgeport, Conn., Oct. 7, 1865; s. Rev. John Samuel and Maria Josephine (Wakeman) B.; B.A., with honors, Trinity Coll., Hartford, Conn., 1886, M.A., 1889; LL.B., magna cum laude, Yale, 1889, M.L., 1890; m. Margaret Lowry, Aug. 17, 1892; children—Mrs. Margaret Lowry Chittenden, Henry Samuel, William Leslie, Josephine Wakeman. Practiced in Tenn., 1889-92, at New Haven since 1892. Compensation commr. 3rd Congressional Dist., 1913-23, Conn. commr. on Nat. Comm. Uniform State Laws, 1916-40, vice pres., 1933-34; mem. firm Beers & Beers. Mem. Bd. of Fellows, Trinity, 1908-14. Mem. Am. Bar Assn. (regional v.p. 1932-33; chmn. sect. on Real Property, Probate and Trust Law, 1938-40), Conn. State Bar Assn., Am. Law Inst., Delta Psi, Phi Beta Kappa. Episcopalian. Clubs: Graduates (New Haven); Appalachian Mountain Club. Editor: Baldwin's Digest of Connecticut Reports (revision), 1900; Stephen's Digest of Law of Evidence (N.E. edit.), 1901; Wills on Circumstantial Evidence (Am. edit.), 1905. A consulting editor American and English Encyclopedia of Law and Practice, 1911-13. Has contributed largely to legal encys. and periodicals. Home: Guilford, Conn. Office: 205 Church St., New Haven, Conn.

BEERS, George Pitt, church official; b. Emporia, Fla., Apr. 4, 1883; s. John Leonard and Catherine (Zacharias) B.; A.B., Colgate Univ., 1906, B.D., 1910, A.M., 1913, D.D., 1929; m. Alice Tupper, Aug. 24, 1910. Ordained Bapt. ministry; held pastorates in Baltimore, Springfield, Mass., and at 1st Ch., Paterson, N.J.; member board of managers American Baptist Home Mission Soc., Jan.-Oct. 1934, executive secretary since October 1934; chairman committee on unification of young people's work, Northern Bapt. Conv., 1933-34; chmn. of Council on World Evangelization of Northern Bapt. Conv. since 1935; pres. Home Missions Council of North America, 1940-42; chmn. Bapt. Com. on Christian German Refugees; chmn. Christian Commn. for Camp and Defense Communities since 1941. Mem. Phi Beta Kappa. Home: 151 Berkeley Pl., Glen Rock, N.J. Address: 212 5th Av., New York, N.Y.

BEERS, Henry Samuel, vice pres. Aetna Life Ins. Co.; b. New Haven, Conn., June 22, 1898; s. George Emerson and Margaret (Lowry) B.; student Guilford (Conn.) High Sch., 1911-15; A.B., Trinity Coll., 1918; m. Dorothy Carpenter, Apr. 28, 1926; children—Henry Samuel, Elizabeth, John William. In actuarial dept. Travelers Ins. Co., 1918-19; in actuarial dept. Home Life Ins. Co., 1920-23; with Aetna Life Ins. Co., Hartford, 1923-24, asst. actuary, 1924-25, asso. actuary 1925-27, v.p. since 1937. Chmn. Governor's Commn. on Unemployment Compensation, 1936; mem. Conn. State Employees' Retirement Commn. since 1939; chmn. advisory council under Conn. Unemployment Compensation Law since 1937. Served at U.S. Naval aviation and other training schools during World War I. Fellow Actuarial Soc. of America, Am. Inst. of Actuaries; mem. Phi Beta Kappa, Delta Psi. Home: 51 Highland St., West Hartford, Conn. Office: Aetna Life Ins. Co., Hartford, Conn.

BEERS, Lucius Hart, lawyer; b. New York, N.Y., Nov. 28, 1859; s. Henry Newell and Martha (Hart) B.; A.B., Columbia, 1881; LL.B., Columbia Law School, 1883; married. Practiced New York, 1883; mem. firm of Lord, Day & Lord; dir. Lawyers Trust Co., 25 Broadway Corp., West Bay Co., Eastern Offices Co. Mem. Bar Assn. of City of New York, N.Y. State Bar Assn., Am. Bar Assn., S.R., Psi Upsilon. Trustee Barnard Coll. Clubs: University, Century Assn., Down Town Assn., St. Nicholas. Home: Westhampton Beach, L.I., N.Y.; and 131 E. 62d St., New York, N.Y. Office: 25 Broadway, New York, N.Y.

BEERS, William Harmon, architect; b. Greensburg, Ind., May 26, 1881; s. William Harmon and Caroline Ryder (Gately) B.; student U. of Gottingen, 1897, U. of Dresden, 1898; B.S., Columbia, 1903; architect diploma of French Govt., Ecole des Beaux Arts, Paris, France, 1910; m. Elizabeth Lee Dodge, Apr. 27, 1927; 1 dau., Elizabeth Lee. Draftsman, Welles Bosworth, 1919-12; in practice of architecture, New York, N.Y., since 1912; partner firm Beers & Farley; architecture editor New York Herald Tribune, 1928-33. Served as capt., U.S. Army, World War I; overseas 1½ yrs.; commnd. major, U.S. Army, 1942, promoted lt. col., 1943; served in England, North Africa and Italy; now serving in France. Received citation from Gen. Pershing, World War I; decorated Bronze Star (World War II). Fellow A.I.A. (past chmn. public information com.; past vice pres. and past sec. New York chapter); mem. Columbia School of Architects, Soc. of Architects, given diploma by French Govt. Clubs: Racquet and Tennis, Century Association (New York); Bedford (N.Y.) Country. Home: Bedford Village, N.Y. Office: 238 E. 49th St., New York, N.Y.

BEERY, Pauline G.; see Mack, Pauline Beery.

BEERY, Wallace, actor; b. Kansas City, Mo.; s. Noah and Margaret Beery; ed. Chase Sch., Kansas City. Ran away from home to join a circus and became an elephant trainer; first identified with films as a female impersonator; notable for character roles in "Big House," "Hell Divers," "The Champ," "Grand Hotel," "The Good Old Soak," "Bad Man of Brimstone," "Stable Mates," "Sergeant Madden," etc. Awarded gold medal as "world's best movie actor," Internat. Motion Picture Expn., Venice, Italy, 1934. Mem. advisory bd. Bank of America, Hollywood, Calif. Mason (32°, Shriner). Home: Beverly Hills, Calif.*

BEESE, Charles William, prof. indsl. engring.; b. Des Moines, Ia., Apr. 2, 1891; s. George and Sarah (McCully) B.; student Des Moines Coll., 1909-11; B.S., Ia. State Coll., 1915, M.E., 1923; m. Ione Johnstone, June 26, 1917; 1 dau., Betty. Instr., Ia. State Coll., 1919-22; prof. and head indsl. engring. dept., Pa. State Coll., 1922-30; indsl. engr., Armstrong Cork Co., 1930-37; prof. indsl. engring., head dept. of gen. engring., dir. war training, dir. div. of tech. insts., asso. dir. engring. extension, Purdue U., since 1937. Mem. Am. Soc. M.E., Soc. for Promotion Engring. Edn., Delta Tau Delta, Tau Beta Pi, Sigma Delta Chi, Phi Kappa Phi, Pi Tau Sigma, Triangle. Republican. Methodist. Mason, Rotarian. Home: Route 10. Office: Purdue University, Lafayette, Ind.

BEESON, Charles Henry, univ. prof.; b. Columbia City, Ind., Oct. 2, 1870; s. Henry Norris and Magdalena (Wekerle) B.; A.B., Ind. U., 1893, A.M., 1895, studied U. of Chicago, 1896-97, 1901-03; U. of Munich, 1903-05, 1906-07, Ph.D., 1907; LL.D., Indiana U., 1939; m. Mabel Banta, 1897. Tutor and instr. Latin, Indiana U., 1893-96; instr. Latin, U. of Chicago, 1906, Univ. High Sch., 1907-08; instr. Latin, 1908; asst. prof., 1909, asso. prof., 1911, prof. since 1918, U. of Chicago; annual prof. Am. Acad. in Rome, 1930-31. Capt. Mil. Intelligence Div., Gen. Staff, U.S. Army, 1918-19; capt. O.R.C., 1919. Fellow Mediæval Acad., America (pres. 1936-39), Am. Acad. Arts and Sciences, Am. Philos. Soc.; mem. American Philological Assn., Classical Assn. Middle West and South, Phi Beta Kappa, Phi Kappa Psi. Asso. editor Classical Philology (mng. editor 1936-38); asso. editor Archivium Latintalis Medii Aevi (Bulletin Du Cange). Club: Quadrangle. Author: Second Latin Book (with F. J. Miller), 1901; Hegemonius Acta Archelai, herausgegeben im Auftrage der Kirchenväter-Commission der königl. Preussischen Akademie der Wissenschaften, 1906; Isidor-Studien; Quellen und Untersuchungen zur lateinischen Philologie des Mittelalters, begründet von Ludwig Traube, 1913; New Second Latin Book (with H. F. Scott), 1916; Third Latin Book (with F. W. Sanford and H. F. Scott), 1923; Primer of Medieval Latin, 1925; Lupus of Ferrières, as Scribe and Text Critic, 1930. Home: 1228 E. 56th St., Chicago, Ill.

BEESON, Malcolm Alfred, agronomist; b. Gadsden, Ala., June 20, 1879; s. William Baker and Mary Ann (Sibert) B.; B.Sc., Ala. Polytechnic, Auburn, Ala., 1900; student Johns Hopkins, 1901-03; hon. D.Sc., Meridian (Miss.) Coll., 1910; LL.D., Oklahoma City (Okla.) University, 1933; m. Effie Harrison, July 14, 1904; children—Evelyn, Wilamina, William Malcolm. Prof. science East Miss. Female Coll., 1900-01; pres. and owner Meridian Male Coll., 1903-14; prof. agronomy and agronomist, Okla. Agrl. and Mech. Coll., 1915-21, dean Agrl. Div. and dean Sch. of Agr., 1921-23, also dir. Experiment Sta., 1923; pres. B., K. & T. Co., 1923-31; pres. Central State Teachers Coll., Edmond, Okla., 1931-35; field rep. George Peabody Coll. for Teachers, Nashville, Tenn., 1935-37; private business enterprises since 1937. Fellow A.A.A.S.; mem. Kappa Delta Pi, Pi Kappa Delta, Alpha Phi Sigma, Kappa Sigma, Kappa Tau Pi, Pi Gamma Mu, Sigma Tau Delta. Methodist. Author of many agrl. articles and bulletins. Home: Stillwater, Okla.

BEETS, Henry, clergyman; b. Koedyk, near Alkmaar, Netherlands, Jan. 5, 1869; s. Jasper and Margaret (Smit) B.; came to America, 1886; grad. Calvin Coll. and Sem., Grand Rapids, Mich., 1895; LL.D., Muskingum Coll., 1911; m. Clara Poel, Sept. 11, 1895; children—Henry Nicholas, Abel Jasper, William Clarence. Ordained ministry Christian Reformed Church, 1895; pastor Sioux Center, Ia., 1895-99, LaGrave Av. Ch., Grand Rapids, 1899-1915; Burton Heights, Grand Rapids, 1915-20; sec. and dir. of Missions, Christian Reformed Church, 1920-39; stated clerk Christian Reformed Church, 1902-42; mem. joint com. Am. and Canadian chs. to revise Metrical Version of the Psalms, 1902-09; del. Gen. Synod Reformed Chs. of Netherlands, 1902, 11, 23, 33, 39; pres. Grand Rapids Ministers' Conf., 1930-31; mem. Maatschappy der Ned. Letterkunde. Asso. editor Gereformeerde Amerikaan (Dutch monthly), 1898-1916; editor in chief The Banner, 1904-29; editor and pub. Reformed Review and Heidenwereld since 1915. Republican. Club: Rotary. Author: Life of President McKinley (Dutch), 1901; Life and Times of Abraham Lincoln (Dutch), 1909; Triumphs of the Cross (Dutch), 1909, 1914; Compendium of the Christian Religion Explained, 1915, 19, 24; History Christian Reformed Church (Dutch), 1918; The Christian Reformed Church—Its History, Work and Principles, 1923; "Student's Compendium of the Heidelberg Catechism," 1925-29; The Reformed Confession Explained, 1929; Bible History, Book by Book, 1934; The Man of Sorrows, 1935; Johanna of Nigeria, 1937; Toiling and Trusting, for Indians and Chinese, 50 Years of Christian Reformed Mission Work, 1940. Edited and prefaced 2d edit., Dr. A. Kuyper's "Stone Lectures on Calvinism," 1931; Van het groote Goed (Holland-Am. sermons), 1934. Contbr. Christian Encyclopedie and Mich. Ency. Mem. Grand Rapids Art and Museum Commn. since 1933. Contbr. to Knickerbocker Weekly and Hollanders Who Help Build America. Knight Order of Orange-Nassau (Netherlands), 1934. Home: 737 Madison Av. S.E., Grand Rapids 3, Mich.

BEGG, John Alfred, artist, book designer; b. New Smyrna, Fla., June 23, 1903; s. John Alfred and Rose (Gradick) B.; student U. of Fla., 1920-21; B.S., Columbia, 1924; m. Miriam Mendelsohn, Mar. 3, 1934; children—John Alfred, Barbara Jane. Free lance artist, Fla., 1924-25; advertising mgr. Taylor-Alexander Properties, Inc., Winter Haven, Fla., 1925-26; art dir. Anderson Advt. Agency, Tampa, 1926-27, Madison Square Press, N.Y. City, 1927-31, Union Lithograph Co., San Francisco, 1931-32; art editor, book designer, Am. Book Co., N.Y. City, 1932-37; free lance book designing, N.Y. City, 1937-39; production mgr. Oxford U. Press, N.Y. City, since 1939. Mem. bd. dirs. Am. Inst. Graphic Arts, 1942-44; exhibition of book work, Am. Trade Book Designers, 1944. Books designed have been represented in annual textbook exhibitions sponsored by Am. Inst. Graphic Arts, in the Fifty Books of the Year and in Artes del libroen los Estados Unidos. First one-man show of drawings, water colors, gouaches, sculpture, Wakefield Gallery, N.Y. City, 1942. Has also exhibited in group shows at Contemporary Arts Gallery, Brooklyn Museum, Gallery Secession, Dorothy Paris Gallery, A.C.A. Gallery, East River Gallery, Buchholz Gallery, Wakefield Gallery, Whitney Museum of Am. Art. Represented permanently in Ind. Museum of Modern Art and private collections. Mem. Typophiles, Museum of Modern Art, Phi Sigma Kappa. Home: 18 Minturn St., Hastings-on-Hudson, N.Y. Office: 114 Fifth Av., New York, N.Y.

BEGG, Robert Burns Haldane, civil engr.; b. Campbell County, Va., Jan. 4, 1880; s. James Beveridge and Janet (Haldane) B.; B.S., Va. Poly. Inst., 1899, C.E., 1901; m. Adah Mann., Sept. 5, 1907; 1 son, James Currie. Began as civil engr., 1899; railroad and highway work, 1901-05; successively instr., asst. prof., and asso. prof. civil engring., Syracuse U., 1905-10; prof. civil engring., Pa. Mil. Coll., 1910-12; prof. sanitary and hydraulic engring., U. of Kan., 1912-13; prof. civil engring., Va. Poly. Inst., since 1913; in charge inspection of all construction Resettlement Adminstrn., 1935-36. Served as capt. Engrs., U.S. Army, 1917-19; major Engrs. Reserves, 1919-23; major Cavalry Reserves, 1923-30, lt. col. since 1930; aide on staff of Gov. of Va., 1938-42; lieut. col., commanding 12th Bn., Va., Protective Force since 1941. Dir. Southwestern Virginia, Inc. Mem. Am. Soc. Civil Engrs., Soc. for Promotion Engring. Edn., Nat. Soc. Professional Engrs., Tau Beta Pi, Chi Epsilon. Democrat. Club: Rotary (Christiansburg, Va.). Home: Ingles Court, Blacksburg, Va.

BEGIEN, Ralph Norman, railway official; Mar. 15, 1875-Feb. 27, 1944. See Vol. 23 (1944-45).

BEGOLE, George Davis, ex-mayor. See Vol. 23 (1944-45).

BEHAN, Richard Joseph, surgeon; b. Pittsburgh, Pa., 1879; s. John and Annie (O'Donnell) B.; M.D., U. of Pittsburgh, 1902; studied in Europe, 1910-14; m. Esther H. Hrubesky, Jan. 20, 1914. Resident, Mercy Hosp., Pittsburgh, 1902, South Side Hosp., 1903; pathologist, St. Francis Hosp., 1904-05, asst. surgeon, 1906; asst. to chair of physical diagnosis, U. of Pittsburgh School of Medicine, 1903-08, asso. prof. same, 1908; vol. asst., Royal Surg. Clinic, Berlin, 1912-13; surgeon, St. Joseph's Hosp., since 1914, City Hosp. for Tuberculosis since 1916, City Hospital, Mayview, since 1922; president Pan American Cooperative Foundation, Pittsburgh; formerly director cancer department Pittsburgh Skin and Cancer Foundation. Capt. Medical Corps, U.S. Army. Surgeon 4th Reserve Hosp., Nish, Serbia, 2d Balkan War. Mem. A.M.A., Am. Coll. Surgeons (ex-gov.), Internat. Coll. Surgeons' Pan American Medical Association, American Therapeutic Society, Allegheny County Medical Society (past pres.), etc. Decorated Order of San Savar (Serbian). Member Knights of Columbus. Author: Pain, 1913; Cancer, 1938; Relation of Trauma to New Growths, 1939. Contributor of sect. "Tumors" to American Medical Encyclopedia; sect. "Head Pain" to Dental Diagnosis; also numerous monographs on surgery and cancer. Home: 5710 Elgin Av. Office: Jenkins Arcade Bldg., Pittsburgh, Pa.

BEHN, Sosthenes (bān), telephone official; b. St. Thomas, Virgin Islands, Jan. 30, 1882; s. William and Louise (Monsanto) B.; ed. St. Thomas, Ajaccio, Corsica, Ste. Barbe, Paris, France; m. Margaret Dunlap; children—Edward John, William Charles, Margaret Cecilia. Pres. and dir. Fed. Telephone and Radio Corp.; Radio Corp. of Cuba, Internat. Telephone and Telegraph Corp. (Espana), Behn Brothers; pres., mem. exec. com. and dir. Internat. Telephone and Telegraph Corp.; pres., trustee and dir. Behn Brothers Assn.; pres., chmn. bd., mem. exec. com., dir. Cuban Telephone Co.; pres. chmn. bd. and dir. Puerto Rico Telephone Co.; chmn. bd. and dir. Internat. Standard Electric Corp., Internat. Telephone and

Telegraph Corp. Sud America, Mexican Telephone and Telegraph Co.; dir. and chmn. co. United River Plate Telephone Co., Ltd.; mem. exec. com. and dir. Standard Electrica, S.A. (Madrid); dir. Compania de Telefonos de Chile, Compania Telefonica Nacional de Espana. Hon. pres. Insular Chamber Com., Puerto Rico; del. Republican Nat. Conv., 1912; mem. Rep. Nat. Com., 1912-16. Commd. capt., Signal Corps, U.S. Army, June 19, 1917; later maj. and lt. col.; with A.E.F. in France until Feb. 8, 1919; comd. 322d Field Signal Bn., in Chateau-Thierry, St. Mihiel and Argonne drives. Awarded D.S.M. (U.S.); Officier Legion d'Honneur (France); Grand Cross Order of Isabela la Catolica of Spain; comdr. Order of St. Gregory; Grand Cross Cruz Roja (Cuba). Clubs: Metropolitan (Washington and New York); New York Yacht, Links, Knickerbocker (New York); Union, Country, Yacht, Tennis (Havana); Casino, Spanish (San Juan). Office: 67 Broad St., New York, N.Y.*

BEHNKEN, John William (běn'kěn), clergyman; b. Cypress, Tex., Mar. 19, 1884; s. Rev. George William and Helen (Wunderlich) B.; jr. coll. courses, St. John's Lutheran College, Winfield, Kansas, 1897-1903; student Concordia Theological Sem., St. Louis, 1903-06, D.D., 1934; m. Gertrude Geisler, Aug. 13, 1909 (now dec.); m. 2d, Hilda Grassmuck, Apr. 22, 1914; children—Victor Louis, Ruth Lucille, John William, Donald Edward, Lester Lloyd, Lois Marie, Kenneth Wayne, Helen La Delle. Ordained minister Evang. Luth. Ch., 1906; pastor Trinity Ch., Houston, Tex., since 1908; Luth. camp pastor, Camp Logan, Ellington Field, Ft. Crockett, 1917-18. V.p. Tex. Dist. Mo. Synod, 1920-26, pres., 1926-29; 2d v.p. Evang. Luth. Synod, Mo., O. and other states, 1929-32; 1st v.p., 1932-35; pres. since 1935. Author: Noonday Sermons, 1926. Contbr. to theol. pubs. Home: 533 S. Kenilworth Av., Oak Park, Ill.

BEHRE, Charles Henry, Jr. (běr'ē), geologist; b. Atlanta, Ga., Mar. 16, 1896; s. Charles H. and Emilie (Schumann) B.; student Univ. of Wis., 1914-16; B.S., Univ. of Chicago, 1918; Ph.D., U. of Chicago, 1925; m. Jeanette Allen, June 25, 1922. Began as geologist and teacher, 1915; field geologist Wisconsin Geological Survey, 1916-17; part time asst., asso., senior geologist, U.S. Geological Survey, since 1921; assistant in zoölogy and geology, University of Chicago, 1917 and 1919-20; instructor in geology, Lehigh University, 1921-23; co-operating geologist, Pennsylvania Geol. Survey, since 1922; asst. professor of geology, Univ. of Cincinnati, 1924-30; asso. prof. of geology Northwestern Univ., 1930-35; prof., 1935-41, also chmn. dept. of geology and geography, 1933-37; John Simon Guggenheim travelling fellow, 1937-38; prof. geology, Columbia, since 1941. Served in Med. Corps, U.S. Army, World War I. Fellow A.A.A.S., Mineral. Soc. Am., N.Y. Academy of Science; mem. Am. Inst. Mining and Metall. Engrs. (chmn. div. on non-metallic minerals, 1944; vice chmn. com. on mining geology, division on mineral industry education, Geol. Soc. America (asso. editor Bull.; member Council, 1940-42), Am. Assn. Geographers, Ill. Acad. Science (vice-pres. 1933; pres. 1934), Ohio Acad. Science (past vice-pres.), Assn. Petroleum Geologists, Soc. Economic Geologists (councillor, 1936-39, sec. since 1942), Am. Geog. Soc., Chicago Acad. Sci., Sigma Xi (pres. Northwestern chapter, 1939). Address: 411 Schermerhorn, Columbia University, New York, N.Y.

BEHRENDT, Walter Curt (bē'rĕnt), architect; b. Metz, December 16, 1884; s. Alfred and Henriette B.; student Technische Hochschule of Charlottenburg, and of Munich, univs. of Berlin and Munich; Dr. Engring. in architecture, Technische Hochschule, Dresden; m. Lydia Hoffmann, pianist, Apr. 15, 1913. Came to U.S. 1934. Civil Service Prussian Ministry Pub. Works, 1912-16, Dept. Housing, 1919-26, archtl. adviser to minister of finance, Dept. Pub. Bldgs., 1927-33; tech. dir. City Planning Assn., Buffalo, N.Y., since 1937; prof. city planning and housing, U. of Buffalo, 1937-41; spl. lecturer, Dartmouth Coll., 1934-37, prof. city planning and housing since 1941. Served as pvt. German army, in World War, 1916-18. Author: Modern Building, 1937; and several books in German published in Berlin. Editor of German publs. published in Berlin, 1919-25. Home: McKenna Rd., Norwich, Vt.

BEHRENS, Herman Albert, insurance; Sept. 29, 1883-March 13, 1945. See Vol. 23 (1944-45).

BEHRMAN, Samuel Nathaniel (bâr'mán), playwright; b. Worcester, Mass., June 9, 1893; s. Joseph and Zelda (Feingold) B.; student Clark Coll., 1912-14; A.B., Harvard, 1916; A.M., Columbia, 1918; m. Elza Heifetz, 1936; 1 son, Arthur David. Asst. to editor N.Y. Times Book Rev., 1918; contbr. articles and short stories to Smart Set, New Republic, The Seven Arts, Masses, Freeman, New Yorker. Mem. Nat. Institute of Arts and Letters. Has done many films in Hollywood including "Queen Christina" for Greta Garbo and "Tale of Two Cities" for Ronald Colman. Author: (plays) The Second Man, 1927; Serena Blandish, 1928; Meteor, 1929; Brief Moment, 1932; Biography, 1933; Love Story, 1934; Rain from Heaven, 1935; End of Summer, 1936; Amphitryon (adapted from French), 1937; Wine of Choice, 1938; No Time for Comedy, 1939; The Talley Method, 1941; The Pirate, 1942. Address: Playwrights Co., 630 Fifth Av., New York, N.Y.*

BEHYMER, Lynden Ellsworth ("Bee") (bē-hī'mĕr), impresario and mgr. world-celebrities on the Pacific Coast; b. New Palestine, O., Nov. 5, 1862; s. Aaron S. and Nancy Moyer (Leach) B.; grad. Shelbyville (Ill.) High Sch., 1881; hon. Mus. D.; hon.LT.D., m. Menettie Sparkes, Jan. 3, 1886. Pub. and ed. of mag. of celebrities; became theatrical and musical mgr. shortly after settling in Los Angeles, 1886. Founder Philharmonic Artists Courses in West; mgr. concerts, opera companies, ballet, lectures, theater, touring attractions. Presented "La Boheme" first time in America, Oct. 14, 1897, in Los Angeles; in 1898, formed and managed for 20 years, Los Angeles Symphony Orchestra; formed for W. A. Clark, Jr., present Philharmonic Orchestra, 1918, mgr. 4 years. Presented Metropolitan Opera Co. on Pacific Coast, 1901, 02, 04, 06, Boston Opera Co., 1910, 12, Chicago Opera Co., 1914, 16, 18. Rep. Columbia Concerts Corp. and Nat. Concert and Artists Corp. and S. Hurok Attractions on Pacific Coast. For 50 yrs. promoted a cultural Los Angeles and Southwest; brought to the West Coast for tour Sarah Bernhardt, Eleanora Duse, Enrico Caruso, Sir Henry Irving, Edwin Booth, Paderewski, Rabindranath Tagore, Jacob Riis, Feodor Chaliapin; presented first time in concert Lawrence Tibbett, Maud Allan, Isadora Duncan, etc.; Pacific Coast representative of many famous concert artists. Trustee University Southern Calif., 1939. Decorated Palms of France, 1908; Redeemer of Greece, 1912; St. Stanislas of Russia, 1912; Crown of Italy, 1914; Crown of Leopold of Belgium, 1916; Orange-Nassau of Holland, 1932; Crown of Charlemagne, 1939; Order of St. Lazarus of Jerusalem, 1940; also by many other countries in recognition of their national artists brought to West. Scottish Rite Mason; Knights Templar, Shriner; B.P.O. Elk; and many other local organizations. President Gamut Club. Grand trouper of Troupers, Inc. Home: 439 S. Kingsley Drive. Address: Philharmonic Auditorium, Los Angeles 13, Calif.

BEIDERLINDEN, William Arthur (bī-dĕr-lĭn'dĕn), army officer; b. Springfield, Mo., March 4, 1895; s. William Otho and Ella May (Stover) B.; B.S., Drury Coll., Springfield, Mo., 1917; grad. F.A. Sch., 1926, Command and Gen. Staff Sch., 1939; m. Ann MacDonald Symon, Nov. 28, 1917; 1 dau., Janet Ann. Commd. 1st lt., 1917, U.S. Army, and advanced through the grades to brig. gen., March 20, 1943; served as 1st lt., F.A., World War I. Decorated Victory medal with three bars. Mem. Sigma Nu, Scabbard and Blade. Mason. Home: 101 S. Glenwood, Columbia, Mo. Address: War Department, Washington, D.C.

BEIGHTLER, Robert Sprague (bīt'lĕr), army officer; b. Marysville, O., Mar. 21, 1892; s. William Peter and Joena (Sprague) B.; student Ohio State U., 1909-12; grad. Command and Gen. Staff Sch., 1926, Army War Coll., 1930; m. 2d, Claire Springer, June 30, 1939; children (by 1st marriage)—Marjorie Anna, Robert Sprague. Began as civil engr., 1912; deputy county engr., Union County, O., and asst. city engr., Marysville, O., 1912-16; div. engr. Ohio State Highway Dept., 1920-24, chief engr. Bur. of Construction, 1924-27, chief engr. State Highway Dept., 1928-30; mem. firm Stellhorn & Beightler, contracting engrs., Columbus, since 1930; dir. Ohio State Highway Dept., 1939-40. Enlisted in Co. E, 4th Ohio Inf., Aug. 11, 1911; commd. 2d lt., 1914; served on Mexican Border, 1916-17; 1st lt., 166th Inf., 42d (Rainbow) Div., World War I; capt. Army of Occupation, 1918-19; promoted to maj. gen., Oct. 1940; comd. 37th Div. in retaking Manila, Feb. 1945; mem. War Dept. Gen. Staff, Washington, 1932-36. Mem. Sigma Alpha Epsilon. Mason (32°). Clubs: University, Press (Columbus). Home: 1850 Upper Chelsea Rd., Columbus, O. Office: 297 S. High St., Columbus, O.*

BEILER, Irwin Ross (bī'lĕr), prof. English Bible; b. Lima, O., Jan. 14, 1883; s. Adam Clarke and Mary Jane (Davis) B.; A.B., Ohio Wesleyan U., 1907, D.D., 1933; S.T.B., Boston U. Sch. of Theol., 1911; Ph.D., Boston U., 1918; Jacob Sleeper fellow Univ. of Berlin, 1911-12; m. Elizabeth Kelsey Crates, June 28, 1911 (died April 4, 1934); children—Adam Clarke, Ross Crates, Dorothy Eleanor (Mrs. W. Bentley Burr), Charles Kelsey, David Davis, Theodore Wiseman; m. 2d, Jessie A. Virtue, July 3, 1937. Acting prof. philosophy and English Bible, Allegheny College, 1912-13; professor Biblical literature, Baker University, Baldwin, Kan., 1913-18; pastor First M.E. Ch., Minneapolis, Minn., 1918-20; prof. English Bible and philosophy of religion, Allegheny Coll., since 1920. Mem. Erie Conf. M.E. Ch. Mem. Nat. Assn. Bibl. Instrs. (pres. 1930), Soc. Bibl. Lit. and Exegesis, Am. Theol. Soc., Am. Assn. Univ. Profs., Round Table, Phi Gamma Delta, Phi Beta Kappa. Author: Studies in the Life of Jesus, 1936. Home: 196 Spring St., Meadville, Pa.

BEISEL, Rex Buren (bī'sĕl), aeronautical engr.; b. San Jose, Calif., Oct. 24, 1893; s. Alfred and Helen Ingra (Anderson) B.; B.S. in Mech. Engring., U. of Washington, 1916; m. Eunice Wilma Doran, Sept. 28, 1917; children—Rex Buren, Ann Marie, Susan Lee, David Doran. Aeronautical engr. and draftsman, bureau of aeronautics, Navy Dept., Washington, D.C., 1917-23; chief design engr., Curtiss Aeroplane and Motor Corp., 1923-29; vice pres. and chief engr., Spartan Aircraft Co., 1929-31; with Chance Vought Aircraft Div., United Aircraft Corp. since 1931, asst. chief engr., 1931-34, chief engr., 1934-43 (designed Corsair Fighter Airplane), engring. mgr., Jan.-Apr. 1943, gen. mgr. since Apr. 1943; mem. bd. dirs. United Aircraft Service Corp. Served with Washington State Nat. Guard, 1911-16. Awarded Wright Brothers medal, 1934, Manley Memorial medal from Soc. Automotive Engrs., 1934. Mem. exec. bd. Mfrs. Assn. (Bridgeport, Conn.); mem. bd. dirs. Aircraft Prodn. Council, East Coast. Fellow Inst. Aeronautical Sciences (mem. governing bd. 1945-46), mem. Soc. Automotive Engrs., Tau Beta Phi. Club: University (Bridgeport, Conn.). Co-author of paper, The Cowling and Cooling of Radial Air-Cooled Aircraft Engines, 1934. Home: 584 Barlow Road, Fairfield, Conn. Office: 550 S. Main St., Stratford, Conn.

BEITTEL, Adam Daniel (bī'tĕl), coll. pres.; b. Lancaster, Pa., Dec. 19, 1898; s. William Henry and Jennie Ann (Chesser) B.; A.B., Findlay (Ohio) Coll., 1922; A.M., Oberlin Coll., 1924; B.D., U. of Chicago, 1925, Ph.D., 1929; m. Ruth Stoner Fox, Aug. 22, 1925; children—Daniel Charles, William Fox. Minister, Community Church, Columbus, Mont., 1925-27; prof. religion, Earlham Coll., 1929-32; minister Collegeside Ch., Nashville, Tenn., 1932-35; prof. sociology, Guilford Coll., 1936-45, dean, 1937-45; pres. Talladega (Ala.) Coll., since Aug. 1945. Mem. N.C. Philos. Soc., Soc. Bible Lit., Southern Sociol. Soc., Am. Assn. Univ. Profs. Conglist. Address: Talladega, Ala.

BEK, William Godfrey (běk), coll. dean; b. near Washington, Mo., Nov. 20, 1873; s. Wilhelm Friedrich and Annette (Michalsky) B.; grad. State Normal Sch., Warrensburg, Mo., 1897; A.B., U. of Mo., 1903, A.M., 1905; Harrison fellow in Germanics, U. of Pa., 1905-07, Ph.D., 1907; m. Ada Springgate, September 1, 1909; 1 daughter, Ellen Heatherly (Mrs. Albert G. Selke). Teacher in Missouri, 1895-1900; instructor in German, University of Missouri, 1907-11; asst. prof. German, U. of N. Dak., 1911-12, prof. since 1912; jr. dean Coll. Liberal Arts, same univ., 1923, acting dean, 1926-27, dean, 1930. Mem. Modern Lang. Assn. America, Phi Beta Kappa, Phi Mu Alpha. Mem. Congregational Ch. Club: Lions (pres. 1922-24); Gov. Lions Internat. Dist. Five, 1926-27. Author: German Settlement Society of Philadelphia and its Colony, Hermann, Missouri, 1907; The Followers of Duden—Early German Immigration in Missouri, 1923; also brochures relating to German settlements in U.S. Translator of Duden's Amerikanische Reise; Paul Wilhelm's Duke of Wuerttemberg's Erste Reise nach dem nördlichen Amerika; Heinrich Boernstein's Fuenfundsiebzig Jahre in der Alten und Neuen Welt; E. D. Kargau's St. Louis in fruehcren Jahren; John T. Buegel's Tagebuch-Erfahrungen im amerikanischen Buergerkrieg. Address: Box 66, University Station, Grand Forks, N.D.

BELAÚNDE Y DIEZ CANSECO, Víctor Andrés (bē-laun'dē), Peruvian prof., diplomat; b. Arequipa, Peru, Dec. 15, 1883; s. Mariano A. Belaúnde and Mercedes Diez Canseco de Belaúnde; ed. U. of Arequipa and U. of Lima (degrees in Law, 1908, Political Science, 1910, Letters, 1911); m. Sofia Irigo; m. 2d, Teresa Moreyra de Belaúnde. Began in div. of boundaries, Ministry of Foreign Affairs, 1903, became dir. of div., 1907-11; sec. to mission to Spain and Argentina, 1905-06; prof. in U. of San Marcos, 1911-19; dir. and founder Mercurio Peruano (mag.), 1918-32, and since 1938; minister to Uruguay, 1919; del. of U. of Lima to univs. of U.S., 1920-21; exiled because of lectures attacking Leguía, 1921-30; during this period lectured at Columbia, U. of Va., U. of Miami, Johns Hopkins, U. of Chicago, etc.; returned to Lima, 1930; elected to Congress, 1931-32; dean, Catholic U. of Peru, 1931-33; minister to Colombia, 1934-35; apptd. Peruvian del. to League of Nations and minister to Switzerland, 1935; participated in Internat. Labor Conf., 1936; del. to conf. to settle boundary dispute between Peru and Ecuador, 1936. Author of numerous books and pamphlets. Home: Avenida San Isidro 196, Lima, Peru.

BELCHER, Donald Ray (bĕl'chĕr) statistician; b. Albion, Mich., Nov. 4, 1887; s. Sylvester H. and Margaret (Donald) B.; A.B., Kalamazoo (Mich.) Coll., 1909, LL.D., 1944; A.M., Columbia, 1915; student Sorbonne U. (Paris), 1919; m. Mary Carver Williams, Aug. 9, 1931; children—Donald Williams, Mary Priscilla, Jonathan Thomson. Mathematics teacher pub. schs., 1909-10; prof. math., Hanover (Ind.) Coll., 1910-14; instr. math., Columbia, 1914-18; asst. chief statistician Am. Telephone and Telegraph Co., 1919-43; asst. comptroller, 1943-44, treas. since May, 1944. Asst. chief, Office of Procurement and Material, Navy Dept., 1942-43. Awarded medal for distinguished Civilian Service by sec. of navy, 1944. With A.E.F. in France, World War I. Mem. N.J. Pension Survey Commn., 1930-32; mem. and approval officer N.J. Commn. for the Blind, 1932-39; pres. Westfield Bd. Edn., 1939-42 and since 1945. Fellow A.A.A.S., Am. Statis. Assn.; mem. Inst. of Math. Statistics, Am. Math. Soc., Am. Econ. Assn., Econometric Soc., Acad of Polit. Science. Republican. Clubs: Bankers, Echo Lake Country, Town Hall, Railroad-Machinery. Home: 550 Prospect St., Westfield, N.J. Office: 195 Broadway, New York 7, N.Y.

BELCHER, Frank Garrettson, banker. See Vol. 23 (1944-45).

BELCHER, Frank J., Jr., banker, business executive; b. Falls Village, Conn., 1878; graduated New York U., 1901; chairman board of directors First Nat. Trust & Savings Bank, San Diego, Calif.; pres. and dir. J. D. & A. B. Spreckles Co., Spreckles Sugar Co., San Diego Electric Ry., San Diego & Coronado Ferry Co.; trustee Calamba Sugar Estate; dir. Hutchinson Sugar Plantation Co., San Diego Ice and Cold Storage Co., Calif. Ice & Cold Storage Co. Home: Brockelbank Apts. Office: J. D. & A. B. Spreckles, 2 Pine St., San Francisco, Calif.

BELCHER, Hilda, artist; b. Pittsford, Vt., 1881; d. Stephen Paterson and Martha (Wood) Belcher; grad. high sch., Newark, N.J., 1900; studied New York Sch. of Art 4 yrs. under Chase, Henri and Hayes-Miller; M.A. (hon.), Middlebury Coll., 1941; unmarried. Portrait and genre painter. Exhibited Nat. Acad. Design, New York; Pa. Acad. Fine Arts, Phila.; Conn. Acad. Fine Arts, Hartford, Conn.; Art Inst. Chicago, also at water color exhbns. Awarded 1st prize Strathmore water color contest, 1908; Beal prize, New York Water Color Club, 1909; Hudnut prize, Am. Water Color Soc., 1915; J. Stewart Barney prize, Art Assn. of Newport, R.I., 1916; Hudnut prize, N.Y. Water Color Club, 1917; sketch prize, Nat. Assn. Women Painters and Sculptors, 1917, and water color prize from same, 1926; Durham prize, Conn. Acad., 1918; Hudnut prize, Am. Water Color Soc., 1918; hon. mention, Central States Fair, 1922; silver medal, Brown-Bigelow competition, 1925; Harriet Books Jones prize, Baltimore Water Color Club, 1925. Julia A. Shaw Memorial prize, N.A.D., 1926; Thomas G. Proctor portrait prize, Nat. Acad. Design, 1931; Lippincott prize, Pa. Acad. Fine Arts, 1932; portrait prize, Newark Art Club, 1933; McCarthy water color prize, Palm Beach Art Center, 1934; Daña water color medal, Phila., 1935. Paintings in permanent exhibition in Pa. Academy Fine Arts; Md. Inst., Baltimore, Md.; Houston Mus. of Art, Houston, Tex.; Montclair (N.J.) Mus.; High Mus. of Art, Atlanta, Georgia; Wood Museum of Art, Montpelier, Vermont; Lawrence Museum, Williamstown, Massachusetts; National Academician; American Water Color Society, Baltimore Water Color Club, National Assn. Women Painters and Sculptors, Conn. Acad. Fine Arts, Phila. Water Color Club, Nat. Arts Club, Newark Art Club, Springfield Art Assn., Southern Vt. Artists. Studio: Pittsford, Vt.

BELCHER, Wallace Edward, structural engr.; b. Medford, Mass., Oct. 4, 1879; s. Edward Wheatcroft and Mary Frances (Camp) B.; B.C.E., U. of Me., 1899, C.E., 1902; A.M., Harvard, 1904; m. Elisabeth Holden, Nov. 23, 1909; children—Mary Elisabeth (Mrs. T. G. A. Henstridge), Ralph Holden, Wallace Edward. Was designing engineer of industrial and pub. utility structures, with J. G. White Engring. Co., 1906-08, H. M. Byllesby & Co., 1909-13, Westinghouse Church Kerr Co., 1915-16, Stone and Webster, 1916-19; structural engr. Dwight P. Robinson & Co. (supervising engr. Hotel Statler, Boston, Mass.; designing and supervising engr. North Station Development and Coliseum, B.&M. R.R., Boston) since 1919; structural engineer United Engineers & Constructors. Mem. American Society Civil Engineers, American Society Military Engineers, Harvard Engineering Soc., Beta Theta Pi, Tau Beta Pi. Republican. Episcopalian. Mason. Clubs: Harvard, Engineers (Phila.). Home: 5900 Woodbine Av., Overbrook, Philadelphia, Pa. Office: 1401 Arch St., Philadelphia, Pa.

BELDEN, Clark; b. Falls Village, Conn., Apr. 4, 1896; s. John H. and Frances M. (Clark) B.; grad. high sch., Hartford, Conn., 1914; student Brown U., 1914-15, 1916-17 (asso. editor Brunonian), Cornell U., summer 1914, Northwestern U., summers 1926, 27; m. Alice Bradford Chapman, 1931; 1 dau., Constance Chapman. Began as reporter with the Hartford Courant, Hartford, Conn., 1914; special reporter Providence (R.I.) Journal, 1916-17; in advertising and publicity dept. Travelers Ins. Co., 1919-23, Aetna Life Ins. Co., 1923-24, Hartford Fire Ins. Co., 1924; mgr. legislative bureau Conn. Chamber of Commerce, 1924-25, asst. sec., 1925-26, acting sec., later sec., 1926-27, exec. v.p., sec., and dir., 1927-29; dir. pub. relations and employee edn., Nat. Electric Power Co., New York, 1929-32; exec. sec. New Eng. Gas Assn., Boston, since 1932. Editor New Eng. Gas News. In charge part of army paper work, F. A. Replacement Camp, Le Courneau, France, 1918-19. Sec. gen. com. New Eng. Advertising Conv., Hartford, 1924, chmn. Forward New Eng. Com. of New Eng. Advertising Clubs, 1924-25; secretary, Hartford Advt. Club, 1924-25, v.p. 1925-26; mem. publicity com. Hartford Community Chest, 1924; same, New Eng. Conf. at Hartford, 1926, dir. Conn. State Fair, 1926-29; chmn. nat. publicity com. S.A.R., 1927-28; mem. finance committee Mark Twain Memorial Campaign, Hartford, 1928; asst. to Grover A. Whalen, pres. N.Y. Advertising Club, on economic recovery program, 1932; dir. of advertising, publicity, public relations, radio and speakers bureau for Brooklyn, for Gibson Relief Campaign, N.Y., 1932; lecturer, div. of univ. extension Mass. Dept. of Edn., 1936; mem. pub. relations com., defense contract service, Office of Prodn. Management, Boston Fed. Reserve Dist., 1941; mem. Boston Research Day Com., 1941; mem. indsl. adv. bd., Com. for Econ. Development, 1943, trade assn. dir. 1944-45; mem. faculty Nat. Inst. for Comml. and Trade Orgn. Execs. at Northwestern U., 1944; mem. Am. Trade Assn. Execs. (chmn. New Eng. credentials and membership coms. 1935-38; vice chmn. pub. relations com. 1939, chmn. 1939-41; dir. 1939-42), Boston Trade Assn. Executives (exec. com. 1937-38, v.p. 1938-40, pres. 1940-41), New Eng. Council (mem. indsl. development com. 1937-45, marketing com. 1939-41), Beta Theta Pi. Mason. Author: Job Hunting and Getting, 1935; Common Stocks and Uncommon Sense, 1939. Co-Author: A Sales Development Program, 1938; Trade Association Executives and Public Relations, 1941. Contbr. to nationally known mags. and trade jours. Lecturer on pub. relations and trade assns., Harvard, Mass. Inst. Tech., Boston U., Am. Council on Pub. Relations, and other groups. Home: 36 Amherst Road, Wellesley 81, Mass. Office: 41 Mt. Vernon St., Boston 8, Mass.

BELDEN, Gail Chester, v.p. and sec. Middle West Corp.; b. Vicksburg, Miss., Jan. 18, 1903; s. William S. and Lillian C. (Elliott) B.; B.S., Northwestern U., 1925; M.B.A., Harvard, 1927; m. Louise Reynolds Conway, June 27, 1936; children—Gail Chester, Elizabeth Conway. Employed by Middle West Utilities Co., Chicago, Ill., 1927-32, and by the receiver and trustee of Middle West Utilities Co., 1932-35; sec. Middle West Corp., Wilmington, since 1935, v.p. since 1938; pres. and dir. Central & South West Utilities Co., Wilmington, Del.; Am. Public Service Co., Northwest Utilities Co., since 1938; lecturer economics and corp finance, Northwestern Evening Sch. of Commerce, 1927-38; instr. corp. finance, U. of Pa. Evening Sch. of Accounts and Finance. Mem. Sigma Chi. Republican. Methodist. Club: Rotary. Home: 700 Coverdale Rd. Office: 902 Market St., Wilmington, Del.

BELDEN, Jack, newspaper corr.; b. Brooklyn, N.Y., Feb. 3, 1910; s. Mabel K. Howland (Mrs. Joseph M.); student Adelphi Acad.; grad. Summit (N.J.) High Sch., 1926; grad. Colgate U., 1931; unmarried. Began as teacher in Peiping Univ., China, 1931 and has not returned to U.S. since; war corr. for United Press at beginning of Chinese-Japanese war; corr. for Shanghai Evening Post and Mercury; war corr. for Internat. News; now corr. for Time and Life mags., Daily Herald, Daily Mail (London). Home address: 96 New England Av., Summit, N.J. Address: Time & Life Bldg., Rockefeller Center, New York, N.Y.*

BELDING, Anson Wood, editor; b. Troy, N.Y., June 2, 1881; s. Rufus Elisha and Martha Ann (Seymour) B.; student Syracuse U., 1900-01; A.B., Harvard, 1904; m. Mary Allison Miller, Jan. 1, 1908; children—Harwood Seymour, Robert Edward, John Miller, Mary Alison. Began as teacher Hazen Sch., Morristown, N.J., 1904; prin. high schs., Simsbury (Conn.), 1905-09, Claremont (N.H.), 1909-12; editor and pub. Claremont Eagle (weekly), 1912-18; founder, and pub. Claremont Daily Eagle, 1914-18; with personnel and advt. depts., William Filene's Sons Co., Boston, 1918-19; chief editorial writer Boston Traveler, 1919-30; asso. editor Jour. of Edn., 1925-33, editor-in-chief since 1933. Dir. Watertown Coöperative Bank. Instr. in current history, Mass. Univ. Extension, 1932-41. Mem. Phi Beta Kappa. Conglist. Author: The Truth About New England, 1930. Home: 277 School St., Watertown, Mass. Office: 6 Park St., Boston, Mass.

BELDING, David Lawrence, teacher; b. Dover Plains, N.Y., July 24, 1884; s. Charles Walter and Ellinor (Frost) B.; A.B., Williams Coll., 1905; A.M., Harvard, 1915, M.D., 1914; M.D., Boston U., 1913; m. Isabel Wheeler, Aug. 18, 1915; children—Helen Wheeler, Ellinor Frost (Mrs. Walter S. Fox, Jr.), Elizabeth Suzanne (Mrs. Leroy L. Eldredge, Jr.). Biologist, Mass. Fish and Game Commn. and Mass. Dept. of Conservation, Div. Fisheries and Game, 1905-33; cons. biologist Div. Fisheries and Game since 1923; asso. Biological Bd. of Can., 1931-33; pathologist Mass. Memorial Hosps., Boston, Mass., 1915-17, bacteriologist, 1923-26, dir. of laboratories, 1926-40; research asso. Evans Memorial Hosp., 1919-45; asst. prof. bacteriology, Sch. of Medicine, Boston U., 1921-23, asso. prof., 1923-26, prof. bacteriology and pathology, 1926-36, prof. bacteriology and experimental pathology since 1936. Served with Med. Corps, U.S. Army, 1917-19, disch. with rank of capt. Mem. school com., Hingham, Mass., 1924-26, mem. bd. of health, 1934-35. Mem. salmon commn., Province of Quebec, Can. Mem. Soc. Am. Bacteriologists, Soc. Exptl. Pathologists, Am. Assn. Pathologists and Bacteriologists, Am. Bd. Pathology, A.M.A., Mass. Med. Assn. (mem. legislative com. since 1944); Soc. Exptl. Biology and Medicine, Am. Fisheries Soc. (pres. 1929-30), Phi Beta Kappa, Phi Sigma Kappa. Mason. Author: Textbook of Medical Bacteriology, 1938; Textbook of Clinical Parasitology, 1942. Home: 215 Main St., Hingham, Mass. Office: 80 E. Concord St., Boston, Mass.

BELDING, Don, advertising; b. Grants Pass, Ore., Jan. 23, 1898; s. William P. and Mollie (Dowell) B.; B.S., U. of Oregon, 1919; m. Eunice Louise Hodges, June 9, 1919; children—Don, Barbara; m. 2d, Alice Louise Freter, Mar. 28, 1942. Mgr., Western Union, Klamath Falls, Ore., 1919-21; publisher, Klamath Record, 1921-22; with Lord & Thomas, Los Angeles, Calif., 1923-43, vice pres. and mgr., 1938-43; chmn. bd. Foote Cone & Belding, Los Angeles, Calif., since 1943. Served as radio sergt., C.A.C., 1st Army, World War I; in France 9 mos. Dir. War Advertising Council (New York), Merchants and Mfrs. Assn. (Los Angeles), Los Angeles Chamber of Commerce. Mem. Pacific Advertising Assn. (past pres., 2 terms). Mason. Clubs: California, Los Angeles, Los Angeles Yacht (Los Angeles). Home: 4115 Dundee Drive, Hollywood 27, Calif. Office: Edison Bldg., Los Angeles, Calif.

BELDING, Frederick Norton, retired silk mfr.; b. Rockville, Conn., April 1, 1887; s. of Alvah Norton and Lizzie Smith (Merrick) B.; ed. St. Paul's Sch., Concord, N.H.; A.B., Princeton, 1910; m. Helen Maxwell, June 11, 1921 (died 1930); children—Maxwell Merrick, Virginia. Began as workman with Belding Bros. & Co., Rockville, 1910, asst. mill mgr., 1912-16, v.p. and gen. mgr., 1916-26; v.p. Hockanum Mills Co., Rockville, 1927-34; pres. Belding Land and Improvement Co.; v.p. Peoples Savings Bank (Rockville); trustee Hartford Conn. Trust Co.; dir. Avery Rock Salt Mining Co., Detroit Rock Salt Co., Retsof Mining Co., Internat. Salt Co. (N.J.), Nat. Fire Ins. Co. (Hartford), Travelers Ins. Co., Travelers Indemnity Co., Travelers Fire Ins. Co., Charter Oak Fire Ins. Co., United Nat. Indemnity Co., Mechanics & Traders Ins. Co. Trustee Rockville City Hosp., Rockville Pub. Library, Milo M. Belding Library (Ashfield, Mass.). Republican. Episcopalian. Mason (32°, Shriner), Odd Fellow, Elk. Clubs: Union League, Bankers (New York); Hartford (Conn.); Country (Farmington, Conn.); Longmeadow (Mass.) Country. Home: 54 Talcott Av., Rockville, Conn.; (summer) Eastern Point Groton, Conn.

BELFORD, John L., priest; b. Brooklyn, N.Y., Oct. 15, 1861; s. Matthew and Rose (Donnelly) B.; A.M., St. Francis Xavier Coll., 1881; student St. Charles Coll., 1881-83; A.B., St. Mary's Sem., Baltimore, 1884, A.M., 1885, D.D., 1922; Ph.D., Fordham, 1925. Ordained to ministry of R.C. Ch., 1888; asst. St. Augustine's Ch., Brooklyn, 1888-93; supt. of schs., Brooklyn, 1893-95; pastor St. Dominic's Ch., Oyster Bay, N.Y., 1895-1900, Sts. Peter and Paul's churches, Brooklyn, 1900-05, Ch. of Nativity, Brooklyn, since 1905. Address: 20 Madison St., Brooklyn 16, New York.

BELGRANO, Frank N., Jr. (bĕl-grä'nō), past nat. comdr. Am. Legion; b. San Francisco, Calif., May 18, 1895; s. Frank N. and Emilia A. (Cavagnaro) B.; grad. high sch., Oakland, 1916; m. Margaret Evelyn Biddle, May 16, 1922; children—Margaret and Evelyn (twins), Carla. Began as bank messenger, 1916; became exec. v.p. and comptroller United Bank & Trust Co., San Francisco, 1928 (now Bank of Am. N. T. & S. A.); pres. Pacific Nat. Fire Ins. Co., 1930-43; pres. Central Bank, Oakland, Calif., 1943; v.p. Occidental Life Ins. Co. Nat. comdr., Am. Legion, 1934-35. Enlisted as pvt. U.S. Army, 1917, commd. 2d lt., 1918. Republican. Clubs: Bohemian, Family, Jonathan. Home: 620 Camino del Mar. Office: 436 14th St., Oakland, Calif.

BELIN, Ferdinand Lammot (bē'lĭn), foreign service officer, retired; b. Scranton, Pa., March 15, 1881; s. Henry and Margaretta Elizabeth (Lammot) B.; Hotchkiss School, Lakeville, Connecticut, 1896-98; Ph.B., Sheffield Scientific Sch. (Yale), 1901; m. Frances Jermyn, Jan. 17, 1912; 1 son, Peter. Foreign service with State Dept., U.S., 1917-31; A.E. and M.P. to Poland, 1932-33; retired, 1933. Commr. City of Scranton, 1909-14; trustee and v.p. Nat. Gallery of Art, Washington, D.C. Presbyterian. Clubs: University, The Brook (New York); Metropolitan, Burning Tree, Chevy Chase (Washington, D.C.). Home: 1623 28th St. N.W., Washington, D.C.

BELISLE, Hector Louis (bĕl-ēl'), educator; b. Worcester, Mass., Oct. 8, 1873; s. Alexander and Marie (Dorval) B.; grad. Classical High Sch., Worcester, 1892; A.B., Harvard, 1896; m. Grace Mildred Potter, June 28, 1905. Teacher, high. sch., Lawrence, Mass., 1896-1900; prin. John R. Rollins Grammar Sch., Lawrence, 1900-13; supervisor of evening schs., Lawrence, 1912-13. Mem. Lawrence Bd. of Teachers' Examiners, 1905-13; supt. schs., Fall River, Mass., since 1913; treas. and councillor Essex County Teachers' Assn., 1901-03; pres. Bristol County Teachers' Assn., 1914-15, Mass. Sch. Masters' Club, 1916-17, N.E. Assn. Sch. Supts., 1931-32, Fall River Rotary Club, 1932-33; sec. Mass. Special Com. on Higher Edn., 1922-24. Trustee Bradford Durfee Textile Sch. Pres. Fall River Council Boy Scouts (Silver Beaver Award) 1942-43; pres. Fall River Civic Music Assn. since 1942. Mem. Am. Acad. of Political and Social Science, Harvard Teachers' Assn., Franco-Am. Hist. Soc., Mass. Supts'. Assn., N.E.A. Author various papers on history and edn. Address: Fall River, Mass.

BELK, William Henry, merchant; b. Lancaster County, S.C., June 2, 1862; s. Abel Nelson Washington and Sarah (Walkup) B.; ed. pvt. sch., Sharon, N.C., and high sch., Monroe, N.C.; m. Mary Irwin, June 9, 1915; children—William Henry, Sarah Walkup, John Montgomery, Irwin, Henderson, Thomas Milburn. Began as owner N.Y. Racket Store, Monroe, 1888; now pres. Belk Brothers Co. dept. stores; also dir. various corps. Presbyterian. Mason, K.P. Club: Charlotte Country. Home: 220 Hawthorne Lane. Office: 115 E. Trade St., Charlotte, N.C.

BELKIN, Samuel, coll. pres.; b. Poland, Dec. 1911; s. Solomon and Mina (Sattir) B.; rabbi, Radin Theol. Sem., 1929; Ph.D., Brown U., 1933; student

Harvard, 1934; m. Selma Ehrlich, Nov. 10, 1935; children—Linda Rose, Salo Maurice. Came to U.S., 1928, naturalized, 1941. Instr. of Greek, Yeshiva Coll., N.Y. City, 1936, instr. of Talmud, 1936, prof. Hellenistic lit., 1941-43, pres. Yeshiva and Yeshiva Coll. since 1943; dean Rabbi Isaac Elchanan Theol. Sem., 1941-43. Mem. Phi Beta Kappa. Author: The Alexandrian Halakah in Apalgetic Literature, 1936; Philo and the Oral Law, 1940. Contbr. to Jour. of Bibl. Lit., Jewish Quar. Rev., Pardes, Talpioth, Horeb. Home: 65 E. 96th St. Office: Amsterdam Av. and 186th St., New York, N.Y.

BELKNAP, Charles (bĕl'năp), president Monsanto Chem. Co.; b. Oakland, Md., Sept. 6, 1880; s. Charles and Fanny (Wheelwright) B.; student St. Pauls Sch., Concord, N.H., 1897-99; grad. U.S. Naval Acad., 1903; m. Helen M. Rockwood, Oct. 5, 1918. Commd. ensign U.S.N., 1903, resigned, 1919, rank of comdr.; pres. Gen. Steamship Corp., San Francisco, 1919-21; v.p., later pres. Merrimac Chem. Co., Boston, 1921-35; dir. Wabash R.R.; pres. Monsanto Chem. Co., St. Louis, since 1930; dir. Boatmens Nat. Bank. Chmn. bd. dirs. St. Louis Chamber Commerce; dir. St. Louis Chapter Am. Red Cross; trustee Antioch College; v.p. Mfg. Chemists Assn. and pres. Chem. Alliance. Republican. Episcopalian. Clubs: Racquet, Noon Day, Country (St. Louis); University (N.Y. City); Somerset (Boston). Home: 45 Westmoreland St. Office: 1700 S. 2d St., St. Louis, Mo.

BELKNAP, Charles Bernard (bĕl'năp), vice chmn. bd. Owens-Ill. Glass Co.; b. Manchester, Ia., May 14, 1885; s. James Dumley and Christina (Magill) B.; LL.B., U. of Mich., 1907; m. Ruth Stevens, Mar. 16, 1921 (deceased); children—Stevens, Jean, Charles Bruce. Began practice as patent atty., 1909; mem. law firm Whittemore, Hulbert & Belknap, 1919-33; exec. v.p. Owens-Ill. Glass Co., 1933-41, vice chmn. bd. since 1941; dir. and mem. exec. com. Owens-Corning Fiberglas Corp.; dir. Libbey Glass Co. Served as corp., U.S. Army Tank Corps, A.E.F., France, 1918-19. Democrat. Clubs: Toledo, Toledo Country (Toledo). Home: 3553 Ridgewood Rd. Office: 15th Floor Ohio Bldg., Toledo, O.

BELKNAP, Chauncey (bĕl'năp), lawyer; born. Roselle, N.J., Jan. 26, 1891; s. Chauncey and Emma Louise (McClave) B.; Litt.B., Princeton, 1912; LL.B., Harvard, 1915; m. Dorothy Lamont, June 24, 1926; children—Louise, Robert Lamont, Barbara. Legal sec. to Mr. Justice Oliver Wendell Holmes, U.S. Supreme Court, 1915-16; admitted to N.Y. bar, 1916; mem. law firm, Curtis & Belknap and predecessor firms, New York, N.Y., since 1920; dir. Am. Steel Foundries, Lehn & Fink Products Corp. Commd. 2d lt., inf., U.S. Army, 1917; served first Plattsburg O.T.C., 1917; overseas with A.E.F., 1st Div. and G.H.Q., 1917-19; promoted capt.; demobilized with rank of major, O.R.C. Decorated Legion of Honor (France), cited by G.H.Q. (U.S.). Trustee Princeton U., Chapin School, Ltd., Buckley School Foundation, Internat. House (New York). Pres. Nat. Alumni Assn. Princeton U., 1938-41. Mem. Am. and N.Y. State bar assns., Bar Assn. City of N.Y., N.Y., County Lawyers Assn., Phi Beta Kappa. Clubs: University, Century, Princeton, Down Town Association (New York). Home: 1040 Park Av. (28). Office: One Wall St., New York 5, N.Y.

BELKNAP, Reginald Rowan, naval officer; b. Malden, Mass., June 26, 1871; s. Rear Adm. George Eugene and Frances Georgiana (Prescott) B.; grad. U.S. Naval Acad., 1891; m. Julia Pomeroy Averill, Mar. 31, 1900. Ensign, July 1, 1893; promoted through grades to capt.; rear adm. by special act Congress for war service, Mar. 3, 1927; retired, 1927. Served in Spanish-American War, Chinese Boxer Campaign and Philippine Insurrection; naval attaché Berlin, 1907-10, Rome and Vienna, 1908-09; Bureau of Navigation, 1902-04, asst. chief, 1912-13, Office of naval operations, planning section, 1917; in charge Am. orgn., Messina earthquake, building dwellings, etc., for 16,000 homeless; war observer, Germany, Aug.-Oct. 1914; naval aide to Ex-President Theodore Roosevelt, special ambassador at funeral Edward VII, 1910; senior officer Santiago de Cuba Insurrection, 1917; invented and patented collapsible anti-submarine net for portability; organized, equipped, trained and commanded U.S. Mine Squadron (4,200 personnel), laying 56,500 mines in North Sea, June-Oct. 1918; dir. strategy dept., Naval War Coll., 1921-23; commanded U.S.S. San Francisco, Delaware, Colorado and Naval Training Station, Hampton Roads, Va.; bursar and treas. Gen. Theol. Sem. (New York) since 1929. Awarded D.S.M. (U.S.); Officer Order Leopold (Belgium), Officer Legion of Honor (France). Exec. chmn. Mass. Bay Tercentenary, 1928; comdr. New York chapt. Mil. Order World War, 1931-35, nat. v.-comdr. in chief, 1933-36, comdr. in chief, 1936, 37; comdr. gen. Naval Order, U.S., 1932-37; pres. Naval Acad. Grads. Assn. of N.Y., 1934. Mem. Nat. Aero Assn. Loyal Legion of U.S., Founders and Patriots of America. Episcopalian; vestryman Trinity Ch.; mem. bd. mgrs. Seamen's Ch. Inst., New York; mgr. Episcopal Gen. Conv., 1934; pres. Am. Ch. Union, 1937; dep. to Episcopal Gen. Conv., 1937, 40, 43; chmn. Army Day Com., New York, 1934-45; chairman executive com. and treas. Bundles for America; chmn. exec. com. Laymens Nat. Com., 1945. Clubs: Yacht, Military-Naval, Union, Century (New York); Army and Navy (Washington); Aero of N.E. (v.p.). Writer on naval subjects. Suggested Amelia Earhart for first woman's Trans-Atlantic flight. Home: 5 Chelsea Sq. Office: 175 9th Av., New York, N.Y.

BELKNAP, William Burke, educator, farmer; b. Louisville, Ky., Apr. 18, 1885; s. William Richardson and Alice Trumbull (Silliman) B.; B.A., Yale U., 1908; studied U. of Chicago, 1913-14; M.A., Harvard U., 1915; m. Helen Clark Strong, Sept. 14, 1922 (divorced 1935); children—William Burke, Jonathan Trumbull, Helen Strong; m. 2d, Edith Mary Clarke, 1937. With Belknap Hardware & Mfg. Co., 1909-13, now dir.; head of economic dept. U. of Louisville, 1916-27; owner Land o' Goshen Farms, specializing in Southdown sheep, Angus cattle and Ky. saddle horses; mem. Ky. Ho. of Rep., 3 terms, 1924-28, also 1934-36. Chmn. Ky. League for British Victory. Holder of John Harvard Fellowship, 1915-16. Captain Am. Red Cross service abroad 9 mos., 1918. Trustee Berea Coll., 1914-35; mem. Nat. Com. on Inheritance Taxes, 1925; mem. bd. of govs. Council of State Governments; speaker Interstate Legislative Assembly, 1933-35; mem. Interstate Commn. on Conflicting Taxation, 1933-35. Mem. Horse and Mule Assn. America, Ky. Tax Research Assn. Former pres. Falls Cities Milk Producers Assn.; pres. Ryeland Sheep Assn., Am. Legislators Assn. (pres. 4 yrs.); hon. mem. Southdown Sheep Soc. (Eng.); mem. Am. Saddle Horse Breeders' Assn. (treas.), Nat. Tax Assn., Am. Economic Assn., Acad. Polit. Science, Ky. Hist. Soc., Filson Club, Zeta Psi, Phi Beta Kappa; fellow Royal Econ. Soc. (Eng.). Democrat. Presbyterian. Mason. Clubs: Pendennis, Arts, Country (Louisville); Yale (New York). Writer on nat. taxation. Home: Goshen, Kentucky.

BELL, Alphonzo Edward, real estate, farmer; b. Los Angeles, Calif., Sept. 29, 1875; s. James George and Susan Abiah (Hollenbeck) B.; grad. Occidental Coll. Acad., 1891; A.B., Occidental Coll., 1895; student San Francisco Theol. Sem., 1895-97; m. Minnewa Shoemaker, Dec. 25, 1902; children—Elizabeth Hollenbeck (Mrs. Ralph Joseph Tingle; now dec.), Minnewa Shoemaker (wife of Dr. Rex Lewis Ross), Alphonzo Edward. Began career as farmer, land developer and subdivider, near Santa Fe Springs, Calif.; then oil wells were developed on farm lands owned by him; organized Alphonzo E. Bell Corp., 1922, and developed residential subdivision, Bel-Air, west of Los Angeles; also organized Los Angeles Mountain Park Co. and developed 22,000 acres adjoining Bel-Air for residential and country club purposes; purchased cattle ranch in N.W. Colo., 1925-26, and developed it for recreational area; purchased 3,000 acres near Palm Springs, Calif., 1934, and raises fruits and farm produce; has been interested in oil business throughout career; pres. Alphonzo E. Bell Corp., Bel-Air Oil Co., Bell-Lloyd Investment Co., Los Angeles Mountain Park Co. Pres. bd. of trustees Occidental College, Church Fedn. of Los Angeles; pres. bd. of church extension, Los Angeles Presbytery. Mem. Phi Gamma Delta. Presbyterian (elder). Clubs: Bel-Air Country, University, California (Los Angeles); Bel-Air Bay (Pacific Palisades). Home: 850 Linda Flora Drive, Bel-Air. Office: 10601 Chalon Road, Bel-Air, Los Angeles 24, Calif.

BELL, Alvin Eugene, clergyman; b. Mansfield, O., Apr. 10, 1882; s. Frank J. and Alice A. (Ludwig) B.; A.B., Wittenberg Coll., 1905, D.D., 1923; B.D., Hamma Div. Sch. (Wittenberg Coll.), 1908; m. Nola E. Bair, Aug. 26, 1910; children—Ruth Alberta, Paul Luther, Lois Miriam, Alvin Eugene, George Theodore. Ordained Lutheran ministry, 1908; pastor First Ch., Bryan, O., 1907-13, Glenwood Av. Ch., Toledo, since 1913; organized First Ch., Stryker, O., 1911, Augsburg, Olivet and Bethany chs., Toledo, 1914 and 1917, and Grace Ch., Oak Harbor, O., 1923. Mem. bd. Am. Missions of United Lutheran Church in America, 1926-34; mem. bd. Ohio Council Religious Education, mem. bd. dirs., Wittenberg College, since 1926, chairman, 1938-42; chmn. Children's Bureau, Toledo, 1928-35; president Toledo Council of churches, 1919; chairman board of Hamma Divinity School, 1943; member board Child and Family Agency of Toledo, 1930-43, v.p. bd., 1932-41; mem. executive board United Lutheran Church in America, 1934-42. Club: Exchange. Author: The Word of a Woman Versus the Word of God, 1917; The Gist of the Bible, Book by Book, 1926; Words of Life and Beauty, 1941; also "Brass Tacks on the Sunday School Lesson" and "Illustrated Sunday School Lesson," syndicated articles. Home: 2263 Maplewood Av., Toledo, O.

BELL, Bernard Iddings, educator, clergyman; b. Dayton, O., Oct. 13, 1886; s. Charles Wright and Vienna Valencia (Iddings) B.; B.A., U. of Chicago, 1907; S.T.B., Western Theol. Sem., Chicago, 1912, D.D. from same, 1921; S.T.D., U. of the South, 1923; Litt.D. from Columbia U., 1929; LL.D., Colorado Coll., 1931; Ped.Doc., Univ. of the State of New York, 1933; m. Elizabeth Wood Lee, Apr. 24, 1912; 1 son, Bernard Lee (dec.). Became deacon and priest Episcopal Ch., 1910; vicar St. Christopher's Ch., Oak Park, Ill., 1910-13; dean St. Paul's Cathedral Ch., Fond du Lac, Wis., 1913-18, also examining chaplain to bishop of Fond du Lac; aide to sr. chaplain Great Lakes Naval Training Sta., Oct. 1, 1917-May 1, 1919; warden St. Stephen's Coll., Annandale-on-Hudson, N.Y., 1919-33; prof. religion, Columbia U., 1930-33; preaching canon St. John's Cathedral, Providence, R.I. William Vaughan Moody lecturer, University of Chicago, 1931; Coleman lecturer, Lafayette Coll., 1935; Yarnall lecturer in Phila., 1936; lecturer in English pub. schs., 1939; Gates Lecturer, Grinnell Coll., 1941. Radical Independent in politics. Mem. Phi Beta Kappa, Kappa Sigma. Mason. Clubs: Players (New York City); Authors' (London, England). Author: Right and Wrong After the War, 1918; Work of the Church for Men at War, 1919; The Good News, 1921; Post-modernism and Other Essays, 1925; Common Sense in Education, 1928; Beyond Agnosticism—A Book for Tired Mechanists, 1929; Unfashionable Convictions, 1931; The Holy Week, 1933; Men Wanted, 1933; Preface to Religion, 1935; O Men of God! (Bp. of London's Lenten Book), 1936; A Catholic Looks at His World, 1936; In the City of Confusion, 1938; The Priestly Way, 1938; Religion for Living, 1939; Christian Virtues, 1940; Understanding Religion, 1941; Still Shine the Stars, 1941; The Church in Disrepute, 1943; The Altar and the World, 1944; God Is Not Dead, 1945. Editor and contbr.: Affirmations, 1938. Editor: The St. James Lessons in Religion, 1940-43. University and cathedral preacher frequently in England, America and Can. Home: 12 Blackstone Blvd., Providence 6, R.I.

BELL, Charles Jasper, congressman; b. Lake City, Colo., Jan. 16, 1885; s. Thaddeus P. and America Virginia (Palmer) B.; student U. of Mo., 1905-06; LL.B., Kansas City Sch. of Law, 1913; m. Grace G. Smith, June 15, 1915; children—Charles Jasper, Betty Grace, Virginia Lee, Beverly Ann, Roger Peyton. Began practice in Kansas City, Mo., 1913; mem. firm of Hutton, Nourse & Bell, 1915-30; mem. City Council, Kansas City, 1926-30; elected judge Circuit Court of Jackson County, Mo., 1931, resigned 1934; became partner Mosman, Rogers and Bell; member 74th to 79th Congresses (1935-47), 4th Mo. Dist. Chmn. spl. com. to investigate old age pension plans and orgns., investigated Townsend Plan and Orgn. during 2d session, 74th Congress; chairman, Committee on Insular Affairs; mem. committee of three that drafted administrative code, which comprises the general law of Kansas City. Mem. Blue Valley Mfrs. and Business Men's Assn. (Kansas City), Mo. Bar Assn., Kansas City Bar Assn., Optimist Club, Phi Alpha Delta. Democrat. Mem. Christian (Disciples) Ch. Mason. Club: Jefferson Islands. Home: Blue Springs, Mo. Office: Bryant Bldg., Kansas City, Mo.

BELL, Charles S., judge; b. Carthage, Cincinnati, O., Oct. 8, 1880; s. Samuel Walter and Mary Alice (Logan) B.; LL.B., McDonald's Inst. of Law, 1908; unmarried. Admitted to Ohio bar, 1910; asst. solicitor of Carthage, 1910-11; solicitor of Elmwood Place, 1912-16; first asst. county prosecutor, 1919-23, pros. atty., 1923-27, judge of the Court of Common Pleas of Hamilton County, O., 1927-42; judge of the Supreme Court of Ohio since Dec. 1, 1942. Life mem. of the Hamilton County Rep. Club; pres. of the Samuel W. Bell Home for the Blind; div. leader of the Community Chest and War Chest. Mem. Hamilton County and Ohio State bar assns. Mason (Shriner), Moose, Elk, Eagle. Clubs: Couvier Press, Cincinnati, Western Hills Country (Cincinnati). Home: 914 Ludlow Av., Cincinnati, O. Office: Judiciary Bldg., Columbus, O.*

BELL, Charles S., tech. asst. to Sec. of the Treas.; b. Roanoke, Va., Sept. 25, 1894; s. Frank B. and Frances Glenn (Brand) B.; B.C.S., Southeastern Univ., 1940; m. Lucy Webb, Feb. 4, 1918; children—Lucille Webb, Dorothy Stewart, Annette Bradley (Mrs. Roy B. Cowdrey). Entered govt. service as cost accountant, U.S. Army Ordnance, 1917-19; investigator U.S. Bur. of Efficiency, 1919-20; spec. asst. to chmn., U.S. Shipping Bd., 1920-23; sec. of S.C. State Port Comm. and Traffic Mgr., Port Utilities Comm., Charleston, S.C., 1924-28; Spring Glen Estates, Inc., New Haven, Conn., 1929-31; asst. dir. Assn. of Commerce, Baltimore, Md., 1932-34; technical asst. to Sec. of Treasury, U.S. Treasury Dept., since 1934; exec. sec. President's Com. on Civil Service Improvement, 1939-42. Home: 6317 Woodside Place, Chevy Chase, Md. Office: U.S. Treasury Dept., Washington, D.C.

BELL, Clara Louise, portrait painter; b. Newton Falls, O.; d. Robert A. and Clara (Koons) Bell; ed. pub. schs. (Youngstown), O., Cleveland Sch. of Art, 1906-11, Art Students League; studied landscapes under Henry G. Keller. Awarded Mary S. Bradford Scholarship, 1909; 2d Hayes prize, 1911; Penton medal and 1st prize for miniatures from Cleveland Museum of Art, 1919, first prizes, 1923, 25, 26; first prize Studio Club of N.Y., 1926, 28, Nat. Assn. Women Painters and Sculptors medal, 1930. First pub. exhibition, Taylor Gallery, Cleveland, 1911; rep. in permanent exhibition at Met. Museum of Art, Brooklyn Museum of Art, Butler Art Inst., Masonic Temple (Youngstown, O.), Glenville High Sch. (Cleveland, O.), and other galleries. Mem. Am. Soc. of Miniature Painters, Nat. Assn. of Women Painters and Sculptors, Brooklyn Soc. of Miniature Painters. Clubs: Studio of N.Y., N.Y. Water Color. Studio: 52 W. 57th St., New York, N.Y.*

BELL, Daniel W., govt. official; b. Kinderhook, Ill., July 23, 1891; s. Daniel Morgan and Otis (Hardy) B.; LL.B., National U. of Law, Washington, D.C., 1924; B.C.S., Southeastern University, Wash-

ington, D.C., 1927; A.M. (hon.), Princton University, 1940; m. Sarah Agnes Killeen, June 22, 1921; 1 dau., Mary Kathleen. Entered Treasury Dept., 1911, as stenographer and bookkeeper; accountant in charge of foreign loans, 1919-20; exec. asst. to asst. sec. of Treasury, 1920-24; asst. comr. accounts and deposits, 1924-31; commr. accounts and deposits, 1931-35; asst. to sec. of treasury on financial and accounting matters, Mar. 1935-Jan. 1940; acting dir. of the budget, 1934-39, under sec. of U.S. Treasury, since Jan. 1, 1940. Private in Tank Corps, U.S. Army, 1918-19. Treas. Am. Red Cross. Methodist. Clubs: Manor Country (Norbeck, Md.); Army and Navy Country (Arlington, Va.). Home: 3816 Gramercy St., N.W. Office: U.S. Treasury Dept., Washington, D.C.

BELL, Dorothy May, jr. coll. pres.; b. Elyria, O., May 29, 1903; d. William Frederick and Lois Elizabeth (Dickinson) Bell; A.B., Oberlin Coll., 1925; A.M., Smith Coll., 1929; student Am. Sch. of Classical Studies, Athens, Greece, summer 1932; also studied Columbia U. Teacher Latin, Amherst (O.) High Sch., 1925-28; critic teacher in Latin, Oberlin (O.) High School, 1929-32; assistant in experimental work in Latin, Teachers Coll., Columbia University, 1932-33; critic teacher in Latin, Oberlin High Sch., 1933-34; head Latin department, The Berkeley Inst., Brooklyn, N.Y., 1934-38; instr. in Classics, Oberlin Coll., 1938-40; pres. Bradford Junior Coll., Bradford, Mass., since 1940. Awarded trustee fellowship, Smith Coll., 1928, Aeolian fellowship, Oberlin Coll., 1932, 1940. Mem. Classical Assns., Am. Assn. Sch. Adminstrs., N.E. Assn. Colls. and Secondary Schs., Am. Assn. Jr. Colls., Nat. Soc. for Study of Edn., Phi Beta Kappa. Conglist. President New England Junior Coll. Council. Home: 337 Third St., Elyria, O. Address: Bradford Junior College, Bradford, Mass.

BELL, Earl Hoyt, contemporary anthropologist; archeologist; b. Shellrock, Ia., Mar. 27, 1903; s. Claud Victor and Vera (Lloyd) B.; A.B., Ia. State Teachers Coll., 1925; Ph.D., University of Wisconsin, 1931; m. Grace Edith Loder, August 22, 1924; 1 son, Claud Kimball. Prin. Kirkville (Iowa) School, 1921-22; instructor Swea City (Ia.) Consol. Sch., 1924-25; supt. Swan Lake Consol. Sch., Maple Hill, Ia., 1925-27; asst. in sociology and anthropology, U. of Wis., 1928-31; instr. anthropology, U. of Neb., 1931-32, asst. prof., 1932-40; dir. U. of Neb. Archeol. Survey, 1932-40; special collaborator U.S. Dept. of Agr., 1939-40; asso. social psychologist, Div. of Farm Population and Rural Welfare, Bureau of Agri. Economics, U.S. Dept. of Agr., Feb.-Sept. 1940, leader Area II, Amarillo, Tex., Sept. 1940 to Nov. 1942; on loan from U.S. Dept. of Agr. to Nat. Resources Planning Board to act as asst. dir. of Arkansas Valley Planning Project, May-Aug. 1942; senior Social Scientist, Bur. of Agrl. Economics, U.S. Dept. of Agr., Washington, D.C., since Nov. 1942. Fellow Soc. for Am. Archaeology; mem. Am. Anthropol. Assn. (exec. com. Central sect.), Am. Inter Professional Inst., Sigma Xi, Sigma Gamma Epsilon, Mu Alpha Nu, Alpha Kappa Delta. Democrat. Author: History and Culture of the American Indian, 1935; Culture of a Contemporary Rural Community, Sublette, Kansas, 1942; also many articles. Editor, contbr. and dir. of research of Chapter in Nebraska Archaeology, 1936-40. Home: 4215 Vacation Lane, Arlington, Va.

BELL, Edward August, painter; b. New York, Dec. 18, 1861; studied art Nat. Acad. Design; mem. Art Students' League, 1879; studied, 1881-83, under Von Loefftz at Munich; m. Julia Fitz Overton, Apr. 20, 1903. His pictures are usually symbolic or decorative in theme and carried out by the youthful female figure. Silver medal, Royal Acad., Munich; bronze medal, Paris Expn., 1889; 2d Hallgarten prize, Nat. Acad. Design, 1893; silver medal, Buffalo Expn., 1901, St. Louis Expn., 1904. A.N.A. Home: Peconic, L.I., N.Y.

BELL, Elexious Thompson, pathologist; b. Hatch, Ralls County, Mo., Aug. 30, 1880; s. John Henry and Appeline (Coontz) B.; B.Sc., U. of Mo., 1901, M.D., 1903; studied U. of Bonn, Germany, 1905-06; m. Cecile Porcher, July 29, 1914; children—Elizabeth, Robert Thompson. Teacher anatomy, Med. Sch. of U. of Mo., 1903-05, 1906-10; prof. pathology, U. of Minn., since 1911, now dir. of dept; also dir. dept. of pathology, Minneapolis Gen. Hosp. Mem. A.M.A., Am. Assn. Pathologists and Bacteriologists, Am. Assn. Cancer Research, Phi Beta Pi. Home: 526 7th St. S.E., Minneapolis, Minn.*

BELL, Elliott Vallance, supt. banks of N.Y. State; b. N.Y. City, Sept. 25, 1902; s. William and Harriet (Elliott) B.; A.B., Columbia, 1925; m. Amelia Lange, Nov. 23, 1927; 1 dau., Nancy Melissa. Financial writer N.Y. Herald Trib., 1929, N.Y. Times, 1929-39; 1st pres. N.Y. Financial Writers Assn., 1938-39; econ. advisor Thomas E. Dewey, 1939-40; research consultant Wendell Willkie, 1940; mem. editorial bd. N.Y. Times, 1941-42; supt. banks N.Y. State since 1943. Mem. exec. com. Nat. Assn. Supervisors of State Banks, since 1943. Republican. Mem. Christ Ch. University Club. Author: We Saw It Happen (with other corrs. N.Y. Times), 1938. Home: 150 E. 73 St. Office: 80 Center St., New York, N.Y.

BELL, Enoch Frye, editorial sec. A.B.C.F.M.; May 26, 1874-June 10, 1945. See Vol. 23 (1944-45).

BELL, E(ric) T(emple), author, mathematics; b. Aberdeen, Scotland, Feb. 7, 1883; s. James and Helen Jane (Lindsay-Lyall) B.; student U. of London, 1902; A.B., Stanford, 1904; A.M., U. of Wash., 1908; Ph.D., Columbia, 1912; Bôcher prize, for math. research, 1920-24; m. Jessie Lillian Brown, 1910 (she died 1940); 1 child—Taine Temple. Professor mathematics, University of Washington, Seattle, since 1921; same, University of Chicago, summers 1924, 1925; visiting professor mathematics, Harvard, 1st half 1925, Calif. Inst. of Technology since 1926. Mem. A.A.A.S. (v.p. sect. A, 1930), Am. Math. Soc. (council, 1924-27; v.p. 1926), Math. Assn. America (pres., 1931-33), Circolo Matematico di Palermo, Calcutta Math. Soc., Nat. Acad. of Sciences, Phi Beta Kappa, Sigma Xi. Gold medalist, Calif. Commonwealth Club, 1938. Author: The Purple Sapphire, 1924; Quayle's Invention, 1926; The Gold Tooth, 1927; Algebraic Arithmetic, 1927; Green Fire, 1928; The Greatest Adventure, 1929; The Iron Star, 1930; White Lily, 1930; Seeds of Life, 1931; Before the Dawn, 1934; "1287," 1935 (under nom de plume of John Taine); Debunking Science, 1931; Queen of the Sciences, 1931; Numerology, 1933; The Search for Truth, 1934; Men of Mathematics, 1937; Handmaiden of the Sciences, 1937; Man and His Lifebelts, 1938; The Development of Mathematics, 1940; Sixes and Sevens, 1945; also numerous math. articles. Home: 434 S. Michigan Av., Pasadena 5, Calif.

BELL, Frank Breckenridge, steel mfr.; b. Mercer, Pa., Sept. 24, 1876; s. John W. and Hester Martin (Davitt) B.; student Grove City (Pa.) Coll., 1893; M.E., Lehigh U., 1897; m. Mary Ewing Stranahan, June 16, 1904; children—Davitt Stranahan, James Alexander, Elizabeth Ewing. Began with Clairton (Pa.) Steel Co., 1904; various positions in steel works, 1904-09; supt. Inter-Ocean Steel Co., Chicago Heights, Ill., 1909-16; pres. Kennedy-Stroh Corp., Pittsburgh, Pa., 1916; pres. Edgewater Steel Co., Pittsburgh, 1916-42, chmn. bd. since 1942; dir. Fidelity Trust Co. (Pittsburgh). Dist. chief, Pittsburgh Ordnance District. Member Iron and Steel Institute, American Soc. for Testing Materials, Am. Soc. M.E. Republican. Presbyterian. Clubs: University, Duquesne, Oakmont Country, Longue Vue Country. Home: 808 Devonshire St. Address: Box 478, Pittsburgh, Pa.

BELL, George Alfred, banker, mfr.; b. Brooklyn, N.Y., Sept. 22, 1878; s. George Alfred and Eliza Corinne (Chandler) B.; C.E., Rensselaer Poly. Inst., 1900); m. Alice R. McCulloch, Mar. 26, 1910; 1 son, John Lewis McCulloch. Chmn. bd. Marion (Ind.) Nat. Bank, Marion Nat. Corp.; pres. Marion Stove Co., Bell Fibre Products Corp., Rutenber Electric Co., Bell Coal Co., Price Hutchins Realty Co.; dir. Northwood Realty Co., Price-Hutchins Co. Mem. Marion Assn. Commerce (ex-pres.). Member Sigma Xi, Theta Xi. Republican. Mason, Elk, Moose. Clubs: Columbia (Indianapolis), Mecca Club, Meshingomesia Country, Ind. Soc. of Chicago, Klinger Lake (Mich.) Country; Surf, Bath, Com. of 100 (Miami Beach, Fla.). Home: 1116 S. Boots St., Marion, Ind.; also 5743 Collins Av., Miami Beach, Fla. Office: Marion Nat. Bank, Marion, Ind.

BELL, Golden Woolfolk, lawyer; b. Pinos Altos, N.M., Jan. 14, 1886; s. Nathaniel and Susan R. (Woolfolk) B.; student Beloit (Wis.) Coll., 1903-04; B.L., U. of Calif., 1907; LL.B., Harvard, 1910; m. Madelyn I. Llewellyn, 1919. Admitted to Calif. bar, 1910; also mem. District of Columbia and Philippine bars; gen. and admiralty practice in San Francisco, 1910-33; part-time prof., Hastings Coll. of Law, U. of Calif., 1911-30; maritime adviser Commn. for Relief in Belgium and Am. Relief Adminstrn., N.Y. City, 1919; Calif. asso. editor Am. Maritime Cases, 1923-33; spl. asst. to U.S. atty. gen., Washington, D.C., 1933-35; asst. solicitor gen. of U.S., 1935-39 (acting solicitor gen., Jan.-Mar. 1938); mem. Fed. Alcohol Control Adminstrn., 1934-35; acting gen. counsel U.S. Maritime Commn., 1936-37; legal adviser to U.S. High Commr. to the Philippines, 1939-41; legal div., War Production Bd., 1942, asst. gen. counsel since 1943. Mem. Am. Bar Assn., State Bar of Calif., Phi Kappa Psi. Democrat. Home: 3133 Connecticut Av. N.W., Washington, D.C.

BELL, Herbert Clifford Francis, prof. history; b. Hamilton, Ont., Aug. 4, 1881; s. Wm. and Emily (Rogers) B.; grad. Hamilton Collegiate Inst., 1899; B.A., Univ. of Toronto, 1903; studied Paris, 1906; Ph.D., U. of Pa., 1909; Litt.D., Bowdoin College, 1937; L.H.D., Holy Cross, 1940; unmarried. Came to U.S., 1903, naturalized citizen, 1919. Instr. history, U. of Wis., 1909-12; prof. history, Bowdoin Coll., 1912-26; prof. history, Wesleyan U., Conn., since 1926. Served in U.S. Army, May 1917-Feb. 1919; with A.E.F., Oct. 1917-Feb. 1919; capt. Intelligence Sect., G.H.Q.; major, O.R.C., 1st Corps Hdqrs. Mem. Am. Hist. Assn., Am. Catholic Hist. Assn. (pres. 1937), Zeta Psi, Phi Beta Kappa; fellow Royal Hist. Soc., Economic History Soc. (both of Eng.). Mem. Anglo-Am. Hist. Com. (London). Democrat. Clubs: Graduate (New Haven); Zeta Psi (New York). Author: Lord Palmerston, 1936. Compiler: Guide to British West India Archive Materials, 1926. Contbr. to Am. Hist. Rev., English Hist. Rev., Am. Catholic Hist. Review, Jour. of Modern History, Ency. of Social Sciences. Home: 22 Wyllys Av., Middletown, Conn.*

BELL, Hobart Henry, editor; b. Akron, N.Y., Oct. 29, 1896; s. Richard Henry and Rosa Roxanna (Harrington) B.; student Genesee Wesleyan Sem., Lima, N.Y., 1914-15; B.A., Ohio Wesleyan U., 1920; m. Ruth Anice Abernethy, June 17, 1920; children—Richard Henry, Mary Marjorie. Began as Y.M.C.A. sec., Cleveland, O., 1920-25, Minneapolis, Minn., 1925-27; alumni sec. Ohio Wesleyan U., 1927-34; asst. sec. Ohio Edn. Assn. and editor Ohio Schools, since 1934. Served as pvt., 147th Field Hosp., corpl., Sanitary Squad 48, 37th Div., Camp Sheridan, Montgomery, Ala., July 1917-June 1918; with A.E.F., July 1918-Apr. 1920. Pres. Edinl. Press Assn. of America, 1940. Mem. Phi Sigma Sigma, Sigma Phi Epsilon. Pres. Columbus (O.) Rombos of Gyro Internat., 1940. Mem. First Community Church, Columbus. Mason. Home: 1935 Devon Road. Office: 213 E. Broad St., Columbus, Ohio.

BELL, James Alexander, educator; b. Midway, Pa., May 26, 1882; s. James and Jane (Major) B.; Ph.B., Grove City Coll., 1908; A.B., Harvard, 1915; A.M., American U., Washington, D.C., 1923, Ph.D., 1925; LL.B., Southeastern U., 1930; m. Margaret Hood Bamford, Aug. 25, 1915; children—Virginia Marguerite, Winona Hood. Began edinl. work Washington County, Pa., 1902; entered Y.M.C.A. edinl. work, 1911; Y.M.C.A. sec., A.E.F., France and Germany, Jan. 1918-May 1919; now pres. Southeastern U., Washington, D.C. Mem. bars of Dist. Court of U.S. for D.C., Va. and U.S. Supreme Court. Mem. Phi Delta Kappa. Mason. Presbyterian. Club: Federal Schoolmen's. Author: Laboratory Manual of English Writing (Spencer and Bell), 1917; Famous Masons, 1928; Cases on Personal Property, 1938. Author: Speaking That Wins (Randolph and Bell), 1940; Business Law, 1943. Home: 1321 Jonquil Street N.W., Washington, D.C. Office: 1736 G Street N.W., Washington, D.C.

BELL, James Ardrey, lawyer; b. Mecklenburg County, N.C., Sept. 12, 1866; s. Robert Calvin and Mary Jane (Ardrey) B.; A.B., Trinity Coll. (now Duke U.), 1886; B.L., U. of Virginia, 1889; m. Jessie Spencer, Jan. 24, 1900; children—James Ardrey, Jesse Spencer, Robert Spencer (dec.), Faith. Admitted to N.C. bar, 1889, and since practiced law, Charlotte, N.C.; partner, Pharr & Bell, 1905-34, continuing in gen. practice with Neal Y. Pharr and J. Spencer Bell until dissolution of partnership, 1941; served as state senator, 1934-38. Mem. appeal bd. Western Dist. N.C. during World War I; chmn. U.S. Selective Service Bd. No. 1, World War II. Mem. N.C. Budget Commn., 1937-38. Mem. N.C. Democratic Exec. Com., 1908-30. Vice chmn. bd. trustees Duke U. Chmn. trustees First Methodist Ch., Charlotte, N.C.; mem. trustees West. N.C. Conf. of Meth. Ch. and promoter Conf. Endowment for retired preachers. Mem. Am., N.C. State and Mecklenburg County bar assns. Home: 717 E. Trade St. Office: Law Bldg., Charlotte 2, N.C.

BELL, J(ames) Carleton, psychologist; b. Mt. Vernon, O., Dec. 11, 1872; s. Edwin Willis and Mary Angeline (Campbell) B.; A.B., Denison U., Granville, O., 1896; U. of Berlin, 1900-01; U. of Leipzig, 1901-02; A.M., Harvard, 1903, Ph.D., 1904; m. Rhoda P. Serra 1906; children—Rosamond, Elizabeth Louise, James Carleton. Instr. Greek, Denison U., 1895-96; instr. Latin, Girls' Home Sch., Berlin, 1896-98, Boys' Latin Sch., Boston, 1904-05; instr. exptl. psychology, Wellesley Coll., 1905-07; lecturer on abnormal psychology, Harvard, 1905-06; dir. Psychol. Lab., Brooklyn Training Sch. for Teachers, 1907-12; prof. art of teaching and dir. Sch. of Art of Teaching, U. of Tex., 1912-16; teacher, psychology and edn., Brooklyn Training Sch. for Teachers, 1916-24; prof. edn. Coll. of City of New York, since 1924; dir. Townsend Harris Hall High Sch., 1926-29. Lecturer edinl. psychology, Cornell, summer session, 1909, Brooklyn Inst. Arts and Sciences, 1911, New York U. summers, 1912, 19, 26, Summer Sch. of the South, 1915; lecturer in education, N.Y. Univ., 1919-26. Organizer of N.Y. Society for Exptl. Study of Edn. Fellow A.A.A.S.; mem. N.Y. Acad. Pub. Edn., Am. Psychol. Assn., N.E.A., Nat. Soc. for Study of Edn., Phi Beta Kappa, Phi Delta Kappa, Beta Theta Pi. Founder Jour. Edinl. Psychology. Editor: Contributions to Education, vols. I and II. Republican. Baptist. Home: 1032A Sterling Pl., Brooklyn, N.Y.

BELL, James Ford, merchant miller; b. Phila., Pa., Aug. 16, 1879; s. James Stroud and Sallie Montgomery (Ford) B.; B.Sc., University of Minnesota, 1901; LL.D., Trinity College, 1941; married Louise, daughter Maj. C. B. Heffelfinger, of Minneapolis, 1902; children—James Ford, Charles Heffelfinger, Samuel H., Sally Louise. In merchant milling business since 1901; chairman board General Mills, Inc.; director American Tel. & Tel. Co., Eastman Kodak Co., Pullman Co., N.W. National Bank & Trust Co., N.W. Bancorporation; served as chairman Milling Div. U.S. Food Adminstrn. (dollar-a-year), May 1917-July 1918; treas. U.S. Sugar Bd., July 1918-Mar. 1, 1919. Vice-pres. and trustee Minneapolis Soc. Fine Arts; trustee Carnegie Instn. of Washington, Dunwoody Indsl. Inst. of Minneapolis. Regent U. of Minn.; trustee Northwest Research Foundation, Minneapolis Foundation. Mem. Chi Psi. Decorated Legion of Honor (French), Order of the Crown (Belgian). Republican. Presbyterian. Clubs: Minneapolis, Chicago; Recess, Links (New York).

Home: Wayzata, Minn. Office: General Mills, Inc., Minneapolis, Minn.

BELL, J(ames) Franklin, army officer, engr., administrator, editor; b. Amity, Pa., Nov. 9, 1876; s. John Fulton and Lydia (Ross) B.; B.Sc., Washington and Jefferson Coll., 1898, M.S., 1907, D.Sc., 1925; grad. U.S. Mil. Acad., 1902, U.S. Engr. Sch., 1911; m. Lena Bailey, Dec. 29, 1909; 1 dau., Marjorie Bailey. Commd. 2d lt. engrs., June 12, 1902; promoted through grades to lt. col., Nov. 23, 1924, col., 1930, retired. Asst. Lighthouse Engr., P.I., 1903-05; instr., later asst. prof., mathematics, U.S. Mil. Acad., 1905-09; asso. prof., 1912-16; in charge river and harbor work, Upper Hudson River and Lake Champlain, 1916-17, U.S. engr. work, Fla. Dist., 1917; in France, May 1918-Jan. 1920; in charge engr. depot at Gievres, asst. to chief engr. in 1st Army, exec. officer for chief engr. 2d Army, in commd. provisional regt. Army of Occupation; chmn. bd. to dispose of captured German war materials; 1st asst. to engr. purchasing officer, Paris, later chief engr. Am. Forces in France; in charge levee constrn. lower Miss. Valley, 1920; at Pittsburgh, Pa., 1920-23; engr. commr., D.C., 1923-27; engr. 9th Army Corps Area and mem. Calif. Debris Commn., 1927-29; city mgr., Covington, Ky., 1930; asst. to gen. mgr. A Century of Progress Expn., 1930-35; asst. to pres. New York World's Fair, 1935-36; exec. v.p. Golden Gate Internat. Expn., 1936-39; exec. sec. Soc. Am. Mil. Engrs. and editor the Military Engineer since 1940. Mem. Phi Delta Theta. Episcopalian. Clubs: Army and Navy (Washington, D.C.). Address: 808 Mills Bldg., Washington, D.C.

BELL, James Warsaw, college dean; b. Pontotoc County, Miss., Jan. 4, 1869; s. Dr. John Allan and Margaret Catherine (Mosley) B.; Ph.B., U. of Miss., 1898, A.M., 1910; studied summers, University of Michigan, 1906, also at University of Chicago and Columbia, also at Columbia, 1916-17; m. Sophia L. Boyd, Nov. 15, 1899; children—Margaret Elizabeth (wife of Dr. N. S. Dickson), James Warsaw, Jr., Dr. Catherine Boyd (wife of Dr. Chester Colwell Brummett). Began teaching in the rural schools of Miss., 1887; prin. high school, Jackson, 1894-97, Jefferson County High Sch., Fayette, Miss., 1902-03; supt. schs. Water Valley, 1898-1902; asso. prof. pedagogy and high sch. visitor, U. of Miss., 1903-04; prof. mathematics, Miss. Indsl. Inst. and Coll., Columbus, Miss., 1904-07; asso. prof. mathematics, 1907-09, prof. economics and polit. science since 1910, dean Sch. of Commerce and Business Adminstrn., 1917-41, dean emeritus since 1941, University of Miss. Served with Y.M.C.A., 6th Italian Army, at the front, Sept. 1918-Jan. 1919; awarded Diploma of Merit by Intendencia Generale Italiano, also Croce al Merito di Guerra. Mem. Am. Acad. Polit. and Social Science, Southern Econ. Assn., Miss. Teachers' Assn. (pres. 1910-11), Delta Psi. Presbyterian. Mason, Odd Fellow. Author: (with Grady Guyton and R. L. Sackett) Mississippi Retail Sales Tax—How It Works, 1933; Government and the Voter. Home: University, Miss.*

BELL, James Washington, univ. prof.; b. Boulder, Colo., Aug. 26, 1890; s. James Washington, Sr., and Delphine (Paradis) B.; B.A., U. of Colo., 1912, M.A., 1913; Ph.D., Harvard, 1918; unmarried. Instr. in economics, U. of Colo., 1912-14; teaching fellow, tutor, Harvard, 1915-18; asst. prof. economics, Williams Coll., 1919-22; asso. prof. money and banking, Northwestern U., 1922-29, prof. since 1929, dir. grad. div., 1926-37, and head of dept. of finance, Sch. of Commerce, 1926-41; member adminstrn. com. of Graduate School, 1933, acting dean 1937-41, chair dept. of economics since 1942. Chairman Research Council of Inst. Econ. Research, 1932-33; v.p. Economists Nat. Com. on Monetary Policy; mem. Council for the Study of Br. Banking. Recipient Norlin Achievement medal, U. of Colo., 1938. Served with 302d F.A., A.E.F., Officers Sch. of Arty., Saumur, France, 2d lt. C.A.C., 1918-19; 1st lt. Am. Red Cross, Paris, 1919. Fellow Royal Econ. Soc.; mem. Am. Econ. Assn. (sec.-treas., editor Proceedings since 1936), Am. Assn. Univ. Profs., Delta Tau Delta, Alpha Kappa Psi, Alpha Pi Zeta, Beta Gamma Sigma. Presbyterian. Clubs: University (Chicago and Evanston), Harvard. Author: A Guide to the Study of Money and Banking; Taxation of Railways in New England. Contbr. articles and reviews to economic and financial jours. and encyclopedias. Home: 1745 Chicago Av., Evanston, Ill.

BELL, John Fred, prof. economics; b. Cambridge, O., Feb. 21, 1898; s. Walter R. and Nancy (McCulloch) B.; A.B., Muskingum Coll., Concord, Ohio, 1923; M.A., U. of Ill., 1924; Ph.D., 1928; m. Ruth B. Sinclair, June 22, 1929; children—Barbara Bell, Elizabeth Bell, John Sinclair. Instr. U. of Ill., 1923-28; asst. prof. Syracuse U., 1928-29; asso. prof. Cleveland Coll. of Western Reserve U., 1929-31; prof. economics and chmn. of dept., Sch. of Commerce, Temple U., 1931-41; prin. economist, Chief Wool and Woolens Unit, Office of Price Adminstrn., 1941, asso. price exec. in charge of Textiles, 1942; prof. economics, University of Illinois since 1941, and dir. of bur. econ. and bus. research, 1942; fellow Harvard, summer 1927; visiting professor, U. of W.Va., summers 1932, 33. Served in R.O.T.C., 1918. Mem. Am. Econ. Assn., Am. Acad. Polit. and Social Sciences, Am. Assn. Univ. Profs., Delta Sigma Phi, Beta Gamma Sigma. Clubs: Artus, Kiwanis, University. Contbr. Pa. Mag. of History and Biography, also bus. and financial mags. Republican. Presbyterian. Home: 605 Delaware Av., Urbana, Ill.

BELL, Laird, lawyer; b. Winona, Minn., Apr. 6, 1883; s. Frederic S. and Frances (Laird) B.; prep. edn., St. Paul's Sch., Concord, N.H.; A.B., Harvard U., 1904; J.D., U. of Chicago, 1907; m. Miss Nathalie Fairbank, Nov. 11, 1909; children—Helen de Freitas, Frances Osgood, Margaret, Nathalie Brown. Admitted Ill. bar, 1907, since in practice at Chicago; mem. Matz, Fisher & Boyden, 1910-17, Fisher, Boyden, Kales & Bell, 1917-29, Fisher, Boyden, Bell, Boyd & Marshall, 1930-35, Bell, Boyd & Marshall since 1936; dir. various corps. Mem. Ill. Bd. of Law Examiners, 1923-26; chmn. Nat. Navy Price Adjustment Bd., 1944. Vice chmn. bd. of trustees, U. of Chicago; chmn. bd. of trustees, Carleton Coll. Pres. Commercial Club, Chicago, 1943-44; pres. Chicago Council on Foreign Relations, 1937-39. Mem. Am., Ill. State and Chicago (vice pres. 1933-34) bar assns., Legal Club, Law Club (pres. 1928-29). Clubs: University, Chicago, The Attic, Cliff Dwellers, City, Indian Hill. Home: 1350 Tower Rd., Hubbard Woods, Ill. Office: 135 S. La Salle St., Chicago, Ill.

BELL, Lawrence Dale, airplane mfr.; b. Mentone, Ind., Apr. 5, 1894; s. Isaac Evans and Harriet (Sarber) B.; student Poly. High Sch., Santa Monica, Calif.; m. Lucille Mainwaring, July 17, 1915. Became shop foreman, Glenn L. Martin Co., airplane mfrs., Los Angeles, 1912, later v.p. and gen. mgr.; became gen. sales mgr. Consol. Aircraft Corp., Buffalo, N.Y., 1928, later v.p. and gen. mgr.; with associates organized Bell Aircraft Corp., 1935; completed airplane, the Airacuda, twin-engine fighting plane mounting 2 cannons, 1937; began making the Airacobra, pursuit plane with 1 cannon, 1939, in mass production for U.S. Army. Pres. Aircraft War Production Council, East Coast, Inc.; pres. Nat. Aircraft War Production Council. Mem. bd. dirs. Irving Airchute Co., Niagara Share Corp. Mem. Soc. Aeronaut. Sciences, Aero Club of Buffalo (pres. 1932-34). Mason. Clubs: Buffalo, Buffalo Country, Saturn. Home: 845 Lebrun Rd., Eggertsville, N.Y. Office: Bell Aircraft Corp., 2050 Elmwood Av., Buffalo, N.Y.*

BELL, Marcus B., army officer; b. Fredonia, Kan., Feb. 22, 1893; s. Miller M. and Clara (Brenneman) B.; B.S. in Agr., U. of Mo., 1916; student company officers course, Ft. Benning, 1925, Command and Gen. Staff Sch., Ft. Leavenworth, 1932-34; m. Irma Dumas, Mar. 26, 1918; children—Marjorie Elizabeth, Martha Jane. Commd. 2d lt., U.S. Army, 1917; promoted through grades to brig. gen., Dec. 3, 1942; instr. Lehigh U., 1920-24, Minn. Nat. Guard, 1928-32, Inf. Sch., Ft. Benning, 1934-38. Mem. Phi Gamma Delta, Scabbard and Blade. Mason. Home: Apt. 178, 1201 S. Barton, Arlington, Va.*

BELL, Marcus Lafayette, lawyer; Jan. 11, 1880-June 15, 1945. See Vol. 23 (1944-45).

BELL, Margaret, physician, internal medicine, physical edn., health edn.; b. Chicago, Ill.; d. of Frank Elliott and Elizabeth T. (Dyer) Bell; graduate of Sargent Normal Sch. of Physical Edn., 1910; B.S., U. of Chicago, 1915; grad. Trudeau Sch. of Tuberculosis, 1920; M.D., Rush Med. Sch., 1921; certificate San Francisco Hosp., 1923; post-grad. work in medicine, U. of Mich., U. of Chicago, Vienna, Austria, and N.Y. Post Grad. Sch. of Medicine. Instr. University Elemenary Sch., Englewood High Sch., Chicago, and U. of Chicago; asst. medical clinics, Univ. of Chicago and Rush Med. Sch.; instr. in internal medicine, Univ. of Chicago; mem. staff U. of Mich. since 1923, asso. prof., later prof. hygiene and phys. edn., chmn. dept. phys. edn. for women, and physician in health service. Formerly held numerous local, state, and nat. appointments as section and com. chmn. in health and phys. edn., and medicine, such as White House Conference, pres. Am. Assn. for Health, Phys. Edn. and Recreation, Am. Assn. of School Administrators, Wash. County Med. Soc. Citation from U. of Chicago Alumni Assn., 1944. Fellow Am. Coll. of Physicians, Am. Assn. for Health, Physical Edn., and Recreation; mem. Alpha Epsilon Iota, Alpha Omega Alpha, Delta Omega, Phi Kappa Phi, Pi Lambda Theta. Has contributed to several books and to national and state journals in health education, physical education, and medicine. Home: 701 Forest Av., Ann Arbor, Mich.

BELL, Neil (real name, Stephen Southwold), Brit. author; b. Southwold, Suffolk, England, Feb. 22, 1887; s. George Miller and Emma (Lambert) Critten; student St. Mark's Coll., Chelsea; m. Edith Annie Sebra Bill, Sept. 1, 1928; children—Martin, Stephanie, Neil. Began as school teacher, then became journalist; served in Royal Army Med. Corps, 1914-19; began writing poetry during the war; turned to children's stories shortly after the war. Mem. P.E.N. Internat. Author: In Between Stories, 1923; Listen, Children, 1926; Ten-Minute Tales, 1927; Book of Animal Tales, 1929; Man's Great Adventure, 1929; Precious Porcelain, 1931; Life and Andrew Otway, 1932; Marriage of Simon Harper, 1932; Winding Road, 1934; Bredon & Sons, 1935; The Abbot's Heel, 1939; Not a Sparrow Falls, 1939; So Perish the Roses, 1940; Spice of Life, 1941; Desperate Pursuit, 1941; Tower of Darkness, 1942; Peek's Progress, 1942; Cover His Face, 1943. Home: Sea Mist, Berry Head Road, Brixham, Devon, England.*

BELL, Newton Hereford, lecturer, traveler; b. San Francisco, Calif., Apr. 26, 1893; s. Daniel Peter and Mabel (Newton) B.; ed. Oakland (Calif.) High Sch., 1909-11, Université de Dijon, France, 1918-19; m. Dorothy True, June 20, 1920. With 147th Machine Gun Batt., U.S. Army, A.E.F., 1917-18, interpreter, 1918-19; in Italy during Fascist march on Rome, 1922; in Morocco during Abd El Krim rebellion, 1923; toured Europe by air, 1924; in Sahara Desert, 1927; publicity work in Mexico, 1929; in Soviet Russia, 1931; with Japanese gen. staff, Manchuria, 1933; Far East and Trans-Siberian R.R. to Europe, 1936; in China during bombardment of Shanghai, 1937; Egypt, Palestine, Iraq, Europe, 1938; China, Japan, Hawaii, 1939; lecturing in U.S. and Europe since 1926; lecturer on "War Areas in Europe, Asia and Africa," 1940-43. With U.S. Merchant Marine, Pacific and European War Zones, 1944. Awarded World War medal (U.S.); Palmes Académiques (France). Fellow Royal Geographical Society; member of American Legion. Democrat. Mason. Clubs: Explorers (New York); Adventurers (Chicago); Writers (London); Commonwealth, Sierra (San Francisco). Mem. Am. Platform Guild. Contbr. to periodicals. Home: 20 Northview Court. Office: 111 Sutter St., San Francisco, Calif.

BELL, Pearl Doles, author; b. St. Joseph, Mo.; d. George Washington and Violetta (Day) Doles; educated public schools; m. George H. Bell, Mar. 9, 1909 (divorced 1923); m. 2d, Gilbert Edward Rubens, art collector, Oct. 1927. Mem. Author's League of America, Pen Women's League. Author: (novels) Gloria Gray, Love Pirate, 1914; His Harvest, 1915; Her Elephant Man, 1919; The Autocrat, 1922; Sandra, 1924; The Love Link, 1925; Slaves of Destiny, 1926; Women on Margin, 1928; The First Lady, 1932; First Ladies, Love in the Red. Editor, Fashionable Dress (mag.), 1919-21. Writer of scenarios, short stories, radio scripts, special articles, etc. Public speaker, horse woman, hunter of big game. Home: 306 W. 81st St. Office: 522 Fifth Av., New York, N.Y.

BELL, Rae Floyd, steel products; b. Bonus, Ill., Apri. 19, 1887; s. Raleigh and Julia (Winkler) B.; A.B., U. of Wis., 1912; m. Rose Boyd Crelly, Jan. 7, 1915; children—Robert Rae, John Stanley. Began as traveling auditor Internat. Harvester Co., 1912; sec. and mgr. Kaukauna (Wis.) Pulp Co., 1916-20; v.p. Kieckhefer Paper Co., Milwaukee, 1918-19; also pres. Bell-Kieckhefer Co., Waukesha, 1918-19; sec. and mgr. Kieckhefer Container Co., Delair, N.J., 1920-23; 1st vice-pres. A. O. Smith Corp., Milwaukee, 1923-45, chairman board since Jan. 11, 1945. Member Beta Theta Pi, Beta Gamma Sigma, Delta Sigma Rho, Phi Beta Kappa. Baptist. Clubs: University, Milwaukee Country (Milwaukee); Detroit Athletic (Detroit). Home: 3565 N. Shepard Av. Office: 3533 North 27th St., Milwaukee, Wis.

BELL, Ralph Pickard, shipping exec.; b. Halifax, N.S., Mar. 28, 1886; s. Andrew Mackinlay and Mary Emmeranc y (Pickard) B.; B.A. and D.C.L., U. of Mount Allison, Sackville, New Brunswick, Can., 1907; m. Anna Marguerite Deinstadt, May 22, 1907 (died Mar. 17, 1943); children—Dorothy Allison Deinstadt (wife of Maj. James Isbester Maclaren, Royal Canadian Arty.), Helen Pickard (Mrs. Stuart B. Wood), Nancy Allison (wife of Robert W. Moncel, officer Canadian Army); m. 2d, Marjorie Young Smith, June 17, 1944. Salesman, Canadian Fairbanks Co., Ltd., 1907-11; sec. A. M. Bell & Co., Ltd., Halifax, N.S., 1911-14; in real estate development, 1914-17; sec. Halifax Relief Commn., 1917-19; lumber, timberlands and pulpwood business, 1919-30; fishing industry, 1927-36; in shipping since 1936, now pres. and chief owner Pickford & Black, Ltd., Halifax, N.S. With Canadian Dept. Munitions and Supplies (dollar a year man), 1940-44; apptd. dir.-gen. aircraft production Aug. 1940, later became aircraft controller, also mem. Production Board and mem. Wartime Industries Control Board; mem. Joint War Production Board of Canada and U.S.; resigned as dir.-gen., controller and mem. of foregoing boards, effective Dec. 1944. Decorated Order British Empire. Mem. Royal Canadian Air Force Benevolent Fund. Clubs: Halifax, Halifax Short Snorter, Royal Nova Scotia Yacht Squadron (Halifax); Mount Royal (Montreal); Rideau, Country (Ottawa). Office: care Pickford and Black, Ltd., Halifax, Nova Scotia, Can.

BELL, Reason Chesnutt, judge; b. Webster County, Ga., Jan. 28, 1880; s. Reason Alexander and Martha (Elliott) B.; LL.B., Mercer U., 1902, hon LL.D., 1936; m. Jennie Vereen, Jan. 28, 1908; children—Vereen M. (lt. U.S.N.R.; killed in action, Philippines, Oct. 26, 1944), Martha Alexandria (Mrs. J. T. Daniel, Jr.). Admitted to Ga. bar, 1902; practiced at Sylvester, 1904-05, Cairo, 1905-21; solicitor gen., Albany Jud. Circuit, 1913-21, and judge, same circuit, 1921-22; judge, Ga. Ct. of Appeals, 1922-32; justice Supreme Court of Ga., since 1932, chief justice since 1943. Trustee Mercer U., Presbyterian Coll., Clinton, S.C. Democrat. Presbyterian. Clubs: Capitol City, Athletic (Atlanta). Home: Thomasville, Ga. Office: State Capitol, Atlanta, Ga.

BELL, Robert Cook, judge; b. Harrisonville, Mo., Nov. 1, 1880; s. John David and Anne (Mercer) B.; student Kidder Inst., Kidder, Mo., 1903-05; LL.B., U. of Mo., 1908; m. Mamie Collins, Nov. 22, 1911; children—Robert, Marianne, John, David Alan. Admitted to Mo. bar, 1908; spl. asst. atty. gen., U.S.,

1916-21; atty. Red Lake Indians (Minn.), 1927-33; state senator, 1928-33; attorney Pillager Indians (Minn.), 1930-33; U.S. district judge since 1933. Author of Minnesota Income Tax Law. Candidate for atty. gen. of Minn., 1924, for U.S. Congress at large from Minn., 1932; del. to Dem. Nat. Conv., New York, 1924. Mem. Am. and Min. bar assns. Democrat. Presbyterian (ruling elder). Mason, Elk. Home: 791 Lincoln Av. Address: Federal Courts Bldg., St. Paul, Minn.

BELL, Robert M., educator; b. Thomas County, Ga., June 15, 1889; s. William H. and Gertrude (Mims) B.; student Johnson Acad., 1910-13, Johnson Bible Coll., Kimberlin Hts., Tenn., 1913-16, B.A., 1918; student Manitoba U., Winnipeg, 1916-17; M.A., U. of Tenn., Knoxville, 1924; m. Myrtle Dekle, June 15, 1920; children—Robert Dekle, Betty Jane. Ordained to Christian ministry, June 1915, student minister, 1915-18; pastor, St. James Christian Ch., Winnipeg, Manitoba, 1918-19; provincial sec. Canadian Brotherhood Fedn., 1919-20; instr. economics and sociology, Johnson Bible Coll., 1920-23; instr. economics, U. of Tenn., 1923-41; pres. Johnson Bible Coll., since 1941; pastor, First Christian Ch., Harriman, Tenn., since 1923. Served as chaplain, World War I. Mem. Am. Econ. Assn., Am. Acad. Polit. and Social Science. Home: Kimberlin Heights, Tenn.

BELL, Samuel Paris, lawyer; b. Grantsville, W.Va., July 23, 1870; s. William Edgar and Rachel (Ferrell) B.; ed. pub. schs.; m. Ona B. Stump, June 23, 1893; children—Myrtle (Mrs. D. L. Conley), Holly P., Wilma (Mrs. W. H. Edwards), William W., Virgil M., Mattie Eunice (Mrs. J. B. Heilmann), Samuel P., Elizabeth. Admitted to W.Va. bar, 1896, and began practice at Spencer; mem. Mathews & Bell, 1900-10, Pendleton, Mathews & Bell, 1910-19, since alone. Surveyor of lands, Calhoun County, W.Va., 6 yrs.; Dem. nominee 3 times for judge of Circuit Court. Mem. Am. Law Inst., W.Va. State Bar Assn. (pres. 1930-31). Mem. M.E. Ch., South. Mason, Odd Fellow; chmn. bd. W.Va. Odd Fellows Home, Elkins, W.Va., since 1919, Rotarian. Former editor Calhoun Chronicle, Mountain State Odd Fellow, Methodist Laymen's Herald. Home: Spencer, W.Va.

BELL, Spurgeon, business research; b. Blanco, Tex., June 28, 1880; s. Montgomery Herd and Virginia Alabama (Cochran) B.; B.S., U. of Tex., 1903; U. of Chicago, 1905-07; M.B.A., Harvard Grad. Sch. of Business Administration, 1915; m. Alice Greenwood, May 18, 1910; children—Mary Catherine, Margaret Herd. Prof. mathematics, John Tarleton Coll., Stephenville, Tex., 1903-05; asst. editor The Economist, Chicago, 1907-09; sec. Chicago Commn. on City Expenditures, 1909-10; asst. prof. economics, U. of Mo., 1910-12; prof. business administration, 1910-12; prof. business administration, U. of Tex., 1912-25, dean Sch. of Business Administration, 1922-25; prof. business research and dir. Bureau of Business Research of the Ohio State U., 1925-34; dir. Bureau of Research and Statistics, Federal Home Loan Bank Bd., 1934-36; research economist Brookings Inst., 1937-40; prin. economist Nat. Resources Planning Bd., 1940-41; head economist Nat. Resources Planning Bd. 1941-43. Head economist Interstate Commerce Commission since 1943. Major in statistics branch Gen. Staff, U.S. Army, 1918. Mem. Am. Econ. Assn., Am. Statis. Assn. Baptist. Author: Accounting Administration of Penal Institutions of Illinois, 1915; Principles of Accounting, 1921; Industrial and Commercial Ohio (with Ralph Watkins), 2 vols., 1928; Wages, Productivity, and National Income, 1940; Post-War Traffic Levels (with L. E. Peabody). Home: 532 20th St. N.W. Office: Interstate Commerce Commission, Washington, D.C.

BELL, Stoughton, lawyer; b. Newton, Mass., June 28, 1874; s. Albert D. S. and Susan Laura (Stoughton) B.; A.B., Harvard, 1896, LL.B., 1899; m. Mabel A. Lewis, June 8, 1908; children—Lewis Stoughton, Mabel, Madelene. Began practice of law with Putnam & Putnam, Boston, 1899, admitted to firm, 1908; name changed to Putnam, Putnam & Bell, 1911, to Putnam, Bell, Dutch & Santry, 1918; dir. Cambridge Electric Light Co., Cambridge Gas Light Co., Cambridge Trust Co., Package Machinery Co., Mfrs. Nat. Bank Realty Trust. Mem. Common Council, Cambridge, 1900, 01; mem. Cambridge Bd. of Aldermen, 1902, 03; mem. bd. trustees Dowse Inst. and Cambridge Hosp. Mem. Am. and Mass. State bar assns., Bar Assn. City of Boston, Am. Law Inst., Am. Acad. Arts and Sciences, Cambridge Historical Society, Phi Delta Phi. Republican. Episcopalian (chancellor, diocese of Mass.; mem. Nat. Council Protestant Episcopal Ch.). Club: Brookline Country. Contbr. to law jours. Home: Cambridge, Mass. Office: 60 State St., Boston 9, Mass.

BELL, Ulric, newspaperman; b. Louisville, Ky., Dec. 13, 1891; s. William James and Caroline (Wellington) B.; ed. parochial schools; LL.D., George Washington U., 1935; m. Helen Kennedy, June 1, 1918 (divorced 1942); children—Elizabeth Wellington, George Ulric; m. 2d, Dorothy Overlock, 1942; 1 dau., Ulrica Mary. Reporter Louisville Courier-Journal, 1910, city editor, 1919-20, corr., 1921-41; exec. chmn. Fight For Freedom, Inc., 1941; asst. dir. U.S. Office Facts and Figures, Jan.-July 1942; deputy dir. overseas br., O.W.I., 1942-44; dir. Hollywood Free World Assn., 1944-45; exec. vice pres. Americans United for World Orgn. and editorial advisor to Free World Magazine, since 1944; press advisor to Cordell Hull and U.S. delegation, 7th Internat. Conf. of Am. States, Montevideo, Uruguay, and during Sec. Hull's tour of South America, 1933-34. Mem. Ky. N.G. at beginning of World War I; capt. 83d Inf., 17th Div., at close of war. Mem. Am. Legion. Contbr. to mags. Clubs: Gridiron (pres. 1935), Nat. Press (pres. 1926), Metropolitan, Overseas Writers. Address: 465 Fifth Av., New York, N.Y.

BELL, William Bonar, biologist; b. Milton, Ia., June 2, 1877; s. Robert Pollock and Isabel (Bonar) B.; M. Didactics, Ia. State Teachers Coll., Cedar Falls, 1899; A.B., State U. of Ia., 1902, M.S., 1903, Ph.D., 1905; m. Clara Carlton Preston, Sept. 5, 1906; children—Julia Carlton, David Bonar. Asst. prof. biology, later prof. zoölogy and physiology, N.D. Agrl. Coll., 1905-16; chief biologist Fish and Wildlife Serv., U.S. Dept. Interior, Washington, since 1916, title chief div. of wild life research. Retired Aug. 1, 1944. Fellow A.A.A.S.; mem. Am. Soc. Mammalogists, Soc. of Am. Foresters, Am. Forestry Assn., Am. Ornithologists Union, Washington Biol. Soc., Wash. Acad. Sci., Sigma Alpha Epsilon, Sigma Xi, Alpha Zeta. Episcopalian. Mason. Club: University. Author natural history sects. of Book of Rural Life, also govt. reports and bulls. Home: 803 Rittenhouse St. N.W., Washington, D.C.

BELL, William Brown, mfr., lawyer; b. Stroudsburg, Pa., Feb. 16, 1879; s. Thomas Alsop and Elizabeth (Dunn) B.; A.B., Haverford Coll., 1900; M.A. in Polit. Science, Columbia, 1901, LL.B., 1903; m. Susan Alsop, Nov. 7, 1903; 1 dau., Helen Griscom (Mrs. Allen D. Hole, Jr.). Admitted to N.Y. bar, 1903, and began practice in N.Y. City; pres. Am. Cyanamid Co., New York, since 1922; chmn. bd. and dir., Am. Cyanamid & Chem. Corp.; pres. and dir. Davis & Geck Co., Lederle Laboratories, Inc.; v.p. and dir., Southern Alkali Co., Southern Petroleum Corp., Southern Minerals Corp., Southern Pipe Line Corp.; chmn. bd. and dir. Southern Chem. Corp., Jefferson Chem. Co. Trustee Haverford Coll., Guaranty Trust Co., Duke Endowment. Mem. Phi Beta Kappa. Republican. Quaker. Clubs: University, Royale Sporting (Bilbao, Spain), Winner King's Cup, Spanish ocean race, New York to Santander, 1928, with his yacht Elena. Home: 270 Park Av. Office: 30 Rockefeller Plaza, New York 20, N.Y.

BELL, William Constantine, utilities; b. San Antonio, Tex., May 9, 1890; s. Thad C. and Katharine (Carothers) B.; student U. of Tex., 1906-07; B.S., U. of Calif., 1910; m. Mildred Cross, June 5, 1911; 1 dau., Mildred Elizabeth. Began as electrician with U.S. Army Transport Service, 1909; with Sierra-San Francisco Power Co. and Pacific Gas & Elec. Co., 1910-11; successively purchasing agt., chief engr., and gen. mgr. Va. Ry. & Power Co. (now Va. Elec. & Power Co.), 1911-27; gen. mgr. Narragansett Elec. Co., 1927-28; v.p. N.E. Power Assn., 1928-42, and officer or dir. of subsidiaries; pres. and trustee Mass. Utilities Associates, and officer or dir. of subsidiaries, 1928-42; pres., dir. United Illuminating Co., New Haven, Conn., since 1942; dir. First Nat. Bank and Trust Co., New Haven, Acme Wire Co., Hamden, Conn., Edison Electric Inst., N.Y. City. Mem. Kappa Sigma. Clubs: Union League, Quinnipiack, New Haven Lawn, Graduates (New Haven); University (Bridgeport). Home: 35 Fennbrook Drive, Hamden, Conn. Office: 80 Temple St., New Haven, Conn.

BELL, William Raymond, pres. Assn. Cotton Textile Merchants of N.Y.; b. Concord, N.C., Sept. 10, 1892; s. William L. and Maggie J. (Leslie) B.; A.B., summa cum laude, Trinity Coll. (now Duke U.), Durham, N.C., 1911; m. Beatrice M. Cast, Sept. 7, 1921; children—Jean (wife of Lt. William Andrews), Sallie, Leslie Cast. Mgr. export dept. and other occupations Cannon Mills, Inc., 1911-17, mgr. sheet and pillowcase dept., 1922-29; exec. vice pres. Cotton Textile Inst., N.Y., 1929-32; sec. Assn. Cotton Textile Merchants, N.Y., 1932-34, pres. since 1934. Served as pvt. 7th Inf., N.Y. Nat. Guard, on Mexican border, 1916; capt. infantry U.S. Army, asst. adj. Camp Dix, N.J., 1917-18. Mem. Cotton Textile Industry Code Authority, 1934-35; mem. Gen. Arbitration Council of Textile Industry since 1936; chief textile div. Nat. Defense Adv. Commn., 1940, textile div. Office for Production Management, 1941. Mem. Am. Trade Assn. Execs., Trade Assn. Execs. of N.Y., U.S. Textile Export Assn. (treas. since 1932). Presbyterian. Clubs: Merchants, Town, of Scarsdale, Scarsdale Golf, N.Y. Southern Socs., N.C. Society (N.Y.). Author: Ten Years of Cotton Textiles (pub. annually since 1932), Worth Street Rules (distbg. agt.), 1936, rev. 1941. Contbr. articles to Jour. of Commerce, Daily News Record and textile mags. and newspapers. Home: Scarsdale, N.Y. Address: 40 Worth St., New York, N.Y.*

BELLAH, James Warner (bĕl'lä), author; b. N.Y. City, Sept. 14, 1899; s. James Warner and Harriette Louise (Johnson) B.; Wesleyan U., Conn., 1919-22; A.B., Columbia U., 1923; m. Helen Lasater Hopkins, October 22, 1942; 1 son, James, by 1st marriage. Advertising writer, 1923-25; instr. in English, Columbia, 1923-26 and 1936-37; foreign corr. Aero Digest, Europe and Far East, 1927-28; story writer and novelist since 1923. Corpl. Co. E, 1st Provisional Training Regt., Fort Terry, N.Y., 1916; served as 2d lt., pilot, 117th Squadron, Royal Air Force and Royal Flying Corps, 1917-19. World War. First reserve officer called for General Staff duty with 1st Div., Oct. 7, 1940; grad. command and General Staff School, Ft. Leavenworth, Kansas, April 1940; detailed to Gen. Staff Corps as 1st lt.; now serving as lt. col. with G-2, 80th Inf. div., 1942-43, hdqrs. Southeast Asia Command, 1943-44, hdqrs. Army Ground Forces since 1944. Mem. crew on first regular mail plane, Pan-American Airways, Miami to Havana, Central America, and Panama, February 19, 1929. Received pilot's license Federation Aeronautique Internationale, July 15, 1918. Companion Military Order of World Wars. Companion Military Order of the Loyal Legion of U.S. Chairman Connecticut division Amateur Fencers League of America (Conn. open champion Epee, 1934), vice-pres. of League, 1936-37 and 1937-38; mem. exec. com. Intercollegiate Aerial Assn., 1919-20. Mem. Am. Legion, Soc. Colonial Wars, S.R., Quiet Birdmen. Republican. Episcopalian. Clubs: Royal Air Force (London); Chesapeake Bay Yacht. Author: Sketch Book of a Cadet from Gascony, 1923; Frantic Years, 1927; Gods of Yesterday, 1928; Sons of Cain, 1929; Dancing Lady, 1932; White Piracy, 1933; The Brass Gong Tree, 1936; This Is the Town, 1937; Seven Will Die, 1938; South by East a Half East, 1936; The Bones of Napoleon, 1939; Ward Twenty, 1945; (serials) Woman of Honor, Passport to Hell, Song of Manhattan, etc. Contbr. short stories to Am. and European mags.; also tech. articles on troop training in inf., arty., and cav. jours. Address: care Ann Watkins, Inc., 77 Park Av., New York, N.Y.

BELLAIRE, Robert Thomas, foreign corr., writer, lecturer; b. Le Mars, Ia., Oct. 20, 1914; s. Louis and Vivian (Gallagher) B.; grad. Sioux City High Sch., 1931; post grad. student, Bronxville (N.Y.) High Sch., 1 yr.; student Columbia, 1933, 35, 36; m. Mona Marie Badgerow, Dec. 7, 1937; children—Judith Mona, Robert Gordon, Thomas Martin. Before leaving college began to write, doing free lance work on Baltimore Sun and Toronto Star, also tutored in English and assisted in dept. of government at Columbia. Started on trip around world, 1936; joined United Press, Shanghai, 1936, handling general news coverage; later headed night desk and covered daytime war news breaks; day desk, 1937; bureau mgr. in Shanghai, 1938; Tokio bureau mgr., 1941; six months interned in Tokio concentration camp; returned to U.S. on Gripsholm, 1942, with first repatriated Americans. Had 48-hour world-wide exclusive dispatches for United Press with first news to come out of Japan after attack on Pearl Harbor, filed from Lorenzo Marques, Portuguese East Africa, July 1942. Temporary duty, U.S. Army Air Forces, 1943-45. Mem. Writers War Board, Sigma Delta Chi. Roman Catholic. Clubs: American (Shanghai; Tokio); Jr. C. of C.; Overseas Press, Lambs (New York). Contbr. of articles to nationally known mags. In Shanghai during Japanese air raids, had narrow escapes from death while at work. During internment in Tokio withstood all pressure brought to persuade him to become Japan's radio voice directing propaganda at U.S. Home: 19 Brookridge Drive, Greenwich, Conn. Address: United Press Assn., New York, N.Y.

BELLAMANN, Henry, author, musician; b. Fulton, Mo., Apr. 28, 1882; s. George Heinrich and Caroline (Krähenbühle) B.; student Westminster Coll., Fulton, Mo., 1897-98, U. of Denver, 1898-1900; spl. studies in London, Paris, New York; pupil of Isidor Philipp, Charles M. Widor; Mus. Doc., De Pauw U., 1926; m. Katherine Jones, Sept. 3, 1907. Dean Sch. of Fine Arts, Chicora Coll. for Women, Columbia, S.C., 1907-24. Pianist and lecturer on modern French music; chairman of Examining Board Juilliard Music Foundation, 1924-26, Rockefeller Foundation, Vassar College, 1928-29; dean Curtis Institute of Music, 1931-32. Member American Soc. French Legion of Honor, Nat. Assn. Music Teachers, S.C. Assn. Music Teachers (pres. 1920-23), Babcock Soc. of Psychol. Research (pres.), Internat. Musical Soc., Am. Philatelic Soc., Beethoven Assn., Authors' League of Am., P.E.N., N.Y. Acad Science (psychology div.). Decorated Officier de l'Instruction Publique (France), 1924; Chevalier Legion of Honor (France), 1931. Author: A Music Teacher's Note Book, 1920; Cups of Illusion (verse), 1923; Petenera's Daughter (novel), 1926; The Upward Pass (verse), 1927; Crescendo (novel), 1928; The Richest Woman in Town (novel), 1932; The Gray Man Walks (novel), 1936; Kings Row (novel), 1940; Floods of Spring (novel), 1942; Victoria Grandolet (novel), 1944; Red Shoes Run Faster (novelette), 1944; Doctor Mitchell of Kings Row (2d novel of Kings Row trilogy), 1945. Translator: Dante's Divine Comedy; da Sacra rappresentazione di Abramo e d'Isaac, Feo Belcare. Editor of Overtones (music mag. of Curtis Inst. of Music); lit. editor The State, Columbia, C.S., 1923-33. Contbr. critical articles to mags.; translator of Brahm's Songs. Most later novels translated into various foreign langs. and made into motion pictures. Address: 2 East 88th St., New York, N.Y.

BELLAMY, Francis Rufus (bĕl'ä-mē), author, editor; b. New Rochelle, N.Y., Dec. 24, 1856; s. Rufus W. and Charella (Tappen) B.; Williams Coll., 1904-05; Cornell U., 1906; m. Estelle Zimmer, N.Y.; m. 2d, Virginia Mackall (née Woods), of Md.; children—Rufus, Jane. Engaged in farming, 1907-11; salesman for Grosset & Dunlap, New York, 1912-15; Washington editor Red Cross Mag., 1917-18; European corr., 1918-19; editor and pub. Outlook Mag., 1927-32; exec. editor New Yorker, 1933; editor and pub. Fic-

tion Parade, 1935-38. Editor Scribner Commentator, 1939. Mem. Sigma Phi. Democrat. Unitarian. Author: The Balance, 1917; A Flash of Gold, 1922; March Winds, 1924; Spanish Faith, 1926; We Hold These Truths, 1942; They Opened a New Front, 1945; also short stories, plays and articles. Home: Cold Spring Harbor, N.Y.

BELLAMY, John Dillard, congressman; Mar. 24, 1854-Sept. 25, 1942. See Vol. 4 (1906-07).

BELLAMY, Paul, editor; b. Chicopee Falls, Mass., Dec. 26, 1884; s. Edward and Emma (Sanderson) B.; A.B., Harvard, 1905; Litt.D., Ohio Wesleyan University, 1939; Litt.D., Oberlin Coll., 1941; LL.D., Kent State U.; m. Marguerite Scott Stark, July 7, 1908; children—John Stark, Richard King, Peter, Joan Marguerite; m. 2d, Mary Jane Mitchell, Nov. 21, 1941. Began as reporter, Springfield (Mass.) Union, 1905; with Cleveland Plain Dealer, 1907-16; v.p. and sec. The Credit Co., Chicago, 1916-18; spl. writer, Cleveland Plain Dealer, 1919, mng. editor, 1920-33, editor since 1933; dir. Plain Dealer Pub. Co., Associated Press; vice-pres. and dir., United Broadcasting Co. Attended F. A. Central O.T.S., Camp Zachary Taylor, Ky.; 1st lt. F.A., O.R.C. Pres. Am. Soc. Newspaper Editors, 1933-34; mem. President's com. on Draft Deferment of Federal Employes, 1943. Clubs: Cleveland City; Harvard (New York); Hermit, Union. Home: 13211 Lake Shore Blvd., Bratenahl, O. Office: Plain Dealer Bldg., Cleveland, O.

BELLANCA, Frank Merlo, airplane designer; b. Sciacca (Sicily), Italy, Nov. 16, 1882; s. Andrew and Concetta B.; student Post-Tech. Inst. of Physics-Mathematics, Palermo and Trapany, Italy, 1902-06; m. Claudia Boggiali, Dec. 8, 1906; children—Thea, Edi, Mirthe. Began experiments in aviation with brother, G. M. Bellanca, Taliedo, Milan, Italy, 1910, building first tractor bi-plane; built with brother, first monoplane of modern design, Belmont Park, Long Island, N.Y., 1912; designing and asso. Bellanca Aircraft Corpn., Staten Island, N.Y., 1927-28, production mgr., 1928-29, dir. of exptl. engring., New Castle, Del., 1929-32, v.p., 1933-35; dir. of fgn. sales, New York office, 1935-37; designed spl. gull-wing long distance plane for Commercial Airplane Co., Bridgeport, Conn., 1929; in 1937 designed 4 commercial planes, single and multi-engine, and 3 mil. types, twin-engine, battleship-submarine destroyer and pursuit bomber; designer and v.p. White Aircraft, Ltd., Toronto, Can., since 1938; pres. Internat. Aircraft Trading Co., Bellanca Aircraft Mfg. Co. Inventor of twin-engine with both engines in the central line of symmetry with central line of thrust, resistance and lift passing always through, or close to, central gravity line, irrespective if one or both engines are functioning; air brakes and ailerons working on airfoil vacuum; central beam fuselage construction; hydroplane torpedo chaser; etc. Chmn. Anti-Fascist Alliance. Catholic. Author: Military Superiority of the Airplane Over the Dirigible, a study, 1910; The Intellectual Movement of Today in Italy, 1912; Principles and Methods in the Labor Movement, 1916; The New Italian Immigration in the United States, 1919. Sent by Industria Sportiva, Italian mag., to first aeronautical conf., Paris, 1912. Home: 72-12 Ingram St., Forest Hills, L.I., N.Y. Office: 122 E. 42d St., New York, N.Y.*

BELLANCA, Giuseppe Mario (bĕl-ăn'kä), airplane engr.; b. Sciacca, Italy, Mar. 19, 1886; s. Andrea and Concetta (Merlo) B.; teachers certificate in mathematics, Istituto Tecnico, Milan, Italy; degree in engring. mathematics, Politecnico, Milan; m. Dorothy Brown, Nov. 18, 1922; 1 son, August Thomas. Came to U.S., 1911, naturalized citizen, 1929. Established lab. for spl. research in aviation, 1909; head of Bellanca Airplane Sch., Mineola, N.Y., 1912-16; cons. engr., Md. Pressed Steel Co., Hagerstown, 1917-20; cons. engr. for airplane constrn., Wright Aeronautical Corp., Paterson, N.J., 1923-26; organizer, 1927, since pres. Bellanca Aircraft Corp.; now pres. Bellanca Aircraft Corp. of America; also chmn. of board and director of engineering. Designer and builder of 1st cabin monoplane in U.S.; designer and builder of transatlantic monoplane, "Columbia," and first transpacific monoplane, "Miss Veedol." Mem. Am. Soc. M.E., Soc. Automotive Engrs., Aeronautical Chamber of Commerce, Early Birds, Quiet Birdmen. Democrat. Catholic. Contbr. tech. papers on aviation. Home: Wilmington, Del. Office: Bellanca Aircraft Corp., New Castle, Del.*

BELLATTI, C. Robert (bĕl-lăt'tĭ), editor, pub.; b. Jacksonville, Ill., Dec. 2, 1886; s. Robert M. and Martha (Fitzhugh) B.; B.S., Lincoln (Ill.) Coll., 1908; LL.B., U. of Okla., 1912; m. Edith Skidmore Hoblit, 1908; children—Robert Marsden, Lawrence Fitzhugh, Mary Edith, Alvin Edward (dec.), James Richard. Admitted to Okla. bar, 1912, and began practice at Blackwell; engaged in town development and law practice since 1912; editor and pub. Blackwell Morning Tribune, 1920-40; now publisher Stillwater (Okla.) Daily News-Press. Mem. bd. regents Okla. Agrl. and Mechanical Colleges. Mem. Stillwater Chamber of Commerce (pres.), Sigma Delta Chi, Phi Delta Phi. Democrat. Presbyterian. Mason. Clubs: Lions, Country. Home: 512 Husband St. Office: News-Press Bldg., Stillwater, Okla.

BELLATTY, Charles E. (bĕl-lăt'tĭ), prof. of advertising; b. Ellsworth, Me., June 4, 1877; s. Charles A. and Carrie L. (Collins) B.; grad. high sch., Ellsworth, 1896; post-grad. course, same, 1897; student journalism, Bowdoin Coll., Brunswick, Me., 1898-1900; advertising course Pilgrim Pub. Assn., Boston, 1911-12; m. Nellie L. Franklin, June 19, 1907; children—Ruth J., Elizabeth F. (Mrs. Herbert M. Allen), Barbara P. (Mrs. Ralph T. Smith). Newspaper corr., 1895-98; editor Ellsworth Enterprise, 1900-01; with advt. dept. H. B. Humphrey Co., of Boston, 1901-17; dir. Mass. Health Com., 1918-19; counsellor U.S. Vets. Bureau, 1920-25; with Boston U. since 1913, prof. and head of dept. advertising, Coll. of Business Administration, 1919-43, professor emeritus since 1943; instructor in advertising, Portland (Maine) Junior College of Business Administration, 1933-38; instructor in advertising, Weylister School, Milford, Conn., since 1936; instr. in advertising through correspondence courses in cooperation with 189 colleges and 239 high schools since 1933; dir. Advisory Service for Students of Advertising since 1940; editor University Club News, 1927-30, Criticism, Suggestion and Advice, 1927-45, The Business Manager, 1930-31, The Simplex Pennant, war mag. since 1943. Member American Marketing Assn., Society for the Advancement of Edn., Am. Business Writing Assn., Beta Gamma Sigma, Alpha Delta Sigma, Alpha Kappa Psi, Delta Sigma Phi, Zeta Psi. Clubs: Advertising (hon. life mem.), Bowdoin, University (Boston). Wrote corr. course in advertising for Mass. Dept. Edn. Home: 15 Euston St., Brookline, Mass.; (summer) Ellsworth, Me. Office: 685 Commonwealth Av., Boston, Mass.

BELLINGER, Patrick Nieson Lynch (bĕl'lĭng-ẽr), naval officer; b. Cheraw, S.C., Oct. 8, 1885; s. Carnot and Eleanor (Lynch) B.; student U.S. Naval Acad., 1903-07; m. Miriam Benoist, Apr. 16, 1921; children—Frederick, Miriam, Patricia, Marie Eleanor. Commd. ensign, U.S. Navy, and advanced through grades to vice adm., 1943. Catholic. Home: Earlehurst, Va.

BELLINGRATH, George Council (bĕl'ĭn-grăth), clergyman, educator; b. Atlanta, Ga., May 7, 1897; s. Albert Ferdinand and Lillie Ruth (Council) B.; A.B., Davidson Coll., 1918; B.D., Union Theol. Sem., 1923; M.A., Columbia, 1924, Ph.D., 1930; m. Margaret Ewing Shive, Sept. 26, 1923; 1 dau., Jean Ewing. Ordained Presbyn. ministry, 1923; pastor Mission Ridge Presbyn. Ch., Chattanooga, Tenn., 1923-24, First Ch., Flushing, N.Y., 1925-28; dir. relig. edn., Presbyn. Synod of Ga., 1928-30; pastor Westminster Ch., Richmond, Va., 1930-34; dean Piedmont Coll., Demorest, Ga., 1934-36, pres., 1936-39; pres. Rabun Gap-Nacoochee Sch., Rabun Gap, Ga., since July 1939. Served as ensign, U.S.N.R.F., Aug. 1918-Mar. 1919. Mem. N.E.A., Ga. Edn'l. Assn., Phi Delta Kappa. Democrat. Club: Lions (Clayton, Ga.). Home: Rabun Gap, Ga.

BELLOC, Hilaire, author; b. July 27, 1870; s. Louis Swanton and Bessie Rayner (Parkes) B.; ed. Oratory Sch., Edgbaston, and Balliol Coll., Oxford U.; Brackenbury history scholar and 1st Class in Honour History Schs., 1895; m. Elodie Agnes Hogan, 1896; 4 children. Served as driver 8th Regt., French Army. Decorated Knight Comdr. with Star, Order of St. Gregory the Great, 1934. Author: Cruise of Nona, 1925; Mr. Petre, 1925; Economics for Young People, 1925; History of England from the Earliest Times to the Beginning of the Present Century, 1925; On Nothing and Kindred Subjects, 1925; Miniatures of French History, 1926; Catholic Church and History, 1926; Highway and Its Vehicles, 1926; Emerald of Catherine the Great, 1926; Napoleon's Campaign of 1812 and the Retreat from Moscow, 1926; Short Talks with the Dead, 1926; Robespierre, 1927; Companion to Mr. Wells' Outline of History, 1927; Towns of Destiny, 1927; Oliver Cromwell, 1928; Haunted House, 1928; Chanty of the Nona, 1928; James the Second, 1928; How the Reformation Happened, 1928; Wandering, 1929; Short History of England, 1929; Shadowed, 1929; Picked Company, 1929; Missing Masterpiece, 1929; Joan of Arc, 1929; Hills and the Sea, 1929; Conversation with an Angel, 1929; Belinda, 1929; Survivals and New Arrivals, 1929; Sonnets and Verse, 1929; Richelieu, 1929; Man Who Shall Make Gold, 1930; Green Overcoat, 1930; Four Men, 1930; Usury, 1931; Six British Battles, 1931; On Translation, 1931; On Something, 1931; Conversation with a Cat, 1931; Avril, 1931; New Cautionary Tales, 1931; Essays of a Catholic Layman in England, 1931; Conversation with an Angel, 1931; Nine Nines or Novenas, 1931; Cranmer, Archbishop of Canterbury, 1533-1556, 1931; Question and the Answer, 1932; Napoleon, 1932; Moral Alphabet, 1932; Ladies and Gentlemen, 1932; Question and the Answer, 1932; Charles The First, King of England, 1933; Belinda, 1933; Tactics and Strategy of the Great Duke of Marlborough, 1933; But Soft, We Are Observed, 1933; Shorter History of England, 1934; Cromwell, 1934; William the Conqueror, 1934; Milton, 1935; Selected Essays, 1936; Hedge and the Horse, 1936; First and Last, 1936; Essay on the Restoration of Property, 1936; County of Sussex, 1936; Characters of the Reformation, 1936; Battleground, Syria and Palestine, 1936; Issue, 1937; Essay on the Nature of Contemporary England, 1937; Crusades, 1937; Jews, 3d edit., 1937; Crises of Civilization, 1937; Stories, Essays and Poems, 1938; Return to the Baltic, 1938; Mercy of Allah, 1938; Marie Antoinette, 1938; Louis XIV, 1938; Hedge and the Horse, 1938; Great Heresies, 1938; Economics for Helen, 1938; Charles II, The Last Rally, 1939; Cautionary Verse, 1939; Case of Dr. Coulton, 1938; On Sailing the Sea, 1939; Charles The First, King of England, 1939; Silence of the Sea, and other Essays, 1940; Characters of the Reformation, 1940; Catholic and the War, 1940; On the Place of Gilbert Chesterton in English Letters, 1941; Elizabeth: Creature of Circumstance, 1942. Address: King's Land, Shipley, Horsham, England.*

BELLOW, Saul, writer; b. Lachine, Quebec, Can., July 10, 1915; s. Abraham and Liza (Gordon) B.; student U. of Chicago, 1933-35; B.S., Northwestern U., 1937; m. Anita Goshkin, Dec. 31, 1937; 1 son, Gregory. Teacher, Pestalozzi-Froebel Teachers Coll., Chicago, Ill., 1938-42; first work as writer published 1940; contbr. to nat. magazines and newspapers; work included in anthologies, New Roads (Eng.), Best Stories of 1944; mem. editorial dept., Ency. Brit. since 1943. Author: Dangling Man, 1944. Home: 5400 Dorchester Av., Chicago 15, Ill. Office: University of Chicago, Chicago 37, Ill.

BELLOWS, Johnson McClure, impresario, musical and dramatic critic; b. New York, N.Y., Mar. 19, 1870; s. George Gates and Mary (McClure) B.; grad. General Theol. Sem., 1893. Ordained ministry Protestant Episcopal Ch., 1893; asst. rector St. James Ch., New York, 1894-95; rector Grace Ch., Norwalk, Conn., 1895-1901; apptd. chaplain U.S. Navy, by Theodore Roosevelt, 1902; served with rank of jr. lt., 1902-08; resigned from Navy and ch., 1908, to take up profession of music. Pupil of Sargent and Bissell. Music critic on Hartford Globe and Times, 1908-11; same, St. Paul Dispatch and Pioneer Press, 1911-15; for several years manager of Chicago Office, Columbia Concerts Corp., of Columbia Broadcasting System; retired. Mem. Soc. Colonial Wars, New York. Address: Care Bankers Trust Co., 529 5th Av., New York, N.Y.

BELLOWS, Robert Peabody, architect; b. N.Y. City, Nov. 3, 1877; s. Henry Whitney and Anna H. (Peabody) B.; A.B., Harvard, 1899; study Mass. Inst. Tech., 1901-03; grad. Ecole des Beaux Arts, Paris, 1907; unmarried. Mem. Bellows & Aldrich, 1907-24; alone since 1924. Archtl. adviser to Williamsburg (Va.) Restoration; archtl. adviser, Radcliffe Coll., 1930-31. Awarded Médaille de la Reconnaissance Française (French). Chmn. Boston Art Commn.; trustee Boston Athenæum; mem. bd. visitors, Harvard. Fellow Am. Inst. Architects; mem. Boston Soc. Architects (ex-pres.), Boston Archtl. Club (ex-pres.), Soc. Beaux Arts Architects, Société des Architectes Diplômés par le Gouvernement Français; also mem. advisory com. Dept. of Architecture, Massachusetts Institute of Technology; mem. advisory council Yenching U., Peiping, China; mem. bd. management Army and Navy Y.M.C.A., Charleston, Mass.; archtl. adviser Northeastern U., 1934; chmn. advisory com. Mass. Historic Am. Buildings Survey; mem. exec. com. Architects of New England Exhibit at N.Y. World's Fair, 1939; agent, directing architect Farnsworth Gallery for Rockland, Me. Unitarian. Clubs: Union, Somerset, Tihonet (Boston); Coffee House (New York). Home: 8 Park St., Boston, Mass.

BELMONT, Eleanor Robson (Mrs. August Belmont); b. Wigan, Lancashire, Eng.; d. Charles and Madge (Carr) Robson; grad. St. Peter's Academy, S.I., N.Y., 1897; hon. D.H.L. from New York U., Univ. of Rochester and Moravian Coll. for Women; m. August Belmont, February 26, 1910. Debut as actress, California Theatre, San Francisco, 1897; played in stock companies, San Francisco and Denver; first marked success as Bonita in "Arizona"; headed an all-star cast in "She Stoops to Conquer," New Amsterdam Theatre, New York, 1905; marked success in "The Dawn of Tomorrow," "Merely Mary Ann," and "Salomy Jane"; retired from stage, 1910. Mem. bd. dirs. Met. Opera Assn.; chmn. Met. Opera Guild, 1935. Prominent in social and philanthropic work. Asst. to War Council of Am. Red Cross, 1918-19; mem. central com. Am. Red Cross, since 1920; chmn. women's div. Emergency Unemployment Relief Com., N.Y. City, 1931, 32. Awarded medal Hundred Year Assn., 1939; gold medal Nat. Inst. of Social Sciences, 1939; received Award for Eminent Achievement Am. Woman's Assn., 1940. Co-author (with Harriet Ford), "In the Next Room" (play). Address: 45 Cedar St., New York, N.Y.

BELMONT, Morgan, investment banker; b. Hempstead, L.I., N.Y., Mar. 19, 1892; s. August and Elizabeth (Morgan) B.; grad. St. Mark's Sch., 1910; A.B., Harvard, 1914; m. Margaret Andrews, Aug. 14, 1915; children—Joan Mason, Morgan (dec.). Mem. staff August Belmont & Co., 1915, became sr. partner, 1925. Lt. Air Service, in France and Italy, Feb. 1918-Jan. 1919, World War I; on active duty as major, Air Corps, Army of U.S., since Oct. 1, 1942. Home: Amagansett, L.I., N.Y. Office: 45 Cedar St., New York, N.Y.

BELMONT, Perry; b. N.Y. City, Dec. 28, 1850; e. s. late August and Caroline Slidell (Perry) B.; A.B., Harvard, 1872; studied civil law, U. of Berlin; LL.B., Columbia, 1876; m. Jessie Robbins, 1899. Admitted to bar, 1876; in practice, 1876-81; mem. 47th to 50th Congresses (1881-89), chmn. Com. on Foreign Affairs, 1885-89; E.E. and M.P. to Spain, 1888-89; del. Dem. Nat. Conv., 1890, 96, 1900, 04, 12; maj. insp. gen. 1st Div., 2d Army Corps, U.S.V., 1898. Commd. capt. U.S. Q.-M. Corps, U.S. Army, May 1917. Mem. advisory bd. Am. Defense Soc.; Mem. S.R., Soc. of the Cincinnati. Comdr. Legion of Honor of France;

Sacred Mirror (Japan). Clubs: Metropolitan (New York and Washington, D.C.); Knickerbocker, Brook, New York Yacht, Army and Navy, Union, Harvard, Jockey, Turf and Field (pres.), United Hunts Assn. (pres.), Coaching, Democratic, Manhattan, Newport Reading Room. Author: National Isolation an Illusion, 1924; Survival of the Democratic Principle, 1926; Return to Secret Party Funds, 1927; Political Equality; Religious Toleration, 1928; An American Democrat, 1940. Home: Newport, R.I.

BELNAP, LaMonte Judson, pres. Consol. Paper Corp., Ltd.; b. Burroak, Mich., Nov. 7, 1877; s. I. Judson and Ella Ione (Burtch) B.; B.S., U. of Neb., 1898, Dr.Engring., 1939; m. Lillian Young, Jan. 5, 1901; children—Jane (Mrs. H. W. von Eicken), Celeste (Mrs. G. C. Liersch). Div. engr., dist. mgr. and mgr. Allis-Chalmers B. Ltd., Montreal, 1902-11; v.p. Rudel-Belnap Co. Ltd., Montreal, 1911-17; asst. dir. of war supplies British War Mission, Washington and Montreal, 1917-19; pres. Rolls-Royce of America, Springfield, Mass., 1919-25, Worthington Pump & Machinery Corp., New York, 1925-31; pres. and dir. Consol. Paper Corp., Montreal, since 1931; pres. Dominion Glass Co., Ltd., St. Maurice Valley Paper Co., Ltd.; v.p. and dir. Canadian Asso. Aircraft Co., Ltd., Citadel Merchandising Co., Ltd.; dir. and mem. exec. com. Canadian Pacific Ry. Co.; dir. Bank of Montreal, Royal Trust Co., Dominion Engring. Co., Ltd. (all of Montreal), British-Am. Oil Co., Ltd. (Toronto), Canadian Locomotive Co., Ltd. (Kingston); chmn. bd. U.S. Hoffman Machinery Corp. (N.Y. City); chmn. exec. com. and dir. Worthington Pump & Machinery Corp. (N.Y. City); dir. Worthington-Simpson, Ltd. (London, England). Clubs: Mount Royal, St. James, Montreal, Mt. Bruno Golf, Laval-Sur La Lac Golf (Canada); Canadian (New York). Home: 558 Roslyn Av. (Westmount) Montreal, P.Q., Canada. Office: 1615 Sun Life Bldg., Montreal, P.Q., Canada.

BELOVSKY, Sidney Arthur (bĕl-ōv'skĭ), foreign service officer; b. New York, N.Y., Aug. 3, 1901; ed. public sch., high sch., tutors and pvt. study; m. Mildred M. Crawford, Dec. 30, 1921; children—Helene Esther, Rupert Crawford. Salesman, Royal Typewriter Co., U.S. and South Africa, 1917-20; rodman and statistician, Erie R.R. Co., 1920-21; clerk, Am. consulate, Prince Rupert, B.C., Can., later Am. vice consul, Vancouver, B.C., then Edmonton, Alberta, Can., 1923-31; consul, Dublin, Ireland, 1931-37, Bremen, Germany, 1937-41, Windsor, Ont., Can., 1942-44; asst. chief visa div., Dept. of State, Washington, D.C., since 1944. Mason. Home: Alfred, N.Y. Office: care Department of State, Washington, D.C.

BELSER, Danylu (bĕl'sĕr), educator; b. Montgomery County, Ala., Mar. 28, 1893; d. Stephen P. and Martha Frances Crawford (Hays) Belser; B.A., U. of Denver; M.A., Columbia, Ph.D., 1930; unmarried. Teacher and principal in elementary schools, Ala.; served successively as supervisor elementary edn., Montgomery County, state supervisor primary edn. of Ala.; state dir. Sch. and Community Orgn., State Dept. of Edn., Ala., 1920-29; prof. and head dept. of elementary edn., U. of Ala., since 1929. Fellow Gen. Edn. Bd., 1927-28. Mem. N.E.A., Am. Assn. Univ. Profs., Ala. Edn. Assn., Am. Assn. Univ. Women, Assn. Childhood Edn., Sigma Kappa, Sigma Phi Alpha, Psi Chi, Kappa Delta Pi, Delta Kappa Gamma, Mortar Board. Democrat. Presbyterian. Club: Tuscaloosa Country. Author: Elementary Education in Ala., 1930; articles on edn. Home: 1104 Riverside Drive, University, Ala.

BELSTERLING, Charles Starne (bĕl-stĕr'lĭng), counsel, U.S. Steel Corporation and subsidiary companies, and counselor-at-law; b. Phila., Pa., May 31, 1874; s. William Franklin and Ida Julia (Sutterle) B.; student Neff College of Philadelphia, Western U. of Pa. Law Sch.; m. Florence Fries, June 1, 1898; children—Edna Marion (Mrs. Harold Gilman Dow), Florence Dorothy (Mrs. Sturges Mason Schley), Ruth Martha; m. 2d, Helen Gunter Jackson, May 21, 1931. With A. & P. Roberts Co., Phila., 1892-99; with Am. Bridge Co., 1899-1910; admitted to bar, Pa., 1904, U.S. Supreme Ct., 1917, N.Y., 1917; gen. commerce attorney U.S. Steel Corp., 1914-32, vice pres. since 1932, general commerce counsel since 1939; director Marquette & Bessemer Dock & Navigation Co.; director Railway Business Association; mem. Maritime Commission Practitioners, Association Bar City of New York, New York State Bar Association, Assn. of Interstate Commerce Practitioners, Am. Iron and Steel Inst., Soc. Colonial Wars State of N.Y., S.R., Soc. War of 1812, Hist. Soc. of Frankford, Huguenot Soc. of America, Colonial Soc. of Pa., Pa. Soc. of N.Y. The Church Club of New York Episcopalian. Mason (Chapter, K.T., Shriner). Clubs: Metropolitan, Recess (New York); Union League (Phila.); Duquesne (Pittsburgh); Garden City Golf; Lawrence Beach; Rockaway Hunting. Home: 370 Ocean Av., Cedarhurst, L.I., N.Y. Office: 71 Broadway, New York, N.Y.

BELT, Elmer, physician; b. Chicago, Ill., Apr. 10, 1893; s. Charles Elmer and Minnie (Drier) B.; A.B., U. of California, 1916; M.S., Hooper Inst. for Med. Research, San Francisco, Calif., 1918; M.D., U. of Calif. Med. Sch., San Francisco, Calif., 1920; LL.D., Pacific Coll. of Law, Los Angeles, Calif., 1930; m. Mary Ruth Smart, June 9, 1918; children—Charles Elmer, Bruce Gregory. Student fellow in med. research, Hooper Inst., 1917-18, fellow in med. research, 1920, 1921; asso. and clin. instr. urology, U. of Calif., San Francisco, 1920, 1921, research in urology, 1921, 1922; asst. resident in gen. surgery, Peter Bent Brigham Hosp., Boston, Mass., 1922-23; asso. prof. urology, Coll. of Med. Evangelists, Los Angeles, Calif., 1924-40; consultant in urology Veterans Adminstrn. Facility, West Los Angeles, Calif., since 1924; consultant in urology Orange County (Calif.) and Ventura County (Calif.) hosps., The Ruth Home, Inst. of Family Relations (both Los Angeles), St. John's Hosp. (Santa Monica); dir. Elmer Belt Urologic Group (Los Angeles); attending urologist Hosp. of Good Samaritan, Hollywood Presbyterian, Cedars of Lebanon, Queen of Angels hosps. (Los Angeles), St. Joseph's Hosp. (Burbank). Associate Calif. Inst. Technology. Trustee Los Angeles County Med. Soc. since 1945. Fellow Am. Coll. Surgeons; mem. Pan-Am. Med. Assn. (pres. Southern Calif. div., 1935), Calif. Eugenics Soc. (pres. 1935), Internat. Med. Soc., Los Angeles (pres. 1935), Internat. Med. Museum Assn., Am. Urol. Assn., Calif. Symposium Soc., Hollywood Acad. Medicine, Sigma Psi, Phi Sigma, Lambda Chi Alpha, Phi Chi. Clubs: Los Angeles Country, University (Los Angeles). Coauthor: Cabot's Modern Urology, The Cystoscope and Its Uses, Modern Tests of Renal Function, 1940; Pediatric Gynecology (with G. C. Schausfler), 1944. Contbr. to med. and surg. jours. Home: 2201 Ferndell Pl. (28). Office: 1893 Wilshire Blvd., Los Angeles 5, Calif.

BELT, Guillermo, ambassador; b. Havana, Cuba, July 14, 1905; s. Jorge Alfredo and Maria Ramirez (Kavanagh) B.; grad. Colegio de la Salle, 1922; Doctor in Law, U. of Havana, 1925; m. Elisa Martinez Silverio, Apr. 2, 1932; children—Guillermo, José Augustin, Noel Javier, Marilys, Juan Alberto. Lawyer since 1926; became minister public instrn., 1933; mem. state council, 1934-38; mayor of Havana and minister without portfolio, 1935; A.E. and M.P., Republic of Cuba, Washington, D.C., since 1945. Delegate to Inter-Am. Conf. on Problems of War and Peace, Mexico City, 1945; chmn. Cuban delegation to United Nations' Conf. on Internat. Organization, San Francisco, 1945. Decorated Officer Legion of Honor (France), Comdr. Order of Nichan-el-Iftikar (Tunis), Comdr. Orden Nacional de Carlos Manuel de Céspedes. Hon. mem. Asociación Economica de Amigos del Pais, Comité France-Amérique de L'Kavane. Home: Villa Marisol, La Coronela, Havana. Office: Amargura 102, Havana, Cuba; also Cuban Embassy, 2630 16th St., Washington, D.C.

BELT, Harry H., judge; b. Salem, Ore., Nov. 24, 1883; s. John D. and Nellie (Hacklemen) B.; ed. Dallas Acad. and Ore. State Normal Sch.; m. Martha Paldanius, July 3, 1905; children—Barbara, Myra, George. County sch. supt. Yamhill County, Ore., 1907-10; admitted to Ore. bar, 1910, and began practice at Dallas; judge Circuit Court, 1914-24; elected asso. justice Supreme Court of Ore., 1925. Republican. Episcopalian. Mason, K.P. Home: Salem, Ore.*

BELT, William Bradley Tyler; b. Richmond, Va., Aug. 1, 1871; s. Thomas H. and Maria (Tyler) B.; ed. Racine (Wis.) Coll.; m. Cecelia Mary Willis, Oct. 11, 1893; 1 dau., Dorothy T. (Mrs. Francis S. Gaines, dec.). Began with Northwestern Bell Telephone Co., 1889, becoming pres., 1919, now retired; president Nat. Security Insurance Co. since 1939; director Northwestern Bell Telephone Company, U.S. Nat. Bank. Mem. Telephone Pioneers of America (past pres.), S.A.R. Episcopalian. Mason (32°). Clubs: Omaha, Omaha Country. Home: 320 S. Elmwood Rd., Omaha, Neb.*

BELVISO, Thomas Henry (bĕl-vē'sō), musical dir., radio exec.; b. New Haven, Conn., Jan. 25, 1898; s. Emil and Julia (Fenny) B.; ed. Yale Sch. of Music, 1912-15, Yale University, 1915-19, Inst. of Musical Art, New York, 1915-18; Mus. Doc., Bethany (W.Va.) College, 1943; m. Elinor Mullins, Sept. 28, 1924; children—Thomas Henry, Robert Hugh. Violinist New Haven String Orchestra, 1909-11, New Haven Symphony Orchestra, 1911-19; began organizing and selling orchestras and musical orgns., 1914; gen. musical dir. Olympia Theatres, Inc., New England chain, 1921-24; gen. mus. dir. Paramount Publix Theatres, New England chain, 1924-29; with Nat. Broadcasting Co., New York, since 1930, as musical dir. and program builder, 1930-32, mgr. music arranging, music rights and music library, 1932-37, mng. music div. (all music activities) since 1937. Served in S.A.T.C., as bandmaster first Yale Band, 1918. Lectured on radio, College of Fine Arts, New York U., Feb. 1934. Composed and directed for Nat. Broadcasting Co.; condr. musical shows, symphonies, etc., including Our American Music, Life and Songs of Stephen Foster, Radio Guild, RKO Drama-Music Series, Gilbert & Sullivan Operettas; composed and conducted music for Shakespeare's Historical Plays, Warden Lawes' Twenty Thousand Years in Sing Sing, and others. Home: 662 Colonial Av., Pelham Manor, N.Y. Office: 30 Rockefeller Plaza, New York, N.Y.

BEMELMANS, Ludwig (bē'mĕl-mănz), painter, writer; b. Meran, Tirol, Apr. 27, 1898; s. Lambert and Frances (Fisher) B.; ed. Konigliche Realschule, at Regensburg and Rothenburg, Bavaria; m. Madeline Freund, Nov. 1935; 1 dau., Barbara. Came to U.S., 1914, naturalized, 1918. Author: (also illustrator) Hansi, 1934; Golden Basket, 1935; Castle Number Nine, 1936; Quito Express, 1937; My War with the U.S.A., 1937; Life Class, 1938; Madeline, 1939; Hotel Splendide, 1939; Small Beer, 1940; The Donkey Inside, 1941; I love you, I love you, I love you, 1942; Now I Lay Me Down To Sleep, 1943; The Blue Danube, 1944. Contbr. articles and pictures to Vogue, Town and Country, Stage, New Yorker, etc. Home: 20 Gramercy Park, New York, N.Y.

BEMENT, Alon, artist and educator; b. Ashfield, Mass., Aug. 15, 1876; s. Emery and Lucy Emma (Williams) B.; diploma, Boston Mus. Sch. Fine Arts, 1898, Nääs Sloyd Sch., Floda, Sweden, 1899, Académie Julian, Paris, 1900-02, and Nat. Ecole des Beaux Arts; m. Katherine Emmet, 1914. Tutor and instr. fine arts, Coll. City of N.Y., 1902-06; instr. and asst. prof. fine arts, Teachers Coll. (Columbia), 1906-19; dir. Maryland Inst., 1920-25; dir. Art Center, N.Y. City, 1925-32; dir. Nat. Alliance of Art and Industry, N.Y. City; dir. League of N.H. Arts and Crafts, 1943; member advisory council West Chester Work Shop. Exhibited Soc. of Am. Artist, National Acad. Design, Am. Water Color Soc. Club: Salmagundi. Author: Figure Construction, 1901; Constructive Design, 1905; Am. American Heritage of Taste. Address: League of New Hampshire Arts and Crafts, 258 N. Main St., Concord, N.H.*

BEMIS, Farwell Gregg (bē'mĭs), mfr.; b. Boston, Mass., Oct. 6, 1900; s. Albert Farwell and Faith (Gregg) B.; A.B., Harvard, 1922, M.B.A., 1925; m. Margaret Houghton, 1926; children—Margaret, Farwell Gregg. Pres. and dir. Bemis Bro. Bag Co.; dir. Boott Mills, Merchants Nat. Bank of Boston. Trustee Northeastern U. Dir. Nat. Recreation Assn., Community Recreation Assn. Clubs: Country (Brookline), Union, Down Town, Cohasset Yacht. Home: 70 Codman Rd., Brookline, Mass. Office: 40 Central St., Boston, Mass.

BEMIS, Harold Medberry (bē'mĭs), naval officer; b. Oshkosh, Wis., July 15, 1884; s. Erie Eugene and Sarah Elizabeth (Storr) B.; student Oshkosh Normal Sch., 1890-99, Oshkosh High Sch., 1900-02; B.S., U.S. Naval Acad., 1906; student Naval War Coll., 1933-34; m. Hazel Garris Haynes, Nov. 20, 1926. Became midshipman, U.S. Navy, June 22, 1903; promoted through grades to rear adm., Jan. 11, 1941. Decorated D.S.M.; World War medal (Submarine Clasp); Star of Calderon (Ecuador); China Service medal. Clubs: Army and Navy (Washington, D.C., and Manila, P.I.). Home: Army and Navy Club, Washington, D.C. Address: care Navy Dept., Washington, D.C.*

BEMIS, Samuel Flagg, prof. history; b. Worcester, Mass., Oct. 20, 1891; s. Charles Harris and Flora M. (Bemis) B.; A.B., Clark U., 1912, A.M., 1913, hon. D.H.L., 1937; A.M., Harvard, 1915, Ph.D., 1916; grad. study in Eng. and France, 1915-16; m. Ruth M. Steele, June 20, 1919; 1 dau., Barbara. Instr. in history, Colo. Coll., Colorado Springs, 1917-18, asso. prof., 1918-20; prof. history, Whitman Coll., Walla Walla, Wash., 1920-23; research asso., Carnegie Instn. of Washington, 1923-24; prof. history, George Washington U., 1924-34; director European mission of Library of Congress, 1927-29; teacher, summers, U. of Wash., 1923, U. of Minn., 1925, Harvard, 1931, Stanford, 1937; lecturer, Harvard, 1934-35; Farnam prof. of diplomatic history, Yale, 1935; Sterling professor Diplomatic History and Inter-American Relations, 1945; Carnegie visiting prof. to Latin-Am. Univs., 1937-38; visiting professor to Cuba, 1945. Mem. Am. Hist. Assn., Am. Soc. Internat. Law, Society of Am. Archivists, Am. Antiquarian Soc., Colonial Society of Mass., Mass. Historical Soc., Sociedad Geografica y Estadistica Mexico), La Academia de la Historia (Cuba). Unitarian. Club: Cosmos. Author: Jay's Treaty, A Study in Commerce and Diplomacy, 1923; Pinckney's Treaty, A Study of America's Advantage from Europe's Distress (awarded Pulitzer prize in letters), 1926; The Hussey-Cumberland Mission and American Independence, 1931; The Diplomacy of the American Revolution, 1935; (with Grace G. Griffin) A Guide to the Diplomatic History of the United States, 1935; A Diplomatic History of the U.S., 1936, 1942; The Latin American Policy of the United States, 1942; La política internacional de los Estados Unidos; interpretaciones, 1939; The Latin-American Policy of the United States, 1943. Editor: The American Secretaries of State and their Diplomacy (part author), 10 vols., 1927-29. Contbr. to reviews, newspapers, etc. Home: 120 Ogden St., New Haven, Conn.

BENCHLEY, Belle Jennings (Mrs.), zoo dir.; b. Larned, Kan., Aug. 28, 1882; d. Fred M. and Ida Belle (Orrell) Jennings; ed. high sch. and State Teachers Coll., San Diego, Calif.; corr. courses in journalism and accounting; m. William L. Benchley, June 26, 1906 (divorced); 1 son, Edward Jennings. Taught sch. 4 yrs. before marriage; with San Diego Zoöl. Garden since 1925, as bookkeeper, 1925-27, exec. sec. and head of staff since 1927; publishes a monthly mag. called Zoonooz (publ. Zoöl. Soc. of San Diego); radio speaker; has appeared in 5 newsreels. Mem. Am. Assn. Park Execs., Assn. of Zoöl. Parks and Aquariums (former v.p. and dir.); hon. mem. Izaak Walton League. Clubs: Altrusa, Pen and Brush, San Diego Press. Author: My Life in a Man Made Jungle; My Friends, The Apes. Contbr. to Nature Mag. Home: 5106 W. Pt. Loma Blvd., Ocean Beach, Calif. Office: Zoölogical Society, San Diego 12, Calif.

BENCHLEY, Robert Charles, writer; b. Worcester, Mass., Sept. 15, 1889; s. Charles Henry and Jane (Moran) B.; A.B., Harvard, 1912; m. Gertrude Darling, June 6, 1914; children—Nathaniel Goddard and Robert, Jr. With adv. dept. Curtis Pub. Co., Phila., 1912-14; industrial personnel work, Boston, 1914-15; asso. editor New York Tribune Sunday Mag., 1916-17; editor New York Tribune Graphic, 1917; sec. to Aircraft Bd., Washington, D.C., 1917-18; mng. editor Vanity Fair, 1919-20; condr. "Books and Other Things" column, New York World, 1920-21; dramatic editor "Life," 1920-29, "New Yorker," 1929-40; with Music Box Revue, 1923-24; made movietone "shorts" for Fox Film Co., 1929, for MGM, 1937-39, for Paramount, 1941; appeared in occasional feature pictures since 1935. Clubs: Century, Coffee House, Harvard, Players. Author: Of All Things, 1921; Love Conquers All, 1922; Pluck and Luck, 1925; The Early Worm, 1927; 20,000 Leagues Under the Sea, or David Copperfield, 1928; The Treasurer's Report, 1930; No Poems, 1932; From Bed to Worse, 1934; My Ten Years in a Quandary, 1936, After 1903, What?, 1938; Inside Benchley, 1942; Benchley Beside Himself, 1943. Occasional radio work since 1937. Home: 2 Lynwood Rd., Scarsdale, N.Y.

BENCKENSTEIN, Leonard Julius (bĕnk'ĕn-stīn), lawyer; b. Wyoming, O., July 5, 1894; s. Leonard Frederick and Genevieve (Peterson) B.; grad. high sch., Beaumont, Texas, 1914; LL.B., U. of Va., 1917; m. Elaine Lock, Apr. 15, 1917; children—Fred Lock, Genevieve Louise (Mrs. Fitzhugh Elder, Jr.). Admitted to Tex. bar, 1917, and practiced law at Beaumont since that time; general counsel E. W. Brown Estate, Estate of Mrs. Carrie L. Brown, Vinton Petroleum Company, Higman Towing Company, Levingston Shipbuilding Company (all Orange, Tex.), Brown Paper Mill Company (Monroe, La.); U.S. commr., Eastern Dist. Tex., 1917-22. Mem. Rep. State Exec. Com. since 1928; mem. Rep. State Headquarters Com., Rep. Campaign Com. for Texas, 1944; del. from Tex. to Rep. Nat. Convs., 1932, 36, 40, 44; served on credentials com. at Cleveland Conv., 1936, Chicago Convention, 1944; permanent chmn. Rep. State convs., Houston, Tex., 1938, Dallas, Tex., 1940; Rep. candidate for chief justice, Supreme Court of Tex., 1940. Mem. Am., Tex. State and Jefferson County bar assns., Am. Acad. of Polit. and Social Science, S.A.R., Alpha Chi Rho. Episcopalian. Mason. Club: Beaumont Country. Home: 1677 Victoria Av. Office: San Jacinto Bldg., Beaumont, Tex.

BENCKER, Ralph B(uckley), architect. See Vol. 23 (1944-45).

BENDA, Wladyslaw Theodor (bĕn'dȧ), illustrator, painter; b. Poznan, Poland; s. Jan S. (pianist and composer) and Ksawera (Sikorska) B.; educated school of tech., and Academy of Art, Cracow; art schs. in Vienna, San Francisco, and New York; m. Romola Campfield, 1919; children—Eleonora, Basia. Came to U.S., 1899; naturalized citizen, 1911; has made illustrations for Century Mag., Scribner's, Cosmopolitan, McClure's, Collier's, etc., and many books; also decorative painter. Creator of a new type of masks which are used on the stage under the name of Benda masks; wrote article on modern masks in Ency. Brit.; lectures on masks, and gives stage demonstrations of his masks. Mem. Soc. of Illustrators. Clubs: Coffee House, Dutch Treat. Decorated Chevalier Order Polonia Restituta (Poland). Studio and home: 2 W. 67th St., New York 23, N.Y.

BENDER, Eric J., editor; b. Cleveland, O., Aug. 8, 1902; s. John F. and Bertha L. C. (Hugee) B.; B.Sc., Ohio State U., 1925; m. Mildred R. Reynolds, 1925; children—Jacquelin, Barbara, John; m. 2d, Vivian Grigsby, 1941. Edited News Outline, Current Topics and other current history publs. for use in schs., 1925-31; asst. editor Scholastic Mag., 1931-32; editor in chief St. Nicholas Mag., 1932-35; contbg. editor The Volume Library, 1938; editor The Way of Life Series, Row-Peterson and Co. since 1939. Mem. Sigma Delta Rho, Sigma Delta Chi, Scabbard and Blade. Author: Tickets to Fortune, 1938; I Never Knew That, 1938; Island Gateway, 1942. Address: 1911 Ridge Av., Evanston, Ill.

BENDER, George H., congressman; b. Cleveland, Ohio, Sept. 27, 1896; m. Edna Eckhardt; children—Barbara, Virginia. Pres. George H. Bender Ins. Co.; editor and publisher The National Republican since 1934. Mem. Ohio State Senate, 1920-30; pres. Ohio Fedn. of Rep. Clubs; chmn. Rep. Central Com. of Cuyahoga County. Mem. 76th to 79th Congresses (1939-47), Ohio-at-large. Author: The Challenge of 1940. Republican. Home: Cleveland Heights, Ohio.

BENDER, Harold H(erman), philologist; b. Martinsburg, W.Va., Apr. 20, 1882; s. Isaac Lewis and Margaret Eleanor (Kline) B.; A.B., Lafayette Coll., 1903; Ph.D., Johns Hopkins, 1907; U. of Berlin, 1907-08; Dr. Lithuanian Philology, U. of Kaunas, Lithuania, 1922; Litt.D., Lafayette Coll., 1924; m. Amelia Ashcom Hetzel, Sept. 3, 1910; 1 son, John Lewis. Univ. scholar, Johns Hopkins, 1904-05, univ. fellow in Sanskrit and comparative philology, 1906-07; instr. modern langs., Princeton U., 1909-12, asst. prof., 1912-18, prof. Indo-Germanic philology, 1918, chmn. dept. of Oriental langs. and lits. since 1927, M. Taylor Pyne prof. of Indo-Germanic philology since 1939. Fellow A.A.A.S.; mem. Am. Philol. Assn., Am. Oriental Soc. (dir. 1923-26, 1927-30, 1933-36, v.p. 1931-33), mem. exec. com. 1927-37, chmn. Com. for Promotion of Oriental Research (1934-45), Modern Language Assn. America, Modern Humanities Research Assn. (Eng.), Am. Assn. Univ. Profs. (council 1923-26), Oriental Club Phila. (pres., 1923-24), Linguistic Soc. America (a founder, v.p., 1931, 1936, trustee, 1940), Soc. Advancement Scandinavian Study, Internat. Soc. of Experimental Phonetics (London), International Auxiliary Language Association English-Speaking Union, N.J., Soc. S.R., St. David's Soc. of New York (life mem.), Phi Beta Kappa, Phi Delta Theta; mem. and former chmn. com. on Indic and Iranian studies, Am. Council Learned Socs.; mem. and collaborator Internat. Auxiliary Lang. Assn.; patron and hon. mem. Baltic Am. Soc. Trustee Am. Sch. of Indic and Iranian Studies since 1934; mem. advisory board Am. Council of Learned Socs., 1935-39. Del. Internat. Congress of Orientalists, Oxford, Eng., 1928. Decorated Knight of Order of Gediminas, Grand Duke of Lithuania, 1928. Contbr. to Am. and European philol. jours., various articles on grammar, syntax, accent and etymology; contbr. to Dictionary of Am. Biography, etc.; editor of etymologies, Webster's Dictionary, since 1926; writer of etymologies, and special editor, philology and linguistics, including languages and tables of languages, Webster's New Internat. Dictionary, 2d edit., 1934. Author: The suffixes "mant" and "vant" in Sanskrit and Avestan, 1910; German Short Stories, 1920; On the Lithuanian Word-Stock as Indo-European Material (in Studies in Honor of Maurice Bloomfield), 1920; A Lithuanian Etymological Index, 1921; The Home of the Indo-Europeans, 1922; The Selection of Undergraduates, 1926. Clerk of County Court of Berkeley County, W.Va., 1908; draft registrar, War Dept., Princeton U., 1917; mem. House Inquiry of State Dept., 1918; German expert Dept. of Justice, 1918; Lithuanian translator Post Office Dept., 1917-18; chmn. Near East Relief Fund, Princeton U., 1918. Consulting language expert for Mergenthaler Linotype Co. since 1927. Home: 120 Fitz Randolph Rd., Princeton, N.J.; (summer) Orient, L.I., N.Y.*

BENDER, Irving E., psychologist; b. Buffalo, N.Y., Aug. 27, 1893; s. George B. and Ida L. (Unholz) B.; A.B., U. of Michigan, 1915; A.M., Dartmouth Coll., 1927; Ph.D., Syracuse U., 1935; m. Gertrude L. Whitney, Jan. 29, 1932. Filled various positions with B. F. Goodrich Rubber Co., 1915-18 and 1919-23; instr. in psychology, Dartmouth Coll., 1926-28; teaching fellow psychology, Syracuse U., 1928-30; asst. prof. psychology, Dartmouth Coll., 1930-40, prof. and head dept. of psychology since 1940. Served as yeoman 1st class U.S.N.R.F., 1918-19. Mem. Am. and Eastern psychol. assns., Am. Assn. Univ. Profs., Sigma Xi, Phi Kappa Phi. Clubs: Tickenor, Dartmouth Scientific (Hanover, N.H.). Author: Motivation and Visual Factors (with H. A. Imus, J. W. M. Rothneu, C. Kemple, M. England), 1942. Home: Fawn Lodge, Norwich, Vt.

BENDER, John Frederick, prof. ednl. administration; b. Kansas City, Kan., Nov. 24, 1879; s. Theodore and Gertrude (Schuch) B.; A.B., U. of Kan., 1906; A.M., Columbia, 1922, Ph.D., 1926; m. Margarethe von Unwerth, July 14, 1909; children—John Bertram, Herman Robert, William Alfred. Teacher, rural schs. of Kan., 1900-02; fellow in German, U. of Kans., 1905-06; supt. schs., Arkansas City, Kans., 1907-15, Pittsburg, Kan., 1915-24; mem. ednl. survey staff, Watertown, N.Y., 1924-25; instr. Hunter Coll., New York, 1925-26; prof. ednl. administration, U. of Okla., since 1926; instr. Mount Allison U., Sackville, N.B., summer 1926. Life member N.E.A. (Dept. Superintendence); fellow A.A.A.S.; mem. Nat. Soc. for Study of Edn., Okla. Acad. Science, Okla. Edn. Assn., Phi Beta Kappa, Phi Delta Kappa, Kappa Delta Pi. Methodist. Mason. Author: The Functions of Courts in Enforcing School Attendance Laws, 1927; Purcell, Oklahoma, Survey, 1933; Problems in Financing the Common Schools of Oklahoma, 1941. Contbr. Am. Sch. Bd. Journal, Social Science. Home: 716 Chautauqua Av., Norman, Okla.

BENDETSEN, Karl Robin, col. U.S. Army; b. Aberdeen, Wash., Oct. 11, 1907; s. Albert M. and Anna (Benson) B.; A.B., Stanford, 1929, LL.B., 1932; m. Billie McIntosh, Mar. 10, 1938. Admitted to bars of Calif., Ore., Wash.; practiced law, Aberdeen, Wash., 1932-40. Served in Washington State Nat. Guard, 1921-24; lt. in Officers Reserve Corps, 1929-40; commd. capt. Judge Advocate Gen. Dept., U.S. Army, 1940, major 1941; lt. col., 1942; col., 1942; transferred to General Staff Corps, 1941. As War Dept. rep. drafted and processed Soldiers and Sailors Civil Relief Act, 1940; drafted exec. order and precise operating instructions for seizure of North Am. Aviation plant, 1941; drafted exec. order, prepared precise operating instructions for seizure of Air Associates plant, Bendix, N.J.; drafted, processed and steered through coms. and on floor of House and Senate, Service Extension Act, 1941; with 4 other officers, assisted in establishing and organizing Office of Provost Marshal General; within it organized and directed aliens div., prisoner of war information bureau, set up internat. channels for exchange of information on prisoners of war and internees, wrote complete new compilation of regulations for handling and processing prisoners of war from point of capture, also for operation of enclosures and camps, initiated proposal for application of Geneva Convention relative to prisoners of war and civilian internees by U.S. and other warring nations; prepared exec. order authorizing creation of military areas; organized Civil Affairs Div. and Wartime Control Adminstrn. of Western Command; conceived method, formulated details and directed evacuation of 120,000 persons of Japanese ancestry from military areas. Received Distinguished Service Medal. Mem. Theta Delta Chi. Home: Presidio of San Francisco, Calif. Address: Hdqrs. Western Defense Command and 4th Army, Presidio of San Francisco, Calif.

BENDIX, Vincent, engr., inventor, industrialist; 1882-Mar. 27, 1945. See Vol. 23 (1944-45).

BENEDICT, C. Harry, metallurgist; b. Pittsburgh, Pa., Sept. 24, 1876; s. Joseph and Hannah (Goldsmith) B.; B.S., Cornell U., 1897; D.Sc., Mich. Coll. of Mines, 1932; m. Lena Manson, Feb. 4, 1902; children—Manson, William S. Metallurgist for Calumet & Hecla Consol. Copper Co. since 1898; lecturer on hydro-metallurgy, Mich. Coll. of Mines, since 1919; mem. bd. dirs. Federal Reserve Bank, Minneapolis, 1919-23. Mem. Am. Inst. Mining and Metall. Engrs., Am. Chem. Soc., Am. Inst. Chem. Engring. Democrat. Jewish religion. Mason. Inventor of ammonia leaching process for copper. Home: Lake Linden, Mich.

BENEDICT, Daniel Norris, mfr. refrigerating machinery; b. Quincy Twp., Franklin County, Pa., Jan. 23, 1882; s. Daniel Mack and Isabel Price (Norris) B.; M.E., Teachers Coll., Shippensburg, Pa., 1900; m. Ethel Grace Washabaugh, Sept. 12, 1917; 1 dau., Amy Katherine. Began as teacher pub. schs., 1900; with Frick Co., Waynesboro, Pa., since 1902, treas., 1906-28, v.p. and gen. mgr., 1928-42, pres. since 1942; pres. and dir. Waynesboro Knitting Co., Knickerbocker Stamping Co.; dir. and sec. Waynesboro Realty Co.; vice pres. and dir. Citizens Nat. Bank & Trust Co.; dir. Mack Machine Co., Phila., Pa., Detroit Ice Machine Co., Detroit, Landis Machine Co., Waynesboro Ice & Cold Storage Co., Waynesboro Hotel Corporation. Trustee and sec. Waynesboro Hosp.; trustee State Teachers Coll., Shippensburg, Pa. Mem. Am. Soc. Refrigerating Engrs., Pennsylvania State C. of C. (dir.). Republican. Elk. Clubs: Elks, Waynesboro Country. Home: 203 Clayton Av. Office: Frick Co., Waynesboro, Pa.

BENEDICT, Elsie Lincoln, lecturer, author; b. Colorado; d. William and Adella (Allen) Vandegrift; student univs. of Colo., Denver, Chicago, Columbia, and Radcliffe Coll., specializing in psychology and anthropology; m. Ralph Paine Benedict (dec.); 1 son, Elson Lincoln. Was formerly a writer Denver Evening Post and other newspapers; chautauqua lecturer; organizer for Nat. Am. Woman Suffrage Assn.; founder, 1918, Benedict School of Opportunity (lectures and corr. courses), hdqrs. New York and San Francisco; founder Internat. Opportunity League, 1929. Mem. Nat. Assn. Pen Women, Nat. Assn. Business and Professional Women. Author: (with husband) Practical Psychology, 1920; The Five Human Types, 1921; The Development of Personality, 1922; Unlocking the Subconscious, 1922; How to Get What You Want, 1923; Scientific Mind Training, 1925; Our Trip Around the World, 1925; How to Make More Money, 1925; Child Training, 1926; Public Speaking, 1926; Famous Lovers, 1927; Individuality, 1928; How to Succeed in Business, 1929; The Spell of the South Seas, 1930; Inspirational Poems, 1931; Stimulating Stanzas, 1931; "Benedictines," 1931; So This Is Australia!, 1932; Psychology and Business Success, 1932; Outwitting the Depression, 1933; The Individual in a New Era, 1936; Spain Before It Happened, 1937; Inspirational Poems, Vol. 8, 1945. Home: Carmel-by-the-Sea, Calif.

BENEDICT, Francis Gano; b. Milwaukee, Wis., Oct. 3, 1870; s. Washington Gano and Harriet Emily (Barrett) B.; A.B., Harvard, 1893; A.M., 1894; Ph.D., U. of Heidelberg, 1895; Sc.D., Wesleyan U., Conn., 1911, U. of Me., 1924; hon. M.D., U. of Wurzburg, 1932; m. Cornelia Golay, July 28, 1897; 1 dau., Elizabeth Harriet. Instr. chemistry, Mass. Coll. Pharmacy, 1892-94; instr. and asso. prof. chemistry, Wesleyan U., 1896-1905, prof., 1905-07; dir. Nutrition Lab. of Carnegie Instn. of Washington, 1907-37. Chemist Storrs Expt. Station, 1896-1900; physiol. chemist of nutrition investigations of U.S. Dept. Agr., 1895-1907. Magician; lecturer, Science and Art of Deception. Fellow Am. Acad. Arts and Sciences, A.A.A.S.; mem. Soc. of Am. Magicians, Am. Chem. Soc., Am. Physiol. Soc., Nat. Acad. Sciences, Am. Philos. Soc., Soc. Royale des Sciences Medicales et Naturelles de Bruxelles, Gessellschaft der Aerzte (Vienna), Kaiserlich Deutsche Akademie der Naturforscher (Halle); corr. mem. Royal Med. Soc. of Budapest, Hungary, 1934. Author: Elementary Organic Analysis, 1900; Chemical Lecture Experiments, 1901. Extensive contbr. of chem. papers, principally on organic and physiol. chemistry to tech. jours. and procs.; also numerous monographs pub. by Carnegie Instn. of Washington. Home: Machiasport, Me.

BENEDICT, Jay Leland, army officer; b. Hastings, Neb., Apr. 14, 1882; s. Fred Jay and Eliza (Calvert) B.; B.S., U.S. Mil. Acad., 1904; hon. grad. Command and Gen. Staff School, 1925; grad. Army War Coll., 1926; m. Dr. Loretta K. Maher, June 14, 1924; 1 dau., Margaret Ann. Pvt. and sergt. Neb. Nat. Guard, 1898-99; commd. 2d lt. inf., U.S. Army, 1904, and advanced through the grades to maj. gen., Oct. 2, 1940; instr. U.S. Mil. Acad., 1908-12 and 1916-

17; maj. and lt. col. field arty. and col. inf. during World War; gen. staff War Dept., 1920-24, and 1926-30; insp. gen. Hawaiian Dept., 1930-34; chief of staff 8th Corps Area, 1937-38; supt. U.S. Mil. Acad., 1938-40; comdg. 4th Army Corps, Nov. 1940-Sept. 1941; comdg. 9th Corps Area, 1941-42; on duty in War Dept. since May 1, 1942. Awarded D.S.M. (U.S.). Episcopalian. Home: 4606 Langdrum Lane, Chevy Chase, Md.

BENEDICT, Ralph C., prof. biology; b. Syracuse, N.Y., June 14, 1883; s. Abel Carter and Lizzie Miranda (Parmelee) B.; Ph.B., Syracuse Univ., 1906; Ph. D., Columbia Univ., 1911; m. Edna Diack Austin, Sept. 2, 1911; children—Ruth Austin, Kathryn Parmelee, Richard Austin, Albert Carter. Botanist, N.Y. Botanical Garden, 1906-11; teacher, Fordham Univ., 1908-09; N.Y. Univ., 1908-10; N.Y. City high schools, 1912-31; prof. biology, Brooklyn Coll. since 1931; resident investigator, Brooklyn Botanic Garden since 1914; founder, and editor Am. Fern Jour., since 1910; dir. Brooklyn Coll. Farm Labor Project, 1943-44. Fellow A.A.A.S.; mem. Am. Assn. Univ. Profs., Am. Fern Soc., History of Science Soc., Am. Biology Teachers Assn. Home: 1819 Dorchester Rd. Office: Brooklyn College, Brooklyn, N.Y.

BENEDICT, Ruth Fulton, anthropologist; b. New York, N.Y., June 5, 1887; d. Frederick S. and Beatrice J. (Shattuck) Fulton; A.B., Vassar Coll., 1909; Ph.D., Columbia U., 1923; m. Stanley R. Benedict, June 18, 1914 (died Dec. 21, 1936). Lecturer in anthropology, Columbia U., 1923-30, asst. prof., 1930-36, asso. prof. since 1936; made field trips to Am. Indian tribes, 1922-39; on leave with Bureau of Overseas Intelligence, O.W.I., since 1943. Author: Patterns of Culture, 1934; Zuni Mythology (2 vols.), 1935; Race: Science and Politics, 1940. Home: 448 Central Park W., New York, N.Y.

BENEDICT, William Lemuel, surgeon; b. Springport, Ind., Feb. 13, 1885; s. Hanford (M.D.) and Grace D. (Lanham) B.; grad. Spiceland (Ind.) Acad., 1904; M.D., U. of Mich., 1912; m. Edith Henrietta Betz (R.N.), June 2, 1914; children—Virginia Clare, Barbara Jane, Walter Hanford, John William. Demonstrator of ophthalmology, U. of Mich. Med. Sch., 1912-13; asst. to Dr. W. R. Parker, Detroit, 1913-14; in group practice, Fresno, Calif., 1914-17; with Mayo Clinic, Rochester, Minn., since May 1917, as head of sect. ophthalmology; pres. staff Mayo Clinic, 1932-34; prof. ophthalmology, U. of Minn. Grad. Sch. of Med., Mayo Foundation, Rochester. Dir. Ophthalmic Pub. Co., St. Louis, Mo. Mem. Am. Bd. Ophthalmology (v.p.); Minn. Acad. of Medicine, Am. Ophthal. Soc., Am. Acad. Ophthalmology and Oto-laryngology (executive sec. and treas., 1942), A.M.A., Sigma Xi, Phi Beta Pi. Republican. Mem. Disciples of Christ. Mason. Clubs: University, Kiwanis (pres. Rochester Club, 1923). Contbr. articles to med. jours. Home: 909 8th St. S.W., Rochester, Minn.

BENEDUM, Michael Late (bĕn'ē-dŭm), oil operator. See Vol. 23 (1944-45).

BENEFIELD, Barry (bĕn'ĕ-fēld), author; b. Jefferson, Tex.; s. Benjamin Jefferson and Harriet Adelaide (Barry) B.; B.L., U. of Texas; m. Lucille Stallcup. Served on the news staffs of The Dallas (Tex.) Morning News and N.Y. Times; became associate editor of The Century Co., N.Y. City; associate editor Reynal & Hitchcock, N.Y. City, since 1935. Mem. Phi Gamma Delta. Independent Democrat. Author: The Chicken-Wagon Family, 1925; Short Turns (stories), 1926; Bugles in the Night, 1927; A Little Clown Lost, 1928; Valiant Is the Word for Carrie, 1935; April Was When It Began, 1939; Eddie and the Archangel Mike, 1943. Contbr. fiction to mags. Home: 850 Phoenix Av., Peekskill, N.Y. Office: care Reynal & Hitchcock, 386 4th Av., New York, N.Y.*

BENEKE, Herman Henry, coll. prof.; b. W. Alexandria, O., June 7, 1885; s. Conrad and Anna (Roselius) B.; A.B., Miami U., Oxford, O., 1909; A.M., U. of Chicago, 1912; Ph.D., Ohio State U., 1940; m. Grace O. Smith, June 14, 1917; children—Everett S., Jane M., Jack. Prof. econ. and sociology, N.C. State Coll., Greensboro, 1917-19; prof. finance, Miami U., Oxford, O. since 1919. Dep. mem. Fed. Home Loan Bank Bd., 1935; dir. Farmers State Bank, Oxford, Ohio C. of C.; vice chmn. Hamilton (O.) Met. Housing Authority. Mem. Hamilton C. of C., Oxford (O.) Kiwanis. Mem. Am. Business Law Assn., Am. Finance Assn. Republican. Methodist. Contbr. to newspapers; active in district and state civic movements. Author: Business Law Manual, 1932. Home: 409 E. Chestnut St., Oxford, O.

BENES, Eduard (bĕ'nĕsh), president of Czechoslovakia; b. Kozlany, Bohemia, May 28, 1884; s. Matej and Anna (Benes) B.; ed. Univs. of Prague, Paris, Dijon; received hon. degrees from many colls. and univs. including Columbia, Colorado, Princeton, Yale and Trinity Coll. in U.S.A., 1939; m. Anna Vlcek, 1909. Began diplomatic career in Paris working for cause of Czechoslovakian liberation in close collaboration with Thomas Masaryk, 1915; gen. sec. Czechoslovak Nat. Council, Paris, 1917; minister for foreign affairs, Czechoslovakia, 1918-35, premier, 1921-22, pres., 1935-38. Prof. Prague Univ., from 1921. Rapporteur gen. of Disarmament Conf.; mem. Council of League of Nations, 1923-27, pres. of Council several times, pres. of Assembly of the League, 1935; one of the drafters Geneva Protocol; leading figure in Little Entente; resigned presidency of Czechoslovakia after "Munich Agreement," going to London; came to U.S., Feb. 1939, as visiting prof. under Charles Walgreen Foundation, U. of Chicago; became full prof., U. of Chicago, July 1939. Recognized by Great Britain and United States as president of Czechoslovakia, July 1941. Mem. Institut de France, Academie des Sciences Morales et Politiques. Author: My War Memories (tr. from Czech by Paul Selver), 1928; Problem of Central Europe and the Austrian Question, 1934; Problem of Czechoslovakia, 1936; Struggle for Collective Security and the Italo-Abyssinian War, 1935; Democracy—Today and Tomorrow, 1939. Home: 9 Grosvenor Place, London S.W.1, Eng. Address: 1790 Broadway, New York, N.Y.

BENET, Christie (bĕn'ĕt), lawyer; b. Abbeville, S.C., Dec. 26, 1879; s. William Christie and Susan (McGowan) B.; A.B., Coll. of Charleston, 1900; B.L., U. of Va., 1902; student U. of S.C., 1897-98; m. Alice Van Yeveren Haskell, Oct. 17, 1906; children—Christie (dec.), Alice Van Yeveren (wife of Lt. Col. Porcher P. Hopkins, U.S. Marine Corps). Admitted to S.C. bar, 1903; solicitor 5th Judicial Circuit, S.C., 1908-09; atty. City of Columbia, 1910-12; U.S. senator from S.C. for short term, 1918. Life trustee Clemson Agrl. Coll.; chmn. bd. of regents S.C. State Hosp.; chmn. Alien Enemy Hearing Bd., Eastern Dist. S.C.; chmn. War Finance Committee for South Carolina. Mem. Am., S.C. and Richland County bar assns., Phi Delta Phi, Phi Beta Kappa, Alpha Tau Omega, Omicron Delta Kappa. Democrat. Episcopalian. Clubs: Cosmos, Columbia, Forest Lake (Columbia); Farmington Country (Charlottesville). Home: 808 Pickens St., Columbia 19. Office: Liberty Life Bldg., Columbia 7, S.C.

BENÉT, Laura (bĕn-ā'), author; b. Ft. Hamilton, N.Y. Harbor; d. James Walker and Frances (Neill) Rose Benét; grad. Emma Willard Sch., Troy, N.Y.; A.B., Vassar Coll.; unmarried. Settlement worker, Spring St. Settlement, New York, 1915-17; placement worker Children's Aid Soc., New York, 1917; sanitary inspr. U.S. Red Cross, Augusta, Ga., 1917-19; worker St. Bartholomews House, 1924-25; sec. and asst. editor book pages N.Y. Evening Post, 1927-28, N.Y. Evening Sun, 1928-29; book review editor's asst. and book review substitute, N.Y. Times, summer 1930; writing independently since 1930. Received medal as honor poet, Nat. Poetry Center, 1936. Democrat. Episcopalian. Author: Fairy Bread (poems), 1921; Noah's Dove (poems), 1929; Goods and Chattels (fiction), 1930; Basket for a Fair (poems), 1934; The Boy Shelley (biography), 1937; The Hidden Valley (fiction), 1938; Enchanting Jenny Lind (biography), 1939; Roxana Rampant (fiction), 1940; Young Edgar Allan Poe (biography), 1941; Come Slowly, Eden: A novel about Emily Dickinson, 1942; Caleb's Luck (for children), 1942; Washington Irving, Explorer of American Legend, 1944. Contributor of articles, fiction and verse to many periodicals. Home: Westtown Farm House, Westtown, Pa.

BENÉT, Laurence Vincent, mech. engr.; b. West Point, N.Y., Jan. 12, 1863; s. Brig. Gen. Stephen V. and Laura (Walker) B.; prep. edn., Emerson Inst., Washington; Ph.B., Yale, 1884; m. Margaret Cox, Dec. 20, 1899 (died July 20, 1941). With La Société Hotchkiss & Cie., Paris, since 1885; now hon. pres. Ensign U.S. Navy, Spanish-Am. War, 1898; with Am. Ambulance and Hosp. Service, Aug. 1914-1917, rank of comdt.; mem. advisory com. Purchasing Bd., A.E.F., Sept. 1917-Jan. 1918. Past pres. and gold medalist Am. Chamber Commerce in France, Am. Aid Soc. Decorated Grand Officer Legion of Honor, Medal of Honor, 1st Class (France); Comdr. Mil. Order of Christ (Portugal); Comdr. Order of Crown of Rumania; Officer of Osmania (Turkey); Am. Field Service, First Class, etc. Mem. Am. Soc. Mech. Engrs., Yale Engring. Assn., Nat. councillor Chamber Commerce of the U.S., Ingénieurs Civiles de France, U.S. Naval Inst., S.R., S.A.R., Loyal Legion, Mil. Order of Foreign Wars of the U.S., U.S. Army Ordnance Assn., United Vets. of Spanish-Am. War; fellow Am. Geog. Soc., St. Augustine's Hist. Soc. Republican. Episcopalian. Clubs: Metropolitan, Army and Navy (Washington); University (New York); Cercle Interallié, American (Paris). Home: 2101 Connecticut Av., Washington, D.C.

BENÉT, William Rose, author; b. Fort Hamilton, New York Harbor, Feb. 2, 1886; s. James Walker and Frances Neill (Rose) B.; grad. Albany (N.Y.) Acad., 1904; Ph.B., Sheffield Scientific Sch. (Yale), 1907; (hon. M.A., Yale, June 1921; hon. Litt.D., Dickinson Coll., Oct. 1933); m. Teresa Frances Thompson, Sept. 3, 1912 (died Jan. 26, 1919); children—James Walker, II, Frances Rosemary (Mrs. Richard S. Dawson), Kathleen Anne (Mrs. George B. Fry); m. 2d Elinor Wylie, d. late Henry Martyn and Anne MacMichael Hoyt, Oct. 5, 1923 (died 1928); m. 3d, Lora, d. George Baxter, March 15, 1932 (divorced in 1937); m. 4th, Marjorie Flack, June 1941. Free lance writer (wrote poetry mostly), 1907-11, reader Century Magazine, 1911-14; asst. editor same, 1914-18. Commd. 2d lt. U.S. Air Service, non-flying, Feb. 28, 1918; hon. disch., Dec. 1918. With Corman Co. (N.Y.) advt. service, Jan.-July 1919; asst. editor The Nation's Business, Washington, 1919-20; asso. editor Lit. Rev. of New York Evening Post, 1920-24; asso. editor Saturday Rev. of Literature, 1924-29, now contributing editor; editor Brewer & Warren, Inc., 1929-30. Mem. National Institute of Arts and Letters (vice pres.). Club: Elizabethan (Yale U) Author: (poems) Merchants from Cathay, 1913; The Falconer of God, 1914; The Great White Wall, 1916; The Burglar of the Zodiac, 1918; Perpetual Light (a memorial to T.F.B.), 1919; Moons of Grandeur, 1920; The First Person Singular (novel), 1922; The Flying King of Kurio (story for children), 1926; Wild Goslings, 1927; Man Possessed (poems), 1927; Rip Tide (a novel in verse), 1932; Starry Harness (verse), 1933; Golden Fleece (poems), 1935; With Wings as Eagles: Air Ballads, 1940; The Dust Which Is God (narrative poem), 1941; Day of Deliverance, A Book of Poems in Wartime, 1944. Translator: (with wife) The East I Know (by Claudel), 1914. Editor: Poems for Youth, 1923; Fifty Poets—An Auto-Anthology, 1933. Co-editor: (with Canby and Drinkwater) Twentieth Century Poetry, 1930; (with Norman H. Pearson) The Oxford Anthology of Am. Lit., 1938; (with Norman Cousins) The Poetry of Freedom, An Anthology, 1945; Day's End: A Fantasia in One Act: Dock Street Theatre, Charleston, S.C. (Nat. Playwrighting award, produced May 8, 1939); Adolphus the Adopted Dolphin (children's book, with Marjorie Flack), 1941. Teacher and lecturer, Mills Coll., summers, 1936-37. Awarded Pulitzer prize for poetry, 1942. Office: Saturday Review of Literature, 25 W. 45th St., New York, N.Y.

BENETATOS, Demetrios (bĕ-nĕ-tā'tŏs), diplomat of Greece; b. Galatz, Rumania, Sept. 9, 1884; s. Constantine and Catherine (Diamanti) B.; LL.D., Nat. U. of Athens, Greece, 1907, Sch. of Political Sciences, Paris, France, 1908-09; m. Irene E. Lykiardopouls, Jan. 22, 1928. Attaché at the State Dept. of Greece, 1910; vice-consul at Janina, 1911, Mersina (Turkey), 1912; at the State Dept., 1912-13; vice-consul at Brousse, 1914-17; dir. Gen. Consulate at Barcelona, 1917-18; sec. at the Greek Legation and consul at Paris, 1918-20, at Rhodes, 1921; consul-gen. Jerusalem, 1921-25; dir. State Dept., 1925-29; consul-gen. Jerusalem, 1929-35, Genoa (Italy), 1935, Chicago, Ill., 1937-43; resident minister, June 20, 1943, retired from active service, Aug. 1943. Decorated Orders Daniel of Montenegro, Star of Abyssina, Crown of Rumania, Saviour and Phenix of Greece, Holy Cross of the Greek Orthodox Patriareate of Jerusalem. Club: Rotary of Chicago. Home: Belden Stratford Hotel, 2300 Lincoln Park W., Chicago, Ill.*

BÉNÉZET, Louis Paul (bĕn'ĕ-zĕt), educator; b. Lynn, Mass., Mar. 21, 1878; s. Gustave Pierre and Ella Gertrude (Walsh) B.; A.B., Dartmouth, 1899, A.M., 1903; Pd.D., Evansville Coll., 1924; m. Genevieve Tomlinson, June 29, 1907; children—Genevieve (Mrs. Richard Butterfield), Roger, Louis, Richard (dec.). Served as teacher Lincoln and high schools, Peoria, Ill., 1899-1901; football coach Bradley Polytechnic Inst., 1899; master Lawrence (Groton) Acad., 1902-03, St. Paul's Sch., Concord, N.H., 1903-05; teacher Oak Park and River Forest (Ill.) High Sch., 1905-07; prin. high sch., La Crosse, Wis., 1907-10; supt. schs., La Crosse, Wis., 1910-16, Evansville, Ind., 1916-24, Manchester, N.H., 1924-38; instr. ednl. psychology, sch. administration, etc., Dartmouth Coll., 1938-40, asst. prof., 1940-44, instr. naval history since 1943, prof. edn. since 1944; instr. Boston U., summers, 1928, 30, U. of Vt., summer, 1931, St. Anselm Coll., summer 1934; instr. Harvard U. and Boston U. extension courses; special lecturer Teachers Coll. of Indianapolis, Evansville Coll., U. of N.H., Northeastern U., Boston U.; instr. sociology Bates Coll., summers 1938, 39. Mem. Ind. State Bd. of Edn., 1916-24; pres. New Eng. Sch. Supts. Assn., 1930. Mem. N.E.A. (v.p. 1920-21; formerly state dir.), Alpha Delta Phi, Phi Delta Kappa, Phi Beta Kappa. Clubs: Rotary, Graduate (Hanover); Dartmouth (New York). Author: History of Football at Dartmouth, 1904; The Story of the Map of Europe, 1915; (with William H. Allen) High Spots in New York Schools, 1916; The World War and What Was Behind It, 1918; A Young People's History of the World War, 1922; The Story of Society, 1931; The Story of an Experiment (pub. serially in the N.E.A. Journal, 1935-36); Shakspere, Shakespeare and de Vere, 1937; Germany Goes to War, 1940; Europe with Present War Background (hist. maps), 1940. Editor and co-author Sanford-Gordy Hist. Maps, 1925; asso. editor and contbr. The New Human Interest Library, 1924-29; contbr. to New World Ency., 1933; contbr. to current periodicals. Mem. Survey staffs U. of Wis., 1914-15. Dept. of Edn. of Va., 1919, public schools of New York City, 1924-25, pub. schs. of Atlantic City, 1930; made a study of Ia. State Bd. of Edn. for Gov. Philipp of Wis. which resulted in formation of similar board in latter state, 1915. Adminstr. one of three first pub. forums sponsored by U.S. Bureau of Edn., 1936-37; mem. yearbook commn. Assn. Am. Sch. Adminstrs., 1937-38. Proved by 9-year experiment (1929-38) that mathematical reasoning can best be taught by eliminating mechanical drills from grades below the sixth, and accustoming children to the mental solution of concrete arithmetical problems. Member Shakespeare Fellowship (Great Britain; pres. Am. Branch); lecturer and advocate Oxford theory of authorship of Shakespeare's works; lecturer on hist. and ednl. subjects. Home: 3 Occom Ridge, Hanover, N.H.

BENGTSON, Nels August, geographer, geologist; b. Morkhult, Sweden, May 22, 1879; s. August and Hanna (Johnson) B.; grad. Peru (Neb.) State Nor-

mal Sch., 1902; student Cornell U., 1904; A.B., U. of Neb., 1907, A.M., 1908; Ph.D., Clark U., 1927; m. Iva Maxey, June 14, 1902; children—Juanita L., Paulus A., Rowena S., Ruth J., Martha Ann. Prin. high sch., St. Paul, Neb., 1902-03; prof. geography, Peru State Normal Sch., 1904-06, U. of Neb., since 1908, dean of univ. junior division, 1940. Prof. geography, summer sessions, Cornell U., 1912, U. of Va., 1913, U. of Wis., 1925. Columbia U., 1929-39; petroleum geologist, summer, 1917, Commodity expert with War Trade Bd., 1918; U.S. trade commr. to Norway, 1919; geologist in Honduras, 1920, Ecuador, 1922, Venezuela, 1927-28. Member Association of American Geographers (v.p. 1923 and 1942), National Council of Geography Teachers (pres. 1929), Nebraska Academy of Science (pres. 1935), Sigma Gamma Epsilon, Sigma Xi, Phi Delta Kappa, Sigma Phi Epsilon, Phi Beta Kappa. Mason. Unitarian. Author: Physical Geography Manual, 1913; Geography of Nebraska, 1917; Norway—Commercial and Industrial Handbook, 1920; Student's Workbook in the Geography of Nebraska, 1925. Senior Author: The Wheat Industry, 1915; Fundamentals of Economic Geography, 1935, rev. edit., 1942; Economic Geography Manual, 1937, rev. edit., 1943. Wrote various brochures, articles and reports. Home: 1919 E St., Lincoln, Neb.

BENITEZ, Jaime (bā-nē'tāz), univ. chancellor; b. Vieques, Puerto Rico, Oct. 29, 1908; s. Luis and Candida (Rexach) B.; LL.B., Georgetown U., 1930, LL.M., 1931; A.M., U of Chicago, 1939; m. Luz A. Martinez, Aug. 15, 1941; children—Clotilde, Jaime N. Instr. polit. science, U. of Puerto Rico, 1931-41, asso. prof., 1941-42, chancellor of the university since 1942. Head hearings officer Nat. War Labor Bd., Washington, D.C. Mem. P.R. Teachers Assn., Georgetown U. Alumni Assn., Alumni Assn. U. of Chicago, Am. Acad. Polit. and Social Sciences, (P. R. chapter) Fed. Bar Assn., (P. R. chapter) Nat. Lawyers Guilds, Colegio de Abogados de Puerto Rico, Assn. of Insular Employes. Club: Men's Faculty (U. of P.R.) (Rio Piedras). Author: The Concept of the Family in Roman and Common Law Jurisprudence, 1931; Political and Philosophical Theories of Jose Ortega y Gasset, 1939. Home: Campus, University of Puerto Rico, Rio Piedras, P.R.

BENJAMIN, Edward B., corp. official; b. New Orleans, La., Nov. 18, 1897; s. Emanuel Victor and Rachel (Goldsmith) B.; A.B. magna cum laude, Harvard, 1918; m. Blanche Sternberger, Oct. 19, 1921; children—Edward Bernard Jr., William Mente Sternberger, Jonathan Sternberger. Began in employ of family interests, 1919; v.p. E. V. Benjamin Co., Inc., 1919-29, pres. since 1931; also pres. Bay Chem. Co., Starmount Co.; pres. Myles Salt Co.; dir. Whitney Nat. Bank, La. State Rice Milling Co. Trustee and founder, with Mrs. Benjamin, of Sternberger Children's Hosp., Greensboro, N.C. Served with Harvard R.O.T.C., 1917, Camp Lee (Va.), 1918. Mem. orgn. com. New Orleans Community Chest, New Orleans Welfare Com., 1930-32; dir. New Orleans Grand Opera Assn. Clubs: Round Table, Southern Yacht (New Orleans), Merchants and Mfrs. (Greensboro); Turf and Field (New York); New Orleans Country, Greensboro Country, Saratoga Country. Home: 383 Walnut St. Office: 1050 Constance St., New Orleans, La.

BENJAMIN, Harold (Raymond Wayne), univ. dean; b. Gilmanton, Wis., Mar. 27, 1893; s. Herbert Samuel and Harriet Louise (Locke) B.; grad. Tualatin Acad., Forest Grove, Ore., 1910, Oregon Normal Sch., Monmouth, Oregon, 1915; A.B., University of Ore., 1921, A.M., 1924; Ph.D., Stanford University, 1927; m. Georgiana Kessi, August 26, 1919; children—Harold Herbert, Georgiana Olive, William Francis. Prin. Salem Heights Elementary School, Salem, Ore., 1915-16; supt. schs., Umatilla, Ore., 1920-22; editor Umatilla (Spokesman) 1921-22; asst. prof. edn., U. of Ore., 1922-25; teaching fellow, Stanford U., 1925-27, dir. practice teaching, 1927-31; asso. prof. edn., 1928-31; prof. edn. and asst. dean, Coll. of Edn., U. of Minn., 1931-36; dir. Center for Continuation Study, 1936-37; Minn. state dir. adult edn., 1933-34 and 1936-37; prof. edn. and dir. Coll. of Edn. and dean summer quarter, U. of Colo., 1937-39; dean Coll. of Edn., U. of Md., and dir. Summer Session since 1939, now on military leave; Ellwood P. Cubberley lecturer in sch. adminstrn., Stanford U., 1938. Served in 3rd Oregon Inf., Mexican Border, 1916; 17th U.S. Field Arty., 2nd Div., A.E.F. and Army of Occupation, France and Germany, 1917-19; major, U.S. Army Air Corps; with 11th Air Force, Western Aleutians, 1942-43. U.S. del. 2d Inter-Am. Conf. on Edn., Santiago, 1934; mem. mission to South America, Carnegie Endowment for Internat. Peace, 1941; mem. Phi Beta Kappa, Phi Delta Kappa, Kappa Delta Pi. Democrat. Conglist. Author: Man the Problem Solver, 1931; Saber-Tooth Curriculum (pseud. J. Abner Peddiwell), 1939; Emergent Conceptions of the School Administrator's Task, 1942. Cons. editor of edn. series for McGraw-Hill Book Co. Home: 3915 Calverton Drive, Hyattsville, Md.

BENJAMIN, Paul Lyman, social worker; b. Fond du Lac, Wis., Feb. 4, 1886; s. Gilbert Lyman and Clara Georgiana (Lyon) B.; student Hobart Coll., Geneva, N.Y., 1907; Ph.B., Syracuse U., 1910; studied U. of Minn. and New York Sch. of Social Work; m. Grace Seaman, June 24, 1914; children—Craig Lyon, Alan Dean. Sec. Anti-Tuberculosis Com., Minneapolis, Minn., 1915-18; asso. gen. sec. Asso. Charities, Minneapolis, 1917-18; asso. dir. Bur. of After Care, Am. Red Cross, 1918-19; field dir. Nat. Tuberculosis Assn., 1919-20; asso. editor Survey (mag.), 1920-22; gen. sec. Indianapolis Family Welfare Soc., 1922-24; gen. sec. Louisville Family Service Organization, 1925-30; dir. pub. relations, Com. on Cost of Med. Care, 1930-31; formerly exec. sec. Council of Social Agencies, Buffalo; now exec. dir., Pub. Charities Assn. of Pa. Mem. Am. Assn. Social Workers, Am. Sociol. Soc., Zeta Psi. Mem. Community Ch. Home: 306 Conestoga Rd., Wayne, Pa. Address: 311 S. Juniper St., Philadelphia, Pa.

BENJAMIN, Ralph James, newspaper editor; b. Lafayette, Ind., Sept. 22, 1890; s. Rial and Evangeline (Conkling) B.; A.B., U. of Wash., 1914; m. Mabel M. Merrifield, May 14, 1916; children—Jackson Ralph, Jeanne Evelyn. Editor U. of Wash. Daily, 1914; reporter with Seattle Sun, 1914-15, Seattle Times, 1915; mng. editor Morning Olympian, Olympia, Wash., 1916-17; editor Evening Recorder and Morning Olympia, 1918-19; asst. city editor Seattle Star, 1919; editor Tacoma Times, 1921-28; editor Portland (Ore.) News, 1929-30; editor Seattle (Wash.) Star, 1930-31; editorial dir. Portland (Ore.) News-Telegram, Tacoma (Wash.) Times and Seattle (Wash.) Star, 1931-33; state supervisor of public utilities, 1934-38; supervisor of transportation, state Dept. Pub. Service, 1941; now pub. relations officer Joint Council of Teamsters, No. 28; editor The Washington Teamster. Mem. Sigma Delta Chi. Mason (32°, Shriner). Home: 8312 24th Av. N.W. Office: 552 Denny Way, Seattle, Wash.

BENJAMIN, Raymond, lawyer; b. Vallejo, Calif., Dec. 14, 1872; s. E. M. and Ruth S. (Mahon) B.; Napa (Calif.) Coll., 1887-91; m. Mildred Francis, May 27, 1902 (died June 1938); 1 dau., Barbara; m. 2d, Hazel Weglein, Nov. 14, 1942. Admitted practice Calif., 1893, U.S. Supreme Court, 1915; dist. atty. Napa County, 1902-08; chief dep. atty. gen. of Calif., 1908-19; atty. for state ins. commr., and supt. of banks, 1919-22; represented state in all tax litigation, 1911-24; chmn. Rep. State Com., 1918-22; regional dir. Rep. Nat. Com., 1918-21; spl. asst. to the atty. gen. of U.S., 1921-22; asst. chmn. Rep. Nat. Com., 1918-36; pres. Colmena Oil Co. Mem. Am. Calif. State and San Francisco bar assns., S.A.R., Native Sons of the Golden West. Colonel Twentieth Marines. Episcopalian. Grand Exalted Ruler B.P.O. Elks of the U.S., 1914-15. Mason (Shriner). Clubs: Bohemian (San Francisco); Press (Washington). Author of Corp. License Tax Law of Calif., Syndicalism Law, Alien Land Law, Railroad Regulation Act of 1909, and other Calif. Statutes. Home: Newtown Turnpike, Westport, Conn.

BENMOSCHE, M(oses) (bĕn-mō-shā), surgeon; b. London, England, Dec. 5, 1883; s. Herman and Jane B.; student St. Mary's Male Acad., Norfolk, Va.; M.D., Med. Coll. of Va., 1904; student Middlesex Hosp. and Coll., London, Eng., 1908-11; m. Simma Guttwoch, 1908; children—Elkanah, Jacob; m. 2d, Gwladys Goodman, August 5, 1943. Instr. in histology, pathology, bacteriology, Medical Coll. of Va., 1904-06; asst. in cancer research, Middlesex Hosp., London, 1908-09; dir. Pathol. Lab., Mobray Hosp., Capetown, S. Africa, 1911-12; dir. Pathol. Lab., Nashua, N.H., 1913-14; practice of surgery, Detroit, Mich., 1915-19; gen. surgery practice and research in cancer, N.Y. City, since 1920; senior in clin. surgery Mt. Sinai Hosp., N.Y. City; certified teacher of anatomy, dept. of anatomy, Middlesex Hosp. Med. Coll., London, Eng. First, with Dr. Frances I. Seymour, to describe the magnification of a fertile human spermatzoon under the electron microscope. Manhattan chmn. City Fusion party, N.Y. City, 1937. Apptd. by gov. of Va. as del. to International Congress on Tuberculosis, Washington, D.C., 1908. Hebrew religion. Mason, K. P. (chairman emeritus Grand Lodge com. ritual and instrn.; past supreme regent, Princess of Syracuse). Author: Waifs and Orphans, A Book of Selected Poems; A Surgeon Explains to the Layman, 1940; also monographs on cancer research; also surgical papers on method of reconstructing the internal ring in indirect inguinal hernia. Address: 600 W. 111th St., New York, N.Y.

BENNER, Rol Welbourn, clergyman; b. Marion, O., June 12, 1901; s. Elias Stephen and Emma Charlotte (Lawrence) B.; student Olivet Acad., Olivet, Ill., 1914-19, Olivet Conservatory of Music, 1919-21; A.B., Occidental Coll., A.M., 1936; m. Helen Edith Bruce, Aug. 31, 1935; children—Robert Byron, Bruce Welbourn. Violinist; teacher Eastern Nazarene Coll., Boston, 1922, Pasadena (Calif.) Coll., 1923-27; public accountant, 1928-31; instr. philosophy and supervisor of student aid, Occidental Coll., 1934-38; pastor All Souls (Universalist-Unitarian) Ch., Riverside, Calif., 1938-41; dean Pacific Unitarian Sch. for the Ministry, 1941-43; now with Horwath & Horwath, auditors, Los Angeles. Mem. Phi Beta Kappa. Socialist. Clubs: Lions Internat. Contbr. to The Christian Leader, Boston. Home: 849 W. 56th St., Los Angeles, Calif.

BENNER, Thomas Eliot, univ. prof.; b. Danvers, Mass., Feb. 11, 1894; s. Ernest Warren and Cora Scott (Wade) B.; grad. high sch., Swampscott, Mass., 1910; A.B., Harvard, 1914, A.M., 1916, Ed.M., 1923, Ed.D., 1924; m. Laura Hester Foster, Mar. 8, 1919; children—Laura Hester, Thomas Eliot. Teacher of English, Marston Univ. Sch., Baltimore, Md., 1914-15; telegraph editor Boston Advertiser, 1915-16; prin. high sch. and acting supt. schs., Islesboro, Me., 1916-17; supt. schs., Lincoln, Mass., 1917; supt. schs., Bolton, Dunstable, Harvard and Pepperell, Mass., 1918-19; statistician and editor Ala. State Dept. Edn., 1919-22, founder and editor Ala. School Progress, 1919-21; paper merged with Ednl. Exchange as Ala. Sch. Jour. (under ownership of Ala. Edn. Assn.), and editor same, 1921-22; acting dean Sch. of Edn., Ala. Poly. Inst., 1923-24; chancellor U. of Puerto Rico, 1924-29; prof. of college adminstrn., Teachers Coll., Columbia, 1929-31; dean College of Edn., U. of Ill., 1931-45. Mem. of coms. surveying U. of Me., 1930; Ore. State System of Higher Edn., 1931; Oak Park, Ill., Township High School, 1937; Galesburg, Ill., Public Schools, 1938. Mem. comm. to report possibility of making Univ. of Puerto Rico an inter-Am. center of study, 1939. Served as pilot Air Service, U.S. Army, 344th Handley-Page Service Squadron, at Garden City, L.I., 1917-18. Mem. N.E.A., Nat. Council of Edn., Progressive Edn. Assn., Cleveland Conf., Phi Delta Kappa. Presbyterian. Home: Urbana, Ill.

BENNER, Winthrop Webster, business exec.; b. Minneapolis, Minn., Mar. 25, 1881; s. Webster and Clara Ellen (Hoak) B.; ed. pub. schs. and high sch., Sauk Center, Minn.; student U. of Minnesota, 1900-03; m. Etta May Fisher, Dec. 21, 1905; 1 dau., Doris May (Mrs. Edwin Jacob Bognar). Chemist, Oliver Iron Mining Co., 1903-04, Zenith Furnace Co., 1904-07, Atikokan Iron Co., 1907-09; engrng. consultant, 1909-14; production supt. Firestone Tire and Rubber Co., 1915-26; vice pres. Lee Rubber Tire Corp., 1927-41, exec. vice pres. since 1941; pres. Nat. Synthetic Rubber Corp. since 1942. Mason. Home: Arcola, Pa. Office: care Lee Rubber and Tire Corp., Conshohocken, Pa.

BENNERS, Augustus, lawyer; b. Greensboro, Ala., May 13, 1872; s. Alfred Hatch and Margaret Chadwick (Jones) B.; B.A., Southern U., Greensboro, 1891; studied law pvtly.; unmarried. Admitted to Ala. bar, 1893; practiced at Birmingham since 1893; sr. partner Benners, Burr, McKamy & Forman since 1917; firm counsel for Tenn. Coal, Iron & R.R. Co., Am. Steel & Wire Co., Am. Bridge Co., Republic Steel Co., Bessemer Coal, Iron & Land Co., Ala. Fuel & Iron Co., I.C. R.R., Birmingham Southern R.R. and many other corps.; dir. Birmingham Southern R.R. Mem. Ala. State and Birmingham bar assns., Kappa Alpha. Democrat. Episcopalian. Clubs: Mountain Brook Country, Birmingham Country. Home: 2762 Hanover Circle. Office: Brown-Marx Bldg., Birmingham, Ala.

BENNET, Robert Ames, author; b. Denver, Feb. 3, 1870; s. Hiram P. and Clara (Ames) B.; ed. Denver pub. schs. until 1889; student Nat. Law Sch., Washington, 1890-91; hon. Master of Letters, U. of Colo., 1917; m. Susie A. Housley, June 14, 1893; 1 son, Harold Housley. Admitted to bar, 1892; in practice at Denver, 1892-96, at Port Arthur, Tex., 1897; surveying, 1897-98; city sec. (clerk), city assessor and collector of Port Arthur, Tex., 1898-99; surveyor for Bd. of Pub. Works, Denver, 1900-06. Author: Thyra, 1901; For the White Christ, 1905; Into the Primitive, 1908; A Volunteer with Pike, 1909; The Shogun's Daughter, 1910; Out of the Primitive, 1911; Which One?, 1912; Out of the Depths, 1913; The In-Bad Man, 1913; A Missing Key, 1914; The Forest Maiden, 1914; The Quarterbreed, 1915; Brides of Sana, 1915; The Bowl of Baal, 1916; Voyage of the Nantook; The Blond Beast, 1918; Bloom of Cactus, 1920; Waters of Strife, 1921; Hidden Trails, 1922; Tyrrel of the Cow Country, 1923; The Two-Gun Man, 1924; Branded, 1924; The Rough Rider, 1925; The Cattle Baron, 1925; The Boss of the Diamond A, and Go-Getter Gary, 1926; On the Rustler Trail, 1927; Ken The Courageous, 1927; The Tenderfoot, 1928; Sheepman's Gold, 1929; The Border Wolf, 1929; The Roped Wolf, 1931; The Gold Wolf, 1932; Caught in the Wild, 1932; The Hunted Wolf, 1933; Feud of Cattle Kings, 1933; The Texas Man, 1934; Guns on the Rio Grande, 1934; Death Rides the Range, 1935; White Buffalo, 1935; Horsethief Hole, 1936; Man Against Mustang, 1936; Hot Lead, 1937; The Gunfighter, 1938; The Brand Blotters, 1939; Sheepman's Gold, 1939. Home: 5084 Tennyson St., Denver, Colo.

BENNET, William Stiles, lawyer, ex-congressman; b. Port Jervis, N.Y., Nov. 9, 1870; s. James and Alice Leonora (Stiles) B.; grad. Port Jervis Acad., 1889; LL.B., Albany Law Sch., 1892; LL.D., Ursinus Coll., 1910; m. Gertrude Witschief, June 30, 1896; children—Augustus Witschief, Sarah Alice (Mrs. W. G. McKeldin), Florence (Mrs. Allin Hugh Pierce), Grace (Mrs. John Nuveen, Jr.). In practice at New York; now mem. Bennet, House & Couts; official reporter, bd. supervisors, Orange County, N.Y., 1892-93; mem. N.Y. Assembly, 1901-02; justice Municipal Ct., New York, 1903; mem. 59th to 61st Congresses (1905-11), 17th N.Y. Dist. and 64th Congress (1915-17), 23d N.Y. Dist.; candidate for Congress, 1910, 16, 36, 1944 (special election); declined appointment as United States District Court judge, 1906, asst. treas. of U.S., 1911, appraiser of Port of New York, 1912, assistant attorney general of United States, 1929; del. to State Constitutional Conv., 1938; lecturer on parliamentary law and legislative procedure, Columbia, 1939-42; member U.S. Immigration Comm., 1907-10; moved to Chicago, 1920; v.p. gen.

counsel Edward Hines associated lumber interests, 1920-33; returned to N.Y. City, 1933, and resumed practice. Am. del. to 17th Internat. Congress Against Alcoholism, Copenhagen, 1923; mem. nat. com. on Prisons and Prison Labor (pres.). Mem. Am. and N.Y. State bar assns., N.Y. Co. Lawyers Assn., Federal Bar Assn. of N.Y., N.J., Conn., Empire State Soc., S.A.R. (pres. 1942-45), Delta Chi, Del. Rep. Nat. Conv., 1908, 16; official parliamentarian, same, 1916; apptd. mem. program com. Rep. Nat. Conv., Dec. 1937. Received majority of Rep. primary votes east in Ore. for nomination as Vice-President of U.S., 1936. Presbyterian. Mason (32°), Moose. Clubs: Nat. Republican (1st vice-pres. 1935), Union League of New York (v.p., 1940-43). Home: 10 Rich Av., Mount Vernon, N.Y. Office: 44 Wall St., New York, N.Y.

BENNETT, Albert Arnold, mathematician; b. Yokohama, Japan, June 2, 1888; s. Albert Arnold and Mela Isabelle (Barrows) B.; came to U.S. in 1902; A.B., A.M., Brown Univ., 1910, Sc.M., 1911; Ph.D., Princeton, 1914; studied univs. of Paris, Göttingen, Bologna and Chicago; m. Velma McAfee Ely, June 17, 1922. Instr. Princeton U., 1914-16; adj. prof. U. of Tex., 1916-21, asso. prof., 1921-25; prof. and head of dept., Lehigh U., 1925-27; prof. mathematics, Brown U., since 1927. Editor in chief, Math. Monthly, 1923; mathematics editor Prentice-Hall, Inc. Student 1st O.T.C., Leon Springs, Tex., and Ft. Monroe, Va.; commd. capt. C.A.R.C., Aug. 15, 1917; trans. to ordnance, June 1918; hon. discharged Jan. 15, 1919; mathematics and dynamics expert, Ordnance Corps, June 1919-Sept. 1921; maj. Ordnance Corps U.S. Army since 1942. Member American Math. Soc., Math. Assn. America (trustee 1922, v.p. 1925, 33), Am. Acad. Arts and Sciences, Progressive Edn. Assn. (advisory com.), Assn. Symbolic Logic (council), Assn. Teachers Math. N.E. (pres. 1941), Nat. Council Teachers of Math., R.I. Sch. Design (Corp. mem.). Phi Beta Kappa, Sigma Xi, Delta Upsilon. Author: Introduction to Ballistics (Ordnance Dept. U.S.A.), 1921; Tables for Interior Ballistics (same), 1922; (with C. A. Baylis) Formal Logic, 1939. Address: Brown University, Providence, R.I.

BENNETT, Andrew Carl, naval officer; b. Goodland, Kan.; s. Andrew Pierce and Harriet Winefred (Kirkpatrick) B.; grad. U.S. Naval Acad., 1912; post grad. student various service schools; m. Jessie Crawford Biggam, Oct. 16, 1920; children—Betty Duff (wife of Lt. Donald Francis Banker, U.S.N.), Anne Douglas (wife of Lt. Charles Francis Helme, Jr., U.S.N.). Commd. ensign, U.S. Navy, 1912, advancing to rear adm., 1942; comd. submarines and submarine units, 24 yrs. also served in battleships and cruisers; comd. U.S.S. Savannah (light cruiser), 1940-42; unit comdr., Oran, Algeria, area of invasion of North Africa, Nov. 8, 1942; comdt. 8th Naval Dist., hdqrs. in New Orleans, La., since 1943. Decorated Navy Cross, also 6 campaign medals (U.S.); Legion of Honor (France). Mason (32°, Scottish Rite, Shriner). Clubs: Army-Navy Country (Washington, D.C.); Boston (New Orleans, La.). Home: care H. B. Jordan, Masonic Temple, Portsmouth, O. Office: care Bureau of Personnel, Navy Dept., Washington, D.C.*

BENNETT, Charles Edwin, pub. utility exec.; b. Ft. Collins, Colo., May 21, 1888; s. Isaac Willis and Laura Brundage (Budrow) B.; B.S., U. of Wis., 1912; m. Mabel E. Lyons, June 16, 1915 (died 1920); 1 son, Willis Lyons; m. 2d, Helen Grow Nichols, Mar. 30, 1921; 1 son, Edwin Grow. Began as state fire prevention engr., Madison, Wis., 1912; supt. plant, Madison Gas and Electric Co., 1915; supt. gas and electric plants of same co., 1916, supt. distbn. of gas and electricity, 1917, sec. and treas., 1918-20; v.p. and gen. mgr. Binghamton (N.Y.) Gas Works, 1920-30, pres. and gen. mgr., 1931-35; now pres. and dir. Mfrs. Light and Heat Co., Natural Gas Co. of W.Va., Cumberland & Allegheny Gas Co., Fayette County Gas Co., Gettysburg Gas Corp. Mem. Am. Gas Assn., Soc. of Gas Lighting, Engr's. Soc. of Western Pa., Delta Kappa Epsilon. Republican. Episcopalian. Mason. Clubs: Pittsburgh Athletic, Duquesne (Pittsburgh); Delta Kappa Epsilon (N.Y. City); Oakmont Country; Cumberland Country (Cumberland, Md.); Pennhills (Bradford, Pa.). Home: Hampton Hall, 166 N. Dithridge St. Office: Union Trust Bldg., Pittsburgh, Pa.

BENNETT, Clarence F., chmn. bd. The Stanley Works; b. New Milford, Conn., May 13, 1872; s. Franklin and Almira (Hine) B.; ed. pub. schs.; m. Blanche Elizabeth Hellyar, July 18, 1907; children—Marian, Helen. Began with The Stanley Works, mfrs. tools and hardware, New Britain, Conn., 1891, pres., 1923-40, now chmn. bd.; dir. North & Judd Mfg. Co.; trustee New Britain Trust Co. Republican. Conglist. Clubs: New Britain, Shuttle Meadow. Home: New Britain, Conn.*

BENNETT, Constance, actress; b. N.Y. City, Oct. 22, 1905; d. Richard and Adrienne (Morrison) Bennett; ed. pvt. schs.—Miss Chandor's (New York), Mrs. Merrill's (Mamaroneck, N.Y.), Mme. Balsan's (Paris); m. Philip Plant (divorced); m. 2d, Marquis de la Falaise, Nov. 22, 1931 (divorced); m. 3d, Gilbert Roland, Apr. 20, 1941; 1 dau., Christina. Began as film actress, 1924; first picture was "Cytherea," then 6 films for various cos.; retired 4 yrs.; returned and starred in many leading talking pictures. Home: Beverly Hills, Calif.*

BENNETT, Dale E., law prof.; b. Crookville, O., May 3, 1906; s. Elmer Isaac and Ella May (Pletcher) B.; A.B., Ohio Wesleyan U., 1928; J.D., Ohio State U., 1931; J.S.D., Yale, 1933; m. Donna Pauline Fountain, Aug. 15, 1931; 1 son, Dale Edward. Admitted to Ohio bar, 1931; practiced with Postlewaite and Power, Columbus, O., 1931-32; instr. law, La. State U., Law Sch., 1933-35, asst. prof. law, 1935-36 and 1938-43; asso. prof. law since 1943, acting dean since 1942, asst. to president since 1943; assistant professor law, University of Texas., 1936-38. Member La. State Bar Assn., Alpha Tau Omega, Delta Theta Phi, Coif, Omicron Delta Kappa, Delta Sigma Rho. Club: Kiwanis. Co-author: Louisiana Annotation to the Conflict of Laws Restatement, 1937. Reporter and draftsman (with others), Louisiana Criminal Code, 1942. Home: 150 Lake Shore Drive, Baton Rouge, La.

BENNETT, Earl Willard, vice pres. and treas. Dow Chemical Co.; b. White Cloud, Mich., Jan. 18, 1880; s. Frank and Eudorah (Ostrander) B.; student pub. schs. of Grand Rapids, Mich., 1897; m. Eva V. Barclay, Aug. 9, 1905; children—Vada L. (Mrs. Alden B. Dow), Helen L. (Mrs. Alden B. Hanson), Willard V., Grace E. (Mrs. Chas. E. Reed), Barbara, Robert B., David, Thomas J. Clerk Marshall Field & Co., wholesale, 1897-1900; with Dow Chem. Co., mfrs. chemicals, since 1900, beginning as clerk, v.p. since 1931, treasurer since 1930, director since 1927; president and director Dow Magnesium Corporation since 1941; director Midland Ammonia Company., Cliffs Dow Chem. Co., Chemical State Savings Bank. Republican. Baptist. Clubs: Midland Country (Midland, Mich.); commodore Saginaw Bay (Mich.) Yacht. Home: 714 W. Main St. Office: Dow Chemical Co., Midland, Mich.*

BENNETT, Edward, prof. elec. engring.; b. Pittsburgh, Pa., Oct. 26, 1876; s. Benjamin and Mary J. (Davis) B.; E.E., Western U. of Pa., 1897; m. Ethel Moore, Aug. 16, 1911. Apprentice, Westinghouse Electric & Mfg. Co., 1897-98; research work, same 1899; research engr. for George Westinghouse, in development of Nernst lamp, later chf. engr. Nernst Lamp Co., 1899-1904; mem. firm Beebe & Bennett, 1904-05; head electrician Nat. Electric Signaling Co., Washington, D.C., 1905-06; with Telluride Power Co., of Utah, 1906-09; with U. of Wis. since 1909, successively, asso. prof. elec. engring. until 1913, prof. since 1913, chairman dept., 1918-1940; prof. emeritus 1943; cons. engr. since 1943. Fellow Am. Inst. E.E. (v.p. 1924-26), Inst. Radio Engrs., Am. Physical Soc.; mem. A.A.A.S., Am. Assn. Univ. Profs., Soc. for Promotion Engring. Edn. (v.p. 1929-30), Wis. Acad. Science, History of Philosophy Assn., Acad. Polit. Science, Sigma Xi, Tau Beta Pi, Eta Kappa Nu, Phi Kappa Phi. Protestant. Club: University. Author: Introductory Electrodynamics for Engineers, 1926; also numerous bulls. and papers on edn. and engring. Home: Madison, Wis.

BENNETT, Edward Herbert, architect; b. Cheltenham, Eng., May 12, 1874; s. Capt. Edwin C. and Margaret (Callas) B.; grad. Bristol Tech. Coll.; diploma in architecture, École des Beaux Arts, Paris, 1900; m. Catherine Jones, Oct. 18, 1913; 1 son, Edward H.; m. 2d, Olive Mary Holden, Jan. 5, 1930. Came to U.S., 1890; began in architect's office, San Francisco, 1892; with George B. Post, New York, 1½ yrs.; with D. H. Burnham & Co., Chicago, 1904-09; has specialized in city planning since 1909; architect for Chicago Plan Commn.; planner of Camp Grant, Rockford, Ill., and Camp Henry Knox, Stithton, Ky.; cons. archtl. specialist to the sec. of the treasury; chmn. Bd. of Architects of U.S. Treasury on Govt. Bldgs., 1927-33; organizer, mem. Bennett, Parsons, Frost & Thomas, changing in 1924 to Bennett, Parsons & Frost, city planners, designers of architectural development of Grant Park, Clarence Buckingham Memorial Fountain, Chicago, Departmental Buildings, Capitol Approach, Washington, D.C. Mem. Archtl. Commn. of Chicago World's Fair Centennial Celebration, 1933. Chevalier Legion of Honor (France), 1928. Mem. City Planning Inst., Soc. Beaux Arts Architects; fellow Am. Inst. Architects. Episcopalian. Clubs: Chicago, Casino, Onwentsia. Author many city planning reports, including: Plan of San Francisco, 1905; Plan of Chicago, 1909; Plan of Ottawa and Hull, Can., 1915; Plan of Minneapolis, 1917; chapter on Public Buildings and Quasi-Public Buildings in City Planning by John Nolen, 1916; also chapters to City Planning, 1923, and City Planning for Detroit, 1925. As an artist has exhibited oil and water color paintings at Art Inst. of Chicago and Arts Club; held one-man show, Quest Art Galleries, 1940. Home: Lake Forest, Ill. Office: 80 E. Jackson Blvd., Chicago, Ill.

BENNETT, Elbert G., banker; b. York, Neb., 1888. Pres. First Security Corporation of Utah, which operates 28 banks in Utah, Ida. and Wyo.; served as mem. Fed. Deposit Ins. Corp. (resigned 1934.). Dir. Utah Idaho Central R.R. Co., Salt Lake & Utah R.R. Co., Mountain States Implement Co., Utah Power & Light Co., Utah Constrn. Co., Amalgamated Sugar Co. Clubs: Alta (Salt Lake City); Weber, Golf and Country (Ogden); 100,000 Mile; Bankers (N.Y. City). Home: 1283 26th St. Office: First Security Bldg., Ogden, Utah.

BENNETT, Florence Mary; see Florence Mary Bennett Anderson.

BENNETT, Frank Woodrow, oil and steel exec.; b. Cleburns, Tex., Sept. 17, 1904; s. Benjamin F. and Gertrude (Kidd) B.; ed. Wesley Coll., Greenville, Tex., Southern Meth. U., Dallas, Tex., and U. of Texas, Austin, Tex.; m. Annabelle Arrington, Aug. 23, 1941. Entered oil business, 1920; pres. and dir. Red Bank Oil Co., Seatex Oil Co., Inc., Federal Oil Co., Red Bank Refining Co. of Texas, Bennett & Co., Inc., Bennett Aircraft Corp (pioneers of plywood airplanes), Federal Steel Products Corp.; vice pres. and dir. Bennett Oil and Gas Co. Club: New York (N.Y.) Athletic. Home: 116 E. 53d St., New York, N.Y.; also Route 7, Forest Lane, Dallas 9, Tex. Office: 30 Broad St., New York 4, N.Y.; also Republic Bldg., Dallas 1, Tex.

BENNETT, Mrs. Fred Smith, philanthropist; see M(ary) Katharine Jones Bennett.

BENNETT, Granville Allison, physician, pathologist; b. Hiawatha, Kan., Sept. 23, 1901; s. Frank and Abby Chatten (Allison) B.; B.S., U. of Ia., 1923, M.D., 1925; A.M. (hon.) Harvard, 1942; m. Lenore Weber, May 15, 1926; 1 dau., Mary Allison. Intern in surgery, U. of Ia. Hosp., 1925-26, clin. asst. surgery and pathology, 1926-27; resident pathologist Peter Bent Brigham Hospital, 1927-29; instr. pathology, Med. Sch. Harvard, 1927-34, faculty instr., 1934-35, asso., 1935-37, asst. prof. 1937-42, asso. prof., 1942-43; prof. pathology and bacteriology, Sch. Medicine Tulane U. of La., 1943-44; prof. pathology, Coll. Medicine U. of Ill., since 1944. Orthopedic pathologist Children's Hosp., Boston, Mass., 1942-43; sr. visiting pathologist Charity Hosp., New Orleans, 1943-44. Fellow A.M.A.; mem. Am. Assn. Path. and Bact., Soc. Exptl. Pathology, Am. Soc. Clin. Investigation, Am. Rheumatism Assn., Internat. Assn. Med. Museums, A.A.A.S., New Eng. Pathol. Soc. (past pres.), Chicago Pathol. Soc., Ill. Soc. Pathologists, Inst. Medicine (Chicago), Sigma Xi, Alpha Omega Alpha. Club: University (Chicago). Author: Changes in the Knee Joint at Various Ages, 1942. Contbr. to med. jours. Home: 630 Washington Av., Wilmette, Ill. Office: Univ. of Illinois, 1853 W. Polk St., Chicago, Ill.

BENNETT, Granville Gaylor, bishop; b. Deadwood, S.D., Nov. 28, 1882; s. Granville Gaylord and Mary (Dawson) B.; student U. of Neb.; B.D., Seabury Div. Sch., Faribault, Minn., 1907, D.D.; m. Margaret Graves, June 11, 1907 (died 1926); children—Elizabeth Mary, Virginia; m. 2d, Mary Roswell Horr, July 15, 1933; 1 son, Peter Steven. Deacon P.E. Ch., 1906, priest, 1907; served at Cathedral of Our Merciful Savior, Faribault, 1906; at Holdrege, Neb., 1909-10; rector Bozeman, Mont., 1911, Ch. of the Incarnation, Great Falls, Mont., 1915-18, St. Paul's Ch., Minneapolis, 1918-21; bishop coadjutor of Duluth, 1920-22; bishop of Duluth, 1922-32; became auxiliary bishop of R.I., 1932, now suffragan bishop of Providence, R.I. Mem. Loyal Legion, Alpha Tau Omega. Republican. Mason. Home: Mathewson Rd., Barrington, R.I. Address: 32 Westminster St., Providence, R.I.

BENNETT, Harry Herbert, personnel dir.; b. Ann Arbor, Mich., Jan. 17, 1892; s. Vern C. and Gene (Bangs) B.; ed. pub. schs., Ann Arbor; children (first marriage)—Billie Marie, Gertrude Georgia (Mrs. Russell Hughes), Harriett Gene; m. 2d, Esther A. Beatty, Nov. 27, 1937; 1 dau., Esther Rae. Sailor in U.S. Navy, 1910-15; with Ford Motor Co. since 1917, dir. of personnel since 1918. Mem. U.S. Naval Reserve. Decorated Vera Cruz campaign medal. Mem. Vets. of Foreign Wars. Episcopalian. Mason (32°). Club: Grosse Pointe Yacht (Detroit). Home: Geddes Rd., Ann Arbor, Mich. Office: Ford Motor Co., Dearborn, Mich.

BENNETT, Henry Garland, college pres.; b. Nevada County, Ark., Dec. 14, 1886; s. Thomas Jefferson and Mary Elizabeth (Bright) B.; A.B., Ouachita Coll., Arkadelphia, Ark., 1907; A.M., U. of Okla., 1924; Ph.D., Columbia U., 1926; m. Vera Connell, Jan. 29, 1913; children—Henry Garland, Phil Connell, Liberty Loven, Mary Lois, Thomas Edwin. Supt. schs., Choctaw County, Okla., 1909-10; supt. schs., Hugo, Okla., 1910-19; pres. Southeastern State Teachers Coll., 1919-28; pres. Okla. Agrl. and Mech. Coll. since 1928. Democrat. Baptist. Mason (Shriner), Odd Fellow, Rotarian. Author: Coordination of State Institutions for Higher Education in Oklahoma; Trail Breaking; On the High Road; English Literature; American Literature. Home: Stillwater, Ola.*

BENNETT, Hiram Rockwell, clergyman; b. Troy, Pa., Mar. 8, 1886; s. Samuel Currier and Metta (Rockwell) B.; student Coll. City of N.Y., 1905-06; B.D., Gen. Theol. Sem., N.Y. City, 1913; D.D., Phila. Divinity Sch., 1940; m. Louise Arritta Youngs, Sept. 11, 1909; children—Allen McKean, Hiram Rockwell. Ordained deacon, P.E. Ch., 1913, priest, 1914; rector Grace Ch., (Greenville), Jersey City, N.J., 1915-19, Trinity Ch., Asbury Park, N.J., 1919-23, Christ Ch., Williamsport, Pa., 1923-35; dean Cathedral Church of St. John, Wilmington, Del., 1935-44; rector Grace Church, Everett, Mass., since 1944. Served as civilian chaplain, Camp Dix, 1918. Dir. J. V. Brown Library (Williamsport, Pa.), Lycoming County Tuberculosis Soc. Mem. Mediæval Acad. America, Phi Gamma Delta. Republican. Episcopalian (hon. canon St. Stephen's Cathedral, Harrisburg, Pa., 1931-35). Mason. Author and editor: St. Paul, The Church, The Apocrypha, The Old Testament (Episcopal Lesson Series). Contbr. to mags. Home: Grace Church Rectory, 37 Walnut St., Everett, Mass.

BENNETT, Hubert D., pres. Toledo Scale Co.; b. Washington, D.C.; s. George and Minnie (Stubbs) B.; m. Phyllis Bigelow Kinsey, Feb. 15, 1940; A.B., Williams Coll., O., 1917. Began in advt. dept., Willys-Overland Co., Toledo, O., then with sales dept. Studebaker Corp., New York; pres. Toledo Scale Co., Toledo, O., since Jan. 1926; pres., Plaskon Co., Inc., Toledo, O., 1929. Pres. Defiance Machine Works, Defiance, O.; dir. Toledo Trust Co., Toledo Porcelain Enamel Products Co. Served with Norton-Harjes Ambulance Service, France; ensign Naval Aviation, U.S. Navy, in England, during World War. Trustee Toledo Mus. of Art. Episcopalian. Clubs: University, Williams (New York); Toledo, Toledo Country, Toledo Yacht; Put-in-Bay (O.) Yacht. Home: 2247 Collingwood Blvd. Office: Toledo Scale Co., Toledo, O.

BENNETT, Hugh Hammond, soil conservation; b. nr. Wadesboro, N.C., Apr. 15, 1881; s. William Osborne and Rosa May (Hammond) B.; grad. D. A. McGregor Sch., Wadesboro, 1896; B.S., U. of N.C., 1903, LL.D., 1936; D.Sc., Clemson Coll., 1937; m. Sarah Edna McCue, 1907 (died 1909); 1 dau., Sarah Edna (Mrs. Eugene Akers); m. 2d, Betty Virginia Brown, 1921; 1 son, Hugh Hammond. Soil scientist Soil Survey Div., Bur. of Soils, Dept. Agr., 1903-09, insp. in soil survey, 1909; mem. agrl. expdn. Canal Zone, 1909; in charge explorative expdn., Alaska, 1914; mem. Chugach Nat. Forest Commn., 1916, Guatemala-Honduras Boundary Commn., 1919, Rubber Commn. to Central and S. America and W.I., 1923-24; in charge agrl. survey of Cuba, winters 1925-32; in charge, soil erosion and moisture conservation investigation, Bur. of Chemistry and Soils, U.S. Dept. of Agr., 1928-33; dir. Soil Erosion Service, U.S. Dept. of Interior, 1933-35; chief of Soil Conservation Service, Dept. of Agr., since 1935; in charge North Am. Tech. Mission to Venezuela, 1941-42; surveyed erosion conditions, Union of South Africa, 1944; mem. Pres. adv. commn. on allotments of Works Relief Adminstrn.; Great Plains Drought Area Com., 1936; chmn. organizing com. Upstream Engring. Conference, 1936; Great Plains Committee, 1936-37; chairman section Agriculture and Conservation, 8th Am. Scientific Conf., Washington, D.C., 1940; consulting del., 2d Inter-American Conf. on Agriculture, Mexico City, 1942; staff mem. War Food Adminstrn. since 1944. Served as 1st lt. engrs. 1918; 1st lt. and capt. engrs., O.R.C., 1919-29. Fellow Am. Geog. Soc.; hon. mem. Canadian Conservation Assn.; mem. Soil Sci. Soc. of America, Assn. of Am. Geographers (pres. 1943), Am. Soc. of Agronomy, Friends of the Land, Am. Forestry Assn., Am. Geophysical Union, Phi Delta Theta. Democrat. Episcopalian. Clubs: Cosmos, Explorers. Author: Soils of the U.S., 1913 Agrl. Possibilities of Alaska, 1916; Soils and Agr. of the Southern States, 1921; Soils of Cuba, 1928; Soil Conservation, 1939; This Land We Defend, 1942. Contbr. of tech., travel, conservation and geog. articles to periodicals. Home: Eight Oaks, R.F.D., 2, Falls Church, Va. Address: Dept. of Agriculture, Washington 25, D.C.

BENNETT, Ira Elbert, editor and writer; b. Lyons, Ia., Nov. 2, 1868; s. Francis Rodolphus and Marietta (Peck) B.; common and private sch. edn.; Litt.D., Lincoln Memorial Univ., 1926; m. Mabel Dorman Fyler, Feb. 17, 1896; 1 dau., Amy (Mrs. Claude Langlais). Editor: Lower Californian, Ensenada, Mex., 1889-90; city editor Union, San Diego, Calif., 1892-97; Washington corr. San Francisco Chronicle, 1900-05; editorial writer, 1905-08, editor-in-chief, 1908-33, Washington Post; special corr. McClure Newspaper Syndicate 1934-38; contbr. to mags. Decorated by several foreign govts. Republican. Clubs: Gridiron (pres. 1917), National Press (co-founder). Home and Office: 1614 19th St. N.W., Washington 9, D.C.

BENNETT, James Van Benschoten, dir. U.S. Bureau of Prisons; b. Silver Creek, Chautauqua County, N.Y., Aug. 28, 1894; s. Rev. Edmund C. and Mary Frances (Berry) B.; A.B., Brown U., 1918; LL.B., George Washington U., 1926; m. Marie Ettl, May 16, 1919; children—Edmund John, Ann Frances, Brenda. Apptd. asst. investigator U.S. Bur. of Efficiency, 1919, advancing to chief investigator, studied and reported on methods of various govt. agencies, 1920-23; head staff div. and sec. Personnel Classification Bd., 1923-26; investigated employment policies of Federal Prisons, 1926-28; asst. dir. Field Survey Div. Personnel Classification, 1928-29; mem. Roberts Commn. to study Panamanian Govt., 1929; cooperated with Congressional Com. investigating Federal Prisons and drafted report, 1929; apptd. asst. dir. Bur. of Prisons, 1930, commr. Federal Prison Industries, 1933; dir. U.S. Bur. of Prisons since 1937; mem. Federal Board of Hospitalization. Del. Internat. Prison Congress, Berlin, 1935; mem. exec. com. Atty. Gen's. Survey of Release Procedures, 1939; sec. Nat. Parole Conf., 1939; pres. Washington Council of Social Agencies, 1941. Mem. Am. Bar Assn. (sec. of sect. on criminal law), D.C. Bar Assn., Am. Prison Assn. (pres. 1939), Am. Assn. Social Workers, Soc. for Pub. Adminstrn., Research Council in Problems of Alcohol. Kappa Sigma. Episcopalian. Mem. editorial bd. Jour. of Criminal Law and Criminology, and Federal Probation. Contbr. articles on prisons, criminal law, parole and probation. Home: 119 Leland St., Chevy Chase, Md. Office: Dept. of Justice, Washington, D.C.

BENNETT, Mrs. James W., author; see Graham, Dorothy.

BENNETT, James W(illiam), author; b. Mitchell, Ind., Oct. 15, 1891; s. Benjamin Franklin and Ellen (Munson) B.; A.B., Stanford, 1916; m. Dorothy Graham, July 23, 1924 (div.); m. 2d, Linda Annan Wagner, Feb. 6, 1943. With legal dept., U.S. Food Administration, Washington, D.C., 1918; vice consul, Shanghai, China, 1918-19, Sydney, Australia, 1919. Lecturer in short story writing, St. John's University, Shanghai, 1922-23; historian United States Q.M. Corps Depot, Mira Loma, California, since February 1943. Member Kappa Alpha, Sigma Delta Chi. Author: Plum Blossoms and Blue Incense (short stories), 1926, translated into Danish, 1930; The Manchu Cloud (novel), 1927; The Yellow Corsair (novel), 1927; (with Dorothy Graham) Brush Strokes on the Fan of a Courtesan (verse), 1927; Dragon Shadows (short stories), 1928; Son of the Typhoon (novel), 1928; Chinese Blake (novel), 1930; Spinach Jade (novel), 1939. Contbr. to leading mags. in America and England. Address 4274 8th St., Riverside, Calif.

BENNETT, Joan, actress; b. Palisades, N.J., Feb. 27, 1910; d. Richard and Adrienne (Morrison) Bennett; ed. pvt. schs.—Miss Chandor's and Miss Hopkins' (N.Y. City), St. Margaret's (Waterbury, Conn.), L'Ermitage (Versailles, France); m. John Marion Fox, 1926 (divorced Aug. 1928); 1 dau., Diana; m. 2d, Gene Markey, writer, Mar. 16, 1932 (div. 1937); 1 dau., Melinda; m. 3d, Walter Wanger, producer, Phoenix, Ariz., Jan. 12, 1940; 1 dau., Stephanie. Début on stage in "Jarnegan" with father 1928; appeared in films "Bull Dog Drummond," "Three Live Ghosts," "Disraeli," "Maybe It's Love," "Moby Dick," "Putting on the Ritz," "Many a Slip," "Doctors' Wives," "She Wanted a Millionaire," "Careless Lady," "The Trial of Vivienne Ware," "Week Ends Only," "Wild Girl," "Me and My Gal," "Arizona to Broadway," "Little Women," "Pursuit of Happiness," "Man Who Reclaimed His Head," "Mississippi," "Private Worlds," "She Couldn't Take It," "13 Hours By Air," "Big Brown Eyes," "Wedding Present," "Vogues of 1938"; also starred in stage play "Stage Door," 1938; "The Texans," "Artists and Models," "Trade Winds," "The Man in the Iron Mask," "Housekeeper's Daughter," "Green Hell," "House Across the Bay," "The Man I Married," "Son of Monte Christo," "I Married a Nazi," "She Knew All the Answers," "Man Hunt," "Wild Geese Calling," "Confirm or Deny," "Twin Beds," "The Wife Takes a Flyer," "Girl Trouble," "Margin for Error," "The Woman in the Window," "Nob Hill," "Colonel Effingham's Raid." Home: 515 S. Mapleton Drive, West Los Angeles, Calif.

BENNETT, John Bonifas, lawyer; b. Garden, Mich., Jan. 10, 1904; s. James Gordon and Mary (Bonifas) B.; student Marquette U., 1922-25, U. of Chicago, 1925-26; m. Corinne C. Waldhuetter, May 4, 1929; children—Marilyn Corinne, Nancy Ruth, John Bonifas, II. Admitted to Wis. bar, 1925, Mich. bar, 1926; practiced at Ontonagon, Mich., since 1926; prosecuting atty., Ontonagon County, Mich., 3 terms; deputy mem. State Dept. of Labor and Industry, 1935-37; gen. practice of law, Ontonagon, Mich. Mem. 78th Congress (1943-45), 12th Mich. Dist. Mem. Am., Mich. State and local bar assns., Gamma Eta Gamma. Republican. Catholic. Elk, Eagle. Club: Rotary. Address: Ontonagon, Mich.*

BENNETT, John Coleman, prof. theology; b. Kingston, Ont., Can., July 22, 1902; s. William Russell and Charlotte (Coleman) B.; (parents U.S. citizens); prep. edn., Phillips Exeter Acad., 1918-20; A.B., Williams Coll., 1924; B.A., Oxford Univ. (Mansfield Coll.), 1926, M.A., 1930; B.D., Union Theol. Sem., New York, 1927, S.T.M., 1929; hon. D.D., Church Divinity School of the Pacific, 1940, Pacific School of Religion, 1943; married Anne Louesa McGrew, October 30, 1931; children—Elizabeth McGrew, John McGrew, William McGrew. Instructor in theology, Union Theological Seminary, 1930, 31; asst. prof. of Christian theology, Auburn Theol. Sem., 1931-35, asso. prof., 1935-38; prof. of Christian theology and philosophy of religion, Pacific Sch. of Religion, Berkeley, Calif., 1938-43; prof. of Christian theology and ethics, Union Theological Sem., since 1943; ordained to ministry Congl. Ch., 1930; special lecturer, Queens Theol. Coll., 1938, Chicago Theol. Sem., 1939, Yale U., 1941, Grinnell Coll., 1942, Lancaster Theol. Sem., 1944, Bangor Theol. Sem., 1945, U. of Va., 1945; secretary sect. on church and economic order, Oxford Conference on Life and Work, 1937; chmn. Congl. Christian Council for Social Action; member American Theological Society, Phi Beta Kappa. Author: Social Salvation, 1935; Christianity and Our World, 1936. Christian Realism, 1941. Contbr. to symposia: The Younger Churchmen Look at the Church, 1935; The Church Through Half a Century, 1936; Christian Faith and the Common Life, 1938; The Church Faces the World, 1939; Liberal Theology, 1942; Christianity and the Contemporary Scene, 1943. Contbr. to religious jours.; mem. edit. council, "Christendom" and "Christianity and Crisis." Home: 606 W. 122d St. Office: 3041 Broadway, New York, N.Y.

BENNETT, John George, bishop; b. Dunnington, Benton County, Ind., Jan. 20, 1891; s. John Henry and Magdalen Martha (Schilling) B.; ed. St. Joseph's Coll., Rensselaer, Ind., and St. Meinrad (Ind.) Sem. Ordained priest of Roman Catholic Ch., 1914; bishop of Lafayette, Ind., since Jan. 1945. Address: 610 Lingle Av., Lafayette, Ind.

BENNETT, John James, lawyer; born Brooklyn, N.Y., Mar. 2, 1894; s. John James and Kathryn (O'Brien) B.; ed. St. Francis High Sch., Brooklyn, 1908-10; LL.B., Brooklyn Law Sch., 1926; LL.D., St. Lawrence University, 1932; LL.D., Saint John's University, 1938; LL.D., Manhattan College, 1942; m. Evelyn Anne Cogan, Sept. 4, 1923; children—Marie Louise, John James, Joan, Evelyn. Connected with business houses, 1910-15; assistant to Edward R. Stettinius of J. P. Morgan & Co., 1915-25; admitted to N.Y. bar, 1927; prof. law, Brooklyn Law Sch., 1928-31; atty. gen. of N.Y., 5 terms, 1931-42; member of firm Baar, Bennett & Fullen, N.Y. City. Del. N.Y. State Constitutional Conv., 1938. Pres. Am. Legion Mountain Camp Corp., N.Y. Mem. exec. com. Interstate Commn. on Crime. Member New York State Council of Defense. Served as lieutenant Air Service, United States Army, World War I; lt. col. U.S. Army, World War II. Member American Bar Assn., Brooklyn Bar Assn., Assn. Bar City of N.Y., N.Y. State Bar Assn., Am. Legion (comdr., New York, 1929-30), Army and Navy Union, Phi Delta Phi. Democrat. Clubs: Cathedral (Brooklyn); Army Athletic (New York). Home: Brooklyn, N.Y. Office: 29 Broadway, New York, N.Y.

BENNETT, Marion Tinsley, congressman; b. Buffalo, Mo., June 6, 1914; s. Philip Allen and Bertha (Tinsley) B.; A.B., Southwest Mo. State Teachers Coll., 1935; LL.B., Washington U. Sch. of Law, 1938; m. June Young, April 27, 1941; 1 dau., Ann. Admitted to Mo. bar, 1938; in private practice of law, 1938-41; congressional secretary to father, 1941-43; mem. 78th and 79th Congresses (1943-47), 6th Mo. Dist. Mem. Greene County Rep. Central Com., 1938-42. Mem. Mo. and Greene County bar assns., Missouri Hist. Soc., Delta Theta Phi, Sons of Union Vets. of Civil War. Republican. Mem. Christian Church. Home: 735 S. Pickwick Av., Springfield, Mo.

BENNETT, M(ary) Katharine Jones (Mrs. Fred Smith Bennett), philanthropist; b. Englewood, N.J., Nov. 28, 1864; d. Henry and Winifred (Davies) Jones; A.B., Elmira (N.Y.) Coll., 1885, M.A., 1934; m. Fred Smith Bennett, July 20, 1898. Pres. Woman's Bd. of Home Missions, Presbyn. Ch. of U.S.A., 1909-44; pres. Council of Women for Home Missions, 1916-24; pres. Bd. for Christian work in Santo Domingo, 1921-36. Chmn. com. on Indian Wardship of the Home Missions Council since 1939 (Interdenominational). Ch. Com. for Vol. Service in Defense Areas (Interdenominational). Mem. Assn. of Univ. Women. Clubs: Woman's, Knickerbocker Country (Englewood, N.J.). Home: 100 E. Palisade Av., Englewood, N.J.

BENNETT, Michael John, endocrinologist; b. Phila., Pa., Jan. 13, 1905; s. Michael Smith (D.D.S.) and Lucy Aquilla (Stump) B.; student U. of Pa., 1923-24, U. of the South, 1924-25; M.D., Hahnemann Med. Coll., 1929; postgrad. study, U. of Pa., 1930-31; m. Mary Cornelia Hunsicker, June 7, 1929; children—Mary Gay, Anne Louise (dec.), Michael John, Merle Joyce. Interne Montreal Homeopathic Hosp., 1929-30; instr. gynecology, Hahnemann Hosp., 1930-36; attending gynecologist Broad St. Hosp., 1939-41; endocrinologist Doctor's Hosp., 1941; dir. Endocrin Research Clinic, 1939. Mem. A.M.A., Pa. State Med. Soc., Phila. County Med. Soc. (chmn. sect. on endocrinology, 1941), Am. Inst. Homeopathy, Southern Homeopathic Med. Assn., Phi Gamma Delta, Phi Alpha Gamma. Republican. Presbyterian. Mason. Asso. editor of Medical World; editor of Jour. of the Am. Inst. of Homeopathy. Home: Welsh Road, Huntingdon Valley, Pa. Office: 269 S. 19th St., Philadelphia, Pa.

BENNETT, Rainey, artist; b. Marion, Ind., July 26, 1907; s. William Rainey and Ethel (Clark) B.; Ph.B., University of Chicago, 1930; studied art at Art Institute, Chicago, American Academy Art (Chicago), Art Students League and Georg Grosz-Maurice Stern School, New York (N.Y. City); m. Ann Port, October 4, 1936; children—Pamela, Renee. Free lance work for book publs., 1931-33; mural Peoples Gas Co. at Century of Progress, Chicago, 1933; supervisor Federal Art Project, Chicago, 1935-38; mural for Post Office, Dearborn, Mich., 1937, Rushville, Ill., 1938, Naperville, Ill., 1941; 13-panel mural for The Neil House, Columbus, O., 1939; commd. by Nelson Rockefeller to paint water colors in Venezuela for Standard Oil Co., 3 months, 1939, Brazil, Argentina, Bolivia, Peru, Ecuador, 1941; instr. in art, Chicago Art Inst., since 1940; drafting war maps, H. M. Goushá Co., since 1943. Exhibited at Downtown Gallery (New York), Art Inst. Chicago, Cleveland Museum, Toledo Museum, Whitney Museum, Musee du que de Paume (Paris). Rep. in Met. Museum, Museum of Modern Art (New York), Cranbrook Museum, Chicago Art Inst. and various pvt. collections. Awarded Tuthill prize for pure water-color painting, 1936, Internat. Water Color Exhbn., Art Inst. Chicago. Home: 1018 N. State St., Chicago, Ill.

BENNETT, Reginald Victor, clergyman; b. Cerralvo, Ky., Mar. 9, 1885; s. Sam Peyton and Naoma (Shultz) B.; A.B., Vanderbilt U., 1912; student Southern Bapt. Sem., Louisville, Ky., 1916-18, U. of Ky., summers 1931, 32; D.D., Ky. Wesleyan Coll., 1930; M.A. in Mathematics, U. of Ky., 1934; D.D., Washington and Lee U., 1934; m. Augusta Carpenter, June 20, 1912; children—Eleanor Louise, Jessica

Marie, Joel Samuel, John Zebulun, Reginald Victor. Ordained to M.E. ministry, 1912; pastor Corydon, Ky., 1912-16, Beechmont Ch., Louisville, Ky., 1916-18; pres. Lindsey Wilson Coll., Columbia, Ky., 1918-32, Ky. Wesleyan Coll., 1932-37; pastor First M.E. Ch., Campbellsville, Ky., 1937-39, First Methodist Ch., Henderson, Ky., 1939-41; dist. supt. Louisville Dist., Louisville Conf. Methodist Ch., since 1941. Mem. Phi Beta Kappa, Pi Mu Epsilon. Mason. Home: 1884 Douglass Blvd., Louisville, Ky.

BENNETT, Richard, actor; May 21, 1872-Oct. 22, 1944. See Vol. 19 (1936-37).

BENNETT, Robert Russell, composer, conductor; b. Kansas City, Mo., June 15, 1894; s. George Robert and May (Bradford) B.; studied harmony, counterpoint and composition with Carl Busch and Nadia Boulanger; studied in Paris, Berlin, Vienna and London, 5 yrs.; m. Louise Edgerton Merrill, Dec. 29, 1919; 1 dau., Jean. Played violin, piano and trombone, Kansas City, 1908-16; copyist, orchestrator, composer of music, N.Y. City, 1916-26; composer and conductor, Europe, 1926-29 and 1932, Hollywood, Calif., 1935-40; composer, conductor and commentator, radio station WOR, New York City, since 1940. Awarded fellowship John Simon Guggenheim Memorial Foundation, 2 yrs.; 2 Victor prizes ($5,000 each) for symphonic works. Mem. Am. Soc. Composers, Authors and Pubs., Am. Composers Alliance, Nat. Assn. Am. Composers and Conductors. Clubs: Bel Air Bay, Tennis (Los Angeles); West Side Tennis (N.Y.). Home: 530 Park Av. Office: 503 R.K.O. Bldg., New York, N.Y.

BENNETT, Roy Coleman, newspaper editor; b. Centertown, Ky., July 2, 1889; s. James Coleman and Semarimus (Barnard) B.; student U. of Ky.; B.J., U. of Mo., 1914; m. Margaret Curtiss Wilson, June 14, 1931; children—Joan Elizabeth, Helen Louise. Was reporter Carthage (Mo.) Press, 1914-16; then reporter on St. Petersburg (Fla.) Times, 1916; city editor Gadsden (Ala.) Journal, 1917; state editor New Orleans (La.) States, 1917-18; mng. editor Lexington (Ky.) Herald, 1918; city editor Manila (P.I.) Cablenews-American, 1918-19; asso. editor Manila (P.I.) Bulletin, 1919-22; traveling corr. and polit. writer, China, 1922-23; copy reader and foreign editor Phila. Bulletin, 1923-26; editor and gen. mgr. Manila Daily Bulletin since 1926. Baptist. Republican. Mason (32°, Shriner), Elk. Clubs: Rotary, Army and Navy, Manila Polo (Manila); Baguio (P.I.) Country; American (Shanghai, China). Home: Rosario Dr., Rosario Heights, Quezon City, P.I.*

BENNETT, Sterling D., lawyer; b. Pocahontas, Ark., Feb. 24, 1888; s. Henry Swan and Sarah J. (Pratt) Bennett; m. Avie Shaver, Mar. 6, 1911; m. 2d, Ruth Wynne, June 26, 1921; children—Sterling Wynne, Raymond, Sarah Ruth. Began teaching sch., 1907; admitted to Ark bar, 1914, to Texas bar, 1921; apptd. asst. U.S. dist. atty. for Eastern Dist. Texas, 1920; U.S. dist. atty., 1931-36. Mem. Am. Legion. Republican. Member Christian Church. Home: 2363 McFaddin St. Office: San Jacinto Bldg., Beaumont, Tex.

BENNETT, Walter Harper, banker; b. Brooklyn, N.Y., July 27, 1869; s. Michael and Eleanor (Harper) B.; ed. Brooklyn Poly. Inst.; m. Emilie J. Konvalinka, 1898; children—Barbara K. (Mrs. W. O. Robertson), Walter K., John K. Began with Journlay & Burnham, retail dry goods, Brooklyn, later with R. G. Dun & Co., New York; began with Am. Exchange Nat. Bank (now Irving Trust Co.), 1887, v.p., 1910, later vice chmn. bd.; now chmn. exec. com. and trustee Emigrant Indsl. Savings Bank; dir. Bank Manhattan Co., Nat. Cash Register Co., Grinnell Corporation, Hanover Fire Ins. Co., Fulton Fire Ins. Co. Trustee Brooklyn Eye & Ear Hosp., Coll. of New Rochelle (N.Y.). Formerly mem. Bd. of Edn., N.Y. City. Catholic. Clubs: Recess, Union League, Merchants, Scarsdale Golf, Garden City Golf. Home: 340 Park Av. Office: 517 E. 42d St., New York, N.Y.

BENNETT, Wells Ira, dean; b. Red Creek, N.Y., Aug. 1, 1888; s. Hulbert James and Myrtle May (Wells) B.; B.A., Syracuse U., 1911; M.S., U. of Mich., 1916; m. Sybil Crowinshield Kennedy, Dec. 20, 1913; children—Phyllis Kennedy (wife of Dr. C. R. Lowe), Edward Wells. Architectural draftsman, 1911-12; instr. in drawing, U. of Mich., 1912-18, asst. prof. drawing and architecture, 1919-27, asso. prof. architecture, 1927-36, prof. since 1936, dir. Coll. of Architecture, 1937-38, dean Coll. of Architecture and Design since 1938. Pres. Assn. Collegiate Schools Architecture, 1942-44. Served as designer, Construction Div., U.S. Army, 1918-19. Mem. Mich. State Bd. of Registration, Architects, Engineers and Surveyors, 1939-45. Mem. Am. Inst. Architects (dir. Detroit chapter, 1936-37; vice pres., 1944-45), Mich. Soc. Architects (dir. 1935-37, 1943-44), Mich. Housing Assn. (dir. 1936-37), Nat. Assn. Housing Officials, Nat. Society Planning Officials, Alpha Rho Chi, Phi Kappa Phi, Tau Sigma Delta. Club: University (Ann Arbor). Writer of many articles on architecture and housing. Home: 500 Highland Rd., Ann Arbor, Mich.

BENNETT, Wendell C(lark), anthropologist; b. Marion, Ind., Aug. 17, 1905; s. William Rainey and Ethel (Clark) B.; Ph.B., U. of Chicago, 1927, A.M., 1929, Ph.D., 1930; m. Hope Ranslow, Oct. 30, 1935; children—Lucy, Martha. Asst. in anthropology, Am. Museum Natural History, 1931-38; asso. prof. anthropology, U. of Wis., 1938-40; asso. prof. of anthropology, Yale, 1940-45, prof. since 1945; specializes in Andean archeology. Exec. secretary Joint Com. Latin Am. Studies, 1942-44. Member Am. Anthrop. Assn., Soc. Am. Archeology, Beta Theta Pi, Sigma Xi. Club: Cosmos. Author: The Tarahumara (with R. M. Zingg), 1935; (monographs) Excavations at Tiahuanaco; Excavations in Bolivia; Excavations on the North Coast of Peru; the North Highlands of Peru; Archeological Regions of Colombia. Home: 180 Edwards St., New Haven, Conn.

BENNETT, W(illiam) R(eece), Dem. Nat. committeeman. See Vol. 23 (1944-45).

BENNINGHOFF, Harry Merrell, foreign service officer; b. Chicago, Ill., Aug. 18, 1904; s. Harry Baxter and Trottie Metta (Merrell) B.; A.B., U. of Rochester, 1926; m. Edith Lilly Averill, Aug. 21, 1929; 1 dau., Barbara Averill. Teacher of English in Japanese school, 1926-27; clerk Am. consulate gen., Tokyo, 1927, vice consul, 1927; foreign service officer since 1929; language officer, Tokyo, 1929-31; vice consul, Yokohama, 1931; 3d sec., Tokyo, 1932; vice consul, Yokohama, 1932-34, Mukden, 1934; consul, Mukden, 1935, Harbin, 1935 to 1939; 2d sec., Peiping, 1939; consul, Amoy, 1939; consul, Tientsin, in addition to duties as 2d sec, Peiping, 1940; 2d sec., Tokyo, 1941; assigned Dept. of State, 1942; asst. chief Div. Far Eastern Affairs, 1943; exec. officer Office Far Eastern Affairs, 1944; asst. exec. sec. Central Secretariat since 1945. Home: 1578 Mt. Eagle Place, Parkfairfax, Alexandria, Va. Office: Department of State, Washington 25, D.C.

BENNION, Milton (bĕn'ŭn), teacher; b. Taylorsville, Utah, June 7, 1870; s. John and Mary T. (Turpin) B.; B.Sc., U. of Utah, 1897; student U. of Chicago, 1898; M.A., Columbia, 1901, U. of Wis., 1912-13, Univ. of Calif., 1924; hon. Ed.D., U. of Utah, 1931; m. Cora Lindsay, June 22, 1898; children—Claire (Mrs. Wm. L. Jones), Maurine (Mrs. E. L. Folsom), Milton Lindsay, Wayne Lindsay (dec.), Lowell Lindsay, Ruth (dec.), Grant Madison, Frances (Mrs. Elmo R. Morgan), Margaret (dec.), Vaughn Lindsay. Principal Southern Branch Utah State Normal School, 1897-1900; assistant professor education, University of Utah, 1901-02; asst. professor philosophy same, 1902-04, prof. since 1904, and dean Sch. of Edn., July 2, 1913-July 1941, vice pres., 1940-41. Mem. State Bd. of Edn., Utah, 1898-1900. General supt. L.D.S. Sunday Schools since 1943. Chairman Utah State Welfare Commn., 1921-23; chmn. com. on character edn., Nat. Council of Education and N.E.A. (1921-25); chmn. Group D, Internat. Ideals, World Conf. on Edn., San Francisco, 1923. Fellow A.A.A.S.; mem. N.E.A. (life), Nat. Council of Edn. (1915-39), Western Philos. Assn., Phi Kappa Phi, Phi Delta Kappa. Democrat. Mormon. Author: Citizenship, An Introduction to Social Ethics, 1917, revised edit., 1925; Moral Teachings of the New Testament, 1928; Revised edition 1945. New Frontiers for American Youth, 1939. Home: 2385 Seventh East St., Salt Lake City, Utah.

BENNOT, Maude (bĕn'nŏt), astronomer; b. Thornton, Ill., June 5, 1892; d. Charles and Amelia E. (Dickel) B.; B.S., Northwestern U., 1919, M.A., 1927. Instr. astronomy, Northwestern U., 1925; research asst. Dearborn Observatory, 1923-29; asst. dir. Adler Planetarium and Astronomical Museum, Chicago, 1929-37, dir. since 1937. Mem. Am. Astron. Soc., Sigma Xi, Sigma Delta Epsilon, Alpha Gamma Delta, etc. Has made research on double stars, stellar motions, stellar parallax, etc. Office: Adler Planetarium and Astronomical Museum, Chicago, Ill.*

BENNS, F(rank) Lee, prof. history; b. Barre, N.Y., Mar. 7, 1889; s. George Williams and Kate Lydia (Lee) B.; A.B., magna cum laude, Syracuse U., 1914, A.M., 1916, Litt.D., same, 1939; Am. Antiquarian Soc. fellow in history, Clark U., 1919-20, Ph.D., 1920; research in League of Nations Library, 1928-29; m. Jessie Angeline Coon, Apr. 5, 1915; 1 dau., Kate Lee (Mrs. Keith B. Robinson). Teaching fellow in history, Syracuse U., 1916-18; instr. in history, Ind. U., 1920, asst. prof., 1921, asso. prof., 1924, prof. since 1930; visiting prof., summers, Syracuse U., 1920, U. of Wash., 1926, U. of Chicago, 1930 and 1935, U. of British Columia, 1936 and 1941. Sec. gen. conf. Inst. of Politics, Williamstown, Mass., 1925. Fellow Royal Hist. Soc.; mem. Am. and Ind. State hist. socs., Phi Beta Kappa, Phi Gamma Delta. Awarded Justin Windsor prize, Am. Hist. Assn., 1920. Presbyterian. Author: The American Struggle for the British West India Carrying Trade, 1923; The Irish Question, 1928; Europe Since 1914, 1930, 6th edit., 1945; The World in the Crucible, 1930; The New World (with M. W. Jernegan), 1931; European History Since 1870, 1938, 2d edit., 1941; The Great Depression and Its Aftermath (with M. W. Jernegan), 1938; Europe's Return to War, 1940; asso. editor Journal of Central European Affairs. Home: 320 N. Jordan Av., Bloomington, Ind.

BENNY, Allan, congressman; July 12, 1860-Nov. 7, 1942. See Vol. 4 (1906-07).

BENNY, Jack (stage name), radio entertainer; b. Waukegan, Ill., Feb. 14, 1894; s. Meyer and Emma (Sachs) Kubelsky; ed. Waukegan (Ill.) High Sch.; m. Mary Livingstone (actress) Feb. 14, 1927; 1 dau., Joan Naomi (adopted). Began as violinist, 1912; featured player on vaudeville stage; star in motion pictures since 1929; radio entertainer since 1932; recent pictures: To Be or Not to Be, George Washington Slept Here, The Horn Blows at Midnight. Served in U.S. Navy, World War I; spent summers 1943, 44, 45, entertaining armed forces overseas during World War II. Home: 1002 North Roxbury Dr., Beverly Hills, Calif.

BENSINGER, B. E., corp. exec.; b. Chicago, Ill., Dec. 6, 1905; s. Benjamin E. and Rose (Frank) B.; Ph.B., Yale; m. Linda Galston, Nov. 28, 1928; children—B. Edward III, Roger G., Peter B. Asst. to sales mgr. The Brunswick-Balke-Collender Co., Chicago, 1934-35, asst. secy. and asst. treas. 1935, gen. mgr. 1936, exec. v.p. since 1937. Clubs: Standard, Lake Shore Country, Sportsmans. Home: 1441 Dean Av., Highland Park, Ill. Office: 623 S. Wabash Av., Chicago, Ill.

BENSINGER, Robert Frank (bĕn'sĭng-ĕr), pres. Brunswick-Balke-Collender Co.; b. Chicago, Ill., Feb. 10, 1898; s. Benjamin E. and Rose (Frank) B.; student Lake Forest (Ill.) Acad., 1915-17, Phillips Exeter Acad., Exeter, N.H., 1917-19; m. Dora Virginia Lovenstein, Apr. 12, 1922; children—Suzanne, Virginia. With The Brunswick-Balke-Collender Co., mfrs. billiards and bowling equipment, etc., Chicago, since 1918, dir., 1922-25, vice-pres., 1925-31, pres. since 1931. Served as yeoman U.S. Navy, World War. Dir. Jewish Charities of Chicago. Elk. Clubs: Standard, Lake Shore Country. Home: 1145 Sheridan Rd., Glencoe, Ill. Office: 623 S. Wabash Av., Chicago, Ill.

BENSLEY, Robert Russell, anatomist; b. Hamilton, Can., Nov. 13, 1867; s. Robert Daniel and Caroline (Vandeleur) B.; A.B., University of Toronto, 1889, M.B., 1892, D.Sc., 1919; m. Carriella May, Sept. 12, 1892; children—Caroline May, Alma Gladys (dec.), Robert Daniel. Asst. demonstrator biology, 1891-98, demonstrator, 1898-1901, U. of Toronto; asst. prof. anatomy, 1901-05, asso. prof., 1905-07, professor, 1907-33, professor emeritus since 1933, University of Chicago. Editor Internationale Monatschrift für Anatomie und Physiologie, 1912. Member Association American Anatomists (president 1918), Am. Soc. Naturalists, Soc. Exptl. Biology, A.A.A.S., British Assn. Adv. Sci., Canadian Inst., Sigma Xi, Alpha Kappa Kappa. Club: Quadrangle. Home: 5447 Ellis Av., Chicago, Ill.

BENSON, Adolph Burnett, univ. prof.; b. Skåne, Sweden, Nov. 22, 1881; s. Sven Bengtson and Mathilda (Olson) Bengtson; brought to U.S., 1892; B.S., Wesleyan U., Conn., 1907, M.S., 1910, Litt.D., 1942; A.M., Columbia, 1910, Ph.D., 1914; A.M. (hon. privatim), Yale, 1932; Litt.D., Upsala College, 1943; m. Hannah Senior Nicholson, Aug. 30, 1916. Master modern langs., Bellefonte (Pa.) Academy, 1907-09; scholar and fellow Germanics, Columbia, 1909-11; instr. German, Dartmourth, 1911-14; instr. German Sheffield Scientific Sch. (Yale), 1914-20; asst. prof. German and Scandinavian, Yale U., 1920-26, asso. prof., 1926-32, prof. since 1932, and chmn. dept. Germanic langs. until 1944; fellow Silliman Coll. since 1933; lecturer on Scandinavian subjects. Knight Order of North Star, 1923, Commander Order of Vasa, 1941. Mem. Modern Lang. Assn. America, Linguistic Soc. America, Soc. for Advancement Scandinavian Study, Swedish Colonial Soc., Am.-Scandinavian Foundation, Phi Beta Kappa (asso. 1942), Phi Nu Theta. Republican. Club: Graduate. Author: The Old Norse Element in Swedish Romanticism, 1914; Sweden and the American Revolution, 1926; (with J. L. Deen) A Swedish-English Vocabulary for Foresters, 1935. Editor: Catherine North's History of Berlin, Conn., 1916; America of the Fifties—Letters of Fredrika Bremer (Scandinavian Classics), 1924; Peter Kalm's Travels in North America, I-II, 1937; Swedes in America (with Naboth Hedin), 1938. Translator: Almquist's Sara Videbeck and the Chapel (Scandinavian Classics), 1919; Swedish section of Scandinavian Art, 1922; Hjalmar Lindroth's Iceland: A Land of Contrasts (Scandinavian Classics), 1937. Contbr. to philol. and hist. jours. Home: 245 Whitney Av., New Haven, Conn.

BENSON, Charles Emile, univ. prof.; b. Clinton, Ia., Sept. 9, 1881; s. Peter Emil and Anna (Peterson) B.; B.Ed., State Teachers Coll., Peru, Neb., 1911; A.B., U. of Neb., 1911, A.M., 1912; Ph.D., Columbia, 1922; m. Luella Linder, Oct. 10, 1906; 1 son, Frederic Rupert. Formerly teacher in rural schs. and prin. village schs.; supt. schs. Chelan, Wash., 1904-05, Nelson, Neb., 1907-09; fellow dept. psychology, U. of Neb., 1910-12; supt. schs., Lexington, Neb., 1912-14; prof. psychology and edn., State Normal Sch., Kearney, Neb., 1914-15; head dept. psychology, Southeast Mo. State Teachers Coll., Cape Girardeau, Mo., 1915-21; acting dean Sch. of Edn., 1922-23, and dir. of summer session, 1923, U. of Okla.; asst. prof. ednl. psychology, New York U., 1923-24, asso. prof., 1924-25, prof., 1925-45, prof. emeritus since 1945, also chmn. dept. of educational psychology; educational adviser Berkeley Secretarial School, East Orange, New Jersey, and Berkeley Secretarial School, N.Y. City; psychologist, Maine experiment on rehabilitation of disabled veterans; World War II, summer 1944; pres. bd. trustees, The Mills School, N.Y., 1938-41. Commissioned first lieutenant, Sanitary Corps (div. psychology), U.S. Army, February 6, 1918; served at Camp Greenleaf, Ga.; chn. psychol-

ogist, Camp Grant, Rockford, Ill.; hon. discharged, Dec. 12, 1918; retired U.S. Army, 1928. Mem. N.Y. Acad. of Pub. Edn., N.E.A. (life), Nat. Soc. for Study of Edn., Coll. Teachers of Edn., Am. Psychol. Assn., Nat. Com. for Mental Hygiene, Assn. of Applied Psychologists, N.Y. Schoolmasters Club, Phi Delta Kappa, Kappa Delta Pi, Pi Gamma Mu. Horace Mann League, Kiwanis Club (honorary); fellow A.A.A.S.; associate fellow New York Academy of Medicine. Methodist. Author: The Output of Professional Schools for Teachers, 1922; Psychology for Teachers (with others), 1926, revised edit., 1933; Psychology for Advertisers (with D. B. Lucas), 1930. Home: 180 Walnut St., Montclair, N.J.; (summer) Boothbay, Maine.

BENSON, Edward Frederick, British author; s. of late Archbishop of Canterbury. Address: 25 Brompton Sq., S.W. 3, London, England.*

BENSON, Elmer Austin, ex-gov. of Minn. See Vol. 23 (1944-45).

BENSON, Ezra Taft, marketing specialist; b. Whitney, Idaho, Aug. 4, 1899; s. George Taft and Sarah (Dunkley) B.; student Oneida Stake Acad., Preston, Ida.; Utah State Agri. Coll., Logan, 1918-21; B.S., Brigham Young U., Provo, U., 1926; M.S. in agr. economics, Iowa State Coll., 1927; grad. study, U. of Calif., 1937-38; m. Flora Smith Amussen, Sept. 10, 1926; children—Reed, Mark, Barbara, Beverly, Bonnie. On mission for Ch. of Jesus Christ of Latter Day Saints, British Isles and Europe, 1921-23; county agrl. agent, U. of Idaho Extension Service, Preston, Ida., 1929-30; extension economist and marketing specialist, U. of Idaho Extension Service in charge of economic and marketing work for State of Idaho, 1930-38; exec. sec. Nat. Council of Farmer Cooperatives, since 1939. Awarded scholarship, Gamma Sigma Delta, hon. soc. of agr., Iowa State Coll., Fellowship, U. of Calif., Berkeley, Calif. Mem. Boise Stake Presidency, Latter Day Saints Ch., Boise, Ida., 1933-37; pres. Boise Stake, 1938-39; pres. Washington Stake, Ch. of Jesus Christ Latter Day Saints (Washington, D.C.), 1940-43. Appointed mem. Quorum of Twelve Apostles, July 1943. Mem. Am. Marketing Assn., Farm Economics Assn., Delta Nu. Mormon. Club: Rotary. Contbr. articles for agrl. and cooperative and occasionally ch. publications. Home: 5005 Edgemoor Lane, Bethesda, Md. Office: 1731 Eye St., Washington, D.C.*

BENSON, Frank Weston, painter; b. Salem, Mass., Mar. 24, 1862; s. George W. and Elizabeth (Poole) B.; tech. edn. in sch., drawing and painting, Mus. Fine Arts, Boston, 1880-83; Julian Acad., Paris, 1883-85; m. Ellen Perry Peirson, Oct. 1888. Instr. drawing and painting Mus. Fine Arts, Boston, since 1889. Received medal, Chicago Expn., 1893; Carnegie Inst., Pittsburgh, 1899; 2 prizes, Boston Art Club; 2 prizes, Jordan Gallery, Boston; prize, Cleveland Art Assn.; Shaw Fund prize, Soc. Am. Artists, New York; Clark prize, Hallgarten prize, Nat. Acad. Design; Ellsworth prize, Chicago, and silver medal, Paris Expn., 1900; gold medal, Carnegie Inst., 1903; Lippincott prize, Phila., 1904; 2 gold medals, St. Louis Expn., 1904; gold medal, Phila. Art Club, 1906; silver medal, Corcoran Gallery, Washington, 1907; Potter Palmer medal and prize, Chicago, 1910; Logan prize, Chicago Soc. Etchers, 1918; William A. Clark prize and Corcoran gold medal, Corcoran Gallery, 1919; T. W. Logan gold medal, Chicago, 1922; gold medal Sesquicentennial Expn., Phila., 1926. N.A., 1905; mem. Nat. Inst. Arts and Letters, Ten Am. Painters, etc. Represented in Met. Museum of Art, Corcoran Gallery, Art Inst. Chicago, etc. Home: 14 Chestnut St., Salem, Mass.

BENSON, George Edward, v.p., treas. Youngstown Sheet & Tube Co.; b. Pittsburgh, Apr. 26, 1875; s. Robert and Mary (Burgess) B.; ed. high sch.; m. Nellie Ackerman, Jan. 2, 1906. Credit mgr. Nat. Tube Co., Pittsburgh, 1909-12, treas., 1912-23; v.p. Union Trust Co., Pittsburgh, 1923-30; v.p., treas. Youngstown (O.) Sheet & Tube Co. since 1932; also officer various subsidiaries. Republican. Presbyterian. Clubs: Duquesne (Pittsburgh); Youngstown, Youngstown Country. Home: 291 Park Av. Office: Stambaugh Bldg., Youngstown, O.*

BENSON, George Stuart, coll. pres.; b. Dewey Co., Okla., Sept. 26, 1898; s. Stuart Felix and Emma (Rogers) B.; B.S., Okla. A. & M. Coll., Stillwater, 1924; A.B., Harding Coll., 1925, LL.D., 1932; M.A., U. of Chicago, 1931; m. Sallie Ellis (Hockaday), July 2, 1925; children—Mary Ruth, Fannie Lois. Teacher rural schs., Okla., 1918-21; high sch. prin. Harding Coll., 1924-25; missionary and teacher, S. China, 1925-30; prof. English, Nat. Sun Yat Sen U., Canton, 1929-30; founder, trustee and pres., Canton (China) Bible Sch., 1930-36; pres. Harding Coll. since 1936. Pres. Ark. Public Expenditure Council, 1942-44. Mem. Nat. Com. for Religion and Welfare Recovery, 1939; mem. Nat. Assn. Sch. Adminstrs., Little Rock Chamber of Commerce, Pi Kappa Delta. Mem. Ch. of Christ. Club: Kiwanis. Editor: "Oriental Christian," pub. at Canton, China, 1929-36. Writes syndicated weekly column. Lecturer; radio commentator, 1942, 43. pub. at Canton, China, 1929-36. Teacher and authority on Oriental religions and philosophy. Writes syndicated weekly newspaper column on popular economics. Lecturer, radio commentator. Advocate of private enterprise, on non-partisan basis. Contributor to religious publications, and to secular magazines on political and economic subjects. Home: Searcy, Ark.

BENSON, Henry Kreitzer, indsl. chemist; b. Lebanon, Pa., Jan. 3, 1877; s. William Frank and Catherine (Kreitzer) B.; A.B., Franklin and Marshall Coll., Lancaster, Pa., 1899, A.M., 1902, D. Sci., same coll., 1926; studied Johns Hopkins Univ., 1903-04; Ph.D., Columbia Univ., 1907; m. Eva A. Ronald, June 15, 1905; children—William Ronald, Margaret Elizabeth, Henry K., Betty. Prof. indsl. chemistry and chem. engrng., U. of Wash., since 1905, also administrative head of chem. dept. With U.S. Bur. of Soils, 3 summers; with U.S. Bur. Foreign and Domestic Commerce, as comml. agent, 1914, studying lumber by-products; state dir. with U.S. Naval Advisory Bd., 1916. Served as capt. research sect. of nitrogen div. of Army Ordnance, July 6, 1918-Feb. 20, 1919. Chmn. div. chemistry and chem. technology, Nat. Research Council, Washington, D.C., 1931-32. Del. Internat. Chem. Conf., Rome, Italy, 1938; chmn. Washington State Chemurgic Com. since 1942: Mem. Tech. Assn. of the Pulp Paper Industry, Am. Chem. Soc., Am. Inst. Chem. Engrs., Am. Legion (dist. comdr. 1923), Sigma Xi, Tau Kappa Epsilon, Phi Lambda Upsilon. Republican. Mem. Congl. Ch. Mason. Author: Industrial Chemistry, 1913; By-Products of the Lumber Industry, 1915; Chemical Utilization of Wood, 1932; Potential Chemical Industries of Washington, 2 vols., 1936. Contbr. of some 40 articles to tech. jours. Home: 2146 Hamlin St., Seattle 2, Wash.

BENSON, Henry Nathaniel, lawyer; b. Nicollet County, Minn., Aug. 1, 1872; s. Peter and Malena (Pehrson) B.; A.B., Gustavus Adolphus Coll., St. Peter, Minn., 1893; LL.B., U. of Minn., 1895; LL.D., Augustana Coll., Rock Island, Ill., 1930; m. Lillian M. Marchant, Sept. 27, 1904; children—Alice Merle, Margaret Lucille, Henry Nathaniel. Admitted to Minn. bar, 1895, and began practice at St. Peter; city atty., St. Peter, 1898-1910; mem. Minn. State Senate, 1910-23; apptd. judge of probate, Nicollet County, 1926; apptd. atty. gen. of Minn., Nov. 1929, and elected to same office Nov. 1930, for term of two years; director First National Bank of St. Peter. Mem. bd. trustees Gustavus Adolphus Coll. since 1902, most of time pres. of bd.; served as chmn. Legal Advisory Bd. of Nicollet County; mem. policy com. Minn. United Nations Com., Mayo Memorial Commn.; Mem. Am. and Minn. State bar assns., 9th Jud. Dist. Bar Assn., Minn. Hist. Soc. (dir.; mem. bd. govs.). Nicollet County Hist. Soc. (pres.). Republican. Lutheran. Club: St. Peter Association. Home: St. Peter, Minn.

BENSON, John, advertising; b. Erie, Pa., Nov. 2, 1872; s. Emil and Christine (Saettem) B.; student Erie Acad., 1886-89; m. Cora Macon Handy, Sept. 27, 1906; children—John, George M., Clover (wife of Dr. David Waterman), Purnell. Began private sec., 1890; in coal and iron business, 1891-1906; partner of William T. McJunkin, advertising, 1906-09; mem. Benson, Gamble, Johnson & Read, 1909-29; pres. Am. Assn. Advertising Agencies since 1927, now dir. of assn. and dir. of export information bur., same; dir. Traffic Audit Bur., Advertising Research Foundation; chmn. Com. on Consumer Relations, Inc. Awarded gold medal Annual Advertising Award, 1940; gold medal Am. Assn. Advertising Agencies, 1923. Mem. Am. Marketing Soc. Republican. Conglist. Clubs: Union League (Chicago); Union League, Advertising (N.Y. City). Home: 35 Hampton Rd., Scarsdale, N.Y. Office: 1750 Graybar Bldg., New York, N.Y.*

BENSON, John George, clergyman, author, lecturer; b. near Richmond, Ind., Feb. 1, 1881; s. Ephriam Brodrick and Amy Jane (Baker) B.; A.B., De Pauw U., 1906, A.M., 1906; studied Boston U., 1906-09; D.D., Ohio Northern U., 1930, De Pauw U., 1934; m. Henrietta Jordan, of Greencastle, Ind., Aug. 29, 1906; children—Richard Baker, Mary Elizabeth. Entered ministry Meth. Ch., 1900, ordained 1905; pastor Waynetown, Ind., 1908-09; Terre Haute, Ind., 1910-13, Brazil, Ind., 1913-16, Detroit, 1916-19, N.Y. City, 1919-25; supt. White Cross Hosp., Columbus, O., 1925-30; gen. supt. Methodist Hosp., Indianapolis, 1931-44; gen. sec. Methodist Hospital, Indianapolis, since 1945. Exec. secretary National Board of Hospitals, and Homes Methodist Church, 1940-44. Mem. Internat. Lyceum Association; mem. Phi Gamma Delta, International Soc. of Theta Pi. Republican. Mason. Clubs: Contemporary, Professional Men's, Columbia. Home: 3663 N. Delaware St., Indianapolis, Ind.

BENSON, John Joseph, dean; b. Chicago, Ill., Dec. 5, 1896; s. Thomas Joseph and Helen (Hunt) B.; student Loyola U., Chicago, 1915-16, St. Louis U., 1916-20; A.B., St. Louis U., 1922, A.M., 1923, S.T.L., 1930. Instr. mathematics and physics, Regis High School, Denver, Colo., 1923-26; ordained priest, June 1929; instructor in English, John Carroll University, Cleveland, 1930, University of Detroit, 1930-32; student counsellor, St. Xavier High Sch., Cincinnati, 1933-34, prin., 1934-36; asst. dean, U. of Detroit, 1936-38; dean Xavier U., Cincinnati, 1938-45. Mem. Soc. of Jesus. Sec. bd. of trustees, Xavier U. Mem. Alpha Sigma Nu. Catholic. Democrat. Address: Xavier U., Cincinnati, O.

BENSON, Oscar Algot, clergyman; b. Derry, Pa., Apr. 7, 1891; s. Andrew B. and Albertina (Johnson) B.; A.B., Upsala Coll., East Orange, N.J., 1912; A.M., Augustana Coll., Rock Island, Ill., 1914; B.D., Augustana Seminary, 1915; student Columbia University, 1921-25; Ph.D., University of Pittsburgh, 1933; D.D., Upsala Coll., 1943; m. Elfie I. Hanson, July 29, 1920; children—Hilvie Elizabeth, Philip Andrew. Ordained Lutheran ministry, 1915; pastor successively Albert City, Ia., Montclair, N.J., and Ridgway, Pa., 1915-31, Salem Ch., Chicago, 1931-42. Mem. Student Service Commn. of Am. Lutheran Conf.; pres. Ill. Conf. of Augustana Synod since 1940; v.p. Augustana Synod since 1941. Mem. A.A.A.S., Am. Sociol. Soc. Republican. Home: 838 Hyde Park Blvd., Chicago, Ill.

BENSON, Philip Adolphus, banker; b. N.Y. City, Dec. 17, 1881; s. Edward Adolphus and Georgianna (Whann) B.; B.C.S., New York U., 1911; certified pub. accountant, N.Y., 1911; m. Louise A. Melville, Sept. 23, 1911; children—William Melville, Robert Elliot, Philip Adolphus, Evelyn. Began as office boy Phenix Ins. Co. of Brooklyn, 1895; with Mutual Life Ins. Co. of New York, 1896-1906, Realty Associates of Brooklyn, 1906-17; with The Dime Savings Bk. of Brooklyn as asst. sec., later sec. and treas. until 1932, pres. since 1932; trustee Title Guarantee & Trust Co., Kings Co. Trust Co., Atlantic Mutual Insurance Co.; director Abraham & Straus, Inc., Commonwealth Ins. Co. of N.Y., North Brit. & Mercantile Ins. Co., The Mercantile Ins. Co. of America, Brooklyn Garden Apts. (treas.), Savings Bank Trust Co., Institutional Securities Corp.; past pres. Am. Bankers Association; trustee Provident Loan Society of N.Y. Dir. Brooklyn and Queens Y.M.C.A.; trustee Y.W.C.A.; mem. bd. of managers Seamen's Br. Y.M.C.A.; pres. Railroad Security Owners Assn. Trustee Long Island Coll. of Medicine, Brooklyn Inst. of Arts and Sciences; mem. Council New York U., Nat. Assn. Mutual Savings Banks (pres. 1933-34), Brooklyn Chamber of Commerce (dir.); pres. bd. dirs. Adelphi Acad. of Brooklyn; dir. Stony Brook Assembly (Stony Brook School); chmn. Appeal Bd. Selective Service Act, 1941. Member Banking Board of the State of New York, New York State Society of C.P.A., Chamber of Commerce of State of N.Y., Downtown Brooklyn Assn. (v.p.), Holland Soc., Sons of the Revolution, Delta Sigma Pi. Republican. Mem. Reformed Ch. Clubs: Bankers, Montauk (Brooklyn), Sea Cliff Yacht; Manhasset Bay Yacht. Author: Real Estate Principles and Practices (with Nelson L. North), 1922. Home: 280 Prospect Av., Sea Cliff, L.I., N.Y. Office: 9 De Kalb Av., Brooklyn, N.Y.

BENSWANGER, William Edward (bĕn'swăng-ĕr), pres. Pittsburgh Baseball Club; b. New York, N.Y., Feb. 22, 1892; s. Edward B. and Kathryn (Cleere) B.; grad. Central High Sch., Pittsburgh, 1911; m. Eleanor F. Dreyfuss, June 29, 1925; 1 son, William Dreyfuss. Insurance business, 1911-31; in baseball since 1931; pres., treas. and dir. Forbes Field Co.; dir. National League; dir. Oakland Branch, Peoples-Pittsburgh Trust Co. Served in Air Service (balloon), U.S. Army, 1918. Dir. Pittsburgh Symphony Soc. Mem. Pittsburgh Chamber of Commerce, Art Soc., Pa. Soc. of N.Y., Am. Legion; hon. mem. Phi Epsilon Pi. Republican. Mason, Elk. Clubs: Rotary, Variety, Civic, Islam Grotto, Hungry, Concordia, Musicians, Aero, Amen Corner (past pres.). Has written extensively on music; annotator for Pittsburgh Symphony since 1926. Home: 5429 Aylesboro Av. Office: 419 Flannery Bldg., Pittsburgh, Pa.

BENT, Arthur Cleveland, ornithologist; b. Taunton, Mass., Nov. 25, 1866; s. William Henry and Harriet Fellowes (Hendee) B.; A.B., Harvard, 1889; m. Madeleine Vincent Godfrey, Jan. 20, 1914; children—Frederick Hendee (dec.), Helen, Harriet Fellowes, Margaret. Agent Safety Seamless Pocket Co., 1891; became treas. Plymouth Electric Light Co., 1893, pres. and treas., 1900-31; was treas. Atlantic Covering Co., 1894; gen. mgr. Mason Machine Works, 1900-14. Fellow Am. Ornithologists' Union (ex-pres.); mem. Mass. Audubon Soc., Bristol County Acad. Sciences (pres. 1915), Nuttall, Wilson and Cooper ornithol. clubs; asso. mem. Smithsonian Instn. (Washington, D.C.), University Museum (Harvard). Republican. Episcopal. Club: Explorers (New York). Author: Life Histories of North American Birds (14 vols.), 1919-42. Home: Taunton, Mass.

BENT, Henry Edward, univ. prof.; b. Oglesby, Ill., Oct. 6, 1900; s. Henry Albert and Josephine (Roberts) B.; A.B., Oberlin (O.) Coll., 1922; M.S., Northwestern U., 1923; Ph.D., U. of Calif., 1926; m. Florence E. Demo, Aug. 4, 1924; children—Henry Albert, Robert Demo. Instr. in chemistry, Harvard, 1926-32, asst. prof., 1932-36; asso. prof. of chemistry, U. of Mo., 1936-38, prof. since 1938, dean of grad. faculty since 1938. Mem. S.A.T.C., 1918. Member Nat. Defense Research Com., World War II. Mem. Am. Chem. Soc., A.A.A.S., Am. Assn. Univ. Profs., Am. Phys. Soc., Phi Lambda Upsilon, Phi Delta Kappa, Alpha Chi Sigma, Sigma Xi, Phi Beta Kappa. Club: Kiwanis. Contbr. articles to Jour. of Am. Chem. Soc. Home: 116 Westwood Av., Columbia, Mo.

BENT, Quincy, v.p. Bethlehem Steel Co.; b. Steelton, Pa., July 28, 1879; s. Luther Stedman and Mary Stearns (Felton) B.; A.B., Williams Coll., Williamstown, Mass., 1901; m. Deborah Norris Brock, Jan. 4, 1910; 1 son, Horace Brock. Began work in steel plant, 1901; supt. Lebanon Furnaces, Pa. Steel Co., 1903-07, mgr. Lebanon Plant, 1907-09; asst. to pres. Md. Steel Co., 1909-16; gen. mgr. Steelton Plant,

1916-18, v.p. since 1918, Bethlehem Steel Co.; dir. Bethlehem Steel Corp., Bethlehem Shipbuilding Co. Trustee Williams Coll. Mem. Am. and British Iron and steel insts., Am. Soc. Mining and Metall. Engrs., Am. Acad. of Polit. and Social Science, Army Ordnance Assn., Alpha Delta Phi. Republican. Episcopalian. Clubs: Philadelphia, Corinthian Yacht (Philadelphia); Eastern Yacht (Boston); Essex Country. Home: Weyhill Farms, R.D. 4, Bethlehem, Pa.

BENT, Silas, writer; b. Millersburg, Ky., May 9, 1882; s. Rev. Dr. James McClelland and Sallie (Burnam) B.; A.B., Ogden Coll., Bowling Green, Ky., 1902; m. Elizabeth Chism Sims, Oct. 3, 1916. Staff writer Louisville and St. Louis newspapers, 1902-11, except 1908, when occupied chair in Sch. of Journalism, U. of Mo.; engaged in publicity work (promotion of sound banking system) for Nat. Citizens' League, 1912-13, later newspaper work, N.Y. City; dramatic reviewer for Reedy's Mirror, St. Louis, 1917-20, and on editorial staff New York Times, 1918-20; in charge of mag. and newspaper publicity, Dem. Nat. Com., 1920; asso. editor The Nation's Business, Washington, 1920-22; free-lance writer since 1922. Lectured on metropolitan journalism, at New Sch. for Social Research, New York, 1927. Club: Nat. Press (Washington). Author: Ballyhoo—The Voice of the Press, 1927; Strange Bedfellows, 1928; Machine Made Man, 1929; Justice Oliver Wendell Holmes, A Biography, 1932; Buchanan of The Press (novel), 1932; Slaves by the Billion, 1938; Newspaper Crusaders: A Neglected Story, 1939; (co-author) Old Rough and Ready: The Life and Times of Zachary Taylor, 1945. Home: The Log Cabin, Old Greenwich, Conn.

BENTER, Charles, band leader; b. N.Y. City, Apr. 29, 1887; s. Sigmund and Sarah (Hirsch) B.; ed. pub. schs., N.Y. City; hon. Dr. of Music from Columbus Univ., 1929; m. Anna Matilda Benter, June 16, 1916; 1 dau., Anna Martha. Enlisted as apprentice boy musician in U.S. Navy, Mar. 20, 1905; made bandmaster at 19; organized Navy Band, 1919, and since its leader; went to Alaska with President Harding, 1923; promoted to lt. U.S. Navy, Mar. 1925, commd. lt. U.S. Navy by Act of Congress, 1935 (1st musician to attain officer's rank in music branch of the Navy); founder, officer in charge U.S. Navy School of Music; retired Jan. 1, 1942, after 37 years service; apptd. dir. Metropolitan Police Dept. Band, 1943. Various decoration for services in Cuba, Vera Cruz, World War, and for "good conduct." Mem. Am. Bandmasters' Assn., Am. Society of Composers, Authors and Publishers. Clubs: National Press Club, Army-Navy Country. Composer: (fantasia) A Day Aboard an American Man of War, Nov. 11, 1918, U.S. Navy Patrol; (marches) Irresistible, Lure of Alaska, Major Denby, Washington Times, Light Cruisers, Our Navy, Class of 91, U.S.N.A., Shenandoah National Park, All Hands, A Great American, The Submarine Force, Comairons, Navy Blue, Chief of Naval Operations, Amarillo, Commander Battle Force; (potpourri) Bits of Hits of Other Days; (humoresque) Strike up the Band, Here Comes a Sailor; (Habanera) Querida Mia, etc. Compiled, Lt. Charles Benter's Book of National Airs. Decorated Order of St. Sava, 4th class (Jugo-Slavia). Address: 3740 McKinley St. N.W., Washington, D.C.

BENTLEY, Arthur, pres. Miehle Printing Press & Mfg. Co.; b. Manchester, Eng., Dec. 14, 1876; s. Thomas Potter and Ellen (Croxall) B.; ed. pub. schs., Eng.; C.P.A., U. of Ill., 1903; m. Cherry Ford, Nov. 7, 1906; children—Ford, Barbara, Joan. Came to U.S., 1902, naturalized, 1909. In chartered accountant's office, Eng., 1893-1902; with Price, Waterhouse & Co., pub. accountants, Chicago, 1902-05; comptroller Am. Steel Foundries, 1905-10; 1st v.p. Miehle Printing Press & Mfg. Co., 1910-24, pres. since 1924; dir. Miehle Printing Press & Mfg. Co., Ltd. (London), Am. Steel Foundries, Dexter Folder Co. Clubs: Chicago, Glen View. Office: 14th St. and Damen Av., Chicago, Ill.

BENTLEY, Cyril Edmund, clergyman and religious dir.; b. Clayton, N.Y., July 11, 1893; s. Rev. Walter E. and Harriott Faye (Chamberlin) B.; student St. Stephen's Coll., Annandale, N.Y., 1911-13, Gen. Theol. Sem., 1913-16 (grad. 1916); grad. student Seabury Divinity School (B.D., 1922); m. Edna Frances Braun, July 17, 1916. Rector St. Luke's Ch. and seven asso. missions, Lincolnton, N.C., 1916-21; exec. secretary, Diocese of Atlanta (Ga.), founder and editor The Diocesan Record, 1921-25; rector Christ Ch., Macon, Ga., 1925-31; asso. dir. Am. Ch. Inst. for Negroes, N.Y. City, 1931-41, dir. since 1941; pres. The Calhoun School, Inc., Calhoun, Ala., 1941. Commd. lt., Chaplain Corps, U. S. Naval Res., 1931; ordered to active duty Jan. 8, 1942; advanced to lt. comdr., June 1942; transferred from Chaplains Corps to Line, same rank, Aug. 1942. Awarded Medal of Order of the Sangrael, 1932; Naval Reserve medal, 1943. Trustee Fort Valley (Ga.) Coll. Center. Mem. Kappa Gamma Chi. Mason. Episcopalian. Author occasional articles. Office: 281 4th Av., New York, N.Y.

BENTLEY, Gerald Eades, univ. prof.; b. Brazil, Ind., Sept. 15, 1901; s. Layton Coval and Josephine Cynthia (Eades) B.; A.B., DePauw U., Greencastle, Ind., 1923; A.M., U. of Illinois, 1926; Ph.D., U. of London, 1929; m. Esther Greenwood Felt, Sept. 12, 1927; 1 son, Gerald Eades. Instr. English, U. of Ill., 1923-26, New Mexico Mil. Inst., 1926-27; successively instr., asst. prof., asso. prof. and prof. English, U. of Chicago, 1929-45; prof. English, Princeton, since 1945; lecturer in English, Calif. Inst. Tech., spring, 1942. Rector scholar, DePauw U., 1919-23; research fellow Huntington Library, 1938-39, Guggenheim Foundation, 1944-45. Mem. bd. dirs. University Settlement (Chicago). Mem. Modern Humanities Research Assn., Modern Lang. Assn. Am., Am. Assn. Univ. Profs., Nat. Council Teachers of English, Phi Kappa Psi. Club: Quadrangle (Chicago). Mem. supervisory com. New Variorum Shakespeare. Mem. bd. editors of English Literary History., Modern Philology. Editor: The Play's the Thing (with Fred B. Millett), 1936. Author: The Art of the Drama (with Fred B. Millett), 1935; The Jacobean and Caroline Stage, 2 vols., 1941; Shakespeare and Jonson, 2 vols., 1945. Contbr. articles to lit. periodicals. Home: 119 Fitz Randolph Rd., Princeton, N.J. Address: (until Oct. 1, 1945) Faculty Exchange, University of Chicago, Chicago, Ill.

BENTLEY, Gordon Mansir, entomologist; b. Great Barrington, Mass., Sept. 22, 1875; s. Charles Harrison and Elvira E. (Mansir) B.; B.S.A., Cornell U., 1900, A.M., 1901; M.S., U. of Tenn., 1928; m. Mary Catherine Elmore, June 12, 1912; children—Juanita Louise, Edna Elvira. Prof. botany and zoölogy, Union Acad., Belleville, N.Y., 1901-04; instr. in entomology, N.C. State Coll., Raleigh, 1905; also asst. state entomologist, N.C., 1905; instr. in zoölogy and entomology, U. of Tenn., 1905-08, asso. prof. entomology, 1908-23, prof. since 1923, head of dept. since 1926; also asst. state entomologist and plant pathologist, Tenn., 1905-09, state entomologist since 1909. Pres. Southern Plant Quarantine Bd., 1929-30, 1937-38 and 1939-44. Fellow A.A.A.S. (Council); mem. National Education Assn., Am. Assn. Econ. Entomologists (v.p. 1918-29 and 1936; pres. plant quarantine and inspection sect., 1925; pres. apiculture sect. 1929), Entomol. Soc. America (charter), Tenn. Acad. Science, Am. Nursery Assn., Am. Assn. Univ. Profs., Cotton States Entomologists (sec. 1923-27; pres. 1927), Tenn. State Hort. Soc. (sec. since 1905), Tenn. Nurserymen's Assn. (organizer 1905, also sec.-treas. since 1905), Tenn. Beekeepers Assn. (secretary 1905-39), Tenn. State Florists Assn. (organizer, 1909; secretary, 1909-34), Tenn. Ornithol. Soc., Tenn. and East Tenn. Teachers Associations, Am. Rose Soc., Izaak Walton League of America, Am. Assn. of Nurserymen (com. Bot. Gardens and arboretums), Sigma Xi, Gamma Alpha, Alpha Zeta, Sigma Nu, Phi Kappa Phi. Presbyterian (elder). Mason (32°, K.T., past comdr. Shriner; Royal Order of Jesters, Red Cross of Constantine (past Sovereign; now Viceroy). Clubs: Cornell, University of Tenn. Entomological (founder 1908), Shrine Luncheon (past pres.), Rotary, Knoxville Camera, Biologia, East Tennessee Automobile (dir.). Author: Lectures and Laboratory Guide for Economic Entomology, 1929; Insect Taxonomy, 1929; also 85 bulls. on econ. entomology. Contbr. to Jour. Econ. Entomology, Proceedings Tenn. State Hort. Soc., Tenn. Market Bulletin. Home: Island Home Park, 141 W. Peachtree St. Address: U. of Tenn., Knoxville 16, Tenn.

BENTLEY, Harold Woodmansee, library dir.; b. Colonia Juarez, Chihuahua, Mexico, June 5, 1899; s. Joseph Charles and Gladys (Woodmansee) B.; student Utah Agrl. Coll., 1918-19; A.B., Brigham Young U., Provo, Utah, 1923; Ph.D., Columbia, 1925-32, student library sch., 1937-39; m. Verna Decker, Aug. 20, 1925; children—Julia, Margaret, Charles. Cashier, Union Mercantile S.A., Sucursal, 1920; teacher Spanish, Brigham Young U., 1921-25, English, 1923-25; teacher Spanish, Y.M.C.A. Sch., New York, N.Y., 1925-26; with Carnegie Foundation for Advancement of Teaching, 1926-28; mgr. Columbia U. bookstore, 1929-33, teacher Spanish, Columbia, 1929-30, 1940-42, asso. in English, 1940, asst. dir. Columbia U. Press, 1933-38, asso. dir., 1939; asst. editor linguistic journal, Am. Speech, 1939, mng. editor, 1936-40, editorial asso. since 1940; dir. Benjamin Franklin Library, Mexico City, 1944; dir. English Lang. Inst. in Mexico, also director-ejectivo Inst. Mexicano-Norteamericano de Relaciones Culturales, 1945. Mem. Modern Humanities Research Assn. (Am. sec., 1942), Am. Booksellers Assn. (treas., 1942-44), English Graduate Union (Columbia), A.L.A., Am. Dialect. Soc. (chmn. place-name com.). Clubs: Men's Faculty; High Lane; University (Mexico City). Author: A Dictionary of Spanish Terms in English, 1933. Contbr. signed article Ency. Brit., 14th edit., 1929. Home: Woodhouse Av., Wallingford, Conn. Office: 2960 Broadway, New York 27, N.Y.

BENTLEY, Jerome Harold, educator; b. Mar. 16, 1881; s. Jairus Jerome and Elizabeth Stuart (Beggs) B.; student Mo. Wesleyan Coll., 1900-02; B.A., Wesleyan U., Conn., 1903; M.A., Teachers Coll. (Columbia), 1916, studied same college, 1923-24; m. Zilpha Elizabeth Baker, June 16, 1904; children—Zilpha Louise (Mrs. Lazare Teper), Jerome Harold, Jr., Francis Northup, Benjamin Webb, Richard Stuart. Prin. high sch., Brookfield, Mo., 1903-04; teacher Latin, Greek and history, Central High Sch., St. Joseph, Mo., 1904-09; prof. Latin, high sch., Louisville, Ky., 1909-11; prin. Manual Training High Sch., Henderson, Ky., 1911-14; supt. schs., Paducah, 1914-17; prin. high sch. 1 yr., and supt. schs. 3 yrs., Richmond, Ind., 1917-21; supt. schs., Duluth, Minn., 1921-23; with Y.M.C.A., N.Y. City, as educational director, 1924-26, director progtam, 1926-43; treasurer, Wells College, since 1943, also director Adjustment Service (offering individual counsel), Feb. 1, 1933-May 31, 1934. Mem. informal advisory com. on Emergency Edul. Program, under U.S. Commr. Edn., Nov. 1933-May 1934; field rep. Am. Assn. Adult Edn., Nov. 1933-May 1934; on faculty Cornell U. 4 summers. Chmn. Personnel Services Com., Nat. Council Y.M.C.A. Mem. N.E.A. (dept. of superintendence), Am. Assn. for Adult Edn., Am. Assn. of Social Workers, Nat. Vocational Guidance Assn., Phi Beta Kappa, Delta Kappa Pi, Phi Delta Kappa, Delta Tau Delta. Address: Aurora, N.Y.

BENTLEY, John Boyd, bishop; b. Hampton, Va., Feb. 9, 1896; s. Charles Headley and Susan Elizabeth (Cake) B.; student Coll. of William and Mary, 1915-16 and 1920-21; student Theol. Sem. in Va., 1921, D.D., 1932; m. Elvira Wentworth Carr, May 28, 1921. Employed by Texas Co., 1914, Newport News Shipbuilding and Drydock Co., 1914-15 and 1919-20; ordained deacon P.E. Ch., 1922, priest, 1929; asst. minister Christ Ch., Anvik, Alaska, 1921-25; master Charlotte Hall Sch., Md., 1925-26; asst. Bruton Parish Ch., Williamsburg, Va., and minister Grace Ch., Yorktown, Hickory Neck Ch., Toano, Eastern State Hosp., Williamsburg, Robert Hunt Shrine, Jamestown, 1926-30; archdeacon of the Yukon, Alaska, 1930-31; suffragan bishop of Alaska, 1931-42; bishop of Alaska since 1943. Served in World War I in every grade from pvt. to capt.; later maj. Field Arty. Res. Editor: The Alaskan Churchman. Mem. Phi Beta Kappa, Kappa Alpha. Club: Pulaski (Williamsburg, Va.). Address: Bishop's Lodge, Nenana, Alaska.

BENTLEY, John Edward, psychologist; b. Knottingley, Yorkshire, Eng., Nov. 25, 1887; s. Charles Edward and Ellen (Heald) B.; M.A., Clark U., Worcester, Mass., 1916; S.T.B., Boston U., 1917, M.R.E., 1918; Th.D., Wesleyan Coll. (McGill U.), Can., 1924; m. Elizabeth Lavica Clarke, Sept. 9, 1915; 1 son, Philip Clough. Came to U.S., 1915, naturalized, 1923. Ordained ministry Meth. Ch., 1915; successively pastor M.E. Ch., Ayer, Mass., St. Andrew's Ch., Boston and St. John's Ch., Boston; fellow in psychology, Clark Univ., 1917-19; prof. of religious edn., Iliff School of Theology, Denver, Colo., 1919-24; lecturer in psychology, U. of Denver, 1919-24; prof. edn. and psychology, U. of Denver, summers, 1919-24; prof. edn. and psychology, Am. U., Washington, D.C., 1924-30, head of dept. since 1930, lecturer in psychology, Johns Hopkins U., since 1930; visiting prof. in edn. and psychology, U. of Colo., summers, 1926-37; visiting prof. U. of Wash., summer 1938, Penn State, 1940; lecturer Inst. Criminal Science, Washington, D.C. Dir. Children's Protective Assn.; mem. Council of Social Agencies, Dist. of Columbia. Fellow Am. Assn. Applied Psychology; mem. Am. Psychol. Assn., Am. Philos. Assn., Nat. Soc. Coll. Teachers of Edn.; pres. and organizer, Washington-Baltimore branch of Am. Psychol. Assn. Clubs: Federal Schoolmen's (Washington, D.C.), Lambda Chi Alpha, Kappa Delta Phi. Author: Problem Children, 1935; also sect. in Reading in Educational Psychology; Superior Children, 1937; Psychology and Religion, 1937; An Outline of Philosophy, 1939; Handbook of Psychology, 1943; (nat. prize essay) Belief in Immortality. Contbg editor, Dictionary of Philosophy, 1941; contbr. Dictionary of Education, sponsored by Phi Delta Kappa, 1945; General and Clinical Psychology, 1945. Home: 4529 Lowell St. N.W., Washington, D.C.

BENTLEY, Madison, psychologist; b. Clinton, Ia., June 18, 1870; s. Charles Eugene and Persis Orilla (Freeman) B.; B.S., U. of Neb., 1895 (LL.D., 1935); Ph.D., Cornell U., 1898. Assistant in psychology, instr., asst. prof., Cornell, until 1912; prof. psychology and dir. psychol. labs., U. of Ill., 1912-28; Sage prof. psychology, Cornell, 1928-38; consultant for psychology, Library of Congress, 1938-40, lecturer in psychology, Cornell Univ., 1942-44; chmn. division anthropology and psychology, Nat. Research Council, 1930-31. Capt. Air Service, 1917-18; major, U.S. Army, 1924-29. Fellow A.A.A.S.; mem. Am. Psychol. Assn. (pres. 1925), Phi Beta Kappa, Sigma Xi, and Phi Kappa Psi. Wrote section on History in A Manual of American Literature, 1909; also articles on psychol. subjects in New Internat. Ency., Internat. Year Book, Ency. Americana, United Editors' Ency.; articles in mags. Mng. editor Am. Jour. Psychology since 1942. Author: Studies in Social and General Psychology, 1916; Critical and Experimental Studies in Psychology, 1921; The Field of Psychology, 1924; Studies in Psychology from the University of Illinois, 1925; The New Field of Psychology, Pt. 1, The Psychological Functions and Their Government, 1934; The Problems of Mental Disability in England, 1938; Cornell Studies in Dynasomatic Psychology, 1938; The Theater of Living in Animal Psychology, 1943; Tools and Terms in Recent Researches, 1943-45. Editor and Author: The Problem of Mental Disorder, 1934. Address: Biological Laboratories, Calif. Institute of Technology, Pasadena, Calif.

BENTLEY, Max, publicist; b. at Abilene, Tex., Nov. 18, 1888; s. Henry L. and Alice (Green) B.; ed. high sch., Abilene; m. Dimple F. McLemore, June 1, 1911; children—Alice, Josephine, Barbara. Reporter Abilene Reporter, 1906-11; reporter Corpus Christi (Tex.) Democrat, 1911-12, mng. editor, 1912-13; successively reporter, telegraph editor, city editor, news editor Houston (Tex.) Chronicle, 1914-20, mng. editor, 1920-23; free lance writer, on staff McClure's

mag. and various other publs., 1923-26; one of founders of Abilene News (morning), 1926; managing editor, Abilene Reporter-News (morning-afternoon), 1926-36; editor and chmn. editorial bd. West Texas Today (monthly mag.); one of organizers and owners of Texas Publishers Assn., pub. a group of daily newspapers; radio news commentator, Texas State Network, 1938-39; activities and public relations dir. West Texas Chamber of Commerce since June 1, 1939. Past pres. West Tex. Press Assn.; ex-pres. Mng. Editors Assn. of Tex. Episcopalian. Has contributed articles to Dearborn Independent, McClure's, Collier's, Harper's, Scribner's, Holland's, Am. Forests and Forest Life, etc. Home: Abilene, Tex.

BENTLEY, Phyllis (Eleanor), novelist, literary critic, lecturer; b. Halifax, Eng., Nov. 19, 1894; d. Joseph Edwin and Eleanor (Kettlewell) Bentley; B.A., Cheltenham Ladies' Coll., London; unmarried. Lecture tours in U.S., 1934, 36, 39, 41, Holland, 1934. Mem. English-Speaking Union, P.E.N. Club, Author Soc., Lyceum Club, Fedn. Univ. Women (all London). Author: The Spinner of Yarns, 1928; The Partnership, 1928; Carr, 1929; Trio, 1930; Inheritance, 1932; A Modern Tragedy, 1934; Freedom Farwell, 1936; Sleep in Peace, 1938; The Power and the Glory, 1940; Manhold, 1941; The English Regional Novel, 1942; Here Is America, 1942. War service in Ministry of Information, 1942-1944. Contbr. to Yorkshire Post, Manchester Guardian, Saturday Review of Literature, etc. Home: 8 Heath Villas, Halifax, Yorkshire, England.

BENTON, Alva Hartley, agrl. economist; b. Mendon, O., Jan. 26, 1886; s. Chester Elias and Addie Caldwell (Snodgrass) B.; B.S., Ohio State U., 1912; M.S., Pa. State Coll., 1913; Ph.D., U. of Wis., 1921; grad. study, U. of Minn., 1915, Harvard, 1930; m. Sarah Alice Mitchamore, Aug. 5, 1913; children—Robert Hartley, Elizabeth Louise (wife of Dr. Leon Orris Jacobson). Asst. prof. farm management, U. of Minn., 1913-18; prof. rural economics, U. of Manitoba (Can.), 1918-22; head dept. marketing and rural orgns., N.D. Agr. Coll. and Expt. Station, Fargo, 1922-33; prin. agrl. economist and prin. social scientist, U.S. Dept. Agr., since 1933, now asst. head div. of program study and discussion, Bureau of Agrl. Economics. Mem. Am. Farm Econ. Assn., Am. Econ. Assn., Am. Soc. Agrl. Sciences, Pi Kappa Alpha. Author: Introduction to the Marketing of Farm Products; also number of agrl. expt. station bulletins. Home: 1529 W. Falkland Lane, Silver Spring, Md. Office: South Bldg., Dept. of Agriculture, Washington, D.C.

BENTON, Arthur Ferguson, prof. of chemistry; b. Cranford, N.J., May 7, 1895; s. George Washington and Katherine Louise (Greer) B.; student Blair Acad., Blairstown, N.J., 1911-12; A.B., Princeton, 1916, A.M., 1919, Ph.D., 1920; m. Marion Duncan, Dec. 17, 1924; children—Joanne, Hugh Arthur. Nat. Research fellow in chemistry, Princeton, 1920-21, Calif. Inst. Tech., 1921-24; asst. prof. of chem., U. of Va., 1924-27, asso. prof., 1927-28, prof. and chmn. of chemistry faculty since 1928; consultant U.S. Dept. of Agr., 1928-38. Served as 2d lt. Chem. Warfare Service, U.S. Army, 1918-19. Mem. Am. Chem. Soc., A.A.A.S., Phi Beta Kappa, Sigma Xi, Va. Acad. Science, Dial Lodge (Princeton). Democrat. Episcopalian. Contbr. to jours. Home: Wayside Place, University Station, Charlottesville, Va.

BENTON, Elbert Jay, prof. history; b. Dubuque, Ia., Mar. 23, 1871; s. Oliver Dustin and Sarah (Proctor) B.; A.B., Kansas City U. (Campbell Coll.), 1895; post-grad. work in history, U. of Chicago; fellow in history, Johns Hopkins, 1902-03, Ph.D., 1903; married. Prin. High Sch., Holton, Kan., 1895-97; teacher hist., Lafayette (Ind.) High Sch., 1898-1901; instr. history, 1903-06, asst. prof., 1906-09, prof., 1909-41, dean Grad. Sch., 1925-41, now emeritus, Western Reserve U.; Albert Shaw lecturer, Johns Hopkins, 1907. Secretary and director Western Reserve Historical Society. Author: History of Taxation in Kansas, 1900; The Wabash Trade Route, 1903; International Law and Diplomacy of the Spanish-American War, 1908; Peace Without Victory, 1918; A Short History of the Western Reserve Historical Society, 1942; The Cultural History of Cleveland, Part I, 1943, Part II, 1944. Joint Author (with H. E. Bourne): Introductory American History, 1912; History of the U.S., 1913; Story of America and Great Americans, 1923; American History, 1925; (with W. A. Hamm and H. E. Bourne) A Unit History of the United States, 1932. Contbr. to reviews and hist. publs. Home: 2856 Woodbury Rd., Shaker Heights, Cleveland, O.

BENTON, George Young, clergyman; b. Livingston Manor, N.Y., May 11, 1890; s. Charles and Emogene (Stoutenburgh) B.; B.A., Syracuse U., 1913, hon. D.D., 1940; m. Ivanna Mae McConnell, Oct. 15, 1913; children—Martha Emogene, Charles Raymond. Ordained to ministry of Meth. Ch., 1919; pastor Meth. Ch., Freeville, N.Y., 1913-14, Westside Meth. Ch., Elmira, N.Y., 1916-22, First Meth. Ch., Oneida, N.Y., 1922-28, First Meth. Ch., Cortland, N.Y., 1928-38, Erwin Meth. Ch., Syracuse, N.Y., 1938-41; supt. Syracuse East Dist. since 1941. Pres. Central N.Y. Annual Conf. of Meth. Ch., Inc. Mem. Phi Beta Kappa, Delta Sigma Rho, Theta Beta Phi, Theta Chi Beta. Republican. Home: 826 Maryland Av., Syracuse, N.Y.

BENTON, Herbert Elmon, clergyman; b. Vinton, Ia., July 7, 1872; s. Frederic Alphonso and Clara (Davis) B.; A.B., Tufts Coll., 1894, B.D. and A.M., 1897, S.T.D., 1924; m. Mariette Powers, June 17, 1897; children—Levi Powers (dec.), Frederic Elmon. Ordained ministry Universalist Ch., 1897; pastor successively Derby Line, Vt., Little Falls, N.Y., Riverside, Calif., Stamford, Conn., and Lowell, Mass., until 1920; pastor Messiah Universalist Ch., Phila., since Mar. 1920. Mem. Com. on Social Action, Universalist Ch.; sec. Pa. Universalist Conv. Trustee Messiah Universalist Home for Aged; mem. exec. com., Phila. Protestant Council for Service Men; mem. Universalist Church of Am. Mem. World Alliance for International Friendship, Foreign Policy Assn., League of Nations Assn., Delta Tau Delta. Mason. Home: 332 W. Mt. Airy Av., Philadelphia, Pa.

BENTON, J(ames) Webb, diplomatist; b. Ft. Meyer, Virginia, July 9, 1892; s. James Watson and Sarah (Henry) B.; B.A., Cambridge U. (England), 1914, M.A., 1920; unmarried. With Foreign Service since 1920; 3d sec. Embassy, Rio de Janeiro, 1921-22; 2d sec., Montevideo, 1922-24; chargé d'affaires, Caracas, 1924; 2d sec., Lisbon, 1925-27; sec. of Legation, Warsaw, 1927-29; 2d sec., Embassy Madrid, 1929-32; chargé d'affaires Legation, Prague, 1933-34, 1st sec. 1935; consul, Bremen, 1936; 1st sec., Legation The Hague, 1937-39; 1st sec. Legation, Bucharest, 1939-41; consul gen., Marseille, France (interned). Del. 8th Internat. Road Congress, The Hague, 1938. Consul General Leopoldville, 1942; Counselor of Embassy, The Hague, 1945. Served as 1st lt. U.S. Army, 1917-19. Decorated with Order of the Sacred Treasure (Japan), 1919. Address: Dept. of State, Washington, D.C.

BENTON, Jay Rogers, ins. exec.; b. Somerville, Mass., Oct. 18, 1885; s. Everett Chamberlin and Willena (Rogers) B.; grad. Hopkinson Sch. for Boys, Boston, 1903, and Phillips Acad., Exeter, N.H., 1904; A.B., Harvard, 1908; LL.B., Boston U., 1911; m. Frances Hill, June 16, 1913; children—John Hill, Mary, David, Peter, Nicholas. Admitted to bar, 1911; pub. Belmont Courier, 1914-17; asso. counsel and asst. sec., Mass. Fire & Marine Ins. Co., 1914-18; mem. Mass. Ho. of Reps., 1917-18; asst. atty. gen. of Mass., 1918-23, atty. gen., 1923-27; partner law firm Sherburne, Powers & Needham, 1927-36; v.p. Boston Mutual Life Ins. Co., 1936, pres. since 1937; v.p. and director Waverly (Mass.) Cooperative Bank; dir. Arlington (Mass.) Gas Light Co. Del. Rep. Nat. Conv., 1916. Moderator Town Meetings, Belmont, 1930-40. Trustee Pub. Library, Belmont, since 1940, pub. library, Guildhall, Vt., since 1925; dist. chmn. Boston Community Fund Campaign, 1936; gen. chmn. Boston Salvation Army campaigns, 1936-37; mem. Greater Boston Adv. Com. Salvation Army; mem. Belmont Rep. Town Com. since 1906; mem. adminstrn. com. South End Boys Club, Boston; dir. Lancaster, N.H., Country Fair; chmn. 5 Liberty Loan campaigns, Belmont. Organized Belmont Mil. Co., 1916; sergt. Co. F, 11th Regt. Inf., Mass. State Guard, 1917-19. Pres. Harvard Exeter Club, 1906-07, N.E. Exeter Alumni Assn., 1934-35, Nat. Exeter Alumni Assn., 1942-44, Belmont Hist. Soc. since 1930, Vt. Assn. of Boston, 1942-44, Beacon Soc., 1940-41, Middlesex Club, 1931-36, B.U. Law Sch. Assn., 1917-18. Charter mem. Am. Law Inst.; mem. Am. Bar Assn. (gen. chmn. conv. 1936), Boston Bar Assn., Law Soc. of Mass., Nat. Assn. Attys. Gen., Acacia, S.A.R., Pi Eta, Phi Delta Phi. Clubs: Harvard of Belmont (pres. 1938-39), Oakley Country, Knockers Luncheon, Rejuvenators, Commercial Merchants, Mass. Republican. Gen. chmn. Greater Boston Development Committee, 1945. Home: 3 Pequossette Rd., Belmont, Mass.; (summer) Guildhall, Vt. Office: 160 Congress St., Boston, Mass.

BENTON, John Edwin, lawyer; b. Maidstone, Vt., May 14, 1875; s. Josiah Henry and Harriet Buxton (Niles) B.; student Phillips Exeter Acad., 1893-96; LL.B., Boston Univ. Sch. of Law, 1898; m. Kate Lanmon Nims, Sept. 4, 1907 (died Sept. 12, 1927); m. 2d, Janet Benton Whidden (Mrs. C. T. Whidden), Aug. 7, 1929; 1 dau. (adopted), Jean Elizabeth (Whidden). Admitted to Mass. bar, 1898; admitted to practice in N.H., 1901; became mem. of firm of Cain & Benton, Keene, N.H., 1903; formed firm of Benton & Pickard, 1911-18; gen. solicitor of the Interstate Commerce Comm., Bureau of Valuation, 1918-19; general solicitor of the National Association of Railroad and Utilities Commrs., 1919-44, advisory counsel since 1944. Mem. N.H. House of Reps., 1907-08; mayor of Keene, N.H., 1910; mem. Public Service Commn. of N.H., 1911-15. Mem. Am. Bar Assn., I.C.C. Bar Assn., Communications Commn. Bar Assn., Am. Judicature Soc.; pres. N.H. Assn. of Washington, D.C., 1940-41; pres. Southern Alumni Assn. of Phillips Exeter Acad., 1942-43. Episcopalian. Clubs: Cosmos, National Press (Washington, D.C.). Home: 711 Elm St., Chevy Chase, Md. Office: 7413 New Post Office Bldg., Washington, D.C.

BENTON, John Keith, univ. dean; b. Banks, Ala., May 24, 1896; s. Arthur Franklin and Martha (Frederick) B.; A.B., Birmingham-Southern Coll., 1923; B.D., Yale, 1926; Ph.D., U. of Edinburgh, 1934; m. Lois Cooper, Aug. 6, 1934. Prof. philosophy and religion, Southern Coll., 1926-29; asst. prof. philosophy and psychology, Drew U., 1931-34, asso. prof., 1934-37, prof., 1937-39; visiting prof. Christian Doctrine, Duke U., 1938-39; dean Sch. of Religion, Vanderbilt U., since 1939; lecturer in philosophy of religion, Pendle Hill Graduate Center, summer 1937; lecturer Nat. Conf. on Religion and Mental Hygiene, 1937. Ordained minister, N. Ala. Conf. Meth. Ch., 1933. Served as cadet and pilot, Air Service, U.S. Army, 1917-19. Mem. comm. on religion and health, Fed. Council of Churches; mem. curriculum com. Gen. Bd. of Edn. of Methodist Ch. Fellow Nat. Council on Religion in Higher Edn. (dir. and chmn. central com., 1935-37); mem. Am. Assn. Theol. Schs. (mem. exec. com. and accrediting commn.), Am. Philos. Assn., Southern Soc. for Philosophy and Psychology, Southern Soc. for Philosophy of Religion, Am. Acad. of Social and Political Science, Phi Beta Kappa, Pi Gamma Mu, Pi Kappa Alpha. Mason. Club: Faculty. Co-author: Making Religion Effective, 1915; Clinical Pastoral Training, 1945. Mem. adv. council Religion in Life (theol. mag.). Contbr. to relig. jours. Home: 205 Walnut Drive, Nashville 5, Tenn.

BENTON, Thaddeus Greene, lawyer; b. Washington, D.C., Mar. 23, 1900; s. William Horace and Florence May (Yeatman) B.; student Emerson Inst. and Strayers Business Coll., Washington, D.C., 1916-18; LL.B., Georgetown U., 1921; m. Ruth Elizabeth Hadley, July 21, 1923; children—Elizabeth Seymour, Thaddeus Greene. Admitted to Dist. of Columbia bar, 1921, N.Y. bar, 1928; law clk. for the Solicitor Gen. of the U.S., 1919-22; spl. asst. to the Atty. Gen. of the U.S., 1924-27; practicing atty. in New York since 1927; formerly v.p., dir. and sec. Middle States Petroleum Corp., and officer of its subsidiary corps. Gen. counsel, Fgn. Operations Com. of the petroleum industry, apptd. by Petroleum Adminstrn. for War, and for the general com., Dist. No. 1, P.A.W. Mem. Am. Bar Assn., Delta Chi. Episcopalian. Club: Maplewood Country. Home: 17 Claremont Dr., Maplewood, N.J. Office: 122 E. 42nd St., New York, N.Y.

BENTON, Thomas Hart, artist; b. Neosho, Mo., Apr. 15, 1889; s. Maecenus E. and Elizabeth (Wise) B.; ed. Western Mil. Acad., Alton, Ill., 1906; student Art Inst., Chicago, 1906-07, Academie Julien, Paris, France, 1908-11; m. Rita Piacenza, Feb. 19, 1922; children—Thomas Piacenza and Jessie Piacenza. Began as cartoonist Joplin American, 1906, and as professional painter, 1912; dir. department of painting, Kansas City (Mo.) Art Inst., 1935-41. Served as pvt. in World War. Represented by murals in Whitney Museum and New Sch. for Social Research, N.Y. City; made murals for states of Ind. and Mo. Awarded gold medal, Archtl. League, 1933. Democrat. Home: 3616 Belleview Av., Kansas City, Mo.*

BENTON, William, v.p. University of Chicago; b. Minneapolis, Minn., Apr. 1, 1900; s. Charles William and Elma Caroline (Hixson) B.; grad. Shattuck Sch., Faribault, Minn., 1917; student Carleton Coll., 1917-18; A.B., Yale, 1921; m. Helen Hemingway, June 12, 1928; children—Charles William, Helen Orr, Louise Hemingway, John Hemingway. In advt. agency business with Lord & Thomas until 1929; founder Benton & Bowles, N.Y., advt. agency, pres., 1929-35, chmn. bd. until 1936, then retired from business; v.p. U. of Chicago since 1937, apptd. asst. to the chancellor, July 1945; chairman board Encyclopaedia Britannica (United States and Canada); chmn. bd. Ency. Britannica Films; chmn. bd. subscription radio; Asso. Music Publishers, Muzak Corp. Mem. adv. com. Coordinator of Inter-American Affairs; vice chmn. bd. trustees, Com. for Economic Development; vice chmn. U.S. Comm. of Inter-Am. Development. Trustee Shattuck Sch. since 1938. Dir. The Cradle. Served in S.A.T.C., Yale, 1918. Mem. Zeta Psi. Episcopalian. Clubs: Fairfield Country (Fairfield, Conn.); Yale, University (N.Y. City); Chicago, Quadrangle (Chicago); Pequot Yacht (Fairfield, Conn.). Phoenix Country. Contbr. mags. Home: Southport, Conn. Address: University of Chicago, Chicago, Ill.

BENTONELLI, Joseph (Joseph Horace Benton) (bĕn-tō-nĕl'lē), lyric tenor; b. Kansas City, Mo., Sept. 10, 1898; s. Oliver Horace and LaMiza (Seawell) Benton; A.B., from University of Oklahoma, 1920, Mus.B., 1921, M.A. in Modern Languages, 1941; studied with Jean de Reszke; unmarried. Debut in "Don Giovanni," at Nice, France, Dec. 1924; created world-premieres of two different operas, "Il Vassallo" of Smareglia at Trieste, Nov. 1930, and "Cecilia" of Refice with soprano, Claudia Muzio, at Royal Opera House, Rome, Feb. 1934; with Chicago Civic Opera Co., 1934. Debut with Met. Opera Co. (New York), Jan. 10, 1936, taking place (on 33 hrs. notice) of Richard Crooks because of latter's sudden illness, and subsequently in many roles, including first Am. presentation of Puccini's Gianni Schicchi in English; tenor Met. Opera Quartet since 1936. Voted by Italian Fascist Soc. of Musicians one of Italy's four most popular tenors during 1934 season. Acting head dept. voice, prof. music, 1944-45, U. of Oklahoma (Norman, Okla.). Mem. American Historical Society, American Biological Assn., Am. Nat. Opera Assn. (director), Pi Kappa Alpha, Phi Beta Kappa, Phi Beta Kappa Assos., Phi Mu Alpha, Phi Delta Kappa, Kappa Delta Pi, Kappa Tau Pi (one of founders). Presbyterian. Mason (32°). Star on three major radio hours of National Broadcasting Company, 1934 and guest on 7 other radio hours, National Broadcasting Company and Columbia Broadcasting Company; gives yearly coast-to-coast concert tours and lecture-recitals. Made first English trans-

lation of Clovis Nogueira de Sá's new Brazilian novel "No Delirio da Vida" (In the Delirium of Living), summer 1942; on commn. from novel's author, first translation into Italian as Nel Delirio della Vita, 1943. Home: 731 de Barr St., Norman, Okla.

BENZIGER, August (bĕn'zĭg-ĕr), portrait painter; b. Einsiedeln, Switzerland, Jan. 2, 1867; s. Adelrich (publisher) and Marie (Koch) B.; ed. Downside Coll., Eng., in Brussels, Geneva, Munich; art studies, Royal Acad., Vienna, Académie Julian and École des Beaux Arts, Paris; m. Gertrude Lytton, July 5, 1898; children—Marie Gertrude Rosa, Hélène Henriette, Marguerite Marie. Engaged as portrait painter since 1891; has painted portraits of Presidents McKinley, Roosevelt (Hist. Soc., Chicago) and Taft, of Popes Leo XIII, Benedict XV, and Pius XI, Pres. Diaz, Mexico, Sir Stuart Knill, lord mayor London, Leon Bourgeois, prime minister of France, Presidents Hauser, Forrer, Deucher and Haab, of Switzerland, J. Pierpont Morgan, Robert S. Brookings (Washington U., St. Louis), Charles F. Brooker, William Bixby, Charles M. Schwab, Cardinals Gibbons, Farley, and O'Connell and Cardinal Bonzano, Apostolic Delegate, Sir Oliver Lodge, Senator Shelby M. Cullom (United States Capitol), etc., U.S. and abroad. Comdr. de l'Ordre du Christ; Officier de l'Ordre St. Jacques. Built Grand Hotel and Palace, Brunnen, Switzerland, 1904; offered it to U.S. Govt. during World War I. Clubs: Union Artistique (Paris); Manhattan and Automobile of America (New York); Automobile of Switzerland; Automobile of France. Address: Villa Gutenberg, Brunnen, Switzerland.

BERCH, Samuel Harry, dairy exec.; b. Russia, Dec. 20, 1888; s. Izril and Betty (B); educated in Russia in equivalent of high sch.; m. Rose Chmelnitsky, Jan. 7, 1912; children—Sybil (Mrs. Leo Hartfield), Irene (Mrs. Howard M. London), Vera Leila (Mrs. Milton L. Gunzberg), Beatrice Edith. Came to U.S., 1918, naturalized, 1925. Grain merchant, Winnipeg, Can., 1915-18; mfr. dairy products, Seattle, Wash., 1918-25; pres. Western Dairy Products Co., Seattle, Wash., 1925-33; pres. southern div. Western Dairy Products, Inc., Los Angeles, Calif., 1925-33; pres. Arden Farms Co., Wash., Oregon, Calif., over 65 dairy plants, since 1934; pres. The Flexible Vacuum Container Corp. since 1939. Club: Hillcrest Country (Los Angeles). Inventor of flexible vacuum packaging. Home: 9561 Sunset Blvd., Beverly Hills, Calif. Office: 1900 W. Slauson Av., Los Angeles 44, Calif.

BERDAHL, Clarence Arthur, univ. prof.; b. Baltic, S.D., June 14, 1890; s. Anders J. and Karen (Otterness) B.; A.B., St. Olaf Coll., Northfield, Minn., 1914; A.M., U. of S.D., 1917; Ph.D., U. of Ill., 1920; m. Evelyn Tripp, June 9, 1926. Clk. Archives Div., War Dept., Washington, D.C., 1914-15; asst. in periodicals div., Library of Congress, 1916; instr. of polit. science, U. of Ill., 1920-22, asso., 1922-25, asst. prof., 1925-29, asso. prof., 1929-30, prof. since 1930, chmn. div. of social sciences, 1935-39, chairman department of political science since 1942; summer teaching at univs. of Tex., 1920, Tulane, 1921, Ohio State, 1923, Colorado, 1928, Syracuse, 1929, Columbia, 1934; lecturer at L'Institut Universitaire de Hautes Etudes Internationales, Geneva, Switzerland, 1932; consultant U.S. Department of State 1942-45; on London staff, Office Strategic Services, 1944; mem. Internat. Secretariat, United Nations Conf., San Francisco, 1945. Mem. European Conf. of Teachers of Internat. Law and Relations, Carnegie Endowment for Internat. Peace, summer, 1926. Served as pvt. inf., U.S. Army, 1918. Awarded fellowship in polit. science, U. of Ill., 1917-20; received grant-in-aid from Social Science Research Council for study abroad, 1931-32. Mem. Am. Polit. Science Assn., (exec. council 1932-35, 2d v.p. 1944), Am. Historical Association, Norwegian-American Historical Association, 2d v.p. 1944), American Society for Public Administrators (council since 1944), Illinois State Historical Society, American Society International Law (member executive council, 1939-42, since 1943), Foreign Policy Assn., Society Advancement of Scandinavian Study, Geneva Research Center (advisory com., 1932-36), Conf. of Teachers of Internat. Law and Related Subjects (exec. com., 1933-42), Phi Beta Kappa. Club: University. Author: War Powers of the Executive in the United States, 1920; Documents and Readings in American Government (with J. M. Mathews), 1928, rev. 1940; The Policy of the United States with Respect to the League of Nations, 1932; Regionalism and World Organization (with others), 1944. Contbr. many articles professional jours. Acting mng. editor Am. Polit. Science Rev., 1923, mem. bd. editors, 1925-32; asst. editor of Illinois Constitutional Debates of 1847, 1919. Home: 1103 S. Douglas Av., Urbana, Ill.

BERDANIER, Paul Frederick (bĕr'dăn-ĕr), artist; b. Frackville, Pa., Mar. 7, 1879; s. Anthony and Henrietta (Zerby) B.; grad. Keystone State Normal Sch., Kutztown, Pa., 1898; art study Charles Hope Provost Sch. of Illustrating, St. Louis Sch. of Fine Arts, and with Gustave Wolff; m. Blanche Agnes Gimber, Mar. 4, 1903; 1 son, Paul F. Landscape painter and etcher; was illustrator with The Post Dispatch, St. Louis, Mo., 1902-18; teacher of vocational class, Washington U., summer 1923. Awarded 2d prize, Thumbox Exhibit, St. Louis Art League, 1919; 1st prize, State Fair, Sedalia, Mo., 1920; Chamber of Commerce prize, St. Louis Artists' Guild, 1920; 2d prize, State Fair, Sedalia, Mo., 1922; hon. mention, Salmagundi Club, N.Y. City, 1942. Works: painting "St. Louis Veiled Prophet Ball" in permanent collection, Mo. Hist. Soc.; landscape "Canal at Moret, France" in permanent collection, Museum of Fine Arts, Moret, France; six etchings on aviation themes in permanent collection Nat. Gallery of Art, Washington, D.C.; 4 etchings (satires) in permanent collection John Vanderpoel Memorial Museum, Chicago, Ill.; 19 etchings in permanent collection N.Y. Pub. Library; 1 etching in Library of Congress. Represented in Exhibition of Etchings, New York World's Fair, 1939-40; represented in artists for Victory, N.Y. Metropolitan Museum of Art, 1943; etching "Charon," "Summer Showers" Howard U. Hon. mention, 1942, for etching, "Over Age," Salmagundi Club; hon. mention, 1944, Soc. of American Etchers exhibition, for etching, "Ambition." Cartoonist with United Feature Syndicate, Inc. Mem. Soc. of Am. Etchers (formerly Brooklyn Soc. of Etchers); mem. Allied Artists of Am., Inc., Chicago Soc. of Etchers. Mason. Club: Salmagundi. Home: 8310 35th Av., Jackson Heights, L.I., N.Y.

BERENDSEN, Carl August (bĕr'ĕnd-sĕn); New Zealand minister to U.S.; b. Sydney, Australia, Aug. 16, 1890; s. Ferdinand and Fannie (Asher) B.; LL. M., Victoria U. Coll.; m. Nellie Ellis Brown, Dec. 15, 1917; children—Ian Ellis, Keith Ellis. Sec. for external affairs, New Zealand Govt., 1928-43, permanent head Prime Ministers Dept., 1932-43, high commr. to Australia, 1943-44, minister to U.S., Washington, D.C., since 1944. Decorated Companion Order St. Michael and St. George. Mem. Church of England. Home: 27 Observatory Circle. Office: 19 Observatory Circle, Washington, D.C.

BERENS, Anthony F(rancis) (bĕr'ĕnz), priest; b. Green Bay, Wis., Jan. 16, 1884; s. Fred and Anna (Berendsen) B.; attended St. Louis (Mo.) U., 1903-10, 15-19; Teacher High Sch., St. Mary's (Kan.) Coll., 1910-15; prin. High Sch., St. Louis U., 1920-21; teacher St. Louis and Campion Coll., 1922-25; prin. and dean, St. Mary (Kan.) Coll., 1925-27; regent Med. and Dental Schs. and Coll. Nursing; dir. and sec. Marquette U. Sch. of Medicine, Milwaukee, since 1927. Mem. Society of Jesus; ordained priest, Roman Cath. Ch., 1918. Vice-pres., Wis. Anti-Tuberculosis Assn. Home: 1131 W. Wisconsin Av., Milwaukee, Wis.

BERENS, Conrad (bĕr'ĕnz), ophthalmologist; b. Phila., Pa., Dec. 2, 1889; s. Conrad (M.D.) and Mary E. (Brockett) B.; prep. edn. Protestant Episcopal Acad., Phila.; M.D., U. of Pa., 1911; m. Katherine Simpson Storrs, June 15, 1916 (died 1917); 1 son, Richard; m. 2d, Katherine Andrea Parker, July 12, 1923; married 3d, Frances Penington Cookman. Ophthalmic surgeon, pathologist and director of research in New York Eye and Ear Infirmary; formerly prof. ophthalomology New York Univ.; prof. clinical ophthalmology, Columbia U.; visiting surgeon in ophthalmology Willard Parker Hosp.; directing eye surgeon French Hospital; asso. visiting surgeon ophthal. service, Bellevue Hospital; directing ophthalmologist, Midtown Hosp.; directing surgeon, Seamen's Ch. Inst.; consultant to the N.Y. Infirmary for Women and Children, U.S. Vets. Hosp., No. 81, and Woman's Hosp., N.Y.; med. dir. Ophthalmological Foundation, Inc. Commd. lt. Med. Reserve Corps, 1917; served in France, World War I; lt. col. Med. Res. Corps since 1924; consultant in ophthalmology to Air Surgeon, U.S. Army. Trustee Seeing Eye; sec. Am. Com. on Optics and Visual Physiology; chmn. Am. Bd. of Ophthalmology. Fellow Am. Coll. Surgeons, Am. Med. Assn. (chmn. section on ophthalmology, 1943); mem. Med. Soc. of the State of N.Y. (chmn. eye sect. 1931), Am. Acad. of Ophthalmology and Otolaryngology (v.p. 1927), Am. Ophthalmol. Soc., N.Y. Acad of Medicine (chmn. eye sect. 1923), Nat. Inst. of Social Sciences, N.Y. Ophthalmol. Soc. (pres., 1939), Assn. for Research in Ophthalmology (v.p. 1929, chmn. 1945), Assn. Research in Nervous and Mental Diseases, A.A.A.S., Illuminating Engring. Soc., Assn. of Mil. Surgeons of U.S., Optical Soc. of America, Pan-Am. Med. Assn. (exec. sec. 1929-32, treas. and sec. North Am. section on ophthalmology 1934), Air Service Med. Assn. (pres. 1922), Nat. Soc. for the Prevention of Blindness (dir.), N.Y. Assn. for the Blind (dir.), Med. Soc. County of N.Y. (pres. 1944). Clubs: Racquet and Tennis, Piping Rock, Seawanhaka Yacht. Med. writer. Home: Oyster Bay, L.I. Office: 35 E. 70th St., New York 21, N.Y.

BERENSEN, Bernard, author. See Vol. 23 (1944-45).*

BERESFORD, Harry, actor; Nov. 4, 1867-Oct. 4, 1944. See Vol. 21 (1940-41).

BERETTA, John King (bĕ-rĕt'tä), banking; b. Ft. Smith, Ark., Nov. 5, 1861; s. Alexander and Jane (Staggs) B.; ed. St. Marys Coll., San Antonio, Tex.; m. Sally Mills Ward, Dec. 9, 1896; 1 son, John Ward. Founder Laredo Nat. Bank, 1895, pres. until 1912; pres. Nat. Bank of Commerce, San Antonio, since 1912; pres. and mgr. Laredo Bridge Co. (owners of internat. bridge over the Rio Grande River, at Laredo). Mem. San Antonio Bd. of Edn., 4 yrs.; mem. Commn. of Control for Tex. Centennial Celebrations, 1936-39. Mason (32°, Shriner). Democrat. Episcopalian. Kiwanian. Home: 404 W. French Pl. Office: National Bank of Commerce, San Antonio, Tex.

BEREZOWSKY, Nicolai (bĕ-rĕ-zŏv'skĭ), composer; b. Leningrad, Russia, May 17, 1900; s. Tikon Mihailovitch and Lydia (Nazaroff) B.; grad. Imperial Capella, Juilliard Music Sch., 1927; m. Alice Newman, May 3, 1928; children—Alexandra, Sergei-Nicolai. Came to U.S., 1922, naturalized citizen, 1928. Mem. New York Philharmonic Orchestra, 1922-29; conductor Atwater Kent Radio concerts, 1926-27; asso. with Columbia Broadcasting Co. since 1931; mem. Coolidge String Quartet, 1935-40; guest conductor WOR, WABC, Cincinnati Symphony, Nat. Symphony, Boston Symphony and League of Composers. Works performed by New York Philharmonic, Boston, Phila., Chicago, St. Louis, Cleveland, Rochester Philharmonic, Nat. Symphony of Washington, Nat. Orchestral Assn., etc., also leading chamber music socs. Prize winner Nat. Broadcasting Co. Contest, Juilliard Publn. Contest, Elizabeth Sprague Coolidge Festival Commn., League of Composers Commn. and Boston Symphony Commn. Exec. dir. League of Composers; mem. bd. govs. Am. Composers Alliance, Internat. Soc. Contemporary Music. Democrat. Mem. Greek Orthodox Catholic Ch. Club: Bohemians (New York). Home: 829 Park Av. 21. Office: Columbia Broadcasting System, New York, N.Y.

BERG; see also Bergh.

BERG, Albert Ashton, surgeon; b. N.Y. City, Aug. 10, 1872; s. Moritz and Josephine (Schiff) B.; A.B., Coll. of the City of N.Y., 1891; M.D., Coll. Phys. and Surg., Columbia U., 1894; unmarried. House surgeon, Mount Sinai Hosp., N.Y. City, 1894-96, asso. surgeon, 1899-1912, surgeon, 1912-34, cons. surgeon since 1934; cons. surgeon to Hebrew Orphan Asylum, Hebrew Sheltering Orphan Asylum, Barnet Hosp., Paterson, N.J., Monmouth Mem. Hosp., Long Branch, N.J.; dir. surgery Beth Moses Hosp., Brooklyn, N.Y., Montefiore Hosp., N.Y. City. Trustee N.Y. Public Library. Mem. bd. visitors, Ray Brook, N.Y. State Hosp. Nat. Regent in surgery, Internat. Coll. of Surgeons (pres. 1943-44, 1945-46; fellow Am. Medical Association, N.Y. State Med. Assn., American Gastro-enterological Assn., N.Y. Acad. of Medicine, etc. Mem. Am. Bibliophile Soc., English Bibliog. Soc. Mem. Med. Advisory Bd. during World War. Decorated Third Order of Bolivar of Venezuela. Clubs: Harmonie, Lotus, Grolier (New York, N.Y.). Author: Surgical Diagnosis, 1905. Contbr. numerous articles and monographs to surg. jours. Collector of rare books, manuscripts and letters; presented great library of 50,000 rare volumes, manuscripts and letters of English and Am. lit. to N.Y. Pub. Library and established a trust fund for its maintenance and care. Address: 10 E. 73d St., New York, N.Y.

BERG, J(oseph) Frederic, theologian; b. Tübingen, Germany, July 28, 1871; s. Herman C. and Mary J. Bayard (Kirkpatrick) B.; A.B., Rutgers Coll., New Brunswick, N.J., 1892, A.M., 1895, D.D., 1905; grad. Theol. Sem. Ref. Ch. in America, 1895; Ph.D., Columbia, 1896; m. Ruth Tredwell, Nov. 26, 1902. Ordained ministry Dutch Reformed Ch., 1895; pastor Montgomery, N.Y., 1895-1902, Port Richmond, S.I., 1902-11; lecturer on Bibl. theology, 1905-17, prof. N.T. exegesis and Hellenistic Greek, 1911-17, Theol. Sem. Ref. Ch. in America; pastor Ref. Prot. Dutch Ch., Flatbush, N.Y., 1917-45, pastor emeritus since Sept. 1, 1945. President General Synod Reformed Church in America, 1920, Brooklyn Federation of Churches, 1927. Mem. Am. Oriental Soc., Delta Phi, Phi Beta Kappa, Republican. Home: 2103 Kenmore Terrace, Brooklyn, N.Y.

BERG, John Daniel, chmn. bd. Dravo Corp.; b. Pittsburgh, Pa., Dec. 17, 1882; s. Daniel P. and Sarah Jane (Turney) B.; M.E., Lehigh U., 1905; m. Martha Moody Biggert, Oct. 10, 1911. V.p. Dravo-Doyle Co., 1906-23, pres., 1923-34; chmn. bd. Dravo Corp. since 1934; dir. Dravo-Doyle Co., Union Barge Line Corp., Inland Rivers Wharf Co., Fullerton-Portsmouth Bridge Co., Eastern Ohio Sand and Supply Co., Consol. Natural Gas Co. Trustee Lehigh University; v.p. Pittsburgh Post Army Ordnance Association. Mason (32°, Shriner). Clubs: Duquesne (Pittsburgh); Edgeworth Club (Edgeworth, Pa.); Allegheny Country (Sewickley); Shannopin Country (Pittsburgh); Pine Valley Country (Clementon, N.J.); Union League (N.Y.); Montour Heights Country (Coraopolis, Pa.). Home: Cranston Farms, R.D. 1, Coraopolis, Pa. Office: Neville Island, Pittsburgh, Pa.

BERG, Louis, psychiatrist, author; b. London, Eng., June 19, 1901; s. Samuel and Ida B.; brought to U.S. 1904, naturalized, 1919; A.B., Columbia 1920; M.D., Jefferson Med. Coll., Phila., 1923; grad. study U. of Vienna, 1926; m. Lisa Conlin. Interne Beth David Hosp., N.Y., 1923-24; res. Montefiore Hosp., 1924-25; asst. physician Manhattan State Hosp. for Insane, 1924-25; dist. med. supervisor Dept. of Health, City of New York, since 1929; physician to N.Y. Dept. of Correction, Welfare Island, 1928-35; sometime instr. of edn., New York U., 1929-34; med. dir. Henry Meinhard Memorial Health Center since 1931; medico-legal expert; lecturer since 1934; asso. in neuro-psychiatry Beth David Hospital. Served in inf., U.S. Army, Oct.-Dec. 1918. Qualified as psychiatrist by N.Y. State Mental Hygiene Bd. Examiners, 1936; neuro-psychiatrist to the army induction station, Grand Central Palace, N.Y. City since 1943. Fellow A.M.A.; mem. N.Y. County Med. Soc., N.Y. State Med Soc., American Psychiatric Assn. Mason. Author: Prison Doctor, 1931; The Human Personality, 1932; Prison Nurse, 1934;

Devil's Circus, 1934; Revelations of a Prison Doctor, 1934; Twilight Comes Early, 1939; Intolerance Is a Symptom of Insanity, 1940. Author of syndicated newspaper articles on mental health, 1935-37. Contbr. to popular and scientific mags. Motion picture made from his novel, Prison Nurse. Address: 170 E. 70th St., New York, N.Y.; "Rocky Glen," Haviland Road and Hunting Ridge, Stamford, Conn. (country home). Office: United Features Syndicate, 220 E. 42d St., New York, N.Y.

BERG, Patricia Jane ("Patty" Berg), golf champion; b. Minneapolis, Minn.; Feb. 13, 1918; d. Herman L. and Therese D. (Kennedy) Berg; grad. Washburn High Sch., Minneapolis, 1937; student U. of Minn. since 1938; unmarried. Amateur golfer since 1932; won women's nat. golf championship, 1938, women's Western championship, 1938, 41, 43, Western Derby, 1938, Trans-Mississippi championship, 1938, 39, Minn. State championship, 1935, 36, 38; chosen for U.S. Curtis cup team, 1936-38; won 5 of 6 winter tournaments, 1939; won All-American championship, 1943. Lt., Marine Corps Women's Reserve. Selected as outstanding woman athlete for 1938 and 1943 by sports writers of Associated Press. Mem. Kappa Kappa Gamma. Republican. Catholic. Clubs: Interlochen Country, Minnekahda Country (Minneapolis). Home: 5001 Colfax Av., S., Minneapolis, Minn.

BERGAN, Gerald T., bishop; b. Peoria, Ill., 1892; ed. St. Viator's Coll., Bourbonnais, Ill. Was vicar gen. Peoria diocese and pastor St. Mary's R.C. Cathedral; apptd. bishop of Des Moines, Ia., 1934, to succeed the late Bishop Thomas W. Drumm. Home: 2000 Grand Av. Address: 611 High St., Des Moines, Ia.*

BERGE, Wendell (bĕr'j), lawyer; b. Lincoln, Neb., Apr. 24, 1903; s. George W. and Cora (Ott) B.; A.B., U. of Neb., 1925; LL.B., U. of Mich., 1927, S.J.D., 1930; m. Laura Elizabeth Whelpley, Aug. 18, 1926; children—John Wendell, Douglas James. Asso. with law firm Root, Clark, Buckner & Ballantine, N.Y. City, 1928-30; admitted to Dist. of Columbia bar, 1931; apptd. spl. asst. to atty. gen. of U.S., May 15, 1930, and assigned to staff of Antitrust Div., Dept. of Justice; chief of appellate sect., Antitrust Div., 1935-37, chief trial sect., Apr.-July 1937; 1st asst. to head Antitrust Div., 1937-40; designated acting asst. atty. gen., Dec. 19, 1940; apptd. asst. atty. gen. by President Roosevelt to head Criminal Div., Dept. of Justice, 1941; head of Antitrust Div. since 1943; alternate mem. Temp. Nat. Econ. Com., 1938-41; trustee U. of Neb. Foundation, Inc. Mem. Federal Bar Assn., Am. Bar Assn., Am. Judicature Soc., Acacia, Phi Delta Phi, Delta Sigma Rho. Democrat. Unitarian. Mason. Contbr. to Mich. Law Review, Geo. Washington Law Review, Law and Contemporary Problems (Duke U.), Jour. of Criminal Law and Criminology, Federal Probation, Commonweal, Free World, Magazine Digest and Am. Bar Assn. Jour. Author: Cartels: Challenge to a Free World, 1944. Home: 9508 W. Stanhope Rd., Rock Creek Hills, Kensington, Md. Office: U.S. Dept. of Justice, Washington, D.C.

BERGEMANN, Gustav Ernst (bĕr'gĕ-mân), clergyman; b. Dodge County, Wis., Aug. 9, 1862; s. Ludwig and Wilhelmine (Schulze) B.; Northwestern Coll., Watertown, Wis., 1879-85; Luth. Theol. Sem., Milwaukee, Wis., 1885-87; m. Emma Anger, Oct. 31, 1887; children—Edward (dec.), Selma, Hans (dec.), Margarete. Ordained ministry Evang. Luth. Ch., 1887; pastor Trinity Ch., Bay City, Mich., 1887-92, St. Paul's Ch., Tomah, Wis., 1892-99, St. Peter's Ch., Fond du Lac, Wis., since 1899. Pres. bd. dirs. Evang. Luth. Theol. Sem., Thiensville, Wis. Formerly pres. Evang. Luth. Jt. Synod of Wis. and Other States. Home: 229 E. 2d St., Fond du Lac, Wis.*

BERGEN, Edgar (John), radio entertainer; b. Chicago, Feb. 16, 1903; s. John and Nellie (Swanson) B.; student Lane Tech. and Lakeview high schs., Chicago; spl. student Northwestern U., 1924; unmarried. Ventriloquist and magician Chautauqua circuits, summers, 1922-25; vaudeville Am. and European theatres and entertainer supper clubs, 1926-36; made first radio appearance, Dec. 17, 1936; creator of comedy characters "Charlie McCarthy" and "Mortimer Snerd." Mem. Soc. of Cinematographers, Screen Actors Guild, Actors Equity, Delta Upsilon. Club: Lambs (N.Y. City). Home: 9876 Beverly Grove Drive, Beverly Hills, Calif.

BERGEN, John Tallmadge, clergyman; b. Bergen Island (now Bergan Beach), Kings County, N.Y., Sept. 21, 1860; s. John C. and Mary Tallmadge (Brower) B.; desc. of Hans Hansen van Bergen; A.B., Rutgers Coll., New Brunswick, N.J., 1883, A.M., 1894, D.D., 1903; diploma Union Theol. Sem., 1886; post-grad. work same, 1893; m. Ellen Grace Dean, 1883 (dec.); children—Dean (dec.), Hansen, Cornelius, Edwin Hope (dec.), Willis, Baldwin (dec.), Tallmadge; m. 2d, Eliza Grace Updegraff, May 17, 1906; 1 dau., Grace Updegraff. Ordained Ref. Ch. (Dutch) ministry, 1886; pastor Shokan, N.Y., 1886-89, Hope Church, Holland, Mich., 1889-1892, S. Brooklyn, 1892-95; prof. ethics and evidences, Hope Coll., Holland, Mich., 1895-1905, also chair Bible and missions same, 1895-1906; pastor Hope Ch., Holland, Mich., 1900-06; Westminster Presbyn. Ch., Dubuque, Ia., 1906-11; pres. Albert Lea (Minn.) Coll., 1911-13; pastor 1st Presbyn. Ch., Minneapolis, 1913-30, Homewood Presbyn. Ch., Minneapolis, since Oct. 1, 1930. Instr. in New Testament Greek and Apologetics, Northwestern Evang. Theol. Sem. since 1937, instr. Bibl. philosophy and psychology, 1938-39. Pres. Fed. Minneapolis Ministers, 1917-18; mem. Fed. Council Chs. of Christ in Am.; mem. S.R., S.A.R., Mil. Order Fgn. Wars (state comdr., 1924), Phi Beta Kappa. Mem. Minn. Home Guard, Apr. 1917-Mar. 1918; commd. 1st lt., Minn. brig. staff, Mar. 18, 1918; recruiting and publicity work in Minn.; sworn into federal service Aug. 29, and commd. 1st lt. Air Service, U.S. Army, Oct. 29, 1918, duty Vancouver (Wash.) Cantonment; hon. discharged, Dec. 11, 1918; retained as 1st lt. Minn. brigade staff; hon. discharged Dec. 31, 1920; commd. civ. aide to U.S. sec. of war for Minn., 1925-33; commd. capt. (aux), U.S. Army, Oct. 25, 1929; commd. capt. (inactive) U.S. Army chaplain, 1929, 1934, 1939; chaplain, vol. emergency duty, 1942-44; now chaplain Post No. 1, Am. Legion; department chaplain Minn., American Legion, 1933; chaplain Minnesota D.R., 1933. Hon. chaplain, Great Lakes Command Canadian Legion, (cap.) Nov. 11, 1918; reinstalled Mar., 1945; sworn in for emergency duty, U.S. Army, Oct. 29, 1942; Author: (textbook) Evidence of Christianity, 1902, 3d edit., 1923, 4th edit., 1937; From the Word to the World, 1927, 2d and 3d edits., 1933; Atonement and the Atonement, 1938; Aristotle Looks into Evolution, 1940; college song, Take My Love to Rosalie; table songs, Morning Hymn and Evening Praise; hymn folio What Did You Say? and At Bethany, 1937; also numerous articles on religious topics. Home: 1711 Xerxes Av. N., Minneapolis, Minn.

BERGENDOFF, Conrad John Immanuel, clergyman, educator; b. Shickley, Neb., Dec. 3, 1895; s. Rev. Carl August and Emma Mathilda (Fahlberg) B.; B.A., Augustana Coll., Rock Island, Ill., 1915; M.A., U. of Pa., 1916; studied Columbia, 1918-19, Lutheran Theol. Sem., Phila., 1918-19; B.D., Augustana Theol. Sem., 1921; grad. work U. of Chicago, 1921-28, Ph.D., 1928; studied Univs. of Upsala and Berlin, 1926-27; Th.D., (hon.), University of Upsala, Sweden, 1938; LL.D., Upsala College (N.J.), 1943; m. Gertrude Carlson, June 28, 1922; children—Conrad Luther, Beatrice Gertrude, Elizabeth Ann. Asst. prof. English and prof. edn., Augustana Coll., 1916-17; asst. pastor Gustavus Adolphus Luth. Ch., N.Y. City, 1917-19; ordained Augustana Synod Lutheran Ch., 1921; pastor Evang. Luth. Salem Ch., Chicago, 1921-31; became prof. systematic theology and dean Augustana Theol. Sem., 1931; pres. Augustana Coll. and Theol. Sem. since 1935. Served as pres. Luther League Council, Augustana Synod, also mem. Inner Mission, Chicago (pres. 1929-31); mem. Bd. of Christian Edn. and Lit., 1925-37; mem. Comm. on Liturgy of Augustana Synod since 1937, and of Am. Luth. Conf. since 1939. Del. of Augustana Synod to Ecumenical Confs. Oxford and Edinburgh, 1937. Knight Order of North Star, Sweden, 1941; hon. mem. Pro Fide et Christianismo (Stockholm), 1941. Mem. Continuation Com. of Faith and Order Movement since 1937; mem. of Am. section of Luth. World Conv. since 1938; v.p. Nat. Lutheran Edn. Assn., 1933-34, pres., 1936-37; pres. Fed. of Ill. Colls., 1938-40. Mem. bd. of dirs. Assn. of Am. Colls., 1940-41; pres. Augustana Inst. of Swedish Culture since 1940. Pres. Rock Island Council Social Agencies, 1941-43, Rock Island County Council Chs. 1943-45; member bd. of trustees, Am. Scandinavian Foundation, since 1943. Republican. Clubs: Rotary, Black Hawk Hiking (Rock Island). Editor: Luther League Manual; Daily Devotions for Lutheran Youth. Author: Olavus Petri and the Ecclesiastical Transformation in Sweden, 1928; The Making and the Meaning of the Augsburg Confession, 1930; Bible Study Quarterly (Internat. Lessons), 1930; The Secular Idea of Progress and the Christian Doctrine of Sanctification, 1933; I Believe in the Church, 1937. Co-editor Augustana Quarterly; mem. bd. of publ. of Christendom. Contbr. to hist., edn. and ch. publs. Home: 835 35th St., Rock Island, Ill.

BERGENGREN, Roy Frederick; born Gloucester, Mass., June 14, 1879; s. Frederick Wilhelm Alexis and Caroline Frances (Boynton) B.; A.B., Dartmouth, 1903; LL.B., Harvard, 1906; m. Gladys Louise Burroughs, Nov. 4, 1912; children—Ruth (dec.), Roy Frederick, Dorothy. Practiced law, Lynn, Mass., 1906-18; comm. of finance, Lynn, 1915-17; mem. Mass. Constl. Conv., 1917-18; exec. sec. Credit Union Nat. Extension Bur. to Sept. 1, 1935, mng. dir. same since 1935. Capt. Ordnance Dept., U.S.A., July 1918-July 1919; finance manager of ordnance, Boston District, Feb.-July 1919. Drafted credit union laws, operative in 41 states and Dist. of Columbia, also federal credit union law. Mem. Chi Phi, Am. Legion. Author: Coöperative Banking, 1923; Credit Coöperation as Adapted to the Needs of the Worker, 1927; Credit Union—A Cooperative Banking Book, 1931; We the People, 1933; Cuna Emerges, 1935. Home: Madison, Wis. Office: Raiffeisen House, Madison, Wis.*

BERGER, Adolph (bĕr'jĕr), oral surgeon; b. Hungary, Dec. 12, 1882; s. Ignatz and Theresa (Goldberger) B.; D.D.S., N.Y. Coll. of Dentistry, 1909; unmarried. Came to U.S., 1903, naturalized, 1911. Practiced gen. dentistry, 1909-16, specializing in oral surgery since 1916; prof. oral surgery, Columbia, since 1923; attending oral surgeon Hosp. for Joint Diseases since 1928, Beth Israel Hosp. since 1917; attending dental surgeon Presbyn. Hosp. since 1928; all New York City. Lieutenant commander U.S. Naval Reserve Dental Corps, 1935-38; commander since July 1938. Fellow Am. Coll. of Dentists, N.Y. Acad. of Dentistry; asso. fellow N.Y. Acad. of Medicine; mem. Am. Dental Assn., N.Y. State Dental Soc., 1st Dist. Dental Soc., Omicron Kappa Upsilon, S.E.D. Author: Principles and Technique of Oral Surgery, 1923; Principles and Technique of the Removal of Teeth, 1929. Contbr. articles on oral surgery and dental edn. to jours. Home: 9 E. 96th St. Office: 654 Madison Av., New York, N.Y.*

BERGER, Charles L., ex-chmn. bd. Eastern Malleable Iron Co.; b. Branford, Conn., Nov. 9, 1870; s. Anthony Andrew and Pauline (Stengel) B.; grad. high sch., Branford, and New Haven Business Coll.; m. Maud Isbell, Nov. 15, 1893; children—Sherwood, Dorothy. Pres. Eastern Malleable Iron Co., 1924-34, chmn. bd., 1935-36; retired; chmn. bd. and vice-pres. Corley Co.; chmn. bd. Naugatuck Savings Bank; director Colonial Trust Co.; trustee Naugatuck Savings Bank. Republican. Conglist. Clubs: Waterbury (Conn.); Naugatuck Golf. Home: 45 Rockwell Av., Naugatuck, Conn.

BERGER, David C., consular service; b. Gretna, Va., July 26 1896; s. Alison and Susan M. (Pullen) B.; Roanoke Coll., Georgetown U.; married. Apptd. student interpreter, China, 1920; vice consul, Changsha, Feb.-May 1921; attached to U.S. Legation, Peking, 1921-22; vice consul and interpreter, Tientsin, 1922-23, Shanghai, May 1923, Tientsin, 1923-25, consul, 1925-27; consul, Swatow, 1927-32, Tsingtao, 1932-34, Tientsin, 1934-39, Shanghai, 1939-41; State Dept., 1942; 2d sec. and consul, Buenos Aires, since Sept. 23, 1942. Served in U.S. Navy, 1917-19. Mason. Clubs: Peking (Peking); Tientsen Race and Country. Address: Department of State, Washington, D.C.

BERGER, Evelyn Miller (bĕr'jĕr), consulting psychologist; born in Handford, California, November 7, 1896; daughter of (Bishop) George Amos and Margaret (Ross) Miller; grad. State Normal Sch., San Jose, Calif., 1919; spl. student Coll. of Pacific, Stockton, Calif., 1915-16, and 1920, U. of Southern Calif., Los Angeles, 1916-17, U. of Mexico, Mexico City, summer 1926, Centro de Estudios Historicos, Madrid, Spain, 1928; A.B., Stanford, 1921, A.M., 1930; Ph.D., Columbia Univ., 1932; m. Jesse Arthur Berger, June 16, 1939. Teacher Guachapali Sch. and Panama Coll., Panama City, Panama, 1918, prin. Yong Tsing Sch., Panama City, Panama, 1918-19; exec. sec. girls' work, M.E. Ch., Chile and Argentina, 1921-23; teacher Spanish, San Jose (Calif.) High Sch., 1923-30; social dir. Spanish house, teacher Spanish, Coll. of Pacific, Stockton, Calif., 1929, 30; dean of women and asso. prof. Spanish, Allegheny Coll., Meadville, Pa., 1932-36; dean of women, Univ. of Idaho, 1936-38; dean of women, State Coll., San Diego, 1938-39; lecturing adult study groups, Mental Hygiene, Child Guidance, at Alameda, Berkeley, Albany Schools, 1942-44; staff mem. Alto Psychologic Center, San Francisco, 1943; Family Consultation Center, Oakland, since 1944; radio program (KLX) "Successful Parents," since 1944. Romiett Stevens scholarship, Teachers College, Columbia, 1931-32. Mem. American Psychological Assn., Nat. Council of Women Psychologists, Calif. Assn., Applied Psychology, Mental Hygiene Soc. of No. Calif., Am. Assn. Univ. Women, P.E.O., Phi Beta Kappa, Kappa Delta Pi, Pi Lambda Theta, Phi Sigma Iota, Gamma Phi Beta. Methodist. Writer on Spanish and ednl. subjects; contbr. articles and short stories to ch. mags. Home: 1434 Everett Av. Office: 315 14th St., Oakland, Calif.

BERGER, Josef; see Digges, Jeremiah (pseudonym).

BERGER, Nathan Hale, lawyer, banker; b. Brooklyn, N.Y., July 14, 1889; s. Harry Henry and Claire Paula (Firstman) B.; prep. edn. Erasmus Hall Acad. (Brooklyn); A.B., New York U., 1908, LL.B., 1909; m. Alice E. Zeisler, June 20, 1915; 1 dau., Claire Paula. Began practice of law, 1910; entered banking business, 1924; pres. Peoples Title & Mortgage Guaranty Co., 1926-28; v.p. Hayes Circle Nat. Bank (Newark, N.J.), 1928-30; pres. Peoples Nat. Bank & Trust Co. (Belleville, N.J.), 1931-38; counsel North Am. Building & Loan Assn., Investment Bldg. & Loan Assn., Barton Savings & Loan Assn.; pres. Wilson Construction Company, Reporting Corp.; chmn. Investment Foundation. Mem. exec. bd. New York Univ. Law Sch. Mason, Elk. Club: Kiwanis. Home: 67 S. Munn Av., East Orange, N.J. Office: 60 Park Pl., Newark 2, N.J.

BERGH; see also Berg.

BERGH, Arthur (bĕrg), musician, composer; b. St. Paul, Minn.; s. of O. O. and Pernilla (Petersen) B.; educated in music in America; m. Geraldyne Peck, actress; 1 dau., Geraldine Pernilla. With N.Y. Symphony Orchestra and Met. Opera House, as first violinist, 1903-08; comdr. municipal concerts City of New York, seasons 1911-14; dir. of Recording, Emerson Phonograph Co., 1915-22, Columbia Phonograph Co., 1922-30; radio dir. Young & Rubicam, 1931-32, Lennen & Mitchell, 1933-34. Lecturer on American music. Mem. Am. Music Society, Am. Soc. Composers, Authors and Publs. Clubs: The Lambs, Musicians (pres.), MacDowell, The Bohemians. Compositions include songs, Ave Maria, Deep River, The Night Rider, The Hawthorn Tree, Fate of the Flimflam, Pack Clouds Away, The Congo (song cycle to Vachel Lindsay's poem), Destiny, Eleanore, The Imprisoned Soul, Pledge of Allegiance, The Gardener's Cat, Kissing Her Hair; piano, Jollity, Four Tone Pastels, A Memory, Pensive Weaver, Scaramouche,

Channel Winds, Legend, Orientale; violin, Evening, A la Zingara; melodramas, The Raven (performed by the late David Bispham in almost every English-speaking city in the world), The Pied Piper of Hamelin, The Intruder and The Prayer-Gatherer (to poems by Dr. Louis K. Anspacher); operettas, In Arcady, The Goblin Fair; incidental music to Louis K. Anspacher's play, "Rhapsody," prod. in New York, 1931; mixed chorus, O Captain, My Captain!; overture: Honor and Glory. Home: 159 N. Almont Dr., Beverly Hills, Calif.

BERGIN, Alfred, clergyman; Apr. 24, 1866-Mar. 26, 1944. See Vol. 23 (1944-45).

BERGIN, John William, univ. pres.; b. Houston, Tex., Apr. 25, 1872; s. John William and Rebecca (Smallwood) B.; Ph.B., Southwestern Univ., 1897, D.D., 1919; LL.D., 1942; m. Leña L. Lyons, September 21, 1898; children—Joe Lyons, John Williams, Robert G., David, James Carroll. Ordained to ministry Meth. Ch., 1897; pastor in Texas, successively at Marshall, Corsicana and Ft. Worth; dist. supt. successively of Waco, Waxahachie and Georgetown districts; now district superintendent Waco District; pres. Southwestern Univ. since Oct. 1935. Pres. Bd. Edn., Central Tex. Conf.; sec. same, Tex. Conf.; mem. 5 gen. confs.; trustee and chmn. exec. com. Southwestern U.; pres. of Council of Church Related Colls. in Tex.; mem. Inst. of Pub. Affairs, 1939. Clubs: University. Address: 2104 Gorman Av., Waco, Tex.*

BERGIN, Thomas Goddard, prof. Romance langs.; b. New Haven, Conn., Nov. 17, 1904; s. Thomas Joseph and Irvinea (Goddard) B.; B.A., Yale, 1925, Ph.D., 1929; m. Florence T. Bullen, of Wallasey, Cheshire, England, Dec. 30, 1929; 1 dau., Winifred Mandeville. Instr. in Italian, Yale Coll., 1925-30; asso. prof. Italian and Spanish, Western Reserve U., Cleveland, 1930-35; prof. Romance langs., N.Y. State Coll. for Teachers, Albany, 1935-41; prof. Romance langs. and curator of Dante and Petrarch collections, Cornell U., since 1941; granted leave Feb. 1943 to become head instr., academic, War Dept. Sch. of Mil. Govt., Charlottesville, Va.; commd. major, Special Reserve, July 20, 1943. With Allied Commission in Italy from Dec. 1943. Mem. Modern Lang. Assn. America, Am. Assn. Teachers of Italian, Am. Assn. Univ. Profs., Phi Beta Kappa. Editor: Modern Italian Short Stories, 1938; Anthology of the Provençal Troubadours (with R. T. Hill), 1941; Three French Plays (with T. Andersson), 1941; Spanish Grammar (with G. I. Dale), 1943. Author: Giovanni Verga, 1931; Luciano Zuccoli, ritratto umbertino, 1940. Contbr. to mags. Address: 227 Willard Way, Ithaca, N.Y.

BERGIN, William Edward, army officer; b. Pueblo, Colo., May 18, 1892; s. John and Kate (Herbst) B.; student Benedictine Coll., Pueblo, Colo., 1905-08, St. Mary's Coll., St. Mary's, Kan., 1908-10; m. Elizabeth Nevin, Oct. 25, 1930. Commd. 2d lt., 1917, and advanced through grades to brig. gen., 1943. Democrat. Roman Catholic. Clubs: Army-Navy, Country (Washington, D.C.). Home: 1433 Clay St., San Francisco, Calif.*

BERGMAN, Henry Dale, veterinarian; b. Newton, Ia., Nov. 22, 1886; s. Henry August and Eliza Gordon (Pickens) B.; D.V.M., Ia. State Coll., 1910; post-grad. study in physiology and pharmacology, U. of Chicago, 1911 and 1914; m. Mabel Blanche Hart, Oct. 25, 1911; 1 dau., Betty Sue (Mrs. C. R. Houghan). Asst. prof. veterinary physiology and pharmacology, Iowa State Coll., 1911-13, asso. prof., 1913-16, professor and head dept. since 1916; dean Division of Veterinary Medicine and director Veterinary Research Institute since 1943; consultant Procurement and Assignment Service, War Manpower Commission, since 1942. Delegate International Veterinary Congress, London, 1930, New York, 1934. Fellow A.A.A.S.; mem. Am. Vet. Med. Assn. (pres. 1938); res. sec., Iowa, 1917-21; com. unofficial vet. remedies, 1919-21; com. on edn., 1918-23; chmn. com., 1921-23; chmn. asso. com. on vet. preps., revision of National Formulary, 6th, 7th and 8th editions, 1930-45; chairman committee on proprietary pharmaceuticals, 1927-38; Iowa Veterinary Medical Assn. (sec. 1918-23, pres. 1924), Ia. Acad. Sci., Sigma Xi, Phi Kappa Phi, Phi Lambda Upsilon, Phi Zeta. Sec. Mo. Valley Intercollegiate Athletic Assn., 1935-41. Republican. Presbyn. Club: Osborn Research. Contbr. many papers and articles to leading vet. med. jours. Home: 2119 Country Club Blvd., Ames, Ia.

BERGMAN, Ingrid, actress; b. Stockholm, Sweden; d. Justus and Friedel (Alder) Bergman; ed. Lyceum for Flickor and Sch. of the Royal Dramatic Theatre, Stockholm; m. Petter Lindstrom, July 10, 1937; 1 dau., Pia. Began acting in motion pictures and stage plays in Sweden, came to U.S., 1939. Has played in motion pictures in U.S.; Intermezzo, 1939; Adam Had Four Sons, 1940; Rage in Heaven, 1940; Dr. Jekyll and Mr. Hyde, 1941; Casa Blanca, 1942; For Whom the Bell Tolls, 1943; Gaslight, 1944; Saratoga Trunk, 1945. Also appeared in stage plays in U.S.; Lilliom, 1940; Anna Christie, 1941. Address: care David O. Selznick Productions, Inc., 9336 Washington Blvd., Culver City, Calif.

BERGSAKER, Anders Johannessen (bĕrgs'ä-kĕr), ch. official; b. near Stavanger, Norway, Jan. 23, 1877; s. Johannes and Martha (Barkve) B.; came to U.S., 1892, naturalized, 1904; A.B., St. Olaf Coll., Northfield, Minn., 1902; C.T., United Ch. Sem., St. Paul, Minn., 1905; attended U. of S.D., 1919-20; D.D., Luther Coll., Decorah, Ia., 1931; LL.D., Augustana Coll., Sioux Falls, S.D., 1931; m. Hulda Mathilda Lunder, July 6, 1911; children—Althea Marie, Elsa Bergliot, Christy Borghild, Alpha Swanhild Hildegard, Arnold Jerome. Ordained ministry Norwegian Luth. Ch., 1905; pastor Slayton, Minn., 1905-10, Dell Rapids, S.D., 1910-18, Elk Point, S.D., 1918-24; stewardship sec. S.D. Dist., of Norwegian Luth. Ch. of America, 1924-26; sec. S.D. Home Mission Com., 1917-26; pres. (bishop) S.D. Dist., 1926-31; gen. stewardship sec. since 1931, also gen. sec. Norwegian Luth. Ch. of America since 1934. Dir. Beloit Orphans Home, 1913-18, Augustana Coll., 1925-31; mem. Com. on Cooperation with other Lutheran Synods; dir. Centennial Campaign of Norwegian Luth. Ch. of America, 1938-45. Dir. Luther Coll. Emergency Appeal, 1942-44; dir. Membership Transfer and Contact Department, 1943—, member comm. on American Missions, 1943-45; dir. Lutheran World Action, 1941. Contbr. to church periodicals. Home: 4529 Colfax Av., S. Office: 408 5th Av. S., Minneapolis, Minn.

BERGSMA, William Laurence, composer; b. Oakland, Calif.; Apr. 1, 1921; s. William Joseph and Helen Margaret (Doepfner) B.; student Stanford, 1938-40; teaching fellow, Eastman Sch. of Music, 1940-43; A.B., U. of Rochester, 1942, M.M., 1943. Awarded Town Hall, Inc., commission for Symphony for Chamber Orchestra, 1942; recipient of Bearns prize (for String Quartet No. 1), 1943. Mem. Phi Beta Kappa, Phi Mu Alpha. Composer: Gold and the Señor Commandante, 1942; String Quartet No. 1 1942; Symphony for Chamber Orchestra, 1942; Music on a Quiet Theme (for orchestra), 1943. Victor recordings of his compositions. Home: R. 1, Box 279, Redwood City, Calif.*

BERGSON, Henri (Louis), philosopher, writer; Oct. 18, 1859; died 1943. See Vol. 23 (1944-45).

BERGSTRAND, Evalyn Sophia, home economics; b. Danville, Ill., Sept. 9, 1907; d. John Ivard and Esther (Jernberg) Bergstrand; B.S., U. of Minnesota, 1928, grad. student 1939-41; M.S., Iowa State Coll., 1936. Nutritionist, Nassau County (L.I.) Com. on Tuberculosis and Public Health, 1928-29, Freeport (L.I.) pub. schs., 1929-30; teacher home economics, Frederic, Wis., 1930-32, Waupaca (Wis.) High Sch., 1932-35; teaching grad. asst. in home econ., Iowa State Coll., 1935-36; instr. in home management and child development, Mich. State Coll., 1936-39, asst. prof., 1941-42; instr. in home econ., U. of Minnesota, 1939-40; dean home econ., U. of Conn., since 1942; instr. in home management and child development, Iowa State Coll. summer 1937, acting head home management dept., summer 1938-39. Mem. Am. and Conn. home econ. assns., Am. Assn. Univ. Women, Am Assn. Univ. Profs., N.E.A., Am. Sociol. Soc., Am. Acad Polit. and Social Science, Omicron Nu, Phi Upsilon Omicron, Pi Lambda Theta, Iota Sigma Pi, Delta Kappa Gamma. Home: 415 Harvard St. S.E., Minneapolis 14, Minn. Office: University of Connecticut Apt. House, Storrs, Conn.

BERGSTRESSER, John Lot, coll. adminstr.; b. Pekin, Ill., June 3, 1903; s. Fred Lot and Margaret Amelia (Kraeger) B.; A.B. U. of Wis., 1925, Ph.D., 1936; student Northwestern U., 1925-26; m. Idaleen A. Velde, June 28, 1930; children—Richard V., Ann, Kenneth V. Alumni recorder, U. of Wis., 1927-31, asst. dir. bureau of guidance and records, 1931-32, asst. dean Coll. of Letters and Science, 1932-37, asst. dean, extension div., 1937-39; on leave to serve as research asso., Eight Year Study of Progressive Edn. Assn., 1936-37, consultant for Gen. Edn. Bd. of N.Y., 1938-39; research asso., coop. study in gen. edn., Am. Council on Edn., also asst. prof. education, U. of Chicago, 1939-42; dean of men Coll., City of New York, 1942-43, dean of students since 1943. Mem. bd. dirs. Washington Heights-Inwood Citizens Com. for Youth, Inc., New York, N.Y. Mem. intercollegiate com. Am. Red Cross. Mem. bd. of advisers, intercollegiate branch bd. of advisers, Y.M.C.A., New York, N.Y. Mem. Am. Coll. Personnel Assn. (mem. exec. council), N.Y. State Assn. of Deans, Phi Beta Kappa, Beta Gamma Sigma, Phi Delta Kappa, Alpha Tau Omega. Home: 3900 Greystone Av., New York 63. Office: The City College of New York, New York 31, N.Y.

BERGSTROM, George Edwin (bĕrg'strŭm), architect; b. Neenah, Wis., Mar. 1876; s. George O. and Alice (Smith) B.; prep. edn., Phillips Acad., Andover, Mass.; student Sheffield Scientific Sch. (Yale U.); B.S. in Architecture, Mass. Inst. Tech., 1899; m. Nancy Evans Kimberly, May 9, 1902; children—Alice Cheney, George Edwin. With Tower & Wallace, architects and engrs., N. Y. City, 1899-1901; mem. Parkinson & Bergstrom, Los Angeles, Calif., 1902-13; practice alone since 1913. Became pres. Los Angeles Housing Comm., 1916; pres. Allied Architects Assn., Los Angeles, 1921-33; editor Uniform Bldg. Code, State of Calif., 1928-39; chief consulting architect, U.S. War Dept., 1941; chief architect The Pentagon, War Dept. Building, Washington, D.C., 1942. Director A.I.A., 1921-27, treas. 1927-39, pres. 1939-41. Republican. Mason. Clubs: California, Los Angeles Athletic, Los Angeles Country, California Yacht, Riveria Country, Hollywood Athletic. Home: California Club, Los Angeles. Office: 3757 Wilshire Blvd., Los Angeles, Calif.*

BERINI, Mario, opera and concert tenor; b. Nicolief, Russia, May 27, 1913; s. Alexander and Mary (Kogan) Burstein; student Los Angeles Jr. Coll., 1930-32, Curtis Inst. Music, Phila., Pa., 1937-38; m. Ruth Louise Yorkin, Oct. 6, 1938. Made operatic debut, title role Faust, San Carlo Opera Co., New York, N.Y., 1940; soloist with Phila. Orchestra, Dec. 1941; appeared in 30 performances in role of Pinkerton, Madame Butterfly, Radio City Music Hall, 1941; soloist with Havana Philharmonic, 1942; in title role, Gypsy Baron, Lewisohn Stadium, 1942; in premiere of L'Incantesimo, with NBC Symphony Orchestra, 1943; leading tenor, Opera Nacional, Mexico City, Oct.-Dec. 1943; appeared in Carmen in bull ring at request of Mexican govt., Nov. 28, 1943; sang at opening of Russian Embassy, Mexico City, leading tenor in first opera performance N.Y. City Center, Feb. 21, 1944; sang with Detroit Orchestra, July 1944, with N.Y. Philharmonic, Lewisohn Stadium, July 20, 1944, Hollywood Bowl, Aug. 5, 1944; in opera, Santiago, Chile, Aug.-Oct. 1944; debut Chicago Opera Co., as Alfredo in La Traviata, Oct. 1944; on concert tour in U.S. since 1944. Home: 180 W. 58th St. 19. Address: care National Concert and Artists Corp., 711 Fifth Av., New York, N.Y.

BERKELEY, James Percival (bûrk'lê), clergyman; b. Salt Lake City, Utah, Jan. 21, 1879; s. James Eli and Annie Louise (Means) B.; B.A., Marietta (Ohio) Coll., 1905; B.D., Newton Theol. Instn., 1908; post-grad. work at same instn., Free Ch. Coll., Glasgow, Scotland, Manchester U., England, Manchester Coll. (Oxford U.), and Harvard; D.D., Colby Coll., 1922, also from Marietta Coll. in 1935; m. Grace Isabel Lane, Oct. 28, 1908; children—James Lane, Austin West, Elinor Grace. Ordained Bapt. ministry, 1908; instr. N.T. dept., 1909-14, Turner fellow in Eng. and Scotland, 1914-15, asst. prof. O.T. and N.T. depts., 1915-19, prof. religious edn. since 1919, professor Old Testament since 1942, Newton Theological Institution. Member Delta Upsilon, Phi Beta Kappa. Republican. Author: Jesus Our Leader; The Torch Bearers; The Two Ways; You Can Teach. Home: 146 Institution Av., Newton Center, Mass.

BERKELEY, Randolph Carter, officer U.S. Marine Corps; b. Staunton, Va., Jan. 9, 1875; s. Carter and Lovie Jane (Gilkeson) B.; ed. Potomac Acad., Alexandria, Va.; grad. Marine Corps Field Officers Sch., Quantico, Va., and Army War Coll.; m. Carrie Anna Phillips, Sept. 12, 1906 (died 1907); 1 son, James Phillips (lt. col. U.S. Marine Corps); m. 2d, Bessye Bancroft Russell, Oct. 2, 1911; 1 son, Randolph Carter, Jr. (lt. col., aviator U.S. Marine Corps). Stenographer Richmond and Danville R.R. (now Southern Ry. Co.), 1893, city passenger agent, 1896; 2d lt. Marine Corps, Spanish-Am. War, 1898; advanced through grades to maj. gen., 1939; now retired; shore service in Philippine Islands, Panama, Haiti, Nicaragua, Guam, Cuba; sea service on battleships Oregon and Kentucky and in Chinese waters on river gunboat U.S.S. Helena; pres. Naval Examining Bd., Marine Corps, 1936-39; retired Feb. 1, 1939. Holder of Congressional Medal of Honor, Navy Distinguished Service Medal, Navy Cross, Nicaraguan medals and various campaign badges. Mason. Episcopalian. Club: Army and Navy Country. Home: R.F.D., Beaufort, S.C.

BERKEY, Charles Peter (bĕrk'ê), geologist; b. Goshen, Ind., Mar. 25, 1867; s. Peter and Lydia (Stutsman) B.; B.S., U. of Minn., 1892, M.S., 1893, Ph.D., 1897, hon. D.Sc., 1940; hon. Sc.D., Columbia U., 1929; m. Minnie M. Best, Sept. 4, 1894; children—Paul Ainsworth, Virginia Dale. Instr. in geology, U. of Minn., to 1903; tutor, instr. and asst. prof., asso. prof. and prof. geology, Columbia U., 1903-41. A specialist on geology applied to engineering. Employed on state surveys (geol.) of Minn., Wis. and New York; consulting geologist N.Y. Bd. Water Supply since 1906; also consulting geologist of the Met. Dist. Water Supply Commn. of Mass., Dept. of Water and Power of Los Angeles; cons. engineer U.S. Reclamation Bureau, Tenn. Valley Authority; petrographer and geologist on many engring. and mining problems; chief geologist Central Asiatic Expdns., Am. Museum Natural History since 1922; geologist Port of New York Authority; mem. U.S. Colo. River Bd. Ex-sec. and past pres. Geol. Soc. Am. Fellow A.A.A.S.; mem. N.Y. Acad. Scis. (past pres.), Rochester Acad. Science, Geol. Soc. China, Am. Inst. Mining and Metall. Engrs., Municipal Engrs. City of New York, Am. Soc. Civil Engrs. (hon.), Am. Philos. Soc., Nat. Acad. Sciences, Phi Beta Kappa, Sigma Xi, Tau Beta Pi, Phi Gamma Delta; corr. mem. Geol. Soc. of London. Home: Palisade, N.J.

BERKEY, Russell Stanley, naval officer; b. Goshen, Ind., Aug. 4, 1893; s. Albert and Lenora (Murray) B.; B.S., U.S. Naval Acad., 1916; student U.S. Naval War Coll., Newport, R.I., 1938-39; m. Eleanore Dickey Campbell, Jan. 15, 1919. Commd. ensign, U.S. Navy, 1916, advancing through the grades to rear adm., 1943; served on U.S.S. New York with Grand Fleet, North Sea, 1917-18; aide and sec. to Adm. W. V. Pratt, comdr. in chief U.S. Fleet, 1929-30; aide to Adm. Pratt, chief of naval operations, 1931-32; comd. gunboat Panay, Yangtze River, China, 1933-34, destroyer Smith-Thompson, Asiatic Station, 1934-36; asst. comdt., U.S. Naval Base, Iceland, 1941-42; comd. light cruiser U.S.S. Santa Fe (engaging in

action in North, Central and South Pacific areas), 1942-43; rear adm. apptd. comdr. Cruiser Div. 15, assigned to duty in Southwest Pacific, since Dec. 1943. Home: Joshuatown Road, Lyme, Conn.

BERKMAN, David Mayo, physician; b. Rochester, Minn., May 26, 1886; s. David Mack and Gertrude (Mayo) B.; B.S., U. of Minn., 1909, M.S., 1920; M.D., Rush Med. Coll., 1912; m. Frances Scott, June 8, 1915; children—David, Louise, Nancy, John and (twins) Helen and Ruth. Interne Presbyn. Hosp., Chicago, 1912-13; staff mem. Mayo Clinic since Nov. 1, 1913, head of sect. in medicine since 1921; asst. prof. of medicine, Mayo Foundation, U. of Minn.; mem. bd. of govs., Mayo Clinic. Served in Med. Corps, U.S. Army, 1917-19; maj. with A.E.F., 1 year. Fellow Am. Coll. Physicians; mem. A.M.A. Southern Minn. Med. Assn., Am. Gastro-enterological Assn., Sigma Xi, Psi Upsilon, Alpha Kappa Kappa. Episcopalian. Home: 622 5th St., S.W. Office: 102 2d St., S.W., Rochester, Minn.

BERKOWITZ, Mortimer (bĕr'ō-wĭtz), pres. American Weekly; b. N.Y. City, May 1, 1887; s. Leon and Emma (Shongood) B.; ed. pub. schs. N.Y. City and Boston; m. A. Ruth Seligman, Dec. 18, 1913; 1 son, Mortimer. Began as office boy with Asso. Press, 1900; reporter, re-write man, copy reader, advertising salesman for various papers, 1905-18; western mgr. in Chicago, Hearst eastern evening papers, 1918-20; nat. advertising mgr. N.Y. American, 1920-21, business mgr. Boston American, 1921-22; asso. pub. N.Y. American, 1922-23; business mgr. and treas. New England Newspaper Pub. Co., pubs. Boston Advertiser, 1923-26; v.p. and gen. mgr. The Am. Weekly since 1927; pres. Am. Weekly, Inc., pubs. The Am. Weekly and The Comic Weekly since 1934. Clubs: Harmonie Club, Westchester Country (Rye, N.Y.); Quaker Ridge Golf (Larchmont, N.Y.). Home: 784 Park Av. Office: 959 Eighth Av., New York, N.Y.

BERKOWITZ, Walter J., envelope mfr.; b. Kansas City, Mo., Feb. 11, 1892; s. William J. and Emilie (Block) B.; S.B. cum laude, Harvard, 1914; m. Erni Stulz, Mar. 25, 1920 (divorced 1940); children—William J. (dec.), Eliot S., Richard L. Began as salesman with Berkowitz Envelope Co. (now Tension Envelope Corp.), Kansas City, and continued as secretary in charge of sales, 1914-20, secretary and treasurer since 1920; president C. Bewes, Inc., since 1928, Elrich Investment Co. since 1943; v.p. Baltimore Paper Co., 1920-36, pres. since 1936; sec., treas., Berkowitz Envelope Co. (now Tension Envelop Corp.) of St. Louis, since 1923, of Iowa since 1924, of Minnesota since 1929; treasurer Tension Envelop Corporation, N.Y., since 1937, Beta Investment Co. since 1942. Artillery, O.T.C., Fort Sheridan, Illinois, 1917; served as 2d lieutenant Signal Corps, U.S. Army; 1st lt. A.S. Production; resigned, Feb. 1919. Mem. industrial advisory com. Fed. Reserve Bank, 1933-41; mem. Nat. Code Authority for Envelope Industry, 1933-35; 1st pres. Kansas City Social Hygiene Soc.; ex-pres. Kansas City Univ. Extension Center; trustee Kansas City Art Inst., Jewish Community Center, Kansas City; ex-pres. and dir. Health Conservation Assn. of Kansas City; dir. United Jewish Social Services, Community Relations Bureau; mem. bd. Councillors, Menorah Hosp.; mem. Kansas City Chamber Commerce. Clubs: Rotary, Harvard (Kansas City), Harvard (N.Y.), Native Sons of Kansas City, Mo.; Oakwood Golf and Country (dir.). Home: The Locarno, 235 Ward Parkway. Office: 19th and Campbell Sts., Kansas City, Mo.

BERKSHIRE, (William) Stewart (bĕrk'shŭr), govt. official; b. Rising Sun, Ind., Feb. 16, 1891; s. William Terrell and Rose (Stewart) B.; LL.B., U. of Ky., 1915; m. Elizabeth Barricklow, June 26, 1917 (dec.); children—Rose, William Stewart, June; m. 2d, Helen Douthitt Bridges, July 1, 1939. Admitted to Tex. bar, 1915, and began practice at El Paso; judge Corp. Court, El Paso, 1923-26; city alderman, 1927-28; dist. atty. State of Tex., 1929-32; atty., office of gen. counsel, U.S. Treasury Dept., Washington, D.C., 1933-34; dept. commr. Alcohol Tax Unit, Bur. of Internal Revenue, since 1935. Served in O.T.S., 1918. Mem. Delta Chi. Mem. Christian Ch. Mason (32°, Shriner), K.P. Home: 4238 43d St. N.W. Office: 10th and Pennsylvania Av. N.W., Washington, D.C.

BERKSON, Seymour, editor, author; b. Chicago, Ill., Jan. 31, 1905; s. William and Bertha (Bloom) B.; student U. of Chicago, 1922-25, hon. fellowship in polit. science; m. Jane Noble Eads, May 16, 1931; 1 dau., Barbara Jane; m. 2d, Eleanor Lambert, Dec. 18, 1936; 1 son, William Craig. Mem. staff Chicago Herald and Examiner, 1923-31; with Associated Press, N.Y. City, 1931; joined Universal Service as staff writer, 1931, chief of its bureau in Rome, 1932-34, in Paris, 1934-35; managing editor of International News Service, 1935-45; gen. mgr. since 1945. Mem. Overseas Press Club of America, American Academy of Political Science, U.S. Infantry Association, National Geographic Society (Washington), Propeller Club. Author: Their Majesties! A Royal Merry-go-Round, 1938; Rise and Fall of Mussolini, 1943. Co-author: The Best I Know, 1941; They Were There, 1944. Contbr. to mags. Home: 1060 Fifth Av. Office: 235 E. 45th St., New York, N.Y.

BERL, Ernst, research prof.; b. Freudenthal (formerly Austria), July 7, 1877; s. Max and Agnes B.; student chem. engring., Tech. U. of Vienna, 1894-98; Ph.D., U. of Zurich, 1901; m. Margaret Karplus, Mar. 28, 1912; children—Herbert, Walter George. Came to U.S., 1933, naturalized, 1938. Asst. U. and Tech. U. of Zurich, 1901, asst. prof., 1904-10; chief chemist rayon factory, Tubize, Belgium, 1910-14; chief chemist Austrian War Ministry, 1914-19; prof. chem. technology and electro-chemistry, Tech. U. of Darmstadt, 1919-33; research prof. Carnegie Inst. Tech. since 1933. Mem. A.A.A.S., Am. Chem. Soc., Am. Inst. Chem. Engrs., Soc. Am Mil. Engrs., Army Ordnance Assn., N.Y. and Pa., Acad. of Sciences, Sigma Xi, mem. U.S. Explosives Adv. Com. Editor of scientific books and papers. Home: Schenley Apts., Pittsburgh, Pa.

BERLE, Adolf Augustus (bĕr'lê), clergyman; b. St. Louis, Jan. 24, 1865; s. Protas and Elizabeth (Cornelius) B.; student Oberlin Coll. Theol. Sem., 1884-87, S.T.B., 1887; Harvard, 1889-91, A.B. and A.M., 1891; studied in Berlin, Paris and London; D.D., Yankton, 1894, Drury, 1903; m. Mary Augusta Wright, Dec. 24, 1891; children—Lina Wright, Adolf Augustus, Miriam Blossom, Rudolf Protas. Ordained Congl. ministry, 1887; pastor Brighton Ch., Boston, 1891-1902, Union Park Ch., Chicago, 1902-04, Crombie St. Ch., Salem, Mass., 1904-08, Shawmut Ch., Boston., 1908-11; prof. applied Christianity, Tufts Coll., 1911-14; associate editor Bibliotheca Sacra, St. Louis; mem. Survey Com. of New York Pub. Schs., 1934. Active in promotion of sociological legislation; lecturer on ednl. topics; Municipal Independence Day orator, Boston, 1895. Mason. Club: Harvard (New York). Author: Modern Interpretation of the Gospel, 1900; The School in the Home, 1912; Christianity and the Social Rage, 1914; Teaching in the Home, 1915; World Significance of a Jewish State, 1917. Editor: Self Culture (10 vols.), 1919; Character Building, 1920. Address: Harvard Club, New York, N.Y.; (summer) Boscawen, N.H.

BERLE, Adolf Augustus, Jr., lawyer; b. Boston, Mass., Jan. 29, 1895; s. Adolf Augustus and Augusta (Wright) B.; A.B., Harvard, 1913, A.M., 1914, LL.B., 1916; m. Beatrice Bend Bishop, Dec. 17, 1927; children—Alice Bishop, Beatrice Van Cortlandt, Peter Adolf. Practiced with Brandeis, Dunbar & Nutter, Boston, 1916-17, Rounds, Hatch, Dillingham & Debevoise, New York, 1919-23; partner of Berle & Berle; lecturer on finance, Harvard Business Sch., 1925-28; asso. prof. corp. law, Columbia Law Sch. since 1927. Pvt., 2d lt. and 1st lt. U.S. Inf., O.R.C., 1917-19; expert on staff of Am. Commn. to Negotiate Peace with Germany, 1918-19. Special counsel for the Reconstruction Finance Corp.; financial adviser Am. Embassy to Cuba, 1933; became chamberlain of N.Y. City, 1934; asst. sec. of State, 1938-44. Del. of U.S. Govt. to Inter-Am. Conf. for Maintenance of Peace, Buenos Aires, 1936-37, 8th Pan Am. Conf., Lima, Peru, 1938, Pan American Conference, Habana, 1940; pres. of International Conf. on Civil Aviation, Chicago, 1944, and chmn. of U.S. delegation. Mem. Phi Beta Kappa. Clubs: Harvard, Century, Players, Anglers. Author: Studies in the Law of Corporation Finance, 1928; Cases and Materials in the Law of Corporation Finance, 1930; (with Dr. G. C. Means) The Modern Corporation and Private Property, 1932; Liquid Claims and National Wealth (with Victoria J. Pederson), 1934; New Directions in the New World, 1940; also articles in mags. Address: State Department, Washington, D.C.

BERLE, Beatrice Bishop (bĕr'lê), physician; b. Lenox, Mass., Aug. 6, 1902; d. Cortlandt F. and Amy (Bend) Bishop; A.B., Vassar Coll., 1923; Baccalauréat, Sorbonne, 1921; A.M., Columbia U., 1921; certificate, N.Y. Sch. of Social Work, 1927; M.D., N.Y. Univ. Med. Sch., 1938; m. Adolf A. Berle, Jr., Dec. 17, 1927; children—Alice Bishop, Beatrice Van Cortlandt, Peter Adolf Augustus. Psychiatric social worker, Cornell Clinc, 1927-28; lecturer Vassar Inst. of Euthenics and other colleges on marriage and family problems, 1929-33; intern, Bellevue Hosp., 1938; asst. resident in obstetrics and gynecology, Gallinger Municipal Hosp., 1939-40; fellow, obstetrics and gynecology, George Washington Med. Sch., 1940-41, fellow, medicine, 1941-43, clin. instr. medicine, since 1943; on staff of Riggs Foundation, Stockbridge, Mass. (summers); jr. visiting physician, Gallinger Municipal Hosp. since 1942; surgeon, U.S.P.H.S.; med. dir. Employes Health Service, organizing ap indsl. med. service for govt. employes in Washington. Trustee Vassar Coll., Austen Riggs Foundation. Mem. Soc. for Research in Psychosomatic Med., Am. Assn. Psychiatric Social Workers, Phi Beta Kappa. Club: Cosmopolitan (N.Y.). Contbr. articles to prof. journals. Address: U.S. Public Health Service Dispensary, 4th and C Sts. S.W., Washington, D.C.*

BERLIN, Don R., aeronautical engr.; b. Romona, Ind., June 13, 1898; s. Charles Norton and Maude Easter (Mull) B.; B.S. in Mech. Engring., Purdue U., 1921; m. Helen Elizabeth Hentz, Feb. 16, 1926; 1 son, Donald Edward. Began as asst. in Aerodynamics Lab., U.S. Army Air Corps, McCook Field, Dayton, O., June 1921; project engr. and chief draftsman Douglas Aircraft, Santa Monica, 1926-29, chief engr. Valley Mfg. Co., Glendale, Calif., Feb.-Oct. 1929, Northrop Corp., Burbank, Calif., 1929-32, Northrop Aircraft, Inglewood, Calif., 1932-34; project engr., chief engr. and dir. engring., Curtiss-Wright, Airplane Div., Buffalo, 1934-42; dir. aircraft development, Fisher Body, Detroit Div., Gen. Motors Corp., Detroit, since Jan. 1942. Mem. Soc. Automotive Engrs., Inst. Aeronautical Sciences (fellow), Engring. Soc. of Detroit. Home: 183 S. Lenox Av. Office: 11th Floor, Gen. Motors Research "B" Bldg., Detroit, Mich.*

BERLIN, Irving (bĕr'lĭn) (surname adopted), composer; b. Russia, May 11, 1888; s. Moses and Leah (Lipkin) Baline; brought to U.S., 1893; ed. pub. schs., N.Y. City, for 2 yrs. only; m. Dorothy Goetz, Feb. 1913 (died July 17, 1913); m. 2d, Ellin, d. Clarence H. Mackay, Jan. 4, 1926. Writer and composer of popular songs; pres. Irving Berlin, Inc. Served as sergt. Inf., at Camp Upton, L.I. Mason (Shriner), Elk. Clubs: Lambs, Friars, City Athletic. Composer: Alexander's Ragtime Band; Oh, How I Hate to Get Up in the Morning; When I Lost You; When I Leave the World Behind; What'll I Do?; All Alone; Remember; Reaching For the Moon; Always; Because I Love You; At Peace With the World; Russian Lullaby; Music Box Revues; Cocoanuts; Ziegfeld Follies; Me; Any Bonds Today; White Christmas; This Is the Army (musical comedy revue). Address: 799 7th Av., New York, N.Y.*

BERLIN, Richard E., publisher; b. Omaha, Neb., Jan. 18, 1894; s. Richard and Sarah (Noonan) B.; student South High School, Omaha, Neb.; married. Began as adv. salesman Motor Boating Mag.; exec. v.p., gen. mgr. Hearst Magazines, Inc. (publishes Good Housekeeping, Cosmopolitan, Town and Country, Harper's Bazaar, House Beautiful, Motor, Motor Boating, American Druggist); pres., The Hearst Corp. Served in U.S. Navy, World War. Roman Catholic. Clubs: Metropolitan (New York); Apawamis. Home: 835 5th Av. Office: 959 8th Av., New York, N.Y.

BERMAN, Benjamin Frank, corp. exec.; b. (Cincinnati, O., Mar. 21, 1903; s. Oscar and Cora (Frank) B.; student U. of Pa., 1920-22; U. of Cincinnati, 1922, Cincinnati Conservatory of Music, 1926, Cincinnati Art Acad., 1927-28; m. Vivienne Barnston, Apr. 8, 1940. Junior executive Crown Overall Manufacturing Co., Cincinnati, 1923, vice pres. and dir. since 1925; treas. and dir. Stonewall Cotton Mills; pres. and dir. Larned, Carter & Co.; mem. Ohio State Senate, 1929-30. Mem. Nat. Cotton Garment Code Authority, 1933-35, Nat. Panel of Arbitrators of Am. Arbitration Assn., Hamilton County Safety Com.; hon. dep. commr. Ohio Bur. Motor Vehicles, 1930; mem. com. on unfair trade practices of Business Advisory Council U.S. Dept. of Commerce, 1934-38. Del. to 38th and 40th Annual Congresses of Am. Acad. Polit. and Social Sci., 1934 and 1936. Mem. textile advisory panel Office of Price Administrn. Pres. and dir. Internat. Assn. of Garment Mfrs., 1939; mem. Textile Shrinkage Conf.; mem. exec. com. Ohio Conf. on Commercial Arbitration, 1930; dir. Union Made Garment Mfrs. Assn. of America. Del. mem. Nat. Cotton Council of America. Former trustee Wise Temple and Wise Center. Chmn. Civilian Defense Council, Stonewall, Miss. Mem. Am. Cotton Mfrs. Assn., National Industrial Stores Assn., Miss. Textile Mfrs. Association, Cincinnati Chamber of Commerce, Ohio Race Betterment Assn., Zionist Orgn. of America, Am. Jewish Congress, Big Brothers Assn., Royal Soc. of Lit., Internat. Law Assn., Grotius Soc., League of Mercy (asso.), Academie due Var, Phi Sigma Delta. Awarded several foreign decorations. Mason. Clubs: Hamilton County Republican (life) Gym and Athletic, Losantiville Country. Contbr. articles on civic and econ. problems. Active in textile development and research projects. Invented button attaching device. Home: 675 Clinton Springs Av. Office: 3d and Plum Sts., Cincinnati, O.; also Stonewall, Miss.

BERMAN, Eugene, painter, designer; b. Russia, Nov. 4, 1899; s. Gustave and Lydia (Manassevitch) B.; student schools in Petrograd, Berlin, Munich, 1911-14; art edn. in Russia, 1914-18, also Paris and Italy. Became resident of Paris in 1919, spending summers in Italy, Spain and southern France; made first visit to U.S., 1935, resident since 1937, U.S. citizen since 1944. Became a leader of Neo Romantic Movement since exhibition in Paris, 1925; since 1930 has exhibited at Julian Levy Gallery, N.Y. City; Perls Gallery, Hollywood, Calif.; Chicago Art Inst.; Hartford (Conn.) Museum; Inst. Modern Art, Boston, St. Louis Museum of Arts, and most of the major museums and galleries in U.S., and Paris. Designed settings and costumes for Beggar's Opera, Paris, 1937; Monte Carlo Ballet Russe, 1938; Devil's Holiday (ballet), 1938, Concerto Barocco (ballet), 1941; Romeo and Juliet (ballet), 1943; Dances Concertantes (ballet), 1944; Le Bourgeois Gentilhomme (ballet), 1944; also ballets in preparation for the 1945-46 season. Works permanently exhibited at Metropolitan and Museum of Modern Art, N.Y. City; Fogg Art Museum, Cambridge, Mass.; Vassar, Smith Colls.; museums in Boston, Baltimore, Hartford; also many private collections. Home: Villa Carlotta, Hollywood, Calif. Address: Julian Levy Gallery, 42 E. 57th St., New York, N.Y.

BERMAN, Louis, M.D.; b. N.Y. City, Mar. 15, 1893; s. Nathan and Dora (Rothfeld) B.; student Coll. City of New York, 1909-11; M.D., Coll. Physicians and Surgeons (Columbia), 1915; studied in Paris, Berlin and Vienna, 1922-23; B.S., Columbia, 1924; unmarried. Began practice in N.Y. City, 1915; asso. in biol. chemistry, Sch. of Medicine, Columbia, 1921-28, and engaged in research on the glands of internal secretion; also in active med. practice, spe-

cializing in internal glandular conditions; visiting endocrinologist Central Neurological Hospital, 1934, asso. visiting neurologist, 1937. Mem. Crime Prevention Com. of City Club of N.Y., sub-com. Case Studies of Crime Prevention, 1936-37; mem. bd. dirs. Nat. Crime Prevention Inst., 1936-37; apptd. exam. physician of Rehabilitation, Selective Service System, July 21, 1943. Fellow N.Y. Acad. of Sciences; mem. Am. Ethnol. Assn., A.M.A., Assn. for study of Internal Secretions, A.A.A.S., Am. Genetic Assn., Med. Soc. County of N.Y., Am. Therapeutic Soc., Central Med. Soc. of N.Y. City; the founder and sec. N.Y. Endocrinol. Soc. Club: Authors. Author: The Glands Regulating Personality, 1921, revised edit., 1928; The Personal Equation, 1925; The Religion Called Behaviorism, 1927; Food and Character, 1932; Study of Relation of Ductless Glands to Homosexuality, 1933; New Creations in Human Beings, 1938; Behind the Universe of a Doctor's Religion, 1943. Also many technical articles published in medical journals on nutrition, metabolism, diet and endocrine glands. Discovery of the internal secretion of the parathyroid glands, 1924, also relation of the internal secretion of the ovaries to cholesterol metabolism, 1927; discovery of curative value of ovarian residue for certain breast tumors, 1929; discovery of value of adrenal cortex in treatment of Paget's Disease, 1930; discovery of ameliorative action of benzedrine on oculogyric crises of Parkinsonism, 1935; special study of the endocrine glands in relation to criminology, at Sing Sing Prison, New York, 1932 (pamphlet published on Crime and the Endocrine Glands). Lectures on Psycho-Endocrinology: The Relations of the Psyche and the Internal Secretions, 1940; Discovery of Mode of Action of Insulin in Treatment of Insanity, 1942. Editor dept. of endocrinology Journal of Medical Practice, 1935, 36. Books "Glands Regulating Personality" and "Food and Character" selected for micro-filming for the Crypt of Civilization, 1938. Lecturer American Institute of New York on the Endocrine Glands in War and Peace at Am. Inst. of N.Y., 1942; chmn. All Nations Com. for World Unity, 1942-43. Address: 1050 Park Av., New York, N.Y.

BERMAN, Morris, army officer; born N.Y., Aug. 10, 1891; grad. Air Service Pilots School, Bombardment Sch.; commd. 2d lt. Inf., 1917; transferred to Air Service and advanced to brig. gen., Sept. 1942.†

BERMAN, Morton Mayer, rabbi; b. Baltimore, Md., Aug. 23, 1899; s. Morris and Rose (Frommer) B.; B.A., Yale, 1921; M.H.L., Jewish Inst. Religion, 1926; ordained Rabbi, Jewish Inst. of Religion, 1926; grad. student Columbia, 1922-30; U. of Grenoble, France, 1926; Hebrew Univ., Palestine, 1926-27; Hochshule für die Wissenschaft des Judentums, Berlin, 1927; m. Grayce Sunshine Hofheimer, Oct. 21, 1925; 1 son, John Simon. Student rabbi, Danbury, Conn., 1923-26; rabbi, Temple Emanuel, Davenport, Ia., 1927-29; asso. rabbi and dir. edn. Free Synagogue, N.Y. City, 1929-37; dir. field activities, Jewish Inst. of Religion, 1929-37; rabbi, Temple Isaiah Israel, Chicago, since 1937, on leave since May 1943 as chaplain, U.S.N.R. Awarded Woolsey and Bristed prize scholarships, Yale, 1921; Guggenheimer fellowship, Jewish Inst. Religion, 1926. Mem., board of trustees, Jewish Inst. of Religion, New York; chmn. commn. on Intercommunity Relationships; former pres. Hyde Park-Kenwood Council of Churches and Synagogues; national honorary vice-chairman and member advisory committee United Palestine Appeal; dep mem. World Zionist Orgn. (actions com.); mem. Zionist Orgn. of Am. (nat. administrative com.); Am. Jewish Congress (nat. administrative com.); mem. exec. com. and bd. dirs. Religious Edn. Assn.; mem. bd. dirs. Jewish Nat. Fund of America; pres., Chicago Council of Jewish Nat. Fund; Central Conf. of Am. Rabbis (mem. com. on ceremonies), Chicago Rabbinical Assn. (v.pres.), Citizens School Commn., Civil Liberties Committee, adv. com. of Urban League, Nat. Conf. of Jews and Christians, Religion and Labor Foundation, Am. Oriental Soc., Am. Acad. Jewish Research, Am. Acad. Polit. and Social Science, Alumni Assn. Jewish Inst. of Religion (pres. 1934-38), Am. Alumni Hebrew Univ. (exec. com.), Phi Beta Kappa, Phi Alpha. Mem. S.A.T.C., 1918. Mason (32°). B'nai B'rith. Clubs: Yale, Standard, Covenant (Chicago). Author: A Jew's View of the Crucifixion, 1929; Index to Mielziner's Introduction to the Talmud, 3d edit., 1925; Role of the Rabbi, 1941; edited "Negro Community to the West," 1940. Editor Am. Jewish Congress Bull., 1933-34; contbg. editor The Reconstructionist; contributor Opinion, Unity, and Congress Weekly. Home: 5048 S. Woodlawn Av. Address: 1100 Hyde Park Blvd., Chicago, Ill.

BERMAN, Oscar, mfr. cotton textiles and work garments; b. Salant, Lithuania, Dec. 23, 1876; s. Charles Meyer and Sophia (Raitz) B.; ed. pub. schs., Lithuania and Cincinnati, O.; m. Cora Frank, Dec. 5, 1900; children—Benjamin, Arnold. Came to U.S., 1893. Began as stock clerk, wholesale men's furnishings, Cincinnati, 1894; traveling salesman, neckwear, 1896-1903; purchased part interest in Laurel Mfg. Co., work garment mfrs., 1903; organizer, 1903, since pres. The Crown Overall Mfg. Co.; pres. Stonewall (Miss.) Cotton Mills, Inc., since 1920; pres. Stonewall Bank, 1924-39; treas. Larned, Carter & Co. (mfrs. "Headlight" overalls); dir. Central Trust Co., Cincinnati. Chairman executive board Union Made Garment Manufacturers Association of America and chmn. national wage scale com., 1916-39; chairman National Joint Com. on Prison Labor, 1923-32. Served as gen. chmn. clothing and textile div. war resources com., Region 10, War Industries Bd., World War; pres. Jewish Community Council of Cincinnati, 1936-40; chmn. American-Jewish Joint Distribution Com. (Ohio Region); mem. bd. govs. Hebrew Union Coll. (v.p. 1920); dir. Palestine Economic Corp., Coordinating Com. for Refugees, City Charter Com. of Cincinnati; mem. nat. exec. com. Am. Jewish Congress, Zionist Orgn. America, 1919, 29. Mem. Inter-Code Com. of Clothing Code and Cotton Garment Code Authorities, 1934. Mem. Am. Cotton Mfrs. Assn., Internat. Assn. Garment Mfrs. Chamber of Commerce of U.S., Cincinnati Chamber Commerce, Am. Acad. Polit. and Social Science, Am. Oriental Soc., Spinoza Soc., Intercollegiate Menorah Assn., Cincinnati Inst. Fine Arts, Cincinnati Art Museum Assn., Am. Acad. for Jewish Research, Palestine Exploration Soc., Big Brother Assn. Republican. Jewish religion. Mason (Shriner). B'nai B'rith. Clubs: Cincinnati; Congressional Country (Washington). Home: 675 Clinton Springs Av. Office: 3d, Plum and McFarland Sts., Cincinnati, O.

BERMAN, Philip Grossman, ophthalmologist, otolaryngologist; b. Lawrence, Mass., Feb. 12, 1900; s. Harris and Mary (Grossman) B.; M.D. cum laude, Tufts, 1925; m. Anna Fidler, Aug. 14, 1925; 1 son, Charles Samuel. Interne Roxbury Hosp., Boston, Mass., 1925; St. John's Hosp., Lowell, Mass., 1926; instr. Tufts Med. Sch., 1929-33; resident surgeon Boston City Hosp. for diseases of eye, ear, nose and throat, 1926-27 senior visiting surgeon St. Joseph's Hosp., Lowell, Mass., 1933 cons. surgeon Isolation Hosp., Lowell, Mass., 1934 visiting surgeon Boston City Hosp., Beth Israel Hosp., Boston, Mass., 1927-33; dir. Concord Hardware Co., Trustee George A. Berman Trust. Fellow Am. Coll. Surgeons, Am. Coll. of Ophthalmology and Otolaryngology, A.M.A., New England Ophthal. Soc., New England Otol. Soc.; mem. Mass. Med. Soc. Mason (32°). Clubs: Vesper, Country, Yorick (Lowell). Home: 54 Adam Terrace. Office: 174 Central St., Lowell, Mass.

BERNARD, Frank Basil (bēr-närd'), banker; b. New Antioch, O., Nov. 10, 1886; s. John William and Clara Matilda (Thatcher) B.; A.B., U. of Mich., 1912; m. Gladys Rockwell Jenney, Apr. 3, 1915; children—Jean Eleanor, Alice Marilyn, Nelle Corinne. Began as clk. Mchts. Nat. Bank (Muncie, Ind.), apptd. mgr. of savings and investment dept., 1913, v.p. 1916, pres. since 1923; organized Mchts. Trust & Savings Co. (Muncie), 1919, and since v.p.; chmn. of bd. Citizens Banking Co. (Anderson, Ind.); director Kuhner Packing Company; member board directors N.Y., Chicago, St. Louis R.R., National Industries, Inc.; vice pres. and dir. Ontario Mfg. Co.; dir. Joseph A. Goddard Co., Ind. Pressed Steel Co., Muncie-Fed. Savings & Loan Assn. Served as sec., treas., v.p. and pres. Muncie C. of C.; v.p. Ind. Bankers' Assn., 1929, pres., 1930; mem. exec. council Am. Bankers' Assn., 1931. Treas. Ball State Teachers Coll.; trustee Ball Memorial Hosp. Mem. Ind. War Finance Com., 7th Federal Reserve District. Republican. Presbyterian. Mason. (32°). Clubs: Rotary (Muncie), Indiana-Columbia (Indianapolis). Home: 50 Warwick Rd., Westwood, Muncie, Ind. Office: Merchants National Bank, Muncie, Ind.

BERNARD, Lawrence Joseph, lawyer; b. Duluth, Minn., June 10, 1905; s. William Lawrence and Ida Philomene (La Belle) B.; student Stetson U., De Land, Fla., 1924-29, LL.B., 1929; m. Barbara Hines, June 20, 1929; children—Dona, Lawrence Joseph, Mary Barbara. Admitted to Fla. bar, 1929, bar of Supreme Court of U.S., 1935; asso. with Hull, Landis & Whitehair, De Land, 1929-32; private practice, De Land, 1932-33; asst. to gen. counsel, NRA, Washington, D.C., 1933-35; special asst. to gen. counsel U.S. Treasury Dept., 1935-38, asst. gen. counsel since 1938, now on leave of absence. Commander U.S. Coast Guard, 1942, captain, 1943. Mem. Phi Alpha Delta, Pi Kappa Phi. Club: Congressional Country (Washington, D.C.). Home: 4450 Verplank Place, N.W. Office: Coast Guard Hdqrs., Washington, D.C.

BERNARD, Luther Lee, prof. sociology; b. Russell County, Ky., Oct. 29, 1881; s. Hiram Hamilton and Julia Ann (Wilson) B.; B.S., Peirce City (Mo.) Baptist Coll., 1900, A.B., U. of Mo., 1907; Ph.D., U. of Chicago, 1910; instr. in sciences, Peirce City Bapt. Coll., 1901-03; prof. langs., Lamar Coll. (Mo.), 1903-05; fellow in sociology, U. of Chicago, 1907-10; instr. in sociology, Western Reserve U., 1910-11; prof. history and social sciences, U. of Fla., 1911-14; prof. sociology, U. of Mo., 1914-17; asso. prof. and prof. sociology, U. of Minn., 1917-25; prof. Cornell U., 1925-26; visiting prof. of sociology, U. of Chicago, 4 summers to 1927, U. of Wash. summers 1928-29, 32, Ore., 1938, 39, Mich., 1940, Calif. (Berkeley), 1942; professorial lecturer in sociology, U. of Chicago, spring quarter, 1927; prof. sociology, Tulane, 1927-28, U. of North Carolina, 1928-29, Washington U., 1929; Amherst memorial research fellow, 1921-22; Social Science Research Council fellow for study social sciences in Argentina, 1926-27. Mem. Am. Sociol. Soc. (pres. 1932), The Masaryk Sociol. Soc. (Czechoslovakia), Inst. Internat. de Soc., Assn. for Hist. Studies (Argentina), Phi Beta Kappa, Phi Kappa Phi, Alpha Pi Zeta (chmn. nat. com. on orgn., 1924-26), Zeta Phi, Alpha Kappa Delta (nat. pres., 1937-45), Alpha Psi Delta. Author: The Teaching of Sociology in the United States, 1909; The Transition to an Objective Standard of Social Control, 1911; Instinct, 1924; Introduction to Social Psychology, 1926; The Development of Methods in Sociology, 1928; Social Control, 1939; Introduction to Sociology, 1942. War and Its Causes, 1944. Joint Author: The Mind at Work, 1914; Introduction to Sociology, 1927; Readings in Sociology, 1927; The Social Sciences, 1927; Modern Scientific Knowledge, 1929; Social Attitudes, 1931; Sociology and the Study of International Relations, 1934; Origins of American Sociology, 1943. Editor: Fields and Methods of Sociology, 1934. Contbr. to professional and gen. periodicals in U.S., Argentina, China, France and Mexico. Gen. editor Am. Sociologist; asso. editor Social Forces; mem. editorial bd. Social Science. Address: Washington University, St. Louis, Mo.

BERNAYS, Edward L. (bēr-nāz), public relations counsel; b. Vienna, Austria, Nov. 22, 1891; s. Ely and Anna (Freud) B.; prep. edn., De Witt Clinton High Sch., New York; B.S., Cornell U., 1912; m. Doris E. Fleischman, Sept. 16, 1922; children—Doris Fleischman, Anne Fleischman. Wrote for newspapers, N.Y. City, 1913-15; publicity mgr. Russian Ballet tour in U.S. for Met. Opera Co., 1915-16, of Caruso and other musical stars, 1917-18; served with U.S. Com. on Public Information; at Peace Conf., Paris, 1918-19; re-employment ex-service men, U.S. War Dept., 1919; asst. commr. U.S. Dept. of Commerce, Paris Expn., 1925; counsel on pub. relations to Light's Golden Jubilee, 1929; counsel on public relations in partnership with Doris E. Fleischman to government, industries, corps. and trade orgns. since 1919; lecturer on pub. relations, New York U., 1924. Mem. President Hoover's Emergency Com. for Employment, 1930-31. Mem. N.Y. State Com. on Discrimination in Employment, 1942; mem. Nat. Pub. Relations Com., Am. Red Cross, since 1942; co-chairman Victory Book Campaign, 1943; chairman United States Treasury national publicity advisory committee 3rd War Loan. Awarded Officer Pub. Instruction (French), 1926. Clubs: Century Country; Harmonie (New York). Author: Crystallizing Public Opinion, 1924; (with others) Broadway Anthology, 1917; Propaganda, 1928; Speak Up for Democracy, 1940; Take Your Place at the Peace Table, 1945; Public Relations, a Growing Profession, 1945. Editor of an Outline of Careers, 1927; also contbr. to same. Home: 163 E. 63rd St. Office: Bernays Building, 26 E. 64th St., New York 21, N.Y.

BERNBAUM, Ernest (bērn'boum), prof. English; b. Brooklyn, N.Y., Feb. 12, 1879; s. Ole Kruse and Dorothea (Christiansen) B.; A.B., Harvard, 1902, A.M., 1905, Ph.D., 1907; m. Ruth Guenther, June 9, 1921. Instr. English, Harvard, 1907-16; prof. English, U. of Ill. since 1916, also head Dept. English, 1925-28. Chmn. com. on war lectures, U. of Ill., 1917-19. Speaker for League to Enforce Peace, 1922-25. Mem. Modern Language Assn. America, Modern Humanities Research Association, National Council of Teachers of English, Am. Assn. Univ. Profs. (mem. council 1927-29), Phi Beta Kappa, Phi Kappa Phi, Delta Upsilon. Episcopalian. Clubs: Harvard (Boston); Rotary, Urbana Golf and Country (Urbana, Ill.). Author: The Mary Carleton Narratives, 1914; The Drama of Sensibility, 1915; The Puritan Pilgrim (poem), 1921. Editor: English Poets of the Eighteenth Century, 1918; Swift's Gulliver's Travels, 1920; Romantic Anthology and Guide Through the Romantic Movement, 5 vols., 1929; The Romantic Period, 1930; Earlier Victorian Period, 1930; Later Victorian Period, 1930. General editor Nelson's Series of College Text Books in English, 1927; gen. editor The Ronald Press Co. since 1942; an editor of publs. of Modern Lang. Assn. America, 1930-37. Mem. of advisory staff of English Journal since 1939. Home: 406 W. Illinois St., Urbana, Ill.; (summer) Jaffrey, N.H.

BERND-COHEN, Max, artist, lecturer, critic; b. Macon, Ga., May 7, 1899; s. Max and Ernestine (Golinsky) B.; B.A., Columbia U., 1920, LL.B., 1922; studied in leading art schs. of Paris and Madrid; and under Fernand Leger, Charles Baudouin, Academie Suisse; m. 2d, Mary Churchill Morgan, May 31, 1941; 1 dau., Windreth. Instructor Ringling Art School, 1932-33; head of art department Florida Southern College and Stanley E. Jones Foundation, Lakeland, Florida, since September 1939; portrait, landscape and mural painter. One-man exhibitions: Modern Museum, Madrid; Charles L. Morgan Galleries, New York, and Durand Ruel, New York and Paris; Boyer Galleries, Phila., Del Gado Museum, New Orleans. Selected in open competition to paint mural for Florida Bldg., Chicago Century of Progress Expn., 1933; chosen to represent Fla. in All States Exhbn. (Heron Art Inst.), 1933. Awarded first prize Chester County Art Assn., 1934. Founder Fla. Southern Art League and Museum Mem. Phila. Art Alliance, Zeta Beta Tau, Delta Sigma Rho. Served in S.A.T.C., Columbia U., World War I; with Am. Red Cross in the Pacific, 1945. Mason. Lecturer on art; contbr. to mags. Address: 911 Glendale St., Lakeland, Fla.

BERNHARD, Alva Douglas, naval officer; born Pa., Mar. 9, 1886. Commd. ensign, U.S. Navy; advanced to capt., June 1937, rear admiral, Nov. 1941; designated naval aviator.*

BERNHARD, Dorothy Lehman (bĕr-närd′), welfare; b. New York, N.Y., Apr. 22, 1903; d. Arthur and Adele (Lewisohn) Lehman; grad. Horace Mann Sch., New York, N.Y., 1920; student Wellesley Coll., 1921-22; m. Richard J. Bernhard, July 2, 1924; children—Robert Arthur, William Lehman. Welfare worker since 1922. Board mem. at large N.Y. State Bd. of Social Welfare; commr. Millinery Stabilization Commn.; vice pres. Welfare Council of N.Y. City; bd. mem. Child Welfare League America, Survey Associates; 2d vice chmn. Nat. Child Labor Com.; pres. Young Womens Hebrew Assn. Mem. Am. Pub. Welfare Assn. Club: Womens City (New York). Home: 46 E. 71st St., New York 21, N.Y.

BERNHARD, Joseph, motion picture exec.; b. Philadelphia, Pa., May 7, 1889; s. Louis and Clara (Mayer) B.; ed. public school; m. Florence Black, Feb. 10, 1919; children—Jack, Maurice, Louis. Began as office boy, 1905; engaged in real estate and banking business, Philadelphia, Pa., 1920-31; executive, Warner Brothers Pictures, Inc., New York, N.Y., since 1931. Served as tech. consultant, bureau of yards and docks, Navy Dept. Recipient Meritorious Civilian Service Award from Bureau of Yards and Docks. Home: 440 Park Av. Office: 321 W. 44th St., New York, N.Y.

BERNHARDT, Joshua (bĕrn′härt), economist; b. Windau, Latvia, Sept. 21, 1893; s. Hirsch and Deborah (Lipkin) B.; brought to U.S., 1899; A.B., U. of Rochester, 1916; Ph.D., Johns Hopkins U., 1921; m. Hanna Gichner, June 12, 1923; children—Henry, Max, Joseph, William, Deborah. Mem. staff Statistical Div. of U.S. Food Adminstrn., 1918; chief Statis. Dept. U.S. Sugar Equalization Bd., Inc., 1919-20; instr. Johns Hopkins, 1920-21; mem. st. staff of Inst. of Govt. Research, 1921-22; chief of Sugar Div. U.S. Tariff Commn., 1923-24; statistician group of sugar companies, New York, 1925-26; dir. Sugar Statistics' Service since 1927; sec. Palestine Economic Corp., 1927-33; chief economist sugar sect. Agrl. Adjustment Administrn., 1933-35, chief of sugar section, 1935-43; chief Sugar Branch, War Food Administration since April 1943; U.S. member combined Food Board Sugar Com. since Nov. 1943, with others, worked out Jones-Costigan Act, 1934, and Sugar Act of 1937. Lecturer at Am. University, 1922-23. Mem. Am. Economic Assn., Phi Beta Kappa. Author: A statistical Survey of the Sugar Industry and Trade of the United States, 1920; Government Control of the Sugar Industry of the United States; also (monographs of Inst. of Govt. Research) The Alaskan Engineering Commission, 1922; The Tariff Commission, 1922; The Interstate Commerce Commission, 1923; The Division of Conciliation, 1923; The Railroad Labor Board, 1923; (with others) Report of U.S. Tariff Commission to President Harding on The Relation of Tariff on Sugar to the Rise in Price, 1923; report of U.S. Tariff Commn. to President of U.S. "Differences in Costs of Production of Sugar in the U.S. and Cuba," 1926. Home: 6800 Brookville Rd., Chevy Chase, Md.

BERNHARDT, William Henry (bĕrn′härt), educator; b. Chicago, Ill., Sept. 16, 1893; s. John and Dorothea (Bergmann) B.; A.B., Neb. Wesleyan U., 1924; M.A., Northwestern U., 1925; B.D., Garrett Biblical Inst., 1924; Ph.D., U. of Chicago, 1928; m. Ellen E. Person, Sept. 7, 1921; 1 dau., Nancy Jeanne. Ordained Meth. ministry, 1924; asso. pastor River Forest (Ill.) Meth. Ch., 1921-23; Y.M.C.A. sec., Chicago, 1923-24; pastor Elsdon Meth. Ch., Chicago, 1924-27; prof. philosophy, Central Coll., Fayette, Mo., 1927-29; prof. philosophy of religion, Iliff Sch. of Theology, Denver, since 1929; associate pastor, Grace Community Church, Denver, 1944-45; visiting prof., Southern Method. U. Dallas, fall 1936, winter 1938. Mem. Neb. Annual Conf. of Meth. Ch., Denver Council on Foreign Relations. Mem. Rocky Mountain Regional Com. on The Humanities in Am. Instns. Mem. Am. Philos. Assn., Nat. Assn. Bibl. Instrs., A.A.A.S., Society of Biblical Literature and Exegesis. Democrat. Co-author: The Church Looks Ahead, 1933. Contbr. to religious jours. Clubs: Antithesis, Mile High, Buchtel. Editor, The Criterion Press, The Iliff Review. Home: 2180 S. Clayton, Denver 10, Colo.

BERNHEIM, Bertram Moses (bĕrn′hīm), surgeon; b. Paducah, Ky., Feb. 15, 1880; s. Isaac Wolf and Amanda (Uri) B.; A.B., Johns Hopkins, 1901, M.D., 1905; p.-grad. work in Europe, 1906, in U.S., 1907; m. Hilda Marcus, July 26, 1905; children—Minda, Isaac Wolfe, Bertram. Practiced surgery, Baltimore, since 1908, specializing in blood-transfusion, and surgery of the blood vessels; asso. prof. surgery, Johns Hopkins Med. Sch.; visiting surgeon Union Memorial Hosp., Hosp. for Women of Md., Church Home and Infirmary; asst. visiting surgeon Johns Hopkins Hosp. Maj. Med. Res. Corps.; mem. Johns Hopkins Hosp. Base Unit, A.E.F. in France, June 1917-Feb. 1919; received citation in France. Fellow and founder Am. Coll. Surgeons, Am. Bd. Surgery; fellow Am. Med. Assn.; mem. Medico-Chirurg. Faculty of Md. Jewish religion. Author: Surgery of the Vascular System, 1913; Blood Transfusion, Hemorrhage and the Anemias, 1917; Passed as Censored, 1918; Medicine at the Crossroads, 1939; Adventure in Blood Transfusion, 1942; also numerous articles dealing with surgery. Home: Pikesville 8, Md. Office: 2424 Eutaw Pl., Baltimore 17, Md.

BERNHEIMER, Charles L., merchant; July 18, 1864-July 1, 1944. See Vol. 23 (1944-45).

BERNIE, Ben, orchestra leader, radio entertainer; May 31, 1893-Oct. 20, 1943. See Vol. 23 (1944-45).

BERNINGHAUS, Oscar Edmund (bĕrn′ing-hous), artist; b. St. Louis, Mo., Oct. 2, 1874; s. Edmund O. and Augusta P. (Helgenberg) B.; ed. in grammar schs., St. Louis; student, night classes, St. Louis Sch. Fine Arts, otherwise self-taught; engaged in lithography, 1889-94; m. Emilia Miller, 1899 (died 1913); m. 2d, Winnefred Shuler, 1932. Exhibited Nat. Acad. Design, New York; Pa. Acad. Fine Arts, Phila.; Art Inst. Chicago; Art Mus., St. Louis; San Francisco Expn., 1915; Santa Fe Art Mus.; etc. Awarded Dolph prize, 1907; Bascom prize, 1915; Brown prize (St. Louis Artists' Guild), 1917 (all for figure painting); also participant Chicago Fine Arts Bldg. prize (Soc. Western Artists), 1913; Chamber of Commerce prize, St. Louis, 1918; grand prize, St. Louis Art League, 1920; Artists Guild prize, 1924; Ranger Fund Purchase prize, 1925, and Altman prize, 1926, both N.A.D. Represented in permanent collection City Art Mus., also Branch Library, and pub. schs., St. Louis; five murals, Capitol Bldg., Jefferson City, Mo.; also in permanent collections of City Art Mus., St. Louis, Ft. Worth, Tex., Erie, Pa., San Diego, Calif., San Antonio, Tex.; and numerous pvt. collections; mural in Ft. Scott (Kans.) Federal Court Bldg.; 2 murals in Phoenix (Ariz.) Post Office. Designer of Annual Pageant of the Veiled Prophet, St. Louis. A.N.A., 1926. Mem. Soc. Western Artists, St. Louis Artists' Guild, St. Louis Art League, Two by Four Club, Taos (N.M.) Society of Artists. Protestant. Specializes in life of the Southwest. Home: Taos, N.M.

BERNSTEIN, Bernard, lawyer; b. New York, N.Y., Nov. 30, 1908; s. Henry and Annie (Goldstein) B.; A.B., Columbia University, 1928, LL.B., 1930; m. Bernice Lotwin, Aug. 4, 1938; 2 daughters, Elinor, Kate. Admitted to N.Y. bar, 1931, bar of United States Supreme Court, 1936; asso. with Mitchell, Taylor, Capron & Marsh, New York, 1930-33; atty. for U.S. Treasury Dept. since 1933, asst. gen. counsel since 1938; participated in all litigation relating to Government's gold and monetary policies, 1934-41; mem. com. of experts that drafted plans for the Inter-American Bank, 1939-40; active in adminstrn. by the Treasury Dept. of foreign funds control, 1940-42; lt. col., U.S. Army since 1942, col. since Apr. 1944; financial advisor to North African Economic Bd., 1942-43; financial advisor, Allied Force, 1942-43; currency and exchange advisor, Allied Mil. Govt. and Allied Control Commn. for Sicily and Italy, 1943-44; joint dir., financial branch G-5 Supreme Hdqrs., Allied Expeditionary Force, 1944-45; dir. finance div., U.S. Group Control Commn. (for Germany), 1944-45. Kent scholar, Columbia Law Sch.; editor Columbia Law Review, 1928-30. Mem. Tau Delta Phi. Home: New York, N.Y. Address: 407 Battery Lane, Bethesda, Md.

BERNSTEIN, David, vice-pres., treas. and dir. Loews, Inc.; also officer or dir. many other theatrical enterprises. Office: 1540 Broadway, New York, N.Y.*

BERNSTEIN, Leonard, conductor, pianist, composer; b. Lawrence, Mass., Aug. 25, 1918; s. Samuel Joseph and Jennie (Resnick) B.; A.B., Harvard, 1939; attended Curtis Inst. of Music, 1939-41; studied conducting with Serge Koussevitzky and Fritz Reiner; studied piano with Helen Coates, Heinrich Gebhard and Mme. Isabella Vengerova; unmarried. Asst. to Serge Koussevitzky at Bershire Music Center, 1942; composer under contract to Music Publishers' Holding Corp., 1943; asst. conductor The Philharmonic Symphony Soc. of New York for season 1943-44. Premiere of Song Cycle, I Hate Music, on Nov. 13, 1943, at Town Hall, N.Y. and Symphony No. 1 in Pittsburg, Jan. 28, 1944. Composer: Clarinet Sonata, 1942; Song Cycle, I Hate Music, 1943; Piano Pieces, Seven Anniversaries, 1943; Symphony No. 1 (Jeremiah), 1942. Office: care Columbia Concerts, 113 W. 57th St., New York 19, N.Y.

BERNSTEIN, Philip Sidney, rabbi; b. Rochester, N.Y., June 29, 1901; s. Abraham M. and Sarah (Steinberg) B.; A.B., Syracuse U., 1917-21; Rabbi, M.H.L., Jewish Inst. of Religion, New York, 1926; grad. student Columbia, 1922-25, Cambridge U. (Eng.) and Hebrew U. (Jerusalem), 1925-26; m. Sophy Rubin, June 11, 1925; children—Jeremy, Stephen, Alice. Rabbi Temple B'rith Kodesh, Rochester, N.Y., since Sept. 1, 1926; on leave of absence to act as exec. dir. com. on Army and Navy religious activities, Jewish Welfare Bd., since 1942. Served in S.A.T.C., 1918. Chmn. Com. Internat. Peace, Central Conf. Am. Rabbis, 1935-38, also mem. governing bd.; mem. governing bd. Jewish Inst. of Religion; mem. N.Y. State Commn. on Mediation in Labor Disputes; v.p. Nat. Council for Prevention of War; mem. exec. bd. N.Y. State Child Labor Committee; mem. executive board New York State Conference Social Work; member executive board Zionist Organization of America, Am. Jewish Congress; v.p. Nat. United Palestine Appeal (chmn. N.Y. State Region); v.p. World Alliance for Internat. Friendship Through the Churches; chmn. Citizens' City Planning and Housing Council of Rochester, Rochester Jewish Community Council; pres. Rochester City Club, 1932-33. Official mission for War and Navy depts. to Pacific theaters of war, 1944-45. Liberal Jewish religion. Contbr. to nationally known mags. and religious jours. Contbg. editor of The Reconstructionists. Home: 239 Central Park W. Office: 145 E. 32d St., New York, N.Y.

BERNSTEIN Theresa F. (bûrn′stēn), artist; born in Philadephia, Pa.; daughter Isidore and Anne (Ferber) Bernstein; studied Pa. Acad. Phila. Sch. of Design, Art Students League; m. William Meyerowitz, 1919. Mem. jury of award, Nat. Assn. of Woman Painters and Sculptors, 1920-29; dir. Salons of America, 1924-30; chmn. N.Y. Soc. of Woman Artists, 1935-36; dir. Independent Artists; life mem. Grand Central Art Galleries, New York. Rep. in exhibitions at Leicester Gallery and John Lane Collection, London; Phillips Memorial Gallery, Washington, D.C.; Art Inst., Chicago; Harvard; Brooklyn Museum; Dayton Inst. of Art; Rockefeller Inst.; Detroit Art Inst.; Boston Art Club; Nat. Acad. of Design; Century of Progress, Chicago; Paris Expn., 1937; Whitney Museum; Carnegie Inst.; Corcoran Gallery of Art, Washington, D.C.; Golden Gate Art Expn., San Francisco; N.Y. World's Fair Exhbn. of Am. Contemporary Art, 1939; Metropolitan Museum, New York City, and Library of Congress, Washington, D.C., 1943. Painted portraits of Professor Albert Einstein, Professor David Gordon Lyon of Harvard, Professor Leonor Micheales, Rockefeller Inst.; Justices Owen Roberts, Felix Frankfurter and Chief Justice Harlan Fiske Stone of Supreme Court; William Karlin; painted murals "First Orchestra in America" for Manheim, Pennsylvania, Post Office, "Home of James Monroe" for Monroe High School, New York City, etc. Awarded Shilliard gold medal Plastic Club, 1919; Nat. Arts Club prize, 1920; Whitney price for young artists, 1919; Clerici prize, 1924; Joan of Arc medal by French Institute of Art, for best portrait, 1928; 2d popular prize, Fine Arts Building, 1943; first painting prize for best picture, Mary Baker Lewis prize for "Gloucester Wharves," North Shore Art Assn., 1944; Green traveling fellowship, John Sartain scholarship, Phila. Board of Education scholarship. Mem. Nat. Assn. Woman Painters and Sculptors, N.Y. Soc. Woman Artists, Boston Art Club, North Shore Arts Assn., Gloucester Soc. of Artists, Conn. Acad. of Fine Arts, Soc. of Am. Color Prints, Audubon Artists. Dir. summer art course, Gloucester, Mass. Contbr. articles on art and graphic art to mags., newspapers. Studio: 54 W. 74th St., New York, N.Y.; (summer) 44 Mt. Pleasant Av., East Gloucester, Mass.

BERNTON, Harry Saul, physician; b. Kurland, Jan. 15, 1884; s. Philip Goodman and Rose (Davidson) B.; A.B., Harvard, 1904, M.D., 1908; m. Rhea Van Baalan Loewenberg, Mar. 1, 1916; children—Ruth Elizabeth (dec.), William Philip, Horace Wright. Came to U.S. from Ireland, 1896, naturalized, 1913. Interne Boston City Hosp., 1908-09; with Bender Hygienic Lab., Albany, N.Y., as asst. and dir., 1909-14; prof. pathology and bacteriology, Albany Med. Coll., 1912-14; bacteriologist N.Y. State and Albany depts. of health, 1912-14; pathologist R.I. Bd. Health, 1914-18; instr. pathology, Harvard, 1915-17; chief Bur. of Preventable Diseases and dir. Biol. Labs. of Health Dept., Dist. of Columbia, 1918-19; dir. Child Welfare Soc., Dist. of Columbia, 1919-22; prof. med. jurisprudence, George Washington U., 1919-24; expert in hay fever, U.S. Pub. Health Service, 1922-25; attending specialist in allergic diseases, U.S. Vets. Adminstrn., 1925-33; lecturer of hygiene, Georgetown U., 1919-21, asso. prof., 1921-29, prof. since 1929; clin. specialist allergy Bur. Agrl. Chemistry and Engring., Dept. Agr., since 1936. Commd. sr. lt., U.S. Naval Res., 1918. Dir. Assn. for Prevention of Tuberculosis, Central Admitting Bur. for Hosps., Inc., Med. Dental Service Bur., Inc. Fellow Am. Coll. of Physicians; mem. Internat. Assn. of Med. Museums, Am. Assn. of Bacteriologists and Pathologists, Am. Bacteriol. Soc., Med. Soc. of D.C., Biol. Soc. of Washington, A.M.A., Southern Med. Assn., Am. Assn. for the Study of Allergy (pres. 1927-28), Soc. for Study of Asthma and Allied Conditions. Awarded Fisk prize of R.I. Med. Soc. Liberal Hebrew. Clubs: Cosmos, National Press, Torch, Harvard, Clinical, Woodmont (Washington, D.C.); Harvard (Boston). Contbr. articles on allergy to med. jours. Home: 2013 O St. N.W. Office: 1925 I St. N.W., Washington, D.C.

BEROLZHEIMER, Edwin Michael, pres. Eagle Pencil Co.; b. N.Y. City, Jan. 16, 1887; s. Emil and Gella (Goldsmith) B.; student Phillips Exeter Acad.; Harvard; m. Myra Bessie Cohn, Jan. 26, 1911. Supt. Eagle Pencil Co., N.Y. City, 1919, v.p., 1921, pres. since 1925; chmn. Hudson Lumber Co.; v.p. and dir. Blaisdell Pencil Co. During World War served as capt. U.S. Army Ordnance Dept. Home: "The Cloisters," Tarrytown, N.Y., and Davant Plantation, Ridgeland, S.C. Office: 710 E. 14th St., New York, N.Y.*

BERRIDGE, William Arthur (bĕr′ij), economist; b. Lynn, Mass., Apr. 13, 1893; s. Frank and Sadie May (Brown) B.; A.B., Harvard, 1914, A.M., 1919, Ph.D., 1922; m. Ruth Reid, Jan. 24, 1918; children—Katherine Beatrice, Ruth Margaret. Instr. in mathematics, Harvard, 1915-17, instr. in economics, 1920-22; asst. prof., later asso. prof. economics, Brown U., 1922-27; also dir. of research, Bur. of Business Research, Brown, 1923-27; cons. economist Metropolitan Life Ins. Co., 1924-27, economist since 1927. Served in World War I as lt. and capt., later maj., Coast Arty. Res. Corps. Technical adviser to President's Unemployment Conf., 1921, to Census of Unemployment, 1930. Sheldon travelling fellow to Eng., summer 1922; awarded Francis D. Pollak prize, 1922; David A. Wells prize, 1924; J. Walter Thompson prize,

1924. Fellow Am. Statis. Assn. (rep. of Assn. on Social Sci. Research Council, 1933-38; v.p. 1940); mem. Am. Econ. Assn., Am. Acad. Polit and Social Sci., Acad. of Polit. Sci., Royal Statis. Soc., Royal Econ. Soc., Am. Farm Econ. Assn., Am. Marketing Assn., Market Research Council, Nat. Tax Assn., Conference of Bus. Economists, Economists' Nat. Com. on Monetary Policy, Economics Com. of Com. for Economic Development, Phi Beta Kappa. Mem. First Congregational Church of N.Y. (All Souls', Unitarian); trustee since 1943. Clubs: Century (New York); Cosmos (Washington, D.C.); Harvard Faculty (Cambridge). Author: Cycles of Unemployment in the U.S., 1923; Purchasing Power of the Consumer (with E. A. Winslow and R. A. Flinn), 1925; Employment Statistics for the U.S. (with R. G. Hurlin), 1926. Writer of articles on econ. subjects. Home: 52 Gramercy Park, New York 10; (summer) So. Egremont, Mass. Office: 1 Madison Av., New York 10, N.Y.

BERRIEN, Frank Dunn (bĕr'rĭ-ĕn), rear admiral; b. Galesburg, Ill., Aug. 17, 1877; s. Leonard Budd and Harriet May (Smith) B.; B.S., U.S. Naval Acad., 1900; grad. U.S. Naval War Coll., 1917; grad. Army War Coll., 1926; m. Mary Elizabeth Whittelsey, Nov. 9, 1907; children—Frank Whittelsey, Mary Elizabeth (Mrs. James Ross Gillie). Served on U.S.S. Cincinnati in West Indies in Spanish-Am. War, 1898, Asiatic Station, participating in Philippine Campaign and Boxer War, 1900-04; with Atlantic Fleet on warships Kentucky and Missouri, 1904-07; on staff Rear Adm. C. M. Thomas, U.S. Navy, on flagships Minnesota and Connecticut, 1907-08; head football coach Naval Acad., 1908-10; comdr. U.S. Destroyer, Trippe, 1910-14; participated in Mexican Campaign, 1914; in charge Naval Magazine, Hingham, Mass., 1914-16; apptd. comdr. U.S. warships Nicholson and Wilkes at Queenstown, Ire., 1917; comdr. U.S. hosp. ship, Comfort, 1918; following the armistice became naval port officer at Bordeaux, France, remaining until summer of 1919; chief of staff to comdr. of the Destroyer Force of the Pacific Fleet, 1920; capt. submarine base, New London, Conn., 1921-23; comdr. destroyer divs. in Europe, 1923-25; est. and commanded naval unit at Yale Univ., 1926; qualified as naval observer, Naval Air Sta., Pensacola, Fla., 1928; comdr. U.S. airplane carrier, Lexington, 1928-30; capt. Navy Yard, Washington, D.C., 1930; rear admiral since 1935; on active duty as troop convoy commander between San Francisco and South Australia, Mar.-Aug. 1942. Mem. Queenstown Assn., Mil. Order World War, Mil. Order of the Dragon, Mill. Order of Carabao; Huguenot Soc., Phi Gamma Delta. Decorated Distinguished Service Medal (U.S.), Order of St. Michael and St. George (Gr. Brit.), Comdr. Order of the Savior (Greece). Republican. Conglist. Clubs: New York Yacht (N.Y. City); Army and Navy, Army and Navy Country (Washington, D.C.). Home: 367 Prospect St., New Haven, Conn.

BERRY; see also Barry.

BERRY, Burton Yost, foreign service; b. Fowler, Ind., Aug. 31, 1901; s. Judge Burton Bowers and Jessie (Yost) B.; A.B., Indiana Univ., 1923, A.M., 1925; post grad. study, U. of Paris, 1925-27. Admitted to Ind. bar; apptd. after exam. v. consul of U.S., May 17, 1928, and assigned to Foreign Service Sch.; at Constantinople (Istanbul), Turkey, 1928-31; sec. in Diplomatic Service, Jan. 1931; assigned sec. of Embassy in Turkey, Nov. 6, 1933; apptd. President's messenger to escort Mr. Samuel Insull to the U.S. Apr. 6, 1934; sec. of Legation at Teheran, Iran (Persia) from Oct. 1934; consul at Athens, Greece, Jan. 1936, also secretary of legation, Greece, and consul for Italian islands of Aegean, November, 1938; temp. consul, Naples, Italy, Oct.-Dec. 1937; temp. consul, Cairo, Egypt, and sec. of legation in Egypt, May-Oct., 1938; charged with three special missions to occupied Greece, 1941; consul, Istanbul, Turkey, December 1942; consul general in Turkey, May 1943; U.S. representative in Rumania since October 1944. Member Phi Beta Kappa, Phi Kappa Psi, Phi Delta Phi. Presbyterian. Clubs: University (Washington); Gezira Sporting (Cairo); Teheran (Teheran); Istanbul Klubu (Istanbul). Contbr. to Am. and English periodicals of articles upon Islamic antiquities. Home: Fowler, Ind. Address: American Mission, Bucharest, Rumania.

BERRY, Charles Harold, prof. of mech. engring.; b. Brooklyn, N.Y., June 8, 1889; s. Silas Hurd and Elsie (Brown) B.; Pratt Inst., Brooklyn, N.Y., 1907-09, M.E., Cornell Univ., 1912, M.M.E., 1916, A.M. (hon.) Harvard Univ., 1942; m. Natalie Daboll, Apr. 17, 1915; children—Carolyn, Roberta (Mrs. P. R. Humez), Ruth Allyn. Instructor and assistant professor of heat power engineering, Cornell University, 1913-18; U.S. Army Ordnance Dept., inspection div., 1918-19; research engr., tech. engr. of power plants, asst. to chief engr., Detroit Edison Co., Detroit, Mich., 1914-17 (summers), 1919-25; asso. editor of Power, McGraw-Hill Pub. Co., New York, 1925-28; prof. mech. engring., Harvard Univ., since 1928. Fellow, Am. Academy Arts and Sciences. Mem. Am. Soc. Mech. Engrs., Tau Beta Pi, Sigma Xi. Club: Faculty (Harvard). Home: Belmont, Mass.

BERRY, Charles Scott, univ. prof.; b. Hamlin, Brown Co., Kan., May 23, 1875; s. Joseph Festus and Julia Maria (Parmley) B.; A.B., Hiram (O.) Coll., 1903; A.M., Harvard, 1905, Ph.D., 1907; studied U. of Berlin, 1907-08; m. Edna May Reed, Aug. 25, 1917; 1 son, Reed Parmley. Traveling fellow Harvard, 1907-08; asst. prof. edn., U. of Mich., 1908-15, asso. prof., 1915-19, prof. ednl. psychology, 1919-30; dir. psychol. clinic, Detroit pub. schs., 1919-20, dir. spl. edn., 1920-29; consultant in spl. edn., Detroit, 1929-30; now dir. Bur. of special and Adult Education and prof. psychology, Ohio State U. Chmn. Com. on Special Classes, White House Conf., 1930. Served as capt., later major Sanitary Corps, U.S. Army, Nov. 1917-Oct. 1, 1919. Fellow A.A.A.S.; mem. Am. Psychol. Assn., N.E.A., Nat. Com. for Mental Hygiene, Am. Assn. Social Workers, Nat. Soc. for Study of Edn., Phi Delta Kappa. Mem. Christian (Disciples) Ch. Home: 405 14th Av., Columbus 1, O.

BERRY, Edward Wilber, paleontologist; b. Newark, N.J., Feb. 10, 1875; s. Abijah Conger and Anna (Wilber) B.; educated privately; m. Mary Willard, Apr. 12, 1898; children—Edward Willard, Charles Thompson. Pres., treas. and mgr. Daily News, Passaic, N.J., 1897-1905; asst. in paleobotany Johns Hopkins U., 1907-08, instr., 1908-11, asso. 1911-13, asso. prof. of paleontology, 1913-17, prof. since 1917, dean, 1929-42, provost, 1935-42; sr. geologist U.S. Geological Survey since 1910; asst. state geologist of Md., 1917-42. Fellow Paleontol. Soc. America (pres. 1924). Geol. Soc. America (pres. 1945); Am. Acad. Arts and Sciences, A.A.A.S., Am. Soc. Naturalists; mem. Am. Philos. Soc., Nat. Acad. Sciences, Washington Acad. Sciences, Torrey Bot. Club, Société Géologique de France, Academia Nacional de Ciencias en Cordoba, Argentina, Sociedad Geologica del Peru. Awarded Walker prize, Boston Society of Natural History, 1901. Conglist. Club: Hopkins. Wrote: Lower Cretaceous of Maryland (Md. Geol. Survey), 1911; Upper Cretaceous of Maryland (same), 1916; Eocene Floras of Southeastern North America (U.S. Geol. Survey), 1916; Tree Ancestors, 1923; Paleontology, 1929; also over 500 articles on paleontol., geol. and biol. subjects in Am. and foreign scientific periodicals. Has specialized on classification and evolution of plants, particularly in Southeastern N. America, equatorial America and South America. Home: 19 Elmwood Road, Baltimore, Md.

BERRY, Frank Allen, lawyer; b. Nashville, Tenn., Oct. 13, 1885; s. William Wells and Alice Mary (Allen) B.; student Vanderbilt U., 1902-04; A.B., Princeton, 1906; LL.B., Harvard, 1909; m. Eleanor Redway, Nov. 22, 1911; children—Alice, Frances, Frank Allen. Began practice of law at Nashville, 1909, as mem. Smith & Berry; mem. Bass, Berry & Sims since 1923; pres. Nashville & Decatur Ry.; dir. Am. Nat. Bank, Nashville Warehouse & Elevator Corp. Mem. Am. and Tenn. State bar assns., Nashville Bar Assn. Democrat. Mason (32°, Shriner). Clubs: Belle Meade Country (Nashville); Princeton and Harvard (New York). Home: Deer Park Circle. Office: Am. Trust Bldg., Nashville, Tenn.

BERRY, George Leonard, union official; b. Lee Valley Tenn., Sept. 12, 1882; s. Thomas Jefferson and Cornelia (Trent) B.; ed. common schs., Hawkins County, Tenn.; m. Marie Gehres, Aug. 7, 1907. Began work at age of 9½ yrs. with Jackson (Miss.) Evening News; held every position in printing office in various cities, including St. Louis, Omaha, Denver, San Francisco; joined Press Assistants Union at St. Louis, 1899; pres. Internat. Pressmen and Assistants Union of N.A. since 1907; organized movement and built Pressmen's Home, Tenn.; mem. Labor Advisory Bd. of Cotton Textile Nat. Indsl. Relations Bd., NRA; mem. mediation bd. for steel and coal industries, Nat. Labor Bd., NRA; apptd. divisional adminstr. NRA; apptd. coördinator for Indsl. Coöperation, 1935; apptd. U.S. senator from Tenn., May 7, 1937, to fill unexpired term of Nathan L. Bachman (dec.). Pvt. 3d Miss. Regt., Spanish-Am. War; maj. engring. div., A.E.F., World War; labor adviser on Am. Commn. to Negotiate Peace, 1919. Decorated Victory medal; citations from Maj. Gen. Black, Engrs. Corps, and President Wilson. Del. representing A.F. of L. to Brit. Trades Union Congress, Newport, Wales, 1912; del. Internat. Econ. Congress, Zurich, 1912, Internat. Printers' Congress, Stuttgart, Germany, 1912; hon. mem. Nat. Soc. Operative Printers and Assts. of England, Printing Machine Mgrs. Soc. of Gt. Britain; mem. Am. Soc. Mil. Engrs., French Legion of Honor; one of founders of Am. Legion (past nat. vice comdr.). Democrat; defeated by 3 votes for Vice Presidential nomination, 1924, declined to have name submitted to conv., 1928; chmn. Labor Div., Dem. Nat. Conv., 1928 campaign. Baptist. Mason (32°, K.T., Shriner); hon. mem. St. Brides Masonic Lodge of England; mem. Printing Trades Council Masonic Assn., Chicago; life mem. Elks, Moose, Eagles, Odd Fellows and Rotary Internat. Clubs: Lambs (New York); Press (Seattle). Author: Labor Conditions Abroad, 1912, also many pub. reports, pamphlets, etc. Speaker for U.S. Govt. before House of Commons, England and Chamber of Deputies, France, during World War. Home: Pressmen's Home, Tenn. Address: Willard Hotel, Washington, D.C.

BERRY, George Packer, physician, med. research; b. Troy, N.Y., Dec. 29, 1898; s. George Titus and Carrie Electa (Packer) B.; grad. Hill Sch., Pottstown, Pa., 1917; A.B., with highest honors, Princeton U., 1921; M.D., Johns Hopkins, 1925; m. Elizabeth L'Estrange Duncan, July 10, 1924 (died Mar. 9, 1926); 1 dau., Caroline Elizabeth. Resident house officer, Conn. State Hosp. for the Insane, Middletown, summer, 1923, Bellevue Hosp., 1st Div. (Columbia), summer, 1924; resident house officer, Johns Hopkins Hosp., 1925-27, asst. resident physician in medicine, 1927-29; asst. in medicine, Johns Hopkins U., 1927-28, instr. in medicine, 1928-29; asst. resident physician, Hosp. of the Rockefeller Inst. for Med. Research, New York, 1929-32; asst. Rockefeller Inst. for Med. Research, 1929-31, asso., 1931-32; prof. bacteriology and head of dept. and asso. prof. of medicine, U. of Rochester Sch. of Medicine and Dentistry, Rochester, N.Y., since 1932, asst. dean since 1941; consultant, Rochester General Hospital since 1933. Served in S.A.T.C., 1918; lt. comdr. Med. Corps, U.S. Naval Reserve since 1941. Diplomate Am. Bd. Internal Medicine. Fellow A.A.A.S., Am. Pub. Health Assn., A.M.A., Rochester Museum of Arts and Sciences; member Johns Hopkins Med. Assn., Am. Soc. for Clin. Investigation, Am. Chem. Soc. (Rochester Sect.), Harvey Soc. of New York, Soc. for Exptl. Biology and Medicine, Soc. Am. Bacteriologists (chmn. Central N.Y. Branch, 1934-35; mem. council since 1935; chmn. program com., 1937-40), Am. Assn. of Immunologists (mem. council, 1938-45; pres. 1939-40), Rochester Acad. of Medicine, Am. Assn. for Cancer Research, Med. Soc. of the County of Monroe, N.Y., N.Y. State Med. Soc., Am. Soc. for Exptl. Pathology, Am. Assn. Pathologists and Bacteriologists, Am. Assn. History of Medicine, Calif. Soc. for Promotion of Med. Research, Rochester Museum Assn., Mount Desert Biological Laboratory, U.S. Naval Inst. (asso.), S.A.R., Phi Beta Kappa, Alpha Omega Alpha, Sigma Xi; mem. exec. com. and corr. mem. 3d Internat. Congress for Microbiology, 1938-39. Republican. Presbyterian. Clubs: Tower (Princeton U.); Pithotomy (Johns Hopkins Med. Sch.); Princeton (New York); Newcomen Society (Eng.); Fortnightly, Genesee Valley (Rochester) Sodus Bay Yacht (Sodus Point, N.Y.). Mem. editorial bd. Jour. of Bacteriology; asso. editor Jour. of Immunology and Bacteriological Reviews; mem. advisory editorial bd. Jour. of Investigative Dermatology. Contbr. numerous papers to med. jours. Home: 36 Alpine St. Office: School of Medicine and Dentistry, Univ. of Rochester, Rochester, N.Y.*

BERRY, George Ricker, Old Testament prof.; Oct. 15, 1865-May 24, 1945. See Vol. 23 (1944-45).

BERRY, John Hatton, mech. engr.; b. Wallasey, Eng., Sept. 24, 1898; s. Anthony John and Elizabeth Anne (Woods) B.; ed. Seabank High Sch., Wallasey Grammar Sch., Wallasey, Eng., and Liverpool (Eng.) Tech. Sch.; m. Joyce Henderson, Aug. 29, 1925; 1 dau., Elizabeth Joyce. Moved to Can., 1940. Indentured apprentice, mech. and steam engr., 1914-16; with Phoenix Motors, Ltd., London, Eng., 1919-21, Addison Motor Co., Ltd., Liverpool, Eng., 1922-23; with Gen. Motors Export Corp., 1923-40, asst. works mgr., England, 1923-25, works mgr., Eng., 1932-40, Japan, 1926-32; with Federal Government of Canada since 1940, motor vehicle controller and dir. gen., automotive and tank prodn.; vice chmn. Prodn. Bd.; chmn. Crown Assets Allocation Com. Served with Royal Naval Air Service, 1916-18. Decorated Officer Order British Empire. Home: 526 Highland Av. Office: Department of Reconstruction, Ottawa, Ont., Can.

BERRY, Keehn W., banker; b. Glen Allen, Mo., Dec. 12, 1894; s. Pinkney Jasper and Ida (Keehn) B.; A.B., U. of Missouri, 1913, LL.B., 1915; m. Mary Lois Brown, June 5, 1920; children—Keehn W., Mary Ellen. Pres. and dir. Whitney Nat. Bank of New Orleans since 1937; dir. Wesson Oil & Snowdrift Co. Presbyn. Clubs: Boston, New Orleans Country (both New Orleans). Home: 149 Audubon Blvd. Office: Whitney National Bank, New Orleans, La.*

BERRY, Peter J., pres. Security Ins. Co. of New Haven, Conn.; b. Hartford, Conn., June 1, 1896; s. John Francis and Mary Cecile (Carrigan) B.; m. Ann Marie Daly, Nov. 29, 1925; children—Barbara Ann, Peter Joseph, Bernard Daly, John Francis. Clerk, Travelers Ins. Co., 1916-17, spec. agt., 1918-20; mgr. Hartford Accident & Indemnity Co. (N.Y. State), 1920-26; v.p. Gen. Casualty & Surety Co., 1926-31; v.p. and gen. mgr. Conn. Indemnity Co., 1931; exec. v.p. Security Inc. Co. and affiliates, 1937, pres. and dir., 1938; pres. and dir. East & West Ins. Co., Conn. Indemnity Co., 1942-43; dir. First Nat. Bank & Trust Co. of New Haven. Sec. Nat. Bd. of Fire Underwriters. Clubs: New Haven Country, Quinipiack, Drug and Chemical. Home: 93 Edgehill Road. Office: 175 Whitney Av., New Haven, Conn.

BERRYHILL, Walter Reece, dean of medicine; b. Charlotte, N.C., Oct. 14, 1900; s. Samuel Reece and Minnie Eugenia (Scott) B.; A.B., U. of N.C., 1921; student U. of N.C., Sch. of Medicine, 1923-25; M.D., Harvard U., 1927; m. Norma Connell, Aug. 2, 1930; children—Jane Carol, Catherine Brewer. Intern Fourth Med. Service, Boston City Hosp., 1927-29; asso. prof. physiology, U. of N.C., 1929-30; resident physician Med. Service, Lakeside Hosp., Cleveland, 1930-31; instr. in medicine, Western Res. Sch. of Medicine and asst. physician Lakeside Hosp., 1931-33; asso. prof. medicine, U. of N.C. and physician University Infirmary, since 1933; dir. student Health Service, U. of N.C., since 1933, asst. dean, Sch. of Medicine, 1937-41, dean and prof. Clinical Medicine since 1941. Mem. Marine Corps, S.A.T.C., 1918. Member of Visiting Staff, The Watts Hospital, Durham, N.C. Fellow American College of Physicians; member A.M.A., American Society Tropical Medicine, Southern Med.

Assn., Phi Beta Kappa, Sigma Xi, Delta Sigma Phi. Club: Harvard of N.C. (pres. 1941). Contbr. to med. jours. Mem. editorial bd. N.C. State Med. Jour. Home: 216 W. Franklin St., Chapel Hill, N.C.

BERRYMAN, Clifford Kennedy, cartoonist; b. Versailles, Ky., Apr. 2, 1869; s. James T. and Sallie C. B.; grad. Prof. Henry's Sch. for Boys, Versailles, 1886; self-taught in drawing; hon. A.M., George Washington U., 1921; m. Kate G. Durfee, July 5, 1893; children—Mary Belle (dec.), Florence Seville, James Thomas. Draftsman in U.S. Patent Office, 1886; gen. illustrator, 1891-96, cartoonist, 1896-1907, Washington Post; cartoonist, Washington Evening Star, since Feb. 1, 1907; originator of "Teddy Bear." Winner of Pulitzer Prize, 1943. Mem. Lit. Soc. of Washington, Am. Federation of Arts, D.C., Soc. S.A.R., Soc. Colonial Wars, Sons of Colonial Wars. Mason (K.T., Shriner). Clubs: Nat. Press, University, Washington Arts, Torch, Landscape, Chevy Chase, Gridiron (pres. 1926), Alfalfa. Author: Berryman's Cartoons of the 58th House (probably the only cartoonist who has cartooned every mem. of any one Congress). Address: 2114 Bancroft Pl., N.W. Office: Washington Evening Star, Washington, D.C.

BERRYMAN, John Brondgeest, chmn. Crane Co.; b. Toronto, Can.; ed. pvt. schs.; widower; children—Paul, Ruth. Became connected with the Crane Co., 1892, and has held various official positions, 1st v.p., 1914-31, pres. 1932-35, now chmn., also chmn. Crane, Ltd. (Montreal, Can.). Mem. Art Inst. Chicago. Republican. Clubs: Union League, Chicago Yacht. Home: Box 118, Downers Grove, Ill. Office: 836 S. Michigan Av., Chicago, Ill.*

BERSELL, Petrus Olof Immanuel (bĕr-sĕl′), church exec.; b. Rock Island, Ill., May 6, 1882; s. Prof. Anders O. (Ph.D.) and Uma B. (Lagerlund) B.; A.B., Augustana Coll., 1899; B.D., Augustana Theol. Sem., 1906; D.D., Augustana Coll. and Theol. Sem., 1930; hon. L.H.D., Luther Coll., Decorah, Ia., 1938; LL.D., Upsala College, East Orange, N.Y., 1945; m. Emelia Frideborg Bergh, Aug. 20, 1908; children—Eleanor Sara (Mrs. Earl Andersen), Ralph Bergh. Instr. in Greek, Luther Coll., Wahoo, Neb., 1899-1900; teacher pub. schs., Marquette County, Mich., 1901-03; instr. in history, Augustana Coll., 1904-05; ordained ministry Luth. Augustana Synod of N.A., 1906; pastor Immanuel Luth. Ch., Chicago Heights, Ill., 1906-11, Grace Luth. Ch., Chicago, 1911-13, First Luth. Ch., Ottumwa, Ia., 1913-35. Vice-pres. Ia. Conf. of Augustana Synod, 1923-28, pres., 1928-35; chmn. finance com., Augustana Synod, 1927-31; gen. sec. Am. Luth. Conf., 1930-34, vice-pres., 1934-36, mem. exec. com. since 1930; president Board of Home Missions, Aug. Synod, mem. Bd. Fgn. Missions, also other synodical bds.; mem. Bd. Fgn. Missions United Lutheran Church in America since 1936; pres. National Lutheran Council, 1941-45; councillor since 1935; chmn. Service Commn. since 1941; mem. American Executive Committee of Life-and-Work and Faith-and-Order Movements (World Council of Chs.); mem. Church Committee for Relief in Asia; vice pres. Lutheran Brotherhood of America, 1918-22; sec. Nat. Luth. Brotherhood convs., 1918, 22, 23, 29; v.p. and dir. Lutheran Brotherhood (fraternal ins.), 1927-43, and editor official organ, "The Bond"; v.p. Ia. Anti-Saloon League, 1914-19, acting pres., 1918-19; dir. Augustana Coll. and Theol. Sem. since 1933. Contbr. to ch. publs. Home: 5320 Brookview Av., (10); (summer) Indian Lake, Manistique, Mich. Office: 2445 Park Av., Minneapolis 4, Minn.

BERTRANDIAS, Victor Emile, army officer; b. San Francisco, Calif., May 14, 1893; ed. St. Mary's Coll., Oakland, Calif.; grad. Air Service Pilots Sch., 1919, Bombardment Sch., 1921. Served with U.S. Army, 1917-19; with 1st Aviation Instruction Center, France, 1917, with 94th Aero Squadron, 1918; commd. 1st lt., Sanitary Corps, and assigned motor inspector, med. dept., Chief Surgeon's Office, A.E.F.; later, dir. ambulance service, Port of Embarkation, Hoboken, N.J., disch. 1918; commd. 2d lt., and promoted 1st lt., Air Service, U.S. Army, 1920; transportation officer, Hdqrs. Am. Forces in Germany, 1920-21; resigned and was apptd. major, Specialist Res., 1929; commd. major, Air Corps Res., 1942, and advanced through the grades to brig. gen., 1944; comdg. officer 4th Air Depot, 5th Air Forces Service Command, 1942; comd. advanced echelon 5th Air Forces Service Command, 1943-44; comdg. officer, Air Force Area Command, Southwest Pacific Area, 1944; assigned chief of maintenance, Hdqrs. Army Transport Service Command, Wright Field, Dayton, Ohio; test pilot, General Aviation Co., 1929-31; with Douglas Aircraft Co., Inc., 1931-42, becoming vice pres. Decorated Air Medal. Address: War Department, Washington 25, D.C.

BESLEY, Frederic Atwood, Apr. 19, 1868-Aug. 16, 1944. See Vol. 23 (1944-45).

BESOSA, Harry Felipe (bĕ-sō′sä), lawyer; b. Brooklyn, N.Y., Apr. 24, 1881; s. Manuel and Fruta (Melero) B.; grad. common schs., Brooklyn, 1897; m. Maria Caballero, Sept. 15, 1900; children—Harry Manuel, Nydia Maria, Howard Manuel. Interpreter to chief Quartermaster, United States Army, Puerto Rico, 1898; mgr. Ponce office Dooley, Smith & Co., 1900-02; in brokerage business, 1902-06; sec. Chamber of Commerce of P.R., 1906-12; gen. agent Nat. Surety Co., 1907-33, resident v.p. and counsel, 1921-33; admitted to P.R. bar, 1910; gen. agent and resident vice pres. Am. Surety Co., 1933. Mem. Rep. Nat. Com., 1928-32; U.S. dist. atty. for P.R., 1932-33; atty. City of San Juan, April 1937-April 1939. Rep. candidate for P.R. Senate, 1924; apptd. State dir. Selective Service for Puerto Rico by President Roosevelt, Oct. 16, 1940. Called to active service as lt. colonel, Judge Advocate Gen., AUS, and assigned to duty with Selective Service as state dir. for Puerto Rico, 1942; promoted to grade of col., 1943. Commd. 1st lieutenant U.S. Army, 1918; now maj. judge adv. P.R. Nat. Guard. Mem. Am. Bar Assn., P.R. Bar Assn. (treas. 1920), Federal Bar Assn. of P.R. (v.p. 1919), Res. Officers Assn., Am. Legion (an organizer; comdr. P.R. Post 1919), Ateneo Puertorriqueno. Protestant. Elk. Clubs: Casino de P.R., Union, Rotary, Optimist Club (pres. 1943-44). Wrote "Brief Outline of Procedure of Trials before Summary Courts" for Nat. Guard of P.R. Home: Elliot Pl. 10, Santurce, San Juan, P.R. Office: Tetuan St. 8, San Juan, P.R.

BESS, Demaree Caughey, journalist; b. Kansas City, Mo., July 28, 1893; s. Rev. Dr. Elmer Allen and Emma (Caughey) B.; student Occidental Coll., 1911-12; A.B., U. of Ia., 1916; m. Mrs. Dorothy Gould, Jan. 21, 1927. Instr. English, Assiut Coll., Assiut, Egypt, 1916; with Am. Red Cross in Palestine and Syria, 1917-19; reporter Minneapolis Tribune and Los Angeles Times, 1919-24; Far Eastern chief corr. New York Evening Post and Phila. Pub. Ledger, 1924-26; news editor Japan Advertiser, Tokyo, 1927; North China bureau mgr. United Press, 1928-31; staff corr. in China, Japan, Russia and Europe for The Christian Science Monitor, 1932-38; European staff corr. Saturday Evening Post, 1938-41; war corr. and associate editor, Saturday Evening Post since 1942. Mem. Am. Press Assn. of Paris, Phi Beta Kappa. Clubs: American (Shanghai); Peking. Author: In Search of Soviet Gold (with John D. Littlepage), 1938. Home: 955 Fifth Av., New York, N.Y. Office: Saturday Evening Post, Philadelphia, Pa.

BESSE, Arthur (bĕs′sē), trade association exec.; b. Bridgeport, Conn., Apr. 13, 1887; s. Lyman Waterman and Henrietta (Segee) B.; B.A. cum laude, Harvard, 1909; m. Eleanor Pass, Feb. 23, 1919; children—Arthur, Richard Waterman, Alden. Asst. mgr. Besse Carpenter & Co., clothiers, Springfield, Mass., 1909-11; real estate management, 1911-13; asst. mgr. Besse-Avery Co., clothiers, Kansas City, Mo., and Besse-Sprague Co., Syracuse, N.Y., 1913-18; treasurer Sherman Welton Co., clothing mfrs., Boston, 1920-22; treas. Besse System Co., chain clothing stores, 1923-26; partner Hale Waters & Co., investment securities, 1926-31; pres. Nat. Assn. Wool Mfrs. and chmn. Code Authority, Wool Textile Industry, under NRA. Mem. Advisory Commission Council of National Defense, 1940. In Chemical Warfare Service, U.S. Army, 1918-20, successively capt., maj. and lt. col.; served as asst. in charge of Gas Defense Div. Dir. Nat. Assn. of Wool Mfrs., Dewey & Almy Chem. Co. Treas. North Am. Yacht Racing Union; sec. Southern Mass. Yacht Racing Assn. Clubs: Harvard, Union League, Downtown Athletic (New York); Harvard (Boston). Home: Scarsdale, N.Y. Office: 386 Fourth Av., New York, N.Y.

BESSELL, William Weston, Jr. (bĕs′ĕl), army officer; b. San Juan, Puerto Rico, May 17, 1901; s. Col. William Weston and May (Hall) B.; B.S., U.S. Mil. Acad., 1920; C.E., Rensselaer Poly. Inst., 1922; grad. Command and Gen. Staff Sch., 1940; m. Katherine Mary Hanratta, Aug. 29, 1922; 1 dau., Constance. Commd. 2d lt., Corps of Engrs., U.S. Army, 1920, advancing through the grades to brig. gen., 1944; served in Territory of Hawaii, 1932-34; asst. to dist. engr., Zanesville, O., Muskingum River Flood Control, 1935-36; officer in charge European office Am. Battle Monuments Commn., Paris, France, 1936-39; with Office of Chief of Engrs., 1940-42; with War Dept. Gen. Staff since 1942, now Army dir. Joint War Plans Com. Decorated Chevalier de la Legion d'Honneur (France). Mem. Soc. Am. Mil. Engrs., Theta Xi, Sigma Xi. Clubs: Army and Navy (Washington); American, T.N.T., (Paris, France). Home: 1409 44th St. N.W. Office: War Department, Washington, D.C.

BESSEY, Ernst Athearn, botanist; b. Ames, Ia., Feb. 20, 1877; s. late Charles Edwin and Lucy (Athearn) B.; B.A., U. of Neb., 1896, B.Sc., 1897, A.M., 1898; U. of Halle, Germany, 1902-04, Ph.D., 1904; Munich, 1904; m. Edith Carleton Higgins, July 25, 1906; children—Bertha Agnes, William Higgins, Robert John. Bot. collector for New York Bot. Garden in Mont. and Yellowstone Park, 1897, for U.S. Dept. of Agr. in Colo., 1898; asst. in botany, Colo. Summer Sch., Colorado Springs, Colo., 1894, 95, 96; asst. pathologist, Div. Vegetable Physiology and Pathology, 1899-1901, asst. in charge of seed and plant introduction, 1901-02, agrl. explorer in Russia, the Caucasus, Turkestan and Algeria, 1902-04, pathologist Bur. of Plant Industry, 1904-05, in charge Subtropical Lab. and Garden of U.S. Dept. of Agr. at Miami, Fla., 1906-08; prof. botany and bacteriology, La. State U., 1908-10; prof. botany, Mich. State Coll. since Sept. 1, 1910, acting dean Applied Science Div., 1927-30, dean Grad. Sch., 1930-44; visiting prof. of botany University of Hawaii, 1939-40. Fellow A.A.A.S.; mem. Bot. Soc. America, Deutsche Botanische Gesellschaft, Torrey Bot. Club, Am. Genetic Assn., Am. Phytopathol. Soc., Mycological Soc. America (pres. 1941), Mich. Acad. Sciences (pres. 1915-16), Am. Soc. Naturalists, Phi Beta Kappa, Sigma Xi, Alpha Zeta, Phi Kappa Phi, Phi Sigma. Home: 213 University Dr., East Lansing, Mich.

BESSIRE, Dale Philip (bĕs-ēr′), artist; b. Columbus, O., May 14, 1892; s. Jules Philip and Margaret Salome (Ritzler) B.; student U. of Chicago, 1910-11, Herron Art Inst., Indianapolis, 1909, 27; m. Sabina Ruth Sayer, June 30, 1913; children—Philip Dale, William Sayer, Marianne Ruth. Represented in Ind. Bldg. at Century of Progress Expn., Chicago, 1933; Chicago, also Gary, Lafayette and Indianapolis, Ind., pub. schs.; Muncie (Ind.) Art Assn.; Ball collection, Ind. U.; Public Library, Bedford, Ind.; Whiting Community House, Whiting, Ind. Awarded "outstanding work of art" prize, Ind. State Fair Exbn., 1929; Morris prize for landscape, 1930; Daughters of Ind. prize, 1931, Tri Kappa purchase prize and Lawrence A. Downs prize, 1936; Hoosier Salon Patrons purchase prize, 1939, and Elliott Memorial Prize, 1942; Lowden Prize, Hoosier Salon, 1944; first popular award Florida Federation of Art Show, Bradenton, Florida, December 1940. Mem. Brown County Art Gallery Assn. (charter mem., sec.-treas. 1926; pres. 1934-36, 1944), Ind. Artists Club (1st vice pres. 1944), Hoosier Salon Assn. (Chicago), Chicago Galleries Assn., Fla. Federated Art Clubs (Manatee County Art Assn.), Ind. Soc. of Chicago, Sigma Nu. Republican. Methodist. Mason. Home: Nashville, Ind.

BESSON, Frank Schaeffer, Jr. (bĕs′s′n), army officer; b. Detroit, Mich., May 30, 1910; s. Frank Schaeffer and Virginia (Koehler) B.; B.S., U.S. Mil. Acad., 1932; M.S. in Civil Engring., Mass. Inst. Tech., 1935; grad. Engr. Sch., company officers' course, 1937; m. Nancy Sessions Morris, Dec. 3, 1934; children—Woodson Taliaferro, Frank Schaeffer III. Commd. 2d lt., U.S. Army, 1932, and advanced through the grades to brig. gen., asst. to dist. engr., Vicksburg Engr. Dist., 1932-34, Portland (Ore.) Engr. Dist., 1937-40; in development of mil. engr. equipment Engr. Bd., Fort Belvoir, Va., 1940-42; asst. to dir. and gen. mgr. 3d Mil. Railway Service, Teheran, Iran, Dec. 1943-May 1944; dir. and gen. mgr. since May 1944. Mem. Soc. Am. Mil. Engrs., Am. Soc. C.E. Club: Army-Navy Country (Washington). Home: 12721 Southwest Edgecliffe Rd., Portland, Ore. Address: care The Adjutant General's Office, War Dept., Washington 25, D.C.

BESSON, Harlan, lawyer; b. Hoboken, N.J., July 1, 1887; s. Samuel Austin and Arabella (Roseberry) B.; student Rutgers Coll., 1903-06; LL.B., N.Y. Law Sch., 1908; m. Addie Case, May 14, 1913; 1 dau., Roberta. Admitted to New Jersey bar, 1909; now mem. firm Besson and Pellet. Town atty., Secaucus, N.J., 1914-22; asst. U.S. atty., 1922-29; 1st asst. prosecutor Hudson County, N.J., 1929-32; U.S. dist. atty., N.J., 1932-35; now engaged in practice as mem. firm Besson & Pellet; prof. N.J. pleading and practice and federal practice and procedure, John Marshall Law Coll., Jersey City, N.J. Served as lt. inf., Mexican border, 1916; capt. U.S. Army, World War; lt. col. Inf. Res.; active duty since Sept. 1941; lt. col., comdg. officer, 2d Service Command Tactical School, 1942-45; dir. State Guard Sect., Fort Dix, N.J., since July 1945. Pres. Dept. of N.J., Reserve Officers Assn. of America, 1939-40. Mem. Sons of the Revolution, Delta Upsilon. Republican. Presbyn. Mason. Home: 301 Harrison St., Frenchtown, N.J. Office: 84 Washington St., Hoboken, N.J.

BEST, Charles Herbert, prof. physiology; b. West Pembroke, Me., Feb. 27, 1899; s. Herbert Huestis and Luella (Fisher) B.; B.A., U. of Toronto, 1921, M.A., 1922, M.D., 1925; D.Sc., U. of London, Eng., 1928; m. Margaret Hooper Mahon, Sept. 3, 1924; children—Charles Alexander, Henry Bruce Macleod. With U. of Toronto since 1920, as fellow dept. of physiology, 1920-21, research mem. Counaught Labs., 1922-32, research asso. Banting-Best Dept. of Med. Research since 1923, dir. since July 1, 1941; asst. prof. of physiol. hygiene, 1926-29, acting head dept. of physiol. hygiene, 1929-41, prof. of physiology and head of dept. since 1929, asso. dir. of Counaught Labs., 1932-41. Served as sergt. and driver 70th Battery, 2d Canadian Tanks Corps, with B.E.F., World War I. Dir. med. research div. Royal Canadian Navy, surgeon with rank of captain. Discoverer of insulin with F. G. Banting, 1921. Instrumental in initiation of Canadian serum project for provision of dried human serum for military use. Awarded F. N. G. Starr gold medal of Canadian Med. Assn., 1936, Charles Mickle fellowship by Council of Faculty of Medicine, U. of Toronto (annual award to mem. med. profession considered to have done most during preceding 10 yrs. to advance med. science), 1939; Baly medal (distinguished service in physiology) by Royal Coll. Physicians, England, 1939. Fellow Royal Soc. London, Royal Soc. Canada, Royal Coll. Physicians and Surgeons of Canada, Physiol. Soc., Biochem. Soc. (England); mem. Royal Soc. of Medicine (hon.), Am. Physiol. Soc. (council), Am. Soc. Biol. Chemists, Am. Soc. Clin. Investigation, Canadian Physiol. Soc. (past pres.), Nu Sigma Nu, Alpha Omega Alpha, The Athenaeum. Home: 78 Old Forest Hill Road, Toronto, Canada.

BEST, Clarence L., manufacturer. Began as draftsman, later supt.; pres. C. L. Best Gas Tractor Co. until merged into Caterpillar Tractor Co. of which is chmn. bd. Address: San Leandro, Calif.*

BEST, Ernest Maurice, coll. pres.; b. Chatham, Ont., Nov. 26, 1880; s. Edward E. and Elizabeth (Foxton) B.; came to U.S., 1937; B.H., Springfield

Coll., 1911, M.H., 1919; Pd.M., New York U., 1913, Pd.D., 1920; student Union Theol. Sem., 1912-14; m. Ruby Maud Betts, Sept. 3, 1912; children—George Edward, Marian Elizabeth, Ruby Joyce, Thomas Cameron. Propr. hardware business, Peterboro, Ont., 1902-08; served as Y.M.C.A. sec., 1911-13; prof. religious edn. and dir. normal practice, Springfield Coll. (Internat. Y.M.C.A. Coll.), Springfield, Mass., 1913-16; prof. religious edn. in Cooperating Theol. Colls., Montreal, and lecturer on psychology and edn., McGill Univ., 1920-29; dir. Far Eastern Div. of Internat. Survey of Y.M.C.A.'s and Y.W.C.A.'s, 1929-30; gen. sec. Nat. Council of the Y.M.C.A.'s of Can., 1931-37; pres. Springfield Coll. (Internat. Y.M.C.A. Coll.), Springfield, Mass., since 1937. Enlisted with C.E.F. and served in France, 1916-19; senior officer Canadian Y.M.C.A., attached to staff Gen. Sir Arthur Currie with rank of maj., 1918-19. Conglist. Club: Colony (Springfield). Home: 47 Mulberry St. Office: 263 Alden St., Springfield, Mass.

BEST, Ethel; see Hueston, Ethel.

BEST, Gertrude Delprat (Mrs. James Burt Best), newspaper pub.; b. Faribault, Minn.; d. George Richard and Mary Louise (Beane) Delprat; ed. pub. and pvt. schs.; m. James Burt Best, Oct. 1890 (died 1922); children—Richard Delprat (dec.), Stanley (dec.), Robert Delprat. Owner and pub. Everett Daily Herald since decease of husband, 1922. Republican. Episcopalian. Author: The Yankee Doodle Book for Young America, 1912. Contbr. articles under nom de plume of Gertrude D. Optimus. Home: Everett, Wash.

BEST, Harry, sociologist; b. Millersburg, Ky., Dec. 23, 1880; s. Isaac Reynolds (M.D.) and Sallie (Barbee) B.; A.B., Centre Coll., 1901, LL.D., 1937; M.A., George Washington U., 1902; M.A., Gallaudet Coll., 1902, Litt.D., 1944; M.A., Columbia, 1908, Ph.D., 1914; LL.B., N.Y. Law Sch., 1912; unmarried. Successively instr. state schs. for deaf, Neb., Wash. and Ala., and the N.Y. Instn. for Instrn. of Deaf and Dumb, until 1912; resident worker, Univ. Settlement, New York, 1912-19; connected with American Red Cross, 1919; prof. sociology, U. of Ky. since 1919. President of Kentucky Conference of Social Work, 1928, 38; mem. board or advisory committee Citizens Conference on International Economic Union, Nat. Civil Service League, Osborne Assn. Prison Reform. Mem. Committee to Defend America by Aiding the Allies. Fellow A.A.A.S.; mem. American Sociol. Soc., Am. Econ. Assn., Am. Polit. Science Assn., Acad. Polit. Science, Am. Acad. Polit. and Social Science, Nat. Conf. Social Work, Am. Assn. Workers for the Blind, Nat. Fed. of Settlements, Am. Hist. Assn., Internat. Conf. of Social Work, Am. Statis. Assn., Nat. Probation Assn., American Assn. for Labor Legislation, Nat. Municipal League, Kappa Alpha; hon. mem. Conv. Am. Instructors of Deaf, Am. Assn. Instructors of the Blind, Am. Association of Workers for Blind. Consultant U.S. Census Bur., Social Security Bd. Democrat. Presbyterian. Author: The Deaf—Their Position in Society and the Provision for Their Education in the United States, 1914; The Blind—Their Condition and the Work Being Done for Them in the United States, 1919; Crime and the Criminal Law in the United States, 1930; Blindness and the Blind in the United States, 1934; Compilation of Laws Relating to Corrupt Practices at Elections in United States, 1937; Judicial Decisions Affecting the Corrupt Practices Laws, 1940; The Soviet Experiment, 1941; Deafness and the Deaf in the United States, 1943. Writer of "The Blind Population of the United States" and "The Deaf-Mute Population of the United States" (Census Bureau publs.), 1918. Editor of Our Household (study book synod of Presbyn. Ch. of Ky.). Writer of articles in encyclopedias, etc. Home: Lexington, Ky.

BEST, Roy, prison warden; b. Rocky Ford, Colo., Mar. 2, 1900; s. Boon and Carrie (Blakeley) B.; student Boulder Prep. School, 1914-18; m. Mabel Garrish, July 12, 1919. In cattle and banking business, 1910-24; agriculturist for Am. Beet Sugar Co., 1924-27; mem. state police force, 1928-31; deputy warden, state penitentiary, 1931-32, warden since 1932. Address: Canon City, Colo.

BESTON, Henry, author; b. Quincy, Mass., June 1, 1888; B.A., Harvard, 1909, M.A., 1911; studied U. of Lyons, France, 1 year; m. Elizabeth Coatsworth, June 18, 1929; children—Margaret Coatsworth, Catherine Maurice. Mem. editorial staff Atlantic Monthly Co.; editor The Living Age, 1919-23; with Am. Field Service attached to French Army, June 1915-May 1916; with U.S. Navy, 1918. Mem. Portland Society of Natural Hist. (Portland, Me.), Josselyn Bot. Soc. of Maine, Audubon Soc. (Me.). Vet. U.S. Submarine Service Assn., Am. Legion. Clubs: Authors' (London), The Grange, Maine Guild of Herbalists. Author: Full Speed Ahead, 1919; Firelight Fairy Book, 1919 (school edit. same, with preface by Theodore Roosevelt, 1921); Starlight Wonder Book, 1923; The Book of Gallant Vagabonds, 1925; The Sons of Kai, 1926; The Outermost House, 1928, London, 1929; (Armed Services edit., 1945); Herbs and The Earth, 1935; American Memory, 1937; The Runaway Tree, 1941; The St. Lawrence River in the "Rivers of America" series, 1942; (Armed Services edit., 1944); Night at Elensis (in preparation). Hon. editor, National Audubon Mag. Home: "Chimney Farm," East Neck, Nobleboro, Me.

BESTOR, Arthur Eugene, pres. Chautauqua Instn.; May 19, 1879-Feb. 3, 1944. See Vol. 23 (1944-45).

BESTOR, Paul, insurance executive; b. Ringgold County, Iowa; s. John Gilbert and Jennie Caldwell (Everman) B.; B.A., Tarkio Coll., 1909, LL.D., 1937; B.A., Yale, 1910; m. Mary Rankin, Aug. 29, 1911; children—Edith Anne (deceased), Barbara Jane, Mary Lois, Paul (deceased). Teacher pub. schs., Calif., 1910-12; mem. Nat. Geog. Soc. expdn. to Peru, 1912; asst. Latin-Am. hist., Yale U., 1912-15; mem. Mo. State Legislature, 1920-22; apptd. registrar 6th Federal Land Bank Dist., Jan. 1922; pres. Federal Land Bank of St. Louis, 1922-29; and of Federal Intermediate Credit Bank, St. Louis, 1923-29; apptd. mem. Federal Farm Loan Bd., Washington, D.C., May 3, 1929, and designated farm loan commnr., May 16, 1929, reappointed, 1931; dir. ex-officio R.F.C., Feb. 2-July 31, 1932; apptd. by Pres. Hoover on Nat. Business and Industry Committee, 1932; first land bank commr. under Farm Credit Administration, 1933, also apptd. special asst. to Henry Morgenthau, Jr., then gov. Farm Credit Adminstrn.; with Prudential Ins. Co. of America, Newark, since July 15, 1933, 2d vice pres. since Feb. 1, 1944. Mem. Nat. Drought Relief Com., 1930. Active in Red Cross and Liberty Loan work, also four-minute man, World War I. Mem. Am. Economic Assn., Am. Farm Economic Assn. Mem. United Air Lines 100,000 Mile Club. Presbyterian. Clubs: Glen Ridge Country, Essex (Newark). Home: 436 Ridgewood Av., Glen Ridge, N.J. Office: Prudential Insurance Co., Newark, N.J.

BETELLE, James O., architect. Fellow Am. Inst. Architects, 1927. Address: Guilbert & Betelle, West Rd., Short Hills, N.J.*

BETHE, Hans Albrecht (bā'tē), prof. of physics; b. Strassburg, Alsace-Lorraine, July 2, 1906; s. Albrecht Theodore and Anna (Kuhn) B.; ed. Goethe Gymnasium, Frankfurt on Main; U. of Frankfort; Ph.D., U. of Munich, 1928. Came to U.S., 1935. Asst. in theoretical physics, U. of Frankfurt, 1928-29, Technische Hochschule, Stuttgart, 1929; privatdozent, U. of Munich, 1930-33; lecturer in physics, U. of Tubingen, 1932-33; lecturer, Univ. of Manchester, and Univ. of Bristol, England, 1933-35; assistant professor Cornell U., 1935, prof. since 1937. Awarded A. Cressy Morrison prize, N.Y. Acad. Science, 1938 and 1940. Mem. Nat. Acad. Science, Am. Phys. Soc., N.Y. Acad. Science, Am. Astron. Soc. Contbr. to (books) Handbuch der Physik, 1933; Reviews of Modern Physics, 1936-37; also to Phys. Review. Home: Ithaca, N.Y.

BETHEA, James Albertus (bē-thā'), army med. officer; b. Marion County, S.C., Oct. 30, 1887; s. William Walter and Sallie (Morrison) B.; student Clemson Coll., 1904-06, Miss. Med. Coll., 1906-07, 1909-10; M.D., Tulane U., 1913; grad. Army Med. Sch., 1917; m. Margaret Hazel Bostrum, June 2, 1920; children—Margaret Dorothy, Thomas Morrison. Commd. 1st lt. Med. Res. Corps, 1916, 1st lt. Regular Army, 1917, and advanced through the grades to brig. gen., Nov. 1943; intern in Touro Infirmary, New Orleans, La., 1913-15; medical practice, 1915-16; served as dir. of Field Hosp., 4th Div., World War I; now comdg. gen., McCloskey General Hospital, Temple, Tex., since June 1942. Fellow Am. Coll. of Surgeons; diplomate Am. Bd. of Surgery; mem. Am. Med. Assn., Assn. of Mil. Surgeons. Club: Army. Mason. Home: 1504 North 5th St. Address: McCloskey General Hospital, Temple, Tex.

BETHEA, Oscar Walter (bē-thā'), physician; b. in Marion County, S.C., Apr. 27, 1878; s. William Walter and Sallie Eugenia (Morrison) B.; Ph.G., Atlanta College Pharmacy, 1901; M.D., Tulane University, 1911; hon. M.Pharm., Philadelphia College Science and Pharmacy, 1934; m. Ruby Mae Hardee, Aug. 28, 1907; children—Theodore Wood, John Hardee, Ruby Mae. Professor pharmacology, Mississippi Medical College, 1906-09, professor chemistry, 1907-09; began practice at New Orleans, La., 1911; prof. clin. medicine, Sch. Med., Tulane Univ., now retired; sr. phys., Southern Baptist Hospital at New Orleans; consulting physician, Charity Hospital, past president of staff. Specialist in Internal Medicine. Mem. revision com., United States Pharmacopœia, 1930-40. Contract surgeon and examiner, Selective Draft, World War I; member Appeal board No. 1, World War II. Fellow A.M.A., Am. Coll. Phys., A.A.A.S., Chem. Soc. (Gt. Britain); mem. Am. Therapeutic Soc. (past pres.), Am. Heart Assn., Southern Med. Assn., Louisiana State Medical Society, Orleans Parish Medical Society, New Orleans Academy Science, New York Acad. of Sciences, Alpha Omega Alpha, Alpha Kappa Kappa, Beta Phi Sigma, Stars and Bars. Rotarian. Presbyn. (elder). Mason (32°, Shriner). Author: Materia Medica, Drug Administration and Prescription Writing, 1915, 5th edit., 1938; Clinical Medicine, 1928. Editor: Year Book of Therapeutics. Has published over 100 med. papers including the presentation of new instruments, original diagnostic measures, etc. Home: 1453 State St. Office: American Bank Bldg., New Orleans, La.

BETHEL, John P., gen. editor Merriam-Webster dictionaries; b. Nassau, Bahamas, Jan. 5, 1904; s. John Alday and Eunice Julia (Johnson) B.; grad. Queen's Coll., Nassau, 1920; B.A., McGill U., 1924; A.M., Harvard, 1925, Ph.D., 1927; m. Eleanor Ruth Hickey, 1931; children—John Peter, Joan Ruth, David James. Came to United States, 1924, becoming a naturalized citizen, 1933. Instructor in English, State Teachers Coll., Buffalo, N.Y., 1927-29; on editorial staff G. & C. Merriam Co., Springfield, Mass., since 1930, gen. editor and dir. since 1935. Home: 224 Ellington Rd., Longmeadow, Mass.

BETHEL, Lawrence L., coll. adminstr.; b. Warrensburg, Mo., Nov. 29, 1906; s. Walter L. and Elizabeth (Connor) B.; B.S., in Edn., Central Missouri State Coll., Warrensburg, Mo., 1928; A.M., Columbia, 1935; Ph.D., Yale, 1940; m. Lola Cavan, June 30, 1933; children—Ann Elizabeth, Kathleen Cavan. Instr. in commerce, Adrian (Mo.) High Sch., 1927-28, prin., 1928-30; instr. commerce Central Mo. State Coll., summer, 1930; head dept. of commerce, Nevada (Mo.) High Sch., 1930-33, Hasbrouck Heights (N.J.) High Sch., 1933-35, Hamden (Conn.) High Sch., 1935-36; administrative asst. and supervisor commercial edn., Hamden (Conn.) High Sch., 1936-37; dir. New Haven (Conn.) Y.M.C.A. Jr. Coll. since 1937. Dir. Engring., Science and Management War Training Program, Yale U., in New Haven County, 1940-45. Mem. Am. Assn. Jr. Colls. (pres.), New England Jr. Coll. Council (sec.-treas.), Conn. Conf. Jr. Colls. (pres.), Am. Management Assn., Soc. Promotion Engring. Edn., Am. Assn. Adult Edn. Clubs: Graduates, Rotary (New Haven). Editor: Production Control, 1942; editor and co-author: Industrial Organization and Management, 1945. Contbr. articles to tech. and professional jours. Home: 118 Harmon St., Hamden, Conn. Office: 15 Prospect St., New Haven 11, Conn.

BETHEL, Walter Augustus, army officer; b. Freeport, O., Nov. 25, 1866; s. David R. and Beccie J. (Brown) B.; grad. U.S. Mil. Acad., 1889; LL.M., Columbian (now George Washington) U., 1894; LL.D., Atlanta Law Sch., 1940; m. Elizabeth Strong, Nov. 15, 1904; children—Elizabeth, Frances (Mrs. Hugh W. Rowan), Marguerite. Commd. add. 2d lt. 4th Arty., June 12, 1889; 2d lt., June 17, 1889; 1st lt. 3d Arty., Sept. 1, 1896; capt. a.a.g. vols., May 12, 1898; hon. discharged vols., Dec. 31, 1898, capt. Arty. Corps, U.S. Army, Feb. 2, 1901; promoted through grades to brig. gen., Oct. 2, 1917; apptd. judge advocate gen., rank of maj. gen., Feb. 1923, term of 4 yrs.; prof. law, U.S. Mil. Acad., 1909-14; judge advocate gen., A.E.F., May 20, 1917-Sept. 1, 1919; retired Nov. 15, 1924; counsel for U.S., Mexican Claims, Sept. 20, 1926-Nov. 1, 1931. Clubs: Chevy Chase, Army and Navy. Republican. Home: 6507 Connecticut Av., Chevy Chase, Md.*

BETHKE, William (bĕth'kē), educator; b. Franklin, Minn., Jan. 24, 1885; s. Hermann A. and Louise (Harder) B.; A.B., Univ. of Minn., 1910, A.M., 1911; m. Florence Gaumnitz, Aug. 20, 1913; children—Robert Harder, Katherine Gazette (Mrs. Lowell C. Dock), Arthur Roland. Student assistant University of Minnesota, department of economics, 1910-12; instructor economics and dir. legislative reference bureau, Univ. of Colo., 1912-14; dir. dept. business adminstrn. La Salle Extension Univ., Chicago, 1914-19; gen. educational dir. of same since 1919, now also v.p. and sec.; dir. La Salle Building Corp.; sec. Stenotype Co.; sec. Nat. Stenotype Inst. Formerly chmn. bd. Chicago Med. Sch.; mem. Citizens' Adv. Com. to late Wm. J. Bogan, supt. of Schs. of Chicago. Ex-pres. Ridge Civic Council. Mem. Chicago Assn. Commerce, Am. Econ. Assn., N.E.A., Phi Beta Kappa, Phi Delta Kappa, Phi Gamma Mu. Republican. Conglist. Clubs: Union League, Executives' (expres.), Discussion Club. Editor: Business Adminstration (18 vols.); Automobile Salesmanship; etc. Home: 9317 S. Damen Av. Office: 417 S. Dearborn St., Chicago, Ill.

BETTEN, Cornelius, prof. emeritus; born Orange City, Ia., Nov. 13, 1877; s. Antonie J. and Mary (Rhynsburger) B.; A.B., Lake Forest Coll., 1900, M.A., 1901, D.Sc., 1923; Ph.D., Cornell U., 1906; m. Myrtle Alice Sherer, Sept. 8, 1906; children—Lt. Robert S. (U.S.N.R.), Lt. Cornelius, Jr. (U.S.N.R.). Prof. biology, Lake Forest Coll., 1907-15; sec. and registrar, 1915-20, vice dean of resident instruction, 1920-22, dir. of resident instruction, 1922-40, acting dean, 1924-26 and 1931-32, N.Y. State Coll. of Agr. at Cornell U.; dean faculty, Cornell, 1932-45, prof. emeritus since 1945. Fellow A.A.A.S., Entomol. Soc. America, mem. Gamma Alpha, Sigma Xi, Phi Kappa Phi, Alpha Zeta. Author: The Trichoptera of New York State, 1934; (with M. E. Mosely) The Walker Types of Trichoptera in the British Museum, 1941. Home: 104 Corson Pl., Ithaca, N.Y.

BETTMAN, Alfred, lawyer; Aug. 26, 1873-Jan. 21, 1945. See Vol. 23 (1944-45).

BETTS, Albert Deems, clergyman, educator; b. Shiloh, Sumter County, S.C., May 28, 1882; s. Rev. William Archibald and Lillie Evelyn (Wadsworth) B.; A.B., Wofford Coll., Spartanburg, S.C., 1905; A.M., Princeton, 1907; grad. Princeton Theol. Sem., 1908; B.D., Drew Theol. Sem., 1909; m. Katherine Elvira Budd, Sept. 14, 1908. Ordained ministry M.E. Ch., South, 1909; pastor Limestone St. Ch., Gaffney, S.C., 1909, South Union Charge, Union, 1910, Conway, 1911-14, Clio, 1915-17; pres. Paine Coll. (colored), Augusta, Ga., 1917-21; pastor Whaley St. Ch., Columbia, S.C., 1921, Beaufort, S.C., 1922-24; conf. supt. of Sunday school work, 1925-30; pastor Broad St. Ch., Sumter, S.C., 1931-32, St. George, S.C., 1933-36, College Place, 1937-38; exec. sec. S.C. Federated Forces for Temperance and Law Enforcement since 1939. Pres. Sunday sch. Council M.E. Ch. South, 1929; del.

to Gen. Conf., 1930 and 1934; mem. bd. mgrs. Lord's Day Alliance of the U.S.; mem. of bd. mgrs. Anti-Saloon League of America. Mem. Religious Edn. Assn. Democrat. Mason. Home: 75 Whitman St., Orangeburg, S.C.

BETTS, Edgar Hayes, mfr.; b. Lansingburg, N.Y., Oct. 23, 1877; s. Edgar Ketchum and Harriet Louise (Gardner) Betts; A.B., Yale University, 1898; L.H.D., Russell Sage College, Troy, N.Y., 1939; m. May Louise Gurley, May 27, 1901 (died Jan. 2, 1941); children—Louise Gurley (Mrs. Samuel S. Stevens), Robert Gurley, Barbara (Mrs. Philip Benson), Edgar Hayes. Began in employ of Earl & Wilson, manufacturers collars and shirts, Troy, 1898, president, 1914, corporation dissolved; was president Cluett, Peabody & Co., Inc., until July 1929 (resigned); partner Betts & Morris; v.p. and treas., W. & L. E. Gurley, mfrs. surveying instruments; v.p. of Troy Record. Chmn. bd. Russell Sage Coll.; pres. bd. trustees Emma Willard Sch. Served as pvt. and corpl. Co. A, 2d Ret., N.G. N.Y. Republican. Baptist. Clubs: Troy; Yale (New York). Home: Troy, N.Y.

BETTS, Edward C., army officer; b. Ala., June 9, 1890; LL.B., U. of Alabama, 1911; grad. Inf. Sch., 1925. Commd. capt., inf., U.S. Army, 1917, and advanced through the grades to brig. gen., 1943; prof. of law, U.S. Mil. Acad., 1938-42; theater judge advocate, European Theater of Operations, U.S. Army, since Apr. 1942. Address: care Judge Advocate General's Office, War Dept., Washington 25, D.C.

BETTS, George Whitefield, Jr., lawyer; b. Englewood, N.J., Feb. 14, 1871; s. George Whitefield and Margaret E. (Dominick) B.; A.B., Princeton, 1892, grad. student, 1892-93, A.M., 1895; LL.B., New York Law Sch., 1895; m. Mary Howard Hall, Nov. 3, 1903; 1 son, Derick Whitefield. Admitted to N.Y. bar, 1895, N.J. bar, 1896, counsellor of State of N.J., 1899; asso. firm Convers & Kirlin, New York, 1895-1900; mem. Hunt, Hill & Betts since 1900; master in chancery of New Jersey; director Maritime Association of Port of New York; director Schwarzenbach Huber Company, Mannetto Hill Farm, Rodi Corp., Union Apple Company, Thomas & Betts Company, Patrician Piece Dye works, Incorporated. Formerly chairman Bergen County (N.J.) Republican Committee, formerly president now chairman executive committee Englewood Rep. Club; chmn. Englewood Municipal Rep. Com.; police commr. City of Englewood. Mem. Grad. Council of Princeton U.; chmn. scholarship com., Princeton Alumni Assn. of Northern N.J. Mem. Maritime Law Assn. of United States (pres.), Am. Bar Assn., N.Y. County Lawyers' Assn., Assn. of Bar of City of N.Y., N.J. State Bar Assn., Bergen County Bar Assn., Whig Hall (Princeton U.). Republican. Episcopalian (sr. warden St. Paul's Church, Englewood, N.J.). Clubs: University, Princeton, Down Town Assn., Downtown Athletic (New York); University Club (Washington, D.C.); Englewood, Knickerbocker Country (Englewood, N.J.); Tiger Inn., Nassau (Princeton U.); Quogue Field, Quogue Beach (Quogue, L.I.). Home: 27 Brayton St., Englewood, N.J.; (summer) Quogue, Long Island, N.Y. Office: 120 Broadway, New York 5, N. Y.; 1 Engle St., Englewood, N.J.

BETTS, Louis, artist; b. Little Rock, Ark., Oct. 5, 1873; s. Edward Daniel B.; studied Phila. Acad. Fine Arts and in Paris and London; m. Giovanni M. Kurzenknabe, July 7, 1899; m. 2d, Mrs. Gardner Symons, May 4, 1936. Represented in Chicago Art Inst.; Corcoran Gallery; Toledo Museum of Art; Montclair Museum of Art; Richmond Art Assn.; Arkansas Art Museum; Concordia Teachers Coll.; Century Association; National Gallery, Washington, D.C.; Joslyn Gallery, Omaha, Neb.; Herron Art Inst., Indianapolis, Ind.; Fine Arts Museum, Dallas, Tex.; (portraits) Drs. Charles and William Mayo; George Eastman, Conservatory of Music, Rochester, N.Y.; Martin A. Ryerson, Frank Logan, W. M. R. French, Chicago Art Inst.; E. D. Hulbert, Ernest A. Hamill, Orson Smith, George M. Reynolds, John G. Mitchell, Cardinal Mundelein, Rabbi Hirsch, Chicago; Dr. T. W. Goodspeed, Charles L. Hutchinson, Mr. and Mrs. LaVerna Noyes, B. A. Eckhart, Dr. Frank W. Gunsaulos, U. of Chicago; Franklin K. Lane, Washington, D.C.; Jacob M. Dickinson, George Peabody College; Wm. O. Goodman, Goodman Theatre, Chicago; Major Millsaps, Millsaps College, Louisiana; Thomas E. Donnelley, Chicago; John G. Shedd, Chicago; John S. Washburn, Washburn Crosby Company, Minn.; Edward F. Swift, Chicago; Michael Cudahy, Chicago; James Hamilton Lewis, U.S. Capitol, Washington, D.C., also Ill. State Capitol at Springfield; and many others. Awards: Cresson scholarship prize, 1902; mem. Nat. Acad. of Design, 1915; Proctor prize, N.A.D., 1918; 1st Altman prize, N.A.D., 1923; gold medal of honor Allied Artists of America, 1931; Norman Wait Harris prize, Chicago Art Inst., 1920; Saltus gold medal, N.A.D., 1931; Adolph and Clara Obrig prize, N.A.D., 1933; Isaac N. Maynard prize, N.A.D., 1937. Mem. Nat. Inst. Arts and Letters. Clubs: Salmagundi (pres. 1933-35), Century Assn., Century, Nat. Arts (New York); Union League (Chicago). Address: 912 Fifth Av., New York 21, N.Y.

BETTS, Philander III, engineer; May 28, 1868-Feb. 5, 1945. See Vol. 23 (1944-45).

BETTS, Rome Abel, gen. secy. Am. Bible Soc., b. Summit, N.J., Aug. 17, 1903; s. Romeo Thompson and Eva Marion (Abel) B.; A.B., Amherst Coll., 1925; M.A., Columbia, 1929; m. Ruth Robbins, Oct. 1, 1927; children—Eve Robin, Priscilla. Salesman, Spur Mag., 1925-28; teacher Lance Sch. (Summit, N.J.) high sch., 1930-36; asso. secy. Am. Bible Soc., 1937-42; gen. secy. since 1942. Mem. N.J. State Y.M.C.A. (past pres.); Central Atlantic Area Bd., Y.M.C.A.; program serv. com., boys' work com., public relations com., Nat. Council Y.M.C.A.; Summit (N.J.) Y.M.C.A. (pres. 1943); Common Council (Summit, N.J.); Summit (N.J.) U.S.O.-United Campaign (pres. 1942); Delta Upsilon. Republican. Baptist. Home: 10 Druid Hill Rd., Summit, N.J. Address: 450 Park Av., New York 22, N.Y.

BETTS, Thomas J., army officer; b. Baltimore, Md., June 14, 1894; s. Basil Henry and Elizabeth Lorena (Hill) B.; B.S., U. of Va.; m. Elizabeth McIntire Randolph, Aug. 19, 1917; children—Mary McIntire, Elizabeth Hill. Commd. 2d lt. Coast Arty., Aug. 1917, and advanced through the grades to brig. gen., Nov. 1943; now overseas. Intelligence Officer on SHAEF, Feb. 1944-May 1945; apptd. dir. Intelligence U.S. Group Control Council for Germany, May 1945. Awarded Victory Medal, Defense Medal, Order of the White Eagle (Yugoslavia). Mem. Phi Beta Kappa. Contbr. numerous articles, short stories, poems, published in Scribners, Foreign Affairs, etc. Address: 2015 Hillyer Pl. N.W., Washington, D.C.

BEU, Frank Andrew (bū), educator; b. Huntley, Ill., Sept. 2, 1898; s. Charles and Mary (Miller) B.; B.A., Northwestern U., 1920, M.A., 1923; Ph.D., U. of Chicago, 1936; m. Laura Humbracht, 1927. Prin. and coach, Crystal Lake (Ill.) High Sch., 1920-22; supt. schs., Hebron, Ill., 1923-28; prof. edn., Eastern Ill. State Teachers' Coll., Charleston, Ill., 1928-33, dean, 1933-42; pres. Western Ill. State Teachers Coll., Macomb, Ill., since 1942. Mem. N.E.A., Ill. Edn. Assn., Teachers of Edn., Ill. Acad. Science, Phi Delta Kappa, Kappa Delta Pi. Methodist. Mason. Clubs: Country (Macomb); N (Evanston); Eastern State; Eastern Illinois School Masters'. Contbr. to educl. publs. Radio speaker. Home: Compton Park. Address: Western Ill. State Teachers' Coll., Macomb, Ill.

BEUKEMA, Herman (bū'kā-mā), army officer; b. Muskegon, Mich., Jan. 29, 1891; s. Charles J. and Wyke (Banninga) B.; student U. of Chicago, 1909-10; B.S., U.S. Mil. Acad., 1915; grad. Field Arty. Sch., 1922, advanced course, 1927, Command and Gen. Staff Sch., 1928; hon. Dr. Science of Edn., Washington and Jefferson Coll., 1943; LL.D., Rutgers U., 1944, Norwich U. 1944; m. Margaret Whitman Shaw, Mar. 18, 1916; children—Margery Alden (wife of Lt. Col. C. F. Leonard, Jr.), Alice Wyke (wife of Maj. J. G. Wheelock III, U.S.A.), Lt. Henry Shaw, A.A.F. Commd. 2d lt., F.A., U.S.A., 1915, and advanced through the grades to col., 1940; served as capt. and major, World War I; wounded in action, Sept. 9, 1918; assigned to dept. economics, govt. and history, U.S. Mil. Acad., 1928, prof. and head dept. since 1930; introduced a survey course on resources for war of the Great Powers (geopolitics), 1930; organized War Department Orientation Course, 1941; dir. to Apr. 1942; organized Army Specialized Training Program, Nov. 1942, dir. 1942-Apr. 1944, also on Gen. Staff; lecturer. Received Victory medal with 1 clasp; Order of the Purple Heart; Mexican Border service medal; Army of Occupation medal. Mem. Council on Foreign Relations, Am. Council of Inst. of Pacific Relations. Mem. Am. Polit. Science Assn., Army Military Inst., Psi Upsilon. Clubs: Army and Navy (Washington, D.C.); West Point Army Mess. Mem. Dutch Christian Reformed Ch. Republican. Co-author: Governments of the Major Foreign Powers, 1942; The Background of Our War, 1942; Modern World Politics, 1942; Contemporary Europe, 1945. Author: The United States Military Academy and Its Foreign Contemporaries; (monographs) Fighting Traditions of the U.S. Army; School for Statesmen; The Sure Road to National Safety; Defense Policy of the United States, 1775-1944. Co-author and editor: Geographical Foundations of National Power. Contbr. to Encyclopedia Americana, Dictionary of American History, New Europe; also to mags., etc. Home: 106 Washington Rd. Office: U.S. Military Academy, West Point, N.Y.

BEUKEMA, John Charles (bū'kē-mā), chamber of commerce exec.; b. Muskegon, Mich., Aug. 11, 1888; s. Charles John and Wyke (Banninga) B.; ed. Calvin Coll., Grand Rapids, Mich.; m. Jantina Klomp, July 20, 1910; children—Charles Robert, John Lewis. Newspaper reporter, editor, business mgr. Muskegon News, 1906-17; sec. Manistee (Mich.) Bd. of Commerce, 1917-22; sec.-mgr. Muskegon C. of C. since 1922; dir. Naph-Sol Refining Co., Muskegon Fed. Savings & Loan Assn. Sec. Mich. Great Lakes-Tidewater Commn.; mem. Mich. Tax Study Commn., 1938; mem. Mich. Commn. on Re-orgn. of Govt., 1938; chmn. Mich. Civil Service Commn.; chmn. exec. com. Nat. Seaway Council; treas. Great Lakes Harbors Assn.; treas. Mich. Tourist and Resort Assn. Republican. Conglist. Elk. Club: Rotary. Author: (under name of John Charles Beechame) The Argus Pheasant, 1916; The Yellow Spider, 1917. Contbr. to business periodicals. Home: Interlaken, North Muskegon, Mich. Office: New Occidental Hotel Bldg., Muskegon, Mich.

BEURET, John Dougal (bûr'ĕt), rear admiral; formerly chief constructor U.S. Navy, and chief of Bur. Construction and Repair; now retired. Home: 1851 Columbia Rd. N.W., Washington, D.C.†

BEURY, Charles E. (bĕr'ĭ), educator; b. Shamokin, Pa., Aug. 13, 1879; s. William and Susan M. (Cockill) B.; B.A., Princeton, 1903; LL.B., Harvard, 1906; LL.D., Ursinus Coll., 1926, Lafayette Coll., 1928, U. of Pa., 1931, Princeton U., 1937; A.M., Hahnemann Med. Coll., 1932; D.C.L., Bucknell U., 1938; m. Ella Philson Fischer, June 27, 1906; children—Charles William (deceased), Elizabeth Philson, Marian Fischer, Nancy Lawton (dec.), Barbara, Charles Ezra. Began practice of law at Phila., 1908; associated with William A. Glasgow, Jr., 1908-21; pres. Nat. Bank of North Phila., 1921-28; chmn. bd. Bank of Phila. and Trust Co., 1928-30; pres. Temple University, 1926-41. Director Victory Loan for North Phila.; made trips to Russia and Near East for Near East Relief and Red Cross, 1917, 18, 19. Trustee Welfare Fed. of Phila., Near East Relief; pres. Phila. Forum, 1928-29, 1930-31, 1938, 1939-41; pres. Assn. of Coll. Presidents of Pa., 1934; mem. State Council of Edn. of Pa. since Sept. 1936. Republican. Episcopalian. Clubs: Princeton, University, Art (Phila.); Seaview Country. Traveled around the World 4 times. Author: Russia After the Revolution, 1918. Home: 112 W. Upsal St., Germantown, Philadelphia, Pa.*

BEUTEL, Frederick Keating (bū-tĕl'), prof. of law; b. Montgomery, Ala., Oct. 23, 1897; s. Conrad Frederick and Annie Margaret (Keating) B.; student U. of Wash., 1917-19; A.B., Cornell U., 1921; LL.B., Harvard, 1925, S.J.D., 1928; m. Nellie Irene McKinney, June 22, 1927; children—Flora Ann and Beatrice Thorndyke. Began as clk., Puget Sound Bank, Tacoma, Wash., 1916; mgr. and propr. Beutel Business Coll., Tacoma, 1921-22; critic on editorial staff Ginn and Co., Boston, 1922-25; practiced law, Pittsburgh, 1925-27; atty. to county controller, 1927; visiting prof. law, U. of Pa., 1931-32; dean La. State U. Law Sch., 1935-37; visiting prof. law Northwestern U., 1938-39; prof. of law William and Mary Coll. since 1939; head consultant Coordinator of Inter-Am. affairs, 1941-42; mediator War Labor Bd., 1942; atty. to Alien Property Custodian, 1942-43; asst. solicitor dept. of Interior since 1944. Mem. Pa., Va. and Wash. bars. Mem. Am. Assn. Univ. Profs., Am. Bar Assn. (council sect. internat. and comparative law), Fed. Bar Assn., Lawyer's Guild, Am. Law Inst., Scabbard and Blade. Organizer, editor, 1929-31, Tulane Law Review, and editor Federal Bar Journal, 1944. Author: Case Problems and Tests in Business Law (with Carmen G. Rediker), 1929; Brannan's Negotiable Instruments Law (with Joseph D. Brannan and Zechariah Chafee, Jr.), 1932, 6th edit., 1938. Materials and Cases on Negotiable Paper, 1936; Bank Officers Handbook of Commercial Banking Law, 1939. Contbr. to law reviews. Home: 4710 Hunt Av., Chevy Chase, Md.

BEVAN, Arthur Charles (bĕv'ăn), geologist; b. Delaware, O., Aug. 8, 1888; s. David Willard and Mary Leonora (Evans) B.; B.S., Ohio Wesleyan University, 1912, Sc.D., 1942; Ph.D., University of Chicago, 1921; student University of Missouri, summer, 1911; m. Mary Edna Arthur, June 17, 1914; 1 son, Robert (dec.). Asst. in geology, Ohio Wesleyan U., 1912-13, acting head dept. geology, 1913-14; instr. geology, Ohio State U., 1917-19; asst. prof. State U. of Mont., 1919-21; asst. geologist Mont. Bureau of Mines, 1919-22; asst. prof. geology, U. of Ill., 1921-29; geologist Ill. State Geol. Survey, 1923-29; asst. prof. of geology, U. of Chicago, summer 1924; state geologist of Va. since 1929. Sec. Assn. of Am. State Geologists, 1934-36, pres., 1937; vice pres. Am. Assn. for Advancement of Sci., 1945, chmn., div. Geology and Geography, 1945. Fellow Geol. Soc. of America, A.A.A.S., Ohio Acad. Science; mem. Am. Inst. Mining and Metall. Engrs., Am. Ceramic Soc., Soc of Economic Geologists, Geol. Society of Washington, Illinois Academy of Science, Virginia Academy of Science, Alpha Sigma Phi, Sigma Xi, Phi Eta. Methodist. Kiwanian. Writer on geology of Montana Rockies, Ill., and Va. Home: Meadowbrook Hills, Charlottesville, Va.

BEVAN, Lynne J(ohn), cons. hydraulic engr.; b. Atlanta, Ill., Dec. 27, 1881; s. John Luther and Armada Sarah (Thomas) B.; B.S., U. of Chicago, 1903; B.S. in mining, U. of Calif., 1905; m. Elizabeth Alexandra Young, Dec. 29, 1914; children—John Alexander, Barbara Louise (Mrs. Jas. A. McGowan). Assistant engineer to John R. Freeman, consulting engineer, 1905-06; assistant engineer and later principal engr. Viele, Blackwell & Buck, cons. hydraulic engrs., 1906-27; cons. engr., specializing in water supply and water power, N.Y. City, since 1928; special lecturer grad. course on water power engring., Polytechnic Inst. Brooklyn, 1934; engring. counsel U.S. Bureau Internal Revenue and to corps. in litigation since 1921. Mem. Town Planning Bd., Montclair, N.J., 1932-38. Mem. Am. Soc. C.E. (chmn. power div. 1929-34), Am. Water Works Assn., Montclair Soc. Engrs. (pres. 1931-32), Essex County Engring. Soc., Delta Upsilon (nat. pres. 1933-35; nat. treas. 1925-33 and 1935-37), Phi Beta Kappa, Sigma Xi. Republican. Baptist. Mason. Clubs: San Gabriel Country (Calif.); Delta Upsilon (N.Y. City). Compiler of Catalogue of Delta Upsilon, 1917; editor Calif. Jour. of Technology, 1904-05; contbr. articles to tech. jours. Home (winter) 942 Dale St., Pasadena 5, Calif. Address: 15 Warren Pl., Montclair, N.J.

BEVANS, James Millikin, army officer; b. San Francisco, Calif., Oct. 12, 1899; s. James Lung and Desdemona (Millikin) B.; U.S. Military Acad., 1917-18, Princeton, 1918-21, F.A. Sch., 1921-22, Air Service Primary Flying Sch., 1926, Air Corps Advanced Flying Sch., 1926, Tactical Sch., 1936-37, Command and Gen. Staff Sch., 1937-38; m. Lorna Downs, Dec. 22, 1928; children—Marilyn, Barbara. Commd. 2d lt., 1918 and advanced through grades to brigadier general, 1943; rated command pilot, senior combat observer, technical observer; asst. chief of the Air Staff, Personnel, 1943. Mem. Quiet Birdmen, Newcomen Soc.†

BEVEN, John Lansing, railway pres.; Feb. 17, 1887-Jan. 3, 1945. See Vol. 23 (1944-45).

BEVERLEY, George Hendricks, army officer; b. Amarillo, Tex., May 27, 1897; student Tex. Agr. and Mech. Coll.; commd. 2d lt., Air Service, July 1920, and advanced through the grades to brig. gen., June 25, 1943; became dir. tech. inspection hdqrs., Army Air Forces, Washington, D.C., Mar. 1942; overseas assignment, Mar. 1943. Commanded 15th Air Force Service Command March-October, 1944. Rated command pilot and combat observer. Address: Army Air Forces, War Dept., Washington, D.C.

BEVERLEY, James Rumsey, lawyer; b. Amarillo, Tex., June 15, 1894; s. William and Clara (Hendricks) B.; A.B., University of Tex., 1922, A.M., and LL.B., 1923; hon. LL.D., Polytechnic Inst. of Puerto Rico, 1941; m. Mary Smith Jarmon, June 20, 1925; children—James Rumsey, William. Admitted to Tex. bar, 1923, and began practice at Corpus Christi; dep. atty. gen. and spl. adviser to Pub. Service Commn., Puerto Rico, 1925-27, 2d asst. atty. gen., 1927-28, atty. gen., 1928-32; acting gov. of Puerto Rico various times, governor, Jan. 25, 1932 to July 1, 1933. Served as 2d lt., later 1st lt., F.A., U.S. Army, 1917-18; maj., F.A. Res.; now lt. U.S. Coast Guard Reserve (temporary). Mem. Am. and Puerto Rico bar assns., Phi Beta Kappa, Phi Delta Phi, Chancellors (U. of Tex.). Independent Republican. Presbyterian. Mason. Home: San Juan, P.R. Office: 1 Tetuan St., San Juan, Puerto Rico.

BEVIS, Howard Landis (bē′vĭs), univ. pres.; b. Bevis, Hamilton County, O., Nov. 19, 1885; s. Edgar and Cara (Corson) B.; A.B., U. of Cincinnati, 1908, LL.B., 1910; S.J.D., Harvard, 1926; LL.D., Univ. of Cincinnati, 1940, West. Reserve U., 1940, Kent State U., 1942, Toledo, 1945; m. Alma D. Murray, June 30, 1914; 1 son, Murray. Admitted to Ohio bar, 1910; associated with Judge Stanley Struble, 1910-11; mem. Isaacs and Bevis, 1911-12, in practice alone, 1912-18; prof. law, U. of Cincinnati, 1921-31; dir. finance of Ohio, 1931-33; judge Ohio Supreme Court, 1933-35; dir. of finance for State of Ohio, 1935; prof. law and government, Harvard, 1935-40; pres. Ohio State U. since 1940. In Ordnance Dept. and Air Service, U.S. Army, 1918-19. Sec. Charter Amendment Com., Cincinnati, 1926; mem. Ohio Relief Commn., 1932-33. Mem. Ohio State and Cincinnati bar assns., Am. Law Institute, Assn. of Am. Law Schools, Am. Acad. Arts and Sciences, Order of Coif, Phi Beta Kappa, Omicron Delta Kappa, Phi Alpha Delta. Democrat. Methodist. Mason (33°). Clubs: Rotary, Columbus, Faculty, Kit-Kat, Crichton, Torch. Author: Cochran's Law Lexicon (3d edit.), 1924; Bevis' Ohio Law Quizzer, 1926. Co-author: Private International Law in Ohio Jurisprudence, 1933; Public Law (vol. 3 in National Law Library), 1939. Contbr. to Harvard Business Review and law mags. Home: Ohio State U., Columbus 10, O.

BEWER, Julius August (bā′vĕr), theologian; b. Ratingen, Germany, Aug. 28, 1877; s. Julius and Lina (Hevendehl) B.; grad. Royal Gymnasium, Düsseldorf, Germany, 1895; B.D., Union Theol. Sem., New York, 1898; Ph.D., Columbia, 1900; studied univs. of Basel, 1899-1900, Halle, 1900, Berlin, 1900-01; hon. D. Theol. Univ. of Göttingen, 1922; m. Hella Schmidt von Knobelsdorf; 1 son, H. Julius. Professor of Old Testament language and literature, Oberlin Theological Seminary, 1902-1904; ordained Congl. ministry, 1906; asst. prof. Bibl. philology, 1904-05, asso. prof., 1905-14, prof. O. T. history and theology, 1914-27, Davenport prof. Hebrew and Cognate languages since 1927, Union Theol. Sem. Lecturer on Bibl. lit., Teachers Coll. (Columbia), 1912-28; mem. faculty of philosophy, Columbia U., since 1913; hon. mem. U. of Göttingen, 1923; mem. Soc. Bibl. Lit. and Exegesis, Deutsch. Palästina Verein, Palestine Oriental Society. Author: A Critical and Exegetical Commentary on the Book of Obadiah and on the Book of Joel, 1911, on the Book of Jonah, 1912, in the International Critical Commentary; Der Text des Buches Ezra, 1921; The Literature of the Old Testament in Its Historical Development, 1922; Ezechiel in Kittel, Biblia Hebraica, 1932; also articles in Am. Jour. Theology, Am. Jour. Semitic Langs., Theologische Studien und Kritiken, etc. Home: 606 W. 122d St., New York, N.Y.

BEWKES, Eugene Garrett (bū′kēs), Coll. president; b. Paterson, N.J., Feb. 12, 1895; s. Lambert and Cornelia (Gardenier) B.; B.A., Colgate U., 1919; B.D., Yale, 1922; Ph.D., Edinburgh U. (Scotland), 1924; m. Helen Van Vlaanderen, June 20, 1919; children—Elizabeth Kate (Mrs. Gene Ratcliff), Jean Carol (Mrs. Wm. Travers Jerome III), Eugene Garrett, Jr. Minister First Congl. Ch., Norwood, Mass., 1924-27; asso. prof. philosophy, Colgate U., 1927-29, prof. and head dept., 1929-31, dean of students, 1931-33, head School of Philosophy and Religion, 1934-45. Chmn. com. on gen. edn. survey courses since 1928. Sec. bd. trustees Colgate U. 1934-45. Coordinator Faculty Personnel, Colgate U. War Program, 1942-43; on leave absence Colgate, 1943-45. Spl. asst. to exec. dir. and asst. dir., Bur. Manpower Utilization of War Manpower Commn., 1943-44; dir. Bur. Manpower Utilization, 1944-45; pres. St. Lawrence Univ., Canton, N.Y. since June, 1945. Mem. Am. Philos. Assn., Creighton Philos. Club, Phi Beta Kappa, Delta Sigma Rho, Sigma Nu. Clubs: Torch, University (New York). Author: Legacy of a Christian Mind; (with others) Experience, Reason and Faith: A Survey in Philosophy and Religion; General Education; The Nature of Religious Experience; What about Survey Courses? Home: Canton, N.Y.

BEWLEY, Edwin Elmore (bū′lē), banker and miller; b. Ft. Worth, Tex., Oct. 2, 1881; s. Murray Percival and Hallie (Samuell) B.; B.S., U. of Tex., 1902, M.A., 1903; m. Martha Jennings, Oct. 26, 1913; 1 son, Edwin Elmore. Began as flour miller, 1902, and since in milling and grain business; identified with banking since 1925; chmn. bd. Ft. Worth Nat. Bank, Tex. Nat. Mut. Fire Ins. Co.; chmn. Bewley Mills; pres. State Reserve Life Ins. Co.; v.p. Millers Mut. Fire Ins. Co.; dir. Chicago, Rock Island & Gulf Ry. Dir. Tarrant County Water Control and Improvement Dist. No. 1, Fort Worth & Denver City Ry. Co., Nash Hardware Co. Mem. Beta Theta Pi. Mason (Shriner), Elk. Democrat. Mem. Christian Ch. Clubs: Ft. Worth, Rivercrest Country, Exchange, Colonial. Home: Rivercrest, Fort Worth. Office: Ft. Worth Nat. Bank, Fort Worth, Tex.

BEWLEY, Loyal Vivian, prof. elec. engring.; b. Republic, Wash., Dec. 19, 1898; s. Frank W. and Sadie M. (Harvey) B.; student Battersea Poly. (London), 1919; B.S., U. of Wash., 1923; M.S., Union Coll., 1927; student advanced course, Gen. Electric Co., 1923-26; m. Mary Katheryne McAuley, Oct. 17, 1923; children—Robert Lynn, Donald Thomas. Elec. engr. since 1923; design engr., Gen. Electric Co., 1923-28, research engr., 1928-40; prof. and head of dept. elec. engring., Lehigh U., since 1940. Served as sergt., 13th Machine Gun Bn., U.S. Army, 1917-19; participated in Argonne-Meuse Offensive; lt. col., XII Corps, France, since 1942. Recipient Coffin Award, Gen. Electric Co., 1934. Mem. Am. Inst. E.E. (best paper prize, 1931), Soc. Promotion Engring. Edn., Sigma Xi, Tau Beta Pi. Author: Traveling Waves on Transmission Systems, 1932; Protection of Transmission Lines Against Lightning, 1938. Home: 1454 Main St. Office: Lehigh University, Bethlehem, Pa.

BEYER, Otto Sternoff (bī′ĕr), cons. engineer; b. Woodridge, N.J., Sept. 18, 1886; s. Otto Sternoff and Marie (Clobus) B; M.E., Stevens Inst. Tech., 1907; grad. study U. of N.Y. and U. of Pa., 1907-10; m. Clara Mortenson, July 30, 1920; children—Morten, Donald, Richard. Engr. apprentice E. W. Bliss Co. and Midvale Steel Co., 1907-08; motive power engr. Erie R.R., 1908-12; gen. foreman C.,R.I.&P. Ry. Shops, Horton, Kan., 1912-16; cons. engr. in development labor-management coöperative programs with several ry. systems and industrial cos., 1920-33; dir. sect. labor relations, Federal Coördinator of Transportation, 1933-35; mem. Nat. Mediation Board, Jan. 1936-Jan. 1942, chmn. 1937, 1940, on leave of absence, Jan. 1942-Feb. 1943, resigned Feb. 1943; dir. div. transport personnel Office of Defense Transportation, Jan. 1942-June 1944, representing transportation on War Manpower Commission. Consultant, T.V.A., Bommeville Power Assn. Spl. lecturer, George Washington University. Served in organization U.S. Army Sch. Aeronautics, Urbana, Ill., 1917; capt. U.S. Army, 1918-19, organizing and training tech. personnel for ry. and heavy arty. maintenance, later directing all training of ordnance personnel; after the war dir. arsenal orders sect. Army Ordnance Dept. Club: Cosmos. Pres. Baltic-American Soc. of Washington, D.C. Democrat. Author reports and bulls.; contbr. numerous professional articles. Home: Spring Hill, McLean, Va.

BEYETTE, Hubert W., army officer; born Texas, Sept. 21, 1891; commd. 2d lt. Q.M. Corps, 1917; advanced to brig. gen., Sept. 1943.†

BEYMER, William Gilmore (bē′mĕr), author; b. Chambersburg, Pa., Aug. 14, 1881; s. Hervey Winthrop and Mary H. (Nixon) B.; ed. pub. schs., Allegheny and Parnassus, Pa.; student Chambersburg (Pa.) Acad., 1897-98, Stanford U., 1903-05, N.Y. Sch. of Art (William M. Chase Sch.), 1905-07; m. Jean M. Hayward, June 18, 1907; children—Jean Gilmore (wife of Lt. Comdr. George Cook, U.S.N.R.), Marybel (Mrs. Malcolm Hall). As artist, exhibited at Nat. Acad. of Design and at Kensington Garden, London, Eng., 1906-07; staff writer, especially Civil War articles and period fiction, Harper's Mag., 1909-11; lecturer on short story and scenario writing, U. of Calif. extension div., Los Angeles, 1920-25; city editor Los Angeles bureau Associated Press, 1928; tech. adviser for Am. hist. and period pictures to major motion picture studios, 1933-42; instr. Army Air Force Tech. Training Sch. (civilian contract sch.), 1943; Lockheed P-38 assembly line, 1943-44. Republican. Presbyterian. Club: Authors (Hollywood). Author: On Hazardous Service, 1912; 12:20 P.M. (also serialized in Saturday Evening Post), 1914. Contbr. Civil War fiction and general fiction to nationally known mags. for many years. Home: 174 S. Kingsley Dr., Los Angeles, Calif.

BEZANSON, Anne (bĕ-zăn′sŭn), indsl. research; b. Mt. Dalhousie, Nova Scotia, Can.; d. John Allen and Sarah Jane (Creighton) Bezanson; came to U.S., 1901; A.B., Radcliffe Coll., 1915, A.M., 1916, Ph.D., 1929; unmarried. Dept. mgr. Gillette Razor Co., Boston, 1903-11; research in taxation, Harvard, 1916-18; war emergency course and personnel training, Bryn Mawr Coll., 1918-20; Com. on Econ. Research, Harvard, 1920-21; with dept. of indsl. research, Wharton Sch., U. of Pa., since 1921, dir. of dept. since 1933, prof. of research, Grad. Sch., since 1929; mem. com. of price Conf., 1936-44, U.S. Coal Commn., 1922-23. Adviser Social Science Div. Rockefeller Foundation since 1939 (part time). Mem. Am. Statis. Assn., Am. Econ. Assn., Hist. Soc. of Pa., Econ. History Assn., Econometric Society, Phi Beta Kappa. Protestant. Author: Four Years of Labor Mobility, 1925; Earnings and Working Opportunity in Upholstery Weavers Trade in 25 Plants in Phila., 1928; Trends in Foundry Production in the Phila. Area (with R. D. Gray), 1929; Help-Wanted Advertising as an Indicator of the Demand for Labor, 1929; Wage Methods and Selling Costs (with M. Hussey), 1930; Prices in Colonial Pennsylvania (with R. D. Gray and M. Hussey), 1935; Wholesale Prices in Phila., 1784-1861 (with R. D. Gray and M. Hussey), Part I, 1936, Part II, 1937; also various reports. Contbr. numerous articles on labor and industry to jours. Home: 5400 Greene St., Germantown. Address: University of Pennsylvania, Philadelphia, Pa.

BIANCHI, João A(ntonio) de (bē-ăn′kē), diplomat; b. Funchal, Madeira Island, Dec. 19, 1884; s. Viscount de Valle Paraiso and Maria Conceicão Lyra; married. Began career as sec. Portuguese Embassy, London, 1915; sec. gen. Portuguese delegation to Peace Conf., Paris, 1919; spl. del. to S. Africa with rank of minister, 1922; at London as minister, counsellor; del. of Treasury, 1923-25; minister to China, 1925-29; chief of polit. and colonial dept. of Ministry for Fgn. Affairs, Lisbon, 1930-33; minister to U.S. since June 1933; ambassador to the U.S., since July 12, 1944. Decorated Grand Cross of the Order of Christ; Comdr. Order of St. Thiago of Portugal. Address: Wardman Park Hotel, Washington, D.C.

BIANCHI, Martha Dickinson, author; died Dec. 21, 1943. See Vol. 21 (1940-41).

BIAS, (Bennett) Randolph (bī′ăs), lawyer; b. Hamlin, Lincoln County, W.Va., Dec. 20, 1875; s. Rolan Armstrong and Lucy (Byus) B.; ed. high sch., Marshall Coll. and W.Va. U.; m. Clothilde Gaujot, June 19, 1901; children—Bennett Randolph (dec.), Marie Marguerite (Mrs. Wallace G. Smith, dec.), Ernest Gaujot. Was teacher in public schools, 1894-95; postmaster Williamson, 1897-1909; Republican nominee for Senate, W.Va., 1902; editor Mingo Republican, 1903-04; chmn. Rep. County Com., Mingo County, 1904-08; an organizer Mingo County Bank, 1905; admitted to bar, 1910; mem. Wiles & Bias, 1911-20, Bias & Chafin, 1922-25, now Bias & Bias, del. at large Rep. Nat. Conv., 1924; pres. West Williamson Land Co.; dir. Mountaineer Hotel Corp. Chmn. Four-Minute Men, Mingo County, 1917-19; chmn. Legal Advisory Bd., Mingo County, 1917-18; mem. Am. Bar Assn., W.Va. State Bar Assn. (pres. 1926), Mingo County Bar Assn., Am. Law Inst., Nat. Econ. League, Williamson C. of C. (ex-pres.), Phi Kappa Sigma. Episcopalian; lay deputy from W.Va. to Gen. Convs., 1922, 28, 31, 34, 37, 40, 43. Gov. W.Va. Kiwanis Dist., 1927. Club: University. Lecturer on "West Virginia" since 1922. Home: Williamson, W.Va.

BIBB, Thomas William, coll. pres.; b. Montgomery, Mo., June 28, 1884; s. Martin Luther and Mary Elizabeth (Cushman) B.; A.B., William Jewell Coll., Liberty, Mo., 1908; A.M., U. of Wash., 1926, Denny fellow, 1927-28, Ph.D., 1928; m. Mabelle Ila Dunbar, July 2, 1913; children—Martha Virginia, Thomas William. Supt. schs., Grays Harbor County, Wash., 1917-20; dean of men and head of dept. physical sci. Wash. State Normal Sch., Ellensburg, 1920-25; pres. Albany (Ore.) Coll., 1929-38, Mo. Valley Coll., 1938-43; resigned Sept. 1943. Pres. Mo. Coll. Union, 1942. Mem. Am. Palestine Com., Com. for Jewish Army of Stateless and Palestinian Jews, War Sav. Edn. Com.; mem. Nat. Edn. Assn., Soc. Mayflower Descendants, Phi Delta Kappa, Pi Gamma Mu (provincial gov.), Sigma Nu. Republican. Presbyn. Mason. Rotarian. Author: History of Early Common School Education in Washington, 1929; (with Frederick E. Bolton) History of Education in Washington, 1934. Contbr. to ednl. jours. Home: 925 Kincaid Av., Sumner, Wash.

BIBBER, Harold Whitney, elec. engr.; b. Gloucester, Mass., Mar. 12, 1899; s. George Hamilton and Enola Annis (Andrews) B.; S.B., Mass. Inst. of Tech., 1920, grad. Unicersite de Besancon, France, 1920, student Ecole Superieure d'Electricite, Universite de Paris (Sorbonne), France, 1920-21, Boston U., 1922-23, grad. British Assn. Japanese Lang. Sch., Yokohama, 1927; m. Elizabeth Goodall, Sept. 16, 1925; children—Elizabeth Andrews, Margaret Jane, Henry Goodall. Asst. in dynamo lab. at Mass. Inst. Tech., 1920; exchange instr. to Ecolé Centrale des Arts et Manufacturers, 1920-21; instr. Mass. Inst. Tech., 1921-23; office engr., Internat. Gen. Elec. Co., 1923-29; engr., Gen. Elec. Co., 1929-32; prof. elec.

engring., Ohio State U., 1932-42; prof. elec. engring. and chmn. div. of engring., Union Coll. since 1942. Served in Inf. unassigned, U.S. Army, 1918. Mem. Am. Inst. Elec. Engrs., Soc. for Promotion Engring. Edn., Am. Assn. Univ. Profs., S.P.E.E., Soc. Fc'se. des Elect., Sigma Xi, Tau Beta Pi, Eta Kappa Nu, Theta Chi. Mason. Author: Synchronous Machines (1936), Alternating Current Machinery (1941). Home: 1162 Waverly Place. Address: Union College, Schenectady, N.Y.

BIBBY, Basil Glover, prof. dentistry; b. Waipawa, New Zealand, Oct. 6, 1904; s. James Woodhouse and Mary Glover (Tod) B.; came to U.S., 1930; naturalized citizen, 1940; B.D.S., Univ. of Otago, N.Z., 1927; Ph.D., U. of Rochester, 1935; D.M.D., Tufts Coll., 1939; m. Beatrice Boardman, July 8, 1933; children—Ruth Mary, Anne Beatrice, Evelyn Susan. Dental asst. Christchurch (New Zealand) Hosp., 1928-29; instructor operative dentistry, University of Otago, 1929-30; in private practice, Wellington, New Zealand, 1930; Rockefeller dental fellow, U. of Rochester, 1930-33. Rockefeller senior fellow, 1933-35 and assistant professor dentistry, 1936-40; dean Tufts College Dental Sch., Boston, since 1940; professor bacteriology Tufts Medical and Dental School since 1940. Mem. Soc. Am. Bacteriologists, Internat. Assn. for Dental Research, Am. Dental Assn., etc. Unitarian. Contbr. articles and scientific reports to prof. jours. Home: 30 Emerson St., Belmont, Mass. Office: 416 Huntington Av., Boston, Mass.

BIBEN, Joseph Henry (bī'bĕn), publisher; b. Kiev, Russia, Oct. 27, 1900; s. Isaac and Jennie (Kahn) B.; brought to U.S., 1902; A.B., Central High Sch., Phila., 1919; B.S., U. of Pa., 1923; m. Augusta Cohen, Jan. 31, 1924; children—Elaine Ruth, Robert Leslie, Louis Henry, Harvey James. Editor of pub. Jewish Ledger, Rochester, N.Y., since 1928, Nat. Jewish Ledger, Washington, D.C., since 1930, Jewish Ledger, Albany, N.Y., since 1931, Jewish Ledger, Syracuse, N.Y., since 1931, Jewish Times, Philadelphia, since 1932, Am. Hebrew, N.Y. City, since 1936, Advocate, Chicago, since 1938, Newark (N.J.) Jewish Times since 1942, New Jersey Freie Zeitung, Newark, N.J., since 1942; pres. Roto Process Co., Jewish Ledger Pub. Co., Advocate Pub. Co.; propr. Ledger Pub. Co. Sec. of com. of judges of award for Am. Hebrew Annual Medal Award for outstanding contbn. toward better relations between Christians and Jews; Aletheophile Soc. award. Mem. Soc. of the Genesee. Mem. Temple Berith Kodesh. Mason, B'nai B'rith. Clubs: University of Pa. Varsity (Phila.); Rochester, Shriners, Gridiron, Locust; Nat. Press (Washington, D.C.). Has written many articles and editorials; lecturer. Overseas as mil. and war corr. with U.S. Army. Home: 45 Argyle St., Rochester, N.Y. Office: 48 W. 48th St., New York, N.Y.*

BIBLE, Dana Xenophon, athletic dir., football coach; b. Jefferson City, Tenn., Oct. 8, 1891; s. Jonathan David and Cleopatra (Willis) B.; A.B., Carson-Newman Coll., Jefferson City, Tenn., 1912; grad. work in phys. edn., U. of N.C., Ohio State U., Centre Coll.; m. Rowena Rhodes, Dec. 19, 1923 (dec. Jan. 21, 1942); children—Barbara Nancy, William Dana; m. 2d, Agnes Doran Stacy, Feb. 1, 1944. Athletic dir. and coach, Brandon Traning Sch., Shelbyville, Tenn., 1912-13, Miss. Coll., Clinton, 1913-15, La. State U., Baton Rouge, 1916, Tex. A. and M. Coll., 1917-28, U. of Neb., 1929-36, U. of Tex. since 1937. 2d lt., Pursuit Pilot Air Serice, U.S. Army, with A.E.F. with 22d Aero Squadron, 2d Pursuit Group, 1st Army, World War. Mem. Nat. Football Rules Com.; mem. Am. Football Coaches Assn. (past pres.), Delta Kappa Epsilon. Baptist. Mason (Shriner). Clubs: University, Austin Country (Austin). Contbr. articles on football to mags. Home: 2304 Woodlawn. Office: Gregory Gymnasium, Univ. of Texas, Austin, Tex.

BIBLE, George Albert, banker; b. Hamilton, Ont., Can., July 20, 1878; s. George and Josepha Emma (Eveleigh) B.; ed. pub. schs. Chicago, Ill.; m. Margaret Elizabeth Johnson, Sept. 16, 1904; children—Frances (Mrs. John B. Clow), Robert, Barbara (Mrs. Henry C. Schofield). Gen. passenger dept. Rock Island System, Chicago, Ill., Topeka, Kan., Omaha, Neb., and Colorado Springs, Colo., 1897-1903, traveling passenger agent, Salt Lake City, Utah, 1903-06; cashier Green River (Wyo.) State Bank, 1907-08; cashier Saratoga (Wyo.) State Bank, 1908-09; cashier First Nat. Bank, Rawlins, Wyo., 1909-30, v.p., 1931-37, pres. since 1938; pres. Parco (Wyo.) State Bank, 1930-34; dir. Federal Reserve Bank of Kansas City, Mo. (Omaha br.) District 10; president Sandstone Sheep Company, Pioneer Sheep Co., Rasmussen Sheep Co., Lost Soldier Development Co.; v.p. Cow Creek Sheep Co. County chmn. 2d War Finance Campaign, 1943. Member Rawlins C. of C. Republican. Episcopalian (vestryman). Mason (32°, Shriner), Elk. Club: Rawlins Lions (past pres.). Home: 715 W. Maple St. Office: First National Bank of Rawlins, Rawlins, Wyo.

BICKEL, Karl August, editor; b. Geneseo, Ill., Jan. 20, 1882; s. William August and Emily (Anderson) B.; educated Stanford University; m. Helen Madira Davis. Editor Grand Junction, Colo., Daily News, 1908-13; with United Press, 1913-35, pres., 1923-35; chmn. board Scripps-Howard Radio Co. (subsidiary of Scripps-Howard Newspapers); apptd. mem. Press Division Office Co-ordinator Inter-American Affairs (Pan Am. relations) Oct. 1940. Clubs: New York Yacht (New York); Metropolitan, Nat. Press (Washington); Longboat (Fla.) Cabana; Sarasota (Fla.) Country. Author: New Empires—The Newspaper and Radio, 1930; The Mangrove Coast, 1941. Home: Sarasota, Fla.

BICKELHAUPT, Carroll Owen (bĭk'ĕl-houpt), elec. engr.; b. Roscoe, S.D., Dec. 15, 1888; s. William George and Ida Emma (Owen) B.; B.S., U. of Wis., 1911, E.E., 1914; m. Marie Helen Jewett, Apr. 30, 1919; children—Nancy Jewett (Mrs. Joseph Harris), Alice Mary. With Dakota Central Telephone Co., 1904-11; with Am. Telephone & Telegraph Co., 1911-25, toll traffic engr., 1922, comml. engr., 1922-25; v.p. Southern Bell Telephone & Telegraph Co., 1925-30, also dir. and mem. exec. com.; v.p., dir. and mem. exec. com., Cumberland Telep. & Teleg. Co., 1925-26; asst. v.p. Am. Telep. & Teleg. Co., 1930-41, v.p. since 1941; dir. Bell Telephone Securities Co., 1935-37. Maj. Signal Corps, U.S. Army, World War I; now brig. gen., Signal Corps, serving overseas. Fellow Am. Inst. E.E. (v.p. and dir., 1927-29); mem. Am. Engring. Council (v.p. 1933-41, mem. assembly and administrative board); N.Y. Elec. Soc.; del. to meetings of Internat. Cons. Com. on Telephony, Lucerne, Switzerland, 1935, Cairo, Egypt, 1938; tech. observer at meeting of Internat. Cons. Com. on Radio, Bucharest, 1937, and at meeting of Internat. Telephone Communications Confs., Cairo, 1938. Republican. Clubs: University; Washington (Conn.) Golf; Army and Navy; University (New York). Home: 1075 Park Av. Office: 195 Broadway, New York, N.Y.

BICKELHAUPT, George Bernard, pub.; b. Edwardsville, Ill., Aug. 27, 1875; s. George Bernard and Lucy (Yates) B.; ed. Edwardsville pub. and high schs.; m. Edith Chase Molen, July 8, 1902; children—Jess, George B., Helen (Mrs. David Smith), Edith (Mrs. Gordon Murray). Helper to shipping clerk N. O. Nelson Mfg. Co., Edwardsville, 1891-93; worked in drug store, Edwardsville, 1893; successively with Moffett & West, wholesale druggists, St. Louis, St. Louis Republic, counter clk., advt. solicitor and gen. utility man, 1893-1904; circulation mgr. Minneapolis Journal, 1904-24, business mgr., 1924-36; v.p. and gen. mgr. Minneapolis Tribune, 1936-40; pres. and pub. Minneapolis Tribune; pres. Minn. Tribune Co., Manistique Pulp & Paper Co., Manistique Light & Power Co., W. J. Murphy Co., Minn. Broadcasting Corp. (WTCN); dir. Mutual Holding Co. since 1940; pub. Minneapolis Daily Times and dir. Minneapolis Star Journal and Tribune Co. since 1941. Independent Republican. Mason (Shriner). Clubs: Minneapolis, Minneapolis Athletic, Minikahda, Rotary, Automobile (Minneapolis). Home: Bloomington, Minn. Office: 57 S. 4th St., Minneapolis, Minn.*

BICKING, Ada Elizabeth, dir. Arthur Jordan Conservatory of Music, Indianapolis, Ind.; b. Evansville, Ind.; d. Charles and Anna (Wesseler) Bicking; diploma Am. Inst. Normal Methods (Northwestern U.); B.Ped., Cincinnati Conservatory of Music, 1924; pvt. instrn. in piano under Adelaide Palmer, voice, Helen M. Ames, Nannie C. Love and Leila A. Breed. Supervisor of music, Vincennes, Ind., 1906-10; teacher Sch. of Edn., Ind. U., summer 1910; head dept. of music, State Teachers Coll., St. Cloud, Minn., 1910-14; supervisor music, Evansville (Ind.) pub. schs., 1914-26; mem. dept. sch. music, Evansville Coll., 1920-24; teacher Ohio State U., summer 1926; state dir. music edn., Mich., 1927-33; mem. faculty Teachers Coll. (Columbia), summers 1931, 32; instr. Nat. Music Camp, Interlochen, Mich., summers 1933-35; head of school music dept. Arthur Jordan Conservatory of Music since 1933, dir. Conservatory since 1935. Mem. N.E.A., Music Educators Nat. Conf. (mem. nat. research council 1937-46; exec. bd. and summer camps com.; sec. nat. conf. at Nashville; hostess Evansville meeting), N. Central Music Educators Conf. (pres. Milwaukee conf.), Nat. Fed. Music Clubs (chmn. music in schs. and colls.), Ind. Fed. Music Clubs (v.p.), Ind. State Teachers Assn. (ex-pres. music sect.), Mich. Teachers Assn., Civic Music Commn. and Art League (Evansville), Evansville Musicians Club (charter mem. and ex-pres.), Lansing (Mich.) Matinee Music Club (hon.), In-and-About Indianapolis Music Supervisors Club (1st v.p.), Nat. Broadcasting Co. (advisory bd.), Coöperative com. of Am. Sch. of Air, Indianapolis Matinee Musicale; hon. mem. Sigma Alpha Iota, Phi Sigma Mu and Eugene Field Soc. Clubs: College (Evansville); Women's City (Detroit). Author: Program Repertoire, 1932. Contbr. to music magazines. Home: 1615 N. Talbott St. Address: 1204 N. Delaware St., Indianapolis, Ind.

BICKLEY, Howard Lee, judge; b. Mexico, Mo., May 3, 1871; s. Samuel W. and Alice Perrin (Dobyns) B.; ed. pub. schs.; studied law U. of Mo.; m. Ruth K. Phillips, 1897; children—Frances Alice, Samuel P. (dec.). Admitted to Mo. bar, 1895, and began practice at Mexico; served as pros. atty. Audrain County, Mo.; moved to Raton; now justice Supreme Court of New Mexico. Regent U. of N.M. Mem. Am. Bar Assn., Nat. Econ. League, N.M. Hist. Soc. Democrat. Mem. Christian Ch. Mason (32°), K.P., Elk, Kiwanian. Home: 173 Federal Pl. Address: Supreme Court Bldg., Santa Fe, N.M.

BICKNELL, John W., mng. dir. plantation div., U.S. Rubber Co.; b. Malden, Mass., Dec. 5, 1886; s. Joseph L. and Louise (Beal) B.; A.B., Harvard, 1909; m. Florence Macdonald, Oct. 19, 1910. Mng. dir. Holland Am. Plantations Co., Si Pare Pare Rubber Co., Nederland Langkat Rubber Co., Malayan Am. Plantation, Ltd., and plantation div., U.S. Rubber Co., N.Y. City. Clubs: Harvard, University (N.Y. City); East India and Sports (London); Singapore. Home: Hopewell Jct., Dutchess County, N.Y. Office: 1230 Sixth Av., New York, N.Y.*

BIDDISON, Pascal McDonald, cons. engr.; b. Lane, Kan., Dec. 13, 1884; s. Valeda Hull and Kate (Hawes) B.; B.S., Kan. State Coll., 1904; m. Cora D. Biddison, Feb. 16, 1906. With Hunt Engring. Co., Iola, Kan., 1904; stationary engr., Iola Portland Cement Co., 1904-05; electrician, Zeigler (Ill.) Coal Co., 1905; draftsman and designer, Kan., Natural Gas Co., also Logan Natural Gas & Fuel Co., Columbus, O., 1905, chief engr., Logan Natural Gas & Fuel Co., 1905-06; engr. of design and supervision, Hope Engring. & Supply Co., Joplin, Mo., 1906-07; asst. chief engr., Kan. Natural Gas Co., Independence, Kan., 1907-08, Ohio Fuel Supply Co., Homer, O., 1910-11; mech. engr., The Texas Co., Port Arthur, Tex., 1911-12; constrn. engr. Ohio Fuel Supply Co. and Northwestern O. Natural Gas Co., Columbus, O., 1912-19; Cias. del Agwi, Tampico, Mexico, 1919-20, Tidemex Co., Tampico, Mexico, 1920-21, Gas and By-Products Co., New York, 1921-28; cons. engr., Monroe, La., 1928; Southern Natural Gas Corp., Birmingham, Ala., 1928-31, gen. practice, Dallas, Tex., 1931-42; head engr. Office of War Utilities, W.P.B., Washington, D.C., 1942-43; cons. engr. in gen. practice, Chicago, Ill., since May 1943. Served as cons. engr. on war gases U.S. Bureau of Mines, 1917-18. Fellow Am. Soc. M.E. Tech. Valuation Soc.; mem. Am. Inst. Mining and Metall. Engrs., Am. Gas Assn., Southern Gas Assn., Pacific Coast Gas Assn., Nat. Aeronautic Assn. of U.S.A., Soc. Am. Mil. Engrs., A.A.A.S., Beta Theta Pi, Phi Kappa Phi. Registered professional engr., Tex. and Okla. Contbr. of tech. papers and articles to various publs.; also author of numerous reports of investigations relating to property values and estimates of oil reserves conducted since 1930. Home: 7409 Turtle Creek Boulevard, Dallas, Tex. Office: 135 S. La Salle St., Chicago, Ill.

BIDDLE, A. J. Drexel, Jr., diplomatic service (retired); b. Philadelphia, Pa., Dec. 17, 1897; s. A(nthony) J(oseph) Drexel and Cornelia Rundell (Bradshaw) B.; grad. St. Paul's Sch., Concord, N.H.; LL.D., Temple U., 1938; m. Margaret Thompson Schulze (d. the late Col. William Boyce Thompson, Alder, Yonkers, N.Y.), 1931. Engaged in shipping business; mining business, S. Africa, 1931-34; minister to Norway, 1935-37; ambassador to Poland, 1937. Accompanied Polish govt. in forced move from Warsaw to several capitals in Poland, 1939, and to Angers, France. Dep. ambassador to France when the French govt. moved its seat to Tours, then to Bordeaux; A.E. and P. of U.S. of America to govts. of Poland, Belgium, the Netherlands, Norway, Yugoslavia and Czechoslavakia; M.E. and P. to Luxembourg, 1939-44. Asst. sec. Dem. Nat. Convention, Phila., 1936. Mem. Am. Court Tennis teams of 1932, 33, 34, competing for Bathurst Cup. Served in U.S. Army, 1917-18, World War I, advancing to capt.; lt. col., U.S. Army, Jan. 1944, col. May, 1944, on active duty, 1945. Awarded Meritorious medal, State of Pa., for cementing Polish-American relations; Palmes d'Academie (France); Grand Cross Czechoslovak Order of the White Lion; Medal of Valor, Poland; Order of the Crown of Yugoslavia; Grand Cross of the Order of St. Olav, Norway; Polonia Restituta, Poland; Military Order, First Class, Belgium. Clubs: Queen's, Boodle's (London); The Philadelphia (Phila.); The Brook, Knickerbocker, Union, Racquet and Tennis (New York); Polo, Travelers (Paris). Address: Dept. of State, Washington, D.C.

BIDDLE, Andrew Porter, physician; Feb. 25, 1862-Aug. 2, 1944. See Vol. 23 (1944-45).

BIDDLE, A(nthony) J(oseph) Drexel, author, explorer, lecturer; b. W. Phila., Pa., Oct. 1, 1874; s. Edward and Emily (Drexel) B.; ed. pvt. sch., Phila., and Heidelberg, Germany; m. Cordelia Rundell Bradley, June 11, 1895. Lived in Madeira Islands, studying conditions there, returning to U.S., 1891; joined staff of Phila. Public Ledger, also contbd. to mags. and humorous jours.; revived Phila. Sunday Graphic, 1895, and became its editor; head pub. house of Drexel Biddle, 1897-1904; founder of movement known as Athletic Christianity; founder, 1907, and pres. Drexel Biddle Bible Classes (200,000 members) in U.S., England, Ireland, Scotland, W.I., W. Africa, S. Australia and Canada. Prof. on faculty of Bureau of Investigation, Training School of Dept. of Justice. Served in France as captain U.S. Marine Corps, 1918; now colonel in U.S. Marine Corps Reserve. Commanded U.S. Marine Corps Combat Team, exhibiting at Phila. Sesqui-Centennial; instr. of individual combat, U.S. Marine Corps. Fellow Royal Geographical Society; corr. mem. Société Archéologique de France. Amateur boxing champion. Author: A Dual Rôle, 1894; All Around Athletics, 1894; An Allegory and Three Essays, 1894; The Froggy Fairy Book, 1896; The Second Froggy Fairy Book, 1897; Shantytown Sketches, 1898; Word for Word and Letter for Letter, 1898; The Flowers of Life, 1898; The Madeira Islands (2 vols.), 1900; The Land of the Wine (2 vols.), 1901; Do or Die, Military Manual of Advanced Science in Individual Combat (pub. by U.S. Marine Corps), 1937. Office: 112 Drexel Bldg., Philadelphia, Pa.

BIDDLE, Clement Miller, business exec.; b. Phila., Pa., Aug. 22, 1876; s. Clement M. and Lydia (Cooper) B.; ancestors came to America with William Penn; student Friends Central Sch., Phila., Swarthmore Coll.; m. Grace A. Brosius, 1900; children—Mrs. Lewis Sims Ayars, Jr., Mrs. Patrick M. Malin, Clement M., Jr., Mrs. Robert V. Schembs. Chairman board and director Biddle Purchasing Company, New York; president Red Line Comaercial Co. (Importers). N.Y. Trustee Swarthmore Coll.; dir. Pendle Hill (sch. of religion), Wallingford, Pa.; trustee Bettis Academy (Negro), Trenton, S.C.; dir. Boys' Clubs of America, Inc.; founder in 1912 and chmn. bd. City Boys' Club, Inc., Mt. Vernon, N.Y.; founder, 1932, Girls' Club of Mt. Vernon, N.Y. Dir. Am. Friends' Service Com.; served in European (Quaker) child feeding, 1920-21; mem. Religious Soc. of Friends; treas. Friends' Gen. Conf. (Nat.). Republican. Home: Bronxville, N.Y. Office: 53 Chambers St., New York, N.Y.

BIDDLE, Eric Harbeson; b. Phila., Pa., Apr. 27, 1898; s. Frederick Davis and Estelle (Harbeson) B.; student Central High School, Phila., 1912-16, Oxford U., Eng., 1918-19, U. of Pa., 1919-20; m. Katharine Rogers, Apr. 26, 1927; children—Eric Harbeson, John, Maurice. Served with infantry, later field arty., Pa. Nat. Guard, 1916; lt., pilot, Royal Air Force (Eng.), 1917-19. Assistant to manufacturers' agent, 1920-21; investment banking, 1922-25; mgr. electric ry. and motor bus companies, 1925-32; relief adminstr., State of Pa., 1932-35; consultant N.Y. City Relief Adminstrn., 1935; exec. dir. Community Fund of Phila., 1935-40; exec. sec. and v.p. U.S. Com. for Care of European Children, Inc., evacuation of children from war zones and supervising their care in U.S., July 1940-Feb. 1941; mission to Great Britain as consultant for American Pub. Welfare Assn., Pub. Adminstrn. Clearing House and several U.S. Govt. depts. to study effects of war conditions on the adminstrn. of British social services, civil defense and other problems of pub. adminstrn., Feb.-Sept. 1941. Mem. Pa. State Planning Bd., 1934-35. Head of spl. mission to Gt. Britain, Bur. of Budget, Exec. Office of the President since 1942; mission to Middle East and North Africa, 1943; missions to Great Britain, Germany, Belgium, France, Italy, etc., 1944-45. Home: Baronet Apartment, Washington, D.C. Office: American Embassy, London.

BIDDLE, Francis, lawyer, former atty. gen. of the United States; b. in Paris, France, May 9, 1886; s. of Algernon Sydney and Frances (Robinson) Biddle; brought to America in infancy; student Haverford (Pa.) Sch., 1895-99, Groton (Mass.) Sch., 1899-1905; B.A., cum laude, Harvard, 1909, LL.B., cum laude, 1911; LL.D., La Salle Coll., Boston U., 1942; Drexel Institute, Hobart and William Smith Colleges, 1943; m. Katherine Garrison Chapin, Apr. 27, 1918; children—Edmund Randolph, Garrison Chapin (dec.). Admitted to Pa. Bar, 1912; private sec. to Justice Holmes, U.S. Supreme Court, 1911-12; associate Biddle, Paul & Jayne, Phila., 1912-15, Barnes, Biddle & Myers, Phila., 1917-39; special asst. U.S. atty., Eastern Dist. Pa., 1922-26; Class C dir. Fed. Reserve Bank, 1938-39, dep. chmn., 1938-39; chief counsel Joint Com. to investigate Tenn. Valley Authority, 1938-39; judge U.S. Circuit Court of Appeals, 3d Circuit, 1939-40; solicitor general of U.S., 1940; attorney gen. of U.S., Sept. 1941-June 30, 1945. Admitted to practice before the Supreme Court of the United States, 1927. Served in U.S. Army, Oct. 23-Nov. 29, 1918. Chmn. Phila. Branch Foreign Policy Assn., 1924-39; chmn. Nat. Labor Relations Bd., 1934-35; mem. Gov. Pinchot's Commn. on Special Policing in Industry, 1934; mem. Phila. County Board of Law Examiners, 1923-32; mem. bd. of Pub. Edn., Phila., 1936-39; dir. Phila. Contributionship for Ins. of Houses for Loss by Fire; trustee Twentieth Century Fund (N.Y.). Democrat. Clubs: Philadelphia, Legal, Franklin Inn (Phila.); Coffee House (N.Y. City). Author: Llanfear Pattern, 1927; Mr. Justice Holmes, 1942; Democratic Thinking and the War, 1944. Contbr. to legal publs. Home: 1669 31st St. N.W., Washington 7, D.C.

BIDDLE, George, painter, sculptor; b. Phila., Pa., Jan. 24, 1885; s. Algernon Sydney and Frances (Robinson) B.; prep. edn. Groton (Mass.) Sch., 1898-1904; A.B., cum laude, Harvard, 1908, LL.B., 1911; m. Anne Coleman, 1917 (divorced); m. 2d, Jane Belo, 1925 (divorced); m. 3d, Helene Sardeau, April 1931. Has had over 50 one-man exhbns. in Paris, Vienna, Rome, Mexico City and most Am. cities. Works in permanent collections: Met. Museum, Whitney Museum of Am. Art, Museum of Modern Art, Public Library, N.Y. City; Acad. Fine Arts, Phila.; Art Inst. Chicago; Newark Pub. Library; Library of Congress; San Diego Museum; nat. museums in Berlin and Mexico City; Palace of Legion of Honor, San Francisco; Boston Museum Fine Arts; Houston (Tex.) Museum; Colorado Springs Fine Arts Center; Denver Museum. Commd. to fresco 5 panels in Dept. Justice Bldg., Washington, D.C., 1935; commd. to paint 3 panels in New Brunswick (N.J.) Post Office; by Brazilian govt. (with Helene Sardeau) to decorate with fresco and sculpture Nat. Library of Rio de Janeiro, 1942; by Mexican govt. (with Helene Sardeau) to decorate with fresco and sculpture Supreme Court Building, Mexico City. Chmn. War Dept. Art Adv. Com. and sent to North Africa to help obtain pictorial war record, 1943. Enlisted in U.S. Army, May 1917; commd. 1st lt., Aug. 1917; on Gen. Staff, 1st Corps, at Marne, St. Mihiel, Argonne Forest; hon. discharged as capt. Instrumental through correspondence with Pres. Roosevelt in inauguration Fed. Art Propects, 1933. Mem. Soc. Painters, Gravers and Sculptors (v.p. 1934), Nat. Soc. Mural Painters (pres. 1935), Mural Artists Guild (pres. 1937-38). Painter mem. art adv. com. to State Dept.; mem. Com. of U.S. to League of Nations on Intellectual Internat. Cooperation; mem. nat. com. Federal Union, Inc. Contbr. to mags. Author: (also illustrator) Green Island, 1930; Adolphe Borie, 1937; Boardman Robinson, 1937; American Artist's Story, 1939; Artist at War, 1944; George Biddle's War Drawings (text and illustrations), 1944. Club: Coffee House. Home: Croton-on-Hudson, N.Y.

BIDDLE, Gertrude Bosler (Mrs. Edward W. Biddle); b. Carlisle, Pa.; d. J. Herman and Mary J. (Kirk) Bosler; A.B., Wilson Coll., Chambersburg, Pa., 1875; post-grad. work 1 yr.; hon. A.M., Dickinson Coll., Carlisle, 1917; L.H.D., Temple U., Phila., 1921; LL.D., Wilson Coll., 1940; m. Edward W. Biddle, Feb. 2, 1882. Presbyn. Pres. J. Herman Bosler Memorial Library, Carlisle. Pres. State Fedn. of Pa. Women, 1907-11; v.p. City Parks Assn. of Phila.; dir. Am. Planning and Civic Assn., Pub. Charities Assn. Pa., Playground and Recreation Assn. America, Phila. Branch of English-Speaking Union; mem. Art Alliance of Phila. (dir. 10 yrs.); mem. Pa. State Council of Edn., 1924-34; mem. board of govs. Phila. Forum. Clubs: Civic (pres. 1915-22), New Century, Acorn (Phila.); Civic of Carlisle (founder and pres. 1898-1907), Carlisle Fortnightly. Home: Carlisle, Pa.; (winter) The Wellington, Philadelphia, Pa.

BIDDLE, Theodore W(illiam), educator; b. Donora, Pa., Mar. 2, 1906; s. Rev. Richard Long and Mary Jane (Pitcock) B.; B.S., U. of Pittsburgh, 1929, Ed.M., 1936; m. Ruby Anne Meyer, July 7, 1934; children—Susanna, Theodore Long. Asst. to dean of men, U. of Pittsburgh, 1929-41, acting dean of men, 1941-42, dean of men since June 1942. Mem. Fedn. of Social Agencies; mem. bd. dirs. Metr. Y.M.C.A. (Pittsburgh). Mem. Nat. and Eastern assns. of deans and advisers of men, Pittsburgh Personnel Assn., Pi Kappa Alpha, Omicron Delta Kappa, Phi Eta Sigma, Scabbard and Blade, Druids. Republican. Presbyterian. Club: University Faculty (Pittsburgh). Home: 4100 Allequippa St., Pittsburgh 19, Pa.

BIDDLE, Ward Gray, univ. adminstr.; b. Madison County, Ind., Mar. 23, 1891; s. Charles W. and Nellie (Gray) B.; student Winona Coll. (Winona Lake, Ind.), 1910 (summer); A.B., U. of Ind., 1916, post grad. work; m. Dona Ruth Roberts, June 3, 1917; children—Elizabeth Ruth, Nancy Ward. Pub. sch. teacher, Madison County, 1909-14; teaching asst., Ind. U., 1915-16, mgr. bookstore, 1923-36, dir. Ind. Union, 1932-36, comptroller, 1936-42, sec. bd. trustees, 1937-42, v.p. and treas. since 1942; asst. sec., Pendleton (Ind.) Trust Co., 1916-19; asst. cashier, Anderson (Ind.) Banking Co., 1919-21; cashier and dir., Middletown (Ind.) State Bank, 1921-23. Mem. Ho. of Reps., Ind., 1931-32, of Senate, 1933-37; dir. Bloomington C. of C.; treas. and dir. Alumni Council (Ind. U. Alumni Assn.); dir. bd. govs., James Whitcomb Riley Memorial Assn.; v.p. Hoosier Art Salon Patrons Association; regent Sigma Nu; pres. Assn. U. and Coll. Bus. Officers, Ind., 1941-42; dir. Ind. U. Foundation; ex-pres. and life mem., Nat. Assn. Coll. Stores; life mem., Nat. Assn. Coll. Unions. Mem. Nat. Assn. Coll. and U. Bus. Officers, Beta Gamma Sigma, Alpha Phi Omega, Daubers Club, Nat. Soc. Scabbard and Blade, Theta Alpha Phi. Received Sigma Delta Chi leather medal, 1939, for "most outstanding service to Ind. U. by a member of the Staff." Presbyterian. Mason, 33°, K.T., Shrine, Grand Master Royal and Select Masters of Ind., 1939. Clubs: Columbia (Indianapolis), Indiana Society of Pioneers, Indiana Historical Society, Kiwanis (ex-pres.) (all of Bloomington). Home: 601 S. Park Av. Office: Administration Bldg., Indiana University.

BIDDULPH, Howard (bĭd'dŭlf), banker; b. Montclair, N.J., June 9, 1878; s. Herbert Henry and Emma Augusta (Baldwin) B.; grad. Montclair High Sch., 1896, Cooper Inst., N.Y. City, 1898; m. Eugenia Dodge, Sept. 15, 1904; children—Howard Dodge, Cornelia. Clk. Montclair Savings Bank, 1898-1904; treas. Bloomfield Savings Instn., 1904-23, now trustee; trustee Howard Savings Instn. since 1923; chairman Bloomfield (N.J.) Chapter Am. Red Cross. Trustee Community Welfare Assn. Trustee General Assembly Presbyn. Ch. of U.S.A. Pres. Bloomfield Art League. Sec. and mem. bd. dirs. Bloomfield Coll. and Sem.; pres. Job Haines Home for Aged People, Bloomfield Home for Aged Men and Women. Mem. Nat. Assn. Mutual Savings Banks (pres. 1931), N.J. Savings Banks Assn. (sec. 1910-29; pres. 1929-30), Collectors League of N.J., Washington Assn. of N.J., N.J. Hist. Soc. Originator of plans for modernizing mut. savings banks, and of laws governing their activities and investments. Republican. Presbyn. Clubs: Essex, Carteret Book (Newark); Glen Ridge (N.J.) Country; Lake Placid Club (N.Y.). Home: 60 Beach St., Bloomfield, N.J. Office: 766 Broad St., Newark, N.J.

BIDGOOD, Lee, prof. economics; b. Norfolk County, Va., Feb. 2, 1884; s. Willis Deanes and Belle (Mackan) B.; B.A., U. of Va., 1905, M.A., 1906; LL.D., U. of Ala., 1923; m. Emily Smith, June 14, 1916; children—Mary Emmeline, Lee, Willis Deanes, Anne Morris. Head dept. of history and social sciences, State Normal Sch., Farmville, Va., 1906-09; fellow in economics, U. of Wis., 1909-10; grad. student and asst., same, 1910-11; adj. prof. economics, U. of Va., 1911-12; instr. economics, U. of Wis., 1912-13; prof. economics, U. of Ala., since 1913, also dean Sch. Commerce and Business Adminstrn. since 1919. Mem. Ala. State Bd. of Pub. Welfare. Mem. Am. Econ. Assn., Ala. Conf. of Social Work (ex-pres.), Phi Beta Kappa, Delta Sigma Rho, Alpha Kappa Psi, Beta Gamma Sigma. Democrat. Presbyterian. Author: (with C. W. Alvord) First Explorations of the Trans-Allegheny Region, 1912; (with E. W. Gregory, Jr.) Introductory Sociology: A Study of American Society, 1939. Home: 605 Tenth Street, Tuscaloosa, Ala. Office: University, Ala.*

BIDWELL, Abel Trood, naval officer; b. Bellefonte, Pa., Sept. 19, 1885; s. Henry Martin and Mary (Parker) B.; B.S., U.S. Naval Acad., 1908; M.A., Columbia U., 1915; m. Alpha Grace Hafer, Sept. 1, 1914; children—Robert Gordon, James Collins. Became midshipman, U.S. Navy, 1904, and advanced through to grades to rear adm., 1941; served as exec. officer, U.S.S. Birmingham on convoy duty, Gibraltar to Plymouth, Eng., during World War; comdr. U.S.S. Gregory, 1918-19, U.S.S. Bushnell, 1933-35, U.S.S. Chicago, 1938-39; dir. officer of personnel, Bur. of Navigation, Navy Dept., 1940; asst. chief, Bur. of Navigation, since 1940. Received Victory medal (with convoy clasp), 1917; 2d Nicaraguan Campaign medal, 1928. Club: Army and Navy (Washington, D.C.). Home: Bellefonte, Pa.†*

BIDWELL, Charles Clarence, prof. physics; b. Rochester, N.Y., Oct. 23, 1881; s. Charles Henry and May Isabelle (Millham) B.; A.B., U. of Rochester, 1904; Ph.D., Cornell U., 1914; m. Mary Delphina Moody, Sept. 12, 1912; children—Charles Allan, David Moody, Ruah Moody (all dec.). High sch. science teacher, 1907-10 chemist Oakes Mfg. Co., Long Island City, 1906; grad. student, asst. and instr. physics, Cornell U., 1910-16, asst. prof. physics, 1917-25, prof., 1925-27; prof. physics and head of dept., Lehigh U., since 1927, also dir. curriculum in engrng. physics. Employed at U.S. Naval Exptl. Lab. on submarine detection problems, World War. Fellow Am. Physical Soc.; mem. Optical Soc. America (sec. 1925-29), A.A.A.S., Soc. for Promotion Engrng. Edn., Sigma Xi, Delta Kappa Epsilon, Am. Newcomen Soc. Episcopalian. Author: Principles of Physics, 1922; Advanced Course in General College Physics (with P. L. Bayley), 1937. Home: Bethlehem, Pa.

BIDWELL, Marshall Spring, organist; b. Great Barrington, Mass., Dec. 24, 1893; s. Orlando Curtiss and Helen (Higley) B.; student New Eng. Conservatory of Music, 1913-17; studied organ at Fontainebleau, France, with Widor and Libert, 1921; Mus.D., Coe Coll., Cedar Rapids, Ia., 1934. U. of Pittsburgh, Pa., 1935; m. Mary Johnston Lewis, January 10, 1943. Became organist of First Congregational Ch., Stockbridge, Mass., 1909; organist St. James Episcopal Ch., Great Barrington, Mass., 1911-13, Center Meth. Ch., Malden, Mass., 1916-19; organist Coe Coll., Cedar Rapids, 1919-32; organist and dir. of music, Carnegie Inst., Pittsburgh, since 1932; organist and choir dir. 3d Presbyn. Ch., Pittsburgh, since 1933; guest prof. of organ, U. of Mich., summer session, 1938. Has appeared as recitalist in prin. music centers of U.S. Awarded 1st prize for organ playing, Fontainebleau, France, 1921. Mem. Am. Guild of Organists. Republican. Presbyterian. Mason. Clubs: Agora Men's, Musicians, Junta Men's. Home: 5302 Beeler St. Address: Carnegie Institute, Pittsburgh, Pa.*

BIDWELL, Percy Wells, economist, author; b. Manchester, Conn., July 19, 1888; s. James C. and Clara J. (Woodbridge) B.; A.B., Yale, 1910, A.M., 1912, Ph.D., 1915; m. Anna Cabot Almy, June 8, 1915; children—John, Mary A., Anne W., Charlotte A., Samuel C. Asst. prof. economics, Yale, 1918-21; economist U.S. Tariff Commn., Washington, D.C., and Brussels, Belgium, 1922-30; adviser to American delegation at World Economic Conference, Geneva, 1927; professor of economics, University of Buffalo, 1930-38; director of studies Council on Foreign Relations since 1938. Trustee World Peace Foundation. Member American Economic Society, Phi Beta Kappa. Club: Cosmos (Washington, D.C.). Democrat. Author: History of Northern Agriculture, 1620-1860, (with J. I. Falconer), 1925; Tariff Policy of the United States, 1933; Our Trade with Britain, 1938; The Invisible Tariff, 1939; (with Harold J. Tobin) Mobilizing Civilian America, 1940. Home: 34 Chase Road, Scarsdale, N.Y. Office: 58 E. 68th St., New York, N.Y.

BIEGLER, Philip Sheridan (big'lĕr), prof. elec. engrng.; b. St. Paul, Minn., Jan. 30, 1880; s. Charles Augustus and Mary Elizabeth (McClung) B.; B.S., U. of Wis., 1905, E.E., 1915; M.S., U. of Ill., 1916; m. Martha Irene Shipman, Dec. 29, 1909; children—Winifred Pearle, Shipman Sheridan. With Chicago Edison Co., 1905-06; instr. and asst. prof. elect. engrng., State U. of Ia., 1906-09; with Washington Water Power Co., 1909-10; asst. prof. elec. engrng., Purdue, 1910-11; prof. same, U. of Mont., 1911-13;

asst. prof., U. of Ill., 1913-18; asso. editor Electrical World, N.Y. City, 1918-21 asso. prof. elec. engring., State Coll. of Washington, 1921-23; prof. elec. engring., U. of Southern Calif., since 1923, also dean coll. of engring., 1928-40. Instr. U.S. Ground Sch. of Aviation, U. of Ill., 1917. Fellow Am. Inst. E.E. (past chmn. Los Angeles sect.); mem. Soc. Promotion Engring. Edn. (past chmn. Pacific Southwest Sect.), Los Angeles Council Engring. Socs., Sigma Xi, Phi Kappa Phi, Tau Beta Pi, Eta Kappa Nu, Sigma Tau, Sigma Phi Delta, Lambda Chi Alpha. Republican. Unitarian. Home: 5470 Bradna Dr., Los Angeles, Calif.*

BIELASKI, Alexander Bruce (bē-lăs'kĭ), lawyer; b. Montgomery County, Md., Apr. 2, 1883; s. Rev. Alexander (D.D.) and Roselle (Israel) B.; ed. pub. and high schs.; LL.B., Columbian U., 1904; m. Amelia Dodson Benson, June 30, 1909; children—Alexander Bruce, Amelia Dodson, Jane, Robert Cary. Became connected with Dept. of Justice, Washington, D.C., 1905; with Bur. of Investigation, Dept. of Justice, 1908-18; had charge of investigation of German activities in U.S. during World War; admitted to practice before Supreme Court of U.S.; spl. asst. to atty. gen. of U.S. (aided in successful prosecution of liquor smuggling rings), 1925-26; in charge arson dept. Nat. Board of Fire Underwriters since 1929. Mem. Am., N.Y. State and Nassau County bar assns., Bar of D.C. and N.Y. State, Columbian U. Alumni Assn., Delta Tau Delta (Nat. pres., 1919, 21 and 23; sec. Interfraternity Conf., 1922-23, chmn. 1923-24), Phi Delta Phi. Pres. Great Neck Assn., 1929; pres. Soc. of Former Special Agents of the Federal Bur. of Investigation, 1939-40. Republican. Methodist. Clubs: Drug and Chemical, Lawyers, Delta Tau Delta (New York); Oakland Golf. In June 1922, kidnapped and held for ransom by Indian bandits in Mexico; escaped unaided during third night. Home: Great Neck, L.I., N.Y. Office: 85 John St., New York, N.Y.

BIERBAUM, Christopher Henry, (bēr'boum), cons. engr.; b. Garnavillo, Ia., Feb. 14, 1864; B.S., Northern Illinois Normal School, 1886; M.E., Cornell U., 1891; unmarried. Instr. in exptl. engring., Cornell U., 1892-96; cons. engr. Am. Stoker Co., Dayton, O., 1896-98; mem. Bierbaum & Merrick, engrs., Cincinnati, 1898, Buffalo, N.Y., 1901; founder, v.p. and consulting engineer in charge of research Lumen Bearing Co. since 1901; private consulting office, Buffalo, 1903-28; Am. Soc. of Mechanical Engrs. Rep. on the Adv. Com. for Metall. Research in the U.S. Bur. of Standards. Fellow A.A.A.S., Am. Soc. Mech. Engrs. (formerly chairman bearings metals research committee); member American Institute Mining and Metall. Engring., Am. Soc. for Metals, Am. Microscopical Soc., Sigma Xi. Contbr. many articles to tech. jours. and to engring. handbooks. Inventor of microcharacter, a device for studying physical properties of the microscopic constituents of metals. Originator and patentee of phosphor nickel bearing bronzes. Pioneer in studies of corrosive effect of oxidized mineral lubricating oils. Home: 113 Florence Av. (14). Office: 197 Lathrop St., Buffalo 12, N.Y.

BIERD, William Grant, ry. official; May 24, 1864-Feb. 21, 1944. See Vol. 18 (1934-35).

BIERER, Andrew Gordon Curtin, Jr. (bĭr'ĕr), lawyer; b. Guthrie, Okla., Dec. 1, 1899; s. Andrew Gregg Curtin and Nancy (Stamper) B.; student University of Wisconsin, 1920; A.B., University of Oklahoma, 1921; LL.B., Harvard, 1925; m. Vinita McDonald, June 29, 1927; children—Andrew Gordon Curtin, III, Alva McDonald. Admitted to Oklahoma bar, 1925, and since practiced in Guthrie; mem. firm Bierer & Bierer since 1926. Mem. Okla. State Bar Commn., later Com. of State Bar Examiners, 1927-39; mem. exec. com., Nat. Conf. of Bar Examiners (chmn. 1938, 39). Enlisted Central Machine Gun Officers Training Sch., Camp Hancock, Ga., during World War I; major, Army U.S., serving as mem. bd. of review No. 4, Judge Advocate Gen.'s Office, Washington, D.C., World War II. Pres. State League of Young Democrats of Okla., 1930. Mem. Southwestern Council, U.S. C. of C. Mem. American Bar Assn., Okla. State Bar Assn., Guthrie Bar Assn., Am. Legion (past comdr. Le Bron post; mem. department defense com.), Kappa Sigma. Democrat. Episcopalian. Clubs: Oklahoma, University (Oklahoma City); Harvard of Oklahoma; Guthrie Country. Author of various bar journal articles. Lecturer before professional socs. Home: 800 East Cleveland Av., Guthrie, Okla. Office: Bierer Bldg., Guthrie, Okla.

BIERER, Andrew Gregg Curtin, lawyer; b. Uniontown, Pa., Oct. 24, 1862; LL.M., Georgetown U. of Law, 1886; began law practice in Kansas; served as city atty. Garden City, Kan.; moved to Guthrie, Okla., and later became city atty. of Guthrie; became asso. justice Supreme Court of Okla., 1894; now mem. law firm Bierer & Bierer. Mem. Am. and Okla. bar assns. Democrat. Home: Guthrie, Okla.*

BIERI, Bernhard Henry (bē'rĭ), naval officer; b. Walnut Lake, Minn., June 24, 1889; s. Bernhard and Elsie (Schild) B.; B.S., U.S. Naval Acad., 1911; grad. U.S. Naval War Coll., 1936; m. Elsie Genther, June 27, 1913; children—Bernhard, John Genther, David, Robert, James. Commd. ensign, U.S. Navy, 1911, advancing through the grades to rear adm., 1942; served in U.S. ships, Delaware, 1911-12, Nashville, 1913, Montana, 1914, Virginia, 1914-15, Texas, 1915-19 and 1929-30, Utah, 1928, Altair, 1933-35; comd. U.S.S. Corry, 1921-25; staff comdr. Battleships, 1938, Battle Force, 1939; staff comdr. in chief U.S. Fleet, 1939-40; comd. U.S. Chicago, 1941-42; staff comdr. in chief U.S. Fleet, 1942-44, this period including duty with Allied Comdr. North African Invasion Forces and Supreme Comdr. Allied Forces in Europe. Decorated service bars, Mexican, World War I, Pacific, European-African fronts, World War II. Home: 3926 McKinley St. N.W. Office: care Navy Dept., Washington, D.C.

BIERI, John William (bē'rĭ), educator; b. Peoria, Ill., Nov. 26, 1902; s. Frederick Philip and Mary Veronica (Donovan) B.; A.B., Gonzaga U., Spokane, Wash., 1926, M.A., 1927; M.S., St. Louis U., 1938; student Yale, 1938-39. Regent, Sch. of Law and Coll. Commerce and Finance, U. of Detroit, 1939-44. Pres., St. Ignatius High Sch., Chicago, since 1944. Roman Catholic. Home: 1076 W. Roosevelt Rd., Chicago, Ill.

BIERKOE, George Olaf (bēr'kō), clergyman, educator; b. Brooklyn, N.Y., July 2, 1895; s. Johan Arnt and Alvilde (Boe) Bjerkoe; A.B., Muhlenberg Coll., Allentown, Pa., 1922; B.D., Luth. Theol. Sem., Mt. Airy, Pa., 1925; A.M., New York U., 1935; grad. student, Boston U., 1935-36, Harvard, summer, 1936, Columbia, 1938-39; m. Eleanor Tupper (Ph.D.), June 21, 1933. Accountant Endicott-Johnson Co., New York, 1914-17; social worker, Lutheran Ch., New York, 1923; ordained to ministry Luth. Ch., 1925; pastor Ch. of the Good Shepherd, Bellaire, L.I., N.Y., 1925-35; instr. Boston Y.M.C.A., 1936-38, Stoneleigh Coll., Rye, N.H., 1937; pres. and trustee Endicott Junior Coll., Prides Crossing, Mass. Entered O.T.C., Camp Fremont, Calif., 1918; served in U.S. Army, 1 year, during World War; R.O.T.C., Muhlenberg Coll., 2 years. Mem. Mass. Civic League, Boston. Mem. Greater Boston Cooperative Soc., Beverly (Mass.) Chamber of Commerce, Beverly Y.M.C.A., Phi Kappa Tau. Republican. Club: Rotary. Founded, organized, built 2 church buildings and parsonage at Ch. of the Good Shepherd, Bellaire. Home: Prides Crossing, Mass.*

BIERMAN, Bernard William (bēr'mán), prof. of phys. edn., football coach; b. Springfield, Minn., Mar. 11, 1894; s. William August and Lydia (Roesler) B.; A.B., U. of Minn., 1916; m. Clara Louise MacKenzie, June 6, 1921; children—William Ashley, James MacKenzie. Athletic coach, Butte (Mont.) High Sch., 1916-17; head football coach, U. of Mont., 1919-22; investment banking, Minneapolis and New Orleans, 1922-25, also asst. football coach, Tulane U., 1923-25; head coach of football, basketball and track, Miss. State Coll., 1925-27; head coach, Tulane U., 1927-32; head football coach, U. of Minn., since 1932. Served as lt., later capt., U.S. Marine Corps, 1917-18; major Marine Corps Reserve; active duty as lieutenant colonel since 1942. Member American Assn. Univ. Profs., Am. Football Coaches Assn. (past pres.), Alpha Delta Phi. Republican. Clubs: Gyro, Minneapolis Athletic (Minneapolis). Author: Winning Football (with Frank Mayer), 1937. Contbr. to mags. Home: 2615 Park Avenue. Office: Univ. of Minnesota, Minneapolis, Minn.

BIERRING, Walter Lawrence (bēr'rĭng), physician; b. Davenport, Ia., July 15, 1868; s. Jeppe and Catherine Elizabeth (Jessen) B.; ed. State U. of Ia.; M.D., State U. of Ia. Coll. of Medicine, 1892; grad. work U. of Vienna, Austria, 1892-93, 96, 1901; U. of Heidelberg, 1892; Ecole de Médecine, Pasteur Inst., Paris, 1894; m. Sadie Byrnes, Apr. 14, 1896; children—Florence Viola (Mrs. P. M. Hutchinson), Elza Elizabeth (Mrs. Rains-Radoff). Prof. pathology and bacteriology, State U. of Ia., 1893-1903, prof. theory and practice of medicine, 1903-10; prof. theory and practice of medicine, Drake U., 1910-14; pres. Ia. State Bd. of Health and Ia. State Bd. Med. Examiners, 1914-22; sec.-editor Am. Fedn. State Examining Bds.; mem. Nat. Bd. of Med. Examiners (expres.); also mem. Commn. of Med. Edn.; state commr. of Pub. Health since 1933. Fellow A.M.A. (pres. 1934-35; chmn. pathology and physiology 1907, medicine 1919); regent Am. Coll. Physicians, 1930-39; mem. Am. Assn. Pathologists and Bacteriologists, American Association for Advancement of Science, Ia. State Med. Soc. (ex-pres.), Des Moines Acad. Medicine, Am. Pub. Health Assn., Am. Bd. Internal Medicine (chmn. 1936-39), Sigma Nu, Alpha Omega Alpha (pres.), Phi Beta Kappa; hon. mem. Royal Coll. Physicians (Edinburgh). Republican. Presbyterian. Mason. Clubs: Des Moines, Prairie, University (Des Moines). Author of articles "Diseases of Blood," "Heart and Circulation," "Medical Education and Licensure." Consultant in internal medicine. Home: 2840 Ridge Rd. Office: 406 6th Av., Des Moines, Ia.

BIERSTADT, Edward Hale (bēr'stăt), author, editor; b. N.Y. City, Feb. 8, 1891; s. Edward Hale and Jane (Veeder) B.; ed. Taft Sch., Watertown, Conn., 1907; m. Josephine (Aspinwall) Roche, July 2, 1920; m. 2d, Catherine Dunlop Mackenzie, Sept. 8, 1926. With the Century Co., 1910, The Churchman Co., 1911; editor of Opera Magazine, 1914-15; owner and manager Priestman Literary Agency. With A.E.F. in France, 1917-19; served as associate director and mgr. Am. Press Sect., also asso. dir., Foreign Lang. Information Service; exec. sec. Emergency Com. on Near East Refugees, 1922-23. Mng. editor Travel, 1925; editor in chief of Travel and lit. adviser to Robert M. McBride & Co., 1926-27; with Nat. Broadcasting Co., 1927-31; author following series radio dramatizations produced over nat. networks: Empire Builders, 1927-30, Historic Trials, 1928, The Westinghouse Salute, 1929-30, Realities of Romance, 1931, Criminal Parallels, 1932, 20,000 Years in Sing Sing, 1932-37, Thunder Over Crime, 1937-38, Research in History since 1939; acted as literary adviser on criminology to Macmillan Company, 1936-38. Chevalier Order of Redeemer (Greece), 1927. Author: (play) Punishment (with Louise Burleigh), 1916; Dunsany, the Dramatist, 1917, revised edition, 1919; Aspects of Americanization, 1922; Sounding Brass, 1922; The Great Betrayal, 1924; Curious Trials and Criminal Cases (from Socrates to Scopes), 1928; Enter Murderers, 1934; Satan Was a Man, 1935; What Do You Know About Crime?, 1935. Editor: Portmanteau Plays, 1917; More Portmanteau Plays, 1919; Three Plays from the Argentine, 1920; Portmanteau Adaptations, 1921; Celebrated Crimes, 1928; You Can Escape, 1929. Contbr to mags.

BIERWIRTH, John E. (bēr'wĕrth), banker; b. Brooklyn, N.Y., Apr. 21, 1895; s. Julius Carl and Nettie Gheradine (Cocks) B.; student Hotchkiss Sch., Lakeville, Conn., 1911-13; A.B., Yale, 1917; m. Alice M. Von Bernuth, May 24, 1922; children—John Cocks, Nancy Elizabeth. Vice-pres. and dir. Thompson-Starrett Co., Inc., contractors, 1919-29; vice-pres. New York Trust Co., 1929-41, pres. and trustee since 1941; dir. Bridgeport Brass Co., Discount Corp., Fairbanks Co., Gen. Time Instruments Corp., Internat. Minerals & Chemical Corporation, Conatiner Corporation of America, Kansas City Southern R.R. Co., Peru Mining Co., Ill. Zinc Co., Mercantile Stores Co., North British Mercantile Ins. Co., Nat. Distillers Products Corp., Pennsylvania-Dixie Cement Corp., Penn Mutual Life Ins. Co., Panhandle Eastern Pipe Line Co. Served as 1st lt. 308th F.A., 78th Div., U.S. Army, with A.E.F., 1917-19. Clubs: Yale, Recess, Madison Square Garden, Union, The Links (N.Y. City); Rockaway Hunting, Lawrence Beach (Lawrence, L.I.); Chicago (Chicago, Illinois); Quinnipiack (New Haven, Conn.); Laurentian (Lac La Peche, Can.). Home: Briarwood Crossing, Cedarhurst, L.I., N.Y. Office: 100 Broadway, New York, N.Y.

BIESTERFELD, Chester H., patent lawyer; b. Saginaw, Mich., Oct. 18, 1888; s. Henry and Anna (Roethke) B.; B.S., U. of Mich., 1910; LL.B., Georgetown U., 1915, M.P.L., 1915; m. Mathilde Gerber, Aug. 8, 1917; children—Elaine, Doris (Mrs. H. H. Townshend, Jr.), Lenore, Marian. Engr. and chemist Kansas Cement Co. 1910-12; chemist U.S. Dept. Agr., 1912-14; examiner U.S. Patent Office, Washington, D.C., 1914-19; patent atty. U.S. Rubber Co., 1920; pvt. practice patent law, N.Y. City, 1920-26, head patent dept. du Pont Co., Wilmington, Del., since 1926. Served in U.S. Army, 1918. Admitted to D.C. bar, 1915, N.Y. bar, 1922, Del. bar, 1943. Protestant. Author: Book on Patent Law (Wiley) 1943. Home: 909 Augusta Rd., Wilmington, Del.

BIETER, Raymond N(icholas) (bē'tĕr), pharmacologist; b. Heron Lake, Minn., Oct. 9, 1900; s. William Adam and Catherine Baptista (Offerman) B.; student Coll. of St. Thomas, St. Paul, Minn., 1917-19; student, U. of Minn., 1919-29 (B.S., M.S., M.B., M.D., Ph.D.); m. Lorraine Josephine Endres, June 15, 1925; children—William Raymond (dec.), Mary Anne, Ursula Frances, Thomas Godfrey. Instr. pharmacology, U. of Minn., 1925-29, asst. prof., 1929-30, asso. in physiology, Johns Hopkins Sch. of Medicine, 1930-31; asso. prof. of pharmacology, U. of Minn., 1931-40, prof. since 1940, head of department since 1943; visiting professor pharmacology, University of Chicago, summer 1941; collaborator and agent, Bureau of Plant Industry, U.S. Dept. of Agr., since 1938. Mem. Am. Soc. for Pharmacology and Exptl. Therapeutics, Inc. (sec. 1941), A.A.A.S., Am. Assn. Univ. Profs., Minn. Acad. of Science, Gamma Alpha, Phi Chi, Sigma Xi, Knights of Columbus. Club: Cos Cnidos (Minneapolis and St. Paul). Home: 2015 Dayton Av., St. Paul, Minn. Office: Univ. of Minn. Medical School, Minneapolis, Minn.*

BIFFLE, Leslie L., mem. Am. Battle Monuments Commn.; b. Boydsville, Ark., Oct. 9, 1889; s. Billie B. and Ella (Turner) B.; student Piggott (Ark.) High Sch.; Keys Inst., Little Rock, Ark.; m. Mary Glade Strickling, Oct. 1921. Sec. to Rep. Bruce Macon, of Ark., 4 yrs.; then to Senator James P. Clarke of Ark.; held various positions with U.S. Senate, sec. for majority, U.S. Senate, since 1933; mem. Am. Battle Monuments Commn. since May 27, 1941; elected sergeant-at-arms of the Dem. Nat. Com., Chicago, July 1944. Democrat. Mason. Clubs: Army-Navy Country, Nat. Press, Congressional Country. Home: The Westchester, 4000 Cathedral Av. N.W., Washington, D.C.

BIGELOW, Albert Francis (bĭg'ĕ-lō), lawyer; b. Oct. 4, 1880; s. Albert S. and Mary (DeFord) B.; A.B., Harvard, 1903, LL.B., 1906; m. Gwladys Williams, Feb. 18, 1903; children—Martha W., Albert S., Jr., Hugh W., Gladys. Admitted to Boston bar, 1906; practiced at Boston, 1906-14; industrial management, 1914-18; asst. to pres. of Ludlow Mfg. Co. since 1920. Served as capt. U.S. Air Service, 1918- and means com., 1931-44; overseer Harvard College, 1934-40; v.p., trustee Bd. of Investment, Franklin

Savings Bank; pres. Boston Legal Aid Soc., 1923-44; trustee Brookline Public Library; director Boston Provident Assn.; mem. Brookline Limited Town Meeting since 1916. Chmn. Brookline Branch Boston Chapter Am. Red Cross. Pres. Mass. Hist. Soc. Club: Tavern. Mason. Home: 246 Dudley St., Brookline, Mass. Office: 211 Congress St., Boston, Mass.

BIGELOW, Bruce Macmillan (bĭg'e-lō), coll. vice pres.; b. Norwood, R.I., Aug. 27, 1903; s. Edward David and Ina Fraser (Macmillan) B.; Ph.B., Brown U., 1924, Ph.D., 1930 (Sharpe fellow in history); A.M., Harvard, 1927; m. Lois Elizabeth Armstrong, June 14, 1929. Asst. in history, Brown U., 1924; instr. English and history, Mass. Inst. Tech., 1926-28; instr. history, Brown U., 1930-32, asst. prof., 1934-43, asso. prof. history since 1943, dir. of admissions, 1932-43, chmn. bd. admissions since 1943, asso. dean of college, 1942-43, dean of students since 1943, vice pres. of Univ. since 1945. Mem. Providence (R.I.) Vets. Retraining and Reemployment Com. Trustee (mem. bd.) Lincoln Sch., Moses Brown Sch. (both Providence). Mem. bd. dirs. Narragansett Council Boy Scouts Am. Mem. Am. Hist. Assn., R.I. Hist. Soc., Barnard Club, Phi Beta Kappa, Phi Sigma Kappa. Clubs: University, Art (Providence); Brown (New York). Contbr. articles on history and edn. to various publs. Home: 93 Congdon St., Providence 6. Office: Brown University, Providence 12, R.I.

BIGELOW, Frederic Russell, insurance exec.; b. St. Paul, Minn., Mar. 31, 1870; s. Charles H. and Alida (Lyman) B.; A.B., Williams Coll., 1891; m. 2d, Virginia Dousman, Oct. 24, 1932. With St. Paul Fire & Marine Ins. Co. since 1891, pres., 1911-38, now chmn. bd. Republican. Presbyterian. Mem. Chi Psi. Home: 493 Portland Av. Office: 5th and Washington Sts., St. Paul, Minn.

BIGELOW, Frederick Southgate, editor; b. Boston, Mass., Oct. 23, 1871; s. George Frederick (M.D.) and Rebecca Gertrude (Houghton) B.; student Boston Public Latin School; Mass. Institute Technology, 1890-93; married Mary Beatrice Lowell, June 26, 1915; children—Charles Lowell, Gertrude Ogden, George Frederick. Asso. editor Saturday Evening Post, 1899-1929. Editor and compiler several textbooks and other works. Many years mem. bd. mgrs. Hosps. of Grad. Sch. of Medicine, U. of Pa., and donor of Dr. Chevalier Jackson Bronchoscopic Clinic; mem. advisory council Am. Eugenics Soc. Republican. Episcopalian. Clubs: Franklin Inn, Philobiblon (Phila). One of founders of Phila. Print Club, Le Coin d'Or; mem. Archaeol. Inst. of Am. Contbr. to Saturday Evening Post, Readers Digest, Ladies Home Journal, Esquire, Cosmopolitan and other magazines. Home: 303 South Iseminger St., Philadelphia 7, Pa.

BIGELOW, Harry Augustus, educator; b. Norwood, Mass., Sept. 22, 1874; s. Erwin A. and Amy (Fisher) B.; A.B., Harvard, 1896, LL.B., 1899; m. Mary Parker, Apr. 12, 1902 (died Jan. 15, 1920). Instr. criminal law, Harvard Law Sch., 1899-1900; engaged in practice of law in Honolulu, H.T., 1900-03; asst. prof. law, 1904-06, asso. prof., 1906-09, prof. since 1909, dean of Law Sch., U. of Chicago, 1929-39, emeritus. Mem. Am. Law Inst. (advisor on law of property and conflict of laws), Am., Ill. State and Chicago bar assns., Acad. of Arts and Sciences, Phi Beta Kappa, Phi Alpha Delta, Order of the Coif. Democrat. Clubs: Tavern, University, Quadrangle, Lake Zurich Country. Editor: 3d edit. May's Criminal Law, 1905; Bigelow's Cases on the Law of Personal Property, 1917, 30, 42; Cases on the Law of Rights in Land, 1919, 33, 45. Co-ed. (with Ralph W. Aigler and Richard R. Powell) Cases on the Law of Property, 1942. Author: The Introduction to the Law of Real Property, 1919, 33, 45; also legal treatises and articles. Took part in first expdn. to cross unexplored country west of Lake Edward, in Belgian Congo, 1924-25. Apptd. trustee in bankruptcy Insull Utility Investments, Inc., 1933. Home: 1225 E. 56th St., Chicago, Ill.

BIGELOW, Henry Bryant, zoölogist; b. Boston, Mass., Oct. 3, 1879; s. Joseph S. and Mary C. (Bryant) B.; A.B., Harvard University, 1901, A.M., 1904, Ph.D., 1906, Sc.D. (hon.), Yale, 1941; m. Elizabeth P. Shattuck, Aug. 14, 1906; children—Elizabeth P. (dec.), Mary C., Henry B. (dec.), Frederick S. With Harvard University since 1905; curator of Coelenterates in the Museum of Comparative Zoölogy, Harvard University, 1914-26, research curator in zoölogy, 1925-27, curator of oceanography since 1927, also prof. of zoölogy; dir. Woods Hole (Mass.) Oceanographic Instn., 1930-39. Special expert U.S. Shipping Board, July 18, 1917-Jan. 1, 1919; reserve officer U.S. Army Transport Amphion, Aug. 14, 1918-Oct. 23, 1918. Fellow Am. Acad. Arts and Sciences, A.A.A.S., Royal Geog. Soc., London; mem. Am. Philos. Soc., Am. Geophys. Union, Nat. Acad. Science, Boston Soc. Natural History, Am. Geog. Soc., Norwegian Acad. (Oslo); corr. mem. Acad. Natural Science, State Russian Geographic Soc. Clubs: Faculty (Cambridge, Mass.), Harvard (Boston), Cosmos (Washington, D.C.). Author of numerous treatises on zoölogy and oceanography. Home: Concord, Mass. Address: Museum of Comparative Zoölogy, Cambridge, Mass.

BIGELOW, Herbert Seely, ex-congressman; b. Elkhart, Ind., Jan. 4, 1870; student Oberlin Coll., 1886-91; A.B., Western Reserve, 1894; student Lane Theol. Sem., 1895. Pastor People's Ch., Cincinnati, 50 years; pres. 4th Const. Conv., O., 1912; mem. Ohio Ho. of Rep., 1913-14, Cincinnati City Council, 1936, and 1940-41; mem. 75th Congress (1937-38), 2d Ohio Dist. Democrat. Home: R.R. 8, Mt. Washington, Cincinnati, O.

BIGELOW, John Ogden, judge; b. Newark, N.J., Sept. 30, 1883; s. Moses and Lila R. (Fowler) B.; A.B., Princeton, 1905; m. Elizabeth Simpson, Aug. 15, 1918; children—John Ogden (killed in action, 1944), Elizabeth Simpson, William Simpson. Admitted to N.J. bar, 1908; in practice at Newark, 1908-29; prosecutor of pleas, Essex County, 1922-26; counsel Pub. Utility Commn. of N.J., 1927-29; vice chancellor of N.J. since 1930. Served in U.S. Army, World War I, retiring with rank of capt. Mem. Bd. Foreign Missions. Mem. Am. Law Institute, New Jersey Historical Soc. (trustee). Presbyn. Ch., U.S.A. Democrat. Club: Essex (Newark, N.J.). Home: 465 Highland Av., Newark, N.J. Address: 1060 Broad St., Newark, N.J.

BIGELOW, Mason Huntington, lawyer; b. Utica, N.Y., Feb. 11, 1888; s. Dana Williams and Katherine (Huntington) B.; A.B., Amherst Coll., 1909; LL.B., Columbia, 1912; unmarried. Admitted to N.Y. State bar, and mem. firm Gould & Wilkie, N.Y. City since 1915. Chmn. exec. com. N.Y. State Bar Assn. since 1941 (mem. exec. com. since 1938); vice pres. Assn. Bar City N.Y. (mem. various coms., chmn. state legislation com., 1935-37, exec. com., 1940-41, mem. war com., chmn. war legislation and regulations subcom.); pres. Nat. Soc. Prevention Blindness since 1940 (mem. exec. com. since 1934); mem. exec. com. Civil Service Reform Assn. since 1939; mem. standing com. alumni Columbia since 1936 (mem. bd. alumni visitors, 1935-43); trustee Pub. Edn. Assn. since 1933, Am. Foundation Blind since 1942, mem. Am. Bar Assn., N.Y. State Hist. Soc. Alpha Delta Phi. Democrat. Clubs: Century Assn., University, Down Town Assn. (New York). Home: 27 East 79th St. Office: One Wall St., New York, N.Y.

BIGELOW, Maurice Alpheus (bĭg'ĕ-lō), biologist; b. Milford Center, O., Dec. 8, 1872; s. Alpheus Russell and Hattie (Parthemore) B.; B.S., Ohio Wesleyan U., 1894, LL.D., 1930; M.S., Northwestern U., 1896; Ph.D., Harvard, 1901; Sc.D., Columbia, 1929; m. Anna Neiglick, 1900. Instr. in biology, Ohio Wesleyan U., 1894-95; instr. in zoölogy, Northwestern U., 1896-98; instr. in biology, Teachers Coll., Columbia U., 1899-1903, adj. prof., 1903-07, prof., 1907-39, dir. practical arts, 1914-35, dir. Inst. Practical Science Research, 1934-39, prof. emeritus since 1939. Founder and editor Nature-Study Review, 1905-10. Fellow A.A.A.S. (sec. zoöl. sect., 1908-13), Am. Pub. Health Assn.; mem. Am. Soc. Zoölogists, Am. Soc. Naturalists; founder and sec. Am. Nature Study Soc., 1908-10; chmn. exec. com. Am. Social Hygiene Assn., 1925-39; pres. American Eugenics Soc., 1940-43. Educational consultant American Social Hygiene Association and U.S. Public Health Service, 1939. Author: Early Development of Lepas, 1902; Teaching of Zoölogy in the Secondary School, 1904; Applied Biology (with Anna N. Bigelow), 1911; Introduction to Biology (with wife), 1913; Sex-Education, 1916; Health for Every Day and Health in Home and Neighborhood (with Prof. Jean Broadhurst), 1924; Adolescence, Educational and Hygienic Problems, 1924; also papers in ednl., health and scientific jours. Address: Teachers College, Columbia University, New York 27, N.Y.

BIGELOW, Poultney, author; b. New York, N.Y., Sept. 10, 1855; s. John B. (ambassador to France under Lincoln) and Jane Tunis (Poultney) B.; A.B., Yale, 1879, A.M., 1900; Columbia Law School, 1882; m. Lilian Pritchard, of Worcestershire, England, 1911 (died Dec. 1, 1932). Admitted to bar Supreme Court, N.Y., 1882. Made first journey around the world in sailing ship, 1875-76; visited shores New Guinea; wrecked on Japan coast; traveled in China, Borneo, Java, Australia, Africa, W.I., Spanish Main, P.I., and Panama; was the first to take a canoe through the Iron Gates of the Danube; studied tropical colonization in nearly every colony of the world. Founder of Outing (1885) as the 1st Am. mag. of amateur sport. Lectured at principal universities on modern history and colonial administration; corr. for London Times during Spanish-Am. War, 1898; was expelled from Russia on account of his political writing, 1892. Hon. mem. Royal United Service Instn., London, Royal Arty. Instn., Woolwich, Ethological Soc., London; life mem. Royal Geog. Soc., Am. Geog. Soc., N.Y. Hist. Soc., Am. Polit. Science Assn., Army Relief Society. Clubs: Century (N.Y.); Athenaeum (London); N.Y. Canoe (hon.); chmn. Ends of the Earth Club (N.Y.); Authors' of London (life), Royal Corinthian Yacht of London (life); Cobden of London (hon.); Imperial Yacht of Kiel (life mem. from its foundation and resigned during the war). Hon. prof. Ecole Coloniale, Paris; gold medalist Société Géographique, Lille, France; asso. honorary member Académie des Sciences Coloniales, Paris. Chevalier de la Légion d'Honneur (French). Author: The German Emperor and His Eastern Neighbors; Bismarck; Paddles and Politics Down the Danube; The Borderland of Czar and Kaiser: History of the German Struggle for Liberty, 1806-1848, 4 vols., 1903; White Man's Africa, 1898; Au Pays des Boers (in French), Children of the Nations; Die Voelker in Kolonialen Wettstreite; Prussian Memories; Souvenirs de Prusse; Prussianism and Pacificism, 1919; Japan and Her Colonies, 1923; Genseric, 1918; Seventy Summers, 1925; Life of John Bigelow; Life of Attila and His Times. Most of these have been translated into German or French. Clubs: Century (New York); Athenaeum, Pall Mall (London). Home: Bigelow Homestead, Malden-on-Hudson, N.Y.

BIGELOW, Robert Payne (bĭg'ĕ-lō), zoologist; b. Baldwinsville, N.Y., July 10, 1863; s. Otis and Margaret (Payne) B.; S.B., Harvard U., 1887; Ph.D., Johns Hopkins U., 1892; m. Caroline Evans Chase, Nov. 9, 1911; 1 son, Robert Otis. Instr. biology, Mass. Inst. Tech., 1893-1912, asst. and asso. prof. zoology and parasitology, 1912-22, prof. same, 1922-33, prof. emeritus since 1933, librarian, 1895-1925; librarian Marine Biol. Lab., Woods Hole, 1919-23. Editor Am. Naturalist, 1897-98, Technology Quarterly, 1895-1908. Fellow Am. Acad. Arts and Sciences (corr. sec. 1926-30), A.A.A.S.; mem. Am. Soc. Naturalists, Assn. Am. Anatomists, History of Science Soc. Author of papers on zool. subjects; contbr. series of biol. articles to Reference Handbook of the Medical Sciences, 1900-04 and 1913-17; also author Directions for the Dissection of the Cat, 1925, revised edit., 1935. Contbr. chapters in Sedgwick and Tyler's Short History of Science, revised edit., 1939. Home: 72 Blake Road, Brookline 46, Mass.

BIGELOW, S(amuel) Lawrence, chemist; b. Boston, Feb. 23, 1870; s. Samuel Augustus and Ella Harriet (Brown) B.; A.B., Harvard, 1891; B.S., Mass. Inst. of Tech., 1895; Ph.D., U. of Leipzig, 1898; m. Mary Crawford Barry, May 10, 1892; children—John Lawrence, Robert Barry, Anne Harrison. Instr. gen. chemistry, 1898-1901, asst. prof. and acting dir. lab. of gen. chemistry, 1901-04, jr. prof. 1904-05, jr. prof. gen. and phys. chemistry, 1905-07, prof. from 1907, U. of Mich.; now emeritus. Episcopalian. Fellow A.A.A.S.; mem. Am. Chem. Soc., Am. Electrochem. Soc., Mich. Acad. Sciences, Franklin Inst., Phila., Sigma Xi. Author: Theoretical and Physical Chemistry, 1912. Home: 903 Park Av., New York 21, N.Y.

BIGELOW, William Frederick, editor; b. Milford Center, O., Aug. 14, 1879; s. Alpheus Russell and Hattie (Parthemore) B.; Ohio Wesleyan U., 1899-1904, B.L., 1905, LL.D., 1927; Columbia, 1904-05; Litt.D., Kansas Wesleyan, 1930; m. (Mary) Retta Koch, Dec. 24, 1906; children—Margaret, Miriam, Mary Elizabeth. Joined staff of Cosmopolitan Mag. 1905, mng. editor, 1909-13; editor Good Housekeeping, 1913-40. Trustee Ohio Wesleyan Univ. Mem. Omicron Delta Kappa, Sigma Alpha Epsilon, Phi Beta Kappa (hon.). Republican. Methodist. Mason. Home: Roselle Park, N.J.

BIGGAR, Oliver Mowat, lawyer; born in Toronto, Ontario, October 11, 1876; son of Charles Robert Webster and Jane Helen (Mowat) B.; student Upper Canada Coll., 1894; B.A., Univ. Coll., Toronto, 1898; Osgoode Hall, 1901; King's Counsel, Alberta, 1913, Canada, 1920, Ontario, 1934; m. Muriel Elizabeth Whitney, Apr. 30, 1908; daughter—Sally Vernon. Called to Bar of Ontario, 1901, N.W. Terr. 1903, Alta. and Sask., 1906; practised with Biggar & Burton, Toronto, 1901-02, Short Cross & Biggar, Edmonton, 1903-15; counsel for Woods, Sherry, Collison & Field, Edmonton, 1915-20; Smart & Biggar, since 1927. Mem. Mil. Service Council, 1917, Canadian Del. to Peace Conf., 1919; Chief Electoral Officer, 1920-27, dir. Canadian Geog. Soc., 1931, chmn. Canadian Section Permanent Joint Bd. on Defense, since 1940; dir. of censorship, 1942-44. Clubs: Rideau, Ottawa; Country, Ottawa; University, Toronto. Author: Biggar on Patents, Burroughs & Co. (Eastern), Ltd., Toronto, Ont., 1927. Decorated Companion St. Michael and St. George. Home: 197 Clemow Av. Office: 609 Victoria Bldg., Ottawa, Ont.

BIGGE, George Edmund (bĭg'ĕ), mem. Social Security Bd.; b. Kalkaska, Mich., Oct. 24, 1887; s. Louis and Clara (Dietrich) B.; A.B., U. of Mich., 1922, A.M., 1923, Ph.D., 1931; m. Ercell Venus Graham, July 26, 1917; children—Frances Elizabeth (dec.), George Edmund (dec.), Ercell Venus, Louis Graham, Joanna Mary, William Russell. Teacher rural schs., 1909, 1912, high sch., Big Rapids, Mich., 1913; ednl. dir. Mich. State Penitentiary, 1913-19; instr. U. of Mich., 1923-27; asst. prof. economics, Brown U., 1927-32, asso. prof., 1932-40, prof., 1940, chmn. of dept., 1936-40; mem. Social Security Bd. since 1937. Chmn. R.I. Unemployment Compensation Bd., 1936. Mem. Am. Econ. Assn., Am. Acad. Polit. and Social Science, Am. Assn. for Labor Legislation, Phi Beta Kappa, Delta Sigma Rho. Republican. Lutheran. Club: Exchange (Providence, R.I.). Home: 5131 Mass. Av. N.W., Washington 16, D.C. Office: Social Security Board, Washington 25, D.C.

BIGGER, Frederick, architect, town planner; b. Pittsburgh, Pa.; s. Thomas W. and Sara Lois (Coburn) B.; grad. U. of Pa.; unmarried. Practiced at Seattle, 1908-11, Philadelphia, 1911-13; partial practice, Pittsburgh, Pa., 1914-30; principally engaged in city planning and housing since 1918; consultant to architects of pub. housing projects, Cleveland, O., and Pittsburgh, Pa.; served as chief of planning staff, suburban div., Resettlement Adminstrn. in planning greenbelt towns (Greenbelt, Md.; Greenhills, O.; Greendale, Wis.); urban planning adviser to Fed. Housing Adminstrn. since 1940 (prin. author Handbook on Urban Redevelopment, 1941). Unpaid mem.

Pittsburgh City Planning Commn. since 1922, chmn. since 1934; co-organizer and for 20 yrs. mem., tech. exec., and some time dir. of former Citizens Com. on City Plan of Pittsburgh. Fellow Am. Inst. Architects (past pres. Pittsburgh chapter); mem. Am. Inst. of Planners (past pres.), Am. Soc. Planning Officials, Nat. Assn. Housing Officials, Civic Club of Allegheny County, Engrs. Soc. Western Pa. Clubs: Cosmos (Washington); Philadelphia (Pa.) Sketch; University (Pittsburgh). Address: Dept. of City Planning, Pittsburgh, Pa.

BIGGERS, John David, glass mfr.; b. St. Louis, Mo., Dec. 19, 1888; s. William David and Emma Melvina (Fisse) B.; prep. edn., Smith Acad., St. Louis; student Washington U., 1905-06; A.B., U. of Mich., 1909; LL.D., U. of Michigan, U. of Toledo and Defiance College; m. Mary Isobel Kelsey, Oct. 22, 1912; (died Aug. 15, 1942); children—Reeve Kelsey, Mary Sherret, Jane Lowry; m. 2d, Frances Morrison Doyle, June 24, 1944. Advertising mgr. Larned, Carter & Co., Detroit, Mich., 1909; asst. sec. Detroit Bd. of Commerce, 1910-11; sec. Toledo (O.) Chamber Commerce, 1911-14; successively asst. treas., treas., asst. gen. mgr., v.p. Owens Bottle Co., Toledo, 1914-26; mng. dir. Dodge Bros. Britain, Ltd., London, 1926-27; v.p. Graham Bros. Corp., 1927-33; v.p. Graham-Paige Internat. Corp., N.Y. City, 1929-30; pres. Libbey-Owens-Ford Glass Co., Toledo, since 1930; director Toledo Trust Co., Baltimore & Ohio Railroad Co. Director of production, Office of Production Management, 1941; minister to Great Britain in charge of coördination of war production, 1941. Administrator of census of unemployed in United States, 1937-38. Trustee Toledo Museum of Art, Boys' Club of Toledo, Automotive Safety Foundation, Endowment Fund, Toledo Hosp. and Toledo U. Chairman Com. for Economic Development in Northwestern Ohio. Member Business Advisory Council of United States Dept. of Commerce; mem. Detroit com. of Council on Foreign Relations; Toledo Community Chest; dir. Army Ordnance Assn. Mem. Sigma Alpha Epsilon. Conglist. Clubs: Toledo, Toledo Country; Detroit; Indian Creek (Miami Beach, Fla.); Chevy Chase (Washington, D.C.). Home: 4365 Brookside Road. Office: Nicholas Bldg., Toledo, O.

BIGGIN, Frederic Child, college dean; b. Middletown, N.Y., Oct. 12, 1869; s. Samuel and Louise (Hart) B.; grad. McDonogh Sch., Md., 1886, Md. Inst. of Art and Design, 1888; B.S. in architecture, Cornell, 1892; M.S., Lehigh, 1913; m. Mabel Augusta Desh, June 19, 1894; children—Harold Lyle, Beverly Basset, Dorothea Child, Mrs. Mabelle Groves. Instr. in architecture, Lehigh, 1892-97; practicing architect, 1897-1911; head prof. architectural engring., Okla. A. and M. Coll., Stillwater, 1911-16; head prof. architecture, Ala. Poly. Inst. since 1916, dean Sch. of Architecture and Allied Arts since 1927. Served as architect in Construction Div., U.S. Army, 1918. Mem. Ala. State Bd. for Registration of Architects. Fellow Am. Inst. Architects; mem. Scarab, Theta Chi. Democrat. Episcopalian. Home: 390 N. College St., Auburn, Ala.*

BIGGINS, Peter Browning, Christian Science lecturer; b. Dalkeith, Scotland; s. John and Marion (Taylor) B.; ed. pub. schs. and studied law in Edinburgh, Scotland; hon. mem. Coll. of Drama, Stratford-on-Avon, Eng.; C.S.B., Mass. Metaphysical Coll., 1922; m. Myrtle A. Redding, Oct. 29, 1923. Went to Canada in 1905; came to U.S., 1932; naturalized citizen, Dec. 23, 1940. Contbr. to Christian Science publs. since 1908; Christian Science practitioner since 1913; mem. Christian Science com. on publ. 16 yrs., apptd. to Board of Lectureship, July 1, 1935; has lectured in U.S. and Canada, Great Britain and Ireland, France, Switzerland, Germany, and Holland. Home: Seattle, Wash.

BIGGS, J(ames) Crawford, lawyer; b. Oxford, N.C., Aug. 29, 1872; s. William and Elizabeth Arrington (Cooper) B.; student Horner Mil. Sch., Oxford, 1883-87; Ph.B., summa cum laude, U. of N.C., 1893; student U. of N.C. Law Sch., 1893, 94; m. Margie Jordan, Feb. 7, 1906; 1 dau., Marjorie. Admitted to N.C. bar, 1894; began practice at Oxford; prof. law, U. of N.C., 1898-1900, Trinity Law Sch., Durham, 1911-12; adjutant N.C. State Guards, 3d Regt., 1894-98; mayor of Oxford 2 terms, 1897, 98; mem. N.C. Ho. of Rep. from Durham County, 1905; Supreme Court reporter, 1905-07; judge Superior Court of N.C., 1907-11; resigned, Sept. 18, 1911, and resumed practice at Raleigh, N.C.; special asst. to atty. gen. of U.S., 1917-18, in charge oil litigation against the S.P. R.R. in California; solicitor gen. of U.S., 1933-35; now practicing law in Raleigh, N.C.; special asst. to atty. gen. in charge Northern Pacific Land Grant Case involving 2,800,000 acres, 1935-38; mem. bd. dirs. Wheeling & Lake Erie R.R. Chmn. N.C. State Bd. of Elections, 1929-32. Trustee U. of North Carolina, Methodist Orphanage (Raleigh); mem. exec. com. and counselor Am. Red Cross, 1933-35; mem. Federal Bd. of Hospitalization, 1933-35. Mem. Am. Bar Assn. (v.p. representing 4th Federal Circuit, 1933-34), N.C. State Bar Assn. (pres. 1914-15), Am. Law Inst., N.C. Commn. for Improvement of the Laws, Nat. Conf. Commrs. on Uniform State Laws, Wake County Bar Assn. (pres. 1930), Soc. of Mayflower Descendants, Soc. of Sons of Am. Revolution, Phi Beta Kappa, Zeta Psi. Democrat. Methodist. Club: Carolina Country (Raleigh). Home: Route 1, Raleigh, N.C. Office: Lawyers Bldg., Raleigh, North Carolina.

BIGGS, John, Jr., judge, author; b. Wilmington, Del., Oct. 6, 1895; s. John and Rachel Valentine (Massey) B.; prep. edn., The Hill Sch., Pottstown, Pa.; Litt.B., Princeton; LL.B., Harvard, 1922; m. Anna Swift Rupert, Apr. 16, 1925; children—John III, Charles Rupert, Anna Swift Rupert. Admitted to Del. bar, 1922, and practiced at Wilmington; U.S. referee in bankruptcy, Dist. of Del.; apptd. judge U.S. Circuit Court of Appeals for Third Circuit, Feb. 16, 1937. Enlisted in U.S. Army and served in Ordnance and Tank Corps, World War; civilian aide to sec. of war for Del., 1923-37. Mem. Am. and Del. State bar assns., Assn. Bar City of New York, Soc. Colonial Wars, S.A.R., American Legion. Presbyterian. Clubs: Princeton Campus; Wilmington, Rotary Internat.; Delaware Turf; Wilmington Country; Harvard (New York). Author: Demigods, 1926; Seven Days' Whipping, 1928; Delaware Laws Affecting Business Corporations (with Stewart Lynch), 1935. Contbr. to Scribner's Mag. Home: "Wooddale," Wilmington. Office: Federal Bldg., Wilmington, Del.

BILBO, Theodore Gilmore (bĭl'bō), senator; b. Juniper Grove, Miss., Oct. 13, 1877; s. James Oliver and Beedy (Wallace) B.; U. of Nashville, 1897-1900, Vanderbilt U. Law Dept., 1905-07, U. of Mich., 1908; m. Lillian S. Herrington, May 25, 1898; 1 dau., Mrs. Jessie B. Smith; m. 2d, Linda R. Gaddy, Jan. 27, 1903; 1 son, Lt. Col. Theodore Gilmore. Teacher in dist. and high schs., Miss., 6 yrs.; admitted to Tenn. bar, 1908; mem. Bilbo & Shipman, Poplarville, Miss., 1913-16. Mem. Miss. Senate, 1908-12; lt. gov. of Miss., 1912-16; gov. of Miss., 1916-20 and 1928-32; U.S. senator from Miss., term 1935-41, re-elected for term 1941-47. Democrat. Baptist. Mason (32°). Home: Poplarville, Miss.

BILBRO, Anne Mathilde, (bĭl'brō), author, composer; b. Tuskegee, Ala.; d. Judge James Andrew and Francina A. (Mason) Bilbro; grad. Ala. Conf. Female Coll., Tuskegee (now Woman's Coll. of Ala., at Montgomery, Ala.); studied music with Kurt Mueller, Atlanta, Ga., and in New York, and under various noted teachers, all exponents of the Leschetizky School; harmony pupil of Oscar G. Sonneck, N.Y. City. Teacher of piano at Gadsden, Ala., New York, and in various states. Mem. various music clubs. Episcopalian. Author: The Middle Pasture (novel), 1917; also many short stories and verses. Composer of 75 books of ednl. music, about 400 sheet publs., consisting of piano pieces, songs and ensemble music and a number of musical plays; has written many works for class-piano use. Has been engaged constantly in composition of music and as instr. in piano study and harmony for many years. Holds master classes and normal courses in many states in connection with music club lectures. Home: Gadsden, Ala. Address: Box 1344, Birmingham, Ala.*

BILDER, Nathaniel, lawyer, b. New York, N.Y., May 1, 1881; s. Levy and Amalia (Garfunkel) B.; LL.B., Kent. Coll. of Law, Chicago, 1905; m. Zerlina Hirsch Bilder, 1907; 1 son, Robert Martin. Admitted to N.J. bar, 1906, and practiced in Paterson, later forming partnership with David H. Bilder; sr. mem. firm of Bilder, Bilder & Kaufman, Newark, N.J., since 1907; v.p. West Side Trust Co. (Newark), A. W. Faber, Inc. Trustee Y.W.H.A. Mem. American Bar Association, New Jersey State Bar Association, New Jersey State Chamber of Commerce, Essex County Bar Assn., New York County Lawyers Assn. Clubs: Downtown (Newark); hon. pres. Mountain Ridge Country (West Caldwell, N.J.). Home: 180 Walnut St., Montclair, N.J. Office: 60 Park Pl., Newark, N.J.

BILDERSEE, Adele, (bĭl'dĕr-sē), dean of students; b. New York, N.Y., Sept. 4, 1883; d. Barnett and Flora (Misch) Bildersee; A.B., Hunter Coll., 1903; A.M., Columbia, 1912, Ph.D., 1932. Teacher in pub. schs., New York, 1901-06, teacher English dept., Hunter Coll., High Sch., 1907-10, instr. English, advancing to asst. prof., 1910-26, dir. summer session, 1919-21, dir. establishment of Brooklyn branch, rank of acting dean and asso. prof., 1926-30 (this branch became Women's Div. of Brooklyn Coll., 1930); acting dean, 1930-32, dean and prof., 1933-38, dean of students and prof. since 1938, dir. of admissions, Brooklyn Coll., since 1944. Mem. Am. Assn. U. Women, Brooklyn Jewish Community Council (bd. dirs.), English Grad. Union (Columbia U.), Jewish Acad. Arts and Sciences, Training Sch. for Nurses of Jewish Hosp. of Brooklyn (bd. dirs.), Nat. Assn. Deans of Women, Nat. Council Administrative Women in Edn., N.E.A., N.Y. Acad. Pub. Edn., N.Y. State Assn. of Deans, Kappa Delta Pi, Joint Distribution Com. (nat. council). Democrat. Teacher in Jewish Sunday Sch., 1898-1927; prin. Religious Sch. of Temple Beth-El, New York, 1919-27. Author: Jewish Post-Biblical History through Great Personalities, 1918; The Bible Story in Bible Words, vols. I and II, with teachers' manuals, 1924-27; Imaginative Writing, a Course in College Composition, 1927; A Study of State Scholarship Students at Hunter College, Columbia, 1932. Home: 135 Eastern Pkwy. Office: Brooklyn College, Brooklyn, N.Y.

BILL, Arthur Holbrook, obstetrician. See Vol. 23 (1944-45).

BILL, Clarence Powers, univ. prof.; b. Cuyahoga Falls, O., July 10, 1875; s. Herbert W. and Mary (McIlwain) B.; A.B., Adelbert Coll. (Western Reserve U.), 1894, A.M., 1895; A.M., Harvard, 1896, Ph.D., 1898; studied U. of Munich, 1902, Am. Sch. Classical Studies, Rome, 1902-03, Athens, 1903; m. Sarah Amanda Babbitt, Jan. 26, 1907; children—Herbert Edward, Catherine Adams. Instr. Latin and Greek, Western Reserve, 1898-1904, asso. prof. Greek, 1904-05, prof., 1905-28, prof. classics since Sept. 1928. Prof. and acting dir. Am. Sch. Classical Studies, Athens, 1912-13. Field dir. Cleveland dist. Am. Red Cross, 1917-18. Mem. Am. Council of Learned Socs., 1929-34; mem. adv. editorial com. Directory of Am. Scholars since 1940; asso. mem. Adv. Draft Bd. 41, Cuyahoga Co., O., since 1942. Mem. Am. Philol. Assn. (sec.-treas., 1917-26; pres., 1928), Archæol. Inst. America, Delta Upsilon, Phi Beta Kappa. Republican. Congregationalist. Home: 2030 E. 115th St., Cleveland 6, O.

BILL, E(arl) Gordon, college dean; b. Billtown, N.S., June 23, 1884; s. Caleb Rand and Margaret Ann (Bligh) B.; A.B., Acadia U., 1902; A.B., Yale, 1905, A.M., 1906, Ph.D., 1908; hon. D.C.L., Acadia U., 1935; grad. work, U. of Bonn, Germany, 1910-11; m. Lucy Ethel Van Wart, Aug. 15, 1906; children—Betty Lou (dec.), Andrew Phillips, Margaret, John Caleb. Instr. mathematics, Yale, 1908-10, Purdue U., 1911-12; asst. prof. mathematics, Dartmouth Coll., 1912-19, prof. since 1919, dean of freshmen and dir. admissions, 1921-33, dean of the faculty since 1933. Asst. dir. and dir. Military Service Br., Dept. of Justice, Ottawa, Can., in charge Can. Selective Draft, Apr. 1918-Oct. 1919. Mem. Coll. Entrance Exam. Bd. Mem. New Eng. Assn. Colls. and Secondary Schs., Phi Beta Kappa, Sigma Xi, Zeta Psi. Conglist. Home: 32 Occom Ridge, Hanover, N.H.

BILL, Raymond, publisher; b. New York, N.Y., Sept. 23, 1896; s. Col. Edward Lyman and Caroline Lee (Raymond) B.; A.B., U. of Wis., 1916; m. Esther E. Kelly, Sept. 1, 1917; children—Jane Raymond, Esther Kelly. Asso. editor Music Trade Review and Talking Machine World, 1916; v.p. and gen. mgr. Edward Lyman Bill, Inc., 1917; pres. Federated Business Publs., Inc., 1927; pres. Sales Management, Inc., and editor Sales Management Mag. since 1928; chmn. and treas. Bill Bros. Pub. Corp. since 1933; treas. Grocer-Graphic, Inc.; v.p. Hetty Corp., Service Public Corp.; dir. Waynesboro Pub. Co., Gehring Pub. Co., Nolde & Horst Co.; pres. Congressional Intelligence, Inc., Business News Service, Inc. Pres. and director Institute of Business Economics. Mem. advisory staff Inst. of Pub. Relations. Served as aide for information, U.S. Navy, World War. Mem. Nat. Conf. Business Paper Editors (pres. 1937-38), Nat. Fedn. Sales Execs. (pres. 1937-38), S.A.R., Am. Legion, Chi Psi, Sigma Delta Chi. Clubs: Bonnie Briar Country (Larchmont, N.Y.); University (New York). Home: 2 Orchard Pl., New Rochelle, N.Y. Office: 386 Fourth Av., New York, N.Y.

BILLIG, Thomas Clifford (bĭl'ĭg), lawyer, educator; b. Beaver Falls, Pa.; s. Simon Peter and Cora Eleanor (Gould) B.; student U. of Pittsburgh, 1913-14, 1921-23 B.A., Geneva Coll., Beaver Falls, 1918; M.A., U. of Pa., 1922; LL.B., Yale, 1925, J.S.D., 1928 (Sterling fellowship); m. Melba Stucky, June 16, 1927 (died, 1939); children—Thomas Clifford, Emil Frederick Stucky, Paul Lemmer; m. 2d, Marie V. Clancy, Jan. 15, 1941. Reporter and copyreader Pittsburgh Chronicle Telegraph, 1918, Phila. North American, 1918-20; prof. economics and head of dept., Pa. Mil. Coll., Chester, 1920-21; asst. prof. economics, Washington and Jefferson Coll., Washington, Pa., 1921-24; asso. prof. law, Washington and Lee U., 1925-26; city editor McKeesport (Pa.) Journal, 1926; admitted to Pa. bar, 1926; asst. prof. law, Cornell U., 1926-27; associated with Root, Clark, Buckner & Ballantine, N.Y. City, 1928-30; asst. counsel N.Y. Bankruptcy Investigation, 1929; actg. asso. prof. of law, Ohio State U., 1930-31; visiting prof. law, Northwestern U., summer 1931, Cornell U., summers 1927, 32; asso. prof. of law, W.Va., Univ., 1931-34, prof. of law, 1934-35; annotator for W.Va. Restatement of Contracts, Am. Law Inst., 1931-34; staff adviser Governor's Com. on Efficiency and Economy, W.Va., 1933-34; dir. of legal research NRA, Washington, D.C., 1934-35; lecturer on business law, Columbia U., summers 1934, 35, 44; prof. law, Duke U., 1935-37; principal atty. and asst. to gen. counsel, Fed. Security Agency, 1936-44; Assistant to Solicitor, Interior Department since 1944; admitted to bar of United States Supreme Court, 1936; lecturer in law, Catholic U. of America, 1937-41, asst. prof. law since 1941; visiting prof. of law, Coll. of the City of New York, spring, 1938; presiding officer, Frozen Desserts Standards Hearing, Washington, D.C., 1942. Mem. American Assn. of Univ. Profs., Federal Bar Assn., Acacia, Delta Theta Phi, Pi Delta Epsilon, Order of Coif. Protestant. Mason (32°, Shriner). Clubs: Yale (New York); Yale (Washington, D.C.); Cosmos (Washington, D.C.). Author: Cases on Administration of Insolvent Estates (with Homer Franklin Carey), 1932; Equity Receiverships in Franklin County, Ohio, 1932; Third Edition of Holbrook and Aigler's Cases on Bankruptcy, 1935, Fourth Edition, 1939; also various articles in legal and credit publs. Home: 8908 Grant St., Bethesda, Md. Office: Room 6455, Interior Department, Washington, D.C.

BILLIKOPF, Jacob (bĭl'lĭ-kōpf), social worker; b. Wilna, Russia, June 1, 1883; s. Louis and Glika

(Katzenelenbogen) B.; student U. of Richmond, Va., LL.D., 1928; Ph.B., U. of Chicago, 1903; grad. work, same, 1902-04, Sch. of Philanthropy, New York, 1905; m. Ruth Marshall, Feb. 23, 1920 (died Aug. 8, 1936); children—Florence Marshall, David Marshall; m. 2d, Esther Freeman, Jan. 8, 1942. Served as superintendent Jewish Settlement, Cincinnati, Ohio, 1904-05; supt. United Jewish Charities, Milwaukee, Wis., 1905-07; supt. of United Jewish Charities, Kansas City, Mo., 1907. Active in orgn. of municipal baths, pub. night schs., free legal aid bureau, remedial loan agency and Kansas City Bd. of Pub. Welfare. Pres. Mo. State Conf. of Charities, 1911-12; served as v.p. Kansas City Bd. of Pardons and Paroles, mem. Kansas City Bd. of Pub. Welfare, and sec. Municipal Recreation Commn. Non-resident lecturer of sociology and economics U. of Mo. Dir. Jewish Edul. Inst., Kansas City. Pres. Nat. Conf. Jewish Social Workers; exec. dir. campaign to raise $25,000,000 for Jewish war sufferers; formerly exec. dir. Fed. of Jewish Charities, Phila.; impartial chmn., Men's Clothing Industry in N.Y. City and of Ladies' Garment Industry of Philadelphia; vice-pres. Am. Assn. for Old Age Security; chmn. bd., N.Y. Clothing Unemployment Fund; chmn. Com. of One Hundred on Unemployment Relief, Philadelphia, 1930-31; member Pennsylvania State Welfare Commn; formerly mem. bd. of directors, Benjamin Franklin Memorial (Philadelphia); formerly trustee of The Nation; trustee of The Survey mag.; chmn. exec. com. Howard U., Washington, D.C. Mem. advisory com. New School Social Research, 1924-28; pres. Nat. Conf. of Jewish Social Service, 1933-34; apptd. impartial chmn. Govt. Regional Labor Bd. (Phila. area), 1933; exec. dir. Nat. Coordinating Com. for Aid to Refugees and Emigrants coming from Germany; co-dir. Labor Standards Assn. since Jan. 1, 1938. Chairman finance committee Graduate Faculty of Political and Social Science, N.Y. City, Inter-Racial Committee. Awarded citation for "service to community, nation and the world" by University of Chicago Alumni Assn., 1942; Va. Honor Roll of 1942, Richmond (Va.) Times-Despatch. Club: National Arts (N.Y. City). Hon. mem. Phi Beta Kappa, Phi Alpha, Alpha Pi Zeta. Home: Chateau Crillon. Office: Bankers Securities Bldg., Philadelphia, Pa.

BILLINGS, Frederick Horatio, educator; b. Chicago, Ill., May 26, 1869; s. Horatio Gilbert and Emily Amelia (Bowers) B.; grad. Calif. State Normal Sch., 1890; A.B., Stanford U., 1896; A.M., Harvard, 1897; Ph.D., U. of Munich, 1901; post grad. work, University of Wisconsin, Massachusetts Institute of Technology and Harvard Medical School; m. Louise Massey, Aug. 15, 1893; children—Frances Augusta, Bertha Mae. Prof. botany and bacteriology, La. State U., 1901-1907; asso. prof. botany and bacteriology, U. of Kan., 1907-13; prof. bacteriology, 1913-17; prof. botany and bacteriology, U. of Redlands, Calif., 1921-40. Fellow A.A.A.S.; mem. Sigma Xi, Alpha Epsilon Delta. Republican. Presbyterian. Mason (past comdr. K.T.; past high priest, R.A.M.). Author: Laboratory Exercises in Bacteriology, 1914. Contbr. numerous papers on researches in botany and bacteriology. Home: 260 High Drive, Laguna Beach, Calif.

BILLINGS, J(ohn) Harland, educator; b. Orono, Can., Apr. 4, 1888; s. Samuel Martin and Evaline Elizabeth (Swanston) B.; B.A.Sc., U. of Toronto, 1912; S.M., Mass. Inst. Tech., 1915, Harvard, 1915; m. Anna Sibylla Stonehouse, Sept. 29, 1915; children—Julia Evelyn, Jean Harland (Mrs. Curtis A. Grundberg), John Kimball. Asst. engr., Can. Machinery Corp., 1912-13; instr. mech. engring., U. of Missouri, 1913-14, Johns Hopkins, 1915-16; lecturer in machine design, U. of Toronto, 1916-19; prof. and head dept. of mech. engring., Drexel Inst. Tech., Philadelphia, Pa., since 1919, acting dean Engring. Sch. since 1944. Dir. King Fifth Wheel Co., Phila., Pa. Gage Prodn. rep., Imperial Munitions Bd., Ottawa, Can., Apr.-Oct. 1917. Fellow A.A.A.S.; mem. Am. Soc. M.E. (chmn. Phila. sect. 1928-29), Soc. Promotion Engring. Edn. (chmn. Mid-Atlantic sect. 1944), Tau Beta Pi, Pi Tau Sigma, Phi Kappa Phi. Club: Llanerch Country. Author: Applied Kinematics, 1943; Mechanics and Design of Machines, 1933. Home: 30 Cedarbrook Road, Ardmore, Pa. Office: Drexel Institute of Technology, Philadelphia 4, Pa.

BILLINGS, John Shaw, editor; b. Beech Island, S.C., May 11, 1898; s. John S. and Katharine (Hammond) B.; grad. St. Paul's Sch., Concord, N.H., 1916; student Harvard, 1916-17, 1919-20; m. Frederica Washburn Wade, Apr. 19, 1924; 1 dau., Frederica Wade (dec.). Reporter Brooklyn Daily Eagle, 1921, Washington corr., 1921-29; national affairs editor Time, 1929-33, mng. editor, 1933-36; mng. editor Life, 1936-44; editorial director of all Time Inc. publications (Time, Life, Fortune, March of Time movie and radio) since July 10, 1944. Served as ammunition truck driver French Army, 1917; 2d lt. Air Service, U.S. Army, 1918-19. Home: 1200 Fifth Av., New York, N.Y.; and "Redcliffe," Beech Island, S.C. Office: Time & Life Bldg., Rockefeller Center, New York, N.Y.

BILLINGS, Marland Pratt, geologist and educator; b. Boston, Mass., March 11, 1902; s. George Bartlett and Helen Agnes (McDonough) B.; Roxbury Latin Sch., 1913-19, A.B., Harvard, 1923, A.M., 1925, Ph.D., 1927; m. Katharine Stevens Fowler, Apr. 23, 1938; children—George Bartlett, Betty Jean. Asst. in Geology, Harvard Univ., 1922-25, instr., 1925-28; asso. Bryn Mawr Coll., 1928-29, asso. prof., 1929-30; asst. prof. of geology, Harvard, 1930-39, asso. prof., since 1939; asst. geologist, U.S. Geol. Survey, 1929-38, 1940-43, asso. geologist, 1943-44, geologist since 1945; civilian technical observer, U.S. Army, 1944. Fellow: Geol. Soc. of Am. Mineral. Soc. of Am. Mem. Am. Academy of Arts and Sciences, Seismological Society of America, American Geographical Society. Author: Structural Geology, and contbr. numerous geol. articles. Home: 115 Dover Rd., R.F.D. No. 4, Wellesley 81, Mass.

BILLINGSLEY, Allen Loren, advertising; b. Flat Rock, Ind., Oct. 4, 1890; s. Charles Winterrowd and Louie M. Billingsley; A.B., De Pauw U., 1913; m. Alma Lee Mohr, Sept. 6, 1914; children—Henry Edmund, Charles William. Sec. Sidener & Van Riper Advt. Agency, Indianapolis, 1913-18; edn. dir. Nat. City Bank of N.Y., 1918-21; pres. Am. Chamber of Economics, N.Y., 1921-23; with Fuller & Smith & Ross, advt. agency, New York and Cleveland, since 1923, pres. since 1928; dir. Nat. Outdoor advt. Bur. President Cleveland Better Business Bureau; trustee Soc. for the Blind of Cleveland; trustee Cleveland Musical Arts Assn. Mem. Cleveland Advt. Club (former pres.), Am. Assn. of Advt. Agencies (chmn. 1939, 1943, 1944); mem. Adv. Board for Annual Advt. Awards, Advt. Affiliation (v.p.), Phi Kappa Psi, Phi Beta Kappa, Sigma Delta Chi. Meth. Clubs: Rotary (dir.), Union, Hermit, Mayfield Country (Cleveland); Canadian (New York); Duquesne (Pittsburgh). Contbr. to advt. jours. Home: 2540 Arlington Rd., Cleveland Heights, O. Office: Bulkley Bldg., Cleveland, O.

BILLINGSLEY, Paul, mining geologist; b. N.Y. City, Nov. 30, 1887; s. John Alver and Lucy Ann (Smith) B.; A.B., Columbia, 1908, A.M., 1909; m. Harriet Amelia Bigelow, May 18, 1912; children—Lucy Ann, Harriet Joy, Paul. Asst. geologist, Anaconda Copper Mining Co., Butte, Mont., 1910-17; cons. geologist, Calumet-Ariz. Mining Co., Bisbee, Ariz., 1917; mine examination in B.C. and Alaska for Anaconda Copper Mining Co., 1919-20; head of oil exploration in Mont. and Wyo. for same co., 1920; chief geologist, Internat. Smelting Co., Salt Lake City, 1921-24, 1925-31; mine examination in Ecuador and Chile for S. Am. Development Co., and Chile Exploration Company, 1924; consultant South American Development Company since 1925; cons. geologist with Anaconda Copper Mining Co.; 1927-31, Chief Consol. Mining Co., 1927-32 and 1937, Tintic Standard Mining Co., 1927-33, Kelowna Exploration Co. since 1931, Copper Range Co., 1935-40, Eastern Exploration Co. (subsidiary of Calumet & Hecla Consol. Copper Co.), 1934-38, Cotopaxi Exploration Co. since 1936, Fed. Mining and Smelting Co. since 1938, Am. Smelting and Refining Co. since 1939; dir. Mines Investment Corp., Utah, 1928-37. Served as 1st lt. N.A., U.S. Army, 1918-19; Washington State director of Aircraft Warning Service, 1942-43; civilian liaison officer for Wash., Ida., Ore., U.S. Army Air Forces, 1944-45. Citation for meritorious public service, Seattle Fighter Wing, 1943; nominated for Medal for Merit by 4th Air Force, 1944. Awarded Leonard medal, Engring. Institute of Can., 1942. Fellow A.A.A.S., Geol. Soc. of Am., Am. Geog. Soc.; mem. Soc. Econ. Geologists, Am. Inst. Mining and Metall. Engrs., Canadian Inst. Mining and Metall. Engrs. (Barlow medal, 1941), N.Y. Acad. Sciences, Acad. of Polit. Science, Nat. Council of Nat. Econ. League, American Legion, Sigma Xi, Theta Delta Chi. Author papers, repts. and articles on professional subjects. Has specialized in applying mining geology to problems of the custom smelter and in reviving mining districts by geol. studies and developments. Home: Burton, Wash.

BILLNER, Karl Paul, civil engr., inventor; b. Billesholm, Sweden, Mar. 5, 1887; s. Oskar Frederik and Maria (Johansson) B.; C.E., Chalmers Tech. U., Gothenburg, Sweden, 1906; m. Gurli Soderman, Oct. 24, 1914; 1 son, Borje Frederik; m. 2d, Margareta Kohlander, Sept. 24, 1931. Came to U.S., 1906. Irrigation engr. Moses Coulee Fruit Co., Wash., locating engr. Northern Pacific R.R., Mont., locating and resident engr. Wash. State Highway Dept., 1907-12; bridge engr. Columbia River Highway, Ore., 1913-14 (designed and supervised constrn. first concrete bridges in Ore.); engring. and building constrn., Stockholm, 1916-24; formed Aerocrete Britain Ltd., London, 1925; organized Aerocrete Corp. of Canada, Montreal, and Aerocrete Corp. of Am., New York; pres. Vacuum Concrete Corp., New York; dir. Aerocrete Corp. of America, New York. Developed light weight concrete "aerocrete," used first in Imperial Brit. Expn., 1925, and since by Bethlehem Steel Co., U.S. Govt., etc.; invented vacuum concrete, 1935 (moisture removed by vacuum making possible rapid hardening); also invented process of rock excavation by art. freezing, elec. prestressing of reinforcing steel. Mem. Am. Soc. Swedish Engrs. (pres. 1933-34); bd. govs. Am. Swedish Hist. Foundation, Phila. Contbr. to tech. jours. Home: Garden Court Plaza. Office: 4210 Sansom St., Philadelphia, Pa.

BILLOW, Clayton Oscar, cons.; b. Shelby, O., June 14, 1860; s. David and Susan (Tressler) B.; grad. high sch., 1879; m. Helen Parker, Nov. 24, 1887; children—Robert (dec.), Virginia. Various occupations until 1883; with Champion City Oil Co., 1884-88, and carried on experiments with crude oil for fuel; gen. western mgr. Pasteur-Chamberlain Filter Co., St. Louis, Mo., 1888-89; organized, with E. E. Billow, the Nat. Supply Co., furnaces, forges, kilns, etc., and appliances for the storing, controlling and burning of fuel oil, Chicago, 1890, and sec. and treas. same; asst. mech. engr. Chicago Expn., 1892-93, and designed and operated fuel oil appliances connected with the power plant. Mem. Am. Soc. Mech. Engrs., Western Soc. Engineers, Franklin Inst., Society Am. Mil. Engrs., A.A.A.S., S.A.R., Ohio Soc. (ex-pres.). Republican. Lutheran. Mason (33°, K.T.). Grand Sovereign, Grand Imperial Council of the Red Cross of Constantine for the U.S. of America and its possessions, 1938-39. Decorated Knight Grand Cross; admitted mem. Chapter Gen., Knight Grand Cross, 1938. Clubs: Union League, Engineers'. Pioneer in the development of the art of oil burning industrially and inventor of many appliances incidental thereto. Home: 1212 Ashland Av., Wilmette, Ill.*

BILMANIS, Alfred (bēl'mŭn-ĭs), Latvian minister to U.S.; b. Riga, Latvia, Feb. 2, 1887; degree of Ph.D. Was newspaper editor; became chief of press in Ministry of Foreign Affairs, 1920; sub.-del. to League of Nations, 1930; E.E. and M.P. to Russia, 1932-35, to U.S. since Oct. 1, 1935. Professor associate in polit. history, Commerce Inst. of Riga. Mem. Latvian Press Soc. (hon.). A founder Rotary and Pen Club of Riga. Author: History of Sweden; History of Poland; Agrarian Question in Latvia; Latvian Press; Latvia in the Making; The Baltic States and the Baltic Sea. Contbr. to Encyclopedia Britannica. Home: 4704 17th St. N.W., Washington, D.C.

BILOTTI, Anton (bē-lŏt-tĭ), composer, pianist, author; b. New York, N.Y.; s. Samuel and Rose (Sagarese) B.; student Conservatory of Naples, 1915-21, De Rosay Sch., Paris, 1924-25, Mac Jannett Sch., Paris, 1924-26; pupil Busoni, Ludovic Breitner, Vladimir de Pachmann; m. Muriel M. White, Feb. 4, 1939. Began playing in N.Y. City, 1923; played in concerts and with orchestras in all European countries. Mem. American Soc. of Composers, Authors and Pubs. Catholic. Composer of Spanish Dance, Concerto for Piano and Orchestra, Tango Triste, Puck Dance, Elfin Dance, Chorale, Night in Granada, Prelude, Symphony for orchestra, Concerto for violin and orchestra, Poem for saxophone and orchestra, Nocturne and Scherzo for orchestra, Suite for band, Quintette for piano and strings, Suite for string quartette, many songs. Home: 470 W. 24th St., New York, N.Y.

BIMSON, Walter Reed, banker; b. Berthoud, Colo., Apr. 25, 1892; s. A. G. and Margaret (Eichman) B.; student U. of Colo., U. of Chicago; m. 2d, Nancy Johnson, Jan. 21, 1938; children by previous marriage—Lloyd A., Earl L. With the Berthoud (Colo.) Nat. Bank, 1912-16, and the Harris Trust & Savings Bank, Chicago, 1920-33; pres. Valley Nat. Bank, Phoenix, since Jan. 1, 1933; dir. Valley Nat. Co. Served in U.S. Navy, 1917-18. Mem. Phoenix Chamber of Commerce, Agrl. Commn. Am. Bankers Assn., Post-war Small Business Credit Commn. State chmn. War Finance Com. Clubs: Arizona, Phoenix Country. Home: E. Northern Av. Office: Valley Nat. Bank, Phoenix, Ariz.

BINDER, Carroll (bĭn'dĕr), newspaperman; b. Mechanicsburg, Pa., Feb. 20, 1896; s. James Irvin and Emma (Flohr) B.; grad. York (Pa.) Acad.; student University of Pa., 1912-13; A.B., cum laude, Harvard University, 1916, graduate study, 1916-17; married Dorothy Walton, August 24, 1920; children—Carroll (1st lt. U.S. Air Force; killed in action over Germany, May 24, 1944), Mary Kelsey, David and Deborah (twins). Began as reporter, later telegraph editor, middlewest and northwest, 1919-22; spl. writer, Chicago Daily News, 1922-27, specializing on sociological, indsl. and polit. problems; covered the Nicaraguan revolution of 1926-27; corr. in Italy, Chicago Daily News, 1927-29, Soviet Russia, 1929-30, London corr., 1930-31, editorial asst. to publisher and writer of editorials on foreign affairs, 1931-36, foreign editor and dir. foreign service, 1936-44; editorial editor, Minneapolis Tribune since January 1, 1945. Traveled extensively in Japan and China, 1934; corr. in Europe, 1937, and at Havana Conf. Am. Republics, 1940; visited Australia and New Zealand to study and describe their war efforts, 1941; reported on war from Great Britain and Eire, 1942. Mem. Quaker unit of Am. Red Cross, caring for civilian refugees on French front, 1917-19. Trustee American council Institute Pacific Relations. Mem. exec. com. Chicago Council Foreign Relations; mem. Am. Society of Newspaper Editors. Clubs: University (Chicago); Minneapolis (Minneapolis). Wrote: (brochure) The Behavior Research Fund; The New Negro in Chicago; If War Comes to the Pacific. Syndicated articles on foreign affairs, appearing in many publications in U.S. and Latin America; contbr. to mags., in U.S. and abroad. Lecturer and radio commentator. Home: 1627 W. 26th St. Address: Minneapolis Tribune, Minneapolis, Minn.

BINFORD, Jessie Florence, social service worker; b. Marshalltown, Ia., Jan. 20, 1876; d. Thaddeus and Angie (Beasley) Binford; student Rockford (Ill.) Coll., 1903-05, Smith Coll., 1905-06; B.A., Rockford Coll., 1908. Began as social worker, 1900, doing volunteer work while at home; with Hull House, Chi-

cago, 1902-06; with United Charities and Legal Aid Soc., Chicago, 1906-09; asso. with Juvenile Protective Assn., Chicago, since 1909, exec. dir. since 1916; owner and mgr. farm and business blocks, Marshall County, Ia.; owner and mgr. ranch, Texas; stockholder Fidelity Bank, Marshalltown, Ia. Served as regional dir. for Govt. Depts. in protective work for girls at mil. camps and naval stas. in Midwest during World War. Mem. White House Confs. on Child Welfare, 1939, Ill. Commn. on Child Welfare, 1935-39. Mem. bd. dirs. Ill. Social Hygiene League, Chicago Civil Liberties Com., Chicago Recreation Assn.; mem. Chicago Acad. Crime and Criminology, Nat. and Ill. Confs. on Social Work, Nat. Prison Assn. Methodist. Club: Woman's City (Chicago). Author articles on social work. Address: Hull House, 800 S. Halsted St., Chicago 7, Ill.

BINFORD, Julien, III, painter; b. Richmond, Va., Dec. 25, 1908; s. Julien and Elizabeth Rodman (Kennon) B.; grad. Tech. High Sch., Atlanta, Ga.; 1925; student Emory U., Atlanta, 1925-27; grad. Art Inst. of Chicago, 1932; m. Elizabeth Bollée de Vautibault, 1935. Instr. in painting, Craig House Negro Art Center, Richmond, Va., 1940-41; instr. in fresco and mural painting, Richmond Extension of Coll. of William and Mary, 1940-41. Has exhibited in major Am. group shows. Had one-man shows, Galerie Jean Charpentier, 1934, Galerie Jeanne Castel, Paris, 1934-35; Virginia Museum, 1940; Midtown Galleries, N.Y. City, 1942-44. Represented in permanent collections of Va. and Boston museums of Fine Arts; New Britain Museum; Duncan Phillips Collection, Washington D.C.; Addison Gallery Andover, Mass.; U. of Neb., U. of Ga., Oberlin Coll.; William Rockhill Nieson Gallery; Springfield Museum. Executed murals for post offices at Forest, Miss., and Ahoskie, N.C.; ("The Great Richmond Fire of 1865"), Saunders Postal Sta., Richmond, Va.; Thomas Jefferson High Sch., Richmond; Shiloh Colored Baptist Ch., Fine Creek Mills, Va. Awarded Ryerson fellowship, Art Inst. of Chicago, 1932; Va. Museum Sr. fellowship, 1940; Rosenwald fellowship, 1943 Artist corr. Life Magazine, 1944. Home: Fine Creek Mills, Va. Address: Midtown Galleries, 605 Madison Av., New York, N.Y.

BINFORD, Lloyd Tilghman, life insurance; b. Duck Hill, Miss., Dec. 16, 1866; s. Colonel James R. and Frances L. (Campbell) B.; ed. pub. schs.; m. Hattie Horton Nelson, Feb. 6, 1894 (dec.); children—Gladys Lorraine (Mrs. Thomas A. Thrash), Dorothy (dec.), Lloyd Tilghman (dec.), Malvina Elizabeth (Mrs. Edward C. Moon), Frances Campbell (dec.), Margaret Nelson (Mrs. Fred Trexler), Lloyd Tilghman; m. 2d, Jennie May McCallum, Sept. 4, 1937. Began in U.S. Postal Service, 1884; entered life insurance business at Jackson, Tenn., 1895, moved to Memphis, 1899; founder and formerly president Columbian Mutual Life Insurance Company; dir. Manhattan Savings Bank & Trust Co., Duck Hill Bank, Fidelity Bank, Hill Bank (Memphis). Pres. Mid South Fair and v.p. Chamber of Commerce; pres. Good Fellows Santa Claus Club, Memphis; trustee Union Univ. (Jackson, Tenn.), Baptist Memorial Hosp. (Memphis); Nat. Council Y.M.C.A.; chmn. Bd. of Theatrical Censors (Memphis). Col. on staffs of 4 govs. of Miss. and 3 govs of Tenn. Rotarian. Democrat. Baptist. Mason (32°, K.T., Shriner), K.P., Elk. Home: 1723 Peabody Av. Office: Sterick Bldg., Memphis, Tenn.*

BINFORD, Raymond, college pres.; b. Carthage, Ind., July 15, 1876; s. Josiah and Margaret Fell (Hill) B.; B.S., Earlham Coll., Ind., 1901; M.S., U. of Chicago, 1906; Ph.D., Johns Hopkins, 1912; m. Helen Bills Titsworth, June 18, 1913; children—Anna Naomi, Richard Titsworth, Frederick Harrison, Mary Margaret. Prof. biology, Guilford Coll., N.C., 1901-14, also research at Fisheries Lab., Beaufort, N.C., 4 summers; prof. zoölogy, Earlham Coll., 1914-18; also instr. zoölogy, Marine Biol. Lab., Woods Hole, Mass., summers 1912-17; pres. and prof. zoölogy, Guilford Coll., N.C., 1918-34, pres. emeritus since 1934. Director Buck Creek Civilian Public Service Camp, Marion, N.C., 1941-43. Convener and 1st president North Carolina College Conference, 1921; chmn. Board of Education of Five Years Meeting of Friends in America since 1929. Fellow A.A.A.S.; mem. Am. Soc. Zoölogists, 1912-30, Phi Beta Kappa. Independent Democrat. Author of a syllabus on phys. science for freshman in coll. and of several articles on edn. pub. in religious jours. and booklets; co-author of an outline study for elders in Soc. of Friends. Home: Guilford College, N.C.

BINGAY, Malcolm Wallace (bĭn'gā), newspaper editor; b. Sandwich, Ont., Can., Dec. 16, 1884; s. John George and Isabella (McIntyre) B.; brought to U.S. in infancy; ed. grammar sch. (Detroit), Y.M.C.A. night classes, private instruction, and special course, U. of Mich.; hon. D.Litt., Wayne U., 1932; m. Sarah Ross, October 28, 1908 (died Oct. 14, 1930); 1 daughter, Sibyl Ross (Mrs. Frank P. Gill); m. 2d, Cecelia Fuhrman, Dec. 4, 1931. Began at 17 as reporter Detroit News; sporting editor same, 1906-10, city editor, 1910-14, mng. editor, 1914-28; in charge London Bur. of News, 1928-29; returned to Detroit to be associated with Theodore F. MacManus, Inc., as pub. relations counsel; editor dir. Detroit Free Press since May 1930. Mem. Am. Soc. Newspaper Editors, Newcomen Society, Baseball Writers' Assn. of America, Board of Commerce, Sigma Delta Chi Fraternity (hon.); elected honorary member International Association Chiefs of Police, 1932, Wayne County Medical Society, 1933. Episcopalian. Mason (33°). Clubs: Detroit, Detroit Athletic, Detroit Economic, Harmonie Singing Society, Rotary, Variety. Author "Good Morning" column, feature of Free Press editorial page, also numerous mag. articles on history, economics and sociology. Compiler of style and and textbooks on newspaper work; lecturer on ethical problems of journalism. Home: 1723 Longfellow Av. Address: Detroit Free Press, Detroit, Mich.

BINGER, Walter D(avid) (bĭng'ĕr), civil engr.; b. N.Y. City, Jan. 16, 1888; s. Gustav and Frances (Newgass) B.; student Phila. Textile Sch., 1908-09; S.B. in C.E., Mass. Inst. Tech., 1916; also studied abroad and at Harvard Engring. Sch.; m. Beatrice Bronson Sorchan, June 1, 1922; children—Charlotte Hunnewell, Frances Sorchan, Bronson. Began in textile business, 1904; v.p. Thompson & Binger, Inc., engrs. and contractors, 1916-19; served as 2d lt. Signal Corps Constrn. Div., Jan.-Mar. 1918; with Air Service Constrn. Div., A.E.F., Mar. 1918-Jan. 1919; pres. Thompson & Binger, Inc., 1920-28; v.p. R. H. Howes Construction Co., 1928-29; 1st v.p. Adelson Constructing & Engring. Corp., 1930-31; in private practice as cons. engr. since 1931; deputy commr. of sanitation in charge of engring. div., N.Y. City, 1934-38; (built Wards Island Sewage Treatment Works); commr. of Borough Works, Manhattan, charge of design and constrn. East River Drive and Harlem Drive, 1938-45; partner Binger-O'Connor-Orrok, Architect-Engineer, 1941-44, specializing work for Engineer Corps, U.S. Army; mem. Binger & Hammond, Associates, Consulting Engrs., 1944-45; vice-pres. City Investing Company since 1945. Chmn. National Technological Advisory committee, by appointment Secretary of War, 1941; chairman National Tech. Advisory Co. since 1945; flew in bomber to London and return Sept.-Oct. 1941, as expert consultant to sec. of war; wrote report on engineering features of Civilian Defense. Mem. visiting com., dept. civil and sanitary engring., Mass. Inst. Tech. Mem. Am. Soc. Civil Engrs. (past dir. Met. Sect.; past nat. chmn. Nat. Com. on Civilian Protection in War Time; chmn. com. on program, 1944-45), Citizens Union (former mem. legislative and exec. coms.), Newcomen Soc. of England, Am. Legion (past comdr. Willard Straight Post); mem. Amer. Inst. of Cons. Engrs., (mem. council, 1945). Clubs: Engineers, Technology, City, Midday (N.Y. City); Fairfield County Hunt (former gov.), Pequot Yacht, Fairfield Beach (Conn.). Author: What Engineers Do: An Outline of Construction, 1928; What Engineers Do: Engineering for Everyman, 1938; also articles on engring subjects. Co-author: Elements of Sanitation, 1939; What the Citizen Should Know about Civilian Defense, 1943. Home: 182 E. 75th St., New York 21; and Greenfield Hill, Fairfield, Conn. Office: 30 Broad St., New York 4, N.Y.

BINGHAM, Barry (bĭng'ăm), publisher; b. Louisville, Ky., Feb. 10, 1906; s. Robert Worth and Eleanor (Miller) B.; student Middlesex Sch., Concord, Mass., 1921-23; A.B., magna cum laude, Harvard, 1928; m. Mary Clifford Caperton, June 9, 1931; children—Robert Worth, III, Barry, Sarah Montague, Jonathan Worth. Reporter for Courier-Journal and Louisville Times Co., 1930-32, secretary, 1932-35, associate publisher, 1935-37, president and publisher since 1937; owner and operator Radio Station WHAS; on active duty, U.S. Naval Reserve since 1941, lt. commander, 1943; U.S. Naval Forces, European theatre, 1942-45; now on duty in Pacific theatre. Trustee Berea Coll.; pres. Louisville Mental Hygiene Clinic. Dir. Southern Newspaper Pub. Assn., Bd. Overseers, Harvard U.; hon. mem. Sigma Delta Chi. Democrat. Episcopalian. Clubs: Pendennis, River Valley, Wynn-Stay, Arts (Louisville); Nat. Press (Washington); Harvard (Boston). Home: Glenview, Ky. Office: Courier-Journal and Times, Louisville, Ky.

BINGHAM, Eugene Cook, chemist; b. Cornwall, Vt., Dec. 8, 1878; s. W. Harrison and Mary Lucina (Cook) B.; B.A., Middlebury (Vt.) Coll., 1899, D.Sc., 1936; Ph.D., Johns Hopkins Univ., 1905; student univs. of Leipzig, Berlin and Cambridge, 1905-06; m. Edith Irene Snell, June 18, 1907. Prof. chemistry, Richmond (Va.) Coll., 1906-15; asst. physicist, U.S. Bureau of Standards, 1915-16; prof. chemistry, Lafayette Coll., since Aug. 1916. Chemist, U.S. Bureau of Standards, 1918-19, on lubrication investigation. Was awarded certificate of merit by Franklin Inst. for improved form of variable pressure viscometer, 1921. Chem. com. on plasticity Am. Soc. Testing Materials. Mem. Am. Chem. Soc., Soc. of Rheology, A.A.A.S., Am. Assn. Univ. Profs., Am. Inst. Chem. Engrs., Delta Kappa Epsilon, Phi Beta Kappa, Tau Beta Pi, Alpha Chi Sigma; hon. mem. Va. Chemists Club; sec. the Bingham Assn. Republican. Conglist. Club: Blue Mountain Club of Pa. (pres.). Author: Laboratory Manual of Inorganic Chemistry, 1911; Fluidity and Plasticity, 1921; also numerous papers pub. in Am., English and German scientific periodicals. Editor: Rheological Memoirs, 1940. Inventor: Improved laboratory hood, machine for ruling with waterproof inks, encased cement columns, self-lighting and non-glare surface for highways, instruments for the precise measurement of viscosity and plasticity. Home: 602 Clinton Terrace, Easton, Pa.

BINGHAM, F. C., lawyer; b. Coffeeville, Kan., Sept. 5, 1906; s. Burt J. and Elva M. (Cadwallader) B.; grad. Montana State Normal Coll., Dillon, Mont., 1925; A.B., Montana State Univ., Missoula, Mont., 1928, LL.B., 1941; student Columbia, 1931-34, U. of Oregon, 1941; unmarried. Began as teacher, 1925; U.S. atty., Div. 2, Territory of Alaska. Home: Nome, Alaska.

BINGHAM, George Barry, newspaper publisher; b. Louisville, Ky., Feb. 10, 1906; s. Robert Worth and Eleanor (Miller) B.; A.B. magna cum laude, Harvard, 1928; m. Mary Clifford Caperton, June 9, 1931; children—Robert Worth III, Barry, Sarah Montague, Jonathan Worth. Reporter, Courier-Journal and Louisville Times, 1932-35, asso. publisher, 1935-37, pres. and publisher since 1937; owner and operator radio station WHAS. On active duty with U.S.N.R. since 1941; commd. lt. comdr., 1943; on staff Adm. Harold R. Stark, comdr. U.S. Naval Forces in Europe, 1942-45; mem. staff, Advanced Hdqrs., Pacific Theater, since 1945. Trustee Berea (Ky.) Coll.; mem. bd. overseers Harvard U. Dir. Southern Newspapers Pub. Assn. Mem. Louisville Mental Hygiene Clinic, Sigma Delta Chi. Democrat. Episcopalian. Clubs: Harvard (Boston); Pendennis, Arts, River Valley, Wynn-Stay (Louisville); National Press (Washington). Home: Glenview, Ky. Office: Courier-Journal and Times, Louisville, Ky.

BINGHAM, George Hutchins, judge; b. Littleton, N.H., Aug. 19, 1864; s. George Azro and Eliza I. (Woods) B.; A.B., Dartmouth Coll., 1887, LL.D., 1917; LL.B., Harvard, 1891; m. Cordelia P. Hinckley, Oct. 29, 1891. Practiced at Littleton and Manchester, N.H., 1891-1902; asso. justice Supreme Ct. of N.H., 1902-13; U.S. circuit judge, 1913-39. Democrat. Home: Manchester, N.H.

BINGHAM, Guy Morse, lecturer, humorist; b. Orwell, O., Dec. 26, 1872; s. Lucius A. and Sarah Elizabeth (Morse) B.; ed. Ohio Northern U.; spl. courses at Harvard; m. Helen A. Noble, Aug. 18, 1897. Formerly supt. pub. schs.; in recruiting service U.S. Army, World War; sent to Europe by Y.M.C.A. after the Armistice and served in Eng., France and Germany; lecturer on nat. polit., ednl. and business topics before clubs, business orgns. and teachers' convs.; specialist in social, moral and business problems. Mem. Internat. Lyceum and Chautauqua Assn., Federated Chs. America, Pi Gamma Mu. Republican. Presbyterian. Mason (K.T.). Clubs: Commercial (Wilmington), Lions Internat. (both hon.). Wrote: Principles of Success, Vocational Guidance Charts. Home: Wilmington, O. Address: Woodward Bldg., Washington, D.C.

BINGHAM, Hiram, explorer, ex-senator; b. Honolulu, H.I., Nov. 19, 1875; s. Rev. Hiram and Minerva Clarissa (Brewster) B.; A.B., Yale, 1898; M.A., U. of Calif., 1900; M.A., Harvard, 1901, Ph.D., 1905; Litt.D., U. of Cuzco, 1912; m. Alfreda Mitchell, Nov. 20, 1900; children—Woodbridge, Hiram, Alfred Mitchell, Charles Tiffany, Brewster, Mitchell, Jonathan Brewster; m. 2d, Suzanne Carroll Hill, June 28, 1937. Austin teaching fellow in history, Harvard, 1901-02 and 1904-05; preceptor in history and politics, Princeton U., 1905-06; explored Bolivar's route across Venezuela and Colombia, 1906-07; lecturer on South Am. geography and history, Yale, 1907-09, asst. prof. Latin Am. history, 1909-15, prof., 1915-24; Albert Shaw lecturer on diplomatic history, Johns Hopkins, 1910. Del. U.S. Govt. to 1st Pan-Am. Scientific Congress, Santiago de Chile, 1908; explored Spanish trade route, Buenos Aires to Lima, 1908-09; dir. Yale Peruvian Expdn., 1911; explored ruins of Machu Picchu; located Vitcos, last Inca capital, and made the first ascent of Mt. Coropuna, 21,703 ft.; dir. Peruvian expdns., 1912, 14-15, auspices of Yale U. and Nat. Geog. Soc.; adviser on the South Am. collections in the Yale U. Library; lecturer on South Sea Islands, Naval Training Schools, 1942-43. Alternate, Rep. Conv., Chicago, 1916; del. at large, Cleveland, 1924, Kansas City, 1928, Chicago, 1932, Cleveland, 1936; presdl. elector, 1916; lt. gov. of Conn., 1923-24, elected gov., 1924, resigning Jan. 8, 1925; elected U.S. Senator, Dec. 16, 1924, re-elected for term, 1927-33; mem. President Coolidge's Aircraft Bd. (Morrow Bd.), 1925; chmn. Am. Samoan Commn., 1930. Dir. Washington Loan & Trust Co., U.S. Air Co., Lava Cap Gold Mining Corp. Capt. 10th Field Artillery, Conn. Nat. Guard, 1916; organized U.S. schools of military aeronautics; commd. lt. col., Air Service, Mil. Aeronautics, U.S. Army, Oct. 23, 1917; chief Air Personnel Div., Washington, Nov. 1917-Mar. 1918, and A.E.F., Tours, 1918; comdg. officer Aviation Instrn. Center, Issodoun, France (Allies' largest flying school), Aug.-Dec. 1918. Officier de l'Ordre de l'Etoile Noire (French); Gran Oficial de la Orden del Libertador (Venezuela). Fellow Royal Geog. Soc.; hon. life mem. Nat. Geog. Soc.; mem. Hispanic Soc. America, Am. Antiquarian Soc., Am. Alpine Club, Acorn Club; hon. mem. Nat. Acad. History (Bogota); corr. mem. Lima Geog. Soc., Nat. Acad. History (Caracas, Venezuela). Mem. Sigma Psi. Clubs: Elizabethan, Graduate (New Haven); Century (New York); Metropolitan, Chevy Chase (Washington). Author: Journal of an Expedition across Venezuela and Colombia, 1909; Across South America, 1911; Vitcos, the Last Inca Capital, 1912; In the Wonderland of Peru, 1913; The Monroe Doctrine, An Obsolete Shibboleth, 1913; The Future of the Monroe Doctrine, 1920; An Explorer in the Air

Service, 1920; Inca Land, 1922; Freedom under the Constitution, 1924; Machu Picchu, 1930; Elihu Yale, Governor, Collector and Benefactor, 1938; Elihu Yale —The American Nabob of Queen Square, 1939. Home: 1818 R St. N.W., Washington 9, D.C.

BINGHAM, Joseph Walter, prof. law; b. Indianapolis, Ind., Dec. 5, 1878; s. Joseph West and Dollie (Brough) B.; A.B., U. of Chicago, 1902, J.D., cum laude, 1904; m. Florence M. Cornell, June 24, 1907; 1 son, Rodman. Admitted to Ill. bar, 1904; practiced at Chicago, 1904-05; act. asst. prof. law, Cornell U., 1905-07; same, Stanford U., 1907-08, asst. prof. 1908-09, asso. prof., 1909-12, prof. since 1912; visiting prof. of law, Columbia, 1926-27. Acting prof. law, summers, U. of Chicago, 1916, U. of Mich., 1923, U. of Cal., 1925, U. of Wis., 1927. Asst. dir. Bur. War Trade Intelligence, War Trade Bd., 1918. Mem. Calif. and Ill. state bars, bar of Supreme Court of U.S. Mem. Am. Bar Assn., Am. Soc. Internat. Law, Internat. Law Assn., Am. Law Inst., Phi Gamma Delta, Delta Chi, Phi Alpha Delta, Order of Coif. Democrat. Episcopalian. Clubs: Bohemian, Sierra, Olympic (San Francisco); Cosmos (Washington); Menlo Country. Author: Cases on Law of Water Rights, 1916; Draft Treaty on Piracy and Comment (Harvard Research in Internat. Law); Report on the Internat. Law of Pacific Coastal Fisheries; Costigan's Cases on Wills, 3d edit.; also articles in legal periodicals, etc. Home: 2005 Cowper St., Palo Alto, Calif.

BINGHAM, Millicent Todd (Mrs. Walter V. Bingham), geographer, author; b. Washington, D.C., 1880; d. Prof. David and Mabel (Loomis) Todd (father an astronomer and mother an author); A.B., Vassar, 1902; studied univs. of Paris, Grenoble, Berlin and at Harvard; M.A., Radcliffe Coll., 1917, Ph.D., 1923; m. Prof. Walter V. Bingham, of Carnegie Inst. Tech., 1920. Instr. French, Vassar Coll., 1902-04, Wellesley, 1906-07; accompanied father on his scientific expdns. to Singapore, Singkep, Siam, Philippines, Japan, Tripoli, Peru, Chili and Russia; traveled widely in Europe, Asia, Africa, N. and S. America. With Army Edn. Corps, 1918; lecturer on geography of France, U. of Grenoble, 1919; on urban geography, Columbia U., 1928-29; on geography, Sarah Lawrence Coll., Bronxville, N.Y., 1929. Mem. Internat. Geog. Congress, Paris, 1931. Fellow Am. Geog. Soc.; mem. Phi Beta Kappa, Soc. Geográfica de Lima (Peru), Internat. Soc. Woman Geographers (mem. bd.). Episcopalian. Club: Cosmopolitan (New York). Author: Life of Mary E. Stearns, 1909; Peru, Land of Contrasts, 1914; Geography of France (co-author), 1919; La Floride du sud-est et la ville de Miami, 1932, also translated into English; Ancestors' Brocades, The Literary Début of Emily Dickinson, 1945. Editor: Bolts of Melody, New Poems of Emily Dickinson, 1945. Translator: Principles de Géographie Humaine, Vidal de la Blache, 1926. Contbr. 20 articles in 14th edit. Ency. Britannica. Est. Todd Wild-life Sanctuary, Hog Island, Muscongus Bay, Me., 1935. Home: 1661 Crescent Pl. N.W., Washington, D.C.; (summer) Medomak, Me.

BINGHAM, Norman Williams, lawyer; b. Somerville, Mass., Aug. 12, 1872; s. Norman Williams and Eunice Harriet (Martin) B.; A.B., Harvard Coll., 1895; LL.B., Harvard Law Sch., 1898; m. Ethel Prescott Stetson, Feb. 23, 1904; children—Katharine (Mrs. Henry P. Leverich), Elizabeth (Mrs. Thomas Van Orden Urmy), Eleanor (Mrs. Samuel P. Walker), Mary (Mrs. Enno Reimar Hobbing). Admitted to Massachusetts bar, 1898, and since in practice at Boston, Mass., senior partner Bingham, Dana & Gould. Member American and Massachusetts State bar assns.; mem. house of dels. Am. Bar Assn., 1942-44; mem. council Boston Bar Assn., 1932-38; pres. Boston Bar Assn., since 1944; mem. Mass. Com. on Pub. Safety, 1917-18. Republican. Unitarian. Clubs: Harvard, Union, Curtis (Boston); Brae Burn Country (West Newton). Grad. treas. athletics, Harvard Univ., 1896-98. Home: 125 Prince St., West Newton, Massachusetts. Office: 1 Federal St., Boston, Mass.

BINGHAM, Robert F(ry), lawyer; b. Sidney, O., July 3, 1891; s. Evan William and Lizzie Anna (Fry) B.; A.B. cum laude, Miami U., 1913; LL.B., Western Reserve U., 1916; m. Edna May Koppenhafer, July 3, 1917; children—Robert Evan, Elizabeth Ann. With Thompson, Hine & Flory, attys., Cleveland, since 1914, partner since 1924; dir. National City Bank of Cleveland, J. A. Wigmore Land Co. (N.Y.), Leader Bldg. Co., Robert Heller and Assos., Inc., Hodell Chain Co., Pontiac Improvement Co., V. D. Anderson Co., Cleveland Ignition Co.; sec., treas. Freehold Co. Mem. Shaker Heights Bd. Edn., 1936-40; mem. Charter Commn.; govt. appeal agt. Selective Service Bd. 38, Cleveland Heights; chmn. Mayor's Joint Com. on Hosps.; pres. St. Lukes Hosp.; trustee Cleveland Hosp. Service Assn.; trustee and v.p. Med. Mutual of Cleveland, Inc.; Hiram House. Mem. Am., Ohio State, Cleveland bar assns., Phi Beta Kappa, Delta Kappa Epsilon, Phi Delta Phi, Order of the Coif. Republican. Presbyn. Mason. Clubs: Union, Mayfield Country, D.K.E. (N.Y.). Co-author: City Growth and Values; City Growth Essentials, 1928; Financing Real Estate, 1924. Home: 2891 Paxton Rd., Shaker Heights, O. Office: 1122 Guardian Bldg., Cleveland, O.

BINGHAM, Walter Van Dyke, psychologist; b. Swan Lake, Ia., Oct. 20, 1880; s. Lemuel Rothwell and Martha Evarts (Tracy) B.; U. of Kan., 1897-98; B.A., Beloit (Wis.) Coll., 1901, U. of Chicago, 1905-06, U. of Berlin, 1907; M.A. Harvard, 1907; Ph.D., U. of Chicago, 1908; Sc.D., Beloit Coll., 1929; m. Millicent Todd, Dec. 4, 1920. Asso. in psychology, U. of Chicago, 1906-07; instr. educl. psychology, Teachers Coll. (Columbia), 1908-10; asst. prof. psychology, Dartmouth, 1910-15, also dir. summer session, 1912-15; prof. psychology and head div. of applied psychology, Carnegie Inst. Tech., Pittsburgh, 1915-24; dir. Cooperative Research, same, 1921-24; dir. Personnel Research Fedn., Inc., 1924-34; mem. bd. Psychol. Corp. since 1920 (pres. 1926-28); professorial lecturer in psychology, Stevens Inst. Tech., 1930-40; consultant, Occupational Information Service, U.S. Office of Edn., 1938-39; chief psychologist Adj. Gen's. Office, War Dept., since 1940. Exec. sec. com. on classification of personnel in the army, 1917-18; lt. col., Personnel Br., Gen. Staff, U.S. Army, 1918-19. First chmn. Div. of Anthropology and Psychology, Nat. Research Council, 1919-20. Chmn. com. on classification of military personnel since 1940. Awarded sec. of war's Emblem for Exceptional Civilian Service, 1944. Hon. corr. British Nat. Inst. of Indusl. Psychology; fellow A.A.A.S. (sec. council 1917); mem. Am. Psychol. Assn. (Sec. 1911-14), Am. Assn. for Applied Psychol. (pres. 1941); N.Y. State Assn. for Applied Psychology (pres. 1939), Psychometric Soc., Internat. Musical Soc., Sigma Xi, Phi Beta Kappa. Repn. Episcopalian. Clubs: Cosmos (Washington); City (New York). Author: Studies in Melody, 1910; Aptitudes and Aptitude Testing, 1937. Joint author: Procedures in Employment Psychology, 1926; How to Interview, 1931; Psychology Today, 1932. Address: Cosmos Club, Washington, D.C.; (summer) Medomak, Me.

BINGHAM, William 2d, philanthropist; b. Cleveland, O., July 21, 1879; s. Charles William and Mary (Payne) B.; attended U. Sch., Cleveland, 1898. Dir. of Bingham Associates Fund, a corp. chiefly interested in advancement of rural medicine; built Joseph H. Pratt Diagnostic Hosp., affiliated with Boston Dispensary, Tufts Med. Sch. Owner of Bethel Inn, Bethel, Me.; trustee, Gould Acad., Bethel, Me. Home: Bethel, Me. Office: care Dr. Farnsworth, Damariscotta, Me.

BINING, Arthur Cecil (bīn'ing), university professor, editor; b. Llanelly, Wales, November 20, 1893; s. Arthur Owen and Jane (Phillips) B.; B.S. (with honors), University of Pennsylvania, 1927; B.D., Crozer Theol. Sem., 1927; A.M., U. of Pa., 1929, Ph.D., 1932; m. Inez. Petry, Nov. 26, 1931. Came to U.S., 1911, naturalized citizen, 1922. Clk. in law office, O'Brian & Henderson, Toronto, Can., 1909-11; with U.S. Steel Corp., 1911-12, Jones & Laughlin Steel Corp., Aliquippa, Pa., 1912-22; instr. history, Liberty High Sch., Bethlehem, Pa., 1927-28; asst. instr. history, U. of Pa., 1928-29, instr., 1929-35, assistant professor American history, 1935-44, associate professor since 1944. Member of General Committee, Schoolmen's Week, 1937-41. Mem. Pa. State Edn. Assn. (pres. U. of Pa. branch, 1937-41), Pa. Hist. Assn. (mem. council since 1934, pres. 1942-45), Am. Industrial Hist. Soc. (mem. council), Am. Hist. Assn., Nat. Council for Social Studies, Middle States Assn. History Teachers (mem. council, 1938-41), Middle States Council for Social Studies (v.p. 1943-45, pres., 1945-46), Social Studies Section of Southeastern Conv. Dist., Pa. State Edn. Assn. (hon. mem. of council), Hist. Soc. of Pa. (life), Am. Assn. for State and Local History, Kappa Phi Kappa, Phi Delta Kappa, Pi Gamma Mu, Delta Theta Chi. Republican. Baptist. Club: Lenape (Philadelphia). Author: British Regulation of the Colonial Iron Industry, 1933; Pennsylvania Iron Manufacture in the Eighteenth Century, 1938; The Rise of American Economic Life, 1943. Co-author: (with D. H. Bining) Teaching the Social Studies in Secondary Schools, 1935, revised, 1941; (with W. H. Mohr and R. H. McFeely) Organizing the Social Studies in Secondary Schools, 1941; (with R. F. Nichols), The Role of History, in Education for Citizenship Responsibilities, 1942; (with J. P. Nichols and M. Wolf) History in the High School and Social Studies in the Elementary School, Proceedings of the Middle States Council for the Social Studies, 1944; (with A. C. Howland and R. H. Shryock) This Our World: A Pageant of World History, 1945; (with N. B. Wilkinson and R. L. Brunhouse) Writings in Pennsylvania History: A Bibliography of Secondary Works, 1945. Contbr. to Dictionary of Am. Hist., hist. mags. and encys. Editor: The Social Studies since 1937; Pennsylvania History, 1934-41; Educational Outlook, 1939-41. Mem. editorial board, Pennsylvania History since 1934; Educational Outlook since 1939; mem. advisory board, Federal Writers' Project, 1939-42; editor Charles Scribner's Sons' Historical Series for Colleges; Newson's Social Studies Series. Home: 1112 Lindale Av., Drexel Hill, Pa.

BINKLEY, Wilfred Ellsworth, univ. prof.; b. Allen County, O., July 29, 1883; s. George Carlyle and Nancy Jane (Desenberg) B.; B.S., Ohio Northern U., 1907; A.B., Antioch Coll., 1910; university scholar, Harvard, 1910-11; A.M., Ohio State U., 1926, Ph.D., 1936; m. Dora Nancy Stotts, Aug. 14, 1911; children —Wilfred Wendell, Lowell Ellsworth, Leland Ludwell, Robert George. Began as pub. sch. teacher, O., 1900; supt. schs., Lafayette, O., 1907-09; teacher Lima (O.) Central High Sch., 1911-21; prof. of polit. science and economics, Ohio Northern U., 1921-27, history and polit. science since 1927; visiting prof. of polit. sci., Ohio State U., summer 1927, Bowling Green (O.) State U., summers 1941, 42, 43; prof. history and polit. science, European Army univ., Biarritz (France) and Shrivenham (Eng.), 1945-46. Mem. Council, Ada, O., since 1936. Awarded 1st prize, $500, by Lawyers Club, U. of Mich., on essay "American Institutions," 1928; Knopf literary fellowship in history 1941. Mem. Am. Polit. Science Assn., Am. Hist. Assn., Sigma Phi Epsilon. Republican. Lutheran. Author: Problems and Exercises in American Government, 1926, rev. edit., 1932; Powers of the President, 1937; American Political Parties, 1943. Home: 803 S. Union St., Ada, O.

BINKLEY, William Campbell, prof. history; b. Newbern, Tenn., Apr. 30, 1889; s. Frederick Mills and Sarah Ola (Dixon) B.; A.B., U. of Calif., 1917, M.A., 1918, Ph.D., 1920; m. Vera B. McGlothlin, Dec. 31, 1913; children—Vera Loraine, Barbara Mae, Marion Frances. Asst. in history, U. of Calif., 1917-20, chief asst., 1919-20; instr. polit. science, U. of Tex., 1920-21; asst. prof. history, Colorado Coll., 1921-23, asso. prof., 1923-25, prof., 1925-30; prof. history and head of dept. of history, Vanderbilt Univ., since 1930. Lecturer summer sessions U. of Tex., Univ. of Colo. and University of Iowa. Mem. Am. Hist. Assn., Miss. Valley Hist. Assn. (board of editors, 1935-38; mem. exec. council, 1940-43; pres. 1944-45), Southern Hist. Assn. (bd. editors, 1934-38; mem. exec. council since 1942), Tex. State Hist. Assn., Tenn. Hist. Soc. Author: The Expansionist Movement in Texas, 1925. Editor: Official Correspondence of the Texan Revolution, 2 vols., 1936. Joint Editor: New Spain and the West, 1932. Editor Tenn. Hist. Quarterly, 1941-43; editor Journal of Southern History since 1943. Home: 212 24th Av., S. Address: Vanderbilt University, Nashville 4, Tenn.

BINNICKER, Richard Johnson, banker; b. Flemington, Fla., Nov. 29, 1874; s. James Lawrence and Louisa (Johnson) B.; ed. pub. schs; m. Lois Efland, Nov. 7, 1907; children—Louisa, Richard Johnson, Ruth. Engaged in railroading work, 1892-1902; began as bookkeeper, First Nat. Bank, Tampa, Fla., 1902, rose through various positions to pres., now chmn. of bd. Democrat. Baptist. Elk. Club: Tampa Yacht and Country. Home: 50 Bahama Circle. Office: First Nat. Bank, Tampa, Fla.

BINNS, Archie, author; b. Port Ludlow, Wash., July 30, 1899; s. Frank and Atlanta Sarah (McWha) B.; A.B., Stanford U., 1922; m. Mollie Windish, Sept. 14, 1923; children—Jacqueline, Georgia. Served in U.S. Army, 1918; commd. 2d lt. F.A. Reserve, 1923. Formerly sailor, newspaper reporter, Washington corr. for Scripps-Howard newspapers and editor Leonard Scott Pub. Co. Mem. Authors League, Hammer and Coffin, Sigma Delta Chi. Author: Maiden Voyage (with F. Riesenberg), 1931; Lightship, 1934; Backwater Voyage, 1936; The Laurels Are Cut Down, 1937; The Land Is Bright, 1939; Mighty Mountain, 1940; Northwest Gateway, 1941; The Roaring Land, 1942; The Timber Beast, 1944. Address: care Charles Scribner's Sons, 597 5th Av., New York, N.Y.

BINNS, Walter Pope, coll. pres.; b. Washington, Ga., Sept. 18, 1895; s. James Walter and Laura (Arnold) B.; A.B., Mercer U., 1918, D.D., 1929; Th.M., Southern Bapt. Theol. Sem., 1923; m. Blanche Roberta Mallary, Nov. 1918; children—Edgar Mallary, Emma Arnold, James Walter, Blanche Mallary. Ordained to the ministry Southern Bapt. Ch., 1917; pastor Cherokee Heights Ch., Macon, Ga., 1917-18, First Ch., Lawrenceburg, Ky., 1918-23, First Ch., Moultrie, Ga., 1923-26, La Grange, 1926-31, First Church, Roanoke, Va., 1931-43; pres. William Jewell Coll., Liberty, Mo., since 1943. Served as 1st lt. chaplain, U.S. Army, World War I. Mem. Relief and Annuity Bd., 1929-31, Edn. Commn., 1928-31, Foreign Mission Bd., 1931-35, exec. com. 1933-43, chmn. administrative com. 1935-43—all of Southern Bapt. Conv.; mem. Ga. Bd. of Pub. Welfare, 1930-31; pres. Roanoke Goodwill Industry and Gospel Mission, 1933; mem. Va. Bapt. Orphanage Bd.; pres. Ga. Bapt. Young People's Union, 1926-29; trustee Mercer U., 1924-31. Pres. Roanoke Community Fund. Mem. Shakespeare Seven (Southern Baptist Theol. Sem.), Phi Delta Theta. Democrat. Club: Rotary. Home: 25 Moss St., Liberty, Mo.

BINSTED, Norman Spencer, bishop; b. Toronto, Ont., Can., Oct. 2, 1890; s. William Thomas and Ann (Monnier) B.; brought by parents to U.S., 1891; ed. St. John's Coll., Uniontown, Ky., and Va. Theol. Sem., D.D., 1928; m. Willie Mower Gibson, Oct. 10, 1917. Deacon, 1915, priest, 1916, P.E. Ch.; asst., St. Alban's Ch., Washington, D.C., 1915; priest in charge missionary work, Akita prefecture, Japan, 1917-20; chaplain to Am. congregation, Trinity Ch., Tokyo, 1922-28; chaplain to St. Luke's Internat. Hosp., Tokyo, 1922-28; actg. dir. St. Luke's Internat. Med. Center, 1934-39; bishop of Tohoku, Japan, since 1928. Trustee St. Luke's Internat. Hosp., St. Paul's U. and Middle Sch., Tokyo. Democrat. Home: 9 Motokaji Cho, Sendai, Japan.*

BINZ, Leo, bishop; b. Stockton, Ill., Oct. 31, 1900; s. Michael and Thecla (Reible) B.; student Loras Coll., Dubuque, Ia., 1914-18, LL.D., 1944; A.B., St. Mary's Sem., Baltimore, 1919, A.M., 1920; student Sulpician Sem., Washington, D.C., 1920-21, North

Am. Coll., Rome, 1921-24; S.T.D., U. "de Propaganda Fide," Rome; Ph.D., Gregorian U., 1926. Ordained priest, Roman Cath. Ch., Rome, Mar. 15, 1924; instr. N. Am. Coll., Rome, 1924-26; asst. pastor St. Mary's Ch., Sterling, Ill., 1927-28; sec. to Bishop of Rockford, Ill., 1928-29; chancellor, Diocese of Rockford, 1929-32; pastor St. Rita's Ch., Cherry Valley, Ill., 1929-32, St. Peter's Ch., Rockford, 1932-33, St. James' Ch., Belvidere, Ill., 1933-36; diocesan consultor, 1932-36; sec. to Apostolic Delegation, 1936-42; chaplain, St. Rose Sch., Washington, D.C., 1938-42; titular bishop of Pinara, coadjutor bishop of Winona, Minn., and apolostolic adminstr. of Winona, since Dec. 21, 1942. Address: 275 Harriet St., Winona, Minn.

BIOW, Milton H., (bē'ō), bus. exec.; b. New York, N.Y., July 24, 1892; s. Harry L. and Lena (Deckinger) B.; m. Sophie Taub, July 5, 1917; children—Lt. Richard M. (U.S.N.R.) Patricia (Mrs. Jay Paris Kaner); m. 2d, Melise Banning, Jan. 9, 1944. Engaged in advertising business since 1917; pres. The Biow Co., Inc., New York, N.Y., since 1918. Recipient Cuban Cross from Carlos Finley Inst., Jan. 1942. Home: 118 E. 62d St. Office: 9 Rockefeller Plaza, New York, N.Y.

BIRCH, Alexander, lawyer. See Vol. 22 (1942-43).*

BIRCH, (Albert) Francis, physicist; b. Washington, D.C., Aug. 22, 1903; s. George Albert and Mary Clayton (Hemmick) B.; B.S., in E.E., Harvard Univ., 1924; student Univ. of Strasbourg, France (Am. Field Service fellowship), 1926-28; M.A., Harvard, 1929, Ph.D., 1932 (John Tyndall scholarship, 1928-31); m. Barbara Channing, July 15, 1933; children—Anne Campaspe, Francis Sylvanus, Mary Narcissa. Engr., New York Telephone Co., 1924-26; instr. and tutor in physics, Harvard, 1931-32, research asso. in geophysics, 1932-37, asst. prof., 1937-43, associate prof. since 1943; on leave for work at Mass. Inst. Tech., 1941-42. Lt. comdr., U.S. Naval Res. 1942-45; comdr. U.S.N.R., since Jan. 1945. Fellow Am. Physical Soc., Am. Acad. of Arts and Sciences, Geol. Soc. of Am.; mem. Am. Geophysical Union, Seismol. Soc. of Am., Sigma Xi. Editor: Handbook of Physical Constants. Home: Kensington, R.F.D., Exeter, N.H.

BIRCH, Carroll, LaFleur, univ. prof.; b. Baltimore, Md., Dec. 29, 1896; d. Charles Edward and Eva Virginia (Robinson) LaFleur; B.S., U. of Pennsylvania, 1920; M.D., U. of Illinois, 1925, M.S., 1927; certificate, Sch. of Tropical Medicine, Tulane U.; m. Richard B. Birch, June 17, 1921. Intern, Research Hosp., Chicago, Ill., 1925-26, resident in medicine, 1926-28; instr. medicine, U. of Illinois, 1928-31, asst. prof. medicine since 1932, asso. prof. internal medicine since 1942. Awarded Philadelphia City scholarship to U. of Pa., 1917, Deaver scholarship. Fellow Am. Coll. Physicians; mem. Inst. of Medicine, Am. and Ill. med. assns., Chicago Med. Soc., Chicago Soc. Internal Medicine (vice pres. 1932), Am. Soc. Tropical Medicine, English Assn. Genetecists, Am. Med. Womens Assn. (pres. branch 2, Chicago, 1941-42; v.p. nat. assn., 1944-45), Central Soc. Clin. Research, A.A.A.S., Sigma Xi. Club: Zonta International. Author: Hemophilia Clinical and Genetic Aspects, 1937. Home: 2045 Sedgwick St. (14). Office: 1853 W. Polk St., Chicago 12, Ill.

BIRCH, Raymond Russell, veterinarian, animal husbandman; b. Zeandale, Kan., Mar. 30, 1881; s. Francis Asbury and Alice Victoria (Anderson) B.; B.S., Kan. State Agrl. Coll., 1906; D.V.M., Cornell U., 1912, Ph.D., 1916; m. Olive McKeeman, June 21, 1911; children—Frank McKeeman, Juanita Rae. Agrl. insp. and specialist in animal industry, Philippine Bureau Agr., 1906-09; with Cornell U. since 1912, now research prof. of vet. medicine, Vet. Expt. Sta.; veterinary member, Procurement of Assignment Service, Second Corps Area, U.S. Army, 1942. Member American Vet. Med. Assn., N.Y. State Vet. Med. Soc., U.S. Livestock Sanitary Assn., Omega Tau Sigma, Sigma Xi. Republican. Methodist. Mason; mem. Acacia, Rotary Club. Author: Hog Cholera, 1922; also numerous papers on infectious diseases of animals and articles on research in Bang's disease in cattle. Awarded Rockefeller fellowship for European study, 1926. Home: Ithaca, N.Y., R.F.D. 2.

BIRD, see also Byrd.

BIRD, Angus Eugene, banker; b. Guyton, Ga., July 16, 1888; s. Angus E. and Kitty (Stewart) B.; student Emory Coll., Oxford, Ga.; m. Cora Mary Jamar, Aug. 30, 1913; children—Mary Jamar, Kitty Stewart, Angus Eugene, Jr. With The Citizens & Southern Bank, Savannah, Ga., as utility clerk, Jan. 1910, bookkeeper, 1913, asst. cashier, 1917, transferred to Macon, Ga., as asst. cashier, 1918, became cashier, 1919, transferred to Athens, Ga., as exec. v.p., 1926; pres. Atlantic Savings and The Atlantic Nat. Banks of Charleston, S.C., Mar. 19, 1928; name of Atlantic Savings Bank changed to The Citizens & Southern Bank of S.C., May 1928, and the Atlantic Nat. Bank taken over as a branch Nov. 1, 1933; dir. Citizens & Southern Nat. Bank of South Carolina, Federal Reserve Bank of Richmond (Charlotte branch), Francis Marion Hotel. Mem. Advisory Com. of Charlotte, N.C., Agency of Reconstruction Finance Corp. Treas. South Carolina State War Fund. Pres. Columbia Clearing House Assn. for 1936, S.C. Bankers' Assn., 1932-33. Dir. Columbia C. of C. Home: 1114 Barnell St., Office: 1200 Main St., Columbia, S.C.*

BIRD, Charles, psychologist; b. Birkenhead, Eng., Mar. 23, 1893; s. Charles Thomas and Elizabeth Hannah (Carter) B.; B.A., Springfield (Mass.) Coll., 1916; M.A., Clark U., 1917, Ph.D., 1920; m. Dorothy M. Andrew, March 16, 1944; children—Lois Elizabeth, Charles Maurice. Instr. psychology, U. of Minn., 1920-23, asst. prof., 1923-28, asso. prof., 1928-35, prof. since 1935. Served as private, 1st class, 2d Trench Mortar Battery, 2d Div., A.E.F., 1918-19. Fellow A.A.A.S.; mem. Am. Psychol. Assn., Am. Assn. Applied Psychology, Midwestern Psychol. Assn., Minn. Acad. Science, Am. Assn. Univ. Profs., Sigma Xi (Minn. chapter). Democrat. Club: Campus (Minneapolis). Author: Effective Study Habits, 1931; Social Psychology, 1940; (with D. M. Bird) Learning More by Effective Study, 1945. Contbr. to psychol. jours. Home: 3210 Girard Av. S., Minneapolis 8, Minn.

BIRD, Charles Sumner, chmn. bd. Bird & Son, Inc.; b. East Walpole, Mass., Sept. 29, 1884; s. Charles and Anna (Child) B.; Milton (Mass.) Acad., 1902; A.B., Harvard, 1906; m. Julia Appleton, Nov. 10, 1917. Supt. Bird & Son, Inc., paper mills, East Walpole, 1908-10, gen. mgr. mfg., 1910-17, v.p., 1923-33, v.p. and chmn. exec. com., 1933-39, chmn. bd. since 1939, and chmn. of bd. Bird Machine Co. Served as capt. 303d. Field Arty., U.S. Army, 1917-21. Chmn. Mass. trustees Public Reservations; pres. Old Colony Council, Boy Scouts America. Chmn. Boston exec. com. World Wide Broadcasting Foundation; pres. Am.-Brit. Assn., Inc. Republican. Episcopalian. Clubs: Somerset, Tennis and Racquet; Harvard (Boston); Myopia Hunt (Hamilton); Norfolk Hunt (Medfield); Meath Hunt. Home: Endean, East Walpole. Office: Bird & Son, Inc., East Walpole, Mass.

BIRD, Francis Wesley, pub. utilities; b. Sligo, Ireland, Aug. 6, 1882; s. Francis and Frances (Cullen) B.; student Toronto Collegiate Inst. and Mont. State Coll.; m. Zoe Bertha Duncan, Dec. 22, 1908; children—Kathleen (Mrs. E. M. Parkin), Francis Duncan, Thomas Coleman, Philip Cullen, Virginia Lee. Began as civil engr., later with U.S. Geol. Survey, U.S. Reclamation Service and railroads; pres. Mont. Power Co., Butte, Mont., since 1940. Clubs: Bankers of Am., Montana, Butte Country. Home: 1250 W. Platinum St. Office: 40 E. Broadway, Butte, Mont.

BIRD, Grace Electa, psychologist; b. Brooklyn, N.Y.; d. Francis Wesley (M.D.) and Mary Elizabeth (Doolittle) Bird; Ph.B., University of Chicago; M.A., Columbia, 1916; Ph.D., Brown U., 1918. Teacher high schs., Helena (Mont.), Elgin (Ill.) and Morgan Park (Ill.) and State Teachers Coll., Plymouth, N.H.; now prof. emeritus educational psychology, R.I. College of Edn. Fellow A.A.A.S., R.I. Soc. for Mental Hygiene (past president); member American Psychological Association, Am. Assn. Univ. Women, English-Speaking Union, Pi Gamma Mu. Episcopalian. Clubs: Providence Plantations, R.I. Short Story, Altrusa, R.I. Ex. Club. Author: Historical Plays for Children (with M. Starling); R.I. Intelligence Test (with C. E. Craig). Contbr. to mags. Home: 157 Cypress St., Providence, R.I.

BIRD, Harold Crusius, prof. of civil engring.; b. Litchfield, Conn., June 3, 1888; s. Robert Thompson and Fannie Louise (Crusius) B.; Ph.B., Yale, 1908, C.E., 1911; m. Eleanor Macbeth, Sept. 4, 1912; children—Robert Macbeth, John Macbeth, Frances Marie. Engr. N.Y.-Conn. state line, water power development (Lake Toxaway, N.C.), factory construction near Hartford, Conn., 1908-10; asst. in civil engring., Yale, 1910-11; asst. prof. in civil engring., Pa. Mil. Coll., 1911-14, asso. prof., 1914-17, prof., 1917-23; engr., Aird-Don Co., Troy, N.Y., 1923, engr. and purchasing agt., 1924-26; prof. of civil engring., Duke U., since 1926, chmn. dept. since 1929. Fellow A.A.A.S.; mem. Am. Soc. Civil Engineers (sec. N.C. Sect. 1931-41; pres., 1941-42; publ. com. N.C. Civil Engineer, 1940-42), Soc. for Promotion Engrg. Edn. (sec. civil engring. div. 1935-36, chmn. 1937-38; editor Bulletin 1937-38), N.C. Engring. Council (v.p. 1935-36, pres. 1936-38), Sigma Xi, Omicron Delta Kappa, Tau Beta Pi, Pi Tau Sigma. Republican. Episcopalian (mem. diocesan com. on missions since 1938). Contbr. to professional jours. Home: 1209 Virginia Av., Durham, N.C.

BIRD, Hobart Stanley, lawyer; b. Jefferson, Wis., Sept. 10, 1873; s. Col. George Washington and Maria (Sawin) B.; B.S. in civil engring., U. of Wis., 1894, LL.B., 1896; m. Ida Brattrud, Feb. 2, 1899; 1 dau., Caroline Brattrud (Mrs. Edward A. Menuez). Read law in father's firm of Gregory, Bird & Gregory under tutelage of jr. mem. Charles Noble Gregory; admitted to Wis. bar, 1896, and began practice in Madison, as mem. Bird & Bird, later Bird, Rogers & Bird; newspaper corr. in Puerto Rico for N.Y. Sun, Asso. Press and editor San Juan News (daily) 1898-1904; established by judicial proceedings applicability of Bill of Rights to Puerto Rico; admitted to N.Y. bar, 1904, and since practiced in New York; trial counsel for minority stockholders of Nickel Plate merger case before Interstate Commerce Commn., 1926; apptd. by Mayor La Guardia to draft first moratorium and deficiency judgment bills (held constitutional); established by judicial proceedings right of court to set aside foreclosure sales on ground of inadequacy of bid price. Chmn. La Follette's presidential campaign, Westchester County, 1924. Vice chmn. and mem. exec. com. Consol. Farm and Home Owners Mortgage Com. Mem. bd. of dirs. Lawyers Guild. Bapt. Home: 331 W. 71st St. Office: 299 Broadway, New York, N.Y.

BIRD, James Pyper, prof. Romance langs.; b. Springfield, Mo., Aug. 21, 1871; s. William F. and Elgiva (Barton) B.; A.B., U. of Mich., 1893, Ph.D., 1918; grad. work, Sorbonne, U. of Madrid; m. Nina Allene Wilber, June 25, 1902; children—Beatrice, James Wilber, Carolyn Elaine, David Barton. Instr. langs. Union U., Jackson, Tenn., 1896-1902; instr. langs. and asst. prof., U. of Mich., 1903-15, sec. dept. of engring., 1905-15; prof. Romance langs., Carleton Coll., Northfield, Minn., 1915-42, and 1944, visiting prof. Spanish, Am. U., Washington, D.C., 1942-43. Insp. coll. and univ. work, 8th Dist., S.A.T.C., 1918. Decorated Officier de l'Instruction Publique (France). Mem. Modern Lang. Assn. America, Phi Beta Kappa, Kappa Sigma, S.A.R. Travel conductor and lecturer. Author: Essentials of French, 1925. Home: Northfield, Minn.

BIRD, Philip Smead, clergyman; b. Newtonville, Mass., Nov. 9, 1886; s. Joseph Edward and Gertrude Hubbard (Smead) B.; A.B., Pomona Coll., Claremont, Calif., 1909; M.Litt., U. of Calif., 1910; grad. Union Theol. Sem., 1913; D.D., Hamilton Coll., Clinton, N.Y., 1924, Western Reserve U., 1928; LL.D., Coll. of Ozarks, Clarksville, Ark., 1933; m. Margaret Hubbell Kincaid, July 11, 1922; 1 dau., Margaret Elizabeth. Student asst., Madison Av. Presbyn. Ch., N.Y. City, 1911-13; ordained ministry, Presbyn. Ch., 1913; asst. pastor Claremont, Calif., 1913-14, asso. pastor, 1914-15; also lecturer in bibl. lit., Pomona Coll., 1913-15; pastor Dobbs Ferry, N.Y., 1915-20; also instr. in bibl. lit., The Masters Sch., 1917-20; pastor 1st Presbyn. Ch., Utica, N.Y., 1920-28, Ch. of the Covenant, Cleveland, O., since 1928. Chmn. Ch. Extension Com. of Presbytery of Cleveland, 1929-33; pres. Federated Chs. of Greater Cleveland, 1931-33; dir. religious work and camp speaker, Nat. War Work Council, Y.M.C.A., 1917-19; hon. trustee Schauffler Coll. of Religious and Social Work; trustee Cleveland Y.M.C.A., The Masters Sch. (Dobbs Ferry-on-Hudson, N.Y.), Western Reserve U. (Cleveland), Phillis Wheatley Assn. of Cleveland, Coll. of the Ozarks, Neighborhood Association of Cleveland, Westminster Foundations of Ohio, 1943; chairman Cleveland Peace Committee. Moderator, Presbytery of Cleveland, 1942-43. Mem. New Eng. Soc. of Cleveland and the Western Reserve, Soc. Mayflower Descendants, Nat. Chapter of Internat. Soc. of Theta Phi, Phi Beta Kappa. Clubs: Union, Alathian, Rotary. Home: 1689 E. 115th St. Office: 11205 Euclid Av., Cleveland, O.

BIRD, Reginald William, bus. exec.; b. Brookline, Mass., June 22, 1872; s. William Barnard and Caroline (Crossman) B.; ed. Hopkinson Sch.; m. Violet Dean Gooderham (deceased); children—John Reginald, Mary Elizabeth (Mrs. William O. Clark), Patricia May (Mrs. W. Prescott Smith); m. 2d, Elizabeth Bowditch (Mrs. Manning Emery), June 9, 1932. Formerly mem. J. A. & W. Bird & Co.; formerly pres. and chmn. of bd., now dir. and mem. exec. com., Flintkote Co.; chmn. bd. Plastolith Co.; pres. Power Research Co.; dir. Exolon Co. Trustee Massachusetts Foundation. Pres. Mass. Fedn. Taxpayers Assn. Dir. and mem. exec. com. Citizens Nat. Com., Washington, D.C. Home: Waveney Farm, Framingham, Mass. Office: 11 Beacon St., Boston, Mass.

BIRD, Remsen du Bois, college pres.; b. N.Y. City, Jan. 3, 1888; s. Edward and Mary (Dunham) B.; A.B., Lafayette Coll., 1909, D.D., 1919; B.D., Princeton Theol. Sem., 1912; studied U. of Berlin, 1913; LL.D., Pomona Coll., 1937, Albany Coll., 1938; L.H.D., U. of Southern Calif., 1940, Coll. of Osteopathic Physicians and Surgeons, 1940; m. Helen McClure, May 6, 1914. Instr., Princeton Theol. Sem., 1913-15; prof. church history, San Francisco Theol. Sem., 1915-21; pres. Occidental Coll. since 1921. Dir. Los Angeles Church Fed.; trustee San Francisco Theol. Sem., Southwest Mus.; dir. S. Calif. Symphony Assn.; pres. Assn. of Colls. and Univs. of Pacific S.W., 1933-34; pres. Asso. Am. Coll., 1941; chairman state adv. committee National Youth Administration, 1935-38; pres. Los Angeles City Planning Commn., 1943. Mem. Am. Acad. Polit. and Social Science (pres. Pacific Southwest Center, 1929-30), California Assn. of Adult Education (pres. 1932-37), Delta Upsilon, Phi Beta Kappa. Republican. Presbyterian. Clubs: California, Sunset (Los Angeles). Home: Occidental College, Los Angeles, Calif.

BIRD, Richard Ely, lawyer. See Vol. 23 (1944-45).

BIRD, Zenobia, writer; see Le Fevre, Laura Zenobia.

BIRDWELL, Alton William, coll. pres.; b. near Palestine, Tex., Sept. 18, 1870; s. George Preston and Addie (Kilgore) B.; prep. edn., Summer Hill Select Sch., Omen, Tex.; student summer sessions, U. of Tex., U. of Mo., U. of Chicago; A.M., George Peabody Coll. for Teachers, 1916; LL.D., Southwestern U., Georgetown, Tex., 1940; m. Maude Margaret Shipe, Sept. 1, 1915; 1 dau., Anne Isabella. Teacher, rural schs., Smith County, Tex., 1892-99; prin. elementary sch., Tyler, Tex., 1899-1903; county supt. schs., Smith County, 1904-06; prin. high sch., Tyler, 1906-09; supt. schs., Troup, Tex., 1909-10; asst. prof.

history, Southwest Tex. Normal Sch., San Marcos, 1910-11, prof., 1911-22, dean of faculty, 1917-22; pres. Stephen F. Austin State Teachers Coll., Nacogdoches, 1922-42, emeritus; teacher of coll. adminstrn., George Peabody Coll. for Teachers, summers 1927-29. Mem. Am. Hist. Assn., N.E.A., Southwest Hist. Assn., Tex. State Teachers Assn. (pres.), Phi Delta Kappa. Democrat. Baptist. K.P. Rotarian. Home: Nacogdoches, Tex.*

BIRDZELL, Luther Earle (bûrd'zĕl), lawyer; b. St. Joseph, Ill., Dec. 1, 1880; s. Eathan A. and Mahalah O. (Koch) B.; ed. high sch., St. Joseph; LL.B., U. of Ill., 1903; m. Bessie Leola Perring, Dec. 28, 1904; children—Robert Allen, Dorothy, John Perring, Luther Earle, Floyd Douglas. Practiced in Chicago, 1903-04; instr., 1904-06, asst. prof. law, 1906-07, prof., 1907-17 (except 1912-14), of N.D.; chmn. 1st N.D. Tax Commn., 1912-14 (resigned to resume law professorship); justice Supreme Court of N.D., 1917-33 (chief justice, 22, 27, 33); general counsel Fed. Deposit Ins. Corp., Washington, D.C., 1933-40; v.p. and sr. trust officer, Bank of Am. Nat. Trust and Savings Assn., San Francisco, since Aug. 1, 1940. Chmn. Dist. Bd. for N.D., World War. Democrat. Conglist. Mem. Am. Bar Assn., Am. Econ. Assn., Order of Coif (U. of Ill.). Home: 250 Laurel St. Office: Bank of America National Trust & Savings Assn., San Francisco, Calif.

BIRGE, Edward Asahel (bûrj), zoölogist; b. Troy, N.Y., Sept. 7, 1851; s. Edward White and Ann (Stevens) B.; A.B., Williams Coll., 1873, A.M., 1876; Ph.D., Harvard, 1878; student Leipsic, Germany, 1880-81; hon. Sc.D., Western U. of Pa., 1897; LL.D., Williams, 1903, U. of Wis., 1915, U. of Mo., 1919; Ph.D., Rensselaer Poly. Inst., 1925; m. Anna W. Grant, July 15, 1880 (died Dec. 14, 1919); children—Edward Grant (dec.), Anna Grant. With U. of Wis. since 1875, as instr. natural history, 1875, prof. zoölogy, 1879-1911, dean Coll. Letters and Science, 1891-1918, acting-pres. 1900-03, pres., 1918-25, pres. emeritus since Sept. 1, 1925; dir. geol. and natural history survey, Wis., 1897-1919, pres. commrs. same, 1919-25, in charge of nat. hist. div. since 1897; sec. commrs. of fisheries, Wis., 1895-1915; mem. Bd. Forestry Commrs., Wis., 1905-15; mem. Conservation commn., Wis., 1908-15; dir. Madison Free Library, 1890-1909, pres., 1893-1909. Fellow A.A.A.S.; mem. Wis. Acad. Sciences, Arts and Letters (pres., 1890-91, 1918-21), Wis. State Hist. Soc., Am. Microsc Soc. (pres., 1903), Am. Fisheries Soc. (pres., 1907), Am. Soc. Zoölogists (pres. Central Branch, 1908-09), Washington Acad. Sciences, Am. Soc. Naturalists, Am. Philos. Soc., Ecol. Soc. of America, Acad. Natural Science, New York Acad. of Sci., Sigma Xi, Phi Sigma; senator Phi Beta Kappa, 1904-22, life senator since 1922 (v.p. United Chapters, 1913-19, pres. 1919-22). Council award State Med. Soc. of Wis., 1935. Writer on zoölogy and limnology. Home: 2011 Van Hise Av., Madison, Wis.

BIRGE, Edward Bailey, musician; b. Northampton, Mass., June 12, 1868; s. Edward and Cornelia M. (Day) B.; A.B., Brown U., 1891; Mus.B., Yale, 1904; m. Mary Thompson, June 20, 1901. Supervisor music, state normal schs., New Haven and New Britain, Conn., 1896-1901; served as dir. pub. sch. music, Indianapolis, Ind., 1901-21; supt. Am. Inst. Normal Methods, Evanston, Ill., 1911-21; prof. of music, Indiana U., 1921-38, now emeritus prof. music; organist and choir dir. Chmn. Nat. Research Council of Music Edn., 1929. Mem. Music Supervisors' Nat. Conf. (ex-pres.), Music Teachers' Nat. Assn., Ind. Music Teachers' Assn. (pres. 1923), Am. Guild Organists, N.E.A., Delta Upsilon. Conglist. Mason. Organized Peoples Chorus, Indianapolis, 1912, and dir. same until 1921. Clubs: Graduate (New Haven, Conn.); Columbia (Indianapolis). Editor: Silver Song Series No. 7, 1895; Part Songs and Choruses for High Schools, 1908; Supplementary Songs, 1912. Asst. editor, Progressive Music Series; editor school music dept. Musician, 1924. Composer of Concert Overture, choruses, etc. Author: History of Public School Music in the United States, 1927. Asso. editor Music Hour Series; asso. editor New Music Horizon Series; chmn. editorial board Music Educators' Journal; chmn. emeritus editorial board Music Educators Journal. Home: 828 E. 3d St., Bloomington, Ind.

BIRGE, Raymond Thayer, prof. physics; b. Brooklyn, N.Y., Mar. 13, 1887; s. John Thaddeus and Caroline S. (Raymond) B.; A.B., U. of Wis., 1909, A.M., 1910, Ph.D., 1914; m. Irene Adelaide Walsh, Aug. 12, 1913; children—Carolyn Elizabeth, Robert Walsh. Instr. in physics, Syracuse U., 1913-15, asst. prof., 1915-18; instr. in physics, U. of Calif., 1918-20, asst. prof., 1920-22, asso. prof., 1922-26, prof., 1926, chmn. of dept. since 1933. Cooperating expert on Internat. Critical Tables. Fellow Am. Physical Soc., Optical Soc. America, A.A.A.S.; mem. Nat. Acad. of Sciences, Am. Philos. Soc., Am. Assn. Univ. Profs., Am. Assn. Physics Teachers Soc. Promotion Engring. Edn., Phi Beta Kappa, Sigma Xi. Contbr. to Physical Rev., etc. Home: 1639 La Vereda St., Berkeley, Calif.

BIRKHEAD, Claude Vivian, lawyer; b. Phoenix, Oregon., May 27, 1880; son of Joseph Chenoweth and Mary Jane (Jennings) B.; student Fort Worth U., 1898-99; hon. LL.D., 1941; m. Lillian Alice Guessaz, Dec. 6, 1905; children—Betty Jane, Mary Ann. Admitted to Tex. bar 1899, practiced at San Antonio since 1904; sr. mem. Birkhead, Beckmann, Standard & Vance; apptd. judge 73d Judicial Dist., 1910, re-elected 4 yr. term, resigned, 1912; city atty. San Antonio, 1920-21. Counsel San Antonio Dist. Federal Loan Agency; general counsel, Mortgage Investment Corp.; pres. and gen. counsel, Commercial Cattle Loan Co.; gen. counsel Grayburg Oil Co., San Antonio Ins. Exchange, San Antonio Real Estate Bd.; counsel Nueces Valley Authority; president and general counsel Nix Memorial Hospital; special attorney appointed by Texas Legislature to represent Texas coastal land claims before Congress, 1939. Chairman San Antonio U.S.-Tex. Centennial Com., 1936-37; chmn. Dem. Nat. Campaign Com., Bexar County, Tex., 1936-37; chmn. Fire and Police Civil Service Bd., 1931-36. Col. 131st F.A., U.S. Army, A.E.F., 1917-19; chief of staff, 36th Div., Tex. Nat. Guard, 1919-23; brig. gen., 1923-36; maj. gen. (N.G.U.S.) Army of U.S., comdg. 36th Div. Tex. N.G. since 1936; commanding gen. Camp Bowie, Tex., and 36th Div. Army of U.S., 1940-41; comdg. gen. Internal Security Forces, 3d Service Comd., 1942; retired from active service, June 30, 1942. Awarded meritorious service medal (Texas), 1933. Mem. Am., Tex. State and San Antonio bar assns. Fraternal Soc. Law Assn., Internat. Assn. of Ins. Counsel; Founders, Am. Legion; Am. Legion (1st comdr., Dept. of Tex., chmn. bd. trustees of Permanent Fund, 1930-36); Nat. Guard Assn. of U.S. (pres. 1932-33); Military Order of the World War. Democrat. Presbyterian. Mason (K.T.). Club: Ft. Sam Houston Officers'. Home: 4001 N. New Braunfels Av. Address: Majestic Bldg., San Antonio, Tex.

BIRKHEAD, Leon Milton, clergyman; b. Winfield, Mo., Apr. 28, 1885; s. Hiram Link and Martha Ann (Turnbull) B.; A.B., McKendree Coll., Lebanon, Ill., 1910; student Drew Theol. Sem., 1910-11, Union Theol. Sem. and grad. dept. Columbia, 1911-12; m. Agnes Augusta Schiereck, Sept. 29, 1913; 1 son, Kenneth Milton. Student preacher in Ill., 1904-10; asst. minister Grace M.E. Ch., N.Y. City, 1910-12; asso. minister Maple Av. Ch., St. Louis, 1912-13; pastor Wagner Memorial M.E. Ch., St. Louis, 1913-15, First Unitarian Ch., Wichita, Kan., 1915-17, All Souls Unitarian Ch. (The Liberal Center), Kansas City, Mo., 1917-39; founder, 1937, and since nat. dir. Friends of Democracy. Technical adviser to Sinclair Lewis during writing of "Elmer Gantry," 1926-27. Mason. Author of numerous "Little Blue Books," including: Is Elmer Gantry True?; Religious Bunk Over the Radio; Can Man Know God?; President Hoover and Quakerism; The Religion of a Free Man; etc. Offices: Scarritt Bldg., 818 Grand Av., Kansas City, Mo.; and 137 E. 57th St., New York, N.Y.

BIRKHOFF, George David, Mar. 21, 1884-Nov. 12, 1944. See Vol. 23 (1944-45).

BIRKS, Hammond Davies, army officer; b. Chicago, Ill., Feb. 5, 1896; s. James Hammond and Sarah (Davies) B.; grad. Rock River Mil. Acad., Dixon, Ill., 1915; student U. of Chicago, 1915-17, Chicago Musical Coll., 1915-26 (intermittently); grad. Inf. Sch., 1928, Command and Gen. Staff Sch., 1940, Tank Destroyer Sch., 1942; m. Bessie Garrity, Apr. 6, 1920; children—Hammond Davies (dec.), Mary Elizabeth. Commd. 2d lt., U.S. Army, 1917, and advanced through the grades to brig. gen., 1945; served as company comdr. in combat and promoted to capt., St. Mihiel, France, 1918; prof. mil. science and tactics, U. of Minnesota, 1931-34; organizer and comdr. reception center, Fort Custer, Mich., 1940-41; comdr. 120th Inf. Combat Team, 30th Inf. Div., 1942-44; participated in battle of Mortain, France; became asst. div. comdr. 9th Inf. Div., 1944. Decorated Silver Star. Mem. Am. Legion, Phi Delta Theta. Mason. Club: Illinois Athletic (Chicago). Home: 4233 W. Maypole Av., Chicago 44, Ill. Address: care The Adjutant General's Office, War Dept., Washington 25, D.C.

BIRNBAUM, Martin (bûrn'boum), art critic; b. Miscolcz, Hungary, May 10, 1878; s. Leopold and Mary (Brown) B.; brought to U.S., 1883, naturalized, 1899; A.B., Coll. City of N.Y., 1897, A.M., Columbia, 1898, LL.B., 1901; also music edn. Nat. Conservatory of Music, New York; unmarried. Admitted to N.Y. bar, 1901, and practiced in New York, 1901-10; mgr. Berlin Photographic Co., 1910-16; mem. firm Scott & Fowles, Art dealers, N.Y. City, 1916-26; ethnol. and artistic research in Asia, Africa, South Seas, etc., and writing since 1926; arranged for art exhibitions in U.S. of foreign artists, also wrote catalogs in connection with exhibitions, 1910-20. Decorated Commendatore of Royal Crown of Italy in recognition of service in connection with Biennial Art Exhbns., Venice, 1932, 34. Life mem. amis de l'Ecole Française d'Extreme Orient. Club: Bohemians. Author: Introductions: Painters, Sculptors and Graphic Artists, 1919; Oscar Wilde: Fragments and Memories, 1920; Arthur Rackham (in collaboration with F. Coykendall), 1922; John Singer Sargent: A Conversation Piece, 1940; Beardsley et Wilde, 1939; Vanishing Eden, 1942; Jacovleff and other Essays, 1945; Angkor: Ramblings and Recollections, 1945; also brochures on art. Contbr. to Natural History, Asia, International Studio Art in America, etc. Mem. Phi Beta Kappa. Home: Shore Rd., Westport, Conn. Office: 14 E. 60th St., New York 22, N.Y.

BIRNEY, (Herman) Hoffman (bûr'nē), writer; b. Philadelphia, Pa., Apr. 1, 1891; s. Herman Hoffman and Elizabeth Cherrill (Boude) B.; prep. edn., high sch., Durango, Colo., and Phillips Brooks Sch., Philadelphia; student Dickinson Coll., Carlisle, Pa., 1908-12; m. Marguerite Agnes Bovington, June 14, 1930; 1 son, Herman Hoffman. Served in U.S. Army, with infantry, later Aviation Sec. Signal Corps., Mar. 1917-Nov. 1920 advancing to 2d lt. Air Service. Mem. Phi Delta Theta. Republican. Mason. Author: King of the Mesa, 1927; The Masked Rider, 1928; Steel-dust (juvenile), 1928; Vigilantes (hist.), 1929; The Canyon of Lost Waters, 1929; Roads to Roam (travel), 1930; The Pinto Pony (juvenile), 1930; Zealots of Zion (hist.), 1931; Two Little Navajos (juvenile), 1931; Kudlu, the Eskimo Boy (juvenile), 1932; Archæological Sites in Glen Cañon of the Colorado River, 1932; Barrier Ranch (fiction), 1933; Tu'kwi of the Peaceful People (juvenile), 1933; Forgotten Cañon (fiction); Holy Murder—the Story of Porter Rockwell (biography, with Charles Kelly); Grim Journey, 1934; Eagle in the Sun, 1935; The Stranger in Black Butte, 1935; Dead Man's Trail (fiction), 1937; Mountain Chief (juvenile), 1938; Ann Carmeny, 1941; Jason Burr's First Case (under pseudonym of David Kent), 1941; Brothers of Doom, the Story of the Pizarros of Peru, 1942. Contbr. to various publs. Jan.-July, 1943, attached to Regional Office, O.W.I., Philadelphia, Pa. Aug. 1943 to date, editor, ammunition and small arms research and development, U.S. Army Ordnance Department. Home: Glen Riddle Road, Media, Pa.

BIRNIE, Upton, Jr., army officer; b. Carlisle, Pa., July 7, 1877; s. Upton and Susan Alice (Galt) B.; B.S., U.S. Mil. Acad., 1900; distinguished grad. Infantry and Cavalry Sch., 1907; grad. Army Staff Coll., 1908; Army War Coll., 1912 and 1921; m. Susan Turner Schenck, Apr. 15, 1903; children—Elizabeth Schenck (dec.), Sue Schenck (Mrs. Francis I. Brady), Margaret Schenck (Mrs. John M. Capron). Apptd. 2d lieut. artillery, June 13, 1900; advanced through grades to col. of field arty., Feb. 11, 1929; apptd. maj. gen., chief of field arty., Mar. 26, 1934; relieved, Mar. 25, 1938; retired with rank of maj. gen. Aug. 31, 1938. Decorated D.S.M. (U.S.); Officer Legion of Honor (France); Officer Order of Leopold (Belgium); Officer Order of St. Maurice and St. Lazare (Italy). Presbyterian. Home: 1702 Surrey Lane, N.W., Washington, D.C.

BIRNIE, William Alfred Hart (bûr'nē), editor; b. Springfield, Mass., Aug. 4, 1910; s. Walter and Loraine Field (Hart) B.; A.B., Williams Coll., Mass., 1931; student Univs. of Munich and Bonn, Germany, 1931-33; m. Jean Whittlesey, Sept. 22, 1939; 1 dau., Loraine Jean. Reporter Berkshire Evening Eagle, Pittsfield, Mass., 1933-34; reporter, rewrite, drama editor New York World-Telegram, 1934-38; staff writer and asst. editor The American Mag., 1938-42; mng. editor The Woman's Home Companion, 1942, editor since 1943. Mem. Chi Psi, Gargoyle Soc., The Players. Home: 9 E. 8th St. Address: 250 Park Av., New York, N.Y.

BISBEE, Frank Doan (bĭz'bē); b. Knoxville, Tennessee, Nov. 13, 1891; s. William Adolphus and Harriet Anne (Backus) B.; prep. edn., St. Paul's Sch., Concord, N.H., and Harstrom Sch., Norwalk, Conn.; student U. of Pa., 1911-13; m. Ella Taylor Slemons, Oct. 25, 1921; 1 son, Frank Doan. Began as bank runner, Fla. Nat. Bank, Jacksonville, 1912; mgr. Bisbee Bldg.; pres. Frank D. Bisbee & Co., office bldg. management, ins., real estate, mortgage loans; president Bisbee-Baldwin Corp.; president and treas. Springfield Heights Co.; dir. Barnett Nat. Bank, Title & Trust Company of Florida, Barnett Nat. Co.; sole trustee Estate of W. A. Bisbee. Vol. with French Ambulance Corps, 1916 (2 decorations); 1st lt., later capt. inf., U.S. Army, World War. Lt. col. on personal staff of Gov. Spessard L. Holland of Florida. Ex-chmn. Selective Serv. System, Duval County Local Board No. 5; facility security officer for Florida under OCD. Mem. City Council, Jacksonville, 1923-25. Vice pres. and dir. Children's Home Soc.; pres. Travelers' Aid Soc.; dir. com. Jacksonville Community Chest. Mem. U.S. Coast Guard Auxiliary, Sons Am. Revolution, Am. Legion, Jacksonville Chamber Commerce, Phi Kappa Sigma. Democrat. Episcopalian. Clubs: Seminole (ex-pres.), Florida Yacht, Timuquana Country. Home: 1611 McDuff Av. Office: Barnett Bank Bldg., Jacksonville, Fla.

BISCH, Louis Edward (bĭsh), neuropsychiatrist; b. Brooklyn, N.Y., Mar. 10, 1885; s. Otto George and Dorothea Louise B.; A.B., Columbia, 1907, Ph.D., 1912; M.D., Coll. Physicians and Surgeons, same, 1911; m. Henriette B. Bousquet; children—Barbara, Betty. Interne Manhattan State Hosp., N.Y. City, 1911-13; physician Clearing House for Mental Defectives, 1912-15, N.Y. Neurol. Inst., 1912-16; instr. neuropathology, N.Y. Post-Grad. Med. Sch., 1914-15; consulting neurologist, N.Y. City Children's hosps. and schs., 1913-15; lecturer and asso. in ednl. psychology, Teachers Coll., and lecturer psychology, Columbia, 1913-16; prof. of neuropsychiatry, N.Y. Polyclinic Med. Sch. and Hosp. since 1926; organizer and dir. Psychopathic Lab. N.Y. City, 1916, Mental Hygiene Clinic, Norfolk, Va., 1918-19; cons. specialist in neuropsychiatry, U.S.P.H.S. Hosp. 45, Biltmore, N.C., 1921-22; med. dir. Hillcrest Manor. Organizer, 1917, and dir. psychopathic div. 5th Naval Dist., U.S.N.R.F., until 1919. Fellow

A.M.A.; mem. Eugenics Research Assn., Am. Psychiatric Assn., New York and North Carolina state medical socs., A.A.A.S., Authors' League of America, Am. Anthropol. Assn., N.Y. Acad. of Sciences, etc. Clubs: Lotos (New York), Authors' (London, Eng.). Author: Your Inner Self, 1922; The Conquest of Self, 1923; Clinical Psychology, 1925; The Complex (drama), 1925; (drama) Killers, 1927; Be Glad You're Neurotic, 1936; Why Be Shy, 1941; Your Nerves, 1945; also numerous scientific papers and contbr. to mags. Office: 515 Madison Av., New York, N.Y.

BISCHOFF, Ilse Martha (bish'ŏf), book illustrator; b. New York, N.Y., Nov. 21, 1903; d. Ernst (M.D.) and Adele (Timme) Bischoff; ed. Horace Mann Sch., Art Students League, Sch. of Fine and Applied Arts (New York), and at Munich and Paris; unmarried. Began as book illustrator 1928; became wood engraver, and was represented in Fifty Prints of the Year, 1929, and 1930. Awarded Boericke prize, Phila. Print Club, 1927. Prints on exhbn. in Met. Mus. and Pub. Library (New York), and Baltimore and Boston museums. Illustrator: (books) Hansel, the Gander; The Bird Began to Sing; Nursery Rhymes of New York; Regional Rhymes; Gigi. Author: Painter's Coach. Mem. Art Students League, Am. Inst. Graphic Arts. Pres. Ernst Bischoff Co., Inc., pharmaceuticals, Ivoryton, Conn., since June 1940. Club: Cosmopolitan. Home: 455 E. 57th St., New York, N.Y.*

BISHOP, Arthur Giles, banker; died Jan. 22, 1944. See Vol. 23 (1944-45).

BISHOP, Cecil William (Runt), congressman; b. Johnson County, Ill., June 29, 1890; s. William C. and Belle Z. (Ragsdale) B.; student Union Acad., Anna, Ill., 1907-08; m. Elizabeth Hutton, Dec. 25, 1913; 1 son, Jack Hutton. Learned tailoring trade while attending school; later became successively coal miner, telephone lineman, professional football and baseball player; 10 years in cleaning and tailoring business, Carterville, Ill.; city clerk, Carterville, 1915-17, postmaster, 1922-33; mem. 77th to 79th Congresses (1941-47), 25th Ill. Dist. Mem. Lions Club (sec. Lions Clubs of Ill. 5 yrs.; dist. gov., 1932-33; spl. rep. Lions Internat. in U.S., Can., Mexico and Cuba, 1934-40). Mem. Ill. Postmasters Assn. (past sec.). Republican. Mem. Christian Ch. Woodman, K.P., Elk, Eagle, Oddfellow. Home: 212 Olive St., Carterville, Ill.

BISHOP, Charles McTyeire, theological prof.; b. Jefferson, Ashe County, N.C., Feb. 2, 1862; s. Benjamin W. S. and Julia Anne (Goodykoontz) B.; A.B., Emory and Henry Coll., Emory, Va., 1884, A.M., 1886; D.D., Central Coll., Mo., 1899; LL.D., Baylor U., 1920, Southwestern U., 1923; m. Phoebe Eleanor Jones, June 3, 1889; children—Phoebe Eleanor, Mary Martha, Eugene Hendrix, Dorothea Frances, Rose Boddie. Ordained to ministry of M.E. Ch., S., 1889; pastor, Asheville, N.C., 1887-89, in Mo. (Kansas City, St. Joseph, Columbia, etc.), 1889-1910; pres. Southwestern U., Georgetown, Tex., 1911-22; resigned and now pres. emeritus; pastor St. Paul's M.E. Ch., Houston, Tex., 1921-24; prof. and head dept. N.T., Sch. of Theology, Southern Meth. U., 1925-34, now emeritus. Mem. Gen. Conf. M.E. Ch., S., 1906, 1910; mem. Gen. Bd. of Missions, same, 1906-10; mem. Comm. on Unification of M.E., and M.E. Ch., S. Traveled in Europe, 1900; Cole lecturer Vanderbilt U., 1909; lecturer in summer schs. First pres. Edul. Assn. of the M.E. Ch., S., 1918-19; first pres. Southwestern Soc. Biblical Study and Research. Founder of Alpha Chi, college scholarship society, with chapters in 30 institutions. Mem. Pi Gamma Mu, Sigma Alpha Epsilon, Internat. Soc. of Theta Phi. Author: Jesus the Worker, 1910; Characteristics of the Christian Life, 1925. Contbr. to theol. and edul. jours. Home: 1659 Harold, Houston 6, Tex.

BISHOP, Daniel Sanborn, cartoonist; b. Keokuk, Ia., June 7, 1900; s. Edwin DeForest and Emma Amanda (Sanborn) B.; grad. Keokuk High School; student Knox Coll., Galesburg, Ill., 1918-19; studied at Acad. Fine Arts, Chicago, Ill., 1919-21, Art Inst., Chicago, Ill., 1919-21; m. Lucile Juliet Titus, July 3, 1925 (divorced Dec. 3, 1937); m. 2d, Florence Leonora Johnstone, October 1, 1938; children—Barbara Ann, Beverly Alden. Began as cartoonist Oregon Journal, Portland, Oregon, 1925; instructor cartooning, University of Oregon, 1927-28; cartoonist Star-Times, St. Louis, Missouri, since 1929. Received National Humane Soc. cartoon award 1927; Nat. Safety cartoon award, 1945. Mem. Portland Symphony, 1925-29. Mason. Home: 4 Berrywood Dr., Glendale, Mo.

BISHOP, David Horace, coll. prof.; b. Newbern, Va., Aug. 20, 1870; s. Benjamin William Shields and Julia Anne (Goodykoontz) B.; A.B., Emory and Henry Coll., 1891, LL.D., 1930; fellow Vanderbilt U., 1895-97, M.A., 1897; studied U. of Chicago, Columbia U. and British Museum; m. Mary Hartwell Somerville, Jan. 14, 1914; children—Ella Vasser, Mary Hartwell (Mrs. Beckett Howorth, Jr.), Martha Somerville. Instructor English, Vanderbilt University, 1897-98; professor English and history, Polytechnic Coll., Ft. Worth, Tex., 1898-99; prof. English, Millsaps Coll., Jackson, Miss., 1900-04, 1930-32; prof. English, U. of Miss., 1904-30, and since 1932, vice chancellor, 1932-35, dean of faculty since 1936, dean of Grad. School, 1936-40; prof. English, summers, George Peabody Coll., Nashville, 1914, U. of N.C., 1935. In service overseas with Y.M.C.A., 1918-19, as lecture sec. for United Kingdom, London, acting dir. instrn. in English in A.E.F., Paris, and prof. English, A.E.F. Univ. Beaune, France. Mem. Modern Lang. Assn. America, Sigma Alpha Epsilon, Omicron Delta Kappa, Phi Beta Kappa. Democrat. Methodist. Author: The Father of the Wartons, 1917; Wordsworth's Heritage: Racedown or Grasmere, 1935; The Origin of "The Prelude," 1941. Contbr. to lit. and scholarly periodicals. Home: University, Miss.

BISHOP, Eugene Lindsay, M.D., health dir.; b. Nashville, Tenn., Apr. 3, 1886; s. Eugene Edgar and Elizabeth (Crittenden) B.; M.D., Vanderbilt, 1914; M.P.H., Johns Hopkins, 1923; m. Marie Kerr, Oct. 12, 1916; children—Lindsay Kerr, Eugene Lindsay. Interne, St. Thomas Hosp., Nashville, 1914-15; in gen. practice, Nashville, 1916; field dir., Tenn. State Health Dept., 1916-18, dir. rural sanitation, 1918-22, asst. commr., 1923-24, commr., 1924-35; dir. of health and safety dept., Tenn. Valley Authority, since 1935; asso. prof. preventive medicine, Vanderbilt. Formerly chairman com. on qualifications State and Territorial Health Officers, and of com. on federal relations, State and Prov. Health Officers (hon. life mem.). Former mem. Nat. Adv. Health Com.; former consultant Com. for Co-ordination of Health and Welfare Activities of the Federal Govt.; former mem. Advisory Com. to Com. on Research in Med. Economics; member board and scientific director, International Health Div., Rockefeller Foundation. Fellow A.M.A. (sec. preventive and industrial medicine); life mem. Am. Pub. Health Assn. (past pres.; past pres. Southern Br.; former mem. exec. bd. and council); mem. C.A.P. (com. on professional edn.); mem. Am. Soc. Tropical Medicine, A.A.A.S., Southern Med. Assn. Nat. Malarial Soc., Tennessee State Med. Assn., Nashville Academy of Medicine, Alpha Omega Alpha, Alpha Kappa Kappa, Delta Omega. Methodist. Mason. Home: 915 Vine St. Office: 209 Old Post Office Bldg., Chattanooga, Tenn.

BISHOP, Frederic Lendall, physicist; b. St. Johnsbury, Vt.; s. Lendall and Ellen (Bishop) B.; B.S., Mass. Inst. Tech., 1898; Ph.D., University of Chicago, 1905; Sc.D., University of Pittsburgh, 1938; m. Lelia Prior, Aug. 9, 1899 (died Feb. 26, 1925); 1 son, Frederic Lendall; m. 2d, Marie Thorne, Aug. 14, 1928; children—Ann Thorne, Ellen Marie. Prof. physics, U. of Pittsburgh since 1909, dean Sch. of Engring., 1909-27, Sch. of Mines, 1920-27; cons. engr., Am. Window Glass Co., Window Glass Machine Co. Editor Engineering Education. Fellow A.A.A.S.; mem. Am. Phys. Soc., Am. Inst. E.E., Soc. Promotion Engring. Edn. (sec.). Clubs: University, Field (Pittsburgh); Cosmos (Washington). Contbr. papers on engring. education, thermal conductivity, heat of dilution, electric furnaces, viscosity, mechanical mfr. of glass, etc. Home: Fox Chapel Manor, Fox Chapel Borough, Pittsburgh, Pa.

BISHOP, Hubert Keeney, civil engr.; b. Warsaw, N.Y., June 26, 1870; s. James E. and Castern Gertrude (Keeney) B.; grad. high sch., Warsaw, 1889; C.E., Cornell U., 1893; m. Anna S. Tubbs, Sept., 1899. Asst. city engr., Hudson, N.Y., 1893-95; asst. engr. N.Y. State Canals, and engr. in charge surveys and constrn., 1895-99; supt. pub. works, Hudson, 1899-1905; chief engr. for C. C. Vermeule, N.Y. City, 1905-07; expert N.Y. State Highway Dept., 1907-09, 1st dep., 1909-11; chief engr. Hawaii Loan Fund Commn., 1911-12; supt. pub. works Ty. of Hawaii, 1912-13; chief engr. Hawaii Waihole Water Co., Honolulu, 1913-14; cons. practice, with C. C. Vermeule, N.Y. City, 1914-16; dist. engr. U.S. Pub Roads, Washington, D.C., 1916-18; chief engr. Ind. State Highway Commn., 1918-21; chief Div. of Constrn., U.S. Bur. Pub. Roads (Pub. Roads Adminstrn.), 1921-43; dep. commr. 1943-44, in charge Federal highway work in Hawaiian Islands since 1944. Republican. Mason. Mem. Am. Soc. C.E. Home: Moana Hotel. Office: Federal Bldg., Honolulu, T.H.

BISHOP, Isabel (Mrs. Harold G. Wolff), artist; b. at Cincinnati, Ohio, March 3, 1902; daughter of John Remsen and Anna Bartram (Newbold) Bishop; educated at Wicker Art School, Detroit, Mich., 1917-18, N.Y. Sch. of Applied Design for Women, 1918-20, Art Students League of N.Y., 1920-22, 1927-30; m. Harold George Wolff, M.D., Aug. 9, 1934. Instr. life painting and composition, Art Students League, N.Y. City, 1936-37. Represented in Whitney Museum of Am. Art, and Met. Museum, N.Y. City; Pa. Acad. Fine Arts, Phila.; Addison Gallery, Andover, Mass.; Springfield Museum of Art, Springfield, Mass.; Butler Art Inst., Youngstown, O.; Phillips Memorial Gallery, Washington, D.C.; Boston Art Museum; St. Louis Art Museum; Colorado Springs Fine Arts Center; Nebraska Art Association; Albany Institute of Art; New York Public Library; Library of Congress; also collections of Paul Sachs and others. Exhibited Carnegie International Exposition, Century of Progress Exposition, Biennial Exposition at Virginia Museum at Richmond, Corcoran Galleries at Washington, Worcester Art Museum, N.Y. World's Fair, Golden Gate Expn., Chicago Art Inst., Whitney Museum Annuals, St. Louis Museum, R.I. Sch. of Design, Venice, Italy; 3 one-man shows in N.Y. City. Awards: Isaac N. Maynard portrait prize, Nat. Academy Design, 1936; Mrs. Henry F. Noyes memorial prize, Soc. of Am. Etchers, 1939; water color prize, Butler Art Institute, 1941; Adolph and Clara Obrig prize, Nat. Acad. Design, 1943. Associate member National Acad. of design, 1940; elected National Academician, 1941. Mem. American Soc. Painters, Sculptors and Gravers, Soc. Am. Etchers, Nat. Arts Club, Fedn. of Modern Painters and Sculptors, Philadelphia Water Color Club, Am. Group. Home: 355 W. 246th St., Fieldston, New York, N.Y. Studio: 857 Broadway, New York.

BISHOP, John Peale, author; May 21, 1892-Apr. 4, 1944. See Vol. 23 (1944-45).

BISHOP, Morris Gilbert, coll. prof., author; b. Willard, N.Y., Apr. 15, 1893; s. Edwin Rubergall and Bessie (Gilbert) B.; A.B., Cornell U., 1913, A.M., 1914, Ph.D., 1926; m. Alison Mason Kingsbury, June 14, 1927; 1 dau. Alison. Engaged in business, 1914-17, instr. Romance languages, Cornell U., 1921-26, asst. prof., 1926-36, prof. since 1936. Mem. Am. Relief Adminstrn. Mission to Finland, 1919. Served as lt. in inf., U.S. Army, World War. Decorated with Order of the White Rose (Finland), 1919; Officier d' Académie (France), 1937. Director Italian section overseas radio, O.W.I., 1942-43, Outposts Service, London, 1943-44; mem. staff Psychological Warfare Division, U.S. Army, attached headquarters 3d Army, 1944, headquarters 12th Army Group, 1944-45. Member Modern Language Association America, American Association of Teachers of French, Phi Beta Kappa. Club: Century (New York). Author: A Gallery of Eccentrics, 1928; Paramount Poems, 1929; Love Rimes of Petrarch, 1931; The Odyssey of Cabeza de Vaca, 1933; Pascal: The Life of Genius, 1936; Ronsard, Prince of Poets, 1940; Spilt Milk, 1942; A Treasury of British Humor, 1942. Home: 903 Wyckoff Rd., Ithaca, N.Y.

BISHOP, Percy Poe, army officer; b. Powell, Tenn., May 27, 1877; s. John McElroy and Margaret (Wood) B.; B.S., U. of Tenn., 1898; honor grad. Arty. Sch., 1902; grad. Army War Coll., 1926; m. Grace Waldron Calvert, Apr. 17, 1911. Commd. 2d lt. 4th Arty., July 9, 1898; promoted through grades to col., Feb. 6, 1918; brig. gen. (temp.), U.S. Army, Oct. 1, 1918-Nov. 1, 1919; brig. gen. (permanent), 1934-38; maj. gen., 1938-41; retired. Instr. U.S. Arty. Sch., 1902-03; asst. to chief of Coast Arty., 1907-11 and 1914-17; detailed mem. Gen. Staff Corps, Oct. 16, 1917; asst. to sec. of Gen. Staff, Oct. 16, 1917-Mar. 21, 1918; sec. of Gen. Staff, Mar.-Sept. 1918; chief of Personnel Br. of Gen. Staff, Sept. 10, 1918-Oct. 1921; duty in Philippines, Honolulu, both coasts U.S., asst. comt. Coast Arty. School, command 4th Coast Arty. Dist., harbor defenses Manila and Subic bays, Philippine Div., and 7th Corps Area since 1921. Awarded D.S.M. "for especially meritorious and conspicuous service as sec. of Gen. Staff, and in the organization and coördination of matters relating to the commissioned personnel of the Army during the World War." Clubs: Army and Navy (Washington, D.C.); Chevy Chase Club (Washington, D.C.); Fort Monroe Club (Fort Monroe, Va.); Omaha (Omaha, Neb.). Home: 98 Park St., Portland, Me. Address: War Dept., Washington, D.C.

BISHOP, R(ichard) E(vett), etcher; b. Syracuse, N.Y., May 30, 1887; s. Richard Whitney and Minnie (Blackall) B.; M.E., Cornell U., 1909; m. Mary Helen Harrington, 1915. Elec. engr. Cutler Hammer Mfg. Co., Milwaukee, Wis., 1909-17; sec. and sales mgr. Harrington Co., Phila., 1919-33; retired from business, 1933, and took up etching as a profession; specializes in etchings of wild fowl and game birds; decorator of glassware and service plates with game birds. Exhibited at Acad. of Fine Arts, Phila.; Chicago Art Inst.; Cleveland Museum of Art; Brooklyn Museum; National Acad., New York; National Museum, Washington, D.C., etc. Served as capt. Chem. Warfare Service, U.S. Army, 1917-19. Mem. War Production Board, 1942-44, chief deputy regional director, region 3, 1944. Mem. board of managers Moore Inst. Art, Science and Industry. Mem. Am. Soc. Etchers, Phila. Soc. Etchers, Chicago Soc. Etchers, Print Makers of Calif., Delta Upsilon. Clubs: Rittenhouse, Sketch, Art Alliance (Phila.). Author: Bishop's Birds, 1936. Home: Spring Bank Lane, Mt. Airy, Philadelphia, Pa.

BISHOP, William Samuel, theologian; died Mar. 14, 1944. See Vol. 23 (1944-45).

BISHOP, William Warner, librarian; b. Hannibal, Mo., July 20, 1871; s. William Melanchthon and Harriette Anna (Warner) B.; A.B., U. of Mich., 1892 (Phi Beta Kappa), A.M., 1893; fellow Am. Sch. Classical Studies in Rome, 1898-99; Litt.D., Miami U., 1926, New York U., 1927, Columbia, 1930, Catholic U. of America, 1939; LL.D., Oberlin (Ohio) Coll., 1928, U. of Western Ontario, 1932; D.Litt., Nat. U. of Ireland, 1937; LL.D., Ohio Wesleyan, 1937; m. Finie Murfree Burton, June 28, 1905; 1 son, William Warner. Prof. Greek, Mo. Wesleyan Coll., Cameron, Mo., 1893-94; instr. in N.T. and asst. librarian, Garrett Bibl. Inst., Evanston, Ill., 1895-98; librarian and instr. in Latin, Poly. Inst. of Brooklyn, N.Y., 1899-1902; head cataloguer, Princeton U. Library, 1902-04; reference librarian, same, 1904-07; supt. Reading Room, Library of Congress, Washington, D.C., 1907-15; librarian, U. of Mich., 1915-41, emeritus. Chmn. Adv. Group on Coll. Libraries, Carnegie Corp., 1928-34, chmn. Adv. Group on Junior Coll. Libraries, 1935-37, chmn. Advisory Group on Academic Libraries, 1939-43; v.p. Internat. Fed.

Library Assn., 1929-31, pres., 1931-36, hon. pres. since 1936; chmn. Bd. on Resources on Am. Libraries, American Library Association, 1936-38; consultant since 1939. Mem. A.L.A. president 1918-19), Bibliographic Soc. America (pres. 1921-23), Library Assn. of China (hon.); hon. fellow Library Assn. of Great Britain; hon. member Argentine Assn. of Librarians, 1941. Conglist. Clubs: Cosmos (Washington, D.C.); Grolier (New York); Barton Hills Country (Ann Arbor, Mich.). Author: Practical Handbook of Modern Library Cataloguing, 2d edit., 1924; The Backs of Books, 1925; Carnegie Corporation and College Libraries, 1938; Checklist of American Copies of S.T.C. Books, 1944. Contbr. numerous articles to library publs. Home: 733 Oakland Av., Ann Arbor, Mich.

BISHOPP, Fred Corry, entomologist; b. Virginia Dale, Colo., Jan. 14, 1884; s. Thomas Barton and Harriet Caroline (McKay) B.; B.S., Colo. State Coll., 1902, M.S., 1926; grad. student Southern Meth. U., 1923-24; Ph.D., Ohio State U., 1932; m. Eulalie Virginia Spencer, Dec. 9, 1908; children—Harriett Eloise, Fred Thomas, Howard Spencer (dec.), Hazel Eulalie. Teaching fellow zoölogy and entomology, Colo. Agrl. Coll., 1902-04; asst. prof. entomology and zoölogy, Md. Agrl. Coll., 1904-05; special field agt. Bureau Entomology, U.S. Dept. Agr., 1905-08, asst. entomologist, 1908-11, entomologist, 1911-26, chief Div. of Insects Affecting Man and Animals, 1926-41, asst. chief of bureau in charge research since 1941. Fellow A.A.A.S., Entomol. Soc. of America (v.p. 1932); mem. Am. Assn. of Economic Entomologists (pres. 1937), Am. Soc. of Parisitologists (pres. 1938), Washington Acad. Sciences, Entomol. Society of Washington (pres. 1932), American Society Tropical Medicine, Academy of Tropical Medicine, National Malaria Society, Biological Society of Washington, Phi Kappa Phi, Sigma Xi. Conglist. Editor section on Insects Affecting Animals and Sanitary Entomology of Biol. Abstracts. Home: 8014 Piney Branch Rd., Silver Spring, Md. Address: U.S. Dept. Agr., Washington, D.C.

BISSELL, Clayton Lawrence (bĭs'l), army officer; b. Kane, Pa., July 29, 1896; s. Thomas Francis and Isabelle (Collins) B.; LL.B., Valparaiso U. Law Sch., 1917; student Air Corps Tactical Sch.; Command and Gen. Staff Sch.; Chem. Warfare Sch.; Army War Coll.; Navy War Coll.; m. LeClair Gaillard, June 3, 1925; 1 dau., LeClair. Began as pvt. 1st class, Aviation Sec. Signal Corps, 1917, and advanced through the grades to maj. gen., 1943. Served with 148th Fighter Squadron, comd. 638th Fighter Squadron in France and in Coblentz with U.S. Army of Occupation. Awarded D.S.C., D.S.M. and Silver Star (U.S.), Distinguished Flying Cross (U.S.), Air Medal, British Distinguished Flying Cross, Order of Crown of Italy, Italian War Cross. Inspected foreign aviation in England, France, Germany, Italy, Holland, 1921; asst. to General Billy Mitchell, 1921-24; advance officer first round the world flight, U.S. to Japan and Greenland to U.S. with Stilwell in China, 1941-42; commanded 10th Army Air Force, 1942-43. Chief Army Air Force Intelligence 1943. Asst. Chief of Staff, G-2 in charge of Intelligence U.S. Army, 1944. Author: History U.S. Army Air Corps, 1923. Home: Kane, Pa.

BISSELL, E. Perot, architect, died July 3, 1944. See Vol. 23 (1944-45).

BISSELL, Louis G., atty. chmn. bd. Mack Trucks; b. Brooklyn, N.Y., May 17, 1883; A.B., Princeton, 1904; LL.B., Columbia U., 1910. Admitted to N.Y. bar, 1910; mem. firm Chadbourne, Wallace, Parke & Whiteside, N.Y. City; chmn. bd. Mack Trucks, Inc.; dir. Mathieson Alkali Works, Nat. Enameling & Stamping Co., Granite City Steel Co., Vanadium Corp. of America. Mem. Assn. Bar City of N.Y., N.Y. County Lawyers Assn., Am. and N.Y. State bar assns. Office: 25 Broadway, New York, N.Y.*

BISSELL, Pelham St. George, jurist; April 11, 1887-Sept. 8, 1943. See Vol. 23 (1944-45).

BISSON, Thomas Arthur (bĭs'sŭn), writer; b. New York, N.Y., Nov. 8, 1900; s. Noel and Marie Louise (Felesina) B.; B.A., Rutgers U., 1923; M.A., Teachers Coll., Columbia, 1924, grad. student, 1929; m. Faith Williams, May 2, 1930; children—Thomas Noel, Jean. Missionary teacher, Han Mei Middle Sch., Hwaiyuen, Anhwei, China, 1924-27, Yenching U., Peiping, China, 1927-28; joined research staff of Foreign Policy Assn., covering the Far East, 1929, with year's leave of absence in China, 1937, on fellowship from the Rockefeller Foundation, for study of the Far Eastern situation; prin. economist Bd. Economic Warfare, 1942-43; Internat. Secretariat, Institute Pacific Relations, since 1943. Mem. Phi Beta Kappa. Author: Japan in China, 1938; America's Far Eastern Policy, 1945; also reports and pamphlets for the Foreign Policy Assn. Contbr. articles and reviews to Foreign Policy Bulletin, Foreign Policy Reports, Pacific Affairs (an editor), Amerasia, American Political Science Review, New Republic, New York Times, Saturday Review of Literature, Magazine of Wall Street, Annals of the American Academy of Political and Social Science. Home: 40 Richards Rd., Port Washington, N.Y. Office: 1 E. 54th St., New York, N.Y.

BISSONNETTE, T. Hume, prof. biology; b. Dundas, Ont., Can., June 27, 1885; s. Julien Donald and Annie Isabel (Hume) B.; M.A., Queen's U., Kingston, Can., 1913; Ph.D., U. of Chicago, 1923; m. Julia Irene Powers, Mar. 1, 1924; children—Julien Hume, Donald King. Came to U.S., 1920, naturalized, 1931. Junior master, Galt Coll. Inst., 1906-09; prin. Victoria Pub. Sch., Saskatoon, Can., 1913; science master, biology and chemistry, Regina Coll. Inst., 1914-16; lecturer in biology, Queen's Univ., Can., 1919-20; asst. in zoology, U. of Chicago, 1921-23; instr. in zoology, Y.M.C.A. Coll. of Liberal Arts, Chicago, Ill., 1922-23; prof. biology, Coe Coll., Cedar Rapids, Ia., 1923-25; J. Pierpont Morgan prof. biology and head of dept., Trinity Coll., Hartford, Conn., since 1925; instr. in marine invertebrate zoology, Marine Biol. Lab., Woods Hole, Mass., 1926-36, in charge of course, 1936-41; research visiting prof., Cambridge U., Eng., 1931-32. Served with C.E.F., 1916-17; 2d lt., Lancashire Fusiliers, B.E.F., 1918-19; wounded and gassed, Harbonnieres, France, 1918; lecturer in botany, Canadian Khaki Coll., Ripon, Yorks, Eng., 1919. Brit. Bd. of Edn. Scholar, U. of Chicago, 1920-21, for war service. Fellow A.A.A.S., Ia. Acad. Science; mem. Assn. for Research in Internal Secretions, Am. Soc. Zoologists, Genetics Assn., Genetics Soc., Am. Assn. Univ. Profs. (pres. Trinity chapter 1941), Northeastern Birdbanding Assn., Am. Naturalists, Corp. of Marine Biol. Lab., Nat. Geog. Soc., Gamma Alpha, Sigma Xi. Ind. Republican. Presbyterian. Mason. Lecturer to Conn. Air Raid Wardens' Schs. on prevention and control of panic, 1940-41. Contbr. of over 75 sci. articles in learned publs. Home: 622 Park Rd., West Hartford, Conn. Office: Trinity Coll., Hartford 6, Conn.

BISTLINE, Frances M. (bĭst'lĭn), lawyer; b. Ransom, Kan., Mar. 25, 1896; s. John M. and Martha (Shellenberger) B.; B.S., U. of Idaho, 1918; LL.B., Northwestern U., 1920; m. Anne Glindermann, Aug. 16, 1921; 1 dau., Beverly Barbara. Admitted to Idaho bar, 1920; law clerk, Supreme Court of Idaho, 1921-23; in private practice of law, Pocatello, Ida., since 1923; connected with businesses in Pocatello, including Pocatello Transit Co. and Bistline Realty Co. Served as state representative, Ida. Legislature, 1937, 39, 41 (speaker), 1941. Dem. Nat. Committeeman for Ida. since 1944. Served with U.S. Army, World War I. Dist. gov. Ida. Dist. of Lions Internat., 1936-37. Mem. Am. Legion, Phi Alpha Delta, Sigma Nu. Mason, Elk, Lion. Home: 351 N. Garfield Av. Office: 412 W. Lewis St., Pocatello, Ida.

BITNER, Harry Murray, editor; b. Kutztown, Pa., Dec. 24, 1883; s. Henry Franklin and Cora Catherine (Murray) B.; grad. Millersville (Pa.) State Normal Sch., 1900; A.B., Franklin and Marshall Coll., 1903; m. Evelyn Hanna, Sept. 22, 1909; children—Evelyn Hanna, Harry. Reporter various newspapers, Pittsburgh, 1903-07; city editor Pittsburgh Press, 1907-10, mng. editor, 1910-22, also circulation mgr., 1917-22; editor in chief Detroit (Mich.) Times, 1922-27; editor, pub. and v.p. Pittsburgh Sun-Telegraph, 1927-33; asst. gen. mgr. Hearst Newspapers, 1933-34, gen. mgr., 1934-38; regional dir. Pittsburgh Sun Telegraph and Detroit Times, 1938-39; pub. Pittsburgh Sun Telegraph, 1939-45; pres. station WFBM, Indianapolis, Ind., since 1940; pres. station WFEA, Manchester, N.H., since 1944; dir. Hearst Consolidated Publs., Inc., 1937-45; dep. dir. Printing and Pub. Div., W.P.B., Washington, D.C., 1934-44; dir. Am. Weekly, Inc., since 1944; consultant Hearst newspapers since 1945. Trustee Franklin and Marshall Coll., since 1941. Mem. Ref. Ch. in U.S. Clubs: Duquesne, Pittsburgh Field, Pittsburgh Athletic Assn. Home: The Great Road, Princeton, N.J.

BITTING, Clarence R., corp. executive; b. Philadelphia, Pa., 1891; s. Clarence and Ella (Dawson) B.; C.P.A. (Pa.); U. of Pa., 1914; hon. LL.D., Miami U., 1942; m. Jeane Donnelly, Apr. 6, 1921. Pres. Bitting, Inc., since 1930; pres. U.S. Sugar Corp., and Nat. Industrial Corp. Clubs: Metropolitan (N.Y. City); Metropolitan (Washington, D.C.); Racquet (Chicago); Athletic (Detroit); Misquamicut, Watch Hill; Everglades, Bath and Tennis, Palm Beach. Home: Watch Hill, R.I. Office: 20 Exchange Pl., New York, N.Y.

BITTINGER, Charles (bĭt'ĭn-jĕr), artist; b. Washington, June 27, 1879; s. Charles and Isabel (Wilson) B.; student Mass. Inst. Tech., 1897-99; École des Beaux Arts, Paris, 1901-05; m. Edith Gay, Mar. 14, 1904; children—Isabel, Charles, Francis Gay. Has exhibited at Paris Salon (Société Nationale des Beaux Arts), New York, Phila., Washington, etc.; medal, St. Louis Expn., 1904; 2d Hallgarten prize, Nat. Acad. Design, 1909; Clark prize, same, 1912; silver medal, San Francisco Expn., 1915; 1st prize, Duxbury Art Assn., 9119; 1st prize Washington Soc. of Artists, 1925; Ranger Fund, 1932. Works: Entrance Salle des Glaces, Versailles, Allegheny Coll., Pa., 1910; The Boudoir, Nat. Arts Club, New York, 1912; Bibliothèque du Dauphin, Versailles, Art Museum, St. Louis, 1923; The Boston Atheneum, Met. Museum, New York, 1924. Commander United States Naval Reserve, Camouflage Sect., World War. Camouflage Section World Wars I and II. N.A., 1937; mem. École des Beaux Arts, Am. Art Assn. (Paris), Optical Soc. America, Duxbury Art Assn. (pres.), Soc. of Washington Artists (past pres.). Presbyn. Clubs: Arts of Washington (past pres.); Nat. Arts (life), Cosmos Club (Washington). Century Club (N.Y.). Mem. Nat. Geographic Expdn. to Canton Island for 1937 Eclipse. Home: 3403 O St. N.W., Washington, D.C.; (summer) Duxbury, Mass.

BITTNER, John Joseph, cancer research; b. Meadville, Pa., Feb. 25, 1904; s. Martin and Minnie (Shults) B.; A.B., St. Stephen's Coll., Annandale-on-Hudson, N.Y., 1925; M.S., U. of Michigan, 1930; m. Mary Esther Mahaffy, June 23, 1930; children—Mary Margaret, Elizabeth Ann. Asst. in biology, St. Stephen's Coll., 1923-25; master Donaldson Sch., Ilchester, Md., 1925-26; with N.Y. Telephone Co., 1926-27; asst. in cancer research, U. of Michigan, 1927-30; incorporator Jackson Memorial Lab., Bar Harbor, Me., since 1930, dir., 1935-42, treas., 1936-38, v.p., 1940-42, research asso., 1930-40; George Chase Christian prof. cancer research and dir. cancer biology, Med. Sch., U. of Minnesota, since 1942. Special cancer investigator U.S.P.H.S., 1932-38. Research fellow Nat. Cancer Inst., 1938-40. Mem. Warrant Com., Bar Harbor, Me., 1941-42. Mem. Third Internat. Cancer Congress, Atlantic City, N.J., 1939, Round Table on relation sex hormones to cancer (Am. Assn. Cancer Research), Richmond, Va., 1942, Endocrine-Cancer Conf., Atlantic City, 1942, Gibson Island Cancer Conf. (A.A.A.S.), 1944 and 1945 (vice chmn. 1945; mem. adv. bd. both confs.). Recipient Alvaranga prize award Coll. of Phys. of Phila., 1941. Mem. Am. Assn. Cancer Research, Am. Assn. Univ. Profs., Minn. Acad. Sci., Minn. Path. Soc., Sigma Xi. Mason, Eulexian, Dragon Club. Mem. editorial bd., Cancer Research, since 1941; mem. editorial com. A.A.A.S. Gibson Island Symposium, 1945. Contbr. to The Laboratory Mouse, 1941. Author of 60 publs. on genetics and cancer since 1930. Home: 112 Seymour Av. S.E., Minneapolis 14, Minn.

BITTNER, Van Amburg, labor official; b. Bridgeport, Pa., Mar. 20, 1885; s. Charles and Emma Ann (Henck) B.; m. Bertha May Walters; 1 dau., Anna Mary (Mrs. James Wohler). Labor representative since 1908; rep. United Mine Workers of America, 1908-42; rep. steelworkers organizing com. from formation (1936) until meeting of constitutional convention (1942) when it became United Steelworkers of America; asst. to internat. pres. United Steelworkers of America since 1942; C.I.O. labor rep. on Nat. War Labor Bd. since 1943. Mason. Home: 56 Lincoln Av., Crafton. Office: Commonwealth Bldg., Pittsburgh, Pa.

BIXLER, Elizabeth Seelye, dean; b. New London, Conn., Oct. 29, 1899; d. James Wilson and Mabel (Seelye) Bixler; A.B., Smith Coll., 1922; A.M., Radcliffe Coll., 1924; Bachelor Nursing, Yale, 1927, A.M., 1944. Asst. night supervisor, New Haven (Conn.) Hosp., 1927, night supervisor, 1927-28; head nurse, women's clinic, New Haven Dispensary, 1928-30; supervisor psychiatric clinic, Inst. of Human Relations, New Haven, 1930-34; asst. dir. nursing, New Haven Hosp., 1934-35; ednl. dir. Worcester (Mass.) State Hosp., 1935-37; dir. nursing, Westchester div. N.Y. Hosp., White Plains, N.Y., 1937-41, Norwich (Conn.) State Hosp., 1941-44; instr., Sch. of Nursing, Yale U., 1927, asst. prof., asst. clin. prof., prof. nursing, and dean Sch. of Nursing, since 1944. Mem. exec. com., health div., New Haven Council Social Agencies. Mem. bd. dirs. Assn. Collegiate Schs. of Nursing (mem. postwar planning com.), Conn. State and New Haven mental hygiene socs., Am. Nurses Assn., Nat. and Conn. (sec.) leagues nursing edn., Nat. Orgn. for Pub. Health Nursing, Conn. State Nurses Assn. (mem. nursing council for war service; 2d v.p.), Am. Assn. Univ. Women. Clubs: Faculty, Smith College (New Haven). Home: 145 Deepwood Drive, Hamden 14, Conn. Office: 310 Cedar St., New Haven 11, Conn.

BIXLER, James Wilson, clergyman; b. Hanover, Pa., Feb. 28, 1861; s. David D. and Almira (Wilson) B.; A.B., Amherst, 1882, A.M., 1887; B.D., Yale, 1887; Hooker fellow Yale Div. Sch., 1888-89; D.D., Roanoke, 1903; m. Clara M. Burleigh, Oct. 15, 1921; children—(by 1st marriage), Julius S.; (by 2d marriage), Elizabeth S., James W., Herbert E. Ordained Congl. ministry, 1889; pastor North Ch., Haverhill, Mass., 1889-91, 2d Ch., New London, Conn., 1891-1916; prof. Bibl. and Christian theology, Atlanta Theol. Sem., 1916-18; pastor Congl. Ch., Exeter, N.H., 1918-36, pastor emeritus since 1936; pulpit supply Brentwood (N.H.) Congl. Ch. since 1937. Mem. N.H. House of Rep. 1925-29 (chmn. Indsl. Schs. Com.; chmn. N.H. State Hosp. Com., 1927-29); mem. N.H. State Senate, 1933-35 (chmn. edn. com.); corporate mem. A.B.C.F.M.; overseer Charitable Fund, Amherst Coll.; mem. Exeter Eventide Home for Aged. Pres. Assn. of Ministers of Exeter and vicinity. Mem. Phi Beta Kappa, Psi Upsilon. Republican. Mason, Odd Fellow. Home: 15 Lincoln St., Exeter, N.H. Died Aug. 22, 1943.

BIXLER, Julius Seelye, educator; b. New London, Conn., Apr. 4, 1894; s. James Wilson and Elizabeth James (Seelye) B.; A.B., Amherst Coll., 1916, A.M., 1920; Ph.D., Yale, 1924; student Union Theol. Sem., 1917-18, Harvard, 1923-24, U. of Freiburg, Germany, 1928-29; D.D., Amherst College, 1939; honorary M.A., Harvard University, 1942; married Mary Harrison Thayer, Sept. 21, 1918; children—Mary Harriet, Elizabeth Seelye, Martha Harrison, Anna Emerson. Instr. Latin and English, American Coll., Madura, India, 1916-17; dir. religious activities, Amherst Coll., 1919-20; lecturer philosophy, American U., Beirut, Syria, 1920-22; asst. prof. religion and Biblical lit., Smith Coll., 1924-25, asso. prof., 1925-

29, prof., 1929-33; lecturer on theology, Harvard, 1932-33, Bussey prof. of theology, 1933-42; president, Colby College, Waterville, Me., since 1942; acting dean, Harvard Div. Sch., 1937, 1940. Trustee Williston Acad., Clarke Sch. for the Deaf, Internat. Coll. (Beirut, Syria); pres. board directors, Nat. Council on Religion in Higher Edn., 1934-39. Mem. Am. Theol. Soc. (sec. 1930-35; pres. 1935-36), Am. Philos. Assn., Am. Acad. of Arts and Sciences, Alpha Delta Phi, Phi Beta Kappa, Delta Sigma Rho. Conglist. Author: Religion in the Philosophy of William James, 1926; Immortality and the Present Mood (Ingersoll lecture), 1931; Religion for Free Minds (Lowell Lectures), 1939; Resources of Religion and Aims of Higher Education (Hazen Lectures), 1942. Editor: (with R. L. Calhoun and H. R. Niebuhr) and contbr. to The Nature of Religious Experience, 1937; Terry lecturer, Yale, 1945. Contbr. to other symposia and theol. jours. Home: 33 College Av. Waterville, Me.; (summer) Jaffrey, N.H.

BIZZELL, James Adrian, soil technologist; Apr. 13, 1876-Nov. 1, 1944. See Vol. 16 (1930-31).

BIZZELL, William Bennett, Oct. 14, 1876-May 13, 1944. See Vol. 23 (1944-45).

BJOERLING, Jussi (byĕr'lĭng), tenor; b. Stora Tuna Dalarna, Sweden, Feb. 2, 1911; s. David Bjoerling; grad. Royal Opera Sch., Stockholm, 1929; studied with John Forsell and Tullio Voghera; m. Ann Lisa Berg, June 3, 1935; 1 son, Anders. Sang in U.S. as boy tenor in Bjoerling Quartet (with father and 2 brothers), season 1920-21; made debut as Ottavio in "Don Giovanni," Royal Opera, Stockholm, 1929; Am. debut on radio Nov. 1937; Chicago debut, Chicago City Opera, Dec. 1937; Metropolitan Opera, New York, debut as Rudolphe in "La Boheme," Nov. 1938; has sung over fifty leading tenor roles in all important opera houses. Decorated Knight, Order of Leopold II (Belgium). Mem. Royal Sailing Club, Stockholm. Home: Konsertbolaget, Stockholm, Sweden. Address: Care Charles L. Wagner, 511 5th Av., New York, N.Y.

BJORK, David Knuth (byôrk), univ. prof.; b. Stockholm, Sweden, July 19, 1891; s. August Edward and Jenny (Godhe) B.; student Ill. Wesleyan U., 1915-16, Pacific Sch. of Religion, 1916-18; A.B., U. of Calif., 1919, A.M., 1920, Ph.D., 1923; m. Mary Dorthea Miller, 1918; 1 son, David Miller. Came to U.S. 1911, naturalized, 1922. Ordained to ministry M.E. Ch., 1912; teaching fellow, U. of Calif., 1920-22; instr., U. of Calif. at Los Angeles, 1923-26, asst. professor, 1926-32, associate professor, 1932-44, prof. since 1944, chmn. of dept. of history since 1939; dir. Western Fed. Savings & Loan Assn., Los Angeles, 1939-43. Traveling fellow Native Sons of the Golden West in France and Spain, 1922-23; lectured in Sweden, summer 1922; traveling fellow Com. for Relief in Belgium Edn. Foundation for 1938. Decorated Knight of Royal Order of Vasa by King of Sweden, 1944. President Southern California Chapter of American Scandinavian Foundation. Mem. Mediæval Academy of America (mem. bd. councilors), Am. Hist. Assn., Hansischen Geschichtsverein, Swedish Hist. Soc., Danish Hist. Soc., Norwegian Hist. Soc., Soc. for Advancement of Scandinavian Studies, Phi Delta Kappa, Pi Gamma Mu, Phi Gamma Delta. Mason. Clubs: Faculty (Berkeley); Swedish (Los Angeles). Contbr. to various hist. publs. Home: 809 Malcolm Av., Los Angeles, Calif.

BJORKMAN, Olaf (byôrk'mǎn), sculptor; b. Stockholm, Sweden, July 15, 1886; s. Dr. Gustav and Augusta (Jungmarker) B.; ed. in Stockholm; studied sculpture in Paris with Bourdelle, drawing with Steinlen, anatomy at Beaux Arts Sch., and at Karolinska Inst., Stockholm. Came to U.S., 1891, naturalized, 1895. Works: The Titan, Beethoven statue, The Caress, Edgar Allan Poe and the Raven, The Song of Eternity; war memorial relief in Gustavus Adolphus Ch., New York; portrait relief of Francis Eyre Parker, at the Parker Memorial Home, New Brunswick, N.J.; portrait relief of Gustaf Stromberg, at Ardencaple Castle, Scotland; portrait relief of Miss Anne Sherwood, New York, of Mrs. Henrietta Macaulay Parker Stromberg, Parker Memorial Home, New Brunswick, N.J., of Charles A. Lindbergh, Swedish Chamber of Commerce of U.S., New York; Svea Monument, intended for Chicago; Rodin Memorial, for Paris; design for mural, The Journey of Life (135 nude figures); etc.; busts include Dr. Frank Crane, Dr. Johannes Hoving, Frank and Robert McCarter, Jr., Beethoven, Patrick Henry, Lincoln, Mrs. Olaf de Brun, Dr. F. J. Swanson, Monumental head of the Vala. Author several plays and poems. Home: 219 W. 81st St., New York 24, N.Y.

BJORLEE, Ignatius (bê-ûr'lê), supt. sch. for the deaf; b. Freeborn County, Minn., Dec. 9, 1885; s. Elias and Karen (Tostenson) B.; student public schs., Northwood, Ia.; B.S., St. Olaf Coll., Northfield, Minn., 1909, LL.D., 1933; M.A., Gallaudet Coll., Washington, D.C., 1910, L.H.D., 1943; grad. study, Columbia, 1916-18; m. Cornelia Cleophas, Feb. 19, 1916. Instr. N.Y. Instn. for Instrn. of the Deaf, 1910-18; supt. and prin. Md. State Sch. for the Deaf since 1918. Chmn. exec. com. Conf. of Execs. of Am. Schs. for the Deaf since 1939; sec. Conv. Am. Instrs. of the Deaf, 1920-33, pres., 1937-39; pres. Md. State Conf. of Social Work, 1926-27; pres. Francis Scott Key Council Boy Scouts of America, 1925-29; chmn. Certification Com. of Teachers and of Training Centers for Teachers of the Deaf since 1932; mem. board of directors Gallaudet College, 1944; chmn. Frederick County Branch, Am. Automobile Assn. since 1941; gov. 34th Dist. Rotary Internat., 1929-30; chmn. Community Service Com. and mem. Aims and Objects Com., Rotary Internat., 1932-33. Awarded Silver Beaver, Boy Scouts America, 1939. Mem. 22d Regt. Engrs., N.Y. Nat. Guards, 1913-17. Mem. Am. Assn. to Promote Teaching of Speech to the Deaf, Academy of Political Science, Pi Gamma Mu. Editor of Am. Annals of the Deaf, 1943. Home: 242 S. Market St., Frederick, Md.

BLACHLY, Clarence Dan (blăch'lĭ), economist; b. Gunnison, Colo., Dec. 30, 1881; s. Andrew Trew and Mary Adele (Bradley) B.; grad. Grinnell (Ia.) Acad., 1904; Ph.B., Grinnell Coll., 1908; traveled and studied in Europe, 1908-09; Ph.D., U. of Chicago, 1919; m. Margaret Gray Bacon, Sept. 6, 1916. Supt. social surveys, Dept. of Pub. Welfare, Chicago, Ill., 1914-15; asso. prof. sociology, Goucher Coll., Baltimore, Md., 1916-18; research economist, Legislative Reference Service, Library of Congress, 1918-20; economist U.S. Tariff Commn. since 1920. Mem. Phi Beta Kappa. Author: Treatment of the Problem of Capital and Labor in Social Study Classes, 1919; also (studies) The Concentration of Misery; Fifty Cheap Lodging Houses; The Function of a Farm Colony in the Repression of Crime; etc.—all in First Semi-Ann. Rept. of Dept. of Pub. Welfare, Chicago, 1915; Poems, 1928; The Ending Year, 1929; Open Ways, 1930; Philosophy for Everyday, 1932; One Year, 1933; Western Trails, 1934; Borderlands, 1935; Overseas, 1936; Autumn Leaves, 1937; Native Notes, 1938; Stubble Fields, 1939; Seasons and Days, 1940; Katahdin, 1943; Internat. Paradoxes, 1943. Oaks, 1944. Principal author econ. articles and editor in chief of Dictionary of Tariff Information (U.S. Tariff Commn.), 1924. Home: 241 Willow Av., Takoma Park, Md. Address: U.S. Tariff Commn., Washington, D.C.

BLACHLY, Frederick Frank, author; b. Salida, Colo., 1880; s. Andrew T. and Mary Adele (Bradley) B.; A.B., Oberlin, 1911; Ph.D., Columbia, 1916; m. Miriam Eulalie Oatman, Nov. 29, 1914; children—Frederick Johnson, Charles Howard, Rachel Ann. With N.Y. Bur. Municipal Research, 1914-16; prof. govt., U. of Okla., 1916-25; pvt. research in Europe on comparative governmental administration, 1924-25; joined sr. staff of Inst. for Govt. Research of Brookings Instn., Washington, D.C., 1925. Mem. Am. Polit. Science Assn., Southwestern Polit. Science Assn.; sec. Okla. Municipal League, 1916-25, also dir. Okla. Bureau of Municipal Research. Author: The Accounting and Reporting System of the State of New York, 1916; Everyday Citizenship, 1920; The Financial System of the State of Oklahoma, 1921; The Government of Oklahoma, 1924; Some Problems in Oklahoma Finance, 1924; The Government and Administration of Germany, 1928; Administrative Legislation and Adjudication, 1934; Comparative Government, 1937 (last 7 books with Dr. Miriam E. Oatman); Working Papers in Administrative Adjudication, 1938; Federal Regulatory Action and Control (with Dr. Miriam E. Oatman), 1940. Home: 4323 Cathedral Av. N.W. Office: 722 Jackson Pl. N.W., Washington, D.C.

BLACK, Albert Gain, agrl. economist; b. Peoria, Ill., Apr. 2, 1896; s. Judson H. and Lida Ellen (Maple) B.; student Bradley Poly. Inst., Peoria, Ill., 1910-14; B.S., U. of Ill., 1920; M.A., U. of Minn., 1925, Ph.D., 1927; m. Olga Andersen, Oct. 15, 1921; 1 son, Robert Gain. Agrl. economist Fed. Farm Loan Bureau, Washington, D.C., 1921-22; with Dayton (O.) Joint Stock Land Bank, 1922-24; asst. prof. agrl. economics, U. of Minn., 1924-29; prof. agrl. economics, and chief of agrl. economics sect., Ia. Agrl. Expt. Sta., Ia. State Coll., 1929-35, chmn. dept. of economics and sociology, 1930-35; chief of corn and hog production sect., AAA, Dept. of Agr., Washington, 1933-35, dir. div. live stock and feed grain, 1935; chief of Bureau Agrl. Economics, U.S. Dept. Agr., 1935-38, dir., marketing and regulatory work, Office of Secretary, 1938-39; gov. Farm Credit Adminstrn. since Dec. 27, 1939. Mem. Am. Financial Mission in Iran since April, 1944. U.S. del. Gen. Assembly, Internat. Inst. of Agr., Rome, Italy, 1938, Internat. Wheat Com., London, 1938-39, Second Inter-Am. Conf. on Agr., Mexico, D.F., 1942. Served as 2d lt. U.S. inf., World War. Mem. Am. Economic Assn., Am. Farm Economic Assn., Am. Statis. Assn. Club: Cosmos. Author: Production Organization (with Jno. D. Black), 1929.

BLACK, Archibald, engineer; b. Inverness, Scotland, Oct. 2, 1888; s. John (author) and Marjorie (Robb) B.; came to U.S., 1906; Cooper Inst., New York; Cass Tech. Inst., Detroit; student Columbia U., extension and miscellaneous courses; m. Dorothy E. Stricker, Apr. 2, 1929, 1 dau., Dorothy Susan. Elec. work, Scotland and U.S.; with N.Y. Edison Co., Union Metallic Cartridge Co. (Bridgeport, Conn.), Detroit Edison Co., 1902-15; with Curtiss Aeroplane Co., Buffalo, N.Y., 1916; chief engr. L.W.F. Engring. Co., College Point, L.I., N.Y., 1917-18; aero engr. in charge aero specifications for Bur. Constrn. and Repair, Navy Dept., Washington, 1919-20; mem. firm A. & D. R. Black, cons. aero engrs., 1920-22; cons. air transport and industrial engr. since 1922; pres. Black & Bigelow, Inc., 1928-30; free lance writer, 1931-32; engr. and special writer The Port of New York Authority, 1933-39; engr. Republic Aviation Corp., Farmingdale, N.Y., 1940-41; Snead & Co., aeronautics div., 1942; Simmonds Aerocessories, Inc., 1943 to date. Designed airplane in which 1st Liberty engine was installed, Aug. 1917. Cons. engr. U.S. Air Mail Service, 1921. Mem. Institute of the Aeronautical Sciences; American Society Mech. Engrs.; Am. Soc. for Metals. Author: Transport Aviation, 1926; Civil Airports and Airways, 1929; The Story of Bridges, 1936; The Story of Tunnels, 1937; The Story of Flying, 1st ed., 1940, 2d ed., 1943. Home: 116 Sackville Rd., Garden City, N.Y.

BLACK, Archibald, clergyman; b. Rothesay, Bute, Scotland, May 24, 1877; s. Hugh and Isabel (McDougall) B.; prep. edn., Rothesay Acad.; A.B., Glasgow U., 1906; student United Free Church Hall, Scotland, 1906-07; B.D., Union Theol. Sem., N.Y. City, 1909; D.D., Williams Coll., 1934; m. Ruth Hunter, May 6, 1913; children—Robert Hunter, Jean Stuart, Elizabeth Ann (dec.). Ordained ministry Presbyn. Ch., 1909; minister Bedford Park Presbyn. Ch., N.Y. City, 1909-14, South Congl. Ch., Concord, N.H., 1914-19; asso. minister Old South Ch., Boston, Mass., 1919-21; minister First Congl. Ch., Montclair, N.J., since 1921. Mem. Sigma Chi. Club: Montclair Golf. Author: Opening Roads, 1936. Home: 11 Plymouth St., Montclair, N.J.*

BLACK, Benjamin Warren, physician and medical administrator; b. Fillmore, Utah; s. George Warren and Birdie Susannah (Robison) B.; student University of Utah, 1909-10, Brigham Young U., 1911, U. of Chicago, 1911-12; M.D., Medico-Chirurgical Coll., U. of Pa., 1916; m. Jean Blackburn, Sept. 15, 1909; children—Dr. Benjamin Marden, Margaret Susannah. Teacher and prin., pub. schs., Utah, 1904-09; interne, Dr. W. H. Groves, L.D.S. Hosp., Salt Lake City, Southern Pacific R.R. Hosp., 1916-17; acting asst. surgeon to senior surgeon, U.S.P.H.S., 1920-24; exec. officer U.S. Vets. Bur., 1924-26, med. dir., 1926-28; med. dir. Alameda County (Calif.), Oakland, since 1928. Served in M.R., U.S. Army, 1917-19, advancing from 1st lt. to lt. col.; now lt. col., Med. Res. Pres. Oakland Forum, 1940-42; member exec. com. Oakland Community Chest. Charter fellow Am. Coll. of Hosp. Adminstrs. (regent); fellow Am. Coll. Phys., Assn. of Mil. Surgeons, Am. Psychiat. Assn., A.A.A.S., A.M.A.; mem. Am. Hosp. Assn. (pres. 1940-41; mem. council on edn.), Kiwanis Internat. (past dist. gov., Calif.-Nev. District; now internat. trustee), Western Inst. for Hospitals. (dir. 1938-40), Western Hosp. Assn. (pres. 1931-33), Calif. Med. Assn., Alameda County Med. Assn., Phi Rho Sigma. Mason (32°; K.C.C.H. past master Lodge of Perfection). Clubs: Commonwealth, Claremont Country (Oakland). Author: Medical Policies and Procedures, 1936; also author articles in Hospitals, Modern Hosp., Hosp. Management, etc. Home: 250 Tunnel Rd., Berkeley, Calif. Office: 2701 Fourteenth Av., Oakland, Calif.

BLACK, Caryle H., vice pres. Am. Can Co.; b. Brooklyn, N.Y., Jan. 3, 1887; s. Alexander and Elizabeth (Helmle) B.; B.S., St. Lawrence U., 1908; m. Louise Fielder, May 15, 1915; children—Fielder, Alexander, Julia C. With Am. Can Co. since 1908, v.p. since 1940, dir. since 1941. Trustee St. Lawrence U., Canton, N.Y. Republican. Conglist. Clubs: University (N.Y. City); Cloud; Country Club of New Canaan, Conn. Home: Country Club Road, New Canaan, Conn. Office: 230 Park Av., New York, N.Y.*

BLACK, Charles Clarke, judge; b. Mt. Holly, N.J., July 29, 1858; s. John, Jr., and Mary Anna (Clarke) B.; A.B., Princeton, 1878, A.M., 1881; student law dept. U. of Mich., 1879-80; m. Alice Greenleaf Hazen, Feb. 12, 1890 (died Mar. 21, 1915); m. 2d, Helen Newbold, July 6, 1918. Admitted to the bar, 1881, and engaged in practice at Jersey City, N.J. Member State Bds. Taxation and Equalization, 1891-1908, N.J. Tax Commrs., 1896, 1904; Dem. candidate for gov. of N.J., 1904; judge Circuit Court of N.J., 1908-14; justice Supreme Court of N.J., 1914-30. Mem. bd. mgrs. Provident Inst. for Savings, Jersey City, N.J. Author: Proof and Pleadings in Accident Cases, 1886; New Jersey Law of Taxation, 5th edit., 1940; Law and Practice in Accident Cases, 1900. Home: 80 Gifford Av. Office: 15 Exchange Pl., Jersey City, N.J.

BLACK, Charles Lunn, lawyer; b. Hillsboro, Tex., Nov. 7, 1883; s. Thomas Bradbury and Susan (Phillips) B.; ed. U. of Tex., 1906-07; m. Helena Bowman, Mar. 8, 1908; children—Charles L., Elizabeth (Mrs. Robert L. Hatchett, Jr.), Thomas Bowman. Admitted to Tex. bar, 1907; practiced in Hillsboro, 1907-13, Austin, Tex., since 1913; mem. Black, Graves & Stayton. Mem. Am. Bar Assn., Tex. Bar Assn., Travis County Bar Assn. Home: 1613 Pease Rd. Office: Norwood Bldg., Austin, Tex.

BLACK, Douglas M., publisher; b. Brooklyn, N.Y., July 24, 1895; s. John William and Flora E. (Blayney) B.; A.B., Columbia Coll., 1916; LL.B. Columbia Law Sch., 1918; m. Maude Bergen; 1 dau., Virginia Bergen. Admitted to N.Y. bar, 1919; mem. Kellogg, Emery & Inness-Brown, 1924-35; mem. Beckman, Bogue, Stephens & Black, 1935-44; first v.p., Doubleday, Doran & Co., Inc., since 1944. Sgt., F.A., U.S. Army, A.E.F., World War I. Pres., Alumni Fedn., Columbia U., 1942-44; dir., Nat. Bd. of Christian Edn., Presbyn. Ch. of U.S., since 1942; dir.,

Doubleday, Doran & Co., Inc., Country Life Press Corp., Shelter Island Power & Light Co.; alumni trustee, Columbia U., since 1943; trustee Nightingale-Bamford Sch., since 1943. Mem. St. Andrews Soc. of New York. Republican. Presbyn. Clubs: University, Down Town Assn., Grolier, Columbia University (New York), Yacht (Shelter Island), Golf (Dering Harbor). Home: 1111 Park Av. Office: 14 W. 49th St., New York 20, N.Y.

BLACK, Ernest Bateman, cons. engr.; b. Mt. Sterling, Ill., Jan. 13, 1882; s. Moses and Mary Ella (Winslow) B.; B.S., U. of Kan., 1906, C.E., 1924; m. Faye Irene Bunyan, June 16, 1914; children—Robert Winslow, Mary Helen, Patricia Ann, John Bunyan. Masonry insp., A.,T.&S.F. Ry., 1906-07; asst. engr. Riggs & Sherman Co., Toledo, O., 1907-09; jr. partner J. S. Worley Co. and Worley & Black, 1909-14; sr. partner Black & Veatch, cons. engrs., since 1915. Served as capt. and maj. Air Service, Air Craft Prodn. U.S. Army, 1917-18, also chief engr. War Credits Bd. and engr. Sect. B, Constrn. Div. of Army; consultant-chief Water Supply Unit, Civil Engr. Branch, Constrn. Div. Q.M.C., U.S. Army, 1941. Pres. Kansas City Area Boy Scouts of Am., 1940, 41, 42, 43. Mem. Nat. exec. bd. Boy Scouts of America, 1944-45. Pres. University of Kansas General Alumni Association, 1928-29. Member American Institute Consulting Engineers, American Society Civil Engrs. (president 1942), Society of Am. Mil. Engrs. Director, 1943, 44, 45, Am. and New England water works assns., Kansas Engineering Soc., Sigma Xi, Tau Beta Pi. Republican. Presbyterian. Mason (Shriner). Clubs: University, Mission Hills Country, Kansas City Engrs. (Kansas City, Mo.). Contbr. articles on engring. to tech. jours. Home: 824 W. 62d St. Office: 4706 Broadway, Kansas City, Mo.

BLACK, Eugene, member of Tax Court of U.S.; b. Blossom, Tex., July 2, 1879; s. Alexander Wesley and Talula Ann (Shackelford) B.; LL.B., Cumberland U., 1905, LL.D., 1937; m. Mamie Coleman, Mar. 15, 1903; children—Margaret, Lyda Gene, Adelle, Rachel, Harold, Barbara. Admitted to Texas bar, 1905, and practiced at Clarksville; mem. 64th to 70th Congresses (1915-29), 1st Texas Dist.; member U.S. Board of Tax Appeals since 1929, chmn., 1933-37. Democrat. Methodist. Club: Red River Country. Home: 5206 Colorado Av. Address: Tax Court of U.S., Washington, D.C.

BLACK, Floyd Henson, educator; b. Bridgeport, Ill., Feb. 2, 1888; s. John Edwin and Ellen Jane (Finlay) B.; A.B., Carson and Newman Coll., Tenn., 1911, LL.D., 1932; studied in Paris, 1913, Southern Bapt. Theol. Sem., Louisville, Ky., 1915-16, U. of Chicago, summer, 1916; S.T.B., Andover Theol. Sem., 1917; S.T.M., Harvard, 1919; m. Zarafinka Kirova, 1914; 1 son, Cyril Edwin. Instr. in English and Latin, Robert Coll., Constantinople, Turkey, 1911-14, prof. Latin, 1919-26; pres. American Coll., Sofia, Bulgaria, since 1926. Pres. Istanbul Am. Coll. (comprising Robert Coll. and Am. Coll. for Girls) since June 1944. Spl. asst. in Fgn. Service Auxiliary of State Dept., Oct. 1942-June 1944. Now spl. rep. to Turkey from U.S. Dept. of State. Formerly v.p. Bulgarian-Am. Soc.; pres. English Speaking League, Sofia. Conglist. Club: Union (Sofia). Lectures on Bulgarian affairs before clubs, schs. and colleges in U.S.; contbr. to Bulgarian periodicals on ednl. and polit. topics concerning the U.S. Decorated Order of Civil Merit by King Boris III. Address: care Robert College, Bebek, Istanbul, Turkey.

BLACK, Forrest Revere, prof. law; b. Tiffin, O., Nov. 3, 1894; s. Albert Freeman and Electa May (Walton) B.; B.A., U. of Wis., 1916, M.A., Columbia, 1919; LL.B., Ohio State U., 1920; Ph.D., Robert Brookings Grad. Sch. of Govt., 1925; scholarships at Columbia U. Law Sch., Robert Brookings Grad. Sch. of Govt. and Social Science Research Council; m. Adelaide Abbott Hodgson, June 18, 1926; 1 son, Forrest Revere. Admitted to the Ohio bar, 1920, and practiced at Tiffin, 1920-21; instr. in polit. science, U. of Minn., 1921-22; asst. prof. polit. science, Washington U., 1922-23, asso. prof., 1923-24; asso. prof. polit. science, State U. of Ia., 1925-27; prof. law, U. of Ky., 1927-34; mem. Ky. Liquor Commn., 1933-34; chief atty. AAA, Washington, D.C., 1934-36; prof. law, George Washington University, 1936; special atty. U.S. Dept. of Justice, 1937; special asst. to atty. gen., Office of Chief Counsel, Bureau of Internal Revenue, 1938-43; college debator and orator. Served at Great Lakes Naval Training Sta., 1918. Speaker 5 presdl. campaigns, 1920-36; Dem. candidate for Congress, 13th Dist. of Ohio, 1936. Mem. Ohio and Ky. bar assns., Am. Assn. Law Teachers, Am. Polit. Science Assn., Delta Theta Phi, Order of Coif. Author: Should Trade Unions and Employers Associations Be Made Legally Responsible? ($1,000 prize monograph), 1920; Ill-Starred Prohibition Cases, 1931; War and the Constitution—A Study of Civil Liberty in War Time, 1932; Judicial Mileposts on the Road to Absolutism, 1933; The Crisis in Democracy, 1936. Contbr. of articles to New Republic, The Nation, Vanity Fair, Plain Talk and more than 60 legal articles in leading law reviews. Made Ky. Col. by Gov. of State. Home: 6406 Beechwood Dr., Chevy Chase, Md. Office: Bureau of Internal Revenue, Washington, D.C. Died Sept. 21, 1943.

BLACK, Frank J., musical dir.; b. Phila., Pa., Nov. 28, 1894; s. Wilmer Davis and Maria (von Frankenhaus) B.; student Central High Sch., Phila.; hon. Mus.D., Mo. Valley Coll., Marshall; m. Evelyn Blakely, Sept. 9, 1935; 1 son, Frank J. Began as a pianist; condr. Brunswick Phonograph Co., 1925-29; guest condr. of Phila., Cleveland, Philharmonic and Washington orchestras; condr. radio orchestras including Magic Key of R.C.A.; now gen. music dir. Nat. Broadcasting Co. Decorated Chevalier by Acad. Beaux Arts (France). Composer many orchestral works and transcriptions for radio use. Home: 26 E. 63d St. Address: National Broadcasting Co., 30 Rockefeller Plaza, New York, N.Y.

BLACK, Frederick Harry, army officer; b. Meadville, Mo., April 17, 1894; s. Edward Wesley and Abigal (Griswold) B.; student Battery Officers Course, F.A. Sch., 1924-25; advanced course, F.A. Sch., 1931-32; Command and Gen. Staff Sch., 1938-39; m. Elizabeth Russel, Jan. 5, 1918; 1 son, Frederick Harry. Commd. 2d lt., U.S. Army, Oct. 26, 1917, and advanced through the grades to brig. gen., 1942; now overseas. Mem. F.A. Assn. Home: 712 Radcliffe St., St. Louis, Mo.

BLACK, Garland C., army officer; b. Dayton, O., Nov. 14, 1894; s. Hiram Craig and Lulu B. (Cone) B.; B.S. in Elec. Engring., U. of Missouri, 1917; grad. Chem. Warfare Sch., officers course, 1931, Signal Sch., co. officers course, 1933, Command and Gen. Staff Sch., 1937; m. Florence M. Biegler, Aug. 7, 1919; children—Garland C., Marrilyn Jean (wife of Lt. (j.g.) Robert G. Bagby). Elec. engr., Kansas City Light and Power Co., Kansas City, Mo., July-Oct. 1917; commd. 2d lt., U.S. Army, 1917, and advanced through the grades to brig. gen. Decorated Legion of Merit, Bronze Star (U.S.), Legion of Honor (Chevalier), Croix de Guerre with palm (France). Mem. Phi Kappa Psi. Home: 4952 Hurst Terrace N.W., 16. Address: care The Adjutant General's Office, War Dept., Washington 25, D.C.

BLACK, George Harold, univ. pres.; b. Georgetown, Ont., Can., June 6, 1873; s. George Washington and Janet (Moore) B.; B.A., with honors, U. of Toronto, 1898; graduate work, U. of Chicago Grad. Sch., 1908; M.A., N.Y. U., 1932, Ph.D., 1933; m. Elizabeth Stewart, June 8, 1899; children—Dorothy E. (Bonny), Elizabeth (Winenan), Janet (Gault); m. 2d Alice Wilmarth, June 1933. V.p. Clarksburg (Mo.) Coll., 1898-1900; head of Science Dept., State Normal Sch., Cheney, Wash., 1900-03; pres. Idaho State Normal Sch., Lewiston, Ida., 1903-16; pres. Central Washington Coll. of Edn., 1916-31; Div. Gen. Edn., N.Y. U., 1932-35; provost, U. of Newark, 1935-40, acting pres. 1940, pres. 1940. Pres. Ida. State Teachers Assn., 1905, Inland Empire Teachers Assn., 1915; mem. Wash. State Bd. Edn., 1920, 21 and since 1923, and State Bd. Vocational Edn. since 1917; mem. tech. com. of Joint Com. on Health Problems in Edn. (N.E.A. and A.M.A.) since 1922. Mem. Commonwealth Fund Com. on Investigation of Teachers' Coll. Curriculum, 1924; chmn. Pacific Coast sub.-div., 1925, del. to Internat. Health Conf., Edinburgh, Scotland, 1925, Nat. Assn. Teachers Colls.; first v.p., Am. Assn. Teachers Colls., 1926; chmn. Mont. Normal Sch. Commn., 1926. Author of statute creating Ida. State Bd. of Edn.; mem. Phi Delta Kappa, Delta Kappa Epsilon, Canadian Club (N.Y.), Essex Club, Downtown Club (Newark), Acad. Political Sci. Republican. Presbyn. Address: U. of Newark, Newark, N.J.

BLACK, Hugh, theologian; b. Rothesay, Buteshire, Scotland, Mar. 26, 1868; ed. Rothesay Acad., Glasgow U., 1883-87, M.A., 1887, Free Church Coll., Glasgow, 1887-91; D.D. Yale, 1908, Princeton, 1911, Glasgow U., 1911; D.Litt. U. of Pittsburgh, 1917; m. Edith Margaret Kerr, June 28, 1898; children—Hugh, Margaret Grant, Isobel Stuart, Robert Kerr. Ordained 1891; minister Sherwood Ch., Paisley, Scotland, 1891-96, St. George's United Free Ch., Edinburgh, 1896-1906; came to U.S. 1906; prof. practical theology, Union Theol. Sem., New York, since 1906. Chmn. Montclair com. Brit. War Relief Soc. since 1941. Author: The Dream of Youth, 1894; Friendship, 1898; Culture and Restraint, 1900; Work, 1902; The Practice of Self-Culture, 1904; Listening to God (Edinburgh Sermons), 1906; Christ's Service of Love, 1907; The Gift of Influence (University Sermons), 1908; Comfort, 1910; Happiness, 1911; Three Dreams, 1912; According to My Gospel (Montclair sermons), 1913; The Open Door, 1914; The New World, 1915; Lest We Forget, 1920; The Adventure of Being Man, 1929; Christ or Caesar, 1938. Century Club New York. Address: 109 Lorraine Av., Upper Montclair, N.J.

BLACK, Hugh S., surgeon; b. Wellford, S.C., Oct. 12, 1892; s. Hugh Ratchford and Mary Lotisa Snoddy) B.; A.B., Wofford Coll., 1913; M.D., Jefferson Med. Coll., 1917; m. Iris Burrus, Sept. 29, 1925, (died 1933). Interne Jefferson Hosp., Phila., Pa., 1918; fellow surgery Mayo Foundation, Rochester, Minn., 1919-23, 1st surg. asst. to Dr. W. E. Sistrunk, 1920-21, 1st surg. asst. to Dr. William J. Mayo, 1921-23; practicing surgeon, Spartanburg, S.C., since 1923, founding and operating with Dr. Hugh R. Black and Dr. Samuel O. Black the Mary Black Clinic Pvt. Hosp., since 1925, surgeon to Wofford Infirmary, Southern Ry., Piedmont & N. Ry., Duke Power Co., vis. surgeon Spartanburg Gen. Hosp., Colored Hosp., Laurens (S.C.) Hosp. visitor and student clinics Europe and S. Am. Fellow Am. Coll. Surgeons; mem. S.E. Surg. Congress, Alumni Assn., Mayo Foundation, Assn. Southern Ry. Surgeons (past pres.), A.M.A., and Southern Med., S. C. State, Tri-State and Spartanburg med. socs., Kappa Sigma, Alpha Kappa Kappa. Democrat. Presbyterian. Club: Piedmont. Contbr. 50 research papers to med. jours. Home: 666 Palmetto St. Office: 392 E. Main St., Spartanburg, S.C.

BLACK, Hugo La Fayette, jurist, b. Harlan, Clay County, Ala., Feb. 27, 1886; s. William La Fayette and Martha Ardellah (Toland) B.; ed. pub. schs., Ashland, Ala.; LL.B., U. of Ala., 1906; m. Josephine Foster, Feb. 1921; children—Hugo La Fayette, Sterling Foster, Martha Josephine. Began practice at Birmingham, 1907; served as police judge 18 months, 1910-11; solicitor (prosecuting attorney) Jefferson County, Ala., 1915-17; in gen. practice, Birmingham, 1919-27; U.S. Senator from Ala., 2 terms, 1927-39; apptd. asso. justice U.S. Supreme Court, Aug. 1937. Entered 2d O.T.C., Ft. Oglethorpe, Ga., Aug. 3, 1917; commd. capt. F.A.; served in 81st F.A. and as adj. 19th Arty. Brigade. Home: Birmingham, Ala. Address: Supreme Court Building, Washington, D.C.

BLACK, James Byers, pres. Pacific Gas & Electric Co.; b. Sycamore, Ill., May 6, 1890; s. Charles Albert and Olive (Byers) B.; student The Lick Sch., San Francisco, 1905-08; B.S., U. of Calif., 1912; m. Katharine McElrath, Mar. 24, 1913; children—James Byers, Charles Alden, Kathryn (Mrs. C. D. O'Sullivan). Service inspr. Great Western Power Co., 1912, v.p. and gen. mgr., 1922-27; v.p. Western Power Corp. and North Amer. Co., 1927-35; became pres. Pacific Gas & Electric Co., 1935; dir. and mem. exec. com. Pacific Gas & Electric Co. and Southern Pacific Co.; dir. U.S. Steel Corp., Equitable Life Assurance Soc. of the U.S. Fireman's Fund Ins. Co., Fireman's Fund Indemnity Co., Del Monte Properties Co., California Pacific Title Ins. Co. (San Francisco). Mem. advisory com. Edison Electric Inst. (New York); trustee California Palace of Legion of Honor (San Francisco); mem. business advisory com. U.S. Chamber of Commerce; mem. bd. govs. Musical Association, dir. of St. Luke's Hospital (San Francisco). Mem. The Newcomen Soc., Chi Phi, Golden Bear, Skull and Keys, Tau Beta Pi (U. of Calif.). Republican. Clubs: University, The Links (New York); Bohemian, The Family, Pacific Union, San Francisco Golf (San Francisco); Cypress Point Club. Home: 945 Green St. Office: 245 Market St., San Francisco, Calif.

BLACK, John Donald, economist; b. Jefferson County, Wis., June 6, 1883; s. Robert and Margaret (Scott) B.; grad. Normal Sch., Oshkosh, Wis., 1905; B.A., U. of Wis., 1909, M.A., 1910, Ph.D., 1918; m. Nina Van Steenberg, June 23, 1917; children—John Donald (dec.), Guy, Margaret, Alan. Teacher high sch., Rice Lake, Wis., 1905-07; instr. rhetoric, Western Reserve U., 1910-11; instr. and asst. prof. rhetoric, Mich. Coll. of Mines, 1911-15; instr. economics, U. of Wis., 1917-18; prof. agrl. economics, U. of Minn., 1918-21, chief of div., 1921-27; prof. economics, Harvard, since 1927; chief economist, Fed. Farm Bd., 1931-32; cons. specialist, Bur. Agrl. Econ., U.S. Dept. Agr., 1922. Chmn. advisory com. on agr., Social Science Research Council, 1930-33; cons. economist U.S. Department of Agriculture, 1937-40, War Food Administration, 1943, Tennessee Valley Authority since 1940. President American Farm Economics Assn., 1932. Mem. Am. Econ. Assn., Am. Farm Econ Assn., Am. Statis. Assn., Phi Beta Kappa, Alpha Zeta, Alpha Gamma Rho. Conglist. Author: Introduction to Production Economics, 1926; Agricultural Reform in the United States, 1929; Production Organization, 1929; The Dairy Industry and the AAA, 1935; Parity, Parity, Parity, 1942. Joint author: Three Years of the AAA, 1937; Agricultural Index Numbers, 1938. Editor of Social Science Research Council series on scope and method of research in agrl. economics and rural sociology; Nutrition and Food Supply: The War and After (Am. Acad. Polit. and Social Science), 1943. Home. 12 Lambert St., Belmont, Mass.

BLACK, Lloyd Llewellyn, U.S. judge; b. Leavenworth, Kan., Mar. 15, 1889; s. William Wilson and Mollie (Nell) B.; A.B. cum laude, U. of Wash., 1910, LL.B., 1912; m. Gladys Statler, Apr. 6, 1917; children—William Bryce, David Statler. Admitted to Wash. bar, 1911; asso. with father in firm Black & Black, 1913-32; prosecuting atty., Snohomish County, Wash., 1917-19; atty. for Port of Everett, 1923-36; spl. counsel for City of Everett, 1916 and 1920-22; judge Superior Court, Snohomish and Island counties, 1936-39; apptd. U.S. Judge, Western Dist. of Wash., 1939, Eastern and Western dists., 1940. Mem. Field Arty. O.T.S., Camp Zachary Taylor, Ky., 1918. Pres. Port Comm. of Port of Everett, 1922-23. Counsel and dir. Snohomish and Island County chapters of Am. Red Cross until 1936; pres. adv. bd. Salvation Army, Everett, 1936-39. Mem. Am. Bar Assn., Phi Beta Kappa, Am. Legion (comdr. Earl Faulkner Post, 1929-30). Methodist. Mason, Elk, Eagle, Redman. Clubs: Washington Athletic, Broadmoor Golf (Seattle). Home: 3336 Cascadia. Address: U.S. Court House, Seattle, Wash.

BLACK, Nelson Miles, ophthalmologist; b. Mt. Vernon, Ill., Jan. 21, 1870; s. John Dick and Selenda Gibson (Wood) B.; Ph.G., Northwestern U., 1890; M.D., U. of Pa., 1894; grad. study Eng., France, Austria, Germany, 1901-05; m. Erna Liedersdorf, Jan. 22, 1901 (now dec.); children—Selenda Louise (dec.), John Dick II (dec.), Nelson Miles; m. 2d, Mrs. Zella M. MacDonald, Minneapolis, Oct. 8, 1938.

Interne St. Barnabas Hosp., Minneapolis, 1894-96, St. Christopher's Hosp. for Children, Phila., Pa., 1896-97; asst. Wills Eye Hosp., Phila., 1896-97; began practice of ophthalmology, Milwaukee, 1897; and continued until 1929, since 1929 at Miami, Fla.; practice limited to ophthalmology; mem. of the staff of St. Francis Hosp., Miami Beach, Fla.; consultant Jackson Memorial Hosp. and Victoria Hosp., Miami. Pvt., N.D.N.G., 1885-94, capt. and asst. surgeon, 1898; lt. and asst. surgeon, Minn. N.G., 1894-97; pvt., Wis. N.G., 1897-98; capt. and asst. surgeon, U.S. Volunteers, Spanish-American War seeing service in Philippine Islands, 1898-1900; maj. later lt. col., Med. Corps, U.S. Army, World War; in charge sect. ophthalmology, Surgeon General's Office, 1917-18, consultant in ophthalmology, A.E.F., 1918-19, sr. consultant, 1919; col., Med. Corps, O.R.C. Certificate Am. Bd. Ophthalmic Examinations. Fellow Am. Coll. Surgeons; mem. A.M.A. (chmn. sect. ophthalmology 1920-21), Am. Ophthal. Soc., Am. Acad. Ophthalmology and Otolaryngology (1st vice pres. 1933) Assn. for Research in Ophthalmology, Dade County Med. Soc., Fla. State Med. Soc., S.A.R., Mil. Order of Carabo, Soc. Foreign Wars, Mil. Order Loyal Legion, Am. Legion. Republican. Conglist. Mason (32°, K.T., Shriner). Contbr. to Jour. A.M.A., Am. Jour. Ophthalmology, Archives of Ophthalmology, etc. Home: 1378 San Marco Island, Miami. Office: Huntington Bldg., Miami, Fla.

BLACK, Newton Henry, educator; b. Putney, Vt., May 3, 1874; s. Newton Horace and Frances (Blanchard) B.; Phillips Exeter Acad., Exeter, N.H., 1892-93; A.B., Harvard, 1896, A.M., 1906; student U. of Berlin, 1912-13, Cambridge U., England, 1930-31; m. Elizabeth A. Herrmann, Aug. 3, 1918; children—Elizabeth Spalding, Margaret Persis. Teacher of science, St. George's Sch., Newport, R.I., 1896-98; High Sch., Concord, N.H., 1898-1900; Roxbury Latin Sch., Boston, 1900-24; asst. prof. edn., Harvard, 1924-32, asst. prof. of physics, 1932-40, asst. prof. emeritus since 1940, also dir. Harvard Univ. Summer Sch., 1932-34. Lecturer, U.S.N. Communication School, 1942-43, navy V-12, 1943-44. Fellow A.A.A.S., Am. Phys. Soc.; mem. Am. Inst. E.E., Coll. Entrance Exam. Bd., 1906-22. Rep. Conglist. Author: Lab. Manual in Physics, 1913; Revised Edition Jackson's Elementary Electricity and Magnetism, 1919; Laboratory Experiments in Chemistry, 1920, 27, 36; Laboratory Experiments in Practical Physics, 1923; Introductory Course in College Physics, 3d edit., 1947. Co-author: Black and Davis' Practical Physics, 1913-22, 29, 38; Black and Conant's Practical Chemistry, 1920, 27; Black and Davis' New Practical Physics, 1929; Black and Conant's New Practical Chemistry, 1936; Black and Weaver's Laboratory Experiments and Workbook in Physics, 1938. Home: 21 Follen St., Cambridge, Mass.; also South Tamworth, N.H.

BLACK, Norman David, newspaper pub.; Jan. 20, 1887-Aug. 3, 1944. See Vol. 23 (1944-45).

BLACK, Ramsey S., 3d asst. postmaster gen. of U.S. Home: 1016 16th St. Address: U.S. Post Office Dept., Washington, D.C.*

BLACK, Robert Fager, pres. White Motor Co.; b. Harrisburg, Pa., Nov. 2, 1889; s. Alfred T. and Mary Elizabeth (Fager) B.; grad. Mercersburg (Pa.) Acad., 1907; student Princeton, 1907-10; m. Fredonia Frazer, Jan. 12, 1926; children—Robert Fager, Barbara, Elizabeth Frazer, David Fulton. Factory worker, 1910; salesman, Mack Truck Co., Inc., N.Y. City, 1912-16, branch mgr., 1916-18, div. mgr., 1919-21; v.p. Mack Internat. Motor Truck Co., N.Y. City, 1921-30; pres. Brockway Motor Co., N.Y. City, 1930-35; pres. White Motor Co., Cleveland, since 1935.; dir. Pa. Central Airlines; trustee Soc. for Savings and Univ. Hosp., Cleveland. Enlisted in 23d Engrs., U.S. Army, 1918; commd. 2d lt. and 1st lt.; served with A.E.F. 18 mos. Lutheran. Clubs: Union, Country, Tavern, Chagrin Valley Hunt (Cleveland); Princeton (N.Y. City); Princeton (Philadelphia); Tiger Inn, (Princeton, N.J.). Home: 2959 Fairmount Blvd. Address: White Motor Co., Cleveland, O.

BLACK, Robert Lounsbury, lawyer; b. Norwood, O., Sept. 15, 1881; s. Lewis Cass and Abigail (Lounsbury) B.; grad. Phillips Andover Acad., 1899; B.A., Yale, 1903; LL.B., Harvard, 1906; m. Anna McNaughten Smith, Oct. 14, 1916; children—Robert L., Jr., Harrison, Anne McNaughten (dec.), David de Laine, Frances Harrison. Admitted to Ohio bar, 1906; formerly mem. Black & Black, later Black, Swing & Black; has practiced independently since 1919; pres. Little Miami R.R. Co.; sec. L. B. Harrison Estate, Inc.; counsel and dir. Am. Oak Leather Co., Security Storage Co.; v.p. and trustee L. B. Harrison Hotel. Served as lt., later capt., U.S. Army, 37th Div., Mil. Intelligence, World War; member American Peace Commn. Mission to Germany. Trustee Y. M. Mercantile Library; trustee Veterans Memorial Fund, Cincinnati Orphan Asylum; director University of Cincinnati; formerly member rehabilitation Committee Am. Legion. Mem. Am., Ohio State and Cincinnati bar assns., Bar. Assn. City of N.Y. Republican. Episcopalian. Clubs: Queen City, Camargo (Cincinnati); Yale, Grolier (New York); Harvard (Boston). Author: The Little Miami Railroad, 1940. Home: Willow Hills Lane, Indian Hill, O. Office: Blymyer Bldg., Cincinnati, O.

BLACK, Roy L., lawyer; b. Topeka, Ind., Sept. 26, 1878; s. William Henry and Dulcena (King) B.; student Valparaiso (Ind.) U., 5 mos., 1900, Ferris Inst., Big Rapids, Mich., 1903-04; LL.B., U. of Mich., 1907; m. Stella Bartels, Dec. 20, 1911; children—John R., William A. Teacher common and graded schs., Ind., 7 yrs.; practiced law at Coeur d'Alene, Ida., as mem. Black & Wernette, 1907-19; atty. gen. of Ida., 1919-22; resumed practice at Pocatello, Elk. Home: 1035 E. Center St., Pocatello, Ida.*

BLACK, Ruby Aurora, writer; b. Thornton, Tex., Sept. 14, 1896; d. George W. and Cornelia (Long) Black; student U. of Colorado; A.B., U. of Texas, 1921; p.-grad. study, U. of Wis.; m. Herbert Little, Sept. 17, 1922; 1 dau., Cornelia Jane Herbert Little. Teacher pub. schs. in Tex., 1914-18; began newspaper work on Thornton (Tex.) Hustler, 1917; mgr. Woman's Nat. Journalistic Register, Chicago, 1921; teacher of journalism, U. of Wis., 1921-23; labor editor St. Louis Times, 1923; Washington corr. since 1926, various newspapers; head of Ruby A. Black News Bureau, 1928-41; staff corr. of United Press, 1933-41; editor-writer Office Inter-American Affairs since 1941; managing editor Equal Rights Mag., 1927-32. Member Phi Beta Kappa, Theta Sigma Phi (editor The Matrix, the fraternity's magazine for women in journalism, 1921-29; nat. pres. of the society, 1929-31); Soc. of Women Geographers; Texas Folk-Lore Soc. Club; Women's Nat. Press (pres. 1939-40). Contbr. to mags. Co-editor (with Edwin Rosskam): Washington: Nerve Center, 1939. Author: Eleanor Roosevelt, A Biography, 1940. Home: 2831 15th St. N.W., Washington 9, D.C. Address: Office of Inter-American Affairs, Washington, D.C.

BLACK, S(amuel) Bruce, insurance; b. Fort Atkinson, Wis., Mar. 8, 1892; s. Robert B. and Margaret (Scott) B.; student Ripon (Wis.) Coll., 1908-10; A.B., U. of Wis., 1913; m. Adele Bergner, 1917; children—Robert Bruce, Wallace Gordon, Donald Thomas. Asst. statistician, Industrial Commn. of Wis., 1913-15; actuary Am. Mut. Liability Ins. Co., 1915-17; treas. Liberty Mut. Ins. Co., 1917-19, v.p. and actuary, 1919-22, v.p. and gen. mgr., 1923-24, pres. since 1924; v.p. and treas. United Mutual Fire Insurance Co., 1923-24, v.p. and gen. mgr., 1925-41, pres. since 1941; dir. and mem. exec. com. Boston Mfrs. Mutual Fire Ins. Co.; Mutual Boiler Ins. Co. of Boston; dir. Mass. Safety Council; trustee National Safety Council, Am. Institute for Property and Liability Underwriters, Inc.; mem Northeastern U. Corp. Mem. Nat. Assn. Mut. Casualty Cos. (ex-pres.; mem. bd. govs.), Am. Mut. Alliance (ex-chmn.; mem. bd. commrs.), Nat. Assn. Mut. Automotive Ins. Cos. (ex-pres.), Casualty Actuarial Soc. America (charter mem.), Artus (U. of Wis.), Newcomen Soc. of England, Am. Guernsey Cattle Club. Clubs: Union, Algonquin, Commercial, Waban Neighborhood, Brae Burn Country. Home: 180 Kent Rd., Waban, Mass. Office: 175 Berkeley St., Boston, Mass.

BLACK, Samuel Duncan, manufacturer; b. White Hall, Baltimore County, Md., Aug. 2, 1883; s. Samuel Washington and Alice (Duncan) B.; ed. Baltimore Polytechnic Inst.; m. Anna Ridgely, Aug. 22, 1903; children—Elizabeth (Mrs. J. F. Apsey), Alice (Mrs. Fielding H. Lewis), Charlotte (Mrs. J. A. Murray), Samuel Duncan. With Roland Telegraphic Co., 1899-1910, successively as draftsman, elec. engr., factory supt.; one of founders of Black & Decker Mfg. Co., mfrs. portable electric tools, Towson, Md., 1910, pres. since 1910. Presbyterian. Club: Baltimore Country. Home: Stevenson Lane. Office: Black & Decker Mfg. Co., Towson, Md.

BLACK, William Harman, lawyer; b. Forsyth, Ga., June 10, 1868; s. Eugene Pinckerd B.; ed. public schools and Boys High Sch., Atlanta, Ga.; unmarried. Admitted to N.Y. bar; was special asst. corporate counsel, New York City, acting dist. atty. New York, and justice Supreme Court of N.Y.; now in practice of law. Vice chmn. Nat. War Labor Bd. during World War. Decorated Comdr. Order of the Crown of Italy. Pres. Ga. Soc. in New York and N.Y. Southern Soc. Baptist. Mason. Club: Metropolitan (New York). Author: How to Conduct a Criminal Case, 3d edit., 1935; Law of Stock Exchanges, Customers and Brokers, 1939; Our Unknown Constitution; If I Were a Jew. Radio speaker. Address: 160 Central Park S., New York, N.Y.*

BLACKBURN, John Henry, surgeon; b. Woodburn, Ky., Aug. 7, 1876; s. Henry M. and Amanda (Deupree) B.; prep. edn., Franklin High Sch.; M.D., Vanderbilt U., 1899; m. Bess Trousdale Hatcher, May 25, 1904; children—Henry Hatcher, John Deupree. Began practice at Bowling Green, 1900; dir. course of post-grad. study for county med. socs., 1907-11, dir. Am. Nat. Bank. Commd. capt. Med. Corps, U.S. Army, June 1917; maj., Aug. 1917; lt. col., Dec. 1918; chief of surg. service, Base Hosp. Camp Logan, Tex., Aug. 1917-Aug. 1918; went to France as chief of surg. service, Base Hosp. No. 86, Mesves Hosp. Center; returned to U.S. as regtl. surgeon, 139th F.A.; hon. discharged Jan. 20, 1919. Mem. Ky. Board of Health since 1934. Fellow Am. Coll. Surgeons; mem. A.M.A., Ky. State Medical Assn. (ex-pres.), Warren County Med. Soc., Southern Med. Assn., Southeastern Medical Congress. Democrat. Methodist. Odd Fellow. Clubs: Country, Gun, Kiwanis. Home: 627 Main St. Office: 535 10th St., Bowling Green, Ky.

BLACKBURN, Merrill Mason, patent lawyer; b. Winneshiek County, Ia., Jan. 7, 1876; s. William and Cynthia Abbie (Converse) B.; Ph.B., Grinnell (Ia.) Coll., 1901; LL.B., and M.P.L., Georgetown U., 1914; spl. course in patent law, George Washington U., 1914-15; m. Charlotte Emma Shedd, June 18, 1904; children—Arthur Duncan (dec.), Margaret Spence (dec.), William Converse, Cynthia Elizabeth (dec.). High sch. teacher and prin., 1901-06; computer, Coast and Geodetic Survey, Washington, D.C., 1906-08; admitted to practice in fed. and dist. courts of D.C., Ia. and Ill., Supreme Court of U.S.; examiner U.S. Patent Office, 1908-19; asso. with Parkinson & Lane, Chicago, 1919-24; head of own office in Davenport, Ia., since 1924; patent law counsel for many corps. Mem. Ia. State and Scott County (Ia.) bar assns., Chicago Patent Law Assn., Am. Bar Association, Am. Patent Law Assn. Republican. Conglist. Clubs: Rotary (Davenport, Ia.); Scott County Republican. Home: 2519 Pershing Av. Office: Davenport Bank Bldg., Davenport, Ia.

BLACKBURN, Thomes Welch, army officer; b. Gane Hill, Ark., Apr. 29, 1892; s. Thomas W. and Virginia (Reynolds) B.; ed. State Univ. Sch., Claremore, Okla., 1910-11, State Normal Sch., Durant, 1911-12; graduated Air Service Mechanics Sch., 1920, Air Service Field Officers Sch., 1921, Air Corps Advanced Flying Sch., Observation Course, 1928; rated mil. command pilot, combat observer, aircraft observer; m. Mab Casey, Nov. 4, 1920; children—Gayle (Mrs. Harmon Sampley), Thomas W. Enlisted as private, Signal Corps, Aug. 1917; comd. 1st lt. Aviation Sect., Apr. 1918, Air Service, 1920, and advanced through the grades to brig. gen., 1942. Address: A.P.O. 887, care Postmaster, New York, N.Y.*

BLACKBURN, William J., physician; deceased. See Vol. 23 (1944-45).

BLACKETT, Hill, bus. exec.; b. Juneau, Alaska, Mar. 13, 1892; s. Charles S. and Alice Rachel (Hill) B.; ed. U. of Chicago, 1911-15; m. Gladys Waterman, June 26, 1917; children—Pricilla Alden, Hill. Began as copy writer with Lord & Thomas (advertising), Chicago, 1915; v.p. Blackett-Sample-Hummert, Inc. (advt. agency), 1923-44; mng. Hill Blackett & Co. since 1944. Republican nat. committeeman from Ill., 1939. Mem. Kappa Sigma. Clubs: Chicago, Racquet, Casino, Attic, Sanganois, Indian Hill. Home: 614 Pine Lane, Winnetka, Ill. Office: 221 N. La Salle St., Chicago, Ill.

BLACKMAN, William Waldo, physician; May 25, 1856-Oct. 20, 1943. See Vol. 23 (1944-45).

BLACKMORE, George Augustus, business exec.; b. Wilkinsburg, Pa., Jan. 7, 1884; s. George H. and Elizabeth (Bealafeld) B.; ed. pub. schs., Wilkinsburg, and night study at colls. and corr. schs.; m. Mary Suckling Stengle, Feb. 16, 1935; children (by former marriage)—Thelma Phynetta (Mrs. Thelma B. Neff), Helen Elizabeth (Mrs. W. W. Priest), George Stewart. Began as office boy, Union Switch & Signal Co., Swissvale, Pa., 1896, later stenographer gen. mgr.'s office, became chief clerk engring. dept., 1900, same in N.Y. office, 1904, asst. to Eastern mgr., 1909, Eastern mgr. in charge N.Y., Atlanta and Montreal offices, 1911, gen. sales mgr., Swissvale, 1916, 2d v.p., 1917, 1st v.p. and gen mgr., 1922, pres., 1929, chmn. and pres. since 1940; v.p. and gen. mgr. Westinghouse Air Brake Co., Wilmerding, Pa., 1932-36, became pres., July 1936, chmn. and pres. since 1940; chmn. Duff-Norton Mfg. Co., 1940; dir. Westinghouse Air Brake Co., Union Switch & Signal Co., Union Switch & Signal Construction Co., A. M. Byers Co., Duff-Norton Mfg. Co., Mellon Nat. Bank, Westinghouse Electric & Mfg. Co., Canadian Westinghouse Co., Hamilton, Can., Pittsburgh Screw & Bolt Corp., Flannery Bolt Co., Pittsburgh Coal Co., Bendix-Westinghouse Automotive Air Brake Co., Cardwell-Westinghouse Co., Westinghouse Brake & Signal Co., Ltd. (London). Republican. Presbyterian. Mason. Clubs: Engineers, Railroad, Railroad-Machinery (New York); Racquet (Phila.); Pittsburgh, Duquesne, Pittsburgh Athletic, Oakmont Country, Longue Vue Country, Railway (Pittsburgh); Allegheny Country (Sewickley, Pa.); Rolling Rock Club (Ligonier, Pa.); Chicago (Chicago). Home: Perrysville, Pa. Office: Union Switch & Signal Co., Swissvale, Pa.; Westinghouse Air Brake Co., Wilmerding, Pa.

BLACKMORE, John Horne, educator, leader Social Credit Party, Can. Parliament; b. Sublette, Idaho, Mar. 27, 1890; s. William M. and Mary C. A. (Horne) B.; B.A., U. of Alberta, 1913; grad. Calgary (Alberta) Normal Sch., 1913; m. Emily Woolley, Aug. 19, 1915; children—Harold Woolley, Mary Viola, Fayila Maureen, Winston Woolley, David Woolley, Helen Elaine (Mrs. Merlin H. Brown), Edward Woolley (deceased), John Woolley, Emily Verla, MernaRae, Robert Woolley, Luana Marie. Began as teacher, Mountain View, 1914; teacher, Raymond pub. schs., 1914-15; teacher of English and other subjects, The Knight Acad., Raymond, Alberta, 1915-18; on farm, 1918; teacher, pub. sch., Cardston, 1918-19; teacher, Raymond High Sch., 1921-24, prin., 1924-33; elected to Canadian House of Commons, 1935; became leader, Social Credit Party, Nov. 1935; re-elected, 1940. Awarded King George V and King George VI medals. Mem. Ch. of Jesus Christ of Latter Day Saints. Author: Money, the Master Key, 1939. Address: Cardston, Alberta, Can.

BLACKMORE, Philip Guilloú, army officer; born Bristol, Va., Jan. 18, 1890; s. George Alfred and

Margaret Ascely (Guilloû) B.; B.S., Virginia Mil. Inst., 1911; student Mass. Inst. Tech., 1922-23; grad. Ordnance Sch., 1923, Command and Gen Staff Sch., 1937; m. Emily Van Patten, Jan. 18, 1927; children—Philip Guilloû, Edward Van Patten, John Thomas, Mary Marguerite. Commd. 2d lt., U.S. Army, 1911, and advanced through the grades to brig. gen., 1944. Decorated Bronze Star. Mem. Army Ordnance Assn. Home: 401 Altamount Circle, Charlottesville, Va. Address: care The Adjutant General's Office, War Dept., Washington 25, D.C.

BLACKNEY, William Wallace, congressman; b. Clio, Genesee County, Mich., Aug. 28, 1876; s. William Wallace and Frances (Bell) B.; student Olivet Coll., 2 summers, 1898-1900, Ferris Sch., Big Rapids, 3 summers, 1900-03; LL.B., U. of Mich., 1912; m. Cassie F. Miller, Dec. 28, 1904; children—Shirley Mae, William Wallace, Jack Arnold. County clk., Genesee County, Mich., 1905-12; began practice of law at Flint, Mich., 1912; asst. pros. atty. Genesee County, 1913-17; mem. Sch. Bd., Flint, 12 yrs.; mem. Rep. State Control Com., 1925-30; mem. 74th, 76th, 77th and 78 Congresses (1935-37 and 1939-45), 6th Mich. Dist. Teacher Gen. Motors Tech. High Sch., Flint, 14 yrs. Life mem. Mich. Union (U. of Mich.). Presbyterian. Mason (32°), Odd Fellow, Elk. Clubs: Elks, Shrine. Home: 719 Stevens St., Flint, Mich.*

BLACKSTONE, A. E., educator; b. Cumberland, O., July 22, 1886; s. Wilbert T. and Martha J. (Hickman) B.; B.S., Ohio U., Athens, O., 1911; A.M., U. of Pa., 1916; student Ohio State U., 1915, U. of Pa., 1917-22; m. Gladys A. McDowell, Oct. 14, 1911; children—Harold Raymond, Elwin McDowell (1st lt., U.S. Army; killed in action Jan. 25, 1945). Teacher, public schools, Muskingum County, O., 1904-07, Portsmouth (O.) High Sch., 1911-13, Drexel Inst. Day Sch., Philadelphia, 1913-14; prof. of accounting Drexel Evening Sch., 1913-37, Girard Coll. (Phila.), 1914-15, West Philadelphia (Pa.) High Sch., 1915-28; prof. economics, Drexel Inst. Tech., 1928-43, dean Sch. of Bus. Adminstrn. since 1943; also engaged in public accounting, 1917-22, real estate conveyancing, 1922-27. Mem. Am. Econ. Assn., Am. Acad. Polit. and Social Science, Phi Kappa Phi, Pi Omega Pi. Republican. Protestant. Mason. Home: 121 Walnut Av., Wayne, Pa. Office: 32d and Chestnut Sts., Philadelphia 4, Pa.

BLACKWELDER, Eliot (blăk'wēl-dĕr), geologist; b. Chicago, June 4, 1880; s. Isaac Simeon and Alice Gertrude (Boughton) B.; A.B., U. of Chicago, 1901, Ph.D., 1914; field study, 1903-04; m. Jean Otis Bowersock, September 26, 1904; children—Margery, Martha Jean, Richard, Gertrude, Lois, Ruth, Justin. Fellow and assistant in geology, Univ. of Chicago, 1902-03; paleontologist, Carnegie Instn. Expdn. to China, 1903-04; instr., asst. and asso. prof. geology, U. of Wis., 1905-11, prof., 1911-16; head of geology dept., U. of Ill., 1916-19; visiting prof. U. of Chicago, 1907, 16, Stanford U., 1919, Harvard, 1921; chief geologist, East Butte Copper Mining Co., Denver, 1919-21; mgr. Teton Syndicate, 1921-22; head of dept. geology, Stanford, since 1922. Field asst. in Mont. and Wyo., 1901-02, asst. geologist, Alaska and Southeastern Wyo., 1906-08, geologist, northern Utah, southeastern Ida. and western Wyo., 1909-13, Alaska, 1915, all U.S. Geol. Survey; mem. Calif. Petroleum Commn., 1917. Fellow Geol. Soc. of America (vice pres. 1933, 39; pres. 1940), A.A.A.S. (vice pres. 1921); mem. Nat. Acad Sciences, Wash. Acad. Sciences, Calif. Acad. Sciences, Am. Philos. Soc., Am. Assn. Petroleum Geologists, Assn. Am. Geographers, Seismol. Society of America (vice pres. 1944), Commonwealth Club (San Francisco), LeConte Geol. Club (pres. 1924), Am. Ornithologists' Union, Soc. Geol. Belgique, Geol. Soc. China (hon.), Beta Theta Pi, Sigma Xi. Author: Research in China (with B. Willis), 1906; Elements of Geology (with H. H. Barrows), 1911; Regional Geology of the United States, 1912. Home: Stanford University, Calif.

BLACKWELL, Alice Stone, journalist; b. East Orange, N.J., Sept. 14, 1857; d. Henry B. Blackwell and Lucy Stone; A.B., Boston U., 1881; Dr. Humanities (honorary) Boston Univ., 1945; unmarried. Assisted father and mother on Woman's Journal, Boston, 1881-93; after their death, was editor in chief till 1917, when the Woman's Journal, the Woman Voter, and the Headquarters News-Letter were consolidated as the Woman Citizen, of which was contbg. editor; editor paper called The Woman's Column, 1886-1905. Extensive writer on woman's suffrage. Served as sec. Nat. Am. Woman Suffrage Assn. about 20 yrs.; also served as pres. N.E. and Mass. Woman Suffrage assns. Hon. pres. Mass. League Women Voters; a presdl. elector for La Follette in 1924. Has taken deep interest in the Armenians and received Order of Melusine from Prince Guy de Lusignan; also deeply interested in the Jewish people and received Jewish Rose from the Jewish Advocate; awarded medal by Ford Hall Forum "for humanitarian service." Active in Am. Friends of Russian Freedom. Hon. trustee Boston U.; mem. Am. Assn. Univ. Women (past pres., Mass.); Phi Beta Kappa. Author: Lucy Stone, Pioneer of Woman's Rights, 1930. Editor: The Little Grandmother of the Russian Revolution—Catherine Breshkovsky's Own Story, 1917. Translator and Compiler: Armenian Poems, 1896, 1916; Songs of Russia, 1906; Songs of Grief and Gladness (from the Yiddish), 1908; Some Spanish-American Poets, 1929. Co-compiler: The Yellow Ribbon Speaker, 1911. Home: 1010 Massachusetts Av., Cambridge, Mass.

BLACKWELL, Ashby Carlyle, educator; b. Lynchburg, Va., Aug. 4, 1896; s. Samuel Ashby and Minnie Lee (Doyle) B.; A.B., Randolph-Macon Coll., 1918; A.M., 1919; D.Sc., Morris Harvey Coll., 1941; student Princeton U., 1920-21, U. of Chicago, summers, 1922, 23, 36 and 37; m. Harriett Cazenove Purdy, Apr. 9, 1925; 1 dau., Nancy Purdy. Instr. mathematics, Randolph-Macon Coll., 1916-19; instr. mathematics and science, Randolph-Macon Acad., 1919-20; part-time asst. in chemistry, Princeton U., 1920-21; prof. chemistry, Morris Harvey Coll., since 1921, v.p. since 1933, chmn. natural science div., 1938-41, dean since 1941. Municipal recorder, Barboursville, W.Va., July 1, 1933-Aug. 31, 1935. Mem. Am. Chem. Soc. (dir. Kanawha Valley Sect., 1939 and 1942, v.chmn. fall 1940, chmn. 1941), A.A.A.S., N.E.A., W.Va. State Ednl. Assn., W.Va. Acad. Science, Chi Beta Phi (nat. pres. since May 1924), Sigma Upsilon, Tau Kappa Alpha, Pi Gamma Mu, Lions International. Democrat. Episcopalian. Mason. Writer of articles on chem. subjects. Asst. editor cooperative organic chemistry tests for Am. Council on Edn. Home: 105 Bradford St., Charleston, W.Va.

BLACKWELL, Betsy Talbot, editor; b. New York, N.Y.; d. Hayden and Benedict (Bristow) Talbot; grad. Acad. of St. Elizabeth, N.J., 1923; m. Bowden Washington, Dec. 11, 1925; m. 2d, James Madison Blackwell, April 10, 1930; 1 son, James Madison, IV. Fashion reporting for The Breath of the Avenue, New York, 1923; successively asst. to fashion editor, beauty editor and fashion editor of Charm, 1923-31; advt. mgr. for Sisholz Bros., dept. stores, 1931; with Tobe, fashion service, 1931-33; asso. with Woman's Orgn. for Nat. Prohibition Repeal, 1933; with Tobe 1933-35; with Mademoiselle since 1935 as fashion editor, 1935-37, editor in chief since 1937. Clubs: The Fashion Group, Inc.; Women's National Press Club; Women's National Republican Club, Inc. Republican. Presbyterian. Home: 1170 5th Av., New York 29. Office: 122 E. 42d St., New York 17, N.Y.

BLACKWELL, Hubert Charles, pres. Cincinnati Gas & Electric Co., Union Light, Heat & Power Co., Cincinnati, Newport & Covington Ry. Co. Home: Wyoming, O. Office: 4th & Main Sts., Cincinnati, O.*

BLACKWELL, Jefferson Davis, coll. president; b. Blackwell, Mo., Sept. 5, 1885; s. Aquilla and Dolly Ann (Coleman) B.; B.S., U. of Mo., 1914; A.M., Teachers Coll., Columbia U., 1923; Ph.D., Johns Hopkins U., 1929; m. Salome Love, Aug. 1, 1915; children—Edith Lucile, Harold Richard, David Jefferson. Rural teacher, Halifax, Mo., 1906-07; grade teacher, Bonne Terre, Mo., 1907-08; supt. schs., Blodgett, Mo., 1910-12; instr. State Normal Sch., Warrensburg, Mo., summer 1914; asso. prof. edn., Tex. Agrl. & Mech. Coll., 1914-17; chmn. div. of vocation edn., Tex. State Dept. of Edn., 1917-20; asst. dir. vocation edn., Pa. State Dept. Pub. Instrn., 1920-23; dir. vocational edn., Md. State Dept. of Edn., 1923-35; pres. Salisbury (Md.) State Teachers Coll., since 1935; instr. U. of Ky., summers, 1928, 30, 31 and 32. Mem. Am. Assn. Sch. Administrators, Alpha Zeta, Phi Delta Kappa, Acacia. Democrat. Presbyterian (elder). Club: Salisbury Rotary (pres. 1939-40). Author: The Organization and Supervision of Vocational Education, 1929. Home: 201 E. College Av., Salisbury, Md.

BLACKWELL, Otto Bernard, telephone engr.; b. Bourne, Mass., Aug. 21, 1884; s. Edwin Alston and Abbie G. (Walker) B.; B.S., Mass. Inst. Tech., 1906; m. Elsie Eldredge, July 2, 1917; children—Edwin Alston, Anne Louise. Engring. dept. Am. Telephone & Telegraph Co., 1906-14, transmission and protection engr., 1914-19, transmission development engr., 1919-34; dir. of transmission development Bell Telephone Labs., Mar. 1934-June 1935, mgr. staff depts., June 1935-Dec. 1936, v.p. 1937-44; asst. v.p. Am. Telephone & Telegraph Co. since Oct. 1944. Fellow Am. Inst. E.E., Inst. Radio Engrs., Acoustical Soc. America; mem. A.A.A.S., Am. Physical Soc. Clubs: Salmagundi. Home: Plandome, N.Y. Office: 195 Broadway, New York, N.Y.

BLACKWOOD, Andrew Watterson, clergyman, educator; b. Clay Center, Kan., Aug. 5, 1882; s. Thomas (M.D.) and Bella (Watterson) B.; A.B., Franklin Coll., New Athens, O., 1902; A.B., magna cum laude, Harvard, 1905; student Princeton Theol. Sem., 1905-06, Xenia Theol. Sem., 1906-08; D.D., U. of S.C., 1918; m. Carolyn B. Philips, Apr. 6, 1910; children—Philip Thomas, Andrew W., James Russell, William Harvey. Ordained ministry United Presbyn. Ch., 1908; pastor successively Sixth U.P. Ch., Pittsburgh; First Presbyn. Ch., Columbia, S.C., and Indianola Ch., Columbus, O., until 1925; prof. English Bible, Presbyn. Theol. Sem., Louisville, Ky., 1925-30; prof. homiletics, Princeton Theol. Sem., since 1930. Served various times as acting prof., Xenia Sem., Columbia Sem., U. of S.C., and Ohio State Summer Sch. for Pastors. Independent Democrat. Author: Prophets—Elijah to Christ, 1917; Bible History—Genesis to Esther, 1928; The Fine Art of Preaching, 1937; The Fine Art of Public Worship, 1939; Preaching from the Bible, 1941; Evangelism in the Home Church, 1942; The Funeral: a Sourcebook for Ministers, 1942; Planning a Year's Pulpit Work, 1942; This Year of Our Lord, 1944. Pastoral Work: A Sourcebook for Ministers, 1945; Preachers of Reconstruction, 1945. Home: 52 Mercer St., Princeton, N.J.

BLACKWOOD, Oswald, univ. prof.; b. Clay Center, Kan., Apr. 24, 1888; s. Dr. Thomas and Bella (Watterson) B., A.B., Boston University, 1909; Ph.D., University of Chicago, 1920; D.Sc. (hon.), Mt. Union, 1944; m. Gertrude Clark, Sept. 18, 1919; 1 dau., Gertrude Clark. Prof. physics, Reid Christian Coll., Lucknow, India, 1909-11; instr. physics, U. of Philippines, Manila, 1912-13; asst. prof. physics, U. of Ark., 1919-20; asst. prof. physics, U. of Pittsburgh, 1920-24, asso. prof., 1925-27, prof. since 1927; cons. physicist, Koppers Research Co., Pittsburgh, 1925-32. Fellow A.A.A.S., Am. Physical Soc.; mem. Am. Assn. Physics Teachers, Pittsburgh Physics-Chemistry Teachers Club (pres. 1938-40), Sigma Xi, Beta Theta Pi. Author: Introductory College Physics, 1938; General Physics, 1943. Co-author: Pittsburgh Atomic Physics, 1933; Experimental Physics, 1934. Home: 251 Lothrop St., Pittsburgh, Pa.

BLAGDEN, Ralph Morgan, editor; b. Lewiston, Me., Jan. 31, 1905; s. Ralph Scott and Midgie Evelyn (Morgan) B.; B.A., Bates Coll., 1928; m. Margaret Willard Hutchins, June 15, 1931; children—Ralph Morgan, Susan Page. Began as high sch. teacher, 1929; successively desk man, reporter, acting city editor, head radio production, feature writer and asst. editor mag. supplement. Christian Science Monitor, 1931-39; chief editorial writer and asso. editor Boston Evening Transcript, 1939-40; editorial writer St. Louis Star-Times, 1940-41, mng. editor since May 17, 1941. Mem. Delta Sigma Rho, Sigma Delta Chi. Independent. Christian Scientist. Home: 21 Washington Terrace. Office: 12th & Delmar Blvds., St. Louis, Mo.

BLAI, Boris (blī), sculptor, educator; b. Russia, July 24, 1890; s. Michael and Esther (Anatopol) B.; ed. Kiev Imperial Acad. Fine Arts, Imperial Acad. Fine Arts, Leningrad, Ecole des Beaux Arts, 1912-13, Rodin apprentice, 1913; m. Manya Gourenko, Mar. 29, 1921; 1 son, Boris. Came to U.S., 1917, naturalized, 1931. Began as sculptor at age of 12; exhbns. in every country of Europe and in America, Annual Show Acad. Fine Arts, Pa., 1924-25, invted to Chicago Art Inst.; one-man show Grand Central Galleries, N.Y. City, 1934; asso. with R. Tait McKenzie in work, Canadian Memorial, Edinburgh, Scotland, statue of Gen. Wolfe, London; interested in progressive edn.; dir. of art, Oak Lane Country Day Sch. since 1927; founder and dir. Stella Elkins Tyler Sch. Fine Arts of Temple U., Elkins Park, Pa., since 1934. Mem. Grand Central Galleries (New York), Art Alliance (Philadelphia), and Phila. Museum of Fine Arts. Home: 4th St. and High Av., Oak Lane, Philadelphia. Address: Sch. of Fine Arts, Temple U., Philadelphia 26, Pa.

BLAIK, Earl Henry (blāk), football coach; b. Detroit, Mich., Feb. 15, 1897; s. William Douglas and Margaret Jane Blaik; A.B., Miami U., Oxford, O., 1918; B.S., U.S. Mil. Acad., 1920; student Cavalry Sch., Fort Riley, Kan., 1920-21; m. Merle McDowell, Oct. 20, 1924; children—William McDowell, Robert McDowell. Commd. 1st lt. Cav., U.S. Army, 1920; served with 8th cav., 1922-23; resigned 1923; mem. firm M. D. and E. H. Blaik, builders, Dayton, O., 1923-34; part time football coach, U.S. Mil. Acad., West Point, 1927-34; head coach Dartmouth Coll., 1934-41; football coach U.S. Mil. Acad. since Jan. 1941, serving as lt. col. U.S. Army since Jan. 15, 1943, Col. Cav. U.S.A. Dec. 1944. Mem. Beta Theta Pi, Tau Kappa Alpha. Club: Engineers (Dayton, O.). Contbr. to mags. Home: West Point, N.Y.

BLAIN, Alexander William, surgeon; b. Detroit, Mich., Mar. 4, 1885; s. Alexander William and Mary (Gray) B.; M.D., Detroit Coll. of Medicine and Surgery, 1906; hon. M.S., Wayne U., 1930; m. Ruby Johnson, June 14, 1918; children—Alexander Wm. III, M.D., Shirley Ruth, (Mrs. Henry E. Bowes), Donald Gray. Interne Harper Hosp., 1906-07, sr. surgical resident, 1907-08, jr. surgeon, 1910-17; sr. surgeon St. Mary's Hosp., 1917-22, now cons. surgeon; also cons. surgeon, Receiving, Eloise and St. Francis hosps.; cons. staff Detroit Tuberculosis Sanitarium; instr. physiology, School of Medicine, Wayne U., 1909-11, instr. surgical pathology, 1911-29, prof. surgery since 1929; chief of staff Blain Clinic; senior surgeon Alexander Blain Hospital, Detroit, Mich., since 1924. Director Gorgas Memorial Institute; mem. Pub. Welfare Commn., Detroit, 1926-33, pres., 1931-32; mem. Supts. of Poor of Wayne County, 1926-33; mem. Commn. of Conservation, State of Mich., 1939-45; president of Michigan Horticultural Society, 1944-45. Fellow New York Academy of Science, Am. Coll. of Surgeons (gov.), A.A.A.S., Detroit Acad. of Surgery (ex-pres.); mem. Am. Soc. Mammalogists, Am. Ornithologists Union, Wilson Ornithol. Club, Cooper Ornithol. Club, Wayne Co. Med. Soc. (ex-pres.), New York Acad. Sciences, Cranbrook Inst. of Sci. (mem. bd. trustees), Am. Acad. of Political and Social Sciences, Am. Forestry Assn., National Audubon Soc., Alumni Assn. of Wayne U. (pres. 1939-40), Nu Sigma Nu. Mason (K.T., Shriner). Clubs: Detroit, Detroit Athletic, Detroit Boat (Detroit); Royal Societies (London). Frequent contbr. to professional mags.; mem. editorial staff Washington Inst. of Medicine (Washington, D.C.). Editorial bd., Revista Argentino-Norteamericana de Ciencias Medicos, Journal of Parenteral Therapy.

Home: 494 Lodge Drive, Detroit; (country) Blain Island, Waterford, Michigan. Office: 2201 Jefferson Avenue East, Detroit, Michigan.

BLAINE, Mrs. Emmons (Anita McCormick Blaine), philanthropist; b. July 4, 1866; d. Cyrus Hall (inventor of the reaping machine) and Nettie (Fowler) McCormick; sister of Harold Fowler and Cyrus Hall McC.; widow of Emmons Blaine, lawyer (who died June 18, 1892). Founder Sch. of Education, U. of Chicago; mem. Bd. of Edn. several yrs. Home: 101 E. Erie St., Chicago, Ill.*

BLAINE, James Gillespie, banker; b. N.Y. City, Jan. 10, 1888; s. James Gillespie and Mary Nevins (Bull) B.; student Pomfret (Conn.) Sch., 1903-06; A.B., Harvard, 1911; LL.D., Washington and Jefferson Coll., Washington, Pa., 1932; m. Marion Dow, Mar. 9, 1911; children—Elisabeth (dec.), James Gillespie III (dec.), Richard Gillespie, Charles Gillespie; m. 2d, Countess Irina Woronzow-Daschkow, June 20, 1936. Began with New York Life Ins. Co., 1911, later engaged in invest. banking; v.p. Liberty Nat. Bank, 1919-21; v.p. New York Trust Co., 1921-27; pres. Fidelity Trust Co., 1927-30; v.p. and dir. Marine Midland Corp., and pres. and dir. Marine Midland Trust Co., of New York, since 1930; dir. Fidelity Safe Deposit Co., Remington Rand, Inc., 10 East 40th St. Bldg., Inc., Studebaker Corp., Marine Midland Group, Inc., 612 Park Av. Corp., Kreutoll Realization Co., Ltd., Chesapeake & Ohio Ry. Co. Trustee Central Savings Bank. Mem. bd. of trustees Roosevelt Hosp., Washington and Jefferson Coll. Mem. Common Council, Providence, R.I., 1915-18. Eastern treas. Rep. Nat. Com., 1920-24; treas. Rep. Senatorial Com., 1932-34. Served as dir. dept. of development Am. Red Cross, Washington, D.C., 1917-19; dir. Am. Red Cross, 1928-33, Brooklyn Bur. Charities, 1937-40, N.Y. World's Fair, 1939, 40, Pan Am. Soc., East and West Association; trustee Community Service Society; director Federation of Protestant Welfare Agencies, Welfare Council of N.Y. City; mem. advisory bd. Salvation Army (chmn. United Appeal, 1932, 33); chmn. Citizens Family Welfare Com., 1933, 34; chmn., dir. Greater New York Fund, Inc. (pres. 1939-41); offl. arbitrator Am. Arbitration Assn.; treas., dir. United China Relief, Inc. (chmn. 1941); chmn. Joint Family Welfare Appeal for New York's Neediest Boroughs, 1937, Civilian Defense Vol. Office of Greater N.Y., 1942-43; mem. Selective Service System Appeal Bd. No. 4, 1940-43, Citizens Com. for Army and Navy, Inc. Mem. Acad. of Polit. Science, U.S. Chamber of Commerce, N.Y. State Chamber of Commerce, Assn. of Reserve City Bankers, Netherlands Chamber of Commerce in N.Y. (pres. 1939-42), mem. Municipal Art Soc. Republican. Episcopalian. Mason. Clubs: Harvard, Bankers (pres. 1938-40); Recess, The Links (gov.). Home: 40 E. 54th St. Office: 120 Broadway, New York, N.Y.

BLAIR, Algernon (blâr), contractor; b. Brooklyn, N.Y., Aug. 6, 1873; s. Alexander and Hannah (Farnell) B.; grad. Macon, Ga., high sch., 1888; m. Caroline Livingston Singleton, June 15, 1898 (died 1905); children—Alfred Farnell, Elisabeth (Mrs. Henry Grady Parnell), Carolyn (Mrs. Charles Franklin Voltz); m. 2d, Adele Blue, July 14, 1908. In business as contractor in own name, at Montgomery, Ala., since 1902; has built indsl. and comml. plants, schools and federal pub. bldgs. throughout South, including Camp Sheridan, Montgomery, vets. hosps. at Dawson Springs, Ky., Tuskegee, Ala., Northport, N.Y., Perryville, Md., Roanoke, Va., Gulfport, Miss. and Montgomery, Ala.; post offices, including Beaumont, Tex., Jacksonville, Fla., Key West, Fla., Montgomery, Ala., Lancaster, Pa., Galveston, Austin, Amarillo, Tex., and Kalamazoo, Mich.; Smithfield Court and Central City housing projects, Birmingham, Ala.; also Riverside Heights and Cleveland Courts, Montgomery, Ala., and many other housing projects; airfields, ordnance plants, camps, hospitals, and other facilities for War and Navy Departments since 1940. Dir. Alabama Power Co. First Nat. Bank, Montgomery; trustee Tuckegee Inst. Mem. "The Thirteen" of Montgomery (lit. and philos. soc.). Episcopalian. Mason. Clubs: Beauvoir, Rotary Internat. (past dir.). Home: 215 Felder St. Office: First Nat. Bank Bldg., Montgomery 4, Ala.

BLAIR, David Ellmore, lawyer; b. Salina, Kan., Aug. 16, 1874; s. Edgar W. and Emma A. (McClure) B.; A.B., Kan. Wesleyan U., Salina, Kan., 1896; LL.B., U. of Kan., 1899; m. Mary Eleanor Henley, May 1, 1902; children—Herbert Henley, Mrs. Mabel Emma Gans and Eleanor (Mrs. E. J. O'Keefe). Began practice at Joplin, Missouri, 1899; member law firm Blair and Blair, 1906-08, Blair and Decker, 1900-03, Blair, Decker & Blair, 1903-06; assistant pros. atty., Jasper County, Mo., 1903-04; judge Circuit Court, 25th Judicial Circuit, 1908-17; mem. Pub. Service Com. of Mo., 1917-20; asso. justice, Supreme Court of Mo., 1921-30, chief justice, 1925-26; in practice of law, St. Louis, 1931-34, returned to Joplin, 1934; elected presiding judge Springfield Court of Appeals, Nov. 1940, to fill unexpired term ending Dec. 31, 1944 (only Missourian elected to all three benches); re-elected to Springfield Court of Appeals Nov. 1944 for 12 yr. term. Mem. Jasper County Bar Assn. (pres. 1939), Am. and Mo. State bar assns. Republican. Mason (32°). Home: 1052 S. Fremont Av. Office: Woodruff Bldg., Springfield, Mo.

BLAIR, David H., former commr. internal revenue; Jan. 13, 1868-Sept. 12, 1944. See Vol. 23 (1944-45).

BLAIR, Edwin Foster, lawyer; b. Weatherford, Tex., Dec. 15, 1901; s. Wiley and Josephine Maxwell (Foster) B.; B.A., Yale, 1924, LL.B., cum laude, 1928; m. Rosemary Kane, Apr. 14, 1925; children—Roderic (dec.) Mary Kane, Kathleen, Edwin James, Rosanne. Instr., Yale Sch. of Law, 1928-29; asso. with Davis Polk Wardwell Gardiner & Reed, 1929-40; own law firm, Blair & Ogden, since 1940; asso. fellow, Branford Coll., Yale, since 1944. Trustee Hotchkiss Sch., since 1939; governor Hotchkiss Alumni Assn. since 1935, pres., 1940-42; chmn. Yale Univ. Alumni Fund Assn. since 1943, dir. since 1935; chmn. Yale Special Gifts Com. since 1944; vice chmn. Yale Nat. Placement Service; pres. Yale Football Assn. since 1942; chmn. Yale Grad. Advisory Com. for Football; sec. and dir. The Netherland-America Foundation since 1944. Received Mory's cup award for service to Yale, 1944. Mem. exec. com., Yale Law Sch. Assn., since 1933; mem. Bar Assn. of City of New York, Am. and N. Y. State bar assns., New York County Lawyers Assn., Phi Beta Kappa, Delta Kappa Epsilon, Phi Delta Phi, order of the Coif. Clubs: Yale (mem. council since 1942; sec. since 1943; v.p. since 1944) (New York); Fairchild County (Conn.) Hunt (gov.); Madison Beach (Conn.), Inc. (pres.). Author: Has The Supreme Court Doomed the New Deal, 1935. Home: 290 Sasco Hill Rd., Fairchild, Conn. Office: 20 Exchange Pl., New York 5, N.Y.

BLAIR, Frank Warrenner, banker; b. Oakland County, Mich., May 13, 1870; s. Henry H. and Sarah (Warrenner) B.; ed. pub. schs.; hon. LL.D., Olivet (Mich.) College, 1928; m. Winifred Johnson, June 24, 1894 (died Apr. 24, 1898); m. 2d, Ellen Ferrier, Nov. 22, 1899. Began in business as clerk in drug store, Birmingham, Michigan, 1891-99; assistant state accountant, Lansing, 1900-04; state bank examiner, Mich., 1904-06; auditor People's State Bank, Detroit, 1906-08; pres. and chmn. bd. Union Trust Co., 1908-32; pres. Union Joint Stock Land Bank of Detroit, 1923-43, now retired. President Bagley Building Corporation, The Whittier Corp.; v.p. House Financing Corp., Standard Savings and Loan Assn.; dir. Mich. Bell Telephone Company, Republic Gear Co., Nat. Steel Corp., Evans Products Co., etc. V.p. St. Luke's Hosp.; chmn. board of trustees Olivet Coll. Ex-pres. Mich. Bankers' Assn. and trust co. sect. Am. Bankers' Assn.; ex-pres. Joint Stock Land Bankers Assn. Mem. Fine Arts Soc. Republican. Episcopalian. Clubs: Detroit, Ingleside, Indianwood Golf and Country, Bankers, Economic. Home: Burns Drive; (summer) Hickory Farm, Manchester, Mich. Office: 461 Burns Drive, Detroit, Mich.

BLAIR, Harry Wallace, lawyer; b. Maryville, Mo., July 7, 1879; s. John and Mary J. (Pittenger) B.; LL.B., Columbian (now George Washington) U., 1904; m. Emily Jane Newell, 1900; children—James Newell, Mrs. Harriet Forsythe. Admitted to Mo. bar, 1901; mem. Perkins & Blair, 1904-19, McReynolds & Blair, 1919-33; asst. atty. gen. of U.S., 1933-37. With 308th Inf., 77th Div., A.E.F., 1918-19. Democrat. Episcopalian. Elk. Clubs: Cosmos (Washington, D.C.); Burning Tree; Bell Haven Country. Home: 3 Forest Hill Road, Alexandria, Va. Office: Tower Bldg., Washington, D.C.

BLAIR, Henry Patterson, lawyer; b. Plymouth, N.H., Dec. 8, 1867; s. Hon. Henry William and Eliza Ann (Nelson) B.; A.B., Dartmouth, 1889; LL.B., Columbian (now George Washington) U., 1892. Practiced in Washington, D.C., since 1892; mem. Blair & Thom, 1896-1909; prof. law, George Washington U., 1901-09; 1st asst. corp. counsel, Washington, D.C., 1905-09. Mem. Bd. of Edn., Washington, D.C., 1910-16 (pres. 1913-16). Mem. Alpha Delta Phi, Phi Beta Kappa. Republican. Episcopalian. Club: University. Office: Colorado Bldg., Washington, D.C.

BLAIR, Herbert Francis, director of research. See Vol. 23 (1944-45).

BLAIR, James Carroll, glass mfr.; b. Toledo, O., Jan. 9, 1877; s. Albert Gallatin and Harriette (Ritch) B.; ed. Hiram (O.) Coll., Kenyon Mil. Acad. (Gambier, O.), and U. of Mich.; m. Mary Wright, Oct. 15, 1902. Gen. mgr. A. G. Blair Mining Co. (coal), 1899-1917; v.p. and gen. mgr. Owens Bottle Co., 1917-23; pres. Libbey-Owens-Ford Glass Co., 1923-30. Republican. Presbyterian. Clubs: Toledo, Carranor, Country. Home: 2049 Scottwood Av., Toledo, O.

BLAIR, James Thomas, lawyer; Nov. 11, 1871-Apr. 12, 1944. See Vol. 23 (1944-45).

BLAIR, John Lewis, college dean; b. Alton, Ill., Apr. 23, 1900; s. Edmund Hugh and Grace Preston (Abbott) B.; Ph.B., Shurtleff Coll., Alton, 1921; A.M., U. of Chicago, 1926, Ph.D., 1931; m. Carolyn Demuth Hoppe, Aug. 14, 1923; children—Dorothy Grace, Kathryn Carolyn. High sch. teacher, Assumption, Ill., 1921-23; supt. of schs., East Dubuque, Ill., 1923-25; registrar, Kent (O.) State U., 1927-33; dean coll. of edn., Kent State U., since 1933. Mem. N.E.A., Dept. Supervision and Curriculum Development Progressive Edn. Assn. Home 337 E. Summit, Kent, O.

BLAIR, Joseph Cullen, horticulturist; b. Truro, N.S., Apr. 26, 1871; s. Col. William M. and Harriet (Blair) B.; grad. Provincial Coll. of Agr., Truro, 1892; Cornell, 1892-96; hon. M.S.A., Ia. Agrl. Coll., 1906; D.Sc. Coll. of Wooster, 1920; m. Sada Van Horne, of Freeport, Ill., June 16, 1898; children—Josephine Van Horn, Robert Collyer, Richard Gordon, Joseph Cullen. Instr. in chemistry, agr. and botany, Provincial Coll. of Agr., 1890-91; instructor in horticulture and horticulturist, Agrl. Expt. Sta., 1896-1901; prof. pomology and chief in horticulture, Coll. of Agr. and Expt. Sta., U. of Ill., 1901-12, prof. and chief in horticulture since 1912; dean of Coll. of Agr., dir. Agrl. Expt. Sta. and dir. of extension service in agr. and home economics, 1938-39. Mem. Ill. Farmers' Club; mem. Ill. State Horticultural Soc., Am. Pomol. Soc., A.A.A.S., Am. Genetic Assn., Am. Civic Assn., Am. Soc. Hort. Science (pres 1922), Nat. Inst. of Social Sciences, Sigma Xi, Alpha Zeta, Univ. Landscape Architects' Soc., Gamma Sigma Delta, Pi Alpha Xi, Alpha Tau Alpha, Alpha Kappa Lambda, Phi Kappa Phi. Republican. Methodist. Clubs: Univ. of Illinois, Rotary. Prepared plans and directed work for restoration of Ft. Massac State Park, Urbana City Parks, University Heights Addition, Urbana. Home: Urbana, Ill.

BLAIR, Paxton, lawyer; b. New Orleans, La., Sept. 30, 1892; s. Joseph Paxton and Eugenie (Kruttschnitt) B.; grad. Lawrenceville (N.J.) Sch., 1910; A.B., Princeton, 1914; LL.B., Harvard, 1917; m. Gertrude Hubbard Grosvenor, Dec. 5, 1925 (divorced 1938); children—Joan Grosvenor, Edwin Augustus Grosvenor, Joseph P.; m. 2d, Edna D. von Rynkofski, Nov. 16, 1940; 1 son; David P. Admitted N.Y. bar, 1918, and began practice at N.Y. City; asst. corp. counsel N.Y. City, 1934-43. Served in France as 2d lt., infantry, U.S. Army, World War. Trustee Child Edn. Foundation, 1931, pres. 1942. Mem. N.Y. State Bd. of Social Welfare, 1945. Mem. Republican County Exec. Com., Am. Jud. Soc., Am. Bar Assn., N.Y. State Bar Assn., New York Law Inst., Assn. Bar City New York, S.A.R., Phi Beta Kappa. Republican. Episcopalian. Clubs: Nat. Republican, University, Down Town Assn., Harvard (New York); Chevy Chase (Washington); Merion Cricket (Phila.). Contbr. to Harvard Law Rev., Columbia Law Rev., Am. Bar Assn. Jour. Home: 433 E. 51st St. Office: 20 Exchange Place, New York, N.Y.

BLAIR, Vilray Papin, surgeon; b. St. Louis, Mo., June 15, 1871; s. Edmund Harrison and Minnie (Papin) B.; A.B., Christian Brothers Coll., 1890, A.M., 1894; M.D., Washington U., 1893; m. Kathryn Lyman Johnson, 1907; children—Kathryn Lyman, Nancy Lucas, Mary Papin (dec.), Vilray Papin, John Bates Johnson. Practiced in St. Louis since 1893; visiting surgeon, Maternity and De Paul hosps.; asso. surgeon Barnes and Saint Louis Children's hosps.; in charge plastic and oral surgery section of the head, U.S. Army, July 1917-Feb. 1918; chief consultant maxillo-facial surgery, A.E.F., Feb. 1918-June 1919. Fellow Am. Coll. Surgeons, Am. Laryngol. Assn., Am. Surg. Assn.; mem. Internat. Surg. Soc., Nat. Inst. Social Sciences, A.M.A., Assn. Am. Anatomists, Southern Surg. Assn., Western Surg. Assn. Catholic. Clubs: University, St. Louis Country. Home: 5290 Waterman St. Office: Metropolitan Bldg., St. Louis, Mo.

BLAIR, Walter, univ. prof.; b. Spokane, Wash., Apr. 21, 1900; s. John J. and Emma (Merritt) B.; Ph.B., Yale, 1923; M.A., U. of Chicago, 1926, Ph.D., 1931; m. Carol Conrad, Sept. 21, 1925; 1 dau., Paula. Newspaper reporter, Spokane, Wash., 1923-25; instr. English, U. of Chicago, 1926-30, asst. prof., 1930-39, asso. prof. English, 1939-44; prof. English since 1944. Mem. Modern Lang. Assn., Phi Delta Theta. Club: Quadrangle (Chicago). Author: Two Phases of Am. Humor, 1931; Mike Fink (with F. J. Meine); Approaches to Poetry (with W. K. Chandler), 1935; Native Am. Humor (1800-1900), 1937; Horse Sense in American Humor, 1942; Tall Tale America, 1944. Editor: Better Reading (with J. C. Gerber), 1945. Home: 5707 Kimbark Av. Office: U. of Chicago, Chicago, Ill.

BLAIR, Walter Dabney, architect; b. Amelia County, Va., June 14, 1877; s. Lewis Harvie and Alice Wayles (Harrison) B.; student Richmond (Va.) Coll., 1891-93; B.A., U. of Va., 1895, M.A., 1896; B.S., U. of Pa., 1899; grad. École des Beaux Arts, Paris, France, 1902; m. Ethel Gould, May 14, 1907; 1 son, Harrison Westbrook; m. 2d, Elizabeth Hollister Frost, poet, Apr. 16, 1932. Began practice, New York, 1903; professor archtl. design, Cornell U., 1903-04; resumed practice in New York, 1904; architect of Pub. Library Bldg., Charlottesville, Va.; chem. lab., U. of Va.; Stahlman Bldg., Nashville, Tenn.; Edwin Gould Foundation, New York; Warner Library, Tarrytown, N.Y.; 1st Nat. Bank, Montgomery, Ala.; Pensacola (Fla.) Nat. Bank; Empire Bldg., Birmingham, Ala.; etc. Treas. 154 E. 61st St. Corp. Mem. Archtl. Com. of U. of Va. Served with Coast Troops, U.S. Arty., Fortress Monroe, 1918. Fellow Am. Inst. Architects of N.Y. (sec.); mem. Beaux Arts Inst., Architectural League, Phi Beta Kappa, Beta Theta Pi. Home: Tarrytown, N.Y. Office: 154 E. 61st St., New York, N.Y.

BLAIR, Wiley, Jr., sugar mfr.; b. Weatherford, Tex., May 16, 1894; s. Wiley and Josephine (Foster) B.; grad. Pawling (N.Y.) Sch., 1913; student Yale, 1913-14; m. Bess Kell, Nov. 8, 1916; children—Wiley, Elisabeth. With Blair & Hughes Co., Dallas, as clk., salesman, buyer and v.p., 1914-22; asst.

to president Albert Pick & Co., Chicago, 1924; with Federal Securities Corp., Chicago, 1925-27; vice-president and dir. Holly Sugar Corp., Colorado Springs, Colo., 1927-31, pres. and dir. since 1931; dir. Holly Oil Company, Socal Oil & Refining Company. Served in U.S.N.G., commd. 1st lt. and capt. 133d F.A., 1917-19. Presbyn. Clubs: Cheyenne Mountain Country, Cooking, Broadmoor Golf; Yale (New York); Bohemian (San Francisco). Home: 29 Broadmoor Av. Office: Holly Sugar Corp., Colorado Springs, Colo.

BLAIR, William Allen, banker, lawyer; b. High Point, N.C., June 4, 1859; s. Solomon I. and Abigail P. (Hunt) B.; A.B., Haverford, 1881; A.B., Harvard, 1882; Johns Hopkins, 1885-86; admitted to bar, 1894; A.M., Duke U. (formerly Trinity), N.C., 1889; m. Mary Eleanor Fries, Nov. 20, 1895; children—Mrs. Margaret A. McCuiston, Marian H., John Fries. Prin. high schs. and supt. schs., High Point and Winston, N.C., 1885-87; lecturer on pedagogy, Swarthmore, 1886; supt. State Normal Sch., 1887-89; was v.p., later pres. and chmn. bd. People's Nat. Bank of Winston-Salem for over 40 years; pres. Midas Mines, Orange Crush Bottling Co., Gross Mining Co., etc. Pres. State Board Charities and Public Welfare since 1904; editor The School-Teacher, 1887-89; N.C. commr. to Paris Expn., 1889; v.p. Sound Money League for N.C. since 1896; pres. N.C. Bankers' Assn., 1898; mem. exec. com. and treas. Conf. for Edn. in the South; mem. U.S. Assay Commn., 1905; chmn. State Bd., Allotments and Appeals; trustee Peabody Coll. for Teachers, 1909, Salem Coll., Winston Salem State Teachers Coll.; dir. Conf. of Social Service since 1930; dir. Gen. Research Council since 1931; commr. Sesquicentennial Battle of Guilford since 1931; mem. advisory com. Nat. Conf. Jews and Christians; mem. Council Yenching U., China; v.p. Court of Honor, Boy Scouts (received Silver Beaver award). Mem. Am. Bankers Assn. (v.p. for N.C., 1919), Mexican Chamber of Commerce, Am. Palestine Society, Southern Hist. Soc., Southern Lit. Soc., Wachovia Hist. Soc., Audubon Soc. (life), Phi Beta Kappa (Haverford); hon. mem. Eugene Field Soc. Clubs: Cosmos, Shakespeare, N.C. Harvard (exec. com. and v.p.). Author of articles in ednl. and other jours.; also sundry lectures, addresses, poems, etc. During war speaker for all activities. Mem. bd. counselors Federal Writers Project of Works Progress Adminstrn. Contbr. chapters to Ashe's Biographical History of North Carolina, Knox's History of Banking, Smith's Western North Carolina, etc. Received from Grand Lodge of Masons gold button for "50 years outstanding service," 1940; citation from gov. and council of state for 53 yrs. service on State Bd. of Public Welfare. Home: 210 S. Cherry St., Winston-Salem 3, N.C.

BLAIR, William Leeper, newspaper editor; b. Lamar, Mo., Mar. 19, 1883; s. William and Amanda (Campbell) B.; A.B., Stanford U., 1906; m. Caro Fairchild, Oct. 20, 1909; 1 son, Alan Fairchild. Editorial work on various Southern Calif. newspapers, 1906-10; city editor Pasadena Star, 1911-17; mem. Comm. for Mexican Research, 1917-19; asso. mng. editor Pasadena Star-News, 1921-31; mng. editor and editorial columnist Pasadena Post, 1932-44; associate editor, Star-News and Post, since 1945. Member Pasadena Bd. Education since 1929. Member State Board of Education since 1943. Republican. Unitarian. Mason (33°). Clubs: University, Twilight (Pasadena). Home: 1250 N. Wilson Av. Office: Star-News Bldg., Pasadena, Calif.

BLAIR, William McCormick, part., William Blair & Co.; b. Chicago, Ill., May 2, 1884; s. Edward Tyler and Ruby (McCormick) B.; B.A., Yale, 1907; m. Helen Bowen, Feb. 10, 1912. Dir. Continental Casualty Co., Continental Assurance Co., Peoples Gas Light & Coke Co., Interlake Iron Corp. Trustee: U. of Chicago, Groton School, Chicago Natural History Museum, Fourth Presbyterian Church, United Charities, James C. King Home for Old Men, Chicago Hist. Soc. Clubs: Chicago, Shoreacres, The Attic, Commercial, Old Elm (Chicago); Racquet and Tennis, The Brook (New York). Home: 1416 Astor St., Chicago, and Lake Forest, Ill. Office: 135 S. La Salle St., Chicago, Ill.

BLAIR, W(illiam) Reid, zoölogist; b. Phila., Pa., Jan. 27, 1875; s. William Reid and Jeannette (Houston) B.; D.V.S., McGill U., Montreal, Can., 1902, LL.D. from same univ. in 1928; m. Mildred Myrtle Kelly, Oct. 29, 1896. Veterinarian and pathologist, N.Y. Zoöl. Park, 1902-22; prof. comparative pathology, Vet. Dept. New York U., 1905-17; cons. veterinarian, N.Y. State Dept. Agr. Asst. dir. N.Y. Zoöl. Park, 1922-26, dir., 1926-40; exec. sec. Am. Com. Internat. Wild Life Protection since 1938. Pres. Vet. Med. Soc., 1922-23; v.p. and trustee Bronx Soc. of Arts and Sciences; life mem., fellow N.Y. Zoöl. Soc.; fellow A.A.A.S., Am. Geog. Soc.; life mem. Quebec Zoöl. Soc.; mem. council N.Y. Acad. Sciences; corr. mem. Royal Zoöl. Soc. of Ireland, Zoöl. Soc. of London, Internat. Soc. for Preservation of European Bison; life mem. Soc. for Preservation of Fauna of the Empire; trustee Am. Soc. of Mammalogists; sr. fellow Am. Inst. of Park Execs.; mem. Nat. Inst. of Social Sciences, Am. Vet. Med. Assn., N.Y. Graduates Soc. of McGill U., Phi Beta Zeta. Commd. maj., Veterinary Corps, U.S. Army, 1917; served in France and Germany as chief vet. 4th Army Corps, 1918-19; hon. discharged, June 1919; col. Res. Corps, U.S. Army, 1923. Received Citation of Merit, Park Assn. of N.Y. City, 1940. Active in wild life conservation of birds and mammals. Clubs: Century, Authors, Boone and Crockett. Author: Diseases of Wild Animals in Confinement (pub. N.Y. Zoöl. Soc.), 1911; In the Zoo, 1929. Also contbr. scientific publs. on comparative medicine. Home: 271 College Road, Riverdale, New York, N.Y.

BLAIR, William Richards, physicist; b. County Derry, Ireland, Nov. 7, 1874; s. Thomas Wray and Mary (Richards) B.; came to America, 1884; grad. Kan. State Normal Sch., 1895; S.B., U. of Chicago, 1904, Ph.D., 1906; grad. Signal School of U.S. Army, 1923, Command and Gen. Staff Sch. of U.S. Army, 1926; m. Florence Lyon Smith, Oct. 1909; children—William Richards, Thomas Wray, Charles Lyon. Prin. high sch., Pittsburg, Kan., 1897-99; asso. in mathematics, State Normal Sch., Oshkosh, Wis., 1900-02; asst. instr. U. of Chicago, 1903-06; entered govt. service, Oct. 1906; research dir. in charge upper air research, U.S. Weather Bureau, June 1907, and of Physical Lab., June 1910, and exec. officer in charge Mt. Weather Obs., Va., 1912-14; prof. meteorology, in charge aërology, U.S. Weather Bureau, 1915-17; commd. maj. Nat. Army, 1917, and assigned to Aviation Corps, with A.E.F. in France; trans. to Signal Corps, July 1918; lt. col., Feb. 1919; major in regular army, Nov. 1921, lt. col., Oct. 1934; col. Oct. 1938; retired Nov. 1938; chief of research and engring. div., Office of Chief Signal Officer, U.S. Army, Washington, D.C., 1926-30; officer in charge Signal Corps Labs. since 1930; tech. consultant, Automatic Electric Co. since 1939. Chmn. technical sub-com. Internat. Commn. for Aerial Navigation; technical advisor Internat. Wireless Commn., Paris, first half 1919; meteorologist for the "World Flight," 1924; mem. Internat. Radiotelegraph Conf., Washington, 1927; mem. Daniel Guggenheim Com. on Aëronautical Meteorology, 1927-30. Fellow Royal Meteorological Soc.; mem. Internat. Com. for Scientific Aëronautics, Am. Phys. Soc., Philos. Soc. Washington, Am. Soc. Aëronautic Engrs. (exec. bd.), Washington Acad. Sciences, Acad. Polit. Science, Inst. of Aëronautical Sciences (foundermem.), Phi Beta Kappa, Sigma Xi, Alpha Tau Omega, Am. Geog. Union, Nat. Research Council; fellow Am. Meteorol. Soc. Club: Cosmos (Washington, D.C.). Home: Red Bank, N.J., 1612 Manchester Lane, N.W., Washington, D.C.

BLAIR, William Wightman, ophthalmologist; b. Blair, Allegheny County, Pa., Nov. 30, 1866; s. George W. and Caroline Snowden (Wightman) B.; studied U. of Pittsburgh; M.D., Hahnemann Med. Coll. and Hosp., Phila., 1889; m. Margaret Kennedy Brown, April 16, 1895. Prof. ophthalmology emeritus, Sch. of Medicine, U. of Pittsburgh; cons. exec. surgeon Eye and Ear Hosp.; hon. librarian Lippincott Library. Fellow Am. Coll. Surgeons; mem. A.M.A., Pa. State Med. Soc., Allegheny County Med. Soc., Pittsburgh Acad. Medicine, Am. Acad. Otology and Ophthalmology, Am. Ophthalmol. Soc., Ophthalmol. Soc. of the United Kingdom, Soc. Biol. Research of U. of Pittsburgh. Mason. Clubs: University, Rolling Rock Country, Faculty. Home: Woodland Road. Office: 121 University Pl., Pittsburgh, Pa.

BLAISDELL, Etta Austin, author; see Etta Austin Blaisdell McDonald.

BLAISDELL, James Arnold, coll. pres.; b. Beloit, Wis., Dec. 15, 1867; s. James Joshua and Susan Ann (Allen) B.; A.B., Beloit Coll., 1889, M.A., 1892, D.D., 1910; LL.D., Drury Coll., Occidental Coll., 1923, Pomona Coll., 1928, Colorado Coll., 1930, U. of Calif., 1932; grad. Hartford (Conn.) Theol. Sem., 1892; m. Florence Lena Carrier, Dec. 29, 1892 (died July 28, 1941); children—James Brooks, Paul Carrier, Allen Carrier, Barbara (Mrs. Thomas S. Warren); m. 2d, Mrs. Anne Grassie Stickney, Apr. 13, 1944. Ordained Congregational Ch., 1892; pastor, Waukesha, Wis., 1892-96, Olivet, Mich., 1896-1903; prof. bibl. lit., also librarian, Beloit Coll., 1903-10, and pastor 2d Congl. Ch., Beloit; pres. Pomona Coll., Claremont, Calif., 1910-26, during which period initiated plan for group of colleges; transferred to presidency Claremont Coll., center and grad. sch. of group, 1926-36, pres. emeritus since 1936. As member commn. Am. Bd. Missions, traveled extensively in Japan to study Japanese chs. and ednl. instns., 1918; pres. Inter-America Foundation, 1930-36. Trustee Pacific Sch. of Religion. Formerly chmn. trustees Pacific Colony, Calif. instn. for feeble minded. Initiated orgn. of Western Collegiate Assn. (permanent hon. mem. exec. com.). Mem. Soc. Bibl. Lit. and Exegesis, Nat. and Southwestern acads. of polit. science, Phi Beta Kappa. Clubs: Los Angeles, Pasadena University. Pres. Blaisdell Family Assn. of America (editor Blaisdell Papers). Author: Visions of a Citizen, 1897; also hymns included in Am. hymnals, and numerous addresses and papers. Home: Claremont, Calif.

BLAISDELL, Thomas Charles (blāz′dĕl′), college prof.; b. Oil City, Pa., Aug. 29, 1867; s. John William and Harriet Irene (Morse) B.; Allegheny Coll.; A.B., Syracuse U., 1888, A.M., 1891; U. of Neb., 1896-97; U. of Pittsburgh, 1901-04, Ph.D., 1904; LL.D., Alma (Mich.) Coll., 1916; m. Kate Christy, May 18, 1893; children—Mrs. Mary Dawson, Thomas Charles, Donald Christy, William Morse. Prof. English, Allegheny (Pa.) High Sch., 1890-96; prof. English and pedagogy, City Normal Sch., Pittsburgh, 1897-1906; prof. English lit., Mich. Agrl. Coll., 1906-12; pres. Alma Coll., 1912-15; dean Sch. Liberal Arts, Pa. State Coll., 1915-20; prof. teaching of English, State Teachers Coll., Slippery Rock, Pa., 1920-35; prof. teaching of English, Florida Southern Coll.; retired 1940. Popular and educational lecturer. Mem. N.E.A., Nat. Council Teachers of English (pres. 1923-24), Shakespeare Assn. America, Nat. Soc. Study of Edn., Phi Delta Theta, Phi Kappa Phi. Presbyn. Mason (32°). Author: Steps in English, Book I and Book II (coauthor), 1903; English in the Grades, 1905; Composition-Rhetoric, 1906; A Teacher's Handbook, 1912; How to Teach English, 1924; Ways to Teach English, 1930; Ways to Write English, 1941. Editor: Macbeth, 1917; Julius Cæsar, 1917; Merchant of Venice, 1918; As You Like It, 1919; Hamlet, 1919. Supervising editor The Instructor Literature Series. Chautauqua speaker, summers 1917-20. Spent 13 months, 1924-25, in trip around the world; studied conditions in Russia, summer 1932; studied schs. of Puerto Rico and Virgin Islands, winter 1938-39; studied conditions in Hawaii, Sept.-July 1939-40. Home: 111 West Sixth St., Sanford, Fla.

BLAISDELL, Thomas Charles, Jr. (blāz′dĕl), economist; b. Pittsburgh, Pa., Dec. 2, 1895; s. Thomas Charles and Kate (Christy) B.; student Alma (Mich.) Coll., 1912-13 and 1914-15, Königstädtische Oberrealschule, Berlin, 1913-14; B.A., Pa. State Coll., 1916; grad. New York Sch. of Social Work, 1922; M.A., Columbia U., 1922, Ph.D., 1932; m. Catharine L. Maltby, Dec. 27, 1921; 1 son, Thomas Maltby. History teacher, Ewing Christian Coll., Allahabad U., U.P., India, 1916-19; traveling sec. Student Volunteer Movement, 1919-20; industrial social work, Internat. Com., Y.M.C.A., and teacher sociology and economics, Yenching U., Peking, 1922-25; teacher economics, Columbia U., 1925-33; asst. dir. Consumers Counsel, Agrl. Adjustment Adminstrn., 1933-34; exec. dir. Consumers Adv. Bd., NRA, 1934-35; econ. advisor to adminstr. Resettlement Adminstrn., 1935-36; asst. dir. Bur. Research and Statistics, Social Security Bd., 1936-38; dir. monopoly study Securities and Exchange Commn., 1938-39; asst. dir. Nat. Resources Planning Bd., 1939-43, also chmn. Industrial Com. of same; mem. planning com. War Production Bd., 1942-43; dir. Orders and Regulations Bureau, War Prodn. Bd., June 1943-Oct. 1944; dir. Bur. Prog. & Stat., War Prodn. Bd., Oct.-Dec. 1944; dir. Planning & Statistics, Office War Mobilization & Reconversion, since Dec. 1944; apptd. chief of mission for economic affairs, with rank of minister, London, March 14, 1945. Member Phi Delta Theta, Phi Kappa Phi. Author: Federal Trade Commission, an Experiment in Control of Business, 1932; Peking Rugs and Peking Boys (with C. C. Chu), 1924. Contbr. to govt. bulletins, etc. Home: 1231 31st St. N.W., Washington, D.C. Address: American Embassy, London, England.

BLAKE, Berkeley Barrington (blāk), ch. official; b. of Am. parents at New Westminster, B.C., Can., Apr. 17, 1888; s. Jed Gilman and Isabel (Zealand) B.; Litt.B., U. of Calif., 1911; student Law Sch., Harvard, 1911-12; J.D., U. of Calif., 1913; student Pacific Unitarian Sch. for Ministry, 1922-23; m. Grace-Adele Parmele Smythe, Oct. 13, 1915; children—Jed Smythe, Charlotte, Frances. Admitted to Calif. bar, 1913, and practiced at San Francisco and Sacramento until 1922; ordained ministry Unitarian Ch., 1922; minister 1st Unitarian Ch., Sacramento, 1922-27; field sec. Am. Unitarian Assn., 1927-28, administrative v.p., 1928-33; minister Unitarian Ch., Santa Barbara, since 1933. Mem. bd. dirs. Pacific Coast Conf. Free Ch. Fellowship; mem. bd. trustees Pacific Unitarian Sch. for the Ministry; faculty mem. Star Island Inst. of Religious Edn., 1937. Asst. Prof. Santa Barbara College, Univ. of Calif, 1944. Republican. Mason. Home: 2015 Santa Barbara St., Santa Barbara, Calif.

BLAKE, Bruce, judge; b. Danville, Ind., Feb. 17, 1881; s. Richard B. and Antoinette E. (Moore) B.; student U. of Chicago, 1900-02; LL.B., U. of Mich., 1905; m. May E. Emery, Feb. 22, 1910 (died 1927); children—Antoinette Emery, Helen May; m. 2d, Mildred H. Pope, Olympia, Wash., Oct. 5, 1934. Admitted to Wash. bar, 1905, practiced in Spokane, 1905-09 and 1925-32; asst. corp. counsel, Spokane, 1909-12; judge Superior Ct., Spokane County, 1913-25; judge Supreme Ct., Wash., since 1932. Democrat. Home: 205 E. 25th St. Address: Temple of Justice, Olympia Wash.*

BLAKE, Charles Henry, zoölogist; b. Berkeley, Calif., June 11, 1901; s. Edwin Mortimer and Josephine St. Felix (Wittichen) B.; S.B., Mass. Inst. Tech., 1925, Ph.D., 1929; m. Helen Mitchell Lehmer, Dec. 26, 1929; 1 dau., Sylvia St. Felix. Asst. in biology and public health, Mass. Inst. Tech., 1924-29, instr., 1929-34, asst. prof. zoölogy, 1934-40, asso. prof. since 1940; biological survey of Mount Desert Region, 1926-32; editor Am. Acad. Arts and Sciences, 1937-40; sec. Boston Soc. Natural History 1939-44; visiting com. Museum of Comparative Zoölogy since 1941; staff Eastern Pest Control Operators' Conf. since 1941. Temp. expert consultant, Office of the Q.M. Gen., 1942. Trustee Boston Soc. of Natural History. Fellow A.A.A.S., Am. Acad. Arts and Sciences, Sigma Xi, New England Pest Control Assn. (hon. mem.). Clubs: Nuttall Ornithol, Cambridge Entomol., Boston Malacological. Home: Woodland Way, Lincoln, Mass. Office: 77 Massachusetts Av., Cambridge, Mass.

BLAKE, Chauncey Etheridge, lawyer; born June 15, 1881; now deceased. See Vol. 23 (1944-45).

BLAKE, Clinton Hamlin, lawyer and author; b. Englewood, N.J., July 26, 1883; s. Clinton Hamlin and Mary Gibson (Parsons) B.; A.B., Columbia U., 1904 (class sec.), A.M. in Polit. Science, 1905, LL.B., 1906; m. Margaret Duryee Coe, June 10, 1908; children—Margaret Coe (Mrs. Theodore W. Oppel), Marion Stanley (Mrs. William G. Cullimore). Dorothy Dexter (Mrs. George H. Macy), Clinton Hamlin, Jr. Admitted to N.Y. bar, 1906, later to bars of United States District Circuit and District courts, Court of Appeals, D.C., U.S. Patent Office, and Supreme Court of U.S.; member Blake, Voorhees & Stewart, N.Y. City; specializes in laws relating to corps., contracts, estates, architecture and building, and unfair competition; pres. and dir. Harper-Gow Corp.; dir. and vice pres. Citzens Nat. Bank & Trust Co., Englewood, 1925-36; chmn. of Bd., 1936-41; dir. Pond's Extract Co., Penn Sugar Co.; dir., mem. exec. com., v.p. and gen. counsel Nat. Sugar Refining Co. Special lecturer on law of architecture and bldg., Mass. Inst. Tech., 1921-22, 25, Columbia U., 1928, New York U., 1933, and on same subject before various archtl. societies; instr. in architecture New York U., 1928. Councilman at large, pres. Common Council, Englewood, 1914-16; mayor of Englewood, 2 terms, 1916-18; resigned to enter Army. Mem. N.J. State Council of Defense, 1917-18; chmn. War Draft Bd. No. 5, Bergen County, N.J., 1917-18; capt. Signal Corps, U.S. Army, 1918-19. Former mem. exec. com. N.J. div. Am. Liberty League; former dir. and mem. exec. com. N.J. div. Assn. Against Prohibition Amendment; Trustee The Barrington School. Mem. Am. Bar Assn., New York State Bar Assn., Assn. of the Bar of the City of New York, Beta Theta Pi. Republican. Clubs: University, Down Town Assn., Beta Theta Pi (New York) Wyantenuck Golf (Great Barrington). Author: The Law of Architecture and Building, 1916-25; The Architect's Law Manual, 1924; Acquiring The Home, 1925; special report to 14th Internat. Congress of Architects, Paris, 1937; also many serial and special articles in mags. since 1915. Editor legal dept. Am. Architect, 1921-27 and 1934-36. Runner-up New Jersey golf champ., 1904. Home: Seekonk Road, Great Barrington, Mass.; (summer) Sugar Hill, N.H. Office: 20 Exchange Place, New York, N.Y.

BLAKE, Edgar, Jr., hosp. supt.; b. Hartford, Conn.; s. Edgar and Charlotte (Woodman) B.; grad. Evanston Acad., 1912; B.A., Wesleyan U., 1916; m. Margaret Hingeley, May 22, 1919; children—Edgar, John Hingeley, Suzanne, Charlotte, Joseph Hingeley. Dir. Boys Farm and Trade Sch., Charvieu Isere, France, 1920-30; supt. Meth. Hosp., Gary, Ind., 1931-41; supt. Wesley Memorial Hosp., Chicago, since 1941. Served as ensign, U.S. Navy Res. Force, World War I. Pres. Ind. Hosp. Assn., 1937; pres. Civil Service Commn., Gary, Ind., 1939-41; pres. Am. Protestant Hosp. Assn., 1942. Trustee, Northwestern Univ. Mem. Am. Coll. of Hosp. Administr., Alpha Chi Rho. Methodist. Home: 1209 N. Astor St. Office: care Wesley Memorial Hosp., 250 E. Superior St., Chicago, Ill.

BLAKE, Eugene Carson, clergyman; b. St. Louis, Mo., Nov. 7, 1906; s. Orville P. and Lulu (Carson) B.; A.B., Princeton U., 1928; student New Coll., Edinburgh, Scotland, 1929-30; Th.B., Princeton Theol. Sem., 1932; D.D., Occidental Coll., 1941; m. Valina Gillespie, Sept. 12, 1929. Teacher Forman Christian Coll., Lahore, India, 1928-29; asst. pastor Collegiate Ch. of St. Nicholas, N.Y. City, 1932-35; pastor First Presbyn. Ch., Albany, 1935-40, Pasadena Presbyn. Ch., Pasadena, Calif., since 1940; visiting lecturer in religion, Williams Coll., 1938-40. Trustee Occidental Coll.; mem. bd. Monte Vista Grove Homes; mem. Bd. Christian Edn. of Presbyn. Ch. in U.S.A. Clubs: Annandale, University (Pasadena); Princeton of Southern Calif. Pastor, radio station KPPC. Home: 1445 Lombardy Rd., Pasadena, Calif.

BLAKE, Francis Gilman, M.D., educator; b. Mansfield Valley, Pa., Feb. 22, 1887; s. Francis Clark and Winifred Pamelia (Ballard) B.; A.B., Dartmouth Coll., 1908; M.D., Harvard, 1913; hon. M.A., Yale, 1921; Sc.D., Dartmouth College, 1936; m. Dorothy Dewey, June 1, 1916; children—Francis Gilman, William Dewey, John Ballard. Successively med. interne, asst. resident physician and resident physician Peter Bent Brigham Hosp., Boston, 1913-16; asst. at Hosp. of Rockefeller Inst., New York, 1916-17; asst. prof. medicine, U. of Minn., 1917-19; asso. in medicine, Rockefeller Hosp., New York, 1919-20; asso. mem. Rockefeller Inst., 1920-21; John Slade Ely prof. medicine, Yale School of Medicine, 1921-27, Sterling professor of medicine since 1927, dean since 1940. Physician-in-chief, New Haven Hosp. since 1921, mem. bd. of scientific dirs. Rockefeller Inst., 1924-35; mem. Nat. Research Council, Div. Med. Sciences, 1925-36, chmn. of Div. for term 1933-36. Served as 1st lt., capt. and maj. Med. R.C., U.S. Army, from Jan. 1, 1918; active duty, Feb. 1918-Sept. 1919; consultant to secretary of war and pres. Bd. for Investigation of Epidemic Diseases in the U.S. Army since 1941. Mem. exec. council Assn. of Am. Medical Colleges, 1932-33. Mem. Assn. Am. Physicians, Am. Soc. for Clinical Investigation (pres. 1931), Am. Soc. of Exptl. Biology and Medicine, Am. Soc. for Exptl. Pathology, Soc. Am. Bacteriologists, Am. Assn. Immunologists (pres. 1935), Am. Assn. Pathologists and Bacteriologists, Conn. Acad. Arts and Sciences, Harvey Soc., Chi Phi, Phi Rho Sigma, Alpha Omega Alpha, Sigma Xi; fellow Am. Coll. Physicians (regent 1939—), A.A.A.S., Am. Med. Assn. (chmn. section on medicine, 1938). Episcopalian. Clubs: Graduate, New Haven Lawn; Harvard (Boston); Interurban Clinical. Author: (with others) Epidemic Respiratory Disease, 1921; Studies on Experimental Pneumonia, 1920; Studies on Measles, 1921; Treatment of Scarlet Fever with Anti-Toxin, 1924; Artificial Pneumothorax in Lobar Pneumonia, 1935; Chemo Therapy of Pneumonia, 1939; Penicillin Therapy, 1943; Tsutsugamushi Disease in New Guinea, 1945. Received the Charles V. Chapin Memorial Award, Providence, R.I., 1945. Home: 389 St. Roman St. Address: New Haven Hospital, New Haven, Conn.

BLAKE, Frederic Columbus, prof. physics; b. Decatur, Ill., Oct. 30, 1877; s. Christopher Columbus and Rachel Ellen (Beam) B.; Ph.B., U. of Colo., 1901; univ. fellow, Columbia, 1903-04, John Tyndall fellow, 1904-07, Ph.D., 1905; studied Cambridge U., Eng., 1905-06, Berlin, 1906-07; m. Edith Sherwin Adams, Aug. 20, 1907 (died 1931); m. 2d, Jane Snow Hinkley, Apr. 23, 1933. Asst. prof. physics, Ohio State U., 1907-12, prof. since 1912. Pres. Academic Bd., U.S. Army Sch. of Mil. Aeronautics, Ohio State U., Nov. 1917-Sept. 1918. Fellow A.A.A.S., Am. Physical Soc., Ohio Acad. Science (pres. 1920); mem. Am. Assn. Physics Teachers, Sigma Xi, Phi Beta Kappa. Home: 579 High St., Worthington, Ohio.

BLAKE, Frederick H., pres. Am. Book Co.; dir. Bloomfield (N.J.) Bank & Trust Co. Home: 21 S. Mountain Av., Montclair, N.J. Office: 88 Lexington Av., New York, N.Y.*

BLAKE, Gladys, writer; b. Fayetteville, Tenn.; d. George Everett and Blanche (Morgan) Blake; ed. pub. schs., Nashville. Democrat. Episcopalian. Author: The Mysterious Tutor, 1925; The Old King's Treasure, 1926; At Bow View, 1926; The Scratches on the Glass, 1927; Doris Decides, 1927; Dona Isabella's Adventures, 1928; The Poindexter Pride, 1929; Even Sara, 1930; Cornelia's Colony, 1931; Belinda in Old New Orleans, 1932; Deborah's Discovery, 1933; The Faraway Mystery, 1935; The Fortunate Shipwreck, 1936; Sally Goes to Court, 1937; The Mystery of the Silver Chain, 1939; A Mystery for Margery, 1940. Contbr. serial stories to Youth's Companion and Sunday school publs. Home: 203 Westminster Drive, N.E., Atlanta, Ga.

BLAKE, Luther Lee, publisher; b. Fayetteville, Tenn.; s. George Washington and Eliza (Hansell) B.; ed. pub. schs.; m. Ray Reed, 1907; children—Mary Eleanor, Willa. Lecturer from 1895-97; stock broker, 1898-1906; founder, 1906, later pres., chmn. of bd. Standard Statistics Co., pubs., N.Y. City, now retired. Protestant. Clubs: Fairfield County Hunt, Fairfield Country. New York, N.Y.*

BLAKE, Maxwell, foreign service officer; b. Kansas City, Mo., Nov. 15, 1877; s. John Thorn and Annie (Maxwell) B.; ed. St. John's Mil. Sch., Scarritt Coll. and U. of Mo.; m. Ruth Maxwell, Sept. 16, 1906. Am. consul at Funchal, Madeira, 1906-07, Dunfermline, Scotland, 1907-10; consul gen. at Bogota, Colombia, Jan.-Dec., 1910; at Tangier, Morocco, Dec. 1910-12; sec. Am. Legation, Tangier, 1912, and chargé d'affaires, 1912-17, apptd. dipl. agt. and consul gen. at Tangier, 1917. Am. mem. Internat. Tax Urbaine for Morocco, 1913; del. Internat. Sanitary Council of Morocco, 1913; rep. on the Internat. Commn. of Pub. Works, Morocco, 1914; mem. internat. commn. Cape Spartel Lighthouse, 1914, pres. of Commn., 1920; attached to Am. Commn. to Negotiate Peace, Paris France, 1918-19; Am. commr., Albania, April 27, 1922, commd. E.E. and M.P., July 27, 1922; del. Am. High Commn., Turkey, Apr. 25, 1923; Am. consul gen., Australia, Nov. 3, 1923; Am. diplomatic agt., Tangier, Morocco, 1925-40; retired Jan. 31, 1941. Mem. S.A.R., Loyal Legion. Club: Metropolitan (Washington, D.C.). Address: State Department, Washington, D.C.*

BLAKE, Ralph Mason, educator; b. Greenfield, Massachusetts, July 19, 1889; s. Eugene Berkeley and Elmina Ballou (Mason) B.; A.B., Williams, 1911; M.A., Harvard, 1912, Ph.D., 1915; unmarried. Instr. philosophy, Princeton, 1915-17; acting prof. philosophy, Wells Coll., Aurora, N.Y., 1919; instr., asst. prof., asso. prof., and prof., U. of Washington, 1919-36; prof. philosophy, Brown since 1930; visiting prof. U. of Chicago, 1927-28, Harvard, 1928-29, Columbia U., 1941. Served in Med. Corps, Camp Funston, Kan., World War. Mem. Am. Philos. Assn., Am. Assn. Univ. Profs., Phi Beta Kappa. Unitarian. Contbr. various tech. mags. Home: 20 Aberdeen Rd., East Providence, R.I.*

BLAKE, Robert Pierpont, prof. history; b. San Francisco, Calif., Nov. 1, 1886; s. Charles Thompson and Harriet Waters (Stiles) B.; A.B., Univ. of Calif., 1908; LL.D., 1934; A.M., Harvard Univ., 1912, Ph.D., 1916; hon. M.A., Oxford U., Eng., 1924; m. Nadezhda N. Kryzhanovskaya, Jan. 7, 1920; 1 son, Igor Robert. Instr. in ancient history, U. of Pa., 1912-14; prof., Georgian U., Tiflis, Russia, 1920; with Harvard U. since 1920, dir. Harvard Univ. Library, 1928-37, professor of history since 1930. Trustee Harvard Yenching Inst. of Chinese Studies; chmn. Am. Council of Learned Socs., 1935-38; exchange prof. University of Sorbonne, 1938. Senior Fellow, Dumbarton Oaks Research Library, 1942-43. Mem. Am. Philos. Soc., Am. Acad. of Arts and Science, Medieval Acad. Am. Société Asiatique, Alpha Delta Phi, Phi Beta Kappa. Clubs: Faculty (Cambridge); Harvard (New York). Author: Cæsarean Text of Mark (with K. Lake and S. New), 1928; Epiphanius de Gemmis, 1934. Contbr. to Harvard Theol. Rev. and Revue de l'Orient Chrétien (Paris). Home: 40 Appleton St. Address: Harvard University, Cambridge, Mass.

BLAKE, Theodore Evernghim, architect; b. Brooklyn, N.Y., Oct. 11, 1869; s. Clarence Alexander and Elizabeth Duncan (Mason) B.; student Poly. Inst., Brooklyn, N.Y., 1882-88; Ecole des Beaux-Arts, Paris, France, 1892-95; unmarried. Draftsman with Carrere & Hastings, 1888-91; associate of Carrere & Hastings, 1895-1927. Prin. works include House and Senate Office Bldgs., Washington, D.C.; Manhattan Bridge No. 3, N.Y. City; New York Public Library, N.Y. City. In practice in own name since 1927. Principal works include Mount Hope Bridge, Providence, R.I.; Christian Science Church, Phila.; Second Church of Christ Scientist, N.Y. City; Craige Colony State Inst. of N.Y.; Harbeck Chapel, Woodlawn Cemetery, N.Y. City; Rosemary School Group, Greenwich, Conn. Mem. 23rd Regt., Brooklyn, 106 Inf., N.Y. Nat. Guard, 1889-98. Fellow A.I.A., mem. Beaux-Arts Inst. of Design. Clubs: Century Assn., St. Nicholas Soc., Coffee House (New York City), Field (Greenwich, Conn.), Cosmos (Washington, D.C.). Home: 17 E. Putnam Av., Greenwich, Conn. Address: 32 E. 57th St., New York (22), N.Y.

BLAKE, Tiffany, editorial writer; Nov. 19, 1870-Sept. 18, 1943. See Vol. 23 (1944-45).

BLAKELEY, Harold Whittle (blāk'lē), army officer; b. Malden, Mass., Dec. 29, 1893; s. John and Carrie Bemis (Skinner) B.; student Boston U., 1915-17; grad. Field Artillery Sch., 1926; Command and Gen. Staff Sch., 1936; Army War Coll., 1939; m. Jeanne de L. Hyman, June 30, 1920 (died 1940); m. 2d, Louise de L. Bultman, Mar. 3, 1941. Commd. 2d lt., Field Artillery, Aug. 15, 1917, and advanced through the grades to maj. gen. (temp.), March 18, 1945; served in Europe, 1919; Panama Canal Zone, 1921-24; inst. F.A. Sch., Ft. Sill, Okla., gunnery, 1926-30, tactics, 1936-38; instr. Command and Gen. Staff Sch., Ft. Leavenworth, Kan., 1939-40; other service with field arty. regts., including 6 years with 4th F.A., 5 years with 16th F.A.; comd. 6th F.A., 1940-41; Div. Arty., 5th Armored Div., 1941-42; asst. chief of staff for operations, 1st Army Corps, N.Y. State Maneuvers, summer 1940; comdg. gen. Combat Command A, 5th Armored Div., June 1942-Aug. 1943; Div. Arty., 4th Inf. Div. to Dec. 27, 1944; comdg. gen. 4th Inf. Div., since Dec. 27, 1944. Mem. U.S. Field Artillery Assn. Author articles to mil. jours. Address: care Adj. Gen., War Dept., Washington, D.C.

BLAKELOCK, David Hazen, army officer; b. Washington, D.C., June 1, 1895; s. John W. and Isabell R. (Hazen) B.; C.E., Cornell U., 1923; grad. Cav. Sch., advanced course, 1927, Command and Gen. Staff Sch., 1928, Chem. Warfare Sch., 1935; Army War Coll., 1936; m. Lula Ann Brenner, Sept. 15, 1917; children—Jean E. (wife of Lt. Clifton L. MacLachlan, U.S. Army), John H. (officer U.S. Army Air Corps), David R. (U.S. Army). Enlisted in Dist. of Columbia Nat. Guard; called to active duty as sergt., 3d Inf., 1916; served on Mexican Border; commd. 2d lt., cav., U.S. Army, 1917; promoted through grades to brig. gen., 1945; asst. chief of logistics div. on staff comdr. in chief U.S. Pacific Fleet and Pacific Ocean areas, 1943-44; assigned G-4, Tenth Army, Sept. 1944. Decorated Legion of Merit. Mem. Cornell Soc. Engrs., Tau Beta Pi. Mason (32°). Home: 619 Sixth St. S.W. (4). Office: care The Adjutant General's Office, War Dept., Washington 25, D.C.

BLAKELY, Charles Adams, vice adm. U.S. Navy (retired); b. Whitley County, nr. Williamsburg, Ky., Oct. 1, 1879; grad. Williamsburg Acad., 1897, U.S. Naval Acad., 1903; m. Virginia Allen Lyons, Nov. 15, 1909; children—John Siler, Amelia (dec.), Charles Adams, Jr., Lila Allen. Promoted through grades from midshipman to vice adm.; comd. torpedo boats and destroyers, ensign through lt. comdr.; comd. destroyer O'Brien in European waters, 1917-18, destroyer squad Asiatic, 1926-28, aircraft carrier Lexington, 1932-34; became naval observer, 1932, naval aviator, 1936; comdt. Naval Air Sta., Pensacola, 1936-37, 2d Carrier Div., 1937, All Patrol Plane Squadrons, 1937-39; as vice adm. (temp.), Aircraft Battle Force, 1939-40; comdt. 11th Naval Dist., San Diego, Calif., 1940-41; retired as vice adm., Oct. 1, 1942. Sergt. Co. K, 2d Ky. Vol. Inf., Spanish-Am. War. Participated in Morocco Campaign against Raisuli, 1904. Awarded Distinguished Service Order (British) and Distinguished Service Medal (U.S.) for work against enemy submarines and successful engagement June 17, 1917, while comdg. destroyer O'Brien; campaign medals for Spanish-Am. War, Cuban Pacification, 1906, Mexican, 1914, World War, Yangtze River (China), 1927. Clubs: Army and Navy Country; New York Yacht. Address: 1525 Pendleton Rd., Coronado, Calif.*

BLAKELY, Hunter Bryson Jr., coll. pres.; b. Lancaster, S.C., April 27, 1894; s. Hunter Bryson and Susan Mary (Marshall) B.; A.B., Erskine (S.C.) Coll., 1914; A.M., Princeton, 1918; grad. Princeton Theol. Sem., 1919; B.D., Louisville Presbyn. Sem.,

1920; Princeton Sem. fellow U. of Edinburgh, 1921-22; Th.D., Southern Bapt. Theol. Sem., Louisville, 1925; student Oxford U., Eng., 1927, U. of Berlin, 1927-28; D.D., Hampden-Sydney Coll., 1932; m. Mary Morris, July 15, 1919, 1 dau., Mary Morris. Pastor Presbyterian Church, Louisville, Ky., 1919-25, Harrodsburg, Ky., 1925-27 acting pastor Am. Ch., Berlin, Germany, 1927-28; prof. N.T. interpretation, Columbia Theol. Sem., Atlanta, Ga., 1928-30; pastor First Presbyn. Ch., Staunton, Va., 1930-39; pres. Queens Coll., Charlotte, N.C., since 1939, Trustee Mary Baldwin Coll., Staunton, Va. Author: Religion in Shoes, or Brother Bryan of Birmingham, 1934; With Christ Into Tomorrow, 1936; Facing Life's Questions, 1938; Defending the Bulwarks, 1942; also articles, reviews, etc. Home: 2300 Radcliffe Av., Charlotte, N.C.

BLAKEMAN, Edward William (blāk'mǎn), counselor in religious education; b. Gary Minn., 1880; s. Edward E. and Florence (Long) B.; A.B., Lawrence Coll., Appleton, Wis., 1907, D.D., 1918; student Boston University, 1907-09; A.M., University of Wisconsin, 1911; m. Anna DuPré Smith, Apr. 7, 1915; children—Anna DuPré, William Edward (dec.). Ordained ministry Meth. Ch., 1908; univ. pastor, U. of Wis., 1908-12; pastor Univ. Meth. Ch., 1912-25; dir. Wesley Foundation of Wis., 1915-25; dir. Inter-Ch. Survey of Wis., 1918-19; dir. Wesley Foundation of Calif., 1925-31; dir. Pacific Pastors' Summer Sch., 1929, 30 instr. in guidance, Pacific Sch. of Religion, Berkeley, Calif., 1927-31; dir. Wesley Foundation, U. of Mich., 1931-33; counselor in religious education, U. of Mich. since 1933. Lecturer Williamstown Inst., Human Relations, 1935, 1937-39. Mem. exec. bd. Mich. Child Guidance Inst., 1938-42. Mem. Gen. Conf. Meth. Ch., 1920; chmn. Commn. to Survey Week-Day Religious Edn., 1920-24; adviser, Nat. Council on Religion in Higher Edn., 1920-27, Univ. Religious Conf., 1927-31. Chmn. Research Sect. Internat. Council of Religious Edn.; chmn. Higher Edn. Sect. Religious Edn. Assn. for U.S. and Can.; mem. Am. Acad. of Polit. and Social Science, Conf. Ch. Workers in State Univs., Nat. Conf. Social Work, Michigan Council of Churches, Phi Beta Kappa, Beta Theta Pi, Tau Kappa Alpha. Mason. Clubs: Commonwealth (San Francisco); City Commons (Berkeley); Faculty (Univ. of Mich.). Author: A Churchmanship for Our Times, and other mimeographs, Administration in Religion in Universities and Colleges Personnel, 1942. Contbr. to Religious Edn. Jour. Home: 5 Harvard Place, Ann Arbor, Mich.

BLAKEMORE, Arthur Hendley, surgeon; b. Senora, Va., July 2, 1897; s. John Edward and Mary Virginia (Fallin) B.; B.S., Coll. of William and Mary, 1918; M.D., Johns Hopkins, 1922; m. Catharine Rundlet, Jan. 13, 1927; 1 son, Rundlet. Resident house officer, surgical, Johns Hopkins Hosp., 1922-23; asst. resident surgeon, Henry Ford Hosp., 1923-24; completed surg. training, Roosevelt Hosp., New York, N.Y., 1924-26; surgeon Cardova Gen. Hosp., U.S. marine surgeon, territorial commr. of health, Cardova, Alaska, 1926-27; attending surgeon, asst. chief of clinic, Vanderbilt Clinic, Columbia Presbyterian Med. Center, City of N.Y., 1928-32; mem. attending surg. staff, Presbyn. Hosp. of City of N.Y. since 1932; instr. surgery, Coll. of Phys. and Surg., Columbia U., 1930-42, asst. prof. clin. surgery since 1942. Dir. Nat. Research Council research project in anastomosis of blood vessels (for war wounded), 1942-44. Comdr. series of studies in heart and blood vessel surgery, Dept. of Surgery, Presbyn. Hosp., since 1930. Mem. A.M.A., Am. Bd. Surgery, Johns Hopkins Surg. Assn., N.Y. Surg. Soc., N.Y. State Med. Soc., Phi Beta Kappa (Alpha chapter). Club: Apawamis (Rye, N.Y.). Contbr. articles to professional jours. Home: 11 Maple Av., Larchmont, N.Y. Office: Presbyterian Hospital, 180 Fort Washington Av., New York, N.Y.

BLAKESLEE, Albert Francis (blāks'lē), botanist; b. Geneseo, N.Y., Nov. 9, 1874; s. Francis Durbin and Augusta Mirenda (Hubbard) B.; A.B., Wesleyan U., Conn., 1896, D.Sc., 1931; A.M., Harvard, 1900, Ph.D., 1904 (Bowdoin medal, 1905); D.Sc., U. of San Marcos, Lima, Peru, 1925; m. Margaret Dickson Bridges, June 26, 1919. Assistant in botany, Harvard, 1899-1900; instr. botany, Radcliffe Coll., 1900-02; teaching fellow, Harvard, 1901-03; asst. in botany, Summer Sch. of Cold Spring Harbor, L.I., 1901-02; collector in Venezuela for the Cryptogamic Herbarium of Harvard, summer of 1903; investigator in Europe for Carnegie Instn., 1904-06; instr. botany, Harvard, 1906-07; dir. Summer Sch. and prof. botany, Conn. Agrl. Coll., Sept., 1907-14, prof. botany and genetics, 1914-15; resident investigator, Carnegie Sta. for Exptl. Evolution, Cold Spring Harbor, 1912-13, in plant genetics since 1915, asst. dir. dept., 1923-34, acting dir., 1934-35, dir., 1936-41, asso. in Genetics, Columbia U., 1940-42; William Allan Neilson research professor of botany, Smith College, 1942-43, visiting prof. and dir. Smith College Genetics Experiment Station since 1943. Del. Carnegie Institution to 3d Pan-Am. Scientific Congress, Lima, 1924-25; mem. div. biolgy and agr., Nat. Research Council, 1931-33; mem. bd. mgrs. N.Y. Bot. Garden, 1933-34, dir. National Science Fund; trustee Biol. Abstracts since 1931, president since 1942. Awarded the A. Cressy Morrison prize, New York Academy Sciences, 1926, 36, also the Henry deJouvenal prize, Palais de la Decouverte, 1938. Fellow A.A.A.S. (sec. Sect. G., 1916-17, v.p. 1918, pres. 1940), Am. Acad. of Arts and Sciences; mem. Am. Philos. Soc., Bot. Soc. America (v.p. 1924), Nat. Acad. Sciences, Am. Soc. Naturalists (v.p. 1916; pres. 1930), N.E. Bot. Club, Torrey Bot. Club (asso. editor since 1924, pres. 1933), Phytopathol. Soc., Am. Genetics Assn., Genetic Soc. of America, Am. Eugenics Soc., Assn. for Research in Human Heredity, Nat. Inst. of Social Sciences, Phi. Beta Kappa, Sigma Xi; asso. member Société Royal de Botanique de Belgique, Soc. de Biologie de Paris; corr. mem. Nederlandsche Botanische Vereeniging, Acad. Sciences of Inst. of France, Acad. of Natural Sciences of Phila.; foreign mem. Linnean Society (London), Royal Danish Acad. of Science, Royal Physiographical Society of Lund (Sweden); hon. mem. Soc. Naturalists (Moscow), Mycol. Soc. of Leningrad. Author: Sexual Reproduction in the Mucorineæ, 1904; New England Trees in Winter (with C. D. Jarvis), 1911, and Trees in Winter (with C. D. Jarvis), 1913. Contbr. to scientific jours. Address: Dept. of Botany, Smith College, Northampton, Mass.

BLAKESLEE, Clarence, contractor; b. New Haven, Conn., May 30, 1863; s. Charles Wells and Martha (Waters) B.; Ph.B., Sheffield Scientific Sch. (Yale), 1885; m. Julia Seelye, Apr. 6, 1887; children—Julia S., Ruth M. Began as civil engr., N.Y., New Haven & Hartford R.R. Co., 1886; chmn. bd. C. W. Blakeslee & Sons, Inc. (gen. contractors); chmn. bd. New Haven Gas Light Co.; pres. Seymour Water Co., New Haven Trap Rock Co.; dir. New Haven Water Co. New Haven Savings Bank, Security Insurance Co. of New Haven. Republican. Conglist. Clubs: Quinnipiac, Graduate, Union League (New Haven); Yale, Engineers (New York); Race Brook Country, New Haven Country, New Haven Lawn. Home: 350 Livingston St. Office: 58 Waverly St., New Haven, Conn.

BLAKESLEE, George Hubbard, univ. prof.; b. Geneseo, N.Y., Aug. 27, 1871; s. Francis Durbin and Augusta Mirenda (Hubbard) B.; A.B. Wesleyan U., Conn., 1893, L.H.D., 1923; A.M., Harvard, 1900, Ph.D., 1903; universities of Berlin, Leipzig, and Oxford, 1901-03; L.H.D., Williams College, 1930; LL.D., Brown Univ., 1936, Clark U., 1941; D.Eng., Worcester Polytechnic Institute, 1942; m. Edna Frances Day, Mar. 30, 1910; children—George Day, Frances Hubbard (Mrs. Andrew B. Wardlaw), Edith Augusta (Mrs. William G. Phelps). Instr. history, Clark Coll., 1903; now prof. history and internat. relations, Clark U.; also prof. of diplomacy and internat. politics, Fletcher School of Law and Diplomacy, 1933-43; editor Journal of Internat. Relations, until 1921. Leader of Round Table, Inst. of Politics, Williamstown, Mass., 1922, 23, 28, 30, and gen. conf., 1925, 26, 29, 31; lecturer Naval War Coll., 1922-42, Army War Coll., 1923-29, 1932; Bennett lecturer Wesleyan U., Conn., 1924, and Weeks visiting prof. govt., 1931-32; lecturer on Far Eastern History, Harvard, 1926-28, 29; Schouler lecturer, Johns Hopkins, 1927; visiting Carnegie prof. of international relations to univs. in New Zealand, Australia and Japan, 1927. Tech. adviser, Am. del. Conf. on Limitation of Armament, Wash., D.C., 1921; officer in Division of Far Eastern Affairs, Department of State, Nov. 1931-Feb. 1932, spl asst. to Am. Legation, Peiping, and counselor to Am. member of Lytton Commission, Feb.-Sept. 1932; consultant Department of State, 1942-43; officer in Dept. of State, 1943-45; spl. asst. to Dir., office of Far Eastern Affairs since 1945. Member of conferences, Inst. of Pacific Relations, Honolulu, 1925-27; Kyoto, Japan, 1929; Virginia Beach, 1939. Lecturer at the summer schs. U. of Hawaii, 1937, Harvard, 1938. Mem. ed. advisory bd. Foreign Affairs. Pres. bd. trustees, World Peace Foundation; chmn. Worcester br. of Foreign Policy Assn., 1933-39. Mem. American Antiquarian Soc. (secretary), Council on Foreign Relations, American Society International Law, Newcomen Society, Phi Beta Kappa. Editor: China and the Far East; Japan and Japanese-American Relations; Recent Developments in China; Latin America; Problems and Lessons of the War; Mexico and the Caribbean. Author: The Recent Foreign Policy of the U.S., 1925; The Pacific Area—An International Survey, 1929; Conflicts of Policy in the Far East, 1934. Address: 3713 R St., N.W., Washington, D.C.

BLAKESLEE, Howard Walter, newspaper man; b.; New Dungeness, Wash., Mar. 21, 1880, s. Jesse Walter and Jennie (Howard) B.; student U. of Mich., 1900-05, hon. M.Sc., 1935; m. Marguerite Fortune, Mar. 19, 1906; children—John Herbert, Merlys, Alton Lauren, Carol; m. 2d, Rosamond Robinson, May 1. 1936; children—Howard W. Jr., Rosamond, Alan Robinson. Began as news writer, 1901; feature writer, Detroit Jour., 1901-02; special sports writer, Chicago and Detroit newspapers, 1903-05; bur. chief, Asso. Press, New Orleans, Atlanta, Dallas, 1906-16, news editor, Chicago, New York, 1916-28, science editor since 1928. Pres. Nat. Assn. of Science Writers, 1936-37. Fellow Am. Inst. of N.Y. City. Republican. Mason. Club: Engineers (New York). Co-winner of Pulitzer reporting prize, 1937; received Wilson L. Fairbanks award of the Am. Coll. Publicity Assn., District II, 1940; Nat. Headliners Club award for "outstanding achievement in journalism," 1940. Home: 5 Longview Road, Port Washington, L.I., N.Y. Office: 50 Rockefeller Plaza, New York, N.Y.

BLAKESLEE, Mrs. Victor Franklin, author. See Irina Skariatina.

BLAKEY, Roy Gillispie (blā'kĭ), economist; b. Shelbina, Mo., Apr. 27, 1880; s. Frederic Glendi and Minora (Gillispie) B.; student U. of Mo., 1900-01; Ph.B., Drake U., 1905; M.A., Univ. of Colo., 1910; Ph.D., Columbia, 1912; LL.D., Drake U., 1940; m. Gladys McAlpine Campbell, Aug. 1, 1917. Reporter Daily Camera, Boulder, Colo., later Rocky Mountain News, 1908-09; special agt. N.Y. State Food Investigating Commn., 1912; asst. prof. economics, Cornell U., 1912-15; asst. prof. economics, 1915-18, asso. prof., 1918-19, prof. since Sept. 1, 1919, U. of Minn. Dir. Bureau Research and Statistics, Minn. State Tax Commn., 1916; economist and trade specialist U.S. War Trade Bd., 1918; economist and asso. dir. Savings Div. U. S. Treasury Dept., 1918-19, Inst. of Economics, Brookings Instn., 1927-28; consultant N.C. State Tax Commn., 1928-29; tax adviser to gov. of W. Va., 1930; dir. Minn. tax survey, 1931-32; dir. tax and pub. expenditure div. Minn. and U.S. Dept. of Agr. land utilization survey, 1933. Mem. finance com. Minneapolis Survey Commn., 1929-31; mayor's Tax Com., 1931-33; tax consultant, gov. of Minn. 1932-35; mem. Gov's Com. on Liquor Control and Taxation, 1933; econ. analyst U.S. Treasury Dept., 1934; tax adviser Minn. Edn. Assn., 1934; mem. Minn. State Planning Bd., 1934-35; chief of Economic Research Div. of U.S. Bureau Foreign and Domestic Commerce, 1935-37; chmn. Minn. Income Study, State Resources Commn., 1938-42; Consultant, St. Louis Inst. for Govt. Research, 1943; Tax and Research Consultant, Council of State Govts., 1943-44, Federation of Tax Administrators, 1944; Consultant Nat. Resources Planning Bd., 1939-42; mem. adv. tax com. U.S. Civil Aeronautics Bd., 1944-45. Mem. Am. Statis. Assn., Minn. Statis. Assn. (ex-pres.); Am. Econ. Assn., Nat. Tax Assn. (v.p. 1942-43, pres. 1943-44), Minn. State Tax Assn. (ex-pres.), Tax Research Foundation, Beta Gamma Sigma, Phi Beta Kappa, Lambda Chi Alpha, Alpha Kappa Psi; fellow Royal Economic Soc., Royal Hist. Soc. Author: The United States Beet Sugar Industry and the Tariff, 1912; National Tax Association Digest and Index (with Gladys C. Blakey), 1927; Taxation in West Virginia (with others), 1931; Taxation in Minnesota (with others), 1932; The State Income Tax, 1932; Studies in State and Local Finance (with others), 1935; The Federal Income Tax (with Gladys C. Blakey), 1940; State Income Taxes (with others), 1942; Sales Taxes and Other Excises (with Gladys C. Blakey), 1945; also author of brochures: The Comparative Costs of State Govts., 1916; The Export Trade Policy of the United Kingdom, 1913-18, 1918; Sales Taxes (with others), 1935; Taxation and School Support (with others), 1935; and various articles in vols. pub. by Am. Econ. Rev., Am. Acad. Polit. and Social Science, Tax Magazine, etc. Editor The New American Thrift, 1920; asso. editor Nat. Municipal Review, 1921-27; cons. editor, Social Science Abstracts, 1929-32; asso. editor Am. Econ. Rev., 1933-36. Dir., co-editor and co-author of various studies and publications of U.S. Dept. of Commerce, 1935-37. Home: 1115 River Road E., Minneapolis. Address: University of Minnesota, Minneapolis 14, Minn.

BLAKEY, William Charles, publisher; b. Ashland, Va., Jan. 2, 1888; s. Charles Gunnell and Laura Virginia (Rice) B.; B.A., Randolph-Macon Coll., Ashland, Va., 1907; grad. work Columbia U.; m. Elizabeth E. Webb, May 29, 1915. Prin. school, Fife, Va., 1907-08; prin. elementary and high sch., Richmond, Va., 1908-17; sec. Va. Ednl. Assn. and editor Va. Jour. Edn., 1912-17; statistician 1st One Hundred Million Dollar Red Cross Drive, 1917; chief statistician, Food Adminstrn. Campaign, 1917-18; asst. to dir. Inst. for Pub. Service, N.Y. City, 1918-25; founder (with William H. Allen), Looseleaf Current Topics and People and Places in Current Topics (graded series of current events papers), 1922; conducted nation wide test in current events (125,000 students) for Reviews of Reviews, 1920; wrote The Teaching of Current Events, teachers manual, 1920; served on school survey, Mt. Vernon, N.Y., salary survey, Phila., govtl. survey of Ohio; gen. mgr. Looseleaf Edn., Inc., pub. current event periodicals, N.Y. City, 1925-29; founder, Current Science, 1927, Current Literature, 1927; v.p. and dir. ednl. service, Am. Edn. Press, Inc., pubs. 15 weekly papers for instructional purposes in schools, Columbus, O., since 1929; founder Your Future (guidance paper for class use), 1938; founder Current Aviation (preflight instruction in high schools), 1942; pub. World War Geography-Atlas (school text), 1942. Dir. Franklin County, O., Red Cross Fund Campaign, 1942; mem. civilian com., Naval Officer Procurement, for Central Ohio, since 1942; one of the founders Ohio Inst. of Aeronautics, 1942. Served as private, Light Inf. Blues Batn., State militia, Richmond, Va., 1913-17. Mem. Phi Beta Kappa. Clubs: Athletic, University, Scioto Country (all Columbus); Com. of 100, Surf (Miami Beach, Fla.). Home: 2323 Lake Av., Miami Beach, Fla. Office: 400 S. Front St., Columbus, O.

BLALOCK, Alfred (blā-lŏk), surgeon; b. Culloden, Ga., Apr. 5, 1899; s. George Zadock and Martha (Davis) B.; A.B., U. of Ga., 1918; M.D., Johns Hopkins Sch. of Med., 1922; m. Mary Chambers O'Bryan, Oct. 27, 1930; children—William Rice, Mary Elizabeth, Alfred Dandy. Intern Johns Hopkins Hosp., 1922-23, assistant resident surgeon, 1923-25; resident surg. Vanderbilt Uni. Hosp., 1925-26; instr. surgery Vanderbilt Med. Sch., 1925-27, asst. prof.,

1928-30, asso. prof., 1930-38, prof. 1938-41; prof. of surgery and director, department of surgery, Johns Hopkins University since 1941, also surgeon-in-chief The Johns Hopkins Hospital, National Research Council (com. on Shock, Transfusions; med. fellowship bd.). Served in U.S. Army, 1918. Mem. A.M.A., Am. Assn. Thoracic Surgery, Am. Bd. Surgery, Am. Coll. Surgeons, Am. Soc. Clin. Investigation, Am. Surg. Assn., Baltimore City Medical Soc., Society Clin. Surgery, Southern Medical Assn., Southern Soc. Clin. Surgeons, Southern Surg. Assn., Soc. Exptl. Biology and Medicine, Chicago Surg. Soc. (hon. fellow), Sigma Chi, Nu Sigma Nu, Alpha Omega Alpha. Methodist. Club: Elkridge. Author: Principles of Surgical Care; Shock and Other Problems, 1940. Asso. editor of Surgery; on editorial bd. Archives of Surgery (A.M.A.), Southern Surgeon, Surgery, Gynecology and Obstetrics. Contbr. of articles to professional jours. Home: 4204 Underwood, Baltimore, Md. Address Johns Hopkins Hospital, Baltimore, Md.

BLALOCK, Myron Geer (blā'lŏk), Dem. Nat. committeeman; b. Harrison County, Tex., Jan. 3, 1891; s. William Meredith and Willie Henry (Boothe) B.; A.B., U. of Tex., 1914, LL.B., 1916; m. Bertha Mary Storey, Aug. 22, 1917; children—Mary Dorothy, Myron Geer, Jo Ann. Admitted to Tex. bar, 1916, and since practiced at Marshall; mem. own firm since 1919; now mem. Blalock, Blalock, Lohman & Blalock; at Marshall and Houston; chief justice (by appointment) Tex. Court Civil Appeals, 6th Dist., Texarkana, 1932. Served as capt. and major, U.S. Army, 1917-19; major Tex. Nat. Guard, 1923-38; lt. col. (finance officer) 36th Div. (Tex. N.G.) U.S. Army, 1938-41; col., Hdqrs. Army Service Forces, Wash., D.C., 1941-43; on inactive duty. Mem. Tex. Ho. of Reps., 1913-18. Chmn. Tex. State Dem. Exec. Com., 1934-38; chmn. Dem. Nat. Campaign Com. for Tex., 1936, 40, 44; Dem. Nat. Committeeman for Tex. since 1940. Mem. State Bar of Tex., Am. and Harrison County bar assns., Am. Legion. Methodist. Mason (32°, Shriner). Clubs: Marshall Country, Rotary. Home: 205 E. Merritt St. Office: Davidson-Blalock Bldg., Marshall, Tex.

BLANCH, Arnold, artist; b. Mantorville, Minn., June 4, 1896; s. Louis and Bertha (Adler) B.; student Minneapolis Sch. Fine Arts, 1915-17, Art Students League, New York, 1919-21; m. Lucille Lundquist, 1922 (divorced 1939). Artist since 1922; asso. with Woodstock (N.Y.) Artists Colony since 1923; instr. in painting, Calif. School of Fine Arts, San Francisco, 1930-31, Art Students League, New York, 1935-39, Colorado Springs Art Center, 1939-41. Exhibits: one-man shows New York, 1926, 29, 33; Assn. Am. Artists, N.Y. City, 1940. Awards: 1st prize in painting, San Francisco Art Assn., 1931; purchase prize, San Francisco Legion of Honor Museum, 1931; Norman Waite Harris medal, Chicago, 1932; Guggenheim fellowship, 1933; Beck gold medal, Pa. Acad. Fine Arts, 1938; 3d prize, Carnegie Internat., 1938. Served in U.S. Army during World War. Mem. Painters, Sculptors, Gravers Soc. America (former pres.), Am. Artists Congress (exec. council). Home: Woodstock, N.Y.

BLANCHARD, Arthur Alphonzo (blăn'chärd), prof. of chemistry; b. Boston, Mass., May 4, 1876; s. Adolphus J. and Louise B. (Rand) B.; S.B., Mass. Inst. Tech., 1898; Ph.D., U. of Leipzig, 1902; m. Eugenia M. Lord, Aug. 8, 1905; children—Shirley Louise (Mrs. William Hammond), Helen Lord (Mrs. Frederick D. Cowles), Malcolm Adolphus, Joseph. Asst. phys. chemistry, Mass. Inst. Tech., 1898-1900; fellow, Leipzig, 1900-02; instr. chemistry, physics, N.H. Coll., 1902-03; instr. chemistry, Massachusetts Institute Technology, 1903-08, asst. prof., 1908-14, asso. prof., 1914-31, prof. since 1931, prof. emeritus since 1941; lecturer Harvard, 1929-30. Served as pvt., Mass. State Guard during World War, and during Boston police strike. Mem. Am. Chem. Soc., A.A.A.S., Am. Acad. Arts and Sciences, N.E. Assn. Chemistry Teachers, Am. Assn. Univ. profs., Am. Forestry Assn. Republican. Unitarian. Clubs: Appalachain Mountain, Unitarian Laymen's League, New University Club (Boston); Rexhame Country, Marshfield Country. Author: The Electrolytic Dissociation Theory (with H. P. Talbot), 1907; Synthetic Inorganic Chemistry, 1910; Foundations of Chemistry (with Frank B. Wade), 1914, Laboratory Manual for same, 1917. Translator: (with W. T. Hall) Laboratory Methods of Inorganic Chemistry, 1909. Contbr. on scientific and ednl. topics. Home: 25 Evans Rd., Brookline, Mass.

BLANCHARD, Clyde Insley, editor; b. Hutchinson, Kan., Oct. 6, 1888; s. Ben and Avis (Insley) B.; student Swarthmore Coll., 1907-08; A.B., Baker U., Baldwin City, Kan., 1911; grad. courses in business, U. of Chicago, 1913; m. Garnet Benham, June 6, 1912; children—Lee Benham, Robert Mark, Howard Insley. Asst. prof. in bus., Ore. State Coll., 1913-15; prin., Standard Comml. Sch., Panama Pacific Internat. Exposition, San Francisco, Calif., 1915; head dept. bus. teacher training, U. of Calif., Berkeley, summers 1918-20; dir. bus. edn., pub. schs., Berkeley, 1922-25; with Gregg Pub. Co., N.Y. City, since 1927, dir. of research, 1927-37, general editor since 1938, mng. editor The Bus. Edn. World, monthly publ. for teachers, since 1933; instr. court reporting, evening sessions, Hunter Coll., N.Y. City, 1935-41. Consultant In-service Civilian Training, Fed. Govt., Washington, D.C., since 1942. Mem. bd. drs. Community Chest, Yonkers, N.Y., 1936-42. Mem. Nat. Shorthand Reporters Assn., S.A.R., Kappa Sigma, Delta Pi Epsilon. Author: Progressive Speed Building Tests, 1938; 20 Short Cuts to Shorthand Speed, 1939. Co-author: The English of Business, 1934; Gregg Typing, 1941; Ten Popular Bookkeeping Projects, 1941, Gregg Business Typing, 1945. Speaker on bus. edn. before teachers' assns. Home: 250 Bronxville Rd., Bronxville, N.Y. Office: 270 Madison Av., New York 16, N.Y.

BLANCHARD, Ferdinand Quincy, clergyman; b. Jersey City, N.J., July 23, 1876; s. Edward Richmond and Anna Winifred (Quincy) B.; A.B., Amherst, 1898; B.D., Yale Div. Sch., 1901; D.D., Amherst, 1918, Oberlin, 1919; m. Ethel Hebard West, June 19, 1901; children—Edward Richmond, Virginia West. Ordained Congl. Ministry, 1901; pastor Southington, Conn., 1901-04, East Orange, N.J., 1904-15, Euclid Av. Ch., Cleveland, O., since 1915. Mem. Bd. of Edn., Southington, 1902-04; pres. Bd. of Edn., East Orange, 1912-15. Trustee Fisk University (Nashville, Tenn.). Member board trustees Asso. Charities, Cleveland; mem. executive committee Cleveland Red Cross; former moderator Congregational Christian Churches of U.S.A.; mem. Soc. of Mayflower Descendants (ltgov.), Delta Kappa Epsilon. Republican. Clubs: Alathian, Union (Cleveland). Author: For the King's Sake, 1915; The Authority of Jesus, 1923; How One Man Changed the World, 1928; Jesus and the World's Quests, 1930. Wrote hymn, "O, Child of Lowly Manger Birth," and others. Home: 1686 Lee Rd. Address: Euclid Av. Congregational Church, Cleveland, O.

BLANCHARD, Frederic Thomas, prof. English; b. Harvard, Mass., Sept. 24, 1878; s. Frederick George and Elizabeth Lucindy (Seaver) B.; B.L., U. of Calif., 1904; Calif. fellow at Yale, 1906-08, M.A., 1908, Ph.D., 1922; m. Mary Helen Webster, Dec. 21, 1912. Instr. Latin and French, Berkeley Prep. Sch., 1904-06; asst. in rhetoric, Yale, 1906-08; instr. English, U. of Calif., 1908-15; asst. prof. English, Rice Inst., Houston, Tex., 1915-19; asso. prof. English and asst. dir. extension div., U. of Calif., 1919-20; chmn. dept. of English, U. of Calif., at Los Angeles, 1920-36, asso. prof. 1920-23, prof. since 1923; prof. English, summer sessions, Berkeley, Los Angeles. Columbia. Fellow A.A.A.S., Royal Soc. of Arts (London); mem. Modern Lang. Assn. America, Philol. Assn. Pacific Coast, Am. Assn. Univ. Profs. (former councillor), Phi Beta Kappa Alumni Assn. of Southern California (councillor), English-Speaking Union, Phi Beta Kappa (ex-pres. Eta Chapter of California), Psi Upsilon, Mu Lambda; honorary member Stevenson Soc., Pi Delta Phi, Pi Gamma Mu; hon. corr. mem. Institut Littéraire et Artistique de France. Clubs: Athenian-Nile (Oakland, Calif.); University (Los Angeles); Lotos (New York); Authors (London). Author: Essays in Exposition (with others), 1914; Fielding, the Novelist, 1926; Perspective Criticism, 1930; The Art of Composition, 1934; The Art of the Novel, 1938 (awarded silver medal by Royal Society of Arts, London). Contributor to Dictionary of World Literature, The Structure of English, various periodicals. European travel and study, 1931-32 and 1938-39. Home: 4440 Cromwell Av., Los Angeles 27, Calif.

BLANCHARD, Grace, author; died Jan. 9, 1944. See Vol 20 (1938-39).

BLANCHARD, Harold Hooper, coll. prof.; b. Sherborn, Mass., Jan. 11, 1891; s. Joseph Hooper and Julia Ann (Coolidge) B.; A.B., Clark Coll., Worcester, Mass., 1916; A.M., Harvard, 1921, Ph.D., 1921; Frederick Sheldon traveling fellow (Harvard), U. of Paris, 1921-22; m. Roberta Page Newton Ray, Mar. 29, 1938; teacher of English, Middletown (Conn.) High Sch., 1916-18; instr. in English, Princeton, 1922-25; prof. English, Coll. of Wooster (Ohio), 1925-27; asst. prof. English, Tufts Coll., Medford, Mass., 1927-31, prof. English literature since 1931, head of dept. of English since 1939. Mem. Modern Lang. Assn., Mediaeval Acad. America, Am. Assn. Univ. Profs., Nat. Council Teachers of English, Nuttall Ornithol. Club: Phi Beta Kappa. Home: 32 Calumet Road, Winchester, Mass. Office: Tufts College, Medford 55, Mass.

BLANCHARD, LaFayette Randall, editor; b. Chadron, Neb., Apr. 23, 1889; s. Dr. Randall Huron and Margaret Maria (Bowers) B.; student U. of Neb., 1907-10; m. Beula Charlotte Miner, Jan. 30, 1914; 1 son, Robert Miner. Reporter Neb. State Jour., 1911, 14 and 1915-18; United Press corr. and bur. mgr., 1914-15 and 1918-21; news editor Syracuse Jour., 1921-29; mng. editor Rochester Journal, 1929-33; with Gannett Co., Inc., Rochester, since 1933; dir. news and editorial offices, Gannett newspapers, since 1941. Republican. Mason. Clubs: Oak Hill, Rochester. Home: 221 Trafalgar St. Office: Times-Union, Times Square, Rochester, N.Y.

BLANCHARD, Murray, engineer. See Vol. 23 (1944-45).

BLANCHARD, Ozro Seth, lawyer; b. Erie, Pa., May 11, 1876; s. Eliphalet A. and Elizabeth (Stapf) B.; LL.B., U. of Mich., 1898; m. Irma Linkey, July 18, 1906; children—Elizabeth Hope (Mrs. Franklin Mecham), Jack Marshall (deceased). Admitted to Iowa bar, 1898, and began practice in Iowa; practice Grants Pass, Ore., since 1905, specializing in mining, corp. and water rights law; dir. First Federal Savings & Loan Assn.; ex-v.p. Redwood Empire Assn. Former mem. exec. com. Dem. State Central Com. Mem. Grants Pass Chamber Commerce (thrice pres.), Ore. State Bar Assn. (past chmn. exec. com.). Episcopalian. Mason, Elk. Extensive traveler; has made good will speeches in Japan, China, Australia and other countries of the Orient. Address: Grants Pass, Ore.

BLANCHARD, Ralph Harris, exec.; b. Niagara Falls, N.Y., June 27, 1895; s. Herman Kingsley and Alice Amanda (Tucker) B.; A.B., Cornell U., 1917; m. Margaret Huntington Hooker, June 30, 1924 (divorced Sept. 21, 1944); children—Sara Hooker, Susan Huntington; m. 2d, Grace Alma Godolphin, Dec. 9, 1944. Employe, National Carbon Company, Niagara Falls, N.Y., 1919; asst. to pres. Nat. Thrift Bond Corp., New York, N.Y., 1920-21; bank employe, Power City Trust Co., Niagara Falls, N.Y., 1921-24; exec. sec. Community Chest, Niagara Falls, N.Y., 1924-28; administrative dir. Community Chests and Councils, Inc., New York, N.Y., 1928-43, exec. dir. since 1943. Served as pvt., 9th Co., Coast Defenses of Chesapeake Bay, 1918; commd. 2d lt., Coast Arty. O.R.C., Fortress Monroe, Va., 1918. Mem. exec. com. and bd. Nat. Information Bureau; sec. to bd. Nat. War Fund, Inc.; mem. bd. and exec. com. Nat. Health and Welfare Retirement Assn. Mem. Am. Assn. Social Workers, Delta Sigma Rho, Am. Legion. Club: University (New York). Home: 9 Alden Place, Bronxville, N.Y. Office: 155 E. 44th St., New York 17, N.Y.

BLANCHARD, Ralph Harrub, economist; b. Plympton, Mass., Dec. 3, 1890; s. Thomas Williams and Clara (Harrub) B.; A.B., Dartmouth, 1911, A.M., 1912; Ph.D., U. of Pa., 1916; unmarried. Asst. in economics, Dartmouth, 1911-12; Harrison fellow, U. of Pa., 1912-13; asst. and instr. in ins., Wharton Sch. of Finance, U. of Pa., 1913-17; instructor in insurance, 1917, assistant prof., 1920-23, associate prof., 1923-27, prof. since 1927, Columbia Univ.; educational dir. Insurance Inst. of Hartford, Conn., 1917-18; consultant Teachers Ins. and Annuity Assn., 1926; ins. adviser Com. to Study Compensation for Automobile Accidents, 1929-31; consultant Social Security Bd., 1936-37 and since 1942; mem. Advisory Com. on Ins., U.S. War Dept., since 1941; mem. administrative board, S.S. Huebner Foundation for Insurance Education since 1941; vice-pres. in charge Insurance Div., Am. Management Assn., 1939-40, dir. 1940-43; Adviser Com. on Fire Insurance Rates, 1939-40. Commd. 1st lt., U.S. Army, Apr. 23, 1918; capt., Oct. 23, 1918; served as statis. officer cargo sect. Embarkation Service, 1918-19; chief of shipping sect. Statis. Br. U.S. Army, Apr.-June 1919; spl. expert U.S. Shipping Bd., July and Aug. 1919, Fellow Casualty Actuarial Society (v.p., 1925-26, 1935-36, pres., 1942-43), Ins. Inst. America; mem. Am. Econ. Assn., Am. Assn. Univ. Teachers Ins. (v.p. 1933-34, pres. 1935-36), Ins. Soc. New York (dir. 1929-31), Ins. Library Assn. (Boston), Fire Underwriters Assn. of the Pacific (hon.), Phi Kappa Psi, Beta Gamma Sigma. Clubs: Men's Faculty, Century (N.Y.); Cosmos (Washington, D.C.). Author: Liability and Compensation Insurance, 1917; A Course in the Study of Fire Insurance, 1923. Prepared reports on nat. revisions of workmen's compensation ins. rates, 1917, 1920; report on workmen's compensation in the U.S. for Internat. Labour Office of League of Nations, 1925. Editor McGraw-Hill Ins. Series. Contbr. numerous articles and reviews on insurance. Home: Plympton, Mass. Office: 561 W. 116th St., New York 27, N.Y.

BLANCHFIELD, Florence A., supt. Army Nurse Corps; b. Shepherdstown, W.Va., April 1, 1884; d. Joseph Plunkett and Mary Lavinia (Anderson) B.; student Oranda Inst., Oranda, Va., Martin Bus. Coll., Pittsburgh, Pa., U. of Calif., Columbia U.; grad. South Side Training Sch. for Nurses, Pittsburgh, Pa., 1906; post grad. Dr. Howard Kelly's Sanitorium, and Johns Hopkins Hosp. in surg. technique, operating room supervision. Served as operating room supervisor South Side Hosp., 1907, Montefiore Hosp., Pittsburgh, 1908; supt. Suburban Gen. Hosp., Bellevue, Pa., 1909-13, 1916-20 (granted military leave 1917); gen. duty, anaesthetist Ancon Hosp., Canal Zone, Panama, 1913; indsl. nurse U.S. Steel Bessemer Plant, Bessemer, Pa., 1914-15. Apptd. Army Nurse Corps, assigned Base Hosp. No. 27, Sept. 1917, in France, 1917-19; relieved from active duty, reappointed and assigned to Letterman Gen. Hosp. (San Francisco), Camp Custer (Mich.), Fort Benjamin Harrison (Ind.), 1920; instr., recreational dir., Army Sch. of Nursing Letterman Gen. Hosp., 1921; asst. to chief nurse Sternburg Gen. Hosp., Manila, 1922-24; chief nurse Camp John Hay, P.I., 1924; reported to Walter Reed Gen. Hosp., Washington, D.C., 1925; spl. duty as chief nurse Fort McPherson, Ga., 1925-29; chief nurse Jefferson Barracks, Mo., 1929-32; assigned to Fort William McKinley, P.I., 1932-34; duty in Tientsin, China, 1934-35; duty in Office Surgeon Gen., U.S., 1935-42; commd. lt. col. U.S. Army, assigned first asst. to supt. of Army Nurse Corps, 1942-43; supt. Army Nurse Corps, col., U.S. Army, 1943. Mem. South Side Hosp. Nurses Alumnae Assn., Am. Nurses Assn. (D.C.), Nat. League of Nursing Edn. (D.C.). Home: 2730 Wisconsin Av. N.W. Address: 1818 H St. N.W., Washington 25, D.C.

BLANCKE, William Henry (blăn'kē), clergyman, lecturer; b. Dangast, Grand Duchy of Oldenburg, Ger-

many, Jan. 22, 1855; s. Dirck and Maria (Reiners) B.; A.B., Carthage (Illinois) College, 1883; studied theol. course Hamma Divinity School, Springfield, Ohio; D.D., Wittenberg College, Springfield Ohio, 1905; m. Mary C. Steinbeck, Oct. 5, 1885 (died Aug. 25, 1943); children—John Henry (deceased), Mary Edna (Mrs. M. E. Redeen), Lillian Edith (Mrs. Bertram P. Holst). Seaman at 15 and sailed before the mast for 3 years; came to U.S., 1873; ordained Evang. Luth. ministry, 1884; pastor Liberty, Ill., 1883-91, St. Paul's Ch., Davenport, Ia., 1891-1916, Newton, Ia., 1918-37; now pastor emeritus. Pres. Evang. Luth. Synod of Ia. 2 terms; trustee Carthage Coll., 1895-1915, 1934-45 (president board 10 yrs., mem. exec. com. 1937-40); del. to Nat. Synod many times; mem. Internat. Sunday Sch. Exec. Com., 1892-93; ex-pres. Ia. State Sunday Sch. Assn.; pres. Civic Fed. of Scott County, Ia., 1908-15. Platform dir. Rock River Assembly, Dixon, Ill., 9 yrs.; speaker at Sunday School convs., Chautauqua lecturer, topics: Wild Oats and Other Crops; From Capstan to Pulpit; etc. Republican. Home: 1525 First St. N., Newton, Ia.

BLANCO, Juan Carlos (blän'kō), diplomat; b. Montevideo, Uruguay; s. Juan Carlos and Luisa (Aceredo) B.; ed. in law, Univ. of Montevideo; m. Margarita Borda, 1923; children—Margarita, Juan Carlos. Began as sec. of the Port Bd., Montevideo; became successively dep. minister of pub. works, minister of the interior and sec. of state (minister of foreign relations); apptd. plenipotentiary minister, Paris; then became successively ambassador to Argentina, first ambassador to Brazil; now first ambassador to U.S. Decorated Grand Cross of Legion of Honor; Grand Cross of the Brit. Empire; Grand Cross of Brazil; Grand Cross of Simon Bolivar the Liberator, Venezuela, etc. Address: 1010 Vermont Av., Washington, D.C.*

BLANCO-FOMBONA, Rufino (blän'kō-fōm-bō'nä), Venezuelan diplomat, writer, publisher; b. Caracas, June 17, 1874. Consul of Venezuela and Peru in Phila., 1894; attaché in The Hague, 1896; consul of Dominican Republic in Boston, 1899; consul in Amsterdam, 1901-04; became gov. of Amazonas, 1905; sec. to Chamber of Deputies, 1909; imprisoned for opposition to Juan Gomez, 1909-10, became exiled, 1914; founded publishing house América, in Madrid, Spain, 1915; civil gov. of Navarre, Spain, 1934-37; pres. State of Miranda, 1937-39; became minister of Spain to Uruguay, 1939. Author of numerous books published in Spain; many translated into English, Swedish, French, Italian, Russian. Contbr. to La Voz and El Sol of Madrid. Address: Legación de Venezuela, Montevideo, Uruguay.*

BLAND, Oscar E., judge; b. Greene County, Ind., Nov. 21, 1877; s. Joseph and Arminda (Shipman) B.; ed. Valparaiso U. and Ind. U.; m. Josephine Hanna, June 18, 1902; 1 dau., Helen Hanna. Admitted to Ind. bar, 1901 and practiced at Linton; mem. Indiana Senate, 1907-10; was chmn. finance com. and author 2 cent R. R. fare law, etc.; Rep. candidate for Congress, 1910, 12, 14; elected 65th to 67th Congresses (1917-23) 2d Ind. Dist.; judge, U.S. Court of Customs and Patent Appeals since 1923. Mem. Sigma Nu, Hon. life mem. Elks. Club: Columbia Country (Washington, D.C.). Home: 2950 Macomb St., Washington, D.C.*

BLAND, Richard Howard, surety and casualty ins.; b. Baltimore, Md., Mar. 31, 1880; s. John Randolph and Maria (Harden) B.; prep. edn., University Sch., Baltimore; A.B., Harvard, 1902, LL.B., 1905; m. Mary L. Paul, Oct. 25, 1905; children—John Randolph II, Richard Haward, Frank Paul. Practiced law as mem. firm Bartlett, Poe, Claggett & Bland, Baltimore, 1905-16; elected v.p. and sec. U.S. Fidelity & Guaranty Co., 1916, pres., 1923-32, now chmn.; dir. various cos. Sec. Draft Bd., Baltimore County, World War. Mem. American Bar Association. Democrat. Episcopalian. Clubs: Maryland, Bachelors' Cotillion; Rolling Rd. Golf (Catonsville); Harvard (New York). Home: Catonsville, Md. Address: U.S. Fidelity & Guaranty Co., Baltimore, Md.

BLAND, Schuyler Otis, congressman; b. Gloucester County, Va., May 4, 1872; s. Schuyler and Olivia James (Anderson) B.; student William and Mary Coll.; summer course in law, U. of Va.; m. Mary Crawford Putzel. Admitted to Va. bar, 1900; mem. Henley & Bland, Williamsburg and Newport News, Va., 1900-01; later associated in practice with Bickford & Stuart, and with R. G. Bickford; practiced alone since 1909; elected to 65th Congress, July 1918, to succeed William A. Jones, deceased, and reëlected 66th to 79th Congresses (1919-47), 1st Va. Dist. Mem. Va. State Bar Assn., Newport News Bar Assn., Phi Beta Kappa, Kappa Alpha (Southern). Democrat. Home: 3107 Chesapeake Av., Hampton, Va.

BLANDFORD, John Bennett, Jr., administrator Nat. Housing Agency; b. New York City, August 19, 1897; s. John Bennett and Emily (Gould) B.; M.E., Stevens Inst. Tech., Hoboken, N.J., 1919; special studies Nat. Inst. Pub. Adminstrn., N.Y. City; m. Ruth Brownlow, Apr. 19, 1926. Engr. The Texas Co. in N.Y., Va., Tex., 1920-22; staff mem. Nat. Inst. Pub. Adminstrn., 1922-23; asst. to city mgr., Petersburg, Va., 1923-24; dir. research Newark (N.J.) Chamber of Commerce, 1924-26; dir. Cincinnati Bureau Governmental Research, 1926-31; mem. President's Emergency Com. for Employment, 1931; dir. pub. safety, City of Cincinnati, 1931-33; asst. to chmn. Tenn. Valley Authority, 1933-34, coordinator and sec. of board, 1934-37, gen. mgr., 1937-39; asst. director U.S. Bureau of the Budget, 1939-42; administrator, National Housing Agency since March 1942; member War Manpower Commission; mem. President's Com. for Congested Production Areas. Served with Aviation Service, U.S. Navy, during World War. Affiliated mem. Internat. City Mgr's. Assn.; asso. mem. Governmental Research Assn.; mem. Am. Pub. Welfare Assn., Brit. Inst. Pub. Adminstrn. Clubs: Cosmos, National Press (Washington, D.C.). Home: Fairfax Road, McLean, Va. Office: 1600 I St., Washington, D.C.

BLANDIN, Charles Kenneth (blän-dïn'); b. Iola, Wis., Apr. 2, 1872; s. Monroe and Eveline (Bennett) B.; ed. pub. schs.; m. Jennie D. Ackerman, June 5, 1892 (died Jan. 29, 1940); 1 son, Monroe. With St. Paul (Minn.) Pioneer Press and St. Paul Dispatch, 1904-27, owner and pub., 1917-27; pres. Blandin Development Co. and subsidiaries, Blandin Paper Co., Prairie River Power Co.; trustee F. E. Murphy Estate, Minneapolis; dir. Empire Nat. Bank, St. Paul, Minn.; dir. First Nat. Bank, Grand Rapids, Minn., Employers Mutuals, Wausau, Wis.; dir. Oakland cemetery Assn., St. Paul, Minn. Republican. Clubs: Minnesota, St. Paul Athletic (St. Paul). Home: St. Paul Athletic Club. Office: First Nat. Bank Bldg., St. Paul, Minn.*

BLANDING, Albert Hazen (bländ'ïng); b. Lyons, Iowa, Nov. 9, 1876; s. Abram Ormsby and Sarah Ann (Nattinger) B.; grad. East Florida Seminary (now part of U. of Fla.), 1894; LL.D., University of Florida, 1942; m. Mildred M. Hale, June 1, 1908; children—Sarah Elizabeth, Mildred Louise (Mrs. J. H. Yarborough), William Norris. Mine supt. and asst. mgr. with Dutton Phosphate Co., 1896-1910; est. and operated lumber and naval stores business, 1910-16; with Consol. Lumber Co., 1919-22, Fla. Citrus Exchange, 1922-33; chief U.S. Nat. Guard Bureau, Feb. 1, 1936 to Jan. 31, 1940; lt. gen. Fla. Nat. Guard; retired, Nov. 9, 1940. Coordinating dir., Action Divisions and chmn. Division of Civil Protection, State Defense Council of Florida. Mem. bd. of Control of State Instns. of Higher Learning (Fla.), 1922-36; Fla. State Plant Bd., 1922-36, Capt., maj., lt. col. and col. Fla. Nat. Guard, 1899-1917; duty on Mexican border, 1916-17; mustered into U.S. Army, 1917, as brig. gen. and served in France, World War, 1918-19; apptd. maj. gen. of the line, N.G., U.S., 1924. Awarded D.S.M.; active State Service medal, Florida Cross. Incorporator of the Am. Legion and 1st dept. comdr. of Fla. Democrat. Mason, Elk. Clubs: Army and Navy (Washington, D.C.), Kiwanis. Address: Tallahassee, Fla.

BLANDING, Don, author, illustrator; b. Kingfisher, Okla., Nov. 7, 1894; s. Hugh Ross and Ida (Kimble) B.; ed. Lawton (Okla.) High Sch., 1908-12, Art Inst. of Chicago, 1913-15; m. Dorothy Binney Putnam, June 13, 1940. Served as private 2d Infantry U.S. Army, 2d lieut., A.E.F., World War. Corporal, Infantry, 1208th Service Corps Service Unit, Camp Upton, N.Y., 1942-43. Episcopalian. Author and Illustrator: Vagabond's House, 1928; Virgin of Waikiki, 1929; Hula Moons, 1930; Songs of the Seven Senses, 1931; Stowaways in Paradise, 1931; Let Us Dream, 1933; Memory Room, 1935; Pictures of Paradise, 1936; The Rest of the Road, 1937; Drifter's Gold, 1939; Floridays, 1940; Pilot Bails Out, 1943; also articles in Asia and travel mags. Address: care Dodd, Mead & Co., 432 4th Av., New York, N.Y.

BLANDING, Sarah, dean; b. Lexington, Ky., Nov. 22, 1898; d. William DeSaussure and Sarah Gibson (Anderson) Blanding; certificate New Haven (Conn.) Normal Sch. of Gymnastics, 1919; A.B., U. of Ky., 1923; M.A., Columbia U., 1926; student London Sch. of Economics, London, 1928-29, Columbia U., summers 1933, 34; unmarried. Instr. physical edn., U. of Ky., 1919-23; acting dean of women, same, 1923-24, dean of women and asst. prof. polit. science, 1926-37, dean of women and asso. prof. polit. science, 1937-41; dir. New York State Coll. of Home Economics, Cornell U., 1941-42, dean since July 1, 1942. Dir. human nutrition div., N.Y. State Emergency Food Commn.; mem. Joint Army and Navy Com. on Welfare and Recreation; mem. Com. on Coll. Women Students and the War, Am. Council on Edn.; asso. dir. Office War Nutrition Services, N.Y. State, 1942-43; mem. Nat. Bd. Y.W.C.A., 1935-45; mem. adv. com. The Edward W. Hazen Foundation, Inc.; mem. Commn. on Hosp Care, N.Y. State Citizens Council. Mem. N.E.A., Nat. Assn. Deans of Women, N.Y. State Home Economics Assn., Ky. Acad. Social Science, Am. Assn. Univ. Women, Council of Guidance and Personnel Assn., Am. Coll. Personnel Assn., Epsilon Sigma Phi, Phi Kappa Phi, Pi Sigma Alpha, Kappa Kappa Gamma, Mortar Bd. Democrat. Episcopalian. Home: 109 Iroquois Rd., Ithaca, N.Y.

BLANDY, William Henry Purnell, naval officer; b. June 28, 1890; post grad. course in ordnance engring.; advanced to rear admiral (temp.), Feb. 1941; chief Bureau of Ordnance, Navy Dept., since Feb. 19, 1941. Office: Room 0036 Navy Dept., Washington, D.C.*

BLANKENAGEL, John Charles (blän-kē-nä'gēl), prof. of German; b. Germantown, Wis., Dec. 22, 1886; s. August and Lucie (Becker) B.; A.B., U. of Wis., 1908, Ph.D., 1915; grad. student U. of Toulouse, 1919, U. of Paris, 1928, U. of Munich, 1929; m. Caroline Elizabeth Jesse, June 3, 1921; 1 dau., Helen Elizabeth. Teacher high school, Stoughton, Wis., 1908-09; high school, Appleton, Wis., 1909-10; instr. German, Pomona Coll. 1911-13; fellow and asst. in German, U. of Wis., 1913-15; asst. prof. German, Goucher Coll., 1915-16, asso. prof. German, 1916-17; translator of German and French med. literature, Mayo Clinic, 1919; instr. French, U. of Mont., 1920; prof. modern langs., Franklin Coll., 1920-22; prof. German, Ohio Wesleyan U., 1922-34, Wesleyan U., Middletown, Conn., since 1934; visiting prof. German lit., U. of Chicago, summer, 1930; visiting prof. German, Coll. of the City of N.Y., summer, 1934. Served as sergt. 313th Inf. U.S. Army, 1917-19, with A.E.F. in Meuse-Argonne Sector. Treas. Ohio Coll. Assn., 1924-34. Mem. Modern Lang. Assn. of Am. (chmn. Germanic Sect., 1936; mem. exec. council, 1940-43), N. E. Modern Lang. Assn., Am. Assn. Univ. Profs., Am. Assn. Teachers of German, Kleist-Gesellschaft, Frankfort, Oder., also of the Phi Beta Kappa, Omicron Delta Kappa and Phi Gamma Delta fraternities. Author: The Attitude of Heinrich von Kleist toward the Problems of Life, 1917; The Dramas of Heinrich von Kleist, 1931; The Writings of Jakob Wassermann, 1942. Contbr. articles to literary and philol. jours. Home: 214 High St., Middletown, Conn.

BLANKENHORN, Marion Arthur (blän'kĕn-hôrn), physician; b. Orrville, O., Nov. 13, 1885; s. Henry and Emma C. (Amstutz) B.; Ph.B., Wooster Coll., 1909; M.D., Western Reserve U., 1914, M.A. in medicine, Grad. Sch., 1920; hon. D.Sc., Wooster Coll., 1939; m. Martha Finley Taggart; children—Martha, Mary Margaret, David Henry. Lab. demonstrator in biology, Wooster Coll., 1908-09; prof. biology, Buena Vista (Ia.) Coll., 1909-10; resident physician in Lakeside Hosp., Cleveland, Ohio, 1914-17; instr. in medicine, Extension Dept. of Univ. of W.Va., 1919; voluntary asst. Rockefeller Inst. for Med. Research, 1925-26; instr. in medicine, Extension Dept., U. of Wis., 1929; prof. medicine, Western Reserve Univ., 1929-35, U. of Cincinnati since 1935; lecturer on med. topics, Hawaiian Territorial Med. Soc., 1941; responsible investigator, aviation medicine, National Research Council. Served as captain M.C., 1917-19, and as medical consultant, 5th Corps Area A.E.F. Member board trustees, Wooster College. Member American Medical Association, Assn. Am. Physicians, Am. Soc. for Clin. Investigation, Central Soc. for Clin. Research, Am. Soc. Exptl. Pathology, Alpha Tau Omega, Nu Sigma Nu, Phi Beta Kappa, Alpha Omega Alpha, Sigma Xi. Home: 6 Rural Lane, Cincinnati, O.

BLANKINGSHIP, Alexander Hugo, bishop; b. Richmond, Va., Nov. 30, 1894; s. William Shands and Helen Anderson (Lackland) B.; A.B., U. of Richmond, 1921, D.D., 1940; A.B., Yale Divinity Sch., 1921-22, B.D., Va. Theol. Sem., 1924, D.D., 1939; m. Mary Antoinette Woodward, Jan. 19, 1929; children— Alexander Hugo, Antoinette Heath, Wyatt Lackland. Rector Emmanuel Episcopal Ch., Alexandria, Va., 1924-27; dean Holy Trinity Cathedral, Havana, Cuba, 1927-39; bishop of The Protestant Episcopal Missionary Dist. of Cuba since Feb. 1939. Served on the Mexican Border, 1916, and in World War I, 1917-19. Mem. Community Chest and Welfare Bd. of Anglo-Am. colony, Havana. Mem. bd. trustees St. Agnes Girls Sch., 1924-27. Mem. Omicron Delta Kappa, Tau Kappa Alpha, Pi Kappa Alpha. Mason. Clubs: American, Country (Havana, Cuba). Home: Calle 15, number 952, Vedado. Office: 304 Neptuno, Havana, Cuba.

BLANKNER, Frederika, author, educator; b. Frederick and Irene (Aiken) Blankner; Ph.B., U. of Chicago, 1923, A.M., 1923, grad. work, 1923-25; grad. honor scholarship, U. of Chicago, 1922-23; fellowship, same, 1923-24; Litt.D., Royal U. of Rome, 1926; unmarried. Acting chmn. dept., asst. prof. Italian, Vassar Coll., 1931-32; asst. prof. romance langs., Western Res. U., 1935-42; prof. modern langs., Marymount Coll., Tarrytown-on-Hudson, 1942-43; prof. comparative arts, sci. and soc., Roerich Acad. Arts, N.Y. City, since 1942; prof. and chmn. dept. classical langs. and lits., Adelphi Coll., Garden City, N.Y., since 1943. Awarded poetry prize, Chicago Woman's Club, 1922, prize for ode, Ill. Fedn. Woman's Clubs, 1923; Dante prize, Harvard, 1924, Alice Freeman Palmer fellowship, Wellesley Coll., 1925-26 (for research abroad), 1st prize Internat. Literary contest, 1932, mem. Tercentenary Conf. Harvard, 1936. Mem. Authors League Am., Poetry Soc. Am., O. Poetry Soc. (hon.) Soc. Midland Authors, Nat. League Am. Pen Women, Am. Assn. U. Women, Phi Beta Kappa. Mem. Am. Philol. Assn., Classical Assn. Atlantic States, Am. Classical League, Classical Soc. Am. Academy (Rome), Vergilian Soc., Modern Lang. Assn. Am., Modern Humanities Research Assn., Mediaeval Acad. Am., Dante Soc. Am., Nat. Fedn. Modern Lang. Teachers, Coll. English Assn., Nat. Council Teachers English, Am. Assn. Teachers Spanish, Am. Assn. Teachers Italian, Am. Assn. Teachers French, Soc. Advancement Scandinavian Studies, Coll. Art Assn., A.A.A.S., Am. Polit. Sci. Assn., Am. Platform Guild. Co-author, editor, compiler, translator, History of the Scandinavian Literatures (with Richard Beck and Adolph Benson)

(Dial) 1938. Author: The Influence of Dante's Vita Nuova on Lorenzo de Medici's Commentary and Sonnets (libraries, U. of Chicago, Harvard) 1923; Journal of General Psychology (paper given for A.A.A.S.) 1945; All My Youth (Brentano) 1932; The Dawn-Stone (play) (Poet Lore) 1945; New Psychology of the Arts; L'Influenza di Dante e del dolce stil nuovo sulle Opere di Lorenzo de Medici il Magnifico (libraries, Royal U. of Rome, Wellesley Coll.), 1926; Pirandello Paradox (Theatre Arts Monthly) 1928. Contbr. articles and verse to nat. publs. Lectures in N.Y. Town Hall and numerous colleges and clubs. Address: Adelphi College, Garden City, N.Y.

BLANNING, Wendell Yeager, dir. Bureau Motor Carriers, Interstate Commerce Commn.; b. Williamstown, Pa., Nov. 13, 1888; s. William and Belle Jane (Yeager) B.; Ph.B., Dickinson Coll., Carlisle, Pa., 1912; m. Christine Anne Hoffman, Sept. 26, 1935; children—Robert Wendell, Bruce Jerome. Began as newspaper reporter, 1912; law librarian, 1913-14; admitted to Pa. bar, 1917, and practiced in Pa.; dir. Bureau of Pub. Convenience, Pub. Service Commn. of Pa., 1931-35; asst. dir. Bureau Motor Carriers, Interstate Commerce Commn., 1935-37, dir. since 1937. Served in inf., U.S. Army, 1917-19. Mem. Alpha Chi Rho. Republican. Methodist. Mason. Author: Public Utility Regulation in Pennsylvania, 1924. Home: Williamstown, Pa. Office: Interstate Commerce Commn., Washington, D.C.

BLANSHARD, Brand (blăn'shärd), prof. philosophy; b. Fredericksburg, O., Aug. 27, 1892; s. Francis G. and Emily (Coulter) B.; A.B., U. of Mich., 1914; A.M., Columbia U., 1918; B.Sc., Oxford Univ., Eng., 1920; Ph.D., Harvard, 1921; m. Frances Bradshaw, 1918. Rhodes scholar, 1913-15, 1919-20; Guggenheim fellow, 1929-30. Asst. prof. philosophy, U. of Mich., 1921-25; asso. prof. philosophy, Swarthmore Coll., 1925-28, prof. 1928-45; visiting prof., Columbia, 1931-32; prof, Yale, since 1945; Dudleian lecturer, Harvard, 1945. Served with Y.M.C.A. with British Army in Mesopotamia and India, 1915-17; with A.E.F. in France, 1918-19. Mem. Am. Philos. Assn. (sec. Eastern Div., 1928-31, pres. 1942-44), English-Speaking Union, Phi Beta Kappa. Mem. Religious Soc. of Friends. Author: The Nature of Thought, 2 vols., 1940. Contbr. articles to philos. mags. and jours. Address: Dept. of Philosophy, Yale Univ., New Haven, Conn.

BLANSHARD, Frances Bradshaw (blăn'shärd), dean; b. Fayette, Mo., May 12, 1895; d. Francis and Margaret (Rooker) Bradshaw; student Miss Capen's Sch., Northampton, Mass., 1907-12; A.B., Smith Coll., 1916; A.M., Columbia, 1917; Ph.D., Columbia, 1942; student U. of Oxford (England), 1919-20; m. Brand Blanshard, Nov. 3, 1918. Teacher of English, Hollins Coll., 1918-19, Wellesley Coll., 1920-21, Ypsilanti (Mich.) State Teachers Coll., 1924-25; instr. in philosophy, Swarthmore Coll., 1925-26; acting dean of women, 1926-27, asso. dean, 1927-28, dean of women, 1928-45. Trustee Hollins Coll. Mem. Pa. Assn. Deans of Women, Nat. Assn. Deans of Women, Am. Philos. Assn., Phi Beta Kappa. Mem. Soc. of Friends. Club: Smith Coll. Home: 247 St. Roman St., New Haven, Conn.

BLANTON, Annie Webb, educator; b. Houston, Tex.; d. Thomas Lindsay and Eugenia (Webb) Blanton; B.Litt., U. of Tex., 1899, M.A., 1923; grad. work, U. of Tex., U. of Chicago and Cornell U.; Ph.D., Cornell, 1927. Teacher high sch., Austin, Tex., 1890-91; asso. prof. English, N. Tex. State Normal Coll., Denton, Tex., 1891-1918; state supt. pub. instrn., Tex., 1919-23; adjunct prof. ednl. administration, U. of Tex., 1923-26, asso. prof. and head of the rural edn. dept., 1927-28, asso. prof. ednl. adminstrn., 1928-32, prof. ednl. administrn. since 1933. Mem. Tex. State Teachers' Assn. (pres. 1917-18), Nat. Edn. Assn. (vice-pres., 1917, 19, 21), Am. Assn. Univ. Women, Am. Assn. Univ. Profs.; mem. Federated Business and Professional Women's Club; Eugene Field Soc. (hon.), D.A.R. (pres. of Chapter 1938), United Daughters of Confederacy, Daughters of Republic of Tex., Phi Beta Kappa, (hon), Kappa Delta Pi, Pi Lamba Theta, Pi Gamma Mu, Delta Kappa Gamma (natl. pres. 1929-33; national exec. sec. since 1933; editor Delta Kappa Gamma Bulletin since 1934). Democrat. Methodist. Member Woman's Benefit Association. Club: Denton Shakespeare (ex-president). Author: Grammar Outline, 1908; Supplementary Exercises in Punctuation and Composition; Hand Book of Information on Education in Texas; Advanced English Grammar, 1927, 28; A Study of the Salaries of Texas College Teachers; Child of the Texas One-Teacher School, 1935. Home: Rural Route 2. Office: 804 Littlefield Bldg., Austin, Tex.

BLANTON, Harry Cullen, lawyer; b. Paris, Mo., July 5, 1891; s. Charles Lee and Mary Agnes (Cullen) B.; LL.B., Georgetown U., 1914; m. Maureen Daily, Feb. 12, 1918; children—Rosemary Louise (Mrs. Harry K. Barr, Jr.), Patricia Daily (Mrs. Dudley T. Kavanagh), Maureen Margaret, John David, Anne Madeleine, Henry Joseph Cullen, Charles Lewis Michael, Harry Augustine. Practiced law, Sikeston, Missouri; member of law firm of Blanton & Montgomery; city attorney, Sikeston, 1915-16; prosecuting attorney, Scott County, Mo., 1917-18; chmn. Dem. Congl. Com., 14th Mo. Dist., 1922; mem. Mo. Supreme Court Commn. to regulate practice and procedure, 1933 and 34; U.S. atty. Eastern Dist. of Mo. since 1934. Admitted to practice before U.S. Supreme Court. Ex-pres. Federal Business Assn. of St. Louis; pres. Sikeston (Mo.) Building & Loan Assn. Served as mem. 1st O.T.C., Ft. Riley, Kan., and as mem. Hdqrs. Troop, 10th Div. Camp Funston, Kan., later mem. Central Machine Gun O.T.S., Camp Hancock, Ga.; former dept. judge advocate Am. Legion of Mo.; dept. comdr. State of Mo., Am. Legion, 1930-31. Mem. Am. and Mo. State bar assns., City of St. Louis Bar Assn., Scott County Bar Assn. (ex-pres.), Federal Bar Assn. (pres. St. Louis chapter), Delta Chi. Mem. Knights of Columbus. Home: 336 Hawthorne, Webster Groves 19, Mo. Address: New Federal Bldg., St. Louis, Mo.

BLANTON, Smiley, psychiatrist; b. Unionville, Tenn., May 7, 1882; s. Hiram and Sally (Brunson) B.; B.S., Vanderbilt U., 1904; M.D., Cornell U. Med. Coll., 1914; diploma in Psychol. Medicine, Royal Coll. Physicians and Surgeons, London, Eng., 1923; m. Margaret Gray, Oct. 18, 1910. Instr. dept. of speech, Cornell U., 1907-11; instr., asst. prof., later prof. speech and mental hygiene, U. of Wis., 1914-24; dir. Minneapolis Child Guidance Clinic, and asst. prof. of clinical medicine, U. of Minn., 1924-27; prof. of child study, Vassar Coll., 1927-31; in practice of medicine, New York, since 1931; asst. prof. of clinical psychiatry, Cornell U., 1933-38; consultant in psychiatry, Marble Collegiate Ch., N.Y. City, since 1937; asso. prof. clinical psychiatry, Vanderbilt University Sch. of Medicine, Nashville, Tenn., since 1943. Served as lieut., later capt., Med. Corps, U.S. Army, World War; maj. Med. Reserve Corps since 1924. Mem. N.Y. Acad. of Medicine, N.Y. Psychoanalytic Soc., Am. Psychiatric Assn., Am. Med. Assn., Sigma Nu. Democrat. Club: Sleepy Hollow Country. Co-author: Speech Training for Children, 1919; Child Guidance, 1927; For Stutterers, 1936; (with Rev. Dr. Norman Vincent Peale) Faith Is the Answer: A Psychiatrist and a Pastor Discuss Your Problems, 1940. Home: 2 Beekman Place, N.Y.C. Office: 115 E. 61st St., New York, N.Y.

BLANTON, Thomas Lindsay, lawyer; b. at Houston, Tex., Oct. 25, 1872; LL.B., U. of Tex.; m. May Louise Matthews. Practiced in Cleburne and Albany, Tex., until 1908; judge 42d Jud. Dist. of Tex., 1909-17; mem. 65th Congress (1917-19), 16th Tex. Dist., and 66th to 70th Congresses (1919-29), 17th Tex. Dist.; reëlected to fill unexpired term of late R. Q. Lee, 71st Congress (1929-31), and elected 72d to 74th Congresses (1931-37), 17th Tex. Dist.; now in law practice. Democrat. Home: Albany, Tex. Office: Abilene, Tex.; and Albany, Tex.*

BLANTON, Wyndham Bolling, M.D.; b. Richmond, Va., June 3, 1890; s. Charles Armistead (M.D.) and Elizabeth Brown (Wallace) B.; B.A., Hampden-Sydney Coll., 1910; M.A., U. of Va., 1912; M.D., Coll. Physicians and Surgeons (Columbia), 1916; grad. work, Columbia, Berlin and Edinburgh; Litt.D., Hampden-Sydney Coll., 1933; m. Natalie Friend McFaden, Jan. 1, 1918; children—Wyndham Bolling, Frank McFaden, Charles Armstead, Mary Friend Easterly. Began practice at Richmond, Va., 1920; specializes in internal med.; asso. prof. of med., Med. Coll. of Va., 1930-33, prof. history of med., 1933-36, prof. of clinical medicine since 1939. Senior surgeon, U.S. Public Health Service Reserve. Served as vol. with Dr. Joseph Blake, at Am. Ambulance Hosp., Neuilly-sur-Seine, France, 1915; capt. Med. Corps, U.S. Army, Ft. Benjamin Harrison and Ft. Snelling; chief of lab. service, Cantonment Hosp., Camp Custer, Mich., 1918-19. Trustee Union Theol. Sem., Va. Fellow A.M.A., Am. Coll. Physicians, Am. Acad of Allergy; mem. Med. Soc. of Va., Richmond Acad. Medicine (pres. 1929), Va. Acad. Science, American Association History of Med., Tristate Med. Soc., Southern Med. Soc. (v.p., 1943), Am. Clin. and Climatol. Assn., Society Colonial Wars, Soc. of Cincinnati in Va., Pi Kappa Alpha, Phi Chi, Omicron Delta Kappa, Sigma Delta Chi, Phi Beta Kappa. Democrat. Presbyterian. Author: A Manual of Normal Physical Signs, 1930; Medicine in Va. in the Seventeenth Century, 1930; Medicinie in Virginia in the Eighteenth Century, 1931; Medicinie in Virginia in the Nineteenth Century, 1933; Handbook of Allergy, 1942; The Making of a Downtown Church, 1945. Emeritus editor Virginia Medical Monthly; Contbr. to Dictionary of Am. Biography; Richmond, Capital of Virginia; Today and Yesterday in the Heart of Virginia and current med. literature. Past associate editor. Annual Med. Hist. Home: 3015 Seminary Av. Office: 828 W. Franklin St., Richmond, Va.

BLATCHFORD, Charles Hammond, lawyer; b. Evanston, Ill., Jan. 2, 1874; s. Eliphalet Wickes and Mary Emily (Williams) B.; grad. Chicago Manual Training Sch., 1891; B.S., Cornell U., 1895; LL.B., Northwestern U., 1897; M.L., Yale, 1898; m. Carita Tyler Clark, Nov. 30, 1899; children—Lawrence, Charles Hammond, Huntington, Mary Williams. Mem. firm Smith, Blatchford & Taylor, Chicago, 1898-1910; with Boston & Me. RR., 1910-13; clerk since 1913 and gen. solicitor Me. Central R.R. and subsidiary cos. 1913-40. Mem. Conn. Naval Reserves, 1898. Mem. Me. State bar assn., Alpha Delta Phi, Phi Delta Phi; fellow Am. Geog. Soc. Republican. Conglist.; pres. Congl. Christian Conf. of Me., 1934-35 and 1941-42. Home: 15 Clifford St., Portland, Me.

BLATT, William M(osher) (blăt), lawyer, writer; b. Orange, N.J., Apr. 29, 1876; s. Joseph Henry and Louise (Singer) B.; ed. pub. schs. and under tutors; Franklin medalist; LL.B., cum laude, Boston U., 1897; special course, Harvard, 1914-15; m. Lucy Romberg, Apr. 3, 1911; children—Hester M., Josephine, Louise. Admitted to Mass. bar, 1897, to bar U.S. Supreme Court, 1920; formerly pub. adminstr.; mem. Legal Advisory Bd., World War; prof. med. jurisprudence, Coll. of Physicians and Surgeons, Boston; lecturer on drama and literature; lecturer Boston U. Law Sch., 1931-39; lecturer on law, Bentley Sch. of Accounting and Finance, 1942-43; professor of Law, Portia Law School, Boston; asst. attorney region No. 1, Nat. War Labor Board. Member Law Soc. of Mass. (v.p. 1931; pres. 1936-37), Am. Law Inst., Boston U. Alumni Assn., Boston Univ. Law Sch. Assn. (pres. 1932), American Bar Association (delegate). Mason. Clubs: New Century (ex-pres.), Newton Village Players (ex-pres.), Charlotte Cushman (sec.). Author: Leading Massachusetts Cases, 1896; Introduction to Boston; also articles in law jours. and popular mags.; numerous plays, including "Kitty, Kitty, Kitty"; "Don't Wake the Baby"; "No Beauties Need Apply"; "After the Curtain Falls"; "Fourscore"; "The Strangers Burden"; "Husbands on Approval"; also many one-act plays, monologues, sketches and epigrams. Asso. editor Corpus Juris, 1924. Home: 117 Lanark Rd. Office: 209 Washington St., Boston, Mass.

BLATTEIS, Simon Risefeld (blăt'tīs), physician; b. Silesia, Austria, Mar. 27, 1876; s. Max and Sarah (Risefeld) B.; brought to U.S., 1882, naturalized 1897; student Coll. of Physicians and Surgeons, Columbia U., 1893-94; M.D., Bellevue Hosp. Med. Coll., 1898; m. Minnie Levison, Nov. 4, 1900; children—Victor Louis, Eleanor Miriam (Mrs. Edward A. Werner). Began practice in 1898; med. insp., New York Dept. of Health, and acting chief Div. of Epidemiology, 1915-17; pathologist in chief, Brooklyn Jewish Hosp., 1906-18, visiting physician, 1920-35; clinical prof. medicine, 1924-32, L. I. Coll.; prof. clinical med., 1932-41; emeritus prof. clinical med. 1941, L.I. Coll. of Medicine; physician-in-chief, Jewish Hosp., 1935-41, also consulting physician and cons. pathologist; cons. physician Adelphi Hosp., 1930; cons. physician Beth-El Hosp.; lecturer in medicine, clinical prof. med., N.Y. Univ. Med. Coll., 1900-40. Diplomate American Bd. of Internal Medicine. Fellow Am. Coll. of Physicians; mem. Am. Medical Soc., N.Y. Academy of Medicine, Harvey Society, Phi Delta Epsilon. Mason. Club: Fresh Meadow Country. Home: 80 Winthrop St. Office: 41 Eastern Parkway, Brooklyn, N.Y.

BLATTENBERGER, Raymond, pres. United Typothatæ; v.p. Edward H. Stern & Co., 140 N. 6th St., Philadelphia, Pa.*

BLAUCH, Lloyd E. (blouk), educator; b. Meyersdale, Pa., May 26, 1889; s. Elias K. and Ida A. (Maust) B.; A.B., Goshen (Ind.) Coll., 1916; A.M., U. of Chicago, 1917, Ph.D., 1923; m. Mary Augusta Brannock, Aug. 9, 1928. Teacher, prin. and supt. of pub. schs., 1905-14; special agent, U.S. Employment Service, 1920-21; specialist, U.S. Bureau of Edn., 1921-23; prof education, North Carolina Coll. for Women, 1923-30; staff mem. Survey of Methodist Colls., 1930-31; exec. sec., curriculum com., Am. Assn. Dental Schs., 1931-36; prin. ednl. specialist, advisory com. on edn., 1936-39; consultant on inter-Am. ednl. relations U.S. Office of Edn., 1939-40, sr. specialist in higher edn. since 1940, chmn. mng. com. for higher edn. since 1944; mem. summer sch. faculty U. of Maryland, 1922-40, U. of Chicago, 1931. Chmn. com. on teaching Am. Assn. Dental Schs. Mem. Am. Coll. of Dentists (com. on research), Nat. Soc. Teachers of Edn., Soc. for Advancement of Edn. (hon.) Omicron Kappa Upsilon, Phi Delta Kappa. Presbyterian. Club: Henderson Castle (Washington). Author: The Liberal Arts College (with others), 1932; Federal Cooperation in Agricultural Extension Work, Vocational Education and Vocational Rehabilitation, 1935; A Course of Study in Dentistry, 1935; Vocational Rehabilitation of the Physically Disabled, 1938; Public Education in the District of Columbia, 1938; Public Education in the Territories and Outlying Possessions, 1939; Education of Children on Federal Reservations, 1939; Educational Service for Indians, 1939; Federal Activities in Education, 1939; Teaching in Colleges and Universities with Special Reference to Dentistry (with associates), 1945. Home: 6413 32d St. N.W. (15). Office: U.S. Office of Education, Washington 25, D.C.

BLAXTER, Henry Vaughan, lawyer; b. Derby, Eng., June 29, 1882; s. George Henry and Mary Louisa (Bishop) B.; came to U.S., 1885, naturalized, 1904; student St. Pauls Sch., Concord, N.H., 1898-1901; A.B., Harvard, 1905; LL.B., U. of Pittsburgh, 1907; m. Isabell Sloan Kennedy, December 16, 1908 (died July 3, 1944); children—Henry Vaughan, Dorothy Bonbright (Mrs. Richard H. Reiter), George Harold. Admitted to Pa. bar, 1907; partner in firm Lazear & Blaxter until 1917; mem. Blaxter & O'Neill, 1926-36, Blaxter, O'Neill & Houston since 1936; chmn. bd. Mackintosh-Hemphill Company; mem. board of dirs. Bareco Oil Company, Pittsburgh Business Properties, Inc., Pittsburgh Hotels, Inc., Union Nat. Bank of Pittsburgh, Universal-Cyclops Steel Corp. Served as chmn. sub-com. on lower courts of justice of Pittsburgh Civic Assn., 1913. Trustee and v.p., Children's Hosp. (Pittsburgh); Trustee Shadyside Acad.; dir.

Legal Aid Soc. of Pittsburgh; dir. and v.p. Pittsburgh Civic-Business Council. Regional v.p. Eastern Dist., Associated Harvard Clubs, 1935-36. Mem. Am., Pa. State and Allegheny bar assns.; asso. mem. Am. Iron & Steel Inst. Republican. Episcopalian. Clubs: Harvard-Yale-Princeton, Duquesne, Oakmont Country, Pittsburgh Golf, Fox Chapel Golf (Pittsburgh); Harvard (New York); Rolling Rock (Ligonier, Pa.). Home: 1414 Bennington Av. Office: Oliver Bldg., Pittsburgh, Pa.

BLAYNEY, James Roy, dentist; b. Alexis, Ill., July 28, 1889; s. James Albert and Emma C. (Mead) B.; D.D.S., Northwestern U., 1913; B.S., Lewis Inst., Chicago, 1924; M.S., Univ. of Chicago, 1928; m. Alice E. Crain, March 18, 1914. Dentist in Tallula, Ill.; instructor dental pathology and therapeutics, U. of Ill., 1918-23, associate prof., 1923-31, professor, 1931-36; professor dental surgery and director Walter G. Zoller Memorial Dental Clinic, University of Chicago, since 1936. Fellow A.A.A.S. Mem. Internat. Assn. Dental Research, Am. Assn. Endodentists (sec.), Am. Pub. Health Service, Am. Dental Assn., Ill. State Dental Soc. (past pres.), Chicago Dental Soc., Chicago Odontographic Soc., Chicago Pathologic Soc., Inst. of Medicine of Chicago, Xi Psi Phi (supreme pres. 1945), Sigma Xi, Omicron Kappa Upsilon. Club: Quadrangle (U. of Chicago). Author: Dental Materia Medica and Pharmacology, 1936. Home: 5840 Stony Island Av. Office: 950 E. 59th St., Chicago 37, Ill.

BLAYNEY, Lindsey (blā'nē), college dean; b. Lebanon, Ky., Dec. 3, 1874; s. Rev. John McClusky and Lucy Weisiger (Lindsey) B.; A.B., Centre Coll., Ky., 1894, A.M., 1897; univs. Göttingen, Geneva, Grenoble and Faculty of Lit., Florence; Ph.D., U. of Heidelberg, 1904; LL.D., Southwestern, Loyola, Notre Dame, 1923, Austin Coll., Sherman, Tex., 1926; m. Gertrude South, Sept. 9, 1896; children—Lucy Lindsey (dec.), John McClusky, Lindsey. Expdn. to interior of Morocco, Africa, 1899; vice consul, Mannheim, Germany, 1901-04; prof. European lit. and history of European art, Central U. of Ky., 1904-12; prof. German, the William M. Rice Inst., Houston, Tex., 1912-24; pres. Tex. State Coll. for Women, 1924-26; dean, Carleton College, Northfield, Minn., 1926. Lecturer Municipal Art Soc. of Baltimore, winter 1909, and extension lecturer, Archeol. Inst. America, winters 1911-12, 1912-13. Am. Albert Kahn fellow to the Orient, 1914-15. Grad. Leon Springs Training Camp, Tex., Gen. Staff courses, War Coll., Washington, and General Staff Coll., France; staff duty with Am., British and French divisional and corps staffs from Ypres to Argonne; chief mil. mission, Peace Conf., in Germany, Macedonian front, Albania, Serbia, Greece, Aug.-Sept. 1918; A.E.F., France, Jan. 1918-Aug. 1919, finishing as lt. col. of inf. Commd. lt. col. inf., O.R.C., Oct. 23, 1919. Awarded Croix de Guerre with palm, two citations; Cross Officer of Legion of Honor; hon. Officer Chasseurs Alpins; War Eagle of Serbia with swords; Chevalier Order of St. Sauveur (Greece); six citations for D.S.M.; U.S. Order of the Purple Heart; hon. officer Scabbard and Blade, U. of Neb. Mem. Internat. Exec. Com. and Am. Jury of Award of FIDAC. Am. Legion del. to 17th Congress of FIDAC, Warsaw; del. to the Internat. Ednl. Conf., Heidelberg. Fellow on Oberlaender Trust to Germany, 1937. Fellow A.A.A.S., Royal Geog. Soc. (Great Britain); mem. Nat. Inst. Social Sciences, Modern Lang. Assn. America, Archeol. Inst. America, Am. Fed. of Arts (past v.p.), Am. Acad. of Polit. and Social Science, Am. Assn. of Univ. Profs., Kappa Alpha. Presbyn. Mason. Author: Thomas Moore, Eine Untersuchung über den irisch-gallischen Charakter, 1906; Ideals of the Orient, 1916. Contbr. to nat. and foreign ednl. and lit. press. Home: Northfield, Minn.

BLAZER, Paul Garrett, oil exec.; b. New Boston, Ill., Sept. 19, 1890; s. David Newton and Mary (Janes) B.; student William and Vashti Coll., Aledo, Ill., 1908-10, U. of Chicago, 1914-17; m. Georgia Frances Monroe, 1917; children—Paul Garrett, Doris Virginia, Stuart Monroe. In charge student subscription solicitors as mgr. ednl. div., Curtis Pub. Co., Phila., Pa., 1910-14; advt. mgr. Great Northern Refining Co., Chicago; assisted in orgn. Great Southern Refining Co., Lexington, Ky., 1919, served as sales mgr. v.p.; one of incorporators Ashland (Ky.) Refining Co., 1924, gen. mgr. and pres. 1924-36; pres. Swiss Oil Corp., Lexington, Ky., 1935-36; pres. Ashland (Ky.) Oil & Refining Co. (consolidation of Ashland Refining Co. and Swiss Oil Corp.). 1936-44; chmn. bd. since 1944; dir. Cincinnati Branch, Federal Reserve Bank of Cleveland. Mem. Petroleum Industry War Council, 1941-45. Served in Enlisted Res. U.S. Army, 1917-18; hon. disch., 1918. Mem. Am. Petroleum Inst. (dir.), Nat. Petroleum Assn. (trustee), Ind. Petroleum Assn. of America (dir., v.p.), Asphalt Inst. (dir.), Alpha Tau Omega. Presbyn. Home: 1412 Bath Av. Office: Ashland Oil & Refining Co., Ashland, Ky.*

BLEAKLEY, William Francis (blāk'lē), lawyer; b. Verplanck, Cortlandt, N.Y., Nov. 11, 1883; s. Angelo and Mary A. (Drennan) B.; LL.B., Cornell U., 1904; m. Anna S. Martin, June 28, 1911; children—William Francis, James Robert, Margaret Mary. Admitted to N.Y. bar, 1905; city judge of Yonkers, N.Y., 1918-22; county judge, 1922-28; judge N.Y. Supreme Court, 1928-36; resigned to run for gov. on the Rep. ticket; defeated and returned to private practice; mem. firm Bleakley, Platt & Walker; dir. Lawyers Trust Co.; county exec. Westchester County, 1939-41; apptd. counsel Joint Legislative Com. of State of New York on Reapportionment; Moreland Commr. (apptd. by Gov. Lehman, re-apptd. by Gov. Dewey) to investigate adminstrn. of Workmen's Compensation Law. Vice-pres. Constitutional Conv., 1938. Pres. Cornell Law Assn. Mem. N.Y. State Bar Assn. (v.p. and pres. judicial sect.). Republican. Catholic. Elk, Red Man, K.C. Clubs: Golf, Cornell University (New York). Home: 65 Abbey Pl., Yonkers, N.Y. Office: County Bldg., White Plains, N.Y.

BLECHSCHMIDT, Dorothy Case; see Case-Blechschmidt, Dorothy.

BLEDSOE, Samuel Benton (blĕd'sō), govt. official; b. Bogota, Tenn., Aug. 22, 1898; s. Otis Thomas and Florence Hawkins (Robeson) B.; student Union U., Jackson, Tenn., 1918-19, Valparaiso (Ind.) U., 1916-17, 1920-21; m. Dorothy Diffey, Mar. 18, 1929; children—Samuel Carter, Theodore Robeson. Reporter, Memphis Commercial Appeal, 1922-28; corr. and editor Associated Press, 1928-35; chief press sect., A.A.A., 1935-39; asst. dir. of information, U.S. Dept. Agr., 1939-41, associate dir., Feb.-Apr. 1941; asst. to sec. of agr. since Apr. 1941. Vice chmn. Foods Requirements Com. since June 1942; dir. Agrl. War Relations since June 1942; correspondent Washington Bureau New York Times, June 1943-Feb. 1944; dir. Washington Office, Nat. Cotton Council. Democrat. Club: National Press (Washington, D.C.). Home: 1505 Grace Church Road, Silver Spring, Md. Office: U.S. Dept. of Agriculture, Washington, D.C.

BLEDSOE, William Pinckney, army officer; b. Beulah, Ala., Apr. 22, 1892; student Howard Coll., Birmingham, Ala.; commd. capt., F.A., July 1920, and advanced through the grades to brig. gen., June 1943; became chief of staff, 25th Inf. Div., May 1942, later receiving confidential assignment. Awarded Purple Heart, French Fourragere in the colors of the Croix de Guerre. Address: A.P.O. 957, care Postmaster, San Francisco, Calif.*

BLEE, Clarence Earl, civil engr.; b. Santa Ana, Calif., Dec. 12, 1886; s. Harry James and Ida Viola (Baldwin) B.; student Occidental Coll., Los Angeles, Calif., 1905-08; BS, Stanford, 1911; m. Leona Lodwick, Sept. 3, 1914; 1 son, David Henry. Engr. on power development and water supply, British Columbia, 1911-14; engr. on water supply, Pan-Pacific Internat. Expn., 1914-16; asst. engr. dam and power plant construction, Calif.-Ore. Power Co., 1916-18; engr., dry-dock investigations, 1918-19; asst. prof. civil engring., Stanford, 1919-20; asst. engr. and asst. chief engr., power system design and operation, Calif.-Ore. Power Co., 1920-23; prin. asst. engr., supervision of design and construction on hydroelectric and transmission projects, British Columbia Electric Railway Co., Ltd., 1923-35; project mgr. in charge of construction Hiwassee, Fort Loudoun and Fontana Projects, Tenn. Valley Authority, 1935-43, chief engr. Tenn. Valley Authority since 1943. Mem. Am. Soc. C.E., Assn. Professional Engrs. (British Columbia), Tau Beta Pi, Sigma Xi. Clubs: Rotary, Knoxville Technical (Knoxville, Tenn.). Home: 135 W. Hillvale 16. Office: Tennessee Valley Authority, Knoxville 30, Tenn.

BLEE, Harry Harmon, engineer; b. Santa Ana, Calif., May 13, 1887; s. Robert James and Amanda Jane (Harmon) B.; A.B., Stanford U., 1910, M.E., 1911; B.S., Occidental, 1911; grad. U.S. Army Sch. of Mil. Aeronautics, 1925; m. Gladys Howard. Instr. mech. engring., Stanford, 1911-12; successively asst. state mech. engr., state road engr. and state water supply engr., Calif., 1913-17 and 1920; private engring. practice, 1921-24 and 1926. Became connected with Aeronautics Br., U.S. Dept. Commerce, Feb. 1927, as sr. business specialist; made lecture tour of U.S.; was engineer-executive of Fact-Finding Com. on Airport Facilities for New York Met. Dist. and organized airport advisory service of the dept.; apptd. chief Div. of Airports and Aeronautic Information, 1928; dir. Aeronautic Development, U.S. Dept. Commerce, 1929-33; directed program of research on aids to air navigation, including development of the "curved beam" radio system for blind landing; directed airway mapping program; tech. advisor to U.S. delegation to Fourth Pan-Am. Commercial Conf.; chmn. Nat. Cooperative Research coms. on aeronautic radio, air marking, control of airplane hangar fires, airport zoning and eminent domain, airport drainage and surfacing, and airport traffic control. Mem. interdepartmental Com. on Civil Airways, and Federal Bd. of Surveys and Maps; sent to Europe to study air transportation developments. Served as capt., Air Corps, U.S. Army (airplane engineering div.), 1917-19; mem. Air Corps Reserve since 1919; now colonel, Air Corps on active duty with Army Air Forces; holds ratings of airplane pilot, airship pilot and spherical balloon pilot. Hdqrs. A.A.F. Training Command, Fort Worth, Tex., May 14, 1945. Mem. Am. Soc. of Photogrammetry (pres. 1936). Mem. N.A.A. Contest Bd., 1932-38; mem. Commn. on Air Law, Fed. Aeronautique Internationale, 1935-38; chmn. Com. on Aerial Photography, Internat. Soc. of Photogrammetry, 1936-38; mem. Advisory Council of Fed. Bd. of Surveys and Maps, 1936-42. Presbyterian. Address: Leesburg Pike, Ashburn, Va.

BLEGEN, Carl William (blā'gĕn), archeologist; b. Minneapolis, Minn., Jan. 27, 1887; s. John H. and Anna B. (Olsen) B.; B.A., Augsburg Sem., Minneapolis, 1904, U. of Minn., 1907; B.A., Yale, 1908, Ph.D., 1920, hon. M.A., 1927; student Am. Sch. of Classical Studies, Athens, Greece, 1910-13; m. Elizabeth Denny Pierce, July 11, 1924. Sec. Am. Sch. of Classical Studies, 1913-20, asst. dir., 1920-26, actg. dir., 1926-27; prof. classical archeology and fellow Grad. Sch. Arts and Sciences, U. of Cincinnati, since 1927; on leave of absence, with office of Strategic Services, Washington, since 1942; field director University of Cincinnati Archeological Expedition, Turkey and Greece. With Am. Red Cross in Greece, 1918-19. Mem. Am. Philos. Soc., Am. Philol. Assn., Archeological Inst. America, Amer. Council of Learned Societies, Am. Assn. Univ. Profs., German Archeol. Inst., Archaeol. Soc. of Athens (hon.), Soc. for Promotion Hellenic Studies, London (hon.), Royal Soc. of Letters of Lund (Sweden), Sigma Xi. Luth Clubs: Literary, University (Cincinnati); Yale (New York); Cosmos (Washington). Author: Korakou, A Prehistoric Settlement near Corinth, 1921; Zygouries, A Prehistoric Settlement in the Valley of Cleonae, 1928; Acrocorinth (with R. Stillwell, O. Broneer and A. Bellinger), 1930; Prosymna, the Helladic Settlement Preceding the Argive Heraeum, 1937. Contbr. to archæl. publs. Home: Vernon Manor, Cincinnati, O.; also 9 Plutarch St., Athens, Greece. Address: University of Cincinnati, Cincinnati, O.

BLEGEN, Theodore Christian, prof. history, graduate dean; b. Minneapolis, Minn., July 16, 1891; s. John Hansen and Anna B. (Olsen) B.; B.A., Augsburg College, Minneapolis, 1910; B.A., U. of Minn., 1912, M.A., 1915, Ph.D., 1925; L.H.D., St. Olaf College, 1935; hon. Ph.D., U. of Oslo, Norway, 1938; Litt.D., Hamline U., 1942; m. Clara E. Woodward, Aug. 19, 1916; children—Theodore Woodward, Margaret Jane. Teacher history, high schs., Fergus Falls, Minn., 1912-14, Milwaukee, 1915-19; asst. prof. history, Hamline U., St. Paul, 1920-22, head of history dept., 1922-27; professorial lecturer, U. of Minn., 1927-29, asso. prof., 1929-37, prof. since 1937; asst. supt. Minn. Hist. Soc., 1922-31, supt. 1931-39; dean, Grad. Sch., Univ. of Minn., 1940; managing editor, Norwegian-Am. Hist. Assn., since 1925; editor publs. Minn. Hist. Soc., 1931-39; awarded Guggenheim fellowship for 1928-29; fellowship Norwegian-Am. Hist. Assn., 1939-40. Dir. Hist. Service Bd., Washington, D.C., 1943-44. Mem. Am. Hist. Assn., Miss. Valley Historical Association (pres. 1943), Minnesota Historical Society. Club: Campus (Minneapolis). Author: Report on the Public Archives, 1918; Norwegian Migration to America (1825-60), 1931; Minnesota, Its History and Its People—A Study Outline; Building Minnesota, 1938; Norwegian Migration to America: The American Transition, 1940. Editor: Ole Rynning's True Account of America, 1926; Peter Testman's Account of His Experiences in North America, 1927; Unfinished Autobiography of Henry Hastings Sibley, 1932; Civil War Letters of Colonel Hans Christian Heg, 1936; (with M. B. Ruud) Norwegian Emigrant Songs and Ballads, 1936; Readings in Early Minnesota History, 1938; Norwegian-American Studies and Records, Vols. 1-14, 1926-44. Home: 1588 Northrop Street, St. Paul, Minn. Office: Grad. Sch., U. of Minn., Minneapolis.

BLEININGER, Albert Victor (blīn'ĭng-ẽr), chemist; b. Polling, Bavaria, July 9, 1873; s. Francis and Lina (Pfeifer) B.; prep. edn., Munich, Germany; came to U.S., 1887; shop experience in clay industries, 1889-96; B.S. in Chemistry, Ohio State U., 1901, Ceramic Engr., 1931, Lamme medal from the same univ., 1932; D.Sc., Alfred University, 1933; m. Hulda Gertrude Thomson, June 7, 1907 (died July 27, 1938); children—Edward Orton, Alice Vivien; m. 2d, Helen Thomson, Aug. 31, 1940. Instr. in ceramics, 1901-05, asst. prof., 1905-06, asso. prof., 1906-07, Ohio State U.; asst. prof. ceramics, U. of Ill., 1907-08; chief, clay products sect. U.S. Geol. Survey, 1908-10, U.S. Bureau of Standards, 1910-11; prof. and dir. dept. ceramics, U. of Ill., 1910-12; in charge of ceramics div., Nat. Bureau of Standards, Pittsburgh, 1912-20; chemist Homer Laughlin China Co. since 1920. Asst., Ohio Geol. Survey, 1900-04. Chmn. sub-com. on ceramic chemistry Nat. Research Council; chmn., research com. U.S. Potters' Assn. Mem. Sigma Xi, Acacia, Alpha Chi Sigma; fellow A.A.A.S.; mem. Am. Chem. Soc. (asst. editor Abstract Jour.), Am. Ceramic Soc. (pres. 1908; editor Trans., 1905-07). Author: The Manufacture of Hydraulic Cements, 1904. Editor Collected Works of H. A. Seger, 1903. Contbr. to periodicals on the silicate industries. Home: Newell, W.Va.

BLENNER, Carle John, painter; b. Richmond, Va., Feb. 1, 1862; s. Burghard Philip and Martha Elizabeth (Bromm) B.; ed. Marburg, Germany, and spl. course, Yale; hon. B.F.A., Yale Art Sch., 1904; 4 yrs. at Julian Acad., Paris; unmarried. Exhibited Paris Salon, 4 times to 1891, Chicago Expn., 1893; current exhbns., N.Y. City, since 1889. Among notable portraits are H.R.H. The Duke of Cambridge, The Marquis of Villalobar of Spain, Sen. Laurence C. Phipps, Prof. Michael I. Pupin, Mme. Nordica, Mme. Lucretia Bori, Mrs. Drexal Dahlgren, Lady Hamilton, granddaughter of The Duke of Cambridge. Awarded medal, Boston, 1891; Hallgarten Prize, Nat. Acad. Design, 1899; bronze medal, St. Louis Expn., 1904; also prize, Springfield Art League and San Antonio (Tex.) Exhbn.; silver medal Charleston, S.C.; medals and prizes at New Haven, Hartford, Conn. Club: Salmagundi. Summer home: Pine Orchard, Conn. Studio: 58 W. 57th St., New York 19, N.Y.

BLESSE, Frederick Arthur, army officer; b. Ill., Nov. 22, 1888; M.D., Hahnemann Coll., 1913; hon. grad. Med. Field Service Sch., 1925, Command and Gen. Staff Sch., 1932, Army War Coll., 1936. Commd. 1st lt., Med. Sect. O.R.C., Feb. 1918; active duty Apr. 1918; advanced through the grades to brig. gen., 1942; chief army surgeon in North Africa theatre of operation. Address: Army War College, War Dept., Washington, D.C.*

BLESSING, Arthur Reed, librarian; b. Slingerlands, N.Y., Feb. 20, 1893; s. Frederick Slingerland and Arthetta (Reed) B.; A.B., Cornell U., 1915; B.L.S., N.Y. State Library Sch., Albany, N.Y., 1917; m. Marion L. Peckham, Nov. 17, 1917; children—Annetta Peckham, Arthur Reed. Student asst. Cornell U. Library, 1914-16; dir. reference work Pub. Library, Washington, D.C., 1917-18, asst. litbrarian, 1918-19; camp library work, Navy Dept., 1920; corps area librarian, U.S. Army, Indianapolis, Ind., 1920-22; librarian U.S. Naval War Coll., Newport, R.I., since 1922. Mem. A.L.A., N.Y. State Library Sch. Assn., R.I. Library Assn. Presbyterian. Compiler: List of Books on Automobiles, 1917. Contbr. Dictionary of Am. Biography, Dictionary of Am. History and periodicals. Home: 126 Second St. Address: Naval War College, Newport, R.I.

BLESSING, Riley Andrew, lawyer; b. nr. Letart, W.Va., Dec. 11, 1875; s. Calvin Thomas and Sarah Josephine (Board) B.; student Spencer (W.Va.) Normal Sch., 1897-98; LL.B., George Washington U., 1906; m. Delitha May Van Matre, Apr. 21, 1897; children—Leolia Genevieve (Mrs. Curtis M. Young), Beulha Gay, Robert Leslie. School teacher, 1894-1900; clerk to county sheriff, 1900-02; admitted to D.C. and W.Va. bars, 1906; admitted to practice before U.S. Supreme Court, 1911; mem. firm Butz & Blessing, Washigton, D.C., 1907-11, Musgrave & Blessing, Point Pleasant, W.Va., since 1912; mem. Lee, Blessing & Steed, Charleston, W.Va., since 1933. Treas. Rep. County Com., 1902-04; mem. W.Va. Senate, 1912-16; asst. state tax commr., 1917-20; asst. attorney gen. W.Va., 1921-33. Mem. Am., W.Va. State and local bar assns.; life mem. Columbia-George Washington Alumni Assn. Republican. Baptist; sec. Ohio Assn. of Independent Bapt. Chs. since 1933. Home: 1 Buena Vista Pl. Office: Union Bldg., Charleston, W.Va.

BLEWETT, Edward Y., educator; b. Yonkers, N.Y., Mar. 22, 1905; s. Howard Barnes and Ada Maude (York) B.; A.B., Univ. of N.H., 1926, A.M., O. State Univ., 1940; m. Marion Elizabeth Arthur, Aug. 11, 1928; children—Elizabeth Ann, Edward Arthur, John Howard. With Ginn & Co., ednl. publishers, 1926-27; alumni sec., U. of N.H., 1927, exec. sec., 1929-37, assistant to president, 1937-39, chmn. summer session, 1938-39, dean Coll. of Liberal Arts since 1939; on leave for military service, 1941-43. Commd. 2d lt. Inf. Officers Reserve Corps, 1926, active duty as major, 1941, and promoted to col., 1943; served as chief, Enlisted Branch, Personnel Div., Air Staff and member Enlisted Branch, Personnel Div., War Dept. Gen. Staff, 1942-43. Mem. Commn. on Arts and Crafts (State of N.H.), Lambda Chi Alpha, Phi Delta Kappa, Pi Gamma Mu, Mason, Sojourners. Home: Newmarket Road, Durham, N.H.

BLICHFELDT, Hans Frederik (blĭk′fĕlt), prof. emeritus; b. Denmark, Jan. 9, 1873; s. Erhard Christoffer Laurentius and Nielsine Maria (Scholer) B.; came to U.S., 1888; A.B., Stanford, 1896, A.M., 1897; Ph.D., U. of Leipzig, 1898; unmarried. Instr. in mathematics, Stanford, 1898-1901, asst. prof., 1901-06, asso. prof. 1906-13, prof., 1913-38, now emeritus. Asso. prof. Univ. of Chicago, summer, 1911; prof. Columbia Univ., summer quarters, 1924, 25. Mem. Nat. Research Council, 1924-27. Mem. A.A.A.S., Am. Math. Soc., Math. Assn. America, Nat. Acad. Sciences. Decorated Knight of Order of Dannebrog (Denmark), 1939. Author: (joint) Theory and Application of Finite Groups, 1916; Finite Collineation Groups, 1917. Contbr. to Trans. Am. Math. Soc., etc. Home: 520 W. Crescent Drive, Palo Alto, Calif.

BLICKENSDERFER, Joseph Patrick (blĭk′ĕnz-dûr-fĕr), univ. prof., editor; b. New Philadelphia, O., July 2, 1894; s. Joseph and Anne (Patrick) B.; student Ohio State U., 1914-15; A.B., Hobart Coll., 1918; A.M., Harvard, 1920, Ph.D., 1925; m. Ella Mansfield, June 9, 1923; 1 dau., Ella Mansfield. Instr. in English, U. of Oklahoma, 1920-21, Washington U., St. Louis, Mo., 1921-23; asst. in English, Harvard, 1923-25; asst. and asso. prof. English, U. of Pittsburgh, 1925-29; prof. English, U. of Oklahoma since 1929, dir. Sch. of Letters, 1937-42, dean of University Coll., 1942-44, on leave of absence since 1944; editor, The United States Quarterly Book List, a government publication designed to introduce U.S. books abroad, since 1944. Served as 2d lt., Inf., U.S. Army, 1918. Mem. Assn. for Gen. and Liberal Edn. (pres.), Modern Lang. Assn., Am. Assn. Univ. Profs., Theta Delta Chi. Editor: The Eighteenth Century, 1929; Report of Proceedings of the Conference of University Administrators on General and Liberal Education, 1944; Bulletin No. 1, Association for General and Liberal Education. Home: 1427 Webster St. N.W. (11). Office: Library of Congress, Washington 25, D.C.

BLIGHT, Reynold E(dward), writer, lecturer; b. Torrington, Devon, Eng., May 19, 1879; s. John and Jane (Pearce) B.; ed. pub. schs.; C.P.A., Calif., 1910; LL.D., Southwestern U., 1927; m. Lydia E. Walters, 1907 (died, 1922); children—Reynold F., Edward M.; m. 2d, Evelyn A. Stackhouse, Sept. 1923. Came to U.S., 1896, naturalized, 1903. Practiced accountancy at N.Y. City, San Francisco and Los Angeles; Sunday morning lecturer, Ch. of the People, 1908-22; mem. Los Angeles City Bd. Edn., 1911-15; instr. Southwestern U., 1913-23, spl. lecturer since 1931; editor Liberal Rev., 1918-19, Masonic Digest, 1921-23 and 1925-33, New Age Mag., Washington, 1923-25, Calif. Certified Public Accountant, 1935-41, Los Angeles Churchman (official organ of Diocese) 1935-43; associate Blight & Wheeler, certified public accountants; pres. Pierce Ins. Co.; vice president Pierce Bros. California State Franchise Tax Commr., 1929-31. Mem. Rep. State Central Com., Calif., 1922-23. Pres. Pub. Sch. Protective League of Calif., 1925-26; exec. sec. Southern Calif. Ednl. Assn., 1920-32; sec. Jud. Council Com. on Administration Justice, 1931-32, Citizens Library Council of Calif. Library Assn.; mem. Los Angeles City Bd. of Library Commrs. since 1938. Mem. Am. Inst. Accountants, Internat. Accountants Soc., Inc. (mem. advisory bd.), Beta Gamma Sigma (hon.), Beta Alpha Psi. Vice pres. Calif. State Bd. Accountancy, 1912-29. Maj. O.R.C. (finance), 1924-39. Episcopalian. Mason (33°, K.T., Red Cross of Constantine, R.O.S., Shriner; field sec. Los Angeles Bodies Scottish Rite, since 1944; chmn. of com. on Masonic Information, Grand Lodge of Calif.; mem. Masonic Homes Endowment Fund Bd. since 1936). Clubs: Los Angeles Athletic Sojourners (ex-pres.)—all Los Angeles; National Press (Washington). Author: What I Believe and Why, 1915; Freemasonry at a Glance, 1928; also numerous articles and pamphlets. Home: Los Angeles Athletic Club, 431 W. Seventh St., Los Angeles 14, Calif. Office: C. C. Chapman Bldg., Los Angeles, Calif.

BLINN, Alice, asso. editor Ladies Home Jour.; b. Candor, N.Y.; d. Samuel E. and Mary Strong (Kenyon) B.; B.S., Cornell U., 1917; unmarried. Asso. editor Ladies Home Jour., Curtis Pub. Co., N.Y. City, since 1934. Recipient Anna W. Porter Memorial Award for "outstandingly creative and constructive contribution" to Am. Woman's Assn., 1940. Mem. Univ. council for N.Y. Coll. of Home Economics since 1941; mem. bd. trustees Cornell U. since 1944. Governor Am. Woman's Assn., 1932-40; mem. Mortar Bd., Omicron Nu. Episcopalian. Home: 455 East 51st St., New York, N.Y.; and Sharp Hill Rd., Wilton, Conn. Office: Curtis Publishing Co., RKO Bldg., Rockefeller Center, New York, N.Y.

BLINN, Charles Payson, Jr., banker; b. Boston, Mass., Feb. 5, 1879; s. Charles Payson and Ida Ware (Chadbourn) B.; ed. pub. schs., Boston; m. Etta Gallison, Oct. 11, 1905; children— Marian (Mrs. Allison E. McCown, Jr.), Marjorie (Mrs. John F. P. Gallagher); married 2d, Laura Maryland Carpenter, Apr. 13, 1937; 1 dau., Laura Maryland Carpenter. Asst. treas. City Trust Co., Boston, 1905-08; v.p. and dir. Nat. Union Bank, Boston, 1908-16; financial vice pres. Publicker Comml. Alcohol Co., Phila.; vice pres. dir., Miller Printing Machinery Co., Pittsburgh. Republican. Episcopalian. Clubs: Union League (Phila.); Merion Cricket, Merion Golf (Haverford, Pa.); Eastern Yacht (Marblehead, Mass.), Duquesne (Pittsburgh). Home: 211 Glenn Rd., Ardmore, Pa. Office: 1429 Walnut St., Philadelphia 2, Pa.

BLINN, Clarence J., judge; b. Beaver County, Pa., June 24, 1886; s. John A. and Caroline A. (Stuber) B.; prep. edn., Acad. Dept. U. of Va., 1904-05; student Law Dept. U. of Mich., 1905-07; LL.B., Yale, 1908; m. Margaret F. Davis, Aug. 23, 1911; children—John Dean (dec.), Barbara Dean, Robert Davis. In practice of law, mem. Wright & Blinn, Oklahoma City, Okla., 1909-34. Mayor of Oklahoma City, 1931-33; apptd. county judge, Okla. County, Dec. 1934, elected 1936, 1938, 1940 and 1942, term expiring Jan. 1945. Apptd. chmn. Okla. County Advisory Bd. for Registrants, 1940; elected chmn. Okla. County Defense Com., 1941. Chmn. Oklahoma City Dem. Central Com., 1923. Mem. Okla. State and Okla. County bar assns., Oklahoma City Chamber Commerce (past dir.); v.p. Okla. Municipal League, 1933-34. Presbyn. K.P. (Grand Chancellor, Okla., 1925-26; elected dir. and mem. Home Board, 1937; ordained elder 1941); member D.O.K.K. (Imperial Rep., 1925-35; mem. judiciary com., Imperial Palace, 1935-39, elected Imperial Basha, Aug. 1939, Imperial Prince, Aug. 1941). Home: 2048 W. 22d St. Address: Court House, Oklahoma City, Okla.*

BLISH, Morris Joslin, agrl. chemist; b. Lincoln, Neb., Apr. 21, 1889; s. Frank May and Louise (Joslin) B.; B.Sc., U. of Neb., 1912, M.A., 1913; Ph.D., U. of Minn., 1915; m. Vera Buell, Apr. 21, 1921; 1 dau., Mary Louise. With Food Research Dept., Bur. of Chemistry, U.S. Dept. Agr., 1915-16; asst. chemist Mont. Agrl. Expt. Sta., 1916-22; chemist Neb. Agrl. Expt. Sta. and prof. agrl. Chemistry, U. of Neb., 1922-39; prin. chemist protein div., Western Regional Research Lab., U.S. Dept. Agr., Albany, Calif., since 1939; director research, Amino Products Co., Rossford, Ohio, 1943. Served as lieutenant Sanitary Corps, A.E.F., World War; major C.W.S., O.R.C. Fellow A.A.A.S.; member American Chemical Society, American Association Cereal Chemists (pres. 1923-25), Sigma Xi, Phi Kappa Phi, Phi Gamma Delta, Alpha Chi Sigma. Thomas Burr Osborne medalist, 1936. Republican. Spl. work in wheat and flour chemistry, with emphasis on the proteins, enzymes, and the measurement and identification of factors governing wheat and flour "quality." Home: 3751 Woodmont Rd., Toledo, Ohio. Address: International Minerals and Chemical Corp., Amino Products Division, Rossford, Ohio.

BLISS, Collins Pechin, educator; b. Carlisle, Pa., Apr. 28, 1866; s. John Collins and Mary Newton (Pechin) B.; B.A., Princeton, 1888, M.A., 1891; Ph.B. in Arch., Columbia, 1891; spl. work, Cornell U., 1896; hon. Dr. Engring., Stevens Inst. of Tech., 1936; m. Jessamine Coon, of Cleveland, Ohio, 1898. With Gregory Furnace Co., Phila., 1891-93, Globe Iron Works (shipbuilding), Cleveland, O., 1893-96; instr. and asst. prof. mech. engring., 1896-1902, prof., 1902-30, dean of Coll. of Engring., 1930-36, dean emeritus since 1936, New York U.; pres. Engring. Index, Inc., cons. engr. in constrn., 1902-12. Trustee Robert Coll., Istambul. Mem. Am. Soc. M.E. (com. on standardization), Soc. Promotion Engring. Edn., Princeton Engring. Soc., Iota Alpha, Tau Beta Pi, Sigma Xi. Republican. Presbyterian. Clubs: Princeton, Faculty. Home: Eton Hall, Scarsdale, N.Y.

BLISS, Cornelius Newton; b. at New York City, 1874; s. Cornelius N. (ex-sec. of interior) and Elizabeth M. (Plumer) B.; A.B., Harvard, 1897; m. Zaidee C. Cobb, Apr. 26, 1906; children—Elizabeth Addison, Cornelius N., Anthony Addison. Dir. Bankers Trust Co., New York Life Ins. Co.; trustee Met. Museum of Art; incorporator of Am. Red Cross; mem. bd. govs. New York Hosp.; dir. Milbank Memorial Fund. Chmn. Met. Opera Assn., Inc. Home: Westbury, L.I., N.Y. Office: 1 Wall St., New York, N.Y.*

BLISS, Don Carroll, Jr., foreign service officer; b. Northville, Mich., July 3, 1897; A.B., Dartmouth Coll., 1918; M.C.S., Amos Tuck Sch., of Administrn. and Finance, 1920; married. Served in U.S. Naval Res., 1917-19; bank clerk, 1920-23; clerk to coml. attaché, Tokyo, 1923-24; asst. trade commr., Bombay, 1924-26, Batavia, 1926, Alexandria, 1927; asst. chief Foreign Service Div., Bureau of Foreign and Domestic Commerce, 1927-28; trade commr., Singapore, Jan. 1928, Batavia, Oct. 1928, Singapore, 1929; coml. attaché, Prague, 1932; Bureau of Foreign and Domestic Commerce, 1934; coml. attaché, The Hague, 1934, Athens, 1935, Cairo, 1936; trade commr., Paris, 1936, Calcutta, 1938; consul, Calcutta, 1939; consul and sec. in Diplomatic Service, Nov. 1939; consul, Calcutta, 1939, acting coml. attaché, London, 1941. Address: State Dept., Washington, D.C.*

BLISS, Eleanor Albert, bacteriologist; b. Jamestown, R.I., Aug. 16, 1899; d. William J. A. and Edith G. (West) Bliss; A.B., Bryn Mawr Coll., 1921; Sc.D., Johns Hopkins, 1925 unmarried. Bacteriologist Johns Hopkins U. since 1925, associate in preventive medicine since 1940; consultant to the Sec. of War, Bd. for Investigation of Epidemic Diseases, Commn. on Hemolytic Streptococcal Infections. Discovered minute haemolytic streptococcus, now known as Group F; experimental studies of the therapeutic effect and the mode of action of the sulfonamide compounds since Sept. 1936. Mem. Soc. Am. Bacteriologists, Am. Assn. Immunologists. Author: Clinical and Experimental Use of Sulfanilamide, Sulfapyridine and Allied Compounds (with Perrin H. Long), 1939. Contbr. to scientific jours. Home: 1026 N. Calvert St. Office: 615 N. Wolfe St., Baltimore, Md.

BLISS, Elmer Jared, shoe mfr; Aug. 11, 1867-July 1, 1945. See Vol. 23 (1944-45).

BLISS, Elmer Jared, Jr., pres. and dir. Regal Shoe Co.; b. Boston, Mass., May 18, 1904; s. Elmer Jared and Lina (Harding) B.; ed. Middlesex Sch., Concord, Mass., 1917-22, Harvard, 1922-26; m. Edith Sears Bartow, Nov. 29, 1934. With Regal Shoe Co., mfr. and retail sale of men's shoes since 1927, successively as jr. salesman in retail store, store mgr., mem. merchandise dept., asst. sales mgr., sales mgr., v.p. in charge operations and since 1934 president and dir.; consultant on military footwear and chief of footwear sect., Office of Quartermaster General, Washington, D.C., resigned Jan. 5, 1945, to return to Regal Shoe Co. Awarded emblem for exceptional meritorious civilian service by Sec. of War, Dec. 30, 1944. Mem. Southern Mass. Yacht Racing Assn. (treas. and mem. exec. com.). Republican. Episcopalian. Clubs: Harvard (New York); Seawanhaka Corinthian Yacht (Oyster Bay); Algonquin, Norfolk Hunt (Harvard, Boston); Edgartown Yacht (Martha's Vineyard, Mass.). Home: 55 Chestnut St., Boston, Mass. Office: Regal Shoe Co., Whitman, Mass.

BLISS, George Laurence, business exec.; b. Rogers Park, Ill., Mar. 5, 1896; s. George Harvey and Robina Margaret (Mouat) B.; grad. high sch., Northampton, Mass., 1914; B.S. in econs., U. of Pa., 1919 (as of 1918); m. Corinne Constance Sawyer, June 1, 1921; children—George Donald, Arthur Sawyer (dec.), Janet. With Fisk Rubber Company, Chicopee Falls, Mass., and N.Y. City, 1919-22; assistant to president Franklin Soc. for Home-Building and Savings, N.Y. City, 1922-23, v.p., 1923-32; exec. v.p. Fed. Home Loan Bank of N.Y., 1932-34, pres. 1934-41 (on leave to serve as dep. gov. Fed. Home Loan Bank System, Washington, D.C., 1936-37); pres. Railroad Fed. Savings and Loan Assn., N.Y. City, since 1941. Officer candidate, 1st O.T.C., Ft. Niagara, N.Y., 1917; 2d lt., 1st lt., and captain, 316th Inf., 79th Div., U.S. Army, 1917-19; with A.E.F., July 1918-May 1919;

cited for gallantry in action, 1918; 1st lt., captain and major, 71st Infantry, N. Y. Nat. Guard, 1921-28; major 17th Regt., N.Y. Guard, 1940; col. since 1945. Pres. Met. League of Savs. Assns., 1928-29, N.Y. State League of Savings and Loan Assns., 1931-32; chmn. accounting div., U.S. Savings and Loan League, 1934-40; chmn. bd., Council of Insured Savs. Assns. of N.Y. State, since 1943. Mem. Am. Savings and Loan Inst. (pres. 1930-31), Nat. Thrift Com. (treas. since 1931, dir.), Soc. of Residential Appraisers, Am. Legion, 316th Infantry Assn. (pres. 1941-42). Republican. Conglist. Clubs: Army-Navy, Univ. of Pennsylvania (N.Y. City), Rotary. Home: 49 Esplanade, Mount Vernon, N.Y. Office: 441 Lexington Av., New York 17, N.Y.

BLISS, Gilbert Ames, mathematician; b. Chicago, May 9, 1876; s. George Harrison and Mary Maria (Gilbert) B.; B.S., Univ. of Chicago, 1897, M.S., 1898, fellow, 1899-1900, Ph.D., 1900; hon. Sc.D., Univ. of Wis., 1935; student Univ. of Göttingen, 1902-03; m. Helen Hurd, June 15, 1912 (died Dec. 22, 1918); children—Elizabeth, Ames; m. 2d, Olive Hunter, Oct. 12, 1920. Instr. mathematics, Univ. of Minn., 1900-02; associate in mathematics, Univ. of Chicago, 1903-04; asst. prof. mathematics, Univ. of Mo., 1904-05, Princeton, 1905-08; asso. prof. mathematics, 1908-13, prof., 1913-41, chmn. dept. of mathematics since 1927, Martin A. Ryerson distinguished service prof. of mathematics, 1933-41, prof. emeritus 1941, U. of Chicago. Asso. editor Annals of Mathematics, 1906-08. Trans. Am. Math. Soc., 1908-16. Mem. Am. Math. Soc. (pres. 1921-22), Nat. Acad. Sciences, Am. Philos. Soc., Am. Acad. of Arts and Sciences, Sigma Xi, Phi Beta Kappa, Delta Kappa Epsilon. Clubs: Quadrangle, University, Flossmoor Country. Home: Flossmoor, Ill.

BLISS, Henry Mather, textile mfr.; b. Boston, Mass., June 11, 1895; s. Henry Warren and Grace (Beckwith) B.; A.B., Harvard Coll., 1917; m. Miriam Ladd, Oct. 7, 1922; children—Elinor, Henry M., William L., Edward P. Began as textile mill employee, 1919; with Mass. Mohair Plush Co. since 19221, v.p., treas. and dir. since 1930; pres., treas. and dir. Pacific Mills; trustee and mem. exec. com. Ludlow Mfg. & Sales Co.; dir. Boston Mfrs. Mutual Fire Ins. Co., Second Nat. Bank of Boston. Served as mem. Bd. of Aldermen, Newton, Mass., 1925-29. Served as 1st lt., 103d Inf., 26th Div., 1917-19. Decorated Croix de Guerre. Clubs: The Country (Brookline); Harvard (Boston); Harvard (New York). Home: 155 Chestnut Hill Rd., Chestnut Hill 67, Mass. Office: 140 Federal St., Boston 10, Mass.

BLISS, Leslie Edgar, librarian; b. Poland, Herkimer County, N.Y., March 26, 1889; s. Jacob Henry and Alice Johnson (Stillman) B.; A.B., Colgate U., 1911; B.L.S., N.Y. State Library Sch., Albany, N.Y., 1913; m. Alice Marion Burnett, Feb. 26, 1914; children—Carey Stillman, Virginia Leland, Thayer Arnold. Asst. in legislative reference, N.Y. State Library, 1913-15; asst. Henry E. Huntington Library, San Marino, Calif., 1915-20, curator, 1920-25, acting librarian, 1925-26, librarian since Sept. 1926. Mem. A.L.A., California Library Assn., Phi Beta Kappa, Phi Delta Theta; asso. N.Y. Hist. Soc. Republican. Clubs: Athenæum (Pasadena, Calif.); Roxburghe (San Francisco); Zamorano (Los Angeles). Home: 1030 Winston Av., San Marino 9, Calif. Address: Henry E. Huntington Library and Art Gallery, San Marino 15, Calif.

BLISS, Ralph Kenneth, agrl. educator; b. Diagonal, Ia., Oct. 30, 1880; s. Horace and Mary Ellen (Day) B.; B.S. in Agr., Ia. State Coll., 1905; m. Ethel Eveleth McKinley (B.S., Ia. State Coll., 1905), Sept. 14, 1912; children—Robert McKinley, William Ralph, Richard Kenneth. Farm mgr., 1906; in charge animal husbandry extension, 1906-11, actg. supt. agrl. extension, 1912, Ia. State Coll.; prof. animal husbandry, U. of Neb., 1912-14; dir. agrl. extension, Ia. State Coll. since 1914. Chmn. extension sect. Am. Assn. Agri. Coll. and Expt. Stas., 1917. Sec. War Emergency Food Com. of Ia., 1917; state dir. of Boys' Working Reserve, 1917-18; chmn. State Seed Stocks Com., 1917; chmn. com. on extension organization and policy of Land Grant College Assn., 1933 and 1936; mem. Ia. State Corn-Hog Adjustment Com., 1933-35; chmn. State Advisory Com., Soil Conservation Service since 1937; chmn. State Land Use and Program Development Com., 1939-42; mem. State Farm Security Advisory Com. since 1939, State Agrl. Adjustment Com., State Soil Conservation Dist. Law Committee, State U.S. Dept. Agriculture War Board since 1941; rep. War Food Administration on State Manpower Priorities Commn. Recipient of National Award for Distinguished Service to American Agriculture, 1943. Member Delta Sigma Rho, Phi Kappa Phi. Republican. Conglist. Author various bulls. and articles on agrl. subjects. Home: Ames, Ia.

BLISS, Raymond Whitcomb, army officer; b. Chelsea, Mass., May 17, 1888; s. Eli Cooley Weston and Hannah Page (Ham) B.; M.D., Tufts Med. Coll., 1910; student Army Med. Sch., Washington, D.C., 1912-13; C.S., Harvard Med. Sch., 1921, D.Sc. 1943; m. Martha Stuchul, Sept. 15, 1914; children—Raymond Whitcomb, Jr., Martha Jane. Commd. 1st lt. Med. Res. Corps., U.S. Army, 1911, and advanced through the grades to brig.gen., 1943. Physician and Surgeon, 1910-12; med. officer, A.U.S., since 1912. Fellow Am. Coll. of Surgeons; mem. Theta Delta Chi. Mason. Home: 4338 Reno Rd. Address: 1818 H St. N.W., Washington, D.C.

BLISS, Robert Woods, diplomat; b. St. Louis, Mo., Aug. 5, 1875; s. William Henry and Annie Louise (Woods) B.; A.B., Harvard U., 1900; LL.D., U. of Mo., 1933, Syracuse University, 1934; m. Mildred Barnes, Apr. 14, 1908. Served in office of sec. of Porto Rico, 1900-01; pvt. sec. to gov. of Porto Rico, 1901-03; apptd. consul at Venice, June 18, 1903; 2d sec. of Embassy, Petrograd, Oct. 10, 1904; sec. of Legation, Brussels, Jan. 10, 1907; del. to the Internat. Conf. to consider revision of the arms and ammunition regulations of the General Act of Brussels of July 2, 1890, Apr. 8, 1908; sec. of Legation, Buenos Aires, Aug. 4, 1909; sec. of Embassy at Paris, Feb. 1, 1912; counselor of Embassy at Paris, July 17, 1916-20; attended and reported proceedings of Internat. Conf. for consideration of question of relief of aliens, Paris, June, 1912, chargé d'affaires Am. Legation at The Hague, Sept.-Nov. 1918; represented U.S. govt. during stay of Prince of Wales at San Diego, Calif.; April, 1920; chief of Div. of Western European Affairs, Dept. of State, Apr. 26, 1920; apptd. 3d asst. sec. of state, Mar. 15, 1921: in charge of ceremonials, protocals, etc., Conf. on Limitation of Armament, Washington, D.C., 1921-22; chmn. bd. examiners, Diplomatic Service, 1921-22; apptd. E.E. and M.P. to Sweden, Jan. 30, 1923; apptd. ambassador to Argentina, Feb. 17, 1927; spl. ambassador to Centenary Celebration of Uruguay, Dec. 1930; retired at own request after 30 yrs'. service, July 31, 1933; appointed consultant in Dept. of State, Nov. 1942, special asst. to Sec. of State, Feb. 1944 consultant to Sec. of State since December 1944. Trustee Carnegie Instn. (Washington), Am. Fedn. of Arts (hon. pres.), Am. Inst. of Iranian Art and Archaeology. Nat. Inst. Pub. Affairs, Am. Mus. Natural History, Am. Scandinavian Foundation, Washington Community Chest; dir. Am. Soc. French Legion of Honor, Washington Criminal Justice Assn.; dir. British War Relief Soc. and other war relief orgns. Mem. bd. of overseers Harvard Coll, 1939-45; co-founder and member Com. of Administration, Dumbarton Oaks Research Library and Collection. Member Council on Foreign Relations, Foreign Policy Assn., Metropolitan Mus. of Arts, Hort. Soc. of N.Y., etc. Clubs: Metropolitan, Chevy Chase, Burning Tree, Alibi (Washington, D.C.); Harvard, Knickerbocker, Brook, Century, Grolier, India House, Coffee House (New York); Jockey, Cercle de l'Union, St. Cloud Country, Polo (Paris); Burlington Fine Arts (London). Home: 1537 28th St., Georgetown, Washington, D.C. Office: 67 Wall St., New York, N.Y.

BLISS, William Carpenter, lawyer. See Vol. 23 (1944-45).

BLISS, William Lancer, judge; b. Lincoln Twp., Polk County, Ia., Dec. 13, 1876; s. Wentworth Harrington and Ellen (MacDonald) B.; LL.B., Drake U., Des Moines, 1902; m. Margaret A. McGruder, June 6, 1906; children—Helen Frances (Mrs. David V. Temple), Ruth Corinne (Mrs. Milo Jay Conley), Robert Lancer. Admitted to Ia. bar, 1902; began practice with John A. Senneff, at Britt, Hancock County, 1904, continuing to 1914; then became mem. firm Senneff, Bliss & Witwer, later Senneff, Bliss & Senneff, Mason City; apptd. to Ia. Supreme Court, Sept. 1932; defeated at election that fall; elected to Ia. Supreme Court, fall 1938, for term 1939-45; reelected for term 1945-51. Mem. Am. and Ia. State bar assns. Republican. Home: 138 10th St. N.W., Mason City, Ia.

BLITZ, Anne Dudley, educator; b. Minneapolis, Minn., Jan. 27, 1881; d. Adolph (M.D.) and Anna Dudley (Wickes) Blitz; A.B., U. of Minn., 1904 (Phi Beta Kappa); M.A., Columbia, 1914; LL.D., honoris causa, Hobart College, 1933; unmarried. Teacher in high schs., Minn. and Ida., several yrs.; dean William Smith Coll. (woman's dept., Hobart Coll.), 1915-19; dean of woman, U. of Kan., Sept. 1921-23; dean of women, U. of Minn., since 1923. Mem. Am. Assn. Univ. Women, Nat. Assn. Deans of Women, N.E.A., Lafayette Club. Contbr. on pedagog. topics. Home: 523 Ontario St. S.E., Minneapolis, Minn.

BLITZSTEIN, Marc, composer, playwright; b. Phila., Pa., Mar. 2, 1905; s. Samuel M. and Anna (Levitt) B.; student U. of Pa., 1921-23, Curtis Inst., 1924-26, Akademie der Kuenste, Berlin, 1927; m. Eva Goldbeck, March 2, 1933. Guggenheim fellow, 1940-41, 1941-42. Enlisted in United States Army, August 29, 1942, served with 8th Air Force, overseas, hon. discharged June 26, 1945. Member of American Society Composers, Authors and Publishers, Am. Composers Alliance, Dramatists Guild, Actors' Equity, Musicians Union. Compositions; Cradle Will Rock (opera, produced N.Y. City, 1937-38); I've Got the Tune (radio song-play, Columbia Broadcasting System, 1937); No for an Answer (opera, produced N.Y. City, 1941); (written in the European Theatre of Operations) The Airborne (ball and symphony), Freedom Morning (symphonic poem). Music for motion pictures: Spanish Earth, Valley Town, Native Land. Contbr. articles to Modern Music, Musical Quarterly, etc. Address: care William Morris, 1270 Sixth Av., New York, N.Y.

BLIVEN, Bruce (blĭv'ĕn), editor; b. Emmetsburg, Ia., July 27, 1889; s. Charles F. and Lilla C. (Ormsby) B.; A.B., Stanford, 1911; m. Rose Emery, May 17, 1913; 1 son, Bruce. Editorial staff, San Francisco Bulletin, 1909-12; mag. contbr. and advertisement writer, 1912-14; dir. dept. of journalism, U. of Southern Calif., 1914-16; editorial staff, Printers' Ink, 1916-18; successively chief editorial writer, mng. editor, asso. editor, N.Y. Globe, 1919-23; mng. editor, New Republic, 1923-30, pres. and editor since 1930; New York corr. Manchester Guardian since 1927. Dir. Twentieth Century Fund. Member American Association of Science Writers. Clubs: Town Hall (New York), National Press (Washington). Author: The Men Who Make the Future, 1942. Editor: What the Informed Citizen Needs to Know, 1945. Contbr. to mags. also lecturer. Home: 133 W. 11th St. Office: 40 E. 49th St., New York, N.Y.

BLIZZARD, Warren Lale, dean; b. McPherson, Kan., Apr. 8, 1888; s. John W. and Zaidee (Leonard) B.; B.S., Kansas State Coll., 1910; m. Alta Handlin. Began as livestock farmer, Reno County, Kan., 1910; asst. animal husbandman, Kan. State Coll., 1911-14; field man Capper Publications, Topeka, Kan., 1914; asst. prof. animal husbandry extension, Ia. State Coll., 1914-15; asst. prof. animal husbandry, Okla. A. & M. Coll., 1915-19, became prof., 1919, head of dept. since 1919, dean agr. and dir. Expt. Station since 1939. Mem. Am. Soc. Animal Production, Nat. Assn. Stallion Enrollment Bds., Phi Kappa Phi, Alpha Zeta, Sigma Nu. Mason (Shriner). Clubs: Saddle and Sirloin (Chicago); Rotary (Stillwater, Okla.). Home: 126 S. Duck St., Stillwater, Okla.

BLOCH, Albert (blŏk), painter; b. St. Louis, Mo., Aug. 2, 1882; s. Theodore and Emilie (Scheider) B.; ed. Central High School, St. Louis, St. Louis Art School (Washington Univ.); studied with Dawson-Dawson-Watson and privately in New York, Munich and Paris. Asso. Blauer Reiter group, (Marc, Kandinsky, Klee, etc.), Munich. With Reedy's Mirror, St. Louis, 1905-09, contbg. portraits entitled, "Kindly Caricatures," also critical articles; 12 yrs. in Europe; instr. Acad Fine Arts, Chicago, 1922-23; prof. painting, lecturer history of art, dir. dept. of drawing and painting, Sch. of Fine Arts, U. of Kan., since 1923. Exhibited, Berlin Secession, 1911; Internat. Exhbn., Cologne, 1912; Internat. Autumn Salon, Berlin, 1913; Internat. Exhbn., Geneva, 1919; also at Dresden, Munich, etc.; held one-man shows in Europe and U.S.; exhibits only on invitation and never competes for prizes or submits pictures for approval of juries. Represented in Art Inst. Chicago, Columbus (O.) Gallery of Fine Arts, Phillips Memorial Gallery, Washington, D.C., Yale School of Fine Arts, etc., also in other public and in numerous pvt. collections at home and abroad. Home: Lawrence, Kan.

BLOCH, Alexander, violinist, conductor, composer; b. Selma, Ala., July 11, 1881; s. Edward and Elizabeth (Long) B.; student at Columbia U., 1897-98; studied violin with Herrmann (N.Y. City) Sevcik (Vienna), Auer (Petrograd); m. Blanche Bloch (cousin) Nov. 1, 1914; children—Alan, Janet. After completing studies under Auer took position as concertmaster and soloist with symphony orchestra at Tiflis, in the Caucasus; New York debut, 1913; has concertized extensively in the East and South; specializing in sonata recitals with Mrs. Bloch; asst. to Prof. Auer during his residence in America; formerly conductor of the Alliance Symphony Orchestra, New York, Chatham Choral Soc., etc.; head of violin dept., Washington (D.C.) Coll. of Music and Rollins Coll. Conservatory; condr. Symphony Orchestra of Central Fla., Winter Park, Fla., 1936-43; also makes guest appearances with other orchestras. Author: Scale Studies in Double Stops, 1918; Finger Strengthening Exercises, 1919; How to Practice, 1923. Composer: Roeliff's Dream (libretto by Blanche Bloch; produced under auspices Mich. State Edn. Assn., Ann Arbor and Detroit); The Lone Tree (libretto by Arthur Davison Ficke; produced by Sarasota (Fla.) Players); etc. Home: Hillsdale, N.Y.

BLOCH, Claude Charles, naval officer; b. Woodbury, Ky., July 12, 1878; grad. U.S. Naval Acad., 1899; hon. D.Sc., U. of Southern Calif., 1939; m. Augusta Kent, 1903; 1 dau., Ethel Kent. Ensign, Jan. 28, 1901; promoted through grades to rear adm., chief of Bur. of Ordnance, Oct. 1, 1923. Served on Iowa during Spanish-Am. War, 1898; on Newark and Wheeling during Philippine and Boxer campaigns, 1900-01; on Abarenda and Wheeling, Tutuila, Samoa, 1901-04; at Bur. of Ordnance, 1904-06; on Virginia and Tennessee, 1906-09; at Naval Proving Ground, 1909-11; gunnery officer Delaware, 1911-13; at Bur. of Ordnance, 1913-16; on Maine, Arizona, Plattsburg, and Massachusetts, 1916-18; asst. chief. Bur. of Ordnance, 1918-21; comd. Mine Squadron 2, 1921; chief of staff, Battleship Divs., Battle Fleet, 1921-23; apptd. chief of Bur. of Ordnance, Navy Dept., Oct. 1, 1923; in command U.S.S. California, 1927-29; at Naval War College, 1929; comdt. Washington Navy Yard, 1930; comdr. Training Squadron, 1931; commander Cruisers Battle Force, 1932-33; budget officer Navy Dept., 1933; judge advocate general of Navy, Mar. 1934; comdr. Battleship Div. No. 2, 1936; comdr. Battle Force with rank of adm., 1937; comdr.-in-chief U.S. Fleet, same rank, 1938-40; comdt. 14th Naval District, Hawaii, 1940-42, retired for age, 1942; retained active duty as mem. Gen. Bd. with rank of admiral. Awarded Specially Meritorious Medal, Spanish-American War; Navy Cross, World War. Clubs: Army and Navy (Washington, D.C.); Chevy Chase. Home: 2607, 36th Pl., Washington 7, D.C. Address: General Board, Navy Dept., Washington 25, D.C.

BLOCH, Ernest, composer, conductor; b. Geneva, Switzerland, July 24, 1880; s. Maurice and Sophie (Brunschwig) B.; studied in Geneva, Brussels, Frankfurt-am-Main; m., Aug. 13, 1904; children—Ivan, Suzanne, Lucienne. Came to U.S., 1916, naturalized, 1924. Condr. symphonic concerts, Lausanne, Neuchatel, Switzerland, 1909-10; teacher and lecturer, Conservatory of Geneva, 1911-15, Mannes Sch., N.Y. City, 1917-19; founder Cleveland Inst. of Music, dir., 1920-25; dir. San Francisco Conservatory, 1925-30; now teaching Univ. of Calif., Berkeley. Hon. mem. Accademia di St. Cecilia, Rome; mem. Am. Academy of Arts and Letters (awarded gold medal 1942), Am. Soc. Composers, Authors and Publishers. Composer: Symphony in C sharp minor, 1901-02; Hiver-Printemps (symphonic poem), 1904-05; Poemes d'Automne (for voice and orchestra), 1906; Macbeth (opera), 1909; Jewish Cycle (for orchestra), 1912-16; Quartet, 1916; Suite for Viola and Orchestra, 1919; Sonata for Violin and Piano, 1926; Quintet, 1923; Poeme Mystique for violin and piano, 1924; Concerto Grosso for String Orchestra and Piano, 1925; Four Episodes (for chamber orchestra), 1926; America (symphony), 1926; Helvetia (for orchestra), 1928; Jewish Service, 1930; Voice in the Wilderness (for cello and orchestra), 1935; Piano Sonata; Evocations (for orchestra); Concerto for Violin and Orchestra, 1937; Suite Symphonique, 1944. Address: Agate Beach, Ore.

BLOCH, Julius, artist; b. Kehl, Baden, Germany, May 12, 1888; s. Nathan and Emma (Bernheimer) B.; came to U.S. 1893, naturalized, 1907; ed. Central High Sch., Phila., 1901-05, Pa. Mus. and Sch. of Industrial Art, 1905-08; Pa. Acad. of Fine Arts, 1908-12; unmarried. Represented in permanent collections in the White House by "Young Worker"; Corcoran Gallery, Washington, D.C., by "The Striker"; Metropolitan Museum of Art, N.Y. City by Deacon William Mann; Philadelphia Museum of Art, by "Prisoner"; Whitney Museum of American Art; Pennsylvania Academy of Fine Arts; etc. Received hon. mention Worcester Art Museum, 1934; Print Club (Phila.) Prize, 1933; Yarnall Abbott Memorial prize, Phila. Art. Alliance, 1939. Served with 315th Inf., 79th Div. with A.E.F., World War. Home: Malvern, Pa. Address: 10 S. 18th St., Philadelphia 3, Pa.

BLOCH, Louis, paper mfr.; b. San Francisco, Calif., Aug. 9, 1875; s. Isaac F. and Seline (Kahn) B.; grad. high sch., San Francisco, 1893; student U. of Calif., 1893-94; m. Amelia Davis, Mar. 31, 1901; children—Mrs. Claire Morris, Mrs. Ruth Campbell. Began as employee in paper bag factory, 1894; v.p. and mgr. Crown Columbia Paper Co., 1911-18; pres., 1918-26; Sansac Investment Corp.; v.p. Calif. Montgomery Co.; v.p. and gen. mgr. Crown Willamette Paper Co., 1914-24; pres., 1924-36; mng. dir. Pacific Mills, Ltd., 1914-20; chmn of bd. Crown Zellerbach Corp. since 1928, Pacific Mills, Ltd., since 1920; dir. Fibreboard Products Co., Pioneer Rubber Mills, Bank of Calif. N.A. (chmn. exec. com.). Dir. Golden Gate Internat. Expn., 1939. Vice chmn. San Francisco Unemployment Stabilization Com.; ex.v.p. San Francisco Chamber of Commerce; director Mount Zion Hospital. Mem. English-Speaking Union. Republican. Jewish religion. Mason. Clubs: Commercial (ex-pres.), Concordia, Argonaut, Beresford Country (dir.), Olympic Golf and Country, Menlo Circus Club, Stock Exchange Lunch. Home: 20 Cherry St., San Francisco; (country) Atherton, Calif. Office: 343 Sansome St., San Francisco, Calif.

BLOCK, Herbert Lawrence (Herblock), editorial cartoonist; b. Chicago, Ill., Oct. 13, 1909; s. David Julian and Tessie (Lupe) B.; student Lake Forest (Ill.) Coll., 1927-29; student Art Inst., Chicago (part time classes); unmarried. Editorial cartoonist, Chicago Daily News, 1929-33; editorial cartoonist, N.E.A. Service since 1933. Entered U.S. Army as a private, Mar. 1943. Awarded Nat. Headliners Club award, 1940; Pulitzer prize, 1942; Treasury Dept. citation for War Savings Program cartoons. Mem. Am. Newspaper Guild, Kappa Sigma. Club: City (Cleveland). Home: 1218 Winona Av., Chicago, Ill. Office: 1200 W. 3d St., Cleveland, O.*

BLOCK, Joseph L., exec. vice-pres. Inland Steel Co.; b. Chicago, Ill., Oct. 6, 1902; s. Leopold E. and Cora (Bloom) B.; student Cornell U., 1920-22; m. Lucille Eichengreen, Jan. 19, 1924; children—Joseph L., Susan B. With sales department Inland Steel Company, 1923-27, asst. vice pres. 1927-30, v.p. and dir., 1930-36, exec. v.p. in charge of sales and dir. since 1936; on leave of absence, 1941-1944; serving with Steel Div., War Production Bd., Washington, D.C., as chmn. Production Directive Com., 1941-43, asst. dir. 1943-44, deputy director 1944; dir. Joseph T. Ryerson & Son, Inc., Chicago, Buffalo Steel Co., Tonawanda, N.Y. v.p. and dir. Jewish Charities, Chicago; dir. Ill. State Chamber of Commerce. Clubs: Lake Shore Country (Glencoe, Ill.); Mid-Day, Standard (Chicago). Home: Ambassador Hotel. Office: 38 St. Dearborn St., Chicago, Ill.

BLOCK, Karl Morgan, clergyman; b. Washington, D.C., Sept. 27, 1886; s. Sigismund Joseph and Joanna Christine (Linder) B.; A.B., George Washington U., 1907; B.D., Theological Seminary of Virginia, 1910; D.D., Roanoke Coll., 1923, University of South, 1935; LL.D., Washington University, 1937; m. Nancy Holliday Shackelford, Oct. 1, 1913 (died Feb. 1945); children—Virginia Randolph, Karl Morgan. Ordained ministry P.E. Ch., 1910; chaplain Woodberry Forest Sch., Orange, Va., 1910-13; rector Grace Ch., Haddonfield, N.J., 1913-17; volunteer chaplain Camp Dix, N.J., 1917-18; rector All Saints' Ch., Norristown, Pa., 1918-20, St. John's Ch., Roanoke, 1920-26, Ch. of St. Michael and St. George, St. Louis, 1926-38; bishop coadjutor, Calif., 1938, bishop since 1941. Trustee St. Luke's Hosp., Mills College. Mem. Delta Tau Delta. Clubs: Commonwealth, Pacific Union, University (San Francisco). Democrat. Author: Our Common Life, 1929; The Sword of St. Michael, 1936. Contbr. to Revealing Christ, 1935; The Redeemer, 1937; also to religious jours. Home: 1865 Broadway. Address: 1055 Taylor St., San Francisco, Calif.

BLOCK, Leopold E., business executive; b. Jan. 13, 1869, Cincinnati, O.; s. Joseph and Rose (Cahn) B.; ed. public schs. Cincinnati, Ohio, 1875-93; m. Cora Bloom, June 20, 1900; children—Joseph, Leigh, Babette, Eleanore. Began as accountant and stenographer, 1893; partner, firm of Dreifus Block & Co., 1894-98, gen. mgr. Inland Iron & Forge Co., 1898-1901; president Buffalo (N.Y.) Steel Co., 1900-09. With Inland Steel Co. since 1898, serving as v.p. until 1919; chmn. Bd. 1919-40; chmn finance com. 1941, dir. since 1898; dir. Inland Steel Container Co.; Joseph T. Ryerson & Son, Inc.; Buffalo Steel Co.; Commonwealth Edison Co., First National Bank of Chicago. Actively identified with civic and charitable movements, especially the Michael Reese Hospital (dir. 1910-40), and Chicago Museum of Natural History. Mem. Am. Iron and Steel Inst. Clubs: Lake Shore Country, Standard, Mid-Day (Chicago), Bankers of America, (N.Y.). Home: 20 Cedar St. Office: 38 S. Dearborn St., Chicago, Ill.

BLOCK, Marguerite Beck, educator; b. Atlanta, Ga., March 9, 1889; d. Julius Frank and Vera (Hall) Beck; A.B., Radcliffe Coll., 1910; A.M. Columbia, 1928, Ph.D., 1932. Spl. war worker Y.W.C.A., New Orleans, La., 1918-19, girls work sec., Bayonne, N.J., 1920-22; author, prod. plays and pageants, teacher Alberti Sch. Expression and Inter-Theatre Arts Sch., N.Y. City, 1922-27; teacher St. Mary's Sch., Peekskill, N.Y., 1927-29; asst. in religion, dept. of philosophy, Columbia, 1932-40; curator Bush Collection Religion and Culture and mng editor Review of Religion Columbia, since 1941. Research worker in Swedenborgianism. Mem. bd. dirs. New Ch. Bd. Publs. Awarded travelling fellowship by Am.-Scandinavian Foundation, 1934. Fellow Am. Scandinavian Foundation; mem. Am. Philos. Assn., Analytical Psychology Club of N.Y. Episcopalian. Author: The New Church in the New World: A study of Swedenborgianism in America (Holt), 1932. Contbr.: article, The New Church, in Swedes in America (Yale), 1938; article, Swedenborgianism, in Dictionary of American History (Scribner), 1940; Swedenborg bibliography in Guide to Comparative Literature and International Relations (to be pub. 1945). Home: 12 East 97st St., New York 29. Office: Columbia Univ., New York 27, N.Y.

BLOCK, Paul, Jr., newspaper pub., chemist; b. New York, N.Y., May 11, 1911; s. Paul and Dina (Wallach) B.; A.B., Yale, 1933; student Columbia, 1933-34, Harvard, 1934-35; Ph.D., Columbia, 1943; m. Eleana Barnes Conley, Aug. 21, 1940. Began as reporter Toledo Blade, 1935, became polit. writer, 1938, asst. editor, 1941, co-pub., 1942; asso. editor Pittsburgh Post-Gazette since 1941; also co-publisher Pittsburgh Post Gazette, 1944; fellow Mellon Inst. of Industrial Research, Pittsburgh, 1943-44. Mem. Am. Chem. Soc., N.Y., Am. Inst. of Chemists, Inc., N.Y., Acad. Sciences, A.A.A.S., Am. Soc. of Newspaper Editors, Sigma Xi, Phi Lambda Upsilon. Clubs: Yale (N.Y. City); National Press (Washington, D.C.). Home: Holland, O. Office: Toledo Blade, Toledo, O.

BLOCK, Ralph; born Cherokee, Iowa, June 21, 1889; s. Sigfried and Doris (Count) Block.; A.B., U. of Mich., 1911; m. Mary Greenacre, of Chicago, children—Beulah (dec.), Bridget. Successively reporter, Louisville Courier Jour., Detroit News, and dramatic editor Kansas City Star until 1917; with New York Evening Sun, then dramatic editor New York Tribune, 1917-18; Washington staff, New Republic, 1918; Washington corr., New York Tribune, 1918-19; asso. editor Goldwyn Picture Corp., 1919-22; with Paramount-Famous Players-Lasky Corp., 1922-27, editor in chief, 1926-27; became asso. producer Pathe Studios, 1927; with Fox Film Corp., 1929; later free-lance writer of screen plays; in Europe observing motion picture production, 1936-37; asst. regional dir., 9th Civilian Defense Region, U.S. Office of Civilian Defense, 1942; gen. rep. in India, overseas operations, U.S. Office of War Information, and spl. assistant to U.S. Commissioner India, since 1943. Trustee Motion Picture Relief Fund, Inc.; past pres. Screen Writers' Guild of the Authors League of America; Phi Beta Kappa, Michigamua. Club: Coffee House (New York). Home: Westport, Conn., and 707 N. Alpine Drive, Beverly Hills, Calif. Address: 54, Queensway, New Delhi, India.

BLOCKER, William Preston, consul general; b. Hondo, Medina County, Texas, Sept. 30, 1892; s. Vincular Harwood and Daisy D. B.; ed. public schs., prep. schs., and normal course; studied law under law firm; m. Joy Ovada, Feb. 29, 1916; 1 son, William Johnston. Pub. sch. teacher and traveling salesman until 1912; apptd. vice and dept. consul at Ciudad Porfirio Diaz, Mex., July 18, 1913; vice consul and consul at Piedras Negras, 1915-23; consul at Guaymas, 1923-24; apptd. foreign service officer, July 1, 1924; consul at Mazatlan, 1925-29, at Juárez, 1929-35, at Santiago de Cuba, 19[illegible]-36; consul at Monterrey, 1936; 1st sec. at Mexico City, Aug.-Nov. 1936, and Aug.-Oct. 1937; consul Tampico, Apr. 1938, at Monterrey, May 1938, consul gen. Cuidad Juárez, since 1938; del. Inter-Am. Travel Congress, Mexico City, 1941. Democrat. Episcopalian. Mason. Address: U.S. Consulate, Ciudad Juárez, Mexico.

BLODGETT, Francis Branch (blŏj'ĕt), theologian; b. Oakfield, N.Y., Feb. 27, 1875; s. Alva John and Catherine (Burt) B.; B.A., Hobart Coll., Geneva, N.Y., 1899, D.D., 1932; B.D., Episcopal Theol. Sch., Cambridge, Mass., 1902; S.T.B., Harvard, 1904; m. Mary Elizabeth Gove, Dec. 28, 1909; children—Catherine Cordelia, Mary Elizabeth. Deacon, 1902, priest, 1903, P.E. Ch.; rector Ch. of Our Redeemer, Lexington, Mass., 1902-04; canon All Saints Cathedral, Albany, N.Y., 1904-05; instr. in O.T. Gen. Theol. Sem., 1906-08, prof., 1908-21; dean Cathedral of St. Paul, Erie, Pa., since 1921. Home: 129 W. 6th St., Erie, Pa.

BLODGETT, Katharine Burr, researcher in physics and chemistry; b. Schenectady, N.Y., Jan. 10, 1898; d. George Reddington and Katharine Buchanan (Burr) Blodgett; A.B., Bryn Mawr Coll., 1917; S.M., U. of Chicago, 1918; Ph.D., Cambridge (Eng.) U., 1926; D.Sc. (hon.), Elmira Coll., 1939, Brown U., 1942, Western Coll., 1942, Russell Sage Coll., 1944. Began as research worker, 1918; employed in research lab., Gen. Elec. Co., Schenectady, N.Y., 1918-24, and since 1926; inventor of non-reflecting glass. Fellow Am. Phys. Soc. Mem. Optical Soc. of America. Club: Zonta (Schenectady). Author several articles in scientific jours. Home: 18 N. Church St. Office: Research Laboratory, General Electric Co., Schenectady, N.Y.

BLODGETT, Ruth Robinson, writer; b. Boston, Mass.; d. John Henry and Anna (Robinson) Blodgett; A.B., Smith Coll.; grad. work, Harvard and Columbia, extension courses. Social work with Am. Red Cross 5 yrs.; war work with Y.M.C.A. in Europe. Clubs: Smith College, Pen and Brush (N.Y. City). Author: Birds Got to Fly (novel), 1929; Wind From the Sea, 1930; Home Is the Sailor, 1932; Easter Holiday, 1935; Down-East Duchess, 1939. Contbr. articles and short stories, the latter in Scribner's McCall's, Munsey's and Story mags. Home: Beach Bluff, Swampscott, Mass.

BLODGETT, Thomas Harper; b. Bedford, Ia., Dec. 27, 1877; s. Charles Wesley and Louise (Rector) B.; B.S., Knox Coll., Galesburg, Ill., 1899; student Mich Law Sch., 1899-1900; m. Margaret Kendrick, Jan. 14, 1907; 1 dau., Elizabeth. Western rep. Atlantic Monthly, Life and Outing, 1902-08; pres. Outing Pub. Co., New York, 1909-15; pres. Sackett & Wilhelms Corp., Brooklyn, 1916-22; vice pres. and dir. Chicle Development Co.; chmn. bd. and pres. American Chicle Co., since 1922; chairman of board American Writing Paper Corp.; dir. American Water Works & Electric Co., Fiduciary Trust Co., West Penn Power Co., Commonwealth Ins. Co., Altec Service Corp., Wilbur-Suchard Chocolate Co., Inc., Illinois Zinc Co., Sullivan Machinery Co. Mem. Phi Delta Theta. Club: Players (N.Y. City). Home: 52 Gramercy Park N., New York. Office: 405 Lexington Av., New York, N.Y.

BLOEDEL, Julius Harold (blō'dĕl), lumberman; b. Fond du Lac, Wis., Mar. 4, 1864; s. Henry and Helena (Maurer) B.; student U. of Mich., 1881-83; m. Mina Prentice, Oct. 20, 1898; children—H. Prentice, Lawrence H., Charlotte V. Began as mgr. Samish Lake Logging Co., 1890; sec. 1891, later pres., Blue Canyon Coal Mining Co.; pres. Fairhaven Nat. Bank, 1895; organizer 1898, and secretary and manager Lake Whatcom Logging Co., also Larson Lumber Co., 1901; now chairman Bloedel Donovan Lumber Mills, Bloedel, Stewart & Welch, Ltd; director Pacific National Bank. Chairman Fir Production Bd. during war period of 1918, supplying Pacific Coast lumber for war purposes. Pres. West Coast Lumbermen's Assn., 1915-16; former dir. for Wash. of Chamber Commerce of N.A. Republican. Episcopalian. Mason (32°). Clubs: Rainier, University, College, Seattle Golf and Country. Home: 1137 Harvard Av. N. Office: 1411 Fourth Av., Seattle, Wash.

BLOEDORN, Walter Andrew (blō'dôrn), prof. medicine, dean; b. Platte Center, Neb., Nov. 22, 1886; s. William and Wilhelmina (Henrich) B.; grad. Franklin (Neb.) Acad., 1905; M.D., Creighton U. Med. Sch., Omaha, Neb., 1909; A.B., George Washington U., 1915, A.M., 1916; grad. study, N.Y. Post Grad. Med. Sch., 1916-17, Nat. Hosp., London, 1922, Allgemeines Krankenhaus, Vienna, 1922. Comdr. Med. Corps, U.S. Navy (retired); professor medicine, George Washington University, dean of the School of Medicine. Fellow Am. Coll. Physicians; diplomat American Board of Internal Medicine; mem. A.M.A., Phi Beta Pi. Protestant. Clubs: Army and Navy, Army, Navy and Marine Corps Country, Internat. Medical, Clinical, Metropolitan. Writer of many monographs on medicine and contributor to medical jours. Home: 4617 Hawthorne Lane N.W. Office: 1835 I St., Washington, D.C.

BLOM, Frans (blōm), archæologist; b. Copenhagen, Denmark, Aug. 9, 1893; s. Alfred and Dora (Petersen) B.; Ph.B., U. of Copenhagen; M.A. Harvard, 1925; unmarried. Came to U.S., 1919; archæologist for Govt. of Mexico, 1922-23; with Carnegie Instn.

Washington, 1924-25; with Nat. Geog. Soc. Expdn. to Pueblo Bonito, 1924; dir. Dept. Middle Am. Research Tulane U., 1925-41; has made extensive explorations in Central America. Mem. A.A.A.S., Am. Anthropol. Soc. (sect. H), Maya Soc. Clubs: Harvard (New Orleans); Explorers (New York). Author: I de Store Skove (Danish), 1924; Tribes and Temples (2 vols.), 1926. Contbr. to Am. Anthropologist, Social Science Abstracts, etc. Home: 511 St. Ann St., New Orleans, La.*

BLOMQUIST, Edwin Oscar, vice-pres. E. J. Brach & Sons; b. Chicago, Ill., May 29, 1894; s. Oscar Fred and Maria Carolina (Carlson) B.; B.S., Northwestern U., 1915; m. Juliette Renken, June 2, 1918; 1 son, Edwin Renken. Asst. advt. mgr. James S. Kirk & Co., Chicago, 1915-17; with E. J. Brach & Sons, candy mfrs., Chicago, since 1919; v.p. since 1928. Enlisted U.S. Naval Res., 1917; commd. ensign, Dec. 1917, lt., Oct. 1918; served as navigating officer U.S.S. Matsonia. Founder Levere Memorial Foundation, Evanston, Ill.; former v.p. in charge foundation Northwestern Univ. Alumni Assn.; trustee Northwestern Univ. Mem. Sigma Alpha Epsilon. Republican. Methodist. Club: University (Chicago). Home: 2808 Grant St., Evanston, Ill. Office: 4656 W. Kinzie St., Chicago, Ill.

BLOMQUIST, Hugo Leander (bloom'kwist), prof. botany; b. Sorsele, Sweden, June 5, 1888; s. Nils Edward and Eva (Dahlberg) B.; B.S., U. of Chicago, 1916, Ph.D., 1921; m. Margaret Lane Mordecai, Dec. 26, 1928. Came to U.S., 1892, naturalized, 1900. Engaged in farming, near Kulm, N.D., until 1909; prin. high sch., Deering, N.D., 1912-14; asst. prof. biology, Trinity Coll. (now Duke U.), 1920-23, prof. botany since 1923, chmn. dept. since 1935. Served as musician, 1st class, U.S. Army, World War, 1917-19. Fellow A.A.A.S.; mem. Bot. Soc. America, Sullivant Moss Soc., N.C. Acad. Science, Sigma Xi, Phi Sigma. Author: (with H. L. and N. F. Wilkerson) A Laboratory Manual for General Botany, 1924; The Ferns of North Carolina, 1934; (with H. J. Oosting) A Guide to the Spring Flora of the Lower Piedmont of N.C., 1934. Home: 922 Demerius St. Address: Duke Station, Durham, N.C.

BLOOD, Howard Earl, mfr.; b. Petoskey, Mich., Feb. 26, 1886; s. Maurice Eugene and Mary Louvica (Brackett) B.; B.S., U.of Mich., 1909; m. Edith Cornelia Goodrich, June 24, 1910; children—Lorna Augusta Candler, Elizabeth Mary Davis, Martha Irene Zeder, Howard Earl. Gen. mgr. Canadian Products Div., General Motors of Can., 1919-23; gen. mgr. Detroit Gear & Machine Co. since 1923; organized Norge Corp. and pres. since 1927; merged Norge Corp. and Detroit Gear & Machine Co. with Borg-Warner Corp. in 1929, v.p. since 1932; now pres. and gen. mgr. Norge and Detroit Gear Div. Borg-Warner. Dir. Mich. Mfrs. Assn.; Nat. Electrical Mfrs. Assn., Economic Club of Detroit. Exec. officer McCook Field, Dayton, during World War I, as lt. and later maj. Clubs: Chicago; Detroit, Detroit Athletic, Detroit Boat, Country Club of Detroit. Home: South Lyon, Mich.; also 1441 Burns Av., Detroit, Mich. Office: 670 E. Woodridge St., Detroit, Mich.; also 310 S. Michigan Av., Chicago, Ill.

BLOOD, Kenneth T., army officer; b. in Mass., Feb. 6, 1888; B.S., Mass. Inst. Tech., 1909; grad. Coast Arty. Sch., 1926, Command and Gen. Staff Sch., 1927, Army War Coll., 1936. Commd. 2d lt., Coast Arty. Corps, Dec. 20, 1911; promoted through grades to col., Oct. 16, 1940; brig. gen., Apr. 1941; major gen., C.A.C., Oct. 1942. Address: Coast Artillery Corps, Boston, Mass.*

BLOOD, Robert Oscar, M.D., gov.; b. Enfield, N.H., Nov. 10, 1887; s. William E. and Lorinda (Colby) B.; M.D., Dartmouth Coll., 1913, A.M., 1941; LL.D., Univ. of New Hampshire, 1941; m. Pauline Shepard, June 3, 1916; children—Robert O., Jr., Horace S., Emily. Interne Mary Hitchcock Memorial Hosp., Hanover, N.H., 1913-14; post grad. work in Boston and New York, N.Y.; mem. surg. and obstet. staff Margaret Pillsbury Gen. Hosp., Concord, N.H., since 1916; propr. Crystal Spring Farm, East Concord, N.H.; pres. Auburn St. Realty Co., City Realty Co. Governor of State of N.H. for term 1941-43, re-elected Governor for the term 1943-45. Served as lieut., later advanced through grades to maj., Med. Corps, U.S.A., 1917-19, with A.E.F. in France; lieut. col. M.O.R.C. since 1927. Decorated with Croix de Guerre (France); 26th Div. Distinguished Service Cross (U.S.). Fellow Am. Coll. Surgeons; mem. Am. Med. Assn., N.E. Obstet. and Gynecol. Soc., N.H. Surg. Soc., N.H. Med. Soc., Am. Legion. Republican. Congregationalist. I.O.O.F. Home: 25 Auburn St., Concord, N.H. Address: State Capitol, Concord, N.H.

BLOOM, Charles James, pediatrician; b. New Orleans, La., October 23, 1886; Albert and Rose B.; B.Sc., Tulane University, New Orleans, 1908, M.D., 1912; grad. study, Harvard, 1914-16; m. Gladys Marie Reiss, Jan. 9, 1919; children—Charles James, Albert Reiss, Gladys Marie. Instr. zoölogy, Tulane U., 1907, lecturer biology, 1908; interne Touro Infirmary, New Orleans, 1912-14; pathol. interne Floating Hosp. for Children, also Infants' Hosp., Boston, 1914-16; instr. undergrad. med. dept., Tulane U., 1916-20, prof. pediatrics and in charge post-grad. med. dept., 1916-37; prof. pediatrics and head dept., post-grad. med. dept., La. State U., 1937-39. Formerly senior pediatrician Presbyterian Hosp., Lying-In Hosp., New Orleans Dispensary for Women and Children, also physician in charge at St. Vincent's Orphanage, 7th St. Protestant Orphans' Home, sr. pediatrician Hotel Dieu, visiting pediatrician Episcopal Home for Girls, examining pediatrician Jewish Fed. Camp; now sr. visiting pediatrist Charity Hosp.; pediatrician in charge 7th St. Protestant Orphans' Home; sr. pediatrician, dept. of pediatrics, Touro Infirmary, since 1914, mem. exec. com. and sec. of staff since 1943; co-chief dept. pediatrics Mercy Hosp.; cons. pediatrist Memorial Home, French Hosp., Flint Goodrich Hosp.; physician in charge Metairie Park Country Day School; mem. faculty Southern Pediatric Seminar, Saluda, N.C.; founder and gen. chmn. Magnolia School. Commd. 1st lt. Med. Res. Corps, World War. Mem. bd. Pure Milk Soc., New Orleans. Mem. A.M.A., La. State Med. Soc., La Salle Parish Med. Soc., 6th Dist. Med. Soc., Southern Med. Assn., La. State Pediatric Soc. (pres. 1935), Am. Coll. Physicians, Am. Acad. Pediatrics, Mental Hygiene Soc. (dir.), Tulane Alumni Association (exec. com. since 1943), Beta Theta Pi, Nu Sigma Nu, Kappa Delta Phi, Alpha Omega Alpha, Stars and Bars. Democrat. Catholic. Author: Care and Feeding of Babies in Warm Climates, 1922, revised, 1937. Contbr. many professional articles to mags. Home: 36 Versailles Blvd. Office: 3439 Prytania St., New Orleans, La.*

BLOOM, Edgar Selden, shipping; b. Bloomsbury, N.J., Dec. 17, 1874; s. Erastus Starner and Mary Taylor (Smith) B.; B.S., U. of Pa., 1895, M.E., 1896; m. May Gladys Wallace, Oct. 16, 1905; 1 dau., Eleanor Wallace. Constrn. engr. N. Y. Telephone Co., 1896-1906; supt. plant, N. Y. & N. J. Telephone Co., 1906-08; gen. supt. plant, Pacific Telephone & Telegraph Co., 1909; engr. plant operations Am. Telephone & Telegraph Co., 1910-11; v.p. in charge operations Bell Telephone Co. of Mo., Pioneer Telephone Co. of Okla., S. W. Telephone & Telegraph Co. of Tex., Mo. and Kan. Telephone Co., 1912-13; receiver Central Union Telephone Co., 1914-19; pres. Central Union, Ohio, and Ind. Bell telephone cos. and v.p. Ill. Bell Telephone Co., 1920-21; v.p. Am. Telephone and Telegraph Co., 1922-26; pres. and dir. Western Electric Co., 1926-39; dir. of purchases, Brit. Purchasing Commn., 1940; pres. and dir. Atlantic, Gulf & West Indies Steamship Lines, 1941; dir. Western Electric Co., Inc.; mem. bd. dirs. Agwi Lines, Inc., N.Y. and Cuba Mail S.S. Co., N.Y. and Porto Rico S.S. Co., Southern S.S. Co., Curtiss Wright Corp., Nat. Surety Corp., Adams Express Co., Mfrs. Trust Co. of N.Y., Vertientes Canaguey Sugar Co., of Cuba. Mem. Mu Phi Alpha, Delta Upsilon. Republican. Presbyterian. Clubs: Industrial (Chicago); University, Delta Upsilon, Univ. of Pa., Recess, Metropolitan (New York); Sleepy Hollow Country (Scarborough, N.Y.); Lake Placid (Lake Placid, N.Y.). Home: 1020 5th Av. Office: Pier 13, East River, New York, N.Y.*

BLOOM, Sol, congressman; b. Pekin, Ill., Mar. 9, 1870; s. Garrison and Sara B.; moved with family to San Francisco, Calif., in infancy; ed. pub. schs.; m. Evelyn Hechheimer, 1897; 1 dau., Vera. Successively in newspaper, theatrical and music pub. business; supt. constrn. Midway Plaisance, Chicago Expn., 1893; settled in N.Y. City, 1903, and engaged in real estate and constrn. business; capt. N.Y. Reserves, 1917; mem. 68th to 79th Congresses (1923-47), 19th N.Y. Dist., Chmn. Com. on Foreign Affairs; dir. U.S. George Washington Bicentennial Com.; dir. gen. U.S. Constitution Sesquicentennial Com.; chmn. Com. on Celebration of 150th Anniversary U.S. Supreme Court. Dir. and U.S. commr. New York World's Fair, 1939. Hon. mem. Vets. Foreign Wars, Mason (32°, Shriner). Home: 310 Riverside Drive, N.Y.; 1930 Columbia Rd. N.W., Washington, D.C. Office: The Capitol, Washington, D.C.

BLOOM, William, anatomist; b. Baltimore, Md., Sept. 15, 1899; s. Mayer and Bertha (Singer) B.; A.B., Johns Hopkins Univ., 1919, M.D., 1923; m. Margaret Abt, June 6, 1928. Began as asst. pathologist Michael Reese Hosp., Chicago, 1923; Douglas Smith fellow in anatomy, University of Chicago, 1926-28, and continued with Univ. of Chicago as asst. prof. anatomy, 1929-33, asso. prof., 1933, prof. 1941. Mem. A.A.A.S., Am. Assn. Anatomists, Am. Soc. Experimental Pathology, Soc. Experimental Biology and Medicine. Jewish religion. Author: Textbook of Histology (with A. A. Maximow), 1942. Home: 1419 E. 56th St., Chicago 37, Ill.

BLOOMER, Edgar Nelson, state dir. Selective Service for N.J.; b. West Orange, N.J., July 27, 1896; s. Jacob D. and Amanda C. (Crowe) B.; grad. Orange (N.J.) High Sch.; m. Verna M. Burgher, Dec. 7, 1929. Asst. adjutant, later adjutant, 102d Cavalry (Essex Troop), N.J. Nat. Guard, 1923-37, asst. adj. gen. since 1937, acting dep. adj. gen. since 1941, acting adj. gen., Nov. 1941-Mar. 1942; asst. dir. Selective Service System, N.J., 1940-42, dir. since Apr. 1942. Served as sergt., 114th Inf., 29th Div., U.S. Army, 1917-19. Decorated Purple Heart. Mem. Am. Legion, Vets. of Foreign Wars, Mil. Order Purple Heart, 29th Div. Assn., Cavalry Assn. Republican. Episcopalian. Clubs: Essex Troop, Demarest Society. Home: 65 Almyr Av., Deal, N.J. Office: Armory, Armory Dr., Trenton, N.J.

BLOOMFIELD, Arthur L., prof. medicine; b. Baltimore, Md., May 30, 1888; s. Maurice and Rose (Zeisler) B.; A.B., Johns Hopkins U., 1907, M.D., 1911; m. Julia Mayer, Oct. 16, 1920; children—Julia, Anne Elinor, Arthur John. With Johns Hopkins Sch. of Medicine as asst., instr. asso. and asso. prof. medicine, 1912-26; prof. medicine, Stanford U., since 1926. Mem. A.M.A., Assn. Am. Physicians, Am. Soc. for Clin. Investigation. Home: 245 Locust St. Address: Stanford Hosp., San Francisco, Calif.

BLOOMFIELD, Daniel, lawyer, author; b. New York, N.Y., July 4, 1890; s. Maurice and Bertha (Postmantir) B.; A.B., Harvard, 1912; student Harvard Law Sch., 1912-13; LL.B., Boston U. Law Sch., 1915; m. Dorothy Edna Dreyfus, June 28, 1924; children—Daniel, Jr., Alan Maurice. Admitted to Mass. bar, 1915, Federal bar, 1938; associated with Lincoln Filene, Boston merchant, 1915-19; industrial relations counsel, with Meyer Bloomfield, 1918-23; asso. editor Bloomfield's Labor Digest 1919-23; mgr. Retail Trade Bd., Boston Chamber Commerce, since 1923, Legislative Counsel, Retail Trade Bd. since 1924; v.p. and mgr. Stores' Commodity Service since 1924; organized Boston Conf. on Distribution and dir. same since 1929; mem. special commn. on company store scrip, Nat. Recovery Adminstrn., 1935; vice chmn. Retail Code Authority for Boston, 1935-36; consultant Office of Price Administration since 1942. Director and sec. Merchants Credit Bureau, Inc.; sec. Boston Shopping News, Inc.; trustee Home Savings Bank. Served as 1st lt. U.S. Army, 1919. Mem. Panel of Arbitrators for Motion Picture Industry of U.S. under Consent Decree of Federal Court. Founded, Boston Music School Settlement 1910, Trustee Garland School of Homemaking; director Massachusetts Society for Prevention of Cruelty to Children; member advisory committee High School of Practical Arts, and Prince School of Retailing (Simmons Coll.); mem. exec. com. Greater Boston Development Com. Mem. American Bar Association, Harvard Law School Assn., Am. Econ. Assn., Am. Marketing Assn. (dir. New England Chapter), Nat. Fedn. Sales Execs., Nat. Assn. Retail Secs. (former pres.), N.E. Assn. of Commercial Executives, Massachusetts Council of Retail Merchants (managing director, treas.). Clubs: Boston City, Harvard (Boston). Author: Important Events in Musical History, 1908; Games and Puzzles for the Musical, 1910; Employment Management, 1919; Problems of Labor, 1920; Modern Industrial Movements, 1919; Labor Maintenance, 1920; Financial Incentives for Employees and Executives, 1923; The Modern Executive, 1924; Problems in Personnel Management, 1923; Commercial Arbitration, 1927; Trends in Retail Distribution, 1931; Chain Stores, 1931; Sales Taxes, 1934; Chain Stores and Legislation, 1939. Contbr. chapter on "Employee Vacations" to Handbook on Business Administration, 1931. Editor, Boston Conference on Distribution Reports, since 1929. Lecturer Mass. Univ. Extension Dept. Home: 29 Copley St., Brookline 46, Mass. Office: 80 Federal St., Boston 10, Mass.

BLOOMFIELD, Leonard, linguist; b. Chicago, Ill., Apr. 1, 1887; s. of Sigmund and Carola (Buber) B.; A.B., Harvard, 1906; post-grad. work, U. of Wis., 1906-08, U. of Chicago, 1908-09, U. of Leipzig, 1913-14, U. of Göttingen, 1914; Ph.D., U. of Chicago, 1909; m. Alice Sayers, Mar. 18, 1909; children—Roger Montour, James Sheldon. Asst. in German, U. of Wis., 1906-08, U. of Chicago, 1908-09; instr. in German, U. of Cincinnati, 1909-10, Univ. of Ill. 1910-13; asst. prof. comparative philology and German, U. of Ill., 1913-21; prof. German and linguistics, Ohio State U., 1921-27; prof. Germanic philology, U. of Chicago, 1927-40; Sterling prof. of linguistics, Yale U., since 1940. Asst. ethnologist, Canadian Department of Mines, summer 1925. Mem. A.A.A.S., Linguistic Soc. America and other learned societies. Author: Introduction to the Study of Language, 1914; Tagalog Texts with Grammatical Analysis, 1917; First German Book, 1923, 1928; Menomini Texts, 1928; Sacred Stories of the Sweet Grass Cree, 1930; Language, 1933; Plains Cree Texts, 1934; Linguistic Aspects of Science, 1939. Contbr. to philol. jours. Address: Yale University, New Haven, Conn.

BLOOMHARDT, Paul Frederick, prof. of biography; b. Altoona, Pa., Jan. 28, 1888; s. John Daniel and Clara May (Isett) B.; A.B., Gettysburg (Pa.) Coll., 1909; student Gettysburg Theol. Sem., 1909-12; Ph.D., Johns Hopkins, 1918; m. Marjorie Blackburn, Mar. 23, 1918; children—Frederick Blackburn, Mrs. Dorothy Ruth Gaines. Began as teacher of Latin at Altoona (Pa.) High School, 1913; pastor at Lutherville, Maryland, 1915-17, at Buffalo, N.Y., 1920-23; prof. history, Newberry (S.C.) Coll., 1923-25; asso. professor biography, Wittenberg College, Springfield, Ohio, 1925-27, prof. since 1927; prof. history, Army Univ. centers in Europe, since 1945. Chaplain, lt. (j.g), United States Navy, World War; attached to U.S.S. George Washington, 1918-19. Decorated Chevalier Order of Crown (Belgium), 1919. Mem. Am. Assn. Univ. Profs., Am. Oriental Soc., Am. Schs. of Oriental Research, Am. Hist. Assn., Phi Beta Kappa, Alpha Tau Omega, Lambda Mu. Lutheran. Clubs: Lowell, Men's Literary (Springfield). Author: The Poems of Haggai, 1928; Frederick A. Kahler, 1937. Editor "The Hatchet of the U.S.S. George Washington," 1918-19. Contbr. to Famous Americans. 2d series, 1941; also to hist. and religious jours. Home: 452 E. Northern Av., Springfield, O.; (summer) Meddybemps, Me.

BLOOMINGDALE, Samuel Joseph, merchant; b. N.Y. City, June 17, 1873; s. Lyman G. and Hattie

(Collenberger) B.; B.S., Columbia, 1895; m. Rita Goodman, June 1, 1916; children—Susan Jane (Mrs. Richard C. Ernst), Louise G. (Mrs. Edgar M. Cullman). Hon. chmn. bd. Bloomingdale Bros., Inc., N.Y. City; dir. Federated Dept. Stores, First Avenue Assn. Mem. Retail Dry Goods Assn., Nat. Retail Dry Goods Assn., N.Y. State Chamber Commerce. Clubs: Harmonie, Salmagundi, Century Country. Home: 784 Park Av. Office: 59th St. and Lexington Av., New York, N.Y.

BLOOR, Walter Ray (blōōr), biol. chemist; b. Ingersoll, Ont., Can., July 2, 1877; s. George and Elizabeth (Bell) B.; A.M., Queen's U., Kingston, Can., 1902; grad. Ontario Normal Coll., 1903; A.M., Harvard, 1908, Ph.D., 1911; m. Cleo Holt, July 27, 1904; children—John Holt (dec.) and Norma (twins), Robert John. Instr. and asst. prof. of chemistry, Wash. State Coll., 1903-07; asst. in biochemistry, Harvard Med. Sch., 1908-10; asso. in biochemistry, Washington U. Sch. of Medicine, St. Louis, 1910-14; asst. prof. biochemistry, Harvard, 1914-18; prof. biochemistry, U. of Calif., 1918-22; prof. same, Rochester U. Med. Sch. since 1922. Mem. Am. Chem. Soc., Am. Physiol. Soc., Am. Soc. Biol. Chemists (pres. 1929-31), Soc. Experimental Biology and Medicine, Sigma Xi. Baptist. Contbr. to Jour. Biol. Chemistry. Home: 20 Alpine St., Rochester, N.Y.

BLOSS, James Ramsdell (blōs), physician; b. Ceredo, W.Va., Sept. 5, 1881; s. Hiram Wesley and Carrie Lee (Ramsdell) B.; M.D., U. of Va., 1905; m. Garnett Lucille Coleman, Oct. 17, 1906 (died Feb. 11, 1930); m. 2d, Muessette A. Hollobaugh, July 14, 1932. Interne Chesapeake & Ohio Ry. Hosp., 1905; asst. supt. Huntington State Hosp. for the Insane, 1906-13; practiced at Huntington since 1913; obstetrician in charge of dept., C.&O. Hosp., Huntington; former lecturer on obstetrics for nurses, St. Mary's Hosp., mem. attending staff same (pres. 1934); visiting staff Memorial Hosp., Huntington. Editor W. Virginia Med. Journal, 1916-26, asst. editor, 1926-27, editor, 1927-37, editor emeritus since 1937; former examiner Mental Hygiene Commn., Cabell Co., W. Va. Med. examiner Selective Draft Bd., Huntington, World War I. Diplomat Am. Bd. Obstetrics and Gynecology. Fellow Am. Coll. Surgeons, A.M.A. (mem. house of delegates, 1920-35; trustee 1935-45), Am. Assn. Obstetricians, Gynecologists and Abdominal Surgeons (acting sec. 1935; sec. since 1936), Am. Psychiatric Assn.; mem. W. Va. Obstetric and Gynecol. Soc. (sec.-treas. 1936, pres. 1943), W.Va. State Med. Assn. (pres. 1926; chmn. maternal welfare com.), Southern Med. Assn. (mem. council 1932-38; chmn., 1935; vice chmn. sec. of obstetrics 1935, chmn. 1936), Southern Assn. Ry. Surgeons, Chesapeake & Ohio Ry. Surgeons Assn., W.Va. Acad. Science, A.A.A.S. Republican. Methodist. Home: 79 Kings Highway. Office: 418 11th St., Huntington, W. Va.

BLOSSER, Merrill Culp (blōs'ĕr), cartoonist; b. Nappanee, Ind., May 28, 1892; s. Elias and Amanda (Culp) B.; ed. Blue Ridge Coll., Union Bridge, Md., 1911-12. Acad. of Fine Arts, Chicago, 1909-10; m. Hayde Charlotte Apel, Nov. 20, 1915. Artist on Motorcycling (mag.), Chicago, 1912; cartoonist Wheeling Register, 1913; sport cartoonist Cleveland Plain Dealer, 1914; comic artist, N.E.A. Service, Inc., since 1915. Creator of strip "Freckles and His Friends," syndicated in 700 daily papers. Republican. Home: 1001 Singing Wood Drive, Arcadia, Calif. Office: 1200 W. 3d St., Cleveland, O.

BLOSSOM, Francis, engr.; b. N.Y. City, Oct. 17, 1870; s. Josiah B. and Grace Parish (Ludlam) B.; ed. Poly. Inst., New York, 1880-87; C.E., Sch. of Mines (Columbia), 1891; m. Madeline Buck, Feb. 27, 1900; children—Dudley Buck, June (Mrs. H. P. Moon). Designing and construction engineering railway equipment, and assistant engineer gas plant construction, 1891-93; engineer and department mgr. Westinghouse, Church, Kerr & Co., 1893-99; mem. Sanderson & Porter, engrs., offices in New York, Chicago, San Francisco, since 1899; v.p. and dir. Federal Light & Traction Co. (exec. com.). Chmn. bd. apptd. by sec. of war to review and rept. on constrn. work of War Dept., 1918; mem. com. of three, apptd. by request of sec. of war to confer with officers of War Dept. on problems of nat. defense war emergency programs. Alumni trustee Columbia U., term 1935-41; trustee Fifth Av. Flower Hospital, New York. Mem. Am. Soc. C.E., Am. Soc. M.E., Am. Inst. E.E., Alpha Delta Phi. Republican. Unitarian. Clubs: University, Columbia Univ., City Midday, Alpha Delta Phi, (New York); Bohemian (San Francisco); Fairfield Country (Fairfield, Conn.). Residence: Hillcote, Fairfield, Conn. Office: 52 William St., New York, N.Y.

BLOSSOM, Sumner Newton, editor; b. Kansas City, Mo.; s. Reubin Sumner and Elizabeth Orr (Hay) B.; ed. public schs. and U. of Mo.; m. Edna A. Strob, Feb. 4, 1920; children—Sumner N. (deceased), Robert S., Elizabeth O. With Kansas City Star, 1912-14; with the Associated Press, Topeka, Kansas City and Chicago, 1914-16; corr. U.S. Punitive Expdn. in Mexico, 1916; with N.Y. Daily News, 1919-22; editor Popular Science Monthly, 1922-29; editor The American Mag. since 1929. Aide on staff of William A. Moffett, rear admiral, U.S. Navy, 1917; lieut. U.S.S. Sierra, 1917-19. Mem. Delta Upsilon. Mason; mem. grand council, Order of De Molay. Clubs: Dutch Treat, Babylon Yacht. Contbr. to mags. Home: Babylon, L.I., N.Y. Office: 250 Park Av., New York, N.Y.

BLOUGH, Carman George, certified pub. accountant; b. Johnstown, Pa., Nov. 11, 1895; s. Silas S. and Mary Alice (Wertz) B.; A.B., Manchester Coll., 1917; grad. work Columbia, 1918, U. of Chicago, 1920, Harvard, 1932-33; M.A., U. of Wis., 1922; m. Lillie Katherine Flory, Aug. 17, 1922; 1 dau., Elizabeth Jean. Teacher accounting and corp. finance, 1917-22; corp. income tax field auditor, asst. chief income tax div., chief pub. utilities div., Wis. Tax Commn., 1922-27; spl. appraiser Dane Co. Ct., Wis., 1924-27; exec. sec. Wis. State Bd. of Pub. Affairs, 1927-29; vice pres. Wis. State Bd. of Accountancy, 1928-29; prof. accounting, head of accounting dept. U. of N.D., 1929-33 (on leave for work at Harvard); prof. economics, head of social sci. dept. Armour Inst. of Tech., 1933-34; accounting consultant Ill. Commerce Commn., 1934; asst. dir. registration div., chief accountant, U.S. Securities and Exchange Commn., 1934-38; mgr., gen. partner Arthur Andersen & Co., pub. accountants, Chicago, 1938-42; chief contract review branch; dir. procurement policy div., War Production Bd.; mem. price adjustment bds. War, Navy, Treasury Depts., Maritime Commn. and War Shipping Adminstrn., 1942-44; mem. U.S. War Contracts Price Adjustment Bd.; consultant on renegotiation and termination, War Production Bd. and dir. of Research, Am. Inst. of Accountants since 1944; certified pub. accountant in Wis., N.D., N.Y., and other states. Mem. Am. Inst. of Accountants, Am. Accounting Assn. (pres.), Delta Sigma Pi, Beta Gamma Sigma, Beta Alpha Psi. Republican. Mem. Ch. of the Brethren. Contbr. articles to tech. accounting and bus. jours. Home: Penn Laird, Va. Address: American Institute of Accountants, 13 E. 41st St., New York 17, N.Y.

BLOUGH, Roy (blou), economist; b. Pittsburgh, Pa., Aug. 21, 1901; s. Silas S. and Mary (Wertz) B.; A.B., Manchester Coll., North Manchester, Ind., 1921; A.M., U. of Wis., 1922, Ph.D., 1929; m. Marie Goshorn, May 19, 1923; children—Richard, William, Donald. Asst. prof. of history and economics, Manchester Coll., 1922-24, asso. prof., 1924-25; asst. in economics, U. of Wis., 1925-27; statistician Wis. Tax Commn., 1927-30, chief statistician in charge tax research and statistics, 1930-32; asso. prof. of economics, Grad. Sch. of Pub. Adminstrn., U. of Cincinnati, 1932-38, fellow in Grad. Sch., 1937-38; asst. dir. of research and statistics in charge research in state and city finances, Fed. Emergency Relief Administrn., July 1933-Feb. 1934; prof., Columbia U., summer 1936; consultant Social Security Bd., part time, 1937, 38, Treas. Dept., summer 1937; dir. of tax research, U.S. Treasury Dept., since June 1938; asst. to sec., U.S. Treasury Dept., since Dec. 1944. Mem. Am. Econ. Assn., Nat. Tax Assn., Am. Soc. for Public Adminstrn., Fedn. Tax Adminstrs. (trustee). Mem. Ch. of the Brethren. Author: Facing the Tax Problem (with others), 1937. Contbr. articles to jours. Home: Arlington, Va. Office: Treasury Bldg., Washington, D.C.

BLOUKE, Pierre (blouk), architect; b. Chicago, Ill., May 27, 1894; s. Milton Baker and Ola Louise (Matthews) B.; B.S., Mass. Inst. Tech., 1917; affiliated fellow Am. Acad. in Rome; m. Jessie M. Scott, Nov. 11, 1939; children—Morley Matthews, Peter Scott, Susan McConnell. Practiced in Chicago since 1920. Appointed architect adviser Home Owners' Loan Corporation, Washington, D.C., May 1934-July 1, 1941. Served as 2d lt. Air Service, United States Army, World War. Member National Panel of Arbitrators, American Arbitration Assn. Vice-pres. Merchandise Mart Drug Company, 222 N. Bank Drive (Chicago). Former pres. Chicago Architectural Exhibition League; fellow Am. Inst. Architects (past dir. Chicago Chapter); mem. Chicago Architectural Club (pres. 1925), Art Inst. Chicago (life), Delta Tau Delta. Clubs: Cliff Dwellers (v.p., dir.), Cosmos (Washington). Home: 1810 North Orleans St., Chicago; (country) Elm Tree Farm, Millroad, Itasca, Ill. Office: 1835 Orleans St., Chicago, Ill.

BLOUNT, George Dexter (blŭnt), lawyer; b. Live Oak, Fla., Feb. 16, 1881; s. Judson O'Connor and Rebeccah (Dexter) B.; B.Ph., Emory U., Oxford Ga., 1901; LL.B., U. of Ga., 1903, Yale, 1904; m. Mary Deane, Apr. 24, 1908; children—Deane, Mary Dexter. Admitted to Ga. bar, 1904, practiced in Savannah, 1904-06; admitted to Colo. bar, 1907; partner Bicksler, Bennett, Dana & Blount, Denver, 1910-12, Dana & Blount, 1912-18, Dana, Blount & Silverstein, 1918-29, Blount January and Yegge, 1938-42; regional attorney for Rocky Mountain Region War Production Board since 1942. Capt. artillery, U.S. Army, World War I. Mem. Am. Bar Assn. (mem. gen. council 1934-36, state del., 1936-39; board of govs., 1939-42), Colo. State Bar Assn., (pres. 1938-39), Denver Bar Assn. (pres. 1934-35), Denver Law Club (pres. 1923), Commercial Law League of America (pres. 1935-36), Internat. Assn. of Ins. Counsel, Kappa Alpha, Phi Delta Phi. Democrat. Mason (Shriner). Clubs: Denver, Denver Athletic, Denver Country, Wigwam, Gyro, Rotary. Home: 165 High St. Office: Continental Oil Bldg., Denver, Colo.

BLOW, Allmand M., vice-pres. Amerada Petroleum Corp.; b. Leadville, Colo., Oct. 9, 1891; s. A.A. and Jennie (Goodell) B.; student Va. Mil. Inst., 1906-10, Met.E., Columbia Sch. of Mines, 1913; m. Dorothy Deneen, Apr. 20, 1918; 1 dau., Frances D. With the Amerada Petroleum Corp., Tulsa, Okla., since 1920, v.p. since 1928. Mem. Am. Inst. Mining Engrs., Am. Petroleum Inst., Midcontinent Oil & Gas Assn., Soc. of the Cincinnati. Home: 2121 E. 26th Pl. Office: Beacon Bldg., Tulsa, Okla.

BLOY, Francis Eric, clergyman; b. Birchington, Eng., Dec. 17, 1904; s. Francis Joseph Field and Alice Mary (Pointer) B.; brought to U.S., 1911; A.B., U. of Mo., 1925; grad. student, Georgetown U. Sch. of Foreign Service, 1925-26; B.D., Va. Theol. Seminary, 1929; D.D., Occidental College of Los Angeles, 1942; m. Frances Forbes Cox, July 30, 1929. Ordained to ministry Episcopal Ch., 1928; rector All Saints' Ch., Reisterstown, Md., 1929-33; asso. rector St. James'-by-the-Sea, La Jolla, Calif., 1933-35, rector, 1935-37; dean St. Pauls' Cathedral, Los Angeles, since 1937; mem exec. council of Synod of the Province of the Pacific; mem. standing com. and mem. exec. council, Diocese of Los Angeles; mem. exec. com. Episcopal City Mission Soc.; del. to Gen. Conv. of P. E. Church, 1943; mem. Nat. Panel of Arbitrators of Am. Arbitration Assn.; mem. research div., Council of Social Agencies of Los Angeles; vice president Ch. Fedn. of Los Angeles. Trustee Good Samaritan Hosp., Church Home for the Aged, Los Angeles. Mem. Soc. of Companions of Holy Cross, Sigma Phi Sigma, Sigma Delta Pi. Republican. Mason, Order of De Molay (grand chaplain). Club: Jonathan. Home: 2335 Moreno Drive. Office: 615 S. Figueroa St., Los Angeles, Calif.

BLUE, Frederick Omar, lawyer. See Vol. 23 (1944-45).

BLUE, George (Eason), surgeon. See Vol. 23 (1944-45).

BLUE, John Howard, surgeon; b. Montgomery, Ala., Aug. 31, 1877; s. John H. and Mary W. B.; B.S., U. of Ala., 1896; M.D., Coll. Physicians and Surgeons (Columbia), 1901, LL.D., Univ. of Alabama, 1942; m. Anna Pelzer, April 20, 1910. Practiced at Montgomery since 1905; attending surgeon St. Margaret's Hospital; surgeon L.&N. R.R., Seaboard R.R., Western of Alabama R.R. Fellow American Coll. Surgeons; mem. Am. and Ala. State med. assns., Sigma Nu, Omicron Delta Kappa, Phi Beta Kappa. Democrat. Methodist. Home: 300 Felder St. Office: 201 Montgomery St., Montgomery, Ala.

BLUE, Robert Donald, gov. of Ia.; b. Eagle Grove, Ia., Sept. 24, 1898; s. Donald and Myrtle Emily (Newell) B.; student Ia. State Coll., 1918-19; LL.B., Drake U., 1920-22; m. Cathlene M. Beale, Oct. 17, 1926; children—Barbara Ann, Donald Robert. Admitted to bar, 1922, and since engaged in practice of law, Eagle Grove, Ia.; mem. firm Hobbet, Blue & Blue; county atty. Wright County, Ia., 1924-30; city atty., Eagle Grove, Ia., 1930-32; state rep. from Wright County, 1934-42, Republican floor leader, 1937-41, speaker Ho. of Reps., 1941-42, lt. gov. of Ia., 1942-44, gov. since Jan. 3, 1945. Del. to Rep. Nat. Conv., 1932. Served with U.S. Army during World War I. Mem. Chamber of Commerce, Ia. Bar Assn., Am. Legion, Sigma Alpha Epsilon, Phi Alpha Delta, Sieve and Shears. Methodist. Mason (Shriner, Eastern Star, White Shrine), Moose. Operator of large corn-hog farm nr. Eagle Grove. Home: 502 W. Broadway. Office: Security Bank Bldg., Eagle Grove, Ia.

BLUE, Rupert, sanitarian; b. Richmond County, N.C., May 30, 1868; s. John G. and Annie M. (Evans) B.; U. of Va., 1889-90; M.D., U. of Md., 1892, D.Sc., 1909; grad. London School Tropical Medicine, 1910; D.Sc., U. of Wis., 1913; Dr. Pub. Health, U. of Mich., 1913; unmarried. Interne, 1892, asst. surgeon, 1893, passed asst. surgeon, 1897, surgeon, 1909, surgeon-gen., 1912-20, U.S. Pub. Health Service. Was in charge of operations in eradication of bubonic plague in San Francisco, 1903-04; served through the epidemic of yellow fever in New Orleans, 1905; dir. sanitation of Jamestown Expn., 1907; dir. 2d campaign against bubonic plague, San Francisco, 1907-08. U.S. del. Internat. Med. Congress, Buenos Aires, Argentina, 1910; U.S. del. Internat. Office Public Hygiene, Paris, France, 1920-23, for the revision of the Internat. Sanitary conv. of 1912; U.S. del. to 3d Decennial Revision of Internat. Nomenclature of Diseases; advisor to U.S. Mission Lausanne Peace Conf., 1922-23; Am. del. Opium Conf., League of Nations, Geneva, 1923. In charge activities of U.S. Pub. Health Service in Europe, 1920-23. Fellow A.M.A. (pres. 1916), Am. Pub. Health Assn.; hon. fellow Am. Coll. Surgeons; mem. Assn. Mil. Surgeons of U.S. (pres. 1915-17), San Francisco County Med. Soc. (hon.), Am. Soc. Tropical Medicine, Nat. Soc. Social Sciences, Med. Vets. World War, S.R., Soc. of War of 1812, Phi Beta Kappa (Va.). Chmn. com. on sanitation, Gen. Med. Bd., Council Nat. Defense, 1917-19. Chevalier Legion of Honor (France). Clubs: Army and Navy, Chevy Chase (Washington, D.C.). Home: 1808 I St. N.W., Washington, D.C.

BLUEMEL, Clifford (blū'mĕl), army officer; b. Trenton, N.J., Nov. 9, 1885; s. John Theodore and Martha Jane Kelly (Kewell) B.; B.S., U.S. Mil. Acad., 1909; grad. Army War Coll., 1918. Advanced Course Inf. Sch., Ft. Benning, 1926; distinguished grad. Command and Gen. Staff Sch., Ft. Leavenworth, 1927; m. Elsie Gunner, Dec. 28, 1910; children—Dorothy Elizabeth, Edward. Commd. 2d lt. Inf., U.S. Army, 1909, and advanced through the grades to brig. gen. (temp.), Dec. 18, 1941. With 24th Inf., later 8th Inf., Philippines, 1912-15; with 22d Inf., Ariz., 1915-17, Ft. Hamilton, N.Y., 1917-

18; with 152d Depot Brig., Camp Upton, N.Y., June-Oct. 1918, with 15th Div., Camp Logan, Tex., Nov.-Dec. 1918; demobilization officer, Camp Dix, N.J., Jan.-May 1919; with 22d Inf., Ft. Jay, 1919-20; with 42d Inf., later 33d Inf., Panama Canal Zone, 1920-23; with 11th Inf., Ft. Benjamin Harrison, 1923-25; instr. N.J. Nat. Guard, 1927-32; with Civilian Conservation Corps, Ft. Harrison, 1932-36; supply officer, 3d Corps Area, Baltimore, 1936-40; command of 45th Inf., Philippine Islands, July 1940. Taken prisoner in Japanese occupation of Philippine Islands.

BLUFORD, Ferdinand Douglas, coll. pres.; b. Capahosic, Va., Aug. 4, 1882; s. William Thomas and Alice (Stubbs) B.; student Wayland Acad., Richmond, Va., 1900-04; A.B., Va. Union U., 1908, hon. Pd.D., 1927; Pd.B., Howard U., 1909; student Columbia, 1923; m. Hazel Kirk Diffay, Nov. 24, 1910. Instr. English, Agrl. and Mech. Coll., Normal, Ala., 1909-10; instr. edn., Ky. State Coll., Frankfort, 1910-11; instr. English, St. Paul Normal and Industrial Sch., Lawrenceville, Va., 1911-12; prof. English, Agrl. and Tech. Coll., Greensboro, N.C., 1912-18, dean and v.p., 1918-25, pres. since 1925. Trustee Hayes-Taylor Memorial Y.M.C.A., Richardson Memorial Hosp., Windsor Community Center; mem. exec. com. Nat. War Fund for N. Carolina. Member N.C. Research Soc., Assn. Am. Adminstrs., N.E.A., Am. Teachers Assn., Am. Acad. of Political and Social Science, Alpha Phi Alpha. Mason, Elk. Club: Faculty. Home: 1007 Lindsay St., Greensboro, N.C.

BLUM, Alex Aladar (blŭm), artist; b. Budapest, Hungary, Feb. 7, 1889; s. Alexander and Rose (Sternberg) B.; student Cincinnati Art Acad., 1905-06, Nat. Acad. of Design, 1907-11; m. Helen Abrahams, 1917; children—Audrey Anthony, Robert Alex. Represented in Met. Mus. of Art, Boston Mus., Congl. Library of Washington, Wesleyan U., Yale U., Iowa State Coll., La. State U., N.Y. State Coll., Fordson Board of Education. Awarded Nat. Acad. of Design bronze medal, 1908; 1st prize for etching, 1909. Mem. Asso. Am. Artists. Home: 60 E. 94th St., New York, N.Y.

BLUM, Edward Charles, merchant; b. N.Y. City, Feb. 24, 1863; s. Adolphe and Ida (Deutsch) B.; ed. pvt. schs. and lycées, France; m. Florence Abraham, June 12, 1894; children—Mrs. Alice B. Taliaferro, Robert E. Chmn. bd. Abraham & Straus, Inc.; v.p. Abrast Realty Co.; pres. Federated Dept. Stores, Inc.; dir. Equitable Life Assurance Soc. of U.S., New York Worlds Fair, 1939; trustee Dime Savings Bank, Kings County Trust Co. Chmn. bd. Brooklyn Inst. Arts and Sciences; ex-pres. Jewish Hosp.; vice chmn. N.Y. State Probation Comm.; chmn. Municipal Art Commn. Mem. Nat. Econ. League (nat council), French Inst. in U.S.A., France-America Soc., N.Y. State Chamber of Commerce, Brooklyn Chamber Commerce (3d v.p.), Nat. Inst. Social Sciences. Decorated Chevalier of the Legion of Honor (France); Officer of the Order of Leopold II (Belgium); Great Silver Cross (Austria). Clubs: Rembrandt, Unity, Brooklyn, Montauk, Bay Shore Yacht, 20th Century, National Republican. Office: 422 Fulton St., Brooklyn, N.Y.

BLUM, Elias, musician; b. Eisdorf, Hungary, Feb. 22, 1881; s. Elias and Eva (Glaser) B.; came to U.S., 1891; student New Eng. Conservatory, Boston; studied under Dr. Percy Goetschius 2 yrs.; grad. Grand Ducal Sch. of Music, Weimar, Germany, 1908; M. Jenny Hallbauer, Aug. 16, 1910. Début as tenor soloist at Weimar, 1907, also as composer and organist, 1907; concert singer and organist, Boston, 1908-09; dir. Conservatory of Music, Whitman Coll., Walla Walla, Wash., 1909-17; prof. theory of music and singing, Grinnell (Ia.) Coll., since 1917; organist and dir. of music, First Congl. Ch., Grinnell; dean of fine arts Des Moines U., 1926-27. Ex-pres. Northwest Music Teachers' Assn.; colleague Am. Guild organists. Composer of anthems, choruses, songs, choruses with orchestra, piano and organ solos, notably Capriccio in B Minor (piano); Passacaglia in B Minor (organ); The Last Tea of Tsuki; Female Chorus, soli and orchestra; Silverbells and Cockleshells (female chorus, piano, violin, cello and soli); On the Sunset Trail (male chorus, soli and orchestra); Romany Rede (scene for female chorus, soli and orchestra); Symphonic Variations for organ and orchestra. Home: Grinnell, Ia.

BLUM, William, chemist; b. Phila., Pa., Dec. 28, 1881; s. Jacob and Catherine (Hoffman) B.; B.S., U. of Pa., 1903; Ph.D., 1908; m. Willetta Carr Baylis, Sept. 20, 1910; 1 son, William. Instr. in chemistry, U. of Utah, 1903-08, asst. prof., 1908-09; with U.S. Bureau of Standards, Washington, since 1909, chemist since 1918. Member American Chemical Society, A.A.A.S, Washington Acad. Sciences, Electrochem Society (awarded Acheson medal, 1944); hon. mem. Am. Electroplaters' Society, Sigma Xi. Awarded medal Institute of Chemists, "for distinguished governmental service," 1926. Awarded Edward Goodrich Acheson gold medal and prize for achievement in electrochemistry, Oct. 1944. Chairman Citizens Committee, Section 4, Chevy Chase, Maryland, 1916-26. Clubs: Chemists (New York); Cosmos (Washington). Author: (with G. B. Hogaboom) Principles of Electroplating and Electroforming, 1924, 2d edit., 1930; also articles on analytical and electrochemistry. Home: 215 Elm St., Chevy Chase, Md. Office: Nat. Bureau of Standards, Washington, D.C.

BLUMBERG, Nathan J., pres. Universal Pictures Co. since 1938. Home: 13150 Addison St., Van Nuys, Calif. Office: 1250 Sixth Av., New York, N.Y.*

BLUME, Fred H. (blōōm), judge; b. Audubon, Ia., Jan. 9, 1875; s. William and Lena (Blume) B.; Ph.B., State U. of Ia., 1898; m. Blanche Alexander, June 1920. Admitted to Ia. bar, 1899, and practiced at Audubon; city atty., 1899-1904; pros. atty. Audubon County, Ia., 1900-04; moved to Sheridan, Wyo., 1904; mem. Wyo. Ho. of Rep., 1907-09, Senate, 1909-13; city atty. Sheridan, 1907-10; asso. justice, Supreme Court of Wyo., 1921-31, chief justice, 1927-31; re-elected Justice, 1930, for term 1931-39, chief justice 1937-39; re-elected as justice for term 1939-47, chief justice since Jan. 1945. Mem. Riccobono Seminar of Roman Law, Phi Beta Kappa. Mason, K.P. Home: Cheyenne, Wyo.

BLUME, Peter, artist; b. Russia, Oct. 27, 1906; s. Harry and Rose (Gopin) B.; brought to U.S., 1911, naturalized, 1921; student pub. schs., N.Y. City, 1911-19, Art Student Ednl. Alliance, 1919-24, also Art Students League (N.Y. City) and Beaux Arts; m. Grace Douglas Gibbs Craton, Mar. 9, 1931. Exhibited at the Daniel Gallery, N.Y. City, 1926-31, also at Cleveland, Columbus, Phila., Detroit, Baltimore, San Francisco, Buffalo and Whitney museums, at Mus. of Modern Art, N.Y. City, Century of Progress Expn., Chicago, International, Venice, Italy, Julien Levy Gallery. Won first prize Carnegie Art International, Pittsburgh, 1934, also second purchase award at Artists for Victory Exhbn. Met. Mus. of Art, New York, 1942, for his "South of Scranton." Awarded Guggenheim Foundation Fellowship for study, 1932 and 36. Home: Gaylordsville, Conn.

BLUMENSCHEIN, Ernest L. (blōō'mĕn-shīn), painter; b. Pittsburgh, 1874; s. William Leonard and Nora (Chapin) B.; studied violin, Cincinnati Coll. of Music; pupil, Art Students' League and Acad. Julian, Paris; m. Mary Shepard Greene, 1905; children—Ethan Allen (dec.), Helen Greene. Illustrator for Century, Scribner's, McClure's, Harper's, American, and other mags., and books, 1896-1908; chiefly engaged in portrait work, since 1908. Awarded Isidor portrait prize, Salmagundi Club, 1910, 1911, 1931 (Shaw purchase prize, $1,000); Beck prize, Philadelphia Water Color Exhibition, 1910; Isidor gold medal for composition, Nat. Acad. Design, 1912; silver medal, San Francisco Expn., 1915; Potter Palmer gold medal and $1,000, Chicago Art Inst., 1917; Altman 1st prize of $1,000, Nat. Acad. Design, 1921, and Ranger purchase prize, same, 1923; Nat. Arts Club prize, 1923, 1934; Art Dir.'s medal, Art Center, N.Y. City, 1923; 2d Altman prize, 1925; silver medal Sesquicentennial, Phila., 1926; Logan prize $1,000, Grand Central Art Gallery, 1929. Represented in Cincinnati Art Mus., Los Angeles Mus. of History and Science, Pratt Library (Brooklyn), Kansas City Library, Museum, and Steele High Sch. (Dayton, O.), Nat. Mus. (Washington, D.C.), Nat. Arts Club, Wichita Art Mus., Met. Mus. of Art (N.Y. City), Brooklyn Mus., Dayton Art Inst., Milwaukee Art Inst., Toronto Gallery of Art, Museum of Modern Art (N.Y. City), at Indianapolis, Indiana, and Ft. Worth, Texas, Metropolitan Mus., N.Y., Indianapolis Art Gallery. Associate National Academy, 1910, Nat. Academician, 1927. Mem. Soc. of Illustrators, N.M. Painters (sec. 1923), Taos Soc. Artists (pres. 1921-23,) Grand Central Art Galleries. Clubs: New York Water Color, N.M. Painters, Salmagundi, Nat. Arts. Home: Taos, N.M.

BLUMENSCHEIN, Mary Shepard Greene (Mrs. E. L.), artist; b. New York; d. Rufus and Mary Isabel (Shepard) Greene; Adelphi Acad. and Pratt Inst., Brooklyn; studied art under Raphael Collin, Paris, France; m. at Paris, Ernest L. Blumenschein, 1905; children—Ethan Allen (dec.), Helen Greene. Awarded medal, 3d class, 1900, gold medal, 2d class, 1902, Paris Salon; silver medal, St. Louis Expn., 1904; Julia Shaw prize, Nat. Acad. Design, 1915; hon. mention Denver Art Mus., 1934. Represented in Brooklyn Mus. A.N.A., 1913. Address: Taos, N.M.

BLUMENTHAL, Sidney, chmn. bd. Sidney Blumenthal & Co.; b. New York, N.Y., June 17, 1863; s. August and Bertha B.; ed. Quaker sch., New York, 3 yrs., pvt. sch., Germany, 6 yrs., Packard Commercial Sch., New York, 6 months; m. Lucy A. Picard, Apr. 1903; children—Andre, Mrs. Doris Stein, Yvonne L. Mem. firm A. & S. Blumenthal, 1882-99; pres. Sidney Blumenthal & Co., 1899-1934, chmn. bd. since 1934. Mem. N.Y. State Chamber of Commerce, Commerce and Industry Assn. of N.Y., Ednl. Alliance of N.Y. (hon. dir.), Acad. of Polit. Science, Met. Mus. of Art, Am. Mus. of Natural History, Mus. of Modern Art, N.Y. Zool. Soc., N.Y. Bot. Gardens, Am. Inst., Am. Fed. of Arts, The Navy League. Clubs: Advertising, Nat. Republican. Home: Florival Farm, Peekskill, N.Y. Office: 1 Park Av., New York, N.Y.

BLUMER, George (blōō'mĕr), physician; b. Darlington, County Durham, Eng., Mar. 16, 1872; s. John George and Julia Edith (Walford) B.; ed. grammar sch., Eng., 1880-86; came to U.S., 1886; ed. pub. sch., Calif, 1886-87; M.D., Cooper Med. Coll., San Francisco, 1891; interne City and County Hosp., San Francisco, 1892-93; post-grad. student Johns Hopkins Hosp., Feb.-June 1893; hon. A.M., Yale, 1907; m. Ann Evans, Aug. 20, 1906; m. 2d, Mabel Louise Bradley, June 26, 1909; children—Mary Kimberly (Mrs. E. O. Lawrence), Elsie Walford (Mrs. Edwin M. McMillan), Bertha Bradley (Mrs. John R. Prann), Margaret Wheatley (Mrs. Richard Biles). Became assistant on surgical staff, 1893, on medical staff, 1894-95, Johns Hopkins Hospital; assistant pathology, Johns Hopkins University 1895-96; post-grad. student University of Munich, summer, 1897; dir. Bender Hygienic Lab., Albany, N.Y., 1896-1903; prof. pathology and bacteriology, Albany Med. Coll, 1900-03; asso. prof. pathology, Cooper Med. Coll., 1904-05; asst. in medicine, U. of Calif., 1905-06; John Slade Ely, prof. of theory and practice of medicine, 1906-21, dean, 1910-20, David P. Smith clinical prof. medicine, emeritus, Yale Med. School. Fellow Am. Acad. of Arts and Sciences; mem. Assn. Am. Physicians, A.M.A., Interurban Clin. Club, New York Acad. of Medicine, Conn. State Med. Soc.. Formerly trustee Mansfield State Training School and Hosp. Home: 573 Los Arboles Lane, San Marino, Calif. Office: 65 N. Madison Av., Pasadena, Calif.

BLUMER, Herbert (blōōm'ĕr), univ. prof.; b. St. Louis, Mo., Mar. 7, 1900; s. Richard George and Margaret (Marshall) B.; A.B., U. of Mo., 1921, A.M., 1922; Ph.D., U. of Chicago, 1927; m. Marguerite Barnett, Aug. 16, 1922; 1 dau., Katharine; m. 2d, Marcia Jackson, Aug. 22, 1942; 1 dau., Linda. Instructor sociology, University of Missouri, 1922-25; instructor, sociology, University of Chicago, 1925-30, associate professor since 1931; professor sociology, U. of Michigan, 1936-37; prof. sociology, U. of Hawaii, 1939. Mem. research staff Motion Picture Research Council, 1929-31; editor, Publs. of Am. Sociol. Soc., 1931-36; editor, Am. Jour. of Sociology since 1940; editor Sociology Series, pub. by Prentice-Hall, Inc., since 1934; principal liason officer between Office of War Information and Bd. of Economic Warfare, Washington, D.C., 1943; pub. panel chmn., War Labor Board, 1943-44; permanent arbitrator, Armour & Company, 1944-45; chmn. bd. arbitration, U.S. Steel Corp., 1945. Trustee, Park House, Chicago. Member Am. Social Soc. (secretary 1931-36), Am. Polit. Science Assn., Am. Econ. Assn., Institut International de Sociologie. Club: Quadrangle. Author: Movies and Conduct, 1933; Movies, Delinquency and Crime, 1933; Appraisals of Social Research, 1939; also scientific articles. Editor: Human Side of Social Planning, 1935. Home: 7206 Crandon Av. Address: U. of Chicago, Chicago, Ill.

BLUNT, Carleton, lawyer; b. Evanston, Ill., Aug. 27, 1905; s. John Ellsworth and Carlene (Curtis) B.; A.B., Dartmouth Coll., 1926; J.D., Northwestern U., 1929; m. Rebecca Loomis Prentiss, Oct. 31, 1931; children—Frances Laird, Patricia Prentiss, Carlene Curtis. Practiced in Chicago since 1929; associated with firm of Cutting, Moore & Sidley until 1934; with Fisher, Boyden, Bell, Boyd & Marshall, 1934-35; mem. of firm of Bell, Boyd & Marshall since 1935; dir. Central Scientific Co., Canadian Management Co., Ltd., Boise Payette Lumber Co., and other corps.; gen. counsel Western Golf Assn. Trustee Northwestern U. Mem. Am., Ill. State and Chicago bar assns., Law Club, Legal Club, Chicago Commonwealth Club, Psi Upsilon, Phi Beta Kappa, Phi Delta Phi, Order of the Coif. Republican. Clubs: University, Chicago, The Attic, Glen View, Indian Hill. Home: 30 Indian Hill Rd., Winnetka, Ill. Office: 135 S. La Salle St., Chicago, Ill.

BLUNT, Hugh Francis, clergyman, author; b. Medway, Mass., Jan. 20, 1877; s. Patrick and Ann (Mahon) B.; student St. Laurent Coll., Montreal, 1893-96; Ph.B., St. John's Sem., Boston, 1901; LL.D., U. of Notre Dame, 1920. Ordained Catholic priest, 1901; chief editorial writer Boston Pilot, 1911-19; editor Sacred Heart Review, 1917-20; pastor St. John's Ch., Cambridge, Mass., since 1929. Awarded Marian poetry prize, 1919, Catholic press poetry prize, 1929. Mem. K.C. Catholic Order of Foresters. Democrat. Author: Poems, 1911; Songs for Sinners, 1912; Great Wives and Mothers, 1912; Fred Carmody, 1914; The Dividers, 1920; My Own People (poetry), 1921; Great Penitents, 1922; The Book of the Mother of God (poetry), 1925; Spiritual Songs, 1925; Homely Spirituals, 1926; Great Magdalens, 1927; Witnesses to the Eucharist, 1929; Readings from Cardinal O'Connell, 1924; Give This Man Place, 1934; The Road of Pain, 1937; Seven Swords, 1938; Old Nuns and Other Poems, 1938; Mother Seton (play), 1939; Mary's Garden of Roses, 1939; Mary Poems, 1939; Listen, Mother of God, 1940; The New Song, 1944; Life With The Holy Ghost, 1943; The Quality of Mercy, 1945. Writer and composer of 6 hymns in honor of "The Little Flower." Address: 2254 Mass. Av., Cambridge, Mass.

BLUNT, Katharine, coll. pres.; b. Phila., Pa., May 28, 1876; d. Stanhope English and Fanny (Smyth) Blunt; A.B., Vassar Coll., 1898; student Mass. Inst. Tech. 1902-03; Ph. D. in Chemistry, U. of Chicago, 1907; LL.D., Wesleyan U., 1936, Mt. Holyoke Coll., 1937, Conn. Coll., 1943. Asst. in chem., Vassar, 1903-05, instr., 1908-13; instr. chem., domestic sci. dept., Pratt Inst., Brooklyn, N.Y., 1907-08; asst. prof. home economics, U. of Chicago, 1913-18, asso. prof., 1918-25, prof. 1925-29, chmn. dept. informally, 1918-25, formally, 1925-29; pres. Conn. Coll. New London, 1929-43 and since 1945. War work with U.S. Department Agr., Sept.-Dec. 1917, U.S. Food Admin., Jan.-June 1918. Trustee Russell Sage Coll. since 1944. Formerly mem. Conn. State Bd. Edn., mem. Ocean Beach Park Bd. (New London, Conn.). Chmn. New London Red Cross War Fund, 1944, 1945. Fellow A.A.A.S.; mem. Am. Home Economics Asso-

ciation (ex-pres.; mem. council), Biochem. Soc., Am. Chem. Soc., Nat. Edn. Assn., Am. Assn. Univ. Women, League of Women Voters, Omicron Nu, Phi Beta Kappa, Sigma Xi. Clubs: Cosmopolitan (New York); College (Chicago and Boston). Part Author: Food and the War, 1918; Ultra-Violet Light and Vitamin D in Nutrition, 1930. Contbr. to jours. on edn. of women, home economics and biol. chemistry. Address: 38 Glenwood Av., New London, Conn.

BLY, John Marius, college registrar; b. of naturalized Am. parents, Ullensvang, Hardanger, Norway, Nov. 11, 1885; s. Haldor and Ingeleiv (Sexe) B.; brought to U.S., 1887; B.A., St. Olaf Coll., Northfield, Minn., 1912; student U. of Minn., 1912-14 and 1927-28; grad. Luther Sem., St. Paul, 1915; student in Coll. of Chinese Studies, Peking, China, 1915-16; M.A., Columbia, 1924; student Harvard, summer 1931; m. Minnie Saboe, June 26, 1918; children—Marjorie Ingeleiv, Chauncey Goodrich, Theodore Saboe, Haldor Marius, James (dec.), Patricia (dec.). Missionary to China, 1915-27; prin. Boys' High Sch., Sinyang, China, 1916-27; exec. sec. Honan (China) Christian Ednl. Assn., 1918-27; prof. of psychology, St. Olaf Coll., 1927-39, prof. history of East Asia since 1939, registrar since 1935. Mem. Am. Assn. Collegiate Registrars, Foreign Policy Assn., Minn. Acad. of Science, Am. Psychol. Assn., Phi Delta Kappa. Lutheran. Home: Northfield, Minn.

BLY, Robert Stewart, college prof.; b. Deland, Fla., July 15, 1893; s. Egford and Samantha (Sproul) B.; student Stetson Acad., 1908-11; B.S., Stetson U., 1915; A.M., Columbia, 1916; Ph.D., Northwestern U., 1922; m. Otye Brown, Aug. 23, 1928; children—Robert Stewart, Allan Richard. Research chemist Roessler & Hasslacher Chem. Co., 1916-17, Fla. Wood Products Co., 1919; grad. asst. and fellow in chemistry, Northwestern U., 1919-22; research chemist Cutler-Hammer Co., 1922-23; chemist Cook Laboratories, Inc., 1923-24; head of chemistry dept., Fla. Southern Coll., Lakeland, since 1924. Enlisted 30th Engrs., 1917; commd. 2d lt., 1918; hon. discharged, 1918. Fellow Am. Inst. Chemists; mem. Am. Chem. Soc. (chmn. Fla. sect. 1929, councilor Fla., sect. 1937, 40), Fla. Acad. Science (Chmn. physical science div., 1944), Sigma Xi, Alpha Chi Sigma, Pi Gamma Mu, Gamma Sigma Epsilon. Author of articles on chemistry. Home: Lakeland, Fla.

BLYTH, Charles R., banker; b. Ashtabula, O., July 31, 1883; s. John S. and Frances G. (Reed) B.; student Roxbury Latin Sch., 1899-1901; B.S., Amherst, 1905; m. Marjorie Ramsay, Oct. 9, 1915 (died Mar. 27, 1923); children—Marjorie Ramsay, Barbara Ramsay; m. 2d, Katherine Ramsay, June 2, 1925; children—Katherine Ramsay and Charles Jr. With Am. Car & Foundry Co., 1906-07, Geo. H. Burr & Co., 1907-09, Louis Sloss & Co., 1910-14, Blyth, Witter & Co. (now Blyth & Co., Inc.), San Francisco, since 1914, pres. since 1914; dir. Crown Zellerbach Corp., Rayonier, Inc., St. Luke's Hosp., Mills Memorial Hosp., San Mateo. Trustee De Young Museum, San Francisco, Leland Stanford U., Palo Alto, San Francisco Soc. for Prevention of Cruelty to Animals. Chairman Liberty Loan drives, Northern Calif., World War I. Chairman San Francisco Chapter Am. Red Cross; chmn. Victory Fund Com. San Francisco Dist.; pres. San Francisco War Chest, 1942, 1943. Rep. Clubs: Recess, River, The Links, Amherst (New York); Bohemian, Pacific Union, Stock Exchange (San Francisco); Burlingame Country (Burlingame, Calif.); California (Los Angeles). Home: Burlingame, Calif. Office: 2100 Russ Bldg., San Francisco, Calif.

BLYTHE, Samuel George, writer; b. Geneseo, N.Y., May 19, 1868; s. Samuel H. and Catherine (Houston) B.; ed. Geneseo State Normal Sch.; m. Carolyn Hamilton Oakes, Sept. 19, 1888; one son, Stuart Oakes (q.v.). Served as mng. editor, Buffalo Express, 1893-96; editor in chief, Buffalo Courier and Enquirer, 1897-98; mng. editor Cosmopolitan Magazine, 1899; chief Washington corr. New York World, 1900-07; chmn. standing com. of corrs., 1906-07; staff writer Saturday Evening Post since 1907. Clubs: National Press, Gridiron of Washington, D.C. (pres. 1907), Bohemian, Family (San Francisco, Calif.). Author: We Have With Us Tonight, 1909; Cutting It Out, 1912; Fun of Getting Thin, 1912; The Making of a Newspaper Man, 1912; The Price of Place, 1913; The Old Game, 1914; The Fakers, 1915; Western Warwick, 1916; Hunkins, 1919; The Manikin Makers, 1921; Keeping Fit at Fifty, 1923; A Calm Review of a Calm Man, 1923; The Revolt of Peter Purdy, 1926; The Bootleggers, 1928; Reformers, Ltd., 1928; Get Rid of That Fat, 1929. Editorial supervisor, "Cavalcade of the Golden West," 1939, and "America—Cavalcade of a Nation," 1940, produced at the San Francisco Internat. Expn., 1939, 1940. Address: Monterey, Calif.*

BLYTHE, Stuart Oakes, editor, writer; b. Rochester, N.Y., Mar. 5, 1890; s. Samuel George and Carolyn Hamilton (Oakes) B.; student Dartmouth Coll., 1911, Ia. State Coll., 1912-13; A.B., U. of Wis., 1912; m. Gertrude Tunstall Edwards, Oct. 9, 1920; children—Kathleen Hamilton and Isabel Wilson (twins), Samuel George, 2d. Reporter, Oregon Journal, Portland, 1913-17; asso. editor The Country Gentleman, 1919-28; Washington rep., 1924-28; asso. editor Ladies' Home Journal, 1928-35; with Farm Jour., Inc., 1935-36; asso. editor Calif. Mag. of the Pacific, 1936-39; asst. dir., America! Cavalcade of a Nation, Golden Gate Internat. Expn., 1940; in govt. service since 1942. Mem. news staff, U.S. Com. on Pub. Information, 1917-18; with Emergency Fleet Corp., 1918-19. Mem. Theta Delta Chi, Sigma Delta Chi. Episcopalian. Clubs: Family, Commonwealth (San Francisco). Home: 8 Mosswood Road, Berkeley 4, Calif.

BLYTHIN, Edward (bli'thin), univ. vice pres.; b. Newmarket, North Wales, Oct. 10, 1884; s. Peter and Elizabeth (Roberts) B.; ed. elementary sch., Newmarket, Wales, and Rhyl (Wales) Intermediate Sch.; LL.B., Cleveland Law Sch., Baldwin-Wallace Coll., Berea, O., 1916, LL.D., 1941; LL.D., Baldwin-Wallace Coll., 1944; m. Jane Rankin, Apr. 5, 1913; children—Robert, Arthur, Glenn, Jane (Mrs. Winford Brinker), William. Came to U.S., 1906, naturalized, 1911. Bookkeeper with English coal firm, 1904-06, real estate firm, Cleveland, O., 1906-16; engaged in practice of law, Cleveland, O., 1916-41 and 1942-43; asst. dir. of law, City of Cleveland, 1935-40, dir., 1940; mayor of Cleveland, 1941; financial vice pres., sec. and office counsel Western Reserve U. since 1943; chmn. bd. Shaker Heights Savings Assn., Union Savings & Loan Co. Member Cleveland Transit Bd., term expires 1950. Member bd. trustees Baldwin-Wallace Coll. Mem. Delta Theta Phi. Mason (32°, Shriner). Club: City Club of Cleveland (ex-pres.). Home: 1520 E. 115th St. Office: 10940 Euclid Av., Cleveland 6, O.

BOAK, Arthur Edward Romilly (bōk), historian; b. Halifax, N.S., Apr. 29, 1888; s. Henry Westman C. and Elizabeth Ballington (Reid) B.; A.M., Queen's U., Kingston, Ont., 1907; A.M., Harvard, 1911, Ph.D., 1914; student U. of Berlin, 1912-14; m. Helen Julia Peters, Sept. 7, 1917; children—Winifred Peters, Barbara Ann (dec.). Came to U.S., 1910, naturalized, 1918. With U. of Mich. since 1914, successively instr. ancient history, asst. prof., asso. prof., and prof. since 1920, chmn. dept. of history, 1930-45, Richard Hudson prof. of ancient history since 1940. On staff of U. of Mich. archeol. expdns. at Karanis, Egypt, 1924-25 and 1931-32. Lt. (j.g.) Mich. Naval Militia, Jan. 10-June 11, 1917. Member American Historial Association, American Philol. Assn., Soc. for Promotion of Roman Studies; Société Royale Égyptienne de Papyrologie; Michigan Academy of Arts, Science and Letters (pres. 1938-39), Research Club U. of Mich. Presbyterian. Clubs: Ann Arbor Golf and Outing, University. Author: The Master of the Offices in the Later Roman Empire, 1919; A History of Rome to 565 A.D., 1921; Karanis, Topographical and Architectural Report (with E. E. Peterson), 1931; Papyri from Tebtunis, Vol. I, 1933; The Growth of European Civilization (with A. Hyma and P. Slosson), 1938. Editor: Karanis-Reports 1924-31, 1933; Soknopaiou Nesos, 1935. Author: World History (with P. Slosson and H. Anderson), 1942; World History Maps (with others) 1942; Papyri from Tebtunis (with others) 1944. Contbr. to hist. and classical periodicals. Mem. bd. of editors, Am. Hist. Review, 1936-42. Home: 513 Onondaga St., Ann Arbor, Mich.

BOAK, James Earl, naval officer; b. Hughesville, Pa., Apr. 6, 1891; s. James Knox and Mercy Ella (Bodine) B.; student Dartmouth Coll., 1908-10; B.S., U.S. Naval Acad., 1914; m. Elizabeth Wentz Ambler, May 9, 1921; 1 son, James Knox. Commd. ensign, U.S. Navy, 1914, and advanced through the grades to commodore, 1944. Decorated Legion of Merit with 1 gold star. Club: Army-Navy Country (Washington). Home: Hughesville, Pa. Address: care The Advocate General's Office, Navy Dept., Washington 25, D.C.

BOAL, Arthur McClure (bōl), lawyer; b. Cherry Tree, Pa., Feb. 14, 1889; s. William McClure and Hannah Waller (Camp) B.; grad. Phillips-Exeter Acad., 1910; A.B., Harvard U., 1914, LL.B., 1916; m. Sara Elizabeth Metzner, Apr. 2, 1921; children—Elizabeth, Arthur McClure. Admitted to Mass. bar, 1917, N.Y. bar, 1930; asso. with William J. E. Sander, Boston, 1917, Whipple, Sears & Ogden, Boston, 1917-19; admiralty atty. U.S. Shipping Bd., Washington, D.C., 1919-23, asst. admiralty counsel, 1923-25, admiralty counsel, 1925-29; mem. Chapman, Snider, Duke & Boal, 1930-32; partner Tompkins, Boal & Tompkins since 1932; pres. and dir. Geo. F. Getty, Inc.; vice president, director Mission Corporation. Member Coast Arty. Sch., Oct.-Nov. 1918. Mem. Zoning Bd. of Appeals, Village of Pelham, N.Y. Dir. Pelham Community Chest, campaign mgr., 1940-41, pres., 1942-43. Chairman Pelham Red Cross War Fund Campaign, 1945. Mem. Maritime Law Assn., Internat. Law Assn., Assn. Bar City of N.Y. Clubs: Downtown, Harvard (N.Y. City); Men's (pres. 1943-44). Pelham (N.Y.) Country. Contbr. Am. part of Article on admiralty jurisdiction, Ency. Brit., 14th edit. Home: 246 Corona Av., Pelham, N.Y. Office: 116 John St., New York 7, N.Y.

BOAL, Pierre de Lagarde, diplomatic service; b. of Am. parents at Thonon-les-Bains, France, Sept. 29, 1895; s. Theodore Davis and Mathilde (de Lagarde) B.; ed. St. Paul's Sch., Concord, N.H.; m. Jeanne de Menthon, June 10, 1919. Apptd. sec. of Embassy, Dec. 20, 1919, and assigned to Mexico City; with Dept. of State, sec. Internat. Conf. on Elec. Communication, Washington, 1920; assigned to Belgrade, Dec. 1920, Warsaw, 1922; 2d sec. Legation, Berne, 1924, Lima, Sept. 1925, 1st sec., Dec. 1925; returned to Dept. of State, 1928; sec. Internat. Conf. of Am. States on Conciliation and Arbitration, Washington, 1928-29; acting sec. gen. Commn. of Inquiry and Conciliation of Bolivia and Paraguay, Washington, 1929; apptd. asst. chief Div. of Western European Affairs, Dept. of State, June 24, 1930, apptd. chief of same, June 20, 1931; chargé d'affaires Am. Legation, Ottawa, Can., Sept. 1932-May 1933, consul gen. Aug. 1935; assigned to Toronto, 1935 (cancelled) as counselor Legation of Ottawa, 1935; counselor Am. Embassy, Mexico City, Apr. 30, 1936; adviser Prep. Commn. for Disarmament Conf., Geneva, 1930; E.E. and M.P. to Nicaragua, Feb. 21, 1941-42; A.E. and P. to Bolivia since Mar. 5, 1942; assigned to Dept. of State, Feb. 1944. Served with French Army cavalry and Lafayette Flying Corps, 1914-15; capt. U.S. Air Service, overseas, September 1917 to Armistice; comdr. 400th Air Squadron; in charge American pursuit and bombing pilots and observers attached to French air squadrons. Awarded Purple Heart, Lafayette Flying Corps ribbon, Legion of Honor, Croix de Guerre (France), Catholic. Clubs: Metropolitan (Washington); Officers Club of 28th Div., Pa. Home: Boalsburg, Pa. Address: Dept. of State, Washington, D.C.

BOARDMAN, Harold Sherburne, educator; b. Bangor, Me., Mar. 31, 1874; s. James A. and Marilla M. (Leighton) B.; B.C.E., Me. State Coll., 1895; grad. student, Mass. Inst. Tech., 1896, Civil Engr., Univ. of Me., 1898, Dr. Engring., 1922; LL.D., Colby, 1927; Dr. Engring. R.I. Coll., 1928; LL.D., Bates Coll., 1929; m. Caroline A. Hilton, July 24, 1897 (died 1910); m. 2d, Nellie Frances Mann, July 2, 1912; children—James Alden, Rosemary (dec.). Tutor in drawing, U. of Me., 1896-99; draftsman Union Bridge Co., Pa., 1899-1900, Am. Bridge Co., Pa., 1900-01; instr. in civ. engring., 1901-03, asso. prof., 1903-04, prof. and head of dept., 1904-26, dean Coll. of Tech., 1910-26, acting pres., 1925-26, pres. 1926-34, U. of Me. (retired). While mem. of engring. faculty was actively engaged in many important hydrographic, structural, hydraulic and highway projects and active in professional and ednl. socs. Chmn. engring. sect. Assn. Land Grant Colleges, 1922-23. Served as chairman Me. Liquor Commn., 1937-41. Cadet maj. Coburn Cadets, Me. State Coll., 1894-95; Capt. Co. G, N.G.S.M., 1898-99. Mem. Am. Soc. C.E., Soc. Promotion Engineering Education (vice pres. 1923-24; pres. 1930-31), Maine Assn. Engineers, Beta Theta Pi, Tau Beta Pi, Phi Kappa Phi, Phi Beta Kappa, Scabbard and Blade. Republican. Mason (32°). Home: Orono, Me.

BOARDMAN, Mabel Thorp, American Red Cross; b. Cleveland, O.; d. William Jarvis and Florence (Sheffield) Boardman; ed. pvt. schs., Cleveland and New York, and in Europe; hon. A.M., Yale, 1911; LL.D., Western Reserve U., Smith Coll., George Washington U.; L.H.D., Converse Coll. Formerly mem. Central committee and secretary American Red Cross; now mem. bd. incorporators. U.S. delegate 8th, 9th, 15th, 16th, Internat. Red Cross confs., London, Washington, Tokyo, London. Decorated by King of Sweden with personal Order of Merit, 1909; gold crown, Italy, 1909; decorated by Emperor of Japan with Fifth Order of Crown, 1912; Medal of Merit, 1st Class (French); Red Cross decorations from Portugal, Serbia, Chile; Legion of Honor (France), 1935; Hon. Auxiliary Commandos, British St. John's Ambulance Assn. Episcopalian. Clubs: Chevy Chase, Sulgrave (Washington); Colony (New York), Murray Bay (Can.). Author: Under The Red Cross Flag, 1915. Home: 1801 P St., Washington, D.C.

BOARDMAN, William Bradford, lawyer; b. Brimfield, Mass., Aug. 22, 1871; s. Moses Bradford and Ellen Emeline (Barber) B.; B.A., Yale, 1893, LL.B., 1898; m. Alice Burr Hall, Feb. 22, 1901; 1 son, Bradford. Admitted to Conn. bar, 1898; partner Goodwin Stoddard, Bridgeport, Conn., 1898-1906; asst. atty. N.Y.,N.H.&H. R.R., New Haven, 1906-07; partner Hill & Boardman, now Boardman, Stoddard & McCarthy, Bridgeport, since 1907; judge City Court, 1921-23; mem. Connecticut Bar Examining Committee since 1907 (now chmn.); mem. Bridgeport Bd. of Edn., 1912-16; mem. Pub. Library Bd. since 1921 (now pres.); bd. appeal Selective Service, 1944. Private Connecticut State Guard and chairman Legal Advisory Board, World War. Member American Bar Assn., Conn. Bar Assn. (pres. 1922-24), Soc. Colonial Wars, Conn. State Seniors Golf Assn., Zeta Psi, Phi Delta Phi. Republican. Conglist. Clubs: University, Contemporary (Bridgeport), Fairfield Beach, Pequot Yacht. Home: Greenfield Hill, Fairfield, Conn. Office: 955 Main St., Bridgeport, Conn.

BOAS, Ernst Philip (bo'ăs), physician; b. Worcester, Mass., Feb. 4, 1891; s. Franz and Marie (Krackowizer) B.; B.S., Columbia, 1910, M.A., 1912, M.D., 1914; m. Helen T. Sisson, Dec. 25, 1917; children—Donald Philip, Norman Francis, Barbara Gertrud. Instr. in pathology, Coll. Phys. and Surg. (Columbia), 1917, instr. in physiology, 1920-21; med. dir. Montefiore Hosp., 1921-29; post-grad. teacher diseases of the heart, Columbia, since 1926; asst. clin. prof. of medicine since 1938; asso. editor Modern Hosp., 1923-29; attending phys. Montefiore Hosp., 1929-30; asso. physician Mt. Sinai Hosp. Capt. Med. R.C., 1917-19, chief of med. service, Base Hosp. 63, A.E.F. Chairman, Physicians Forum for Study of Med. Care. Fellow A.M.A.; mem. Soc. for Clin. Investigation, Harvey Soc., New York Acad. Medicine, New York Tuberculosis and Health Assn. (dir.; chmn. heart

com., 1933-42), Phi Beta Kappa, Alpha Omega Alpha. Democrat. Author: The Challenge of Chronic Diseases (with Nicholas Michelson), 1929; The Heart Rate, 1932; The Unseen Plague Chronic Diseases, 1940; Treatment of the Patient Past Fifty, 1941, 2d ed. (1944). Writer on diseases of heart and chronic disease as a community problem. Office: 1185 Park Av., New York, N.Y.

BOAS, George, univ. prof.; b. Providence, R.I., Aug. 28, 1891; s. Herman and Sarah (Eisenberg). B.; A.B., Brown U., 1913, A.M., 1913; A.M., Harvard, 1915; studied Columbia, 1914-15; Ph.D., U. of Calif., 1917; m. Simone Brangier, June 22, 1921. Began as instr. in forensics, U. of Calif., 1915; with Johns Hopkins since 1921, asso. prof. philosophy, 1927-33, prof. of the history of philosophy since 1933. Served as 1st lieut. U.S. Army, 1917-19; commissioned lt. comdr. U.S. Naval Reserve, Nov. 1943, comdr., June 1945, overseas since July 1944; Trustee Baltimore Museum of Art. Member Am. Philos. Assn., A.A.A.S., Am. Assn. Univ. Profs. Author: French Philosophies of the Romantic Period, 1925; Never Go Back, 1928; The Major Traditions of European Philosophy, 1928; Our New Ways of Thinking, 1930; A Critical Analysis of the Philosophy of Emile Meyerson, 1930; The Happy Beast, 1933; Philosophy and Poetry, 1933; Primitivism and Related Ideas in Antiquity (with A. O. Lovejoy), 1935; A Primer for Critics, 1937. Translator; Claude Monet (by Georges Clemenceau), 1930; Emerson, the Enraptured Yankee (by Régis Michaud), 1930. Editor: Courbet and the Naturalistic Movement, 1938; The Greek Tradition, 1939; Romanticism in America, 1940. Contbr. to Harper's Mag., Atlantic Monthly. Home: Baldwin, Maryland.

BOATMAN, Conway, educator, clergyman; b. Stewart, Miss., July 30, 1889; s. William Henry and Mary Ann (Morehead) B.; A.B., Asbury Coll., Wilmore, Ky., 1915; A.M., Columbia, 1926; B.D., Drew Theol. Sem., Madison, N.J., 1927; studied U. of Chicago, summer 1929; D.D., Fletcher Coll., Oscaloosa, Ia., 1930; m. E(lmina) Caroline Brasher, June 23, 1915; children—John Paul, Joseph Brasher, Wilson Morehead. Teacher Asbury Coll., 1915-16; pastor M.E. Ch., Clear Lake and Burke, S.D., 1916-19; ednl. missionary in India, 1919-25; prof. and head dept. edn., Sterling (Kan.) Coll., 1927-28; pres. Ia. Nat. Training Sch. (for Christian leadership), Des Moines, 1928-31; pres. Snead Junior Coll., Boaz, Ala., 1931-39, Union Coll., Barbourville, Ky., since 1939. Mem. N.E.A., M.E. Ch. Ednl. Assn. Club: Kiwanian Internat. Home: Barbourville, Ky.

BOATNER, Haydon L., army officer; b. New Orleans, La., Oct. 5, 1900; s. Mark Mayo and Byrd (Bryant) B.; student Tulane U., 1919-20; B.S., U.S. Mil. Acad., 1924; grad. Inf. Sch., 1928; M.A., Coll. of Chinese Studies, 1934; grad. Command and Gen. Staff Sch., 1939; m. Dorothy Gowen, Apr. 16, 1929; children—James Gowen, Helene Lemaire. Enlisted as private in Marine Corps, Oct. 1918, and served to 1919; commd. 2d lt., U.S. Army, 1924, and advanced through the grades to brig. gen., Nov. 1942; served in China, 1926-34, as Chinese lang. officer, 4 years; became chief of staff, Chinese Army in India, 1942. Home: 202 Chicester Place, San Antonio, Tex. Address: A.P.O., 627, care Postmaster, New York, N.Y.

BOATNER, Victor Vincent, ry. exec.; b. Bethlehem, Miss., May 6, 1881; s. Franklin P. and Mary (Wills) B.; ed. Miss. Coll., Clinton, and Bowling Green (Ky.) Business U.; unmarried. Began with Yazoo and Miss. Valley R.R. 1901, chief dispatcher and trainmaster, 1906-16, supt. New Orleans div., Vicksburg, Miss., July 1916-Aug. 1917, supt. Memphis (Tenn.) div., Aug. 1917-June 1921; pres. Peoria & Pekin Union Ry., 1921-29; pres. Chicago Great Western R.R., 1929-31; apptd. western regional dir. Fed. Coordinator of Transportation, July 1933, and dir. of regional coördination, June 15, 1934-June 15, 1936; railway consultant, also dir. and exec. rep. Gulf, Mobile and Ohio R.R., June 15, 1936-Jan. 1, 1942; dir., mem. exec. com., Chicago & Eastern Ill. R.R. since 1942; dir. railway transport, Office of Defense Transportation U.S.A., Washington, D.C., Jan. 1942-Apr. 1944. Mason (Shriner, Scottish Rite). Clubs: Old Elm, Traffic (Chicago). Home: Chicago Club. Office: Washington, D.C.; also Bankers Bldg., 105 W. Adams St., Chicago, Ill.

BOATWRIGHT, Frederic William (bōt'rīt), univ. pres.; b. White Sulphur Springs, W.Va., Jan. 28, 1868; s. Rev. Reuben Baker and Elizabeth (Woodruff) B.; A.B., A.M., Richmond (Va.) Coll., 1888; student Halle, Leipzig and Paris, 1889-90 and 1892; LL.D., Mercer, 1896, Georgetown College, 1913, Baylor U., 1920; L.H.D., Medical College of Virginia, 1945; m. Nellie Moore Thomas, Dec. 23, 1890; children—Frederic (dec.), Evelyn Moore. Prof. modern langs. since 1890, pres. since 1895, U. of Richmond. Pres. bd. trustees Averett Coll., Danville, Va.; dir. State-Planter's Bank. Pres. Gen. Assn. of Va. Baptists, 1937-39. Mem. Phi Beta Kappa, Phi Kappa Sigma, Omicron Delta Kappa. Mem. Rotary, Kiwanis. Author: Syllabi French and German Literatures, 1894; Education in Richmond, 1937. Address: University of Richmond P.O., Va.

BOATWRIGHT, Walter Putney, army officer; b. Buckingham County, Va., Mar. 17, 1886; s. Walter Leake and Mary Alice (Putney) B.; student Fork Union Mil. Acad., 1902-03; B.S., Va. Poly. Inst., 1907; student Mass. Inst. Tech., 1915-16, Coast Arty. Sch., 1914, Command and Gen. Staff Sch., 1925-26; m. Gladys Sweeting Curry, June 29, 1912; children—Jean Dolores (Mrs. John Talmage Livingston), Walter Putney. Commissioned second lieut., 1908, promoted through grades to brig. gen., 1940; served with Arty., A.E.F., 1917-19 (temp. maj. and lt. col.), participating in battles of Aisne, Marne, Oise-Aisne, Argonne. Comdg. general, Frankford Arsenal; district chief New York Ordnance District; now comdg. general, Office chief of Ordnance, Detroit. Awarded Purple Heart; Officer of Order of Black Star (France). Club: Army and Navy Country (Washington). Home: Hotel Whittier. Address: Chief of Ordnance, Detroit, 2943 Union Guardian Bldg., Detroit 32, Mich.

BOAZ, Hiram Abiff (bōz), bishop; b. Murray, Ky., Dec. 18, 1866; s. Peter Maddox and Louisa Ann (Ryan) B.; ed. Sam Houston State Normal Sch., Huntsville, Tex., 1885-87; B.S., Southwestern U., Georgetown, Tex., 1893, M.A., 1894, LL.D., 1935; studied Columbia, 1915-17; D.D., Ky. Wesleyan Coll., 1906; LL.D., Centenary Coll., 1926, Southern Methodist U., 1938; m. Carrie Odalie Browne, Oct. 2, 1894; children—Ruth (Mrs. C. A. Penniman), Edith (Mrs. Prentiss M. Terry), Mary Louise (Mrs. Graham Hall). Licensed to preach, 1889; ordained ministry M.E. Ch., S., 1891; pastor Mulkey Memorial Ch., Ft. Worth, Tex., 1894-97, 1st Ch., Abilene, Tex., 1897-99, 1st Ch., Dublin, Tex., 1899-1902; pres. Polytechnic Coll., Ft. Worth, 1902-11; v.p. Southern Meth. U., Dallas, 1911-13; pres. Tex. Woman's Coll., Ft. Worth, 1913-18; sec. Ch. Extension Bd., M.E. Ch., S., 1918-20; pres. Southern Meth. U., 1920-22; elected bishop M.E. Ch., S., 1922, and assigned to superintend ch. work in China, Japan, Siberia and Manchuria; in charge Ark. and Okla. Confs. of M.E. Ch., S., 1926-30, Tex., N. Tex. and N.W. Tex. Confs., 1930-34; W. Tex., Central Tex., N.W. Tex., N.M. and Tex. Mexican Confs., 1934-38; retired from active service, May 1938. Mem. Meth. Ecumenical Conf., London, 1921. Mem. Kappa Alpha, Theta Phi. Democrat. York Rite Mason, Shriner. Clubs: Dallas Country, Dallas Athletic. Author: Fundamentals of Success; The Essentials of an Effective Ministry. Home: 4352 Fairfax, Dallas, Tex.

BOBB, Byron Arthur, surgeon; b. Richland Center, Wis., July 16, 1870; s. Martin L. and Mary J. (Wulfing) B.; student Dak. Wesleyan U., 1887-91, LL.D., 1935; M.D., Northwestern U., 1894; Post-Grad. Hosp., Chicago, 1 yr.; m. Mae E. Spink, Sept. 23, 1896. Practiced at Mitchell since 1894; mem. firm Bobb & Bobb. Served as maj. Med. R.C., chief of surgical service, Base Hosp. 111, Bordeaux, France, 1918-19. President board of trustees Dakota Wesleyan University. Fellow American College of Surgeons; mem. American, S.D., S. Minn., Sioux Valley and Mitchell District medical association. Mason. Clubs: Kiwanis, Country. Home: 723 W. 4th Av. Office: Medical Arts Bldg., Mitchell, S.D.

BOBBITT, Franklin, univ. prof.; b. Southern Ind., Feb. 16, 1876; A.B., Ind. U., 1901; Ph.D., Clark Univ., 1909; m. Mabel Deiwert. Rural and village teaching, 1893-1902, Philippine Normal Sch., Manila, 1902-07; with University of Chicago since 1909, professor of education, 1918-41, professor emeritus since 1941. Director of school surveys. Specialist in curriculum. Author: What Schools Teach and Might Teach, 1916; The Curriculum, 1918; Curriculum-Making in Los Angeles, 1922; How to Make a Curriculum, 1924; The Curriculum of Modern Education, 1941. Address: Waldron, Ind.

BOBER, Mandell Morton (bō'bĕr), coll. prof.; b. in Russia, Nov. 15, 1891; s. Leo Myer and Anna (Gevierts) B.; B.S., U. of Mont., 1917; student U. of Lyons, France, 1919; A.M., Harvard, 1920, Ph.D., 1925; m. Olga Enoch, Apr. 15, 1922. Asst. in economics, Harvard, 1920-24, instr. and tutor, 1924-27, visiting instr., summers, 1927-32; lecturer in economics, Northeastern U., Providence, R.I., 1921-24; instr. in economics, Radcliffe Coll., 1924-25; lecturer in economics, Boston U., 1925-27; asso. prof. Lawrence Coll., 1927-29, prof. since 1929; visiting prof. of economics, U. of Buffalo (on leave), 2d semester, 1938-39; on leave of absence to act as prin. economist, Office Price Adminstrn., Washington, D.C., 1942-43. Served in Intelligence Corps, U.S. Army with A.E.F. during World War I. Fellow Royal Econ. Soc.; mem. Am. Econ. Assn., Econometric Soc. Am. Assn. Univ. Profs. (mem. of council, 1942-44), Mid-West Economic Association (vice-pres. 1941-42), Phi Beta Kappa, Phi Kappa Tau. Author: Karl Marx's Interpretation of History, 1927. Contbr. to professional jours. Address: Lawrence College, Appleton, Wis.

BOBROVNIKOFF, Nicholas Theodore (bŏb-rŏv'nĭ-kŏf), astronomer; b. Russia, Apr. 29, 1896; s. Theodore Basil and Helena (Gavriloff) B.; student Inst. of Mining Engrs., Petrograd, 1914-17, U. of Prague, 1921-24; Ph.D., U. of Chicago, 1927; m. Mildred Gwynne Sharrer, June 25, 1930; children—David Porter, Jean Inglis, Stephen Peters. Came to United States, 1924, naturalized citizen, 1930. Martin Kellogg fellow, Lick Observatory, California, 1927-29; Natural Research fellow, U. of California, 1929-30; asst. prof. of astronomy, Ohio Wesleyan U., 1930-34, asso. prof. since 1934; asso. prof. of astronomy, Ohio State U. since 1935; acting dir. Perkins Observatory, Ohio Wesleyan and Ohio State U., 1935-37, dir. since 1937. Mem. Am. Astron. Soc., A.A.A.S., Astron. Soc. of the Pacific, History of Science Soc., Sigma Xi. Club: Faculty (Ohio State U.). Author of monograph, Halley's Comet in Its Apparition of 1909-11, 1931; also numerous articles to scientific publs. Home: 103 Oak Hill Av., Delaware, O.

BOBST, Elmer H., business exec.; b. Clearsprings, Md., Dec. 16, 1884; s. Isaac Walton and Alice (Holmes) B.; grad. Franklin & Marshall Acad., 1902; m. Ethel Rose; 1 son, Elmer Walton. Clk. drugstore, Phila., Pa., 1902-07; salesman Frederick Stearns & Co., 1907-09; F. F. Ingram & Co., 1909-10; prescriptionist George B. Evans Drug Stores, 1910-11; salesman Hoffman-La Roche, Nutley, N.J., 1911-14, in charge sales, 1914-20, gen. mgr. and treas. since 1920, vice pres., 1928-36, pres. since 1936. Registered Pa. State pharmacist, 1905. Chmn. war finance com. N.J., advisory trustee Rutgers U. Clubs: Chemists, Drug and Chemical (N.Y. City), Goats (Phila.), Montclair Golf, Essex, Down Town (Newark, N.J.), Spring Lake (N.J.), Golf and Country. Home: 120 Lloyd Road, Montclair, N.J. Office: Roche Park, Nutley 10, N.J.

BOCK, Arlie Vernon, prof. hygiene; b. New Albin, Ia., Dec. 30, 1888; s. John Julius and Hannah (Petersen) B.; A.B., Upper Ia. U., Fayette, 1910; M.D., Harvard, 1915; grad. study as Mosely traveling fellow from Harvard at Cambridge (Eng.) U., 1920-21, Ph.D., 1929; m. Sophia B. Eastman, June 5, 1926; 1 son, John Eastman. Resident physician Mass. Gen. Hosp., Boston, 1919-24, physician since 1928; asst. prof. medicine, Harvard, 1924-30, asso. prof., 1930-35, Henry K. Oliver prof. hygiene since 1935. Served with U.S. Army Base Hosp. No. 5, attached to British E.F. in France, 1917-18; maj. M.C., U.S. Army. Fellow A.M.A.; mem. Am. Soc. Clin. Investigation, Assn. Am. Physicians, Mass. Med. Soc., Sigma Xi. Republican. Club: Harvard (Boston). Rewrote (with D. B. Dill) F.A. Bainbridge's Physiology of Muscular Exercise, 1931. Author numerous papers on the blood, surgical shock, etc. Home: 157 Brattle St., Cambridge, Mass.

BOCK, Carl A(ugust), civil engr.; b. West Side, Ia., Apr. 20, 1883; s. Frederic Carl and Meta (Lange) B.; B.S., Cornell Coll., Mt. Vernon, Ia., 1906, C.E., 1908; m. Jessie M. Martin, 1915 (died 1922); 1 dau., Dorothy Jean; m. 2d, Evelyn Hall, 1925. Ry. surveys in Mexico, 1905; ry. location and construction in U.S., Bolivia and West Indies and irrigation in Colo., 1906-12; with Morgan Engr. Cos., 1912-33; planning and construction water control projects, including Miami project in Ohio, Pueblo project in Colorado, and Rio Grande, N.M., and Pymatuning, Pennsylvania, projects; director of engineering in charge design and construction, Tenn. Valley Authority, 1933-38, chief cons. engr., 1938-40; cons. engr. Dayton Morgan Engineering Company, 1941; chief engineer Puerto Rico Water Resources Authority since 1942. Mem. Am. Soc. Civil Engrs., Dayton (O.) Engrs. Club, Tau Beta Pi. Presbyterian. Clubs: Cosmos (Washington, D.C.); Lotos (N.Y. City). Home: San Juan, Puerto Rico.

BOCK, Richard W., sculptor; b. Germany, July 16, 1865; s. Frederick W. and Julia (Vohlgram) B.; brought to U.S. at age of 4; ed. K.K. Kunstgewerke Mus., and K.K. Akademie der Bildenden Künste, Berlin, Germany, and École des Beaux Arts, Paris, France, in Rome and Venice; m. Martha H. Methven, 1899; children—Dorathi Isabell (Mrs. Jacques Pierre), Thorwald Methven. Prof. sculpture, U. of Ore., 1929-32. Awarded medal, Chicago Exposition, 1893. Prin. works: Ill. State Soldiers' and Sailors' monument, Shiloh, Tenn.; Lovejoy monument, Alton, Ill.; bronze group on Library Bldg., Indianapolis; Soldiers' monument at Chickamauga, Ga., for Lancaster, Pa.; Mo. State Bldg., St. Louis Expn., 1904; 8 portrait bronze busts of eminent dentists for Northwestern Univ. Dental Coll., Chicago; fountains and other sculptures on the Larkin Office Bldg., Buffalo, N.Y.; pediments for Burlington Station, Omaha; all sculpture for Hippach Memorial Chapel, Chicago; interior sculptures for Administration Bldg., Garfield Park, Chicago; sculptures for Oriental art mus., Eugene, Ore.; stylistic terra cotta figure, 5½ feet tall, also terra cotta fountain "Moon Children" for Dana house, Springfield, Ill.; granite Herme monument, Methven family, Oakwood Cemetery, Chicago; bronze door and casket for ashes, Fisher Columbarium, Graceland Cemetery, Chicago; Voltersdorf monument, Forest Home, Forest Park, Ill.; two portrait busts and angels (marble) for Pontarelli Mausoleum, Oakridge Cemetery, Chicago; exhibited works in major museums of U.S. Mem. Western Soc. Sculptors, Soc. Chicago Artists, Oak Park and River Forest Artists League. Author: Sculpture Techniques. Contbr. articles to Artistry mag. Home: 7820 Chicago Av., River Forest, Ill.

BOCKES, Thomas Willis (bŏk'ĕs), lawyer; b. Central City, Neb., Mar. 20, 1885; s. George David and Ada (Howe) B.; LL.B., U. of Neb., 1908; m. Doris Lorna Corn, June 27, 1925; children—Suzann, Patricia, Thomas George. Admitted to Neb. bar, 1908; practiced at Lincoln, 1908-11; mem. firm Martin & Bockes, Central City, 1911-18; local atty. Union Pacific R.R. Co., 1911-18, asst. gen. atty., 1918-33, gen. atty. for Neb., 1933-36, asst. western gen. counsel, Jan.-Aug. 1936, gen. solicitor Eastern Dist., 1936-42, western gen. counsel since July 1942; also western gen.

counsel Los Angeles & Salt Lake R.R. Co., Ore. Short Line R.R. Co., Ore.-Wash. R.R. & Navigation Co., St. Joseph and Grand Island Ry. Co., Union Pacific Coal Co. Mem. Neb. and Omaha bar assns., Phi Delta Theta, Phi Delta Phi. Republican. Presbyterian. Mason. Home: 5624 Leavenworth St. Office: 1416 Dodge St., Omaha, Neb.*

BOCKUS, Henry L., physician; b. Newark, Del., Apr. 18, 1894; s. William Jones and Luella (Whiteman) B.; M.D., Jefferson Med. Coll., Phila., 1917; m. Rosalynd Foss, Jan. 13, 1935; 1 dau., Barbara Ann. Resident physician, Lenox Hill Hosp., N.Y. City, 1920-21; began practice as physician, Phila., 1921; now internist specializing in gastro-intestinal disorders and as gastroenterologist; organizer stomach clinic, Grad. Hosp., U. of Pa., 1921, and associated with the clinic since that date; prof. of gastroenterology, Grad. Sch. of Medicine, U. of Pa., since 1931; physician in charge of gastroenterology, Grad. Hosp. Served as lt., Med. Corps, U.S. Navy, 1917-19; with 7th Regt., U.S.M.C. in Cuba. Fellow Am. Coll. Physicians; mem. Am. Gastroenterol. Assn. (vice pres.), A.M.A. (former chmn. sect. gastroenterology and proctology), Am. Bd. Internal Medicine (mem. subspecialty com. on gastroenterology), Phila. Coll. Physicians, Phila. Pathologic Soc.; hon. asso. Am. Proctologic Assn. Presbyterian. Club: University (Phila.). Asso. editor of Jour. of Gastroenterology. Author: Gastroenterology, 3 vols., 1943-44. Contbr. numerous scientific articles to med. jours. Home: 1520 Spruce St. Office 250 S. 18th St., Philadelphia 3, Pa.

BOCQUERAZ, Leon Edward (bŏk'räz), banker; b. San Francisco, Calif., Dec. 31, 1871; s. Antoine and Mathilde (Girod) B.; student Lycée Janson de Sailly and Ecole de Droit, Paris; B.Litt. and B.S., U. of Paris; m. Claire Chabot, July 28, 1908; 1 dau., Suzanne. Sec. French Am. Bank, San Francisco, 1902-07, vice-pres., 1907-17, pres., 1917-27; pres. United Bank & Trust Co., 1927; chmn. bd. Bank of America of Calif., 1928; now mem. bd. dirs. Bank of America N.T.&S.A.; chmn. bd. Merchants Nat. Realty Corp.; dir. Capital Co., Pacific Nat. Fire Ins. Co., South San Francisco Land and Improvement Co., Cosumnes Gold Dredging Co. Vice-pres. Fed. French Alliance, U.S. and Can. Decorated Comdr. Legion of Honor (France). Mem. Calif. Hist. Soc., Am. Soc. French Legion of Honor, France-Amerique (vice chmn. San Francisco group), Calif. Acad. Science (life). Democrat. Catholic. Clubs: Pacific Union, Burlingame Country; Union Interalliée, St. Cloud Country (Paris), Claremont Country. Home: 250 MacArthur Blvd., Oakland, Calif. Office: 110 Sutter St., San Francisco, Calif.

BODDY, E. Manchester (bŏ'dĭ), editor and pub.; b. Lake Tapps, Wash., Nov. 1, 1891; s. Benjamin and Susan Dennis (Morgan) B.; student Wash. State Coll., Pullman, Wash., 1911-12, U. of Mont., 1913-14; m. Berenice M. Klotz, Jan. 1, 1918; children—Capt. Robert Manchester, Cpl. Calvin Jay. Dir. sales, N.Y. City and N.E. territory, Ency. Britannica, 1916-18; mgr. of distrbn., Current History Mag. and Mid-Week Pictorial, 1920; pub. Mexican Year Book, 1921-22; pub., prin. owner and ed. Huntington Park Signal and Los Angeles Daily News; asso. ed. L. D. Powell Co., book pubs.; acquired Los Angeles Evening Post-Record, Jan. 1, 1935. L.A. Evening News and Daily News, later merged under the present name "Daily News." Served as lt. Inf., U.S. Army, World War; disabled in Argonne Forest, Oct. 8, 1918. Dir. Council on Internat. Relations, dir. of Sixth Agricultural District. Mem. American Soc. of Newspaper Editors, Phi Sigma Kappa, Sigma Delta Chi. Democrat. Mason. Clubs: California, Athletic, The Writers, Army and Navy. Author: Japanese in America, 1921. Home: Rancho del Descauso, La Canada, Calif. Office: 1257 S. Los Angeles St., Los Angeles, Calif.

BODE, Boyd Henry (bō'dā), coll. prof.; b. Ridott, Ill., Oct. 4, 1873; s. Henry and Gertrude (Wienenga) B.; Yankton (S.D.) Coll.; A.B., Penn Coll., 1896; A.B., U. of Mich., 1897, LL.D., 1932; Ph.D., Cornell, 1900; m. Bernice Ballard, Aug. 20, 1903; children—Hendrik Wade, Eleanor. Asst. in philosophy, 1900-02, instr., 1902-06, asst. prof. philosophy, 1906-09, U. of Wis.; prof. philosophy, U. of Ill., 1909-21; prof. education, Ohio State U., since 1921. Prof. emeritus, Ohio State University, 1944. Member American Philos. Assn., Western Philos. Assn. (pres. 1913-14), Phi Beta Kappa and Phi Delta Kappa. Author: An Outline of Logic, 1910; Fundamentals of Education, 1921; Modern Educational Theories, 1927; Conflicting Psychologies of Learning, 1929; Democracy As a Way of Life, 1937; Progressive Education at the Crossroads, 1938; How We Learn, 1940. Joint Author: Creative Intelligence, 1917; Ourselves and the World (Lumley and Bode), 1931; The Educational Frontier, 1933; American Philosophy Today and Tomorrow, 1935. Contbr. on philos. and ednl. subjects to various publs. Home: 196 E. Frambes Av., Columbus, O.

BODECKER, Charles Francis, prof. of oral histology; b. New York, N.Y., Sept. 2, 1880; s. Carl Frederick Wilhelm and Wilhelmina Dorothea (Himbeck) B.; D.D.S., U. of Buffalo, 1900; student U. of Berlin, Germany, 1900-07; m. Florence Edith Hoehn, June 20, 1928. Began practice of dentistry, Berlin, 1900; asst. prof. Columbia U. Dental Sch., 1923-26, prof. of oral histology and exec. officer of research lab. since 1926. Awarded William Jarvie award and medal for contributions to dentistry, 1938. Mem. N.Y. Bd. Dental Examiners and State Grievance Com. Fellow Am. Coll. Dentists; mem. N.Y. State Dental Soc. (chmn. research com., 1928-42), N.Y. Academy Medicine, N.Y. Acad. Science, N.Y. Acad. Dentistry, Internat. Assn. Dental Research (pres. 1942-43), Xi Psi Phi, Sigma Xi. Author: Fundamentals of Dental Histology and Embryology, 1926; Elementary Histology for Dental Hygienists, 1933. Asso. editor Journal of Dental Education, 1940. Contbr. articles on dental decay Jour. Dental Edn., Jour. Dental Research, etc. Home: Journeysend, Center Moriches, N.Y. Office: Columbia University, 630 W. 168th St., New York 32, N.Y.

BODELL, Joseph James (bō-dĕl'), investment banker; b. Pawtucket, R.I., Oct. 21, 1881; s. Joseph and Mary Ann (Bullen) B.; ed. under pvt. tutors; m. Marie Christine Cozzens, Oct. 29, 1917; children—Joseph James, Marguerite Ann, (twins) Jean Bullen and Mary Sloane (dec.), Stanley Cozzens. Sr. partner Bodell & Co., invest. bankers, Providence; pres. Investors Trust Co., Stator Corp., Inc., Am. Textile Co. Vice-chmn. Providence Housing Authority; mem. Am. Geog. Soc., Am. Acad. Polit. and Social Science, Bibliophile Soc., R.I. Sch. of Design, R.I. Hist. Soc., Providence Athenæum. Episcopalian. Mason. Clubs: University Turks Head, Economic, Providence Art (Providence); Wianno, Squantum Association, Rhode Island Country, St. Bernard Fish and Game, Union League (New York). Home: 61 Intervale Rd. Office: 1902 Industrial Trust Bldg., Providence, R.I.

BODEN, Reynold Blomerley (bō'dĕn), clergyman; b. Crewe, Eng., Dec. 4, 1893; s. Alfred and Mary (Blomerley) B.; grad. Lancashire Independent Coll., Manchester, England, 1919; B.A., Manchester University, 1916; m. Miriam Chalmers, October 22, 1933 (died March 17, 1944). Came to United States, 1930, naturalized, 1937. Ordained ministry Congl. Ch., 1919; pastor Burnage Ch., Manchester, 1919-30, Ch. of the Messiah, Los Angeles, Calif., since 1930; sec. bd. of Congl. Chs. Youth Dept., Manchester, 1924-28; feature writer Manchester Evening News, 1924-31, Manchester City News, 1923-32, London Christian World, 1923-29; lecturer in dept. of religion, U. of Southern Calif., since 1936. Served in British Y.M.C.A., World War. Club: University, Twenty (Los Angeles). Contbr. articles on religion and travel; lecturer. Home: 2159 W. 20th St., Los Angeles 7. Address: 2445 W. Washington Blvd., Los Angeles 7, Calif.

BODENHAFER, Walter Blaine (bō'dĕn-hä-fĕr), sociologist; b. Kendallville, Ind., Feb. 26, 1887; s. Lee and Eva (Morgan) B.; student Transylvania U., Lexington, Ky., 1906-09; A.B., Ind. U., 1911, LL.B., 1912; A.M., U. of Kan., 1915; Ph.D., U. of Chicago, 1920; m. M. Edith Walker, Sept. 1, 1914. Instr. in sociology, U. of Kan., 1915-18, asst. prof., 1919-20; asso. prof. sociology, Washington U., 1920-23, prof. of sociology since 1923; prof. sociology, U. of Chicago, summer 1921. Chmn. family and old age div., Social Planning Council of St. Louis; mem. bd. of dirs. St. Louis Provident Assn. Mem. Am. Sociol. Soc., Soc. for Social Research, Am. Assn. Univ. Profs., A.A.A.S., Mid-west Sociol. Soc., Phi Delta Phi. Republican. Mason (32°, K.T., Shriner). Author: Social Organization and Disorganization (with S. A. Queen, and E. B. Harper), 1935. Contbr. Am. Jour. Sociology, Publs. Am. Sociol. Soc., etc. Home: 6245 North Drive, St. Louis, Mo.

BODER, Bartlett (bō'dĕr), banker; b. Troy, Kan., Jan. 5, 1885; s. Louis and Fannie (Quimby) B.; student St. Joseph (Mo.) Schools, 1903; literary student, London, Paris, and Berlin, 1911-14; m. Vira Price, Apr. 26, 1930. Bank clerk 1903-05 and again 1907-08; reporter St. Joseph News-Press, 1905-07; reporter St. Joseph Gazette, 1915-17, editorial writer, 1919; pres. Missouri Valley Trust Company since 1931; trustee under indenture (with Guaranty Trust Co., New York) St. Joseph Light & Power Co. since 1937; dir. Am. Highway Assn. of Tulsa, Okla. Acted as guard at power station in St. Johns' Wood, London, 1914; student Ft. Riley Training Camp, 1917; commd. 2d lt., 1917; with 127th and 104th F.A., A.E.F.; organized 35th Div. Tank Co., 1923; retired, 1935, as lt. col. on 35th Div. Staff. Devised plan for MacArthur Dr., 1936. Handled Missouri financing for building river bridge at Rulo, Neb., 1938. Originated name, Missourissippi, for world's longest river, July 7, 1942. Chairman First Dist. Missouri State Council of Defense, 1941-45. City assessor, 1920-23; city comptroller, 1930-32; police commr., 1932-33. Mem. Am. Legion (state vice-comdr. 1927), Forty and Eight (Grand Chef de Gare, 1944). Mason (Shriner); member National Sojourners, and Royal Order of Jesters, Soc. of Mayflower Descendants. Clubs: St. Joseph Auto (pres. 1939-40), Benton and St. Joseph Country. Home: 2649 Frederick Av. Office: 402 Felix St., St. Joseph, Mo.

BODER, David Pablo, psychology; b. Libau, Latvia, Nov. 9, 1886; s. Bernard and Betty (Frank) B.; ed. Teachers Coll., Vilna, and Psycho-Neurol. Inst., St. Petersburg, until 1912; A.M., U. of Chicago, 1927; Ph.D., Northwestern U., 1934; m. Pauline Yvensky, July 20, 1907 (div. 1909); 1 dau., Elena, M.D.; m. 2d, Dora Neveloff (D.D.S.), October 14, 1925. Began as asst. in German at Psycho-Neurol. Inst.; served as officer in Russian Army, 1917; in charge adult edn., western div. Trans-Siberian R.R., 1917-18; went to Mexico, 1919; asst., later prof. psychology, Nat. Univ., Mexico, 1922-25; in charge psychol. research, penal instns., Federal Dist. of Mexico, later dir. psychol. investigations Mil. College and Nat. Agrl. schs.; came to U.S., 1926, naturalized, 1932; psychologist Michael Reese Hosp., Chicago, 1927-33; with Lewis Inst. since 1927, prof. psychology since 1930 and head dept. psychology and philosophy, 1935-40, name of instn. now Ill. Inst. of Technology. Trustee and exec. dir. Psychol. Museum since 1937. Mem. Am. Psychol. Assn.; mem. Chicago Psychol. Club (pres. 1935-36), Sigma Xi (v.p. Ill. Inst. Tech. Chapter, 1942-43). Club: City. Author: La Education, el Maestro, y el Estado Mexico, 1921; Stanford-Binet Tests for Mexico, 1924; I.I.T. Morse Code Training Forms, 1943; also articles in Am. mags. Inventor of Boder voice keys and with Joseph H. Stonekin of the metascope and disloscope. Home: 4880 Sheridan Rd., Chicago, Ill.

BODFISH, Morton, business exec. and economist; b. Mt. Pleasant, Mich., June 13, 1902; s. John Henry and Metta Cleveland (Whitehead) B.; B.S., Ohio State U., 1924, M.A., 1926; m. Doreen Granger, Aug. 19, 1937, Paris, France. Residential builder, Columbus, Ohio, 1924-27; asst. prof. economics and real estate, Northwestern U., 1927-35, asso. prof. land economics, 1935-39; prof. real estate, Northwestern U., 1939-44; research asso. Institute for Research in Land Economics and Pub. Utilities, 1927-29; exec. v.p. U.S. Savings and Loan League and Am. Savings, and Loan Inst. since 1929; mem. original Fed. Home Loan Bank Board, 1932-33; chmn. City Planning Adv. Bd. since 1940; vice-chmn. Chicago Plan Commn.; vice-chmn. of board, Fed. Home Loan Bank of Chicago, 1934-38; mem. Fed. Savings and Loan Advisory Council, created by 74th Congress, 1935-39; founder and mng. dir. Soc. of Residential Appraisers since 1934. Pres. Internat. Union of Building Socs. and Savings and Loan Assn., chmn. bd. and pres., First Federal Savings and Loan Assn. of Chicago; dir. Md. Casualty Co., Community and War Fund, Chicago. Mem. Econ. Adv. Council of Chicago, Mayor's com. on Race Relations; mem. Chicago Crime Commn. exec. bd. Chicago Council, Boy Scouts of Am.; hon. mem. Bldg. Socs. Inst., (London); trustee Fellowship House (Chicago). Mem. Am. Econ. Assn., Royal Econ. Soc., London, Kappa Sigma, Alpha Kappa Psi. Clubs: Chicago, Economic, Tavern, Rotary, Flossmoor (Chicago). Cosmos, National Press (Washington). Author: Savings and Loan Principles, 1938; also monographs and articles on savings and loan assns., home financing land economics; editor of Savings and Loan Annals. Home: 219 Lake Shore Drive. Office: 221 N. La Salle St., Chicago, Ill.

BODINE, Joseph Hall (bo-dĕn'), prof. zoölogy; b. Lake Hopatcong, N.J., Sept. 19, 1895; s. Gilbert and Sarah Annie (Hall) B.; A.B., U. of Pa., 1915, Ph.D., 1920; m. Sarah Olivia Heimach, Nov. 19, 1919; 1 son, Joseph Hall. Instr. zoölogy, U. of Pa., 1915-16 and 1920-25, asst. prof., 1925-28, prof., 1928-29; prof. and head dept. zoölogy, U. of Ia., since 1929. Served in Med. Corps, A.E.F., World War. Chmn. scientific advisory com., Biol. Lab., Cold Spring Harbor, N.Y.; mem. exec. com. div. of agr. and biology, 1933-34, vice-chmn. of div., 1934-35, Nat. Research Council; mem. Ia. Basic Science Bd., 1935; mem. Nat. Research Council Fellowship Bd., 1941. Fellow A.A.A.S.; mem. Am. Assn. of Zoölogists (v.p. 1933-34), Am. Physiol. Soc., Soc. Exptl. Biology and Medicine, Am. Soc. Naturalists (v.p. 1938, pres. 1940), Am. Micro. Soc., Am. Assn. Univ. Profs., Sigma Xi, Gamma Alpha. Mason. Club: Triangle. Mem. editorial bd. Physiol. Zoölogy, Jour. of Morphology, Am. Naturalists. Home: "Pinehurst," Iowa City, Ia.

BODINE, Joseph Lamb, judge; b. Trenton, N.J., Nov. 6, 1883; s. Joseph L. (M.D.) and Frances P. (Davis) B.; A.B., Princeton, 1905; LL.B., Harvard, 1908; m. Gertrude Scudder, Dec. 24, 1918; 1 son, John W. Began practice at Trenton, 1908; U.S. dist. atty., Dist. of N.J., 1919-20; U.S. dist. judge, same dist., 1920-29; justice N.J. Supreme Court since 1929. Democrat. Presbyn. Home: 455 W. State St., Trenton, N.J.

BODINE, William Warden, business exec.; b. Phila., Pa., Oct. 18, 1887; s. Samuel T. and Eleanor Gray (Warden) B.; student Episcopal Acad., Phila., and St. Pauls Sch., Concord, N.H.; A.B., Harvard Coll., 1909; LL.B., U. of Pa. Law Sch., 1914; m. Angela R. Forney, Apr. 29, 1915. With United Gas Improvement Co. since 1919, now chmn. exec. com.; financial v.p. Penn Mutual Life Ins. Co. Home: "Oakwell," Villanova, Pa. Office: S.E. cor. 6th & Walnut Sts., Phila., Pa.

BODMAN, Ernest James, investments; b. Warsaw, Ind., Dec. 25, 1875; s. Samuel Luther and Elizabeth (Boyce) B.; educated public schools, Memphis, Tenn.; m. Mary H. Wright, Oct. 26, 1904; children—Samuel Wright, Mrs. Anne Caroline Coates. With Union Trust Co., Little Rock, 1904-33, exec. v.p., 1920-33; formerly pres. White & Black River R.R.; dir. San Antonio Southern R.R. (M.P. Lines); agent of land bank commr. and administrative asst. Federal Land Bank, St. Louis, 1933; investment-trust estates and property management, as E. J. Bodman & Co., Little Rock, Ark., since 1933. Maj. O.R.C., Q.M. Dept. Was chmn. Ark. Profitable Farming Bureau, Ark.

Chamber Commerce; chmn. agrl. com. of Ark. Bankers Assn., 1915-33; formerly mem. Agrl. Commn. of Am. Bankers Assn. and U.S. Chamber of Commerce; mem. bd. dirs. Ark. State Fair; mem. Ark. Com. of Better Homes in America; one of 5 judges of Internat. Harvester Co. $50,000 scholarship contest for 4-H Clubs, 1931; mem. Little Rock City Planning Commn., President Hoover's Ark. Non-Employment Com., Pulaski County Quorum Court, Com. to Study and Offer Suggestions for Revision of County Govt.; mem. bd. trustees U. of Ark. Mem. Little Rock Chamber Commerce. Democrat. Episcopalian. Clubs: Civitan (pres. 1931), Belcher Lake Hunting. Author: (brochure) Farm Profits and Education, 1922. Home: 223 Colonial Court. Office: Gazette Bldg., Little Rock, Ark.

BODMAN, Henry Edward, lawyer; b. Toledo, O., Aug. 8, 1874; s. Lewis H. (M.D.) and Ethelberta (Ballard) B.; Ph.B., U. of Mich., 1896; m. Florence Taylor, Jan. 12, 1901. Practiced in Detroit since 1897; mem. Angell, Bodman & Turner, 1902-19; now mem. Bodman, Longley, Bogle, Middleton & Armstrong; v.p., dir., gen. counsel Packard Motor Car Co.; dir. Nat. Bank of Detroit, Pa., Ohio & Detroit R.R. Co. Gen. counsel Automotive Council War Production; special consultant Office of Price Adminstrn. Mem. Alumni Adv. Council of U. of Mich. Republican. Clubs: Detroit, Grosse Pointe, Detroit Athletic, Yondotega, Country. Home: Grosse Pointe Farms, Mich. Office: Buhl Bldg., Detroit, Mich.

BOECKEL, Richard Martin (bō'kl), editor; b. Phila., Pa., Oct. 17, 1892; s. Richard Martin and Lennie (Ford) B.; ed. Northeast Manual Training Sch., Phila.; m. Florence Murheid Brewer, Jan. 10, 1916; children—Richard Martin, John Hart. Reporter Albany (N.Y.) Knickerbocker Press, 1908-09. Newburgh (N.Y.) News, 1909-10. Kingston (N.Y.) Leader, 1910-11, Poughkeepsie (N.Y.) News-Press, 1911-13; mgr. Pittsburgh bureau Internat. News Service, 1914-16, corr. Washington bureau of same, 1916-18; publicity dir. Industrial Bd., U.S. Dept. Commerce, 1919; corr. Washington bureau N.Y. Tribune, 1920-21; Washington corr. The Independent, 1922-23; co-founder, 1923, since partner and editorial dir. Editorial Research Reports, daily and weekly newspaper service. Mem. council Nat. Civil Service Reform League. Clubs: Nat. Press (Washington); Manor (Norbeck, Md.). Author: Labor's Money, 1923; Presidential Politics, 1928; New Influences on the Daily Newspaper (Paul Block Foundation Lecture at Yale), 1938. Home: Norbeck, Md. Office: 1013 13th St. N.W., Washington 5, D.C.

BOEHMLER, Erwin William (bām'lēr), dean, financial consultant; b. Chicago, Ill., Jan. 13, 1899; s. G. William and Ida Selma (Hillger) B.; B.S., Northwestern University, 1923, J.D., 1927, M.B.A., 1931; m. Lucile Margaret Roth, July 6, 1935; children—Erwin William, Jean Elizabeth. Admitted to Illinois bar, 1928; accountant American Bottle Co., Chicago, 1920-22; instructor manual arts, Evanston, 1922-27; feature editor and mgr. statis. department Chicago Jour. of Commerce, 1927-34; mem. staff Sheridan, Farwell & Morrison, Inc., 1934-39; lecturer Sch. of Commerce, Central Y.M.C.A., Coll., 1933-38, prof. and chmn. dept. business adminstrn., 1938-39, dean since 1939. Student Naval Training Corps, U.S. Navy, 1918. Institutional edn. director engineering science and management, War Training Program, U.S. Office of Edn.; institutional representative, vocational rehabilitation training, U.S. Veterans Adminstrn.; mem. organizing com. Chicago Speakers Bur., Ill. War Savings Staff, 1941-42. Mem. Am. Assn. Univ. Profs., Chicago Assn. Commerce (Ill. and business statistics com.), Am. Econ. Assn., Chicago Chapter Am. Statis. Assn., Am. Management Assn., Investment Analysts Club, Office Management Association of Chicago, Society for the Advancement of Management, Acacia, Delta Theta Phi, Beta Alpha Psi, Beta Gamma Sigma. Methodist. Mason. Contbr. to business and financial publs. Home: 1768 Washington Av., Wilmette, Ill. Office: 19 S. La Salle St., Chicago, Ill.

BOEHNE, John William, Jr. (bā'nē), ex-congressman; b. Evansville, Ind., Mar. 2, 1895; s. John William and Emilie (Ide) B.; A.B., U. of Wis., 1918; m. Selma O. Heitmuller, Apr. 14, 1920; children—John William III, Charles. Enlisted in U.S. Army, Dec. 1917, and served until Apr. 1919; advanced to sergt. Mem. 72d to 77th Congresses (1931-43), 8th Ind. Dist. Democrat. Lutheran. Now corporation tax counsellor. Clubs: Kiwanis (ex-pres.), Nat. Press. Home: 4550 Connecticut Av. N.W., Washington, D.C.

BOEING, William Edward (bō'ing); b. Detroit, Mich., Oct. 1, 1881; s. Wilhelm and Marie (Ortman) B.; student Sheffield Scientific Sch. (Yale), 1899-1902; m. Bertha Potter Paschall, Sept. 27, 1921; 1 son, William Edward, Jr. Instructed in flying by Glen L. Martin; founded Boeing Airplane Co., 1916. Director of Pacific National Bank of Seattle. Awarded Daniel Guggenheim medal for the year 1934, "for successful pioneering and achievement in aircraft manufacturing and air transport." In U.S. Navy, World War; lt. (j.g.) U.S.N.R.F. Clubs: Seattle Yacht (Seattle); Royal Vancouver Yacht; Bohemian, Pacific Union (San Francisco); Chicago (Chicago); California Club (Los Angeles); Links (New York). Home: Aldarra Farms, Issaquah, Wash. Office: 1411 Fourth Av., Seattle, Washington.

BOELTER, Llewellyn Michael Kraus (bēl'tēr), dean coll.; b. Winona, Minn., Aug. 7, 1898; s. John Julius and Clara Carolina (Kraus) B.; B.S., U. of Calif. (Los Angeles), 1917, M.S., 1918; m. Helen Brett Starratt, Dec. 27, 1924; 1 dau., Joan Althea. John W. Mackay, Jr., fellow in elec. engring., 1917-19; instr. elec. engring., U. of Calif., 1919-23, asst. prof. exptl. engring., 1923-27, asso. prof. mech. engring., 1927-34; prof. mech. engring., 1934-44; agrl. engr., agrl. expt. station, Davis, Calif., since 1941, asso. dean coll. engring. (Berkeley), 1943-44; prof. engring., dean coll. engring. (Los Angeles), since Nov. 1944. Testing agt., dept. motor vehicles testing agency, State of Calif., 1919-44. Mem. Am. Soc. Heating and Ventilating Engrs., Am. Soc. Mech. Engrs. (chmn. heat transfer div., 1943, 45), Illuminating Engring. Soc., Am. Chem. Soc., Am. Inst. Chem. Engrs., Am. Soc. Agrl. Engrs., Acoustical Soc. Am., Soc. Advancement Edn., Soc. Promotion Engring. Edn. Clubs: Kosmos, Golden Bear (U. of Calif.), Commonwealth. Contbr. 68 articles to scientific publs. Home: 254 Bronwood Av. (24). Office: Univ. of California, Los Angeles 24, Calif.

BOERICKE, Garth Wilkinson (bēr'ĭk-ē), physician; b. San Francisco, Calif., Aug. 12, 1893; s. William and Kate (Fay) B.; student U. of Calif., 1912-14; M.D., U. of Mich., 1918; m. Aurilla Mae Shively, May 30, 1923. Interne San Francisco Gen. Hosp., 1918-19; instr. in internal medicine, U. of Mich. Homeo. Med. Sch., 1919-21; asst. clin. prof. homeopathy, U. of Calif., 1921-26; prof. materia medica and therapeutics, Hahnemann Med. Coll., Philadelphia, Pa., since 1926; dir. Hering Research Lab., same coll. Mem. Am. Inst. Homeopathy (pres.), Pa. State Homeo. Assn. (pres. 1935), Beta Theta Pi, Alpha Sigma. Democrat. Swedenborgian. Clubs: Hahnemann, Oxford Medical. Author: Principles of Homeopathy, 1929. Contbr. to Jour. Am. Inst. Homeopathy; editor Hahnemann Monthly, 1935-41. Home: 525 Kenilworth Rd., Merion, Pa. Office: 257 S. 16th St., Philadelphia, Pa.*

BOESCHENSTEIN, Charles (bĕsh'ĕn-stīn), banker, publisher; b. Madison County, Ill., Oct. 27, 1862; ed. Washington Univ.; m. Bertha Whitbread, Nov. 11, 1892; children—Harold, Charles K., Eleanore (Mrs. Frank Godfrey). Pub. Herald, Highland, Ill., 1881-83, Intelligencer, Edwardsville, Ill., 1883-1916; organized Edwardsville Water Co., 1897, vice-pres. and treas. to 1917; dir. Madison County State Bank, 1897-99, Bank of Edwardsville, 1899-1907 (v.p. 1901-09); organized Edwardsville Nat. Bank & Trust Co., 1917, since president; dir. St. Louis Agency Nat. Credit Corp.; member Saint Louis district, Reconstruction Finance Corp.; mem. Ill. Emergency Relief Commission, 1934-36. Pres. Ill. Press Assn., 1898-99; pres. Edwardsville Public Library, 1903-37; president Madison County, Centennial Assn., 1912. Mayor Edwardsville, 1887-89; Dem. State Central Com., 1900-12 (chmn. 1904-12); Dem. Nat. Com., 1912-24; Dem. nominee U.S. Senator, 1913; del. Dem. Convs., 1908-40. Home: Edwardsville, Ill.*

BOESCHENSTEIN, Harold, manufacturer; b. Edwardsville, Ill., July 21, 1896; s. Charles and Bertha (Whitbread) B.; A.B., U. of Ill. Coll. of Commerce and Business Adminstrn., 1920; m. Mary Elizabeth Wade, March 30, 1922; children—William Wade, Nancy Ann, Harold. Clerk Edwardsville (Ill.) Nat. Bank & Trust Co., 1920; operating dept. Ill. Terminal R.R., Alton, Ill., 1921; mgr. Ill. Glass Co. affiliate, producing glass chemicals, 1921-22; mfg. and administrative depts. Ill. Glass Co. 1922-24; sec.-mgr. to reorganize Western Co. (subsidiary Ill. Glass Co., now Weco Products Co.), 1924-26; asst. gen. sales-mgr. Ill. Glass Co., 1926-27; v.p., 1927-29; v.p. & gen. sales mgr. Owens-Ill. Glass Co., Toledo, O. (merger Ill. Glass Co. and Owens Bottle Co.), 1929-33; v.p. and asst. gen. mgr., 1933-35; v.p. and gen. mgr. 1935-38; pres. and dir. Owens-Corning Fiberglas Corp., Toledo, O., since Nov. 1, 1938; dir. Owens-Ill. Glass Co., Nat. Distillers Products Corporation, Weco Products, Edwardsville (Illinois) Nat. Bank & Trust Co., Toledo Trust Co. Enlisted in U.S. Army, June 1917; commd. lt. Ordnance Dept., Jan. 1918; disch., Mar. 1919. Trustee, Toledo Museum of Art and Rutherford B. Hayes Foundation, Fremont, O. Mem. Sigma Chi, Sigma Delta Chi. Episcopalian. Clubs: The Links and The University (N.Y.); University (Chicago); Toledo, Toledo Country (Toledo); Carrinor Hunt & Polo (Perrysburg, O.). Home: Dixie Highway, Perrysburg, O. Office: Owens-Corning Fiberglas Corp., Toledo, O.

BOESEL, Frank Tilden (bā'zĕl), lawyer; b. New Bremen, O., Aug. 2, 1876; s. Charles and Mary (Schroeder) B.; Ph.B., Ohio State U., 1896; LL.B., Harvard, 1899; m. Ella H. Manegold, June 19, 1906; children—Charles M., John P., Marianna (Mrs. Frederick D. Ivins). Admitted to Wis. bar, 1899; practiced law in Milwaukee, in all courts, state and fed., since Aug. 1, 1899; mem. law sch. faculty, U. of Wis. since 1911; apptd. special master in railroad reorganizations for 7th U.S. Circuit, by U.S. Circuit Court of Appeals, 1933; special counsel for Insurance Dept. of Wis. in liquidation of insurance companies; special prosecutor for Milwaukee County Grand Jury, 1922-33. Treas. Nat. Conf. Judicial Councils; mem. Advisory Com. on Rules of Pleading Practice and Procedure to Wis. Supreme Court since 1929. Member panel of arbitrators, American Arbitration Assn.; compliance commissioner, War Prdn. Bd. Delegate Internat. Congress of Comparative Law, The Hague, 1932, 37, Inter-Am. Bar Assn., Havana, Cuba, 1941; Life Mem. Am. Law Inst.; mem. Am. Judicature Soc., Wis. State Bar (past pres.), Milwaukee Bar Assn. (past pres.), Am. Bar Assn. (past mem. bd. of govs.), Order of Coif, Phi Delta Phi, Phi Beta Kappa (pres. Milwaukee chapter). Mason (32°; K.T.; Shriner). Democrat. Conglist. Clubs: Milwaukee, City (past pres.), University, Harvard (all in Milwaukee); University (Madison, Wis.); Union League (Chicago). Author: Cases on Wisconsin Code Procedure, 1926. Co-author: Bryant's Wisconsin Pleading and Practice, 1931. Contbr. law jours. Home: 2664 N. Summit Av. Office: Caswell Bldg., Milwaukee, Wis.; and Room 1422, 400 W. Madison St., Chicago, Ill.

BOETTCHER, Charles (bĕch'ĕr), capitalist; b. Coellada, Germany, Apr. 8, 1852; ed. in Germany; m. Fannie A. Cowan; children—Claude K., Ruth (Mrs. A. E. Humphreys, Jr.). Came to U.S., 1869, and engaged in hardware business at Cheyenne, Wyo.; in mercantile business at Greeley, Ft. Collins and Boulder, Colo., 1872-74; mining, banking and mercantile business, Leadville, Colo., 1879-90; settled in Denver, 1890, and associated, 1900, with C. S. Morey and others in organizing Great Western Sugar Co.; also an organizer Western Packing Co., Colo. Cement Co., Ideal Cement Co.; now pres. Ideal Cement Co., chmn. bd. Denver Tramway Co.; v.p. Great Western Sugar Co., Cache La Poudre Co. Clubs: Denver, Denver Athletic, Denver Country. Office: Ideal Cement Co., Denver, Colorado.

BOETTCHER, Claude K., capitalist; b. Boulder, Colo., June 10, 1875; s. Charles and Fannie A. (Cowan) B.; student Harvard U., class of 1897; m. De Allan McMurtrie, Jan. 29, 1900; 1 son, Charles; m. 2d, Edna Case McElveen, Jan. 10, 1920. Chmn. bd. Am. Crystal Sugar Co., Denver & Intermountain Ry. Co.; partner Boettcher & Co.; pres. and dir. Boettcher Corp., Boettcher Realty Co., Cement Investors, Inc., General Securities Co., Ideal Corp., Big Horn Cattle Co., Brown Palace Hotel Co., Fifteenth St. Investment Co., Sixteenth St. Realty Co., Dome Investment Co.; pres. and trustee Boettcher Foundation; v.p. and dir. Ideal Cement Co., Colorado Portland Cement Co., Gulf Portland Cement Co., Okla. Portland Cement Co., Neb. Portland Cement Co., Ark. Portland Cement Co., Three Forks Portland Cement Co., Union Portland Cement Co., U.S. Portland Cement Co., Graysonia, Nashville & Ashdown R.R., Ritz Carlton Investment Co.; dir. Potash Co. of Am., Denver Tramway Co., Denver Dry Goods Co., Pub. Service Co. of Colo., Moffat Coal Co. Trustee Colo. Museum of Natural History. Mem. advisory com. Children's Hosp. Republican. Episcopalian. Clubs: Denver, Denver Country, Cherry Hills Country, Cherry Hills Saddle, Cooking, Pikes Peak Trails, Harvard, Racquet, The Brook (N.Y. City); Everglades, Bath and Tennis, Seminole Golf (Fla.). Home: 400 E. 8th Av. Office: 828 17th St., Denver 2, Colo.

BOETTGER, Theodore (bĕt'gĕr), pres. United Piece Dye Works; b. Union City, N.J., July 13, 1876; s. Henry William and Pauline (Stoppel) B.; Hoboken Acad., 1883-92, Walworth Business Coll., 1893, Textile Sch., Grefeld, Germany, 1896-98; m. Charlotte Jahns, Feb. 23, 1901; children—Helen Louise, Anna (Mrs. Wolfgang Rudolf Hutz), Charlotte (Mrs. Joseph B. Ryan), Margarita (Mrs. Harold A. Kipp). Office employee, 1894-96; mgr. Boettger Piece Dye Works, Lodi, N.J., 1899; v.p. United Piece Dye Works, 1903, pres., 1922, chmn. bd. of dirs., 1936-43; dir. Public Service Corp. of N.J. Chmn. N.J. Interstate Bridge and Tunnel Com. (built the Holland Tunnel and Camden [Phila.] Bridge), 1922-30. Vice-pres., chmn. exec. com. Hackensack Hosp. Elk. Clubs: New York Athletic, Arcola Country, Hackensack Golf, Essex (Newark, N.J.), Oritani Field (Hackensack). Home: 240 Prospect Av., Hackensack, N.J. Office: Lodi, N.J.

BOETTIGER, John (bŏt'ĭ-gĕr), newspaper man; b. Chicago, Ill., Mar. 25, 1900; s. Adam Charles and Dorothy (Ott) B.; grad. high sch., Chicago, 1918; m. Anna Roosevelt Dall, Jan. 18, 1935. With City News Bur., Chicago, 1921-22, Chicago Evening American, 1922-23; on staff Chicago Tribune, 1923-34, asst. Washington corr., 1933-34; asst. to pres. Motion Picture Producers & Distributors of America, Inc., 1934-36; pub. Seattle Post-Intelligencer, 1936-June 1945. Served in U.S. Navy, World War, 1918-19. Author: Jake Lingle, 1939.*

BOGAN, Louise (bō'gan), writer; b. at Livermore Falls, Maine, August 11, 1897; d. Daniel Joseph and Mary Helen (Shields) Bogan; educated Mount St. Mary's Academy, Manchester, New Hampshire, 1907-09, and Girls' Latin School, Boston, Mass., 1910-15, Boston Univ., 1915-16; m. Curt Alexander, Sept. 4, 1916 (died 1920); 1 dau., Mathilde; m. 2d, Raymond Holden, July 10, 1925 (div. 1937). Winner of John Reed memorial prize, Poetry—A Mag. of Verse, 1930; Helen Haire Levinson memorial prize, same, 1937. Fellow John Simon Guggenheim Memorial Foundation, 1933 and 1937. Author: Body of This Death, 1923; Dark Summer, 1929; The Sleeping Fury, 1937; Poems and New Poems, 1941. Contbr. verse, criticism and fiction to New Republic, The New Yorker, The Nation, Poetry—A Mag. of Verse, etc. Home: 709 W. 169th St. Address: care Charles Scribner's Sons, New York, N.Y.

BOGARDUS, Emory Stephen (bo-gär'dŭs), sociologist, educator; b. near Belvidere, Ill., Feb. 21, 1882; s. Henry Brown and Eliza Maria (Stevenson) B.; A.B., Northwestern U., 1908, A.M., 1909; Ph.D., U. of Chicago, 1911; Litt.D., University of Southern California, 1945; m. Edith Mildred Pritchard, Aug. 9, 1911; 1 dau., Ruth Mildred. Fellow Northwestern U. Settlement, Chicago, 1908-09; fellow in sociology, U. of Chicago, 1909-11; asst. prof. sociology and economics U. of Southern Calif., 1911-13, asso. prof., 1913-15, prof. sociology since 1915, also organizer and first chmn. same dept.; dir. Div. of Social Work, same, 1920-23, dir. Sch. of Social Welfare, 1923-35, dean School of Social Work, 1935-39; acting dean Grad. Sch., U. of Southern Calif., 1926-27; visiting prof. sociology, Northwestern, summer 1926; visiting prof. sociology, U. of Wash., summer 1928. Regional research dir. (Southern Calif.) Pacific Coast Race Relations Survey, 1923-25; social research dir. Boys Work Survey of Los Angeles, 1924-25. Chmn. research com. Council of Internat. Relations of Southern Calif., 1924-34; pres. of Los Angeles Social Service Commn., 1916-18; pres. Los Angeles Chapter, Am. Assn. of Social Workers, 1923-25; mem. bd. Goodwill Industries of S. Calif., since 1919; trustee All Nations Foundation since 1940; pres. Pacific Sociol. Soc., 1929-30; pres. Am. Sociol. Soc., 1931; asso. mem. Institut de Sociologie, Paris, since 1930; corr. mem. Masaryk Sociol. Soc. (Prague), 1934-39; mem. Phi Beta Kappa, Delta Sigma Rho, Phi Kappa Phi, Alpha Pi Zeta, Alpha Kappa Delta (nat. pres., 1924-28). Received award of merit, Northwestern Univ., 1933. Editor Sociol. Monographs of Southern Calif. Sociol. Soc., 1916-21; contributing editor Jour. of Social Forces since 1922, Journal of Ednl. Sociology since 1927; collaborator Revista di Sociologia, 1933-40; editor Journal of Applied Sociology, 1921-27; editor Jour. of Sociology and Social Research since 1927; editor annual proceedings, Pacific Sociol. Soc., 1930-39; registered social worker (Calif.) since 1934; univ. editor, Univ. of Southern Calif. since 1942; bookshelf editor, Associated Cooperator, since 1944; advisory editor, Dictionary of Sociology, 1944. Author: The Relation of Fatigue to Industrial Accidents, 1912; Introduction to the Social Sciences, 1913, 22; Introduction to Sociology, 1913, Chinese edit., 1926, 7th printing, 1931; Essentials of Social Psychology, 1917, 4th edit., 1923; Essentials of Americanization, 1919, 3d edit., 1923; A History of Social Thought, 1922, 3d printing, 1929, Japanese edit., 1927, Chinese edit., 1933; Fundamentals of Social Psychology, 1924, 3d edit., 1942; The New Social Research, 1926; A City Boy and His Problems, 1926; Immigration and Race Attitudes, 1928; Contemporary Sociology, 1931; Social Problems and Social Processes (editor) 1933; Leaders and Leadership, 1934; Sociology, 1934, 2d edit. 1941; The Mexican in the United States, 1934; Introduction to Social Research, 1936; Trends in Scholarship (editor) 1936; Southern California: A Center of Culture, 1938, 2d edit., 1940; Social Life and Personality (with Lewis), 1938, 2d edit., 1942; The Development of Social Thought, 1940; Sociology Applied to Nursing (with Brethorst), 2d edit., 1945; Democracy by Discussion, 1942; Dictionary of Cooperation, 2d edit., 1945; editor: Graduate Studies in a World Reborn, 1945. Home: 1651 Victoria Av. Address: 3551 University Av., Los Angeles 7, Calif.

BOGART, Ernest Ludlow (bō'gärt), prof. econs.; b. Yonkers, N.Y., Mar. 16, 1870; s. Richard Walker and Mary (De Angelis) B.; A.B., Princeton, 1890, A.M., 1896; Ph.D., U. of Halle, Germany, 1897; m. Stella Marshall, Sept. 15, 1900; children—Eleanor Walker (Mrs. Lewis S. Pilcher, II), Philip Schuyler. Asst. prof. economics and social science, Ind. U., 1898-1900; prof. economics, Oberlin Coll., 1900-05; asst. prof. economics, Princeton, 1905-09; prof. economics, U. of Ill. since 1909, head of dept. since 1920. Prof. banking and finance, Georgetown Sch. of Foreign Service, 1919-20; prof. economics, Claremont Coll., 1929-30; prof. economics New York University, 1941-46; professor economics, summers Columbia, 1917, 18, U. of Calif., 1924, U. of Tex., 1927, U. of Southern Calif., 1930; mem. Com. on Pub. Information, 1918. In charge commodity studies, bureau of research, War Trade Board, 1918; regional economist, Foreign Trade Adviser's Office, Department State, 1919-20; adviser on currency and banking to govt. of Persia, 1922-23; mem. advisory com. Nat. Econ. League since 1920; chmn. com. on congestion of Port of Havana, 1920; del. of Dept. of State to Conv. of Foreign Trade Council, 1920; mem. advisory com. Stable Money Assn. since 1929; mem. com. on monetary policy, U.S. Chamber of Commerce, 1933; mem. Gov's. Commn. on Unemployment, 1933; mem. Economists' Nat. Monetary Commn. since 1934; treas. Citizens Conf. on Internat. Econ. Union, 1943. Am. corr. Revue de Science et de Législation financière. Conglist. Mem. Am. Econ. Assn. (v.p. 1918; exec. com. 1929-31; pres. 1931), Am. Assn. Univ. Profs., Econometric Soc., Economic History Society (trustee 1944-47), National Park Association, Phi Beta Kappa, Beta Gamma Sigma, Pi Gamma Mu, Delta Sigma Pi, Phi Kappa Epsilon. Clubs: University (executive committee 1925-28; pres. 1929-30), Century (New York), Faculty (Columbia University), Faculty (New York University), Andiron (pres. 1945-46). Author: The Finances of the American States, 1897; Housing of Working People of Yonkers, 1898; Economic History of the United States, 1907, 5th edition, 1938; Business Economics, 1910; Financial History of Ohio, 1912; Readings on the Economic History of the United States (with C. M. Thompson), 1915; Centennial History of Illinois (with J. M. Mathews and C. M. Thompson), 1918; Direct and Indirect Costs of the Great World War, 1919; War Costs and Their Financing, 1921; Economic History of Agriculture of U.S., 1923; Internal Improvements in Ohio, 1924; Modern Industry, 1927, revised edit., 1936; Econ. Hist. of the Am. People, 1930, 3d edit., 1942; The Young Plan and Other Papers, 1931; The Water Problem of Southern Calif., 1934 Econ. Hist. of Europe, 1760-1939, 1942. Editor: University of Illinois Studies in the Social Sciences; general editor Longman's Economic Series. Home: 25 W. 10th St., New York, N.Y.

BOGART, John Lyman (bō'gĕrt), business executive; b. Flushing, L.I., N.Y., March 2, 1890; s. John Lawrence and Helen Lyman (Boardman) B.; student Flushing Institute, 1900-03; m. Katharine Plympton Curley, June 29, 1915; children—Peter Lawrence, Joan, Ann Thomas, Bruce Plympton. Clerk Nat. Bank of Commerce, New York, 1912-14; with Waltham Watch Co., 1914-20, dir. of sales and advertising, 1920-24; one of organizers Day-Bogert Advertising Agency, Boston, 1924, remaining until 1931; dir. of market research Lever Bros. Co., Inc., Cambridge, Mass., 1932-37; research dir. Lambert Co., New York, 1937; v.p. and dir. Benton & Bowles, Inc., 1937-42; vice-pres. in charge of research and development and director Standard Brands, Inc., since 1942. Enlisted for pilot training, U.S. Air Corps, 1917; completed ground sch. Mass. Inst. Tech. and Cornell U. Mem. Market Research Council of N.Y.; mem. bd. govs. Cooperative Analysis of Broadcasting, Holland Soc. of New York. Home: 1150 Fifth Av. Office: 595 Madison Av., New York, N.Y.

BOGART, Paul Nebeker, banker, lawyer; b. Clinton, Ind., July 2, 1878; s. John Henry and Melissa (Nebeker) B.; Wabash Coll., 1895-97; A.B., Williams Coll., 1899; LL.B., Columbia, 1902; LL.D., Rose Poly. Inst., 1932; m. Mabel Emma Brown, Oct. 19, 1904; children—Mary Elizabeth (Mrs. James S. Royse), Sarah Isabel (Mrs. Anthony G. Blake). Admitted to N.Y. and Ind. bar, 1902, and in practice of law at Terre Haute, Ind., until 1916; dep. pros. atty., Vigo County, Ind., 1905-06; county atty., Vigo County, 1907; v.p. Ind. Coke & Gas Co., 1916-17, pres., 1917-20; practicing law 1920-22; pres. First Nat. Bank, Terre Haute, 1922-28; exec. v.p. First McKeen Nat. Bank & Trust Co., 1928-32; 1st v.p. Terre Haute First Nat. Bank, 1932-33; pres. Merchants Nat. Bank of Terre Haute since Jan. 15, 1934; v.p. Citizens Independent Telephone Co.; pres. Wabash Federal Savings & Loan Assn.; faculty asso. Ind. U. Sch. of Business, 1940-44. Member Study Commn. for Ind. Financial Instns., 1931-32. Mem. bd. mgrs. Rose Poly Inst., Terre Haute, since 1912, also pres. bd. since 1929; mem. and pres. bd. trustees pub. schs. of Terre Haute, 1930-34. Mem. Am. Bar Assn., Ind. Bankers Assn. (vice pres. 1939, pres. 1940), Beta Theta Pi. Republican. Episcopalian. Clubs: Columbia (Indianapolis); University, Terre Haute Country (Terre Haute); University (Chicago). Home: Allendale, Terre Haute, Ind. Office: Merchants Nat. Bank, Terre Haute, Ind.

BOGEN, Jules Irwin (bō'gĕn), coll. prof. editor; b. New York, N.Y., Sept. 19, 1903; s. Michael and Ethel (Pomerance) B.; B.S., Columbia, 1922, A.M., 1924, Ph.D., 1927; m. Victoria W. Gombert, Sept. 24, 1927; children—Mitchell Arthur, Stephen David, Vivien Marie. Began as reporter for the Journal of Commerce, N.Y. City, 1922-23, becoming railway editor, 1923-24, financial editor, 1927-31, managing editor, 1932-33, editor since 1933; instructor in foreign trade, New York U., 1924-25; instr. in finance, 1925-27, asst. prof. finance, 1927-29, asso. prof., 1929-32, prof. since 1932. Tech. adviser to sub-com. Senate Com. on Banking and Currency, 1930-31. Am. corr. De Telegraaf, Amsterdam, since 1935. Mem. Am. Econ. Assn., Acad. Polit. Science. Author: The Anthracite Railroads, 1927; Analysis of Railroad Securities, 1928; Investment Banking (with H. P. Willis), 1929 rev. edit., 1937; Corporation Finance, 1930; The Banking Crisis (with M. Nadler), 1933; The New Tax Program, 1935; Money and Banking (with M. B. Foster, M. Nadler and R. Rodgers), 1936, contbr. articles on banking, business finance, taxation to The New Internat. Year Book since 1937. Home: 315 W. 106th St. Office: Journal of Commerce, 63 Park Row, New York, N.Y.

BOGER, Roy Garland (bō'gĕr), educator; b. at Nacogdoches, Tex., July 1, 1892; s. Green D. and Mary Pitt (Love) B.; grad. high sch., Nacogdoches, 1909; student Clebarro Coll., 1909-10; A.B., Southwestern U., Georgetown, Tex., 1913, A.M., 1913; student U. of Colo., University of Texas; LL.D., McMurry College, 1944; m. Ruth Bolton, Aug. 28, 1917; children—Ruth Bolton, Roy Garland, Betty Jane. Prof. German, athletic dir., Alexander Coll., Jacksonville, 1913-17, dean, 1915-17; prof. science, Clarendon (Tex.) Coll., 1917-18; president and prof. edn., Lon Morris Coll., 1918-23; pres., prof. edn., Weatherford Coll., 1923-36; dean, McMurry College, 1936-41; exec. secretary Southern Methodist U., 1941-42; dir. Amarillo Center West Texas State Teachers Coll. since 1942. Trustee Mt. Sequoyah Assembly, Fayetteville, Ark.; president Weatherford Chamber Commerce. Pres. Tex. Jr. Coll. Oratorical Association, 1924-29, Tex. Assn. of Junior Colls., 1932-33; mem. of com. on classifying and accrediting high schools of Tex., 1932-35; county prohibition chmn., 1933; v.p. Tex. Jr. Coll. Assn., 1927-28, Tex. Jr. Coll. Athletic Assn., 1928-29; secretary-treasurer, The Association of Texas Colleges; mem. Jurisdictional Board of Edn. Meth. Church; dist. lay leader, Abilene dist.; mem. bd. of edn. Northwest Texas Meth. Conf., also mem. bd. lay activities; Dir. W. Tex. Fair Assn. Mem. Kappa Sigma. Democrat. Methodist. Mason. Mem. Rotary Club 18 years (pres.), Lion's Club (pres. 1940-41). Home: 2101 Harrison St., Amarillo, Tex.

BOGERT, C. V. R., architect. Fellow Am. Inst. Architects since 1934. Address: The Peoples Trust Co. Bldg., 210 Main St., Hackensack, N.J.*

BOGERT, George Gleason (bō'gĕrt), prof. law; b. Scotland, S.D., June 13, 1884; s. Taylor O. and Jeanette (Gleason) B.; A.B. Cornell U., 1906, LL.B., 1908; m. Lolita Eleanor Metzger, Apr. 6, 1918; children—Elizabeth E., George T., Virginia L. Admitted to N.Y. bar, 1908; admitted to Illinois bar, 1936; practiced at Elmira, N.Y., 1908-11; acting asst. prof. law, 1911-12, asst. prof., 1912-16, prof. 1916-25, dean Coll. of Law, 1921-25, Cornell; prof. law, U. Chicago, since 1925; mem. Whitman, Ottinger & Ransom, New York, 1923-24. Compliance Commr. War Production Bd. since 1942. Drafted uniform conditional sales act, uniform state law for aeronautics, uniform trustee's accounting act, uniform trusts act, uniform common trust fund act. Commissioner on Uniform State Laws for New York, 1920-25, for Ill. since 1927; sec. Conf. on Uniform State Laws, 1922-28. Mem. 1st O.T.C., Madison Barracks, N.Y., May-Aug. 1917; commd. capt., F.A., R.C., Aug. 15, 1917; regtl. adj. 308th F.A., Camp Dix, N.J., Sept.-Nov. 1917; maj. judge advocate R.C., Nov. 21, 1917; apptd. asst. div. judge adv. 78th Div. Camp Dix, Nov. 21, 1917; div. judge advocate, 78th Div., Sept. 1918; served with 78th Div. in France, June 1918-May 1919; lt. col., Judge Advocate Gen. Corps, Feb. 24, 1919-June 2, 1919; cited in div. gen. orders for efficient service. Pres. Am. Law Sch. Assn., 1935-36. Mem. American, Illinois and Chicago bar assns., Phi Beta Kappa, Phi Delta Phi, Zodiac (Cornell), Sphinx Head (Cornell). Clubs: Quadrangle, Chikaming Country. Author: The Sale of Goods in New York, 1912; The Elements of the Law of Trusts, 1914; Hornbook on Trusts, 1921; Conditional Sales, 1923; Trusts and Trustees (7 vols.), 1935. Editor: (revised edit.) Huffcut's Elements of Business Law, 1917, 25, 34; Cases on Trusts, 1939; Co-editor: Bogert & Britton's Cases on Sales, 1936. Editor Cornell Law Quarterly, 1915-17 and 1919-23. Home: 5317 Greenwood Av., Chicago, Ill.

BOGERT, George H., artist; 1864-Dec. 12, 1944. See Vol. 23 (1944-45).

BOGERT, Marston Taylor, chemist; b. Flushing, N.Y., Apr. 18, 1868; s. Henry A. and Mary B. (Lawrence) B.; A.B., Columbia, 1890, Ph.B., 1894, Sc.D., 1929; LL.D., Clark U., 1909; R.N.D., Charles U. (Prague); m. Charlotte E. Hoogland, Sept. 12, 1893; children—Annette B. (Mrs. Frank B. Tallman), Elise B. (Mrs. F. K. Huber). Asst. organic chemistry, 1894-97, tutor, 1897, instr., 1897-1901, adj. prof., 1901-04, prof. 1904-39, emeritus prof. in residence since 1939; mem. Univ. Council, 1909-11, 1916-17, and 1922-29, Columbia; also rep. Columbia U. on bd. trustees N.Y. Coll. of Pharmacy, 1930-36. Lecturer organic chemistry, New York U., 1919-20. Mem. Am. Advisory Com. of Honor 7th Internat. Congress of Applied Chemistry, London, 1909; pres. Organic Sect., 8th Internat. Congress Applied Chemistry, Washington, D.C., and New York, 1912, chmn. com. of presidents of sections of same and v. chmn. exec. com. of same; by invitation of President Roosevelt, mem. of White House Conf. on Conservation of Natural Resources, May 1908; also of the following Conf. with Governors of States and Tys., Washington, D.C., Dec. 1908; mem. Internat. Com. in Honor of Amedeo Avogadro, under patronage of King Victor Emmanuel III of Italy; del. of U.S. Govt. and Nat. Research Council and pres. sect. on chemistry and nat. defense, X. Internat. Congress Chemistry, Rome, 1938; pres. Internat. Union of Chemistry, 1938. Fellow A.A.A.S., London Chemical Soc., Royal Soc. of Edinburgh (hon.). Mem. Assn. chimica Italiana, Société Chimique de Paris, Nederland Chem. Ver., Swiss Chemists' Society American Institute Chemists (medalist for 1935-36), Am. Chem. Soc. (ex-pres.; Nichols medal, 1905; Priestley medal, 1938); hon. mem. Soc. Chem. Industry Eng. (ex-pres.), Chemists Club (ex-pres.), Nat. Acad. Sciences (chmn. chem. sect., 1926-29), Washington Academy Sciences, Am. Philos. Soc., Am. Acad. Arts and Sciences, Am. Assn. Univ. Profs. (pres. Columbia U. chapter 1932-37), Phi Beta Kappa, Delta Phi, Sigma Xi (councilor 1904; pres. Columbia Chapter, 1906, 1933-37), Phi Lambda Upsilon, Alpha Chi Sigma, Alumni Assn. Graduate Schs., Columbia Univ. (pres. 1935-37; recipient of its Large Scroll 1936); hon. mem. Chemists' Soc. of Poland, Royal Soc. Sciences and Letters (Bohemia), Société de Chimie Industrielle de France (pres. Am. sect. 1920-21); corr. mem. Am. Inst. in Prague. Medalist of Charles U. (Prague) and of the Comensky U. (Bratislava); Comdr. Order of White

Lion of Czechoslovakia. Awarded Egleston Medal of Columbia Engring. Sch. Alumni Assn., 1939. An incorporator of Museums of Peaceful Arts, now New York Museum of Science and Industry, New York, 1915, member board directors since its organization; member national advisory board, Masaryk Institute. During the war was mem. exec. bd. Nat. Research Council (organizer and 1st chmn. div. of chemistry and chem. technology, with 32 subcoms.); mem. raw materials div. War Industries Bd.; mem. bd. on Gas Warfare; cons. chemist, Bur. Mines; mem. scientific staff, Bur. Standards; advisory com. War Trade Bd., advisory bd. materials prdn. div., Signal Corps. War Dept.; consultant Fed. Trade Commn., mil. intelligence div. of Gen. Staff, War Dept., bur. investigation Dept. Justice, postal censorship Post Office Dept., etc. Commd. lt. col. and apptd. chief, Chem. Service Sect., U.S. Army, and asst. dir. Gas Service, Mar. 9, 1918; promoted col., July 13, 1918; served as chief of relations sect., intelligence sect., mem. bd. of review, claims bd. and exec. com. hdqrs. staff of Chem. Warfare Service; mem. standardization sect., purchase branch, Gen. Staff U.S. Army, etc.; hon. disch. May 1, 1919. Apptd. U.S. tariff commr. by President Wilson but declined; consultant in research and development work, Chem. Warfare Service; councillor of Internat. Union Pure and Applied Chemistry, 1926-33 and since 1937; 1st visiting Carnegie prof. of internat. relations to Czechoslovakia, 1927-28; v.p. Nat. Inst. Social Science, 1923-25; collaborator U.S. Dept. Agr., 1926-32 (chmn. advisory bd. to Color Lab. 1926-31); mem. board mgrs. N.Y. Bot. Gardens since 1927; mem. council of advisors, Fed. Union, Inc.; pres. supervisory bd., Am. Year Book Corp. Mem. Referee Bd., Chem. Industries Br., Office of Production, Research and Development, War Production Bd., since 1942. Mem. Mil. Order Foreign Wars, Mil. Order World War. Asso. editor Jour. Am. Chem. Soc., 1924-30; mem. bd. of editors and editor trustee, Jour. Organic Chemistry since 1937; contbr. Jour. Indsl. Engring. Chemistry, Science, Jour. Am. Chem. Soc., Jour. Organic Chemistry, etc. Clubs: Megantic Fish and Game, Columbia Men's Faculty, Chemists' (hon.), Century Assn., Holland Soc. of N.Y., St. Nicholas Soc. of N.Y. Home: 1158 5th Av., New York, N.Y.; (summer) Belgrade Lakes, Me.

BOGERT, Walter Lawrence, teacher of singing, baritone; b. Flushing, N.Y., Dec. 7, 1864; s. Henry A. and Mary Bowne (Lawrence) B.; A.B., Columbia, 1888, A.M., 1889, LL.B., 1890; student Conservatory of Music of America, 1894-98; grad. Inst. of Mus. Art, New York, 1908; studied singing with P. A. Rivarde, George Henschel, W. N. Burritt, A. Freni; violin with Eduard Mollenhauer; theory with Max Spicker and Percy Goetchius; piano with Rafael Joseffy and August Fraemcke; unmarried. Admitted to N.Y. bar, 1890, and practiced in N.Y. City; instr. in harmony, Nat. Conservatory of Music, 1894-1901; lecturer for Univ. Extension Soc., 1904-06, Am. Inst. Applied Music, 1908-11, 1918-21; instr. Inst. of Mus. Art, 1907-09; lecturer on music for N.Y. City Bd. of Edn., 1900-17; mus. dir. Pan-Am. Conf. of Bishops of P.E. Ch., Washington, D.C., 1903; mus. dir. People's Inst., N.Y. City, 1909-14; lecturer on history and appreciation of music, at Sch. of Music, Yale, 1920-21. Has given song recitals in many eastern cities. Trustee Queens Borough Pub. Library, 1900-09; mem. and treas. Com. of 3 in charge of erection of Carnegie libraries in Borough of Queens since 1901. Conducted experiments at Ward's Island, N.Y. State Hosp. for Insane as to therapeutic value of music, 1900. Mem. N.Y. Singing Teachers' Assn. (pres. 1915-18), N.Y. State Music Teachers' Assn. (pres. 1913; chmn. program com. 1912, 18, 19), N.Y. Oratorio Soc. (bd. of dirs. 1917-21), Am. Academy Teachers of Singing (sec. 1922-42), Citizens' Union, Alumni Assn. of Grad. Schs. of Columbia U. (pres. 1939), Delta Phi, etc. Clubs: Century (trustee, com. on lit., 1920-22; com. on admissions, 1926-30), Barnard (pres. 1918-25), The Bohemians (dir. 1918-23, sec. 1923-43). Author of articles on "Voice" in mus. and other mags. Consultant auditioner on Fed. Music project, New York City, since 1935; received prizes as amateur photographer; has more than 200 pictures on file in New York Pub. Library and Library of Columbia U. Home: 25 Claremont Av., New York, N.Y.

BOGGS, John Campbell, educator; b. Norfolk, Va., Apr. 4, 1896; s. William George and Lula Massenberg (Parham) B.; A.B., Duke U., 1917; m. Mattie Walton Epes, June 14, 1924; children—John Campbell, Charles Epes. Teacher Ashland (Va.) High Sch., 1919, Blackstone (Va.) Mil. Acad., 1919-27 (comdt. 1920-27), Randolph-Macon Acad., Bedford, Va., 1927-33; prin. and treas. Randolph-Macon Acad., Front Royal, Va., since 1933. Mem. Methodist Commission on Chaplains, General Commission on Army and Navy Chaplains. First lieutenant 1st Division, A.E.F.; capt. O.R.C. Awarded D.S.C., Order of Purple Heart. Mem. Sigma Chi. Democrat. Methodist. Mason. Rotarian. Home: Front Royal, Va.

BOGGS, Thomas Hale, ex-congressman, general counsel, La. Dept. of Conservation; b. Long Beach, Miss., Feb. 15, 1914; s. William Robertson and Claire Josephine (Hale) B.; B.A., Tulane U., 1935, LL.B., 1937; m. Corinne Claiborne, Jan. 22, 1938; children—Barbara Rowena, Thomas Hale, Corinne Morrison. Admitted to La. bar, 1937; in general practice civil law, 1937-40; mem. 77th Congress (1941-43), 2d Louisana Dist.; counsel, La. Dept. of conservation. Lt. comdr., U.S.M.S.; general mgr. Tulane Univ. Alumni Assn., 1937-40; mem. Family Service Soc. of New Orleans. Mem. Am., La. and New Orleans bar assns., New Orleans Assn. of Commerce, Am. Judicature Soc., S.A.R., Phi Beta Kappa, Beta Theta Pi, Omicron Delta Kappa. Democrat. Roman Catholic. Club: Young Men's Business (New Orleans). Home: 144 S. Philip St., New Orleans, La. Office: 2911 Stephenson Pl. N.W., Washington, D.C.

BOGOSLOVSKY, Boris Basil (bō-gō-slŏv'skē), educator; b. Riazan, Russia, Apr. 29, 1890; s. Basil Eugene and Anna Moltchanov; came to U.S., 1920 and naturalized citizen, 1930; diploma and gold medal Classical Gymnasium, Russia, 1908; diploma Imperial State U. of Moscow, Russia, 1915; Ph.D., Columbia U., 1925; m. Christina Staël von Holstein, June 16, 1924; 1 dau., Anna Tatiana Cecelia. Engaged as teacher Cherry Lawn Sch., Darien, Conn., 1924-26; teacher Dalton Schs., New York, N.Y., 1926-34; instr. Demonstration Sch., Ohio State Univ., summer 1928; dir. Cherry Lawn Sch., Darien, Conn., since 1934; mem. bd. since 1937; lecturer The New Sch. for Social Research, New York, N.Y., 1935-38; visiting instr., Harvard Summer School, 1938-39, 41. Served as commd. officer arty. Imperial Russian Army during World War; decorated during mil. service. Mem. Am. Philos. Assn. Mem. Russian Greek Orthodox church (trustee Ch. of Christ the Saviour, New York, N.Y., since 1931). Author: The Technique of Controversy (pub. also in England), 1928; The Ideal School, 1936. Home: Cherry Lawn School, Darien, Conn.

BOGUE, Jesse Parker (bōg), college pres.; b. Athens, Ala., Aug. 16, 1889; s. Parker and Mary Elizabeth (Madison) B.; A.B., De Pauw U., 1914, D.D., 1936; student Boston U., 1914-15, Garrett Bibl. Inst., summers 1920, 21, 23; m. Adah C. Newhouse, Oct. 4, 1916; children—Mary Elizabeth, Barbara Joy, Jesse Parker. Teacher Ill. Wesleyan U., 1915-16; ordained ministry M.E. Ch., 1916; pastor Linden, Ind., 1916-17; chaplain 49th Arty., U.S. Army, with A.E.F., 1918-19; mem. Vermont Ho. of Representatives, 1945-47; pastor and supt. schools, Bringhurst, Ind., 1919-20; area sec. Indiana M.E. Ch., 1920-22; pastor Indianapolis, Ind., 1922-25, Knoxville, Tenn., 1925-27, Buffalo, N.Y., 1927-29; headmaster Troy (N.Y.) Conf. Acad., 1929-30; pres. Green Mountain Jr. Coll. since 1931. Am. Assn. Jr. Colleges, 1943-44. Pres. N.E. Jr. Coll. Council, 1938-39, 1939-40, Am. Assn. Junior Colleges (vice-pres. 1942-43). Tau Kappa Alpha. Mason. Home: Poultney, Vt.

BOGUE, Morton Griswold, lawyer; b. Brooklyn, N.Y., Nov. 6, 1880; s. Morton D. and Anna Griswold (Tefft) B.; A.B., Columbia, 1900; student Columbia Law Sch., 1900-03; married. Admitted to N.Y. bar, 1903, and since in practice in N.Y. City; now sr. mem. firm Beekman & Bogue. Special counsel War Finance Corp., 1918-22; spl. counsel Reconstruction Finance Corp., Feb.-May 1932, gen. counsel, May-Dec. 1932. Alumni trustee Columbia U., 1937-43, 1944-45. Mem. Am. Bar Assn., N.Y. State Bar Assn. (chmn. com. on corp. law), Assn. Bar City of N.Y. Pres. United States Golf Assn., 1944-45; Delta Psi. Republican. Clubs: Union, St. Anthony, Links, Downtown Assn., Broad Street, Deepdale Golf, Nat. Golf Links. Home: 136 E. 64th St. Office: 15 Broad St., New York, N.Y.

BOGUSLAWSKI, Moissaye, pianist; Nov. 1, 1887-Aug. 30, 1944. See Vol. 23 (1944-45).

BOHAN, Merwin (L(ee) (bō'an), commercial attaché; b. Chicago, Ill., Jan. 21, 1899; s. Daniel Joseph and Delia (Lee) B.; ed. Am. Grammar Sch., Mexico City, Mexico, 1909-13; grad. Dallas (Tex.) High Sch., 1916; m. Harriet Davis, Feb. 5, 1921; children—Betty Rowe, Harriet Davis. Clk. Pierce-Fordyce Oil Assn., Dallas, 1916, Cia. Mex. de Petroleo "El Aguila," Mexico City, 1917, Am. Consulate, 1919, Am. Embassy, Mexico, 1920; asst. mgr. U.S. Rubber Export Co., 1920-22; with Dallas (Tex.) Chamber of Commerce (fgn. trade sec. and publicity mgr.), 1922-26; trade commr. U.S. Dept. Commerce, Havana, 1927, asst. commercial attaché, 1927; commercial attaché, Guatemala, San Salvador and Honduras, 1928-31, Peru and Ecuador, 1931-33, Chile, 1933-40, Colombia, 1940-41; chief U.S. Economic Mission to Bolivia, 1941-42; counselor of Embassy for Economic Affairs, Am. Embassy, Buenos Aires, since Oct. 1942. Mason. Home: 3212 Southwestern Blvd., Dallas, Tex. Address: American Embassy, Buenos Aires, Argentina.*

BOHANNON, Eugene William (bō-hăn'ŏn), educator; b. Boonville, Ind., Oct. 13, 1865; s. George W. and Elizabeth (Wilder) B.; grad. State Normal Sch., Terre Haute, Ind., 1887; A.B., Ind. U., Bloomington, 1890, A.M., 1892; scholar and fellow, Clark U., Worcester, Mass., 1895-98, Ph.D., 1912; m. Mary Agnes Carney, Apr. 18, 1901; children—George Wilder, Mary Elizabeth, Ruth. Prin. of schs., Brownsburg, Ind., 1887-88, Plainfield, Ind., 1889-91; prin. high sch., Pekin, Ill., 1892; supt. schs., Rensselaer, Ind., 1892-95; head of dept. of psychology and pedagogy, State Normal Sch., Mankato, Minn., 1898-1901; pres. State Teachers' Coll., Duluth, 1901-38, pres. emeritus since 1941. Mem. Charter Commn. of City of Duluth. Mem. Minn. State Hist. Soc., A.A.A.S., Phi Gamma Delta. Home: 2323 E. 5th St., Duluth, Minn.

BOHEN, Frederick Owen (bō'ĕn), magazine publisher; b. Waseca, Minn., May 25, 1895; s. Thomas Thaddeus and Amelia Francis (McLaughlin) B.; student N.Y. Univ., 1923; m. Mildred Meredith, Nov. 26, 1919; 1 dau., Barbara Meredith (wife of Lt. Patrick Henry). With Minneapolis Journ., Minneapolis Tribune, St. Paul Daily News, Portland Journ., Des Moines Capital, 1909-21; with Meredith Pub. Co. (Better Homes & Gardens and Successful Farming), Des Moines, Ia., as advt. salesman in Chicago office, 1921-23, advt. dir., Des Moines, 1923-27, gen. mgr., 1927-28, pub. and gen. mgr., since 1928, pres., since 1929; v.p., Meredith Corp., Des Moines, Ia.; asst. sec.-treas. and dir., Success Investment Co.; dir. and mem. exec. com., Iowa-Des Moines Nat. Bank; dir. Central Life Assurance Soc., Northwest Bancorp., Minneapolis. Trustee and mem. exec. com., Drake U.; trustee, Home for the Aged; mem. and past pres., Greater Des Moines Com.; v.p. and dir., Audit Bur. of Circulations, Chicago; dir. Nat. Pub. Assn., N.Y.; dir. Nat. Com. on Boys and Girls Club Work, Chicago. Mem. Sigma Delta (hon.). Clubs: Des Moines, Wakonda Country (Des Moines); Tavern (Chicago), Chicago. Served in U.S. Navy World War I. Home: 2801 Fleur Dr. Address: 1716 Locust St., Des Moines, Ia.

BOHLER, John Frederick (bō'lĕr), prof. physical edn.; b. Reading, Pa., Apr. 14, 1885; s. John Allen and Susan (Mohn) B.; B.S. Albright Coll., Reading, Pa., 1907; student U. of Neb., 1907-08; diploma in physical edn. and athletics, Chautauqua Sch. Physical Edn. and Athletics; m. Ida Louise Hatz, Dec. 29, 1909; children—John Frederick, Robert Allen. With State Coll. of Wash., Pullman, Wash., since 1908, prof. phys. edn. and dir. athletics since 1916, track and basket ball coach and phys. dir., 1908-25. Mem. Nat. Collegiate Basket Ball Rules Com., 1915-36; mem. Am. Olympic Basket Ball Com.; sec. Pacific Northwest Collegiate Athletic Conf., 1915-26. Student R.O.T.C., Presidio, Calif., 1918; at Physical Edn. and Bayonet Sch., Princeton, N.J., when Armistice was signed; physical training dir. for the State College of Wash. Army Specialized Training Program, and the Army Air Corps C.T.D. programs, 1942-44. Member American Phys. Education Assn., Washington Edn. Assn., College Physical Edn. Assn. Republican. Methodist. Mason, Kiwanian. Home: Pullman, Wash.

BOHLMAN, Herbert William (bōl'mǎn), economist; b. Hortonville, Wis., Dec. 23, 1896; s. Henry H. and Emilie (Schroeder) B.; A.B., Lawrence Coll., 1919; A.M., U. of Wis., 1922, Ph.D., 1936; m. Mary Edna McCaull, Sept. 10, 1924; 1 son, Herbert McCaull. Teacher high sch., 1919-21; asst. in economics, U. of Wis., 1921-24; asst. prof. economics, Drake U., 1924-27, prof. and head dept. since 1927, dean Grad. Div. since 1940; research economist Twentieth Century Fund, New York, 1934-35; sr. and principal economist Office of Price Admnstrn., Washington, 1942-45. Mem. U.S. Naval Reserve, 1918-19. Chmn. Polk County Consumers' Council, 1934. Mem. Am. Econ. Assn., Pi Gamma Mu, Delta Sigma Pi. Presbyterian. Mason. Club: University of Des Moines (pres. 1941-42). Author: The Cost of Distributing Consumer Goods, 1936; Labor Market in Iowa, 1937; Our Economic Problems (with Edna McCaull Bohlman), 1942. Home: 1301 37th St., Des Moines, Ia.

BOHN, Charles B.; chmn. bd. Bohn Aluminum & Brass Co.; dir. Mich. Smelting & Refining Co., Capitol Brass Co., Mich. Nat. Bank. Home: 740 Whittier Blvd., Grosse Pointe, Mich. Address: 1400 Lafayette Bldg., Detroit, Mich.*

BOHN, Frank (bŏn), writer, lecturer; b. Cuyahoga, County, O., Sept. 26, 1878; s. Henry Charles and Charlotte (Emrich) B.; student Baldwin-Wallace Coll., 1894-99; Ph.B., Ohio State U., 1900, M.A., 1901; grad. work, univs. of Mich., Wis. and Columbia; Ph.D., U. of Mich., 1904; m. Grace Roper, July 1, 1935. Engaged in western labor movement, 1904-06; rep. N. Y. Evening Post in Germany and Austria, 1915; toured Can., South Seas, New Zealand and Australia for N. Y. Times, 1923-24; with Pres. Obregon of Mexico as polit. adviser, at hdqrs., Western Army, rebellion of 1924; contbr. on internat. relations and economic problems to N. Y. Times and various mags.; lecturer on international relations, U. of Southern Calif., summers, 1931, 32, 37, 39, Rep. of American joint labor com. in France for rescue labor leaders and democratic political leaders various countries after surrender French Army, 1940. Corpl. Co. D, 5th O. Vol. Inf., Spanish-Am. War; in Europe for Com. on Public Information, 1918-19. Mem. Phi Beta Kappa. Author: (with Richard T. Ely), The Great Change, 1935. Capt. Baldwin-Wallace football team, 1898, chosen mem. all time team, 1937. Home: 2126 Connecticut Av., Washington, D.C.

BOHN, Frank Edward, telephone official; b. Ft. Wayne, Ind., Nov. 24, 1883; s. William August and Charlotte Ann (Smyser) B.; student Williams Coll., Williamstown, Mass., 1904-05, Purdue U., 1906-07; m. Estelle McKay, August 23, 1910 (deceased); children—Margaret Eileen (dec.), Virginia Estelle. Began as clerk The Home Telephone & Telegraph Co., Ft. Wayne, 1907; office mgr. Perfection Biscuit Co., Ft. Wayne, 1908; auditor The Home Telephone & Telegraph Co., 1909, advancing to pres., 1928; pres. Citizens Independent Telephone Co., Terre Haute, Ind.; pres. Lindenwood Cemetery, Ft. Wayne; dir. Lincoln Nat. Bank & Trust Co. and Deister Con-

centrator Co. (Ft. Wayne). Vice chmn. Allen County Council of Defense, World War I; dir. Red Cross Drive, 1918. Mem. C. of C. of Ft. Wayne (dir.), U.S. Independent Telephone Assn. (dir), Ind. Telephone Assn. (dir.), Beta Theta Pi.; mem. Telephone Pioneers of Am. Republican. Lutheran. Mason (33°, Scottish Rite, K.T., Shriner, Jester); hon. mem. Supreme Council Sovereign Grand Inspectors Gen. Clubs: Rotary, Quest, Fort Wayne Horse Show Assn. (dir.), Saddle and Bridle (dir.), Country (Ft. Wayne); Columbia (Indianapolis). Contbr. to mags. Home: 1350 Westover Rd. Offices: 303 E. Berry St., Ft. Wayne, Ind.

BOHN, John J. (bōn), army officer; b. St. Paul, Minn., April 3, 1889; s. George W. and Cora Frances (Thompson) B.; student forestry U. of Minn., 1908-09; grad. Troop Officers Course, Cav. Sch., 1921, Advanced Course, 1928, Command and Gen. Staff Sch., 1929, Army War Coll., 1932; m. Erma Valencia Yates, Aug. 24, 1921; children—John Yates, Joanne, Mary Lucile. Compass man, timber cruiser, topographer, Ariz., N.M., Ore., Wash., B.C., 1909-14; with mil. survey Northern Luzon, P.I., 1914-15; private 7th Cav., Feb. 24, 1914; commd. 2d lt., 1916, and advanced through the grades to brig. gen., July 25, 1942; with army, England and France, 1943-44; retired for disability in service, Feb. 1945. Mexican Expedition, 1916; with A.E.F., France, 1917-18. Decorated Silver Star, Bronze Star. Mem. Theta Delta Chi. Home: 204 Beall St., Lenoir, N.C.

BOHN, W(illiam) Frederick (bōn), ednl. exec.; b. St. Louis, Mo., Aug. 24, 1878; s. William Ferrel and Ellen (Frisbie) B.; A.B., Oberlin Coll., 1900, A.M., 1908; D.B., Oberlin Grad. Sch. of Theology, 1905; D.D., Bates Coll., 1921; m. Eva Beardsley, Nov. 28, 1901. Ordained Congl. ministry, 1902; sec. to pres. Oberlin Coll., 1905-13, sec. bureau of appmts., 1906-15, asst. to pres., 1913-44, asst. emeritus, since 1944. Director Oberlin Savings Bank Co. Chmn. bd. trustees Oberlin-Shansi Memorial Assn.; mem. Prudential Com., Am. Bd. Commrs. for Foreign Missions, 1931-43. Decorated L'Ordre du Jade, for promoting international friendship, Republic of China, 1936. Mem. Ohio Society of New York. Independent Republican. Clubs: Exchange, Oberlin Golf. Home: 285 Oak St., Oberlin, O.

BOHROD, Aaron (bō'rŏd), artist; b. Chicago, Ill., Nov. 21, 1907; s. George and Fannie (Feingold) B.; student Crane Coll., Chicago, 1925-26, Art Inst. Chicago, 1927-29, Art Students League, New York, 1930-32; m. Ruth Bush, Dec. 27, 1929; children Mark, Georgi. Paintings reproduced in Time, Life, Fortune, Coronet and Esquire mags.; illustrated "The Illinois" by James Gray. Artist in residence, Southern Illinois Normal U., 1942-43; was with War Art Unit, South Pacific War Area, on Government assignment, served as artist war correspondent, Life magazine in Normandy, Cherbourg, England, Luxembourg, Germany, 1943-45. Rep. in permanent collections of Metropolitan Museum of Art, Whitney Museum of Am. Art, N.Y. City; Art Inst., Chicago; Brooklyn (N.Y.) Museum, Boston Mus. Art, Pa. Acad. Art, Corcoran Mus. (Washington), Swope Gallery of Art (Terre Haute), Butler Art Inst. (Youngstown), U. of Arizona. Awarded Carr Landscape prize, 1933; Eisendrath prize, 1934; Tuthill prize, 1934; Watson F. Blair prize, 1935; Chicago Artists prize, 1935; Logan prize and Art Inst. medal, 1937-45; hon. mention San Francisco Golden Gate Expn., 1939, Carnegie Internat. Exhbn., 1939; 1st award of merit Calif. Water Color Soc., 1940; 1st prize, Phila. Water Color Soc. (Pa. Acad. of Fine Arts), 1942; 5th Purchase prize, Artists for Victory Expn., Met. Museum of Art, 1942; Corcoran 2d prize, W. A. Clark prize and silver medal, 1943. Awarded Guggenheim fellowship in creative art, 1936-37 and 1937-38. Address: 4935 Greenwood Av., Chicago, Ill.

BOIES, Lawrence Randall (boïs), otolaryngologist; b. Renville, Minn., Nov. 7, 1898; s. Walter Randall and Gertrude (Olufsen) B.; A.B., U. of Wis., 1922, A.M., 1923; M.D., Columbia, 1926; grad. study Harvard, 1929; m. Louise Marty, Sept. 11, 1928; children—Lawrence Randall, David Blandford, William Marty. Resident physician in otolaryngology, Mass. Eye and Ear Infirm., 1929-31; in practice of otolaryn., Minneapolis, Minn., since 1931; instr. otolaryn., med sch., U. of Minn., 1931-36, clin. asst. prof., 1936-39, clin. asso. prof., 1939-41, dir. div. of otolaryngology since 1941, clin. prof. since 1942. Served as pvt., Med. Corps, U.S. Army, 1917-18. Mem. Minneapolis Acad. Medicine, Am. and Minn. Acads. Opthalmology and Otolaryngology, Am. Laryngol., Rhinol. and Otol. Soc., Am. Otol. Soc., Am. Laryngol. Assn., Alpha Kappa Lambda; Alpha Kappa Kappa. Clubs: Athletic, Minikahda (Minneapolis). Author of section on diseases of the ear in Specialties in Medical Practice, 1943. Contbr. numerous sci. papers to med. jours. Home: Knollwood, R.F.D. 1, Hopkins, Minn. Office: 78 S. 9th St., Minneapolis 2, Minn.

BOISSEVAIN, Charles Hercules (bwäs-văn), physician; b. Amsterdam, Holland, Oct. 18, 1893; s. Charles Ernest Henri and Maria Barbera (Pijnappel) B.; grad. Gymnasium, Amsterdam, 1911; M.D., U. of Amsterdam, 1919; m. Countess Marie Theresa Zwetana von Hartenan, 1925; m. 2d, Ruth Davis Dangler, 1928; children—Menso, Maria Barbera. Came to U.S. 1923, naturalized, 1930. Research asso. Institut Pasteur de Brabant, Brussels, 1921-23; visiting research prof., Colo. Coll., Colorado Springs, since 1924; lab. dir. Colo. Foundation for Research in Tuberculosis since 1924; capt. Sanitary Corps, U.S. Army. Serving as maj., U.S. Army Med. Corps; overseas since 1944. Mem. A.M.A., Soc. for exptl. Biol. and Medicine. Clubs: Cheyenne Mountain Country (Colorado Springs); University (Chicago). Home: 16 Fifth St., Broadmoor, Colorado Springs, Colo.

BOJANOWSKI, Jerzy (bō-yä-nōv-skī), symphony condr.; b. Poland, June 18, 1893; s. Kamil Adam Wincenty and Wladyslawa Teresa (Bujalska) B.; Musical Coll., Warsaw, 1907-12, Musical Acad., Vienna, 1913-14, Vienna U., 1913-14, Kharkoff U. (law), 1915-16; m. Frances Krenz Welzant of Chicago. Conductor Warsaw Grand Opera, 1918-19, Opera of Pozman, 1919-25; musical director Torun Opera, 1925-27, Lwow Opera, 1927-28; condr. Warsaw Grand Opera and Warsaw Philharmonic, also tour of European cities, 1928; came to U.S., 1932, conducted Chicago Symphony Orchestra, World's Fair, Chicago; conductor Tulsa, Milwaukee, Minneapolis (1936-37), and other cities in Middle West, 1932-38; condr. Polish Ballet on European tour and New York World's Fair, 1939, Chicago Opera, 1941-42; now conductor Woman's Symphony Orchestra of Chicago, and "Music Under the Stars" concerts in Milwaukee. Address: Hotel Astor, Milwaukee, Wis.

BOJER, Johan (boi'ĕr), Norwegian author; b. Orkedalsoren, Norway, Mar. 6, 1872; s. Hans B. and Johanne (Iversdatter) B.; student Mil. School, Trondheim, Norway, 1890-94; m. Ellen Lange, Nov. 1, 1899; children—Thora (wife of Sculptor Dyre Vaa), Randi (wife of Pastor Odd Godal), Halvard. Previous to taking up writing in 1894 was in business. Decorated Legion of Honor; also decorations from several other countries. Dir. of the New Theatre (Norway). Author: (all translated from the Norwegian) Face of the World, 1919; Great Hunger, 1919; Life, 1920; Treacherous Ground, 1920; Last of the Vikings, 1923; Pilgrimage, 1924; The Prisoner Who Sang, 1924; Imigrants, 1925; New Temple, 1928; Everlasting Struggle, 1931; House and the Sea, 1934; By Day and by Night, 1937; King's Men, 1940. Home: Hvalstad, Oslo, Norway.*

BOK, Bart Jan (bŏk), educator; b. Hoorn, Holland, Apr. 28, 1906; s. Jan and Gesina Annetta (Van Der Lee) B.; student U. of Leiden, Holland, 1924-27, U. of Groningen, Holland, 1927-29; m. Priscilla Fairfield, Sept. 9, 1929; children—John Fairfield, Joyce Annetta. Came to U.S., 1929, naturalized, 1938. Asst. in astronomy, U. of Groningen, 1927-29; R. W. Willson fellow in astronomy, Harvard U., 1929-33, asst. prof., 1933-39, asso. prof. since 1939. Mem. Am. Astron. Soc., Am. Assn. Scientific Workers (chmn. com. to combat growth of astrology in U.S.), A.A.A.S., Sigma Xi. Author: The Distribution of the Stars in Space, 1937; The Milky Way, 1941 (with Mrs. Bok); Basic Marine Navigation, 1944 (with F. W. Wright). Contbr. to scientific mags. Address: Harvard Observatory, Cambridge, Mass.

BOK, Cary William, publisher; b. Merion, Pa., Jan. 25, 1905; s. Edward William and Mary Louise (Curtis) B.; B.A., Williams Coll., Williamstown, Mass., 1926; student Oxford (Eng.) U., 1927-29; m. Helene Boericke, June 18, 1935; children—Anthony Shannon, Gordon Dennis. Treas. and sec. Curtis Pub. Co., Phila., 1938, now v.p. and treas. Sec. Curtis Inst. of Music; trustee Acad. of Natural Sciences. Clubs: Corinthian Yacht (Phila., Pa.); Cricket (Merion, Pa.). Home: Mill Creek Rd., Ardmore, Pa. Office: Curtis Pub. Co., Independence Sq., Philadelphia, Pa.*

BOK, Mary Louise Curtis, see Mary Louise Curtis Zimbalist.

BOLAND, Francis Joseph, clergyman, dean; b. Everett, Mass., Jan. 29, 1896; s. William Francis and Elle Mary (Ward) B.; A.B., U. of Notre Dame, 1918; Ph.D., Catholic U., 1924; student Columbia U., summers, 1934, 35. Began as teacher of economics, 1924, later director of debating; became v.p. St. Edward's U., Austin, Tex.; successively prefect of discipline, professor and head dept. of Politics, U. of Notre Dame, now dean Coll. Arts and Sciences, same. Now serving as chaplain, U.S. Navy, rank lt. (s.g.). Mem. Am. Polit. Science Assn. Roman Catholic. Author: Wage Rates and Industrial Depressions; Catholic Principles of Politics (with J. A. Ryan), 1940; The Popes and Christian Citizenship, 1941; also articles in reviews. Address: U. of Notre Dame, Notre Dame, Ind.

BOLAND, Frank Kells (bō'lănd), surgeon; b. Indianapolis, Ind., May 3, 1875; s. Kells Hewitt and Louise (Bright) B.; A.B., U. of Ga., 1897, Sc.D., 1926; M.D., Emory U., 1900; studied Johns Hopkins; m. Molly Horsley, Apr. 25, 1905; children—Frank Kells, Joseph Horsley. Resident surgeon St. Joseph's Hosp., Baltimore, 1900-03; practiced at Atlanta since 1903; with Emory U. since 1903, prof. surgery, 1921-30, professor clin. survey since 1930, prof. of surgery since 1942; mem. bd. trustees, 1937-40; prof. anatomy, Emory U. Sch. of Dentistry, 1907-19, prof. physiology since 1919; visiting surgeon Grady Municipal Hosp., Emory U. Hosp. Served as lt. col. Med. O.R.C., World War; chief of surg. service, Base Hosp. No. 43 (Emory Unit), Blois, France, 1918-19; apptd. col. Med. Officers Reserve Corps. President Crawford W. Long Memorial Assn.; pres. Atlanta Hist. Soc., 1938-42; chmn. Atlanta Chapter Am. Red Cross, 1938-42; pres. Atlanta chapter, English Speaking Union since 1942. Fellow American College Surgeons, American Surgical Association; mem. A.M.A. (vice chmn. surg. sect. 1930), Southern Med. Assn. (chmn. and sec. surg. sect.; v.p. 1926-27; chmn. council 1934; pres. 1937), Southern Surgical Assn. (v.p. 1926; pres. 1934), Am. Assn. for Thoracic Surgery, Amer. Assn. for Traumatic Surgery, Med. Assn. of Ga. (pres. 1925-26), Fulton County Med. Soc. (pres. 1921), U. of Ga. Alumni Soc. (president 1927-28), Emory U. Alumni Assn. (president 1941-42), Southeastern Surg. Congress (pres. 1932-33). Société Internationale de Chirurgie, Chi Phi, Phi Beta Kappa, Phi Beta Kappa Assos., Phi Chi, Omicron Delta Kappa. Recipient of citation for "distinguished service" from U. of Ga. Alumni Soc., 1940. Democrat. Methodist. Clubs: Rotary, Piedmont Driving. Home: 252 Peachtree Circle. Office: 478 Peachtree St., Atlanta, Ga.

BOLAND, John Abram; b. Rapid City, S.D., May 2, 1884; s. Abram Chestnut and Catherine (Green) B.; student S.D. State Sch. Mines, Rapid City; grad. Lincoln (Neb.) Commercial Coll., 1905; m. Nona Ethel Winne, Sept. 2, 1915; children—Ethel Faye (dec.), John Abram. Pres. and mgr. Rapid City Implement Co. since 1917; pres. Bellefourche Implement Co., Bellefourche, S.D., A. C. Johnson Hotel Co.; dir. Rapid City, Black Hills & Western Railway (ex-pres.). First Nat. Bank. Black Hills-Allright Grocery Co., Rapid City, S.D. Pres. School Bd. Keystone, S.D., 1908-17; sec. exec. com. Liberty Loan, Pennington County, S.D., World War; city commr., Rapid City, 1921-23, mayor, 1923-25, chmn. Pennington County Rep. Central Com., 1924-28, mem. S.D. State Senate, 1929-37; appointed mem. State Advisory Bd. for Pub. Works for S.D., 1933; apptd. chmn. Dist. 5, S.D., for Victory Fund Com., June 22, 1942; dir. S.D. War Finance com. and Coordinator since 1943. Mem. Rapid City Chamber Commerce (pres. 1927). Chmn. exec. com. Mt. Rushmore Nat. Memorial Commn., 1929-38; pres. Mount Rushmore Nat. Memorial Soc. of Black Hills. Episcopalian. Mason, Elk, Rotarian. Home: Alex Johnson Hotel Office: 800 Main St., Rapid City, S.D.

BOLAND, John J., pres. Am. Steamship Co.; b. Buffalo, N.Y., Sept. 20, 1875; s. Anthony and Winifred (McDonnell) B.; m. Elizabeth McCabe, 1902; children—John, Jr., Elizabeth. Pres. Am. Steamship Co., Buffalo, N.Y. Democrat. Catholic. Clubs: Buffalo, Buffalo Country. Home: 154 Morris Av. Office: 1016 Marine Trust Bldg., Buffalo, N.Y., and Grand Island, N.Y.*

BOLAND, John Peter, clergyman; b. Buffalo, N.Y., Apr. 27, 1888; s. John J. and Mary (Sullivan) B.; student St. Bonaventure's Coll., Allegany, N.Y., 1904-05, hon. LL.D., 1929; Ph.D., Propaganda Coll., Rome, Italy, 1907, J.C.D., 1909, D.D., 1911. Ordained R.C. priest in Rome, June 10, 1911; asst. pastor, Blessed Sacrament Ch. and later St. Brigid's Ch., Buffalo, 1911-17; adminstr. St. Anthony's Ch., Lime Rock, N.Y., Mar.-June 1917, St. Anthony's Ch., Lackawanna, N.Y., June-July 1917; pastor St. Lucy's Italian Ch., Buffalo, 1917-37, and St. Columba's Ch., Buffalo, 1928-37; pastor St. Thomas Aquinas Ch. since 1942; chmn. N.Y. State Labor Relations Bd., July 1937-June 42; director National Labor Relations Bd. for Buffalo area, 1934-37. European rep. War Relief Services, Inc., Nat. Catholic Welfare Conf., since Oct. 1944. Judge of Matrimonial Court, Buffalo diocese; diocesan director of hospitals since 1919; v.p. National Catholic Indsl. Conf. since 1937; founder Cath. Study Club, Buffalo Irish Foundation; dir. Official Nurses' Registry, Buffalo; dir. Buffalo Diocese Labor Coll. Named Domestic Prelate to His Holiness Pius XII, with Title of Rt. Rev. Monsignor, May, 1945. Honorary mem. Sons of Italy. Now in Italy as rep. Nat. Catholic Welfare Conf., for War Relief. Author of "Per L'Operaio," Italian prayer book. Contbr. of articles on labor problems to periodicals. Home: St. Thomas Aquinas Rectory, 450 Abbott Road, Buffalo 20, N.Y.

BOLAND, Thomas Aloysius, bishop; b. Orange, N.J., Feb. 17, 1896; s. John Peter and Ellen (O'Rourke) B.; A.B., A.M., Seton Hall Coll., South Orange, N.J., 1919, hon. LL.D., 1940; D.D., North Am. Coll., 1923. Teacher moral theology and canon law, Immaculate Conception Sem., Darlington, N.J., 1923-38; chancellor Archdiocese of Newark, 1938-40; titular bishop of Hirina, auxiliary to Archbishop of Newark and rector of Immaculate Conception Sem., since 1940. Address: Darlington, N.J.

BOLDUAN, Charles Frederick (bŭl'dōō-ăn), health educator; b. Bielefeld, Germany, May 7, 1873; s. William and Juliane (Dreibholz) B.; Ph.G., Coll. of Pharmacy, New York, 1893; M.D., Coll. of Physicians and Surgeons (Columbia), 1901; student U. of Berlin, 1903; m. Adele Jönsson, Sept. 15, 1906; 1 son, Nils W. (capt. Med. Corps, U.S. Army); m. 2d, Herma Engelsdorff, Mar. 1, 1928. Prof. bacteriology and hygiene, Fordham U., 1905-08; bacteriologist, Dept. of Health, City of New York, 1904-07; asst. to gen. med. officer, Dept. of Health, 1907-13; dir. Bur. of Pub. Health Edn., 1913-18; chief, sec. Pub. Health Edn., U.S. Pub. Health Service, 1918-21; surgeon U.S. Pub. Health Service, detailed U.S. consular service, Europe, 1921-28; dir. Bur. of Health Edn.,

Dept. of Health, N.Y. City, 1928-43. Lecturer in preventive medicine and hygiene, Columbia, 1918-22, Sch. Sociology and Social Service, Fordham, 1928-42. Founder and honorary pres. N.Y. Diabetes Assn. Fellow Am. Pub. Health Assn., N.Y. Acad. Medicine; mem. N.Y. Soc. of Medical History; hon. mem. American Diabetes Association. Secretary N.Y. Tuberculosis Preventorium for Children. Editor of Bulletin (N.Y. City Dept. of Health). Author: Immune Sera, 5th edit., 1918; Applied Bacteriology for Nurses (8th edit. 1941); Public Health and Hygiene (3d edit. 1941; Spanish edit. 1943). Translator of Suppression of Tuberculosis, etc., 1905; Serum Diagnosis, 1905; Collected Studies on Immunity, 1906; also scientific papers in medical jours.; numerous statistical studies on cancer, heart disease, infant mortality, typhoid fever, etc., hist. studies on health conditions in N.Y. City during 19th century. Address: Northport, L.I., N.Y.

BOLES, Edgar Howard, insurance exec., lawyer; b. Phila., Pa., July 7, 1880; s. George Howard and Rhoda (Borden) B.; A.B., Haverford Coll., 1902; LL.B., U. of Pa., 1905; LL.D., Muhlenberg Coll., 1924; m. Blanche Huey, Oct. 18, 1905; children—Alan, Eloise, Laurence. Began law practice, Phila., 1905; asst. to gen. solicitor N.Y.C. R.R. Co., 1907-09; various official positions Lehigh Valley R.R. Co., becoming v.p. and gen. counsel until December 31, 1926; pres. and dir. Gen. Reinsurance Corp., North Star Reinsurance Corporation, Herbert Clough, Inc.; director Lehigh Valley Railroad Co., Marine Midland Trust Co. of New York; pres. dir. N.Y. Post Grad. Med. Sch. and Hosp.; dir. Boys' Clubs of America, Inc. Mem. The Pilgrims of U. S., Nat. Inst. Social Sciences. Republican. Clubs: University, St. Andrews Golf (pres. and gov.), Century; Maryland (Baltimore). Home: 720 Park Av. Office: 90 John St., New York, N.Y.

BOLES, H(enry) Leo, author, editor; b. near Gainesboro, Tenn., Feb. 22, 1874; s. Henry J. and Sarah (Smith) B.; student Dibrell (Tenn.) Normal Sch.; B.S., Burritt Coll., Spencer, Tenn., 1900, A.M., 1913; B.A., Nashville Bible Sch., 1906; M.A., Vanderbilt, 1920; D.D. Southern School of Divinity, 1927; m. Ida May Meiser, Sept. 23, 1906; 1 son, Leo L. Taught in pub. schs. Tenn., Tex., Fla., several years; prof. mathematics and philosophy, 1906-13, pres., 1913-20 and 1923-32, now in Bible dept. and sec. bd. of dirs., David Lipscomb Coll. (formerly Nashville Bible Sch.). Evangelist, 1920-22; editor Gospel Advocate, 1922-23, and since 1930; also editor Advanced Quarterly. Mem. Internat. Council Religious Edn. (uniform lesson com.). Mem. Church of Christ. Author: New Testament Teaching on War, 1922; Instrumental Music in Christian Worship, 1926; Unfulfilled Prophecy (with R. H. Boll), 1928; Elder-ship of Churches of Christ, 1931; Biographical Sketches of Gospel Preachers, 1932; Bible in Questions, 1935. Editor of Notes on International Sunday School Lessons, 1927; Commentary on the Gospel According to Matthew, 1936; Commentary on Luke, 1939; Commentary on Acts, 1941; The Holy Spirit, 1942. Address: 4100 Granny White Rd., Nashville, Tenn.

BOLES, John, screen actor and singer; b. Greenville, Tex.; s John Monroe and Mary Jane (B); A.B., U. of Texas, 1917; m. Marcelite Dobbs, June 21, 1917; children—Frances Marcelite, Janet. Played on the legitimate stage, 1923-26 in support of leading stars; motion picture actor since 1926; best known pictures are: Back Street, Life of Vergie Winters, Wild Gold, Music in the Air, Stella Dallas, Fight for Your Lady, Romance in the Dark, Curly Top, Littlest Rebel (in support of Shirley Temple), Desert Song, Rio Rita, Only Yesterday, Seed, Craig's Wife. Served in France in Intelligence Dept., U.S. Army, World War. Beta Theta Pi. Presbyterian. Home: Beverly Hills, Calif.*

BOLLES, (Edmund) Blair (bŏls), political writer; b. St. Louis, Feb. 26, 1911; grad. Phillips Exeter Acad., Exeter, N.H., 1929; student, Yale, 1929-30, 1931-32; m. Mona Byrnina Dugas, Apr. 19, 1941; children—Edmund Blair, Charles De Vallon. Wrote for var. newspapers and magazines, 1925-32; teacher of grammar, Latin and algebra, Gunston Sch., Centreville, Md., 1930-31; worked in advt. office, Palais Royal Dept. Store, Washington, D.C., 1932; reporter, Washington (D.C.) Sun, also Washington Herald, 1933; congressional corr., Universal Service, 1934; rewrite man, N.Y. American, 1934; with Universal Service, 1934-35, Washington Star, 1935-44, successively as writer on N.R.A. and A.A.A., diplomatic corr.; dir. Washington Bureau, Foreign Policy Assn., since 1944; regular contbr. on Washingtoniana, Sunday edit. N.Y. Times, 1938; contbr. on foreign affairs, North Am. Newspaper Alliance; political writer for mags. since 1936. Mem. Inter-Am. Library and Bibliog. Assn., White House Correspondents Assn. Roman Catholic. Clubs: Nat. Press, Sulgrave (Washington); Yale (New York). Contbr. articles to nationally known magazines. Author: America's Chance of Peace, 1939. Home: 5901 32d St. N.W. Address: National Press Bldg., Washington, D.C.

BOLLES, Frank Crandall (bŏls), army officer; b. Elgin, Ill., Sept. 25, 1872; s. Elisha and Harriet (Crandall) B.; student Mo. Sch. of Mines, 1890, C.E., 1922; grad. U.S. Mil. Acad., 1896; distinguished grad., Army Sch. of Line, 1915; grad. General Staff Sch., 1920; also grad. Army War Coll., 1921; m. Irene H. Pettit, Jan. 14, 1909; children—Frank Crandall, Seaman P., Elizabeth L., Henrietta, Jonathan. Commd. 2d lt., U.S. Army, 1896; promoted through grades to maj. gen., 1935. Served in Spanish-Am. War, Filipino Insurrection; wounded in action, battle of Jaro, P.I., Jan. 13, 1899, battle of Tangalan, P.I., Feb. 1900; comdr. 39th U.S. Inf., France, World War; gassed during the 2d Battle of the Marne, 1918, and wounded at Bois de Septsarges, Sept. 28, 1918; comdr. 30th Inf., Presidio, San Francisco, 1925-28; comdg. gen. at Ft. D. A. Russell, Wyo., 1928-29; comdg. gen. at Ft. Stotsenburg, P.I., 1929-31; comdg. gen. at Fort Sheridan, Ill., 1931-35; comdg. gen. of Fort Sam Houston, 1935; comdg. gen. of 7th Corps Area, Omaha, Neb., 1935-36; retired; pres. Union State Bank South San Antonio, Tex., since July 19, 1937. Awarded D.S.C. for gallantry in action in battle of Jaro, P.I., 1899; citations for gallantry in action at assault of Moro position in crater at Bud Dajo; awarded D.S.C. and Oak Leaf Cluster for service in France; D.S.M. (U.S.); Croix de Guerre with Palm, and Chevalier of Legion of Honor (France); D.S.M. (State of Mo.), 1936. Mem. Am. Legion. Baptist. Mason, Elk. Clubs: Rotary, Kiwanis, Army and Navy, Sojourners. Author: Economy in Military Administration, 1928; Back to the Land, 1933. Address: 117 Geneseo Rd., San Antonio, Tex.

BOLLEY, Henry Luke, plant pathologist; b. Manchester, Dearborn County, Ind., Feb. 1, 1865; s. John B. and Mary (Broad) B.; B.S., Purdue U., 1888, M.S., 1889, D.Sc., 1938; D.Agr., N.D. Agrl. Coll., 1939; m. Frances B. Sheldon, 1896. Instr. and asst. in biology, Purdue, and asst. botanist, Ind. Agrl. Expt. Sta., 1889-90; prof. botany and zoology, N.D. Agrl. Coll., and botanist and plant pathologist of Govt. Expt. Sta. for N.D., since 1890, also dean div. of biology N.D. Agrl. Coll.; state seed commr. for N.D., 1909-29. Fellow Am. Assn. for Promotion Agrl. Science, A.A.A.S.; mem. Bot. Soc. America, Am. Phytopathol. Soc., American Soc. Agronomy. Mason (32°). Specially known for experimental researches in plant diseases; discoverer of parasitic nature of potato scab, and accepted method of prevention, also of present methods of prevention of diseases of cereal grains by the use of formaldehyde as a disinfectant upon seed grain, which first applied, 1892-93, for prevention oat smut and bunt of wheat; discoverer cause of so-called flax-sick and wheat-sick soil, flax-wilt disease; originator of wilt-resistant varieties of flax, and of rust-resistant varieties of wheat, also of the method of spraying over cereal grain fields to destroy weeds without injury to the growing crop, 1896; author of N.D. pure seed laws, 1908-29, N.D. barberry eradication act, 1916-17. Contbr. to bot. jours. and author of numerous expt. sta. bulls. Address: State College Sta., Fargo, N.D.

BOLLING, Alexander Russell (bōl'ĭng), army officer; b. Phila., Pa., Aug. 28, 1895; s. Robert Hagedorn and Julia Campbell (Russell) B.; student U.S. Naval Acad., 1915-16; grad. Inf. Sch., 1933, Command and Gen. Staff Sch., 1935, Army War Coll., 1938; m. Mary Josephine Hoyer, Nov. 27, 1917; children—Margaret Josephine (Mrs. Roderick Wetherill), Alexander Russell, Barbara Ann. Commd. 2d lt., U.S. Army, Aug. 15, 1917, and advanced through the grades to brig. gen., Aug. 1942, major general, Jan. 3, 1945. Decorated D.S.C., Purple Heart, Croix de Guerre (France). Club: Army and Navy Country (Washington, D.C.). Home: 3100 Connecticut Av., Washington, D.C.

BOLLINGER, James Wills (bō'lĭn-jĕr), lawyer; b. Geneseo, Ill., Apr. 10, 1867; s. Albert Lester and Emily Diana (Wills) B.; B.A., State U. of Ia., 1888, LL.B., 1889, M.A., 1893; m. Mary Elizabeth Gilman, Nov. 1, 1899; children—Susan (deceased), Stephen Albert. In practice of law at Davenport, Ia., 1889-98; judge Dist. Court, 7th Ia. Dist., 1898-1911; in practice at Davenport since 1911; partner with Judge Donegan of law firm Bollinger & Donegan since 1939; pres. Security Fire Ins. Co., Sieg Co. Pres. Davenport Public Museum. Mem. Am., Iowa State and Scott County bar assns., Phi Kappa Psi. Republican. Clubs: Treadway Rod and Gun. Home: 425 E. Locust St. Office: Putnam Bldg., Davenport, Ia.

BOLSTER, Wilfred, judge; b. Roxbury, Mass., Sept. 13, 1866; s. Solomon Alonzo and Sarah Jane (Gardner) B.; A.B., Harvard U., 1888, A.M., 1891, LL.B., 1891; m. Jeanie Tolman Pond, Oct. 4, 1893; children—Philip Wilfred, Robert Pond, Gardner Thurston. Began practice of law, Boston, 1891; mem. Boston Sch. Bd., 1901-03; spl. justice Municipal Court of Boston, 1904-06, chief justice, 1906-39, retired; chmn. Central and Boston legal advisory bds., 1917-18; mem. Mass. Judicial Council since 1930; chmn. Mass. Ballot Law Commn., 1940. Fellow Am. Acad. Arts and Sciences. Republican. Clubs: Union of Boston. Home: 44 Audubon Rd., Wellesley, Mass.

BOLT, Richard Arthur, M.D.; b. St. Louis, Mo., Mar. 12, 1880; s. Richard Orchard and Mary Virginia (Belt) B.; student Washington U., 1899-1900; A.B., U. of Mich., 1904, M.D., 1906; grad. work, Boston Children's Hosp. and Boston Lying-In Hosp., N.Y. Lying-In Hosp.; interne St. Vincent's Charity Hosp., Cleveland, 1907-08; grad. Pub. Health, U. of Calif., 1917; grad. fellow Johns Hopkins Sch. of Hygiene and Pub. Health, 1924-25; Dr. P.H., U. of Calif., 1924, Johns Hopkins, 1925; m. Rebecca Beatrice French, July 21, 1908; children—Elizabeth Rebecca, Richard Henry, Marrion Jane, Robert Bashford. Pathologist and visiting physician, St. Vincent's Charity Hosp., Cleveland, 1907-09; actg. med. dir. Babies' Dispensary and Hosp., Cleveland, 1909-10; med. dir. U.S. Indemnity Coll., Pekin, China, 1911-16; chief Bureau Child Hygiene, Cleveland Dept. Health, 1917-18; instr. and asso. in pediatrics, Western Reserve Med. Sch., 1917-20; lecturer, Johns Hopkins U., 1920-25, Johns Hopkins Sch. of Hygiene and Pub. Health, 1923-25, Nat. Catholic Welfare Sch.; asst. prof. child hygiene, U. of Calif., 1925-29; asso. in hygiene, public health and pediatric depts., Western Reserve U. 1929-45. Dir. Cleveland Child Health Assn., 1929-45; lecturer Sch. of Pub. Health, U. of Calif., since 1945; specialist in maternal and infant hygiene, U.S. Children's Bureau since 1924; adviser in child hygiene City Health Dept. and Pub. Schs. (Berkeley), 1925-29. Special lecturer, U. of Calif. summers since 1920, Stanford, 1923; lecturer extension div., U. of Calif., 1925-29; dir. child welfare div. Tuberculosis Commn. Am. Red Cross in Italy, 1918-19; dir. Alameda County (Calif.) Pub. Health Center, 1919-20; gen. dir. Am. Child Hygiene Assn. and sec-treas. Nat. Child Health Council, 1920-22; med. dir. Am. Child Health Assn., 1923-24; mem. White House Conf. on Child Health and Protection; chmn. com. on prevention and research, Internat. Soc. for Crippled Children; official del. from U.S. to 6th English-Speaking Conf. on Maternity and Child Welfare, London, 1933, and Congrès Internat. pour la Protection de l'Enfance, Paris; asso. in 44th Congress of Royal Sanitary Inst. of Eng. and Wales, Blackpool, Eng., 1933; mem. hygiene reference bd. Life Extension Inst.; mem. Conf. on Coll. Hygiene, Surgeon-Gen.'s Conf. on Control of Venereal Disease, Washington, D.C., 1936; mem. White House Conf. on Children in a Democracy, 1939; mem. exec. com. of governor's com. on follow-up of White House Conf. in Ohio, 1941. Mem. adv. bd. Living Age. Oberlaender Trust award for study of maternal and child welfare in Germany and Austria, 1933. Fellow American Public Health Association. Hon. member Cleveland Dental Soc.; mem. Carl Schurz Memorial Foundation, Cleveland Health Council, Civilian Defense, Emergency Child Care and Nutrition committees, Alpha Kappa Kappa, Delta Omega, Sigma Xi, Phi Sigma. Two decorations from Chinese Red Cross for work during Chinese Revolution. Methodist. Author: The Baby's Health, 1924; (with Chenoweth and Selkirk) School Health Problems, 1937; Maternal, Infant and Preschool Hygiene in Nelson's Loose Leaf Medicine and in Emerson's Administrative Medicine, 1941. Has written extensively on med. and pub. health subjects. Home: 2954 Linden Av. Office: School of Public Health, Univ. of Calif., Berkeley, Calif.

BOLTE, Charles L., U.S. army officer; b. Illinois, May 8, 1895; B.S. in Chem. Engring., Armour Inst. of Tech., 1917; student Inf. Company Officers' Course, 1927; Inf. Advanced Officers' Course, 1930, Command and Gen. Staff Sch., 1932, Army War Coll., 1937. Commd. 2d lt., O.R.C., U.S. Army, 1916; active duty, 1917; capt., U.S. Army, 1918; advanced to lt. col., 1940; apptd. to Gen. Staff Corps, 1940; brig. gen., 1941; chief of staff under Maj. Gen. James E. Chaney in command of U.S. forces in Brit. Isles, 1942; div. comdr., 1943; maj. gen., Apr. 26, 1943; comdr. 34th Inf. Div., July 1944. Decorated with D.S.M., Silver Star, Legion of Merit, Purple Heart (U.S.). Address War Department, Washington, D.C.

BOLTEN, Joseph Stirling, U.S. Pub. Health Service; b. Maspeth, L.I., N.Y., Aug. 15, 1889; s. Lewis and Rae (Chapin) B.; M.D., U. of Pa. Grad. Sch., 1911; m. Rae W. Johnstone, 1913; children—Richard Stirling, Ruth Josephine. Commd. asst. surgeon U.S. P.H.S., 1913, passed asst. surgeon, 1917, surgeon, 1921, sr. surgeon, 1933, med. dir., 1939; now liaison officer between U.S. Pub. Health Service and U.S. Army, 4th Service Command. Mem. Am. Med. Assn. Presbyterian. Mason (K.T., 32°, Shriner). Home: 1343 Peachtree St., N.E. Address: Headquarters, 4th Service Command, Atlanta, Ga.

BOLTON, Charles Houston, clergyman; b. Belgreen, Ala., Sept. 13, 1886; s. Franklin Marion and Josephine (Hall) B.; student Atlanta Theol. Sem., 1912-14, Southern Bapt. Theol. Sem., 1915-17; D.D., Mercer U., 1933; L.H.D., John B. Stetson U., De Land, Florida, 1943; m. Lena Mae Painter, Sept. 20, 1904; children—Charles Houston, Elinor Lyle, Edith Annette. Learned printing trade and worked on newspapers in Ala., La., Ark., 1905-10; own printing business, Atlanta, Ga., 1910-15; ordained to ministry Bapt. Ch., 1916; pastor Van Buren St. Ch., Louisville, Ky., 1916-17, Southside Ch., Montgomery, Ala., 1917-24, Norwood Ch., Birmingham, Ala, 1924-27, First Ch., West Palm Beach, Fla., 1927-39; asso. sec. Relief and Annuity Bd., Southern Bapt. Conv., 1939-41; exec. sec.-treas. Fla. Bapt. Conv. 1941-44; Pastor Riverside Baptist Ch. Miami, since 1944. Trustee Stetson U., Fla. and Normal and Industrial College, Fla. Democrat. Mason. Clubs: Lions (Montgomery and North Birmingham); Kiwanis (Miami). Home: 1510 S.W. 14th St. Office: S.W. 1st St. and 9th Av., Miami, Fla.

BOLTON, Charles Knowles (bōl'tŭn), antiquary; b. Cleveland, O., Nov. 14, 1867; s. Charles Edward and Sarah (Knowles) B.; A.B., Harvard, 1890; m. Ethel, d. late Edward Stanwood, June 23, 1897; children—Stanwood Knowles, Geoffrey. Asst. Harvard Library,

1890-93; librarian, Brookline, 1894-98, Boston Athenæum Library, 1898-1933; instr. and asso. prof., Simmons Coll. Works Progress Administrn. supervisor survey of early Am. portraits in New Eng. and N.Y., 1935-36. Mem. Am. Antiquarian Soc., Mass. Hist. Soc., Colonial Soc. of Mass., Navy Hist. Foundation; hon. mem. Am. Inst. of Heraldry; pres. Lantern League, Inc.; vice-pres. Mass. Soc. for Prevention of Cruelty to Animals; ex-pres. Soc. for Preservation of New Eng. Antiquities; hon. mem. Phi Beta Kappa; senior warden Christ Ch., Boston, 1912-36; trustee Museum of Fine Arts, 1917-33, Fitchburg Hist. Soc., 1942-44. Author: Saskia, the Wife of Rembrandt, 1893; On the Wooing of Martha Pitkin, 1894; The Love Story of Ursula Wolcott, 1895; Brookline, History of a Favored Town, 1897; The Private Soldier Under Washington, 1902; Scotch-Irish Pioneers, 1910; The Elizabeth Whitman Mystery 1912; American Library History, 1911; Christ Church, 1723 (a guide), 1913, new edit., 1923; Portraits of the Founders, Vols. 1 and 2, 1918, Vol. 3, 1926; The Ethics of Librarianship, a proposal for a revised code, 1922; Bolton's American Armory, 1927; The Real Founders of New England, 1929; Terra Nova—The Northeast Coast of America, before 1602, 1935; Bolton Families in Ireland, 1937; Workers with Line and Color in New England, 1620-1870, 5 vols. in manuscript (at Boston Athenaeum), 1939-44; a check list of faked and doubtful portraits (at Worcester Art Museum), 1943; Our American Language, 1945. Editor: Letters of Hugh, Earl Percy, from Boston and New York, 1774-76, 1902; The Athenaeum Centenary, 1907; Sarah K. Bolton—Pages from an Intimate Autobiography, 1923. Episcopalian. Home: Pound Hill Place, Shirley, Mass.

BOLTON, Elmer Keiser, chem. dir. E. I. du Pont de Nemours and Co.; b. Phil., Pa., June 23, 1886; s. George G. and Jane E. (Holt) B.; A.B., Bucknell U., 1908, hon. D.Sc., 1932; A.M., Harvard, 1910, Ph.D., 1913; student Kaiser Wilhelm Inst. für Chemie, Berlin, 1913-1915; m. Marguerite L. Duncan, December 6, 1916; children—Duncan G., Marjorie L., Elmer K. With E. I. du Pont de Nemours and Co. since 1915, successively asst. mgr. Lodi Works, mgr. organic div. of chem. dept., dir. chem. sect. of dyestuffs dept., asst. chem. dir. of chem. dept., 1929-30, chemical director same department since 1930. Trustee Bucknell University. Mem. American Chemical Soc. (dir. 1940-43), Am. Inst. Chem. Engrs., Soc. Chem. Industry, Assn. Dirs. of Industrial Research, Phi Kappa Psi, Alpha Chi Sigma. Clubs: Wilmington, Wilmington Country, du Pont Country, Harvard. Home: 2310 W. 11th St. Office: Nemours Bldg., Wilmington, Del.

BOLTON, Ethel (Stanwood), antiquarian; b. Boston, Mass., Mar. 2, 1873; d. Edward and Eliza M. (Topliff) Stanwood; A.B., Wellesley, 1894; m. Charles Knowles Bolton, June 23, 1897; children—Stanwood Knowles, Geoffrey. Registrar Mass. Soc. Colonial Dames (since 1913); mem. New Eng. Hist. Geneal. Soc.; sec. Shirley Rep. Town Com.; treas. Shirley Girl Scouts. Clubs: Altrurian of Shirley; Groton Garden, Fitchburg Wellesley; Women's Rep. (Boston); chmn. O.P.A., Shirley, Mass; chmn. Ration Bd. for Institutional Users. Author: The Stanwood Family in America, 1898; Some Descendants of John Moore, 1904; Clement Topliff and His Descendants, 1906; Farm Life a Century Ago, 1909; Shirley Uplands and Intervales, 1914; Wax Portraits and Silhouettes, 1915; American Samplers (with Mrs. E. J. Coe), 1921; Immigrants to New England (1700-1775), 1927; American Wax Portraits, 1929. Editor: Topliff's Travels, 1906; (with Mrs. C. C. Lane) The Smile on the Face of the Tiger (limericks), 1910; The Kelseys of Shirley, 1926. Home: "Pound Hill Place," Shirley, Mass.

BOLTON, Frances Payne, congresswoman; b. Cleveland, O., March 29, 1885; d. Charles William and Mary Perry (Payne) Bingham; ed. Hathaway-Brown School, Cleveland, Dieudonne Bornel, Oise, France, 1899-1900; grad. Miss Spence's Sch. for Girls, 1904; student Mannes Music Sch., N.Y. City; hon. LL.D., Colgate U., 1940, Ohio Wesleyan U., 1942, Baldwin-Wallace Coll., 1944; Dr. Humanities (honorary) Western Reserve Univ., 1944; m. Chester Castle Bolton, September 14, 1907; children—Charles Bingham, Kenyon Castle, Oliver Payne, Elisabeth (deceased). Mem. 76th to 79th Congresses (1940-47), 22d Ohio District, Committee on Foreign Affairs. Mem. Rep. State Central Com., 1938-40; vice chmn. Nat. Rep. Program Com., 1937-40. Vice regent from Ohio, Mount Vernon Ladies' Assn. in charge of George Washington Nat. Shrine at Mount Vernon, Va.; trustee Lakeside Hosp., East End Community Center, mem. adv. council Sch. of Nursing of Western Reserve Univ. (all of Cleveland); trustee Lake Erie Coll., Painesville, O., Tuskegee Inst., Ala.; mem. adv. council National Organization for Public Health Nursing, New York City (chmn. emergency committee, 1918); mem. board Instructive Visiting Nurse Society, Washington, D.C.; mem. Advisory Council National Assn. of Colored Grad. Nurses, Nat. Advisory Council Girl Scouts, D.A.R.; v.p. and hon. mem. Am. Social Hygiene Assn.; hon. mem. League of Nursing Edn., Assn. Collegiate Schs. of Nursing, Alumni Assn. Army Sch. of Nursing, Red Cross Com. on Inter-American Scholarships. Republican. Presbyterian. Clubs: Women's City (Cleveland); Women's Nat. Republican, Pen and Brush (New York); League of Republican Women (Washington); mem. Soc. Women Geographers; asso. Am. Newspaper Woman's Club. Home: Lyndhurst, O. Address: House Office Bldg., Washington, D.C., and 810 Hanna Bldg., Cleveland, O.

BOLTON, Frank Cleveland, engineer, educator; b. Pontotoc, Miss., Mar. 24, 1883; s. Clarence Warner and Mary (Bell) B.; B.S., Miss. Agrl. and Mech. Coll., 1905; M.S., Ohio State U., 1928; LL.D., Austin (Texas) Coll., 1932; student U. of Chicago, Cornell, U. of Wis.; m. Lura Morgan, June 27, 1906; children—Mary Bell, Frank Cleveland, Preston Morgan. Asso. prof. physics and elec. engring., Miss. Agrl. and Mech. Coll., 1905-09; prof. and head of dept. of elec. engring., Agrl. and Mech. Coll. of Tex., 1909-31, dean sch. of engring., 1922-37, dean of coll. since 1931, v.p. since 1937, acting pres., 1943-44. Dir. military activities Agr. and Mech. Coll. of Tex., World War I; former maj. Signal Corps Res., U.S. Army. Mem. Am. Inst. E.E. (v.p. 1938-40), Soc. for Promotion Engring. Edn. (council, 1919-22; v.p., 1937-38). Democrat. Presbyterian. Home: College Station, Tex.

BOLTON, Frederick Elmer, university prof.; b. Tomah, Wis., May 9, 1866; s. Edwin Latham and Rosaline (Cady) B.; grad. State Normal Sch., Milwaukee, 1890; B.S., U. of Wis., 1893, M.S., 1896; student U. of Leipzig, 1896-97; fellow, Clark U., 1897-98, Ph.D., 1898; m. Olive A. Foster, Aug. 23, 1893 (died June 5, 1934); m. 2d, Helen Rose Coldwell, Feb. 26, 1938. Teacher dist. schs., Wis., 1885-87; prin. Tunnel City (Wis.) graded sch., 1887-88, Fairchild High Sch., 1890-91; prin. schs., Kaukauna, Wis., 1893-95; prof. psychology and edn., State Normal Sch., Milwaukee, 1898-1900; asst. prof. edn., U. of Ia., 1900-01, prof. and head dept. of edn., 1901-12, dir. summer session, 1901-10, sec., 1910-12, dir. sch. of edn., 1906-12; prof. edn., dean college of edn., U. of Wash., 1912-28, prof. of education and dean emeritus since 1928, dir. summer sessions, 1913-25, lecturer summer session, Univ. of Wis., 1899; prof. of edn., summers, U. of Chicago, 1913, U. of Calif., 1925, U. of Hawaii, 1930, U. of Tex., 1940, Syracuse U., 1941. Asso. editor School Review, 1906-12; asso. editor Am. School Education; contbr. editor Nation's Schs., 1916-32. Chmn. Com. to Revise Sch. Laws of Iowa, 1907-09; chmn. Accrediting Com. Higher Instns., N.W. Assn. of Secondary and Higher Schools, 1920-40; former mem. advisory council, Simplified Spelling Bd.; mem. gen. advisory bd. Soc. for Visual Edn.; former mem. edn. com. Inst. of Pacific Relations. Mem. N.E.A., Nat. Soc. Scientific Study of Edn., Nat. Soc. Coll. Teachers of Edn. (sec., 1904-10), Am. Soc. Ednl. Research, Am. Psychol. Assn.; fellow A.A.A.S. Author: The Secondary School System of Germany, 1900; Principles of Education, 1910; Everyday Psychology for Teachers, 1923; Adolescent Education, 1931; History of Education in Washington, 1935; The Beginning Superintendent, 1937; Educational Sociology, 1941. Home: 4514 16th Av. N.E., Seattle, Wash.

BOLTON, Guy, playwright; b. England, Nov. 23, 1884; s. Reginald Pelham and Alice (Behenna) B.; ed. in England, also studied architecture in France; m. 2d, Virginia de Lanty, 1933; children (by 1st marriage)—Richard, Joan, Peggy, Guy. Playwright since 1914; author or co-author of about 80 plays produced in N.Y. City and London, including The Dark Angel, Polly-with-a-Past, Sally, Lady Be Good, Girl Crazy, Grounds for Divorce, Anything Goes, O, Boy!, Rio Rita, Theatre, Follow the Girls; also motion pictures The Love Parade, Weekend at the Waldorf, Till the Clouds Roll By. Mem. S.A.R. Home: Remsenburg, L.I., N.Y. Address: St. James Theatre, New York, N.Y.

BOLTON, Herbert Eugene, historian, explorer; b. Wilton, Wis., July 20, 1870; s. Edwin Latham and Rosaline (Cady) B.; B.L., U. of Wis., 1895, postgrad. in history, 1896-97; Harrison fellow in history, U. of Pa., 1897-99, Ph.D., 1899; LL.D., St. Mary's Coll., and Catholic U. of America, 1929; D.Litt., U. of San Francisco, 1930; LL.D., U. of Toronto, 1932; L.H.D., Marquette U., 1937; LL.D., U. of N.Mex., 1937, U. of Calif., 1942; Lit.D., Univ. of Pa., 1940, Univ. of Wis., 1945; m. Gertrude James, Aug. 20, 1895. Instr. history, 1901-05, adj. prof., 1905-08, asso. prof., 1908-09, University of Texas; prof. Am. history, Stanford, 1909-11; prof. Am. history, U. of Calif., 1911-31, Sather prof. of history, 1931-40, chmn. of dept. history, 1919-40, Sather prof. emeritus since 1940, lecturer in history, 1942-44, faculty research lecturer, 1917; dir. Bancroft Library, 1916-40; Bernard Moses Memorial lecturer, U. of California, 1941. Investigator Mexican archives, summers 1902-06; investigator history native tribes, Texas, for U.S. Bur. Ethnology, 1906-12; on commn. for Carnegie Instn. to prepare report on U.S. history materials in Mexican archives, 1907-11; research in Mexican archives many summers since 1911; traveling fellow in Europe for Native Sons of Golden West and Del Amo Foundation, summer 1931. Mem. Hist. Manuscripts Commn. of Am. Hist. Assn., 1914-16, bibliography com., 1916-17, exec. council, 1917; mem. Calif. Hist. Survey Commn., 1915-24; mem. Nat. Advisory Bd. H.A.B.S., 1933; mem. advisory board National Parks Service since 1933; mem. national committee Franklin D. Roosevelt Library, 1938; lecturer Lowell Inst., Boston, Dec. 1920-Jan. 1921; hon. prof. history, Universidad de Santiago, Chile, since 1939. Mem. Calif. commn. representing Nat. Statuary Hall, 1930-31, Hist. commn. to promote canonization of Father Junipero Serra, Lima Geographic Society, American History Assn. (1st v.p. 1931; pres. 1932; pres. Pacific Coast Branch, 1915-16), Southwest Soc. Archaeol. Inst. of America, Hispanic Soc. America, Am. Philos. Soc., Philos. Society of Texas; fellow Society American Historians, Texas Historical Association, American Geographical Soc.; mem. Academia Real de la Historia since 1928; mem. Sociedad Cientifica Antonio Alzate (Mexico), Sociedad Mexicana de Geografia y Estadistica, Sociedad Chihuahuense de Estudios Historicos; Am. Antiq. Soc.; corr. mem. Academia Colombiana de Historia, Junta de Administracion de la sociedad Chilena de Historia y Geografia; mem. U.S. com. to aid Nat. Library of Peru, Phi Beta Kappa, Theta Delta Chi. Hon. mem. New Mexico Historical Society, Native Sons of Golden West. Author: Guide to Materials for United States History in the Archives of Mexico, 1913; Texas in the Middle Eighteenth Century (U. of Calif.), 1915; Colonization of North America (with Thomas Maitland Marshall), 1920; The Spanish Borderlands, 1921; The Debatable Land (with M. Ross), 1925; Palou and His Writings, 1926; A Pacific Coast Pioneer, 1927; The History of the Americas—A Syllabus, 1928; Anza's California Expeditions (1774-76), 5 vols., 1930; Outpost of Empire (awarded gold medal, Calif. Commonwealth Club), 1931; The Padre on Horseback, 1932; Rim of Christendom (awarded gold medal, California Commonwealth Club), 1936; Cross, Sword and Gold Pan, 1936; Drake's Plate of Brass, 1937; Wider Horizons of American History, 1939; Cultural Cooperation With Latin America, 1940. Editor: Athanase de Mézierès 1914; Spanish Explorations in the Southwest, 1542-1710, 1915; Kino's Memoirs, 2 vols., 1919; Spain's Title to Georgia, 1925; Palou's Noticias de la Nueva California, 4 vols., 1926; Crespi's Pacific Coast Diaries, 1927. Co-editor: The Pacific Ocean in History, 1916; Southwestern Historical Quarterly. Advisory editor Hispanic American Hist. Rev. since 1917. Writer of numerous monographs on history of Spanish America; contbr. of Tex. articles to Handbook of American Indians, 1907-10. Decorated Comendador de la Real Orden de Isabella Católica, by King of Spain, 1925; Comendatore dell' Ordine della Corona d'Italia. Attended Pan-Am. Conf., Lima, 1938; del. of Am. Nat. Com. to First Conf. on Intellectual Coöperation, Santiago, Chile, 1939; del. to 3d Assembly, Pan-Am. Inst. of Geography and History, Lima, Peru, 1941. Mem. Coronado Internat. Monument Commn. to Mexico, July 1942. Traveled widely in western hemisphere and Europe. Address: Univ. of Calif., Berkeley, Calif.

BOLTON, Thaddeus Lincoln, psychologist; b. Sonora, Ill., July 27, 1865; s. William and Amelia Sophia Charlotte (Dort) B.; A.B., U. of Mich., 1889, Ph.D., Clark U., 1894; m. Martha Louise Busse, Sept. 6, 1921; 1 son, Peter Oughtred (dec.). Instr., later prof. psychology, U. of Neb., 1900-10; prof. psychology, Tempe (Ariz.) Normal Sch., 1910-13, U. of Mont., 1913-17, Temple U., Phila., 1917-37, prof. emeritus since 1938. Trustee Sch. of Occupational Therapy. Fellow A.A.A.S., mem. Am. Psychol. Assn., Sigma Xi, Alpha Tau Omega, Tau Psi Xi. Republican. Conglist. Was editor Univ. of Neb. Studies; founder, and for 3 yrs. editor Ariz. Jour. Edn.; contbr. to Am. Jour. Psychology, Psychol. Rev., Jour. of Philosophy, Kraepelin's Psychologische Arbeiten, Jour. of Vocational Psychology. Conducted extensive research upon value of sugar as a food. Home: Narberth, Pa.

BOLTON, Theodore, librarian, author; b. Columbia, S.C., Jan. 12, 1889; s. Benjamin Meade and Henrietta Louise (Liebau) B.; student Corcoran Sch. of Art, Washington, D.C., 1908-12; diploma Pratt Inst., 1915; Library Science diploma, 1924; B.L.S., 1942; B.S., in Education, New York University, 1937, M.A., 1940; student Harvard, summers, 1937, 39; Teachers Coll., Columbia U., 1941-43; married. Library asst. Pub. Library, Washington, 1911-13; instr. in drawing, high schs., Brooklyn, 1915-17; with Library of Congress, 1918-21, Brooklyn Pub. Library, 1924-26; librarian Century Club since 1926. Mem. Am. Library Association, New York. Library Club, American Artists Professional Leagues. Author: Early American Portrait Painters in Miniature, 1921; Early American Portrait Draughtsmen in Crayons, 1923; American Book Illustrators, 1938; (with H. B. Wehle) American Miniatures, 1927. Translator and illustrator of The Wonderful History of Peter Schlemihl (by A. von Chamisso), 1923; Diane de Turgis (by Prosper Mérimée), 1925. Office: 7 W. 43d St., New York 18, N.Y.

BOLWELL, Robert Whitney (bōl'wĕl), coll. prof.; b. N.Y. City, N.Y., Oct. 10, 1891; s. Charles and Caroline Sophie (Peach) B.; A.B., Western Reserve U., 1916; M.A., Columbia, 1917, Ph.D., 1921; m. Sara Adelina Russell Worden. Lecturer in English, Columbia, 1918, instr., 1919; asst. prof. dept. of English, George Washington U., 1920, asso. prof., 1923, prof. of Am. lit. since 1929, also dir. of summer sessions, 1930-39, advisor to foreign students, 1930-32, chairman Graduate Council since 1939. Member Modern Language Assn. America, Am. Assn. Univ. Profs., Phi Beta Kappa, Sigma Nu. Clubs: Federal Schoolmen's, Cosmos. Author: At Large in Germany, 1915; After College—What?, 1916; The Life and Works of John Heywood, 1921. Edited The Renaissance, English Lit. Series, 1929. Contbr. to Dialect Notes, (Am. Dialect Soc.), Jour. of English and Germanic Philology, Dictionary of Am. Biography, Am. Literature Quarterly, etc. Home: "Southport," Silver Spring, Md.

BOMAR, Edward Earle (bō-mär), newspaper corr.; b. Aiken, S.C., Nov. 4, 1897; s. Edward Earle and Nancy (Landrum) B.; A.B., Georgetown Coll., Ky., 1919; M.A., Columbia, 1923; m. Mary Rowland Carter, May 26, 1933; children—Mary Rowland, Edward Earle III. Reporter Lexington (Ky.) Herald, 1919-22, Detroit News, 1923-28; corr. Associated Press, at Louisville and Baltimore (chief of bur.), 1928-31, chief at Manila, P.I., 1931-35; mem. Washington staff, 1936-42; major, U.S. Army since 1942. Served in U.S. Navy, World War I; lt. col. U.S. Army since 1943. Mem. Kappa Alpha. Baptist. Club: National Press (Washington, D.C.). Address: 3055 Foxhall Road N.W., Washington, D.C.

BOMBERGER, Louden Lane (bŏm'bĕr-gĕr), lawyer; b. Chambersburg, Pa., July 8, 1875; s. Harry C. and Susan Elizabeth (Cressler) B.; student high sch., Harrisburg, Pa., 1891-92; M.E., State Teachers Coll., Shippensburg, Pa., 1894; LL.B., Valparaiso (Ind.) University, 1900, LL.D., 1942; m. Ida Burhans Griffin, April 1906; children—Charles Griffin, Edmund Scott, Marjorie Jane, Allan Cressler. Admitted to Indiana bar, and practiced law at Hammond, Ind., since 1900; senior partner, firm of Bomberger, Morthland & Royce. Appointed mem. Ind. Judicial Council, 1939. Mem. Am. Bar Assn. (mem. house of dels. 1937-38), Ind. State Bar Assn. (v.p. 1936-37), pres. 1937-38), Hammond Bar Assn., Am. Judicature Soc. (dir. since 1938), Am. Law Institute Hammond school trustee, 1918-22. Republican. Presbyn. Club: Columbia (Indianapolis). Contbr. to law mags. Home: Glendale Park. Office: 5248 Hohman Av., Hammond, Ind.

BOMBERGER, Richard Watson, educator; b. Boonsboro, Md., Oct. 13, 1896; s. Harvey Smith and Helen Virginia (Smith) B.; grad. high sch., Boonsboro, 1915; B.A., Franklin and Marshall Coll., 1920; M.A., U. of Va., 1926 (work done in summer sessions); m. Catharine Downs Schnebly, Aug. 1, 1923; 1 son, Richard Watson. With Donaldson Sch., 1920-31, English master, 1920-28, headmaster, 1928-31; dean of Franklin and Marshall Coll. since 1931. Served as private coast arty., U.S. Army, 1918-19. Mem. Phi Kappa Psi. Republican. Episcopalian. Address: Franklin and Marshall Coll., Lancaster, Pa.

BONA, Stanislaus Vincent (bō'nà), bishop; b. Chicago, Ill., Oct. 1, 1888; s. John and Catherine (Smigiel) B.; A.B., St. Stanislaus Coll., Chicago, 1905; Am. Coll., Rome, 1907-13, Ph.D., D.D., J.C.L. Ordained priest R.C. Ch., 1912; asst. St. Barbara's Ch., Chicago, until 1916; resident chaplain House of Correction, Chicago, 1916-18; prof. langs., Quigley Prep. Sem., Chicago, 1918-22; pastor St. Casimir's Ch., Chicago, 1922-31; apptd. pvt. chamberlain to the Pope, 1931; mem. Bd. of Delegates for Religious Communities for Women; consecrated bishop of Grand Island, Neb., 1932. Home: 204 E. 2d St., Grand Island, Neb.*

BONBRIGHT, James Cummings (bŏn'brīt), prof. finance; b. Evanston, Ill., Dec. 5, 1891; s. Daniel and Alice D. (Cummings) B.; B.S., Northwestern U., 1913; Ph.D., Columbia, 1919; m. Martha Jane Earnest, Apr. 4, 1933. With Bonbright & Co., investment bankers, N.Y. City, 1913-14; instr. in economics, Columbia, 1920-21, asst. prof. finance, 1921-23, asso. prof., 1923-27, prof. since 1927. Econ. asst., President's Inquiry Commn., 1917-18; mem. N.Y. State Commn. on Revision of Pub. Service Commns. Law, 1929-30; econ. consultant, Com. on Interstate and Foreign Commerce, Ho. of Rep. investigation of ry. holding companies, 1930; trustee Power Authority of State of N.Y. since 1931, vice chmn., 1934-39, chmn. since 1939; trustee, Teachers' Ins. and Annuity Assn. since 1943; U.S. delegate World Power Conf. Stockholm, Sweden 1933. Mem. Am. Econ. Assn., Am. Assn. Univ. Profs., American Academy of Arts and Sciences, Wranglers (Northwestern U.). Author: Railroad Capitalization, 1920; The Holding Company (with Gardiner C. Means), 1932; The Valuation of Property, 1937; Public Utilities and the National Power Policies, 1940. Contbr. to Columbia Law Review and econ. jours. Home: 29 Claremont Av., New York, N.Y.

BOND, Ahva J. C., univ. dean; b. Roanoke, W.Va., May 23, 1875; s. John C. and Elizabeth (Schiefer) B.; A.B., Salem (W.Va.) Coll., 1903; B.D., Alfred Sch. of Theology, 1907; student Southern Baptist Theol. Sem., Louisville, Ky., 1914-15; D.D.; m. Ora Van Horn, June 17, 1903; children—Elizabeth Elsie (Mrs. Evert Pearcy), Winifred Virginia (Mrs. John R. Spicer), Mary Josephine (Mrs. Donale E. Lewis), Wilna Van Horn (Mrs. Dwight E. Wilson), Nellie Mae (Mrs. William Perry), Ahvagene Leora (Mrs. F. Kenyon Clarke). Ordained to ministry of Baptist Ch.; pastor, Milton Junction, Wis., 1908-13, Salem, W.Va., 1913-19; forward movement dir. Seventh Day Bapt. Gen. Conf., 1919-24; pastor, Plainfield, N.J., 1924-35; dean. Sch. of Theology, Alfred (N.Y.) U. since 1935. Leader ecumenical Sabbath promotion American Sabbath Tract Soc. Seventh Day Bapt. Educational Society. Mem. Society Am. Church History. Author: The Challenge of the Ministry, 1919; Reconstruction Messages, 1919; Sabbath History, 1922; The Sabbath, 1925; When I Was a Boy, 1928. Home: Crandall Hall. Office: The Gothic, Alfred, N.Y.

BOND, Albert Richmond, clergyman; b. Mar. 9, 1874-Dec. 19, 1944. See Vol. 23 (1944-45).

BOND, Alice Dixon, literary editor; b. Spring Lake, N.J., July 3, 1892; d. Joseph Kossuth and Annie (Amos) Dixon; student schs., London, Eng., Ecole de l'observatoire, Paris, France, Ogontz Sch. and Friend's Select Sch., Philadelphia, Pa.; A.B., Mt. Holyoke Coll., 1916; grad. work Harvard Summer Sch., Boston U.; honorary Litt. D., Bryant College, 1945; married Harold Charles Bond, Aug. 15, 1916; children—Lorraine (Mrs. Robert Polhemus), Capt. Harold Lewis II. Lecturer on books and authors, making annual nat. trip since 1926; feature writer for mags., Boston Evening Transcript, The Boston Herald, The Boston Traveler; literary editor Boston Herald since 1940, Boston Traveler. Mem. N.E. Women's Press Assn. (past vice-pres.), Tau Beta Beta. Conglist. Clubs: Presidents, Woman's City of Boston (pres.), Professional Women's (past pres.), Boston Mt. Holyoke (past pres.). Home: 22 Fair Oaks Av., Newtonville, Mass. Address: The Boston Herald, 80 Mason St., Boston, Mass.

BOND, Beverley Waugh, Jr., prof. history; b. Blacksburg, Va., July 31, 1878; s. Rev. Beverley Waugh and Elizabeth (Lumsdon) B.; student Randolph-Macon Acad., Front Royal, Va., 1892-97; A.B., Randolph Macon Coll., Ashland, Va., 1900, A.M., 1901; Ph.D., Johns Hopkins, 1905; m. Louisa S. Worthington, April 3, 1933. Asst. prof. of history, U. of Miss., 1905-06; prof. English, Southwestern Presbyn. U., 1906-07; instr. in history, Purdue U., 1907-13, asst. prof., 1913-18, asso. prof., 1918-20; asso. prof., U. of Cincinnati, 1920-26, prof. since 1926; lecturer in history, U. of Wis., 2d semester, 1919-20, Johns Hopkins, summer 1920, 21, Duke U., summer 1925, U. of W.Va., summer 1927, U. of Mich., summer 1930. Member Am. Hist. Assn., Mississippi Valley Hist. Assn. (pres. 1931-32; asso. editor, 1925-1928, 1937-38), Hist. and Philos. Soc. of Ohio (curator, 1939-42, pres. since 1942), Ohio State Archeol. and Hist. Soc. (asso. editor since 1935), Soc. Colonial Wars in State of Ohio, Phi Beta Kappa, Phi Kappa Psi. Awarded Henrico medallion, Johns Hopkins Univ., 1908. Episcopalian. Clubs: University, Cincinnati Country. Author: State Government in Maryland, 1777-1781, 1905; The Monroe Mission to France, 1794-1796, 1907; The Quit Rent System in the American Colonies, 1919. Editor: The Correspondence of John Cleves Symmes, 1926; The Civilization of the Old Northwest, 1933; History of the State of Ohio, Foundations of Ohio, vol. I, 1941; Thomas Hutchins, Courses of the Ohio, 1766, 1942. Contbr. to Am. Hist. Review, Nat. Dictionary of Am. Biography. Essays in Colonial History, etc. Address: University of Cincinnati, Cincinnati, O.

BOND, Carrie Jacobs, composer; b. Janesville, Wis., Aug. 11, 1862; d. Hannibal (M.D.) and Emma (Davis) Jacobs; ed. pub. schs.; m. Frank L. Bond (M.D.), June 1887 (died 1895); 1 son, Fred Jacobs Smith (dec.). Pres. C. J. Bond & Son, pubs. Episcopalian. Mem. Am. Assn. Pen Women; hon. mem. Kappa Beta Gamma. Clubs: Woman's Press, Amateur Musical, etc. Composer of 175 songs, among them: "Just A-weary-in' for you"; "I Love You Truly"; "A Perfect Day"; "Life's Garden" (words by her son); "Lovely Hour"; also greeting cards and mottoes. Author: The Roads of Melody (autobiography), 1927; (for children) Tales of Little Cats; Tales of Little Dogs; Animal Stories; (collection of writings) The End of the Road, 1941. Home: 2042 Pinehurst Rd., Hollywood, Calif.

BOND, (Frederic) Drew, financial and scientific writer; b. Philadelphia, Pa., May 22, 1876; s. Francis Strong and Rosalie (de Solms) B.; prep. edn., pvt. schs. and La Salle Coll.; B.S., U. of Pa., 1899; m. Anna Louise Minford, Oct. 23, 1905; 1 son, Wolcott; m. 2d, Annette Dembitz, Apr. 3, 1920. Newspaper reporter, copy reader and city editor, Philadelphia and New York City, 1899-1905; financial consultant since 1910; associate with late Isaac M. Cate, in his successful readjustment of Am. Locomotive Co., 1913-16; mem. stockholders' com. Sealshipt Oyster System, 1913; chmn. stockholders' com. Am. Hide & Leather Co., 1915-17. Active leader Municipal League, Philadelphia, Pa., 1899-1901; served as sec. Am. Defense League, 1914-15. Fellow A.A.A.S.; mem. Am. Civil Liberties Union, Authors' League of America. Author: Stock Prices, 1911; The Need of Currency Reform, 1911 (brochure distributed by Nat. Citizens' League for the Promotion of Sound Banking System); Readjustments and Reorganizations, 1926; Stock Movements and Speculation, 1928; Success in Security Operations, 1931; The Third Way, 1945. Contbr. to periodicals. Address: Winsted, Conn.

BOND, Earl Danford, psychiatrist; b. St. Paul, Minn., Jan. 25, 1879; s. Johnathan Danford and Martha (Bunker) B.; A.B., Harvard, 1900, M.D., 1908; m. Grace Lee Newson, Aug. 4, 1909; children—Douglas Danford, Ann Sharpless. At McLean Hosp., 1908-12; instr. in neuropathology, Harvard Med. Sch., 1912-13; clin. dir. and pathologist, Danvers (Mass.) State Hosp., 1912-13; med. dir. dept. for mental and nervous diseases, Pa. Hosp., Phila., 1913-30; prof. psychiatry, Grad. Sch. Medicine, U. of Pa., vice dean, 1937, prof. psychiatry, U. of Pa., since 1930; med. dir. Inst. for Mental Hygiene, 1930-39, dir. of research since 1939. Maj., Med. Corps, U.S. Army, Sept. 1917-Mar. 1919. Mem. Phila. Child Guidance Clinic (bd. mem.), State Welfare Commn. of Pa. Mem. Am. Psychiatric Assn. (pres. 1930), Coll. Physicians Phila., Phi Beta Kappa. Received Philadelphia award, 1932. Republican. Unitarian. Clubs: Harvard, University, Tredyffrin Country. Coauthor: The Treatment of Behavior Disorders Following Encephalitis (with Dr. K. E. Appel), 1931. Contbr. to Am. Jour. Psychiatry, Mental Hygiene. Home: Old Lancaster Rd., Bryn Mawr, Pa. Office: 111 N. 49th St., Philadelphia, Pa.

BOND, Ford, radio announcer; b. Louisville, Ky., Oct. 23, 1904; s. James Clarence and Mary Amanda (Gore) B.; grad. Male High Sch., Louisville, 1922; m. Mary Elizabeth Ford, Mar. 25, 1927; children—Alice Marylyn, Reynolds Ford. Professional concert artist (singer), 1918-30; first appeared in radio at station WHAS, Louisville, 1922; joined Nat. Broadcasting Co., 1929; sports and special events announcer until 1938; commercial and special events announcer on N.B.C., C.B.S. and Mutual networks since 1938; also speaker and lecturer. Mem. U.S. Army Officers Res. Corps, 1922-24, U.S. Coast Guard Res., 1939-40. Republican. Baptist. Clubs: Bayside Yacht, New York Athletic, Fisher's Island Yacht, Quakerhill Country. Home: Post Farm, Quaker Hill, Pawling, N.Y. Office: Nat. Broadcasting Co., New York, N.Y.

BOND, George Hopkins, lawyer; b. Syracuse, N.Y., Aug. 10, 1873; s. William H. and Ida (Hopkins) B.; Ph.B., Syracuse, 1894, Ph.M. and LL.B., 1897, LL.D., 1930; m. Florence Cherry Woodford, Jan. 29, 1901; children—Margaret Elizabeth (Mrs. John Dunn Brockway), George H. Began the practice of law at Syracuse, N.Y., 1897; mem. Bond, Schoeneck & King; dist. atty. Onondaga County, N.Y., 1908-14; special dep. atty. gen., N.Y., 1915-16; dir. A. E. Nettleton Co., Onondaga Pottery Co., Pass & Seymour, Inc., Marsellus Casket Co. Director, Engelberg Huller Co., Syracuse. Regent Univ. State of N.Y. Pres N.Y. State Assn. District Attorney's, 1912-13; mem. Am. Bar Assn., N.Y. State Bar Assn. (pres. 1937-38), Soc. of Mayflower Descendants, S.A.R., Phi Beta Kappa, Delta Kappa Epsilon, Phi Delta Phi. Presbyterian. Clubs: University, Onondaga Golf and Country (Syracuse); University (New York); Century (Syracuse). Home: 304 Walnut Pl. Office: State Tower Bldg., Syracuse, N.Y.

BOND, George Samuel, physician; b. Richmond, Ind., Sept. 23, 1884; s. Charles Sumner and Julia Monimia (Boyd) B.; B.S., Earlham Coll., Richmond, Ind., 1903; A.B., U. of Mich., 1905, M.D., 1908; m. Elizabeth Llda Jones, Dec. 27, 1911; 1 dau., Eleanor Llda. Asst. in medicine, Johns Hopkins Med. Sch., 1908-10; charge heart station, Johns Hopkins Hosp., 1910-14; with Ind. U. Med. Sch. since 1914, as asst. and asso. prof. of medicine, 1914-33, prof. of cardiology since 1933, also head of heart dept., Med. Center, since 1933. Served as 1st lt., U.S. Army, on Cardiovascular Bd., Ft. Benjamin Harrison, also on Aviation Examining Bd. and Dist. Med. Advisory Bd. Chmn. first aid com. Indianapolis Red Cross. Diplomate Am. Board of Internal Medicine. Fellow Am. Coll. Physicians; mem. Am. Heart Assn., A.M.A., Marion County Med. Soc., Ind. State Med. Soc., Phi Rho Sigma. Republican. Presbyn. Club: Columbia (Indianapolis). Contbr. to med. jours. Home: 5312 N. Pennsylvania Av. Office: 1221 N. Delaware, Indianapolis, Ind.

BOND, George William, education; b. Summers, Ark., Apr. 6, 1891; s. William Elijah and Martha Irene (Simpson) B.; Licentiate of Instruction, U. of Arkansas, 1916, B.S., 1920; A.M., U. of Chicago, 1923; Ed.D., Columbia, 1938; m. Mary Elizabeth Bost, Sept. 29, 1923. Supt. of schools, Cane Hill, Ark., 1917-18, Bauxite, Ark., 1920-22; prin. sr. High Sch., Texarkana, Ark., 1923-24; prof. rural edn., La. Poly. Inst. Ruston, La., 1924-26, dean Coll. of Edn., 1926-28, pres., 1928-36; dean Southeastern La. Coll., Hammond, La., 1938-44, acting pres., 1944-45; dean, Sch. of Edn., La. Poly. Inst. since 1945. Served with U.S. Army, during World War I; disch. with rank of sergt.; commd. major, La. State Guard, 1943. Mem. N.E.A., Am. Assn. Sch. Adminstrs.; Nat. Soc. Study Edn., Phi Delta Kappa, Kappa Delta Pi. Mason (Order Eastern Star), Kiwanian, Rotarian. Author: Eight Years of Progress, 1936; A Program for Control of Teacher Certification in Louisiana, 1938. Home: Ruston, La.

BOND, Harley Donovan, coll. prof.; b. Lost Creek, W.Va., Sept. 26, 1897; s. Luther A. and Josie (Romine) B.; A.B., Salem Coll., Salem, W.Va., 1923; grad. student Columbia U., summers, 1927-28; A.M., W.Va. Univ., 1930; m. Marcella Randolph, June 11, 1924; children—Richard Randolph, Nellie Jo. Teacher Sardis (W.Va.) High Sch., 1923-24, Lost Creek High Sch., 1924-27; supt. schs., Lost Creek, 1927-29; prof. biology, Salem Coll., since 1930, dean 1935-40, treas. since 1942. Served in S.A.T.C., 1918. Pres. Gen. Conf. of Seventh Day Baptists, 1942. Mem. A.A.A.S., W.Va. Acad. Science, Salem Coll. Hon. Soc., Am. Legion. Democrat. Mem. Seventh Day Baptists. Mason. Home: 126 Liberty St., Salem, W.Va.

BOND, Helen Judy (Mrs. Perry Avery Bond) prof. home econ.; b. Viele, Ia., July 20, 1892; d. Henry and Mary (Schoene) Judy; A.B., Iowa U., 1923 (magna cum laude); A.M., Columbia U., 1927, Ph.D., 1929; m. Perry Avery Bond, June 1, 1931. Teacher, Lamoni, Ia., 1915-17; prin. Denmark Acad., 1917-20; teacher home economics, Freeport, Ill., 1923-26; summer sessions Iowa U., 1929, 30; prof home economics, Columbia U., since 1929, head of dept. since 1937; asso., Inst. of Adult Edn., Columbia. Pres. N.Y. State Home Econ. Assn., 1938-39, Am. Home Econ. Assn., 1939-41; mem. Nat. Consumer-Retailer

Relations Council, 1940-42; mem. Nat. Edn. Com. Am. Soc. Hygiene Assn. since 1940; mem. Com. of Women's Council of Am.-Soviet Friendship, Inc.; mem. Council Family Life Edn. (Am. Inst. Family Relations), 1942. Mem. American Association School Administrators, A.A.A.S., American Academy Political and Social Science, American Dietetic Association, Phi Beta Kappa, Omicron Nu, Phi Upsilon Omicron, Kappa Delta Pi, Phi Lambda Theta. Editor Home Economics Series, McGraw Hill Book Co., Prentice-Hall and Little Brown & Co. Home: 106 Morningside Drive, N.Y. City; and Aquetong Lake, New Hope, Pa.

BOND, Henry Herrick, lawyer; b. Florence, Mass., Dec. 29, 1881; s. Daniel Webster and Susan (Dyer) B.; A.B., Harvard, 1904, LL.B., 1906; m. Delcie June Barnes, Sept. 3, 1908; 1 dau., Danella Georgia. Admitted to Mass. bar, 1906, and began practice at Boston; with Whipple, Sears & Ogden until 1913; sec. Mass. Commn. on Forest Taxation, 1914; income tax dir., Mass., 1916-19; fiscal asst. sec. of U.S. Treasury, 1927-29; mem. Bond, Tibbetts & Doherty (Boston) and counsel to firm of Donovan, Leisure, Newton & Lumbard (New York and Washington). Mem. Board of Aldermen, Waltham, 1914-16, pres. bd., 1916; mem. U.S. Excess Profits Bd., 1918; asst. sec. U.S. Treasury, 1927-29. Mem. Am. Bar Assn., Assn. Bar City of Boston. Republican. Unitarian. Home: 267 Linden St., Waltham, Mass. Office: 10 Postoffice Sq., Boston, Mass.; and Bowen Bldg., Washington, D.C.

BOND, J. Max, edn. and adminstrn.; b. Nashville, Tenn., Sept. 15, 1902; s. James and Jane Alice (Brown) B.; B.P.E., Association Coll., Chicago, Ill., 1926; A.M., U. of Pittsburgh, 1928; Ph.D., U. of Southern California, 1934; m. Ruth Elizabeth Clement, Aug. 5, 1931; children—Jane Emma, J. Max., George Clement. Dir., Interracial Commn., Ky., 1928-31; dir. training program, Tenn. Valley Authority, 1934-38; dean, Dillard U., New Orleans, La., 1938-40; dir. Sch. of Education, Tuskegee Inst., 1940-44; rep. Inter-Am. Ednl. Foundation and dir. C.C.H.A.E., Port-au-Prince, Haiti, since 1944. Mem. Southern Sociol. Soc., Southern Interracial Commn., Assn. Study Mental Hygiene, Nat. Boulee, Alpha Kappa Delta, Kappa Alpha Psi. Home: 2540 Magazine St., Louisville, Ky. Address: care American Embassy, Port-au-Prince, Haiti.*

BOND, James Clarence, educator; b. Grant City, Mo., Aug. 2, 1889; s. William R. and Mary Josephine (Martin) B.; A.B., Westminster Coll., Fulton, Mo., 1912; B.S., Northeast Mo. State Teachers Coll., Kirksville, Mo., 1915; A.M., Columbia, 1925; student U. of Colo., 1928, U. of Chicago, 1934-38; m. Alma R. Magee, Aug. 30, 1916; children—Betty Jean, James Clarence. Teacher of social studies, Macon (Mo.) High Sch., 1914-16; supt. of schs., Keytesville, Mo., 1916-19, Memphis, Mo., 1918-19, Macon, Mo., 1920-25; prin. Franklin Sch., Kansas City, Mo., 1925-28, Henry C. Kumpf Sch., 1928-37; pres. Teachers Coll., Kansas City, Mo., 1937-42, dean Teachers Coll. Div., Junior and Teachers Coll., 1942-44, principal Paseo High Sch., Kansas City, Mo. since 1945. Silver Beaver Award for Distinguished Service to Youth by Boy Scouts of America. Mem. bd. dirs. Kansas City Area Council, Boy Scouts of America; chmn. Leadership Training and Advancement Com., mem. bd. dirs. Nat. Council. Mem. N.E.A., Am. Assn. Sch. Adminstrs., Mo. State Teachers Assn., Phi Delta Kappa, Kappa Alpha, Nat. Soc. for the Study of Edn. Clubs: Schoolmasters, Elementary Principals, South Kansas City Business. Home: 1832 East 49th St. Office: 4747 Flora Av., Kansas City 4, Mo.

BOND, Otto Ferdinand, univ. prof.; b. Hopkinton, R.I., Nov. 3, 1885; s. Carlos and Emma M. (Saunders) B.; grad. David Prouty High Sch., Spencer, Mass., 1904; A.B., Clark Coll., Worcester, Mass., 1907; M.A., Ohio State U., 1912; student U. of Grenoble, France, 1908-09, U. of Chicago, 1914-16; research work, U. of Grenoble and U. of Paris, 1930-31; m. Julia Seney Hopkins, Nov. 27, 1912; children—Juliana Allison, Alan Brandon. Began as asst. prin., Robbins Sch., Norfolk, Conn., 1907; instr. fgn. langs., Racine (Wis.) Coll., 1909-11; instr. Romance langs., Ohio State U., 1911-14; fellow and asst. in Romance langs., U. of Chicago, 1914-15; adjunct prof. Romance langs., U. of Tex., 1915-20; asst. prof., U. of Chicago, 1920-24, asso. prof. Romance langs. and chmn. dept. of modern langs., 1924-34, prof. and chmn. of Romance langs. in the Coll. since 1934. Dir. French and asst. personnel officer, War Work Council of Y.M.C.A., Southern War Dept., 1918; head of French schs. at Army Hdqrs., El Paso, Tex. and Camp Travis, San Antonio, Tex., 1917-18; instr. and examiner, A.S.T.P. U. of Chicago, 1943-44. Mem. Modern Lang. Assn. of America, Am. Assn. Univ. Profs., Fedn. of Mod. Lang. Teachers, Am. Assn. Teachers of French, A.A.A.S., Académie de Montauban of France (asso.), Scholarship Soc. of Clark Coll. Mem. United Ch. Clubs: Quadrangle, Univ. Colony. Editor of Heath-Chicago French, Spanish and Russian Lang. Series (textbooks). Author: Introduction to the Study of French; Sounds of French; Terre de France; Review Essentials of French Grammar; La Terre qui meurt; En Route!; Première Etape; Deuxième Etape; Graded French Readers, Books I-X, Alternate Series I-V; Fifty Foreign Films; A Grouped Frequency French Word List (with Michael West); New World Spanish-English English-Spanish Dictionary (with Carlos Castillo). Contbr. articles on linguistic pedagogy to Modern Lang. Jour., Modern Lang. Forum and various yearbooks and institute publs. Home: 5307 University Av., Chicago, Ill.

BOND, Reford, lawyer; b. Johnsonville, Indian Ty., Aug. 10, 1877; s. James Henry and Adelaide Courtenay (Johnson) B.; prep. edn., Kemper Mil. Coll., Boonville, Mo.; student Roanoke Coll., Salem, Va., and Columbian (now George Washington) U.; LL.B., U. of Mo., 1897; m. Janet Quigley Ware, Nov. 5, 1902; 1 son, Reford. Admitted to Indian Ty. bar, 1899, and has practiced since in Indian Territory, in Oklahoma and in Washington, D.C.; national attorney for the Chickasaw Nation, 1913-21. Mem. Commn. of Review and Revision of Constitution of State of Okla.; pres. State Election Bd.; apptd. to as special justice Supreme Court of Okla.; apptd. chmn. Co-ordinating Board for co-ordinating and unifying system of higher education in Okla.; del. Dem. Nat. Conv., Chicago, 1932. Trustee William H. Murray Ednl. Foundation; chmn. Corp. Commn. of State of Okla. since 1934 (re-elected 1936 and 1942). Member Nat. Conf. Petroleum Regulatory Authorities. Oklahoma representative on Inter-State Oil Compact Commission. Mem. American., Okla. State and Grady County bar assns., Kappa Alpha, Phi Delta Phi. Democrat. Mem. Christian (Disciples) Ch. Mason (32°, K.T., Shriner), K.P., I.O.O.F. Club: Oklahoma City Golf and Country, Oklahoma Club. Successfully represented Choctaw and Chickasaw Nations in cases involving more than $50,000,000. Home: 821 N.W. 37th St. Office: State Capitol, Oklahoma City, Okla.

BOND, Sirus Orestes, coll. pres.; b. Hackers Creek, Upshur County, W.Va., Aug. 12, 1877; s. Levi Davis and Victoria (Arnold) B.; A.B., Salem (W.Va.) Coll., 1904; A.B., W.Va. U., 1909; A.M., Columbia, 1913, grad. study, 1913-14; Pd.D., Alfred (N.Y.) U., 1924; m. Venie Hagerty, Aug. 9, 1904. Teacher in rural schs., prin. elementary and high schs. until 1914; acting pres. Glenville (W.Va.) State Normal Sch., 1914-15; supervisor schs., Shepherdstown Dist., W.Va., and prof. edn., Shepherd Coll. State Normal Sch., 1915-19; pres. Salem Coll. since 1919; instr. in teachers institutes since 1913; mem. firm E. H. Bond and Brother, breeders of pure-bred Hereford cattle, 1901-37; mem. firm Bonds' Greenacres Hereford Farm since 1937. World v.p. Christian Endeavor, 1923-28; pres. Seventh Day Baptist Gen. Conf., 1925. Mem. N.E.A., Nat. Soc. for Study Edn., W.Va. Edn. Assn., Am. Forestry Assn., Pi Gamma Mu. Democrat. Seventh Day Baptist. Kiwanian. Author: Salem College, Its Past, Present and Future, 1924. Home: Salem, W.Va.

BOND, Walter Huntington, lawyer; b. Waltham, Mass., Apr. 6, 1878; s. David Taylor and Emma Gertrude (Bigelow) B.; LL.B., U. of Mich., 1901; m. Mary Madeline Morgan (g.d. Charles Morgan, founder of Morgan Steamship Line), Apr. 6, 1911 (died September 24, 1934); children—David Jameson, Mary Rice, Madeline Morgan; m. 2d, Florence Seward Thompson, April 17, 1941. Admitted to New York bar, 1901; member bar of Supreme Court of United States and other state and federal bars; in law office of Judge James B. Dill, New York, 1901-03; now senior member Bond & Babson, gen. practice in law and equity. Mem. Order of Founders and Patriots of America (former gov.), Soc. of Colonial Wars, Soc. of Mayflower Descendants, Soc. of the Cincinnati Sons of the Revolution, Soc. of Am. Wars, Loyal Legion, Baronial Order of Runnemede (Magna Charta Barons, Somerset Chapter), The Plantagenet Soc., Colonial Order of the Crown, New England Soc., N.Y. Geneal. and Biog. Soc., Met. Museum of Art, Am. Acad. Polit. and Social Science, N.Y. Law Inst., Am. Bar Assn., N.Y. State Bar Assn., Bar Assn. of the City of New York, Nassau County (N.Y.) Bar Assn. Republican. Baptist. Clubs: Union League, Univ. of Michigan (N.Y. City); National Republican; American Alpine Club (Phila.). Has traveled in U.S., Can., Europe, and Asia; mountain climber. Home: 126 Stewart Av., Garden City, L.I., N.Y.; (summer) North Bethel, Me. Office: 32 Broadway, New York, N.Y.

BOND, William Scott, real estate; b. Chicago, Ill., May 9, 1876; s. William Alonzo and Sarah Barber (Fisher) B.; Ph.B., U. of Chicago, 1897; LL.B., Kent Coll. of Law, Chicago, 1899; m. Maud I. Moore, June 26, 1916. In law offices of Peck, Miller & Starr, 1897-1900; admitted to Ill. bar, 1899; mem. real estate firm William A. Bond & Co., real estate loan reps. of Northwestern Mutual Life Ins. Co., since 1912; trustee estate L. Z. Leiter; director Pressed Prism Plate Glass Co., Chicago Title & Trust Co., Illinois Bell Telephone Co. mem. bd. trustees U. of Chicago, formerly vice chmn. bd.; formerly v.p. U. of Chicago Settlement. Mem. Chicago Real Estate Bd. Republican. Clubs: University, Union League, Commercial, Quadrangle. Home: R.F.D. 1, Dundee, Ill. Office: 33 N. La Salle St., Chicago 2, Ill.

BONDURANT, Eugene DuBose, (bŏn′dōō-rănt), physician; b. near Greensboro, Ala., Jan. 26, 1863; s. James William and Evelyn (DuBose) B.; student Avery Sch. and Southern U., Greensboro; M.D., U. of Va., 1883; grad. study Heidelberg and Vienna, 1890-91, Edinburgh and London, 1911; m. Annie Laurie Prince, Apr. 19, 1899. Asst. physician, Manhattan Hosp., N.Y. City, 1884-85; asst. phys., Bryce Hosp., Tucaloosa, Ala., 1886-90, asst. supt., 1892-97; prof. nervous and mental diseases, U. of Ala. Sch. of Medicine, 1897-1915, dean, 1911-15; one of condrs. of Inge-Bondurant Sanatorium, Mobile, Ala. Served as maj., later lt. col., Med. Corps., U.S. Army, comdg. officer Gen. Hosp., Dansville, N.Y., 1917-19; col. Med. Res. Corps, U.S. Army, since 1925. Trustee Ala. Insane Hosp. 20 yrs. Fellow A.A.A.S.; mem. A.M.A., Am. Psychiatric Assn., Am. Neurol. Assn., Med. Assn. State of Ala., Kappa Alpha (Southern). Democrat. Episcopalian. Clubs: Athelstan, Mobile Country, Alba Hunting and Fishing. Assn. editor and contbr. to Sajous' Analytic Cyclopedia of Practical Medicine; also contbr. to med. jours. Home: 1109 Government St., Mobile, Ala.

BONDURANT, William Walton, supt. mil. sch.; b. Rice, Va.; s. Samuel Watson and Maria (Walton) B.; B.A., Hampden-Sydney Coll., 1899, M.A., 1900; post-grad. work U. of Chicago, 1916 and 1925; Litt.D., Austin Coll., 1924; m. Lily Walton, Sept. 6, 1904; children—William Walton, Martha Louise. Tutor in classics, Hampden-Sydney Coll., 1900; instr. Latin and Greek, Hogue Acad., Blackstone, Va., 1900-02; prof. Latin lang. and lit., Austin Coll., Sherman, Tex., 1902-06; hon. Latin scholarship, Yale, 1903, Johns Hopkins, 1904; propr. and prin. San Antonio Acad. since 1906; pres. Daniel Baker Coll., Brownwood, Tex., 1915-16; supt. Tex. Mil. Inst. since 1926. Mem. Tex. Commn. on Secondary Schs., 1927-35. Organizer and pres. Tex. Assn. Private Schools. Mem. N.E.A., Classical Association Middle West and South, Scientific Soc. of San Antonio. Democrat. Presbyterian. Mason (K.T., Shriner). Club: Rotary. Home: 2001 N. Flores St., San Antonio, Tex.

BONDY, Robert Earl (bŏn′dē), social welfare adminstr.; b. Dover, Minn., Aug. 13, 1895; s. Robert William and Hannah Ida (Glidden) B.; grad. U. of Chicago, 1917; m. Ruth Dunn, Sept. 10, 1917; children—Ruth Eleanor, Robert Earl. Mgr. social service bureau Chamber of Commerce, Columbus, O., 1917-18; with Am. Red Cross, Washington, D.C., 1919-39, dir. field service, dept. civilian relief, lake div., Cleveland, Ohio, 1919-20, asst. mgr. southwestern div., St. Louis, Mo., 1920-22, nat. dir. war service, Washington, D.C., 1922-27, mgr. eastern area, Washington, D.C., 1927-31, nat. dir. disaster relief, 1931-39, dir. reconstruction Miss. Valley Flood Relief, 1927, dir. drouth relief Eastern States, 1930-31, exec. dir. cotton distribution program, 1932-33, dir. relief operations, spring floods, 1936, asso. gen. dir. Ohio-Mississippi Valley Flood Operations, 1937, Am. del. to League of Red Cross Socs., Internat. Conf. on Disaster Relief and Nursing, Paris, France, 1937, dir. relief operations New England hurricane, 1938; dir. pub. welfare, Dist. of Columbia, Washington, 1939-41; adminstr. Services to the Armed Forces, Am. Red Cross, Washington, D.C., since 1941; made administrative trips to European and Pacific war theaters, 1943, 44, 45. Served as pvt., inf., U.S. Army, 1918. Pres. Montgomery County (Md.) Civic Fedn., 1933-35; chmn. Nat. Social Work Council, New York, N.Y., since 1940; chmn. welfare and consumer interest com. Dist. of Columbia Council of Defense, 1940-41; chmn. Nat. Com. on Service to Veterans since 1944. Mem. Am. Assn. Social Workers, Nat. Conf. Social Work, Am. Pub. Welfare Assn., Phi Gamma Delta, Sigma Delta Chi. Contbr. articles to Red Cross and social work publs. Home: 4827 Willett Parkway, Chevy Chase, Md. Office: American National Red Cross, Washington, D.C.

BONDY, William, judge; b. New York City, 1871; s. Salaman and Amelia (Lederer) B.; A.B., Columbia, 1890, A.M., 1891, Ph.D., 1892, LL.B., 1893, LL.D., 1935; D.C.L., Syracuse U., 1924; unmarried. Practiced at N.Y. City since 1893; del. Rep. Nat. Conv., 1916; apptd. del. from N.Y. State, 1st Conservation Conf.; regent Univ. of State of N.Y., 1920-35; apptd. judge U.S. Dist. Court, southern dist. of N.Y., by President Harding, 1923. Pres. Alumni Assn. of Law Sch., Columbia, 1930-33. Mem. Am., N.Y. State and New York County bar assns., Bar Assn. City of New York. Clubs: Lawyers', Lotos, Republican, Columbia Univ. Author: Separation of Governmental Powers. Home: 783 Fifth Av. Chambers: U.S. Court House, New York, N.Y.

BONE, Homer Truett, ex-U.S. senator, judge; b. Franklin, Ind., Jan. 25, 1883; s. James Milton and Margaret Jane Demaree B.; m. Blanche Sly, Jan. 25, 1919. Admitted to bar, 1911; elected to Washington State Legislature, 1923; elected U.S. senator for term 1933-39; re-elected Nov. 8, 1938, for term ending 1945; resigned as senator, Nov. 1944, to become judge of U.S. Circuit Court of Appeals, Ninth Circuit, with headquarters at San Francisco, Calif. Home: Tacoma, Wash.

BONELL, Benjamin Walter (bō-nĕl′), clergyman, educator; b. Eau Claire, Wis., May 6, 1867; s. James and Hannah M. (Loftus-Stocks) B.; grad. Falls River Normal Sch., Beloit Acad.; student Beloit Coll.; B.D., Nashotah House, 1895, D.D., 1922; M.A., Matthews Hall, Denver, Colo.; grad. Colo. State Teachers Coll., 1911; Ph.D., St. John's, 1936; m. Agnes Battelle Bailey, June 7, 1898 (now dec.); children—Hannah Elisabeth, Agnes Battelle, Benjamin Walter (dec.). Deacon and priest, P.E. Ch., 1895; rector St. Andrew's Ch., Manitou, Colo., 1899-1909, Trinity Ch., Greeley, 1909-23; founder, 1913,

since pres. St. John's Coll.; chaplain American Ch., Tokyo, Japan, 1929-30. Del. to Gen. Conv. 4 times; exam. chaplain Diocese of Colo.; hon. canon St. John's Cathedral, Denver. Founder Manitou Library, 1906, Bonell Home for Aged, Greeley, Colo., 1937. Red Cross worker, World War. Mem. Phi Alpha Theta. Republican. Mason, Lion. Author: (pageants) Christmas Eve, 1920; Feast of Lights, 1920; Pastice, 1930; A Maori Fairytale, 1935; A Short Story of the Church, 1937; The Tombs of Kosai. Traveled in Asia, 1930, South America, 1933, Africa, 1938, Australia, 1939. Address: Windsor, Colo.

BONELLI, Richard (bō-nĕl'lē), baritone; b. Richard Bunn, at Port Byron, N.Y.; s. Martin Hessler and Ida (Home) B.; student Syracuse U., Mus.D., 1937; studied singing privately in Paris and N.Y. City, with Arthur Alexander, Jean de Reszké and William Vilonat; m. Pauline Curley, Oct. 17, 1917 (divorced 1933); m. 2d, Mona Modini Wood, 1933. First sang with various small opera companies in U.S., then made Italian debut at Modena, 1923, then sang in Opera de Monte Carlo, La Scala (Milan), Mailander Oper Stagione (tour of Germany), and Franco-Am. Opera, Paris; with Chicago Civic Opera Co., 1925-31, Metropolitan Opera Co. since 1932; sang with San Francisco Opera Co., and Los Angeles Opera Co. since 1926, meanwhile appearing in concert in all principal cities in U.S.; also instructor of singing, Curtis Inst. of Music, Philadelphia, 1941-43. 1st vice-pres. Am. Guild Musical Artists. Club: Bohemian (San Francisco). Home: Crystal Bay, Lake Tahoe, Nev. Address: Metropolitan Opera Co., New York, N.Y.

BONESTEEL, Charles Hartwell, army officer; born Fort Sidney, Nebraska, April 9, 1885; son Charles Hartwell and Mary (Greene) B.; B.S., U.S. Mil. Acad., 1908; Infantry Sch., 1924-25; Command and Gen. Staff Sch., 1925-26; Army War Coll., 1931-32; m. Caroline Standish Hudson, Dec. 29, 1908; children—Charles Hartwell III, Eleanor Mead (wife of Capt. N. O. Ohman, U.S. Army Air Corps). Cadet U.S. M. A., 1904; commd. 2d lt. inf., 1908, 1st lt., 1914, capt., 1916, maj., 1922, lt. col., 1932, col., 1937, brig. gen., U.S. Army, 1940, maj. gen., U.S. Army, 1941; comdr. of United States troops in Iceland, 1941-43. Decorated Victory medal, Distinguished Service medal, Bronze Star, Companion of the Bath, Legion of Honor. Address: War Department, Washington, D.C.

BONETTI, Mary (bō-nĕt'tē), contralto; b. Lynbrook, L.I., N.Y., Nov. 23, 1902; d. Amel and Aurora (Curial) Bonetti; ed. Villa Della Regina, at Turin, Italy, 1918-21; grad. Milan Conservatory of Music, 1923. Début in "Rigoletto," Siena Opera House, Florence, Italy, June 1923; sang in "Trovatore," Lausanne, Switzerland, 1924; with Metropolitan Opera Co., New York, since 1925; appeared in "Mefistofele," "Don Quichotte," "Louise," Valkyrie," "King's Henchman," "Rosencavalier," "Jewels of the Madonna," "Violanta," "Lucia," "Cena delle Beffe," etc. Address: 20 du Bois Avenue, Valley Stream, New York.

BONILLAS, Ygnacio, Mexican mining engr., diplomat; Feb. 1, 1858-Jan. 31, 1944. See Vol. 11 (1920-21).

BONINE, Chesleigh Arthur (bō-nĕn'), geologist; b. Sorrento, Fla., Mar. 25, 1888; s. Joel Carter and Lola (Hemery) B.; ed. Central High Sch., Washington, 1904-08; E.M., Lehigh U., 1912; grad. study Johns Hopkins; m. Beulah Whiteman, Nov. 22, 1913; 1 dau., Ann. Field work, U.S. Geol. Survey, until 1917; cons. oil and gas work since 1917, in N.M., N.D., Mont., Okla., Ky., Pa., Wyo., etc.; instr. geology, Lehigh U., 1917-18; with Pa. State Coll. since 1918, prof. of geology, chief geology div., department of earth sciences; co-operating geologist, State Geological Survey of Pa. Mem. Society Economic Geologists, Phi Delta Theta, Tau Beta Pi, Sigma Xi, Sigma Gamma Epsilon. Republican. Lutheran. Author bulletins of U.S. Geol. Survey and numerous repts. Home: R.F.D. 1, State College, Pa.

BONISTEEL, Roscoe Osmond (bŏn'ĭ-stēl), lawyer; b. Sidney Crossing, Ont., Dec. 23, 1888; s. Milton Fremont and Frances Anna (Whyte) B.; brought to U.S., 1891; student Dickinson Coll., 1908; LL.B., U. of Mich., 1912; m. Lillian Coleman Rudolph, Sept. 12, 1914; children—Jean Ellen (Mrs. William C. Knecht), Betty Dame, Frances Coleman (wife of Dr. Willis Allen Fisher), Roscoe Osmond, Nancy Ann. Admitted to Mich. bar, 1912, and since pvt. practice of law; dir. Buhr Machine Tool Co., Michigan Surety Co., Wayne State Bank. City atty., Ann Arbor, 1921-28; del. Rep. State convs.; del. Rep. Nat. Conv., Kansas City, 1928, Chicago, 1944; nominated presdl. elector, 2d Mich. Congl. Dist., 1932. Served as capt. U.S. Air Service, 1918-19; mem. Mich. War Preparedness Commn., Washtenaw Co., 1918. Chmn. Bd. Appeals 5, Mich. Selective Service. Dir. Univ. Musical Soc. of U. of Mich.; dir. Mich. Soc. for Crippled Children, 1934, 35; mem. bd. trustees Alumni Fund, U. of Mich., since 1935. Mem. Am. (mem. resolutions com., 1937-39; Ho. of Dels. 1936-41; mem. (Mich.) on com. uniformity of legislation in U.S. since 1943), Mich. State (dir. 1932-35; chmn. com. on integration, 1933-35; chmn. drafting com. pres. 1936-37), and Washtenaw Co. bar assns., Am. Law Inst., Am. Legion (judge adv. Mich. 1934-35), Phi Kappa Sigma. Republican. Presbyterian. Clubs: Ann Arbor Lawyers, Rotary Internat. (Dist. gov. 1934-35), U. of Mich. (pres. 1934), Lawyers, University, Dickinson Coll. Alumni of Mich. (pres.), Ann Arbor, Barton Hills Country, Ann Arbor Golf and Outing, Kiwanis (hon. mem.). Home: 1125 Fair Oaks Parkway. Office: 200-5 Wolverine Bldg., Ann Arbor, Mich.

BONNELL, John Sutherland (bŏn-nĕl'), clergyman; b. Prince Edward Island, Can., Jan. 10, 1893; s. Abraham Bonnell and Catherine (Cameron) B.; came to U.S., June 1935; B.A., Dalhousie U., Halifax, N.S., 1919; B.D., Pine Hill Divinity Hall, Halifax, 1927, D.D., 1934; LL.D. (hon.), Washington and Jefferson Coll., 1943; m. Bessie Louise Carruthers, June 1923; children—George Carruthers, Catherine Cameron, Elizabeth Louise, Jessie Margaret. Ordained Presbyn. minister, 1922; pastor St. Andrew's Church, New Brunswick, Can., 1923-29, Westminster Church, Winnipeg, Can., 1929-35; Fifth Av. Presbyn. Church, N.Y. City, since 1935; lecturer Theol. Sem., Princeton, N.J., since 1938. On goodwill preaching mission to Britain, spl. del. to Gen. Assembly of Ch. of Scotland (Edinburgh) from Presbyn. Ch. in the U.S.A., 1941. Served in World War as sergt. 5th Canadian Siege Battery, Canadian Army, 1916-18; twice wounded; invalided to Canada, 1918. Mem. Sigma Xi. Club: University (New York City). Author: Fifth Avenue Sermons, 1936; Pastoral Psychiatry, 1938; Britons Under Fire, 1941. Contbr. of articles to mags. Broadcasts weekly, Oct. through March, over WJZ and Blue Network a program entitled, "Our Spiritual Life." Home: 1010 Fifth Av. Address: 7 W. 55th St., New York, N.Y.

BONNELL, Robert Owen, banker; b. Vincennes, Ind., Mar. 4, 1891; s. George W. and Nancy R. (Root) B.; A.B., U. of Redlands (Calif.), 1931; studied law at Georgetown U., 1918-19; m. Hettie List Hazlett, June 23, 1923; children—Edwina Hazlett, Robert Owen, Jr. Sec.-mgr. Chamber of Commerce and Merchants and Mfrs. Assn., Redlands, Calif., 1915; gen. mgr. Northern Calif. Counties Assn., 1917; mgr. new business dept. Industrial Finance Corp. (N.Y. City), 1919-22; v.p. and gen. mgr. 1st Industrial Bank of Denver, 1922-25; 1st v.p. Industrial Bank & Trust Co., St. Louis, 1925-29; pres. The Public Bank of Maryland formerly the Morris Plan Bank of Baltimore, 1929-45; vice president Fidelity Trust Co., Baltimore; director Central Savings Bank, Central Ins. Company. Served as chief yeoman, later lt. (j.g.), U.S.N., World War. Mem. bd. visitors and govs. and chmn. finance com. St. Johns Coll., Annapolis. Pres. Baltimore Assn. of Commerce, 1939-40; mem. exec. com., Commn. on Governmental Efficiency and Economy of Baltimore, 1934-36. Pres. Western Morris Plan Bankers Assn., 1923-28, Nat. Morris Plan Bankers Assn., 1928-30, 1934-35; president and member of executive committee of Associated Hospital Service of Baltimore, Inc.; pres. Baltimore Community Fund, 1934-36, now mem. exec. com.; mem. exec. com. Maryland Defense Council (chmn. com. indsl. resources and production); mem. of bd., v.p., Baltimore Council of Social Agencies, mem. of board of Nat. Information Bur.; state chmn. Nat. Econ. League, 1932-36, mem. nat. organization exec. com. of same, 1934-41, vice chmn., 1935-36, also mem. nat. council; chmn. Rep. Nat. Finance Com. for Md., 1936, 1940, 1944; chmn. Red Cross War Fund, 1942, mem. board; chmn., Baltimore Civilian Mobilization Com.; chmn., Baltimore Aviation Commn.; mem. exec. bd., Baltimore Area Council Boy Scouts of Am.; chmn. Maryland Com., Am. Red Cross. Mem. Pi Chi. Clubs: Maryland, Rotary (past pres.), Maryland, Merchants Elkridge Kennels (mem. bd.). Home: 312 Overhill Rd. Office: 15 E. Fayette St., Baltimore, Md.

BONNER, Albert Sydney, mfr.; b. New York, N.Y., Aug. 20, 1891; s. Sydney Noyes and Maud (Barnett) B.; B.C.E., Princeton U., 1913; m. Evelyn B. Coulter, Sept. 23, 1916; children—Joyce K., Albert S., Jr. Employed by Thompson-Starrett Co., Chicago, 1913-15, Clark Equipment Co., Buchanan, Mich., since 1915, pres. since 1942; dir. First Nat. Bank of Niles (Mich.), Associates Investment Co., South Bend, Ind., Clark Equipment Co., Buchanan, Mich. Republican. Episcopalian. Clubs: University, Tavern (Chicago); Bankers (N.Y. City). Home: 109 N. Detroit St. Office: Clark Equipment Company, Buchanan, Mich. Died Feb. 8, 1945.

BONNER, Arthur (bŏn'ĕr), clergyman, educator; b. near Leicester, Eng., Nov. 29, 1869; s. William and Anne (Hallam) B.; Wesleyan Acad., Wilbraham, Mass., 1888-89; A.B., S.T.B., Boston U., 1908, A.M., 1909, Ph.D., 1911; m. Josephine Chapman Whitaker, Aug. 9, 1892; children—Rev. Warren A., Prof. Willard H. Ordained M.E. ministry, 1894, and served various pastorates in Mass.; pastor Highlands Ch., Lowell, Mass., 1911-12; prof. English and pub. speaking, Southern U., Greensboro, Ala., 1912-15; pres. Scarritt-Morrisville Coll., Morrisville, Mo., 1915-16; prof. Bibl. lit. and asso. prof. English, U. of Ala., 1916-18; prof. philosophy, Coll. of the Pacific, 1918-20, prof. English, 1920-33; in pastorate, 1933-38; retired, 1939. Chmn. bd. edn. Pacific Conf. M.E. Ch., South, 1920-23. Dir. and joint organizer Coll. of Pacific Summer School Abroad, 1927-32. Mem. Shakespeare Assn. of America. Mason. Author: The Search Eternal, Easter, Other Occasional Poems, and numerous magazine articles. Address: 156 California St., Santa Cruz, Calif.

BONNER, Campbell, univ. prof.; b. Nashville, Tenn., Jan. 30, 1876; s. Jesse Willis and Frances (Campbell) B.; A.B., Vanderbilt, 1896, A.M., 1897; A.M., Harvard, 1898, Ph.D., 1900; U. of Berlin, winter, 1900-01; traveled and studied in Greece and Italy, 1901; m. Ethel Howell, Sept. 29, 1903; children—Frances Campbell (Mrs. J. B. Titchener), Sue Grundy (Mrs. C. C. Walcutt). Prof. Greek, Peabody Coll. for Teachers, U. of Nashville, 1901-07; jr. prof. Greek, U. of Mich., 1907-12, prof. Greek lang. and lit. since 1912. Mem. Am. Philol. Assn. (pres. 1933), Classical Assn. Middle West and South (pres. 1918-19), Archeol. Inst. America, Mich. Acad. Science, Arts and Letters (pres. 1923-24); fellow Am. Acad. of Arts and Sciences; corr. fellow British Acad.; mem. Am. Philos. Soc.; mem. managing com. Am. Sch. Classical Studies at Athens, annual prof., 1927-28. Mem. Phi Beta Kappa. Author: A Papyrus Codex of the Shepherd of Hermas, 1933; The Last Chapters of Enoch in Greek, 1937; The Homily on the Passion by Melito, Bishop of Sarids, 1940. Contbr. on classical philology, papyrology and history of religions. Home: 1025 Martin Place, Ann Arbor, Mich.

BONNER, Charles, author; b. Brooklyn, N.Y., Oct. 14, 1896; s. Charles William and Margaret (Robinson) B.; grad. Storm King School, Cornwall-on-Hudson, 1914, A.B., Williams Coll., 1918; student of law, Columbia, 1919; m. Priscilla Kerley, of N.Y. City, Apr. 12, 1927; children—Michael, Charles W. III, Sharon. Served as private to 2d lt. of inf., U.S. Army, 1917-18. Reporter N.Y. Sun, Springfield Republican, Detroit Journal and Foreign Press Service in Spain, 1920-21; partner Riis & Bonner, publicity, 1923-35; left business to write in Calif., 1935. Chmn. Continental Com. on Technocracy, 1933-37. Mem. Authors League, Screenwriters, Gargoyle (hon. soc. at Williams), Phi Gamma Delta. Democrat. Episcopalian. Author: Publicity (with R. W. Riis), 1926; (novels) The Fanatics, 1932; Bull By the Horns, 1937; Legacy, 1940; (motion picture) Adam Had Four Sons; Angel Casey, 1941. Contbr. numerous short stories to popular mags. War service in Office of War Information, Board of Economic Warfare, Coast Guard Reserve, asst. to Am. Minister to Union of South Africa. Address: Sharon, Conn.

BONNER, Francis Augustus, investments, govt. ofcl.; b. Chicago, Ill., May 20, 1885; s. Andrew William and Eleanor C. (Burke) B.; A.B., Harvard, 1907; m. Celestine Louise Horine, Mar. 25, 1913; children—William Andrew, John Francis, Francis Augustus, Jr. With editorial dept. Chicago Evening Post as reporter and subsequently ry. editor and asso. financial editor, 1908-13; asso. dir. Bureau of Railway News and Statistics, Chicago, specializing in railway economics, 1913-18; with Lee, Higginson & Co., in charge of new issue department, Chicago, 1918-32; vice president Blair, Bonner & Co., investment bankers, Chicago, 1934-44; director, Credit Policy Office, Office of Price Administration, since 1943; special adviser to Securities & Exchange Commn., on regulation of investment banking business, 1938. Chmn. board governors National Association of Securities Dealers, Inc., 1940; past mem. bd. govs. and past chmn. legislation com. Investment Bankers Assn. of America. Clubs: University, Harvard, Tuesday, Bond (all of Chicago); Harvard (New York); University, Harvard (Washington, D.C.). Adopted by Blackfeet Indians, Mont., as "Nee-Nay-Nook-Ka" (Chief Elk). Home: 245 Scott Av., Hubbard Woods, Ill. Office: Office of Price Administration, Washington, D.C.

BONNER, Herbert Covington, congressman; b. Washington, N.C., May 16, 1891; s. Herbert M. and Hannah (Hare) B.; m. Eva Hassell Hackney. Elected to 76th Congress, 1st N.C. Dist., 1940, to fill unexpired term of Hon. Lindsay C. Warren; mem. 77th to 79th Congresses (1941-47), same dist. Served as sergt. Co. I, 332d Inf. and with 81st Div., A.E.F., World War I. Democrat. Episcopalian. Elk, Mason. Home: Washington, N.C.

BONNER, John Joseph, diocesan supt. schs.; b. Phila., Pa., Nov. 2, 1890; s. Hugh A. and Susan M. (Fleming) B.; grad. Roman Catholic High Sch., Phila., 1908, grad. St. Charles Sem., Overbrook, Pa., 1912; A.B. and Th.D., U. of Propaganda, Rome, Italy; LL.D., Villanova Coll., 1929. Ordained priest R.C. Ch., 1917; served as chaplain, U.S. Army, World War, 1918-19; asst. prin. and teacher, Roman Catholic High Sch., Phila., 1919-23; pastor St. Bernard's Ch., Easton, Pa., 1923-24; dean and teacher, Immaculata Coll., 1924-26; diocesan supt. schools, Phila., since 1926. Pres. Catholic Ednl. Assn. of Pa.; treas. gen. of Nat. Catholic Ednl. Assn. Home: St. Bridget's Rectory, 3667 Midvale Av., Phila. 29. Office: 19th and Wood Sts., Philadelphia 3, Pa.

BONNER, John Woodrow, lawyer; b. Butte, Mont., July 16, 1902; s. Patrick J. and Kathleen (Kelly) B.; A.B., LL.B., U. of Mont., 1928; m. Josephine Martin, Feb. 3, 1929; children—Jacqueline, Josephine, Patricia, Wilma Jean. Teacher and athletic dir. in Mont. pub. schs., 1921-23; admitted to Mont. bar, 1928, practicing in Butte, 1928-29; atty. State Highway Commn., 1929-36; atty. and sec. State Board of Railroad Commn., Pub. Service Commn.; Mont. Trade Commn., 1936-40; elected atty. gen. of Mont., Jan. 5, 1941. Commd. major, Judge Advocate General's Dept. U.S. Army Reserve; now lt. col. assigned as

Staff Judge Advocate 104th Inf. Div. Former mem. Board of Education of Mont.; former sec.-treas. State Democratic Central Com.; former chmn. Lewis and Clark County Democratic Central Com.; past pres. Mont. Law Sch. Alumni Assn.; State Reserve Officers Assn., Lewis and Clark County Chapter Reserve Officers Assn. Mem. Lewis and Clark Bar Assn., Mont. Bar Assn. (past pres.), Phi Delta Phi, Sigma Phi, Epsilon; former ex-officio mem. Am. Law Inst. Democrat. Roman Catholic. Elk, Eagle. Author: Handbook on Eminent Domain, 1933. Home: 1132 Breckenridge St. Office: State Capitol and First Nat. Bank Bldg., Helena, Mont.

BONNER, Mary Graham, writer; b. Cooperstown, N.Y.; d. George William Graham and Margaret Cary (Worthington) Bonner; grad. Halifax Ladies' Coll., Halifax, N.S. Episcopalian. Author: Daddy's Bedtime Fairy Stories; Daddy's Bedtime Animal Stories; Daddy's Bedtime Bird Stories; Daddy's Bedtime Outdoor Stories; 365 Bedtime Stories; A Parent's Guide to Children's Reading; The Magic Map; Mrs. Cucumber Green; Miss Angelina Adorable; Magic Journeys; Madam Red Apple; The Magic Music Shop (with Harry Meyer); 100 Trips Into Storyland; The Magic Universe; The Big Baseball Book for Boys; The Magic Clock; The Animal Map of the World; Adventures in Puddle Muddle; Rainbow at Night (novel); A World of Our Own; Etiquette for Boys and Girls; A Story Teller's Holiday; Sir Noble: The Police Horse, 1940; Danger on the Coast: A Nova Scotian Mystery, 1941; Canada and Her Story: A History, 1942; Made in Canada, 1943; Couriers of the Sky: The Story of Pigeons, 1944. Editor: The Open Door to Storyland; Every Child's Story Book. Contbr. of children's stories, reviews, special articles and short fiction to mags.; wrote about 3,000 "Sundown Stories" for children. Reviewer children's books and others. Winner of the Constance Lindsay Skinner Award, 1943. Home: 706 Riverside Drive, New York, N.Y.

BONNER, Robert Johnson, prof. Greek; b. Oxford County, Ont., Can., Oct. 24, 1868; s. John and Nancy (Turnbull) B.; B.A., U. of Toronto, 1890, Litt.D., 1927; grad. Ont. Law Sch., 1893; Ph.D., U. of Chicago, 1904; Litt.D., U. of Dublin, 1937; m. Annie Willson (B.A.), Dec. 25, 1894; children—Gordon Willson, Brant, Patricia. Prof. Latin, John B. Stetson U. De Land, Fla., 1900-03; asso. instr. in Greek, 1905, prof. Greek, 1913-37, prof. emeritus since 1937, chmn. dept., 1927-34, University of Chicago; Sather professor classical literature, University of California, 1932. Asso. editor Classical Philology. Corr. mem. Acad. of Athens; mem. Am. Philol. Assn., Classical Assn. of Middle West and South, Phi Beta Kappa (hon. 1934); fellow Am. Acad. Arts and Sciences, 1935. Author: Greek Composition, 1903; Elementary Greek (with T. C. Burgess), 1907; Evidence in Athenian Courts, 1905; Lawyers and Litigants in Ancient Athens, 1927; Administration of Justice from Homer to Aristotle (with Gertrude Smith), Vol. I, 1930, Vol. II, 1938; Aspects of Athenian Democracy, 1933. Address: University of Chicago, Chicago, Ill.

BONNER, Walter D(aniel), univ. prof.; b. Osceola, Neb., Oct. 27, 1878; s. James Toy and Ida May (Davison) B.; B.S., Neb. Wesleyan U., University Place, Neb., 1906; A.M., Princeton, 1908; Ph.D., U. of Toronto, 1911; m. Grace Gaylord, Sept. 9, 1909; children—James Frederick, Lyman Gaylord, Priscilla (Mrs. Walter James Horton), David Mahlon, Robert Nelson, Walter Daniel, Francis Truesdale. Lecturer in chemistry, Queen's Univ., Kingston, Ont., Can., 1909-11, asst. prof., 1911-15; prof. and head dept. chemistry, U. of Utah, Salt Lake City, Utah, since 1915. Mem. Am. Chem. Soc., Am. Assn. for Advancement of Science, Phi Beta Kappa, Phi Kappa Phi, Sigma Xi, Alpha Chi Sigma. Author: Qualitative Analysis Without Hydrogen Sulphide (with John R. Lewis), 1935. Home: 1278 E. 13th South St. (5). Office: University of Utah, Salt Lake City 1, Utah.

BONNET, Henri (bô-nā'), ambassador; b. Chateauponsac, France, May, 1888; s. J. Th. and Marie Thérèse (Lascoux) B.; ed. Lycées de Tours et Paris, Université de Paris, Ecole Normale Supérieure de Paris; m. Helle Zervoudaki, Aug. 29, 1932. Prof. history, U. of Paris, 1912; foreign editor, Ere Nouvelle, 1919; mem. secretariat, League of Nations, 1920-31; dir. Internat. Inst. of Intellectual Cooperation, also sec. gen. Permanent Conf. Hautes Etudes Internationales, also vice pres. Center of Studies of Foreign Policy in Paris, and mem. Superior Council of Scientific Research, 1931-40; prof. polit. science, Ecole Libre des Hautes Etudes, New York, N.Y.; mem. exec. com. "France Forever" in U.S., 1941, vice chmn. Chicago chapter, 1942, exec. v.p. nat. organization, 1943; commr. for information Com. Nat. Liberation, Algiers, 1943; minister for information Provisional Govt. of French Republic, 1944; ambassador from France to U.S., Washington, D.C. Decorated Croix de Guerre, Knight of Legion of Honor. Vice pres. Internat. League of Rights of Man, 1942. Mem. editorial board of Free World, 1941. Special adviser World Citizens Assn., Chicago, Ill., 1941. Author of several books, also articles and studies on cultural subjects and foreign politics. Home: 2221 Kalorama Road. Office: 2129 Wyoming Av., Washington, D.C.*

BONNIER, Åke (bō-nĭ-ē', ō'kē), publisher; b. Stockholm, Sweden, Aug. 4, 1886; s. Karl Otto and Lisen (Josephsson) B.; grad. Högre Reallläroverk, Stockholm, 1905; m. Eva B. Bachner, May 8, 1911; 1 son, Gerard Mortimer. Came to U.S., Apr. 1939. Began in father's publishing business, 1905; co-dir. and partner Albert Bonniers Förlag, publishers, Stockholm, since 1917; pres. Åhlen & Åkerlund, Stockholm, since 1929; pres. Gerard Pub. Co., Inc., N.Y. City, publishers of Who (mag.), 1941-42, also editor of Who. Decorated Comdr. Order of Vasa and Knight Order of North Star (Sweden), Legion of Honor (France). Home: 122 First Av., Gloversville, N.Y. Office: 665 Lexington Av., New York, N.Y.

BONNYMAN, Alexander, pres. Blue Diamond Coal Co.; b. Edinburgh, Scotland, Dec. 8, 1868; s. George and Sarah (Toner) B.; student University of Kentucky; m. Frances Berry, Nov. 12, 1906; children—Alex, Jr., Mrs. Margot McKeon, Mrs. Anne B. Atkinson, Gordon. Became interested in development of coal fields in Ky., Tenn. and Va. in 1912, as pres. and gen. mgr. Campbell Coal Mining Co.; pres. Highcliff Coal Co., Knoxville, Tenn., 1913; pres. Red Feather Coal Co., 1914; pres. Blue Diamond Coal Co., Knoxville, 1915; pres. Blue Diamond Coal Sales Co., Cincinnati, 1917; pres. Liberty Coal Co., 1918; chmn. bd. Crown Coal Co., 1922, Campbell Coal Mining Co.; pres. Blue Diamond (Va.) Coal Co., 1923; chmn. of the board Sapphire Coal Co., 1924; on the consolidation of these mining cos. and Blue Diamond Coal Sales Co., 1927, became chmn. bd. Blue Diamond Coal Co., 1937, later resumed presidency. Home: Kingston Rd. Office: 1102 Hamilton Bank Bldg., Knoxville, Tenn.*

BONSAL, Philip Wilson (bŏn'săl), b. New York, N.Y., May 22, 1903; s. Stephen and Henrietta (Morris) B.; ed. Inst. Sillig, Vevey, Switzerland, 1914-16, St. Paul's Sch., Concord, N.H., 1916-20; A.B., Yale, 1924; m. Margaret Lockett, April 10, 1929. Exec. with telephone cos. in Cuba, Spain and Chile, 1926-35; telephone expert for Fed. Communications Commn., 1935-37; apptd. v. consul at Havana, April, 1938, 3d sec. of embassy, Aug., 1938; with Dept. of State, 1939, acting chief of Div. of Am. Republics, 1940, chief, 1942-44; first secretary of embassy in Madrid since Aug. 1944. Mem. Reserve Officers Training Corps, 1920-24, 2d lt., F.A., Officers Res. Corps, 1924-29. Dir. Gorgas Memorial Inst. Club: Metropolitan (Washington, D.C.). Home: 1301 28th St. N.W. Address: Dept. of State, Washington, D.C.

BONSAL, Stephen (bŏn'săl), newspaper corr., writer; b. Baltimore, Mar. 29, 1865; s. Stephen and Frances (Leigh B.; ed. at St. Paul's Sch., Concord, N.H.; also studied Heidelberg, Bonn and Vienna; m. Henrietta Fairfax Morris, Mar. 1900. Was spl. corr. of the New York Herald in the Bulgarian-Servian War, 1885, in Morocco, 1889, Macedonian uprising, 1890, Chino-Japanese War, 1895; traveled through Siberia, 1896; Cuban insurrection, 1897, Spanish-Am. War; China relief expdn., 1900; Samar, Batangas and Mindanao (P.I.) campaigns, 1901; in Venezuela during Matos revolution and blockade by the powers, 1903; upon outbreak of Russo-Japanese War, 1904, traveled for New York Herald 6 months in the Balkans, Albania, Macedonia, Montenegro, etc.; in Russia during the Revolutionary troubles of 1907; visited all the West Indies and parts of S.A., 1908; in Mexico during the Madero revolution, 1910-11, for New York Times. In U.S. diplomatic service as sec. of legation and chargé d'affaires in Peking, Madrid, Tokio and Korea, 1893-97. Apptd. sec. to the governor-gen., P.I., Sept. 1913; commr. Public Utilities, P.I., 1914; spl. mission in Mexico, 1915; with Hindenburg's army on east front, 1915; adviser Am.-Mexican Joint Commn., 1916-17; maj. Nat. Army, 1917, and on duty War Coll., Washington; with A.E.F. in France, 1918; Am. rep. Congress Oppressed Nationalities, Paris, Sept. 1918; lt. col. inf., attached Am. mission to Peace Conf. after armistice; Am. mem. inter-allied mission to Austro-Hungary and Balkan States under General Smuts, and spl. mission to Germany and Bohemia, 1919. Traveled 10,000 miles in Soviet Russia, 1931, and in 1934, across North China and Manchukuo. Clubs: Century, Knickerbocker (New York); Metropolitan (Washington). Frequent contbr. sketches and short stories to mags. Author: Morocco as It Is, 1892; The Real Condition of Cuba, 1897; The Fight for Santiago, 1899; The Golden Horse Shoe, 1900; The American Mediterranean, 1912; Heyday in a Vanished World, 1937; Unfinished Business, Paris-Versailles, 1919 (awarded Pulitzer Prize), 1944; When The French Were Here, 1945. Address: 3142 P St. N.W., Washington, D.C.

BONTE, George Willard (bŏn'tē), writer, illustrator, designer; b. Cincinnati, O., May 16, 1873; s. Charles Edgar and Mary E. (Butterfield) B.; ed. Cincinnati Sch. of Tech., Cincinnati Art Sch. and Art Students' League, New York; m. Marie Louise Quarles, June 25, 1902. Joined staff Cincinnati Tribune, 1894; Outing Mag., New York, 1896; with New York Herald, 1900-20, art dir., 1906-20, Sunday editor, 1912-13; v.p. James Gordon Bennett Memorial Fund for New York Journalists; art mgr. for publicity and advertising depts. of Selznick Pictures Corp., 1920-23; art mgr. Warner Bros. Motion Pictures, 1923-31. Republican. Universalist. Chmn. bd. reps. News Photographic Agencies of U.S. to handle official photographs during World War I. Mem. Ohio Soc. of N.Y. Author: America Marches Past, a pictorial review of America through the years, 1936. Home: 310 W. 99th St., New York, N.Y.

BONTEMPS, Arna Wendell (bŏn-tăm'), author; b. Alexandria, La., Oct. 13, 1902; s. Paul Bismarck and Marie Carolina (Pembroke) B.; prep. edn., San Fernando (Calif.) Acad., 1917-20; A.B., Pacific Union Coll., Angwin, Calif., 1923; grad. student U. of Chicago, 1936; m. Alberta Johnson, Aug. 26, 1926; children—Joan Marie, Paul Bismark, Poppy Alberta, Camille Ruby, Constance Rebecca, Arna Alex. Teacher in private schools, New York, 1923-31, Oakwood Jr. Coll., Huntsville, Ala., 1931-34, Shiloh Academy, Chicago, 1935-38. Librarian, Fisk Univ., Nashville, Tennessee, 1943. Awarded Julius Rosenwald fellowship, 1938-39 and 1942-43; A.M., University of Chicago, 1943. Awarded Crisis poetry prize, 1926; Alexander Pushkin poetry prize, 1926-27; Opportunity (journal of Negro life) short story prize, 1932. Protestant. Editor: Golden Slippers, An Anthology, 1941; Father of the Blues (by W. C. Handy), 1941. Author: God Sends Sunday, 1931; Popo and Fifina (juvenile, with L. Hughes), 1932; You Can't Pet a Possum (juvenile), 1934; Black Thunder, 1936; Sad-Faced Boy (juvenile), 1937; Drums at Dusk, 1939; The Fast Sooner Hound (juvenile, with J. Conroy), 1942; We Have Tomorrow (juvenile), 1945; They Seek A City (with J. Conroy), 1945; St. Louis Woman (play, with Countee Cullen), 1945. Address: Fisk University, Nashville 8, Tenn.

BOOCOCK, Cornelius Brett (bōō'kŏk), educator; b. Jersey City, N.J., Apr. 21, 1898; s. William Henry and Maud (Brett) B.; grad. Nichols Prep. Sch., Buffalo, N.Y., 1916; A.B., Rutgers, 1920; studied Harvard, summer 1923; M.A., U. of Pa., 1940; m. Ruth Allen, June 6, 1925; children—Catharyna Rombout, Cornelius Brett, Margaret Allen. Instr. Polytechnic Prep. Country Day Sch., Brooklyn, N.Y., 1920-27; headmaster Troy Country Day Sch., 1927-30; headmaster Collegiate Sch., N.Y. City, 1930-34; asso. headmaster Haverford Sch., 1934-37, headmaster 1937-42; headmaster Scarborough Sch. since July, 1945. Served as lieut. U.S. Naval Res., Sept. 1942-45; lt. comdr., comdg. officer Naval Training Sch. (radio), Bedford Springs, Pa. Served in U.S. Navy, 1918. Mem. Country Day Schs. Assn. and Headmasters Association, Delta Phi. Republican. Presbyterian. Clubs: Merion Cricket, Orpheus; Mantoloking (N.J.) Yacht. Home: Bedford, Pa.

BOOCOCK, Philip Milledoler Brett, headmaster; b. Bayonne, N.J., Apr. 1, 1905; s. William Henry and Maude Runyon (Brett) B.; A.B., Rutgers U., 1926; student Harvard, 1933; m. Katrina Van Tassel Morey, Dec. 20, 1929; children—Katrina Van Tassel, Roger Brett, Ann Morey. Teacher of Latin, Nichols Sch., Buffalo, N.Y., 1926-34; headmaster Rutgers Prep. Sch., 1934-37, Nichols Sch. since 1937. Received Rutgers U. award, 1937. Mem. Delta Phi. Presbyterian. Home: 53 Colvin Av. Address: Nichols School, Amhorst and Colvin Sts., Buffalo, N.Y.

BOODIN, John Elof (bōōd-dēn'), prof. philosophy; b. Pjetteryd, Småland, Sweden, Sept. 14, 1869; s. Elias Nelsson and Christina (Magnusson) B.; student Fjellstedt Gymnasium, Upsala, and univs. of Colo. and Minn.; A.B., Brown, 1895; A.M., 1896; Ph.D., Harvard, 1899. Instr. in philosophy, Brown U., 1896-97; Walker fellow and lecturer, Harvard, 1899-1900; prof. philosophy, Grinnell Coll., 1900-04, U. of Kan., 1904-13, Carleton Coll., 1913-28, University of California at Los Angeles, 1928-39, now emeritus; visiting professor philosophy, Univ. of Southern California, 1927-28. Visited European universities, including London, Oxford, Cambridge, Paris, and Leipzig, 1920-21. Sec. and treas. Western Philos. Assn., 1906-09, pres., 1912-13; pres. Pacific div. Am. Philos. Assn., 1932-33; mem. A.A.A.S., Am. Philos. Assn., Mind Assn., Phi Beta Kappa. Mason. Club: University (Los Angeles). Author: Time and Reality (Psychol. Rev. series), 1904; Truth and Reality, 1911; A Realistic Universe, 1916, revised edit., 1931; Cosmic Evolution, 1925; God, 1934; Three Interpretations of the Universe, 1934; The Social Mind, 1939; Religion of Tomorrow, 1943. Contbr. to Contemporary American Philosophy, 1930; Religious Realism, 1931; Contemporary American Idealism, 1932; The Philosophy of Bertrand Russell, 1943; also articles in magazines. Home: University Club, 614 South Hope Street, Los Angeles 14, Calif.

BOOG, Carle Michel (bōg), painter and illustrator; b. Sursee, Lucerne, Switzerland, June 27, 1877; s. Michel Johann and Anna (Glanzmann) B.; came to U.S., 1881, naturalized, 1894; studied Art Students League, New York, 1896-1902, also student Ecole de Beaux Arts, Paris, and pupil of Leon Bonnat, 1902-05; unmarried. First exhibited in the Salon des Artists Francaise, Paris, 1904, and since rep. in exhibitions at the Nat. Acad. of Design, Phila., Pa. Acad. Fine Arts, Corcoran Gallery, Washington, D.C., N.Y. Watercolor Soc., N.Y. Watercolor Club, Brooklyn Mus. Permanently represented in Museum of City of New York, Hist. Museum, Bennington, Vt., and Fine Arts Dept., U. of Neb. Democrat. Club: Salmagundi (New York). Illustrator of numerous books, child histories, etc. Studio: 206 Parkville Av., Brooklyn, N.Y.

BOOK, William Henry, clergyman; b. Craig County, Va., July 4, 1863; s. Henry L. and Mary E. (Elmore) B.; father killed in Pickett's charge at Gettysburg, Pa.; ed. Milligan Coll., Tenn.; m. Kate McKenzie; children—Abbott, Lois, Howard, Mrs. Elizabeth Crawford, Katherine, William, Sheldon, Dorothy, Mary V.;

m. 2d, Mary Davis, July 18, 1906; 1 son, Morris. Ordained ministry Ch. of Christ, 1882; three pastorates in Va., and evangelistic work at Washington, D.C., Baltimore, Richmond and other cities; pastor Tabernacle Ch. of Christ, Columbus, Ind., 1905-25; now gen. evangelist for the Churches of Christ. Trustee Butler Coll.; also trustee Mountain Mission Sch., Grundy, Va.; dir. McGarvey Bible Sem., also of the Home Finding Assn., Louisville. Hon. mem. Eugene Fields Literary Society. Mason, K.P., Red Man. Author: Real Life and Original Sayings, 1899; Tabernacle Sermons, 1909; Indiana Pulpit, 1911; Sermons for the People, 1918. Regular contbr. to The Lookout (weekly). Author of I Am the Bible, which has been translated into Turkish. Guest speaker, Piedmont Assn., Gordonsville, Va., 20 seasons; extensive writer for periodicals. Home: Columbus, Ind.

BOOKER, Russell Everett, clergyman; b. Scottsville, Ill., Dec. 17, 1885; s. Everett Edward and Clara May (Elder) B.; student Transylvania Coll. and Coll. of the Bible, Lexington, Ky., 1904-09; private student in voice and harmony, Lexington and Los Angeles; m. Katherine Price, Sept. 9, 1916; 1 dau., Mary Russell. Ordained to ministry of Disciples of Christ Ch., 1909; asst. minister and minister of music Central Christian Ch., Lexington, 1909, First Christian Ch., Los Angeles, 1910-13; minister of music Wilshire Blvd. Christian Ch., Los Angeles, 1914; First Meth. Ch., Redlands, Calif., 1915-18; asst. to Dr. Peter Ainslie, Christian Temple, Baltimore, Md., 1919-21; ednl. dir. and minister of music Seventh Street Christian Ch., Richmond, Va., 1922; student pastor, U. of Colorado, Boulder, 1923-24; pastor Christ Ch., Manzanola, Colo., 1925; pastor First Christian Ch., Pittsfield, Ill., 1926-44; pastor First Christian Church Snow Hill, Maryland, since 1945. Pres. Ill. Disciples of Christ State Conv., 1938-39; mem. administrative bd. Ill. Christian Home for Aged, 1930-44; govt. relief adminstr., Pittsfield, 1930-31. Chmn. Pike County Chapter American Red Cross, 1940-42, Condr. Schubert Club, Pittsfield. Clubs: Spinet (Redlands, Calif.); Wayfarers (Pittsfield). Author of newspaper column, Friendly Talk from a Small Town Manse; composer of several anthems and songs. Home: Berlin Road, Snow Hill, Md.

BOOKMAN, Clarence Monroe, social worker; b. Lancaster, O., Feb. 17, 1882; s. Fred and Katherine (Fuhr) B.; A.B., Otterbein, 1904, A.M., 1906, L.H.D., 1936; hon. A.M., Brown, 1927; L.H.D., U. of Cincinnati, 1929, Otterbein, 1936; m. Ethel Metz, June 26, 1907; children—Elizabeth Ann, Helen Fuhr, Barbara, John Frederick. Head dept. of mathematics Central High Sch., Columbus, O., 1909-13; with Am. Book Co., 1913-14; asso. dir. Council of Social Agencies, 1914-16; dir. same since 1916; became exec. dir. Community Chest of Cincinnati and Hamilton County, 1917, now exec. vice chmn. of same; vice pres. Cincinnati Guardian Bank & Savings Co. Pres. Assn. of Community Chests and Councils, 1927-28; pres. Nat. Conf. of Social Work, 1931-32; dir. Children's Hosp.; asst. adminstr. Fed. Emergency Relief, 1933; mem. Relief Study Nat. Resources Planning Bd., 1939-41; exec. vice chmn. Cincinnati Community Chest; exec. v.p. War Chest of Cincinnati and Hamilton Country; chmn. advisory cabinet Nat. War Fund; mem. budget com. Nat. War Fund; consultant, War Relief Control Board. Episcopalian. Clubs: Cincinnati, Cincinnati Country, Commonwealth, Torch, Queen City. Author: Business Arithmetic, 1913; First Steps in Bookkeeping (with F. S. Blue), 1917; also pamphlets and articles on social service subjects. Home: 311 Pike St. Office: 312 W. 9th St., Cincinnati, O.

BOOLE, Ella Alexander (bōōl), pres. World's W.C.T.U.; b. Van Wert, O., July 26, 1858; d. Col. Isaac N. and Rebecca (Alban) Alexander; A.B., Coll. of Wooster, 1878, A.M., 1881, Ph.D., 1895, LL.D., 1938; m. Wm. H. Boole, July 3, 1883 (died Feb. 24, 1896). Pres., W.C.T.U. of N.Y., 1897-1903; corr. sec. Woman's Bd. of Home Missions, Presbyn. Ch. in U.S.A., 1903-09; pres. W.C.T.U. State of N.Y., 1909-26; pres. Nat. W.C.T.U., 1925-33; treas., World's W.C.T.U., 1920-25, 1st v.p., 1928-31, pres. since 1931. Dir. Nat. Kindergarten Assn. since 1937; mem. exec. com. Internat. Temperance Union since 1937. Prohibition candidate for U.S. Senate, 1920. Clubs: Chautauqua Womans, National Council of Women. Mem. White House Conf. on Children in a Democracy. Mem. Phi Beta Kappa. Address: 377 Parkside Av., Brooklyn, N.Y.

BOOMER, Lucius Messenger, hotel man; b. Poughkeepsie, N.Y., Aug. 22, 1878; s. Lucius S. and Bertha (Sterling) B.; student U. of Chicago; m. Jorgine Slettede, September 11, 1920. Began with the Flagler System, Fla.; in charge Hotel McAlpin, New York, 1912-22; regarded as the pioneer in scientific operation of large hotels; now pres. Hotel Waldorf-Astoria Corp., The Savarins, Inc., Louis Sherry, Inc. Served in Am. Red Cross in World War; organized and operated Hotel du Louvre, Paris, for army officers. Mem. Soc. Mayflower Descendants. Protestant. Clubs: Lambs, Cincinnati Society, Bohemian. Author: Hotel Management, 1925. Office: 301 Park Av., New York, N.Y.

BOOMHOUR, J(oshua) Gregory, teacher. See Vol. 23 (1944-45).

BOONE, Arthur Upshaw (bōōn), clergyman; b. Elkton, Ky., Sept. 7, 1860; s. Higgason Grubbs and Martha Maria (Edwards) B.; ed. pub. schs. and Southern Bapt. Theol. Sem., Louisville, Ky.; D.D., Union U., Jackson, Tenn., 1900; m. Eddie B. Cooke, Apr. 30, 1891; children—William Cooke, Martha Maria (Mrs. Frank Hartwell Leavell); m. 2d, Ida McIntosh, June 9, 1927. Ordained Bapt. ministry, 1887; pastor, Elkton, Leitchfield and Smith's Grove, Ky., 1887-91, Clarksville, Tenn., 1891-98, 1st Ch., Memphis, Tenn., 1898-1930; interim pastor First Bapt. Ch., Tulsa and Shawnee, Okla., and Nashville, Tenn., Shelbyville, Tenn., Montgomery, Ala., Tampa, Fla., 1931; pastor Baptist Memorial Hospital since January 1937. President Tenn. Baptist Convention, 1903-09; trustee Southern Bapt. Theol. Sem.; dir. Bapt. Memorial Hosp., Memphis; trustee Union U., Tenn., 1900-10. Home: 41 N. Bellevue, Memphis, Tenn.

BOONE, Daniel, life insurance; b. Sept. 7, 1879-Nov. 26, 1944. See Vol. 23 (1944-45).

BOONE, Joel Thompson, physician; b. Saint Clair, Pa., Aug. 29, 1889; s. William Agard and Annie (Thompson) B.; grad. Mercersburg (Pa.) Acad., 1909; M.D., Hahnemann Med. Coll., Philadelphia, Pa., 1913, hon. M.A., 1923; grad. study U.S. Navy Med. Sch., Washington, D.C., 1915; m. Helen Elizabeth Koch, June 20, 1914; 1 daughter, Suzanne Boone Heller. Naval medical officer since 1914; United States Naval Hospital, Portsmouth, N.H., July-October 1914; United States Naval Med. Sch., Oct. 1914-Apr. 1915; Naval Training Sta., Norfolk, Va., May-Aug. 1915; Marine E.F., Haiti, 1915-16; U.S.S. Wyoming, 1916-17; Marine Brigade, France and Germany, 1917-19; Bur. Medecine and Surgery, Navy, Dept., Washington, 1919-22; U.S.S. Mayflower, 1922-29; physician to presidents Harding, Coolidge and Hoover, physician to the White House, 1929-33; serving on U.S.S. Relief, 1933-35; at U.S. Naval Hosp., San Diego, Calif., 1935-36; force medical officer Fleet Marine Force, 1936-38, U.S.S. Saratoga, 1938-39, Naval Dispensary, Long Beach, Calif., 1939-40; staff comdr., Base Force, U.S. Fleet, Jan. 1940-Aug. 1940; now sr. medical officer, U.S. naval air station, San Diego, Calif., 1940-43. Now comdg. officer U.S. Naval Hosp., Seattle. Mem. bd. of regents, Mercersburg (Pa.) Acad. Fellow Am. Coll. Surgeons; mem. A.M.A., Am. Inst. of Homeopathy, Assn. of Mil. Surgeons, Internat. Med. Club of D.C., Army and Navy Legion of Valor, Mercersburg Alumni Assn. (pres.), Second Div. Assn., Boone Family Assn. (v.p.), Alpha Sigma. Decorated Congl. Medal of Honor, D.S.C., 5 citations Silver Star and 3 awards of the Purple Heart (U.S.) Army of Occupation Medal, Defense Medal with star; Croix de Guerre with 2 Palms, Officer Legion of Honor, Order of Fourragère (France); War Cross (Italy). Republican. Presbyterian. Clubs: Army and Navy, Chevy Chase Country, Seattle Golf. Address: U.S. Naval Hospital, Seattle, Wash.

BOONE, Joseph Prince, clergyman; b. Galveston, Tex., June 15, 1880; s. Joseph Prince and Mary (Cole) B.; B.A., Baylor, 1905; student Southwestern Bapt. Theol. Sem., Ft. Worth, Tex., 1904-05, Southern Bapt. Theol. Sem., Louisville, Ky., 1905-06, Northwestern U., 1923; M.A., U. of Ala., 1927, LL.D., 1933; D.D., Howard-Payne Coll., 1923; m. Leona F. Randal, May 24, 1906 (died Dec. 30, 1940); children—James Carter, Frances Randal (wife of Dr. Charles Edward Abbott); m. 2d, Etta Randal Gray, October 7, 1941. Ordained Missionary Baptist Denomination, 1903; pastor successively First Ch., Weatherford, Tex., Kentucky Av. Ch., Ft. Worth, First Ch., Wichita Falls, Ervay Street Ch., Dallas, Beech St. Ch., Texarkana, Ark., First Ch., Waxahachie, Tex., until 1925, First Ch., Tuscaloosa, Ala., 1925-33, First Ch., Macon, Ga., 1934-38, First Ch., Waxahachie, Tex., since 1939; instr. Bapt. Chair of Bible, U. of Ala., 1930-33. Served as sec. Tex. Judson Centennial Campaign, 1915; sec. student dept. Bapt. Exec. Bd., Dallas, Tex., 1920-25; mem. Bapt. Exec. Bd., Montgomery, Ala., Atlanta 1935-38, Dallas, Tex., since 1939, chmn. com. on Baptist Chairs of Bible in Texas; mem. advisory com. Bapt. Brotherhood of Tex.; trustee Bapt. Bible Inst. New Orleans, 1936; chmn. exec. com. Rehoboth Assn. Trustee Southwestern Bapt. Theol. Sem., Druid City Hosp. of Tuscaloosa (pres.). Dist. dir. Liberty Loan Drive, 1917. Mem. Kappa Delta Pi. Democrat. Mason (32°). Rotarian. Author: Baptist Student Union Manual, 1924; The Denominational College in Alabama, 1931. Contbr. to Southern Bapt. Conv. Sunday Sch. Bd. book reviews and devotional studies. Developed Bapt. Student Union plan of orgn. for Southern Bapt. Conv. Home: 608 W. Marvin St., Waxahachie, Tex.

BOONE, Milton Orme, army officer; b. Oakland N.J., June 15, 1891; s. Christopher Columbus and Ella May (Cross) B.; ed. pub. and pvt. schs., Hazelton, Pa.; student Harvard Sch. of Bus. Adminstrn., 1930-31, Officers Training Camp, Ft. Myer, Va., 1917; m. Helen Bright, June 16, 1917. Served as pvt. to sergt., 2d Inf., Va. N.G., 1916-17; commd. 2d lieut., Q.M.C., Nat. Army, 1917; Commd. 1st lieut., Inf. and transferred to Q.M.C., 1920; col., Q.M.C., Army of U.S., 1941, advancing through the grades to brig. gen., 1944. Served with 2d Div., A.E.F., and with hdqrs. staff, 6th Army Corps, also with 3d Army in Germany; later aide de camp to comdg. gen., Ft. Leavenworth, Kan., the Army War Coll., Washington, D.C., and Governor's Island, N.Y.; adj. of Panama Atlantic Gen. Depot and later q.m. of harbor defenses, Balboa; q.m., Ft. Myer, Va., 1936; comdr. New Cumberland (Pa.) Gen. Depot, 1938; assigned San Francisco Port of Embarkation, 1942; now comdr. Calif. Q.M. Depot, Oakland, Calif. Decorated Silver Star with oak leaf cluster; Mexican Border, World War I, Germany Occupation and Am. Defense medals. Mem. Quartermaster Assn., Harvard Sch. Bus. Adminstrn. Alumni Assn. Mason. Clubs: St. Francis Yacht, Presidio Officers (San Francisco), The Harvard Business School Club of San Francisco, Athenian-Nile Club (Oakland, Calif.); Army and Navy (Washington). Home: 721 Bay St., San Francisco 9, Calif. Office: 15th and Clay Sts., Oakland 4, Calif.

BOONE, William Cooke, clergyman; b. Bowling Green, Ky., Feb. 8, 1892; s. Arthur Upshaw and Eddie Belle (Cooke) B.; A.B., William Jewell Coll., 1912, A.M., 1913; student Southern Bapt. Theol. Sem., 1912-14, Columbia, summer 1923; D.D., Georgetown (Ky.) Coll., 1928; m. Ruth Harvey Trotter, Sept. 1, 1915; children—Ruth Trotter (Mrs. Warner E. Fusselle), Martha Maria (Mrs. Jack S. Foust), Arthur Upshaw, Nan Eager (Mrs. Chas. B. Arendall, Jr.), William Cooke, Pastor Baptist Church, also principal high school, Hernando, Mississippi, 1914-16; pastor, Marianna, Ark., 1916-18, Owensboro, Ky., 1918-27, Roanoke, Va., 1927-30; pres. Okla. Bapt. U., 1930-32; pastor First Bapt. Ch., Jackson, Tenn., 1932-40; pastor Crescent Hill Baptist Ch., Louisville, Ky., since Dec. 1, 1940. Vice-pres. Southern Bapt. Conv., 1931; chmn. exec. bd., Gen. Assn. of Baptists in Ky., 1941-44; mem. State Baptist Com. on Christian Education; State mem. for Ky. Home Mission Board, Southern Baptist Convention. Mem. Sigma Nu. Democrat. Mason (K.T.). Author: What God Hath Joined Together; What We Believe. Traveled extensively abroad. Home: 319 S. Birchwood Av., Louisville 6, Ky.

BOORD, Cecil Ernest (bôrd), prof. chemistry; b. Veedersburg, Ind., June 29, 1884; s. Rev. John Summerbell and Rose Ann (Campbell) B.; grad. high sch., Veedersburg, 1904; B.A., Wabash Coll., 1907; M.A., Ohio State U., 1909, Ph.D., 1912; m. Augusta Corinne Brown, Aug. 20, 1913; 1 dau., Mary Elizabeth. With Ohio State U. since 1907; successively fellow in chemistry till 1909, asst. in chemistry, 1909-12, instr., 1912-13, asst. prof., 1914-24, prof. since 1924. Mem. Nat. Research Council, 1924-26. Dir. program of pure hydrocarbon research under the sponsorship of Am. Petroleum Inst. and Ohio State U. Research Foundation since 1938. Served as civilian dir. Ohio State U. Field Station, research div., Gas War Service, 1917-19. Fellow A.A.A.S., Ohio Acad. of Science; mem. Am. Chem. Soc., Am. Assn. Univ. Profs., Sigma Xi, Phi Lambda Epsilon, Gamma Alpha, Alpha Chi Sigma, Phi Beta Kappa. Republican. Presbyterian. Clubs: Faculty, Torch. Author: (with Wallace R. Brode and Roy G. Bossert) of Laboratory Outlines for Organic Chemistry. Coinventor (with Wallace R. Brode and Charles D. Hurd) of Molecular Models. Contbr. to chem. jours. and of chapters in Annual Survey of American Chemistry, Vols. VII, 1932; VIII, 1933, and in The Science of Petroleum, 1938. Home: 220 15th Av., Columbus, O.

BOOS, William Frederick (bōs), physician, biological chemist, toxicologist; b. Longwood, Massachusetts, August 2, 1870; s. Gabriel and Theresa Carola (Schraubstaedter) B.; A.B., Harvard University, 1894; Ph.D., in Chemistry, University of Heidelberg, 1896; M.D., Harvard, 1901; Mass. Gen. Hosp., 1902; m. Margaret Theresa Eskridge, Oct. 1, 1902; children—Margaret Theresa, Mimi Eskridge, Anne-Marshall. Instr. in chemistry, Harvard, 1896-97; asst. in hygiene, Harvard Med. Sch., 1898-1901; med. house phys., Mass. Gen. Hosp., 1901-02; Parker traveling fellow, Harvard, at U. of Strassburg, 1902-04; instr. in pharmacology, U. of Strassburg, 1904-06; research chemist, Mass. State Bd. of Health, 1906-07; biol. chemist and pharmacologist, Mass. Gen. Hosp., 1907-13; specializing in internal medicine; consulting physician, Nat. Canners' Assn. Expert in medicine, biol. chemistry and toxicology; expert for U.S. Govt. in pure food and drug prosecutions since 1908; medico legal expert for U.S. Govt., State of Mass., etc. Lecturer on medicine and public health subjects; former lecturer on toxicology, Harvard Med. Sch. Mem. A.M.A., Am. Therapeutic Soc., Am. Chem. Soc., Mass. Med. Soc., Boston Soc. Med. Sciences, etc. Author: Poison Trail, 1939; also many monographs on chem. subjects and subjects relating to internal medicine, occupational poisoning and pub. health. Address: 31 Commonwealth Av., Boston, Mass.*

BOOTE, Ward E., attorney; b. Reading, Pa., Oct. 8, 1899; s. John A. and Betsy (Etheridge) B.; student Lafayette Coll., Easton, Pa., 1918; B.A., George Washington U., 1941; LL.B., Georgetown Univ., 1922, LL.M., 1923; m. Ella Marie Carter, Apr. 19, 1924; children—Ward E., Marilyn Carter, Marguerite Quimby. Attorney, subrogation div., U.S. Employees Compensation Commn., Washington, D.C., 1925-28; atty. in adminstrn. of Longshoremen's and Harbor Workers Compensation Act, 1928-32; asst. chief counsel, U.S. Employees' Compensation Commn., 1932-42, chief counsel since 1942. Mem. Am. Legion, Pi Gamma Mu. Democrat. Mason. Home: 9412 St. Andrews Way, Silver Spring, Md. Office: 285 Madison Av., New York, N.Y.

BOOTH, Charles Gordon, writer; b. Manchester, Eng., Feb. 12, 1896; s. William and Emily Ada (Hill) B.; ed. grammar schs., Manchester and Toronto and Winnipeg, Can.; m. Lillian Lind, Sept. 25, 1937. Came to U.S., 1922, naturalized, 1930. Enlisted with Canadian E.F., 1916. Author: Sinister House, 1926, 27; Gold Bullets, 1929; Murder at High Tide, 1930; Seven Alibis, 1932; The Cat and the Clock, 1935; The General Died at Dawn, 1937; Mr. Angel Comes Aboard, 1944; (motion pictures) The General Died at Dawn; The Magnificent Fraud; Hurricane Smith; The Traitor Within; Johnny Angel, 1945. Contbr. to leading mags. Home: 414 N. Maple Dr., Beverly Hills, Calif. Address: care Sidney A. Sanders, 522 Fifth Av., New York, N.Y.

BOOTH, Charles L., army officer; b. East Orange, N.J., Oct. 24, 1901; s. Thomas Gearing and Lulu May (Loomis) B.; student Townsend Harris Hall, N.Y. City, 1916-19; B.S., U.S. Mil. Acad., 1924; grad. Air Tactical Sch., 1939; m. Nancy Washington Miller, Dec. 24, 1929; children—Charles Loomis, Jr., Elizabeth Tyler. Commd. 2d lieut., 1924, and advanced through the grades to brig. gen., Nov. 1943; assigned to Field Arty., 1924-41; with Air Force, 1941; asst. chief of staff, A-4, 8th Air Force, Jan.-Nov. 1942; asst. chief of staff, A-4, Northwest African Air Forces, Nov. 1942-Dec. 1943; asst. chief of staff, A-4, Mediterranean Allied Air Forces, since Jan. 1, 1944; dep. comd. for material and maintenance, 8th Air Force, since May 1944. Awarded Legion of Merit, Croix de Guerre with palm, Legion of Honor. Home: 375 Riverside Dr., New York, N.Y.

BOOTH, Donald Prentice, army officer; b. Albany, N.Y., Dec. 21, 1902; s. Alfred James and Anna May (Roe) B.; B.S., U.S. Mil. Acad., 1926; C.E., Cornell U., 1928; grad. U.S. Army Engr. Sch., Ft. Belvoir, Va., 1930, Command and Gen. Staff Sch., 1940; m. Dee Morrison, Dec. 27, 1928. Commd. 2d lt., Corps of Engrs., U.S. Army, 1926, advancing through the grades to brig. gen., 1944; served with 1st U.S. Engrs., Ft. Dupont, Del., 1926-27, with 29th Engrs., Ft. Humphreys, Va., Ft. Bragg, N.C., Ft. Dix, N.J., 1928-29, with 3d Engrs., Hawaiian Div., Schofield Barracks, T.H., 1930-33; asst. to dist. engr., Rock Island, Ill., 1934-35; instr. U.S. Mil. Acad., West Point, 1935-39, with 2d Engrs., Ft. Sam Houston, Tex., 1940; asst. to dist. engr. Seattle, Wash., 1940-42; with Persian Gulf Command since Oct. 1942, successively as dir. of ports, asst. chief of staff for operations, chief of staff, 1942-44, comdg. gen. since Dec. 1944. Mem. Am. Soc. C.E., Soc. Am. Mil. Engrs. Address: care The Adjutant General, War Dept., Washington 25, D.C.*

BOOTH, Edwin Prince, clergyman, educator; b. Pittsburgh, Pa., Apr. 26, 1898; s. Harry John and Ella Montgomery (Youngson) B.; A.B., Allegheny Coll., 1919, D.D., 1939; S.T.B., Boston U., 1922, Ph.D., 1929; student Berlin (Germany) U., 1925-26; m. Elizabeth Fehr, June 15, 1922; children—Edwin Bray, Harry Fehr, Francis. Ordained to ministry M.E. Ch., 1922; pastor The Community Ch., Islington, Mass., since 1922; instr. church history, Boston U., 1924, prof. since 1925. Mem. Am. Soc. Ch. Hist., Am. Assn. of Bibl. Instrs., Sigma Alpha Epsilon. Methodist. Editor: New Testament Studies, 1942. Author: An Eighteenth Century Newspaper, 1931; Martin Luther—Oak of Saxony, 1933. Home: Islington, Mass.

BOOTH, Evangeline Cory; b. England; d. Gen. William (founder Salvation Army) and Catherine (Mumford) Booth; ed. in London, Eng.; hon. M.A. from Tufts College in 1921; LL.D., from Columbia University, 1939; unmarried, Field commissioner of operations of the Salvation Army in London 5 yrs., also prin. Internat. Training Colls.; commanded Salvation Army in Can. 9 yrs.; organized and equipped a party for opening work in the Klondike, 1898; comdr. in chief of Salvation Army in U.S. and its possessions since 1904; elected general of the World Wide Salvation Army, 1934, and residing in London, England; dir. Salvation Army war work, 1914-18; returned to America Dec. 1939 after retiring as internat. leader of the Salvation Army. Awarded D.S.M. (U.S.), 1919; gold medal, Nat. Society of Colonial Dames, for eminent patriotic service, 1928; gold medal Swedish Order of Vasa, 1933; gold medal, Nat. Inst. Social Sciences, for services to humanity, 1933. Author and composer words and music of many Salvation Army songs, and of volume, "Songs of the Evangel," 1927. Author: The War Romance of the Salvation Army (with Grace Livingstone Hill), 1919; Love Is All, 1925; Towards a Better World (sermons), 1928; Woman, 1930. Contbr. on religious and social welfare topics. Distinguished as an orator. Address: 120 W. 14th St., New York, N.Y.

BOOTH, Ewing E., army officer; b. Bower Mills, Mo., Feb. 28, 1870; s. Nathaniel and Martha B.; honor graduate Infantry and Cavalry Schools, 1903; graduate Army Staff College, 1905; married (wife died Jan. 1943); 1 dau., Gladys (Mrs. P. L. Thomas). Captain 1st Colorado Volunteer Infantry, May 1, 1898; hon. discharged, July 14, 1899; capt. 36th U.S. Inf., July 5, 1899; hon. mustered out, Mar. 16, 1901; 1st lt. 7th Cav., U.S. Army, Feb. 2, 1901; capt. 10th Cav., Aug. 22, 1904; trans. to 7th Cav., May 11, 1905; a.d.c. to Maj. Gen. J. F. Bell, 1912-15; assigned to 1st Cav., Oct. 4, 1915; maj., May 15, 1917; lt. col. N.A., Aug. 5, 1917; col. N.A., Feb. 3, 1917; brig. gen. N.A., June 26, 1918; col. cav., U.S. Army, July 1, 1920; brig. gen., July 21, 1924; major gen., Dec. 23, 1929. Served as chief of staff Eastern Dept., June-Aug. 1917; chief of staff 77th N.A. Div., Aug. 5, 1917-June 25, 1918; commanded 8th Brigade, 4th Div. of regular army, June 25, 1918-January 10, 1919. Participated in French sector activities, May, June and July, 1918; 2d Marne offensive, July and Aug. 1918; St. Mihiel salient offensive, Sept. 1918; Meuse-Argonne offensive, Sept. and Oct. 1918; with Army of Occupation, Germany, Nov. 18, 1918-Jan. 10, 1919; asst. chief of staff, G 1, Service of Supply, Jan. 15-June 20, 1919; chief of staff S.O.S., and chief of staff Am. Forces in France, June 21, 1919-Jan. 8, 1920; dep. Allied high commr. to Armenia, Jan. 5-June 30, 1920; asst. comdt. Gen. Service Sch., Aug. 1, 1920-June 30, 1921; dir. Gen. Service Schs., 1921-23; instr. War Coll., 1923-24; comd. 4th Cav. and 1st Cav. Brigade on Mexican border, 1924-25; comdt. Cav. Sch., Ft. Riley, Kan., 1925-27; asst. chief of staff, G-4, War Dept., 1927-30; deputy chief of staff, Oct. 12-Dec. 21, 1930; comdg. 1st Cavalry Div., Apr. 27, 1931-Jan. 31, 1932; comdg. Philippines Dept., P.I., Apr. 9, 1932-Sept. 7, 1933; retired, Feb. 28, 1934. Commended for action on the Vesle; cited with 7th and 8th brigades for service in the Bois de Fays; decorated D.S.M. (U.S.); Croix de Guerre and Legion of Honor (French); Philippine Congressional medal; Spanish-Am. War medal; Philippine Insurrection medal; Cuban Occupation medal; Mexican border medal; World War with 4 stars; also by Panama. Address: Jonathan Club, 545 So. Figueroa St., Los Angeles 13, Calif.

BOOTH, Fenton Whitlock, judge; b. Marshall, Ill., May 12, 1869; s. Lyman and Fayette A. (Whitlock) B.; student DePauw U., 3 yrs.; LL.B., U. of Mich., 1892, LL.D., 1940; LL.D., Howard, 1923; m. Anna Harlow, 1893 (died 1895); 1 dau., Mrs. Donald B. Jameson; m. 2d, Mabel Dana, 1897; children—Virginia, Mrs. Le Roy B. Miller, Mrs. Louise B. Moyer (dec.). Admitted to bar, 1892, practiced at Marshall, Ill., 1892-1905; mem. 40th Gen. Assembly, Ill.; candidate for judge Circuit Court, 1897; del. Rep. Nat. Conv., 1904; apptd. asso. justice U.S. Court of Claims, Mar. 17, 1905, and apptd. chief justice by President Coolidge, Apr. 23, 1928; retired June 15, 1939. Mem. faculty, Nat. Univ. Law Sch. Mem. Delta Upsilon, Phi Delta Phi, National Press Club. Home: 4825 Washington Blvd., Indianapolis, Ind.*

BOOTH, George Francis, editor, pub.; b. Hartford, Conn., Nov. 11, 1870; s. William Henry and Eliza (Jackson) Booth; honorary M.A., Williams College, 1939, D.Engring. (hon.), Worcester Poly. Institute, 1940; Dr. Civic Leadership, Clark University, 1945; married Minnie L. Welles, Nov. 18, 1896; children—Doris Welles (Mrs. Edwin C. Butler), Howard Mason, Robert Welles. Editor and pub., Worcester Telegram, Evening Gazette, Sunday Telegram, Worcester, Mass.; dir. Asso. Press since 1941; v.p. and trustee Peoples Savings Bank. Member Mass. State Rationing Board since 1942. Member Metropolitan Water Supply Investigating Commn., 1924-26; del. to Rep. Nat. Conv., 1924, 1936, 1944; chmn. Mass. delegation to Rep. Nat. Conv., 1932; chmn. Worcester Parks and Playground Commn., 1911-26; first pres. Worcester council Boy Scouts of America, 1911-15. Trustee Worcester Poly. Inst., Worcester Acad., Worcester Art Museum, Memorial Hosp. Mem. New England Daily Newspaper Assn. (ex-pres.), Worcester C. of C. (ex-pres.), Worcester Y.M.C.A. (ex-pres.). Republican. Unitarian. Clubs: Worcester, Economic (ex-pres.), Tatnuck Country Worcester Country (Worcester); Century (New York). Home: 64 Beechmont St. Office: 20 Franklin St., Worcester 1, Mass.

BOOTH, George G., publisher; b. Toronto, Can., Sept. 24, 1864; s. Henry Wood and Clara L. (Gagnier) B.; pub. sch. education; hon. M.A., U. of Mich., 1925; m. Ellen Warren Scripps, June 1, 1887. In mfg. business, 1883-88; became mgr. Detroit Evening News, 1888; pres. Evening News Assn., 1906, now dir.; established Evening Press, Grand Rapids, 1893; pres. Booth Newspapers, Inc.; v.p. James E. Scripps Corp. Mem. Soc. Arts and Crafts, Founders Soc. Detroit Inst. Arts, Am. Fedn. Arts, Art Alliance America, Am. Inst. Architects (Mich. Chapter). Episcopalian. Clubs: Detroit, Bloomfield Hills Country. Established, with wife, 1927, Cranbrook Foundation, an ednl. and cultural centre, comprising 5 schs. and a church, on his country estate, total outlay involving upwards of $20,000,000. Home: (country) "Cranbrook," Bloomfield Hills, Mich. Office: 2500 Buhl Bldg., Detroit, Mich.

BOOTH, Harold Simmons, chemist; b. Cleveland, O., Jan. 30, 1891; s. Edwin and Lydia Ackley (Simmons) B.; A.B., Adelbert Coll., Western Reserve Univ., 1915, A.M., 1916, Ph.D., Cornell U., 1919; m. Hazel Lavinia Anthony, Dec. 31, 1917; children—Robert (dec.), Marilyn Jane, Elizabeth Lydia. Comml. photographer, 1911-16; instr. chemistry, Western Reserve U., 1919-24, asst. prof., 1924-30, asso. prof., 1930-37, prof. since 1937; head of dept. of chemistry, Cleveland Coll., Western Reserve U., since 1925, head of div. of sciences since 1926, head of div. science and math., since 1939, chmn. summer session div. of chemistry, 1921-42, chmn. dept. of chem. since 1942. Civilian chemist Cornell Gas Defense Station, 1917. Mem. of overseers Flora Stone Mather College. Fellow: American Academy Arts and Sciences; mem. American Chem. Soc. (council mem.; hon. chmn. convention, 1943), A.A.A.S., Electrochem. Soc., Phi Beta Kappa, Sigma Xi, Pi Kappa Alpha. Club: Cleveland. Contributor to professional jours. Author: (with V. R. Damerell) Text on Quantitative Analysis, 1940. Editor-in-chief Inorganic Syntheses, Vol. I. Home. R.F.D. 3, Chagrin Falls, O. Office: 10940 Euclid Av., Cleveland, O.

BOOTH, Isaac Walter, ry. official; b. Phila., Pa., Apr. 1, 1883; s. Isaac Johnson and Helen Alois (Cullen) B.; student Chester (Pa.) Commercial Coll., 1900-01, U. of Pa. Evening Sch., 1911-14; m. Myrtle T. Crossan, June 7, 1916; children—John Filbert (dec.), Robert Emrey. With Norfolk and Western Ry. at Phila. since 1902, successively as stenographer and clerk, 1902-09, chief clerk, 1909-14, asst. sec. and cashier, 1914-20, sec. and asst. treas., 1920-36, v.p. and sec. 1936-38, v.p. since 1939; dir. Norfolk and Western Ry. Co. and subsidiaries, Phila. Nat. Bank, Mutual Fire, Marine and Inland Ins. Co., Guarantee Co. of N. America (Phila. branch), Phila. Beneficial Saving Fund Soc. Former v.p. pres., mem. exec. com. Ry. Treasurers Assn. Mem. Pi Delta Epsilon, Newcomen Society. Republican. Episcopalian. Mason. Clubs: Union League, Old York Road Country (Jenkintown, Pa.); Roanoke (Va.) Country. Home: 8205 Elberon Av. Office: 1419 Broad St. Station Bldg., Philadelphia, Pa.

BOOTH, John Henry, clergyman; b. on farm, nr. Wichita, Kan., Aug. 25, 1880; s. James Robert and Ella Jane (Friend) B.; B.A., Drake U., 1907, B.D., 1908, D.D., 1929; m. J. Corinne Shultz, Sept. 10, 1907; children—Mabel Corinne, Mary Idelle, Marjorie Jane, Jean Henrietta, John H., George Muckley. Pastor 1st Christian Ch., Centerville, Ia., 1908-10; evangelist, Ia., 1910-11; asso. sec. Bd. of Ch. Extension of Disciples of Christ, 1911-26, exec. sec. since 1926; lecturer Redpath-Vawter Chautauqua, summer 1922. Del. World Conv., Disciples of Christ, Leicester, Eng., Aug. 1935; mem. Home Missions Council of North America and mem. exec. com. since 1927; mem. publications com. World Call since 1934; mem. com. on program and arrangements and transportation com. Internat. Conv. of Disciples of Christ. Trustee Drake U. Mason (Shriner). Contbr. to relig. jours. of Disciples of Christ, World Call, Christian Standard and Christian Evangelist. Home: 280 Downey Av. Office: 222 Downey Av., Indianapolis, Ind.

BOOTH, Mary Josephine, librarian; b. Beloit, Wis.; d. John Robertson and Minerva (Leonard) Booth; A.B., Beloit Coll., 1900; B.L.S., U. of Ill. Library Sch., 1904. Librarian Eastern Ill. Normal Sch., now Eastern Ill. State Teachers' Coll., 1904-45, now retired. Vol. Red Cross canteener, Issoudun, France, Dec. 1917-May 1918; with A.L.A. war service in France and Germany, May 1918-May 1919. Mem. A.L.A., Ill. Library Assn. (pres. 1915-16), Women's Overseas Service League, D.A.R., A.A.U.W. Republican. Conglist. Author: Materials on Geography (which may be obtained free or at small cost), 5th edit., 1931; Index to Material on Picture Study, 1921. Contbr. on library topics. Home: Charleston, Ill.

BOOTH, Maud Ballington, reformer; b. Limpsfield, Surrey, Eng., Sept. 13, 1865; d. Rev. Samuel and Maria Charlesworth; ed. at Belstead, Eng., and in Switzerland; m. Ballington Booth, September 16, 1886 (died October 5, 1940). Landed in America, Apr. 16, 1887; engaged with her husband in reform and relief work in connection with the Salavation Army, 1887-96, and after leaving that movement, in the Volunteers of America, which he founded, 1896, and upon death of husband became comdr.-in-chief; in charge of extensive prison work throughout U.S. Served with Y.M.C.A. during World War in France and Germany. One of the founders of Parent-Teachers Assn. (hon. vice pres. since 1943). Author: Branded, 1897; Look Up and Hope; Sleepy Time Stories, 1889; Lights of Childland, 1901; After Prison—What?; The Curse of Septic Soul Treatment; Wanted—Antiseptic Christians; Twilight Fairy Tales, 1906; Was It Murder? Home: Blue Point, N.Y. Address: 34 W. 28th St., New York, N.Y.

BOOTH, Robert Asbury, lumberman; May 15, 1858-Apr. 28, 1944. See Vol. 23 (1944-45).

BOOTH, W. Stuart, dir. The Mother Church; The First Church of Christ, Scientist, Boston, Mass.; b. Ames, Ia.; s. William W. and Ida J. B.; m. Mrs. Beulah May Booth; 1 daughter, Jeannette. Began as insurance salesman later becoming manager, 1897-1910; Christian Science practitioner, reader, member com. on publ., lecturer, 1910-32; asso. editor Christian Science Journal and Sentinel, 1932-35; trustee Christian Science Pub. Soc., 1935-39. Home: One Fuller Place, Cambridge, Mass. Office: 107 Falmouth St., Boston, Mass.

BOOTH, Willis H., banker; b. Winnemucca, Nev.; s. Levi and Ellen Ann (Bratt) B.; University of California, 1893-97; LL.D. (hon.), University of Southern Calif., 1943; m. Chancie Ferris, Jan. 21, 1899; 1 son, Ferris Holyoake. Formerly treas. L. Booth & Sons, machinery, and v.p. Hotpoint Electric Heating Co., both of Los Angeles, Calif.; dir. Edison Gen. Electric Appliance Co., Excess Ins. Co. of America, Constitution Reinsurance Corp.; Dividend Shares, Inc., Nat. Retailers' Mutual Ins. Co., Com-

mercial Solvents Corp., Internat. Business Machines Corp., Intertype Corp., Weston Electric Instrument Corp., Sierra Talc Co., Guaranty Safe Deposit Co. Republican primary candidate for United States Senate, 1916. Dir. Swedish Chamber of Commerce of the U.S.A., Argentine-Am. Chamber of Commerce, Commerce and Industry Assn. of N.Y. (formerly Merchants Assn.); Nat. Foreign Trade Council Am. Arbitration Assn.; v.p. Chamber Commerce of the State of New York; hon. pres. Internat. Chamber Commerce; ex-pres. Los Angeles Chamber Commerce, Associated Chambers of Commerce of Pacific Coast; mem. Nat. Inst. Soc. Sciences; dir. Nat. Indsl. Conf. Bd.; trustee of Solomon R. Guggenheim Foundation. Appointed by President Coolidge as rep. of U.S. Govt. on Permanent Internat. Commn. for Brazil; apptd. by Gov. Roosevelt as mem. of Special Commn. on Railroad Freight Rates in New York. Decorations: Legion of Honor (France); Order of the Crown of Italy; Order of Restituta (Poland); Golden Sheaf (China); Order of Orange-Nassau (The Netherlands); Knight Royal Order of the North Star (Sweden). Mem. Am. br. Newcomen Soc. of England, Am. Soc. of French Legion of Honor (dir.). Mason (K.T.). Clubs: Sunset (Los Angeles); Metropolitan, The Links, University Pilgrims (New York); American (Paris, France); Deepdale Golf. Home: 944 Fifth Av. Office: 140 Broadway, New York, N.Y.

BOOTH, Windsor Peyton, newspaper corr.; b. Little Rock, Ark., Apr. 19, 1912; s. John Samuel and Alpha Louisa (Windsor) B.; student Little Rock (Arkansas) Jr. College, 1929-31; B.J., University of Missouri, 1933; m. Harriet Ellis Evans, Oct. 5, 1938; children—Windsor Peyton, Philip Saffery Evans, Mary Louisa. Reporter, Little Rock (Arkansas) Democrat, 1928-31; librarian, Philadelphia public Ledger, 1933; feature writer N.Y. Evening Post, 1933-34; editor Washington Post News Service, 1934-37, mgr., 1937-42; Washington corr. Boston Post and Springfield (Mass.) Republican since 1935; chief of Phila. Record Washington Bur. since 1942. Clubs: National Press, White House Correspondents. Home: 2242 49th St. N.W. Office: 1204 Nat. Press Bldg., Washington, D.C.

BOOTHBY, Walter Meredith, medical research; b. Boston, Mass., July 28, 1880; s. Alonzo and Marie Adelaide (Stodder) B.; student Boston U. Sch. of Medicine, 1901-05; A.B., Harvard Coll., 1902; M.D., Harvard U. Med. Sch., 1906; M.A., Harvard Grad. Sch., 1907; m. Catharine Burns, Nov. 15, 1930; children by previous marriage—Gertrude (Mrs. Hayes Dansingburg), Nancy (Mrs. Robert Reinhardt). Interne and house surgeon, Boston City Hosp., 1908-09; practiced surgery in Boston, 1909-16; in charge metabolism and respiration labs., Peter Bent Brigham Hosp., 1913-16; instr. in anatomy, Harvard Med. Sch., 1910-16, also lecturer on anesthesia, 1914-16; head of sect. of metabolic research, Mayo Clinic, since 1916; asst. in medicine, Mayo Foundation, 1917-23, asso. prof. in medicine, 1923-26; prof. exptl. metabolism since 1936; chmn. Mayo Aero Med. Unit for Research in Aviation Medicine since 1942. Mem. sub-com. on oxygen and anoxia Nat. Research Council since 1942. Served with Am. Red Cross Ambulance Hosp., Paris, summer 1915; capt., later major, Med. Corps, U.S. Army, with A.E.F. in France, 22 months; assigned as dir. 1st Corps Gas Sch., Chem. Warfare Service; later instr. Army Med. Sch., Lange, France; at front as chief of surgical team in battles of St. Mihiel and Argonne. President Roosevelt made personal award of Collier Trophy for 1938 to Dr. Walter M. Boothby, and Dr. William Randolph Lovelace II (both of Mayo Foundation), for med. edn. and research, and to Capt. Harry L. Armstrong, M.C., U.S. Army, for mutual contribution to aviation medicine in general and pilot fatigue in particular. Fellow A.C.S., A.C.P.; mem. A.M.A., Am. Physiol. Soc., Am. Soc. Biol. Chemists, American Soc. for Clin. Investigation, Soc. for Exptl. Biology and Medicine, Assn. Am. Physicians, Am. Inst. Nutrition, Am. Soc. for Exptl. Pathology, Am. Soc. for Pharmacology and Exptl. Therapy, Am. Soc. Anesthetists, Aero Med. Assn. of U.S., Inst. Aeronautical Sciences, Nat. Aeronautic Assn., Mass. Med. Soc., Alumni Assn. of Mayo Foundation, Minn. State Med. Assn., U.S. Inf. Assn., Sigma Xi. Democrat (liberal). Protestant. Author of 300 sci. papers on respiration, metabolism, thyroid diseases, aviation medicine. Home: 703 Tenth Av. S.W. Office: Mayo Clinic, 102-110 Second Av. S., Rochester, Minn.

BOOTHE, Clare (Clare Boothe Luce), playwright, mem. Congress; b. New York, N.Y., Apr. 10, 1903; d. William F. and Ann (Snyder) Boothe; ed. St. Mary's, Garden City, L.I., N.Y., 1914-17, The Castle, Tarrytown, N.Y., 1917-19; m. George Tuttle Brokaw, Aug. 10, 1923 (divorced 1929); 1 dau., Ann Clare; m. 2d, Henry R. Luce, Nov. 23, 1935. Asso. editor Vogue, 1930; asso. editor Vanity Fair, 1931-32, mng. editor, 1933-34; newspaper columnist, 1934; playwright since 1935; mem. 78th and 79th Congresses (1943-47), 4th Dist. Conn. Republican. Episcopalian. Author: Stuffed Shirts, 1933; Europe in the Spring, 1940; (plays) Abide with Me; The Women, 1937; Kiss the Boys Goodbye, 1938; Margin for Error, 1939. Contbr. articles and fiction to mags. Home: Upper King St., Greenwich, Conn.

BOOTHE, Gardner Lloyd, lawyer. See Vol. 23 (1944-45).

BOOTHE, Viva Belle, univ. prof.; b. Tyler, Tex., Jan. 27, 1893; d. John and May Estelle (McCarty) Boothe; A.B., U. of Tex., 1918; A.M., U. of Pa., 1920, Ph.D., 1923; unmarried. Head dept. economics and sociology, Elmira (N.Y.) Coll., 1923-28; prof. of sociology, U. of Tex., summer 1924, N.Y. State Teachers Coll., Albany, summer, 1927; with Ohio State U. since 1928, as asst. prof. business research, 1928-30, associate prof., 1930-33, prof. since 1933, acting dir. Bureau Business Research, 1936-41, dir. since 1941, editor of publs. since 1936. Statis. clerk, U.S. Food Adminstrn., 1918; statistician War Industries Bd., 1918-19; editorial asst. Annals of Am. Acad. Polit. and Social Sciences, 1919-23; statistician Joint Congl. Commn. of Agrl. Inquiry, 1921. Mem. Am. Statis. Assn., Am. Econ. Assn., American Association for Advancement of Science, Am. Assn. University Profs., Am. Assn. Univ. Women, Phi Beta Kappa, Phi Chi Theta, Altrusa. Democrat. Methodist. Editor: Bulletin of Business Research (monthly). Author: The Political Party as a Social Process, 1923; Salaries and Cost of Living in Universities and Colleges, 1932; Seasonability of Employment in Ohio Industries, 1942. Home: 1430 Neil Av., Columbus 1, O. Salaries and the Cost of Living in Universities and Colleges, 1932; Seasonability of Employment in Ohio Industries, 1942. Home: 1430 Neil Av., Columbus, O.

BOOTHROYD, Samuel Latimer, astronomer; b. Loveland, Colo., Aug. 10, 1874; s. Philip Henry and Edith Margaret (Latimer) B.; B.S. Colo. Agrl. Coll., 1893, M.Sc., 1904; U. of Colo., 1 semester, 1893-94, U. of Chicago, 1894-95, Cornell U., 1904-08; m. Alice Bell, Jan. 12, 1898; children—Philip Douglass, Robert Samuel, Lucy Elizabeth, Mary Alice. Prof. mathematics and astronomy, Mt. Morris (Ill.) Coll., 1895-97; asst. astronomer, Lowell Obs., Flagstaff, Ariz., 1897-99; asso. prof. physics and engring., Colo. Agrl. Coll., Ft. Collins, 1902-04; instr. civil engring., Cornell U., 1904-08, asst. prof. topographic and geodetic engring., 1908-12; asso. prof. mathematics and astronomy, U. of Wash., 1912-17, asso. prof. astronomy, 1917-21; prof. astronomy and geodesy, Cornell U., 1921-42, prof. emeritus, June 30, 1942; teacher navigation, Naval Training Sta., Cornell U. since Nov. 30, 1942. In charge field work, Ariz. Meteor Expdn. of Harvard and Cornell, Lowell Obs., Flagstaff, Ariz., 1931-32. Asst. surveyor Alaskan Boundary Commn., summers 1905-09; teacher of navigation, Naval Training Sta., U. of Wash., during war period. Fellow A.A.A.S.; Soc. for Research on Meteorites; life mem. Astronomical Soc. Pacific, Am. Astronomical Soc., Am. Assn. Variable Star Observers, Sigma Xi, Phi Kappa Phi. Conglist. Contributor to Publs. of Dominion Astrophys. Obs., Victoria, B.C. Head of expdn. to secure ultra-violet spectra of stars at Mountain Station of Lowell Obs., 1933, using aluminum coated mirrors first made at Cornell U. Home: Warley Pl., R.D. 7, Ithaca, N.Y.

BOOTLE, William Augustus (bōō'tl), lawyer; b. Colleton County, S.C., Aug. 19, 1902; s. Philip Loraine and Laura Lilla (Benton) B.; A.B., Mercer U., 1924, LL.B., 1925; m. Virginia Childs, Nov. 24, 1928. Admitted to Ga. bar, 1925, and practiced since at Macon; U.S. dist. atty., Middle Ga. Dist., Jan. 1929-June 1933; mem. Carlisle & Bootle; acting dean, Mercer U. Law School, 1933-37, part-time prof. law since 1928. Mem. Phi Delta Theta. Republican. Baptist. Mason (Shriner). Club: Civitan. Home: 200 Buckingham Pl. Office: Bankers Ins. Bldg., Macon, Ga.

BOOTS, Charles Francis, lawyer; b. Ellwood City, Pa., May 12, 1897; s. Jabez Herbert and Jane (Wilson) B.; A.B., Geneva Coll., Beaver Falls, Pa.; LL.B., Columbia, 1922; m. Miriam Elizabeth Dodds, Sept. 21, 1923; children—Eleanor, Evalyn Jane. Office of Legislative Counsel, U.S. Senate, 1922-36, legislative counsel, 1930-36; law dept., Am. Sugar Refining Co., New York, N.Y., 1936-41; legal div., War Production Bd., Washington, D.C., 1941-43; legislative counsel, U.S. Senate, since 1943. Formerly trustee Geneva College. Mem. Pennsylvania Bar, Bar of U.S. Supreme Court, Am. Bar Assn., Phi Delta Phi. Club: Kenwood Golf and Country (Bethesda, Md.). Home: 5601 Nevada Av. Office: Senate Office Bldg., Washington, D.C.*

BOOZ, Edwin George (bōōz), management consultant, engr.; b. Reading, Pa., Sept. 2, 1887; s. Thomas H. and Sarah (Spencer) B.; A.B., Northwestern U., 1912, A.M., 1914; m. Helen M. Hootman, Aug. 9, 1918; children—Lt. Donald Robert, Marion Elizabeth. Founder, 1914, and now sr. partner Booz, Allen & Hamilton, management engring. and counsel and business surveys, Chicago, N.Y. City and Los Angeles; clients include U.S. Gypsum Co., Montgomery Ward & Co., Illinois Tool Works, Electric Bond & Share, R.C.A. Victor, N.Y. and Chicago stock exchanges, Western Union Telegraph, American National Red Cross, University of Chicago, R.C.A. Victor Div., Republic Aviation Corp., General Foods, S. C. Johnson & Son, Inc., Kimberly-Clark, General Mills, etc.; firm conducts business sales, market, production surveys. Enlisted as private, 333d F.A., U.S. Army, 1917, and commd. lt. after 4 months; 18 months' service as major Inspector General's Dept.; assigned to special staff on business orgn. of sec. of war; recently served War and Navy depts. in matters of orgn. and management engring. Mem. Assn. of Consulting Management Engrs. (past pres.). Presbyterian. Mason (32°). Clubs: Chicago, Union League, Attic, Economic (Chicago); Metropolitan (Washington); University (New York); Glen View; California Club (Los Angeles). Home: 2623 Lincoln St., Evanston, Ill. Office: 135 S. La Salle St., Chicago, Ill.

BORAAS, Julius (bōr'aws), college prof.; b. Goodhue County, Minn., Dec. 7, 1871; s. Johannes J. and Ellen (Hegge) B.; grad. Red Wing Sem., 1890; B.L., U. of Minn., 1895 (Phi Beta Kappa), M.L., 1898, Ph.D., 1917; studied U. of Chicago, summer, 1914; m. Julia Rygh, Nov. 25, 1897; children—Vivian Juliet (Mrs. O. K. Lundeberg), Harold Orlando, Nora Evangeline (Mrs. G. N. Glasoe), Helen Marie (Mrs. H. Hoff). Teacher Red Wing Seminary, 1895-99; county supt. schs., Goodhue County, Minn., 1899-1910; prof. edn. and philosophy, St. Olaf Coll., 1910-16, head dept. of edn., 1917-38, head dept. psychology and edn. since 1939. Lecturer on school adminstrn. and philosophy of edn., U. of Ia., summers, 1920-32; conductor State Summer Schs., 1911-13; lecturer teachers' insts. Mem. Minn. State Bd. Edn., 1919-37 and since 1939, pres., 1934-35, 1939-40; mem. and treas. Bd. of Edn., Northfield, Minn., 1918-39. Mem. Nat. Ednl. Assn., Nat. Soc. Study of Edn., Am. Assn. Univ. Profs., Phi Delta Kappa. Lutheran. Author: Getting Along in Country Schools, 1908; Teaching to Think, 1922; (with Geo. A. Selke) The Administration and Supervision of Rural Schools, 1926; also various articles in English and Norwegian papers and mags. Chapter on "You and the Art of Thinking" in Social Studies, 1935. Home: Northfield, Minn.

BORAH, Leo Arthur (bōr'ä), editor; b. Odebolt, Ia., Nov. 24, 1889; s. James Kelly and Mary Amy (Eells) B.; A.B., Huron (S.D.) Coll., 1913; grad. study, U. of Minn., 1921-22; A.M., U. of Wash., 1924; m. Juanita Frederick, June 22, 1920 (died 1934); 1 son, Leo Arthur II; m. 2d, Jessie Inglis Shearer, May 2, 1936. Teacher of English, high sch., Huron, 1913-17; capt. Ill. Nat. Guard, 1917-18; teacher of news writing, North Central High Sch., Spokane, 1918-21; also mem. editorial staff Spokane Chronicle, 1919, Spokane Spokesman-Review, 1920-22; sang and acted professionally at times, 1916-22; teacher of journalism, Central High Sch., Minneapolis, Minn., 1921-22; instr. in journalism, U. of Minn., spring 1922; instr. in journalism, U. of Wash. Sch. of Journalism, 1922-24, asst. prof. journalism, 1924-25, acting dir., 1926-27; lecturer, U. of Southern Calif., summer 1924; asso. editor Nation's Business, Washington, D.C., 1927-28; mem. editorial staff Nat. Geographic Mag. since 1928; state surveys for Nat. Geographic Mag. Commonwealth Series, Washington, 1930, Delaware, 1933, Eastern Nat. Park to Park Highway, 1934, Utah, 1934, Conn., 1937, Iowa, 1938, Ky., 1940, Neb., 1944, Oreg., 1945. Mem. Sigma Delta Chi, Sigma Nu. Republican. Episcopalian. Author: (novel) The House of Dust, 1924; News Writing for High Schools, 1925; also verse to mags. and plays for amateur production. Translated several works from the Latin. Home: 4819 Quebec St. N.W. Office: National Geographic Magazine, Washington, D.C.

BORAH, Wayne G., judge; b. Baldwin, La., Apr. 28, 1891; s. Charles Frank and Fannie (Thomas) B.; prep. edn., Phillips Exeter (N.H.) Acad., 1908-10; student Washington and Lee U. and U. of Va., 1910-13; LL.B., La. State U., 1915; m. Elizabeth Pipes, Apr. 25, 1936. Admitted to La. bar, 1915, and began practice, New Orleans; mem. firm Borah, Himel, Block & Borah, 1915-23. Served as student officer, later capt., inf., U.S. Army, 1917-18. Asst. U.S. atty., Eastern dist. La., 1923-25, U.S. atty., 1925-28; judge, U.S. Dist. Court, Eastern Dist La., since 1928. Mem. Sigma Alpha Epsilon; hon. mem. Phi Delta Phi, Phi Kappa Phi. Republican. Episcopalian. Clubs: Boston, New Orleans Country. Home: New Orleans, La. Chambers: Post Office Bldg., New Orleans, La.

BORCHARD, Edwin (bôr'chärd), prof. of law; b. at New York, N.Y., Oct. 17, 1884; s. Michaelis and Malwina (Schachne) B.; Coll. City of New York, 1898-1902; LL.B., cum laude, New York Law Sch., 1905; Columbia Coll., and Law Sch., 1905-08, A.B., 1908 (P.B.K.), Ph.D., Columbia, 1913; hon. LL.D., Univ. of Berlin, 1925, Univ. of Budapest, 1935; m. Corinne E. Brackett, Jan. 20, 1915; children—Carol Margaret (Mrs. R. Gregory Durham), Alice Gertrude (Mrs. William M. Couch, Jr.). Expert on internat. law to the American Agency, North Atlantic Coast Fisheries Arbitration at The Hague, 1910; law librarian of Congress, Jan. 1911-16, except 1913-14, when served as asst. solicitor Dept. of State; chief counsel for Peru, Tacna-Arica Arbitration; atty. for Nat. City Bank, New York, 1916-17; prof. law, Yale U. Law Sch., since 1917. U.S. tech. adviser Conf. on Codification of Internat. Law, 1930; mem. for U.S. Com. of Experts, Inter-American Codification of Internat. Law. Mem. Internat. Acad. Comparative Law (The Hague); associate, Institut de Droit International. Unitarian. Clubs: Cosmos (Washington). Graduate (New Haven); Yale, Columbia Univ. (N.Y.). Author: Guide to Law and Legal Literature of Germany, 1911; Bibliography of International Law and Continental Law, 1913; The Diplomatic Protection of Citizens Abroad, 1915; Commercial Laws of England, Scotland, Germany and France (with A. J. Wolfe), 1915; Guide to Law and Legal Literature of Argentina, Brazil and Chile, 1917; Declaratory Judgments, 1918, 34 (rev. edit., 1941); Latin-American Commercial Law (with T. Esquivel Obregón),

1920; Convicting the Innocent, 1932; Neutrality for the United States (with W. P. Lage), 1937, 40; American editor and translator Fiore's International Law Codified, 1917. Compiler, Coastal Waters, 1910. Contbr. to American and European legal periodicals. Home: 144 Edgehill Rd., New Haven, Conn.

BORDEN, Daniel LeRay, surgeon; b. Ft. Douglas, Utah, Oct. 25, 1887; s. William Cline and Jennie E. (Adams) B.; midshipman U.S. Naval Acad., 1905-07; M.D., distinction, George Washington U., 1912, B.S., 1916, A.M., 1917; m. Pauline S. Stone, Oct. 20, 1917; children—William Liscum, Charles Stone, Richard LeRay. Asso. in surgery, George Washington U., 1912-14, associate professor surgery, 1914-41, professor of clinical surgery since 1941, also dir. health adminstration; attending surgeon University, Emergency and Children's hospitals; surgeon U.S. Compensation Commission; chairman Med. Bd. on Licensure, D.C.; dir. Fed. Storage Co. Commd. lt. Med. Res. Corps, 1914, later capt., maj., and apptd. lt. col., 1923; operating surgeon Walter Reed Army Hosp., D.C., and Camp Taylor, Ky., 1917; chief surgeon Evacuation Hosp. No. 18, in France, 1917-18; engagements, Champagne-Marne, St. Mihiel and Meuse-Argonne. Apptd. chief of surg. service, Station Hosp., Ft. Meade, Md., July 1, 1941; appointed colonel, Aug. 29, 1942, comdg. officer, Station Hosp., Fort Eustis, Va., 1942-44; chief professional branch, 3d Service Command since 1944. President George Washington University Alumni Association, 1932-33, Washington Academy Surgery, 1938-39. Fellow American Board of Surgery, Am. Coll. Surgeons, Southern Surg. Assn.; mem. Am. and Va. med. assns., D.C. Med. Soc. (pres. 1940), George Washington Med. Soc. (pres. 1929), Washington Surg. Soc., Am. Legion, Delta Tau Delta, Phi Chi, Omicron Delta Kappa, Sigma Xi, etc. Republican. Presbyterian. Mason (32°, Shriner). Clubs: Chevy Chase, Metropolitan (Washington); Crescent Yacht (Chaumont, N.Y.; commodore 1936-38). Contbr. on med. subjects. Pioneer in motion picture photography of surgical operative technique. Home: 2910 Woodland Dr. Office: 1835 I St. N.W., Washington, D.C.

BORDEN, Fanny, librarian; b. Fall River, Mass., Nov. 8, 1876; d. Jerome Cook and Emma Eliza (Tetlow) Borden; A.B., Vassar Coll., 1898; B.L.S., N.Y. State Library Sch., 1901. Asst. librarian, Bryn Mawr Coll., 1901-03; assoc. librarian, Smith Coll., 1903-06; on staff Vassar Coll. library, 1908-28, librarian since 1928, returned June 30, 1945. Home: Vassar College. Address: Vassar College Library, Poughkeepsie, N.Y.

BORDEN, Gail, newspaperman; b. Houston, Tex., Mar. 4, 1905; s. Henry Lee and Rosie (Nalle) B.; grad. Culver (Ind.) Mil. Acad., 1922; A.B., Darmouth, 1926; M.A., Harvard Univ., 1927; m. Mary Elizabeth Ross Frey, Nov. 2, 1932; children—Gavin Gail, Gail Frey. Instructor in English, University of Chicago, 1927-29; drama critic of Chicago Daily Times, 1929-39, managing editor 1939-41. Pilot with rank of capt. U.S. Army Air Corps, Nov. 1941, in photographic laboratory exptl. sect. Wright Field, Ohio; became major July 1942, Lt. Col., 1943. Staff of Maj. Gen. Wolfe. Awarded Air Medal, 1945. Conductor of column in Chicago Daily Times, 1930-39; also covered many foreign assignments, 1932-39. Mem. Phi Kappa Psi. Club: The Tavern. Episcopalian. Home: 5040 Kemp Rd., Dayton, Ohio.

BORDEN, Herbert L., ry. official. See Vol. 23 (1944-45).*

BORDEN, Lucille Papin, author; b. at St. Louis, Mo.; d. Theophile and Emily (Carlin) Papin; ed. Sacred Heart Convent, Maryville, St. Louis, 1886-91; B.Litt., Maryville College, St. Louis University, 1936; m. Gerald Borden, papal chamberlain (since 1909), Feb. 14, 1898. Awarded Italian medal for work on Italy in "Sing to the Sun," and medal "Pro Pontifice et Ecclesia" by Pope Pius XII, 1942. Member of Authors Guild of Authors League of America; also member of Authors League of America. Republican. Catholic. Clubs: British Authors and Composers, Colony (New York). Author: Gates of Olivet, 1919; Candlestick Makers, 1923; Gentleman Riches, 1925; From Out Magdala, 1927; Silver Trumpets Calling, 1931; Sing to the Sun, 1933; White Hawthorne, 1935; Starforth, 1937; Once—In Palestine, 1938; King's Highway, 1941; The Shining Tree, 1942; From the Morning Watch, 1943; Francesca Cabrini Without Staff or Scrip, 1945. Translator: The Centurion, 1912. Contbr. articles, essays, reviews, stories and verse to periodicals. Home: Anchorhold, Bar Harbor, Me.; and 21 E. 52d St., New York, N.Y.

BORDEN, Neil Hopper, prof. of marketing, author; b. Boulder, Colo., Dec. 7, 1895; s. Edmund Janes and Irene (Gilbert) B.; A.B., U. of Colo., 1919; M.B.A., Harvard, 1922; m. Esther Page, Sept. 11, 1926; children—Rosanne, Neil Hopper, John E. P., Penelope. Instr., U. of Colo., summer 1919; prin. high sch., Lafayette, Colo., 1919-20; research asst., Harvard Grad. Sch. of Business Administrn., 1921-22, asst. dean, 1922-30, asst. prof., 1925-28, asso. prof., 1928-38, prof. of marketing since 1938. Served as psychol. examiner, Med. Corps, U.S. Army, Apr.-Sept. 1918. Chmn. Planning Bd., Lexington, Mass., 1935-37; mem. Sch. Com., Winchester, Mass., since 1942. Member American Economic Association, American Marketing Association (president of predecessor assn., Nat. Assn. of Marketing Teachers, 1928), Phi Beta Kappa, Alpha Tau Omega, Acacia. Clubs: Harvard (Boston); Harvard (New York); Winchester Country. Author: Advertising in Our Economy; Problems in Advertising, 1927, 3d edit., 1937; Harvard Business Reports, Vol. 6, 1928, Vol. 11, 1932; Harvard Advertising Awards, Vols. 1, 2, 3, 1929; A Test of Consumer Jury Method of Ranking Advertisements (with O. S. Lovekin), 1935; Determination of Confusion in Trade-mark Conflict Cases, 1936; Marketing Policies of California Walnut Growers Assn. (with Harry C. Hensley), 1937; Economic Effects of Advertising, 1942. Contbr. to jours. Home: 150 Highland Av., Winchester, Mass.

BORDEN, Richard Carman, lecturer, educator; b. N.Y. City, July 10, 1900; s. Charles Edgar and Josephine Tillotson (Greene) B.; grad. high sch., Plainfield, N.J., 1916; B.S., Colgate, 1920; A.M., New York U., 1924; m. 2d, Laurene Hempstead, Oct., 1932. Exec. chmn. dept. publ. speaking, New York U., 1920-38, lecturer since 1922; lay mgr. Am. Inst. Homeopathy, 1928-34; asst. editor Quarterly Jour. of Speech Edn. and Jour. Am. Inst. of Homeopathy; gen. sales supervisor Hearst newspapers, 1929-30; senator World Inst. Health Edn. since 1929; v.p. Life Extension Inst., 1930-32; dir. sales promotion and sales coordination, Borden Co. since 1937. Served with U.S. Army, 1916-18. Lt. United States Coast Guard Reserve since 1942. Mem. Nat. Assn. Teachers of Speech (v.p.), Nat. Acad. Speech Correction (exec. officer), Nat. Fedn. of Sales Execs. (exec. officer since 1935), Am. Acad. of Foreign Relations (pres. since 1935), Phi Beta Kappa, Delta Sigma Rho, Pi Rho Mu. Republican. Episcopalian. Mason. Clubs: Union League, Advertising (director 1936-40), Sales Executives (v.p. 1936-40). Author: Speech Correction, 1924; How to win an Argument, 1926; The New Public Speaking, 1930; Public Speaking as Listeners Like It, 1935; How to Sell, 1936; How to Deliver a Sales Presentation, 1937; How to Make a Sales Point Hit, 1938. Research in sales psychology and lecturer on same subject. Home: 140 Roseville Av., Newark, N.J. Address: The Borden Bldg., New York, N.Y.

BORDEN, Spencer, mfr.; b. Fall River, Mass., Sept. 8, 1872; s. Spencer and Effie A. (Brooks) B.; A.B., Harvard, 1894; m. Sarah H. Ames, June 1, 1901 (now dec.); children—Spencer III (dec.), Blanche Butler (Mrs. Alfred B. Freming), Joan (Mrs. Leonard B. Colt), Ames (dec.), Richard. Pres. Fall River Gas Co., Silver Lake Mills; director Fall River Nat. Bank, Nat. Shawmut Bank (Boston), Flintkote Co., Am. Mutual Liability Ins. Co., Fall River Mfrs. Mutual Fire Ins. Co., Mutual Boiler Ins. Co., Sagamore Mfg. Co., Foster Spinning Co., Allied Am. Mutual Ins. Co., Policy Holders Insurance Co. Clubs: Somerset, Harvard, Boston, New York; New York Yacht; Eastern Yacht, Agawam Hunt, Hope (Providence). Home: 25 Brown St., Providence, R.I.

BORDEN, William A., army officer; b. Ft. Sam Houston, San Antonio, Bexar County, Tex., Mar. 20, 1890; s. William Cline and Jennie Ella (Adams) B.; M.E., Cornell U., 1912; grad. Ordnance Sch. of Application, 1917, Army Industrial Coll., 1925, Army War Coll., 1933; M.B.A., Harvard U., 1928; m. Dorothy Adams, Oct. 6, 1917; children—Dorothy Adams, Ann Carlin, Cynthia Ayres. Commd. 2d lt., Coast Arty., 1912, and advanced through the grades to brig. gen., Jan. 1944. Mem. Delta Kappa Epsilon, Ordnance Assn., Authors Club. Author of various ordnance tech. articles. Home: 2306 Tracy Pl. N.W., Washington, D.C. Address: 4B865 Pentagon Bldg., Washington 25, D.C.

BORDWELL, Walter Percy, prof. law; b. San Francisco, Apr. 22, 1878; s. George Albert and Lizzie Sarah (Moore) B.; B.L., U. of Calif., 1898; LL.B., Columbia, 1904, LL.M., 1907, Ph.D., 1908; m. Alice Elizabeth Yates, Oct. 2, 1909; 1 son, Paul Dent. Practiced law in offices of Kellogg, Beckwith & Emery, New York, 1904-06; asst. prof. law, U. of Mo., 1906-08, prof. constl. law, 1908-10; prof. law, U. of Chicago, summer quarters, 1910, 24, U. of Calif., summer 1910; prof. law, U. of Ia., since 1910, acting dean, 1928-30, since 1943. Student R.O.T.C., Fort Snelling, May-Aug. 1917; capt. infantry N.A., Aug. 15, 1917; capt. 352d Inf., Sept. 1, 1917, Camp Dodge, Ia.; commd. maj., Insp. Gen.'s Dept., July 24, 1918; overseas, Sept. 23, 1918; div. insp. 88th Div., Nov. 9, 1918; hon. discharged, Feb. 24, 1919. Mem. Am. Soc. Internat. Law. Acad. Polit. Science, Am. Soc. Univ. Profs., Phi Delta Phi, Order of the Coif, Phi Beta Kappa, Am. and Ia. bar assns. Republican. Episcopalian. Clubs: Triangle, Kansas City Athletic. Author: The Law of War Between Belligerents, 1908. Contbr. on legal subjects. Home: Iowa City, Iowa.

BORELLA, Victor (bō-rē'lä), public relations; b. Plymouth, N.H., October 15, 1906; s. Caspar and Giuditta (Moruzzi) B.; student Dartmouth Coll., 1924-25, Norwich (Vt.) U., 1926-27; A.B., Dartmouth Coll., 1930; m. Cecelia O'Connell, July 2, 1934. Reporter Barre (Vt.) Times, 1927-28; public and industrial relations, Terminal Transportation System, Inc., New York, N.Y., 1930-34; public relations, Gen. Motors Corp., New York, N.Y., 1934-38; indsl. relations, Rockefeller Center, Inc., 1938-42, mem. bd. dirs., 1941-42; asst. coordinator, Office Coordinator Inter-American Affairs, 1943-44, exec. dir. since 1945. Mem. bd. dirs. Inter-Am. Ednl. Foundation, Inst. Inter-Am. Affairs, Inst. Inter-Am. Transportation. Mem. Delta Kappa Epsilon, Sphinx. Home: 86 Pondfield Road West, Bronxville, N.Y. Office: Commerce Bldg., Washington, D.C.*

BOREN, Lyle H. (bôr'ĕn), congressman; b. near Waxahachie, Tex., May 11, 1909; s. Mark Lattimar and Nannie Mae (Weatherall) B.; B.A., East Central Teachers College, Ada, Oklahoma, 1930; M.A., Oklahoma Agricultural and Mechanical College, 1935; m. Christine McKown, of Maud, Okla., Dec. 26, 1936; 1 son, David Lyle. Teacher, Wolf, Okla., 1930-35; with U.S. Treas. Dept., 1935-36; mem. 75th to 78th Congresses (1937-45), 4th Okla. Dist.; partner Boren and Malone Co., office and sch. supplies, Seminole, Okla. Okla. state pres. Dem. Frat., 1934-35; mem. Nat. Exec. Council Boy Scouts of America. Mem. Pi Kappa Delta. Democrat. Home: Seminole, Okla.

BORG, Carl Oscar (bôrg), artist; b. Grinstad, Sweden, Mar. 3, 1879; s. Gustaf and Kristina (Borg) B.; ed. pub. schs., Sweden; m. Madeline Carriel, Aug. 15, 1918 (divorced Aug. 18, 1937). Came to U.S., 1904; self-taught in art; has painted in Central and S. America, Spain, Morocco, Valley of the Nile and Italy; specializes in desert and Indian subjects. First prize, Painters' Club, Los Angeles, Calif., 1909; hon. mention, Vichy, 1913; silver medal, Versailles, 1914, San Diego, 1915, San Francisco Expn., 1915; gold medal, San Diego Expn., 1916; 1st prize, Phoenix, Ariz., 1916; 2d Black prize, Los Angeles, 1918; Maybury prize, Los Angeles, 1920; silver medal, Société des Artistes Français, 1920; hon. mention Calif. Water Color Soc., 1923; Huntington prize, Calif. Art Club, 1923; 2d prize, Painters of the West, Los Angeles, 1924, gold medal, Painters of the West, 1928; silver medal, Long Beach, Calif., 1928; 1st prize, Sacramento, Calif., 1929; Elizabeth Fisher prize, Ebell Club, Los Angeles, 1930; honorable mention Laguna Beach Art Assn., 1935. Represented in collection of U. of Calif., municipal collection, Phoenix, Ariz., Los Angeles Mus., Calif. State Library, Sacramento, M. H. de Young Memorial Mus., San Francisco, Los Angeles Pub. Library, Hearst Free Library, Anaconda, Mills Coll., Calif., Oakland Mus., Milwaukee Art Inst., Montclair (N.J.) Mus., Bibliothèque Nationale, Paris, France, Gothenburg (Sweden) Mus., Univ. of Lund (Sweden), etc. Mem. Am. Federation Arts, San Francisco Art Assn., San Francisco Soc. Etchers, Calif. Watercolor Soc., Print-Makers Soc. of Calif., Laguna Beach Art Assn., Am. Artists Professional League, Soc. Internationale des Beaux Arts et des Lettres (Paris). Clubs: California Art; Salmagundi (New York). Address: care Salmagundi Club, 47 Fifth Av., New York, N.Y.*

BORG, George William, mfr.; b. West Burlington, Ia., Oct. 24, 1887; s. Charles W. and Amelia (Gustafson) B.; ed. pub. schs.; m. Effie Brown; children—Charlotte, Marshall. Organized with Marshall Beck, Borg & Beck Co., mfrs. motor vehicle clutches, 1913, v.p., 1913-22, pres. since 1922; chmn. bd. Borg-Warner Corp. Served in Naval Reserve. Mem. Soc. Automotive Engrs. Motor and Accessories Mfrs. Assn., Chicago Assn., Commerce, Ill. Mfrs. Assn. Clubs: Union League, Lake Shore Athletic (Chicago). Inventor, with Marshall Beck, of a disk clutch used in the automotive industry. Office: 310 S. Michigan Av., Chicago, Ill.*

BORGE, Victor (bôr'gä), comedian, pianist; b. Copenhagen, Denmark, Jan. 3, 1909; s. Bernhard and Frederikke (Lichtinger) B.; ed. Borgerdyskolen; m. Elsie Shilton, Dec. 24, 1933. Began study of music at age of 5; first appearance on concert stage, 1922, and continued until 1934; during this period, studied at Conservatory of Copenhagen, 1925, later studied music in Vienna and Berlin with Egon Petri and Frederic Lammond, 3 yrs.; appeared in musical review, 1934, and combined music ability and humor, creating new vogue of sophisticated musical satire; wrote and directed own shows; entered motion pictures, 1937, and became Denmark's foremost comedian, writing script, composing musical seores and playing the lead; left Denmark to make Scandinavian tour, 1938; while appearing in Sweden, Denmark was invaded and so came to U.S., 1940; spent 1st year in U.S. seeing three or four movies daily to learn English; appeared weekly on Kraft Music Hall program, beginning Dec. 1941. Awarded many honors for command performances before kings and royal families of Sweden and Denmark. Home: 1630 Haslam Terrace. Office: 8820 Sunset Blvd., Hollywood, Calif.*

BORGESE, G(iuseppe) A(ntonio) (bôr-jä'sĕ), author, univ. prof.; b. Polizzi Generosa (Palermo), Nov. 12, 1882; s. Antonio and Rosa (Di Martino) B.; Ph.D., U. of Florence, 1903; m. Maria Freschi, 1908; children—Leonardo, Giovanna; m. 2d, Elisabeth V. Mann, Nov. 23, 1939; children—Angelica, Dominica. Came to United States, 1931, naturalized, 1938. Prof. German literature, University of Rome, 1910-17, University of Milan, 1917-25; professor of aesthetics and history of criticism, University of Milan, 1926-31; head of Press and Propaganda Bur. during Orlando's Premiership, 1917-18; organized Congress and Pact of Rome among nations of Hapsburg Monarchy, Apr. 1918; head of Italian delegation to Interallied Conf., London, Aug. 1918; leader of democratic opinion in Italy for League of Nations and New Europe; opposed Nationalism and Fascism; left Italy, 1931; refused Fascist oath; visiting prof. of

Italian culture, U. of Calif., 1931; lecturer at the New School for Social Research, N.Y. City, 1932; Neilson prof. of comparative literature, Smith Coll., 1932-35; prof. of Italian and comparative literature, 1935-36; prof. of Italian literature, U. of Chicago, since 1936; visiting professor, Political Science, U. of Chicago, of Puerto Rico, 1943. Decorated medal for military valor, etc. Honorary mem. Phi Beta Kappa; fellow American Academy of Arts and Sciences. Club: Quadrange (Chicago). Author: Poesie, Rubè (English transl., 1923) and many other books of poetry, fiction, criticism, history, philosophy, and politics pub. in Italy; On Dante Criticism, 1936; Goliath, the March of Fascism (first book in English), 1937; The City of Man (in collaboration), 1940; Common Cause, 1943. Contbr. articles Ency. of the Social Sciences, Ency. Britannica, Saturday Review of Literature, Speculum, Atlantic Monthly, The Nation, Am. Scholar, Life, etc. Home: 5124 Hyde Park Blvd., Chicago, Ill.

BORGLUM, (James) Lincoln (de la Mothe) (bôr'glŭm), sculptor, photographer; b. Stamford, Conn., Apr. 9, 1912; s. John Gutzon and Mary (Montgomery) B.; student Lukin Mil. Acad., San Antonio, Tex., 1925-27, Valley Ranch Sch., Valley, Wyo., 1928-30; studied sculpture under father for 12 years; also studied sculpture in Europe, 1929, 31; m. Louella Jones, Dec. 16, 1937; 1 dau., Anna Mary April. Worked as apprentice West Tex. Pub. Utilities Co., Abilene, Tex., 1931; with Mt. Rushmore Nat. Memorial, Black Hills, S.D., since 1932, charge measurements and enlarging models, 1934-38, apptd. supt. of the Memorial by Mt. Rushmore Memorial Commn., 1938, apptd. sculptor to complete the Memorial following death of his father, 1940; after completion of sculpture work on Memorial, apptd. supt. by Nat. Park Service, U.S. Department Interior. Trustee Mt. Rushmore Nat. Memorial Soc. of the Black Hills, Rapid City, S.D. Has exhibited color photographic work in salons at Milwaukee, Rochester, N.Y., and N.Y. City; his colored photographs have also been used for covers of This Week and Saturday Evening Post. Home: Hermosa, S.D.

BORGMAN, Albert Stephens, prof. English; b. Detroit, Mich., Aug. 20, 1890; s. Martin Grant and Nellie (Harvey) B.; grad. Detroit U. Sch., A.B., U. of Mich., 1911; A.M., Harvard, 1912, Ph.D., 1919; unmarried. Instr. English and German, Norfolk (Va.) Acad., 1914-15; instr. English, N.Y. Univ., 1919-22, asst. prof., 1922-25, asso. prof., 1925-28, prof. since 1928. Served as ensign U.S.N.R.F., 1918. Mem. Phi Beta Kappa. Episcopalian. Clubs: Harvard, Authors (New York); Authors (London). Author: Thomas Shadwell—His Life and Comedies, 1928; The Life and Death of William Mountfort, 1935. Home: 420 Riverside Drive, New York, N.Y.

BORI, Lucrezia (bō'rē), lyric soprano; b. Valencia, Spain, Dec. 24, 1887; d. Vincenzo and Concepcion (Gonzalez) Borja; ed. in convent. Début in Carmen, at Rome, Italy, 1908; sang in Milan, Naples, Paris, Buenos Aires, Cuba, Monte Carlo, etc.; came to U.S., 1912, and joined Met. Opera Co.; prin. rôles in "Amore dei tre Re," "Pagliacci," "Traviata," "Romeo and Juliette," "Falstaff," "Rigoletto," "Don Giovanni," "Faust," "Madam Butterfly," "Secret of Susanne," "Der Rosenkavalier," "Boheme," "Rondine," "Peter Ibbetson," "Manon" and "Pelleas and Melisande." Repertoire includes more than 40 major operatic roles. Mem. Ravinia Opera Co., Chicago summer months, for many yrs.; retired from operatic stage in 1936. Dir. Met. Opera Assn.; trustee Bagby Music Lovers' Foundation, Inc.; mem. Women's Auxiliary Board of Musicians Emergency Fund, Inc.; chmn. Met. Opera Guild, Inc. Catholic. Address: Metropolitan Opera Association, New York, N.Y.

BORING, Edwin Garrigues (bôr'ing), psychologist; b. Phila., Pa., Oct. 23, 1886; s. Edwin McCurdy and Elizabeth Garrigues (Truman) B.; M.E., Cornell, 1908, A.M., 1912, Ph.D., 1914; hon. A.M., Harvard University, 1942; m. Lucy May Day, June 18, 1914; children—Edwin Garrigues, Frank Henry, Mary Day, Barbara. Assistant in psychology, 1911-13, instructor, 1913-18, Cornell University; psychological examiner, rank of capt., Camp Upton, N.Y., 1918; in Surgeon General's Office, Washington, 1918-19; prof. exptl. psychology and dir. Psychol. Lab., Clark U., 1919-22; asso. prof. psychology, 1922-28, prof. since 1928, dir. psychol. lab. since 1924, Harvard. Fellow A.A.A.S., Am. Acad. Arts and Sciences, Nat. Acad. Sciences; mem. Am. Psychol. Assn. (sec. 1920-22; council 1920-25; pres. 1928), Soc. of Experimental Psychologists. Author: A History of Experimental Psychology, 1929; The Physical Dimensions of Consciousness, 1933; Sensation and Perception in the History of Experimental Psychology, 1942. Co-editor: Psychology: A Factual Textbook, 1935; Introduction to Psychology, 1939; Psychology for the Fighting Man, 1943; Psychology for the Armed Services, 1945. Contbr. numerous articles to psychol. jours.; co-editor American Jour. Psychology. Home: 21 Bowdoin St. Address: Emerson Hall, Cambridge 38, Mass.

BORIS, Ruthanna, dancer; b. Brooklyn, N.Y., March 17, 1918; d. Joseph Jay and Frances (Weiss) Boris; ed. Professional Children's Sch., Met. Opera House Sch. Am. Ballet, tutoring under Leon Fokine; m. Maurice Percy Bialkin, June 17, 1940. Joined Met. Opera Ballet corps de ballet, 1930; soloist Am. Ballet, 1932; prin. dancer Hooray for What, 1939, Straw-Hat Revue, 1941, Student Prince, 1943, Ziegfeld Follies, 1940; guest artist Radio City Music Hall, 1941; prima ballerina Met. Opera Co., 1939-43; ballerina Ballet Russe de Monte Carlo since 1943; dance dir. Tamiment (Pa.) Dance Co. since 1940. Active in unionization dancers, mem. bd. governors A.G.M.A. Home: 110 East 84 St. Office: c/o Ballet Russe de Monte Carlo, 130 W. 56 St., New York, N.Y.

BORLAND, Andrew Allen, prof. dairy husbandry; b. Sandy Lake, Pa., June 11, 1878; s. Adam C. and Sarah Ann (Carmichael) B.; B.S., Pa. State Coll., 1909; M.S., U. of Wis., 1910; m. Jessie E. Canon, Oct. 12, 1910; children—Gerald Canon, Margaret Eleanor. Teacher, pub. schs. in Mercer County, Pa., 1898-1905; asst., dairy husbandry research, Pa. State Coll., 1910-11; prof. animal and dairy husbandry in charge dept., U. of Vt., 1911-15; prof. in charge dairy husbandry extension, Pa. State Coll., 1915-19, prof. dairy husbandry in charge of dept. since 1919. Served as mem. Bd. of Edn., Burlington, Vt., 1913-15. Mem. Civic Planning Bd., State Coll., Pa., since 1930. Trustee Westminster Foundation, State Coll., Pa., since 1939, vice pres. since 1941. Mem. Am. Dairy Sci. Assn. (v.p. 1920-22, pres. 1922-24, pres. Eastern Div. 1925), Pa. Dairymen's Assn. (pres. 1925-27), Phi Kappa Phi, Gamma Sigma Delta, Delta Sigma Rho, Alpha Zeta, Delta Theta Sigma. Pres. Coll. Feed Conf. Bd., 1931. U.S. and Pa. del. to 8th World Dairy Congress, London, Reading, Edinburgh, Glasgow, 1928; U.S. judge 4H Internat. Dairy Cattle Judging Contest, Kent, Eng., 1928. Presbyterian. Mason. Mem. com. of management Jour. of Dairy Science, 1932-44, chmn. 1943-44. Contbg. editor Pennsylvania Farmer since 1923. Contbr. many articles and bulls. on dairy cattle feeding and management. Home: 310 S. Burrowes St. Office: Dept of Dairy Husbandry, Pa. State Coll., State College, Pa.

BORLAND, see also Bourland.

BORLAND, Chauncey Blair, real estate; b. Chicago, Ill., Nov. 26, 1878; s. John Jay and Harriet (Blair) B.; grad. Lawrenceville (N.J.) Sch., 1897; A.B., Harvard, 1901; Harvard Law Sch., 1 yr.; m. Belle McCullough, June 23, 1904; children—Harriet, Beatrice, Martha. With John H. Wrenn & Co., 1902-03, Northern Trust Co., 1903-04; in charge of Borland properties and bldgs. since 1904, and mgr. same; pres. Borland Mfg. Co.; dir. Continental Ill. Nat. Bank & Trust Co., Elgin Nat. Watch Co.; partner Betts Borland & Co. Dir. Building Managers' Assn.; mem. Chicago Crime Commn.; trustee John Crerar Library, St. Luke's Hosp. (also sec.), Old People's Home of City of Chicago. Dir. Navy League of the U.S. Episcopalian. Clubs: Harvard (Chicago, New York and Boston); Chicago, Commercial, University, Chicago Athletic (Chicago); New York Yacht. Home: 2450 Lake View Av. Office: 105 S. La Salle St., Chicago, Ill.

BORN, Charles Franklin, army officer; b. Racine, Wis., Apr. 24, 1903; s. Frank A. and Martha (Madera) B.; St. John's Acad., 1920-24, B.S., U.S. Military Acad., 1928, Air Corps Primary Flying Sch., 1933, Advanced Flying Sch., Bombardment, 1934, Tactical Sch., 1939 (rated as commd. pilot); m. Florence Fountain, Aug. 13, 1929; children—Joanne Marguerite, Charlotte F., Charles Franklin. Commd. 2d lt. Cav., 1929, and advanced through grades to brig. gen. (temp.), 1943. Selected for All-Am. Football Teams, 1925, 26, 27. Episcopalian. Home: 11 Monroe St., Deadwood, S.D.*

BOROWSKI, Félix (bō-rŏf'skĭ), composer; b. Burton, Eng., of Slavonic parentage, Mar. 10, 1872; studied music 1st under private masters; grad. Conservatoire, Cologne, Germany, in violin, pianoforte and composition; lived in London until 1897; m. Edith Frances Grant, Oct. 9, 1897 (died Mar. 22, 1916); children—Olga, Leopold; m. 2d, Elsa Kanne, Aug. 9, 1920. Dir. dept. of composition and lecturer upon musical history, 1897-1916, pres. Chicago Musical Coll., 1916-25 (resigned); supt. Civic Music Association Chicago, 1926-32; professor musicology, Northwestern University, 1937-42, retired. Composer works for orchestra: Three Symphonies; Marche triomphale, 2 suites; Valse Pathétique; Le Printemps passionné; Ecce Homo; Élègie Symphonique; Peintures; Fantasie-Overture, "Youth" (won $1,000 prize of North Shore Festival Association, Evanston, Ill., 1923); tone poem, "Semiramis;" Requiem for a Child. Allegro de Concert for organ and orchestra, Rhapsody for organ and small orchestra, Overture to a pantomime and Idyll for small orchestra. Chamber music: three string quartets. Piano: Sonate russe; Preludes; Concerto with orchestra; also smaller works. Violin: 1ière Mazur., Schoumka Ukrainienne, Aria, 2ième Mazur., Adoration, and others. Organ: Suite, 3 Sonatas. Voice: Songs. For the stage: Boudour, ballet-pantomime (Chicago Opera Assn., 1919); A Century of the Dance, ballet; satirical opera, Fernando del Nonsentsico. Also critic and writer on musical subjects; musical critic of Chicago Evening Post, 1906; formerly musical editor of Chicago Herald; now musical editor of Chicago Sun and Chicago musical critic for Christian Science Monitor. Mem. Am. Soc. Composers, Authors, Publishers. Author of historical and analytical programmes for the Theodore Thomas Orchestra (now Chicago Symphony Orchestra) since 1908. Co-author: Standard Operas and Standard Concert Guide (with Geo. P. Upton), 1930. Club: Arts. Home: 36 Bellevue Place. Address: Chicago Symphony Orchestra, Orchestra Hall, Chicago.

BORSODI, Ralph (bôr-sō'dē), economist and author; b. N.Y. City, Dec. 20, 1888; s. William and Bertha (Wang) B.; privately educated; M.A., Saint John's College, Annapolis, 1941; married Myrtle Mae Simpson, August 14, 1911; children—Ralph William, Edward M. Consultant on distribution and marketing since 1908. Founder School of Living, Suffern, N.Y.; mem. editorial bd. of Free America. Author: The New Accounting, 1922; National Advertising vs. Prosperity, 1923; The Distribution Age, 1926; This Ugly Civilization, 1928; Flight from the City, 1933; Prosperity and Security, 1938; Agriculture in Modern Life, 1939. Edn. and Living, three vols., 1945. The Sch. of Living Inst., 506 S. Wabash Av., Chicago, established 1945 to promote adult edn. Home: Suffern, N.Y.

BORSOOK, Henry (bôr'sŏŏk), prof. biochemistry; b. London, Eng., Nov. 8, 1897; s. Simon and Sarah (Goldberg) B.; B.A., U. of Toronto, 1921, M.A., 1922, Ph.D., 1924, M.B. (gold medalist), 1927, M.D., 1940; m. Lisl Hummel, Nov. 1, 1928; 1 dau., Eve Rose. Fellow U. of Toronto, 1927-28, lecturer, 1928-29; asst. prof. biochemistry, Calif. Inst. Tech., 1929-35, prof. since 1935. Mem. food and nutrition bd. and com. on nutrition in industry, Nat. Research Council. Mem. Am. Soc. Biological Chemists, Am. Soc. Experimental Biology and Medicine, Am. Assn. of Scientific Workers (vice-president), History of Science Society. Author: Vitamins: What They Are and How They Can Benefit You, 1940. Contributor to biochemical and medical journals. Home: 1121 Constance St., Pasadena, Calif. Office: 1201 East Calif.

BORST, Guernsey J. (bôrst), educator; b. Seward, N.Y., Nov. 4, 1877; s. Dow V. and Lucy J. (Guernsey) B.; A.B., Cornell U., 1903; Pd.M., New York U., 1909, Pd.D., 1911, Ph.D., 1912; special studies, Columbia, 1919-21, A.M., also special diplomas in ednl. adminstrn. and as teacher of edn.; m. Alonzella McIntire, Jan. 21, 1913; 1 dau., Alonzella M. Principal in pub. schs., N.Y. and New Eng., until 1913; supt. schs., Danbury, Conn., 1913-20; dean coll. of edn., Valparaiso U., Sept. 1920-June 1921; prof. edn. and dir. sch. of business and commercial science, Skidmore Coll., since 1921; prof. edn., Syracuse U., summers 1926-27, Rutgers U., summers since 1928. Mem. N.E.A., Am. Assn. of Univ. Profs., Am. Assn. of Sch. Adminstrs., Rotary Internat., Eta Beta Pi; pres. Schoolmasters' Round Table, Conn., 1914-16, and dir. State Teachers' Assn., Conn., 1918-20. Episcopalian. Mason. Wrote: Comparative Financial Study of Conn. City School Systems; Experimental Studies in Ednl. Psychology. Home: Saratoga Springs, N.Y.

BORTREE, Leo Williams (bôr'trē), physician; b. Sterling, Pa., Mar. 26, 1883; s. Eugene and Adda E. (Churchill) B.; A.B., Colo. Coll., 1906; M.D., Harvard, 1910; m. Nellie E. Cheley, Aug. 22, 1916; 1 son, David William. In private practice, Colorado Springs, 1910-18, and since 1919 med. advisor, Colo. Coll. Served as capt. Med. Corps, U.S. Army, at Gen. Hosp. No. 21, Denver, Colo., 1918-19. Alumni trustee Colo. Coll., 1920-33. Fellow A.M.A.; mem. Colo. State Med. Soc. (pres. 1938), Am. Clin. and Climatol. Assn., Phi Gamma Delta, Phi Beta Kappa. Republican. Episcopalian. Mason, Elk. Home: 2104 N. Cascade Av. Office: Ferguson Bldg., Colorado Springs, Colo.

BORUM, Fred S., army officer; b. Ill., Apr. 25, 1892; grad. Army Indsl. Coll., 1939; rated command pilot, combat observer, aircraft observer. Enlisted as private Aviation Sect., Signal Corps, Aug. 1917; commd. 2d lt. Feb. 1918, and advanced through the grades to brig. gen., Sept. 1942. Address: Air Corps, Stout Field, Ind.*

BORWICK, Harry Gould, newspaperman; b. Elmira, N.Y., Feb. 15, 1912; s. Abe and Phyllis (Gould) B.; grad. U. of Chicago, 1931, post grad. student, 1934; unmarried. Book critic, Boston (Mass.) Evening Transcript, 1935; asso. editor, The American Observer, 1936-40; news analyst, radio station WINX, Washington, D.C., 1940-42; chief of Washington bureau, New York Journal of Commerce; as corr. covered Spanish Civil War, 1937. Mem. White House Correspondents Assn. Club: National Press (Washington). Contbr. to various mags. Home: 1530 16th St. N.W. Office: Albee Bldg., Washington, D.C.*

BORZAGE, Frank, director of motion pictures. Has directed such productions as "Humoresque," "Farewell to Arms," "Desire," "Hearts Divided," "Mannequin," "Smilin' Through," "The Vanishing Virginian," "Seven Sweethearts," "The Spanish Main." Address: 400 N. Camden Drive, Beverly Hills, Calif.

BOSLEY, William Bradford (bōz'lē), lawyer; b. Livonia, N.Y., May 9, 1865; s. Daniel Bradford and Margaret Matilda (Milliman) B.; A.B., Yale, 1892, LL.B., 1894; m. Cornelia Charlotte Walsworth, July 18, 1893; children—Bradford Walsworth, Ruth (Mrs. Sidney D. Peterson, dec.); m. 2d, Margaret Albertine Cosgro, July 7, 1908; m. 3d, Jeannette Ethel Doub, Nov. 16, 1935. Admitted to Calif. bar, 1894; asst. prof. law, Hastings Coll. of the Law, 1895-99; in gen. practice, 1894-1903; head of law dept. Calif. Gas and Electric Corp., 1903-07, Pacific Gas and Electric Co.,

1906-22, gen. counsel since 1922. Trustee Samuel Merritt Hosp.; dir. Hastings Coll. of the Law. Mem. Calif. State and Am. bar assns. Clubs: University, Pacific Union, Commonwealth (Calif.). Home: 1904 Broadway. Address: 245 Market St., San Francisco, Calif.

BOSS, Benjamin, astronomer; b. Albany, N.Y., Jan. 9, 1880; s. Lewis and Helen M. (Hutchinson) B.; A.B., Harvard, 1901; m. Marguerite M. Guy, Aug. 30, 1906 (died 1919); children—Marguerite, Elizabeth; m. 2d, Helga S. Nordstrom, Aug. 7, 1923; 1 dau., (Helga) Lucinda. Asst., Dudley Obs., Albany, N.Y., 1901-05, U.S. Naval Obs., Washington, 1905-06; dir. U.S. Naval Obs., Tutuila, Samoa, 1906-08; mem. expdn. to observe solar eclipse at Flint Island, 1908; sect. Dept. Meridian Astrometry, Carnegie Instn., Washington, 1908-12, acting dir., 1912-15; acting dir., Dudley Obs., 1912-15; dir. Dept. Meridian Astronomy, Carnegie Instn., Washington, since 1915; dir. Dudley Obs. since 1915. Editor Astron. Jour. since 1912. Mem. Am. Astron. Soc., A.A.A.S. Club: University. Specializes in determination of star positions and motions. Address: Dudley Observatory, Albany, N.Y.*

BOSS, Henry M., lawyer; b. at Providence, R.I., Sept. 13, 1875; s. Henry M. and Emma J. (Wilbur) B.; student Brown U.; LL.B., Yale, 1899; m. Louise J. Gifford, Oct. 20, 1906; children—Betsey, Mary Louise. Admitted to R.I. bar, 1900, and began practice at Providence; U.S. atty., R.I. Dist., 1929-34. Mem. Zeta Psi. Republican. Episcopalian. Clubs: Agawam Hunt, Nantucket Yacht. Home: 125 Lloyd Av. Office: Turks Head Bldg., Providence, R.I.

BOSS, William, agrl. engineer; b. Zumbro Falls, Minn., Oct. 7, 1869; s. Andrew and Janet (Nisbet) B.; student in agr., U. of Minn., 1890-92; m. Edna Florence Rider, Oct. 2, 1895; children—Ronald William, Harlan David. Worked as carpenter and builder, 1887-90; instr., Sch. of Agr., U. of Minn., 1892-1906, prof. farm structures and farm mechanics, 1906-10, prof. agrl. engring. and chief of dept., 1919-38, prof. agrl. engring. emeritus since 1938; organizer, 1902, since prin. owner The Specialty Mfg. Co.; chief counselor Boss Engring. Co., cons. and development engrs., since 1929; pres. Boss Foundry, Bayport, Minn., established, 1944; registered professional engr. State of Minn. Fellow A.A.A.S.; charter mem. and fellow Am. Soc. Agrl. Engrs. (expres.); mem. Soc. Promotion Engring. Edn., Am. Assn. Univ. Profs., Minn. Soc. of Professional Engrs., Engrs. Soc. of St. Paul, Alpha Zeta, Gamma Sigma Delta. Republican. Presbyterian. Clubs: Association, St. Paul, Midway. Author: Instructions for Traction and Stationary Engineers, 1906; The Heath Book for Threshermen, 1907; Mechanical Training (with J. G. Dent and H. B. White), 1932. Awarded John Deere medal for distinguished achievement in application of science and art to the soil, Am. Soc. Agrl. Engrs., 1943. Home: 1439 Raymond Av., St. Paul, Minn.

BOSSANGE, Edward Raymond (bŭs-änzh'), architect, educator; b. Enghien, France, June 6, 1871; s. Gustave Pierre and Marie (Coindreau) B.; brought to U.S., 1880; Ph.B. in architecture, Columbia, 1893; studied Beaux Arts Ateliers, N.Y. City, 1893-97; student under Garnier and Vermare, Rome, 1900-01; m. Maud Everett, May 17, 1913; children—Edward Raymond, Hector. Began practice in N.Y. City, 1898, was with Ernest Flagg, Carrere & Hastings and Warren & Witmore, architects; independent practice, 1900-05; mem. firm Bossange & Newton, 1905-08; asso. with Butler & Rodman, 1908-10; prof. architecture Cornell U., 1913-15; dir. and dean coll. of fine arts, 1915-23, Carnegie Inst. Tech.; prof. architecture and dir. Sch. of Architecture, Princeton, 1923-26; chmn. dept. of architecture, New York U., 1926-30, dean coll. of fine arts, 1930-35, dean school of architecture, 1935-41, dean emeritus, 1941. Mem. 7th Regt. N.Y. Nat. Guard, 1898-1905. Fellow A.I.A.; mem. Psi Upsilon, Architectural League, Beaux-Arts Soc. Episcopalian. Club: Century. Address: Kentfield, Marin County, Calif.*

BOSSARD, James Herbert Siward (bŏs'ärd), sociologist; b. Danielsville, Pa., Sept. 29, 1888; s. John Henry and Augusta Minerva (Oplinger) B.; A.B., Muhlenberg Coll., Allentown, Pa., 1909; A.M., U. of Pa., 1911, Ph.D., 1917; m. Miriam Corrine Ritter, June 30, 1914; m. 2d, Dorothy M. Lemle, May 14, 1929; children—Barbara, Constance. Served as prof. of history and social science, Muhlenberg Coll., 1911-17; associate editor, Allentown (Pa.) Morning Call, 1917-18; lecturer on sociology, Lafayette Coll., 1917-18, prof. sociology and economics, 1918, head dept. of economics and govt., 1918-20; asst. prof. sociology, Wharton Sch., U. of Pa., 1920-25, prof. since 1925; William T. Carter Prof. of Child Helping, and dir. William T. Carter Foundation for Child Helping, University of Pa. since 1938. Taught summers at U. of Calif., 1929, 30, 33, 35. Pres. West Phila. Community Conf., 1922-1925. Dir. survey of Northampton County, Pa., for Interch. World Movement, 1919; dir. survey Collegiate Schs. of Business, 1929-31. Director Pa. Com. on Penal Affairs, 1922-41; dir. child welfare div. Pub. Charities Assn. Pa., 1922-44; dir Univ. Settlement House, 1924-37, Social Service Dept. of U. of Pa. Hosp., Maternal Health Center, 1929-38; pres. Eastern Sociol. Conf., 1934-35; pres. Pa. Birth Conrol Fedn., 1936-39; mem. Philadelphia Comm. on Federal Housing Projects, Pennsylvania State Probation Commission; 1933. Pres. Parent-Teacher Assn., Lansdowne Friends Sch., 1939-43. Mem. Am. Acad. Polit. and Social Science, Am. Sociol. Soc. (mem. exec. com.; 2d v.p., 1940; 1st v.p., 1941); Am. Council Learned Societies, Alpha Tau Omega, Pi Gamma Mu. Republican. Episcopalian. Club: The Lenape. Author: The Churches of Allentown, 1918; Problems of Social Well-Being, 1927. Co-author: Education for Business, 1931. Editor and co-author: Man and His World, 1932; Social Change and Social Problems, 1934, rev. edit., 1938; Marriage and the Child, 1940; Family Situations, 1943. Co-author: The Fields and Methods of Sociology; Marriage and the Family, 1942. Special editor Annals of Am. Acad. Polit. and Social Science. Contbr. articles to mags. Home: 28 Baily Rd., Lansdowne, Pa.

BOSSING, Nelson Louis (bŏs'ĭng), prof. secondary edn.; b. Portland, Ore., Mar. 25, 1893; s. Nelson A. and Jennie (McCormack) B.; A.B., Kan. Wesleyan U., 1917; B.D., Garrett Bibl. Inst., 1921; A.M., Northwestern U., 1922; Ph.D., U. of Chicago, 1925; m. Helen Millikin, Dec. 24, 1918; children—Robert Frederick, Edward James. Prof. of edn., head dept. edn. and psychology, and dir. summer sessions, Simpson Coll., 1924-27; asso. prof. of edn. in Extension, U. of Ore., 1927-28, prof. of edn., dir. of Univ. High Sch. and dir. teacher training, 1928-38; prof. of secondary edn., U. of Minn. since 1938; visiting prof. edn. in summer, U. of Hawaii, 1930, Coll. of City of N.Y., 1936-38, U. of Tex., 1941. Served as Y.M.C.A. ednl. sec., Camp Travis, Tex., Sept. 1917-Mar. 1918; dir. Y.M.C.A. activities, Algiers Naval Sta., New Orleans, Apr. 1918-Jan. 1919; Y.M.C.A. sec., Tulane U., New Orleans, Jan.-June 1919. Pres. Ore. Ednl. Research Council, 1931-33; chmn. research div., Inland Empire Ednl. Assn., 1932-34; pres. Ore. Assn. Instnl. Teacher Placement Agencies, 1930-38; mem. Ore. Textbook Commn., 1930-34; curriculum consultant, Salem (Ore.) pub. schs., 1936-38; dir. Minn. Cooperating Schs. for Curriculum Study since 1942; mem. Minn. Curriculum Policy and Planning Com. Mem. N.E.A., Nat. Assn. Secondary Sch. Prins., Nat. Soc. Study of Edn., Am. Assn. Univ. Profs., Minn. Ednl. Assn., Minn. Assn. Secondary Sch. Prins., Phi Delta Kappa, Pi Kappa Delta, Epsilon Sigma. Republican. Conglist. Mason (Scottish Rite). Author: The History of Educational Legislation in Ohio, 1851-1925, 1931; Progressive Methods of Teaching in Secondary Schools, 1935. Editor of The High School, 1928-33; curriculum sect., Minn. Journ. Edn. since 1943; Progressive Methods of Teaching in Secondary Schools, rev. edit., 1942; The Impact of the War on the Schools of Red Wing, 1945. Contbr. to bulletins and ednl. jours. Home: 5620 Edgewater Blvd., Minneapolis, Minn.

BOST, Ralph Walton (bŏst), chemist; b. Rockwell, N.C., Jan. 5, 1901; s. James Walton and Mary Lee (Miller) B.; A.B., Newberry (S.C.) Coll., 1923; A.M., U. of N.C., 1924, Ph.D., 1928; m. Beulah Christine Cauble, July 12, 1927. Asst. in chemistry, U. of N.C., 1923-24; instr. chemistry, Tulane U. (La.), 1924-26; with U. of N.C. since 1926, instr. chemistry, 1926-28, asst. prof., 1928-34, asso. prof., 1934-37, prof. since 1937, head of chemistry dept. since 1939, also acting dean Sch. of Applied Science, 1933-35. Mem. Am. Chem. Soc., Chem. Soc. of London, Deutsche Chemische Gesellschaft, Elisha Mitchell Scientific Soc., Am. Physical Soc., N.C. Acad. of Science, Pi Kappa Delta, Sigma Xi, Kappa Psi, Alpha Chi Sigma. Pres. Chapel Hill (N.C.) Rotary Club, 1935-36. Author: Bibliography of Organic Sulfur Compounds, 1930. Home: 500 E. Rosemary St. Office: Venable Hall, Chapel Hill, N.C.*

BOST, Thomas Creasy, surgeon; b. Cabarrus County, N.C., Jan. 20, 1886; s. Constine McColum and Laura Genette (Hartsell) B.; student Weaver Sch., Lenoir, N.C., 1906-07, Rutherford Coll., 1907-08; M.D., George Washington U. Med. Sch., 1915; m. Vera Elizabeth Ledwell, June 17, 1933. Interne and resident surgeon, Children's Hosp., Garfield Memorial Hosp., George Washington U. Hosp., 1915-16; in charge of surg. div., War Hosp., Dartford, Eng., 1916-18; chief surgeon Pryor Hosp., Chester, S.C., 1919. Practicing surgeon, Charlotte, N.C., since 1920; chief surgeon Mercy Hosp., Reenes Hosp.; attending surgeon Presbyn., Memorial Hospital, Good Samaritan hosps.; cons. surgeon U.S. Vets. Bur. since 1920. Capt. Royal Army Med. Corps (Eng.). Mem. Mecklenburg County (pres.), North Carolina, Tri-State and Southern med. socs., Am. Med. Assn. Fellow Am. Coll. Surgeons. Democrat. Methodist. Mason (32°), Shriner. Clubs: Civitan, Charlotte Country. Contbr. scientific articles to med. jours. Home: 1616 Queens Road, W. Office: Professional Bldg., Charlotte, N.C.

BOSTON, Joseph H., artist. See Vol. 23 (1944-45).

BOSTON, Orlan William, educator; b. Nashville, Mich., July 16, 1891; s. William and Adaline (Vinkle) B.; B.S., M.E., U. of Mich., 1914, M.S.E., 1917, Mech. Engr., 1926; m. Stella R. Roth, Aug. 27, 1916; 1 son, Filibert Roth. Instr. in engring. mechanics, U. of Mich., 1914-17; indsl. engr. Cleveland Tractor Co., 1919-21; asst. prof. engring. shop, U. of Mich., 1921-23, asso. prof. and acting dir., 1923-25, prof. and chmn. of dept. of metal processing since 1926; custodian of Detroit Ordnance Gage Lab. at U. of Mich., 1936-41, ednl. supervisor of ordnance inspection, aircraft inspection, and ordnance engineering aides courses since 1941. Author of 7 books and over 100 scientific papers. Lt. (j.g.), U.S. Navy Ordnance Dept., 1917-19 (designed submarine mines). Mem. Am. Soc. of Mech. Engrs., Am. Soc. for Metals, Soc. for Promotion of Engring. Edn., Am. Soc. of Tool Engrs., Army Ordnance Assn., Engring. Soc. of Detroit, Sigma Xi, Sigma Rho Tau, Phi Kappa Phi, Registered Mech. Engr., Michigan. Clubs: Alumni, Union, Research (all U. of Mich.). Home: 2021 Vinewood Blvd., Ann Arbor, Mich.

BOSTRÖM, Wollmar Filip (bōō'strûm), diplomat; b. Tynnelsö Castle, Sweden, June 15, 1878; s. Filip August and Pauline B.; ed. Upsala; m. Gertrud Wennerberg, 1907; 1 daughter. Attaché, Paris, 1905; 2d sec. Foreign Office, Stockholm, 1906, 1st sec., 1908; counselor, London, 1913-18; undersecretary of state, 1918-22; apptd. envoyé, 1919; E.E. and M.P. to Spain and Portugal, 1923-26, to U.S., Feb. 1926-45; retired, Oct. 1, 1945. Address: Swedish Legation, 2249 R St., Washington, D.C.

BOSTWICK, Roy Grier, lawyer; b. Du Bois, Pa., June 18, 1883; s. Charles Edgar and Elizabeth Rebecca (Grier) B.; A.B., and A.M., Bucknell U., Lewisburg, Pa., 1905; LL.B., University of Pittsburgh Law School, 1908; LL.D., Bucknell University, 1944; m. Marie Louise Leiser, November 28, 1912. Admitted to Pa. bar, 1908 and since engaged in gen. practice at Pittsburgh; mem. Brown, Stewart and Bostwick, 1909-21, Thorp, Bostwick, Reed & Armstrong, Pittsburgh, since 1921; v.p. and dir. Wilkinsburg Bank; pres. and dir. Arcade Land Co.; sec. and dir. Wilkinsburg Hotel Co.; director Bankers Lithographing Company. Served as chief Div. of Analysis and chief Div. of Complaints, Nat. War Labor Board, Washington, D.C., during World War I. Chairman bd. trustees Bucknell U. Pres. and trustee Family Soc. of Allegheny County; dir. Federation Social Agencies, of Public Charities Assn. of Pa.; v.p. East Boroughs Council Boy Scouts; secretary Law Library Committee of Allegheny County. Fellow Am. Geog. Soc. (New York). Mem. Allegheny County Bd. of Pub. Assistance; director Pittsburgh Chapter Am. Red Cross (chairman blood donor service); director Council of Churches of Pittsburgh; chairman Pittsburgh Round Table, Nat. Conference of Christians and Jews. Art Comm. City of Pittsburgh. Mem. chambers of commerce of Pittsburgh and Wilkinsburg. Mem. Am., Pa. and Allegheny County bar assns., Am. Law Inst., Am. Judicature Soc., Am. Museum of Nat. Hist., Fgn. Policy Assn. (Pittsburgh), Acad. Polit. Sci., Council on Foreign Relations, Inc. (New York), Pennsylvania Society (N.Y.), Navy League, National Aeronautic Association of U.S.A., Western Pennsylvania Historical Society, Phi Beta Kappa, Kappa Sigma, Theta Delta Tau, Phi Kappa Sigma, Phi Beta Kappa Associates (N.Y.). Republican. Presbyterian. Mason (K.T., 32°, Shriner). Clubs: Civic of Allegheny County, Duquesne, University, Amen Corner, Harvard-Yale-Princeton (Pittsburgh); Longue Vue Country (Verona, Pa.); Pittsburgh Field (Aspinwall, Pa.); Wilmas (Wilkinsburg, Pa.); Union League (New York). Home: 120 Ruskin Av., Pittsburgh; (summer) Lewisburg, Pa. Office: 2812 Grant Bldg., Pittsburgh, Pa.

BOSWELL, Foster Partridge (bŏz'wĕl), psychologist; b. Rochester, N.Y., Feb. 14, 1879; s. Charles Partridge and Harriet (Oliver) B.; A.B., Hobart Coll., Geneva, N.Y., 1901; A.M., Harvard, 1902, Ph.D., 1904; studied univs. of Berlin, Leipzig and Freiberg, 1905-07; m. Elizabeth Clark Eaton, Aug. 15, 1922. Asst. in philosophy, Harvard, 1903-04, in psychology, U. of Wis., 1904-05; vol. asst., U. of Berlin, 1907; asst. in psychology, U. of Mo., 1907-08; asst. prof. psychology and mathematics, 1908-12, prof. psychology and edn., 1912-23, prof. philosophy and psychology since 1923, Hobart Coll. Mem. Civ. Service Commn., Geneva, 1912-14; mem. Plattsburg T.C., summer 1916, second O.T.C., Ft. Niagara, N.Y., 1917; commd. 1st lt., psychology div. Sanitary Corps, Mar. 19, 1918; duty Camp Greenleaf, Mar. 30-May 26, 1918, Camp Wadsworth as psychol. examiner, May 28-Dec. 20, 1918; hon. disch. Dec. 20, 1918; commd. 1st lt. Q.M.R.C., subsequently in Sanitary O.R.C. Fellow A.A.A.S.; mem. Am. Psychol. Assn., Am. Philos. Assn., Am. Assn. Univ. Profs., Society of Mayflower Descendants, Phi Beta Kappa, Sigma Phi. Republican. Episcopalian. Clubs: University, Geneva Country; Country Club of Rochester. Author: Aims and Defects of College Education, 1915; A Primer of Greek Thought, 1923; Notes in Elementary Logic, 1937; also various monographs, and articles in Am. and European sci. mags. Home: Geneva, N.Y.

BOSWELL, Grover Cleveland, educator; b. at Elkton, Tennessee; s. James M. and Fannie (Puckett) B.; student University of Texas, 1925; B.A., East Tex. Teachers Coll., 1926; student Southern Meth. U., 1927; M.A., Simmons U., 1933; LL.D., Texas Wesleyan, 1939; m. Mary Anna Murrell, June 8, 1915; children—Monroe, Helen, Genevieve. Teacher and supt. of various schs., 1914-33; dean McMurry Coll., Abilene, Tex., 1933-36; pres. Weatherford (Tex.) Coll., 1936-41; supt. city schs. and pres. Ranger Coll. since 1941. Pres. Weatherford C. of C., 1939, local chapter Am. Red Cross. Dir. N.W. Tex. Meth. Conf. Hist. Commn., West. Tex. Hist. Assn.; member Central Methodist Conference Board of Education. Delegate Methodist General Conference, Bir-

mingham, Ala., 1938; del. Meth. Uniting Conf., Kansas City, 1939. Mem. Tex. State Teachers Assn. (life). Democrat. Methodist. Mason, Odd Fellow, K.P. Pres. Weatherford Rotary Club, 1941; now pres. Ranger Rotary Club. Address: Ranger, Tex.

BOSWELL, Henry, M.D.; b. Hinton, Ala., Mar. 26, 1884; s. John Wesley and Georgiana (Neal) B.; M.D., U. of Nashville, 1908; m. Iola Saunders, June 14, 1910; children—Helen, Georgia Neal, Henry, Barbara, Peggy Ruth. Began practice, Nashville, 1908; with Miss. Health Dept. since 1910; field dir., 1910-17; dir. Bureau Tuberculosis and supt. State Sanatorium since 1917; dir. State Guaranty Bank, Magee, Miss. Fellow Am. Coll. Physicians; mem. A.M.A., Miss. Med. Assn. (pres. 1922-23), Am. Sanatorium Assn. (pres. 1927-28), Nat. Tuberculosis Assn. (pres. 1930-31), Southern Med. Assn., Internat. Union, Alpha Kappa Kappa. Democrat. Baptist. Mason (Shriner). Built State Sanatorium. Home: Sanatorium, Miss.

BOSWELL, Ira Mathews, clergyman, educator; b. Columbus, Miss., Apr. 28, 1866; s. Ira Mathews and Jane (Goodrich) B.; student Ky. (now Transylvania) U. and Coll. of the Bible, Lexington, Ky.; special studies under Dr. Clinton Lockhart; D.D., Cincinnati Bible Seminary, 1926; m. Lucie Cross Mimms, Dec. 30, 1899; children—Lady Louise (Mrs. Whitney Dunlap), Sarah Goodrich (Mrs. Jonathan Riddick Sanderlin). Ordained ministry Christian (Disciples) Ch., 1898; pastor Meridian, Miss., Selma, Ala., Port Gibson, Miss., 1899-1903, Chattanooga, 1903-16, Georgetown, Ky., 1916-35; prof. of Old Testaments, Christian doctrine and general apologetics, Cincinnati Bible Seminary, since 1939. Organized Juvenile Court, Chattanooga, an organizer of Chattanooga Bur. of Municipal Research. Chaplain S.C.V. of Tenn., rank of col.; has delivered addresses at nat. and internat. conventions of the Christian Church; selected by com. of Tenn. preachers to affirm the scripturalness of instrumental music in ch. worship in debate lasting 5 nights; mem. advisory com. of Christian Women's Benevolent Assn. of St. Louis, Yotsuya Missions, Japan; trustee Cincinnati Bible Sem.; dedicated the Dixie Highway, Cincinnati, Sept. 1921; dir. Dixie Highway Assn.; dir. Cincinnati Lookout Mt. Air-line Highway Assn.; mem. Pi Gamma Mu, Kappa Sigma. Awarded Faculty Key for distinguished services. Democrat. Mason (K.T., Shriner), K. of P., Woodman, Red Man. Author: Recollections of a Redheaded Man, 1915; God's Purpose Toward Us, 1927; Flaming Hearts, and Other Sermons, 1939. Home: 598 Sunset Rd., Louisville, Ky.

BOSWELL, Peyton, Jr., writer, editor; b. Chicago, Ill., Sept. 22, 1904; s. Peyton and Bessie (McGee) B.; student Rutgers U.; m. Edna E. Marsh, Sept. 19, 1931; children—Patricia, Peyton. Sport reporter, 1927-29; asso. editor Art Digest, 1929-36; editor and pub. Art Digest since 1936. Mem. Woodcut Soc., Soc. Miniature Prints. Republican. Mem. Salmagundi Club. Author: Modern American Painting (Book-of-Month Club selection), 1939; Henry Varnum Poor, 1941; George Bellows, 1942. Contbr. to Art Digest; Am. Encyclopedia (Painting and Sculpture), 1935-43. Home: 88 Coolidge St., Malverne, N.Y. Office: 116 E. 59th St., New York, N.Y.

BOSWORTH, Arthur Harding, investment banker; b. Denver, Colo., Feb. 4, 1886; s. Joab Otis and Leonora (Snyder) B.; Ph.B., Yale U., 1908; m. Loula Ferguson, Oct. 22, 1912; children—Arthur Ferguson, Elizabeth Ferguson (Mrs. Barry Morey Sullivan). Started investment banking with Wm. E. Sweet & Co., Denver, 1908-13; v.p. Sweet, Causey, Foster & Co., 1913-16; partner Bosworth, Chanute & Loughridge since 1916; vice president Denver Union Stockyards Co.; director Daniels & Fisher Stores Co., Public Service Co. of Colo., Colorado & Southern Ry. Co., Northern Oklahoma Gas Company. Member Delta Phi, St. Elmo Club at Yale. Republican. Episcopalian. Mason. Clubs: Denver, Denver Country, University (Denver); Yale (New York). Home: 301 High St. Office: 660 17th St., Denver, Colo.

BOSWORTH, Francke Huntington, Jr., architect; b. N.Y. City, Nov. 29, 1875; s. Francke Huntington and Mary Hildreth (Putnam) B.; A.B., Yale, 1897; Ecole des Beaux Arts, Paris, France, 1897-1901; m. Fanny Foote, Apr. 30, 1902; children—Mary H., Isabel C. Practiced at New York, 1902-18; with Am. Red Cross in France, 1918-19; prof. and dean Coll. of Architecture, Cornell U., 1920-28, prof. since 1928, emeritus professor since 1940. Mem. N.Y. State Bd. of Examiners for Architects; past pres. Assn. Collegiate Schools of Architecture. Fellow Am. Inst. Architects, 1926; mem. Soc. Beaux Arts Architects, Phi Kappa Phi, Tau Beta Pi, Psi Upsilon. Clubs: University, Century (New York). Home: Ithaca, N.Y.

BOSWORTH, Hobart Van Zandt, actor; Aug. 11, 1867-Dec. 30, 1943. See Vol. 20 (1930-31).

BOSWORTH, Robert Graham, lawyer; b. Denver, Colo., Oct. 11, 1888; s. Joab Otis and Leonora (Snyder) B.; A.B., Princeton U., 1912; LL.B., Harvard, 1915; m. Helen Russell Cauldwell, June 17, 1915; children—Helene, Barbara, Robert Graham. Admitted to Colo. bar, 1916; practiced with firm Pershing, Bosworth, Dick & Dawson, Denver, or its predecessor, since 1915; treas., dir. and atty. Denver Fire Clay Co.; dir. and gen. counsel Northern Okla. Gas Co., Denver Union Stock Yard Co., Daniel & Fisher Stores Co. Commd. capt. field arty., U.S. Army, Nov. 1917; asst. supervisor of instrn., Am. Arty. Sch., Saumur, France, Apr.-Dec. 1918; comd. 2d Battn., 19th F.A., Luxemburg, Dec. 1918-May 1919; disch., May 27, 1919. Dir. Central City Opera Assn., Denver; one of original trustees Civic Symphony Society of Denver; active in civic affairs; state senator, 1939-1946. Member American, Colorado, Denver bar assns., Cap and Gown (Princeton). Republican. Episcopalian. Clubs: University, Cactus, Mile High, Denver Country (all Denver). Home: 314 Franklin St. Office: Equitable Bldg., Denver, Colo.

BOSWORTH, Welles, architect; b. Marietta, O., 1869; s. Daniel Perkins and Clara (Van Zandt) B.; Marietta Acad.; Mass. Inst. Tech., 1889; Ecole des Beaux Arts, Paris, M.A., LL.D.; m. Renée Oberle Du Souich; children—Françoise Mariette, Audrey Veronica. Designed gardens and buildings at Pocantico Hills, residence in New York City, mausoleum at Sleepy Hollow, Egyptian Museum for Cairo, etc., for the Rockefeller family; library and school for Frank A. Vanderlip; gardens at Greystone-on-Hudson for Samuel Untermeyer; residence and school buildings for James W. Ellsworth; residences for Richard C. Maclaurin, John G. Milburn, Walter Farwell, William Parsons, Newcomb Carlton, and many others; Letchworth Village for the State of New York; new group of buildings for Mass. Institute Tech. at Cambridge; head offices for the Am. Telephone & Telegraph Co., Broadway, New York; buildings for the Western Union Telegraph Co.; monument to Major L'Enfant in Arlington Cemetery; Sch. of Languages for Brown U.; Am. Students' Social Center in Paris, etc. Supervised restorations of palaces and gardens of Versailles and Fontainebleau and Cathedral of Reims, France. Secrétaire général of Comité Franco-Américain for restoration of Monuments. Decorated Comdr. Legion of Honor (France); awarded gold medal Pan-Am. Expn. Nat. Academician, 1928; mem. Inst. Architects, Soc. Beaux Arts Architects, Am. Soc. Arts and Sciences, Soc. Mayflower Descendants; corr. mem. Architectes Diplomés par le Gouvernment; member Associé de L'Institut de France, Academie des Beaux Arts, Clubs: Century, Brook (New York); St. Botolph (Boston); Piping Rock (Locust Valley); St. Cloud Golf, University (pres.), Union Interalliée (Paris). Home: "Marietta," Vaucresson, France; (country) "Old Trees," Locust Valley, N.Y. Address: Locust Valley, N.Y.

BOTKE, Jessie Arms (bŏt'kē), artist; b. Chicago, Ill., d. William Aldis and Martha (Cornell) Arms; ed. high sch., Chicago, Art Inst. Chicago; m. Cornelis Botke, Apr. 15, 1915; 1 son, William Arms. Has exhibited at Art Inst. Chicago, N.Y. Water Color Club, Am. Water Color Soc., Nat. Acad., New York, Corcoran Gallery, Washington, also Paris Salon, 1924, Sesqui-centennial, Phila., etc. Represented in Municipal Gallery (Chicago), Art Inst. Chicago, Neb. Art Assn., Treasure Island, San Francisco Art Collection. Mural in Ida Noyes Hall, Univ. of Chicago. Rep. in permanent collection of Los Angeles County, also Fine Arts Gallery, San Diego, Gardena High Sch., Santa Paula High Sch. Mem. Chicago Soc. Artists, Women Painters and Sculptors (hon. mention exhibit, 1925). Clubs: Cordon (Chicago); California Arts. Home: Wheeler Canyon, Santa Paula, Calif.

BOTTOLFSEN, C. A. (bŏt-tŏlf'sĕn), ex-gov. of Idaho; b. Superior, Wis., Oct. 10, 1891; s. Andrew and Mary (Carlsen) B.; educated in public schools of Fessenden, N.D.; m. Elizabeth Hanna, Aug. 27, 1912. Began as printer, Fessenden, 1905; pub. and owner Arco (Ida.) Advertiser since 1910; elected gov. of Ida., Nov. 1938, for term 1939-40; re-elected for term, 1943-45. Mem. Ida. Legislature 4 terms; speaker of House, 1931. Official parliamentarian Nat. Edn. Assn., 9 years. Served as corpl. U.S. Army, during World War. Mem. Am. Legion (state comdr. 1934-35). Republican. Mason (K.T., Shriner). Home: Arco, Ia.

BOTTOM, Raymond Blanton, newspaper pub.; b. Richmond, Va., Sept. 8, 1893; s. Davis and Ella Virginia (Alley) B.; ed. pvt. and pub. schs., Richmond, Va., and various service schs. of U.S. Army; m. Dorothy E. Rouse, July 2, 1925; children—Barbara Agnes, Dorothy Evelyn, Raymond Blanton. Rodman, instrumentman and chief of surveying party in railroad location and construction, 1911-17; newspaper publisher since 1931; pres. and bus. mgr. Daily Press, Inc.; pres. Hampton Roads Broadcasting Corp. since 1931; dir. Citizens Marine Jefferson Bank. Commd. 2d lt., promoted 1st lt., Engrs., U.S. Army, 1917; served as 1st lt., later capt., C.A.C., U.S. Army, 1917-31; aerial observer, U.S. Army Air Corps, France and Germany, 1918-19, with 24th and 50th Aero Squadrons; lt. comdr. (D-VS), U.S.N.R., 1942-44. Chmn. Hampton Roads Regional Defense Council, 1940-42. Decorated Victory and Army of Occupation (Germany) medals. Mem. Va. State Chamber of Commerce (dir.), Am. Newspaper Pubs. Assn. (chmn. Federal laws com.), Navy League of U.S., U.S. Naval Inst., Sigma Delta Chi. Clubs: James River Country (Newport News); Yacht (Hampton, Va.); Commonwealth (Richmond); National Press (Washington). Home: 103 Powhatan Parkway, Indian River Park, Hampton, Va. Office: 215 25th St., Newport News, Va.*

BOTTOME, Phyllis (Mrs. Alban Ernan Forbes Dennis) (bŏt-tōm'), author; b. Kent, Eng., May 31, 1884; d. William MacDonald Bottome, of New York, N.Y., U.S.A., and Margaret Leatham, of Leatham, Yorks, Eng.; privately ed. in Eng. and the U.S.; lived in the U.S. for several yrs. during childhood; m. Alban Ernan Forbes Dennis, Dec. 31, 1917. Author: Broken Music, 1913; The Common Chord, 1913; The Crystal Heart, 1915; The Dark Tower, 1915; The Derelict and Other Stories, 1916; Second Fiddle, 1916; Helen of Troy and Rose, 1917; The Kingfisher, 1918; The Belated Reckoning, 1918; Old Wine, 1920; The Messenger of the Gods, 1920; Strange Fruit, 1923; Windlestraws, 1925; Tatter'd Loving, 1930; Devil's Due, 1933; Advances of Harriet, 1933; Innocence and Experience, 1934; Private Worlds, 1934; Level Crossing, 1936; Mortal Storm, 1937; Danger Signal, 1939; Life of Alfred Adler, 1939; Masks and Faces, 1940; Heart of a Child, 1940; Mansion House of Liberty, 1941; Formidable to Tyrants, 1941; London Pride, 1941; Survival, 1943; From the Life, 1944. Lecturer for Ministry of Information, 1940-42. Home: Campden Hill Cottage, London, W.8, England; and Villa Forbes Orta Novarese, Italy.

BOTTOMLEY, William Lawrence (bŏt'ŭm-lĭ), architect; b. N.Y. City, Feb. 24, 1883; s. John and Susan Amelia (Steers) B.; B.S. in Architecture, Columbia, 1906, Columbia post-grad. scholarship, 1909-10; student Am. Acad. in Rome (McKim Prix de Rome), 1906-09, Ecole des Beaux Arts, 1907-09; m. Harriet Townsend, August 26, 1909; children—Harriet Campbell (Mrs. Shepherd Fitch Smith), Susan Townsend (Mrs. William Nesbit Chambers), Virginia Townsend. Began in practice as architect at New York, 1911; member of the firm of Hewitt & Bottomley, architects, 1912-19. Works: High School, Southampton, N.Y.; High Sch. and auditorium, Portchester, N.Y.; Embassy Club, N.Y.; town house, N.Y. City, and country house, Middleburg, Va., for William Ziegler, Jr.; residences for R. G. Cabell (Richmond, Va.), Warren B. Nash (Goldens Bridge, N.Y.), Amory S. Carhart (Warrenton, Virginia). Works: residences for General William H. Cocke (Claremont, Va.), Norman de R. Whitehouse (Old Brookville, L.I.), J. Randolph Robinson (Westbury, L.I.), Robert Goelet (Georgetown, S.C.), Elinor M. Ryan (Washington, D.C.), Cornelius J. Rathborne (Westbury, L.I.), Capt. and Mrs. Newton H. White, Jr. (Mitchellville, Md.), Mr. and Mrs. Richard Trimble, Jr. (Westbury, L.I.); town houses for Myron C. Taylor and James C. Warburg; City Hall and Court House, Plainfield, N.J. Asso. of L. F. Peck. Works: High Sch., Malverne, N.Y. Asso. of J. L. Mills and A. P. Hess. Works: Apartment House, 1049 Park Av., N.Y. City. Asso. of J. L. Mills. Hotel Albert, University Place, New York City. Associate of A. P. Hess. Works: Hotel, 10 East 60th Street., New York City. Member of Bottomley, Wagner & White, architects. N.Y. City, since 1928. Works: River Club and River House; residences for Mr. and Mrs. Robert Strawbridge, Jr. (Westbury, L.I.), Mrs. W. R. Massie (Greenwood, Va.); Phillips Inn, Andover Acad., Andover, Mass.; Emigration Station, Galveston, Tex. Mayor Village of Old Brookville, L.I., 3 terms, 1928-34; trustee Beaux Arts Inst. Design, 1912-20. Fel. Am. Inst. Architects. Alumni Asso. Acad. of Rome, Architectural League, Beaux Arts Soc. Awarded medal of honor, Architectural League, 1934; Apartment House medal, N.Y. Chapter Am. Inst. of Architects, 1921. Republican. Episcopalian. Author: Spanish Details, 1924. Editor: Great Georgian Houses of America, Vols. 1 and 2, 1933 and 1935. Contbr. to archtl. publs. Home: "The Hickory," Glen Head, Long Island, N.Y. Office: 545 Fifth Av., New York 17, N.Y.

BOTTS, Clarence Milton, lawyer; b. Hancock County, Ill., Jan. 30, 1881; s. Robert Waggoner and Laura Ann (White) B.; student Carthage (Ill.) Coll. 2 yrs., D.C.L., 1925; studied law privately; m. Lessie Clara Fletcher, Sept. 1, 1906; children—Robert William, Catherine Mildred, Clarence Milton, Jr. (lt. col., U.S. Infantry, killed in action, Philippines, May 16, 1945). Admitted to New Mexico bar, 1911; general practice in Eddy County, New Mexico, during most of time as member firm Armstrong & Botts, Carlsbad, until 1915; asst. atty. A.,T.& S.F. Ry. Co., for State of N.M., with hdqrs. at Albuquerque, 1915-19; mem. firm Simms & Botts, Albuquerque, 1919-22; asso. justice Supreme Court of N.M., 1923-24; again mem. firm Simms & Botts, 1925-32; mem. Botts & Botts since 1933. Delivered course of lectures at Northwestrn U. Law Sch., 1924. Republican candidate for gov., N.M., 1930. Mem. N.M. State Bar, pres., 1935-36. Mem. Am. Bar Assn., N.M. Bar Assn. (pres. 1917), Am. Law Inst. Republican. Mason, Elk. Club: Lawyers. Home: 111 Stanford Av. Office: First Nat. Bank Bldg., Albuquerque, N.M.

BOTTS, Hugh Pearce, artist; b. New York, N.Y., Apr. 19, 1903; s. Hugh Franklin and Anita (Pearce) B.; graduated Plainfield (N.J.) High Sch., 1922; student Rutgers U.; art student at Nat. Acad. Design, Art Students League, Beaux Art Inst.; unmarried. Painter, etcher, engraver, lithographer. Exhibited: Metropolitan Museum, Whitney Museum, Carnegie Inst., Pa. Acad., Art Inst. of Chicago, Conn. Acad., Princeton U., Smithsonian Inst., Montclair Museum Art, Oakland Art Gallery, N.Y. World's Fair, 1939, 40; also in Stockholm, Oslo, London, Paris, Rome; hundred prints, 1938-44; America in the War (26 cities), 1944; USO Camps; Russian War Relief; National War Poster. Represented permanently in Congressional Library, N.Y. City Public Library, Met.

Museum of Art, Fogg Museum, Brooklyn Museum, Boston Public Library, Cincinnati Museum, Newark Museum, Montclair Museum, Rochester Museum, College of City of N.Y., Queens Coll., Louisiana State Coll., Herman Biggs Memorial Hospital, Itaca, N.Y., Naval Hospital, N.Y. City. Awards: hon. mention for mural painting, Archtl. League, 1934; Martha Fort Anderson purchase prize, 1939; painting prize, Salmagundi Club, 1941; Yaddo Fellowship for painting; hon. mention for prints, New Jersey State Exhibition, 1942, 1943, 1944, Salmagundi Club, 1943. Engaged in War Work for War Department, Dept. Commerce, Office Civilian Defense, Nat. Nursing Council, Treasury Dept. Designed machine products, displays, etc. for mfrs., exhibits. Awarded patents on various types of items; commended for contributions to modern living and indsl. progress by Science Service, to Inventors Council, to War Dept. Associate member National Academy of Design; member Society of American Etchers, Salmagundi Club, Connecticut Academy Fine Arts, New England Print Assn., Phila. Water Color Club, Southern Printmakers, American Artists Professional League, Northshore Art Assn., Art Students League (life mem.). Studio: 203 W. 78th St., New York 24, N.Y.

BOUCHÉ, Louis (bōō-shā′), artist; b. N.Y. City, Mar. 18, 1896; s. Henri Louis and Marie Antoinette (Bernard) B.; student La Grande Chaumiere, Colarossi, Ecole des Beaux-Arts, Paris, 1910-15; Art Students' League, N.Y. City, 1915-16; m. Marian Wright, Nov. 26, 1921; children—Jane, Michael (dec.). Represented by murals in Internat. Music Hall, Rockefeller Center, N.Y. City, and in atty. gen's office, Justice Bldg., Washington, D.C.; Interior Bldg., Washington; paintings Whitney Museum of Art and Met. Museum (both N.Y. City), Wichita (Kan.) Art Assn., Phillips Memorial Gallery, Washington, D.C., Fine Arts Gallery, Columbus, O., etc. Painting, "McSorley's Bar," purchased by U. of Neb.; and "Shooting Gallery," purchased by Pa. Acad. Fine Arts. Mem. An American Group, Nat. Soc. Mural Painters. Served in Naval Reserve during World War. Catholic. Democrat. Author: Robert Henri (with William Yarrow), 1921. Studio: 20 W. 10th St., New York 11.

BOUCHER, Chauncey Samuel (bou′chĕr), educator; b. Chicago, Ill., June 14, 1886; s. Chauncey Watson and Elizabeth (Van Loon) B.; A.B., U. of Michigan, 1909, A.M., 1910, Ph.D., 1914; LL.D., Washington and Jefferson College, 1936; studied Harvard Grad. Sch., 1911-12; m. Ida D'Ooge, June 25, 1913; 1 dau., Jane Elizabeth. Instr. history, U. of Mich., 1910-11, 1913-14; asst. prof. history, Washington U., 1914-19; asso. prof. Am. history, Ohio State U., 1919-20; prof. Am. history, U. of Tex., 1920-23; prof. Am. history, U. of Wis., 1923, 2d semester and summer; prof. Am. history, U. of Chicago, 1923-1935, dean Coll. of Arts, Lit. and Science, 1926-1935; pres. West Virginia U.; 1935-38; chancellor U. of Neb since 1938. Vice chmn. and mem. board of review of Commn. on Instns. of Higher Edn., North Central Assn. Colls. and Secondary Schs., 1928-32; trustee of Cooper Foundation since 1940; consultant on higher education, Alabama Educational Survey, 1944-45. Mem. Am. Hist. Assn. (com. on Justin Winsor prize, 1922-26), Miss. Valley Hist. Association (pres., 1920-21), Association of Land-Grant Colleges and Universities (president, 1944-1945), Progressive Education Association's Commission on Relation of Schools and Colleges, 1931-1935, National Society for Study of Education, Society for the Advancement of Edn., Nebraska Schoolmasters Club, Rotary Internat., Phi Beta Kappa, Pi Gamma Mu, Theta Delta Chi; fellow Royal Hist. Soc. Conglist. Author: The Nullification Controversy in S.C., 1916; The Chicago Coll. Plan, 1935, rev. edit., 1940; also 6 monographs on the antebellum history of S.C. and the South, also Correspondence Addressed to John C. Calhoun, 1837-1849. Contbr. on hist. and ednl. subjects to leading periodicals. Asso. editor Miss. Valley Hist. Rev., 1921-24. Address: University of Nebraska, Lincoln, Neb.

BOUCHER, Hiram A. (bou′chĕr), U.S. fgn. service officer; b. Eureka, S.D., Dec. 14, 1896; s. Lyman Trumbul and Helen Augusta (Melvill) B.; student U. of Minn., 1914-15, George Washington U., 1916-17 and 1919-20; m. Rosa E. Stokes, Apr. 11, 1925; children—Melville John, Stella June, Valerie Jean, Frank Lyman. Entered U.S. Fgn. Service, 1921; vice consul, Barcelona, 1921-24; consul, Dublin, 1924-27, Cobh, 1928-29, Rome, 1929-36, Geneva, 1936-41; Auckland, New Zealand, since Sept. 1941. Served in U.S. Army Ambulance Corps with Italian Army in Italy, 1917-19. Decorated Italian War Cross. Mem. Phi Delta Theta. Address: Dept. of State, Washington, D.C.

BOUCK, Zeh (bouk), writer; b. N.Y. City, Apr. 3, 1901; s. John A. and Alice (White) Schmidt (Zeh Bouck, pen and legal name); grad. Townsend Harris High Sch., New York, 1920; m. Charlotte Bosse, Sept. 15, 1928; children—Myrl (dec.), Paul Alfred. Radio columnist N.Y. Sun (formerly Globe) since 1922; research engr. Daven Radio Corp., 1922-24; contbg. editor Radio Broadcast, 1923-28; radio editor Boys Life, 1924-26; chief engr. Amsco Products, 1925-27, Dejur Amsco, 1927-29; cons. engr., 1930-32; consultant consumer orgns.; cons. engr. Harco Steel Constn Co. 1944; engr. in charge aeronautics Pilot Radio Tube Co., 1927-30; advt. mgr. Arcturus Radio Tube Co., 1928-30; mng. editor Aero News and Mechanics, 1928-30; mng. editor CQ magazine, 1944; contbg. editor Radio Engineering, 1926-27, Radio News, 1928-37, All-Wave Radio, 1936-38; columnist Cincinnati Enquirer, 1927-30; pres. Zeh Bouck Labs., 1931-32; cons. engr., program consultant, publicity since 1922; specializing in radio scripts, fiction and in popular scientific articles since 1939. Organized and accompanied as radio engineer first flight, United States to Bermuda, 1930, first land plane circumnavigatory flight of S.A., 1930. Fellow Radio Club of America; mem. Inst. Radio Engrs. Author: Making a Living in Radio, 1936. Home: Middleburg, N.Y.

BOUDIN, Louis B. (bōō′dĭn), lawyer; b. Russia, Feb. 15, 1874; s. Peter and Frome (Feld) B.; came to U.S., 1891; naturalized citizen, 1897; LL.B., N.Y. Univ. Law Sch., 1896, LL.M., 1897; m. Leah Kanefsky, May 15, 1899; children—Eleanor, Vera (Mrs. Sidney Elliott Cohn); m. 2d, Anna Pavitt, May 1, 1909. Admitted to N.Y. bar, 1898, U.S. bar, 1919; mem. Boudin, Cohn & Glickstein, N.Y. City, since 19—; was candidate for office of Chief Justice of the N.Y. State Court of Appeals, asso. judge same, and justice Supreme Court, State of N.Y. Mem. Am. Bar Assn., Assn. Bar City of N.Y., Nat. Lawyers Guild (dir.), Am. Judicature Soc., N.Y. County Lawyers Assn., Acad. of Polit. Science; chmn. bd. dirs. Am. O.R.T. Fed., Am. Polit. Sci. Assn., Am. Econ. Assn. Mem. Am. Labor Party. Author: The Theoretical System of Karl Marx, 1907; Socialism and War, 1915; Government by Judiciary (2 vols.), 1932. Editor of New Review, 1912-15. Contbr. of articles to law jours. and mags. Home: 200 W. 58th St. Office: 20 W. 43rd St., New York, N.Y.*

BOUDINOT, Truman Everett (bōōd′nō), army officer; b. Hamilton, Ia., Sept. 2, 1895; s. George Arthur and Eva Margaret (Tower) B.; grad. Cav. Sch. troop officers course, 1920, Inf. Sch. advanced course, 1928, Command and Gen. Staff Sch., 1937; m. Lolita Margaret Sargent, June 1, 1922; children—Truman Everett (cadet U.S. Mil. Acad.), Burton Sargent. Commd. 2d lt., U.S. Army, 1917, advancing through the grades to brig. gen., 1944; serving in European Theater of Operation since 1943; comdg. C. C. B., 3d Armored Div., in Normandy, France, Belgium and Germany, since July 1944. Decorated Mexican Service Medal (1918), World War I and Defense service medals, European Theater Service Medal with 3 bronze stars, Legion of Merit, Silver Star with 2 oak leaf clusters (U.S.), Chevalier Legion of Honor, Croix de Guerre with palms (France). Mem. Heroes of '76, Theta Xi. Mason, Sojourner. Home: 308 South Doheny Dr., Beverly Hills, Calif. Address: care The Adjutant General's Office, War Dept., Washington 25, D.C.*

BOUDREAU, Frank George (bōō-drō), exec. dir. Milbank Memorial Fund; b. of Am. parents, New Glasgow, Que., Can., July 18, 1886; s. Rev. M. F. and Ann (Ward) B.; M.D., C.M., McGill U., 1910; m. Charlotte L. Dickson, June 22, 1911; children—William F., Barbara (deceased), and Elizabeth. Epidemiologist Ohio Department of Health, Columbus, 1912-15, director Division of Communicable Diseases, 1915-17, chief Bureau of Local Health Organization, 1919-25; lecturer on pub. health, Ohio State U., 1915-16; epidemiologist statistician Health Orgn., League of Nations, 1925-30, chief Bur. of Epidemiological Intelligence and Pub. Health Statistics, 1930-37, dir. Health Orgn., 1934; exec. dir. Milbank Memorial Fund since 1937, chmn. Fund's Technical Board; served in United States Army 1917-19, major Medical Reserve Corps., 1919. Chmn. Food and Nutrition Board and chmn. com. on Nutrition in Industry, National Research Council; consultant, United Nations Interim Commn. on Food and Agriculture. Member League of Nations Assn., Internat. Students Union (v.p.), Am. Pub. Health Assn., State Charities Aid Assn. (com. on tuberculosis and pub. health), Community Service Soc. of N.Y. (trustee), New York School of Social Work (trustee). Fellow New York Academy of Medicine. Clubs: Cosmos (Washington, D.C.); Century (New York). Writer of numerous articles on epidemiology, pub. health, adminstrn., nutrition and internat. cooperation in hygiene. Home: Woodstock, N.Y., and 40 Fifth Av., New York, N.Y. Office: 40 Wall Street, New York 5, N.Y.

BOUDREAU, James Clayton (bōō′drō), art dean; b. Framingham, Mass., Dec. 25, 1891; s. Louis Calbert and Ada Augusta (Houghton) B.; diploma Mass. Normal Art School, Boston, 1913; B. Sc., Massachusetts School Art, 1945; student Columbia U., summers 1914, 15, U. of Pittsburgh (part time), 1915-25, Alfred U., N.Y., summers 1919, 20; has made 7 trips to Europe for study and travel; m. Helen Lucille Cronenwett, Apr. 11, 1922; 1 son, Rene Leon. Art teacher, Pittsburgh Acad., 1913-16, U. of Pittsburgh, 1916-17, Schenley High Sch., Pittsburgh, 1919-20; dir. of art Pittsburgh Pub. Schs., 1920-28; art teacher Carnegie Inst. Tech., Pittsburgh, summers 1925, 26, and for Extension Div. Pa. State Coll., 1925-28; dir. The Art School, Pratt Inst., Brooklyn, N.Y., since 1928; chmn. ednl. sub-com., Soc. of Illustrators; ednl. adviser Roosevelt Aviation Sch.; chmn. Veterans Services Com., Soc. of Illustrators. Lt. Air Corps, U.S. Army, 1918-19; licensed as commercial pilot U.S. Department of Commerce, 1941; major, civil air patrol, New York; pilot, active duty Coastal Air Patrol. National chairman university camouflage programs, Office of Civilian Defense. Mem. N.E.A., Eastern Arts. Assn., Western Arts Assn., Am. Fedn. Art, Art Dirs. Club, Soc. of Illustrators, Am. Legion Aviators Post, Private Fliers Assn., Royal Soc. Arts (London), Phi Delta Kappa. Republican. Baptist. Clubs: Cooperative (life member), Aero (Pittsburgh); Advertising, Q-B's (New York); Art Center (Chicago); National Aeronautic. Author: (brochure) Art in Daily Activities (with Harriet Cantrall), 1929; (with Florence Fitch and Elmer Stephan) Inspirational Art (series of 8 elementary art text books), 1932; History of Base No. 17, 1943, Coastal Air Patrol. Lecturer on fine and applied arts, also painter and lithographer. Home: 303 Manor Rd., Douglas Manor, L.I., N.Y. Address: Pratt Institute, Ryerson St., Brooklyn, N.Y.

BOUGH, James August (bou), lawyer; b. Christiansted, St. Croix, V.I., Apr. 10, 1905; s. August Curtis and Hadassah Eleanor (Summersill) B.; came to U.S., 1927; A.B., Columbia Coll., 1932; LL.B., Columbia U., 1934; m. Daphne A. Birch, June 6, 1934. Law clerk, Oct. 1934-June 1935; asst. govt. atty., 1935-37; dist. atty. of V.I. since July 1937; counsel Pub. Utilities Commn., Workmen's Compensation Commn.; chmn. Municipal Housing Authority. Mem. Bd. of Pardons and Parole. Mem. Insular Dem. Com.; ex-pres. V.I. Congl. Council. Mem. Phi Beta Kappa. Democrat. Episcopalian. Home: Charlotte Amalie, St. Thomas, V.I.*

BOUGHTON, Alice Caroline (Mrs. Arthur B. Schaffner) (bō′tŭn), research and adminstrn.; b. Phila., Aug. 5, 1885; d. John W. and Caroline W. (Greenbank) Boughton; B.Sc., Columbia Teachers Coll., 1914, A.M., 1915, Ph.D. (economics), 1917; m. Arthur B. Schaffner, Jan. 12, 1935. Supt. sch. luncheon, Starr Centre, Phila., 1907-10, Home and Sch. League, 1910-15; made study of sch. feeding in Eng. and continent of Europe, 1912; expert on home economics and sch. lunches, Cleveland (O.) Edn. Survey, 1915-16; spl. investigator, Bur. of Ednl. Experiments, N.Y. City, 1917; chief sect. elementary and secondary edn. Div. of Food Conservation, and chief price sect. Statis. Div. U.S. Food Administration, May 1917-June 1918; spl. expert div. of Planning and Statistics, War Industries Bd., July-Dec. 1918; with J. Walter Thompson Co., New York, 1919-24; v.p. Central Dist. Constrn. Corp., New York, 1924-26; exec. sec. Com. on Maternal Health, Acad. of Medicine, Cincinnati, 1929-31; exec. dir. Am. Birth Control League, 1931-32. Author: (books) Annual Reports of Phila. Com. on School Lunches, 1911-14; Household Arts and School Lunches (Cleveland Edn. Survey), 1916. Contbr. mags. and newspapers. Address: 3957 Ellis Av., Chicago 15, Ill.

BOULANGER, Nadia (bōō-lăn-jā′), teacher of composition, conductor, lecturer; b. Paris, Sept. 16, 1887; d. Ernest and Raïssa (Princess Mychetsky) Boulanger; studied at Paris Nat. Conservatory; hon. Mus.D., Russell Sage Coll., Brown U., Washington Coll. of Music; unmarried. Formerly head of theory dept., Ecole Normale de Musique, Paris; came to U.S. in 1924, 1935 and 1940; now faculty mem. Longy Sch. of Music, Cambridge, Mass., and Washington Coll. of Music; also instr. in composition, Peabody Conservatory; formerly lecturer Radcliffe Coll., Wellesley Coll. Guest conductor Boston Symphony Orchestra, Boston, Royal Philharmonic, London, N.Y. Philharmonic, Phila. Orchestra, Washington Symphony, etc. Decorated Chevalier Legion of Honor (France); Officer of Polonia Restituta. Mem. Society of Authors, Composers and Editors of Music (France). Catholic. Composer of songs, cello pieces, an opera in collaboration with Raoul Pugh (La Ville Morte). Contbr. to musical mags. Address: 122 Bay State Rd., Boston, Mass.*

BOULDIN, Virgil (bōl′dĭn), judge; b. Princeton, Ala., Oct. 20, 1866; s. John and Mary (Collins) B.; student Burritt Coll., Spencer, Tenn., 1 yr., Winchester (Tenn.) Normal Coll., 1886; B.Sc., Cumberland U., Lebanon, Tenn., 1889; LL.D., Howard Coll., Birmingham, Ala, 1929; m. Irene Jacoway, June 12, 1895; children—Elizabeth (Mrs. T. U. Crumpton), John, Walter. Began practice at Scottsboro, Ala., 1889; chmn. Dem. Exec. Com., Jackson County, 1890-92; mem. Ala. Ho. of Rep., 1896; mem. Dem. State Exec. Com., 1907-10, 1915-16; asso. justice Supreme Court of Ala. since 1923. Retired May 1, 1944; now supernumerary judge of Alabama. Private, Co. I, 2d Ala. Regt., Spanish-Am. War, 1898. Mem. bd. trustees Howard Coll., Birmingham, Ala. Member board of trustees Alabama College from 1895 to 1911; 1923 to 1924. Mem. Am. and Ala. State bar assns, Beta Theta Pi. Democrat. Baptist. Clubs: Montgomery Country, "The Thirteen" (Montgomery, Ala.). Home: Scottsboro, Ala.

BOULT, Sir Adrian Cedric (bōlt), radio music dir.; b. Chester, Eng., Apr. 8, 1889; s. Cedric Randall and Katharine Florence (Barman) B.; Mus.D., Christ Church, Oxford, 1912; M.A. Royal Conservatory, Leipzig, 1913; LL.D., Birmingham U., 1930; hon. Mus.D., Edinburgh, 1922; m. Ann Mary Grace Bowles, July 1, 1933. Mem. musical staff Royal Opera, Covent Garden, London, 1914; mem. teaching staff, Royal Coll. of Music, 1919-30; dir. of music Brit. Broadcasting Corp., 1930-41; now chief conductor BBC Symphony Orchestra; conductor City of Birmingham Orchestra, 1924-30; guest condr. Royal Philharmonic Orchestra, Liverpool Philharmonic Soc., London Symphony, also symphonies in Vienna, Prague, Barcelona, Zurich, Budapest, Paris, New York, Boston. Served in War Office and Commn. Internat.

de Ravitaillement, 4 years, World War. Fellow Royal Coll. of Music; hon. mem. Royal Acad. Music; hon. fellow Christ Church, Oxford U. Clubs: Athenaeum, Bath (London). Contbr. to musical jours. Home: Northlands, Landford, Salisbury, Eng. Office: British Broadcasting Corp., London, W. 1, England.

BOULTON, Laura Craytor, musicologist, lecturer; b. Conneaut, O.; d. Herbert Orleans and Emma Lucy (Nottingham) Craytor; student Western Reserve U.; A.B., Denison U.; grad. student U. of Chicago, Chicago Musical Coll., Sorbonne; U. of London; m. W. Rudyerd Boulton, Jan. 3, 1925 (divorced, 1941). Ethnologist, musicologist and film dir., Straus Central African Expdn., 1929 for American Museum of Natural History; South African Expdn., 1930, and Pulitzer Angola Expdn., 1931, both for Carnegie Museum; Straus West African Expdn., 1934, for Field Museum; Mandel West Indies Expdn., 1938, for Field Museum; leader Crane Mex. Expdn., 1940, for Museum of Modern Art; Southwest Indian Expedition, 1940, for Dept. of Interior, Washington, D.C.; dir. coast-to-coast Film and Recording project on Peoples of Can. for Canadian Govt., Nat. Film Board, 1941-44. Recorded and published previously unknown tribal music and directed documentary films on life and ceremonies of peoples of Equatorial Africa, Mexico, West Indies, the Arctic Circle and many Am. Indian tribes. Fellow Am. Geog. Soc., Royal Geog. Soc. Mem. Am. Anthrop. Assn., Am. Musicol. Soc., Am. Soc. for Comparative Musicology, Soc. Women Geographers, Instituto Indigenista Interamericano, Delta Omicron, Phi Beta Kappa. Contbr. numerous articles relating to folk customs and folk music to sci. and popular mags. Published Victor record albums with accompanying booklets: Rhythm in the Jungle, 1940; Indian Music of the Southwest, 1941; Indian Music of Mexico, 1942. Address: 26 East 63rd St., New York, N.Y.

BOULTON (Wolfrid) Rudyerd (Jr.) (bōl'tŭn), naturalist; b. Beaver, Pa., Apr. 5, 1901; s. Wolfrid Rudyerd and Cora Marie (French) B.; prep. edn., Phillips Acad., Andover, Mass., 1917-18; student Amherst, 1918-19, Carnegie Inst. Tech., 1919-20; B.S., U. of Pittsburgh, 1924; grad. study, Columbia, 1926-27, U. of Chicago, 1932-35; m. 2d, Inez Cunningham Stark, Apr. 9, 1942. Began as research assistant, Carnegie Instn. of Washington, at Cold Spring Harbor, L.I., 1922; asst. Am. Mus. Natural History, 1922-25, Baldwin Bird Research Lab., 1926; asst. curator birds Carnegie Museum, Pittsburgh, 1927-31; curator birds, Field Museum of Natural History, Chicago since 1931. Mem. 9 zoöl. expdns. to Africa and Latin America for Am., Carnegie and Field museums since 1924. Fellow Am. Geog. Soc., Royal Geog. Soc. (London); mem. Am. Ornithol. Union (ex-treas.), British Ornithol. Union, Ecol. Soc. America, Phi Delta Theta, Sigma Xi. Clubs: Campfire, Cliff Dwellers, Tavern, Explorers. Author: Traveling with the Birds, 1933. Contbr. on birds to tech. and scientific publs. Address: Field Museum of Natural History, Chicago, Ill.*

BOULWARE, Lemuel Ricketts, industrial executive; b. Springfield, Ky., June 3, 1895; s. Judson A. and Martha Price (Ricketts) B.; A.B., U. of Wis., 1916; m. Norma Brannock, Dec. 28, 1935. Teacher of Business Administration, U. of Wis., 1916-17; taught in Brooklyn, N.Y., night schs., 1919-20; comptroller E. W. Bliss Co., Hastings (Mich.) Div., 1919; purchasing agent and factory mgr. H. B. Sherman Mfg. Co., Battle Creek, Mich., 1920-25; gen. sales mgr. Easy Washing Machine Corp., Syracuse, N.Y., 1925-35; v.p. and gen. mgr. Carrier Corp., Syracuse, N.Y., 1936-39, Celotex Corp., Chicago, 1940-42; asst. to v. chmn. War Prodn. Board, July-Dec. 1942; dep. comptroller of shipbuilding, Dec. 1942-Nov. 1943; operations vice chairman, War Production Board, Dec. 1943-Sept. 1944; member production exec. com., and standardization of shipbuilding design com. of Combined Chiefs of Staff; on staff of president of General Electric Company as marketing consultant and in charge of affiliated manufacturing companies since January 1945; member board of directors of Doehler-Jarvis Corp. Served as capt. inf., U.S. Army, 1917-19. Mem. Am. Management Assn. (dir. and past v.p.), Marketing Execs. Soc., New York Sales Mgrs. Club. Baptist. Club: Century (Syracuse). Former asso. editor Sales Management. Contbr. to Printers Ink, Advertising and Selling, and to life ins., marketing, trade and management publs. Home: 850 Park Av., New York. Office: 570 Lexington Av., New York, N.Y.

BOUQUET, Francis Lester (bōō-kā), clergyman; b. St. Louis, Mo., Oct. 4, 1899; s. Eugene Francis and Mary Elizabeth (McCandless) B.; A.B., Park Coll., Parkville, Mo., 1921, D.D., 1934; B.D., San Francisco Theol. Sem., 1924, Th.M., 1927; S.T.D., Sch. of Theology, Temple U., Phila., 1938; m. Esther Rosella Johnson, Sept. 19, 1923; children—Maryanna Ruth, Francis Lester, Daniel Johnson. Ordained Presbyn. ministry, 1924; pastor Enterprise, Ore., 1924-26, Parkville, Mo., 1926-34; asso. prof. Bible, Park Coll., 1929-34; prof. church history, Presbyn. Theol. Sem., Omaha, Neb., 1934-43; prof. of New Testament interpretation, San Francisco Theological Seminary, San Anselmo, Calif., 1943-45, professor of English Bible since 1945. Served as private, U.S. Army, World War. Fellow A.A.A.S.; member American Soc. Ch. History, Society Biblical Literature and Exegesis, Am. Legion, S.A.R., Pi Kappa Delta, Alpha Phi Omega, Zeta Kappa Epsilon. Author: A Chronicle of Nauvoo, 1938. Presbyterian. Mason (32°), Home: 118 Bolinas Av., San Anselmo, Calif.

BOURJAILY, Monte Ferris (bôr-zhā'lē), editor, publisher, writer; b. Republic of Lebanon, Feb. 28, 1894; s. Ferris M. and Terkman (Bourjaily) B.; entered U.S., 1900, naturalized, 1916; student Syracuse U., 1913-14; grad. Ohio State U. Sch. Mil. Aeronautics, 1918; m. Barbara Webb, July 23, 1920; children—Monte Ferris, Jr., Vance Nye, Paul Paine; m. 2d, Elizabeth Horner Young, June 10, 1934, m. 3d, Marta Lindstrom, Aug. 29, 1942; 1 child, Gale. Reporter of Syracuse (N.Y.) Herald, 1914-17, Plain Dealer, Cleveland, 1919-20; commr. of information and research, City of Cleveland, 1921; editor and pub. Press, Lakewood, O., 1922; asst. editor in chief Scripps Howard Newspapers (Ohio group), 1922-26; pub. New Haven (Conn.) Union and Yonkers (N.Y.) Statesman, 1926; business rep. United Press, 1927-28; editor and gen. mgr. United Feature Syndicate, 1929-36; widely syndicated "The Life of Our Lord" by Charles Dickens; developed numerous columns, comic strips, cartoons; founded Tip Top Comics mag.; editor and pub. Midweek Pictorial and Judge mags., 1936-37; pres. and editor Globe Syndicate since 1937. Editor and columnist, Bangor (Me.) Daily News, 1940-41; editorial and publishing consultant, various newspapers and magazines since 1941; div. chief Bd. Economic Warfare, Washington, D.C., since 1942. Served as 2d lt. A.C. (U.S.), World War I. Episcopalian. Compiler of report "The People's Business," Cleveland, 1921. Contbr. to mags., radio. Home: 2919 Q St., N.W., Washington 7, D.C.

BOURKE-WHITE, Margaret (bûrk-hwīt), photographer; b. New York, N.Y., June 14, 1906; d. Joseph and Minnie Elizabeth (Bourke) White; student Columbia, 1922-23, U. of Michigan, 1923-25; A.B., Cornell, 1927; m. Everett Chapman, 1925; m. 2d, Erkskine Caldwell, Feb. 27, 1939 (divorced Dec. 1942). Has been an industrial photographer since 1927. Has photographed (American industries) including steel, aluminum, mining, meat packing, glass manufacture, wheat farming, railroads, shipping; (Canada) lumber, newsprint; (Germany) AEG, I. G. Farben, Ufa, Norddeutscher Lloyd; (South America) coffee; (airplane) transcontinental route Trans Western Airways, Eastern Airlines course, Pan American Airways, Brazil. Has taken photographs in 21 countries including Arctic region; made first industrial photographs to show the progress of Soviet Russia's 5-year plan and also produced moving pictures "Eyes on Russia" and "Red Republic," 1934. Asso. editor Fortune Magazine, 1929-33, Life Magazine since 1936. Chief photographer PM, New York newspaper, April-Sept. 1940. Accredited war correspondent-photographer for Life Magazine to the U.S. Air Forces in Great Britain, North Africa and Europe, 1942, 1943, and 1944. Photomurals: indsl. background of radio, for Rotunda of Nat. Broadcasting Co., Rockefeller Center, 1933; also photomurals for Aluminum Co. of America and Amoskeag, 1933, Soviet Consulate in New York, 1934, West Point Mfg. Co., Ga., 1936. Awards: 1st prize, Cleveland Museum of Art, 1928; 1st prize, Art Dirs. Club, New York, 1930. Represented in Library of Congress, Brooklyn Museum, Cleveland Museum of Art, Museum of Modern Art, New York. Author: Eyes on Russia, 1931; U.S.S.R., A Portfolio of Photographs, 1934; You Have Seen Their Faces (with Erskine Caldwell), 1937; North of the Danube (with Erskine Caldwell), 1939; Say! Is This the U.S.A.? (with Erskine Caldwell), 1941; Shooting the Russian War (text & photographs), 1942. Illustrated with photographs: Freighters of Fortune; Story of Steel; Book of Sunnybank; One Thing Leads to Another; They Called It Purple Heart Valley, 1944. Home: Darien, Conn. Address: Time and Life Bldg., New York, N.Y.

BOURLAND, see also Borland.

BOURNE, Henry Eldridge (bôrn), coll. prof.; b. E. Hamburg, N.Y., Apr. 13, 1862; s. James R. and Isabella G. (Staples) B.; A.B., Yale, 1883, B.D., 1887, Hooker fellow, same, 1887-88; L.H.D., Marietta (Ohio) Coll., 1910; LL.D., Western Reserve U., 1935; widower; children—Margaret Gibbs, Richard Mason. Asst. editor The Congregationalist, Boston, 1888-89; teacher of history and psychology, Norwich (Conn.) Free Acad., 1889-92; prof. history Western Reserve, 1892-1930, registrar, Coll. for Women, 1893-1901, prof. history, Grad. Sch., 1926-30, prof. emeritus since 1930. Consultant in European history, Library of Congress, 1929-36. Lecturer summer sessions, U. of Chicago, 1911, 20, 22, Ohio State U., 1914, U. of Ore., 1918, U. of Tex., 1921, Columbia, 1926, Cornell, 1928. Fellow Royal Hist. Soc.; mem. Soc. d'Histoire Moderne, Am. Hist. Assn., Mississippi Valley Hist. Assn., Phi Beta Kappa. Author: The Teaching of History and Civics, 1902, 2d edition, 1910; Mediæval and Modern History, 1905; Revolutionary Period in Europe, 1914. Joint author: Introductory American History, 1912; History of the United States, 1913; Story of America and Great Americans, 1923; American History, 1925. Editor: Lecky's French Revolution, 1904. Compiler: Catalogue of Autographs Relating to the French Revolution (John Boyd Thacher Collection, vol. 3), 1931. Contbr. to revs. Mem. bd. of editors, Am. Hist. Rev., 1926-36, mng. editor, 1929-36. Home: 2504 Derbyshire Rd., Cleveland Heights, Ohio.

BOURQUIN, George M. (bûr'kwin), judge; b. Warren County, Pa., June 24, 1863; s. Justin and Celestin (Ducray) B.; ed. common schs.; m. Mary M. Ratigan, Sept. 25, 1891. U.S. receiver public money, Helena, Mont., 1890-94; admitted to bar, 1894; judge District Court, Mont., 1905-09; U.S. dist. judge, Dist. of Mont., since 1912. Home: Butte, Mont.

BOUSFIELD, Humphrey Gambier, librarian; b. Newark, N.J., Dec. 29, 1903; s. Robert William and Edith Hooper (Eddis) G.-B.; A.B., New York U., 1927, M.A., 1931; B.S. Columbia, 1935; m. Mary Meldon Gorman, Sept. 1, 1928; 1 dau., Patricia Ann. Gen. asst., N.Y. library, Univ. Heights, N.Y. City, 1923-27; evening asst., 1926-27; supervisor, evening service, Washington Square Library, N.Y. U., 1927-29; instr. Columbia Grammar Sch., High Sch. Div., N.Y. City, 1928-29; chief, readers dept., N.Y. U., 1929-40; asst. librarian, 1940-44; asso. univ. librarian, U. of Ill. Library, 1943-44; librarian Brooklyn College since 1944. Mem. A.A.A., Bibliographic Soc. America, N.Y. Folklore Soc., N.Y. State Library Assn., N.Y. City Library Club. Author: Circulation Work in College and University Libraries (with Charles H. Brown), 1933. Contbr. articles to library jours. Home: 64 Sagamore Rd., Bronxville, N.Y. Office: Brooklyn College Library, Bedford Av., Av. H., Brooklyn 10, N.Y.

BOUSFIELD, M(idian) O(thello) (bōōs'fēld), physician; b. Tipton, Mo., Aug. 22, 1885; s. Willard Haymen and Cornelia Catherine (Gilbert) B.; A.B., U. of Kan., 1907; M.D., Northwestern U., 1909; m. Maudelle Tanner Brown, Sept. 9, 1914; 1 dau., Maudelle. Interne Freedmen's Hosp., Washington, D.C.; began practice in Kansas City, Mo., then in Chicago, 1914; sec. Ry. Men's Internat. Benevolent and Indsl. Assn. (pioneer Negro labor orgn.), 1915-19; 1st v.p. and med. dir. Liberty Life Ins. Co., Chicago, 1919-25, pres., 1925-29; 1st v.p. and med. dir. Supreme Liberty Life Ins. Co. (succ. to Liberty Life Ins. Co. since 1929, chmn. exec. com., 1929-23; dir. Negro health, Julius Rosenwald Fund, Chicago, 1933-June 1942; cons. to U.S. Children's Bur., Chicago Bd. of Health. Pres. Chicago Urban League, 1935-39, now dir.; mem. exec. com. Nat. Urban League; formerly mem. advisory schools com., Chicago Board of Education, mem. Bd. of Education, Oct. 1939-June 1942 (resigned); chmn. health and housing Conf. on Negro and Negro Youth, 1937, 39; mem. Ill. advisory com. Nat. Youth Adminstrn., mem. advisory com. U.S. Children's Bureau; mem. exec. com. Children's Bur. Commn. on Children in Wartime, 1942-43; dir. Provident Hospital bd. trustees; mem. planning com. White House Conf. on Children in Democracy, 1939; sec. nat. citizens com., 1940-42; sr. warden St. Edmund's P.E. Ch. since Sept. 1940. Fellow Am. Pub. Health Assn., A.M.A.; Inst of Med. of Chicago; mem. Nat. Med. Assn. (pres. 1933, 34); mem. Chicago Defense Housing Com., Chicago Area, 1942, Chicago Defense Com. on Industrial Health; chmn. commn. on hospitals and medical education since 1934), Nat. Hosp. Assn., Nat. Conf. on Social Work, American Trudeau Society, Ill. Med. Soc., Chicago Med. Soc. Mem. Nat. Com. for Planned Parenthood. Awarded U. of Kan. Alumni citation for distinguished service, 1941. Lt. col., Med. Corps, Army of the U.S., comdg. officer Station Hosp. 1, Ft. Huachuca, Ariz., since May 26, 1942. Club: Mountain View Officers (gov.; Ft. Huachuca). Author: Economics of a Tuberculosis Case Finding Program; Hospitals, Internships and Residences for Negro Physicians; Reaching the Negro Community; Health Education in the Home; Physicians of Color in the U.S. Home: 9323 S. Michigan Av. Office: 3501 S. Parkway, Chicago, Ill.

BOUSHALL, Thomas Callendine (bōō'shăl), banker; b. Raleigh, N.C., Mar. 28, 1894; s. Joseph Dozier and Martha Anna (Heck) B.; B.A., U. of N.C., 1915; m. Marie Lebby, Feb. 23, 1922; 1 dau., Frances Waring. Sec. of Y.M.C.A., U. of N.C., 1915; with Nat. City Bank, N.Y. City, 1916-17; sub-mgr. Brussels (Belgium) branch, 1919-21; with Industrial Finance Corp., N.Y. City, 1921-22; organizer, 1922, and since pres. Morris Plan Bank of Va., Richmond; chmn. bd. Morris Plan Bank of Washington; dir. Lawyers Title Ins. Corp., Morris Plan Corp. of America. Lt., and later adj. of Base Hosp. 45, U.S. Army, 1917-18. Dir. and chmn. com. on Edn., Chamber of Commerce of U.S.; dir. Va. and Richmond chambers of commerce; mem. Consumer Credit Council, Am. Bankers Assn.; mem. exec. com. Va. Bankers Assn.; mem. exec. com. and bd. of govs., Morris Plan Bankers Assn.; dir. Consumer Banking Inst. (pres. 1941-44); vice chmn. Com. for Economic Development for Fifth Federal Reserve Dist.; dir. Nat. Committee on Housing, Va. Tuberculosis Assn.; dir. and chmn. bd. Va. Hosp. Service Assn. (pres. 1935-40); trustee Richmond Community Fund; pres. Richmond Community Council, 1940-42; dir. and treas. Community Welfare Foundation of Richmond; chmn. Richmond Coordinating and Veterans' Service Com.; arbitrator, Am. Arbitration Assn. Awarded Roll of Honor, Richmond Times-Dispatch, 1938. Mem. Soc. Colonial Wars, Sigma Nu. Episcopalian. Democrat. Clubs: Commonwealth, Richmond German, Bankers of N.Y. Home: 24 Rio Vista Lane, Westhampton, Richmond. Office: 8th and Main Sts., Richmond, Va.

BOUTELL, Hugh G. (bōō-tĕll′), mechanical engineer; b. Chicago, Ill., Mar. 9, 1890; s. Henry Sherman and Euphemia (Gates) B.; B.S., George Washington U., 1912; m. Mary Maling Bourne, Sept. 14, 1915; 1 dau., Suzette (Mrs. Alfred Francis Hopkins, Jr.). Dynamometer car engr. Southern Ry., 1914-16; draftsman Baldwin Locomotive Works, 1916-18; asst. engr. physicist Nat. Bur. Standards, 1918, chief information sect. since 1919; asso. engr. and mechanical engr., editor Technical News Bulletin. Life mem. Mil. Order Loyal Legion; mem. Ry. and Locomotive Hist. Soc. Republican. Episcopalian. Author: National Advisory Committee for Aeronautics Report No. 44 (with H. C. Dickinson), 1920; War Work of the Bureau of Standards, 1921; Visitors' Manual of the Bureau of Standards, 1937. Contbr. numerous articles to tech. publs. Home: 1832 Jefferson Pl. Office: National Bureau of Standards, Washington, D.C.

BOUTON, Burrett Beebe (bou′tŭn), educator; b. Roxbury, N.Y., Dec. 3, 1903; s. J. Frisbee and Minnie (Hammond) B.; A.B., St. Stephen's Coll., 1924; A.M., Harvard, 1928; grad. work, Harvard, 1928-30, U. of Mich., 1926; m. Katharine Young, Aug. 19, 1926 (deceased Sept. 1940); children—Lawrence Frisbee, Norman Mansfield, Peter Hammond; m. 2d, Marcella Klopfenstein, Aug. 28, 1943. Instr. French and history, Howe (Ind.) Military Sch., 1924-34, supt. since 1934, also trustee. Sec. Private Schools Assn. of the Central States; sec. and treas. Assn. of Mil. Colleges and Schools of the U.S. Episcopalian. Club: Harvard of Ind. Address: Howe Military School, Howe, Ind.

BOUTON, S(tephen) Miles, writer, lecturer; b. Blockville, Chautauqua County, N.Y., Sept. 24, 1876; s. Harry B. and Almina M. (Lewis) B.; grad. Eastern High Sch., Washington, D.C., 1894; grad. work, same, 1894-95; LL.B., Albany Law Sch., 1899; spl. studies U. of Berlin, 1911-12, 1925-27; m. Frieda Dorothea Kleinsang, Nov. 11, 1903; children—S. Miles, Noel Lewis. Admitted to N.Y. bar, 1899, and practiced at Jamestown; on staff Meadville (Pa.) Star, 1903-04, Oil City Times, 1904-05, Buffalo Express, 1905-09; with Associated Press, 1909-19; at New York office, 1909-11; transferred to Berlin, Germany, 1911; with German armies on various fronts as war corr., 1914-16; in charge Associated Press bureau at Stockholm, Sweden, 1916-19; in Petrograd summer of 1917; first enemy corr. to enter German after armistice; Berlin corr., N.Y. World, N.Y. Times and Baltimore Sun, 1920-34; ordered by the Hitler govt. to leave Germany in June 1934. Mem. Jamestown (N.Y.) Bar Assn. Clubs: Norden (Jamestown, N.Y.); Overseas Press. Unitarian. Author: And the Kaiser Abdicates—the German Revolution, 1920; Das Ende der Grossmacht Deutschland, 1922; Chiefly Concerning Garet Garret (brochure), 1923; Der Wahn des Alkoholverbots, 1925. Contbr. to American and Scandinavian periodicals. Chief editorial writer The Post-Journal, Jamestown, N.Y. Home: Ashville, N.Y.

BOUTWELL, William Dow (bout′wĕll), univ. prof., editor; b. Waukegan, Ill., Feb. 5, 1900; s. Howard Patterson and Grace Releif (Dow) B.; B.S., U. of Ill., 1922; student George Washington U., 1923-24; m. Olga Petersen Hull, Sept. 3, 1926; 1 dau., Jane Petersen. Began as journalist, 1922; asst. in information service, U.S. Post Office Dept., 1922-23; editor, School Service, Nat. Geog. Soc., 1923-30; editor in chief U.S. Office of Edn., 1930, dir. radio project, 1935-39, dir. information and radio services since 1939; adjunct prof. in charge pub. relations courses, Am. Univ., Washington, D.C., since 1936; dir. radio and drama Nat. Music Camp, summers 1937-39. Managing editor Am. Vocational Journal since 1944. Served as seaman 2d class, U.S. Navy, 1918. Mem. Am. Soc. Pub. Adminstrn., Nat. Edn. Assn., Am. Assn. Sch. Adminstrs., Sch. Pub. Relations Assn., Assn. for Edn. by Radio, Alpha Kappa Lambda, Sigma Delta Chi. Club: National Press (Washington, D.C.). Author: America Prepares for Tomorrow, 1941. Home: 3254 O St. Office: 1010 Vermont Av., Washington, D.C.

BOUVE, Clement L(incoln) (bō-vā′), register of copyrights, lawyer; May 27, 1878-Jan. 14, 1944. (See Vol. 23 (1944-45).

BOUVIER, Maurice (bōō′vĭ-ĕr), steamship offl.; b. St. Louis, Mo., July 14, 1862; s. Leopold and Emma (Bennett) B.; student St. Francis Xavier Coll., New York, until 1879, Coll. City of New York, 1879-80; m. Henrietta Jenkins O'Donovan, Jan. 17, 1894. Began, 1880, in employ of W. R. Grace Co., ocean transportation, New York, now dir. of co. Mem. com. on food protection, U.S. Food Adminstrn., World War. Mem. Delta Kappa Epsilon. Catholic. Clubs: India House, Delta Kappa Epsilon, New York Yacht. Home: 580 Park Av. Office: 7 Hanover Sq., New York, N.Y.

BOVARD, Burton Charles, lawyer; b. San Jose, Calif., June 9, 1893; s. William S. and Philena (Tufts) B.; student U. of Southern Calif., Los Angeles, 1911-12, U. of Chattanooga, 1912-13; B.S., Wesleyan U., Middletown, Conn., 1915; LL.B., Northwestern U., 1920; m. Alice Buckman, Oct. 20, 1921; children—William Elmer, Helen. Law clerk in office of James W. Noel, Indianapolis, 1920-21; collection atty. with Newberger, Simon & Davis, Indianapolis, 1921-23; gen. practice, June-Sept. 1923; atty. mortgage loan dept. Fletcher Trust Co., Indianapolis, 1923-25; asst. sec. New York Title & Mortgage Co., 1925-35; with Federal Housing Adminstrn. since Aug. 1935, asst. gen. counsel, 1937-40, gen. counsel since 1940. Served with U.S. Army in France, 1917-19. Mem. Am. Bar Assn., Phi Nu Theta. Methodist. Home: 3923 Fifth St. N., Arlington, Va. Office: Federal Housing Adminstrn., Washington, D.C.*

BOVARD, John Freeman, physical edn.; b. Los Angeles, Calif., Jan. 18, 1881; s. Freeman Daily and Sally (North) B.; B.S., U. of Calif., 1903, M.S., 1906, Ph.D., 1916; m. Camille Carroll, Sept. 1, 1910; children—Jeanne, Freeman Carroll. Asst. zoology, U. of Calif., 1903; instr. zoology, U. of Ore., 1903-08; research asst., San Diego Marine Station, summers of 1903-06; asst. prof. zoology, U. of Ore., 1908-10; prof., 1910-20; investigator, U.S. Bureau of Fisneries, 1910; taught summer session, U. of Washington, Friday Harbor Marine Station, 1918-19; dean, Sch. of Phys. Edn., U. of Ore., 1920-37; taught summer session, U. of Calif., Berkeley, 1928, Los Angeles, 1927-30; dir. phys. edn., Ore. State System Higher Edn., 1932-33; prof. phys. edn., U. of Calif., since 1937; chmn. dept. of phys. edn. since 1939; dean, Coll. of Applied Arts, since 1942. Pres. Ore. State Phys. Edn. Assn., 1922, 1925, 1933; Pacific Coast Phys. Directors Assn., 1927; pres., Kiwanis Club, Eugene, Ore., 1932-33. Fellow A.A.A.S., Am. Assn. of Health, Physical Education and Recreation (pres. northwest dist., 1935-36; pres. southwest dist., 1943-44; contbg. editor research quarterly, 1933-43); Am. Acad. of Phys. Edn. Mem. Am. Assn. U. Professors (pres. U. of Calif. chapter, 1941-42), Sigma Xi, Phi Delta Kappa, Sigma Delta Psi. Home: 10457 Ashton Av. Office: University of California, Los Angeles 24, Calif.

BOVE, Charles Frederick (bō′vē), surgeon; b. Brooklyn, N.Y., Dec. 15, 1888; s. Mark M. and Ida A. (Serrill) B.; M.D., U. of Md., 1913; A.B., Sorbonne, Paris, 1921; M.D., Faculté de Paris, 1923; m. Suzel de Cambefort, Dec., 1920 (divorced Jan., 1939); 1 son, Clifford Hilton; m. 2d, Edith M. Lahellec, Aug. 7, 1940. Began practice of medicine, 1915; Intern St. Joseph Hosp., 1913-15; post grad. student Johns Hopkins Univ., chief surgeon Am. Hosp. of Paris, 1923-40; now in N.Y. City. Served as maj. (mil. surgeon) with A.E.F. during World War I. Knight of Legion of Honor (France). Anglican. Clubs: Polo, T.N.T., American (Paris). Home: 11 E. 75th St. Office: 101 E. 80th St., New York, N.Y.

BOVENIZER, George Wallace (bō-vĕn′ĭ-zĕr), banker; b. Rathkeale, Ireland, July 19, 1879; s. George and Elizabeth (Enright) B.; brought to United States, 1880; student of New York University; m. Anne Smith, Apr. 10, 1907 (died Apr. 10, 1922); children—Dorothy (Mrs. Gerald E. Donovan), Eleanor (Mrs. George W. Armstrong), George Wallace, Shirley Kathleen; m. 2d, Anne Collins, Oct. 11, 1927. Started as office boy with Kuhn, Loeb & Co., New York, 1897, partner since 1928; director Pennroad Corporation, Western Union Telegraph Co. Dir. Caledonian Hospital (Brooklyn, N.Y.). Member Investment Bankers Assn. of America (pres. 1935), New York U. Alumni Assn. Republican. Baptist. Clubs: Recess, Bankers, Bond, Downtown Athletic, Union League (New York); Sleepy Hollow Country. Home: Irvington-on-Hudson, N.Y. Office: 52 William St., New York, N.Y.

BOVETT, Florence Biggar (bō-vĕt′), exec. sec. and treas. Nev. State Farm Bureau; b. North Bloomfield, Calif., Sept. 25, 1890; d. Thomas Jay and Katherine (McGibbons) Biggar; grad. John C. Fremont Sch., Oakland, Calif., 1908; student U. of Calif., 1908; m. Clifford Alfred Bovett, Sept. 14, 1909 (now dec.); 1 son, Gordon Clifford. Pres. Farm Bureau, Verdi, Nev., 1921; mem. bd. dirs. Washoe County Farm Bureau, 1922-34, pres. 1932-34; chmn. home dept. Nev. State Farm Bureau, 1926-29, mem. legislative com. since 1932, dir. publicity and orgn., 1926-35; exec. sec. and treas. same, since 1935; dir. western region home and community dept. Am. Farm Bureau, 1929-32; sec. Associate Women of Am. Farm Bureau, 1935-39, Western regional dir. since 1939; received award of Bureau for distinguished service to Am. agriculture, 1934; mem. exec. com. Asso. Country Women of the World, 1935-39; sec. and mgr. Nev. Farm Production Credit Assn., 1933-34; field supervisor Nev. Rural Rehabilitation Corp., 1934; dir. local weekly Farm Bureau radio programs, 1932-37; editor Nev. State Farm Bureau Newsletter, 1937-45, Nevada Bureau Farmer, 1928-36. Dir. State Nutrition Council, Office Civilian Defense, 1941-43; state chmn. agrl. com. War Saving Staff, 1942-43; sec. Nevada Economic Conf., 1942-45, state regional dir. and chmn. state agrl. com. Am. Women's Voluntary Services, 1942-43. Recreation director State 4H Club Camp, 1935-37; member advisory board Reno Little Theatre, 1937; member Nev. citizens com. white house conf. on Children in a Democracy since 1939. Republican. Episcopalian. Clubs: National Business and Professional Women's of Reno, Nev. Federation of Women's Clubs, Leisure Hour of Carson (past pres.). Home: 721 N. Virginia St. Office: University of Nevada, Reno, Nev.

BOW, Warren E., supt. of schools, univ. pres.; June 2, 1891-May 11, 1945. See Vol. 23 (1944-45).

BOWDEN, Aberdeen Orlando (bou′dĕn), educator, anthropologist; b. Fulton, Ky., Dec. 13, 1881; s. Isaiah and Malenda Agnes (Emerson) B.; A.B., State U. of Ky., 1908, A.M., 1910; A.M., Harvard, 1912; studied U. of Chicago, 1 yr.; Ph.D., Columbia U., 1929; m. Katharine Kennan Marsh, Aug. 21, 1913; children—Gordon Townely, Anne Emerson. Prin. high sch., Maysville, 1908-09, Henry County High Sch., Paris, Tenn., 1909-11, high sch., Laurel, Mont., 1913-14, Huron, S.D., 1914-18, Huron Jr.-Sr. High Sch., 1918-20; supt. city schs., Huron, 1920; head of dept. and prof. edn. and philosophy, Baylor Coll., Belton, Tex., 1920-22; pres. N.M. State Teachers' Coll., 1922-34; head of dept. of anthropology, U. of Southern Calif., and dir. Calif. branch of Sch. of Am. Research, since Sept. 1934; adviser Veterans Rehabilitation, Sawtelle, Calif.; dir. Jemez Field Sch. of Archeology, summer 1935; field work in anthropology in S.A., 1 semester. Was pres. N.M. Ednl. Council; mem. board of control, Sch. of Am. Research; mem. Nat. Illiteracy Commn., Geographical Board of N.M. Fellow A.A.A.S., American Geographic Society; mem. American Men of Science, N.E.A. (com. on tenure), Save Our Schools Com. (nat.), Am. Acad. of Polit. and Social Science, Am. Sociol. Soc., Am. Anthropol. Assn., Nat. Economic Council, Nat. Soc. for Study of Ednl. Sociology, N.M. Endl. Assn. (pres. 1928-29), School Master's Club of N.M. (pres. 1932-33), Phi Beta Kappa, Phi Delta Kappa, Kappa Delta Pi, Phi Sigma Pi, Pi Gamma Mu, Mu Alpha Nu, Sigma Xi; del. of N.E.A. to World Federation of Edn. Assns., Geneva, Switzerland, 1929; pres. N.M. Science Commn., 1931-32; pres. N.M. Assn. for Science, 1930-31; pres. N.M. Coll., Presidents' Assn.; pres. Southwestern Archeol. Soc., 1937-38. Baptist. Mason. Rotarian (gov. 42d dist. 1932-33). Author: Consumers' Uses of Arithmetic, 1929; Tomorrow's Americans (with Ida Clyde Clarke), 1930; Social Psychology of Education, 1937; Man and Civilization, 1938; The American Scene, 1942; Preface to Human Nature; The Day Before Yesterday in America. Compiler of Bibliographies in Education Sociology (with others), 1928. Chmn. N.M. Elementary Course of Study, 1930. Contbr. to scientific and ednl. press. Winner various awards for scholarship. Home: 4815 Angeles Vista Blvd., Los Angeles 43, Calif.

BOWDEN, Garfield Arthur (bō′dĕn), chem. research; b. Dec. 19, 1880; s. John and Agnes (Lukey) B.; grad. Normal Sch., Platteville, Wis., 1901; B.S., U. of Chicago, 1913; grad. work, U. of Chicago and University of Cincinnati; m. Lucy E. Bell, September 10, 1902 (deceased June 9, 1942); children—Paul Webster, Isabel Agnes. Principal of the State Graded Sch., Revere, Minn., 1901-02, high sch., Pepin, Wis., 1902-06; in charge science and math. depts., high sch., Winona, Minn., 1906-08; head of science dept. Twp. High Sch., Waukegan, Ill., 1908-11, asst. prin., 1915-17; asst. prof. methods of science teaching, Teachers Coll., Normal (Ill.) U., 1917-18; head of science dept. University Sch., Cincinnati, 1918-37; head of chem. research and ednl. depts. A. S. Boyle & Co., Inc., Cincinnati, O., and Jersey City, N.J., and for Am. Home Products, Jersey City, N.J.; asst. prof. methods of science teaching, N.C. State Teachers Coll., Raleigh summers 1924-27. Fellow of Royal Soc. of Arts (London); mem. Acad. Polit. Science, A.A.A.S., Central Assn. Science Teachers, Am. Chem. Soc., Schoolmasters Club (Cincinnati), Cincinnati Astron. Soc., Cincinnati City Beautiful Assn., Torch Club, Phi Delta Kappa. Presbyterian. Author: Gen. Science, 1923; Foundations of Science, 1931. Home: 139 N. Arlington Av., East Orange, N.J. Office: 1934 Dana Av., Cincinnati, O.; and 257 Cornelison Av., Jersey City, N.J.

BOWDEN, Nicholls White (bou′dĕn), civil engr.; b. Tangipahoa, La., Mar. 23, 1888; s. Lemuel H. and Mary L. (Draughon) B.; B.S., La. State U., Baton Rouge, 1908, C.E., 1928; m. Willie F. Bates, Nov. 20, 1912; children—Elizabeth Bowden Millice, 1st Lt. Nicholls White (killed in action, Italy, Oct. 27, 1943). Surveyman, surveyor, junior engineer, United States Engineers Department, Nashville and Chattanooga, Tennessee, 1908-22; assistant, principal assistant, state highway (chief) engineer, La. Highway Commn., Baton Rouge, 1922-28; engr., later senior engr., U.S. Engr. Dept., Pittsburgh, Pa., 1928-35; sr. engr. on temp. duty, office chief of engrs. U.S. Army, Washington, D.C., 1933-35, in connection with engring. investigation pub. works projects for Mississippi Valley Com.; prin. hydraulic engr. Tenn. Valley Authority since Jan. 1936; regional water consultant Tenn. and Cumberland River basins for Water Resources Com. of Nat. Resources Planning Bd., 1936-42; alternate mem. Water Resources Committee 1938 until disbanded in 1943. Member Am. Society C.E., Knoxville Executives Club, Tau Beta Pi, Sigma Tau Sigma, Phi Kappa Phi. Methodist. Mason. Home: 907 21st St. Office: Union Bldg., Knoxville, Tenn.

BOWDEN, R. B. (bou′dĕn), trade assn. exec.; b. Eskridge, Kan., Aug. 5, 1890; s. John and Lemmie (Campbell) B.; student Montana State Coll., 1925-27, U. of Montana, 1927-28; m. Grace Child, Aug. 20, 1916; children—Gladys Rae (wife of Lt. Martin Marecek, U.S. Navy), John Child (officer U.S. Army) and Mary Joan (wife of Lt. Kingsley Suits, U.S. Army) (twins). Began as country school teacher, 1907; supt. schools, Alta Vista, Kan., 1913-15; copy editor, Kansas City (Mo.) Journal, 1915; city editor, Pocatello (Ida.) Daily Chronicle, 1915-16; city editor, Boise (Ida.) Daily Statesman, 1916; newspaper reporter, Butte (Mont.) Daily Post and Anaconda Standard, 1916-17; publicity dir., Montana Food Adminstrn., 1918; advt. mgr., Sawyer (chain) stores, 1919; editor of publications, Montana State Coll., 1920-30; engaged in trade assn. work (grain and feed)

since 1930; exec. vice-pres. Grain and Feed Dealers Nat. Assn.; exec. vice chmn. Nat. Grain Trade Council; dir. Poultry and Egg Nat. Bd. Mem.: Am. Trade Assn. Execs., Epsilon Sigma Phi, Sigma Delta Chi, Pi Kappa Alpha. Mason. Clubs: University (Washington and St. Louis); Union League (Chicago). Home: Kirkwood, Mo.; also 2807 Queen's Chapel Rd., Mt. Rainier, Md. Office: Merchants Exchange, St. Louis 2, Mo.; also Hibbs Bldg., Washington 5, D.C.*

BOWDEN, Witt, historian, economist; b. Russellville, Ark., Dec. 5, 1886; s. James Newton and Dora (McAnally) B.; student Southwestern U., Georgetown, Tex., 1909-11, U. of Wis., 1912-13; A.B., U. of Colo., 1914; Ph.D., U. of Pa., 1919; m. Mary Edith Myers, June 21, 1918. Instr. in history, U. of Pa., 1914-17; instr. in history, Carnegie Inst. Tech., 1919-20; asst. prof. history, Univ. of Pennsylvania, 1920-30; with Bureau of Labor Statistics, U.S. Dept. of Labor, since 1931; adviser to the govt. delegation, at the Internat. Labor Conf., Geneva, 1935; on official mission to Canada, 1940. Served in U.S. Naval Reserve Force, 1918-19. Author: The Rise of the Great Manufacturers in England, 1919; Industrial Society in England Towards the End of the Eighteenth Century, 1924; Industrial History of the United States, 1930; also (bulls.) Technological Changes and Employment in the United States Postal Service, 1932; Technological Changes and Employment in the Electric Lamp Industry, 1938; Three Decades of Farm Labor, 1939; Wages, Hours, and Productivity of Industrial Labor (1909-1939), 1940. Co-Author: Syllabus for the History of Civilization, 1927, 30; rev. edit., Flick's Modern World History, 1935; Economic History of Europe Since 1750, 1937; Freedom of Inquiry and Expression, 1938. Editor: The Industrial Revolution, 1928. Contbr. of articles to periodicals and reference works. Home: 3546 Chesapeake St. N.W., Washington 8, D.C. Office: Bureau of Labor Statistics, U.S. Dept. of Labor, Washington 25, D.C.

BOWDERN, Thomas Stephen (bou'dĕrn), univ. pres.; b. St. Louis, Nov. 3, 1892; s. Thomas Stephen and Ellen (Hardy) B.; A.B., St. Louis U., 1915; A.M., 1917, Ph.D, 1936. Entered Society of Jesus, 1910; ordained priest, 1924; teacher of classics and librarian, St. Ignatius High Sch., Chicago, 1917-21; instr. history, Loyola U., Chicago, 1921-22; instr. edn., St. Louis U., 1923-24, asst. prof. and acting dir. Dept. of Edn., 1927-28, acting dean Sch. of Edn., 1927-28, regent of Jr. Corporate Colls., St. Louis U., 1927-28; asst. supervisor of student teachers and grad. student, 1928-31; dean Grad. Sch., Univ. Coll. and Summer Session and asso. prof. edn., Creighton U., 1931-43, president since 1943. Chairman editorial committee Nebraska High School Improvement Com.; member High School Work Council of Nebraska, NYA, 1940-41, member College Work Council, 1941-43; ednl. adviser Omaha Deanery of National Council of Catholic Women. Mem. Jesuit Edn. Assn., Nat. Cath. Edn. Assn., Neb. State Teachers Assn., Neb. Assn. Ch. Colls. (past v.p.), Nat. Conf. of Church-Related Colls. (past chmn. West Central Area), Omaha Adult Edn. Council (past pres.), Neb. Council for Adult Edn. (commr.). Contbr. and lecturer on ednl., cultural and relig. subjects. Address: The Creighton U., 2500 California St., Omaha 2, Neb.

BOWDITCH, Ebenezer Francis (bou'dĭch), educator; b. Framingham Center, Mass., June 4, 1912; s. John Perry and Alice (Bradford) B.; student Milton (Mass.) Acad., 1925-31; A.B., Harvard, 1935; m. Anna Mitchel Hale, Aug. 3, 1935; children—Ebenezer Francis, Susan Hale, Nathaniel Hale. Teacher athletics and science, Shady Hill School, Cambridge, Massachusetts, 1933-35; teacher, Milton Academy, 1935-37; assistant dean of freshmen, Harvard College, 1937-39; headmaster, Park School, Indianapolis, Indiana, 1939-41; headmaster, Lake Forest (Illinois) Academy since July 1941. Mem. AD Club and Hasty Pudding Club of Harvard, Cum Laude Soc. at Milton Acad. Republican. Clubs: Onwentsia, Winter (Lake Forest); Harvard (N.Y. and Chicago), University (Chicago). Address: Lake Forest Academy, Lake Forest, Ill.

BOWEN, Catherine Drinker, author; b. Haverford, Pa., Jan. 1, 1897; d. Henry Sturgis and Aimée Ernesta (Beaux) Drinker; student Peabody Inst., Inst. Mus. Art; m. Ezra Bowen; children—Catherine Drinker, Ezra; m. 2d, Thomas McKean Downs, July 1, 1939. Free-lance writer for magazines specializing on musical subjects; daily columnist Easton (Pa.) Express, 1935. Author: History of Lehigh University, 1924; The Story of the Oak Tree, 1924; Rufus Starbuck's Wife, 1932; Friends and Fiddlers—Essays, 1934; Beloved Friend—Biography of Tchaikowsky (with Barbara Von Mech), 1937 (Book-of-Month); Free Artist—Biography of Anton Nicolas Rubenstein, 1939; Yankee from Olympus—Justice O. W. Holmes and His Family (Book of the Month), 1944. Home: Bryn Mawr, Pa.

BOWEN, Cawthon Asbury (bō'ĕn), editor; b. Holly Springs, Miss., Dec. 25, 1885; s. James Asbury and Alice (Cawthon) B.; student Millsaps Coll., Jackson, Miss., 1902-04, D.D., 1927; B.A., Emory Coll., Oxford, Ga., 1906; M.A., Vanderbilt U., 1908; post-grad. study Northwestern U., summer 1921; m. Nellie Virginia Sloss, June 16, 1910; children—Sarah Virginia (dec.), Cawthon Asbury. Ordained ministry M.E. Ch., S., 1908; pastor successively Stevenson, Birmingham and Dadeville, Ala., till 1914; pres. N. Ala. Epworth League, 1912-13; prof. religious edn., Woman's Coll. of Ala., Montgomery, 1914-21, v.p., 1921; prof. religious edn., Millsaps Coll., 1921-25; chmn. Miss. Conf. Sunday Sch. Bd., 1922-30; asso. S.S. editor M.E. Ch., S. 1925-30; pres. gen. Sunday Sch. Council, 1926; mem. exec. com. and ednl. commn. Com. on Basic Philosophy and Policies, Internat. Council Religious Edn. (chmn. group lesson com.) Graded Lesson Syndicate, Leadership Training Pub. Assn.; sec. editorial dept. Gen. Bd. Christian Edn., M.E. Ch., S., 1930-40, exec. editor church school publs. Meth. Ch., since 1940; chmn. Miss. Conf. Bd. of Christian Edn., 1930-36. Mem. Religious Edn. Assn., mem. Gen. Conference M.E. Ch., South, 1934, 38; mem. Uniting Conf. Methodist Chs., 1939; mem. Gen. Conf. and S.E. Jurisdictional Conf., Meth. Church, 1940; sec. editorial div., bd. of edn., Methodist Church, 1944; mem. exec. com. Fed. Council of Churches. Member Phi Beta Kappa, Kappa Sigma, Pi Gamma Mu, Theta Phi. Democrat. Clubs: Calumet (Vanderbilt U.), Belle Meade Country (Nashville). Author of Lesson Materials in the Church School, Literature, Christian Life; My Child Joins the Church. Editor: Cokesbury Worship Hymnal; Boys and Girls and the Bible. Home: Wellington Arms Apts. Office: 810 Broadway, Nashville 2, Tenn.

BOWEN, Charles Francis, army officer; b. Manchester, N.H., Jan. 13, 1889; commd. 1st lt., Jan. 1918, advanced to capt., July 1918, World War I; commd. brig. gen., N.H. Nat. Guard, became adjutant gen. of New Hampshire; called to active duty Oct. 16, 1940, became head of New Hampshire Selective Service System. Awarded Silver Star, Royal Order of the White Eagle (5th class) by Serbian Govt., Croix de Guerre with Palm, by French Govt. Home: 955 Chestnut St., Manchester, N.H. Office: 203 North State St., Concord, N.H.

BOWEN, Edwin Winfield, college prof.; b. near Prince Frederick, Md., Oct. 20, 1866; s. Cephas Henry and Sarah Jane (Simmons) B.; A.B., Randolph-Macon Coll., 1887, A.M., 1889; prin. Middleburg (Va.) Classical Sch., 1887-88; grad. student Johns Hopkins, 1889-92, Ph.D., 1892; unmarried. Asst. prof. English, U. of Mo., 1892-93; student U. of Leipzig; 1893-94; prof. Latin, Randolph-Macon Coll., since 1894; head of Latin dept. Summer Sch. of the South, 1905. Traveled in Europe, 1906, 08, 10, during which time wrote a series of letters of travel for the press; elected prof. English, U. of the South, and editor of the Sewanee Review, Apr. 1909, but declined. Book reviewer N.Y. Times Saturday Rev., 1903-04; contbr. to Ency. Americana and to Am. and foreign periodicals. Mem. faculty, U. of Calif. (dept. English), summer, 1912, New York U., summers, 1916, 17, Coll. of William and Mary Summer Sch., 1918, U. of Va., summer, 1921; studied in Paris during summer, 1913. Director Hanover (Va.) National Bank. Member American Philol Association, Modern Lang. Assn. America, Am. Assn. Univ. Profs., Classical Assn. Middle West and South, Va. Hist. Soc., Brit. Classical Assn., Phi Beta Kappa; pres. Va. Classical Assn., 1916, 17. Author: Historical Study of the E-Vowel in English, 1893; A History of the O-Vowel in English, 1895; Makers of American Literature, 1907; Questions at Issue in Our English Speech, 1909. Editor: Cicero de Amicitia and de Senectute, 1907; Tacitus' Annals (Career of Germanicus), 1912. Home: Ashland, Va.

BOWEN, Harold Gardiner, naval officer; b. Providence, R.I., Nov. 6, 1883; grad. U.S. Naval Acad. 1905; grad. courses in Diesel engring. and mech. engring. at Columbia, 1913-14. Ensign, U.S. Navy, 1907; promoted through grades to capt., Sept. 1927, rear admiral, 1935; apptd. asst. chief Bureau of Engring., 1931, chief of Bureau May 1935; dir. Naval Research Lab. and technical aide to sec. of the navy since 1939. Home: 2819 Woodley Rd., N.W. Address: Naval Research Laboratory, Anacostia Sta., Washington, D.C.*

BOWEN, Harold Linwood, clergyman; b. Dighton, Mass., Apr. 27, 1886; s. David Irving and Rebecca Talbot (Briggs) B.; student St. Stephens Coll., Annandale, N.Y., 1905-07; A.B., U. of Okla., 1909. B.D., Seabury Div. Sch., 1918; D.D., Seabury-Western Theol. Sem., 1934; m. Elizabeth Sherrill Cockle, Sept. 5, 1916. Ordained to ministry P.E. Church, deacon, 1910, priest, 1911; missionary work in Oklahoma, including work among students of U. of Okla., asst. St. Paul's Cathedral, Oklahoma City, and minister Chickasha, Okla., 1907-12; rector St. Martin's Ch., Omaha, Neb., 1912-14; St. Paul's Ch., Peoria, Ill., 1914-21; St. Peter's Ch., Chicago, 1921-30; rector St. Mark's Ch., Evanston, Ill., since 1930. Address: 1501 Ridge Av., Evanston, Ill.

BOWEN, Harry; chmn. of bd. Pocahontas Fuel Co. Address: Pocahontas, Va.*

BOWEN, Ira Sprague (bō'ĕn), prof. of physics; b. Seneca Falls, N.Y., Dec. 21, 1898; s. James Henry and Philinda May (Sprague) B.; A.B., Oberlin Coll., 1919; student U. of Chicago, 1919-21; Ph.D., Calif. Inst. Tech., 1926; m. Mary Jane Howard, July 12, 1929. Asst. in physics, U. of Chicago, 1919-21; instr. in physics, Calif. Inst. Tech., 1921-26, asst. prof., 1926-28, asso. prof., 1928-31, prof. since 1931; Morrison research asso., Lick Observatory, 1938-39. Served in S.A.T.C., 1918. Mem. Nat. Acad. Sciences, Am. Philos. Soc., Am. Phys. Soc., Am. Astron. Soc., Astron. Soc. of the Pacific; Draper medal, Nat. Acad. of Sciences, 1942. Contbr. articles on atomic structure, cosmic rays, spectra of gaseous nebulae to sci. jours. Home: 394 Bonita Av., Pasadena, Calif.

BOWEN, John Campbell, lt. gov. Province of Alberta; b. Metcalfe, Ont., Can., Oct. 3, 1872; s. Peter and Nancy (Poapst) B.; student Branden Coll., Branden, Manitoba, 1897-1903, McMaster U. (Toronto), 1902; LL.D., U. of Alberta, 1940; m. Edith Oliver, Oct. 25, 1905; children—Margaret Gwendolyn (wife of Capt. Francis Neal), Emma Ruth. Baptist minister, 1900-12; insurance business, Mutual Life of Can., 1918-37. Mem. Legislature of Alberta, 1921-26, leader of Liberal Party; lt. gov., Province of Alberta, since 1937. Chmn. bd. dirs. Brandon Coll., 1929-43. Served as capt., C.E.F., 1915-18, World War I; hon. col., Can. O.T.C., U. of Alberta. Clubs: Mayfair Golf and Country, Edmonton Golf and Country, Edmonton. Mem. Liberal Party. Baptist. Home: 65 St. George's Crescent. Address: Legislature Bldg., Edmonton, Alberta, Can.*

BOWEN, John Clyde, judge; b. Newbern, Tenn., May 12, 1888; s. William Allen and Maryette (Featherston) B.; A.B., U. of Tenn., 1913; L.L.B., Harvard Law Sch., 1916; unmarried. Prin. high sch., Timberville, Miss., 1909-10; admitted to Tenn. bar, 1916, Hawaii bar, 1917, Wash. bar, 1919; practiced at Seattle; mem. Wash. State Senate, 1931; legal adviser to Gov. Clarence D. Martin, 1933; mem. Columbia River Basin Commn. which promoted Grand Coulee Dam project and assisted in letting that project's first constrn. contract, 1933-34; collector of internal revenue, Dist. of Wash. and Alaska, 1933-34; U.S. dist. judge, Western Dist. Wash., since 1934. Served in U.S. Army, 1917-18, 2d lt. F.A.R.C. Mem. Am., Wash. State and Seattle bar assns., Am. Law Institute, American Legion; associate member Maritime Law Assn. of U.S. Democrat. Baptist. Mason, Eagle. Clubs: Harvard, Rainier (Seattle); University-Union (Tacoma). Office: U.S. Court House, Seattle, Wash.

BOWEN, Mrs. Joseph T.; see Bowen, Louise de Koven.

BOWEN, Louise de Koven (Mrs. Joseph Tilton B.), social worker; b. Chicago, Feb. 26, 1859; d. John and Helen (Hadduck) de Koven; ed. Dearborn Sem., Chicago; hon. M.A., Knox Coll., 1922; D.H.L., Tufts, 1926; m. Joseph Tilton Bowen, June 1, 1886 (now dec.). Hon. pres., treas. Hull House Assn. (Chicago); hon. pres. Juvenile Protective Assn.; v.p. United Charities; chmn. Woman's Ill. Div. Council Nat. Defense; woman mem. State Council Defense and was mem. Rep. Nat. Com.; was pres. Woman's World's Fair; fellow, Chicago Inst. of Medicine; awarded gold medal of Rotarian Club for distinguished service. Episcopalian. Clubs: Chicago Woman's, Woman's City (hon. pres.), Friday, The Fortnightly. Author: Safeguards for City Youth at Work and at Play, 1914; Growing Up With a City, 1926; Speeches. Addresses and Letters of Louise de Koven Bowen, 1938; also various brochures and repts. on sociol. subjects. Home: 1430 Astor St., Chicago, Ill.

BOWEN, Norman Levi, geologist; b. Kingston, Ont., Can., June 21, 1887; s. William Alfred and Elizabeth (McCormick) B.; A.M., Queen's U., 1907, B.S., 1909, LL.D., 1941; Ph.D., Mass. Inst. Tech., 1912; hon. Sc.D., Harvard Tercent.; m. Mary Lamont (M.D.), Oct. 3, 1911; 1 dau., Mrs. Jerrold Orne. Came to U.S. 1909. Field investigator, Ont. Bur. Mines, 1907-09, Geol. Survey of Can., 1910-11; petrologist, Carnegie Instn., Washington, D.C., 1912-18, and 1920-37; Charles L. Hutchinson distinguished service professor of petrology, U. of Chicago, since 1937; chmn. dept. geology, 1945; professor mineralogy, Queen's U., 1919-20. Supervisor optical glass production, War Industries Bd., World War I. Mem. Geol. Soc. America (v.p. 1938-45), Mineral Society America (pres. 1937), Mineralogical Soc. London, Am. Geophysical Union, Am. Acad. Arts and Sciences, Washington Acad. Sciences, Am. Philos. Soc., Nat. Acad. Sciences, Indian Acad. Sciences (hon.), Kaiserlich deutsche Akademie der Naturforscher (Halle), Soc. geol. Belgique, All-Russian Mineralogical Soc. Bigsby medallist of Geol. Soc. of London, Eng., 1931, Penrose Medallist, Geological Soc. of America, 1941; Miller medallist, Royal Society of Canada, 1943. Clubs: Cosmos (Washington); Quadrangle (Chicago); Kingston Yacht. Author: The Evolution of the Igneous Rocks, 1928. Contbr. to Jour. of Geology, Am. Jour. Science, Jour. Physical Chemistry, Bull. Geol. Soc. America, Am. Mineralogist, Jour. Am. Ceramic Soc., Zeitschrift für anorganische Chemie, etc. Joint discoverer of Mullite, the fundamental constituent of fire clay refractories. Prin. petrologist (consultant) U.S. Bur. of Mines, 1942; coordinator research and official investigator for N.D.R.C. contract, Geophysical Lab., 1943. Mem. bd. Natural Resources and Conservation, State of Illinois, since 1944. Address: Univ. of Chicago, Chicago, Ill.

BOWEN, Ray Preston, univ. prof.; b. Wellsboro, Pa., Jan. 31, 1882; s. Benjamin Franklin and Mary Ann (Forsyth) B.; student Bucknell U., Lewisburg, Pa., 1901-04; A.B., Harvard, 1905; A.M., Cornell U., 1915, Ph.D., 1916; student U. of Grenoble, France, 1911-12, Sorbonne, Paris, France, 1921-22; unmarried. Prin., Hill Acad., Redding, Conn., 1905-07; prof. Romance langs., Huron (S.D.) Coll., 1909-14; teaching fellow and instr., Cornell U., 1914-16; asst. prof.,

Syracuse U., 1916-18, asso. prof., 1920-25; head of dept. of Romance langs., Earlham Coll., Richmond, Ind., 1918-19; asso. prof., Colorado Coll., 1919-20; lecteur d'Américain, Sorbonne, Paris, France, 1921-22; head of dept. of Romance langs., U. of Ore., since 1925. Officier d'Académie (France). Mem. Modern Lang. Assn. of America, Am. Assn. Univ. Profs., Philol. Assn. of Pacific Coast. Author: The Novels of Ferdinand Fabre, 1918; The Dramatic Construction of Balzac's Novels, 1940. Home: 2271 Birch Lane. Office: University of Oregon, Eugene, Ore.

BOWEN, Tudor (bō″n), govt. exec.; b. Boston, Mass., Feb. 2, 1906; s. John and Elodie (Nettillard) B.; A.B., Cornell U., 1928; m. Elizabeth MacClelland, Dec. 17, 1931. Began as salesman, 1928; buyer for dept. store, 1931-35, merchandise mgr., 1935-41; procurement specialist, War Production Bd., Army Exchange Service, Navy Exchange Service, 1942; dir. procurement policy div. W.P.B., 1943; dep. vice chmn. field production operations, nat. coordinator area production urgency com., W.P.B., since 1944. Mem. Pi Kappa Alpha, Sigma Delta Chi, Phi Beta Kappa. Home: 330 Warwick Av., Douglaston, L.I., N.Y. Office: Railroad Retirement Bldg., Washington, D.C.

BOWER, Alexander, artist; b. N.Y. City, Mar. 31, 1875; s. Alexander and Mary Louisa (Schwarz) B.; ed. pub. schs., N.Y. City; student Pa. Acad. of Fine Arts and Sch. of Industrial Art of Pa. Mus., Phila., 1900-06; hon. A.M., Bowdoin, 1938; m. Louise Magee Clark, Sept. 13, 1917. Engaged in industrial design, mural painting and work in leaded and stained glass, 1900-10; work confined to landscape and marine painting since 1910. Dir. fine arts, Sesqui-Centennial Internat. Expn., Phila., 1926; dir. Sch. of Fine Arts and L.D.M. Sweat Memorial Art Museum, Portland, Me., since 1931. Chmn. of first Art Comm. of State of Maine. Has exhibited at Carnegie Institute, Pittsburgh, Corcoran Gallery, Washington, Art Inst. Chicago, Nat. Acad. Design, New York, Pa. Acad. Fine Arts, Phila., etc. Associate Nat. Acad., 1931; mem. Fellowship Pa. Acad. Fine Arts, Phila. Water Color Club, Phila. Sketch Club, Artists Fund Soc., Portland Soc. of Art, Salmagundi Club; hon. asso. mem. Me. Chapter Am. Inst. Architects. Clubs: Cumberland (Portland); St. Botolph (Boston, Mass.). Home: Cape Elizabeth, Me. Studio: 111 High St., Portland, Me.

BOWER, Joseph Augustus (bou'ĕr), banker; b. Denver, Colo., Sept. 2, 1880; s. William Alexander and Sarah Anne (Berry) B.; grad. Detroit Business U., 1900; m. Emma Anna Wuelfing, Aug. 22, 1906; children—Phyllis Louise (Mrs. Arthur H. Lamborn, Jr.), Robert Alexander, Joseph Wuelfing, Barbara Ann. Admitted to Mich. bar, 1901, and began practice at Detroit; 1st jr. officer, later v.p. Detroit Trust Co., 14 yrs., 1902-1915, pres. Hale & Kilburn Co., mfrs., Phila., 1915-17; v.p. Liberty Nat. Bank (now New York Trust Co.), New York, 1917-29, resigned; pres. Chemical Securities Corp., 1929-32; exec. v.p. Chemical Bank & Trust Co., 1932—; pres. Detroit Internat. Bridge Co.; dir. Commercial Investment Trust, Safety Car Heating & Lighting Co. Dir. Nat. Industrial Conf. Bd. Life mem. bd. trustees Rutgers U. (resigned 1944). Decorated Officer of the Crown (Belgium); Master Knight Sovereign Order of Malta (B.C.). Mem. Academy Political Science, American Geographical Society, Foreign Policy Association, World Peace Foundation, Gen. business mgr., Alien Property Custodian, World War I. Republican. Catholic. Clubs: Recess, Union League (New York); Montclair Assn., Upper Montclair Country; Boca Raton (Fla.). Home: 136 Upper Mountain Av., Montclair, N.J. Office: 165 Broadway, New York, N.Y.

BOWER, William C., ry. official; b. Clarkston, Mich., Sept. 20, 1878; student Clarkston High Sch. and Ferris Inst.; m. Elizabeth Roche, Sept. 25, 1920; children—Elizabeth Finette, Frances Graham. Stenographer Grand Trunk Ry., Detroit, 1898-1901; asst. clerk U.S. Senate Com. on Dist. of Columbia, 1901-03; with N.Y.C. R.R. since 1903, v.p. since 1930. Address: 466 Lexington Av., New York, N.Y.

BOWER, William Clayton, clergyman, educator; b. Wolcottville, Ind., Feb. 6, 1878; s. Philip and Harriet (Bassett) B.; A.B., Tri-State Coll., Angola, Ind., 1898; Butler Coll., 1899-1900; A.M., Columbia, 1910; further study at Columbia 4 summers; LL.D., Transylvania College, Lexington, Ky., 1935; D.D., Meadville Theological School, 1943; m. Ann Troas Hemry, December 22, 1900; children—Philip Graydon, Clayton Hemry. Ordained ministry, Disciples of Christ, 1923; pastor chs. in Ind., N.Y. and Calif. until 1912; head dept. of edn., Transylvania Coll., 1912-21; dean and prof. religious edn., Coll. of the Bible, Lexington, Ky., 1921-25; dean Transylvania Coll. and Coll. of the Bible, 1925-26; professor religious education, University of Chicago, 1926-43; professor emeritus, 1943; visiting prof. U. of Ky. and Transylvania Coll., since 1943. Mem. commission Disciples of Christ to study their mission field in the Far East; mem. Edni. Commission and Executive Committee International Council of Religious Edn., 1933-43; mem. Bd. of Edn., Lexington, 1918-26; chmn. Chicago council of Religious Edn., 1928-37; mem. White House Conf. on Children in a Democracy, 1939-40. Mem. Am. Assn. Univ. Profs., A.A.A.S., Religions Edn. Assn., Am. Acad. Polit. and Social Science, Nat. Geog. Soc., Pi Kappa Alpha, Pi Gamma Mu. Rotarian. Author: A Survey of Religious Education in the Local Church, 1919; The Educational Task of the Local Church, 1921; The Curriculum of Religious Education, 1925; Religious Education in the Modern Church, 1929; Character Through Creative Experience, 1931; Religion and the Good Life, 1933. Editor: The Church at Work in the Modern World, 1935; The Living Bible, 1936; The Disciples and Religious Education (with Roy G. Ross), 1936; Christ and Christian Education, 1943; Church and State in Education, 1944. Contbr. to several volumes. Home: 658 N. Broadway, Lexington, Ky.

BOWERMAN, George Franklin (bou'ĕr-mǎn), librarian; b. Farmington, N.Y., Sept. 8, 1868; s. Jarvis R. and Anna (Ewer) B.; A.B., U. of Rochester, 1892; B.L.S., U. of State of N.Y., Albany, 1895; L.H.D., George Washington U., 1913; m. Sarah N. Graham, 1901 (died May 1, 1935); m. 2d, Joy Louise Webster, June 1, 1937. With Reynolds Library, Rochester, 1895-96; in reference dept. N.Y. State Library, 1897-98; on editorial staff N.Y. Tribune, 1898-1900, New Internat. Ency., 1900-01; librarian, Wilmington (Del.) Inst. Free Library, 1901-04; librarian Pub. Library of D.C., 1904-40; retired after two extensions by President Roosevelt. Mem. Alpha Delta Phi, Phi Beta Kappa, Lit. Soc. Washington, A.L.A. (life mem.; treas., 1906-07); sect. v.p. Internat. Congress of Librarians, Brussels, 1910; pres. District of Columbia Library Assn., 1906-1907, Columbian Library Association, 1931-32; pres. library dept. Religious Edn. Assn., 1905. Mem. Del. State Library Comm., 1901-04; National Cathedral Library Committee, Nat. Council Boy Scouts of America. Author: Selected Bibliography of the Religious Denominations of the U.S., 1896; Censorship and the Public Library, with Other Papers, 1931. Contbr. to mags. and professional library periodicals. Clubs: Cosmos, Federal, Torch. Address: 405 The Ontario, Washington 9, D.C.

BOWERMAN, Paul, writer; b. Muskegon, Mich., Sept. 16, 1898; s. Charles Beagle and Margaret (Fisher) B.; A.B., Dartmouth, 1920; M.A., U. of Mich., 1936; m. Helen Grace Robson, May 8, 1923; 1 dau., Helen; m. 2d, Dorothea Orr, June 23, 1936. Instr., Robert College, Constantinople, Turkey, 1920-21; contbr. to mags., 1921-22; Am. vice consul, Berlin, Germany, 1923-27; consul, Ottawa, Can., 1928, Zagreb, Yugoslavia, 1929-32, Salonika, Greece, 1932-33; now contbr. polit. and gen. articles to mags. and newspapers. Served with U.S. Inf., advancing to 2d lt., 1918. Mem. Sigma Phi Epsilon. Home: 1151 5th Av., Los Angeles 6, Calif.

BOWERS, Claude Gernade (bou'ĕrz), ambassador; b. Hamilton County, Ind., Nov. 20, 1878; s. Lewis and Juliet B.; ed. pub. schs. and under private tutors; hon. M.A., Tufts, 1926; LL.D., Notre Dame, 1930, U. of S.C., 1930, U. of N.C., 1931; LittD., Holy Cross Coll., 1930; m. Sybil McCaslin, Nov. 28, 1911; 1 dau., Patricia. Editorial writer, Indianapolis Sentinel, 1901-02, Terre Haute Star, 1903-06; editor Ft. Wayne Journal Gazette, 1917-23; editorial writer N.Y. World, 1923-31; polit. columnist N.Y. Journal since 1931; ambassador extraordinary and plenipotentiary to Spain, 1933-39; ambassador to Chile since 1939. Candidate for Congress, Terre Haute Dist., Ind., 1904-06; mem. Br. Pub. Improvements, Terre Haute, 1906-11; del. Dem. Nat. Conv., 1908; sec. to U.S. Senator John W. Kern, 1911-17; chmn. resolutions com. Dem. State Conv., Ind., 1918; delivered keynote address, Dem. State Conv., 1920, and at Dem. Nat. Conv., Houston, 1928; also keynote speaker, Nat. Dem. Jackson Day Banquet, Washington, 1928; formerly dir. Ind. Lincoln Memorial Assn.; mem. Ind. Memorial Commn., 1921-23. Apptd. mem. Sesquicentennial and Jefferson Centennial Commn. by President Coolidge, and made sec., 1926; recipient Jefferson medal at formal dedication of Monticello to the nation, July 4, 1926, for work on Jefferson; apptd. mem. commn. to determine the true historical value of Jackson's triumph at New Orleans, by Gov. of Tenn., 1927; hon. pres. Andrew Jackson Soc. created to foster a more just treatment of Jackson in school histories; chmn. of Soc. for Relief of Spanish children in Spanish war; acted as intermediary for the exchange of prisoners. Chmn. Am. delegation to 1st Pan-Am. Housing commn. at Buenos Aires, 1939; initiated first exch. of journalists between S.A. and U.S., 1941. Mem. Nat. Inst. of Arts and Letters. Clubs: National Press (Washington); Authors (New York). Author: Irish Orators, 1916; Life of J. Worth Kern, 1918; The Party Battles of the Jackson Period, 1922; Jefferson and Hamilton—The Struggle for Democracy in America, 1925; William Maxwell Evarts (in Amer. Secretaries of State and Their Diplomacy), 1928; The Tragic Era—The Revolution After Lincoln, 1929; Jefferson and Civil and Religious Liberty (speeches), 1930; Beveridge and the Progressive Era, 1932; Jefferson in Power—The Death Struggle of the Federalists, 1936; Spanish Adventures of Washington Irving, 1940; The Young Jefferson, 1945; also (brochure) Founders of the Republic (Am. Hist. Assn.). Editor: Diary of Elbridge Gerry, Jr., 1927. Address: Dept. of State, Washington, D.C.

BOWERS, Edison Louis, univ. prof.; b. Massillon, O., May 24, 1898; s. Frank Samuel and Nellie (Klinglesmith) B.; A.B., Heidelberg Coll., Tiffin, O., 1922, M.A., Ohio State U., 1923, Ph.D., 1928; U. of Calif., 1925; Social Science Research fellowship for study abroad, 1930-31; m. Elizabeth Charlotte Hass, Sept. 12, 1922. Asst. in economics, Ohio State U., 1923, instr., 1925-28, asst. prof., 1928-32, asso. prof., 1932-41, prof. since 1941, chmn. of dept. of economics since 1941; statistician Ohio Vocational Rehabilitation Service, 1924. Mem. Ohio Adv. Council on Unemployment Compensation since 1937; mem. Nat. War Labor Bd. (public mem., fifth region) since 1943. Trustee Am. Inst. for Property and Liability Underwriters; mem. administrative bd. The S. S. Huebner Foundation for Ins. Edn. Mem. Am. Econ. Assn., Am. Statistical Assn., Am. Assn. of Univ. Profs., Am. Assn. Univ. Teachers of Ins. (pres. 1942-44), Beta Gamma Sigma, Pi Kappa Delta, Delta Sigma Rho. Author of various books and articles on economics and insurance. Home: 1702 Cardiff Rd. Office: Ohio State Univ., Columbus, Ohio.

BOWERS, Elsworth Vachel (bou'ĕrz), coll. prof.; b. Delaware County, O., Jan. 21, 1879; s. John Henry and Mary E. (Wright) B.; Ph. B., Otterbein Coll., Westerville, O., 1901; A.M., Ohio State U., 1922, Ph.D., 1929; m. Stella B. Martin, June 26, 1912. Teacher pub. schs. in O., 1901-05; supt. schs., Gahanna, O., 1905-09, New Albany, O., 1909-11; science teacher, Newark, O., 1911-16; dist. supt. Scioto County, O., 1916-19; supt. Tippecanoe City, O., 1919-22, Galion, Ohio, 1922-24; professor psychology, Marshall Coll., Huntington, W.Va., since 1924, dean Coll. Arts and Sciences since 1939. Mem. Am. Psychol. Assn., Midwestern Psychol. Assn., W.Va. Acad. of Science, W.Va. State Edn. Assn., Kappa Delta Pi. Methodist. Mason (32°). Home: 525 16th St., Huntington, W.Va.

BOWERS, George Winfield, coll. pres.; b. Worcester, Mass., Apr. 3, 1895; s. George Whitmore and Nellie Frances (Perry) B.; student Atlantic Union Coll., South Lancaster, Mass., 1913-15; A.B., Union Coll., Lincoln, Neb., 1917; A.M., U. of Neb., 1924, Ph.D., 1935; m. Clara Belle Keith, June 5, 1918. Teacher Oswego (Kan.) Acad., 1917-18, Dartmouth (Mass.) High Sch., 1919, Oak Park (Ia.) Acad., 1919-20; instr. of biology, Union Coll., 1920-24; asst. instr. of zoölogy, U. of Neb., 1924-25, asst. instr. of chemistry, 1932-33; prof. chemistry, Walla Walla Coll. since 1925, pres. since 1938, trustee since 1933. Served as private coast arty., U.S. Army, 1918. Mem. Am. Chem. Soc., Sigma Xi. Republican. Mem. Seventh-Day Adventist Ch. Home: College Place, Washington.

BOWERS, Henry Smith, banker; b. Arlington Heights, Mass., May 7, 1878; s. William Benton and Laura Rebecca (Smith) B.; A.B., Harvard, 1900; m. Margaret Thomas, Oct. 31, 1905; children—William Benton II, Margaret (Mrs. John C. Witt), Paul Sachs. Began with Goldman Sachs & Co., private bankers, N.Y. City, 1899 partner since 1915; dir. Archer-Daniels-Midland Co. (Minneapolis), Pillsbury Flour Mills Co., Munsingwear, Inc., Truax-Traer Coal Co., S. H. Kress & Co., Jewel Tea Co., Inc., The Champion Paper & Fibre Co., United Biscuit Co. of America, Cream of Wheat Corp., Endicott-Johnson Corp., Minneapolis-Moline Power Implement Co., Wayne Knitting Mills, Fort Wayne, Ind., Kelsey-Hayes Wheel Company, Detroit, Mich. Trustee Tuskegee Inst.; mem. bd. mgrs. State Charities Aid Assn., N.Y.; dir. Andrew Freedman Home, N.Y. City. Clubs: Harvard, University (New York); Scarsdale Golf (Hartsdale, N.Y.), University (Chicago); Biltmore (N.C.) Forest Country. Home: Scarsdale, N.Y. Office: 30 Pine St., New York, N.Y.

BOWERS, William Gray, coll. prof.; b. nr. Franklin, W.Va., June 16, 1879; s. Josephus and Emily (Bond) B.; B.Sc., Ohio Wesleyan U., 1905; A.M., Ind. U., 1911; spl. student U. of Calif., 1915; Ph.D., Ohio State U., 1919; m. Ollie Quitera Smith, 1901; children—Emily Margaret, John Edward. Began teaching at 16; taught in pub. sch. of W.Va., 5 yrs.; asst. in Zoölogy, Ohio Wesleyan U., 1904; prin. ward sch., Urbana, O., 1905; prin. high sch., Aspen, Colo., 1906; supt. schs., Leesburg, O., 1907; science teacher summer, Ind. Normal Sch., Muncie, Ind., 1907; phys. science teacher, State Normal and Indsl. Sch., Ellendale, N.D., 1908-18; v.p. same, 1914, 16; prof. food chemistry, and head of lab. of State Food Commn., Agrl. Coll., N.D., 1918-20; head of chem. dept. Colo. State Teachers Coll. 1920. Mem. Am. Chem. Soc., Colo. Edni. Assn., N.E.A., Colo. Science Club. Republican. Methodist. Wrote: The Nutrition Value of the Soy Bean; Laboratory Instruction in Elementary Chemistry; also articles on food adulteration, on methods in teaching of chemistry, etc. Commencement speaker and institute instr. Home: 1117 19th St., Greeley, Colo.

BOWERSOCK, Justin DeWitt (bou'ĕr-sŏk), lawyer; b. Iowa City, Ia., Nov. 8, 1871; s. Justin DeWitt and Mary Cordelia (Gower) B.; B.S., Kan. State U., 1891; B.A., Harvard, 1892, LL.B., 1896; m. Frances B. Matteson, Feb. 8, 1899 (died Nov. 20, 1936); children—Elizabeth, Justin DeWitt III; m. 2d, Eva M. O'Donnell, Feb. 11, 1938. Admitted to Mo. bar, 1896, and since practiced in Kansas City; partner firm Flower, Peters & Bowersock and successors, Bowersock, Fizzell & Rhodes; Co. dissolved, practicing alone since June 1944. Director Union National Bank, Kansas City Title Insurance Co.; vice pres. Lawrence (Kansas) National Bank. Trustee Pembroke-Country Day School. Member Am., Mo. State and Kansas City bar assns., Lawyers Assn. of Kansas City. Sigma Chi, Phi Delta Phi, Phi Beta Kappa. Republican.

Clubs: Kansas City, University, Harvard, National Republican, Jayhawker, Kansas City Country. Home: 96th and State Line. Office: Fidelity Bldg., Kansas City, Mo.

BOWES, Edward (Major) (bōz), radio programs; b. San Francisco, Calif.; s. John M. and Amelia (Ford) B.; ed. public schools, San Francisco, and private tutors; hon. LL.D., Villanova Coll., 1939; m. Margaret Illington (deceased). Began radio career with Capitol Family Hour, 1925; originated Major Bowes Amateur Hour, 1934, voted most popular on air, 1935; mng. dir. Capitol Theatre, New York, until May 1941; v.p. and dir. Mordall Realty Corp.; exec. dir. Major Bowes Enterprises, Tyro Productions, Inc. Consultant Office of War Information. Hon. mem. Soc. of California Pioneers. Decorated Knight of Malta. Clubs: The Lambs, Cloud, Sleepy Hollow Country, Catholic, Monmouth Beach, Officers of Army and Navy; (yacht clubs): Mobile; Buccaneer (Mobile, Ala.); Norris (Knoxville, Tenn.); Austin (Tex.); Inlet Yachting Center Fleet (Atlantic City); Fairhaven (N.J.); Green Bay (Wis.); Sarnia (Mich.); Port Huron, St. Clair River Yachting Assn. (Port Huron, Mich.); Erie (Pa.); Racine (Wis.); New Bedford (Mass.); Galveston Yacht Basin (Tex.); Pontiac, Oakland Country Boat (Pontiac, Mich.); Gull Lake Yacht (Battle Creek, Mich.); Saginaw (Bay City, Mich.); Corinthian (Tiburon, Calif.); St. Paul (Minn.); Lorain (O.); Oshkosh (Wis.); Everett (Wash.); Duluth (Minn.). Author of Verses I Like (poems). Home: Rumson, N.J. Office: 1697 Broadway, New York, N.Y.*

BOWIE, Clifford Pinckney (bōō'ē), supervising engr.; b. Phillipsburg, Mont., June 28, 1879; s. Clifford Napoleon and Mary Ellen (Irvine) B.; B.S., U. of Calif., 1904, hon. C.E., 1923; m. Alice Frances Jones, June 8, 1906 (died Aug. 10, 1923); 1 dau., Barbara Alice; m. 2d, Nan Mountjoy, June 2, 1928; asst. engr. to U.S. Reclamation Service, May-Sept. 1903; asst. city engr., Hayward, Calif., May-Dec. 1904; asst. to city engr., San Francisco, Calif., 1904-06; city engr., Chico, Calif., 1906-07, asst. engr., later chief engr. Associated Pipe Line Co., 1907-16; supervising engr. U.S. Bureau Mines Petroleum Sta., San Francisco, since 1916. Cons. engr. U.S. Fuel Administration, World War. Mem. Am. Inst. Mining and Metall. Engrs. Episcopalian. Clubs: Engineers, Commercial (San Francisco); Hillside, Abracadabra, Lawn Bowling (Berkeley). Wrote bulletins of U.S. Bureau Mines; Construction and Operation of a Single Tube Cracking Furnace for Making Gasoline, 1916; Oil Storage Tanks and Reservoirs, 1918; Extinguishing and Preventing Oil and Gas Fires, 1918; Oil Camp Sanitation, 1921; The Bowie-Gavin Process, 1926; Salvage of Materials in the Oil Industry, 1929; Transportation of Gasoline by Pipe Line, 1932; Hardening of Mud Sheaths in Contact with Oil, and a Suggested Method for Minimizing Their Sealing Effect in Oil Wells, 1937. Contbr. to Nat. Petroleum News, Oil and Gas Jour., etc. Inventions: Bowie-Gavin process, 1920; mud lining oil and gas wells, 1936; oil well formation slotter, 1939; drilling wells through heaving formations, 1940. Home: 2120 Los Angeles Av., Berkeley 7, Calif. Office: 1415 Appraisers Bldg., San Francisco 11, Calif.

BOWIE, Walter Russell, clergyman; b. Richmond, Va., Oct. 8, 1882; s. Walter Russell and Elizabeth Halsted (Branch) B.; B.A., Harvard, 1904, M.A., 1905; B.D., Theol. Sem. in Va., 1908, D.D., 1938; D.D. Richmond Coll., 1915; S.T.D., Syracuse U., 1933; m. Jean Laverack, Sept. 29, 1909; children—Jean Laverack, Beverley Munford, Elisabeth Halsted, Walter Russell. Deacon, 1908, priest, 1909, P.E. Ch.; rector Emmanuel Ch., Greenwood, Va., 1908-11, St. Paul's Ch., Richmond, 1911-23, Grace Ch., New York, 1923-39; prof. of practical theology, Union Theol. Sem., New York, since 1939. Lecturer at Gen. Theol. Sem., Theol. Sem. in Va., Philadelphia Divinity School; Lyman Beecher lecturer at Yale Div. Sch., 1935; Hale lecturer at Seabury-Western Theol. Sem., 1939. Mem. Commn. on World Conf. on Faith and Order; del. to Gen. Conv., P.E. Church, 1916, 19, 22, 34, 37. Trustee Slater Fund; trustee Theol. Sem. in Va.; pres. of bd., Nat. Hosp. for Speech Disorders, New York. Chaplain of Base Hosp. 45, World War. Mem. Phi Beta Kappa (Harvard). Clubs: Harvard, Century Association (New York). Author: The Children's Year, 1916; The Master of the Hill, 1917; Sunny Windows, 1921; The Road of the Star, 1922; The Armor of Youth, 1923; Some Open Ways to God, 1924; The Inescapable Christ, 1925; Chimes and the Children, 1926; The Master—a Life of Jesus Christ, 1928; When Jesus Was Born, 1928; On Being Alive, 1931; The Heroism of the Unheroic, 1933; The Story of the Bible, 1934; The Renewing Gospel, 1935; Great Men of the Bible, 1937; The Story of Jesus, 1937; Lift Up Your Hearts, 1939; Remembering Christ, 1940; The Bible, 1940; Sunrise in the South, 1942; Which Way Ahead?, 1943. Formerly editor The Southern Churchman. Address: Union Theological Seminary, Broadway and 120th St., New York, N.Y.

BOWKER, Horace (bou'kĕr); b. Boston, Mass., May 13, 1877; s. William Henry and Charolette Jeanette (Ryder) B.; A.B., Harvard, 1898; m. Adelaide Kent Greene, Oct. 16, 1901 (died Apr. 20, 1938); children—Alice, Horace, Rosamond; m. 2d, Laurence Hewlett Burr, May 12, 1939. Began in fertilizer business, 1899; former pres. Bowker Chem. Co.; former pres. and chmn. bd. Am. Agrl. Chem. Co.; trustee, village of Lawrence. Republican. Episcopalian. Clubs: Harvard (New York City); Lawrence Beach (Atlantic Beach, L.I.); Rockaway Hunting (Cedarhurst, L.I.). Home: Lawrence, L.I., N.Y. Office: 50 Church St., New York, N.Y.

BOWLBY, Harry Laity (bō'lbē), clergyman; b. nr. Asbury, N.J., Jan. 26, 1874; s. Robert Melroy and Elizabeth (DeHart) B.; A.B., Princeton, 1901, A.M., 1903; grad. Princeton Theol. Sem., 1904; D.D., Washington (Tenn.) Coll., 1917; m. Bertha H. Watson, Nov. 6, 1909; 1 dau., Bertha Virginia. Ordained Presbyn. ministry, 1904; pastor First Ch., Altoona, Pa., 1905-13; gen. sec. Lord's Day Alliance of the U.S., 1913. On the Lord's Day Alliance Bd. of Mgrs. Life mem. Oregon Trail Memorial Assn.; mem. bd. dirs. Allied Patriotic Socs. of Am.; founder and life mem. Am. Pioneer Trails Assn.; pres. David Lawrence Pierson Hist. Library Memorial Assn. Service with Y.M.C.A. in mil. camps, 1917-18; visiting speaker by official appointment to U.S. Naval Stations and bases and army forts and camps since 1941. Mem. Com. Religious Edn. in Pub. Schs., N.Y. City. Mem. Presbyn. Union (New York), New England Society, Nat. and N.J. S.A.R., Friars Alumni Assn. Princeton Theol. Sem. (pres. bd. trustees), Cliosophic Soc. (Princeton), hon. mem. Federal Employees Soc. of N.Y.; lt. gov. for N.J. of Pi Gamma Mu. Del. to Fifteenth (Quadrennial) Council of the Alliance of Churches holding the Presbyterian System, 1937; honorary member Eugene Field Society. Republican. Mason. Clubs: Clergy, Fraternities. Editor of Lord's Day Leader. Author numerous articles on Sabbath and Sunday subjects. Contributor to secular and religious publs. Home: 25 N. 20th St., E. Orange, N.J. Office: 156 5th Av., New York, N.Y.

BOWLBY, Joel Morgan, pres. Eagle-Picher Lead Co.; b. Litchfield, Ill., Apr. 26, 1887; s. Joel M. and Amelia (Smith) B.; grad. Southern Ill. Normal U., 1904; m. Alice Fairbairn, Aug. 29, 1928; children—Joel Morgan III, Dudley Churchill. With Ry. Steel-Spring Co., 1904-09; asso. with commercial and investment banking business, 1910-12; in practice as pub. accountant, 1913-16; with U.S. Liquidation Commn. and Chief, Machine Tool Sec., Office of Dir. of Sales, U.S. War Dept., 1920; asso. with Barrow, Wade, Guthrie & Co., certified pub. accountants, 1921-41, gen. partner, 1928-41; pres. and dir. Eagle-Picher Lead Co. since 1941. Served as 1st lt., capt. and major, U.S. Inf., A.E.F., 1917-19. Mem. Am. Inst. Accountants (former mem. council), Ill. Soc. C.P.A.'s (ex-pres.). Episcopalian. Clubs: Queen City (Cincinnati); Mid-Day (Chicago); Pacific-Union (San Francisco). Home: 2841 Ambleside Pl. Office: Eagle-Picher Lead Co., Cincinnati, O.*

BOWLER, John Pollard (bō'lĕr), surgeon, educator; b. Cambridge, Mass., Jan 3, 1895; s. John William and Ellen Cecilia (Pollard) B.; A.B., Dartmouth, 1915; student Dartmouth Med. Sch., 1915-17; M.D., Harvard, 1919; M.Sc. in Surgery, Mayo Foundation, U. of Minn., 1924; m. Madelaine Gile, May 27, 1928; children—Patricia, Janet. With Datrmouth Med. Coll. since 1924, dean med. school since 1927. Fellow Am. Coll. Surgeons; mem. A.M.A., N.H. State and Grafton County med. Societies, Am. Urol. Assn., New Eng. Surg. Soc., Eastern Surg. Soc., N.H. Surg. Club, Assn. of Ex-Residents of Mayo Clinic (pres. 1934), Theta Delta Chi, Alpha Kappa Kappa, Gamma Alpha. Catholic. Club: Graduate. Contbr. on med. subjects. Home: Hanover, N.H.

BOWLER, William Howard, clergyman; b. Seward County, Neb., Sept. 5, 1871; s. Edwin Parker and Caroline (Holden) B.; ed. pub. schs.; D.D., Linfield Coll., McMinnville, Ore., 1924; m. Elma Fulkerson, Apr. 4, 1911; children—William Reginald, Helen Frances. Ordained Bapt. minstry, 1894; pastor Bellevue, Ida., 1894-99, Shoshone, 1900-02; dist. missionary for Ida., 1903-05; evangelist, Ida. and Mont., 1906; supt. home missions, Ida., 1907-13, Ida. and Utah, 1914-17; exec. sec. Bapt. Laymen's Movement for the West, 1918; field rep. Gen. Bd. Promotion, Northern Bapt. Conv., 1919-24; sec. Bd. of Missionary Coöperation, same, 1924-34; sec. Council on Finance and Promotion, same, 1934-39; asso. sec. Ohio Bapt. Conv. since 1940. Republican. Home: 8545 159th St., Jamaica, N.Y.

BOWLES, Charles (bōlz), ex-mayor of Detroit. See Vol. 23 (1944-45).

BOWLES, Chester, govt. official; b. Springfield, Mass., Apr. 5, 1901; s. Charles Allen and Nellie (Harris) B.; student Choate School, 1919; B.S., Yale, 1924; m. Dorothy Stebbins, Feb. 22, 1934; children—Barbara, Chester Jr., Cynthia, Sally, Samuel. Employed by Springfield Republican, 1924-25, George Batten Co., 1925-29; established Benton & Bowles, Inc., N.Y. City, June 1929, chmn. bd., 1936-41; Conn. State rationing administrator, 1941-42; Conn. State dir. Office of Price Adminstrn., with full authority to reorganize all rationing, price control and rent control operations, July-Oct. 1943, Price Administrator since Oct. 1943. Mem. War Production Bd., Economic Stabilization Bd., Petroleum Council for War. Clubs: Cruising of America, Essex Yacht (Essex). Home: Hayden's Point, Essex, Conn. Office: Office of Price Administration, Washington, D.C.

BOWLES, Edward Lindley, prof. elec. engring.; b. Westphalia, Mo., Dec. 9, 1897; s. Samuel Addison and Julia (Johnson) B.; B.S., Washington University, 1920; M.S., Mass. Inst. Technology, 1922; D.Sc. (hon.), Norwich Univ., 1945; m. Lois Wuerpel, June 17, 1922; children—Edmund Addison, Frederick Wuerpel. Asst. in Dept. Elec. Engring., Mass. Inst. Tech., 1920-21; instr., 1921-25; asst. prof. elec. communications, 1925-27; asso. prof., 1927-37; prof. since 1937; in charge communication div. Dept. Elec. Engring. and mem. patent com.; formerly dir. Round Hill Research Div. of Mass. Inst. Tech. Apptd. expert consultant to Sec. of War, Apr. 6, 1942; consultant on communications to comdg. gen., Army Air Forces, Sept. 2, 1943; spl. cons. to comdg. general, A.A.F., 1944. Specialist electrical patent matters; consulting engineer since 1923. Mem. Radio Tech. Com. for Aeronautics of Dept. of Commerce, Radio Adv. Com. for U.S. Bur. of Standards. Army mem. Nat. Acad. of Sciences, National Research Council Board for National Security, January 1945. Served as 2d lt. Field Artillery, U.S. Army, 1918. Fellow American Inst. Elec. Engrs.; mem. A.A.A.S., Soc. Promotion Engring. Edn., Am. Physical Soc., Inst. Radio Engrs., Am. Acad. Arts and Sciences, Sigma Xi. Republican. Clubs: Wellesley, St. Botolph, Cosmos, University. Home: 39th and Cathedral Av. N.W. Office: Room 4E936, The Pentagon, Washington 25, D.C.

BOWLES, Ella Shannon (Mrs. Archie Raimond Bowles), author; b. Pittsfield, N.H., Jan. 9, 1886; d. Edwin Howe and Myra Estelle (Berry) Shannon; grad. N.H. State Normal Sch., Plymouth, 1905; m. Archie Raimond Bowles, June 22, 1907 (dec.); children—Mariette (Mrs. William B. Hurd), Lt. Raimond (paratrooper). Teacher public schools, N.H., 1905-07; tutor for private schools; has made special study of New England antiquities and handicrafts. Research worker in New Hampshire history (special work for State of N.H.); dir. news and information service, U. of New Hampshire and editor of New Hampshire Alumnus. Mem. N.H. br. Nat. League Am. Penwomen; mem. N.H. Hist. Soc. Mem. Christian Ch. Author: Practical Parties, 1926; Geography Outlines of the Continents, 1927; Handmade Rugs, 1927, rev. 1936; About Antiques, 1929; Children of the Border, 1929, rev. 1938; Hubert, the Happy, 1930; Homespun Handicrafts, 1931; Let Me Show You New Hampshire, 1938; Supervised Hands That Built New Hampshire, 1940; (serial) The Trail to Nemoghome. Contbr. to leading mags. Home: Franconia, N.H. Office: University of New Hampshire, Durham, N.H.

BOWLES, Oliver, mining engr., geologist; b. near Lindsay, Ont., Can., Jan. 10, 1877; s. William Henry and Sarah A. (Glaspell) B.; prep. edn., Lindsay Collegiate Inst., Can., 1901-03; B.A., U. of Toronto, Can., 1907, M.A., 1908; grad. work U. of Mich. and U. of Minn.; Ph.D., George Washington U., 1922; m. Eva H. Workman, 1908; children—William George, Edgar Oliver. Came to U.S., 1908, naturalized, 1914. Field work. Bureau of Mines, Ont., summers, 1908-10; teacher geology and mineralogy, U. of Mich., 1908-09, U. of Minn., 1909-14; with State Geol. Survey, Minn., summers 1911-13; temporary geologist U.S. Geol. Survey, parts of 1912-14; quarry technologist, U.S. Bureau Mines, 1914-17; mineral technologist, 1917-23; supervising engr. Nonmetallic Minerals Expt. Sta., Bureau of Mines, New Brunswick, N.J., 1923-28; supervising engr. building materials sect., U.S. Bureau of Mines, 1928-37; asst. chief non-metal economics div. Bur. of Mines, 1937-42, chief since 1942. Mem. Am. Inst. Mining and Metall. Engrs., Mineral Soc. America, Soc. Econ. Geologists, N.Y. Acad. of Sciences, Sigma Xi; hon. mem. Inst. of Quarrying of Gt. Britain. Republican. Christian Scientist. Club: Cosmos. Wrote: The Stone Industries; also numerous bulletins, reports and articles in tech. press on stone, slate, lime, cement, asbestos, etc. Home: 5000 Massachusetts Av., N.W. Office: Bureau of Mines, Washington 16, D.C.

BOWLEY, Albert Jesse, army officer; Nov. 24, 1875-May 22, 1945. See Vol. 23 (1944-45).

BOWLING, Edgar Simeon (bō'lĭng), dir. P. Lorillard Tobacco Co.; b. Durham County, N.C., Sept. 6, 1875; s. Simeon and Margaret (Bowen) B.; student U. of N.C., 1896; A.B., Trinity Coll. (now Duke U.), 1899; m. Joe Alston Claiborne McIlwaine, Feb. 7, 1912; 1 dau., Joe Claiborne McIlwaine (Mrs. George W. Hebard). Dir. Brit. Am. Tobacco Co., London, Eng., 1917-29; v.p. Brown & Williamson Tobacco Co., 1927-29; dir. Imperial Tobacco Co. of Can., 1919-29, Smith Paper Co., 1917-29, U.S. Foil Co., 1918-36, Am. Bank & Trust Co., Petersburg, Va., 1922-25; dir. and v.p. Reynolds Metals Co., 1929-31, Garland Steamship Co. and Stonewall Corp., 1919, 31; dir. P. Lorillard Tobacco Co. since 1935. Mem. Arbitration Bd. of America; indsl. advisor NRA, 1934. Trustee The Duke Memorial and Duke Univ.; trustee Southern Coll., Petersburg, Va. Donor of Centre Hill Mansion to Petersburg Nat. Battlefield Park. Mem. N.C. Soc. of N.Y. (past pres.), Duke Univ. Alumni Assn. (pres. 1935), Va. Hist. Soc., Omicron Delta Kappa. Clubs: Bankers, University (New York); Scarsdale Golf; Country (Petersburg, Va.). Home: Bronxville, N.Y. Office: 119 W. 40th St., New York, N.Y.

BOWLING, William Bismarck, judge; b. Calhoun County, Ala., Sept. 24, 1870; s. William E. and Sarah (Elston) B.; grad. State Teachers Coll., Jacksonville, Ala., 1892; m. Frances Collins, June 2, 1896; children—George Randolph, Marion Elston (Mrs. G. L. Jenkins), Sarah Frances (Mrs. John Thomas Frazer), Elizabeth Craig (dec.). Teacher city schs., Montgomery, Ala., and Columbus, Ga., 7 yrs.; admitted to

Ala. bar, 1900, and began practice at Lafayette; pros. atty. 5th Jud. Circuit of Ala., 1904-20 (resigned); elected to 66th Congress for an unexpired term (1920-21), and 67th to 70th Congresses (1921-29), 5th Ala. Dist.; resigned to accept appointment as judge 5th Judicial Circuit, Ala., reëlected judge, 1934 and 1940 Chmn. Board of Education, Dadeville, Ala., 12 yrs.; 1st vice-president and president, 1941-43, Alabama Baptist State Convention. President Ala. Assn. of Circuit Judges, 1940-41; mem. bd. trustees, Alabama Polytechnic Inst., Auburn. Hon. mem. Omicron Delta Kappa; mem. Iota Circle, U. of Ala. Democrat. Mason (Shriner), K.P. Home: Lafayette, Ala.

BOWLING, William Glasgow (bō'lĭng), univ. dean; b. St. Louis, Mo., May 7, 1902; s. William Walter and Mary Susan (Glasgow) B.; A.B., Washington U., St. Louis, Mo., 1924, A.M., 1925; student Harvard, 1930-31; m. Violet Whelen, Aug. 3, 1933; 1 son, Townsend Whelen. Instr., asst. prof., asso. prof. of English, Washington U. since 1925, asst. to dean, acting dean, dean Univ. Coll., 1925-42, dean Coll. of Liberal Arts since 1942; dean of men, 1942-44; civilian adminstr. Pre-professional Unit of Army Specialized Training Program, Washington U., 1943-44. Part time drama critic, St. Louis Times, 1929-30; pioneer at Washington U. in radio in edn., alumni insts., and ednl. motion pictures. Mem. Washington U. Assn. (exec. sec.), Greater St. Louis Council of Teachers of English, (pres. 1936-39; exec. sec., 1939-41), N.E.A., Modern Lang. Assn. of America, Nat. Council of Teachers of English, Coll. English Assn., Mo. State Teachers Assn., Phi Delta Theta, Omicron Delta Kappa. Republican. Episcopalian. Clubs: St. Louis Public Question; University (St. Louis). Contbr. to jours. Address: Washington University, St. Louis 5, Mo.

BOWMAN, Earl Cassatt (bō'mǎn), prof. edn.; b. Hamilton, O., Aug. 26, 1886; s. James Douglas and Mabel (Riggs) B.; B.A., Miami U., Oxford, O., 1909; M.A., U. of Chicago, 1922; Ph.D., Ohio State U., 1928; m. Alpha Viola Ingersoll, Dec. 10, 1910; children—Max Ingersoll, Lee Douglas (dec.). Prin. Hannas Creek High Sch., Liberty, Ind., 1909-11, 1912-15; supt. of schools, Weston, O., 1911-12; life insurance agent, Liberty, Ind., 1915-16; prin. Green Township High Sch., Ridgeville, Ind., 1916-19, Monroe Township High Sch., Parker, Ind., 1919-22; prof. of edn., West Liberty (W.Va.) State Teachers Coll., 1922-23, dean, 1923-25, acting pres., 1925-26; grad. asst., Ohio State U., 1926-27; dir. student teaching, Otterbein Coll., Westerville, O., 1928; with De Pauw U., Greencastle, Ind., since 1928, as dir. student teaching, 1928-40, head dept. of edn. since 1940. Mem. N.E.A. (life), Am. Assn. Univ. Profs., Am. Soc. Coll. Teachers of Edn., Nat. Assn. Supervisors of Student Teaching (pres. 1931-32), Sigma Alpha Epsilon, Phi Delta Kappa. Methodist. Club: Kiwanis. Author: Observation, Participation and Student Teaching, 1937; Living Safely (with P. F. Boston), 1938. Home: Route 2, Greencastle, Ind.

BOWMAN, George A(rvene), univ. pres.; b. Galion, O., May 11, 1893; s. Walter Scott and Elizabeth (Wirick) B.; A.B., Adelbert Coll., Western Res. U., 1917; A.M., Columbia, 1931; summer student Ohio U., 1912, 1913, Ohio State U., 1914, U. of Chicago, 1921, 1922, Harvard Univ., 1938; LL.D., Bowling Green University, 1945. Teacher in rural school, South Bloomfield Typ., Morrow County, O., 1911; teacher, prin. and supt. of sch., Village of Edison, Morrow County, O., 1912-14; teacher and prin. Zanesville, O., 1919-23; supt. of schs., Chillicothe, O., 1923-29, Marion, O., 1929-34, Lakewood, O., 1934-41, Youngstown, O., 1941-44; pres. Kent (O.) State U. since July, 1944. Served with engrs., U.S. Navy, 1917-19. Decorated Atlantic Fleet Service Medal. Fellow Am. Geog. Society; mem. Ohio Edn. Assn. (past pres.), N.E.A. (v.p. 1944), Am. Assn. Sch. Adminstrs. (on advisory council), Foreign Policy Assn., Soc. Advancement of Edn., Phi Delta Kappa, Kappa Delta Pi (hon. mem.), Sigma Nu. Clubs: Rotary, Torch, Youngstown, Akron City, Twin Lakes. Home: 1100 E. Main St., R.R. 2. Office: Administration Bldg., Kent State University, Kent, O.

BOWMAN, George Lynn; b. near Harrisonburg, Rockingham County, Va., Oct. 9, 1874; s. William Harpine and Frances (Hoffman) B.; student Western Coll., Toledo, Ia., 1893-97; studied law, Drake U., Des Moines, Ia., 1898-99; m. Lena Odessa Pollard, Oct. 7, 1913 (died Sept. 22, 1931); m. 2d, Mary Crosthwait, June 1, 1933 (died Dec. 21, 1938); m. 3d, Edna Hoffman, July 25, 1940. Began law practice at Kingfisher, Okla., 1900; county atty., Kingfisher County, 1902-07; del.-at-large, Dem. Nat. Conv., 1912; del. to Dem. Nat. Conv., 1920, 32, 36; mem. Nat. Com., 1920-24. Pres. bd. trustees Kingfisher Coll.; mem. bd. regents U. of Okla. for 14 yrs. (pres. bd. 1932-36); mem. Okla. State Bar Assn. (pres. 1920); S.A.R.; a supreme officer M.W.A., 1903-36; state foreman Brotherhood Am. Yeomen 12 yrs.; mem. Okla. Fraternal Congress (pres. 1912-14); elected mem. bd. dir. Okla. Hist. Soc., 1940; mem. of Okla. State Senate, 1941-45. Mason. Conglist. Clubs: Rotary (ex-pres.); Chamber of Commerce (ex-pres.). Home: 410 S. Sixth St. Office: Bowman Bldg., Kingfisher, Okla.

BOWMAN, Grover Chester, coll. pres.; b. Covington, Ind., Dec. 15, 1884; s. Herschel Volney and Cora Alice (Winders) B.; A.B., Williams Coll., 1906; A.M., Yale, 1912; grad. work Columbia U., 1913-14; honorary Ed.D., R.I. College of Education, 1941; m. Mathilda Elizabeth Bullett, Nov. 27, 1907; children—Mary Elizabeth (Mrs. Irving Hartley Call), Margaret Louise (Mrs. Mario Marciano), Marion Eileen (Mrs. Lloyd Perper). Teacher in New Brighton, New York, 1906; supervising agent Connecticut State Department of Rural Education, 1907-09; superintendent of schools, Seymour, Conn., 1909-12, Fairfield and Westport, Conn., 1912-18, Thompsonville, Conn., 1918-22, North Adams, Mass., 1922-36; pres. Mass. State Teachers Coll. since 1937; instr. and lecturer at various coll. summer courses, 1914-36; del. and speaker before World Fed. of Edn. Assns., Oxford (Eng.), 1935. Trustee North Adams Pub. Library, 1927-33. Mem. N.E.A., Acad. of Polit. Science, Am. Sociol. Soc., Berkshire Co. Teachers Assn. (pres. 1937-38). Democrat. Conglist. Mason. Clubs: Kiwanis (North Adams); Faculty (Williamstown). Author: The Traditional Philosophy of Education—and other essays and addresses on education. Lecturer before ednl. and civic groups. Home: 375 Church St., North Adams, Mass.

BOWMAN, Harold Leonard, clergyman; b. Omaha, Neb., Oct. 12, 1889; s. Arthur Wilson and Adora B. (Leonard) B.; B.A. Coe Coll., Cedar Rapids, Ia., 1910, D.D., 1918; grad. McCormick Theol. Sem., Chicago, 1916; m. Gertrude Butterfield, May 9, 1916; children—Lois Barbara, Dorothy Gertrude. Instr. in English, Am. Univ., Beirut, Syria, 1910-13; asst. minister 2d Presbyn. Ch., Chicago, 1915-17, ordained 1916; pastor Woodlawn Park Ch., Chicago, 1917-20, First Ch., Portland, Ore., 1920-33, First Ch., Chicago, since Dec. 1, 1933. Mem. Am. Theol. Soc., Phi Kappa Phi. Dir. Ch. Extension Bd., Presbyterian Home; member board mgrs. Presbyterian Hospital; member Permanent Judical Commission of Gen. Assembly Presbyterian Church. U.S.A., 1928-31. Clubs: University. Author: Christian Beliefs and Modern Thought, 1929. Contbr. to religious press. Home: 6432 Kimbark Av., Chicago, Ill.

BOWMAN, Harold Martin, prof. law; b. Des Moines, Ia., Jan. 17, 1876; s. Martin T. V. and Josephine (Webber) B.; LL.B., U. of Mich., 1899, B.Litt., 1900, A.M., 1901; Ph.D., Columbia, 1903; Columbia U. fellow in administrative law, 1902-03; m. Mary Catherine Kauffman, June 19, 1907; children—Mary Jean (Mrs. Arnold Anderson), Nancy Ray. Admitted to bar, Michigan and Iowa, 1899, and practiced in Des Moines and New York; became instructor in political science, 1903-04, assistant professor, 1904-06, Dartmouth, also instructor law, Tuck School of Administration and Finance, 1903-06; spl. expert Interstate Commerce Commn., 1904; expert U.S. Senate com. on interstate commerce, 1905; editorial writer, N.Y. Globe, 1906-10; lecturer, 1910-14, prof. of law, since 1914, Boston U. Sch. of Law, also dir. curriculum since 1935; in charge of div. of law and govt. of Boston U. College of Liberal Arts, 1933-36. Mem. S.A.R., Am. Bar Assn., Am. Polit. Science Assn., A.A.A.S., Phi Beta Kappa, Chi Psi, Phi Delta Phi. Republican. Protestant. Clubs: University (Boston), Appalachian Mt. Author: The Administration of Iowa, 1903; also many legal articles. Compiled a Twelve-year Survey of State R.R. Taxation (Interstate Commerce Commn.), 1903. Home: 97 Annawan Rd., Waban, Mass. Office: 11 Ashburton Pl., Boston, Mass.

BOWMAN, Harry Lake (bō'mǎn), teacher; b. Philadelphia, Pa., May 17, 1889; s. Harry and Emma Louise (Lake) B.; B.S. in Civil Engring., Pennsylvania State Coll., 1911; S.M., Mass. Inst. Tech., 1914; m. Florence Foster, Sept. 18, 1915; children—Claire Elvira (Mrs. Robert Burton), Margaret Emma, Edward Harry. Draftsman, Am. Bridge Co., Pencoyd, Pa., 1911-15; prin. asst. to C. E. Smith, cons. engr., St. Louis, Mo., 1915-18; asst. engr., Philadelphia & Reading R.R., Philadelphia, Pa., 1918-19; cons. engr. since 1920; instr. structural engring., Mass. Inst. Tech., Cambridge, Mass., later asst. prof., asso. prof., 1919-26; prof. civil engring. and head of dept., Drexel Inst. Tech., Philadelphia, Pa., since 1926. Dir. physical damage div. U.S. Strategic Bombing Survey. Mem. Am. Soc. C.E., Am. Concrete Inst., Soc. Promotion Engring. Edn., Alpha Tau Omega, Theta Tau, Phi Kappa Phi, Sigma Xi. Author: (with H. Sutherland) Structural Design, 1938; (with H. Sutherland) Structural Theory, 3d edit., 1942. Home: 704 Shadeland Av., Drexel Hill, Pa. Office: Drexel Institute of Technology, Philadelphia 4, Pa.*

BOWMAN, Howard H(iestand) M(innich), univ. prof.; b. Lancaster, Pa., Nov. 3, 1886; s. Andrew Minnich and Kate Howard (Hiestand) B.; desc. of John Bowman, pioneer Swiss settler in Lancaster County, Pa., 1708, B.Ph., Franklin and Marshall Coll., Lancaster, 1913, M.Sc., 1914; Ph.D., U. of Pa., 1917; m. Edna Katherine Lockwood, July 28, 1928. Instr. Franklin and Marshall Coll., 1913-14, Pa. Sch. of Horticulture, Ambler, 1915; asst. U. of Pa., 1916-17; prof. Heidelberg Coll., Tiffin, O., 1917-18; at U.S. Army Md. Sch., Washington, D.C., 1918-19; prof. of biology, Toledo (O.) U., since 1919, also supervisor of pre-medical edn. Mem. exec. com. Toledo Pub. Health Council. Vice chmn. Mich Acad. Science, 1935, mem. council, 1935-36. Fellow Assn. Am. Genealogists, Am. Geneal. Soc., Am. Assn. for the Advancement of Science, Ohio Acad. Science (v.p. 1924; chmn. finance com. 1940), mem. Am. Genetic Assn., Am. Bot. Soc., Am. Physiol. Soc., Field Nature Soc., Mich.; Acad. Science, S.A.R., Sigma Xi, Kappa Psi, Phi Kappa Chi; hon. mem. Toledo Acad. Medicine. Republican. Lutheran. Mason. Club: Torch. Wrote: Botanical Ecology of the Dry Tortugas, 1918; A Manual of Botany, 1930; Work Book for General Biology, 1939; Ecology and Physiology of the Red Mangrove for Proc. American Philos. Soc., 1917. Contbr to tech journs.; author of papers on Eastern Pa. history and genealogy. Collaborator editorial bd. Biol. Abstracts. Deputy Inspector Bureau of Plant Industry, for State of Ohio, appointed 1945. Home: 2422 Middlesex Drive, Toledo, O.

BOWMAN, Isaiah, univ. pres.; b. Waterloo, Ont., Can., Dec. 26, 1878; s. Samuel Cressman and Emily (Shantz) B.; grad. State Normal Coll., Ypsilanti, Mich., 1902; B.Sc., Harvard, 1905; Ph.D., Yale University, 1908, hon. M.A., 1921; hon. M.Ed., Mich. State Coll., 1927; hon. Sc.D., Bowdoin Coll., 1931, universities of Cuzco and Arequipa, Peru, 1941; LL.D., Dartmouth, Charleston, Dickinson and U. of Pennsylvania, 1935, U. of Wisconsin and Harvard U., 1936, Queen's U. and U. of Western Ontario, 1937, Washington College, 1940; m. Cora Olive Goldthwait, June 28, 1909; children—Walter Parker, Robert Goldthwait, Olive. Assistant in physiography, Harvard, 1904-05; instructor in geography, State Normal College, Ypsilanti, 1903-04; instructor in geography, 1905-09, assistant professor, 1909-15, Yale University; director American Geog. Soc., N.Y., 1915-35; president Johns Hopkins University since July 1, 1935; member board directors American Telephone & Telegraph Company. Leader first Yale South American Expedition, 1907; geographer and geologist, Yale Peruvian Expedition, 1911; leader expdn. to Central Andes, under auspices Am. Geog. Soc., 1913. Chmn. Nat. Research Council, 1933-35. vice chmn. Science Advisory Board, 1933-35. Chief territorial specialist Am. Commn. to Negotiate Peace, 1918-19; and mem. various territorial commns. of the Peace Conf., Paris, 1919; physiographer U.S. Dept. Justice in Red River boundary dispute; Am. member Permanent Internat. Commission, China and U.S., since 1940; member of the London Mission of the Department of State, April 1944; chairman of the territorial committee, Department of State, 1942-43; vice chairman post-war advisory council, Dept. of State, 1943-1944; spl. adviser to Sec. of State, 1943-45; mem. American delegation Dumbarton Oaks Conf., August-September, 1944; adviser to U.S. delegation United Nations Conf., San Francisco, 1945. Mem. board dirs., Council on Foreign Relations, Woods Hole Oceanographic Instn., American Geographical Soc. of N.Y. (Councilor 1935); president International Geographical Union, 1931-34; mem. Am. Philos. Soc. (council 1935), Assn. Am. Geographers (pres. 1931), Nat. Acad. of Sciences (vice pres. 1941-45); mem. A.A.A.S. (pres. 1943); associate mem. Nat. Acad. of Sciences, Peru, hon. corr. mem. Geog. Society La Paz, Bolivia, Hispanic Soc. America, Royal Geog. Soc., London, Swedish Soc. Anthropology and Geography (for. mem., 1939), geog. socs. of Phila., Berlin, Finland, Jugoslavia, Rome, Colombia, etc.; corr. mem. Soc. Chilena de Hist. y Geogr.; fellow American Acad. Arts and Sciences. Mem. Phi Beta Kappa. Livingstone gold medal, Royal Scottish Geog. Soc., 1928; Bonaparte-Wyse gold medal of Geog. Soc. of Paris, 1917, for explorations in and publs. on S. America; gold medal, Geog. Soc., Chicago, 1927; Civjic medal, Geog. Soc. of Belgrade, 1935; Henry Grier Bryant gold medal, Geog. Soc. of Phila., 1937; Patron's medal, Royal Geog. Soc. (London), 1941. Clubs: Explorers (ex-sec. and ex-v.p.), Century (New York); Cosmos (Washington, D.C.). Author: Forest Physiography, 1911; South America, 1915; The Andes of Southern Peru, 1916; The New World—Problems in Political Geography, 1921; Desert Trails of Atacama, 1923; An American Boundary Dispute, 1923; The Mohammedan World, 1924; International Relations, 1930; The Pioneer Fringe, 1931; Geography in Relation to the Social Sciences, 1934; Design for Scholarship, 1936; Graduate School in American Democracy, 1939. Co-editor and part author of Human Geography; editor and collaborator for Limits of Land Settlement, 1937. Home: 108 West 39 St., Baltimore 10. Office: Johns Hopkins University, Baltimore 18, Md.

BOWMAN, James Cloyd, author; b. Leipsic, O., Jan. 18, 1880; s. Martin Van Buren and Anne (Hull) B.; B.S., Ohio Northern U., Ada, O., 1905 B.Lit., 1908; A.M., Harvard, 1910; Litt.D., Ohio Northern U., 1923; m. Mabel Edna Fessenden, June 19, 1911; 1 dau., Jeanne Claire. Gen. sec. College Y.M.C.A., 1905-07; prof. English, Ia. State Coll., 1910-21, head English dept., Northern State Teachers Coll., Marquette, Mich., 1921-39. Member Modern Lang. Assn. America, Nat. Council Teachers of English, Midwest Authors Assn., Eugene Field Soc., Phi Kappa Phi. Republican. Presbyterian, Rotarian. Author: The Knight of the Chinese Dragon, 1913; The Gift of White Roses (3d edit.), 1914; Essays for College English 1915; On the Des Moines (verse), 1921; English Composition and Selected Essays (with J. L. Eason), 1923; Adventures of Paul Bunyan, 1927; When I Write a Theme (with C. S. Thomas), 1930; The Finnish Tupa (Junior Literary Guild selection), 1936; Pecos Bill—The Greatest Cowboy of All Time (Junior Literary Guild selection), 1937; Mystery Mountain, 1940; Winabojo; Master of Life (also a

Junior Literary Guild selection), 1941; John Henry—The Rambling Black Ulysses, 1942. Contributed many stories to magazines. Editor: The Promise of Country Life, 1916; Thoreau's Walden (Lake English Classic Series), 1917; Stevenson's An Inland Voyage and Travels with a Donkey (Academy Classics), 1918; Essays for College English (2d series), 1918; Parkman's The Oregon Trail (Modern Student's Library), 1923; Lamb's Essays of Elia (The Modern Library for High Schools), 1926; Contemporary American Criticism, 1926. Home: Marquette, Mich.; (winter) 730 Roser Park Drive, St. Petersburg 5, Fla.

BOWMAN, James S., civil engr.; b. West Liberty, Ia., Apr. 29, 1889; s. Joseph Stanley and Phebe Wheeler (Schenck) B.; B.C.E., State U. of Iowa, 1913; m. Sadie Richmond, Apr. 6, 1914; children—Joseph Richmond, James William; m. 2d, Opal Morgan, May 23, 1938. Began as rodman, Northern Pacific R.R., 1907; drainage and highway engr., Algona, Ia., 1913-14; asst. engr., Miami Conservancy Dist., Dayton, O., 1915-18; irrigation engr., Estate of L. Z. Leiter, Clearmont, Wyo., 1919; hydraulic engr., Fargo Engring. Co., Jackson, Mich., 1920-27, with L. F. Harza, Chicago, 1928-32; instr. hydraulic engring., U. of Wisconsin, 1933; with engring. dept., Tenn. Valley Authority, Knoxville, Tenn., since 1934, head of project planning div., 1934-43, head of water control planning dept. since 1943. Mem. Am. Soc. C.E., Am. Soc. M.E., East Tenn. Hist. Soc., Tau Beta Pi. Mem. bd. of stewards Church Street Methodist Ch. Mason. Club: Smoky Mountains Hiking (Knoxville). Contbr. chapter on Spillway Crest Gates in Handbook of Applied Hydraulics, 1942. Home: Holston Hills, Knoxville. Office: 410 Union Av., Knoxville, Tenn.

BOWMAN, John Fife, church exec. See Vol. 23 (1944-45).*

BOWMAN, John Gabbert, educator; b. Davenport, Ia., May 18, 1877; s. John R. and Mary A. (Gabbert) B.; A.B., State U. of Ia., Iowa City, 1899, A.M., 1904; LL.D., Coe Coll., 1912, U. of Miss., 1914, Boston University, 1927, Rutgers University, 1933, University of Pennsylvania, 1934, Waynesburg College, 1937, Washington and Jefferson College, 1944; Litt.D., Oglethorpe U., 1924, U. of Ia., 1934; m. Florence Ridgway Berry, June 29, 1908; children—John R., Florence. Newspaper work, 1899-1901; instr. English, State U. of Ia., 1902-04, Columbia, 1905-07; sec. Carnegie Foundation for the Advancement of Teaching, New York, 1907-11; pres. State U. of Ia., 1911-14; dir. Am. Coll. of Surgeons, 1915-21; chancellor, U. of Pittsburgh, 1921-45, pres. since 1945. Trustee Nat. Bd. Med. Examiners (Phila.), 1915-31; consultant on hosps. U.S. Treasury Dept., 1921-23. Dir. Pittsburgh Chamber of Commerce, 1922-26; dir. Forbes Nat. Bank. Mem. Chemical Warfare Service Advisory Bd. Trustee Henry C. Frick Edn. Commn.; trustee and chairman of board, Mellon Institute. Decorated Order of St. Sava (Yugoslavia), 1940. Clubs: University, Duquesne, Pittsburgh Athletic, Longue Vue, Rolling Rock (Pittsburgh). Contributor to mags. and author "The World That Was." Home: 155 N. Dithridge St. Address: University of Pittsburgh, Pittsburgh, Pa.

BOWMAN, Karl Murdock, physician; b. Topeka, Kan., Nov. 4, 1888; s. Homer Caleb and Isabelle Susanna (Murdock) B.; desc. Isaac Allerton, signer Mayflower Compact, and lineal desc. Nathaniel Bowman who came to America in Winthrop's Fleet, 1630; A.B., Washburn Coll., Topeka, 1909; M.D., U. of Calif. Med. Sch., 1913; m. Eliza Abbott Stearns, Aug. 18, 1916; children—Richard Stearns, Thomas Elliot, Murdock Stearns, Walter Murdock. Interne Children's Hosp., Los Angeles, Calif., 1913, Seton Hosp., New York, 1914, Roosevelt Hosp., 1915; asst. physician Bloomingdale Hosp., 1915-21; attending physician N.Y. Neurol. Hosp., out-patient clinic, 1920-21; chief med. officer Boston Psychopathic Hosp., 1921-36; clin. instr. in psychiatry, Boston U. Med. Sch., 1921-31, asst. prof. clin. psychiatry, 1931-36; apptd. instr. in psychiatry, Harvard Med. Sch., 1921, asst. prof. psychiatry, 1926-36; dir. div. of psychiatry, Bellevue Hosp., 1936-41; also prof. clin. psychiatry, New York University Coll. of Medicine, 1936, prof. of psychiatry, 1937-41; prof. psychiatry, U. of Calif. Med. Sch. and supt. Langley Porter Clinic since 1941; attending specialist in neuropsychiatry, U.S. Vets.' Bureau, 1922-30; head of dept. psychiatric social service, Simmons Coll. Sch. of Social Work, 1923-36; special instructor Smith Coll. Sch. of Social Work, 1932 and 1935. Diplomate and mem. Am. Bd. Psychiatry and Neurology, 1936. Served as first lt. and capt. Med. Corps, U.S. Army, World War; was at Douglas (Ariz.), Ft. McPherson (Ga.), in Eng. and France; hon. desch. June 1919; lt. comdr. U.S. Naval Reserve since 1935. Fellow A.M.A.; mem. Calif. State Med. Soc., San Francisco County Med. Soc., N.Y. Psychiatric Soc., A.A.A.S., Boston Soc. Psychiatry and Neurology (sec. and treas. 1933-36), American Psychiatric Association (president 1944-46), National Committee for Mental Hygiene (member board of trustees), Mass Psychiatric Soc., New Eng. Soc. Psychiatry, Assn. for Research in Nervous and Mental Disease (1st v.p. 1938, 1941), California Acad. Medicine, Research Council on Problems of Alcohol (chmn. scientific com. since 1940), Sigma Xi, Phi Delta Theta, Alpha Omega Alpha. Author: Personal Problems for Men and Women, 1931. Contbr. on tech. subjects. Asso. editor Am. Jour. of Psychiatry; asso. editor Quarterly Jour. of Studies on Alcohol; mem. advisory council of Jour. of Criminal Law and Criminology. Home: 3831 Market St. Address: The Langley Porter Clinic, The Medical Center, San Francisco, Calif.

BOWMAN, Le Roy Edward, specialist in community organization and discussion techniques; b. Elgin, Ill., Nov. 21, 1887; s. Frank Edward and Bertha May (Tuck) B.; A.B. with honors, U. of Chicago, 1911, grad. work, 1911-12; passed all exams for Ph.D., Columbia, 1916; m. Garda Brown Wise, Sept. 23, 1942; children (by former marriage)—Bruce, Mary Ellen. Dir. receiving and shipping dept. Elgin Butter Co., 1905-07; dir. Greenpoint Neighborhood Assn., Brooklyn, N.Y., 1913-17; dir. nat. personnel dept. War Camp Community Service, 1917-18; mem. dept. social sci., Columbia, 1917-31, dir. training sch. for community workers, 1920-23, organizer and dir. N.Y. City Recreation Com., 1919-27; organizer summer exptl. schs. in various cities on Rosenwald Fund grant under Child Study Assn. Am., 1931-35; organizer discussion project U.S. Dept. Agr., 1935; dir. United Parents Assn. Greater N.Y. (200 parent orgns.), 1935-38; forum leader and dir. S.C. and Vt. state forum demonstrations, U.S. Office Edn., 1938-39; free-lance lecturer, 1940-41; supervisor bur. adult edn., training forum leaders, organizing intercultural community leagues, N.Y. State Edn. Dept., since 1942. Mem. bd. dirs. Consumer's Coop. Services, N.Y. City, 1925-28; mem. bd. trustees and lecturer Rochdale Inst., 1936-44; mem. bd. dir. Eastern Coop. League since 1941. Sec. and editor Nat. Community Center Assn., 1922-30; sec. sect. on community Am. Sociol. Soc., 1924-29; mem. central com. Am. Assn. for Study Group Work, 1941-43; chmn. vocational guidance com. Kiwanis Club; mem. Pi Gamma Mu. Author: Wilderness of American Prosperity (Benn), 1929; (with Margaret Lighty) Parenthood in a Democracy (Parents Inst.), 1935; Community Programs for Summer Play Schools (Child Study), 1936; How to Lead Discussion (Woman's Press), 1939; Organization and Leadership of Group Discussions and Forums (N.Y. State Edn. Dept.), 1943. Home: 4 Elk St. Office: 40 Steuben St., Albany 7, N.Y.

BOWMAN, Robert Jay, ry. official; b. Fostoria, O., April 15, 1891; s. Hiram Ellsworth and Nora Sarah (Trone) B.; ed. high schs., Fostoria and Findlay, O.; m. Pearl F. Settles, Dec. 12, 1912; 1 dau., Eileen (Mrs. Richard K. Degener). Began as clk. N.Y.C.& St. Louis R.R., 1907, and advanced to chief clk. to pres.; assistant to president Erie R.R., 1927, asst. vice-president, 1928; vice-president P.M. R.R., 1929; pres. Pere Marquette Ry. since Dec. 16, 1942; dir. various ry. and transportation lines. Methodist. Mason. Clubs: Union League (Chicago); Detroit Athletic, Detroit Golf, Recess (Detroit), Detroit Club. Home: 1013 Audubon Rd., Grosse Pointe Park, Mich. Office: Gen. Motors Bldg., Detroit 2, Mich.

BOWMAN, Rufus David, clergyman, educator; b. Dayton, Va., Jan. 23, 1899; s. Benjamin F. and Mary Elizabeth (Miller) B.; B.A., Bridgewater (Va.) Coll., 1923, hon. D.D., 1937; B.D., Yale, 1926; student Catholic U. of America, 1937; Ph.D., Northwestern U., 1944; m. Eva Craun, June 16, 1925; children—Mack Daniel, Jane Esther, Judy Margaret. Ordained minister Ch. of the Brethren, 1926; pastor, Roanoke, Va., 1926-29; sec. bd. Christian Edn., Elgin, Ill., 1929-34; pastor, Washington, D.C., 1934-37; pres. Bethany Bibl. Sem., and prof. Practical Theology and Christian Edn. since 1937; mem. bd. dirs. Brethren Pub. House since 1935 (chmn. since 1940); mem. Gen. Ednl. Bd. since 1937; chmn. Brethren Adv. Com. on Peace, 1935-40; rep. Church of the Brethren on Fed. Council of Churches; moderator Annual Conf. Ch. of the Brethren, 1940; chmn. Gen. Mission Bd. since 1940. Mem. Phi Delta Kappa. Author: The Church of the Brethren and War, 1944. Lecturer in colleges and assemblies. Home: 837 S. Humphrey Av., Oak Park, Ill. Office: 3435 W. Van Buren St., Chicago, Ill.

BOWMAN, Thomas DeWitt, consular service; b. Pacific, Mo., Mar. 14, 1886; s. Thomas A. and Emma (Gohlson) B.; A.B., William Jewell Coll., Liberty, Mo., 1907; m. Lillian Parker Bowman, July 11, 1916; children—Thomas Parker, Patricia Hamilton. Newspaper work until 1911; apptd. v. and dep. consul, Nogales, Mexico, Dec. 22, 1911; consul at Fernie, B.C., Can., 1914-15, Frontera, Mexico, 1915-19, Monterey, Mexico, 1919, Mexico City, 1922; consul gen. at Budapest, Hungary, 1925, Belfast, Northern Ireland, 1927-31, Santiago, Chile, 1931-33, Mexico, D.F., Mexico, 1933-37, Naples, Italy, June 21, 1937, Rome, Italy, Mar. 7, 1941, Johannesburg, S. Africa, since Oct. 1, 1941; charge d'affaire ad interim. Am. legation, Pretoria, S. Africa, Aug. 12, 1942. Mem. Kappa Sigma. Home: Washington, D.C. Address: Dept. of State, Washington, D.C.

BOWMAN, Willard Eugene, publisher; b. Hartford City, Ind., Sept. 5, 1889; s. Aurelius A. and Mary C. (Russell) B.; grad. Hartford City High Sch., 1907; m. Mary Pauline Smith, July 30, 1912; children—Mrs. Gerald T. O'Donoghue, Mrs. Basil T. Moore, Richard Eugene (U.S. Navy). Reporter Hartford City Times Gazette, 1907; publicity work, Ind. State Rep. Com., etc., 1914-16; news editor and editorial writer Detroit Journal, 1916-20; Washington corr. for Toledo Blade, Detroit Journal and Newark (N.J.) Star-Eagle, 1920-22; mng. editor and editor, Newark Star-Eagle, 1922-35; executive v.p. and publicity dir. L. Bamberger & Co., 1935-37; editor Newark (N.J.) Star-Eagle, 1937-40 (Star-Eagle was consolidated with Newark Morning Ledger); asso. pub. Newark (N.J.) Star-Ledger since 1941. Clubs: Newark Advertising (past pres.), Downtown, Kiwanis (Newark); National Press (Washington, D.C.). Home: 576 Lincoln Av., Orange, N.J.

BOWMAN, William C., banker; b. Monroe, La., Sept. 14, 1882; s. Francis E. and Pauline (Chapman) B.; A.B., Millsaps Coll. (Jackson, Miss.), 1904; LL.B., U. of Miss., 1905; m. Sammye Parker, Oct. 21, 1908. Practiced law in Natchez, Miss., 1905-22; v.p. First Nat. Bank of Montgomery, Ala., 1922, pres. since 1929; dir. West Bolyston Mfg. Co. of Ala. Mem. of Miss. Senate, 1914-18. Home: 304 Thorn Place. Office: First Nat. Bank, Montgomery, Ala.*

BOWN, Ralph (boun), physicist, research engr.; b. Fairport, N.Y., Feb. 22, 1891; s. Gardner W. and Bertha (Bruner) B.; Cornell U., M.E., 1913, M.M.E., 1915, Ph.D., 1917; m. Alma Crawford, June 28, 1919; children—Ralph, Crawford. Instr. in physics, Cornell U., 1913-17; with Am. Telephone & Telegraph Co., dept. of development and research, engaged in development of radio broadcasting and transoceanic comml. radiotelephony, 1919-34; dir. radio research, Bell Telephone Laboratories, New York City, since 1934, director television research since 1938, asst. dir. research since 1944. Served as lieutenant, later captain, Signal Corps, U.S. Army, 1917-19. Mem. Nat. Defense Research Com.; mem. Nat. Television Systems Com., 1940-41; expert consultant to sec. war, 1941. Awarded Morris Liebmann Memorial prize by Inst. of Radio Engrs., 1926. Fellow Inst. Radio Engrs. (v.p. 1925; pres. 1926; mem. bd. dirs.), Am. Inst. Elec. Engrs., A.A.A.S.; mem. Sigma Xi, Eta Kappa Nu, Gamma Alpha. Author of several tech. papers; granted 30 patents. Home: 85 Pine St., Maplewood, N.J. Office: 463 West St., New York, N.Y.

BOWRON, Fletcher (bou'rŭn), mayor of Los Angeles; b. Poway, San Diego County, Calif., Aug. 13, 1887; s. Samuel and Martha (Hershey) B.; student U. of Calif., 1907-09, U. of Southern Calif., 1909-11; m. Irene Martin, Sept. 16, 1922; 1 son, Barrett. Newspaper reporter on Los Angeles newspapers, 1911-17; admitted to Calif. bar, 1917, and practiced in Los Angeles, 1919-22; dept. State corp. commr., 1922-25; exec. sec. to gov. of Calif., 1925-26; judge Superior Court, Los Angeles Co., 1926-38 elected mayor of Los Angeles at recall election, Sept. 16, 1938; re-elected 1941,1945. With 144th F.A., and later Mil. Intelligence Div., U.S. Army, 1917-18. U.S. coordinator of Civilian Defense for Los Angeles met. area; trustee and v.p. Pacific Coast of U.S. Conf. of Mayors. Decorated Knight of the Royal Norwegian Order of St. Olav; Mexican Order of the Aztec Eagle; Legion of Merit (Chile). Member Native Sons of Golden West, Am. Legion. Republican. Meth. Mason. Clubs: Jonathan, Kiwanis (Los Angeles). Home: 2158 Rocklege Rd. Office: City Hall, Los Angeles, Calif.

BOWSER, John Victor, v.p. and controller Westinghouse Air Brake Co.; b. New Castle, Pa., Sept. 30, 1905; s. L. M. and Winifred M. (Patterson) B.; B.S., M.A., U. of Pittsburgh; m. Mae Davies, Sept. 17, 1930; 2 daus., Priscilla, Nancy. C.P.A. with Haskins & Sells, 1929-36; asst. auditor Westinghouse Air Brake Co., 1936, asst. controller, 1937, controller, 1938-41; v.p. and controller since 1941; controller Union Switch and Signal Co. since 1938, v.p. and controller since July 1, 1942; v.p. and controller Westinghouse Valley Printing Co. Mem. Am. Inst. of Accountants, Controllers Inst. of Am., Nat. Tax Assn., Nat. Assn. of Cost Accountants, Army Ordnance Assn., U.S. Chamber of Commerce; Pa. Inst. of C.P.A., Pa. State C. of C.; Pittsburgh C. of C., Pi Kappa Alpha. Republican. Presbyn. Clubs: Duquesne, University, Longue Vue Country. Home: 537 Glen Arden Dr. Offices: care Westinghouse Air Brake Co., or Union Switch and Signal Co., Pittsburgh, Pa.

BOWSHER, Edward Leslie (bou'shĕr), supt. of schools; b. Cridersville, O., Sept. 30, 1890; s. Irvin and Clara (Burke) B.; B.A., Defiance (Ohio) Coll., 1913, LL.D., 1942; student Ohio U., 1915, Ohio Northern U., 1916; M.A., U. of Mich., 1926; student Ohio State U., 1935-37; LL.D., Ashland Coll., 1937; Ped.D., Bowling Green State U., 1942; m. Norma Pepple, Aug. 17, 1910; children—Janice Eileen (Mrs. Joseph T. Maney, deceased), Robert Eugene, Ruth Olive (Mrs. Harold McBride). High sch. teacher, 1913-14; supt. of schs., Waverly, O., 1914-20, Wauseon, O., 1920-27, Ashland, O., 1927-35; state supt. public instruction, Ohio, 1935-37; mem. faculty Ohio State U., 1935-37; supt. schs., Toledo, O., since 1937. Mem. Toledo C. of C., Bd. of Trustees, Y.M.C.A., Exec. Bd., Toledo Soc. for Crippled Children; member State School Survey Commn., 1941-45. Trustee Bowling Green State University, 1922-27, Kent State U., 1927-35. Mem. Am. Assn. Sch. Adminstrs., Nat. Edn. Assn., Progressive Edn. Assn., life mem. Am. Vocation Assn., Phi Delta Kappa, Pi Gamma Mu. Mason (32°), Shriner, Rotarian. Home: 2271 Townley Rd. Office: 121 Southard Av., Toledo, O.

BOWYER, John Wilson (bō'yĕr), prof. English; b. Lexington, Va., Nov. 21, 1901; s. Logan Samuel and Mary Virginia (Potter) B.; B.A., Washington and Lee U., 1921, Howard Houston fellow, 1921-22, M.A.,

1922; Stedman fellow, Harvard, 1925-26, Dexter traveling fellow, summer 1927, Ph.D., 1928; student in Europe, summers 1929-31; m. Lora B. Boarman, June 7, 1931; children—Mildred Lee, Denis Edward. Instructor in English, Virginia Polytechnic Institute, 1922-23, assistant professor, 1923-24; acting professor of English, Coll. of Charleston, S.C., 1924-25; instr. in English and tutor in div. of mod. languages, Harvard, 1927-28; asso. prof. English, Southern Meth. U., Dallas, Tex., 1928-32, prof. since 1932. Mem. Modern Lang. Assn. America, Am. Assn. Univ. Profs., Phi Beta Kappa (Associate), Delta Upsilon, Sigma Upsilon, Kappa Phi Kappa. Methodist. Editor and author: (with C. H. Thurman) Annals of Elder Horn, 1929; (with John O. Beaty) Famous Editions of English Poets, 1931; (with John O. Beaty, David L. Clark, and J. L. Neu) Form and Style, 1935; (with John Lee Brooks) The Victorian Age, 1938. Contbr. of studies in literary history. Home: 3521 Milton Av., Dallas, Tex.

BOYCE, Charles Prevost, investment banker; b. Baltimore, Md., Apr. 7, 1895; s. Frederick Grayson and Rebecca Latimer (Millar) B.; student pub. schs., Baltimore, Baltimore City Coll., Johns Hopkins (class of 1917); m. Caroline Ellicott, Dec. 11, 1920; children—Caroline Ellicott, Anne Allen, Charles Prevost, Patricia Ayers. Bond salesman, Robert Garrett & Sons, Baltimore, 1916-17 and 1919-20; mem. firm Turner, Boyce & Co., Baltimore, 1920-21; admitted to partnership Stein Bros. (established 1853), 1921, which then became Stein Bros. & Boyce, investment bankers, of which is sr. partner; pres. and dir. Bayway Terminal Corp.; dir. Kingsport Press, Inc., Nat. Bondholders Corp., Lord Baltimore Hotel, Pennsylvania Coal & Coke Corp. (member executive committee), Norfolk Southern Railway Company. Mem. governing com. and bd. dirs., Baltimore Stock Exchange. Dir. Md. Sch. for Blind, Baltimore; trustee Franklin Square Hosp. Served in 1st R.O.T.C., Ft. Myer, Va., 1917; 2d. lt., F.A., 80th Div. and later 1st lt., Tank Corps, U.S. Army, with A.E.F., 1917-19. Member Investment Bankers Association of America (former member board governors), Soc. Sons of Revolution. Democrat. Presbyterian. Clubs: Baltimore Country, Elkridge, Merchants, Baltimore Bond, Racquet, Maryland, Bachelors Cotillon (Baltimore); Broad Street Club (N.Y. City); Fishers Island (N.Y.). Home: 911 Poplar Hill Rd. Office: 6 S. Calvert St., Baltimore, Md.

BOYCE, Fred Grayson, Jr., pres. Mercantile Trust Co. of Baltimore; b. Baltimore, Md., Nov. 24, 1877; s. Frederick G. and Rebecca L. (Millar) B.; ed. U. of Md.; m. Sophie Rose Meredith, Nov. 24, 1914; children—Sophie Meredith, Kate Meredith (Mrs. Robert Whittemore Sides), Charles Meredith. Pres. Mercantile Trust Co. of Baltimore since 1941; v.p. and dir. Merchants & Miners Transportation Co.; dir. Jacksonville Gas Corp., Syracuse Transit Corp., Met. Savings Bank, Fidelity & Guaranty Fire Corporation, U.S. Fidelity & Guaranty Co., Baltimore. Trustee Community Fund of Baltimore, Finney-Howell Research Foundation, Inc. Clubs: Maryland, Baltimore Country, Bachelors Cotillon, Merchants (Baltimore); St. George's Soc.; Bass Rocks (Mass.) Golf; Essex County. Home: 4102 Greenway, Guilford. Office: Baltimore, Calvert and Redwood Sts., Baltimore, Md.

BOYCE, Heyward E. (bois), banker; b. Baltimore, Maryland, Apr. 9, 1882; s. Frederick G. and Rebecca (Millar) B.; LL.B., U. of Md., 1902; m. Amabel Lee George, June 28, 1905; children—Heyward E., Rebecca Latimer, John C. G., Elizabeth Lee, Henrietta George. With Wilson, Colston & Co., bankers and brokers, Baltimore, 1898-1908; mem. firm Colston, Boyce & Co., 1908-18; pres. Drovers and Mechanics Nat. Bank, 1921-30; pres. and dir. Md. Trust Co. since 1930; trustee Eastern Sugar Associates (Puerto Rico); dir. Brager-Eisenberg, Inc. (Baltimore), Davis Coal & Coke Co., Md. Title & Guarantee Co., Finance Co. of America. Mem. Md. Hist. Soc. (treas.), Soc. Sons of the Revolution (treas.). Clubs: Maryland, Bachelors Cotillon, Baltimore Country (pres.), Merchants. Home: 4 Club Rd., Roland Park. Office: Md. Trust Bldg., Baltimore, Md.

BOYCE, John Shaw, forest pathologist; b. Belfast, Ireland, Nov. 9, 1889; s. Robert Robinson and Sarah Jane (Waring) B.; brought to U.S., 1891, naturalized, 1911; B.S., U. of Neb., 1911, M.F., 1912; Ph.D., Stanford, 1917; hon. M.A., Yale, 1929; m. Lillian Marion Jameson, May 16, 1917; 1 son, John Shaw. Forest guard U.S. Forest Service, 1910, forest asst., 1911-12; scientific asst., and asst. pathologist Div. Forest Pathology, U.S. Dept. Agr., 1919-20, pathologist in charge of Portland (Ore.) br., 1920-28; prin. silviculturist and dir. Northeastern Forest Expt. Sta., U.S. Forest Service, 1928-29; prof. forest pathology, Yale U. since 1929. U.S. del. Internat. Congress of Forestry and Touring, Grenoble, France, 1925. Served as 2d lt. Air Service, U.S. Army, 1918. Chmn. com. on forestry, Nat. Research Council, 1940-42. Fellow A.A.A.S.; mem. of Am. Forestry Assn., Am. Phytopathol. Soc., Bot. Soc. of America, Conn. Acad. Science, Mycol. Soc. of America, N.E. Botanical Club, Soc. Am. Foresters, Sigma Xi. Author: Decays and Discolorations in Airplane Woods, 1923; Decay in Pacific Northwest Conifers, 1930; Decay and Other Losses in Douglas Fir in Western Oregon and Washington, 1932; Forest Pathology, 1938; and many other papers on tree diseases and decay of wood. Home: 1 Vista Terrace, New Haven, Conn.

BOYCE, Richard Fyfe, foreign service; b. Lansing, Mich., Mar. 24, 1896; s. James Burton and Grace (Miles) B.; A.B., Harvard, 1918; Harvard Grad. Sch. of Business Adminstrn., 1919-20; m. Katherine Randall, Aug. 24, 1921; children—Mary Elenore, Richard Fyfe. Served as sapper in Canadian Engrs., June 1, 1918-July 7, 1919, overseas; vice-consul, Kingston, Jamaica, 1920-22, Nassau, Bahamas, 1922-23; consul at same post, 1923-24; became consul at Hamilton, Ont., Can., 1924, Nueva Laredo, Mex., 1928, Barcelona, Spain, 1931, Yokohama, Japan, 1933, Callao-Lima, Peru, 1941; also 1st sec., Lima, May 1942-43; 1st sec. and consul, Habana, Aug. 1943, 1st sec. and consul gen. since May 1944. Mem. Am. Foreign Service Assn., Alpha Sigma Phi. Protestant. Address: American Embassy, Habana, Cuba.

BOYCE, William A., ophthalmologist; b. Mar. 22, 1881; s. William A. and Elizabeth (Aldredge) B.; M.D., Louisiana School of Medicine, Tulane University, 1905; married Estelle Merrill Rachal. Professor of ophthalmology, Coll. of Medicine Evangelists, Los Angeles, Calif., since 1922; senior surgeon in ophthalmology, Los Angeles Gen. Hosp.; mem. sr. staff, Calif Hosp. Fellow Am. Coll. of Surgeons, A.M.A.; mem. Am. Acad. of Ophthalmology and Oto-Laryngology, Am. Bd. of Ophthalmology, Pacific Coast Oto-Ophthalmological Soc., Calif. Med. Assn., Hollywood Acad. of Medicine. Home: 2936 Montcalm Drive, Hollywood, Calif. Office: 727 W. 7th St., Los Angeles, Calif.

BOYD, Alfred, civil engineer; b. Evansville, Ind., January 7, 1872; s. Abram and Bettie (Jones) B.; B.S. in C.E., Washington U., 1894; m. Alice Sloan Dimmick, Aug. 31, 1910; children—Alice Louise, Alfred Gordon. Engaged in water supply and structural engring., Mo., Ill. and Ohio, 1895-1906; instr. civ. engring., U. of Neb., 1907-10; prof. civ. engring., Okla. Agrl. and Mech. Coll., Sept. 1910, dean sch. of engring., Sept. 1914-June 1920; prof. civil engineering, U. of N.D.; 1920-44. Mem. Am. Soc. Civil Engr., Sigma Tau, Sigma Alpha Epsilon, Phi Kappa Phi. Address: Middle Brook, Mo.

BOYD, Augusto Samuel, surgeon. See Vol. 23 (1944-45).

BOYD, Beverley Munford, clergyman; b. Roanoke, Va., May 29, 1895; s. James William and Emma Tayloe (Munford) B.; student Washington and Lee U., 1915-17, U. of Va., 1920-21, Theol. Sem., Alexandria, Va., 1921-24, D.D., 1945; m. Sarah Louise Kemper, June 7, 1924; children—Sarah Tayloe, Beverley Munford, Jane McArthur, Margaret Lee. Ordained to ministry Protestant Episcopal Ch., 1924; deacon in charge St. Thomas Ch., Abingdon, Va., 1924-27; rector Christ Ch., Martinsville, Va., 1927-28, St. David's, Austin, Tex., 1928-34, St. Paul's, Winston-Salem, N.C., 1934-35, Grace and Holy Trinity Ch., Richmond, Va., 1935-44; exec. sec., dept. of church and social work, Fed. Council of Churches of Christ in America, N.Y. City, since 1944. Served First Officers Training Camp, Fort Myer, Va., 1917; commd. 2d lt., Air Corps, U.S. Army, 1918; 1st lt., chaplain, Tex. Nat. Guard, 36th Div., 142d Inf. Regt., 1928-34. Mem. mayor's advisory com. Juvenile and Domestic Relations Court, Richmond, Va.; chmn. religious forces com. Office of Civilian Defense, Richmond; pres. Austin (Tex.) Community Fund, 1933. Dep. to Gen. Conv. from Diocese of Tex., 1934, from Diocese of Va., 1940, 1944; mem. standing com. Diocese of Va., 1940-44; mem. commn. on holy matrimony Gen. Conv. Mem. S.R., Delta Tau Delta. Mason (14°). Pres. Austin (Tex.) Rotary Club, 1932. Editor: The Southern Churchman, nat. church weekly, Richmond, Va. Home: 1824 Grove Av., Richmond, Va. Office: 297 Fourth Av., New York, N.Y.*

BOYD, Charles Morgan, clergyman, educator; b. Cayce, Miss., Apr. 25, 1875; s. William Baldridge and Frances Ann (Carrington) B.; A.B., A.M., Erskine Coll., Due West, S.C., 1901; B.D., Erskine Theol. Sem., 1902; D.D., Davidson Coll., 1920; m. Ella Jane Lee, Nov. 3, 1904. Ordained ministry Associate Reformed Presbyterian Ch., 1902; pastor, Associate Reformed Ch., Prosperity, S.C., 1902-06, Anderson (S.C.) Ch., 1906-10, First Presbyterian Ch. in U.S., Tuscaloosa, Ala., 1910-31; Westminster Church, Charlotte, N.C., 1931-45; Presbyn. chaplain to hospitals of N.C., since 1945; also professor church history, Univ. of Ala., 1925-31. Moderator Synod of Ala., 1920; trustee Gen. Assembly of Presbyn. Ch. of U.S. since 1933; trustee Presbyn. Foundation, Inc., since 1933; several times commr. to Gen. Assembly of Presbyn. Ch. in U.S.; chmn. Assembly's Permanent Com. on Closer relations and Union with Other Presbyn. Bodies, 1937-38. Trustee Columbia Theol. Sem., Decatur, Ga., 1920-31; chmn. bd. Stillman Inst., Tuscallosa, 1918-31. Democrat. Club: Kiwanis (pres. 1925). Home: 1616 Lyndhurst Av., Charlotte, N.C.

BOYD, D. Knickerbacker, structural standardist; Jan. 5, 1872-Feb. 21, 1944. See Vol. 23 (1944-45).

BOYD, Darrell S(ully), lawyer; b. N. Tonawanda, N.Y., Nov. 12, 1889; s. George A. and Anna F. (Wagstaff) B.; A.B., Wesleyan U., Middletown, Conn., 1910; grad. study Columbia, 1910-11; LL.B., Northwestern U., 1913; m. Emily F. Matz, June 25, 1921; children—Charlotte D., Denman H., Darrell H. Admitted to Ill. bar, 1913, and began practice at Chicago; mem. Fisher, Boyden, Kales & Bell and its successor, Fisher, Boyden, Bell, Boyd & Marshall, 1918-36, Bell, Boyd & Marshall since 1936; dir. Central-Ill. Securities Corp., Industrial Nat. Bank of Chicago, First Nat. Bank of Winnetka. Trustee Wesleyan University. Member American, Illinois State and Chicago bar assns., Law Club, Phi Beta Kappa, Phi Nu Theta, Phi Delta Phi, Order of the Coif. Republican. Episcopalian. Clubs: University, Indian Hill, Attic. Home: 47 Indian Hill Rd., Winnetka, Ill. Office: 135 S. La Salle St., Chicago, Ill.

BOYD, Edwin Forrest, physician and surgeon; b. Fresno, Calif., Nov. 10, 1889; s. John D. and Margeret L. (Goree) B.; A.B., Stanford U., 1915, M.D., 1919; m. Ethel C. Ostrander, July 29, 1914; 1 son, Edwin Forrest. Began practice in 1919; sr. mem. staff Hollywood Presbyn. Hosp., chief of staff, 1942; sr. attending staff Los Angeles Gen. Hosp. Surg. for Presbyn. Bd. Fgn. Missions for Southern Calif. Sr. Surg. U.S. Res. Public Health Service. Founder, mem. Los Angeles Civic Light Opera Assn. Mem. A.M.A., Internat. Coll. of Surgeons, Hollywood Acad. of Medicine, Beverley-Wilshire Y.M.C.A. Mem. Los Angeles County Med. Soc., Am. Soc. Tropical Med., Calif. State Med. Assn.; mem. Nu Sigma Nu. Republican. Presbyterian. Clubs: Los Angeles Breakfast, University, Kiwanis. Mason (Shriner). Contbr. articles to medical jours. World traveler, lecturer and photographer. Home: 1742 N. Kingsley Drive, Hollywood, Calif. Office: 727 W. 7th St., Los Angeles, Calif.

BOYD, Ernest, author; b. Dublin, Ireland, June 28, 1887; s. James Robert and Rosa (Kempston) B.; ed. pvtly. and passed competitive examination for British consular service. Mem. editorial staff Irish Times, 1910; entered consular service 1913; v. consul at Baltimore (Md.), Barcelona (Spain), and Copenhagen (Denmark); resigned and settled in N.Y. City, 1920; editorial staff Evening Post, 1920-22; reader and adviser on foreign lit. for Alfred A. Knopf, publisher, 1922-23. Associate mem. Irish Acad. of Letters. Author: Ireland's Literary Renaissance, 1922; Contemporary Drama of Ireland, 1917; Appreciations and Depreciations, 1917; Portraits—Real and Imaginary, 1924; Studies in Ten Literatures, 1925; H. L. Mencken, 1925; Guy de Maupassant—A Biographical Study, 1926; Literary Blasphemies, 1927; (with Madeline Davidson) After the Fireworks—a Comedy, 1930; The Pretty Lady, 1934. Also translator: Opium, by Jean Cocteau; L'Image, by Denys Amiel; Il Problema Centraie, by Arnaldo Fraccaroli; Les Propos d'Anatole France; Der Untertan, by Heinrich Mann; Une Belle Journée, by Henri Céard; Ranke Viljer, by Gustav Wied; Droll Stories, by H. de Balzac; Sword in the Soul, by R. Chauviré; Rabelais, by A. France; Maya, by S. Gantillon; 88 Short Stories, by G. de Maupassant. Editor and translator of Collected Novels and Stories of Guy de Maupassant, 18 vols. Home: 151 E. 19th St., New York, N.Y.

BOYD, Harry Burton, clergyman; b. Chicago, Ill., Mar. 10, 1882; s. Joseph Warren and Minnie (Brock) B.; B.A., cum laude, Centre Coll., Ky., 1908, D.D., 1928; B.D., McCormick Theol. Sem., 1911; D.D., Hastings (Neb.) Coll., 1922; LL.D., U. of Dubuque, 1928; m. Margaret Elizabeth Denham, Oct. 10, 1911; 1 son, Leslie Randolph. Ordained Presbyn. ministry, 1911; pastor successively Denton, Tex., Olean, N.Y., Iowa City, Ia., until 1918, Park Ch., Erie, Pa., 1919-28, Arch. Street Presbyn. Ch., Phila., 1928-37, First Presbyn. Church, Indiana, Pa., since 1937. Chaplain 313th Engrs., 88th Div., U.S. Army, 1917-18; sr. chaplain 88th Div., A.E.F., 1918-19; organized first sch. of chaplains held in U.S. Army, Camp Dodge, Ia., Oct. 1917; organized ednl. work of 88th Div., A.E.F., Jan. 1, 1919, enrolling 3,000 students; hon. discharged June 19, 1919. Pres. bd. dirs. U. of Dubuque; v.p. Pa. Lord's Day Alliance; trustee and v.p. U.S.S. Niagara Assn.; trustee Western Theol. Sem. since 1940; del. Pan-Presbyn. Alliance, 1928; commr. Gen. Assembly, 1921, 1932, 1942; moderator Erie Presbytery, 1921, Kitanning Presbytery 1942; del. to Fed. Council of Chs., 1932-34; chmn. Phila. Prohibition Emergency Com., 1933; trustee Pa. Anti-Saloon League, 1935, v.p. since 1938. Mem. Am. Acad. Polit. and Social Science, Am. Legion. Chmn. Ind. Chapter Am. Red Cross since 1942. Phi Delta Theta. Republican. Mason (33°). Clubs: Ingleside, Kiwanis. Preacher before schools and colls.; contbr. to religious press. Address: 134 S. 6th St., Indiana, Pa.*

BOYD, Harry Edwin, newspaper editor; b. Washington, Kan., June 15, 1904; s. James John and Edwina (Pitcher) B.; B.A., U. of Ia., 1929; m. Dorothy Lowrie, June 17, 1925; children—Barbara Rae, James Avery, John Douglas. Editor Daily Iowan, Iowa City, 1928-29; with Cedar Rapids (Ia.) Gazette since 1929, as reporter, 1929-30, associate editor, 1930-40, editor since 1941. Mem. Am. Soc. Newspaper Editors, Nat. Press Club, Phi Beta Kappa, Sigma Delta Chi, Sigma Alpha Epsilon. Republican. Home: 450 Forest Drive, S.E. Office: Cedar Rapids Gazette, Cedar Rapids, Ia.

BOYD, Henry White, vice-pres. Armour & Co.; b. Winchester, Va., May 20, 1879; s. Dr. Philip W. and Fredericka (Schultz) B.; ed. Winchester High School; m. Olive Jacoby, June 21, 1905. With Cover, Drayton and Leonard, Phila., Pa., 1897-1906; with Wallin Leather Co., Chicago, Ill., 1906-09; with Armour and Co. and J. K. Mosser Leather Corp., 1909-36, since 1936 pres. Armour Leather Co. (div. of Armour & Co. of Delaware), and v.p. Armour & Co., Chicago; chmn. bd. Alexander Bros.; pres. Char-

lotte Leather Belting Co.; dir. Winslow Bros. and Smith Co. Clubs: Chicago Athletic Assn. Home: 235 Prospect Av., Highland Park, Ill. Office: 173 N. Franklin St., Chicago, Ill.*

BOYD, Howard Barton, govt. official; b. Regina, Sask., Can., Oct. 7, 1902; s. Robert James and Harriet Augusta (Wurts) B.; B.S., U. of Saskatchewan, 1923; Ph.D., Cornell U., 1929; m. Phoebe Elizabeth Dorland, July 6, 1929; 1 son, John Robert. Came to U.S., 1926, naturalized citizen, 1938. Agrl. extension work, U. of Saskatchewan, 1921-24; agrl. marketing work, Govt. of Saskatchewan, 1925-26; econ. research work, U. of Conn., 1929-33; with U.S. Dept. of Agr. since 1934. Mem. Am. Farm Economics Assn., Alpha Zeta. Home: 3357 Rittenhouse St. N.W. Office: U.S. Dept. of Agr., Administration Bldg., Washington, D.C.

BOYD, James, author; July 2, 1888-Feb. 25, 1944. See Vol. 23 (1944-45).

BOYD, James Churchill, civil engr.; b. St. Louis, Mo., Aug. 19, 1871; s. Samuel Stillman and Harriet E. (Churchill) B.; student Mass. Inst. Tech., 1889-92; m. Ada Yerxa, Sept. 5, 1895. Engr. on location and constrn. of railroad, sewer and waterworks, 1891-97; div. engr. in charge design and constrn. Boston Elevated Ry., including terminal stas. and shops, 1897-1902; engr. in charge new constrn. and maintenance, Bangor & Aroostook R.R., 1902; with Westinghouse, Church, Kerr & Co. as cons. engr., chief engr., and v.p. and dir., 1902-20; v.p., treas. and dir. F. H. McGraw & Co., New York, 1929-31; now consulting engr., private practice, Portland, Me. V.p. and dir. Nat. Bank of Commerce; treas. and dir. The Boyd Corp.; dir. Thomas Laughlin Co., Portland, Me. Home: N. Falmouth, Me. Office: 35 Exchange St., Portland, Me.

BOYD, James Harrington, lawyer; b. Keene, Coshocton County, O., Dec. 7, 1862; s. James and Mary (Ross) B.; student Wooster (O.) U., 1881-83; B.A., Princeton, 1886, M.A., 1888, D.Sc., 1892; student mathematics and physics, U. of Göttingen, 1890-93; LL.B., Harvard, 1903; m. Susan Adams, Mar. 25, 1896; children—Helen, Mary, James. Prof. mathematics, U. of Chicago, 1893-1902; admitted to Ohio bar, 1904, and since practiced at Toledo. Served as chmn. Employees' Liability Commn., under Gov. Harmon of Ohio, 1910-11, and is author of Ohio Workmen's Compensation Act providing for compulsory industrial insurance, adopted in Ohio and other states. Apptd., Dec. 1, 1934, legal consultant Federal Emergency Relief Adminstrn., to write a brief for Com. on Economic Security on constitutionality of a model compulsory state unemployment insurance act provided for in Federal Security Act; spl. atty. U.S. Dept. of Justice for Toledo Housing and Slum Clearance Project. Mem. Ohio Bar Assn., Phi Beta Kappa. Democrat. Presbyn. Author: A Treatise on the Law of Compensation for Injuries to Workmen Under Modern Industrial Statutes (2 vols.), 1913; College Algebra. Contbr. articles on legal subjects to Yale, U. of Mich. and U. of Calif. law journals and to Am. Jour. of Sociology. Home: 2124 Robinwood Av. Office: Nicholas Bldg., Toledo, O.

BOYD, James Oscar, clergyman; b. Rahway, N.J., Oct. 17, 1874; s. Oscar Endly and Mary Elizabeth (French) B.; B.A., New York U., 1895, M.A., 1897, D.D., 1915; student Erlangen U., Germany, 1895-96; B.D., Princeton Theol. Sem., 1899; Ph.D., Princeton, 1905; m. Bertha Work McManigal, May 22, 1901 (died Aug. 6, 1938); children—Alden Work, Elizabeth French, Anna Laughlin (dec.), Mary Florence. Traveling fellow New York U., 1895-96; teaching fellow Princeton Theol. Sem., 1899-1900; instr. in O.T., 1900-07, asst. prof. Orient. & O. T. lit., Princeton Theol. Sem., 1907-15; pastor of the Church of the Redeemer (Presbyn.), Paterson, N.J., 1915-21; sec. Am. Bible Society for the Levant, 1921-37; asst. sec. American Bible Society, 1937-42; sec. for Versions since 1942. Educational secretary of International Com. Y.M.C.A., lecturing to British and Anzac troops in Egypt, Palestine, Syria and Cilicia, 1918-19 (on leave absence). Mem. Phi Beta Kappa, Psi Upsilon. Author: The Text of the Ethiopic Octateuch, 1905; Ezekiel and the Modern Dating of the Pentateuch (brochure), 1908; Sin and Grace in the Koran (in Centennial Vol. of Princeton Sem.), 1912; Brief History of the O.T., 1917. Editor: The Octateuch in Ethiopic, Vol. I—Genesis, 1909, Vol. II—Exodus and Leviticus, 1911; Glimpses of High Politics (by N. V. Tcharykow), 1931; Maps of Bible Lands, 1939. Contbr. critical articles on O.T. and Semitic subjects in Princeton Theol. Rev., encys., etc. Stone lecturer, Princeton Theol. Sem., Oct. 1921. Home: Shelton Hotel, New York 17. Office: American Bible Society, 450 Park Av., New York 22, N.Y.

BOYD, Julian Parks, librarian; b. Converse, S.C., Nov. 3, 1903; s. Robert Jay and Melona (Parks) B.; A.B., Duke U., 1925, A.M., 1926; Litt. D., Franklin and Marshall College, 1939; m. Grace Welch, Dec. 21, 1927; children—Kenneth Miles. Assistant instructor Univ. of Pa., 1927-28; editor Wyoming Hist. and Geological Society, Wilkes-Barre, Pa., 1928-32; dir. N.Y. State Hist. Assn., 1932-34; asst. librarian Hist. Soc. Pa., 1934-35, librarian, 1935-40; librarian, Princeton U. Library since 1940; mem. advisory com., Franklin D. Roosevelt Library; mem. Librarian's Council, Library of Congress; mem. A.L.A., Am. Antiquarian Soc., Bibliog. Soc. Am., N.J. Historical Soc., Historical Society Pennsylvania, New York Historical Soc., Mass. Hist. Soc., Society American Archivists, Society American Historians, Union Library Catalogue Corp. (Phila.), Phi Beta Kappa. Clubs: Franklin Inn (Phila.); Nassau (Princeton). Author and editor "Barnabas Bidwell," in Susquehanna Title Stated and Examined, 1928; (with Roy F. Nichols) Syllabus of Social and Economic History of U.S., 1928; The Susquehannah Company Papers (4 vols.), 1930; Miner's Essays of Poor Robert the Scribe, 1930; (with Carl Van Doren), Indian Treaties printed by Benjamin Franklin, 1938; Anglo-American Union, 1941; Declaration of Independence, 1945. Home: 120 Broadmead. Office: Princeton Univ. Library, Princeton, N.J.

BOYD, Leonard Russell, army officer; b. Lebanon, Ore., Nov. 26, 1891; s. Thomas Parker and Mattie (Russell) B.; student U. of Calif., 1911 and 1915-16, company officers course Infantry Sch., Ft. Benning, Ga., 1924-25, advanced course, 1929-30, Command and Gen. Staff Sch., Fort Leavenworth, Kan., 1933-35, Army War Coll., 1937-38; m. Marian Louise Barber, May 28, 1917; 1 dau., Mary Ann. Commd. 2d lt., Nov. 30, 1916; promoted through grades to brig. gen., May 29, 1942. Awarded Silver Star with 2 oakleaf clusters, 1918. Mason. Home: Grenada, Calif.*

BOYD, Linn John, prof. medicine; b. Detroit, Mich., Sept. 30, 1895; s. David Armitage and Laura M. (Staffin) B.; M.D., U. of Mich., 1918; m. Madeline H. Young, June 8, 1918. In gen. practice, Addison, Mich., 1919-20; associate professor med., Medical School, U. of Mich., 1920-22, associate professor medicine and dir. research labs., 1922-25; in practice, Lansing, Mich., 1925-26; prof. medicine and head of dept. pharmacology and homeopathy, New York Med. Coll., since 1926; dir. of medicine, Metropolitan Hosp., also pres. med. board since 1940. Served in U.S. Navy, League Island and Grey's Ferry naval hosps., 1918-19; lt. U.S.N.R.F. Fellow Am. Coll. Physicians; mem. N.Y. Acad. Medicine, N.Y. Heart Assn., The Harvey Soc., Alpha Sigma, Alpha Kappa Kappa. Episcopalian. Mason, K.P. Research in lesser known drugs. Author of textbooks on pharmacology, cardiology and electrocardiography. Home: 15 Cedar Place, Bronxville 8, N.Y. Office: Flower-Fifth Av. Hosp., New York 29, N.Y.

BOYD, Louise Arner, explorer, author; b. San Rafael, Calif., Sept. 16, 1887; d. John Franklin and Louise Cook (Arner) Boyd; ed. Miss Stewart's Sch., San Rafael, Miss Murison's Sch., San Francisco; hon. LL.D., U. of Calif., 1939, Mills Coll., 1939. Pres. Boyd Investment Co. (private estate); explorer of East Greenland; traveler. Decorated Chevalier of Legion of Honor (France), St. Olaf of Norway (1st foreign woman to receive the award); awarded Andree plaque by Swedish Anthropol. and Geog. Soc., Cullum geog. medal by Am. Geog. Soc.; made hon. citizen of City of San Rafael, Calif. Dir. and mem. exec. com. San Francisco Symphony Orchestra; trustee Mills Coll., Calif.; mem. San Rafael Chap. Am. Red Cross, Marin Musi. Chest (San Rafael), San Francisco Opera Assn. Fellow Am. Geog. Soc. (gold medalist and hon. mem.), Calif. Acad. Sciences (trustee), Royal Geog. Soc., Royal Hort. Soc. (London); mem. Am. Soc. Photogrammetry (1st woman member), Am. Geophys. Union, Am. Hort. Soc., Societe Suisse de Photogrammetrie (1st woman mem.), Soc. Women Geographers, Calif. Bot. Soc., Nat. League of American Pen Women, Acad. Political Science, Am. Acad. Polit. and Social Science, Nat. Inst. Social Science. Republican. Episcopalian. Clubs: San Francisco Garden, Woman's Athletic (San Francisco); Burlingame (Calif.) Country Club; Marin Garden (hon.). Author: Fiord Region of East Greenland, 1935; Polish Countrysides, 1937. Contbr. to Geographical Review. Hon. mem. Am. Women's Voluntary Services. Home: 1312 Mission Av., San Rafael, Calif. Office: 225 California St., San Francisco, Calif.

BOYD, Madeleine Elise, writer, and literary agent; b. St. Cirgues, Ardèche, France; d. Jules and Elisa (Riou) Reynier; ed. College d'Alais Gard, France, Lycée Fénelon, and Sorbonne Paris; m. Ernest Boyd, literary critic of Dublin, Ireland, June 19, 1913. Came to U.S. to reside, 1920. Began as teacher in Dublin, Ireland, 1909; began translating and placing French books, 1922; proprietor Madeleine Boyd Literary Agency. Member Eglise Réformée, France (Protestant church). Author: Life Makes Advances, 1939. Translator: Next Year in Jerusalem (by Tharaud), 1925; The Thibaults (by Roger Martin du Gard), 1925; A Child Is Born (by Machard), 1926; Monsieur Venus (by Rachilde), 1927; Mitya's Love (by Bunin), 1928; Last Bohemia (by Carco), 1928; Life at Forty (by Frondaie), 1930; Captain d'Artagnan (by Pemjean), 1933; Renoir (by Duret), 1937. Editor: Memoirs of Casanova W. de Seingalt, 1929. Home: 159 E. 56th St., New York, N.Y.*

BOYD, Marion S., judge; born 1900; grad. U. of Tenn., 1921; judge U.S. Dist. Court, Western Dist. of Tenn. since 1942. Address: Criminal Court Bldg., Memphis, Tenn.*

BOYD, Mark Frederick, malariologist; b. St. Paul, Minn., May 21, 1889; s. William Samuel and Maria (Moench) B.; M.D., State U. of Ia., 1911, M.S., 1913; Certificate Pub. Health, Harvard Univ. and Mass. Inst. Tech., 1914; m. Bertha Beard, Jan. 8, 1913; children—Jean Beard (Mrs. George Winchester), Mary Elizabeth (Mrs. A. C. Kelley), Ruth Dorothea (Mrs. John A. Henderson). Instructor in pathology and bacteriology, State University of Iowa, 1911-12; health officer Oskaloosa, Iowa, 1912-13; C. F. Folsom teaching fellow hygiene, Harvard, 1913-14; asso. prof. bacteriology and hygiene, U. of Nev., 1914-15; asso. prof. preventive medicine, State U. of Ia., and epidemiologist Ia. State Bd. Health, 1915-17; prof. bacteriology and preventive medicine, U. of Tex., 1917-21; mem. staff Internat. Health Div., Rockefeller Foundation since 1921; dir. field studies malaria, Brazil, 1922-25, Leesburg, Ga., and Edenton, N.C., 1925-28, Central Bd. of Health, Jamaica, B.W.I., 1928-29, Miss. State Bd. of Health, 1929-30, Fla. State Bd. of Health since 1931. Former expert mem. Malaria Commn., health sect. League of Nations; former mem. bd. malaria consultants Tenn. Valley Authority; mem. Commn. Tropical Diseases, of Bd. for Investigation of Epidemic Diseases in U.S. Army (consultant to the Sec. of War); lecturer Army Medical School (consultant to the Sec. of War); mem. sub-com. on tropical medicine, sect. Med. Science, Nat. Research Council; consultant to the Surg. Gen. U.S.A. (Trop. Med.); adviser malaria com., Pan-Am. San. Bureau; mem. Adv. Sci. Bd. Gorgas Memorial Inst. Del. of U.S. Govt. to 3d Internat. Congress Tropical Med. and Malaria, Amsterdam, 1938, 10th Pan-Am. Sanitary Conf., Bogota, 1938. Fellow Ia. (emeritus) and Fla. Acad. Science, A.A. A.S., Am. Pub. Health Assn., Royal Soc. Tropical Medicine, Am. Acad. Tropical Medicine (pres. 1945); mem. Am. Soc. Tropical Medicine (pres. 1938), Nat. Malaria Soc. (sec.-treas. 1930-1945, pres. elect 1946), Fla. Pub. Health Assn. (ex-pres.), corr. mem. Acad. Nacional de Medicina de Mexico, hon. mem. Soc. Mexicana de Medicina Tropical; mem. Alpha Omega Alpha, Delta Omega, Phi Beta Pi. Author: Preventive Medicine, 7th edit. 1945; Introduction to Malariology, 1930. Home: 615 E. 6th Av., Tallahassee, Fla. Address: Rockefeller Foundation, 49 W. 49th St., New York, N.Y.

BOYD, P. M., editor, clergyman; b. Fairburn, Ga., June 29, 1889; s. James La Fayette and Frances (Harper) B.; student Reinhardt Coll., Waleska, Ga.; B.A. and D.D., Southern Coll., Lakeland, Fla.; m. Mary Emma Baggett, June 9, 1914 (died July 25, 1925); children—William Baggett, Thomas Stewart; m. 2d, Mary Frances Sharp, Aug. 19, 1927. Began as evangelist; ordained ministry M.E. Ch., S., 1928; asso. pastor First Ch., Orlando, Fla., 1928-32; pastor College Heights Ch., Lakeland, 1932-36; chaplain Southern Coll., Lakeland, 1932-36; pastor First Ch., Jacksonville, 1936-41; district supt. Methodist Church, Tampa, 1941-March 1945; Past First Avenue Methodist Church, St. Petersburg, Fla., since March 1945; editor Florida Christian Advocate, 1933-36, business mgr., 1934-36. Del. to Gen. Conf. M.E. Ch. S., Birmingham, 1938; del. to General Conference Methodist Church, 1944. Del. to Southeastern Jurisdictional Conference, Methodist Ch., 1940, and 1944. chmn. of trustees Meth. Children's Home, Enterprise, Fla.; chmn. Wesley Foundation Commn. Univ. of Fla., Gainesville. Trustee Florida Southern College, Lakeland; mem. bd. publs. Methodist Church; mem. Internat. Society, Pi Gamma Mu, Theta Phi. Mason. Rotarian. Address: 119 Thirteenth Av. N., St. Petersburg, Fla.

BOYD, Paul Prentice, univ. dean; b. Cameron, W.Va., Feb. 26, 1877; s. Milton Robin (M.D.) and Florence Virginia (Talbott) B.; A.B., Oberlin, 1898; M.A., Cornell U., 1905, Ph.D., 1911, LL.D., Park College, Parkville, Missouri, 1942; m. Cleona Belle Matthews, Aug. 2, 1906; children—Virginia Drue, Martha Elizabeth. Teacher pub. schs., Isle St. George, O., 1898-99; teacher mathematics, Park Coll. Acad., Parkville, Mo., 1899-1903; prof. mathematics and astronomy, Park Coll., 1903-04; fellow in mathematics, Cornell U., 1905-06; prof. mathematics, Hanover (Ind.) Coll., 1906-12; prof. mathematics, U. of Ky., since 1912, head of dept. since 1913, dean coll. arts and sciences since 1917, acting pres., 1917. Pres. Interstate Oratorical Assn., 1911-12; chairman board of trustees Lees Junior College. Fellow A.A.A.S.; mem. Am. Math. Soc., Math. Assn. America, Ky. Ednl. Assn., Ky. Acad. of Science (pres., 1919-20), Ky. Assn. Colls. and Secondary Schs. (sec. since 1929), Southern Assn. Colls. and Secondary Schs. (sec. com. on postwar edn. since 1943), N.E.A., Phi Beta Kappa, Sigma Xi, (pres. Ky. chapter, 1921-22), Phi Delta Kappa, Pi Mu Epsilon, Pi Gamma Mu, Sigma Delta Chi, Omicron Delta Kappa, Phi Sigma Kappa. Democrat. Presbyterian. Mason. Co-author: Boyd, Davis & Rees' Analytic Geometry, 1922; Boyd and Downing's Brief Course in Analytical Geometry, 1946. Contbr. to mags. on ednl. subjects. Home: 119 Waller Av., Lexington, Ky.

BOYD, William, architect; b. Glasgow, Scotland, Aug. 24, 1882; s. William and Mary Jane (Binnie) B.; brought to U.S., 1888; B.S., U. of Pa.; m. Catherine McCutcheon, Jan. 6, 1914; children—William, Elizabeth Collier. Began as draftsman, 1909; partner, Ingham & Boyd, Architects, since May 1, 1911. Fellow A.I.A.; mem. Sigma Xi, Delta Kappa Epsilon. Mason. Home: Poia Rd., Sewickley, Pa. Office: Empire Bldg., Pittsburgh, Pa.*

BOYD, William H., lawyer; b. Fairview, O., Aug. 11, 1864; s. George W. and Mary A. (Campbell) B.; ed. pub. schs., Fairview; m. Anna M. Judkins, Sept.

7, 1892; children—Mildred A. (dec.), Mary Gertrude. Admitted to Ohio bar and now in practice at Cleveland; pres. firm Boyd, Brooks and Wickham. Candidate for mayor of Cleveland, 1905; pres. Ohio Electoral Coll., 1920. Mem. Am., Ohio State and Cuyahoga County bar assns., Cleveland Chamber Commerce. Republican. Mason, K.P., Elk. Club: Cleveland Athletic. Home: 3233 Chadbourne Rd., Shaker Heights 20. Office: Terminal Tower, Cleveland, O.

BOYD, William Robert; b. at Lisbon, Iowa, May 19, 1864; s. Jasper W. and Elizabeth (Osmond) B.; student Parsons College, 1886-87; Ph.B., State Univ. of Iowa, 1889; LL.D., Coe Coll., 1935; LL.D., 1935, State University of Iowa, 1942; m. Lou F. Hadley, June 10, 1930. Principal of high school, Mechanicsville, Iowa, 1889-91; editor of the Tipton (Iowa) Advertiser, 1891-93; editor, 1893-99, asso. editor, 1899-1909, Cedar Rapids. Republican; chmn. Finance Com., Ia. State Bd. Edn., the governing body of State U. of Ia., Ia. State Coll. of Agr. and Mechanic Arts, Ia. State Teachers Coll., and Ia. State Coll. for the Blind, Ia. Sch. for the Deaf. Pres. Perpetual Savings & Loan Assn. Trustee Cornell Coll., Coe Coll. Republican. Presbyterian. Home: Cedar Rapids, Ia.

BOYD, William Rufus, Jr., pres. Am. Petroleum Inst.; b. Fairfield, Tex., Jan. 7, 1885; s. William R. and Lizzie (Self) B.; ed. high sch.; hon. LL.D., St. Bonaventure Coll.; m. Gertrude Watson, May 17, 1906; 1 son, William R., III. Lawyer, Fairfield and Teague, Tex., 1904-08; banker, Eddy, Tex., and Dallas, Tex., 1909-14; oil production, N.M.; farmer and stock raiser in Tex.; with Am. Petroleum Inst. since 1920, pres. since 1941. Chmn. Petroleum Industry War Council, Washington, D.C.; nat. dir. President's Rubber Collection Drive, June-July, 1942. Democrat. Methodist. Mason (Shriner). Home: Teague, Tex.; 24 W. 55th St., New York, N.Y.; and Shoreham Hotel, Washington, D.C. Office: R.C.A. Bldg., 50 W. 50th St., New York, N.Y., and 1625 K St. N.W., Washington, D.C.

BOYD, William Sprott, mining engr.; b. Sydney, New South Wales, Australia, June 6, 1879; s. Robert Mitchell and Agnes (Brown) B.; B.E., U. of Sydney, 1901; m. Helen H. G. McMicking, Sept. 1911; children—Eleanor Sprott, Robert Mitchell Sprott, Wm. Sprott. Mining engr. in Australia until 1905; asst. mine supt., Boston Consol. Mining Co., at Bingham, Utah, 1906-10; with Ray Consol. Copper Co. since 1910, mgr., 1919-22, gen. mgr., 1922-30; vice-pres., Kennecott Copper Corp.; vice-pres. and dir., Gallup Am. Coal Co., Nevada Northern Ry. Co.; pres. and dir., Ray Electric & Telephone Co. Mem. Am. Inst. Mining and Metall. Engrs., Mining and Metall. Soc. America, Inst. of Mining and Metallurgy, Eng. Episcopalian. Mason. Office: 120 Broadway, New York, N.Y.

BOYD, William Waddell, college pres.; b. Allegheny, Pa., Mar. 8, 1862; s. Joseph Reed and Martha J. (McGonagle) B.; student Muskingum Coll., New Concord, Ohio, 1 yr.; A.B., Marietta Coll., 1884, M.A., 1887, Ped.D., 1911; LL.D., Miami U., 1933; studied in Europe 9 summers; m. Mary A. Gates, Sept. 1, 1887; children—Randolph King (dec.), Marion Margaret (Mrs. Walter Havighurst). Teacher pub. schs., Cambridge, O., 1884-85; teacher Crawfis Inst., Lancaster, 1885-90; prin. high sch., Marietta, 1890-91; supt. schs., Marietta, 1891-98, Painesville, 1898-1902; high sch. insp., Ohio State U., 1902-07; dean Coll. of Edn., same, 1907-14; pres. Western Coll. for Women, Oxford, O., 1914-31, now emeritus. Mem. Ohio State Bd. Sch. Examiners, 1898-1903; trustee Ohio Sunday Sch. Assn., Marietta Coll.; coll. counsellor Ohio Dept. of Edn. Mem. N.E.A., Ohio State Teachers Assn., North Central Assn. Colls. and Secondary Schs., Phi Beta Kappa, Alpha Sigma Phi. Pres. North Central Assn., 1925, Ohio Coll. Assn., 1923. Republican. Presbyterian; vice-moderator Gen. Assembly of Presbyn. Ch., 1920. Clubs: Cincinnati Business Men's; Cincinnati Schoolmasters' (Columbus). Author: The Government and Civil Institutions of Ohio, 1906. Trustee Western Reserve Acad., Hudson, O. Cruise travel lecturer. Home: 1170 E. Broad St., Columbus, O.*

BOYD-CARPENTER, William, educator, author. See Vol. 23 (1944-45).

BOYDEN, Albert, lawyer; b. Beverly, Mass., Sept. 19, 1871; s. William C. and Amy L. (Hoag) B.; grad. Beverly High Sch., 1887, Roxbury Latin Sch., 1889; A.B., Harvard, 1894, LL.B., 1898; unmarried. Admitted to Mass. Bar, 1898, and since practiced in Boston; mem. Boyden, Palfrey, Bradlee & Twombly until 1916; mem. firm Ropes, Gray, Boyden & Perkins, (now Ropes, Gray, Best, Coolidge & Rugg) since 1916. Mem. Mass. Bar Assn., Boston Bar Assn. Mason. Unitarian. Clubs: Harvard (Boston). Home: 6 Washington St., Beverly, Mass. Office: 50 Federal St., Boston, Mass.

BOYDEN, Edward Allen, prof. anatomy; b. Bridgewater, Mass., Mar. 20, 1886; s. Arthur Clarke and Katherine Chipman (Allen) B.; grad. Bridgewater Normal Sch., 1907; A.B., Harvard, 1909, A.M., 1911, Ph.D. (med. science), 1916; student U. of Freiburg, 1911-12; m. Margaret L. Hilsinger, Nov. 12, 1913; children—Mary Scarborough, Arthur Clarke. Asst. in zoölogy, Harvard, 1908-11; fellow in histology and embryology, Harvard Med. Sch., 1912-16, instr. in comparative anatomy, 1916-19, asst. prof., 1919-26; acting asso. prof. anatomy, Stanford U., 1921-22; asso. prof. anatomy, U. of Ill. Coll. of Medicine, 1926-28, prof., 1929; prof. human anatomy and head dept., U. of Ala., 1929-31; became prof. of anatomy, U. of Minn., 1931, and chmn. dept. since 1940; mng. editor Anatomical Record since 1928. Awarded gold medal by Southern Minn. Med. Assn., 1937. Mem. A.A.A.S., Am. Assn. Anatomists (exec. com.), Am. Soc. Zoölogists, Soc. Exptl. Biology and Medicine, Am. Physiol. Soc., Am. Acad. Arts and Sciences, Acad. of Medicine (Chicago), Minn. Pathol. Soc. (pres. 1943), Hennepin County Med. Soc. (hon.), Sigma Xi, Acacia. Independent Republican. Unitarian. Clubs: Harvard (Minn.); Campus (Minneapolis); Informal (St. Paul). Author of A Laboratory Atlas of the Pig Embryo; co-author of The Kosher Code of the Orthodox Jew; also contbr. to jours. Home: 342 N. Mississippi River Blvd., St. Paul, Minn.

BOYDEN, Frank Learoyd, teacher; b. Foxboro, Mass., Sept. 16, 1879; s. Benjamin Franklin and Anna Wales (Cary) B.; A.B., Amherst, 1902, A.M., 1922; A.M., Williams, 1924, Yale, 1926; Sc.D., Colgate, 1930; Pd.D., N.Y. State Coll. for Teachers, 1931; LL.D., Wesleyan U., 1933, Bowdoin Coll., 1936; Kenyon Coll., 1937, L.H.D., Amherst, 1935, Williams, 1936; also L.H.D. from Princeton University, 1940; m. Helen Childs, June 27, 1907; 3 children—John Cary, Theodore, Elizabeth. Prin. Deerfield (Mass.) Acad. since 1902. Mason. Republican. Clubs: Amherst, Century (New York); Harvard, Tavern (Boston). Home: Deerfield, Mass.

BOYER, Benjamin Franklin (boi'ĕr), dean law sch., lawyer; b. St. Joseph, Mo., Sept. 17, 1904; s. John Sidney and Ruby (Hale) B.; student U. of Va., 1922-24; A.B., U. of Mo., 1926, LL.B., 1928; LL.M., Columbia, 1941; m. Marion L. Lehr, Oct. 20, 1928; 1 dau., Judith Ann. Admitted to Mo. bar, 1928; asst. atty., Mo. State Highway Commn., 1928-33; practice of law as mem. firm Otto & Boyer, Washington, Mo., 1933-37; with Sch. of Law, U. of Kansas City since 1937, as asso. prof. of law, 1937-42, prof. of law since 1942; asst. to dean, Sch. of Law, 1938-39, chmn. law faculty, 1939-40, dean of Sch. of Law since 1940. Commd. 2d lt., Inf. Reserve, U.S. Army, Feb. 1927; apptd. lt. col., Inf., May 22, 1943; on active duty under Reserve Commission since 1941; instr. Command and Gen. Staff School at Fort Leavenworth, Kansas, since Nov. 1942. Mem. bd. of curators, Lincoln U. of Mo., Jefferson City, 1939-44. Mem. American Bar Assn., Missouri Bar Assn., Kansas City Bar Assn., Lawyers' Assn. of Kansas City, Order of Coif, Phi Delta Phi, Alpha Pi Zeta, Sigma Nu, Phi Beta Kappa. York Rite Mason and Shriner.

BOYER, C. Valentine (boi'ĕr), univ. prof.; b. Jamestown, N.Y., June 25, 1880; s. Samuel P. and Amelia (Fuller) B.; B.S., Princeton, 1902, M.A., 1909, Ph.D., 1911; student Pittsburgh Law Sch., 1902-04; student Oxford, Eng., Am. Acad., Rome, Am. Acad., Athens, 1905-06; m. Ethel Parkhurst, July 2, 1912. Admitted to Ohio bar, 1904, and practiced at Marietta until 1905; resumed practice at Pittsburgh, 1907; Charles Scribner fellow, Princeton, 1909-11; instr. English, U. of Ill., 1911-14; asso., 1914-21, asst. prof., 1921-26, prof. English and head of department, U. of Ore., 1926-45, dean Coll. of Arts and Letters, 1932-42; acting pres., Jan.-April 1934, president 1934-38, professor emeritus of English since April 1945. Mem. Modern Language Assn. America, Philol. Assn. of Pacific Coast, Am. Assn. Univ. Profs. Club: Elm (Princeton). Author: The Villain as Hero in Elizabethan Tragedy, 1914; also contbr. essays and reviews. Home: Eugene, Ore.

BOYER, Charles, actor; b. Figeac, France, Aug. 28, 1899. Made dramatic debut in Paris; has appeared in many motion pictures among which are "Conquest," "Orage (The Storm)," "Algiers," "Love Affair," "When Tomorrow Comes," "Back Street, "Hold Back the Dawn," "Appointment for Love," "The Constant Nymph." Address: care Universal Pictures Co., Inc., Universal City, Calif.*

BOYER, Robert Allan, research dir.; b. Toledo, O., Sept. 30, 1909; s. Earl Joseph and Ruth Marion (Harris) B.; student Framingham (Mass.) High Sch., 1925-27, Ford Trade Sch., 1927-29; attended U. of Detroit; m. Elisabeth Szabo, Aug. 8, 1930; children—Nancy Ellen, Robert Allan, Thomas Stephen. Joined Ford Motor Co., 1927, research and lab. work, research dir., 1930-43; dir. research, Drackett Co. Received Distinguished Service Award given by U.S. Junior Chamber of Commerce, 1940. Mem. Univ. Relations Com. of Soybean Research Council; mem. Food Industries Adv. Bd. of Nutrition Foundation, Inc. Mem. Am. Chem. Soc., Society of Plastics Engineers, Society of Plastics Industry, American Society of Testing Materials. Conglist. Author chapter on plastics in Enginering Opportunities, 1939; also various papers on tech. subjects. Home: 1596 Teakwood. Office: Drackett Co., 5020 Spring Grove Av., Cincinnati, Ohio.

BOYKIN, Elizabeth MacRae (Mrs. Charles Wells), writer; b. Dallas, Tex., Feb. 9, 1903; d. Charles Stuart and Kate Pearl (Davis) B.; student U. of Tex., 1921-23; Ph.B., U. of Chicago, 1924; student Chicago Art Inst., 1925-26, Grand Central Sch. of Art, 1929, Columbia Grad. Sch., 1928; m. Charles Arthur Wells; 1 son, Charles Arthur. Reporter, feature and fiction writer for Tex. and Chicago papers, 1923-28; contbr. to nat. mags. on home decoration since 1928; writer on home decoration for New York Sun since 1931; author of a syndicated daily newspaper column on home decoration since 1935. Clubs: New York Newspaper Woman's; Westchester Country; Scarsdale Woman's; D.A.R. Home: 7 Sound Road, Rye, N.Y. Office: New York Sun, 280 Broadway, N.Y.

BOYKIN, Frank William, congressman; b. Bladon Springs, Ala., Feb. 21, 1885; s. James Clark and Glo Ermenia (Ainsworth) B.; ed. pub. schs.; m. Ocllo Gunn, Dec. 31, 1913; children—Frances Ocllo, James Robert and John Gunn (twins), Richard Ainsworth. Began as clerk in store at Fairford, Ala., later store mgr.; started own business as mfr. ry. crossties; entered lumber and naval stores business, Malcolm, Ala.; now identified extensively with real estate, farming, livestock, timber, lumber and naval stores in southern Ala., with headquarters at Mobile; pres. Washington Lumber & Turpentine Company; elected representative to 74th Congress, 1st Alabama District, July 30, 1935, to fill unexpired term of John McDuffie, resigned; reelected 75th-79th Congresses (1936-47), same district. Served as official of shipbuilding cos. at Mobile and Pensacola, Fla., during World War I; president Loyalty League of Alabama and Miss. Democrat. Methodist. Mason (32°, Shriner), Moose, Woodman, Elk, Eastern Star. Home: 300 S. Monterey St. Office: 65 St. Francis St., Mobile, Ala.

BOYLAN, John J., bishop of Rockford, Roman Cath. Church; b. New York, N.Y., Oct. 7, 1889; s. Edward Lawrence and Bridget Anne (Morrissey) B.; student La Salle Acad., Providence, R.I., 1904-08; Mt. St. Mary's Coll., Emmetsburg, Md., 1908-10 (hon. A.M., 1917); St. Bernard's Sem., Rochester, N.Y., 1910-15; S.T.B., J.C.L., Cath. Univ., Washington, D.C., 1917; Ph.D., Pontifical Atheneum, Rome, 1923; student summers, Harvard and State U. of Iowa; LL.D., St. Ambrose, Davenport, Ia., 1941. Ordained priest, Roman Cath. Church, 1915; asst. pastor, St. Francis, Council Bluffs, Ia., 1917-18; prof. Dowling Coll., Des Moines, 1918-23, pres., 1923-42; diocesan dir. of charities, Des Moines, 1920-23; diocesan supt. of schools, 1924-34; vicar gen. of Des Moines Diocese, 1934-42; staff mem. Mercy Hosp., Des Moines, 1933-36; mem. of summer faculty, Sisters Teachers Coll., Providence, R.I., 1935-42; consecrated bishop of Rockford (Ill.), Feb. 17, 1943. Mem. A.A.A.S. Address: 1245 N. Court St., Rockford, Ill.

BOYLAN, John Patrick, telephone official; b. Cleveland, O., Dec. 19, 1875; s. Terrance Patrick and Mary (McAneny) B.; student John Carroll U., Cleveland, 1890-91; m. Alma Wilson, Feb. 10, 1912; children—Mary Elizabeth, John Wilson, Alfred George. Began as timekeeper, Cleveland Telephone Co., 1893; traffic supt. Cuyohoga Telephone Co., 1904-08, Detroit Telephone Co., 1908-10; cons. engr., Cleveland, 1910-12; v.p. and gen. mgr. Northern N.Y. Telephone Co., 1912-21; v.p. and gen. mgr. Rochester Telephone Corp., 1921-27, pres. since 1927; pres. U.S. Independent Telephone Association; director Lincoln-Alliance Bank, Rochester Gas & Electric Corp. Dir. Rochester Community Chest, Inc.; dir. Highland Hosp. Dir. N.Y. State Independent Telephone Assn., U.S. Independent Telephone Assn., Rochester Chamber of Commerce, Mechanics Inst., Rochester Business Inst. Mem. Rochester Engring. Soc. Republican. K.C. Clubs: Rochester, Oak Hill Country, Genesee Valley Club. Home: 1290 Lake Av. Office: Triangle Bldg., Rochester, N.Y.

BOYLAN, Robert Peter, vice chmn. N.Y. Stock Exchange; b. Cincinnati, O., Oct. 29, 1891; s. Robert Hughes and Mary (Murphy) B.; ed. parochial sch. and St. Phillips High Sch., Cincinnati; m. Julia M. Bagley, June 24, 1913; children—Lorraine Marie, Robert Peter, Patricia Ann. Began as clerk in grain brokerage office, Chicago, 1905; formerly partner Clement, Curtis & Co., Chicago; mem. N.Y. Stock Exchange (vice chmn. 1940), Chicago Board of Trade (past pres.). Democrat. Catholic. Clubs: Chicago Athletic Assn., Edgewater Golf (pres. 1931, 32, 33), Attic. Home: Croydon Hotel. Office: 61 Broadway and 11 Wall St., New York, N.Y.*

BOYLE, Hugh Charles (boil), bishop; b. Johnstown, Pa., Oct. 8, 1873; s. Charles and Ann (Keelan) B; ed. St. Vincent's prep. sch., coll. and sem., Beatty, Pa., 1888-98. Ordained R.C. priest, 1898; asst. St. Aloysius Ch. Wilmerding, Pa., until Jan. 1903; asst. St. Paul's Cathedral and new St. Paul's Cathedral, 1903-09; supt. parish schs., diocese of Pittsburgh, 1909-16; pastor St. Mary Magdalen's Ch., Homestead, Pa., 1916-21; consecrated bishop of Pittsburgh, June 29, 1921. Home: 116 N. Dithridge St., Pittsburgh, Pa.

BOYLE, John Joseph, lawyer. See Vol. 23 (1944-45).*

BOYLE, Kay, writer; b. St. Paul, Minn., Feb. 19, 1903; d. Howard Peterson and Katherine (Evans) Boyle; student Ohio Mechanics Inst., 1917-19; m. Richard Brault, June 24, 1923 (divorced); m. 2d, Laurence Vail, Apr. 2, 1931 (divorced); children—Sharon Walsh, Apple-Joan, Kathe, Clover, Faith Carson, Ian Savin; m. 3d, Baron Joseph von Franckenstein. Awarded Guggenheim fellowship, 1934; O. Henry memorial prize, 1936, 1941. Author: Wedding Day, 1931; Plagued by the Nightingale, 1931; Year Before Last, 1932; The First Lover, 1933; Gentlemen, I Address You Privately, 1933; My Next Bride, 1934; The White Horses of Vienna, 1936; Death of a Man, 1937; Mon-

day Night, 1938; The Youngest Camel, 1939; A Glad Day (collected poems), 1938; Crazy Hunter, 1940; Primer for Combat, 1942; Avalanche, 1944; American Citizen, 1944. Contbr. of short stories to mags. Address: care Ann Watkins, 77 Park Av., New York, N.Y.

BOYLE, Walter Fabien, consul general, retired; b. Augusta, Ga., Dec. 14, 1875; s. Thaddeus Walton and Josephine (Wilson) B.; ed. Houghton Inst., and Richmond Acad., Augusta, Ga.; m. Eva Stokes, 1902. Served in and under P.O. Dept., 1895-1913; Consular Service since 1914; consul in Honduras, Mexico and New Zealand; consul gen. at Guatemala City, Guatemala; retired 1941. Address: McLean, Va.

BOYLES, Emerson R(ichard) (boilz), judge; b. Carmel Twp., Eaton County, Mich., June 29, 1881; s. William and Emma Jane (Braybrooks) B.; LL.B., U. of Mich., 1903; m. Mabel Casler, June 14, 1905; 1 dau., Mary Frances (Mrs. Henry E. Crouse). Admitted to Mich. bar, 1903, and began practice in Charlotte; pros. atty., Eaton County, 1912-16; probate judge, 1921-26; dep. atty. gen. of Mich., 1927-32; mem. Mich. Pub. Utilities Commn., 1935-36; legal adviser to gov., 1939-40; justice of Supreme Court of Mich. since 1940; dir. Eaton County Savings Bank. Mem. Mich. State Bar Assn., Mason (K.T.). Club: Country. Author: Index of Michigan Criminal Laws, 1909. Edited Michigan Comp. Laws, 1929. Home: 329 E. Lawrence Av., Charlotte, Mich. Address: State Capitol, Lansing, Mich.

BOYNTON, Charles Albert (boin'tŭn), judge; b. East Hatley, Compton County, P.Q., Can., Nov. 26, 1867; s. Alpheus S. and Jane Grannis (Cook) B; B.S., Glasgow (Ky.) Normal U., 1888; LL.B., U. of Mich., 1891; m. Laura Bassett Young, Nov. 1, 1897; children—Ben Lee, Charles Albert, James Edward (dec). Admitted to Tex. bar, 1891; to practice before Supreme Court of U.S., 1914; practiced in Waco, Tex.; apptd. by President Theodore Roosevelt U.S. atty., Western Dist. of Tex., 1906; re-apptd. by President Taft, 1910 (resigned), 1912; mem. law firm Sleeper, Boynton & Kendall; apptd. by President Coolidge U. S. dist. judge, Western Dist. Tex., Dec. 16, 1924. Mem. Rep. State Exec. Com. of Tex. for a number of years; del. to Rep. Nat. Conv., 1896, 1900, 1904 (chmn. Tex. delegation), 1908 and 1920, Rep. nominee for gov. 1918. Episcopalian. Home: 716 W. Yandell Boul. Address: U.S. Court House, El Paso, Tex.

BOYNTON, George Rufus, painter; died Jan. 5, 1945. See Addenda, Vol. 22 (1942-43).

BOYNTON, Morrison Russell, clergyman; b. Haverhill, Mass., Oct. 31, 1887; s. Nehemiah and Mary Ella (Wilcox) B.; A.B., Amherst, 1910, D.D., 1930; B.D., Andover (Mass.) Theol. Sem., 1913; S.T.B., Harvard, 1913; D.D., Chicago Theol. Sem., 1928; m. Margaret Whitnell, May 2, 1923; children—Mary Margaret, Martha Anne. Ordained ministry Congl. Ch., 1913; student pastor Ashland, Mass., 1911-13; asst. minister Clinton Av. Ch., Brooklyn, N.Y., 1913-18; pastor Bryn Mawr Community Ch., Chicago, 1920-36, First Ch., Newton, Mass., since 1936. Served as lt. Chaplains' Corps, U.S. Navy, 1918-20. Trustee Andover Theol. Sem. Mem. Chi Phi. Clubs: Monday, Fortnightly Winthrop. Home: 70 Sumner St., Newton Centre, Mass.

BOYNTON, Paul L(ewis), educator; b. Llano, Tex., July 24, 1898; s. Edwin Curtis and Alice (Lewis) B.; student Rice Inst., Houston, Tex., 1916-17, Tex. Christian U., 1918-19; B.A., Sam Houston State Teachers Coll., Tex., 1920; M.A., George Peabody Coll. for Teachers, 1923, Ph.D., 1927; m. Juanita Curry, Dec. 25, 1924; children—Edwin Curry, Paulann. Prin. Lufkin (Tex.) High Sch., 1920-21; teacher and coach Wichita Falls (Tex.) Jr. High Sch., 1921-22; instr. Appalachian State Teachers Coll., N.C., summer of 1922; instr. psychology, U. of Ky., 1923-24, asst. prof., 1924-27, asso. prof. 1927-30, actg. dept. head, 1928-29; prof. psychology, Peabody Coll., Nashville, Tenn., 1930, head of department, 1940; pres. Stephen F. Austin State Coll., Nacogdoches, Tex., since 1942. Chmn. Commn. for Study Mental Hosps. in Tenn., 1936, Adv. Com. of the Coordinated Studies in Edn.; consultant mental hygiene, Tenn. Dept. Institutions, 1938; cons. psychologist Central State Hosp., 1940-42. Mem. Special Commission on Mental Hospital Study, Tenn., 1940. Mem. N.E.A., Am. Edni. Research Assn., Am. Psychol. Assn., Phi Delta Kappa. Mem. Christian Ch. Author: Intelligence, Its Manifestations and Measurement, 1933. Co-author Psychology of Child Development, 1938; also one of collaborators Readings in Psychology, and Educational Psychology. Editor: Cumberland Education Series. Also author various monographs and contbr. to psychol. and edni. publs. Home: State College Campus, Nacogdoches, Tex.

BOYNTON, Percy Holmes, prof. English; b. Newark, N.J., Oct. 30, 1875; s. George Mills and Julia Hoyt (Holmes) B.; A.B., Amherst, 1897; A.M., Harvard 1898; hon. Litt.D., Amherst Coll., 1939; grad. student U. Chicago, 1902-03; m. Lois Damon, Oct. 11, 1902 (died July 6, 1939), children—Holmes, Damon; m. 2d, Florence Brinkman Rice, February 28, 1941. Instr. in English, Smith Acad., St. Louis, 1898-1902; reader in English, U. of Chicago, 1902-03, asso. in English, 1903-05, instr., 1905-09; asst. prof., 1909-14, asso. prof., 1914-23, prof. 1923-41; retired; also dean in Colls. of Arts, Literature and Science, 1912-23, U. of Chicago. Sec. of Instruction, Chautauqua Instn., 1903-14; prin. summer schools, same, 1914-17. Visiting professor California Inst. of Technology, winter 1942; and at Univ. of Puerto Rico, 1944-45. Member Psi Upsilon Fraternity. Author: London in English Literature, 1913; Principles of Composition, 1915; History of American Literature (coll. text book), 1919; History of American Literature (sch. text book), 1923; Some Contemporary Americans, 1924; More Contemporary Americans, 1927; The Rediscovery of the Frontier, 1931; The Challenge of Modern Criticism, 1931; Literature and American Life, 1936; The American Scene in Contemporary Fiction, 1940. Joint author of First View of English and American Literature, 1909. Editor: A Book of American Poetry, 1918; Mark Twain's Tom Sawyer, 1920; Milestones in American Literature, 1923; Franklin's Autobiography, 1925; Cooper's The Spy, 1927. Dir. and chmn. operating com. Marine Hist. Assn. of Mystic, Conn. Home: Mystic, Conn.; (winter) Winter Park, Fla.

BOYNTON, Ray Scepter, artist. See Vol. 23 (1944-45).*

BOYNTON, Richard Wilson, clergyman, college prof.; b. Dorchester, Boston, Sept. 24, 1870; s. William Henry and Margaret Anna (Church) B.; grad. Meadville Theol. Sch., 1895; student Divinity Sch. Harvard, 1898; Jena, Germany, 1907; D.D., Meadville, 1920; M.A., U. of Buffalo, 1923; m. Harriet Belle Barton, Aug. 7, 1895 (died Nov. 6, 1938); children—Margaret Barton (Mrs. F. C. Southworth, Jr.), Mary Bradford (Mrs. Robert Parke); m. 2d, Elizabeth Crosby Hoyt, May 27, 1940. Ordained Unitarian ministry, 1895; pastor Roslindale, Boston, 1895-1900, Unity Ch., St. Paul, 1900-07, 1st Ch., Buffalo, 1908-26, 1937-42, pastor emeritus since 1943; Shaw lecturer Meadville Theol. Sch., 1910-12; lecturer in philosophy and sociology, Univ. of Buffalo, 1920-23, prof. philosophy since 1923. Trustee, Meadville Theol. Sch., 1908-27. Pres. Federated Alumni U. of Buffalo, 1925-26; pres. Alumni Assn. U. of Buffalo, 1926-29. Mem. Am. Assn. Univ. Profs., Mind Assn. (England), Am. Philosophical Assn. (Eastern Div.), Internat. Phenomenological Society, Phi Beta Kappa. Clubs: Harvard, Thursday. Author: The Vital Issues of the War, 1918. Translator: My Duel with the Vatican, by Alfred Loisy, 1924. Home: 49 Dorchester Road, Buffalo 13, N.Y.

BOYNTON, Ruth Evelyn, prof. preventive medicine; b. La Crosse, Wis., Jan. 3, 1896; d. Ervin Graves and Nellie Alice (Parker) Boynton; student State Teachers Coll., La Crosse, 1913-16; B.S., U. of Wis., 1918; M.D., U. of Minn., 1921, M.S., 1927; unmarried. Asst. dir. student health service, U. of Minn., 1921-22, instr. preventive medicine and pub. health, 1922-26, asst. prof., 1926-27; dir. div. of child hygiene, Minn. Dept. of Health, 1923-27; asst. prof. of medicine and chief med. adviser for women, U. of Chicago, 1927-28; asso. prof. preventive medicine and public health, U. of Minn., 1931-38; prof. since 1938, dir. student health service since 1936, acting dir. School Public Health since 1942. Mem. Minn. State Board of Health since 1939; vice-pres. 1943; pres. 1945. Member A.M.A., Minnesota State and Hennepin County medical socs., Am. Public Health Assn., Am. Student Health Assn. (sec. 1936-40, pres. 1940-41), A.A.A.S., Trudeau Medical Soc., Minn. Pathol. Soc., Sigma Xi, Alpha Omega Alpha, Alpha Epsilon Iota. Club: College Women's (Minneapolis). Author: (with H. S. Diehl) Healthful Living for Nurses. Contbr. numerous articles to professional jours. Home: 2738 W. River Road, Minneapolis, Minn.

BOYNTON, Thomas Jefferson, lawyer; b. Westfield, Vt., Dec. 30, 1856; s. David F. and Lydia (Roberts) B.; ed. State Normal Sch., Johnson, Vt.; m. Hattie L. Story, Dec. 27, 1879. Admitted to Vt. bar, 1881; postoffice insp. in charge, at Boston, 1887-89 and 1893-97; mem. Vt. Ho. of Rep., 1892; mem. City Council, Everett, Mass., 1898; city solicitor, 1900, 1901; mayor, Everett, 1904, 1906, 1907; atty.-gen. of Mass., 1914; U.S. dist. atty., Dist. of Mass., 1917-June 1920; chmn. bd. of trustees Suffolk University. Mem. Middlesex Bar Assn., Vt. Assn. of Boston. Democrat. Unitarian. Mason. Club: Boston City. Pres. bd. trustees Suffolk U. Home: 19 Adams St., Arlington, Mass. Office: 453 Broadway, Everett, Mass.*

BOYTON, Neil, clergyman, author; b. N.Y. City, Nov. 30, 1884; s. Capt. Paul and Margaret (Connolly) B.; St. Louis U., 1904-05; B.A., Holy Cross Coll., Worcester, Mass., 1908; M.A., Woodstock Coll., 1923. Joined Soc. of Jesus (Jesuits), 1909; teacher St. Joseph High Sch., Phila., Pa., 1914-16; St. Mary's High Sch., Bombay, India, 1916-17, Georgetown Prep. Sch., Garrett Park, Md., 1917-19 and 1923-28, Regis High Sch., N.Y. City, 1928-31; prof. English and Latin, Loyola School, New York City, since 1931. Instructor S.A.T.C., Georgetown University, 1917-19. Member Catholic Writers Guild, Gallery of Living Catholic Authors. Member of Knights of Columbus. Author: Cobra Island, 1922; Whoopee!, 1923; In God's Country (short stories), 1923; Where Monkeys Swing, 1924; On the Sands of Coney, 1925; Mangled Hands, 1926; Mississippi's Blackrobe, 1927; Blessed Friend of Youth—Saint John Bosco, 1929; In Xavier Lands (short stories), 1930; Redrobes, 1936; The Mystery of St. Regis, A Yankee Xavier, 1937; Killgloom Park, 1938; Saints for Scouts, 1941; To Whom God's Love, 1942; That Silver Fox Patrol, 1944; The Summer Jerry Never Saw, 1945. Contbr. to Catholic mags. Home: 980 Park Av., New York 28, N.Y.

BOZELL, Harold Veatch (bō-zĕl'), elec. engineer; b. Beloit, Kan., May 31, 1886; s. Charles Fremont and Olive Arletta (Veatch) B.; B.S. in E.E., U. of Kan., 1908, E.E., 1915; m. Isadel Read Heath, Nov. 22, 1910; children—Mrs. Elizabeth Louise Forrest, Joan Virginia (dec.). Head of elec. engring. dept., U. of Okla., 1908-16, also cons. engr.; asst. prof. elec. engring., Yale, 1916-21, also editor Electric Ry. Jour., New York, 1920-21; first editor Bus. Transportation, 1922; editor Electrical World, 1922-25; connected with Bonbright & Co. investments, 1925-32; dir. and pres. General Telephone Corp. Capt. Signal Corps, Okla. Nat. Guard, 1913-16; in charge signal training Com. on Edn. and Spl. Training, World War, also with Com. on Spl. Problems of Naval Cons. Bd., World War, and dir. Okla. industrial survey for same bd., 1916. Fellow Am. Inst. E.E.; mem. Sigma Xi, Tau Beta Pi, Beta Theta Pi. Republican. Methodist. Clubs: Bankers, Down Town Athletic (New York); Larchmont Shore, Bonnie Briar Country (Larchmont). Home: 37 Lincoln St., Larchmont, N.Y. Office: 80 Broad St., New York, N.Y.

BOZELL, Leo B., advertising; b. Mitchell County, Kan., Oct. 13, 1886; s. Oscar F. and Clarinda J. (Wallis) B.; A.B., U. of Kan., 1910; m. Mildred Cooper, June 20, 1917 (died 1918); m. 2d, Lois Robbins, Aug. 20, 1921; children—John Oscar, Leo Brent, Patricia Wyman. Reporter, then city editor, Omaha Daily News, 1912-17; later exec. sec. Omaha Real Estate Bd., 1919-26; now partner Bozell & Jacobs, advertising agency, Omaha; pres. Bozell & Jacobs, Inc., Chicago, Bozell & Jacobs, Inc., Indianapolis; treas. Bozell & Jacobs, Houston. Served in U.S. Army, Oct.-Nov. 1918. President Omaha Chamber of Commerce, 1943. Mem. Delta Upsilon. Democrat. Episcopalian. Clubs: Omaha, Omaha Country (Omaha); University (Chicago); Indianapolis Athletic. Home: 96th and Dodge Road, Benson Station, Omaha, Neb. Office: Electric Bldg., Omaha, Neb.

BRAASCH; see also Brasch.

BRAASCH, William Frederick (brăsh), urology; b. Lyons, Ia., July 6, 1878; s. John and Albertina (Classen) B.; B.S., U. of Minn., 1900, M.D., 1903; m. Nellie Stinchfield, Nov. 11, 1908; children—Marion, Elizabeth, John William. Pathologist, Minneapolis City Hosp., 1903-04; asst. city phys., Minneapolis, 1905-07; mem. staff, Mayo Clinic, Rochester, Minn., since 1907; prof. urology, Grad. Sch. of Medicine, U. of Minn., since 1915. Fellow Am. Coll. Surg., A.M.A. (chmn. urology section, mem. house of dels.; mem. bd. of trustees); mem. A.M.A., Clin. Soc. of Genito-Urinary Surgeons (pres.), Am. Assn. Genito-Urinary Surgeons (pres.), Am. Urol. Assn. (pres.), Minn. State (pres.), and Olmstead County med. assns., S. Minn. Med. Assn. (pres.), Minn. Acad. Medicine, Delta Upsilon, Alpha Kappa Kappa, Sigma Xi, Gen. Alumni Assn., U. of Minn. (pres.); corr. mem. Deutsche Gesellschaft für Urologie, Assn. Française d'Urologie, Societa Italiana Di Urologia, Asociacion Espanola De Urologia, Sociedad Argentina de Urologia, La Sociedad Urologica de Bogota; corr. mem. Sociedad Venezolana de Urologia, Sociedad Cubana de Urologia, La Sociedad Mexicana de Urologia. Sec. Nat. Physicians' Committee. Mem. editorial com. Jour. of Urology. Clubs: Civic and Commerce, University (Rochester); Minneapolis (Minneapolis). Home: Rochester, Minn.

BRABHAM, Thomas W., clergyman; b. Atlanta, Tex., July 12, 1893; s. A. and Martha (Griffin) B.; student Lon Morris Coll., Jacksonville, Tex., 1914-17; D.D., McMurry Coll., Abilene, Tex., 1934; m. Miriam Vining, Apr. 21, 1919; children—Thomas Minton, Edith Anne, Patricia. Dry goods clerk, 1911-12; mgr. dept. store, 1912-13; ordained to ministry, M.E. Ch., 1916; pastor, Methodist churches, Lubbock, Abilene, Cross Plains, Pampa (Texas), 1919-31; president Texas Wesleyan College, 1931-35; trustee McMurry College, 1923-31, president, 1935-38; pastor First Meth. Ch., Roswell, N.M., since 1938. Served as officer U.S. Army, World War. Mem. Bd. of Christian Edn., North West Tex. Conf. 1922-34; mem. bd. Christian Edn., N.M. Meth. Conf., 1944. Pres. Texas Drys, 1933-36; dir. N.M. Anti-Liquor League; mem. Board of Temperance and Social Service since 1939. Democrat. Mason. Club: Rotary. Address: 206 N. Penn Av., Roswell, N.M.

BRACE, Donald Clifford, publisher; b. West Winfield, N.Y., Dec. 27, 1881; s. Frank L. and Martha (McDonald) B.; A.B., Columbia, 1904; m. Ida B. Pollock, Dec. 27, 1906; children—Donna McDonald (Mrs. John R. Latham), Katharine Pollock (Mrs. George G. Backus). With Henry Holt & Co., pubs., N.Y. City, 1904-19; one of founders Harcourt, Brace & Co., 1919; v.p. and treas., 1919-42; pres. and treas. since 1942. Mem. Phi Beta Kappa, Sigma Chi. Republican. Clubs: Columbia University (New York); Riverside (Conn.) Yacht. Home: Rockledges, Riverside, Conn. Office: 383 Madison Av., New York, N.Y.

BRACE, Timothy (pseudonym); see Pratt, Theodore.

BRACELAND, Francis J(ames), univ. dean; b. Philadelphia, Pa., July 22, 1900; s. John Joseph and Margaret (L'Estrange) B.; A.B., LaSalle Coll., Phila., 1926; M.D., Jefferson Med. Coll., 1930; LaSalle Coll., Phila., Sc.D., 1941; m. Hope Van Gelder Jenkins,

June 1, 1938. Resident physician Jefferson Hosp., Phila., 1930-32; asst. physician Pa. Hosp. for Mental Disease, 1932-35; asst. physician Burgholzli Hosp., Zurich, Switzerland, 1935-36, Nat. Hosp., Queens Square, London, 1936; clin. dir. Pa. Hosp., 1936-37; psychiatrist Inst. of Pa. Hosp., Phila., 1937-41; psychiatrist Pa. Hosp.; psychiatrist Phila. Gen. Hosp., 1940-41; cons. in chief St. Joseph's and Babies hosps., 1937-41; instr. in psychiatry, U. of Pa. Med. Sch., 1937-41; asst. prof. psychiatry, Grad. Sch. of Medicine, U. of Pa., 1939-41; dean sch. of Medicine, Loyola U., Chicago, since 1941; now on leave of absence to act as capt., U.S. Naval Res., chief neuropsychiatry, Bureau Medicine and Surgery, Navy Department, Washington, D.C. Diplomate American Board Psychiatry; fellow A.M.A., College of Physicians of Phila.; fellow American Coll. Physicians, Am. Psychiatric Assn., Phila. Psychiatric Soc., Phila. Neurol. Soc., Phila. Med. Club. Republican. Roman Catholic. Home: 2200 W. Tioga St. Philadelphia, Pa.; (temporary) 1405 Newton St. N.E., Washington, D.C.

BRACKEN, John, leader Nat. Progressive Conservative Party of Canada; b. Seeley's Bay, Ont., Can., June 22, 1883; s. Ephraim and Alberta (Gilbert) B.; ed. Brockville Collegiate Institute, Ont. Agrl. College; B.S.A., U. of Ill.; LL.D., U. of Manitoba, 1927, U. of Saskatchewan, 1930; m. Alice Wylie Bruce, 1909; children—John Bruce, Alan Douglas, William Gordon, George Murray. Prof. field husbandry, U. of Saskatchewan, 1910-20; pres. Manitoba Agr. Coll., U. of Manitoba, 1920-22; active in furthering interests of farmers; became mem. Manitoba Legislature as mem. Progressive Party, later Liberal-Progressive Party; premier of Manitoba and pres. exec. council 1922-42; leader of Nat. Progressive Conservative Party since 1942; elected to Can. House of Commons, constituency of Nelpawa, Manitoba, June 1945. Mason. Mem. United Ch. Club: Manitoba (Winnipeg, Can.). Author several books on farming. Address: 141 Laurier Av., West Ottawa, Canada.

BRACKETT, Charles, author; b. Saratoga Springs, N.Y., Nov. 26, 1892; s. Edgar Truman and Mary Emma (Corliss) B.; A.B., Williams, 1915; LL.B., Harvard, 1920; m. Elizabeth Barrows Fletcher, June 2, 1919; children—Alexandra Corliss, Elizabeth Fletcher. Vice-consul at St. Nazaire, France, 1917; commd. 2d lt. inf. and assigned as asst. liaison officer staff of Gen. Contanceau, comdg. 11th Region, France. Dramatic Critic, The New Yorker, 3 yrs. Writing for films under contract to Paramount Pictures. V.p. Adirondack Trust Co., Saratoga Springs. Pres. Screen Writers' Guild, 1938-39. Mem. Psi Upsilon. Clubs: Knickerbocker, Hope, Williams, Coffee House. Author: (novels) The Counsel of the Ungodly, 1920; Week-End, 1925; That Last Infirmity, 1926; American Colony, 1929; Entirely Surrounded, 1934; screen play (with Edwin Knopf) Picadilly Jim, 1938; screen plays (with Billy Wilder) Bluebeard's 8th Wife, 1938; Midnight, 1939; Arise My Love, 1940; Hold Back the Dawn, 1941; Ball of Fire, 1942; The Major and the Minor, 1942. Producer, Five Graves to Cairo, 1943; The Uninvited, 1944; The Lost Weekend, 1945. Screen play (with Walter Reisch and Billy Wilder), Ninotchka, 1939. Producer, The Uninvited, 1944. Contbr. to Saturday Evening Post, Collier's, etc. Home: 10601 Bellagio Road, Bel Air, Calif.; 45 Prospect St., Providence, R.I.; and Elm, Saratoga Springs, N.Y.

BRACKETT, Frank Parkhurst, astronomer; b. Provincetown, Mass., June 16, 1865; s. S. H. and Mary (Thomas) B.; A.B., Dartmouth Coll., 1887, A.M., 1890, Sc.D., 1927; hon. fellow, Clark U., 1902-03; m. Lucretia Burdick, Aug. 15, 1889 (died 1937); children—Mary Amanda (dec.), Frederick Sumner, Frank Parkhurst. Instr. mathematics and astronomy, 1888-90, prof. mathematics, 1890-1924, prof. astronomy, 1924-33, dir. observatory, 1908-33, prof. emeritus since 1933, chmn. of faculty, 1927-30, Pomona Coll., Calif.; also chmn. faculty Claremont Colls., 1930-32. Prof. mathematics, U. of Calif., summer 1910, mem. Smithsonian Astron. Expdn. to Africa, 1911, to Mt. Whitney, 1913; sec. Local Exemption Bd., 1917-18; dir. Solar Eclipse Expdn. to the Isthmus, Santa Catalina Island, 1923, to Ramm's Ranch and Honey Lake, Calif., 1930. Trustee C.R.B. Ednl. Foundation, Belgian Am. Ednl. Foundation. Fellow A.A.A.S.; mem. Am. Math. Soc., Math. Assn. of America, Astron. Soc. America, Royal Astron. Soc. Can., Sigma Xi, Phi Beta Kappa. Lecturer and writer on astron. subjects. Am. del. of Commn. for Relief in Belgium, Province of Brabant, 1916. Author: History of San José Rancho, 1919; The Challenge of the Ages; Granite and Sage Brush. Home: Box 433, Balboa Island, Calif. Office: 260 East Third St., Claremont, California.

BRACKETT, Haven Darling, univ. pref.; b. Southbridge, Mass., Sept. 16, 1876; s. George and Frances Louisa (Darling) Brackett; A.B., Amherst College, 1898; M.A., Harvard University, 1902, Ph.D., 1904; m. Marion Louise Gaillard, June 15, 1918. Master in Greek, Mercersburg (Pennsylvania) Academy, 1898-99, Lake Forest (Illinois) Academy, 1899-1900; submaster, Boston Latin School, 1900-01; lecturer in Greek history, Radcliffe College, 1903-04; instr. and asst. prof. Greek and Latin, 1904-12, prof. Greek lang. and lit., 1912-20; prof. Greek and Latin since 1920, Clark U. Chmn. Worcester People's Forum, 1938-40. Mem. Am. Philol. Assn., N.E. Class. Assn., Brit. Classical Assn., Phi Beta Kappa, Delta Upsilon. Episcopalian. Mason. Home: 114 Woodland St., Worcester, Mass.

BRACKETT, Ledru Joshua, mfr.; b. Harper's Ferry, W.Va., Mar. 29, 1873; s. Nathan Cook and Nancy Louise (Wood) B.; A.B., Bates Coll., 1894; m. Anna Cordelia Hicks, Dec. 23, 1897; children—Anthony Hicks, Nathan Cook (dec.), Truman Hicks. Newspaper and advt. business many yrs., now pres. Durand Co. (chocolate mfrs.), Brigham's, Inc., and Dorothy Muriel's; treas. Thos. F. Galvin, Inc. (florists). Mem. Mass. Rep. State Com., 1911-12. Mem. Boston Chamber Commerce. Clubs: Algonquin, Charles River Country. Home: 10 Parley Vale, Jamaica Plain, Mass. Office: 40 Ames St., Cambridge, Mass.

BRACKETT, Thelma, librarian; b. Helena, Mont., Oct. 27, 1896; d. Charles Joseph and Frances Allaire (Smith) Brackett; A.B., U. of Calif., 1919; student Calif. State Library Sch., 1919-20. Asst. librarian San Luis Obispo County, Calif., 1921-22; librarian Siskiyou County Free Library, 1922-25, Newark (N.J.) Mus., 1925-30; asst. to editor Magazine Antiques, 1930-31; state librarian of N.H., 1933-42; librarian Univ. of N.H. since Sept. 1942. Mem. Am. Library Assn., Calif. Library Assn., N.H. Library Assn., Am. Assn. Univ. Women, Phi Beta Kappa. Address: University of New Hampshire, Durham, N.H.

BRACKETT, William Oliver, clergyman; b. Sherman, Tex., Apr. 5, 1901; s. William Oliver and Elizabeth Wilson (Moore) B.; A.B., U. of Mo., 1924; Th.B., Princeton Theological Seminary, 1928; Ph.D., U. of Edinburgh, Scotland, 1935; D.D., Missouri Valley College, 1941; m. Nancy Alexis Thomson, June 24, 1931; children—Joanna Elizabeth, Thomas Oliver, Sarah Evershed. Asst. minister St. George's West Ch., Edinburgh, 1928-30; asso. minister Westport Presbyn. Ch., Kansas City, Mo., 1930-34; minister-in-charge Collegiate Ch. of St. Nicholas, N.Y. City, 1935-36; minister First Presbyn. Ch., Lake Forest, Ill., since 1936. Trustee Ferry Hall, Lake Forest, Ill., Princeton Theol. Sem., Presbytery of Chicago. Fellow Corp. Lake Forest (Ill.) Acad. Mem. advisory council of Sunday Evening Club, Chicago. Mem. Ch. Extension Bd., Presbytery of Chicago. Mem. Phi Delta Theta, Chicago Cleric. Republican. Clubs: Onwentsia, Winter (Lake Forest); University (Chicago). Contbr. articles to religious jours. Home: 588 E. Deer Path, Lake Forest, Ill.

BRACKMAN, Robert, artist; b. Odessa, Russia; s. Moyssi and Celia B.; ed. common schools, Russia; art edn., Nat. Acad. Design, N.Y. City, 1919-21; m. 2d, Frances Richard Davis, Feb. 15, 1936; children—Roberta Frances, Celia Davis. Has been member of faculty of Art Students League of New York since 1933, Brooklyn Institute of Art since 1936. Represented in permanent collections of Brooklyn Museum, R.I. Sch. of Design, Connecticut Agricultural College, Honolulu Museum, Pasadena Museum, Metropolitan Museum (New York), Newark Museum, Montclair Museum, High Museum (Atlanta, Georgia), New Haven Library, Wilmington Society of Arts, Minneapolis Inst. Arts, Canajoharie (N.Y.) Museum; "Life and Still Life," Wilmington Museum; "Self Portrait," Florida Museum; "Still Life," Rockford (Ill.) Art Assn.; "After the Masque," Ency. Brit. collection; "Roberta and Celia," Internat. Business collection; "Market Woman," New Britain (Conn.) Mus.; portraits of Col. Charles Lindbergh, Ann Lindbergh, Mrs. John D. Rockefeller; reptd. with portraits in col. at Yale, Princeton, Harvard Club of N.Y., Milton Acad., portrait of Mr. Henry Stimson, Pentagon Bldg.; commd. to do portrait of Mr. J. D. Rockefeller, Jr., for Colonial Williamsburg (Va.), Inc. Awarded Thomas B. Clarke prize (1932), Saltus medal (1941), Nat. Acad. Design; elected Nat. Academician, 1940; awarded Atheneum prize, Conn. Acad., 1932, Noel Flagg prize, 1936; Anonymous prize, Art Inst. Chicago, 1929. Mem. Allied Artists America, Mystic Art Assn., Audubon Soc. of Artists, Conn. Acad., Wilmington Acad., New Haven Paint and Clay Club. Address: Noank, Conn.

BRADBURY, Robert Hart, chemist; b. Phila., Pa., Sept. 25, 1870; s. Robert and Margaret C. (Hart) B.; A.B., Central High Sch., Phila., 1887; Ph.D., U. of Pa., 1893; m. Mabel Bradner, June 27, 1901; children—Robert Hart, Mabel Campbell. Asst. chemist, Cambria Iron Co., 1889; chemist S. P. Wetherill Paint Co., 1891-92; prof. chemistry, Central Manual Training Sch., Phila., 1893-1907; head dept. of science, Southern High Sch., Phila., 1907-30; retired. Consulting chemist, Am. Chem. Paint Co. Lecturer on phys. chemistry, dept. of philosophy, U. of Pa., 1894-95. Mem. Am. Chem. Soc., Franklin Inst. Author: An Elementary Chemistry, 1903; A Laboratory Manual of Chemistry, 1903; An Inductive Chemistry, 1912; Laboratory Studies in Chemistry, 1912; A First Book in Chemistry, 1922, 3d edit. revised, 1938; New Laboratory Studies in Chemistry, 1923; Looseleaf Work-book for the Chemistry Laboratory, 1934. Home: Warner Rd., Colonial Village, Wayne, Pa.

BRADBURY, Samuel, physician; b. Germantown, Phila., Pa., Apr. 30, 1883; s. Samuel and Martha Washington (Chapman) B.; Northeast Manual Training Sch., Phila.; M.D., U. of Pa., 1905; m. Althea Norris Johnson, Sept. 26, 1914; children—Samuel, Emily Carey (Mrs. Alfred Vail), Althea Norris, Wilmer Johnson. With Germantown Hospital and Pennsylvania Hospital, Philadelphia, until 1911; assistant visiting physician City Hospital, New York, 1912-17, visiting physician, 1917-24; asst. visiting physician Belleville Hosp., 1924-27; chief in medicine, Cornell Clinic, and asst. prof. clin. medicine, Cornell U. Med. Coll., New York, 1921-27; cons. phys. N.Y. Infirmary for Women and Children, 1924-27; dir. Out Patient Dept., Pa. Hosp., Phila., since 1927; chief of service, Germantown Hosp., Phila. Commd. 1st lt. Med. Res. Corps, Mar. 1916; capt. Med. Corps, U.S. Army, Oct. 19, 1918; served in France, July 1917-Apr. 1919; former maj. U.S. Med. Res. Corps. Diplomate Am. Bd. of Internal Medicine. Mem. A.M.A., Med. Soc. State of Pa., Phila. County Med. Soc., Coll. of Physicians of Phila., Am. Climatol. and Clinical Association, Acad. Medicine of New York, Am. Assn. Advancement of Science, Harvey Society. Republican. Club: Mask and Wig (Phila.). Author: Internal Medicine—Treatment, 1923; (monograph) What Constitutes Adequate Medical Service? (pub. 1927, by The Com. on Dispensary Development of the United Hosp. Fund of New York); also contbr. to Cyclopedia of Medicine and Text Book of Medicine by Am. Authors, Adequate Medical Care, 1937. Home and Office: 151 W. Coulter St., Philadelphia 44, Pa.

BRADDOCK, (James) Harold, public relations engineer; b. Paterson, N.J., Nov. 2, 1885; s. James and Alice V. (Steele) B.; spl. student Harvard U., 1906-08, 1909-10; m. Helena Hunziker, Oct. 10, 1912; children—Helena Marie (Mrs. John Lemp), James Harold, Richard Reed. Staff member of the New York Bureau of Municipal Research, 1910-13; a founder, and vice-pres. of American City Bur., 1913-17; directed organization of community orgns. in 25 cities, 1913-17; asso. dir. 1st Red Cross, War Fund, summer 1917; dir. Library War Council by apptmt. of Sec. of War, autumn 1917; dir. Mil. Entertainment Council, by apptmt. of same, also dir. Smileage Div. War Dept. Commn. on Training Camp Activities, 1917-18; dir. savings div. War Loan Orgn., Treasury Dept. by apptmt. of Sec. of Treasury, 1918-19; dir. Rep. Nat. Ways and Means Com., in N.J., 1919-27; chmn. ednl. relations com., N.J. Bell Telephone Co., in charge tech. employment and training, 1927-32; pub. relations counsel and management engr. for numerous other instns., corps., assns., spl. groups and individuals since 1919; archivist N.J. State Dept. of Instns. and Agencies, 1942; now with General Electric Company. Considered an authority upon ednl. and public relations. Unitarian. Occasional contbr. to Annals of Am. Acad. Polit. and Social Science and other publs. Home: 1 Belvidere Pl., Montclair, N.J.

BRADEN, Arthur (brā'dĕn), clergyman, educator; b. Westbromwich, Eng., May 29, 1881; s. William Henry and Seleina (Barton) B.; A.B., Hiram (O.) Coll., 1903; grad. Auburn Theol. Sem., 1909; Ph.D., Syracuse U., 1914; m. Cora G. Yoho, 1904; children—Coral Arta, Norman Adelbert, Donald Dwight, Arthur Wayne, Iril Dale. Ordained ministry Disciples of Christ, 1903; pastor Deerfield (O.) Ch., 1903-05, Auburn, N.Y., 1905-09; pres. Keuka Coll., Keuka Park, N.Y., 1909-10; pastor Central Ch. of Christ, Syracuse, N.Y., 1910-14; dir. Kansas U. Bible Chair, 1914-21, also minister DeSota, Kan., 1915-19; pastor 1st Ch., Kansas City, Mo., 1920-22; dean Kan. Sch. of Religion, Lawrence, Kan., 1922; pres. Calif. Christian Coll., 1922-30; pres. Transylvania Coll. and Coll. of the Bible, Lexington, Ky., 1930-37; pastor 1st Christian Ch., Los Angeles, 1938-39; pastor Wilshire Christian Ch., Los Angeles, 1940-44. Author: Religious Revivals and Their After Effects, 1914. Address: 845 S. Manhattan Pl., Los Angeles, Calif.

BRADEN, Charles Samuel, clergyman, educator, author; b. Chanute, Kan., Sept. 19, 1887; s. George Washington and Flora Jane (Birt) B.; A.B., Baker U., 1909; D.D., 1943; studied Columbia, 1911-12; B.D., Union Theol. Sem., 1912; Ph.D., U. of Chicago, 1926; m. Grace Eleanor McMurray, Oct. 24, 1911; children—George William, Grace Elizabeth, Charles McMurray. Ordained ministry M.E. Ch., 1912; missionary to Bolivia, S.A., 1912-15, Chile, 1916-22, serving as editor El Heraldo Cristiano, also as prof. and pres. Union Theol. Sem. at Santiago and mgr. Union Book Store; asst. sec. Meth. Bd. of Foreign Missions and sec. Meth. Life Service Commn., Chicago, 1923-25; asst. prof. history and lit. of religions, Northwestern U., 1926-36, asso. prof., 1936-43, prof. since 1943. Mem. Am. Theol. Soc. (pres. 1940-41), Am. Oriental Soc. (pres. Midwest Br., 1933), Chicago Soc. Bibl. Research (pres. 1936-37), Am. Assn. Univ. Profs., Nat. Assn. of Biblical Instrs. (pres. mid-west branch, 1938-39). Author: El Predicador (Santiago), 1922; Religious Aspects of the Conquest of Mexico, 1930; Modern Tendencies in World Religions, 1933. Co-author: Procession of the Gods, 1936; The World's Religions, 1939; Man's Quest for Salvation, 1941. Editor: Varieties of American Religion, 1936. Founder and editor World Christianity—A Digest, 1937-39; contbg. editor Protestant Digest, 1939-42; contbr. to symposium Protestantism, 1944; contributing editor Encyclopedia of Religion, 1945; editorial board, Journal of Bible and Religion since 1943. Home: 2726 Central St., Evanston, Ill.

BRADEN, James Andrew, author; b. Greene Twp., Trumbull County, O., July 10, 1872; s. James and Miriam (Cory) B.; pub. sch. edn.; m. Rosalie M. Flohr, Aug. 1, 1894 (died 1932); 1 dau., Dorothy A. (Mrs. Edward Cope Smith); m. 2d, Alta L. Taylor, 1940. As advertising mgr. Diamond Rubber Co., Akron, O., became a founding mem. Assn. of National Advertisers, 1910; gen. agent of electric railways, 1913-

18, and then in various advertising activities to retirement, 1928. Journalist and author since 1890. Editor Centennial History of Akron, 1925; mem. Ohio State Archeol. and Hist. Soc., Summit County Hist. Soc., Izaak Walton League of America. Author: Far Past the Frontier, 1902; Connecticut Boys in the Western Reserve, 1903; Captives Three, 1904; The Trail of the Seneca, 1907; The Auto Boys, 1908; The Auto Boys' Outing, 1909; The Auto Boys' Quest, 1910; The Auto Boys' Camp, 1911; The Auto Boys' Big Six, 1913; Little Brother of the Hudson, 1928; The Carved Sea-Chest, 1929; (under publishers' name, Hugh McAllister) Steve Holworth of the Oldham Works, 1930; That Boy at Roaring Brook Farm, 1931. Contbr. to mags. Home: "Four Winds," Everett, O.

BRADEN, Spruille, diplomat; b. Elkhorn, Mont., Mar. 13, 1894; s. William and Mary (Kimball) B.; Ph.B. in Mining Engring., Sheffield Scientific Sch. (Yale), 1914; hon. degree U. of Buenos Aires, 1938; hon. degree, Doctor of Laws, Johns Hopkins U., 1939; m. Maria Humeres del Solar, Sept. 5, 1915; children —Maruja, Laurita Isolina, William II, Patricia, Spruille, Jr. Began as miner, 1912; engineering, 1914-19; negotiated financing and obtained contracts for electrification of Chile State Rys. for Westinghouse Electric & Mfg. Co., 1920; adviser to various S. American govts. negotiating loans, etc., 1919-25; organized Cohoe Processes, Inc., 1926; reorganized Englishtown Carpet Co. (changing name to Monmouth Rug Mills Inc.), 1925-29; organized Rehabilitation Corp., financing income-producing properties, 1932. U.S. del. to 7th International Conference Am. States Montevideo, 1933; del. Pan-Am. Com., 1935; chairman of United States delegation, rank of Ambassador Extraordinary and Plenipotentiary, to Chaco Peace Conf., 1935-39; represented Pres. Roosevelt as arbitrator in final settlement of war between Bolivia and Paraguay, 1939; U.S. Ambassador to Colombia, 1939-42; became ambassador to Cuba, May 19, 1942; now United States ambassador to Argentina; special ambassador to inauguration of President of Panama, 1940; Costa Rica, May 1944; Cuba, Oct. 1944; Guatemala, Mar. 1945. Mem. Pan-Am. Soc., Inc., Inter-American-Commn., Inter-Am. Panel of Arbiters; chmn. Inter-American Commercial Arbitration Commn., 1934-39, hon. chmn. of same since 1939; chmn. advisory com. Division of Internat. Conferences, Dept. of State. Honorary citizen City of La Paz, Bolivia; hon. mem. Inst. of Internat. Law of Argentina; hon. mem. Instituto San Martiniano. Awarded Grand Cross Order of Merit (Chile), Grand Cross Order of Condor (Bolivia); awarded medal, rank of Officer, Order of Merit (Chile); gold medal of Pan-Am. Society, gold medal Inter-Am. Commercial Arbitration Commission. Club: India House (New York). Democrat. Home: New York, N.Y. Office: Embassy of U.S. of America, Havana, Cuba.

BRADFIELD, Richard, agronomist; b. West Jefferson, O., Apr. 29, 1896; s. Bayard Taylor and Martha Anderson (Truitt) B.; A.B., Otterbein Coll., Westerville, Ohio, 1917; D.Sc. (Hon.) 1941 (Otterbein College); Ph.D., Ohio State U., 1922; summer student U. of Wis., 1923, U. of Minn., 1925; student Kaiser Wilhelm Institute for Physikalishe und Electrochemie, Berlin, Dahlem, 1927-28; m. Ethel May Hill, June 21, 1923; 1 son, Richard; m. 2d, Hannah Amelia Stillman, Aug. 6, 1926; children—Robert Browning, Stillman, David Maurice, Patricia Jane, James Worthington. Began as teacher of science and mathematics, Fairfield Township High School, Madison County, O., 1917-18; farmer and graduate student, Ohio State University, 1918-20; successively assistant professor, asso. prof. of soils, U. of Mo., 1920-30; prof. of soils, Ohio State U., 1930-37; prof. of soil technology and head dept. of agronomy, Cornell U., since 1937. Guggenheim fellow, 1927-28. U.S. del. to 3d Internat. Congress of Soil Science, Oxford, Eng., 1935. Member Rockefeller Foundation Mexican Agricultural Commn., 1941. Fellow A.A.A.S. (v.p. and chmn. Sect. O, 1941), Am. Soc. of Agronomy (vice-pres. 1941, pres. 1942), Ohio Academy of Science; member Soil Science Society of America (pres. 1937), International Soc. of Soil Science, Sigma Xi, Alpha Zeta. Mem. editorial board of Jour. Am. Soc. Agronomy since 1940. Cons. editor of Soil Science since 1935. Club: Rotary. Home: 711 Triphammer Rd., Ithaca, N.Y.

BRADFORD, Arthur Howe, clergyman; b. Montclair, N.J., Nov. 19, 1883; s. Rev. Amory Howe and Julia Maria (Stevens) B.; B.A., Yale, 1905, postgrad. work, 1906; grad. Union Theol. Sem., 1909; D.D., Middlebury, 1916, Brown, 1934; hon. M.A., Yale, 1925; m. Frances Eugenia Price, July 8, 1911; children—Amory Howe, Jean Price (Mrs. Thomas M. Page), Benjamin, Stella, Arthur Howe, Jas. Allyn. Ordained Congl. ministry, 1909; asst. pastor South Ch., Springfield, Mass., 1909-12; pastor Rutland, Vt., Jan. 1, 1913-May 31, 1918, Central Congl. Ch., Providence, R.I., since June 1, 1918. Preacher at Yale, The Phillips Exeter Academy, Milton Academy, etc. Lyman Beecher lecturer, Yale Divinity School, 1940. Trustee Yale since 1925; mem. Prudential Com. of Yale Corp.; trustee Tougaloo (Miss.) Coll., Anatolia Coll. (Greece); asso. fellow Saybrook Coll. of Yale U. Chmn. exec. com. gen. council, advisory com. and chmn. com. for Christian Citizenship, Congl. Christian Churches of U.S. Mem. Enemy Alien Hearing Board for Rhode Island. Mem. R.I. Historical Soc., Soc. Mayflower Descendants, Psi Upsilon, Skull and Bones. Clubs: Providence (R.I.) Art Club; Graduate (New Haven); Thorndike (Jaffrey, N.H.). Home: 20 Diman Pl., Providence 6, R.I.

BRADFORD, Ernest Smith, economist and statistician; b. Moorehead, Minn., Aug. 19, 1877; s. J. Burritt Smith and Marcia A. Bradford; direct desc. Gov. William Bradford; removed to Wisconsin, 1880; B.L., U. of Wis., 1897; teacher, 1898-1900, 1903-04; traveled, 1901, 1902; real estate, 1902-03; fellow in polit. science, U. of Wis., 1904-06; fellow in polit. science, U. of Pa., 1906-07; m. Florence Beatrice Mott, 1906; children—Alice E. (Mrs. Malcolm M. Davis), Anne L. (Mrs. Geo. R. Cadman), George A. Economist and statistician in Dept. of Commerce, 1907-13 (field studies and editorial work on lumber, water transport, water power, trust laws, farm machinery, scientific management, etc.); appt. chief of div. corp. reports, Federal Trade Commn., 1915; statistician and trade investigator, U.S. Rubber Co., N.Y. City, 1916-18; statistician Emergency Fleet Corp., May 1918-July 1919; mgr. business research bur., McGraw-Hill Co., New York, 1919-20; mem. econ. advisory com. President's Conf. on Employment, Oct. 1921; economist-statistician for Secretary Hoover's Com. on Business Cycle; spl. study of building industries. Lecturer Columbia U. and Coll. City of New York; trade survey dir., Tanners' Council, 1923-27; spl. studies of shoe and leather industries, consulting business statistician (marketing); econ. adviser, Federal Employment Stabilization Bd., 1931; asst. prof. and dir. Bur. of Business Research, City Coll.; dir. retail store survey, N.Y. City, 1932-34, supervising unemployed groups for Emergency Work Bureau; Scoutmaster, 1923-26. Sec. Charter Commn. of New Rochelle, 1928. Mem. Society for Advancement of Management, American Statistical Association (v.p.), American Marketing Assn. Author: Commission Government in American Cities, 1911; Unemployment as an Industrial Problem, 1921; What to Expect from Business Research, 1922; Market Analysis (chapter in Management's Handbook), 1923; Economic Forces Affecting Shoe Marketing, 1931, 1936; Survey of the New York Retail Marketing Area; Marketing Research Agencies in New York City, 1943; Marketing Research Agencies in the U.S., 1945; series of articles on council-manager cities (Nat. Municipal Review); also special industrial maps and charts, and various articles on econ. and business topics. Home: 52 Argyle Av., New Rochelle, N.Y. Office: 1305 Commerce Bldg., 17 Lexington Av., New York 10, N.Y.

BRADFORD, Francis Scott, mural painter; b. Appleton, Wis., Aug. 17, 1898; s. Francis Scott and Effie Elisabeth (Stevens) B.; ed. pub. schs., Appleton; art edn., Nat. Acad. Design, N.Y. City, 1920-23, Am. Acad. in Rome, 1923-27; Dr. Fine Arts, Lawrence Coll., Appleton, 1932; m. Thelma Sylvia Saxe, April 2, 1935. Instr. in design, Nat. Acad. Design, 1930-36. Prin. murals: International Telephone & Telegraph Bldg., N.Y. City; 10 panels, Hooker Electrochem. Co., N.Y. City; 25 panels, Milwaukee (Wis.) County Court House; 4 panels, Cranbrook (Mich.) Cathedral; 10 murals, New York World's Fair; 6 murals, Lever Bros. Co., Cambridge, Mass.; 2 large panels, Appleton (Wis.) County Court House. Prix de Rome in painting, 1923; awarded Nat. Acad. Design traveling scholarship, 1923. Served as 2d lt. inf., U.S. Army, 1917-18; batn. adj., 1918-19; participated in St. Mihiel and Meuse-Argonne engagements, wounded in action; capt. Chemical Warfare Service, Chemical Warfare Bd., U.S. Army, 1942-44, retired. A.N.A., 1932. Fellow Am. Acad. in Rome (trustee); mem. Archtl. League, Nat. Soc. Mural Painters, Century Assn. Home and Studio: New York, N.Y.; also Riversedge, Cornwall Bridge, Conn.

BRADFORD, Frederick Alden, coll. prof.; b. Danbury, Conn., Oct. 4, 1897; s. Frederick Alden and Bessie Potter (Nash) B.; student Case Sch. of Applied Science, 1915-17; A.B., U. of Mich., 1921; A.M., 1923, Ph.D., 1926; m. Margery Mary Felgate, Aug. 18, 1926. Asst., later instr. in economics, U. of Mich., 1920-23, and 1924-26; asst. prof. economics, Southern Meth. U., 1923-24; asst. later asso. prof. of economics, Lehigh U., 1926-35, prof. since 1935, head of dept. of finance since 1936. Served in U.S.N.R.F., 1918-19. Mem. Am. Economic Assn., Royal Economic Soc. (Eng.), Phi Beta Kappa, Zeta Psi. Econ. Natl. Com. on Monetary Policy (exec. com.), Am. Economists Council for Study of Branch Banking. Republican. Mem. research div. of Nat. Com. (head of banking and currency sec.), during 1936 presidential campaign. Author: Money, 1928; Banking, 1932; Money and banking, 1934, revised edit., 1941. The Legal Status of Branch Banking in the United States, 1940; (booklet) Current Monetary and Banking Developments, 1945. Contributor to Dictionary of American History; contributor articles and reviews on finances to jours.; mem. bd. of editors Am. Econ. Review, 1932-34. Home: 335 E. Market St. Office: Lehigh U., Bethlehem, Pa.

BRADFORD, George Henry, lecturer; Nov. 20, 1871-Jan. 30, 1945. See Vol. 23 (1944-45).

BRADFORD, Gerard, engring.; b. New York, N.Y., Sept. 13, 1887; s. William and Mary (Chittenden) B.; student U. of Vermont, 1904-05; B.S., U.S. Naval Acad., 1909, post grad. student, 1914-15; m. Helen Gartle, July 5, 1917; 1 son, Gerard, Jr. Commd. ensign, U.S. Navy, 1909, advancing through the grades to lt. comdr., 1917; in submarine service, 1911-14; sea duty in U.S.S. Arizona, San Diego, Louisiana, 1916-18; comdg. officer, naval mine depot, Yorktown, Pa., 1919-22; gunnery officer U.S.S. Pittsburgh, 1922-23; resigned and entered civil life in ins. management, 1924, real estate engring. management, New York, N.Y., 1933-40; dir. and pres. Witherbee Sherman Corp. since 1940. On active duty as comdr. U.S.N.R., Washington, D.C., 1941-45; placed on retired list, U.S. Navy, May 1943. Decorated Silver Star, World War I. Mem. Am. Inst. Mining and Metall. Engrs., N.Y. Hist. Soc., Sigma Phi. Clubs: University (New York); Army and Navy (Washington). Home: Route 86, Old Lyme, Conn. Office: 14 Park St., Port Henry, N.Y.

BRADFORD, James Cowdon; b. Nashville, Tenn., Nov. 24, 1892; s. Alexander and Leonora (Bisland) B.; student Vanderbilt U., 1909-12; m. Eleanor Avent, May 11, 1926; children—Eleanor, James C. Partner J. C. Bradford & Co., invest. bankers; mem. Davis, Bradford & Corson, ins., since 1912; pres. and chmn. bd. Piggly Wiggly Stores, Inc., 1923-25; v.p. American National Bank, 1926-27; chairman of Board, Life and Casualty Insurance Company; director Tennessee Central R.R. Vice chairman Nashville Electric Power Board. First lieutenant F.A., 1917-19; instr. gunnery, Sch. of Fire for Field Arty., Ft. Sill, Okla. Mem. Phi Delta Theta. Episcopalian. Mason (32°, Shriner). Club: Belle Meade. Home: Belle Meade Blvd. Office: 418 Union St., Nashville, Tenn.

BRADFORD, Karl Slaughter, army officer; b. Washington, D.C., June 28, 1889; s. Ben Boyland and Nellie Irene (Harvey) B.; student U. of Va., 1906-07; B.S., U.S. Mil. Acad., 1911; grad. Machine Gun Officers Sch., École Speciale Militaire, St. Cyr, France, Cavalry Sch., Command and Gen. Staff Sch. and Army War Coll.; m. Loraine Allen Sickel, Dec. 27, 1917; 1 dau., Sally Harvey (wife of Col. David Wagstaff, Jr.). Commd. 2d lt., U.S. Army, 1911; promoted through grades to brig. gen., 1941; served at various times in 2d, 3d, 4th, 15th and 26th Cavalry Regts.; comdr. 1st Cavalry Brigade, Fort Bliss, Tex., 1941-43; instr. U.S. Mil. Acad., 1914-18, and Cavalry School, 1934-36. Member Cavalry Board, 1921-25. Member War Department Manpower Board since 1943. Awarded Victory medal. Mem. Soc. of the Cincinnati, Beta Theta Pi. Clubs: Army and Navy, Army and Navy Country (Washington). Editor of Cavalry Jour., 1926-27. Address: care War Dept. Manpower Board, 3-D866 Pentagon Bldg., Washington, D.C.

BRADFORD, Lindsay, banker; b. New York, N.Y., Jan. 8, 1892; s. William and Mary (Chittenden) B.; grad. Phillips Acad., Andover, Mass., 1910; A.B., Yale, 1914; LL.D., Colgate U., Hamilton, N.Y., 1939; m. Katharine Walker, Apr. 22, 1922; children —Priscilla, Dorothy Walker, Lindsay, Jr. Investment banker, Hambleton & Co., New York, 1915-16, New York Trust Co., 1920-27; with City Bank Farmers Trust Co. since 1927, dir. since 1934, pres. since 1936; dir. Mercantile Stores, Phoenix Indemnity Co., Steuben Securities Corporation, National Surety Corporation, Burwood Corporation, Hotel Astor, Ritz Carlton Hotel, Columbia Insurance Company, Imperial Assurance Company, Consumers Power Company, El Paso Natural Gas Co. Served as lt., U.S. Navy, 1917-19. Trustee Barnard Coll., Russell Sage Foundation, Community Service Soc. (treas.); trustee Carnegie Inst. of Washington; pres. New York War Fund. Mem. Psi Upsilon. Clubs: University, Racquet and Tennis, Union, Links, Yale (all New York). Home: 215 E. 72d St. Office: 22 William St., New York, N.Y.

BRADFORD, Ralph, gen. mgr. and sec. Chamber of Commerce of the U.S.A.; b. Kirby, Pa., 1892; s. John M. and Ida (Miller) B.; ed. high sch. and Bay View Coll. (Tex.); m. Hazel Munger, June 16, 1925; 1 son, Ralph Gordon. Lecturer for Agrl. Service, Internat. Harvester Co., 1913-14; teacher of history Bay View Coll., 1915-16; U.S. Army, 1918-19; sales dept. Lehigh Portland Cement Co., 1919; circulation mgr. and spl. writer Sheridan (Wyo.) Post, 1919-20; salesman Am. Cement Plaster Co., 1921-23; mgr. Chamber of Commerce of Corpus Christi (Tex.), 1924-29; asst. dept. mgr., later dept. mgr. Chamber Commerce of the U.S.A., 1929-38, sec., 1938-42, gen. mgr. and sec. since 1942; lecturer on adminstrn. of business orgns. Western Inst. at Stanford U., 1933-38, Nat. Inst. of Northwestern U., 1931-42 (mem. bd. mgrs. Nat. Inst. since 1936). Mem. bd. dirs. Washington (D.C.) Loan & Trust Co.; mem indsl. advisory com. of Com. for Econ. Developmt. Author: The Purple Robe, 1929; The White Way, 1931; In the Image of Man, 1932; After the Passage of Winter, 1934; Three Men of Persia, 1935; Legend of the River People, 1937; Reprieve, 1940; and others. Home: R.F.D. 1, Vienna, Va. Office: 1615 H St., N.W., Washington, D.C.*

BRADFORD, Roark, author: b. Lauderdale County, Tenn., Aug. 21, 1896; s. Richard Clarence and Patricia Adelaide (Tillman) B.; ed. pub. schs.; arty. schs. U.S. Army, 1917-19; m. Mary Rose (Sciarra) Himler; 1 son, Richard Roark. Reporter Atlanta Georgian, 1920-22, Macon (Ga.) Telegraph, 1923, Lafayette (La.) Daily Advertiser, 1923; night city editor, later Sunday editor New Orleans Times Picayune, 1924-26; has devoted all time to writing since 1926. Served as 1st lt. Arty. Reserve, U.S. Army, 1917-20. Coast defenses of Balboa, C.Z., World War. Serving with

U.S. Naval Reserve since 1942; now lt. U.S. Navy, Bureau of Aeronautics Training Lit. Division, Navy Department, Washington, D.C. Member Officers Reserve Corps Association. Awarded 1st prize, O. Henry Memorial Award, 1927. Democrat. Club: Players (New York). Author: Old Man Adam and His Chillun, 1928; This Side of Jordan, 1929; Ol' King David and the Philistine Boys, 1930; How Come Christmas, 1930; John Henry, 1931; Kingdom Coming, 1933; Let the Band Play Dixie (short stories), 1934; The Three-Headed Angel, 1937; (play) John Henry (music by Jacques Wolfe), 1940; contbr. short stories to Collier's, Saturday Evening Post, Harper's, The Forum, etc. Home: 719 Toulouse St., New Orleans.

BRADFORD, William Brooks, army officer; b. Tallahasse, Fla., Mar. 15, 1896; s. John Taylor and Ida Henley (Brooks) B.; student, Marston's Univ. Sch., 1910-12, B.S., Va. Military Inst., 1916, Ecole de Cavalerie, Saumur, France, 1922-23, U.S. Cav. Sch., 1920-21, Command and Gen. Staff Sch., 1932-34; m. Stella Mae Batsell, 1920 (divorced); children—Anne Batsell (Mrs. Robert N. Dennistón). Commd. 2d lt., 1917, and advanced through grades to brig. gen. (temp.), Apr. 26, 1943; civil engr. Everglades Drainage Project, 1916; mem. U.S. Olympic Equestrian Team, 1928, 1932, 1936 (captain); dir. Dept. of Tactics, U.S. Cav. Sch., 1939-41; chief of staff 2d Cav. Div., 83rd Inf. Div., 33d Inf. Div., 1941-43; asst. div. comdr., 99th Inf. Div. since May, 1943. Transferred from 99th Inf. Div. in Feb., 1944, to Pacific area. Asst. Div. Comdr. 25th Inf. Div. Transferred Sept. 5, 1944, to 27th Inf. Div. as Asst. Div. Comdr.†

BRADLEE, Henry G., engineer; b. Boston, Mass., Jan. 25, 1871; s. John Tisdale and Sarah E. (Goddard) B.; S.B., Mass. Inst. Tech., 1891; m. Marion Chamberlin, Nov. 9, 1898; children—Mrs. Elizabeth Perry, Henry G. With Stone & Webster, enginers and mgrs. pub. service corps. since June 1, 1891, and mem. firm 1907-20; now vice president, chmn. executive committee and director, Stone & Webster, Inc.; dir. numerous traction, light, power and other cos. Clubs: Union, Country, Downtown. Home: Brookline, Mass. Office: 49 Federal St., Boston, Mass.

BRADLEY, Albert, exec. v.p. General Motors; b. Blackburn, Eng., May 29, 1891; s. Walter and Maria (Winward) B.; B.S., Dartmouth, 1915; A.M., U. of Mich., 1916, Ph.D., 1917, univ. fellow in economics, 1915-17; m. Helen Worcester, June 12, 1920; children—Charles Worcester, Jeanne. Works accountant Blackstone Valley Gas & Electric Co., 1909-11; asst. to comptroller Gen. Motors Corp., 1919; successively asst. comptroller, asst. treas. and gen. asst. treas., v.p., 1929-42, exec. v.p. since Nov. 1942, dir. and mem. policy and administration committees. Served as 1st lt. Air Service U.S. Army, World War I. Mem. Phi Beta Kappa. Conglist. Clubs: University, Blind Brook, Round Hill, Detroit Athletic, Country Club of Detroit; Grosse Pointe. Home: Mayfair Lane, Greenwich, Conn. Office: 3044 West Grand Blvd., Detroit, Mich.

BRADLEY, Alice, home economist; b. Bradford, Mass., June 28, 1875; d. Albert Emerson and Kate Evelyn (Cole) Bradley; grad. high sch., Hyde Park, Mass., 1893, Boston Cooking Sch., 1897; spl. courses, Mass. Inst. Tech., Teachers Coll. (Columbia). Teacher of cooking, Ottawa and Montreal, Can., 3 yrs.; dietitian, Mass. Homeo. Hosp., 3 yrs.; teacher, Miss Farmer's Sch. of Cookery, Boston, 9 yrs., New York Cooking Sch., 2 yrs.; owner and prin. Miss Farmer's School of Cookery, 1915-44; cooking editor Woman's Home Companion, 1916-36. Mem. Am. and Eastern Mass. home economics assns., Mass. Hort. Society, National Travel Club, Universal Cookery and Food Assn., London. Methodist. Clubs: Zonta, Hyde Park Current Events. Author: Food Values, Economical Menus, 1917; The Candy Cook Book, 1917; Cooking for Profit, 1921; For Luncheon and Supper Guests, 1922; Desserts, 1930; Six Hundred Suggestions for Serving Meat, 1935; The Alice Bradley Menu-Cook-Books, 1936 and 1937; War Time Cookery, 1943. Contbr. to mags. Lecturer on subjects relating to foods, food values, and cookery. Home: 11 Dell Av., Hyde Park, Mass.

BRADLEY, Alva, executive; b. Cleveland, O., 1884; student mech. engring., Cornell U., 1903-05, 1907. Chmn. bd. Cleveland & Buffalo Transit Co., Cleveland Builders Supply Co.; pres. Cleveland Indians Baseball Club; also officer or dir. many other companies. Home: 2114 Elandon Dr. Office: 1276 W. 3d St., Cleveland, O.*

BRADLEY, Carolyn Gertrude, artist; b. Richmond, Ind.; d. Matthias Herbert and Minnie Lee Anna (Rieser) Bradley; A.B., Earlham Coll., Richmond, Ind.; B.A.E., John Herron Art Sch., Indianapolis; M.F.A., Escuela Universitaria de Bellas Artes, San Miguel Allende, Mexico; studied under Henry B. Snell, William Forsyth, Victor Julius, W. Lester Stevens, George P. Ennis and James R. Hopkins. Teacher in various high schools until 1932; assistant professor dept. of fine arts, Ohio State U., 1932-37, asso. prof. since 1937. Awards: Clement Studebaker water color prize, Hoosier Salon, Chicago, 1927; Mrs. John N. Carey water color prize, Indiana Artists Exhbn., Indianapolis, 1928; purchase prize, Richmond Art Assn., 1928; Vanderpoel water color prize, Nat. Assn. Women Painters and Sculptors, 1929; landscape prize, Richmond Art Assn., 1929; Chamber of Commerce water color prize, Indiana Artists Exhbn., 1931; George A. Zabriskie purchase prize, Am. Water Color Soc., 1934; Margaret Leidy Memorial prize, Nat. Assn. Women Painters and Sculptors, 1934; John T. McCutcheon water color prize, Hoosier Salon, Chicago, 1935; Terre Haute State Normal purchase prize, Hoosier Salon, Chicago, 1935; E. M. Quigg water color prize, Richmond Art Assn., 1935, 37, 42; Clara Chipman Memorial prize, Cincinnati Woman's Art Club, 1938, etc. Mem. Nat. Assn. Women Artists, Washington Water Color Club, Cincinnati Women's Art Club, Indiana Artists' Club, Ohio Water Color Soc., Columbus Art League, Providence Water Color Club, Nat. League of Am. Pen Women, Am. Water Color Soc. Presbyterian. Author: Costume Design, 1937. Home: 60 E. Norwich Av., Columbus, O.

BRADLEY, Charles Leininger. See Vol. 22 (1942-43).*

BRADLEY, Dwight (Jaques), clergyman; b. Yankton, S.D., Dec. 16, 1889; s. Dan Freeman and Lillian (Jaques) B.; prep. edn., Oberlin (O.) Acad.; student Oberlin Coll., 1908-09, Rollins Coll., Winter Park, Fla., 1909-10, Western Reserve U., 1910-11; A.B., Oberlin, 1912; student Oberlin Theol. Sem., 1912-13; B.D., Pacific Sch. of Religion, Berkeley, Calif., 1915, D.D., 1933; D.D., Colby, 1933, Oberlin, 1935; m. Kathryn Lee Culver, Nov. 21, 1914; children—Margaret Day, William Lee; m. 2d, Elizabeth Ganse Whiting, Mar. 10, 1944. Ordained ministry Congl. Ch., 1915; asst., Plymouth Ch., Oakland, Calif., 1914-15; minister Highland Congl. Ch., Cleveland, O., 1915-17, First Congl. Ch., El Paso, Tex., 1917-20, First Congl. Ch., Webster Groves, Mo., 1920-30, First Ch. in Newton, Newton Centre, Mass., 1930-34, Union Ch., Boston, 1934-38; asso. prof. of worship, Andover-Newton Theol. Sch., 1933-34, prof. social ethics, 1934-38; dir. council for Social Action of the Congl. Christian Chs. in U.S.A., 1938-43. Acting dir. Christian Commn. for Camp Communities, 1941. Dir. Religious Associates of Nat. Citizens Political Action Com., since June, 1944. With Army Y.M.C.A., 1918. Mem. Suffolk West Association Congl. Chs., mem. coms. on Racial Relations, Research and Education, Federal Council of Churches of Christ in America, Society for Religious Culture. Mem. Delta Tau Delta. Author: The Recovery of Religion, 1929; Creative Worship, 1930; Fellowship of Prayer, 1932; Adventure Eternal (with Kathryn Culver Bradley), 1937; The Secret Stair, 1937; Highways of the Spirit, 1937; By Faith, 1938; Our Times—What Has the Bible to Say, 1940; Freedom of the Soul, 1943; Your Problem—Can It Be Solved?, 1945. Contbr. to mags. and religious publs. Home: 52 Gramercy Park North. Office: 205 E. 42d St., New York 17, N.Y.

BRADLEY, Follett, army officer; b. Omaha, Neb., Feb. 12, 1890; s. Brig. Gen. Alfred E. and Letitia (Follett) B.; B.S., U.S. Naval Acad., 1910; grad. Ordnance Sch. of Application, 1915, Air Service Engring. School, 1922, Air Corps Tactical School, 1927, Command and General Staff School, 1928, Army War Coll., Washington, 1932, Naval War Coll., Newport, 1933; married Katharine Rising, Aug. 11, 1913 (died December 6, 1926); children—Carol (Mrs. Daniel Trimper III), Elizabeth Foster (Mrs. M. E. Sorte), Follett (1st lieutenant Air Corps; killed in England, June 22, 1941); married 2d, Hester Henderson Foster, June 21, 1927. Commissioned ensign, U.S. Navy, 1910; commissioned 2d lt. field artillery, U.S. Army, 1911; maj. Air Service, 1920, and advanced through the grades to maj. gen., Feb. 1942; learned to fly, 1916; served under air comdr., A.E.F., 1917, becoming jr. mil. aviator; instr. Arty. Sch. of Fire, Ft. Sill, Okla., 1919; assistant commandant Air Service Tech. Sch., Chanute Field, Ill., 1922-23; comdg. officer France Field and 6th Composite Group, Panama Canal Dept., 1923-26; instructor and director of instruction, Air Corps Tactical School, Langley Field, 1928-31; commanding officer 9th Observation Group, Mitchel Field, N.Y., 1933-34; chief inspr. air mail, 1934; War Dept. General Staff, 1934-35; asst. chief of staff, G-2, G.H.Q., Air Force, Langley Field, 1935-38; command Moffett Field, Calif., 1938-39; air officer, Puerto Rican Dept., 1939-40; command 13th Composite Wing, Puerto Rico, 1940-41; command 3d Bomber Command, MacDill Field, Tampa, Fla., 1941; comd. 1st Air Force, Mitchel Field and special mission to Russia for President with personal rank of minister, 1942; inspector for U.S. Army Air Forces, and overseas on special mission, 1943. Retired as maj. gen., physical disability, April 1944; tech. advisor and asst. to pres. Sperry Gyroscope Co., since Apr. 1944. Decorated Croix de Guerre with palm and bronze star (France); Silver Star (U.S.); Distinguished Flying Cross, Distinguished Service Medal (U.S.). Club: Columbia Country (Washington); Cherry Valley (Garden City, N.Y.). Home: 60 Poplar St., Garden City, N.Y.

BRADLEY, Francis Wright, prof. German; b. Abbeville County, S.C., Jan. 18, 1884; s. Robert Foster and Martha Rosa (Wideman) B.; B.A., U. of S.C., 1907, M.A., 1909; grad. study, U. of Marburg, Germany, 1910-11; Ph.D., U. of Chicago, 1926; m. Jane Vanderhorst Trenholm, June 7, 1913; children—Francis Trenholm, Jane Vanderhorst Heyward. Instr. in German, U. of S.C., 1907-10, adj. prof. modern langs., 1911-17, asst. prof., 1919-21, head of dept. since 1921, acting dean of univ., 1926-27, 1931-32, dean since 1932. Served as 1st lt., later capt. U.S. Army, World War; mem. Permanent Armistice Commn. to Sept. 1919, and advanced to maj. Mem. bd. sch. commissioners, Columbia, S.C., since 1928; mem. bd. trustees, Erskine College, 1942. Member Modern Lang. Assn., South Atlantic Modern Lang. Assn. (pres. 1929-30), Goethe Soc. America, Phi Beta Kappa, Omicron Delta Kappa. Awarded Brit. Mil. Cross; Legion of Honor (France); Croix de Guerre (Belgium); Croce di Guerra (Italy); Cross of Service (U.D.C.). Democrat. Asso. Ref. Presbyterian. Club: Kosmos. Wrote bulls. of U. of S.C., German Word Formation, 1915, Semantic Development of the German Verbal Suffix-zen, 1926, S.C. Proverbs, 1937. Home: 719 Bull St., Columbia, S.C.

BRADLEY, Frank R., physician; b. Laclede, Ill., Jan. 1, 1900; s. Strother A. and Mattie (DeMonbrun) B.; M.D., Washington U., St. Louis, Mo., 1928; LL.D., Central Coll., Fayette, Mo., 1943; m. Rachel Mayo, July 13, 1918; children—Frances (Mrs. John Alderson), Betty Jane, Richard Vernon. Surgical interne, U.S. Veterans Hosp., Jefferson Barracks, Mo., 1928; asst. supt. Barnes Hosp., St. Louis, Mo., 1928-39, dir. since 1939; dir. McMillan Hosp. since 1943, St. Louis Maternity Hosp. since 1945; lecturer in hosp. adminstrn. and mem. exec. faculty, Washington U. Sch. of Medicine. Sec. of section Mo. Selective Service Appeal Bd. since 1940; mem. health and hosp. advisory com. to mayor of St. Louis since 1941; mem. war pub. works bd. St. Louis Vital Area since 1942; mem. Red Cross Disaster Relief Com. of St. Louis since 1942. Trustee Group Hosp. Service, Inc. Chmn. Mo. State Health and Hosp. Survey Com.; mem. Social Planning Council (exec. com. health and hosp. div., 1942-44, nominating com., 1942; mem. com. to study admitting practices at City Hosp. since 1944). Mem. commn. on religion and health Metropolitan Ch. Fedn. since 1944. Mem. St. Louis Hosp. Council, 1938 (chmn. exec. com. since 1939, pres. 1941); mem. Community Health League of St. Louis (mem. advisory bd. since 1944). Mem. St. Louis Bureau for Homeless Men. Mem. staff corps emergency med. services Office Civilian Defense, 1942. Mem. Rotary Club (war activities com. since 1942). Fellow Am. Coll. Hosp. Adminstrs. (regent 1942; mem. ednl. com.; pres. elect 1945); mem. Am. Hosp. Assn. (chmn. council hosp. planning and plant operation; mem. subcom. council on administrative practices), A.M.A., Southern Med. Assn. (chmn. sect. med. edn. and hosp. training 1943), Mid-West Hosp. Assn. (trustee), Mo. Hosp. Assn. (regional chmn. southwest dist. since 1939; pres. 1939 and 1943), St. Louis Med. Soc. (mem. council since 1942; chmn. disaster relief com. 1942-43; chmn. constitution and by-laws com. 1942-43; house com. 1944; del. to Mo. State Med. Assn. 1943 and 1945), Am. Museum Natural History, Mo. Hist. Soc., Med. Supts. Club (nat.), Phi Rho Sigma. Presbyterian. Mason. Clubs: Faculty (Washington U.), University (St. Louis). Home: 7404 Oxford Drive, Clayton 5, Mo. Office: 600 S. Kingshighway Blvd., St. Louis 10, Mo.

BRADLEY, Frederick Van Ness, congressman; b. Chicago, Ill., Apr. 12, 1898; s. Carl D. and Emily (Jessup) B.; prep. edn. Rogers City (Mich.) High Sch., 1912-14, Montclair (N.J.) Acad., 1914-16; A.B., Cornell U., 1921; m. Marcia Marie Hillidge, Nov. 20, 1922; 1 son, Carl D., II (dec.). Salesman Mich. Limestone & Chem. Co., Buffalo, 1921-23, purchasing agent, 1928-38; purchasing agent Bradley Transportation Co., Rogers City, Mich., 1924-38; mem. 76th to 79th Congresses, 1939-47, 11th Michigan Dist. Served in S.A.T.C., 1918. Mem. Delta Chi. Republican. Presbyterian. Clubs: Congressional Country, Kiwanis. Home: 4121 Argyle Terrace N.W., Washington D.C., and Rogers City, Mich.

BRADLEY, Harold Cornelius, physiological chemist; b. Oakland, Calif., Nov. 25, 1878; s. Cornelius Beach and Mary (Comings) B.; A.B., U. of Calif., 1900; Ph.D., Yale, 1905; m. Josephine Crane, 1908; children—Mary Cornelia (dec.), Charles Crane, Harold C., David John, Stephen Crane, Joseph Crane, Richard, William. Asst. in physiol. chemistry, Yale, 1904-05; instr. chemistry, Yale Med. Sch., 1905-06; asst. prof. physiol. chemistry, U. of Wis. Med. Sch., 1906-13; asso. prof. physiol. chemistry, U. of Wis., 1913-19, prof. since 1919, research dir. Woods Hole Marine Biol. Lab. since 1910; capt., maj. C.W.S., U.S. Army, 1918-19. Member American Chem. Soc., A.A.A.S., Am. Geog. Soc., Am. Physiol. Soc., Am. Soc. Biol. Chemists, Delta Upsilon, Sigma Xi. Clubs: Sierra, Am. Alpine, Sierra Ski Club. Contbr. articles to Am. Jour. Physiology, Jour. Biol. Chemistry, Am. Ski Annual, Sierra Club Bull., Am. Forestry Mag. Home: Shorewood Hills, Madison, Wis.

BRADLEY, Henry D., newspaperman; b. Detroit, Mich., Jan. 10, 1893; s. Dr. William H. and Bertha W. H. (Schulz) B.; ed. public schools; m. Louise McLendon, Jan. 16, 1926; children—David R., Natalie D., Rae Louise. With Toledo Blade, Toledo, O., 1906-23; advisory work to Lord Beaverbrook, London (England) Express, 1923; general manager of the Norristown (Pa.) Times-Herald, 1924-26; pres. and gen. mgr. Times-Star, Bridgeport, Conn., 1927-39; pub. News Press and Gazette, St. Joseph, Mo., since Dec. 1, 1939. Mem. Am. Soc. Newspaper Editors. Republican. Episcopalian. Clubs: National Press (Washington, D.C.); Country, Benton (St. Joseph). Home: Country Club Place. Office: 9th and Edmond St., St. Joseph, Mo.

BRADLEY, Herbert Edwin, lawyer, traveler; b. Brooklyn, Ont., Can., Dec. 20, 1874; s. Thomas and Margaret (Bradshaw) B.; ed. Whitby Collegiate Inst. (Ont.), U. of Mich., 1900; spl. student Northwestern U., 1901; m. Mary W. Hastings, June 21, 1910; children—Alice Hastings, Mary Lee (dec.). Began practice in Chicago, 1901; formerly mem. firms MacChesney & Bradley, and MacChesney, Becker & Bradley, now alone. Trustee Chicago Zoöl. Soc. Mem. Geog. Society of Chicago (pres. 1933-34). Republican. Mason. Clubs: Explorers (New York); University Club of Chicago, Casino, Arts, Adventurers, Camp Fire, Lake Zurich Golf, The Wayfarers. Big game hunter, traveler and explorer; accompanied Carl E. Akeley of Am. Museum Natural History to Belgian Congo, Africa, for gorillas, 1921-22; made second trip to Africa, 1924; took first expdn. through country west of Lake Edward; in Sumatra and Indo-China for tigers, 1925; 3d expdn. to Africa, studying Pygmies and Mangbetou tribes, 1930-31. Home: 5344 Hyde Park Blvd. Office: 30 N. La Salle St., Chicago, Ill.

BRADLEY, J. Kenneth, Rep. Nat. committeeman; b. Newark, N.J., Mar. 10, 1903; A.B. and LL.B., Columbia U.; admitted to Conn. bar, 1927; mem. firm Pullman & Comley, Bridgeport. Mem. House of Reps., Conn. Gen. Assembly, 1929, 33, Senate, 1935, 37; chmn. Rep. State Com. since 1940. Mem. Am. and Conn. Bar Assn. Address: 886 Main St., Bridgeport, Conn.*

BRADLEY, James Chester, prof. entomology; b. West Chester, Pa., Feb. 11, 1884; s. Daniel Hiester and Lucy Virginia (Blanchard) B.; A.B., Central High Sch., Phila., 1903; A.B., Cornell, 1906, Ph.D., 1910; M.S., U. of Calif., 1907; married Ruth Stephens Baker, June 27, 1940. Spl. asst. entomologist State of Ga., 1909-13; asst. in entomology, later fellow, 1905-10, asst. prof., 1911-17, 1918-20, prof. entomology and curator invertebrate zoölogy, 1920-39, prof. entomology since 1939, Cornell U.; entomologist and curator Expt. Station, 1937-39, entomologist since 1939; assistant in entomology, University of Calif., 1905-06, and asst. prof. (in exchange), 1917-18. Member Internat. Commn. on Zoölogical Nomenclature, American Com. on Entomological Nomenclature, Internat. Committee Entomol. Nomenclature. Fellow A.A.A.S., Entomological Society London, Entomol. Soc. America; mem. Am. Entomol. Soc., Am. Assn. Economic Entomologists, Am. Assn. Univ. Profs., Am. Soc. Naturalists, Ecological Soc. America, Phila. Acad. Natural Sciences, Biol. Soc. Washington, Pacific Coast Entomol. Soc., Société Linnéenne de Lyon, 7th, 12th Internat. Congresses Zoölogy, Deutsche Entomologische Gesellschaft, Sociéta Entomologica Italiana, 4th, 5th, 6th, 7th Internat. Congresses of Entomology, Sigma Xi, Gamma Alpha, Pi Kappa Alpha; mem. at large Nat. Council Boy Scouts of America; life mem. Société Entomologique de Belgique, also of France; corr. men. Société Scientifique du Chile, Soc. Ent. du Chile, Soc. cientifico de Argentina. Made scientific exploration in British Columbia, 1905, 08, also various Cornell U. entomol. explorations in U.S. and in S. America, 1919-20, Central America, 1924. Scoutmaster Boy Scouts America, 1921-26. Author: Rules for Entries in Bibliographies, Supplementary to the American and British Library Associations' Catalog Rules, 1915; Insect Life (a manual for use of boy scouts); A Manual of the Genera of Beetles of America North of Mexico, 1930; A Laboratory Guide to the Study of the Wings of Insects, 1931, rev. edit., 1939; Brief Laboratory Guide and Exercises in Phylogeny, 1931. Contbr. to scientific periodicals. Home: 604 Highland Rd., Cayuga Heights, Ithaca, N.Y.

BRADLEY, James L., army officer; b. Doniphan, Mo., May 18, 1891; B.S., U.S. Mil. Acad., 1914; grad. Inf. Sch. of Arms, Ft. Sill, 1917, Advanced Course Inf. Sch., Ft. Benning, 1924, Command and Gen. Staff Sch. (honor grad), 1926, Army War Coll., 1931. Commd. 2d lt., U.S. Army, 1914, and advanced through the grades to major general (temp.), June 20, 1942; with 19th Inf., Vera Cruz, Mexico, 1914; with 22d Inf., Galveston, Tex., 1915; camp and dist. adjutant, Del Rio, Tex., 1916; with 57th Inf., Camp Travis, Tex., to June 1917, Camp Stanley, Tex., to Oct. 1917; instr. Sch. of Arms, Ft. Sill, 1918; sec. Inf. Sch. of Arms, Camp Benning, 1918-20; with 44th Inf., later 21st Inf., Schofield Barracks, Hawaii, 1920-23; with 4th Inf., Ft. Missoula, 1923-24; instr. Inf. Sch., Ft. Benning, 1926-31, Command and Gen. Staff Sch., Ft. Leavenworth, 1932-36; exec. officer 16th Inf., Ft. Jay, 1936-38; with 2d Provisional Brig., Puerto Rico, 1938; comdg. officer 16th Inf., Ft. Jay, 1938; at Hdqrs. 9th Area, San Francisco, 1938-40; asst. chief of staff in charge plans and operations, 4th Army, San Francisco, 1940-41, became chief, Nov. 22, 1941.*

BRADLEY, Jay D., clergyman, educator; b. Randolph County, Ala., Aug. 24, 1881; s. William Thomas and Mahala (Knight) B.; Ph.D., D.D., LL.D.; m. Mary Jimmie Stewart, Nov. 10, 1905; children—T. Emory, Mary Kate. Supt. of schs., Rock Mills, Ala., Collinsville, Ala., Luverne, Ala., Alabama City, Ala., pres. Franklin Collegiate Inst., Franklin, Ga.; pres. Wadley M. and F. Coll.; dean, Lanier U.; pres. Webster U., Atlanta, Ga., since 1922; mem. law firm Bradley & Bradley; ordained to ministry Bapt. Ch.; has served as pastor of ch., Luverne, Ala., Fairburn, Ga., Palmetto, Ga., Austell, Ga., Dallas, Ga., Powder Springs, Ga. Vice pres. Lake Odessa (Mich.) Bible Conf. Mem. Nat. Lawyers Guild, U.S. and Ga. bar assns., Nat. Assn. Colls. and Univs., Inc. (sec.-treas.). Admitted to U.S. Supreme Ct. bar. Mason (K.T., Shriner), Order Eastern Star, K.P., Junior Order F.R.G.S., A.Ph.R.S. Formerly editor the Nat. Messenger. Author of over 100 instructor's syllabi in law, theology, science, philosophy, psychology. Home: 1204 Clairmont Av., Decatur, Ga. Office: 121½ Luckie St., Atlanta, Ga.

BRADLEY, John Hodgdon, geologist, author; b. Dubuque, Iowa, Sept. 17, 1898; s. John Hodgdon and Margaret (Ferring) B.; grad. Phillips Exeter Acad., Exeter, N.H., 1917; A.B. magna cum laude, Harvard, 1921; Ph.D. magna cum laude, U. of Chicago, 1924; m. Katharine Leighton Hilton, June 24, 1922; 1 dau., Margaret Ruth. Asst. in geology, Harvard, 1920-21; instr. in geology, U. of N.C., 1921-22; again asst. in geology, Harvard, 1922-23; asst. prof. geology, U. of Mont., 1925-26, asso. prof., 1926-28; prof. geology, U. of Southern Calif., 1929-35. Served as pvt. U.S.M.C., 1918-19. Fellow A.A.A.S., Geol. Soc. America, Paleontol. Soc. America; mem. Alpha Sigma Phi, Sigma Xi. Author: The Earth and Its History, 1928; Parade of the Living, 1930; Fauna of the Kimmswick Limestone, 1930; Autobiography of Earth, 1935; Farewell Thou Busy World, 1935; Patterns of Survival, 1938; the World at War, 1943; World Geography, 1945. Co-author: Exploring Our World, 1940; Our World Changes, 1940; Using Our World, 1941; Our World and Science, 1941. Contributor to Journal of Geology, Biol. Abstracts, Scientific Monthly, New Republic, Forum, Yale Review, Atlantic Monthly, etc. Address: R.F.D. 1, Lowell, Mass.

BRADLEY, John Jewsbury, army officer, lawyer; b. Chicago, Ill., Apr. 20, 1869; s. Timothy M. and Emma (Cookson) B.; B.S., U.S. Mil. Acad., 1891; grad. Army Sch. of Line, 1912, Army Staff Coll., 1913; m. Caroline Sladen, Sept. 14, 1893; children—Frances Sladen (Mrs. William Elbridge Chickering), John Jewsbury, Jr., Joseph Sladen. Commd. 2d lt., 14th Inf., U.S. Army, 1891, advancing through the grades to brig. gen., 1926, retired, 1929; admitted to New York bar, 1928, Washington (state) bar, 1908; now engaged in practice of law, N.Y. City. Served overseas in Philippines, China, France. Decorated Distinguished Service Medal, Silver Star, Purple Heart (U.S.), Officer Legion d'Honneur (France), Comdr. Order of Crown (Italy), Companion of St. Michael and St. George (England). Trustee Disabled Am. Vets. Service Foundation. Mem. Mil. Order of World Wars, S.R., N.Y. State, West Point Soc. Hon. mem. Guards Club (London), 1918. Clubs: Military and Naval, University (New York); Army and Navy (Washington, D.C.). Home: 57 W. 58th St., New York 19. Office: 1 W. 54th St., New York 19, N.Y.

BRADLEY, Joseph Gardner, coal operator; b. Newark, N.J., Sept. 12, 1881; s. William Hornblower and Eliza (Cameron) B.; grad. St. Mark's Sch., Southboro, Mass., 1898; A.B., Harvard, 1902, LL.B., 1904; m. Mabel Bayard Warren, Nov. 4, 1905; children—Mabel Bayard, Joseph Gardner. Admitted to bar but has devoted attention to resources of W.Va.; pres. Elk River Coal & Lumber Co., Gauley Coal Land Co., New Gauley Coal Corp., Bank of Widen, W.Va.; pres. Buffalo Creek & Gauley R.R. Co.; dir. Dauphin Deposit Trust Co. (Harrisburg, Pa.), Central Iron & Steel Co., Harrisburg Bridge Co., Underwood Elliott Fisher Co.; trustee of J. D. Cameron Trust. Secured the creation of W.Va. constabulary and the W.Va. gross sales tax law; led coal operators in effecting revision of W.Va. mining law in the interest of safety. Del. Rep. Nat. Conv., Chicago, 1916, Kansas City, Mo., 1928; chmn. Rep. Exec. Com., Clay County, W.Va.; mem. W.Va. Constl. Commn. 1930; mem. W.Va. Library Commn., 1934-35; mem. Nat. Council Y.M.C.A.; chmn. W.Va. State Y.M.C.A., 1919-43; trustee Boston Library Soc.; dir. Southern States Industrial Council. Director Nat. Coal Assn. (pres. 1921-22), W.Va. Coal Assn. (pres. 1916-40), Am. Mining Congress (pres. 1927-28), W.Va. C. of C.; mem. Am. Inst. Mining and Metall. Engrs., Pa. Bar Assn., W.Va. Bar Assn., Am. Bar Assn., Alpha Delta Phi. Episcopalian. Clubs: Somerset, Tennis and Racquet, Brookline Country (Boston); Union, University, Harvard, Racquet (New York); Philadelphia, Metropolitan (Washington); Norfolk Hunt. Home: Dundon, W.Va.

BRADLEY, Kenneth McPherson, musical educator. See Vol. 23 (1944-45).

BRADLEY, Luke C.; pres. Consolidated Electric & Gas Co.; died May 12, 1944. See Vol. 23 (1944-45).

BRADLEY, Mary Hastings (Mrs. Herbert Edwin Bradley), author; b. Chicago, Ill.; d. William and Lina (Rickcords) Hastings; B.A., from Smith Coll., Mass.; m. Herbert Edwin Bradley, June 21, 1910; children—Alice Hastings (Mrs. William Davey), Mary Lee (dec.). Fellow Royal Geographical Soc.; mem. Soc. of Women Geographers, Phi Kappa Psi. Conglist. Clubs: Casino, Fortnightly, Arts, Contemporary. Author: Favor of Kings, 1912; Palace of Darkened Windows, 1914; Splendid Chance, 1915; Wine of Astonishment, 1919; Fortieth Door, 1919; The Innocent Adventuress, 1921; On the Gorilla Trail, 1923; Caravans and Cannibals, 1926; Alice in Jungleland, 1927; Trailing the Tiger, 1929; Alice in Elephantland, 1929; Murder in Room 700, 1931; Road of Desperation, 1932; Old Chicago Stories, 1933; Unconfessed, 1934; The Five Minute Girl, 1935; Pattern of Three, 1937; A Hanging Matter, 1938. Big game hunter; accompanied husband on expdn. of Carl E. Akeley of Am. Museum Natural History, into Belgian Congo for gorillas; made second trip to Belgian Congo with husband, 1924; first expedition to traverse region west of Lake Edward; in Sumatra and Indo-China for tigers, 1925; 3d expedition to Africa, studying Pygmies and Mangbetou tribes, 1930-31. Special corr., Collier's Magazine, covering Eastern and Far Eastern war zones, 1945. Home: 5344 Hyde Park Blvd., Chicago, Ill.; also Florence, Wis.

BRADLEY, Michael Joseph, congressman; b. Phila., Pa., May 24, 1897; s. Dennis Joseph and Hannah (McCarthy) B.; ed. parochial sch. and pub. high sch. Phila.; m. Emily Angiuli, July 6, 1919; children—Raymond, Marian, Catharine, Edward. Telegrapher, 1914-17; security and brokerage business, 1921-34; dep. ins. commr. of Pa., 1935-37; mem. 75th to 79th Congresses (1937-47), 3d Pa. Dist. Served overseas in U.S. Navy, 1917-19, as chief radio electrician. Mem. Am. Legion, Vet. of Fgn. Wars, Commercial Telegraphers' Union. Democrat. Roman Catholic. K. of C. Home: 2136 E. Cumberland St., Philadelphia, Pa.

BRADLEY, Omar Nelson, army officer; b. Clark, Mo., Feb. 12, 1893; s. John Smith and Mary Elizabeth (Hubbard) B.; B.S., U.S. Mil. Acad., 1915; grad. Inf. Sch. (advance course), 1925, Command and Gen. Staff Sch., 1929, Army War Coll., 1934; m. Mary Elizabeth Quayle, Dec. 28, 1916; 1 dau., Elizabeth Cannell. Commd. 2d lt. inf., U.S. Army, 1915, and advanced through the grades to brig. gen. (temporary), Feb. 24, 1941, major gen., Feb. 15, 1942, lt. gen., 1943, gen. Mar. 1945; comdg. gen., 2d Corps, Northern Tunisian campaign, 1943; Sicilian campaign, 1943; 1st U.S. Army. Normandy campaign, 1944; 12th Army Group, France, Belgium, Holland, Luxembourg, Germany campaigns, 1944-45; administr. veterans affairs since 1945. Decorated D.S.M., 1943; Oak Leaf Cluster, 1944; Legion of Merit, Oak Leaf Cluster; Silver Star, Bronze Star; Knight Commander of the Bath (British); Grand Officer, French Legion of Honor, Croix de Guerre with Palm; Order of Suvorov, Order of Kutsov (Russian); Grand Cross of Couronne de Chene and Croix de Guerre (Luxembourg); Grand Cross of Quissam Alaouite. Mem. Christian Church. Mason. Club: Army and Navy (Washington, D.C.). Address: Care of Adjutant General's Office, War Department, Washington, D.C.

BRADLEY, Philip Read, mining engr.; b. Georgetown, Calif., Oct. 12, 1875; s. Henry Sewell and Virginia (Shearer) B.; B.S. in Mining, U. of Calif., 1896; m. Mabel Harland, Feb. 13, 1903; children—Philip Read, Henry Harland, Ruth, Frances. Former mining supt. and mgr.; cons. engr. since 1897; pres. Alaska Juneau Gold Mining Co., Treadwell Yukon Co.; v.p. Pacific Mining Co., Atolia Mining Co., Bunker Hill and Sullivan Mining and Conc. Co. Mem. Am. Inst. Mining Engrs., Mining and Metall. Soc. Protestant. Clubs: Engineers, Bohemian, Press. Home: 506 Linden Av., Grass Valley, Calif. Office: Crocker Bldg., San Francisco, Calif.

BRADLEY, Preston, clergyman; b. Linden, Mich., Aug. 18, 1888; s. Robert McFarlan and Anna Elizabeth (Warren) B.; student Alma (Mich.) Coll., 1905-06; studied law, Flint, Mich., 1906-09; spl. work U. of Mich., 1909-10; (D.C.L., Hamilton Coll. of Law, Chicago); LL.D., Lake Forest Coll., 1938; D.D., Meadville Theol. Sch., 1939; m. Grace Wilkins Thayer, Nov. 25, 1915. Student pastor Grand Blanc, Mich., 1907-09, Ch. of Providence (Presbyn.), Chicago, 1911-12; withdrew from Presbyn. Ch., July 1, 1912, and began preaching independently; founded Peoples Ch., Chicago, July 5, 1912; services at Wilson Av. Theatre, 1913-19, Pantheon Theatre, Sheridan Road, 1919-26; church built own building costing furnished $750,000, dedicated, Oct. 10, 1926; united with Unitarian Conf., Feb. 9, 1922, accepting full fellowship with Unitarian Church, Feb. 9, 1923; continued as pastor Peoples Church. Mem. Board of Dirs. Chicago Public Library since June 1925; mem. Ill. State Teachers Coll. and Normal Sch. Boards; life mem. Art Inst. Chicago; mem. Izaak Walton League of America (pres. 1930), Drama League America, Phi Phi Alpha (Alma), Pi Gamma Mu. Clubs: Chicago Press, City, Adventurers (Chicago); Nat. Arts (New York); Authors' (London, Eng.). Author: Courage for Today, 1934; Mastering Fear, 1935; Power from Right Thinking, 1936; Life and You, 1940; New Wealth for You, 1941; My Daily Strength, 1943. Editor of the Liberalist. Address: Peoples Church, 941 Lawrence Av., Chicago 40, Ill.

BRADLEY, Robert L., doctor; June 30, 1866-June 19, 1943. See Vol. 23 (1944-45).

BRADLEY, Robert Stowe, capitalist. See Vol. 22 (1942-43).

BRADLEY, Samuel Stewart, aeronautics; b. Medina, O., June 27, 1869; s. John Albro and Eleanor (Stewart) B.; grad. high sch., Ann Arbor, Mich.; student civ. engring., U. of Mich., 1887-89; hon. M.S., U. of Mich., 1937; m. Genevieve Cornwell, Dec. 17, 1901. Engaged in civ. engring., 1889-91; sec. and gen. mgr. New Duluth Co., 1891-97; treas. Atlas Iron & Brass Works, 1893-97; originated and perfected practical improvements in business systems, including perpetual stock inventory and constant balanced ledgers, 1898-1904; pres. Patterson, Gottfried & Hunter, Ltd., 1901-11, Young Machine & Tool Co., 1905-11,

Frasse Co., 1906-09, supt. Brooklyn (N.Y.) Park Dept., 1914-17, gen. mgr. Mfrs. Aircraft Assn., 1917-36, chmn. bd. since 1937; v.p. and gen. mgr. Aeronautical Expns. Corp., 1927-29; dir. Wilcox & Gibbs Sewing Machine Co. Mem. council Aeronautical Chamber of Commerce of America (v.p. and gen. mgr. 1921-29). Mem. and sec. Am. Aviation Mission to Europe, 1919; mem. various sub coms. of Nat. Advisory Com. for Aeronautics, 1918-20; mem. Inst. of Aeronautical Sciences. Mem. Soc. Automotive Engrs. Republican. Episcopalian. Clubs: University of Michigan, Psi Upsilon, Union League (New York); "M" (Ann Arbor). Editor annual edits. of Aircraft Year Book, 1920-29; pub. Airplane Patent Digest (bimonthly), 1929-36. Home: 45 Park Av. Office: 30 Rockefeller Plaza, New York, N.Y.

BRADLEY, (Edward) Sculley, univ. prof.; b. Philadelphia, Pa., Jan. 4, 1897; s. Stephen Edward and Annette Evelyn (Palmer) B.; A.B., U. of Pa., 1919, A.M., 1921, Ph.D., 1925; m. Anna Margaret Cashner, June 11, 1921; children—Deborah Ann, Allison. Instr. English, U. of Pa., 1919-26, asst. prof., 1926-37, asso. prof., 1937-40, prof. since 1940, asst. dir. extension sch., 1932-44, moderator Radio Forum of Public Opinion since 1943; asst. literary editor, Phila. (Pa.) Record, 1930-31; visiting prof. Duke U., 1932-37, 41, Northwestern U., 1938, U. of So. Calif., 1940; lecturer on Am. Lit., Bread Loaf Sch. of English, Middlebury, Vt., 1945. Served with U.S. Navy, 1918-19. Mem. bd. mgrs. Apprentices' Library, Friends Hosp. (both Phila.). Trustee Walt Whitman Foundation, Camden, N.J. Mem. Modern Lang. Assn. Am. (sec. Am. lit. group 1930-40), Phi Beta Kappa, Delta Sigma Rho, Alpha Chi Rho (hon.). Club: Lenape (Philadelphia). Editor: The Sonnets of George Henry Boker, 1929; Nydia, A Tragic Play (George H. Boker), 1929; Glaucus and Other Plays (George H. Boker), 1940. Acting editor The General Magazine and Historical Chronicle since 1940. Mem. adv. editorial bd. Am. Literature, 1932-34, 1939-43. Author: George Henry Boker, Poet and Patriot (biography), 1927; Henry Charles Lea (biography), 1931; Walt Whitman's Backward Glances (with John A. Stevenson, q.v.), 1945. Contbr. to English Inst., The United States 1865-1900 (annual), also contbr. to lit. mags. and scholarly journals. Home: 730 Vernon Road, Mount Airy, Philadelphia 19, Pa.

BRADLEY, Walter Parke, chemist; b. Lee, Mass., July 7, 1862; s. George Franklin and Mary Alverson (Freeman) B.; A.B., Williams Coll., 1884; U. of Göttingen, Germany, 1884-86, 1888-89, A.M., Ph.D., 1889; Sc.D., Wesleyan U., 1914; m. Adelaide Bartlett Huntting, June 26, 1888; 1 child, Marian Huntting. Prof. chemistry, Wesleyan U., Conn., 1893-1914; dir. General Lab., U.S. Rubber Co., 1912-13, research chemist same, 1914-19; pres. Bradstone Rubber Co., 1919-38. Dir. 1st laboratory in U.S. for research at extreme low temperatures. Mem. Phi Beta Kappa, Zeta Psi, Sigma Xi. Author: They Made Him Christ, 1942. Contbr. to scientific mags. on liquefaction of permanent gases, critical temperature, etc. Home: 196 College St., Middletown, Conn.

BRADLEY, William Clark, banker, mfr.; b. Oswichee, Russell County, Ala., June 28, 1863; s. Forbes and Theresa Ann (Clark) B.; ed. James J. Slade High Sch., Columbus, Ga., and Agrl. and Mech. Coll., Auburn, Ala.; m. Sarah M. Hall, Apr. 27, 1887; 1 dau., Elizabeth B. (Mrs. D. A. Turner). Chmn. advisory com. Coca-Cola Co., Wilmington, Delaware; chairman board Columbus Manufacturing Company, Bradley Realty & Investment Company, Eagle & Phenix Mills, Columbus Iron Works Company (all of Columbus); pres. Columbus Bank & Trust Co., Gate City Cotton Mills (Atlanta, Ga.), W. C. Bradley Co. (Columbus); dir. Central of Ga. Ry. Co., Citizens & Southern Nat. Bank (Atlanta), Bibb Mfg. Co. (Macon, Ga.), Coca-Cola Co., Coca-Cola Internat. Corp. Republican. Protestant. Clubs: Muscogee, Columbus Country; Capital City (Atlanta); Merchants (New York). Home: 1251 Wynnton Rd. Address: Box 100, Columbus, Ga.

BRADLEY, William Joseph, educator; b. Bradley, Ga., Apr. 2, 1883; s. John Wiley and Mollie L. (Greer) B.; A.B., Mercer U., Macon, Ga., 1902; A.B., A.M., U. of Chicago, 1905; studied Columbia, 1910; m. Edna Blanche Gurley, Dec. 26, 1907 (died 1937); children—William Joseph, John David, Annie Blanche; m. 2d, Mrs. Anna Thomas Burden, Feb. 4, 1938. High. sch. prin., 2 yrs.; head dept. economy and polit. science, N. Ga. Agrl. Coll., 1907-11; head dept. history and philosophy, Okla. Bapt. U., 1911-12; head of dept. English, Gordon Inst., Sept.-Dec. 1912; head of dept. history and English, S. Ga. State Normal Coll., 1913, head of dept. history, 1913-20; head dept. of history and govt., Okla. Bapt. U., 1920-22; head dept. polit. science and dean Sch. of Commerce, Mercer U., 1922-27, head of dept. of history, 1927-40; on leave of absence, 1940-41; resigned, 1941. Member National Council for Social Studies, American Academy Political and Social Science, Am. Research Soc., Am. Social Hygiene Assn., Nat. Municipal League, Ga. Edn. Assn. Democrat. Missionary Baptist. Mem. Sigma Nu. Mason (32°). Club: Lions. Author: Plato's Conception of the Soul—Its Relation to the Worlds of Being and Becoming, 1905; also Jesse Mercer, in Dictionary of Am. Biography. Home: Round Oak, Ga., R. 1.

BRADLEY, Wilmot H., geologist; b. Westville, Conn., Apr. 4, 1899; s. John Lucius and Anna Miner (Hyde) B.; Ph.B., Yale, 1920; Ph.D., 1927; m. Catrina van Benschoten, Nov. 4, 1922; children—Ann, Penelope. Geologist, U.S. Geol. Survey, since 1922, geologist in charge military geology unit, 1942-44, chief geologist since July 1944. Served as quartermaster 2d class, U.S. Naval Reserve Force, 1918. Mem. Geol. Soc. America, A.A.A.S., Limnol. Soc. America, Am. Assn. Petroleum Geologists, Geol. Soc. of Washington, Sigma Xi. Recipient award of merit in physical science, Washington Acad. of Science, 1940. Contbr. numerous articles on geology and microfossils of Rocky Mt. Tertiary formations, nonglacial varves and deep-sea sediments to sci. publs. Home: 115 W. Thornapple St., Chevy Chase, Md. Office: U.S. Geological Survey, Washington, D.C.

BRADMAN, Frederic Leison, officer U.S. Marine Corps; b. Newark, N.J., Jan. 18, 1879; s. Frank Cushing and Helen Mary (English) B.; prep edn., Friends' Sch., Crosswicks, N.J., and Bordentown (N.J.) Mil. Inst.; grad. Army War Coll., 1928; grad. Navy War Coll., senior course, 1929, advance course, 1937; m. Lydia J. Malowansky, June 9, 1906; children—Lydia English (Mrs. Thomas J. Cleere), Frederic Cushing, Helen Elena (Mrs. Harry D. Chamberlin), Mary Josephine, John. Commd. 2d lt. U.S.M.C., 1898, and advanced through grades to col., 1920; apptd. brig. gen., 1931; retired, Feb. 1, 1939. Awarded medals, Spanish Campaign, 1898; Philippine Campaign, 1903; Mexican Border, 1914; World War, 1919; 2d Nicaraguan Campaign. Presidential Medal of Merit (Nicaragua), 1931, and Nicaraguan Medal of Distinction, 1931. Mem. Royal Arcanum. Clubs: Army and Navy Country (Washington). Address: 2412 Presidio Dr., San Diego, Calif.

BRADSHAW, Aaron, army officer; b. Washington, D.C., July 1, 1894; s. Aaron and Mary Emma (Leech) B.; B.S., U.S. Military Acad., 1917, Oxford Univ., England, Brasenose Coll., 1919, Mass. Inst. of Tech., 1919-20; m. Edith Gwendoline Doulton, July 1, 1919; 1 son, Robert Doulton. Commd. 2d lt., 1917, and advanced through grades to brig. gen., 1943. Mason. Clubs: Nat. Press, Army-Navy (Washington, D.C.). Editor Coast Artillery Jour., 1936-40. Home: 1711 Holly St. N.W., Washington, D.C.

BRADSHAW, Armistead E., banker; b. Nov. 7, 1880; s. Elisha Lenoah and Susan (Shumate) B.; grad. Seymour (Mo.) High Sch., 1898; m. Lena Hall, Nov. 5, 1903; children—Genevieve (Mrs. Ches C. Herndon), James E., Dorothy (Mrs. George H. Gates), William H. Teacher common schs. of Mo., 1898-1901; in banking business since 1901; now pres. Nat. Bank of Tulsa; chmn. bd. Okla. Natural Gas Co. Trustee U. of Tulsa. Mason. Home: 1318 E. 25th St. Office: Nat. Bank of Tulsa, Tulsa, Okla.*

BRADSHAW, Charles Sullivan, lawyer; b. Toledo, Ia., Aug. 4, 1871; s. Centenary B. and Mary Ann (Hayzlett) B.; LL.B., Drake U., Des Moines, Ia., 1896; m. Ruth E. Baker, June 28, 1911 (died Nov. 15, 1918); children—Helen Ann (Mrs. B. W. Hotchkiss), Homer Edward (capt. U.S. Air Force), Charles Baker (capt. U.S. Air Force). Admitted to Iowa bar and began practice in Des Moines, 1896; successively mem. law firms of Kinne, Hume & Bradshaw, Hume & Bradshaw, Cummins, Hume & Bradshaw; became sr. partner Bradshaw, Schenk & Fowler, 1924; now sr. partner Bradshaw, Fowler, Proctor & Fairgrove. Served as judge 9th Judicial Dist., Ia., 1911-13. Mem. Am. and Ia. State bar assns. Elk. Clubs: Des Moines, Wakonda (Des Moines). Home: 607 Country Club Blvd. Office: Crocker Bldg., Des Moines, Ia.

BRADSHAW, Francis Foster, teaching and adminstrn.; b. Columbia, S.C., Dec. 27, 1893; s. Harvey Smith and Margaret Foster (Tadlock) B.; A.B., U. of N.C., 1916; A.M., Columbia, 1927, Ph.D., 1929; m. Marjory Louise Moxley, Aug. 20, 1919; children—Richard Moxley Tadlock, Phyllis Foster. Sec., Student Y.M.C.A., U. of N.C., 1916; dean of students, U. of N.C., 1920-42, chmn. student welfare div. since 1931, prof. philosophy since 1932, dean of college for war and veterans' training since 1942; lecturer on student personnel, Columbia U., summers 1929-40. Served as 2d lt., F.A., U.S. Army, 1918-20; 1st lt. F.A. Res., 1920-32. Mem. advisory com. Black Mountain College. Fellow Nat. Council on Religion in Higher Edn. since 1923. Trustee Nat. Vocational Guidance Assn., 1928-30; dir. Personnel Research Fedn., 1927-32; pres. Am. Coll. Personnel Assn., 1930-32. Mem. Southern Soc. for Philosophy and Psychology, Am. Coll. Personnel Assn., N.E.A., Progressive Edn. Assn., Phi Beta Kappa. Democrat. Mem. Order of Golden Fleece, Gimghoul (U. of N.C.). Home: 220 Glandon Drive. Office: South Bldg., University of North Carolina, Chapel Hill, N.C.*

BRADSHAW, Leslie Havergal, writer, theatrical mgr.; b. Liverpool, Eng.; s. Capt. John (comdr. S.S. Belgenland and commodore of Red Star Line) and Helen (Steel) B.; came to U.S., 1907; ed. pvt. schs., Winchester and Southampton, Eng. On editorial staff, Everybody's Mag., 1910-12; sec. to Thomas W. Lawson, Boston, 1912-14; reporter and night rewrite, N.Y. Herald; 1st asst. to Herbert C. Hoover (later President of U.S.) in organizing Food Administration, Washington, D.C., 1917; owner and pub. Camp Meade (Md.) Herald and Camp Upton (N.Y.) Despatch, 1917-19; sec. and dir. Ray Verde Copper Co.; pres. Bradshaw Productions, Inc.; producer of dramas, "Chivalry," featuring Violet Heming, Edmund Breese, Mrs. Lionel Barrymore (Doris Rankin), Wallack's Theatre, New York, 1925; "Interference," featuring Alison Bradshaw, Brandon Tynan, Park Theatre, 1927; "The Patriarch," featuring Cecilia Loftus, Ambassador Theatre, 1929; mgr. of B. C. Hilliam ("Flotsam & Jetsam"), Brit. Broadcasting Co. star, England. Financial editor The Elks Magazine, 1923-28; cable supervisor, British Purchasing Commn., N.Y. City 1940-1943. Republican. Clubs: City, National Republican, Newspaper, British, Owls, Society of Silurians (New York); Old Edwardians (Southampton, Eng.). Author: The Right Sort, 1912, Scientific Developments From The Investor's Viewpoint, 1944. Editor, Investment Timing since 1943, also serials, articles and short stories in mags. Home: 152 E. 35th St., 16. Office: Suite 1123, 120 Broadway, New York 5, N.Y.

BRADSHAW, Marion John, clergyman, educator; b. Salem, O., Dec. 14, 1886; s. Lewis C. and Elizabeth A. (Barber) B.; A.B., Hiram (O.) Coll., 1911, M.A., 1912; studied Columbia, 1914-18; B.D., summa cum laude, Union Theol. Sem., 1917; studied Harvard, 1921-23, Marburg, Germany, summers, 1922, 24; D.D., U. of Me., 1930; m. Bessie Baumgardner, Aug. 17, 1912; children—Jane, Marion John. Began preaching, Ada, O., 1911; ordained ministry Christian (Disciples) Ch., 1912; pastor Union Ch., Palisade, N.J., 1916-18; asst. in systematic theology, Union Theol. Sem., 1917-19; prof. philosophy, Hiram Coll., 1919-20; sec. Congl. Edn. Soc., 1921; pastor Riverside Memorial Ch., Haverhill, Mass., 1922-23; prof. religious thought, Grinnell (Ia.) Coll., 1923-25; prof. philosophy of religion, Bangor Theol. Sem. since 1925; pastor Universalist chs., Guilford-Sangerville, 1930-34. Hazen lecturer, Middlebury Convocation, 1937. Lecturer on travel subjects and public affairs. Mem. Theta Phi. Mem. A.A.A.S., Am. Acad. Polit. Science, Am. Philos. Assn. Compiler: The War and Religion, 1919. Author: Third Class World, 1938; Philosophical Foundations of Faith, 1941; The Maine Land, 1941; The Nature of Maine, 1944. Home: 319 Union St., Bangor, Me.

BRADWAY, John Saeger, prof. law; b. Swarthmore, Pa., Feb. 17, 1890; s. William and Jennie (Saeger) B.; A.B., Haverford (Pa.) Coll., 1911, A.M., 1915; LL.B., U. of Pa., 1914; m. Mary Henderson, June 11, 1921. Admitted to Pa. bar, 1914 practiced in Phila.; asst. atty. Phila. Legal Aid Soc., 1914-20; chief counsel Phila. Municipal Legal Aid Bur., 1920-22; pvt. practice, 1920-29; sec. Nat. Assn. Legal Aid Orgns., 1922-40 inclusive, pres., 1940-42; visiting prof. law and dir. legal aid clinic, U. of Southern Calif., summer, 1928, prof. and dir. same, 1929-31; admitted to Calif. bar, 1930, to N.C. bar, 1931; prof. law and dir. legal aid clinic Duke U., Durham, N.C., since 1931. Director Community Fund, Inc., Durham. Mem. N.C. State Conf. Social Service (pres. 1940-41), Nat. Conf. Social Work, Am. Assn. Social Workers, N.C. Mental Hygiene Assn. (pres. 1940-41), N.C. State Probation Commn. Dir. Am. Judicature Soc. Mem. Am. California, Pa. and N.C. bar associations (chmn. legal aid coms. of Pa., 1923-45; and N.C., since 1933, Am. (1938-39), Am. Assn. Univ. Profs., Order of Coif, Phi Beta Kappa, Pi Gamma Mu, Tau Kappa Alpha. Republican. Club: Rotary (pres. 1936-37). Author: (with R. H. Smith) Growth of Legal Aid Work in the U.S., 1926, 2d edit., 1936; Law and Social Work, 1929; The Bar and Public Relations, 1934; The Work of Legal Aid Committees of Bar Associations, 1938. Compiler: Laws of Pa. Relative to Social Work, 1929; Legal Aid Bureaus (brochure), 1935. Editor: 4 vols. Annals Am. Acad. Polit. and Social Science entitled "Legal Aid Work" (with R. H. Smith), 1926, "Progress in Law," 1928, and "Law and Social Welfare," 1929; "Frontiers of Legal Aid Work," 1939. Contbr. law reviews.

BRADWAY, Judson, realtor; b. Birmingham, Mich., July 27, 1882; s. Albert and Mary Jane (Render) B.; grad. high sch., Birmingham; student U. of Mich.; LL.B., Detroit Coll. Law, 1906; m. Florence Michell, June 28, 1910; children—Judson (died 1943), Virginia Mary (Mrs. Henry A. Braun), Douglas. Organizer, 1905, and since owner Judson Bradway Co., general real estate brokers, property managers and developers, Detroit; president from organization Detroit & Can. Tunnel Co. and Detroit & Windsor Subway Co., 1927-32, Birmingham Savings Bank, 1927-31; pres. Eclipse Counterboro Co., tool mfrs., 1917-40, chmn. bd. since 1940; pres. various land and realty corps. Pres. Detroit Real Estate Bd., 1912; mem. Charter Revision Commn., Detroit, 1913; City Plan Commn., 1921-25, pres., 1923-25; chmn. Zoning Com. of Citizens City Plan Advisory Com. 1939-40; pres. Mich. Chapter of Am. Appraisal Inst., 1941; author of real estate license law, adopted in Mich., 1919. Mem. Greater Woodward Avenue Assn. (pres.), Detroit Bd. Commerce (dir.), Phi Delta Theta. Republican. Mason. Clubs: Detroit, Detroit Boat, Les Cheneaux, Country of Grosse Pointe. Home: 16811 Cranford Lane, Grosse Pointe, Mich. Office: Majestic Bldg., Detroit, Mich.

BRADY, Francis M., army officer; born N.Y., July 7, 1896; grad. Air Service Pilots Sch., and Observation Sch., 1921, Tactical Sch., 1923, Command and Gen. Staff Sch., 1931, Army War Coll., 1936; rated command pilot, combat observer. Commd. 2d lt., Inf., U.S. Army, Oct. 1917; transfered to Air Corps as capt., 1925; advanced through the grades to brig. gen., Feb. 1942; Gen. Staff Corps, 1938-39; served as

2d and 1st lt., Inf., World War I; decorated Distinguished Service Cross, Silver Star, Purple Heart. Address: A.P.O. 886, care Postmaster, New York, N.Y.*

BRADY, Mariel, author; b. Stamford, Conn., d. Capt. Edwin L. (U.S. Navy) and Martha A. (Roberts) B.; grad. Stamford High Sch.; student Columbia, 1922-26. Creator of internationally famous character "Genevieve Gertrude." Awarded prize for story in "Copy," Columbia, 1926. Republican. Methodist. Author: Genevieve Gertrude, 1928; Us Ladies, 1934. contbr. many short stories to Good Housekeeping also, Woman's Home Companion and Canadian and British mags. Home: Stamford, Conn.

BRADY, Matthew Francis, bishop; b. Waterbury, Conn., Jan. 15, 1893; s. John and Catherine (Caffrey) B.; ed. St. Thomas Sem., Hartford, Conn., Am. Coll. at Louvain, Belgium, and St. Bernard's, Rochester, N.Y. Ordained priest Roman Cath. Ch., June 10, 1916; asst. Sacred Heart Ch., New Haven, Conn., 1916-18; chaplain U.S. Army, 1918-19; asst., New Haven, 1919-22; mem. St. Thomas Sem. faculty, 1922-32; pastor St. Rita's Ch., Hamden, Conn., 1932-38; apptd. defender of the marriage bond and promoter of justice Conn. Diocese, 1934; also dir. Confraternity of Christian Doctrine; consecrated bishop of Burlington, Vt., Oct. 26, 1938; appointed bishop of Manchester, New Hampshire, Nov. 17, 1944. Address: 151 Walnut St., Manchester, N.H.

BRADY, Robert Alexander, prof. of economics; b. Marysville, Wash., May 13, 1901; s. Alexander and Margaret (Ginn) B.; student U. of Wash., 1919-21; A.B., Reed Coll., Portland, Ore., 1921-23; Ph.D., Columbia, 1929; m. Mildred Alice Edie, Apr. 14, 1936; children, Judith Ellen, Helen Joan; Michael (by former marriage). Teaching asst. in history, Reed Coll., 1923-24; prin. Florence (Ore.) High Sch., 1924-25; teaching fellow in economics, Cornell U., 1925-26; asst. prof. economics, Hunter Coll., N.Y. City, 1926-27; lecturer Cooper Inst. of Tech., spring 1927; lecturer Standard Oil of N.J., 1926-27; asst. prof. economics, New York U., Washington Sq. Coll., 1927-29; asst. prof. (part time), N.J. Law Sch., 1927-28; on research staff, Nat. Industrial Conf. Board, N.Y. City, 1928-29; asst. prof economics, U. of Calif., 1929-34, asso. prof., 1934-44; prof. since 1944; lecturer in economics, Columbia Univ., 1940-42; visiting prof. of social sciences, U. of Chicago, winter, 1944-45; research fellow, Social Science Research Council, 1930-31; chief, standards sect. Consumers Div., N.R.A., 1934; research fellow, Carnegie Corp., 1935-36; advisor, standards sect., Consumers Project, Labor Dept., 1935-36; chief sr. economist in charge of standards, and economic advisor to the dir., Consumers Div., O.P.A., 1941-42; consultant, Nat. Resource Planning Bd., since 1941; director, Planning Associates, Investors Union. Served in R.O.T.C., U. of Wash., 1919-21. Mem. Am. Econ. Assn. Author: Industrial Standardization, 1929; Rationalization Movement in German Industry, 1933; Spirit and Structure of German Fascism, 1937; Business as a System of Power, 1943. Co-author: Economic Behavior, 1929; Problems of War and Peace in the Society of Nations, 1937; Economic Problems of War, 1942. Contbr. of tech. articles to Polit. Science Quarterly and other tech. jours. Home: 906 Indian Rock Av. Address: University of California, Berkeley, Calif.

BRADY, Thomas, Jr., lawyer; Sept. 20, 1870-March 6, 1944. See Vol. 23 (1944-45).

BRADY, Walter Foster, corp. exec.; b. New York City, Dec. 7, 1897; s. Frank Foster and Marie Adlaide (Berte) B.; m. Helen Cathleen Scully, Sept. 2, 1931; children—Helen Marie, Walter Foster, Margaret Teresa, William Berte, Virginia Emilie, Edward Alden. Clerk, Merchants Fire Assurance Corp., 1916, asst. sec., 1929, sec., 1930, v.p. and sec., 1938, exec. v.p. since 1942; exec. v.p., Washington Assurance Corp. of N.Y., 1942, Merchants Indemnity Corp. of N.Y., 1942. Mem. Chamber of Commerce of State of N.Y. Clubs: Winged Foot Golf (Mamaroneck, N.Y.), Down Town Assn., New York Athletic. Home: 132 Valley Stream Rd., Larchmont, N.Y. Office: 45 John St., New York, N.Y.

BRADY, William, writer, M.D.; b. Canandaigua, N.Y., Mar. 26, 1880; s. Andrew E. and Ellen (Farell) B.; M.D., U. of Buffalo, 1901; m. Cora May McGuire, 1904; children—Elizabeth, Helen. Began practice at Buffalo, 1901; writer of health column, syndicated in daily and Sunday newspapers throughout U.S. and Can., since 1914; former editor Medical Pickwick; contbr. to med. press. Author: Personal Health; Little Lessons in the Ways of Health. Home: 265 El Camino, Beverly Hills, Calif.*

BRADY, William A., theatrical mgr.; b. San Francisco, June 19, 1863; s. Terence A. and Catherine B.; pub. sch. edn.; m. Marie Rene (dec.); 1 dau., Alice (dec.); m. 2d, Grace George (actress), Jan. 8, 1899; 1 son, William A. (dec.). Began career, San Francisco, 1882; produced many popular plays since 1888; lessee Manhattan Theatre, New York, 1896, until its demolition; now owner The Playhouse, New York City. Built William A. Brady's Playhouse, 1910, and the Forty-eighth St. Theatre, 1912; appointed by President Wilson, 1917, chmn. of com. to organize motion picture industry to coöperate with Com. on Public Information; pres. Nat. Assn. Motion Picture Industry, 1915-20. Was exec. head World Film Co. Has produced many plays and managed many stars, such as Grace George, Alice Brady, Robert Mantell, Holbrook Blinn, Wilton Lackaye, Douglas Fairbanks, Tallulah Bankhead, Laurette Taylor, Florence Reed; produced over 250 plays in N.Y. City; managed sport champions, including James J. Corbett and James J. Jeffries. Home: 510 Park Av. Office: 137 W. 48th St., New York, N.Y.*

BRADY, William Gage, Jr., banker; b. N.Y. City, Dec. 20, 1887; s. William Gage and Sophia (Hill) B.; B.A., Columbia U., 1908; m. Marian Kennedy, Nov. 10, 1917; children—Betty, Barbara, Beverly. Asst. cashier Nat. City Bank of N.Y. (City), 1916-19, asst. v.p. 1919-21, v.p. 1921-38, sr. v.p., 1938-40, dir., pres. since 1940; pres. and dir. Nat. City Safe Deposit Co.; pres. and director Internat. Banking Corp., pres. and dir. National City Foundation; dir. National City Realty Corp., Am. Bemberg Corp., N.A. M. Rayon Corp.; 950 Fifth Av. Corp.; trustee East River Savings Bank. Trustee New York Protestant Episcopal Pub. Sch. Republican. Episcopalian. Clubs: University, Cedar Creek Club, Creek, Links, Recess, Bankers of Am. Church (N.Y. City). Home: 950 Fifth Ave. Office: 55 Wall St., New York, N.Y.

BRADY, William Otterwell Ignatius, bishop; b. Fall River, Mass., Feb. 1, 1899; s. John James and Gladys Marie (Davol) B.; ed. St. Charles Coll., Catonsville, Md., 1916-18; St. Mary's Sem., Baltimore, 1918-20 (A.B., A.M.); Sulpician Sem., Washington, D.C., 1920-23; Cath. U., 1923-24 (A.M., S.T.B.); Collegio Angelico, Rome, 1924-26 (S.T.D.). Ordained priest R.C. Ch., Dec. 21, 1923; prof. moral philosophy, St. Paul (Minn.) Sem., 1926-39, also rector, 1933-39; lecturer in various schools; bishop Diocese of Sioux Falls, S.D., since 1939. Trustee St. Paul Sem. Pres. Sem. Dept., Nat. Cath. Edul. Assn., 1938-40. Columnist for Cath. Bulletin, St. Paul, for 11 years; contbr. to religious mags. Home: 14 Riverview Heights. Address: 313 Paulton Bldg., Sioux Falls, S.D.

BRAGDON, Claude (brăg'dŭn), architect, artist, author, lecturer; b. Oberlin, O., Aug. 1, 1866; s. George Chandler and Catherine Elmina (Shipherd) B.; M.Arch., U. of Mich.; m. Charlotte Coffyn Wilkinson, Nov. 3, 1902; children—Henry Wilkinson, Chandler; m. 2d, Eugenie Macaulay Julier, July 13, 1912. Began as architect in Rochester, N.Y.; built N.Y.C. R.R. Sta. and Rochester C. of C.; art dir. for Walter Hampden's prodns. of Cyrano, Hamlet, Macbeth, Othello, Merchant of Venice and others; delivered Scammon lectures at Chicago Art Inst., 1915; exhibited paintings at Ferargil Galleries, N.Y., 1941. Three time winner of President's Medal of Archtl. League of N.Y. Fellow A.I.A.; mem. Theosophical Soc. of Am. Author: The Golden Person in the Heart, 1898; The Beautiful Necessity, 1910; Episodes from an Unwritten History, 1912; A Primer of Higher Space, 1913; Projective Ornament, 1913; Four-Dimensional Vistas, 1916; Architecture and Democracy, 1918; Oracle, 1921; Old Lamps for New, 1925; The New Image, 1928; Merely Players, 1929; The Eternal Poles, 1931; The Frozen Fountain, 1932; An Introduction to Yoga, 1933; Delphic Woman, 1936; More Lives Than One (autobiography), 1938; The Arch Lectures, 1942; Yoga for You, 1943; co-translator (with Nicholas Bessaraboff) and publisher of Ouspensky's Tertium Organum, 1920. Home: Shelton Hotel, Lexington Av., at 49th St., New York, N.Y.

BRAGDON, Helen Dalton (brăg'dŭn), coll. pres.; b. Westbrook, Me., July 4, 1895; d. Clifford Sawyer and Helen Louise (Woodside) Bragdon; A.B., Mount Holyoke College, 1918; Ed.M., Harvard University, 1925, Ed.D., 1928; unmarried. Teacher of English and head teacher, Drew Seminary for Young Women, Carmel, New York, 1918-20; teacher of English, Trenton, New Jersey, 1920-21; Y.W.C.A. sec. Mount Holyoke Coll., 1921-24, asst. to dean, 1925-26; asst. prof. edn., U. of Minn., 1928-30; dean Coll. for Women, U. of Rochester, 1930-38; dean of Hood College, 1938-41, prof. of edn. and psychology, 1939-41; pres. Lake Erie Coll., Painesville, O., beginning Sept. 1941. Alumna trustee Mount Holyoke Coll. Hon. mem. N.Y. State Deans' Assn., Ohio Assn. Deans of Women; asso. mem. Nat. Assn. Deans of Women (associate editor, Journal, 1938-40; exec. com. 1938-40); Am. Assn. Univ. of Women (com. on economic and legal status of women, 1940-45); Nat. Soc. Study of Edn., Am. Council on Edn. (com. on student personnel), Ohio College Assn. (exec. com.), Phi Beta Kappa, Pi Lambda Theta, Delta Kappa Gamma; asso. member Am. Psychol. Assn. Conglist. Club: Women's City Club of Cleveland. Author: Counseling the College Student, 1929. Co-compiler (with Laura Mattoon) Services for the Open, 1923. Author articles on edn. Home: Painesville, O.

BRAGDON, John Stewart, army officer; b. Pittsburgh, Pa., May 21, 1893; s. Frank Hamilton and Annie (Gaines) B.; B.S., U.S. Mil. Acad., 1915, M.S., Carnegie Tech., 1923; U.S. Engr. Sch., 1919, Command and Gen. Staff Sch., 1928; m. Ruth Josephine Hughes, Apr. 30, 1917; children—Ruth (Mrs. Russell Hall), Dorothy Mary, John Stewart. Commd. 2d lt., 1915, and advanced through grades to brig. gen., Mar. 14, 1943; instr. U.S. Military Acad., 1923-24, U.S. Engr. Sch., 1924-27; on Gen. Staff with troops, P.I., 1929-31; contract officer, Engr. Dept., War Dept., 1931-35; asst. div. engr., North Atlantic Div., Engr. Dept., 1935-37, U.S. dist. engr., Providence, R.I., 1937-41, div. engr. South Atlantic Div., 1941-44. Dir. Mil. Construction, Office Chief of Engrs., U.S.A., since 1944. Awarded Purple Heart, D.S.M. Mem. Am. Soc. Military Engrs. Club: Capital City (Atlanta), Army-Navy (Washington, D.C.). Home: 109 B, Westchester Apt., Washington, D.C.

BRAGG, Edward Milton, prof. naval architecture and marine engring.; b. Chicopee, Mass., Feb. 22, 1874; s. Warren Sylvester and Mary Charlotte (Shores) B.; B.S., Mass. Inst. Tech., 1896; m. Helen Elizabeth Brooks (M.D.), July 2, 1907; children—Martha Shores (Mrs. John Clarke Moore), Edward Brooks; m. 2d, Marion Olive Wood, June 21, 1932. Assistant Instructor Mass. Inst. Tech., 1896-1900; draftsman at William Cramp & Sons, Philadelphia, Pa., William R. Trigg Company, Richmond Virginia, New York S. B. Co., Camden, N.J., 1900-03; with Newport News Shipbuilding & Drydock Co., 1907-08; instr. naval architecture and marine engring., U. of Mich., 1903-45, now prof. emeritus. Mem. Soc. Naval Architects and Marine Engrs., Inst. of Naval Architects, Royal Soc. of Arts, Sigma Xi, Phi Kappa Phi. Home: 1056 Ferdon Rd., Ann Arbor, Mich.

BRAGG, Raymond Bennett, clergyman; b. Worcester, Mass., Oct. 10, 1902; s. John Gould and Emma Rilla (Bennett) B.; student Bates Coll., Lewiston, Me., 1921-24, Brown U., 1924-25, U. of Chicago, 1926-27; grad. Meadville Theol. Sch., Chicago, Ill., 1927; m. Ilse Meyn, July 13, 1935; children—Susan Elizabeth, Kate Bennett. Ordained to ministry of Unitarian Ch., 1927; pastor, Church of All Souls, Evanston, Ill., 1927-30; sec. Western Unitarian Conf., Chicago, 1930-35; asso. pastor First Unitarian Soc., Minneapolis, Minn., 1935-38, pastor since 1938. Pres. Children's Protective Soc., Minneapolis. Chmn. Foreign Policy Assn. (Minneapolis Branch), 1941-43. Exec. officer Italian Medical Mission (Italy) in cooperation with U.N.R.R.A., since 1945. Dir. Am. Unitarian Assn. Trustee Meadville Theol. Sch. Mem. Unitarian Ministerial Union. Club: Minneapolis (hon. mem.). Editor: The New Humanist, 1935-36. Author: The Humanist Pulpit (with John H. Dietrich), 1936. Home: 4017 Linden Hill Blvd. (10). Office: 1526 Harmon Place, Minneapolis 3, Minn.

BRAHANY, Thomas W. (brā-hā'nē), public relations; b. Madison, Wis., Dec. 12, 1876; s. Michael John and Margaret (Cleary) B.; student U. of Wis., 1896-98, Georgetown U. Law Sch., 1904-06; m. Lucy M. Cahill, Aug. 27, 1901; 1 dau., Mary Jane (wife of Capt. Edmund H. Lloyd). Began as printers devil, Wis. State Journal, 1893, reporter, 1894; Madison corr. Milwaukee Sentinel and Chicago Times Herald, 1895-96; polit. writer Milwaukee Sentinel, 1897-99; private sec. to U.S. Senators Joseph V. Quarles, 1900-05 and John C. Spooner, 1905-07; Washington corr. New York Tribune, New York Evening Post and Milwaukee Sentinel, 1907-09; sec. U.S. Tariff Bd., 1910-11; asst. sec. Presidents Taft and Woodrow Wilson, 1912-20; asso. with investment securities business, Washington, since 1920; nat. rep. Merrill Lynch, Pierce, Fenner & Beane since 1941. Accompanied President Wilson on his League of Nations tour to West Coast, 1919. Hon. mem. United Spanish-Am. War Vets.; mem. Friendly Sons of St. Patrick of D.C. (pres. 1942-43), Delta Chi. Roman Catholic. Clubs: Gridiron, Nat. Press (charter mem.); Milwaukee Press (life member); Alfalfa, Columbia Country; past pres. Washington Lions. Author many Irish dialect stories; also twelve annual plays for Friendly Sons of St. Patrick of Washington. Home: 3215 Newark St. Office: 815 15th St. N.W., Washington, D.C.

BRAINARD, David Legge (brān'ĕrd), army officer; b. Norway, N.Y., Dec. 21, 1856; s. Alanson and Maria C. (Legge) B.; ed. State Normal Sch., Cortland, N.Y.; m. Sara H. Guthrie, June 1917. Pvt., corporal and sergt. Troop L, 2d Cav., Sept. 18, 1876-July 31, 1884; sergt. Signal Corps, Aug. 1, 1884-Oct. 21, 1886; commd. 2d lt. 2d Cav., Oct. 22, 1886; brig. gen., N.A., Oct. 2, 1917; brig. gen. U.S. Army, July 25, 1918; retired July 27, 1918. Participated in Sioux, Nez Perce and Bannock campaigns, 1877-78; wounded in face and right hand; detailed for duty with Howgate Arctic exploring expdn., 1880; with Lady Franklin Bay Arctic Expdn.; under Lt. Greely, 1881-84; associated with Lt. Lockwood in exploring interior of Grinnell Land and the northwest coast of Greenland; on May 13, 1882, reached the then highest point North ever attained, 83° 24′ 30″; was one of 7 survivors rescued by Comdr. W. S. Schley, June 1884; commd. 2d lt. 2d Cav. "for distinguished and meritorious services in connection with the Arctic Expdn., 1881-84." Awarded the Back Grant of Royal Geog. Soc., 1885, for spl. services in connection with his work of exploration in Arctic regions; Charles P. Daly gold medal, 1926, by Am. Geog. Soc., for Arctic explorations; explorer's medal, Explorers Club, N.Y. City, 1929; Purple Heart, 1933. Fellow Am. Geog. Soc.; mem. Nat. Geog. Soc. Clubs: Explorers, Military-Naval (New York); Army and Navy (Washington). Author: Outpost of the Lost (Arctic Journal), 1929; Six Came Back, Aug. 1940. The only survivor of the Greely Arctic Expedition. Address: Army and Navy Club, Washington, D.C.

BRAINARD, Dudley Shattuck, coll. pres.; b. Stacyville, Ia., Oct. 15, 1884; s. Dr. Dudley Snow and Nellie Vryiena (Shattuck) B.; A.B., Carleton Coll.,

1906; A.M., U. of Wisconsin, 1912; grad. work Columbia and univs. of Chicago and Minnesota; m. Merl Virginia Anderson, June 22, 1920; children—Virginia, Constance Mary, Eleanor Shattuck, Charles Dudley, Edward Axdale. Teacher, Jackson (Minn.) High Sch., 1906-08; supt. schools, Slayton, Minn., 1908-14, Redwood Falls, Minn., 1914-18, Fairmont, Minn., 1918-25; prof. history, and, intermittently, acting pres., St. Cloud (Minn.) State Teachers Coll., 1925-42, pres. since 1943. Mem. Nat. and Minn. edn. assns., Minn. Hist. Soc., Am. Assn. Sch. Adminstrs., Am. Assn. Univ. Profs., S.A.R., Chamber of Commerce, Delta Sigma Rho, Phi Delta Kappa. Republican. Presbyterian. Mason (K.T.), Kiwanian. Author: Workbook in Geography of Minnesota, 1922; Problems of Our Times, 3 vols., 1935; History of the St. Cloud State Teachers College, 1944. Contbr. articles to mags. Home: 716 Fourth Av. S., St. Cloud, Minn.

BRAINARD, George C., steel mfr.; b. Danvers, Mass., June 1, 1885; s. John C. and Mary H. (Treworgy) B.; spl. student Northwestern U., 1906-07, Cornell U., 1907-09; m. Alice Maude Littlefield, Sept. 6, 1911; children—Barbara (Mrs. Thos. J. Montgomery), George C., Elizabeth Ann (Mrs. Daniel A. Heindel, Jr.), Edward L. Engineer with R. B. McMullen, Chicago, Ill., 1909 and 1914; with Hydraulic Pressed Steel Co., as sales engr., chief engr., factory mgr. and gen. mgr., 1914-23; staff expert with Prodn. Div. of Ordnance Dept., U.S. Army, in charge shell forging (civilian appointment), 1918-20; asst. dist. chief Cleveland Ordnance Dist., 1940; co-ordinator Nat. Defense Contract Service, Office of Prodn. Management, Fourth Fed. Reserve Dist., 1941; chief tools branch, Production Div., later dep. dir. Production Div., and dir. tools div. WPB, 1942. Mem. advisory bd., Cleveland Ordnance Dist. Pres. and dir. Gen. Fireproofing Co., Youngstown, O.; chmn. bd. Fed. Reserve Bank of Cleveland; dir. Youngstown Sheet & Tube Co., Pittsburgh, Youngstown & Ashtabula R.R.; Youngstown Municipal R.R.; dir. Addressograph Multigraph Corp. Mem. Beta Theta Pi. Republican. Episcopalian. Clubs: Youngstown, Duquesne; Union (Cleveland). Home: 2348 5th Av. Office: General Fireproofing Co., Youngstown, O.

BRAINARD, Morgan Bulkeley, pres. Aetna Life Ins. Co.; b. Hartford, Conn., Jan. 8, 1879; s. Leverett and Mary Jerusha (Bulkeley) B.; A.B., Yale U., 1900, LL.B., 1903; hon. M.A., Trinity, Hartford, Conn., 1932; m. Eleanor Stewart Moffat, Apr. 27, 1905; children—Morgan Bulkeley, Charles Edwin, Edward Moffatt, Maxwell Leverett, Constance Morgan. Began with Aetna Life Ins. Co., Hartford, 1905, pres. since 1922; pres. Aetna Casualty & Surety Co., Automobile Ins. Co., Standard Fire Ins. Co.; dir. United Aircraft Corp., East Hartford, Conn., The Cleveland-Cliffs Iron Co., Cleveland, O., John P. Maguire & Co., N.Y. City, Cheney Bros., Hartford Nat. Bank & Trust Co., Swift & Co., Case, Lockwood & Brainard Co., Hartford Steam Boiler Inspection & Ins. Co., Underwood Elliott Fisher Co., Hartford Electric Light Co., Conn. Power Co.; Hartford County Mutual Fire Insurance Company, N.Y.,N.H.&H. R.R. Co., The Comm. Co., N.E. Steamship Company. Hartford Hosp.; trustee Scottish Union and Nat. Ins. Co., Am. Union Ins. Co., Central Union Ins. Co.; trustee Colt Bequest. Republican. Episcopalian. Clubs: Hartford; The Links, Yale (New York). Home: 1090 Prospect Av. Office: 151 Farmington Av., Hartford, Conn.

BRAINARD, Newton Case; b. Hartford, Conn., Dec. 26, 1880; s. Leverett and Mary (Bulkeley) B.; A.B., Yale, 1902; m. Elsie L. Burks. In printing business since 1902; pres. The Case, Lockwood & Brainard Co.; pres. and trustee Dime Savings Bank; dir. First Nat. Bank, Smyth Mfg. Co., Hartford Steam Boiler Inspection & Insurance Company, Standard Fire Insurance Company. Mayor of Hartford, 1920-21. Student 2d Plattsburg T.C., 1917; 2d lt. F.A., N.A., 1917-18. Trustee Trinity Coll., Conn. Republican. Conglist. Home: 1076 Prospect Av. Office: 85 Trumbull St., Hartford, Conn.

BRAINARD, Roland Munroe; promoted to rank of vice adm. U.S. Navy, Apr. 20, 1942; retired 1943. Address: Navy Dept., Washington, D.C.

BRAINE, Clinton Elgin, Jr. (brān), naval officer; b. New York, N.Y., Dec. 9, 1894; s. Clinton Elgin and Ella Bird (Warburton) B.; B.S., U.S. Naval Acad., 1916; m. Miriam Maude Ellis, Feb. 22, 1919; 1 son, Clinton Ellis. Commd. ensign, U.S. Navy, 1916, and advanced through the grades to commodore, 1944; duty on battleship, 1916-20, submarine, 1920-30, staff and cruiser, 1930-38; with Bureau of Ordnance, 1938-41; mem. mission to U.S.S.R., 1941; comd. U.S.S. Memphis, 1941-42; chief of staff 4th Fleet, 1942-45; comdg. Naval Operating Base and Training Station, Newport, R.I. Decorated Legion of Merit, Commendation Medal, World War, China, Defense, Atlantic and European service medals (U.S.), Southern Cross, Naval Medal of Merit, Medal of Merit for Air (Brazil). Clubs: New York Yacht, St. Nicholas (New York), Columbia Country (Washington). Home: Quarters A, Naval Training Station, Newport, R.I.

BRAINERD, Arthur Alanson, illuminating engr.; b. Durham, Conn., Apr. 6, 1891; s. Alanson Virgil and Alice Luella (Kelsey) B.; B.S., Ohio U., Athens, O., 1915; student U. of Mich. Grad. Sch., 1922-23; m. Zella Elizabeth Knoll, May 23, 1916; children—Elizabeth B. Kintz, Henry Alanson. Tester and insp. Hartford (Conn.) Electric Light Co., 1915-16; in commercial dept. Manchester (Conn.) Electric Co., 1916-18; head elec. dept., State Trade Sch., Danbury, Conn., 1918-20; instr. elec. engring., U. of N.H., 1920-24; asst. illuminating engr. Phila. Electric Co., 1924-28, illuminating engr., 1928-34, engr. and dir. lighting service div. since 1934. Created floodlighting effects for Edison Bldg., Phila., 1927, Art Museum, Phila., 1929, etc. Won James H. McGraw award, 1927, for best paper of year on an engring. subject. U.S. rep. on coms. Internat. Commn. on Illumination; mem. bd. of Judges for the prize award in illumination, Beaux Arts Inst., 1934; del. to Internat. Commn. of Illumination, The Hague, Holland, 1939; mem. Elec. Industry Com. on Handbook of Interior Wiring Design, representing Edison Electric Inst.; exec. sec. U.S. Nat. Comm. of Internat. Comm. on Illumination. Mem. Nat. Electric Light Assn., Illuminating Engring. Soc. (regional v.p., chmn. lighting service com., paper com.; rep. on Nat. Elec. Code), Soc. for Elec. Development, Illuminating Engring. Soc. Republican. Methodist. Mason. Author: (pamphlets) Three-Dimensional Seeing, Salvaging Waste Light for Victory. Contbr. to mags. Home: 128 Willows Av., Norwood, Pa. Office: 900 Sansom St., Philadelphia, Pa.

BRAINERD, Ezra, Jr., lawyer; b. Middlebury, Vermont, Aug. 26, 1878; s. Ezra and Frances Viola (Rockwell) B.; grad. Worcester (Mass.) Acad., 1898; LL.B. from Univ. of Mich., 1904; LL.D. from Middlebury (Vt.) Coll., 1932; m. Edith Maris Hubbard, Apr. 15, 1908; children—Jane, Bettie Maris, Frances Rockwell, Ethel, Edith. Admitted to Okla. bar, 1904; practiced at Muskogee until 1927; mem. firm Brainerd, Gotwals & Gibson, 1918-27; formerly gen. counsel and v.p. First National Bank of Muskogee, also dir. Farmers Nat. Bank (Ft. Gibson), First Nat. Bank (Braggs). Judge Okla. Consti. Election, 1906; master in chancery, U.S. Court, Eastern Dist. of Okla., 1907-14; del. Rep. Nat. Conv., 1924; mem. Interstate Commerce Commn., 1927-1933, chmn., 1931; consulting counsel B.&O. R.R., 1935-43; Washington attorney for various railroads since 1935. President Vt. Assn. of D.C., 1940, 41. Mem. Am. Bar Assn., Chi Psi; hon. mem. Lawyers' Club, U. of Mich. Presbyn. Mason (K.T., Shriner). Clubs: Cosmos (Washington); Michigan Union (Ann Arbor, Mich.). Home: 2234 California St. N.W. Office: Shoreham Bldg., Washington 5, D.C.

BRAINERD, Norman (pseudonym). See Fuller, Samuel Richard, Jr.

BRAISLIN, William C. (brāz'lĭn), otologist; b. Burlington, N.J., July 1, 1865; s. John and Elizabeth (Webber) B.; grad. Peddie Inst., 1885; student Princeton, 1885-87; M.D., Coll. Phys. and Surg. (Columbia), 1890; spl. courses in anatomy of the ear, human and comparative, under Drs. Huntington and Blake, 1901-02; m. Alice Cameron, Oct. 19, 1892 (died Sept. 30, 1927); children—William Donald (dec.), John Cameron, Gordon Stuart, Alice Cameron (Mrs. Robert Hadley Bennet). Began practice, Brooklyn, 1890; with Brooklyn Eye and Ear Hosp. since 1892, attending otologist and oto-laryngol. surgeon since 1903; sec. exec. com. bd. of dirs., same, 1904-21, now lecturer to graduates in medicine and mem. bd. trustees; lecturer to undergraduates, L.I. Coll. Hosp., 1919-24, clin. prof. otology since 1920. Mem. advisory bd. (Norwegian Hosp. group) Federal Draft Com., World War. Mem. Am., N.Y. State and Kings County med. socs., Am. Otol. Soc., Am. Oto-Laryngol. Soc. Episcopalian. Author: Relief of Deafness by Medication of Eustachian Tubes; (brochure) Study of Some Casts of the Infantile Pharynx, 1909; also abt. 90 papers, mostly on treatment of deafness. Home-Office: 425 Clinton Av., Brooklyn, N.Y.*

BRAITHWAITE, William Stanley Beaumont (brāth'wāt), author; b. Boston, Mass., Dec. 6, 1878; s. William Smith and Emma (De Wolfe) B.; mainly self-ed.; hon. A.M., Atlanta U., 1918; Litt.D., Talladega Coll., 1918; m. Emma Kelly, June 30, 1903; children—Fiona Lydia Rossetti (Mrs. Merrill Carter), Katharine Keats (Mrs. William J. Arnold), William Stanley Beaumont, Edith Carman, Paul Ledoux, Arnold DeWolfe, Francis Robinson. Mem. Poetry Soc. America, New England Poetry Society. Awarded Spingarn medal, 1918. Club: Authors. Author: Lyrics of Life and Love, 1904; The House of Falling Leaves, 1908; The Poetic Year for 1916; The Story of the Great War, 1919; Our Essayists and Critics of Today, 1920; Sandy Star (verse), 1926; Going Over Tindal—A Fragment Wrenched from the Life of Titus Jabson (novel); Sandy Star (poems), 1928; Frost on the Green Leaf (short stories), 1928. Editor or Compiler: The Book of Elizabethan Verse, 1906; The Book of Georgian Verse, 1908; The Book of Restoration Verse, 1909; Anthology of Magazine Verse and Year Book of American Poetry (seventeen volumes), 1913-29; Golden Treasury of Magazine Verse, 1918; The Book of Modern British Verse, 1919; Victory! Celebrated by 38 American Poets, with an Introduction by Theodore Roosevelt, 1919; Anthology of Massachusetts Poets; Our Lady's Choir, a Contemporary Anthology of Verse by Catholic Sisters, 1931; The House Under Arcturus: An Autobiography, 1941; The Testament of Teaching, A Record of Man's Noblest Profession, 1946. Contbr. to newspapers and mags. Prof. of lit., Atlanta U.; retired, 1945. Home: 409 Edgecombe Av., New York, N.Y.

BRAKELEY, George Archibald (brāk'ē-lē), edul. administrator; b. Dunellen, N.J., July 13, 1884; s. Peter Winter, M.D., and Helen (Davis) B.; A.B., Princeton, 1907; hon. A.M., U. of Pa., 1926; m. Lillian Field Fay, July 7, 1911; children—George Archibald, Barbara. Reporter, later editor Jersey City (N.J.) Journal, 1908-11; reporter, asst. city editor, asst. mng. editor New York Sun, 1911-17; editor New York Sunday Sun, 1917-19; mng. editor Red Cross Mag., 1919; v.p. John Price Jones Corp. of N.Y., 1919-26, director since 1926; vice-provost in charge administration U. of Pa., 1926-31, administrative vice-pres. of University, 1931-39; financial v.p. Princeton University, 1939-41, vice-president and treasurer since 1941; trustee Princeton University Press, Miss Fine's School; director Princeton Municipal Improvement, Incorporated, Princeton Bank and Trust Co., Princeton Inn Co., A. Gross and Company. Special assistant to director advertising and publicity, Liberty Loan Com., 2d Federal Res. Dist., 1918-19. Mem. S.R. Episcopalian. Clubs: Rittenhouse, Princeton (Phila.); Princeton, (N.Y.); University (New York); Nassau, Nassau Gun, Springdale Golf (Princeton, N.J.). Home: Pretty Brook Rd. Office: Nassau Hall, Princeton University, Princeton, N.J.

BRALEY, Berton (brā'lē), author, corr.; b. Madison, Wis., Jan. 29, 1882; s. Arthur Briggs and Alta Electra (Jordan) B.; B.A., U. of Wis., 1905; m. Elliott Taylor, May 24, 1924; 1 son, Ian. Reporter with Butte (Mont.) Inter Mountain, 1905-06, later with Butte Evening News and Billings (Mont.) Gazette; with Evening Mail, New York, 1909; asso. editor, Puck, 1910; free lance writer since 1910. Spl. correspondent in Northern Europe, 1915-16, in France, England and Germany, 1918-19, in Japan, China and Far East, 1923. Publicist with Office Coordinator Inter-American Affairs, 1942-43, with J. Walter Thompson Co. since 1943. Member Authors' League of America, American Press Humorist. Club: Dutch Treat. Editor: World's 1000 Best Poems, 1929. Author: Sonnets of a Suffragette, 1913; Songs of a Workaday World, 1915; Things as They Are, 1916; A Banjo at Armageddon, 1917; In Camp and Trench, 1918; Buddy Ballads, 1919; The Sheriff of Silver Bow (novel), 1921; Enchanted Flivver (juvenile), 1926; (with George Hill) I Ought to Know That (question book); Hurdy Gurdy on Olympus (verse); Delia Demonstrates (novel), 1927; Shoestring, 1931; Bonehead Bridge, 1932; Pegasus Pulls a Hack, 1934; Morgan Sails the Caribbean, 1934; New Deal Ditties, 1936; Quaker Fortress, 1939; (with Lowell Thomas) Stand Fast for Freedom, 1940; Magic Dials, 1940. Has contributed about 10,000 verses, several hundred short stories, and many articles to newspapers and mags. Home: 111 W. 16 St. Office: 420 Lexington, New York, N.Y.

BRAMER, Samuel Eugene; b. Phila., Pa., July 4, 1885; s. Hirsch and Cecile (Mandel) B.; student pub. schs.; m. Beatrice Brown, June 25, 1933; 1 dau., Mrs. Cecile Kahn. With Copperweld Steel Co. since 1915, now pres. and gen. mgr. Home: Pasadena Dr., Aspinwall, Pa. Office: Glassport, Pa.*

BRAMHALL, Edith Clementine, educator. See Vol. 23 (1944-45).

BRAMHAM, William Gibbons (brăm'ŭm); b. Hopkinsville, Ky., July 13, 1874; s. James Goss and Rosa Mason (Cooke) B.; studied law at U. of N.C.; m. Ninnon Marie Umstead, Oct. 20, 1897; 1 son, Winfrey Peyton. Admitted to N.C. bar, 1905, and began practice at Durham, N.C. Mem. Rep. State Exec. Com., N.C., 1918-29; Rep. state chmn., 1922-26; del. at large to Rep. Nat. Conv., 1924 (mem. com. to notify President Coolidge of nomination), 1928 (chmn. N.C. delegation); pres.-treas. of B-1 Distributing Corporation. Pres.-treas. of Nat. Assn. Professional Baseball Leagues; mem. nat. bd. arbitration, Professional Baseball Clubs, 1920-29; pres. South Atlantic Assn. Professional Baseball Clubs, 1923-30, Piedmont League Professional Baseball Clubs, 1915-31, Eastern Carolina League Professional Baseball Clubs, 1928-29, Va. League Professional Baseball Clubs, 1924-28. Mem. Am., N.C. State and Durham bar assns., N.C. Sons of Am. Revolution. Presbyterian. Mason (Shriner), K.P., Woodman of the World, Knights of the Most Noble Order of the Garter. Clubs: Durham Shrine, Hope Valley Country, Hillandale Country, Princess Ann Country, Virginia Seniors Golf Assn. Home: 114 Buchanan Rd. Office: 111 Corcoran St., Durham, N.C.

BRAMKAMP, John Milton (brăm'kămp), clergyman; b. Cincinnati, O., Dec. 21, 1867; s. Lewis Christian and Anna Catherine (Belmer) B.; A.B., Wittenberg Coll., Springfield, O., 1890, A.M., 1893, D.D., 1911; B.D., Wittenberg Theol. Sem., 1893; m. Sarah S. Breckenridge, Jan. 31, 1895, children—Lewis Breckenridge, Mary Garver (Mrs. J. L. Gutermuth). Ordained Luth. ministry, 1893; pastor, New Castle, Ind., 1893-96, Bellevue, Kentucky, 1896-1906, Calvary Ch., Chicago, 1906-21; pres. Ill. Synod, United Lutheran Ch. in America, 1921-31; pres. Bd. Home Missions and Ch. Extension of Ill. Synod, 1931-32; pastor Emmanuel Lutheran Ch., Maywood, Ill., 1932-45. President Miami Synod of General Synod, Evang. Luth. Ch., 1904-05; pres. Northern Ill. Synod, 1913-15; recording sec. Bd. of Home Mis-

sions and Ch. Extension, United Lutheran Ch. in America, 1922-27, Western sec. transportation com. since 1923. Editor of S.S. Dept., Lutheran World, 1897-1900, Chicago Lutheran Advocate, 1912-19. Mem. Beta Theta Pi. Republican. Home: 13 N. Merrill Av., Park Ridge, Ill.

BRAMMELL, P. Roy, dean edn.; b. Ozawkie, Kan., Dec. 11, 1900; s. H. L. and Judith Jane (Harnish) B.; A.B., McPherson Coll., 1923; A.M., U. of Mich., 1928; Ph.D., U. of Wash., 1930; m. Naomi Metzger, July 8, 1930; children— Naomi Helene, Homer Leon. Teacher rural school, Kan., 1918-19; teacher Ozawkie High Sch., 1923-25; prin. 1925-27; asst. specialist in school administrn., U.S. Office of Edn., Washington, D.C., 1930-32; asst. prof., U. of Conn., 1932-35, asso. prof., 1935-39, dir. of summer session, 1935-38, prof. of edn. since 1939, dean school of edn. since 1940, acting dean of the Graduate School, 1942-45. Research fellow, University of Washington, 1928-30. Mem. Conn. State Teachers Assn., New Eng. Assn. Coll. Teachers of Edn., Am. Assn. Sch. Adminstrs., Dept. Secondary Sch. Prins. of N.E.A., Am. Acad. Polit. and Social Science, Am. Assn. Univ. Profs., Phi Beta Kappa, Phi Delta Kappa. Author: Three Hundred Years of Education in Connecticut, 1935; also monographs of report of Nat. Survey of Secondary Education. Home: Mansfield Center, Conn. Office: Univ. of Conn., Storrs, Conn.

BRAMMER, George Edward (brăm'mĕr), lawyer; b. Dedham, Ia., March 4, 1886; s. William Harrison and Martha (Edwards) B.; LL.B., Drake U., 1908, LL.M., 1911; LL.D., Central Univ. of Iowa (Central Coll.), 1943; m. Mary Frances Gilliland, June 21, 1911; children—Mary Carolyn (Mrs. John P. Harper), James William. Admitted to Iowa bar, 1908, and since in practice at Des Moines (except in 1922); mem. firm Brammer, Brody, Charlton & Parker since 1929; judge 9th judicial dist. (Ia.), 1922. Chmn. bd. dirs. Dutton-Lainson Co., Hastings, Neb.; dir. Cent. Nat. Bank & Trust Co., Des Moines. Mem. Am., Ia. State and Polk County bar assns. Trustee Drake Univ. (chmn. Law Sch. com.). Served as Rep. from Polk County in 36th Gen. Assembly, 1915. Mem. Sigma Alpha Epsilon, Delta Theta Phi. Republican. Mem. University Ch., Disciples of Christ. Mason (Shriner). Clubs: Des Moines, Wakonda. Home: 1085 44th St. Office: Empire Bldg., Des Moines, Ia.

BRANCH, Charles Franklin, physician, univ. dean; b. Amherst, Mass., Aug. 14, 1897; s. Charles Franklin and Clara (Greenwood) B.; grad. St. Johnsbury Acad., 1917; M.D., U. of Vermont, 1923; m. Annie Sargent, Apr. 26, 1924; 1 dau., Betty Ann. Interne and asst. in pathology, Boston City Hosp., 1923-25; instr. in pathology, Jefferson Med. Sch., Philadelphia, Pa., 1925-26; asst. pathologist, Jefferson Hosp. and Philadelphia Gen. Hosp., 1925-26; asst. prof. pathology, Boston U. Sch. of Medicine, 1926-28, asso. prof., 1928-32; prof. since 1932, dean since 1944; asso. dir., Evans Memorial of Mass. Memorial Hosp., 1939-44; pathologist Mass. Memorial Hosp. since 1926, Beverly Hosp., 1928-39, Salem Hosp., 1930-39, Framingham Union Hosp., 1928-30, Cambridge Hosp., 1930; cons. pathologist Beverly Hosp. since 1940, Salem Hosp. since 1940, Newton Hosp. since 1935, Waltham Hosp. since 1930, Martha's Vineyard Hospital since 1930, Cable Memorial Hospital (Ipswich) since 1934, Essex Sanatorium since 1933, Brockton Hospital since 1938, Leonard Morse Hospital (Natick) since 1944. Served as sergeant S.A.T.C., 1918; 1st lieut., Medical Reserve, 1927-32; surgeon (Res.) U.S.P.H.S., emergency hosp. sect., since 1943. Trustee Boston Med. Library. Fellow in tropical medicine Assn. Am. Med. Coll., 1943. Diplomate Am. Bd. Pathology, 1937. Sectional vice chmn. 3d Internat. Cancer Congress, 1939. Fellow A.M.A., Mass. Med. Soc.; mem. Suffolk County Dist. Soc., Am. Assn. Pathologists and Bacteriologists, Am. Soc. Clin. Pathology, Am. Assn. Cancer Research, New England Cancer Soc., Am. Soc. Exptl. Pathology, Internat. Assn. Med. Museums, New England Pathol. Soc. (founder and past pres.), Nu Sigma Nu, Delta Mu, Delta Psi. Clubs: Algonquin, Althean (Boston). Contbr. numerous articles on general pathology, cancer, med. edn. to med. periodicals. Home: 176 Dorset Road, Waban 68, Mass. Office: 80 E. Concord St., Boston 18, Mass.

BRANCH, Claude Raymond, lawyer; b. Providence, R.I., Jan. 9, 1886; s. John Baker and Fannie Welles (Mowry) B.; A.B., Brown U., 1907; LL.B., Harvard U., 1911; m. Hope Shepardson Cary, Feb. 19, 1928; children—Audrey, Cecily, Elizabeth Hilary, Judith. Admitted to Rhode Island bar, 1911, Mass. bar, 1932; third asst. atty. gen. of R.I., 1915-16; mem. Edwards & Angell, 1916-29; pres. Providence & Worcester R.R. Co., 1927-29; spl. asst. to U.S. atty. gen., 1929-32; mem. Choate, Hall & Stewart, Boston, since 1932; dir. Providence Washington Ins. Co., Anchor Ins. Co.; trustee People's Savings Bank. Head of enforcement div. U.S. Food Adminstrn., R.I., 1917-18. Fellow, Brown Univ., American Acad of Arts and Sciences; mem. Am. Law Inst., Am. Bar Assn., R.I. Bar Assn., Boston Bar Assn., Am. Judicature Soc., R.I. Hist. Soc. (pres. 1928-29), Phi Beta Kappa, Alpha Delta Phi. Republican. Clubs: Hope, Providence Art, Agawam Hunt, (Providence); Union (Boston). Home: 158 Bowen St., Providence. Address: 1039 Hosp. Trust Bldg., Providence, R.I., and 30 State St., Boston, Mass.

BRANCH, Harllee, mem. Civil Aeronautics Board; b. Polkton, N.C., Dec. 24, 1879; s. James Grimes and Harriet Elizabeth (Harllee) B.; ed. pub. and pvt. schs. and Oak Ridge (N.C.) Inst.; m. Bernice Simpson, May 28, 1901; children—Elizabeth Simpson (Mrs. Wilbur B. King), Martha Harllee (Mrs. Marion Davis Seaborn), William Harllee, Bernice Virginia (Mrs. Donald A. Leslie), James Alexander, John Ellison. Various positions as typesetter, composing room foreman, linotype operator and proofreader, Charlotte (N.C.) Observer, Charleston (S.C.) Evening Post, Augusta (Ga.) Herald and Augusta Chronicle, until 1903; with Atlanta (Ga.) Journal, 1903-33, as linotyper and proofreader, 1903-05, reporter (except 18 mos. as exec. sec. to mayor of Atlanta), 1905-15, city editor, 1915-24, spl, staff corr. and polit. writer, 1924-28, Washington corr., 1928-33; exec. asst. to postmaster gen. from Mar. 4, 1933-Jan. 17, 1934; 2d asst. postmaster gen., Jan. 17, 1934-Aug. 1, 1938; vice chmn. Civil Aeronautics Authority, Aug. 1938-July 1940; chmn. Civil Aeronautics Board, July 1940-December 31, 1941. Trustee Carnegie Library, Atlanta, 1910-12; official messenger Ga. Electoral Coll., 1916; former mem. U.S. Senate and Ho. of Rep., press galleries; former mem. White House Corrs.' Assn. Presbyterian. Home: 801 The Kennedy-Warren, Washington, D.C.

BRANCH, Harold Francis, author, clergyman, archeologist; b. Higginsville, Mo., Nov. 26, 1894; s. John William and Hattie (Amick) B.; A.B., Park Coll., Parkville, Mo., 1919; B.D., McCormick Theol. Sem., 1922; D.D., Buena Vista Coll., 1928; m. Margaret C. Brokaw, Dec. 30, 1922; children—Harold Francis, Charles Herbert, Harriet Elizabeth. Ordained ministry Topeka Presbytery, 1922; asso. pastor First Ch., Oak Park, Ill., 1921-23; pastor Albany Park Ch., Chicago, 1923-28; pastor First Ch., Chicago Heights, Ill., 1928-31; pastor First Ch., Tuscaloosa, Ala., 1931-39; pastor Grace Presbyn. Ch. Kansas City, Mo., since 1939. Lecturer in Egyptology and Orientalism, U. of Ala., 1932-39. Lecturer and party leader, Travel Inst. Bible Research, 1931; leader archeol. and study group, Egypt, Near East, 1935. Served as lt. inf., U.S. Army, 1917-19. Mem. bd. dirs. Better Government Assn., 1924-32; sec. United Ministers Com. of Chicago and Springfield, 1925; mem. advisory council Am. Brotherhood for the Blind; mem. bd. trustees Anti-Saloon League of Alabama, 1932-39; chmn. bd. dirs. Stillman Inst., Tuscaloosa, Ala., 1932-39; mem. National Com. Food for Small Democracies, 1939-40. Hon. mem. Eugene Field Soc. of American Authors since 1937; patron of Smithsonian Institution since 1937, moderator of Presbytery of Kansas City, 1943; first National Chaplain American War Dads, 1943. Mason (K.T.). Author: The Trial of Jesus, 1924; How to Have a Happy Home, 1925; Christ's Ministry and Passion in Art, 1929; Sermons on Great Paintings, 1930; The Spiritual Messages of the Great Artists, 1930; Travel Notes on the Mediterranean and Bible Lands, 1931; He Hath Not Dealt So with Any Nation, 1935; Keeping Life Fresh, 1940. Lectures on Sunday School Lessons, 1925-42; The Cracking Walls of the Cathedral, 1942. Contbr. to religious press. Home: 314 S. Lawn Av., Kansas City, Mo.

BRANCH, Houston, writer, publicist; b. St. Paul, Minn., March 5, 1903; s. Dr. Uriah and Hannah (Swanson) B.; ed. in pub. and private schs.; m. Mildred Eugenia Clark, Jan. 13, 1942. Reporter St. Paul Pioneer Press, 1920; asso. editor, Western Magazine, 1922; feature writer, San Antonio Express, Dallas News, 1922-24; associated with Fortune Gallo in management of San Carlo Opera Co., 1925; writer for films, Hollywood, since 1926; expert consultant on training films, U.S. Army Signal Corps, 1942-43; founder and dir. Am. Library Foundation, organized to secure books and libraries for bookless rural sch. children. Mem. Am. Library Assn., Authors League of Am., Motion Picture Acad. of Arts and Sciences, Screen Writers Guild. Democrat. Presbyterian. Author: (stories and screen plays) about 50, including Tiger Shark, The Match King, Captain of the Guard, Hard to Handle, etc.; (stage plays) Dona Maria, Safe in Hell, American Holiday; (novels, with Frank Waters) River Lady, While the Earth Remains (Farrar & Rinehart), 1942. Also booklets pub. by Am. Library Foundation: Two Gifts of Books; Give Rural Youth an Equal Chance; American Pilgrimage; The Story of Horace Mann, 1937. Contbr. on subject of need for rural libraries to newspapers, mags. Address: 1250 Hilldale Av., Los Angeles, Calif.

BRANCH, Oliver Winslow, judge; b. N.Y. City, Oct. 4, 1879; s. Oliver Ernesto and Sarah Maria (Chase) B.; grad. Phillips Andover Acad., 1897; A.B., Harvard, 1901, A.M., 1902; LL.B., Harvard Law School, 1904; m. Isabel Dow Hogle, Nov. 23, 1910; children—Jane B. Sanders, Oliver Winslow, Jr., Robert Dow, Elinor B. Nourie, Bartram Chase. Admitted to N.H. bar, 1904, and began practice at Manchester; asso. justice, Superior Court of N.H., 1913-24, chief justice, 1924-26, asso. justice Supreme Court of N.H. since Jan. 1926; mem. National War Labor Bd., Region 1, since Feb., 1943. Mem. Am. Law Inst. Democrat. Conglist. Club: Rotary. Home: 2172 Elm St. Office: 66 Middle St., Manchester, N.H.

BRAND, Charles John, agriculturist, economist; b. Lac Qui Parle County, Minn., Oct. 24, 1879; s. Charles and Mary (Buri) B.; B.A., U. of Minn., 1902; m. Mary E. Vining, Dec. 24, 1903. Asst. curator of Botany, Field Museum, Chicago, 1902-03; with U.S. Dept. Agr., 1903-19. In charge clover and alfalfa investigations, 1903-09, paper plant investigation, 1909-14, cotton handling and marketing, 1912-19, and chief of Bur. of Markets, May 15, 1913-July 1, 1919 (as such enforced presidential proclamation governing stockyards and concerns dealing in live stock, and supervised wartime purchase and distbn. of nitrate of soda for agrl. use). V.p. and gen. mgr. Am. Fruit Growers, Inc., Pittsburgh, 1919-22; cons. specialist in marketing, U.S. Dept. Agr., 1922-25; exec. sec. and treas. Nat. Fertilizer Assn., 1925-45; exec. dir. Fertilizer Code Authority, 1933-35; pres. Washington Trade Assn. Execs., also 1661 Crescent Place, N.W., Inc. Co-administrator with George N. Peek of Agrl. Adjustment Act, May-Oct. 1933. Del. 1st Pan-Am. Financial Conf., 1915; del. 2d Pan-Am. Scientific Congress, 1915-16; as mem. War Emergency Agr. Conf., St. Louis, 1917, drew up program for regulation of storage and distributing agencies, which substantially was embodied in the Food Control and Production Acts of Aug. 1917; mem. joint price fixing com. and cotton compression com. Council of Nat. Defense, 1917-18; chmn. com. on cotton distbn., mem. wool section, War Industries Board, and by exec. order in charge of liquidation wool sect. after dissolution of board and until June 30, 1919; mem. com. on trade assns., Chamber of Commerce of U.S., 1922-23; agrl. commr. to Europe, 1923; del. Internat. Congresses, Chambers Commerce, 2d, Rome, 1923, 5th, Amsterdam, 1929, 6th, Washington, 1931, 9th, Berlin, 1937; del. 4th Internat. Grassland Conf., Aberystwyth, Wales, and 5th Internat. Tech. and Chem. Congress Agrl. Industries, Scheveningen, Holland, 1937; del. 1st Internat. Congress on Chem. Fertilizers, Rome, 1938; del. and agrl. program chmn. 7th Internat. Management Congress, 1938; chmn. Am. Com. on Internat. Inst. of Agr., Rome, Italy, since April 1937; del. Pan-Am. Commercial Congress, 1927; inspected agrl. and indsl. conditions in Brazil, Argentina, Chile, Peru, 1942, also nitrate industry, Chile; rep. at 100th anniversary of U. of Chile, 1942. Mem. bd. trustees, Santiago (Chile) Coll. Former dir. Am. Trade Assn. Executives; 2d pres. Washington Trade Assn. Execs.; chmn. National Manufacturing Trade Group, Nat. Industrial Council, 1943-44; mem. Agrl. and Indsl. Relations com., Western Regional Res. Lab., U.S. Dept. Agr., Albany, Calif., since 1942. Decorated Comendador, Orden Al Merito, Republic of Chile, 1944. Fellow A.A.A.S.; mem. Washington Acad. Sciences, Am. Economic Association, Academy Political Science, Agricultural History Soc. (pres., 1945-46), Am. Soybean Assn. (life), Fla. Plant Food Assn. (asso.), Am. Marketing Assn., Farm Economic Assn., Am. Trade Assn. Executives, Nat. Aeronautic Assn., Am. Acad. Polit. and Soc. Sci., Sigma Xi, Trustee Nat. Presbyn. Church and Covenant-First, Washington. Clubs: Chevy Chase, Cosmos, Nat. Press (Washington); Lake Placid (Essex County, N.Y.). Author: What Economic System for America, 1945, and numerous bills, addresses and papers on agrl. and fertilizer economics, production, marketing and distribution. Home: 1661 Crescent Pl., N.W., Washington 9. Office: Investment Bldg., Washington 5, D.C.

BRAND, Charles L., naval officer; b. Worcester, Mass., Nov. 11, 1887; s. John L. and Annie E. (Butt) B.; B.S., U.S. Naval Acad., 1910; M.S., Mass. Inst. Tech., 1915; m. Helen May Levin, June 17, 1914; 1 dau., Nancy R. Commd. lt. (j.g.), U.S. Navy, 1912, and advanced through the grades to rear admiral, 1942; served as midshipman U.S.S. Georgia, 1910-12; at U.S. Navy Yards, Phila., 1915-20, Puget Sound, Wash., 1920-23, Charleston, S.C., 1923-25, Mare Island, Calif., 1927-31, Puget Sound, 1931-32, Phila., 1936-38; staff of comdr. in chief, Battle Force, 1925-27; head constrn. div., Bureau of Ships, Navy Dept., Washington, D.C., 1932-36; mgr. Navy Yard, Boston, 1938-42; dir. naval design and constrn., Bureau of Ships, Navy Dept., Washington, D.C., since 1942. Awarded Victory medal (World War I), Emergency medal, 1941. Mem. Grad. Bd., Mass. Inst. Tech. Mem. U.S. Soc. Naval Architects, Am. Soc. Naval Engrs. Office: Bureau of Ships, Navy Dept., Washington, D.C.

BRAND, George E., lawyer; b. Houghton, Mich., June 11, 1888; s. George and Isabella (Monville) B.; LL.B., U. of Mich., 1912, asso. editor Mich. Law Review; m. Elsie B. Jones, June 25, 1914; children—George E. (lt. U.S. Navy), Marjorie A. (wife of Charles R. Turner), Barbara E. (wife of Lt. G. Neilan Smith). Admitted to bar, 1912; associated with Bernard B. Selling, Detroit, Mich., 1912-13; partner in firm Selling & Brand, 1913-18; individual practice since 1918. Chmn. Wayne County (Mich.) Selective Service Appeal Bd., 1940-44. Mem. Mich. Bd. of Law Examiners, 1933-38. Mem. Am. Judicature Soc. (chmn. bd. dirs. since 1942), Am. Bar Assn. (mem. house of delegates since 1936; com. on unauthorized practice of law, 1936-37; spl. com. on law lists, 1939-40; com. on professional ethics and grievances since 1940), State Bar of Mich. (commr. at large 1935-38; pres. 1937-38), Detroit Bar Assn. (bd. dirs. 1928-37; pres. 1934-35), Gamma Eta Gamma, Woolsack Soc. Club: Detroit (Mich.) Athletic. Author: Unauthorized Practice Decisions, 1937. Home: 19460 Shrewsbury Rd., Detroit 21. Office: Barlum Tower, Detroit 26, Mich.

BRAND, James Tenney, judge; b. Oberlin, O., Oct. 9, 1886; s. James, D.D., and Juliet Hughes (Tenney) B.; A.B., Oberlin Coll., 1909; LL.B., Harvard, 1914; m. Irene May Morley, July 13, 1916; children—Morley (Mrs. Paul Asmussen), James Tenney (dec.), Thomas Bradstreet. U.S. forest ranger, 1909-11; admitted to Ore. bar, 1914; in private practice 1914-27; city atty. of Marshfield, 1917-27; circuit judge, 1927-41; lecturer on jurisprudence, U. of Ore., 1937; dir. Coos Bay Nat. Bank, 1932-41, pres., 1941; asso. justice Supreme Court of Ore. since 1941. Trustee Reed Coll., Portland, Ore. Mem. Bar Assn., Ore. Bar Assn. (pres. 1934-35), Am. Law Inst., Phi Delta Phi; mem. bd. of govs., Ore. State Bar, 1935-38. Presbyterian. Mason. Club: University (Portland, Ore.). Contbr. articles to professional jours. Home: 351 N. Summer St. Address: Supreme Court, Salem, Ore.

BRANDE, Dorothea (Thompson), Mrs. Seward Collins, writer. See Vol. 23 (1944-45).

BRANDEIS, Erich (brăn'dĭs), newspaperman, writer; b. Berlin, Germany; s. Adolph B. and Amelia (Cronheim) B.; A.B., University of Berlin, m. Olga Williamson, 1921. Naturalized citizen, 1927. Reporter San Francisco Examiner, 1913-14; press rep. San Francisco Call, at San Francisco Expn., 1915; feature writer for same paper, 1916-18; contbr. to mags. and syndicates; publicity writer Internat. Magazine Co. (pubs. Cosmopolitan, Good Housekeeping, Harpers' Bazar, etc.), 1922-24. Spl. promotion among them, King Features Syndicate, Cosmopolitan, Good Housekeeping, New York Times, Current History, Smart Set, Delineator, Adventure, Everybody's, Business Week, System, Life, Forbes, Hearst Newspapers; v.p. Am. Offset Corp., 1935-36; v.p. Americana Corp.; dir. Americana Inst., 1937-38; promotion dir. King Features Syndicate, Inc., Internat. News Service, Internat. News Photos, Central Press Assn., 1938-44. Clubs: Adventurers, Banshees; National Press (Wash., D.C.); Sigma Delta Chi. Author: The Successful Physician, 1923 (with Dr. V. C. Thomas); Andrew Jackson, Old Hickory, 1936; Franklin D. Roosevelt, the Man, 1936; also vaudeville playlets, mag. articles, pamphlets and inspirational and business editorials; daily syndicated feature "Looking at Life," appearing in some 100 newspapers. Office: King Features Syndicate, 235 E. 45th St., New York, N.Y. Home: Brookfield Center, Conn.

BRANDENBURG, Samuel Jacob, prof. economics; b. nr. Germantown, O., Jan. 13, 1880; s. Richard Emsley and Emily (Cooper) B.; A.B., Miami U., Oxford, O., 1904; Ph.M., U. of Chicago, 1909; student Library Sch., U. of Ill., 1908-09; Ph.D., U. of Wis., 1922; m. Margaret Johnston, Aug. 5, 1907; 1 son, William J. Librarian and prof. economics, Miami U., 1909-20; asst. in economics, U. of Wis., 1920-22; prof. economics and sociology, U. of Ark., 1922-23; same, Clark U., since 1923; visiting lecturer on economics, U. of Texas, summer 1923, Brown U., 1939. Dir. County Councils, Ohio Council Nat. Defense, Columbus, O., 1918; ednl. dir. Dist. No. 7, Veterans' Bureau, Cincinnati, O., 1919. President Worcester Peoples Forum. Mem. American Econ. Assn., Am. Sociol. Soc., Am. Acad. Polit. and Social Science, Am. Polit. Science Assn., Delta Kappa Epsilon, Phi Beta Kappa, Tau Kappa Alpha. Conglist. Clubs: Worcester Economic, Appalachian Mountain. Joint Author: Elementary Principles of Economics, 1923. Asso. editor Economic Geography (quarterly mag.). Home: 173 Woodland St., Worcester, Mass.

BRANDES, Elmer Walker (brăn'dĕs), plant pathologist; b. Washington, D.C., July 15, 1891; s. Frederick and Emma (Pangburn) B.; B.S., Mich. State Coll., 1913, M.S., 1915; student Cornell U., 1916-17; Ph.D., U. of Mich., 1919; m. Grace Newbold, 1915; children—Elizabeth Pangburn, Ann Newbold, Margaret (dec.), William Frederick. Research asst. Mich. State Coll., 1914; plant pathologist Puerto Rico Agrl. Expt. Sta., 1915-16; 2d lt. A.E.F., France, 1918; pathologist U.S. Dept. Agr., 1919-22, sr. pathologist-in-charge Office of Sugar Plants, 1923-27, agrl. explorer, 1928; principal pathologist-in-charge div. of sugar plant investigations, Bureau of Plant Industry, U.S. Dept. Agr., 1928, head pathologist-in-charge, divs. of sugar plant investigations and rubber plant investigations since 1940. Sugar expert Pan-Pacific Food Conservation Congress, Honolulu, 1924. Organizer and officer Internat. Soc. Sugar Cane Technologists, gen. chmn., 1935-38; has been dir. of various scientific expeditions in Central and South America, Asia, Africa and Pacific Islands; leader U.S. Dept. Agr. airplane explorations, New Guinea, 1928; apptd. to organize research and stimulate plantation rubber production in 15 countries of Latin America for nat. preparedness and defense, 1940. Hon. mem. Proefstation voor de Java-Suikerindustrie, Pasoeroean, Java; honorary life member American Sugarcane League; fellow A.A.A.S., Am. Phytopath. Soc.; mem. Bot. Soc. Washington, Washington Acad. Science, Sigma Xi. Republican. Lecturer on geography and ethnology. Author numerous scientific papers on sugar and rubber technology, tropical crops, diseases of plants, bot., ethnol. and geog. subjects. Clubs: Cosmos, Chevy Chase. Home: 5 Grafton St., Chevy Chase, Md.

BRANDHORST, Otto William, dentist; b. Nashville, Ill., Mar. 29, 1889; s. August and Caroline (Finke) B.; D.D.S., Washington U. Sch. of Dentistry, St. Louis, Mo., 1915; m. Eunice M. Schroeder, June 10, 1916; children—William Schroeder, Helen Caroline. Asst. in dental histology, Washington U. Sch. of Dentistry, 1915-18, prof., 1918-30, also prof. orthodontia, 1925-30; in practice of dentistry, specializing in orthodontics, St. Louis, Mo., since 1918. Mem. Am. Dental Assn. (sec. 1933, vice chmn. 1934, chmn. 1935, all of orthodontic sect.; chmn. clinic com. 1938; sub-com. on dental health 1943-44), Am. Assn. Orthondontists (gen. arrangements com. 1931, publication com., 1933, program com. central sect. 1936), A.A.A.S., Am. Coll. Dentists (commn. on journalism, 1934-35, chmn. 1935, sec. since 1935; chmn. pub. relations com., 1938), Internat. Assn. Dental Research, Am. Soc. for Promotion Dentistry for Children (mem. publ., editorial and information com. 1936), Mo. State Dental Assn. (chmn. program com., 1929; publ. com. 1930; council 1932-38, pres. elect 1943, pres. 1944), Am. Assn. Advancement Oral Diagnosis (St. Louis sect.), St. Louis Dental Soc. (pres. 1931; mem. program com. 1930, 1943, 1944; mem. econ. com. 1932; sec. bd. of study club since 1939), St. Louis Soc. Orthodontists, St. Louis Soc. Dental Science (council 1935-44), Am. Assn. Dental Editors (sec. since 1932), Washington U. Dental Alumni Assn. (chmn. 75th Anniversary Com. Washington U. Sch. Dentistry, 1940-41; alumni rep. Washington U. Dental Jour. 1935-44); apptd. consultant on Dental Study Bur. Research and Statis., Social Security Bd. and various Divs., U.S. P.H.S., Jan. 1945. Mem. dental advisory council Com. Econ. Security, 1934. Chmn. pub. dental edn. com. St. Louis Dental Soc., which reported 1933 on examination of more than 100,000 St. Louis school children. Protestant. Editor of Jour. of Mo. Dental Assn., 1932-38; asst. editor of Jour. of Am. Coll. of Dentists, 1935-37, asso. editor, 1938-41. Contbr. to numerous dental mags. Lecturer. Home: 160 S. Gore Av., Webster Groves, Mo. Office: 4952 Maryland Av., St. Louis, Mo.

BRANDJORD, Iver Martinson (brănd'yôrd), corporation official; b. Norway, October 18, 1873; s. Martin Iversen and Guri (Ronningen) Brandjord; grad. Lutheran Normal Sch., Madison, Minn., 1897, student U. of N.D., 1900-01; m. Helga Louise Swarstad, June 1, 1910; 1 son, Marcus Allan. Came to U.S., 1893, naturalized citizen, 1900. An organizer, 1910, 1st pres., 1910-11, Ronan (Mont.) State Bank; an organizer, 1911, and now president, The Better Housing Company, Ronan. Auditor Bottineau County, N.D., 1903-09; mem. Mont. Ho. of Rep., 1919-20, 1923-24; commr. state lands and investments, Mont., 1925-37; state adminstr. of pub. welfare, 1937-1941; mem. President Hoover's Commn. on Public Domain, 1930-31. Democrat. Lutheran. Mason. Author of statutes applying amortization plan of payment to all pub. corp. bonds, state land contracts and mortgage loans; author of amendment to Mont. constitution providing for perpetual growth of pub. school permanent fund. Advocate of a supplementary currency based on commodities, home security making the ordinary home exempt from taxation and all claims for debt and The World University of America. Home: Ronan, Mont.

BRANDON, Edgar Ewing, coll. prof.; b. York Springs, Pa., Aug. 9, 1865; s. John Calvin and Mary Braiding (Ewing) B.; A.B., U. of Mich., 1888; A.M., U. of Mo., 1897; studied U. of Paris, 1893-94, and 1901-02, Docteur d'Université, 1904; LL.D., Miami U., 1930; m. Charlotte Taylor, June 11, 1901; m. 2d, Grace Glasgow, Aug. 14, 1929. Latin master, Carthage, Mo., 1889-93, instr. in French, U. of Mich., 1895-96 and 1897-98; fellow in Romance langs., U. of Mo., 1896-97; prof. Romance langs., Miami U., Oxford, O., 1898-31, v.p., 1908-31, dean, 1912-31, acting pres., 1909-10, 1927-28, now emeritus. Dir. Foyer du Soldat, France, 1918-19. Spl. commr. Pan-Am. Union to visit and report on instns. of higher learning in Latin America, 1911-12. Del. to 2d Pan-Am. Scientific Congress, 1915. Mem. Modern Lang. Assn. of America, Phi Beta Kappa, Phi Kappa Tau (pres. 1920-23). Mason. Republican. Presbyterian. Author: Robert Estienne et le dictionnaire français au XVI Siècle, 1904; Latin American Universities, 1912; Précis d'histoire des États-Unis, 1919 (Trans. into English, 1919); A Pilgrimage of Liberty, 1944. Editor: La Tulipe Noire, 1899; Monte Cristo, 1900; Series Lessons for Beginners in French, 1920. Joint editor La petite ville, 1925; Henri III et sa cour, 1926; Turcaret, 1927. Home: Oxford, O.

BRANDON, Edmund John, lawyer; b. Cambridge, Mass., May 24, 1894; s. Edward John and Mary A. (Corcoran) B.; A.B., Boston Coll., 1915; LL.B., Boston U., 1919; m. Anna Coleman McCarthy, July 20, 1925. Admitted to Mass. bar, 1910, United States District Court, 1921, Supreme Court of the U.S.; United States attorney, District of Massachusetts since 1939; regional adminstr. in N.E. for U.S. Securities and Exchange Commn., 1935-36; receiver Atlantic Nat. Bank of Boston, 1936-39. Pres. Commonwealth Charitable Corp.; trustee Commonwealth Charitable Trust. Served as lt., U.S. Navy, 1917-19. Mem. Am. Bar Assn., Bar Assn. City of Boston, Federal Bar Assn. (pres. Boston Chapter). Democrat. Catholic. K. of C. (former state dep. supreme knight). Knight, Sovereign Mil. Order of Malta. Clubs: Boston Yacht, Cohasset Yacht, Clover, Algonquin, Corinthian Yacht; Bankers Club of New York. Home: 150 Beacon St., Chestnut Hill, Boston; (summer) Cohasset, Mass. Office: 10 Post Office Sq., Boston, Mass.

BRANDON, Rodney Howe; b. Monroe County, Ind., Sept. 21, 1881; s. Galbraith Lynn and Narcissa Lee (Smith) B.; student Ind. U., 3 yrs.; m. Harriette Lane, Dec. 6, 1909; children—Adele (dec.), Jean, Nancy. Clk. and auditor Am. Telephone & Telegraph Co., New York, 1900-02; one of the organizers, 1906, of the Loyal Order of Moose, in which served as an official, 1906-29; supervised construction of Mooseheart, 1913; sec. Mooseheart Governors; grand regent Mooseheart Legion; established Moosehaven (Fla.), 1922. An organizer of Progressive Party in Ind., 1912; moved to Ill., 1913; del. Ill. Constl. Conv., 1919 (chmn. com. on edn. and editor of Conv. Proceedings); sec. Rep. State Central Com., Ill., 1928-30; dir. Dept. of Pub. Welfare, Ill., 1929-33 and 1941-45; mem. Bd. of Pub. Welfare Commrs., State of Ill., 1933-40. Spl. investigator for U.S. Govt. of child welfare conditions in Europe, 1926. Lecturer in criminology, social hygiene and medical jurisprudence, Coll. of Medicine, U. of Ill. since 1933. Dept. comdr. Sons of Union Vets. of the Civil War, 1938-39. Mem. Disciples of Christ. Mason, K.P.; past lt. gov. Kiwanis. LL.D. (hon.), MacMurray College, 1942. Home: Batavia, Ill.

BRANDT, George Louis (brănt), foreign service officer; b. Washington, D.C., Sept. 23, 1892; s. Frederick Ferdinand and Cora Jane (LeDane) B.; ed. Business High Sch., Washington, 1907-09, George Washington U., 1913-14; m. Eva Emily Finotti, Jan. 15, 1920; children—Eva Daphne, Eleanor Jane, Joan Marie. Student interpreter, Constantinople, Turkey, 1915-16, Cairo, Egypt, 1916-19; vice-consul at Alexandria, Egypt, 1919-22; consul, Messina, Italy, 1922-24; asst. chief visa office, Dept. of State, 1924-27, chief, 1927-28; consul Beirut, Syria, 1928-30, Cologne, Germany, 1930-32, Genoa, Italy, 1932-33; assigned to Dept., 1934-38; consul at Mexico City, Mex., 1938; tech. adviser, meeting of Intergovernmental Com. on Political Refugees, Evian, France and London, 1938; adviser to Commonwealth Govt. of the Philippines on immigration matters, 1938-39; adminstrn. officer, Special Div., Sept. 1, 1939; chief, Jan. 2, 1941; 1st sec. at Berne, Switzerland, Dec. 17, 1941; exec. asst. to asst. sec. of State, Apr. 21, 1942; consul general, Naples, Italy, April 18, 1944. Mason. Club: Army and Navy (Washington, D.C.). Address: Dept. of State, Washington, D.C.

BRANDT, John, pres. Land O'Lakes Creameries; b. Forest City, Minn., July 20, 1885; s. Frederic Martin and Henrietta (Post) B.; ed. pub. schs. of Minn.; m. Maude Mary Caswell, Mar. 8, 1908. Pres. Litchfield Creamery Co. (Minn.) since 1910, sec. Litchfield Livestock Shipping Assn. since 1916; pres. Land O' Lakes Creameries, Inc., Minneapolis, since 1921; pres. Nat. Coop. Milk Producers Fedn., Washington, D.C., 1941-45; pres. Dairy Products Marketing Assn., Chicago, Ill., since 1938; dir. 7th Dist., Farm Credit Adminstrn., St. Paul, Minn., since 1935. Mason. Operates 560 acre farm in Meeker County, Minn. Home: 4619 Towne Circle, Edina, Minneapolis, Minn. Address: 2201 Kennedy St., N.E., Minneapolis, Minn.

BRANDT, John Lincoln, clergyman, lecturer; b. Somerset, O., Oct. 26, 1860; s. Isaac and Elizabeth (Loveberry) B.; acad. edn.; LL.D.; m. Nina E. Marquis, Dec. 25, 1882; children—James M., Mrs. Virginia Berg, John L.; m. 2d, Grace Lee Crutcher, Dec. 18, 1907; children—Bonnie Bell, Pauline, Joseph B. Ordained minister Christian (Disciples) Ch.; pastorates, Denver, Terre Haute, Toledo, Valparaiso, St. Louis, Muskogee, Okla., Cathedral Ch. of Christ, Melbourne, Australia, N. Berenda Christian Ch., Los Angeles; gen. evangelist, 2 yrs.; now retired from active ministry; lyceum lecturer; extensive traveler. Mason. Clubs: Lyons, Papyrus. Author: Lord's Supper, 1888; Turning Points in Life, 1890; Marriage and the Home, 1892; The False and the True, 1893; Soul Saving Sermons, 1895; Anglo-Saxon Supremacy, 1915; Great Bible Questions, 1926; Finding Christ, 1930. Writer for mags. and religious jours. Address: 625 N. Berendo St., Los Angeles, Calif.

BRANDT, Joseph August, publisher; b. Seymour, Ind., July 26, 1899; s. Theodore and Sophia (Schroer) B.; A.B., University of Oklahoma, 1921; B.A., Lincoln Coll., Oxford University, England, 1923; M.A., 1927, B.Litt., 1925; LL.D., Temple University, 1941; m. Sarah Maude Little, Oct. 3, 1927; children—Brenda, Joseph Theodore, Derek Whitney. Began as reporter Sapulpa Herald, summers, 1919-20, Ponca City News, summers, 1921, 1924; city editor Tulsa Tribune, 1925-28; editor Sooner Mag., 1928-33; dir. U. of Okla. Press, 1928-38; dir. Princeton Univ. Press, Princeton, N.J., 1938-41; mng. editor Books Abroad, 1932-38; pres. U. of Okla., Norman, Okla., since 1941-44; dir. Univ. of Chicago Press, 1944-45; president Henry Holt & Co., New York, since 1945. Rhodes scholar from Okla., 1921. Trustee Foundation for the Advancement of the Social Sciences, Denver. Hon. chieftain, Comanche Indian Nation; regional vice pres. Am. Inst. of Graphic Arts, 1944-45. Mem. The Newcomen Society, Phi Beta Kappa, Sigma Delta Chi, Delta Tau Delta. Democrat. Lutheran. Club: Quadrangle (Chicago). Author: Toward the New Spain, 1933. Office: Henry Holt & Co., 257 Fourth Av., New York, N.Y.

BRANDT, Karl, agricultural economist; b. Essen, Germany, Jan. 9, 1899; s. Maximilian and Wilhelma (Troschwitz) B.; grad. Wurttemberg State Coll. of Agr., 1921; Dr. Agr., Coll. of Agr., U. of Berlin,

1926; m. Anitta Hewel-von Lindenfels, Dec. 31, 1932; children—Klaus, Jobst, Goetz, Ralph. Came to U.S., 1933. Dir. Farmer's Co-op. Plant Breeding Assn., Rotenburg, 1921-25; chief appraiser and vice-pres. German Farm Tenant's Bank, 1925-27; agr. econ. adviser to pres. of German Short Term Farm Credit Adminstrn. (Deutschland Kasse), also mem. bd. dirs., 1928-29, mem. bd. trustees, 1929-33; prof., Coll. of Agr., U. of Berlin, and dir. Inst. Agrl. Market Research, also mem. bd. of experts, German Bank of Industrial Obligations, 1929-33; prof. agrl. economics, Grad. Faculty, New Sch. for Social Research (Univ. in Exile), N.Y. City, 1933-38; visiting research prof. La. State U., 1937-38; economist and prof. agrl. economics, Food Research Inst., Stanford U., since 1938; economic adv. to Sec. of Agr., summer 1942; consultant for U.S. War Department, 1943; consultant to War Food Adminstrn. and Farm Credit Adminstrn., 1944-45. Served in field arty., German Army, 1918. Mem. Am. Farm Econ. Assn., Western Farm Econ. Assn., Rural Sociol. Soc., Internat. Conf. of Agrl. Economists, Cosmos Club (Wash.); hon. mem. Société d'Economie Politique de Belgique. Episcopalian. Author: The German Fat Plan and Its Economic Setting, 1939; Whale Oil; An Economic Analysis, 1940; Reconstruction of World Agriculture, 1945; also several books in German on agricultural and econ. policy. Contbr. to Foreign Affairs, Jour. Farm Economics, Annals of Am. Acad. Polit. and Social Science, Social Research, Jour. of Land and Pub. Utility Economics, etc., also to European jours. in English, French and German. Home: 221 Kingsley Av., Palo Alto, Calif. Office: Food Research Institute, Stanford University, Calif.

BRANDT, Raymond Peter, newspaperman; b. Sedalia, Mo., June 6, 1896; s. Jacob and Amelia (Sarman) B.; B.J., U. of Mo., 1918; B.A., Lincoln. Coll., Oxford, Eng., 1922; m. Adele Harrison, Sept. 11, 1926. Reporter St. Louis Post-Dispatch, 1917 and 1919; Am. Relief Adminstrn., Vienna, Austria, 1920, dist. supervisor, Vitebsk, Russia, 1922-23; corr. Washington bur. St. Louis Post-Dispatch, 1923, chief of bur. since 1934. Dir. Nat. Press Bldg. Corp., Washington, D.C. One of incorporators Will Rogers Mem. Comm. Served in U.S.F.A., 1918; commd. 2d lt., 1919. Mem. Sigma Chi, Sigma Delta Chi, Kappa Tau Alpha. Independent. Methodist. Clubs: Overseas Writers, Gridiron, National Press (pres. 1933); Washington Golf and Country (Arlington, Va.). Visited Russia 1930, 31 and 37 to obtain material for series of articles for St. Louis Post-Dispatch. Awarded U. of Mo. Sch. of Journalism medal for "distinguished service in journalism," 1939; winner first Raymond Clapper Memorial Award for Washington correspondence, 1945. Home: 4955 Quebec St. N.W. Office: 1422 F St. N.W., Washington 4, D.C.

BRANEGAN, Gladys Alec (brăn'ē-găn), coll. dean; b. Disko, Ind., June 23, 1891; d. Robert and Sophrona (Lukens) Branegan; B.S., U. of Wis., 1913; M.A., Columbia U., 1920, Ph.D., 1929; unmarried. Teacher Niobrara (Neb.) Grade Schs., 1909-10, Madison (Wis.) High Sch., 1913-15, Platteville (Wis.) State Normal Sch., 1915-17, State Coll. for Women, Denton, Tex., 1917-19; home management specialist Mont. Extension Service, 1920-21; state supervisor home economics, Mont., 1920-22; head home economics dept., Mont. State Coll., 1921-31, dean since 1931, on leave; visiting prof. home economics, Hunter Coll., N.Y. City, 1944-45. Mem. A.A.A.S., American Home Economic Association (national pres. 1940-42), N.E.A., Mont. Edn. Assn., Am. Dietetics Assn., Child Study Assn., Nat. Council of Parent Edn., Am. Assn. Univ. Women (pres. Mont. div. 1928-30), Am. Vocational Assn., Near East Coll. Assn., Foreign Policy Assn., D.A.R., P.E.O., Omicron Nu, Phi Upsilon Omicron, Phi Kappa Phi, Alpha Gamma Delta, Mortar Board. Republican. Baptist. Author: Home Economics Teacher Training Under the Smith Hughes Act, 1917-27, 29. Contbr. to mags. Home: 525 W. Arthur St., Bozeman, Mont.

BRANHAM, Sara Elizabeth (brăn'hăm), bacteriologist; b. Oxford, Ga., July 25, 1888; d. Junius Wingfield and Sarah Amanda (Stone) Branham; A.B., Wesleyan Coll., Macon, Ga., 1907; A.B., U. of Colo., 1919, hon. Sc.D., 1937; Ph.D., U. of Chicago, 1923, M.D., 1934; unmarried. Teacher of biology, Girls' High School, Atlanta, Ga., 1914-17; asst. in bacteriology U. of Colo., 1917-19; asst. in bacteriology, U. of Chicago, 1919-23, instr. in bacteriology, 1923-27; instr. in bacteriology U. of Colo., summer, 1923; asso. in bacteriology, U. of Rochester Sch. of Medicine and Dentistry, 1927-28; asso. bacteriologist, U.S. Pub. Health Service, 1928-29, bacteriologist, 1929-30, sr. bacteriologist since 1930; professorial lecturer in preventive medicine, George Washington U., since 1938. Awarded Ricketts prize for research in pathology, U. of Chicago, 1924. Diplomate Nat. Bd. Med. Examiners, 1935. Del. from U.S. to 1st Internat. Congress for Microbiology, Paris, 1930, 2d London, 1936. Fellow Am. Pub. Health Assn.; mem. A.A.A.S., Soc. Am. Bacteriologists (pres. Washington Branch, 1937-38), Am. Assn. Immunologists, Soc. Exptl. Biology and Medicine, Wash. Acad. Sciences, Med. Soc. Dist. of Columbia, Southern Med. Assn., Phi Beta Kappa, Sigma Xi, Alpha Omega Alpha, Sigma Delta Epsilon, Iota Sigma Pi, Alpha Epsilon Iota, Alpha Delta Pi. Methodist. Clubs: Washington, D.C. Branch Am. Assn. Univ. Women. Contbr. numerous articles on results of research to professional jours. Home: 5523 Johnson Av. Office: National Institute of Health, Bethesda, Maryland.

BRANIFF, Thomas E.; b. Salina, Kansas, Dec. 6, 1883; s. J. A. and Mary Catherine (Baker) B.; student pub. schs. of Kansas City, Mo.; m. Bess Thurman, Oct. 26, 1912. Chmn. bd. and pres. Prudential Fire Ins. Co.; pres. The T. E. Braniff Co.; Braniff Investment Co., Braniff Airways, Inc., Aerovias Braniff, S.A. of Mexico. Owner, Braniff Bldg. Councillor of U.S. C. of C. Past pres. of Conf. Com., Nat. Assn. of Casualty and Surety Agents; dir. Nat. Recreation Assn. Clubs: Oklahoma City Golf and Country (dir.), Burning Tree Country (Washington, D.C.); Brook Hollow Golf (Dallas); Mexico City Golf and Country. Home: 4750 Seneca Drive. Office: Love Field, Dallas 9, Tex.

BRANN, Donald W., army officer; b. Rushville, Ind., Sept. 26, 1895; s. Oliver Canby and Dorothy B.; student Purdue U., 1913-14, U. of Mich., 1914-15; grad. company officers training course, Inf. Sch., 1931, Command and Gen. Staff Sch., 1935, Army War Coll., 1938; m. Dorothy Teel, Dec. 27, 1922; 1 dau., Dorothy Ballard (wife of Lt. Col. Dorsey E. McCrory). Entered U.S. Army as 2d lt., inf., 1917, advancing through the grades to maj. gen., 1944. Decorated Distinguished Service Medal, Legion of Merit (U.S.), Legion of Honor, Croix de Guerre (France), Silver Star (Italy). Mem. Phi Delta Theta. Home: 620 Terrell Rd., San Antonio, Tex. Office: care The Adjutant General, U.S. Army, Washington, D.C.

BRANN, Louis Jefferson, ex-gov. of Maine. See Vol. 23 (1944-45).

BRANNAN, Charles Franklin, govt. official; b. Denver, Colo., Aug. 23, 1903; s. John and Ella Louise (Street) B.; LL.B., U. of Denver, 1929; m. Eda V. Seltzer, June 29, 1932. Admitted to bar, 1929, and practiced in Denver, Colo., 1929-35; asst. regional atty., U.S. Dept. Agr., 1935-37, regional atty., 1937-41; regional dir. Farm Security Adminstrn., U.S. Dept. Agr., 1941-44; asst. adminstr., Apr.-June 1944; asst. sec. U.S. Dept. Agr., Washington, D.C., since June 1944. Home: 3921 Langley Court N.W., Washington 16. Office: Dept. of Agriculture, Washington, D.C.

BRANNAN, Sophie Marston, artist; b. in Calif.; d. John E. and C. Augusta (Sheldon) Brannan; studied at Mark Hopkins Inst. of Art, San Francisco, and in Paris. Awarded Emerson McMillan landscape prize; hon. mention Conn. Acad. Fine Arts. Represented in Nat. Acad. of Design, Macbeth Gallery, Union League Club, New York Water Color Club (N.Y. City); Corcoran Gallery (Washington, D.C.), Art Inst. of Chicago, Syracuse Mus. of Fine Arts, Pa. Acad. of Fine Arts (Phila.), Md. Inst. of Arts & Sciences (Baltimore), also western museums and museums in Buenos Aires, Rio de Janeiro, Toronto, and one-man Show in New York City and Chicago. Mem. Am. Water Color Soc., Conn. Acad. of Fine Arts, Soc. of New York Painters, Am. Fed. of Arts. Unitarian. Home: 27 W. 67th St., New York, N.Y.

BRANNEN, Claude O., univ. prof.; b. Holly, Tex., Sept. 28, 1884; s. Noah and Ella Jane (Harris) B.; grad. North Tex. Normal Coll., Denton, Tex., 1914; A.B., Westminster Coll., Tehuacana, Tex., 1917; B.S., Peabody Coll., Nashville, Tenn., 1918, A.M., 1919; Ph.D., Columbia, 1929; m. Annie Ola Holman, 1910; children—Claudine, Cecil Gray. Teacher pub. schs., Tex., 1910-16; fellow in economics, Peabody Coll., 1918-19; asso. economist, U.S. Dept. Agr., 1919-25; prof. rural economics and sociology and head of dept., U. of Ark., 1925-45; asst. director, Agricultural Experiment Station, 1928-43, dir., 1943-44; director U. research since July, 1943; acting dean, dir., 1934-35; instructor American Institute of Cooperation, 1929. Mem. American Farm Economic Association, Southwestern Social Science Assn. (pres. 1939); chmn. S.W. Land Tenure Research Com. since 1942. Democrat. Baptist. Author: Tax Assessors' Rate Guide (Brannen and Yarbrough), 1913; History of Taxation in Tennessee, 1920; Relation of Land Tenure to Plantation Organization, with Developments Since 1920; also many bulls. Home: Fayetteville, Ark.

BRANNIGAN, Gladys (brăn'ĭ-găn), artist; b. Hingham, Mass., June 14, 1882; d. Preston Adams and Eve (Knox) Ames; B.A., George Washington U., 1903, M.A., 1904; studied art, Corcoran Art Sch., Washington, D.C., Nat. Acad. Design, and Art Students League, New York; m. Robert Alan Brannigan, Sept. 7, 1905 (died 1933). Formerly artist on Washington Star. Represented by work in Woman's University Club, Pen and Brush Club and American Museum of Natural History—all New York; Public Library, Portsmouth, N.H.; George Washington Univ., Washington, D.C.; reredos in St. John's Church, Massena, N.Y.; historical paintings, Parker Hall, Keene, N.H.; Municipal Bldg., Dover, N.H.; U. of N.H., Durham. Spl. award Ariz. Art Exhbn., 1925; hon. mention, New Haven Paint and Clay Club Exhbn., 1928, Greenwich Soc. of Artists, 1930, Ogunquit Art Centre, 1932; painting selected by the Governor's Com. to represent N.H. in Nat. Exhbn. of American Art, 1937 and 1938; represented N.H. in N.Y. World's Fair, 1939 and 1940. Served on Mayor's Com. of Women, N.Y. City, at beginning of World War, also on Board for Registration of Military Resources, State of N.Y., and with Col. House's Commn. as translator and compiler. Mem. Allied Artists America, Southern States Art League, Nat. Arts Club of New York, New York Painters, Am. Water Color Soc., etc. Author of numerous articles for Welles Pub. Co. and World Horizons. Address: 140 W. 57th St., New York, N.Y.*

BRANNON, Melvin Amos, educator; b. Lowell, Ind., Sept. 11, 1865; s. James and Eleanor (Foster) B.; A.B., Wabash Coll., 1889, A.M., 1890; Ph.D., Univ. of Chicago, 1912; LL.D., Whitman College, 1917; LL.D., Wabash College, 1932; LL.D., State U. of Montana, 1936; m. Lida Lowry, June 29, 1892 (died 1919); children—Eleanor Charlotte, Lida Converse; m. 2d, Mrs. Anna Lytle Tannahill, June 27, 1923 (died 1934); m. 3d, Yvonne Tissier, Oct. 20, 1938. Instr. in natural sciences, Ft. Wayne (Ind.) High Sch., 1890-94; prof. biology, U. of N.D., 1894-1914; organized Sch. of Medicine, U. of N.D., 1905, dean, 1905-11; dean Coll. of Liberal Arts, U. of N.D., 1911-14; pres. U. of Ida., 1914-17; pres. Beloit Coll., 1917-23; chancellor U. of Mont., 1923-33. Made federal survey of grasses and forage plants of N.D., 1895-96; organized biol. lab., Devils Lake, N.D., 1908, dir., 1908-14; organized public health lab. of N.D., 1909. Trustee Beloit Coll., 1917-23, hon. trustee since 1923. Mason. Fellow A.A.A.S.; mem. Am. Genetic Assn., Botanical Society of America, N.D. Acad. Science (pres. 1909), Ind. Acad. Sciences, Wis. Acad. Sciences, Arts and Letters (pres. 1922), Wis. Colls. Asso. (pres. 1919-21), Northwest Scientific Assn. (pres. 1925-26), National Assn. State Universities (pres. 1928), Phi Beta Kappa, Phi Kappa Phi, Sigma Xi, Phi Delta Theta, Sons of Am. Revolution. Clubs: Chicago Literary, Gainesville Rotary. Author papers on Marine algae, fresh water algae, The Influence of the Salton Sea upon Vegetable Tissues; The Influence of Heat upon the Maturation of Vegetables and Fruits; Some Biological Phenomena of a Dying Lake; Effect of Growth Substances on Green Algae. Home: Gainesville, Fla.

BRANNON, Peter Alexander, archivist; b. Seale, Ala., Aug. 30, 1882; s. George Thomas and Stephie (Greene) B.; Ph.G., Ala. Poly. Inst., 1900; m. Frances Frazer, Oct. 5, 1904; children—Carolyn Elizabeth (dec.), Peter A. (dec.), Stephen Frazer. Pharm. chemist, 1900-10; curator Ala. Dept. Archives and History, 1910-1941, archivist since 1941. Member committee on state archeological surveys, National Research Council, 1920-37. Secretary Alabama Conf. Hist. Society since 1922. Founder Montgomery Glass Collectors; mem. Am. Assn. of Museums, Am. Anthrop. Assn., Early Am. Glass Collectors Club, Ala. Anthrop. Soc. (an organizer 1909, sec. 1909-20, pres. 1920-29, exec. sec. since 1932, also mem. bd. trustees), Ala. Library Assn., Southern Hist. Assn., Ala. Acad. of Sciences, Georgia Soc. for Archæology, Newcomen Soc. (Eng.), Rotarian. Democrat. Methodist. *K.P. Author: Handbook of Alabama Anthropological Society, 1920; Montgomery Pageant Book, 1926; Engineers of Yesteryear, 1928; By-Paths in Alabama, 1929; Highway Boats and Bridges, 1929; Historic Highways in Alabama, 1929; Little Journeys in Alabama, 1930; Adventures on the Highroad, 1930; Mile Stones, 1931; Turning the Pages, 1932; Lilies, Lions and Bagpipes, 1934; The Southern Indian Trade, 1935; Corn-Bread, Creoles and Cajans, 1938; Romance of Beginnings of Industry in Alabama, 1939. Contributor to Montgomery Advertiser, Arrow Points, etc. Home: 1135 S. Lawrence St. Office: Alabama Memorial Building, Montgomery, Ala.

BRANOM, Frederick Kenneth, educator, geographer, author; b. Waverly, Ill., July 27, 1891; s. John Douglas and Ella Mae (Canatsey) B.; B.E., Ill. State Normal U., 1915; M.S., U. of Chicago, 1916; Ph.D., Clark U., 1923; m. Laurana Edgerton, Aug. 2, 1922; children—Elsie Arline, Berton Edgerton (dec.), Curtis Douglas, Shirley Ann. Began as teacher, 1908; teacher, prin. and supt. various pub. schs. in Ill., 1908-16; instr. Tuley High Sch., Chicago, 1917-19; chmn. of dept. geography and social sciences, Chicago Teachers Coll., since 1919; visiting prof. De Kalb State Teachers Coll., Miami U., Hyannis State Normal School, University of Pittsburgh, Saint Xavier College, summers of 1919, 21, 22, 23, 45. Served as private U.S. Army, World War I. Fellow A.A.A.S.; mem. Nat. Council of Geography Teachers, Nat. Council for the Social Studies, Nat. Soc. for the Study of Edn., N.E.A., Ill. State Teachers Assn., Geographical Society of Chicago, Ill. State Acad of Science, Sigma Xi. Ed.: New Pictorial Atlas of the World, 1941; New Internat. Census Atlas of the World, 1941. Author: Teaching of Geography (with M. Branom), 1921; Pupil's Workbook on the Geography of Ill., 1922; Use of Maps and Use of Globes, 1925; Social Geography Series (with H. Ganey), 1928-45; Study Lesson Books (with H. Ganey), 1932-45; Our Earth and Our Needs (with H. Ganey), 1938; The Teaching of the Social Studies in a Changing World, 1942; Christian Living in Our Economic World (with Rev. J. L. Shea, Sister Mary Lambert), 1944; contbr. to mags. Contbg. editor to Commercial and Library Atlas of the World, 1941. Home: 10325 Leavitt St., Chicago 43, Ill.

BRANOM, Mendel Everett (brăn'ŏm), author, educator; b. Waverly, Ill., Aug. 4, 1889; s. John Douglas and Ella May (Canatsey) B.; B.E., Ill. State Normal U., 1912; M.S., U. of Chicago, 1916, Ph.D., 1938; m. Nina Caroline Hallstein, Apr. 27, 1911; children—

Louella Mary, Mildred Elizabeth, Mendel Everett. Teacher rural schs., 1908-09; supt. schs., Minier, Ill., 1910-14; teacher Oshkosh (Wis.) Normal Sch., 1915-16; mem. faculty, U. of Mo., 1916-17; prof. geography, Harris Teachers Coll., St. Louis, 1917-31; head asst. Cleveland High Sch., St. Louis, 1931-38; chmn. geography and geology, Harris Teachers Coll., since 1938. Life mem. Am. Geog. Soc., Nat. Edn. Assn.; mem. Nat. Council Geography Teachers, Mo. Acad. of Science, St. Louis Academy of Science. Author: The Project Method in Education, 1919; The Teaching of Geography (with Fred K. Branom), 1921; Measurement of Achievement in Geography, 1925; Geography Problem Projects, 1927; Practice Tests in Geography, 1928; A Teacher's Geography, 1929. Coauthor: Unit Scales of Attainment, 1930; Study Guides and Unit Tests to Accompany Living Geography, 1933; The Agricultural Economy of the American Bottoms, 1939. Contbr. to mags. Home: 3853a De Tonty St., St. Lous 2, Mo.

BRANSCOMB, Bennett Harvie (brăns-kŭm), prof. New Testament; b. Huntsville, Ala., Dec. 25, 1894; s. Lewis Capers and Nancy (McAdory) B.; B.A., Birmingham-Southern Coll., 1914, D.Litt.; Rhodes scholar, Ala., Oxford U., 1914-17, B.A. and M.A.; Ph.D., Columbia, 1924; Guggenheim fellow, 1931-32; m. Margaret Vaughan, June 15, 1921; children—Harvie, Ben Vaughan, Lewis McAdory. Adj. prof. philosophy, Southern Methodist U., 1919-20, asso. prof. N.T., 1920-21, prof., 1921-25; prof. N.T., Divinity Sch., Duke Univ., 1925-45, dean since 1945, also dir. of libraries 1934-41, chairman div. of ancient langs. and lits. 1937-44. With Commn. for Relief in Belgium, 1914-15; pvt. 5th Replacement Regt. F.A., O.T.S., 1918. Mem. Am. Assn. Univ. Profs., Soc. Bibl. Lit. and Exegesis, Assn. of Am. Rhodes Scholars (mem. bd. dirs.), Am. Council of Learned Societies (mem. adv. bd.), Am. Library Assn., Sigma Alpha Epsilon, Phi Beta Kappa. Awarded Medaille du Roi Albert, Medaille de la Reine (Belgium). Methodist. Club: Hope Valley Country. Editor: The American Oxonian since 1943. Author: The Message of Jesus, 1925; Jesus and the Law of Moses, 1930; The Teachings of Jesus, 1931; The Gospel of Mark, 1937; Teaching with Books, 1940. Dir. of Library Project of Assn. of Am. Colls., 1937-38. Home: Durham, N.C.

BRANSCOMBE, Gena (Mrs. John Ferguson Tenney) (brănz'kum, jē'nä), composer; b. Picton, Ontario, Canada, November 4, 1881; daughter of Henry W. and Sara (Allison) Branscombe; educated high school; graduate Chicago Musical Coll. (gold medalist); studied with Rudolph Ganz, composition, Felix Borowski, and Prof. Engelbert Humperdinck, in Berlin; hon. M.A., Whitman Coll., Washington, 1932; m. John Ferguson Tenney, Oct. 1910; children—Gena, Vivian Allison, Betty (dec.), Beatrice. Conductor Branscombe Choral of New York, Branscombe Choral of Mountain Lakes, N.J.; condr. state chorus of N.J., 1940-42; condr. nat. chorus of 1000, Golden Jubilee Celebration of the Gen. Fedn. of Women's Clubs, Atlantic City, N.J., May 1941, condr. first organized Glee Club, Am. Women's Voluntary Services, Jackson Heights, N.Y., 1942-44; condr. Contemporary Club Choral, Newark, 1945. Nat. chmn. of Am. Music and folksong, Gen. Fedn. Women's Clubs, 1930-35; dir. Nat. Assn. of Am. Composers and Conductors, Am. Soc. of Composers, Authors and Pubs. Hon. mem. of Delta Omicron, Zeta Tau Alpha fraternities, Women's Art Assn. of Canada. Clubs: Altrusa, Musicians. Composer: (songs) Across the Blue Aegean Sea, Hail Ye Tyme of Holidayes; The Morning Wind; Ah, Love, I Shall Find Thee; By St. Lawrence Water; (for women's voices) The Dancer of Fjaard; (for men's voices) The Phantom Caravan; (choral drama) Pilgrims of Destiny; (symphonic suite) Quebec; (chorus and orchestra) Youth of the World; Our Canada from Sea to Sea (chorus and band); Coventry's Choir (women's chorus and soprano solo). Home: 611 W. 114th St., New York, N.Y.

BRANSHAW, Charles E., army officer; born Vt., Aug. 6, 1895; grad. Air Corps Tactical Sch., 1935; rated pilot, combat observer, tech. observer, aircraft observer. Began as private, F.A., Colo. Nat. Guard, 1916; commd. 1st lt. Aviation Sect., 1917, and advanced through the grades to maj. gen., June 1943; retired as maj. general for disability incident to the service on Dec. 31, 1944. Served as 1st lt. Aviation Sect., World War I. Awarded Distinguished Service Medal, Legion of Merit. Address: Concan, Texas.

BRANSOME, Edwin Dagobert (brăn'sŭm), pres. Vanadium Corp. of America; b. Phila., Pa., June 18, 1893; s. Dagobert Emile and Marie (Dowd) B.; student Rockhill Acad., Ellicot City, Md., 1906-08, Ursinus Coll., Pa., 1908-12; m. Margaretta Homans O'Sullivan, Feb. 10, 1932; children—Joseph DeWitt, Margaretta Homans, Edwin Dagobert. Partner of Reid Waples Co., contractors, Phila., 1913-17; with Gen. Motors Co., New York, 1919-21; v.p. and gen. mgr. Wilson Welder & Metals Co., 1921-30; co-ordinator of business relations for Air Reduction Co., Inc., 1930-35; pres. Vanadium Corp. of America since 1935; director Mack Trucks, Inc., General Refractories Co. Served as Aviation Cadet, later pilot, lt., U.S. Navy, 1917-19. Clubs: Leash, Cloud, Racquet and Tennis, The Links (New York); Rumson (N.J.) Country. Home: Rumson, N.J. Office: 420 Lexington Av., New York, N.Y.

BRANSON, Edwin Bayer, geologist; b. Belleville, Kan., May 11, 1877; s. John McDowell and Harriet Melviney (Bullen) B.; A.B., and A.M., U. of Kan., 1903; Ph.D., U. of Chicago, 1905; m. Grace Muriel Colton, Aug. 24, 1905; children—Carl Colton, Edwin Robert. Instr. in geology, 1905-07, asso. prof., 1907-09, prof., 1909-10, Oberlin College; prof. geology Univ. of Mo., since 1910. Served as geologist Mo. Bureau Geology and Mines intermittently, 1914-28; geologist Gypsy Oil Company, parts of 1920-28. Fellow Geol. Society America, Paleontol. Society America, A.A.A.S., Am. Assn. Petroleum Geologists; mem. Mo. Acad. Science, St. Louis Acad. Science, Phi Beta Kappa, Sigma Xi. Conglist. Author: Geology of Missouri, 1918; Geology and Geography of Middle Eastern Costa Rica; Devonian of Missouri, 1923; Conodonts, 1933; Introduction to Geology, 1935, 2d edit., 1941; The Lower Mississippian of Missouri, 1938; Geology of Missouri, 1945. Contbr. to scientific jours. Home: 301 S. Glenwood Av., Columbia, Mo.

BRANSON, John William, coll. dean; b. Laurel County, Ky., Feb. 22, 1888; s. James Garrett and Sarah Catherine (Dees) B.; student Berea Coll., 1912-15; Ph.B., U. of Chicago, 1920; M.S., Purdue U., 1927; m. Haidee Medford Sikes, Dec. 23, 1916. Engaged in mfr. of lumber, Ky., 1906-08, live stock business, Ky. and Ga., 1910-12; teacher in pub. schs. of Ga., 1908-10; prin. Sue Bennett Memorial Sch., London, Ky., 1915-17; instr. of mathematics, Cumberland Coll., 1917-19, Center Coll., 1919-21, Purdue U., 1921-27; head dept. of mathematics, N.M.A. and M. Coll., since 1927, acting pres., 1938, dean of the Coll. since 1941, pres. pro tem since 1941; War Finance Com., State War Bd., New Mexico, 1942; Chamber of Commerce, Las Cruces, New Mexico. Fellow Am. Assn. Advancement of Science; mem. Math. Assn. America, Am. Assn. Univ. Profs., Nat. Council Teachers of Mathematics. Club: Kiwanis (Las Cruces, N.M.). Author: Plane and Spherical Trigonometry with Tables, 1937. Home: State College, N.M.

BRANT, Gerald Clark, army officer; b. Chariton, Ia., June 29, 1880; s. Clark Thompson and Mary Ellen (Matson) B.; grad. U.S. Mil. Acad., 1904, Sch. of the Line, 1921, Gen. Staff Sch., 1922, Army War Coll., 1923; m. Ethel Cushing, June 18, 1904 (divorced 1927); children—Gerald Clark, Virginia Cushing Freeman, Philip Delano; m. 2d, Elizabeth Daingerfield Jackson, May 25, 1928. Commd. 2d lt. cavalry, 1904, and promoted through all grades to major gen., 1941; comdt. Pa. Mil. Coll., 1911-13; served on Mexican border, later in Philippines, 1913-17; transferred to air service, 1917; chief of operations and asst. dir. mil. aeronautics, 1918; War Dept. Gen. Staff, 1923-27; exec. officer to asst. sec. of war, 1927; comdg. officer 18th Wing Air Corps, 1930-34; comdg. gen. 3d Wing, Air Force, 1935-37, 2d Wing, Air Force, 1937-38; commandant Air Corps Technical Schs., 1938-40; comdg. gen. Gulf Coast Training Center, 1940-41; comdg. Newfoundland base, 1941-43; comdg. gen., Air Force Gulf Coast Training Center since Jan. 1943; retired May 1944. Mem. Am. Legion. Episcopalian. Clubs: Army and Navy, Bohemian, Camp Fire (New York). Address: Mico, Tex.

BRANT, Irving (Newton), editor, writer; b. Walker, Ia., Jan. 17, 1885; s. David and Ruth (Hurd) B.; A.B., State U. of Ia., 1909; m. Hazeldean Toof, Sept. 3, 1913; children—Ruth (Mrs. John M. Gaede), Robin. Reporter, later mng. editor Iowa City Republican, 1909-14; editor Clinton (Ia.) Herald, 1914-15; asso. editor Des Moines Register and Tribune, 1915-18; editorial writer and editor editorial page, St. Louis Star, 1918-23; editor editorial page, St. Louis Star-Times, 1930-38, contributing editor, 1938-41; editorial writer, Chicago Sun, 1941-43. Consultant, PWA, 1938-40; dir. Nat. Pub. Housing Conf., N.Y. City, 1935-44; treas. Emergency Conservation Com., N.Y. City, 1930. Mem. Delta Sigma Rho. Author: Dollars and Sense, 1933; Storm Over the Constitution, 1937; James Madison: The Virginia Revolutionist, 1941; Road to Peace and Freedom, 1943. Address: Bobbs Merrill Co., Indianapolis, Ind.

BRANTLY, Theodore Lee, publishing; b. Deer Lodge, Mont., Nov. 19, 1892; s. Judge Theodore and Lois (Reat) B.; grad. Lawrenceville Prep. Sch., Yale Academic Coll., of 1915; m. Helen S. Longmaid, Aug. 26, 1916; children—Helen Lois (Mrs. Alan Brown), Theodore Lee, Jr., Elizabeth Ann, Mary Stuart. Began with Harper's Bazaar (mag.), selling advt. space, 1915; joined sales staff Collier's Weekly, 1916, and later became Western advt. mgr., Chicago, and nat. advt. mgr., N.Y. City, of same co.; now vice pres. and advt. dir. The Crowell-Collier Pub. Co., N.Y. City, since Dec. 1939; dir. Esterbrook Steel Pen Mfg. Co., Camden, N.J. Air warden, Scarsdale, N.Y. Trustee Hitchcock Memorial Ch., Scarsdale. Clubs: Yale (New York); Scarsdale Golf; Huddersfield Fish & Game. Home: 32 Hampton Rd., Scarsdale, N.Y. Office: 250 Park Av., New York, N.Y.*

BRASCH, see also Braasch.

BRASCH, Frederick Edward (brăsh), librarian; b. Mobile, Ala., Dec. 18, 1875; s. Otto Wilhelm and Carolyn E. (Johannsen) B.; special student Stanford U., 1897-99, U. of Calif., 1899-1901; studied privately, 1905-12; Harvard, 1916; hon. M.S., Ramsay Inst. Tech., 1926; m. Winnifred E. Orpin, Aug. 5, 1903 (died June 11, 1938); children—Carolyn Mildred, Maxwell Frederick. Asst. observer, Harvard Coll. Obs., 1903-04; computer, Lick Obs., Mt. Hamilton, Calif., 1905; asst., Library of Stanford U., 1912-16; asst. reference librarian, John Crerar Library, Chicago, 1917-21; reference librarian James Jerome Hill Reference Library, St. Paul, Minn., 1921-22; bibliog. research, Nat. Research Council, Washington, D.C., 1922-23; acting librarian Dept. Terrestrial Magnetism, Carnegie Instn., Washington, 1923-24; sec. history of science section, A.A.A.S., 1920-28; mem. Commn. of Bibliography, Internat. Astron. Union since 1922; sec. Sir Isaac Newton Commemoration, 1927. Chief scientific collection, Library of Congress, 1925-43; consultant in the history of science since 1944. Mem. History of Science Soc. (treas.-corr. sec. 1924-37), Am. Astron. Soc., Washington Acad. Sciences, Bibliographical Soc. of Am., Astronomical Soc. of Pacific, Am. Antiquarian Soc.; fellow A.A.A.S., Royal Astronomical Society (London); honorary member Phi Beta Kappa. Unitarian. Writer and bibliographer various articles and bulletins on the history of science. Editor of memorial volume, Sir Isaac Newton 1727-1927; editor Johann Kepler Memorial Volume, 1931. Editor: Portfolio of Newton's Portrait and Statues. Author: The Royal Society of London and its Influence upon Scientific Thought in the American Colonies, Science Press, 1931; Bibliography of Johann Kepler 1571-1630, 1931; Newton's First Critical Disciple in the American Colonies—John Winthrop of Harvard College, 1714-1779, 1928; Newtonian Epoch in the American Colonies, 1680-1783, 1940; James Logan, A Mathematical Scholar and Newton's Principia, 1st edition, in the American Colonies; Bibliography of Sir Isaac Newton. Home: 110 Maryland Av. N.E. Address: Library of Congress, Washington, D.C.

BRASE, Hagbard (brā'sē), conductor; b. Rada, Sweden, Sept. 25, 1877; s. Johannes and Lydia Caroline (Jungner) B.; student Coll. of Skara, Sweden; grad. Royal Conservatory Music, Stockholm, 1900; Mus.D. honoris causa, Augustana College, 1932; m. Lydia Minna Maria Hernwall, Halmstad, Sweden, 1901; children—Thorborg Lydia, Karin Ingegard, Yngve Hagbard, Sonja Hilda Maria, Minna Edith Ingrid. Came to U.S., 1900, naturalized citizen, 1916. Organist Bethany Oratorio Soc., Lindsborg, Kan., 1900-14, condr. of the same society since 1915; condr. Bethany A Cappella Choir; prof. organ and musical theory, Bethany Coll., since 1900; organist Bethany Luthern. Ch., 1921-1943; guest condr. Northwestern Okla. Choral Soc., Enid, 1931 and 1932. Mem. commn. on Lutheran Liturgical Theory and Practice, 1939. Mem. Phi Mu Alpha. Lutheran. Composer of songs, choruses and compositions, for organ and orchestra. Home: 535 N. 2d St., Lindsborg, Kan.

BRASHARES, Charles Wesley (brā-shārz'), bishop; b. Williamsport, Ohio, Mar. 31, 1891; s. Rev. Isaiah Mark and Clara Emma (McBroom) B.; A.B., Ohio Wesleyan U., 1914, D.D., 1927; S.T.B., Boston U. Sch. of Theology, 1917; studied Harvard and Boston University, 1917-18; LL.D., Cornell College., 1945; married Julia Estelle Merrill, December 20, 1916; children—Charles Merrill, Wesley Emerson, Robert Mark. Ordained ministry M.E. Ch., 1917; successively pastor Orient Heights (East Boston), Gorham, Me., and Newton, Mass., until 1922; pastor Grace Ch., Dayton, O., 1922-34; pastor First Church and dir. Wesley Foundation, Ann Arbor, 1934-44; bishop Des Moines Area since 1944. Delegate General Conference Methodist Ch., 1928, 32, 40, 44; del. Jurisdictional Conf., 1940, 44; the last fraternal del. of M.E. Ch. to Gen. Council of United Ch. of Can., 1938. Mem. bd. edn. of Meth. Ch. Bd. Missions and Ch. Extension. Trustee St. Luke's Hosp., Cedar Rapids, Ia.; mem. bd. trustees, Rust Coll., Holly Springs, Miss.; Scarritt Coll. for Christian Workers, Nashville, Tenn.; Simpson Coll., Indianola, Ia. Trustee Bronson Hosp., Kalamazoo, Mich. Mem. exec. com. Community and War Chest, Des Moines and Polk County. Mem. Phi Beta Kappa, Delta Sigma Rho. Mason (32°). Kiwanian. Contbr. to mags. Home: 688 Fifty-fifth St. Office: 302 Old Colony Bldg., Des Moines 9, Iowa.

BRASHER, John Lakin (brăsh'ĕr), evangelist; b. nr. Attalla, Ala., July 20, 1868; s. John Jackson and Millie Caroline (Hafley) B.; grad. Sch. of Theology, Chattanooga U., 1899; D.D., Taylor U., Upland, Ind., 1916; D.D., John Fletcher Coll., Oskaloosa, Ia., 1930; m. Minnie Eunice Moore, Dec. 21, 1890. Ordained ministry M.E. Ch., 1892; pastor Wedowee, Ala., 1892-95, Edwardsville, Ala., 1896, Alton Park, Tenn., 1897-99, Simpson Ch., Birmingham, Ala., 1899-1902; evangelistic work, 1902-06; pastor Boaz, Ala., 1906; pres. John H. Snead Sem., Boaz, 1906-11, agent, 1912-16; pres. Central Holiness U. (John Fletcher Coll.), University Park, Ia., 1917-26; pastor Boaz, 1928-29; evangelist since 1929. Sec. Ala. Conf. M.E. Ch. since 1904 and del. Gen. Conf. 4 times; del. Ala. Conf. of M.E. Ch. to Uniting Conf. Meth. Ch., 1939; del. Jurisdictional Conf. Meth. Church, 1940. Author: Living Themes, 1906; A Tribute and Some Other Writings (epic poems); Reckoning With the Eternal and Other Themes; The Moods of the Spirit. Home: Attalla, Ala.

BRASHER, Rex (brā'shĕr), ornithologist. See Vol. 23 (1944-45).

BRASOL, Boris (brā'zŏl), lawyer, author, lecturer; b. Province of Poltava, Russia, Mar. 31, 1885; s. Leo Brasol (M.D.) and Julia (Dobrosselsky) B.;

B.L., U. of Petrograd, 1908; spl. "police scientifique" training, Lausanne U., 1912; m. Eleanor Kazarin-Okulicz, Sept. 28, 1913. Pros. atty. under Imperial Russian Govt., 1910-16; served as 2d lt. Imperial Russian Guard during World War; decorated for bravery; came to U.S., 1916, as Russian rep. Interallied Conf.; expert in Russian law, practicing in N.Y. since 1918. Lecturer at various univs. in criminology, economics, etc. Book review editor Am. Jour. Police Science, 1931. Hon. prof. and fellow Andhra Research U., 1938; mem. Institut Littéraire et Artistique de France, 1938, Military Order of World War; mem. Anglo-Russian Com., N.Y., 1916-17, U.S. War Trade Bd., 1918-19, Criminological Comm. (Columbia), 1929-32; Internat. Criminalistic Acad. (Lausanne), since 1930. Author: Women's Silhouettes in Russian Lit. (pub. in St. Petersburg), 1907; Critical Essays (pub. in St. Petersburg), 1910; History of Russian Prosecuting Attorneys (pub. in Petrograd), 1914; Methods of Criminal Investigation (pub. in Petrograd), 1915; Socialism vs. Civilization, 1920; The World at the Crossroads, 1921; The Balance Sheet of Sovietism, 1922; Institute of Scientific Criminology, 1925; The Elements of Crime, 1927; Essay on Russian Religious Philosophy, 1930; Pushkin, the Shakespeare of Russia, 1931; The Mighty Three—Pushkin, Gogol, Dostoievsky, 1934; The Russian Wonderland, 1936; Oscar Wilde, the Man, the Artist, the Martyr, 1938; Crime, Criminology and Criminological Institutes, 1938; Idle Thoughts (in Russian), 1940; Speeches (in Russian), 1943; also translations, and contbr. to jours. and encys. Awarded gold medal by Institut Littéraire et Artistique de France for his critical biography of Oscar Wilde, 1939; chmn. Pushkin Com. in the U.S.A.; Pushkin Soc. of America; dir. Pushkin Fund, Inc.; chmn. Lermontov-Centennial Com., 1939; vice chmn. Com. Russo-Finnish Coöperation in the Fight Against Communism, 1940; mem. Russian-American Nat. Com., 1940, Ecclesiastical Council of the Russian Orthodox Ch. in America, 1933-37; fellow Am. Geog. Soc.; mem. Military Order of the World War; v.p., life mem., Edgar Allan Poe Soc. of America; hon. mem. Eugene Field Soc. Mem. Am. Hist. Assn.; hon. mem. Mark Twain Soc.; corr. mem. Academia Mexicana de Ciencias Penales; mem. Acad. Polit. Science. Club: Authors' (London). Home: 35 W. 92d. Office: 1841 Broadway, New York, N.Y.

BRASSERT, Herman Alexander (brăs'sĕrt), consulting engr.; b. London, Eng., Jan. 24, 1875; s. Charles Alexander and Marie (Stein) B.; student Latin and Greek Sch., Freiburg, Baden, Germany, 4 yrs., Sch. of Mines, Leoben, Austria, 1 yr.; grad. Metallurgical engr., Coll. Mining and Metallurgy, Berlin, 1896; m. Sarah Maury Childs, May 1902 (died Nov. 1907); 1 son, Charles Alexander; m. 2d, Ethel Mohr, Oct. 6, 1909; children—William Ewing, James Elton. Came to the U.S. Oct. 1897. Worked six months at Warrick Furnaces, Pottstown, Pa.; asst. supt. and supt. Edgar Thomson Blast Furnaces, Carnegie Steel Co., Pittsburgh, 1898-1905; in charge of blast furnaces for Ill. Steel Company, Chicago Dist., 1905-16; charter mem. U.S. Steel Corp. Coke Committee; asst. gen. supt. South Works, Ill. Steel Company, 1916-18; organized and became chmn. bd., 1918-22, Freyn-Brassert Co., engineers; also vice-pres. Miami Metals Co. of Chicago. Established cons. engineering business as H. A. Brassert, Inc. in 1922, and organized H. A. Brassert & Co., Chicago, cons. engrs., 1925; now chmn. bd. and pres., with offices in New York; in 1925 organized British company, H. A. Brassert & Co., Ltd., now chairman board; also president and director various other companies. Internationally known for contribution to development of the modern blast furnace and for many improvements to iron and steel plants and processes; contributed ten technical papers these subjects. Designed and constructed plants in this country and abroad; modernized plants and methods; created new industries in many parts of the world. Mem. Am. Iron & Steel Institute, Mining and Metall. Engineers, Blast Furnace and Coke Assn.; British Iron & Steel Inst.; iron and steel institutes and engineering societies of other countries. Clubs: University, Tavern (Chicago), Duquesne (Pittsburgh), Bankers, Uptown (New York). Home: Nettleton Farm, Washington, Conn. Offices: 60 E. 42d St., New York, N.Y.

BRASTED, Alva Jennings (brā'stĕd), chaplain, U.S. Army; b. Findley Lake, N.Y., July 5, 1876; s. Nathan Russell and Adaline (More) B.; brother of Fred Brasted (dec.), B.S., Des Moines College, 1902; B.D., U. of Chicago, 1905; m. Ada Crocker, June 15, 1910; children—Mary Frances, Robert Crocker, Donald More. Student pastor Wauconda (Ill.) Bapt. Ch., 1902-05; ordained to ministry Bapt. Ch., 1905; pastor Lisbon, N.D., 1905-10, Montevideo, Minn., 1910-12, Ft. Dodge, Ia., 1912-13; 1st lt. chaplain U.S. Army, 1913; capt., 1920, maj., 1927; lt. col., 1923; apptd. chief of chaplains, U.S. Army, with rank of col., for term Dec. 23, 1933-Dec. 22, 1937. Mem. John More Assn. Republican. Mason (32°). Author of articles and pamphlets on the work of chaplains in the regular army and Civilian Conservation Corps, and "Service to Service Men" and "For Victorious Living." and "AZ You Were." Home: 204 MacArthur St., Alexandria, Va.

BRASWELL, James Craig (brăs'wĕl), banker; b. Battleboro, N.C., Aug. 17, 1868; s. Thomas P. and Emily (Stallings) B.; grad. U. of N.C., 1890; m. Grizzell Burton, June 12, 1901; children—Robert Russell, Lillian (Mrs. Lillian B. Owens), Nancy (Mrs. Nancy B. Holderness). Chmn. of bd. Planters Nat. Bank and Trust Co. of Rocky Mount, N.C., since 1899; chmn. of bd. Citizens Bldg. & Loan Co.; treas. Rocky Mount Investment Co.; dir. Fed. Reserve Bank of Richmond, Va.; land owner and planter. Chmn. Sch. Bd., Rocky Mount. Omicron Delta Kappa. Democrat. Methodist. Mason (32°, K.T., Shriner). Home: 128 N. Church St., Rocky Mount, N.C.

BRATNEY, Bertrand Herbert, lawyer; b. St. Louis, Mo., May 3, 1894; s. Theodore S. and Sarah (Mitchel) B.; Washington U., 1912-16; LL.B., St. Louis U., 1917; studied Columbia, 1922-23; unmarried. Admitted to Mo. bar, 1917, and began practice in St. Louis; liquidated Equitable Surety Co. for 5 yrs., and served as counsel for Commercial Casualty Ins. Co. of N.J.; moved to N.Y. City, 1922; gen. solicitor Nat. Surety Co. of New York to 1929; apptd. deputy supt. insurance, and rehabilitor same co., Apr. 29, 1932; vice pres. Md. Casualty Co. since Jan. 1, 1935. Mem. legislative com. Citizens Union, N.Y. City, 1922-25. Mem. New York County Lawyers' Assn., S.A.R., Sigma Chi. Conglist. Mason. Clubs: Lawyers (New York); Maryland (Baltimore); Glen Ridge Country; Baltimore Country. Home: Warrington Apt., 3908 N. Charles St. Office: Maryland Casualty Company, Baltimore, Md.

BRATTAIN, Paul Henry, 1st vice pres. Eastern Air Lines; b. Indianapolis, Ind., Feb. 4, 1894; s. Henry E. and Martha V. (Ransdell) B.; grad. George Washington U.; m. Nellie Morris, Nov. 29, 1916; children—Doris M., Donald M., Maryalice. Chemist, 1916-20; asst. prof. chem. engring., 1920-24; consulting chem. engr., 1922-24; mgr. Aeronautical Chamber of Commerce, Washington, 1924-29; asst. to pres. Trans-Continental Western Airlines, 1929-31, v.p., 1931-34; became v.p. and dir. Eastern Air Lines, 1934, now 1st v.p. Clubs: Nat. Press (Washington); Wings (New York). Home: 7500 14th St. N.W., Washington, D.C. Office: 10 Rockefeller Plaza, New York, N.Y.

BRATTON, Leslie Emmett, naval officer; b. Hastings, Neb., Dec. 8, 1885; s. Alcinas Thomas and Harriet (Stevens) B.; B.S., U.S. Naval Acad., 1907; LL.B., George Washington U., 1915; grad. Naval War Coll., 1928; m. Emeline Kooser Wolf, Mar. 31, 1909; children—Elizabeth (Mrs. Lee C. Ashley), Alice Virginia (Mrs. George S. Writer). Commd. ensign U.S. Navy, 1907, and advanced through the grades to comdr.; retired for physical disability 1930; mgr. of safety for Denver, Colo., 1930-31; v.p. Daly Gen. Ins. Co., Denver, 1931-40; recalled to active duty 1940; promoted to captain, then rear adm.; assistant judge advocate general of the Navy. Retired, physical disability, 1944. Decorated 1st and 2d World War, and Nicaraguan Campaign medals. Mem. Phi Delta Phi, Am. Legion, Vets. Foreign Wars. Clubs: Army and Navy, Chevy Chase (Washington, D.C.); Denver Club, Denver Coontry Club. Member D.C. and Colorado bar, Home: 2030 E. Alameda Av., Denver, Colo.

BRATTON, Sam Gilbert, judge; b. Kosse, Limestone County, Tex., Aug. 19, 1888; s. C. G. and Emma Lee (Morris) B.; ed. pub. schs.; m. Vivian Rogers, Jan. 25, 1908; 2 daughters, 1 son. Admitted to Tex. bar, 1909; moved to Clovis, New Mexico, 1915; judge District Court, 5th Judicial District of New Mexico, 1919-22; asso. justice Supreme Court of N.M., 1923-24; U.S. senator from New Mexico, 1925-33; apptd. judge, U.S. Court of Appeals, 10th Circuit, 1933. Democrat. Methodist. Mason (32°, Shriner). Home: Albuquerque, N.M.

BRATTON, Theodore DuBose, bishop; Nov. 11, 1862-June 26, 1944. See Vol. 23 (1944-45).

BRATTON, Walter Andrew, educator; b. Stamford, Vt., June 22, 1874; s. Wheeler C. and Nancy (Barber) B.; A.B., Williams, 1895, post-grad. work, 1898-99, Sc.D., 1928; LL.D., Whitman College, Walla Walla, Wash., 1942; U. of Berlin, 1903-04; student Columbia U., 1927-28; m. Clarice Winship Colton, 1901; children—Robert, Jean. Prof. mathematics, Whitman Coll., Walla Walla, Wash., since 1895, dean of science group, 1909-34, of coll., 1934-35, acting pres., 1936-38, pres., 1938-42, retired 1942. Asso. prof. edn., Stanford U., summer 1932. Red Cross dir. for Eastern Wash., Eastern Ore. and Ida., World War. Trustee St. Pauls School, Walla Walla. Mem. American Mathematical Society, Mathematical Assn. America, A.A.A.S., Am. Assn. Univ. Profs., Inland Empire Teachers' Assn., Archeol. Inst. of America, Chamber of Commerce, Phi Beta Kappa. Democrat. Episcopalian. Clubs: Inquiry, Country, Rotary. Elected First Citizen of Walla Walla, 1942-43. Home: 570 Boyer Av., Walla Walla, Wash.

BRAUCHER, Howard S. (brou'kĕr), recreation worker; b. Royalton, Niagara County, N.Y., July 19, 1881; s. Solomon A. and Emma (Alberty) B.; A.B., Cornell U., 1903; Union Theol. Sem., 1903-05; Teachers Coll. (Columbia), 1904-05; New York Sch. of Philanthropy, 1904; hon. M.P.E., Internat. Y.M.C.A. Coll., 1931; m. Edna Vaughan Fisher, Jan. 18, 1912; children—Robert, Jane. Worker Ch. of the Covenant, New York, 1903-04; worker Madison Sq. Ch. House, New York, 1904-05; sec. Asso. Charities, Portland, Me., 1905-09; sec. Nat. Recreation Assn. (formerly Playground and Recreation Assn. America) May 14, 1909-June 11, 1941, president since June 1941. Editor of Recreation (formerly The Playground) since 1910; sec. War Camp Community Service, 1917-18; chmn. Nat. Social Work Council, Apr. 20, 1922-June 7, 1940; mem. bd. dirs. Nat. Information Bureau, 1918-Feb. 27, 1940; mem. N.Y. City Com. on Use of Leisure Time, 1933; mem. advisory com. National Youth Adminstrn., 1935-33; mem. Conference Committee on Urbans Problems under the U.S. Chamber of Commerce, 1942. Mem. Nat. Council Boy Scouts of America. Fellow Am. Physical Edn. Assn.; Nat. Conf. Social Work, N.E.A., Am. Assn. Social Workers, Foreign Policy Association, American Academy of Physical Education, American Planning and Civic Assn., Am. Assn. for Adult Edn., Acad. Polit. Science, Soc. of Recreation Workers of Am., Museum of Modern Art, Phi Beta Kappa. Clubs: Nat. Arts, Town Hall. Home: Massapequa, L.I., N.Y. Office: 315 Fourth Av., New York, N.Y.

BRAUER, John Charles (brou'ĕr), univ. prof.; b. Sterling, Neb., Sept. 6, 1905; s. John Thomas and Mary Ann (Ross) B.; D.D.S., U. of Neb., 1928, A.B., 1934, M.Sc., 1936; student U. of Mich., summer 1932; m. Dora Lee Stewart, June 20, 1932; 1 son, James Stewart. Practiced as dentist, Orleans, Neb., 1928-30; instr. operative dentistry and pedodontics and preventive dentistry, U. of Neb., 1930-36; dir. De Los L. Hill, Jr., Memorial Children's Dental Clinic, and prof. pedodontics, orthodontics and preventive dentistry, Atlanta (Ga.) Southern Dental Coll., 1936-38; head dept. and prof. preventive dentistry and pedodontics and dir. Bureau Dental Hygiene, State U. of Iowa, since 1938. Has lectured before numerous dental societies, etc., in U.S. and Can. Commnd. 1st lt., United States Army Dental Corps, Reserve, 1928; lt. col., assistant to Major General Robert H. Mills, Dental Division and chief dental standards branch, Surgeon General's Office, since 1942. Fellow American College of Dentists; member American Dental Association, American Association Public Health Dentists, American Society of Dentistry for Children (exec. council), Internat. Research Assn., Delta Sigma Delta, Tau Kappa Epsilon, Omicron Kappa Upsilon, Sigma Xi. Author: Dentistry for Children, 1939. Contbr. articles to jours. Home: 4106 Quintana St., Hyattsville, Md. Address: Surgeon General's Office, 1818 H St., N.W., Washington, D.C.

BRAULICK, Edward Joseph (brou'lĭk), coll. pres.; b. Albany, Minn., Mar. 8, 1887; s. Frank Paul and Henrietta (Radtke) B.; B.A., Wartburg Coll., Clinton, Ia., 1907; student Wartburg Theol. Sem., 1907-10, U. of S.D., 1912-13; M.A., Capitol U., Columbus, O., 1916; student U. of Minn., summers 1914, 15, U. of Tex., 1930-33; D.S.T., American Theological Seminary, 1941; m. Ida Marie Penzer, August 19, 1911; children—Roald Edward, Hiltrude Irene, Paulus Henry, Ruth Arlene, Edith Mae, Wilfred James. Prof. of English, Eureka (S.D.) Luth. Coll., 1910-13, Wartburg Normal Coll., Waverly, Ia., 1913-17; pastor Luth. Ch., Oelwein, Ia., 1917-29; prof. of Bible, Tex. Luth. Coll. at Seguin, Tex., 1929-35; pres. Wartburg Coll. Waverly, Ia., since 1935. Pres. Texas Luth. Chautauqua, 1929-32. Nat. sec. Am. Luth. Ch., since 1929; treas. Bd. of Mexican Missions, Luth. Ch., 1929-35; ex-pres. Oelwein Sch. Bd., Iowa Dist. Luth. Ch.; mem. Four-Minute Men, Luth. Orphans' Home. Soc. Mem. Assn. Collegiate Registrars, Am. Luth. Ednl. Conf.; ex-pres. Nat. Luth. Ednl. Conf. Republican. Rotarian. Author: Fundamentals of Christianity, 1929; Principles of Christian Faith, 1939; The Bible in Robinson; The Bible in Milton; Was there a Shakespeare?, The Book of Acts, 1941. Home: 814 3d Av. N.W., Waverly, Iowa.

BRAUN, Arthur E. (brawn), banker; b. Pittsburgh, Pa. Chmn. Board Farmers Deposit Nat. Bank, Pittsburgh, pres. Reliance Life Ins. Co. of Pittsburgh, Suburban Rapid Transit Street Ry. Co.; vice pres. Am. Window Glass Co.; pres. Pittsburgh Clearing House Assn.; dir. Harbison-Walker Refractories Co., Radio Corp. America, Duquesne Light Co., Pittsburgh Coal Co., Allegheny-Ludlum Steel Corp., Nat. Broadcasting Co., U.S. Fidelity and Guaranty Co. President Pittsburgh Skin and Cancer Foundation; treas. and dir. Falk Foundation; chmn. board Pa. Coll. for Women; trustee Buhl Foundation, U. Pittsburgh, Carnegie Inst. of Tech., Pittsburgh; pres., dir. Western, Pa., Hosp. Clubs: University, Duquesne, Fox Chapel. Home: Warwick Terrace, Morewood Heights, Pittsburgh, Pa. Office: Farmers Deposit Nat. Bank, Pittsburgh, Pa.

BRAUN, John Jacob, ch. official; b. Evansville, Indiana, Dec. 6, 1885; s. Carl Phillip and Sophie (Knauss) B.; student Elmhurst (Illinois) College, 1904, Eden Seminary, 1907; B.D., Hartford Theol. Seminary, 1909; hon. D.D., Elmhurst Coll., 1941; m. Lucy Caroline Schoening, April 29, 1918; children—Dorothy May, John Theodore, Harold Arthur, Eugene Richard, Marian Ruth. Ordained minister Evang. Synod of N.A., 1907; pastor Lamar, Ind., 1907-08, Immanuel Ch., Buffalo, N.Y., 1909-15, Grand Junction, Colo., 1915-18, Community Ch., Telluride, Colo., 1918-21, missionary organizer and supt., Chicago, 1921-31, establishing and filling pulpits of Grace Ch., Edison Park Ch., St. Mark's Ch., Evang. Community Ch.; exec. sec. Home Missions, Evang. Synod of N.A., since 1931; sec. Home Missions Council, 1936-40, gen. sec. Nat. Missions, Evang. and Reformed Ch. since Feb., 1941. Mem. National Board Religious Edn., Evang. Synod of N.A., 1921-24,

1925-31. Home: 816 Tuxedo Blvd., Webster Groves, Mo. Office: 1720 Chateau Av., St. Louis, Mo.

BRAUNER, Olaf Martinius (broun'ĕr), artist; b. Christiania, Norway, Feb. 9, 1869; s. Julius F. and Andrea M. (Holter) B.; grad. Mass. Normal Art Sch., Boston, 1892, Sch. of Drawing and Painting, Museum Fine Arts, Boston, 1895; m. Nikoline B. Berntsen, June 26, 1895 (died July 22, 1925); children—Gertrude Nikoline, Karen Andrea (Mrs. Paul F. Rhines), Erling Bernhard, Olaf Arnliot, Arnliot Roald; m. 2d, Inga Lohne, Oct. 23, 1926; children—Inga Holter, Erik Torfinn. Has exhibited at Pennsylvania Academy of Fine Arts, Worcester Academy of Fine Arts, Boston Art Club, Phila. Art Club, Cincinnati Art Museum, St. Louis Museum, Detroit Museum, Corcoran Gallery, Brooklyn Inst., Nat. Acad. Design, Internat. Exhbn. Am. Numismatic Soc., Internat. Exhbn. of Ghent, Chicago Norske Klub; has painted portraits of many prominent persons in America and in foreign countries; prof. of painting, Cornell U. since 1900. Hon. mem. Central N.Y. Chapter A.I.A.; mem. Gargoyle Soc., Cornell Chapter of Phi Kappa Phi. Pi Kappa Alpha. Republican. Presbyn. Club: Cornell U. (N.Y.). Represented by works in Amherst Coll., Cornell U., U. of Mich., Kimball Library, Vt., and other schools and instns. Works include a large altar picture in the Luth. Evang. Church, Oak Park, Ill.; picture in Vanderpoel Memorial Gallery, Chicago; designed Gindell memorial medal for the Chicago Architectural Club, and the Clifton B. Brown memorial medal for the Coll. of Architecture, Cornell U.; War Memorial, Kappa Sigma; also Dane memorial bronze relief in the Walnut Hill Cemetery, Boston; has modeled fountains for private gardens. Awards in exhibitions at Chicago Norske Klub. Home: 414 E. Buffalo St., Ithaca, N.Y.

BRAUNSTEIN, Baruch (brôn'stēn), rabbi, lecturer; b. New Castle, Pa., Mar. 3, 1906; s. Peter and Esther (Pazer) B.; student Western Reserve U., 1922-23; B.Sc., Ohio State U., 1926; M.H.L. and Rabbi, Jewish Inst. of Religion, 1930; Ph.D., Columbia, 1936; m. Glady Belmont, June 19, 1928. Rabbi, Beth Sholom Congregation, New York, 1927-29; religious counselor Columbia U., 1929-34; mem. exec. staff Emergency Peace Campaign, 1936; spl. lecturer Am. Univ. of Beirut, Syria, 1933, also spl. lecturer various other instns. Leader Annual Inst. of Jewish Women's League, New Orleans, 1938; mem. com. China's Children's Fund, Inc., 1939. Rabbi, Congregation Keneseth Israel, Allentown, Pa., since 1943. Fellow Nat. Council on Religion in Higher Edn. since 1927, Guggenheimer fellow for travel abroad, 1932-33, mem. Central conference, Am. Rabbis (mem. committee on Palestine). Member Commission on Jewish Education of UAHC & CCAR, Am. Hist. Assn. Forum Society, Delta Sigma Rho. Member B'nai B'rith. Author: The Chuetas of Majorca, 1936. Book Reviewer for Sat. Review of Literature, Jour. of Religion, etc. Contbr. articles to Am. and European mags. and newspapers. Speaker for overseas and war relief campaigns. Lecturer on polit., hist. and religious topics. Study: 26 N. 13 St., Allentown, Pa.

BRAWLEY, Frank, ophthalmologist; b. Orion, Ill., Nov. 23, 1875; s. Ellis T. and Eliza S. (Higgins) B.; Ph.G., Northwestern U., 1897; M.D., U. of Ill. Med. Dept., 1902; m. Mary Vernon Wilson, Apr. 24, 1907. Practiced in Chicago since 1902; sr. ophthalmologist to St. Luke's Hospital. Awarded Key of Honor Society of Am. Acad. Ophthalmology and Otolaryngology. Fellow American College Surgeons; member A.M.A., Illinois State Med. Soc., Chicago Ophthal. Soc. (ex-president), Am. Acad. Ophthalmology and Otolaryngology (ex-president), Phi Rho Sigma Fraternity. Clubs: Chicago Athletic Association, Flossmoor Country, Ill. Seniors Golf Assn. Author numerous monographs on the eye and accessory sinuses of the nose; contbr. to Am. Ency. of Ophthalmology and Ophthalmic Therapeutics, Ophthalmic Operations. Home: 1448 Lake Shore Drive. Office 30 N. Michigan Av., Chicago, Ill.

BRAWLEY, James Philip, (brô'lĭ), coll. pres.; b. Lockhart, Tex., Sept. 26, 1894; s. Thomas H. and Emma (Storey) B.; A.B., Samuel Houston Coll., Austin, Tex., 1920, D.Sc., Ed., 1941; student U. of Southern Calif., 1921-22; A.M., Northwestern U., 1925, Ph.D., 1941; student U. of Chicago, 1930-33; m. Georgia L. Williams, June 20, 1929. Teacher, Rust Coll., Holly Springs, Miss., 1922-23; teacher religious education, Clark Coll., Atlanta, Ga., 1925-26, dean of coll. and teacher, 1926-41, pres. since 1941. Served as mem. 6th Co. Band, 365th Depot Brigade, U.S. Army, Carp Travis, Tex., July-Dec. 1918. Mem. University Senate, Methodist Bd. of Edn. Mem. Am. Teachers Assn., Alpha Phi Alpha. Contbr. articles to various publs. Address: Clark College, Atlanta 4, Ga.

BRAY, Frank Chapin, editor; b. Salineville, O., May 7, 1866; s. Rev. James Madison and Wilhelmina (Chapin) B.; Ph.B., Wesleyan U., Conn., 1890; m. Gertrude McMillan, June 18, 1901 (dec.); 1 dau. Martha Wilhelmina (Mrs. J. F. Jenkisson). Apprenticed to printer, 1878; worked at case and reporting to get through coll.; proofreader Hartford (Conn.) Courant, 1890) city editor, Middletown (Conn.) Herald, 1891; mng. editor Erie (Pa.) Morning Dispatch, 1892-94; editor "Topics of the Day" dept. of the Literary Digest, New York, 1894-99, editing also in 1898-99 the Phi Kappa Psi Shield, and depts. in Werner's Magazine, New York, and The Chautauquan; editor The Chautauquan, 1899, editor in chief, 1902, editor-mgr., 1906-14, the Chautauqua Press (Chautauqua Literary and Scientific Circle Books, The Chautauquan Magazine, Chautauqua Special Courses for Home Study); Chautauqua editor The Independent; asso. editor Current Opinion, 1914-16; editorial sec. The World's Court League and editor League of Nations Mag., 1919; editorial staff, Literary Digest, 1920-33; editor Canadian Border Contact Survey, 1933; editor information dept. Near East Relief, 1922; mem. staff of New Standard Encyclopedia, 1931. Clubs: National Arts (New York); Chicago Literary. Author: Reading Journey Through Chautauqua, 1905; The World of Myths, A Dictionary of Universal Mythology, 1935; Headlines in American History, 1937; New Internationale—a Better World, 1945. Lectures on cultural and international topics. Editor National Arts Broadcast; chairman thirty-day Annual Arts Club Exhibit of 2,000 new books-of-the-year from all leading publishers, with authors' night programs and honor luncheons to guest authors since 1939. Pres. Nat. Summer Book Fair, Chautauqua, N.Y., 1941. Sr. adviser to juniors, curator, Nat. Arts Club. Address: 15 Gramercy Park, New York 3, N.Y.

BRAY, John Leighton, metallurgist; b. Millbridge, Me., Aug. 11, 1890; s. Charles Ambergh and Vinetta (Cook) B.; B.S. Mass. Inst. of Tech., 1912, Ph.D., 1930; m. Jean Shaw, July 23, 1925; children—Barbara Vilora, John Leighton. Metallurgist, Braden Copper Co., Rancagua, Chile, 1912-15, Consolidated Mining & Smelting Co., Trail, B.C., 1915-16, Blackbutte (Ore.) Quicksilver Co., 1916-17, N.Y. & Honduras Mining Co., Honduras, C.A., 1918-20; prof. metallurgy, N.S. Tech. Coll., 1920-21; metallurgist for U.S. Tariff Commn., 1921-23; prof. metallurgy, Purdue U., W. Lafayette, Ind., since 1923, also head Sch. of Chem. and Metall. Engring. Maj. Ordnance Dept., U.S. Army, World War I. Mem. Am. Inst. Mining and Metall. Engrs., Soc. of Metals, Am. Chem. Soc., Am. Inst. Chem. Engrs., Electrochem. Soc., Inst. of Metals (Eng.), Soc. for Promotion Engrng. Edn., Scabbard and Blade, Sigma Psi, Tau Beta Pi, Phi Lambda Upsilon, Lambda Chi Alpha, Omega Chi Epsilon. Republican. Presbyn. Author: Textbook of Ore Dressing (with R. H. Richards and C. E. Locke), 1925; Principles of Metallurgy, 1930; German Grammar for Chemists, 1937; Introductory Readings in Technical German, 1940; Non Ferrous Production Metallurgy, 1941; Ferrous Production Metallurgy, 1942. Home: 701 N. Main St., W. Lafayette, Ind.

BRAY, John Randolph, motion picture producer; b. Addison, Mich., Aug. 25, 1879; s. Rev. Edward A. and Sarah Priscilla (Haire) B.; student Alma (Mich.) Coll., 1895-96; m. Margaret Till, Aug. 25, 1905; 1 son, Paul A. Began as artist on Detroit Evening News, 1901; on Brooklyn Daily Eagle, 1903-04; contbr. cartoons to Life, Puck, Judge, McClure Newspaper Syndicate, and to European humorous mags., 1905-13, and invented and developed the animated motion picture cartoon processes; introduced first animated cartoon in theatres, 1912; patented processes by which animated cartoons are made; organized Bray-Hurd Process Co., 1914, to issue licenses under these patents; put into this co. his three basic patents, and one patent by Earl Hurd covering an improvement; organized Bray Studios, Inc., 1914, to produce animated cartoons in quantity; developed and introduced the animated technical drawing, 1916, opening new field for motion pictures, and making possible picturization of invisible forces, such as functioning of radio waves, invisible gases, electricity, etc.; began production of ednl. pictures for sch. use 1915; made many contbns. to development of visual edn.; produced first animated cartoon in color, 1919; originated and introduced the film slide projector and film; synchronized first animated cartoon to sound, 1926. Owns extensive library of ednl. films; organized expdn. (1927) to run through the 756 rapids of the Colorado River canyons in boats. During World War persuaded U. S. Army gen. staff to use motion pictures to expedite training of draft army, and made over 100 training films for same. Produced large number of Training films for U.S. Govt. in World War II. Pres. Bray Pictures Corp., and Bray Studios, Inc. Republican. Home: East Norwalk, Conn. Office: 729 7th Av., New York, N.Y.

BRAY, Mildred, state supt. of public instruction. Address: Dept. of Education, Carson City, Nev.*

BRAY, William Crowell, chemist; b. Wingham, Ont., Can., Sept. 2, 1879; s. William Thomas and Sarah Jane (Willson) B.; B.A., U. of Toronto, 1902; Ph.D., U. of Leipzig, Germany, 1905; m. Nora Thomas, June 30, 1914. Research asso., 1905-10, asst. prof. physico-chem. research, 1910-12, Mass. Inst. Tech.; asst. prof. chemistry, 1912-16, asso. professor, 1916-18, prof. since 1918, University of Calif. Chmn. dept. chemistry, 1943-June 1945. Am. U. Experiment Sta., Washington, D.C., 1918; asso. dir. Fixed Nitrogen Research Lab., Washington, 1919. Fellow Am. Acad. Arts and Sciences; mem. Nat. Acad. Sciences, Am. Chem. Soc., Am. Electrochem. Soc. Contbr. papers on inorganic and phys. chem. in Jour. Am. Chem. Soc. Home: 2708 Virginia St., Berkeley 4, Calif.

BRAY, William L., botanist; b. Burnside, Ill., Sept. 19, 1865; s. William and Martha Ann (Foster) B.; State Normal Sch., Kirksville, Mo., 1883-85; Cornell U., 1889-91; A.B., Ind. U., 1893; A.M., Lake Forest U., 1894; U. of Berlin, 1896-97; Ph.D., U. of Chicago, 1898; m. Alice Weston, Dec. 28, 1899; children—William Weston, Alice Roberta, Florence. Instr. botany, 1894-95, adj. prof. biology, 1895, Lake Forest U.; instr. botany, 1897-98, adj. prof., 1898-1901, asso. prof., 1902-05, prof., 1905-07, U. of Tex.; prof. bot. since Sept. 15, 1907, and dean Grad. Sch. 1918-43, retired 1943, Syracuse U. Collaborator U.S. Forest Service, 1899-1909; act. dean, N.Y. State Coll. of Forestry, 1911; chief Div. of Forestry, Tex. World's Fair Commn., 1903-04. Fellow A.A.A.S.; mem. Bot. Soc. America, Ecol. Soc. America, New York Acad. Sciences, Phi Beta Kappa, Sigma Xi, Phi Kappa Phi. Methodist. Author: Development of Vegetation of N.Y. State, 1915; also several govt. bulls. on Texas forests and various articles on plant distribution and adaptation, in bot. jours. Address: 863 Ostrom Av., Syracuse, N.Y.

BRAYMAN, Harold, public relations; b. Middleburgh, N.Y., Mar. 10, 1900; s. Channing and Minnie C. (Feeck) B.; A.B., Cornell Univ., 1920; m. Martha Witherspoon Wood, Jan. 25, 1930; 2 sons, Harold Halliday and Walter Witherspoon. Teacher English and history Ft. Lee (N.J.) High Sch., 1920-22; reporter Albany (N.Y.) Evening Journal, 1922-24; asst. legislative corr. N.Y. Evening Post, 1924-26, corr., 1926-28, Washington (D.C.) corr., 1928-33; Washington corr. Philadelphia Evening Ledger and writer of syndicated column, "The Daily Mirror of Washington," 1934-40; Washington corr. Houston Chronicle and other newspapers, 1940-42; accompanied Alfred E. Smith through 1928 campaign and F. D. Roosevelt through 1932 campaign for N.Y. Evening Post, Phila. Public Ledger and Phila. Evening Ledger; spl. corr. in London, 1925; covered all national conventions and national political campaigns, 1928-40; asst. dir., public relations dept., E. I. du Pont de Nemours & Co. 1942-44; dir. since 1944. Dir. Nat. Press Bldg. Corp. Clubs: Gridiron (v.p. 1940 and pres. 1941), Nat. Press (mem. bd. govs. 1934-36, v.p. 1937, pres. 1938), Overseas Writers, Wilmington. Home: 912 Nottingham Rd. Office: Du Pont Bldg., Wilmington, Del.

BRAYTON, Aaron Martin, editor, pub.; b. La Crescent, Minn., Nov. 30, 1872; s. Aaron Harry and Elizabeth Knox (Orr) B.; LL.B., U. of Wis., 1896; m. Inez Eugenia Cooley, Jan. 19, 1898; children—Inez Almira, Richard Knox, Potter Burnell. Admitted to Wis. bar; in practice at Spokane, Wash., 1897-1899; city editor La Crosse (Wis.) Daily Press, 1901-02; mng. editor La Crosse Morning Chronicle, 1902-04; editor and pub. La Crosse Tribune, 1904-19, Wis. State Jour., Madison, 1919-42, publisher emeritus since 1942; sec. Wis. State Jour. Pub. Co.; v.p. Badger Broadcasting Co. Life mem. Wis. State Hist. Soc. Republican. Presbyterian. Clubs: Madison; La Crosse. Home: 1525 Vilas Av. Office: Wis. State Journal, Madison, Wis.

BRAYTON, Israel, lawyer; b. Fall River, Mass., Aug. 5, 1874; s. Hezekiah Anthony and Caroline Elizabeth (Slade) B.; A.B., Harvard, 1896, LL.B., 1899; m. Ethel M. Chace, Jan. 10, 1912; children—Charlotte, Philip Sherman, Roswell. Admitted to Mass. bar, 1899, and since practiced in Fall River, Mass. (except 1923-30); pres. Sagamore Mfg. Co., Border City Mfg. Co., Foster Spinning Co., Durfee Mills; vice pres. Union Savings Bank; dir. B.M.C. Durfee Trust Co.; treas. Lincoln Mfg. Co., 1923-30. Representative Mass. Gen. Court, 1909-10; alderman City of Fall River, 1910-14. Treas. Frank S. Stevens Home for Boys, Inc., Childrens Home (Fall River). Treas. Trustees Fall River High Sch. Alumni Scholarships. Mem. Am., Mass., Bristol County and Fall River bar assns. Clubs: Harvard (Boston); Harvard, Quequechan (Fall River); Acoaxet (Westport Harbor, Mass.). Home: 618 Rock St. Office: 84 N. Main St., Fall River, Mass.

BRAZER, Clarence Wilson (brā'shĕr), architect; b. Phila., Pa., Mar. 13, 1880; s. Christopher and Julia Wilson (Stackhouse) B.; grad. in architecture, Drexel Inst., Phila., honorary degree of D.S., 1942; grad. in town planning, Columbia University, studied architecture in Van Pelt Atelier of Society Beaux Arts Architects, New York, and in Europe, and offices in Philadelphia 4 years, also 4 years in office of Cass Gilbert; m. Mary Ella Mendenhall, Apr. 25, 1905; 1 son, Wilson M.; m. 2d, Esther Stevens, June 30, 1937. Began practice at Asbury Park, N.J., 1902; established office at New York, 1905, with branch office at Chester, Pa., 1918-36; mem. firm Brazer & Robb, N.Y. City, 1912-15. Principal works: Delaware County Court House, Media, Pa.; Citizens Savings Bank, Fort George Presbyn. Ch., N.Y. City; War Memorial Bridge, Swarthmore, Pa.; World War Monument, Lansdowne, Pa.; residence of A. K. Ford, Minneapolis (A.I.A. chapter award for best erected in Minn. 1925-30); Trinity P.E. Ch., Syracuse, N.Y.; Deshong Memorial Mus. and Park, Chester, Pa.; Dunwoody Home for Convalescents, Newtown Square, Pa.; many schools, banks, residences, churchs and public buildings, including decoration and furnishings. Designed entire Westinghouse Village for 7,000 population at Essington, Pa. Has restored several important colonial buildings. Member Pa. State Board Examiners of Architects, 1919-38 (pres. 1926-1931), Nat. Council Archtl. Registration (Bds. (pres. 1929-31). Mem. New York Chapter Am. Inst. Architects, Pa. State

Assn. A.I.A. (pres. 1928-30), Archtl. League of New York, Am. City Planning Inst., Soc. for Preservation New Eng. Antiquities, Hist. Soc. of Pa., Delaware County Hist. Soc. (pres. 1927-37), Tri-State Regional Planning Fed. (technical advisor); Nat. Advisory Council on School Buildings, Dept. of Interior, S.A.R., Am. Philatelic Society. Essay-Proof Society (founder 1943, director). Republican. Mason. Clubs: Collectors' of New York (gov. 1932-43), New York Rotary (historian 1918-32); Chester, Union League of Philadelphia, Pa. Author: U.S. Stamp Essays and Proofs (historical catalogue); Essays for U.S. Adhesive Postage Stamps (cat.; received Eidsness award 1942); Building Code for Chester, Pa.; Course in Architectural Practice for Internat. Corr. Schools; also many articles in antiques mags. and philatelic mags. Editor of the Essay-Proof Journal (quarterly). Home: "Innerwick," Union St. and Bayside Av., Flushing, New York, N.Y. Office: 415 Lexington Av., New York 17, N.Y.

BRAZIER, Carl Edward (brā'shēr), editor; b. Revere, Mass., Dec. 25, 1885; s. Charles Augustus and Mary Wenonah (Stevens) B.; student Harvard Coll., 1904-08; m. Leslie Genung, Jan. 1, 1912; children—Carl Edward, Jane Leslie (Mrs. George Stidham, Jr.), Donald Gerrish, Marjorie Ellen; m. 2d, Edith Bryant Duncan, May 18, 1934. Reporter Chico (Calif.) Enterprise, 1909-10; city editor Sacramento (Calif.) Union, 1911-16; sports editor Oakland (Calif.) Tribune, 1917-19; news editor Seattle (Wash.) Times, 1920-27; mng. editor Portland (Ore.) Telegram, 1928-29; mng. editor Seattle Times, 1930-40, editor-in-chief since 1941. Republican. Methodist. Club: Washington State Press (Seattle). Home: 741 10th Av. N. Office: Seattle Times, Seattle, Wash.

BRCIN, John David (brē-sēn'), sculptor; b. Gracac, Jugoslavia, Aug. 15, 1899; s. David and Milica (Kesich) B.; prep. edn., gymnasium, Gracac; came to U.S., 1913; student Valparaiso (Ind.) U., 1916-17, Art Inst., Chicago, 1917-22; m. Blanche Elizabeth Moore, June 14, 1923. Instr. of modeling and drawing, Minneapolis (Minn.) Sch. of Art, 1922-23; head of sculpture dept., Layton Sch. of Art, Milwaukee, Wis., 1923-24; instr. in modeling, Rockford (Ill.) College, 1934-35. Prin. works: Mark Twain (owned by City of Chicago); Caroline (owned by the Witte Memorial Mus., San Antonio); portrait bust of Judge Elbert H. Gary for Gary Commercial Club; memorial tablet to Newton, Mann, First Unitarian Ch. of Omaha (Nebraska); Rudulph Hering Medal for American Society C.E.; memorial tablet to Benjamin Franklin Lounsbury, Washington Boulevard Hospital, Chicago; sculpture for Joslyn Memorial Bldg., Omaha (home for Art Inst. and Symphony Orchestra of Omaha); monument to Cyrus Hall McCormick, campus of Washington and Lee U. Exhibited at Nat. Acad. Design, Pa. Acad. Fine Arts, Art Inst. of Chicago, Detroit Inst. of Arts, Museum of Fine Arts (Houston), Calif. Palace of Legion of Honor, etc. Mem. Nat. Sculpture Soc. Awarded Bryan Lathrop European traveling fellowship, Art Inst. Chicago, 1920; certificate of merit, same, 1922; Mrs. John C. Shaffer prize, same, 1923; William M. R. French memorial gold medal, same, 1926; Catherine Barker Spaulding prize, Hoosier Salon; Hickox prize, Hoosier Salon, 1936; Municipal Art League portrait prize, Art. Inst. of Chicago, 1945. Club: Cliff Dwellers. Address: 4 East Ohio St., Chicago, Ill.

BREBNER, John Bartlet, prof. history, author; b. Toronto, Can., May 12, 1895; s. James and Frances Elizabeth (Bartlet) B.; student U. of Toronto Schs., 1910-13, University of Toronto, 1913-15; B.A., St. John's College, Oxford, England, 1920, M.A. and B.Litt., Oxford, 1925; Ph.D., Columbia, 1927; Litt. D., Brown University, 1944; m. Adele Mary Rumpf, Mar. 29, 1928; 1 son, Elliot James. Lecturer on modern history, U. of Toronto, 1921-25; instr. history, Columbia, 1925-27, asst. prof., 1927-35, asso. prof. 1935-42, prof. since 1942. Served in Canadian Army, 1915-18, in British Army, 1918. Engaged in survey of Canadian-American relations by Carnegie Endowment for International Peace, 1932-43. Member advisory council University in Exile, 1935-38. Fellow Royal Historical Soc.; mem. Economic History Association, Am. Hist. Assn., Canadian Historical Association (pres. 1939-40), Acad. Polit. Science, Canadian Polit. Science Assn.; hon. mem. Nova Scotia Hist. Soc. since 1938. Awarded Edward Blake Scholarship, U. of Toronto, 1913; exhibitioner, St. John's Coll., 1919; W. A. Dunning fellow, Columbia, 1933. Club: Madawaska (Go Home Bay, Ont., Can.). Author: New England's Outpost—Acadia Before the Conquest of Canada, 1927; Explorers of North America, 1933 (translated into German, 1936); The Neutral Yankees of Nova Scotia—A Marginal Colony During the Revolutionary Years, 1937; The Making of Modern Britain: A Short History, 1943; North Atlantic Triangle—The Interplay of Canada, the U.S. and Great Britain, 1945; Scholarships for Canada, The Functions of Graduate Studies, 1945. Co-author: Soviet Russia in the Second Decade, 1928; Redirecting Education (2 volumes), 1934, 35; The Mingling of the Canadian and American Peoples, Vol. I, Historical, 1940. Editor: Bibliography of English Literature and History (brochure), 1930, 2d edit., 1932; Classics of the Western World, 1927, 2d edit., 1934. Associate Current History Mag., 1931-36. Contbr. articles and revs. to encyclopedias, hist. and polit. science publs. Home: 8 DeWitt Av., Bronxville, New York. Address: Columbia University, New York, N.Y.

BRECKENRIDGE, see also Breckinridge.

BRECKENRIDGE, James Miller, indsl. chemist; b. Jamestown, Ont., Can., Oct. 13, 1880; s. David and Jane (Lee) B.; A.B., Albion (Mich.) Coll., 1903; M.S., U. of Wis., 1908, Ph.D., 1910; studied U. of Chicago; m. Alice Thurston, May 30, 1911; 1 dau., Margaret Jean. Prin. high schs., S. Dak., 1903-07; research chemist, Welsbach County, Gloucester, N.J., 1910-12; prof. chemistry, Carroll Coll., 1912-13, Wabash Coll., 1914-16; asst. dir. Expt. Sta., Hercules Powder Co., Kenvil, N.J., 1917-19; dir. Sch. of Chemistry, Vanderbilt University, since 1919. Member American Chemical Society, Society of Chemical Industry, Am. Electrochem. Soc., Chem. Soc. (London), Am. Ceramic Soc., Deutsche Chemische Gesellschaft, Inst. Chem. Engrs., Gamma Alpha, Phi Lambda Upsilon, Sigma Xi. Meth. Research in alloys and electro-deposition of metals, industrial chem. problems, electrochem. potentials, conductivity of aluminum calcium alloys, and electrochem. potentials of copper in cyanide solutions, beryllium and separation, preparation of beryllium chloride, preparation of berryllium-organo compounds. Home: 2001 Capers Av., Nashville, Tenn.

BRECKINRIDGE, Aida de Acosta (Mrs. Henry Breckinridge); born in Elberon, New Jersey; d. Ricardo de Acosta and Micaela Hernandez (de Alba) Acosta; ed. Sacred Heart Convent, Paris, France; m. Oren Root, Nov. 5, 1908; children—Oren, Alva de Acosta; m. 2d, Henry Breckinridge, Aug. 5, 1927. Dir. div. publs. and promotion, Am. Child Health Assn., 1923-32; apptd. by President Hoover asst. dir. in charge pub. relations, White House Conf. on Child Health and Protection, 1929; chmn. exec. com. William Holland Wilmer Foundation (founder); dir. med. service div., Com. for Prevention and Relief of Tuberculosis, Assn. for Improving Condition of Poor; 1st vice chmn. women's div., Nat. Amateur Athletic Fedn.; apptd. by Mayor La Guardia, chmn. Municipal Art Com., City of New York, 1935. Apptd. chmn. adv. com. Fine Arts of New York World's Fair, 1939, Inc., July 3, 1936. Nat. chmn. of Women's Div. of the Willkie Clubs of Am. First woman to make solo flight in dirigible (June 29, 1903), after instruction by Alberto Santos-Dumont, in Santos-Dumont's No. 9, from Bagatelle, across the Bois de la Boulogne, to the Polo Field and return. Sponsor of May Day as Nat. Child Health Day. Active in Liberty Loan campaign. After World War I served in France with Am. Com. for Devastated France. Mem. public relations com. N.Y. chapter of Am. Red Cross since 1941; dir. space advertising, Am. Red Cross Appeals, 1943-44, 1945, for N.Y. Com., Nat. War Fund, 1943, liaison dir. nat. advertising Nat. War Fund, 1944-45; nat. dir. Eye Bank For Sight Restorations, Inc., 1945. Club: Colony. Home: 455 E. 57th St., New York 22, N.Y.

BRECKINRIDGE, Henry, lawyer; b. Chicago, Ill., May 25, 1886; s. Maj. Gen. Joseph Cabell (U.S. Army) and Louise Ludlow (Dudley) B.; A.B., Princeton, 1907; LL.B., Harvard, 1910; LL.D., U. of Ky., 1915; LL.D., Tusculum Coll., Greeneville, Tenn., 1935; hon. Master Phys. Edn., Internat. Y.M.C.A. Coll.; m. Ruth Bradley Woodman, July 7, 1910; children—Elizabeth Foster, Louise Dudley; m. 2d, Aida de Acosta Root, Aug. 5, 1927. In practice of law at Lexington, Ky., 1910-13; asst. sec. of War, Washington, D.C., 1913-16 (resigned); 1st v.p. Pacific Hardware & Steel Co., San Francisco, 1916-17; law practice, N.Y. City, since 1922; sec.-treas. William Holland Wilmer Foundation. Counsel for Joint Congressional Com. to Investigate Dirigible Disasters, May-June 1933. Mem. bd. Park Commrs., Lexington, Ky., 1911-13. Seconded nomination of Hon. Harry F. Byrd of Va. for the presidential nomination at Nat. Dem. Conv., Chicago, 1932. Independent candidate of Constitutional Party for U.S. senator from N.Y., 1934; entered Dem. presidential preference primaries, 1936, in Md., N.J., Ohio and Pa., as consti. Democrat in opposition to current tendencies of party control. Mem. Citizens Com. on Control of Crime in N.Y. An original incorporator N.Y. World's Fair, 1939. Chmn. Commn. for the Relief of Am. Citizens in Europe, Aug.-Dec. 1914. Commnd. major inf., O.R.C., May 8, 1917; apptd. comdr. 2d Batt., 363d Inf., 91st Div., N.A.; grad. Army Gen. Staff, Langres, France; served with 15th French Colonial Div.; apptd. 2d sect. Gen. Staff 5th U.S. Air Corps and served to end of war; participated in the Vosges, Battle of St. Mihiel, and Meuse-Argonne offensive; cited in corps orders by Maj. Gen. Summerall; promoted lt. col. inf., Gen. Staff, A.E.F.; hon. discharged Apr. 29, 1919. Pres. Navy League of U.S., 1919-21; organized first Navy Day. Mem. Am. Olympic Fencing Team, Antwerp, 1920, Am. Internat. Fencing Team, 1921, 23, 26; capt. Am. Olympic Fencing Team, Amsterdam, 1928; pres. Amateur Fencers League of America, 1925-30; mem. Nat. Amateur Athletic Fedn. America (pres.); mem. Am. and N.Y. State bar assns., Assn. Bar City of N.Y., Am. Law Inst., S.A.R., Mil. Order World War, Am. Legion, Loyal Legion. Mem. advisory board of Air Law Inst. of Northwestern U.; mem. Inst. of the Aeronautical Sciences, Inc. Democrat. Presbyterian. Clubs: Metropolitan, Army and Navy (Washington, D.C.); Princeton, University, Lawyers', Fencers (New York). Author: ". . . shall not perish . . . ", 1941. Home: 455 E. 57th St. Office: 39 Broadway, New York, N.Y.

BRECKINRIDGE, Mary (Mrs.), dir. Frontier Nursing Service, Inc.; b. Memphis, Tenn., Feb. 17, 1881; d. Clifton Rodes and Katherine Breckinridge (Carson) Breckinridge; ed. Rosemont-Dézaley, Lausanne, Switzerland, 1896-98, Low and Heywood Sch., Stamford, Conn., 1898-99, St. Luke's Hosp. Training Sch., New York, 1907-10 (registered nurse), Teachers Coll., Columbia, 1923-24, Brit. Hosp. for Mothers and Babies, Woolwich, London, 1924-25 (certified midwife); twice married (widowed 1906; 2d marriage dissolved 1920 and maiden name resumed); children—Breckie (dec.), Polly (dec.). Vol. dir. of Child Hygiene and District Nursing, Am. Com. for Devastated France (Anne Morgan, chief), 1919-23; dir. Frontier Nursing Service, Inc., Wendover, Ky., since 1925. Mem. National Society of Colonial Dames in Ky., Daughters of the Confederacy, Mary Washington Society, American Association of Nurse-Midwives, National Organization for Public Health Nursing, American Red Cross Nursing Service, National League of Nursing Education, American Nurses' Association, Midwives' Inst. (London, Eng.), London Spiritualist Alliance, Les Amis du Musée de Blérancourt (France), Comité d'Hygiene Sociale de l'Aisne, English-Speaking Union, National Institute Social Sciences. Awarded Medaille Reconnaissance Française; LL.D., Univ. of Louisville, Univ. of Rochester (N.Y.), Univ. of Ky., The Sullivan medal, Univ. of Kentucky, Eleanor Van Rensselaer Fairfax medal by Nat. Soc. Colonial Dames in New York. Democrat. Episcopalian. Clubs: Cosmopolitan (New York). Editor of Quarterly Bulletin of the Frontier Nursing Service. Address: Wendover, Ky.

BRECKINRIDGE, Mary Marvin, broadcaster, photographer, writer; b. New York, N.Y., Oct. 2, 1905; d. John Cabell and Isabella (Goodrich) Breckinridge; ed. schools in N.Y., Me., S.C. and Calif. in U.S., also in Switzerland, Paris and Cannes (France); student Milton (Mass.) Acad., 1921-23; A.B., Vassar, 1927; student of photography, Clarence White Sch., N.Y. City, 1936; m. Jefferson Patterson (1st sec. U.S. Embassy, Berlin), June 20, 1940. Associated with Dem. Nat. Com., 1930-32; worked for a congressman, Washington, D.C., 1934-35; conducted own photographic studio, N.Y. City, 1936-39, traveled in Africa, Labrador, Finland, West Indies taking pictures and writing; was covering Lucerne Music Festival when World War II started; then went to England to take pictures for Life and other publs.; became broadcaster for Columbia Broadcasting System, Nov. 1939, broadcasting from England, Ireland, Holland, Luxemburg, Germany, Norway, France. Clubs: Colony, Cosmopolitan (N.Y. City); Junior League (Washington, D.C.). Contbr. articles to Harper's Bazaar, Vogue, Town and Country; photographs to Life and other publs. Home: York Village, Me. Address: American Embassy, Brussels, Belgium.

BRECKINRIDGE, Sophonisba Preston, social worker, educator; b. Lexington, Ky.; d. William Campbell Preston and Issa (Desha) Breckinridge; S.B., Wellesley, 1888; Ph.D., U. of Chicago, 1901, J.D., 1904; LL.D., Oberlin College, 1919, University of Kentucky, 1925, Tulane University, 1939. Member faculty U. of Chicago since 1902, prof. social economy, 1925-29, Samuel Deutsch prof. pub. Welfare adminstrn. since 1929. Interested in civic and philanthropic work, sec. Immigrants' Protective League; formerly dean Chicago Sch. of Civics and Philanthropy; pres. Am. Assn. Schools of Social Work, 1934-35. Mem. Phi Beta Kappa. Author: Legal Tender, A Study in Am. Monetary History, 1901; (with Edith Abbott) The Delinquent Child and the Home, 1912; (with Marion Talbot) The Modern Household, 1912; (with Edith Abbott) Truancy, 1917; New Homes for Old, 1921; Madeline McDowell Breckinridge, a Leader in the New South, 1921; Family Welfare Work in a Metropolitan Community, 1924; Public Welfare Administration, 1927; The Family and the State, 1934; Social Work and the Courts, 1934; The Illinois Poor Law and its Administration, 1939. Address: Social Science 211, University of Chicago, Chicago, Ill.

BRECKNER, Elmer Leander, educator; b. Chapin, Ill., Sept. 13, 1888; s. Augustus and Laura Belle (Hamilton) B.; A.B., B.S., U. of Mo., 1913; A.M., U. of Wash., 1939; student U. of Mont., summers 1914, 15, Wash. State Coll., summer 1917, U. of Wash., summers 1916, 24, 26, 29; m. Eugenia Vaughan, June 14, 1916; 1 son, Norman Vaughan. Teacher and prin. pub. schs., Mo., Okla., Mont., Wash. and Ida., 1906-18; prin. high sch., Olympia, Wash., 1919-20, supt. pub. schs., 1920-31; supt. pub. schs., Tacoma, Wash., 1931-37; now dir. State Com. for Reorganization Sch. Adminstrn. Units. Mem. N.E.A., Wash. Edn. Assn., Nat. Soc. for Study of Edn., Progressive Edn. Assn., Phi Delta Kappa, Phi Alpha Delta. Democrat. Methodist. Mason. Kiwanian. Home: 711 N. 1st Av., Tacoma, Wash. Address: 406 Old Capitol Building, Olympia, Washington.

BREDER, Charles Marcus, Jr. (brēd'ēr), biologist; b. Jersey City, N.J., June 25, 1897; s. Charles Marcus and Albertine Louise (Agathe) B.; grad. Central High School, Newark, N.J., 1918; hon. D.Sc., Newark University; m. Ruth B. Demarest, Nov. 18, 1918; children—Charles Marcus III, Richard Frederick; m. 2d, Ethel Lear Snyder, Apr. 17, 1933. Scientific assistant and fishery expert with U.S. Bureau of Fish-

eries, 1919-21; aquarist New York Aquarium, 1921-25, research associate, 1925-33, asst. dir., 1933-37, acting dir., 1937-40, dir., 1940-43; curator and chairman department fishes and aquatic biology, Am. Museum Nat. History since 1944; rep. of American Museum of Natural History, Marsh-Darien expdn., 1924; with marine lab., Carnegie Inst., Dry Tortugas, 1929; Bacon expdn., Bahamas, 1930, 32, 33; Atlantis West Indian expdn., 1934, Mexican Cave expdn., 1940, Florida tarpon lab., 1938-42; Ecuador for Office Scientific Research and Development, 1942; N.R.C. Commn., utilization marine shore resources, 1943; research asso. Am. Mus. Nat. Hist., 1926-43, N.Y. Aquarium since 1944, Bingham Oceanographic Foundation, Yale U., since 1933; vis. prof., New York U. since 1941. Awarded A. Cressy Morrison prize, N.Y. Acad. Science, 1925. Fellow N.Y. Zoöl. Soc., A.A.A.S., N.Y. Acad. Science (sec. sect. biology, 1939 and 1940; pres. sect. biology, 1941, 1942; counselor 1943-45); mem. Am. Fisheries Soc., Am. Soc. Ichthyologists and Herpetologists (pres. 1932; board govs. since 1932), Am. Soc. Zoölogists, Am. Soc. Naturalists, Fishes of the Atlantic Coast, 1929. Contbr. to numerous tech. jours. Home: Ramapo Av., Mahwah, N.J. Office: American Museum of Natural History, New York 24, N.Y.

BREDVOLD, Louis Ignatius (brĕd'vōld), prof. English; b. Springfield, Minn., July 20, 1888; s. Ludvig L. and Nila (Nillson) B.; student Luther Coll., Decorah, Ia., 1903-07; A.B., U. of Minn., 1909, A.M., 1910; Ph.D., U. of Ill., 1921; grad. study, U. of Chicago, 1913-14; m. Emilie Ray Bowman, Sept. 17, 1923. Teacher in high schs., 1910-13; instr. English, Ia. State Coll., 1914-16; fellow in English, U. of Chicago, 1913-14; instr. English, U. of Ill., 1916-17 and 1919-20, fellow in English, 1920-21; instr. in English, U. of Mich., 1921-23, asst. prof., 1923-27, asso. prof., 1927-30, prof. since 1930, chmn. of dept. of English since 1936; visiting prof., U. of Chicago, summers, 1926, 31, Johns Hopkins, 1933, U. of Minn., summer, 1935, Northwestern U., summer, 1938. Served as 1st lt. Co. I, 343d Inf., and Co. M, 39th Inf., U.S. Army, 1917-19, World War. Member of Committee on Aid to Publication of American Council of Learned Societies; Member Modern Language Association of America (editorial bd.), Mich. Acad., Am. Assn. Univ. Profs., Phi Kappa Phi. Awarded John Simon Guggenheim Foundation fellowship, 1929-30. Republican. Clubs: University, Research, Tudor and Stuart (Baltimore). Author: The Intellectual Milieu of John Dryden, 1934. Editor: Poems by Alexander Pope, 1926; (with R. K. Root and G. Sherburn) English Prose of the 18th Century, 1932; The Best of Dryden, 1933; Byron's Don Juan and Other Satires, 1935; Eighteenth Century Prose and Poetry (with A. D. McKillop and Lois Whitney), 1939. Advisory editor Philol. Quarterly. Contbr. to mags. Home: 2034 Norway Rd., Ann Arbor, Mich.

BREECE, Charles Albert (brēs), telephone engr.; b. Canal Fulton, O., Jan. 27, 1884; s. Charles Wesley and Mary Jane (Mills) B.; ed. Canal Fulton High Sch., and university extension courses in engineering, law, business, etc.; m. Georgia Alfreda Cripps, Nov. 24, 1905; children—Lynn Albert, Charles Albert. Began as switchboard repairman, Central Union Telephone Company, Akron, Ohio, 1901, and advanced to district toll wire chief; in division wire chief's office, same company, Columbus, O., 1907, and with chief engr., Indianapolis, Ind., 1907-14; gen. mgr. and auditor United Telephone Co., Bluffton, Ind., 1914-20; gen. comml. supt. Ind. Bell Telephone Co. and charge unification of Indianapolis Telephone Co. with Ind. Bell Co., 1920-22; v.p. and gen. supt. Ind. Bell Interest Cos., 1922-29, communication engr., 1929-33, comml. survey engr. since 1933. Dir. Wheeler City Rescue Mission, Indianapolis; president Indianapolis Church Federation. Mem. Indianapolis Chamber of Commerce, Bell Telephone Club (president 1925), Hoosier State Chap., Telephone Pioneers of Am. (pres. 1926), Sons Am. Revolution (nat. trustee; nat. v.p. gen. 1932-33; pres. Ind. Soc. 1939); asso. mem. Ill. Soc. Order of Founders and Patriots of America. Presbyn. (elder). Mason (K.T., 32°, Shriner; past master, past illus. master of Council). Clubs: Columbia, Scientech (Indianapolis). Home: 1003 E. Maple Road, Indianapolis 5. Office: 240 N. Meridian St., Indianapolis 9, Ind.

BREECH, Ernest Robert, pres. Bendix Aviation Corp.; b. Lebanon, Mo., Feb. 24, 1897; s. Joseph F. E. and Martha (Atchley) B.; student Drury College, Springfield, Mo., 1915-17, Walton Sch. Commerce, 1918-21; C.P.A., U. of Ill., 1921; m. Thelma Rowden, Nov. 11, 1917; children—Ernest Robert, William Howard. Began as accountant Fairbanks, Morse & Co., Chicago, 1917-20; auditor Adams & Westlake, Chicago, 1920-22; comptroller, Yellow Cab Mfg. Co., Chicago, 1923-29; dir. Yellow Truck & Coach Mfg. Co., Chicago, 1927-33; gen. asst. treasurer General Motors Corp., N.Y. City, 1929-33, v.p. in charge household appliance div. and aviation subsidiaries, also mem. adminstrn. com., 1939-42; chmn. bd. North Am. Aviation, Inc., 1933-42, dir. since 1933; pres. Bendix Aviation Corp. since Feb. 1942; chmn. bd. Gen. Aviation Mfg. Co., Transcontinental & Western Air, Inc.; pres. Western Air Express, and dir. Pan-Am. Airways, 1933-35. Chmn. Central Aircraft Council, Detroit. Mem. Ill. Society C.P.A.'s. Awarded gold medal, Ill. C.P.A. examination, 1921. Trustee Drury Coll. Mem. Inst. of Aeronautical Sciences, Aircraft Industries Assn. of America (dir., mem. exec. com.). Republican. Protestant. Mason. Clubs: Bloomfield Hills Country (Birmingham, Mich.); Recess, Detroit Athletic. Home: Manor Rd., Birmingham, Mich. Office: Fisher Bldg., Detroit, Mich.

BREED, Charles Blaney, engineer; b. Lynn, Mass., Nov. 28, 1875; s. Charles Otis and Sarah (Guilford) B.; S.B., Mass. Inst. Tech., 1897; married; children—Charles Alfred (by 1st marriage), David Edson and Nancy Eleanor (by 2d marriage). Began with city engring. dept., Lynn, 1894; resident engr., Walden Pond Dam, Lynn; consulting engr. for state commns. on pub. utility projects, also for towns and cities on elimination of grade crossings and traffic problems; prof. railroad and highway transportation, Mass. Inst. Tech., since 1906, and head department of civ. engring., 1935-43; president academic board U.S. Army School of Military Aeronautics, Massachusetts Institute Tech., 1917-18; trustee Lynn Five Cents Savings Bank. Mem. Am. Soc. C.E. (dir.), Am. Railway Engineering Assn., Am. Road Builders' Assn., Boston Soc. C.E. (ex-pres.), N.E. Railroad Club (ex.-pres.), Breed Family Assn. (ex-pres.), Chi Epsilon, Sigma Xi, Tau Beta Pi. Rep. Meth. Mason. Club: Boston City (ex-pres.), Algonquin, Brae Burn Country (Newton). Author: (with Prof. George L. Hosmer) Principles and Practice of Surveying (vols. I and II), 1906, 1908; also Surveying, 1942; also several brochures on highway transportation economics. Asso. editor American Civil Engineers' Pocketbook, 1911, American Mining Engineers' Handbook, 1913. Home: 32 Harvard St., Newtonville 60, Mass. Address: Massachusetts Institute of Technology, Cambridge 39, Mass.

BREED, Robert Stanley, bacteriologist; b. Brooklyn, Susquehanna County, Pa., Oct. 17, 1877; s. Robert Fitch and Emma Marie (Beers) B.; B.S., Amherst Coll., 1898; M.S., U. of Colo., 1899; Ph.D., Harvard, 1902; m. Louise Miller Heim, Aug. 23, 1899 (died Dec. 13, 1905); 1 dau., Alice Fitch; m. 2d, Emma Margaret Edson, July 2, 1913. Instr. biology, U. of Colo., 1898-99; asst. in zoölogy, 1900-02, Harvard; student U. of Göttingen, 1910, U. of Kiel, 1911; prof. biology, 1902-13, sec. of faculty, 1907-10, Allegheny Coll.; bacteriologist, N.Y. State Agrl. Expt. Sta., since 1913 (Cornell U.). Fellow A.A.A.S. (council 1932-34), Am. Pub. Health Assn. (v.chmn. Laboratory sect. 1932-33, chmn. 1933-34); mem. Soc. Am. Bacteriologists (v.p. 1926, pres. 1927), Am. Dairy Science Assn., Am. Biol. Soc., Internat. Assn. Milk Sanitarians, (corr.) British Soc. Agrl. Bacteriologists, (corr.) Cuban Soc. Microbiologists, Phi Beta Kappa, Sigma Xi, Phi Gamma Delta; Geneva Hist. Soc. (pres. 1935-42); vice-pres. World Dairy Congress, Washington, D.C., 1923, London, 1928; delegate Berne, 1914, Rome, 1934; permanent sec. Internat. Com. on Bacteriol. Nomenclature, Internat. Soc. Microbiology and Internat. Bot. Congress since 1930; del. 2d Inter-American Conf. of Agriculture, Mexico City, 1942. Presbyterian. Rotarian. Club: University (pres. 1928-30). Author various bulls. and articles on biol. subjects, especially milk hygiene and systematic bacteriology. Editor in Chief of Bergey's Manual Determinative Bacteriology since 1937, and of Am. Pub. Health Assn. Standard Methods for Dairy Products since 1917. Asso. editor of Jour. of Bacteriology and of Biological Abstracts. Address: 698 Castle St., Geneva, N.Y.

BREED, William Constable, lawyer; b. Malone, N.Y., June 24, 1871; s. Charles Webster and Eweretta Eliza (McVickar) B.; B.A. Amherst, 1893; LL.B., Univ. State of N.Y., 1895; m. Emma Ryder, Sept. 9, 1896; children—William Constable, Alan Ryder; m. 2d, Mrs. Eugenie Stiles. Admitted to bar N.Y.C., 1895; mem. Breed, Abbott & Morgan; dir. Am. Rolling Mill Company, Dictaphone Corporation, National Distillers Products Corporation, Treasurer American Citizens Relief Com., London, 1914; chmn. for Greater New York of Am. Red Cross 2d War Fund, 1918; mem. St. Lawrence Waterways Commn. under apptmt. of President Coolidge, 1924; chmn. Disaster Relief Com. for Greater New York of Am. Red Cross; del. Rep. Nat. Conv., 1920, 24. Trustee Amherst Coll., 1918-28. Member Commerce and Industry Assn. of New York (dir.), Am. Bar Assn., N.Y. State Bar Assn. (pres. 1928), N.Y. County Lawyers Assn., Assn. Bar City of N.Y., Am. Law Inst., Legal Aid Soc. (v.p. 1929), Am. Judicature Soc., N.Y. Law Inst., Acad. of Polit. Science, Nat. Econ. League, Philharmonic Symphony Soc. of N.Y., Am. Soc. of French Legion of Honor, China Soc. America, France-America Soc., New England Soc., S.R., United Hosp. Fund (trustee). Episcopalian. Member Phi Beta Kappa. Clubs: Broad Street, Church, Downtown Assn., National Republican, Racquet and Tennis, Union League (New York); Union Interalliée (Paris); Boca Raton, Piping Rock, Turf and Field. Home: Glen Head, N.Y. Office: 15 Broad St., New York, N.Y.

BREENE, Robert G., army officer; b. Dayton, O., Sept. 17, 1894; s. Charles L. G., and Stella (Wise) B.; B.S. in M.E., Purdue Univ., 1917; m. Leila C. Zimmer, Aug. 5, 1924; children—Robert G. Commd., 1917 and advanced through grades to maj. gen., 1943. Mem. Alpha Tau Omega, Tau Beta Pi. Mason. Home: 106 Squirrel Rd., Dayton, O.

BREER, Carl, director of research, Chrysler Corp.; b. Los Angeles, Calif., Nov. 8, 1883; s. Louis and Julia (Buehn) B.; A.B. in Mechanical Engineering, Stanford U., 1909; hon. Master of Engring., 1933, hon. Dr. Engring., 1938; m. Barbara Zeder, Sept. 5, 1918; children—Carl Frederick, William Zeder, Robert Carlton, Thomas Carol. Apprentice Allis Chalmers Co., Milwaukee, Wis., 1909-12; supt. of plant Moreland Distillate Truck Co., Los Angeles, 1912-14; organized Acme Elec. Auto Works and part owner, 1914-16; research engr. Studebaker Corp., 1916-20; with Willys Corp., Elizabeth, N.J., 1920-21; mem. Zeder, Skelton & Breer, cons. engrs., 1921-23; exec. engr. Maxwell Motor Car Corp., 1923-25; exec. engr., dir. of research Chrysler since 1925, mem. bd. dirs. since 1937, co-designer of first Chrysler-built car in 1924 and since active in all developments; pres. Railroad Rolling Stock Patents Corp.; v.p. and dir. Chrysler Inst. of Engring. Dir. and trustee Detroit Univ. School, Grosse Pointe Country Day School. Member Society Automotive Engineers, Am. Society Mech. Engrs., Nat. Research Council, Am. Standards Assn. (mem. bd.), Am. Inst. Physics, Detroit Soc. Model Engrs., Engring. Soc. Detroit, Franklin Inst., A.A.A.S., Nat. Aeronautic Assn., Nat. Assn. Mfrs. (research advisory committee), Detroit Bd. Commerce, Army Ordnance Assn., Sigma Xi, Tau Beta Pi. Clubs: Detroit, Detroit Atheltic (dir.), Country, Old, Detroit Golf, Grosse Pointe Yacht, Economic (Detroit), Aero Club of Mich. (dir.). Home: 15600 Windmill Pointe Drive, Grosse Pointe 30, Mich. Office: Chrysler Corp., P.O. Box 1919, Detroit 31, Mich.

BREES, Herbert Jay, army officer, bank president; b. Laramie, Wyoming, June 12, 1877; s. Daniel Hickey and Cora (Andrews) B.; B.S., University of Wyoming, 1897, LL.D., 1939; honor graduate U.S. Inf. and Cav. School, 1903, Staff College, 1905, Army War College, 1907; m. Elizabeth Porter Nicholson, July 28, 1926. Commissioned 2d lieutenant, U.S. Army, May 23, 1898; advanced through grades to colonel, July 1, 1920; brig. gen., Nov. 1, 1930; maj. gen., May 2, 1936; lt. gen., Oct. 1, 1940; retired June 30, 1941; pres. Nat. Bank of Fort Sam Houston, San Antonio, Texas, since July 1, 1941. Participated in Spanish-American War, Philippine Insurrection, Mexican Border, World War in Vosges Sector, St. Mihiel, Meuse-Argonne and Ypres-Lys campaigns; chief of staff, 91st div., Sept. 1917-Oct. 1918, 7th Army Corps, 1918-June 1919. Awarded D.S.M., Silver Star (U.S.); Officier Legion of Honor (France). Clubs: Army and Navy, Army Navy Country; Monterey (Calif.) Peninsula Country; San Antonio (Tex.) Country. Address: 310 Arcadia Place, San Antonio 2, Tex.

BREG, W(illiam) Roy, exec. sec. Allied Youth, Inc.; b. St. Paul, Minn., Jan. 31, 1888; s. William Grobe and Martha Elizabeth (Knowland) B.; ed. pub. grade and high schs., Dallas, Tex.; m. Lonnie O. Henry, July 12, 1911; children—Frances Viola (Mrs. Robert D. Marsden), William Roy. Associated with banking and bond business, 1907-15; general agent life insurance company, 1915-16; Texas manager Deming Investment Co., Dallas, 1916-17; general secretary Tex. Christian Endeavor Union, 1917-19; Southwestern sec. Internat. Soc. Christian Endeavor, hdqrs. Dallas, 1919-23; dir. religious edn., City Temple, Dallas, 1923-25; gen. sec. Kan. Christian Endeavor Union, 1925-28; Southern sec. Internat. Soc. Christian Endeavor, hdqrs. Chattanooga and Atlanta, 1928-31; exec. secretary Allied Youth, Inc. since 1931. Trustee Internat. Soc. of Christian Endeavor since 1933; pres. Internat. Christian Endeavor Field Secs., 1919-21. Fellow, first summer session, Yale U., School of Alcohol Studies, 1943. Presbyterian. Contributor Journal of N.E.A., Christian Herald, Christian Science Monitor, and other journals, managing editor The Allied Youth. Speaker before 1300 high schools and colleges to nearly a million students, also conventions, clubs, etc., on alcohol and other youth problems. Home: 5611 Sonoma Rd., Bethesda 14, Md. Office: Allied Youth Building, 1709 M St. N.W., Washington 6, D.C.

BREHM, Cloide Everett, coll. dean; b. Newville, Pa., Mar. 23, 1889; s. John Joseph and Tirzah Belle (Heffelfinger) B.; B.S. in Agr., Pa. State Coll., 1911, D.Sc. (hon.), Clemson Coll. S.C., 1936; m. Ruth Dapp, Dec. 25, 1912; children—John Frederick, Alice Jean (Mrs. Perry J. Williamson). Instr. in horticulture, Purdue U., 1911-13; internat. corr. schs., 1913-14; farmer, 1914-17; specialist in horticulture, Agrl. Extension Service, U. of Tenn., 1917, marketing economist, 1917-20, asst. dir., 1920-36, dir., 1936-43, dean, Coll. of Agr. since 1943; dir. Mid-South Cotton Assn., Tenn. Livestock Commn. Co. Dir. Williams Henson Orphanage for Boys. Mem. Alpha Zeta, Phi Kappa Phi, Epsilon Sigma Phi. Lutheran (chmn. ch. council St. Johns Luth. Ch.). Mason. Club: Rotary. Home: 1721 White Av. Office: Univ. of Tenn., Knoxville, Tenn.

BREHM, John S., publisher; b. Newville, Pa., Dec. 28, 1874; s. Samuel Henry and Rebecca (Wogan) B.; ed. high sch.; m. Sadie P. Dewey, July 3, 1901. Circulation dir. Chicago Record & Daily News, 1896-1914; circulation dir. The Crowell-Collier Pub. Co., Co., N.Y. City, since 1914, now also v.p. Protestant. Clubs: N.Y. Athletic; Westchester (N.Y.) Country. Home: 17 W. 54th St. Office: The Crowell-Collier Pub. Co., 250 Park Av., New York, N.Y.*

BREHM, Walter E. (brēm), congressman; b. Somerset, O., May 25, 1892; s. Gilbert M. and Lucy E. (Lenhart) B.; student Boston U., 1912-13, Ohio Wesleyan U., 1913-14; D.D.S., Ohio State U., 1917; m. Lucille Fountain, Sept. 20, 1923; children—Tommy, Jimmy. Worked in steel mills, oil well field, flour mill, brick plant, and on farm; practiced dentistry, Logan, O., 1917-42; mem. 78th and 79th Congresses (1943-47), 11th Ohio Dist. Served in Ohio Legislature, 2 terms; on Logan City Council, 1938-39. Treas. Rep. Exec. Com., Logan, O. Served in Ohio Nat. Guard, 6 years. Mem. Logan Chamber of Commerce, Kiwanis Club (pres. 1924), Automobile Assn. (pres. 1921), Dads Assn. of Ohio State U. (dir. exec. com.), Grange, Ohio State and Am. Dental Socs., Psi Omega. Mason (K.T., 32°, Shriner), Odd Fellow, Elk, Eagle. Home: 324 Midland Place, Logan, Ohio.

BREIBY, William (brī'bē), vice president Pacific Mutual Life Ins. Co.; b. Aug. 5, 1884; s. Ole and Emma Susanna (Claesson) B.; grad. high sch.; studied law; m. Ethel De Gray Peary, 1914. Began in office of David Parks Fackler, consulting actuary, New York, 1902; admitted to partnership, 1919, and after decease of Mr. Fackler, 1924, continued with E. B. Fackler as Fackler & Breiby; partnership with E. B. Fackler severed Apr. 1, 1937, on becoming affiliated with Pacific Mutual Life Ins. Co. as vice president; has specialized in investigation and examination of insurance companies and of pension funds; consulting actuary for U. S. Vets. Adminstrn., 1931-37; pension consultant Assn. of Ry. Execs., 1932-34. Fellow Actuarial Soc. America, Am. Inst. of Actuaries, Casualty Actuarial Soc., Fraternal Actuarial Assn., Internat. Congress of Actuaries, Am. Statis. Assn., Ins. Soc. of New York. Republican. Clubs: California, Los Angeles Country, Jonathan. Author: The Essence of Life Insurance (text book), 1924. Co-Author: (with E. B. Fackler) Illinois Standard Tables (4 vols.), 1922; Complete Surrender Value Ready Reckoner, 1927; American Mem. Mortality Premium and Reserve Tables (3 vols.), 1927. Wrote (brochures) Valuing a Stock Life Insurance Co., Asset Values, Organization and Development of a Life Company, Supervision and Management of Life Insurance Companies, also articles on insurance and pensions in mags. Home: 9259 Doheny Rd. Office: 523 W. 6th St., Los Angeles, Calif.

BREINING, Harold Walker (brī'nĭng), govt. official; b. Brooklyn, N. Y., May 24, 1896; s. John Louis and Catherine Jane (Walker) B.; ed. pub. schs., and Erasmus Hall, Brooklyn, 1901-11; m. Evelyn Wailes Offutt, Feb. 10, 1920. Law clerk, Hatch & Clute, attys., New York, 1911; with Crum & Forster, ins. gen. agents and mgrs., New York, 1911-17; special expert, Bureau of War Risk Ins., Washington, D. C., 1919, asst. dir., 1920-21; asst. dir. U.S. Vets. Bur., 1921-31; asst. adminstr. Vets. Affairs since 1931, now in charge adminstrn. govt. loan and insurance program. In U.S. Army, Aug. 1917; with A.E.F. Dec., 1917-Mar., 1919; hon. disch. as 1st lt., Mar., 1919. Mem. Am. Legion, Mil. Order World War, La Societe des 40 Hommes et 8 Chevaux, Vets. of Foreign Wars. Presbyterian. Had charge of settlement of soldiers bonus, involving about 3½ billion dollars. Home: 1724 Crestwood Drive, N.W. Office: Veterans Administration, Washington, D.C.

BREISACH, Paul (brī'săk), condr.; b. Vienna, Austria, June 3, 1896; s. Edward and Dora (Hoenigswald) B.; student U. of Vienna, State Conservatory of Music; unmarried. Came to U.S., 1939. Musical asst. to Richard Strauss, State Opera, Vienna, 1919-21; condr. National Theater, Mannheim, Germany, 1921-24; prin. condr., Deutsches Opernhaus, Berlin; gen. music dir. of opera and concerts, Mainz, Germany, 1925-30; prin. condr. Municipal Opera, Berlin, 1930-33; guest condr. of opera, concerts, radio at Vienna, and other European cities, 1933-39; condr. Chicago Opera Company, 1940, Met. Opera Assn., N.Y. City, 1941. Served in World War I as arty. officer in Austrian Army; awarded 4 Austrian medals for bravery. Address: care Metropolitan Opera Assn., New York, N.Y.*

BREIT, Gregory (brīt), physicist; b. Russia, July 14, 1899; s. Alfred and Alexandra (Smirnova) B.; brought to U.S., 1915, naturalized, 1918; A.B., Johns Hopkins, 1918, A.M., 1920, Ph.D., 1921; m. Marjorie MacDill, Dec. 30, 1927. Lab. asst. U.S. Bur. Standards, 1918-19; Nat. Research fellow, U. of Leiden, Holland, 1921-22, Harvard, 1922-23; asst. prof. of physics, U. of Minn., 1923-24; math. physicist, dept. of terrestrial magnetism, Carnegie Inst., Washington, D.C., 1924-29; prof. of physics, New York, U., 1929-34; prof. of physics, U. of Wis. since 1934; on leave of absence for national defense work in Washington, D.C., Chicago, Ill., Baltimore, Aberdeen, Maryland, 1940-45; research associate, Carnegie Inst., Washington, D.C., since 1929; visiting mem. Inst. for Advanced Study, Princeton, N.J., 1935-36; resident Technische Hochschule, Zurich, Switzerland, 1928. Club: University (Madison). Contbr. to Phys. Review. Review of Modern Physics, etc. Home: 719 W. University Parkway, Baltimore 10, Md. Address: Sterling Hall, Dept. Physics, University of Wisconsin, Madison, Wis.

BREITEL, Charles D. (brī-tĕl'), lawyer; b. N.Y. City, Dec. 12, 1908; s. Herman L. and Regina D. (Zuckerberg) B.; A.B., U. of Michigan, 1929; LL.B., Columbia, 1932; m. Jeanne S. Hollander, April 9, 1927; children—Eleanor H., Sharon H. (dec.). Admitted to N.Y. bar, 1933; asso. Moers & Rosenshein, 1933; asso. Engelhard, Pollak, Pitcher, Stern & Clarke, 1934-35; deputy asst. district atty., staff of Thomas E. Dewey, 1935-37; asst. district atty., 1938-41, chief of Indictment Bureau, in spl. rackets investigation, 1941; asso. Thomas E. Dewey, private law practice, 1942; counsel to Gov. Thomas E. Dewey, since Jan. 1943. Mem. N.Y. State Post War Public Works Planning Commn., Joint Legislative Com. on Interstate Cooperation (adminstr.); mem. Gov's. Com. on State Ednl. Program, Commn. on Municipal Revenues and Reduction of Taxes. Mem. Assn. of the Bar of the City of N.Y., N.Y. County Lawyers Assn., B'nai B'rith. Home: 4 S. Helderberg, Slingerlands, Albany County, N.Y. Office: Executive Chamber, Albany, N.Y.

BREITENSTEIN, Joseph Christian (brīt'ĕn-stīn), lawyer; b. Canton, O., July 30, 1884; s. Louis and Mary Ann Elizabeth (Schoen) B.; A.B., St. Francis Solanus Coll. (now Quincy Coll.), Quincy, Ill., 1910; LL.B., Georgetown U., 1914, post grad. work, 1914-15; m. Zita Marie Clarke, July 8, 1931. Private sec. to U. S. Senator Atlee Pomerene, 1913; asst. and chief asst. U.S. dist. atty. Northern Dist. of O., 1915-22, spl. asst., 1922-23, gen. practice, Cleveland, since 1923. Sec. Dem. Exec. Com. State of O., campaign of 1916; candidate for Congress, 1918; del. Dem. Nat. Conv., 1928. Mem. Am., Ohio and Cleveland bar assns., Georgetown U. Alumni Assn. (past pres. Cleveland Chapter), Am. Turners, Socialer Turn Verein, Catholic Central Verein of America, Chamber of Commerce. Catholic. Clubs: Cleveland Athletic, Lakewood Country, Mid-Day. Home: 265 Cornwall Rd., Rocky River, Cuyahoga County, O. Office: Union Commerce Bldg., Cleveland, O.*

BREITUNG, Charles Adelbert (brī'tōōng), gas engr.; b. Toledo, O., Aug. 18, 1892; s. Charles Frederick and Helen (Crane) B.; student Wittenberg Coll., Springfield, Ohio, 1909-10; B.S. in Chem. Engrng., Univ. of Mich., 1917; honorary D.Sc., Laval University, 1945; married Delia Jones, June 17, 1926. Chem. engr. E. N. Breitung & Co., New York, 1919-22; engaged in mining and banking; cons. gas engr. since 1922; asso. with natural gas enterprises in Shreveport, La.; consulting engineer on natural gas pipe lines in Louisiana, Texas, Oklahoma; producer of oil and natural gas. Served with 1st Gas Regiment, United States Army, with A.E.F., 1917-18; (decorated Purple Heart). Grand Cross of Order of the Holy Sepulchre. Knight of Sovereign Military Order of Malta in U.S., Papal Chamberlain of the Cape and Sword. Mem. Inst. Mining and Metall. Engrs., Alpha Chi Sigma. Republican. Catholic, K.C. Club: University (N.Y. City.). Address: Casa El Descanso, Box 2042, Brownsville, Tex.

BREITWIESER, Charles John (brīt'wē-zĕr), elec. engr.; b. Colorado Springs, Colo., Sept. 23, 1910; s. Joseph Valentine and Ruth (Fowler) B.; B.S. in. Elec. Engring., U. of North Dakota, 1930; student Chicago Central Station Inst., 1930-31; M.S., California Inst. Tech., 1933; m. Irene Louise Kellman, May 29, 1943. Instr. engring. mathematics, U. of North Dakota, 1931; elec. engr., Public Service of Northern Illinois, 1930-31; engr., United Sound Products Corp., Los Angeles, Calif., 1933-34; cons. engr. and mfg. commercial research, Pasadena, Calif., 1934-37; formed C. J. Breitwieser & Co., 1935, company merged with Bropar Engring. Co. of Los Angeles, forming Caldo Corp. of which became chief engr. and vice pres., 1937, sec.-treas. Conducto-Therm. Corp. of Los Angeles, 1939; cons. engr. DeForest Labs. and chief engr. DeForest Research; staff engr. in charge of radio-elec. engring. and head of radio elec. development labs., Consolidated-Vultee Aircraft Mfg. Co. since 1940. Cons. engr. to Los Angeles Police and Fire depts., 1932-35. Mem. Am. Inst. E.E. (mem. com. on air transportation), Inst. Radio Engrs., A.A.A.S., Am. Physics Soc., Nat. Aircraft Standards Com., Aeronautical Radio Inc., Sigma Xi, Phi Delta Gamma. Home: 1555 Ebers St., (7). Office: Consolidated-Vultee Aircraft Mfg. Co., Lindbergh Field, San Diego, Calif.

BREITWIESER, Joseph Valentine (brīt'wē-sĕr), educator; b. Jasper, DuBois County, Ind., Mar. 31, 1884; s. John Conrad and Katherine Elizabeth (Baitz) B.; grad. scientific course, Central Normal Coll., Danville, Ind., 1904; A.B., Ind. U., Bloomington, Ind., 1907, A.M., 1908; Ph.D., Columbia, 1911; m. Ruth Fowler, Jan. 1910; children—Charles John, Katherine Rebecca, Janice, Joseph Valentine, Roland. Teacher pub. schs., Tipton Co., Ind., 1901-03; asst. in psychol. lab., 1906-07, asst. in psychology and philosophy, 1907-08, Ind. U.; asst. in psychology, Columbia, 1908-10; asst. prof. psychology and edn., 1910-11; prof., 1911-18, Colorado Coll.; asso. prof. edn., Uni. of Calif., 1918-27; prof. edn., dir. grad. div., dir. summer session and dean Sch. of Edn., Univ. of N.D., since 1927. Taught summers, U. of Ill., 1925, U. of Wash., 1927. Fellow A.A.A.S.; mem. N.D. Edn. Assn. (pres. 1933-35), Am. Psychol. Assn., Am. Genetic Assn., Am. Social Hygiene Assn., Nat. Inst. Social Sciences, Phi Delta Kappa, Sigma Xi. Conglist. Clubs: City Commons of Berkeley (pres.); Rotary (Grand Forks., pres. 1943-44.) Author: Attention and Movement to Reactions, 1911; Psychol. Experiments, 1914; Psychol. Advt., 1915; Psychological Effects of Altitude, 1917; Psychological Education, 1925. Former editor Western Advertising; editor The School of Education Record of U. of N.D. Researcher in psychometry and edn.; pub. lecturer on psychol. and ednl. subjects. Home: 515 S. 5th Street. Office: University Station, Grand Forks, North Dakota.

BRELSFORD, Millard (brĕls'fôrd), clergyman; b. Bowlusville, O., Aug. 17, 1873; s. Charles and Mary Ellen (Hanback) B.; A.B., Denison U., 1897; D.D., 1917; B.D., Rochester Theol. Sem. (now Colgate-Rochester Div. Sch.), 1900; m. Gertrude Maude Carhartt, May 16, 1900 (died Aug. 21, 1933); children—Ernest Carhartt, Charles Millard; m. 2d, Nelle C. Frye, Aug. 19, 1937. Ordained to ministry Bapt. Ch., June 9, 1900; pastor First Ch., Urbana, O., 1900-1905, East Cleveland Ch., Cleveland, O., 1905-13, First Ch., Granville, O., 1913-19, East Cleveland Ch., 1919-33; travel in Holy Land, 1934; sec. Bd. of Trustees, Denison U., since 1914, full time sec. since 1934, also treas. since 1938. Trustee Denison U., 1902-45; trustee Ohio Bapt. Conv., 1901-38, and since 1939; pres. Ohio Bapt. Conv., 1930-35. Republican. Mason. Mem. Phi Beta Kappa, Phi Gamma Delta, Rotary. Home: 122 S. Prospect St. Office: Denison University, Granville, O.

BREMER, John Lewis (brē'mĕr), embryologist; b. New York City, Nov. 3, 1874; s. John Lewis and Mary (Farnsworth) B.; A.B., Harvard, 1896, M.D., 1901; post-grad. work, Oxford, 1896-97; m. Mary C. Bigelow, Sept. 29, 1906. Asst. in histology and embryology, 1902, instr., 1903-06, demonstrator in histology, 1906-12, asst. prof., 1912-15, asso. prof., 1915-31, Hersey prof. of anatomy, 1931-41, emeritus since 1941, Harvard University. Fellow American Acad. Arts and Sciences; member American Assn. Anatomists, Boston Soc. Natural History. Clubs: Somerset, Harvard. Home: 113 Marlborough St., Boston, Mass.

BREMER, Otto, banker; b. Seesen, Germany, Oct. 22, 1867; s. Edward and Matilda (Maeder) B.; ed. in Germany; unmarried. Was in banking business in Germany for 3 yrs.; came to America, 1886; with Nat. German-Am. Bank, St. Paul, 1887-1900; became treas. City of St. Paul, 1900; treas. City of St. Paul, 1900-10; now chmn. bd. Am. Nat. Bank. Home: 1344 Summit Av. Office: Bremer Arcade, 7th and Robert Sts., St. Paul, Minn.*

BRENDLINGER, Margaret Robinson (brĕnd'lĭng-ĕr), educator; b. Port Perry (now Braddock), Pa., Sept. 22, 1873; d. Peter Franklin and Hannah Emily (Brown) B.; grad. Yonkers (N.Y.) High Sch.; A.B., Vassar, 1895; post-grad. work, Yale (winter), 1898-99, Vassar (winter), 1900-01; unmarried. Taught in pvt. sch. 4 yrs., in pub. high sch. 2 yrs.; lived in Phila. 7 yrs. with no professional work, but interested in club work and in study of ednl. problems; prin. Hillside Sch., Norwalk. (inc. as Hillside Country School, 1934), 1908-38, retired on 30th anniversary. Presbyterian. Mem. Am. Assn. Univ. Women (ex-pres. Norwalk br. and of state fed. same), Nat. Assn. Prins. of Schls. for Girls, Vassar Alumnae Assn., League of Women Voters. Day Nursery, United Nations Assn. Fgn. Policy Assn., Phi Beta Kappa. Clubs: Woman's City (Norwalk) (founder and hon. pres.); Women's University, Vassar (Phila.). Address: Plaza Hall, 4301 Chestnut St., Philadelphia 4, Pa.

BRENGLE, Henry Gaw, banker; Feb. 25 1866-Nov. 10, 1943. See Vol. 23 (1944-45).

BRENIZER, Addison Gorgas (brĕn'ĭ-zĕr), surgeon; b. Charlotte, N.C., July 24, 1883; s. Addison Gorgas and Frances M. (Gilmer) B.; A.B., U. of N.C., 1903, student med. dept. same, 1904; M.D., Johns Hopkins, 1907; Dr. von Med., Heidelberg, 1908; m. Mary Richmond Harding, Apr. 9, 1913; children—Addison Gorgas, Mildred Harding, Harriet Irving. Was asst. and interne, surg. clinic, U. of Heidelberg; asst. gynecol. clinic, U. of Vienna; surgeon in charge American Hospital, Paris; practiced at Charlotte since 1911; surgeon to Presbyterian Hospital and Charlotte Sanatorium, Memorial Hospital. Former instructor in operative surgery and surgical pathology North Carolina Medical College, 1911-13. Organized hospital unit and took it to France, with 3 other units; chief of surgical service, Base Hospital No. 6 (5,000 beds), A.E.F., France, 1917-19; major and lieutenant col. Med. Corps, U.S. Army. Organized the 111th Station Hospital, Assam, India, 106th Station Hospital, Italy, World War II, now on foreign service. Fellow American College Surgeons, Southern Surg. Assn., Am. Assn. for Study of Goiter, Am. Assn. Traumatic Sur., Sigma Alpha Epsilon, Nu Sigma Nu. Presbyterian. Clubs: Kiwanis, Goodfellows. Author of many professional papers. Former lecturer on surgery, Duke Univ. Home: 2218 Hopedale Av., Charlotte, N.C.

BRENKE, William Charles (brĕn'kē), prof. mathematics; b. Berlin, Germany, Apr. 12, 1874; s. Frederick Martin and Wilhelmina (Kloepper) B.; brought to U.S., 1882; A.B., U. of Ill. 1896, M.S., 1898; Ph.D., Harvard, 1907; m. Kate Read, Aug. 16, 1898; children—Katherine (Mrs. R. T. Dunstan), Bernice. Instr. mathematics and astronomy, U. of Ill., 1896-1904; instr. in mathematics and astronomy, Harvard, 1905-07; successively asst. prof., asso. prof. and prof. mathematics, U. of Neb. since 1907, chmn. dept. mathematics and astronomy, 1934-43. Member Am. Math. Soc., Math. Assn. of America, Nat. Council of Mathematics Teachers, Soc. for Promotion of En-

gring. Edn., Am. Assn. Univ. Profs., A.A.A.S., Deutsche Mathematiker Vereinigung, Sigma Xi. Presbyterian. Club: University. Author: Advanced Algebra and Trigonometry, 1910; Algebra, First Course (with Edith Long), 1913; Plane Geometry (with same), 1916; Elements of Plane Trigonometry, 1917; Advanced Algebra, 1917; Calculus (with E. W. Davis), 1918. Contbr. articles on mathematics and astronomy. Home: 1250 S. 21st St., Lincoln, Neb.

BRENNAN, Andrew James, bishop; b. Towanda, Pa., Dec. 14, 1877; s. James and Ellen (Flood) B.; A.B., Holy Cross Coll., 1900; St. Bernard Sem., Rochester, N.Y., 1901; D.D., Am. Coll., Rome, 1905. Ordained priest R.C. Ch., Rome, 1904; teacher Latin and Greek, St. Thomas Coll., Scranton, Pa., 1905-08; chancellor Scranton Diocese, 1908-25; rector St. Peter's Ch., Scranton, 1914-24; auxiliary bishop, Scranton, 1923; rector St. Mary Mt. Carmel Ch., Dunmore, Pa., 1924-26; bishop of Richmond, Va., since 1926. Address: 800 Cathedral Place, Richmond, Va.*

BRENNAN, Frederick Hazlitt, author; b. St. Louis, Mo., Sept. 23, 1901; s. Rev. Jesse Ketchum and Mary (Sharpe) B.; student U. of Mo., 1919-20; m. M. Celeste Plank, Nov. 27, 1923; children—Frederick, Edwin Plank, Marion Celeste. Rewrite man and polit. reporter, St. Louis Globe-Democrat, 1921-23; movie critic, feature and editorial writer, St. Louis Post-Dispatch, 1923-28; scenario writer Fox Films, Metro-Goldwyn-Mayer Company and First National Films, 1928-30; free lance writer since 1930; writer fiction for Collier's, Saturday Evening Post, Liberty, Red Book, Cosmopolitan, American and other leading magazines. Served as captain, U.S. Army Air Forces, 1943, major, 1944, retired 1945. Member Authors League of America, Dramatists Guild. Episcopalian. Member Guild of Former Pipe Organ Pumpers. Club: Lakeside Golf (Hollywood). Author: God Got One Vote, 1927; Pie in the Sky, 1931; We Sail Tomorrow, 1934; (comedy) "Battleship Gertie," 1935; (comedy) Stick-in-the-Mud, 1936; The Wicked Book of Brother Barnabas, 1940; (drama) The Wookey, 1941; Memo to a Firing Squad, 1943; The Time of Roses (drama), 1945. Home: 2202 La Mesa Drive, Los Angeles; Hidden Valley, Camarillo, Calif.

BRENNAN, George M., govt. official; b. Chicago, Ill., Feb. 25, 1895; s. James Patrick and Dorothy (Argyle) B.; m. Mamie Farr, Oct. 16, 1934. Engaged in banking business, Denver, later in meat packing and livestock business; with War Finance Corp., Washington, 1923-28, Federal Intermediate Credit Bank, Berkeley, Calif., 1928-32, Reconstruction Finance Corp., Washington, 1932-33; intermediate credit commr., Farm Credit Adminstrn., since July 6, 1933. Democrat. Address: 4618 Warwick Blvd., Kansas City, Mo.

BRENNAN, Robert, diplomat; b. Wexford, Ireland, July 22, 1881; s. Robert and Brigid (Kearney) B.; student Royal U. of Ireland, 1900; m. Una Bolger, July 6, 1909; children—Emer (Mrs. Svend Yort), Deirdre (Mrs. Gilbert Jerrold), Maeve, Robert Patrick. Began as journalist, 1900; dir. publicity for Sinn Fein, 1918-21; undersec. foreign affairs, Irish Govt., 1921-22; Free Lance journalist, 1922-31; gen. mgr. Irish Press, Dublin, 1931-34; sec. Irish Legation, Washington, D.C., 1934-38; minister of Ireland to U.S. since 1938. Catholic. Address: Irish Legation, Washington, D.C.

BRENNAN, Stephen W., judge; born 1893; LL.B., Union U., Schenectady, N.Y., 1916; judge U.S. Dist. Court, Northern Dist. of N.Y. since 1942. Address: Mayro Bldg., Utica, N.Y.*

BRENNAN, Vincent M., judge; b. Mt. Clemens, Mich., Apr. 22, 1890; s. Charles T. and Mary Agnes (Morrison) B.; A.B., Detroit Coll., 1909; LL.B., Harvard Univ., 1912; M.A., Univ. of Detroit, 1914; LL.D. from same university, 1927; m. Ruth Hurley, July 17, 1915; children—Ann (Mrs. Richard Moore), Vincent M., John Hurley. Legal adviser to Mich. State Labor Dept., 1912-13; asst. corp. counsel, Detroit, 1915-20; mem. Mich. Senate, 1919-20; mem. 67th Congress (1921-23), 13th Mich. Dist. Judge Circuit Court, Wayne County, Mich., 4 terms, 1924-48; author Brennan Act, passed by Mich. legislature, 1919, in behalf World War vets. Mem. Mich. State Bar, Detroit Bar Assn., Nat. Lawyers Guild, Variety Club of America, Delta Theta Phi, K.C. (4°). Clubs: Harvard (Mich.); Detroit Athletic, Detroit Golf (Detroit). Home: 2266 Boston Blvd., Detroit, Mich.

BRENNAN, Walter Andrew, actor; b. Lynn, Mass., July 25, 1894; s. William John and Margaret Elizabeth (Flanagan) B.; grad. Rindge Tech. Sch., Cambridge, Mass., 1915; m. Ruth Caroline Wells; children—Arthur Wells, Walter Andrew, Ruth Caroline. Served with 101st F.A., U.S., Army, 1917-19; with A.E.F., 19 months. Actor in motion pictures; appeared in Seven Keys to Baldpate, The Wedding Night, Barbary Coast, Three Godfathers, 1935; These Three, Banjo on My Knee, Come and Get It, Fury, 1936; When Love Is Young, The Affairs of Cappy Ricks, Wild and Woolly, 1937; The Buccaneer, Kentucky, Adventures of Tom Sawyer, The Texans, Mother Carey Chickens, Cowboy and the Lady, The Castles, 1938; Stanley and Livingstone, They Shall Have Music, Northwest Passage, A Call on the President, 1939; The Westerner, Meet John Doe, Maryland, Nice Girl, 1940; Sergeant York, 1941; This Woman is Mine, Swamp Water, Rise and Shine; The Pride of the Yankees, Stand by for Action, Slightly Dangerous, Hangmen Also Die, 1942; The North Star, 1943; Home In Indiana, 1944; To Have and Have Not, The Princess and the Pirate, 1945; Stolen Life. Academy award for best supporting performance, 1936 (Come and Get It), 1938 (Kentucky), 1940 (The Westerner). Home: North Hollywood. Address: Samuel Goldwyn Studio, Hollywood, Calif.

BRENNEMANN, Joseph, pediatrist; Sept. 25, 1872-July 2, 1944. See Vol. 23 (1944-45).

BRENNER, James Emmet (brĕn'ĕr), law educator; b. Rensselaer, Ind., Nov. 10, 1889; s. John J. and Carrie (Mantor) B.; B.S. U.S. Naval Acad., 1913, grad. study, 1919-20; J.D., Stanford, 1927; m. Florence M. Marshall, Sept. 12, 1914; children—James Emmet, John Marshall. Admitted to Calif. bar, 1927; exec. sec. State Bar of Calif., 1929-30, research sec. since 1930; law librarian, Stanford, 1927-32, asso. prof. law, 1928-36, prof. law since 1936. Recalled to active duty as lt. comdr. U.S. Navy, May 1941, promoted to rank of captain, 1944. Member American Bar Assn., Calif. and San Francisco bar assns.; sec. Nat. Conf. of Bar Examiners. Mem. Delta Theta Phi, Order of the Coif. Presbyterian. Clubs: Bohemian (San Francisco); Army and Navy (Washington, D.C.); St. Francis Yacht Club (San Francisco); Officers Club (Annapolis). Home: 1044 Hamilton Av., Palo Alto, Calif. Address: School of Law, Stanford University, Calif.

BRENON, Herbert, motion picture producer; b. Dublin, Ireland, Jan. 13, 1880; s. Edward St. John and Frances (Harris) B.; prep. edn., St. Pauls Sch., London, Eng.; student Kings Coll., London U.; m. Helen Oberg, Feb. 18, 1904; 1 son, Cyril. Came to U.S., 1896, naturalized citizen, 1918. Began as call boy, Augustin Daly's Theatre, N.Y. City, 1897; actor and stage mgr., various companies until 1909; motion picture dir. and producer since 1909. Producer of "Ivanhoe"; "Neptune's Daughter"; "Daughter of the Gods"; "War Brides"; "Peter Pan"; "A Kiss for Cinderella"; "Beau Geste" (awarded Photoplay medal 1927); "Sorrell and Son"; "The Rescue"; "Lummox"; "The Case of Sergeant Grischa." Produced in England: "Living Dangerously"; "The Dominant Sex"; "The Housemaster"; "Yellow Sands" (with Marie Tempest). Selected by the Brit. Govt. to produce the Nat. Propaganda Film, 1917. Selected by newspaper critics of U.S. as world's leading motion picture director, 1928. Republican. Clubs: Lotos, Lambs (New York); Constitutional (London). Commissioned lt., Calif. State Guard, 1942. Personnel rep., Douglas Aircraft Co., El Segundo, Calif., 1943. Home: 6357 La Mirada Av., Hollywood, Calif.*

BRENT, George, actor; b. Dublin, Ireland, Mar. 15, 1904; ed. U. of Dublin. Motion picture actor; appeared in "Jezebel," "Gold is Where You Find It," "Racket Buster," "Dark Victory," "The Rains Came," "The Old Maid," "Wings of the Navy," "Adventure in Diamonds," "Fighting 69th," "The Great Lie," etc. Address: care Paramount Studios, Hollywood, Calif.*

BRENT, Meade Stith, neuropsychiatrist; b. Heathsville, Va., Sept. 11, 1881; s. Andrew Mason and Roberta Andrews (Harper) B.; student William and Mary Coll., 1899-1900, Massey Business Coll., Richmond, Va., 1901; M.D., Med. Coll. of Va., 1908; m. Helen Irving Wilson, Mar. 21, 1918 (died Jan. 6, 1924). Bookkeeper, 1902-04; interne Retreat for the Sick, Richmond, Va., 1908-09; resident physician Central State Hosp., Petersburg, Va., 1909-24, asst. supt., 1924-38, Med. supt. since 1938; associate in nervous and mental diseases, Med. Coll. of Va. Mem. Governor's Advisory Board on Mental Hygiene. Diplomate in psychiatry, Am. Board of Psychiatry and Neurology. Mem. Med. Soc. of Va., Neuropsychiatric Soc. of Va., Am. Psychiatric Assn., A.M.A., 4th Dist. Med. Soc., Phi Rho Sigma. Democrat. Episcopalian. Club: Rotary (Petersburg). Address: Central State Hospital, Petersburg, Va.

BRENT, Theodore, shipping exec.; b. Muscatine, Ia., Mar. 30, 1874; s. Theodore Rush and Mary Eliza (Reece) B.; ed. public schools; unmarried. Stenographer, gen. traffic dept., Ft. Scott and Memphis R.R., Kansas City, Mo., 1896-1900; chief clerk to traffic vice pres., St. Louis and San Francisco R.R., 1900-05; asst. to vice pres., Rock Island-Frisco-Chicago and Eastern Illinois System, St. Louis and Chicago, 1910-14; gen. mgr. New Orleans (La.) Joint Traffic Bureau, 1914-16; became mem. 1st U.S. Shipping Bd., 1917; traffic mgr. Federal barge lines, known as Miss. and Warrior River, 1918; one of organizers of Miss. Shipping Co., New Orleans, La., 1918; mgr. Federal Barge Lines, 1920-27; pres. Redwood Steamship Line, operating intercoastal trade between Gulf and Pacific ports, 1928-31, also engaged in econ. research relating to improvements on inland waterways; pres. Coast Transportation Co., 1932-43; now pres. and dir. Miss. Shipping Co., Inc., Coast Transportation Co., Inc., La. Shipyards, Inc., Hemisphere Trading Co., Inc. (all with hdqrs. in New Orleans); dir. Delta Shipbuilding Co., Inc., (Cleveland, O.); dir. and trustee Hibernia Nat. Bank in New Orleans. Trustee Alton Ochsner Med. Foundation, New Orleans, La. Dir. Internat. House (New Orleans), Nat. Fgn. Trade Council (New York), New Orleans Civic Symphony Orchestra of La., Inc., Miss. Valley Assn. (St. Louis, Mo.). Mem. New Orleans Assn. of Commerce, New Orleans Bd. of Trade, Ltd., Foreign Policy Assn., Acad. Polit. Science, Propeller Club of U.S. Club: Pickwick (New Orleans); Union League (Chicago). Home: 401 Broadway. Office: Hibernia Bldg., New Orleans, La.

BRENTANO, Arthur, bookselling; Apr. 20, 1858-Jan. 28, 1944. See Vol. 23 (1944-45).

BRENTANO, Arthur, Jr., bookseller; b. Paris, France, Dec. 17, 1894; s. Arthur and Maria Louise (Lan Franco) B.; brought to U.S., 1897, naturalized; ed. Montclair (N.J.) Acad.; student Dartmouth Coll., Class of 1919; m. Caroline Wardwell Beckwith, Apr. 12, 1919. Began as apprentice bookseller, 1919; pres. and dir. Brentano's, Inc., N.Y. City, and Brentano's, Inc. of Calif., Los Angeles, Calif., since 1944. Served as ensign, U.S.N.R., 1917-19. Republican. Trustee First Congl. Ch., East Orange, N.J. Club: Essex County Golf (West Orange, N.J.). Home: 157 Harrison St., East Orange, N.J. Office: care Brentano's, Inc., 586 Fifth Av., New York 19, N.Y.

BRENTANO, Lowell, editor, author; b. N.Y. City, Apr. 18, 1895; s. Simon and Fredericka (Loewenthal) B.; prep. edn., Friends' Sem., N.Y. City, and pub. schs. Orange, N.J.; A.B., Harvard, 1918; m. Dr. Frances Isabella Hyams, Feb. 12, 1918. Editorial dir. pub. dept., later 1st v.p. Brentano's, Inc., N.Y. City, 1918-33. Associate editor, The American Mercury, 1944. Mem. Panel of American Arbitration Association. Mem. Authors League of America, Dramatists' Guild, Phi Beta Kappa, Pi Gamma Mu. Jewish religion. Club: Harvard. Co-Author: (plays) The Spider, 1926; Zeppelin, 1928; Family Affairs, 1929; Danger—Men Working, 1936; (musical) Great Lady, 1937; (novels) The Melody Lingers On, 1934; The Storm Blows Over, 1934; By That Sin Fell the Angels, 1935; Bride of a Thousand Cedars, 1939; co-author The Book of the Navy, 1944; author: Aids to Better Hearing, 1945; also many motion pictures. Contbr. to National mags. Address: care The Harvard Club, 27 West 44th Street, New York 18, N.Y.

BRENTON, Woodward Harold, banker; b. Dallas Center, Ia., Feb. 27, 1899; s. Charles R. and Carrie Alicesta (Woodward) B.; A.B., Ia. State Coll., 1920; m. Etta Spurgeon, 1921; children—Mary Elizabeth, William Henry, Carolyn Ruth, Sarah Jane, Charles Robert, Junius Clyde, Juliette. Began in banking business, Dallas Center, 1920; v.p. Ia. Nat. Bank, Des Moines, 1929, later merged into Iowa-DesMoines Nat. Bank and Trust Co., of which was pres, 1931-34; v.p. and treas., dir. Northwest Bancorporation, Minneapolis until 1941, now pres. Brenton Bros., Inc., pres., dir. eight Iowa banks; pres., treas. and dir. Wood Bros. Thresher Co.; farming and banking. Dir. Iowa Des Moines Nat. Bank & Trust Co.; trustee Grinnell Coll. (Iowa). Served in U.S. Navy, World War. Republican. Presbyterian. Mason. Clubs: Des Moines, Wakonda (Des Moines). Home: 10 W. 35th St., 12. Office: 415 Equitable Bldg., Des Moines 9, Iowa.

BRERETON, Lewis Hyde (brâr'tŭn), army officer; b. Pittsburgh, Pa., June 21, 1890; s. William Denny and Helen (Hyde) B.; student St. John's Coll., 1905-07; B.S., U.S. Naval Acad., 1911; grad. Command and Gen. Staff Sch., 1928; m. Icy V. Larkin, Feb. 20, 1931; children—Lewis Hyde, Elizabeth Denny (wife of Lt. Charles W. Lord, U.S. Navy). Ensign, U.S. Navy, June 3-5, 1911; commd. 2d lt., U.S. Army, Aug. 1911; commenced flying training, 1912; became mil. aviator, Mar. 1913; instr. Signal Corps Aviation Sch., Jan.-May 1913; pilot 2d Aviation Squadron, Philippine Islands, Oct. 1916-Jan. 1917; served as 1st lt., advancing to lt. col., Air Service, with A.E.F., World War, variously as squadron and group commander, chief of Air Service, 1st Army Corps, wing comdr., Chief of staff Air Service Group of Armies, and U.S. Army of Occupation in Germany; air attaché Am. Embassy, Paris, 1919-23; comdg. officer 3d Attack Group; later 2d Bombardment Group, and instr. Air Corps Tactical Sch., 1923-27; instr. Field Arty. Sch., 1928-31; comdr. France Field, Canal Zone, 1931-35; instr. Command and Gen. Staff Sch., 1935-39; command Barksdale Field, La., 1939-40; brig. gen. and wing comdr. 17th Bombardment Wing, 1940-41; major gen., July 10, 1941; comdg. gen. 3d Air Force, U.S. Army Air Forces. Tampa, Fla., July 1941, Far East Air Force, Manila, P.I., Oct. 1941, Darwin, Australia, Jan. 1942; Lembang, Java, Jan. and Feb. 1942, 10th Air Force, New Delhi, India, Mar. 1942-June 1943, U.S. Middle East Air Force, and later 9th U.S. Army Air Force, Cairo, Egypt, June 28, 1942, U.S. Army Air Forces in Middle East, Cairo, Egypt, Feb. 1, 1943; commd. lt. gen. (temp.) 1944, apptd. to command Air Borne Army Aug. 1944. Rep. of Inter-Allied Armistice Commn. for Aviation; member Inter-Allied Control Commn. for Aviation, 1919-21. Decorated Distinguished Service Cross, Distinguished Service Medal, Silver Star, Purple Heart, Distinguished Flying Cross, Companion of the Bath, Officer French Legion of Honor, Croix de Guerre (3 palms), Chevalier Order of Albert of Belgium. Comdr. Order of Danilo (Montenegro now Jugoslavia), Grand Officer Order of Orange Nassau (Netherlands East Indies). Mem. Soc. Automotive Engrs. Club: Army and Navy (Washington, D.C.).†

BRERETON, William Denny, Jr., naval officer; b. Globe, Ariz., Dec. 15, 1887; s. William Denny and Helen (Hyde) B.; ed. pub. and private grade schs., Pittsburgh; m. Nancy Harrison Collins, May 1, 1912; children—Helen Hyde (Mrs. Robert Dwight Swezey),

Nancy Marshall, Sara Burton. Became midshipman, U.S. Navy, 1904; promoted through grades to capt.; comdr. U.S. transport and U.S.S. Elcano in Far East, World War; later comdr. U.S.S. Brooklyn; now naval attaché, Argentine. Decorated Comdr. Order of Leopold, II; Victory medal. Clubs: Army and Navy, Chevy Chase, Washington. Home: Pittsburgh, Pa.*

BRESLICH, Ernst Rudolph (brēs'lĭk), teacher; b. Insterburg, Germany, Aug. 30, 1874; s. Louis Friedrich and Hermine (Kummer) B.; A.B., Baldwin-Wallace Coll., Berea, O., 1898; A.M., U. of Chicago, 1900; m. Marie D. Christiansen, Dec. 25, 1901; children—Paul, Erna, Herman, Golde. Came to U.S., 1892, naturalized, 1896. Head of dept. of mathematics, Univ. High Sch. (U. of Chicago), since 1912; asso. prof. teaching of mathematics, Dept. of Edn., University of Chicago, associate professor emeritus since 1939, lecturer on teaching of mathematics, Univ. College. V.p. Nat. Com. of Teachers Mathematics, 1939. Member Phi Delta Kappa; hon. mem. Central Assn. of Science and Mathematics Teachers, 1940. Baptist. Author: Breslich logarithmic Tables and Mathematical Formulas, 1917; Mathematics for Junior Colleges, 1919; Senior Mathematics, Book I, 1928, Book II, 1929, Book III, 1930; Trigonometry (with Chas. A. Stone), 1928; Seventh Year Mathematics, 1929; Slide Rule (with Chas. A. Stone), 1929; Solid Geometry, 1929; Eighth Year Mathematics, 1930; Ninth Year Mathematics, 1930; Technique of Teaching Mathematics in Secondary Schools, 1930; Problems Related to Teaching Secondary School Mathematics, 1931; Administration of Mathematics in Secondary Schools, 1933; Algebra, 1934; Plane Geometry, 1935; Solid Geometry, 1935; Plane and Spherical Trigonometry (with Chas. A. Stone), 1945. Home: 7227 Coles Av., Chicago, Ill.

BRESNAHAN, Thomas F., army officer; born Mass., July 4, 1892; B.S., Middlebury Coll., Vt., 1917; grad. Inf. Sch., 1924, Command and Gen. Staff Sch., 1938; commd. 2d lt. Inf., Aug. 1917; advanced through the grades to brig. gen., Sept. 1943; acting comdt. Army War Coll., 1943. Decorated D.S.C., Purple Heart with oak leaf cluster.†

BRESNAHAN, William H., corp. official; b. Lynn, Mass.; s. Maurice V. and Mary (Sheehan) B.; ed. Lynn (Mass.) pub. and high schs.; m. Mary E. Thompson, Oct. 28, 1914. Chmn. bd. Compo Shoe Machinery Corp. Home: 145 Puritan Rd., Swampscott, Mass. Office: 150 Causeway, Boston, Mass.*

BRESSLER, Raymond George, state dir. agrl. and conservation; b. Halifax, Pa., Mar. 9, 1887; s. Ryan Andrew and Ellen (Etzweiler) B.; Shippensburg Normal Sch., 1904; A.B., Valparaiso U., 1908; A.M., Wofford Coll., Spartanburg, S.C., 1910; B.S., Tex. Agrl. and Mech. Coll., 1917; M.S., U. of Wis., 1918; student Columbia U., 1925-26 and 1930; LL.D., Northeastern U., Boston, 1932; Ed.D., R.I. Coll. of Edn., Providence, 1932; Sc.D., R.I. Coll. of Pharmacy and Allied Sciences, 1933; m. Sara Lebo, Feb. 4, 1910; children—Raymond George, Angelin, Elaine, Sara Hope, Ryan Andrew II. Teacher in rural sch., 1904-05; prin. grammar sch., Halifax, Pa., 1905-06; coach and dir. physical edn., Wofford Coll., 1908-10; asst. prof. English and pub. speaking, Texas Agrl. and Mech. Coll., 1910-15; dir. inter-scholastic athletics and head dept. rural edn. extension, U. of Tex., 1915-17; asst. dir. of vocational edn., Tex. State Dept. of Pub. Instruction, 1917-18; prof. rural economics and sociology, Pa. State Coll., 1918-22, vice dean and dir. of instrn. in Sch. of Agr., 1922-27; dep. sec. of agr. for state of Pa., 1927-31; treas. Pa. Farm Show, 1927-31; dir., 1930-31; pres. R.I. State Coll., 1931-40; dir. Agrl. and Conservation for Rhode Island, since Mar. 5, 1941. Mem. exec. com. R.I. Agrl. Conference; chmn. R.I. Milk Control Bd.; chmn. agrl. com., State Civilian Defense; mem. exec. com. Atlantic Marine Fisheries Commn.; mem. State Planning Board, Safety Council. Member Atlantic States Market Officials (pres), Phi Kappa Phi, Alpha Zeta, Tau Kappa Epsilon, Scabbard and Blade, Keystone Farmer. Conglist. Mason. Clubs: British Empire (Providence); Pennsylvania (Harrisburg). Co-Author: Questions on Century Readings in English Literature, 1915; Jolly Games and Fun Makers, 1927. Home: East Greenwich, R.I. Office: 310 State House, Providence 2, R.I.

BRESTELL, Rudolph Emile, clergyman; b. New York, N.Y., July 4, 1873; s. Major Charles and Maud Henrietta (Thacher) B.; prep. edn., Hayden Acad., N.Y. City; B.A., St. Stephen's Coll., Annandale, N.Y., 1895; M.A., 1898; B.S.T., Gen. Theol. Sem., 1898; D.D., St. Stephen's Coll. of Columbia U., 1929; m. Bessie Maud Craske, No. 9, 1899. Deacon, 1898, priest, 1899. P.E. Ch.; curate Ch. of the Advocate, Phila., Pa., 1898-1901; rector Trinity Ch., Ambler, Pa., 1901-03; curate St. Martin's in the Field, Wissahickon Heights, Phila., 1903-04; curate St. Paul's Ch., Camden, N.J., 1904-05, rector, 1905-36, rector emeritus since 1941. Member National Guard New York, 1891-94; chaplain 3d Infantry, N.J. N.G., 1906-13. Examining chaplain and diocese sec. Bd. of Missions, N.J.; del. Gen. Conv. P.E. Ch., 7 times since 1913. Trustee Cathedral Foundation, St. Stephen's Coll. (Columbia U.). Mem. Phi Beta Kappa, Sigma Alpha Epsilon. Republican. Home: Merchantville, N.J.

BRETT, Agnes Baldwin (Mrs. George M. Brett); b. Newark, N.J., Sept. 25, 1876; d. Frederick Wellington and Mary Augusta (Wheeler) Baldwin; A.B., Barnard Coll., 1897; A.M., Columbia, 1900; Am. Sch. Classical Studies at Athens, 1900-02; studied Cabinet des Médailles, Paris, 1912-14; m. George Munroe Brett, 1914; 1 dau., Barbara Jane. Asst. curator, then curator Am. Numismatic Society, 1908-12, now asso. curator ancient coins and chmn. publ. com.; hon. curator of Greek Coins Museum of Fine Arts, Boston; with U.S. mil. censorship, Post Office, N.Y. City, 1918-19, U.S. Dept. of Justice, N.Y., 1919-20; visiting lecturer archæology, Columbia, 1936, 1937. Fellow Am. Numismatic Soc.; Royal Numismatic Soc., Eng. Awarded medal of Royal Numismatic Soc. London, 1943; hon. mem. Société Royale de Numismatique de Belgique, Rumanian Numismatic Soc. Republican. Episcopalian. Has specialized in Greek coins and Roman medallions, also in symbols on Greek and Roman coins as related to the ancient religious beliefs; also collector of Babylonian Seal-Cylinders. Author: Coinage of Lampsakos; Electrum, and Silver Coinages of Chios in fifth century, B.C.; Symbolism on Greek Coins; Catalogue of Exhibition of Contemporary Medals, 1910; Catalogue of Exhibitions of American Sculpture, 1922; Contemporary American Sculpture (San Francisco Exhbn.), 1929; also articles in professional jours. Home: 136-36 Maple Av., Flushing, N.Y. Office: American Numismatic Society, Broadway at 156th St., New York City, N.Y.

BRETT, Axel, prof. philosophy and psychology; b. Nätjebacka, Sweden, Jan. 31, 1886; s. Johannes and Sofia (Anderson) Brett; B.A., Gustavus Adolphus Coll., 1912; M.A., U. of Minn., 1914; student U. of Upsala, Sweden, 1914-15; Ph.D., U. of Ill., 1923; m. Elsie Helen Retzlaff, Aug. 8, 1918; children—Astrid, Roland James, Elsie Jane. City editor Minn. Stats Tidning, St. Paul, 1913-14; traveling scholar Am. Scandinavian Foundation, 1914-15; teacher Swedish lang. and lit., U. of Minn., 2d term, 1915-16, Central High Sch., Minneapolis, 1916-18; asst. instr. in philosophy, U. of Ill., 1918-23; prof. philosophy and psychology and head of dept., U. of Tenn., since 1923. Mem. A.A.A.S., Southern Soc. for Philosophy and Psychology, Tenn. Acad. Science, Phi Beta Kappa, Phi Kappa Phi, Phi Delta Kappa, Phi Sigma Kappa. Clubs: Irving, Civitan. Home: 3427 Alta Vista Way, Knoxville, Tenn.

BRETT, George Howard, army officer; b. Cleveland, O., Feb. 7, 1886; s. William Howard and Alice (Allan) B.; E.E., Va. Mil. Inst., 1909; grad. Army Air Corps Tactical Sch., 1928; Command and Gen. Staff Sch., 1930. Army War Coll., 1936; m. Mary Devol, d. Maj. Gen. C. A. Devol, A.U.S., Mar. 1, 1916; children—Dora (Mrs. B.A. Schriever), Lucille (Mrs. John Hart Tate), Devol. Commd. 2d lt., Philippine Scouts, 1910; cavalry, 1911, aviation sect., Signal Corps, 1916, promoted through grades to lt. col., 1934; brig. gen. comdg. 19th Wing, Albrook Field, Panama, 1936-38; brig. gen. asst. chief Air Corps, chief, Materiel Div., Wright Field, O., 1938-39; on duty O.C.A.C., Washington, D.C., Oct. 1939; apptd. mag. gen. U.S. Army, Oct. 2, 1940; maj. gen. C.O. A.C., Apr. 1941; lt. gen., Air Corps, Jan. 1942; apptd. dep. sup. comdr. unified command S.W. Pacific area, Jan. 1942. Apptd. comdr. all American troops in Australia, Mar. 1942; comdr.-in-chief, Allied Air Forces in Australia, Apr. 1942. Mem. Am. Mission to arrange aid to Russia, 1941; spl. missions in England, Burma, China, Egypt, Australia, 1941. Comdg. gen. Caribean Defense Comd. and Panama Canal Dept., 1942; retired as C.O.A.C. with permanent rank of maj. gen. May 1945, retained as comdg. gen. CDC and PCD with rank of lt. gen. Mem. Kappa Alpha (southern). Decorations: D.S. M., Silver Star, Distinguished Flying Cross and Presdl. citation for the New Guinea Campaign (United States); Grand Officer Order of Oranje Nassau with Swords (Netherlands); La Medella Presidencial del Merito (Nicaraugua); Cruz Peruana de Aviacion First Class, Order of Ayachuco Grand Officer, Oren Nacional "El Sol del Peru" Gran Oficial (Peru); Star of Abdon Calderon First Class, Al Merito Gran Oficial (Ecuador); Order of Boyaca Gran Oficial (Colombia); Condor de los Andes Gran Oficial, Grand Cross of Military Merit (Bolivia); Al Merito Gran Cruz and Medal awarded to officers of the Chilean army for 25 yrs. service (Chile); Knight Commander Order of the Bath (Great Britain); Order of Vasco Nunez de Balboa (Panama); Orden del Libertador Gran Oficial (Venezuela); Medal of Military Merit First Class (Guatemala); Grand Order of the Southern Cross Grand Official (Brazil); Orden Heraldic de Cristobal Colon and Orden de Merito Juan Pablo Duarte Gran Oficial (Dominican Republic). Clubs: Union, Panama Country (Panama); Columbia Country, Army and Navy (Washington). Holds commission as hon. comdr. and pilot in Air Force of Ecuador, Nicaraugua and Brazil. Home: Menlo Park, Calif.

BRETT, George Platt, Jr., pres. Macmillan Co.; b. Darien, Conn., Dec. 9, 1893; s. George Platt and Marie Louise (Tostevan) B.; ed. Collegiate Sch., N.Y. City, and Salisbury (Conn.) Sch.; m. Isabel Yeomans, Aug. 18, 1917; children—George Platt, III, Bruce Yeomans. With The Macmillan Co., book pubs., since 1913 (except war period and training in another publishing house), dir. since 1920, pres. since 1931; trustee Union Square Savings Bank, New York. Commissioned 2d lt., U.S. Army, 1917, 1st lt., 1918, capt., 1919 (served during World War), maj., 1929, lt. col. on staff of N.Y. Guard, 1940-43. Republican. Episcopalian. Clubs: Century, Players, New York Yacht, Cruising of America (New York); Fairfield Country, Fairfield Beach (Fairfield, Conn). Home: Sport Hill Rd., Easton, Conn. Office: 60 5th Av., New York, N.Y.

BRETT, Homer, consular service (retired); b. Scooba, Kemper County, Miss., Sept. 1, 1877; s. Matthew Josephus and Sarah (Casteel) B.; ed. Wall & Mooney Acad. (Franklin, Tenn.) and Mississippi Agrl. and Mechanical Coll.; m. Ona Bell Wellborn Oct. 17, 1911 (died Apr. 17, 1939; children—Wellborn (dec.), Lt. Homer Brett Jr. (U.S.N.R.), Julia Wellborn (wife of Lt. Comdr. G. M. Rouzee). In U.S. postal service 10 yrs. and postal service of Isthmian Canal Commn., 1907-11; apptd. consul at Muskat, Arabia, Aug. 19, 1911; consul at Teneriffe, 1913-15, La Guaira, Venezuela, 1915-19, Caracas, 1919-20, Tacna, Chile, 1920, Arica, Chile, 1920-21, Iquique, 1921-23, Bahia, Brazil, 1923-26, Nottingham, Eng., 1926-28, Milan, Italy, 1928-34, Rotterdam, Holland, 1934-37; consul gen. and 1st sec. of Embassy, Lima, Peru, since Oct. 1937; retired May 1, 1941. Sergt. 1st Miss. Vol. Inf., 1898; has been lt., capt., maj. and lt col. Miss. Nat. Guard, retired, 1907. Decorated Order of Liberator, 3d class, by Govt. of Venezuela. Fellow Am. Geog. Soc.; mem. Acad. of Polit. Science. Author: Blueprint for Victory, 1942. Rotarian. Home: 719 Grand St., Alameda, Calif.

BRETT, Philip Milledoler, lawyer; b. Newark, N.J., Feb. 17, 1871; s. Cornelius (D.D.) and Helen B. (Runyon) B.; prep. education Hasbrouck Inst., 1883-88; B.A., Rutgers University, 1892, LL.B., New York Law School, 1894, LL.D., Rutgers University, 1931, LL.D., Lafayette College, 1942; married A. Margaret Strong, Feb. 27, 1906; children—Margaret Gray, Philip Milledoler. Began law practice, 1894; became mem. firm of Kellogg, Rose & Smith, 1899; member Nevius, Brett & Kellogg since 1929; president Edinburgh Realty Corp., Preferred Mortgage Co., 901 Lexington Av. Co. Acting pres. Rutgers Univ., 1930-32, now trustee. Mem. Signal Corps, N.J. Nat. Guard, 1900-08, 1st lt., 1902-08. Mem. Intercollegiate Musical Council. Mem. N.Y. County Lawyers Assn., N.Y. Hist. Soc., St. Nicholas Soc., Soc. Colonial Wars, S.R., Somersetshire (Eng.) Archæol. Soc., Minn. Hist. Soc., Delta Phi, Phi Beta Kappa. Republican. Mem. Dutch Ref. Ch. Clubs: University, Century, Down Town (New York); Greenwich (Conn.) Field. Mem. University Glee Club. Home: Greenwich, Conn. Office: 115 Broadway, New York, N.Y.

BRETT, Sereno E., army officer; b. Portland, Ore., Oct. 31, 1891; s. James and Clara Marie de Lille (Harvey) B.; B.S., Ore. State Coll., 1916; grad. Inf. Sch., 1922, Tank Sch., 1926, Command and Gen. Staff Sch., 1927, Army War Coll., 1934; m. Elizabeth Anderson March, Nov. 5, 1923; children—Elizabeth Ann, James Sereno. Commd. 2d lt. Inf., U.S. Army, 1916, and advanced through the grades to brig. gen. (temp.), Feb. 15, 1942; went overseas with 1st Div., A.E.F., June 1917; organized and directed 37 mm. Sch., Army Inf. Specialists Sch., 1917-18; transferred to Tank Corps, Mar. 1918; instr. in chief, Am. Tank Center, Bourg, France, 1918; organized and comd. 327th Battalion Tank Corps, June 1918; as maj. led first Am. tank attack, 326th Battalion, St. Mihiel, Sept. 12-15, 1918; comd. 1st Am. Tank Brigade throughout Meuse-Argonne, Sept.-Nov. 1918; returned to U.S., Mar. 1919; mem. first transcontinental truck convoy, Washington, D.C., to San Francisco, July-Aug. 1919; comd. exptl. tank force, Panama Canal Zone, 1923-24; instr. Inf. Sch., 1927-30; exec. officer Mechanized Force, 1930-31; mem. Inf. Bd., 1931-33, 1935-38; foreign service, Hawaii, 1934-35; instr. Command and Gen. Staff Sch., 1938-40; chief of staff Armored Force, July 1940-Nov. 1941; comdg. officer 31st Armored Regt., Nov.-Dec. 1941; comdg 5th Armored Div. February 1942-Oct. 31, 1943 (retired, physical disability). Decorated Distinguished Service Cross, Distinguished Service medal, Silver Star Citation with Oak Leaf Cluster (United States); Legion of Honor, Croix de Guerre with Palm (France). Mem. Delta Upsilon. Mason. Address: Santa Barbara, Calif.

BRETZ, J Harlen, geologist; b. Ionia County, Mich., Sept. 2, 1882; s. Oliver Joseph and Rhoda Maria (Howlett) B.; A.B., Albion (Mich.) Coll., 1905; Ph.D., U. of Chicago, 1913; m. Fanny Challis, June 26, 1907; children—Rudolf Challis, Rhoda Irene. Asst. prof. geology, U. of Wash., 1913-14; instr. in geology, 1914-15, asst. prof., 1915; now prof., U. of Chicago. Mem. Geol. Soc. Am., Phi Beta Kappa, Sigma Xi. Home: 2114 Cedar Rd., Homewood, Ill. Address: University of Chicago, Chicago, Ill.

BRETZ, Julian Pleasant, prof. history; b. St. Joseph, Mo., Dec. 29, 1876; s. James Polk and Grizelda (Shull) B.; A.B., William Jewell Coll., Liberty, Mo., 1899; Ph.D., U. of Chicago, 1906; unmarried. Asst. in history, 1906-07, instr., 1907-08, U. of Chicago; asst. prof. Am. history, 1908-10, prof. 1910-1944, prof. emeritus since 1944, Cornell U. Mem. Phi Beta Kappa, Kappa Alpha (Southern). Address: 223 Boardman Hall, Ithaca, N.Y.

BREUER, Bessie (brōō'ĕr), writer; b. Cleveland, O., Oct. 19, 1893; d. Samuel A. and Julia (Bindley) Freedman; ed. pub. schs. of St. Louis, Mo., and Sch. of Journalism, Missouri State U.; m. Henry Varnum

Poor, 1925; children—Anne Kahler, Peter Varnum. Began as reporter on St. Louis Times, 1914, later editor women's dept., New York Tribune; has been on editorial staff of Ladies' Home Journal and Charm Mag. Author: Memory of Love, 1935; The Daughter, 1938. Short stories have appeared in anthologies, Story Anthology, edited by Burnett, 1931-33; 365 Days, edited by Boyle, 1936; New American Caravan, 1936. Contbr. fiction to mags. Memory of Love translated into 3 langs. and made into motion picture. Recipient second prize, O. Henry Memorial Award, 1944. Home: New City, Rockland County, N.Y.

BREUER, Louis Henry, lawyer; b. Redbird, Mo., Aug. 10, 1879; s. William and Eda (Matlock) B.; LL.B., Washington U., 1903; m. Mary Louise Bentley, Mar. 4, 1919; children—Mary Louise, William Bentley. Admitted to Mo. bar, 1902, and began practice at Rolla, 1903, under name of Lorts & Breuer, now Breuer & Northern; gen. counsel Mo. Pub. Service Commn., 1922-25; U.S. dist. atty, Eastern Dist. of Mo., May 8, 1926-Mar. 4, 1934. Served in U.S. Army, May 15, 1917-Aug. 12, 1919, World War. Mem. Rep. State Com., 1908-12 and 1918-22; del. Rep. Nat. Conv., Cleveland, 1924. Chmn. U.S. Selective Service Board, Phelps County. Mem. Am., Mo. State and 19th Mo. Circuit bar assns.; mem. bd. of govs., Missouri bar, since 1944. Republican. Member of Christian (Disciples) Ch. Mason (32°, Shriner). Club: Rotary Internat. (past dist. gov. Dist. 135). Home: Rolla, Mo.

BREUER, Marcel Lajos, architect; b. Pécs, Hungary, May 21, 1902; s. Jacques and Franciska (Kan) B.; grad. Magyar Kir. Föreáliskola, Pécs, Hungary, 1920; M.A., Bauhaus, Weimar, Germany, 1924; m. Martha Erps, Aug. 14, 1926; m. 2d, Constance Leighton, Mar. 30, 1940. Master of Bauhaus, Dessau, Germany, 1925-28; architect Berlin, 1928-31; archtl. commns. and travel in Spain, Morocco, Switzerland, Germany, Hungary, Greece and England, 1931-35; architect, London, 1935-37; asso. prof. Harvard Univ. Archtl. Dept. since 1937, and partner Walter Gropius & Marcel Breuer, Cambridge, Mass., 1937-42. Mem. Internat. Congress Modern Architecture, Am. Inst. of Architects, Am. Soc. of Planners and Architects. Protestant. Clubs: Harvard Faculty, St. Botolph (Boston). Contributor numerous articles to jours. Home: 37 Trowbridge St. Office: 1430 Mass. Av., Cambridge, Mass.

BREWBAKER, Charles Warren (broo'bā-kĕr), ch. official; b. State Line, Pa., Oct. 18, 1869; s. Abraham Rush and Mary Elizabeth (Sourbeck) B.; grad. W.Va. Normal and Classical Acad., Buckhannon, 1890; Ph.B., Western Coll., Toledo, O., 1892, Ph.M., 1896; B.D., Union Bibl. (now Bonebrake Theol.) Sem., Dayton, O., 1896; grad. study Wooster (O.) Coll., 1898-99; A.M., Otterbein Coll., 1902, D.D., 1914; Ph.D., Ill. Wesleyan U., 1905; grad. study Yale, 1911-12; D.D., Western Leander Clark Coll., 1914; S.T.D., Temple U., 1920; m. Nellie M. Snoke, Aug. 30, 1899; children—Mary Elizabeth (Mrs. John Ruskin Howe), Virginia Luella (Mrs. Robert Copeland). Ordained ministry U.B. Ch., 1893; pastor Hagerstown Circuit, Md. Conf., 1896-98, 1st U.B. Ch., Canton, O., 1898-1904, Chambersburg, Pa., 1904-11; asso. pastor 1st Ch. of Christ, New Haven, Conn., 1911-12; pastor Salem U.B. Ch., Baltimore, Md., 1912-13; gen. sec. S.S. and Brotherhood Work, U.B. Ch., 1913-1929; dir. Bur. of Evangelism, U.B. Ch., 1929-33; pastor Fairview Ch., Dayton, O., 1933-39. At present giving time to writing on Christian education and educational evangelism topics. Mem. adult section Internat. Council Religious Edn.; mem. Dept. Evangelism, Fed. Council of Churches of Christ in America. Mem. Phi Kappa Phi, Pi Gamma Mu. Author: The Sunday School in Action, 1914; The Devotional Life of the Sunday School Worker, 1917; A Program for Sunday School Management, 1922; Christian Growth and Conduct, 1922; Progressive Training Course (Parts III, IV), 1923; Adult Program in the Church School, 1925; Adventurous Youth, 1930; Evangelism and The Present World Order, 1932; Christian Life for Catechism—Older Boys and Girls; The Adult Bible Teacher and Leader. Contbr. to Religious Telescope, Otterbein Teacher, and to various religious periodicals. Home: 926 Manhattan Av., Dayton, O.

BREWER, Basil (broo'ĕr), newspaperman; b. Rush Hill, Mo., July 22, 1884; s. Addison Lanius and Juliet B.; grad. Mo. State Teachers Coll., Kirksville, 1901; student U. of Chicago, 1903-05; m. Jean Armor Given, 1913; children—Given, Juliet; m. 2d, Mary Minot Caswell, Jan. 3, 1920; children—John Caswell (dec.), Alice Caswell. With Scripps-Howard newspapers, 1908-21, bus. mgr. Cincinnati (O.) Post, 1916-19; same, Cleveland (O.) Press, 1919-21; editor and pub. Omaha (Neb.) Morning and Evening Bee, 1921-24; editor, pub. and prin. owner Lansing (Mich.) Capital News, 1924-29; now publisher and controlling owner of New Bedford (Mass.) Standard-Times; controlling owner Cape Cod Standard-Times, Hyannis, Mass., station WNBH, New Bedford, Mass., and station WOCB, West Yarmouth, Mass., author of syndicated and widely published articles on national defense and Latin Am. relations. Mem. Old Dartmouth Hist. Soc.; dir. Community Fund and Welfare Agencies. Mason. Clubs: Wamsutta, Country. Home: New Bedford, Mass.

BREWER, Carlos (broo'ĕr), army officer. See Vol. 23 (1944-45).

BREWER, Harry Allen, clergyman; b. Caines, Mich., June 16, 1890; s. Edwin H. and Estella R. (Allen) B.; A.B., Albion (Mich.) Coll., 1915; B.D., Garrett Bibl. Inst., Evanston, Ill., 1926, S.T.M., Northwestern U. 1927; m. Evelyn E. Arms, July 7, 1915; children—George Edwin, Jeanne Elizabeth. Entered ministry of Methodist Church, 1914; pastor, Meth. Ch., Grand Marais, Mich., 1914 (asso.), Albion, Mich., 1915-16, Prescott, Mich., 1916-17, Au Gres, Mich., 1917-19, Pinconning, Mich., 1919-22, Richmond, Ill., 1922-24, Elkton, Mich., 1926-27, Brightmoor Ch., Detroit, 1927-33, Henderson Memorial Ch., Detroit, 1933-36, Trinity Ch., Flint, Mich., 1936-41, Mount Morris, Mich., since 1941. Mayor, Au Gres, Mich., 1919. Became mem. Detroit Annual Conf., 1916, registrar since 1931, mem. bd. Christian education, since 1940; dir. Christian edn., Flint Dist., Meth. Ch., since 1940. Chmn. com. on leadership training Mich. Council of Churches and Christian Edn., since 1944. Sec.-treas. pastors' sch. ministerial training, Meth. Ch., Mich. and Detroit Confs., 1931. Trustee Northwestern U. since 1937. Mem. Boy Scouts of America, 17 yrs. Trustee Brightmoor Community Center, Detroit (pres. bd. 1931-32). Mem. Detroit Council of Social Agencies, 1930-34. Mem. College Park Kiwanis Club, Detroit, since 1933; chmn. underprivileged child com., Mich. Dist. Kiwanis Internat., 1934-37. Contbr. articles to Mich. Christian Advocate. Home: 812 Genesee St., Mount Morris, Mich.

BREWER, John Marks, educator, author; b. Antioch, Calif., Oct. 30, 1877; s. Henry Wells and Adeline Deming (Balkam) B.; B.Sc., U. of Calif., 1902; A.M., Harvard, 1915, Ph.D., 1916; m. Edith Gaddis, June 26, 1909; 1 son, Mark Gaddis (dec.). Teacher industrial arts sch., San Francisco, also worker in boys' clubs, settlements and summer camps, later high schs., summer schs., etc., Los Angeles, until 1914, instr. edn., Harvard, 1916-17 and 1919-20; head dept. edn., Los Angeles State Normal School, 1917-19; ednl. dir. S.A.T.C., Los Angeles State Normal School, 1918; asso. prof. edn., U. of California at Los Angeles, 1919; associate professor education, Graduate Sch. of Edn., Harvard, 1920-44; prof. emeritus since 1944. Mem. N.E.A., Nat. Vocational Guidance Assn., Am. Assn. University Professors. Author: Oral English, 1916; The Vocational Guidance Movement, 1918; Education as Guidance, 1932; Occupations, 1936; History of Vocational Guidance, 1942. Co-author: Mental Measurement in Educational and Vocational Guidance, 1925; Case Studies in Educational and Vocational Guidance, 1926; Introductory Business Training, 1940; Cases in the Administration of Guidance, 1929; Newspaper Stories for Group Guidance, 1935; Occupations Today, 1943. Contributor to Encyclopedia Social Sciences, and ednl. jours. Pres. The First Ch. of Christ, Scientist, 1934-35. Home: 22 Gray Gardens E., Cambridge, Mass.; (summer), Peacham, Vt.

BREWER, Joseph Hillyer, college pres. See Vol. 23 (1944-45).

BREWER, Nicholas Richard, artist and writer. See Vol. 23 (1944-45).*

BREWER, Robert Du Bois, banker; b. Melrose, Mass., Feb. 18, 1881; s. Frank Crocker and Sarah Mulford (Du Bois) B.; B.L., Dartmouth, 1904; LL.B., Harvard, 1907; m. Margaretta McCandless, Jan. 6, 1916; children—Robert D., Sarah, Ruth Anne. Admitted to bar, 1907; began practice at Boston; with food adminstrn., Washington, 1918; again practiced, 1919-21; asst. to treas. Provident Instn. for Savings in Town of Boston, 1921-24, treas., 1925-29, now trustee, vice pres. and mem. bd. of investments; pres. Merchants Nat. Bank of Boston, 1929-42, now chmn. of bd.; trustee William Underwood Co.; treas. The Widows Soc. in Boston; dir. N.E. Mut. Life Ins. Co. Clubs: Union, Harvard (Boston). Home: Hingham, Mass. Office: 28 State St., Boston, Mass.

BREWSTER, David Lukens, marine corps officer; b. Washington, D.C., Dec. 31, 1887; s. Robert John Walker and Leila (Shoemaker) B.; grad. Tech. High Sch., Washington, D.C., 1904-08, Service Staff and Command Schs., 1923 and 1938; m. Mercer B. Taliaferro, Feb. 26, 1919; children—David Andre, Austin (Mrs. Charles D. Barrett, Jr). Commd. 2d lt., U.S. Marine Corps, 1910, and advanced through the grades to brig. gen.; naval aviator, 1917-22; chief of staff, 1st Marine Div., 1938-40; administrative deputy, 1st Marine Amphibious Corps, 1943-44. Decorated Legion of Merit, Distinguished Marksman (U.S.); Portuguese Grand Order of Aviation; Nicaraguan Order of Merit. Home: 1437 44th St. N.W., (7). Address: care The Advocate General's Office, Navy Dept., Washington 25, D.C.

BREWSTER, Dorothy, author, teacher; b. St. Louis; d. William Morris and Lillie May (Higbee) Brewster; A.B., Barnard Coll., N.Y. City, 1906; A.M., Columbia, 1907, Ph.D., 1913. Asst., Barnard Coll., 1908-11; reader Bryn Mawr (Pa.) Coll., 1914-15; instructor English, Columbia, 1915-23, assistant professor, 1923-1944, associate professor since 1944. Mem. Modern Language Assn. of Am., Phi Beta Kappa. Protestant. Author: Aaron Hill—Poet, Dramatist, Projector, 1913; Dead Reckonings in Fiction (with A. Burrell), 1924; Adventure or Experience (with A. Burrell), 1930; Modern Fiction (with A. Burrell), 1934. Editor: A Book of Modern Short Stories, 1928; A Book of Contemporary Short Stories, 1937. Home: 310 Riverside Drive, New York, N.Y.

BREWSTER, Elisha Hume, judge; b. Worthington, Mass., Sept. 10, 1871; s. Charles K. and Celina S. (Baldwin) B.; grad. Williston Sem., Easthampton, Mass., 1893; LL.B., Boston U., 1896; m. Alice M. Thompson, June 20, 1900 (died June 6, 1904); m. 2d, Jessie W. Cook, June 28, 1906. Began practice at Springfield, 1896; mem. Mass. Ho. of Rep., 1902-04; judge U.S. Dist. Court, Dist. of Mass., by apptmt. of President Harding, 1922. Mem. S.A.R. Republican. Conglist. Mason. Clubs: Colony (Springfield); Worthington (Mass.) Golf. Home: 240 Washington Blvd., Springfield 8. Office: Post Office Bldg., Springfield, Mass.

BREWSTER, Ellis Wethrell, pres., treas. Plymouth Cordage Co.; b. Plymouth, Mass., July 13, 1892; s. William W. and Annie L. (Barnes) B.; B.S., Mass. Inst. Tech., 1913; m. Ellen Hatch, Apr. 11, 1916; children—William S., Lois, Spencer H., Lydia, Benjamin B. With Bemis Bro. Bag Co., St. Louis, Mo., and Seattle, Wash., 1913-14; asst. Mass. Inst. Tech., 1914-15; with Plymouth Cordage Co., since 1915, pres. and treas. since 1941; dir. Plymouth Nat. Bank, State Street Trust Co., Consumers Cordage Co., Ltd., Cordage Distributors, Ltd. Unitarian. Clubs: Old Colony, Algonquin, Union, Plymouth Country. Home: Warren Av. Office: North Plymouth, Mass.

BREWSTER, Ethel Hampson, coll. prof.; b. Chester, Pa., July 3, 1886; d. Joseph Fergus and Emma Jane (Hampson) B.; A.B., Swarthmore Coll., 1907; A.M., U. of Pa., 1911, Bennett fellow in classics, 1912-14, Ph.D., 1915; student Sch. of Classical Studies, Am. Acad. in Rome, 1926-27; unmarried. Instr. in Latin, French and English, high sch., Chester, Pa., 1907-09; head of dept. classics, high sch., West Chester, Pa., 1909-12; instr. in Latin, Vassar Coll., 1914-16; asst. prof. Greek and Latin, Swarthmore Coll., 1916-24, also dean of women, 1921-28, asso. prof., 1924-28, prof. and chmn. of dept. classics since 1928, acting dean of the coll., 1932-33. Mem. Am. Philol. Assn., Archeol. Inst. America, American Hist. Assn., Am. Assn. Univ. Profs., Am. Assn. Univ. Women, Phi Beta Kappa. Democrat. Contbr. to philol. and ednl. jours. Home: West House, Swarthmore, Pa.

BREWSTER, James, librarian; b. Groton, S.D., July 22, 1886; s. William Joseph (clergyman) and Emma (Colby) B.; Trinity Coll., Hartford, Conn., 1908; B.L.S., Albany Library Sch., Albany, N.Y., 1926; m. Jessie A. Mills, Jan. 1, 1918; children—Mary Bunce, Cynthia. Cashier Travelers Ins. Co., 1908-14; auditor Canada Steamship Lines, 1914-18 and 1919-24; with Albany Library Sch., 1924-26; head of order sect. N.Y. State Library, 1926-27; librarian Union Coll., Schenectady, N.Y., 1927-35; asst. state librarian Conn. State Library, 1935-36, state librarian since 1936. Served in U.S. Navy, 1918. Mem. Am. Library Assn., Conn. Library Assn. (pres. 1937-38), Conn. Hist. Soc., Nat'l Assn. of State Librarians 2d v.p.), Conn. Soc. Colonial Wars, Soc. Sons of Union Veterans, Soc. of Am. Archivists, Soc. of Descendants of the Founders of Hartford, New London County Hist. Soc. (hon.), Exchange Club of Hartford, Archives Com. of Franklin D. Roosevelt Library, Inc. Psi Upsilon. Episcopalian. Clubs: Grolier (New York); Acorn (Conn.). Home: 95 Ridgewood Rd., West Hartford, Conn. Office: Conn. State Library, Hartford, Conn.

BREWSTER, James Henry, Jr., vice pres. Aetna Life Ins. Co.; b. Hartford, Conn., June 7, 1882; s. James Henry and Mary Elizabeth (Folts) B.; A.B., Yale Coll., 1904; m. Marguerite Barstow, June 10, 1910; children—Mary Drew (Mrs. Mary Brewster White), James Henry III. With Vermilye & Co., Bankers, 1904-09; bond mgr., E. B. Smith & Co., 1910-13; partner Rhoades & Co., bankers, 1913-25; vice pres. Aetna Life Ins. Co. since 1925, treas. since 1926, dir. since 1929; v.p., treas. and dir. Aetna Casualty & Surety Co., Automobile Ins. Co., Standard Fire Ins. Co.; dir. Hartford Nat. Bank & Trust Co., N.J. Zinc Co. (N.Y.), Smyth Mfg. Co., Hartford, Conn.; mem reorgn. com., St. Louis-San Francisco R.R.; trustee Soc. for Savings (Hartford), U.S. Trust Co. (N.Y.). Dir. Hartford Dispensary, Am. Sch. for Deaf. Trustee Austen Riggs Foundation, Horace Bushnell Memorial Assn., Cedar Hill Cemetery. Served with Troop B, 1st N.J. Cavalry, on Mexican Border, 1916. Mem. Soc. Colonial Wars, Psi Upsilon, Wolf's Head. Republican. Conglist. Clubs: Down Town, Union, University (New York City); Twentieth Century, Hartford Golf, Hartford Club (Hartford, Conn.). Home: 175 Scarborough St. Office: 151 Farmington Av., Hartford, Conn.

BREWSTER, Kingman, lawyer, author; b. Worthington, Mass., Dec. 24, 1882; s. Charles K. and Celina S. (Baldwin) B.; A.B., Amherst Coll., 1906; LL.B., Harvard, 1911; m. Theo Urch, Aug. 11, 1930; children—Mary, Kingman, Barbara. Admitted to bars of Ore., 1911, Mass., 1913, Dist. of Columbia, 1923; mem. Brewster & McLean, 1936-38; mem. Brewster & Steiwer since Feb. 1, 1938; gen. counsel and registrar 1st Federal Land Bank, 1918; asst. counsel U.S. Shipping Bd., 1921-22; spl. counsel U.S. Bur. Internal Revenue, 1922-23; chmn. Com. on Appeals and Review, 1922-23; vice pres. Greenfield Tap and Die Co., 1919-20; pres. Millers Falls Co., 1920-21. Mem. Am. and Dist. of Columbia bar assns.,

Soc. of Mayflower Descendants, Sons of Am. Revolution, Phi Beta Kappa, Alpha Delta Phi. Republican. Conglist. Clubs: Multnomah Athletic (Portland, Ore.); Broad Street, Harvard (N.Y. City); Metropolitan, Harvard, Burning Tree (Washington, D.C.); Woodmont Rod and Gun (Md.). Author: Federal Tax Appeals (with G. E. Holmes), 1927; Outline of the New Deal, 1934; Distraint Under the Federal Revenue Laws, 1937. Author: 1940 Excess Profits Tax. Home: 2500 Q St. N.W. Office: Southern Bldg., Washington, D.C.

BREWSTER, Owen, U.S. senator; b. Dexter, Me., Feb. 22, 1888; s. William E. and Carrie S. (Bridges) B.; A.B., Bowdoin Coll., 1909; LL.B., Harvard, 1913; LL.D., U. of Me., 1928, Bowdoin, 1941; m. Dorothy Foss, Apr. 20, 1915; 1 son, Charles Foss. Admitted Me. bar, 1913; counsel Chapman National Bank, 1914-25. Mem. Me. Ho. of Rep., 1917-19, 1921-23, Senate, 1923-25; gov. of Me., 2 terms, 1925-29; mem. 74th to 76th Congresses (1935-41), 3d Me. Dist.; U.S. senator since 1941. Chmn. exec. com. Govs'. Conf., 1925-27. Mem. Senatorial Com. of five senators making global flight, July 25-Oct. 1, 1943, representing Truman Com. investigating war program. Member Portland School Committee, 1915-23. Member Am. and Me. State bar assns., Am. Legion, Delta Kappa Epsilon, Phi Beta Kappa. Pres. First Ch. of Christ Scientist, Boston, 1932-33. Mason, Grange, Odd Fellow, Elks. Clubs: Dexter, Tarratine. Home: Dexter, Me. Office: 248 Senate Office Bldg., Washington, D.C.

BREWSTER, R(eginald) R., lawyer; b. White Cloud, Kan., Oct. 23, 1876; s. Arthur S. and Anna (Byard) B.; ed. U. of Kan.; m. Grace A. Sloane, Dec. 29, 1898; children—Robert R., William B., Elizabeth G., Phillip S. Admitted to Kan. bar, 1899; in practice Kansas City, Mo., 1900; asst. pros. atty., Jackson County, Mo., 1902; mem. firm Brewster, Brewster & Brewster; active in politics. Chmn. bd. trustees Children's Mercy Hosp. Rep. candidate for U.S. Senate, 1922. Home: 235 W. 53d St. Office: Federal Reserve Bank Bldg., Kansas City, Mo.

BREWSTER, Stanley Farrar, lawyer; b. Cincinnati, O., Aug. 22, 1889; s. Joseph William and Margaret King (MacFadden) B.; A.B., U. of Cincinnati, 1910; Harvard Law Sch., 1910-13; J.D., New York U., 1922, S.J.D., 1923; m. Dorothy Livingston Williams, July 8, 1930; children—Dorothy Edwards, William. Admitted to bar, Ohio, 1916, New York, 1922, Dist. of Columbia, 1930; practiced in New York, 1922-29; lecturer on finance, New York U., 1921-25; trial lawyer for New York Rys. Co., 1925-26; prof. law, Washington Coll. of Law, since 1933. Served in World War as lt. inf.; sent to British Machine Gun Centre, Grantham, Eng., as rep. of Gen. Edwards, 1918; commd. capt. judge advocate gen. (Res.), 1933, major judge adv. gen. (Res.), lt. col. judge adv. gen., 1942; judge advocate, Greenland Base Command, 1941-42. Assistant judge advocate National Reserve Officers Association, 1936-37, judge advocate, 1937-38. Member American Bar Assn., Federal Bar Assn., D.C. Bar Assn., Soc. Mayflower Descendants, S.A.R., Mil. Order World War, Am. Legion, Sigma Chi. Republican. Episcopalian. Clubs: Army and Navy, Harvard (Washington, D.C.); Harvard (New York); Army and Navy Country (Arlington, Va.). Author: Legal Aspects of Credit, 1923; Analysis of Credit Risks, 1924; Bankruptcy, 1924; Twelve Men in a Box, 1934; Analysis of Federal Securities Act, 1935; Federal Procedure, 1940. Address: Army and Navy Club, 17th and I Sts. N.W., Washington, D.C.

BREWSTER, William Roe, educator; b. Pine Bluff, Ark., Aug. 15, 1896; s. Edgar and Florence (Adams) B.; student U. of Ark., 1914-16, Marion (Ala.) Inst., 1916-17; B.S., U.S. Mil. Acad., 1920; grad. Inf. Sch., Ft. Benning, Ga., 1921; m. Mildred Woodward, Oct. 1, 1920; children—William Roe, Jr. (U.S. Navy), Lucile. Commd. 2d lt., U.S. Army, 1920; instr. Inf. Sch., Ft. Benning, 1921-24; stationed at Ft. Clayton, Panama Canal Zone, 1924-25; resigned from U.S. Army, Sept. 1925; real estate business, Fla., 1925-26; with Ga. Mil. Acad. since 1926, as instr. of history, 1926-28, comdt., 1928-33, supt., 1933-39, pres. since 1939, also trustee. Chmn. College Park Civilian Defense Com. Mem. staff of Gov. Talmadge, of Ga. Mem. South. Assn. of Private Schs. (pres.), Nat. Assn. of Mil. Colls. and Schs. (pres.), Mil. Order of the World War (mem. gen. staff), Kappa Alpha (Southern). Club: Atlanta Athletic. Address: Georgia Military Academy, College Park, Ga.

BREWSTER, William Tenney, univ. prof.; b. Lawrence, Mass., Aug. 15, 1869; s. John Leander and Adaline Augusta (Tenney) B.; A.B., Harvard Univ., 1892, A.M., 1893; Litt.D. from Columbia Univ., 1929; m. Anna Richards, July 18, 1905. Asst. in English, Harvard, and instr. English, Radcliffe Coll., 1893-94; tutor rhetoric, Columbia University, 1894-1900, instr., 1900-02, adjunct prof. English, 1902-06, prof., 1906-43; professor emeritus since 1943; provost of Barnard College, New York, 1910-23. Member Century Club. Editor: Specimens of Narration, 1895; Studies in Structure and Style (with G. R. Carpenter), 1896; Dryden's Palamon and Arcite, 1897; Carlyle's Essay on Burns, 1901; Modern English Prose, 1904; Representative Essays on the Theory of Style, 1905; Specimens of Modern English Literary Criticism, 1907; Scott's Quentin Durward, 1910. Joint Editor Arnold's Sohrab and Rustum, 1906; Blackmore's Lorna Doone, 1906. Joint Author: Introduction to the English Classics (with W. P. Trent and C. L. Hanson), 1911. Member Phi Beta Kappa. Author: English Composition and Style, 1912; Writing English Prose (Home Univ. Library), 1913. Home: Scarsdale, N.Y.

BREWTON, John E., educator; b. Brewton, Ala., Dec. 19, 1898; s. John Edmund and Mamie (Solomon) B.; A.B., Howard Coll., Birmingham, Ala., 1922; student Columbia, summer 1923; A.M., George Peabody Coll. for Teachers, Nashville, Tenn., 1931, Ph.D., 1933; m. Sara Westbrook, Apr. 12, 1924; 1 dau., Betty. Instr. English, Howard Coll., summer 1922; head English dept., Leon High Sch., Tallahassee, Fla., 1924-25; instr. Fla. State Coll. for Women, summer 1925; supt. Quincy (Fla.) pub. schs., 1925-34; professional asst., div. surveys and field studies, George Peabody Coll. for Teachers, 1934-35; dir. research, Louisville (Ky.) pub. schs., 1935-37; instr. U. of Louisville (Ky.), 1936-37; instr. Emory U., Atlanta Ga., summer 1937; prof. edn. and asso. dir. div. surveys and field studies, George Peabody Coll. for Teachers, 1937-42, prof. edn., dean of Grad. Sch., acting dir., div. surveys and field studies, 1942-44, acting pres. and dir., since 1945. Consultant to dept. of edn. Fisk U., Nashville, Tenn., 1940-44. Dir. southern rural life council, sponsored jointly by George Peabody Coll. for Teachers, Vanderbilt U., Scarritt Coll. and Fisk U. since 1943. Mem. Com. on Southern Regional Studies and Edn., Am. Edul. Research Assn., N.E.A. (rural edn. dept.; dept. supervisors and dis. instrn.), Phi Delta Kappa. Editor Jour. of Fla. Edn. Assn., 1928-29. Compiler: Under the Tent of the Sky, 1937, edit. in Braille, 1939; Gaily We Parade, 1940. Author: Talks to Young Adventurers, 1938; Index to Children's Poetry, 1942. Home: 2147 Blakemore Av. Office: 21st Av. S., Nashville 4, Tenn.

BREZING, Herman, educator; Apr. 30, 1877-July 1, 1945. See Vol. 20 (1938-39).

BRIAN, Donald, actor, singer; b. St. John's Newfoundland; s. Denis Francis and Margaret (Selby) B.; educated at English High Sch., Boston; m. Florence Meagher Gleason, Mar. 1, 1910; m. 2d, Virginia O'Brien, Nov. 27, 1926. Made his first appearance on the stage as Hardie Grant, in Shannon of the Sixth, 1896; subsequently played in Three Little Lambs, Florodora, Silver Slipper, Little Johnny Jones, Forty-five Minutes from Broadway, The Merry Widow, The Dollar Princess; The Marriage Market, 1914; The Girl from Utah, 1915; star of Charles Frohman's The Siren Co., 1913; co-star with Julia Sanderson and Joseph Cawthorn, 1916-17; starred in Her Regiment, 1917-18; The Girl Behind the Gun, 1918-19, with Peggy Wood in Buddies, 1919-21, and in revival of The Chocolate Soldier, 1921-22; with Up She Goes, Barnum Was Right, and Rolling Home—all 1923; co-star with Alys Delysia in The Courtesan, 1923-24; co-star with Vivian Martin in Just Married (tour of Keith vaudeville), 1924-25; co-star with Julia Sanderson in No, No, Nanette special company, 1925-26; with Castles in the Air, Yes, Yes, Yvette, 1927; co-star with Edna Leedom, in Breakfast in the Sun, 1927-28; toured in vaudeville and guest star in stock, radio broadcasting and talking pictures, 1928-29; starred in How's Your Health, Candlelight, revival of Merry Widow and Private Lives, 1930-31, Reunion in Vienna, 1933, Music in the Air, 1934, and Fly Away Home, 1935. In motion pictures, 1936-37; teacher of light opera, New Eng. Conservatory of Music, 1938; teacher dramatic Sch., Great Neck, N.Y., since 1939; played in Very Warm for May (New York), 1939; Mornings at Seven, 1940; co-star with Luella Grear in The Vinegar Tree, summer 1942. Clubs: The Lambs, Players. Home: Windsor Apts., Great Neck, N.Y. Address: The Lambs, 130 W. 44th St., New York, N.Y.

BRICE, Charles Rufus, justice; b. Terrell, Kaufman County, Tex., Aug. 6, 1870; s. Rev. John White and Harriet (Chambers) B.; ed. pub. schs. of Texas; studied law at home; m. Mary Evelyn Pruitt, Oct. 14, 1896; children—Gladys Louise (Mrs. Dillard H. Wyatt), Eveylyn Fay (Mrs. James M. Dowaliby). Admitted to Tex. bar, 1893, and began practice in Memphis; county atty., Hall County, 1896-1900; moved to Carlsbad, N.M., 1903; dist. judge, 5th Judicial Dist., N.M., 1918-28; mem. law firm Roberts & Brice, later Roberts, Brice & Sanchez, Santa Fe, N.M.; practiced law alone, Roswell, N.M., 1932-35; elected justice Supreme Court of N.M., Nov. 1934, for term 1935-43, chief justice, Jan. 1, 1941-Dec. 31, 1942; elected justice Supreme Ct., term 1943-51. Mem. N.M. Ho. of Reps., 1909, del. N.M. Constl. Conv., 1910. Democrat. Baptist. Mason (32°). Home: Roswell, N.M. Office: Santa Fe, N.M.; also Roswell, N.M.

BRICE, Fanny, actress; m. Nicky Arnstein; two children; m. 2d, Billy Rose (divorced). Has appeared in Ziegfeld Follies and various other stage productions; now starred on radio program and in motion pictures.*

BRICE, John A., newspaperman; b. Woodward, S.C., June 28, 1876; s. Joseph Clarence and Margaret (Adams) B.; A.B., Erskine Coll., 1896; unmarried. Began as clerk, 1896; sec. and treas. The Atlanta Journal, 1901-34, v.p. and gen. mgr., 1934-39, pres. since 1939. Democrat. Presbyterian. Mason (Shriner), Elk. Clubs: Capital City, Piedmont Driving, Rotary. Home: Capital City Club. Office: Atlanta Journal Bldg., Atlanta, Ga.

BRICKELL, Henry Herschel, writer; b. Senatobia, Miss., Sept. 13, 1889; s. Henry Hampton and Lula Johns Harrison B.; ed. U. of Miss., 1906-10; m. Norma Long, Mar. 17, 1918. Began as reporter, 1911, copy-reader, 1912; sub-editor, mng. editor and editor various newspapers, 1913-23; book columnist Evening Post, N.Y. City, 1923-28, lit. editor, 1934-38; editor gen. pub. dept., Henry Holt & Co., N.Y. City, 1928-33; editor of O. Henry Memorial Short Story vol.; lecturer Blowing Rock (N.C.) Summer Sch. of English, Bread Loaf (Vt.) Writers' Conf., U. of N.H. Writers' Conf. Sr. cultural relations officer, U.S. Embassy, Colombia, 1941-44; asst. chief div. cultural cooperation, Am. Republics Bd., Dept. of State, since 1944. Awarded Rosenwald and Guggenheim fellowships, 1939, for research and writing. Sergt.-maj. 1st Regt. Ala. Nat. Guard, Mexican border service. Mem. Sigma Upsilon. Author: (translation from Spanish), Cosecha Colombiana, pub. 1943. Contbr. Am. literature survey of Ency. Britannica Yearbook; material to book, What the South Americans Think of Us, 1945. Home: Ridgefield, Conn. Address: 2037 New Hampshire Av., N.W., Washington, D.C.

BRICKEN, Carl Ernest, conductor; b. Shelbyville, Ky., Dec. 28, 1898; s. Bird E. and Lillie M. (Martin) B.; A.B., Yale U., 1922; studied composition under Scalero and piano under Leopold and Bert, David Mannes Sch.; studied under Cortot (Paris) and Weisse (Vienna); m. Dorothy Moran, Dec. 17, 1927; children—Anne, Alexander. Teacher of piano, David Mannes Sch., 1925-29; teacher theory, Inst. of Musical Art, 1929-30; chmn. music dept., U. of Chicago, 1931-38; dir. School of Music, U. of Wis., 1938-44; musical director and conductor Seattle Symphony, since 1944. Awarded Pulitzer prize, 1929; Guggenheim fellowship, 1930-31. Mem. Am. Assn. Univ. Profs., Am. Musicological Soc., Am. Composers Alliance. Methodist. Clubs: Elizabethan, University; Washington Athletic, Rainier (Seattle). Composer: Symphony No. 1, D Minor; Symphony No. 2, F Major; Suite for Orchestra, E Flat Major; Variations for Two Pianos; String Quartet, C Minor; sonata for violin and piano F sharp minor; miscellaneous songs. Home: 1502 McGilvra Blvd. Office: 620 Seaboard Bldg., Seattle, Wash.

BRICKER, Edwin Dyson, army officer; b. Chambersburg, Pa., Nov. 24, 1875; s. William H. and Laura (Dyson) B.; grad. U.S. Mil. Acad., 1898, Army War Coll., 1923; m. Emma Lena Braunersreuther, Jan. 23, 1901. Commd. 2d lt. inf., U.S. Army, Apr. 26, 1898; transferred to Ordnance Dept., Jan. 3, 1901; was promoted through grades to colonel. Served in Santiago Campaign in Cuba, 1898; in Philippine Insurrection, 1899-1901; chief ordnance purchasing officer, A.E.F., and ordnance rep. on the Gen. Purchasing Bd., World War; apptd. asst. to chief of ordnance, rank of brig. gen., Sept. 1, 1930. Commanded Frankford Arsenal, Phila., 1934-39; retired from active service Nov. 30, 1939; recalled to active duty, Nov. 1, 1940; chief, Requistioning Div., Board of Economic Warfare until June 14, 1943. Awarded 2 silver stars and cited for gallantry in action in Santiago Campaign, 1898, Philippine Insurrection, 1899; D.S.M. for service in A.E.F.; Officier de la Legion d'Honneur (France). Clubs: University (New York); Army and Navy (Washington); Chevy Chase (Md.); Racquet, Philadelphia Country (Phila.). Address: 5084 Lowell St. N.W., Washington, D.C.

BRICKER, John William, lawyer; b. Madison County, Pleasant Twp., O., Sept. 6, 1893; s. Lemuel Spencer and Laura (King) B.; A.B., Ohio State U., 1916, LL.B., 1920; m. Harriet Day, Sept. 4, 1920; 1 son, John Day. Admitted to Ohio bar, 1917; solicitor Grandview Heights, O., 1920-28; asst. atty. gen. of Ohio, 1923-27; mem. Public Utilities Commn., 1929-32; atty. gen., 1933-37; elected gov. of Ohio for term, 1939-41, re-elected for terms, 1941-43, and 1943-45. Republican candidate for vice pres. of U.S., 1944. Trustee Denison University. Served as 1st lieutenant United States Army, World War I. Trustee Defiance College, Franklin U. Mem. American, Ohio State and Columbus bar assns., Am. Legion, Delta Chi, Delta Sigma Rho, Coif. Republican. Mem. Community Ch. Mason (33°, Shriner). Clubs: Faculty (Ohio State U.), Torch, Athletic, Kit-Kat, University, Rotary. Home: 2407 Tremont Road. Office: 3330 A.I.U. Bldg., Columbus, O.

BRICKER, Luther Otterbein, clergyman; May 15, 1874-Aug. 13, 1942. See Vol. 23 (1944-45).

BRICKER, Mead L., dir. and gen. supt. Ford Motor Co.; b. Youngstown, O., Apr. 24, 1885; s. Asher M. and Sophia (Landis) B.; m. Ethel M. Chamberlain, Aug. 15, 1906; children—Marley L., Charles L. Began as machinist in 1904, now dir. and gen. supt. Ford Motor Co. Republican. Mason. Clubs: Detroit, Recess (Detroit); Meadowbrook Country (Northville, Mich.). Home: 26850 S. Wixom Rd., Northville, Mich. Office: Ford Motor Co., 3000 Schaefer Rd., Dearborn, Mich.

BRICKNER, Barnett Robert, rabbi; b. N.Y. City, Sept. 14, 1892; s. Joseph and Bessie (Furman) B.; B.S., Columbia, 1913; B.S. in Edn., Teachers Coll. (Columbia), 1913. M.A. in Ed., 1914, post-grad. work, 1913-15; also studied at Teachers Inst. of Jewish Theol. Sem., New York, 1910-15; rabbi, Hebrew Union Coll., 1919; Ph.D. in social sciences, Univ. of

Cincinnati, 1920; m. Rebecca Ena Aaronson, Aug. 10, 1919; children—Joy Marion (Mrs. Samuel Rabinowitz), Arthur James Balfour. One of founders of Young Judea Movement, 1910; director extension education Bureau of Jewish Education, New York, 1911-15; executive director United Jewish Social Agencies, Cincinnati, 1919-20; rabbi Holy Blossom Synagog, Toronto, Can. (introduced Reform Ritual), 1920-25, Euclid Av. Temple, Cleveland, O., since 1925. In charge of Training Sch. for Jewish Welfare Workers in mil. camps in U.S. and abroad, World War I cofounder, 1921, contbg. editor, 1921-25, Canadian Jewish Review; secured permission (with others) of Canadian Govt., 1923, to admit to Canada 5,000 Russian Jewish refugees, stranded in Rumania, and helped to raise funds to settle them there; the "Rabbi Brickner Scholarship in Social Service at the U. of Toronto," est. in his honor. Arbitrator for dry cleaning industry, Cleveland, 1928-29; leader of movement to oppose ousting of city mgr. from Cleveland, 1930; arbitrator between Cleveland Ry. Co. and Street Car Men's Union, 1934, 35; arbitrator Employed Bakers of Cleveland, 1935, 36. Chmn. Com. on Army and Navy Religious Activities of Nat. Jewish Welfare Bd., which procures and supervises Jewish chaplains for the armed forces. Chmn. Jewish Welfare Fund Com. (Cleveland). Mem. Central Conf. Am. Rabbis (mem. exec. bd. Social Justice Commn.), Nat. Conf. Jewish Social Work, Religious Edn. Assn. America, Am. Acad. Polit. and Social Science, Fgn. Policy Assn., Jewish Academicians, Zionist Organization of America (mem. exec. com.), Actions Com. World Zionist Orgn., Nat. Council for Jewish Edn. (exec. bd.), Bd. of the Union of Am. Hebrew Congregations, Jewish Welfare Fed. Cleveland (v.p., Bureau of Jewish Edn. in Cleveland, Sigma Alpha Mu, etc. Clubs: Rotary, Professional, Beechmont Country (hon. mem.). Mem. bd. editors History of the Jews in Canada, 1925. Author of History of the Jews of Cincinnati, The God Idea in Light of Modern Thought, Prject Method in Jewish Education. Contbr. to mags. Broadcaster weekly addresses and frequently over National Networks. Home: 17800 Parkland Drive. Address: 8206 Euclid Av., Cleveland, O.

BRICO, Antonia (brē'cō), conductor; b. June 26, 1902; student Oakland, Calif., pub. schs.; B.A., U. of Calif., 1923; grad. Berlin (Germany) State Acad. of Music, Master Sch. of Conducting, 1929; pupil Dr. Karl Muck and Sigismond Stojowski, 1925-30. Hon. Doc. Mus., Mills College, California, 1938. Began as concert pianist, 1919; mus. coach, Bayrouth Wagner Festival, 1928. Conductor: Berlin Philharmonic Orchestra, 1930; Los Angeles Symphony Orchestra, at Hollywood Bowl, San Francisco Symphony Orchestra and in Berkeley (Calif.) Greek Theater, 1930; Hamburg Philaharmonic Orchestra, also orchestras in Riga, Latvia and Warsaw, Poland, 1931; Musicians' Symphony Orchestra at Met. Opera House, N.Y. City, and summer concerts at White Plains, N.Y., 1933; Detroit and Buffalo Symphony orchestras, New York Civic Orchestra, 1934; National Symphony Orchestra, Washington, D.C., 1935; Brico Symphony Orchestra, N.Y.; Federal Orchestra Concerts, New York World's Fair, 1939; etc.; organizer, 1935, and condr. New York Women's Symphony Orchestra. Conducted New York Philharmonic, Lewisohn Stadium, 1938. Organizer and condr. Brico Symphony Orchestra, 1939; founder Bach Soc. of Denver; founder and condr. Denver Women's String Ensemble; dir. of Music, Trinity Methodist Ch. Lecturer, guest condr., Denver. Teacher of conducting classes and piano; operatic coach. Home: 29 E. 18th Av. Studio: 1807 Lincoln St., Denver, Colo.

BRIDGES, Charles Higbee, army officer; b. Whitehall, Ill., Mar. 1, 1873; s. Jehoshaphat and Annette (Cheney) B.; grad U.S. Mil. Acad., 1897, Army Sch. of the Line, 1908, Army Signal Sch., 1909, Army War Coll., 1920; m. Mrs. Sadie Awl, 1914. Commissioned 2d lt., U.S. Army, June 11, 1897; promoted through grades to colonel, July 1,1920; colonel (temp.) World War. Served in Santiago Campaign, War with Spain, 1898; in Philippine Insurrection, 1899-1902; custodian of Aguinaldo, Sept. 1901-Jan. 1902; insp. gen. 2d Div., A.E.F., France, Nov. 1917-Feb. 1918; asst. chief of staff 2d Div., to July 25, 1918; asst. chief of staff 6th Army Corps, France, Mar. 9-Nov. 11, 1918; insp. gen. 5th Div., June-Sept. 1920; insp. 5th Corps Area to July 1921; chief of staff 5th Corps Area to Oct. 28, 1922; brig. gen., asst. adj. gen., July 2, 1927-Feb. 1, 1929; became maj. gen., The Adj. Gen., Feb. 1, 1929; now retired. Clubs: Army and Navy, Chevy Chase. Home: 1870 Wyoming Av., N.W., Washington, D.C.

BRIDGES, Frederick J., pres. Hydrox Corp.; b. Albany, N.Y., 1876. Vice-pres. and dir. Nat. Dairy Products Corp., N.Y. City, and offr. or dir. many of its subsidiaries, including pres. Hydrox Corp., mem. exec. com. Kraft Cheese Corp., Chicago. Home: 110 De Windt Rd., Winnetka, Ill. Office: 75 E. 45th St., New York, N.Y., and 24th at the Lake, and 415 E. 24th St., Chicago, Ill.

BRIDGES, Horace James, author, lecturer; b. London, Eng., Aug. 31, 1880; s. James and Mary Elizabeth (Harding) B.; spl. courses, London U.; hon. D.Litt., U. of Rochester, 1927; m. Lucy, d. Archibald and Edith English, of London, June 2, 1906; children—Leonard Horace James, Dorothy Lucy Edith (dec.), Francis Stanton, Horace English. Asso. leader, with Stanton Coit, of West London (England) Ethical Soc., 1905-12; leader Chicago Ethical Society 1913-45, emeritus since July 1945. President Booth House (social settlement), Chicago. Mem. Unitarian Fellowship. Clubs: University, Literary, Arts (Chicago); Connaught (London, England). Author: The Ethical Movement—Its Principles and Aims, 1911, 2d edit., 1912; Criticisms of Life—Studies in Faith, Hope and Despair, 1915; The Religion of Experience, 1916; Our Fellow Shakespeare, 1916; On Becoming an American, 1919; As I Was Saying, 1923; Jew-Baiting—An Old Evil Newly Camouflaged, 1923; The God of Fundamentalism and Other Studies, 1925; Taking the Name of Science in Vain, 1928; The Fine Art of Marriage, 1930; Signs of the Times in Religion, 1936; The Emerging Faith, 1937; Humanity on Trial, 1941; Some Applications of Ethical Religion, 1944. Editor: Erasmus in Praise of Folly, 1924. Home: 472 Deming Pl. Office: 203 N. Wabash Av., Chicago, Ill.

BRIDGES, Ronald, coll. prof.; b. West Pembroke, Me., Nov. 23, 1905; s. Earle Leopold and Alina Roxana (Fisher) B.; Bates Coll., Lewiston, Me., 1923-26; A.B., Bowdoin, 1930; A.M., Harvard, 1932; L.H.D., Pacific University, 1944; m. Helen Abigail Emery, Oct. 10, 1931; children—William, Daniel. Taught grades, Cooper (Me.), 1922-23, high school, Sanford, 1926-29; Wassookeag Prep. Sch. (Dexter), 1930-31; Milton (Mass.) High Sch., 1932-34; lecturer and writer on politics and religion since 1934; managing editor, The Republican, Chicago, Ill., 1938-40; asso. prof. English, Arizona State Coll., Temple, Ariz., since 1941. Trustee, Pacific U. and Pacific School of Religion, since 1944; mem. advisory committee Chicago Theological Seminary since 1944. Chmn. Me. Council of Young Republicans, 1936-38; mem. Young Republican Nat. Com. from Me., 1938-40; candidate for Congress, 1st Me. Dist., 1936; moderator Town of Sanford, Me.; mem. Nat. Republican Program Com., 1937-40. Mem. Conglist.-Christian Ch.; mem. nat. com. Laymen's Fellowship, 1938-44; dir. bd. Home Missions since 1937; chmn. Missions Council, 1942-44, mem. unit plan com. Gen. Council since 1942, mem. nominating com. since 1940; pres. Maine Conf., 1940-41; chmn. Congregational Pub. Soc. (Pilgrim Press), 1938-42; moderator, General Council Congregational and Christian Churches U.S.A., since 1944. Trustee Bangor Theol. Sem. Mem. Am. Assn. Univ. Profs. Home: 132 E. 6th St., Tempe, Ariz.

BRIDGES, S(amuel) Russell, lecturer, concert manager; b. in Schley County, Ga.; s. of Thomas Virgil and Harty Bell B.; student Emory U., Ga., 1898-1900; studied Columbia U., New York; m. May Pagett, Dec. 11, 1907; children—Eugenia Pagett, Samuel Russell, Ralph Pagett. Asso. with Andrew McConnell in establishing the Alkahest Lyceum System, 1898, pres. and gen. mgr. since 1906; also pres. Southern Mus. Bur.; dir. Affiliated Lyceum & Chautauqua Assn., Ltd., Am. Platform Guild. Mem. Sigma Nu. Democrat. Mem. Meth. Ch., K.P., Woodman, Elks. Clubs: Capital City, Druid Hills Golf, Atlanta Athletic, Kiwanis. Home: 853 Penn Av. Office: Mortgage Guarantee Bldg., Atlanta, Ga.

BRIDGES, Styles, U.S. senator; b. West Pembroke, Me., Sept. 9, 1898; s. Earl L. and Alina (Fisher) B.; B.S., U. of Me., 1918; M.A., Dartmouth; LL.D., U. of Maine, Univ. of N.H. and Northeastern Univ.; m. Sally Clement (died 1938); children—Henry Styles, David Clement, John Fisher; m. 2d, Doloris Thauwald, Feb. 1944. Began as instructor Sanderson Acad., Ashfield, Mass., 1918; later county agrl. agent and state extension specialist, U. of N.H.; sec. N.H. State Farm Bur. Fedn., 1922-24; editor Granite Monthly Mag., 1924-26; dir. and sec. N.H. Investment Co., 1924-29; mem. Pub. Service Commn., State of N.H., 1930-35; gov. State of N.H., term 1935-37; elected U.S. senator for term, 1937-43, re-elected for term, 1943-49. Trustee and v.p. N.H. Savings Bank. Mem. U.S. Nat. Forest Reservation Commn.; treas. Putnam Agrl. Foundation. Republican. Address: Concord, N.H.

BRIDGES, William (Andrew), editor; b. Franklin, Ind., Jan. 27, 1901; s. Harry and Katherine (Vaught) B.; A.B., Franklin (Ind.) Coll., 1923; m. Lynn Vandivier, July 31, 1924. Reporter European edition of Chicago Tribune, Paris, 1923-25, Riviera edition, Nice, 1924; reporter Franklin Star, 1925; rewrite desk, Paris (France) Times, 1926-28, N.Y. Sun, 1929-34; editor and curator of publs. N.Y. Zoöl. Park since 1935. Mem. Am. Soc. of Ichthyologists and Herpetologists, Phi Delta Theta. Democrat. Baptist. Author: Snake Hunters' Holiday (with Raymond L. Ditmars), 1935; Wild Animal World (with Raymond L. Ditmars), 1937; What Snake Is That? (with Roger Conant), 1939; Toco Toucan, 1940; Big Zoo, 1941. Contbr. articles to publs. Home: Bear Ridge Rd., Pleasantville, N.Y. Office: N.Y. Zoöl. Park, New York 60, N.Y.

BRIDGMAN, Grenville Temple, mining engr.; b. Newport, R.I., Aug. 7, 1881; s. William Henry and Ellen (Campbell) B.; grad. Pomfret (Conn.) Sch., 1900; student Yale, 1900-01; B.S., Mass. Inst. Tech., 1909; m. Anita Mailliard, June 3, 1911; children—John Mailliard, Marion Louise, Grenville Temple, Anita Page. Jr. engr. in Peru and Mexico, 1909-10; mgr. Philippine Exploration Co., 1910-11; mgr. Am. Zinc Co. (Tenn.), 1911-14; partner Ashton & Bridgman, engrs., 1914-16; asst. cons. mining engr., Guggenheim Bros., N.Y. City, 1916-24; cons. mining engr. same 1924-40; exec. v.p. Metals Reserve Co., Washington, D.C., 1941-44; deputy surplus property administrator, Washington, D.C., 1944; consulting engr. since 1944. Member Mining and Metallurgical Society America (ex-pres.), Am. Inst. Mining and Metall. Engrs., Delta Upsilon. Republican. Episcopalian. Mason. Clubs: Yale, Mining (New York); Pacific-Union (San Francisco); Metropolitan (Washington, D.C.). Home: 2450 Steiner St. Office: 315 Montgomery St., San Francisco, Calif.

BRIDGMAN, Margaret, coll. dean; b. Lake Forest, Ill., Dec. 14, 1892; d. Walter Ray and Leoline (Waterman) Bridgman; A.B., Lake Forest (Ill.) Coll., 1915; A.M., Yale, 1923. Teacher of English, St. Mary's Coll., Dallas, Tex., 1915-18, Lyons Twp. High Sch., LaGrange, Ill., 1918-19, Roycemore Sch., Evanston, Ill., 1919-20; teacher of English, Ind. Univ., Bloomington, Ind., 1923-29, social dir. Memorial Hall, 1925-29; dean, Skidmore Coll., Saratoga Springs, N.Y., since 1929. Mem. Nat. Assn. of Deans, N.Y. State Assn. of Deans, Am. Assn. Univ. Women. Home: 100 Union Av. Office: Skidmore College, Saratoga Springs, N.Y.

BRIDGMAN, Olga Louise, physician, univ. prof.; b. Jackson, Mich., Mar. 30, 1886; d. Chester Edwin and Alma Antonia (Goecker) Bridgman; A.B., U. of Mich., 1908, M.D., 1910, A.M., U. of Calif., 1914, Ph.D., 1915; hon. Sc.D., Mills Coll., Oakland, Calif., 1937; unmarried. Resident physician State Sch. for Girls, Geneva, Ill., 1910-12; asst. physician Lincoln State Sch. and Colony, Lincoln, Ill., 1912-13; univ. fellow, U. of Calif., 1914-15; instr. in psychology and pediatrics, 1915-19, asst. clin. prof., 1919-22, asso. prof., 1922-26, prof. since 1926; dir. div. mental psychiatrist, San Francisco Juvenile Court; attending psychiatrist, Langley Porter Clinic. Member chief children's psychiatry clinic, U. of Calif. Hosp.; psychiatrist, San Francisco Juvenile Court. Mem. A.M.A., Am. Psychol. Assn., Am. Psychiatric Assn., Am. Assn. on Mental Deficiency, Am. Ortho-psychiatric Assn., A.A.A.S., Alpha Epsilon Iota, Sigma Xi. Republican. Episcopalian. Clubs: Women's Faculty (Berkeley); Women's City (San Francisco). Contbr. to scientific jours. Home: 1380 Monterey Blvd., San Francisco 16. Office: Univ. of California, Berkeley, Calif.

BRIDGMAN, Percy Williams, physicist; b. Cambridge, Mass., Apr. 21, 1882; s. Raymond Landon and Mary Ann Maria (Williams) B.; A.B., Harvard, 1904, A.M., 1905, Ph.D., 1908; Sc.D., 1934, 39, 41; m. Olive Ware, July 16, 1912; children—Jane, Robert Ware. Fellow, Harvard, 1908-10, instr. physics, 1910-13, asst. prof. 1913-19, prof. 1919, Hollis prof. of mathematics and natural philosophy since 1926. Fellow Am. Acad. Arts and Sciences; mem. Am. Philos. Soc., Washington Acad. Sciences, Nat. Acad. Sciences, Am. Physical Soc.; corr. mem. Academia Nacional de Ciencias (Mexico); honorary fellow, Physical Society (London). Has made extensive researches in high pressure. Awards: Rumford medalist, Am. Acad. Arts and Sciences, 1917; Cresson medal, Franklin Inst., 1932; Rozeboom medal, Royal Acad. Sciences of Amsterdam, 1933; Comstock prize, Nat. Acad. Sciences, 1933; Research Corp. award, 1937. Mem. Phi Beta Kappa, Sigma Xi. Author: The Logic of Modern Physics, 1927; The Physics of High Pressure, 1931; Thermodynamics of Electrical Phenomena in Metals, 1934; The Nature of Physical Theory, 1936; The Intelligent Individual and Society, 1938; The Nature of Thermodynamics, 1941. Home: 10 Buckingham Pl. Address: Jefferson Physical Laboratory, Cambridge, Mass.

BRIDGMAN, Ralph P., educator; b. Boston, Mass., Nov. 22, 1896; s. Frank Easter and Mary Louise (Parkhurst) B.; A.B., Harvard, 1921; B.D., Union Theol. Sem., 1924; A.M., Teachers College, Columbia Univ., 1924; m. Charlotte Frances Bradley, May 25, 1925; children—Helen Romaine, Phoebe Parkhurst, Elizabeth Shafto. Teacher English and Y.M.C.A. sec., Osaka, Japan, 1916-19; asst. religious edn., Union Theol. Sem., 1924-25, instr., 1925-26; dir. Parents' Council, Phila., 1926-31; asso. parent edn., Child Development Inst., Columbia U., 1931-32; instr. Columbia, summers, 1931, 32, 33; dir. Nat. Council of Parent Education, 1932-38; instr. div. of gen. edn. New York U., and consultant in family life edn. U. of Wis., Coll. of Agr., 1938-39; dean of students and dir. of the personnel bureau Brooklyn (N.Y.) Coll., 1939-43; pres. Hampton Inst., Hampton, Va., since Sept. 1943. Fellow Am. Orthopsychiatric Assn., Nat. Soc. Research in Child Development; mem. Am. College Personnel Assn. Contbr. monographs to professional jours. and articles to mags. Address: Hampton Intitute, Hampton, Va.

BRIEFS, Goetz A(ntony), labor economist; b. Eschweiler, Rhinelands, Jan. 1, 1889; s. Francis and Ann (Vieten) B.; student U. of Munich, Bonn and Freiburg, 1908-12; m. Ann Stephany Weltmann, Feb. 9, 1919; children—Godfrey, Henry, Angela, Elisabeth. Lecturer, Freiburg U., 1913-21; asso. prof. Würzburg (Franconia) 1922; prof. economics, U. of Freiburg, 1923-26, U. of Berlin, 1926-34; visiting prof., Catholic U. of America, 1934-37; prof. labor economics, Georgetown U., since 1937; lecturer, Columbia U., summers, 1938-44; summer lecturer, U. of Vienna, U. of Berne (Switzerland) and U. of Salzburg. Dir. Inst. of Industrial Relations, Berlin, 1928-34. Mem. Am. Econ. Assn., Am. Assn. for Labor Legislation, Pi Gamma Mu. Roman Catholic. Author: The Proletariat, A Challenge to Western Civilization (also in French and German), 1937; Sociology of Industrial Relations (German), 1933; Classical Economics (Ger-

man), 1915; Theory of Trade-Unionism (German), 1928. Editor: Economics and Labor (monthly), Berlin. Co-editor: Archives of the Philosophy of Law and Economics, Berlin. Home: 4 Kenilworth Drive, N. Chevy Chase, Md. Address: Georgetown University, Washington, D.C.

BRIEM, Helgi P., consul gen. of Iceland; b. Akureyri, Iceland, June 18, 1902; s. Pall Jakob and Alfheidur Helga (Helgadottir) B.; Mentaskoli, Reykjavik, Iceland, 1915-21, cand. philos., U. of Iceland, Universities of Berlin, Heidelberg and Kiel, 1922-24, U. of Oxford, 1924-25, cand. polit., U. of Copenhagen, 1925-28; D.Ph., U. of Iceland, 1938; m. Doris Parker, June 20, 1929; 1 dau., Alfheidur Sylvia. Dir. of taxation, 1929; managing dir., Icelands Fisherybank, 1930-32; comml. delegate of Govt. of Iceland, 1932; comml. attache to Legation in Madrid, 1935, in Berlin, 1937, in Lisbon, 1940; consul gen. in New York since 1942. Comdr. of the Order of the Icelandic Falcon. Home: 11 Devon Place, Forest Hills, L.I., N.Y. Office: 595 Madison Av., New York, N.Y.

BRIER, Royce, author, columnist; b. River Falls, Wis., Apr. 18, 1894; s. Warren Judson and Marion (Royce) B.; student U. of Wash., 1914-15; m. Monica Doonan, Oct. 14, 1926; children—Susan and Judith (twins). Short story writer, 1920-25; studied in Orient, Middle East and Europe, 1925, Europe and Middle East, 1936; reporter San Francisco Chronicle, 1926-36, interpretive news columnist since 1937, dir. of editorials since 1942. Awarded Pulitzer prize for reporting, 1934. Club: Bohemian (San Francisco). Author: Crusade, 1931; Reach for the Moon, 1934; Boy in Blue (Civil War), 1937; Last Boat from Beyrouth, 1943. Home: 701 Pine St., San Francisco, Calif.; and San Anselmo, Calif. Office: The Chronicle, San Francisco, Calif.

BRIGANCE, W(illiam) Norwood (brĭ-gănsʹ), educator, lecturer; b. Olive Branch, Miss., Nov. 17, 1896; s. B(enjamin) Edgar and Rebecca (Joyner) B.; A.B., Univ. of South Dakota, 1916; A.M., University of Nebraska, 1920; University of Chicago, 1921; U. of Wis., 1922; Ph.D., U. of Iowa, 1930; m. Jane Martin, Aug. 9, 1922; children—Virginia Joyce (dec.), Shirley Jane. High sch. teacher, Dallas, S.D., 1916-17, Hastings, Neb., 1920-21, Proviso (Chicago), 1921-22; research asst. Neb. Legislative Reference Bur., 1920; prof. speech, Wabash Coll., 1922-36; prof. speech and head of dept. of English, U. of Hawaii, 1936-38 (on leave of absence from Wabash Coll.); again prof. speech, Wabash Coll., since 1938; mem. summer sch. faculty, U. of Neb., 1923-25, U. of S. Calif., 1932, U. of Wis., 1940, La. State U., 1942. Enlisted in regular army, 1917, became sergeant, later 2d lieutenant 32d Div.; with A.E.F. thirteen months. Mem. Speech Assn. of America (mem. exec. council since 1940; vice pres. 1945, pres. 1946), Amer. Association Univ. Profs., Indiana Speech Assn. (pres. 1931), Lambda Chi Alpha, Tau Kappa Alpha (v.p. 1934-39), Phi Beta Kappa, Am. Legion. Democrat. Meth. Clubs: Kiwanis (pres. 1931), Country, Ouiatenon. Author: A Notebook for Beginning Speech (with M. G. Phillips), 1927; The Spoken Word, 1927; Classified Speech Models, 1928; Jeremiah Sullivan Black—a Defender of the Constitution and the Ten Commandments, 1934; Speech (with W. G. Hedde), 1935; Speech Composition, 1937; Your Everyday Speech, 1937; Speechmaking (with R. K. Immel), 1938; A. Drill Manual for Improving Speech (with F. M. Henderson (revised ed., 1945); American Speech (with W. G. Hedde), 1942; Speech for Military Service (with R. K. Immel), 1943. Editor (for Nat. Assn. Teachers of Speech): A History and Criticism of American Public Address (2 vols.) 1943. Contbr. to various ednl. and literary jours. Editor, Quarterly Journal of Speech, 1942-45. Lecturer on edn., travel, and the American scene. Address: Wabash College, Crawfordsville, Ind.

BRIGGLE, Charles Guy, judge; b. Rushville, Ill., Jan. 27, 1883; s. Rice T. and Mary E. (Thompson) B.; LL.B., U. of Ill., 1904; m. Mary Ethel Stites, Dec. 15, 1908; children—Charles G. (U.S. Navy), Jean. Began practice at Springfield, Ill., 1904; master in chancery, Circuit Court, 10 yrs.; elected judge Circuit Court, 1927, term of 6 yrs.; judge U.S. Dist. Court, Southern Dist. of Ill., since 1932. Mem. Phi Kappa Sigma, Phi Delta Phi, Coif. Republican. Presbyn. Mason, Elk. Home: 2131 Park Drive. Office: Federal Bldg., Springfield, Ill.

BRIGGS, Asa Gilbert, lawyer; b. Arcadia, Wis., Dec. 20, 1862; s. Isaac Austin and Elizabeth B.; B.S., U. of Wis., 1885, LL.B., 1887; m. Jessica Pierce, Oct. 21, 1891; children—Allan, Paul Austin, Mary Elizabeth. Admitted to Minn. bar, 1887; in practice, St. Paul, 1887-1901; gen. counsel C.G.W. Ry., 1901-09; gen. practice since 1908. Vice pres. for Minn. of Gt. Lakes St. Lawrence Tidewater Assn., 1928-39; trustee St. Paul Bur. of Municipal Research (ex-pres.); pres. St. Paul Assn. Commerce, 1925 and 1927; dir. St. Paul Chamber of Commerce, 1921-30; director U.S. Chamber of Commerce, 1930-34; dir. nat. bd. Camp Fire Girls, 1931-39. Mem. Am. Interprofessional Inst., Am. Acad. Polit. and Social Science, Am. Peace Soc., U. of Wis. Alumni Assn. (pres., dir. for life). Republican. Methodist. Mason (Shriner). Clubs: Minnesota, St. Paul Athletic, Informal, Town and Country. Home: 793 Fairmount Av. Office: First Nat. Bank Bldg., St. Paul, Minn.

BRIGGS, Ellis O., U.S. foreign service officer; b. Watertown, Mass., Dec. 1, 1899; s. James Ellis and Lucy (Hill) B.; A.B., Dartmouth, 1921; m. Lucy Barnard, May 26, 1928; children—Lucy Therina, Everett Ellis. Began as vice consul at Lima, Peru, 1925; counselor of embassy, Habana, Cuba; ambassador to Dominican Republic, 1944; minister-counselor, American embassy, Chungking, China, 1945. Home: Topsfield, Me. Office: Dept. of State, Washington, D.C.

BRIGGS, Eugene Stephen, college pres.; b. Howard County, Mo., Feb. 1, 1890; s. Thomas Hale and Susan Almyra (Pyle) B.; B.S., Central Coll., Fayette, Mo., 1912; B.S. in Edn., U. of Mo., 1917, M.A., 1921; Ph.D., Teachers Coll. (Columbia), 1934; grad. study, State U. of Ia., summer 1932; m. Mary Gentry, Aug. 19, 1914; children—Stephen Gentry, Eleanor Sue, Billy Ben. Science teacher, Moberly, Mo., 1912-13; high sch. prin. at Carrollton, Slater and Trenton, Mo., 1913-19; prin. high sch., Okmulgee, Okla., 1919-23, supt. schs., 1925-28; pres. State Teachers Coll., Durant, Okla., 1928-33; dir. adult edn. Mo. State Dept. of Edn., 1934-35; pres. Christian Coll., Columbia, Mo., 1935-38; pres. Phillips U., Enid, Okla., since Feb. 1, 1938; prof. edn., U. of Ark., summer 1926, Wash. State Coll., summer 1927; asst. in teacher-training dept. Teachers Coll. (Columbia), 1934. Founder Okla. Vocational Guidance Conf., 1929; state chmn. Y.M.C.A., 1931-33; mem. State Bd. of Christian Missions (mem. exec. com.); v.p. Internat. Conv., Disciples of Christ, 1942-44; chmn. Salt Plains Council Boy Scouts of America, 1940-43 (mem. Nat. com.); mem. committee on Welfare and Religion Recovery; mem. bd. mgrs. United Christian Missionary Soc., 1936-39; mem. Am. Seminar, 1938, 39, 41; mem. Com. on Effective Ministry, Disciples of Christ, since 1940; mem. Okla. Coordinating Bd., 1940-42. Director Christian Board of Publs.; mem. Okla. Coll. Presidents Council (sec. 1928-33), N.E.A. (life mem.; mem. exec. com. dept. higher edn., 1943-46), Okla. Edn. Assn. (life), Nat. Soc. for Study of Edn., S.A.R. (v.p.), Blue Key, Phi Delta Kappa, Kappa Delta Pi, Pi Gamma Mu. Democrat. Mem. Christian (Disciples) Ch. Mason (K.T.). Clubs: Lion; Hi-Twelve; Lion Internat. (mem. bd. dirs., dist. gov. 1929). Author: (with V. M. Pratt) A Finding and Broadening Course in Public Speaking, 1933; Preparation of Secondary Teachers in Teachers Colleges for Guiding and Directing Extra-Class Activities, 1935. Contbr. to ednl. and religious mags. Home: 2201 E. Maine St., Enid, Okla.

BRIGGS, Frank Alonzo, editor; b. Friendship, Wis., Mar. 30, 1872; s. Erastus Thomas and Elmina (Pelton) B.; ed. Fairfield (Wis.) High Sch., 1889-90, extension courses, special work, State Normal Sch., River Falls, Wis., 1892-93, study in law office, Viroqua, Wis., 1895-96; m. Io Cleveland Pascoe, Nov. 10, 1903; 1 dau., Io Elmina (Mrs. Lorenze Godfrey Meier). Mng. editor La Crosse (Wis.) Press, 1898-99; editor Tomah (Wis.) Herald, 1900-01; comml. editor Galveston News, 1903-08, night editor Galveston News, 1908-10; editor Texas Almanac and Industrial Guide, 1910-14; asst. mng. editor Dallas Morning News, 1914-16, mng. editor, 1916-20; editor Farm and Ranch, Dallas, Tex., since 1920. Past pres. Tex. Agrl. Workers Assn., Southwestern Dairy Assn.; mem. State Com. Farm Security Adminstrn. Mem. Southwestern Social Science Assn., Tex. Forestry Assn. Episcopalian. Mason. Club: Dallas Agricultural (past pres.). Home: 2619 N. Haskell St. Office: Farm & Ranch Bldg., Dallas, Tex.

BRIGGS, Frank P., U.S. senator; b. Armstrong, Mo., Feb. 25, 1894; s. Thomas H. and Susan Almira (Pyle) B.; student Central Coll., Fayette, Mo., 1911-14; B.J., U. of Missouri, 1914; m. Catherine Allen Shull, May 28, 1916; children—Thomas Frank, Eugene Allen (officer U.S. Army), Darlene Ruth, Betty Barbara, Dorothy Catherine. Editor, Fayette (Mo.) Democrat-Leader, 1915; city editor, Moberly (Mo.) Monitor-Index, 1916-17; editor Trenton (Mo.) Times, 1917-18, city editor, 1919; night editor, Shawnee (Okla.) Morning News, 1919-23; editor and owner Macon (Mo.) Chronicle-Herald since 1924. Mayor, Macon, Mo., 1930-33; mem. Mo. State Senate, 1933-45, pres. 1941-45; appointed U.S. Senator from Missouri, Jan. 18, 1945, mem. 79th Congress 1945-47). Mem. Sigma Delta Chi. Mason, Elk, Rotarian. Club: National Press (Washington). Home: 1132 N. Jackson St., Macon, Mo. Office: Senate Office Bldg., Washington, D.C.

BRIGGS, George Isaac, headmaster; May 10, 1886-May 3, 1944. See Vol. 23 (1944-45).

BRIGGS, George McSpadden, crop specialist; b. Houston, Minn., May 19, 1884; s. Henry Randolph and Octavia (McSpadden) B.; student Sch. of Agr., St. Paul, Minn., 1906-09; B.S., Coll. of Agr., U. of Minn., 1916; m. Mary McNelly, June 16, 1909; children—Helen, William, Randolph, George, Frank, Rodney, Robert. Began as county agt., Burnett County, Wis., 1916; part time extension agronomist, Agr. Coll., U. of Wis., since 1919; part time county agt. leader U. of Wis. Agr. Coll., 1920-31; prof. of agronomy, U. of Wis., since 1935, part time asso. dir. of short course in agr. since 1933. Republican. Methodist. Mason. Home: Route 3, Madison, Wis.

BRIGGS, George Waverley, banker; b. Camden, Ala., Feb. 27, 1883; s. Ritchie Jones and Alice (Burford) B.; ed. pub. and private schs.; San Francisco and Austin and U. of Tex.; m. Lorena May Foster, Mar. 20, 1912. Reporter Austin (Tex.) Tribune, 1905, San Antonio Express, 1906-10; mng. editor Austin Statesman, 1910-11; staff corr., Dallas News, 1911; editor Galveston News, 1913-18; mgr. Galveston Branch Office of War Trade Board, 1917; asst. mgr. Southwestern Div. Am. Red Cross, 1918; commr. ins. and banking for Tex., 1919-20; v.p. City Nat. Bank, Dallas, 1920-30; v.p. First Nat. Bank, Dallas since Jan. 1, 1930; dir. First Nat. Securities Co., Dallas Airport Utilities Co., A. H. Belo Corp., Oldham and Sumner Lumber Company, First Texas Chemical Company, Walker-Smith Co.; vice-president Dallas Community Council; chairman Confederate Reunion, Dallas, 1925; chairman for Texas of George Washington Bi-Centennial. Pres. Dallas C. of C., 1928-29 (v.p. 1920-27); mem. nat. council U.S. Chamber of Commerce (chmn. 1930 and 1939; chmn. Texas State Council, 1941-43); dir. Tex. C. of C., 1920-24; treas. Chinese Famine Relief, Tex. Indsl. Congress; treas. Tex. Div. Nat. Com. on Prisons and Prison Labor, 1922-23; dir. Tex. Tax League; apptd. Penitentiary Commr. for Tex., 1910; mem. Indeterminate Sentence Law Commn. for Tex., 1913; chmn. Galveston Chapter Am. Red Cross, 1916-17; mem. Nat. Econ. League (council), treas. Council of Safety (advisory council), Dallas United Charities (dir.), pres. Dallas Chapter English Speaking Union; trustee and chmn. exec. com. Dallas Hist. Soc.; mem. adv. bd., Baylor U.; dir. Dallas Vocational Sch.; mem. Tex. Centennial Commn.; dir. Texas Centennial Central Expn. Corp.; mem. advisory bd. State Indsl. Survey, dir. Pan-Am. Expn.; treas. Philos. Soc. of Tex., 1936-39, pres. 1940; mem. Tex. World's Fair Commn., Tex. Civil Judicial Council. Democrat. Conglist. Mason (K.T., 33°, I.G.H., Shriner). Clubs: University, Dallas Athletic, Dallas Country, Dallas Hunting and Fishing, Fincastle Lake, Critic. Author: The Texas Penitentiaries, 1908; The Housing Problem in Texas, 1911; Digest of Texas Insurance and Banking Laws, 1920. Home: 4429 Fairfax Av. Office: First National Bank, Dallas, Tex.

BRIGGS, George Weston, clergyman, educator; b. North Branch, Mich., Sept. 21, 1874; s. David C. and Emily E. (Weston) B.; B.S., Northwestern U., 1902, M.S., 1905; fellow U. of Calif., 1911-12, Johns Hopkins, 1914-15; grad. study, Columbia, 1922-23; m. Annie Mabel Montgomery, July 22, 1903 (died May 19, 1904); m. 2d, Mary Ames Hart, Dec. 24, 1907; children—David Keith, George Selden, Esther Emily, Janet Mary. Teacher pub. schs., in Mich., 1891-96; began to preach, 1896, ordained ministry M.E. Ch., 1904; missionary in India, 1903-25; prof. English lit., Reid Christian Coll., India, 1908-09; asst. prof. mathematics, Coll. of the Pacific, 1912-14, and prin. of acad., 1913-14; asso. prof. English Bible and philosophy, Goucher Coll., 1914-15 (leave of absence from missionary work); prof. history of religion, Drew University, since 1925; lecturer in science, Brothers College (a part of Drew U.), 1928-37; retired 1944. Director and vice president International Save the Children Federation. Served as military chaplain Non-Conformist British Troops in India, 1907-08, 1916-19. Executive secretary Representative Council of Missions, United Provinces, India, and member Indian Nat. Representative Council of Missions, 1919-21. Mem. Am. Oriental Soc., Am. Anthrop. Assn., Delta Sigma Rho. Mason. Club: Oriental (New York). Author: The Chamars, 1920; Gorakhnath and the Kanphata Yogis, 1937. Home: 1527 Metropolitan Av., Parkchester, New York 62, N.Y.

BRIGGS, Harvey Milfred, newspaper editor; b. Norwich, Conn., Sept. 5, 1879; s. Charles Enoch and Lydia Louisa (Swan) B.; ed. pub. schs.; m. Hortense L. Manning, Dec. 31, 1904. Began in newspaper work at Norwich, 1898; with Norwich Bulletin since 1899, editor since 1920; pres. Lester & Wasley Co. Dir. Norwich Savings Soc. Republican. Conglist. Mason. Home: 92 River Av. Office: 66 Franklin St., Norwich, Conn.

BRIGGS, Herbert Whittaker, univ. prof.; b. Wilmington, Del., May 14, 1900; s. Frederic Foyé and Eleanore Ashton (Lewis) B.; A.B., W. Va. U., 1921; Ph.D., Johns Hopkins U., 1925; student Acad. of Internat. Law, The Hague, summers, 1925-27, 29; m. Virginia Elizabeth Yoder, Dec. 22, 1937; children—Sarah Ashton, Deborah Anne and Jeffrey Peter. Instructor political science, Johns Hopkins University, 1925-26; C.R.B. fellow in international law Brussels, Belgium, 1926-27; mem. research staff Foreign Policy Association New York City, 1927-28; acting associate professor political science, Oberlin Coll., 1928-29; asst. prof. govt., Cornell, 1929-37, prof. since 1937. Mem. S.A.T.C., Sept.-Dec. 1918. Mem. Am. Society International Law, American Political Science Association, Harvard Research in Internat. Law (advisory com.), Phi Beta Kappa. Baptist. Author: The Doctrine of Continuous Voyage, 1926; also articles on internat. law and Am. foreign policy. Editor: The Law of Nations—Cases, Documents and Notes, 1938; mem. bd. editors Am. Jour. Internat. Law. Home: 305 Highland Road, Ithaca, N.Y.

BRIGGS, John De Quedville, educator; b. Cambridge, Mass., Mar. 14, 1885; s. Le Baron Russell and Mary (DeQuedville) B.; prep. edn. Cambridge Latin Sch.; A.B., magna cum laude, Harvard, 1906; studied Harvard, 3 summers; married; children—Henrietta Wood (Mrs. Gilbert R. Payson, deceased), John De Quedville; married 2d, Marjorie Scott Winslow, June

20, 1925; children—Mary De Quedville, Winslow Russell. Teacher of mathematics, Hill School, Pottstown, Pa., 1906-11; assistant headmaster Country Day Sch., Kansas City, Mo., 1911-14; headmaster St. Paul Acad. (coll. prep. sch.) since 1914. Mem. Headmasters' Assn. (pres. 1940-41), Assn. Headmasters of Country Day Schs. (pres. 1926-27). Republican. Unitarian. Clubs: University (St. Paul); Harvard (New York). Home: 667 Goodrich Av. Address: St. Paul Academy, 1712 Randolph Av., St. Paul 5, Minn.

BRIGGS, Lucia Russell, educator; b. Cambridge, Mass., Dec. 3, 1887; d. LeBaron Russell and Mary Frances (DeQuedville) Briggs; A.B., Radcliffe Coll., 1909, A.M., 1912; LL.D., Lawrence Coll., 1926; LL.D., Miami Univ., 1927; LL.D., Rockford College, 1936. Instructor, Miss McClintock Sch., Boston, 1909-11, Charlton Sch., New York, 1912-14, Oak Park (Ill.) High Sch., Feb.-June 1915, Simmons Coll., Boston, 1915-21; with Comité Franco-Américan pour la Protection des Enfants de la Frontière, Feb.-June 1919; pres. Milwaukee-Downer Coll. since 1921. Mem. Assn. Am. Colleges (v.p. 1923, 1927, pres. 1928), Assn. Wis. Presidents and Deans (v.p. 1922, pres. 1928), Am. Assn. Univ. Women, North Central Assn. of Colleges and Secondary Schools (v.p. 1936-37; mem. Comm. Higher Education 1926-42), Acad. of Polit. Science, Foreign Policy Assn., Phi Beta Kappa (hon.). Trustee Radcliffe Coll., 1935-41. Trustee Rogers Memorial Sanitarium since 1941. Chmn. Wisconsin Conference on Cause and Cure of War, 1939. Episcopalian. Address: Milwaukee-Downer College, Milwaukee 11, Wis.

BRIGGS, Lyman James, physicist, dir. Nat. Bureau of Standards; b. Assyria, Barry County, Mich., May 7, 1874; s. Chauncey L. and Isabella (McKelvey) B.; B.S., Mich. State Coll., 1893, Sc.D., 1932; M.S., U. of Mich., 1895, LL.D., 1936; Ph.D., Johns Hopkins, 1901; D. Eng., S.D. School of Mines, 1935; Sc.D., George Washington University, 1937; Georgetown University, 1939; Columbia University, 1944; m. Katherine E. Cook, Dec. 23, 1896; children—Mrs. Isabel Myers, Albert Cook (dec.). In charge of Phys. Lab. Div. (now Bureau of Soils, U.S. Dept. of Agr., 1896-1906; physicist in charge of Phys. Lab., Bureau of Plant Industry, 1906-11; in charge of biophysical investigations, 1912-20; detailed to Bureau of Standards by exec. order, 1917-19; chief div. of mechanics and sound, Bureau of Standards, 1920-33, asst. dir. research and testing, 1926-33, dir. Nat. Bureau of Standards since 1933. Mem. Nat. Adv. Committee for Aeronautics since 1933, vice-chairman since 1942, chairman sub-committee on aircraft materials since 1933, on aircraft structures since 1937, member aerodynamics sub-committee, 1922-40; chairman Fed. Specifications Board since 1932, Fed. Fire Council, 1933-39, Nat. Conf. of Weights and Measures since 1935; mem. International Ice Patrol Bd. since 1933; chairman Washington Biophysical Institute. Life trustee National Geographical Soc. (chmn. research com. since 1937); mem. bd. dirs. Am. Standards Assn. Fellow A.A.A.S., Am. Phys. Soc. (president 1938); member National Academy of Sciences, Washington Acad. Sciences (president 1917); Philos. Society Washington (pres. 1916), American Philos. Soc., Am. Acad. Arts and Sciences, Inst. of Aeronautical Sciences, Physical Soc. of England (hon.), Newcomen Soc. (Eng.), Washington Academy of Medicine (pres., 1945-46), Tau Beta Pi, Sigma Xi, Sigma Pi Sigma; hon. fellow American College of Dentists. Awarded Magellan medal (with Paul R. Heyl),), 1922. Clubs: Cosmos (pres. 1922), Federal (pres. 1928). Contbr. to govt. and tech. publs. Home: 3208 Newark St., Cleveland Park, Washington, D.C.

BRIGGS, Minnie Pyles, etcher; see Raul, Minnie Louise.

BRIGGS, O. Henry, pres. Pathe Labs., Inc.; b. Elmira, N.Y., Mar. 19, 1896; s. Oliver J. and Emma D. (Tanner) B.; student Elmira Acad., 1912, Cortland Training Sch., 1914, Cornell U., 1916; m. M. Fern Bensinger, Sept. 11, 1920. Began as commercial rep. N.Y. Telephone Co., 1917; later with E. I. Du Pont de Nemours & Co., Carney's Point plant, corr. sales dept. chem. products div.; mgr. promotion dept. Duco sales, sales mgr. Du Pont Film Mfg. Corp.; pres. Pathe Labs., Inc. Republican. Methodist. Clubs: Lakeside Golf (Hollywood, Calif.). Home: 2 Beekman Pl. Office: 30 Rockefeller Plaza, New York, N.Y.*

BRIGGS, Stephen Foster, chmn. Briggs & Stratton Corp.; b. Watertown, S.D., Dec. 4, 1885; s. Stephen Albro and Flora (Foster) B.; B.S., S.D. State Coll., 1907; m. Beatrice Branch, Feb. 17, 1910; children—Stephen Albro, Barbara (Mrs. Robert Paxten McCulloch), John Newton, James Branch. Organized Briggs & Stratton, Milwaukee, Wis., 1909, and since chmn.; chmn. Outboard Marine & Mfg. Co., since 1936; chmn. Beach & Arthur Paper Co., since 1937. Clubs: Golf and Beach (Naples, Fla.), Yacht (Miami, Fla.). Address: Gordon Drive, Naples, Fla.*

BRIGGS, Thomas Henry, educator; b. Raleigh, N.C., Jan. 25, 1877; son of John D. and Florence (Dunn) B.; A.B., Wake Forest (N.C.) Coll., 1896, Litt.D., 1919; studied U. of Chicago, 1898-99, 1900-01; Ph.D., Columbia, 1914; m. Helen Hoyt Harriman, Sept. 11, 1902; children—Thomas Henry, IV, Barbara Winde; married 2d, Ruth G. Sugnet, May 30, 1941. Teacher of public high sch., Elizabeth City, N.C., 1896-98, Princeton-Yale Acad., Chicago, 1899, 1900-01; prof. English, John B. Stetson U., De Land, Fla., 1899-1900; teacher of English Eastern Ill. State Normal Sch., 1901-11; with Teachers Coll. (Columbia) since 1912, prof. edn., 1920-42, emeritus, 1942. Dir. Consumer Education Study National Association of Secondary School Principals since 1942; mem. commn. on reorganization of secondary edn., commn. on teaching science and industrial subjects in war emergency, syllabus com. on jr. high sch. Latin, State of N.Y.; mem. reviewing com. N.E.A., and of Nat. Com. on Research in Secondary Edn.; chmn. N.E.A. Com. on Orientation of Secondary Edn.; chmn. faculty com. Teachers Coll. World Congress on Edn. for Democracy. Fellow A.A.A.S.; mem. Kappa Alpha. Elected mem. of Laureate Chapter, Kappa Delta Pi, Phi Beta Kappa. Democrat. Author: Formal Grammar as a Discipline, 1914; A Laboratory Manual of Letters, 1914; The Junior High School, 1920; Curriculum Problems, 1926; The Great Investment, 1930; Secondary Education, 1933; Improving Instruction, 1938; Pragmatism and Pedagogy, 1940; The Meaning of Democracy (with W. F. Russell), 1941; also contributor chapters on secondary education in Annual Repts. U.S. Commr. Edn., 1914-19. Editor: Junior and Senior High School Texts. Frequent contbr. to ednl. jours. Home: Meredith, N.H.; 29 Claremont Av., New York, N.Y. Office: National Education Association Bldg., Washington, D.C.

BRIGGS, Walter Owen, mfr.; b. Ypsilanti, Mich., Feb. 27, 1877; s. Rodney Davis and Ada (Warner) B.; LL.D., U. of Detroit, 1927; m. Jane Elizabeth Cameron, Nov. 22, 1904; children—Grace Mary (Mrs. William Dean Robinson), Elizabeth Jane (Mrs. Charles T. Fisher, Jr.), Walter O., Susan Ann (Mrs. Everell E. Fisher), Jane Cameron (Mrs. Philip A. Hart, Jr.). With Michigan Central Railroad Company, 1891-1902, advancing to foreman car department; foreman C. H. Little Co., 1902-03; v.p. and gen. mgr. B. F. Everitt Co., 1904-06, pres. and gen. mgr., 1906-08; organizer, 1909, pres. and gen. mgr., 1909-37, and chmn. bd. since 1937, Briggs Mfg. Co., mfrs. automobile bodies, which absorbed the B. F. Everitt Co.; also organized, 1922, Briggs Investment Co., name changed, 1926, to Briggs Commercial & Development Co., of which is pres., gen. mgr. and chmn. bd.; dir. Briggs Motor Bodies, Ltd. (Dagenham, Essex, England); pres. Detroit Baseball Co. (owner Detroit "Tigers") since 1936. Trustee Am. Foundation for the Blind; dir. Detroit Community Fund; v.p. City of Detroit Zoöl. Park Commn. Mem. Soc. of Automotive Engrs. Republican. Clubs: Detroit, Detroit Athletic, Detroit Yacht, Country Club of Detroit; Bloomfield Hills Country, Bloomfield Open Hunt Club; The Players, Cloud, Advertising, Question (New York); Bath, Everglades, Indian Creek (Fla.). Home: 700 Boston Blvd. W. Office: 424 E. Jefferson Av., Detroit, Mich.

BRIGGS, William Harlowe, writer, pub.; b. Kalamazoo, Mich., July 22, 1876; s. Henry Clay and Amanda Richmond (Hebard) B.; ed. pub. schs.; m. Berta Nabersberg, June 18, 1913. Established newspapers, The Leaflet, 1891, Ipswich Recorder, 1892, both in S.D.; city editor Rockford (Ill.) Register-Gazette, 1896-1900; editorial work and dramatic criticism on newspapers of Chicago, 1900-04, New York, 1904-07; asso. editor Harper's Weekly, 1907-08; with Harper & Brothers in book dept. since 1908. Mem. Dramatists' Guild. Clubs: Century, Dutch Treat. Author: Behold Thy Wife (produced by Henry W. Savage); The Crosland Comedy; Window Dressing; Blown in the Bottle; By The Dawn's Early Light; Dakota in the Morning, 1942. Home: 49 E. 96th St. Address: 49 E. 33d St., New York, N.Y.

BRIGHAM, Clarence Saunders, library director; b. Providence, Aug. 5, 1877; s. John Olin and Alice (Saunders) B.; A.B., Brown, 1899, A.M., 1909, Litt. D., 1934; m. Alice Louise Comstock, Nov. 12, 1910; 1 dau., Elizabeth C. (Mrs. B. T. Potter, Jr.). Asst. Brown U. library, 1899-1900; librarian R.I. Hist. Soc., 1900-08, Am. Antiq. Soc., 1908-30, dir. since 1930. Author: Memorial of Amos Perry, 1900; History of Rhode Island, 1902; Bibliography of Rhode Island History, 1902; Seventeenth Century Placenames of Providence, 1903; Report on the Archives of Rhode Island, 1904; The Narragansett Indians, 1905; Records of Council for New England, 1912; Bibliography of American Newspapers, 1913; Wall-paper Newspapers of the Civil War, 1924; Account of American Almanacs, 1925; Poe's Balloon Hoax, 1932; Cabon's History of Hayti Journalism, 1940; David Claypoole Johnston, 1941; Poe's Contributions to Alexander's Messenger, 1943; History and Bibliography of American Newspapers, 2 vols., 1945. Editor: Records of the Town of Portsmouth, 1901; The Harris Papers, 1902; Major Butler's Fourth Paper, 1903; Royal Proclamations Concerning America, 1911. Occasional contbr. to hist. and literary mags. Address: 34 Cedar St., Worcester, Mass.

BRIGHAM, Claude Ernest, army officer; b. Indianapolis, Ind., Apr. 14, 1878; s. Reeder Smith and Mary (Goe) B.; grad. U.S. Mil. Acad. 1901; hon. grad. Coast Arty. Sch., 1906, grad. advanced course, 1910; m. Eliza Dorr, Oct. 18, 1905; children—Mary Elizabeth, Ernest Dorr (dec.). Commd. 2d lt. Arty. Corps, 1901; promoted through grades to maj. gen. and chief of Chem. Warfare Service, May 24, 1933. Instr. and dir. arty. and submarine mine defense, Coast Arty. Sch., 1914-17; exec. officer with O.T.C., Ft. Monroe, 1917; asst. to chief, Coast Arty., Washington, D.C., 1917-19; lt. col. and col. (temp.) in Germany and Eng., 1919-20; comdr. Ft. Monroe, 1920-21; trans. to Chem. Warfare Service, 1921, exec. officer in office of chief of C.W.S., 1921-29; comdg. officer Edgewood (Md.) Arsenal, and comdt. Chem. Warfare Sch., 1929-33; chief of Chem. Warfare Service, 1933-37; maj. gen., retired, 1937. Clubs: Army and Navy Country (Washington). Address: P.O. Box 2144, Carmel, Calif.

BRIGHAM, Elbert Sidney, pres. Nat. Life Ins. Co., ex-congressman; b. St. Albans, Vt., Oct. 19, 1877; s. Sanford Josiah and Sarah Jane (Bronson) B.; grad high sch., 1898; B.S., Middlebury Coll., 1903; hon. M.S., U. of Vermont, 1913, hon. LL.D., from same, 1941; m. Anna Hazen, October 2, 1906. Pres. Nat. Life Ins. Co., Montpelier, Vt.; pres. and mem. bd. of dirs. Franklin Co. Savings Bank & Trust Co. (St. Albans). Commr. of agr., State of Vt., 1913-24; mem. N.E. Regional Milk Commn., Boston, 1917-19; member Advisory Com. on National Agrl. Problems, Washington, D.C., 1917-18; mem. div. of perishables U.S. Food Administration, World War, 1918; mem. 69th to 71st Congresses (1925-31), First Vermont District. Trustee Middlebury Coll. Past pres., now trustee, Vt. S.A.R.; mem. Grange, Delta Kappa Epsilon, Phi Beta Kappa. Republican. Congregationalist. Mason (33°), K.P., Rotarian. Clubs: University (Washington and New York). Home: St. Albans, Vt. Office: 131 State St., Montpelier, Vt.

BRIGHAM, Francis Gorham, physician; b. Flushing, L.I., N.Y., Sept. 27, 1882; s. Dana Bullard and Frances (Slade) B.; B.S., Colgate U., 1905, D.S., 1931; M.D., Harvard, 1909; m. Helen Greeley McKissock, Oct. 1, 1913; children—Francis Gorham, Harriet Dickson. Physician out-patients' dept., Mass. Gen. Hosp., Boston, Mass., 1911-25; phys. House of Good Samaritan, 1912-26; visiting phys. N.E. Deaconess Hosp., 1913, on permanent staff, 1926, physician in chief since 1935; physician in chief Palmer Memorial Hosp. since 1935. First lt. Med. Corps; later capt. and maj., World War. Trustee N.E. Deaconess Hosp. Assn. Fellow Am. Coll. Physicians; member A.M.A., Mass. Med. Soc., Delta Kappa Epsilon, Phi Beta Kappa. Republican. Unitarian. Clubs: Harvard; Country. Home: 27 Devon Rd., Chestnut Hill, Mass. Office: 1101 Beacon St., Brookline, Mass.

BRIGHAM, Gertrude Richardson ("Viktor Flambeau"), writer, lecturer; b. Lexington, Massachusetts; d. Eli Howard and Augusta (Richardson) Brigham; student Mass. Normal Art Sch., Boston, 2 yrs.; special study, Boston U., and Harvard and Columbia universities; A.B., George Washington U., 1913, A.M., 1914, Ph.D., 1916; visited Europe for literary and art study, 1912-14, also 1922-27; including northern Africa, later China, Japan, Near East, Egypt, 1932-40, Russia, Greece, Mexico, Cuba. Began teaching in district school of Mary who "had a little lamb," Sterling, Mass.; engaged in industrial orgn. with Filene Coöperative Assn., Boston, 1901-07; with Smithsonian Instn. of Washington, 1910-21; with La France Mag., N.Y. City, Jan.-June 1921; instr. in history of art, George Washington U., 1916-29; lecturer, Trade Union Coll., 1920-23; with Nat. Art Center, 1922-24; art editor Washington Herald, 1921-26, Washington Post, 1922-24; associate professor Lingnan University, Canton, China, 1924-25. Director Cross Art School, 1945. Member S. Atlantic Modern Language Association (secretary Eng. div.), Anson K. Cross Art School Alumni Assn. (nat. sec.), Archæol. Soc. Washington, Art and Archæology League (sec.), Washington Soc. Fine Arts, Assn. Ga. Artists, Southern States Art League. Clubs: Writers (founder), Columbian Women (George Washington University), Art Promoters (founder), National Press, Brenau Faculty Club ex-pres.; Gainesville Business and Professional Women's (v.p.), Alpha Delta (nat. pres.); Hall County Women's Dem. Club (parliamentarian). Author: The Study and Enjoyment of Pictures, 4th edition, 1932; Red Letter Days in Europe, with a glimpse of Northern Africa; (brochures) In Memoriam, Sven Magnus Gronberger; Story of David Edstrom; Ellen Key's Message to the Labor Movement; also Viktor Flambeau Travel Series (newspaper articles), series on Russia; Literary Women of 1812; The Business Woman's Rôle Today; Writing and Selling the Short Story; How to Draw and Paint, 1945; art criticism and miscellaneous revs. and contbns. to Art and Archæology, Public Affairs, Sonnet Sequences, Atlanta Constitution, Atlanta Jour., Brenau Alchemist, Delta Zeta Lamp, and broadcasting. Editor: Life of Rear Admiral George Collier Remey, U.S. Navy. Address: Brenau College, Gainesville, Ga.

BRIGHAM, Harold Frederick, librarian; b. Newark, N.J., May 25, 1897; s. William Clarence and Anna M. (De Chapin) B.; A.B., Princeton, 1921; certificate, Library Sch. of New York, Pub. Library, 1922; spl. courses U. of Chicago; m. Rose Shuler, June 8, 1921; children—Harold Frederick, Ann Shuler, Owsley Haskins. With Free Pub. Library, Trenton, N.J., 1912-16; Princeton Univ. Library, 1916-17 and 1919-21; war service with A.L.A., 1917-19; cataloger, Rutgers Univ. Library, 1921-23; librarian New Brunswick (N.J.) Pub. Library, 1922-25; research asst., A.L.A., Chicago, 1925-27; librarian Carnegie Library, Nashville, Tenn., 1927-31; librarian Free Pub. Library, Louisville, Ky., 1931-42; dir. Ind. State Library since

1942; lecturer U. of Louisville, 1931-37. With U.S. N.R.F., 1918. Pres. Y.M.C.A. Southern Area Council, 1939-40, chmn. bd., 1941-42; mem. Y.M.C.A. Nat. Council and Nat. Bd. since 1941; dir. Louisville Y.M.C.A., 1933-42, Indianapolis Y.M.C.A. since 1943; chmn. Ky. Librarians Certification Bd., 1938-42; sec. Ind. Librarians Certification Bd. since 1942. Fellow Am. Library Inst.; mem. A.L.A. (exec. bd. 1938-42; chmn. com. on annuities 1928-39), Ind. Library Assn. (dir. since 1942), Ind. Hist. Soc., etc. Presbyterian. Club: Rotary. Contbr. on professional subjects. Home: 4075 N. Illinois St. 4. Address: Indiana State Library, Indianapolis 8, Ind.

BRIGHAM, Henry Randolph, sociologist; b. Boston, Mass., Apr. 6, 1880; s. Henry Randolph and Ida Evora (Wight) B.; A.B., Harvard, 1901, LL.B., 1905; m. Lucy Hayes Breckinridge, July 21, 1919. Admitted to Mass. bar, 1905; with Hill, Bangs, Barlow & Homans, Boston, 1905-07, Brigham & Hunnewell, 1907-12, alone since 1912, specializes in trustee work; sec. Modular Service Assn.; mem. bd. of dirs. Cambridge Trust Co. With U.S. Dept. Labor, 1918-20, as asst. mgr. Home Registration Div. later as mgr. Real Estate Div. of U.S. Housing Corp.; had charge appraisal and sale of 6,000 parcels of real estate acquired during the war. Organized and managed Cambridge Chapter Am. Red Cross, 1917-18; treas. Housing Assn. of Metropolitan Boston, Gen. Theol. Library. Active in nat. housing problems; investigated housing conditions in Washington, 1922; former lecturer Boston U. Coll. of Business Administration, on Real Estate Methods. Mem. Am. Bar Assn., Mass. Bas Assn., Bar Assn. City of Boston. Republican. Episcopalian. Clubs: Harvard, Union (Boston); Faculty; Chevy Chase Country. Writer on housing, finance and allied subjects. Home: 57 Brewster St., Cambridge, Mass. Office: 53 State St., Boston, Mass.

BRIGHAM, Herbert Olin, librarian; b. Providence, R.I., Dec. 15, 1875; s. John Olin and Alice (Saunders) B.; student Brown U., 1895-96, 1898-99; m. Mary Wallace Holton, Sept. 23, 1920 (died Feb. 3, 1933); children—Anne Stuart, Herbert Holton; m. 2d, Mary Evans Parrish, Sept. 9, 1939. Assistant librarian Brown U., 1900-03; librarian R.I. State Library, 1903-37; state record commr., 1911-37, associate in comparative legislation, 1922-31, in bibliography, Brown U., 1931-38; editor Special Libraries, 1924-31; sec.-treas. Am. Library Inst., 1934-42; chmn. Pub. Document Clearing House, 1933-38; newspaper columnist, 1937; cons. in research, 1937; librarian Newport Hist. Society. since 1938. Member, Spl. Libraries Assn., Newport Art Assn.; corr. mem. New Eng. Hist.-Geneal. Soc.; pres. emeritus Brigham Family Assn. Episcopalian. Republican. Home: 91 Rhode Island Av. Address: 82 Touro St., Newport, R.I.

BRIGHT, John, dist. judge; b. Middletown, N.Y., May 23, 1884; s. Frank and Ellen (Higham) B.; ed. Middletown High School and Ramsdell's Bus. Sch., 1901, and legal edn. in office Thomas Watts; m. Cornelia Denton, May 24, 1909; 1 son, John Denton. Admitted to N.Y. bar, Jan. 26, 1906; corp. counsel, City of Middletown, 1910 and 1917; dir. Orange County Trust Co. since 1914; U.S. Dist. judge Southern Dist. of N.Y. since 1941. Mem. Bd. of Edn., Middletown, N.Y., 1910. Mem. N.Y. State, Orange County, and Middletown Bar assns., Assn. of the Bar of the City of New York, Middletown Y.M.C.A. (trustee). Episcopalian (jr. warden, Grace Ch., Middletown). Mason, past master and past dist. deputy. Club: Orange County Golf (Middletown, N.Y.). Home: 78 Highland Av., Middletown, N.Y. Address: United States District Court, Foley Square, New York, N.Y.*

BRIGHT, John Fulmer; b. Richmond, Va., Nov. 17, 1877; s. George Hilliard and Mary Samuel (Davies) B.; ed. pub. schs.; M.D., Med. Coll. of Va., 1898; unmarried. Began practice of medicine in Richmond, 1898; prof. anatomy, Med. Coll. of Va., 1899-1911, now emeritus; mem. Ho. of Delegates, Gen. Assembly of Va., 1922-23; mayor of Richmond, 1924-40. State dir. Office Price Administration, Va. Comdg. officer 3d Bn., 116th U.S. Inf., Camp McClelland, Anniston, Ala., World War; col., advanced to brig. gen. (retired), Va. N.G. since 1920. Mem. S.R., S.C.V. Clubs: Commonwealth, Va. Boat. Democrat. Presbyterian. Mason (32°, K.T., Shriner), Odd Fellow. Home: 408 W. Grace St. Office: 17 N. 7th St., Richmond, Va.

BRIGHTMAN, Edgar Sheffield, prof. philosophy; b. Hollbrook, Mass., Sept. 20, 1884; s. George Edgar and Mary Charlotte (Sheffield) B.; A.B., Brown U., 1906, A.M., 1908, Litt.D., 1936; S.T.B., Boston U., 1910, Ph.D., 1912; LL.D., Nebraska Wesleyan U., 1929, Ohio Wesleyan U., 1942; studied universities of Berlin and Marburg, Germany, 1910-11; m. Charlotte Hülsen, July 1, 1912 (died May 24, 1915); 1 son, Howard Hülsen; m. 2d, Irma Baker Fall, June 8, 1918; children—Miriam Fall, Robert Sheffield. Asst. in philosophy and Greek, Brown University, 1906-08; professor philosophy and psychology, Nebraska Wesleyan U., 1912-15; asso. prof. ethics and religion, 1915-17, prof. 1917-19, Wesleyan U., Conn.; prof. philosophy, Boston U. Grad. Sch., since Sept. 1919; Ingersoll lecturer, Harvard, 1925; lecturer, Lowell Inst., Boston, 1925, 1934; John McTyeire Flowers lecturer, Duke U., 1927; Loud lecturer, U. of Mich., 1937; Swander lecturer, Theol. Sem. of Evangelical and Reformed Church, 1942; Cole lecturer, Vanderbilt U., 1942; Merrick lecturer, Ohio Wesleyan U., 1943; Fondren lecturer, Southern Methodist University, 1945. Mem. New England Conference Methodist Church. Mem. Am. Philos. Assn. (pres. Eastern div. 1936), Am. Assn. Univ. Profs., Am. Theol. Soc. (pres. 1933-34), National Assn. Biblical Instructors (pres. 1941-43), Phi Beta Kappa, Kappa Sigma; fellow American Academy of Arts and Sciences; honorary member Kant-Gesellschaft. Author: The Sources of the Hexateuch, 1918; An Introduction to Philosophy, 1925; Immortality in Post-Kantian Idealism, 1925; Religious Values, 1925; A Philosophy of Ideals, 1928; The Problem of God, 1930; The Finding of God, 1931; Is God a Person?, 1932; Moral Laws, 1933; A Philosophy of Religion, 1940; The Spiritual Life, 1942; Nature and Values, 1945. Editor: Procs. Sixth International Congress of Philosophy, 1927. Joint contributor to various volumes, also to Journal of Philosophy, Philosophical Review, Journal Religion, etc. Home: 42 Braeland Av., Newton Center 59, Mass.

BRIL, Jacques L. (bril), criminologist; b. New York, N.Y., Sept. 17, 1906; s. Issac L. and Masha (Ravid) B.; ed. Western Mil. Acad., Alton, Ill., Flint (Mich.) Jr. Coll., U. of Mich., Washington and Lee College; married Ethel Wittcoff, June 7, 1936; children—Ira Lawrence, Marsha Susan. Began as criminologist, 1929; established firm of Jacques L. Bril, criminology consultants and investigators, New York City, 1931; consultant to district attorneys Kings County and Westchester County, New York, Police Department, City of Yonkers; collaborated with Father Summers, professor of psychology, Fordham U., in development of pathometer (lie detector), 1936; authority in field of scientific detection of deception; invented Brilograf and devised technique known as Bril deception test; inventor of listening-in and recording devices; installed lie detection lab., N.J. State Hosp., Trenton; sec.-treas. 2170 Broadway Corp.; dir. Blue Bell Holdings and Rolling Gardens Corp., Benjamin Franklin Hotel. Special dep. commr. of public safety, Yonkers, N.Y. Mem. Am. Inst. Criminal Law and Criminology, Internat. Assn. for Identification, Am. Radio Relay League. First lieut., commanding officer communication section, New York Guard; captain 22d Regt. Regimental Intelligence Officer. Address: 222 W. 77th St., New York, N.Y.

BRILL, Abraham Arden, psychiatrist; b. Austria, Oct. 12, 1874; s. Philip and Esther B.; Ph.B., New York U., 1901; M.D., Coll. Phys. and Surg. (Columbia), 1903; m. K. Rose Owen, May 21, 1908; children—Gioia Bernheim, Edmund. Formerly asst. phys. Central Islip State Hosp., and in clinic of psychiatry, of Zurich, Switzerland; formerly chief of clinic in psychiatry, Columbia U., and lecturer on psychoanalysis and abnormal psychology, New York Univ.; was asst. prof. psychiatry, Post-grad. Med. Sch.; now lecturer on psychoanalysis and psychosexual sciences, Columbia Univ. Mem. N.Y. State and N.Y. Co. med. socs., N.Y. Neurol. Soc., Am. Psychopathol. Assn., Am. Psychoanalytic Assn., A.M.A., New York Acad. Medicine, New York Soc. for Clin. Psychiatry, New York Psychiat. Soc., Am. Psychiatric Assn., Am. Therapeutic Assn., A.A.A.S., Anthropol. Ethnol. Soc. Clubs: City, Lotos. Author: Psychoanalysis—Its Theories and Practical Application; Fundamental Conceptions of Psychoanalysis, 1921, 1922; also pamphlets on psychiat. subjects. Translator: Jung's Psychology of Dementia Præcox, 1909, 1936; Freud's Selected Papers on Hysteria, 1909; Three Contributions to the Theory of Sex (Freud), 1910, 30; Freud's Interpretation of Dreams, 1913, 1932; Psychopathology of Everyday Life, 1914; Wit and Its Relations to the Unconscious, 1916; Leonardo da Vinci, 1916; The History of the Psychoanalytic Movement, 1917; Totem and Taboo, 1918; Reflections on War and Death, 1918; Psychoanalysis—Exploring the Hidden Recesses of the Mind, 1924. Editor: English edition of Bleuler's Text Book of Psychiatry, 1925; Breuer and Freud—Studies in Hysteria, 1936; The Basic Writings of Sigmund Freud, 1938. Home: 15 W. 70th St. Office: 88 Central Park West, New York, N.Y.*

BRILL, George Mackenzie, cons. engr.; b. Poughquag, N.Y., Mar. 24, 1866; s. Thomas and Mary J. (Hurd) B.; M.E. from Cornell U. in 1891, M.M.E., same 1905; m. Achsah A. Quick, June 1, 1892; children—Elliot M., G. Meredith, Roland C.; m. 2d, Edith Seaman Brill, June 4, 1932. Research engr., Solvay Process Co., Syracuse, 1891-96; chief engr. Solvay Process Co., Detroit, 1896-97; cons. engr. Solvay Process Co., 1904-14; gen. engr., Swift & Co., Chicago, 1897-1900; cons. practice, Chicago, 1900-13, engring. investigations abroad, 1910, 12, 13; chmn. bd. engrs., smoke suppression, Chicago, 1907-12; mem. Jury of Awards and chmn. of jury covering gen. machinery, San Francisco Expn., 1915; joined staff of Guggenheim Bros. as cons. mech. engr. early in 1917, but resigned to enter mil. service; commd. maj. O.R.C., July 1917, and in charge of plant facilities in office of acting chief of ordnance to Apr. 1918; in charge requirements sect. of Emergency Fleet Corp., representing it on War Industries Bd., later cons. engr. for the corp.; determined condition and value of ships requisitioned by President Wilson, Aug. 3, 1917, upon which claims had not been settled, Jan. 1, 1919; cons. practice, N.Y. City, since 1919. Fellow A.A.A.S., Am. Geog. Soc., Am. Soc. M.E. (past v.p.), Sigma Xi. Republican. Home: 19 Kingston Av., Poughkeepsie, N.Y.

BRILL, Harvey Clayton, chemistry; b. Preble County, O., Dec. 29, 1881; s. John and Matilda (Velte) B.; A.B., Miami U., 1908; Ph.D., U. of Mich., 1911; m. Gertrude Davidson, June 17, 1913; 1 dau., Elizabeth. Asst. prof. chemistry, Miami U., 1911-13; organic chemist Bur. of Science, Manila, P.I., 1913-16; chief Div. of Organic Chemistry, same, 1916-18; member Food and Drugs Board, P.I., 1914-17; professor chemistry, Miami U., since 1918. Chem. engr. Fellow A.A.A.S., Ohio Acad. of Science, American Institute Chemists; mem. American Chemical Society, Deutsche Chemische Gesellschaft, Phi Sigma Kappa, Sigma Xi, Phi Lambda Upsilon, Phi Beta Kappa, Pi Gamma Mu. Democrat. Presbyterian. Author many papers dealing with original investigations in organic chemistry. Home: Oxford, O.

BRILL, Joseph Eugene, lawyer; b. Warsaw, Poland, Sept. 16, 1903; s. Max and Renie (Silber) B.; came to U.S., Jan., 1904, naturalized, 1917; ed. Coll. of Arts and Sciences, New York U., 1921-24; LL.B., Fordham U., 1928; m. Tecia Davidson, Mar. 3, 1932; 1 daughter, Maxine. Was admitted to New York bar, Jan., 1930, and began practice in N.Y. City; asso. with Bainbridge Colby, New York, 1930-31; asst. U.S. atty., Southern Dist. of N.Y., 1931-34; special asst. U.S. atty. gen., New York, 1934-37; private practice as mem. of firm Brower, Brill & Tompkins, N.Y. City, 1937-38; asst. dist. atty. for N.Y. County by apptmt. of Thomas E. Dewey, Jan.-Nov. 1938; special asst. to U.S. atty. gen. in charge Wage and Hour Unit, Dept. of Justice, 1938-40; resumed private practice as mem. firm Brower, Brill & Tompkins. U.S. appeal agent, Selective Service System, 1941. Commd. 1st lt. U.S. Army Air Corps, Aug. 1942, capt., Feb. 1943; now lt. col., adj. gen. troop carrier command. Member Am. Bar Association, N.Y. County Lawyers Assn. Hebrew religion. Mason. K.P. Home: 43 Fifth Av., New York, N.Y. Offices: 165 Broadway, New York, N.Y.

BRIM, Orville Gilbert, univ. prof.; b. Latchie, O., Aug. 18, 1883; s. Gilbert Burchell and Elizabeth Amelia (Hahn) B.; B.Sc., Valparaiso (Ind.) U., 1907; studied Harvard, 1909-10; M.A., Teachers Coll. (Columbia), 1911; Ph.D., Columbia, 1920; m. Mary Helen Whittier, June 29, 1912; children—Betty, Lois Whittier, Mary Agnes, Orville Gilbert. Prin. high sch., Berne, Ind., 1907-09; head dept. edn., Miss. Normal Coll., Hattiesburg, Miss., 1912-15, Winthrop Coll., Rock Hill, S.C., 1915-17; prof. rural edn., Cornell U., 1920-23; became prof. elementary edn., Ohio State U., 1923; retired. Y.M.C.A. war work in France and Italy, 1917-19. Mem. N.E.A., Nat. Soc. for Study of Edn., Phi Delta Kappa. Democrat. Protestant. Author: Rural Education, 1923; The Teaching Personnel (with others), 1923. Home: Lakeville, Conn.

BRIMSON, Alice W. S., missionary sec.; b. Lafayette, Ind., Apr. 19, 1884; d. William George and Susan Hunt (Smith) Brimson; B.A., Smith Coll., 1905; student U. of Chicago Divinity Sch.; M.A., Sch. of Social Service Administration, U. of Chicago, 1927; unmarried. Began as sec. Christian Americanization, Woman's Am. Bapt. Home Mission Soc., 1919-26; pres. Baptist Missionary Training Sch., Chicago, 1926-37; exec. sec. Womans Am. Bapt. Home Mission Soc. since 1937. Trustee Storer Coll., Harpers Ferry, W.Va., Benedict Coll., Columbia, S.C., and Mather Sch., Beufort, S.C. Mem. Assn. of Ch. Social Workers, Phi Kappa Psi. Republican. Baptist. Has written many leaflets and articles on missionary work pub. by Am. Bapt. Pub. Soc. Home: 314 E. 41st St. Office: 152 Madison Av., New York, N.Y.*

BRINCKERHOFF, Arthur Freeman, landscape architect; b. Mount Vernon, N.Y., Jan. 21, 1880; s. William and Adeline (Wooley) B.; B.S.A., Cornell U., 1902. Mem. Vitale, Brinckerhoff and Geiffert, 1917-24; now in practice alone. Has designed many suburban and country homes, schs. and instns., parks and land developments. Served in constrn. div. U.S. Army, World War; later employed by U.S. Housing Corp. in design of developments on Staten Island and at Elizabeth, N.J. Awarded gold medal by Architectural League, 1920; Medal of Honor by Nat. Sculpture Soc., 1943. Mem. N.Y. City Com. on City Plan, 1926; consultant Design Bd. of N.Y. World's Fair 1939. Pres. The Israel Putnam Memorial Camp Ground Commn., Redding, Conn.; past pres. Fine Arts Fedn. of N.Y., mem. Nat. Sculpture Soc., dir. Municipal Art Soc. of N.Y. Fellow and trustee Am. Soc. Landscape Architects; hon. mem. Am. Inst. Architects; mem. Delta Tau Delta. Republican. Mem. Dutch Reformed Ch. Clubs: Architectural League of N.Y., Cornell Univ., Century. Home: 145 E. 54th St., New York, N.Y.; (summer) Redding, Conn. Office: 101 Park Av., New York, N.Y.

BRIND, Charles Albert, Jr. (brind), lawyer; b. Albany, N.Y., Sept. 16, 1897; s. Charles Albert and Mary Eleanor (Gordon) B.; A.B., Union Coll., 1919; LL.B., Albany Law Sch., 1922; LL.D., Keuka College, Keuka Park, New York, 1941; m. Laura Stuart Hutchison, June 9, 1923; children—Charles Albert, III (dec.), David Hutchison, Nancy Virginia. Admitted to N.Y. bar, 1922; in claim dept. United Traction Co., 1921-23; asso. atty. N.Y. State Dept. of Edn., Albany, 1923-32, prin. atty. and dir. div. of law, 1932-40; counsel, State Dept. of Edn., and Univ. of the State of New York since 1940; sec. George R. Cooley, Inc., investments. Past pres. Assn. of State Civil Service Employees. Mem. Legislative Commn. on extension of civil service to local units of govt.; pres. Associate

Hosp. Service of Capitol Dist. of N.Y.; mem. bd. govs. Albany Hosp. Served in O.T.C., Camp Zachary Taylor, Louisville, Ky., 1918. Mem. Albany County Bar Assn., N.Y. State Teachers Assn., Delta Chi and Phi Beta Kappa fraternities. Presbyterian. Mason. Club: Fort Orange Stamp (past president). Editor of The State Employee, 1935-42. Contbr. to ednl. jours. Author: (with A. K. Getman) Story of State Government (N.Y.), 1942. Home: 30 N. Pine Av. Office: State Education Bldg., Albany, N.Y.

BRINDLEY, John Edwin, economist; b. Boscobel, Wis., Mar. 31, 1878; s. William and Jane (Brindley) B.; B.L., U. of Wis., 1902, M.A., 1906; Ph.D., State U. of Ia., 1911; m. Mabel Iverson, June 25, 1908; children—Mary Elizabeth, Edward Charles, John Arthur (dec.). Mem. faculty Ia. State Coll. Agr. and Mechanic Arts since 1907; prof. economic science since 1916. Sec. Ia. Spl. Tax Commns., 1912; tax expert for Ia. Code Commn. in rearranging, codifying and revising laws of the state, 1919; tax expert Joint Legislative Tax Commn., 1923, adviser same since 1929; dir. of research of Okla. Tax Economy Assn., 1932; prepared survey of state finance and preliminary survey of county finance of Okla.; director of research for Iowa State Board of Assessment and Review since 1934. Mem. Am. Econ. Assn., National Tax Assn., Royal Econ. Soc., Phi Beta Kappa. Congregationalist. Author: History of Taxation in Iowa (2 vols.), 1911; History of Road Legislation in Iowa, 1912; Highway Administration and Finance (with T. R. Agg), 1927; also contbr. to economic jours. Home: Ames, Ia.

BRINDLEY, Paul, physician, prof. of pathology; b. Maypearl, Tex., Dec. 27, 1896; s. George Goldthwaite and Mattie (Hanes) B.; student, U. of Tex., Austin, 1918-20; B.S., U. of Tex. Med. Sch., Galveston, 1923, M.D., 1925; m. Anne Mae Ammons, July 2, 1929. With U. of Tex. since 1925, as instr. in pathology, 1925-26, adjunct prof., 1926-27, asso. prof., 1927-29, prof. since 1929; pathologist John Sealy Hosp., since 1929; consultant in pathology U.S. Marine Hosp. since 1931. Fellow Am. Coll. Physicians, Am. Soc. of Clin. Pathologists, 1941; mem. A.A.A.S., A.M.A., Galveston County, Texas State and Southern medical societies, Am. Assn. Pathologists and Bacteriologists, Internat. Assn. Med. Museums, Internat. Assn. Geog. Pathologists. Baptist. Contbr. articles to med. jours. Home: 4306 Sherman Blvd. Office: Medical School, University of Texas, Galveston, Tex.

BRINGS, Lawrence Martin, coll. pres., publisher; b. St. Paul, Minn., Sept. 29, 1897; s. Lee Brings and Bertha (Haugen) B.; A.B., Gustavus Adolphus Coll., St. Peter, Minn., 1920, A.M., 1925; m. Ethel Mattson, Aug. 26, 1921; 1 son, Keith Merrill. Instr. forensics, New Richmond (Wis.) High Sch., 1920-21; head of dept. speech, Northern State Teachers Coll., Aberdeen, S.D., 1921-23; instr. dept. speech, U. of Minn., 1923-26; pres., dir. dept. oratory, Minneapolis Sch. of Music, Oratory and Dramatic Art, 1923-25; prof. speech Luther Theol. Sem., St. Paul, since 1923, Northwestern Theol. Sem., Minneapolis, since 1925; founder and pres. Northwestern Coll. of Speech Arts, Minneapolis, since 1926; debate coach, Augsburg Coll., Minneapolis, 1926-27; owner, president Northwestern Press, publishers of plays and books, since 1926; pres. T. S. Denison & Co., Chicago, Ill., since 1944; lecturer, dramatic reader. Served in U.S. Army, World War I. Mem. U.S. Coast Guard Temp. Reserve; associate member U.S. Infantry Association. Member National Association Teachers of Speech, National Thespian Dramatic Society (hon.), Eugene Field Society (hon.), Minneapolis Civic Council, American Legion, Pi Kappa Delta. Republican. Lutheran. Clubs: Usadian, Minneapolis Automobile, Lutheran Luncheon. Compiler: Christmas Entertainment Book, 1930; Prize Winning Orations for High School Contests (10 vols.), 1931; Choice Comedies for Junior High Schools, 1934; School Yells, 1944. Home: 4 Park Terrace, Knollwood, Hopkins, Minn.; (summer) Arcola, Lake Minnetonka, Wayzata, Minn. Office: 2200 Park Av., Minneapolis 4, Minn.

BRINIG, Myron (brĭn'ĭg), author; b. Minneapolis, Minn.; s. Maurice and Rebecca (Coin) B.; student, New York U. and Columbia, 1917-21. Author: Singermann, 1929; Wide Open Town, 1931; This Man Is My Brother, 1932; The Flutter of an Eyelid, 1933; Out of Life, 1934; Sun Sets in the West, 1935; The Sisters, 1937; May Flavin, 1938; Anne Minton's Life, 1939; All of Their Lives, 1941; The Family Way, 1942; The Gambler Takes a Wife, 1943. Address: Box 511, Taos, N.M.

BRININSTOOL, Earl Alonzo (brĭn'ĭn-stōōl), author; b. Warsaw, N.Y., Oct. 11, 1870; s. Jacob James and Ellen (Blossom) B.; ed. pub. schs. and business coll.; m. Estelle R. Owen, Sept. 12, 1893; children—Merrill O., Ellene B. Moved to Los Angeles, Calif., 1895; reporter and editorial paragrapher Los Angeles Times, 1900-02; reporter and spl. writer Los Angeles Record, 1903, Los Angeles Examiner, 1904. Wrote daily column, verse and paragraphs, Los Angeles Express, 1905-14; has been free lance writer since 1915. Charter mem. American Military History Foundation. Author about 5000 poems on various topics, principally on cowboy and range life. Known for mag. articles and books on the history of the West in connection with the Indian wars and frontier life. Author: (poems) Sonnets of a Telephone Girl, 1902; Trail Dust of a Maverick (cowboy poems), 1914, 2d edit., 1921, 3d edit., 1926; The Bozeman Trail (with Dr. Grace Raymond Hebard), 2 vols., 1923; A Trooper With Custer (Frontier Series), 1925, 2d edit., 1926; Fighting Red Cloud's Warriors, 1926; Campaigning with Custer and the 19th Kansas Volunteer Cavalry (with D. L. Spotts), 1928; Capture and Death of Chief Crazy Horse, 1929; Capt. Benteen's Story of the Custer Fight, 1933, 2d edit., 1940; The Dull Knife Outbreak at Fort Robinson, Neb., 1935; Major M. A. Reno Vindicated, 1935; Little Feller (moving picture starring Chic Sale), 1935. Home: 330 N. Poinsettia Pl., Los Angeles 36, Calif.

BRINK, Carol Ryrie, author; b. Moscow, Ida., Dec. 28, 1895; d. Alexander Ryrie and Henrietta (Watkins) Ryrie; student Portland Acad. 1912-14, U. of Ida., 1914-17; B.A., U. of Calif., 1918; m. Raymond W. Brink (univ. prof.), July 12, 1918; children—David Ryrie, Nora Caroline. Began writing stories for children about 1925. Awarded Newbery medal, 1935, for year's most distinguished contbn. to juvenile lit. Member National League American Pen Women, Gamma Phi Beta. Presbyterian. Club: Faculty Women's. Editor: Best Short Stories for Children, 1935; Best Short Stories for Boys and Girls, 1936, 37, 38, 39. Author: Anything Can Happen on the River, 1934; Caddie Woodlawn, 1935; Mademoiselle Misfortune, 1936; Baby Island, 1937; All Over Town, 1939; Lad With a Whistle, 1941; Magical Melons, 1944, also an adult novel, Buffalo Coat, 1944. Contbr. stories and verse for children. Home: 2243 Hoyt Av., St. Paul 8, Minn.

BRINK, Francis G., army officer; b. Marathon, N.Y., Aug. 22, 1893; s. Lawrence J. and Martha S. (Sheldon) B.; A.B., Cornell U., 1916; grad. Inf. Sch., basic course, 1921, Command and Gen. Staff Sch., 1936; m. Florence Roos, Aug. 18, 1917; children—Esther Roos, Robert Sheldon, Leilani Tryon. Instr. in physical training, Cornell U., 1916; commd. 2d lt., U.S. Army, 1917, and advanced through the grades to brig. gen.; served through World War I; with 2d Inf. Div., 1919-20; instr. Inf. Sch., 1921-23; with 27th Inf., Hawaii, 1923-28; asst. prof. mil. science and tactics Louisiana State U., 1928-34; with 16th inf., Governor's Island, N.Y., 1937-38, 31st Inf., Philippines, and as task force comdr., 1938-41; U.S. mil. observer and liaison for War Dept., Singapore, Java and Burma, on Gen. Wavell's staff, 1941-42; in first Java Campaign, 1942; in Hawaii, Aleutians, Alaska, China and Burma operations, 1942-44; chief of operations div. Southeast Asia Command since 1944. Decorated Distinguished Service Medal. Author: Divisional Tactics and Administration—General Staff, 1938; Corps and Army Operations, 1938; also several mil. publs. outlining tactics and strategy for operations in Pacific and Asia theaters of operation during World War II. Home: Marathon, N.Y. Office: care The Adjutant General's Office, War Dept., Washington 25, D.C.*

BRINK, R(oyal) Alexander, univ. prof.; born Woodstock, Ont., Can., Sept. 16, 1897; s. Royal Wilson and Elizabeth Ann (Cuthbert) B.; B.S.A., Ont. Agrl. Coll., 1919; M.S., U. of Ill., 1921; D.Sc., Harvard, 1923; Nat. Research Council Fellow, Institute. f. Vererbungsforschung, Berlin, and Univ. of Birmingham, 1925-26; student Calif. Tech., Pasadena, Calif., 1938-39; m. Edith Margaret Whitelaw, Dec. 27, 1922; children—Andrew Whitelaw, Margaret Alexandra. Came to U.S., 1920, naturalized, 1932. Chemist, Western Can. Flour Mills, Winnipeg, Can., 1919-20; Emerson fellow in biology, Harvard, 1921-22; asst. prof. of genetics, U. of Wis., 1922-27, asso. prof., 1929-31, prof. since 1931, chmn. dept. since 1939. Fellow A.A.A.S.; mem. Am. Genetics Assn., Am. Genetics Soc., Bot. Soc. of America, Am. Soc. Naturalists (treas. 1936-39), Am. Soc. Agronomy, Wis. Acad. Sciences, Arts and Letters, Phi Sigma, Phi Eta, Sigma Xi (pres. Wis. chapter 1940-41). Clubs: University, Chaos, fourth Tuesday. Contbr. numerous research papers to biol. jours. Home: 4237 Manitou Way. Office: University of Wisconsin, Madison, Wis.

BRINK, Raymond Woodard, coll. prof.; b. Newark, N.J., Jan. 4, 1890; s. Clark Mills and Helen (Bacon) B.; B.S., Kan. State Coll., 1908, B.S., in E.E., 1909; A.M., Harvard, 1915, Ph.D., 1916; grad. work U. of Grenoble and U. of Paris, 1916 and 1924, Collège de France, 1917 and 1925; m. Carol Ryrie, July 12, 1918; children—David Ryrie, Nora Caroline. Instr. in math., U. of Ida., 1909-12, U. of Minn., 1912-13; Harvard traveling fellow at Paris, 1916-17; lecturer in mathematics, U. of Edinburgh, 1919-20; asso. prof. of mathematics, U. of Minn., 1920-28, prof. since 1928; chmn. dept. of mathematics, 1928-32, and since 1939. Served in S.R.C., 1917-18. Fellow A.A.A.S. (mem. Council; sec. section A since 1945); mem. Math. Assn. of America (pres. 1941-42, governor since 1943), American Math. Soc., Edinburgh Math. Soc., Sigma Xi. Baptist. Club: Campus. Associate editor of Transactions of Am. Mathematical Society, 1927-31. Author: Analytic Geometry, 1924; Plane Trigonometry, 1928; College Algebra, 1933; Tutorial Exercises in Trigonometry (with Thorp), 1930; Algebra-College Course, 1934; Intermediate Algebra, 1935; Analytic Geometry, 1935; A First Year of College Mathematics, 1937; Essentials of Analytic Geometry, 1939; Spherical Trigonometry, 1942. Contbr. articles in analysis to math. jours. Home: 2243 Hoyt Av., St. Paul 8, Minn. Office: 119 Folwell Hall, University of Minnesota, Minneapolis, Minn.

BRINKER, Howard Rasmus, clergyman; b. Nashotah, Waukesha County, Wis., Oct. 20, 1893; s. Henry and Anna Margaret (Rasmus) B.; student Howe (Ind.) Sch., 1908-09, St. John's Mil. Acad., Delafield, Wis., 1909-11, Phillips Brooks School, Philadelphia, 1911-12, Univ. of Pa., 1912-18; S.T.B., The Divinity Sch., Phila., 1918; m. Winifred Eleanor Parsons, July 29, 1935; children—Mary Anna. Ordained priest Episcopal Ch., Apr. 14, 1919; rector Christ Ch., Douglas, Wyo., 1918-23; rector St. Bartolomew's Ch., Chicago, 1923-40; dean Chicago South Deanery, 1935-39; mem. Diocesan Council, 1924-40; pres. Clergy's Round Table, 1924-31; chmn. Dept. of Publicity, 1939; chmn. Dept. of Missions, 1930-38; bishop of Nebraska, since 1940; provisional bishop, Missionary Dist. of Western Neb., since 1943. Trustee St. Mary's School for Girls, Knoxville, Ill. Pres. bd. trustees Brownell Hall and Clarkson Hosp., Omaha; mem. bd. trustees Doane College, Crete, Neb. Neb. chaplain Newcomen Soc. of Eng. Mem. Commn. on Dispatch of Business and Commn. on Holy Matrimony, Gen. Conv. Mason. Clubs: University (Chicago); Elks, Athletic, Omaha. Home: 5124 Izard St., Omaha 3. Office: 1111 City National Bank Bldg., Omaha 2, Neb.
City National Bank Bldg., Omaha 2, Neb.

BRINKERHOFF, Robert Moore, cartoonist, illustrator; b. Toledo, O., May 4, 1880; s. Robert Alexander and Flora (Steuart) B.; ed. Art Students League, New York, 1900-01, Acadamie de la Grand Chaumiere, Paris, France, 1905; m. Edna Patterson, Mar. 3, 1917; 1 son, Robert Huston. Began as cartoonist Toledo Bee, 1898, for Toledo Blade, Cleveland Leader, Cincinnati Post, Evening Mail, New York Evening World, World-Telegram and other newspapers served by United Features Syndicate; created cartoon character, "Little Mary Mixup"; illustrated humorous stories for mags., also wrote and illustrated children's stories for various publs. Republican. Presbyn. Mem. Soc. of Illustrators (New York). Club: Dutch Treat (New York). Author: Little Mary Mixup in Fairyland (also illustrator), 1925. Illustrator of Vagabond Trail, by G. F. Pierrot, 1935 (material gathered on sketching trip around the world, 1931). Home: 50 W. 67th St., New York; (summer) Meddybemps, Me. Address: United Features Syndicate, 220 E. 42d St., New York, N.Y.

BRINKLEY, Homer Lee, mgr. farmer cooperatives; b. Linneus, Mo., March 26, 1898; s. Dr. Floyd O. and Maude Emily (Howe) B.; B.S., La. State U., 1919, grad. work, 1922; m. Alice May Brogan, Sept. 5, 1925; 1 son, Homer L. Mgr. cotton and livestock farms, La., 1919-21; instr. agr. La. State U., 1922; state supervisor for La. State U., farm trainees war vet. administrn., 1923; county agt. Calcasieu Parish, La., 1924-28; gen. mgr. Am. Rice Growers Coop. Assn., and Exchange, Lake Charles, La., since 1928, assn. covering rice belt La., Tex. and Ark.; dir. Central Bank for Cooperatives, Farm Credit Adminstrn., Kansas City, Mo.; trustee 1st vice chmn., mem. exec. com. Am. Inst. of Cooperation, Phila.; consultant to Am. delegation at United Nations Conf. on Internatl. Organization, San Francisco; mem. U.S. delegation to 3d Inter-Am. Conf. on Agr., Caracas, Venezuela, July, 1945. Served as 2d lieut. U.S. Army, 1918; capt. La. N.G. and U.S.O. R.C., 1925-35. Pres. Nat. Council Farmer Coops. (chmn. exec. com.), Washington, D.C., La. Council Farmer Coops.; dir. Gulf Coast Agri. Credit Corp., Asso. Coops. Inc.; mem. bd. supervisors La. State U., (mem. exec. coms. and chmn. agr. coms.), Citizens League S.W. La., (former pres.). Mem. Am. Legion, Lambda Chi Alpha, Alpha Zeta. Methodist. Clubs: Boston (New Orleans), Faculty (Baton Rouge); Houston (Houston); Lake Charles Country. Home: 504 Moss St. Office: 414 Pujo St., Lake Charles, La.

BRINLEY, Charles Edward, chairman of the board, Baldwin Locomotive Works; b. Philadelphia, Pa., Feb. 25, 1878; s. Charles A. and Mary Goodrich (Frothingham) B.; graduated Groton (Mass.) School, 1896; A.B., Yale University, 1900; Ph.B., Yale Scientific School, 1901; m. Helen Frazier, June 6, 1908; children—Mary Frothingham, Charles Edward (deceased), William West Frazier, George (dec.). With Am. Pulley Co. since July 1901, beginning as timekeeper, v.p., 1908-19, pres., 1919-39; acting v.p. Baldwin Locomotive Works, Sept.-Dec. 1938, pres. and dir. Jan. 1, 1939 to Apr. 1, 1943, chmn. of bd. and dir. since 1943; chmn. exec. com. The Midvale Co.; mem. exec. com. Phila. Electric Co.; dir. The Whitcomb Locomotive Co., General Steel Castings Corporation, American Pulley Co., Phila. Electric Co.; trustee Penn Mutual Life Ins. Co.; mem. bd. mgrs. Western Saving Fund Soc. Member American Society Mech. Engrs. Republican. Episcopalian. Clubs: Sunnybrook Golf (Flourtown Pa.); Philadelphia, Midday (Phila.); Links (New York). Home: Montgomery Av., Chestnut Hill, Philadelphia. Address: Paschall Post Office, Philadelphia 42, Pa.

BRINLEY, Daniel Putnam (brĭn'lē), mural painter; b. Newport, R.I., Mar. 8, 1879; s. Edward Huntington and Rebecca Maitland (Porter) B.; prep. edn. King's Sch., Stamford, Conn., and Dwight Sch., N.Y. City; art edn. Art Students' League, N.Y. City, and 4 yrs. in Paris; m. Kathrine Gordon Sanger, Apr. 19, 1904. Began as landscape painter; painter of murals since 1919. Prin. murals: History of World War in 24 decorative maps, Liberty Memorial, Kansas City,

Mo.; Brooklyn, Past, Present, and Future, Brooklyn Savings Bank; Great Terrestrial Globe, Daily News Bldg., N.Y. City; Story of Huckleberry Finn, Metropolitan Life Ins. Bldg., N.Y. City; The Gospel Story, St. George's Ch., Bridgeport, Conn.; Blakely Land Is Bought from Indians, Post Office, Blakely Ga.; 21 large murals, Play and Recreation, 1840-1880, New Home Office, Met. Life Ins. Co. Made original sketches in water color and chalk of scenes in Canada, now reproduced in books of Canada by Gordon Brinley. Served as director of decoration, Foyer du Soldat; attached to 2d French Army, 1918. Received Medal of French Govt.; awarded hon. mention, Archtl. League of New York, 1930, gold medal same, 1932. Elected A.N.A., 1932; v.p. Archtl. League of New York, 1933, 34; mem. Nat. Soc. Mural Painters; founder-mem. Grand Central Galleries, Silvermine Guild of Artists; asso. mem. Beaux Arts Inst. of Design. Republican. Episcopalian. Clubs: Coffee House, Nat. Arts (New York). Engaged in work for U.S. Defense since 1942. Home: Valley Road, New Canaan, Conn.

BRINLEY, Kathrine Gordon Sanger (Mrs. Daniel Putnam Brinley; professional name Gordon Brinley), author, dramatic recitalist; b. Brooklyn, N.Y.; d. William Henry Mellen and Kate Bayne (Ayres) Sanger; ed. private schools in U.S. and 4 years in Paris, France; student Columbia U.; m. Daniel Putnam Brinley, Apr. 19, 1904. Began career as writer of articles and verse; under professional management for unique dramatic presentations of works of Geoffrey Chaucer, in theatres, colleges and clubs throughout U.S., Can. and Eng. since 1921; lectures on literary Eutynis; verse represented in anthology Conn. Poets. Awarded fiction prize Nat. League Am. Pen Women, 1936. Pres. Conn. Pioneer Branch Nat. League Am. Pen Women, 1936-39. Mem. Authors' League of America, Silvermine (Conn.) Guild of Artists, Women's Nat. Rep. Club of New York, Garden Club of New Canaan, Conn. Republican. Episcopalian. Author: Away to the Gaspe, 1935; Away to Cape Breton, 1936; Away to Quebec, 1937; Away to the Canadian Rockies, 1938; A Chaucer Book. Engaged in work for U.S. Defense since 1942. Home: Valley Road, New Canaan, Conn.

BRINSER, Harry Lerch, naval officer; b. Middletown, Pa., Nov. 11, 1876; s. Christian and Mary (Lerch) B.; student Harrisburg Acad., 1893-95; grad. U.S. Naval Acad., 1899; m. Natalie Meylert Bulkley, Nov. 1, 1919; 1 son, Harry Meylert. Became ensign U.S. Navy, June 1899; advanced through grades to rear adm., Oct. 1, 1932. Served in Battle of Santiago, Philippine Insurrection, Boxer Rebellion; comdg. U.S.S. Columbia, World War; became dir. of Navy Yards, 1932; later comdr. Cruiser Div. 4; mem. Gen. Board, Navy Dept.; retired, Dec. 1, 1940. Awarded Navy Cross, 1924.†*

BRINTON, (Clarence) Crane, prof. of history; b. Winsted, Conn., Feb. 2, 1898; s. Clarence Hawthorne and Eva Josephine (Crane) B.; A.B., Harvard, 1919; Ph. D., Oxford U., Eng., 1923; unmarried. Rhodes scholar, Oxford U., Eng., 1920-23. With Harvard U. since 1923, as instr. in history and tutor, 1923-28, became asst. prof. and tutor, 1928-35, asso. prof. and tutor, 1935-42, prof. since 1942, senior fellow, Soc. of Fellows, since 1939, chmn. since 1942; exchange prof. at Knox Coll., Beloit Coll., Colorado Coll., 1930. Special assistant, Office of Strategic Services, European Theatre of Operations, U.S. Army, 1942-45. Member American Historical Assn., Royal Historical Soc., Am. Acad. Sciences, Phi Beta Kappa. Clubs: Harvard (Boston); Harvard, Century Assn. (N.Y.). Author: The Political Ideas of the English Romanticists, 1926; The Jacobins, 1930; English Political Thought in the Nineteenth Century, 1933; A Decade of Revolution, 1934; French Revolutionary Legislation on Illegitimacy, 1936; The Lives of Talleyrand, 1936; The Anatomy of Revolution, 1938; Nietzsche, 1941. Contbr. to Southern Review, Saturday Review of Lit., Am. Oxonian. Editor of Am. Oxonian, 1936-43; mem. editorial bd. Am. Scholar, 1939-42, Jour. of the History of Ideas since 1939. Home: Peacham, Vt. Address: 98 Widener Library, Cambridge, Mass.

BRINTON, Howard Haines, dir. grad. school; b. West Chester, Pa., July 24, 1884; s. Edward and Ruthanna Haines (Brown) B.; B.A., Haverford (Pa.) Coll., 1904, M.A., 1905; M.A., Harvard, 1909; Ph.D., U. of Calif., 1925; m. Anna Shipley Cox, July 23, 1921; children—Lydia Shipley, Edward, Catherine Morris, Joan Mary. Instr. Friends Boarding Sch., Barnesville, O., 1906-08, Pickering Coll., Newmarket, Ont., Can., 1909-15; prof. mathematics, Guilford (N.C.) Coll., 1915-19, acting pres., 1917-18, dean, 1918-19; publicity dir. Am. Friends Service Com., 1919-20; dir. of child feeding in plebiscite area, Upper Silesia, 1920-21; prof. physics, Earlham Coll., 1922-28; prof. religion, Mills Coll., 1928-36; dir. Pendle Hill Grad. Sch. for Religious and Social Study, Wallingford, Pa., since 1936, acting dir. and lecturer, 1934-35. Swarthmore lecturer, London, Eng., 1931; research fellow and lecturer, Woodbrook Coll., Selly Oak Coll., Eng., autumn 1931; lecturer in philosophy, Haverford Coll., spring 1932; William Penn lecturer, Phila., 1932, 38; lecturer in history religion, Bryn Mawr Coll., Pa., 1934, 36. Mem. Am. Philos. Assn., Phi Beta Kappa. Mem. Soc. Friends. Author: Vocal Ministry and Quaker Worship, 1929; The Mystic Will, A study of the Philosophy of Jacob Boehme, 1930; Creative Worship, 1931; A Religious Solution to the Social Problem, 1934. Editor and contbr. to "Children of Light" (studies in honor of Rufus M. Jones), 1938; Divine-Human Society, 1938; Quaker Education in Theory and Practice, 1940; Sources of the Quaker Peace Testimony, 1941; A Guide to Quaker Practice, 1943; Critique by Eternity, 1943. Editor and contbr., Byways in Quaker History (studies in memory of William I. Hull), 1944. Contbr. religious articles. Home: Pendle Hill, Wallingford, Pa.

BRINTON, Paul Henry Mallet-Prevost, chemist; b. Richmond, Va., May 8, 1882; s. Col. Joseph P. and Kate (Mallet-Prevost) B.; student, Trinity Coll., Hartford, Conn., and Stevens Inst. Tech., Hoboken, N.J., 1900-02; Chemisches Laboratorium Fresenius, Wiesbaden, Germany, 1907-09; B.S., U. of Minn., 1912, M.S., 1913, Ph.D., 1916; m. Mary Adams Rice, 1906. With various elec. mfg. and mining cos. until 1907; instr. chemistry U. of Minn., 1909-12; asst. prof. and prof., U. of Ariz., 1912-20; prof. and head of div. of analytical chemistry, U. of Minn., 1921-27; resigned to devote time to private research; consulting chemist; visiting prof. chemistry, U. of Southern Calif., 1932-42. Capt. Chem. Warfare Service, U.S. Army; chief of analyt. research unit, chem. research sect., 1918. Fellow A.A.A.S., Am. Inst. Chemists; mem. Am. Chem. Soc., Am. Assn. Univ. Profs., Phi Kappa Phi, Sigma Xi, Phi Lambda Upsilon, Phi Gamma Chi, Psi Upsilon. Christian Scientist. Contbr. numerous papers on analyt. chemistry and chemistry of rare elements. Address: 1064 Linda Vista Way, Pasadena, Calif.

BRINTON, Willard Cope, cons. engr.; b. West Chester, Pa., Dec. 22, 1880; s. Samuel Lewis and Elizabeth Brinton (Smith) B.; grad. State Normal Sch., West Chester, 1900; S.B., in M.E. cum laude, Lawrence Scientific Sch. (Harvard), 1907; m. Laura MacDonald Moses, Apr. 17, 1920. With H. Brinton & Co., Phila., 1900-03; spl. investigations for mgr. works dept. Westinghouse Electric & Mfg. Co., East Pittsburgh, Pa., 1907-10; asst. to v.p. U.S. Motor Co., New York, 1910-12; mech. engr. Bush Terminal Co., New York, 1912-13; consulting practice since 1913, involving work in various parts of the U.S., Europe, Japan and China; pres. and treas. Terminal Engring. Co., Lawrence Safety Brake Co. Mem. Am. Soc. Mech. Engrs., Am. Statis. Assn. (v.p. 1919), Harvard Engring. Soc. of New York (pres. 1931-32). Clubs: City, Harvard, Whitehall, Harvard-Yale-Princeton, Pittsburgh, Newcomen Society of England, Arctic, Seattle, Washington. Author: Graphic Methods for Presenting Facts, 1914; Graphic Presentation, 1939; and numerous mag. articles. Home: Croton-on-Hudson, N.Y. Office: 36 W. 59th St., New York, N.Y.

BRISCO, Norris Arthur, coll. prof.; July 23, 1875-May 9, 1944. See Vol. 23 (1944-45).

BRISCOE, Herman T(hompson) (bris'kō), prof. chemistry; b. Shoals, Ind., Nov. 6, 1893; s. John S. and Alice (Thompson) B.; A. B., Ind. U., 1917, A.M., 1923, Ph.D., 1924; Austin teaching fellow, Harvard, 1919-20; m. Orah Elberta Cole, Sept. 15, 1928; children—Catharin Alice, Robert Herman, William Cole, James Frederic (dec.). High school teacher, principal, superintendent schools until 1918, instructor chemistry, Colby College, 1920-22; with chemistry dept. Indiana U. since 1922, prof. since 1928, chmn. of department, 1938-41; dean of faculties, 1940-42, vice-pres. and dean of faculties since 1942; consultant, War Manpower Commission, since 1942. Pvt. infantry and member O.T.C., 84th Div., U.S. Army, 1918-19. Member American Chem. Soc., Ind. Acad. Science, Phi Beta Kappa, Sigma Xi, Tau Kappa Alpha, Alpha Chi Sigma, Phi Lambda Upsilon, Lambda Chi Alpha. Democrat. Methodist. Mason. Author: Qualitative Chemical Analysis, 1931; The Structure and Properties of Matter, 1935; General Chemistry for Colleges, 1935, revised 1943; Introduction to College Chemistry, 1937, revised 1945; also articles in jours.; editor of a series of books in chemistry. Home: 1401 Maxwell Lane, Bloomington, Ind.

BRISSENDEN, Paul Frederick (bris'ĕn-dĕn), univ. prof.; b. Benzonia, Mich., Sept. 21, 1885; s. James Taylor and Retta Odell (Lewis) B.; prep. edn. Warren Acad., University Park, Colo., 1900-04; A.B., U. of Denver, 1908; A.M., U. of Calif., 1912; Ph.D., Columbia, 1917; m. Margaret A. Geer, Sept. 30, 1924; children—Arik, Hoke, Donald. Spl. agt. U.S. Commn. on Industrial Relations, 1914; spl. agt. U.S. Bur. of Labor Statistics, 1915-20; asst. prof. economics, New York U., 1920-21; lecturer, asst. prof. and asso. prof. economics, Sch. of Business, Columbia, since 1921; spl. agt. U.S. Bur. of Census, Summers, 1924-27; economic advisor U.S. Personnel Classification Bd., 1928-29; labor mem. Coat and Suit Commn., 1934; chmn. spl. commn. for Cap and Cloth Hat Industry, 1934-35; chmn. Millinery Inter-Industry Bd., 1935; mem. N.Y. Regional Labor Bd., 1935; vice-chmn. Millinery Stabilization Commn., Inc. (N.Y. City), since 1936; impartial chmn. under various labor agreements since 1937; mem. Industrial Tribunal, Am. Arbitration Assn., since 1939; consultant and mem. clothing advisory com., Office Prodn. Management and War Prodn. Bd., 1941-43; spl. consultant U.S. Bur. of Labor Statistics, 1941-43; mediator, arbitrator and referee Nat. War Labor Bd., 1942; vice-chmn. and pub. mem. Regional War Labor Bd. for the Second Region since 1943. Chmn. bd. dirs. Nat. Consumers League, 1939-40; mem. board dirs. American Civil Liberties Union; mem. bd. dirs. Internat. Rescue and Relief Com. since 1940; mem. Citizens Transit Com., N.Y. City, 1942. Mem. Am. Econ. Assn., Sigma Alpha Epsilon, Beta Gamma Sigma. Democrat. Club: Faculty (New York). Author: The I.W.W., a Study of American Syndicalism, 1919, 2d edit., 1920, Russian translation, 1926; Labor Turnover in Industry (with Emil Frankel), 1922; also various reports, monographs, etc. Contbr. to econ. and labor jours. Home: 120 Belair Drive, Dobbs Ferry, N.Y. Address: Columbia U., New York 27, N.Y.

BRISTER, Charles James, ry. official; b. Dayton, O.; s. James Taylor and Mary Eva (Wood) B.; ed. pub. and commercial schs.; m. Adelaide Lucienne Beecher, (died 1937). Began with Big Four Ry., Cincinnati, 1892, occupied several positions, traffic mgr., 1914-20; asst. v.p. N.Y.C. R.R., at Chicago, 1920-30, v.p. in charge freight traffic, N.Y. City, since Feb. 1, 1930; v.p. Pittsburgh & Lake Erie R.R. Co., Chicago River & Ind. R.R., Indiana Harbor Belt R.R., Owasco River Ry., Louisville & Jeffersonville Bridge & Railroad Co.; dir. Canadian Pacific Car and Passenger Transfer Co., Hudson River Connecting Ry., Battle Creek & Sturgis Ry., Merchants' Despatch Transportation Corp., N.J. Junction R.R., Northern Refrigerator Line, Inc., Broadway Assn. Chmn. Central Territory Freight Traffic Com., U.S. Ry. Adminstrn., 1918-20. Mem. New York Board of Trade, Merchants Assn. of New York, Nat. Foreign Trade Council. Clubs: Union League, Recess, Traffic, Railroad (New York); Siwanoy Country (Bronxville, N.Y.); Chicago, Traffic (Chicago). Home: Hotel Biltmore. Office: 466 Lexington Av., New York, N.Y.

BRISTOL, Edward Newell, book publisher; b. Morris, Conn., Apr. 22, 1860; s. Alva Myron and Mary (Judd) B.; ed. Williston Sem., Easthampton, Mass., and under pvt. tutors; m. Minna Baumgarten, Dec. 29, 1885 (died 1929); children—Arthur Edward, Lucy Friederike (Mrs. Edward N. Goodwin), Herbert Greene, Ralph Buffum. Began as agt. for Henry Holt & Co., New York, 1882, dir. and sec. same, 1903-18, v.p. and gen. mgr., 1918-26, chmn., 1926; v.p. Glen Ridge (N.J.) Realty Co. Mem. Borough Council, Bd. of Edn. and trustee Pub. Library (all of Glen Ridge). Mem. Am. Hist. Assn., Metropolitan Mus. of Art., Am. Polit. Science Assn. Conglist. Clubs: City, Players (New York); Glen Ridge Country. Home: 64 Melrose Pl., Montclair, N.J. Office: 257 Fourth Av., New York, N.Y.

BRISTOL, Henry P., corp. exec.; b. Clinton, N.Y., 1889; s. William McLaren and Mary Seymour (Lee) B.; A.M., Hamilton Coll., Clinton, N.Y., 1930; m. Gertrude Flesh, June 14, 1928. Pres. and dir. Bristol-Myers Co. (Del.); chmn. bd. Cheplin Laboratories, Inc.; dir. Bristol-Myers Co. of Can., Ltd., Rubberset Co. (N.J.), Rubberset Co., Ltd. (Can.), William Peterman, Inc., Irving Trust Co.; trustee East River Savings Bank. Served as lt. Field Arty., Mexican Border Service, 1916; major, F.A., U.S. Army, during World War I. Trustee Hamilton College since 1935, vice chmn. bd. since 1940. Address: 630 Fifth Av., New York, N.Y.

BRISTOL, Herbert Greene, publisher; b. New York, N.Y., Mar. 28, 1894; s. Edward Newell and Minna (Baumgarten) B.; student Bordentown (N.J.) Mil. Inst., 1910-12, Amherst Coll., 1912-14, Stevens Inst. Tech., 1915-17; m. Gertrude Hand, May 18, 1935. With Henry Holt and Co., book pubs., N.Y. City, since 1919, production mgr., 1919-26, sec., 1926-28, dir. since 1926, treas., 1928-34, vice pres. and treas., 1934-39, pres. since Jan. 1939. Served with 302d Field Signal Bn., 77th Div., U.S. Army, 1917-19. Mem. Delta Upsilon. Clubs: Players, Manhattan (New York); Union League (Chicago). Home: 235 E. 22d St. Office: 257 Fourth Av., New York 10, N.Y.

BRISTOL, Lee Hastings, vice pres. Bristol-Myers Co.; b. Syracuse, N.Y., Nov. 11, 1892; s. William McLaren and Mary Seymour (Lee) B.; ed. Hamilton Coll.; m. Elizabeth Wigton; children—Frederick W., Lee H. V.p. advt. and dir. Bristol-Myers Co. since 1928; chmn. Advt. Research Foundation. Mem. Sigma Phi. Clubs: Advertising, Echo Lake Country, Manasquan River Golf, Bay Head Yacht. Author: Profits in Advance, 1932. Home: 100 Kimball Circle, Westfield, N.J. Office: 630 Fifth Av., New York, N.Y.*

BRISTOL, Leverett Dale, health dir.; b. Chicago, June 2, 1880; s. Bishop Frank Milton (Meth. Ch.) and Nellie (Frisbie) B.; B.S., Wesleyan U., Middletown, Conn., 1903; M.D., Johns Hopkins, 1907; Dr. P.H., Harvard, 1917; m. Addie Louise Knox, June 27, 1907; children—Corabelle (Mrs. Richard Osborn Rice), Adelaide (Mrs. Livingston Lord Satterthwaite), Leverett Frisbie. Practiced in St. Paul, 1908-13; asso. prof. bacteriology, Syracuse U., 1913-14; prof. bacteriology, U. of N.D., and dir. state health labs., 1914-16; fellow and asst. Harvard Med. Sch., 1916-17; state commr. health, Me., 1917-21; prof. preventive medicine and pub. health, U. of Minn., 1922-23; dir. N.Y. State Health Demonstrations, 1923-29; health dir. Am. Telephone & Telegraph Co., 1929-44; Exec. Dir., Hosp. Council of Greater New York, 1944—. Surg. (maj) U.S. Public Health Service Reserve, World War. Mem. Com. on Neighborhood Health Development, New York; mem. bd. of dirs., New York Tuberculosis and Health Assn.; mem. New Jersey Tuberculosis League; past pres. N.J. Health and Sanitary Assn., and Montclair (N.J.) Council of Social Agencies, chmn. com. on industrial diseases,

N.J. Health and Welfare Conf. Trustee Wesleyan U., 1919-24. Mem. Am. Med. Assn. (chmn. sect. on preventive medicine 1936-37), Am. Pub. Health Assn. (chmn. sect. on industrial hygiene 1936-37), A.A.A.S., Nat. Tuberculosis Assn., Am. Assn. Indsl. Physicians and Surgeons, Indsl. Health Council, A.M.A.; hon. mem. Safety Engrs. of Can., Internat. Soc. Med. Health Officers; mem. Med. Adv. Bd. Am. Mus. of Health, N.Y.; mem. adv. com. on nursing, N.Y. City Dept. of Health; chmn, Joint Adv. Com. on Indusl. Hygiene, N.Y. City Dept. of Health, N.Y. State Dept. of Labor; coop. com. on nutrition in industry, A.M.A.; medical mem. advisory panel on fuel oil rationing, OPA; chmn. Adv. Health Council, U.S. Chamber of Commerce; consultant health and safety, Office Labor Prodn., War Prodn. Bd.; pres. Pub. Health Assn., N.Y. City. Mem. Sigma Xi, Phi Beta Kappa, Alpha Delta Phi, Alpha Kappa Kappa. Republican. Methodist. Contbr. numerous articles on med. subjects. Author: Industrial Health Service; also chapter on "Health of Office Workers" in Handbook of Business Administration, 1931; and chapter on "Industrial Medicine" in the Cyclopedia of Medicine, 1940. Home: 19 Yale Terrace, Montclair, N.J.

BRISTOL, Theodore Louis, pub. utility exec.; b. Ansonia, Conn., Apr. 25, 1870; s. Charles Edward and Frances Ellen (Bartholomew) B.; student Phillips Exeter Acad., 1888-89; B.A., Yale, 1893; m. Florence M. Espe, Oct. 5, 1893; children—Theodore L., Jr., Frances Bartholomew (Mrs. Stanley Gordon Seccombe), Florence (Mrs. Lardner Hancock Shull), Elleda (Mrs. William Rives Wilson), John Thorvald (dec.). President Ansonia (Conn.) Water Company; director Ansonia National Bank; Birmingham Water Company. Served on state council of national defense, World War. Member New Haven Grays (independent mil. orgn.). Rep. Conn. legislature, 1903; pres. Ansonia Bd. of Public Works, 1913-14. Chmn. Julia Day Nursery; chmn. Ansonia Community Chest; dir. Griffin Hosp.; director Conn. and Ansonia chambers of commerce. Member Connecticut Water Works Assn. (ex-pres.), N.E. Water Works Assn. (ex-pres.), Conn. Forest and Park Assn. (ex-pres.), Am. Water Works Assn., Conn. Soc. of Civil Engrs., Industrial Association of Lower Naugatuck Valley, Ansonia Chapter of Am. Red Cross (Chmn.), Delta Kappa Epsilon, Wolf's Head (Yale). Republican. Conglist. (trustee 1st Ch. Ansonia). Mason. Club: Graduate 19 Yale Terrace, Montclair, N.J.

BRISTOW, Gwen (bris'tō), author; b. Marion, S.C., Sept. 16, 1903; d. Louis Judson and Caroline Cornelia (Winkler) Bristow; A.B., Judson Coll.; student Anderson Coll. and Sch. of Journalism, Columbia U.; m. Bruce Manning, Jan. 14, 1929. Newspaper reporter for nearly ten years. Author: Invisible Host, 1930; Gutenberg Murders, 1931; Two and Two Make Twenty-two, 1932 (all 3 titles with Bruce Manning); Deep Summer, 1937; Handsome Road, 1938; This Side of Glory, 1940; Tomorrow Is Forever, 1943. Home: 701 Stone Canyon Road, Los Angeles 24, Calif. Address: care Brandt & Brandt, 101 Park Av., New York 17, N.Y.

BRISTOW, Joseph Little, ex-senator; July 22, 1861-July 14, 1944. See Vol. 23 (1944-45).

BRISTOW, Louis Judson, hosp. supt.; b. Timmonsville, S.C., Jan. 19, 1876; s. James Tazewell and Elizabeth (Blackwell) B.; Th.G., Southern Bapt. Theol. Sem., Louisville, Ky., 1901; m. Caroline Winkler, Oct. 29, 1902; children—Gwen (Mrs. Bruce Manning), Louis J., Caroline (Mrs. J. P. Riley). Ordained ministry Baptist Ch., 1901; pastor at Wedgefield, S.C., later at Marion, S.C., until 1905; editor Baptist Press, Greenwood, 1905-06; pastor Williamston, 1907-10, Abbeville, 1910-15, 1918-21; founder and supt. S.C. Baptist Hosp., Columbia, S.C., 1915-18, Ala. Bapt. Hosp., 1921-24, Southern Bapt. Hosp., New Orleans, since 1924; founder Good Samaritan Hosp., Selma, Ala (for Negroes), 1922. Served as lt. inf., S.C. Vols., Spanish-Am. War; adj. 3d Batn.; col. chief of Ordnance, gov.'s staff, S.C., 1899-1900. Trustee Anderson Coll.; v.p. Southern Bapt. Conv., 1925-27 and 1937-38; mem. Hosp. Comm. Southern Bapt. Conv.; mem. Am. Hosp. Assn., Am. Protestant Hosp. Assn., Southern Bapt. Hosp. Assn. Democrat. Mason, K.P. (G.C. for S.C., 1918-19, Supreme Rep. 1919-24). Rotarian (pres. New Orleans Club, 1936-37). Author: Healing Humanity's Hurt, 1926; Hosp. Stories, 1932; Why Christian Hospiatls?, 1933. Home: 4501 Magnolia St. Office: 2700 Napoleon Av., New Orleans 15, La.

BRITAIN, Radie, composer; b. Amarillo, Tex., Mar. 17, 1903; d. Edgar Charles and Katie (Ford) Britain; student U. of Chicago, 1920-21; B.M., Am. Conservatory, Chicago, Ill., 1924; married Edgardo Simone, sculptor; 1 daughter, Lerae. Composer orchestral, piano and vocal music, debut as composer, Munich, Germany, 1925; represented by string quartet at White House. Awarded nat. prizes for orchestral and vocal compositions; Internat. prize "Heroic Poem" for orchestra. Mem. Am. Soc. Composers, Authors, Pubs., League of Am. Penwomen; hon. mem. Gamma Chapter S.A.I., Tex. Fed. of Music Clubs; life hon. mem. Tex. Music Teachers Assn. Democrat. Home: 1945 N. Curson St., Hollywood, Calif.

BRITT, Albert, writer, lecturer; b. Utah, Ill., Nov. 26, 1874; s. Edward and Sarah (Foster) B.; student Knox Acad., Galesburg, Ill., 1891-94; A.B., Knox Coll., 1898; studied Columbia, 1898-1901; m. Dorothy Wellington, Sept. 10, 1921; children—Sarah, Priscilla. Editor Public Opinion (weekly mag.), 1901-06, Railroad Man's Mag., 1906-09, Outing, 1909-23; pres. Outing Pub. Co., 1916-23; editorial staff Frank A. Munsey Co.; president Knox College, 1925-36; prof. American history, Scripps College; visiting lecturer, political and social Philosophy, Claremont Colleges. Fellow American Geographical Soc.; mem. Phi Beta Kappa. Conglist. Club: Players. Author: The Wind's Will, 1912; The Boy's Own Book of Adventures, 1923; Boy's Own Book of Frontiersmen, 1924; Lincoln for Boys and Girls, 1925; The Great Biographers, 1936; Great Indian Chiefs, 1938; also many articles in mags. Home: Nonquitt, Mass.

BRITT, George (William Hughes), newspaperman; b. Millersburg, Ky., Oct. 5, 1895; s. William Morehead and Melia (Hughes) B.; A.B., Trinity Coll. (now Duke U.), 1916; LL.B., Kent Law Sch., Chicago, 1924; m. Hortense Saunders, May 2, 1931 (died Dec. 5, 1944). Began in newspaper work, Richmond, Va., 1916, continuing at Kansas City, Oklahoma City, Chicago and Washington, D.C.; with New York World-Telegram, 1929-41, New York Post, 1941-42; overseas as chief of outposts, Beirut, Istanbul, for Office of War Information, August 1942-December 1944. Admitted to Illinois bar, 1924, but never practiced. Served as pvt. 111th F.A. and 121st F.A., June 1917-May 1919. Mem. Sigma Chi, Phi Beta Kappa. Club: The Players. Author: Christians Only (with Heywood Broun), 1931; Forty Years—Forty Millions, 1935; The Fifth Column Is Here, 1940. Address: care Office War Information, 224 W. 57th St., New York, N.Y.

BRITTAIN, Marion Luther, coll. pres. emeritus; b. Wilkes Co., Ga., Nov. 11, 1866; s. Jabez Mercer and Ida (Callaway) B.; A.B., Emory Coll., 1886; grad. student U. of Chicago 1898; LL.D., Mercer U., 1919, U. of Ga., 1927, Emory U., 1928; m. Lettie McDonald, Dec. 20, 1889; children—McDonald, Marion Luther, Ida Louise. Princ. of Crew Street Grammar Sch., Atlanta, 1888-90; head dept. of langs., Boys' High Sch., Atlanta, 1890-99; supt. schs., Fulton Co., Ga., 1900-10; state sch. commr. of Ga., 1910; state supt. of schs. of Ga., 1911-22; pres. Georgia Sch. Tech., since 1922. Commd. lt. col. R.O.T.C. by President Wilson, 1922. Internat. judge Fisher Body Guild, 1931-36; mem. bd. visitors U.S. Naval Acad., 1934-39 and 1941; apptd. mem. Prison Bd., Inc., 1935; pres. advisory bd. Techwood Slum Clearance Project of U.S. Govt. Pres. Ga. Teachers' Assn., 1906, Ga. Bapt. Young People's Union, 1902. Winner of Atlanta Constitution's $1,000 prize, 1898. Pres. Southern Ednl. Assn., 1913; pres. Council State Supts. of U.S., 1917. Life mem. N.E.A.; mem. Kappa Alpha, Phi Beta Kappa, Phi Kappa Phi. Democrat. Clubs: Capitol City, The Ten. Author: Introduction to Cæsar, 1900; History and Methods of Sunday School Work, 1901; History of Second Baptist Church of Atlanta, 1905; Blue Book of Stories, 1915; Lessons for Adults, 1922. Home: 204 North Av., N.W., Atlanta, Ga.

BRITTEN, Edward Benjamin, composer; b. Lowestoft, Eng., Nov. 22, 1913; s. Robert Victor and Edith Rhoda (Hockey) B.; student Gresham's Sch., Holt, and Royal Coll. of Music, London, Eng. Engaged in work on documentary films, 1934-35; free lance composer for films, radio and theater since 1934; came to U.S., 1939; has had performances at festivals in Florence (Italy), 1934, Barcelona (Spain), 1936, Norwich (Eng.), 1936, Salzburg (Austria), 1937, London (Eng.), 1938; has composed music for Columbia Workshop performances; composed music for film, Love from a Stranger, with Ann Harding and Basil Rathbone. Mem. Ch. of Eng. Composer: Sinfonietta (oboe quartet); A Boy Was Born (choral variations); Simple Symphony (suite for violin and piano); Our Hunting Fathers (symphonic cycle; with W. H. Auden); Soirees Musicales (after Rossini); Variations on a Theme by Bridge Mont Juic (with L. Berkeley); Piano Concerto; Ballad of Heroes; Violin Concerto; Les Illuminations (Rimbaud); Sinfonia da Requiem; Diversions for Piano (left hand) and Orchestra; various songs, part songs and chamber music. Home: Old Mill, Snape, Suffolk, Eng. Address: care Boosey-Hawkes, Inc., 43 W. 23d, New York, N.Y.*

BRITTEN, Edwin Franklin, Jr., pres. Monroe Calculating Machine Co.; b. Jersey City, N.J., Feb. 2, 1885; s. Edwin Franklin and Mary (Huson) B.; M.E., Cornell U., 1907; m. Margaret Annett Walker, Apr. 27, 1910; children—Edwin Franklin III, Elizabeth (Mrs. H. J. Stokes, Jr.). Engr. Improved Equipment Co., 1907; supervisor New York branch agencies, Locomobile Co., 1908; organizer, gen. mgr. Blakeslee-Britten Co., 1910-12; pres. Joseph Bardsley Co., 1912-14; supt. of factories, L. E. Waterman Co., 1914-17; v.p. in charge mfg. Monroe Calculating Machine Co., 1917, pres. since 1937; dir. Monroe Adding-Calculator Schs., Inc.; pres. and dir., Defiance Mfg. Corp.; dir. Am. Cyanamid & Chem. Corp., Calculator Equipment Corp. Mem. Adv. Com. of Calculating Machine and Adding Machine Industry, WPB. Received Modern Pioneers award (Nat. Assn. of Mfrs.), 1940; Distinguished Service Citation (Chamber of Commerce and Civics, Oranges and Maplewood, N.J.), 1943. Mem. Automotive Soc. of Engrs., Sigma Nu. Mason. Clubs: Holland Soc. of New York; Baltusrol Golf (Springfield, N.J.); Maplewood Country (N.J.). Holds many patents on calculating and other office figuring machines. Home: 18 Lake Rd., Short Hills, N.J. Address: 555 Mitchell St., Orange, N.J.

BRITTIN, Lewis Hotchkiss, engineer; b. Derby, Conn., Feb. 8, 1877; s. Edwin and Mary (Hotchkiss) B.; prep. edn., Gunnery and Ridge schs., Washington, Conn.; student Harvard, 1897-99; m. Arna Torkelson, 1919 (died July 25, 1935). Engineer Newhall Engineering Co., Sierra Madre Land & Lumber Co.; mgr. Nat. Lamp Div. of Gen. Electric Co.; v.p. and gen. mgr. Northwestern Terminal, Minneapolis; founder, vice pres. and gen. mgr. Northwest Airways, Inc.; consultant, Bureau Foreign and Domestic Commerce, U.S. Dept. of Commerce; collaborator, U.S. Dept. of Agr.; dir. Edward S. Evans Transportation Research, Washington, D.C. Pres. Chicago Air Traffic Assn.; v.p. St. Paul Assn.; mem. bd. govs. and consultant, Aeronautical Chamber Commerce; pres. Nat. Assn. of State Aviation Officials; chmn. Minn. Aeronautics Commission; director Airport Program, Department of Commerce, State of Minnesota. Consulting aeronautical engr. Corpl. Battery A, 1st Mass. Vols., Spanish-Am. War; lt. col., assigned duty Gen. Staff, U.S. Army, World War; chmn. Minn. State Defense Com. Mem. Sons of Am. Revolution, Soc. of War of 1812, Sigma Alpha Epsilon, Pi Eta Soc. (Harvard). Clubs: Harvard (New York); Minnesota (St. Paul); Minneapolis (Minn.). Homes: 478 S. York St., Elmhurst, Ill.; 1445 Ogden St. N.W., Washington, D.C.

BRITTINGHAM, James F. (brit'ingŭm), army officer; b. Princess Anne, Md., July 4, 1894; s. Henry Lawrence and Mary Bredelle (Polk) B.; B.S. in C.E., U. of Mo., 1915; m. Marian Waller Stanford, Sept. 9, 1920; children—Marian Stanford, Mary Polk. Civil engr., June 1915 to June 1916; sergt. Dist. of Columbia Nat. Guard, 1916-17; commd. 2d lt. U.S. Army, June 14, 1917, and advanced through the grades to brig. gen., May 24, 1942. Home: Princess Anne, Md. Address: % AGO, War Dept., Washington, D.C.

BRITTON, Edgar Clay, chemist; b. Rockville, Ind., Oct. 25, 1891; s. Joseph Albert and Bertha Elizabeth (Hirshbrunner) B.; A.B., U. of Mich., 1915, Ph.D., 1918; m. Grace Van Huss, June 29, 1916 (divorced 1937); children—Harold E., Joseph H., Leunis G.; m. 2d, Mildred A. Proud, Dec. 25, 1937; children—Linda Ann, Daniel E. Instructor at Univ. of Michigan, 1918-20; chemist with Dow Chemical Co. since 1920, director of organic research since 1932; director Dow Corning Corp. Member American Chem. Society, Sigma Xi, Alpha Chi Sigma, Pi Lambda Upsilon. Republican. Methodist. Odd Fellow. Clubs: Torch, Chemists, Kiwanis, Midland Country. Home: 1408 Crane Ct. Address: Dow Chemical Co., Midland, Mich.

BRITTON, Mason, publisher; b. Petersburg, Va., Aug. 28, 1882; s. Stephen Wells and Richardetta (Marks) B.; grad. high sch., Petersburg, 1897; m. Anne Hugus, Feb. 4, 1922; children—Mason, Wright. With McGraw-Hill Pub. Co. since 1901, v.p., 1922-44; chief of Tools Div., O.P.M., 1940-41; dir., treas., Advertising Council; pres. Associated Business Papers; chmn. bd. Advertising Fedn. of Am. Civilian tech. recruiting officer, 1917-18; chmn. surplus property com., U.S. Army, 1920-24; adminstr. Surplus War Property Adminstrn., 1944; adminstr. Surplus Property Bd., 1945; consultant F.E.A. Mem. N.Y. Southern Soc., Va. Soc. of N.Y., S.A.R. Republican. Episcopalian (former sr. warden St. Paul's Ch., Great Neck). Mason. Clubs: North Hempstead Golf (dir.); Union League (N.Y. City); Southport (Me.); Yacht. Home: 24 Nassau Drive, Kensington, Great Neck, L.I., N.Y.

BRITTON, William Everett, prof. law; b. Bible Grove, Ill., Mar. 23, 1887; s. Joseph Walter and Lucretia Ada (Morgan) B.; A.B., McKendree Coll., Lebanon, Ill., 1909; A.M., U. of Ill., 1910, J.D., 1914; m. Sarah Myrtle Castile, July 28, 1916; children—Kent Gunnell, John Mansfield. Admitted to Ill. bar, 1914, and practiced at Chicago until 1916; instr. in law, University of Illinois, 1916-19, asst. prof. law, 1919-21, professor law, Indiana University, 1921-24, University of Illinois, 1924-42; on leave of absence with Wilson & McIlvaine, Chicago, since 1942. Mem. Nat. Conf. Commrs. on Uniform State Laws, 1922-25. Mem. American Bar Association, Pi Kappa Alpha, Phi Alpha Delta, Phi Beta Kappa, Beta Gamma Sigma and Delta Sigma Rho fraternities, also the Coif. Republican. Methodist. Club: University. Author: (with R. S. Bauer) Cases on Business Law, 1922, 3d edit., 1941; Cases on the Law of Bills and Notes, 1923, 3d edit., 1941; Cases on the Law of Bankruptcy, 1928; (with George G. Bogert) Cases on the Law of Sales, 1936; Hornbook on the Law of Bills and Notes, 1943. Contbr. to Ill. Law Rev., Columbia Law Rev., Cornell Law Quarterly, Yale Law Journal. Home: 305 Michigan Av., Urbana, Ill.

BRO, Albin Carl (brō), educator; b. Prentice, Wis., Sept. 4, 1893; s. Peter John and Karolina (Anderson) B.; A.B., Northland Coll., 1917, Litt.D., 1941; student Coll. of Missions, Indianapolis, Ind., 1917-19, U. of Nanking, China, 1919-20, U. of Chicago, 1925-27; m. Marguerite Harmon, May 28, 1918; children—Harmon Hartzell, Kenneth Arthur, Alice Karen, Andrew Harmon. Ednl. missionary, China, 1919-25; instr. and field worker, Northland Coll., 1927-29; sec. Religious Edn. Assn., 1929-31; with Pension Bd., Disciples of Christ, 1931-32; with U. of Chicago Press, 1932-39; pres. Frances Shimer College, Mt. Carroll, Ill., since 1939. Mem. Religious Edn. Assn. Baptist. Club: Quadrangle (U. of Chicago). Home: Mount Carroll, Ill.

BROADHURST, Leon Parker, banker; b. S. Manchester, Conn., June 14, 1871; s. Thomas and Ellen M. (Lyman) B.; ed. high sch., Hartford, Conn.; m. Alice M. Best, May, 1895; children—Mrs. Katherine Ferguson, Mrs. Nellie Armstrong, Grace Alice. Identified with banking bus., Hartford, since 1887; chmn. bd. dirs., Phoenix State Bank & Trust Co.; dir. C. H. Dexter & Sons, Sisson Drug Co., Phoenix Mut. Life Ins. Co., Nat. Fire Ins. Co., Taber-Cadillac Corp., Cushman Chuck Co., New Britain Machine Co., Maxim Silencer Co., Mechanics Savings Bank. Served in Conn. Nat. Guard 6 yrs.; mem. city council, Hartford, 4 yrs., mem. bd. of aldermen, 2 yrs. Republican. Conglist. Club: Hartford. Home: 235 Kenyon St. Office: Phoenix State Bank & Trust Co., Hartford, Conn.

BROADY, Joseph McClellan (brôd'ĭ), clergyman; b. Maryville, Tenn., Mar. 10, 1877; s. Isaac Anderson and Nancy An (Wallace) B.; student Maryville Coll., 1899-1905, D.D., 1919; grad. Presbyn. Theol. Sem., Chicago, Ill., 1907; m. Sue Helen Hussey, Sept. 30, 1903 (died Nov. 14, 1935); m. 2d, Lenoir Reese, June 23, 1938. Ordained ministry of Presbyterian Church in U.S.A., 1907; became pastor Gibson City, Ill., 1907, later at Shawnee, Oklahoma; pastor 6th Av. Presbyn. Ch., Birmingham, Alabama, 1912-42; now pastor First Presbyterian Church, Findlay, Ohio. Elected mem. Presbyn. War-Time Service Commn., Gen. Assembly Presbyn. Ch. in U.S.A., 1942. Mem. exec. council Presbyn. Ch. in U.S.A., 1919-22; one of incorporators, 1924, since mem. bd., Bd. of Christian Edn.; mem. nat. staff Nat. Missions (chmn. for Ala.); vice moderator Gen. Assembly Presbyn. Ch. in U.S.A., 1928-29. Trustee Maryville Coll. Democrat. Clubs: Kiwanis, Southern, Roebuck Country. Home: 1101 27th Pl. S., Birmingham, Ala.

BROCK, Elmer Leslie, lawyer; b. nr. London, Ky., Dec. 15, 1880; s. Daniel R. and Mary (Lucas) B.; student U. of Ky., 1901-02; LL.B., U. of Denver, 1909; m. Nora Lindon, June 7, 1911; children—Elmer L., Jr., Charles L. Admitted Colo. bar, 1909, and began practice at Denver; asst. atty. gen. of Colo., 1909-11; practiced at Grand Junction, 1911-12; asso. with Smith, Brock & Ferguson, Denver, 1913-23; mem. Smith & Brock, 1923-29; mem. Smith Brock, Akolt & Campbell, 1929-42, Brock, Akolt & Campbell since 1942; general counsel and director Denver & Salt Lake Ry.; prof. common carriers and pub. service cos., U. of Denver, 1919-34. Mem. Am. Bar Assn., Colo. State Bar Assn., Denver Bar Assn. (pres. 1931-32), Phi Delta Phi, Kappa Sigma. Mem. Nat. Conf. for Uniform State Laws, 1926-30. Democrat. Baptist. Clubs: Denver, University, Denver Country. Home: 1410 E. 4th Av. Office: Telephone Bldg., Denver, Colo.

BROCK, George William, normal sch. pres.; Feb. 18, 1864-May 20, 1941. See Vol. 16 (1930-31).

BROCK, Glen Porter, ry. official; b. Alden, Ia., Nov. 22, 1896; s. Loren Ellsworth and Mabel L. (Porter) B.; student Bus. Coll., Indianapolis, Ind.; B.Sc., U. of Ill., 1922; m. Esther E. Goodwin, May 27, 1922; children—Paul Warrington, Glen Porter, Jr. Caller clerk, Ill. Central R.R., Palestine, 1912-15; asst. agt., Willow Hill, 1916-17; asst. track foreman, Palestine, 1917-18; chief clk. to trainmaster, Palestine, 1919-20, brakeman, 1920-21, insp., stations and transfers, 1921-22; chainman, engring. dept., construction, asst. yardmaster, night yardmaster and asst. gen. yardmaster, Evansville, Ind., 1922-23; transportation insp., asst. to gen. mgr., Gulf Mobile & Northern R.R. Co., Mobile, Ala., 1923-25; asst. gen. mgr., Laurel, Miss., 1925-30; asst. gen. mgr., New Orleans Great Northern R.R., 1930-34; gen. mgr., Gulf, Mobile & Northern, and New Orleans Great Northern Railroads, 1934-40; v.p. and gen. mgr. of merged Gulf, Mobile & Northern R.R. Co. and Mobile and Ohio R.R. (now Gulf, Mobile and Ohio R.R. Co.) since 1940; dir. Am. Nat. Bank & Trust Co., Mobile; v.p. and gen. mgr., Gulf Transport; pres. Magnolia State Coaches. Served in U.S. Army, World War, 1918. Mem. Am. Legion, Pi Kappa Phi. Mason (Scottish Rite). Clubs: Athelstan, Mobile Country (Mobile). Home: 2008 Dauphin Way. Office: Gulf, Mobile & Ohio R.R. Bldg., Mobile, Ala.*

BROCK, Henry Irving, writer; b. Amherst, Va., Aug. 4, 1876; s. Henry Clay and Mary Carter (Irving) B.; A.B., Hampden-Sidney (Va.) Coll., 1895, A.M., 1896, hon. Litt.D., 1925; m. Nelly Grattan Morton, Oct. 1, 1908; 1 dau., Georgiana Mary. Teacher, prep. schs. Va. and Tenn., 1896-99; reporter Chattanooga (Tenn.) Times, 1899-1900; reporter and writer, New York Times, 1900-06, exchange and foreign editor, 1906-11; editor Saturday Magazine, New York Evening Post, 1912-17; asst. editor New York Sunday Times, 1919-24; polit. editor Unpartizan Review, 1919; writer for N.Y. Times since 1924. Capt. Air Service, U.S. Army, 1918-19. Clubs: Century, Players. Translator: (from French of Louis Barthou) The Prodigious Lover, 1927. Editor: From Double Eagle to Red Flag, 1926; The Unforgiven, 1928; The White Coat, 1929 (all by P. Krassnoff); Author: New York Is Like This (with J. W. Golinkin), 1929; Meddlers, 1930; Colonial Churches in Virginia, 1930. Home: 776 Lexington Av., New York; and Bleak Hill, Sealston, Va. Address: New York Times, Times Square, New York, N.Y.

BROCK, Ronald Cornelius, army officer; advanced to brig. gen. F.A., Mar. 1943. Address: Fort McClellan, Ala.*

BROCK, Thomas Sleeper, clergyman, educator; b. Bridgeboro, N.J., Jan. 22, 1874; s. James Edwards and Suanna (Sleeper) B.; Ph.B., Ill. Wesleyan U., 1898; grad. New Brunswick (N.J.) Theol. Sem., 1908; B.D., Temple U., 1911, S.T.D., 1912; m. Carrie R. Iszard, Apr. 8, 1897; children—C. Lester, Dorothy Mae; m. 2d, Harriet G. Harper, March 15, 1932. Ordained ministry M.E. Ch., 1898; pastor successively at Lambertville, Burlington, Vineland, Camden and Atlantic City, N.J.; supt. of Trenton District; prof. homiletics, Sch. of Theology, Temple U., 1924-41; now pastor Calvary Meth. Ch., Lake Worth, Fla. Mem. Phi Beta Kappa, Delta Kappa Epsilon. Republican. Mason. Home: 207 S. O St., Lake Worth, Fla.

BROCK, William Emerson, ex-senator; b. Farmington, N.C., Mar. 14, 1872; s. Richard Emerson and Mary (Howell) B.; ed. pub. schs.; m. Miriam Acree, 1903; children—William E., Richard Acree. Engaged in farming until 1894; clk. in store, 1896; salesman for R. J. Reynolds Tobacco Co., 1896-1909; candy manufacturer since 1909; president Brock Candy Co.; director Provident Life & Accident Ins. Co. Apptd. mem. U.S. Senate by gov. of Tenn. to fill vacancy caused by death of Senator L. D. Tyson, and re-elected Nov. 5, 1930, for term 1931-37. Ex-pres. Chattanooga C. of C., Chattanooga Mfrs. Assn.; chmn. 1st Liberty Loan drive and mem. exec. com. for all other drives, Chattanooga, World War. Trustee U. of Chattanooga, Emory U., and Emory and Henry Coll. Democrat. Methodist. Home: 72 North Crest Rd., Chattanooga, Tenn.

BROCKIE, Arthur H., architect; b. Phila., Pa., Jan. 17, 1875; s. William and Anna Peniston (Howell) B.; B.S. in Arch., U. of Pa., 1895; student Am. Acad. in Rome (John Stewardson traveling scholar), 1899-1900; m. Frances Fox, Oct. 25, 1905. With Cope & Stewardson, Architects, Phila., 1895-99; architect in own name since 1900. Served as corpl., Battery A, Pa. Vols., Spanish Am. War, Porto Rican campaign, 1898. Fellow A.I.A.; (past pres. Phila. chapter); mem. Zeta Psi. Club: T-Square Club (Phila., Pa.). Home: Stenton Av. above Joshua Rd., Whitemarsh, Chestnut Hill, Pa. Address: 1700 Walnut St., Philadelphia, Pa.

BROCKMAN, Fletcher Sims; Nov. 18, 1867-Nov. 11, 1944. See Vol. 23 (1944-45).

BROCKMANN, Harry Lyndon, surgeon; b. Greensboro, N.C.; s. Johann Ludolph and Fannie Elbridge (Adams) B.; student U. of N.C., 1912-15; M.D., U. of Pa., 1917; student U.S. Navy Med. Sch., Washington, D.C., 1917; m. Maria Nordquist Butler, Mar. 6, 1922; children—Charles Butler, Maria Elizabeth, John Lyndon, Henry Caruthers. Res. pathologist U. of Pa. Hosp., Phila., 1920-21; pathologist St. Leo's Hosp., Greensboro, 1921-22; city physician and gen. practice, Greensboro, 1921-22; mem. surg. staff Burrus Memorial Hosp. since 1922, chief of staff, 1936-42; mem. surg. staff Randolph Hosp., Asheboro, N.C., since 1932, chief of staff, 1936-39; mem. staff Davidson Hosp., Lexington, N.C., since 1924; of Mills Home, Thomasville, N.C., since 1922; surgeon at High Point, N.C., for Southern Ry. Co. since 1936; pres. Burrus clinic, Inc., High Point, since 1936. Mem. Bd. Pub. Welfare, High Point, 1928-35; mem. Bd. of Health, Guilford County, N.C., since 1932. Diplomate Nat. Bd. of Med. Examiners; certified by Am. Bd. Surgery, 1938. Served as lt. Med. Corps, U.S. Navy, 1917-20. Trustee and treas. Burrus Memorial Hosp., 1933-42. Fellow A.M.A., Am. College Surgeons; mem. N.C. State Med. Soc., 8th Dist. N.C. Med. Soc. (pres. 1937), Guilford County Med. Soc. (pres. 1927), Southeastern Surg. Congress, Southern Med. Assn., Assn. Southern Ry. Surgeons, N.C. Acad. Surgery; mem. bd. dirs. N.C. Tuberculosis Assn. since 1932, North Carolina Hospital Association since 1940, Hosp. Savings Assn. of N.C., Inc., since 1942. Democrat. Presbyterian. Clubs: Civitan of High Point (pres. 1941), High Point Country. Home: 912 Fairway Drive. Office: Burrus Clinic, 649 N. Main St., High Point, N.C.

BROCKWAY, George A., retired mfr.; b. Homer, N.Y., Mar. 26, 1863; s. William N. and Edith (Hine) B.; ed. high sch.; married 1888; children—William N. (dec.), G. Russell (dec.). Founder, 1912, Brockway Motor Truck Corp., Cortland, N.Y.; retired, 1929; v.p. Homer (N.Y.) Nat. Bank, First Nat. Bank, Cortland, N.Y. Vice-pres. Cortland Hosp.; pres. Children's Home; pres. Home for Aged Women. Republican. Mason. Clubs: Cortland (N.Y.) Country; Century (Syracuse); Surf (Miami Beach, Fla.). Home: 19 W. Court St., Cortland, N.Y.; and 2054 N. Bay Rd., Miami Beach, Fla. Office: 60 Main St., Cortland, N.Y.

BROCKWAY, Howard, composer; b. Brooklyn, Nov. 22, 1870; s. Leverett E. and Clara (Kingsley) B.; ed. Brooklyn Polytechnic, but left to study music, 1888; musical studies in Brooklyn with H. O. C. Kortheuer, and 5 yrs. in Berlin, with O. B. Boise (composition), H. Barth (piano); m. Anabel Boise, Feb. 1896; 1 dau., Sylvia; m. 2d, Katharine Engs, d. Rear-Admiral R. B. Bradford, U.S. Navy, Apr. 17, 1906. Gave concert with Berlin Philharmonic Orchestra of his own works in Berlin, Feb. 1895; Boston Symphony Orchestra produced his "Sylvan Suite," Apr. 1901, and his symphony, 1907. Mem. faculty Peabody Inst., Baltimore, 1903-09; mem. piano faculty of David Mannes Music Sch., New York; mem. faculty Juilliard School of Music, 1925-41. Mem. Nat. Inst. Arts and Letters. Composer: Symphony for grand orchestra, large orchestral works, chamber music, piano composition, choral music, songs for voice and piano. Compiler: Lonesome Tunes, and Twenty Kentucky Mountain Songs. Home: 424 E. 57th St., New York, N.Y.

BRODEK, Charles Adrian (brō'dĕk), lawyer; Jan. 20, 1872-Sept. 19, 1944. See Vol. 23 (1944-45).

BRODERICK, Bonaventure Finnbarr, bishop; Dec. 25, 1868-Nov. 18, 1943. See Vol. 23 (1944-45).

BRODERICK, Joseph A.; b. N.Y. City, Dec. 7, 1881; grad. N.Y. U. Sch. of Commerce, Accounts and Finance, 1906, Am. Inst. of Banking, 1908; m. Mary Rose Lyons, Aug. 2, 1916; children—Joseph Lyons, Vincent Lyons, Francis Lyons. With State Trust Co. and Morton Trust Co., N.Y. City, successively as clk., auditor, asst. sec., 1896-1910; bank examiner State of N.Y., 1910-14; chief examiner Federal Res. Bd., 1914-18, sec., 1918-19; v.p. Nat. Bank of Commerce, N.Y. City, 1919-28; supt. of banks State of N.Y., 1929-34; mem. bd. govs. Fed. Res. System, Feb. 1936-Sept. 30, 1937; pres. and trustee East River Savings Bank since Oct. 1, 1937. Mem. Council New York Univ. Mem. Nat. Assn. Supervisors State Banks (hon.), Am. Inst. Banking (hon.), Alpha Kappa Psi. Home: 1158 5th Av. Office: 26 Cortlandt St., New York, N.Y.

BRODERS, Albert Compton (brō'dĕrz), surg. pathologist; b. Fairfax County, Va., Aug. 8, 1885; s. John and Virginia (Woodyard) B.; grad. Potomac Acad., Alexandria, Va., 1905; M.D., Med. Coll. of Va., Richmond, 1910, hon. D.Sc., 1929; M.S. in pathology, Mayo Foundation, U. of Minn., 1920; m. Webber Adlene Zimmerman, Sept. 8, 1915; children—Albert Compton, Charles William, Elizabeth Fairfax. Interne Memorial Hosp., Richmond, Va., 1910-12; asst. in surg. pathology, Mayo Clinic, Rochester, Minn., 1912-19, asso., 1919-22, head of a sect. on surg. pathology, 1922-35; instr. of pathology, Mayo Foundation, U. of Minn., 1920-21, asst. prof., 1921-23, asso. prof., 1923-36, prof. since 1936; prof. of surg. pathology and dir. cancer research, Med. Coll. of Va., 1935-36. Fellow Am. Coll. Physicians; mem. A.M.A., Am. Assn. Pathologists and Bacteriologists, Am. Soc. Clin. Pathologists, A.A.A.S., Sigma Xi, Alpha Omega Alpha. Independent Democrat. Mason. Contbr. to med. jour. Originator of the numerical microscopic grading of cancer. Home: 821 8th Av. S.W. Office: Mayo Clinic, Rochester, Minn.

BRODESSER, Roman Adolph, v.p. Southern Dairies, Inc.; b. Washington, D.C., Aug. 16, 1890; s. Peter H. and Ottilia C. (Stein) B.; student U. of Wis., 1913; m. Marguerite Luick, Sept. 1915 (div. 1930); children—Nancy Claire, Mary Ann; m. 2d, Dorothy Hill, Oct. 7, 1931. V.p. Brodesser Elevator Mfg. Co., Milwaukee, Wis., 1914-15; v.p. Luick Ice Cream Co., 1925-30; with Nat. Dairy Products, N.Y. City, 1930; pres. Southern Dairies, Inc., Washington, D.C. Served as 1st lieut., A.E.F., 1917-19. Mem. Theta Delta Chi. Roman Cath. Home: 312 Brookside Drive, Chevy Chase, Md. Office: 60 M St., N.E., Washington, D.C.*

BRODEUR, Arthur Gilchrist (brō'jĕr), prof. English, writer; b. Franklin, Mass., Sept. 18, 1888; s. Clarence Arthur and Mary Cornelia (Latta) B.; A.B., Harvard, 1909, A.M., 1911, Ph.D., 1916; m. Maude Noland, Aug. 31, 1912. Instr. in English, U. of Calif., 1916-18, asst. prof. English, 1918-22, asso. prof., 1922-30, prof. since 1930. Mem. Philological Assn. of Pacific Coast, Modern Language Assn. of Am., Amer.-Scandinavian Foundation, Knight of the Royal Order of Vasa, First Class (Sweden), 1944. Democrat. Clubs: Athenian-Nile, Adventure Campfire. Author: The Altar of the Legion (with Farnham Bishop), 1926; The Pageant of Civilization, 1931. Translator: The Prose Edda (Vol. V, Scandinavian Classics), 1916. Home: 2711 Shasta Rd., Berkeley, Calif.

BRODHEAD, George Livingston (brōd'hĕd), physician; b. New Orleans, Oct. 14, 1869; s. Augustus Wackerhagen and Sarah Blandina (Trumpbour) B.; grad. Ulster Acad., Kingston, N.Y., 1886; med. prep. course, Cornell U., 1886-88; M.D., Coll. Phys. & Surg. (Columbia), 1891; m. Frances Louise Clark, June 2, 1897; 1 daughter, Mrs. Katharine Livingston Bloomer. Mem. house staff, Mt. Sinai Hosp., 1891-93; pvt. practice, 1894-95; resident physician, Sloane Hosp., 1895-97; instr. in obstetrics, Coll. Phys. and Surg., 1895-97; N.Y. U. and Bellevue Hosp. Med. Coll., 1899-1917; prof. obstetrics, New York Post-Grad. Med. Sch. and Hosp., 1899-1916; cons. obstetrician, Knickerbocker, Jewish Maternity, Lutheran, Union, Bronx Maternity hosps., St. Agnes Hosp. (White Plains, N.Y.), Jamaica Hosp. (Jamaica, N.Y.), United Hosp. of Portchester, Letchworth Village, St. Luke's Hospital, Newburgh, N.Y. Mem. A.M.A., N.Y. State Med. Soc., N.Y. County Med. Soc., New York Acad. Medicine, New York Obstet. Soc., Soc. Med. Jurisprudence, Phi Gamma Delta, Phi Alpha Sigma, etc. Republican. Episcopalian. Club: Hosp. Graduates. Author: Approaching Motherhood, 1925; also numerous med. monographs. Home: 580 Park Av., New York, N.Y.

BRODIE, Allan Gibson (brō'dē), orthodontist, educator; b. N.Y. City, Oct. 31, 1897; s. John Ritchie and Jane Cleeland (Brown) B.; D.D.S., U. of Pa., 1919; student Angle Coll. of Orthodontia, Pasadena, Calif., 1925-26; M.S., U. of Ill., 1934, Ph.D., 1940; m. Vera Elizabeth Smock, Apr. 24, 1923;

children—Allan Gibson Jr., Donald Herbert, Anna Hopkins. Began practice of dentistry in Newark, 1920; specialized in orthodontia, Newark, 1927-29; removed to Chicago, 1929, and organized dept. of orthodontia in Grad. School of Univ. of Ill., and has since been head of dept. and professor orthodontia; acting dean, College of Dentistry, U. of Ill., since 1944. In practice of orthodontia exclusively; member National Advisory Council, Mooseheart Labs. Child Research; mem. com. child development, nat. Research Council. Hosp. apprentice, 1st class, U.S. Navy, World War. Mem. Inst. of Medicine, Internat. Assn. Dental Research, Ed. H. Angle Soc. of Orthodontia, Chicago Dental Soc., Am. Assn. Anatomists, Xi Psi Phi, Sigma Xi, Omicron Kappa Upsilon. Awarded Certificate of Merit by Am. Med. Assn., 1935. Mason. Presbyterian. Club: University of Chicago. Home: 318 S. Prospect St., Park Ridge, Ill. Office: 30 N. Michigan Av., Chicago, Ill.

BRODIE, Renton Kirkwood, vice-pres. The Procter and Gamble Co.; b. Portland, Ore., Sept. 12, 1887; s. George A. and Georgiana Sargent (Carpenter) B.; B.S., Ore. State Coll., 1908; M.S., U. of Chicago, 1911; m. Caroline Buchanan, Sept. 13, 1911, Asst. in chemistry, Oregon State Coll., 1908-09, instr., 1909-13, asst. prof., 1913-15, asso. prof., 1915-18; fellow Mellon Inst., U. of Pittsburgh, 1918-19; chemist The Procter and Gamble Co., Cincinnati, 1919-23, chemical supt., 1923-26, dir. of manufacture and tech. research, 1927-31, v.p. manufacturing, 1931-42, and vice-pres. since 1942. Mem. Am. Chem. Soc., Am. Oil Chemists' Soc., Am. Inst. of Chem. Engrs., A.A.A.S. Clubs: Cincinnati Country, The Camargo, Chemists', Queen City, Commercial. Home: 3753 Vineyard Pl., Cincinnati, O. Office: The Procter & Gamble Co., Gwynne Bldg., Cincinnati, O.*

BRODNEY, Spencer, editor; b. Melbourne, Australia, Aug. 29, 1883; ed. Scotch Coll., Melbourne, U. of Melbourne and London Sch. of Economics and Polit. Science, U. of London; m. Edith Siebel, June 22, 1918; children—Kenneth, Richard. Mem. staff various Australian, English and Am. newspapers and mags., 1905-16; asso. editor Current History, 1916-18, 1922-31, editor from 1931 until its sale by The N.Y. Times. In 1937 founded and became editor of Events; merged Events with Current History and Forum, 1941, editor Current History, 1941-43. Address: 3359 Decatur Av., New York 67, N.Y.

BRODRICK, Lynn Rosegrant (brŏd'rĭk), internal revenue collector; b. Marceline, Mo., Feb. 18, 1892; s. Harry Maxwell and Emma Lena (Rosegrant) B.; grad. Marysville High Sch., 1909; m. Elizabeth Jones, Feb. 27, 1923. Business mgr. The Advocate-Democrat, Marysville, since 1912; commissioner State Highway Dept. of Kan., 1932-34; collector of internal revenue, Dist. of Kan., since 1940. Mem. Dem. Nat. Com. for Kan., 1934-42, vice chmn. of Com., 1936-40; chmn. Marshall County Dem. Central Com.; chmn. First Dist. Congl. Com. Served as sergt. infantry, U.S. Army, World War. Mem. Nat. Editorial Soc., Am. Legion. Democrat. Presbyn. Mason; past grand high priest, Royal Arch Masons of Kan. Rotarian, Woodman. Home: Marysville, Kan. Office: 1000 Broadway, Marysville, Kan.; also Federal Bldg., Wichita, Kan.

BROEK, John Yonker (brōōk), clergyman; b. Coopersville, Mich., Sept. 13, 1880; s. Rev. Dirk and Anna (Jonker) B.; student Hope Coll., Holland, Mich., 1895-1901; A.B., Alma (Mich.) Coll., 1903; grad. New Brunswick (N.J.) Theol. Sem., 1906; D.D., Central Coll., Pella, Ia., 1925, Alma Coll., 1933; m. Florence Brewster Tubbs, Oct. 17, 1916; 1 dau., Margaret Shotwell. Ordained ministry Reformed Ch. in America, 1906; pastor Grand Av. Ch., Asbury Park, N.J., 1906-08, Trinity Ch., Plainfield, N.J., since 1908; organized 2 new chs. in Plainfield; del. to Gen. Synod 19 times. Pres. bd. trustees Classis of Newark (N.J.) since 1918, chmn. Ch. Extension Com. same since 1912; mem. Bd. Domestic Mission since 1912 and mem. exec. com. since 1919, Reformed Ch. of America; trustee of N.J. Christian Endeavor Union since 1921, Lord's Day Alliance of United States since 1932 (vice president since 1943), Central College since 1932; member board supts. New Brunswick Theological Sem. since 1922, president 1924. Pres. Classis of Newark, 1911, 23, 32, 37, 40; pres. Particular Synod of New Brunswick, 1921; v.p. Gen. Synod, Reformed Ch. in America, 1941. Del. Fed. Council of Churches, 1938; del. to Home Missions Council of N. America, 1942. Member Netherlands-Am. Foundation, N.J. Hist. Soc., Mich. Hist. Society, American Tract Society (life), Lake Wentworth Association (Wolfeboro, New Hampshire; secretary since 1943), Zeta Sigma. Republican. Clubs: Lions, Country (Plainfield); Alma, Clergy (New York). Wrote: Manual of Classis of Newark, 1928; History of Trinity Reformed Church, Plainfield, N.J., 1931; 75th Anniversary of Trinity Reformed Church, 1938; The Jaques Family, 1935. Contbr. to Christian Intelligencer; has published 140 sermons, Seven Words from the Cross, The Ambassadors for Christ, etc. Home: 633 W. 7th St., Plainfield, N.J.

BROEMAN, Charles Stuart, pres. Am. Bakeries Co.; b. Chicago, Ill., Nov. 23, 1895; s. John B. and Alice (Zippel) B.; grad. grammar schs., Chicago; student high sch., Birmingham, Ala.; m. Theresa Pittman, Mar. 4, 1922; 1 son, Charles Stuart. Began as cashier Am. Bakeries Co., mfg. bakers, Atlanta, Ga., 1916, and successively plant mgr. and v.p., pres. and dir. since 1930. Pres. Associated Industries of Ga.; hon. mem. Alpha Kappa Psi. Mason. Clubs: Capital City, Atlanta Athletic, Tuxedo Hunt, Biltmore Apts. Office: 520 Ten Pryor St. Bldg., Atlanta, Ga.*

BROENING, William Frederick (brō'nĭng), lawyer; b. Baltimore, Md., June 2, 1870; s. Henry Jacob and Catherine (Petri) B.; LL.B., U. of Md., 1898; m. Josephine Marie Grauel, Sept. 6, 1905; children—William F., K. Ethel, E. Calvin (dec.). Practiced at Baltimore since 1898; mem. Robinson & Broening, 1912-18. Mem. City Council, Baltimore, 1897-99; mem. Ho. of Rep., Md., 1902; elected state's atty. for Baltimore City, Nov. 1911, term of 4 yrs. and reëlected Nov. 1916; mayor of Baltimore, 1919-23 and 1927-31; former chmn. Md. State Indsl. Accident Commn.; city collector and collector of state taxes. Republican. Lutheran. Past Supreme Governor Loyal Order of Moose; Md. dir. Moose Vocational Inst., Mooseheart, Ill. Mason, Odd Fellow, K.P., Elk. Home: 3600 Fairview Av. Office: Municipal Building, Baltimore, Md.

BROGAN, Albert Perley, prof. philosophy; b. Omaha, Neb., July 22, 1889; s. Francis Albert and Maude Haskell (Perley) B.; student U. of Neb., 1907-09; A.B., Harvard, 1911, A.M., 1912, Ph.D., 1914; m. Mary Cleo Rice, Sept. 26, 1916; children—Mary Rice, Francis Albert. With U. of Tex. since 1914, instr. philosophy until 1917, adjunct prof., 1917-23, asso. prof., 1923-25, prof. since 1925, asst. dean of Grad. Sch., 1932-36, dean of Grad. Sch. since 1936. Mem. Am. Philos. Asso. (pres. western div. 1932), A.A.A.S. Contbr. to Philos. Rev., Jour. of Philosophy and Internat. Jour. Ethics. Home: 3018 West Av., Austin, Tex.

BROGAN, Denis William, prof. polit. science; b. Aug. 11, 1900, Glasgow, Scotland; s. Denis and Elizabeth Nixon (Toner) B.; m. Olwen Kendall, Aug. 20, 1931; children—Denis Hugh Vercingetorix, Patrick William Kendall, Brian Joseph, Olwen Elizabeth. Lecturer, London (England) Sch. Econ.; fellow Corpus Christi Coll., Oxford; fellow of Peterhouse; prof. polit. sci., Cambridge. Author: The American Political System, 1933; Abraham Lincoln, 1935; The Development of Modern France, 1940; Politics and Law in the United States, 1941; The English People, 1943; The American Character, 1944. Mem. Royal Hist. Soc., Am. Hist. Assn., Am. Polit. Sci. Assn., Am. Acad. Polit. Sci. Reform Club. Office: Peterhouse, Cambridge, England.

BROGAN, Thomas J., judge; grad. St. Francis Xavier Coll., N.Y. City, 1909; LL.B., St. Johns Coll., Fordham, N.Y., 1912. Admitted to N.J. bar, 1912, and practiced in Jersey City; corp. counsel, 1921-32; asso. justice N.J. Supreme Court, 1932-33, chief justice since Mar. 1933. Address: 15 Exchange Pl., Jersey City, N.J.*

BROKENSHIRE, Norman (brō'kĕn-shĭr), radio announcer and commentator; b. Murcheson, Ont., Can., June 10, 1898; s. William Henry and Georgina (Jones) B.; A.M., Syracuse U., 1925; m. Eunice S. Schmidt, Dec. 12, 1928. Began radio announcing, Station WJZ, 1924; has been announcer at many events including all presidential inaugurations, at Wilson and Edison memorials, at reception for Lindbergh on return from Atlantic flight, reception for von Eckener (Graf Zeppelin comdr.), funeral of William Jennings Bryan, reception to round the world flyers; later free lance announcer; became news commentator, 1941; now specialist staff Mutual Broadcasting System. Served in U.S. Inf., 1918. Awarded best radio announcer, N.Y. Mirror contest, 1932; 2d place Radio Digest award, 1934. Mem. Am. Legion. Republican. Episcopalian. Home: Brown's Road, Lake Ronkonkoma, L.I., N.Y. Office: Trans Lux Bldg., Radio Center, Washington, D.C.

BROMAGE, Arthur Watson (brŏm'ăj), univ. prof.; b. East Windsor, Conn., Feb. 27, 1904; s. William George and Emma Irene (Bower) B.; B. S., Wesleyan U., 1925, A.M., Harvard, 1926, Ph.D., 1928; m. Mary Cogan, July 5, 1928; 1 dau., Susanna Sarah. Asst. in govt., Harvard, 1926-28; instr. 1928-29; instr., U. of Mich., Feb-June 1928, asst. prof. of polit. science, 1929-31, asso. prof., 1931-38, prof. since 1938; consultant Mich. Commn. of Inquiry into County, Twp. and Sch. Dist. Govt., 1931-33; mem. Nat. Municipal League Com. on County Govt. since 1932; leader roundtable on local govt., Va. Inst. Pub. Affairs, 1936; sec. Mich. Commn. on Reform and Modernization of Govt., 1938-39; chmn. exec. bd. Ann Arbor Citizens Council, 1942-43. Commd. major, special reserve, U.S. Army, Jan. 1943, and on active duty as student officer, School of Military Government, Charlottesville, Va., grad. May 1943; assigned to staff and faculty, Department of Military Government, Provost Marshal General's Sch., Fort Custer, Michigan, May 1943; lt. col., serving overseas since 1944. Member Am. Political Science Assn. (mem. exec. council), Am. Soc. Pub. Adminstrn., Nat. Municipal League, Mich. Acad. Science, Arts and Letters, Delta Sigma Rho, Phi Beta Kappa, Phi Kappa Phi. Club: University (Ann Arbor). Author: American County Government, 1933; Organization and Cost of County and Township Government (with T. H. Reed), 1933; State Government and Administration in the United States, 1936; Manager Plan Abandonments, 1940. Mem. bd. editors Am. Polit. Science Review, 1938-42; state corr. Nat. Municipal Review since 1939. Contbr. to jours. Address: University of Michigan, Ann Arbor, Mich.

BROMBERG, Walter, psychiatrist; b. New York, N.Y., December 16, 1900; s. George and Anna (Scholtz) B.; B.S., University of Cincinnati, 1925; M.D., Long Island Medical College, 1926; m. Ilyana Fatow, December 29, 1927; children—Joan Lisa, David Hannon; m. 2d, Esther Boyd, March 11, 1942; 1 son, Mark Boyd. Interne and resident neurologist, Mt. Sinai Hospital, 1926-28; assistant physician Manhattan State Hospital, 1928-30; junior and later senior psychiatrist Bellevue Psychiatric Hospital since 1930; psychiatrist-in-charge Psychiatric Clinic, Court of Gen. Sessions, since 1935; asso. psychiatrist Beth Israel Hosp. since 1932; asst. prof. of clinical psychiatry, New York Univ. and Bellevue Hosp. Med. Coll., since 1936. On active duty with rank of lt. comdr. Medical Corps, U.S. Naval Reserve since 1942. Diplomate American Board Psychiatry and Neurology. Fellow American Psychiatric Association; member Med. Soc. County of N.Y., Sigma Alpha Mu. Author: The Mind of Man—the Story of Man's Conquest of Mental Illness, 1937; Mind Explorers, 1939; also author various monographs on psychiatry and criminology. Home: 840 Grand Concourse, New York 51, N.Y. Address: Psychiatric Dept., U.S. Naval Prison, NYd, Portsmouth, N.H.

BROMFIELD, Louis, author; b. Mansfield, O.; s. Charles and Annette Maria (Coulter) B.; student Cornell University, and Columbia University; hon. B.A., on account of war service; hon. Litt.D., Marshall College; m. Mary Appleton Wood, Oct. 12, 1921. Served with Am. Ambulance, attached to French Army, 1917-19. Awarded Croix de Guerre; Legion of Honor, 1939. Democrat. Protestant. Mem. Institute Am. Arts and Letters. Clubs: Coffee House, Century, Brook, Authors (New York). Author: The Green Bay Tree, 1924; Possession, 1925; Early Autumn (awarded Pulitzer prize, $1,000), 1926; A Good Woman, 1927; The House of Women (play), 1927, 29; The Strange Case of Miss Annie Spragg; Awake and Rehearse; Twenty-four Hours (novel); A Modern Hero (novel); The Farm (novel), 1933; Here Today (1 vol. four novelettes), 1934; De Luxe (play), 1935; Times Have Changed (play), 1935; The Man Who Had Everything (novel); The Rains Came (novel); also one chapter in "Bobbed Hair," a novel by 20 authors; It Takes All Kinds (novelettes and stories), 1938; England, A Dying Oligarchy (pamphlet), 1938; Night in Bombay (novel), 1939; Wild Is the River (novel), 1941; Until the Day Break (novel), 1942; Mrs. Parkington (novel), 1943; What Became of Anna Bolton, 1944; The World We Live In (stories), 1944; Pleasant Valley (partial autobiography), 1945; also many articles on music, economics, agr., internat. politics. Home: Malabar Farm, Lucas, O. Address: care Harper & Brothers, 49 E. 33d St., New York, N.Y.

BRONEER, Oscar Theodore (brō-nēr'), archæologist, Greek scholar, exec.; b. Bäckebo, Sweden, Dec. 28, 1894; s. Otto and Johanna Sofia (Pettersson) Johnson; A.B., Augustana College, 1922; A.M., University of California, 1923, Ph.D., 1931; student American Academy, Rome, Italy, summer of 1924, Am. Sch. of Classical Studies, Athens, Greece, 1924-27; m. Verna Pauline Anderson, Sept. 1, 1927; children—Paul Theodore, Jon Winroth. Come to U.S., 1913, naturalized, 1939. Instr. in archæology, Am. Sch. of Classical Studies, Athens, 1927-30, asst. prof., 1930-35, asso. prof., 1935-40, prof. since 1940, dir. of summer sch., 1927-28; Sather lecturer, U. of Calif., 1938; visiting lecturer in Greek, Johns Hopkins University, 1942-43; technical assistant Office of Foreign Relief and Rehabilitation Operations 1943-44; exec. vice pres. of Greek War Relief Assn., Inc., since 1944; on special relief mission to Greece, 1945. Has conducted excavations at Corinth, Athens, etc. Mem. Archæol. Inst. Am., German Archæol. Inst., Greek Archæol. Society, Inst. for Advanced Study. Author: Acrocorinth (with others), 1926; Terracotta Lamps, 1930; The Odeum, 1932; The Lion Monument at Amphipolis, 1941. Translation from the Greek of Eleusis by K. Kourouniotes, 1936. Contbr. articles to Am. Jour. Archæology, Hesperia, etc. Home: 829 West End Av. Office: 221 W. 57th St., New York, N.Y.

BRONFENBRENNER, Jacques Jacob (brŏn'fĕn-brĕn-ĕr), univ. prof.; b. Cherson, Russia, Nov. 21, 1883; s. Uria Aaron and Rosalia (Borochovitch) B.; student Imperial New-Russian Univ., 1903-07; Ph.D., Columbia, 1912; D.P.H., Harvard, 1919; m. Martha Ornstein, Sept., 1913; 1 son, Martin; m. 2d, Alice Klein, Jan. 1921; children—Jack, Alice. Came to U.S., 1909, naturalized, 1914. Asst., Imperial Univ., Russia, 1905; asst. Pasteur Inst., Paris, 1908-09; fellow and asst., Rockefeller Inst., New York, 1909-13; dir. research and diagnostic labs. West. Pa. Hosp., Pittsburgh, 1913-17; asst. prof. preventive medicine and hygiene, Harvard, 1917-23; asso. mem. Rockefeller Inst., New York, 1923-28; prof. and head dept. of bacteriology and immunology, Washington U., St. Louis, Mo., since 1928. Fellow Am. Pub. Health Assn., A.A.A.S.; mem. Soc. Am. Bacteriologists, Am. Assn. Pathologists and Bacteriologists, American Association Immunologists (president 1942-44), Soc. Exptl. Biology and Medicine, Am. Soc.

Exptl. Pathology, Mo. Tuberculosis Assn., Harvey Soc., Royal Soc. Pub. Health (Eng.). Mem. editorial bds., Jour. of Immunology and Proc. Soc. Exptl. Biology and Medicine. Contbr. many articles to scientific jours. Home: 7611 Wydown Blvd., Clayton, Mo.

BRONK, Detlev W., physiologist, physicist; b. N.Y. City, Aug. 13, 1897; s. Mitchell and Marie (Wulf) B.; A.B., Swarthmore, 1920; studied U. of Pa., 1921; M.S., U. of Mich., 1922, Ph.D., 1926, hon. Sc.D., Swarthmore, 1937; m. Helen A. Ramsey, Sept. 10, 1921; children—John Everton Ramsey, Adrian, Mitchell Herbert. Exec. sec. Phila. Food Adminstrn., 1918; asst. power engr. Philadelphia Electric Company, 1920; instr. in physics, University of Pennsylvania, 1921; same, University of Michigan, 1921-24, instr. in physiology, 1924-26; asst. prof. physiology and biophysics, Swarthmore, 1926-27, asso. prof., 1927-28, prof., 1928-29, dean of men, 1927-29; fellow Nat. Research Council, at Cambridge and London, 1928-29; Johnson prof. biophysics and dir. Eldridge Reeves Johnson Foundation for Med. Physics, U. of Pa., since 1929, dir. Inst. of Neurology, 1936-40 and since 1942; prof. physiology, Cornell Med. Coll., 1940-41; coordinator of research, Air Surgeons Office, Hdqrs. Army Air Forces, since 1942; Weir Mitchell lecturer, Phila. Coll. Physicians, 1938; Hughlings Jackson lecturer, McGill U., 1938; Vanuxem lecturer, Princeton, 1939; Priestley lecturer Pa. State Coll., 1941; Herter lecturer, N.Y. Univ., 1943. Mng. editor Jour. of Cellular and Comparative Physiology; Aviation Physiologists Bulletin, asso. editor Proc. Soc. Exptl. Biology and Medicine, Am. Jour. of Physiology, Biol. Abstracts, Rev. Sci. Insts. Mem. Nat. Research Council (div. physics; div. internat. relations; com. on aviation medicine; chmn. sub-com. on oxygen; chmn. sub-com. on visual problems). Chief, Div. of Aviation Medicine, com. on Med. Research, Office Scientific Research and Development, since 1944. Ensign U.S. Naval Aviation Corps, 1918-19. Fellow A.A.A.S., Am. Physical Soc.; mem. Nat. Acad. Sciences, Am. Philos. Soc. (councillor 1940-43), Am. Physiol. Soc., British Physiol. Soc., Optical Soc. America, Soc. Exptl. Biology and Medicine (councillor 1939-42), Phila. Neurol. Soc., Am. Neurol. Assn., Soc. Naturalists, Sigma Xi, Phi Kappa Psi, Delta Sigma Rho, Sigma Tau, Phi Beta Kappa, Alpha Omega Alpha, Alpha Mu Pi Omega; hon. mem. Harvey Soc., Soc. Anesthetists, Aeromedical Assn.; corr. mem. Soc. Philomath de Paris. Baptist. Clubs: Century (New York), Rittenhouse (Phila.); Cosmos (Washington, D.C.). Contbr. to Am. and British scientific jours. Home: Hill House Farm, Media, Pa. Office: University Hospital, Philadelphia, Pa.

BRONK, Mitchell, clergyman, writer; b. Manchester, N.Y., Nov. 24, 1862; s. Abram and Cynthia (Brewster) B.; A.B., U. of Rochester, 1886, D.D., 1913; studied Union Theol. Sem., 1887-89, univs. of Leipzig, Jena, Berlin, Geneva, 1889-91; grad. Crozer Theol. Sem., 1892; A.M., New York Univ., 1896; m. Marie Wulf, Oct. 15, 1896 (deceased); children—Detlev Wulf, Isabelle. Ordained Bapt. ministry, 1893; pastor Ascension Ch., New York, 1893-1900, First Ch., Bayonne, N.J., 1900-12, Second Ch., Troy, N.Y., 1912-19, First Ch., Stoneham, Mass., 1919-24; editor adult Sunday sch. publs., Am. Baptist Publ. Soc., 1924-39, and book editor, 1931-40. Mem. Am. Acad. Polit. and Social Science, Soc. Bibl. Lit. and Exegesis, Am. Oriental Soc., Soc. Mayflower Descendants, S.A.R., Delta Kappa Epsilon, Mason. Author: Pillars of Gold, 1926; John Bunyan, the Man and the Writer, 1928; Light in the Valley, 1932; Zechariah, in the American Commentary Series, 1935; Manchester Boys, 1937; Discovering My Forty-niner Father, 1943. Contbr. numerous articles, short stories, transls. to newspapers and mags. Home: 6325 Ross St., Germantown, Philadelphia 44, Pa.

BRONNER, Augusta Fox (Mrs. William Healy) (brŏn'nĕr), psychologist; b. at Louisville, Kentucky, July 22, 1881; d. of Gustave and Hannah (Fox) Bronner; grad. Louisville Normal School, 1901; B.S., Teachers College (Columbia U.), 1906, A.M., 1909, Ph.D., 1914; m. William Healy, 1932. Teacher pub. grammar sch., 1901-03; asst. in edn., Teachers Coll. (Columbia), 1911-13; teacher high sch., Louisville, Ky., 1906-11; psychologist, Juvenile Psychopathic Inst., Chicago, 1913-17; asst. dir. Judge Baker Guidance Center, Boston, 1917, now dir.; asso. dir. Research Inst. Human Relations, Yale, 1929-32; lecturer, Sch. Education, Boston U.; lecturer on mental hygiene, Simmons Coll. Mem. Am. Psychol. Assn., Assn. Clin. Criminologists, Am. Orthopsychiatric Assn., Nat. Conf. of Social Work, Ethical Culture Society. Club: Boston Women's (Boston). Author: A Comparative Study of the Intelligence of Delinquent Girls, 1914; The Psychology of Special Abilities and Disabilities, 1917; Judge Baker Foundation Case Studies (with William Healy), 1923; Delinquents and Criminals—Their Making and Unmaking (with William Healy), 1926; A Manual of Individual Tests and Testing, 1927; Reconstructing Behavior in Youth (with others), 1929; Structure and Meaning of Psychoanalysis (with Healy and Bowers), 1930; New Light on Delinquency and its Treatment (with William Healy), 1936; Treatment and What Happened Afterward, 1940. Contbr. numerous articles to psychol. jours. Home: Natick, Mass. Office: 38 Beacon St., Boston, Mass.

BRONSON, Harrison Arthur, judge; b. Nunica, Mich., Nov. 19, 1873; s. Charles Henry and Clementine (Fowler) B.; B.A., U. of N.D., 1894, M.A., 1895; LL.B., U. of Minn., 1901; m. Alice LaChance, June 18, 1901; 1 dau., Mrs. Clementine Fowler Johnson. Admitted to N.D. bar, 1901, and practiced at East Grand Forks and Grand Forks; lecturer on real property law, Law Coll., U. of N.D., 1902-17; mem. N.D. Senate, 1913-17 (led fight for equal suffrage, and against judicial recall); 1st asst. atty. gen. N.D., 1917-18; asso. and chief justice Supreme Court, N.D., term Dec. 1, 1918-Jan. 6, 1925; resigned Dec. 1924; gen. counsel for N.D. doing business as N.D. Mill & Elevator Assn., 1925-28, 1933-34 and 1937-39; gen. counsel N.D. Terminal Exchange since 1924; gen. counsel N.D. Bd. of Med. Examiners, 1933-43, Northern Packing Co. Mem. State Bd. of Bar Examiners, 1911-18; counsel N.D. State Council of Defense, 1917-18; Defense Savings Com. State of N.Dak.; life mem. Commrs. on Uniform State Laws. Mem. Am. Bar Assn., since 1908, N.D. Bar Assn. (pres. 1941-42), American Counsel Assn. (exec. com.), Law Alumni of Univ. of N. Dakota (pres. 1937-40), Order of the Coif, Phi Beta Kappa, Phi Delta Phi, The Civil Legion. Republican. Presbyterian. Clubs: Grand Forks Country, Lions (hon.), Fortnightly (pres. 1931), Cavaliers. Author: Bronson's Recitals in Municipal Bonds, 1901; Law of Fixtures, 1905; Analysis, Notes Real Property, 1906; Real Property Law (lands), 1914. Home: Grand Forks, N.D.

BRONSON, Thomas Bertrand, educator; b. Wyoming, Ia., Dec. 7, 1857; s. Bushnell Knapp and Martha Amelia (Stowe) B.; A.B., U. of Mich., 1881, A.M., 1886, hon. A.M., 1931; studied at U. of Berlin, and at Paris and Rome, 1883, 86, 87, 92, 1900, 11; m. Isabel Harris, 1886 (died 1927); children—Winifred M., Bertrand H.; m. 2d, Louise F. Hazzard, 1931. Teaching since 1876; prof. Michigan Military Academy, 1881-92; head modern language department, Lawrenceville (N.J.) Sch., 1892-1922, asst. headmaster, 1922-28, emeritus since 1928. Mem. Modern Languages Conf. (Washington, 1892), apptd. by "Com. of 10"; mem. N.Y. Conf. Uniform Entrance Requirements Entrance Exam. Bd., 1901-02-03. Mem. Modern Lang. Assn. America (since orgn., 1883), Modern Lang. Assn., Middle States and Md. (exec. council), Am. Assn. Internat. Conciliation, Beta Theta Pi, Phi Beta Kappa. Republican. Presbyterian. Club: Authors' (London). Author: Colloquial German, 1891, and Key, 1891; Everyday French, 1894, Key, 1894. Editor: German Prose and Poetry, 1895; Stories by Grimm, Andersen and Hauff, 1895; Hauff's Karawane, 1895; Coppée's on Rend L'Argent, 1896; Hugo's Scènes de Voyages, 1899; Freytag's Die Journalisten, 1901; Hugo's Sur les Bords du Rhin, 1902. Contbr. to ednl. jours. Address: 2535 Ridge Road, Berkeley, Calif.

BROOK, Alexander, artist; b. Brooklyn, N.Y., July 14, 1898; s. Onufri and Eudoxia (Gelescu) B.; student Art Students League, 1915-19; m. Peggy Bacon, May 4, 1920 (divorced 1940); children—Belinda, Alexander Bacon; m. 2d Gina Knee, Dec. 22, 1944. Awards: Logan medal and purchase prize ($2,500), Chicago Art Institute, 1929; 2d prize, Lehman award, 29th annual, Carnegie Institute, Pittsburgh, 1930; Temple gold medal, 126th annual Pa. Acad. Fine Arts, Philadelphia, 1931; fellowship in painting, Guggenheim Foundation, New York City, 1931; 1st prize, Los Angeles Museum, 1934; gold medal Am. Sect. Internat. Expn., Paris, 1937; 1st prize and special merit of award, 17th Annual Expn. of Advertising Art, N.Y. City, 1937; 1st prize, Am. painting, Worcester, Mass., 1938; medal of award, Art Assn., San Francisco, 1938; 1st prize 38th Annual, Carnegie Inst., 1939. Represented permanently in Metropolitan Museum, N.Y. City; Brooklyn (N.Y.) Museum; Art Institute of Chicago; Carnegie Inst., Pittsburgh; U. of Neb.; William Nelson Gallery, Kansas City, Mo.; Wadsworth Atheneum, Hartford, Conn.; Museum of Modern Art, N.Y. City; Newark (N.J.) Museum, Boston Mus., Boston, Mass.; Toledo Mus., Toledo, O., Ann Arbor State U., Ann Arbor, Mich.; De Young Mus., San Francisco Mus., San Francisco, Calif.; Corcoran Gallery, Washington, D.C.; Albright Gallery, Buffalo, N.Y.; City Art Mus., St. Louis, Mo.; Whitney Mus. of Am. Art, N.Y. City; Univ. of Nebraska, Lincoln, Neb. Mem. Nat. Inst. Arts and Letters. Home: 62 Washington Square, S. Address: Rehn Galleries, 638 5th Av., New York, N.Y.

BROOKE, George Doswell, ry. official; b. Sutherlin, Va., Sept. 15, 1878; s. Thomas Vaden and Fannie (Doswell) B.; B.S. and C.E., Va. Mil. Inst., 1900; m. Sue Scott Herbert, June 14, 1906; children—Sue Herbert, Anne Herbert, Thomas Vaden, Margaret Lee. Instr., Culver (Ind.) Mil. Acad., 1900-02; successively rodman, levelman, transit man and field engr. B.&O. R.R., 1902-04, asst. engr. Baltimore, Md., 1904-05, Cumberland, Md., 1905-07, Morgantown, W.Va., 1907-08, asst. div. engr., Pittsburgh, Pa., 1908-09, div. engr., Baltimore, 1909-11, asst. engr. operating dept., 1911-12, asst. supt., Cumberland, 1912, supt., Winchester, Va., 1912-14, Chillicothe, O., 1914-16, Cumberland, 1916-18, special rep. transportation dept., 1918; supervisor operating div., Allegheny Region, U.S.R.R. Administration, 1918-19; supt. transportation, B.&O. R.R., 1919-24; asst. to v.p. Chesapeake & Ohio R.R., 1924-26, became gen. mgr., 1926, v.p., 1930, pres., 1937; also chmn. bd. and pres. Nickel Plate Road and pres. Pere Marquette Ry. to Dec. 1942; chmn. of board the Virginian Ry. Co. since Feb. 1943; dir. various corpns. Mem. Am. Ry. Engring. Assn. (ex-pres.), Am. Soc. C.E., also Cleveland Sect. same. Episcopalian. Clubs: Virginia, Norfolk, Princess Anne, Bankers (New York). Home: 910 Greenway Ct., Norfolk, Va. Office: Terminal Bldg., Norfolk, Va.; and 44 Wall St., New York, N.Y.

BROOKE, (Charles Frederick) Tucker, author, educator; b. Morgantown, W.Va., June 4, 1883; s. St. George Tucker and Mary Harrison (Brown) B.; A.B., U. of W.Va., 1901, M.A., 1902; fellow in German, U. of Chicago, 1903-04; first Rhodes Scholar from W.Va., Oxford U., 1904-07, B.A., first class honors, 1906, B.Litt., 1907; D.Litt., Lawrence Coll., Appleton, Wis., 1935; m. Grace Drakeford of Hertfordshire, Eng., July 27, 1909; children—Elizabeth, St. George, Alfred (dec.). Instr. in English, Cornell U., 1909; instr. in English, Yale, 1909-13, prof., since 1920, now Sterling prof. and fellow of Calhoun Coll., exchange prof., U. of London, 1920. Research asso. Huntington Library, 1928-29. Member American Philos. Society, Conn. Academy of Arts and Sciences, Modern Language Assn. of America, Bibliog. Soc. of London, Kappa Alpha (Southern), Phi Beta Kappa. Democrat. Episcopalian. Clubs: Elizabethan, Graduate (New Haven); Yale (New York). Author: The Shakespeare Apocrypha, 1908; The Works of Christopher Marlowe, 1910; The Tudor Drama, 1911; Shakespeare's Sonnets, 1936; etc. Gen. editor The Yale Shakespeare. Home: Calhoun College, New Haven, Conn.

BROOKER, John W., dir. public relations; state supt. of schools. See Vol. 23 (1944-45).

BROOKES, John St. Clair, Jr., lawyer; b. Washington, D.C., Apr. 2, 1883; s. John St. Clair and Lucy Landon Page (Newton) B.; A.B., George Washington U., 1907, A.M., 1910, LL.B. cum laude, 1913; m. Lucy Cable Barnett, Feb. 11, 1930; children—Betsey Hubbard, John Hubbard; m. 4th, Ruth L. Morey, July 21, 1943. Admitted to Georgia bar, 1914, Dist. of Columbia bar, 1914, Pa. bar, 1920; asso. with Brown & Randolph, Atlanta, 1914-16; est. own firm, 1916; gen. counsel, Koppers Co., Pittsburgh, Pa., 1917-32; practicing in Washington, D.C. since 1932, mem. Guy & Brookes; pres. Hearst Corp., 1939-40; dir. Republic Steel Corp. Mem. Order of the Coif, Episcopalian. Clubs: Chevy Chase, Burning Tree (Washington, D.C.); Pine Valley (N.J.) Golf. Home: Vienna, Va. Office: Edmonds Bldg., Washington, D.C.

BROOKHART, Smith W., ex-senator; b. Scotland County, Mo., Feb. 2, 1869; s. Abram Colar and Cynthia (Wildman) B.; ed. country schs. and ½ yr. in high sch. and Southern Ia. Normal Sch., Bloomfield, Ia.; studied law in offices of Payne & Sowers, Bloomfield, and Wherry & Walker, Keosauqua, Ia.; m. Jennie Hearne, of Keosauqua, June 22, 1897; children—Charles E., John R., Smith W., Florence H., Edith A., Joseph W. Teacher, country and high schs., 5 yrs.; admitted to bar, 1892, and practiced at Washington, Ia.; county atty. Washington County, 1895-1901; mem. firm S. W. & J. L. Brookhart, farmers; elected to U.S. Senate to fill vacancy occasioned by resignation of William S. Kenyon, and took seat Dec. 2, 1922, for term ending March 3, 1925, reëlected for term 1925-31, but election was contested and Dem. opponent was seated by Senate, Apr. 12, 1926; again elected Nov. 2, 1926 for term ending 1933. Spl. advisor to Agrl. Adjustment Administration, U.S. Dept. of Agr., Washington, D.C., 1933-35. Progressive Republican; chmn. Rep. State Conv., Ia., 1912. Mem. Farmers' Union, Farm Bur., Am. Legion, Spanish-Am. War Vets., Nat. Rifle Assn. K.P. Author: Rifle Training in War, 1918; Rifle Training for War, 1920. Club: Commercial. Home: Washington, Ia.*

BROOKINGS, Walter DuBois, lumberman; b. Keokuk, Ia., Feb. 28, 1873; s. John Emory and Emma (DuBois) B.; A.B., Harvard, 1895; LL.B., 1898; m. Marian Kinney, Nov. 19, 1909 (died June 3, 1926); children—Robert Somers, Walter DuBois, Henry Nason K., Mary McIntosh; m. 2d, Martha Nutting Brooks, Aug. 27, 1929. Sec. and treas. Brookings Lumber & Box Co., Highland, Calif., 1899-1912, Brookings (Ore.) Timber & Lumber Co., 1912-17, Brookings (Ore.) Land & Town Site Co., 1912-17; v.p. Brookings Commercial Co., 1915-17; investigated pulpwood and forest resources, and paper bag industry in France, Great Britain, Germany and Can., for Union Bag & Paper Corp., of N.Y. City, 1919-20; now mgr. Natural Resources Production Dept. Chamber of Commerce U.S.; sec. Miss. Flood Control Com., National Water Power Development Com. Capt. Co. E, 2d Batt., 20th Engrs., A.E.F., Oct. 1917-July 1918; in charge securing timber-lands in the Vosges to supply Am. armies in Eastern France with lumber and timber; maj. 1st Batt., 20th Engrs., July 1918-Feb. 1919; in charge six lumbering operations near Pyrenees. As rep. of Herbert Hoover, took first shipload relief food to Baltic region, landing at Libau, Latvia, Mar. 1919, and remained there until Aug. 1919. Citation A.E.F. "for exceptionally meritorious service"; silver medal (Polish). Mem. Pi Eta, Gamma Delta Psi. Clubs: Cosmos, Harvard, Army and Navy Country (Washington, D.C.). Author: Briefs for Debate (Brookings and Ringwalt), 1896; also numerous articles on problems of natural resources industries.

Home: Seminary Hill, Alexandria, Va. Office: 1615 H St. N.W., Washington, D.C.

BROOKS, Allerton Frank, public utilities; b. Meriden, Conn., Apr. 12, 1890; s. Frank Smith and Alma Alfreda (Miller) B.; Ph.B., Sheffield Scientific Sch., Yale, 1911; m. Mary Ernest Randall, Oct. 1, 1919. Began in engring. dept. Southern New Eng. Telephone Co., New Haven, Conn., 1911, chief engr., 1927-30, v.p. and gen. mgr., 1930-41, now pres.; dir. Westerly Automatic Telephone Co., First Nat. Bank & Trust Co., Security Ins. Co., Phoenix Mutual Life Ins. Co., New Haven Savings Bank. Dir. Conn. State War Council. Episcopalian. Home: 1191 Ridge Rd., Hamden, Conn. Office: 227 Church St., New Haven, Conn.

BROOKS, Arthur Alford, clergyman; b. Mt. Pleasant, O., Jan. 25, 1879; s. Leonidas Culver and Lina (Alford) B.; Cornell Coll., Mt. Vernon, Ia., 1902; A.B., Baker U., Baldwin, Kan., 1908; student U. of Chicago, summer 1913; D.D., Neb. Wesleyan U., 1918; m. Clara B. Mason, Jan. 12, 1910; children—Arthur Alford, Lee Culver, Theodore Lincoln. Ordained ministry M.E. Ch., 1906; successively pastor Superior and Hastings, Neb., Ft. Dodge, Ia., Lincoln, Neb., and Des Moines, Ia., until 1930, St. Paul's Ch., Cedar Rapids, Ia., 1930-38, First Church, Omaha, Neb., 1938-45; dist. supt., Omaha dist. Neb. Conf. Methodist Ch., since 1945. Del. to Ecumenical Conf. on Methodism, London, 1921, Atlanta, Ga., 1931; del. to Gen. Conf. M.E. Ch., Columbus, 1936; pres. Neb. Council of Churches. Trustee Cornell Coll. (Mt. Vernon, Ia.). Nat. chaplain T.P.A. Mem. Delta Tau Delta. Omaha Chamber of Commerce. Republican. Mason (K.T., 32°, Shriner; grand prelate Grand Commandery, K.T. of Neb.). Clubs: Rotary, Ad-Sell (Omaha). Home: 526 S. 51st St. Office: 640 Grain Exchange Bldg., Omaha, Neb.

BROOKS, Arthur Thomas, clergyman; b. Brighton, Eng., Jan. 21, 1881; s. Charles Jonas and Cordelia Francis (Seney) B.; ed. New York Univ., 1905-06, Union Theol. Sem., 1906-07, N.Y. Sch. of Philanthropy, 1911-12; D.D., Northern Bapt. Theol. Sem., Chicago, 1934; m. Olive King Sullivan; children—Olive King, Anna Francis. Brought to U.S., 1889, naturalized citizen, 1903. Began as builder and architect, 1898; pastor Grace Bapt. Ch., N.Y. City, 1905-10, First Ch., Tarrytown, 1910-15; field sec. Judson Memorial Fund, 1915-17; religious work dir. Y.M.C.A., World War, 1917-19; pastor Dudley Street Church, Boston, since 1921. Trustee Gordon Coll. of Theology and Missions, Boston. Fellow Royal Geographical Soc.; mem. Phi Gamma Delta. Republican. Mason; chaplain Washington Lodge. Club: Boston City. Author: The Practical and Profitable in Church Administration, 1930. Home: 60 Waverly St. Address: 139 Dudley St., Boston, Mass.

BROOKS, Arthur Wolfort, bishop; b. Uniontown, Ky., Mar. 15, 1889; s. George Henry and Eva (Wolverton) B.; ed. U. of Louisville Theol. Sem., 1907-11, Gen. Theol. Sem., N.Y. City, 1917; also studied theology under private tutor; hon. B.D., and D.D., conferred by Episcopate of Eastern Ch. (Alexandria); m. Jane Nagle, Apr. 18, 1927; 1 dau., Margaret Ellen. Began as student pastor in mission churches, 1908; ordained deacon Protestant Episcopal Ch., 1915, priest, 1916; asst. curate St. Thomas' Ch., N.Y. City, 1917, Ch. of the Messiah, Brooklyn, N.Y., 1919-21, St. George's Ch., Astoria, L.I., N.Y., and prof. in Greek Theol. Sem., 1921-24; ednl. staff Lord's Day Alliance of New York, 1924-26; on staff Brooklyn Fedn. of Churches, 1926-27, bishop (Apostolic Episcopal Ch.) since May 4, 1925; pastor-adminstr. and bishop Christ's Ch. By-The-Sea, Broad Channel, L.I., N.Y. Pres. St. John's Soc. for Welfare and Social Service; pres. Epiphany Guild of America, Inc.; pres. Jamaica Bay Parkway Community Assn. Decorated Knight Order of St. James the Apostle; Knight Grand Chaplain. Became the Presiding Bishop of the Old Catholic Orthodox Ch. in the United Kingdom of Great Britain and Northern Ireland, Oct. 8, 1941, and was enthroned by title Bishop Titular of Sardis, in the Oratory Chapel of St. Vincent, Deacon and Martyr, Northampton, Eng., on Palm Sunday, 1942. Now mem. Holy Governing Synod, Western Orthodox Cath. Ch.; apptd. Legate of Patriarch of Antioch, Archbishop Titular of Ebbsfleet, in communion with Patriarchate and See of Glastonbury. Home: 9148 193d St., Hollis, L.I., N.Y.

BROOKS, Aubrey Lee, lawyer; b. Bethel Hill, Person County, N.C., May 21, 1871; s. Zachary Taylor and Chestina (Hall) B.; student U. of N.C.; grad. business course, U. of Ky., 1892; graduate law dept., University of N.C., 1893; m. Maude Harris, Mar. 1895 (died 1903); 1 son, Robert H.; m. 2d, Helen Thornton Higbie, Nov. 15, 1910; children—Thornton H., James Taylor. Began practice at Roxboro, N.C., 1894; removed to Greensboro, 1897; Dem. presdl. elector, 5th Congressional Dist., 1896; general solicitor 9th Jud. Dist., 1898-1908; Dem. nominee for Congress, 5th Dist., 1908; candidate for U.S. Senate, 1922; sr. mem. firm of Brooks, McLendon & Holderness. Mem. Am. Bar Assn., N.C. Bar Assn. (pres. 1916-17), Greensboro Chamber of Commerce (pres. 1916-17), N.C. Hist. Soc. (pres.). Author: Walter Clark, Fighting Judge. Presbyn. Home: Greensboro, N.C.

BROOKS, Benjamin Talbott, chemist; b. Columbus, O., Dec. 29, 1885; s. Nathaniel Wilson and Rae (Saunders) B.; A.B., Ohio State U., 1906; Ph.D., Göttingen U., 1912; m. Sarah Osgood, 1909; children—William Barker, Margaret Benjamin Talbott, Robert Osgood. Asst. chemist Bur. of Standards, 1906-07; research chemist Bur. of Science, P.I., 1907-11; fellow Mellon Inst., Pittsburgh, Pa., 1912-17; prof. chem. engring., U. of Pittsburgh, 1913-17; chief chemist Commercial Research Co., of New York, 1917-18; cons. practice, 1918-19; chemical engr. Mathieson Alkali Works, 1919-24; consulting chemist since 1924; petroleum consultant to Venezuela, 1940-41, consultant on U.S. Mexican Oil Commission, 1942. Maj. Chem. Warfare Reserve, U.S. Army. Mem. bd. visitors Ohio State U., 1933. Mem. Am. Chem. Soc. (chmn. New York sect.), Am. Inst. Chem. Engrs., Inst. Petrol. Technology (London), Soc. Chem. Industry, Delta Upsilon, Phi Beta Kappa, Sigma Xi; fellow A.A.A.S., Chemical Soc., London. Club: Chemists' (New York). Author: Non-Benzenoid Hydrocarbons, 1922; Peace, Plenty and Petroleum, 1944. Am. editor, The Science of Petroleum. Home: Old Greenwich, Conn. Office: 405 Lexington Av., New York 17, N.Y.

BROOKS, Bryant Butler, ex-governor of Wyoming; Feb. 5, 1861-Dec. 7, 1944. See Vol. 23 (1944-45).

BROOKS, Burrow Penn, dean; b. Altus, Ark., Jan. 30, 1888; s. William Joshua and Fannie Jennie (Brooks) B.; A.B., Union U., Tenn., 1906; M.A., Peabody Coll., 1932; student Columbia U., 1920-21; m. Olive Kirby, July 10, 1907 (died 1935); children—Alice Frances (Mrs. William R. Crudup), William Robert (dec.); m. 2d, Mary Wilkinson Hutton, Aug. 7, 1937; children—Mildred Hutton, Burrow Penn. Principal Wagoner High School, Wagoner, Oklahoma, 1906-07, Mississippi Methodist Conference Training School, Montrose, Miss., 1907-11; superintendent Shubuta (Miss.) Pub. Schs., 1911-16; prin. Hattiesburg (Miss.) High Sch., 1916-18; supt. Belzoni (Miss.) Pub. Sch., 1918-36; financial sec. Miss. State Coll., 1937-40, dean Sch. of Edn., dir. instrn. and dir. Summer Sch. since 1940. Mem. State High Sch. Accrediting Commn. since 1940, Miss. Jr. Coll. Commn. since 1940. Pres. Humphreys County Federal Savings & Loan Assn., 1927-37. Pres. Delta Sch. Masters Assn., 1924-30; mem. exec. com. Miss. State Literary and Athletic Assn., 1930-36; chmn. Miss. High Sch. Conf., 1930; mem. exec. com. Commn. on Curricular Problems and Research, Southern Assn. of Colls. and Secondary Schools, since 1942; Army-Navy rep. for 4th Area Command at Miss. State Coll. since 1942; mem. Miss. Edn. Assn. (exec. com. 1933-36), N.E.A., Dept. of Superintendence, Alpha Tau Omega, Phi Delta Kappa, Starkville Chamber of Commerce. Democrat. Methodist. Club: Rotary (dist. gov. Rotary Internat. 1935-36). Contbr. to Miss. Ednl. Advance. Collaborator: Ethics in Teaching Profession, 1941. Asso. editor of New Orleans Christian Advocate since 1942. Home: State College, Miss.

BROOKS, C(harles) Wayland, U.S. senator, lawyer; b. Wyanet, Bureau County, Illinois, Mar. 8, 1897; s. Rev. Jonas Gardner and Ida Nora (Bickford) B.; prep. edn. Wheaton Coll. Acad.; student U. of Ill. until Apr. 1917 (leaving to enlist for war); student law dept., U. of Chicago, 1922-23; LL.B., Northwestern U., 1926; m. Gertrude Ackerly, Aug. 26, 1920; 1 son, Russell Ackerly. Admitted to Ill. bar, 1926, and began practice in Chicago; instr. in evidences of Ill. law, Northwestern U. Law Sch. Candidate for Congressman at large from Ill., 1934; Rep. nominee for gov. of Ill., at primary election, Apr. 1936; elected U.S. senator to fill unexpired term of late Sen. J. Hamilton Lewis, Nov. 1939; re-elected for full 6 year term, Nov. 3, 1942. Served in U.S. Marines during World War; promoted on the field from rank of corporal to 2d lt. and later promoted to 1st lt.; wounded 7 times; retired from Army at age of 21. Awarded D.S.C. (U.S. Army) and D.S.C. (U.S. Navy); Croix de Guerre (France). Mem. Am. Legion, Forty and Eight, Phi Delta Phi. Presbyterian. Home: The Westchester Apts., Washington, D.C. Office: First National Bank Bldg., Chicago, Ill.

BROOKS, Charles Franklin, meteorologist; b. St. Paul, Minn., May 2, 1891; s. Morgan and Frona Marie (Brooks) B.; student U. of Ill., 1907-08; A.B., Harvard, 1911, as of 1912, A.M., 1912, Ph.D., 1914; m. Eleanor Merritt Stabler, June 4, 1914; children—Edward Morgan, Margaret, Sylvia, Barbara, Edith Herrick, Norman Herrick, Frona. Research assistant, Blue Hill Observatory, 1912-13; assistant in meteorology and physiography, Harvard, 1913-14; assistant physiography, Radcliffe College, 1914; assistant and collaborator in farm management U.S. Dept. Agr., 1914-18; instr. geography, Yale, 1915-18; instr. meteorology, U.S. Signal Corps Sch. of Meteorology, College St., Tex., World War, May-Nov. 1918; meteorologist U.S. Weather Bur., editing Mo. Weather Review, 1918-21; asso prof. meteorology and climatology, 1921-26, prof., 1926-32, Clark U., also instr. summers; prof. meteorology and dir., Blue Hill Obs., Harvard, since 1931; visiting prof. U. of Chicago, summer, 1939; visiting lecturer, Clark U., summer 1941, U.S. Weather Bur., 1943-44. Expert Climatic Research Div., Q.M. Corps, War Dept.; consultant Nat. Defense Research Com. Pres. Mt. Washington Obs. Fellow A.A.A.S., Royal Meteorol. Soc., Am. Geog. Soc.; asso. fellow Inst. Aeronautical Sciences; mem. Am. Acad. Arts and Sciences, Am. Meteorol. Soc. (organizer, editor 1919-25, 1927-36, and 1939; sec. since 1919), Assn. Am. Geographers, Am. Geophysical Union, American Soc. Professional Geographers, International Climatol., Cloud and Snow and Glacier Commns., Phi Beta Kappa, Sigma Xi. Author: "Why the Weather?" Joint author: Climatology of North America and West Indies (part of a 5 vol. series); Climatic Maps of North America. Home: 1793 Canton Av. Address: Blue Hill Observatory, Milton 86, Mass.

BROOKS, Clarence C., foreign service officer; b. West Hoboken, N.J., Oct. 2, 1894; ed. U. of Fla. and Georgetown Sch. of Foreign Service; married. Asst. chief Bureau of Information, Cuban Dept. of Agr.; U.S. Army, 1917-20; traveling sales mgr., Central and S. America; Bureau of Foreign and Domestic Commerce, Washington, D.C., Sept. 1921; asst. trade commr., Buenos Aires, 1922, Santiago, 1923; coml. attaché, Montevideo, 1927; chief Latin Am. Sect., Bureau Foreign and Domestic Commerce, 1931-33; coml. attaché, Bogotá, 1933, Santiago, 1940; 1st sec. Santiago, 1941. Address: Dept. of State, Washington, D.C.*

BROOKS, Clyde, physician; b. Paris, Mo., Aug. 30, 1881; s. Evan Sandifer and Malvina (Kennedy) B.; A.B., U. of Missouri, 1905; Ph.D., U. of Chicago, 1911; M.D., Rush Medical Coll., Chicago, 1913; LL.D., U. of Alabama, 1928; m. Camilla Purcell Tharp, Sept. 5, 1912. Student asst. U. of Mo., 1905; fellow in physiology, U. of Chicago, 1906; instr. physiology and pharmacology, Washington U., 1907; asst. in exptl. medicine, U. of Chicago, 1908; instr. physiology and pharmacology, 1910, asst. prof., 1911, U. of Pittsburgh; prof. and head Dept. Physiology, Physiol. Chemistry and Pharmacology, Ohio State U., 1915-20; prof. of physiology and pharmacology and dean, 1920-28, prof. physiology and pharmacology, also lecturer on internal medicine, 1928-31, Sch. of Medicine, U. of Ala.; prof. physiology and pharmacology, La. State U. Med. Center, New Orleans, 1931-45; dean, prof., head dept. physiol. and pharmacology, Essex Coll. Med. and Surg., Newark, N.J., since 1945. Research work, War Dept., 1917-18, as consulting physiologist, and organizer and dir. of a unit at Ohio State Univ. Fellow Am. Coll. Physicians, A.M.A.; mem. Pan Am. Med. Assn., Am. Rheumatism Assn., A.A.A.S., Am. Physiol. Soc., Am. Soc. Pharmacology and Experimental Therapeutics, Sigma Xi, Gamma Alpha, Phi Beta Pi and Phi Beta Kappa fraternities; founder Gorgas Medical Society. Mem. Christian (Disciples) Ch. Rotarian. Club: Audubon Golf. Home: (temp.) Hotel Essex House. Address: Essex Coll. of Medicine and Surgery, Broad at Third Av., Newark 4, N.J.

BROOKS, Edward H., army officer; born N.H., Apr. 25, 1893; B.S., in Civil Engring., Norwich U., Vt., 1916; grad. F.A. Sch., 1922, Command and Gen. Staff Sch., 1934, Army War Coll., 1937. Served as capt. 1st Cav., Vt. Nat. Guard, 1915-16; 2d lt. Cav., U.S. Army, Aug. 1917; advanced through the grades to major gen., Aug. 1942; transferred to F.A., 1920; mem. Gen. Staff Corps, War Dept., 1939-41; brig. gen. comdg. Armored Force, Fort Knox, Ky., 1941; comdg. 2d Armored Div. Western Front, 1944. Awarded Distinguished Service Cross. Address: Field Artillery, Camp Polk, La.*

BROOKS, Edward Pennell, corporation official; b. Westbrook, Maine, July 11, 1895; s. Harry Dantelson and Bertha (Pennell) B.; B.S., Mass. Inst. of Tech., 1917; m. Carol Butler Wright, June 19, 1922; children—Beverly, Carol, Robert Wright. Asst. to v.p. Am. Cotton Oil Co., New York, 1920-23, Barrett Co., New York, 1923-24; buyer Montgomery Ward & Co., Chicago, 1924-27; successively retail mdse. mgr., field officer, supervisor, Sears Roebuck & Co., Chicago, 1927-33; asst. to v.p. U.S. Steel Corp., N.Y., 1933-34; in charge of factories, Sears Roebuck & Co. since 1937, vice pres. since 1939, also dir.; dir. Erie R.R. Co., Florence Stove Company, 1900 Corporation. Served as 1st lt., 1st Engrs., 1st Div., U.S. Army, with A.E.F., 1917-19. Decorated D.S.C. vice-dept. in charge, Am. mission to China's War Prodn. Bd., 1945. Term mem. corp. Mass. Inst. Tech. Mem. Delta Upsilon. Mason. Clubs: Chicago Commonwealth, Chicago, University, Chicago Technology, Hinsdale Golf, St. Botolph (Boston). Home: 18 E. Hickory St., Hinsdale, Ill. Office: 925 S. Homan Av., Chicago, Ill.

BROOKS, Fowler Dell, psychologist; b. Adelphi, O., Jan. 16, 1885; s. Leonidas Culver and Adeline Humphreys (Alford) B.; A.B., Baker U., 1911; A.M., U. of Okla., 1915; A.M., Columbia U., 1916, Ph.D., 1921; m. Stella Nattier, June 17, 1914; children—Marjorie Dee, Martha Elizabeth. Supt. schs., Guthrie, Okla., 1911-15; asst. prof. edn. and psychology, U. of Okla., 1915-17; dir. of training sch., State Teachers Coll., Mankato, Minn., 1917-20; asso. in edn. and asso. prof. edn., Johns Hopkins U., 1921-30; head depts. of education and psychology, DePauw U., 1930-40, head dept. of psychology since 1940; visiting prof. psychology and education, summer sessions, University of Wisconsin, 1927, 29, 31, University of Washington, 1930, Columbia, 1924, 25, University of Cincinnati, 1933, U. of Ia., 1934, U. of Southern Calif., 1935, Northwestern U., 1936, U. of Minn., 1937, U. of Cincinnati, 1938, 39, U. of North Carolina, 1939, University of Pennsylvania, 1941. Fellow A.A.A.S.; mem. American Psychological Assn., Am. Ednl. Research Assn.; sec. and treas. Nat. Soc. of Coll. Teachers of Edn.; pres. Central Okla. Ednl. Assn., 1913-14; exec. sec. City Supts.

Sec. Okla. Ednl. Assn., 1914-15; sec. Southern Minn. Edn. Assn., 1918-19; mem. Phi Delta Kappa, Kappa Delta Pi, Delta Tau Delta. Methodist. Mason. Author: Rate of Mental Growth, Ages Nine to Fifteen, 1921; Applied Psychology of Reading, 1926; Psychology of Adolescence, 1929; Child Psychology, 1937. Asso. editor Jour. of Ednl. Research; contbg. editor Jour. of Exptl. Edn. Address: Greencastle, Ind.

BROOKS, Frank Faber, banker; b. Cleveland, O., Dec. 12, 1873; s. Joseph Judson and Henrietta Montgomery (Faber) B.; graduate, Williston Sem. Prep. Sch., Easthampton, Mass., 1893; Ph.B., Yale, 1896; m. Mary Leet Williams, June 4, 1904; children—Martha Shields (Mrs. Alexander L. Robinson), Frank F., Joseph Judson II. Began as clerk with Pa. Trust Co., Pittsburgh, Pa., 1896, trust officer, 1900-03; trust officer, Colonial Trust Co., 1903-14; vice-pres. and cashier, 1st Nat. Bank, Pittsburgh, 1914-18, vice-pres., 1918-28, pres., dir. since 1928; mem. clearing house com. Pittsburgh Clearing House Assn.; dir. Peoples-Pittsburgh Trust Co., Woodings-Verona Tool Works, Pittsburgh Testing Lab., United Engring. & Foundry Co., Pa. Bankshares & Securities Corp., Pa. Industries, Inc., Pittsburgh Steeel Co., Nufer Cedar Co., Follansbee Bros. Company, Columbian Enameling & Stamping Co. Class A dir. Federal Bank of Cleveland. Pres. Pittsburgh Commn. for Industrial Expansion; treas. and dir. Pittsburgh Conv. and Tourist Bureau; dir. The Community Fund. Dir. and mem. finance com. Carnegie Hero Fund Commn. Mem. Am. Bankers Assn., Pa. Bankers Assn., Reserve City Bankers Assn., Pittsburgh Chamber Commerce (dir.). Presbyterian. Clubs: Pittsburgh, Duquesne, Allegheny Country, Harvard-Yale-Princeton. Home: Shields, Allegheny County, Pa. Office: First Nat. Bank, Pittsburgh, Pa.

BROOKS, George Sprague, writer. See Vol. 23 (1944-45).*

BROOKS, Gertrude Skerritt (Mrs. John W. Brooks), civic worker; b. Hannibal, N.Y.; d. Huse T. and Mary Louise (Cornish) Skerritt; A.B. cum laude, Syracuse U., 1913; m. John Wesley Brooks; 1 son, Dean Skerritt. Apptd. by Gov. Thomas E. Dewey to be mem. from state at large State Bd. Social Welfare (mem. standing coms. on state instns., health, delinquency and appropriations), 1943. Vice chmn. Rep. County Com.; 1st v.p. N.Y. State Fedn. Women's Rep. Clubs, Inc.; mem. nat. council Women's Nat. Rep. Club (N.Y. City); mem. state council N.Y. State Rep. Women, Inc., (chmn. orgn. com. of council); also mem. women's state campaign and nat. speakers coms.; del. Rep. State Conventions; alternate del. Rep. Nat. Conv., Phila., 1940, Chicago, 1944. Trustee Syracuse U.; mem. dean of women's advisory com. Area chmn. W.A.C. Recruitment Commn. for 2d Service Command. Mem. County Post-war Planning Council, Victory Recruitment Com., Advisory Bd. Victory Center, Vol. Office Civilian Mobilization (mem. placement com.), Red Cross Nurse Recruitment Com., Nat. Y.W.C.A. (mem. nat. com.), Syracuse Y.W.C.A. (mem. bd. dirs.; chmn. standing com.), League of Women Voters, Alumnae Panhellenic (founder, pres., chmn. preferential com.), Syracuse U. Alumnae Club (twice pres.), Nat. Alumni Assn. Syracuse U. (v.p.), Pi Beta Phi, Eta Pi Upsilon. Methodist. Contbr. articles to mags. and newspapers. Home: 131 Buckingham Av., Syracuse, N.Y.

BROOKS, Henry Warren, cons. engr.; b. Jackson, Tenn., July 19, 1891; s. Louis Joshua and Laura (Blemker) B.; student Univ. Sch., St. Louis, 1904-07, Washington U., St. Louis, 1907-09; M.E. in E.E., Cornell U., 1911; Ingeniero Mechanico y Electracista, U. of Havana, Cuba, 1921; m. Leah Blanche Lewis, Apr. 19, 1916; children—James William, Richard Warren. Engr. Westinghouse Electric & Mfg. Co., Pittsburgh, 1911-16; pres. Steam & Elec. Machinery Corp., Bay City, Mich., 1916-18; cons. engr. in independent practice, N.Y. City, St. Louis and Havana, 1919-23 and 1925-35, serving four governors of the states of N.Y., Pa. and Ohio, also numerous corps.; chief of fuels research, Pittsburgh Expt. Station, U.S. Bur. of Mines, 1923-25; apptd. chief mfg. costs sect., Federal Communications Commn., Washington, D.C., 1935; conducted research for U.S. Govt. in fuels and power in 9 European countries, 1924; twice Am. del. to World Power confs. in Europe, representing U.S. Bur. of Mines, U.S. Navy and Am. Soc. M.E.; formerly vice-pres. Hanover Sales Corp. (fiscal agents for Spanish Govt.); now expert U.S. Dept. of Justice, Washington, D.C., also partner Brooks-Grau-Castellvi, internat. cons. engs., New York. Lt. comdr. United States Naval Reserve and chief of machinery sect., Naval Ordnance, World War. Fellow Am. Inst. E.E.; mem. Am. Soc. M.E. Contbr. tech. articles to engring. pubs. and socs. Home: 1300 McPherson Blvd., Fremont, O. Address: Department of Justice, Washington, D.C. and Suite 1201, 705 Olive Street, St. Louis, Mo.

BROOKS, Herman L., pres. Coty, Inc.; b. New York, N.Y., Nov. 10, 1897; s. Aaron and Sadie (Muskat) B.; student Townsend Harris High Sch., 2 yrs.; m. Lucile Weil, Apr. 18, 1921; children—Edward J., Richard L. Began as office boy Goldman, Sachs & Co., 1912-14; office boy Coty, N.Y. City, 1915, salesman 1916-27, sales mgr., 1927-32, gen. mgr. and treas., 1934-39, now pres. Coty, Inc.; pres. Coty Internat. Corp. Pres. Toilet Goods Assn.; v.p. and chmn. exec. com. N.Y. Bd. of Trade. Clubs: City Athletic, Advertising (N.Y. City). Home: 300 Central Park W. Office: 423 W. 55th St., New York, N.Y.

BROOKS, John B., army officer; b. in N.Y., June 8, 1891; grad. Air Service Tactical Sch., 1924, Command and Gen. Staff Sch., 1925, Army War Coll., 1927, Commd. 2d lt., Cavalry, Nov. 30, 1912; promoted through grades to col., Jan. 1, 1940; apptd. brig. gen., Oct. 25, 1940, major gen., Apr. 1943. Awarded Distinguished Service Medal. Address: War Department, Washington, D.C.

BROOKS, Joshua Loring, pres. Brooks Bank Note Co.; b. Brookline, Mass., Jan. 19, 1868; desc. John Alden and Priscilla Mullen of the Mayflower; s. Lyman B. and Maria Cordelia (Loring) B.; student Boston U., 1886-90; m. Margaret Robinson, June 6, 1894; children—Lawrence, Robert Pearmain, Joshua Loring, John Dudley. Founder, 1889, and since pres. and treas. Brooks Bank Note Co., Springfield, Mass.; dir. Springfield Street Ry. Co., Third Nat. Bank & Trust Co. (Springfield); owner Newagen (Me.) Inn and Cottages. Active in war service during World War. Founder Eastern States Expn., Springfield, 1914, and since pres.; Incorporator Springfield Hosp.; dir., and former chairman New England Council; mem. Springfield Y.M.C.A.; incorporator Springfield (internat. Y.M.C.A.) Coll., Springfield; member and on original exec. com. in founding, Asso. Industries of Mass.; del. Rep. Nat. Conv., Chicago, 1932. Mem. Nat. Lithographers Assn., Me. State Chamber of Commerce, Me. Hotel Assn. Soc. Mayflower Descendants, S.A.R., Theta Delta Chi. Republican. Conglist. Club: Colony (Springfield). Awarded William Pynchon Medal, 1916, "for distinguished public service"; Mass. State Medal, 1929, "for outstanding service to agr." Home: 27 Mulberry St. Office: 140 Wilbraham Av., Springfield, Mass.

BROOKS, Lawrence Graham, judge; b. Roxbury, Mass., Feb. 21, 1881; s. John Graham and Helen Lawrence (Appleton) B.; A.B., Harvard, 1902, A.M., 1903, LL.B., 1905; m. Susan Morris Hallowell, Oct. 12, 1912; children—John Graham, Helen Lawrence (dec.), Ann, Charlotte Hallowell, Catharine Lawrence. Admitted to bar, 1905, and since in practice of law, Boston, Mass.; counsel for U.S. Railroad Labor Bd., Chicago, 1920-21; city solicitor for Medford, Mass., 1923-27; sr. spl. justice 1st Dist. Court of East Middlesex since 1928; dir. 1st Nat. Bank in Medford, Montan Pole Co. Pres. Prentiss, Brooks & Co., 1927-42. Mem. Cambridge Sch. Com., 1906-09. Exec. sec., war service com., Am. Bar Assn., Washington, D.C., 1918-19. Chmn. Selective Service Bd. No. 97 (Mass.); vice pres. Medford Community Council; pres. Medford Community Chest; mem. corporation Lawrence Memorial Hospital; member executive com. Mass. Com. for Russian War Relief; chmn. Boston branch Fgn. Policy Assn. Mem. Boston and Am. bar assns., Harvard Musical Assn. Republican. Unitarian. Clubs: Cosmos (Washington); Union (Boston). Home: 45 Mystic St., West Medford, Mass. Office: 53 State St., Boston, Mass.

BROOKS, Ned, newspaperman; b. Kansas City, Mo., Aug. 13, 1901; s. John Burns and Jennie (Cadle) B.; B.S., Ohio State U., 1924; m. Mary Curry Jeannot, Jan. 14, 1928; children—Ned, Martha Jane. Began as newspaperman, 1924; city editor Youngstown (O.) Telegram, 1926-27, mng. editor, 1928-32; corr. Scripps-Howard Newspaper Alliance since 1932. Elected mem. of Standing Committee of Washington Corrs., 1940-42, 1943-44, chmn., 1943-44. Exec. sec. Raymond Clapper Memorial Assn., Washington, 1944. Mem. Phi Kappa Tau, Sigma Delta Chi, Pi Delta Epsilon. Clubs: Gridiron, National Press (Washington, D.C.). Home: 4614 Langdrum Lane, Chevy Chase, Md. Office: 1013 13th St. N.W., Washington, D.C.

BROOKS, Overton, congressman; b. East Baton Rouge Parish, La., Dec. 21, 1897; s. Claude M. and Penelope (Overton) B.; student East Baton Rouge Parish High Sch., LL.B., La. State U., 1923; m. Mollie Merinwether, June 1, 1933; 1 dau., Laura Ann. Admitted to La. bar, 1923, practicing at Shreveport; U.S. commr., 1925-35; mem. 75th to 79th Congresses (1936-47), 4th La. Dist. Served in 6th F.A., 1st Div. Reg. Army, 1918-19. Mem. La. State Bar Assn., Am. Legion, Forty and Eight, Vets. Foreign Wars. Democrat, Mason (Shriner). Elk. Club: Kiwanis. Home: 614 Linden St. Office: Federal Bldg., Shreveport, La.

BROOKS, Peter Anthony, univ. pres.; b. Watertown, Wis., Jan. 14, 1893; s. Joseph and Maria (McDonough) B.; A.B., Marquette U., 1921; M.A., St. Louis U., 1924. Admitted to Society of Jesus; ordained priest, Roman Catholic Ch., 1931; pres. Campion high sch., Prairie du Chien, Wis., 1934-37; provincial, Missouri Province, Society of Jesus, 1937-43; pres. of Marquette U., 1944. Served as 2d lieut., U.S. Coast Guard Artillery, 1918-19. Home: 1131 West Wisconsin Av. Office: Marquette University, Milwaukee 3, Wis.

BROOKS, Raymond Cummings, educator; Sept. 26, 1869-May 14, 1944. See Vol. 23 (1944-45).

BROOKS, Robert M(ary), univ. prof.; b. Galveston, Tex., Sept. 12, 1877; s. Robert and Nellie Antoinette (Derham) B.; A.B., Coll. of Immaculate Conception, 1894; student St. Stanislaus Coll., Macon, Ga., 1894-97, 1900-1901, St. Charles Coll., Grand Coteau, La., 1897-1900; St. Louis University, 1907-11; A.M., St. Louis University, 1911. Joined Society of Jesus, 1894, ordained priest, 1910. Teacher Spring Hill, Ala., High School, 1901-07; prof. of classics and philosophy, Loyola Univ., New Orleans, St. Charles Coll., Grand Coteau, La., 1911-12 and 1913-21; prin. Jesuit High Sch., Galveston, 1921-22; prof. of classics, Loyola Univ., New Orleans, 1925-29; prin. Jesuit High Sch., Shreveport, La., 1929-32; prof. of classics, Loyola Univ., since 1934. Mem. Classical Assn. of Middle West and South. Democrat. Home: 6363 St. Charles Av., New Orleans, La.

BROOKS, Robert Nathaniel, bishop; b. Hollis, N.C., May 8, 1888; s. John and Louvenia (Schanck) B.; A.B., Bennett Coll., Greensboro, N.C., 1911; B.D., Gammon Theol. Sem., 1914, D.D., 1923; A.M., Garrett Bibl. Inst., Northwestern U., Evanston, Ill., 1918; student Union Theol. Sem., New York, N.Y., 1925-26, Oxford U. (Eng.), 1931-32; Litt.D., Wiley Coll., Marshall, Tex., 1943; LL.D., Rust Coll., Holly Springs, Miss., 1945; m. Edith Crogman, Sept. 3, 1919. Ordained to ministry, North Carolina Conf., Methodist Episcopal Ch., 1915; sec., bd. of Sunday Schools, Meth. Episcopal Ch., 1918-20; pres. Haven Teachers Coll., Meridian, Miss., 1920-21, Central Alabama Coll., Birmingham, Ala., 1921-22, Samuel Huston Coll., Austin, Tex., 1922-26; prof. church history, Gammon Theol. Sem., Atlanta, Ga., 1926-36; editor, The Central Christian Advocate, New Orleans, La., 1936-44; bishop, Methodist Ch., since 1944. Pres. bd. trustees Rust Coll., Wiley Coll., Samuel Huston Coll.; mem. bd. trustees Dillard U. (New Orleans), Bennett Coll. Mem. Am. Hist. Soc., Alpha Phi Alpha, Kappa Boulé. Home: 219 South Miro St., New Orleans (19). Office: 631 Baronne St., New Orleans 13, La.

BROOKS, Robert Preston, prof. economics; b. Milledgeville, Ga., July 23, 1881; s. James Henry and Anna (Moore) B.; grad. Ga. Mil. Coll., 1899; A.B., U. of Ga., 1904; B.A., Oxford Univ., England, 1907; fellow in Am. history, U. of Wis., 1911-12, Ph.D., 1912; m. Josephine Reid, June 25, 1908. Assistant prof. history U. of Ga., 1907-12, asso. prof., 1912-14, prof., 1914-19; mgr. publicity, 4th Nat. Bank, Macon, Ga., 1919-20; dean Coll. of Business Admininstrn., University of Georgia, 1920-45; dean of faculties since 1945. Dir. Institute Pub. Affairs, same university, since 1929; Kahn traveling fellow, 1930-31; asso. editor Southern Banker, 1924-25. Mem. com. of selection of Rhodes Scholarships for Ga. Mem. Ga. Fact Finding Com. since 1937, and author of its studies on Taxation; dir. Inst. for Study of Ga. Problems, since 1938. Mem. Am. Econ. Assn., Southern Econ. Assn. (pres. 1934), Am. Assn. of Collegiate Schs. of Business (pres. 1938-39), Georgia Historical Society, Alpha Tau Omega, Phi Beta Kappa, Beta Gamma Sigma. Democrat. Methodist. Author: A Bibliography of Georgia History, 1910; A History of Georgia, 1913; The Agrarian Revolution in Georgia, 1914. Joint editor A Bibliography of the History of the South, 1917; Correspondence Addressed to John C. Calhoun, 1837-1849; The Independence Movement in India, 1931. Home: Athens, Ga.

BROOKS, Rodney Joseph, insurance; b. Baltimore, Md., Mar. 4, 1895; s. Joseph White and Flora Isabel (Crouch) B.; student Baltimore Polytech. Inst.; m. Mary Agnes Rodgers, Jan. 16, 1919; children—Rodney Joseph, Frances Rodgers, John Hock, Frank Crouch, Harvey Stone, William Gill, Mary Rodney. Started as runner then bookkeeper in banking house, then bookkeeper, salesman and member of firm in insurance agency and brokerage business; sr. mem. Tongue, Brooks & Zimmerman, ins. agents and brokers, Baltimore, Md., since 1920; dir. Fidelity & Deposit Co. of Maryland, Eutaw Savings Bank, Arundel Corp., Finance Co. of America; v.p., dir. Seaboard Ins. Co. of Baltimore. Served with inf., U.S. Army, Apr.-Nov., 1918. Trustee Good Samaritan Hosp., Johns Hopkins U.; pres. St. Vincent de Paul Soc. Democrat. Roman Catholic. K.C. Clubs: University, Baltimore Country (Baltimore, Md.). Home: 115 E. Melrose Av. Office: 213 St. Paul Pl., Baltimore, Md.*

BROOKS, Roelif Hasbrouck, clergyman; b. Poughkeepsie, N.Y., June 26, 1875; s. John R. and Ann (Ross) B.; B.A., Columbia, 1900, hon. M.A., 1910, S.T.D., 1930; Gen. Theol. Sem., 1903; M.A., King's Coll., N.S., 1921; S.T.D., Hobart Coll., 1924; D.C.L., University of the South, 1935; D.D., from Trinity College, 1940; married Julia Stuart Laing, Jan. 20, 1904; children—Emily Ferris (dec.), John. Deacon, 1902, priest, 1903, P.E. Ch.; asst., St. Michael's, Brooklyn, 1902, Ch. of the Messiah, Brooklyn, 1903-06; rector St. Paul's Ch., Albany, N.Y., 1906-26, St. Thomas' Ch., N.Y. City, since Oct. 1926; archdeacon of Albany, 1917-26; del. Gen. Conv., P.E. Ch., 1919, 22, 37, 40, 43. Chaplain (col.) 7th Regt. N.Y.; chaplain, assigned, 1941-42, 207th C.A., A.A.A., Camp Stewart, Ga., and Newport, R.I.; chaplain, N.Y. chapter Mil. Order World Wars, 1944-45. Trustee Cathedral of St. John the Divine (New York), St. Faith's Sch, (Saratoga Springs, N.Y.), St. Peter's Church (Ogunquit, Me.), Gen. Theol. Sem. Trinity School (N.Y. City), Greer School, Hope Farm, N.Y. Pres. St. Luke's Home for Aged Women. Mem. bd. House of the Holy Comforter, N.Y., Episcopal City Missions. Mem. Delta Kappa Epsilon. Mason (32°); Past Grand Chaplain. Clubs: Colum-

bia Univ., Metropolitan (New York); Ft. Orange (Albany); Tuxedo (Tuxedo Park, N.Y.). Home: 3 W. 53d St., New York 19, N.Y.

BROOKS, Stratton Duluth, educator; b. Everett, Mo., Sept. 10, 1869; s. Charles Myers and Marian (McClure) B.; grad. Mich. State Normal Coll., 1890, B.Pd., 1892, M.Pd., 1899; A.B., U. of Mich., 1896; A.M., Harvard, 1904; LL.D., Colby College, 1912, Kingfisher (Okla.) College, 1920, and Drury College, Springfield, Mo., 1929; m. Marcia Stuart, Sept. 3, 1890; children—Helen Marcia, Marian Stuart, Dorothy, Elizabeth Ann. Principal high school, Danville, Ill., 1890-92, Adrian, Mich., 1896-98, La Salle, Ill., 1898-99; v.p. Mt. Pleasant (Mich.) Normal Sch., 1893; asst. prof. edn. and high sch. insp., U. of Ill., 1899-1902; asst. supt. schs., Boston, 1902-06; supt. of schs., Cleveland, Jan.-Mar. 1906; supt. of schs., Boston, 1906-12; pres. U. of Okla., 1912-23; pres. U. of Mo., 1923-31; exec. dir. Order of De Molay since 1931. Federal food adminstr. for Okla., 1917-18. Mem. N.E.A. (nat. council), Nat. Soc. for Scientific Study of Edn., Nat Council Boy Scouts, Phi Beta Kappa. Author: Brooks's Readers; Composition-Rhetoric (with Marietta Hubbard), 1906; English Composition, Book 1, 1911, Book 2, 1912. Home: 17 E. 68 Terrace. Office: 201 E. Armour Blvd., Kansas City, Mo.

BROOKS, Thomas Dudley, school adminstrn.; b. Percy, Miss., Jan. 18, 1882; s. Ambrose Dudley and Minnie (Watson) B.; A.B., Baylor U., 1903; A.M., U. of Chicago, 1920, Ph.D., 1921; m. Elizabeth Oberthier, Dec. 27, 1905. Teacher and prin. pub. and high schs., Tex., until 1906; supt. pub. schs., Hillsboro, 1906-16; pres. Southeastern State Normal Sch., Okla., 1916-19; prof. sch. administration, Baylor U., 1921-32, also dean summer sch.; dean Sch. of Arts and Sciences and of Grad. Sch., Agrl. and Mechanical Coll. of Tex., since 1932. Mem. City Commn. and mayor, City of Waco, 1928-30. Mem. commn. and staff of Tex. Ednl. Survey, 1923. Mem. N.E.A. and its Dept. of Superintendence, Texas State Teachers' Assn., Phi Delta Kappa, Kappa Delta Pi. Democrat. Baptist. Mason. Rotarian (gov. 41st Dist. Rotary Internat. 1931-32). Contbr. to Texas Outlook. Home: College Station, Tex.

BROOKS, Van Wyck, author; b. Plainfield, N.J., Feb. 16, 1886; s. Charles Edward and Sarah B. (Ames) B.; A.B., Harvard, 1908; Litt.D., Columbia, Tufts, Bowdoin, Boston University and Dartmouth College; L.H.D., Northwestern University; m. Eleanor Kenyon Stimson, 1911; children—Charles Van Wyck, Oliver Kenyon. With Doubleday, Page & Co., 1908-09; instr. in English, Stanford, 1911-13; with Century Co., pubs., New York, 1915-18; asso. editor, The Freeman, 1920-24. Mem. Am. Acad. Arts and Letters, Nat. Inst. Arts and Letters, Am. Philos. Society, Phi Beta Kappa. Author: The Wine of the Puritans, 1909; The Malady of the Ideal, 1913; John Addington Symonds, 1914; The World of H. G. Wells, 1915; America's Coming-of-Age, 1915; Letters and Leadership, 1918; The Ordeal of Mark Twain, 1920, rev. edit., 1933; The Pilgrimage of Henry James, 1925; Emerson and Others, 1927; The Life of Emerson, 1932; Sketches in Criticism, 1932; Three Essays on America, 1934; The Flowering of New England (1815-1865), 1936; New England: Indian Summer (1865-1915), 1940; On Literature Today, Opinions of Oliver Allston, 1941; The World of Washington Irving, 1944; Essays Old and New, 1946. Has translated works by Amiel, Romain Rolland, Paul Gauguin, Georges Duhamel, Léon Bazalgette, etc. Home: Westport, Conn.

BROOKS, Walter Rollin, writer; b. Rome, N.Y., Jan. 9, 1886; s. William Walter and Fannie (Stevens) B.; student Mohegan Lake (N.Y.) Sch., 1901-03, Univ. of Rochester, 1904-06, New York Homeopathic Med. Coll. and Flower Hosp. (N.Y. City), 1906-08; m. Anne Shepard, Jan. 22, 1909. Asso. editor Outlook, 1928-32; mem. editorial staff New Yorker, 1933, Fiction Parade, 1933-37. Mem. Delta Kappa Epsilon. Author: To and Again, 1927; More To and Again, 1930; Freddy the Detective, 1932; The Story of Freginald, 1936; The Clockwork Twin, 1937; Wiggins for President, 1939; Freddy's Cousin Weedly, 1940; Freddy and the Ignormus, 1941; Freddy and the Perilous Adventure, 1942; Freddy and the Bean Home News, 1943; Freddy and Mr. Camphor, 1944; Freddy and the Popinjay, 1945; (children's books); New York—An Intimate Guide, 1931; Ernestine Takes Over, 1935. Contbr. fiction to mags. Home: 27 Bank St., New York, N.Y.

BROOKS, Wendell Stanton, educator; b. Bay Shore, L.I., N.Y., July 24, 1886; s. Rev. Jesse Wendell and Louise Bissell (Upham) B.; B.A., Yale, 1908; M.A., U. of Chicago, 1921; Ph.D., Northwestern U., 1925; m. Margaret Amy Mackenzie, Aug. 20, 1913; children—Margaret Mackenzie (Mrs. Don F. Valiton), Wendell Stanton, Alexander Upham. Head of classical dept. Choate School, Conn., 1908-10; instr. Latin, Harvard Sch., Chicago, 1910; instr. history and prin. Kewanee (Ill.) High Sch., 1911-14; head Brooks Sch. for Boys, Indianapolis, 6 yrs.; sec. of faculty and registrar Carleton Coll., 1921-23; asst. dean Coll. Liberal Arts, Northwestern U., 1923-26; lecturer at Chicago Teachers' Coll.; visiting prof. of Edn., University of Mich., summer 1926, Cornell Univ., summers, 1928, 29, Univ. of Colorado, summers, 1930, 31, Univ. of Mont., summers, 1933, 36, 37; pres. Intermountain Union Coll., Helena, Mont., 1930-34; asst. to pres. North Park Coll., 1938-43; supt. Chicago Tract Society since February 1943. Instructor English for foreign-speaking soldiers, Fort Benjamin Harrison, Ind., 1918. Sec. "Big 8" High Sch. Assn. of Ill., 1914; sec.-treas. Yale Alumni Assn. of Indiana, 1915-20; pres. Latin div., Minn. Edn. Assn., 1923; mem. Book and Bond (Yale), Phi Delta Kappa (Ore.). Author: Youth—Adrift or Alert? Contbr. ednl. and relig. mags. Address: Chicago Tract Society, 343 S. Dearborn St., Chicago, Ill.

BROOKS, Wiley Glen, college pres.; b. Adelphia, O., Oct. 24, 1886; s. Leonadis Culver and Adelina Humphrey (Alford) B.; student Fairfield Union Acad., Pleasantville, O., 1901-02, Baker U., Baldwin City, Kan., 1903-05; B. Edn., Neb. State Teachers Coll., Peru, Neb., 1911; A.B., York (Neb.) Coll., 1910; A.M., Columbia, 1915; Ph.D., State U. of Ia., 1936; m. Etha Nell Crabill, Aug. 21, 1912; children—Mary Jane Alford, Helen Jean. Supt. schs., Caldwell, Ida., 1910-13, Plattsmouth, Neb., 1913-18, Nebraska City, Neb., 1918-22, York, Neb., 1922-25, Burlington, Ia., 1925-37; pres. and trustee Ill. Wesleyan U., 1937-40; research asst., Inst. Ednl. Research, Teachers Coll., Columbia, 1940-41; pres. Neb. State Teachers Coll., Chadron, since July 1, 1941; visiting lecturer in ednl. adminstrn., summer sch., U. of Pittsburgh, 1940. Mem. N.E.A. (life), Am. Assn. Sch. Adminstrs., Ia. State Teachers Assn. (pres. 1936-37), Am. Council of Edn., Phi Kappa Phi, Delta Tau Delta, Phi Delta Kappa. Republican. Methodist. Mason (32°, K.T.). Club: Rotary of Chadron (past pres. Burlington, Ia., club). Home: 461 King St., Chadron, Neb.

BROOKS, William E., clergyman; b. Phila., Pa., Aug. 9, 1875; s. John and Sarah Jane (McDevitt) B.; A.B., Westminster Coll., New Wilmington, Pa., 1900, Litt.D., 1935; A.M., Princeton, 1904; grad. Princeton Theol. Sem., 1904; D.D., Lafayette, 1916, Univ. of Dubuque, 1916; LL.D., Waynesburg (Pa.) Coll., 1938; m. Jeanette Steele Stewart, Oct. 12, 1904; children—S. Stewart, Jeanette Steele (Mrs. Frederick H. Thompson), Margaret Hamilton (Mrs. Walter E. Wright). Ordained Presbyn. ministry, 1904; pastor East Kishacoquillas Ch., Reedsville, Pa., 1904-09, 1st Ch., Allentown, Pa., 1909-24, 1st Ch., Morgantown, W.Va., since 1924; dir. Army Y.M.C.A. and acting chaplain, Camp Crane, 23 mos., 1917-19; nat. chaplain U.S. Army Ambulance Service Assn.; mem. Gen. Council Presbyn. Church, U.S.A., 1929-35; pres. W.Va. Council of Social Welfare, 1931-32; vice-pres. Upper Monongahela Valley Assn. since 1935. Fellow Society of American Historians; member Newcomen Society of England, Phi Beta Kappa. Recommended for D.S.M. Author: Lee of Virginia; Grant of Appomattox. Contributing editor The Presbyterian Banner, 1927-35. Contbr. poems and articles to leading mags. Home: 316 Allison Av., Morgantown, W.Va.; (summer) Orleans, Mass.

BROOKS, Winfield Sears, newspaper editor; b. Somerville, Mass., Mar. 6, 1902; s. William Joseph and Helen R. (Sears) B.; grad. Somerville High Sch., 1920; student Boston U., 1925; m. Katherine E. Green, May 17, 1924; children—Nancy Lee, Elizabeth Ann, Judith Davis, Marlen. With Boston-American since 1920; has served successively as reporter, rewrite man, assst. city editor, city editor; mng. editor since 1940. Mem. Mass. Fish and Game Assn., New Eng. Outdoor Writers Assn. Contbr. articles, poems and fiction (under pseudonym of Win Brooks) to Collier's, Saturday Evening Post, North American Rev., etc. Home: Hingham, Mass. Office: 5 Winthrop Square, Boston, Mass.

BROOME, Edwin Cornelius (brōōm), lawyer and univ. lecturer; b. Central Falls, R.I., Oct. 5, 1874; s. Robert and Margaret (Monkhouse) B.; Ph.B., Brown U., 1897, A.M., 1898, Ed.D., 1927; Ph.D., Columbia, 1902; Doctors Diploma in Edn., Teachers' Coll. (Columbia), 1902; LL.B., St. Lawrence U., 1907; LL.D., Ursinus Coll., 1925; Juniata Coll., 1934; L.H.D., Univ. of Pa., 1934; Litt.D., R.I. Coll. Edn., 1930; Sc.D., Temple Univ., 1937; m. Grace Wells Rhoads, June 1, 1909; children—Edwin Cornelius, John Rhoads. Teacher High Sch., Pawtucket, R.I., 1897-98; prin. high sch., Seymour, Conn., 1898-1900; fellow Teachers College, Columbia Univ., 1900; grad. student Columbia U., 1900-02; supt. schs., Rahway, N.J., 1902-06; instr. Adelphi College and supt. Elementary Department, Adelphi Acad., 1906-09; lecturer Brooklyn Inst. and for Brooklyn Teachers Assn., 1908-09; supt. schs., Mt. Vernon, N.Y., 1909-13, East Orange, N.J., 1913-21, Philadelphia, 1921-38; supt. emeritus since July 1, 1938; lecturer Temple University, Philadelphia, 1938-42. Lecturer under New York Board of Edn., 1902-13; on school administration, U. of Wis., summer, 1916, Ohio State U., summer 1920. Gen. supervisor of field work Army Ednl. Corps, A.E.F., Nov. 1918-July 1919. Mem. Nat. Com. on C.M.T.C., 1922; participated in survey of N.Y. City schs., 1924-25; member White House Conference on Child Health and Protection, 1930; dir. Personal Procurement, U.S.O.-Y.M.C.A., since 1943. Mem. N.E.A. (chmn. commn. on curriculum, Dept. of Superintendence, 1926-29; president Dept. of Superintendence, 1931-32), N.Y. State Council of Sch. Supts. (pres. 1912), Pa. State Ednl. Assn., Alumni of Teachers Coll. (pres. 1915-17), Phi Delta Phi, Phi Delta Kappa, Phi Beta Kappa. Alumni trustee Teachers Coll., 1924-26; chmn. bd. dirs. Germantown Symphony Orchestra; chmn. Teachers Welfare Com., Pa. State Edn. Assn., since 1929; mem. Phila. Com. on Public Affairs; mem. Daniel Boone Homestead Commn. Mason. Presbyterian. Author: A Historical and Critical Discussion of College Admission Requirements, 1903; Conduct and Citizenship (with Edwin Adams), 1926; Health and Happiness Series (with Dr. S. Weir Newmayer), 1928; Our Democracy (with Edwin W. Adams), 1939. Awarded medal Columbia U., 1932, "for distinguished service in education." Awarded Good Citizenship Medal, 1934 by Sons of American Revolution. Home: 217 E. Sedgwick St., Mt. Airy, Philadelphia 19, Pa.

BROOMFIELD, John Calvin, clergyman; b. Eyemouth, Scotland, July 4, 1872; s. James and Christina (Mason) B.; ed. Adrian (Mich.) Coll., 1892-93; Geneva Coll., 1893-96; D.D., Kansas City U., 1910, Geneva College, 1930; hon. LL.D., Adrian College, 1930, Central Coll., 1940; m. Moselle Mar Donaldson, Oct. 6, 1898. Came to U.S., 1892, naturalized citizen, 1899. Ordained M.P. ministry, 1896; pastor First Ch., Uniontown, Pa., 1896-98, Fourth Ch., Pittsburgh, 1898-1905, M.P. Temple, Fairmont, W.Va., 1905-24, and 1937-39; traveling pres. Pittsburgh Conf. M.P. Ch., 1924-28, Gen. Conf., 1928-37; consecrated bishop in the Meth. Church at Uniting Conf. Kansas City, Mo., Apr. 30, 1939, assigned to Mo. Area. Mem. Oxford Conf., July 1937, and Edinburgh Conf., August 1937. Surveyed educational, medical and evangelistic work of the church in Japan, China and India, also served on many confs. in U.S., Europe and the Orient; mem. administrative com. Federal Council Chs. of Christ in America. Religious work dir. and dir. United War Work Campaign, World War. Contbr. to ch. periodicals. Home: St. Louis, Mo.

BROPHY, C. Gerald, lawyer; b. Altoona, Pa., Jan. 13, 1898; s. B., Augustine and Anna Marie (Gallagher) B.; A.B., St. Joseph's Coll., Philadelphia, Pa. 1920; A.M., 1922; LL.B., Duquesne U., 1923; m. Alta Fye, June 18, 1931. Admitted to Pa. bar, 1923. Dean, Duquesne U. Sch. of Law since 1940. Mem. Allegheny County, Pa. and Am. bar assns. Address: 331 Fourth Av., Pittsburgh 22, Pa.

BROPHY, John, labor union official; b. St. Helen, Lancanshire, Eng., Nov. 6, 1883; s. Patrick and Mary (Dagnall) B.; self-educated; m. Anita Anstead, Aug. 13, 1918; children—Philip Noel, Jacqueline Anstead. Began as coal miner, 1895; labor union official since 1916; pres. of Dist. 2, United Mine Workers of America, 1917-27; officer Congress of Industrial Organizations since 1935; treas. C.I.O. War Relief Com. Mem. Nat. War Labor Bd.; mem. President's Com. on Fair Employment Practices. Home: 250 Farragut St. N.W., Washington, D.C.*

BROREIN, Carl D. (brō′rēn), pres. Peninsular Telephone Co.; b. Buckland, O., Nov. 3, 1895; s. Jacob Frederick and Cora I. (Butcher) B.; A.B., U. of N.M.; m. Ethel L. Kieke, Feb. 17, 1919; children—Carl D., Jr., William J., Marjorie L., Robert L. Began career with Mentmore (N.M.) Cerillos Coal Co., 1919; sec. Peninsular Telephone Co., Tampa, Fla., 1920-23, asst. to gen. mgr., 1923-26, v.p., gen. mgr., 1926-38, president, general manager, since 1938. Dir. First Savings & Trust Co., First Federal Savings & Loan Association (Tampa, Fla.). Served as captain, U.S. Marine Corps, Aviation Sect., 1917-19. Exec. vice-chmn. State Defense Council of Fla.; consultant, communications div., WPB. Mem. transportation and communications com. C. of C. of U.S.; dir., mem. exec. com. and treas. (past pres.) U.S. Independent Telephone Assn.; dir. (past pres.) Fla. State Chamber of Commerce; pres. Florida Fair and Gasparilla Assn.; past pres. Tampa Urban League; chmn. Hillsborough County Budget Bd.; chmn. exec. com., trustee, U. of Tampa; dist. chmn., Econ. Development Com.; area chmn. War Manpower Commn. Mem. (past pres.) Exchange Club. Home: 4503 Sylvan Ramble. Office: Telephone Bldg., Tampa 1, Fla.

BROSHEK, Joseph J. (brō′shĕk), naval officer; b. New Bedford, Mass., Nov. 1, 1886; s. Joseph and Mary (Bleecker) B.; B.S., U.S. Naval Acad., 1908; M.A., Columbia U., 1915; m. Emilie Louise Chandler, Oct. 16, 1915. Commd. ensign, U.S. Navy, 1910, and advanced through the grades to rear admiral, Sept. 1942; served on U.S.S. George Washington during World War I; now head of maintenance, Bureau of Ships, Navy Dept. Awarded Victory medal, World War I. Mem. Am. Soc. Naval Engrs. Mason. Address: Bureau of Ships, Navy Dept., Washington, D.C.*

BROSMAN, Paul William (brōs′mǎn), prof. law; b. Albion, Ill., Nov. 9, 1899; s. William Henry and Lida (Leavitt) B.; LL.B., from University of Illinois, 1924; A.B., Indiana University, 1926; J.S.D., Yale University, 1929; m. Katherine Elizabeth Lewis, Aug. 21, 1925; 1 son, Paul William. Mem. of Ill. and La. bars. Instr. business law, Ind. U. Sch. of Commerce and Finance, 1924-25, asst. prof., 1925-26; prof. law, Mercer U., Macon, Ga., 1926-28; Sterling fellow in law, Yale, 1928-29; prof. law, Tulane U., New Orleans, since 1929, W. R. Irby prof. of law since 1938, asst. dean, 1932-37, dean since 1937; mem. summer faculty law schs., Mercer U., U. of Ga., U. of Louisville. Mem. Nat. Conf. of Commrs. on Uniform State Laws from La.; chmn. La. Supreme Court Com. on Bar Admission, 1940-41; mem. La. Supreme Court Advisory Com., 1940-41; mem. bd. of dirs. Social Hygiene Assn. of New Orleans since 1939; mem. bd. of trustees Metairie Park Country Day Sch.,

1938-41. Served as private S.A.T.C., U.S. Army, 1918; major, U.S. Army Air Corps, 1942-44, lt. col. since 1944. Mem. Am., Louisiana State, and New Orleans bar assns., Assn. Am. Law Schs. (publicity dir. 1932-35; chmn. com. on curriculum 1935, 38, 39), Am. Judicature Soc., Am. Law Inst., New Orleans Assn. of Commerce, Am. Acad. Polit. and Social Science, Order of Coif, Phi Kappa Tau, Phi Alpha Delta, Beta Gamma Sigma, Delta Sigma Rho, Alpha Alpha Alpha, Omicron Delta Kappa. Democrat. Episcopalian. Mason. Clubs: Round Table, Recess, Boston (New Orleans). Home: 1916 20th Rd., N. Arlington, Va. Address: Tulane University, New Orleans, La.; Office of Air Judge Advocate, Pentagon Bldg., Washington 25, D.C.

BROSNAHAN, Patrick Edward (brŏs'nä-ăn), clergyman; b. Port Byron, N.Y., Aug. 21, 1876; s. Maurice and Sarah (Henvy) B.; ed. coll., Denison, Ia., Servite Prep. Sem., N. Milwaukee, Wis.; Univ. of Propaganda Fide, Rome, 1900-07, Ph.B., S.T.B., S.T.L., from same. Ordained priest R.C. Ch., 1906; teacher of philosophy, theology and canon law, Servite Sem., Chicago, 1906-11, Servite Sem., Milwaukee, Wis., 1911-23, also gave missions and conducted retreats; founder, and editor Messenger of Our Lady of Sorrows, 1912-20; Provincial Superior of Servite Order in U.S., 1923-29, reelected, 1933-36, reelected for fourth term, 1936-39. Formerly regent of studies in Servite instns. in U.S.; founded Servite Institutions in Detroit, Mich., St. Louis, Mo., Belen, N.M., Hillside, Ill., Sanctuary of Our Sorrowful Mother, Portland, Ore. Rector of latter institution. Home: 8840 N.E. Skidmore St., Portland 13, Oregon.

BROSNAN, Cornelius James (brŏs'nän), univ. prof.; b. Dowagiac, Mich., June 14, 1882; s. Thomas and Mary (Brady) B.; A.B., U. of Mich., 1905; M.A., Harvard, 1921; Ph.D., U. of Calif., 1929; m. Anne Stapleton, July 27, 1909; children—Mary Helen, John Stapleton. Teacher and adminstr. pub. schs., Mich., Ill. and Ida., 1905-20; Austin scholar, Harvard, 1920-21, asst. prof., 1921-23, asso. prof., 1923-29, prof., 1929-30; prof. and head dept. Am. history, U. of Ida., since 1930. Fellow Am. Geog. Soc.; mem. A.A.A.S., Am. Hist. Assn., Am. Assn. Univ. Profs., N.W. Scientific Assn., Ore. Hist. Soc. Conglist. Rotarian. Author: History of the State of Idaho, 1918; 3d edit., 1935; Jason Lee: Prophet of the New-Oregon, 1932; (joint author) New Spain and the Anglo-American West—Historical Contributions (presented to Herbert Eugene Bolton), 2 vols., 1932; also contbr. to historical mags., encyclopedias, and dictionaries. Home: 616 E. C St., Moscow, Ida.

BROSSARD, Edgar Bernard (brŏs'särd), tariff commr.; b. Oxford, Ida., Apr. 1, 1889; s. Amable Alphonse and Mary Catherine (Hobson) B.; B.S., Utah Agrl. Coll., 1911; travelled and studied in Europe as missionary and pres. French Mission, Church of Jesus Christ of Latter-Day Saints (Mormon), 1911-14; M.S., University of Minnesota, 1917; student Grad. Sch., Cornell, 1917-18; Ph.D., U. of Minn., 1920; m. Laura P. Cowley, Aug. 25, 1915. Instr. mathematics, Utah Agrl. Coll., 1909-10; state farm management demonstrator for Utah, 1914-16; instr. farm management, U. of Minn., 1918-19; prof. agrl. economics and farm management and head of dept., Utah Agrl. Coll., 1919-23, also in charge agrl. economics and farm management investigations at Utah Agrl. Expt. Sta., 1919-23; economist on staff U.S. Tariff Commn., 1923-25; mem. U.S. Tariff Commn. since 1925, chmn., Jan.-Sept. 1930; on official business for U.S. Tariff Commission in 13 principal European countries, summer, 1927, 9 countries, summer 1938. Mem. Am. Econ. Assn., Am. Farm Economic Assn., Pub. School Assn. of Dist. of Columbia, Nat. Grange, Phi Kappa Phi, Alpha Zeta, Pi Kappa Alpha. Republican. Mem. Ch. of Jesus Christ of Latter Day Saints (Mormon). Club: Inquirendo. Author of bulls. on economics of irrigated farming, rural credits, cost of producing sugar beets in various states and in U.S.; also articles, reports and addresses on tariff, foreign trade, peace and world trade, etc. Home: The Argonne, 1629 Columbia Rd. (9) N.W. Office: Old Land Office Bldg., 7th and E sts. N.W., Washington 25, D.C.

BROSSARD, John Julien, vice-pres. Container Corp. of America; b. Fenton, Mo., Sept. 9, 1886; s. Pierre and Cornelia (Tising) B.; grad. Kirkwood (Mo.) High Sch.; student Washington U. Med. Dept., 1908-09; m. Helen Croskey, Nov. 7, 1920; 1 dau., Kathryn. With Samuel Cupples Envelope Co., St. Louis, Mo., 1904-08; with Fort Wayne Corrugated Paper Co., 1909-31, resigned as treas. and asst. gen. mgr.; v.p. and dir. Container Corp. of America since 1931 (in charge of business with government agencies); director Industrial Life Insurance Company. Director Fibre Box Assn., Nat. Paperboard Assn., Folding Carton Assn. Clubs: Philadelphia Country, Merion Golf. Home: 248 Cheswold Lane, Haverford, Pa. Office: Washington Hotel, Washington, D.C.

BROSSEAU, Grace Lincoln Hall (brŏs-sō'), past pres. gen. D.A.R.; b. Aledo, Ill., Dec. 6, 1872; d. Joseph Merrill and Mary Olivia (Pray) Hall; ed. high sch., Anna M. J. Dow Pvt. Sch. for Girls, Moline, Ill., and Davenport (Ia.) Bus. Coll.; m. Alfred J. Brosseau, Dec. 20, 1899. State sec. (Mich.) D.A.R., 1915-17, nat. chmn. transportation, 1921-23, nat. chmn. Ellis Island, 1921-26, treas.-gen., 1923-26, pres.-gen., 1926-29. Mem. Daughters of Colonial Wars, Daughters of Founders and Patriots, Colonial Dames, Colonial Daughters of 17th Century, Mary Washington Memorial Assn., Daughters of 1812, League of Am. Penwomen, Barons of Runnymede, Order of the Crown, Order of LaFayette. Republican. Congregationalist. Clubs: Greenwich (Conn.) Country; Women's Nat. Republican (New York); American Women's (London). Lecturer. Contbr. to Daughters of Am. Revolution Mag., Nat. Republic, etc. Home: Greenwich, Conn.

BROSTROM, Ernest Olaf (brä'sträm), architect; b. Sweden, Sept. 30, 1888; s. John Ernest and Mary Elizabeth (Lunde) B.; brought to U.S. in childhood; ed. pub. schs. and in architectural offices; m. Esther Otillia Johnson, 1910; children—Ernest O., Helen Elizabeth. Practiced architecture at Kansas City, Mo., since 1911; has specialized in church bldgs. With U.S. Army engrs., Ft. Peck Dam, Mont., 1934; cons. Architect Unicon Co., designs prefabricated war structures. Mem. Am. Inst. Architects, Mo. Assn. Architects. Registered Architect, Mo. Mason (32°, Shriner). Author: Model Plan Service (brochures), 1931; Churches (illustrated with his work); also various articles. Inventor of new reinforced concrete constrn. system. Originator of the "Streamleaf" advertising data leaves. Home and studio: 4302 Oak St., Kansas City 2, Mo.

BROUGHAM, Royal (brōm), newspaperman; b. St. Louis, Mo., Sept. 17, 1894; s. Herbert David and Mattie (Brewer) B.; ed. pub. schs.; m. Alice Swanson, Apr. 14, 1915; 1 dau., Alice May. Began as reporter Post-Intelligencer, Seattle, Wash., 1911, and has since continued with same, became mng. editor, 1925, later asso. editor. Mem. Sigma Delta Chi. Clubs: Rotary, Washington Athletic. Home: 2633 42d Av. W., Seattle, Wash.

BROUGHER, J(ames) Whitcomb (brou'ĕr), clergyman; b. Vernon, Ind., Jan. 7, 1870; s. Frederick Christopher and Euphemia Ryker (Cumley) B.; B.A., Calif. Coll., Oakland, 1891, M.A., 1894; grad. Rochester Theol. Sem., 1894; D.D., Carson and Newman Coll., 1901, Berkeley Div. Sch., 1926, Bates Coll., 1930; LL.D., Linfield Coll., 1926, Denison U., 1927; m. Corinna S. Morse, July 28, 1891; children—Verna Isabelle (Mrs. Walter Saint, Jr.), Rev. Russell Morse, Corinna Morse (Mrs. Norman A. Buist), Rev. James Whitcomb, Jr. Ordained Bapt. ministry, 1894; pastor 1st Ch., Paterson, N.J., 1894-1900, 1st Ch., Chattanooga, Tenn., 1900-04, White Temple, Portland, Ore., 1904-10, Temple Ch., Los Angeles, 1910-26, First Ch., Oakland, Calif., 1926-30, Tremont Temple, Boston, 1930-35; asso. pastor of the First Baptist Church, Glendale, Calif., since 1935. President Am. Bapt. Publ. Society, Phila., 1913-17; mem. Exec. Com. Northern Bapt. Conv., 1917-23, and since 1925; pres. Northern Bapt. Conv., 1926-27; trustee Bapt. Div. Sch., Berkeley, Calif., 1926-30, Gordon College of Theol. and Missions, 1930-35. Mem. Am. Baptist Foreign Mission Bd., 1927-39, Southern Calif. Baptist Conv. Board; mem. Gen. Council, Northern Bapt. Conv., 1941-47. Trustee Redlands University. Mason (32°, K.T.); grand chaplain emeritus, Royal Arch Masons, State of Calif. Hon. mem. Kiwanis and other service and business men's clubs. Home: 115 N. Jackson St. Address: First Baptist Church, 209 N. Louise St., Glendale 6, Calif.

BROUGHER, Russell Morse (brou'ĕr), clergyman; b. Paterson, N.J., May 3, 1896; s. James Whitcomb and Corinna Sarah (Morse) B.; A.B., Occidental Coll., Los Angeles, 1918; student Colgate-Rochester (N.Y.) Theol. Sem., 1919-21, Southern Bapt. Theol. Sem., Louisville, Ky., 1921-22; D.D., Linfield Coll., McMinnville, Ore., 1931; m. Laura Celeste Foulkes, Aug. 29, 1920. Ordained to ministry Bapt. Ch., 1917; pastor Immanuel Ch., Salt Lake City, 1922-24, First Ch., Paterson, N.J., 1924-27, Baptist Temple, Brooklyn, N.Y., 1927-37; evangelist since 1937. Chaplain, 1st lt. 40th Arty., C.A.C., World War. Mem. Orators and Debaters Soc., Am. Legion, S.A.R., Tau Kappa Alpha. Republican. Mason. Kiwanian. Home: 209 N. Louise St., Glendale 6, Calif.

BROUGHER, William E. (brou'ĕr), army officer; born in Miss., Feb. 17, 1889; B.S., Miss. Agr. and Mech. Coll., 1910; grad. Command and Gen. Staff Sch., 1923, Army Indsl. Coll., 1933, Army War Coll., 1938, Inf. Sch. Tank Course, 1939. Commd. 2d lt., Inf., U.S. Army, Oct. 7, 1911, and advanced through the grades to brig. gen., Feb. 1942 (advanced by Gen. MacArthur for leadership in the Philippine Islands); served as major of Inf., World War I; served through the Bataan campaign, Philippines; taken prisoner in Japanese occupation of Philippine Islands.*

BROUGHTON, Charles Elmer (brou'tŏn), editor, pub.; b. Lamartine, Fond du Lac County, Wis., Oct. 22, 1873; s. John and Emma (Cortleyou) B.; ed. pub. and night schs.; m. Emma Born, June 23, 1898; 1 son, Charles Elmer (dec.). Began as apprentice with Fond du Lac Journal, 1884; editorial and free lance writer, 1898-1903; editor and pub. Sheboygan (Wis.) Press since 1907; pres. Press Pub. Co.; dir. North Shore Land Co. Chmn. bd. dirs. Federal Home Loan Bank of Chicago since 1938. Mem. Dem. Nat. Com., 1932-41; Dem. Nat. Conv., Chicago, 1932; vice chmn. Dem. Nat. Com., Phila., 1936. State chmn. Wis. Defense Savings Com., 1941. Appointed col. on staff, gov. of Wis., 1933. Awarded Distinguished Service medal by Salvation Army, 1942. Mason, Odd Fellow, K.P., Elk (pres. Wis. Elks Assn., 1929; hon. founder Elks Nat. Foundation, 1929; grand esteemed leading knight; chmn. board grand trustees, 1945). Honorary member Sigma Delta Chi. Clubs: Milwaukee Press, Milwaukee Athletic; Sheboygan Country; Nat. Press (Washington, D.C.); Union League (Chicago). Home: 315 Erie Av. Office: 626 Center Av., Sheboygan, Wis.

BROUGHTON, Charles Frederic, corp. exec.; b. Beverly, Mass., Mar. 8, 1878; s. Thomas Payson Bartlett and Emma (Pitman) B.; ed. pub. schs.; m. Clara Putnam Smith, Sept. 12, 1904; children—Carolyn (Mrs. Richard Hawkins Gee), Martha. Began as office boy, later clk., Amoskeag Mfg. Co., 1895, purchasing agent, 1906-11, supt. weaving, 1911-13; asst. mgr. N.E. Cotton Yarn Co., 1913-17; asst. treas. Wamsutta Mills, 1917-19, elected treasurer, general manager, 1919, dir., 1921, pres. since 1934; dir. First Nat. Bank of New Bedford, The Second National Bank of Boston; trustee of the New Bedford Five Cents Savings Bank. Trustee of Swain School of Design, New Bedford; trustee of St. Luke's Hospital; v.p. and dir. Nat. Assn. of Cotton Mfrs.; v.p. and dir. Cotton-Textile Inst.; dir. Nat. Assn. of Mfrs. Unitarian. Mason. Clubs: Wamsutta, Country, Merchants, University (Boston); Merchants, Union League (New York); Kittansett (Marion, Mass.). Home: 134 Page St. Office: Wamsutta Mills, New Bedford, Mass.

BROUGHTON, Joseph Melville, governor; b. Raleigh, N.C., Nov. 17, 1888; s. Joseph Melville and Sallie (Harris) B.; grad. Hugh Morson Acad., 1906; A.B., Wake Forest (N.C.) Coll., 1910; student Harvard Law Sch., 1912-13; m. Alice Harper Willson, Dec. 14, 1916; children—Alice Willson, Joseph Melville, Robert Bain, Woodson Harris. Teacher, Bunn, N.C., 1910-12; reporter Winston-Salem (N.C.) Journal, 1912; acting supt. pub. instrn., Wake County, N.C., 1914; admitted to N.C. bar, 1914, and in practice at Raleigh; gov. of N.C. for term 1941-45. Former pres. Raleigh Chamber Commerce and Raleigh Community Chest. Mem. N.C. State Senate, 1927, 29; temporary chmn. and keynote speaker N.C. Dem. Conv., 1936; Dem. elector at large, 1936. Trustee Wake Forest Coll., Olivia Raney Pub. Library; former mem. Raleigh Sch. Com. Mem. N.C. Bar Assn. (pres. 1936), Wake County Bar Assn., Am. Bar Assn. Democrat. Baptist. Mason. Jr. Order, Modern Woodmen of World. Clubs: Watauga, Carolina Country, Raleigh Country (all Raleigh). Author of pamphlets: The Legal Status of Women in North Carolina; The Language of the Law (N.C. Bar Assn. 1936); Social and Economic Aspects of Trusts (Am. Bar Assn. 1937). Home: 929 Halt Dr. Address: 1101-2 Security Bank Bldg., Raleigh, N.B.

BROUGHTON, Leslie Nathan (braw'tŭn), teacher; b. Delhi, New York, October 3, 1877; s. Charles Henry and Lydia Anne (Houghtaling) Broughton; graduate Delaware Acad., Delhi, N.Y., 1896; A.B., Union U. 1900, A.M., 1910, Litt.D., 1945; Ph.D., Cornell U., 1911; m. Rose C. Fenton, June 22, 1904. Vice prin. high sch., Pulaski, 1901-03; instr. English, Peekskill Mil. Acad., 1903-04; prin. high sch., Victor, N.Y., 1904-06; instr. in English, Cascadilla Sch., Ithaca, 1906-10; with Cornell U. since 1910, asst. prof. English, 1916-31, professor English, 1931-45; professor emeritus since 1945. Mem. Modern Language Association America, Modern Humanities Research Association, Am. Assn. for the Advancement of Science, Am. Assn. of Univ. Profs., Phi Beta Kappa, Pi Gamma Mu. Republican. Meth. Editor: Model Paragraphs, 1921; Selections from Edmund Burke, 1925; Wordsworth and Reed—the Poet's Corr. with his American Editor, 1933; Sara Coleridge and Henry Reed, 1937; Some Letters of the Wordsworth Family Now First Published, 1942. Editor in chief: A Concordance of the Poems of John Keats, 1917; A Concordance of the Poems of Robert Browning (2 vols.), 1924-25. Author: The Theocritean Element in the Works of William Wordsworth, 1920; The Wordsworth Collection—A Catalogue, 1931; A Supplement to the Catalogue of the Wordsworth Collection, 1942. Asso. editor of Ann. Bibliography English Lang. and Lit. (Cambridge, Eng.). Home: Ithaca, N.Y.

BROUGHTON, Levin Bowland (brou'tŭn), coll. dean; b. Pocomoke City, Md., Mar. 29, 1886; s. William Thomas and Alice Mary (Bowland) B.; B.S., U. of Md., 1908, M.S., 1911; Ph.D., Ohio State U., 1926; m. Laurise McDonnell, Dec. 27, 1911; children—Elinor C., Levin Barnett. Asst. chemist Md. Agrl. Expt. Station, 1908-11; asst. prof. chemistry, U. of Md., 1911-14, asso. prof., 1914-18, prof. agrl. chemistry, 1918-29, prof. chemistry and state chemist since 1929, dean Coll. of Arts and Sciences since 1938. Mem. Am. Chem. Soc. (councillor 1937-38), Assn. Official Agrl. Chemists (v.p. 1939; mem. Com. B, since 1936, chmn. 1939), Phi Kappa Phi, Sigma Xi, Alpha Chi Sigma, Kappa Alpha. Club: Rotary. Address: College Park, Md.*

BROUGHTON, William S.; b. in Wis., 1874; s. Russell (M.D.) and Julia A. (Smiley) B.; Ph.B., U. of Chicago, 1899; LL.B., George Washington U., 1900. Comm. of Public Debt, Washington, D.C., since 1899. Mem. Delta Kappa Epsilon, Phi Delta Phi. Clubs: Sulgrave (associate), Chevy Chase (Washington, D.C.). Address: Treasury Dept., Washington, D.C.

BROUN, Goronwy Owen, physician; b. Mobile, Ala., July 31, 1895; s. Waller M. and Helen Gertrude (Townsley) B.; A.B., Spring Hill Coll., 1914,

M.D., St. Louis Univ. Sch. of Medicine, 1918; m. Emily Nash Mullen, Apr. 29, 1927; children—Gorouwy O., Elise Barclay, Janet Cleland. Interne, Jewish Hosp., 1918, 19; resident physician Boston City Hosp., 1922-24; asso. physician St. Mary's Group of Hosps., 1924-28, physician since 1928, dir. of interneships, 1930-32, sec. The Hosp. Bd., since 1931, dir. Resident Staff since 1932; consultant St. Louis City Hosp. since 1940; asst. in experimental medicine, St. Louis U., 1919-20, Rockefeller Inst., 1920-22, Harvard, 1922-24; asso. prof. internal medicine, St. Louis U., 1924-31, prof. since 1931. Certified as specialist in internal medicine, 1937. Fellow American College Physicians; mem. Am. Med. Assn., Southern Med. Assn., Mo. State Med. Assn., St. Louis Med. Soc., Am. Soc. for Clinical Investigation, Central Soc. for Clinical Research, Am. Soc. for Experimental Pathology, Soc. of Am. Bacteriologists, Am. Soc. for Experimental Biology and Medicine, Central Interurban Clinical Club, Trudeau Club, St. Louis Soc. for Internal Medicine, Am. Social Hygiene Assn., Alpha Omega Alpha, Sigma Xi, Knights of Columbus. Club: University (St. Louis). Contbr. numerous articles on internal medicine. Home: 5228 Westminster Place. Office: 1325 S. Grand Blvd., St. Louis 4, Mo.

BROUSE, Edwin Walter (brous), lawyer; b. Akron, O., June 2, 1879; s. Cornelius A. and Catharine (Wesener) B.; A.B., Oberlin College, Oberlin, O., 1901; LL.B., Columbia University, 1905; m. Helen Elizabeth Fouts, October 4, 1909 (died 1939); children—Robert Cornelius, Mary Adelaide. Admitted to N.Y. and Ohio bars, 1905; practiced at Akron, since 1905; sr. partner Brouse, McDowell, May & Bierce; spl. prosecutor Summit County, 1931; pres. Permanent Savings & Loan Co., 1922-41, now chmn. bd. dirs. Served as pvt. field arty., Central O.T.S., Camp Zachary Taylor, Louisville, Ky., 1918. Pres. Akron Area Boy Scouts of Am., 1923, Akron C. of C., 1925; trustee Oberlin Coll. since 1932. Mem. Am., Ohio State and Akron bar assns., Am. Legion. Republican. Conglist. Club: Portage Country. Home: 176 N. Portage Path, Akron 3. Office: 1st Central Tower, Akron 8, O.

BROUWER, Dirk (brou'ēr), prof. astronomy; b. Rotterdam, Netherlands, Sept. 1, 1902; came to U.S., 1927, naturalized 1937; s. Martinus and Louisa (van Wamelen) B.; Ph.D., Univ. of Leiden, Netherlands, 1927; m. Johanna Antonia Mathilda deGraaf, Nov. 1, 1928; 1 son, James Martin. Asst. in theoretical astronomy, Leiden Univ., 1923-27; fellow Internat. Edn. Bd. at Yale and Univ. of Calif., 1927-28; instr. astronomy, Yale Univ., 1928-33, asst. prof., 1933-39, asso. prof., 1939-41, prof. of astronomy and dir. of the Observatory, since 1941; editor, Astronomical Jour. since 1941. Mem. A.A.A.S., Am. Astron. Soc., Am. Assn. of Variable Star Observers (pres. 1941-43), Astron. Soc. of the Pacific, Internat. Astron. Union, Nederlandsche Astronomen Club, Sigma Xi. Contbr. various papers on theoretical astronomy (planetary motion, motion of the moon) in scientific journals and observatory publ. Home: 363 Willow St. Office: Yale Univ. Observatory, New Haven 11, Conn.

BROWDER, Earl Russel, pres. communist polit. assn., until dissolution of the party, May 20, 1944; b. Wichita, Kan., May 20, 1891; s. William and Martha (Hankins) B.; formal edn. ended with 3d grade; law course at corr. school, 1914; m. Raissa Berkman, Sept. 1926; children—Felix, Andrew, William. Gen. Sec. Pan-Pacific Trade Union Secretariat (hdqrs. in Hankow and Shanghai, China), 1927-28; gen. sec. Communits Party, U.S., since 1930-44. Candidate for President of United States on Communist ticket, 1936, 1940. As result of opposition to entrance of U.S. in World I, was sentenced and imprisoned in Leavenworth, 1919-20 (full pardon 1933); sentenced to prison for 4 years for passport irregularity, 1940 (sentence commuted by President Roosevelt after 14 months in Atlanta Prison). Club: International Workers Order. Author: Communism in the United States, 1935; What Is Communism?, 1936; The Peoples' Front, 1938; Fighting for Peace, 1939; The Second Imperialist War, 1940; The Way Out, 1941; Victory—and After, 1942; Teheran, 1944; American Marxists and the War, 1945. Editor in Chief of Daily Worker; editor Political Affairs monthly. Contbr. New Masses Weekly. Home: 7 Highland Place, Yonkers, N.Y. Office: 35 E. 12th St., New York, N.Y.

BROWN, see also Browne.

BROWN, Albert E., army officer; b. June 13, 1889; B.S., U.S. Mil. Acad., 1912; commd. lt. inf., 1912; promoted through grades to col., Aug. 1, 1933; temporary rank of major gen., Inf., 1941. Address: San Jose, Calif.*

BROWN, Alexander Cushing, corp. official; b. Cleveland, O., May 6, 1885; s. Alexander Ephraim and Carrie Maria (Barnett) B.; grad. University Sch., Cleveland, 1903; B.A., Yale, 1907; special course in mechanics, Case Sch. Applied Science, Cleveland, 1907-08; m. Mary Bristol Dana, Oct. 22, 1910; children—Caroline Dana, Alexander Cushing, Henry Sheffield dec.), Edward Dana (dec.), Florence Cornelia, Mary Huntington. Formerly pres. Industrial Brownhoist Co., Bay City, Mich.; first v.p. Cleveland Cliffs Iron Co., Cleveland, O., since 1934; director Buckeye Steel Castings Co., Ohio Bell Telephone Co., Industrial Brownhoist Corp., vice-pres. and director Cliffs Corp. Served as chief of crane section War Industries Board, Washington, 1917-18; deputy director steel div., War Prodn. Board, Oct. 1942-Mar. 1943; worked for many years to improve labor relations in Cleveland industries and building trades. Trustee Case School Applied Science, University School, Cleveland Play House and Western Reserve Historical Society; member of Alumni Board, Yale University. Mem. American Iron and Steel Institute, Am. Inst. of Mining and Metallurgical Engrs., Lake Superior Mining Inst., Cleveland Engring. Soc., Cleveland Chamber Commerce (pres. 1921-22), Alpha Delta Phi, Scroll and Key (Yale). Republican. Episcopalian. Clubs: Union, University, Mid Day Tavern, Fifty, Cleveland Skating (Cleveland); Kirtland (Kirtland, O.); Yale (New York); Kitchi Gammi (Duluth), Duquesne (Pittsburgh). Home: 1625 Hazel Drive. Office: Union Commerce Bldg., Cleveland, O.

BROWN, Alfred Leslie, supt. Colo. School for Deaf and Blind; b. Holt Summit, Mo., Oct. 18, 1885; s. Gideon Austin and Jennie (Shoffner) B.; B.L., Westminster Coll., Fulton, Missouri, 1909; M.A., Gallaudet College, Washington, D.C., 1910; Litt.D., Pikes Peak Bible Seminary, 1937; m. Lucy Dunbar Jones, July 1, 1922; children—Alfred Leslie (dec.), Persis Guilford. Began as head teacher Miss. Sch. for the Deaf, Jackson, 1910; connected with Colo. School for the Deaf and Blind, 1912-28, advancing to head teacher and vice-prin.; pres. Fla. State Sch. for Deaf and Blind, 1928-32; supt. Colo. Sch. for Deaf and Blind since 1932. Trustee Am. Printing House for the Blind (Louisville, Ky.), Sunnyrest Sanatorium. Mem. Am. Assn. Instructors for the Blind, Soc. for Promotion of Teaching Speech to the Deaf, Conference of Executives of American Schools for the Deaf (member executive committee), Conv. of Am. Instrs. of the Deaf, Colorado Springs Chamber of Commerce, Phi Delta Theta (pres. Xi Province). Democrat. Baptist. Mason (K.T., Shriner). Clubs: Kiwanis (pres. St. Augustine, Fla., 1932, Colorado Springs, Colo., 1937), Winter Night, Colo. State Schoolmasters, Schoolmasters of Colorado Springs (pres. 1933); El Paso, Cheyenne Mountain Country. Address: School for Deaf and Blind, Colorado Springs, Colo.

BROWN, Alice, author; b. Hampton Falls, N.H., Dec. 5, 1857; d. Levi and Elizabeth (Lucas) Brown; grad. Robinson Sem., Exeter, N.H., 1876. Author: Fools of Nature; Meadow-Grass (New England stories); By Oak and Thorn (English travels); Life of Mercy Otis Warren; The Road to Castaly (poems); The Day of His Youth (a story); Robert Louis Stevenson—a Study (with Louise Imogen Guiney); Tiverton Tales (stories); King's End, 1901; Margaret Warrener, 1901; The Mannerings; High Noon; Paradise; The County Road, 1906; The Court of Love, 1906; Rose MacLeod, 1908; The Story of Thyrza, 1909; Country Neighbors (stories), 1910; John Winterbourne's Family, 1910; The One-Footed Fairy, 1911; The Secret of the Clan, 1912; Vanishing Points (stories), 1913; Robin Hood's Barn, 1913; My Love and I, 1913; Children of Earth (Winthrop Ames' $10,000 prize play), 1915; The Prisoner, 1916; Bromley Neighborhood, 1917; The Flying Teuton, 1918; The Black Drop, 1919; The Wind Between the Worlds, 1920; Homespun and Gold, 1920; One-Act Plays, 1921; Louise Imogen Guiney—A Study, 1921; Old Crow, 1922; Ellen Prior, 1923; The Mysteries of Ann, 1925; Dear Old Templeton, 1927; The Golden Ball, 1929; The Marriage Feast, 1931; The Kingdom in the Sky, 1932; The Diary of a Dryad (pvtly. printed), 1932; Jeremy Hamlin, 1934; The Willoughbys, 1935; Fable and Song (privately printed), 1939; Pilgrims (play: privately printed), 1944. Home: 11 Pinckney St., Boston, Mass.

BROWN, Allyn Larrabee, judge; b. Norwich, Conn., Oct. 26, 1883; s. Lucius and Hannah M. (Larrabee) B.; grad. Norwich Free Acad., 1901; A.B., Brown U., 1905, LL.D., 1938; student Harvard Law Sch., 1905-07; m. Marion M. Brown, June 4, 1913; children—Allyn Larrabee, Frances Hannah. Admitted to Conn. bar, 1909; mem. firm Brown & Perkins, Norwich, Conn., 1909-21; mayor City of Norwich, 1916-18; mem. State Senate, 1921; judge Conn. Superior Court, 1921-35; asso. justice Conn. Supreme Court since 1935. Trustee Brown U., Norwich Free Acad., Mansfield State Training Sch. Dir. Norwich Savings Soc. Republican. Baptist. Home: 262 Broadway, Norwich, Conn.

BROWN, Ames, writer; b. Greenville, N.C., Jan. 21, 1892; s. William Benjamin and Nancy Lee (Ames) B.; A.B., Univ. of N.C., 1910, A.M., 1911; m. Carolyn M. Harriss, Nov. 23, 1931; 1 son, Ames. Began on local staff, Baltimore Sun, 1911; Washington corr. Raleigh (N.C.) News and Observer, Nashville Tennessean, etc., 1912-13; White House rep. New York Sun, 1913-16; corr. Phila. Record, 1915-17; dir. of publicity, Com. on Public Information, Washington, D.C., 1917; capt. U.S. Army, 1918; chief intelligence officer, U.S. Shipping Bd.; 1st v.p. and treas. Thos. F. Logan, Inc., Adv., New York, 1919-26; 1st v.p. Lord & Thomas and Logan, 1926-28, pres., 1928-31; asst. to mgr. Alaska Div. Pan Am. Airways 1942; asst. director public information 1944. Contbr. to North Am. Review, Atlantic Monthly, Review of Reviews, World's Work, etc. Episcopalian. Democrat. Clubs: Sleepy Hollow, Wings. Home: Croton-on-Hudson, N.Y.

BROWN, Annie Florence, civic work; b. of Am. parents, Yokohama, Japan; d. Capt. John W. and Matilda (Delger) Brown; prep. edn., Oakland (Calif.) High Sch., 1890-93; B.L., U. of Calif., 1897. Began as teacher Oakland High Sch., 1897; traveled around world, 1905, as student of promotion of health and its application; mem. Bd. of Edn., Oakland, 1911-17 (pres. 1916-17); directed reorganization of pub. schs. of Oakland, under supervision of Dept. of Edn., U. of Calif., and Stanford U.; est. pub. health center of Alameda County, Calif., and now dir.; founder Tuberculosis Assn. of Alameda County (past pres. and sec.), Del Valle Preventorium for Tuberculous Children, and Arroyo Sanitarium; instrumental in securing passage of bill in Calif. legislature under which pub. schs. were opened for pub. lectures for adults; co-founder Oakland Forum, 1924 (pres. 4 terms) for better citizenship through education (3,000 members in 1940). Apptd. by regents of U. of Calif. as mem. Bd. of Advisory Council on Edn'l. Planning; mem. Bd. of Freeholders to draft new charter for Oakland; county chmn. Women's Activities for Golden Gate Internat. Expn. for Alameda County; managing dir. of the Oakland Forum. Tendered public banquet, Oakland, 1927, by civic organizations as "most outstanding citizen for community service" for that year. Contbr. articles on travel and pub. health. Home: Regillus Apts., Oakland, Calif.*

BROWN, Archibald Manning, architect. Mem. Am. Inst. Architects. Address: 140 E. 39th St., New York, N.Y.*

BROWN, Arlo Ayres, univ. pres.; b. Sunbeam, Mercer County, Ill., Apr. 15, 1883; s. Robert Ayres and Lucy Emma (Sanders) B.; A.B., Northwestern U., 1903; B.D., Drew Theol. Sem., 1907; grad. student, Union Theol. Sem., Northwestern U.; D.D., Cornell Coll., Ia., 1921; LL.D., Syracuse U., 1927; Litt.D., U. of Chattanooga, 1929; LL.D., Northwestern, 1938; L.H.D., Boston U., 1939; m. Grace Hurst Lindale, Feb. 14, 1914; children—Arlo Ayres, Robert Lindale. Charges M.E. Ch., 1903-12, deacon, 1907, elder, 1909; asso. pastor Madison Av. Ch., New York, 1907-09; pastor Mount Hope Church, New York, 1909-12; agt. Bd. of Foreign Missions, M.E. Ch., in Jerusalem, 1912-13; exec. sec. Newark Dist. Ch. Soc., 1913-14; supt. teacher training Bd. of Sunday Schs., M.E. Ch., 1914-21; pres. U. of Chattanooga, 1921-29; pres. Drew Univ. since 1929. Enlisted in Training Sch. for Army Chaplains, June 1, 1918; commd. 1st lt., chaplain, 318th Engrs., 6th Div., A.E.F., Aug. 29, 1918; sr. chaplain same, Dec. 21, 1918; capt., Mar. 26, 1919; hon. discharged June 12, 1919; capt. chaplain, O.R.C., 1921-24, major chaplain, 1924-34. V.p., Assn. of Am. Colls., 1928-29. Chairman of International Council of Religious Edn.; pres. Am. Assn. of Theol. Schs., 1936-38; pres. Methodist Edn'l. Assn., 1939-40; mem. Commn. on Conference Courses of Study of Meth. Church; mem. Board of Edn., Meth. Ch.; mem. Methodist Commission on Chaplains; mem. Appraisal Commn. of Laymen's Foreign Missions Inquiry, 1931-32. Mem. Internat. Com. Internat. Board, Army and Navy Com., Public Relations Committee of Y.M.C.A. Mem. Phi Beta Kappa. Republican. Mason. Clubs: Rotary (Madison); Aldine, University (New York); University (Evanston, Ill.). Author: Studies in Christian Living, 1914; Primer of Teacher Training, 1916; Life in the Making (co-author), 1917; A History of Religious Education in Recent Times, 1923; Youth and Christian Living, 1929. Address: Drew University, Madison, N.J.

BROWN, Armstead, judge; b. Talbotton, Ga., June 6, 1875; s. Henry Clay and Susan Agnes (Dowdell) B.; ed. pub. schs.; m. Elizabeth Dowdell, Montgomery, Ala., Nov. 21, 1901. Admitted to bar, 1897, and began practice at LaFayette, Ala.; county solicitor, Chambers County, Ala., 1898-1902; register in chancery, 1898-1902; removed to Montgomery, 1905; apptd., Feb. 12, 1909, elected, Nov. 1910, asso. judge City Ct. of Montgomery, for term 1911-17; resigned, Feb. 1915; became gen. solicitor Fla. E. Coast Ry. Co., May 1, 1915, also of Fla. E. Coast Hotel Co.; law practice Miami, Fla., 1917-25; justice Supreme Court of Fla. since 1925, present term expiring 1947, chief justice, Dec. 1925-Nov. 1926, Jan. 1941-Jan. 1943. Del. to several Dem. state convs. Mem. Am. Bar Assn., Fla. State Bar Assn. (pres. 1922-23). Served as pres. Ala. Bible Soc. and Ala. S.S. Assn. Methodist. Clubs: Miami Kiwanis (1st pres.), Tallahassee Country. Home: Country Club Estates. Office: Supreme Court Bldg., Tallahassee, Fla.

BROWN, Arthur, Jr., architect; b. Oakland, Calif., May 21, 1874; s. Arthur and Victoria Adelaide (Runyon) B.; B.S. in C.E., U. of Calif., 1896, LL.D., 1931; grad. of École des Beaux Arts, Paris, France, 1901; mem. of Institut de France; m. Jessamine Garrett; children—Victoria and Sylvia. Formerly mem. firm of Bakewell & Brown, architects of city halls at San Francisco, Berkeley and Pasadena, Hort. Bldg., Panama-Pacific Internat. Expn., Library Stanford U., etc.; asso. architect Panama-Pacific Internat. Expn. Co., 1912-15. Lecturer architecture, Harvard U., 1918; acting prof. architecture, U. of Calif., 1918-19; mem. Bd. of Archtl. Consultants, Treasury Dept., Washington, D.C.; architect of Dept. of Labor Bldg., Interstate Commerce Bldg., Federal Office Bldg., Administration Bldg., University of California; member architectural com., Century of Progress Exposition Chicago, 1933; mem. Archtl. Commn. San Francisco-Oakland Bay Bridge, Comité Permanent International

des Architectes, Nat. Inst. Arts and Letters; chmn. archtl. bd. Golden Gate Internat. Exposition, 1939. Supervising architect Berkeley Campus, University of California. Fellow A.I.A.; member Société des Architectes Diplômés par le Gouvernement, Beta Theta Pi. Officier Légion d'Honneur (France). Clubs: Pacific Union, Bohemian, Burlingame, Faculty (Berkeley); Century (N.Y. City). Home: "Le Verger," Burlingame, Calif. Office: 251 Kearny St., San Francisco, Calif.

BROWN, Arthur Charles Lewis, univ. prof.; b. Avon, N.Y., Aug. 18, 1869; s. Rev. Fortune Charles and Sarah (Lewis) B.; A.B., Hobart Coll., Geneva, N.Y., 1893, Litt.D., 1937; A.B., Harvard, 1894, A.M., 1895, Ph.D., 1900; Rogers traveling fellow of Harvard at univs. of Paris and Freiburg, 1900-01; m. Octavia Crenshaw, June 15, 1907; children—Morris Pemberton, Barbara Lewis, Arthur Charles Lewis. Instr. English, Haverford Coll., 1896-98; instr. and asst. prof. English, Univ. of Wis., 1901-06; prof. English, Northwestern U., 1906; lecturer on Irish lit., U. of Cincinnati, 1909; Northwestern U., 1941-42; lecturer in English, U. of Chicago, summers, 1902, 09, Columbia Univ., summers 1913, 15, 24; specialist in Celtic romance. Fellow Newberry Library. Fellow Mediæval Acad. of America; mem. Modern Lang. Assn. of America, Am. Irish Hist. Soc., Phi Beta Kappa. Democrat. Episcopalian. Club: Cliff Dwellers (Chicago). Author: Iwain, A Study in the Origins of Arthurian Romance, 1903; The Origin of the Grail Legend, 1943. Editor: Macbeth (in the Tudor Shakespeare), 1911. Contbr. to philol. jours. Home: 625 Colfax St., Evanston, Ill.

BROWN, Arthur Judson, clergyman, author; b. Holliston, Mass., Dec. 3, 1856; s. Edwin T. and Elizabeth (Marsh) B.; A.B., Wabash Coll., Ind., 1880, A.M., 1884; grad. Lane (now Chicago) Theol. Sem., 1883; D.D., Lake Forest Coll., 1891; Yale, 1913; LL.D., James Millikin U., Maryville, Carroll, and Mo. Valley Colls., 1916, and Wabash Coll., 1917; m. Jennie E. Thomas, July 10, 1883; children—Arthur J., Jr., De Witt E. (dec.), Agnes M. (Mrs. Harold Coe Stuart), Elliott R., Eleanor G. Ordained Presbyn. ministry, 1883; pastor Ripon, Wis., 1883-84, First Ch., Oak Park, Ill., 1884-88, First Ch., Portland, Ore., 1888-95; sec. Presbyn. Board of Foreign Missions, New York, 1895-1929, now emeritus. Chmn. com. on inauguration Protestant Missions in Philippines, 1898-1900; chmn. com. reference and counsel, Fgn. Missions Conf. of N. Am.; mem. exec. bd., chmn hospitality com., World Missionary Conf., New York, 1900; chmn. Am. del. World Missionary Conf., Edinburgh, 1910. Formerly chmn. now hon. chmn. of Am. Com. on Religious Rights and Minorities; former v.p. World Alliance of Presbyn. and Reformed Chs., former pres. Am. sect.; joint pres. Universal Christian Conf. on Life and Work, Stockholm, 1925; treas. and mem. finance and exec. coms. Church Peace Union; mem. exec. com. World Alliance for Promoting Internat. Friendship Through the Chs.; mem. Associated Boards for Christian Colls. in China, World Alliance Com. on Relations U.S. and Can.; mem. Com. on Interchange Speakers between U.S., Eng., Can., Australia; former mem. bd. trustees Near East Relief; mem. Nat. Council World Fellowship of Faiths; adv. com. Japanese-Christian Soc., N.Y., and Golden Rule Foundation; former v.p. Hungary-America Soc.; del. World Conf. on Faith and Order, Lausanne, 1927; former mem. Internat. Missionary Council, Universal Christian Council, adv. com. Peiping Union Med. Coll.; ex-pres. Am. bd. govs. Cheeloo U., China; former trustee Alborz Coll., Iran. Elector Hall of Fame. Traveled in Asia and around world, 1901-02, and in 1909. Decorated Officer Royal Order George I (Greece); Commander Most Exalted Order White Elephant (Siam). Author: Reports on Visits to the Missions in China, Korea, Philippines, Siam and Syria, 1902; The New Era in the Philippines (7 edits.), 1903; New Forces in Old China (6 edits.), 1904; The Foreign Missionary, 1907, 13th edit., 1932, translated into French and German; Report on Second Visit to China, Japan and Korea, 1909; The Why and How of Foreign Missions, 1909, 21; The Chinese Revolution, 1912; Unity and Missions—Can a Divided Church Save the World?, 1915; Rising Churches in Non-Christian Lands, 1915; Russia in Transformation, 1917; The Mastery of the Far East, 1919, 2d edit., 1921; The Expectation of Siam, 1925; Japan in the World of Today, 1928. Joint Author: The Nearer and Farther East, 1908; One Hundred Years, A History of the Foreign Missionary Work of the Presbyterian Church, 1936, 2d edit., 1937. Contbr. to periodicals. Acting editor Missionary Review of the World, 1930. Home: 1235 Park Av., New York, N.Y.

BROWN, Arthur Morton, lawyer; b. Jewett City, Conn., Sept. 24, 1877; s. George Washington and Sarah Frances (Young) B.; student Norwich Free Acad., 1891-94; m. Gertrude E. Sanderson, Oct. 1, 1901; children—Francis Young, Morton Trowbridge. Admitted to Conn. bar, 1901; asso. with Solomon Lucas 1901-06; practiced independently 1906-15; mem. firm of Brown & James, Norwich, Conn., since 1915; pres. Jewett City Savings Bank; vice chmn. advisory bd. The Hartford-Conn. Trust Co., Thames Branch; v.p. Chelsea Savings Bank, pres. New London Northern R.R.; mem. bd. of dirs. New London County Mutual Fire Ins. Co. Served as clerk and treasurer Jewett City, 1900; rep. in Conn. Gen. Assembly, 1901-03; rep. in Conn. Constitutional Conv., 1902; mem. state senate, 1903-05; warden of Jewett City, 1914-16; treas. New London County, 1901-24; pros. atty, Town of Griswold, 1903-15; judge of Griswold Town Court, 1915-23; state's atty. New London County since 1924; mem. Judicial Council of State of Conn. since 1927. Rep. candidate for gov. of Conn., 1936. Mem. Conn. Bar Assn. (pres. 1928), Am. Bar Assn. Republican. Baptist. Mason (33°); grand master of Conn. Grand Lodge, 1923; dep. for Conn. of the Supreme Council, Sovereign Grand Inspectors Gen. of the 33°, Scottish Rite.. Clubs: Thames (New London), Arcanum (Norwich); Crescent (Jewett City). Home: 51 N. Main St., Jewett City, Conn. Office: 303 Thayer Bldg., Norwich, Conn.

BROWN, Arthur Voorhees, banker; b. New Bethel, nr. Indianapolis, Ind., Mar. 17, 1863; s. Samuel Miller and Mahala (Brady) B.; Ph.B., Butler Coll., 1885, LL.D., 1938; m. Katharine Malott, Jan. 8, 1896; children—Volney Malott, Arthur Voorhees, Katharine Malott. Read law in office of Harrison, Miller & Elam (Harrison, Pres. of U.S.); admitted to Ind. bar, 1886, began practice at Indianapolis; dep. pros. atty., Marion County, 1888-90; county atty., Marion Co., 1890-95; vice pres. Union Trust Co. (Indianapolis), 1915-16, pres. 1916-42, chmn. bd. since 1942; pres. Ind. Nat. Bank, Indianapolis, 1932-42, chmn. bd. since 1942; former pres. Indiana Hotel Co.; dir. Indianapolis Power & Light Co., Real Silk Hosiery Mills, Kingan & Co. Pres. Cornelia Cole Fairbanks Foundation, Indianapolis Clearing House Assn. 7 yrs., Indianapolis Community Fund, 1932-33, Indiana Methodist Hosp., 20 yrs., now hon. trustee. Treas. Riley Hosp., Butler Foundation; trustee Butler U., Indianapolis Boys Club; dir. Christamore Settlement, Flower Mission Soc.; former treas. Indianapolis Chapter Am. Red Cross, now treas. emeritus; mem. adv. bd., Salvation Army. Life mem. Am. Hist. Assn.; trustee Chicago Ind. Soc.; mem. Indiana State and Indianapolis bar assns., Indiana Pioneer Soc., Sigma Chi. Methodist. Mason (33°). Clubs: University, Columbia, Woodstock, Indianapolis Athletic, Dramatic, Contemporary. Home: 3172 N. Meridian St. Office: Union Trust Co., 120 E. Market St., Indianapolis, Ind.

BROWN, Arthur William, illustrator; b. Hamilton, Ont., Can., Jan. 26, 1881; s. William Evatt and Emily Robertson (Barnhart) B.; student Art Students' League, New York, 1901-03; m. Grace Kneeland Green, Oct. 4, 1908. Began as illustrator in 1903; illustrator for Saturday Evening Post, Redbook, Ladies' Home Journal, and other leading mags.; also stories and serials by O. Henry, Booth Tarkington (Seventeen, Magnificent Ambersons, Alice Adams) Clarence Budington Kelland, Katharine Brush and Rose Franken's "Claudia and David" stories; pictorial creator of "Mr. Tutt," in Saturday Evening Post. Mem. Soc. of Illustrators (pres.), Artists and Writers Assn., Dutch Treat Club (New York). Home: 159 E. 64th St. Address: 33 W. 67th St., New York, N.Y.

BROWN, Ashmun (Norris), newspaper corr.; b. Seattle, Wash., Dec. 6, 1872; s. Beriah and Jennie (McHugh) B.; ed. private schs., Wash. (state) and California; m. Elizabeth Jewett, Oct. 7, 1903 (died Aug. 12, 1908); m. 2d, Florence Coleman, Oct. 22, 1913. Newspaper reporter, Seattle, Tacoma, San Francisco and Victoria, B.C., 1890-96; city editor Spokane Spokesman-Review, 1896-99; city editor and Sunday editor Anaconda (Mont.) Standard, 1899-1902; city editor Butte Inter-Mountain, 1902-04, Seattle Post-Intelligencer, 1904; news editor, 1907-09, and Washington corr., same, 1909-10; syndicate and mag. writer, also asso. editor Arms and the Man, Washington, D.C., 1911-14; Wash. corr. Seattle Post-Intelligencer, 1914-21; Wash. corr. Providence Journal, 1920-42. Served as pvt., 1st lt., maj., N.G. State of Wash., pvt. sec. to gov. of Wash., 1905-07, to sec. of Interior, Washington, D.C., 1910-11. Mem. bd. visitors U.S. Naval Acad., 1931. Republican. Episcopalian. Clubs: Gridiron (pres., 1927), Nat. Press (Washington, D.C.). Author: A Study of the Cotton Industry, 1923; Canada—Our Most Agreeable Neighbor, 1925. Pulitzer hon. mention, 1936, for Washington correspondence. Home: 3809 Kanawha St. N.W., Washington 15, D.C.

BROWN, Aubrey Ingerson, univ. prof.; b. Wolfville, Nova Scotia, Can., May 18, 1888; s. John Ingerson and Sophia Ermina (Zwicker) B.; student Acadia Univ., 1906-08; Ohio State U., 1912; m. Sybil Charlotte David, Dec. 31, 1914; 1 dau., Barbara Greig. Came to U.S., 1896, naturalized, 1914. Instr. Ohio State U., 1913-17; asst. prof., Pa. State Coll., 1917-18; asst. prof. mech. engring., Ohio State U., 1918-28, asso. prof., 1928-33, prof. since 1933, also acting chmn. dept. mech. engring., 1942-45. Consultant to Office of State Architect, 1923-29, to Assn. Am. Railroads, 1936. Pres. Propellair, Inc., 1931-36. Mem. Am. Soc. M.E., Am. Soc. Heating and Ventilating Engrs., Soc. Promotion Engring. Edn., Nat. Assn. Power Engrs., Tau Beta Pi, Sigma Xi. Republican. Protestant. Mason. Author: Introduction to Heat Transfer (with Salvatore M. Marco), 1942. Contbr. of tech. articles to publs. of Am. Soc. Heating and Ventilating Engrs., and Ohio State Engring. Expt. Station. Home: 169 Richards Rd. Office: Ohio State University, Columbus, O.

BROWN, B(enjamin) Warren, sociologist; b. Janesville, Wis., Dec. 20, 1885; s. William Fiske and Hila Mandana (Bennett) B.; A.B., Beloit (Wis.) Coll., 1907; grad. study in sociology, U. of Chicago, 1913-16; m. Marjorie Waterman Gregory, 1913; 1 dau., Barbara Frances. Instr., high sch., Sparta, Wis., 1907-08; instr. Fargo (N.D.) Coll., 1909-10, prof. economics, 1910-11, dean, 1911-14; asst. to Prof. C. R. Henderson, U. of Chicago, 1915; research asst., Internat. Prison Commn., and instr., Grad. Sch., U. of Chicago, 1916-17; survey sec., Council Ch. Bds. of Edn. in U.S., 1917-20, asso. sec., 1921; asso. editor Christian Education, 1924-26; exec. sec. Liberal Arts Coll. Movement. Editor Liberal Arts Coll. Bulletin. Director ednl. survey of Presbyn. Church in U.S., 1926-28; dir. surveys in edn. for M.E., S., Bd. of Edn., since 1928. Mem. Delta Sigma Rho, Sigma Chi, Phi Beta Kappa. Baptist. Writer of monographs and reports, including Social Groups, 1926; A Statistical Survey of Illinois Colleges, 1918; Education Under Church Auspices, 1918; A Symposium on the Christian College, 1923; Report of the Survey of Educational Work and Responsibility of the Presbyterian Church in the U.S., 1927. Editor Presbyterian mag. "Pageant," 1938. Home: 5641 Dorchester Av., Chicago, Ill.

BROWN, Barnum, palæontologist, geologist; b. Carbondale, Kan., Feb. 12, 1873; s. William and Clara (Silver) B.; A.B., U. of Kansas, 1897; graduate study Columbia, 1897-98; D.Sc., Lehigh University, 1934; m. Marion R. Brown, Feb. 13, 1904 (died 1910); 1 daughter, Frances Raymond; m. 2d, Lilian MacLaughlin, May 20, 1922. With Am. Mus. Natural History, N.Y. City, since 1897, asst. curator dept. palæontology, 1897-1909, asso. curator, 1909-11, curator, 1927-42, now curator emeritus. Fellow A.A.A.S., Geol. Soc. America, N.Y. Acad. Science, Royal Geog. Soc. Contbr. to mags. on popular and scientific subjects. Home: 522 West End Av. Office: Am. Museum of Natural History, New York, N.Y.

BROWN, Baxter Lamont, cons. civil engr.; b. Rush, Monroe County, N.Y., June 20, 1864; s. James Douglas and Mary Ethloyne (Green) B.; ed. pub. schs., Brooklyn, N.Y.; m. Cora E. Cowgill, Feb. 26, 1889; children—Clarence Cowgill, Alice Mary and Lee Markham (twins), Porter Harris. Location, constrn. and maintenance engr. various rys. until 1901; chief engr. St. Louis Valley Ry., 1901-03; asst. engr. M.P. Ry., 1904; independent practice, St. Louis, since 1905; chief engr. St. Louis, Troy & Eastern R.R., 1907-28, E. St. Louis, Columbia & Waterloo Ry., 1910-25; served as cons. engr. City Plan Commn. of St. Louis, Alton & Southern Ry., etc., sole arbitrator on controversies for Vandalia R.R., Frisco R.R., Terminal R.R. Assn. and Missouri State Highway Dept.; cons. engr., spl. work for City Plan Commn. of Oklahoma City; cons. engr. valuation matters, Ill. Terminal Ry.; spl. service various rys.; engr. (with E. B. Fay) Chain of Rocks-Kingshighway Bridge Co.; pres. Bd. of Pub. Service of City of St. Louis, 1933-41; now cons. engr. Mem. assembly Am. Engring. Council, 1929, 30 and 31; mem. Am. Soc. C.E., Am. Inst. Cons. Engrs., St. Louis Inst. Cons. Engrs. Mason. Club: Engineers'. Home: 5660 Kingsbury Av. St. Louis, Mo.

BROWN, Benjamin Beuhring, lawyer; b. Charleston, W.Va., March 14, 1893; s. James Frederick and Jennie Morgan (Woodbridge) B.; A.B., Princeton, 1914; LL.B., Harvard Law Sch., 1917; m. Hester Moulton Newhall, Aug. 22, 1917; children—Gertrude Woodbridge, James Frederick, Benjamin Beuhring, Elizabeth Newhall. Admitted to W.Va. bar, 1919, since in practice at Charleston; member Brown, Jackson & Knight since 1919; pres. Lewis Land & Coal Co.; dir. Kanawha Valley Bank, Central Trust Co., W.Va. Building & Loan Assn., Slab Fork Coal Company, Scotia Coal & Coke Company, Eagle Land Company. Trustee Charleston Masonic Temple, Kanawha Presbyterian Church. Mem. American, West Virginia State bar assns., Bar Assn. City of Charleston. Served with 5th and 6th regt. Marines, A.E.F., 1 yr.; commd. 1st lt. inf., O.R.C., 1918, serving in Sommedieu and Marbache sectors, Chateau-Thierry, Aisne defensive and Marne-Aisne offensive; 1st lt. W.Va. Nat. Guard, 1921-22. Rep. State legislature, 1925 (mem. judiciary com., com. on railroads; chmn. mil. affairs com.). Democrat. Presbyterian. Mason (K.T.). Clubs: Cloister Inn, Acacia, Edgewood Country. Home: 127 Alderson St. Office: Kanawha Valley Bldg., Charleston, W.Va.

BROWN, Benjamin Henry Inness, lawyer; b. Charleston, S.C., Jan. 12, 1879; s. Benjamin Henry and Sallie (Inness) B.; A.B., Coll. of Charleston, 1900; LL.B., Harvard, 1904; unmarried. Began practice in N.Y. City, 1904; mem. Byrne & Cutcheon until 1918, Hornblower, Miller, Garrison & Potter, 1918-21; Kellogg, Emery, Inness-Brown & Cuthell, 1921-41; counsel to Satterlee & Warfield since 1941; general counsel Seaboard Air Line Railway, 1916-20; founder National Assn. of Owners of Railway Securities. President and editor in chief Harvard Law Rev., 1903-04. Mem. Bar Assn. City of New York. Democrat. Unitarian. Clubs: Union, City Midday, Nat. Arts, New York Yacht, Cruising Club of America. Home: Noroton, Conn. Office: 49 Wall St., New York, N.Y.

BROWN, Bernice Veasey, see Cronkhite, Bernice Brown.

BROWN, Bishop, dir. retail training; b. Stratford, N.H., March 28, 1889; s. William Riley and Sarah Ella (Bishop) B.; grad. Tilton (N.H.) Acad., 1908; A.B., Dartmouth Coll., 1912; m. Ruth Wales Randall, Aug. 28, 1929. Hotel mgr., 1913-17; salesman Houghton Mifflin Co., Boston, 1919-21; asst. employment mgr., Jordan Marsh Co., Boston, 1921-25; store mgr. C. F. Hovey Co., Boston, 1925-28, Jay's, Inc., Boston, 1928-29; prof. store management, U. of Pittsburgh, 1929-35; dir. Research Bur. for Retail Training, U. of Pittsburgh since 1935; chief of business edn. Commonwealth of Pa., 1937-40; teacher trainer in distributive education since 1940; regional consultant OPA and WPB since 1942. Served as 1st sergt. Ambulance Corps, U.S. Army with A.E.F., 1917-19; attended officers sch. in France and commd. 1st lt. Decorated Croix de Guerre (French). Dir. personnel group Nat. Retail Dry Goods Assn.; mem. Sigma Chi, Royal Econ. Society, University Club. Religion, Bahai. Author: Handbook of Business Administration (with W. J. Donald), 1931. Contbr. articles to Retailing and other trade pubs. Home: Lindsay Lane, Ingomar, Pennsylvania.

BROWN, Bruce K., govt. official; b. Columbus, O., May 4, 1898; s. B. Frank and Anna S. (Lotspiech) B.; B.S., U. of Ill., 1918, M.S., 1920; Antoinette Turner, July 19, 1919; children—Janet, Bruce K. With Burgess Labs., Madison, Wis., 1920-23, Commercial Solvents Corp., Terre Haute, Ind., 1923-27; admitted to Ill. bar, 1937, Ind. bar, 1925, D.C. bar, 1937, bar of U.S. Supreme Court, 1930; practiced patent law, N.Y. City, 1928-29; with Standard Oil Co. of Ind., Chicago, 1929-41, gen. mgr. research and development, 1938-41; asst. dep. petroleum coordinator, Washington, D.C., since 1941. Served as 2d lieut. Inf., U.S. Army, 1918. Mem. Am. Legion. Republican. Conglist. Mason. Clubs: University (Chicago); Chemists (N.Y. Cty). Author: A Survey of Nitrocellulose Lacquers, 1926. Contbr. numerous articles to tech. jours. Granted several patents. Home: 9517 Springfield Av., Evanston, Ill. Office: New Interior Bldg., Washington, D.C.*

BROWN, Calvin Smith, univ. prof.; b. Obion County, Tenn., Feb. 13, 1866; s. Calvin Smith and Margaret A. (Martin) B.; B.S., Vanderbilt, 1888, M.S., 1891, D.Sc., 1892; univs. of Paris and Leipzig, 1894-95; Ph.D., Univ. of Colorado, 1899; Spain, Italy, Greece, 1903-04; m. Maud Morrow, 1905; children—Edith, Robert Venable, Calvin Smith, III. Instructor or asst. prof. English, comparative lit., or modern langs., Vanderbilt U., U. of Colo., and U. of Mo., 1889-1905; prof. Romance langs., 1905-09, prof. German lang., 1908-13, prof. modern langs. since 1913, U. of Miss. Archæologist, Miss. Geol. Survey. Fellow A.A.A.S. Mem. Phi Beta Kappa. Editor: Tennyson's Enoch Arden and the two Locksley Hall poems, 1897; The Later English Drama, 1898; Latin Songs with Music, 1914. Author: The Lignite of Mississippi, 1907; Archeology of Mississippi, 1926; Botany of Tishomingo Park, Miss., 1936. Home: University, Mississippi.*

BROWN, Caroline Curtis (Mrs. A. Curtis Brown); b. Lisle, Broome County, N.Y., d. William Delafield and Alice Washburn (Peck) Lord; educated, Cortland (New York) Normal Sch. and under pvt. tutors; m. A. Curtis Brown, Aug. 25, 1890; children—Marshall L., Beatrice, Spencer. Chmn. Am. Relief Soc.; co-chmn. Woman's Advisory Com. of Am. Univ. Union; hon. sec. N. Islington Infant Welfare Wards; mem. bd. mgrs. Royal Free Hosp.; mem. Provisional Com. Am. Hosp.; mem. Am. Sub-Com. League of Nations. Hon. treas. Belgravia War Hosp. Supply Dept., London, 1914-19, World War; chmn. home service dept. Am. Red Cross, for Great Britain and Ireland, 1919-24; pres. Am. War Supply Workrooms. Decorated American Red Cross service ribbon; Vol. Service Order, 3 bars (British). Episcopalian. Hon. life mem. Am. Women's Club of London, pres., 1916-38, pres. emeritus since 1938; hon. pres. European Federation of Am. Women's Clubs; hon. v.p. Gen. Fed. Women's Clubs; chmn. N.Y. Group of Am. Women's Clubs in London for war work. Composer songs and piano pieces. Home: 27 Cheyne Walk, S.W., London, England; and Peck Farm, Whitney Point, N.Y.

BROWN, Cecil (sĕs'ĭl), radio commentator, lecturer; b. New Brighton, Pa., Sept. 14, 1907; s. Maurice I. and Jennie (Broida) B.; student Western Reserve Univ., 1925-27, Ohio State University, 1927-29; Litt.D. (hon.), Union Coll.; m. Martha Leaine Kohn, at Rome, Italy, July 20, 1938. Sailed as seaman on freighters to S. America, Russia, West Africa and wrote stories of experiences published in Youngstown (O.) Vindicator, 1928-29; reporter for United Press, Los Angeles, 1931-32; editor Prescott (Ariz.) Journal-Miner, 1933; staff of Pittsburgh Press, 1934-36, Newark Ledger, 1936-37, N.Y. American, May-June 1937; with Columbia Broadcasting System, N.Y. City, July-Aug. 1937; free lance writing in Europe and N. Africa, Oct. 1937-Feb. 1938; with Internat. News Service, Paris, Feb.-Mar. 1938, Rome, Mar. 1938-Nov. 1939; news broadcasting for Columbia Broadcasting System since Feb. 1940, in Rome, Feb. 1940-Apr. 1941, Yugoslavia, Apr. 1941, Cairo, 1941, Singapore, 1941-42, Australia, 1942, in N.Y. City since Mar. 1942; news commentator over Mutual Broadcasting Systems since Jan. 1944. Expelled from Italy Apr. 1, 1941, by Italian govt. for "continued hostile attitude toward Fascism." Survivor of sinking by Japanese bombers of Prince of Wales and Repulse, S. China Sea, Dec. 10, 1941. Received awards for distinguished radio news reporting from abroad during 1941 from Sigma Delta Chi, Overseas Press Club, Nat. Council for Edn. by Radio, Nat. Headliners Club and the George Foster Peabody Award, Motion Picture Daily's award; also World-Telegram poll for outstanding single broadcast of 1942. Author: Suez to Singapore, 1942. Contbr. to Readers Digest, Liberty, Life, Collier's, Talks, Saturday Evening Post. Home: Regent House, 25 W. 54th St., New York, N.Y.

BROWN, Cecil Kenneth, prof. economics; b. Salisbury, N.C., Oct. 24, 1900; s. Pleasant Marion and Caroline Amery (Shelton) B.; A.B., Davidson Coll., 1921, M.A., U. of N.C., 1923, Ph.D., 1927; m. Catherine May Mathews, Aug. 26, 1925 (died Apr. 30, 1927); m. 2d, Evelyn Hill, June 29, 1932; children—Cecil Kenneth, David Shelton, Henry Hill, Margaret Evelyn. Asst. prof. math., Davidson Coll., 1923-25, asso. prof. economics, 1926-29, prof. economics since 1929, dean of the faculty since 1941; research asst. Inst. for Research in Social Science, Univ. of N.C., 1925-26, research asso., 1929-30, visiting instr. in economics, summers of 1928, 29, 37. Chmn. Civil Service Bd. of Mecklenburg County, N.C., 1944-45. Mem. Am. Econ. Assn., Phi Delta Theta, Phi Beta Kappa, Omicron Delta Kappa, Sigma Upsilon. Author: A State Movement in Railroad Development, 1928; The State Highway System of North Carolina, 1931; Introduction to Economics, 1941. Presbyterian. Address: Davidson, N.C.

BROWN, Charles C., army officer; b. Houston, Tex., Jan. 3, 1890; s. Orville LeRoy and Sue Dee (Grainger) B.; B.S., Va. Mil. Inst., Lexington, Va., 1910; m. Anna Marie Sahm, June 24, 1916. Graduate, First Officers Training Camp, Fort Riley, Kan., commd. capt., inf., O.R.C., 1917; served with 92d (colored) Div., A.E.F., through World War I; promoted major, battalion comdr. 317th Ammunition Train, 1918; appt. capt., Q.M.C., U.S. Army, 1920; transferred to Field Arty., 1924, and advanced through the grades to brig. gen., 1944. Address: care The Adjutant General, War Dept., Washington 25, D.C.*

BROWN, Charles Carroll, cons. civil engr.; b. Austinburg, Ohio, Oct. 4, 1856; s. George Pliny and Mary Louise (Seymour) B.; studied engring. Cornell University, 1874-75; C.E., U. of Mich., 1879, hon. A.M., 1913; m. Cora Stanton, Sept. 10, 1878 (dec.); children—Edith Stanton (dec.), Edwin Stanton (dec.); m. 2d, Eileen Finkle, Jan. 2, 1930. Prof. of civil engring., Rose Poly. Institute, 1883-86, Union College, 1886-93; consulting engr. N.Y. State Bd. Health, 1888-93; city engr., Indianapolis, 1894-95. Editor Municipal Engring., 1896-1917; in Ill. Div. of Highways, 1918-19; prof. engring., Valparaiso U., 1919-21; engr., Dept. Pub. Works, St. Petersburg, Fla., 1921-23; city engr., Lakeland, Fla., 1923-27; prof. civil engring., U. of Fla., 1927-33; also cons. engr.; ex-chmn. Gainesville City Plan Board; cons. engr. Fla. Mapping Project. Fellow Fla. Engrs. Soc. (ex-pres.); mem. Am. Soc. C.E. (life), Am. Pub. Works Assn. (ex-pres., sec.), Am. Assn. Engrs. (ex-pres. Fla. Chapter), Sigma Xi. (2d nat. pres.), Sigma Tau, Phi Delta Theta. Author: Report on Croton Water Shed of the City of New York, 1889; Directory of American Cement Industries (5 edits.), 1901-09; Handbook for Cement Users (3 edits.), 1901-05. Home: 848 Orange Park Av., Lakeland, Fla.

BROWN, Charles Edward, museum dir.; b. Milwaukee, Wis., Oct. 24, 1872; s. Theodore Dewitt and Elizabeth Charlotte Brown; hon. M.A., U. of Wis., 1931; m. Bertha Rose Stredy, 1902; children—Theodore Taggart, Lorraine Charlotte; m. 2d, Dorothy Moulding Miller, 1937; 1 dau., Priscilla D. Asst. Milwaukee Public Museum, 1900-04; curator U.S. Philippine Expn., St. Louis, 1904; dir. Wis. State Hist. Mus., Madison, 1908-44; editor The Wis. Archæologist, 1901-41; faculty of Wis., 1915-44; retired since 1944; pub. Scenic and Hist. Wis. and Wis. Folklore booklets. Mem. Wis. N.G., 1893-96. Pres. Lake Monona Wild Life Sanctuary; sec. Wis. Archæol. Soc. 1901-41; mem. Am. Anthrop. Assn. (ex-pres. central sect.); vice-pres. Midwest Museum Conf., 1941; pres. Wis. Museum Conf., 1941. Awarded La. Purchase Exposition medal, 1904, Lapham medal for anthropol. research, 1926; medal for achæological research, Ill. Academy of Science, 1941. Republican. Episcopalian. State dir. Federal Writers Projects under Works Progress Adminstrn., 1935-38; mem. advisory board, Nat. Gallery of the Am. Indian, 1939; pres. Paul Bunyan's Trusty Recorders. Address: 1934 Monroe St., Madison, Wis.

BROWN, Charles Harvey, librarian; b. Albany, N.Y., Dec. 23, 1875; s. James H. and Mary E. (Smith) B.; B.A., Wesleyan U., Conn., 1897, M.A., 1899, Litt.D., 1937; N.Y. State Library Sch., 1899-1901; m. Julia W. Heath, Jan. 16, 1909; children—Robert H., Charles H. Asst. Library of Congress, 1901-03; reference librarian John Crerar Library, Chicago, 1903-09; asst. librarian Brooklyn Pub. Library, 1909-19; library specialist U.S. Navy, 1919-22; librarian Ia. State Coll., Ames, Ia., since 1922; mem. faculty Sch. of Library Service, Columbia U., summers 1933-38. Pres. Ia. Library Assn., 1928-29; cons. expert on libraries Land Grant Coll. Survey, U.S. Bur. of Edn., 1928-30; pres. Am. Library Assn., 1941-42. Mem. A.L.A., Delta Tau Delta, Phi Kappa Phi, etc. Wrote: Report to Iowa State Planning Board on Library Service in Iowa, 1935; also other publs. Home: 317 Lynn Av., Ames, Ia.

BROWN, Charles Leonard, prof. medicine; b. Metropolis, Ill., Apr. 27, 1899; s. William Andrew and Martha V. (Wallace) B.; B.S., U. of Okla., 1919, M.D., 1921; m. Ruth MacAllister Jamieson, June 9, 1928; children—Janet Jamieson, Martha Ann. Med. practice Oklahoma City, 1921-22; resident pathologist Children's Hosp., Boston, 1923-24; house officer in medicine Peter Bent Brigham Hosp., Boston, 1922-23, resident pathologist, 1924-25, resident physician, 1925-27, jr. asso. in medicine, 1927-28; physician Univ. Hosp., Ann Arbor, Mich., 1928-35; head dept. medicine, Temple U. Hosp., Phila., since 1935; chief div. on medicine, Phila. General Hosp., since July, 1940; instr. pathology, Harvard, 1923-25, teaching fellow in medicine, 1925-27, instr., 1927-28; asst. prof. internal medicine, U. of Mich., 1928-29, asso., 1929-35; prof. medicine, Temple U., Phila., since 1935. Mem. revision com. U.S. Pharmacopeia XI, XII. Fellow Am. Coll. of Physicians; mem. Am. Soc. Clin. Investigation, Central Soc. Clin. Research, A.A.A.S., A.M.A., Pa. State Med. Soc., Mass. State Med. Soc. (non-resident), Physiol. Soc. of Phila., Phila. Co. Med. Soc., Phila. Coll. Physicians, Laennec Soc. of Phila., Sydenham Med. Coterie, Phila., Am. Gastro-Enterological Assn., Am. Therapeutic Soc., Phi Beta Pi. Contbr. articles to med. jours. Home: 325 N. Bowman Av., Merion, Pa. Office: 3401 N. Broad St., Phila., Pa.

BROWN, Charles Reynolds, clergyman; b. Bethany, W.Va., Oct. 1, 1862; s. Benjamin F. and Sarah J. B.; A.B., Univ. of Ia., 1883, A.M., 1886; S.T.B., Boston U., 1899, S.T.D., 1922; A.M., Yale, 1911, D.D., 1928; D.D., Oberlin, 1912, Brown, 1914; LL.D., Wesleyan Coll., 1915, Boston U., 1937, Mills Coll., 1937; L.H.D., U. of Vt., 1926; m. Alice Tufts, Sept. 23, 1896. Pastor First Congl. Ch., Oakland, Calif., 1896-1911; dean Div. Sch. of Yale U., 1911-28, emeritus dean since 1928. Professional study, Egypt and Palestine, 1897; spl. lecturer on ethics, Leland Stanford Jr. U., 1899-1906; Lyman Beecher lecturer, Yale, 1905-06, 1922-23; spl. lecturer, Cornell, 1909, Columbia, 1911; Earl lecturer Pacific Sch. of Religion, 1924; Ingersoll lecturer on Immortality, Harvard, 1920; John Calvin McNair lecturer U. of N.C., 1926; Fondren lecturer Southern Meth. U., 1936. Moderator Nat. Council Congl. Ch., 1913-15. Mem. Sigma Chi, Phi Beta Kappa. Republican. Mason (32°). Author: The Main Points, 1899; Social Message of the Modern Pulpit, 1906; The Strange Ways of God; The Young Man's Affairs; Faith and Health, 1910; The Modern Man's Religion, 1911; The Latent Energies in Life, 1912; The Quest of Life, 1913; Yale Talks, 1919; The Master's Way, 1919; Living Again, 1920; The Religion of a Layman, 1921; The Greatest Man of the Nineteenth Century, 1921; The Art of Preaching, 1922; Why I Believe in Religion, 1923; What Is Your Name, 1924; Where Do You Live, 1925; Ten Short Stories from the Bible, 1925; These Twelve, 1926; The Making of a Minister, 1927; The Gospel for Main Street, 1929; My Own Yesterdays, 1931; Have We Outgrown Religion?, 1932; They Were Giants, 1934; Finding Ourselves, 1935; The Master's Influence, 1936; Being Made Over, 1939; Dreams Come True, 1944. Home: 233 Edwards St., New Haven, Conn.

BROWN, Charles Walker, pres. Western Md. Ry.; b. Fort Gaines, Ga., Jan. 10, 1880; s. Walter Alexander and Mollie Elizabeth (Walker) B.; m. Virginia F. McGuire, Nov. 28, 1936. Rodman with C. of Ga. Ry., 1898-1900; transitman B.&O. R.R. Co., 1900-03, resident engr., 1903-04; asst. engr. A.C.L. R.R., 1904-06, engr. of roadway, 1906-08; locating engr. Central of Ga. R.R., 1908-09; supt. Hall Parker Contracting Co., 1910-11; engr. maintenance of way Lehigh and New Eng. R.R., 1911-13, asst. supt., 1913-17, supt., 1917-27, gen. supt., 1927-30; gen. mgr. Western Md. Ry., 1930-33, v.p. and gen. mgr., 1933-34, pres. since 1934, also chmn. board since 1938; pres. Cumberland & Pennsylvania Railroad Co., Somerset Coal Co., Western Md. Investment Co. Home: 315 Suffolk Rd., Guilford, Baltimore, Md. Office: 502 Standard Oil Bldg., Baltimore, Md.

BROWN, Charles Wilson, geologist; b. Overton, Neb., Aug. 11, 1874; s. Rev. Henry Wheaton and Abbie E. (Wilson) B.; student Boston U., 1896-97; Ph.B., Brown U., 1900, A.M., 1901; student Grad. Sch., Harvard, 1903-04; m. Anne Taft Peirce, June 10, 1908. With U.S. Geol. Survey, 1902-08; prin. high sch., Warren, R.I., 1901-03; instr. geology, Lehigh U., S. Bethlehem, Pa., 1904-05; instr., asst., asso. prof. prof. geology, and head dept., Brown U., 1905-40; emeritus prof. since 1940; supt. Natural Resources Survey of R.I., 1909-13; v.p. R.I. Ice Co. Fellow Geol. Soc. America, Am. Geog. Soc., Seismol. Soc. America, A.A.A.S., Am. Inst. Mining and Metall. Engineers; mem. Prof. Engineer Society. Am. Geophys. Union, Sigma Xi. Clubs: University, Art, Agawam Hunt (Providence); Joint author of Penobscot Bay (Me.) Folio (U.S. Geol. Survey), 1907. Writer of geol. and geog. bulls., articles and reviews. Home: 37 Barnes St., Providence, R.I.

BROWN, Charlotte Harding, illustrator; b. Newark, N.J., Aug. 31, 1873; d. Joseph and Charlotte Elizabeth (Matthews) Harding; ed. Phila. pub. schs., Pa. Acad. Fine Arts; grad. Phila. Sch. Design for Women; m. James A. Brown, 1905; 1 dau., Charlotte Adams (Mrs. Albert G. Ganz). Silver medal, Wom-

en's Expn., London, 1900, St. Louis Epn., 1904, Panama P.I. Exposition, 1915. Illustrations for Collier's Weekly, Century, Harper's and McClure's mags. Work represented in private collections, Fellowship of the Pa. Acad. Fine Arts, and in Portfolio Am. Artists, Library of Congress, Washington, D.C. Clubs: Plastic, Fellowship, Phila. Water Color. Studio: Smithtown, L.I., N.Y.

BROWN, Clara M., educator; b. Grand Island, Neb., June 19, 1888; d. Alfred F. and Mary A. (Richardson) Brown; A.B., U. of Minn., 1913; A.M., Columbia U., 1922; student grad. schs., Stanford U. and Ohio State U. Instr. rural schs., Minn., 1906-09, high sch., Red Oak, Ia., 1913-14, State Teachers Coll., Mankato, Minn., 1914-15; instr. home economics edn., U. of Minn., 1915-18, asst. prof., 1918-26, asso. prof., 1926-38, prof. since 1938; lecturer Columbia U., 1924, 25, U. of Puerto Rico, 1940; consultant, President Roosevelt's Advisory Com. on Edn., 1937, Pa. State Coll., Drexel Inst., Federal Office of Edn., 1940; Northwestern University and Cornell U., 1944; director workshop in higher edn., Iowa State Coll., 1943, dir. survey of home economics in liberal arts colls. for Am. Home Economics Assn. and North Central Assn. of Colls. and Secondary Schs., 1942-43. Fellow A.A.A.S.; mem. Progressive Edn. Assn., Nat. Soc. for Study of Edn., Nat. Soc. for Coll. Teachers of Edn., Nat. Edn. Assn. (mem. Dept. of Home Economics), Am. Vocational Assn. (mem. research and publs. coms.; chmn. Home Econ. Edn. Research com.), Am. Ednl. Research Assn., Am. Assn. Univ. Profs., Am. Assn. U. Women, Am. Home Economics Assn. (chmn. Evaluation com.), Minn. Home Economics Assn. (past pres.), Minn. Acad. of Science, Minn. Edn. Assn., Omicron Nu, Pi Lambda Theta, Phi Upsilon Omicron. Republican. Unitarian. Clubs: College Women's (Minneapolis); Campus (U. of Minn.). Frequent contbr. to ednl. publs. Reviewer for Ency. of Ednl. Research, 1941. Co-author: The Teaching of Home Economics, 1928; Clothing Construction, 1934; Home Economics in Public High Schools, 1941. Employment Opportunities for Women with Limited Home Economics Training, 1944; Adjustment of the College Curriculum to Wartime Conditions and Needs, 1944; The Community Basis for Post-War Planning, 1945. Author: An Evaluation of the Minnesota Rating Scale for Teachers, 1931; Student Social Life at the University of Minnesota, 1935; A Study of Prerequisite Sciences and Certain Sequent Courses at the University of Minnesota, 1941; Evaluation and Investigation in Home Economics, 1941; Home Economics in Liberal Arts Colleges, 1943. Home: 1570 Vincent St. Office: University Farm, St. Paul, Minn.

BROWN, Clarence J., congressman; b. Blanchester, O., July 14, 1893; s. Owen and Ellen Barrere (McCoppin) B.; studied law Washington and Lee Univ. Law School, 1913-15; LL.D., Wilmington Coll.; m. Ethel McKinney, July 15, 1916; children—Betty Jean, Dorothy Lucille, Clarence J. Appfd. state statistician of Ohio, 1915; purchased first newspaper, 1917; continued in pub. business from that date; pres. The Brown Publishing Company; lieutenant governor of Ohio, 1919-23; sec. of state of Ohio, 1927-33; nominee of Republican Party for governor of Ohio, 1934; delegate from Ohio to various Republican National conventions; Rep. Nat. Committeeman for Ohio, mem. exec. com., Rep. Nat. Com. (1944-48); member 76th to 79th Congresses (1939-47), 7th Ohio Dist. V.p. Ohio Printers Fedn. Republican. Methodist. Mason (Scottish Rite), Elk, Eagle, Junior Order United Am. Mechanics. Clubs: Rotary, Nat. Exchange, Ohio Soc. of New York, Ohio Soc. of Washington, D.C., National Press. Home: Blanchester, O.

BROWN, Clarence Montgomery, business exec.; b. New York, N.Y., Dec. 1, 1868; s. Nicholas Francis and Louise Benner (Bell) B.; LL.B., U. of Pa., 1895; m. Luella Conwell, Apr. 2, 1902; children—Howard Benner, Lorna Conwell (Mrs. E. Wayne Haley), Robert Montgomery, Janet Danby (Mrs. William G. Guernsey). Engaged as conveyancer, 1882-95; atty. for corps., 1895-1931; chmn. bd. dirs. Pittsburgh Plate Glass Co. since 1931; pres. Southern Minerals Corp., C. H. Wheeler Mfg. Co.; dir. Nat. Security Insurance Co., Insurance Co. of North America, Central-Penn Nat. Bank, Loyal Hanna Coal and Coke Company; v.p. Southern Alkali Corporation, Pitcairn Co. Republican. Episcopalian. Clubs: Union League, Science and Art, Midday, Cricket, Whitemarsh Valley Golf (Phila.); Seaview Golf (Absecon, N.J.). Home: Chestnut Hill, Pa. Office: 1616 Walnut St., Philadelphia, Pa.

BROWN, Colvin Beardsley; b. San Francisco, May 7, 1864; s. Thomas and Sarah (Beardsley) B.; ed. Trinity Hall, Washington, Pa.; Ohio State U.; m. Minnie Hartwell, Oct., 1888; children—Mrs. Rita Brown Robinson, Mrs. Lois Brown Ragland. Newspaper writer, New York, 1886; visited South America and wrote concerning same; editorial staff Sacramento (Calif.) Bee, 1896-99; represented asso. comml. orgns. of Calif. in New York, 1906-10; chief Dept. Domestic Exploitation, Panama P.I. Expn., 1911-14; U.S. commr. to the Mediterranean and Balkan States, 1914-15; mgr. comml. orgn. dept. of Chamber of Commerce of U.S.A., 1915-32, now counselor. Home: Coronado, Calif.*

BROWN, Courtney C., economist, analyst; b. St. Louis, Mo., Oct. 15, 1904; s. Alexander Hanks and Joan (McCallum) B.; student Staunton Mil. Acad., 1918-22; B.S., Dartmouth Coll., 1926; Ph.D., Columbia U., 1940; m. Marjorie Warren Lawbaugh, Nov. 26, 1930; children—Joanne Lyman, Roxanne Griswold, Courtney Warren. Clerk, N.Y. stock exchange firm, 1926, investment analyst, 1927-30; investment analyst, Bankers Trust Co., 1930-35; instr. and lecturer, Columbia U., 1937-41; asso. dir. research Chase Nat. Bank, 1941-42; asst. chief, div. defense materials, Dept. of State, 1942; vice pres. Commodity Credit Corp., Dept. of Agr., since 1942. Trustee North Castle (N.Y.) Free Library. Mem. Phi Delta Theta. Club: Union League (New York). Author: Liquidity and Instability, 1940. Contbr. to contemporary Economic Problems and Trends, 1941. Editor: Taxation and Fiscal Policy, 1940; Pattern of Competition, 1940; Search for Financial Security, 1940; Public Utilities and the National Power Policy. Home: 3208 44th St. N.W. Office: Dept of Agriculture, Washington, D.C.

BROWN, (A.) Curtis, pres. Curtis Brown, Ltd., Internat. Publishing Bureau; b. Lisle, N.Y., Oct. 30, 1866; s. Lewis H. and Ellen (Curtis) B.; ed. pub. schs.; m. Caroline Louise Lord, Aug. 25, 1890; children—Marshall Curtis, Beatrice Curtis, Spencer Curtis. In editorial work, Buffalo Express, 1884-94; Sunday editor New York Press, 1894-98; London rep. of New York Press, Chicago Tribune and many other Am. papers, 1898-1916; established Internat. Pub. Bureau, Curtis Brown, Ltd., London and New York, 1899, and continues as pres. of the London Company. Club: Devonshire. Author: Contacts. Home: 27 Cheyne Walk, London, England. Office: 6 Henrietta St., Covent Garden, London, Eng.; also 347 Madison Av., New York, N.Y.

BROWN, Darwin Charles, lawyer; b. Albany, California, July 13, 1912; s. Charles Thomas and Jennie Gertrude (Needham) B.; A.B., U. of California, 1934, LL.B., 1937; M.B.A. with high distinction, Harvard Grad. Sch. of Business Adminstrn., 1939 (class marshal and commencement speaker); m. Elizabeth Mary Reed, June 2, 1937; 1 son, Darwin Charles; m. 2d, Marianthe Caraber, November 6, 1943. Assistant in Spanish, University of Calif., 1934-35; began practice law, 1937; research work in consumer credit financing Nat. Bur. Econ. Research, 1938; atty. Pub. Utilities Div., Securities Exchange Commn., 1939-40; confidential asst. to mem. of Civil Aeronautics Bd., 1940-41; administrative asst. Am. Republics Aviation Div. Defense Supplies Corp., 1941; sec. Civil Aeronautics Bd., 1941-43; chief, Office Air Transport Information, 1943 (war transfer from Civil Aeronautics Bd.). Entered U.S. Army, July 23, 1943, hon. disch., Nov. 3, 1943. Atty. Radio Corp. of Am., (RCA-Victor Div.) since Dec. 1943; asso. in law, professor constl. law, Temple Univ. School of Law, 1945. Mem. Calif., Federal, Am. bar assns., Am. Legion. Independent. Mason. Clubs: Commonwealth (San Francisco); Harvard Business School, Harvard (Washington). Address: Radio Corporation of America, Victor Division, Camden, N.J.

BROWN, David Abraham; b. Edinburgh, Scotland, Nov. 3, 1875; s. Morris and Charlotte (Levy) B.; brought to Detroit, Mich., 1880; ed. pub. schs.; Dr. of Hebrew Laws, Hebrew Union Coll., 1928; m. Paula Kahn, Nov. 3, 1904 (died Feb. 1, 1924); children—Rosalie Agnes, Carolyn Elizabeth; m. 2d, Pearl Kroll, May 21, 1940. Began in coal business, 1896, later head of Brown & Brown Coal Co., Detroit; chmn. bd. Broadway Nat. Bank & Trust Co., N.Y. City; pres. Broadway Nat. Co., N.Y. City, 1929-30; pres. People's Ice Co., Detroit, 1903-10; pres. General Necessities Corp., Detroit, 1911-29; pres. David A. Brown, Inc., N.Y. City; pres. and pub. The American Hebrew, 1930-35. Nat. chmn. Am. Jewish Relief Campaign, 1921-22, United Jewish Campaign, 1925-28; chmn. finance com. Hebrew Union Coll.; chmn. finance com. Union of Hebrew Congregations, 1924-35; mem. bd. Am.-Jewish Joint Distribution Com., 1920-37, Palestine Economic Corp., 1926-36; mem. Jewish Agency for Palestine; pres. Am. Friends of China; U.S. chmn. China Famine Relief, 1928-33. Mem. United Spanish War Vets. Jewish religion. Received Gottheil medal for distinguished service, 1927. Office: 270 Park Av., New York 17, N.Y.

BROWN, Demetra Vaka, author; b. a Byzantine Greek, on Island of Bouyouk-Ada (Prinkipo) in the Sea of Marmora; came to America at age of 17. Was on editorial staff of a Greek newspaper in New York, then teacher of French at Comstock Sch. till her marriage to Kenneth Brown, Apr. 21, 1904. Traveled extensively in youth, through the Balkans and Asia Minor; with husband to Greece and Saloniki when Grecian situation was most critical, World War I, and interviewed King Constantine, Venizelos, and others; wrote series of articles appearing first in Collier's Weekly, 1918, under title "In the Heart of the German Intrigue"; went to Constantinople and Asia Minor, 1921, for Asia Magazine, to study the polit. and social conditions of the country; met polit. leaders of the Sultan as well as those of Mustafa Kemal, just beginning his rise to power. Since Italy attacked Greece (Oct. 1940) has been actively speaking and broadcasting, both in English and Greek, for the Greek War Relief, of which is director. Chairman Mercy Corps for Greece, American Hellenic Association for Rehabilitation of Maimed Soldiers of Greece. Author: The First Secretary (with Kenneth Brown), 1907; Haremlik, 1909; The Duke's Price (with Mr. Brown), 1910; Finella in Fairyland, 1910; In the Shadow of Islam (with Mr. Brown), 1911; A Child of the Orient, 1914; In the Grasp of the Sultan, 1916; In the Heart of the Balkans, 1917; In the Heart of the German Intrigue, 1918; A Pawn to a Throne (with Mr. Brown), 1919; The Unveiled Ladies of Stamboul, 1923; Delarah, 1943. Writes mostly under name of Demetra Vaka. Lecturer. Home: "Glimpsewood," Dublin, N.H. Address: (winter) 817 N. Dearborn St., Chicago, Ill.

BROWN, Donaldson, corp. exec.; b. Baltimore, Md., Feb. 1, 1885; s. John Willcox and Ellen (Turner) B.; B.S. in E.E., Va. Poly. Inst., 1902; grad. study Cornell U., 1903; m. Greta du Pont Barksdale, June 20, 1916; children—Hamilton Barksdale, Frank Donaldson, Bruce Ford, Greta Barksdale, John Vaughan Willcox, Keene Claggett. In elec. dept. B.&O. R.R. Co., 1903; gen. mgr. Baltimore sales office Sprague Electric Co., 1904-08; in sales dept. E.I. du Pont de Nemours & Co., 1908, gen. mgrs. office, 1912, asst. treas., 1914, treas., 1918-21, dir. since 1921; v.p. Gen. Motors Corp., 1921-42, in charge finance, 1921-29, chmn. finance com., 1929, vice chmn. of the board since 1937; dir. Fed. Reserve Bank of New York; dir. Ethyl Corp., General Motors Acceptance Corp., Nat. Assn. of Mfrs. Trustee of the Johns Hopkins University. Mem. Am. Academy Political and Social Science, Acad. Polit. Science, Phi Kappa Phi, Delta Phi. Republican. Episcopalian. Clubs: Economic, Metropolitan (New York); Maryland (Baltimore); Fishers Island (Fishers Island, N.Y.); Wilmington (Del.) Country, Detroit Club. Home: Port Deposit, Md. Office: 1775 Broadway, New York, N.Y.

BROWN, Earle Godfrey, physician; b. Thompsonville, Kan., Dec. 16, 1887; s. Richard Fletcher and Franc Mary (Brown) B.; student Baker U., 1907-09; M.D., Northwestern U. Med. Sch., 1913; m. Camilla B. Pearson, June 20, 1914; children—Richard Pearson, Josephine Camilla. In pvt. practice, 1914-17; city health officer, Topeka, Kan., 1919-25; sec. and exec. officer, Kan. State Bd. of Health, 1925-37; health officer Arlington County, Va., 1937-38; health commr. Nassau County (N.Y.) Dept. of Health since Mar. 16, 1938. Served sanitary detachment, 157th Inf., U.S. Army, as 1st lt. and later capt., World War I. Former mem. Kan. Med. Soc. (pres. 1927; editor of Jour. 1932-34); mem. A.M.A., Nassau County Med. Soc., N.Y. State Med. Soc., Am. Pub. Health Assn. (chmn. health officers' sect. 1941), Alpha Omega Alpha, Nu Sigma Nu, Am. Legion, 40 and 8. Methodist. Mason. Address: West Unit Nassau County Court House, Mineola, L.I., N.Y.

BROWN, Eddy, violinist; b. Chicago, Ill., July 15, 1895; s. Jacob and Ray B.; began on violin under father at age of 4; first performed in pub. at age of 6; studied at Royal Acad., Budapest, Hungary, with Hubay, and with Leopold Auer, at Petrograd, 12 yrs. in all. Played with leading orchestras of Europe; Am. début at Metropolitan Opera House, New York, Jan. 1916; has appeared with the large orchestras in U.S. and has concertized extensively both in Europe and in America. Pres. The Chamber Music Society of America; prompter Green Room Club; musical dir. Radio Station WLIB, New York. Address: "Beth and Eddys Farm," Ridgefield, Conn.

BROWN, Edgar, botanist; b. Ontario County, N.Y., Sept. 25, 1871; s. Amos C. and Emma L. (Smith) B.; Ph.B., Union Coll., N.Y., 1895; m. Harriet V. Tefft, Aug. 14, 1902; m. 2d, Elizabeth D. Gould, June 6, 1934. Botanist in charge seed testing labs. U.S. Dept. Agr., 1902-38, principal botanist. Mem. Washington Acad. Science, Phi Gamma Delta, Sigma Xi. Mem. Soc. of Friends. Club: Cosmos. Author of bulls. Dept. of Agr. Home: 4197 Braganza Av., Coconut Grove, Fla.

BROWN, Edna Adelaide, author, librarian; b. Providence, R.I., Mar. 7, 1875-June 23, 1944. See Vol. 23 (1944-45).

BROWN, Edward Eagle, banker; b. Chicago, Ill., June 4, 1885; s. Edward Osgood and Helen Gertrude (Eagle) B.; A.B., Harvard, 1905; LL.B., Harvard Law Sch., 1908; m. Phyllis Wyatt, 1913 (died Oct. 6, 1944). Admitted to Ill. bar, 1908; atty. and gen. counsel First National Bank of Chicago, 1910-23, v.p., 1923-24, pres., 1934-45, chmn. since 1945. dir. National Safe Deposit Co.; director, Peoples Gas Light and Coke Company; dir. Palmer House Company; dir. Cleveland-Cliffs Iron Co.; pres. Fed. Adv. Council of the Federal Reserve System; mem. bd. trustees Penn Mutual Life Insurance Co. and U. of Chicago. Member of American delegation, International Monetary Conference, Bretton Woods, July 1944. Mem. Am. and Chicago bar assns., Legal Club, and Law Club. Democrat. Clubs: Commercial, Chicago, Mid-Day, Chicago Golf, Old Elm (Chicago); Harvard (New York). Home: 229 Lake Shore Drive. Office: First Nat. Bank, Chicago, Ill.

BROWN, Edward J., pres. Internat. Brotherhood of Elec. Workers; b. Chicago, Ill., Nov. 20, 1893; s. John J. and Katherine (Shaughnessy) B.; LL.B., Chicago Law Sch., 1927; m. Jean E. Duffy, Oct. 2, 1915. Electricians apprentice, 1911, chief electrician Robt. White & Co., Chicago, 1925-29; spec. rep. Internat. Brotherhood of Elec. Workers, A.F. of L., 1930-40, mem. exec. council, 1937-40, apptd. pres., 1940, elected pres., 1941. Regent U. of Wis., 1935-38.

Mem. Wis. Alumni Assn. Elk. Club: Milwaukee Athletic. Home: Milwaukee, Wis. Office: 1200 15th St. N.W., Washington, D.C.*

BROWN, Edward Killoran, prof. of English; b. Toronto, Can., Aug. 12, 1905; s. Edward David and Winifred (Killoran) B.; B.A., U. of Toronto, Can., 1926; Docteur ès lettres, U. of Paris, 1935; m. Margaret Deaver, 1936; 1 son, Deaver. Massey Fellow, U. of Paris, 1926-29; lecturer, later becoming asst. prof. of English, U. of Toronto, 1929-35; prof. and head of dept. of English, U. of Manitoba, 1935-37; prof. of English, U. of Toronto, 1938-41; prof. and chmn. of dept. of English, Cornell U., 1941-44; prof. of English, U. of Chicago, since 1944; sec. to Prime Minister of Canada (Rt. Hon. W. L. Mackenzie King), 1942. Author: Edith Wharton, étude critique, 1935; Studies in the Text of Matthew Arnold's Prose Works, 1935; On Canadian Poetry, 1943. Translator: Carlyle, by Louis Cazamian, 1932; Le Père Goriot, by H. de Balzac, 1945. Editor: Representative Essays of Matthew Arnold, 1936; Victorian Poetry, 1942; At the Long Sault by Archibald Lampman, 1943 (with D. C. Scott). Contbr. articles to U. of Toronto Quarterly, Harper's Mag. Address: 5432 East View Park, Chicago, Ill.

BROWN, Edward P., lawyer; b. Springfield, Mass., July 29, 1900; s. Edward Manning and Elizabeth (Pettinger) B.; grad. Hartford Conservatory of Music, 1919; LL.B., Boston U., 1921; m. Kathryn Allen, June 7, 1924; 1 son, Timothy Manning. In practice of law with Ropes, Gray, Boyden & Perkins, 1921-35; partner Ely, Bradford, Thompson & Brown since 1935; general counsel and dir. of Bond & Goodwin, Inc., and of Bond & Goodwin, Inc., of Illinois; gen. counsel, clerk and dir Welco Corp., Phoebe Phelps Caramel Corp., H. L. Hildreth Co., Harrington, Robinson Corp.; general counsel v.p., sec. and dir. John Irving Shoe Corp. and subsidiaries; gen. counsel and clerk: Boston Fund, Inc., Boston Management & Research Corp.; pres. and dir. Popular Price Shoe Assn., Inc.; gen. counsel and dir. Cedar Glen Golf Club, Inc. Trustee and clerk Dexter Sch. Pvt. U.S. Army, 1918. Mem. Am. and Boston bar assns., Delta Theta Phi. Republican. Colleague Am. Guild of Organists. Conglist. Club: Algonquin (Boston). Home: 100 Mt. Vernon St., Boston, Mass. Office: 49 Federal St., Boston, Mass.

BROWN, Edward Vail Lapham, oculist; b. Morrison, Ill., Aug. 15, 1876; s. George H. and Margaret (Lapham) B.; S.B., U. of Chicago, 1902; M.D., Hahnemann Med. Coll., 1897; post-grad. work, Berlin and Vienna; M.D., Rush Med. Coll., 1898; m. Frieda Muench Kirchoff, Aug. 10, 1912; children—Edward Kirchoff, Bradford Barnes, Nancy, Donald Augustus Kirchoff, David Vail Lapham. Interne III. Charitable Eye and Ear Infirmary, 1899; attending oculist, Presbyn. Hosp., 1900-17, and since 1942, Cook County Hosp., 1913-19; asst. prof of eye pathology, Univ. of Chicago, 1907-17; asst. prof. ophthalmology, Rush Med. Coll., 1907-17; prof. ophthalmology and head of dept., U. of Ill. Coll. of Medicine, 1917-26; prof. ophthalmology U. of Chicago, 1926-42; Rush prof. of ophthalmology, University of Illinois Coll. of Medicine since 1942. Member A.M.A., Am. Ophthal. Soc., Chicago Ophthal. Soc., Inst. of Medicine, Chicago. Republican. Protestant. Clubs: University, Quadrangle, Indian Hill, Arts. Home: Winnetka, Ill. Office: Peoples Gas Bldg., Chicago, Ill.

BROWN, Edward Woodman, headmaster; b. Elizabeth, N.J., Dec. 17, 1901; s. Charles Albert and Helen Elizabeth (Baker) B.; B.S., Princeton U., 1923; grad. student Harvard U., summer, 1930, Johns Hopkins U., summers, 1936-40; m. Gwendolyn Gill Cochran, Mar. 20, 1931; children—Jeannette Sheldon, Edward Woodman. Master in English, history, geography, Latin and gen. science, Gilman County Sch., 1923-40, advisor to First Form, 1939-40; headmaster Calvert Sch. since 1940. Mem. bd. mgrs., chmn. staff com. Family and Children's Soc.; mem. exec. com. and bd. Md. Children's Aid Soc.; mem. exec. com. and treas. Princeton Alumni Assn. of Md.; mem. advisory bd. Cylburn Shelter Home; mem. advisory com. Baltimore Youth Mobilization Com.; chmn. exec. council Nat. Prep. Sch. Com.; Private Sch. Assn. of Baltimore (pres. 1943-44); mem. Ednl. Soc. of Baltimore, Country Day School Headmaster's Assn. Presbyterian (elder). Clubs: Tiger Inn, Nassau (Princeton); Maryland, Baltimore Country, Elkridge Kennels. Home: Woodbrook. Address: Calvert School, 105 Tuscany Rd., Baltimore 10, Md.

BROWN, Edwin J., coll. dean; b. Clifton, Kan., s. Nicholas J. and Mary Frances (Patterson) B.; B.S., in Edn., Kansas State Teachers Coll., Emporia, Kan., 1922; A.M., Stanford, 1925, Ph.D., 1928; m. Viola Peggy Davison, Aug. 9, 1916. Teacher, rural school, 1909-12; high sch. athletic dir., 1914-15; prin. of school, Clay Center, Kan., 1915-16, Agenda, Kan., 1916-17; supt. schs., Republic City, Kan., 1919-21; dir. stadium and union building campaign, Kansas State Teachers Coll., 1922-24; coordinator critic teachers, Michigan State Normal Coll., Ypsilanti, 1925-26; prof. edn. and dean of grad. sch., Kan. State Teachers Coll., 1928-43; co-ordinator (academic) 84th coll. training detachment, U.S. Army Air Force, 1943-44; dean, University Coll., St. Louis U. since 1944; professorial lecturer, U. of Oregon, 1927, Stanford, U. 1928, 1933, U. of Colorado, 1939-42. Cubberley Fellow, Stanford, 1926-28. Served as pvt., advancing through the grades to 1st lt., U.S. Army, 1918-19. Chmn. Country Club, Community Chest (Emporia, Kan.). Regent, Corporate Jr. Colls. (St. Louis U.); mem. council of regents and deans. Mem. Am. Edn. Research Assn., N.E.A., Nat. Soc. Coll. Teachers of Edn., Nat. Assn. Secondary Sch. Prins., Kan. Educators Club (past pres.), Kan. State and Mo. State teachers assns., Phi Delta Kappa, Kappa Delta Pi, Tau Psi Epsilon, Pi Kappa Delta, Xi Phi. Elk, K.C. Club: Rotary (St. Louis); Country (Emporia). Editor: Studies in Education (Kan. State Teachers Coll.), 1929-44. Author: Everyday Problems in Classroom Management, 1933; Secondary School Administration, 1938; also ednl. monographs. Contbr. to yearbooks, bulls. and ednl. mags. Home: 4406 McPherson St., 8. Office: 15 N. Grand Av., St. Louis 3, Mo.

BROWN, Eli Huston, Jr., lawyer; b. Owensboro, Ky., May 3, 1875; s. Eli Huston and Nancy Washington (Dorsey) B.; B.A., Ky. U. (now Transylvania U.), 1895; student Law Dept., U. of Va., 1896; m. Rose McKnight Crittenden, Dec. 17, 1902; children—Virginia Crittenden, Eli Huston, Dorsey Washington. Admitted to practice, Owensboro, Ky., 1897; mem. Brown & Brown (Eli Huston, Jr., Eli Huston, III, and Dorsey Washington Brown). Officer or dir. many companies, mem. Ky. Ho. of Rep., 1899-1906, speaker, 1904-06; chmn. State Bd. of Prison Commnrs., 1906-12; atty. Ky. Ins. Rating Bd., 1916-19. Democrat. Mem. Am. Ky. State and Louisville Bar assns., Am. Prison Assn., Kappa Alpha. Clubs: Pendennis, Louisville Country, Sleepy Hollow, Big Spring Golf, Furniture Club of America. Home: 1428 St. James Court. Office: Bd. of Trade Bldg., 301 W. Main St., Louisville, Ky.*

BROWN, Eli Huston, III, lawyer; b. Frankfort, Ky., Nov. 5, 1906; s. Eli Huston and Rose McKnight (Crittenden) B.; A.B., Princeton, 1929; LL.B., Harvard, 1933; m. Mavin Hamilton, Apr. 27, 1935; children—Mavin Hamilton, Eli Huston Brown, IV. Admitted to Ky. bar, Apr. 1934; atty. Federal Land Bank, Louisville, 1934-35; 2d asst. U.S. atty., Western Dist. of Ky., 1935-37, 1st asst., 1937-38, U.S. atty. since Mar. 1938. Mem. Louisville Bar Assn., Ky. Bar Assn., Am. Bar Assn., Colonial Club (Princeton). Democrat. Presbyterian. Club: Princeton of Ky. Home: 441 Lightfoot Rd. Office: Federal Bldg., Louisville, Ky.

BROWN, Ervin Theodore, treas. Rollins Coll.; b. Ozark County, Mo., Sept. 3, 1893; s. Larkin and Nancy (Campbell) B.; student S.W. Mo. State Teachers Coll., Springfield, Mo., 1911-13; N.M. Normal University, 1916; honorary LL.D., Rollins College, 1943; m. Madge Harlin, March 16, 1916; children—Mildred (deceased), Barbara. Teacher country and city schs., Mo. and N.M., 1909-17; treas. and business mgr. Western State Coll. of Colo., Gunnison, Colo., 1919-27; treas. and business mgr. Rollins Coll., Winter Park, Fla., since 1927; treas. Winter Park Federal Savings & Loan Assn. Mem. City Council, Gunnison, Colo., 1926. Served as regtl. sergt. maj., 89th Div., A.E.F., World War I; later commd. 2d lt., Inf. Res., U.S. Army; spl. consultant Material Command, Air Forces, 1943-44. Pres. Winter Park Chamber of Commerce, 1934; pres. Southern Assn. Coll. and Univ. Business Officers, 1938. Mem. Acad Social and Polit. Science, Southern Assn. Coll. and Univ. Business Officers, Eastern Assn. Coll. and Univ. Business Officers, Am. Legion, Vets. Foreign Wars, Omicron Delta Kappa. Republican. Has written articles and brochures. Home: 250 Virginia Dr., Winter Park, Fla.

BROWN, Estelle Aubrey, author; b. Constable, N.Y., d. Nelson and Alta (Hastings) Aubrey; ed. Franklin Acad., Malone, N.Y.; m. Silas Armstrong, Jr., 1904 (died 1907); m. 2d, Major Harry T. Brown, U.S. Army, 1918 (died 1931). In ednl. work of U.S. Indian Service, 1900-18. Author: A Woman of Character (one-act play), 1924; With Trailing Banners (Atlantic Monthly Press novel), 1930; Around Two Worlds, 1938; also short stories and articles in leading mags. Address: 1317 E. Speedway, Tucson, Ariz.

BROWN, Everett Ernest, army officer; b. Vinton County, O., Dec. 15, 1889; ed. Marietta (O.) Coll., grad. Inf. Sch. company officers course, 1926, command and Gen. Staff Sch., 1938. In federal service on border duty, 4th Inf., Ohio Nat. Guard, 1917; with 166th Inf., France, 1917-18; participated Champagne-Marne, Aisne-Marne and Chateau Thierry engagements; disch., 1919; commd. 1st lt., U.S. Army, 1920, and advanced through the grades to brig. gen., 1944; asst. chief of staff, G-4, Hdqrs. VII Corps Area, Dec. 1914-May 1942, G-2, Hdqrs. VIII Corps, Brownwood, Tex., 1942; later assigned duty in Southwest Pacific Area. Decorated Legion of Merit. Address: care The Adjutant General's Office, War Department, Washington 25, D.C.

BROWN, Everett J., lawyer; b. of American parents, Yokohama, Japan, Dec. 14, 1876; s. John W. and Mathilda (Delger) B.; Ph.B., U. of Calif., 1898; LL.B., Hastings Coll. of Law (U. of Calif.), 1901; m. Winifred Osborne, June 28, 1905; children—Winifred (Mrs. Harmon Chase Bell), Everett J., Jr., Jean McLaren (Mrs. Cameron Wolfe). Admitted to Calif. bar, 1901, and in practice of law at Oakland, Calif.; dept. dist. atty. Alameda County, 1903-07, dist. atty., 1907-08; judge of Superior Court, 1908-20; partner Snook & Brown, 1920-26, Brown & Ledwich, 1926-30, Brown, Ledwich & Rosson, 1930-35, Brown & Rosson, 1936-42; partner Brown, Rosson & Gillis since 1943. Director Peralta Hospital, Inc.; trustee Mountain View Cemetery Assn. Mem. Am. Calif. State and Alameda County bar assns. Republican. Clubs: Claremont Country, Athenian Nile. Home: 300 Sheridan Av., Piedmont, Calif. Office: Central Bank Bldg., Oakland, Calif.

BROWN, Everett Somerville, univ. prof.; b. Corralitos, Calif., May 2, 1886; s. Peter Cochran and Katherine (Boyd) B.; B.L., U. of Calif., 1907, M.L., 1908, Ph.D., 1917; m. May Marie Morgan, Aug. 6, 1913. High sch. teacher of history, Reno (Nev.), Oakland and Santa Barbara (Calif.), 1908-14; asst. in history, U. of Calif., 1914-16; lecturer in history, Stanford U., 1921; asst. prof. polit. sci., U. of Mich., 1921-24, asso. prof., 1924-31, professor since 1931, chmn. of dept. 1941-43; chmn. since 1943. Member U.S. Food Administration, Washington, D.C., 1917-18; asst. to Herbert Hoover, Am. Relief Adminstrn., 1918-20. Mem. Am. Polit. Science Assn., Am. Acad. Polit. and Social Science, Am. Hist. Assn., Foreign Policy Assn., Mich. Acad. Science, Arts and Letters (v.p. 1924-25), U. of Mich. Research Club, Phi Kappa Phi. Republican. Clubs: Ann Arbor Golf and Outing, University. Author: The Constitutional History of the Louisiana Purchase, 1803-12, 1920. Editor: William Plumer's Memorandum of Proceedings in the United States Senate, 1803-07, 1923; The Missouri Compromises and Presidential Politics, 1820-25, 1926. Compiler: The Ratification of the Twenty-first Amendment to the Constitution of the United States, 1938. Contbr. articles to Am. Year Book. Home: 1918 Day St., Ann Arbor, Mich.

BROWN, Fay (Cluff), physicist; b. Washington C.H., Ohio, Nov. 23, 1881; s. Argo A. and Jennie Frances (Cluff) B.; A.B., Ind. U., 1904; A.M., U. of Ill., 1906; Ph.D., Princeton, 1908; post-grad. work U. of Ill., U. of Chicago; m. Dora Davidson, July 14, 1908; children—Herman Cluff, Barbara Esther, Robert Bruce, Annabel. Instr. physics, U. of Ill., 1905-07; instr., asst. prof. and asso. prof. physics, State U. of Ia., 1909-19. Capt. and maj. Ordnance Dept. U.S. Army, in charge ballistics and testing airplane bombs, Feb. 1918-Aug. 1919; asst. dir. Bur. of Standards, 1919-23; acting dir. same, Jan.-Apr. 1923, asst. dir., 1923-27; chief examiner Civil Service Commn., 1927; director Museums of the Peaceful Arts, New York, 1927-32, director of annual science exhbn., 1932-38; curator dept. of physics, Museum of Science and Industry, Chicago, 1937-40; staff member of Mass. Institute Tech., since 1940. Member Interdepartmental Committee on Reclassification of Scientific Employees, 1924; mem. President's Interdepartmental Patent Com. 1924-27; dir. Art Alliance, New York, 1927; mem. Nat. Research Council. Fellow A.A.A.S., Am. Physical Soc. (councillor); member Washington Acad. Sciences, Philos. Soc. Washington, Gamma Alpha, Phi Beta Kappa, Sigma Xi. Representative of Dept. of Commerce on Am. Engring. Standards Com. Conglist. Mason (Shriner). Clubs: Cosmos (Washington, D.C.); Federal (past pres.), Princeton. Writer of numerous papers and articles giving results of researches in pure and applied physics, chemistry, and also on subjects of general interest. Home: 3030 Newark St., N.W., Washington, D.C. Address: Mass. Inst. Tech., Cambridge, Mass.

BROWN, Fayette, corp. official; b. at Cleveland, O., Aug. 1, 1881; s. Harvey Huntington and Elizabeth Freeman (Hickox) B.; student Univ. Sch., Cleveland, 1892-1900; B.A., Yale, 1904; m. Geraldine Walker, Jan. 18, 1913; children—Fayette, Willard Walker, Barbara, Ralph Hickox, Elizabeth Hickox. Dir. Interlake Iron Corp., Interlake S.S. Co., Cleveland Trust Co., Great Lakes Towing Co. Served as 1st lt. Troop A, 1st Ohio Cav., Mexican border, 1916-17; maj. 135th Field Arty., A.E.F., 1918-19. Trustee University Hosps., Lakeview Cemetery Assn. Mem. Psi Upsilon, Scroll and Key at Yale. Republican. Clubs: Union, Kirtland Country (Cleveland); Yale (New York); Graduate, Lawn (New Haven, Conn.). Home: 2617 Berkshire Rd., Cleveland Heights, O. Office: Union Commerce Bldg., Cleveland, O.

BROWN, Francis Cabell, lawyer; b. Washington, D.C., Apr. 13, 1902; s. William H. J. and Sarah Theresa (Loughborough) B.; LL.B., Georgetown U., Washington, D.C., LL.M., 1924; m. Helen Montrose Howes, June 22, 1931; children—Francis Cabell, Margaret Loughborough. Admitted to Calif. bar, 1924; with firm Francis J. Heney and Francis C. Brown, San Francisco, Calif., 1924-28; in private law practice, specializing as corp. and trial counsel, San Francisco, 1928-33; counsel in charge revision of Fed. Deposit Ins. Act. (Banking Act of 1935), Federal Deposit Ins. Corp., Washington, D.C., 1933-34, counsel to div. of liquidation, 1934-40, counsel and special adviser to bd. of dirs., 1940-41, solicitor, 1941-43, gen. counsel since 1943; special adviser to Alien Property Custodian on evacuation of Japanese from west coast, on bus. operations and South Am. drug replacement program, 1942; dir. and pres. Schering Corp., Bloomfield, N.J., since Jan. 1943, Schering Corp., Ltd. (Montreal, Can.), Pharmex, Inc., Sherka Chem. Co., Inc. (both Bloomfield, N.J.). Mem. interdepartmental com. on investigations Pursuant to Public No. 15, 77th Congress, Apr.-Feb. 1942; mem. interdepartmental

com. on employee investigations established by exec. order No. 9300, Feb. 1943. Clubs: Press, After Dinner (San Francisco); National Press (Washington). Home: Clift Hotel, San Francisco, Calif.; also 5600 River Road N.W., Washington, D.C. Office: Mills Tower, San Francisco, Calif.; also National Press Bldg., 14th and F Sts., Washington, D.C.; also Bloomfield Bank and Trust Bldg., Bloomfield, N.J.*

BROWN, Francis James, educator; b. Cherokee, Ia., Nov. 10, 1894; s. George Augustus and Mary Ann (Soutter) B.; A.B., U. of Ia., 1918; A.M., Columbia, 1923; Ph.D., N.Y. U., 1932; grad. work U. of Chicago, Beaume U., France; m. Opal McKay, July 27, 1918 (deceased); children—Richard Paul, Francis James, Jr.; m. 2d, Helen Cecilia Greenwald, Jan. 25, 1944; Teacher, Solon, Ia., 1912-14; prin. Emmett (Ida.) High Sch., 1919-20; supt. schs., St. Maries, Ida., 1920-22; instr. U. of Rochester, 1923-24, asst. prof. edn., 1924-27, prof., 1927-30, dir. extension and summer session, 1928-30; asso. prof. edn., New York U., 1932-37; prof. since 1937 (on leave of absence since 1940); consultant Am. Council of Edn. since 1940; ednl. advisor Army-Navy Com. on Welfare and Recreation since 1940; dir. Study of Higher Edn., Com. on Edn., House of Representatives, 1944. Served as corpl. 349th inf., 88th Div., U.S. Army, 1918-19; with A.E.F. 1 yr. Exec. sec. Comm. on Coll. and Civilian Defense; sec., advisory com. U.S. Armed Forces Inst., Nat. Com. on Relationship Higher Edn. to Fed. Govt.; mem. wartime commn. Post-War Conf. Nat. Resources Planning Bd., Fed. Edn. War Council; Consultant, Middle States Assn. of Colleges and Secondary Schs. Received Alumni award, N.Y. U., 1940. Pres. Eastern Sociol. Soc.; v. pres. Eastern Assn. of Teacher Edn., Nat. Council on Naturalization and Citizenship, Payne Ednl. Sociol. Foundation; chmn. research com. Nat. Conf. Christians and Jews; mem. editorial staff Jour. Ednl. Sociol.; mem. A.A.A.S., Nat. Acad. Polit. and Social Sci., Phi Delta Kappa, Delta Sigma Rho, Kappa Phi Kappa, Pi Gamma Mu, New York Schoolmasters' Club. Republican. Baptist. Editor: The Refugee, 1938; Organizing for Total War, 1942 (both pub. Polit. & Social Sci. Acad); Adjustment to the Ways of Peace, 1945; Higher Education and National Defense, War Service Opportunities (both periodic pamphlet series pub. American Council on Education), August 1940. Author: Our Racial and National Minorities (with S. Roucek), 1937, revised under title, One America, 1945; Contemporary World Politics (with S. Roucek and Charles Hodges), 1939; Sociology of Childhood, 1940; Educational Sociology, 1945. Home: 2500 Q Street, N.W. Office: 744 Jackson Pl., Washington, D.C.

BROWN, Frank Chilton, clergyman; b. Lewisburg, W.Va., July 4, 1890; s. Frank Chilton and Mary Elizabeth (Montgomery) B.; A.B. and A.M., Hampden-Sydney Coll., Va., 1909, D.D., 1925; B.D., Union Theol. Sem., Richmond, Va., 1914; student United Free Ch. Coll., Scotland, 1914-15; student U. of Oxford, England, Trinity term, 1935; LL.D., Austin College, 1945; married Mary Oden Hansford, October 27, 1915. Principal Potomac Academy, Romney, W.Va., 1909-11; ordained ministry Presbyn. Ch., U.S., 1914; asst. pastor Henry Drummond Memorial Ch., Glasgow, Scotland, 1914-15; pastor First Ch., Logan, W.Va., 1915-20, Bream Memorial Ch., Charleston, W.Va., 1920-36, First Ch., Dallas, Tex., since April 1936, Moderator Kanawha Presbytery, 1916, Synod of W.Va., 1930, Dallas Presbytery, 1938, Gen. Assembly of the Presbyn. Ch. in the U.S., 1940; mem. exec. com. of Home Missions Gen. Assembly Presbyterian Ch. since 1939; mem. bd. trustees Gen. Assembly Presbyn. Ch., U.S., 1928-35. Recipient of the Algernon-Sydney Medallion, from Hampden-Sydney College, 1940. Chmn. Com. on Evangelism Gen. Assembly Presbyn. Ch. Trustee Greenbrier Coll. for Women, 1925-30, Hampden-Sydney Coll., 1933-35, Davis Stuart Sch. (Synodical orphanage), 1933-35; trustee Austin Presbyn. Theol. Sem., Austin, Tex.; mem. bd. trustees Dallas War Chest. Member board directors Dallas Boy Scout Council, Freeman Memorial Clinic, Texas Howard Assn.; Trustee Austin Coll. V.p. Dallas Pastor's Assn., 1937-38; honorary member Eugene Field Society; member Omicron Delta Kappa, Pi Kappa Alpha. Democrat. Mason. Author: Lost: A Human Soul, 1932. Home: 4434 Rawlins St. Address: First Presbyterian Church, Dallas, Tex.

BROWN, Frank Chouteau, architect; b. Minneapolis, Jan. 1876; s. Frank Buckman and Emma Clara (Hollidge) B.; studied Minneapolis Sch. Fine Arts, Boston Art Club, and in Europe; m. Mabel Stowell Franklin, Nov. 20, 1912 (died Sept. 1935); m. 2d, Ruth Krieger, June 1939. Located in Boston, 1895; specializes in residence and suburban architecture, including gardens and country estates; has written extensively for mags. upon architectural and kindred subjects; editor The Architectural Review, 1907-19; designer of book plates, book covers and stage settings for plays since 1916; lecturer on Architecture, Boston U. Summer Sch. and Teachers' Classes since 1921; lecturer on theatre and stage settings, Emerson Coll. of Oratory, 1931; instr. in architecture, Mass. State Sch. of Art; archtl. consultant, Boston City Planning Bd.; Nat. Park Service, Branch Plans and Design, Dept. Interior. Dist. adminstr. Fed. Historic Am. Bldgs. Survey, Mass. and New England, since 1934; instr. architecture, history of theatre and scenic design, Mass. Univ. Extension, 1935-40. Contbg. editor The Architectural Record, 1921-26. Fellow Boston Soc. Architects, Am. Inst. Architects; mem. American Soc. of Architectural Historians, Boston Archtl. Club, Studio Club (Minneapolis); dir. Drama League America, Am. Pageant Assn. Club: Twentieth Century. Author: Letters and Lettering, 1902; The Orders of Architecture (with F. A. Bourne), 1904; Book Plate Designs, 1905; New England Colonial Houses, 1915; The Brick House, 1919; Modern English Churches, 1917, 1923; Modern English Country Houses, 1923; Architectural Design and Lettering (with Herman Ritow), 1928. Contbr. to Pencil Points and The Monograph Series—Records of Early American Architecture. Asso. editor: Monograph Series since 1937. Editor: Old-Time New England, since 1945. Home: 2 Smith Court, Beacon Hill, Boston; (summer) "Little Pond," Marblehead Neck, Mass: Office: Care Soc. for Preservation of N.E. Antiquities, 141 Cambridge St., Boston, Mass.

BROWN, Frank Logan, prof. applied mechanics; b. Lime Springs, Ia., Jan. 29, 1887; s. James DeGrush and Ella Francelia (Dye) B.; B.S., in C.E., U. of Colo., 1911, C.E., 1931; m. Grace Mildred Parker, Dec. 24, 1911; children—Mrs. Helen Frances Harlin, Mrs. Betty Jane Rhodes, James Parker. Began as assistant instructor in civil engineering, University of Colo., 1911, instructor, 1912-13; asst. prof. of mechanics, U. of Kan., 1913-19, asso. prof., 1919-22, prof. of Applied mechanics since 1922. Member American Society of Mechanical Engineers, Society for Promotion Engineering Edn., Kan. Engring. Soc., Phi Kappa Psi, Tau Beta Pi, Sigma Tau. Baptist. Author: Engineering Mechanics, 1931. Contbr articles to mags. Home: 1515 Stratford Road, Lawrence, Kan.

BROWN, Franklin Q., pres. Dobbs Ferry Bank, Colony Realty Corp., Newberry Corp.; mem. bd. dirs. S.A.L. Ry. Co., Lima Locomotive Works, M.&St.L. R.R., Cuba Grapefruit Co., Excess Ins. Co., Ga. & Fla. R.R., Hudson River Development Co., Brunswick Site Co. Apptd. chmn. advisory com. Div. of Finance, U.S. R.R. Adminstrn., Jan. 1918. Home: Springhurst, Dobbs Ferry, N.Y. Office: 341 Madison Av., New York, N.Y.*

BROWN, Fred Herbert, lawyer. See Vol. 23 (1944-45).

BROWN, Frederick Fernando, clergyman; b. Glenville, N.C., Nov. 27, 1882; s. Horace Alonzo and Dorcas Elizabeth B.; prep. edn., Skyland Inst., Asheville, N.C., and Mars Hill (N.C.) Coll.; B.A., Wake Forest (N.C.) Coll., 1908, M.A., 1909, D.D., 1925; Th.M., Southern Bapt. Theol. Sem., Louisville, Ky., 1912, Th.D., 1913; m. Nona Lee Dover, Apr. 12, 1914; children—Nona Lee, Ailene Virginia, Imogene, Fred Maxey, Mary Elizabeth. Ordained ministry Bapt. Ch., 1913; pastor Harrodsburg and Frankfort, Ky., and Sherman, Tex.; pastor First Ch., Knoxville, Tenn., since 1921. Exec. sec. promotion com. Southern Bapt. Conv., 1931-32; pres. Southern Baptist Conv., 1933. Trustee Carson-Newman Coll., Jefferson City, Tenn.; dir. Tenn. Baptist Orphanage, Franklin, Tenn. Mem. exec. com. Bapt. Tenn. State Conv. Mason. Kiwanian (hon.). Author: This Is My Church, 1929. Home: 3000 Woodbine Av., Knoxville, Tenn.

BROWN, Frederick William, railway official; b. New Canaan, Conn., Feb. 17, 1872; s. William Lewis and Annie Minerva (Fanchér) B.; grad. South Norwalk (Conn.) High Sch., 1887; m. Mabel Brisson Lord, Jan. 17, 1935; step-son Joel Iverson Lord. Successively clerk, operator, dispatcher, trainmaster, asst. supt., N.Y.,N.H.&H. R.R., 1887-1905; dispatcher, trainmaster, supt. terminals, chief of tonnage bur., asst. to gen. mgr., asst. to v.p., staff-officer-headquarters, Southern Ry. System, 1905-20; asst. to gen. mgr., asst. gen. mgr., dir. of transportation, gen. mgr., v.p. and gen. mgr., vice-president in charge operations, A.C.L. R.R. since 1920, gen. manager Charleston & Western Carolina Ry.; chmn. operating-transportation div. A.A.R.; vice-president and director Rockingham R.R., East Carolina Ry.; director Norfolk & Portsmouth Belt Line R.R., Augusta Union Station Company, Savannah River Terminal Company, Wilmington Railway Bridge Co. Republican. Episcopalian. Mason (32°, Shriner). Clubs: Cape Fear, Cape Fear Country, Carolina Yacht (Wilmington, N.C.). Home: 40 Carolina Apts. Office: Front and Red Cross, Wilmington, N.C.

BROWN, Gabriel Scot, mfr.; b. Dreher Twp., Wayne County, Pa., Nov. 10, 1870; s. Thomas Mitchell and Jane (Lorimer) B.; prep. edn., Hillman Acad., Wilkes-Barre, Pa.; C.E., Princeton, 1894; m. Grace Little, Oct. 14, 1896; children—Elizabeth, Frances, Mary Little, Lorimer Hager, Thos. Mitchell. Pres. Alpha Portland Cement Co., 1914-34, now chmn. board; director Yale & Towne Manufacturing Company. Past president Portland Cement Association, Princeton Engineer Association; member Am. Soc. Testing Materials. Republican. Presbyterian. Home: 720 Meixel St. Office: First Nat. Bank Bldg., Easton, Pa.

BROWN, George Granger, chem. engineer; b. New York, N.Y., Sept. 3, 1896; s. George Griffins and Emma Lee (Tuttle) B.; B.S., New York U., 1917, Chem. Engr., 1924; M.S.E., U. of Mich., 1922, Ph.D., 1924; m. Dorothy Burrous Martin, Dec. 1, 1917; children—George Martin, Judson Granger, David Malcolm. Engr. and dept. mgr., Aluminum Co. of America, Massena, N.Y., 1917-18; prodn. mgr. Union Special Machine Co., Chicago, 1919-20; cons. engr., Universal Oil Products, Phillips Petroleum, Petroleum and Natural Gas Conservation Bd., Canada, Natural Gas Assn. of America, since 1920; mem. chem. engring. staff, U. of Mich. since 1920, prof. and head dept. chem. and metall. engring. since 1942. With chem. warfare service, Washington, 1918. Mem. Am. Inst. Chem. Engrs. (pres. and dir), Am. Soc. Testing Materials, Am. Petroleum Inst., Am. Chem. Soc., Psi Upsilon, Phi Beta Kappa, Sigma Xi, Phi Kappa Phi, Tau Beta Pi, Phi Lambda Upsilon, Alpha Chi Sigma, Iota Alpha. Received Vernon Demarell fellowship, 1917; William H. Walker award, Am. Inst. Chem. Engrs., 1939; Hanlon award, Natural Gasoline Assn., 1940. Clubs: Rotary Internat. (Ann Arbor); Research (U. of Mich.). Author tech. articles and monographs. Home: 1910 Hill St., Ann Arbor, Mich.

BROWN, George Lincoln, coll. president; b. Bates County, Mo., Jan. 25, 1869; s. John and Elizabeth (Seaver) B.; B.S., Univ. of Mo., 1892; M.S., 1893; Ph.D., Univ. of Chicago, 1902; LL.D., U. of South Dakota, 1927; m. Winifred Loucks, 1898 (died 1908); children—Cecil Langford, Mrs. Elizabeth Louise Peppers, Mrs. Florence Margaret Bottum; m. 2d, Anna York Loucks, 1910; children—Winifred York Christenson, Charlotte Seaver Morris, George Lincoln, Jr., Gerald Edward. Prof. mathematics, South Dakota State Coll., 1897-1944, dean of faculty, 1910-44, vice-pres. 1913-44, dean division of general science, 1924-40, acting pres. various periods, pres., July 1, 1940-Jan. 1, 1941, pres, emeritus since July 1, 1944. Fellow A.A.A.S.; mem. Phi Beta Kappa. Presbyterian. Home: Brookings, S.D.

BROWN, George Rothwell, writer. Editorial paragrapher for The Washington Post, 1910-13, Boston Transcript, 1913-17; political writer and author of first-page column, "Postscripts," Washington Post, 1917-29; war corr. for Washington Post with A.E.F. in France and Italy, 1918; European corr., 1919; editor Washington Herald, 1929-30; writer of daily Washington political column for Hearst newspapers since 1929. Writer on polit., labor, economic and governmental questions. Author: Sonora Slim's Senorita, 1902; A Senator of the Sixties (serial), 1908; Reminiscences of Senator William M. Stewart of Nevada (co-author), 1908; The Whispering Cupid, 1909; The Tribulations of Trinity Tim, 1911; Brethren of the Coast (serial), 1913; The Other Girl, 1913; This Is the Life, 1916; My Country, 1917; Beyond the Sunset, 1919; The Leadership of Congress, 1922; Washington, A Not Too Serious History, 1930; The Speaker of the House, 1932. Clubs: Gridiron, Fairfax (Va.) Hunt. Home: Vienna, Fairfax County, Va.; and 1335 30th St. N.W., Washington, D.C. Office: Times-Herald Bldg., Washington, D.C.

BROWN, George Stewart, public relations; b. Buckeye, Ariz., May 21, 1906; s. George P. and Elsa S. (Stewart) B.; A.B., U. of Arizona, 1927; m. Helen Meyer, July 30, 1932; children—Ronny Stewart, Gordon Stewart. Newspaper reporter, Tucson, Ariz., 1925-27, Paris (France) Herald, 1927-29; United Press corr., 1929-39; dir. pub. information Am. Nat. Red Cross, 1939-43, vice chmn. in charge pub. relations, 1943-45; chief public relations officer Allied Commn., Rome, Italy, since 1945. Mem. Sigma Chi. Club: National Press (Washington). Home: 3041 N St., Washington 7, D.C.

BROWN, George Van Ingen, surgeon; b. St. Paul, Jan. 15, 1862; s. Matthew Wilson and Emily (Lynch) B.; ed. at home, high sch., St. Paul, and under pvt. tutor; D.D.S., Pa. Coll. Dental Surgery, Phila., 1881; M.D., Milwaukee Med. Coll., 1895, C.M. (Master of Surgery), 1895; A.B., Northern Ill. Coll., Easton, 1898; M.D., Marquette U., Milwaukee, 1909; m. Elizabeth Kathleen Selby Jones, Sept. 22, 1884; 1 son, Selby Van Ingen. Practiced oral surgery and dentistry, St. Paul and Duluth, Minn., 1881-98; splst plastic surgery, Milwaukee, since 1898. Prof. operative dentistry and oral surgery, dean dental dept., Milwaukee Med. Coll., 1898-1902; spl. lecturer on oral surgery, dental dept., U. of Ill., 1902-03, State U. of Ia., 1903-04, U. of Tenn., 1904, Vanderbilt U., 1905, Southern Dental Coll., Atlanta, Ga., 1909-15; prof. oral surgery and oral pathology, State Univ. of Iowa, 1904-10; apptd. by U.S. Senate del. to Internat. Med. Congress, Madrid, Spain, 1903; apptd. to make report on harelip and cleft palate before the Internat. Med. Congress, Budapest, 1911; chief of staff St. Mary's Hosp., 1936; on surg. staff Columbia Hosp. and St. Mary's Hosp., of Milwaukee; plastic surgeon State of Wis. Gen. Hosp., at U. of Wis., and also at Wis. Orthopedic Hospital, Madison; cons. staff Milwaukee Children's Hosp., Wis. Meth. Hosp. and Madison Gen. Hosp., Madison, Wis.; attending mem. on surg. staff, Milwaukee County Hosp., Wauwatosa, Wis. Served as 1st lt., capt., maj., lt. col., Med. R.C., 1915-19; col., Officers Reserve Corps, U.S. Army, 1923; pres. bd. examiners for applicants for apptmt. to Med. R.C., at Milwaukee; later at Office Surgeon Gen., Washington, D.C., in charge sect. of plastic and oral surgery of head surg. div.; organized sch. of plastic and oral surgery, at Ft. Oglethorpe, Ga., 1918; in charge plastic and oral surg. operative reconstruction work for returned soldiers with disfigured faces and jaws, at U.S. Army Gen. Hosp. No. 11, Cape May, N.J., and later chief of maxillo-faciale service, Walter Reed Hosp., Takoma Park, D.C.; apptd. surgeon U.S.P.H.S., 1919; with Bur. War Risk Ins. as consultant in plastic surgery,

at Milwaukee, 1919; consultant plastic surgery Vets. Adminstrn.; prof. of oral and plastic surgery, U. of Wis., 1920-37, now emeritus. Fellow Am. Coll. Surgeons, Tri-State Med. Soc. (pres. 1920-21); member A.M.A. and affiliated assns., Wis. State, and Milwaukee County med. socs., Milwaukee Acad. Medicine (honorary mem.), Companion Mil. Order World War, State Hist. Soc. of Wis., Société Scientifique Française de Chirurgie Réparatrice, Plastique et Esthétique (Paris, France), Pan-American Med. Assn., The American Society of Plastic and Reconstructive Surgery, Am. Board of Plastic Surgery, Pi Gamma Mu, Delta Sigma Delta, Alpha Kappa Kappa and many other professional orgns., U.S. and Europe; hon. fellow Internat. Coll. of Surgeons (Geneva, Switzerland). Speaker Interstate Post-Grad. Med. Assn. of North America, 1920-35, trustee since 1920. Awarded Jarvie medal by N.Y. State Dental Society. Episcopalian (senior warden of St. Paul's Church). Mason. Clubs: University, Rotary, Army and Navy (Washington, D.C.); Authors' (London). Author: The Surgery of Oral and Facial Diseases and Malformations, 4th edit., 1938; chapter in Ochsner's Surgical Diagnosis and Treatment, chapter in Sajous' Cyclopedia of Practical Medicine, also monographs, papers and occasional poems. Mem. advisory council Living Age (mag.). Home: 7152 North Beach Dr., Fox Point, Milwaukee, Wis. Office: 759 N. Milwaukee St., Milwaukee, Wis.

BROWN, George William, clergyman; b. Harrisville, Pa., Mar. 10, 1888; s. Robert Leech and Clara Emma (Wick) B.; grad. Mercer (Pa.) Acad., 1905; B.A., Washington and Jefferson Coll., 1910, M.A., 1914; grad. McCormick Theol. Sem., Chicago, 1914; D.D., Maryville (Tenn.) Coll., 1933; m. Ruth M. McAfee, Oct. 15, 1914; children—George William (dec.), Robert McAfee, Harriet McAfee, Ruth Elizabeth. Ordained ministry Presbyn. Church, U.S.A., 1914; pastor successively at Marengo, Ill., Independence, Ia., Carthage, Ill., Carnegie and Ben Avon, Pa., until 1928; gen. sec. Am. Bible Soc., 1928-38; pastor West Presbyn. Ch., Binghamton, N.Y., 1938-1944. Chaplain with A.E.F., 1918-19. Commr. to Gen. Assembly of Presbyn. Church, U.S.A., 1927, 33, 38; chmn. Com. on Social Edn. and Action of Binghamton Presbytery. Mem. Phi Delta Theta. Contbr. on religious subjects. Home: 84 Nassau St., Princeton, N.J.

BROWN, George Woodford, neuropsychiatrist; b. Culpeper, Va., Dec. 10, 1868; s. James Richard and Elizabeth (Bickers) B.; student U. of Va., 1887-88; M.D., Coll. Phys. and Surg. (now U. of Md.), 1893; studied Med. Dept., U. of Va., 1894; m. Josephine Watts, June 19, 1895 (died June 30, 1924); children—Thelma Josephine, Lucille Woodford (Mrs. Walter Scott Chisholm) Interne Baltimore City Hosp, 1893; gen. practice in Va., 1895-1911; supt. Eastern State Hosp. of Va. Mar. 1911-Sept. 1943; mem. Med. Coll. of Va., dept. neuropsychiatry since 1937; lecturer in clin. psychology. Coll. of William and Mary, since 1921, in med. jurisprudence, 1924; dir. and mem. exec. com. Peninsula Bank & Trust Co., Williamsburg. Cons. neuropsychiatrist and mem. Med. Adv. Bd., World War I; chmn. Med. Advisory Bd. 13A, World War II; neuropsychiatrist, Armed Forces Induction Center, Richmond, Va., since Nov. 1943; mem. Gov's. Adv. Bd. of Mental Hygiene since 1918. Diplomate Am. Psychiatric Assn. (councilor); mem. A.M.A., Tri-State Med. Soc., Med. Soc. of Va., S.A.R. Democrat. Baptist. Mason. Home: 9 Indian Springs, Williamsburg, Va.

BROWN, Gilmor, actor; b. New Salem, N.D.; s. Orville and Emma Louise (Gilmor) B.; ed. pub. schs.; hon. Litt.D., Univ. of Southern Calif., 1938; unmarried. Formerly with Ben Greet Players; as actor toured the U.S.; founder, 1917, and director of Pasadena Community Playhouse; supervising dir. dramatics, Calif. Inst. Tech. Lecturer on "Community Drama," Drama League Inst., Chicago, 1921, Summer Art Colony, Pasadena, 1922-23, U. of Southern Calif., summers 1923-27; guest star, Detroit Symphony Drama, season 1921, Greek Theatre, Berkeley, California, 1922; produced and directed Eugene O'Neill's "Lazarus Laughed" in 1928. State dir. Fed. Theatre Project, 1936-37. Awarded gold medal (Arthur Nobel award) by City Planning Commn. of Pasadena as "the most useful citizen," 1926; Officier de l'Instruction Publique (France), 1932; bronze medal by Société Les Amities Française, 1936. Author: General Principles of Play Direction (with A. Garwood). Clubs: Fine Arts, Cauldron, Drama League, Browning, Hollywood Bowl, University. Wrote: (plays) A Soul for Mary Jane (from Dunsany), and Take Your Choice; dramatized Cricket on the Hearth, and A Christmas Carol. Pres. Nat. Theatre Conf., 1934-40. Studio: 695 Herkimer St., Pasadena, Calif.

BROWN, Harold William, prof. of parasitology; b. Muskegon, Mich., Jan. 16, 1902; s. Clarence and Florence (Henderson) B.; A.B., Kalamazoo Coll., 1924; M.S., Kan. State Coll., 1925; Sc.D., Johns Hopkins, 1928; M.D., Vanderbilt U., 1933; student London (England) Sch. Trop. Medicine and Hygiene, 1934-35; Dr. Pub. Health, Harvard, 1936; m. Nell Cardwell, Oct. 1, 1933; children—William Cardwell, David Henderson. Research asso. (Panama, 1926, Costa Rica, 1932), Vanderbilt Medical Sch., 1927-34; traveling fellow, Gen. Edn. Bd., 1934-36; past asst. surgeon, U.S. Pub. Health Service, 1936-37; prof. pub. health, N.C. Univ., 1937-43, dean sch. pub. health, 1941-43; prof. preventive medicine and pub. health, Duke U. Med. Sch., 1938-43; prof. parasitology, DeLamar Inst. Pub. Health, Columbia U., since 1943; visiting lecturer, Duke U., 1944; visiting lecturer tropical diseases, Yale U., 1945; cons. in tropical diseases, Vets. Administrn.; cons. in parasitology, Presbyn. Hosp., New York; consultant in tropical medicine, secretary of war, 1943-45. Member med. bd. Am. Leprosy Mission. Mem. Am. Acad. Tropical Medicine, Panama Hookworm Expdn., Soc. Parasitology, Pub. Health Assn., Helminth Soc., Nat. Malaria Soc. (vice pres. 1942), Am. Soc. Tropical Medicine (vice pres. 1944), Am. Epidemiological Soc., Nat. Research Council (mem. subcom. tropical medicine), Sigma Xi, Delta Omega, Alpha Omega Alpha. Mem. editorial bd. Am. Journal Parasitology. Home: 42 Appleton Place, Dobbs Ferry, N.Y.

BROWN, Harry Fletcher, chemist; July 10, 1867-Feb. 28, 1944. See Vol. 23 (1944-45).

BROWN, Harry Gunnison, prof. economics; b. Troy, N.Y., May 7, 1880; s. Milton Peers and Elizabeth H. (Gunnison) B.; B.A., Williams College, 1904; student Ohio State Univ., 1905-06; Ph.D., Yale Univ., 1909; L.H.D., Williams College, 1936; m. Fleda Phillips, Aug. 31, 1911; children—Cleone Elsa, Phillips Hamlin, Richmond Flint. Instr. economics, Yale, 1909-15; asst. prof. economics, 1915-16, asso. prof., 1916-18, prof. since 1918, U. of Mo. Mem. Am. Economic Assn., Delta Sigma Rho, Alpha Pi Zeta, Alpha Kappa Psi. Author: Transportation Rates and Their Regulation, 1916; Principles of Commerce, 1916; The Economics of Taxation, 1924; The Economic Basis of Tax Reform, 1932; Basic Principles of Economics, 1942. Home: Columbia, Mo.

BROWN, Harry Jay, newspaper corr.; b. Washington, D.C., Nov. 29, 1877; s. Stephen C. and Frances C. (Holder) B.; ed. high sch.; m. Claire Rigby, Dec. 8, 1900. Washington corr. since 1897; corr. Portland Oregonian, 1900-20, variously corr., Tacoma (Wash.) News and Ledger, Anaconda (Mont.) Standard, Boise (Ida.) Statesman, Oakland (Cal.) Tribune, Helena (Mont.) Record, Inland-Herald, Spokane, Wash.; now corr. Salt Lake Tribune, and Spokane (Wash.) Spokesman-Review. Asst. to dir. of publicity in Rep. presidential campaign, 1924; dir. of publicity in Congressional and Senatorial campaign, 1926; asst. to chmn. Rep. Nat. Com. in presidential campaign, 1928; asst. dir. of publicity Rep. Nat. Com., 1936, and Rep. Congressional Com., 1938. Clubs: Gridiron (pres. 1928), Nat. Press. Home: 6412 Ridgewood Av., Chevy Chase, Md. Office: Transportation Bldg., Washington 6, D.C.

BROWN, Harry Lowrance, agrl. adminstrn.; b. Forsyth County, Ga., Sept. 23, 1888; s. Berrien Holcombe and Sallie (Scruggs) B.; grad. A. and M. Sch., Clarkesville, Ga., 1911; B.S., in Agr., U. of Ga., 1916; Sc.D., Clemson (S.C.) Coll., 1937; m. Effie Garrett, Sept. 13, 1916 (died Nov. 22, 1925); 1 dau., Carroll Marie (Mrs. Garner T. Haupert); m. 2d, Lucie Mae Neville, Sept. 7, 1927. Scientific asst. in animal husbandry U.S. Dept. Agr., Jan.-Sept. 1917; state agt. in marketing Ga. Agrl. Extension Service, 1919; county agt. Fulton County, Ga., 1920-32; asst. dir. Agrl. extension, Athens, Ga., 1932-34, dir. agrl. extension, Athens, Ga., 1934-37; asst. sec. U.S. Dept. Agr., Washington, D.C., Jan. 1937-Dec. 1939; asst. dir. Agrl. Relations Dept., Tenn. Valley Authority, Knoxville, Tenn., 1939-41; gen. agent Farm Credit Adminstrn. of Columbia, S.C., since Apr. 1, 1941. Served as chief storekeeper with Air Service, U.S. Navy, 1917-19. Dir. Am. Red Cross; dir. Community Chest. Mem. Alpha Zeta. Democrat. Baptist. Mason. Clubs: Kiwanis, Executive's. Contbr. agrl. articles to newspapers and agrl. jours. Home: 820 Henderson St. Office: Farm Credit Administration, Columbia, S.C.

BROWN, Harry Peter McNab, Jr., writer, poet; b. Portland, Me., April 30, 1917; s. Harry McNab and Bessie Maude (Hiles) B.; ed. pub. schs., Portland, Me.; student, Harvard U., 1940; m. Ursula Usher, Dec. 22, 1941. Worked for Time mag., 1939, The New Yorker mag., 1939-40; entered army, 1941; corpl., Corps of Engineers, Fort Belvoir, Va., 1941; attached to "Yank," (army newspaper), New York, N.Y., 1942. Mem. Signet Soc. (Harvard U.). Awards: Young Poets' prize, 1935; Lloyd McKim Garrison (Harvard), 1937; Shelley, 1939. Democrat. Author: The End of a Decade, 1941; The Poem of Bunker Hill, 1941. Contbr. of fiction, criticism and verse to The New Yorker, Harper's Bazaar, Common Sense, New Republic, Atlantic Monthly, Vice Versa. Address: 709 Park Av., New York, N.Y.*

BROWN, Harry Winfield, newspaper editor; b. N.Y. City. Died Feb. 13, 1945. See Vol. 23 (1944-45).

BROWN, Harvey Winfield, internat. pres. Internat. Association of Machinists; born in Washington Township, Schuylkill County, Pa., October 28, 1883; son of William Washington and Catherine (Ferrebee) B.; m. Emma C. Abbott, Dec. 1, 1911; 1 son, Allan Harvey. Machinist apprentice, 1902-05; elected business rep. Internat. Assn. of Machinists for Anthracite Coal Region, 1911, gen. v.p., 1921, appt. pres., 1938, elected, 1940, internat. pres. since 1940; v.p. and mem. Am. Fed. of Labor Exec. Council, 1940-43; dir. Union Label Life Ins. Co.; exec. council mem. Railway Employes Dept., Am. Fed. of Labor, Metal Trades Dept. Mason. Home: 4414 Underwood St., University Park, Md. Office: Machinists' Bldg., 9th and Mt. Vernon Pl. N.W., Washington 1, D.C.

BROWN, Henry Matthias, clergyman; b. Georgetown, D.C., Oct. 26, 1867; s. Joseph Thomas and Jennie Catharine (Buckey) B.; B.S. and C.E., New York U., 1886, A.B., 1890, A.M., 1892; grad. Union Theol. Sem., 1893; D.D., New York U., 1907; m. Adele Frances Bedell, Nov. 20, 1894; children—Philip Tenney, Randolph Bedell. In practice as civ. engr., Washington, D.C., New Rochelle, and New York, 1886-93; ordained Congl. ministry, 1894; stated supply, Pelhamville, N.Y., 1893-94; pastor of Christ Ch. (now called Pilgrim Ch.), New York, Jan. 1, 1894-1921, Federated Churches of Dana, Mass., 1921-38; Hardwick, Mass., Community Church, 1939, 1944. Mem. council New York U., 1908-21. Republican. Mem. Phi Beta Kappa, Delta Phi. Editor of New York University Alumni Catalogue, Vol. I, 1905, Vol. II, 1906. Home: 16 Serpentine Drive, New Rochelle, N.Y.

BROWN, Henry Seymour, clergyman; b. Rochester, N.Y., Nov. 2, 1875; s. John Milton and Cordelia Jane (Fletcher) B.; prep. edn., Lyons Twp. High Sch., La Grange, Ill.; A.B., U. of Tex., 1897; grad. Princeton Theol. Sem., 1900; D.D., Blackburn Coll., Carlinville, Ill., 1917; m. Emma Slee Underhill, June 25, 1907; children—Fletcher Gridley, Katherine Underhill, Henry Seymour. Ordained Presbyn. ministry, 1900; asst. pastor South Park Ch., Newark, N.J., 1900-02, Tabernacle Ch., Phila., Pa., 1902; pastor successively First Ch., East Aurora, N.Y., First Ch., East Cleveland, O., Lake View Ch., Chicago, until 1918; supt. Ch. Extension Bd., Presbytery of Chicago, 1918-37, exec. sec., 1923-37; v.p. Princeton Theol. Sem. since Sept. 1937; mem. Dept. of Ch. Coöperation and Union of Gen. Assembly Presbyn. Ch. Founder and 1st pres. Associated Church (Protestant) Charities of Chicago, 1936-37; dir. Presbyterian Hosp. of Chicago, 1930-37. Republican. Author pamphlets on the Protestant ministry and its training. Home: 48 Mercer St. Address: Princeton Theological Seminary, Princeton, N.J.

BROWN, Herbert J., pres. and dir. Brown Co., mfrs. of cellulose paper, etc.; b. Portland, Me., 1861; ed. Williams Coll. Home: 125 State St. Office: 404 Commercial St., Portland, Me.*

BROWN, Hilton Ultimus, newspaper dir.; b. Indianapolis, Ind., Feb. 20, 1859; s. Philip Andrew and Julia (Troster) B.; A.B., Butler Coll., Indianapolis, 1880, A.M., 1882, LL.D., 1935; m. Jennie, d. Capt. A. A. Hannah, Oct. 30, 1883 (died 1939); children—Mark H., Louise (Mrs. J. W. Atherton), Philip (dec.), Mary (Mrs. George O. Stewart), Hilton U. (dec.), Arch. A., Jean (Mrs. Clifford Wagoner), Jessica (Mrs. Floyd R. Mannon), Julia (Mrs. David Konold), Paul V. Served as principal Oaktown (Ind.) Sem., 1880-81; with Indianapolis News since 1881; successively reporter, city editor, receiver, mng. editor, and gen. mgr., 1901-30; was member bd. now sec.-treas. mem. Asso. Press for News, 1922-45. Ex-pres. town bd. and sch. bd., Irvington; apptd. exec. officer 6th Div. Selective Service Bd., Indianapolis, 1917. Mem. bd. dirs. Butler Coll. since 1885 (pres. bd. since 1903); dir. Indianapolis Art Assn.; also dir. Christian (Disciples) Board of Publ.; pres. bd. Christian Foundation, Butler Foundation and Arthur Jordan Foundation. Mem. board directors American Newspaper Pubs. Assn., 1903-35. Mem. Indiana Historical Society, Phi Delta Theta (ex-pres.). Republican. Elder Disciples Church. Clubs: Indianapolis Literary, Columbia, Portfolio. Author of "Fifty-four Forty or Fight," 1912. Edited letters and verses of his son (who was killed in action, in World War I), entitled, "Hilton U. Brown, Jr., One of Three Brothers in Artillery," 1920. Attended Peace Conf. at Paris and Versailles as corr., and wrote series of letters on battlefields and indsl. conditions in Europe following the war; revisited same scenes, 1925; corr. in Russia, 1926. Elected to Municipal Staff of Honor, 1939. Home: 5087 E. Washington St. Address: The News, Indianapolis, Ind.

BROWN, Hiram Staunton; b. nr. Chestertown, Md., Oct. 23, 1882; s. Hiram and Mary (Hazzard) Brown; A.B., magna cum laude, Washington Coll., Chestertown, Md., 1900; m. Mae Roslyn Maltz, Oct. 21, 1908; 1 son, Hiram Staunton. Began as office boy, New York Herald; later with Washington Times; then in Mexico with Mex. Nat. R.R.; for 15 yrs. in pub. utility business with Hodenpyl, Walbridge & Co. and H. D. Walbridge & Co.; pres. U.S. Leather Co., 1924-29; president Radio-Keith-Orpheum Corp., 1929-33; officer or dir. various other corps; asst. coordinator of National Defense Purchases, July 1940-Jan. 1941; asst. dir. of Purchases, Office of Production Management, Jan. 1941-42. Lt. col., chief of finance div. of Air Service, World War I; asst. to U.S. Liquidation Comm. in France. Chmn. bd. Washington Coll. Republican. Methodist. Clubs: Westchester Country, Bankers (New York). Home: Rye, N.Y.; and Godlington Manor, Chestertown, Md.

BROWN, Homer Caffee, army officer; b. Carthage, Mo., Sept. 25, 1893; s. William Henry Samuel and Edna (Caffee) B.; B.S., U.S. Mil Acad., 1917; grad. Inf. Sch., company officers course, 1924, advanced course, 1930, Command and Gen. Staff Sch., 1934, Army War Coll., 1935, Chem. Warfare Sch., 1935; m. Helen Lahm, Aug. 8, 1917; 1 dau., Elizabeth Caffee (wife of Lt. Calvin McVeigh Jenkins, U.S. Army Air Corps). Commd. 2d lt., U.S. Army, 1917,

and advanced through the grades to brig. gen.; served with 3d Inf., Eagle Pass, Tex., 1917-20, with 21st Inf., Schofield Barracks, Hawaii, 1920-23, with 16th Inf., Governors Island, N.Y., 1930-32; with 9th Inf., Fort Sam Houston, Tex., 1939-40; asst. G-3, Third Army, San Antonio, Tex., Nov. 1940-Dec. 1941; comdg. officer, 9th Inf., Fort Sam Houston, Dec. 1941-July 1942; serving in Southwest Pacific area since July 1942. Mem. Nat. Security League (New York), Press Club (Manlius School), Phi Mu, Scabbard and Blade. Home: 339 Ridgemont Av., San Antonio 2, Tex. Address: care The Adjutant General's Office, War Dept., Washington 25, D.C.*

BROWN, Horace Brightberry, Jr., economist; b. Holly Springs, Miss., Aug. 19, 1908; s. Horace Brightberry and Aileen May (Blackburn) B.; B.S., U. of Miss., 1931; M.B.A., Northwestern U., 1932, Ph.D., 1941; m. Dorothy Pitman Seale, Dec. 26, 1932; 1 son, Horace Jacquelin. Instr. in economics, U. of Miss., 1932-37, asst. prof., 1937-38, asso. prof. economics and dir. of News Bureau, 1938-40, acting dean sch. of commerce and bus. adminstrn. and prof. econ., 1941-42, dean sch. of commerce and bus. adminstrn. and prof. econ. since 1942. Representative of the armed services, U. of Miss., 1942-44; dir. management courses, U. of Miss. engring., science, management war training program; chmn. geo. div. of army specialist training program, 1943-44; dir. veterans edn. Chmn. price panel Lafayette County Price and Rationing Bd. Dir. and vice-pres. Oxford (Miss.) C. of C. Awarded fellowship in econ., U. of Miss., 1930-31, in marketing, Northwestern U., 1931-32. Mem. Am. Marketing Assn., Am. Econ. Assn., Southern Econ. Assn., Miss. Edul. Assn., Alpha Sigma Phi, Delta Sigma Pi, Omicron Delta Kappa, Beta Gamma Sigma. Democrat. Steward, Oxford-University Methodist Church. Clubs: Rotary (Oxford); University Faculty (University, Miss.). Contbr. reviews and articles to professional jours. and bus. papers. Home: 408 Van Buren Av., Oxford, Miss. Office: University of Mississippi, University, Miss.

BROWN, Hugh Elmer, clergyman; b. Dayton, Wash., Dec. 25, 1881; s. Hezekiah Newton and Elizabeth Ellen (Carpenter) B.; B.S., Whitman Coll., Walla Walla, Wash., 1904, D.D., 1924; B.D., Yale Divinity School, 1907; D.D., Chicago Theological Seminary, 1936; m. Cora Meeker Osborne, Jan. 1, 1907; children—Hugh Osborne, Sumner Churchill. Ordained Congl. ministry, 1907; pastor East Hampton, Conn., 1907-10, Windsor Av. Ch., Hartford, Conn., 1911-12, Pilgrim Ch., Seattle, Wash., 1913-18, 1st Ch., Evanston, Ill., since 1918. Mem. Conn. State Prison Commn., 1911-12; theatre censor, Seattle, 1917; Y.M.C.A. sec. 3d O.T.C., Camp Lewis, Wash., 1918; mgr. Evanston Sunday Afternoon Club since 1920. Mem. advisory bd. Chicago Theol. Sem.; pres. Congregational Bd. of Home Missions, 1936-40; asst. nat. moderator of Gen. Council Congl. Christian Churches, 1936-40; pres. Chicago Congl. Union; corporate mem. Am. Bd. of Foreign Missions; overseer Whitman Coll. Member Phi Beta Kappa. Clubs: University (Evanston), Skokie Golf. Home: 1820 Asbury Av., Evanston, Ill.

BROWN, Irving J., govt. official; b. New York, N.Y., Nov. 20, 1911; s. Ralph and Fannie (Singer) B.; A.B., New York U., 1932; student Columbia, 1932-34; m. Lillie Smith, Mar. 13, 1934; 1 son, Robert Manuel. Internat. rep., United Automobile Workers (A.F.L.), 1937-40, exec. bd. mem., 1939-40; rep. A.F.L., 1940-42; dep. vice chmn. for prodn. readjustments, office labor prodn., W. P. B., 1942-45; dir., labor and manpower div., enemy branch, Fgn. Econ. Adsmintrn. since Apr. 1945. Home: 2714 Terrace Road S.E., Washington 20. Office: 2501 Q St., Washington, D.C.

BROWN, James Barrett, plastic surgeon; b. Hannibal, Mo., Sept. 20, 1899; s. Albert Sydney and Evelyn (Segsworth) B.; M.D., Washington U., 1923; m. Mary Dalton, Sept. 15, 1926; children—James Barrett, Charles Sydney. Interne and asst. resident, surgical service, Barnes and Children's Hosp., 1923-25; engaged in pvt. practice of plastic surgery, St. Louis, Mo., since 1925; asso. prof. clin. surgery, Sch. of Medicine, Washington U., since 1936, asso. prof. oral surgery, Sch. of Dentistry, since 1936; mem. surg. staff, Barnes, St. Louis Children's, St. Luke's, Shriners, St. Louis City, Homer G. Phillips, Jewish, Deaconess and DePaul hosps., St. Louis, Mo. Mem. advisory com. for crippled children, Children's Bureau, Dept. of Labor, Washington, D.C. Serving as colonel, M.C., U.S. Army, since May 1942; sr. consultant in plastic and maxillo-facial surgery and burns, European Theater of Operations, 1942-43; chief, plastic surgery, Valley Forge Gen. Hosp., Phoenixville, Pa., since 1943. Fellow A.C.S.; mem. Am. Bd. Surgery (founders group), Am. Bd. Plastic Surgery (mem. bd., sec.-treas.), Am., Southern and Western surg. assns., St. Louis Surg. Soc., Am. Assn. Plastic Surgeons, Am. Assn. for Surgery of Trauma, Assn. Mil. Surgeons, Surgeons' and Halsted clubs, Phi Delta Theta, Nu Sigma Nu, Alpha Omega Alpha. Protestant. Clubs: Grolier (New York); Philadelphia Country. Author: Skin Grafting of Burns (with Frank McDowell), 1944. Cons. editor of Surgery, Gynecology and Obstetrics (Chicago). Contbr. of chapters in textbooks and numerous articles in surg. jours. and other scl. publs. Recipient of Am. Design Award from Lord & Taylor, 1944. Home: 4944 Lindell Blvd. Office: Metropolitan Bldg., St. Louis, Mo.

BROWN, J(ames) Douglas, economist; b. Somerville, N.J., Aug. 11, 1898; s. James and Ella M. (Lane) B.; A.B., Princeton, 1920, A.M., 1921, Ph.D., 1928; m. Dorothy Andrews, June 18, 1923; children—Martha Jane, Dorothy Andrews, James Douglas, Elizabeth Andrews. Instr. Princeton U., 1921-23, 1926-27, dir. industrial relations sect. since 1926, asst. prof. economics, 1927-34, professor economics since 1934, dean of faculty since 1946; instructor New York University, 1923-25; visiting assistant professor, U. of Pa., 1932-33. Served in A.E.F., Med. Detachment, 167th Inf., 42d Div., U.S. Army, World War. Mem. President's Emergency Com. for Employment, 1930-31, Advisory Com. on R.R. Employment to Federal Co-ordinator of Transportation, 1933-35; participant Princeton Survey of N.J. State Govt., 1932. Dir. N.J. Conf. of Social Work since 1933; staff consultant President's Com. on Econ. Security, 1934-35; tech. advisor N.J. Social Security Commn., 1935-36, assisting in drafting of N.J. unemployment ins. law; cons. economist Social Security Bd. since 1936; chmn. Federal Adv. Council on Social Security, 1937-38; spl. advisor on social security to the secretary of the treasury, 1939; chmn. com. on Social Security, 1939-43, and chmn. com. on labor market research since 1943, Social Science Research Council; mem. Fed. Advisory Council for Employment Security since 1940, chmn. since 1942; chief of Priorities Branch of Labor Div., Office of Production Management, 1941-42; consultant on manpower to Secretary of War since 1942; alternate to War Department Mem. War Manpower Commission, 1942-43; vice chmn., National Policy Committee since 1943. Member American Economic Assn., American Statistical Association, American Management Association, Phi Beta Kappa. Presbyterian. Author: (with Eleanor Davis) The Labor Banking Movement in U.S., 1929; (with others), Facing the Facts, an Economic Diagnosis, 1932; also articles on indsl. relations and social insurance. Joint author or editor of reports on indsl. relations, pub. by indsl. relations sect., Princeton, since 1926. Home: 148 Mercer St., Princeton, N.J.

BROWN, James F., bd. edn. executive; b. Washington, D.C., June 22, 1890; s. James F. and Cora Brown; LL.B., Lake Erie Sch. of Law, 1931; m. Virginia A. Beyer, Oct. 15, 1913; children—James F., George E. (Lt., Signal Corps, A.U.S.). Salesman and estimator, Chesapeake Supply Co., Washington, D.C., 1907-13; mgr. heating and ventilation dept., Standard Sanitary Mfg. Co., Cleveland, O., 1913-18; asst. purchasing agent, commn. supplies and transportation, Commn. of Housing, Bd. of Edn., Cleveland, O., 1918-31; bus. mgr., Bd. of Edn., Elyria, O., 1935-37; dir. of schs. and bus. mgr., Bd. of Edn., Cleveland, O., since 1937. Mem. Am. Assn. Sch. Adminstrators, Nat. Edn. Assn., Nat. Assn. Pub. Sch. Bus. Officials and Ohio Affiliates, Cleveland C. of C., Postwar Planning Council of Cleveland. Mason, B.P.O.E. Home: 11608 Iowa Av. Office: 1380 E. 6th St., Cleveland, O.

BROWN, James Greenlief, plant pathologist; b. St. Clair, Mich., Nov. 21, 1880; s. George Simeon and Ida Evelyn (Graham) B.; prep. edn. high school, Marlette, and Ferris Inst., Big Rapids, Mich.; B.S., U. of Chicago, 1916, M.S., 1917, Ph.D., 1925; m. Clara May McNeil, June 5, 1912; 1 dau., Imogene (dec.). Teacher dist. and village schs., Mich., 1897-1903; teacher of science, Cebu (P.I.) Normal Sch., 1904-06, acting prin., 1906; lab. asst. in botany, U. of Chicago, 1907-08; research asst., Carnegie Desert Lab., Tucson, Ariz., 1909-11; instr. in biology, U. of Ariz., 1909-15, asst. prof. biology, 1916-19; prof. plant pathology, Agrl. Coll., same univ., and plant pathologist Agrl. Expt. Sta., since 1920, also head of dept. of agr., 1922-26. Fellow A.A.A.S. (member council 1941); member Am. Soc. Plant Physiologists, Am. Phytopathol. Soc., Bot. Soc. America, Mycol. Soc. America, Society American Bacteriologists, Sigma Xi, Phi Beta Kappa, Phi Kappa Phi, Kiwanis Club. Wrote: Crown Gall on Conifers; effect of penicillin on crown gall; also various papers on cotton, cactus, and other plant diseases. Built machine used for delinting and surface sterilizing cotton seed with sulphuric acid. Home: 1733 E. 6th St., Tucson, Ariz.

BROWN, James Thomas, chief justice, Court of King's Bench, of Saskatchewan; b. Huntingdon, Que., Oct. 22, 1871; s. Samuel and Margaret (White) B.; B.A., McGill U., 1893, hon. LL.D., 1921; m. Alice M. Lewis, 1902; children—Lloyd, Allan L., Wilfrid, Leonard R., Winnifred. Barrister at law, 1896; King's counsel, 1907; practiced law Saskatchewan, 1896-1910; Superior Court judge, 1910-18; chief justice King's Bench, Saskatchewan, since 1918. Served on many commns. and administrative tribunals for Dominion and Provincial govts. Mem. United Church. Address: Court of King's Bench, Regina, Can.

BROWN, James Wright, editor, pub.; b. Detroit, Mich., Oct. 20, 1873; s. James Francis and Janet Garner (Wright) B.; ed. pub. schs.; m. Sarah Albertina Wilson, Oct. 20, 1898; children—Helen Wilson, James W., Virginia, Charlotte, Robert, George U. (dec.). With Detroit News and Tribune, 1891-95, Chicago Journal, Chicago American, Chicago Tribune, 1895-1903; bus. and gen. mgr. Louisville (Ky.) Herald, 1903-11; gen. mgr. The Fourth Estate, 1911; propr. of Editor and Publisher (established 1884; The Journalist, Newspaperdom, Fourth Estate and Advertising have been combined with same), New York, since 1912. Decorated gold cross Order of Civil Merit, 1926, Chevalier Legion of Honor, 1928 (France). Pres. John Peter Zenger Memorial Fund, Inc. Mem. Internat. Benjamin Franklin Soc. (pres. 1943-45), Sigma Delta Chi (honorary pres. 1924); honorary life mem. Internat. Circulation Mgrs. Assn. Independent Republican. Elder Presbyterian Ch. Mason. Clubs: Union League, Advertising of New York (ex-pres.); National Press (Washington). Home: 234 Valentine Lane, Yonkers, N.Y.; and 24 Cliff Road, Nantucket Island, Mass. Office: 17th floor, Times Tower, 42d and Broadway, New York 18, N.Y.

BROWN, Joe Evan, actor; b. Holygate, O., July 28, 1892; s. Matthias and Anna (Evans) B.; ed. pub. schs.; m. Kathryn Frances McGraw, Dec. 24, 1915; children—Don Evan, Joe LeRoy, Mary Elizabeth Ann, Kathryn Frances. Began as circus acrobat, 1902; with burlesque and vaudeville, 1916-19, with musical comedies, 1919-27, including "Listen Lester," "Greenwich Village Follies," "Capt. Jinks," etc.; in motion pictures since 1927, leading rôles in "Crooks Can't Win," 1st silent picture, "Painted Faces," 1st talking picture, etc. Mem. Actors Equity Assn.; hon. mem. Los Angeles High Sch. Alumni Assn., Blue "C" Soc. (U. of Calif.) Episcopalian. Mason (Shriner), Elk. Clubs: Masquers (Hollywood); Mayfair (Los Angeles); Beach (Santa Monica); Lambs (New York). Home: 18 Oakmont, West Los Angeles, Calif. Office: 20th Century-Fox Film Corp. Studio, Los Angeles, Calif.*

BROWN, Joel Bascom, judge; b. near Somerville, Ala., May 18, 1872; s. George Robinson and Sarah (Morris) B.; ed. pub. schs., and coll., at Hartsells, Ala.; m. Minerva Heidelberg, Nov. 24, 1898 (died May 25, 1939); m. 2d Mrs. Rebecca Knight Odum, Nov. 9, 1941. Admitted to Ala. bar, 1892, practiced at Cullman; judge Ala. Ct. of Appeals, 1914-19 (presiding judge 2 yrs.); asso. justice Supreme Ct. of Ala., 1919-21 and since 1926, re-elected Nov. 7, 1944, for term ending Jan. 15, 1951. Pres. Bd. of Edn., Cullman, 1910-14. Democrat. Methodist. K.P. Home: Cullman, Ala. Address: Montgomery, Ala.

BROWN, John Albert, petroleum producer; July 28, 1885-Sept. 9, 1944. See Vol. 23 (1944-45).

BROWN, John Edwin, ophthalmologist; b. Malta, O., May 30, 1864; s. John and Mary Ann (Longstreth) B.; B.S., Ohio Wesleyan U., 1884, M.A., 1894; D.Sc., 1920; med. dept. U. of Mich., 1884-86; M.D., Med. Coll. of Ohio (U. of Cincinnati), 1887; New York Post-Grad. Med. Sch., 1888; spl. work, U. of Vienna, 1899, 1901, 09; m. Fanny Wilkin Barker, Nov. 28, 1889 (died Aug. 26, 1940). Asst. surgeon, Nat. Mil. Home, Dayton, O., 1887; since in practice at Columbus, O.; ophthalmologist, Ohio Penitentiary, 1894-1900, Ohio State Sch. for Blind, 1895-1918, Ohio Instn. for Deaf, 1900-30; prof. otology and rhinolaryngology, Ohio Med. U., 1891-96; prof. disease of nose, throat and accessory cavities, Starling-Ohio Med. Coll., 1906-14; same, Ohio State U. Coll. of Medicine, 1914-32, and served as head dept. of ophthalmology and otolaryngology; otologist and rhinologist Grant Hosp. Dir. City Nat. Bank & Trust Co.; pres. Brown-Manly Plow Co. Pres. bd. trustees, Ohio Wesleyan U. since 1936. Fellow Am. Coll. of Surgeons; mem. A.M.A., Am. Acad. of Ophthalmology and Otolaryngology (pres. 1915-16), Am. Laryngol., Rhinol. and Otol. Assn., Ohio State Med. Assn. (chmn. eye, ear, nose and throat section 1914-15), Nu Sigma Nu, Phi Beta Kappa, Omicron Delta Kappa, editor Scroll, Phi Delta Theta, 1889-96 (pres. gen. council, 1902-04); del. International Ophthal. Congress, Utrecht, 1899, at Naples, 1909. Republican. Methodist. Clubs: Columbus, Faculty, University, Columbus Country. Home: 135 Preston Rd., Columbus 9, O.

BROWN, John Elward, founder and pres. John Brown Schs. of Ark. and Calif.; b. Oskaloosa, Ia., Apr. 2, 1879; s. John F. and Julia A. (Brammer) B.; m. Juanita Arrington, Dec. 19, 1900; children—Jean, Helen, Virginia, Mary, Juanita, John E. Pres. Scarritt Collegiate Inst., Neosho, Mo., 1901-03; founder and pres. John Brown U., Siloam Springs, Ark., since 1919, John Brown Academy Siloam Springs, Ark., since 1920; Brown Military Academy of the Ozarks, Sulphur Springs, Arkansas, since 1944. Brown Mil. Acad., San Diego, Calif., and The Brown Sch. for Girls, Glendora, Calif., since 1937; also founder and pres. Internat. Christian Fellowship. Served in Spanish-Am. War, 1898. Fellow Nat. Geog. Soc. Methodist. Author of over 40 volumes on edul. and Bible themes. Awarded hon. degree, LL.D., 1937. Address: Siloam Springs, Ark.

BROWN, John Jacob, officer corps.; b. Tyler, Tex., Jan. 19, 1873; s. John A. and Emma A. (Sanford) B.; ed. pvt. schs.; M. Mary Katherine McCoole, 1922. Constrn. engr. for Concol. Compress Co., Tex., 1895; later associated with Henry R. Worthington Pump Co. of New York as specialist on development of hydraulic equipment for compressing cotton; when latter became part of Internat. Steam Pump Co., made gen. Western mgr., headquarters at Chicago; became v.p. Wheeler Condenser and Engring. Co., New York, 1907, elected pres. 1918; during World War, acted as chmn. Condenser Com., War Industry

Board and a mem. Nonferrous Metals Com.; upon consolidation of Wheeler Condenser and Engring. Co. and Power Specialty Co. as Foster Wheeler Corp., became chmn. bd. of the latter; chmn. bd. Foster Wheeler, Ltd., Canada; director Fidelity Union Trust Co., Cranford Trust Co., Liberty Mutual Insurance Co. Member American Society Mechanical Engrs. Soc. Naval Architects and Marine Engrs., New York Southern Soc. Clubs: Engineers, Bankers, Recess, Baltusrol Golf, Abenakee. Home: Cranford, N.J.; also Biddeford Pool, Me. Office: 165 Broadway, New York, N.Y.

BROWN, John Mackenzie, physician and surgeon; b. London, Ont., Can., Apr. 10, 1878; s. William Linton and Margaret (Mackenzie) B.; M.D., U. of Western Ontario, 1899; m. Daisy Dunbar Rolls, Dec. 27, 1906; children—Donald Mackenzie, Margaret Mackenzie, Barbara Mackenzie (Mrs. Peter Bayne), Gordon Mackenzie. Came to U.S., 1899, naturalized, 1914. Instr. otolaryngology, U. of Calif. Med. Dept., 1909-15; clinical prof. otology, rhinology and laryngology, U. of Southern Calif. Med. Sch. since 1930; otolaryngologist, Children's Hosp., Los Angeles, since 1909, Los Angeles County Hosp. since 1932. Fellow Am. Laryngol., Rhinol. and Otol. Soc. (pres. 1940-41), Am. Laryngol. Assn., Am. Otol. Soc., A.A.A.S. Am. Coll. of Surgeons. Club: Los Angeles Country. Home: 526 S. St. Andrews Place. Office: 1136 W. 6th St., Los Angeles, Calif.

BROWN, John Mason, dramatic critic, author; b. Louisville, Ky., July 3, 1900; s. John Mason and Carrie (Ferguson) B.; A.B., Harvard, 1923; L.H.D., Williams, 1941; D.Litt., U. of Mont., 1942; m. Catherine Screven Meredith, Feb. 11, 1933; 2 sons, Preston, Meredith Mason. Began on Louisville (Ky.) Courier-Journal, 1917; teacher history of theatre Shakespeare, etc., summer sessions, Univ. of Mont., 1923, 29, 31; asso. editor and dramatic critic Theatre Arts Monthly, 1924-28; staff lecturer Am. Lab. Theatre, 1925-31; dramatic critic New York Evening Post, 1929-41; dramatic critic New York World-Telegram, 1941-42; course on history of theatrical criticism, Yale, 1932; course on playwriting, Middlebury Coll., Breadloaf Writers' Conf., Vt. summer 1935, 36; courses on history of modern theatre, playwriting, and history of dramatic criticism, Harvard U., summers, 1937-40; also lecturer; asso. editor and dramatic critic, Saturday Review of Literature, Nov. 1944; conductor, C.B.S. program, Of Men and Books. Lieut. U.S.N.R., 1942; on staff of Vice Admiral Alan G. Kirk for invasions of Sicily and Normandy (awarded Bronze Star for services during latter); inactive duty since Dec. 1944. Clubs: Harvard, Century Association, New York Drama Critics Circle (president 1941-42); Critics' Circle (London). Editor: Theatre Arts Prints, 1929; (with Montrose J. Moses) The American Theatre as Seen by its Critics, 1934. Author: The Modern Theatre in Revolt, 1929; Upstage—The American Theatre in Performance, 1930; Letters from Greenroom Ghosts, 1934; The Art of Playgoing, 1936; Two on the Aisle, 1938; Broadway in Review, 1940; Accustomed As I Am, 1942; Insides Out, 1942; To All Hands, 1943; Many a Watchful Night, 1944. Wrote introduction, bringing Hiram K. Moderwell's The Theatre Today up to date, 1927. Home: 17 East 89th St. Address: care Saturday Review of Literature, 25 W. 45th St., New York, N.Y.

BROWN, John Nicholas, real estate; b. New York, N.Y., Feb. 21, 1900; s. John Nicholas and Natalie Bayard (Dresser) B.; grad. St. George's Sch., Newport, R.I., 1918; A.B., magna cum laude, Harvard U., 1922, A.M., 1928; m. Anne Seddon Kinsolving, Oct. 18, 1930; children—Nicholas, John Carter, Angela Bayard. President Counting House Corporation; trustee Providence Institution for Savings; treas. Brown Land Co. Formerly mem. Federal Advisory bd. PWA; del. R.I. Constitution Conv. to Repeal Prohibition; 1st chmn. R.I. State Planning Bd. Served in U.S. Navy, 1918. Trustee Gen. Theol. Sem., Rhode Island Foundation, Butler Hosp., Byzantine Inst., Am. Sch. for Classical Studies at Athens, St. George's Sch.; mem. exec. com. St. Dunstan's Sch.; fellow and mem. advisory and exec. Com. Brown U.; mng. com. John Carter Brown Library (Brown U). Del. Gen. Conv. P.E. Ch., 1925, 28, 31, 34, 37, 43; mem. standing com. Diocese of R.I. Hon. mem. Am. Inst. Architects, Mass. Hist. Soc., Phi Beta Kappa (Brown Chapter) treas. Soc. of the Cincinnati in R.I. and Providence Plantations; treas. and chmn. exec. com. Mediaeval Academy America. Chief of Monuments, Fine Arts and Archives Sect., U.S. Group Allied Control Council in Germany. Democrat. Clubs: New York Yacht, Harvard (New York City); Eastern Yacht, Tavern, Harvard (Boston); Newport Country, Reading Room, Clambake, Spouting Rock Beach, Newport Yacht, Ida Lewis Yacht (Newport); Hope, Agawam Hunt, Providence Art (Providence); Fishers Island Country. Home: Harbour Court, Newport, R.I. Office: 50 S. Main St., Providence, R.I.

BROWN, John Nikolai, clergyman, educator; b. Sioux Rapids, Ia., Mar. 19, 1883; s. Ole O. and Anna (Sauer) B.; grad., St. Olaf Acad., Northfield, Minn., 1902; A.B., St. Olaf Coll., 1906; C. T. Luther Theol. Sem., St. Paul, 1909; D.D. Carthage (Ill.) Coll., 1927; m. Ada Amelia Johnson, June 18, 1909; children—Lois Marjorie, Harold Joseph, Lawrence David. Ordained Lutheran ministry, 1909; pastor Bethlehem Ch., Beloit, Wis., 1909-16, St. Olaf Ch., Austin, Minn., 1916-21; pres. Nat. Young People's Luth. League of America, 1917-21; pres. Canton (S.D.) Luth. Normal Sch. 1921-25; pres. Concordia Coll., Moorhead, Minn., since 1925. Civilian chaplain Camp Dodge, Des Moines, Ia., 1917. Republican. Kiwanian. Home: Moorhead, Minn.

BROWN, J(ohn) Thompson, vice-pres. E. I. du Pont de Nemours Co.; b. Baltimore, Md., June 8, 1882; s. John Wilcox and Ellen Turner (Macfarland) Brown; B.S., Virginia Polytechnic Institute 1902; student Cornell University 1902-03; married Ysabel Yolande de Vignier, April 23, 1914; children—John Wilcox, Robert Mott, Odile de Vignier (dec.), John Glenn, Mary Turner, Ysabel de Vignier. With E. I. du Pont de Nemours & Co. since 1903, beginning as draftsman and advancing through engring., operating mng. positions, dir. since 1922, v.p. since 1929; dir. Canadian Industries, Ltd., Remington Arms Co., Inc. Trustee P.E. Church of Diocese of Delaware, Episcopal Ch. Sch. Foundation, The Delaware Hospital; vice-pres. Del-Mar-Va council, Boy Scouts of America; dir. The Family Soc. Mem. Delta Phi, Omicron Delta Kappa, Phi Kappa Phi. Episcopalian. Clubs: Wilmington, Wilmington Country, Du Pont Country, Rotary (Wilmington). Home: Montchanin, Del. Office: Du Pont Bldg., Wilmington, Del.

BROWN, John William, public health director; b. Lockhart, Texas, March 25, 1885; s. Rev. Alanson and Catherine Elizabeth (Moore) B.; M.D., Vanderbilt Univ. School of Medicine, 1910; M.P.H., Johns Hopkins Sch. of Pub. Health and Hygiene, 1924; m. Katherine Laurence Adams, June 4, 1913; children—John William, Eoline, Alanson. Gen. practice of medicine, 1911-17; served in U.S. Army, Camp McArthur, Waco, Tex., Philippines and China, 1917-20; city health officer, El Paso, Tex., 1920-26; gen. practice, Marfa, Tex., 1926-32; state health officer Tex., 1932-36; dir. of pub. health, Houston, 1937-41. On active duty as sr. surgeon U.S. Pub. Health Service, dir. Comanche County Health Unit, Lawton, Okla., since Oct. 1941. Mem. Am. Med. Assn., Am. Pub. Health Assn., Harris County Med. Soc., Delta Omega. Mason. Home: 711 N. 13th St., Lawton, Okla.*

BROWN, Joseph Alleine, railway official; b. Tampa, Fla., Jan. 31, 1874; s. John Matthews and Emma Garland (Penick) B.; ed. pub. and high schs., Austin, Tex.; student, U. of Tex., 1891; m. Louise Zimpleman Jones, Nov. 14, 1899; 1 son, Hart. Began as stenographer in treas. office M-K-T R.R., Dallas, 1896; successively stenographer, gen. clk., rate clk. gen. freight office, Palestine, Tex., 1897-1903; commercial agt. Internat. Great Northern R.R., Dallas, 1903-07; chief clk. traffic dept. Gulf Coast Lines, Beaumont, Tex., 1907-10; asst. gen. freight agt., gen. freight agt. and freight traffic mgr. Gulf Coast Lines, Houston, 1910-26; asst. v.p. M.P. System Lines, St. Louis, 1927-41, v.p. and chief traffic officer. Oct. 1941-June 1, 1944; retired. Protestant. Clubs: Missouri Athletic, Traffic (St. Louis); Union League (Chicago); Houston, Houston Turnverein (Houston, Tex.). Home: 3618 Burlington St., Houston, Tex.

BROWN, Joseph Clifton, educator; Apr. 5, 1879-Jan. 16, 1945. See Vol. 15 (1928-29).

BROWN, Joseph Real, lawyer; b. Van Buren, Ark., May 26, 1892; s. Joseph Ringold and Lucie Margaret (Houston) B.; A.B., Yale, 1914; LL.B., Harvard, 1917; m. Lucy Mason McDonough, Jan. 4, 1922; children—Lucy McDonough (Mrs. C. B. Randall, Jr.), Joseph Real. Admitted to Ark. bar, 1917, and practiced in Ft. Smith; gen. counsel, The Kansas City Southern Ry. Co. and Louisiana & Arkansas Ry. Co.; sec. and treas. Arkansas Western Ry. Co., Fort Smith & Van Buren Railway Co.; dir. The Kansas City Southern Railway Co. Served as lieut. field artillery, U.S. Army, in charge special court martial work, Upton, N.Y., during World War; also instructor in field artillery, Central Officers Training School. Mem. Delta Kappa Epsilon. Club: Hardscrabble Country (Ft. Smith). Author: Striking Resemblance, 1932; Epochal Years, 1935. Home: 405 May Av., Ft. Smith, Ark.; also "The Walnuts," Kansas City, Mo. Office: 114 West 11th St., Kansas City, Mo.

BROWN, Katharine Kennedy, vice chmn. Republican Nat. Com.; b. Dayton, O.; d. Grafton Claggett and Louise (Achey) Kennedy; ed. pub. sch., Dayton (O.); student Dana Hall, 1906-08; m. Kleon Thaw Brown, Apr. 20, 1921. Mem. Montgomery County (O.) Rep. Exec. Com., 1920-21, 1926-46; mem. Rep. State Com., 1928-46; Rep. nat. committeewoman, 1932-48; vice chmn. Rep. Nat. Com., 1944-48 (co-dir. western div., 1936; mem. exec. com., 1942-48); del. at large from Ohio to Rep. nat. convs., 1932, 1944. Pres. Ohio Fedn. Rep. Women's Orgs., 1940-48; mem. Advisory bd. Nat. Fedn. Women's Rep. Clubs of America. Vice pres. Ohio Yellow Cab Co., Dayton, O. Mem. D.A.R., Colonial Dames of America, Dist. League of Rep. Women (Washington, D.C.). Founder and pres. Jr. League (Dayton), 1920-22, 1926-28; v.p. Assn. Jr. Leagues of America, 1926-28. Organizer and 1st pres. Army-Navy Officers Club, Dayton, O., 1943. Clubs: Women's Nat. Republican (N.Y. City); Women's Country (Dayton, O.); Town (Cincinnati, O.). Author of pamphlets; What You Want to Know About the Great Game of Politics, 1941; Outline for Precinct and Ward Organization, 1936. Home: "Duncarrick," Keowee and Webster Sts., Dayton, O.

BROWN, Kenneth Irving, coll. pres.; b. Brooklyn, N.Y., Apr. 27, 1896; s. Albert Irving and Ida (Douglass) B.; B.A., U. of Rochester, 1918 (hon. LL.D. 1935); M.A., Harvard, 1920, Ph.D., 1924; m. Muriel Winser Handy, Sept. 8, 1921; children—Van Rensler, Dirck Winser. Teacher Kalbfus Sch., Rochester, 1919; asst. in English, Harvard, 1921-24; prof. Bibl. lit., Stephens Coll., Columbia, Mo., 1925-30; pres. Hiram Coll., 1930-40, Denison U. since 1940. Served as ensign U.S.N.R.F. Mem. bd. edn. Northern Bapt. Conv.; mem. bd. review North Central Assn. Colls. and Secondary Schs.; mem. bd. dirs. Assn. Am. Colls. Mem. Phi Beta Kappa, Delta Upsilon. Mem. Baptist Ch. Club: Athletic (Columbus). Author: Campus decade, 1940. Editor: Character: "Bad," 1934. Home: Granville, O.

BROWN, (Herman) LaRue, lawyer; b. Louisville, Ky., Dec. 17, 1883; s. George Herman and Nelly (LaRue) B.; A.B., Harvard, 1904, LL.B., 1906; m. Dorothy Browning Kirchwey, Nov. 23, 1915; 1 dau., Eleanor LaRue (dec.). Mem. Brown, Field, McCarthy & Field, Boston. Asst. reporter of decisions, Mass Supreme Ct., 1908; chmn. Mass. Minimum Wage Commn., 1912-14; spl. counsel Mass. Pub. Service Commn.; spl. counsel for U.S. in Shoe Machinery and other Sherman Act and Clayton Act cases, 1914-22; asst. atty. gen. of U.S., 1918-19; gen. solicitor U.S.R.R. Administration, 1919-21, spl. counsel, 1921-25; counsel truck div. Nat. Automobile Chamber of Commerce, 1926-33; counsel to the federal and state authorities in prosecution of banking frauds, 1932-34; chmn. Laundry and Retail Stores Minimum Wage Bds., 1936, Jewelry Bd., 1939; Hotel and Restaurant Bd., 1941; mem. Jewelry Industry Com., Wages and Hours Act, 1940. Consultant Office of Defense Transportation, 1942; spl. rep. of the Atty. Gen. of U.S., and asst. to the Ambassador, U.S. Embassy, London, England, since 1943. Vice-chairman Public Franchise League; president Voluntary Defenders Committee, Inc. Mem. Am. Bar Assn. Democrat. Mason. Club: Boston City (pres.). Home: 78 Revere St. Office: 15 State St., Boston 9, Mass.

BROWN, Lee Dolph, writer. See Vol. 23 (1944-45).

BROWN, Leigh A., corp. exec.; b. South Apalachin, N.Y., Dec. 19, 1887; s. Frank A. and Jennie (Whittaker) B.; C.E., Cornell U., 1912; m. Fern Barber, Sept. 14, 1914; children—Robert L., Gordon R., Paul W. Chief engr. Iroquois Gas Corp., Buffalo, N.Y., 1917-22, vice pres., 1923-33, pres. and dir., 1934-42; pres. and dir. Nat. Fuel Gas Co., N.Y. City, since 1943. Republican. Methodist. Rotarian. Home: 815 Park Av., New York 21. Office: 30 Rockefeller Plaza, New York 20, N.Y.

BROWN, Lew, producer and songwriter; b. New Haven, Conn., Dec. 10, 1894; s. Jacob and Etta (Hirsch) B.; student DeWitt Clinton High Sch., N.Y. City; married; children—Naomi, Arlene; m. 2d, Catherine Junewich, Nov. 25, 1939. Has written many popular songs; wrote and produced one of first talking pictures, "Sunny Side Up"; co-author of 21 musical comedies; discovered numerous motion picture stars; pres. Brown and Henderson. Mem. French Soc. of Authors, Composers and Pubs., Am. Legion. Democrat. Author more songs than any other writer in world, including Yes We Have No Bananas, That's Why Darkies Were Born, Beer Barrel Polka, Life Is Just a Bowl of Cherries, Birth of the Blues, and many others. First movie theme song, "Sonny Boy." Home: 100 Socor Rd., Scarsdale, N.Y. Office: 1619 Broadway, New York, N.Y.*

BROWN, Lewis H., corp. official; b. Creston, Ia., Feb. 13, 1894; s. Lewis Henry and Arminta (Cole) B.; A.B., State University of Iowa, 1915, hon. LL.D., Temple University, 1942, Brown Univ., 1943; Lake Forest College, 1945; m. Mary A. Allen, June 24, 1918; children—Rosalind Louise (Mrs. Edward Townsend), Beatrice Marie (Mrs. William Homer Sweney, Jr.), Mary Barbara (Mrs. William T. Ingram). With Fort Wayne (Indiana) Corrugated Paper Company, 1915-17, Montgomery Ward & Co., 1919-27; assistant to president Johns-Manville Corporation, 1927-29, pres. since 1929; chmn. bd. Canadian Johns-Manville Co., Ltd., Johns-Manville Internat. Corp., Johns-Manville Sales Corp., Johns-Manville Products Corp.; dir. Johns-Manville Corp., American Telephone & Telegraph Co., Bankers Trust Co.; trustee Mutual Life Insurance Co.; chmn. bd. trustees Tax Foundation, Inc.; pres. Am. Enterprise Assn.; dir. Citizens Nat. Com. Attended 1st Officers Training Camp, May 1917; capt. infantry, U.S. Army, August 1917-May 1919, A.E.F., France. Chmn. Noise Abatement Commn., N.Y. City, 1929; mem. Pres'. Emergency Com. for Employment, 1930-31; pres. Asbestos Inst., 1933; mem. Durable Goods Indus. Com., Mar. 1934-Sept. 1935; director New York World's Fair, 1939 and 1940; director National Industrial Conference Board; member lay council New York Academy Medicine. General chmn. 23rd and 24th Annual Roll Call, and 1940 Citizens War Relief Com., N.Y. Chapter, Am. Red Cross. Received Vermilye medal, 1939, from Franklin Inst. of Pa. for "outstanding contribution in field of industrial management." Mem. N.Y. Chamber Commerce, Nat. Mfrs. Assn., Nat. Inst. Social Sciences, Phi Alpha Delta, Beta Gamma Sigma. Republican. Clubs: The Links (New York); Round Hill Country (Greenwich, Conn.); Gulf Stream Golf (Del Ray Beach, Fla.); Burning Tree Country (Washington). Home: Deer Park, Greenwich, Conn. Office: 22 E. 40th St., New York, N.Y.

BROWN, Lindsey, librarian; b. Fall River, Mass., Oct. 27, 1888; s. George Pitman and Edna (Lindsey) B.; A.B. cum laude, from Harvard University, 1910, A.M., from same university, 1911; certificate, Library Sch., N.Y. Pub. Library, 1920; m. Dorothy K. Puddington, Dec. 28, 1920; children—Margaret Puddington, Sally Lindsey. Teacher of history, pub. and pvt. schs., 1911-18; asst. to dir. War Service Exchange, 1918; asst. reference librarian, Princeton U., 1920-21; asst. librarian, New Haven Pub. Library, 1921-25; librarian Waterbury Pub. Library, 1925-29; librarian New Haven Pub. Library since 1929. Mem. A.L.A., Conn. Library Assn., Mass. Library Assn., New York Library Club, New Haven Colony Hist. Soc. Unitarian. Clubs: Graduate, Yale Faculty (New Haven); Harvard (New York). Home: 73 McKinley Av. Address: Free Pub. Library, New Haven, Conn.

BROWN, Lloyd Arnold, librarian, cartographer; b. Providence, R. I., May 5, 1907; s. Arnold Cleveland and Eva Leone (Corbin) B.; student Wayne U., 1928-29; B.A., U. of Mich., 1933; m. Florence Eldred Dragoo, 1935; 1 son, Stephen Seabury. Organized firm Brown & Dunning, rare books, 1933; curator of maps, William L. Clements Library since 1935, acting director, 1941; librarian, Peabody Inst., Baltimore, Md., since 1942; instructor in geography, Johns Hopkins U., since 1943; spl. studies included are early cartography; Franklin Gulf Stream map; Mather Magnalia map; history of map engraving; colonial fortifications of America; history Brit. corps of engrs. Author: British Maps of the Revolution, 1936; Loyalist Operations at New Haven, 1937; articles on maps and surveys in the Dictionary of American History, 1940; Notes on the Care and Cataloguing of Old Maps, 1941; The Cassini World Map of 1696, 1941. Editor: Revolutionary War Journals of Henry Dearborn (with H. H. Peckham), 1939; Notes and Queries in "The Colophon," 1940; 14 maps in Atlas of American History, 1943. Mem. editorial advisory bd. of Am. Neptune; advisory council Atlas of American History. Mem. Bibliog. Soc. America, A.A.A.S., Maryland Hist. Soc., Maryland Lib. Assn., Soc. of Am. Archivists. Club: Johns Hopkins. Address: Peabody Institute, Baltimore 2, Md.

BROWN, Lloyd Davidson, army officer. See Vol. 23 (1944-45).

BROWN, Louise Fargo, teacher, historian; b. Buffalo, N.Y.; d. Albert Tower and Eva Perry (Fargo) Brown; A.B., Cornell U., 1903, Ph.D., 1909; student London Sch. of Economics, 1906-07, U. of Geneva, 1907-08, U. of Zurich, 1908; unmarried. Instr. of history, Wellesley Coll., 1909-14, Vassar, 1915; dean of Women and associate professor of history, University of Nevada, 1915-17; associate prof. of history, Vassar Coll., 1919-34, prof. since 1934, emeritus since 1944. Fellow Royal Historical Society, London; mem. Am. Hist. Assn., Phi Beta Kappa, Alpha Phi. Author: Political Activities of the Baptists and Fifth Monarchy Men During the Interregnum, 1911; Freedom of the Seas, 1919; First Earl of Shaftesbury, 1933; Apostle of Democracy: the Life of Lucy Maynard Salmon, 1943. Address: Vassar College, Poughkeepsie, N.Y.

BROWN, Lyndon Osmond, college professor, market research and advertising; b. at Fergus Falls, Minn., July 24, 1902; s. Edward Adam and Irene (Walbridge) B.; B.A., Carleton College, 1924; M.B.A., Northwestern University, 1931, Ph.D., 1935; m. Blanche Boyum, June 28, 1926; children—Richard Charles, Virginia Louise. Teacher social sciences, Detroit Lakes (Minn.) High Sch., 1925-26, prin., 1926-27; prof. marketing, Univ. of Detroit, 1927-30, also director Bureau of Business Research; professor marketing and advertising, Northwestern U., 1930-43; director industrial survey of Detroit, Detroit Chamber of Commerce, 1927; dir. research C.C. Winningham, Inc., Detroit, 1928-30; dir. market planning Cramer, Krasselt Co., Milwaukee, 1930-32; consulting and sales potentials Major Market Newspapers, Chicago, 1932; dir. plans and research Stack-Goble Co., Chicago, 1932-34; vice-pres. Lord & Thomas, 1935-42; vice-pres. Foote, Cone & Belding, 1943-44; partner, Stewart, Brown & Associates, since 1944. Trustee Carleton Coll. Mem. Am. Marketing Assn., Market Research Council, Am. Econ. Assn., Am. Assn. Univ. Profs., Phi Beta Kappa, Delta Sigma Rho, Alpha Kappa Psi, Alpha Pi Zeta. Episcopalian. Club: University (Chicago). Author: Market Research and Analysis, 1937. Contbr. articles to mags. Home: 9 Lookout Av., Bronxville, N.Y. Office: 30 Rockefeller Plaza, New York 20, N.Y.

BROWN, Lytle, army officer; b. Nashville, Tenn., Nov. 22, 1872; s. James Trimble and Jane (Nichol) B.; grad. U.S. Mil. Acad., 1898; B.E., Vanderbilt U., 1893, C.E., 1894; m. Louise Lewis, Dec. 23, 1902; children—Lytle, Eugene Lewis (dec.), Pauline Lewis, Neill Smith, James Trimble, Lewis Castner. Commd. 2d lt. engrs., Apr. 26, 1898; promoted through grades to col. N.A., Aug. 5, 1917; brig. gen. Nat. Army, Apr. 12, 1918; brig. gen. U.S. Army, June 27, 1928. Participated in Santiago Campaign; engaged in Battle of San Juan, July 1-3, 1898, and siege of Santiago; in Philippines, as city engr. Manila, engr. officer Dept. of Northern Luzon, 1900-02; instr. and asst. prof. civ. and mil. engring., U.S. Mil. Acad., 1903-07; comdr. Co. E, 2d Bn. Engrs., 1907-08; in charge U.S. Engr. Dist., Louisville, Ky., 1908-12; comdr. 2d Batn. Engrs., 1912-16, engr. officer Punitive Expdn., Mexico, 1916; in charge U.S. Engr. Dist., Nashville, Tenn., 1917-18; comdr. 106th Regt. Engrs., engr. officer 31st Div.; apptd. dir. War Plans Div. and pres. Army War Coll., May 1, 1918; in charge U.S. Engr. Dist., Florence, Ala., and Chattanooga, Tenn., July 1, 1919; in charge constrn. Wilson Dam, Muscle Shoals, Ala., 1919-20; regtl. comdr. 2d Engrs., 1920-21; sr. instr. engring., Gen. Service Schs., Ft. Leavenworth, Kan., 1921-23; dir. Gen. Staff Corr. Sch., 1923-24; dir. and asst. comdt., comdt. General Staff Sch. U.S. Army, 1924-25; comdg. 2d Regt. Engrs., 1925; asst. comdt. Army War Coll., 1926-28; comdg. 19th Brigade, Panama Canal Dept., 1928-29; chief of army engrs., with rank of maj. gen., 1929-33; brig. gen. comdg. Atlantic sector Panama Canal Dept., 1934; maj. gen. comdg. Panama Canal Dept., 1935-36; retired from active service, Nov. 30, 1936. Mem. Nat. Capital Park and Planning Commn., 1932-33; mem. engrs. advisory bd. Reconstruction Finance Corp.; mem. Tenn. Conservation Commn., 1939-40; chmn. Governor's Advisory Com. on Preparedness; chmn. State Defense Council, 1941; chmn. State Bd. on prevention of stream pollution. Awarded D.S.M.; Companion of the Bath (British); Officier Légion d'Honneur (France). Home: R.F.D. 5, Franklin, Tenn.

BROWN, Margaret Wise, author; b. N.Y. City, May 23, 1910; d. Robert Bruce and Maude Margaret (Johnson) Brown; student Château Brilliantmont, Lausanne, Switzerland, 1923-25; student Dana Hall, Wellesley, Mass.; B.A., Hollins (Va.) Coll., 1932. Became mem. studies and publs. dept., Bureau of Ednl. Expts., N.Y. City; editor children's books, William R. Scott, Inc., 1938-41; author under pseudonym, for children and adults. Club: Buckram Beagles (Brookville, L.I., N.Y.). Co-author: Another Here and Now Story Book. Author: The Fish with the Deep Sea Smile; Br'er Rabbit Stories from Uncle Remus; The First Story; When the Wind Blew, 1937; The Children's Year, 1937; The Streamlined Pig, 1938; The Little Pig's Picnic, 1938; Bumblebugs and Elephants, 1938; The Little Fireman, 1938; The Noisy Books, 1939; Punch and July, 1940; The Fables of La Fontaine, 1940; The Country Noisy Book, 1941; The Runaway Bunny; The House of a Hundred Windows; The Big Fur Secret; Ssssssh Bang; They All Saw It; The Goodnight Book; The Golden Story Book; Horses (under name Golden MacDonald) Big Day, Little Day; Red Light-Green Light; Little Lost Lamb. Home: 186 East End Av., New York, N.Y.; also The Only House, Wharfs Quarry, Vinalhaven, Me.

BROWN, Mark A., banker; b. Fairmont, Ind., Mar. 11, 1889; s. Will F. and Lillian (Dean) B.; ed. Wabash College, Crawfordsville, Ind., 1911; m. Hannah Coxon, Mar 11, 1914. Reorganized and financed the J. M. Leach Mfg. Co., Kokomo, Ind., now pres. and treas.; organized the Kokomo Automotive Co. in 1919; handled the financing of the Shell Am. Petroleum Co., Kokomo, in 1922, now v.p.; reorganized the Globe Stove & Range Co., of Kokomo, 1922, now the Globe Am. Corp., of which he is dir.; v.p. and gen. mgr. Cole Mfg. Co., Chicago, 1924-26; v.p., Harris Trust & Savings Bank, Chicago, since 1928; dir. J. M. Leach Mfg. Co., Globe Am. Corp., Shell Am. Petroleum Co., Abso-Pure Ice & Coal Co., Cloverleaf Ice & Coal Co., The Kelvie Press, Medallic Art Co. Trustee Wabash College. Mem. Ill. Mfg. Assn., Chicago Assn. of Commerce. Mason, Elk. Clubs: Chicago, Mid-Day, Attic, Chicago Yacht, University, Bob o' Link, Glenn View. Home: 32 Linden Av., Wilmette, Ill. Office: 115 W. Monroe St., Chicago, Ill.

BROWN, Marshall Stewart, univ. prof.; b. Keene, N.H., Nov. 6, 1870; s. George A. and Ida (Stewart) B.; Ph.B., Brown U., 1892, A.M., 1893; U. of Heidelberg, 1895-96; L.H.D., New York University, 1932; LL.D., Brown University, 1941; m. Margaret, daughter Professor Henry M. Baird, of New York, June 12, 1900; children—Susan B., Marshall S., Robert B., Margaret C., Julia B.; m. 2d, Josephine Switzer, d. W. M. Marshall, of New York, July 6, 1935. Instr. English, Brown, 1892-93; instructor history, U. of Mich., 1893-94; acting prof. history and polit. science, 1894-99, prof. 1899-1940, acting dean Coll. of Arts and Pure Science, 1916-17, dean of the faculties 1917-40, dean emeritus since 1940, New York U., also chmn. Committee on Administration, 1923, and Commission on Graduate Work, 1926-40; in charge of N.Y. University S.A.T.C., 1918-19. History examiner of Coll. Entrance Exam. Bd., 1905-09; mem. bd. of edn., City of Yonkers, 1908-18. Mem. Am. Hist. Assn., History Teachers' Assn. of Middle States and Md., Zeta Psi, Phi Beta Kappa. Mem. mayor's publ. com. of records of N.Y. City Council; chmn. War Issues Course, New York U., War Dept., 1918-19. Club: Zeta Psi of New York. Author: Epoch making Papers in United States History, 1903; History of the Zeta Psi Fraternity, 1899. Address: New York Univ., University Heights, New York, N.Y.

BROWN, Milton Wilbert, clergyman; b. Mt. Eaton, O., Apr. 4, 1873; s. Rev. Milton W. and Sarah (Finney) B.; B.S., Ohio Wesleyan U., 1894, M.S., 1900; M.A., Wooster Coll., 1895; studied Harvard, Emerson Coll., Lane Theol. Sem.; D.D., Maryville (Tenn.) Coll., 1922; m. Edith Marian Witt, Apr. 5, 1904. Ordained Presbyn. ministry, 1899; pastor Westwood Ch., Cincinnati, 1899-1904, Central Ch., 1904-06; lyceum and chautauqua lecturer since 1906; delivered one lecture—"The Superfluous Man"—more than 1,500 times. Y.M.C.A. sec. at Camp Pike, then dir. for Army and Navy Commn. in Hudson Valley, World War. Campaign dir. Bd. of Christian Edn. of Presbyn. Ch. U.S.A., for endowment for Presbyn. colleges. Trustee Maryville Coll.; elected pres. Press Radio Bible Service, 1936. Mem. S.A.R., Chi Phi (grand chaplain 1928-31). Author: What Is Your Life? (brochure), 1910; The Superfluous Man, 1926; So You Are Going to College, 1940; Autumn Leaves, 1945. Home: 3480 Cheviot Av., Cincinnati, O.

BROWN, Moreau Delano, banker; b. New York, N.Y., Mar. 30, 1905; s. Thatcher Magoun and Caro Lord (Noyes) B.; student St. Paul's Sch., Concord, N.H., 1917-22; B.A., Yale, 1926; m. Alice Cordelia Barbour, Oct. 8, 1927; children—Alice Cordelia, Moreau Delano. With Brown Bros. & Co. and successors Brown Bros. Harriman & Co., 1928—, clk. N.Y. City, 1928-34, clk. Phila., Sept.-Dec. 1934, mgr. Phila., 1935-39, partner since 1939; dir. Baker & Williams, Pa. Glass Sand Corp. and subsidiaries, Manchester Land. Co., Sun Indemnity Co. of New York, Patriotic Insurance Co. of America, Sun Underwriters of New York. Trustee Am. Coll. for Girls at Istanbul in Turkey, Presbyn. Hosp., Phila.; dir. Children's Aid Soc. of Pa., Grenfell Assn. of America. Mem. of Board of Pensions of Presbyn. Ch. in the U.S.A. Mem. Phi Beta Kappa, Alpha Delta Phi, Wolf's Head Soc. Clubs: Philadelphia, Racquet, Yale (Phila.); Merion Cricket (Haverford). Home: North Rose Lane, Haverford, Pa. Office: 1531 Walnut St., Philadelphia, Pa.

BROWN, Nancy, column editor. See Leslie, Annie Louise.

BROWN, Nathaniel Smith, lawyer; Aug. 28, 1872-Sept. 17, 1943. See Vol.23 (1944-45).

BROWN, Nelson Courtlandt, forester; b. S. Orange, N.J., Mar. 1, 1885; s. Ashbel Greene and Lucinda Ann (Van Duyne) B.; B.A., Yale, 1906, M.F., 1908; m. Alice Virginia Baker, Aug. 23, 1911. With U.S. Forest Service, in Mont., Wash., Fla., and Ala., 1908-11; prof. forest utilization, N.Y. State Coll. of Forestry, Syracuse, N.Y., 1912-17; mem. U.S. Trade Commn. in Europe, 1917-18; civilian engr. with A.E.F., in France and Spain, 1918; apptd. spl. adviser to Czecho-Slovak Republic on management of crown forests, Dec. 1919; partner, mgr. Am. Woods Export Assn., New York, 1919-22; prof. in charge forest utilization, N.Y. State Coll. Forestry, since 1921, acting dean, 1928-30. Mem. N.Y. State Reforestation Commn. since 1928; chmn. Syracuse Municipal Tree Commn. since 1929; co-ordinator C.C.C., 1933; chmn. War Council, Syracuse and Onondaga County, 1943. Studied forestry developments in Europe, 1937, 39. Mem. Onondaga County Park Bd. Pres. Syracuse Salvation Army Bd.; mem. Soc. Am. Foresters, A.A.A.S., Am. Wood Preservers' Assn., Am. Forestry Assn., Assn. Yale Class Secs., Sigma Xi, Delta Theta Sigma, Phi Kappa Phi, S.A.R. (ex-pres. Syracuse chapter). Decorated Knight Crown of Italy, 1922. Presbyn. Clubs: Yale (New York); Rotary (Syracuse); Onondaga Golf. Author: Forest Products, Their Manufacture and Use, 1919; The Lumber Market in Italy and Reconstruction Requirements (bull. of U.S. Dept. Commerce), 1919; The Lumber Market in Spain and Portugal (bull. of same), 1920; The American Lumber Industry, 1923; Logging—Principles and Practices, 1934; General Forestry, 1935; Logging—Transportation, 1935; Timber Products and Industries, 1937. Co-Author: Elements of Forestry (with F. F. Moon), 1914. Contbr. 150 miscellaneous professional, scientific and popular articles on forestry and forest products. Home: 122 Dorset Rd., Syracuse, N.Y.*

BROWN, Norma Camille, clergyman, lecturer and editor; b. Le Roy, Ill., Apr. 25, 1899; d. Ransom De Loss and Emma Chryst (Craig) Brown; student Augustana Coll., Rock Island, Ill., 1 yr.; A.B., magna cum laude, Eureka (Ill.) Coll., 1920; studied voice at Eureka Coll. and Ill. Wesleyan U. Preached first sermon at age of 15; held pastorates while attending college; represented Eureka Coll. at 4 inter-collegiate debates, also at State Oratorical Contest; ordained Christian (Disciples of Christ) ministry, 1917; pastor Carlock, Ill., 1920; chaplain Ill. Senate, Feb. 1921; in field for "Flying Squadron" Foundation, 1921-31, and since 1932, and a dir. same until Nov. 1937; loaned to Allied Forces as speaker and sec., 1931-32. Special lecturer Minn. Temperance Movement, 1937-39, loaned to North Dakota Campaign, 1938; in campaign for Calif. Drys, 1939-40; on lecture staff of National Forum, 1940-41; pastor Gerlaw Christian Church since May 1941. Mem. National Temperance and Prohibition Council; mem. general com. representing United Dry Orgns. for Dry Planks and candidates in Nat. Party Conv., 1928 and 1932. Mem. Pi Kappa Delta, Delta Sigma Rho. Asso. editor National Enquirer (now The Spotlight, 1939-43), became editor in chief, 1943. Author: The Alcohol Question, 1943. Home: 324 N. 3d St., Monmouth, Ill.

BROWN, Norris, ex-senator; b. Maquoketa, Ia., May 2, 1863; s. William Henry Harrison and Eliza Ann (Phelps) B.; B.A., State U. of Ia., 1883, M.A., 1885; admitted to bar, 1884; m. Lula K. Beeler, Nov. 28, 1885 (died Mar. 2, 1925); m. 2d, Ann L. Howland, Feb. 5, 1927 (died Dec. 24, 1939). County atty., Buffalo County, Neb., 1892-96; deputy atty. gen., 1900-04, atty. gen. Neb., 1904-06; U.S. senator, Neb., 1907-13. Republican. Mem. law firm Brown,

Crossman, West, Barton & Fitch. Conglist. Mason. Clubs: Omaha, Commercial, Country, Palimpsest, University. Home: Blackstone Hotel. Office: First Nat. Bank Bldg., Omaha, Neb.

BROWN, Paul, congressman; b. in Hart County, Ga., Mar. 31, 1880; s. Alexander Rucker and Martha (Thornton) B.; grad. U. of Georgia; m. Frances Lewis Arnold, Oct. 21, 1914; children—Robert Thomas, Frances Rosalyn. Admitted to Ga. bar, 1901; in practice at Lexington, 1901-20, at Elberton, 1920-33; mem. Ga. Ho. of Rep., 1907-08; county atty. Elbert County, 1928-33; mem. 73d to 79th Congresses (1933-47), 10th Ga. Dist.; del. Dem. Nat. Conv., 1932. Mem. several fraternal orders. Democrat. Methodist. Home: Elberton, Ga.

BROWN, Paul Goodwin, engineer; b. Red Oak, Ia., 1871; s. Isaac W. and Helen (Goodwin) B.; prep. edn., Wyoming Sem., Kingston, Pa.; student Cornell U., 1892-93; m. Antoinette Knapp, 1924. Formerly pres. Keystone State Corp. Mem. Am. Soc. C.E., Western Soc. Engrs., Delta Kappa Epsilon. Director and executive committee Universal Pictures. Clubs: Racquet, Philadelphia, Engineers, Phila. Country (Phila.); Engineers, Links, Whist, Turf and Field, United Hunts, Cornell, Metropolitan (New York); Boca Raton (Fla.); Gulf Stream Golf (Delray Beach, Fla.); Old Guard Soc., Bath and Tennis, Everglades (Palm Beach). Home: 420 Worth Av., Palm Beach, Fla. Office: 1321 Arch St., Philadelphia, Pa.

BROWN, Paul Marvin, Jr., oil refining; b. Amite, La., Nov. 5, 1893; s. Paul Marvin and Mary Alice (Perry) B.; A.B., Centenary Coll., Shreveport, La., 1916; A.M., Southern Meth. U., Dallas, Tex., 1917; m. Willie Eleanor Cavett, July 30, 1918; children—Eleanor, Charles Ellis. Instr. classical langs., Centenary Coll., 1917-18; asst. cashier Am. Nat. Bank, Shreveport, 1919-25, cashier, 1925-30; cashier Continental Am. Bank and Trust Co., Shreveport, 1930-35; pres. and gen. mgr. Bayon State Oil Corp., Shreveport, since 1935; became receiver Commercial Nat. Bank of Shreveport, 1936, resigned. Served in U.S. Army with A.E.F., 1918-19. Mem. La. State Civil Service Commn., term 1940-46. Trustee Centenary Coll. (treas. 1933-41; chmn. since 1941). Mem. Kappa Alpha. Democrat. Mem. Meth. Ch., South. Mason (K.T.). Home: 1504 Woodrow St. Office: 726 Ardis Bldg., Shreveport, La.

BROWN, Percy Shiras, executive; b. Elizabeth, N.J., Oct. 15, 1883; s. Dr. G. Carleton and Katherine (French) B.; ed. St. Paul's Sch., Concord, N.H., 1898-1902, Rensselaer Poly. Inst., Troy, N.Y., 1902-05; m. Katherine Terry, Dec. 12, 1905; 1 dau., Priscilla (Mrs. Irving W. Burr). Chemist Western Electric Co., N.Y. and Chicago, 1905-11; works mgr. Corona Typewriter Co., Inc., Groton, N.Y., 1918-26; sales mgr. Portable Adding Machine Co., 1926-27; dep. dir. Internat. Management Inst., Geneva, Switzerland, 1927-28; associated with Edward A. Filene, 1929-30, 1933-37; partner James O. McKinsey & Co., management engr., Chicago, Ill., 1930-33; asst. to chief of Mass. State Recovery Bd., NRA; sec. treas. and director Consumer Distribution Corp. since 1938; exec. dir., treas., clerk, dir. Edward A. Filene Good Will Fund and Good Will Fund, Inc.; trustee Twentieth Century Fund, Inc. Mem. Indsl. relations div., Fed. Council Churches of Christ in Am.; also mem. com. on churches and co-ops.; pres. Council for Co-op. Development, Am. Com. in Aid of Chinese Indsl. Co-ops. (adv. bd.). Past pres. Taylor Society; mem. Am. Management Association, American Academy of Social and Political Science, Soc. for Advancement of Management (pres. 1943-44), Nat. Consumers League, Am. Statis. Assn., Am. Asso. for Labor Legislation, Acad. of Polit. Science, Med. Administrn. Service (advisory council), Council for Democracy (treas. and dir.), Theta Xi. Episcopalian. Mason (K.T., 32°, Shriner), Jr. O.U. A.M. Author: Next Steps Forward in Retailing (with Edward A. Filene and W. K. Gabler), 1937. Editor: Consumer Co-operative Leadership, 1942 and 1945; Managers Manual for Co-operative Stores, 1945. Home: 37 Beacon St., Boston 8; also New Hampton, N.H. Office: 31 Milk St., Boston 9, Mass.

BROWN, Philip E., army officer; b. Virginia, Minn., Jan. 7, 1896; s. Zalmon Kent and Leana (Donley) B.; student W.Va. U., 1913-17; grad. The Inf. Sch., 1922, Command and Gen. Staff Sch., 1935, Army War Coll., 1937; m. Catherine Courtney, Mar. 5, 1918; children—Betty Lee (Mrs. William T. Gordon), Nancy Kent. Commd. 2d lt., U.S. Army, Aug. 15, 1917, and advanced through the grades to brig. gen., Apr. 19, 1942; now dep. to the insp. gen. Mem. Sigma Chi. Club: Army and Navy, Army and Navy Country (Washington, D.C.). Home: 1510 Forty-fourth St., N.W., Washington, D.C.*

BROWN, Philip King, M.D.; June 24, 1869-Oct. 1940. See Vol. 21 (1940-41).

BROWN, Philip Marshall, educator; b. Hampden, Me., July 31, 1875; s. David Wilbur and Caroline Herrick (Hill) B.; B.A., Williams, 1898, L.L.D., 1918; M.A., Harvard, 1912; m. Mrs. Jane Yuile Lawrence, Apr. 14, 1925. Private sec. to Lloyd C. Griscom, 1900-1901; 2d sec. Am. Legation, Constantinople, 1901-03; sec. legation to Guatemala and Honduras, 1903-07 (various times chargé d'affaires); sec. Am. Embassy at Constantinople, 1907-08 (chargé d'affaires, Oct., 1907-Feb., 1908); E.E. and M.P. to Honduras, 1908-10; instr. internat. law, Harvard, 1912-13; asst. prof. internat. law and diplomacy, 1913-14, prof. internat. law, 1915-29, Princeton. Trustee American University, Washington, D.C. Pres. Am. Peace Soc., Washington Urban League, 1942-44, English-Speaking Union of Washington. Associate editor Am. Jour. Internat. Law; mem. Internat. Law Inst., Brussels; mem. Kappa Alpha (Williams). Episcopalian. Clubs: Century (New York); Metropolitan (Washington). Author: Foreigners in Turkey; International Realities; International Society; La Conciliation Internationale; The Venture of Belief; The Science of Peace. Home: Wardman Park Annex, Washington, D.C.

BROWN, Prentiss Marsh, chairman board of directors, Detroit Edison Co.; b. in St. Ignace, Mich., June 18, 1889; son of James John and Minnie (Gagnon) B.; A.B., Albion College, 1911, LL.D., 1939; University of Illinois, 1911-12; m. Marion Elizabeth Walker, June 16, 1916; children—Mariana Frances, Ruth Margaret, James John, Barbara Jean, Patricia Jane, Prentiss M., Paul W. Admitted to Mich. bar, 1914, and since in practice at St. Ignace; city. atty. St. Ignace, 1914-33; prosecuting atty. Mackinac County, 1915-27; mem. 73d and 74th Congress (1933-37), 11th Mich. Dist.; apptd. to U.S. Senate to fill unexpired term of late James Couzens, 1936; elected for term 1937-43; adminstr. Office Price Adminstrn., Jan. 20, 1943-Oct. 23, 1943; mem. firm Brown, Fenlon, Lund & Babcock, Detroit and Washington, D.C., since 1943; chmn. bd. Detroit Edison Co. since May 16, 1944. Pres. First National Bank, St. Ignace, Arnold Transit Co.; v.p. Union Terminal Piers; dir. Great Lakes Sugar Co.; v.p. and gen. counsel Paulding Sugar Co. Dem. candidate for Congress, 1924, for judge Mich. Supreme Court, 1928. Was chmn. Dem. State Conv. 5 times; chmn. Dem. Senatorial Campaign, 1938. Chmn. special Senate Com. on Taxation of Govtl. Securities and Salaries, 1938-40; later chmn. Claims Com. Mem. Mich. Bd. of Law Examiners since 1930-41. Mem. Delta Tau Delta, Delta Sigma Rho, Phi Beta Kappa. Clubs: Detroit (Detroit, Mich.); Recess (New York). Methodist. Mason, K.P. Home: Detroit, Mich. Office: 2000 Second Av., Detroit 26, Mich.

BROWN, Preston, army officer; b. Lexington, Ky., Jan. 2, 1872; s. Col. John Mason B.; A.B., Yale, 1892, M.A., 1920; honor grad. Army Sch., of the Line, 1913; grad. Army Staff College, 1914, Army War College, 1920; L.L.D., Trinity Coll., Hartford, 1926; m. Susan Ford Dorrance, of Wilkes-Barre, Pa., Feb. 8, 1905; 1 son, Dorrance (died June 1936). Served as private and corpl. Battery A, 5th Arty., Sept. 1894-Mar. 26, 1897; commd. 2d lt. 2d Inf., Mar. 2, 1897; promoted through grades to maj. gen., Dec. 10, 1925; chief of staff, 2d Div., near Verdun, at Chateau-Thierry, Soissons and St. Mihiel, Apr.-Sept. 1918; chief of staff, 4th Army Corps in front of Metz, Sept., 1918; comdg. gen. 3d Div., Battle of the Meuse-Argonne, Oct. 1918; asst. chief of staff, A.E.F., at advanced Gen. Hdqrs. in occupied German territory, Nov. 1918; instr., dir. and acting comdt. Army War Coll., Washington, 1919-21. Awarded D.S.M. for exceptionally meritorious and distinguished services. As chief of staff 2d Div. directed the details of the battles near Chateau-Thierry, Soissons and at the St. Mihiel salient; also, in comd. of 3d Div. in the Meuse-Argonne offensive, at a critical time, through his judgment and energetic action, div. was able to carry to a successful conclusion the operations at Claire-Chenes and Hill 294. Comdg. gen. 3d Inf. Brigade, 1921, 2d Div., 1924, 1st Div., 1925, 1st Corps Area, 1926-30; deputy chief of staff, U.S. Army, Mar. 9-Oct. 10, 1930; comdg. gen. Panama Canal Dept., Nov. 24, 1930-Nov. 14, 1933; comdg. gen. 2d Army and 6th Corps Area, 1933-34, retired, Nov. 30, 1934. Comdr. Legion of Honor (France); Comdr. Order of the Crown (Belgium). Mem. Soc. of the Cincinnati. Clubs: University (New York); Graduate (New Haven, Conn.); University (Denver). Home: Vineyard Haven, Mass.

BROWN, Ralph Hall, univ. prof.; b. Ayer, Mass., Jan. 12, 1898; s. William and Nellie (Leavitt) B.; student Massachusetts State Coll., 1915-17; B.S., U. of Pennsylvania, 1921; Ph.D., U. of Wisconsin, 1925; m. Eunice Rasmussen, Mar. 21, 1924; children—George Burton, Nancy Eleanor, Laura Leavitt. Asst., dept. of geography, U. of Wisconsin, 1921-25; instr. geography, U. of Colorado, 1925-27, asst. prof., 1927-29; asst. prof. geography, U. of Minnesota, 1929-38, asso. prof. since 1938; teacher summers, Iowa State Teachers Coll., 1922 and 1923, George Peabody Coll. for Teachers, 1924 and 1925, Pennsylvania State Coll., 1937. Recipient of research grants, including Social Science Research Council, 1937-38. Mem. Assn. Am. Geographers (sec. since 1942), Nat. Council Geography Teachers, Am. Geog. Soc., Minn. Hist. Soc., A.A.A.S., Sigma Xi. Chmn. St. Anthony Park Library Assn. Author: Mirror for Americans; Likeness of the Eastern Seaboard, 1810 (spl. publ. Am. Geog. Soc.), 1943. Home: 1454 Chelmsford St., St. Paul 8, Minn. Office: University of Minnesota, Minneapolis 14, Minn.

BROWN, Ralph Wolcott, lawyer; b. Boston, Mass., Dec. 5, 1892; s. Joseph Brigham and Emma Frances (Gates) B.; B.S., Dartmouth Coll., 1915; LL.B., Harvard U., 1920; m. Esther Fisher Davis, Aug. 7, 1926; children—Nathaniel Hapgood, Geoffry Gates, Longstreth Hallowell, Eleanor Whitney. Dir. Boys work Denison House, Boston, 1915; admitted to N.Y. bar, 1921, later to U.S. Supreme and other federal court bars; asso., Burlingham, Veeder, Masten & Fearey, 1920-25; asst. gen. counsel and asst. sec. First Nat. Pictures, Inc., 1925-28; partner Rumsey & Morgan (later Morgan & Lockwood), 1928-34; spl. asst. to gen. counsel in charge of special problems and tax legislation U.S. Treasury Dept., 1934-36; atty. Am. Telephone & Telegraph Co., 1936-39; gen. atty. New York Telephone Co., 1939-42, v.p. and gen. counsel since 1943, now also dir. and mem. exec. com.; v.p., gen. counsel and dir. Empire City Subway Co. (Ltd.), Holmes Electric Protective Co. Served as lt. (j.g.) U.S. Naval Reserve, 1917-21. Vice-chmn. Richmond County (N.Y.) Charter Revision campaign, 1936; chmn. exec. com. Goodhue Children's Center of Children's Aid Soc. since 1939; dir. at large, treas. Staten Island Community War Chest since 1941; member board Staten Island Social Service, Inc.; director Staten Island Day School. Mem. New York State Bar Association, Association Bar City of New York, Maritime Law Assn. of U.S., Phi Delta Theta. Democrat. Congregationalist. Clubs: Harvard, Dartmouth College (New York); Richmond County Country, Down Town Assn. Home: 144 Four Corners Rd., Dongan Hills, S.I., N.Y. Office: 140 West St., New York, N.Y.

BROWN, Ray, illustrator; July 16, 1865-Apr. 30, 1944. See Vol. 23 (1944-45).

BROWN, Ray Andrews, prof. law; b. Sutton, N.H., Aug. 29, 1890; s. George Lawrence and Sarah Lavinia (Andrews) B.; A.B., U. of Minn. 1913, LL.B., 1915; S.J.D., Harvard, 1923; m. Ethel Celia Linnell, June 23, 1917; 1 son, Robert Linnell. Admitted to Minn. bar, 1915, in practice in Minneapolis and Duluth, Minn., 1915-20; asst. prof. law, U. of S.D., 1920-22; asst. prof., asso. prof., and prof. law, U. of Wis. since 1923; acting prof. law, summers, U. of Chicago, 1930, U. of Kan., 1933, U. of Southern Calif., 1939. On leave from University of Wisconsin, with Tax Division, Department of Justice, Washington, 1943-44; attorney American Telephone & Telegraph Company, New York City, since 1944. Mem. of staff on survey of Indian affairs, collaborating in report to Secretary of Interior on Problem of Indian Administration, 1927; co-author report on enforcement of law on Indian reservations, to Com. of Indian Affairs, 1930. Nat. pres. Order of Coif, 1937-40. Served as 2d lt. U.S. Army, 1918. Mem. Sigma Chi, Phi Delta Phi, Phi Beta Kappa, Order of Coif, Am. Bar Assn., Wis. State Bar Assn. Baptist. Author: Treatise on the Law of Personal Property, 1936; Cases and Materials on Real Property, 1941; Short Selection of Cases on Personal Property, 1941; Administration of Workmen's Compensation, 1933; Contbr. to legal jours. Home: 270 Bronxville Rd., Bronxville 8 N.Y. Office: Room 2515, 195 Broadway, New York 7, N.Y.

BROWN, Raymond Dwight, property development; b. Indianapolis, Ind., June 29, 1886; s. George W. and Mary Jane (Coble) B.; A.B., Wabash Coll., Crawfordsville, Ind., 1908; m. Clara Hyatt, Sept. 16, 1908; children—Betty, Raymond Dwight, Jean. Retail shoe merchant at Indianapolis, 1908-16; automotive distbr., 1917-21; property development since 1922; pres. R. D. Brown Management Corporation, R. D. Brown, Inc., United Post Offices Corporation, Postal Service Building Corp., St. Louis Post Offices Corp., Bapps Corp., Grayburg Oil Co., Grayburg Pipe Line Co., Wabash Pub. Service Corp., Newton Pipe Line Co., Inc., Managers Discount Corp. Mem. Phi Beta Kappa, Phi Gamma Delta. Republican. Presbyterian. Clubs: Columbia; Woodstock Country. Home: 3025 N. Meridian St., Indianapolis 8. Office: 352 S. Illinois St., Indianapolis 4, Ind.

BROWN, Raymond Joseph, editor; b. Hoboken, N. J., Mar. 31, 1889; s. James Francis and Ellen Agnes (McHale) B.; student Coll. of St. Francis Xavier, New York, 1904-06, Stevens Institute Technology, Hoboken, 1906-08; m. Irene Angela Keenan, April 10, 1918 (died June 28, 1944); dau., Grace Agnes (Mrs. Edmund Ardery). Reporter Hudson Observer, Hoboken, 1908; reporter Newark (New Jersey) Star, 1909-10, New York World, 1910-11, New York Press, 1912-13; news editor Pathé News, 1914-15; film editor Pathé Exchange, Universal Film Mfg. Co. and Metro Pictures Corp., 1915-17; free lance mag. writer, 1917-23; asso. editor Popular Science Monthly, 1923-25; mng. editor, 1925-30, editor, 1930-40; editor Outdoor Life since 1934; editorial dir. The Sportsman, 1937; vice-pres. Popular Science Pub. Co. Served in U.S. Army, Camp Dix and Camp Lee, Va., 1918. Mem. Artists' and Writers' Assn. Democrat. Clubs: Players, Dutch Treat (New York); National Press (Washington, D.C.); Baltusrol Gold. Address: 353 4th Av., New York 10, N.Y.

BROWN, Revelle Wilson, ry. official; b. Carlyle, Ill., Aug. 5, 1883; s. Porter W. and Mary (Randall) B.; ed. pub. schs. and Carlyle High Sch.; m. Carolyn Holdener, Dec. 9, 1903; children—Mrs. Mary Vickery, Pauline (Mrs. John F. Deems), Ralph W. Began as laborer, Ill. div., B.&O. R.R. Co., 1901-02, fireman, 1902-05, engr., 1905-10; air brake instr., supt. motive power, Cincinnati, O., asst. road foreman of engines, Ill. div., successively, 1910-11; engr., Ill. div., 1911-12; asst. road foreman of engines, engr., Ill. div., road foreman of engines, Indianapolis, 1912-14; supervisor locomotive operation, 1914-15; road foreman of engines, Toledo div., trainmaster, Wellston div.,

1915-16; trainmaster, Toledo div., 1916-17; asst. supt., O. div., 1917-19, supt., 1919-21; supt. Connellsville div., 1921-23, Cumberland div., 1923-26; gen. supt., Md. dist., 1926-30; gen. mgr., C. R.R. Co. of N.J., 1930-31; v.p. and gen. mgr., 1931-35; v.p. in charge operation and maintenance, Reading Co. and C. R.R. Co. of N.J., 1935-41; pres. L.V. R.R. since 1941. Chmn. com. on pub. relations Eastern R.R. Presidents Conf. Mem. Pa. Soc., Newcomen Soc., Pa. Chamber of Commerce. Clubs: Union League (Philadelphia); Railroad Machinery, New York Railroad, Recess, Traffic, Downtown Athletic (New York); Westmoreland (Wilkes-Barre, Pa.); Forest Lake (Pa.). Home: 40 Fifth Av. (11). Office: 143 Liberty St., New York 6, N.Y.*

BROWN, Rex Ivan, pres. Miss. Power & Light Co.; b. Lowell, Mich., Aug. 22, 1889; s. Edwin Henry and Nettie (Myers) B.; ed. pub. schs., Ark.; m. Blanche Dinges, Dec. 25, 1911; 1 son, Charles Edwin. Successively clk., meter insp., supt. meter dept. and mgr. commercial dept. Little Rock Ry. & Electric Co., 1908-27; mgr. commercial and power sales dept. Ark. Power & Light Co., 1927-28, asst. to v.p., 1928-32; v.p. and gen. mgr. Miss. Power & Light Co., 1932-36, pres. since 1936, dir. since 1932. Director Nat. Assn. of Mfrs., Community Chests & Councils, Inc. Organizer, 1939, and first pres. Jackson Community Chest; pres. Hinds County Community and War Fund; state chmn. U.S. Treasury War Finance Com.; mem. exec. com. Miss. Forestry Assn.; mem. nat. council Boy Scouts of America (pres. Andrew Jackson Council 1936-38). Hon. mem. Omicron Delta Kappa. Awarded Silver Beaver, Boy Scouts of America, 1938, Silver Antelope, 1944. Presbyterian. Mason. Clubs: Rotary, Jackson Country (Jackson Miss.). Office: P. O. Box 1640, Jackson 113, Miss.

BROWN, Richard P., chmn. bd. The Brown Instrument Co.; b. Philadelphia, Pa., Sept. 27, 1884; s. Edward and Fannie (Harding) B.; student Wm. Penn Charter Sch., Drexel Inst.; m. Edith Gillette, Oct. 5, 1918; children—Anita Gillette, Lt. (j.g.) Richard P., Jr., U.S.N.R. Organized The Brown Instrument Co., Phila., 1910, pres., 1910-35, chmn. bd. dirs. since 1935 when the co. became div. of Minneapolis-Honeywell Regulator Co.; v.p., dir. of latter co. since 1935; dir. The Atlantic Elevator Co., Nat. Bank of Germantown, Savings Fund Soc. of Germantown. Holds more than 50 U.S. patents on measuring, signaling and automatically controlling temperature, pressure and elevator positioning. Apptd. by Gov. George H. Earle mem. of com. to investigate alleged disfranchisement of electors in Phila., 1938; apptd. by Gov. Arthur H. James to organize new Dept. of Commerce, State of Pa., and served as secretary of commerce, 1939-41; chmn. Pa. State Planning Bd., Pa. Commn. on Interstate Cooperation, Pa. World's Fair Commn., Anthracite Emergency Com.; mem. Interstate Commn. on the Del. River Basin, Commn. to Report on Living Conditions of the Negro Urban Population, 1939-41; regional consultant Dist. No. 4, Defense Plant Corp., Washington, D.C., since Jan. 1942; mem. Defense Workers Transportation Com. since April 1942. Dir. Germantown Hosp. Pres. Scientific Apparatus Makers Assn. of Am., 1933; mem. Am. Soc. M.E., Am. Inst. E.E., Franklin Inst.; v.p. Pa. Soc. of N.Y. Republican. Episcopalian. Clubs: Union League (dir.), Phila. Country (dir.), Sunnybrook Golf, Sunday Breakfast, Fourth Street (Phila.). Home: 3830 Oak Rd., East Falls P.O. (Phila.). Office: Wayne & Roberts Avs., Philadelphia, Pa.*

BROWN, Robert Baird, advertising exec.; b. Yonkers, N.Y., June 5, 1906; s. Marshall Stewart and Margaret (Baird) B.; A.B., Cornell U., 1927, A.M., 1928; m. Matilda Serly Peary, Jan. 12, 1940; 1 dau., Beverly Jean. Asst. in history, Cornell U., 1927; with Gimbel Brothers, N.Y. City, 1929; advertising copywriter, Daniel Starch & Staff, N.Y. City, 1929-30; account exec., Pedlar & Ryan, Inc., New York, 1930-35; advt. mgr., Bristol-Myers Co., New York, since 1936, asst. vice pres. since 1940; pres. Controlled Circulation Audit, Inc. since 1944; vice chmn. and treas. Cooperative Analysis of Broadcasting, Inc. since 1944. Dir. Assn. of Nat. Advertisers, Inc.; mem. Market Research Council, Zeta Psi, Phi Beta Kappa, Phi Kappa Phi. Clubs: University, Douglaston (N.Y. City). Home: 515 E. 89th St., New York 28. Office: 630 Fifth Av., New York 20, N.Y.

BROWN, Robert Coleman, lawyer; b. Nichols, N.Y., Sept. 14, 1892; s. Charles W. M. and Adele (Sydney) B.; A.B., Wesleyan U., Middletown, Conn., 1914; LL.B., Harvard, 1917, S.J.D., 1930; m. Iva George Ringsby, Sept. 16, 1922. Admitted to Hawaiian bar, 1917, and began practice in Honolulu, Hawaii; asso. with Frear, Prosser, Anderson & Marx, 1917-18; asso. with McAdoo, Cotton & Franklin, New York, 1919-26; with Ind. U., 1926-43, as asst. prof. law, 1926-27; asso. prof., 1927-30, prof., 1930-43; asso. with Wright, Gordon, Zachry, Parlin & Cahill, N.Y. City, since 1943. Served with 87th Div., U.S. Army, 1918-19. Mem. Am. Bar Assn. (council sect. of Taxation since 1941), Nat. Tax Assn. (mem. exec. com. 1939-42), Order of Coif, Delta Upsilon, Phi Beta Kappa, Delta Sigma Rho, Phi Delta Phi. Republican. Methodist. Author: Cases and Materials on the Law of Taxation, 1938. Contbr. to legal jours. Home: 20 Park Av. Office: 63 Wall St., New York, N.Y.

BROWN, Robert Emet, clergyman; b. Comstock, Mich., June 14, 1870; s. Charles Emet and Mary Anne (Allen) B.; student Albion (Mich.) Coll., 1895-96; A.B., Allegheny Coll., Meadville, Pa., 1901, D.D., 1912; m. Amy Bernice Lee, Sept. 16, 1896; children—Loa May (dec.), Robert Lee, Allen Lamson (dec.). Ordained M.E. ministry, 1899; pastor State St. Ch., Meadville, Pa., 1899-1902, First Ch., Fredonia, N.Y., 1902-05, First Ch., Franklin, Pa., 1905-12, Asbury Ch., Rochester, N.Y., 1912-20, Richmond Av. Ch., Buffalo, N.Y., Oct., 1920-Dec., 1925, Trinity M.E. Ch., Grand Rapids, 1925-28, 1st Ch. (The College Ch.), Albion, Mich., 1928-32, Spencer-Ripley Ch., Rochester, N.Y., 1932-38; on ministerial staff, Asbury First Meth. Ch., Rochester, N.Y., since 1938. Mem. Genesee Annual Conf. Meth. Ch. Mem. Centenary Commn. M.E. Ch. to Far East, 1918-19; rep. M.E. Ch. at Congress on Christian Work, Montevideo, Uruguay, Apr., 1925. Mem. Sigma Chi, Phi Beta Kappa. Mason. Home: 88 Luzerne St., Rochester 7, N.Y.

BROWN, Robert Emmett, banker; b. O'Brien County, Ia., Nov. 7, 1875; s. Edward Clarence and Catherine (Kearney) B.; student U. of Notre Dame, 1893-97; m. Lena Armstrong, Sept. 11, 1907; children—Francis Armstrong, Lora Elizabeth (Mrs. Samuel Jesse Winn), Marjorie. Engaged in commercial banking, 1900-16, with Big Timber Nat. Bank, Big Timber, Mont., and Nat. Bank of Gallatin Valley, Bozeman, Mont.; lumberman and rancher, 1916-35; gen. agt., Farm Credit Adminstrn. of Spokane, since 1935; pres. Federal Land Bank of Spokane since 1940; pres. Brown Bros. Lumber Co., Helena, Mont.; Col., Mont. Nat. Guard. Mem. Spokane Chamber of Commerce. Mem. Notre Dame Monogram Club. Democrat. Elk. Clubs: Spokane City and University, Early Birds Breakfast, Athletic Round Table (Spokane). Home: 1904 S. Hatch St. Office: Welch Bldg., Spokane, Wash.

BROWN, Robert Frederick, business exec.; b. New York, N.Y., April 1, 1896; s. John Henry and Bertha (Haig) B.; ed. New York public schools; m. Ruth Elizabeth Ryan, 1941; 1 son, Donald H. Brown. Partner firm of Kuhn, Loeb & Co., New York, N.Y., since 1941; dir. Buckeye Pipe Line Co. Home: Ridgewood, N.J. Office: 52 William St., New York, N.Y.

BROWN, Robert K., dentistry; Sept. 22, 1893-Mar. 28, 1944. See Vol. 23 (1944-45).

BROWN, Robert Marshall, educator; b. Grafton, Mass., Mar. 11, 1870; s. George Roberts and Emily Caroline (Waters) B.; A.B., Brown U., 1893; A.M., Harvard U., 1902; Ed.D., Rhode Island College of Education, 1943; m. Fannie L. Plimpton, Sept. 5, 1905 (died Jan., 1909); m. 2d, Myrtis E. Hyde, Aug. 23, 1910. Instr. sciences, high sch., Portsmouth, N.H., 1894-98, prin. 1898-1900; asst. in geology, Harvard U., 1901-02; instr. sciences and mathematics, New Bedford High Sch., 1902-03; teacher geography, Worcester State Normal Sch., 1903-13; prof. geography and geology, R.I. Coll. of Edn., Providence, since 1913, acting pres., 1939-41, now retired; lecturer University of North Carolina, summer 1903; instructor in geography, Martha's Vineyard Summer Institute, 1904; lecturer in geography, Cornell University, summer 1923, 24. Fellow A.A.A.S.; member Assn. Am. Geographers, Nat. Council Geography Teachers. Conglist. Co-Author: Teaching the Social Studies, 1927; Teaching of Geography—32 Year Book National Society for Study of Education, 1932; Directed Geography Studies, 3 vols. (with Mary T. Thorp), 1933; Natural Resources and Conservation, 1936 (with others). Contbr. New Internat. Ency. and many mags. on geographic subjects. Home: 60 Alfred Browne Rd., West Barrington, R.I.

BROWN, Robert Quinney, army officer; b. Arkansas, July 15, 1907; B.S., U.S. Mil. Acad., 1931; grad. F.A. Sch., regular course, 1937, advanced motors course, 1938. Commd. 2d lt., U.S. Army, 1931, and advanced through the grades to brig. gen., 1945. Decorated Legion of Merit. Address: care The Adjutant General's Office, War Department, Washington 25, D.C.

BROWN, Robert Sater, editor; Jan. 15, 1900-July 31, 1944. See Vol. 23, (1944-45).

BROWN, Rollo Walter, author; b. Crooksville, O., Mar. 15, 1880; s. Alexander and Roselba (Search) B.; Litt.B., Ohio Northern U., 1903, A.M., 1904; A.M., Harvard, 1905; Litt.D., Lawrence Coll., 1927, Wabash College, 1932; L.H.D., Marietta College, 1937; LL.D., Ohio Northern University, 1942; m. Ella A. Brocklesby, September 6, 1905. Instructor rhetoric, Wabash Coll., 1905-06, prof. 1906-20; prof. English, Carleton Coll., 1920-23; lecturer on English, Harvard, 1923-24; mem. summer school faculty, Harvard, 1919. While on leave of absence, 1912-13, investigated literary tradition and teaching in écoles and lycées of France. Speaker on Franco-Amer. relations, 1917-18. Corporate mem. Edward MacDowell Assn.; mem. Com. of Authors, Science and Learning in France, 1917. Mem. Phi Beta Kappa. Clubs: Oddly Enough, Puddingstone, Boston Authors. Author: The Art of Writing English (with N. W. Barnes), 1913; How the French Boy Learns to Write, 1915; The Creative Spirit—An Inquiry into American Life, 1925; Dean Briggs, 1926; Lonely Americans, 1929; The Firemakers, 1931; Toward Romance, 1932; The Hilliikin, 1935; On Writing the Biography of a Modest Man, 1935; As of the Gods, 1937; Next Door to a Poet, 1937; I Travel By Train, 1939; There Must Be a New Song, 1942. Editor The Writer's Art—By Those Who Have Practiced It, 1921. Contbr. to mags., and lecturer on current and lit. topics. Home: 52 Garden St., Cambridge, Mass.

BROWN, Roscoe Conkling Ensign, newspaper man; b. Scottsville, N.Y., Aug. 23, 1867; s. Dyer D. S. and Mary Ann (Ensign) B.; brother of Selden Stanley B.; A.B., U. of Rochester, 1889, M.A., 1904, Litt.D., 1925; m. Bertha Backus, Feb. 11, 1897; children—Grosvenor (deceased), Helen Ensign (Mrs. Robert M. Winslow), Elizabeth Grosvenor (Mrs. Lyndon B. Hardwick), Lawrence Roscoe, Truman Backus, Mary Stanley (Mrs. Alfred M. P. Amey), Bertha Raymond (deceased). Was with New York Tribune, 1889-1913, editorial writer, 1895-1906, mng. editor, 1906-12, asst. editor, 1912-13; asso. in journalism, 1914, asst. prof., 1917, prof. journalism, 1919-36, emeritus, 1936—, Columbia. Mem. N.Y. State Civil Service Commn., 1905-11; mem. Council Nat. Civil Service Reform League; trustee Brooklyn Public Library. Mem. Phi Beta Kappa. Clubs: Union League, Century (New York). Author: (with W. F. Johnson) Political and Governmental History of the State of New York. Home: 200 Hicks St., Brooklyn 2, N.Y.

BROWN, Roy, landscape painter; b. Decatur, Ill., Apr. 7, 1879; s. Charles Henry and Mollie (Ellis) B.; ed. high sch., Decatur; studied art at Art Students' League, New York, and Julian Acad., Paris; pupil of Jean Paul Laurens, Réné Ménard and Raffaëlli; m. Grace G. Lockett. Awarded prize and medal Nat. Arts Club, New York; Isador water color prize, Salmagundi Club; Peabody-Baltimore water color prize for group; 2d prize, silver medal, Phila. Art Week; Ranger Fund purchase prize, N.A.D., 1921; Samuel T. Shaw purchase prize ($1,000), 1925; 2d Altman prize for landscape, N.A.D., 1926; Salmagundi Club purchase prize, $1000, 1930; Nat. Arts Club prize for painting, 1936; American Water Color Soc. medal, 1937, 1943; Samuel T. Shaw water color prize, Salmagundi Club, 1938. Represented in Metropolitan Museum, New York; Art Institute, Chicago; National Arts Club, New York; Northwestern U. Evanston, Ill.; Art Institute, Milwaukee, Wis.; Art Inst., Decatur, Ill.; Hackley Art Gallery, Muskegon, Mich.; John Herron Art. Inst., Indianapolis, Ind. N.A., 1926; mem. Am. Water Color Soc. (pres. 1939-44), New York Water Color Club, Phila. Water Color Club. Protestant. Clubs: Century, Lotos, Nat. Arts, Salmagundi (New York). Home: Wilton Center, Wilton, N.H. Studio: 33 W. 67th St., New York, N.Y.*

BROWN, Roy Howard, univ. pres.; b. Girard, Kan., May 2, 1878; s. James and Mercy (Playler) B.; grad. Park Coll. Acad., 1896; B.A., Park Coll., 1900, D.D., 1922; B.D., cum laude, McCormick Theol. Sem., 1903; post grad. work, U. of Chicago; LL.D., from Cedar Coll., 1934; m. Nellie McAfee Pollock, June 4, 1900; 1 dau., Barbara. Ordained Presbyn. ministry, 1903; went to Albay Province, P.I., as a pioneer missionary, 1903, continuing there 18 yrs.; established 79 chs. and received over 2500 members into the communion; pastor Fullerton Av. Ch., Chicago, 1922-25, Central Ch., Des Moines, Ia., 1925-28, Irving Park Presbyn. Church, Chicago, 1928-32; pres. Silliman U., largest evang. ednl. instn. in P.I., 1932-37; head of theol. dept. Union Sem., Manila, P.I., 1932-37; head of theol. dept. Union Sem., Manila, P.I., since Nov., 1939. Interned by Japanese in Manila for 3½ yrs.; rescued by U.S. troops; now lecturing in U.S. Engaged in Y.M.C.A. war work, 1917-18; vice pres. Assn. Evang. Colleges in P.I.; chmn. ednl. com. Nat. Christian Council of P.I.; mem. exec. com. Philippine Mission. Republican. Mason (32°). Translator of Old and New Testament, with cooperation of nationals of P.I., completed in 1921. Writer on mission work of P.I. Public speaker on P.I. questions. Home: 170 S. Marengo, Pasadena, Calif.

BROWN, Roy Melton, educator; b. Boone, N.C., Dec. 11, 1878; s. Joseph Bobbitt and Franky (Ashley) B.; A.B., U. of N.C., 1906, A.M., 1921, Ph.D., 1929; m. Julia White Cole, June 7, 1906; children—Thomas Wiley, Francis Battle. Teacher pub. schs., Watauga and Wilkes counties, N.C., 1898-1902; teacher English, Reidsville (N.C. Pub. High Sch., 1906-07; prin. Wiley Pubic School, Raleigh, N.C., 1907-08; teacher English, Appalachian Training Sch. (now Appalachian State Teachers Coll.), 1908-18; mem. staff N.C. State Commnr. of Pub. Welfare, 1921-25; instr. in sociology, U. of N.C., 1925-27, research asso., 1927-36, dir. div. pub. welfare and social work (grad. sch.), since 1936. Mem. Watauga County (N.C.) Road Commn., 1916-20; mem. pub. sch. bd. Boone, N.C., 1915-20; mem. bd. of commrs. Town of Cary, N.C., 1924-25. Sec. conf. of People of Watauga County, 1913-16; dir. N.C. Conf. for Social Service, 1925-42, treas., 1942, pres., 1943-44; mem. staff White House Conf. on Child Health and Protection, 1930; mem. staff President's research com. on recent social trends, 1930; mem. staff inst. of govt., Brookings Instn., 1934-35; dir. div. social service N.C. Emergency Relief Adminstrn., 1932-34. Mem. Am. Assn. Social Workers, Am. Pub. Welfare Assn., Nat. Conf. Social Work, Southern Sociol. Soc. (2d v.p., 1940), N.C. Conf. for Social Service, N.C. Mental Hygiene Soc., N.C. Bird Club, N.C. Jersey Cattle Club. Author: Public Poor Relief in North Carolina, 1927; The North Carolina Chain Gang (with Jesse F. Steiner), 1928. Home: P.O. Box 69. Office: Alumni Bldg., University of North Carolina, Chapel Hill, N.C.

BROWN, Samuel Alburtus, physician; b. Newark, New Jersey, Jan. 7, 1874; s. Isaac Payne and Marie

(Aldridge) B.; prep. edn. Newark High Sch.; M.D., Univ. Medical Coll. (New York U.), 1894; Dr.P.H., New York U., 1926; m. Charlotte Cowdrey, June 15, 1898; children—Charlotte Cowdrey, Alberta Hartley. Mem. faculty med. dept. New York U., 1896-1932, dean Univ. and Bellevue Hosp., Med. Coll. (now New York Univ. Coll. of Medicine), 1915-32, emeritus pres. New York Acad. of Medicine, 1924-26; consulting physician, Bellevue Hosp.; cons. physician New Rochelle Hospital, Memorial Hospital, Long Branch, French Hosp., North Hudson Hosp., Rockaway Hosp., Fitkin Memorial Hosp. Asst. surgeon and surgeon, 12th Regt. Nat. Guard N.Y., 1900-10, lt. col. U.S. Res. Fellow Am. Coll. of Physicians; mem. A.M.A., Med. Soc. State of N.Y., New York County Med. Soc., N.Y. Acad. Medicine, N.Y. Acad. of Sciences, S.A.R., Phi Gamma Delta, Nu Sigma Nu, Alpha Omega Alpha, Harvey Soc., New York Soc. Mil. and Naval Officers of World War, Am. Legion. Democrat. Episcopalian. Clubs: New York Yacht, Links Golf, Woodmont Rod and Gun, Century. Home: 277 Park Av., New York, N.Y.; and Sands Point, L.I., N.Y. Office: 75 E. 55th St., New York, N.Y.

BROWN, Sevellon Ledyard, editor and publisher; born in Washington, D.C., November 23, 1886; son of Sevellon Alden and Sally Maynadier (Phelps) Brown; educated in public schools; m. Elizabeth Bonney Barry, April 1911; children—Sevellon, III, Barry, Elizabeth Bonney. With Washington bureaus of United Press, New York Morning Sun and N.Y. Herald; chief of Div. of Foreign Intelligence, Department of State, 1911, 1912; served in World War as captain; Washington corr. for Providence Journal and other newspapers; editor and publ. Providence Journal and Evening Bulletin; dir. Providence Journal Co. Mem. advisory council Columbia Sch. of Journalism. Former dir. Am. Soc. Newspaper Editors; ex-chmn. Mng. Editors Assn. of Associated Press. Clubs: Hope, Agawam Hunt, Art. Home: 92 Prospect St. Office: Journal Bldg., Providence, R.I.

BROWN, Sydney MacGillvary, univ. prof.; b. Marblehead, Mass., Aug. 10, 1895; s. Harrison Clifford and Ella Muriel (MacGillvary) B.; student Boston Latin Sch., 1910-13; B.A., Bowdoin Coll., Brunswick, Me., 1916; B.A., Brasenose Coll., Oxford, Eng., 1921, M.A., B.Litt., 1930; m. Eleanor Blanche Aldridge, June 19, 1919; 1 son, Douglas MacGillvary. Asst. prof. of European history, Lehigh U., Bethlehem, Pa., 1923-25, asso. prof., 1925-30, prof. 1930-41. Joined British Royal Air Force, 1916; awarded Distinguished Flying Cross. Mem. Alpha Delta Phi, Phi Beta Kappa. Episcopalian. Author: Medieval Europe, 1932, revised edit., 1935; England (with E. Wingfield Stratford), 1938; The Royal Pedant, 1939. Contbr. hist. articles. Home: Bethlehem, Pa.*

BROWN, Thatcher M., banker; b. N.Y. City, Mar. 8, 1876; s. John Crosby and Mary E. (Adams) B.; grad. Lawrenceville (N.J.) Sch., 1893; A.B., Yale, 1897; m. Caro Lord Noyes, June 3, 1904; children—Moreau Delano, Daniel Noyes, Thatcher M. In banking business since 1897; partner Brown Brothers & Co., 1907-31, Brown Brothers Harriman & Co. since 1931; chmn. local bd. Liverpool & London & Globe Ins. Co., Ltd.; v.p. Manchester Land Co.; mem. local bd. management Royal Ins. Co., Ltd.; chmn. bd. Star Ins. Co., Federal Union Insurance Co., Seaboard Insurance Co.; dir. Globe Indemnity Co., Am. & Foreign Ins. Co., Eagle Indemnity Co., Queen Insurance Co., Royal Indemnity Co., British & Foreign Marine Ins. Co., Newark Fire and Marine Ins. Co., 150 Williams Street Corp., Hudson Ins. Co., Palatine Insurance Company, Virginia Fire Ins. Co., Centennial Insurance Co., Union Assurance Society, Ltd. (chmn.), Prudential Ins. Co. of Gt. Britain (N.Y. City—chmn.); trustee Bank for Savings, Atlantic Mutual Insurance Co.; Atlantic Mutual Indemnity Co.; member American investment com. Sun Ins. Office, Ltd.; member American board Ocean Accident and Guaranty Corp., Ltd., of London, Commercial Union Assurance Co., Ltd. (chmn.), Thames & Mersey Marine Ins. Co. Dir. and pres. bd. Union Theol. Sem.; mem. bd. mgrs. Presbyn. Hosp., Babies Hosp. of the City of New York, Neurol. Inst. of N.Y. Mem. Delta Kappa Epsilon, Wolf's Head (Yale). Democrat. Presbyterian. Clubs: Yale, University, Downtown Assn., Century. Home: 139 E. 79th St. Office: 59 Wall St., New York 5, N.Y.

BROWN, Theodore Henry, professor; b. Mystic, Conn., Oct. 5, 1888; s. Herbert Stanley and Emma (Hall) B.; A.B., Yale, 1910; A.M., 1911; Ph.D., 1913; M.A. (hon.), Harvard, 1942; m. Louise Allis Bulkley, July 18, 1914; children—Helen Bulkley, Margaret Bulkley. Instr. mathematics, Yale, 1913-15; instr., Brown, 1915-16; asst. prof., 1916-18; asst. prof. nautical sci., 1918-20; asst. prof. economics, 1920-21; asst. prof., Columbia U. Sch. of Bus., 1920-25; mem. research staff, bur of bus. research, grad. Sch. of Bus. Adminstrn., Harvard, 1925-26; asst. prof. bus. statistics, 1926-27; asso. prof., 1927-32; prof. since 1932; consultant to pres. of various corps. since 1928. Taught naval training unit, sec. naval training com., Brown, 1918; head consultant, W.P.B., 1941-42; chief consultant, Army Air Forces, 1942-43; chief econ. consultant to v. chmn. in charge of Office of Civilian Requirements, W.P.B., since 1943. Fellow A.A.A.S.; Mem. Am. Astron. Soc., Am. Econ. Assn., Am. Marketing Assn., Am. Statistical Assn. (chmn. com. on statistics in bus. 1934; vice pres. 1935, 1938; vice pres. Boston chapter, 1939-40, pres., 1940-41, dir., 1942-44; mem. com. on fellows, 1940-45), Soc. of Terminal Engrs. (mem. research com., bd. of dirs., 1940), Am. Math. Soc., Econometric Soc., Math. Assn. of Am., Psychometric Soc., Soc. for Symbolic Logic, Nat. Assn. of Cost Accountants, Phi Beta Kappa, Sigma Xi, Alpha Chi Rho. Clubs: Yale (New York); Yale (Boston). Contbr. articles to professional journals. Address: 25 Meadow Way, Cambridge, Mass.

BROWN, Thoburn Kaye, army officer; b. Clyde, N.C., Oct. 26, 1888; s. Thomas Wilson and Eliza Matilda (Haun) B.; student U. of Tenn., 1906-08; B.S., U.S. Mil. Acad., 1913; grad. Cav. Sch., 1923; distinguished grad. Command and Gen. Staff Sch., 1924; grad. Army War Coll., 1933; m. Frances Scratchley, Oct. 27, 1917; children—George Scratchley (U.S. Army), Thomas Wilson (U.S. Army). Commd. 2d lt., Cav., U.S. Army, 1913, and advanced through the grades to brig. gen., May 26, 1942; instr. U.S. Army Schs., 1924-38. Decorated Bronze Star, Mexican Campaign, World War I, and Defense medals. Mem. Phi Gamma Delta. Clubs: Army and Navy Country (Washington, D.C.); Cuyamaca (San Diego, Calif.), Biltmore Forest Country (Asheville, N.C.). Home: 73 Cherry St., Morristown, Tenn.

BROWN, Thomas Richardson, physician; b. Baltimore, Md., Sept. 11, 1872; s. Thomas R. and Harriet (Carrington) B.; grad. Baltimore City Coll., 1889; A.B., Johns Hopkins, 1892, post-grad. work, 1892-93; M.D., Johns Hopkins Med. Sch., 1897; m. Jean McComb Albert, Nov. 27, 1902; 1 dau., Eleanor Albert. Practiced in Baltimore since 1899; formerly associate professor medicine, Johns Hopkins University, now emeritus; visiting physician Johns Hopkins Hosp.; attending physician, Union Memorial Hospital, Women's Hospital, Ch. Home and Infirmary. Trustee Johns Hopkins U.; chairman med. advisory bd., Alfred I. du Pont Hosp. of Nemours Foundation. Democrat. Episcopalian. Mem. A.M.A., Maryland Med. and Chirurg. Faculty, Alpha Delta Phi, Assn. Am. Physicians, Am. Gastroenterol. Assn., Phi Beta Kappa, etc. Club: Maryland. Home: 14 Whitfield Rd., Guilford, Baltimore 10, Md.

BROWN, V(irgil) K(enneth), dir. recreation div. Chicago Park Dist.; b. Warren, Minn., Feb. 16, 1883; s. James M. and Cora (Whitney) B.; student Cornell Coll., Mt. Vernon, Ia., 1902-03, Northwestern U., 1904-06, U. of Chicago, 1909-11; m. Floy A. Schoonover, Sept. 11, 1911; children—Margaret Joan (Mrs. Bartlett Harvey), James Moore, Virgil Kenneth. Mgr. Eckhart Park, West Park Commrs., Chicago, 1907-08; dir. Cornell Square, South Park Commrs., Chicago, 1908-13, asst. supt. playgrounds and sports, 1913-16; supt. recreation, city playgrounds, Newark, N.J., 1916-18; supt. community relations, also morale officer, Air Nitrates Corp., Muscle Shoals, Ala., 1918-19; field rep., Nat. Recreation Assn., N.Y. City, 1919-20; supt. recreation South Park Commrs., Chicago, 1920-35; dir. recreation, Chicago Park Dist., since 1935. Consultant on indsl. recreation since 1942. Field judge Olympic games, Los Angeles, 1932; lecturer at univs. Kan., Tex., Tex. A.&M., Chicago, Purdue, Minn., N.Y., Ia., George Williams. Awarded medal for accomplishment at nitrate plant, Muscle Shoals, Ala., 1918; honor award Soc. Health, Phys. Edn. and Recreation. Past pres. Am. Inst. Park Execs., Soc. Recreation Workers of America. Mem. Sigma Alpha Epsilon. Democrat. Mem. Ch. of Disciples. Clubs: Rotary, Chicago Yacht, Columbia Yacht, Lakeside Lawn Bowling. Editor: Modern Recreation Series, 1936-42; Sports Analysis Series, 1936-42. Author: Recreation Manual (with James O'Rourke), 1932. Edited recreation sect. Parks and Recreation mag., 12 yrs.; mem. editorial bd. Youth Leader's Digest. Home: 10042 Prospect Av. Office: 425 E. 14th Blvd., Chicago, Ill.

BROWN, Volney Mason, lawyer; b. Oakville, Tex., Oct. 10, 1876; s. Robert H. and Amanda (Buchanan) B.; student Washington and Lee U., 1898-1900; LL.B., U. of Tex., 1902; m. Carrie M. Morton, Mar. 17, 1908. Admitted to Tex. bar, 1902, and since practiced in El Paso; sr. partner Brown & Brooke, counsel for numerous utilities and other corps.; asst. city atty., El Paso, 1909-15; mem. Bd. of Legal Examiners, 4th Supreme Jud. Dist., Tex., 1909-11, 8th Dist., 1911-19. Served in Tex. N.G., 1905-08. Mem. Am., Tex. State and El Paso (ex-pres.) bar assns. K. of P. Club: El Paso Country. Home: 1207 Williams St. Office: El Paso Nat. Bank Bldg., El Paso, Tex.

BROWN, W. P., pres. Briggs Mfg. Co.; b. Covington, Ky., Oct. 6, 1896; s. William and Mary (Kelly) B.; student Covington High Sch.; m. Lauretta Ryan, Oct. 21, 1922; 1 son, William P., Jr. Pres., gen. mgr., Briggs Mfg. Co. Catholic. Clubs: Detroit Athletic, Grosse Pointe Yacht, The Country. Home: 946 Balfour Rd., Grosse Pointe, Mich. Office: 11631 Mack Av., Detroit, Mich.

BROWN, Walter Folger, ex-postmaster gen.; b. Massillon, O., May 31, 1869; s. James Marshall and Lavinia (Folger) B.; A.B., Harvard, 1892; student Harvard Law Sch., 1893-94; m. Katharin Hafer, Sept. 10, 1903. Practiced law with father at Toledo, O., 1894-1905; mem. firm of Brown, Hahn & Sanger, 1905-27; chmn. Congressional Joint Com. on Reorganization, representing the President, 1921-24; asst. sec. of commerce, Nov. 2, 1927-Mar. 4, 1929; postmaster general, Mar. 5, 1929-Mar. 4, 1933; chairman board of directors and president Hudson & Manhattan R.R., New York; president Pilliod Company; director National Can Company, The Toledo Trust Co. Pres. Toledo Humane Soc.; pres. bd. trustees Lucas County Children's Home. Clubs: Toledo, Harvard, Bankers (New York); Metropolitan (Washington). Office: Nicholas Bldg., Toledo, O.; and 30 Church St., New York, N.Y.

BROWN, Walter Lindsey, vice-pres. Western Electric Co.; b. Williamson, W.Va., Feb. 14, 1903; s. Douglas W. and Mary Glidden (Williams) B.; B.S., U. of Va., 1924, LL.B., 1926; B.A. (Rhodes Scholar), U. of Oxford, 1928; m. Dorothy Anne Rardin, Nov. 17, 1932; children—Helen Lee, Walter Rardin. Asso. Fitzpatrick, Brown & Davis, Huntington, W.Va., 1928-36, partner, 1936-41; v.p., gen. counsel and dir. Western Electric Co. since 1941; gen. counsel and dir. Western Electric Export Corp., 395 Hudson St. Corp., Mfrs. Junction Ry. Co., Teletype Corp.; Weco Corp.; gen. counsel Nassau Smelting and Refining Co.; dir. Cities Service Co. Mem. Am. Bar Assn. (com. on professional ethics and grievances, 1937-44; special com. on law lists since 1944), New York and W.Va. bar assns., Assn. Bar City of New York, Delta Phi, Phi Delta Phi, Phi Beta Kappa. Democrat. Presbyterian. Clubs: University, Bankers, Wee Burn (Darien, Conn.). Home: South Trail, Darien, Conn. Office: 195 Broadway, New York 7, N.Y.

BROWN, Warren William, newspaper man; b. Somersville, Calif., Jan. 3, 1894; s. Patrick and Hanore (Boyle) B.; A.B., Univ. of San Francisco, 1915; m. Mary Olive Burns, Aug. 23, 1919; children—Mary Elizabeth, Warren William, Peter Joseph, Roger Louis. Began newspaper work in 1916, successively covering baseball and boxing San Francisco Bulletin, and later serving as sporting editor San Francisco Call-Bulletin to 1922; then sporting editor New York Mail one year; boxing writer New York Journal one year; came to Chicago, Sept. 1923, as sporting editor Herald and Examiner; sports columnist Herald-American after amalgamation of Herald and Examiner and Chicago Evening American; now sports editor Chicago Sun (morning paper). Enlisted in Coast Artillery Corps, Ft. Winfield Scott, 1917; transferred to Corps Intelligence duration of World War. Home: 26 N. Long Av. Office: The Sun, Chicago.*

BROWN, Willard Cowles, illuminating engr.; b. Glens Falls, N.Y., Mar. 17, 1895; s. Willard Wilson and Kate (Cowles) B.; B.S., Va. Mil. Inst., 1914; B.S., Harvard, 1916; B.S., Mass. Inst. Tech., 1916; E.E., Va. Mil. Inst., 1925; m. Alice Lynd Harshaw, Dec. 11, 1919; children—Willard C., Eleanor. Asso. prof. elec. engring., Va. Mil. Inst., 1916-17; navy officer, 1917-20; with Nela Park Engring. Dept., Gen. Elec. Co., 1920-42, in charge gen. lighting, 1936-42; capt. (S.C.), U.S.N.R., Bureau Supplies and Accounts, since Nov. 1942, in charge, Commodity Purchase Div., officer in charge Navy Purchasing Office, Chicago, since 1945. Patented lighting devices. Special lecturer Case Sch. Applied Science; an Am. del. and dir. of secretariat on lighting practice, Internat. Congress Illumination, The Netherlands, 1939. Mem. Illuminating Engring. Soc. (v.p. 1939-41, pres. 1941-42), Alpha Tau Omega. Republican. Episcopalian. Clubs: Army and Navy, Mentor Harbor Yacht; Union League (Chicago). Contbr. to technical mags. Home: 1450 Rydalmount Rd., Cleveland Heights, Ohio. Office: 844 N. Rush St., Chicago Ill.

BROWN, Willard Dayton, clergyman; b. Seward, N.Y., Feb. 15, 1874; s. William and Irene (Moore) B.; A.B., Union Coll., Schenectady, N.Y., 1900; grad. Theol. Sem., New Brunswick, N.J., 1903; studied Teachers Coll. (Columbia); D.D., Hope Coll., Holland, Mich., 1921; m. Eva Van Woert, Apr. 19, 1896 (died Feb. 10, 1929); m. 2d, Mabel Frances Cronk, Aug. 1, 1931. Ordained ministry Reformed Church in America, 1903; pastor Middletown, N.J., 1903-05, North Reformed Ch., Passaic, N.J., 1905-20; sec. Progress Campaign Com., Reformed Ch. in America, 1919-20; gen. sec. bd. of edn., Reformed Ch. in America, since Aug. 1920; mem. Publication Council, Christian Intelligencer and Mission Field (contributing editor); mem. Council of Church Bds. of Edn.; trustee Theol. Sem. Reformed Ch. in America; trustee Central Coll., Ia. Mem. Phi Beta Kappa, Delta Upsilon. Republican. Preacher at Am. Ch., The Hague, Netherlands, 1914. Author: History of the Reformed Church in America; My Confession of Faith. Home: Cupsaw Drive E., Wanaque, N.J. Office: 156 Fifth Av., New York, N.Y.

BROWN, William Adams, theologian; Dec. 29, 1865-Dec. 15, 1943. See Vol. 23 (1944-45).

BROWN, William Adams, Jr., univ. prof.; b. New York, N.Y., Nov. 14, 1894; s. William Adams and Helen Gilman (Noyes) B.; student Hill Sch., Pottstown, Pa., 1908-12; A.B., Yale U., 1913-17; A.M., Columbia U., 1927, Ph.D., 1929; m. Edith Dunbar Gilman, Sept. 4, 1921; children—Edith Dunbar, Evelyn Adams. Bank clk. Brown Bros. & Co., 1919-26; Cutting traveling fellowship, Columbia U., 1927-28; asst. prof. economics, Brown U., 1928-36, asso. prof., 1936-40, prof. polit. economy since 1940. Served as mem. Minimum Wage Bd. Jewelry Industry of R.I., 1936. Collaborator Economic, Financial and Transit Dept., League of Nations, 1941, 1942; consultant Treasury Dept., 1940; Economic Studies Div., State

Dept., 1943. Vice-pres. Providence Country Day Sch.; v.p. Consumers League of R.I. Mem. Foreign Policy Assn. (chmn. R.I. branch, 1935-40). Democrat. Presbyterian. Club: Century Assn. (New York). Author: England on the New Gold Standard, 1929; The New York Money Market (with B. H. Beckhart), 1930; The International Gold Standard Reinterpreted, 1914-1934, 1940. Home: 25 George St., Providence, R.I.

BROWN, William Ambrose, bishop; b. Albemarle County, Va., Jan. 3, 1878; s. Henry William and Sarah Slade (Runyard) B.; A.B., Roanoke Coll., Salem, Va., 1898, A.M., 1901, LL.D., 1938, B.D., Virginia Theol. Sem., Alexandria, Va., 1902, D.D., 1917; m. Mary Ramsay, Oct. 29, 1902; children—William Ambrose, Mary Ramsay (Mrs. Warren H. Channel); m. 2d, Winifred Washington Watts, Sept. 7, 1939. Ordained to ministry of Protestant Episcopal Ch., deacon 1901, priest 1902; rector Christ Ch., Blacksburg, Va., 1901-02, Magill Memorial Ch., Pulaski, Va., 1902-04, St. John's Ch., Portsmouth, Va., 1904-38; bishop, Diocese of Southern Va., since 1938. Pres. bd. of trustees St. Paul Polytechnic Sch., Lawrenceville, Va., Bishop Payne Divinity Sch., Petersburg, Va., Chatham Hall, Chatham, Va. Trustee Va. Theol. Sem., Episcopal High Sch., Stuart Hall, Boys' Home, Jackson Field Home, Children's Home Soc., Va. Ednl. Soc. Sec. Diocese of Southern Va., 1908-38; dep. to Gen. Conv. of Episcopal Ch., 1919-37. Vice-pres. Order of Cape Henry, 1607. Mem. Sigma Chi. Mason, Elk, Rotarian. Home: 115 Washington St., Portsmouth, Va. Office: 618 Stockley Gardens, Norfolk 7, Va.

BROWN, William Averell, bus. exec.; b. Cooperstown, N.Y., Sept. 28, 1885; s. Philip Auld Harrison and Jane Russell Averell (Carter) B.; A.B., Harvard, 1906; LL.B., 1908; m. Mary Alice Warren, May 19, 1927; children—William Averell, Peter Schuyler, James Warren, Mary Alice. Admitted to N.Y. bar, 1909; law clerk, Bowers & Sands, New York, N.Y., 1908-17; lawyer in law dept. U.S. Steel Corp., 1917-18, asst. gen. solicitor, 1918-41, sec. of corp. since 1941. Mem. Assn. Bar City of N.Y., Am. Bar Assn., Am. Iron and Steel Inst. Clubs: Harvard, Century Assn. (New York). Home: 129 E. 95th St. 28. Office: 71 Broadway, New York 6, N.Y.

BROWN, William Channing, clergyman; b. Sherborn, Mass., Mar. 7, 1868; s. Rev. William and Salome Stephens (Williams) B.; desc. Thomas Browne, Concord, Mass., 1640; grad. Highland Mil. Acad., Worcester, Mass., 1887; studied Mass. Inst. Tech., 1887-89; grad. Meadville Theol. Sch., Pa., 1894; grad. work, Div. Sch. of Harvard, 1894-95; m. Mary Anna Brown, Aug. 4, 1897; children—Elizabeth Corelli (Mrs. H. W. Harshfield), Margaret Lord (Mrs. Robert M. Murdock). Ordained Unitarian ministry, 1895; pastor Gardner, Mass., 1895-98, Littleton, 1898-1904; field agt., 1904-05, field sec. Am. Unitarian Assn., 1905-24; pastor Wheeling, W.Va., 1924-28; minister (corr.) All Souls Unitarian Ch. since 1904. Established Open Forum, Wheeling, W. Va., 1924. Ex-chmn. sch. com., Littleton; ex-sec. Littleton Pub. Library; town clerk, Littleton, since 1930, town treas. since 1934; minister emeritus First Parish Church, Littleton, 1939. Pres. Mass. Collectors' and Treasurers' Assn., 1939. Mem. Old Colony Hist. Soc., Unitarian Hist. Soc., Littleton Hist. Soc., Am. Unitarian Assn. Club: Twentieth Century (Boston). Home: Littleton, Mass.

BROWN, William Moseley, educator and personnel consultant; b. Lynchburg, Virginia, Feb. 27, 1894; s. William Nicholas and Emily Carrington (Moseley) B.; B.A., Washington and Lee University, 1914, M.A., 1915; student Centre Coll., Danville, Ky.; M.A., Teachers Coll. (Columbia), 1922; M.A., Ph.D., Columbia, 1923; m. Gloria Graham, June 27, 1922; children—William Graham, David Graham. Instr. German, Washington and Lee U., 1913-17, in biology, 1915-16, and gen. sec. Y.M.C.A., 1915-17; prin. high sch., Danville, Va., and sec. Bd. of Edn., 1918-20; asso. prof. edn. and psychology, Washington and Lee U., 1920-22, prof., 1922-29, also dir. vocational guidance; pres. Atlantic U., Virginia Beach, Va., 1929-32; mem. faculty U. of Va., summers, 1924, 25, 26, 28; prof. edn. and psychology, George Washington U., summer, 1927; personnel dir. Vick Chemical Co. and dir. Vick Sch. of Applied Merchandising since 1937, now on military leave of absence. Official psychological examiner Virginia Board Public Welfare. Pvt., corpl., sgt., 2d lt., U.S. Army, Oct. 8, 1917-Dec. 20, 1918, World War; hon. discharged at Vancouver Barracks, Wash. Major, Signal Corps, U.S. Army, since Aug. 15, 1942. Independent Republican candidate for governor of Virginia, 1929, Congress, 1932. Research associate National Commission on Law Observance and Enforcement, 1930-31; mem. Am. com. for Fifth Internat. Congress for Moral Edn., 1930. U.S. rep. Ulrich expdn., interior of Brazil, 1931-32; Rio Brown discovered and so named by Brazilian govt.; also rep. similar expdn. to interior of Brazil, 1933-34; provost U. of Guadalajara, Mexico, 1932-33; pres. League for Nat. Stability, 1933-37, Ednl. Research Associates, 1934-37; member Committee for Nat. Morale since 1941. Mem. Va. State Com., Y.M.C.A., 1926-29, bd. mgrs. Intercollegiate Y.M.C.A., New York; bd. of dirs. N.Y. City Y.M.C.A. Fellow A.A.A.S. (mem. council 1928-29), hon. mem. Institut Historique et Heraldique de France; mem. Va. Acad. Science (pres. 1928-29), Assn. Va. Colls. (pres. 1928-29), Soc. of the Cincinnati in Va., Am. Legion, Delta Kappa Epsilon, Phi Beta Kappa, Omicron Delta Kappa (hon. gen. leadership; founder, 1914; nat. pres., 1922-25; nat. sec. 1925-37), Phi Delta Kappa, Kappa Phi Kappa (mem. gen. council 1927-29), Square and Compass (nat. sec.); pres., Washington and Lee Alumni in Greater New York, 1939-41; nat. pres., Nat. League of Masonic Clubs, 1939-40; nat. pres., Nat. Sojourners (Army, Navy and Marine Corps officers). Presbyterian. Mason (33°; Past Grand Master, Past Grand High Priest; Past Grand Commander; Grand Sword Bearer, Grand Encampment, K.T.). Author: Character Traits as Factors in Intelligence Test Performance, 1923; Best Books on The Choice of a Career, 1926; The Discourse on the Hillside (paraphrase of the Sermon on the Mount), 1933; History of Free Masonry in Virginia, 1935; Templary in the Old Dominion, 1937; The Making of a Mason, 1940; German Psychological Warfare (with L. Farago and others), 1941; Highlights of Templar History, 1943. Editor in chief Virginia Masonic Herald, 1935-39. Home: 12 Gainsborough Road, Scarsdale, N.Y. Office: Chanin Bldg., 122 E. 42d St., New York, N.Y.*

BROWN, W(illiam) Norman, indologist; b. Baltimore, Md., June 24, 1892; s. George William and Virginia Augusta (Clark) B.; student Prep. Sch., Hiram (O.) Coll., 1905-07, Hiram Coll., 1907-08; A.B., Johns Hopkins, 1912, fellow, 1913-15, Ph.D., 1916; Harrison research fellow, U. of Pa., 1916-19; Johnston scholar, Johns Hopkins, 1919-22; studied Sanskrit at Benares, India, 1922-23; m. Helen Harrison, June 29, 1921; children—Norman Harrison, Ursula. Acting head of Sanskrit dept., Johns Hopkins, 1921-22; prof. English, Prince of Wales Coll., Jammu, India, 1923-24; editor Johns Hopkins Half-Century Directory and asst. alumni director, 1924-26; fellow by courtesy Johns Hopkins University, 1924-25; asso. in Sanskrit, Johns Hopkins, 1925-26; prof. Sanskrit Univ. of Pa. since 1926; editor Jour. of Am. Oriental Society, 1926-41; fellow on the John Simon Guggenheim Memorial Foundation, 1928-29; curator of Indian art, Phila. Mus. Art since 1931; curator Oriental Sect., U. of Pa. Museum, since 1942; pres. Am. Sch. Indic and Iranian Studies, Inc. Successively cadet U.S. Naval Aviation Corps, cryptographer with Mil. Intelligence Bur. and spl. agt. with U.S. Naval Intelligence, 1918; Office of Strategic Service Wash., since 1941. Mem. Am. Oriental Soc. (pres. 1941-42), Am. Council Learned Socs. (chmn. com. on Indic and Iranian studies), Linguistic Soc. America, India Soc. (London), Phila. Oriental Club, Phi Beta Kappa, Delta Upsilon. Author: The Pancatantra in Modern Indian Folklore, 1919; The Indian and Christian Miracles of Walking on the Water, 1928; The Story of Kalaka, 1933; Illustrated and Descriptive Catalogue of the Miniature Paintings of the Jain Kalpasutra as executed in the Early Western Indian style, 1934; A Pillared Hall from Madura, 1940; Manuscript Illustrations of the Uttaradhyayana Sutra, 1941. Contbr. to numerous learned and popular publs. Home: Moylan, Pa.

BROWN, Wilson, naval officer; b. Phila., Pa., 1882; s. Wilson and Sarah Ann (Cochran) B.; student Penn Charter Sch., Phila., 1899; grad. U.S. Naval Acad., 1902; m. Lydia Ballou Chappell, Aug. 4, 1924. Commd. ensign, U.S. Navy, 1902, and advanced through the grades to rear adm., 1936; comdg. training squadron, Scouting Force, U.S.S. New York, 1936-37; supt. U.S. Naval Acad., Annapolis, Md., 1938-41; became vice adm. comdg. Scouting Force, Pacific Fleet, 1941; apptd. aide to President Roosevelt, Feb. 1943; retired Dec. 1944. Episcopalian. Clubs: Army and Navy, Chevy Chase, N.Y. Yacht. Home: Waterford, Conn.

BROWN, Wyatt; see Wyatt-Brown, Hunter.

BROWN, Wyburn D., army officer; born S.C., June 23, 1899; B.S., U.S. Mil. Acad., 1918; grad. F.A. Sch., Basic Course, 1920, Command and Gen. Staff Sch., 1937. Commd. 2d lt. F.A., 1918, and advanced through the grades to brig. gen., Feb. 1943; served on Gen. Staff Corps, 1941-42. Address: Office Assistant Chief of Staff, Operations, War Dept., Washington, D.C.*

BROWN, Wyle, former pres. Phelps Dodge Copper Products Corp.; b. West Charlton, N.Y., Dec. 20, 1877; s. Edward W. and Nannie (Fitzgerald) B.; grad. Riverview Military Acad.; M.E., Cornell University, 1898; m. Dorothy K. Woodward, Aug. 10, 1937. Director Phelps Dodge Corp.; pres. and dir. Habirshaw Cable & Wire Corp., Brit. Am. Metals Co. Inc., Am. Copper Products Corp., British Am. Tube Co., Inc.; dir. Metal Textile Corp. Mem. Copper and Brass Research Assn. (pres.), Copper Wire Engring. Assn., Nat. Assn. of Mfrs. Clubs: Met., Union League, Cornell, Engineers, Recess, Wall Street (N.Y. City); Blooming Grove (Pa.) Hunting and Fishing; Sleepy Hollow Country (Scarborough, N.Y.); Plainfield (N.J.) Country; Triton Fish and Game; Electrical Manufacturers. Home: 1239 Watchung Av., Plainfield, N.J. Office: 40 Wall St., New York, N.Y.

BROWN, Zenith J(ones) (Mrs. Ford K. Brown; writes under pseudonyms, Leslie Ford and David Frome), author; b. Smith River, Del Norte County, Calif., 1898; d. Milnor and Mary Francis (Watkins) Jones; A.B., U. of Wash., 1921; m. Ford K. Brown; 1 dau., Janet Calvert. Episcopalian. Clubs: Hamilton Street Club (Baltimore); Cosmopolitan (N.Y. City). Author: (under psuedonym, David Frome) Murder of an Old Man, 1929; In at the Death, 1929; The Hammersmith Murders, 1930; The Strange Death of Martin Green, 1931; Two Against Scotland Yard, 1932; The Man from Scotland Yard, 1933; The Eel Pie Murders, 1933; Scotland Yard Can Wait, 1933; Mr. Pinkerton Goes to Scotland Yard, 1934; Mr. Pinkerton Finds a Body, 1934; Mr. Pinkerton Grows a Beard, 1935; Mr. Pinkerton, an Omnibus, 1935; Mr. Pinkerton Has the Clue, 1936; The Guilt Is Plain, 1937; The Black Envelope, 1937; Mr. Pinkerton at The Old Angel, 1939; Mr. Pinkerton and Inspector Bull (an omnibus), 1939; (under pseudonym, Leslie Ford) The Sound of Footsteps, 1932; By the Watchman's Clock, 1932; Murder in Maryland, 1933; The Clue of the Judas Tree, 1933; The Strangled Witness, 1934; Burn Forever, 1935; Ill Met by Moonlight, 1937; The Simple Way of Poison, 1937; Three Bright Pebbles, 1938; Reno Rendezvous, 1939; The Town Cried Murder, 1939; False to Any Man, 1939; Road to Folly, 1940; Old Lover's Ghost, 1940; The Murder of the Fifth Columnist, 1941; Murder in the O.P.M., 1941; Siren in the Night, 1942; All for the Love of a Lady, 1943. Contbr. stories to mags. Home: 243 King George St., Annapolis, Md.

BROWNE, see also Brown.

BROWNE, Alfred David, prof. health and physical edn.; b. Belfast, Ireland, May 14, 1879; s. Thompson and Jane (Whiteside) B.; brought to U.S. in infancy; student Springfield (Mass.) Coll., 1900-02, U. of N.C., 1902-05; M.D., U. of Tenn., 1907; grad. study N.Y. Post-Grad. Hosp. Coll., 1907-08, Harvard, 1908, 1911-13, U. of Mich., summer 1912; m. Roberta G. Jones, 1908; children—Herbert Thompson, Robert Alfred. Dir. physical edn., U. of N.C., 1902-05; med. dir. St. Paul's Sch., N.Y. City, 1907-08; med. dir. and physical dir. pub. schs., Newton, Mass., 1908-13; med. adviser and prof. physical edn., Miami U., Oxford, O., 1913-16; prof. physical edn., Ore. State Coll., Corvallis, 1916-19; med. adviser, Stanford, 1919-22; dir. phys. edn. dept., U. of Calif., summers 1918-21; became prof. phys. edn., George Peabody Coll. for Teachers, Nashville, Tenn., 1922; became dir. School of Health and Physical Edn., La. State Uni., Baton Rouge, June 1, 1936; now retired; lecturer Am. Red Cross Summer Insts., 1922-27. Served as capt. Med. Corps, U.S. Army, 1918; capt. Med. R.C. Pres. Pacific Coast Intercollegiate Conf., 1921. Dir. Tenn. chapter Am. Red Cross. Mem. A.M.A., Am. Physical Edn. Assn. (pres. Western Dist., 1920-21, Southern Dist., 1927-28), Am. Pub. Health Assn., A.A.A.S., Tenn. Acad. Science, Nat. Collegiate Assn. (v.p. 1917-18), Amateur Athletic Union (v.p. Pacific Coast Dist., 1919-21), Am. Health and Physical Edn. Assn. (nat. council), Southern Health and Physical Edn. Assn. (pres. 1928-29), Delta Kappa Epsilon, Phi Chi; mem. White House Conf. for Child Health and Protection. Unitarian. Contbr. to Am. Med. Assn. Jour. Pub. Health, etc. Recipient nat. honor award from Am. Health and Physical Edn. Assn., 1940, for outstanding services to profession. Address: 6 Tevis Place, Palo Alto, Calif.

BROWNE, Arthur Wesley (broun), educator; b. Brooklyn, N.Y., Nov. 24, 1877; s. Henry Bewley and Kate Matilda (Day) B.; B.S., summa cum laude, Wesleyan U., 1900, M.S., 1901; Ph.D., Cornell U., 1903; Sc.D. from Wesleyan U., 1933; m. Helen Elizabeth Westgate, Feb. 20, 1904; children—Arthur Westgate, Robert Lewis, Ruth Westgate (dec.), Helen Westgate, Catherine Day. Asst. chemist, S.S. White Dental Mfg. Co., Prince Bay, N.Y., 1895-97; grad. scholar in chemistry, 1901-02, instr., 1903-06, asst. prof. inorganic and analytic chemistry, 1906-10, prof. same, 1910-22, prof. inorganic chemistry since 1922, actg. head dept. chemistry (2d semester), 1924-25, Cornell; visiting prof. chemistry, U. of Chicago, summer 1931. Served as consultant during World War, chem. expert Ordnance Dept. at large. Mem. Alpha Delta Phi, Omega Upsilon Phi, Gamma Alpha, Alpha Chi Sigma, Phi Beta Kappa, Sigma Xi, Aldjebar, Phi Kappa Phi, Tau Beta Pi. Independent Republican. Conglist. Contbr. articles to Am. Year Book, 1910-19; also numerous professional articles on original researches in Am. and European chem. jours. Home: 216 Dearborn Place, Ithaca, N.Y.

BROWNE, Belmore, artist; b. New Brighton, S.I., N.Y., June 9, 1880; s. George and Ella (Haskell) B.; ed. pvt. schs.; studied art under William M. Chase and Acad. Julian, Paris; m. Agnes E. Sibley, Oct. 14, 1913; children—Belmore (dec.), Evelyn, George. Illustrator, 1902-12; began painting, 1913; exhibited Nat. Acad. Design, Pa. Acad., Corcoran Art Gallery (Washington, D.C.), Venice Biennial, etc. Represented in Nat. Gallery (Washington, D.C.), Rochester Mus. of Art, Amherst Coll. Executed dioramas Am. Museum of Natural History; specialty, mountain landscapes. A.N.A., 1928. Dir. Santa Barbara Sch. of Arts, 1930-34. Special consultant A.A.F. Materiel Comd., Wright Field, Oct. 1942-June 1943; spl. cons. Arctic Training Sch., since June, 1943; spl. cons. to Lovat's Scouts (British), Feb.-May, 1944; dir. for Wright Field, Ladd Field, Alaska, 1942-43. Author: The Conquest of Mt. McKinley, 1913; also other books on Alaskan adventures. Collaborator A.A.F. training manuals. Home: (winter) Ross, Marin County, Calif.; (summer) Banff, Alberta, Canada.

BROWNE, Burton, advertising exec.; b. Harbor Beach, Mich., July 14, 1905; s. Burton Fulmer and Grace Greenwood (Winches) B.; ed. Jackson, Michigan High Sch. and Chicago Acad. Fine Arts; m. Jeneva Louise McCrum, Mar. 1, 1929; children—Belinda Ann, Candis Carolyn. Owner of art studio, artist and illustrator, 1926; art editor Quigley Publs.; editor mag., Retail Furniture Selling, later publisher; copy chief R. J. A. McLaughlin Advertising Agency; adv. mgr. Silver-Marshall Mfg. Co., Howard Radio Co.; partner Ford, Browne & Mathews Advt. Agency; now gen. partner Burton Browne Advertising; trustee Chicago Professional Sch. of Art. Served as ensign, U.S. Naval Reserve. Recipient citation from Navy for civilian activities, World War II. Mem. Am. Radio Relay League. Clubs: Skokie Country (Glencoe, Ill.); Lake Shore Athletic (Chicago). Home: 1260 Astor St. Office: 619 N. Michigan Blvd., Chicago, Ill.

BROWNE, Charles, physician; b. Phila., Pa., Sept. 28, 1875; s. William Hardcastle and Alice (Beaver) B.; A.B., Coll. of N.J. (now Princeton U.), 1896, A.M., 1899; M.D., U. of Pa., 1900; U. of Berlin, 1902-03; m. Georgeanna Gibbs, April 30, 1913; children—Colston Hardcastle, Anthony DeHoojes, Archibald Ayres, Charles Brown. Began practice at Princeton, N.J., 1906; overseer of poor, Princeton, 1913-16; mayor of Princeton, 4 terms, 1916-23; pres. bd. trustees Princeton Hosp., 1919-28; mem. 68th Congress (1923-25), 4th N.J. Dist.; mem. bd. Pub. Utility Commrs., N.J., since Mar., 1925. Dir. 1st Nat. Bank (Princeton), Del. & Bound Brook R.R. Co. Mem. Borough Council, Princeton, N.J., 1933-35; mem. N.J. House of Assembly, 1936-39, 1941-42. Assistant to surgeon Old Point Comfort Army Hospital, Spanish-Am. War, 1898; student Plattsburg Camps, 1915-16; commd. 1st. lt. Med. Corps, U.S. Army, 1917; capt., Sept., 1918; comdt. U.S. Army Convalescent Hosp. No. 1 at Lawrenceville, N.J. Mem. bd. mgrs. N.J. State Home for Women; mem. Grad. Council Princeton U. Mem. Am. Inst. of Polit. and Social Science. Democrat. Presbyterian. Author: Gun Club Cook Book, 1930; Gun Club Drink Book, 1939. Clubs: University, Princeton, Racquet and Tennis (New York); University, Racquet, Princeton (Phila.). Home: Princeton, N.J.

BROWNE, Charles Albert, chemist; b. North Adams, Mass., Aug. 12, 1870; s. Charles Albert and Susan (MacCallum) B.; B.A., Williams, 1892; M.A., 1896; M.A. and Ph.D., U. of Göttingen, Germany, 1902; hon. D.Sc., Williams, 1924, Stevens Inst. Tech., 1925; m. Louise McDanell (A.B., Stanford, A.M., Columbia, Ph.D., Yale), Feb. 9, 1918; 1 dau., Caroline Louise. Engaged as chemist, New York, 1892-94; instr. in chemistry, Pa. State Coll., 1895-96; asst. chemist, Pa. Expt. Sta., 1896-1902; studied sugar chemistry in Germany, 1900-02; research chemist, La. Sugar Expt. Sta., New Orleans, 1902-06; chief sugar lab., U.S. Bur. Chemistry, Washington, D.C., 1906-07; chemist in charge of N.Y. Sugar Trade Lab., Inc., 1907-23; chief, Bur. of Chemistry, U.S. Dept. Agr., 1923-27; acting chief Bur. of Chemistry and Soils, 1927, chief of chem. and technol. research, 1927-35, supervisor chem. research, 1935-40, retired as consultant, Bur. Agrl. and Industrial Chemistry, 1940. U.S. del. 6th Internat. Congress of Applied Chemistry, Rome, 1906, Internat. Soc. of Sugar Cane Technologists, Brisbane, 1935. Fellow A.A.A.S. (v.p. chemistry sect., 1931, sec. history sect. 1941); mem. Am. Chem. Soc. (bd. of editors, 1911-22; chmn. N.Y. sect., 1923; chmn. sugar sect., 1919-21; chmn. history of chemistry sect., 1922-23; editor, Golden Jubilee number, "A Half-Century of Chemistry in America," 1926), Assn. Official Agrl. Chemists (pres. 1924-25), Washington Acad. Sciences, History of Science Soc. (recording sec. 1926-28; president 1935-36), Agrl. History Soc., S.A.R., Nat. Geog. Soc., Phi Beta Kappa, Sigma Xi, Phi Lambda Upsilon; hon. mem. Am. Oil Chem. Soc.; hon. fellow Sugar Technol. Assn. of India. Gold and silver medals for sugar exhibits, St. Louis Expn., 1904; award of distinction, Associate Grocery Manufacturers of America for applications of science to food manufacturing, 1935. Nicholas Appert Medal for outstanding achievement in food tech., 1944. Unitarian. Mason (32°). Club: Cosmos (Washington, D.C.). Author: Handbook of Sugar Analysis, 1912; Sugar Tables for Laboratory Use, 1912; (with F. W. Zerban) Physical and Chemical Methods of Sugar Analysis, 1941; Source Book of Agricultural Chemistry, 1943; Thomas Jefferson and the Scientific Trends of His Time, 1943; also numerous bulletins and papers. Contbr. to Ency. Britannica, 13th and 14th edits., to Ency. Americana, 1941 edit., and to Dictionary of Am. Biography. Advisory editor Chemistry in Agriculture, 1926; co-editor, Wiley's Principles and Practices of Agricultural Analysis, 3d edit. Home: 3408 Lowell St. N.W. Office: U.S. Bureau of Agrl. and Industrial Chemistry, Washington, D.C.

BROWNE, Duncan Hodge, clergyman; b. Orange, N.J., Oct. 31, 1879; s. Thomas Prossor and Sarah (Hodge) B.; A.B., Columbia U., 1905; post-grad. student same, 1906, hon. S.T.D., 1923; student Gen. Theol. Sem. and Union Theol. Sem., 1905-08; m. Alice Bell Lester, July 12, 1911; children—Lester, Duncan Hodge, Jr. Deacon, 1908, priest, 1909, P.E. Ch.; vicar Bronx Ch. House, N.Y. City, 1908-10; rector Christ Ch., New Brighton, N.Y., 1910-21; dean St. John's Cathedral, Denver, Colo., 1921-24; rector St. James' Ch., Chicago, since 1924. Trustee St. Luke's Hosp.; chmn. Army and Navy Commn. Served as chaplain, capt. with 305th Inf., 77th Div., A.E.F., France, 1917-19; decorated for gallantry in action. Mem. Delta Kappa Epsilon. Clubs: University (New York and Chicago), Columbia University. Home: 200 E. Delaware Pl., Chicago 11, Ill.

BROWNE, Edward E(verts), ex-congressman; b. Waupaca, Wis., Feb. 16, 1868; s. Edward L. and Mary (Parish) B.; B.Litt., U. of Wis., 1890, LL.B., 1892; m. Rose C. Cleveland, 1893; children—Katherine B. (Mrs. William B. Camlin), Mrs. Marcus Hobart, Edward L., Thomas. Admitted to Wisconsin bar, 1892, and since in practice at Waupaca; now senior member of law firm of Browne & Browne (established 1852). District attorney Waupaca County, 3 terms, 1898-1905; member Wisconsin Senate 2 terms; mem. 63rd to 71st Congresses (1913-31) 8th Wisconsin Dist.; mem. Foreign Affairs Com. 8 yrs., Highway Com., Labor and Civil Service coms.; mem. State Conservation Commn. of Wis. Mem. Bd. Regents U. of Wis. Pres. Bar Assn. of 7th Judicial Circuit of Wis., 1937; curator of Wis. Hist. Soc. While mem. Wis. Senate drafted the first state aid road law and law providing for a system of extensive pub. parks. Mem. American Bar Assn., Wisconsin State Bar Assn., English-Speaking Union, Mayflower Soc. Republican. Episcopalian (sr. warden St. Marks Ch., 1908-13, 31, 42, 43). Mason (32°). Clubs: Congressional Country (dir.), Waupaca Golf (charter mem.); University (Winter Park, Fla.). Home: Waupaca, Wis.

BROWNE, Frederick William (broun), army officer; b. St. Charles, Ia., Oct. 25, 1875; s. William Lytle and Mary Pollock (McClure) B.; student U. of Ia., 1894-96, Corcoran Scientific Sch., 1896-98; LL.B., George Washington U., 1901; LL.M., Nat. U., 1902; graduate Command and General Staff School, 1925; m. Mary Postell Lockwood, June 14, 1906; children—Frederick Lee, William Lytle. Began as stenographer, 1896; commd. major, Engr. Corps, U.S. Army, Sept. 20, 1918; promoted through grades to lt. col., Finance Dept., Oct. 1, 1934; member War Dept. General Staff, 1925-33; retired with rank of col., Nov. 30, 1938; recalled to active duty, Jan. 1, 1939; promoted to brig. gen., Feb. 23, 1942; asst. budget officer, War Dept., 1936-44; inactive status since Jan. 1944. Presbyterian. Club: Army and Navy (Washington). Home: 4608 Langdrum Lane, Chevy Chase, Md.

BROWNE, George E., pres. and mem. exec. com. Am. Fedn. of Labor; pres. Internat. Alliance of Theatrical Stage Employees. Office: 630 Fifth Av., New York, N.Y.*

BROWNE, George Elmer, artist; b. Gloucester, Mass., May 6, 1871; s. Josiah Hill and Katherine (Cowan) B.; ed. pub. schs., Salem, Mass.; studied art at Sch. of Drawing and Painting, Mus. of Fine Arts, and Cowles Art Sch., Boston; Acad. Julian, Paris, under Jules Lefebvre and Tony Robert Fleury; m. Lillian B. Putnam, Nov. 2, 1893; 1 son, Harold. Awarded medal, Mechanics Fair, Boston, 1895; Book Plate Prize, Salmagundi Club, New York, 1898; George Inness, Jr. Prize, Salmagundi Club, 1901. Regular exhibitor at Paris Salon, also Munich, Berlin, Rome, London, and in leading cities of U.S. Rep. in following collections: Nat. Collection of Fine Arts, Washington, D.C.; Montclair (N.J.) Mus.; Erie (Pa.) Art Club; Omaha Pub. Library; Art Inst., Chicago; Milwaukee Art Inst.; Toledo (O.) Mus.; Union League Club, Chicago; University Club, Milwaukee; Salmagundi Club, New York; Art Collection, Lawrence, Kan.; Luxembourg Gallery, Paris, 1922; Harrison Collection, Los Angeles Museum, 1923. Painting "Bait Sellers of Cape Cod," purchased by French Govt. from Paris Salon, 1904; painting purchased by Art. Mus., Atlanta, Ga., 1922, Ranger Fund of Nat. Acad. Design, 1929, and Birmingham (Ala.) Public Library; rep. in Art Museums, Montpelier and Cahors, France, also in collection at U. of Wis., Madison. Awarded Isidor prize, Salmagundi Club, 1916, 18; Vezan prize, 1919; $1,000 Shaw prize, 1920; Trumbell prize, 1921; Tuthill prize, Art Inst. Chicago, 1923; water color prize, Baltimore Art Club, 1926; Shaw water color prize, Salmagundi Club, 1927; gold medal, Allied Artists of America, 1928; Rodney Wilcox Jones prize, Nat. Arts Club, 1931; Gregg prize, National Arts Club, 1932; Altman $500 prize Nat. Acad. Design, 1934; gold medal of honor, Allied Artists America, 1934; Carrington prize, Salmagundi Club, 1937; William Church Osborn prize Am. Water Color Soc., 1936; Layman's prize Salmagundi Club, 1938, 40, 43; Adolph and Clara Obrig prize Am. Water Color Soc., 1938; Nat. Arts Club prize, 1938. Dir. and instr. Browne Art Class, Provincetown, Mass.; instructor Grand Central Sch. Art, 1942-43; prof. and teacher of painting, Mary Washington Coll., Fredericksburg, Va., since Sept. 1944; former instr. Met. Art School, N.Y.; conducted classes abroad, 1922, 25, 27 and 29. Decorated Officier de l'Instruction Publique (French), 1925; Chevalier de la Legion D'Honneur, 1936. N.A., 1928; mem. council of Nat. Acad. Design, 1933-35; mem. Nat. Inst. Arts and Letters, Allied Artists of Am. (pres. 1930-35), National Commn. to Advance American Art, Artists Professional League, Am. Fine Arts Foundation, Conn. Acad. Fine Arts, Grand Central Art Gallery (New York), Archtl. League of New York, Painter Gravers America, Group of American Artists, Artists' Fund Soc., New York Water Color Soc., Allied Artists' Assn. (New York), Am. Water Color Soc., Am. Soc. of Etchers, Municipal Art. Soc. (New York), Provincetown Art Assn. (v.p.), Am. Art. Assn. (Paris). Clubs: Lotos (life), Nat. Arts (life), Salmagundi (pres. 1935, 36; life mem.), Century (New York); Beachcombers of Provincetown, Mass. (ex-pres.). Home: (summer) Provincetown, Mass. Studio: (winter) Hotel des Artistes, 1 W. 67th St., New York, N.Y.

BROWNE, Harry C., Christian Science lecturer; b. North Adams, Mass., Aug. 18, 1878; s. Isaac Snell and Elizabeth (Tobin) B.; ed. grammar and high school, North Adams; m. Edith Elizabeth Jacklin, Nov. 7, 1900; 1 dau., Jane Elizabeth. Began as actor, 1900; toured with repertoire companies and later played with stock companies in East and Middle West; beginning 1909 played with Klaw and Erlanger, Cohen and Harris, David Belasco, William Harris, Comstock and Gest, Selwyn Bros., Actors Theatre, etc.; radio work with Columbia Broadcasting System, 1926-31. Became interested in Christian Science, 1910; student Normal Coll., 1918; became practitioner, 1932; served in various capacities at Second Church, N.Y. City, including first reader, 1933-36; first reader, Mother Church, Boston, 1938-41; mem. Bd. of Lectureship since 1942. Served in Santiago Campaign, Spanish Am. War, 1898. Lectured on the war, 1898-99. Mason. Address: 236 Huntington Av., Boston, Mass.

BROWNE, Herbert Wheildon Cotton, architect; b. Boston, Mass., Nov. 22, 1860; s. Thomas Quincy and Juliet Frances (Wheildon) B.; ed. Noble's Private Sch. (Boston), Boston Museum of Fine Arts, Mass. Inst. Tech., Julian's Studio (Paris); studied painting with Fabio Fabii, Florence, Italy, 1883; unmarried Student in office of Andrews and Jaques, architects, 1888-90; partner in firm Little and Browne, architects, Boston, Mass., 1890-1939; retired since 1939. Fellow Am. Inst. Architects; mem. Mediaeval Acad. America (life), Navy League of U.S.A. (life), Soc. Preservation New England Antiquities (life mem.; trustee 1912-15, 1916-19, 1920-23 and 1936-39), Boston Soc. Architects. Home: 66 Beacon St., Boston 8, Mass.

BROWNE, John Barton; b. Plymouth, Eng., Apr. 23, 1887; s. John and Florence Emily (Andrews) B.; ed. Queens Coll., Taunton, Eng. and Bowden Coll., Manchester, Eng.; m. Eva Eckhardt, May 1, 1904; 1 son, John Boynton. Editor Saturday Review, Denver, Colo., 1907-08; feature writer, Los Angeles (Calif.) Examiner, 1910-15; served with French Army, 1915-17 (invalided home 1917); field dir. Am. Red Cross, San Francisco Area, 1919-20; editor California Outdoors and In since 1921; official rep. of Nat. Museums of France in U.S., Can. and Mexico since 1928. Mem. Dramatists Guild of Authors' League of America. Mem. A.A.A.S., Seismol. Soc. America. Awarded Palmes Academiques and Officier de l'Instruction Publique (France), Officier d'Academie. Democrat. Episcopalian. Clubs: Los Angeles Athletic. Authors, Surf and Sand, Hollywood Athletic, Riviera Golf. Contbr. to Saturday Evening Post, Los Angeles Examiner, California Outdoors and In. Co-author: Tell Us of the Night, 1941. Home: 2224 Ponet Drive, Los Angeles, Calif.*

BROWNE, Lewis, author; b. London, Eng., June 24, 1897; s. Harry Abrahim and Stessa (Fiesca) B.; came to U.S., 1912; B.A., U. of Cincinnati, 1919; B.H., Hebrew Union Coll., Rabbinical Sem., 1920; post-grad. work, Yale, 1920-22; m. Myna Eisner Lissner, 1930 (divorced, 1941). Rabbi, Temple Israel, Waterbury, Conn., 1920-23; free lance writer, 1923-24; rabbi Free Synagogue of Newark, N.J. (asso. with Rabbi Stephen S. Wise), 1924-26; organizer and pres. Newark Labor Coll., 1925; resigned rabbinate, 1926, to devote time to writing and lecturing. Visiting prof., summers, Pa. State Coll., 1928, U. of Calif. at Los Angeles, 1932, 33, University of Hawaii, 1937, 39; extension div. lecturer on History of Civilization, University of Calif., 1934-39, Columbia University (1938-43). Author: Congregational Prayer Service, 1925; Stranger Than Fiction, 1925—English edit. of same under title of The Story of the Jews, 1926; This Believing World, 1926; That Man Heine (with Elsa Weihl), 1927; The Graphic Bible, 1928; The Final Stanza, 1929; Why Are Jews Like That?, 1929; Since Calvary, 1931; Blessed Spinoza, 1932; How Odd of God, 1934; All Things Are Possible, 1935; Oh, Say, Can You See!, 1937; Something Went Wrong, 1942; See What I Mean?, 1943; The Wisdom of Israel, 1945. Radio commentator, lecturer and world traveler, Civilian lecturer on orientation for War Dept., 1942-45. Home: Uplifters Ranch, Santa Monica, Calif. Address: care Macmillan Co., 60 Fifth Av., New York; also Harold R. Peat Lecture Bur., 2 W. 45th St., New York, N.Y.

BROWNE, Louis Edgar, foreign trade expert; b. Lynn, Mass., Oct. 20, 1891; s. Edgar Willis and Hattie Westerfield (Adams) B.; ed. U.S. Naval Acad., 1910-12; m. Ouida Risner, May 4, 1920; m. 2d, Eleanor Bode, July 14, 1934; children—Marylou Adams, Virginia Westerfield, Hendrik Adams, Christopher Carter. Began as journalist, 1912; Washington corr. New York Herald, 1913; war corr. Chicago Daily News, New York Globe and Philadelphia Bulletin with Allied Forces in Dardanelles, Suvla Bay, Egypt India, Mesopotamia, Macedonia; with Servian Army in retreat; with Brit. Forces in France; Holland; Russia, 1917, through Revolution to July 1918; served in U.S.N.R.F., July-Dec. 1918; special corr. Chicago

Daily News in Near East, 1919; exec. sec. Am.-Russian Chamber of Commerce since 1929. Lt. col. on active service with U.S. Army since 1942; chief U.S.S.R. Sect., Mil. Intelligence Div., War Dept., Washington. Episcopalian. Mason. Clubs: National Press (Washington, D.C.); Lotos (New York). Author: Economic Handbook of the Soviet Union, 1932; Handbook of the Soviet Union, 1935. Contbr. articles on fgn. trade to jours. Home: 3115 Foxhall Rd. N.W., Washington, D.C. Office: 245 Fifth Av., New York, N.Y.

BROWNE, Margaret Fitzhugh, artist; b. Boston, Mass., June 7, 1884; d. William Maynadier and Cordelia Brooks (Fenno) Browne; student Boston Latin Sch., 1899-1903, Mass. Normal Art Sch., 1904-09, Sch. of Boston Mus. Fine Arts, 1910. Began career as portrait painter, 1910; art editor Boston Evening Transcript, 1919-20; mem. Grand Central Galleries, New York. Has painted many portraits of prominent men and women for leading social and ednl. instns., among them: King Alfonso of Spain, for N.Y. Yacht Club; Mrs. Asa Candler, Wesleyan Coll., Macon, Ga.; Samuel W. Stratton, Bur. of Standards, Washington; Elihu Thomson, Mass. Inst. of Tech., Cambridge. Awarded popular prize, N. Shore Arts Assn., Gloucester, Mass., 1925; hon. mention, Nat. Assn. Women Painters and Sculptors, Brooklyn Art Mus., 1928; special award Nat. Exhbn. of Soc. for Sanity in Art, Chicago, 1941. Apptd. mem. Art Commn. of City of Boston, 1937-42. Mem. North Shore Arts Assn. (president 1934-36), Connecticut Academy of Fine Arts, National Association Women Artists, Springfield (Illinois) Art Assn., Springfield (Mass.) Art League, Newport (R.I.) Art Assn., Boston Art Club, Copley Soc. of Boston, Allied Artists of America, N.E. Branch Soc. Sanity in Art (pres. since 1939). Author: Portrait Painting, 1933. Home: 293 Commonwealth Av. Studio: 30 Ipswich St., Boston, Mass.

BROWNE, Robert Bell, educator; b. Oshkosh, Wis., July 15, 1894; s. George Mervin and Addie (Gordon) B.; Ed.B., Southern Ill. State Normal U., 1918; M.S., U. of Ill., 1929, Ph.D., 1934; m. Frances Fowler, June 19, 1921; children—Robert Bell, Mervin Fowler. Instr. private sch., Burnsville, N.C., 1913-16; prin. high sch., Pittsfield, Ill., 1919-21, supt. schs., 1921-28; prin. high sch., Casey, 1928-29; instr. edn., U. of Ill., 1929-31, asst. dean liberal arts, 1931-34, dir. Extension since 1934, dir. summer session since 1938, asso. prof. edn. since 1940. Served as lt. Inf., U.S. Army, 1918-19. Pres. Urbana Pub. Library Bd.; mem. Ill. State Commn. for Education of the Handicapped since 1941; mem. Ill. State Teachers Examining Board since 1943; pres. Nat. Univ. Extension Assn., 1943. Mem. Nat. Edn. Assn. (on editorial bd. Adult Edn. Bulletin), Am. Assn. Adult Edn. (pres. 1941). Phi Kappa Alpha, Phi Delta Kappa, Phi Eta Sigma, Kappa Delta Pi. Presbyterian. Clubs: University (Urbana); Schoolmasters. Co-author: Workbook in Economic History of the United States, 1932. Contbr. to Illinois Teacher. Home: 812 W. Florida. Office: 118 Illini Hall, U. of Ill., Urbana, Ill.

BROWNE, Rollin, lawyer; b. Talladega, Ala., Dec. 30, 1895; s. Cecil and Sara (Booker) B.; A.B., U. of Ala., 1915, LL.B., 1916; LL.B., Columbia U., 1919; m. Doonya de Mitkiewicz Holland, Feb. 12, 1921; 1 son, Cecil. Asso. with law firm Booth & Hewitt, 1919-20, Cutcheon, Taylor, Bowie & Marsh, 1921-26; mem. firm Taylor, Bowie & Marsh, 1926-27, Mitchell, Capron, Marsh, Angulo & Cooney, 1927-43 and since 1945; mem. firm Browne & Staley, Albany, N.Y., since 1945, specializing in tax work; state commr. of taxation and finance and pres. State Tax Commn., State of N.Y., 1943-45; advisory mem. Joint Legislative Com. on Interstate Cooperation; mem. Commn. on Municipal Revenues and Reduction of Real Estate Taxes. Enlisted in U.S. Army, May 1917, and served as 2d lieut. F.A., World War I. Mem. Nat. Assn. Tax Adminstrs., Am. and N.Y. State bar assns., Bar Assn. City of New York, Soc. Mayflower Descs., Kappa Sigma, Phi Beta Kappa. Episcopalian. Club: University (New York). Writer of articles and papers on tax and other legal subjects. Home: 1 Beekman Pl., New York, N.Y. Office: 20 Exchange Place, New York 5, N.Y.; also 90 State St., Albany 7, N.Y.

BROWNE, William Hand, Jr., coll. prof.; b. Baltimore County, Md., July 21, 1868; s. William Hand and Mary Catherine (Owings) B.; A.B., in Physics and Chemistry, Johns Hopkins, 1890; post-grad. work in elec. engring., same, 1890-92, certificate of proficiency, 1892; B.E. Extra Ordinem from same university, 1927; m. Linda Mary Whitaker, June 6, 1898. Electrician Baltimore Traction Co., 1892-93; consulting elec. engr., Baltimore, 1893-96; instr. elec. engring., U. of Neb., 1896-98; asst. prof., same, U. of Ill., 1898-1902; tech. editor, Electrical Review, New York, 1902-08; prof. elec. engring. and physics, 1908-16, prof. elec. engring. since 1916, head dept., 1916-44, N.C. State Coll. Episcopalian. Democrat. Mem. A.A.A.S., Am. Inst. Elec. Engrs., Soc. Promotion Engring. Edn., Illuminating Engring. Soc., N.C. Society of Engineers, Raleigh Engineers Club, Sigma Xi, Tau Beta Pi, Eta Kappa Nu, Pine Burr (local hon.), Phi Kappa Phi, Delta Phi. Address: State College Station, Raleigh, N.C.

BROWNELL, Amanda Benjamin Hall (Mrs. John Angell Brownell) (broun-ĕl′), author; b. Hallville, Conn., July 12, 1890; d. Joseph and Caroline (Lucas) Hall; ed. private schools, short courses at Villa Crandon, Rome, and courses in short story writing and English versification, New York U., and Columbia U.; m. John Angell Brownell (U.S. Navy), Aug. 28, 1923; 1 son, John Angell. Contbr. many short stories to women's mags., and poems in Harper's, Century, N. Am. Rev., etc.; awarded yearly prize by Poetry Soc. America for poems entitled The Dancer in the Shrine, and I'll Build My House, also Poetry Magazine (Chicago, Ill.) prize for The Ballad of the Three Sons, 1924. Episcopalian. Author: The Little Red House in the Hollow, 1918; Blind Wisdom, 1920; The Heart's Justice, 1922—all fiction; The Dancer in the Shrine (verse), 1923; (verse) Afternoons in Eden, 1932; Cinnamon Saint (poem), 1937; Honey Out of Heaven (collection of lyrics), 1938; Unweave a Rainbow (lyrics), 1942. Home: 542 Montauk Av., New London, Conn.*

BROWNELL, Baker, writer, educator; b. St. Charles, Ill., Dec. 12, 1887; s. Eugene A. and Esther Burr (Baker) B.; student U. of Wash., Seattle, and Northwestern U., 1906-09; student Harvard, 1909-13, A.B., 1910, in absentia, A.M., 1911; traveling fellow in philosophy, 1912-13; studied Tuebingen U., 1912-13, Cambridge U., 1913; m. Helena Van Arsdale Maxwell, 1915; m. 2d, Adelaide Howard, 1933; 1 son, Eugene Howard. Editorial writer of the Chicago Daily News, 1920-21; lecturer, asso. prof. and prof. journalism, Northwestern U., 1920-25; prof. contemporary thought, same, since 1925, head of dept., 1927-37; also prof. of philosophy since 1940 (on leave 1944-45 as director, The Montana Study, U. of Montana); editorial writer, Chicago Tribune, 1924-25, 1928-29; agricultural adviser United States Department of Agr., 1936, 39. Served as sergt. on Mexican border, 1916; enlisted man, 2d lt., U.S. Army, and ensign, U.S. Navy, May 1917-Aug. 1919. Protestant. Organized 1st gen. conf. on Distributive Society and Integral Life, 1937, 38. Author: The New Universe, 1926; Earth Is Enough, 1933; Architecture and Modern Life (with Frank Lloyd Wright), 1937; Art Is Action, 1939; The Philosopher in Chaos, 1941. Contbr. to The Philosophy of George Santayana, 1940; also prose and verse to New Republic, Poetry, Dial, Sat. Review of Lit., etc. Editor: Man and His World (Northwestern Univ. Lectures in Contemporary Thought, 12 vols.), 1929. Supervising editor, books on integration of various fields, for Harper and Bros. Mem. P.E.N. Home: 1215 Sunnyside Lane, Highland Park, Ill.; and Don's Bayou, Okaloosa County, Fla.

BROWNELL, Clifford Lee, health and physical edn.; b. Red Creek, N.Y., Nov. 22, 1895; s. James O. and Esther (Pettit) B.; B.S., Columbia, 1925, A.M., 1926, Ph.D., 1928; m. Kathryn Isabel Osmond, 1921. Teacher rural sch., Williamson, N.Y., 1912-13, Foxcroft Acad., 1915-17; supervising agt. and asst. state dir. health and phys. edn., Conn. State Bd. Edn., 1919-23; dir. health and phys. edn. pub. schs., Newton, Mass., 1926-27; dir. health and phys. edn., Ohio State Dept. Edn., 1927-29; asst. prof. health edn., phys. edn., recreation and safety, Columbia U., 1929-30, asso. prof., 1930-39; prof. and head dept. since 1939 (on military leave since 1942). Served in U.S. Army, 1917-18; with A.E.F.; lt. col., dir. phys. fitness, U.S. Army Air Forces Tech. Training Command, 1942-43; chief special projects section, A-3, Army Air Forces Training Command since 1943. Fellow Am. Assn. for Health, Phys. Edn. & Recreation, Am. Pub. Health Assn.; mem. Am. Acad. Health and Phys. Edn., N.E.A., Phi Delta Kappa, Kappa Delta Pi, Phi Epsilon Kappa, Sigma Alpha Epsilon. Republican. Author and co-author of 25 books on health and phys. edn. Office: Teachers College, Columbia Univ. New York, N.Y.

BROWNELL, Francis Herbert, corp. officer; b. Little Compton, R.I., Apr. 21, 1867; s. Frederick Richmond and Anne Dyke (Coggeshall) B.; A.B., Brown U., 1888; student Columbia Law Sch., 1888-90; m. Josephine Noble, Apr. 14, 1894; children—Francis Herbert, Kenneth Cooke. Practiced law, Tacoma, Wash., 1891, Everett, Wash., 1892-1909, Seattle, 1909-16; moved to New York as gen. counsel Am. Smelting & Refining Co., v.p. and gen. counsel 1917, chmn. finance com. since 1918, became 1st v.p. 1920, chmn. bd. and chmn. finance com. since 1930; pres. and chmn. bd. Federal Mining & Smelting Co.; chmn. of bd. dirs. General Cable Corp.; chmn. bd. dirs. Revere Copper & Brass Inc.; dir. and member exec. com. N.P. Ry. Co., Chase Nat. Bank; dir. American Sugar Refining Company. Former president Washington State Bar Association, Everett Chamber Commerce, Everett Hosp. and Everett Library. Mem. of Alpha Delta Phi and Phi Beta Kappa fraternities. Republican. Episcopalian. Clubs: University, Bankers of America, Garden City Golf, Blind Brook, Round Hill; Rainier (Seattle). Home: Greenwich, Conn. Office: 120 Broadway, New York.

BROWNELL, Herbert, Jr., lawyer; b. Peru, Neb., Feb. 20, 1904; s. Herbert and May A. (Miller) B.; A.B., U. of Neb., 1924; LL.B., Sch. of Law, Yale U., 1927; m. Doris A. McCarter, June 16, 1934; children—Joan, Ann, Thomas McCarter, James Barker. Admitted to N.Y. bar, 1927, and since practiced law in N.Y. City; with Root, Clark, Buckner & Ballantine, 1927-29; with Lord, Day & Lord since 1929, mem. firm since 1932; gen. counsel N.Y. World's Fair, 1937-42; gen. counsel, American Hotel Assn., N.Y. State and City Hotel Assns. Mem. N.Y. State Assembly, 10th Dist., N.Y. County, 1933-37; counsel N.Y. Rep. State Com. since 1940; campaign manager Thos. E. Dewey for gov., 1942; chmn. Rep. Nat. Com. Mem. Am. and N.Y. State bar assns., Assn. Bar City of N.Y., Order of Mayflower Descendants, Phi Beta Kappa, Delta Upsilon, Sigma Delta Chi, Phi Delta Phi, Order of the Coif. Republican. Methodist. Clubs: Century Assn., Downtown Assn. Home: 140 E. 19th St. Office: 25 Broadway, New York, N.Y.

BROWNELL, Roy Edmund, lawyer; b. Metamora, Mich., Sept. 18, 1883; s. Edmund and Lexy (Copeman) B.; LL.B., U. of Mich., 1907; m. Chandler Begole, Nov. 15, 1922; 1 son, Edmund Begole. Admitted to Mich. bar, 1907, and since practiced in Flint; sr. partner Brownell & Gault; pros. atty. Genesee County, 1916-20; commr. State Bar of Mich. (the integrated bar organized by act of legislature 1935), term 1936-40. Dir. and sec. Charles Stewart Mott Foundation; mem. bd. dirs. Continental Dept. Stores, Inc., U.S. Sugar Co., Northern Ill. Water Co., Ill. Water Service Co., St. Louis County Water Co., Wayne-Oakland Bank, Long Island Water Co. Pres. Mich. State Bar Assn., 1934-35, Flint Chamber of Commerce, 1922. Republican. Home: 1105 South Drive. Office: 1426 Union Industrial Bldg., Flint, Mich.

BROWNELL, William Arthur, prof. ednl. psychology; b. Smethport, Pa., May 19, 1895; s. Fred William and Hattie Adelaide (Foote) B.; A.B., Allegheny College, Meadville, Pa., 1917, LL.D., 1942; A.M., University of Chicago, 1923, Ph.D., 1926; graduate study at University of Illinois, 1923-25; m. Kathryn Kahn, December 21, 1924; children—Florence Dyer, Kathryn and Carol Anne. High school teacher, 1917, 1919-22; insurance salesman, 1918-19; instr. ednl. psychology, U. of Illinois, 1923-25; teaching fellow U. of Chicago, 1925-26; asst. prof. rural education, Cornell U., 1926-27; asst. prof. ednl. psychology, U. of Mich., 1927-28; prof. ednl. psychology, George Peabody Coll., Nashville, Tenn., 1928-30; now prof. ednl. psychology, Duke U., Durham; summer teacher U. of Chicago, U. of Tex.; visiting prof. Edn., U. of Puerto Rico, 1941. Served at Camp Jackson, S.C., Camp Taylor, Louisville, Ky., Camp Stanley, Tex.; 2d lt. 45th F.A., U.S. Army, 1918. Consultant Civilian Pre-Induction Training Br., Army Service Forces, 1943. Mem. A.A.A.S., Nat. Council Teachers Mathematics (mem. Post-War Planning Commn.), Am. Ednl. Research Assn. (pres. 1939), Am. Psychol. Assn., Nat. Soc. Study Edn. (dir. 1942-48), Nat. Council Coll. Teachers Edn., Nat. Council Com. Arithmetic, Am. Assn. Univ. Profs. (council, 1941-43), Phi Beta Kappa, Kappa Delta Pi, Kappa Phi Kappa, Delta Sigma Rho, Phi Delta Theta, Phi Delta Kappa. Democrat. Methodist. Author: Development of Children's Number Concepts in the Primary Grades, 1928; (monograph—with L. B. Stretch) Effect of Unfamiliar Settings on Problem Solving, 1931; Learning as Reorganization (monograph with others), 1939; Arithmetic in Grades I and II (monograph), 1941; Learning the Multiplication Combinations (monograph), 1943; Daily Life Arithmetics—Grades 1-8 (with G. T. Buswell and Lenore John); Living Arithmetic (text); Review Arithmetics (for Armed Forces Institute); co-author math. year books. Home: R.D. 1, Durham, N.C.

BROWNING, Albert Jesse, mfr., army officer; b. Ogden, Utah, Sept. 27, 1899; s. Jesse L. and Elea M. (Folkman) B.; ed. Purdue, 1918-19; B.S. (chem. engring.), Mass. Inst. Tech., 1922; m. Ruth Sears, May 7, 1925; children—Nancy E., Martha A. With Robertson Cataract Elec. Co., Buffalo-Syracuse, 1922-27; sales mgr. Intermountain Elec. Co., Salt Lake City, 1927-29; dist. mgr., Acme White Lead & Color Works, Los Angeles, 1929-31; gen. mgr. Peninsular Paint & Varnish, Detroit, 1931-34; Montgomery Ward & Co., Chicago, 1934-38; pres. United Wall Paper Factories, Inc., Chicago, 1938-42; served, Oct. 1940-Jan. 1942, successively Adv. Commn. to Council Nat. Defense, dep. dir. div. purchases, O.P.M.; chief, purchases br., Services of Supply, War Dept., Jan.-July 1942; dir. Purchases Div. Army Services Forces War Dept., July 1942-Sept. 1944, asst. dir. of material since Sept. 1944. Mem. Delta Tau Delta, Osiris, Phi Delta Epsilon. Served as pvt., 1918; commd. col. Army of U.S., 1942, brig. gen. since June 1943. Clubs: Commonwealth (Chicago); Army and Navy (Washington, D.C.), Burning Tree (Washington, D.C.). Home: 2720 Wisconsin Av. N.W., Washington, D.C.

BROWNING, George Landon, judge; s. John Armistead and Mary Lewis (Willis) B.; LL.B., Georgetown U.; m. Eva Byrd Hill Ransom, Feb. 28, 1906; children—Armistead Willis, George Landon II, Francis Henry Hill. Was messenger, U.S. Ho. of Rep.; later in practice with Hon. James Hay, Madison, Va.; practiced with John G. Williams, Orange, Va., after 1911, later with A. T. Browning and S. M. Nottingham; now justice Supreme Court of Va. Mem. Bd. of Visitors Virginia Mil. Inst. 3 terms. Mem. Pi Kappa Alpha. Democrat; long active in campaigns, nat. and state. Episcopalian. Mason (32°, K.T.). Home: Old Manse, Orange, Va. Address: Supreme Court of Appeals, Richmond, Va.*

BROWNING, Gordon, ex-gov.; b. in Carroll County, Tenn., Nov. 22, 1889; s. Jas. H. Browning and Malissa

A. (Brooks) B.; B.Sc., and Pg.B., Valparaiso U., 1913; LL.B., Cumberland U., 1915; m. Ida Leach, Nov. 11, 1920. Admitted to Tenn. bar, 1915, and began practice at Huntingdon; now Chancellor 8th Tenn. Chancery Div.; candidate for Congress, 1920; mem. 68th to 73d Congresses (1923-35), 7th Tenn. Dist.; gov. of Tenn., 1937-39. Enlisted in Tenn. Nat. Guard, June 1917; commd. 2d lt. U.S. Army, July 25, 1917, and assigned to 114th Field Arty., 30th Div.; 1st lt., Nov. 23, 1917; capt., May 10, 1918; served with A.E.F. 10 mos.; participated in battles at St. Mihiel, Argonne, Woevre; hon. discharged Apr. 1919; serving with U.S. Army since 1943; now overseas. Methodist. Mason. Home: Huntingdon, Tenn.

BROWNING, Grace, social worker; b. Geary, Okla., Dec. 30, 1904; A.B., U. of Okla., 1925; A.M., U. of Chicago, 1934, Ph.D., 1942. Case worker, United Provident Assn., Oklahoma City, Okla., 1925-29, supervisor case work, 1930-33; asso. dir., spl. Placement Bureau for Physically Handicapped, St. Louis County Chapter, Am. Red Cross, 1929-30; instr., Sch. of Social Work, Tulane U., New Orleans, La., 1934-36; asst. in reorgn. of social service div., Okla. Emergency Relief Adminstrn. (on loan), summer 1935; asst. dir., Okla. State Dept. Pub. Welfare, 1936-37; asst. prof., Sch. of Social Service Adminstrn., U. of Chicago, since 1937, now head Div. of Social Service. Author: (with S. P. Breckinridge) The Historical Development of Legislation for Poor Relief in Kansas, 1935; Rural Public Welfare, 1941. Editor: (with E. S. Dixon) Social Case Records: Family Welfare, 1938. Contbr. articles to various periodicals. Mem. Am. Assn. Social Workers, Mortar Board, Phi Beta Kappa. Home: 6619 Minerva Av. Address: University of Chicago, Chicago, Ill.*

BROWNING, McPherson, chmn. bd. Detroit Trust Co.; b. Elkhart, Ind.; s. Henry and Mary (McPherson) B.; ed. U. of Mich.; m. Dorothy Eddy, Oct. 1, 1912; children—McPherson Eddy, Florence Eddy. Successively with McPherson State Bank, Howell, Mich., Nat. Bank of Republic and Griswold Browning Co., Chicago; auditor, bond dept. officer and v.p. Detroit Trust Co., 1907-27, pres., 1927-42, chmn. bd. since 1942; dir. McPherson State Bank. Trustee Harper Hosp. and Children's Fund of Mich. Mem. bd. dirs. Detroit Community Fund; treas. War Chest of Metropolitan Detroit; dir. Detroit Bd. of Commerce; chmn. Wayne Co. Mich. Victory Fund Com., 1943. Clubs: Bankers (ex-pres.), Detroit (ex-pres.), Detroit Country; Grosse Pointe, Economic. Home: 1071 Devonshire, Grosse Pointe, Mich. Office: 201 Fort St. W., Detroit, Mich.

BROWNLEE, Frederick Leslie, educator; b. Columbus, O., Apr. 14, 1883; s. Charles Leslie and Isabel (Cullman) B.; A.B., Ohio State U., 1907; M.A., 1908; grad. Union Theol. Sem., N.Y. City, 1915; student Teachers College, Columbia, 1915-16; m. Ruth Holmes Bright, July 17, 1911. Acting pastor Highland (N.Y.) Presbyn. Ch., 1909-10; ordained ministry Congl. Ch., 1910; pastor Grandview Heights Congl. Ch., Columbus, O., 1910-14, Greenville Ref. Ch., Scarsdale, N.Y., 1914-16; dir. religious edn., First Congl. Ch., Columbus, O., 1916-17; asso. pastor Pilgrim Congl. Ch., Cleveland, 1917-20; gen. sec. Am. Missionary Assn., division of Board of Home Missions of Congl. and Christian Churches, New York City, since 1920; pres. Le Moyne Coll., Memphis, Tenn., 1940-42. Trustee Talladega Coll., Fisk University, Dillard U., Tougaloo Coll., Tillotson Coll., Le Moyne Coll., J. C. Campbell Folk School, Evang. Sem. (Puerto Rico); associate, Southern Regional Council; dir. Com. on Cooperation in Latin America. Mem. N.Y. City Assn. Congl. Ministers, Federal Council of Chs. (dept. of race relations). Mason. Contbr. articles to religious publs. Home: 40 Eton Rd., Bronxville 8, N.Y. Office: 287 4th Av., New York 10, N.Y.

BROWNLEE, James F., Dep. Adminstr. Office Price Administrn. b. Oakland, Calif., July 29, 1891; s. Malcolm Bruce and Myra Belle (Forbis) B.; A.B., Harvard U., 1913; m. Emeline Morley, Mar. 10, 1917. Began as salesman, Am. Sugar Refining Co., 1913, sales mgr., 1925-28; v.p., General Foods, Inc., 1932-35; pres. Jefferson Island Salt Co., 1936-38, now dir.; pres. Frankfort Distilleries, Inc., 1935-43. Mem. Business Advisory Council, Washington, D.C., 1937-39; War Production Bd., 1942; dir. Transportation War Food Adminstrn., 1943; dep. adminstr., Office Price Adminstrn., 1943. Mem. Council Com. Louisville (Ky.) Community Chest. Served as 2d lt., U.S. Army, World War I. Clubs: Augusta National Harvard (N.Y.), and River Valley, Louisville. Home: 4955 Glenbrook Rd., N.W., Washington, D.C. Address: Columbia Bldg., Louisville, Ky.

BROWNLEE, John, opera singer; b. Geelong, Australia, Jan. 7, 1901; s. James Watson and Isabelle (Mackenzie) B.; student Geelong Coll., 1910-15; studied with Dinh Gilly, Paris, 1923-30, with Emilio de Gogorza, N.Y. City, since 1935; m. Contessa Carla Oddone di Feletto, Nov. 28, 1928; children—Delphina, Donald, Gordon. Made debut at Royal Opera House, Covent Garden, London, in La Bohème, singing opposite Melba in her farewell appearance, 1926; debut Grand Opera House, Paris, in Thais, 1927, continuing with this company until 1937, singing all prin. baritone roles; with Glyndebourne (Eng.) Mozart Festival Opera Co. since its inception in 1934; with Metropolitan Opera Assn., N.Y. City, since 1935. Served as cadet and midshipman Royal Australian Navy, 1915-19. Has acquired a repertoire of over 80 operas in French and Italian, and has sung in prin. opera houses throughout the world. Home: 1 West 72nd St., N.Y. 23. Office: Metropolitan Opera House, 39th St. and Broadway, New York, N.Y.

BROWNLOW, Louis (broun'lō), journalist and public adminstr.; b. Buffalo, Mo., Aug. 29, 1879; S. Robert Sims and Ruth Adelia (Amis) B.; educated at home by parents; LL.D., American U., Washington, 1938; m. Elizabeth Sims, Dec. 22, 1909. Reporter Nashville Banner, 1900-02, Louisville Courier-Journal, 1902; city editor Louisville Times, 1903; Washington corr. Nashville Banner, 1904; editor Paducah (Ky.) News-Democrat, 1905; spl. writer and foreign corr. for Haskin Syndicate, 1906-15. Commissioner of D.C., 1915-20 (pres. of bd., 1917-20); chmn. Pub. Utilities Commn., D.C., 1917-20; mem. D.C. Zoning Commn., 1919-20; city mgr. of Petersburg, Va., 1920-23; city mgr. Knoxville, Tenn., 1924-26; mem. staff United States Daily, 1927; consultant to City Housing Corp., New York, 1928-30; dir. Pub. Administration Clearing House, Chicago, 1931-45; lecturer polit. science, U. of Chicago, since 1931. Pres. Internat. City Mgrs.' Assn., 1923; fellow Am. Pub. Health Assn.; chmn. Pub. Administration Com., of Social Science Research Council, 1933-39; mem. Permanent Bureau Internat. Union of Local Authorities, Brussels, since 1933; chmn. President's Com. on Administrative Management, 1936-37; v.p. Am. Polit. Science Assn., 1937; pres. Am. Soc. for Public Administration, 1942; dir. gen. Inter-Am. Congress of Municipalities, Havana, Cuba, since 1944; chmn Nat. Institute of Public Affairs Washington, D.C. Decorated Knight of Polonia Restituta (Poland), Officer of Ordre de la Couronne (Belgium); Gran Oficial de la Orden Heraldica de Cristobal Colon (Dominican Republic). Clubs: Cosmos (Washington, D.C.); Quadrangle (Chicago); Century (New York). Home: 1726 M St. N.W. Address: Transportation Bldg., 17th and H Sts. N.W., Washington 6, D.C.

BROWNRIGG, William (broun'rig), public administration; b. Manistee, Mich., May 23, 1893; s. William and Margaret (Allen) B.; A.B., U. of Mich., 1917; m. Grace Marion Andersen, Sept. 15, 1920; children—Mary Margaret, William III, John Andersen. Asst. actuary and office mgr. actuarial div., War Risk Ins. Bur., 1919-20; staff mem. E. O. Griffenhagen and Associates, consultants in pub. adminstrn., 1920-21; personnel and office mgr. and asst. sec. The Maccabees, Detroit, 1922-27; consultant in tax and econ. research, Los Angeles and Salt Lake City, 1928-31; chief div. of personnel and orgn., Dept. of Finance, State of Calif., 1931-34; exec. officer State Personnel Bd., State of Calif., 1934-37; state personnel dir. State of Mich., 1937-39; dir. of personnel U.S. Dept. of Justice, 1939-40; asst. dir. of personnel, U.S. Dept. of Labor, and research in administrative process since 1940; exec. officer Rent Dept., Office Price Administration, 1942-43. Served as private advancing to lt. C.A.C., U.S. Army, 1917-19. Mem. Am. Legion, Acacia, Episcopalian. Clubs: Commonwealth (San Francisco); Kenwood (Washington). Author of reports on tax and econ. research, public adminstrn. and public personnel adminstrn. Home: 5225 Nebraska Av. N.W. Office: U.S. Dept. of Labor, Washington, D.C.*

BROWNSON, Carleton Lewis, coll. prof.; b. New Canaan, Conn., Jan. 19, 1866; s. Dr. William Greene and Caroline Louisa (Barstow), B.; A.B., Yale, 1887, post-grad. student, 1887-90, Ph.D., 1897; univs. of Berlin and Munich, and Am. Sch. Classical Studies at Athens, 1890-92; m. Emma Josephine Potter, Dec. 28, 1892; 1 dau., Katherine (dec.). Instr. Greek, Yale, 1889-90, 1892-97; asst. prof. Greek, 1897-1904; asso. prof., 1904-15, prof., 1915-17, and prof. classical langs., 1917-36, dean, 1909-26, acting pres. Dec. 1918-June 1919, prof. emeritus since 1936, Coll. City of N.Y. Mem. Am. Philol. Assn., Archeological Inst. of Am., Phi Beta Kappa, Delta Kappa Epsilon. Conglist. Author: A Shorter History of Greece, 1896; Plato's Studies and Criticisms of the Poets, 1920. Translator and Editor: Xenophon's Hellenica, 1908; Xenophon's Historical Works, 3 vols., 1917-23. Home: 228 W. 71st St., New York, N.Y.

BROXON, James William (brŏx'ŭn), prof. physics; b. Jefferson Twp., Whitley County, Ind., July 12, 1897; s. William Chester and Anna Victoria (Gillespie) B.; A.B., Wabash Coll., 1919; M.A., U. of Minn., 1920, Ph.D., 1926; m. Vera Maude Peacock, Dec. 16, 1922; children—William David, Patricia Jane. Asst. in physics, Wabash Coll., 1917-18, instr. in mathematics, 1918-19; teaching fellow in physics, U. of Minn., 1919-22, instr. in physics, summer 1921; instr. in physics, U. of Colo., 1922-23, asst. prof., 1923-27, asso. prof., 1927-29, prof. since 1929; instr. in physics, Yale (leave of absence from U. of Colo.), 1924-25; research associate, Metall. Lab., U. of Chicago (on leave), Jan. 1943-June 1944. Fellow Am. Phys. Soc., A.A.A.S.; mem. Am. Assn. Physics Teachers, Am. Geophys. Union, Colo.-Wyo. Acad. Science, Am. Assn. Univ. Profs., Phi Beta Kappa, Sigma Xi, Sigma Pi Sigma, Lambda Chi Alpha. Conglist. Mason. Clubs: Faculty (Univ. of Colorado), Town and Gown, Corda Assn. of Cosmopolitan Clubs. Contbr. articles on cosmic rays, ions in gases, etc., to professional jours. Home: 945 14th St., Boulder, Colo.

BROY, Charles Clinton, foreign service officer; July 26, 1887-Sept. 1943. See Vol. 23 (1944-45).

BROYLES, Joseph Warren (broilz), coll. pres.; b. Chuckey, Tenn., Mar. 9, 1901; s. Sidney Hiram and Daisy Florence (Bailey) B.; student U. of Chattanooga, 1917-19; A.B., Tusculum Coll., Greeneville, Tenn., 1921, D.D., 1934; S.T.B., Boston U. Sch. of Theology, 1924; student Harvard, 1923; M.A., Drew U., Madison, N.J., 1930, Ph.D., 1932; m. Edith Verna Allen, June 10, 1924; children—Joseph Warren, Jr., John Allen. Ordained to ministry, Meth. Ch., 1924; pastor First Ch., Newport, Tenn., 1924-26, First Ch., Maryville, Tenn., 1926-29, First Ch., Johnson City, Tenn., 1931-35, First Ch., Knoxville, Tenn., 1935; prof. philosophy and social ethics, Hamline U., St. Paul, Minn., 1936-39; pres. Snead Jr. Coll., Boaz, Ala., 1939-42; pres. and mem. bd. trustees, W.Va. Wesleyan Coll., Buckhannon, since 1942. Mem. Rotary. Home: 66 Kanawha St., Buckhannon, W.Va.*

BRUBECK, Paul Egbert (broo'bĕk), educator; b. Pittsburgh, Pa., Mar. 21, 1900; s. Rev. John Jacob and Ida Elizabeth (Crickenberger) B.; A.B., U. of Pa., 1922; M.A. in Pub. Law, Columbia U., 1931; unmarried. Car tracer, Pa. R.R., Pittsburgh, 1916-20; furloughed from winter of 1917 to go to college; engrng. dept., Pa. R.R., Philadelphia, 1921-22; head science dept., Pennington (N.J.) Sem., 1922-23, Kirmayer (New York, N.Y.) Sch., 1923-31; headmaster, Indian River Sch., New Smyrna, Fla., 1931-32; founder and headmaster, Florida Prep. School, Daytona Beach, 1932-40; founder Florida Naval Acad., St. Augustine, 1940, v.p., headmaster and dir. since 1940. Mem. S.A.T.C., U.S. Army, Roanoke Coll., Salem, Va., 1917-18, comdr. Fla. Naval Militia, on Governor's staff. Lutheran. Contbr. articles to Ency. of Political Science. Home: 15 Nelmar Av., St. Augustine, Fla.

BRUCE, Andrew Davis, army officer; b. St. Louis, Mo., Sept. 14, 1894; s. John Logan and Martha Washington (Smith) B.; student Ky. Wesleyan Acad., 1908-11; B.S., A.&M. Coll. of Tex., 1916; grad. Inf. Sch., Fort Benning, Ga., 1924, Field Arty. Sch., Fort Sill, Okla., 1925, Command and Gen. Staff Sch., Ft. Leavenworth, 1933, Army War Coll., Washington, 1936, Naval War Coll., Newport, R.I., 1937; m. Roberta Kennedy, Jan. 28, 1920; children—Andrew Davis, Jr., Roberta Linnell, Logan Lithgow. Commd. 2d lt., U.S. Army, June 16, 1917; advanced to maj. gen., 1942; served as lt. col. (temp.) 2d Div., U.S. Army, in all actions of 2d Div. (Verdun defensive and Aisne-Marne, San Miguel, Champagne, Meuse-Argonne offensives), World War; on staff 2d Div. and Southern Dept.; instr. Inf. Sch., comd. demonstration troops, special duty on Inf. Bd., R.O.T.C., Hist. Sect. Army War Coll., with troops in Panama, 1920-41; comdg. gen. Tank Destroyer Command, Camp Hood, Tex., 1942-43; comdg. gen. 77th Inf. Div. since May 1943; in Guam, Leyte, P.I.; Keramo Rhetto, Ieshima, and Okinawa operations. Decorated Distinguished Service Cross; Distinguished Service Medal, Legion of Merit, Bronze Star, Purple Heart. Victory medal (with 5 stars), Legion of Honor, 3 Croix de Guerres (2 palms and 1 gold star), 1 Fourragère. Mason (Shriner). Member A. and M. Alumni Assn., 2d Div. Assn., First Officers' Training Camp Club. Address: Hq. 77 Inf. Div., A.P.O. 77, c/o P.M. San Francisco, Calif.

BRUCE, Arthur Loring, see Frank Crowinshield.

BRUCE, Bryson, naval officer; b. Garden Grove, Ia., Mar. 20, 1886; s. Bryson and Mary Ann (Liddle) B.; B.S., U.S. Naval Acad., 1907; M.A., Columbia U., 1914; m. Louise Frances Downs, Feb. 18, 1911; children—Louise Frances (wife of Comdr. Morton Sunderland, U.S.N.), Betty Dunlevy (wife of Lt. Comdr. Neil E. Harkleroad, U.S.N.). Commd. ensign, U.S. Navy, Sept. 1906; promoted through grades to rear adm., Apr. 1, 1941. Awarded Mexican, China and World War campaign medals. Mem. Am. Soc. Naval Engrs., U.S. Naval Acad. Alumni Assn., Newcomen Society. Episcopalian. Club: Army and Navy Country (Washington), Engineers Club (Phila.). Home: 327 Llandrillo Road, Cynwyd, Pa. Office: Cramp Shipbuilding Co., Philadelphia, Pa.

BRUCE, Gustav Marius, theologian; b. Oslo, Norway, Feb. 11, 1879; s. Erik Larson Brunsboldt and Anne Bolette (Anderson) B.; brought by parents to U.S., 1884; B.Pd. and B.S., Fremont (Neb.) Coll. and Normal Sch., 1904; candidate of theology, Red Wing (Minn.) Sem., 1905; A.B., U. of S.D., 1907; A.M., 1909; B.D., Temple U., Phila., 1914, S.T.D., 1916; Ph.D., Hartford Sem. Foundation, Hartford, Conn., 1927; D.D., Luth. Theol. Sem., Chicago, 1928; m. Minnie Jensen, Aug. 27, 1902; 1 dau., Marie Augusta. Teacher, Jewell (Ia.) Coll., 1905-06; ordained ministry Luth. Ch., 1906; pastor Hooker and Dell Rapids, S.D., 1906-10, Pontiac, Ill., 1911; prof. practical theology, Red Wing Sem., 1911-17, prof. N.T. symbolics and ethics, Luther Theol. Sem., St. Paul, Minn., since 1917; vice pres. Luther Theol. Seminary, since 1944; editor and publisher Lutheran Intelligencer, 1911-14; editor Little Folks, weekly S.S. paper, 1922-31, Lutheran Teacher, 1923-31, Jour. of Theology of Am. Luth. Conf., 1940-1941; member board directors Ministers Life & Casualty Union since 1924, vice-president since 1940. Member bd. dirs. of English work, Hauge's Synod, 1912-14; pres. Young Peoples Fedn. of Hauge's Synod, 1915-

17; mem. com. on Ch. Union, 1916-17; v.p. Young People's Luther League, 1917-22; mem. Bd. Elementary Christian Education, 1920-30; 2d v.p. Norwegian Luth. Ch. of America since 1926; del. to Second Luth., World Conv., Copenhagen, 1929; pres. Bygdelagenes Fellesraad, Inc., 1934-37, and 1938; pres. United Temperance Movement of Minn. since 1944; mem. Assn. Nordmanns Forbundet (Internat. League of Norsemen); mem. Norwegian-Am. Hist. Soc.; mem. Soc. of Bibl. Lit. and Exegesis; mem. com. on social trends, Nat. Luth. Council since 1935; mem. Comm. on Social Relations, Am. Luth. Conf. since 1934. Member Academy of Political and Social Science, Am. Statis. Assn., Am. Lutheran Statis. Association. Republican. Author: History of the China Mission of Hauge's Synod, 1916; An Elementary Introduction to the Bible, 1925; Luther as an Educator, 1928; Marriage and Divorce, 1930; The Successful Life, 1930; Ten Studies on the Sunday School, 1931; Ten Studies on the Lutheran Church, 1932; Ten Studies in Church History, 1935. Editor: Folkekalenderen, 1916. Contbr. religious and secular press both in English and Norwegian. Address: Como Av. and Luther Pl., St. Paul, Minn.

BRUCE, Harold Rozelle, professor government; b. Clinton, Wis., Oct. 13, 1896; s. Walter Louis and Sarah Adrina (Mayberry) B.; A.B., Beloit (Wis.) Coll., 1912; A.M., U. of Wis., 1919, Ph.D., 1920; hon. A.M., Dartmouth, 1923; m. Katherine Alfreda Cook, Dec. 26, 1918; 1 son, Donald Walter (Cadet Army Air Forces, deceased 1944). Instructor in public speaking, Pomona College, 1912-14; traveling rep. of Macmillan Pub. Co., 1914-18; asst. in polit. science, U. of Wis., 1919-20; asst. prof. polit. science, Dartmouth, 1920-23, professor, 1923-44, professor government since 1944; professor political science, New York State College for Teachers, Albany, summers 1938-42; mem. N.H. State Liquor Survey Commn., 1936-37. Served as lt. F.A., U.S. Army, 1918. State chmn. for New Hampshire, Americans United for World Organization, 1944; trustee Thetford (Vt.) Acad. Mem. Am. Polit. Science Assn., Phi Beta Kappa, Delta Upsilon, Delta Sigma Rho. Author: American Parties and Politics, 3d edit., 1936. Co-author: The American Political Scene, 1938. Home: Hanover, N.H.

BRUCE, H(enry) Addington (Bayley), author; b. Toronto, Can., June 27, 1874; s. John and Mary (Bayley) B.; Upper Canada Coll., Toronto; B.A., Trinity U., Can., 1895, M.A., 1896; studied University of Toronto and Harvard University; m. Lauretta Augusta Bowes, November 24, 1897 (died Aug. 8, 1941). Staff Toronto Week, 1895, Star, 1896; Am. Press Assn., New York, 1897-1903; editor New York Tribune Review, 1903-04; staff contbr. to Outlook, 1904-15; psychol. adviser Associated Newspapers, 1915-27; consultant in psychic re-education. Lecturer on psychol., ednl. and sociol. subjects. Fellow Am. Acad. Arts and Sciences; Boston Browning Soc. (ex-pres.), American Society for Psychical Research (trustee), Nantucket Historical Association, Marblehead Arts Association; ex-president of Boston Symposium. Clubs: Authors (ex-president), Algonquin, Faculty (Harvard); Middlesex (Massachusetts). Author: The Riddle of Personality, 1908; Historic Ghosts and Ghost Hunters, 1908; The Romance of American Expansion, 1909; Daniel Boone and the Wilderness Road, 1910; Scientific Mental Healing, 1911; Woman in the Making of America, 1912; Adventurings in the Psychical, 1914; Sleep and Sleeplessness, 1915; Psychology and Parenthood, 1915; Handicaps of Childhood, 1917; Nerve Control and How to Gain It, 1918; Self-Development, 1921; Your Growing Child, 1927. Editor: The Education of Karl Witte, 1914; Mind and Health Series of Medical Handbooks, 1915-20. Translator: Pierre Leroy-Beaulieu's The United States in the Twentieth Century, 1906. Contbr. to newspapers, mags and revs. Address: 2 Riedesel Av., Cambridge, Mass.

BRUCE, Henry William, univ. adminstr.; Feb. 1, 1897-March 11, 1945. See Vol. 23 (1944-45).

BRUCE, Howard, banker; b. Richmond, Va., Aug. 31, 1879; s. Albert C. and Mary (Howard) B.; prep. edn., Maguire's Sch., Richmond; C.E., Virginia Mil. Institute, 1897; m. Mary Graham Bowdoin, Oct. 26, 1912; children—Mary Howard, Julia Morris, Rosalie Calvert. Successively cadet engr. East River Gas Co., asst. supt.; asst. supt. New Amsterdam (Ind.) Gas Co.; asst. engr. Consol. Gas Co. of N.Y.; engr. of constrn., same and affiliated cos., 1902-07; gen. mgr. Bartlett, Hayward & Co., 1907-09; v.p. and gen. mgr. The Bartlett Hayward Co., 1909-17, pres. and gen. mgr., 1917-28, chmn. bd., 1928-33; chmn. bd. Baltimore Nat. Bank; dir., mem. exec. com. and chmn. bd. Worthington Pump & Machinery Corp., New York; dir. Md. Casualty Co., B.&O. R.R. Co., Glenn L. Martin Co., U.S. Hoffman Machinery Corp.; acting director of materiel, Army Service Forces, War Department, Washington, D.C. Episcopalian. Clubs: Maryland, Merchants, Elkridge Fox Hunting, Elkridge-Harford Hunt, Inc. (Baltimore). Home: "Belmont," Elkridge 27, Md. Office: care Baltimore Nat. Bank, Baltimore 3, Md.

BRUCE, James, corp. exec.; b. Baltimore, Md., Dec. 23, 1892; s. William Cabell and Louise Este (Fisher) B.; Litt.B., Princeton, 1914; LL.B., U. of Md., 1916; m. Ellen McHenry Keyser, May 24, 1919; children—Ellen McHenry, Louise Este. Asst. mil. attaché to Italy and rep. of the Peace Conf. in Montenegro and Albania, 1919; vice pres. Atlantic Exchange Bank, 1921-26, Internat. Acceptance Bank, 1926-27, Chase Nat. Bank, 1927-31; pres. Baltimore Trust Co., 1931-33; financial advisor to bd. dirs., Home Owners Loan Corp., Washington, Sept. 1933-Dec. 1934; v.p. Nat. Dairy Products Corp. since Jan. 1935; dir. Commercial Credit Co., Md. Casualty Co., Republic Steel Co., Nat. Dairy Products Co., Standard Gas & Electric Co., Am. Airlines, Inc., Bayway Terminal Corp., Federal Home Loan Bank of N.Y., Gen. Am. Investors, Pa. Coal & Coke Co., Utilities Equities Corp., Am. & Hawaiian Steamship Co., Fidelity-Phenix Fire Ins. Co., Gen. Cigar Co. Capt. U.S. F. A., World War I. Democrat. Episcopalian. Clubs: Maryland, Elkridge (Baltimore); Recess, Brook, Links, Racquet and Tennis, National Golf (New York); Burning Tree, 1925 F St. Club (Washington). Home: Eccleston, Md. Office: 230 Park Av., New York, N.Y.

BRUCE, James Deacon, physician; b. Blackstock, Ont. Can., Oct. 4, 1872; s. John and Mary (Deacon) B.; M.D., Detroit Coll. Medicine and Surgery, 1896; m. Grace A. Campbell, May 25, 1904. Came to U.S., 1892, naturalized, 1896. In gen. practive, Michigan, 1896-1904, 1906-16, and 1919-25; asst. in internal medicine, U. of Mich., 1904-05, dir. internal medicine, Univ. of Mich., and chief med. service of Univ Hosp., 1925-28 dir. post-grad. medicine, 1925-42, consultant to Univ. med. service, 1925-42; mem. exec. com., Univ. Med. Sch., 1930-42, vice pres. in charge univ. relations, 1931-42, chmn. div. health sciences, 1935-42, also chmn. div. extramural services, 1936-42; vice-pres. emeritus, 1942, Univ. of Mich. Mem. Med. Advisory com., Nat. Com. on Econ. Security, 1934; mem. Nat. Research Council, Div. Med. Sciences, (com on medicine, 1940-42); mem. Nat. Com. on Grad. Med. Edn., 1937-40; chmn., Asso. States Postgrad. Com., 1937-41; mem. Mich. Tuberculosis Sanatorium Commn., since 1932; pres. Mich. Council on Adult Edn., since 1941, mem. Mich. Com. on Juvenile Delinquency since 1943, mem. Mich. Adult Edn. Advisory Com. since 1944. Served as capt., M.C., Canadian Army, later maj., M.C., U.S. Army, overseas, 1916-19, World War I. Fellow, Am. Coll. Surgeons, Am. Coll. Physicians (gov. for Mich., 1930-36, regent since 1936, pres., 1940-41, regent since 1941); mem. Mich. State Med. Soc., (councillor, 1923-34), Washtenaw County Med. Soc., A.M.A., Alpha Omega Alpha, Phi Kappa Phi, Delta Omega, Phi Rho Sigma. Conglist. Mason. Clubs: Crystal Downs Country, University, Barton Hills Country, University of Michigan. Home: 631 Oxford Rd. Address: University Hospital, Ann Arbor, Mich.

BRUCE, James Latimer, mining engr.; b. Dublin, Ireland, Mar. 20, 1880; s. Stuart and Margaret (Latimer) B.; E.M., Colo. Sch. of Mines, 1901; m. Leah Sidney Hills, Dec. 25, 1915; children—Mary Adaline, Janet, James Stuart, Victor. Came to U.S., 1893, naturalized citizen, 1902. Mining engineer, Cripple Creek, Colo., 1901-03; chief engr. and gen. foreman Federal Lead Co., Flat River, Mo., 1903-07; asst. mgr. Grace Zinc Co., Joplin, Mo., 1907-11; mgr. Continental Zinc Co., Joplin, 1911-13; gen. mgr. Butte & Superior Mining Co., Butte, Mont., 1913-20, Davis-Daly Copper Co., Butte, Mont., 1920-24; vice-president and general manager Cyprus Mines Corporation since 1925, Coronado Copper & Zinc Co., 1942-43, Compania Minera Acme, S.A., 1943; cons. practice, 1924-25. Mem. Am. Inst. Mining and Metall. Engrs., Am. Mining Congress. Republican. Conglist. Mason. Club: Nicosia. Home: 1321 Virginia Rd., San Marino 5, Calif. Address: Cyprus Mines Corp., Skouriotissa, Cyprus; or Cyprus Mines Corp., 1206 Pacific Mutual Bldg., Los Angeles, Calif.

BRUCE, Robert Glenn, pres. E. L. Bruce Co.; b. Kansas City, Mo., Dec. 11, 1885; s. Edwin L. and Eva (Glenn) B.; student pub. schs.; m. Ruby Partee, Nov. 3, 1915; 1 dau., Beverley Sue. Pres. E. L. Bruce Co., Memphis, Tenn., since 1913; also pres. M.&S.V. R.R. Co. since 1921, E. L. Bruce, Inc., since 1925, E. L. Bruce, Ltd., since 1925. Home: 1508 Goodbar Pl. Office: E. L. Bruce Co., Memphis.*

BRUCE, Starr, pres. Welch & Co.; b. Santa Clara County, Calif., Aug. 23, 1894; s. Morris and Agnes Adams (Lewis) B.; B.A., Stanford, 1915; M.B.A., Harvard, 1917; m. Florence Elaine Welch, Nov. 11, 1926. Started with Frank B. Peterson Co., San Francisco, Calif.; v.p. Welch & Co., San Francisco, 1927-34, pres. since 1934; v.p. and dir. Oceanic S.S. Co., Hutchinson Sugar Plantation Co., Matson Navigation Co., Paauhau Sugar Plantation Co., C. Brewer & Co., Ltd., Kilauea Sugar Plantation Co.; dir. Bay & River Navigation Co.; dir. Calif. & Hawaiian Sugar Refining Corp., Ltd., Crocker First Nat. Bank of San Francisco, Pacific Guano Co. Republican. Episcopalian. Home: 3845 Jackson St. Office: 2 Pine St., San Francisco, Calif.

BRUCE, W(illiam) Cabell, ex-senator; b. Staunton Hill, Charlotte County, Va., Mar. 12, 1860; s. Charles and Sarah (Seddon) B.; Norwood (Va.) High Sch. and Coll., 1875-78); U. of Va., 1879-80; LL.B., U. of Md.; LL D., Hampden-Sydney Coll., Va.; LL.D., Loyola Coll., Baltimore, Md., 1930; m. Louise E., d. of Judge William A. Fisher, Oct. 15, 1887; children—James, David K.E. Mem. law firm Fisher, Bruce & Fisher, Baltimore, 1887-1903, 1908-10. Mem. of Md. Senate, 1894-96 (pres. 1896); head of Baltimore Law Dept., 1903-08 (resigned); mem. Baltimore Charter Commn., 1910; gen. counsel Public Service Commn. of Md., 1910-22, and for term 1929-35; mem. U.S. Senate, term 1923-29. Democrat. Episcopalian. Author: Benjamin Franklin, Self-Revealed, 1918 (awarded Pulitzer prize, as best biography of year); Below the James, 1918; John Randolph of Roanoke, 1923; Seven Great Baltimore Lawyers, 1931; Recollections, 1931; Imaginary Conversations with Franklin, 1933; The Inn of Existence, 1941; also 3 compilations of essays and addresses. While at University of Virginia, in competition with Woodrow Wilson and others, was awarded medal as best debater of Jefferson Lit. Soc., and medal for best essay; was co-editor U. of Va. Mag. Home: Ruxton, Md.*

BRUCE, William George, publisher; b. Milwaukee, Wis., Mar. 17, 1856; s. Augustus F. and Appolonia (Becker) B.; LL.D., Mount Mary College, 1939; educated in public schools and by private instruction; m. Monica Moehring, May 4, 1880 (she died Jan. 4, 1938); children—William Conrad, Frank Milton, Monica Marie. Founded, 1891, and since pub. Am. Sch. Bd. Jour.; founded Industrial Arts Magazine, 1914, Hospital Progress, 1919; acquired Catholic School Journal, 1929. Member Milwaukee Sch. Bd., 1889-94; mgr. Milwaukee ednl. exhibits at Chicago Expn., 1893, as chmn. sch. bd. com.; mgr. Wis. ednl. exhibits at St. Louis Expn., 1904, as chmn. Wis. Ednl. Com. Chmn. Dem. City and County Com., Milwaukee, 1896-1906; tax commr. Milwaukee, 1904-06; pres. Auditorium Bd., 1912-14, 1936-45; pres. Milwaukee Harbor Commn., 1913-45, Nat. Assn. of Comml. Secretaries, 1915-16, Great Lakes Harbors Assn.; mem. Wis. Deep Waterway Commn., 1919-35; pres. Am. State Bank. Served as del. Wis. Constl. Conv. for Repeal of Eighteenth Amendment, 1933; mem. Federal Emergency Board of Public Works for Wisconsin, 1933. Clubs: Athletic, Old Settlers, Jefferson (pres. 1892-95). Author: Bruce's School Architecture, 1904; Manual on School Administration, 1904; Commercial Organizations, 1920; History of Milwaukee, 1921; Commercial Secretaries, 1922. Also pamphlets on taxation, immigration, 1915, community progress, pride and patriotism, 1916, social ins., 1918, Jewish problem, 1928. Home: 1137 S. 3d St. Office: 540 N. Milwaukee St., Milwaukee 1, Wis.

BRUCE, William Herschell, coll. pres.; Apr. 8, 1856-Dec. 30, 1943. See Vol. 21 (1940-41).

BRUCKER, Herbert (brōōk'ĕr), writer, editor; b. Passaic, N.J., Oct. 4, 1898; s. Carl and Adele (Balthasar) B.; A.B., Williams Coll., 1921; B.Litt., Columbia U., 1924; Pulitzer traveling scholar, 1924; m. Sydney Seabury Cook, Feb. 6, 1926; children—Christopher, Sydney Seabury (dau.), Thomas Herbert Stephens. Reporter Springfield (Mass.) Union, 1923, The World, N.Y. City, 1925-26; mem. editorial staff World's Work, 1926-27, Review of Reviews, 1927-32; asst. to dean, Sch. of Journalism, Columbia U., 1932-40, asst. prof. journalism, 1933-35, asso. prof., 1935-42, prof., 1942-44; chief Media Div., asso. chief Bur. of Overseas Publs., Office of War Information, 1942-43; asso. ed. The Hartford Courant, since 1944. Served as apprentice seaman, U.S. Naval Res., 1918. Mem. Chi Psi, Sigma Delta Chi. Episcopalian. Author: The Changing American Newspaper, 1937. Home: 143 Walbridge Rd., West Hartford 7, Conn. Address: Hartford Courant, Hartford 1, Conn.

BRUCKER, Wilber Marion, ex-gov.; b. Saginaw, Mich., June 23, 1894; s. Ferdinand and Robertha (Hahn) B.; LL.B., U. of Mich., 1916; m. Clara Hantel, Aug. 18, 1923; 1 son, Wilber Marion II. Admitted to Mich. bar, 1919, and began practice at Saginaw; prosecuting attorney, Saginaw County, 1923-27; attorney general, 1928-30; governor of State of Michigan for the term 1931-33. Served as 1st lt., infantry, U.S. Army, World War (citation 1918). Mem. Am. Legion, Delta Sigma Rho, Sigma Delta Kappa. Republican. Presbyterian. Mason, Elk. Home: 56 Vendome Rd. Office: 2850 Penobscot Bldg., Detroit, Mich.

BRUECKNER, Leo John (brĕk'nĕr), educator; b. Streator, Ill., Apr. 21, 1890; s. Herman and Leonore (Schneider) B.; student U. of Mich., 1909-11; A.B., U. of Ia., 1913, A.M., 1915, Ph.D., 1919; m. Agnes Holland, December 24, 1917; children—Richard, Keith, John, Patricia. Supt. of schs., Lowden, Ia., 1913-14; fellow U. of Ia., 1915-16; research dept. Detroit Pub. Schs., 1916; mem. faculty, Detroit Teachers Coll., 1916-17 and 1919-20, asst. dean, 1921-22; prof. elementary edn., U. of Minn., since 1922; dir. instructional research Minneapolis Pub. Schs., 1922-28; mem. Gary Sch. Survey, 1916-17; mem. Sch. Bldg. Survey, Cleveland Heights, O., 1920; dir. study of elementary edn. for Regents Inquiry into Character and Cost of Pub. Edn. in N.Y., 1936-38. Served as capt. Sanitary Corps, U.S. Army, in Intelligence Service, 1917-19; chief psychol. examiner, Camp Lewis, 1918; charge of rehabilitation Letterman Hops., 1918-19. Mem. N.E.A., Am. Assn. sch. of Adminstrs., Nat. Society for Study of Edn., Progressive Edn. Assn., American Research Assn., Soc. for Curriculum Study, Nat. Soc. Coll. Teachers of Edn., Nat. Council Teachers of Mathematics, Nat. Council Teachers Social Science, Sigma Nu, Phi Delta Kappa. Lutheran. Clubs: Campus, Applied Psychology, Scholia. Author: The Supervision of Elementary Subjects (with W. H. Burton and others), 1929; Diagnostic and Remedial Teaching of Arithmetic,

1930; Diagnostic and Remedial Teaching (with E. O. Melby), 1931. Co-author (with C. J. Anderson and G. O. Banting): New Triangle Arithmetics (grades 3-8), 1935; New Curriculum Arithmetics (grades 3-8), 1935; New Curriculum Workbooks, 1936; Mathematics in Daily Life (grades 7-8), 1936; supervision (with A. S. Barr and W. H. Burton), 1938; The Changing Elementary School, 1939; Readiness Tests In Arithmetic, 1940; Arithmetic We Use (with F. E. Grossnickle and E. L. Merton), 1942; Practice in Essential Mathematics (with F. E. Grossnickle and L. S. Hance), 1943. Author and co-author of many diagnostic and remedial tests in arithmetic and reading; contbr. many articles in year books, jours., and bulls. Home: 3339 Holmes Av., Minneapolis, Minn.

BRUENING, Edward H(enry) (broō'nĭng), dentist; b. Montezuma, Ia., Nov. 25, 1881; s. Hans J. and Paulina (Quickenstedt) B.; D.D.S., U. of Omaha, 1903; m. Lottie Frick, 1907. In practice of dentistry at Omaha since 1903; instr., dental dept. Creighton U., 1906-07, prof. dental anatomy since 1907, supt. and vice dean of dept. of dentistry, 1913-18, prof. histology, 1916-18. Mem. National Com. on Health and Safety. Commr. Catalina Council Boy Scouts of America (mem. at large Nat. Council). Dental examiner, World War; commd., June 1935, lt. comdr. Dental Corps, Volunteer, Special Service, U.S. Naval Reserve. Member National Rifle Assn. (training men to shoot military rifle). Fellow American Coll. Dentists; mem. Am. Dental Assn. (formerly trustee 11th Dist.; chmn. mil. affairs com.), Neb. State Dental Soc. (ex-pres.), Omaha Odontological Soc. (ex-pres.), Tri City Dental Society (ex-pres.), Am. Dental Foundation, Inc. (sec.), Tucson Dist. Dental Soc. Clubs: Woodbury Study, Pistol, Rifle (Tucson). Contbr. to dental edn. jours. Conducting dental health program in Tucson city schools. Home: Las Casitas Catalinas, Tucson, Ariz.

BRUENING, Heinrich, univ. prof.; b. Muenster, Germany, Nov. 26, 1885; s. Friedrich Wilhelm and Bernhardine (Beringhoff) B.; ed. U. of Munich, U. of Strassburg, U. of Bonn (Ph.D.), London Sch. of Economics; LL.D., Brown U., 1937; hon. A.M., Oxford U., 1938. Came to U.S., 1935. Prussian Ministry of Welfare, 1919-21; polit. and econ. advisor to Christian Trade Unions, 1921-30; member German Reichstag, 1924-33; chancellor German Reich, 1930-32; lecturer Oxford Univ., 1937-1938; lecturer, Harvard, since 1937, Littauer prof. of pub. administrn. since 1939. Served in German Army during World War. Decorated Iron Cross, 2d and 1st class. Roman Catholic. Office: Littauer Center, Cambridge, Mass.

BRUÈRE, Henry (broō-âr'); b. St. Charles, Mo., Jan. 15, 1882; studied Cornell U. 2 yrs.; Ph.B., U. of Chicago, 1901; studied Harvard Law Sch., New York University Law School; m. Jane Munroe, Aug. 4, 1904; children—Richard Treat, Mrs. Honora McIver, Mrs. Alison Treat Carnahan, Geoffrey Munroe. Dir. of boys' clubs and welfare work, 1901-03; dir. McCormick Works, Internat. Harvester Co., welfare work, 1903-05; organizer and dir. Citizen's Betterment Bureau, later Bureau of Municipal Research, New York (made studies of city management, U.S. and Europe; helped introduce budget reforms, N.Y. City and elsewhere), 1907-14; chamberlain, City of New York, in charge of reorganization studies for Mayor's depts., 1914-16; financial adviser Govt. of Mexico, 1917-19; dir. N.Y. State Dept., U.S. Employment service, for war emergency, 1918-19; 4th, later 3d v.p. Metropolitan Life Ins. Co., 1923-27; 1st v.p. and treas. Bowery Savings Bank, 1927-31, pres. since 1931; trustee Bowery Savings Bank, Savings Banks Trust Co.; dir. New York Life Ins. Co., Union Pacific R.R. Co. Special asst. to President of the U.S. in coordination of activities, 1933. Trustee New York Pub. Library, Astor, Lenox and Tilden Foundations, Inst. of Public Adminstrn., and Valeria Home, Gramercy Park. Clubs: University, Players, Century. Author of handbooks on municipal and business administrn. Home: 535 Park Av. Office: 110 E. 42d St., New York, N.Y.

BRUERE, Martha Bensley (Mrs. Robert W. Bruère), writer; b. Chicago, Ill.; d. John Russell and Augusta (Fuller) Bensley; ed. Vassar Coll., U. of Chicago, Art Inst. Chicago; m. Robert W. Bruère, Oct. 28, 1907. Portrait painter, Chicago, 1895-1903; exhibited with Am. Soc. Artists, Western Soc. Artists. Asso. editor Survey Mag., 1923-25; administrative asst. U.S. Forest Service, 1934-36. Mem. P.E.N., Authors' League America. Clubs: Woman's City (pres. 1930-32), Query, P.E.N., Cosmopolitan, Vassar. Author: (with husband) Increasing Home Efficiency, 1912; Mildred Carver, U.S.A., 1919; (with Mary R. Beard) Laughing Their Way, 1933; Your Forests, 1945. Editor: Does Prohibition Work? Also wrote series of articles for mags., Experiences of a Nursery Governess, The Workingman's Wife, Home Making Sparky-for-Short, etc. Home: Sneden's Landing, Palisades, N.Y.

BRUERE, Robert Walter, author, specialist in industrial relations; b. at St. Charles, Mo., Jan. 6, 1876; s. John Ernst and Cornelia (Schoeneich) B.; A.B., A.M., Washington U.; post-grad. work, Univs. of Berlin and Chicago; m. Martha S. Bensley, Oct. 28, 1907. Instr. German and French, South Side Acad., Chicago, English, U. of Chicago, 1899-1904; lecturer on Am. literature and municipal govt., Rand School of Social Science, New York, 1908-09; gen. agt., N.Y. Assn. for Improving Condition of Poor, 1907-09; mem. bd. of Arbitration, Dress and Waist Industry, 1915-17; dir. Bur. of Industrial Research, New York, 1917-23; asso. editor The Survey, 1923-28; research sec. J. C. Penney Foundation, 1928-30. Mem. bd. of dirs. Taylor Soc., 1919-20; treas. and mem. bd. of govs. Personnel Research Fedn., 1921; mem. fact finding commn. to Japan and China of Inst. Religious and Social Research, 1930-31; chmn. Cotton Textile Nat. Industrial Relations Bd. (under NRA); apptd. by President Roosevelt, mem. Camden Bd. of Arbitration, 1935; U.S. govt. del. Preparatory Tech. Meeting of Prin. Maritime Countries, Geneva, 1935; U.S. govt. del. and chmn. U.S. delegation 21st and 22d sessions Internat. Labor Conf., Geneva, 1936. Commissioner of Conciliation, U.S. Dept. of Labor, 1937-38; chmn. Maritime Labor Board, July 6, 1938-June 30, 1942. Mem. U.S. Technical Mission to Brazil, 1943. Chmn. bd. Palisades Pub. Sch., 1932; mem. Vocational Edn. and Extension Bd. of County of Rockland, N.Y., 1930-39. Clubs: Cosmos (Washington); Town Hall (New York). Author: (with wife) Increasing Home Efficiency, 1912; (with Joseph D. Eggleston) The Work of the Rural School, 1913; The Coming of Coal, 1922; The Man with a Thousand Partners, 1931. Home: Sneden's Landing, Palisades, N.Y.

BRUES, Charles Thomas (broōz), zoölogist; b. Wheeling, W.Va., June 20, 1879; s. Charles Thomas and Ada (Mossie) B.; B.S., University of Texas, 1901, M.S., 1902; studied Columbia University, 1903-04; A.M., Harvard Univ., 1942; m. Beirne Barrett, June 16, 1904; children—Austin Moore, Alice Mossie. Fellow in zoölogy, Columbia, 1903-04; spl. field agt., U.S. Dept. Agr., 1904-05; curator invertebrate zoölogy, Milwaukee (Wis.) Pub. Mus., 1905-09; instr. in econ. entomology, 1909-12, asst. prof., 1912-26, asso. prof., 1926-35, prof. entomology since 1935, Harvard; asso. curator insects, Mus. Comparative Zoölogy. Mem. Nat. Research Council, 1917-19. Fellow Am. Acad. Arts and Sciences, A.A.A.S., Entomol. Soc. America (pres. 1929); mem. Am. Assn. Econ. Entomologists, Cambridge Entomol. Club, Am. Soc. of Naturalists, Boston Soc. of Natural History, Sigma Xi. Club: Harvard Faculty. Author: (with A. L. Melander) A Key to the Families of North American Insects, 1915; Insects and Human Welfare, 1920; Classification of Insects (with A. L. Melander), 1931. Insect Dietary; An Account of the Food Habits of Insects, 1945. Editor of Psyche (jour. of entomology) since 1909. Author several hundred articles in scientific jours., mainly on insects. Home: 164 Highland Av., Newtonville, Mass.; (winter) Georgetown, Fla.; (summer) Petersham, Mass. Address: Biological Laboratories, Harvard Univ., Cambridge 38, Mass.

BRUGGMANN, Charles (brōōg'mān), diplomat; b. Lichtensteig, St-Gall, Switzerland, Apr. 3, 1889; student Coll. Winterthur and various univs.; Doctorat en droit, Berne, 1912; m. Mary O. Wallace, 1924; children—Charles Henry, Willy. In practice of law, St-Gall, 1913-16; attached Polit. Dept., Berne, 1917; sec. Legation, Petrograd, 1918-19, Bruxelles, 1919-20, Washington, 1920-23; secretary Legation, Paris, 1924-26; Polit. Dept., Berne, 1926-27; counselor and chargé d'affaires, Prague, Czechoslovakia, 1927-35; minister, Prague, 1935-39, Washington since 1939. Home: 2920 Cathedral Av. Address: 2900 Cathedral Av., Washington 8, D.C.

BRUGMAN, Francis Albert (brŭg'mān), oculist and aurist; b. Iowa City, Ia., Jan. 20, 1885; s. John Albert and Mary Theresa (Barry) B.; M.D., State U. of Ia., 1909; m. Mable V. Shalla, Sept. 15, 1909; 1 dau., Mary Jean. Physician and surgeon, Minot, N.D., 1909-10; resident surgeon Ill. Charitable Eye and Ear Infirmary, Chicago, 1911-12; oculist and aurist, Minot, N.D., 1913-23, Seattle, Wash., since 1924; partner Drs. Würdemann and Brugman. Served as lt. Med. Corps, U.S. Army, 1918-19; capt. Med. Reserve, 1920-30. Mem. A.M.A., Wash. State Med. Soc., King County Med. Soc., Puget Sound Acad. Ophthalmology and Otolaryngology (sec. 1929-33, pres. 1934), Pacific Coast Oto-Ophthal. Soc., Am. Legion (post comdr. 1923). Democrat. Catholic. Clubs: College, Washington Athletic, Sand Point Golf (Seattle); I Club (U. of Ia.). Contbr. (with Dr. H. V. Würdemann) chapter on eye injuries in "Modern Trends in Ophthalmology"; also to med. jours. Home: 4302 E. 38th St. Office: 804 Cobb Bldg., Seattle, Wash.*

BRUINS, John H., fgn. diplomatic service; b. May 5, 1896; s. William H. and Henrietta (Teroller) B.; A.B., Hamilton Coll., 1918; m. Dorothy Irene Dangremond, Aug. 14, 1926; children—William H., Barton. Financial, credit investigator, 1919-23; entered State Dept. Fgn. Service, 1923; vice consul, Riga, Latvia, 1924-26; Singapore, 1926-29; consul, Southampton, 1929-31; Hamburg, 1931-33; Danzig, 1934; Prague, 1935-39; Hong Kong, 1939-41; on duty in State Dept., 1942-44; first sec. to Am. Embassy near Govt. of Czechoslovakia in London, 1944-45; in Prague, since 1945. Served as 2d lt., U.S. army mil. intelligence div., 1918-19. Life fellow Am. Geog. Soc. Mem. Lambda Chi Alpha. Presbyn. Clubs: Royal Hong Kong Golf; Cosmos (Washington); Allies (London). Address: American Embassy, Prague, Czechoslovakia.

BRUMBAUGH, Aaron John (brōōm'baw), educator; b. Hartville, Stark County, O., Feb. 14, 1890; s. Francis and Frances (Gehman) B.; student Mt. Union Coll., Alliance, O., summers 1908-09; B.A., Mt. Morris (Ill.) Coll., 1914; M.A., U. of Chicago, 1918, Ph.D., U. of Chicago, 1929; LL.D., Albion College, 1938, and Manchester College, 1941; L.H.D., Mount Union Coll., 1943; m. Marjorie Ruth Sherrick, May 31, 1914. Served as teacher rural schools, 1908-09; Trumbull County, O., 1910; supt. schools, Mt. Morris, 1914-15; head English dept., Mt. Morris Coll., 1915-17; dean and prof. edn., 1918-21, pres., 1921-25; instr. edn., U. of Chicago, 1927-28, asst. prof., 1928-35, asso. prof., 1935-36, prof., 1936-44, dean in coll. of arts, lit., and sci., 1927-30, asso. dean, coll. of arts, lit., and sci., 1930-31, dean of students in the college, 1931-38, acting dean, 1935-38, dean, 1938-41, dean of students, U. of Chicago, 1941-44; vice pres., Am. Council on Edn., since 1944. Sec. of the Commn. on Higher Instns., North Central Assn. of Coll. and Secondary Schs., 1938-44. Mem. Am. Coll. Personnel Assn., Am. Edncl. Research Assn., Nat. Soc. for Study of Edn., Phi Delta Kappa. Lecturer on edncl. subjects. Home: 5319 Worthington Dr. N.W. Address: 744 Jackson Pl., Washington 6, D.C.

BRUMBAUGH, David Emmert, congressman; b. Martinsburg, Pa., Oct. 8, 1894; s. Moses R. and Sarah Florence (Stuard) B.; ed. public schools, North Woodbury Township, Pa., summer normal school, Martinsburg, Pa.; m. Carolyn L. Acker, Oct. 29, 1919; children—D. Robert, Sumner E., Carol and Carolyn (twins). Vice pres. and cashier First Nat. Bank, Claysburg, Pa., 1920-43; partner Queen Lumber Co. since 1921; established D. Emmert Brumbaugh Ins. Agency, 1920; elected to 78th Congress to fill vacancy 23d Pa. Dist., 1943; mem. 79th Congress (1945-47), 22d Pa. Dist. Served as pvt., 58th Brigade, 33d Div., U.S. Army, during World War I. Chmn. Blair County Selective Service Bd. No. 1, Hollidaysburg, Pa., 1941-43. Trustee Pa. Industrial Sch., Huntingdon, Pa. Chmn. Blair County (Pa.) chapter Am. Red Cross, 1934-43. Mem. Vets. Foreign Wars, Am. Legion (40 and 8), Pa. Soc. of N.Y. Mason (32°, Shriner, Jester). Republican. Office: House Office Bldg., Washington, D.C.

BRUMBAUGH, Gaius Marcus, physician, genealogist; b. Huntington County, Pa., May 7, 1862; s. Andrew Boehus, M.D., and Maria Baer (Frank) B.; M.E., Juniata Coll., 1879, M.S., 1898, Litt.D., 1926; M.D., Howard Univ., 1885; M.D., Univ. of Georgetown, 1888; m. Catherine Elliott Brown, Oct. 1, 1889; children—Charles Andrew (dec.), Marcus Morton (dec.), Elliott Frank. In Washington, D.C., 1882; asst. chief bur. animal industry, Dept. of Agr., 1894-99; mem. 3d bd. U.S. Pension Examining Surgeons (sec.), 1899-1914; lecturer materia medica and therapeutics, Nat. Training Sch. for Nurses (Sibley Hosp.), 1897-1911; pres. bd. trustees Juniata Coll. Republican. Mem. Ch. of the Brethren. Mem. Pa. German Soc., Am. Med. Assn., Med. Society of D.C. Author: Genealogy of the Brumbach Families, 1913; Genealogy of the Fouse Families (Brumbaugh and Fouse); Maryland Records: Colonial, Revolutionary, County and Church, Vol. I, 1915, Vol. II, 1928; Revolutionary Records of Maryland, Part I (Brumbaugh & Hodges), 1924; Lancaster County (Pa.) Tax Lists (with Dr. Albert H. Gerberich), 1933; Revolutionary War Records, Vol. I, Virginia, 1936; First Census of Kentucky, 1790 (with Charles Brunk Heinemann), 1940. Editor The Nat. Geneal. Soc. Quarterly; mng. editor and co-author Lists of Swiss Emigrants in the 18th Century to the American Colonies (Faust and Brumbaugh), Vol. I, 1920, Vol. II, 1925. Home: 1954 Biltmore St. N.W. Office: 905 Massachusetts Av. N.W., Washington, D.C.

BRUMBAUGH, Roy Talmage, clergyman; b. Pipersville, Pa., Apr. 15, 1890; s. Simon Smucker and Elizabeth (Moyer) B.; student Lehigh, 1908-09; B.S., Gettysburg (Pa.) Coll., 1912, D.D., 1930; grad. study, U. of Pa., summer 1914, U. of Ill., summer 1915; grad. Princeton Theol. Sem., 1919; m. Margaret Valentine, Jan. 24, 1911; children—Margaret Elizabeth, Katherine Adele, Ruth Valentine, Roy Talmage. Teacher, Friends Sch., Wilmington, Del., 1912-13, high sch., Trenton, N.J., 1913-16; ordained ministry Presbyn. Ch., 1919; pastor successively at Atlanta, Ga., Coatesville, Pa., Philadelphia, Pa., 1920-30; pastor First Presbyn. Ch., Tacoma, Wash., 1930-35, Independent Bible Ch., Tacoma, 1935-41, Bible Presbyn. Ch., Tacoma, since 1941. Moderator Presbytery of Chattanooga, 1923, of Chester, Pa., 1927, of Olympia, Wash., 1933-34; moderator Presbytery Pacific N.W. of Bible Presbyn. Ch. of America, 1940-41; Dir. Independent Bd. for Presbyn. Foreign Missions, Faith Theol. Sem., Summer Bible School Assn. since 1933; pres. Independent Fundamental Chs. of America, 1938; mem. sponsoring com. Am. Council Christian Chs. Committees of National Missions and Young People of the Bible Presbyterian Church of America, 1944—. Chaplain, Wash. State Guard Reserve, 1940-42. Mem. Sons of the American Revolution, and Phi Gamma Delta Fraternity. Author: The Faith That Wins, 1929, also 13 booklets, 1930-34; Nations in Commotion, 1934; Daniel and the Latter Days, 1935; series of evangelical papers, 1937-39; God Tells Us, series of prophetic pamphlets, 1939-40. Contbr. to religious mags. and newspapers. Bible conf. and radio speaker. Weekly religious article in Tacoma Times, 1942, Page on Christian Thinking, Western Railway Review, 1943; Is the End Near, 1945. Home: 1728 N. Fife St., Tacoma 6, Wash.

BRUMBAUGH, Thoburn Taylor (brŭm'baw), clergyman; b. Agosta, O., Aug. 4, 1896; s. Edmund Green and Belle C. (Smith) B.; A.B., Ohio Wesleyan U., 1920, D.D., 1938; S.T.B., Boston U., 1924; S.T.M., Union Theol. Sem., New York, N.Y., 1930; spl. study, Harvard, 1923-24, U. of Chicago, 1938; m. Gladys Davenport, Aug. 28, 1924; 1 dau., Barbara Aiko. Ordained to ministry of Methodist Ch., 1924; asst. pastor, Grace Meth. Ch., Dayton, O., 1922-23; pastor to students, Epworth Meth. Ch., Cambridge, Mass., 1923-24; missionary to Japan, in Tokyo, 1924-25, Hirosaki, 1925-27, Sapporo, 1927-29; dir. Wesley Foundation, Tokyo, 1931-41; exec. sec. Detroit (Mich.) Council of Churches since 1942. Served with 37th Div., U.S. Army, 1917-19; with A.E.F. in Belgium and France; with Army of Occupation, Germany; disch. with rank of 2d lt., inf., 1919. Mem. Fellowship of Reconciliation, Delta Sigma Rho. Mason. Editor: Japan Christian Year Book, 1937; Japan Christian Quarterly, 1939-41. Author: Religious Values in Japanese Culture, 1934. Home: 118 Eason Av., Highland Park (3). Office: Park Avenue Bldg., Detroit 26, Mich.

BRUMBY, Frank Hardeman (brŭm'bĭ), naval officer; b. Athens, Ga., Sept. 11, 1874; s. John Wallis and Arabella (Hardeman) B.; grad. U.S. Naval Acad., 1895; m. Isabelle Truxtun, June 4, 1907; children—Isabelle Truxtun, Frank Hardeman. Commd. ensign U.S. Navy, July 1, 1897; promoted through grades to rear admiral Sept. 8, 1927, vice admiral in command of Scouting Force, May 1933-June 1934; admiral in command of Battle force June 15, 1934 to April 1, 1935; retired Oct. 1, 1938. Served as capt. (temp.), World War; comdr. U.S.S. Kansas, 1920-21, U.S.S. New Mexico, 1924-26. Episcopalian. Club: New York Yacht. Home: Athens, Ga.*

BRUMLEY, Benjamin Basil (brŭm'lê), live stock breeder and feeder; b. McComb, O., Mar. 7, 1875; s. Joseph and Phillipina (Leffler) B.; student Ohio Northern U., 1893-95; m. Iva Dell Van Sickle, Mar. 29, 1901; 1 son, Donald Richard. Taught sch. in Ohio, 1891-1902; farming since 1902. One of organizers, 1930, and since dir. Nat. Live Stock Marketing Assn., pres. since 1939; pres. and dir. Nat. Live Stock Pub. Assn., Nat. Feeder & Finance Corp., Producers Live Stock Credit Corp. (Columbus, O.); pres. and dir. Producers Cooperative Commn. Assn. (Columbus) since 1934; pres. Toledo Tri-State Stock Yards Co., Toledo. Chmn. emergency com. which defeated Bigelow amendment to Constitution of State of O., 1939. Master Farmer, State of O., 1930. Mem. Farm Bur., Nat. Grange, Future Farmers Club of Ohio (hon.). Republican. Methodist. Odd Fellow. Home: McComb, O. Office: 160 N. La Salle St., Chicago, Ill.

BRUMLEY, Oscar Victor (brŭm'lê), veterinary medicine; Mar. 9, 1876-Jan. 13, 1945. See Vol. 23 (1944-45).

BRUMM, John Lewis (brŭm), prof. journalism; b. Flint, Mich., Aug. 13, 1878; s. Lewis and Louise (Baltz) B.; A.B., U. of Mich., 1904, A.M., 1906, grad. study, 1906-08; m. Clara Louise Moffett, Sept. 18, 1908; children—John Moffett, Phyllis Louise, Jean Carol. Instr. in rhetoric, U. of Mich., 1905-11, asst. prof. rhetoric, 1911-18, asso. prof., 1918-21, prof. journalism since 1921, head of dept. of journalism since 1928. Editor Cass City (Mich.) Chronicle, summers, 1902, 03; editor The Alumnus, 1918-19. Organizer, 1918, and permanent sec., Univ. Press Club of Mich.; mem. Am. Assn. Teachers Journalism, A.A.A.S., Am. Acad. Polit. and Social Science, Am. Assn. Univ. Profs., Phi Kappa Phi, Sigma Delta Chi, Phi Kappa Sigma. Ind. Republican. Methodist. Club: Ann Arbor Country. Wrote plays, The Strait-Jacket (3 act tragedy), Scrambled Ego (1 act), The Mayor's Husband (1 act), What Grandmothers Know (1 act), Why Print That? (3 acts), Editors Are Also People (3 acts), Puppets (3 acts), Sundown (3 acts). Editor: Manual of English Composition, 1918; Educational Problems in College and University, 1921. Home: 1916 Cambridge Rd., Ann Arbor, Mich.*

BRUN, Constantin (brōōn), diplomat; b. Copenhagen, Denmark, Oct. 5, 1860; s. Maj. Gen. A. and Ella Amalie (Bluhme) B.; grad. Coll. of Herlufsholm, 1878; LL.D., U. of Copenhagen, 1883. Second lt. Hussars of the Guard, 1885; asst. in Ministry of Foreign Affairs, 1885; sec. Legation at Berlin, 1887, at Paris, 1891; E.E. and M.P. to U.S., 1895-1908, to Eng., 1908-12, again to U.S., 1912-30, retired; now hon. counselor to Danish Legation. Del. from Denmark at Peace Conf., The Hague, 1907; signed treaty ceding the Danish West Indies (Virgin Islands) to the U.S., 1916. Knight Order of Dannebrog, 1894, Grand Cross, 1911; Chamberlain to King of Denmark, 1897. Home: 1605 22d St. N.W. Address: Danish Legation, Washington, D.C.

BRUNDAGE, Avery (brŭn'dăj), engr., amateur sportsman; b. Detroit, Mich., Sept. 28, 1887; s. Charles and Amelia (Lloyd) B.; B.S. in C.E., U. of Ill., 1909; hon. degree, Springfield Coll.; m. Elizabeth, d. Charles Carroll Dunlap, 1927. Pres. Avery Brundage Co., builders, since 1915; chmn. Roanoke Real Estate Co. since 1932; pres. Roanoke Hotel Corp. since 1939. Pres. Am. Olympic Assn. and chmn. Am. Olympic Com. since 1929; vice president Comité Internat. Olympique; first pres. Comité Deportivo Pan-Americano, 1940, U.S. of America Sports Fedn., 1941. V.p. Internat. Amateur Athletic Fed.; ex-pres. Amateur Athletic Union of the U.S. (pres. 7 terms). Mem. Tau Beta Pi, Sigma Xi, Sigma Alpha Epsilon. Clubs: Chicago Athletic, Chicago Engineers, Glen View. Amateur all-around champion of America, 1914, 16, 18. Author various articles on amateur sport. Home: 229 Lake Shore Dr. Office: 11 South La Salle St., Chicago, Ill.

BRUNDIDGE, Oscar Dean, lawyer; b. Wills Point, Tex., June 10, 1886; s. Brown H. and Nancy E. (Flowers) B.; student Baylor U., 1904-05; studied law under pvt. tutors; m. Reba Raines, Sept. 16, 1917; children—Lt. Billy D. (dec.), Robert L. (U.S. Army), Nancy. Admitted to Tex. bar, 1910, and since practiced in Dallas, Tex.; mem. firm Burgess, Burgess, Chrestman, Brundidge, 1918-35, Chrestman, Brundige, Fountain, Elliot & Bateman since 1935; vice pres. and dir. Guardian Life Ins. Co. of Texas; dir. and gen. counsel Great Am. Reserve Ins. Co. Served as 1st lt., U.S. Army, 1917-19; retired as lt. col., U.S. Army Res., 1939. Mem. Dallas City Council, 1943-46; mem. adv. bd. for registrants, 1941-43, advisory com. U.S. Bur. Census; chmn. health and accident ins. com. Am. bar assn.; mem. Tex., Dallas, bar assns., Internat. Assn. Ins. Counsel, Am. Counsel Assn., Nat. Conf. Commrs. on Uniform State Laws. Dir. Victory Com. Tex. (sec. 1942-46), pres. Round Table Internat., 1928; commdr. John W. Low post Am. Legion 1941. Clubs: Dallas Round Table, Salesmanship of Dallas, Glenn Lakes Country. Democrat. Author: Digest of Life Insurance Laws of Texas, 1940; Digest of Insurance Laws of Texas, 1940, 1941, 1942; Total Disability in Health Insurance, 1941. Editor: Legal Spotlight in Best's Life Insurance News since 1942. Home: 7017 Lakeshore Drive. Office: Republic Bank Bldg., Dallas, Tex.

BRUNER, Henry Lane, zoölogist; Jan. 10, 1861-Mar. 17, 1945. See Vol. 23 (1944-45).

BRUNER, Herbert Bascom (brŭn'ĕr), city supt. of schools; b. Monserrat, Johnson County, Mo., Dec. 18, 1892; s. Calhoun and Elizabeth (Richardson) B.; A.B., Central Coll., 1913; A.M., Missouri U., 1915; Ph.D., Columbia U., 1925; m. Lucile Munday, June 6, 1918; children—Jean, Beverly. Teacher Mexico (Mo.) high sch., 1913-14; asst. in psychology, U. of Missouri, 1914-16; supt. schs., Lathrop, Mo., 1916-18; acting prof. edn., U. of Ark., 1918; supt. schs., Okmulgee, Okla., 1918-24; asso. curriculum research, Teachers College, Columbia U., 1924-29, prof. edn., dir. Curriculum Lab., 1929-40, prof. edn., head dept. of the exceptional, 1940-43; supt. of schools, Oklahoma City, Okla., since 1943. Curriculum consultant: Houston, Beaumont, Port Arthur, Fort Worth (Tex.), Baltimore, Md., Chester, Pa., and State Dept. Edn., S.D.; dir. Md. State School Survey, 1941; v.p. Nat. Kindergarten Assn.; cons. editor, International Journal for Exceptional Children. Mem. Kappa Delta Pi, Phi Delta Kappa, Sigma Chi. Methodist. Author: The Junior High School at Work, 1925; Rating Elementary School Courses of Study (with Florence Stratemeyer), 1926; Children's Poetry Interests (with Huber and Curry), 1927; The Poetry Books (with Huber and Curry), 1927; Some Suggestions for the Study of Modern Problems, 1934; Social Studies (intermediate grade series with C. Mabel Smith), 1938; Language Arts for Modern Youth (with Oberholtzer and Cassell), 1940; Adventuring in Science Series (with Powers, Neuner, Bradley), 1940; What Our Schools Are Teaching (with Evans, Hutchcroft, Wieting, Wood), 1941. Home: 2207 Gatewood St., Oklahoma City 6. Office: Board of Education, 400 N. Walnut, Oklahoma City 4, Okla.

BRUNER, William Evans, ophthalmologist; b. Columbia, Pa., Jan. 8, 1866; s. Abram and Sarah Jane (Breneman) B.; Dickinson College, Carlisle, Pa., 1 yr.; A.B., Wesleyan U., Middletown, Conn., 1888, A.M., 1891, D.Sc., 1928; M.D., U. of Pa., 1891; m. Lydia S. Clark, Feb. 18, 1897; children—Williams Evans (dec.), Clark Evans. Began as clin. asst. in ophthalmology 1894, clin. prof., 1912-15, prof. ophthalmology, 1915-36, emeritus, Med. Dept., Western Reserve U.; visiting ophthalmologist St. Vincent's Hosp., 1898-1917, Lakeside Hosp., 1912-36; consulting ophthalmologist, St. Vincent's Hospital, 1917-34, Rainbow Hosp., 1920-36, Maternity and Babies' and Children's hospitals; ex-mem. advisory bd. Ohio State Commn. for the Blind, Cleveland Soc. for the Blind; oculist to U.S. Pension Bur. Maj. Med. Corps, U.S. Army. Mem. Am. Ophthal. Soc., Am. Acad. Ophthalmology and Oto-Laryngology, A.M.A., Cleveland Med. Soc. (ex-pres.), Cleveland Med. Library Assn. (ex-pres.), Phi Beta Kappa, Alpha Delta Phi, Sigma Nu; fellow Am. Coll. Surgeons. Republican. Presbyn. Clubs: Union, Rowfant, Mayfield, Adirondack League, Pasteur. Contbr. articles to med. jours. Collaborator Am. Jour. Ophthalmology, 1918-24. Home: 13515 Shaker Blvd. Office: Guardian Bldg., Cleveland, O.

BRUNIE, Henry C. (brŭn'ê), banker; b. N.Y. City, Nov. 16, 1900; s. Henry and Josephine (Rinckhoff) B.; student Cornell U., 1919-21; m. Anna H. Fuller, Sept. 26, 1931; children—Ann H., Susan W. With Bankers Trust Company (N.Y. City), 1921-24, Brown Bros. Harriman & Co., 1924-31; v.p. Standard Investing Corp., 1929-31; sales and syndicate mgr., Kidder, Peabody & Co., 1931-33; partner L. A. Mathey & Co., 1933-39; pres. and dir. Empire Trust Co. since May 16, 1939, chmn. bd. since May 21, 1940; pres. and dir. Empire Safe Deposit Co. since June 13, 1939. Dir. Unexcelled Mfg. Co., Dome Mines, Ltd.; Gen. Reinsurance Corp., North Star Reinsurance Corp., C.,R.I.&P. Ry. Co., United Cigar-Whelan Stores Corp., City of N.Y. Ins. Co., Homestake Mining Co., Greater New York Fund; trustee Roosevelt Hosp., United Hospital Fund of N.Y. Dir. N.Y. Assn. the Blind. Clubs: Bankers, Bond, Cornell, River, Economic, Round Hill (Conn.). Office: 120 Broadway, New York, N.Y.

BRUNKER, Albert Ridgely, business exec.; b. Phila., Pa., Jan. 7, 1883; s. Robert J. and Edith Mary (Henry) B.; ed. Germantown Friends' Sch., Phila.; B.S., U. of Pa., 1903; m. Margaret Gaylord, Dec. 15, 1923; m. 2d, Edith Henry, June 10, 1935. Served as mining engineer throughout the west for Harrison Bros. & Co., Incorporated, Phila., 1903-08, also as sales mgr.; gen. sales mgr. in New York, Pittsburgh and Chicago, for Am. Steel Foundries, 1908-12; pres. Liquid Carbonic Co., Chicago, 1912-24, chmn. bd., 1926; also pres. Pyramid Paint Co., Phila., since 1910; pres. Atlantic Steel Castings Co. (Chester, Pa.), 1915-20, A. R. Brunker & Co. (Phila.), 1912-19; v.p. Ky. Lumber Co. (Louisville), 1912-27, Evans Lead Co. (Charleston, W.Va.), Menasha Printing & Carton Co.; dir. Marland Oil & Refining Co., also Continental Oil Co., Am. Protein Co. of Boston, Osterhout Electrical Corp.; chmn. bd. Brunker, Jones & Page, Inc., engrs. (Chicago); also chmn. bd. Canteen Food Service Inc.; president Pittsburg Metallurgical Co., Niagara Falls, N.Y. Chief of Chemical Division War Industries Board during World War. Member Republican National Committee of Illinois. Life trustee University of Pennsylvania; dir. Chicago Crime Commission; chairman Civic Safety Com. (Chicago). Mem. Sigma Xi, Phi Beta Kappa, Delta Tau Delta. Mason (32°, Shriner). Clubs: University (Phila.); University, Onwentsia, Campfire, Executives, Commonwealth (Chicago); Univ. of Pa. (New York). Home: 190 Ahwanee Rd., Lake Forest, Ill. Office: 111 W. Washington St., and 1430 Merchandise Mart, Chicago, Ill.*

BRUNNER, Edmund de Schweinitz (brŭn'nĕr), sociologist; b. Bethlehem, Pa., Nov. 4, 1889; s. Franklin Henry and Nina (de Schweinitz) B.; B.A., Moravian Coll., 1909, M.A., 1912, Ph.D., 1914, L.H.D., 1935; B.D., Moravian Theol. Sem., 1911; m. Mary Vogler, Dec. 16, 1912; children—Edmund de Schweinitz, Wilfred Robert. Ordained ministry Moravian Ch., 1911; pastor Coopersburg, Pa., 1911-14, 1st Ch., Easton, 1914-18; rural sec. Com. on War Industrial Communities, 1918-19; dir. Town and County Survey Dept. of Interch. World Movement, 1919-20; dir. Town and County Surveys of Inst. of Social and Religious Research, 1921-33; asso. in rural edn., Teachers Coll. (Columbia), 1926-31, prof. since 1931, and grad. faculty Political Science., since 1940; lectured in New Zealand and Australia state univs., 1937; collaborator Bureau of Agrl. Economics, U.S. Dept. Agr. since 1936; adviser War Food Administration since 1942; member President Roosevelt's advisory com. on education. Mem. Am. Sociol. Soc., Rural Sociol. Soc. (pres. 1945), Inst. Pacific Relations, Am. Country Life Assn., Foreign Policy Assn., Am. Farm Economics Assn., N.E.A., Am. Assn. Adult Edn. (dir.), etc. Mem. Moravian Ch. Clubs: Faculty (Columbia), Waquoit Yacht. Author: Cooperation in Coopersburg, 1916; The New Country Church Building, 1917; The Country Church in the New World Order, 1919; A Church and Community Survey of Salem County, N.J., 1922; A Church and Community Survey of Pend Oreille County, Wash., 1922; Church Life in the Rural South, 1923; Tested Methods in Town and Country Churches, 1923; (with Mary V. Brunner) Irrigation and Religion, 1922; (with Herman N. Morse) The Town and Country Church in the United States, 1923; Surveying Your Community, 1925; American Agricultural Villages (with G. Hughes and Marjorie Patten) 1927; Village Communties, 1927; Rural Korea, 1928; Immigrant Farmers and Their Children, 1929; Industrial Village Churches, 1930; Rural Social Trends (with J. H. Kolb), 1933; The Larger Parish—A Sociological Analysis, 1934; A Study of Rural Society (with J. H. Kolb), 1935, revised, 1940; The School in American Society (with S. H. Patterson and E. A. Choate), 1936; Rural Trends in Depression Years (with I. Lorge), 1937; Rural Australia and New Zealand, 1938. Working with Rural Youth, 1942; Community Organization and Adult Education, 1942. Editor and part author of: Teachers College, Columbia, National Crisis Series—a 16 title pamphlet analysis of the "New Deal" legislation for high schools and colleges; editor 22 vols. of Town and Country Studies. Home: Waquoit, Mass. Address: Teachers College, Columbia University, New York 27, N.Y.

BRUNO, Frank J(ohn) (brōō'nō), prof. applied sociology; b. Florence, Italy, June 1, 1874; s. Jerolomo and Zippora Elizabeth (Menchini) B.; brought by parents to U.S., 1876; A.B., Williams Coll., 1899; S.T.B., Yale, 1902; grad. study Hartford (Conn.) Theol. Sem., 1905-06, New York Sch. of Social Work, summer 1908, Columbia, 1913-15; m. Susan Grey L. Topham, May 28, 1902; 1 son, John Grey. Ordained ministry Congl. Ch., 1902; asst. pastor Waterbury, Conn., 1902-04; pastor South Congl. Ch., Granby, Conn., 1904-05, South Congl. Ch., Pueblo, Colo., 1905-07; gen. agt. Associated Charities, Colorado Springs, Colo., 1907-11; supt. Charity Orgn. Soc., N.Y. City, 1911-14; gen. sec. Associated Charities (later Family Welfare Assn.), Minneapolis, Minn.,

1914-25; also lecturer, 1915-25, professorial lecturer, 1919-25, acting chmn. dept. sociology and social work, 1919-22, U. of Minn.; prof. applied sociology and head dept. social work, Washington U., since 1925; in British Mus. and London Sch. of Economics, 1933-34. Pres. Minn. Conf. of Social Work, 1916-17, Mo. Assn. for Social Welfare, 1938-39. Mem: Am. Sociol. Soc.; American Assn. Social Workers (pres. 1927, 29, 42; mem. exec. com.), Internat. Assn. Schs. of Social Work (exec. com.), Internat. Conf. of Social Work (chmn. Am. sect. 1934-38), Nat. Tuberculosis Assn. (bd. dirs. 1941-43), Nat. Soc. Crippled Children (bd. dirs. 1945), Am. Assn. Sch. of Social Work (bd. dirs. since 1940), Am. Social Hygiene Assn., Nat. Conf. of Social Work (pres. 1932-33), Family Welfare Assn. America. Club: University. Author: The Theory of Social Work, 1936. Contbr. to The Survey, Social Science Abstracts, The Family, Encyclopedia Britannica, Social Work Year Book. Cons. editor Social Science Abstracts, Encyclopedia of Social Sciences. Home: 743 Westwood Drive, Clayton, Mo.

BRUNO, Harry A., public relations counsel; b. London, Eng., Feb. 7, 1893; s. Henry A. and Annie (Thompson) B.; ed. Acton County Sch., Portland Coll., London, Eng., Montclair (N.J.) High Sch.; m. Nydia de Sosnowska, Jan. 18, 1930. Came to U.S., 1907, naturalized, 1928. Advt. mgr. Montclair (N.J.) Herald, 1914-15, Am. Press, N.Y., 1916-17; local sales mgr., N.Y. City Car Adv. Co., 1919; publicity dept., Mfrs. Aircraft Assn., 1920; sales and advt. mgr., Aeromarine Airways, Inc., 1921-22, v.p., 1923; Partner H. A. Bruno, R. R. Blythe and Associates, public relations, 1923-34; owner, H. A. Bruno and Associates, since 1934; asst. to Floyd B. Odlum, head of div. of contract distribution, O.P.M., dir. of "Defense Specials" for WPB, Washington, D.C., 1941-42. Has acted as personal representative for Adm. R. E. Byrd, Col. Charles A. Lindbergh, Wiley Post, Harold Gatty, Dr. Hugo Eckener, Lincoln Ellsworth, Jacqueline Cochran. Served with Royal Flying Corps, Can., 1917. Received Glidden trophy of N.Y. Aero Club, 1921; diploma d'honneur, Ligue Internationale des Aviateurs, 1930. Dir. Nat. Aeronautic Assn., Nat. Assn. of Public Relations Counsel. Founder mem. Airplane Owners and Pilots Assn.; Wings Club (exec. com.). Mem. Am. Legion (chmn. exec. com. Air Service Post 501, N.Y.); Quiet Birdmen, Democrat. Baptist. Clubs: New York Athletic, Military Naval, Lotos, Sales Executives, Rockefeller Center Luncheon (gov.), Nat. Press, Gipsy Trail. Author: Wings over America, 1942. Contbr. articles to mags. Home: 400 E. 57th St., 20; "Green Chimneys," Montauk, N.Y. Address: 30 Rockefeller Plaza, New York, N.Y.

BRUNS, Friedrich (brōōns), prof. German; b. Zwischenahn, Oldenburg, Germany, June 27, 1878; s. Diedrich and Anna (Kahlen) B.; came to U.S., 1887, naturalized, 1893; A.B., Wartburg Coll., Clinton, Ia., 1901; A.M., U. of Wis., 1904, Ph.D., 1909; student Univ. of Leipzig, 1904-05; m. Lydia Dallwig, Aug. 1, 1913; children—Gertrude Elizabeth, Ingeborg Marie. Instr. in German, Williams Coll., 1905-06; instr. in German, 1907-11, asst. prof., 1911-25, asso. prof., 1925-29, prof. since 1929, U. of Wis. Mem. Modern Lang. Assn. America, Am. Assn. Univ. Profs., Goethe Soc. Editor: A Book of German Lyrics, 1921; Goethes Gedichte und Sprüche in Prosa, 1932; Die Lese der deutschen Lyrik von Klopstock bis Rilke, 1937. Author: Hebbel und Ludwig—Ein Vergleich ihrer Ansichten über das Drama, 1913; Modern Thought in German Lyric Poets, 1921; Die amerikanische Dichtung der Gegenwart, 1930. Home: 2330 Rowley Av., Madison, Wis.

BRUNS, Henry Frederick, naval officer; b. Nov. 24, 1889; entered U.S. Navy, 1914; advanced in Civil Engr. Corps to rear admiral, June 1943.*†

BRUNSCHWIG, Alexander (brŭn'shwĭg), surgeon; b. El Paso, Tex., Sept. 11, 1901; s. Felix and Pauline (Harris) B.; B.S., U. of Chicago, 1923, M.S., 1921; M.D., Rush Med. Coll., 1927; post grad. work, Strasbourg, and Paris, France; m. Lea Naye, June 16, 1926; children—Louise Suzanne, Roxane Josephine. Practiced in Chicago since 1928; mem. surgical staff U. of Chicago Clinics, became prof. surgery, U. of Chicago, 1940, now prof. of surgery, chmn. com. on cancer. Lt. (j.g.) Med. Corps, U.S. Navy, 1926-27. Fellow Am. Coll. Surgeons, Am. Surgical Assn.; mem. Soc. Clin. Surgery, Soc. of University Surgeons, Am. Med. Assn.; corr. mem. French Soc. for Study of Cancer. Author: The Surgery of Pancreatic Tumors (book). Contbr. numerous papers in med. jours. on gen. surgery and cancer. Home: 5544 Kenwood Av. Address: University of Chicago, Chicago, Ill.

BRUNSTETTER, Max Russell (brŭn'stĕt-tĕr), edn'l. pub.; b. Delano, Pa., Feb. 2, 1902; s. Frank Howard and Lulu May (Appleman) B.; student Gettysburg (Pa.) Coll., 1918-20; A.B., Dickinson Coll., Carlisle, Pa., 1922; A.M., U. of Pa., 1928; Ph.D., Teachers Coll. (Columbia), 1930 (fellow); m. Frances Jenks Worstall, Oct. 6, 1923; children—Jane Buckman, Richard Worstall, George Worstall, Frank Howard. Teacher, later prin. Millville (N.J.) High Sch., 1923-28; edn'l. research asso. Erpi. Classroom Films, Inc., producers of talking pictures for schs., 1930-36; mng. editor Bur. of Publs., Columbia Univ. Teachers Coll. since 1936. Specialist Pre-Induction Training, 1943, Consultant, Civilian Training Branch, 1944, War Department. Member N.E.A., Theta Chi, Phi Delta Kappa. Republican. Presbyn. Author: Business Management in School Systems of Different Sizes, 1931; How to Use the Educational Sound Film, 1937; (brochures) Introduction to French pronunciation and Diction (with René and Paule Vaillant), 1934; Introduction to Spanish Pronunciation and Diction (with C. V. Cusachs), 1934. Editor: Teachers College Record. Home: 106 Morningside Drive. Address: 525 W. 120th St., New York, N.Y.

BRUSH, Alvin G(eorge), chmn. bd. dirs.; b. Dunton, L.I., N.Y., Sept. 16, 1896; s. Walter H. and Florence L. (Styles) B.; B.C.S., New York U., 1921; m. C. Jean Williams, June 16, 1925; 1 dau., Barbara Jean. Accountant Nat. Aniline Chem. Co., New York, 1919-22; partner Smith, Brush & Co., accountants, New York, 1923-32; pres. R. L. Watkins Co., mfrs. of Dr. Lyons tooth powder, New York, 1933-34; pres. Affiliated Products Co., cosmetics mfrs., 1934-35; chmn. of bd. Am. Home Products, mfrs. drugs and household items, since 1935. Served with Naval Reserve, U.S. Navy, 1918. Certified Public Accountant, State of N.Y. Trustee L.I. Coll. of Medicine; dir. Am. Soc. Control of Cancer. Mem. N.Y. State Soc. of C.P.A. Republican. Mason. Clubs: Union League (New York); Cherry Valley Country (Long Island). Home: 78 Kilburn Rd., Garden City, N.Y. Office: American Home Products Co., New York, N.Y.

BRUSH, Katharine (Katharine Ingham Brush), author; born Middletown, Connecticut; dau. Charles Samuel and Clara Louise (Northrop) Ingham; ed. Centenary Collegiate Inst., Hackettstown, N.J., 1913-18; m. Thomas Stewart Brush, June 26, 1920 (divorced); 1 son, Thomas Stewart; m. 2d, Hubert Charles Winans, Oct. 2, 1929 (divorced), Mem. of staff Boston Traveler, Boston, Massachusetts, 1918-20; began writing fiction, 1923. Episcopalian. Author: Glitter, 1926; Little Sins, 1927; Night Club (short stories), 1929; Young Man of Manhattan, 1930; Red-Headed Woman, 1931; Other Women (short stories), 1932; Don't Ever Leave Me, 1935; This Is On Me, 1940; You Go Your Way, 1941; The Boy From Maine, 1942; Out of My Mind, 1943; This Man and This Woman, 1944. Contbr. to Cosmopolitan, Good Housekeeping, American, etc. Home: 320 Park Av., New York 22, N.Y.

BRUSH, Louis Herbert, newspaper publisher; b. in Alliance, Ohio, January 24, 1872; s. James Alpheus and Amelia (McCall) B.; A.B., Mt. Union College, Alliance, O., 1890, hon. LL.D., 1938; m. Maude Stewart, Sept. 18, 1895; 1 son, Thomas Stewart (dec.). Circulation manager the Alliance (O.) Review, 1890-93, circulation manager the Youngstown (O.) Sun, 1893-94; purchased the Salem (O.) News, 1897, E. Liverpool (O.) Review, 1901; purchased with others Marion (O.) Star, 1923, Steubenville Herald-Star, 1926, Canton Repository, 1927, Portsmouth Times, 1930; purchased half interest in Ironton (O.) Tribune, 1930; organized Brush-Moore Newspapers, Inc., and pres. since 1927; v.p. Ohio Mut. Ins. Co.; v.p. First Nat. Bank. Trustee, treas. Mt. Union Coll.; trustee Harding Memorial Assn., McKinley Memorial Assn. Mem. Ohio Soc. of N.Y., Soc. Mayflower Descs., Sigma Alpha Epsilon. Republican. Methodist. Mason (32°), Shriner, Elk. Clubs: Union, The Country (Cleveland); Canton (Canton, O.); Brookside Country; Committee of One Hundred, Surf, Indian Creek (Miami Beach, Fla.). Home: 663 S. Lincoln Av. Office: 624 E. State St., Salem, O.

BRUSH, Murray Peabody, educator; b. Zanesville, O., Apr. 17, 1872; s. Edmund J. and Judith Dodge (Peabody) B.; A.B., Princeton, 1894; Ph.D., Johns Hopkins, 1898; studied Sorbonne and Collège de France, 1895-96; m. Charlotte M. Kinney, June 14, 1899; children—Eleanor Peabody (Mrs. Edward A. Cudahy), Murray Peabody. Instructor in French, Ohio State U., 1898-99; instr., asso., asso. prof. and prof. and dean of the college faculty, Johns Hopkins, 1899-1919; dir. of Tome School, Port Deposit, Md., 1919-32; headmaster Calif. Prep. School, Ojai, since 1932. Officier d'Académie (France). Republican. Presbyterian. Mem. Modern Lang. Assn. America, Alpha Delta Phi, Phi Beta Kappa, Omicron Delta Kappa, Society Colonial Wars, Cum Laude Society, University Club of Los Angeles. Editor: Isopo Laurenziano (doctor's dissertation), 1899. About's La Mère de la Marquise, 1903; Ysopet III of Paris, 1907; Esopo Zuccarino, 1911; Molière's Femmes Savantes, 1911; Maupassant's Contes Choisis, 1916. Home: Ojai, Calif.

BRUSH, Rapp, army officer; b. Fort D. A. Russell, Wyo., Nov. 7, 1889; s. Daniel Harmon and Harriett (Rapp) B.; student Phillips Exeter Acad., 1904-08, U. of Ill., 1909-11; distinguished grad. Command and Gen. Staff Sch., 1923, Army War Coll., 1926; m. Alice Hall, Feb. 24, 1915; 1 son, Rapp. Commd. 2d lt., U.S. Army, 1911; promoted through grades to col., Jan. 1, 1940; commd. brig. gen., Apr. 7, 1941; major gen., Inf., May 1942; mem. War Dept. Gen. Staff Corps, 1927-31. Address: A.P.O. 40, care Postmaster, San Francisco, Calif.*

BRUSH, William Whitlock, civil engr.; b. Orange, N.J., July 28, 1874; s. Clinton Ethelbert and Eliza Thomson (Whitlock) B.; B.S., New York, U., 1893, C.E., 1894, M.S., 1895; m. Jean Evelyn Mitchell, Apr. 28, 1897; 1 son, John Mitchell. Engr. on water supply for Brooklyn, N.Y., 1894-1907; engr. with Bd. of Water Supply, on Catskill system, 1907-09; dept. engr. Bd. of Water Supply, on design of city aqueduct system, 1909-10; dep. chief engr. Bur. Water Supply, Dept. of Water Supply, Gas and Electricity, N.Y. City, 1910-17; apptd. acting chief engr. same, July 1917, dep. chief engr., 1919, chief engr., 1927; retired, 1934; editor Water Works Engring., 1934. Designed system of delivery of Catskill water to the five boroughs of N.Y. City. Mem. of Council of New York Univ. Hon. mem. Am. Water Works Assn. (ex-pres. and treas.); mem. Am. Soc. C.E., Munic. Engrs. of N.Y. (ex-pres.), Am. Pub. Health Assn., Alumni Assn. Arts and Engineering of New York U. (ex-pres.), Gamma Chapter Delta Phi; hon. mem. N.E. Water Works Assn. Republican. Mem. Dutch Reformer Ch. Club: Engineers. Contbr. numerous tech. papers on engring. subjects. Home: Hotel Drake, 440 Park Av. Office: 24 W. 40th St., New York, N.Y.

BRUST, Peter, architect; b. Milwaukee County, Wis., Nov. 4, 1869; s. Christopher and Catherine (Biever) B.; student Pio Nono High Sch., St. Francis, Wis., 2 yrs.; m. Olga Greulich, June 5, 1902; children—Paul C., Catherine (Mrs. Floyd Haboeck), John J. Engaged in practice of architecture, Milwaukee, Wis., since 1906; asso. with Richard Philipp as senior partner, firm of Brust & Philipp, 1906-27; practiced individually, 1927-37; asso. with sons as senior partner, firm Brust & Brust since 1937. Co-architect for Kohler Co. plant and Kohler Village; other works include many institutional, comml. and indusl. buildings in middle west. Mem. Art. Commn., City of Milwaukee, 10 yrs.; mem. Metropolitan Park Com. of Milwaukee during its life of 10 yrs. (now discontinued); mem. mayor's adv. council, 5 yrs.; mem. bd. of appeals on zoning, Milwaukee, 20 yrs.; mem. Wis. Building Code Adv. Com., 25 yrs., chmn. 12 yrs. Mem. bd. examiners of architects and professional engrs. for State of Wis. Fellow Am. Inst. Architects (mem. bd. dirs. 1940-43; pres. Wis. chapter 2 terms). Office: Brust & Brust, 135 W. Wells St., Milwaukee 3, Wis.

BRUTON, John Fletcher (brōō'tŭn), lawyer; b. Wentworth, Rockingham County, N.C., May 29, 1861; s. David Rasbury and Margaret G. (Nixon) B.; prep. edn. Bingham Sch., N.C., 1879-81; student U. of N.C., 1884; m. Hattie Tartt Barnes, Nov. 15, 1887; children—John Barnes, Howard Barnes. Admitted to N.C. bar, 1884, and began practice at Wilson; v.p. N.C. Home Ins. Co.; dir. Carolina Telephone & Telegraph Co.; chmn. bd. N.C. Joint Stock Land Bank; dir. Federal Reserve Bank of Richmond, 1914-25; mem. Federal Advisory Council of Federal Reserve Bd., 1926-28. Mem. N.C. State Advisory Banking Commn., 1931. Col. 2d Regt., N.C.N.G., 1893-98; mayor of Wilson, 1894-96; chmn. Wilson County Bd. of Edn. Pres. bd. trustees Duke U., Durham, N.C. Pres. Wilson County Bar Assn.; mem. Am. and N.C. bar assns., Alpha Tau Omega, Phi Beta Kappa, Omicron Delta Kappa. Democrat. Methodist. Odd Fellow (past grand master). Home: Wilson, N.C.

BRUTON, Philip Gilstrap, army officer; b. San Francisco, Calif., Apr. 17, 1891; Associate in Science and Civil Engring., Poly. Coll. of Engring., Oakland, Calif.; grad. Engr. Sch. company officer course, 1921, Command and Gen. Staff Sch., 1937. Commd. 2d lt., Corps of Engrs., U.S. Army, 1920, and advanced through the grades to brig. gen., 1944; served successively with 405th Aero Squadron, Vancouver Barracks, Wash., and with Bureau of Aircraft Prodn., Washington, D.C., 1917-19; asst. to dist. engr., New York Dist., also exec. officer, N.Y. Engr. Procurement Dist., 1937-38; dist. engr., Buffalo (N.Y.) River and Harbor Dist., 1938-40; asst. div. engr., Newfoundland Engr. Dist., St. Johns, Newfoundland, 1941-43; exec. officer, North Atlantic Div., New York, N.Y., Apr.-Nov., 1943; became dir. of labor, War Food Administrn., Washington, D.C., Nov. 1943. Decorated Legion of Merit. Address: care The Adjutant General's Office, War Department, Washington 25, D.C.

BRUYN, Charles DeWitt, chmn. bd. Nat. Sugar Refining Co.; trustee Atlantic Mutual Ins. Co. Home: 250 Lincoln St., Englewood, N.J. Address: 129 Front St., New York, N.Y.*

BRYAN, Alvin Wesley, dental educator; b. Marcus, Ia., Apr. 4, 1884; s. Oliver Schrader and Nancy Emmeline (Woodford) B.; D.D.S., State U. of Ia., 1911; m. Gertrude Lucretia Riggs, Oct. 2, 1907; children—Marjorie Anne, Clarys Jeanette. Began practice of dentistry, 1911; instr. in operative dentistry, State U. of Ia., 1912-17, asst. prof. dental therapeutics, 1917-24, prof. and head dept. of pathology and therapeutics since 1924, dean Coll. of Dentistry since 1932. Fellow Am. Coll. Dentists (pres. 1939), A.A.A.S., N.Y. Acad. Dentistry; mem. Am. Dental Assn., Internat. Assn. Dental Research, Am. Acad. of Periodontology (president 1938), American Assn. Dental Schools (president 1944, vice-president, 1943), Iowa State Dental Society (vice-president 1935; president 1938), Iowa Academy of Science, Delta Sigma Delta Fraternity. Republican. Methodist. Clubs: Kiwanis, Triangle. Mem. Am. Assn. of Dental Editors. Contbr. numerous tech. articles to mags. Home: 365 Ellis Av., Iowa City, Ia.

BRYAN, Blackshear Morrison, Jr., army officer; b. Alexandria, La., Feb. 8, 1900; s. Blackshear Morrison and Frances (Newman) B.; student Culver (Ind.) Mil. Acad., 1916-17, Va. Mil. Inst., 1917-18; B.S., U.S. Mil. Acad., 1922; m. Catherine DeArmond, June 12, 1928; children—Blackshear Morrison, III, Robert Edward, James Edward. Commd. 2d lt., U.S. Army, 1922, and advanced through the grades to

brig. gen., 1942. Address: care Provost Marshal General's Office, War Dept., Washington, D.C.

BRYAN, Charles Wayland, ex-gov. and mayor; Feb. 10, 1867-Mar. 4, 1945. See Vol. 23 (1944-45).

BRYAN, Curtis France, oil producer; b. Sapulpa, Okla., Feb. 29, 1896; s. Vaughn Rohrer and Bessie Lucas (France) B.; ed. pub. schs.; m. Lulu Frances Smith, May 22, 1924; 1 dau., Frances Joan. Asst. sec.-treas. Mileage Gasoline Co., 1914-16; gen. mgr. Quality Oil & Gasoline Co., 1916-18; resident mgr. Biery Oil Co., 1919-20; pres. and gen. mgr. Union Oil Refining Co., 1920; ind. producer of oil, 1920-25; pres. Bryan & Emery, Inc., 1925-27; pres. and dir. Bryan Petroleum Corp. since 1927; dir. Fourth Nat. Bank, pres. and dir. Toklan Royalty Corp. Served as sergt. U.S. Army, with A.E.F., 1918; maj. Army of U.S., 1942-44, lt. col. since May 1944. Dir. and mem. exec. com. Ind. Petroleum Assn. of America, Oklahoma Stripper Well Assn. Republican. Mason (32°). Clubs: Tulsa, Southern Hills Country, Tulsa Camera (past pres., dir.). Home: 1510 E. 19th St., Tulsa 5. Office: Kennedy Bldg., Tulsa 3, Okla.

BRYAN, Daniel Bunyan, prof. edn.; b. Chatham County, N.C., Dec. 23, 1886; s. Atlas Jones and Texana (Stone) B.; B.A., U. of N.C., 1911; M.A., Columbia, 1914; Pd.D., New York U., 1915; m. Affie Griffin, May 15, 1912; children—Euphemia Stone, Daniel Bunyan, Helen May, Elizabeth Bland, Mary Griffin. Prof. edn., U. of N.C., summer, 1915; asso. prof. Richmond (Va.) Coll., 1915-17, prof., 1917-20; prof. edn., Wake Forest (N.C.) Coll., since 1920, dean since 1923, dir. summer session since 1922. Va. state dir. United War Work campaign among colleges and univs., 1918. Mem. Am. Assn. Univ. Profs., N.C. Lit. and Hist. Soc., Phi Delta Kappa (Columbia Chapter). Democrat. Baptist. Home: Wake Forest, N.C.

BRYAN, Dawson Charles, clergyman; b. Dawson City, Can., June 7, 1900; s. Ross E. and Sophia Paulina (Frantzen) B.; student U. of Tex., 1918-19; A.B., Southern Meth. U., 1922, B.D., 1923; student U. of Chicago, 1923; D.D., Central Coll., 1936; m. Rachel Marie Boynton, Aug. 29, 1922; 1 dau., Margie Marie. Entered ministry Meth. Ch., S., 1918, ordained, 1922; pastor, Houston, Mo., 1923-25, Campbell, Mo., 1925-26, Lafayette Park Ch., St. Louis, 1926-30, Settle Memorial Ch., Owensboro, Ky., 1930-34; presiding elder Cape Girardeau Dist., Mo., 1934-37; pastor Centenary Ch., St. Louis, 1937-38, St. Paul's Ch., Houston, Tex., since 1938. Pres. St. Louis Conf. Hosp. Bd., 1923-30, St. Louis Conf. Bd. of Missions, 1937; chmn. Bd. of Ministerial Qualifications, Tex. Conf., since 1940; mem. Gen. Bd. of Lay Activities and Gen. Commn. on Benevolences, M.E. Ch., S., 1936-40; mem. Evangelistic Team of Nat. Preaching Mission, 1941. Del. Gen. Conf. Meth. Ch., Kansas City, 1944, S. Central Jurisdictional Conf., Tulsa, 1944; mem. Bd. Evangelism and exec. com. Meth. Ch., since 1944; chmn. S. Central Jurisdictional Bd. Evangelism, since 1944; mem. Council since 1944; dir. Houston Area, Crusade for Christ, 1944-48. Trustee Lon Morris Coll., Tex. Commr. Meth. Children's Home, Waco, Tex. Served in U.S. Army, 1918. Mem. Pi Gamma Mu, Lambda Chi Alpha. Clubs: Kiwanis, Torch. Author: The Art of Illustrating Sermons, 1938; A Workable Plan of Evangelism, 1945. Contbr. to religious jours. Home: 2305 Glenn Haven Blvd. Office: 5501 Main Blvd., Houston, Tex.

BRYAN, Enoch Albert, educator; 1855-Nov. 6, 1941. See Vol. 21 (1940-41).

BRYAN, Ernest Rowlett, writer, lecturer; b. Bath, N.Y., Aug. 14, 1906; s. Daniel Beach and Anna Rowlett (Aulls) B.; A.B., Syracuse U., 1929; student Harvard, 1930; A.M., George Washington U., 1933; student New York U., 1934; m. Mildred Seymour Gott, Sept. 15, 1932; 1 dau., Carol Norris. Field sec. World Peace Foundation, 1929-31, ednl. sec., 1934-36; asst. dir., publs. Div., Nat. Edn. Assn., 1931-34; forum lecturer U.S. Office of Edn. Pub. Forms, 1936-37; exec. sec. Nat. Council for Adult Civic Edn. 1938; special writer U.S. Pub. Health Service, 1938-42; chief of div. of information and publications, National Archives, since Mar. 1942; lecturer on public relations. American University since 1942; mem. bd. dirs. Pierce, Hedrick, and Sherwood, Inc., financial counsellors, New York. On active duty as lt. (j.g.) U.S. Naval Reserve, 1943-44, lt. since July 1, 1944. Trustee Internat. Soc. Christian Endeavor. Mem. Nat. Education Assn., Zeta Psi, Phi Kappa Alpha, Pi Gamma Mu, Pi Delta Epsilon, Janus. Clubs: Town Hall (New York); Boston City (Boston); National Press Club (Washington). Author: America Turns to Social Security, 1938. Contbr. to jours. Home: 5203 Massachusetts Av., Washington, D.C.

BRYAN, George Sands, editor, writer; Sept. 6, 1879-Dec. 22, 1943. See Vol. 23 (1944-45).

BRYAN, George Sloan, naval officer; b. Scotland Neck, N.C., Dec. 23, 1884; s. George Washington and Nellie (Hawkins) B.; A.B., U.S. Naval Acad., 1906; m. Mary Frances Littell, Nov. 20, 1919; children—George Sloan, William Littell. Commissioned ensign, U.S. Navy, 1906; promoted through grades to captain, 1929, rear admiral, 1942; commander of U.S.S. Maryland, 1935-36; chief of staff Scouting Force, 1936-37; hydrographer of the U.S. Navy since 1938. Trustee Woods Hole Oceanographic Inst. Awarded Navy Cross and Victory medal. Fellow Am. Geog. Soc. Baptist. Club: Army and Navy (Washington). Home: 4550 Connecticut Av. Address: Hydrographic Office, Navy Dept., Washington, D.C.

BRYAN, J(ames) Wallace, lawyer; b. Cambridge, Dorchester County, Md., Feb. 27, 1884; s. D'Arcy P. and Nannie Phelps (Wallace) B.; A.B., Johns Hopkins, 1903; Ph.D., 1908; LL.B., U. of Md., 1905; m. Juliette Anne Ligon, July 2, 1935; children—Anne D'Arcy, J. Wallace. Admitted Md. State bar, 1905; sec. com. on corps. Md. Ho. of Delegates, 1908; mem. firm of Lemmon & Clotworthy, 1909-14, now practicing alone; legal adviser, U.S. Commn. on Industrial Relations, 1915. Lecturer on jurisdiction and procedure of federal courts, and law of admiralty and shipping, Baltimore U. Sch. of Law, 1908-11, and Baltimore Law School, 1911-13; on law of carriers and common law pleading, U. of Md., Sch. of Law since 1913; on commercial law and accountancy, in Johns Hopkins U. since 1916. Trustee Commn. on Governmental Efficiency and Economy, Baltimore, 1929-34, vice chmn., 1929-31. Consular agent of Peru, Baltimore, 1918-20; asst. resident auditor Emergency Fleet Corp., 1918; expert accountant, Q.M.C., assigned to Gen. Staff, 1918-19. Certified pub. accountant, Md., 1917. Mem. Am. Judicature Soc. (council), Am. Polit. Science Assn., Am. Bar Assn. (former mem. special com. on Child Labor Amendment to Fed. Constitution; former mem. standing com. on Public Utility Law, now chairman Maryland committee on legal edn.); Md. and Baltimore bar assns., Md. Assn. Certified Public Accountants (pres. 1927-28), Phi Beta Kappa, Kappa Alpha, Southern. Democrat. Episcopalian. Clubs: Bachelors' Cotillon, Baltimore Country, Johns Hopkins, Merchants. Author: The Development of the English Law of Conspiracy, 1909; Students' Text on Federal Jurisdiction and Procedure, 1911; Admiralty, Carriers, Shipping, 1914; also numerous monographs, articles and book reviews. Home: 4913 Roland Av., Roland Park, Baltimore 10, Md. Office: Mercantile Trust Bldg., Baltimore 2, Md.

BRYAN, James William, govt. official; b. Nashville, Tenn., Nov. 25, 1882; s. Malachi Thomas and Maria (Campbell) B.; ed. privately and in pub. schs., Nashville, Tenn., and Spring Hill Acad. (Tenn.); student Vanderbilt U., 1901-03; m. Blanche Overdeer, Dec. 11, 1915. Special reporter, temporary work, Courier Journal, Louisville, Ky., 1900; mng. editor, Cumberland Telephone Journal, Cumberland Telephone and Telegraph Co., Nashville, Tenn., 1903-05; reporter, specialty writer and contbr. to various magazines and newspapers, including Nashville (Tenn.) American, Atlanta (Ga.) Georgian, Nashville Tennessean, 1905-11; publisher, Nashville, Tenn., 1911-13; asst. editor Nat. Waterways Mag., pub. by Rivers and Harbors Congress, Washington, D.C., 1913-15; publisher, Washington, Baltimore, Philadelphia and Lancaster (Pa.), 1915-22; engaged in promotion and finance, 1922-31, including creating and financing Nat. Press Bldg. and Congressional Country Club, Washington, D.C.; in field and lecture work, Nat. Highways Users Conf., Washington, D.C., 1931-35; asst. to sec. of treasury and chief information sect., U.S. Savings (War) Bonds, Treasury Dept., Washington, 1935-41; asst. to sec. of commerce, Washington, D.C., since 1941. Mem. President Wilson's War Advisory Com., Herbert Hoover's War Food Com., Liberty Loan and Red Cross citizens' coms., during World War I. Mem. inter-agency publs. com. Office of War Information, inter-departmental war savings bond com. Treasury Dept. (both Washington, D.C.). Mem., alternate, or delegate from Dist. of Columbia to Dem. nat. convs., 1920-35. Mem. Phi Delta Theta. Club: National Press (Washington). Author: The Art of Photo Engraving, 1914; Woodrow Wilson's Administration and Achievements (with Frank B. Lord), 1919; (monograph) Memorial to Ulysses S. Grant, 1920. Formerly asst. editor of Art and Archeology, monthly mag. pub. by Archeol. Inst. of America. Home: 3038 Dunbarton Av. (7). Office: Commerce Dept., Commerce Bldg., Washington 25, D.C.

BRYAN, John Stewart, pres. and pub. newspapers; Oct. 23, 1871-Oct. 16, 1944. See Vol. 23 (1944-45).

BRYAN, Joseph McKinley, insurence exec.; b. Elyria, O., Feb. 11, 1896; s. Bart and Caroline (Ebert) B.; ed. pub. sch.; m. Kathleen Price, Nov. 1927; children—Nancy Ann, Kathleen Clay, Joseph, Jr. With George H. McFadden & Bros., West Indies and N.Y. City, 1919-23; broker and mem. N.Y. Cotton Exchange, 1923-31; with Jefferson Standard Life Ins. Co., since 1931, as asst. to vice pres., 1931-33, sec., 1933-36, v.p. since 1936, dir. since 1933; pres. N.C. Broadcasting Co. (joint owner radio sta. WORD, Spartanburg, S.C.), elected mem. exec. com. 1943; treas. Atlantic & Yadkin Ry. Co.; dir. Security Nat. Bank (Greensboro); chmn. Civilian Com. Naval Officer Procurement; mem. City of Greensboro Personnel Advisory Com.; mem. bd. govs. Greenville, S.C., Shrine Hosp. for Crippled Children; chmn. Com. for Econ. Development, Guilford County. Served with A.E.F., World War I. Mem. Sigma Chi. Elk. Clubs: Rotary, Greensboro Country, Sedgefield Ride and Hunt (Greensboro), Merchants and Manufacturers (Augusta, Ga.), Nat. Golf. Mason (Shriner). Democrat. Home: 711 Sunset Drive. Office: Jefferson Standard Life Ins. Co., Greensboro, N.C.

BRYAN, Julien, documentary films; b. Titusville, Pa.; student Princeton; grad. Union Theol. Sem. Acquired wanderlust very young by hearing tales of foreign lands from visiting missionaries; given camera at ten, he began taking pictures; after high school enlisted in Ambulance Field Service. Served during World War I, 6 months in France; seeing wounded soldiers of various nationalities gave him a deep interest in all peoples; after entering Princeton, he worked his way to Europe and back during vacations; after completing theological studies served as director of boys work in the Brooklyn Y.M.C.A. for several years; toured Russia, 1930, and on his return, gave lectures while operating film; by 1932 exhibiting in big theatres; Burton Holmes invited him to tour with him, 1933; has photographed Russia, Japan, China, Turkey, Poland (notably the bombardment and fall of Warsaw in film, "Siege"), Finland, Germany, The South American countries and Mexico; his showings are followed by discussion periods; impartiality a salient factor in films. Author and Photographer: Ambulance 464. Address: care William B. Feakins, Inc., 500 Fifth Av., New York, N.Y.

BRYAN, Kirk, geologist; b. Albuquerque, N.M., July 22, 1888; s. Richard W. D. and Susie Hunter (Patten) B.; A.B., U. of N.M., 1909; A.B., Yale U., 1910, Ph.D., in absentia, 1920; m. Mary Catherine MacArthur, July 11, 1923; children—Richard Conger, Mary Catherine, Kirk, Margaret Stuart. Entered service U.S. Geol. Survey, 1912, as geologic aid and advanced successively through grades to senior geologist, 1927; instr. geology, Yale U., 1914-17; lecturer physiography, Harvard, 1926-27, asst. prof., 1927-30, asso. prof., 1930-43, prof. since 1943. Served as pvt., then 2d lieut., engrs., geol. sec. in chief engr's. office, U.S. Army, 1918-19, with A.E.F. in France. Fellow Am. Assn. for Advancement of Science (v.p. and chmn. Sect. E, 1939), Geol. Soc. of America (council 1940-42); mem. Am. Acad. (council 1935-38), Assn. Am. Geographers (council 1935-38), Soc. American Military Engineers, American Geographical Soc., Am. Geophys. Union, Boston Geol. Soc. (pres. 1936), Geol. Soc. Wash., Northwest Scientific Assn., Sigma Xi, Pi Kappa Alpha. Spl. assignments—geologist Columbia Basin Project, 1923; Nat. Geo. Soc., Chaco Canyon Expdn., 1923-25; geologist Middle Rio Grande Conservancy Dist., 1927, 34, 35; geologist for Mexican Govt., San Juan Project, 1936, Valsequillo Project, 1942, Solis Project, 1943. Democrat. Clubs: Economy (pres. 1942-43), Faculty (Cambridge). Home: 71 Washington Av., Cambridge, Mass.

BRYAN, Malcolm Honore, 1st v.p. Federal Reserve Bank of Atlanta; b. Watseka, Ill., Feb. 15, 1902; s. William A. and Marguerite (Ludy) B.; A.B., U. of Ill., 1924, A.M., 1925; m. Nan Coghlan, July 10, 1925; children—Patricia, William A. Prof. economics, U. of Ga., 1925-36; sec. Special Tax Commn. of Ga., 1929; v.p. Federal Reserve Bank of Atlanta, 1938-41; 1st v.p. since 1941; economist, Board of Governors, Federal Reserve System, 1936-38; mem. Special Commn. on Banking and Taxation, U.S. Treasury, 1934; mem. American Technical Staff, Bretton Woods Monetary and Financial Conference, 1944. President Southern Economic Association, 1942. Editor Southern Economic Journal, October 1933-April 1937. Home: 10 16th St. N.E. Office: 104 Marietta St., Atlanta, Georgia.

BRYAN, Mary de Garmo (Mrs. Charles W. Bryan, Jr.), prof. home econ.; b. Warrensburg, Mo., Aug. 28, 1891; d. Frank and Mary (Odonnell) de Garmo; student Newcomb Coll.; A.B., Washington U., 1912, M.A., 1913; Ph.D., Columbia U., 1931; m. Charles W. Bryan, Jr., June 9, 1920. Teacher Agnes Scott Coll., Decatur, Ga., 1913-15; Illinois U., 1915-16; dietitian with the Army, 1917-18; editor, Journal of Home Economics, 1920-23; prof. and chmn. instn. management and supervisor of food service, Teachers Coll., Columbia U., since 1924. Mem. Am. Dietetic Assn. (pres., 1920-22, chmn. professional edn. sect., 1931-33; bd. Journal, 1936-40), N.Y. Dietetic Assn. (chmn. professional edn., 1934-35); Dietetic Assn. Greater N.Y. (pres. 1927-28), Am. Home Econ. Assn., Food Service Directors Conf., A.A.A.S. (hon.), Pi Beta Phi, Phi Beta Kappa, Sigma Xi. Consultant to several welfare organizations. Presbyterian. Democrat. Author: Furnishings and Equipment for Residence Halls, 1933; The School Cafeteria, 1938. Editor: sch. cafeterias sect., Nation's Schools. Co-editor: Army Training Manual on restaurant management. Contbr. articles on instn. management, foods, dietetic training; handled abstracts, instn. managament sect., Jour. Home Econ., 1934-40; chmn. com. revision Navy Cook Book, 1942-43. Home: 40 E. 10th St., New York, N.Y.

BRYAN, O(val) N(elson), coll. prof.; b. Watertown, Tenn, July 4, 1881; s. Joshua Lester and Jennie (Wood) B.; M.D., Vanderbilt, 1907; m. Vance Bogle, Nov. 4, 1913; children—Martha, Jane, Oval Nelson. Began practice, 1907; asso. prof. Medicine, Vanderbilt Sch. Medicine since 1918. Capt. Med. Corps, 1918-19. Pres. Tenn. State Med. Assn., 1943. Fellow Am. Coll. Physicians; mem. A.M.A., Southern Med. Assn., Alpha Kappa Kappa. Christian. Republican. Mason (Shriner). Clubs: Bellemeade Country, Jesters. Home: Iroquois Av. (Bellemeade). Office: 2122 W. End Av., Nashville, Tenn.

BRYAN, Shepard, lawyer; b. New Bern, N.C., Dec. 8, 1871; s. Judge Henry Ravenscroft and Mary (Biddle Norcott) B.; A.B., U. of N.C., 1891, Law, 1892;

m. Florence King Jackson, Jan. 14, 1909; children—Marion (Mrs. W. Colquitt Carter), Florence (Mrs. Bonneau Ansley), Mary (Mrs. William N. Benedict). Judge Superior Court, Atlanta Circuit, 1922; mem. Bryan, Carter & Ansley; Ga. counsel N.Y. Life Ins. Co., Aetna Life Ins. Co., Aetna Group of cos., U.S. Fidelity & Guaranty Company and other insurance companies; member board directors Jefferson Standard Life Insurance Co.; president DeKalb County Federal Savings & Loan Assn. Ex-pres. Atlanta Safety Council. Mem. Legal Advisory Bd. of Fulton Co., Ga., World War; active in Red Cross and Liberty Loan work. Former pres. and mem. Bd. of Control of Eleemosynary Instns. of Ga.; dir. Atlanta Tuberculosis Assn.; former mem. Atlanta Bd. of Edn. Mem. Am. Bar Assn., Georgia Bar Assn. (ex-v.p.), Atlanta Bar Assn. (ex-pres.), Lawyers' Club, Ga. Hist. Soc., Gen. Alumni Assn. U. of N.C., Atlanta Hist. Soc., N.C. Hist. Soc., Assn. of Life Insurance Counsel; former Worthy High Chancellor Alpha Tau Omega, Phi Delta Phi. Ex-pres. Y.M. Democratic League. Episcopalian. Mason. K.P. Clubs: Capital City, Piedmont Driving. Home: 2702 Peachtree Rd. Office: Citizens & Southern Nat. Bank Bldg., Atlanta, Ga.

BRYAN, William Frank, coll. prof.; b. Goldsboro, N.C., July 3, 1879; s. John William and Bela (Stevenson) B.; Ph.B., U. of N.C., 1900, A.M., 1908; Ph.D., U. of Chicago, 1913; m. Julia Sheppard Adams, Sept. 14, 1910; 1 son, William Adams. Intsr. Bingham Sch., Asheville, 1900-07; instr. English, U. of N.C., 1907-08; fellow in English, U. of Chicago, 1908-09; instr. English, 1910, asst. prof., 1913, asso. prof., 1915, prof. since 1921, chmn. dept. 1926-1944, Northwestern U. (retired); on staff, U. of Chicago, summer, 1918. Mem. Modern Lang. Assn. America, Am. Assn. University Professors, Modern Humanities Research Association, Zeta Psi and Phi Beta Kappa frats. Democrat. Episcopalian. Author: Studies in the Dialects of the Kentish Charters of the Old English Period, 1915; The English Familiar Essay (with R. S. Crane), 1916; Manual for Theme Revision (5th edit.), 1924; The Writer's Handbook (with A. H. Nethercot and B. De Voto), 1928. Gen. editor, Sources and Analogues of Chaucer's Canterbury Tales, 1941. Contbr. to philol. jours. Club: University, Evanston. Home: Tryon, N.C.; (summer) "Oldacre," Greensboro, Vt.

BRYAN, William Lowe, educator; b. nr. Bloomington, Ind., Nov. 11, 1860; s. Rev. John and Eliza Jane (Philips) B.; A.B., Ind. U., 1884, A.M., 1886, LL.D., 1937; Berlin, 1886-87, Paris and Würzburg, 1900-01; Ph.D., Clark U., 1892; LL.D., Ill. Coll., 1904, Hanover Coll., 1908, U. of Notre Dame, 1917, U. of Mich., 1918, U. of Pittsburgh, 1922, Clark U., 1930; L.H.D. Ohio U., 1932; LL.D., Evansville Coll., 1937; m. Charlotte A. Lowe, July 13, 1889. Instr. Greek, 1884-85, prof. philosophy, 1885-1902, v.p. 1893-1902, pres., 1902-37, Indiana U. Fellow A.A.A.S.; mem. Am. Psychol. Assn. (pres. 1903), etc.; trustee Carnegie Foundation for Advancement of Teaching since 1910. Mem. Phi Beta Kappa. Author: (with wife) Plato the Teacher, Selections from Plato (edited with notes and introduction), 1897; The Republic of Plato, with Studies for Teachers (with wife), 1898; The Spirit of Indiana, 1917; Paradise, 1927; The President's Column, 1934; Farewells, 1938; Wars of Families of Minds, 1940; The Psychology of Learning a Life Occupation (with Ernest Hiram Lindley and Noble Harter), 1941. Contbr. Johnson's Ency., psychol. jours., etc. Address: University Campus, Bloomington, Ind.

BRYAN, Winfred Francis, clergyman; b. Bryan's Mill, Tex., May 9, 1872; s. William Gaston and Emma Aurelia (Moody) B.; M.A., Southwestern U., Georgetown, Tex., 1895; D.D., Asbury Coll., Wilmore, Ky., 1924; m. Emma Belle Cullum, June 1, 1897; children—Ruth Aurelia (wife of Dr. E. S. Kane), Inez Sophronia, Marvin Pierce, William Gaston, Marjorie Elizabeth (wife of Dr. Orion Thompson), Dorothy (Mrs. E. B. Miller, Jr.). Ordained M.E. Ch., S., 1895; successively pastor Oak Lawn (Dallas), Lannius, Emberson, Blossom, Ervay Street Ch., Dallas, Wichita Falls, Whitewright, Sulphur Springs, until 1911; presiding elder Paris Dist., 1911-15; pastor Marlin, 1915-18; presiding elder Jacksonville Dist., 1918-19; pastor Tyler, 1919-23; presiding elder Marlin Dist., 1923-24; pastor First Ch., Austin, 1924-29; presiding elder Decatur Dist., 1929-31; presiding elder Tyler Dist., 1931-34; pastor First Ch., Galveston, 1934-38. Dist. supt. Huntsville District, 1938-42; dist. superintendent Houston District, 1942-44; asso. pastor First Methodist Ch., Houston, since 1944. Delegate to Gen. Conf. M.E. Ch., S., 5 times, and to Ecumenical Conf. of World Methodism, London, 1921, 31; conf. missionary sec. West Texas Conf., M.E. Ch., S., 1924-29; del. to North Am. Home Mission Conf., Washington, D.C., 1930; del. to Gen. Conf. of M.E. Ch., S., 1934; chmn. finance com. Gen. Conf. 1934; del. Sesquicentennial Conf. of Am. Methodism, Baltimore, 1934; vice chmn. Gen. Conf. Comm. on Budget, 1934-38, chmn. since 1938; del. to Missionary Council of M.E. Ch., S., Washington, 1936; del. to Uniting Conf. (chmn. com. on membership and temporal economy), Kansas City, 1939; del. Gen. Conf. Meth. Ch., 1940; vice chmn. com. on Ministry; chmn. legislative com. for Commn. on World Service and Finance; vice chmn. Commn. on World Service and Finance, 1939-42, chmn. 1942-44. Member commn. to formulate post-war program, for the Methodist Church in U.S., 1943; mem. Meth. Emergency Commn., 1941; mem. advisory council Am. Bible Soc. since 1940; mem. Nat. Inter-Faith Com. for Aid to the Democracies, 1941; chmn. dist. supts. of Texas Conf., 1938-44; chmn. commn. on expense, Jurisdictional Conf. Meth. Ch., 1940. Del. to Jurisdictional Conf. Meth. Ch., 1940-44, to Gen. Conf. Meth. Ch., 1944. Trustee Southwestern U., 1908-30; pres. Ministerial Alliance, Austin, 1929, Ministerial Alliance, Galveston, 1936. Mem. Pi Gamma Mu, Kappa Sigma. Mason (K.T., Shriner), Kiwanian. Received 146 members into ch. on one Sunday while pastor at Tyler. Traveled extensively in Europe, Asia and Africa. Home: 4905 Jackson, Houston 4, Tex.

BRYANS, Henry Bussell, exec. v.p. and dir. Phila. Electric Co.; b. Phila., Mar. 26, 1886; s. Henry M. and Ella (Lonergan) B.; A.B., Central High School, Phila., 1903; B.S. in mech. engring., U. of Pa., 1907; m. Ada Matilda Trinkle, May 1, 1911; children—Henry Trinkle, Robert Trinkle. Entire business career has been in public utility field; continuously with The United Gas Improvement Co. or one of its associated companies since 1907, beginning as mech. engr.; gen. supt. of Phila. Suburban-Counties Gas & Electric Co., 1927-28, asst. gen. mgr., 1928; asst. gen. mgr., Philadelphia Electric Co., 1928-29, v.p. in charge of operations, 1929-38, exec. v.p. since Oct. 25, 1938, and dir. since April 1940; also exec. v.p. and dir. of Deepwater Light and Power Co., Electric Realty Corp., Phila. Electric Power Co., Phila. Hydro-Electric Co., Phila. Steam Co., The Susquehanna Electric Co., The Susquehanna Power Co., Susquehanna Utilities Co.; vice-pres. and dir. Deepwater Operating Co.; pres. and dir. Conowingo Land Co. of Cecil County (Md.); dir. First Nat. Bank of Phila.; pres. and dir. Am. Standards Assn.; dir. and mem. exec. com., Bellevue Stratford Co. Trustee and mem. bd. engring. edn., U. of Pa.; vice-pres. and dir. Edison Electric Inst. Mem. Am. Inst. Elec. Engrs., Am. Soc. Mech. Engrs., Franklin Inst., Electrical Assn. of Phila. (vice-pres., mem. bd. govs.), Newcomen Soc., Hist. Soc. of Pa., Pa. Soc. of New York. Republican. Presbyterian. Mason. Clubs: Rotary, Engineers, Union League (dir.), Midday, Phila. Country (Phila.). Home: R D. 3, Germantown Pike, Norristown, Pa. Office: 1000 Chestnut St., Philadelphia 5, Pa.

BRYANS, William Remington, engring. educator; b. New York, N.Y., June 30, 1884; s. Andrew K. and Ida L. (Farrington) B.; B.S., New York U., 1906, M.E., 1909; m. Helen Lockwood Dayton, June 10, 1911; children—Ruth F., Dayton R. Draftsman, S. Vickers, cons. engr., 1906; engaged in part-time engring. work since 1907; instr. engring., Coll. of Engring., New York U., 1907-09, asst. prof. engring. drawing, 1909-13, asso. prof., 1913-18, asso. prof. mechanics and machine design, 1918-24, prof. engring. mechanics since 1924, asst. dean since 1933. Asst. dir. in direct charge of instruction, sect. B, S.A.T.C., New York U., during World War I. Fellow A.A.A.S.; mem. Am. Soc. M.E., Soc. Promotion Engring. Edn., Am. Assn. Univ. Profs., Ednl. Film Library Assn., Tau Beta Pi, Pi Tau Sigma, Scabbard and Blade (hon.). Contbr. tech. articles to engring. publs. Home: 15 Circle Drive, Hastings-on-Hudson 6, N.Y. Office: New York University, New York 53, N.Y.

BRYANT, Carleton Fanton, naval officer; b. New York, N.Y., Nov. 29, 1892; s. William Cullen and Charlotte Louise (Fanton) B.; student Dean Acad., Franklin, Mass., 1907-10; B.S., U.S. Naval Acad., 1914; m. Elizabeth Rattray, May 26, 1919; children—Carleton Fanton, Elizabeth (wife of Lt. Harry James Kelley, U.S.N.). Commd. ensign, U.S. Navy, 1914, promoted through grades to rear adm., 1942. Awarded Mexican, World War, Yangtse, Defense, Atlantic and Middle East campaign medals. Awards: Letter of Commendation, Legion of Merit, with gold star (U.S.), Distinguished Service Order (Gt. Britain), Legion of Honor (France). Trustee Penobscot Marine Museum, Searsport, Me. Conglist. Clubs: New York Yacht; Army-Navy (Manila, P.I.). Home: Searsport, Me. Address: care Navy Dept., Washington, D.C.

BRYANT, Carrie Parsons (Mrs. Oliver Converse Bryant); b. Racine, Wis.; d. Andrew Hile and Martha Ann (Osborne) Parsons; ed. pub. and pvt. schs.; m. Oliver Converse Bryant, 1885; children—Helene Parsons, Edythe Katharine (Mrs. Ole Lilleland). V.p. Calif. State Bd. of Charities, 1911-22, also v.p. Nat. Bd. State. Exec. Bds. Charities and Corrections; mem. State Bd. of Edn., 1922-26; mem. L. A. Bd. of Edn., 1927-33; formerly mem. Progressive Rep. State Central Com., Calif. Originated "Penny Kitchens" for undernourished sch. children. Mem. bd. mgrs. Whittier State Sch., term 1932-41. Mem. Los Angeles Dist. Calif. Fed. of Women's Clubs (pres. 1905-07; director, 1927-35), Los Angeles Civic Assn. (pres. 1907-12), Hollywood Bowl Assn. (dir. since 1932), Calif. Psychiatric Assn. (sec., treas. and dir.), Calif. League of Women Voters (chmn. state ednl. com.); mem. woman's com. L.A. Chamber Commerce; chmn. art div. Calif. Festival of Allied Arts; chmn. Drama Festival Breakfasts, for 1st Ann. Shakespeare Drama Festival, at Community Play House, Pasadena, Calif., since 1935; charter mem. Los Angeles Fine Arts League; pres. emeritus Los Angeles Dist. Fedn. Calif. Bd. Women's Clubs, since 1942; mem. L.A. County Grand Jury; chmn. com. on health and charities. Republican. Conglist. Clubs: Friday Morning, Galpin Shakespeare (pres. 1905-08), Women's Athletic (charter mem.). Home: Huntley Hotel, 1207 Miramar St., Los Angeles 26, Calif.

BRYANT, Frederick Howard, judge; b. Lincoln, Vt., July 25, 1877; s. Lester A. and Mary A. (Delphy) B.; A.B., Middlebury (Vt.) Coll., 1900; LL.D., Syracuse University, 1936, LL.D., Middlebury Coll., 1940; m. Florence B. Boyce, Oct. 22, 1907; children—Frederick Boyce, Robert Boyce. Admitted to N.Y. bar, 1903, and began practice at Malone. Apptd. judge U.S. Dist. Court, Northern Dist. of N.Y., 1927. Mem. Chi Psi. Republican. Episcopalian. Mason. Home: Malone, N.Y.

BRYANT, George Archie, pres. The Austin Co.; b. Chicago, Ill., Apr. 23, 1889; s. George Archie and Annie (Gilfillan) B.; student U. of Ill., 1907-09; m. Edith Abbott, Oct. 26, 1914; children—Margaret (Mrs. Richard R. Myers), Dorothy Elizabeth (Mrs. Paul E. Beck), E. Louise (Mrs. Trevor Rees), James Richard. With the Austin Co. since 1913, beginning as field engr. and clerk, gen. mgr., since 1930, pres. since Dec. 1940; pres. The Austin Securities Co., Ltd., The Austin Realty Co., The Austin Co. of Calif., The Austin Co., Ltd., Carnegie Medical Bldg. Co., Upper Carnegie Bldg. Co., The Surety Investing Co., chmn. bd. Austin Engrs. Builders, Ltd. Presbyn. Clubs: Union, Cleveland, Cleveland Athletic, Mid-Day. Home: 1829 Wymore Av., East Cleveland, O. Office: 16112 Euclid Av., Cleveland 12, O.

BRYANT, George Badger, Jr., newspaper corr.; b. Matthews, N.C., May 12, 1910; s. George Badger and Beulah (Ross) B.; student U. of North Carolina, 1927-28 and 1930-32; m. Elsie Spenny, Jan. 1, 1935; children—George Badger III, Ross Freeman. Reporter, Mecklenburg Times, Charlotte, N.C., 1932-33; Washington corr., Charlotte (N.C.) News, Apr.-Aug. 1933; staff corr. Wall Street Journal, 1933-42, chief Washington (D.C.) bureau since 1942. Club: National Press (Washington). Home: 4620 N. Chelsea Lane, Bethesda, Md. Office: 1043 National Press Bldg., Washington, D.C.

BRYANT, John Myron, elec. engr.; b. East Templeton, Mass., July 10, 1877; s. John Artemus and Clara Swan (Hale) B.; B.S., in E.E., Worcester Poly. Inst., 1901, E.E., 1909; M.S., U. of Ill., 1911; m. Lucinda Jane Rice, Aug. 18, 1904; 1 dau., Kathryn Hale (Mrs. F. B. Menger). Engring. dept. Gen. Electric Co., 1901-03; instr., asst. prof. and associate prof. elec. engring., U. of Ill., 1903-14; also practiced as cons. engr.; prof. elec. engring., U. of Tex., 1914-28; also pres. Academic Bd. U.S. Army Sch. of Mil. Aeronautics, same univ., and chmn. Bd. of Control of War Schs., U. of Tex.; had charge of edn. of over 14,000 men for Army, World War; prof. elec. engring., U. of Minn., and head of dept. since 1928. Fellow A.A.A.S., Am. Inst. E.E.; mem. Soc. for Promotion Engring. Edn., Illuminating Engring. Soc., Sigma Xi, Tau Beta Pi, Eta Kappa Nu, Kappa Eta Kappa, Acacia. Methodist. Mason (32°). Clubs: Campus, Engineers (Minneapolis). Author: Alternating Current Circuits (with J. A. Correll), 1925; Alternating Current Machinery (with Prof. E. W. Johnson), 1936; Elements of Utility Rate Determination (with R. R. Hermann), 1940. Home: 1430 Raymond Av., St. Paul, Minn.

BRYANT, Louise Stevens; b. Paris, France, of Am. parents, Sept. 19, 1885; d. Charles E. and Miriam Collins (Nicholson) Stevens; A.B. from Smith Coll., 1908; Ph.D., Dept. Med. Sciences, Univ. of Pa., 1914; m. 1909. With Dept. of Physiology, Am. Mus. Natural History, 1908-09; with Div. Edn. and Statistics, Russell Sage Foundation, 1909-11; in charge Social Service Dept. of Psychol. Clinic, U. of Pa., 1911-14; instr. psychology, Pa. Sch. for Social Service and Health, 1914-17; also in charge Dept. Statistics and Records Municipal Court of Phila., 1914-18; with statistics br. Chief of Staff, U.S. Army, Washington, D.C., 1918-19; survey of nutrition of sch. children, Washington, D.C.; national ednl. and publ. sec. Girl Scouts, Inc., 1919-23; sec. Publs. and Research Com. on Dispensary Development of United Hosp. Fund, 1923-27; dir. and exec. sec. Nat. Com. on Maternal Health, 1927-35; organized, directed and edited pioneer med. study and publ. program in field of human fertility; asso. with Mabel E. Todd in preparation of text on structural hygiene, 1936-37; with Lura Beam, Am. Assn. Univ. Women, since 1938. Fellow A.A.A.S.; mem. Alumnæ Assn. Smith Coll., Am. Civil Liberties Union. Unitarian. Author: School Feeding—Its Organization and Practice at Home and Abroad, 1913; Better Doctoring—Less Dependency, 1927; Medical Aspects of Human Fertility, 1932; also numerous articles on applied psychology, maternal health, etc. Editor and Co-Author: (with M. M. Davis) Clinics, Hospitals and Health Centers, 1927; Control of Conception—An Illustrated Medical Manual (with R. L. Dickinson), 1931. As attorney-in-fact for Havelock Ellis, arranged for new edition of his seven-volume work, "Studies in the Psychology of Sex," pub. 1935. Home: 1589 Midland Av., Bronxville 8, N.Y.

BRYANT, Randolph, lawyer; b. Sherman, Tex., May 2, 1893; s. David E. and Arizona (Thompson) B.; B.A., Christian Brothers Coll., St. Louis, Mo., 1913; LL.B., U. of Tex., 1916; m. Julia Hoard, Apr. 27, 1918; children—William Randolph, Randolph, David Thompson. Admitted to Texas bar, 1916; practiced with Head, Dillard, Smith, Maxey & Head, Sherman, Tex., 1919-22; U.S. dist. atty., Eastern

Dist. of Texas, 1922-31, dist. judge same dist. since 1931. With Machine Gun Company on border service, 2d Texas Inf., 1916-17; student 1st O.T.C., Leon Springs, Tex., May-July 1917; commd. 1st lt. F. A., June 1917; assigned to 133d F.A. 36th Div., A.E.F.; overseas service, Aug. 12, 1918--Feb. 28, 1919; with 17th Corps, 2d French Army, at Verdun; hon. disch., Mar. 27, 1919. Mem. Am. and Tex. bar assns., Phi Delta Theta. Home: 1204 S. Crockett St. Office: Federal Bldg., Sherman, Tex.

BRYANT, Virgil Leon, clergyman; Sept. 24, 1894. See Vol. 23 (1944-45).

BRYANT, W(illiam) Sohier, physician; b. Boston, May 15, 1861; s. Henry and Elizabeth Brimmer (Sohier) B.; ed. pvt. schs. at home and abroad, St. Paul's Sch., pvt. tutors; A.B., cum laude, Harvard, 1884, A.M., M.D., 1888; m. Martha Lyman Cox, 1887 (dec.); children—Mrs. Mary Cleveland Blanchard, Elizabeth Sohier, Mrs. Alice de Vermandois Frank (dec.), Julia Cox, Gladys de Brion, William Sohier (dec.). Began practice in Boston; was aural surgeon Boston Dispensary; asst. in anatomy and otology, Harvard; sr. asst. surgeon Mass. Charitable Eye and Ear Infirmary; in N.Y., 1903; was adj. prof. dept. diseases of ear, New York Post-Grad. Med. Sch. and Hosp.; cons. otolaryngologist Manhattan State Hosp.; sr. asst. surgeon aural dept., N.Y. Eye and Ear Infirmary; instr. otology Coll. Phys. and Surg. (Columbia); clin. asst. dept. otology Vanderbilt Clinic; asst. surgeon St. Bartholomew's Clinic; clinical instr. and attending surgeon, otol. dept., Cornell U. Med. Sch.; physician in class of nose, throat and ear diseases, Presbyn. Hosp. Dispensary. Mem. Mass. N.G., 1881-98; asst. surgeon 1st Mass. Regt., Heavy Arty., Spanish-Am. War; maj. and brigade surgeon U.S.V. Served with Maj. Gen. Fitzhugh Lee in 7th Army Corps and occupation of Cuba until May 1899, then surgeon, 2 yrs., Battery A, Mass. N.G.; became member of Medical Reserve Corps, 1911; served in World War, 1917, major Medical R.C., with British Army, contract surgeon in charge Royal Victoria Hosp., otolaryngologist British Red Cross Hosp., at Netley, Hants, England; later with French Army, volunteer et benevol, Hospital Auxiliere 49, Orleans, France, at Am. Red Cross Mil. Hosp. 3, Paris, 1918; lt. col. Med. Corps U.S.; dir. med. affairs and del. Emelia Dist., Am. Red Cross in Italy; col. Med. O.R.C., now col. Inactive Res. Awarded Grand Cross Order of St. John of Jerusalem. Fellow Am. Coll. Surgeons, Boylston Med. Soc.; mem. Boston Med. Library Assn., Mass. Med. Soc., Mass. Benevolent Medical Soc., A.M.A. (chairman sect. laryngology and otology), Am. Otol. Society, Med. Soc. State of N.Y., Med. Soc. County N.Y., Am. Board. Otolaryngology, Am. Laryngol., Rhinol. and Otol. Soc., Assn. Mil. Surgeons of U.S., Naval and Mil. Order of Spanish-Am. War, N.E. Historic Geneal. Soc., Am. Legion, Nat. Rifle Assn., St. Nichols Soc., British Legion, British Great War Vets. of Am., Vets. of Fgn. Wars of U.S. Fedn. of French Veterans, Mass. Soc. of the Cincinnati, N.Y. Soc. Mil. and Naval Officers of World War, S.A.R., Reserve Officers Assn. of U.S., Loyal Legion, United Spanish War Vets., Sons of the Revolution, Soc. Colonial Wars, Sojourner, N.Y. Genealogical and Biog. Soc., Military Order World War, Mil. Order Foreign Wars, American Society French Legion of Honor, Military Intelligence Res. Soc., Mass. Bay in New England (gov.), Am. Vets. Assn.; Vet. Corps Artillery N.Y., Mil. Soc. War of 1812, Delta Kappa Epsilon, Zeta Psi. Decorated Chevalier Legion of Honor (French); Officer Crown of Italy; Grand Cross of the Order of St. Johns the Baptist. Episcopalian. Mason (K.T., 32°, Shriner). Clubs: Harvard (New York City), Century (New York); Porcellian (Cambridge, Mass.). Author: Anatomy and Physiology of the Ear, and Tests of Hearing (in Burnett's System of Diseases of the Ear, Nose and Throat), 1893; Ear Section, Knight and Bryant's med. publs. Rowed as No. 7 and stroke, Varsity, 1884. Address: 30 E. 40th St., New York, N.Y.

BRYDEN, William (brī'dĕn), retired army officer; b. Hartford, Conn., Feb. 3, 1880; s. George and Florence Andrews (Bliss) B.; B.S., U.S. Mil. Acad., 1904; m. Ellen Barry, Oct. 26, 1912; children—Ellen (wife Lt. Col. Alexander D. Surles), Marion (widow Lt. Melvin W. Schoephoester). Commd. 2d lt. U.S. Army, 1904, served as officer all grades until promoted to maj. gen., 1940. On active duty, office of secretary of war. Decorated D.S.M. with oak leaf cluster. Mem. Am. Legion, The Newcomen Soc. Clubs: Army and Navy, Army and Navy Country. Address: War Dept., Washington 25, D.C.

BRYN-JONES, David (brĭn-jōnz), college prof., clergyman; b. Merthyr Tydvil, S. Wales, Aug. 4, 1883; s. Morgan and Anne (Williams) B.; grad. U. of Wales, 1907 (1st class honors in economics and polit. science; Gladstone prizeman in history and economics); research student same univ., 1907-08; Stanley Jevons research scholar, Liverpool U., 1908; D.D., Carleton Coll., 1925; m. Henriette Edwina Williams, June 1909. Lecturer U. of S. Wales, 1909; ordained Bapt. ministry, 1909; minister Grange Rd. Bapt. Ch., Birkenhead, 1909-12, Jesmond Ch., Newcastle-on-Tyne, 1912-18; warden, Leamington Settlement, Newcastle-on-Tyne, 1918; served as Sec. Northern Ednl. Settlements; lecturer and tutor, U. of N. Wales, 1919-20; prof. economics and polit. science, Carleton Coll., Northfield, Minn., 1920-24; minister Trinity Bapt. Ch., Minneapolis, 1924-36; now prof. of internat. relations, Carleton Coll.; lecturer on world politics. Pres. Minneapolis Foreign Policy Assn., 1930-36. Mem. Acad. Polit. Science, Inst. of Pacific Relations. Author: Frank B. Kellogg—A Biography, 1937; Toward a Democratic New Order, 1945; also various articles on internat. relations and world conditions. Studied conditions in South American countries, 1939; mem. Oxford Univ. summer session in Internat. Relations, 1939. Home: Brynderwen, Northfield, Minn.

BRYSON, Charles Lee, author, editor; b. Dade Co., Mo., Mar. 10, 1868; s. James Neil and Margaret Ann (Hargis) Bryson; Central Normal Coll., Indiana; married Georgia DePue; 1 daughter, Minnetta. Served on staff of the Denver (Colo.) Post, 1901-12; was on staff Chicago Examiner 4 yrs.; on staff Central Div. of Am. Red Cross, Apr. 1917-Nov. 1918; two years city editor Chicago Jour. of Commerce; later on Herald and Examiner, Chicago; editor Lions' Club Mag. since 1923. Broadcaster of stories for children. Past pres. Press Club and editor of official mag., The Scoop. Author: Tan and Teckle, 1908; Woodsy Neighbors of Tan and Teckle, 1911; Double Trouble, 1944; also many mag. stories. Joint author: Chicago and Its Makers, 1929. Home: 521 Forest Av., Glen Ellyn, Ill. Office: 332 S. Michigan Av., Chicago, Ill.

BRYSON, Joseph Raleigh (brī'sŭn), congressman; b. Brevard, N.C., Jan. 18, 1893; s. Robert L. and Mattie (Allison) B.; A.B., Furman U., Greenville, S.C., 1917; LL.B., U. of S.C., 1920; m. Ruth Rucker, Aug. 5, 1920; children—Joe Bob, Ruth, Billy, David, Judy. Mem. law firm Bryson & Pyle, Greenville, S.C. Mem. S.C. State Legislature, 1921-24, State Senate, 1929-32; mem. 76th and 78th Congresses (1939-45), 4th S.C. Dist. Served in U.S. Army, during World War; disch. as 2d lt. Mem. Jr. Order United Mechanics, Woodmen of the World, Redmen. Democrat. Baptist. Mason (32°, Shriner), Odd Fellow. Home: 402 Bennett St. Office: Federal Bldg., Greenville, S.C.*

BRYSON, Lyman (Lloyd), prof. edn.; b. Valentine, Neb., July 12, 1888; s. George E. and Nancy Melissa (Hayes) B.; A.B., U. of Mich., 1910, A.M., 1915; LL.D., Occidental, 1943; m. Hope Mersereau, October 4, 1912 (died March 23, 1944); m. 2d, Katherine McGrattan, May 11, 1945. Member editorial staff, Omaha Daily Bee, 1907-11, Omaha Daily News, 1911-12, Detroit Evening News, 1912-13; instr. and asst. prof. rhetoric and journalism, U. of Mich., 1913-17. In service Am. Red Cross, Washington hdqrs., 1918-19, Paris, 1919-20, League of Red Cross Socs., 1920-24. Traveler and lecturer on Junior Red Cross, America, Europe and Asia; extension lecturer, U. of Calif., 1925-32; assb. dir. San Diego Mus., 1928, dir., 1929-30; exec. dir. Calif. Assn. for Adult Edn., 1929-32; dir. U. of Calif. Summer Sch. in Adult Edn., 1931, 1932; lecturer Sch. of Am. Research, Alburquerque, N.M., 1931; visiting prof. edn. Teachers Coll. (Columbia), 1934-35, prof. edn. since 1935. Chief Bur. Special Operations Office War Information, 1942. Adult Education Forum leader, Des Moines, Ia., Public Schools, 1932-34; dir. radio program, The People's Platform; dir. education and postwar studies Columbia Broadcasting System. Fellow A.A.A.S.; mem. Am. Assn. Adult Edn. (pres. 1944), Am. Nat. Com. on Intellectual Cooperation of League of Nations, Associates in Negro Folk Edn., Institute for Intercultural Studies (chairman), Conf. on Science, Philosophy and Religion (secretary), Phi Beta Kappa, Sigma Delta Chi, Kappa Delta Pi, Phi Delta Kappa. Author: Smoky Roses (verse), 1916; The Grasshopper (prize play produced Arts and Crafts Theatre, Detroit), 1917; Adult Education, 1936; Which Way America?, 1939; The New Prometheus, 1941; Working for Democracy (with Kerry Smith). Editor The People's Library. Contbr. short stories and reviews to mags. Winner of Nelson C. Field poetry prize, U. of Mich., 1909. Clubs: Century, Coffee House, Columbia Faculty. Home: 450 Riverside Dr. Address: 485 Madison Av., New York, N.Y.

BRYSON, Vernon, biologist; b. Detroit, Mich., Sept. 17, 1913; s. Lyman Lloyd and Hope (Mersereau) B.; A.B., U. of Calif., 1934; A.M., Columbia, 1936, Ph.D., 1944; m. Jean Herreshoff, Aug. 26, 1935; children—Constance Herreshoff, David Lyman, Stephen, Susan Mersereau. Asst. dept. of zoology, Columbia, 1937-42; research asso., dept. of genetics, Carnegie Inst. of Washington, Cold Spring Harbor, N.Y., 1942-43; research biologist The Biol. Lab., Cold Spring Harbor, N.Y., since 1943. Specialist on aerosols for Josiah Macy, Jr., Foundation and Chem. Warfare Service; decontamination of atmospheres containing pathogenic bacteria, aerosolization and inhalation of medicinal agents, including penicillin. Recipient Newberry Prize, Columbia, 1939. Mem. Genetics Soc. America, Am. Genetic Assn., Am. Soc. Zoölogists. Home: Heckscher Drive, Huntington, N.Y. Office: The Biological Laboratory, Cold Spring Harbor, N.Y.

BUCH, Joseph Godfrey (bŭk), hotel exec., state official; Aug. 7, 1881-June 21, 1945. See Vol. 23 (1944-45).

BUCHAN, Leslie James (bū-kăn'), coll. dean; b. Clarion, Ia., Mar. 27, 1901; s. James and Fannie Luzetta B.; B.S., University of Illinois, 1922, M.S., 1923, Ph.D., 1943; m. Bliss Seymour, Apr. 19, 1924; children—Bliss Seymour, Margaret Leslie. Certified Public Accountant, Illinois, 1924, Louisiana, 1934; instr. in accounting, U. of Ill., 1922-24; accounting methods dept., Southwestern Bell Telephone Co., St. Louis, 1924-25; successively jr. and sr. accountant and partner, Graham, Ramsey & Selden, C.P.A.'s, Miami, Fla., 1925-30; prof. accounting, Tulane U., New Orleans, 1930-39, dean. coll. commerce and business adminstrn. since 1939. Served in S.A.T.C., 1918. Mem. Am. Assn. Collegiate Schs. Business (sec.-treas), Am. Inst. Accountants, Am. Accounting Assn., Am. Econ. Assn., Nat. Assn. Cost Accountants, Beta Alpha Psi, Sigma Alpha Epsilon, Beta Gamma Sigma, Omicron Delta Kappa. Club: Boston (New Orleans). Home: 1828 Calhoun St., New Orleans 15, La.

BUCHANAN, Andrew Edward, Jr., dir. research; b. Phila., Pa., Nov. 8, 1896; s. Andrew Edward and Mary Agnes (Heywood) B.; Chem. E., Lehigh U., 1918; m. Lois May Evans, Feb. 22, 1923; children—Barbara, Betty and Nancy (twins), Andrew Edward III. Chem. engr., E. I. duPont de Nemours & Co., 1918-21; editor (chem. and metall. engring.), McGraw-Hill Pub. Co., 1921-23; mem. administrative staff, Lehigh U., 1923-36; research dir., tech. dir., prodn. mgr., Remington Arms Co. (E. I. DuPont de Nemours), 1936-44; asst. mgr. technical div. rayon dept., E. I. duPont de Nemours & Co., Wilmington, Del., since Oct. 1944. Mem. Am. Inst. Chem. Engrs., Delta Tau Delta, Omicron Delta Kappa, Pi Delta Epsilon. Trustee Lehigh Univ. Clubs: Chemists (New York); University (Bridgeport, Conn.); Bethlehem (Bethlehem, Pa.). Consulting editor, Scientific American. Home: 308 N. Chester Road, Swarthmore, Pa. Office: Nemours Bldg., Wilmington 98, Del.

BUCHANAN, DeWitt W., coal mine operator; b. Chicago, Ill., May 16, 1876; s. Milford D. and Mary S. (Wheeler) B.; M.E., Purdue U., 1898; m. Grace D. Follansbee, Apr. 12, 1905 (died 1906); m. 2d, Helen S. Stoppenbach, Nov. 16, 1914; children—DeWitt W., Jr., Barbara Ann, Nancy C. Held position in engring. dept., Ill. Central R.R. Co., 1898-99; entered coal mining business with Wilmington Star Mining Co.; pres. Old Ben Coal Corp., Chicago, since 1933. Mem. Am. Inst. Mining and Metall. Engrs., Western Soc. Engrs., Illinois Soc. S.A.R. Clubs: Chicago Athletic Assn. (life mem.), Shoreacres, Onwentsia. Home: 297 Green Bay Rd., Lake Forest, Ill.; (summer) Oconomowoc, Wis. Office: 232 S. Clark St., Chicago, Ill.*

BUCHANAN, Edwin (bū-kăn'ăn), banker; b. Ripley, O., Oct. 28, 1890; s. Thomas and Katherine Elizabeth (Bell) B.; A.B., Ohio State U., 1911; m. Marietta McClure, Apr. 9, 1914; 1 son, Thomas Edwin. Began with Union Nat. Bank, Columbus, 1911; asst. mgr. and examiner, Columbus Clearing House, 1912-16, mgr. and examiner, 1917-18; cashier The Ohio Nat. Bank, Columbus, 1919-20, vice-pres., 1921-29, pres., 1928-35; vice-pres. First Wis. Nat. Bank, Milwaukee, Wis., since 1935. Treas. Liberty Loan Com., Franklin County, Ohio, World War I. Treas. Milwaukee chapter American Red Cross, 1936-38, chmn., 1940-43. Chmn. finance com., Milwaukee County Council Boy Scouts of America, 1938-39. Pres. Better Business Bur. of Milwaukee, 1940-42; mem. bd. govs. Nat. Assn. Better Business Bureaus, Inc., 1941-43. Member Assn. Reserve City Bankers since 1920. Mem. Wis. Bankers Association (mem. educational committee, 1940-42), Sigma Phi Epsilon Fraternity (nat. chmn. bd. trustees, 1926-32, grand treas. since 1932). Republican. Presbyn. Clubs: University, Blue Mound Country; Bankers (Chicago). Home: Cudahy Tower. Office: First Wisconsin Nat. Bank, Milwaukee, Wis.

BUCHANAN, Ella, sculptor; b. Preston, Kan.; d. John Calder and Catherine (Bergey) Buchanan; ed. pub. schs., Springfield, Ill.; studied sculpture under Charles J. Mulligan, Art Inst. Chicago, 1908-11; library course, Kansas City, Mo. Librarian, Public Library, Pittsburg, Kan., 1902-08; asst. instr. in sculpture, Art Inst. Chicago, 1911-15; settled in Los Angeles, Calif., 1915; v.p. Sculptors' Guild of Southern Calif.; also mem. of College Art Assn. of America. Exhibited at Art Inst. Chicago, San Diego Expn., Calif. Art Club, San Francisco Nat. Sculpture Expn. Principal works: (group) The Suffragist Arousing Her Sisters; White Slavery; End of the Strike; Fragment from the Bread Line; The Desert Man; Out of the Trenches; Altar of the Nations; Gen. Pershing; Theodore Roosevelt; The Young Lincoln; Martha Baker Monument, Chicago; bust of Woodrow Wilson; Dancer and Drinking Fountain, Barnsdall Park, Los Angeles; for "Alter Ego," Long Beach Pacific Expn.; 2d award for Mormon Monument (Utah); 1st award for Nefka, Ebell Spring Exhibit; hon. mention for "Lot's Wife," San Diego Expn., 1929. Prize for The Prodigal Son (Los Angeles Fair). Eleanor Roosevelt (statuette) award, 1940, Ebell Salon Exhibit. Address: 1539 N. Edgemont, Hollywood, Los Angeles, Calif.

BUCHANAN, George Andrew, editor; b. Rock Hill, S.C., October 17, 1898; s. George Andrew and Amma (Whiteside) B.; student U. of S.C., 1916-19; m. Clara Chafee Hammond, Aug. 10, 1925; 1 dau., Charlotte Hammond. Reporter The State, Columbia, S.C., 1918; instr. mathematics, U. of S.C., 1919; mem. news and editorial staff The State, 1920-27; city editor Charleston News and Courier, 1927-31; editor Columbia Record since 1931, v.p., 1935-36, pres., 1936-45. Chmn. Richland County Council of Defense, 1940-45. Pres. Columbia C. of C., 1942-43; mem. American Newspaper Publishers Assn., Am-

ican Society of Newspaper Editors, Southern Newspaper Publishers Association, S.C. Press Association S.C. Council of Research, Blue Key, Democrat. Presbyn. Clubs: Kosmos, Executives, Forest Lake, Columbia, Rotary (pres. 1944-45) (Columbia). Wrote govtl. history of Columbia in Columbia, 1786-1936, 1936; also mag. articles, pamphlets and book reiews. Address: Columbia, S.C.

BUCHANAN, Herbert Earle (bū-kăn'ăn), univ. prof.; b. Cane Hill, Ark., Oct. 4, 1881; s. James Albert and Susan Emaline (Clark) B.; A.B., U. of Ark., 1902, LL.D., 1928; A.M., U. of Chicago, 1903, Ph.D., 1909; m. Ada Clementine Tilley, Dec. 29, 1904; children—Herbert Tilley, Forest Christopher, Clara May (wife of Dr. F. W. Ogden), John Andrew. Instr., Ky. Mil. Inst., Lyndon, Ky., 1903-04; prof. mathematics, Lincoln (Ill.) Coll., 1904-07; instr., U. of Wis., 1909-11; prof. mathematics, U. of Tenn., 1911-20; prof. mathematics, Tulane U., 1920-37, Dinwiddie grad. prof., head of dept., since 1937. Fellow A.A.A.S.; mem. Am. Math. Soc., Math. Assn. America (vice-pres. 1935-38), Phi Beta Kappa, Sigma Xi. Club: Round Table (New Orleans, La.). Co-author of 6 Textbooks in mathematics; also author of numerous research articles in math., astronomy. Office: Tulane University, New Orleans, La.

BUCHANAN, James William (bū-kăn'ăn), prof. zoölogy; b. Basil, O., Jan. 30, 1888; s. James Wilson and Almeda (Jenkins) B.; B.S., Ohio U., Athens, O., 1913; student U. of London, Eng., 1919; Ph.D., U. of Chicago, 1921; m. Pearle Oliver, July 20, 1918; children—James O., William Ervine. Began as teacher, 1906; asso. prof. of biology, U. of Miss, 1913-15; fellow in zoölogy, U. of Chicago, 1915-16; instr. in zoölogy, N.Y. Univ., 1916-17; senior instructor 3d Army Post Sciences, Coblenz, Germany, 1919; instr. and asst. prof. biology, Yale, 1921-30; asso. prof. zoölogy, Northwestern U., 1930-33, prof since 1933, chmn. dept. since 1940; Morrison prof. of zoölogy since 1945. Served as 1st lt. Inf., U.S. Army, with A.E.F., World War; now maj. U.S. Inf. Res. Fellow A.A.A.S. (sec., Sect. F., since 1940); mem. Am. Soc. Zoölogists, Am. Physiol. Soc., Am. Nature Assn., Sigma Xi, Sigma Pi, Gamma Alpha. Mason. Home: 2713 Hartzell St., Evanston, Ill.

BUCHANAN, Jesse Everett, dean engring.; b. Kossuth County, Ia., Apr. 22, 1904; s. Sophus and Jessie Ann (Buchanan) Samuelson; legally adopted by John Buchanan, grandfather, July 6, 1905; B.S. in Civil Engring., U. of Ida., 1927, M.S., 1929, C.E., 1936; m. Leah Rachel Tuttle, June 10, 1929; children—Nancy Tuttle, John Austin. Instr. in civil engring. and testing engr. U. of Ida., 1927-29, asst. prof. and testing engr., 1929-36; research engr. The Asphalt Inst., San Francisco, 1936-38; dean coll. of engring., dir. engring. expt. station and prof. civil engring., U. of Ida., since 1938. On leave of absence since July 1, 1942, serving as capt. Corps of Engineers, U.S. Army, Eng. Sch., Ft. Belvoir, Va. Mem. Ida. State Board Engineering Examiners for term 1939-43, reapptd., 1943-48; Associate Am. Soc. Civil Engrs.; mem. Soc. Promotion Engineering Education, Am. Geophys. Union, Idaho Society Engineers, Sigma Xi, Tau Beta Pi, Sigma Tau. Home: 320 S. Van Buren St., Moscow, Ida.*

BUCHANAN, John Grier (bū-kăn'ăn), lawyer; b. Allegheny (now Pittsburgh), Pa., July 24, 1888; s. Dr. John Jenkins and Ellen (Grier) B.; student Shady Side Acad., Pittsburgh, 1902-05; A.B., Princeton U., 1909; LL.B., Harvard, 1912; m. Charity A. Packer, Nov. 14, 1916; children—John Grier, Gibson Packer, James Junkin. Admitted to Pa. bar, 1912, U.S. Supreme Court, 1918; asso. Gordon & Smith, Pittsburgh, 1912-16, mem. firm and its successors (now Smith, Buchanan & Ingersoll) since 1916; prof. of law (part time) U. of Pittsburgh, 1914-37. Served as 1st lt. San. Corps, Nat. Army, Feb.-Sept. 1918; capt. U.S. Army, staff Judge Advocate Gen., Sept. 1918-Mar. 1919; major, Judge Advocate, O.R.C., 1919-24. Alumni trustee at large, Princeton U., 1939-43; trustee Shady Side Acad., Protestant Home for Incurables, Princeton Theological Seminary. Member procedural rules com. of Supreme Court of Pa., 1937-45. Mem. Am. Law Inst. (mem. council); mem. com. on conflict of laws, 1923-34), Am. Judicature Soc. (v.p. 1939-41), Am. Bar Assn. (v.p. Pa. 1931-32; mem. house dels. 1937-38, 1940-41, 1944-46), Pa. Bar Assn. (pres. 1945-46), Allegheny County Bar Assn. (pres. 1940-41), Assn. Bar City of N.Y., Harvard Law Sch. Assn. (mem. council), Foreign Policy Assn. (chmn. Pittsburgh branch 1934-36), Phi Beta Kappa. Republican. Presbyterian (mem. Bd. Foreign Missions 1934-40). Clubs: Harvard-Yale-Princeton (pres. 1940-41), Duquesne, University, Law (Pittsburgh); Cosmos (Washington, D.C.); Nassau, Terrace (Princeton); Princeton (New York). Contbr. to law jours. Home: 620 Amberson Av. Office: 1025 Union Trust Bldg., Pittsburgh, Pa.

BUCHANAN, Kenneth, army officer; b. Chicago, Ill., Aug. 30, 1892; B.S., U. of Ill., 1917; commd. 2d lt., Coast Arty., 1917; 1st lt., Oct. 1918; capt. Nat. Guard, Sept. 1924, and advanced to lt. col. May 1935; active Fed. duty, Supply div., G-4, War Dept. Gen. Staff, Apr. 1936; aide to Gen. George C. Marshall, Chief of Staff, Aug. 1939; promoted to col. Feb. 1940, brig. gen., May 1942; assigned to 28th Inf. Div., Camp Livingston, La. Address: Camp Livingston, La.*

BUCHANAN, Leonard Brown, electrical engr.; b. Woburn, Mass., Mar. 2, 1873; s. George and Olive Jane (Lowell) B.; grad. Woburn High Sch., 1889; B.S., Mass. Inst. Tech., 1893; m. Ethel Louise Winn, Oct. 21, 1913; children—Elizabeth Olive, Lowell Winn, Ruth Miriam (Mrs. George Lenart). Connected with Stone & Webster, Inc., since 1893, as elec and chem. engr., and in charge of lab. and research work; identified particularly with indusl. enterprises of the firm since 1899; chmn. bd. of Chicago, Wilmington & Franklin Coal Co.; dir. Stone & Webster Realty Corp.; dir. Woburn Cooperative Bank, Fall River Electric Light Co. Trustee of Woburn Five Cents Savings Bank. Trustee Woburn Pub. Library, Choate Memorial Hosp. Clubs: Down Town, Massachusetts Fire Chiefs' (Boston). Home: 10 Bennett St., Woburn, Mass.; (summer) Rockport, Mass. Office: 49 Federal St., Boston, Mass.

BUCHANAN, Robert Earle, bacteriologist; b. Cedar Rapids, Ia., Mar. 27, 1883; s. John and Josephine (Hall) B.; B.S., Ia. State Coll., Ames, Ia., 1904, M.S., 1906; Ph.D., U. of Chicago, 1908; m. Estelle D. Fogel, Jan. 5, 1910; 1 son, Joseph Hall. Prof. bacteriology, Iowa State Coll. of Agrl. and Mechanic Arts since 1908, head dept. bacteriology since 1910, dean industrial science, 1914-19, dean Grad. Coll. since 1919; dir. Ia. Agrl. Expt. Sta. since 1933. Pres. bacteriol. sect. Internat. Botanical Congress, Cambridge, 1930; pres. sect. on agrl. bacteriology, Internat. Microbiological Congress, London, 1936; a v.p. Internat. Microbiol. Congress, New York, 1939; v.p. sect. on agr., A.A.A.S., 1943; mem. Internat. Com. on Bacteriological Nomenclature; chmn. International Bacteriological Judicial Commission; mem. agrl. bd., Nat. Research Council. Fellow A.A.A.S., Iowa Academy Science(pres. 1935-36); mem. Society American Bacteriologists (pres. 1918), Am. Chem. Soc., Am. Soc. Naturalists, Sigma Xi, Phi Kappa Phi, Phi Lambda Upsilon and Gamma Sigma Delta fraternities. Presbyn. Author: Agricultural and Industrial Bacteriology, 1921; General Systematic Bacteriology, 1925. Co-author: Household Bacteriology, 1913; Veterinary Bacteriology, 1911, 16, 22; Physiology and Biochemistry of Bacteria, 3 vols., 1928; Bacteriology 4th edit., 1938. Contbr. to Microbiology, 1911, 17, 21. Editor Ia. State Coll. Journal of Science, 1926-36; editor for general bacteriology Biological Abstracts since 1926; editorial bd. Jour. of Bacteriology. Address: Ames, Ia., Station A.

BUCHANAN, Scott, coll. dean; b. Sprague, Wash., Mar. 17, 1895; s. William Duncan and Lillian Elizabeth (Bagg) B.; A.B., Amherst Coll., 1916; student Balliol Coll., Oxford U., Eng., 1919-21; Ph.D., Harvard, 1924; m. Miriam Thomas, Feb. 5, 1921; 1 son, Douglas. Instr. in Greek, Amherst Coll., 1917-18; asst. in philosophy, Harvard, 1922-24; instr. in philosophy, Coll. City of New York, 1924-25; asst. dir., People's Inst., New York, N.Y., 1925-29; asso. prof. philosophy, U. of Virginia, 1929-30, prof., 1930-36; chmn. com. on the liberal arts, U. of Chicago, 1936-37; dean, St. John's Coll., Annapolis, Md., since 1937, mem. bd. of visitors and governors. Served as ensign, U.S.N.R.F., 1918. Mem. Am. Math. Assn., Am. Philos.. Assn., Delta Epsilon. Author: Possibility, 1926; Poetry and Mathematics, 1929; Symbolic Distance, 1931; The Doctrine of Signatures, 1937. Home: 248 King George St., Annapolis, Md.

BUCHANAN, William Eugene (bū-kăn'ăn), pres. and treas. Appleton Wire Works, Inc.; b. Appleton, Wis., Jan. 11, 1903; s. Gustavus E. and Josephine (Pond) B.; B.S., Dartmouth, 1924; M.B.A., Harvard, 1926; m. Josephine Breneman, July 9, 1931; children—Charles, William, Jean, Robert. Vice pres. and dir. Tuttle Press Co., Appleton; sec. and dir. Northern Paper Mills, Green Bay, Wis.; dir. C. & N.W. Ry. Co., Charles W. Breneman Co. (Cincinnati), Giddings & Lewis Machine Tool Co. (Fond du Lac, Wis.), First Nat. Bank of Appleton, Marshall & Illsley Bank of Milwaukee. Trustee Lawrence Coll., Appleton. Republican. Conglist. Home: 1003 E. College Av. Office: Appleton Wire Works, Inc., Appleton, Wis.

BUCHER, George Heisler (bōō'kĕr), mfg. exec.; b. Sunbury, Pa., July 24, 1888; s. John Beard and Hannah (Heisler) B.; grad. Pratt Inst., Brooklyn, N.Y., 1909; E.E., Stevens Institute of Technology, 1943; married Bertha I. Rhoads, Dec. 26, 1911; children—Martha Elizabeth (Mrs. Jules W. Beuret, Jr.), Ruth Rhoads (Mrs. Paul L. Rude), Alma Rhoads (Mrs. Paul Bartel), Irene Rhoads, George David. Graduate engineering student Westinghouse Company, East Pittsburgh, Pa., 1909-11; export dept. of Westinghouse Company (since 1915 Westinghouse Electric Internat. Co.), New York, 1911-20, asst. to gen. mgr., 1920-21, asst. gen. mgr., 1921-32, v.p. and gen. mgr., 1932-34, pres. and gen. mgr. 1934-36, pres. since 1934; v.p. and Eastern dist. mgr. Westinghouse Electric & Mfg. Co., New York, 1935-36, exec. v.p., Pittsburgh, 1936-38, pres. since Feb. 1938; dir. Westinghouse Electric Corporation, Can. Westinghouse Co., Ltd., Peoples Pittsburgh Trust Co., First Nat. Bank at Pittsburgh. Mem. Am. Inst. Elec. Engrs., Am. Soc. Mechanical Engrs. Clubs: University, Duquesne (Pittsburgh); Wall Street (New York); Electrical Manufacturers. Home: 841 Osage Rd., Mt. Lebanon, Pittsburgh, Pa. Office: 306 4th Av., Pittsburgh, Pa.

BUCHER, John Calvin, educator; died Mar. 27, 1945. See Vol. 21 (1940-41).

BUCHER, Oliver Boone, army officer; b. Bridgewater, Va., Dec. 5, 1890; s. Dr. David Andrew and Annie (Lindsay) B.; student Portsmouth (Va.) High Sch., 1907-09; B.S. in C.E., Va. Mil. Inst., 1917; m. Evelyn Bayly Hoge, Dec. 26, 1917; children—Evelyn Bayly (wife of Lt. Col. F. T. Unger), Oliver B. (1st lt. Army Air Corps). Civil engr., S.A.L. Ry., 1909-13; commd. 2d lt., Coast Arty. Corps, 1917; promoted through grades to brig. gen., 1943. Awarded Liberty Medal, 1918, Defense medal, 1941, American Theatre Campaign medal, 1944. Mem. Kappa Alpha, Scabbard and Blade. Mason. Home: Box 232, Frankfort, Ky. Address: care War Dept., Washington, D.C.

BUCHER, Walter H(erman), univ. prof.; b. Akron, O., Mar. 12, 1888; s. August J. and Maria (Gebhardt) B.; Ph.D., U. of Heidelberg, Germany, 1911; m. Hannah E. Schmid; children—John Eric, Mary Dorothy, Margaret Louise, Robert Walter. With U. of Cincinnati, 1913-40 (prof. geology, 1925-37, head dept., 1937-40); prof. structural geology, Columbia, since 1940. Mem. Nat. Acad. of Science, Nat. Research Council (division chairman 1940-43; member Com. on Tectonics); Geol. Soc. America, Geophysical Union (vice pres. 1944), Am. Inst. Min. & Met. Engrs., A.A.A.S., New York Acad. Science (pres. 1944), Ohio Acad. Science. Methodist. Author: The Deformation of the Earth's Crust, 1933. Contbr. numerous articles to scientific jours. Home: 100 Paulin Blvd., Leonia, N.J.

BUCHHOLZ, Heinrich Ewald ("Ezekiel Cheever") (bŭk'hōlz), writer, pub.; b. Baltimore, Jan. 19, 1879; s. Heinrich and Emily (Wattenscheidt) B.; educated public and private schools; m. Nellie Gasconyne, June 6, 1905; children—Nellie G. (Mrs. Jack Lankford), Eleanor L. Mgr. International Lit. Syndicate, 1899-1905; financial editor Baltimore Evening Herald, 1905-06; spl. contbr. Baltimore Sun since 1906; editor Merchants and Manufacturers' Journal, 1909-18; owner and editor of Atlantic Educational Journal, 1911-18; editor Ezekiel Cheever's Sch. Issues since 1921; pres. Warwick & York, Inc.; mng. editor Jour. of Ednl. Psychology; editor Ednl. Adminstrn. and Supervision. Mng. editor Men of Mark in Maryland, 1906; editor Md. subjects in Students' Reference Library, 1908. Mem. N.E.A. Author: The Civil War, 1905; Governors of Maryland, 1906; Reconstruction, 1906; The Crown of the Chesapeake, 1907; Of What Use Are Common People?, 1923; U.S.—A Second Study in Democracy, 1926; Fads and Fallacies in Present-Day Education, 1931. Editor: Edgar Allan Poe—A Centenary Tribute, 1910; W. & Y. Course of Study Series since 1917. Contbr. to periodicals and newspapers under pen name of "Ezekiel Cheever." With Md. State Dept. of Edn. program of vocational training of war production workers since 1941; trainee follow-up survey, U.S. Office of Edn. since 1942; dir. Md. Council on Human Relations since 1945. Home: 2634 N. Calvert St. Office: 10 E. Centre St., Baltimore, Md.

BUCHHOLZ, John Theodore, botanist; b. Polk County, Neb., July 14, 1888; s. Conrad C. and Christine (Weber) B.; B.S., Ia. Wesleyan Coll., 1909; A.B., State U. of Ia., 1909; M.S., U. of Chicago, 1914, fellow, 1916-17, Ph.D., 1917; studied Ia. Lakeside Lab. and Cold Spring Harbor, N.Y.; m. Olive Peterson, Aug. 15, 1912; children—Olive Miriam, Christine, Ruth Elizabeth. Instr. biology, 1909-11, head science dept., 1911-18, Ark. State Normal Sch., Conway; prof. biology, West Tex. State Normal Coll., Canyon City, 1918-19; prof. botany and head of dept., U. of Ark., 1919-26; prof. botany, U. of Tex., 1926-29; prof. botany, U. of Ill., since 1929, head dept., 1938-42. Visiting investigator Carnegie Instn. dept of genetics, Cold Spring Harbor, summers, 1921-41. Fellow A.A.A.S. (sec. sect. G, 1937-40, v.p., chmn. 1942); mem. Bot. Soc. America (pres. 1941), Am. Soc. Naturalists, Genetics Soc. of America, Am. Assn. Univ. Profs., Torrey Bot. Club, Calif. Bot. Soc., Sigma Xi. Contbr. on botanical subjects—morphology and embryology of conifers; on the genetics of Datura, especially the role of pollen-tube growth in the heredity of polyploids, on plants with extra chromosomes and genes affecting pollen-tube growth. Clubs: University and Dial (Urbana); Chaos (Chicago). Address: 706 S. Coler Av., Urbana, Ill.

BUCHHOLZ, Paul Henry, clergyman; b. Lexington, Neb., Jan. 29, 1893; s. August Friderich and Mary Charlotte (Lemme) B.; A.B., U. of Dubuque, 1917; B.D., Presbyn. Theol. Sem., Dubuque, Ia., 1920; A.M., Columbia Univ., 1928; D.D., University of Dubuque, 1931; m. Adelheid Elliker, June 22, 1918; 1 dau., Myra Jean. Fellow Presbyn. Bd. Nat. Missions, Mexico City, Mexico, 1920-21; asst. dir. Spanish dept., same bd., 1921-28; pres. U. of Dubuque, 1929-35; exec. sec. Calif. Ch. Council, 1936-38; Pacific region sec. Christian Colls. in China, 1939; exec. sec. Presbytery of Detroit, 1939-44; now in War Manpower Com., Kaiser Shipyards, Richmond, Calif. Served as pvt., later 2d lt., F.A., U.S. Army, May-Dec. 1918. Mem. Phi Delta Kappa. Home: 15 Gabilan Way, San Francisco 16, Calif.

BUCHMAN, Frank N(athan) D(aniel) (bōōk'măn); b. at Pennsburg, Pa., June 4, 1878; s. Frank and Sarah A. (Greenawalt) B.; A.B., Muhlenberg Coll., 1899, A.M., 1902, D.D., 1926; studied Westminster Coll., Cambridge University, 1921-22; LL.D., Oglethorpe University; unmarried. On basis of knowledge of human problems gained in America, initiated a

program of life which issues in personal, social, racial, national and supernational change; extended this work in Near East, including Turkey, Greece, Egypt, 1908, in India, Korea, Japan and China, 1915-17; visited Oxford 1921, where in Christ Church College the Oxford Group began, since spreading its work for personal and national spiritual reconstruction to more than sixty countries; in South Africa with the Oxford Group, 1929; South America, 1931; visited Canada and the United States with Oxford Group team, 1932-33, 1933-34; led teams totalling 2000 in Scandinavian countries, 1934-36; visited Holland with a team of 2000 from Great Britain and Scandinavia for National Demonstration in Utrecht, 1937; Near East and Geneva, 1938; inaugurated, June 1938, in East Ham Town Hall, London, the campaign for Moral Re-Armament, described as "a race with time to re-make men and nations"; led Nordic Assembly for Moral Re-Armament, Visby, Sweden, Aug. 1938; World Assembly, Interlaken, Switzerland, Sept. 1938; launched Am. campaign for Moral Re-Armament, New York, Washington, May, June 1939; led Second World Assembly on the Monterey Peninsula, Calif., opening with meeting of 30,000 in the Hollywood Bowl and closing with MRA Days at the San Francisco World's Fair; gave series of world broadcasts on Moral Re-Armament on Moral Re-Armament days, Dec. 1, 2, 3, 1939; at invitation of the City of San Francisco carried through Moral Re-Armament Week for National Unity, June 1-7, 1940, inaugurating Round Table Confs. for management and labor. Initiated "You Can Defend America" campaign for total defense, Sept. 1940; founded and directed first Home Defense Sch. for morale in America, Maine, July-Oct. 1941; conducted nat. victory building campaign, presenting "You Can Defend America" patriotic revue, 1942; assisted in industrial relations program in coal, steel and shipbuilding industries, Nova Scotia, Nov. 1942-Feb. 1943; extended indusl. teamwork program through war industries, and at M.R.A. Training Center, Mackinac Island, Mich., 1942-45. Served during World War I, looking after prisoners of war. Publications: Rising Tide, 1937; Moral Rearmament, 1938; The Rise of a New Spirit, 1939; You Can Defend America, 1941; You Can Fight for Canada, 1942; Your Part in Winning the War; The Fight to Serve, 1943; Remaking the World, 1945—. Address: 2419 Massachusetts Av. N.W., Washington 8, D.C.; 117 North 11th St., Allentown, Pa.

BUCHOLTZ, Carl (bŭk'hōltz), railroad official; b. Baltimore, Md., Mar. 21, 1883; s. William and Alma (Hoen) B.; studied under Col. R. M. Johnson, Baltimore, 1891-94; student Loyola Coll., 1894-99; unmarried. Clerk in leaf tobacco business, 1899-1901, law office, 1901-02; machinist apprentice to supervisor of track B.&O.R.R.Co., 1902-08; maintenance of way insp. to div. engr. M.P.R.R., 1910-14; asst. engr. through grades to asst. gen. mgr. Erie R.R. Co., 1915-27, gen. mgr., 1927-32; gen. mgr., later v.p. and general manager Virginia Ry., 1933-34, pres. 1934-44; retired May 9, 1944. Mem. Am. Ry. Engrs. Assn., Railway Signal Assn., Newcomen Soc. Clubs: Princess Anne Country, Virginia Beach (Va.). Home: Glenarm Post Office, Baltimore County, Md. Office: Terminal Station Bldg., Norfolk, Va.

BUCHTA, J. William (bŏok'tâ), prof. physics; b. Osceola, Neb., Sept. 18, 1895; s. John and Sevilla (Heitzman) B.; B.S. in Elec. Engring., U. of Nebraska, 1917, A.M., 1921; Ph.D., U. of Minnesota, 1925; m. Viola L. Koerner, June 16, 1918; children—John Charles, Helen Alverta. Instr. in physics, U. of Minnesota, 1925-27, asst. prof., 1927-29, asso. prof., 1929-38, prof. and chmn. dept. of physics since 1938, chmn. University Coll. since 1941, asst. dean for the Senior Coll., Science Literature and the Arts since 1945; asst. editor Physical Review and Review of Modern Physics, 1931-40, acting editor since 1941. Served as corpl., Signal Corps, U.S. Army, 1918-19. Fellow Am. Phys. Soc.; mem. Acoustical Soc. of America, Optical Soc. of Am., Am. Assn. Physics Teachers (council, 1944-46), Minn. Acad. Science (pres. 1940-41), A.A.A.S., Sigma Xi. Club: Campus (Univ. of Minn.). Contbr. of papers on metallic crystals. Home: 2271 Hoyt Av. W., St. Paul 8, Minn. Office: Physics Department, University of Minnesota, Minneapolis 14, Minn.

BUCK, Arthur Eugene, governmental research; b. Carter County, Tenn., Mar. 6, 1888; s. John Bell and Sarah Eliza (Range) B.; Ph.B., Milligan (Tenn.) Coll., 1910; B.Sc., U. of Tenn., 1913; M.A., Columbia, 1916; student at Training Sch. for Pub. Service, N.Y. City, 1916-17; m. Frances Hyder, Sept. 19, 1913 (died 1930); son, Arthur Eugene; m. 2d, Beatrice L. Stone, April 30, 1931; children—Keith Taylor, John Milward. Staff mem. N.Y. Bur. Municipal Research since 1917; budget asst. to Gov. Harrington of Md., 1917; mem. research staff N.Y. Reconstrn. Commn., 1919; specialist in govt. orgn. and budgeting, Inst. of Public Adminstrn. since 1921; adviser to Governor Peay of Tenn. on state reorganization and budget, 1922-23; dir. field surveys, notably Charleston, S.C., 1924, Va. state and county govts., 1926-27, state of N.J., 1929; adviser to Gov. Gardiner of Maine on fiscal reorganization, 1931-32; Am. del. to Internat. Congress of Local Govt. Authorities, London, 1932; tech. adviser to U.S. Bureau of the Budget, 1934-35 and 1939-40; adviser to Ill. state director of finance, 1941-42; consultant President's Committee on Administrative Management on fiscal organization and procedure of the nat. govt., 1936-37; adviser to Gov. Browning (Tenn.) on state reorganization, 1937; hon. life mem. Municipal Finance Officers' Assn. of the U.S. and Canada. Author: The Budget and Responsible Government (with F. A. Cleveland), 1920; Budget Making, 1921; Municipal Finance (with others), 1926; Public Budgeting, 1929; The Budget in Governments of Today, 1934; The Reorganization of State Governments, 1938. Contbr. govt. jours., monographs, pamphlets, etc. Home: Darien, Conn. Office: 684 Park Av., New York 21, N.Y.

BUCK, Carl Darling, philologist; b. Orland, Me., Oct. 2, 1866; s. Edward and Emeline (Darling) B.; A.B., Yale, 1886, Ph.D., 1889; mem. Am. Sch. Classical Studies, Athens, 1887-89; studied in Leipzig, 1889-92; hon. Ph.D., U. of Athens, Greece, 1912; hon. Litt.D., Princeton U., 1935; m. Clarinda Darling Swazey, Sept. 10, 1889; children—Carl Edward, Howard Swazey, Clarinda Darling. Asst. prof. Sanskrit and Indo-European comparative philology, U. of Chicago, 1892-94, asso. prof., 1894-1900, prof., 1900-03, prof. and head dept., 1903-33, Martin A. Ryerson distinguished service prof., 1930-33, prof. emeritus since 1933; annual prof. Am. Sch. Classical Studies, Athens, 1923-24. Mem. Am. Philos. Soc., Am. Acad. Arts and Sciences, Am. Philol. Assn. (pres. 1915-16), Am. Linguistic Soc. (pres. 1927, 37), Phi Beta Kappa, Delta Kappa Epsilon. Author: Vocalismus der oskischen Sprache Leipzig, 1892; Hale-Buck Latin Grammar (with William G. Hale), 1903; Grammar of Oscan and Umbrian, 1904; Sketch of the Linguistic Conditions in Chicago, 1903; Introduction to the Study of the Greek Dialects, 1909, rev. edit., 1927; Comparative Grammar of Greek and Latin, 1933; Reverse Index of Greek Nouns and Adjectives (with W. Petersen), 1945. Contbr. to philol. jours. Mem. bd. editors Classical Philology. Club: Quadrangle. Home: 5609 Kenwood Av., Chicago, Ill.

BUCK, Carl E(dward), health official; b. Leipzig, Germany (of Am. parentage), Oct. 12, 1899; s. Carl Darling and Clarinda Darling (Swazey) B.; student Hotchkiss Sch., Lakeville, Conn., 1907; B.S., Dartmouth Coll., 1914; student Harvard and Mass. Inst. Tech. Sch. Pub. Health, 1914-15; D.P.H., U. of Mich. Sch. of Pub. Health, 1922; m. Anna Lee Simms, Apr. 12, 1920; children—Carl Edward, William Gilmore Simms; m. 2d, Lucile Kisor, Feb. 19, 1932. Mem. Typhus Fever Commn. to Balkans, 1915-16; health commr., Oak Park, Ill., 1916-17; liaison officer, Am. Red Cross and Calif. State Dept. Pub. Health; staff mem. on malarial control, Internat. Health Bd. of Rockefeller Foundation; dir. school health service Detroit Dept. Health, 1922-23, epidemiologist and sec., 1923-24, dep. commr. and exec. officer, 1924-30; field dir. Am. Pub. Health Assn., N.Y., since 1931. Lecturer (at various times) on pub. health adminstrn., Wayne U., U. of Mich., U. of Minn. Served as 2d lt., pilot, U.S. Army Air Corps, 1917-19. Decorated Order of St. Sava, 3d class, Serbia. Mem. Am. Pub. Health Assn., Mich. Pub. Health Assn. (ex-pres.), Delta Kappa Epsilon, Casque and Gauntlet. Clubs: Dartmouth of Detroit (ex-pres.); Dartmouth of N.Y. Editors: Weekly Health Review, Detroit, 1927-30. Since 1932 has made and published health studies of: Ariz., N.M., Okla., Mich., Fla., Calif., Alaska, Manitoba, N.Y. City, Chicago, Los Angeles County, Calif., Kansas City, Mo., Providence, Charlotte, Greensboro, N.C., Houston, Tex., Hartford, Conn. Home: Orlando, Me. Office: 1790 Broadway, New York, N.Y.

BUCK, Charles Neville, author; b. Woodford Co., Ky., Apr. 15, 1879; s. Charles W. and Elizabeth Crow (Bullitt) B.; A.B., U. of Louisville, 1898, LL.B., 1902; studied art, 1898-99; admitted to bar, 1902, but did not practice; m. Mrs. Margaret Field de Motte, June 20, 1918. Cartoonist, Evening Post, Louisville, 1899-1900; on editorial staff Evening Post and Morning Herald, 1900-08. Mem. Ky. Chapter S.A.R. Clubs: Arts, Pendennis (Louisville); Southern (Phila.). Author: The Key to Yesterday, 1910; The Lighted Match, 1911; The Portal of Dreams, 1912; The Call of the Cumberlands, 1913; The Battle Cry, 1914 (last two books dramatized); The Code of the Mountains, 1915; Destiny, 1916; Tyranny of Weakness, 1917; Bearcat Goes Dry, 1918; A Pagan of the Hills, 1919; The Tempering, 1920; The Roof Tree, 1921; Alias Red Ryan, 1923; The Gentleman in Pajamas, 1924; The Rogue's Badge, 1924; Portuguese Silver, 1925; Flight to the Hills, 1926; San Dollar, 1926; Iron Will, 1927; Marked Men, 1929; The Man and the Gun, 1931; Hazard of the Hills, 1932; Mountain Justice, 1935; (under name of Hugh Lundeford) The Law of Hemlock Mountain; Flying Heels (12 titles presented as moving pictures). Contbr. to mags. Contbr. to Writers War Bd.; consultant to Mass. Com. on Pub. Safety (State adminstrn. of civilian defense); mem. advisory hist. com. Mass. Com. on Public Safety. Address: 226 Babcock St., Brookline 46, Mass.

BUCK, Clarence Frank; June 6, 1870-Sept. 2, 1944. See Vol. 23 (1944-45).

BUCK, Clayton Douglass, senator, ex-gov.; b. in Del., Mar. 21, 1890; s. Francis N. and Margaret (Douglass) B.; prep. edn., Friends' Sch., Wilmington, Del.; student U. of Pa.; m. Alice duPont Wilson; children—Clayton Douglass, Dorcas Van Dyke. Was engaged in road-bldg. engring. work, Del.; chief engr., Del. State Highway Dept., 1920-29; gov. of Del. 1929-37; U.S. senator from Del. for term beginning Jan. 1943; pres. Equitable Trust Co., Wilmington. Republican. Episcopalian. Clubs: Union League, Wilmington, Wilmington Country. Home: Buena Vista, Wilmington, Del.*

BUCK, Ellsworth Brewer, congressman; b. Chicago, Ill., July 3, 1892; s. Orlando Jacob and Lillian Louisa (Brewer) B.; B.S., Dartmouth Coll., 1914, M.A., 1939; LL.D., Wagner Coll., 1941; m. Constance Tyler, Apr. 12, 1919; children—Orlando John (deceased), Nancy. Apprentice Wm. Wrigley Jr. Co., Chicago, 1914-16, asst. purchasing agent, 1916-17; lab. asst. L.A. Dreyfus Co., 1919-20, treas. 1920-25, vice pres. and treas., 1925, pres. and treas., 1925-32, chmn. bd. since 1932; v.p. and dir. Thunder Mountain Ranch Co.; dir. Malayan Guttas, Ltd.; elected to 78th Congress from 11th dist., New York, at special election June 6, 1944; elected to 79th Congress from 16th dist., Nov. 7, 1944, for term 1945-47 (mem. Com. on Merchant Marine and Fisheries). Chmn. Code Authority for Chewing Gum Industry, NRA, 1933-35. Enlisted as seaman, 2d class, U.S. Naval Res., July 1917; transferred to Naval Aviation Ground Sch., Mass. Inst. Tech., Dec. 1917; commd. ensign and assigned as instr. meteorol. Ground Sch., Apr. 1918; in charge meteorol. instruments U.S. Naval Observatory, Washington, Aug.-Dec. 1918; hon. disch. Dec. 1918. Formerly mem. N.Y. Bd. of Edn. (pres. 1942-44); former trustee Staten Island Hosp., Staten Island Acad., former v.p. Staten Island Community Chest. Mem. Staten Island Zool. Soc. (treas. and trustee), Am. Museum Natural History, Delta Tau Delta. Republican. Clubs: New York Yacht, India House, Richmond County Country, Richmond County Yacht (New York). Home: 41 Sunrise Terrace, Stapleton, S.I., N.Y. Office: 137 House Office Bldg., Washington, D.C.; also pier 23, Rosebank, S.I., N.Y.

BUCK, Ernest Ferguson, clergyman, educator; b. Harrowsmith, Ont., Aug. 14, 1881; s. Danford E. and Mary V. (Westbrook) B.; came to U.S., 1900; A.B., Southwestern Coll., Winfield, Kan., 1908, D.D., 1923; B.D., Drew Theol. Sem., 1912; m. Frances Thomas, Aug. 7, 1906; children—Thomas Maxwell, Marian Louise. Ministry Meth. Ch. since 1901; pastor various chs. in Southwest Kan.; pastor 1st Ch., Winfield, Kan., 1918-21; extension sec. Southwestern Coll., Winfield, 1921-23; pres. Mo. Wesleyan Coll., Cameron, Mo., 1923-27; pastor First Ch., Ottawa, Kan., 1927-31, First Ch., Abilene, Kan., 1931-36, First Ch., Chanute, Kan., 1936-38; supt. Manhattan Dist., 1938-39, Ottawa Dist., 1939-43; First Ch. McPherson, Kan., since 1943. Republican. Club: Rotary. Home: McPherson, Kan.

BUCK, Eugene Edward (Gene Buck), producer, song writer. See Vol. 23 (1944-45).

BUCK, Frank, wild animal authority, writer, explorer, motion picture producer; b. Gainesville, Texas, March 17, 1884; s. Howard D. and Ada (Sites) B.; educated public schools of Dallas, Texas; m. Muriel Reilly, 1928; 1 daughter, Barbara Muriel. Interested in wild animals, birds, reptiles since a boy; successively office boy, reporter, advertising agent, Chicago, 1901-11, made first expdn. to S.A., 1911; has made expdns. to Malaya, India, Borneo, New Guinea, Africa, etc.; pres. Frank Buck Enterprises, Inc.; pres. Jungleland, Inc. Motion pictures produced: Bring 'Em Back Alive, Jungle Menace, Wild Cargo, Fang and Claw. Author: (with E. Anthony) Bring 'Em Back Alive, 1931; Wild Cargo, 1932; (with F. L. Fraser) Fang and Claw, 1935; Tim Thompson in the Jungles, 1935; On Jungle Trails, 1937; Animals Are Like That, 1939; All in a Lifetime (autobiography), 1941. Contbr. to Collier's, Saturday Evening Post, etc. Home: 5035 Louise Av., Van Nuys, Calif.; also 120 Central Park S., New York, N.Y. Office: 9 Rockefeller Plaza, New York, N.Y.*

BUCK, Harold Winthrop, elec. engr.; b. New York, May 7, 1873; s. Albert Henry and Laura S. (Abbott) B.; Ph.B., Yale, 1894; E. E., Columbia Sch. of Mines, 1895; married Charlotte R. Porter, 1902; children—Winthrop Porter, Gurdon. Entered the Schenectady Works of General Electric Co., 1895, as student and later as assistant engr.; elec. engr. Niagara Falls Power Co. from 1900; now retired. Took out several patents for mech. and elec. devices, a process for making corundum in an elec. furnace. Fellow Am. Inst. E.E. (pres. 1916-17); mem. Franklin Inst., Engring. Inst. of Can. Home: Riverside, Conn.

BUCK, Norman Sydney, educator; b. Wilmington, Mass., Feb. 14, 1892; s. Sydney Calvin and Cecilia Marguerite (Marsins) B.; B.A., Yale U., 1913; M.A., Syrian Protestant Coll., Beirut, Syria, 1916; Ph.D., Yale U., 1922; m. Polly Stone, Aug. 1, 1934; children— Caroline, Judith, Alison. Instr. Syrian Protestant Coll., 1913-16; instr. Yale U., 1920-23; asst. prof. economics, Yale U., 1923-27, asso. prof., 1927-30, became prof. economics, 1930, dean of freshmen, 1938, master Branford College since 1943. Served in Am. Field Service, 1917, civilian employee Air Service, Paris and Tours, 1917-18, 2d lt. chem. Warfare Service, 1918; on detached duty with Am. Relief Adminstrn., Constantinople and Tiflis, 1919. Mem. Berzilius, Phi Beta Kappa, Beta Theta Pi. Conglist. Clubs: Century, Elizabethan, Graduate (New Haven). Home: 80 High St., New Haven, Conn.

BUCK, Paul Herman, author, univ. dean; b. Columbus, O., Aug. 25, 1899; s. Henry John and Adele

(Kreppelt) B.; A.B., Ohio State U., 1921, A.M., 1922; A.M., Harvard, 1924, Ph.D., 1935; Sheldon Traveling Fellow, London and Paris, 1925-26; m. Sally Burwell Betts, Dec. 21, 1927. With Harvard U. since 1926, as instr. in history, 1926-36, asst. prof., 1936-39, associate professor, 1939-42, prof. since 1942, associate dean of the faculty, 1939-42, dean since 1942. Awarded Pulitzer prize in history, 1938. Mem. Administrative Committee of Dumbarton Oaks, Washington, D.C.; chmn. com. on American Culture of the Am. Council of Learned Societies; mem. Am. Hist. Assn., Mass. Hist. Soc., Miss. Valley Hist. Assn., Southern Hist. Assn., Am. Agrl. Soc., Phi Beta Kappa, Kappa Sigma. Episcopalian. Clubs: Tavern (Boston); Harvard (New York); Faculty (Cambridge, Mass.). Author: The Road to Reunion, 1937. Co-author: General Education in a Free Society, 1945. Bd. of editors, Jour. of Southern History, since 1941. Contbr. to hist. jours. and Dictionary Am. Biography. Home: 9 Kirkland Place. Address: 5 University Hall, Cambridge, Mass.

BUCK, Pearl Sydenstricker (Mrs. Richard J. Walsh), author; b. Hillsboro, W.Va., June 26, 1892; d. Absalom and Caroline (Stulting) Sydenstricker; A.B., Randolph-Macon Woman's Coll., Lynchburg, Va., 1914; M.A., Cornell U., 1926; M.A., Yale, 1933; Litt.D., W.Va. University, 1939; LL.D., Howard University, 1942; LL.D., St. Lawrence University, 1942; m. John Lossing Buck, May 13, 1917; children—Carol, Janice; m. 2d, Richard J. Walsh, June 11, 1935; adopted children—Richard Stulting, John Stulting, Edgar Sydenstricker, and Jean Comfort. Teacher, U. of Nanking, China, 1921-31, Southeastern U., Nanking, 1925-27, Chung Yang U., Nanking, China, 1928-30. Awarded Pulitzer prize, 1932; William Dean Howell's medal, 1935; Nobel award in literature, 1938. President East and West Association since 1941. Member Am. Inst. of Arts and Letters, Phi Beta Kappa, Kappa Delta. Club: Cosmopolitan (New York). Author: East Wind-West Wind, 1930; The Young Revolutionist, 1931; The Good Earth (awarded Pulitzer prize), 1931; Sons, 1932; The First Wife and Other Stories, 1933; All Men Are Brothers (translation of the Chinese classic Shui Hu Chuan), 1933; The Mother, 1934; A House Divided, 1935; House of Earth, 1935; The Exile, 1936; Fighting Angel, 1936; This Proud Heart, 1938; The Patriot, 1939; The Chinese Novel, 1939; Other Gods, 1940; Stories for Little Children, 1940; Today and Forever, 1941; Of Men and Women, 1941; Dragon Seed, 1942; American Unity and Asia, 1942; The Chinese Children Next Door, 1942; What America Means to Me, 1943; The Water-buffalo Children, 1943; The Promise, 1943; The Dragon Fish, 1944; Tell the People, 1945; Yu-Lau, Flying Boy of China, 1945; Portrait of a Marriage, 1945. Address: John Day Co., 40 E. 49th St., New York, N.Y.

BUCK, Peter Henry, ethnologist; b. Urenui, Taranaki, New Zealand, Aug. 15, 1880; s. William Henry and Nga-Rongo B.; student Te Aute Coll., New Zealand, 1896-98; M.B., Otago Med. Sch., U. of New Zealand, 1904, Ch.B., 1904, M.D., 1910; M.A., Yale, 1936; D.Sc., U. of New Zealand, 1937; D.Sc., U. of Rochester, 1939; m. Margaret Wilson, Aug. 14, 1905. Came to U.S., 1927. Med. officer of health, New Zealand, 1905-08; mem. Parliament, New Zealand, 1904-14; dir. Maori hygiene, New Zealand, 1919-27; ethnologist, Bishop Museum, Honolulu, 1927-32, 1934-36; visiting prof., Yale U., 1932-34; dir. Bishop Mus. and prof. anthropology, Yale, since 1936. Maj., World War, with New Zealand forces (services in Gallipoli, France, Belgium), 1914-19. Received D.S.O., 1914-15 Star, and other British war and victory medals; Hector medal (anthropology, New Zealand), Rivers Memorial medal (Royal Anthrop, Inst., London). Fellow Royal Soc. of New Zealand, Royal Anthrop. Inst., A.A.A.S.; mem. Am. Anthrop. Assn., Polynesian Soc., Sigma Xi (Yale). Author (under Maori name of Te Rangi Hiroa): Evolution of Maori Clothing, 1926; Material Culture of the Cook Islands, 1927; Samoan Material Culture, 1930; Ethnology of Tongareva, 1932; Ethnology of Manihiki and Rakahanga, 1932; Mangaian Society, 1934; Ethnology of Mangareva, 1938; Vikings of the Sunrise, 1938; Anthropology and Religion, 1939; Arts and Crafts of Cook Islands, 1943. Contbr. to Jour. of Polynesian Soc. Home: 144 Judd St. Address: B. P. Bishop Museum, Honolulu 35, T.H.

BUCK, Phillip Earl, lawyer; b. Prince Frederick, Md., Mar. 1, 1897; s. James Emory and Eva M. (Williams) B.; ed. pub. and private schs., Md., and business coll.; LL.B., John B. Stetson U., 1923; m. Frederica Lane, Feb. 24, 1924; children—Carolyn Virginia, Elizabeth Williams, Phillip Edwards. Admitted to Fla. bar, 1923, and began practice at DeLand; counsel city of DeLand and other municipalities; dir. of litigation under Nat. Industrial Recovery Act in cooperation with Dept. of Justice and Federal Trade Commn., Washington, D.C., 1935-1941; now engaged in private practice of law; counsel for NRA in Schecter Case before United States Supreme Court, 1935; mem. Fair Trade Practice Bd. of Federal Trade Commn., 1935; gen. counsel Federal Alcohol Adminstrn. Div., U.S. Treasury Dept., 1935-39; conducted many industrial hearings and confs.; in charge of formulation of standards for production, trade practices and advertising of intoxicating beverages; counsel for Federal Trade Commn. in investigation of whiskey industry before Temporary Nat. Com. (monopoly com.) of Congress, 1939. Served in 350th Squadron, Aviation Corps, U.S. Army, 1918-19. Mem. Am. Legion (past comdr. DeLand Post), Federal Bar Assn., Sigma Nu Phi. Home: Deland, Fla.*

BUCK, Philo Melvin, Jr., college prof., writer; b. Morristown, N.J., Feb. 18, 1877; s. Rev. Philo Melvin and Caroline (MacMillan) B.; ed. Philander Smith Inst., Mussoorie, India, 1889-93, Gettysburg (Pa.) Coll., 1893-95; A.B., Ohio Wesleyan Univ., 1897, A.M., 1898; A.M., Harvard Univ., 1900; Litt.D., Ohio Wesleyan Univ., 1935; m. Aletheia Hall, Aug. 27, 1902; children—Edward MacMillan, Carolyn Laura (Mrs. William Harvey Reeves). Instr. English, Ohio Wesleyan U., 1898-99, high schs., St. Louis, 1900-04; head dept. English, William McKinley High Sch., St. Louis, 1904-10; asso. prof. rhetoric, 1910-12, prof. rhetoric, 1912-19, dean Coll. of Arts and Sciences, 1919-24, chmn. dept of comparative lit., 1924-26, U. of Neb.; chmn. dept. comparative lit., U. of Wis., since 1926. Exchange prof. Baroda Coll., U. of Bombay, India; lecturer on American lit. in other Indian universities, 1922-23; lecturer University of Utah, summer 1941, University of Southern California, summer, 1935; traveled in the Orient, especially India, for study, 1931, 1938-39. Captain, adjutant gen.'s dept., 34th Div., U.S. Army, 1917-18; in charge publ. sect. Mil. Intelligence Div., Gen. Staff, 1918-19. Asso. editor Midwest Quarterly to 1917. Mem. Modern Lang. Assn. America, Inst. Litt. et Artistique, Paris, France, Alpha Tau Omega, Phi Beta Kappa, Phi Kappa Phi, Sigma Delta Chi. Clubs: University, Blackhawk Country. Author: The Art of Composition (with William Schuyler), 1907; Social Forces in Modern Literature, 1913; Milton on Liberty, 1926; Literary Criticism—A Study of Values in Literature, 1929; The Golden Thread, 1931; An Anthology of World Literature, 1934, rev. edit., 1940. Contbr. to Goethe Centenary, Univ. of Wis., 1933; The World's Great Age, 1936; Directions in Contemporary Literature, 1941. Editor various texts; contbr. to mags. and publs. Home: 1852 Summit Av., Madison, Wis.

BUCK, Richard Sutton, civil engr.; b. Georgetown, Ky., Nov. 21, 1864; s. Richard Sutton and Juliana Scott (Randolph) B.; student U. of Miss., 1883; C.E., Rensselaer Poly. Inst., 1887; m. Laura Beverly Miller, June 30, 1890 (died Mar. 1, 1934); children—Richard Sutton, Horace Miller; m. 2d, Judith Marshall Fishburn, Jan. 25, 1936 (died July 16, 1942). Served with engineer and quartermaster corps, U.S. Army, 1887-90; manager Carney Phosphate Co., Florida, 1890-92; bridge design, New York City, 1893-95; in charge construction Niagara Falls and Clifton Arch Bridge and Niagara Ry. Arch Bridge, across Niagara River, 1895-98; chief engr. Lewiston and Queenstown Bridge, 1898-99, Manhattan and Queensboro bridges, 1899-1902, Dominion Bridge of Canada, 1902-04; cons. engr. in charge constrn. Manhattan and Queensboro bridges, 1904-07; mem. Sanderson & Porter, N.Y. City, 1907-12; again chief engr. Dominion Bridge Co., 1912-14; engr. of way and structures New York Rys. Co., 1914-17; maj. 11th Engrs., U.S. Army, with A.E.F. in France, 1917-18; valuation engr. and cons. practice since 1919; served as adviser to legal counsel Brooklyn City R.R., in suit involving $13,000,000; with others reported on projected bridge 9 miles long across San Francisco Bay. Awarded D.S.O. (British) for services on Somme and Arras fronts. Mem. Am. Soc. C.E., Soc. Mil. Engrs., Engring. Inst. of Can. Awarded Rowland prize, Am. Soc. C.E., 1899. Democrat. Clubs: Brooklyn Engineers (past pres.); Cosmos (Washington, D.C.). Home: 2123 R St. N.W., Washington, D.C.

BUCK, Solon Justus, historian, archivist; b. Berlin, Wis., Aug. 16, 1884; s. Charles A. and Clara (Luther) B.; student U. of Wis., 1900-06, A.B., 1904, A.M., 1905; Harvard, 1906-08, Ph.D., 1911; m. Elizabeth Hawthorn, June 30, 1919; children—Roger Conant, Mary Margaret, Stephen Farrington. Instr. in history, Ind. U., 1908-09; research asso. in history, U. of Ill., 1910-14; asst. prof. history, 1914-17, asso. prof., 1917-21, prof., 1921-31, U. of Minn.; prof. history, U. of Pittsburgh, 1931-35. Supt. Minn. Hist. Soc., 1914-31; dir. Western Pa. Hist. Survey, 1931-35; dir. of research and publ., Nat. Archives and sec. Nat. Hist. Publ. Com., 1935-41; archivist of United States since September 18, 1941; lecturer Am. history, Am. Univ., since 1937; visiting prof. archives administration, Columbia Univ., 1938-39. Del. to 8th Internat. Congress of Hist. Science, 1938; chmn. U.S. delegation to 14th Internat. Fed. for Documentation, 1938. Mem. Am. Hist. Assn. (treas.; exec. sec. com. on endowment 1926), American Antiquarian Society, Society American Archivists, Economic History Association, Agrl. History Soc., Brit. Records Asso., Miss. Valley and Pa. hist. assns., hist. socs. of Minn., Wisconsin, Oklahoma and Western Pennsylvania, Phi Beta Kappa, Phi Gamma Delta; fellow A.A.A.S. Club: Cosmos (Washington, D.C.). Author: The Granger Movement, 1913; Travel and Description, 1765-1865 (Ill. Hist. Collection Bibliog. Series), 1914; Illinois in 1818 (Ill. Centennial Commn. publ.), 1917; The Agrarian Crusade, 1919; (with E. H. Buck) Stories of Early Minnesota, 1925; (with E. H. Buck) Planting of Civilization in Western Pennsylvania, 1939. Editor: William Watts Folwell, 1933; also of the Western Pa. Hist. Mag., Publs. of Minn. Hist. Soc. and National Archives. Contbr. on hist. topics. Home: 3508 Rittenhouse St. N.W. Office: The National Archives, Washington, D.C.

BUCK, Walter Albert, naval officer; b. Oskaloosa, Kan., June 4, 1895; s. Walter and Anna (Gramse) B.; B.S., Kansas State Coll., 1913, M.S., 1916; M.B.A., Grad. Sch. Bus.-Adminstrn., Harvard, 1924; m. Mildred Ann Reed, Sept. 4, 1920; children—Walter James, John Addison. Commd. ensign, U.S. Navy, 1917, and advanced through the grades to rear Adm. Decorated World War I Medal with Mine-Laying Clasp, National Defense Medal with A, Am. Theater Medal, Legion of Merit. Mem. Sigma Tau, Scabbard and Blade. Clubs: New York (N.Y.) Yacht; Army and Navy, Army-Navy Country (Washington). Home: 4441 Volta Pl. N.W., Washington, D.C. Office: 342 Madison Av., New York 17, N.Y.

BUCK, Walter E., pres. Texas Consol. Oil Co., Am. Distilling Co. of Calif.; chmn. bd. Nat. Ice & Cold Storage Co.; v.p. and dir. Am. Distilling Co., Am. Commercial Alcohol Corp., Hakalau Plantation Co., Honolulu Plantation Co.; dir. Consumers Ice Co., Sacramento, Calif., No. Am. Oil Co., City Ice Delivery Co., San Francisco Bank, Anglo California Nat. Bank of San Francisco. Address: 135 E. 42d St., New York, N.Y.*

BUCK, Walter Hooper, lawyer; b. Baltimore, Md., Apr. 14, 1878; s. Richard Bayly and Laura Elma (Graffiin) B.; LL.B., U. of Md., 1907; m. H. Elise Vogeler, June 20, 1906; children—William G. (dec.), Walter B. (M.D.). Bank clk., 1896-1904; admitted to bar, 1907, and practiced in Baltimore; gen. counsel and dir. Union Trust Co. of Md., Buck Glass Co. Mem. council Nat. Civil Service Reform League; dir. Baltimore Criminal Justice Commn.; active in Civil Service Reform Assn. of Md. Mem. bd. visitors and govs. St. John's Coll., 1926-36, vice chmn., 1930-36. Mem. Am. Bar Assn., Md. State Bar Assn. (v.p. 1917-18), Bar Assn. of Baltimore (pres. 1923-24), Md. Judiciary Commn. (sec. 1923), S.R. Mem. adv. com. Repeal Associates, Inc. Democrat. Episcopalian. Clubs: Maryland, Elkridge Fox Hunting (Baltimore). Contbr. to periodicals. Home: Brooklandville, Md. Office: Union Trust Bldg., Baltimore, Md.

BUCKHAM, John Wright (bŭk'ăm), theologian; b. Burlington, Vt., Nov. 5, 1864; s. Matthew Henry and Elizabeth (Wright) B.; B.A., U. of Vt., 1885; grad. Andover Theol. Sem., 1888; D.D., U. of Vt., 1904; m. Helen E. Willard, Jan. 1, 1889; children—Margaret, Willard Bayard, Sidney Hickok. Ordained Congl. ministry, 1888; pastor Conway, N.H., 1888-90, Salem, Mass., 1890-1903; prof. Christian Theology, Pacific Sch. of Religion, 1903-37, emeritus since 1937. N.W. Taylor lecturer, Yale, 1914. Chmn. comm. on theology of Internat. Congl. Council, 1920. Pres. John Muir Assn. since 1938. Mem. Am. Philos. Assn., British Inst. of Philosophy, Phi Beta Kappa, Sigma Phi. Club: Berkeley. Author: Whence Cometh Help, 1902; Christ and the Eternal Order, 1906; Personality and the Christian Ideal, 1909; John Knox McLean, a Biography, 1914; Mysticism and Modern Life, 1915; Progressive Religious Thought in America, 1919; Religion as Experience, 1922; Personality and Psychology, 1924; The Humanity of God, 1928; Christianity and Personality, 1935; The Inner World, 1941. Co-editor of George Holmes Horrison, 1934. Contbr. to religious mags. Lecturer Am. Sch. of Religion, Athens, Greece, 1927. Home: 101 Tamalpais Rd., Berkeley, Calif.

BUCKINGHAM, Alfred Oliver (bŭk'ĭng-hăm), advt. exec.; b. Symmes, O., Feb. 1, 1897; s. Harry Montford and Luella (Humphrey) B.; ed. U. of Cincinnati; m. Doris Rogers, Mar. 16, 1920; children—Alfred Oliver, Harry Montford, Anne Peabody, William Rogers. With Cluett, Peabody & Co., Inc., advertising, since 1919, successively as order clerk, in Cincinnati, O., salesman in Ind., asst. mgr. in San Francisco, salesman, Calif. (state), credit man and mgr., Los Angeles, mgr., advertising mgr., at Troy, N.Y. (1928), advt. dir. at New York City, 1930-36, dir. of the company since 1930, v.p. in charge of advt. and market research since 1936. Dir. Cluett, Peabody & Co. Inc. and Cluett, Peabody & Co. of Canada, Ltd., Franc-Strohmenger & Cowan. Dir. Assn. Nat. Advertisers; dir. War Advertising Council; pres. Nat. Father's Day Council. Served with U.S. Army, A.E.F. Mem. Delta Tau Delta, Alpha Delta Sigma. Mason. Club: Advertising (New York); Wykagyl Country (New Rochelle). Home: Wykagyl Gardens, New Rochelle, N.Y. Office: 10 E. 40th St., New York, N.Y.*

BUCKINGHAM, Burdette Ross, educationist; b. Riverhead, N.Y., Dec. 9, 1876; s. George A. and Emily D. (Parks) B.; B.A., Wesleyan U., Conn., 1899, M.A., 1900; Pd.B., State Normal Coll., Albany, N.Y., 1901; Ph.D., Teachers Coll. (Columbia), 1913; Ed.D. from Miami U., 1924; m. Bertha I. Hawkins, Aug. 21, 1901; children—George H. (dec.), Leroy H., Burdette H., Inez P. Prin. pub. sch., Northport, N.Y., 1901-04; teacher of mathematics, Morris High Sch., New York City, 1904-07; prin. Pub. Sch. 86, Queens, N.Y. City, 1907-14; chief statistician, office city supt. schs., New York, 1914-16; ednl. statistician, State Bd. of Edn., Madison, Wis., 1916-18; prof. edn. and dir. Bur. Ednl. Research, U. of Ill., 1918-21; dir. Bur. Ednl. Research, Ohio State U., 1921-28; lecturer on edn. and mem. faculty of Harvard Grad. School of Education, 1928-33; editor with Ginn & Co. since 1928; partner, 1936-39; dir. since 1940; Mem. N.E.A. (life), Nat. Soc. Study of Edn. (dir.), Ednl. Research Assn. (twice pres.), Am. Psy-

chol. Assn., A.A.A.S., Nat. Research Council (div. anthropology and psychology), Internat. Assn. Torch Clubs (twice pres.), Psi Upsilon, Phi Beta Kappa, Sigma Xi. Republican. Methodist. Mason. Author: Spelling Ability—Its Measurement and Distribution, 1913; Research for Teachers, 1926; Supply and Demand in Teacher Training, 1926; (with W. J. Osburn) Buckingham-Osburn Searchlight Arithmetics (5 books), 1927; The Children's Bookshelf (8 books), 1934. Writer of numerous articles on phases of ednl. research and elementary education. Editor Jour. Ednl. Research, 1920-28, Ednl. Research Bull., 1922-28. Home: 33 Chatham Circle, Wellesley Hills, Mass. Office: Statler Office Building, Boston, Mass.

BUCKINGHAM, Earle, mechanical engr.; b. Bridgeport, Conn., Sept. 4, 1887; s. Francis Smith and Mary Hills (Kingman) B.; student U.S. Naval Acad., 1904-06; m. Nina Walmsley Morgan, Aug. 5, 1911; children—Emily Fisher, Janet Olive, Forrest Morgan, Eliot Kingman. With Graphophone Co., Bridgeport, Conn., 1906-08, Winchester Repeating Arms Co., New Haven, 1908-09, Veeder Mfg. Co., Hartford, 1909-11, Royal Typewriter Co., Hartford, 1911-14, Canadian Car & Foundry Co., New York, 1915, Winchester Repeating Arms Co., 1916-17, Pratt & Whitney Co., Hartford, Conn., 1919-24; now prof. mech. engring., Mass. Inst. Tech. Capt. and maj. Ordnance Dept., U.S. Army, 1917-19; maj. O.R.C. Mem. Nat. Screw Thread Commn. since 1920; mem. Soc. Automotive Engrs.; asso. mem. Am. Soc. Mech. Engrs. Episcopalian. Mason. Author: Principles of Interchangeable Manufacturing, 1921; Involute Spur Gears, 1922; Spur Gears, 1928; Dynamic Loads on Gear Teeth, 1931; Manual of Gear Design, 1937; Production Engineering, 1942. Home: 27 Cedar Rd., Belmont, Mass.*

BUCKINGHAM, Edward Taylor, lawyer. See Vol. 23 (1944-45).*

BUCKINGHAM, Theophilus Nash (bŭk'ĭng-ăm); b. Memphis, Shelby County, Tenn., May 31, 1880; s. Miles Sherman and Annie Gifford (Nash) B.; student Memphis U. Sch., 1894-98, Harvard, 1898-1901; 4-letter man at U. of Tenn. Law Sch.; m. Irma Lee Jones, June 1, 1910; 1 dau., Irma Jones (Mrs. Roy Edward Witt). Engaged in insurance and as newspaper reporter, 1904-10, writing and ranching, 1910, '17, insurance, 1917-24; v.p. Buckingham-Ensley-Carrigan Co., sporting goods, Memphis, 1925-28; game restoration dir. Western Cartridge Co., East Alton, Ill., 1928-32; exec. sec. Am. Wildfowlers, Washington, D.C., 1928-33; waterfowl sanctuary examiner, U.S. Biol. Survey, 1935; with Am. Wildlife Inst., 1936; Western mgr. Cross Roads of Sport, N.Y. City, since 1938. Served as sergt., Co. I, 1st Tenn. Inf., 1916. Mem. Citizens Federal Com. of Shelby Forest, Tenn.; formerly mem. exec. com. State Wildlife Fedn. Mem. Sigma Alpha Epsilon. Democrat. Episcopalian. Author: De Shootinest Gent'man, 1934; Mark Right, 1936; Ole Miss, 1937; Blood Lines, 1938; also many articles on subject of wildlife restoration. Contbr. to Sportsman, Field and Stream, Am. Forests, Am. Field and many other publs. Collaborator (with Caroline Gordon); "B from Bull's Foot," and other Scribner short stories. Asso. judge national field trial championships since 1932; judge many nat. and internat. field trial stakes. Home: 315 Stonewall Pl. Office: 105 South Front St., Box 720, Memphis, Tenn.*

BUCKLAND, Edward Grant, ry. official; b. Buffalo, Dec. 31, 1866; s. Andrew J. and Julia A. (Turner) B.; B.A., Washburn Coll., Topeka, Kan., 1887, LL.D., 1921; LL.B., Yale, 1889, M.A., 1895, LL.D., 1937; m. Sally Tyler Clark, June 21, 1898; children—Charles Clark, Julia Turner (Mrs. Harrison Fuller), Susan Lord (Mrs. Arthur Milliken), Chester Parsons. In general practice of law New Haven, Connecticut, 1889-98; instr. and asst. prof. of law, Yale, 1889-98; atty., 1898-1906, v.p., 1907-14, v.p. and gen. counsel, 1914-18, pres., 1918-20, v.p. and gen. counsel, 1920-24, v.p. in charge of law, finance and corporate relations, 1924-28, chmn. bd. since 1929, N.Y.,N.H.&H. R.R. Co. and affiliated cos.; pres. Railroad Credit Corp., also officer or dir. various other corps. Seaman, ensign, lt. (jr. grade), lt.-comdr., and comdr. Naval Batt., C.N.G., 1893-98; lt. col. Home Guard, State of Conn., 1917-20. Republican. Episcopalian. Mem. Conn. Acad. Science, Phi Delta Phi, Phi Beta Kappa. Mason. Clubs: University, Yale (New Haven); Graduate, Lawn, Country, Quinnipiack (New Haven); Sulgrave (Washington, D.C.). Home: 254 Prospect St., New Haven, Conn. Office: 71 Meadow St., New Haven, Conn.; and Maryland Trust Bldg., Baltimore, Md.

BUCKLER, Francis William, historian, Orientalist; b. Groby, Leicestershire, Eng., Aug. 10, 1891; s. William James and Eleanor Eliza (Musson) B.; B.A., U. of Cambridge, 1913, M.A., 1920, Allen scholar, 1921; hon. S.T.D., Kenyon Coll., 1937; m. Gertrude Mary Price, July 22, 1926; 1 son. Came to U.S., 1925. Acting prof. history, Christian Coll., Madras, India, 1913-14; prof. history, Muir Central Coll., Allahabad, United Provinces, India, 1914-16; lecturer to bds. of hist. and oriental studies, U. of Cambridge, and univ. extension lecturer, 1920-25; also lecturer in history, University Coll., Leicester, Eng., 1922-25; examiner to H. M. Civil Service Commn., 1922-24; prof. ch. history, Grad. Sch. Theology, Oberlin, O., since 1925. Served as lt. Indian Army Reserve of Officers, 1916-20, in India, Egypt and Palestine. Fellow Royal Hist. Soc.; mem. Royal Asiatic Soc., Am. Oriental Soc. (br. pres. 1935), Am. Ch. Hist. Soc. (pres. 1941), Mediæval Acad. America, Theta Phi (foundation member). Episcopalian. Clubs: Union Society (Cambridge); Royal Societies (London); Rowfant (Cleveland, O.). Wrote: Harunu'l-Rashid and Charles the Great, 1931; The Epiphany of the Cross, 1938. Contbr. to Cambridge History of Brit. Foreign Policy, Trans. Royal Hist. Soc., Jour. Theol. Studies, Anglican Theol. Rev., Contemporary Rev., Cambridge Rev., Near East and India, etc. Home: 227 Oak St. Address: The Graduate School of Theology, Oberlin, O.

BUCKLER, William Hepburn, archeologist; b. of Am. parents, Paris, France, Feb. 1, 1867; s. Thomas Hepburn (M.D.) and Eliza (Ridgely) B.; M.A., Trinity Coll. (Cambridge U., Eng.), 1890; LL.B., Cambridge U., 1891; studied Law Dept., U. of Md., 1893-94 (prizeman, 1894, for thesis on Instalment Sales); M.A., Oxford, 1925, D.Litt., 1937; LL.D., Aberdeen, 1935, Johns Hopkins, 1940; m. Georgina Grenfell Walrond, May 25, 1892; children—Lucy Ridgely (Mrs. Vivian Seymer), Barbara Isabel (Mrs. Charles Wrinch). Practiced law, Baltimore, Md., 1894-1902; sec. emergency com. after Baltimore fire, Feb. 1904; sec. U.S. special embassy to King's wedding, Spain, 1906; sec. U.S. Legation Madrid, Spain, 1907-09; mem. staff Am. Expdn. to Sardis, Asia Minor, 1910-14; special agent Dept. of State, Embassy, London, 1914-18; attached Am. Comm. to Negotiate Peace, Paris, June-Dec. 1919; made journeys in Asia Minor, 1924, 26, 30, 33; asso. All Souls Coll., Oxford, Eng., 1924-25. Mem. bd. trustees Johns Hopkins U., 1904-12. Member council American Society for Archeological Research in Asia Minor; v.p. Society for Hellenic Studies, Society for Roman Studies; fellow British Academy. Wrote: History of Contract in Roman Law (Yorke Prize, Cambridge), 1894; Relation of Roman Law to Other Historical Sciences (Vol. II, Proc. Internat. Congress Arts and Sciences, St. Louis), 1904; Chapter VI, in Hollander and Barnett's Studies in American Trade Unionism, 1906; Chapter XXII in Ripley's Railway Problems, 1907; Lydian Inscriptions, 1924; Sardis-Greek and Latin Inscriptions (with David M. Robinson), 1932; Monuments of Western Phrygia, etc. (with W. M. Calder, C. M. Cox and K. Guthrie), 1933, 1939. Residence: 1 Bardwell Rd., Oxford, Eng.; and 100 W. University Parkway, Baltimore, Md.

BUCKLEY, Charles A., congressman; b. New York, N.Y., June 23, 1890; ed. Bronx pub. schs.; married; 2 children. Contractor and builder, N.Y. City, 20 yrs.; mem. Bd. of Aldermen, N.Y. City, 1918-23; state tax appraiser, 1923-29; chamberlain N.Y. City, 1929-33; mem. 74th to 78th Congresses (1935-45), 23d N.Y. Dist. Vice pres. Fidelity & Deposit Co. of Md. Democrat. Home: 21 W. 192d St., New York, N.Y.*

BUCKLEY, Frederick Robert, author, artist; b. Colton, Eng., Dec. 20, 1896; s. Robert John and Mary (Wakelin) B.; student King's Scholar, Prefect, King Edward VI sch.; m. Helen Abigail Curry July 1, 1916 (deceased); 1 dau., Faith Ann (Mrs. Peter Ian Johnston). Naturalized U.S. citizen, 1923. Reporter New York Evening Mail, 1916; editor Motion Picture Mail, 1916-17; New York mng. editor Exhibitors' Herald, Chicago, 1917; scenario writer, Vitagraph, 1918-19; editor Uncle Sam, 1919-20; began writing fiction, 1921; divided time between U.S., Eng., France, writing for French magazines in French, 1921-31; special writer Birmingham Gazette, Ltd., Eng., 1932-39; writer, broadcaster for BBC, 1934-39; returned to U.S., wrote fiction, 1939; while in Eng., broadcast to Am. in interest of internat. relations, 1943; under sponsorship of Saturday Evening Post crossed Atlantic in convoy, 1943. Author: The Sage Hen, 1924; Billy Van, 1925; The Blithe Sheriff, 1925; The Way of Sinners, 1926; Re-Enter the Blithe Sheriff, 1926; Davy Jones, I Love You, 1944. Contbr. of stories to Saturday Evening Post, Colliers. Home: 5 E. 9th St. Office: care Willis Kingsley Wing, 522 Fifth Av., New York, N.Y.

BUCKLEY, Homer John, pres. Buckley, Dement & Co.; b. Rock Island County, Ill., Mar. 16, 1879; s. John A. and Mary (Sullivan) B.; ed. St. Ignatius Coll. and Bryant & Stratton Business Coll., Chicago; m. Lucile Kathleen Wallace, Sept. 23, 1908; 1 dau., Marihelyn. Began as messenger, Marshall Field & Co., 1891, mgr. circular advertising and follow up system, until 1905; organizer, 1905, now pres. Buckley, Dement & Co.; dir. Binks Mfg. Co. Major spl. sect. Officers Reserve. Dir. Century of Progress Exposition, Chicago, 1933. Organizer and first pres. Nat. Assn. Direct Mail Advertisers; dir. Nat. Council of Business Mail Users; dir. Ill. Manufacturers' Assn., Civic Fedn. of Chicago; pres. Chicago Tuberculosis Institute; mem. Asso. Advertising Clubs of the World, Chicago Assn. Commerce (exec. com.). K.C. Clubs: Union League, Chicago Advertising, Irish Fellowship, Chicago Athletic Assn., Butterfield Country Club. Author: Science of Marketing by Mail, 1924, revised edit., 1941. Home: 915 Bonnie Brae, River Forest, Ill. Office: 707 Jackson Blvd., Chicago, Ill.

BUCKLEY, James T., corp. exec.; b. Phila., Pa., Oct. 13, 1896; s. James Richard and Fanny Ann (Topham) B.; student, Drexel Inst., Univ. Pa.; m. Ethel Irene Davey, Jan. 30, 1918; children—James Russell, Ethel Irene. Lab. asst., Philco Corp., 1912-13, chief draftsman, 1913-16, asst. engr., 1916-18, gen. purchasing agt., 1918-33, treas., 1933-39, pres., 1939-43, chmn. exec. com. since 1943; dir. Philco Radio and Television Corp., Watson Town Cabinet Co., Philco Corp. Ltd., Canada, Philco International. Trustee, Falls Meth. Ch., Meth. Hosp., Dickinson Coll. Mason (Shrine, Consistory). Home: 3201 W. Coulter St. Office: Tioga and C Sts., Philadelphia, Pa.*

BUCKLEY, John, lawyer; b. Stafford Springs, Conn., May 12, 1885; in infancy lost both parents; grad. Hitchcock Free Acad., Brimfield, Mass., 1904; LL.B., U. of Me., 1907, LL.M., 1908; m. Grace Robinson Gaylord, Dec. 10, 1930. Was admitted to bar of Conn., 1910, and began practice at Hartford; mem. Conn. Ho. of Rep., 1909-10; clk. Conn. Ho. of Rep., 1915-16, Senate, 1917; sec. Rep. State Com., 1916-21; alternate del. Rep. Nat. Com., 1916; exec. sec. to Gov. Marcus H. Holcomb, 1917-20; mem. Conn. Ho. of Rep., 1921-22 (chmn. com. on judiciary and Rep. floor leader); U.S. atty., Dist. of Conn., by apptmt. of President Coolidge, Sept. 24, 1924, and reapptd. by same, Feb. 1928; now mem. Buckley, Creedon & Donaher; dir. South End Bank & Trust Co., Hartford. Served as maj. U.S. Army, 1917-19; assigned as draft exec. for State of Conn. Apptd. chmn. Liquor Commn. by gov. of Conn., also as mem. Commn. under Liquor Control Act, enacted by legislature of Conn. Trustee Conn. University. Mem. Am. and Conn. State bar assns. Mason. Clubs: Stafford and Conn. State bar assns. Mason. Home: Union, Conn. Office: 50 State St., Hartford, Conn.

BUCKLEY, Oliver Ellsworth, research engr.; b. Sloan, Ia., Aug. 8, 1887; s. William Doubleday and Sarah Elizabeth (Jeffrey) B.; B.S., Grinnell Coll., 1909, D.Sc., 1936; Ph.D., Cornell, 1914; m. Clara Lane, Oct. 14, 1914; children—Katherine Lane, William Douglas, Barbara, Juliet Georgiana. Instr. Grinnell Coll., 1909, Cornell, 1910-14; employed in research dept. Western Electric Co., 1914-25; with Bell Telephone Labs. since 1925, asst. dir. of research, 1927-33, dir. of research, 1933-36, exec. v.p., 1936-40; pres. since 1940. Served as maj. Signal Corps, A.E.F., World War, in charge Research Sect. of Div. Research and Inspection, Signal Corps, Paris. Fellow Am. Phys. Soc., A.A.A.S., Am. Inst. Elec. Engrs., Acoustical Soc. America; mem. National Academy Sciences, American Philosophical Society, Franklin Institute, Engineering Foundation Board (chmn. 1939-42), National Inventors Council, Sigma Xi, Phi Beta Kappa, Phi Kappa Phi. Clubs: Century, Salmagundi (New York); Maplewood Country. Home: 13 Fairview Terrace, Maplewood, N.J. Office: 463 West St., New York 14, N.Y.

BUCKLEY, Warren Baumann, lawyer; b. Chicago, Ill., Aug. 21, 1891; s. Walter B. and Catherine (Baumann) B.; student U. of Ill., 1909-11, Northwestern U. Law Sch., 1913; m. Clara Wright Jackson, June 16, 1934; children—Irving G. Jackson, Robert W. Jackson, Mary Elizabeth Jackson. Admitted to Ill. bar; in gen. practice. Mem. 1st R.O.T.C., Fort Sheridan, Ill.; lt. 333d F.A., 86th Div. in U.S. and with A.E.F., World War I. Mem. Ill. State Bar Assn. (pres. 1943), Am. Bar Assn., Chicago Bar Assn., Phi Gamma Delta, Phi Delta Phi. Clubs: University, Exmoor Country, Law, Legal (ex-pres.). Home: 108 Fuller Lane, Winnetka, Ill. Office: 135 S. La Salle St., Chicago, Ill.

BUCKLIN, Walter Stanley, banker; b. N.Y. City, Feb. 2, 1880; s. Charles Wyman and Frances Lydia (Stanley) B.; grad. Colby Acad., New London, N.H.; LL.B., Boston U., 1902; m. Helen M. Cobb, June 16, 1908; children—Charles Melville, Benjamin Langley. Began in Boston office of American Surety Co., of New York, 1898; atty. and resident asst. sec. same co., 1902-08; in gen. ins. business on own account, 1908-12; v.p. and gen. mgr. Liberty Mutual Inc. Co., 1912-14, pres. 1914-23; pres. Nat. Shawmut Bank since Sept. 1923; dir. Caribbean Sugar Co.; pres. Devonshire Financial Service Corp.; pres. and trustee Shawmut Assn., Shawmut Bank Investment Trust; chmn. bd. Liberty Mut. Insurance Company. Mem. Harvard Musical Assn., Beacon Soc. Clubs: Union, Algonquin, Commercial, Brookline Country, Recess (New York); Bond (mem. adv. council) (Boston); Merchants; Burning Tree (Bethesda, Md.). Home: 45 Cottage St., Brookline, Mass. Office: 40 Water St., Boston, Mass.

BUCKMAN, Harry Oliver, soil technologist; b. West Liberty, Ia., July 4, 1883; s. Charles E. and Louisa M. (Walter) B.; B.S. in Agr., Iowa State Coll., Ames, 1906, M.S., 1908; Ph.D., Cornell U., 1912; grad. student, Harvard, 1914; m. Rita M. Shannon, Dec. 1912. With Cornell U. since 1910, prof. soil technology since 1917. Mem. A.A.A.S., Am. Soc. Agronomy, Internat. Soc. Soil Science, Sigma Xi, Phi Kappa Phi, Alpha Zeta, Gamma Alpha, Delta Upsilon. Republican. Presbyterian. Joint author: Soils, Their Properties and Management, 1914; The Nature and Properties of Soils, 1922, 1929, 1937 and 1943. Home: 118 Wait Av., Ithaca, N.Y.

BUCKMASTER, Elliott, naval officer; b. Brooklyn, N.Y., Oct. 19, 1889; s. Dr. Augustus Harper and Helen Gardner (Elliott) B.; B.S., U.S. Naval Acad., 1912; m. Josie Haizlip, July 5, 1927; stepchildren—Mildred (wife of Lt. Comdr. J. H. Mini, U.S. Navy), Anne (wife of Lt. Comdr. C. L. Crommelin, U.S. Navy). Commd. ensign, U.S. Navy, 1912, and advanced through the grades to rear admiral, 1942;

comd. U.S.S. Yorktown, Jan. 23, 1941-June 7, 1942, in engagements against the Japanese at Marshall Islands and Gilbert Islands, Jan. 31, 1942, Salamaua and Lea, New Guinea, Mar. 10, 1942, Florida and Solomon Islands, May 1942, Battle of Coral Sea, May 1942, Midway Battle, June 4, 1942; during salvage operations ship torpedoed by Japanese submarine, June 6, and sunk, June 7, 1942. Decorated Battle of Coral Sea Distinguished Service medal; Battle of Midway Island gold star (in place of 2d D.S.M.). Mem. Army and Navy Club, Washington, D.C.*

BUCKNELL, Howard, Jr. (bŭk-nĕl), corporation executive; b. Phila., Pa., Feb. 17, 1899; s. Howard and Marie Ethel (Harlan) B.; student Chateau de Rosy (Rolle, Switzerland), 1912-13, Fleet Sch. (Hendersonville, N.C.), 1914-19, U. of Ga., 1916-18; m. Lucy Barrow Taylor, Apr. 19, 1922; children—Howard, III, John Addison Cobb. Student interpreter, China, 1919-21; vice consul, Chungking and later Peking, 1921; vice consul and interpreter, Changsha, 1921, Canton, 1922-24; asst. mixed-court assessor, Shanghai, 1924-25, senior, same, 1925-27; became secretary Diplomatic Service, 1927; 3d sec. Peking, 1927-29; rep. Am. minister to China in regard to Provisional Court, Shanghai, 1929-30; 2d sec., Panama, 1930-32, Belgrade, 1932-34; Dept. of State, Washington, D.C., 1934-36; press officer Inter-Am. Conf. for Maintenance of Peace, Buenos Aires, 1936; asst. chief div. current information, 1937; consul, Geneva, 1937-39; consul, later consul gen., Barcelona, 1939-40; 1st sec., consul gen., counselor of Embassy, Madrid, 1940; asst. chief div. current information, Dept. of State, 1940-43; minister counselor of Embassy, London, 1944; resigned, 1945; spl. asst. to pres. Internat. Telephone and Telegraph Corp. since 1945. Club: Nat. Press (Washington, D.C.). Home: Myrtle Hall Farm, Bluemount, Va. Office: International Tel. and Teleg. Corp., 67 Broad St., New York, N.Y.

BUCKNER, Chester Arthur, educator; b. near Ottumwa, Ia., Jan. 28, 1885; s. Stephen Andrew and Ida Demeris (Barker) B.; A.B., University of Iowa, 1909, A.M., 1911; Ph.D., Columbia, 1918; LL.D., U. of Pittsburgh, 1943; m. Neva Grace Starrett, April 25, 1911. Fellow in education, University of Iowa, 1913-14, Columbia, 1916-17; teacher of mathematics, high sch., Clinton, Ia., 1909-10; head dept. of English, high sch., Manila, P.I., 1911-13; asst. prof. of edn., U. of Kan., 1914-16; asst. to dir., Lincoln Sch. of Teachers Coll., Columbia, 1917-19; dir. bureau of sch. service, U. of Kan., 1919-20; prof. secondary edn. and head dept., U. of Pittsburgh, 1920-43, dir. teacher apptmt. bureau, 1922-23, chairman Sch. of Edn., 1st semester, 1924-25, dir. high sch. practice teaching, 1929-31, head div. of professional edn., 1932-35. Lecturer in edn., summers, Cornell, 1919, 27, U. of Wis., 1924, U. of Southern Calif., 1931. Chmn. Western Pa. Edn. Conf., 1930-43; member advisory com. for Pa., Study of Relations of Secondary and Higher Edn., 1928-30; chmn. Committee for Revision of Pa. State Course of Study in High School English, 1935-37. Trustee, Parsons College, 1944—. Member Phi Delta Kappa, Kappa Phi Kappa, Acacia. Methodist. Mason. Clubs: Rotary, Abracadabra, Wit and Wisdom, Fairfield Country, Pennsylvania Schoolmen's. Wrote, "Educational Diagnosis of Individual "Pupils"; also collaborator Libraries for Philippine Public Schools, School Survey of Wheeling, W.Va., School Survey of Wellesley, Mass. Home: 54 North Park Av., Fairfield, Ia.

BUCKNER, G(arrett) Davis, chemist; b. Lexington, Ky., May 17, 1885; s. Garrett Davis and Mary (Martin) B.; B.S., U. of Ky., 1908; Ph.D., Princeton, 1912; studied at Pasteur Inst. and Alliance Francaise, Paris, France, 1922, and Oceano-graphic Inst., Monaco, 1923; m. Sarah Gibson Chenault, Oct. 29, 1914; children—Sarah C., G(arrett) Davis, Mary Martin. Food chemist Ky. Experiment Sta., Lexington, Ky., 1908; chemist Sterling Sugar Factory, Franklin, La., 1909; asst. instr. in chemistry, Princeton, 1909-12; research chemist Ky. Experiment Sta., 1912-27, research prof. in charge of Animal Nutrition since 1927. Official U.S. del. World Poultry Congress, Rome, 1933, and Leipzig, Germany, 1936. Mem. A.A.A.S., Ky. Acad. of Sci., Soc. of Animal Production, Poultry Sci. Assn., Soc. Biol. Chemistry, Research Club of Univ. of Ky. (pres. 1929), Univ. of Ky. Alumni Assn. (pres. 1929-31), Am. Chem. Soc. (pres. Lexington sect. 1917), Kappa Alpha, Omicron Delta Kappa, Phi Beta Kappa, Sigma Xi. Episcopalian. Clubs: Rotary, Lexington Country. Author many scientific articles, principally on nutrition. Address: 461 N. Limestone St., Lexington, Ky.

BUCKNER, George Walker, Jr., clergyman, editor; b. Pike County, Mo., Oct. 1, 1893; s. George Walker (clergyman) and Anna (Griffith) B.; student Culver-Stockton Coll., 1911, Southport (Eng.) Univ. Sch., 1912-13, Langenburg (Germany) Gymnasium Schule, 1913; A.B., Culver-Stockton Coll., 1914, A.M., 1915; A.M., Central Wesleyan Coll., 1916; D.D., Hastings Coll., 1925; LL.D., Culver-Stockton Coll., 1940; m. Winifred Magee, Aug. 24, 1915; children—Susan (Mrs. Philip Jackson), Julia Anna (Mrs. John Carr), Georgia Winifred. Ordained minister Disciples of Christ, 1916; filled pastorates of churches at Mokane, La Monte and Lee's Summit, Missouri, 1916-21; pastor First Christian Church, Hastings, Nebraska, 1921-27; also professor Biblical lit. Hastings College, 1922-24, prof. of sociology, 1926-27; pastor Central Ch. of Christ, Grand Rapids, Mich., 1927-35; editor of World Call, internat. mag. of Disciples of Christ, since 1935; lecturer, Grad. Sch., Phillips U., 1940. Exec. sec. Assn. Promotion Christian Unity; member exec. com. Federal Council of Chs. of Christ in America, 1940-44; mem. Am. Com. of World Council of Chs. since 1944; del. to World Conf. on Faith and Order Edinburgh, and to World Conf. on Church, Community and State, Oxford, 1937; del. to World Missionary Conf., Madras, India, 1938. Author: Concerns of a World Church, 1943. Contributor of religious and sociological articles; lecturer. Staff corr. The Christian Century and special corr. of the Indianapolis Star. Home: 515 S. Central Court. Office: 222 S. Downey Av., Indianapolis 7, Ind.

BUCKNER, Simon Bolivar, Jr., army officer; July 18, 1886-June 19, 1945. See Vol. 23 (1944-45).

BUCKNER, Walter Coleman, clergyman; b. Macedonia, Ia., Jan. 9, 1883; s. Rev. John W. and Cora Estelle (Willard) B.; prep. edn., high schs., Scranton, Ia., and Hiawatha, Kan.; student Baker U., 1900-03; D.D., Coll. of the Pacific, 1936, U. Southern California, 1940; LL.D., Baker University, 1942; m. Eva Harriet Wright, July 30, 1908; children—Theodore John (deceased), Gladys (Mrs. Nicholas Bondoc), Louise (Mrs. Leon Eakes), Walter Coleman. Ordained ministry M.E. Church, 1908; pastor Dinuba, California, 1908, Corcoran, 1909-10, Tulare, 1911-17, Pomona, 1917-21, Pasadena, 1921-24; supt. Pasadena dist., M.E. Ch., 1924-30; pastor First M.E. Ch., Fresno, Calif., 1930-36; dist. supt. Long Beach District, 1936-38, Los Angeles Dist., 1938-42; pastor First Meth. Ch., Santa Ana, Calif., 1942-44; Vermont Square Methodist Ch., Los Angeles, since 1944. Mem. North Am. Bd. for Study of Religion in Higher Edn.; mem. bd. mgrs. Wesley Foundation, Univ. of Calif. (Berkeley) and U. of Calif. at Los Angeles; mem. Wesley Foundation Com. of Southern Calif. Conf.; hon.-trustee U. Religious Conf. at U. of Calif. at Los Angeles; mem. nat. panel of arbitrators, Am. Arbitration Assn.; mem. Southern Calif. Missionary Soc., Bd. of Home Missions; Com. on Judiciary, Gen. Conf., 1936; del. to Gen. Conf. M.E. Ch., 1932, 36; del. Uniting Conf., Kansas City (mem. com. on judiciary), 1939; member Judicial Council, Meth. Ch.; trustee Southern California Conference M.E. Church (pres. of bd.), All Nations Foundation (Los Angeles), Goodwill Industries (Los Angeles); trustee, Spanish-American Inst. (Los Angeles). Member Delta Tau Delta, Pi Gamma Mu. Mason. Hon. mem. Pasadena Kiwanis Club. Author: Hidebound, Religious Education and the College. Contbr. to Christian Advocate, Zion's Herald, Religious Education, and other religious and sociol. periodicals. Home: 1158 W. Vernon Av., Los Angeles 37, California.

BUCKWALTER, Tracy V., vice-pres. Timken Roller Bearing Co.; b. Jersey Shore, Pa., Apr. 28, 1880; s. David B. and Ellen Virginia (Harmen) B.; grad. Woodward Township High Sch., Houtzdale, Pa., 1895; m. Hattie Mae Emmons, Oct. 22, 1902 (died May 21, 1941); children—Lawrence E., Emory T., Theodore J., Eugene P., Norman R., Tracy V.; m. 2d, Sara Porter Gregory, Nov. 18, 1941. Began as apprentice with elec. contractor, Phila., 1896; with Pa. R.R., Altoona, Pa., as machinist, 1900, asst. foreman, 1901, draftsman, 1906, foreman motive power engring. dept., 1911; with Timken Roller Bearing Co., Canton, O., since 1916, as chief engr., 1916-22, v.p. since 1922; dir. Spun Steel Corp.; developed electric trucks, gas-electric locomotives, while at Altoona roller bearing steel mills, roller bearing machine tools Timken locomotive, inexpensive bearing for automotive vehicles, etc.; has supervised tests of locomotive and railroad car axles under auspices Assn. Am. Railroads since 1933, steam locomotive balancing since 1936. Mem. Soc. Automotive Engrs., Am. Soc. Mech. Engrs., Am. Welding Soc., A.A.A.S., Am. Geog. Soc., Ohio Forestry, Am. Museum Natural History, Ohio Chamber of Commerce, Princeton Engring. Assn. (Bracket mem). Awarded Modern Pioneer by Nat. Assn. Mfrs., 1939. Clubs: Canton, Brookside Country (Canton); Catawba Cliffs Beach (Lakeside, O.); and railway clubs in N.Y. City, Pittsburgh, Buffalo, Toronto, Montreal, Chicago, Atlanta. Author of several technical booklets on axle testing, roller bearings, locomotives, automotive equipment, etc. Author: The Railroad. Home: 3100 E. Main St. Office: 3100 Lincolnway, E., Massillon, O.

BUCKY, Gustav, physician, radiologist; b. Leipzig, Germany, Sept. 3, 1880; s. Theodor and Henriette (Pawel) B.; grad. Gymnasium, Leipzig, 1901; M.D., U. of Leipzig, 1907; m. Frida Sarsen, June 9, 1911; children—Peter Arthur, Thomas Lee. Came to U.S. 1923, naturalized, 1929. Practicing physician in Berlin, 1910-23, in N.Y. City since 1923, confining practice to radiology; was chief of X-ray dept. Municipal Children's Hosp., of deep therapy dept. Third Univ. Clinic, and of X-ray dept. Virchow Hosp., all in Berlin; attending physician New York Univ.; director of physiotherapy dept., Sea View Hosp.; visiting dermatologist, Bellevue Hosp., New York; inventor of diaphragm in general use in roentgenography. Fellow A.M.A.; mem. N.Y. County Med. Soc., etc. Author: Grenz Ray Therapy (with O. Glasser and O. Becker), 1925, 29; also several works pub. in Germany. Contbr. to mags. Home and Office: 5 E. 76th St., New York, N.Y.

BUCY, Paul C., physician, surgeon; b. Hubbard, Ia., Nov. 13, 1904; s. Isaac and Lillian (Clancy) B.; B.S., Ia. State U., 1925, M.S., 1927, M.D., 1927; m. Evelyn Richards, June 12, 1927; children—Paul Craig, James Gordon. Interne Henry Ford Hosp., Detroit, 1927-28; resident and instr. neurosurgery, U. of Chicago, 1928-30, instr., 1931-33, asst. prof., 1933-38, asso. prof. in charge neurosurgery, 1938-41; prof. neurology and neurol. surgery, U. of Ill., since 1941; traveling fellow to Eng. and Germany, 1930-31; research asst., Yale U., 1933. Fellow Am. Coll. Surgeons; mem. Am. Neurol. Assn., Soc. Neurol. Surgery, Harvey Cushing Soc., Am. Physiol. Soc., A.M.A. (sec. and chmn. sect. on nervous and mental diseases), Am. Bd. Psychiatry and Neurology, Chicago Neurol. Soc., Chicago Path. Soc., Inst. Medicine Chicago, Am. Bd. Neurol. Surgery (sec.), Phi Chi, Delta Sigma Rho, Alpha Omega Alpha, Sigma Xi. Club: Literary (Chicago). Author: Intracranial Tumors of Infancy and Childhood (with P. Bailey and D. N. Buchanan), 1939; The Precentral Motor Cortex, 1944. Home: 5401 Greenwood Av. Office: 25 E. Washington St., Chicago, Ill.

BUDD, Britton Ihrie, pres. Pub. Service Co. of Northern Ill.; b. San Francisco, Calif.; s. Wayman C. and Annabelle (Parks) B.; ed. pub. schs., Chicago, and Shattuck Sch., Faribault, Minn.; LL.D., DePaul U., 1931; m. Katharine Kreigh, Jan. 1, 1900 (died Jan. 1925); m. 2d, Marie Margaret Sheehan, Feb. 20, 1928. Director Commonwealth Edison Company. Director and chairman finance committee, John Crerar Library; trustee De Paul U., St. Luke's Hosp. (Chicago); dir. and mem. exec. com. Chicago Chapter, Am. Red Cross; chmn. Ill. Soldiers and Sailors Service Council; co-chairman, Cook County chapter, Nat. Foundation for Infantile Paralysis, Inc., nat. v.p. Navy League of U.S. Clubs: Chicago, Chicago Athletic Assn., Commercial, Glen View. Office: Edison Bldg., 72 W. Adams St., Chicago, Ill.

BUDD, Edward G., mfr.; pres. Edward G. Budd Mfg. Co., Budd Wheel Co., Budd International Corp. (dir. several other cos.). Home: 157 Pelham Rd., Germantown, Pa. Office: 25th St. and Hunting Park Av., Philadelphia, Pa.*

BUDD, Ralph, ry. pres.; b. Waterloo, Ia., Aug. 20, 1879; s. Charles Wesley and Mary Ann (Warner) B.; married Georgia Marshall, 1901; children—Robert W., Margaret, John M. With engineering dept. of C.G.W. Ry., 1899-1902; division engineer, C. R. I.&P. Ry., 1902-06; chief engr. Panama R.R., at Colon, Panama, 1906-09; chief engr. Ore. Trunk Ry., Spokane, Portland & Seattle Ry., Spokane & Inland Empire R.R., 1909-13; chief engr., asst. to pres., v.p., exec. v.p. and dir., 1913-19, pres. and dir., 1919-32, G.N. Ry.; dir. C.B.&Q. R.R. Co. since 1916; dir. Colo. & Southern Ry. since 1918; dir. First Nat. Bank, Chicago, Internat. Harvester Co., Ry. Express Agency. Transportation commissioner, advisory commission to Council of Nat. Defense, May 28, 1940-Jan. 2, 1942. Trustee, James Jerome Hill Reference Library (St. Paul), Newberry Library, Chicago. Mem. Am. Ry. Engring. Assn. (past dir.; life member, 1944), Am. Soc. C.E. (past dir.; hon. mem. Jan. 1942), Western Soc. of Engrs.; hon. mem. Am. Soc. M.E. Clubs: Minnesota, Somerset (St. Paul); Chicago, Commercial, Executives (Chicago); Century Assn. (New York). Home: 1242 Lake Shore Drive. Office: 547 W. Jackson Blvd., Chicago, Ill.

BUDD, Robert Willis, motor bus transportation; b. Des Moines, Ia., Oct. 16, 1903; s. Ralph and Georgia (Marshall) B.; student St. Paul Academy, 1914-19, Phillips Exeter Academy, 1920-22, Yale Univ., 1922-24, University of Minnesota, 1924-26; m. Dorothy Ashburn Bell, Apr. 28, 1928; 1 son, Robert Ralph; m. 2d, Margery Coe Sclover, December 9, 1942. With Northland Transportation Company successively as mechanic, asst. mgr. operations, mgr. operations, v.p. and pres., 1926-31; v.p. Eastern Greyhound Lines, New York, 1931-33; pres. and dir. Central Greyhound Lines, Cleveland, O., since 1933; also pres. and dir. New Eng., Eastern and Ill. Greyhound Lines; v.p. and dir. Canadian Greyhound Lines; dir. Standard Products Co., also various affiliated Greyhound terminal companies in territory. Dir. and pres. Travelers Aid. Mem. Soc. Automotive Engrs., Cleveland Chamber of Commerce, U.S. Chamber of Commerce, Psi Upsilon. Episcopalian. Clubs: Union, Kirtland; Yale, Metropolitan (New York). Home: 22089 Shaker Blvd. Office: 2620 Hamilton Av., Cleveland, O.

BUDDINGTON, Arthur Francis, geologist; b. Wilmington, Del., Nov. 29, 1890; s. Osmer Gilbert and Mary Salina (Wheeler) B.; Ph.B., Brown U., 1912, Sc.M., 1913; Ph.D., Princeton U., 1916; hon. Sc.D., Brown, 1942; m. Jene Elizabeth Muntz, Sept. 10, 1924; 1 dau., Elizabeth Jene. Instructor Brown University, 1917 and 1919; petrologist, geophysical laboratory, Carnegie Inst., 1919-20; asst. prof. geology, Princeton University, 1920-26, asso. prof., 1926-32, prof. since 1932, chmn. dept. since 1936; asst. geologist U.S. Geol. Survey, 1919-23, asso. geologist, 1923-43, principal geologist since 1943; temporary geologist New York State Museum, 1916-41. Served as private Aviation Sect., Signal Corps, and sergt. 1st class Chem. Warfare Service, U.S. Army, 1918. Fellow Geol. Soc. of America (councillor 1939-42, v.p. 1943), Soc. of Econ. Geologists, Am. Geophysical Union (pres. Volcanological Section 1941-44), Am. Mineral. Soc. (councillor 1936-40, pres. 1942), Am. Philos. Soc., Nat. Acad. of Sciences, A.A.A.S. Methodist. Contbr. articles to jours. on geology and mineral

deposits of Alaska and of Adirondack Mts. Geologic surveys in Newfoundland and in Cascade Mts. of Oregon. Home: 185 Prospect Av., Princeton, N.J.

BUDDRUS, Edward, oil exec.; b. Kansas City, Mo., Aug. 1, 1896; s. David and Marie (Junkers) B.; B.S. in Agr. and Petroleum Chemistry, Okla. A. & M. Coll., 1917; m. Cornelia James, Apr. 26, 1924; children—David, Andrew. With Midwest Refining Co., Salt Creek, Wyo., 1919-23; entered employ of Phillips Petroleum Co. at Bartlesville, Okla., Jan. 1, 1923, and had field experience in Okla., Texas, N.M. and La.; in charge of gas and gasoline operations at Breckenridge, Texas for five years; transferred to Bartlesville gen. office of Phillips and was manager of their Natural Gas and Gasoline Dept., 1932-43; pres. Panhandle Eastern Pipe Line Co. since Apr. 1943. Mem. Okla. Soc. Professional Engrs., Am. Gas Assn., Sigma Chi. Republican. Clubs: Kansas City, Hillcrest Country. Home: 3240 Lake Shore Drive. Office: 135 S. La Salle St., Chicago, Ill.*

BUDDY, Charles F(rancis), bishop; b. St. Joseph, Mo., Oct. 4, 1887; s. Charles A. and Annie E. (Farrell) B.; ed. St. Benedict's Coll., Atchison, Kan., 1902-04, St. Marys (Kan.) Coll., 1904-09; North Am. Coll., Rome, 1909-15; Ph.D., 1911, S.T.L., 1914. Ordained priest R.C. Ch., 1914; asst. pastor St. Joseph's Cathedral, 1915-17; chancellor, Diocese of St. Joseph, 1917; diocesan dir. Pontifical Soc. for the Propagation of the Faith, 1923-36; rector St. Joseph's Cathedral, St. Joseph, Mo., 1926-36; founded St. Vincent's (cafeteria and shelter), St. Joseph, Mo., 1929; apptd. First bishop Diocese of San Diego, Oct. 31, 1936, consecrated, Dec. 21, 1936. Home: 2031 Sunset Blvd. Office: 1528 4th Av., San Diego, Calif.

BUDER, Gustavus Adolphus (bōō'dĕr), lawyer; b. Cairo, Ill., Jan. 7, 1871; s. William and Susette B.; LL.B., Washington U., 1892; m. Lydia D. Feuerbacher, June 6, 1899 (died Aug. 27, 1930). Practiced in St. Louis since 1892; sr. mem. Buder & Buder. Pres. Arc Realty Co., Arcadia Realty Co., Pontiac Realty Co., Arcadia Refining Co., Arcadia Beeline Co.; vice pres. and dir. Lydiade Investment Trust; dir. Scruggs, Vandervoort & Barney, Inc., Burroughs Adding Machine Co., Packard Motor Car Co. of Mo., Selden-Breck Constn. Co., Arcarea Reserve Co., Miss. and Arcadia Royalty Co., Ill. Mem. St. Louis Public Library Board for many years; life mem. Law Library Assn.; v.p. Municipal Theatre Assn.; pres. St. Louis Park and Playground Assn.; hon. life mem. bd. of dirs., Municipal Theatre. Pvt. Batt. A, 1st Mo. Vol. Arty., Spanish-Am. War; participated in Puerto Rican expdn., Span.-Am. War, 1898. Mem. Am., Mo. and St. Louis Bar Assns., Mo. Press Assn., Chamber of Commerce, Vets. of Foreign Wars of U.S. Army. Republican. Unitarian. Clubs: Detroit, Advertising, Century Boat, Elks, St. Louis Automobile, Rotary, Mo. Athletic; Bankers (New York). Home: 3137 Longfellow Blvd. Office: Buder Bldg., St. Louis, Mo.

BUDGE, Alfred, judge; b. Providence, Utah, Feb. 24, 1868; s. William and Eliza (Pritchert) B.; ed. Provo and Logan acads., Utah; LL.B., U. of Mich., 1892, hon. M.A., 1919; LL.D., University of Idaho, 1942; m. Ella Hoge, July 5, 1894; children—Alfred H., Drew S., Ina E., Ora A., Walter L., Bruce C., Hamer H., Belva A., Ella L. (dec.). District attorney, 5th Judicial District of Ida., 1894-98; county atty., Bear Lake County, Ida., 1898-1902; dist. judge, 5th Jud. Dist., 1902-14; justice Supreme Court of Ida., since 1914 (chief justice, 1917, 23, 29, 33, 34, 41). Instr. in law of sales, law dept., Northwestern U., summer, 1923; resident instr., law dept. U. of Ida. Independent. Home: Boise, Ida.

BUDGE, David Clare, surgeon, corp. exec.; b. Paris, Ida., Sept. 27, 1873; s. William and Ann (Hyer) B.; Brigham Young Coll., 1892-94; D.D.S., Chicago Coll. Dental Surgery, 1898; M.D., Rush Med. Coll. (U. of Chicago), 1900; m. Retta Bowen, Apr. 29, 1903; children—Rush C., Ruth Ann. Began practice at Logan, Utah, 1900; established William Budge Memorial Hosp., 1903, now med dir.; est. Budge Clinic, 1905, formerly chief of staff; med. and chief surgeon both instns.; formerly surgeon Amalgamated Sugar Co., Ore. Shortline R.R. Co., Utah-Ida., Central R.R. Co.; pres. D. C. Budge Co., Consolidated Investment Co., Budge Holding Co., Budge Land & Livestock Co., Budge Holding Co., Consolidated Investment Co., dir. First Security Corp. of Ogden (chain of 35 banks); chmn. advisory bd. First Security Bank of Logan. President Utah State Bd. Med. Examiners, 1903-18. Fellow Am. Coll. Surgeons, Am. Coll. Dentists; mem. A.M.A., Utah State Med. Assn. (pres. 1934-35), Sigma Nu. Republican. Mem. Ch. of the Latter Day Saints. Rotarian. Traveled around world, through 21 countries, 1932. Home: 69 East 1st N. Office: 3 N. Main St., Logan, Utah.

BUDLONG, Frederick Grandy, bishop; b. Camden, N.Y., July 10, 1881; s. Rev. Frank Dorr and Sarah Elizabeth Hale (Grandy) B.; grad. Shattuck Mil. Sch., Faribault, Minn., 1900; A.B., Hobart Coll., Geneva, N.Y., 1904; grad. Gen. Theol. Sem., N.Y. City, 1907; special courses at Columbia; S.T.D., Hobart, 1920; D.D., U. of Pittsburgh, 1921; S.T.D., Gen. Theol. Sem., 1932; D.D., Berkeley Div. Sch., 1932; D.D., Trinity College, Conn., 1933; m. Mary Elizabeth Corbett, Apr. 30, 1910; 1 son, Harrison Montgomery. Deacon and priest, P. E. Ch., 1907; curate St. John the Evangelist Ch., St. Paul, Minn., 1907-09; rector Christ Ch., St. Paul, 1909-12, Christ Ch., Winnetka, Ill., 1912-16, St. Peter's Ch., Chicago, 1916-20; 1st prin. Diocesan Sch. of Religious Instr., at Chicago, 1915; rector Ch. of the Ascension, Pittsburgh, Pa., 1921-25, Christ Ch., Greenwich, Conn., 1925-1931; consecrated bishop-coadjutor of Conn., Dec. 16, 1931; became bishop of Conn., Jan. 28, 1934. Del. from State of Minn. to 1st Peace Congress, Chicago, 1910; dean of St. Paul, 1912; lecturer Western Theol. Sem., 1912-20, Berkeley Divinity Sch. since 1941. Mem. Nat. Council of the Episcopal Ch., 1942. Mem. Phi Beta Kappa, Sigma Phi. Republican. Mason. Clubs: Duquesne (Pittsburgh, Pa.); Hartford, Hartford Golf (Hartford); New Haven Country, Graduates (New Haven); Yale (New York). Home: 46 Scarborough St. Address: 207 Farmington Av., Hartford 5, Conn.

BUDRYS, Jonas, consul gen. of Lithuania; b. Kaunas, Lithuania, May 10, 1889; s. Jonas and Anna (Wizer) B.; grad. Gymnasium in Kaunas, 1898-1907; m. Regina Kashuba, Oct. 21, 1926; 1 child, Algirdas. Govt. employee at Ministry of Communication, Russia, 1907-09; with Russian Army in Caucasus, 1909-10; Ministry of Communications, 1911-12; county deputy chief, Ministry of Interior, 1912-14; military intelligence service of Army, 1914-17, staff military comd. at Vladivostok (Siberia) as capt., 1917; head of Lithuanian Intelligence Service in Lithuania, 1921; lt. gov. province of Klaipéda, Feb. 1923, gov., Apr.-Nov. 8, 1925; head of Dept. in Interior Affairs, 1927-28; consul gen. in Koenigsberg, Germany, 1928-36, New York since 1936. Officer of Military Cross in Lithuania; Comdr. of Order Grand Duke of Gediminas; Honorary Citizen of New York City, 1940. Home: 41 W. 82d St. Office: Consulate General of Lithuania, New York 24, N.Y.

BUECHLER, Theodore Earl (bĕk'lĕr), army officer; b. Grand Island, Neb., Oct. 26, 1893; s. August Frederick and Lydia Lenore (Boehm) B.; B.S., U.S. Mil. Acad., 1917; grad. Field Arty. Sch., 1927, Command and Gen. Staff Sch., 1933; m. Mary Elizabeth Taylor, Oct. 18, 1921; children—Mary Elizabeth, Theodore Bruce. Commd. 2d lt., U.S. Army, 1917, and advanced through the grades to brig. gen., 1942; served with 13th F.A. Brigade, World War I; instr. U.S. Mil. Acad., 1922-26, Yale U., 1927-31; staff, phil. dept., 1935-37; Gen. Staff, War Dept., and Services of Supply, 1941-42; commd. 2d Bn. 76th F.A., 1938; Los Angeles Dist. Civilian Conservation Corps, 1939-41; comdg. gen. 100th Div. Arty. since 1942. Mem. Field Arty. Assn., Army and Navy Club (Manila, P.I.). Home: 1005 W. Charles St., Grand Island, Neb.

BUEHLER, Henry Andrew, geologist; May 27, 1876-March 14, 1944. See Vol. 23 (1944-45).

BUEHR, Karl Albert (bū'ĕr), artist; b. Feuerbach, Stuttgart, Germany; s. Frederick K. and Fredericka (Doh) B.; grad. with honor Art Inst. Chicago, 1894; m. Mary G. Hess, June 28, 1899; children—Mary Kathleen, George Frederick, Lydia Avery (dec.). Gold medal Colorosse Art Sch., 1901; bronze medal, St. Louis Expn., 1904; hon. mention, Paris Salon, 1910; silver medal, Chicago Soc. Artists, 1914; silver medal, San Francisco Expn., 1915; Logan prize and Butler prize, 1918, Art Inst. Chicago; silver medal, Peoria Soc. of Allied Arts, 1920; Harry Frank prize, Chicago Art Inst., 1920; Norman Wait Harris prize, 1922; Municipal Art Club prize, 1925; William Thompson prize, Chicago, 1926; Business Men's Art Club prize, 1926; Chicago Galleries Assn. $1,000 prize, 1931; James Patton prize, Evanston, Ill., 1933; Women's Club prize, Evanston, 1939. First prize, Evanston Woman's Club, 1945. Member 1st Ill. Cav., Spanish-American War, 1898. Represented in Hist. Mus. of Des Moines, Ia., John H. Vanderpool Art Assn., Chicago, Hamilton Club, Chicago, Northwestern U., Evanston, Ill., U. of Chicago, Bethany Coll., W.Va., Frances Willard Memorial House, Evanston. Asso. of Nat. Acad.; mem. Chicago Galleries Assn. Club: Cliff Dwellers. Home: 1738 Jarvis Av. Office: 509 S. Wabash Av., Chicago, Ill.

BUEHRER, Theophil Frederic (bū'rĕr), univ. prof.; b. Brenham, Tex., Dec. 20, 1891; s. William and Eva (Mehr) B.; A.B., U. of Tex., 1916, A.M., 1918; Ph.D., U. of Calif., Berkeley, 1921; m. Etelka Eva Blumberg, Sept. 25, 1917; children—Ruth Ellen, Ruby May. Teacher Tex. pub. schs., 1910-13; instr. chemistry, U. of Ariz., 1921-24, asst. prof., 1924-26, asso. prof., 1926-28, prof. 1928-30; prof. agrl. chemistry and physical chemist, Ariz. Agrl. Expt. Station, since 1930, chmn. dept. agrl. chemistry and soils since 1931. Served as jr. chemist, Chem. Warfare Service, U.S. Army, May-Dec. 1918. Mem. A.A.A.S., Am. Chem. Soc., Theta Chi, Phi Kappa Phi, Sigma Xi, Pi Mu Epsilon, Phi Lambda Upsilon (nat. sec.-treas. 1929-41; nat. v.p. since 1942), Alpha Chi Sigma. Democrat. Methodist. Mason. Contbr. to professional jours. Home: 2703 E. Fifth St., Tucson, Ariz.

BUEHRING, Paul Henry (bū'rĭng), clergyman; b. Elkhorn, Wis., July 5, 1880; s. Rev. Henry William and Dorothea (Wiedenroth) B.; student Wartburg Acad., Waverly, Ia., 1893-94; A.B., Wartburg Coll., Clinton, Ia., 1898; student Wartburg Sem., Dubuque, Ia., 1898-99; grad. Lutheran Sem., Columbus, O., 1905; A.M., U. of Chicago, summer 1923; B.D., Augustana Sem., Rock Island, Ill., 1927; D.D., Capital U., Columbus, 1929; unmarried. Ordained Luth. ministry, 1905; pastor Zion Luth. Ch., St. Marys, O., 1905-11; prin. Hebron (Neb.) Acad., 1911-19; prof. theology, Lutheran Sem., Columbus, 1919-27, prof. hist. theology since 1927, dean since 1936. Chmn. Bd. Foreign Missions of Am. Luth. Ch.; mem. Commn. on Luth. Church-Fellowship. Mem. Am. Soc. Ch. History. Author: Christian Ethics (with Dr. M. Reu), 1935; The Spirit of the American Lutheran Church, 1940. Editor: Mission Studies, 1931. Home: 3167 Petzinger Rd., Columbus, O.

BUEL, Walker Showers (bū'ĕl), newspaperman; b. Springfield, O., Jan. 15, 1890; s. Jesse Allen and Frances (Showers) B.; student Buchtel Coll. (now U. of Akron), Akron, O., 1907-10, Western Reserve U., 1910-11; m. Sakie E. Prout, June 23, 1917; children—Walker Prout, Meredith Showers. With Cleveland Plain Dealer since 1912, polit. writer, 1914-17; state legislative corr. Plain Dealer, Columbus, 1917-19, Washington corr. for Plain Dealer since 1919, asso. editor since 1934. Mem. Delta Kappa Epsilon Fraternity (pres. Washington Alumni Assn., 1925-26). Methodist. Mason. Clubs: Gridiron (pres. 1932), Alfalfa, Nat. Press (Washington); Chevy Chase, Columbia Country (Chevy Chase, Md.); City (Cleveland). Home: 3815 Gramercy St. N.W. Office: Albee Bldg., Washington, D.C.

BUELL, Ellen Louise, dir. nursing; b. Earlville, N.Y., May 11, 1889; d. Floyd Clark and Nellie (Douglass) Buell; grad. Sch. of Nursing, Faxton Hosp., Utica, N.Y., 1911; certificate in pub. health nursing, Simmons Coll., Boston, 1918; B.S., in Edn., Columbia U. Teachers Coll., 1928; unmarried. Engaged in nursing, 1911-17; supervisor visiting nurse service, Henry St. Settlement, N.Y. City, 1918-20; tuberculosis nursing, Utica (N.Y.) Dept. of Health, 1920-22; successively supervisor visiting nurse service, field dir. and edn. dir. Henry St. Settlement, 1922-30; organizer, 1930, and dir. Dept. Pub. Health Nursing, Syracuse U. Coll. of Medicine, until 1943; dir. programs in pub. health nursing, Frances Payne Bolton School of Nursing, Western Reserve University, Cleveland, O., since 1943. Mem. Am. Pub. Health Assn., Nat. Assn. for Pub. Health Nursing, Nat. League Nursing Edn., Am. Nurses Assn., Am. Assn. Univ. Women, Pi Lambda Theta. Contbr. to professional mags. Home: 1875 Forest Hills Blvd., Cleveland, Ohio.

BUELL, Raymond Leslie (bū'ĕl), editor; b. at Chicago, Ill., July 13, 1896; s. Rev. Henry Charles and Laura May (Mohler) B.; A.B., Occidental Coll., Los Angeles, Calif., 1918; student U. of Grenoble, Isère, France, 1919; M.A., Princeton, 1920, Ph.D., 1923; LL.D., Miami U., 1936, Occidental Coll., 1937; m. Frances March Dwight, June 26, 1928; children—Elizabeth Winslow, Henry Dwight. Asst. prof. history and economics, Occidental Coll., 1920-21; instr. in govt., Harvard, 1922-25, asst. prof., 1926-27; lecturer in colonial govt., Columbia; lecturer in govt., U. of Calif., summer 1922; visiting prof. in internat. relations, Yale, 1930-31; lecturer, Sch. of Pub. and Internat. Affairs, Princeton, 1931-32; lecturer, New Sch. of Social Research, N.Y. City, 1932; visiting lecturer in internat. relations, Harvard, 1933-34; special lecturer in internat. politics, Fletcher Sch. of Law and Diplomacy, 1938-40; adviser on foreign affairs Time, Incorporated. Served with A.E.F., 1918-19. Investigated political conditions in Africa under auspices of Bureau of International Research, Harvard and Radcliffe, 1925-26; research dir. of Foreign Policy Assn., 1927-33; rep. of Foreign Policy Assn. at Pan-American Conf., Havana, 1928; pres. Foreign Policy Assn., 1933-39; lecturer Williamstown Inst. of Politics, 1928, 32; lecturer Oberlin Peace Inst.; chmn. Commn. on Cuban Affairs, 1934; dir. Geneva Research Center, 1935-36; chmn. Pub. Affairs Com., 1936-38; mem. Wendell Willkie's campaign staff, 1940. Unsuccessful candidate, Rep. congressional primary, 1st Mass. dist., 1942. Mem. Foreign Policy Assn., (dir.) Am. Soc. Internat. Law, Council on Foreign Relations, Phi Beta Kappa, Am. Legion. Presbyn. Republican. Clubs: University (New York); Cosmos (Washington). Author: Contemporary French Politics, 1920; The Washington Conference, 1922; International Relations, 1925, revised edit., 1929; The Native Problem in Africa (2 vols.), 1928; Europe—A History of Ten Years (with aid of Foreign Policy Assn. staff), 1928; Poland: Key to Europe, 1939; Isolated America, 1940. Editor and co-author: New Governments in Europe, 1934, revised edit., 1937; Democratic Governments in Europe, 1935. Home: Richmond, Mass. Office: Time and Life Bldg., New York, N.Y.

BUELL, Robert Lewis, foreign service officer; b. Rochester, N.Y., Mar. 6, 1898; s. George Clifford and Gertrude (Ackerman) B.; student Phillips Exeter Acad., 1912-15; A.B., Harvard, 1919; unmarried. Vice consul Calcutta, India, Sept. 1925-June 1927; 3d sec. Am. Embassy, London, June 1927-Dec. 1930; 3d sec. Am. Legation, Peiping, China, Jan. 1931-Aug. 1933; consul Colombo, Ceylon, 1933-37; Dept. of State, Feb. 1938-Dec. 1940; 2nd sec. Am. Embassy, Berlin, Jan.-July 1941; on staff of High Commr., Manila, Aug.-Nov. 1941; Consul at Singapore, Nov.-Dec. 1941; Consul at Rangoon, Dec. 1941-Feb. 1942; Consul at Calcutta, Feb. 1942-Mar. 1943; Consul at Colombo, Ceylon, since 1943. Served in Am. Ambulance Service, France, 1917, in French Arty., 1918. Presbyn. Clubs: Harvard (New York); Chevy Chase (Md.); Metropolitan (Washington). Address: Dept. of State, Washington, D.C.

BUERKI, Robin Carl (bûr'kĭ), M.D., dean. hosp. adminstrn.; b. Black Earth, Wis., July 25, 1892; s. Otto C. and Katherine Ann (Kuntz) B.; B.S., U. of Wis., 1915; M.D., U. of Pa., 1917; m. Louise Matthews, Oct. 6, 1918; 1 son, Robin Carl. Chief resident physician, University Hosp., U. of Pa., 1917-18; in practice, Boise, Ida., and Burn, Ore., 1920-23; prof. hosp. adminstrn., U. of Wis. and supt. State of Wis. Gen. Hosp., U. of Wis., 1923-41; also supt. Wis. Orthopedic Hosp. for Children, 1931-41, chmn., exec. sec. Med. Sch., 1935-41; dir. study of commn. on grad. med. edn., 1938-40; dean Graduate School of Medicine, U. of Pa., and director of hospitals, Univ. of Pa., since 1941. Served as 1st lt. div. head surgery. Med. Corps U.S. Army, 1918-19. Mem. A.M.A., Am. Hosp. Assn. (pres. 1935-36; chmn. council on professional practice since 1937; mem. commn. on hosp. service 1936-41), Wis. Hosp. Assn. (pres. 1930-37), Tri-State Hosp. Assn. (chmn. bd., 1931-42), Dane County Med. Soc., Phila. County Med. Soc., Phila. Coll. of Physicians; mem. Wis. State Med. Soc., 1923-42, Penna. State Med. Soc.; mem. Com. Grad. Med. Edn. since 1943; mem. Inter-Am. Hosp. Assn. since 1943; mem. faculty 2d Inter-Am. Inst., Lima, Peru, 1944, Am. Legion, Phi Beta Phi. Charter fellow Am. Coll. Hosp. Adminstrn. (pres. 1938-39; mem. com. on ednl. policies since 1942, chmn. since 1944); mem. Adv. Bd. Med. Specialties since 1934, member executive committee since 1937, vice president since 1945; member advisory committee U.S. Children's Bureau since 1936, chmn. 1939-44, mem. exec. com. U.S. Children's Bur. Commn. on Children in War Time, 1942-44; sec. and treas. Adv. Council on Med. Edn. since 1939; mem. Med. Adv. Bd., U.S. Office of Civilian Defense, 1941-44; mem. Nat. War Manpower Commn. Office, Emergency Management, since 1943; member executive com. Pub. Charities Assn., Pa., since 1943; mem. com. on medicine and the changing order, N.Y. Acad. Medicine, since 1943; mem. adv. bd. Jeanes Hosp., Phila., 1944; mem. adv. com. Kellogg Foundation since 1944; mem. Am. Red Cross special com., develop Army nurses aid program. Mem. editorial bd., Modern Hospital. Conglist. Home: 274 Linden Lane, Merion, Pa. Office: 36th and Spruce Sts., Philadelphia, Pa.

BUESCHING, Charles Henry (bŭsh'ĭng), banker; b. Ft. Wayne, Ind., Mar. 6, 1889; s. Frederick and Johanna (Hagerman) B.; ed. Lutheran parochial sch., pub. sch. and business coll., Ft. Wayne; m. Lillian C. Busch, June 16, 1915; 1 dau., Joan Elizabeth. With Lincoln Nat. Bank and Trust Co. since 1906, advancing from messenger through all depts., charge Liberty Loans, 1916-19, v.p. and mgr. bond dept., 1920-26, exec. v.p., 1926-28, pres. since 1928; dir. Lincoln National Life Insurance Co., Wayne Pump Co. Vice-president Indiana Bankers Association, 1945. Dir. Ft. Wayne Chamber of Commerce, Indiana State Chamber of Commerce, Community Chest; state regional chairman for northern Indiana and mem. exec. state com. War Finance Com.; trustee Ft. Wayne Art Sch. Mem. Indiana Soc. of Chicago. Republican. Mason (K.T., 32°, Shriner), Jester. Clubs: Quest, Ft. Wayne Country (Fort Wayne); Columbia (Indianapolis). Home: 1802 Florida Drive. Office: Lincoln Nat. Bank & Trust Co., Fort Wayne, Ind.

BUESSER, Frederick G. (bē'sĕr), physician, prof. medicine; b. Troy, N.Y., Apr. 27, 1881; s. Gustavus D. and Nellie (Conners) B.; student U. of Vt., 1901-04; M.D., Wayne U. Coll. of Medicine, Detroit, 1905; graduate work at N.Y. City, Chicago, Rochester (Minn.), Paris, Lyon and Dijon, France; m. Lela Carpenter, Mar. 1, 1915; children—Frederick G., William Carpenter (dec.), Elizabeth L. (Mrs. John F. Pfender), Anthony Carpenter. With Harper Hospital, Detroit, since 1905, as volunteer assistant, outpatient dept. of internal medicine, 1905-07, assistant physician, 1908-10, attending physician, 1910-19, physician dept. internal medicine, 1919-22, senior physician since 1923; visiting physician Detroit Tuberculosis Sanatorium; cons. physician City of Detroit Receiving Hosp.; with Wayne U. Coll. of Medicine since 1905, as instr. clin. medicine, 1905-07, asst. prof., 1908-19, asso. prof. gastro-enterology, 1919-35, now prof. clin. medicine, chmn. faculty advisory council; lecturer, Postgrad. Sch. of Medicine, U. of Michigan, Association of Military Surgeons. Mem. Continuation Sch. of Medicine, Wayne County; member State Com. on Med. Procurement and Assignment; member Medical Advisory Board No. 1 of Michigan. Served as lieutenant, captain, major Medical Corps, A.E.F. and B.E.F., 1917-19. Diplomate American Board Internal Medicine, 1937; fellow American College Physician, Detroit Acad. Medicine (ex-pres.); mem. A.M.A., Mich. State and Wayne County med. socs., Delta Mu, Nu Sigma Nu, Alpha Omega Alpha (hon.). Republican. Episcopalian. Clubs: Detroit Golf, Detroit Athletic. Home: 921 Taylor Av. Office: 1553 Woodward Av., Detroit, Mich.

BUFF, Conrad, artist; b. Speicher, Switzerland, Jan. 15, 1886; s. Conrad and Anna (Bruderer) B.; student Sch. Arts and Crafts, St. Gallen, Switzerland, 1900-03, pvt. art sch., Munich, Germany, 1903; m. Mary Marsh, July 7, 1922; children—Conrad, David Marsh. Came to U.S., 1905, naturalized, 1933. Rep. by lithographs in permanent collections of Brit. Museum (London), Met. Museum (New York), Nat. Gallery (Washington, D.C.), Art Inst. Chicago, Ency. Brit. Collection of Contemporary Am. Painting; painting "Black Canyon," Los Angeles Mus.; murals in Nat. Bank of Phoenix, Edison Co. Bldg. (Los Angeles), Santa Monica High Sch., Med. Library (Los Angeles), etc. Awarded Huntington prize, Los Angeles Mus., 1925; fine arts prize, San Diego Museum, 1925; first prize, Calif. State Fair, 1924; hon. mention for lithographs, Internat. Exhibit Art Inst. Chicago, 1932; 2d award Los Angeles Print Group, 1934; purchase prize Los Angeles Mus., 18th Annual Exhbn. of Paintings and Sculpture, for painting "Westward," 1937. Mem. Am. Artists Group, Co-author, illustrator of "Dancing Cloud" on Navajo Indians, 1936; "Kobi" on Switzerland, 1939; "Dash and Dart," 1942; Big Tree, 1946. Home: 1223 Linda Rosa Av., Los Angeles, Calif.

BUFFETT, Howard (bŭf'ĕt), congressman; b. Omaha, Neb., Aug. 13, 1903; s. Ernest Platt and Henrietta (Duval) B.; A.B., Certificate in Journalism, U. of Neb., 1925; m. Leila Stahl, Dec. 26, 1925; children—Doris Eleanor, Warren Edward, Roberta Frances. Began as advertising copy man Harry Koch Co., 1925; bond salesman, 1926-31; pres. Buffett & Co. since 1931, South Omaha Feed Co. since 1938. Mem. 78th-79th Congresses (1943-47), 2d Neb. Dist. Member Omaha Bd. of Edn., 1938-42. Mem. Sigma Delta Chi, Alpha Sigma Phi. Republican. Presbyterian. Mason (32°, Shriner). Home: 2501 N. 53d St. Office: Omaha Nat. Bank Bldg., Omaha, Neb.

BUFFINGTON, George, exec. v. pres., Cleveland Nat. City Bank; b. Buffington, Ky., March 9, 1898; s. David T. and Cornelia (Spilman) B.; grad. Northwestern U. Acad.; m. Sarah Louise Buffington, Oct. 7, 1922; children—Ann, Drucilla, George Nicholas. Asst. mgr. credit dept. Central Trust Co. Ill., Chicago, Ill., 1919-22; bond salesman Hayden, Miller & Co., Cleveland, O., 1922-26; gen. partner Eastman Dillon & Co., Chicago, 1926-33, Winthrop Mitchell & Co., Chicago, 1933-38; own firm as financial consultant, Chicago, 1938-41; v. pres. and dir. Campbell, Wyant & Cannon Foundry Co., 1931-41; dir. Sullivan Machinery Co., 1940-41; asst. to U.S. Sec. Treasury, Washington, D.C., 1941-43; exec. v. pres. Nat. City Bank, Cleveland, O., since 1943. Served in 326th battalion tank corps U.S. Army, 1917-19. Republican. Presbyn. Clubs: Union, Tavern (Cleveland); Chicago, Links (New York). Home: 19115 Shaker Blvd., Shaker Heights, O. Office: 615 Euclid Av., Cleveland, O.

BUFFINGTON, Joseph, judge. See Vol. 23 (1944-45).*

BUFFUM, Douglas Labaree, prof. Romance langs.; b. near Memphis, Tenn., Nov. 10, 1878; s. Maj. Rufus Ellis and Clara (Tufts) B.; 8th generation from Robert Buffum, Salem, Mass., 1638; A.B. and A.M., U. of Va., 1898; Ph.D., Johns Hopkins, 1904; studied in French univs.; m. Lilian Imbrie, June 10, 1914; 1 son, Imbrie. Instr. French, Yale, 1904-05; asst. prof. Romance langs., Princeton U., 1905-12, prof., 1912-44, prof. emeritus since 1944. Prof. French, Princeton R.O.T.C. and S.A.T.C., World War I. Chief examiner in French, College Entrance Examining Board, 1916-26. Member Modern Language Association America, Modern Language Association Middle States (ex-pres.), Am. Assn. Univ. Profs., Mediæval Acad. of America, Société des Anciens Textes Français, Zeta Psi, Phi Beta Kappa. Republican. Conglist. Clubs: Princeton (N.Y. City); Princeton (Phila.); Nassau (Princeton); Graduate (New Haven); Johns Hopkins (Baltimore); Colonnade (Charlottesville, Va.). Editor: French Short Stories, 1907; Hugo's Les Misérables, 1908; Michelet's Histoire de France, 1909; Contes Français, 1915; Stories from Balzac, 1917; Stories from Mérimée, 1920; Le Roman de la Violette, 1928; Roman d'Alexandre (with others), 1937. Contbr. many articles on Old French lit. Home: 60 Hodge Rd., Princeton, N.J.

BUFFUM, Hugh Straight, prof. education; b. Lineville, Ia., Apr. 15, 1877; s. Erwin Soloman and Narcissa Evaline (Sullivan) B.; student Parsons Coll., Fairfield, Ia., 1897-99; B.A., State U. of Ia., 1901, M.A., 1902, B.D., 1904, Ph.D., 1906; m. Hazel May Price, June 25, 1913; children—Thomas Erwin, Hugh Price. Supt. schs., Lamoni, Ia., 1902-04; teacher Iowa City Acad., 1904-06; instr. edn., State U. of Ia., 1906-07; prof. edn., Cornell Coll., 1907-08; prof. ednl. theory, State Normal Sch., Valley City, N.Dak., 1908-11; supt. Training Sch., Northern State Normal Sch., Marquette, Mich., 1911-12; prof. edn. and psychology, Parsons Coll., 1913-14; prof. edn., Ia. State Teachers Coll., since 1914. Member Area Board Boy Scouts of America. Fellow Iowa Academy Science; member S.A.R., Society of Mayflower Descendants (State Elder), Iowa Ornithologists Union, Phi Beta Kappa, Phi Delta Kappa, Mason. Presbyterian. Wrote: (brochure) Federal and State Aid to Education in Iowa, 1906. Home: 2300 Franklin St., Cedar Falls, Ia.

BUFFUM, Mary Susie, librarian, dir. library science dept.; b. LeRoy, Ia.; d. Erwin Solomon and Narcissa Evaline (Sullivan) Buffum; B.Ph., State U. of Ia., 1905; M.A., U. of Ill., Library Sch., 1927; student U. of Chicago Grad. Library Sch., summers; unmarried. High school teacher in Iowa and Wash., 1905-13; asst., U. of Tex. Library, 1917-19; reference dept., State U. of Iowa, 1919-20; order librarian, Ind. U. Library, 1920-21; asst. librarian, Ia. State Teachers Coll. Library, 1921-23; librarian, Teachers Coll. Library, Valley City, N.D., 1923-26; visiting instr. in library science, U. of Okla., summers 1926, 27; librarian, Southwestern Coll., Winfield, Kan., 1927-28; librarian, prof. and dir. library science dept., Tex. State Coll. for Women, Denton, Tex., since 1928. Mem. Am. Library Assn., Southwestern Library Assn., Tex. Library Assn., Tex. State Teachers Assn., Am. Assn. Univ. Women, Am. Assn. Univ. Profs., Soc. of Mayflower Descendants, P.E.O., Phi Beta Kappa, Delta Kappa Gamma, Pi Gamma Mu. Presbyterian. Democrat. Contbr. to library jours. Home: 312 Texas St., Denton, Tex.

BUFORD, Charles Homer (bū'fĕrd), ry. official; b. Newport, Ark., Feb. 5, 1886; s. William and Emma (Anthony) B.; B.C.E., U. of Ark., 1907; m. Bess Thomas, Dec. 30, 1909; children—Jack William, Curtis Donald. Engr. of track elevation, C.,M.,St.P.&P. R.R., 1907-17, trainmaster Sioux City and Dakota div., 1917-18, LaCrosse div., Feb.-July, 1918, supt. divs. in Wis., Ia., and Ind., 1918-24, gen. supt. Southern Dist., 1924-25, asst. gen. mgr. lines east, Chicago, 1925-27, gen. mgr. lines west, Seattle, Wash., 1927-39; v.pres. Operations and Maintenance Dept., Assn. of Am. Railroads, Washington, D.C., since 1939. Mem. Am. Soc. C.E., Am. Soc. Mil. Engrs. Mason (Shriner). Club: Columbia Country (Washington, D.C.). Home: 3611 Fulton St. N.W. Address: Transportation Bldg., Washington, D.C.

BUFORD, Rivers Henderson, jurist; b. Pulaski, Tenn., Jan. 18, 1878; s. Albert and Mattie (Rivers) B.; ed. pub schs. and in law office of Frederick T. Myers, of Tallahassee, Fla., m. Mary C. Munroe, Sept. 14, 1904 (died Sept. 13, 1924); m. 2d, Mary Hollingsworth, Jan. 27, 1926. Admitted to Fla. bar, 1900, and practiced at Wewahitchka, later at Quincy and Marianna; mem. Fla. Ho. of Rep., 1901; pros. atty. Gadsden County, 1909-11; state's atty. Marianna Jud. Circuit, 1912-21; atty. gen. of Fla., term Jan. 4, 1921-Jan. 1925; reëlected atty. gen., term Jan. 1925-29; resigned Dec. 4, 1925, and same day apptd. justice of Supreme Court of Fla.; elected same office for term, 1927-33, chief justice, Mar. 1931-Jan. 1933; designated chief justice for term Jan. 1943-Jan. 1945; justice Supreme Court since 1925. Democrat. Baptist. Mason (Shriner), Woodman, Elk. Home: Greenwood, on Forrest Dr., Tallahassee, Fla.*

BUGBEE, George, hosp. adminstrn.; b. Waukesha, Wis., Sept. 2, 1904; s. Benjamin C. and Edith A. (Puffer) B.; student Carroll Coll., Waukesha, Wis., 1922-23; A.B., U. of Michigan, 1926; m. Karen Sederholm, Oct. 16, 1931. Began as employee business dept., U. of Michigan, 1926, resigned as asst. dir. of U. of Mich. Hosp., 1938; commr., City Hosp., Cleveland, O., 1938-42; exec. sec. Am. Hosp. Assn., Chicago, Ill., since 1942. Home: 227 E. Delaware Place (11). Office: 18 E. Division St., Chicago 10, Ill.

BUGBEE, Henry Greenwood, urologist; died Jan. 17, 1945. (See Vol. 23 (1944-45).

BUGBEE, Lucius Hatfield, clergyman, editor; b. Glendale, O., Apr. 29, 1874; s. Lucius Halen and Emily Jane (Fish) B.; A.B., Boston U., 1897, S.T.B., 1899; M.A., U. of Chicago, 1901; D.D., Grove City Coll., 1906; S.T.D., Syracuse, 1930; m. Georgia M. Scofield, July 1, 1903; children—Robert Earl, Lucius Hatfield, Warren Albert, Elizabeth, Georgia Anna. Ordained M.E. ministry 1898; pastor Bemus Point, N.Y., 1899-1900, Stone Ch., Meadville, Pa., 1901-07, St. Mark's, Brookline, Mass., 1907-11, Centre Ch., Malden, Mass., 1911-16, Christ Ch., Pittsburgh, Pa., 1916-20, Hennepin Av. Ch., Minneapolis, Minn., 1920-30; editor ch. sch. publs. of M.E. Ch. since 1930; editor and exec. sec. of editorial division Board of Edn. of the Meth. Church since 1940. Retired, 1945. Served at mil. camps under Y.M.C.A., World War I. Mem. Phi Beta Kappa, Beta Theta Pi. Author: Flutes of Silence, 1920; Living Leaders, 1923; Christ Today, 1926; The Divine Presence, 1930. Home: Bemus Point, N.Y.

BUGG, Benjamin Lamar, ry. executive; b. Palo Alto, Miss., Aug. 8, 1869; s. Thomas Elliott and Emma (Shotwell) B.; ed. high sch. and under private instrn.; m. Mabel Dodd, Mar. 15, 1892; 1 dau., Mildred (dec.). Terminal agt. Central of Ga. Ry., at Savannah, 1901-07; gen. agt. Old Dominion S.S. Co., Norfolk, Va., 1907-10; traffic mgr. Norfolk Southern Ry., 1910-12; apptd. asst. gen. mgr., A.B.&A. Ry., 1912, gen mgr., 1916, v.p. and gen. mgr. 1917, pres., 1920, receiver, 1921-26; pres. Atlanta, Birmingham & Coast R.R., 1927-45; retired July 1, 1945. Commissioned lieutenant colonel, engineers, United States Army, May 22, 1918; sailed for France in command 66th Regt. Engineers, June 30, 1918; comd. camps Gron. Raymond, St. Pierre des Corps and 20th Grand Div. Transportation Corps; discharged May 29, 1919. Chevalier Legion of Honor (French). Mem. Am. Ry. Engring. Assn., Soc. Am. Mil. Engrs. Baptist. Scottish Rite Mason, Shriner. Home: 34 Inman Circle, N.E., Atlanta, Ga.

BUGNIAZET, G. M., vice pres. and mem. exec. com. Am. Fed. of Labor; sec. Electricians' Union. Address: Am. Fed. of Labor Bldg., Washington, D.C.*

BUHL, Lawrence D. (bōōl), mfr.; student U. of Mich.; m. Cora S. Peck. Pres. Buhl Stamping Co., Buhl Land Co.; v.p. Buhl Sons Co., Parke Davis & Co.; dir. Sattley Co., etc., all of Detroit. Served in World War. Clubs: University, Yondotega, Detroit, Detroit Boat, Country, Bloomfield Hills Country, Grosse Pointe. Home: 259 Lake Shore Rd., Grosse Pointe Farms, Mich. Address: 1612 Buhl Bldg., Detroit, Mich.*

BUHRMAN, Parker Wilson (bûr'mǎn); b. Botetourt County, Va., Sept. 5, 1885; s. Joseph Blaine and Sarah Elizabeth (Lemon) B.; student Randolph-Macon Acad., Front Royal, Va., 1904-06; A.B., Randolph-Macon Coll., Ashland, Va., 1910; LL.B., Washington and Lee University, 1916. Teacher of high school at Hartinsburg, West Virginia, 1912-14; admitted to Virginia bar, 1916, and practiced in Botetourt County, 1916-18; appointed U.S. consul, Malmo, Sweden, 1918, consul and member Inter-Allied Trade Commission for Finland, Helsingfors, Finland, 1919-20; consul, Cieba, Honduras, 1920-21, Surabaya, Java, 1921-23, Aleppo, Syria, 1923-25; detailed to Department of State, 1935, chief of Passport Division, 1927; consul, Berlin, 1928-29; consul and judge ex-officio, Am. Consular Court, Casablanca, Morocco, 1930-34; consul at Cologne, Germany, 1935; consul gen. Lisbon, Portugal, 1935-37, Sydney, Nova Scotia, 1937-38, Basel, Switzerland, 1939-40, consul gen. Glasgow, Scotland, 1941-42, consul gen., Belfast, Northern Ireland, 1940-43. Assigned Dept. of State, 1943. Representative Dept. of State in visits to prisoner of war camps. Now sec. to mission of U.S. Advisor on German Affairs, Supreme Hdqrs., Allied Expeditionary Force. Mem. Kappa Alpha, Phi Delta Phi, Pi Gamma Mu. Methodist. Clubs: University, Nat. Press; Lotos (New York). Home: Raleigh, N.C. Address: Dept. State, Washington, D.C.

BUIE, Louis Arthur (boo'ē), surgeon; b. Kingstree, S.C., July 30, 1890; s. Wilson Robert and Mabel (Benjamin) B.; A.B., U. of S.C., 1910; M.D., U. of Md., 1915; m. Zelma Jones, Aug. 19, 1920; children—Nancy Louise, Louis Arthur. Resident in surgery, Univ. Hosp., Baltimore, 1915; in charge Kernan Hosp., Baltimore, 1916; fellow in The Mayo Foundation, U. of Minn., 1917; instr. surgery, 1920, asso. prof. surgery, 1921, prof. proctology since 1935 (The Mayo Foundation), U. of Minn.; chief dept. proctology, Mayo Clinic; permanent staff Mayo Clinic, since 1919. Served as 1st lt. Med. Corps, U.S. Army, Base Hosp. No. 102, attached to 4th and 6th Italian armies, Northern Italy, 1918-19; received LaCroce al Merito di Guerra from Italian Govt., 1934. Chmn. camping and activities com., Zumbro Valley Dist., Boy Scouts of Am.; mem. of the National Joint Com. on Physical Fitness of the Am. Med. Assn. and the Federal Securities Agency, 1944 and 1945. Alternate del. to A.M.A. from sect. on gastro-enterology and protocology, 1937-40, del., 1941-45. Fellow A.M.A. (chmn. sect. gastro-enterology and proctology, 1936-37; mem. temp. com. med. edn. and hosps., 1940-41; chmn. com. on scientific session, 1944; mem. house of del., 1942-45), Am. Coll. Surgeons, Am. Proctologic Soc. (pres. 1928, 1934-35; chmn. mil. affairs com., 1942-45); mem. Am. Bd. of Proctology (pres. 1934-35; chmn. bd. 1934-37), Minn. Acad. of Medicine (mem. central certifying com. in proctology, 1938-45), Minn. State Med. Assn. (del. 1937-40; chmn. com. on med. ethics, 1939-41; com. on economists, 1939-41; com. on sickness ins., 1940-41; councillor 1st Dist., 1941-45; chmn. finance com., 1941-45), A.A.A.S., Alumni Association of The Mayo Foundation, Med. Library Assn., Alumni Assn. U. of S.C., Olmsted-Houston-Fillmore-Dodge County med. socs. (pres. 1943-44; chmn. medical-legal com.), Coffman Memorial Union (life), Nu Sigma Nu, Sigma Xi, Phi Beta Kappa. Chmn. Dist. Health Sect. Minn. State Civilian Defense, 1940-45. Democrat. Club: University. Author: Proctoscopic Examination and the Treatment of Hemorrhoids and Anal Pruritus, 1931; The Colon, Rectum and Anus (with F. W. Rankin and J. A. Bargen); Practical Proctology, 1937; Proctologia Practica (Brazil), 1944. Contbr. sect. on proctology in Nelson's Specialties in Medical Practice, numerous articles on med. and surg. subjects. Home: 720 10th Av. S.W. Office: Mayo Clinic, Rochester, Minn.

BUIST, Archibald Johnston, surgeon, gynecologist; Feb. 7, 1872-Sept. 12, 1943. See Vol. 23 (1944-45).

BUIST, George L., lawyer; b. Charleston, S.C., Sept. 30, 1888; s. Henry and Frances Gualdo (Ravenel) B.; A.B., Yale, 1910; student U. of Va. Law Sch., 1910-11, Harvard U. Law Sch., 1911-12; m. Edna Wood. Admitted to S.C. bar, 1912; practiced Charleston, S.C., since 1912; partner firm Buist & Buist. Capt. field arty, 8th Div., U.S. Army, World War I. Trustee Charleston Mus. Chmn. Bd. Trustees of Charleston Sci. and Cultural Ednl. Fund. Mem. American Bar Association (former member board of governors), Charleston County Bar Association (ex-president), Am. Law Inst., Maritime Law Assn., St. Georges Soc. (Charleston, S.C.), Carolina Plantation Soc., Phi Beta Kappa, Delta Kappa Epsilon. Independent. Episcopalian. Clubs: Yale (New York); Carolina Yacht. Charleston. Home: 48 S. Battery. Office: 30 Broad St., Charleston, S.C.

BUIST, Henry (būst), lawyer; b. Charleston, S.C., Mar. 3, 1863; s. George Lamb and Martha Allston (White) B.; grad. Episcopal Acad. of Conn., Cheshire, 1880; A.B., Yale, 1884; law, U. of Va., 1885; m. Frances Gualdo Ravenel, Oct. 20, 1887; children—George Lamb, Harriott Ravenel (Mrs. Augustine T. Smythe), Frances Gualdo Ravenel (Mrs. George E. Grimball), Henry. Admitted to S.C. bar, 1886, and began practice at Charleston, mem. Buist & Buist, now sr. mem.; counsel for Carolina Savings Bank (dir.), S.A.L. Ry., Standard Oil Co. of N.J., Metropolitan Life Ins. Co., Atlantic Life Ins. Co., Armour Fertilizer Works, Am. Agrl. Chem. Co., New Amsterdam Casualty Co., Standard Shipping Co., dir. Eagle & Phoenix Mills. Capt., Palmetto Guard. Mem. Am. and S.C. State bar assns., Psi Upsilon. Episcopalian. Clubs: Charleston, Country of Charleston (Charleston); University (New York). Home: 37 King St. Office: 30 Broad St., Charleston, S.C.

BULFINCH, Francis Vaughan, architect; b. Southbridge, Mass., June 3, 1879; s. George Greenleaf and Elizabeth (Dearborn) B.; grad. Mech. Arts High Sch., Boston 1898; student Northeastern U.; m. Margaret Sargent Lunt, Sept. 3, 1913; children—Charles, Thomas, Susan Apthorp. With Coolidge & Titus, landscape architects, Boston, 1898-1900; engring. dept. Warren & Wetmore, architects, N.Y. City, and later with other engring, and contracting firms, 1900-07; in charge archtl. constrn. and engring. Shepley, Rutan & Coolidge, 1907-24; mem. Coolidge, Shepley, Bulfinch & Abbott, architects, Boston, since 1924. Works: Merchants Nat. Bank, Boston; Boston Safe Deposit and Trust Bldg.; John Hay Library, Brown Univ.; Wellesley Coll. Library; All Soul's Church, Washington, D.C.; Memorial Chapel, Harvard; Moseley Memorial Bldg., Phillips House and George R. White Memorial Bldg. Mass. Gen. Hosp.; Boston Lying-In Hosp.; Lakeside Hosp., Cleveland, Ohio; 7 Health Units for City of Boston; Rockefeller Inst. for Med. Research, New York and New Jersey; Constantinople Coll., Turkey; Peking Med. School, China; Harkness Houses, Harvard; N.Y. Hosp., N.Y. City. Mem. Am. Inst. Architects, Boston Soc. Architects, Am. Soc. C.E., Sons Am. Revolution, Bostonian Soc. Republican. Unitarian. Home: Springdale Av., Dover, Mass. Office: Ames Bldg., 1 Court St., Boston, Mass.

BULGER, Charles (bŭl'jĕr), dean; b. Canton, O., Mar. 9, 1886; s. Levi M. and Lucinda (Gilbert) B.; Ph.B., U. of Akron, 1908; A.M., U. of Wis., 1915, Ph.D., 1925; m. Ada M. Stutzman, Apr. 7, 1917. Teacher of German, Buchtel Acad., Feb.-June 1907, teacher of English and history, Feb.-June 1908; prin. High Sch., Medina, O., Sept. 1908-Feb. 1910; prof. modern langs., U. of Akron, since Feb. 1910, dean of grad. study since Sept. 1933, dean Coll. of Liberal Arts since Feb. 1938. Conglist. Clubs: Kiwanis, University. Home: 74 Mayfield Av., Akron 3, Ohio.

BULKELEY, Harry Clough, former v.p. Rotary Internat.; b. Leavenworth, Kan., May 29, 1878; s. Martin Luther and Mary Rebecca (Clough) B.; ed. pub. schs., Leavenworth; m. Irene Calnen, Feb. 20, 1906; children—Kenneth Calnen, Gerald Clough, Eugene Chester, Mary Cathryne (Mrs. Richard Beverly Eyre), Irene Carolyn (Mrs. Charles Walter Reeder), Philip Curtis. Clk., later salesman, W. B. Young Supply Co., Kansas City, Mo., 1898-1901; dept. mgr. Crane Co., 1901-05; gen. mgr. Crampton-Farley Brass Co., 1905-13; sales mgr. Am. Sanitary Mfg. Co., 1913-18, pres. since 1918; pres. Abingdon Finance Corp., Reliable Agency, Inc.; dir. Abingdon Bank & Trust Co. Mayor, Abingdon, 1917-19. Pres. Abingdon Sch. Bd., 1923-25; trustee Hedding Coll., 1937-40. Pres. Tubular Plumbing Goods Assn.; v.p. Rotary Internat., 1943-44. Republican. Methodist. Mason (32°, Shriner). Clubs: Rotary, Galesburg, Chicago Athletic. Home: 510 W. Adams. Office: 308 E. Latimer, Abingdon, Ill.

BULKELEY, William E. A., v.p. Aetna Life Ins. Co.; b. Hartford, Conn., 1868; s. William H. and Emma (Gurney) B.; ed. Trinity Coll., 1890; m. Alys M. Harper, Jan. 14, 1911. V.p. Aetna Life Ins. Co. since 1923, dir. since 1902; dir. Aetna Casualty & Surety Co., Automobile Ins. Co., Hartford Nat. Bank & Trust Co., Kellogg & Bulkeley Co., Rourke Eno Paper Co.; trustee, Mechanics Savings Bank; pres. Cedar Hill Cemetery. Mem. Delta Psi. Mason. Home: 11 Sycamore Rd. Office: 151 Farmington Av., Hartford, Conn.

BULKLEY, Edwin M., investment banker; m. Lucy Kidder. Senior mem. Spencer, Trask & Co. Member executive committee Near East Foundation; trustee Board of Foreign Missions of Presbyterian Church; dir. Union Theological Sem. Clubs: Metropolitan, Midday, Downtown. Home: 817 Fifth Av. Office: 25 Broad St., New York, N.Y.*

BULKLEY, Robert Johns, ex-senator, lawyer; b. Cleveland, O., Oct. 8, 1880; s. Charles Henry and Roberta (Johns) B.; A.B., Harvard U., 1902, A.M., 1906; m. Katharine Pope, Feb. 17, 1909 (died July 17, 1932); children—Robert Johns, Wm. Pope (dec.), Katharine (Mrs. John Fross Paton); m. 2d, Mrs. Helen Graham Robbins, Mar. 31, 1934; 1 daughter, Rebecca Johns. Member firm of Bulkley, Butler & Pillen; chairman board Morris Plan Bank of Cleveland; pres. Bulkley Building Company; director Pere Marquette Railway Company. Mem. 62d and 63d Congresses (1911-15), 21st Ohio Dist. Democrat. Chmn. legal com. of Gen. Munitions Bd. of Council Nat. Defense, Apr. 1917, and later of War Industries Bd. Reorganized legal dept. of U.S. Shipping Bd. Emergency Fleet Corp. Elected U.S. senator, Nov. 4, 1930, to fill unexpired term and re-elected for term 1933-39. Mem. U.S. Bd. of Appeals on Visa Cases, 1941-45. Trustee Univ. School, Cleveland. Clubs: Hermit, City, Rowfant (Cleveland). Home: Corning Drive, Bratenahl, O. Office: Bulkley Bldg., Cleveland, O.; also Munsey Bldg., Washington, D.C.

BULKLEY, William Francis, archdeacon; b. Tashua, Conn., Apr. 21, 1881; s. William Howard and Annie F. (Pemberton) B.; student Detroit Church Acad., 1899-1901; B.A., Trinity Coll., Hartford, 1905; B.D., Berkeley Div. Sch., Middletown, Conn., 1908; D.D., Church Div. Sch. of Pacific, 1943; m. Fanny Douglas Lees, Feb. 14, 1914; 1 son, William Lees. Ordained deacon, P.E. Ch., 1908, priest, 1909; city missionary, Salt Lake City, 1908-14; chaplain St. Mark's Hosp., 1908-14; priest-in-charge St. Mary's Ch., Provo, 1914-29; gen. missionary, Utah, 1917-24; archdeacon of Utah since 1924. Del. to Synod of 8th Dept., Sacramento, 1912, Synod of Province of Pacific, annually since 1920; chmn. Provincial House of Clerical and Lay Dels. since 1936; deputy to Gen. Conv. Episcopal Ch., 1919, 28, 34, 37, 40 and 43, alternate in attendance, 1931. Mem. Coll. of Preachers, Washington, D.C.; mem. Joint Commn. of Gen. Conv. on Rural work since 1928; chmn. or sec. Provincial Commn. on Rural Work since 1926; mem. Council Advice Utah, 1915-19 and since 1929, pres. since 1943; sec. of bishop and council since 1929; sec. and mem. corp. Episcopal Ch. in Utah since 1930; sec. Convocation of same since 1933; chmn. Dept. of Promotion and Publicity since 1944. Commn. on Religion and Welfare, 1936; sec. Interdenom. Inter-mountain Area Conf. since 1937; chmn. or vice chmn. Infantile Paralysis Fund Com. since 1934; mem. Commn. on Indian Work and Dept. of Missions since 1927; mem. exec. com. Mayor's Com. on War Adjustments, 1941. Mem. Mayor's com. on Juvenile Delinquency, 1945; exec. com. U.S.P.H.A. since 1945. Utah Council Pan Am. Affairs. Served as 4-minute man, World War I, also on Home Guard, drive coms., etc. Pres. Salt Lake Ministerial Assn., 1912, 40; dir. Utah Social Hygiene Assn., S.A.R. (pres. Utah Chapter, 1935-36; chmn. med. com. since 1936); Chaplain Gen. Nat. S.A.R., 1944; Phi Gamma Delta. Mason (K.T., Scottish Rite, Shriner); grand high priest, Utah, 1927-28; most illustrious grand master, R. and S. M., of Utah, 1942; gen. grand chaplain, 1942. Club: Provo Rotary (pres. 1921). Address: 75 P St., Salt Lake City 3, Utah.

BULL, Ernest M., pres. steamship lines; Oct. 2, 1875-Oct. 6, 1943. See Vol. 23 (1944-45).

BULL, George Mairs, cons. civil engr.; b. Troy, N.Y., Mar. 15, 1873; s. Rice C. and Catharine (Johnson) B.; C.E., Rensselaer Poly. Inst., 1897; Dr.Engring., Colo. Sch. of Mines, 1938, U. of Colo., 1940; m. Sara E. Baker, June 1, 1910. Asst. engr. on contract work reconstructing original Erie Canal, 1897-98; employed by C.&N.W. Ry. Co. and located the foundation of Boone Viaduct across Des Moines River, 1899-1900; returned to Troy, N.Y., 1900; deputy city engr., Troy, N.Y., 1900-03, in charge of constrn. and maintaining municipal structures; resident engr. in office N.Y. State Barge Canal, 1903-06; with J. G. White Engring. Corp., 1906-09; engr. Arnold Co. of Chicago, 1909; private practice as cons. engr., Denver, 1910-18; developing Pub. Works Program for Denver, Colo., 1920-33; apptd. state engr. P.W.A., Colo., 1933, state dir. P.W.A., 1935-37, regional dir. for 7 southwestern states, 1937-40; in private practice as cons. engr., 1940; returned to service with the Office of Prodn. Management, 1941, as field rep. in the southwestern states; later apptd. regional dir. P.W.A. Defense Construction Program in the Rocky Mountain States; in 1943 appointed Colo. state dir. Office of Price Administration; returned to private practice as cons. engr., 1945. Served as 1st class private, 1st Vol. Engrs., 1898-99; lt. comdr. Civil Engr. Corps, U.S. Naval Res., 1918-22. Mem. Am. Soc. Civil Engrs., Colo. Soc. Engrs., Rensselaer Soc. of Engrs. Presbyterian. Club: Denver Athletic. Home: 3910 Perry St., Denver, Colo.

BULL, Harold Roe, army officer; b. Springfield, Mass., Jan. 6, 1893; s. Charles Milton and Agnes (Mesick) B.; B.S., U.S. Mil. Acad., West Point, N.Y., 1914; grad. Inf. Sch., Command and Gen. Staff Sch., Army War Coll., Naval War Coll., Chem. Warfare Sch.; m. Elizabeth Alden Shedden, May 26, 1917; children—Patricia, John Alden. Commd. 2d lt., Inf., U.S. Army, 1914, advanced through ranks to brigadier general (temporary), 1941; major general (temporary), 1942; served with 30th Infantry, Presidio, San Francisco; with 3d Div., A.E.F., to 1918; in Hawaii, 1923-26; later instr. Inf. Sch., and on War Dept. Gen Staff. Served as sec. Gen. Staff; successively with 30th, 17th, 19th, 26th Inf.; later prof. Mil. Science and Tactics, Culver Mil. Acad.; asst. to div. comdr. 4th Motorized Div., 1941; G-3 War Dept. Gen. Staff, 1942; comdg. gen., Replacement and Sch. Command, 1942-43; Allied Force Headquarters North (Africa), 1943; comdg. gen., III Corps, 1943; asst. chief of staff, G 3, Supreme Headquarters, Allied Expeditionary Force, 1943-45; dep. chief of staff Hdqrs. U.S. Forces, European Theater, 1945. Mason (Nat. Sojourners). Club: Army and Navy Country (Washington). Address: U.S. Forces, European Theater, Frankfurt, Germany.

BULL, Ludlow (Seguine), Egyptologist; b. N.Y. City, Jan. 10, 1886; s. Dr. Charles Stedman and Mary Eunice (Kingsbury) B.; grad. Pomfret (Conn.) Sch., 1903; A.B., Yale, 1907; LL.B., Harvard, 1910; Ph.D., U. of Chicago, 1922; m. Katharine Davis Exton, Nov. 25, 1924; children—Frederick Kingsbury, 2d, Roger Ludlow, Agnes Davis. Admitted to N.Y. bar, 1911, and practiced in N.Y. City, 1910-15; fellow in Semitics, U. of Chicago, 1920-22; mem. Oriental Inst., U. of Chicago, expeditions to Egypt, Mesopotamia, Syria, 1919-20, Egypt, 1923; asst. cura-

tor Egyptian Dept., Met. Museum, N.Y. City, 1922-28, asso. curator since 1928; lecturer in Egyptology, Yale, 1925-36, research asso. with rank of prof., since 1936; curator Yale Egyptian Collection since 1925. Asso. fellow Davenport Coll. Served as pvt. Med. Corps., U.S. Army, with Yale Mobile Hosp., A.E.F., 1917-18, 1st lt. San. Corps, A.E.F., 1918-19. Trustee, mem. exec. com., Pomfret Sch. (pres. Alumni Assn. since 1942), Kingsley Trust Assn. (New Haven), 1936-38 (mem. adv. com. since 1941); trustee, mem. executive com., American Schools Oriental Research (Jerusalem and Baghdad). Mem. Com. Mediterranean Antiquities, Am. Council Learned Socs., 1930-36. Fellow Am. Geog. Soc.; mem. Am. Oriental Soc. (del. to centenary Royal Asiatic Soc. 1923; rec. sec. 1925-36; v.p. 1938-39; pres. 1939-40), Archeol. Inst. Am., Soc. Bibl. Lit., Egypt Exploration Soc. (London), trustee Cathedral St. John the Divine, N.Y., since 1943, Palestine Exploration Soc. (Jerusalem) Soc. Egyptol. Reine Elisabeth (Brussells), Scroll and Key (Yale), Psi Upsilon. Ind. Republican. Episcopalian. Clubs: Century, Church (past pres.), University (N.Y. City); Lawn (New Haven); Litchfield (Conn.) Country (former pres.) Author: The Rhind Mathematical Papyrus, Vol. II (with A. B. Chace, and H. P. Manning), 1929; Inscriptions at Deir el Hagar, in H. E. Winlock, Ed Dakhleh Oasis, 1936. Editor of 6 vols. Publications of the Egyptian Expedition and 6 vols. Publications of the Egyptian Dept., Metropolitan Museum, N.Y. City. Mem. editorial board Metropolitan Museum Studies, 1928-34. Contbr. articles to professional jours. Home: Litchfield, Conn.

BULL, William Rutledge, corporation exec.; b. New York, N.Y., March 1, 1880; s. Charles Pinckney and Frances Margaret (Parrott) B; educated pub. schs., Plainfield, N.J.; m. Louise Cranford du Moulin, July 28, 1915; children—Frances Louise, Barbara B., Claire L. (adopted). Began as clk. and bookkeeper, Henry W. Peabody & Co., N.Y. City, 1895; in lumber business and stock farming, Fla., 1901-05; mfrs. agt. N.Y. City, 1905-07; cost accountant Am. Tobacco Co., N.Y. City, 1907-09; accountant with Suffern & Son, pub. accountants, 1909-11; bond salesman, Boston, Mass., 1911-12; with Lee, Higginson & Co., Boston, 1913-14, Hincks Bros. & Co., Bridgeport, Conn., 1914-18; organizer, 1918, and since treas. and dir., now chmn. and dir., W. R. Bull & Co., Inc.; pres. and dir. Republic Investors Fund, Inc., Sovereign Investors, Inc., Sovereign Corp.; v.p. and dir. Bridgeport Rolling Mills Co.; pres. and dir. W. R. Bull Management Co., Inc. Mem. N.Y. Chamber Commerce. Clubs: Jean Ribault, Fort George (Ft. George, Fla.); Pelham Country. Home: 951 Esplanade, Pelham Manor, N.Y. Office: 15 William St., New York, N.Y.

BULLARD, Edward Payson, Jr. (bŏŏl'lärd), pres. Bullard Co.; b. Columbus, O., July 10, 1872; s. Edward Payson and Alice Martha (Camp) B.; grad. Williston Sem., 1891; student Amherst, 1891-92; m. Mary E. Deacon, Aug. 17, 1897; children—Jean, Edward Payson III. Entered employ of Bridgeport Machine Tool Co. which later became Bullard Machine Tool Co. and finally Bullard Co., successively asst. supt., v.p. and pres.; pres. Bullard Engring. Co., 1916-18; dir. First Nat. Bank of Bridgeport; trustee of the Bridgeport People's Savings Bank. Inventor of the Mult-Au-Matic for which awarded Howard N. Potts medal of Franklin Inst., 1920; citation for modern pioneering, Nat. Assn. Mfrs., 1941. Mem. Am. Soc. Mech. Engrs. (awarded medal 1937). Republican. Presbyn. Clubs: Brooklawn Country, Pine Orchard. Home: Brooklawn Park. Office: Bullard Co., 286 Canfield Av., Bridgeport, Conn.*

BULLARD, F(rederic) Lauriston, editor, author; b. Wauseon, O., May 13, 1866; s. Frederic Lauriston and Helen Maria (Ballard) B.; B.A., Wooster (Ohio) Coll., 1891, M.A., 1894, D.Litt., 1930; B.D., magna cum laude, Yale, 1903; LL.D., R.I. State Coll., 1929; Litt.D., Northeastern U., Boston, Mass., 1934; m. Clara Elizabeth Keil; children—Edward Lauriston (dec.), Frederic Keil, Helen Dorothea (wife of Colonel Paul E. Zuver), Robert Paul, Clara Elizabeth (Mrs. William G. Millane). In ministry Presbyn. and Congregational churches 10 years; engaged in newspaper work since 1907, mostly with the Boston Herald, Sunday editor, 1915-19, chief editorial writer, 1919-43. Winner Pulitzer editorial prize for 1926. Author: Historic Summer Haunts, 1923; Famous War Correspondents, 1914; Tad and His Father, 1915; A Few Appropriate Remarks—The Gettysburg Address, 1944. Editor: The Diary of a Public Man, 1945. Contbr. numerous mag. articles and editorials. Mem. Massachusetts Historical Soc., Phi Beta Kappa. Awarded diploma of honor for "distinguished contributions to the study of Abraham Lincoln," by Lincoln Memorial U., 1941. Home: 141 Walton Park, Melrose Highlands, Mass.

BULLARD, Ralph Hadley, prof. chemistry; b. Worcester, Mass., Dec. 6, 1895; s. Charles Merrick and Mary Henrietta (Blake) B.; A.B., Clark U., 1917, M.S., 1918; student U. of Chicago, 1923; Ph.D., Brown, 1925; m. Adele Lillian Lipphard, Aug. 27, 1925; 1 dau., Barbara Jean. Instr. chemistry Hobart Coll., Geneva, N.Y., 1918-19; research chemist, Roessler & Hasslacher Chem. Co., 1919-20; instr. chemistry, Hobart Col., 1920-21, asst. prof., 1921-25, prof. since 1925, on mil. leave since 1941, lt. comdr. 1942, comdr. 1944; U.S.N.R., on duty at Naval Research Lab., Washington, D.C.; chemist Eastman Kodak Co., summers, 1931, 34, 35. Chemist fuel oil testing plant, U.S. Navy Yard, Phila., during World War, U.S.N.R.F., 1917-21. Fellow A.A.A.S.; mem. Am. Chem. Soc., Phi Beta Kappa, Sigma Xi, Kappa Sigma. Republican. Presbyterian. Research on metallo-organic chemistry, organic synthesis, etc. (results pub.); also contbr. to scientific publs.

BULLARD, Robert Lee, army officer; b. Youngsboro, Ala., Jan. 15, 1861; s. Daniel and Susan (Mizell) B.; ed. Agrl. and Mech. Coll. of Ala.; B.S., U.S. Mil. Acad., 1885; LL.D., Columbia U. and Ala. Poly. Inst.; D.M.S., Pa. Military Coll.; m. Rose D. Brabson; children—Robert Lee, Peter C., Rose, Keith; m. 2d, Mrs. Ella R. Wall, Aug. 1927. Commd. 2d lt., U.S. Army, June 14, 1885; advanced through grades to col., Mar. 11, 1911; brig. gen., June 16, 1917; maj. gen., Nov. 27, 1918; retired Jan. 15, 1925. Served in United States with regiment during Spanish-Am. War, and in P.I. during period of insurrection; built Iligan-Lanao mil. rd. and gov. of Lanao Moros, Mindanao, 1902-04; spl. aid and investigator for the U.S. provisional gov. of Cuba, 1907; supervisor (sec.) of pub. instrn. and fine arts, Cuba, 1908. Comdg. regt., dist. and nat. guard brigade in Mexican Border bandit raids, and nat. guard mobilization on border, 1915-16; comdr. O.T.C., Ark., May, 1917; brig. gen. U.S. Army, June 14, 1917; comdg. 2d Brigade, 1st Div., A.E.F. in France, June, July, Aug. 1917; maj. gen. N.A., Aug. 5, 1917; establishing and condg. various inf. officers' schs. in France, to Dec. 14, 1918; condg. 1st Div. A.E.F., in training maneuvers, trenches and open field in all its engagements and operations against Germans, Dec. 14, 1917-July 14, 1918, 3d Corps, July 14-Oct. 11, 1918; lt. gen., Oct. 16, 1918; maj. gen. (regular army), Nov. 1918; comdg. 2d. Army A.E.F. in all its operations and engagements, training, occupation of enemy territory in France and in Luxembourg, Oct. 11, 1918-Apr. 15, 1919; retired, Jan. 15, 1925, with rank of lieutenant general; president of the National Security League since 1925. Wrote the famous message at the opening of the 2d Battle of the Marne, July 1918, which marked the turning point of the war, concluding with the words, "We are going to counter-attack." Awarded D.S.M., 1918; decorations from France, Belgium and Italy. Author of numerous articles in magazines, newspapers and military journals. Home: 2 E. 86th St., New York, N.Y.

BULLARD, W(ashington) Irving, banker, textile manufacturer and inventor; born in Waltham, Mass.; son of George E. and Mary E. (Green) Bullard; student Boston University, 1905; m. Annie E. Jacobs, Oct. 28, 1903; children—Barbara Anita, Charlotte Frances, Edward Jacobs (major Air Corps); m. 2d, Eleanor Gaither Clark, May 16, 1931; children—Mary Ann, Sarah Clark. Was newspaper reporter, editor bond market dept. Wall St. Jour.; now pres. and owner E. H. Jacobs Mfg. Co., Danielson, Conn.; pres. E. H. Jacobs Mfg. Corp., Charlotte, N.C.; Danielson, Conn.; v.p. McClain Distributing Co., Charlotte, N.C.; dir. and v.p. Wauregan Cotton Mills; treas. Williamsville Buff Mfg. Co.; organizer and 1st pres. Colonial Air Transport; pres. Vineyard Theatres, Inc.; formerly v.p. Merchants Nat. Bank (Boston) and Central Trust Co. (Chicago); was dir. Federal Mutual Fire Ins. Co., Danielson Building & Loan Assn., Federal Mutual Liability Ins. Co. Served in U.S. Navy, World War I; naval intelligence, U.S. Navy, 1939-42, World War II. Mayor of Danielson 3 terms; mem. city council of Charlotte, 1943-45. Formerly treas. and dir. Nat. Assn. of Cotton Mfrs., 10 yrs., vice pres. and treas. Asso. Industries of Mass., 4 yrs., vice pres. Boston C. of C., 4 yrs., treasurer Boston Music School, Settlement. American treasurer World Cotton Conference; dir. Am. Internat. Chamber. of Commerce; chmn. com. on aeronautics, Chamber of Commerce of U.S.; chmn. com. on aviation, Chicago Assn. Commerce; mem. Chicago Aero Comm. Mem. Beta Theta Pi. Republican. Episcopalian. Clubs: Union League (N.Y. City); University (Boston); Charlotte (N.C.) Country; Union Interalliée (Paris). Author: Textile Mill Stocks as Investments, 1910; Women's Work in War Time, 1917; Whirl of the World, 1921. Lecturer and writer on economic, financial and industrial subjects. Home: 2208 Sherwood Av., Charlotte, N.C.

BULLEN, Percy Sutherland (bŏŏl'ĕn), newspaper man; b. Hastings, Eng., Mar. 21, 1868; s. late Capt. Richard Edward B. (of Royal Navy) and Laura Emma (Attwood) B.; g.s. Admiral Sir Charles B., in comd. H.M.S. Britannia at Battle of Trafalgar; ed. St. Anne's Streatham Hill, London; m. Bertha, d. late Richard Clark, of London, Eng., Aug. 4, 1898; children—Daisy Gertrude, Percy S., Norman S., Kenneth S., Godfrey S. Has traveled largely in Europe and Morocco; war corr. in Egypt and South Africa during Boer War; visited British front in France in 1916, as guest of the British government; represented newspapers in London, Paris, Rome and Berlin; staff corr. London Daily Telegraph, 1895-1934. Organizer and hon. sec. Dollar Christmas Fund for destitute Belgians, 1915, over $300,000 being contributed; raised $15,000 as Am. contribution to Dickens' Centennial Memorial, London; also $5,000 Am. gift to memorial of Scott, the Arctic explorer. Chairman of League of Remembrance for Celebration of Armistice Day. Fellow and corr. sec. Inst. Journalists, London; pres. of Assn. of Foreign Press Correspondents in U.S.A., 1919; fellow Royal Colonial Inst.; hon. sec., 1926-31, Am. Shakespeare Foundation, working in coöperation with British Committee to rebuild and endow the Shakespeare Memorial Theatre, Stratford-on-Avon. Officier de l'Instruction Publique (France); the Verdun Medal inscribed "For Service to France"; Chevalier Order of Leopold II (Belgium); Chevalier Order of Redeemer (Greece); Cavaliere of the Order of the Crown (Italy); Queen Victoria Medal S. African War; awarded first medal conferred upon a foreign corr. by U. of Mo. (Dept. of Journalism), 1930. Author of various brochures, relating to the European war; contbr. on mil. and naval topics, etc. Address: Room 1410, 52 Vanderbilt Av., New York, N.Y.*

BULLENE, Egbert Frank, army officer; b. Salinas, Calif., Jan. 25, 1895; s. Alfred Frank and Lida (Hatch) B.; Columbia Prep. Sch., 1913-14, B.S., U.S. Naval Acad., 1917, Army Indsl. Coll., 1928, Chem. Warfare Sch., line and staff course, 1926, field officers course, 1933, Command and Gen. Staff Sch., 1937, Army War Coll., 1940; m. Lois Esther Salsman, Sept. 29, 1919; 1 son, Roger. Commd. 2d lt., 1917, and advanced through grades to brig. gen., May 12, 1943; batn. comdr., 4th Div., World War I; spec. detail in North China when Japanese came over the Great Wall for first time in 1933; served in F.A., Cav., and Chem. Warfare Service; instr. at Command and Gen. Staff Sch., 1937-39. Victory Medal with four clasps, Purple Heart. Mason. Home: Pacific Grove, Calif.

BULLIET, Clarence Joseph (bŏŏl'ĕt), art and drama critic; b. Corydon, Ind., Mar. 16, 1883; s. Paul Constantine and Sarah Jane (Marsh) B.; A.B., Indiana U., 1905; m. Katherine Adams, Oct. 22, 1905; 1 son, Leander Jackson. Began as writer with Louisville Herald, 1905; with Indianapolis Star, 1906-12; press representative of Robert B. Mantell, 1912-19; news editor Louisville Herald, 1920-23; art and drama critic Chicago Evening Post, 1924-32; art critic Chicago Daily News since 1932, motion picture critic since 1939, music critic since 1941; instr. in art history and art philosophy, Grad. Sch., Claremont Colls., Claremont, Calif., summers 1939, 40, 41. A worker for Belgian Relief, in U.S. and Can., summer 1916. Mem. Phi Beta Kappa. Author: Robert Mantell's Romance, 1918; Apples and Madonnas, 1927 (chosen as the representative book on Modern Art for White House library); Venus Castina, 1928; The Courtezan Olympia, 1930; Art Masterpieces of the World's Fair, 1933, 34; The Significant Moderns, 1936; Masterpieces of Italian Art, 1939; French Art from David to Matisse, 1941. Home: Majestic Hotel. Address: Chicago Daily News, Chicago, Ill.

BULLINGTON, John P., lawyer; b. Palisade, Colo., April 12, 1899; s. Stephen Davis and Maude (Gilliland) B.; LL.B., Univ. of Tex., 1925, Certificat, Law School Univ. of Paris, 1926, J.S.D., Yale, 1927; m. Frankie Maude Carroll, Dec. 26, 1926; children—Kate, John. Asso., Baker, Botts, Parker & Garwood, 1927-35; partner Baker, Botts, Andrews & Wharton, since 1935; dir. Texas and New Orleans R.R. Co., Texas Town Lot Co., Southern Pacific Building Co., Southern Pacific Terminal Co., Van Vleck Co., Union Nat. Bank of Houston; mem. exec. com., dir., Schlumberger Well Surveying Corp.; chairman bd., Electro-Mechanical Research, Inc. Sterling Research Fellow, Yale Law Sch., 1926-27. Mem. Museum of Fine Arts of Houston (pres., bd. of trustees), Inter-Am. Bar Assn (mem. of council), Am. Bar Assn., Am. Law Inst., Am. Soc. of Internat. Law, Am.-Foreign Law Assn., Académie Diplomatique Internationale, Phi Delta Phi, Phi Kappa Psi. Clubs: Tejas, Houston Country, River Oaks Country, Eagle Lake Rod & Gun (Houston), Bankers (New York). Home: 3023 Del Monte Drive. Office: Esperson Bldg., Houston, Tex.

BULLIS, H(arold) Edmund (bŏŏl'ĭs), govt. official; b. Manlius, N.Y., July 24, 1888; s. George E. and Ida H. (Wood) B.; M.E. Cornell U., 1909; m. Miriam Payne, July 14, 1923; children—Edmund Payne, Carolyn. Engaged in chamber of commerce organization and publicity work, 1910-17; editor Am. Chamber Commerce Journal, Manila, P.I., and pres. Philippine Publicity Service, 1920-22; sent by Gov. Gen. Leonard Wood on spl. mission to rulers of Indo-China, Siam, Federated Malay States, Straits Settlements, Dutch Indies, Borneo, 1922-23; in charge mission to U.S. of Premier Herriot of France, Chinese High. Commn., 1923-24, and Pulaski mission from Poland, 1929; chief of Organized Reserve Sect., Gen. Staff, U.S. Army, 1924-27; exec. officer Nat. Com. for Mental Hygiene, 1930-42; made study of youth problems in England, 1942; v.p. Kerby Petroleum Co. Sec. Com. Research in Dementia Praecox. Lecturer on Human Relations, Univ. of Delaware and Hofstra Coll. Served as capt arty., U.S. Army, later maj. and lt. col., World War I; dir. Am. Anti-Aircraft Sch., France, at close of war; colonel O.R.C.; called to active duty as col., July 1942; served on Claims Commn., England; pres. Claims Commn., French Morocco, N. Africa chief claims sect., Sicily, Italy; chmn. interallied commn. to investigate damage to art work, Italy; now chief field survey br., readjustment div. War Dept. Fellow Royal Geographical Society; mem. Founders and Patriots America, S.A.R., A.A.A.S., Am. Legion, Société de Géographie (Paris), Geog. Soc. of Czechoslovakia. Decorated Royal Order of Cambodia (French Colo-

nial); Officer Polonia Restituta (Poland); Polish Commemorative medal; Commander Ouissam Alaouite (French Morocco); Croce al Merito de Guerra, Farchi di Guerra and Unita d' Italia (Italy). Republican. Mason. Clubs: Rotary, Explorers, Circumnavigators, Army and Navy, Nat. Press (Washington); Manila Polo. Contbr. to trade and travel publs. also syndicate articles. Author of The Land of Masonic Romance. Conducted survey in Europe, 1935, for the Nat. Youth Adminstrn., of governmental arrangements to meet the problem of unemployed youth in 13 countries, including Germany, Italy and the U.S.S.R. Home: 60 Summit Road, Port Washington, N.Y. Office: 3L636, Pentagon Bldg., Washington, D.C.

BULLIS, Harry Amos, pres. Gen. Mills; b. Hastings, Neb., Oct. 7, 1890; s. George Amos and Ella (Gould) B.; grad. Simpson Coll. Acad., Indianola, Ia., 1913; A.B., U. of Wis., 1917, LL.D., 1943; Dr. of Bus. Adminstrn., Simpson Coll., 1943; student London Sch. of Economics and Polit. Science, U. of London, Eng., spring 1919; m. Irma Elizabeth Alexander, Mar. 1, 1919. Bookkeeper Citizens Gas & Electric Co., Council Bluffs, Ia., 1906-11; wholesale dealer in sewing machines (while attending univ.), 1913-17; with Chase Nat. Bank, New York, 1917; with Washburn Crosby Co., flour mills, Minneapolis, Minn., as auditor and later comptroller, 1919-28; with Gen. Mills since 1928, as sec. and comptroller, 1928-31, dir. since 1930, mem. exec. com. since 1931, v.p., sec., and comptroller, 1931-34, v.p. in charge operations, 1934-40, executive vice-pres., 1940-42, president since 1942; president Farm Service Stores, Inc., subsidiary of Gen. Mills, 1933-36. Mem. bd. trustees Simpson College, 1943. Enlisted as pvt. U.S. Army, 1917; commd. capt. Sanitary Corps, 1918; with A.E.F., 18 mos. Vice pres. and dir., Minneapolis Civic and Commerce Assn., 1942-44; v.p. and dir. Minneapolis and Hennepin County War Chest (chmn. spl. gifts div. 1943 campaign); dir. Minneapolis Civic Council; chmn. Minn. Industrial Salvage Com., 1942-43; mem. Minn. Postwar Council, mem. Nat. Indsl. Conf. Bd. since 1943. Mem. Millers Nat. Fedn. (chmn. postwar planning com.), Nat. Assn. Mfrs. (dir. v.p., 1933-45), Nat. Assn. Cost Accountants (nat. pres. 1932); mem. Wis. Alumni Research Foundn.; dir. and v.p. U. of Wis. Fund; vice pres. Northwest Post Army Ordnance Assn.; charter mem. Air Power Legion; gov. com. U.S. Assos. Internat. C. of C.; dir. Fgn. Policy Assn.; U. of Wis. Alumni Assn. (pres. 1936-37), Wis. X Club (pres. 1940-42), Phi Beta Kappa, Phi Beta Kappa Associates (charter mem.), Beta Gamma Sigma (hon.), Artus. Republican. Methodist. Clubs: Minneapolis (gov. since 1944), Minikahda Golf (gov. since 1941, pres.), Chicago. Contbr. to The Presentation of Costs for Executives, 1928, The Profit Trend in American Industry, 1928 (pub. by Nat. Assn. Cost Accountants); contbr. articles on business and economics to jours. Home: 2116 W. Lake of Isles Blvd. Office: Chamber of Commerce Bldg., Minneapolis, Minn.

BULLIS, William Francis, educator; b. Washington, D.C., Oct. 22, 1901; s. William John and Cynthia DeLay (Rowley) B.; grad. U.S. Naval Acad., 1924; grad. study, George Washington U., 1926-29; m. Lois Elizabeth Hoover, Nov. 27, 1929. Served as 2d lt. Signal Corps and instr. in mathematics, U.S. Army; then as 1st lt. 58th Inf. Brigade, Md. N.G.; aide to General Reckord and Governor Ritchie, 1926-27; 2d and 1st lt. 260th Coast Arty., D.C. N.G., 1927-29, capt., 1930-39, maj. since 1939. Instr. Pub. Schs., Washington, D.C., 1926-27, The Devitt Sch., 1928-30; prin. and owner Bullis Sch. since 1930. Commd. lt. comdr. U.S.N.R., Nov. 30, 1940; served 18 mos. with Bur. of Ships; now comdr. on active duty with U.S. Navy. Mem. Washington Bd. of Trade, 1930-33. Mem. N.E.A., Coast Arty. Assn., D.C. Edn. Assn., Federal Schoolmen's Club. Internat. Lions Club. Methodist. Home: Silver Spring, Md.*

BULLITT, James B(ell) (bool'it), prof. pathology; b. Louisville, Ky., Jan. 18, 1874; s. Thomas Walker and Annie Priscilla (Logan) B.; prep. edn., Rugby Prep. Sch., Louisville; B.A., Washington and Lee U., 1894, M.A., 1895; M.D., U. of Va., 1897; m. Evelyn Bryan, May 30, 1901 (died Nov. 1937); children—Thomas Walker (dec.), James Bell, Margaret Randolph (Mrs. Guy Cardwell, Jr.); m. 2d, Mrs. Isobel S. Richmond, Sept. 27, 1940. Demonstrator of anatomy, U. of Virginia, 1898-1903; prof. anatomy, U. of Miss., 1903-13; prof. pathology, U. of North Carolina, since 1913. Served as capt., later maj. Med. Corps, U.S. Army, with Base Hosp. 65, France, 1918-19; col. Med. R.C. since 1938. Fellow A.M.A., Am. Coll. Phys., A.A.A.S.; mem. Am. Micros. Soc. Am. Soc. Clin. Pathologists, Southern Med. Assn., Assn. Mil. Surgeons, N.C. Acad. Science, Prehistoric Soc., Am. Anthropol. Assn., Phi Gamma Delta, Phi Beta Kappa, Phi Chi, Alpha Omega Alpha. Democrat. Episcopalian. Home: Chapel Hill, N.C.

BULLITT, William Christian, former ambassador; b. Phila., Pa., Jan. 25, 1891; s. William Christian and Louisa Gross (Horwitz) B.; A.B., Yale U., 1912; student Harvard Law Sch., 1913-14; LL.D. from Temple University, 1935, Dartmouth College, 1938, University of Nancy (France), 1937, and from University of Montreal, 1941; m. Anne Moen Louise Bryant Reed, 1923; 1 daughter, Anne Moen. Associate editor, foreign corr. and Washington corr. Phila. Public Ledger, 1915-17; asst. in Dept. of State, 1917-18; attaché to Am. Commn. to Negotiate Peace, 1918-19; spl. mission to Russia, 1919; spl. asst. to Sec. of State, 1933; mem. Am. Delegation to World Monetary and Econ. Conf., 1933; U.S. ambassador to Union of Soviet Socialist Republics, 1933-36, France, 1936-41; ambassador at large, Nov. 1941-Apr. 1942; special assistant to Sec. of Navy, June 1942-July 1943. Enlisted in the French Army, August, 1944; foreign correspondent for Life Magazine, 1944. Managing editor, Famous Players-Lasky Corp., 1921. Member Phi Beta Kappa. Author: It's Not Done (novel), 1926. Report to the American People, 1940. Home: 1811 Walnut St., Philadelphia, Pa.; 2447 Kalorama Rd. N.W., Washington, D.C.

BULLITT, William Marshall, lawyer; b. Louisville, Ky., Mar. 4, 1873; s. Thomas Walker and Annie P. (Logan) B.; B.S., Princeton, 1894; LL.B., U. of Louisville, 1895; m. Nora, d. late Oscar Iasigi, of Boston, May 31, 1913; children—Capt. Thomas Walker (with British Army, Gen. Montgomery's Hdqrs.), Nora Iasigi (Mrs. Eugene W. Leake, Jr.), Barbara (Mrs. Lowry Watkins). Practiced at Louisville since 1895; sr. mem. Bullitt & Middleton. Solicitor-general U.S., July 15, 1912-Mar. 11, 1913; Rep. nominee for U.S. Senate, 1914. Dir. and counsel of Fidelity and Columbia Trust Company, Citizens Union Nat. Bank; also a trustee and mem. executive committee and of insurance and agency committee of Mutual Life Insurance Company of New York. Trustee Carnegie Endowment for Internat. Peace. Del. at large Rep. Nat. Conv., Chicago, 1908 (mem. com. on resolutions), and 1916; chmn. Bd. of Pub. Safety of Louisville, 1907-09. Maj. and deputy commr. for France of Am. Red Cross, 1918-19. Special counsel for U.S. Shipping Bd. and U.S. Shipping Bd. Emergency Fleet Corp., 1921-22; spl. asst. to atty. gen. of U.S. in Atlantic Corp. litigation, 1924-25; argued over 50 cases in Supreme Court of United States, including constitutionality of anti-removal statutes, the "War time" Prohibition Act, 18th Amendment, Frazier-Lemke Act, Fed. Farm Loan Act, income taxation of Federal judicial salaries, Fed. taxation of State bonds and municipal securities, Federal estate taxation of proceeds of life ins. policies, constitutionality of state statutes of various states, Rehabilitation Act of Calif., etc.; mem. visiting com. on mathematics, Harvard U.; mem. adv. council, Dept. Mathematics, Princeton U. Mem. S.A.R., Soc. Colonial Wars, Assn. Bar City of N.Y., Am. Bar Assn., Am. Math. Soc., Math. Assn. America, Amateur Astron. Assn., Am. Law Inst., N.Y. State Chamber of Commerce. Clubs: Union, Metropolitan, City Midday, Down Town Association and National Republican (New York); Metropolitan, Chevy Chase (Washington, D.C.); Faculty of Harvard (Cambridge); Pendennis, Country, River Valley, Arts, Filson (Louisville). Author: The Relation of the Individual Policyholder to the Assets of a Mutual Life Insurance Company; The Supreme Court of the U.S. and Unconstitutional Legislation; Accidental Means; Distribution of Divisible Surplus in the Light of Present Economic Conditions, 1938. Editor of Bullitt's Civil and Criminal Codes of Kentucky, 1899, 1902. Home: "Oxmoor," Route 6, Louisville, Ky.; (summer) "Clovercroft," Stockbridge, Mass. Office: Ky. Home Life Bldg., Louisville 2, Ky.

BULLOCK, Alexander Hamilton, lawyer; b. Worcester, Mass., Nov. 7, 1874; s. Augustus George and Mary (Chandler) B.; A.B., cum laude, Harvard, 1896; m. Florence Armsby McClellan, June 4, 1902. Admitted to Mass. bar, 1899, since in practice at Worcester; chmn. bd. Merchants & Farmers Mut. Fire Ins. Co.; v.p. Boston Casualty Co.; chmn. bd. People's Savings Bank; pres. Norwich & Worcester R.R. Co.; dir. Worcester County Trust Co.; trustee Congress St. Associates. Dir. Bur. of Branches and Customs, War Trade Bd., Washington, 1917-19. Pres. bd. trustees Clark Univ.; trustee Worcester Art Museum. Mem. Am. Oriental Soc., Am. Antiquarian Soc., Worcester Hist. Soc. Republican. Unitarian. Clubs: Worcester (Worcester); Harvard (New York). Home: 10 Roxbury St. Office: 340 Main St., Worcester, Mass.

BULLOCK, Calvin, investment banker; July 26, 1867-June 22, 1944. See Vol. 23 (1944-45).

BULLOCK, Chandler, life insurance; b. Worcester, Mass., Aug. 24, 1872; s. Augustus George and Mary (Chandler) B.; A.B., Harvard, 1894, LL.B., 1897; m. Mabel Richardson, Oct. 17, 1900; children—Margaret (Mrs. Edward C. Thayer), Rose (Mrs. Roger W. Converse), Noeline (Mrs. Oliver S. Chute), Vera (Mrs. George S. McElroy). Admitted to Mass. bar, 1897, and began practice as atty. State Mut. Life Assurance Co. at Worcester, gen. counsel, 1903, v p., 1920-27, pres., 1927-42, chmn. bd. since Aug. 1942; vice-pres. Worcester Five Cents Savings Bank; dir. Worcester County Electric Co., Worcester County Trust Company, Boston & Albany R.R., Providence & Worcester R.R. Chmn. of a dist. Selective Service Board, World War. Mem. bd. trustees Worcester Public Library; pres. Worcester Traveler's Aid Soc.; dir. Worcester Children's Friend Soc. Mem. Am. Antiquarian Soc. (treas., mem. council), Worcester Chamber Commerce (pres. 1943-44). Republican. Episcopalian. Mason. Clubs: Shakespeare, Bohemian; University (New York); Harvard Club (Boston). Home: 41 Sever St. Office: 340 Main St., Worcester, Mass.

BULLOCK, Harry Elmer, coal mine operator; b. Whitley County, Ky., May 4, 1884; s. Edward Henry and Elizabeth (Foley) B.; student Williamsburg (Ky.) Acad., 1900-02, U. of Ky., 1928-29; A.B., Lincoln Memorial U., 1904, Litt.D., 1928; m. Miranda Owens, Sept. 16, 1908; children—Ruth (Mrs. E. Paul Reed), Harry E., Virginia (Mrs. Caywood C. Thomson), Evan. Chemist, United States Steel Corporation, 1906; author and accountant Trosper Coal Co., 1907, pres. and mgr., 1907-09; mgr. Poteau Coal & Mining Co. and Poteau, Ft. Smith & Western Ry., 1910; pres. Ky. Jewel Coal Co. since 1911, Ky. Block Coal Co. since 1915; v.p. Midland Mining Co. since 1916; also pres. Carrs Fork Coal Co., 1918-25. State chmn. Ky. Red Cross during World War I. Served as co-director Ky. Relief Commn., Sept. 1932-Jan. 1933; chmn. State-Wide Welfare Com.; Ky. rep. President's Orgn. on Unemployment Relief; pres. Southern area, Goodwill Industries of America; exec. sec. Ky. state com., Am. Red Cross, 1933; attached to disaster staff Am. Red Cross, Louisville Div., Ohio River Flood, 1937; mem. Lexington Municipal Housing Commn., 1938-42; chmn. bd. trustees Union Coll., Barbourville, Ky., since 1938; dir. Lincoln Memorial U., Union Coll., Family Welfare Soc. of Lexington. Pres. Lexington Flying Service since 1941; mem. Ky. Aeronautics Commn. since 1942 (chmn. since 1944). Mem. Am. Inst. Mining and Metall. Engrs., Pi Gamma, Delta. Republican. Methodist. Mason (Shriner). Club: Lions. Home: Lexington, Ky.

BULLOCK, Henry Morton, prof. of religion; b. Chicago, Ill., Dec. 6, 1902; s. Hugh Morton and Alma Pauline (Smith) B.; Ph.B., Emory U., Atlanta, Ga., 1924, B.D., 1925; B.D., Yale University, 1927, Ph.D. from same univ., 1932; m. Julia Sargent, Aug. 16, 1937; 1 son, David Morton. Ordained to ministry of Meth. Ch., 1927; pastor Union City, Ga., 1924-25, Concord Park Ch., Orlando, Fla., 1925-26, Cheshire, Conn., 1927-28, Bayshore Ch., Tampa, Fla., 1928-29; prof. of English Bible, Blackburn Coll., Carlinville, Ill., 1929-35; prof. and head dept. of religion, Millsaps Coll., Jackson, Miss., since 1935; on leave of absence to serve as pastor, Jefferson St. Methodist Church, Natchez, Miss., since 1942. Visiting prof., Scarritt Coll. for Christian Workers, Nashville, Tenn., summer 1939. Chmn. common. on peace and missions of Ill. Ch. Council, 1934-35; chmn. bd. of Ministerial Training of Miss. Meth. Conf., 1940-44. Mem. Nat. Assn. Bible Instrs., Phi Beta Kappa, Omicron Delta Kappa, Tau Kappa Alpha. Author: A History of Emory University, 1936, The Divine Fatherhood, 1945. Contbr. to ednl. and religious publs. Address: N. Rankin, Natchez, Miss.

BULLOCK, Hugh, investment banker; b. Denver, Colo., June 2, 1898; s. Calvin and Alice Katherine (Mallory) B.; grad. Hotchkiss Sch., 1917; A.B., Williams Coll., 1921; m. Marie Leontine Graves, Apr. 5, 1933; children—Florence Eno, Fair Alice. Investment banker since 1921; pres. and dir. Calvin Bullock, Bullock Fund, Ltd., Canadian Investment Fund, Ltd., Carriers and Gen. Corp., Dividend Shares, Ind., Nation-Wide Securities Co., U.S. Elec. Light and Power Shares, Inc. Served as 2d lt., Inf., World War I; lt. col., World War II. Mem. Am. Legion, Pilgrims Soc., New England Soc., English-Speaking Union, Fgn. Policy Assn., Acad. Polit. Science, Netherlands Am. Soc., Assn. Ex-members Squadron A (dir.), Calvin Bullock Forum (pres.), Kappa Alpha. Lecturer, pamphleteer. Episcopalian. Clubs: Chevy Chase, Metropolitan (Washington); Racquet and Tennis, Recess, River, Williams (New York); West Side Tennis (Forest Hills); Tuxedo, Denver Country. Home: 1030 Fifth Av. Address: 1 Wall St., New York 5, N.Y.

BULLOWA, Jesse G. M., physician; Oct. 19, 1879-Nov. 10, 1943. See Vol. 23 (1944-45).

BULOVA, Arde, chmn. bd. Bulova Watch Co. Address: 630 Fifth Av., New York, N.Y.*

BULOW, William John, ex-senator; b. Moscow, Ohio, January 13, 1869; s. Joseph and Elizabeth (Ebendorf) B.; LL.B., U. of Mich., 1893; m. Katherine Reedy, Nov. 25, 1898 (died Sept. 17, 1918); children—Maurine, Wm. J., Kathleen; m. 2d, Mrs. Sarah Farrand, Oct. 13, 1922. Began practice at Beresford, 1898. Mayor of Beresford, 1912-13; city atty., Beresford, 1902-12 and 1913-27; county judge, Union County, S.Dak., 1918; gov. of S.Dak., 2 terms, 1927-31; mem. U.S. Senate, 2 terms, 1931-43. Democrat. Home: Beresford, S.Dak.*

BULWINKLE, Alfred Lee, congressman; b. Charleston, S.C., Apr. 21, 1883; s. Herman and Frances (McKean) B.; student law dept., U. of N.C., 1903-04; D.C.L., Lenoir-Rhyne Coll., Hickory, N. C., 1941; m. Bessie Lewis, 1911; children—Frances (Mrs. E. Grainger Williams), Alfred Lewis (U.S. Army). Admitted to N.C. bar, 1904; pros. atty., Gastonia, 1913-16. Mem. 67th to 70th and 72nd to 79th Congresses (1921-29 and 1931-47), 11th N.C. Dist. Capt. gresses (1921-29 and 1931-45), 11th N.C. Dist. Capt. Inf., N.C.N.G., 1909-17; maj. comdg. 2d Batn., 113th F.A., 30th Div., A.E.F., 1917-19. Mem. N.C. State Bar Assn. Democrat. Lutheran. Mason, Elk. Home: Gastonia, N.C.; and Wardman Park Hotel, Washington, D.C.

BUNCE, Allen Hamilton, physician; b. Bulloch County, Ga., Sept. 5, 1889; s. James Allen and Georgia Anne (McElveen) B.; A.B., U. of Ga., 1908; Emory U. Sch. Medicine, 1908-09, M.D., 1911; grad.

student U. of Chicago, 1909-10; m. Angelina La Riviere, Aug. 28, 1916 (died Apr. 17, 1939); m. 2d, Isabella Arnold, June 12, 1940. Associate in medicine, Emory U. Sch. Medicine; physician Ga. Bapt. Hosp. (pres. 1928-29), Crawford W. Long Memorial Hosp. (pres. 1924-25), Wesley Memorial Hosp., Grady Hosp. (pres. 1927-28), Piedmont Hosp.; med. dir. Free Clinic St. Joseph's Infirmary. Served as 1st lt. and capt. Med. Corps, U.S. Army, in World War, November 1, 1917-April 7, 1919; with A.E.F. as chief of lab. service Base Hosp. 43. Officer Acad. Française for service in France. Pres. Atlanta Tuberculosis Assn., 1917-18; fellow American College Physicians, American Medical Association (vice speaker Ho. of Del.; trustee 1929-39; delegate since 1942); member Med. Assn. of Ga. (sec.-treas. 1920-35, pres. 1941-42), Fulton County Med. Soc., Phi Chi, Phi Beta Kappa, Omicron Delta Kappa, Pi Mu Gamma. Democrat. Mason (32°, Shriner). Club: Lotos (New York). Author: Campus Verse, 1908; Outlines of Physiology (with E. G. Jones), 1912; also numerous articles on internal medicine and allied subjects. Editor Jour. Med. Assn. of Ga., 1920-35. Elected chmn. com. on revision of Constitution and By-laws, U.S. Pharmacopial Conv., 1940-50; revision adopted, Cleveland, Apr. 1942. Home: 368 Ponce de Leon Av., N.E. Office: 139 Forrest Av. N.E., Atlanta, Ga.

BUNCE, Edgar F., pres., N.J. State Teachers Coll.; b. Frewsburg, N.Y., Mar. 21, 1887; s. Lester Fenn and Frances (Rhodes) B.; diploma, Fredonia Normal Sch., 1908, B.S., Teachers Coll. Columbia Univ., 1916, A.M., 1926, Ed.D., New York Univ., 1939; m. Julia Mory, June 22, 1911; children—Lester Mory, Edgar Fenn, Wilma Rhodes. Principal of a grade sch., 1908-10; supervising prin., Lodi, N.J., 1910-18, Mount Holly, N.J., 1918-28, Metuchen, N.J., 1928-30; part-time instr. in edn., Rutgers Univ., 1924-31; v.p. Trenton State Teachers Coll., 1930-31; state dir., Teacher Edn. for N.J., 1931-37; pres. N.J. State Teachers Coll., Glassboro, since 1937. Member N.J. Council of Edn., N.E.A., N.J. Edn. Assn. Club: Rotary (Glassboro, N.J.). Home: Whitney Av. Office: Whitney Av., Glassboro, N.J.

BUNCHE, Ralph Johnson, univ. prof.; b. Detroit, Mich., Aug. 7, 1904; s. Fred and Olive Agnes (Johnson) B.; A.B., U. of Calif., 1927; A.M., Harvard U., 1928, Ph.D., 1934; post-doctoral work in anthropology and colonial policy, Northwestern U., London Sch. of Economics and U. of Capetown, S. Africa, 1936-37; m. Ruth Ethel Harris, June 23, 1930; children—Joan Harris, Jane Johnson. Ozias Goodwin Memorial fellow, Harvard, 1929; Rosenwald fellowship, Europe, England, North and West Africa, 1931-32; Social Science Research Council post-doctoral fellowship in Europe, South and East Africa, Malaya and Netherlands Indies, 1936-38; staff mem. Carnegie Corp's. Survey of Negro in America, Southern U.S., 1939. Asst. in polit. science, U. of Calif., 1925-27; instr. polit. science, Howard U., 1928-29, asst. prof., 1929-33, asst. to pres., 1930-31, asso. prof., 1933-38, prof. since 1938, head of dept. since 1929; co-dir. Inst. of Race Relations, Swarthmore, 1936; sr. social science analyst in charge of research on Africa and other colonial areas, British Empire sect., Office of Strategic Services, 1941-42, deputy chief Near East-Africa sect., 1943, chief Africa sect. since June 1943. Author: A World View of Race, 1936. Contbr. to Nat. Municipal Review, The Annals, Jour. of Negro History, Jour. of Negro Edn., etc. Home: 1510 Jackson St. N.E. Office: Africa Sect., Office of Strategic Services, Washington, D.C.

BUNDESEN, Herman Niels (bŭn'dē-sĕn), pres. bd. health; b. Berlin, Germany, Apr. 27, 1882; s. Herman Niels and Louise (Klein) B.; brought to U.S. in infancy; M.D., Northwestern U., 1909; M.D., U.S. Army Med. School, Washington, D.C., 1911; hon. Sc.D. from Northwestern U., 1927; m. Rega Russell, Mar. 6, 1909; children—Rega Jane, Herman N., Jr., Russell, Laurabelle, Betty, William Evans. Began practice at Chicago, 1909; epidemiologist Chicago Dept. of Health, 1914-22; epidemiologist Ill. Central Railroad since 1915; regional consultant contagious diseases, U.S. Vets. Bur.; health commr. of Chicago, 1922-27; dir. of health, Sanitary District of Chicago, 1927-28; coroner of Cook County, Ill., 1928-31; again pres. Chicago Board of Health since April 1931. Pres. Morals Comm. City of Chicago; trustee Municipal Tuberculosis Sanitarium Chicago, 1922-26; professorial lecturer on Public Health Adminstrn., U. of Chicago since 1926. Mem. 1st Regt. Ill. N.G., 1900-08; first lt. U.S. Army, 1909-11. Hon. v.p. Child Conservation League of America. Fellow Am. College of Physicians; member Inst. of Medicine, Am. Pub. Health Assn. (bd. govs.; 1st v.p. 1926-27; pres. 1927), Assn. Mil. Surgeons of U.S. Episcopalian. Mason. Club: South Shore Country. Candidate for the Democratic nomination for governor of Illinois, 1936. Awarded Chicago Daily News prize of $1,000 "for the most beneficial action for humanity by a resident of Greater Chicago" during the year ending Sept. 9, 1926. Apptd. sr. surgeon U.S.P.H.S., 1933, rank of lt. col. Home: 7410 Oglesby Av., Chicago, Illinois.*

BUNDY, Harvey Hollister (bŭn'dĭ), ex-asst. sec. of state; b. Grand Rapids, Mich., Mar. 30, 1888; s. McGeorge and Mary Goodhue (Hollister) B.; B.A., Yale, 1909; LL.B., Harvard, 1914; m. Katharine L. Putnam, Apr. 17, 1915; children—Harvey H., William P., McGeorge, Harriet L., Katharine L. Teacher, St. Marks Sch., Southboro, Mass., 1909-10; traveling companion, 1910-11; sec. to Justice Oliver Wendell Holmes of U.S. Supreme Court, 1914-15; admitted to Mass. bar, 1915, and practiced at Boston, 1915-17; asst. counsel U.S. Food Adminstrn., 1917-19; in practice at Boston, 1919-31; asst. sec. of state, July 1931-Mar. 1933; mem. Choate, Hall & Stewart, 1933-41; special asst. to Sec. of War since April 1941. Mem. bd. mgrs. Children's Hosp.; trustee Wellesley Coll., World Peace Foundation. Mem. Am. and Boston bar assns. Republican. Mem. Phi Beta Kappa. Clubs: Somerset, Tennis and Racquet (Boston); Country (Brookline, Mass.); Essex County (Manchester, Mass.); Century (N.Y.). Home: 3306 O St. N.W. Office: 30 State St., Boston, Mass.

BUNDY, Murray Wright, prof. English; b. Binghamton, N.Y., July 29, 1891; s. Charles Henry and Lena May (Mallery) B.; A.B., Cornell U., 1912, A.M., 1913, Ph.D., 1920; m. Mary Sarah Rappleye, June 18, 1913 (died 1930); children—Lena M. (wife Maj. Allen L. Peck), Barbara Jean (wife Capt. Hal M. Harrison), Eleanor M. (Mrs. J. A. Zimmerman); m. 2d, Grace Rappleye, Dec. 20, 1932; 1 dau., Mary Carolyn. Instr. English, Cornell U., 1914-19; instr., later asst. prof., U. of Ill., 1919-28; prof. English and head of dept., State Coll. of Wash., since 1928. Mem. Modern Lang. Assn., Am. Assn. Univ. Profs., Phi Beta Kappa, Phi Kappa Phi, Delta Sigma Rho. Conglist. Author: The Theory of Imagination in Classical and Mediaeval Thought, 1927; also articles. Asso. editor, American Bookman. Home: 608 Michigan Av., Pullman, Wash.

BUNDY, Walter Ernest, educator, author; b. Spiceland, Ind., Jan. 22, 1889; s. Frank and Cora Anna (Pickett) B.; prep. edn., Spiceland Acad.; A.B., De Pauw U., 1912; S.T.B., Boston U. Sch. of Theology, 1915, Jacob Sleeper fellow, 1916, Ph.D., 1921; grad. study Basel (Switzerland) U., 1916-17; m. Claire Anna Gass-Maritz, June 16, 1919; children—George Richard, Virginia Claire, Frank Raymond. Prof. English Bible, De Pauw U., since 1919. In Mil. Intelligence Service, stationed at Basel as vice consul, 1917-19; mem. Am. Peace Mission to Vienna, Austria, 1919. Mem. Soc. Bibl. Lit. and Exegesis, Soc. of Midland Authors, Phi Beta Kappa, Beta Theta Pi. Republican. Methodist. Author: The Psychic Health of Jesus, 1922; The Religion of Jesus, 1928; Our Recovery of Jesus, 1929; The Passion Week, 1930; Jesus Prays, 1930. Compiler: A Syllabus and Synopsis of the First Three Gospels, 1932. Co-editor and contbr.: The Spirit of Scholarship (Phi Beta Kappa Anniversary vol.), 1940. Home: Shadowlawn, Greencastle, Indiana.

BUNKER, Arthur H., v.p. and chmn. exec. com. Lehman Corp.; chmn. bd. Carib Syndicate, Ltd.; dir. and mem. exec. com. Brooklyn-Manhattan Transit Corp., Brooklyn & Queens Transit Corp.; dir. Potash Co. of America, Anglo-Huronian, Ltd. Address: 1 William St., New York, N.Y.*

BUNKER, Berkeley Lloyd, ex-senator. See Vol. 23 (1944-45).*

BUNKER, Charles C., merchant; b. West Chicago, Ill., Sept. 4, 1880; s. Lewis C. and May D. (Wheeler) B.; student pub. schs.; m. Fay Bailey, Dec. 17, 1907; children—Charles C., Allen B. Began with Marshall Field & Co., 1897; foreign buyer, 1916, dept. mgr., 1919, div. mdse. mgr., 1927; asst. gen. mdse. mgr., 1931, v.p. and asst. gen. mgr., 1935; v.p. and mgr. Eastern Retail Div., 1936; v.p. and gen. mdse. mgr. since 1937. Mason. Clubs: Chicago Athletic Assn., Chicago Golf, Racquet of Chicago. Home: 1200 Lake Shore Dr. Office: 121 N. State St., Chicago, Ill.*

BUNKER, Charles Waite Orville, naval officer; born Feb. 23, 1882; M.D., Cornell U., 1905; grad. senior course, Naval War Coll.; postgrad. course in internal medicine and Naval Med. Sch. Commd. in Med. Corps, U.S. Navy, 1907; advanced through the grades to rear admiral, June 1942.*†

BUNKER, Ellsworth, pres. Nat. Sugar Refining Co.; b. Yonkers, N.Y., May 11, 1894; s. George R. and Jean Polhemus (Cobb) B.; A.B., Yale, 1916; m. Harriet Allen Butler, Apr. 24, 1920. Pres. Nat. Sugar Refining Co. since 1940, dir. since 1927; dir. Continental Bank & Trust Co., Guantanamo Sugar Co., Am. Hawaiian S. S. Co., Gen. Baking Co.; trustee Atlantic Mutual Ins. Co. and Atlantic Mutual Indemnity Co. Home: 164 E. 95th St. Office: 129 Front St., New York, N.Y.

BUNKER, Frank Forest, educator, author; Jan. 17, 1873-Sept. 25, 1944. See Vol. 23 (1944-45).

BUNKER, John Wymond Miller, educator, dean; b. Toungoo, Burma, July 10, 1886; s. Alonzo and Louisa Augusta (Bradbury) B.; A.B., Brown U., 1909, A.M., 1910, Ph.D., 1912; m. Helen Frances Crawshaw, Aug. 31, 1912; children—Helen Bradbury, Margaret Bradbury, Barbara Adams. Instr. in sanitary biology, Harvard U., 1911-15; dir. bacteriological dept., Digestive Ferments Co. (Detroit, Mich.), 1915-21; lecturer in physiology, Boston Sch. Phys. Edn., 1921-27; asst. prof. of physiology and biochemistry, Mass. Inst. of Tech., 1921-24, asso. prof., 1924-28, prof. since 1928; dir. of biol. research labs., 1936-40, in charge biophysics and biol. engring., 1937-40, dean of the Graduate School since 1940. Member advisory council Bouve-Boston School since 1930. Served as private to 1st lt., Mich. Nat. Guard, 1916-19; maj. San. Reserve, 1924-39. Fellow Am. Acad. of Arts and Sciences, A.A.A.S.; mem. Soc. for Promotion of Engring. Edn. Sigma Xi, Alpha Chi Sigma, Delta Omega, Delta Tau Delta. Republican. Unitarian. Author: Personal Hygiene for Nurses (with C. E. Turner), 2d edit., 1929. Contbr. numerous papers to jours. Home: 17 Locust St., Belmont, Mass.

BUNKLEY, Joel William, naval officer, retired; b. Macon, Ga., July 3, 1887; s. Thomas Pitt and Anne Martha (Brown) B.; B.S., U.S. Naval Academy, 1909; student Navy Post Graduate School, 1912-14; graduate Naval War College, 1933; m. Sally Shelby Williams, October 6, 1915; children—Joel William, Allison Williams. Commd. ensign, U.S. Navy, 1909, and advanced through the grades; retired as rear adm., 1942; served on U.S.S. Connecticut, 1909-12, U.S.S. Wyoming, 1914-15, on Pres.'s yachts Mayflower and Sylph, 1915-17; exec. officer Naval Ry. Battery at the front in France, World War I, 1917-18; on staff of comdr., Destroyer Forces, 1919-20, staff of comdr. in chief Asiatic Fleet, 1923-24; exec. officer U.S.S. Marblehead, 1933-34; naval mission to the Argentine, 1934-37; comd. Destroyer Squadron 10, 1938-39; commanded U.S.S. California, 1940-42 (at Pearl Harbor Dec. 7, 1941); supervisor of New York Harbor. Decorated Navy Cross, Victory Medal with three bronze stars, American Defense Medal with bronze star, Asiatic Pacific Campaign Medal with bronze star, Expert Rifleman Medal, Distinguished Marksman Medal, Legion of Honor (France), Order of the Avis (Portugal). Presbyterian. Clubs: New York Yacht; Army and Navy (Washington, D.C.); Ends of the Earth, University (New York). Author: Military and Naval Recognition Book, 1917, 18, 41, 42, 43. Home: 48 E. 73rd St. Office: 17 Battery Place, New York 4, N.Y.

BUNN, Edward Bernard, clergyman, coll. pres.; b. Baltimore, Md., Mar. 25, 1896; s. Sebastian Philip and Philomena (Fortmann) B.; A.B., Loyola Coll., Baltimore, 1917; student Woodstock on Hudson, Yonkers, N.Y., 1917-19, St. Andrews Coll., Fordham U., 1919-21, Woodstock Coll., Georgetown U., 1921-23; Ph.D., Gregorian U., Rome, Italy, 1930; hon. LL.D., Fordham U., 1938. Entered Society of Jesus, 1917; ordained R.C. priest, 1929. Asst. prof. English lit., Fordham U., 1923-26; dean of boys, Brooklyn (N.Y.) Prep. Sch., 1930-31; asso. prof. systematic and adolescent psychology, Canisius Coll., Buffalo, N.Y., 1931-34; asso. prof. systematic and adolescent psychology and asst. dir. Child and Adolescent Guildance Clinic, Fordham U., 1934-38; pres. Loyola Coll., Baltimore, since Oct. 1938, lecturer in adolescent psychology in adult edn.; regional dir. studies of Maryland province of Society of Jesus. Chmn. panel Regional War Labor Bd.; chmn. Maryland Edni. Conf. for Postwar Orgn.; dir. United Nations Com.; mem. Baltimore Council of Social Hygiene. Mem. Am. Assn. of Teachers and Prof., Jesuit Edn. Assn. (mem. exec. com.), Nat. Catholic Edni. Assn. (mem. exec. com.), Assn. of Am. Colleges (sec. comm. on training for citizenship), Mental Hygiene Soc. (pres.), Mental Hygiene Soc. of Maryland. Author and producer of pageants, "Spirit of Canasa," "Civilization." Contbg. editor Jesuit Quarterly. Address: Loyola College, 4501 N. Charles St., Baltimore, Md.

BUNN, George Wallace, Jr., banker; b. Springfield, Ill., Jan. 28, 1890; s. George Wallace and Ada (Richardson) B.; Litt. B., Princeton, 1912; m. Melinda Jones, Oct. 9, 1920; children—Sally, George Wallace, Linda. Reporter New York Sun, 1912-14; with John W. Bunn and Co., wholesale grocers, 1919-28; with Springfield Marine Bank since 1928; pres. since 1938, also dir.; dir. Capitol Grocery Co., Sangamo Electric Co. Served as 1st lt., 333 Machine Gun Bn., 1917-19. Pres. Springfield War Fund Council, 1942-46, Springfield Park Bd., 1932-33, Springfield Public Library Bd., 1939-42; trustee Lawrenceville Sch., Lawrenceville, N.J.; trustee Blackburn Coll., Carlinville, Ill. Mem. Abraham Lincoln Hist. Assn. (pres.), Am. Inst. of Graphic Arts. Republican. Presbyterian. Clubs: Sangamo, Ill. Country (Springfield); University (Chicago); Princeton (New York). Home: 1630 W. Laurel St. Office: Springfield Marine Bank, Springfield, Ill.

BUNNELL, Charles Ernest (bŭn-nĕl'), univ. pres.; b. Dimock, Pa., Jan. 12, 1878; s. Lyman Walton and Ruth Naomi (Tingley) B.; A.B., Bucknell U., 1900, A.M., 1902, LL.D., 1925; m. Mary Ann Kline, July 24, 1901; 1 dau., Jean. Arrived in Alaska, as teacher in Indian schs., under U.S. Bur. Edn., 1900; prin. pub. schs., Valdez, 4 yrs.; admitted to bar, 1908, and practiced at Valdez; Dem. candidate for del. to Congress, 1914 (defeated); judge U.S. Dist. Ct., 4th Jud. Div. by apptmt. of President Wilson, Jan. 12, 1915-Dec. 4, 1921; 1st pres. Alaska Agrl. Coll. and Sch. of Mines (now Univ. of Alaska), 1922-35, pres. U. of Alaska since July 1, 1935. Life mem. Pioneers of Alaska; mem. Arctic Brotherhood. Episcopalian. Mason, Elk. Home: College, Alaska.

BUNNELL, Edward Horace (bŭn-nĕl'), vice-pres. Assn. Am. Railroads; b. Trinidad, Colo., Feb. 17, 1882; s. Thomas Luther and Lucy (Smith) B.; grad. Trinidad Business Coll., 1900; student Washington U. (evenings), 1925-26; m. Mary Elizabeth Hagenbuch, Sept. 30, 1929; 1 dau. (by previous marriage), Ruth Geraldine (Mrs. H. A. Baker). Clerk and mgr. N. W. Fisher Mercantile Co., 1895-1900; car clk. and timekeeper mech. dept. A.,T.&S.F. Ry., 1900-03, clk.

and chief clk. accounting dept., 1903-04, spl. accountant and chief clk. to auditor of disbursements, 1904-10, auditor of disbursements, 1910-19; gen. auditor St. Louis-San Francisco Ry. Co., 1919-22, comptroller, 1922-32, chief accounting officer, 1932-34; became comptroller Muscle Shoals, Birmingham & Pensacola R.R., 1925; v.p. of finance, accounting, taxation and valuation dept., Assn. Am. Railroads since Dec. 1934. Mem. bd. dirs. Travelers Aid Soc. of Washington, D.C. Club: Columbia Country (Washington). Contbr. to publs. of Nat. Assn. Credit Men, r.r. publs., etc. Home: 3133 Conn. Av. N.W. Office: Transportation Bldg., 17th & H Sts. N.W., Washington, D.C.*

BUNNELL, Sterling Haight, mech. engr.; b. Stratford, Conn., Jan. 30, 1871; s. Rufus William and Catharine Mary (Sterling) B.; Ph.B., Yale, 1891; M.E., 1893; m. Rebecca Lapham Peterson, Oct. 17, 1900; children—Charles Sterling, Elizabeth Lapham (wife of Dr. Edwin Marshall Deery). Draftsman with various mfg. companies, 1893-99; engr. mgr., 1899-1916; chief engr., R. Martens & Co., N.Y. City, 1916-22; cons. engr., N.Y. City, 1922-27; with indsl. dept. Nat. City Co., N.Y. City, 1928-32; vice pres. and sec. George S. Armstrong & Co., Inc., financial consultants and indsl. engrs., since 1932. Fellow Am. Soc. M.E.; mem. Franklin Inst., Nat. Geog. Soc. Trustee Sterling Park and Community House, Stratford, Conn. Republican. Episcopalian. Clubs: Yale (New York); Housatonic Boat and Cupheag (Stratford, Conn.). Home: Sterling Homestead, 2225 Main St., Stratford, Conn. Office: George S. Armstrong & Co., Inc., 52 Wall St., New York, N.Y.

BUNTE, Ferdinand Andrew (bŭn'tā), candy mfr.; b. Chicago, Ill., Feb. 14, 1894; s. Theodore W. and Anna C. Bunte; student Chicago pub. schs. and Rock River Mil. Acad.; m. Mary Howard, Nov. 16, 1926. Vice-pres. Bunte Bros. since 1932. Served in U.S. Army with A.E.F., 1917-19. Clubs: Lake Shore Athletic (Chicago); Evanston (Ill.) Golf. Home: 3014 Payne St., Evanston, Ill. Office: 3301 Franklin Blvd., Chicago, Ill.

BUNTING, Charles Henry, pathologist; b. La Crosse, Wis., May 22, 1875; s. Charles Hood and Florence Josephine (Smith) B.; B.S., U. of Wis., 1896, fellow in biology, 1896-97; M.D., Johns Hopkins U., 1901; m. Carlotta Mary Swett, June 19, 1907; children—Elizabeth (Mrs. John V. A. Fine), Henry. Served as medical house officer, Johns Hopkins Hosp., 1901-02; asst. demonstrator in pathology, U. of Pa., 1902-03; instr. and asso. in pathology, Johns Hopkins, 1903-06; pathologist, Bay View Hosp., Baltimore, 1903-06; professor pathology, University of Virginia, 1906-08; prof. pathology, U. of Wis., 1908-45, professor emeritus since 1945. Fellow A.A.A.S., Am. Assn. Pathologists and Bacteriologists; mem. Assn. Am. Physicians; mem. Soc. Exptl. Biology and Medicine, Chicago Pathol. Soc., Am. Assn. of Anatomists, Am. Assn. for Cancer Research, Am. Soc. Exptl. Pathology, Internat. Assn. Med. Museums, Beta Theta Pi, Nu Sigma Nu, Alpha Omega Alpha, Sigma Xi, Phi Beta Kappa; hon. mem. Milwaukee Surg. Soc., Wis. Acad. of Arts and Science, State Hist. Soc. of Wis., Soc. of Mayflower Descendants. Contbr. articles on gen. pathol. subjects, especially in hematology, on anemias, pernicious anemia, Hodgkin's disease, etc. Address: 2020 Chadbourne Av., Madison, Wis.

BUNTING, Russell Welford, dean and prof. oral pathology; b. Ann Arbor, Mich., June 2, 1881; s. William Alfred and Emma (Welford) B.; D.D.S., U. of Mich., 1902, D.D.Sc., 1908; m. Mattie Janes, Aug. 10, 1904; children—John Welford, Cyrenus Garritt. Began practice of dentistry at Ann Arbor, 1903; instr. in oral pathology, U. of Mich. Coll. Dental Surgery, Ann Arbor, 1904-14, prof. oral pathology since 1914, sec. of dental faculty, 1912-23, dean since 1937. Recipient of Callahan Memorial Award, 1929, Fauchard Medal, 1930. Dir. of research on dental caries under grant from the Children's Fund of Mich. Former pres. Internat. Assn. for Dental Research. Fellow Am. Coll. Dentists; mem. Am. Dental Assn., American Association for Advancement of Science, Mich. State Dental Soc. (ex-pres.), Sigma Xi, Phi Kappa Phi, Omicron Kappa Upsilon, Delta Sigma Delta, Acacia. Rep. Bapt. Mason (K.T.). Club: Ann Arbor Golf. Author: Oral Pathology, 1929, 2d edit., 1940; Oral Hygiene and Treatment of Parodontal Diseases, 1936. Contbr. to Am. Text-book of Operative Dentistry; Jour. Am. Dental Assn., The Dental Cosmos. Home: 916 Church St., Ann Arbor, Mich.

BUNZELL, Herbert Horace (bŭn-zĕl'), prof. biochemistry; b. Prague, Bohemia, Austria-Hungary, Jan. 13, 1887; s. Frederick B. and Mathilde (Brandeis) B.; came to U.S., 1903; B.S., U. of Chicago, 1906, Ph.D., 1909; studied U. of Berlin, summer semester, 1908, Marine Biol. Lab., Woods Hole, Mass., summers 1906, 07, 09; unmarried. Asst. in biochemistry, U. of Chicago, 1906-10; expert, U.S. Dept. Agr., 1910-11; chem. biologist, same, 1911-16; prof. chemistry, George Washington U., 1914-16; prof. organic chemistry, Georgetown Coll., 1915; spl. lecturer on biochemistry, Georgetown U. Med. Sch., 1916; asst. prof. biochemistry, U. of Cincinnati, 1916-17, prof. and head of dept., 1917-18; chief chemist, Isko Corp., Hudson Motor Corp., and cons. chemist, Detroit, Mich., 1918-19; prof. chemistry, Woman's Med. Coll. of Pennsylvania, 1920-36; consulting practice, N. Y. City; professor and head department biochemistry, Essex College of Medicine and Surgery, since 1944. Reviewer Am. biochem. lit. for Zentralblatt der Biochemie, and Physiol. Zentralblatt, 1906-13. Fellow A.A.A.S.; mem. Am. Chem. Soc., Soc. Biol. Chemists, Sigma Xi, Phi Chi. Republican. Lutheran. Developed methods for the accurate measurement of oxydases in tissues; studied the enzymatic disturbances in a number of plant diseases, etc.; discovered method of controlling condition of bakery products, 1930. Author: Everyday with Chemistry, 1937. Contbr. numerous articles in Jour. Am. Chemistry, Jour. Biol. Chemistry, Am. Jour. Physiology, Biochemische Zeitschrift, etc. Address: Box 44, General P.O., New York, N.Y.

BURBANK, Harold Hitchings, economist; b. Moore's Mills, N.B., Can., July 3, 1887; s. Henry Johnson and Sarah Abagail (Smith) B.; parents citizens of U.S.; A.B., Dartmouth Coll., 1909, A.M., 1910; Ph.D., Harvard, 1915; m. Alice M. Eaton, June 10, 1914. Instr., Dartmouth Coll., 1910-11; instr., Harvard, 1912-19, asst. prof. economics, 1919-23, asso. prof. economics, 1923-27, prof. economics since 1927; David A. Wells prof. polit. economy since 1931, chmn. dept. economics, 1927-38; chmn. bd. of tutors in history, govt. and economics, Harvard, since 1916, chmn. div. of history, govt. and economics since 1942; chmn. dept. economics, since 1942, mem. faculty of Littauer Sch. of Pub. Administration. Mem. Am. Acad. Arts and Sciences, Colonial Soc. Home: 41 Fresh Pond Lane, Cambridge, Mass.

BURBANK, Mortimer Lincoln, pres. The Outlet Co.; b. Providence, R.I., Feb. 23, 1878; s. Charles H. and Louisa (Gregory) B.; student Taunton (Mass.) High Sch., 1893-97; m. Gretchen Kinnicutt, Oct. 27, 1904; children—Calef Mortimer, Doris Kinnicutt (Mrs. Robert D. Parker), Lawrence Abner. Bookkeeper at Taunton, Mass., 1897-1901; office and shipping clk. American Enamel Co., Providence, R.I., 1901-03; in continuous employ The Outlet Co., Providence, since 1903, became sec., treas. and dir., 1925, then pres., later pres., treas. and dir., pres. and dir. since 1945; pres., treas. and dir. Samuels Realty Co. since 1939; dir. Indsl. Trust Co.; trustee Citizens Savings Bank since 1943. Mem. S.A.R. Republican. Conglist. Clubs: R.I. Historical, Town Criers of R.I., Squantum, Turks Head. Home: 39 Richard St., Cranston. Office: 176 Weybosset St., Providence, R.I.*

BURCH, Albert (bûrch), mining engr.; b. Peru, Neb., Jan. 8, 1867; s. Hiram and Mary (Brisbin) B.; studied Neb. State Normal Sch., 1877-80; Pawnee City (Neb.) Acad., 1880-81; York (Neb.) Coll., 1882-83; m. Mary Louise Aylesworth Stewart, Jan. 1, 1891 (died Dec. 8, 1931); m. 2d, Marguerita Adaline Dinsmore Backus, Nov. 5, 1932; children—Mary Beryl (wife of Max T. Smith, M.D.), Irma Louise (Mrs. E. A. Pond), Alberta (deceased). Surveyor in Utah, 1889-92; U.S. dep. mineral surveyor, 1890-96; supt. Bullion Beck & Champion Mine, Utah, 1893-94; supt. Bunker Hill & Sullivan Mine, Ida., 1897-1901, mgr., 1901-03; cons. practice since 1904; mgr. Plymouth Mine, Calif., 1911-16, Goldfield Consolidated Mine, Nev., 1911-14; mem. firm Burch, Caetani & Hershey, cons. engrs., San Francisco, 1912-19; war mineral service, U.S. Bureau Mines, 1918; mem. Burch, Hershey & White, San Francisco, 1919-25; cons. engr. Mountain Copper Co., Ltd.; cons. engr. Lewis Investment Co.; cons. engr., mining div. of The Pacific Company. Mem. bd. of control Ore. Dept. of Geology and Mineral Industries; mem. Ore. State Sanitary Authority. Mem. Am. Inst. Mining and Metallurgical Engrs. Republican. Mason (32°, K.T., Shriner), Odd Fellow. Home: Black Oak Ranch, Medford, Ore.*

BURCH, Angelus Teague, journalist; b. Salina, Kan., Nov. 12, 1895; s. Rousseau Angelus and Clara Louisa (Teague) B.; grad. Topeka, Kan., High Sch., 1913; A.B., Washburn Coll., Topeka, 1917, A.M., 1922; m. Marie Stuart Moore, Dec. 16, 1921; children—Charles Angelus, James Edward. Reporter, Topeka Daily Capital, 1917, 1920-22, 1925, N.Y. Tribune, 1919; instr. journalism, Washburn Coll., 1922-24, asst. prof. (head of dept.), 1925-27; spl. corr. in Europe, Capper Publs., 1924-25; editorial writer, Topeka State Journal, 1926-27; city hall reporter, Cleveland Press, 1927-30, chief editorial writer, 1930-37, exec. editor, 1937-39; asso. editor, Apr. 1939-June 1945; asso. editor, Chicago Daily News, since June 1945; lecturer in journalism, Cleveland Coll. (Western Reserve U.), 1929-30; instr. in journalism, Fenn Coll., Cleveland, 1934-35. Served as 2d lt., 1st lt. 11th F.A., U.S. Army, A.E.F., World War; wounded in Meuse-Argonne offensive, Nov. 11, 1918. Office: 400 W. Madison St., Chicago, Ill.

BURCH, Edward Parris, cons. engr.; Aug. 1870-May 4, 1945. See Vol. 23 (1944-45).

BURCH, Frank Earl, ophthalmologist; b. Menomonie, Wis., Mar. 27, 1876; s. Newell and Susan (Parris) B.; M.D., U. of Minn., 1897; m. Katharine Jackson, Dec. 30, 1901; children—Edward Paris, Katharine (Mrs. Glen Taylor). In gen. practice, Glencoe, Minn., 1898-1904; specializing in ophthalmology since 1904; asso. prof. ophthalmology, U. of Minn., 1920-26, prof. and chief of dept. since 1926. Prof. emeritus, 1944. Major medical corps, U.S. Army, 1918-19; commander, Base Hospital, Camp Dodge, World War I. Fellow American College Surgeons; mem. American and Minn. State med. assns., Minn. Acad. of Medicine (pres. 1927), Minn. Acad. of Ophthalmology (pres. 1919), Am. Acad. of Ophthalmology and Oto-Laryngology (pres. 1936), Ramsey County Med. Soc. (pres. 1920), Am. Ophthalmologic Soc., Phi Gamma Delta, Nu Sigma Nu. Presbyterian. Club: Minnesota. Contbr. scientific articles to jours. Home: 754 Linwood Place. Office: 424 Hamm Bldg., St. Paul, Minn.

BURCH, Lowell R., pres. The N.Y. Air Brake Co.; b. Chicago, Ill., Sept. 8, 1887; s. Thomas and Belle (Goodridge) B.; student Univ. High Sch., Chicago; m. Katharine Wilmerding, Aug. 9, 1915; 3 children. Began business career as office worker, serving various companies; became asso. with Atlas Portland Cement Co., 1917, v.p., 1921-30; with New York Air Brake Co. since 1930, pres. since 1931; dir. The N.Y. Air Brake Co., Glens Falls (N.Y.) Portland Cement Co., Baltimore & Ohio, Chicago Terminal R.R. Co. Clubs: Chicago (Chicago); Racquet and Tennis, Recess, Union League (New York). Home: 28 E. 63d St. Office: 420 Lexington Av., New York 17, N.Y.

BURCH, Lucius Edward, gynecologist and obstetrician; b. Nashville, Tenn., Dec. 10, 1874; s. John Christopher and Lucy (Newell) B.; prep. edn. Webb School at Bellbuckle, Tenn.; M.D., Vanderbilt U., 1896; studied surgery in Europe 1 yr.; m. Sadie Polk Cooper, Nov. 8, 1898; children—John C., Lucius E. Practiced in Nashville since 1896; prof. gynecology, Vanderbilt U., since 1904, also dean Sch. of Medicine, 1914-25, also prof. of obstetrics, and gynecologist and obstetrician in chief, Vanderbilt University Hosp.; gynecologist Nashville General and St. Thomas hosps.; chief surgeon Tenn. Central R.R. Served as capt. asst. surgeon, 1st Tenn. Inf.; surgeon gen. N.G. Tenn.; commd. maj. Med. R.C., 1917; lt. col. Med. Corps, A.E.F.; chief of surg. service, Base Hosp. 63, A.E.F. Ex-pres. Vanderbilt Athletic Assn.; former comdr. Nashville Post Vets. of World War I. Licentiate Am. Bd. Obstetrics and Gynecology. Fellow Am. Coll. Surgeons (mem. bd. govs.); mem. Am. Med. Assn. (mem. house of dels. 1923; vice chmn. sect. on obstetrics and gynecology and abdominal surgery 1921), Central Assn. Gynecologists and Obstetricians, Tenn. State Med. Assn., Southern Med. Soc., Southern Surg. Soc. (pres. 1929), Middle Tenn. Med. Soc. (pres. 1905), Nashville Acad. Medicine (pres. 1906), Kappa Alpha, Phi Chi, Alpha Omega Alpha. Democrat. Episcopalian. Mason, K.P., Elk. Clubs: Army and Navy (Washington, D.C.); Hermitage (ex-pres.), Belle Meade Golf and Country. Collaborator Pack-Livingston book, The Treatment of Cancer. Mem. advisory editorial bd., Am. Jour. Obstetrics and Gynecology. Home: Porter Rd. Office: 2112 West End Av., Nashville, Tenn.

BURCH, Thomas Granville, congressman; b. in Henry County, Virginia; son of John W. and Sarah Fannie B.; ed. pub. schs.; m. Mary Anson, Apr. 22, 1903. Identified with banking business at Martinsville; chmn. bd. Piedmont Trust Co.; dir. Bassett Industries, Inc. U.S. marshal, Western Dist. of Va., 1914-21; apptd. mem. Commn. to Simplify and Reorganize State Govt. of Va., 1927; mem. State Transportation and Pub. Utility Advisory Commn., 1929; mem. State Bd. of Edn., 1930, 31; mem. 72d to 77th Congresses (1931-43), 5th Va. Dist. Democrat. Episcopalian. Mason (Shriner), Odd Fellow, K.P., Elk, Red Man, Kiwanian. Home: Martinsville, Va.

BURCHAM, William David (bûr'chăm), mining engr.; b. Washington County, Ind., June 10, 1884; s. James Fayette and Isabella (Lusk) B.; ed. Stanford U., 1904-10; m. Ruby Richardson, Apr. 22, 1917; children—William Jackson, Richard Lusk, Ruby June. Engr. and accountant Presidio Mining Co., 1910-13; mill supt. for same company, 1913-15; partner and mgr. Study Butte Mining Co., Study Butte, Tex., 1915-19; pres. and gen. mgr. Mariscal Mining Co., 1919-27; pres. and mgr. Brewster Quicksilver Consol. Mining Company, Tex., 1927-35; superintendent Pacific Syndicate, 1942-43, Esperado Mines since 1943. Commr. Brewster County, Tex., 1922-40. Vice-pres. for Tex. of Nat. Quicksilver Producers Assn.; mem. com. on natural resources Tex. Centennial; dir. of mineralogy West Tex. Scientific and Hist. Soc.; mem. Am. Inst. Mining Engrs. Republican. Mason (32°). Contbr. articles on quicksilver industry. Home: Terlingua, Tex.

BURCHARD, Edward Lawyer, civic worker; Sept. 5, 1867-Nov. 29, 1944. See Vol. 23 (1944-45).

BURCHARD, Ernest Francis, mining geologist; b. Independence, Kan., May 20, 1875; s. George W. and Alice (Boyd) B.; student Lehigh U., 1897; B.S., Northwestern U., 1900, M.S., 1903; Sc.D., U. of Ala., 1935; m. Frances Elizabeth Baker, June 18, 1910 (died Jan. 1931). Instr. chemistry and geology, Sioux City (Ia.) High Sch., 1900-03; asst. geologist Wis. Geol. and Nat. Hist. Survey, 1903; on geologic staff of U.S. Geological survey, 1904-45; geologist in charge sect. non-metal resources, 1915-17, sect. iron and steel metals, 1917-44; principal geologist, 1942-45; geologist, Geol. Survey of Ala., since 1945; field work on iron ores and structural materials in all parts of the U.S. Organized World War I studies of U.S. Geol. Survey of reserves of ferro-alloy metals, 1917; mem. commn. to study chrome and manganese ores of Cuba, 1918; in petroleum fields of P.I., 1920, Argentina and Bolivia, 1922; made studies of iron ore reserves for Argentine Govt. and reconnaissance of iron and manganese ore fields of Brazil,

1925, Venezuela, 1929. Fellow Geol. Soc. America; mem. Am. Inst. Mining and Metall. Engrs. (chmn. com. on mining geology, 1924-27), Soc. Economic Geologists, Geol. Soc. Washington, Phi Beta Kappa, Sigma Xi, Phi Kappa Psi. Episcopalian. Author: Geology of Dakota County, Nebraska; Geology of Lancester-Mineral Point, Wis. (with U.S. Grant); Iron Ores of the Birmingham District, Ala., Red Iron Ores of East Tennessee, Northeast Alabama and Northwest Georgia, Marble Resources of Southeast Alaska, Chrome and Manganese Ores of Cuba, Bauxite in Mississippi; Iron Ore in Misiones Territory, Argentina, The Iron Ore Situation in the South, The Pao Deposits of Iron Ore, Venezuela, Geological Exploration for Iron Ore Deposits, Fluorspar Deposits in Western States, The Sources of Ores of Iron and Ferro-alloy Metals, The Iron Ore Situation in the Western States —in bulletins of Federal and state geological surveys and tech. mags. Contbr. many other papers on geol. and economic subjects. Home: 3403 Lowell St. N.W., Washington, D.C. Office: Geological Survey of Alabama, University, Ala.

BURCHARD, John Ely, educator and adminstr.; b. Marshall, Minn., Dec. 8, 1893; s. James Clark and Sidonie (Schupp) B.; U. of Minn. Coll. Liberal Arts, 1915-17; Coll. Medicine, 1917; B.S. in Arch. Engring., Mass. Inst. Tech., 1923, M.S., 1925; m. Marjorie Walker Gaines, Sept. 7, 1926; children—John Ely, Jr., Marshall Gaines. With Bemis Industries, Inc., Boston, and affiliated company, Housing Co., 1925-38, director research, development and patents, 1928-38, dir., 1930-38, vice-pres., 1933-38; dir. Housing Co., 1932-38, v.p., 1933-38; prof. and dir. Albert Farwell Bemis Foundation, Mass. Inst. Tech., since 1938, dir. of libraries, Mass. Inst. Tech., since 1944; exec. officer com. on Passive Protection Against Bombing, Nat. Research Council, 1940-43; exec. officer, com. on Fortification Design, Nat. Research Council, 1943-44; chairman Sec. B, Div. A, Nat. Defense Research Com., 1940-42, chief Div. 2, 1943-44; asst. chief, Office of Field Service, 1944-45, dep. chief since Aug. 1, 1945; chmn. publ. com., O.S.R.D., since December 1944; chairman various ad hoc army and navy committees, chief or member various foreign military missions. Member Committee on Conservation of Cultural Resources of Nat. Resources Planning Bd.; mem. adv. council Dept. of Physics, Princeton, since 1941; mem. adv. council Black Mountain Coll., since 1942. Mem. A.I.A. (mem. postwar reconstruction com.), Boston Soc. Archts., Am. Soc. Civil Engineers, Am. Soc. of Archts. and Planners (mem. exec. com.); Newcomen Soc. of England, Chi Psi, Tau Beta Pi. Club: St. Botolph. Office: Director of Libraries, Mass. Inst. of Technology, Cambridge, Mass.

BURCHENAL, Elizabeth (bûrch'ĕn-ăl), specialist in the field of the folk arts; b. Richmond, Ind.; d. Charles Henry and Mary E. (Day) Burchenal; B.L., Earlham College, Richmond, Indiana; graduate Sargent College of Physical Education; Sc.D., Boston University, 1943. Instructor Teachers College, Columbia University, 1902-05; original research in folk dance and music at its source in U.S. and Europe, since 1904; exec. sec. Girls' Branch P.S.A.L. of New York, introducing use of folk dance into ednl. system, 1905-16; attached to Dept. of Education, N.Y. City, 1909-16; organizer, 1916, chmn. orgn. com., 1916-29, pres. and permanent dir. since 1929, Am. Folk Dance Soc.; assembling Archive of Am. Folkdance since 1929. Engaged in promotion of folk arts and the use of folk dancing and music, through lectures, insts., and demonstrations in U.S. and abroad; etc. Asst. state insp. N.Y. State Mil. Training Commn., 1916-18; spl. nat. rep. U.S. War and Navy Dept. Commn. on Training Camp Activities, also War Workers Community Service, under U.S. Dept. Labor, 1918-22; del. to 1st Internat. Congress of Folk Arts, convened by League of Nations, Prague, 1928; official del. of U.S. Govt. to 2d Internat. Congress of Folk Arts, Antwerp, Liege and Brussels, 1930; U.S. mem. Internat. Commn. on Folk Arts and Folk Lore, attached to Internat. Inst. of Intellectual Coöperation (Paris) since 1928; official del. U.S. Govt. to Internat. Folk Dance Festival, London, 1935; chmn. Nat. Com. on Folk Arts of U.S. since 1929; dir. Folk Arts Center since 1934. Research fellow, 1933 and 1934, Oberlaender Trust. Fellow Am. Acad. Physical Edn. (chmn. com. on internat. relations), Am. Assn. for Health, Physical Edn. and Recreation; mem. Nat. Recreation Assn., Am. Folk Lore Soc. (mem. council), Nat. Inst. of Social Sciences, also mem. various foreign folk societies. Republican. Mem. Divine Science Church. Author: (also editor) Folk Dance Music, 1908; Folk Dances and Singing Games, 1909; Dances of the People, 1913; Folk Dances of Denmark, 1915; Folk Dances of Finland, 1915; American Country Dances, Vol. I, 1918; Folk Dancing as a Popular Recreation, 1919; Folk Dances from Old Homelands, 1922; National Dances of Ireland, 1924; Three Old American Quadrilles, 1926; Four Folk Games, 1928; Five Folk Dances, 1929; Folk Dances of Germany, 1938; American Country Dance Music, 1941; also various brochures and articles on folk arts. Home: 20 Garden Place, Brooklyn Heights, New York, N.Y. Office: Folk Arts Center, 670 5th Av., New York, N.Y.

BURCHFIELD, Charles Ephraim, artist; b. Ashtabula, O., Apr. 9, 1893; s. William Charles and Alice (Murphy) B.; student Salem (O.) High Sch., 1907-11, Cleveland Sch. of Art, 1912-16; m. Bertha Kenreich, May 20, 1922; children—Mary Alice, Martha Elizabeth, Sarah Ruth, Catherine Esther, Charles Arthur. Clk., 1916-21; wall paper designer, 1921-29; landscape painter since 1929. Represented by "Factory Town," Newark Mus.; "Winter Bouquet," Boston Mus. of Fine Arts; "Three Boats in Winter," R.I. Sch. of Design; "September Sunlight," Fogg Mus.; "Winter in E. Liverpool, Ohio," Albright Gallery, Buffalo; "March Wind," Cleveland Mus. of Art; "Sulphurous Evening," St. Louis Mus. of Fine Arts; also represented in Met. Mus. of Art, Mus. of Modern Art, Whitney Mus. of Am. Art, Brooklyn Mus. and numerous others. Awarded 1st prize in water color, Cleveland Mus., 1921; Penton medal, 1921; Jennie Sesnan gold medal for landscapes, 1929; 2d prize Carnegie International Exhibition, 1935; 1st prize, annual exhibition, Newport, R.I., 1936; Dana Water Color medal, Pa. Acad. Fine Arts, 1940; Chancellor's medal, Univ. of Buffalo, 1944; Award of Merit medal (gold) Nat. Inst. Arts and Letters, N.Y. City, 1942. Served in Camouflage Corps, U.S. Army, Camp Jackson, World War I. Mem. Nat. Inst. Arts and Letters, 1943. Home: 3574 Clinton St., Gardenville, N.Y. Address: Rehn Galleries, 683 Fifth Av., New York, N.Y.

BURCHILL, Thomas F., ex-congressman; b. N.Y., Aug. 3, 1882; student St. Francis Xavier and Niagara univs.; married, 1906; 5 children. Auctioneer and appraiser since 1903. Mem. N.Y. Legislature, 1919-24, State Senate, 1924-38; mem. 78th Congress (1943-45), 15th N.Y. Dist. Democrat. Mem. Friendly Sons of St. Patrick, Elk, K.C. Home: 347 W. 21st St., New York, N.Y.*

BURD, Henry Alfred, univ. prof.; b. Armstrong, Ill., July 12, 1889; s. William Frazee and Mary Elizabeth (Bass) B.; B.S., Ill. Wesleyan University, 1910, M.A., University of Illinois, 1911; fellow 1911-12, 1914-15; Ph.D., 1915; married Jennie E. Heckerson, Dec. 25, 1912; children—Jacqueline (Mrs. James H. Reid), Miriam (Mrs. C. Van E. Donaldson), Sherman Kay. Prof. English, Hiram Coll., 1912-14; instr. English, U. of Wis., 1915-17; exec. sec. Wis. State Council of Defense, 1917-19; sec.-treas. Ellwood Tractor Co., 1919-23, Rosen Heating Co., 1923-24; asso. prof. Business Adminstrn., U. of Wash., 1924-27, prof. of marketing since 1927, dir. of summer quarter since 1928. Dir. Wesley Foundation, 1927-31, Seattle Stock Exchange Inst., 1929-30, Inst. of Retailing, 1929-31, Inst. of Distribution, 1940, Seattle Traffic and Safety Council, 1936-43. Regional consultant Office of Civilian Requirements, War Production Board, 1942-45. Trustee Univ. Y.M.C.A., 1931-39, chmn. of bd., 1936-39. Mem. Am. Marketing Soc., Pacific Coast Economic Assn., Am. Assn. of Univ. Profs., Am. Arbitration Assn., Phi Kappa Phi, Phi Eta, Phi Kappa Delta, Alpha Delta Sigma, Beta Gamma Sigma, Tau Kappa Epsilon. Mason. Clubs: Lions, Seattle Advertising and Sales, University Commercial (Seattle). Author: Joseph Ritson, 1916; Commercial Correspondence (with R. S. Butler) 1920; Business Letters (with C. J. Miller), 1930; articles and reviews in bus. and professional jours. Home: Box 2121, Route 2, Edmonds, Wash. Office: Univ. of Washington, Seattle, Wash.

BURDELL, Edwin Sharp (bûr-dĕl'), dir. Cooper Union; b. Columbus, O., Feb. 2, 1898; s. William Frederick and Jennie Nottingham (Kelsey) B.; student Asheville (N.C.) School, 1911-15, Chauncey Hall Sch., Boston, 1915-16, Mass. Inst. Tech., 1916-20, Harvard Grad. Sch. Business Adminstrn., 1920-21; A.M., Ohio State U., 1929, Ph.D., 1934; m. Emma Metthea Mathiasen, Apr. 2, 1927; children—Karla Kelsey, Mary Metthea. Banking, 1922-24; traveling and writing in Europe, Mexico, Central America, 1924-27; grad. study and teaching, Ohio State U., 1928-34; mem. Ohio Commn. on Unemployment Insurance, 1932; dir. Sch. for Unemployed, Ohio State U., 1932; state adminstr. for Emergency Edn. in Ohio, 1933-34; prof. of sociology and dir. summer sch., Mass. Inst. Tech., 1934-38, dean of humanities, 1937-38; dir. Cooper Union for Advancement of Science and Art, New York, since 1938. Served as 2d lt. of inf., U.S. Army, during World War I. Vice chmn. Zoning Bd., Columbus, O., 1923-34; chmn. Municipal Housing Board, Columbus, 1933-34; mem. Mass. Board Prison Industries, 1935-38; member committee on housing Community Service Society since 1938, trustee, 1942; member board United Medical Service, Inc., since 1941; Citizens Housing Council. Member American Sociological Society, American Institute Planners, Society for Promotion Engineering Edn., Am. Acad. Arts and Sciences, Newcomen Soc., Sigma Chi, Phi Beta Kappa. Episcopalian. Clubs: Century, Technology (New York); The Church Club. Contributor to jours. Home: 45 Gramercy Park. Office: The Cooper Union, Cooper Square, New York 3, N.Y.

BURDELL, William Frederick, chmn. bd. Huntington Nat. Bank of Columbus, O.; b. Columbus, O., Dec. 22, 1857; s. William and Dorothea (Betts) B.; ed. pub. schs., Columbus; m. Jennie Nottingham Kelsey, Nov. 10, 1880 (died Nov. 21, 1923); children —Fred W., Robert Kelsey, Dorothy, Edwin Sharp. Began in banking business with Commercial Bank of Columbus, 1877; organized (with Edwin Sharp) State Saving Bank & Trust Co., 1892, vice pres. 1892-1923, when bank consolidated with Hayden Clinton Nat. Bank and Huntington Nat. Bank, forming Huntington Nat. Bank of Columbus, of which became vice pres., 1923, chmn. bd. since 1936. Formerly connected with numerous bus. orgns., notably Pure Oil Co., Scioto Valley Traction Co., Columbus Bolt Works, Citizens Telephone Co. and Am. Dist. Telegraph Co. Served as q.m. in Governor's Guard, Ohio Militia, 1875-80. Pres. Ohio commn. to World's Fair, St. Louis, Mo., 1904; chmn. Ohio delegation to Lewis & Clark Expn., Portland, Ore., 1905. Active in Republican political work, chiefly in period 1880-1900; mem. bd. of elections, Columbus, 1880-92. Charter mem. Columbus Club. Home: 665 E. Broad St. Office: 17 S. High St., Columbus, O.

BURDELL, William Frederick, chmn. bd. Huntington Nat. Bank of Columbus; b. Columbus, O., Dec. 22, 1857; s. William and Dorothy B.; ed. pub. schs., Columbus; married, Nov. 10, 1880; children—Fred W., Robert K., Dorothy, Edwin S. Chmn. bd. Huntington Nat. Bank of Columbus. Home: 665 E. Broad St. Office: 17 S. High St., Columbus, O.

BURDEN, Harry Poole, dean engring. See Vol. 23 (1944-45).*

BURDEN, Oliver D., lawyer; b. Nelson, N.Y., Mar. 15, 1873; s. James H. and Lucia (Groesbeck) B.; Ph.B., Cornell U., 1896; LL.B., 1897; m. Irene de Tamble, June 26, 1905; children—Oliver D., Natalie, Mary de T. Admitted to the New York bar, 1898, and began practice at Syracuse; chmn. Draft Bd., 22 mos., 1917-18; became U.S. dist. atty., Northern Dist. of N.Y., 1923. Atty. for Theodore Roosevelt in libel case of Wm. Barnes vs. Roosevelt. Mem. Am., N.Y. State and Onondaga County bar assns., Commercial Law League, Delta Chi, Sigma Tau, Quill and Dagger. Republican. Presbyterian. Mason (Shriner), Odd Fellow, K.P. Clubs: Syracuse Century, Onondaga Golf. Home: 509 University Pl. Office: University Blk., Syracuse, N.Y.

BURDEN, William Armistead Moale, asst. sec. of commerce; b. New York, N.Y., Apr. 8, 1906; s. William A. M. and Florence Vanderbilt (Twombly) B.; A.B. cum laude, Harvard, 1927; m. Margaret Livingston Partridge, Feb. 16, 1931; children—William A. M., Robert Livingston, Hamilton Twombly, Ordway Partridge. Charge of analysis of aviation financing, Brown Bros., Harriman & Co., N.Y. City, 1928-32; charge of aviation research (Europe, Far East, S. America) preparing basic surveys on air transportation and mfg. industries, Scudder, Stevens & Clark, N.Y. City, 1932-39; v.p. and dir. Nat. Aviation Corp., aviation investment trust, N.Y. City, 1939-41; dir. United Airlines Transport Corp. and various other corps., 1939-41; v.p. and dir. S. Am. Mines Co., Union Sulphur Co.; dir. Cerro de Pasco Copper Corp.; trustee Central Hanover Bank & Trust Co.; v.p. Defense Supplies Corp. (subsidiary of R.F.C.), Washington, D.C., in charge div. Am. Republics Aviation (active in eliminating Axis influence in Latin Am. air transportation), 1941-42; special aviation assistant to Sec. of Commerce, with supervision of Civil Aeronautics Adminstrn., Weather Bureau, Coast and Geodetic Survey, 1942-43; asst. Sec. of Commerce since 1943; U.S. delegate to Internat. Civil Aviation Conf., Nov. 1944; chmn. adv. com. Harvard Sch. of Bus. Adminstrn. Member Nat. Adv. Com. for Aeronautics, Inst. Aeronautical Sciences (v.p.), Soc. Automotive Engrs., Council on Foreign Relations, Museum of Modern Art (trustee). Clubs: The Brook, Racquet and Tennis, River, Links, Grolier, Century (New York); Metropolitan, Cosmos, Chevy Chase (Washington). Author: The Struggle for Airways in Latin America, 1943. Contbr. magazine articles on aviation subjects. Home: 1224 30th St. N.W. Office: Dept. of Commerce, Washington, D.C.

BURDETT, William Carter, foreign service officer; b. Nashville, Tenn., Feb. 3, 1884; s. William Potter and Serafina (Carter) B.; educated at University of Tennessee; m. Elizabeth Hardwick Burke, Jan 18, 1918; children—William Carter, Edward Burke, Agnes Elizabeth, Mary Elizabeth. Mining engineer and mine operator, South America, 1903-06, Greenville, Tenn., 1906-17; U.S. consul, Ensenada, Mexico, 1919-22, Seville, Spain, 1922-25, Brussels, Belgium, 1925-30; consul gen., Lima, Peru, 1930-32; sec. of Embassy, Lima, 1932; sec. of Legation, Panama, 1933-35; consul gen. Buenos Aires, Argentina, 1935-37; consul gen. Rio de Janeiro, Brazil, 1937-39; counselor of Embassy, Rio de Janeiro, 1939-41; dir. Foreign Service Officers Training Sch., 1941-42; mem. Foreign Service Sch. Bd. since 1941. Served in U.S. Army, Philippine Insurrection, 1900-03; capt. inf., U.S. Army, World War; wounded at battle of Blanc Mont; maj. O.R.C. Awarded D.S.C. (U.S.); Croix de Guerre (France); Purple Heart (U.S.). Mem. S.A.R. Office: (U.S.) care Hermitage Cement Co., Knoxville, Tenn. Address: State Dept., Washington, D.C.*

BURDETTE, Clara Bradley (Mrs. Robert J. Burdette) (bûr-dĕt'), clubwoman; b. E. Bloomfield, N.Y., July 22, 1855; d. Albert H. and Laura (Coville) Bradley; ed. Syracuse U., 1872-76 (Phi Beta Kappa); LL.D., Mills College, Calif., and Syracuse Univ.; m. N. Milman Wheeler, July 24, 1878 (died. Dec. 6, 1886); 1 son, Roy Bradley Wheeler (deceased); m. 2d, Presley C. Baker, June 4, 1890 (died Sept. 5, 1893); m. 3d, Robert J. Burdette, Mar. 25, 1899 (died Nov. 19, 1914). Active in woman's club organ. and in philanthropic work; 1st pres. Calif. Fedn. Woman's Clubs; was chmn. bd. of trustees Gen. Fedn.

Woman's Clubs, v.p., 1902-04, now hon. vice-pres.; corr. for foreign and territorial clubs 12 years; past pres. Pasadena Hosp. Assn., Woman's Civic League of Pasadena, Pasadena Bd. of Nat. Needlework Guild of America. Builder and donor of Maternity Wing to Pasadena Hosp. Trustee Mills Coll. (Calif.), vice chmn. bd. trustees, 1922-37, hon. mem. for life; trustee Syracuse U. (vice chmn.), Calif. Coll. in China (vice chmn.); v.p. and chmn. finance com. Auditorium Co., Los Angeles; member Nat. Com. for Fed. Dept. of Edn.; mem. Advisory bd. Calif. Prep. Sch. for Boys (Covina); mem. Calif. Inst. Associates; mem. Nat. Com. of Nat. Welfare Assn., also Calif. Com. of same assn. Associate dir. food conservation for Calif. under Federal Food Adminstrn.; mem. State Com. on Soldiers' Employment and Readjustment; was field sec. for Calif. of Nat. Council Defense; served as chmn. Com. on Reorganization of Gen. Fed. Women's Clubs. Mem. Am. Social Science Assn., Archeol. Inst. of America, Council Internat. Relations, N.E.A. (life), Nat. Kindergarten Assn., Nat. Conservation Assn., Am. Social Hygiene Assn., Nat. Welfare Foundation, Nat. Com. on Calendar Simplification, Internat. Assn. Policewomen, Am. Green Cross, Calif. Council Adult Edn., Los Angeles Center of Am. Acad. Polit. and Social Science, Calif. Bot. Gardens in Los Angeles (gov. bd.), Los Angeles br. Am. Assn. Univ. Women (councillor). Del. Rep. Nat. Com., Chicago, 1920. Vice-pres. Board of Pilgrimage Play Assn., Los Angeles; mem. bd. Los Angeles La Fiesta Assn. Clubs: Women's Athletic of Los Angeles (pres. emeritus), Ebell (hon.), Friday Morning (hon.), Ruskin Art (hon.). Author of books and contbr. to daily press and mags.; lectured on social and cdnl. questions. Home: Hotel Huntington, Pasadena, Calif.

BURDICK, Bernard Franklin, lawyer; b. Houston, Ala., April 18, 1899; s. Frank Oscar and N. Cathrine (Hill) B.; ed. U. of Chattanooga, 1916-18; A.B., George Washington U., 1923, LL.B., 1924; m. Lillian Martha Smith, June 2, 1923; children—Ralph Stanley, Harry Franklin. Began as govt. clk., 1918, transportation rate clk., 1918 to 22; claims examiner, 1922 to 27; chief, contract claims section, United States Gen. Accounting Office, 1927 to 36; assistant comptroller and legal adviser for Panama Canal, 1936-40, then chief of Washington Office and general purchasing officer, Panama Canal, since 1940. Director Panama R.R. Company. Member bar of the District of Columbia. V.p. Federal Bar Assn. Mem. Sigma Nu, Phi Alpha Delta. Methodist. Mason. Editor Federal Bar Assn. Journal, 1940-44. Home: 1016 N. Noyes Dr., Silver Spring, Md. Address: 411 Tenth St. N.W., Washington, D.C.

BURDICK, Charles Baker, engineer; b. Chicago, Ill., Mar. 6, 1874; s. William Richard and Mary (Dewey) B.; B.S. in municipal and sanitary engring., Univ. of Ill., 1895; m. Mabel Taylor, Oct. 8, 1909 (died 1935); children—Mary, Janet. Served as asst. to present partner and others, and resident engr. on several water works and sewerage projects for municipalities, 1895-1902, in gen. practice of engring. since 1902; mem. Alvord & Burdick, 1902-22, Alvord, Burdick & Howson since 1922; designer and cons. engr. of works for water supply, sewerage, flood relief, etc., for many cities including Milwaukee, Louisville, Denver and Des Moines, also projects for numerous corps. Supervising engr. Camp Grant, Rockford, Camp Las Casas, San Juan, Porto Rico and Picric Acid Plant, Little Rock, Ark., World War. Mem. Am. Soc. C.E., Am. Water Works Assn., Western Soc. Engrs. (ex-pres.), Ill. Soc. Engrs. (ex-pres.), Sigma Chi. Clubs: Engineers', University, La Grange Country. Author: Relief from Floods, 1918. Home: 419 S. Waiola Av., La Grange, Ill. Office: 20 N. Wacker Drive, Chicago, Ill.

BURDICK, Charles Kellogg, prof. law; Feb. 7, 1883-June 22, 1940. See Vol. 21 (1940-41).

BURDICK, C(harles) Lalor, chem. engr.; b. Denver, Colo., Apr. 14, 1892; s. Frank Austin and Anna (Lalor) B.; B.S., Drake U., 1911; B.S., Mass. Inst. Tech., 1913, M.S., 1914; student Kaiser Wilhelm Inst., Berlin, and Univ. Coll., London, 1914-16; Ph.D., U. of Basel, Switzerland, 1915; m. Alison Ward, 1938; children—Lalor, Cynthia. Research association in chemistry, Massachusetts Institute The Lalor Foundation, Inc.; dir. Wilmington Institute Tech. and Calif. Inst. Tech., 1916-17; metall. engr. Guggenheim Bros., N.Y. and Chile, 1919-24; vice-pres. and cons. engr. Anglo-Chilean Consol. Nitrate Corp., 1924-28; asst. chem. dir. ammonia dept., E. I. du Pont de Nemours & Co., 1928-36, special investigator development dept., 1936-39, asst. to pres. since 1939; dir. Farmers Bank of Del. Served as 1st lt. Ordnance Div., U.S. Army, 1917-18; trustee and dir. of Free Library; chairman, New Castle County chapter, The National Foundation for Infantile Paralysis, Inc.; mem. Office Scientific Research and Development (committee for discovering and developing scientific talent in America youth). Mem. A.A.A.S., Am. Inst. Chem. Engrs., Am. Chem. Soc., Am. Institute Mining Engineers, Phi Beta Kappa. Clubs: Wilmington, Wilmington Country. Home: Lancaster Pike and Baltimore Road. Office 9036 du Pont Building, Wilmington 98, Del.

BURDICK, Usher L., ex-congressman; b. Owatonna, Minn., Feb. 21, 1879; reared among the Sioux Indians; s. Ozias W. and Lucy (Farnum) B.; grad. State Normal Sch., Mayville, N.D., 1900; LL.B., U. of Minn., 1904; m. Emma Rassmussen, Sept. 5, 1901; children—Quentin Northrop, Eugene Allan, Eileen Rosemary. Admitted to N.D. bar, 1904; began practice at Munich, N.D., 1904; now sr. mem. of Burdick & Burdick, Fargo and Williston; mem. N.D. Ho. of Rep., 1907-11, speaker of House, 1909; lt. gov. of N.D., 1911-13; states atty. of N.D., 1913-15; asst. federal atty. of N.D., 1929-32; mem. 74th to 78th Congresses (1935-45), N.D. at large. Mem. Phi Delta Phi. Politics—Non-Partisan. Mason (32°). Author: The Last Battle of the Sioux Nation, 1929; Marquis de Mores at War in the Bad Lands, 1930; Life of John Goodall, 1930; Tragedy in the Great Sioux Camp; Life of George Sperry Loftus, 1939; Tales from Buffalo Land, 1940. Mem. Univ. of Minn. champion football teams, 1903, 04. Home: Williston, N.D.

BURDICK, William Livesey, prof. law; b. East Greenwich, R.I., Mar. 22, 1860; s. Daniel and Annie (Potter) B.; desc. of Robert Burdick, who came from Eng. to Newport, R.I., in 1651; A.B., Wesleyan U., Conn., 1882, A.M., 1885, LL.D., 1937; Ph.D., Chattanooga U., 1884; Harvard Grad. Sch., 1888-89; LL.B., Yale, 1898; m. Nellie D. Gates, June 29, 1882 (died 1926); children—Harry S. (dec.), Harold D. (dec.), William Leroy, Helen (Mrs. J. K. Laughlin); m. 2d, Elizabeth Pettengill, Nov. 21, 1927. Admitted to Conn. bar, 1886, Kan. bar, 1899; prin. Fargo (N.D.) Coll., 1891-92; instr. U. of Colo., 1892-95; prof. law, Univ. of Kan., 1898, vice-pres., 1916, acting dean School of Law, 1919-22, became dean, 1935, now emeritus. Commr. on Uniform State Laws; civil service commr. of Kan., 1915-21; reviser U.S. statutes, 1919-24. Republican. Conglist. Mem. Phi Beta Kappa, Am. Bar Assn., Kansas Bar Assn., S.A.R., Psi Upsilon, Phi Delta Phi. Mason (33°); grand master, Kan., 1915. Author: Elements of Sales, 1901; Case-Book on Sales, 1907; Real Property, 1914; New Trials and Appeals in Kansas and Oklahoma, 1906. Contbr. of Husband and Wife (Cyclo. of Law), 1906; Appeals (cyclo. of Procedure), 1911; Roman Law, 1938; Bench and Bar of Other Lands, 1939; The Law of Crimes, 1945. Toured the world for special study of foreign legal systems, 1932-33. Contbr. many articles to various encyclopædias of law. Home: Lawrence, Kan.; and Martha's Vineyard, Mass.

BURDINE, John Alton (bûr'dĭn), educator; b. Smithville, Miss., Feb. 9, 1905; s. William Burns and Margie Flynt (Knight) B.; B.A., M.A., U. of Tex., 1926; A.M., Harvard U., 1933, Ph.D., 1939; m. Manon Griffith, Dec. 23, 1931; 1 son, John Alton. Tutor in govt., U. of Tex., 1926-27, instr., 1927-29, 1930-31, asst. prof., 1931-36, asso. prof., 1936-39, prof. of govt. since 1939, v.p. of the Univ., 1941-45; administrative consultant to the adminstr. of Fed. Security Agency, Washington, 1939-40; alternate Central Statis. Bd., Washington, 1939-40. State Com. of Nat. Civil Service Reform League, Panel of Arbitrators, Am. Arbitration Assn. Former mem. Southern Regional Com., Social Science Research Council. Former mem. bd. dirs. Community Chest of Austin. Mem. com. on administrative personnel, 10th U.S. Civil Service Region. Mem. Am. Polit. Science Assn., Am. Soc. for Pub. Adminstrn., Am. Assn. Univ. Profs., Civil Service Assembly of U.S. and Canada, Phi Beta Kappa, Pi Sigma Alpha, Chamber of Commerce of Austin. Democrat. Methodist. Club: Scholia (University of Tex.), Faculty. Author: National-State Cooperation (brochure), 1935. Co-author: Governmental Reform in Texas (brochure), 1936; author numerous articles on governmental topics. Home: 3004 Glenview Av. Address: U. of Texas, Austin 12, Tex.

BURFORD, Archie Dean, deputy commr. Bureau Internal Revenue; b. Big Springs, Nebraska, Feb. 5, 1892; s. Warder McKim and Lenora Elizabeth (Ramsey) B.; student Neb. State Teachers Coll., 1911-13; A.B., U. of Wyoming, 1916, grad. work, 1921-23; graduate work, Am. Univ., 1938; m. Carolyn May Russell, Aug. 23, 1914; children—Archie Dean, Benton, Lucille Kathryn (Mrs. L. E. Ofenstein), Eleanor Josephine. High school teacher, prin., dist. supt., Wyo., and instr. summers, U. of Wyo., 1913-24; with U.S. Bureau of Internal Revenue since 1924, as special agent, San Francisco and Seattle, 1924-27, special agent in charge, San Francisco, Memphis, Dallas Divs., 1927-42, acting head unjust enrichment div., 1938-41, dep. commr. since Nov. 1942. Mem. University Club. Mason (Shriner). Home: 2901 Stanford St., Dallas, Tex. Office: 2509 Internal Revenue Bldg., Washington, D.C.

BURFORD, Cyrus Edgar, urologist; b. Girard, Ill., Aug. 20, 1876; s. Giles McKenzie and Elizabeth Ellen (Hamilton) B.; Ph.B., LL.D., Central Coll., Fayette, Mo., 1899, M.D., Marion Simms Beaumont Med. Coll., St. Louis U., 1902, Zeugniss, Univ. of Vienna, 1912; m. Katherine Lloyd Humber, June 15, 1899; children—Ada Margaret (Mrs. George Osburn Cutter), Edgar Humber. Interne, St. Louis City Hosp., 1902-03; instr. St. Louis Univ. Med. Sch., asst. to Dr. Bransford Lewis (urologist), 1904-10; post-grad. work in European clinics, 1912; prof. and dir. Urology Dept., St. Louis Univ. Sch. of Medicine, since 1922; urologist at Columbia, Mo., State Cancer, Firmin DesLoge, St. Mary's, St. Lukes, Mo. Baptist, Bethesda Gen. and Jewish hosps. Mem. bd. of curators Central Coll. (chmn.). Mem. Am. Urol. Assn. (past pres.), St. Louis Medical Society (past pres.), State Medical Association (past pres.), St. Louis Surgical Soc (past pres.), St. Louis Urol. Assn. (past pres.), Fellow American Assn. G. N. Surgeons, Sigma Alpha Epsilon, Phi Beta Pi, Alpha Omega Alpha. Mason (32°). Clubs: University, Glen Echo Country, Automobile Club of Mo. (dir.). Author of numerous monographs and papers on kidney and bladder surgery, chapter in Christopher's Surgery. Home: 7223 Creveling Dr., Univ. City, Mo. Office: 958 Arcade Bldg., St. Louis, Mo.

BURGE, Flippen D. (bûrj), architect; b. Corinth, Miss., Dec. 6, 1894; s. John David and Decie (Flippen) B.; prep. edn., Montgomery Bell Acad., Nashville, Tenn.; B.S., Ga. Sch. of Tech., 1916; m. Tyler Daniel, Nov. 6, 1917; 1 son, Charles Daniel. Began as draftsman Arthur Tufts Co., Atlanta, 1916; in gen. practice architecture since 1919; now mem. Burge & Stevens. Firm architects for Techwood Homes (1st fed. slum clearance project), Atlanta; also 3 other such projects; architects and engrs., airports, Savannah, Ga., Meridian, Miss., Bainbridge, Ga., Ozark, Ala., Sylvania, Ga., govt. hospitals at Augusta and Atlanta, Ga. Served in U.S. Navy, World War. Mem. Am. Inst. Architects (former sec. for Ga. Chapter), Beta Theta Pi. Club: Piedmont Driving (Atlanta). Architects for Dunkler Hotels, American Bakeries and Reigel Cotton Mills. Baptist. Home: 240 Nacoochee Drive N.W. Office: Palmer Bldg., Atlanta, Ga.

BURGER, Edward Kenneth (bûr'gĕr), editor; b. Brooklyn, N.Y., Nov. 19, 1894; s. Edward and Bessie Evans (Wyckoff) B.; B.S., Poly. Inst. of Brooklyn, Coll. of Engring., 1917; m. Carolyn N. Smith, Apr. 25, 1917; children—Elisabeth Susanne (Mrs. Edward A. Mowerson), Edward Kenneth. Chemist, later mgr. indsl. laboratory, Gen. Chemical Co., New York, 1917-23; cons. practice, indsl. engring., 1923-25; supt. Cochrane Chem. Co. of Jersey City, N.J., 1925-26; editorial and research work, Ticker Pub. Co., New York, 1926-39; managing editor The Magazine of Wall Street, 1929-39, v.p., 1930-39; with Chemicals Div., War Production Board, since 1942; councilman Allendale, N.J., 1929-32. Trustee Allendale Pub. Library. Mem. Alpha Chi Rho. Republican. Baptist. Home: 4817 N. Capitol St. (11). Office: W.P.B. Temp. E Bldg., Washington, D.C.

BURGER, John D., pres. Lorr Laboratories. Dec. 8, 1887-Oct. 31, 1943. See Vol. 23 (1944-45).

BURGES, Richard Fenner (bûr'jĕs), lawyer; Jan. 7, 1873-Jan. 13, 1945. See Vol. 23 (1944-45).

BURGES, William Henry, lawyer; b. Seguin, Tex., Nov. 12, 1867; s. William Henry and Bettie (Rust) B.; LL.B., U. of Tex., 1889; m. Anna Pollard, Sept. 23, 1896. Admitted to bar, 1889; city atty., El Paso, Tex., 1893-95; mem. firm Turney & Burges, El Paso, Tex., 1897-1917, of Gregory, Burges & McNab, Chicago, Mar. 1917-Nov. 1918, of Turney, Burges, Culwell & Pollard, El Paso, Tex., 1918-38, Burges, Burges & Scott, El Paso, 1938-40, Burges, Burges, Scott, Rasberry & Hulse since 1941. Chief counsel, all copper cos. and other defendants in civil and criminal cases arising out of deportation of I.W.W.'s from Bisbee, Ariz., 1917; special asst. to U.S. atty. gen. in charge postal fraud prosecutions, Northern Dist. Tex., 1924. Regent U. of Tex., 1911-14. Mem. Am. Bar Assn. (exec. com. 1912-15). Tex. Bar Assn. (pres. 1909-10), Phi Beta Kappa, Order of Coif; del. to Universal Congress Lawyers and Jurists, St. Louis, 1904. Office: First Nat. Bank Bldg., El Paso, Tex.

BURGESS, Albert Franklin (bûr'jĕs), entomologist; b. Rockland, Mass., Oct. 2, 1873; s. Emory and Mary (Lewis) B.; B.S., Mass. Agrl. Coll., 1895, M.S., 1897; m. Mary E. Dwight, June 20, 1904; children—Emory D., Albert F. Asst. entomologist, Mass. State Bd. Agr., 1895-99; asst. in entomology, U. of Ill., 1899-1900; asst. insp., 1900-02, chief insp. of nurseries and orchards, 1902-07, Ohio Dept. Agr.; expert in charge of breeding experiments, Bur. of Entomology, U.S. Dept. of Agr., 1907—, and in charge of preventing spread of the gypsy moth for same bureau, 1913-28; principal entomologist of U.S. Plant Quarantine and Control Adminstrn., 1928-34; principal entomologist U.S. Bur. of Entomology and Plant Quarantine, 1933-43. Asso. editor Journal of Economic Entomology, 1908-10, business mgr., 1910-24, 1931-32. Published 5 annual reports and 9 bulls. on nursery and orchard inspection, numerous bulls. issued by U.S. Bur. of Entomology and many scientific articles on entomol. subjects. Fellow A.A.A.S., Entomol. Soc. America; mem. Am. Assn. Econ. Entomologists (sec., 1903, 1906-23 and 1930-31; 1st v.p., 1904; pres., 1924), Washington Entomol. Soc., Entomol. Soc. of France, Am. Assn. Hort. Inspectors (past pres.), Cambridge Entomol. Club (past pres.), Nat. Shade Conf. (chmn. 1931), Phi Sigma Kappa, Sigma Xi. Republican. Mason. Clubs: Cosmos (Washington, D.C.). Home: Drakes Hotel, Imherst, Mass.

BURGESS, Alexander Manlius, physician; b. St. Albans, Vt., May 4, 1885; s. Thomas and Mary Turner (Sargent) B.; A.B., Brown U., 1906; M.D., Harvard, 1910; m. Abby Bullock, June 8, 1910; children—Alexander M., Samuel Bullock, Robert Sargent, Abby. Served as interne Boston City Hosp., 1910-12; pathologist Montreal (Can.) Gen. Hosp. and asst. prof. pathology, McGill Med. Sch., 1912-13; practiced internal medicine at Providence since 1914; formerly chmn. div. univ. health and asst. prof. biology, Brown U., now prof. health and hygiene, dept. of Medical Sciences; physician-in-chief Charles V. Chapin Hosp., 1926-40; cons. physician since 1940; physician in chief, R.I. Hosp., 1945; mem. Med. Exam.

Bd. of R.I., 1935. Lt. Med. Corps, U.S.N.R.F., 1917-21; capt. Med. O.R.C., 1923-28. Fellow and gov. for R.I. Am. Coll. of Physicians; mem. A.M.A., R.I. State Med. Soc., Providence Med. Soc. (pres. 1938), Phi Beta Kappa, Sigma Xi, Alpha Omega Alpha, Alpha Delta Phi. Unitarian. Club: Providence Art (Providence). Home: 107 Bowen St. Office: 454 Angell St., Providence, R.I.

BURGESS, Charles Frederick, chemical engr.; b. Oshkosh, Wis., Jan. 5, 1873; s. Frederick and Anna A. (Heckman) B.; B.S., U. of Wis., 1895, E.E., 1897, Ph.D., 1926; Dr. Engrg., Ill. Inst. Technology, 1944; m. Ida M. Jackson, June 25, 1903; children—Betty, Jackson. Instr. and asst. prof. elec. engring., 1895-1900, prof. applied electro-chemistry and chem. engineering, 1900-13, U. of Wis. Engr. for Wis. R.R. Commn., 1908-13. Pres., chmn. of bd., C. F. Burgess Lab.; dir. Burgess-Parr Co. and Burgess-Manning Co. Inventor process for electrolytic purification of iron; also inventor of various iron alloys, improvement in dry cells, etc.; has taken out over 400 patents covering various products and processes. Awarded Octave Chanute medal by Western Society Engrs., 1911; Perkin medal of Chemical Societies, 1932; Edward Goodrich Acheson award, 1942. Member District Draft Bd. for Southern Wisconsin, 1917-18. Mem. Internat. Jury of Awards, St. Louis Expn., 1904. Mem. Am. Electrochem. Soc. (ex-pres.), Soc. Chem. Industry, Am. Chem. Soc. Am. Gas Inst., Western Soc. Engrs., Am. Electroplaters' Soc., Royal Institution of Gt. Britain, Beta Theta Pi, Tau Beta Pi, Alpha Chi Sigma. Clubs: University, Union League, Lake Shore (Chicago); Chemists' (New York); Niagara (N.Y.). Author sci. and tech. papers dealing with chem. engrg. subjects. Home: Bokeelia, Fla. Address: 180 North Wabash Av, Chicago, Ill. Died Feb. 13, 1945.

BURGESS, Elizabeth Chamberlain, prof. nursing; b. Bath, Me., 1877; d. George Henry and Marcia Hill (Woodbury) Burgess; diploma Roosevelt Hosp. Nursing School, 1904, Teachers Coll., 1911; B.S., Columbia U., 1923, A.M., 1925; unmarried. Asst. dir. and instr. nursing schools, 1905-12; dir. nursing sch. and supt. nurses, Michael Reese Hosp., Chicago, 1912-16; insp. nursing schs., 1916-20; sec. to Bd. Nurse Examiners, N.Y. State Dept. Edn., 1920-22; lecturer, instr., asst. prof., asso. prof., Teachers Coll., Columbia U., 1920-35, prof. nursing edn. since 1935. Asst. insp. nursing service, Office Surgeon-Gen. U.S. Army, during World War I. Pres. Nat. League Nursing Edn., 1929-33 and mem. bd. dirs., 1933-41; mem. many coms.; rep. on com. on the grading of nursing schs.; chmn. com. for adminstrn. of accrediting of nursing schs. since 1939. Mem. adv. council, N.Y. State Dept. Edn. since 1925, pres. since 1940; mem. membership com. Assn. Collegiate Schs. of Nursing. Episcopalian. Republican. Contbr. articles to professional jours. Home: 520 W. 114th St., New York, N.Y.; (summer) West Cornwall, Conn.

BURGESS, Ellis Beaver, clergyman; b. Fort Loudon, Pa., Nov. 19, 1869; s. Andrew and Sarah Catherine (Beaver) B.; A.B., Mercersburg (Pa.) Coll., 1886; A.M., Gettysburg Coll., 1905; grad. Gettysburg Theol. Sem., 1893; D.D., Gettysburg Coll., 1915; LL.D., Thiel Coll., 1930; m. Fannie Louise Brinkerhoff, June 13, 1893; children—Ellis Shields, Milton Valentine. Ordained ministry Luth. Ch., 1893; pastor Avonmore (Pa.) Parish, 1893-95, Connellsville Parish, 1895-1920. Pres. Pittsburgh Synod of Gen. Synod, 1901-02; statis. sec. Gen. Synod, Luth. Ch., 1905-18; pres. Pittsburgh Synod United Luth. Ch., 1919-30; missionary supt. United Luth. Synod of N.Y., 1930-32; church extension rep. Bd. of Am. Missions, 1932; president United Lutheran Synod of N.Y., 1934-39. Presiding officer, U.L.C.A., 1922; mem. exec. bd. U.L.C.A., 1922-30 and 1932-40; mem. exec. com. Nat. Luth. Council, 1930-41, pres. 1937-41, mem. bd. of Protestant Deaconesses, 1920-30. Author: The General Synod in Western Pennsylvania, 1904; Memorial History of the Pittsburgh Synod, 1926. Editor of Centennial History of the Borough of Connellsville; Ministerial Register of The United Lutheran Synod of New York; The Lutherans of Western Pennsylvania. Home: 73 Haldane St., Crafton, Pa.

BURGESS, Ernest Watson, sociologist; b. Tilbury, Ont., Can., May 16, 1886; s. Edmund James and Mary Ann Jane (Wilson) B.; came to U.S., 1888; student Benzonia Acad., 1903-04; A.B., Kingfisher (Okla.) Coll., 1908; Ph.D., U. of Chicago, 1913; unmarried. Instr., Toledo (O.) U., 1912-13; asst. prof. sociology, U. of Kan., 1913-15; asst. prof. economics and sociology, Ohio State U., 1915-16; asst. prof. sociology U. of Chicago, 1916-21, asso. prof. 1921-27, prof. since 1927. Sec.-treas. Am. Sociological Society, 1921-30; acting dir. Behavior Research Fund of Chicago, 1930-31, director 1931-39; sec. Chicago Area Project, 1934-43; sec. Nat. Conf. on Family Relations, 1938-41, pres. 1942; editor Am. Journal of Sociology, 1936-40; editor, Marriage and Family Living since 1939. Mem. A.A.A.S., Chicago Recreation Commn., Chicago Crime Commn., Citizens Assn. of Chicago, Ill., American Statistical Assn., Social Science Research Council, Am. Assn. Social Workers, Am. Sociological Society (president 1934), Sociological Research Association (president 1942). Congregationalist. Clubs: City, Quadrangle. Editor: The Urban Community, 1926; Personality and the Social Group, 1929; (with Herbert Blumer) The Human Side of Social Planning, 1935. Compiler: (with C. Newcomb) Chicago Census Data by Local Communities, Volume I, 1920, Volume II, 1930, 1931-33. Author: The Belleville Survey (with J. J. Sippy), 1915; The Lawrence Social Survey (with F. W. Blackmar), 1916; The Function of Socialization in Social Evolution, 1916; Introduction to the Science of Sociology (with Robert E. Park), 1921; The City (with Robert E. Park), 1925; The Workings of the Indeterminate Sentence Law and the Parole System in Illinois (with A. A. Bruce, A. J. Harno and John Landesco), 1928; Predicting Success or Failure in Marriage (with Leonard S. Cottrell, Jr.), 1939; The Family (with H. J. Locke), 1945. Home: 5716 Dorchester Av., Chicago 37, Ill.

BURGESS, (Frank) Gelett, author, illustrator; b. Boston, Jan. 30, 1866; s. Thomas H. and Caroline (Brooks) B.; B.S., Mass. Inst. Tech., 1887; m. Estelle Loomis, 1914. Draughtsman with S. P. Railway, 1887-90; instr. topog. drawing, U. of Calif., 1891-94; designer, 1894-95, and asso. editor The Wave; editor "Lark," 1890-97; asso. editor "Ridgeway's," 1906. Clubs: Bohemian (San Francisco); The Players (New York); American (Paris). Author: Vivette, 1897; The Lively City o' Ligg, 1898; Goops and How to Be Them, 1900; A. Gage of Youth, 1901; Burgess Nonsense Book, 1901; Romance of the Commonplace, 1902; More Goops, 1903; The Picaroons (with Will Irwin), 1903; The Reign of Queen Isyl (with same), 1903; The Rubaiyat of Omar Cayenne, 1904; A Little Sister of Destiny, 1906; Are You a Bromide?, 1907; The White Cat, 1907; The Heart Line, 1907; The Maxims of Methuselah, 1907; Blue Goops and Red, 1909; Lady Méchante, 1909; Find the Woman, The Cave Man (play), 1911; The Master of Mysteries, 1912; The Goop Directory, 1913; The Maxims of Noah, 1913; Love in a Hurry, 1913; Burgess Unabridged, 1914; The Goop Encyclopædia, 1915; Romance of the Commonplace (enlarged), 1916; War, the Creator, 1916; Mrs. Hope's Husband, 1917; Ain't Angie Awful!, 1919; Have You an Educated Heart?, 1923; Why Men Hate Women, 1927; The Bromide and Other Theories, 1933; Two O'Clock Courage, 1934; Too Good Looking, 1936; Look Eleven Years Younger, 1937; Short Words are Words of Might, 1939; Ladies in Boxes, 1942; also short stories and articles for English and Am. mags. Lecturer. Home: 872 Madison Av., New York 21, N.Y. Address: Care George T. Bye, 565 Fifth Av., New York, N.Y.

BURGESS, George Heckman, cons. engr.; b. Oshkosh, Wis., June 19, 1874; s. Frederick and Anna A. (Heckman) B.; B.S., in C.E., U. of Wis., 1895; m. Harriet Painter Van Trump, Oct. 10, 1899; children—George Van Trump, Louise (Mrs. Russell F. Passano), Frederick. Engr. Edge Moor Bridge Works, 1895-96; with Pa. R.R. as rodman, 1896, asst. Bridge insp., 1896-98, bridge insp., 1898-1901, asst. engr., at Pittsburgh, 1901-05; asst. engr. Erie R.R., New York, 1905-06, engr. terminal improvement, 1906-08, prin. asst. engr., 1908-09; chief engr., Del. & Hudson Co. and subsidiary cos., 1909-13; chmn. valuation com., 1913-25; real estate agent, 1920-25; with Coverdale and Colpitts, cons. engrs. since 1925, partner since Jan. 1928. Pres. Tenn., Ala. & Ga. Ry., 1929-45, now dir.; dir., mem. executive com. Refined Syrups & Sugars, Inc.; dir. Seaboard Air Line Ry. Co. Republican. Episcopalian. Mem. Am. Soc. C.E., Am. Ry. Engring. Assn., Engring. Inst. of Canada, Am. Inst. Cons. Engrs. Clubs: Engineers', University, Downtown Association, Metropolitan, Down Town Athletic (New York); Mountain City (Chattanooga). Home: 51 5th Av. (3). Office: 120 Wall St., New York 5, N.Y.

BURGESS, John Albert, mining engr.; b. St. John, N.B., Can., May 30, 1876; s. Rev. Joshua Chase and Mary Helen (Noble) B.; brought to U.S., 1883; B.S., U. of Calif. Coll. of Mining, 1906; m. Florence Helen DuBois, Sept. 25, 1907; children—Eleanor, John DuBois, Peter DuBois. Chief engr. and geologist, Tonopah Mining Co. of Nev., 1906-11; supt. Nevada Wonder Mining Co., Wonder, Nev., 1911-16; gen. mgr. United Eastern Mining. Co., Oatman, Ariz., 1916-20; cons. engr. and geologist San Francisco, 1920-33; gen. mgr Carson Hill Gold Mining Corp., 1933-43; agent Metals Res. Co., Yosemite Tungsten Project, 1943; gen. supt. U.S. Smelting Exploration, S.A., a subsidiary co. of U.S. Smelting & Refining Co. and cons. geologist Cia de Real del Monte y Pachuca, 1926-27; cons. engr. Mayflower Associates, New York, 1929; pres. Mother Lode Mining Assn. 1940-41. Brought into successful operation Nevada Wonder Mine (silver), United Eastern Mine (gold) and Carson Hill Mine (gold). Mem. Am. Inst. Mining and Metall. Engrs., Mining and Metall. Soc. of America, Sigma Xi. Republican. Presbyterian. Contbr. to Economic Geology, Mining and Scientific Press, etc. Home: P.O. Box 321, Sonora, Calif.

BURGESS, Kenneth Farwell, lawyer; b. Oshkosh, Wis., Oct. 16, 1887; s. Frederick and Anna A. (Heckman) B.; A.B., U. of Wis., 1910; LL.B., 1912; m. Louise Frances Todd, Oct. 10, 1914 (died Oct. 11, 1920); children—Mary Louise (Mrs. James Edward Day), Kenneth Farwell, Jr.; m. 2d, Hazel Geraldine David, Sept. 28, 1922; 1 daughter, Joan. Instructor, University of Wisconsin, 1911-12; practiced law at Lancaster, Wis., 1912-15; circuit court commr., 1913-15; atty. C.B.&Q. R.R. Co., Chicago, Ill., 1915-17, gen. atty., 1917-24 (except for war period), gen. solicitor, 1924-31; regional commerce counsel U.S. Railroad Adminstrn., 1918-20; gen. counsel Ill. Bell Telephone Co. since 1931; partner Cutting, Moore & Sidley (now Sidley, Austin, Burgess & Harper) since 1931; dir. State Bank and Trust Co. of Evanston, Ill. Civilian member, Navy Manpower Survey Committee, 9th Naval District, 1944. Pres. bd. trustees Northwestern Univ. since 1937. Mem. Am. Bar Assn. (chmn. pub. utilities sect. 1930), Illinois Bar Assn., Chicago Bar Assn., Chicago Law Inst., Am. Econ. Assn., Acad. Polit. Science, Society Mayflower Desc. (Mass Chapter), Phi Beta Kappa, Phi Beta Kappa Associates (director 1944), Beta Theta Pi, Phi Delta Phi, Order of Coif. Republican. Methodist. Clubs: Chicago, University, Wisconsin Club of Chicago, Commonwealth (president 1932-33), Commercial, Law, Legal, Glen View, Old Elm. Author: Burgess Commercial Law (with J. A. Lyons), 1915; Railroads—Rates, Service, Management (with Homer B. Vanderblue), 1923. Contbr. Harvard Law Rev., Columbia Law Rev., Mich. Law Rev., Harvard Business Rev., etc. Home: 153 Sheridan Rd., Hubbard Woods, Ill. Office: 11 S. La Salle St., Chicago 3, Ill.

BURGESS, May Ayres, educator; b. Newton Highlands, Mass., May 17, 1888; d. Milan Church and Georgiana (Gall) Ayres; graduate, Normal Department, U. of Puerto Rico, 1905; B.S., Simmons Coll., Boston, 1911; Ph.D., Columbia, 1920; m. Warren Randolph Burgess, May 17, 1917; children—Leonard Randolph, Julian Ayres. With Dept. of Edn. of Russell Sage Foundation, 1913-14 and 1919, 20, U.S. Food Administration, Washington, D.C., 1917, statistics branch Gen. Staff, War Dept., 1917-18; dir. Joint Statistics Bureau of Com. on Dispensary Development, N.Y. City, 1923-26; dir. Com. on Grading of Nursing Schs., N.Y. City, 1926-34. Mem. N.E.A., Am. Statis. Assn., Am. Public Health Assn., (honorary) National League of Nursing Education. Club: Cosmopolitan. Author: (with L. P. Ayres) Health Work in the Pub. Schs., 1915; (with same) Sch. Buildings and Equipment, 1915; (with others) Healthful Schools—How to Build, Equip, and Maintain Them, 1918; The Measurement of Silent Reading, 1921; Nurses, Patients and Pocketbooks, 1928; Results of the First Grading Study of Nursing Schools, 1930-31; Results of Second Grading of Nursing Schools in the U.S. (monographs), 1933; Nursing Schools Today and Tomorrow (final report of com. on the grading of nursing schools), 1934; Height Charts for Boys and Girls, 1937. Also various repts. and scale for measuring ability in silent reading. Home: 30 W. 54th St., New York, N.Y.

BURGESS, Paul Steere, coll. dean; b. Providence, R.I., Mar. 17, 1885; s. Gideon Albert and Emma Agusta (Steere) B.; B.S., R.I. State Coll., 1910; M.S., U. of Ill., 1911; Ph.D., U. of Calif., 1920; grad. study, Cornell U., 1930-31; m. Frances B. Dougan, Apr. 30, 1914. Asst. in bacteriology, U. of Ill., 1911-12; asst. prof. soil chemistry and bacteriology, U. of Calif., 1912-15; chemist, expt. sta., Hawaiian Sugar Planters' Assn., Honolulu, 1915-19; chemist, R.I. Agrl. Expt. Sta., 1920-24; same, Ariz. Expt. Sta. and prof. agrl. Chemistry, U. of Ariz., 1924-31, dir. of sta., also dean Coll. of Agr., U. of Ariz., since 1931, and pres. of University, 1936-37. Fellow A.A.A.S.; member Am. Soc. Agronomy, Sigma Xi, Phi Kappa Phi, Phi Lambda Upsilon, Alpha Chi Sigma. Conglist. Mason (32°, K.C.C.H.). Author: Soil Bacteriology Laboratory Manual, 1914; also many expt. sta. bulls. and tech. articles. Home: Tucson, Ariz.

BURGESS, Perry, author, lecturer, administrator; b. Joplin, Mo., Oct. 12, 1886; s. George W. and Cora (Osborne) B.; grad. Baker U., 1912, later awarded LL.D.; m. Helen Noble; children—Esther, Betty, Cora Lou; m. 2d, Cora Louise Turney; children—Perry Jr., Coralyn. Nat. dir. Near East Relief campaigns, 1917-20, Wilfred T. Grenfell Labrador Mission Campaigns, U.S. and Can., 1920-22, German Child Feeding Campaign, 1923-24; elected nat. dir. Leonard Wood Memorial for Eradication of Leprosy, (Am. Leprosy Foundation), 1925 (pres. and exec. officer since 1930); consultant to the Sec. of War on epidemic diseases, War Dept.; consultant, Office of Coordinator of Inter-American Affairs, since July, 1943. Honorary life member Military Order Foreign Wars; mem. Authors League of America; hon. mem. Eugene Field Soc. Republican. Clubs: City, Advertising (New York); Army and Navy, Polo (Manila, P.I.). Author: Who Walk Alone (awarded "Discovery Book" of 1940 by Booksellers Assn.; also gold medal by Soc. for the Libraries of New York U.), 1940. Contbr. to mags. Home: "Erie Vista," Geneva-on-the-Lake, O. Office: 1 Madison Av., New York, N.Y.

BURGESS, Philip, civil engineer; b. Newtonville, Mass., Dec. 1, 1876; s. Charles Arthur and Adelaide Louise (Kimball) B.; B.S., Mass. Inst. of Tech., 1899; m. Amy H. Jones, June 26, 1913; 1 dau., Anne Kimball. Employed as asst. engr. by C. W. Leavitt, New York, 1899-1900, City of Philadelphia, 1900-01, Jersey City Water Supply Co., 1901-03, Hering & Fuller, 1903-04, City of Cincinnati, 1904-05; spl. asst. engr. Ohio State Bd. of Health, 1906-10; mem. Burgess & Niple and pres. Burnip Constrn. Co. since 1910; dir. Consumers Water Co., Shenango Valley Water Co., Asso. Public Utilities Corp. (life mem.). Mem. Am. Soc. C.E., Am. Water Works Assn., New

Eng. Water Works Assn. Republican. Presbyterian. Clubs: Athletic (pres.), Engrs., Columbus Country (past pres.). Author: Water Purification in O., 1910. Contributor many articles in professional journals; as associate water consultant assisted in preparation of Report on Ohio River Basin to National Resources Commn., 1936. Home: 272 S. Drexel Av. (9). Office: 568 E. Broad St., Columbus 15, O.

BURGESS, Rembert Bennett, coll. pres.; b. Greeleyville, S.C., Dec. 4, 1894; s. Charles Rembert and Florence Beatrice (Oliver) B.; A.B., Wofford Coll., Spartanburg, S.C., 1917, A.M., 1928; student Duke U., summer 1930; D.D., U. of S.C., 1932; m. Marie Blair, Apr. 6, 1917; 1 son, Rembert Oliver. Ordained to ministry M.E. Ch., South, 1923; pastor at Saxon, S.C., 1921-24; dean of Spartanburg Junior College (formerly Textile Industrial Institute), 1921-24, pres. since 1924. Formerly chairman Spartanburg Chapter Am. Red Cross; chairman Spartanburg County Juvenile Court Bd. Mem. Phi Beta Kappa. Democrat. Mason. Club: Kiwanis of Spartanburg (dir.; pres. 1941). Home: Spartanburg, S.C.

BURGESS, Robert Wilbur, statistician; b. Newport, R.I., July 25, 1887; s. Isaac Bronson and Ellen (Wilbur) B.; grad. Morgan Park (Ill.) Acad., 1905; A.B., Brown U., 1908; Rhodes scholar from R.I., 1908-11; B.A., Oxford U., 1910; Ph.D., Cornell, 1914; m. Dorothy Cross, Jan. 1, 1925; children—Mary Ellen, Dorothy Cleveland, Margaret Cross. Instr. in mathematics, Purdue, 1911-12; asst. in mathematics, Cornell, 1912-14, instr., 1914-16; instr. mathematics, Brown University, 1916-17, assistant professor, 1919-25; statistician and economist, Western Electric Co., since 1924. Served as first lt., O.R.C., duty at Washington, D.C., Oct. 1917-May 1918; 1st lt., capt., maj. N.A., duty with statistics br. Gen. Staff, Washington, May 1918-Sept. 1919; maj. O.R.C., 1919-29. Fellow Am. Statis. Assn. (v.p. 1939); mem. Am. Math. Assn., Am. Economic Assn., Econometric Society, Institute of Mathematical Statistics, Brown Engrng. Association (pres. 1942), Economic Principles Commn. Nat. Assoc. of Mfrs., 1944, Delta Upsilon, Phi Beta Kappa and Sigma Xi fraternities. Baptist. Clubs: Downtown Athletic, Brown University (New York); Huguenot Yacht. Author: Introduction to the Mathematics of Statistics; chapter on research for gen. administration in "Scientific Management in Am. Industry." Contbr. math. or statis. articles in Am. Jour. Mathematics, Physical Rev., Am. Oxonian, Encyclopedia Britannica, etc. Home: 440 Pelham Manor Rd., Pelham Manor, N.Y. Office: 195 Broadway, New York, N.Y.

BURGESS, Thomas, clergyman; b. St. Albans, Vt., Mar. 19, 1880; s. Rev. Thomas (D.D.) and Mary Turner (Sargent) B.; g.s. Alexander Burgess, D.D., bishop of Quincy; B.A., Brown U., 1902, D.D., 1925; grad. Gen. Theol. Sem., 1905; m. Catharine Elizabeth White, July 1, 1905; children—Elizabeth Howell, Thomas, Mary Cotheal, Howell White, Richard Sawtelle. Deacon and priest, 1905; priest in charge Emmanuel Ch., Ashland, and All Saints Ch., Mesardis, Me., 1905-09; rector Trinity Ch., Saco, 1909-14; priest in charge St. Barnabas Ch., Augusta, Me., 1914-15, Athol, Mass., 1915-19. Mem. Bd. of Missions, P.E. Ch., Me., 1911-15; dir. Com. on Various Races, Province of N.E., 1914-19; sec. nat. foreign-born Americans div., Dept. of Missions, P.E. Ch., 1919-30; rector All Hallows Ch., Wyncote, Pa., 1930-37; chaplain City Mission, Phila., since 1937; diocesan sec. Retreat Assn., 1935-41. Mem. Alpha Delta Phi, Phi Beta Kappa. Mason. Author: Greeks in America, 1913; Foreign-Born Americans, 1920; Foreigners or Friends (in collaboration), 1921; The Eastern Church in the Western World (in collaboration), 1928; The Celebrant's Manual, 1934. Home: Chestnut Hill, Philadelphia, Pa.*

BURGESS, Thornton Waldo, author; b. Sandwich, Mass., Jan. 14, 1874; s. Thornton Waldo and Caroline F. (Hayward) B.; ed. high sch., Sandwich, and bus. coll., Boston; honorary Litt.D., Northeastern Univ., 1938; m. Nina E. Osborne, June 30, 1905; 1 son, Thornton W.; m. 2d, Fannie P. Johnson, Apr. 30, 1911. Editorial staff, Phelps Pub. Co., and Orange Judd Co., 1895-1911; lit. and household editor, Orange Judd weeklies, 1901-11; asso. editor, Good Housekeeping, 1904-11. Founder and dir. Burgess Radio Nature League. Author: The Bride's Primer, 1905; Old Mother West Wind Series, 8 vols., 1910-18; Boy Scouts of Woodcraft Camp, 1912; Boy Scouts on Swift River, 1913; Boy Scouts on Lost Trail, 1914; Boy Scouts in a Trapper's Camp, 1915; Tommy and the Wishing-Stone, 1915; Bedtime Story Series, 20 vols., 1913-19; Green Meadow Series, 4 vols., 1918-20; Green Forest Series, 4 vols., 1921-23; Smiling Pool Series, 4 vols.; Burgess Bird Book for Children, 1919; Burgess Animal Book for Children, 1920; Burgess Flower Book for Children, 1923; The Christmas Reindeer, 1926; Burgess Seashore Book for Children, 1929; Birds You Should Know, 1933; Tales from The Story Teller's House, 1937; While the Story-log Burns, 1938; On the Green Meadows, 1944; also "Burgess Bedtime Stories," in the daily press of U.S. and Can. Contbr. to mags. Address: 61 Washington Rd., Springfield, Mass.

BURGESS, W(arren) Randolph, banker; b. Newport, R.I., May 7, 1889; s. Isaac Bronson and Ellen (Wilbur) B.; A.B., A.M., Brown U., 1912, LL.D., 1937; McGill U., 1912-15; Columbia, 1915-17, Ph.D., 1920; m. May Ayres, May 17, 1917; children—Leonard Randolph, Julian Ayres. Asst. dir. div. of edn., Russell Sage Foundation, 1919-20; with Federal Reserve Bank of New York, 1920-38, chief reports div., 1920-23, asst. Federal Reserve agent, 1923-30; dep. gov., 1930-36, v.p., 1936-38; vice chmn. Nat. City Bank of New York since 1938; dir. City-Bank Farmers Trust Co., Royal-Liverpool Group Insurance Companies; trustee Mutual Life Ins. Co. Mil. statistician, Council of Nat. Defense and War Dept., 1917-19; served World War, as maj., Gen. Staff, and asst. and actg. chief of statistics br. Gen. Staff. Fellow Brown Univ. Trustee Robert Coll. Teachers Coll., (Columbia), Carnegie Corp. Chmn. N.Y. State War Finance Com., 1943-44. Fellow Am. Statistical Assn. (pres. 1937), Acad. Political Science (trustee; pres. 1939), Am. Hist. Assn., N.Y. State Bankers Assn. (pres. 1940-44), Am. Bankers Assn. (chmn. economic policy commn., 1940-44, pres. 1944-45). Mem. Am. Econ. Assn., Am. Philos. Soc., Delta Upsilon, Phi Beta Kappa. Clubs: Ausable, Century Assn., Downtown Athletic, St. Andrews Golf, University. Author: Trends of School Costs (Russell Sage Foundation), 1920; The Reserve Banks and the Money Market, 1927, rev. edit. 1936. Editor: Interpretations of Federal Reserve Policy (by Benjamin Strong), 1930. Contbr. articles to prof. jours. Home: 30 W. 54th St. Office: 55 Wall St., New York, N.Y.

BURGHALTER, Daniel (bûrg'häl-tĕr), church official; b. Geneva, Ind., Oct. 16, 1867; s. Christian and Mary (Hartman) B.; prep. edn., Mission House Coll., Plymouth, Wis., 1886-87; A.B., Heidelberg Coll., Tiffin, O., 1892, D.D., 1915; grad. Heidelberg Theol. Sem., Tiffin, 1895; m. Paulina T. Miller, June 19, 1895; children—Calvin Miller (dec.), Joel Miller. Ordained ministry Ref. Ch. in U.S., 1895; home missionary, Lima, O., 1895-96; pastor Germantown, O., 1896-98, Dayton, 1898-1901; editor Christian World, 1901-03; pastor Galion, O., 1903-11; field sec. Bd. of Foreign Missions Ref. Ch. in U.S., at Phila., since 1911; prof. missions, Heidelberg Coll., 1916-24; made inspection trip to Japan and China, 1910-20. Mem. Interdenom. Laymen's Movement, speakers' bur., Ohio, Pa., and W.Va., 1913-15, and on speakers' team of same at 12 nat. convs.; del. Nat. Laymen's Congress, Washington, 1916; etc. Republican. Author: The History of The First Reformed Church of Galion, O., 1910; Dawning and Turning in Japan and China, 1923; The History of Central Ohio Classics, 1939. Home: 272 E. Market St., Tiffin, O.

BURGIN, Henry T. (bûr'gĭn), army officer; b. North Middletown, Ky., Oct. 9, 1882; s. Perry and Sithey Hedges (Gaitskill) B.; grad. U.S. Mil. Acad., 1905; distinguished grad. Coast Arty. Sch., Ft. Monroe, Va., 1908; honor grad. Sch. of the Line, Command and Gen. Staff Sch., 1921; grad. staff class, Command and Gen. Staff, 1922; grad. Army War Coll., 1923; m. Winona Elizabeth Derby, Nov. 7, 1911. Commd. 2d lt. Arty. Corps, U.S. Army, 1905, and advanced through the grades to maj. gen. Oct. 1940; served as major and lt. colonel, div. ordnance officer, 41st Div., with A.E.F. in France, Dec. 1917-Mar. 1918, and then acting chief of staff of Am. troops on Italian front; has served at harbor defenses of Puget Sound, San Francisco and San Diego and field arty. at Ft. Sam Houston and duty at Ft. Monroe; foreign service at harbor defenses of Manila and Subic Bays, P.I., and on Gen. Staff, Hawaiian Div.; 3 tours of duty at Washington, D.C., including acting chief of C.A.; comdg. 9th C.A. Dist., June 1937-Aug. 1941; promoted maj. gen., Oct. 1, 1940; in command seacoast and anti-aircraft artillery troops, Hawaiian Dept. August 1941 to June 1944; command Central Pacific Base Command since July 1944. Decorated Fatigue de Guerra, Chevalier de St. Maurice et Lazarus (Italy); Victory Medal, Purple Heart, Am. Defense Service Medal, Asiatic Pacific Campaign Medal (U.S.).†

BURGIN, William Garner, educator, lecturer; b. Mayhew, Miss., July 4, 1892; s. Daniel Augustus and Nancy Myrtis (Garner) B.; student Miss. Coll., Clinton, Miss., 1907-10; A.B., Colo. State Teachers' Coll., 1913, A.M., 1914; post-grad. study U. of Wis.; m. Susie Will Gunter, July 24, 1919 (now deceased); children—Nancy, William Garner, Charles Mellville (now dec.); m. 2d, Florence Knight Ramond, June 22, 1929; children—John Ramond, Jane Ramond. Was teacher pub. schs. until 1915; teacher polit. sci., high sch., Pasadena, Calif., 1915-17; spl. lecturer Telluride Assn., Calif., 1918; prof. polit. science, Miss. State Coll. for Women, Columbus, 1919-22; prof. sociology, Winthrop Coll., Rock Hill, S.C., 1922-27; dean and active pres. Dodd Coll., Shreveport, La., 1927-30; dean of men, San Bernardino (Calif.) Junior Coll., 1930-33. Organizer, and leader of San Bernardino Valley Forum, 1932-33; mem. Miss. State Senate, 23d Senatorial Dist., 1936-40; agency mgr. Investors Syndicate, Memphis 1940-43, divisional mgr. since 1944. Mem. Acad. Polit. sci., Am. Sociol. Soc., Pi Gamma Mu. Mason. Contbr. to press and mags.; lecturer on social and polit. subjects. Club: Lions (pres. 1929-30). Wrote: The Challenge of Liberalism, 1927. Home: Starkville, Miss.

BURGIN, William Olin, congressman; b. Marion, N.C.; s. Merritt and Mary Elizabeth (Smith) B.; ed. Rutherfordton Mil. Inst., 1890-93; U. of N.C. Law Sch., 1912-13; m. Edith Leigh Greer, Dec. 12, 1912. Began as clerk in general store, 1893, later traveling salesman and merchant; admitted to N.C. bar and began practice in Lexington; pres. and atty. Industrial Bank of Lexington; pres. Carolina Panel Co.; dir. and atty. Commercial Bank of Lexington; dir. United Furniture Co., Industrial Bldg. & Loan Assn. Mem. 76th and 78th Congresses (1939-45), 8th N.C. Dist. Mayor Thomasville, N.C., 1910-12; mem. N.C. Gen. Assembly, 1901, N.C. Senate, 1903. Democrat. Methodist. Mason, K.P. Home: Lexington, N.C.*

BURGISS, William Wesley (bûr'jĭs), realtor; b. Greenville, S.C., Aug. 12, 1863; s. Nicholas Franklin and Mary Evelyn (Gilreath) B.; ed. Capt. Patrick's Mil. Sch., Greenville; m. Margaret Henrietta Bailey, September 14, 1887; children—Walter Westmoreland (dec.), Victor Franklin (dec.), Milton Bailey (dec.), William Hamlin (dec.), Harold Dean, Margaret Evelyn (Mrs. Shuman B. Gerald). Merchant, cotton mill builder, operator and pres. (built Victor Mills and Franklin Cotton Mills, Greer, S.C.) and real estate operator, Greenville, since 1890. Donor of more than $1,000,000 to W. W. Burgiss Charities, Inc., now chmn. bd. dirs.; dir. Emma Moss Booth Memorial Hosp., Greenville; donor Shriners Hosp. for Crippled Children, Greenville. Presbyterian. Home: 111 Williams St. Office: 2 W. Coffee St., Greenville, S.C.*

BURGSTAHLER, Herbert John (bûrg'stäl-ĕr), clergyman, educator; b. Buffalo Lake, Minn., Nov. 24, 1886; s. John Andrew and Martha Mary (Burkhardt) B.; A.B., U. of Minn., 1913; S.T.B., Boston U., 1915, LL.D., 1930; D.D., Syracuse, 1923; m. Alice Mabel Wolf, June 24, 1909; children—Cyrus Herbert, Faith Adelle. Ordained ministry M.E. Ch., 1915; pastor Bell Congl. Ch. and Minnehaha M.E. Ch., Minneapolis, Minn., 1909-13, Greenwood (Mass.) Union Ch., 1913-15, Lake Harriet M.E. Ch., Minneapolis, 1915-17, Central Park Ch., St. Paul, Minn., 1917-21, First Ch., Rochester, N.Y., 1921-25, Plymouth Ch., Buffalo, N.Y., 1925-27; pres. Cornell Coll., Mt. Vernon, Ia., 1927-39; pres. Ohio Wesleyan U. since 1939. Mem. Phi Beta Kappa, Delta Sigma Rho, Kappa Delta Pi, Omicron Delta Kappa. Republican. Mason. Rotarian. Home: Delaware, O.

BURHOP, William Charles (bûr'hŏp), clergyman; b. at Fraser, Mich., Oct. 21, 1884; s. William and Marion Elizabeth (Searle) B.; student Concordia Coll., Milwaukee, Wis., 1900-04, Concordia Theol. Sem., St. Louis, 1905-08; grad. student Johns Hopkins U., 1916-17, Columbia U., summer, 1923, U. of Chicago, 1924-25; m. Julia Mueller, June 23, 1909; children—Ruth Ada (Mrs. Ralph Siemon), Waldemar William, Esther Julia (Mrs. Arnold Lehmann). Teacher Zion Lutheran Elementary School, Palmyra, Mo., 1904-05; ordained to Lutheran ministry, 1908; pastor St. Paul's Ch., Kansas City, Mo., 1908-12, Redeemer Ch., Baltimore, 1912-17; prof. English, Concordia Coll., Ft. Wayne, Ind., 1917-26, pres., 1926-37; pastor Calvary Lutheran Univ. Ch., Madison, Wis., since 1937. Contbr. articles to church papers and theological magazines. Translator: (from the German) selected Lenten sermons of Dr. G. Stoeckhardt, published 1945. Address: 713 State St., Madison, Wis.

BURK, Joseph Edwill, educator; b. Galveston, Tex., Apr. 9, 1893; s. Joseph Edward and Marie (de Loche) B.; A.B., Southwestern U., 1914; A.M., Southern Meth. U., 1926; Ph. D., New York U., 1930; m. Isabelle Foster, June 28, 1917; children—Jean Marie, Margaret Alice. Teacher, high schools, Tex., 1914-17; teacher of English, Southwest Tex. State Teachers Coll., 1917-18, North Tex. State Teachers Coll., 1923-28; instr. of English, New York U., 1928-30; dean, Ward-Belmont Sch., 1930-39, pres. since June 1939. Mem. Phi Delta Kappa. Democrat. Methodist. Mason. Club: Kiwanis (pres. 1939). Contbr. to Jr. Coll. Jour. Address: Ward-Belmont School, Nashville, Tenn.

BURKART, Joseph Aloysius (bûrk-ärt'), lawyer; b. Washington, D.C., Jan. 4, 1874; s. Joseph William and Caroline (Krantz) B.; LL.B., Columbian (now George Washington) U., 1894, LL.M., 1895; m. Ada May Von Arx, June 15, 1910; children—Frank Joseph, Robert Howard, Herbert Von Arx. Practiced at Washington, D.C., since 1895; mem. firm Burkart & Quinn; pres. and counsel Am. Dairy Supply Co.; mem. advisory bd. Riggs Nat. Bank; dir. and counsel Call Carl, Inc.; dir. and counsel Edmonds Art Stone Co. Mem. com. on admissions and grievances, Dist. Court of U.S. for Dist. of Columbia. Mem. bar Supreme Court of U.S. since 1902. Mem. Am. Bar Assn., D.C. Bar Assn. (dir.; pres. 1927), Columbian Hist. Soc., Washington Bd. of Trade, Soc. Natives of D.C., Loyal Legion (mem. council). Elk (mem. Grand Lodge). Republican. Clubs: Nat. Press, Optimist International, Newcomers (ex-pres.) Columbia Country. Home: 6311 Connecticut Av., Chevy Chase, Md. Office: Woodward Bldg., Washington, D.C.*

BURKE, Ambrose Joseph, coll. pres.; b. Sigourney, Ia., Nov. 27, 1895; s. John and Julia (Manion) B.; student St. Ambrose Coll., Davenport, 1913-15; B.A., St. Mary's U., Baltimore, 1918; S.T.B., Catholic U., 1921; student U. of Ia., 1922-23; M.A., Yale U., 1927, Ph.D., 1936; LL.D., Loras College, Dubuque, Iowa, 1944. Ordained priest May 26, 1921; apptd. domestic prelate by Pope Pius XII, Apr. 17, 1941; prof. English, St. Ambrose Coll., 1921-28; prin. St. Ambrose High Sch., Davenport, 1928-29; chmn. dept. English, St. Ambrose Coll., 1936-40, pres. since Feb. 15, 1940. Dir. Tri-City Symphony Orchestra. Mem. Modern Lang. Assn., Ia. Coll.

Presidents' Assn., Davenport Chamber of Commerce, Delta Epsilon Sigma. Mem. K.C. Home: 518 W. Locust St., Davenport, Ia.

BURKE, Arthur Devries, author, prof. of dairying; b. Wheeling, W.Va., Jan. 10, 1893; s. Thomas Carrol and Anna (Little) B.; B.S., U. of Wis., 1916; M.S., Ohio State U., 1920, grad. student, 1927-28; m. Marguerite Outcalt, Feb. 1, 1921. Dairy inspr., Huntington, W.Va., 1916-17; instr. dairy dept., Ohio State U., 1919-20; asst. prof. of dairying, Okla. A. and M. Coll., 1920-22, asso. prof., 1922-29; prof. and head dairy dept., Ala. Poly. Inst., since 1929. Mem. advisory council, Sealtest, Inc., since 1935. Served as 2d and 1st lt., C.A.C., U.S. Army, 1917-19. County chmn. Am. Red Cross since 1940; apptd. welfare chmn. Lee County Defense Council, 1941; chmn. Campus Defense Council, Ala. Polytechnic Institute, 1942. Mem. American Dairy Science Assn. (former sec., v.p. and pres. Southern Sect.), International Assn. Ice Cream Manufacturers (mem. statistical research com. since 1939), Ala. Dairy Products Assn. (formerly pres., v.p., sec.), Am. Legion (comdr. Stillwater, Okla., Post 1925, Auburn, Ala., Post 1935), Alpha Gamma Rho, Gamma Sigma Delta. Democrat. Presbyterian (elder). Club: Auburn Kiwanis (pres. 1939; lt. gov. Ala., 1940). Author: Practical Ice Cream Making, 1933 revised 1945; Practical Dairy Tests, 1935; Practical Manufacture of Cultured Milks and Kindred Products, 1938. Tech. editor for Milk Dealer since 1920; Ice Cream Review since 1929. Contbr. to tech. jours. Home: Annalue Farm, Auburn, Ala.

BURKE, Billie, actress; b. Washington, D.C., Aug. 7, 1886; d. William E. and Blanche B.; ed. schs. in France and London, Eng.; m. Florenz Ziegfeld, Jr., Apr. 11, 1914. Made début as singer at Pavilion Music Hall, London, 1902, as support of Edna May in "The School Girl"; appeared in "The Duchess of Dantzic," "The Blue Moon" and "The Belle of Mayfair," London, 1906; 1st dramatic engagement as leading woman in "Mr. George," 1907, and "Mrs. Ponderbury's Past"; John Drew's leading woman, in America, in "My Wife," 1907; star in "Love Watches," Lyceum Theatre, New York, 1908, "Mrs. Dot," 1910; as Suzanne Beulemans in "Suzanne," at Lyceum Theatre, New York, 1911; as Colette in "The Runaway," 1911; in "Marriage of Convenience," 1918; starring in "Cæsar's Wife," 1919; in Booth Tarkington's "Intimate Strangers," 1921; "Rose Briar," 1923; "Annie Dear," 1924; "The Marquise" (by Noel Coward), 1927; "Happy Husbands," 1929; "Truth Game," 1930, "Vinegar Tree," 1931. Has appeared in many motion pictures including "Becky Sharp," "My American Wife," "Craig's Wife," "The Bride Wore Red," "Everybody Sing," "Wizard of Oz," "Eternally Yours."*

BURKE, Charles Henry, ex-commr. Indian affairs; Apr. 1, 1861-Apr. 7, 1944. See Vol. 20 (1938-39).

BURKE, Daniel, lawyer; b. New Berlin, N.Y., Dec. 5, 1873; s. James and Mary S. (York) B.; student Oxford (N.Y.) Acad., 1885-89; A.B., Hamilton Coll., 1893, A.M., 1894; student New York U. Law Sch., 1894-95; LL.B., N.Y. Law Sch., 1896; LL.D., Hamilton Coll., 1936; m. Kate Hull Bundy, Aug. 20, 1901; children—James Bundy, Agnes Bundy (Mrs. Henry W. Harding), Coleman. Admitted to N.Y. bar, 1896; established own office, 1899; mem. firm Burke & Burke since 1929; pres. of Conn. Mills, 1921-24; dir. Summit (N.J.) Trust Co., Martindale-Hubbell, Inc., North American Clay Co., R.T. French Co., pres. 1943-44, Atlantic Sales Corporation. Trustee Hamilton Coll. (chmn. board since 1937), Kent Place Sch.; mgr. Am. Bible Soc., pres. since 1944. Mem. Am., N.Y. State, N.Y. City bar assns., Chi Psi, Phi Beta Kappa, Phi Delta Phi. Republican. Methodist. Clubs: Wall St., National Republican (New York). Home: Fernwood Rd., Summit, N.J.; also Oxford, N.Y. Office: 72 Wall St., New York, N.Y.

BURKE, Edmund, Jr., lawyer, govt. official; b. New York, N.Y., Feb. 5, 1905; s. Edmund and Mabel Jeannette (Rule) B.; student Coll. of the City of N.Y., 1920-22; A.B., Princeton, 1924; LL.B., Harvard Law Sch., 1927; m. Marion Hopkins McDonagh, July 18, 1939; children—Edmund III, Joseph McDonagh, Jane. Admitted to New York bar, 1927; asso. with firm of Cotton, Franklin, Wright and Gordon, 1927-33; counsel, Pub. Works Adminstrn., Washington, D.C., 1933-35; attorney, Securities and Exchange Commission, 1935-39, assistant director, Reorganization Division, 1939-40, dir., 1940-41, commr., 1941-43; mem. Clark, Carr & Ellis, since 1943. Mem. 101st Cav., N.Y.N.G., 1929-32. Mem. Am. Bar Assn., Assn. of Bar of City of New York. Democrat. Catholic. Home: 1133 Park Av. Office: 120 Broadway, New York, N.Y.

BURKE, Edmund Stevenson, Jr.; b. Cleveland, O., Feb. 1, 1879; s. Edmund Stevenson and Julia (Fritz) B.; A.B., Princeton, 1900; m. Josephine Chisholm, Oct. 22, 1904; children—Josephine Chisholm (Mrs. Louis Gillespie), Parthenia (Mrs. James Lindsey Luke), Stevenson, Kathleen (Mrs. James N. Sherwin). Office boy for Corrigan, McKinney & Co., iron and steel manufacturers, 1901-02, mem. firm, 1902-07; executor and trustee, grandfather's estate, 1904-31; chmn. board and federal reserve agent Federal Reserve Bank of Cleveland to 1939, resigned. Former trustee Lakeside Hospital; former trustee University School. Republican. Presbyterian. Clubs: Union, Tavern, Kirtland, New York Yacht; Tiger Inn (Princeton); Princeton (New York). Home: "Hillbrook," Chagrin Falls, O. Office: Union Commerce Bldg., Cleveland, O.

BURKE, Edward Raymond, ex-senator; b. Runningwater, S.D., Nov. 28, 1880; s. Patrick Dorsey and Mary (Nolan) B.; A.B., Beloit Coll., 1906; LL.B., Harvard, 1911; m. Henrietta Flinn, Dec. 28, 1911; children—Beatrice, Barbara. Admitted to Neb. bar, 1911, and since in practice at Omaha; mem. 73d Congress (1933-35), 2d Neb. District; elected U.S. senator for term, 1935-41. Served as 2d lt. Air Service, U.S. Army, 1917-19. Pres. Omaha Bd. of Edn., 1927-31. Mem. Am. Bar Assn. (mem. gen. council 1928-32), Omaha Bar Assn. (pres. 1926-27). Democrat. Conglist. Home: 4907 Davenport St. Office: First Nat. Bank Bldg., Omaha, Neb.*

BURKE, George James, lawyer; b. Northfield Twp., Washtenaw County, Mich., Dec. 5, 1885; s. Anthony and Ellen (Dealy) B.; LL.B., U. of Mich., 1907; m. Edna J. Fritts, Dec. 29, 1910; children—Katherine E. (dec.), George J., H. William, Dorothy A., Martin J. Practiced at Ann Arbor, Mich., since 1907; pros. atty. of Washtenaw County, 1911-15; mem. Crime Commn. of Mich., 1933-35; state dir. for Mich. of Federal Housing Adminstrn., 1934; vice chmn. Detroit Regional Labor Bd., 1934-35; chmn. State Civil Service Commn., 1937-38 and 1941-43; pres. Citizens Mutual Auto. Ins. Co. (Howell, Mich.); counsel and dir. Ann Arbor Trust Company, Ann Arbor Bank (Ann Arbor), Mich. Life Ins. Co. (Detroit). Mem. advisory com. on rules of criminal procedure, Supreme Court of United States, since 1941; general counsel and legal advisor Office of Price Administration, Washington, D.C., 1943. Member Michigan State Troops, Co. 74, 1917-18; hon. discharged as corpl. Mem. Washtenaw County Bar Assn. (pres. 1931). Democrat. K.C. Clubs: Ann Arbor Club, Univ. of Mich. Union; Detroit Athletic. Home: 724 Tappan Av. Office: Ann Arbor Trust Bldg., Ann Arbor, Mich.

BURKE, Harold P., U.S. dist. judge; b. Rochester, N.Y., June 6, 1895; s. Peter and Jennie (Noonan) B.; LL.B., U. of Notre Dame, 1916; m. Margaret M. McKay, June 30, 1927; children—Anne, Daniel, Philip. Admitted to N.Y. bar, 1920, and practiced in Rochester; 2d dep. atty. gen. for N.Y., 1931-34; corp. counsel for Rochester, N.Y., 1934-37; U.S. dist. judge since 1937. Democrat. K.C. Club: Oak Hill Country (Rochester, N.Y.). Home: 30 Lake View Park. Address: Federal Bldg., Rochester, N.Y.

BURKE, Haslett Platt, judge; b. Monona County, Ia., Apr. 28, 1874; s. John Thomas and Clara Jane (Hardy) B.; ed. grammar and high school, Harlan, Ia.; m. Rose M. Sanner, Mar. 16, 1904. Admitted to Ia. bar, 1896, and moved to Colo. same yr.; clerk Dist. Court, Logan County, Colo., 1901-03; dist. judge 13th Jud. Dist., 1907-19; judge Supreme Court, Colo., 1919-39, chief justice, 1927 and 1937-38, reelected, 1938, for 10-yr. term; lecturer on constitutional law, Denver U. Law School, 1926-33. Chmn. bd. arbitration between Western railways and Brotherhood of Locomotive Firemen, 1927. Pres. board trustees Clayton College for Orphan Boys, Denver, 1925-26; chairman advisory board Denver Orphans' Home. Tendered appointment as United States Senator by Gov. Carr, Dec. 1941; declined. Served as corpl. 12th Co., U.S. Vol. Signal Corps, Spanish-Am. War. Mem. Am. Bar Assn., Colo. Bar Assn., Phi Alpha Delta, Acacia. Republican. Mason (33°); grand cross inspector gen. Scottish Rite in Colo., grand master of Masons of Colo., 1920-21; Elk, Red Man. Many pub. addresses on legal and hist. subjects. Home: 3500 E. 7th Av. Address: Capitol Bldg., Denver, Colo.

BURKE, John Stephen, merchant; b. Norwich, Conn., Nov. 6, 1889; s. Thomas and Bridget B.; A.B., Yale, 1912; m. Helen Churchill, Apr. 17, 1922; children—John Stephen, Thomas Churchill, Michael (dec.), Helen Patricia, Mary Churchill, Jane Marie. With B. Altman & Co., N.Y. City, since 1912, now pres.; dir. Bankers Trust Company, New York Life Insurance Co.; trustee Franklin Savings Bank. Vice president Greater New York Fund; trustee Catholic Charities of the Archdiocese of New York; vice president and trustee National Foundation for Infantile Paralysis; pres. Altman Foundation, Friedsam Foundation. Trustee, Ga. Warm Springs Foundation. Dir. Fifth Av. Assn. Catholic. Clubs: Yale, Union League, Empire State, Advertising, N.Y. Athletic (New York). Home: 46 E. 66th St. Office: 361 Fifth Av., New York, N.Y.

BURKE, John Woolfolk, ophthalmology; b. Alexandria, Va., Oct. 7, 1884; s. Julian Thompson and Esther Dashiell B.; M.D., U. of Va., 1906; m. Elizabeth Mayo Atkinson, Nov. 26, 1912; children—Elizabeth Atkinson, John Woolfolk, Eda Louise, Margaret Mayo. Practiced at Washington, D.C., since 1910; prof. ophthalmology, Georgetown Univ. Sch. of Medicine, 1925-30. Served as maj. Med. R.C., U.S.A., 1917-19. Mem. A.M.A., Am. Ophthal. Soc., D.C. Med. Soc. Episcopalian. Clubs: Metropolitan, Chevy Chase. Home: 2311 Tracy Pl. Office: 1740 M St. N.W., Washington, D.C.*

BURKE, Kenneth (Duva), author; b. Pittsburgh, Pa., May 5, 1897; s. James Leslie and Lillyan May (Duva) B.; ed. Ohio State U., Columbia; m. Lily Mary Batterham, May 19, 1919 (divorced); children—Jeanne Elspeth, Eleanor Duva, Frances Batterham; m. 2d, Elizabeth Batterham, Dec. 18, 1933; children—James Anthony, Kenneth Michael. Research work, Laura Spelman Rockefeller Memorial, 1926-27; music critic, The Dial, 1927-29; editorial work, Bureau Social Hygiene, 1928-29. Writer of stories, translations, critical articles, book reviews; music critic of The Nation, 1934-36; lectures on practice and theory of lit. criticism, New Sch. for Social Research, 1937; lectures on psychology of lit. form and on Samuel Taylor Coleridge, U. of Chicago, 1938; course in theory and practice of lit. criticism Bennington Coll., 1943-45. Winner of Dial award $2,000 for distinguished service to Am. Letters, 1928; Guggenheim Memorial fellowship, $2,000, 1935. Author: The White Oxen, 1924; Counter-Statement, 1931; Towards a Better Life, a Series of Declamations or Epistles, 1932; Permanence and Change—Anatomy of Purpose, 1935; Attitudes Toward History (Vol. I, Acceptance and Rejection; The Curve of History; Vol. II, Analysis of Symbolic Structure), 1937; Philosophy of Literary Form—Studies in Symbolic Action, 1941. Translator: Death in Venice, by Thomas Mann, 1925; Genius and Character, by Emil Ludwig, 1927; Saint Paul, by Emile Baumann, 1929. Contbr. to leading mags. Home: Andover, N.J.

BURKE, Stephen Patrick, cons. engr.; Mar. 18, 1897-March 10, 1945. See Vol. 23 (1944-45).

BURKE, Thomas A., surgeon; b. Cleveland, O., Apr. 18, 1864; s. Thomas A. and Ellen M. (Shannon) B.; A.B., Canisius Coll., Buffalo, N.Y., 1885, A.M., 1892; M.D., Western Reserve U., 1888; studied London, Eng., 1902, Vienna, 1905; m. Lillian G. McNeil, June 21, 1892; children—Eleanor, Josephine, Thomas A. Mem. staff, City Hosp., Cleveland, 1888; asst. supt., Cleveland State Hosp., 1889; visiting surgeon, St. Alexis Hosp., 1890-1902; otolaryngologist, Charity Hosp., since 1902; founder Charity Hosp. Clinic. Pres. Cleveland Column Co., Russport Land Co., Aurora Land Co.; dir. Borden Co., Wilson Rubber Co. Sec. and later pres. U.S. Bd. Med. Examiners. Mem. A.M.A., Ohio State Med. Soc., Cleveland Acad. Medicine; hon. life mem. Am. Acad. Ophthalmology and Otolaryngology. Democrat. K.C. Author of monographs on med. and ednl. topics. Home: 2666 N. Moreland Blvd. Office: Rose Bldg., Cleveland, O.*

BURKE, Thomas Henry, lawyer; b. Sheldon, N.D., Feb. 7, 1886; s. John Henry and Bridget Elizabeth (Boyle) B.; grad. Valley City (N.D.) State Normal Sch., 1905; LL.B., U. of N.D., 1908; m. Effie L. Lindstrom, Aug. 4, 1910; children—Paul LaRoy, Mary Elizabeth. Admitted to N.D. bar, 1908, and began practice at Minnewaukon; located at Hardin, Mont., 1916; removed to Billings, Mont., 1931. Mem. Mont. State Senate. Served U.S. Army, World War. Mem. Phi Delta Phi. Republican. Recognized as authority on the law of irrigation and water rights. Home: Billings, Mont.

BURKE, Thomas Joseph, judge; b. Rolla, N.D., Oct. 24, 1896; s. John and Mary (Keane) B.; student Harvard U., 1916-17, B.A., 1921; m. Louise Copenhaver, Feb. 18, 1937; children—Mary Louise, Elizabeth Ann. Admitted to N.D. bar, 1925; pvt. practice, 1925-28; asst. atty. gen. of N.D., 1928-33; pvt. practice, 1933-39; mem. N.D. Legislative Assembly, 1935-36; justice N.D. Supreme Ct. since 1939. In U.S. Naval Reserve Air Force, 1918-19; command. ensign, Mar. 1919. Mem. Am. and N.D. Bar Assns., Am. Legion. Democrat. Catholic. Elk. Home: 514 W. Thayer Av. Office: State Capitol, Bismarck, N.D.

BURKE, Victor, prof. bacteriology; b. Kent, Wash., Mar. 12, 1882; s. Harry and Sarah Eugenia (Jones) B.; A.B., Stanford, 1907, A.M., 1908, Ph.D., 1911; grad. study, Columbia, 1910; m. Georgina S. Spooner, Oct. 19, 1912. Instr. in bacteriology, Stanford, 1918-21; asst. prof. bacteriology, Wash. State Coll., 1921-23, asso. prof., 1923-25, prof. and head of dept. since 1925. Mem. Soc. Am. Bacteriologists (mem. com. on technique), Sigma Xi, Phi Kappa Phi. Democrat. Author: The Cyclogasteridæ, 1930. Bacteriol. editor Webster's New Internat. Dictionary. Contbr. research articles to tech. publs. Home: 2002 Monroe St., Pullman, Wash.

BURKE, Vincent C., postmaster; b. Louisville, Ky., Jan. 27, 1887; s. Michal J. and Mary (Doyle) B.; ed. high sch. and Spencerian Bus. Coll., Louisville; m. Julia Burns, Oct. 6, 1915; children—Mary Virginia, William V., Vincent C. Clerk Louisville post office, 1906; apptd. post office insp., Jan. 1914, dep. 1st asst. postmaster gen., May 1933; postmaster, Washington, D.C., Mar. 6, 1936. Democrat. Catholic. K.C. Home: 2900 Connecticut Av., Washington, D.C.*

BURKE, Webster H., lawyer, educator; b. Chicago, Ill., May 10, 1881; s. Edmund W. and Myra G. (Webster) B.; A.B., Northwestern U., 1902; LL.B., Chicago-Kent Coll. of Law, 1903, LL.M., 1907; m. Charlotte Thompson, June 23, 1904; children—Edmund Webster, Dorothy (deceased). Admitted to Ill. bar, 1903; member Burke, James & Burke; officer and mem. faculty Chicago-Kent Coll. of Law since 1904, dean, 1919, now pres. Mem. Am., Ill. State and Chicago bar assns., Delta Upsilon, Phi Delta Phi, Art Inst. Chicago, Chicago Hist. Soc., Am. Historical Soc. Republican. Methodist. Club: Union League. Home: 838 Sheridan Rd., Evanston, Ill. Office: 100 N. La Salle St., Chicago, Ill.

BURKET, Harlan Fessenden, lawyer; b. Findlay, O., May 15, 1860; s. Jacob F. and Pamy D. (Walters) B.; grad. Oberlin Coll., 1882, Ph.B., 1890, A.M., 1891; m. Augusta Dukes, Jan. 16, 1895; 1 son, Jacob F. Admitted to bar, 1887, and since practicing at Findlay, O.; now mem. Burket & Burket; pres. Am. Nat. Bank of Findlay; pros. atty., Hancock County, Ohio, 1891-94. V.p. Ohio Rep. League, 1889-91; mem. Am. Bar Assn., Ohio State Bar Assn. (pres. 1913-14), Ohio Archeol. and Hist. Soc., Old North West Geneal. Soc., S.A.R.; del. Universal Congress Lawyers and Jurists, St. Louis, 1904. Lutheran. Republican. Home: Findlay, O.*

BURKHALTER, Frank Elisha (bûrk'häl-tẽr), prof. journalism; b. Cotton Gin, Tex., Apr. 19, 1880; s. Pleasant Hill and Sallie (McMillan) B.; Ph.B., Baylor U., 1907; A.B., Columbia, 1908; unmarried. Newspaper reporter, Ft. Worth, Tex., 1908; staff corr. Ft. Worth Record, 1909-11; news editor Waco Tribune, 1912-13; editor Waco Morning News, 1914-15; on editorial staff San Antonio Express, 1916, Houston Chronicle, 1917; editorial and publicity dir. Tex. Agrl. and Mech. Coll., 1918; publicity dir. Southern Bapt. Conv., 1919-29; publicity dir. Baptist World Alliance, Stockholm, 1923, Toronto, 1928; sec. exec. com. Southern Baptist Conv., 1926-29; prof. journalism, Baylor U., since 1929. Pres. Southwestern Journalism Congress, 1937. Mem. Am. Assn. Teachers of Journalism, Tex. Press Assn., Southwestern Journalism Congress, Am. Assn. of Univ. Profs., Sigma Delta Chi. Baptist. Rotarian. Author: Winning the Adolescent Boy, 1935; Living Abundantly, 1942; A World Minded Church, 1945. Wrote "Texas Baptist Laymen and Their Work" in Centennial Story of Texas Baptists, 1936. Contributor to religious magazines. Home: 814 S. 4th St., Waco, Tex.

BURKHALTER, John Thomas (bûrk'häl-tẽr), U.S. Pub. Health Service; b. Warrenton, Ga., Jan. 19, 1873; s. Thomas Jefferson and Anna (Scruggs) B.; A.B., Emory Coll., Oxford, Ga., 1895; student med. dept. U. of Ga., 1896-97, U. of Baltimore, 1897-98; M.D., Md. Med. Coll., Baltimore, 1899; m. Lillian Johnson, Jan. 2, 1901; children—Helen (wife of Dr. Julian A. Quattlebaum), John (dec.), Preston Brooks, Frances, Lillian (Mrs. River Worrell); m. 2d, Louise Howell, Dec. 18, 1916. Commd. asst. surgeon, U.S. P.H.S., 1900, passed asst. surgeon, 1906, surgeon, 1914, med. dir., 1930; served as med. officer in charge quarantine stations and marine hosps.; retired, 1933; asso. prof. tropical diseases, U. of Ala., 1914-20, prof. medicine, 1918-20. Former mem. bd. dirs. Health Center (Savannah); mem. Am. Red Cross (Savannah Chapter), Chatham-Savannah Tuberculosis Assn., Med. Dept. of the Corolla, U. of Ala., dedicated in his honor, 1920. Mem. A.M.A., Alpha Tau Omega. Democrat. Methodist. Club: Savannah Golf (Savannah, Ga.). Home: 704 E. 46th St., Savannah, Ga.

BURKHART, Roy Abram, clergyman; b. Newville, Pa., Aug. 28, 1895; s. John Diller and Ellen (Gutshall) B.; grad. Shippenburg Teachers State Normal Sch., 1917; A.B., Otterbein College, 1927, D.D., 1937; M.A., U. of Chicago, Ph.D., 1936; m. Hazel Shover, Aug. 24, 1918; children—William, Eugene, Jeanne. Prin. Mechanicsburg (Pa.) High Sch., 1919-21; supt. South Middleton Vocational Sch., Boiling Springs, Pa., 1921-23; nat. dir. youth work, United Brethren Ch., Dayton, O., 1923-27; asso. dir. youth work and dir. camps and schs. Internat. Council of Religious Edn., Chicago, Ill., 1927-35; ordained to ministry of Congl. Christian Ch., 1929; pastor, First Community Ch., Columbus, O., since 1935. One of organizers and first sec. United Christian Youth Movement in North America. Mem. bd. trustees Internat. Council Religious Edn.; mem. com. on home and marriage Fed. Council of Chs. Mem. Rotary Club; hon. mem. Kiwanis Club. Condr. radio program, The Lighted Window, 8 yrs. Author: From Friendship to Marriage, 1927; Understanding Youth, 1938; Youth and the Way of Jesus, 1939; Guide for a Man and Women Looking Toward Marriage, 1943; The Church and the Returning Soldier, 1945. Lecturer at universities, colleges, nat. religious meetings, theol. sems., Contbr. to religious and secular mags. Home: 1556 Cambridge Blvd., Columbus, O.

BURKHOLDER, Charles Harvey (bûrk'hōl-dẽr), business executive, Art Institute of Chicago; b. Hamilton, Ont., Can., May 28, 1876; s. Joel W. and Catherine (Taylor) B.; ed. high schs., Hamilton, Ont., and Chicago; Dr. Fine Arts, Art Institute of Chicago, 1945; m. Clara Magnuson, June 21, 1916. Came to U.S., 1894, naturalized citizen 1904; became office mgr. Art Inst. Chicago, 1901, curator of exhbns., 1916-20, secretary and business manager, 1920-38, dir. of finance and operation and sec. bd. of trustees since May 1, 1938, also business mgr. Lecturer on art, 1910-20. Republican. Methodist. Home: Oak Park, Ill. Office: Art Institute, Chicago, Ill.

BURKHOLDER, Charles Irvine, public utilities; b. Sterling, Ill., Oct. 9, 1872; s. Christian and Mary Parsons (Irvine) B.; B.S. in E.E., U. of Wis., 1896; E.D., N.C. State Coll., 1938; m. Clara Sauter, Oct. 10, 1898. Machinist Diamond Meter Co., Peoria, Ill., 1897-98; testing dept. Gen Elec. Co., Schenectady, 1898-1900, asst. to elec. supt., 1900-06; operating supt. Duke Power Co. (formerly Southern Power Co.), Charlotte, N.C., 1906-12, gen. mgr. since 1912, v.p. since 1917, chief engr. since 1935, dir. since 1920; trustee Duke Endowment; dir. Wateree Power Co., Western Carolina Power Co., Catawba Mfg. & Electric Power Co. Fellow Am. Inst. E.E., mem. Am. Soc. M.E., Omicron Delta Kappa, Phi Gamma Delta. Club: Country (Charlotte, N.C.). Home: 801 Ardsley Rd., Charlotte, N.C. Office: Charlotte, N.C.*

BURKHOLDER, Joseph L., civ. engr.; b. Roanoke, Ill., Oct. 11, 1884; s. Joseph and Susan Mary (Finney) B.; grad. Fairmount Acad., Wichita, Kan., 1902; student Fairmount Coll. (now Wichita U.), 1902-03, U. of Kan., 1904-07; m. Rebecca E. Moody, May 27, 1911; children—Jane, Elizabeth Sue, Dorothy, Margaret, Joseph Finney. With Santa Fe Ry. in various constrn. and sub-engring. capacities, 1905-09; served in U.S. reclamation service, 1910-22, on Boise (Idaho) Project, later on Rio Grande Project; engr. in charge drainage, office of chief engr., Denver, Colo., 1919-22; asst. adminstr., in charge engring. and constrn., Barahona Project, Dominican Republic (irrigated sugar development), 1922-24; resident engr. C. E. Jocoby Engring. Co. on North Wichita (Kan.) Drainage and Flood Control Dist., 1925-26; chief engr. Middle Rio Grande Conservancy Dist., 1926-33; asst. gen. mgr. Metropolitan Water Dist. of Southern Calif., 1933-39; senior engr. Internat. Boundary Commn., U.S. and Mexico, 1939-41; operating mgr. Arundel Corp., Consolidated Engring. Co., Inc., and Hardaway Contracting Co., San Juan, Puerto Rico, since July 1942. Mem. Am. Soc. C.E. (past pres. N.M. sect.), Sigma Chi, Sigma Tau. Home: Ocean View, Apt. A, Condado, San Juan, P.R.*

BURKHOLDER, Ralph, editor; b. Canada, Kan., Nov. 30, 1901; s. Abraham and Alice (Weber) B.; A.B., Washburn Coll., 1923; A.M., Columbia U., 1924; married. Reporter for Topeka State Journal, 1924-25, editorial writer, 1926; asso. prof. journalism, Washburn Coll., 1927, 28; night city editor Cleveland Press, 1929, aviation editor, 1930, polit. editor, 1931-33, financial writer, 1934, editorial writer, 1935-36, chief editorial writer, 1937; editor Akron Times-Press, 1937-38, The Indianapolis Times, 1938-42; asst. chief postal censor, Office of Censorship, 1942, 1943. Editor-in-chief The Columbus Citizen, 1944-45. Mem. Evang. Ch. Mason. Clubs: Indianapolis Athletic, Country of Indianapolis, Columbia (Indianapolis); Cleveland Yacht. Home: Nashville, Indiana. Office: 34 No. Third St., Columbus, Ohio.

BURLEIGH, Cecil (bûr'lē), violinist, composer; b. Wyoming, N.Y., Apr. 17, 1885; s. Lewis Edward and Nellie (Babcock) B.; studied with Anton Witek, Max Grunberg and Hugo Leichtentritt, Berlin, 1903-05; studied with Emile Sauret and Felix Borowski, Chicago Musical Coll., 1906-08, with Leopold Auer, New York City, 1919-21. Hon. doctorate in music (for composition) from Am. Conservatory of Music, Chicago, 1938; m. 2d, Jessie Meredith Jennings, May 25, 1940. Instr., U. of Mont., 1914-19; concert work, New York City, 1919-21; head violin and composition depts., U. of Wis., since 1921. Mem. Sinfonia, Nat. Assn. of Composers and Conductors, Bohemians (N.Y. City), Am. Soc. of Composers, Authors and Publishers, Pi Kappa Lambda. Compositions: 35 piano works, including Ballad of Early New England, Three Mood Pictures, and Sonnets of Autumn; 34 songs, including Break, Break, Break; The Lighthouse; Wings; Sunrise; Song of the Brook; 92 violin works, including 3 concertos, 2 sonatas (Ascension, and St. Paul), Rocky Mountain Sketches, Indian Sketches, Prairie Sketches; for full orchestra, Mountain Pictures, and Evangeline. Home: Kennedy Manor, Madison, Wis.

BURLEIGH, Harry T., singer, composer, Baritone soloist St. George's P.E. Ch., 44 yrs.; has toured U.S. and many foreign countries appearing before many distinguished audiences. Composed or arranged numerous negro spirituals. Address: care St. George's P.E. Ch., New York, N.Y.*

BURLEW, Ebert Keiser (bûr-lōō'); asst. secretary Interior (retired); b. Sunbury, Pa., Dec. 27, 1885; s. John Raker and Lillie Cecelia (Gemberling) B.; ed. at pub. high sch., business coll. and by pvt. tutor; LL.B., Washington Coll. of Law, 1921; m. Marion K. Swalm, 1907 (died 1915); 1 son, John Swalm; m. 2d, Lydia J. Cherot, Apr. 30, 1917. Sec. to pres. of Grit Publishing Company, Williamsport, Pa., 1908-09; with P. F. Collier & Sons, 1909-10; office of Adj. Gen., War Dept., 1910-14; in Post Office Dept., 1914-23, sec. to 3d asst. postmaster gen., 1917-22, confidential clk. to postmaster gen., 1921; private sec. to postmaster gen., 1922-23; administrative asst. Dept. of Interior, 1923-38; 1st asst. sec. of the Interior, 1938-43, resigned; admitted to Dist. of Columbia bar, 1921; bar of Supreme Court of U.S., 1925. Baptist. Mason. Club: University. Address: 740 N.E. 90th St., Miami, Fla.

BURLEY, Ralph F., vice pres. National Gypsum Co.; b. Buffalo, N.Y., Nov. 16, 1895; s. William and Harriett (Forrester) Burley. With the Beaver Board Co., Buffalo, 11 years; with the Nat. Gypsum Co., Buffalo, since 1926, now v.p. in charge of sales. Clubs: Buffalo, Buffalo Athletic; Wanakah (N.Y.) Country. Home: Wanakah, N.Y. (Post Office: Hamburg, N.Y.). Office: 325 Delaware Av., Buffalo, N.Y.

BURLIN, Paul (bûr'lin), artist; b. N.Y. City, Sept. 10, 1886; s. Jack and Julia (Samuels) B.; ed. New York and London, Eng.; m. Natalie, d. late Edward Curtis, of N.Y. City, July 25, 1917; m. 2d, Margot Koop, 1925; 1 dau., Barbara; m. 3d, Helen Strauss, 1937. Represented in Whitney Museum of American Art and the Museum of Modern Art, Denver Art Museum, and private collections of Sam Lewisohn, Franz Hirschland, Bernard Reis (all of New York). Has exhibited at the important shows, including London Tri-national, Internat. at Venice, Pittsburgh International, Corcoran Galleries, Pennsylvania Academy of Fine Arts, Museum of Modern Art (40 Living Americans Exhbn.). Had one-man show, Asso. Am. Artists, N.Y. City, Apr. 1942, 2d one-man show, Apr. 1943; acquisition in collection of Museum of Modern Art, N.Y., also in collection of Milton Lowenthal, N.Y.; article and reproductions in "Experiencing American"; pictures, also in "New Frontiers in American Painting," 1943. First prize ($2,500), Pepsi-Cola contest, 1945. Home: Woodstock, N.Y. Address: 230 E. 49th St., New York, N.Y.

BURLING, Edward Burnham, lawyer; b. Eldora, Hardin County, Iowa, Feb. 1, 1870; s. Edward and Lucy (Burnham) B.; A.B., Grinnell (Ia.) Coll., 1890; A.B., Harvard, 1891; LL.B. and A.M., 1894; m. Louise Peasley, Nov. 9, 1902; children—Edward, John L. Admitted to Ill. bar, 1895; mem. Bentley & Burling until 1915, Bentley, Burling & Kumler, 1915-17; chief counsel U.S. Shipping Bd., Aug. 1917-Jan. 1, 1919; mem. Covington, Burling, Rublee, Acheson and Shorb, Washington, since Jan. 1919. Mem. Am. Bar Assn. Home: 2900 Benton Place. Office: Union Trust Bldg., Washington, D.C.

BURLINGAME, Anne Elizabeth (bûr'ling-gām), author; b. East Springfield, N.Y.; d. Billings Grinnell and Anne Elizabeth Lay (Walrath) Burlingame; prep. edn., Cherry Valley (N.Y.) Pvt. Acad.; A.B., Syracuse U., 1900; A.M., Columbia, 1910, Ph.D., 1920. Asst. asso. prof. history, Hunter Coll., 1917-35; resigned to devote time to writing and travel. Mem. Am. Hist. Assn., Am. Assn. Univ. Profs., Acad. Polit. Science, Am. Assn. Univ. Women, Kappa Alpha Theta, Alpha Chi Alpha, D.A.R. Democrat. Episcopalian. Clubs: Barnard, Women's University. Author: The Battle of the Books in its Historical Setting, 1920; Condorcet, The Torchbearer of the French Revolution—An Interpretation of his Life and Thought, 1930. Contbr. verse and articles to mags. Address: Women's University Club, Hotel Biltmore, New York, N.Y.

BURLINGAME, C. Charles, psychiatrist, univ. prof.; b. Rockford, Ill., Oct. 27, 1885; s. Charles Henry Camlin and Ella S. F. (Dagwell) B.; ed. in public schs., Rockford, Ill., and private tutors; M.D., Ill. Gen. Med. Coll., Chicago, 1908; m. Ruth Beardsley Parsons, Dec. 31, 1912. Asst. phys. Westboro (Mass.) State Hosp., 1908-12; med. dir., asst. supt. and actg. supt. Fergus Falls (Minn.) State Hosp., 1912-15; industrial psychiatrist, Cheney Bros., Manchester, Conn., 1915-17 and 1919-21; exec. officer joint administrative bd. of Columbia Univ.-Presbyn. Hosp. Med. Center, N.Y. City, 1921-28; exec. vice pres. Presbyn. Hosp., N.Y. City, 1923-35; in private psychiatric practice in N.Y. City, 1925-31; hosp. consultant to govt. of Uruguay and other S. Am. and European countries since 1925; psychiatrist in chief and president, Institute of Living (formerly Neuro-Psychiatric Inst. of the Hartford Retreat); asso. in psychiatry, Columbia U., since 1932; consultant in psychiatry U.S. Vets. Hosp., Newington, Conn., since 1931, Neurol. Inst., N.Y. City, 1932-39 (now mem. courtesy staff); attending psychiatrist Vanderbilt Clinic, N.Y. City, 1932-34, asso. attending psychiatrist since 1934; attending neuropsychiatrist, Vet. Home & Hosp. Commn., Conn.; consultant in psychiatry St. Francis Hosp., Hartford, Conn., since 1933; consultant in psychiatry Charlotte Hungerford Hosp., Torrington, Conn., since 1934; clin. prof. psychiatry and mental hygiene, Yale Univ., 1936-38; consultant Hosp. of St. Raphael, New Haven; mem. courtesy staff Doctors Hospital, New York City. Served as 1st lt., capt., maj. and lt. col., U.S. Army Med. Corps, A.E.F.; dir. Med. and Surg. Sec. Dept. Mil. Affairs, Bureau Hosp. Adminstrn., Med. and Surg. Dept. Am. Red Cross in France; vice chmn. bd. dirs. Research Council on Problems of Alcohol. Awarded certificate from Am. Bd. Psychiatry and Neurology; chmn. Adv. Med. Bd. in America of Am. Hosp. in Paris; chmn. Salmon com. for psychiatry and mental hygiene, N.Y. Acad. Medicine. Fellow Am. Coll. Physicians; mem. N.Y. Acad. Med. (sect. neurology and psychiatry, American Society for Research in Psychosomatic Problems (chmn. com. on indsl. medicine), A.M.A., Am. Med. Editors and Authors Assn., Assn. for Research in Nervous and Mental Diseases, Assn. for Study Internal Secretions, Am. Psychiatric Assn. (chmn. Com. Pub. Edn.), N.Y. Psychiatric Soc., N.Y. Neurol. Soc., N.Y. Soc. for Clin. Psychiatry, N.Y. State Med. Soc., N.Y. County Med. Soc.; New Eng. Soc. Psychiatry, Conn. State Med. Soc., Conn. Soc. for Psychiatry, Conn. Soc. for Mental Hygiene (v.p. 1938-40), Conn. Occupational Therapy Assn. (pres. 1933-35; dir. since 1935), Hartford Co. Med. Soc., Hartford Med. Soc. (adv. com.), Central Neuro-Psychiatric Hosp. Assn., 1942, Pan-Am. Med. Assn., Pi Upsilon Rho. Chmn. subcom., on psychiatry, Nat. Assn. of Mfrs., hon. mem. Nat. Conf. Bd. Phys. and Surgeons in Industry, New Eng. Conf. Indusl. Phys. and Surgs., com. to govn. licensing of practicing phychologists (State Board of Education), member National Faculty in Psychiatry of War-time Grad. Med. Mtgns., July

1943, American Society of French Legion of Honor, Council on Foreign Relations, American Legion Awarded Gold Medal of Honor (France), Legion of Honor (France), Order University of Palms (French Academy), Officer Order St. George and Notre Dame de Mont Carmel (France), National Eagle (Poland), Revolution Medal (Czechoslovakia), Citation for conspicuous and meritorious service with A.E.F. (U.S.). Mem. Comm. to Study Conn. Laws and Facilities pertaining to the Prevention, Treatment and Care of Mental Diseases and Defects and Allied Problems. Commn. to Survey the Human Resources of Conn. Chmn. Com. for Formulating Standards for School Psychologists, Conn. State Bd. of Edn. Clubs: Union, Yale, Columbia University, Columbia University Faculty, Vidonian (New York); Sleepy Hollow Country (Scarborough-on-Hudson); Hartford, Hartford Golf, Twentieth Century (Hartford); Bohemian (San Francisco); 100,000 Mile; Graduate (Yale). Home: 11 Fernwood Rd., West Hartford, Conn.; and 610 Park Av., New York, N.Y. Office: 200 Retreat Av., Hartford, Conn.; The Mayfair House, 610 Park Av., New York 21, N.Y.; and 459 Marlborough St., Boston, Mass.

BURLINGAME, Frances Marie, coll. dean; b. Great Falls, Mont., Nov. 16, 1895; d. James Montgomery and Amy O'Neal (Gregg) Burlingame; A.B., Radcliffe Coll., 1918; student Mass. Inst. Tech., 1918-19; Ed.M., Harvard, 1924, Ed.D., 1926; grad. student Bryn Mawr Coll., 1928-29, San Marcos U., Lima, Peru, summer 1941; unmarried. Teacher of science and mathematics, Harlowton (Mont.) High Sch., 1919-22; science instr., Ferry Hall, Lake Forest, Ill., 1922-23; asst. in edn., Wellesley Coll., 1925-26; asst. prof. edn. and psychology, Swarthmore (Pa.) Coll., 1926-30; teacher, Hampton (Va.) Inst., summers 1928, 29; asst. prof. of edn., Claremont (Calif.) Colls., summer 1930; consultant in psychology, Friends Schs. of Phila. Yearly Meeting, 1927-29; dean and prof. psychology, Elmira (N.Y.) Coll. since 1930; visiting prof. of psychology, U. of Chile, summer 1939. Mem. bd. dirs. Child and Family Welfare Assn., Elmira; mem. advisory council Girl Scouts. Mem. N.E.A., Prog. Edn. Assn., Nat. Assn. Deans of Women, N.Y. State Deans Assn., Harvard Teachers Assn., Radcliffe Alumnae Assn., Am. Assn. Univ. Women, Delta Kappa Gamma, Phi Beta Kappa. Home: 5 Campus Oval, Elmira, N.Y.*

BURLINGAME, Leonas Lancelot, prof. biology; b. Guernsey County, O., Aug. 25, 1876; s. Gorton and Nancy Jane (Hamilton) B.; Ph.B., Ohio Northern U., 1901; A.B., U. of Chicago, 1906, Ph.D., 1908; m. Anna Irene Lesh, Jan. 1, 1902; children—Edith Mildred, Anna Lucile (Mrs. Howard Day). Prof. biology and geology, Ohio Northern U., 1902-04; asst. in botany, U. of Chicago, 1906-08; instr. in botany, Stanford, 1908-09, asst. prof., 1909-16; asso. prof., 1916-24, professor biology, 1924-41; professor emeritus since 1941; acting professor zoölogy, University of Oregon, summers 1924, 25. Field asst. U.S. Department Agr., 1918. Mem. A.A.A.S., Bot. Soc. America, Genetics Soc. of America, Am. Genetics Soc., Am. Eugenics Soc., Assn. for Research in Human Heredity, Am. Naturalists, Western Naturalists, Am. Assn. Univ. Profs., Sigma Xi, Phi Beta Kappa; fellow Calif. Acad. Sciences. Author: General Biology, 1921; Heredity and Social Problems, 1940. Also numerous scientific papers. Address: 426 Jordan Hall, Stanford University, Palo Alto, Calif.

BURLINGAME, (William) Roger, author, editor; b. N.Y. City, May 7, 1889; s. Edward Livermore and Ella Frances (Badger) B.; prep. edn., Morristown (N.J.) Sch., 1905-09; A.B., Harvard, 1913; m. Ann Watkins, September 29, 1933. On staff The Independent, 1913-14; with Charles Scribner's Sons, pubs., 1914-26; free-lance writer since 1926. Office of War Information, 1942-43; corr. European and Mediterranean theaters, 1945. Served as 1st lt., 308th Machine Gun Bat., A.E.F., 1918-19; participated in Meuse-Argonne offensive. Episcopalian. Clubs: Century, Harvard. Author: You Too, 1924; Susan Shane, 1926; High Thursday, 1928; The Heir, 1930; Peace Veterans, 1932; Cartwheels, 1934; Three Bags Full, 1936; March of the Iron Men, 1938; Engines of Democracy, 1940; Whittling Boy: The Story of Eli Whitney, 1941; Victory Without Peace (with Alden Stevens) 1944. Contbr. articles to Dictionary Am. History and Dictionary Am. Biography; also verse, short stories and articles to mags. Address: 7 W. 43d St., New York, N.Y.

BURLINGHAM, Charles, lawyer; b. New York, N.Y., June 8, 1884; s. Charles C. and Louisa (Lawrence) B.; A.B., Harvard, 1906, LL.B., 1908; m. Cora Weir Carlin, April 2, 1929; 1 son, Charles, Jr. Admitted to N.Y. bar, 1908; mem. firm Burlingham, Veeder, Clark & Hupper and its predecessors since 1912. Trustee, Cathedral St. John the Divine; trustee, sec., Community Service Soc. of N.Y. Mem. com. on agency admission and fund distribution, Greater New York Fund. Mem. N.Y. State Bar Assn., Assn. Bar City of N.Y., Maritime Law Assn., S.R., Conn. Soc. of Cincinnati. Democrat. Episcopalian. Clubs: Century, Harvard, Downtown (New York). Home: 1220 Park Av., New York 28. Office: 27 William St., New York 5, N.Y.

BURLINGHAM, Charles C(ulp) (bûr'ling-hăm), lawyer; b. Plainfield, N.J., Aug. 31, 1858; s. Aaron Hale (D.D.) and Emma (Starr) B.; A.B., Harvard 1879; LL.B., Columbia, 1881; LL.D., Williams, 1931, Columbia, 1933, Harvard, 1934; m. Louisa W. Lawrence, Sept. 29, 1883 (died Dec. 7, 1937); children—Charles, Anne Hoe, Robert (dec.). Admitted to bar, 1881; mem. Burlingham, Veeder, Clark & Hupper. Mem. Am. and N.Y. State bar assns., Assn. Bar City of N.Y. (pres. 1929-31), N.Y. County Law Assn., Am. Law Inst., Internat. Law Assn., Maritime Law Assn. of U.S., Comité Maritime International; chmn. Com. on Research in Internat. Law (auspices Harvard Law Sch.); former pres. N.Y. Bd. of Edn., N.Y. Welfare Council, Harvard Alumni Assn., Columbia Law School Alumni Assn. Democrat. Episcopalian. Mem. Phi Beta Kappa. Clubs: Century, Harvard, Downtown. Home: 860 Park Av. Office: 27 William St., New York, N.Y.*

BURLINGHAM, Louis Herbert, hospital adminstrn.; b. Willimantic, Connecticut, Feb. 18, 1880; s. William Herbert and Maria J. (Stoughton) B.; A.B., Yale, 1902; M.D., Johns Hopkins, 1906; m. Grace Semple, Sept. 19, 1921. House Officer Mass. Gen. Hosp., Boston, 1906-07, asst. resident physician and asst. adminstr., 1907-12; asst. supt. Peter Bent Brigham Hosp., Boston, 1912-17; administrator St. Louis Children's Hosp., 1917-25; supt. Barnes Hosp., St. Louis, 1917-39; lecturer on hosp. adminstrn., Washington U. Med. Sch., 1917-39; formerly asso. editor Modern Hospital. Mem. Med. Council U.S. Vets. Bur.; formerly trustee St. Louis Community Fund; formerly dir. Bur. for Homeless Men. Mem. American College of Hospital Administrators, Am. Hosp. Assn. (trustee 1919-24; pres. 1928), Mo. Hosp. Assn. (former pres.), Phi Beta Pi; hon. mem. Am. Dietetic Assn. Republican. Methodist. Club: Med. Superintendents. Home: Congress Hotel, 275 Union Blvd., St. Louis, Mo.

BURLISON, William L. (bûr'lĭ-sŭn), agronomist; b. Harrison, Ark., Sept. 3, 1882; s. William Washington and Amanda (Pettit) B.; B.S., Okla., Agrl. and Mech. Coll., 1905; M.S., U. of Ill., 1908, Ph.D., 1915; D.Agr., Okla. Agrl. and Mech. Coll., 1927; m. Flossy Belle Lewis, May 19, 1909; children—Mildred Elvessa (dec.), Lewis Eugene, Ruth Helen, Margaret Allene Burlison-Hannah, David George. Assistant agronomist, 1906-08, assistant professor, 1908-10, Oklahoma Agricultural and Mechanical College; associate editor Orange Judd Weeklies, 1910-12; associate in crop production, 1912-15, asso. prof., 1915-18, prof. since 1918, head of dept. since 1920, U. of Ill. mem. Ill. Agrl. War Bd., World War I; comdr. University Civilian Defense Corps, World War II. Fellow Am. Soc. Agronomy (pres. 1927); mem. bd. govs. Nat. Farm Chemurgic Council; mem. Sigma Xi, Alpha Zeta Pi, Delta Epsilon, Acacia Gamma Sigma Delta, Phi Kappa Phi, Alpha Pi Omega, Alpha Tau Alpha, Phi Sigma Biol. Soc., Kiwanis. Pres. Am. Soybean Assn. since 1930. Methodist. Mason. Author of numerous agrl. bulls. and articles. Home: 502 Michigan Av., Urbana, Illinois.

BURLIUK, David Davidovich (bûr'lĭ-ōōk), artist, poet, writer; b. Charkov, Russia (Ukrainia), July 9, 1882; s. David Feodorovich and Ludmila Josefovna B.; ed. in art schools, Kazan, 1898-1902, Bavaria, 1902-05, Paris, 1906, Odessa, 1911, Moscow, 1911-14; m. Mary Elenevsky, 1912; children—David, Nicholas. Founder (with W. Mayakovsky and W. Kamiensky) Futurist Art movement in Russia, 1911. Came to United States, 1922, naturalized, 1930. Exhibited at Brooklyn Museum, 1923; Sesquicentennial Exhibition, Phila., 1926; and many others. Works owned by H. N. Abrams, J. H. Hirshhorn, H. Shulman, Harry Solomon, K. S. Drier (N.Y.), W. Azehsberg, Dr. L. M. Maitlan, Alfred Newman (Calif.), Phillips Mem. Gallery, Washington, D.C., and many others. Ed. art, literary, musical sect. of "Russky Golos," Russian daily, New York, since 1923. Author of booklets on art and co-publisher with Mary Burliuk of art magazine, "Color and Rhyme." Address: Hampton Bays, L.I., N.Y.; and ACA Galleries, 63 E. 57th St., New York, N.Y.

BURMAN, Ben Lucien, writer; b. Covington, Ky., Dec. 12, 1895; s. Sam and Minna B.; A.B., Harvard, 1920; m. Alice Caddy, Sept. 19, 1927. Began as reporter Boston Herald, 1920; asst. city editor Cincinnati Times Star, 1921; spl. writer New York Sunday World, 1922. Staff contbr. N.E.A. (Scripps Howard Newspapers), 1927. Wrote literary revs. for The Nation and other publs. Served as mem. 2d Div., A.E.F., severely wounded at Soissons, France, July 1918. Mem. bd. dirs. Authors' League of America, P.E.N. Author: Mississippi, 1929 (filmed under title "Heaven on Earth" 1931); Steamboat Round the Bend, 1933 (filmed starring Will Rogers 1935); Blow for a Landing, 1938 (awarded Southern Authors prize for most distinguished Southern book, 1939); Big River to Cross, 1940; Miracle on the Congo, 1942; Rooster Crows for Day, 1945. War correspondent, 1941. Address: care Authors' League of America, 6 E. 39th St., New York, N.Y.

BURNAM, see also Burnham.

BURNAM, Curtis Field, surgeon, radiologist; b. Richmond, Ky., Jan. 17, 1877; s. Anthony Rollins and Margaret (Summers) B.; A.B., Central U., Ky., 1895; M.D., Johns Hopkins, 1900; m. Florence Overall, Oct. 10, 1908. Resident gynecologist, Johns Hopkins Hosp., 1900-05, later asso. gynecologist, Johns Hopkins Hosp., and asso. in gynecology Johns Hopkins Med. Sch. until 1912; surgeon and radiologist Howard A. Kelly Hosp., Baltimore; visiting physician in ray therapy, Johns Hopkins Hosp. and asso. prof. surgery, Johns Hopkins Med. Sch. Fellow Am. Coll. Surgeons; member A.M.A., Med. and Chirurg. Faculty of Md., Am. Gynecol. Soc., Am. Urol. Assn., Southern Surg. Assn., Southern Med. Assn., Am. Radium Soc., Am. Coll. Radiology. Presbyterian. Club: Elkridge Hunt. Author: (with Howard Atwood Kelly) Diseases of the Kidneys, Ureters and Bladder, 1914, and of many med. papers. Office: 1418 Eutaw Pl., Baltimore, Md.

BURNELL, Nathaniel A., army officer; b. Westbrook, Me., Sept. 13, 1897; s. John Phinney and Charlotte (Lawrence) B.; B.S., U.S. Mil. Acad., 1918; grad. Coast Arty. Sch., basic course, 1920, battery officers course, 32, advanced gunnery, 33; Army War Coll., 1940; grad. Command and Gen. Staff School, 1939; m. Aderie H. Soelberg, June 30, 1921; 1 dau., Anne Louise. Commd. 2d lt., C.A.C., Nov. 1918, and advanced through the grades to brig. gen., Sept. 1943; on Gen. Staff Corps, 1940-42. Decorated Legion of Merit, 1945. Address: The War Dept., Washington 25, D.C.

BURNELL, Ray Lawrence, army officer; b. Maine, June 28, 1891; B.S. in Civil Engring, Iowa State Coll. Agr. and Mech. Arts, 1928; grad. F.A. Sch., battery officers course, 1923, Command and Gen. Staff Sch., 1931. Commd. 2d lt., U.S. Army, 1917, and advanced through the grades to brig. gen., 1945. Address: War Department, Washington 25, D.C.

BURNET, Duncan, librarian. See Vol. 23 (1944-45).*

BURNETT, Charles Theodore (bûr-nĕt'), professor psychology, emeritus: b. Springfield, Massachusetts, June 24, 1873; s. Charles Martin and Alice (Munyan) B.; A.B., Amherst, 1895, L.H.D., 1930; Bowdoin L.H.D., 1944; Ph.D., Harvard, 1903; m. Sue Winchell, Dec. 16, 1914; children—David Winchell, Bettina and Audrey (twins). Began as instr. in psychology, Bowdoin Coll., 1904, prof. psychology since 1909. Fellow A.A.A.S.; mem. Am. Psychol. Assn., Psi Upsilon, Phi Beta Kappa. Democrat. Conglist. Author: Splitting the Mind, 1925; Hyde of Bowdoin, 1931. Home: Brunswick, Me.

BURNETT, Paul Moreton, life ins.; Jan. 18, 1867-Oct. 30, 1944. See Vol. 23 (1944-45).

BURNETT, Whit, editor, writer; b. Salt Lake City, Utah, Aug. 14, 1899; s. Benjamin James and Anna Marian (Christensen) B.; student U. of Southern Calif., 1918, U. of Utah, 1920, U. of Calif., 1921; m. Martha Foley, June 6, 1930; 1 son, David; m. 2d, Hallie Southgate Abbett, 1942; 1 son, John. Reporter, Salt Lake newspapers, 1916; reporter on Evening Express, Los Angeles, 1918; editor Asso. Press, Los Angeles, 1919-20, San Francisco, 1921, asst. city editor, New York, 1926-27; city editor, N.Y. Herald, Paris edition, 1927-28; organizer Balkan news service for N.Y. Sun Fgn. Service and Consol. Press, Vienna, Austria, 1929-31; founder, with Martha Foley, of mag. Story, Vienna, 1931, transferred mag. to New York, 1933; editor of The Story Press; instr. advanced short story, Columbia Univ., 1936-43, Queens College, 1940. Charter mem. Anglo-Am. Press Assn. of Vienna, also Overseas Press Club, N.Y.; secretary P.E.N., American Center, 1944-45. Editor (with Martha Foley): A Story Anthology, 1933, Story in America (2d anthology from Story), 1934; The Flying Yorkshireman, A Book of Novellas, 1937. Editor: This Is My Best, anthology of 93 of America's greatest living authors, 1942; Two Bottles of Relish, a book of strange stories, 1942; The Seas of God, great stories of the human spirit, 1944; Time To Be Young, 1945; The Story Pocket Book, 1945; editor and collaborator on This Is My Best, radio series, 1944-45. Author: The Maker of Signs (short stories), 1934, The Literary Life and the Hell With It (essays), 1939; Immortal Bachelor, The Love Story of Robert Burns (with John Pen), 1942; contbr. articles and stories to mags. Home: 62 E. 90th St. Office: 432 Fourth Av., New York, N.Y.

BURNETT, William Riley, author; b. Springfield, O., Nov. 25, 1899; s. Theodore Addison and Emily Updike Colwell (Morgan) B.; ed. East High Sch., Columbus, O., 1914-17, Miami Mil. Inst., Germantown, O., 1917-19 (grad.), Ohio State U., 1919-20; m. 2d, Whitney Forbes Johnstone. Statis. State of Ohio, 1921-27; writer since 1928. Received O. Henry Memorial award for best short story, 1930. Democrat. Episcopalian. Clubs: Players (N.Y.); Writers (Hollywood, Calif.), P.E.N. (Internat.); Acad. of Motion Picture Arts and Sci. Author: Little Caesar, 1929; Iron Man, 1930; Saint Johnson, 1930; The Silver Eagle, 1931; The Giant Swing, 1932; Dark Hazard, 1933; Goodbye to the Past, 1934; The Goodhues of Sinking Creek, 1934; King Cole, 1936; The Dark Command, 1938; High Sierra, 1940; The Quick Brown Fox, 1942; Nobody Lives Forever, 1944; Tomorrow's Another Day, 1945. Contbr. fiction to Harpers, Scribner's, etc. Has received 3 book club selections: Little Caesar (Literary Guild); Iron Man, Dark Hazard (Book of the Month). Little Caesar translated into 6 langs. Home: 900 Stradella Rd., Bel-Air, West Los Angeles, Calif.

BURNHAM, see also Burnam.

BURNHAM, Daniel Hudson (bûrn'ăm), architect; b. Chicago, Ill., Feb. 22, 1886; s. Daniel Hudson and Margaret (Sherman) B.; ed. Middlesex Sch., Concord,

Mass.; special work in architecture, Lawrence Scientific Sch. (Harvard); m. Helen Otis, June 21, 1913; 1 son, Daniel H. III. Partner with father in firm of D. H. Burnham & Co. until his father's death, 1912; re-established D. H. Burnham & Co., 1917; changed firm to Burnham and Hammond, Inc., 1933; firm architects of Bankers' Bldg., Carson, Pirie, Scott & Co.'s Men's Store, Carbide & Carbon Bldg., Burnham Bldg. and others; pres. Chicago Regional Planning Assn. Mem. Ill. Post War Planning Commission, Cook County Forest Preserve Ad. Com. Fellow Am. Inst. Architects. Republican. Presbyterian. Clubs: Commercial (Chicago); Lake Zurich Golf; Harvard (New York) and Cosmos (Washington, D.C.). Home: 83 Cedar St. Office: 160 N. La Salle St., Chicago, Ill.

BURNHAM, Frederick Russell, explorer; b. Tivoli, Minn., May 11, 1861; s. Rev. Edwin O. and Rebecca (Russell) B.; family removed to Los Angeles, 1870; ed. Clinton High Sch.; was cowboy, scout, guide, miner, dep. sheriff, etc., in West; m. Blanche Blick, 1884. Went to Africa, 1893; served as scout in Matabele War in Rhodesia, and for services there the govt. presented him with the campaign medal, and jointly with his two companions was given 300 square miles of land in Rhodesia in recognition of exceptional service. Discovered in the granite ruins of an ancient civilization of Rhodesia a buried treasure of gold and gold ornaments dating before Christian era; led expdn. to explore Barotzeland preparatory to the bldg. of the Cape to Cairo Ry.; took active part in 2d Matabele War on staff of Sir Frederick Carrington; was commd. to capture or kill the Matabele God M'Limo and succeeded in entering his cave in the Matopa Mts. and killing him; operated gold mines in Klondike and Alaska, 1898-1900; was sent for by Lord Roberts, Jan. 1900, to go to S. Africa for service in the Boer War, and was made chief of scouts of the British Army in the field; wounded, June 2, 1901, while on scouting duty (destroying the enemy's ry. base) and invalided home; for services there was commd. maj. in British Army, presented with large sum of money and received personal letter of thanks from Lord Roberts; on arrival in England was comd. to dine with Queen Victoria, spending the night at Osborne House, and was created mem. Distinguished Service Order by King Edward, who also presented him with S. African medal with 5 bars and the cross of the D.S.O.; made surveys of the Volta River, W. Africa, 1902, exploring parts of French Nigeria Hinterland of Gold Coast Colony, and took active part in native troubles of that time; comd. an exploration of magnitude from Lake Rudolph to German E. Africa, covering a vast region along Congo basin and head of the Nile, 1903-04; discovered a lake of 49 sq. miles composed almost entirely of pure carbonate of soda of unknown depth; made archæol. discovery of Maya civilization extending into the Yaqui country, as shown by stone carvings and writings, 1908. Engaged with John Hays Hammond in diverting the Yaqui River through a system of canals into the delta containing 700 sq. miles of land. Mem. Calif. State Park Commn. Clubs: Boone and Crockett (New York); Sunset (Los Angeles). Author: Scouting on Two Continents; Taking Chances. Home: 4421 Dundee Dr. Office: 315 Union Oil Bldg., Los Angeles, Calif.

BURNHAM, Frederick William, clergyman; b. Chapin, Ill., May 7, 1871; s. Dr. John Kirby and Laura A. (Woodward) B.; student Whipple Acad., Jacksonville, Ill., 1889-90; A.B., Eureka (Ill.) Coll., 1895, LL.D., 1915; student U. of Chicago, summer 1902; m. Cenie Allison, Oct. 2, 1895. Ordained ministry Christian (Disciples) Ch., 1896; pastor Carbondale, Ill., 1896, Charleston, Ill., 1896-1901, Decatur, Ill., 1901-06, Springfield, Ill., 1907-14, Wilshire Blvd. Ch., Los Angeles, Calif., 1914; pres. Am. Christian Missionary Soc., 1915-31; pres. United Christian Missionary Soc., 1919-30; pastor University Park Christian Ch., Indianapolis, Ind., 1930-31, Seventh St. Ch., Richmond, Va., since 1931. Mem. exec. com. Fed. Council of Chs. of Christ in America (chmn. exec. com. 1920-24); rep. of Disciples of Christ on Advisory Council of Am. Bible Soc., 1931-36. Pres. Ill. Christian Endeavor Union, 1904-06; sec. Assn. for Promotion of Christian Unity, 1910-14; rep. to World Conf. on Faith and Order, Geneva (visited France, Switzerland, Germany, Denmark, Norway, England and Scotland), 1920, Universal Conf. on Life and Work, Stockholm, 1925, Oxford Conf. Church, Community and State, 1937; pres. Foreign Missions Conf. of N.A., 1927-28, visited Alaska, 1918, Porto Rico, 1923; special envoy to All Russian Evang. Union, Leningrad; 1925, visited capitals of Europe, Palestine, Egypt and Near East. Fraternal delegate to chs. of New Zealand and Australia and visited missions of India, P.I., China and Japan, 1928-29; pres. Virginia Christian Missionary Conv., 1935. Member Va. Council of Churches. Chairman com. appointed by Governor to advise with conscientious objectors. Former national dir. Boy Scouts America; former chaplain Richmond Chapter S.A.R. Mason (32°, K.T., Prelate St. Andrews Commandery 13). Author: A Missionary Tour of Alaska, 1919; Unification, 1927. Va. corr. to Christian Century. Contbr. to Expositor. Churches built during pastorates at Decatur and Springfield. Home: Stratford Hills, R.F.D. No. 9, Richmond, Va.

BURNHAM, Hubert, architect; b. Chicago, Ill., Sept. 7, 1882; s. Daniel Hudson and Margaret (Sherman) B.; grad. Chicago Manual Training Sch. and Phillips Acad., Andover, Mass.; grad. U.S. Naval Acad., 1905; grad. Ecole des Beaux Arts, Paris, 1912; m. Vivian Cameron, June 24, 1908. Mem. D.H. Burnham & Co. (founded by father), Chicago, 1910-12, Graham, Burnham & Co., 1912-17; re-established firm of D. H. Burnham & Co., 1917, Burnham Bros., Inc., 1928, Burnham Bros. & Hammond, Inc., 1933, now Burnham & Hammond; firm designed the Burnham, Bankers, Carbide and Carbon, Engring. and Medical and Dental Arts Bldg., Chicago. Lt. U.S. Navy, World War; aviation constrn. work in France 14 mos. Mem. Am. Inst. Architects, Ill. Soc. Architects, Soc. Beaux Arts Architects, Chicago Archtl. Club. Republican. Club: Sunset Ridge Country. Mem. Archtl. Commn. Chicago World's Fair Centennial Celebration, 1933. Home: 200 Burnham Pl., Evanston, Ill. Office: Burnham Bldg., 160 N. La Salle St., Chicago, Ill.

BURNHAM, Roger Noble, sculptor; b. Hingham, Mass., Aug. 10, 1876; s. Arthur and Katherine Davenport (Bray) B.; A.B., Harvard, 1899; grad. Am. Acad. Dramatic Art, 1907; m. Eleanor Howard Waring, June 19, 1909. Instr. in modeling, Harvard Architectural Sch., 1912-17. Exhibited at Paris Salon; internat. exhbns., Ghent and Rome; Architectural League, and Am. Sculpture Soc., New York; Pa. Acad. Fine Arts, Phila.; Biltmore Salon, Los Angeles, etc. Awarded prize for scholarship medal, U. of Calif. Prin. works: colossal figures, Boston City Hall Annex; bronze doors, Forsyth Dental Infirmary for Children, Boston; portrait of Ernst Perabo, Boston Art Museum; sculpture in Germanic Art Museum, Harvard U.; half-figure portrait of Luther Burbank; memorial to "Uncle Remus," Atlanta, Ga.; Trojan Shrine (heroic figure), U. of Southern Calif.; memorial statue of Frank Luke, State of Ariz.; marble bust of Frances E. Willard for Calif. State Bldg., Los Angeles; collaborated on astronomers' monument, Hollywood, Calif.; bust of Edward Perry Warren, Oxford U.; memorial fountain to Rudolph Valentino, Hollywood; Lowry memorial fountain, Honolulu; Castle memorial panel "Education," Honolulu; Graham memorial fountain, Chapel Hill, N.C.; Will Rogers memorial tablet, 20th Century-Fox Studios; intaglio panel "The Way," U. of Southern Calif. Awarded medal, Pacific Southwest Exposition, 1929. Portrait bust of Alfred Noyes, awarded first prize, 1944, Los Angeles County Museum; portrait busts of Edward Howard Griggs, and many others. Member Mass. Naval Brigade, 1896-98; with United States Navy, Apr.-Aug. 1898; mem. Hawaiian N.G., Honolulu, 1918-20. Mem. Am. Federation Arts, Am. Numismatic Soc., Laguna Beach Art Assn., San Diego Art Assn., Los Angeles Chamber of Commerce. Rotarian for 8 years. Served in U.S. Navy, Spanish-Am. War. Clubs: Painters and Sculptors, Calif. Art. Studio: 615 S. Virgil Av., Los Angeles, Calif.

BURNHAM, Thuel, concert pianist; b. Vinton, Ia.; s. Judge G. W. and Clara (Young) B.; studied under William Mason 4 yrs., later under Leschetizky, Vienna, Austria, 3 yrs.; unmarried. Appeared as a child prodigy in many concerts in U.S.; concertized in England; toured Europe frequently until 1915; settled in N.Y. City; dir. Burnham-Wragg Piano Sch., Steinway Hall. Home: 33 Washington Sq. West, New York, N.Y.

BURNHAM, Wilbur Herbert, artist, designer stained glass murals; b. Boston, Mass., Feb. 4, 1887; s. Wilbur Leroy and Mary (Oxley) B.; ed. East Boston High School; studied Mass. School of Art, 1904-08; also in France, England, Italy and Spain; m. Etta Mae Miller, June 22, 1912; 1 son, Wilbur Herbert. Began as designer of stained glass, 1906; designer for Harry E. Goodhue, Boston, 1906-16, for Horace J. Phipps Co., of Boston, 1916-18; mem. firm Ball & Burnham, 1918-20, Phipps, Ball & Burnham, 1920-22; in business alone since 1922. Stained glass represented in Cathedral of St. John the Divine (10 windows), Washington Cathedral (Annunciation Joan of Arc), Resurrection window in apse, Christ in Majesty window in central apse (co-author); Riverside Church, New York, N.Y.; Princeton Univ. Chapel; Rollins College (Fla.) Chapel; U. of Southern Calif.; chapel of St. Paul's Sch., Concord, N.H.; Belleau Chapel, France; windows in Mellon Memorial chapel; East Liberty Presbyn. Ch., Pittsburgh, Pa., 5 great chancel windows; American Church of Paris, France, 2 windows; St. Mary's Cathedral, Peoria, Ill., (also a series of mural paintings); 2 windows, chapel at Camp Le Juene, N.C.; Church of St. Vincent de Paul, Los Angeles, Calif.; St. Augustine's Ch., Montpelier, Vt.; Ch. of the Holy Name, West Roxbury, Mass.; Trinity Cathedral, Cleveland, O.; St. Andrew's Ch., Albany, N.Y.; First Presbyn. Ch., Greensburg, Pa.; Westminster Presbyn. Ch., Buffalo; Westminster Presbyterian Church, Albany; The David Adams Memorial Chapel, Our Lady of Victory Chapel (both U.S. Naval Operating Base, Norfolk, Va.); Thomas Jefferson lancet, Washington Cathedral; chapel of the Mother House, Holyoke, Mass.; First Baptist Church, Cleveland, O.; College of Our Lady of the Elms, Chicopee, Mass.; St. Bernard's Chapel, Fitchburg, Mass.; St. Mary's Ch., Westfield, Mass. (also stations of the cross). Mem. Mediæval Acad. of America, Am. Federation of Arts, Soc. of Designer-Craftsmen, Stained Glass Association of America (pres. 1939, 40, 41), Boston Society of Arts and Crafts (master craftsman), Mass. Sch. of Art Alumni, Copley Soc. Awarded gold medal, Boston Tercentenary Art Exhbn., 1930; Diplome de Médaille d'Argent, Paris Expn., 1937. Republican. Episcopalian. Mason. Club: St. Botolph. Writes and lectures on art and craft of stained glass. Home: 14 Overlook Rd., Melrose Highlands, Mass. Studio: 1126 Boylston St., Boston, Mass.

BURNQUIST, Joseph Alfred Arner, ex-gov.; b. Dayton, Ia., July 21, 1879; s. John A. and A. Louise (Johnson) B.; grad. Carleton (Minn.) Acad., 1898; A.B., Carleton Coll., 1902; A.M., Columbia, 1904; LL.B., U. of Minn., 1905, LL.D., Carleton Coll., 1920; m. Mary Louise Cross, Jan. 1, 1906; children—John McLean, Mary Louise, Ruth Mabel, Rowland Joseph. Began practice in St. Paul, 1905; mem. Minn. Ho. of Rep., 1909-11; lt. gov. of Minn., 1913-15; governor of Minn., 1915-21; resumed law practice at St. Paul and Minneapolis, 1921; elected atty. gen. of Minn., 1938, 1940, 1942 and 1944. Republican. Conglist. Mem. Phi Beta Kappa, Delta Sigma Rho. Order of the Coif. Home: 1776 Fremont Av., S., Minneapolis, Minn. Address: State Capitol, St. Paul, Minn.

BURNS, see also Byrnes, also Byrns.

BURNS, Allen Tibbals, social service; b. Haverhill, Mass., Aug. 29, 1876; s. William Treat and Ella Louise (Marsh) B.; A.B., U. of Chicago, 1897; attended div. and grad. schs., same univ., 1899-1903; m. Jessie G. Wadsworth, July 20, 1911; children—Scott W., Janet W.; m. 2d, Florence M. Seder, Nov. 6, 1937. Y.M.C.A. sec., 1903-07; dean Chicago Sch. Civics and Philanthropy, 1907-09; sec. Pittsburgh Civic Commn., 1909-14; dir. Cleveland Foundation, 1914-18; dir. studies of methods of Americanization, Carnegie Corp., 1918-21; chmn. labor adjustment bd. Rochester Clothing Industry, 1921-22; exec. dir. Nat. Information Bureau of N.Y. City, 1922-25; exec. v.p. Community Chests and Councils; Inc.; New York City, 1926-42, consultant, 1943; executive director Mobilization for Human Needs, 1931-41. Member executive committee Chicago Municipal Voters' League, 1907-09; mem. Chicago Housing Com., 1909; sec. Pittsburgh Charter Com., 1911; trustee Cleveland Welfare Federation, 1914-17. Dir. America's Making, Inc.; Nat. Conf. Social Work (pres. 1921). Home: 225 E. 79th St. Office: 155 E. 44th St., New York, N.Y.

BURNS, Beryl Iles, dean med. school; b. Unionville, Mo., Apr. 22, 1889; s. William Arthur and Mary Ethalinda (Jones) B.; A.B., U. of Missouri, 1916; A.M., U. of Mich., 1918; M.D., U. of Iowa, 1924; Ph.D., Northwestern U., 1933; m. Hallie Almeda Hendrick, Apr. 5, 1915; children—Mary Evelyn (Mrs. Morgan Blum), Betty June (Mrs. Frederick Albert Hook). Asst. in anatomy, U. of Mich. Sch. of Medicine, 1916-17, instr. anatomy, 1917-18; instr. anatomy, U. of Iowa, Sch. of Medicine, 1918-24, asst. prof. anatomy, 1924-25; prof. anatomy U. of Utah, Med. Sch., 1925-32, dean, 1929-32; fellow, Neurol. Inst., Northwestern U., 1931-32; prof. anatomy La. State U., Med. Sch., since 1932, dean since 1939. Mem. Am. Assn. Anatomists, A.A.A.S., A.M.A., Sigma Xi, Phi Beta Pi. Author various articles in anatomy and med. edn. Home: 7811 Willow St. Office: 1542 Tulane Av., New Orleans, La.

BURNS, Bob, actor; b. Van Buren, Ark., Oct. 2, 1896; s. William Robert and Emma (Needham) B.; student U. of Ark.; m. Elizabeth Fisher, Sept. 1921 (now dec.); 1 son, Robert; m. 2d, Harriet Foster, May 31, 1937; children—Barbara Ann, William, Stephen. Began professional career on vaudeville stage, 1911; now identified with motion pictures and radio programs. Served as sergt. U.S. Marine Corps. Episcopalian. Mason. Home: Canoga Park, Calif.*

BURNS, Charles Earl, religious coordinator; b. Keota, Iowa, September 14, 1883; s. Charles Ruskin and Sarah Pamilla (Fry) B.; B.A., Hiram Coll., 1912; M.A., U. of Chicago, 1921; m. Florence Elizabeth Anthony, Oct. 21, 1906; children—Earl Anthony, Clyde Edwin, Virginia Ruth (wife of Robert Herman Elder, M.D.), Samuel Paul, Myrtle Elizabeth (wife of Prof. Percy Albert Grant), Florence Caroline (wife of John Robt. Hilsenbeck, M.D.), Minnie Pauline (Mrs. John Newton Fugate). Ry. cashier, local office of C.,R.I.&P. R.R., St. Louis, 1903-04; chief clerk C.,R.I.&P. R.R., St. Louis office, 1904-08; pastor of Cortland (O.) Christian Ch., 1912-13; prof. of English and Greek, Johnson Bible College, (Tenn.), 1913-19; prof. of New Testament, Milligan Coll. (Tenn.), 1919-21; pastor Valparaiso (Ind.) Christian Ch., 1921-27; prof. of social science, Milligan Coll., 1927-40, dean, 1928-35, pres. 1940-44; Religious Coordinator Radio Station WHAS, Louisville, Kentucky, since August, 1944. Served on various coms. of Chamber of Commerce, Rotary Club and Boy Scouts of America. Mem. Disciples of Christ. Contbr. to mags. Home: 4200 South Second St., Louisville 8, Ky. Office: Radio Station WHAS, Louisville, Ky.

BURNS, Dean Carl, surgeon; b. Petoskey, Mich., Dec. 19, 1896; s. Dean Samuel and Emma Caroline (Bohm) B.; Sc.B., U. of Chicago, 1919; M.D., Rush Med. Coll. (now a dept. of the U. of Chicago), 1922; grad. work, Harvard, 1930, Columbia, 1932; m. Marcella Ann Whalen, Oct. 29, 1930; children—Ann Emma, Mary Juanita, Dean Daniel. Asst. in dept. materia medica Rush Med. Coll., 1919-21; lecturer on chemistry and toxicology, Presbyn. Hosp. Training

Sch., Chicago, 1921; mem. resident staff St. Luke's Hosp., Chicago, 1921-23, chief of resident staff, 1923; practiced in Petoskey since 1923; attending surgeon and v.p. Petoskey Hosp. since 1923; med. dir. and chief of staff Little Traverse Hosp., Petoskey, also dir. Burns Clinics since 1938; surgeon for P.M. and Pa. rys.; mem. Mich. State Tuberculosis Sanitorium Commn.; mem. archtl. commn. for constrn. Northern Mich. State Sanitorium. Served in Med. R.C., 1918-19, World War. Fellow Am. Col. Surgeons; mem. A.M.A., A.A.A.S., N.Y. Acad. Sciences, Mich. State Med. Soc., Northern Mich. Med. Soc., Tau Kappa Epsilon, Phi Beta Pi. Republican. Episcopalian. Mason. Clubs: Kiwanis, Petoskey, Petoskey Country; Lotos (New York). Author of articles in various med. jours. Home: 215 Division St. Office: Burns Clinic, Petoskey, Michigan.

BURNS, Dennis Francis, prof. philosophy; b. Chicago, Ill., Aug. 31, 1889; s. Michael and Mary (Byrne) B.; student St. Ignatius College, Chicago, 1907-08, St. Stanislaus Seminary, Missouri, 1908-12; A.B., St. Louis U., 1914, A.M., 1915, graduate study, same univ., 1920-22; studied Colegio de Javier, Burgos, Spain, 1922-24, Maison de la Colombiere, France, 1924-25; Ph.D., S.T.D., Gregorian U., 1931. Joined Soc. of Jesus, 1908. Instr. St. Louis U. High Sch., 1915-20; prof. philosophy Loyola U., Chicago, 1925-26; prof. sacramental theology, Mundelein Sem., 1926-27; prof. fundamental theology, St. Louis U., 1927-31; prof. philosophy John Carroll U., Cleveland, O., 1931-33, and of Loyola U., Chicago, 1933-34; regent of Law Sch. and prof. jurisprudence, Loyola, 1934-35; pres. Xavier U., Cincinnati, Mar. 1935-Aug. 1940; prof. philosophy, John Carroll Univ., 1940-44; dir. of laymen's retreats since 1944. Mem. Am. Catholic Philos. Assn., St. Thomas Aquinas Acad. Extra-curricular lecturer on religion, philosophy and social science, also writer of essays. Address: University of Detroit, 629 E. Jefferson Av., Detroit 26, Mich.

BURNS, Eveline M(abel), economist; b. London, Eng., Mar. 16, 1900; d. Fredrich Haigh and Eveline Maud (Falkner) Richardson; B.Sc. in Economics, London Sch. of Economics, U. of London, 1920, Ph.D., 1926; m. Arthur Robert Burns, Apr. 8, 1922. Came to U.S., 1926, naturalized, 1937. Administrative asst., Ministry of Labour, 1917-21; asst. lecturer, London Sch. of Economics, 1921-26, asst. editor, Economica, 1923-26; Laura Spelman Rockefeller fellow traveling in U.S., 1926-28; lecturer, grad. dept. econ., Columbia U., 1928-42; sr. staff mem. com. on social security Social Science Research Council, 1937-39, chief, economic security and health section Nat. Resources Planning Bd., 1939-43; consultant on social security Nat. Planning Assn. since 1943. Served as consultant to N.Y. State Dept. of Labor, U.S. Treasury Dept., Com. on Economic Security, Fed. Res. Bd. and Social Security Bd. Awarded Adam Smith medal for outstanding economic research, 1926. Mem. Consumers League of N.Y. (mem. bd. dirs.; pres., 1934-35; vice-pres., 1935-40), Am. Assn. Social Security (vice-pres. since 1935), Y.W.C.A. (mem. social welfare com. Nat. Bd., 1933-39), Am. Assn. Univ. Women (mem. nat. social studies com.), Nat. Conf. Social Work (mem. social ins. and social action coms. since 1942), Am. Econ. Assn. (mem. exec. com. since 1945). Author: Wages and the State, 1926; The Economic World (with Arthur Robert Burns), 1927; Toward Social Security, 1936; British Unemployment Programs, 1920-38, 1941; dir. of research Security Work and Relief Policies, 1942. Contbr. articles to encyclopedias and year books. Home: "Crickets," Campbell Hall, Orange County, N.Y.

BURNS, Frank, ex-mem. Rep. Nat. Com.; b. Chicago, Ill., June 4, 1885; s. John Alexander and Catherine (MacPherson) B.; student high schs., Chicago, 1899-1903; m. Katherine Gertrude Nutt, June 28, 1919; children—Barbara, James Allen. Began as ins. agent, 1903; mgr. ins. office, Chicago, 1916-22; v.p. and mgr. Lumberman's Indemnity & Exchange Mut. Ins., Seattle, Wash., 1922-24; pres. Frank Burns, Inc., internat. reinsurance brokers, since 1924; mem. Wash. State Legislature, 1932-34; mem. Rep. Nat. Com. for Wash., 1933-37; Rep. candidate for governor of State of Washington, 1940. Episcopalian. Mason. Clubs: Rainier, Broadmoor, Washington Athletic (Seattle). Author: Reciprocal Insurance, 1925. Home: 1818 Broadmoor Drive. Office: White-Henry-Stuart Bldg., Seattle, Wash.

BURNS, George Plumer, botanist; b. Maroa, Ill., Oct. 30, 1871; s. George William and Emily Harriet (Mouser) B.; grad. Ill. State Normal U., 1891; B.S., Ohio Wesleyan U., 1898, A.M.; Ph.D., U. of Munich, 1900; m. Annette May Hollington, June 30, 1898. Instr. in botany, Ohio Wesleyan U., 1897; instr. in botany, later asst. prof. and jr. prof., and dir. Bot. Gardens, U. of Mich., 1900-10; prof. botany, U. of Vt. since 1910, head of dept. since 1910. Pres. Vt. Bot. Club, N.E. Bot. Club, Bot. Soc. America, Ecological Soc. of America, Phi Delta Theta, Sigma Xi, Phi Beta Kappa. Republican. Methodist. Contbr. articles in bot. jours. on forest ecology. Address: Burlington, Vt.

BURNS, Howard Fletcher, lawyer; b. Lockport, N.Y., Oct. 25, 1888; s. William Treat and Ella Louise (Marsh) B.; student Lewis Inst., Chicago, Ill., 1906-08; A.B., Amherst Coll., 1912; LL.B., Harvard, 1916; m. Mary Leaycraft Strong, Dec. 9, 1916 (died Dec. 20, 1922); m. 2d, Elna Margareta Anderson, Sept. 3, 1924; children—Allen Anderson, Howard Marsh. Admitted to Ohio bar, 1917; associated with M.B. and H.H. Johnson, Cleveland, O., 1916-17, with White, Johnson, Cannon & Neff, Cleveland, O., 1917-21; practiced individually, 1921-27; partner in firm, Baker, Hostetler & Sidlo, and successor firms; Baker, Hostetler, Sidlo & Patterson and Baker, Hostetler & Patterson since 1928; dir. Medusa Portland Cement Co. Mem. Am. Law Inst. (mem. council). Vice-pres. and trustee Hawken Sch. (Cleveland), Cleveland Inst. of Music; trustee Brittingham Memorial Library. Mem. Cleveland, Ohio State and Am. bar assns., Am. Judicature Soc. Clubs: City, Country, Union, Cleveland Skating (Cleveland). Home: 17600 S. Woodland Rd., Shaker Heights 20, Ohio. Office: Union Commerce Bldg., Cleveland 14, Ohio.

BURNS, James Henry, army officer; b. in N.Y., Sept. 13, 1885; B.S., U.S. Mil. Acad., 1908; grad. Army Industrial Coll., 1926, Army War Coll., 1927. Commd. 2d lt., U.S. Army, Feb. 14, 1908; promoted through grades to col., Ordnance Dept., Oct. 19, 1918; apptd. maj. gen., Oct. 1, 1940; apptd. exec. officer, Div. of Defense Air Reports, Office of Exec. Management, 1941; apptd. chief of army ordnance, Apr. 1942; retired Dec. 1944. Address: Army Group, Washington, D.C.*

BURNS, James Matthew, labor official. See Vol. 23 (1944-45).

BURNS, John Joseph, lawyer; b. Cambridge, Mass., May 1, 1901; s. John Joseph and Mary (Kelleher) B.; A.B., Boston Coll., Newton, Mass., 1921, LL.D., 1935; LL.B., Harvard, 1925, S.J.D., 1926; LL.D., Loyola University, 1936; m. Alice Blake, June 14, 1930; children— John Joseph, Daniel Blake, Robert Emmett, Alice Terese, Brian Patrick, Ellen Moira, Michael. Admitted to Mass. bar, 1926; practiced in Boston with Gaston, Snow, Saltonstall & Hunt, 1926-28; prof. law, Harvard, 1928-31; asso. justice Superior Court of Mass., 1931-34; gen. counsel Securities and Exchange Commn., Washington, D.C., 1934-37; special counsel, U.S. Maritime Commn., 1937; partner in law firm Burns, Blake & Rich of Boston, and of counsel to Whitman, Ransom, Caulson & Goetz, N.Y. City; dir. United Corp., Columbia Broadcasting System, Niagara Hudson Power Corp. Catholic. Home: 89 Fletcher Rd., Belmont, Mass. Office: 10 Post Office Square, Boston, Mass.; and 40 Wall St., New York, N.Y.

BURNS, Keivin, physicist; b. Pleasant Ridge, N.B., Can., Mar. 1, 1881; s. John and Gertrude (Campbell) B.; brought to U.S., 1885; A.B., U. of Minn., 1903, Ph.D., 1910; studied in Europe, 1911, 12; m. Hazel Bunney, 1911 (died 1917); 1 son. Kevin; m. 2d, Ruth Buchanan, 1926; children—John Buchanan, George Campbell. Asst. at Lick Obs., Calif., 1904-07, U. of Minn., 1907-10; Martin Kellogg fellow, Lick Obs., residence in Europe, 1911-12; asst. physicist, Bureau of Standards, Washington, 1913-17, asso., 1917, physicist, 1917-19; astronomer, Allegheny Obs., Pittsburgh, since 1920, asst. dir. since 1930. Mem. Sigma Xi, Philos. Soc. Washington, A.A.A.S., A.A.S. (treas. since 1941), Internat. Astron. Union. Unitarian. Has specialized in spectroscopy, pioneer in spectrochemical analysis; measured standard wavelengths; determined stellar velocities and distances. Home: 3444 Delaware Av. Address: Allegheny Observatory, Pittsburgh, Pa.

BURNS, Lee, architect; b. Bloomfield, Ind., Apr. 19, 1872; s. Harrison and Mary Constance (Smydth) B.; ed. Butler U.; m. Anna Ray Herzsch, June 5, 1907; children—Betty Lee (Mrs. Daniel W. Layman, Jr.), David Vawter. Began practice at Indianapolis, 1910; mem. Burns & James. Work of firm includes: bldgs. at Ind. U., Butler U. and a number of schools and other pub. bldgs., and many country and town houses such as those of Chandler Werbe, Walter C. Marmon, Arthur E. Osborn, Albert Rabb, Herbert M. Woollen, Wm. Ross Teel. Firm awarded gold medal, Ind. Soc. Architects, 1928. Served as pvt., Ind. Vol. Inf., Spanish-Am. War. Trustee Butler U. Mem. bd. dirs. John Herron Art Inst.; mem. Indiana Society Architects (past president), Ind. Hist. Soc. (chmn. exec. com.), Soc. Indiana Pioneers, Art Assn. of Indianapolis, S.A.R. Democrat. Clubs: Woodstock, Contemporary, Portfolio, Indianapolis Literary. Author: The National Road in Indiana, 1919; Indianapolis, the Old Town and the New, 1923; Life in Old Vincennes, 1929; Early Architects and Builders in Indiana, 1935. Home: 4205 Washington Blvd. Office: 333 N. Pennsylvania St., Indianapolis, Ind.

BURNS, Robert Emmett, orthopedist; b. Wisconsin Rapids, Wis., May 6, 1895; s. Walter Hamilton and Delia Barbara (Meulman) B.; B.S., U. of Wis., 1917; M.D., U. of Pa., 1919; m. Charlotte Joslin Calvert, M.D., Sept. 16, 1930; children—Thomas Calvert, Charlotte Ann, Mary Ellen. Interne St. Mary's Hosp., Madison, Wis., 1919-21, Hosp. for Ruptured and Crippled, New York, 1921-22; fellow in orthopedic surgery Mayo Clinic, 1922-23; resident instr., asst. and asso. prof. of orthopedic surgery, U. of Wis., 1923-30, prof. since 1930; dir. of orthopedic service, Wis. Gen. Hosp. and Children's Orthopedic Hosp., U. of Wis., since 1930. Fellow Am. Coll. Surgeons; mem. A.M.A., Clin. Orthopedic Soc., Am. Acad. Orthopedic Surgeons, Am. Orthopedic Assn., Alumni Assn. of Hosp. for Ruptured and Crippled, Assn. of Resident and Ex-resident Physicians of Mayo Clinic. Catholic. Home: 109 Roby Rd. Office: 1300 University Av., Madison, Wis.

BURNS, Robert Kyle, Jr., embryologist, anatomist; b. Hillsboro, W.Va., July 26, 1896; s. William McLauren and Sarah Elizabeth (White) B.; A.B., Bridgewater (Va.) Coll., 1916; student U. of Va., summer 1915; Ph.D., Yale, 1924; m. Emily Lucile Moore, June 21, 1924; children—Robert Kyle, William Moore, John McLauren. Instructor biology, Bridgewater Coll., 1916-17; fellow in zoölogy, Yale, 1920-24; instructor zoölogy, University of Cincinnati, 1924-25, assistant professor, 1925-28; asst. prof. anatomy, Univ. of Rochester, 1928-30; asso. prof., 1930-40; research associate, Carnegie Instn. of Washington, Baltimore, since 1940. Served as private, U.S. Marine Corps, 1918-19. Mem. A.A.A.S., Am. Soc. Zoölogists, Am. Assn. Anatomists, Am. Soc. Naturalists, Soc. Exptl. Biology and Medicine, Sigma Xi, Gamma Alpha. Contbr. to sci. jours. Home: 2115 Kelly Av., Baltimore (9), Md.

BURNS, Robert Whitney, army officer; b. Wisconsin, Sept. 15, 1908; grad. Air Corps Primary Flying Sch., 1929, Advanced Flying Sch., pursuit course, 1929. Commd. 2d lt., Air Corps, U.S. Army, 1930, and advanced through the grades to brig. gen., 1945. Address: care The Adjutant General's Office, War Department, Washington 25, D.C.

BURNS, Vincent Godfrey, clergyman. See Vol. 23 (1944-45).

BURNS, Vincent Leo, college pres.; b. Catasauqua, Pa., May 11, 1891; s. William John and Hannah Cecelia (McGee) B.; A.B., St. Charles Sem., Philadelphia, 1917; J.C.B., Cath. Univ., Washington, D.C., 1927; A.M., 1928; D.Sc., La Salle Coll., Phila., 1935; Ph.D., U. of Pa., 1936. Ordained priest R.C. Ch., 1917; curate Holy Cross Ch., Phila., 1917-20; dean St. Charles Sem., 1920-26, Mission House Cath. Univ., 1926-28, grad. dept. of St. Charles Sem., 1928-31; rector Our Lady of Mercy Ch., Phila., 1931-32; prof. biology and moral theology, St. Charles Sem., 1932-35; pres., Immaculata (Pa.) Coll., 1935-36, St. Charles Sem., Overbrook, Phila. since April, 1936; apptd. Domestic Prelate by Pope Pius XI, June 22, 1936. Address: St. Charles Seminary, Overbrook, Philadelphia 31, Pa.

BURNSIDE, Cameron, portrait painter; b. London, Eng. (Am. parents), July 23, 1887; s. Thomas and Elizabeth (Mulholland) B.; ed. Colet Court and St. Paul's Sch., London, Eng.; m. Irene Cochran, Dec. 27, 1927. Official artist for Am. Red Cross, 1918-19. Exhibited: Royal Acad., Royal Inst. (London), salons in Paris, Nat. Acad. (New York), Pa. Acad. Held one-man exhbns. at Paris, The Hague, Washington, D.C. Represented in collections of French govt. and in England, France and U.S. Portraits painted for Am. Philos. Soc., Phila. Bar Assn., Yale Univ., Jefferson Med. Coll., Pa. Univ., Phipps Inst., Bok Foundation Sch. Received silver medal Panama Pacific Expn., San Francisco, Calif., gold medal Expn. Coloniale, Marseille, France. Officer Order of Nichan Iftikhar. Societaire Société Nationale des Beaux Arts, Paris. Mem. Am. Water Color Soc., Phila. Water Color Club. North Shore Art Assn., Gloucester Soc. of Artists. Studied orchestral composition in London, Paris, Salzburg and in Brussels under Paul Gilson. Home: 2012 Delancey Pl., Philadelphia, Pa.

BURNSTAN, Rowland (bŭrn-stăn′), corporation exec.; b. Scranton, Pa., Nov. 9, 1901; s. Arthur H. and Lucie (Rowland) B.; B.S., Lafayette Coll., 1925, A.M., 1926; Ph.D., Columbia U., 1929; student Heidelberg University, Germany, 1930-31; Sc.D., Chicago, 1938; m. Naomi Sloan, Oct. 19, 1929; children—Rowland, Jr., Alex Sloan. Commercial work, S. America, 1926-27; research economist N.Y. State Tax Commn., 1927-28; research in commercial geography, Tunis and Algeria, N. Africa, 1929-30; economist N.Y. State Commn. for Revision of Tax Law, 1930; lecturer in economics, Heidelberg, Germany, 1930-31; economist U.S. Dept. Commerce and asso. editor Survey of Current Business, 1931-32; dir. marketing research Armour & Co., Chicago, 1932-33; mem. J. O. McKinsey & Co., Chicago, 1933-35; business mgr. Chicago Times, 1935-37; lecturer in economics, U. of Chicago, 1933-37; prof. of economics, Carleton College, Northfield, Minn., 1937, chmn. of dept., 1941; director aeronautical div. Minneapolis-Honeywell Co., 1941-43; pres. Lawrance Aeronautical Corp. since 1943; dir. Sch. of Aeronautical Electronics, U. of Minnesota, 1941-43. Mem. adv. committee Minnesota Institute Governmental Research; representative of New York State at National Tax Association, 1929; fellow Columbia U., 1928-29. Mem. "Fact Book" Com., Minn. State Planning Bd.; mem. League of Nations Commn. to Study Orgn. of Peace; mem. bd. trustees Chicago Med. Sch. Awarded traveling fellowship for research in Western Europe by Columbia, 1929. Fellow Royal Econ. Soc.; mem. Am. Econ. Assn., Acad. Polit. Science, A.A.A.S.; asso. fellow, Inst. Aeronautical Sciences, Nat. Aeronautical Assn., Am. Management Assn. Asso. fellow Royal Aeronautical Soc. (England), Phi Gamma Delta. Conglist. Mason. Clubs: University (New York and Washington, D.C.). Contbr. to jours.; also author of books on taxation and other econ. subjects, publ. in English and German, also articles on aeronautics. Address: 88 Battle Road, Princeton, N.J.

BURNTVEDT, Thorvald Olsen (bûrnt'vĕt), clergyman; b. Kragerö, Norway, May 29, 1888; s. Andreas Olsen and Pauline Ingeborg (Hansen) B.; came to U.S., 1903; naturalized, 1917; A.B., Augsburg Acad. and Coll., Minneapolis, Minn., 1912; C.T., Augsburg Theol. Sem., 1915; student Bibl. Sem., New York, 1919-20, U. of Minn., summer, 1929, Northwestern Conservatory of Music, Minneapolis, 1908-09; LL.D., St. Olaf Coll., 1934; m. Anna Constance Tollefson, Aug. 24, 1921; children—Gloria Anne, Gratia Muriel, Thorvald Robert. Ordained to ministry of Luth. Ch., June, 1915; pastor Olivet Luth. Ch., Tacoma, Wash., 1915-18, Trinity Luth. Ch., Brooklyn, N.Y., 1919-20, Trinity Luth. Ch., Minneapolis, 1920-30; lecturer Luth. Bible Inst., 1922-29, Augsburg Theol. Sem., 1926-29; pres. The Luth. Free Ch. (of America) since June, 1930; pres. Luth. Deaconess Home and Hosp., Minneapolis; dir. Nat. Luth. Council; mem. exec. com. Am. Luth. Conf. Member Advisory Council American Bible Society. Compiled (with sec.) Annual Reports Luth. Free Ch. since 1931. Author of several religious booklets; contbr. to religious jours. Co-editor The Concordia Hymnal and a book of Family Devotions, Life and Light. Home: 3532 47th Av. S. Office: Augsburg Seminary, Minneapolis, Minn.

BURPEE, David (bûr'pē), seedsman; b. Phila., Pa., Apr. 5, 1893; s. Washington Atlee and Blanche (Simons) B.; prep. edn., Culver (Ind.) Mil. Acad.; student Cornell Univ., 1913; m. Lois Torrance, July 18, 1938. Began as asst. to father in seed business, Phila., 1914; became gen. mgr. of the business, 1915; apptd. executor father's estate, 1915; pres. W. Atlee Burpee Co., since 1917; chmn. bd. Wm. Henry Maule Co., James Vick's Seeds, Inc.; pres. Tabor Realty Co.; dir. Market Street Nat. Bank (all Phila.). Trustee Bucknell U., Lewisburg, Pa.; dir. Hahnemann Hosp., Abington Memorial Hosp., Nat. Farm Sch., Phila. Mem. Am. Seed Trade Assn. (ex-pres.), Nat. Sweet Pea Soc. of Gt. Britain (v.p.), Canadian Soc. of Phila. (hon. life pres.), Colonial Soc., New Eng. Soc., English-speaking Union, Pa. Soc. of New York (councillor), Pa. Sons of the Revolution, Delta Upsilon. Republican. Clubs: Union League (dir.; v.p. 1933-35), Poor Richard, Fourth Street, Racquet, Art Alliance (Phila.), Advertising (New York); Canadian (Boston); Doylestown (Pa.) Country; Huntingdon Valley Country; Huntingdon Valley Hunt; Bachelor's Barge. Home: Fordhook Farm, Doylestown, Pa. Office: 18th and Hunting Park Av., Philadelphia, Pa.

BURPEE, George William, civil engr.; b. Sheffield, New Brunswick, Can., Nov. 9, 1883; s. Moses and Caroline (Alexander) B.; A.B., Bowdoin Coll., 1904, hon. D.Sc., 1939; B.S., Mass. Inst. Tech., 1906; m. Katherine Jameson Kellam, June 2, 1915; children—George Alexander, Louise Kellam, Elizabeth Holliday. Began as draftsman with L.&N. R.R.; with Westinghouse, Church, Kerr & Co., New York, 1907-20, mng. engr., 1919, resident engr. in charge constrn. U.S. Nitrate Plant No. 2, Muscle Shoals, 1918-19; mng. engr. Dwight P. Robinson & Co., New York, 1920-21; with Coverdale & Colpitts, New York, since 1921, mem. firm since 1924; dir. Burson Knitting Co. of Rockford, Ill., Tenn., Ala. & Ga. Ry. Co.; pres., dir. Gen. Aniline & Film Corp., N.Y., 1943; dir. Gen. Dyestuff Co., Bank of the Manhattan Co., N.Y. Mem. bd. overseers, Bowdoin College. Mem. bd. of Edn., Bronxville, 1935-40, Bd. of Zoning Appeals, Bronxville, 1940-41. Mem. Am. Inst. Cons. Engrs. (past pres.), Am. Soc. C.E., Am. Ry. Engring. Assn., Engring. Inst. of Can., Phi Beta Kappa, Delta Kappa Epsilon. Republican. Episcopalian. Clubs: University, Engineers, City Midday, Recess, Down Town Athletic (New York); University (Chicago); Siwanoy Country, Field (Bronxville). Home: 39 Woodland Av., Bronxville, N.Y. Office: 120 Wall St., New York, N.Y.

BURQUE, Henri Alphonse (bûrk), judge; b. Nashua, N.H., Sept. 20, 1879; s. Alphonse and Marie Louise (Dutilly) B.; student Coll. Ste. Marie de Monnoir, Marieville, P.Q., 1893-97; A.B., Laval U. Sem. of Philosophy, St. Sulspice, Montreal, 1899; J.B., Boston U. Law Sch., 1903; m. Mabel M. Budro, Aug. 23, 1906; children—Lucille Yvonne (Mrs. Russell J. Nash), Eloise Jessie. Admitted to N.H. bar, 1903, in practice at Nashua, 1903-24; city solicitor, Nashua, 1911-14; clk. N.H. Senate, 1913; mayor of Nashua, 1920-24; became justice Superior Court of N.H., 1924, chief justice, 1937-41; justice Supreme Court of N.H. since Apr. 1, 1941. Dir., mem. exec. and trust investment coms., Indian Head Nat. Bank; referee, Nat. R.R. Adjustment Bd., 1942-44. Trustee Nashua Pub. Library, Daniel Webster Council Boy Scout Trust Fund; chmn. Nashua chapter Am. Red Cross, 1943-44. Mem. N.H., Hillsborough County and Nashua bar assns. Democrat. Roman Catholic, K.C., Elk, Catholic Order of Foresters, St. Jean Baptiste of Nashua and of America. Club: Country. Home: 353 Main St. Office: 148 Main St., Nashua, N.H.

BURR, Alexander George, judge. See Vol. 23 (1944-45).

BURR, Allston; b. Newton, Mass., July 3, 1866; s. Isaac Tucker and Ann Frances (Hardon) B.; A.B., Harvard, 1889, hon. A.M., 1931; m. Elisabeth Jenks Randolph, June 11, 1898 (died Sept. 1939). With Thompson-Houston Electric Co., Boston, 1889-93; treas. United Electric Securities Co., 1893-98; mem. firm Perry, Coffin & Burr, securities, 1898-1916; dir. of Coffin & Burr, Inc. Served as alderman of Newton, Mass., 1905-10. Chmn. Boston Chapter Am. Red Cross, 1916-21, now dir. Overseer Harvard, term 1931-37; trustee Boston Athenaeum; dir. Boston Provident Association; also member of council Radcliffe College. Unitarian. Clubs: Harvard, Somerset, Tavern, Union, Union Boat (Boston); Harvard, University (New York); Faculty (Cambridge, Mass.); Alpine (London); also Am., Canadian, French and Swiss Alpine Clubs. Home: Chestnut Hill, Mass. Office: 60 State St., Boston, Mass.

BURR, Borden, lawyer; b. Talladega, Ala., Nov. 2, 1876; s. William H. and Sarah C. (Borden) B.; student Webb Sch., Bellbuckle, Tenn., 1892-93; A.B., University of Alabama, 1896, LL.D., 1942; LL.B., Washington and Lee University, 1898; m. Mamie Camp, 1899; 1 son, William H.; m. 2d, Nell Forman, 1907; 1 son, Samuel H. Admitted to Alabama bar, 1898, and began practice of law at Talladega, Ala.; Birmingham, Ala., since 1909; mem. Percy Benners & Burr, 1909-29, Benners, Burr, McKamy & Forman, 1929-43, Benners, Burr, Stockely & McKamy, since July 1943; pres. Rockhouse Land Co.; dir., asst. gen. counsel All States Life Ins. Co. With Y.M.C.A. 4 months in France, 1918. Delegate Democratic National Convention, 1904; delegate at large Dem. Nat. Conv., 1912, 24, 28; chmn. Dem. State Campaign Com. Chamn. Ala. State Assn. Y.M.C.A., 1914-18. Trustee Louisville (Kentucky) Presbyterian Theol. Sem. Past pres. Ala. State Bar Assn.; mem. Univ. of Ala. Alumni Assn. (pres. 1915-18), Am. Bar Assn., Am. Law Inst., Am. Judicature Soc. (dir.), Sigma Nu (past regent, now trustee), Phi Beta Kappa, Omicron Delta Kappa. Democrat. Presbyterian. Clubs: Kiwanis, Country, Traffic and Transportation, Executives. Home: 1060 Lakeview Crescent. Office: Brown-Marx Bldg., Birmingham, Ala.

BURR, Eugene Wyllys, lawyer; b. Bloomfield, N.J., Oct. 14, 1875; s. Rev. Edson Wyllys and Josephine Elizabeth (Hill) B.; grad. Centenary Collegiate Inst., Hackettstown, N.J., 1894; A.B., cum laude, Wesleyan U., Conn., 1898; LL.B., New York Law Sch. 1902; m. Mary Jennings, Nov. 9, 1903; children—Katharine Wyllys, Warren Wyllys, Irving Wingate, Edwin Lorimer, Arthur Donald (dec.), Robert Malcolm. Admitted to N.Y. bar, 1902, and began practice at New York; moved to Seattle, Wash., 1904; dist. counsel U.S. Reclamation Service, Dept. of Interior, for Nev., Wash., Ore., Calif. and Ariz., variously, 1906-16, spl. asst. to U.S. atty. in litigation of govt. water rights, 1910-16; dist. counsel same service, Denver, colo., in charge reorganization of govt. projects in 17 Western states, 1917-19; on trial staff Federal Trade Commn., Washington, D.C., since 1921, in litigation relating to freedom of competition under Federal Trade Commn. and Clayton acts, before Commn. and in appelate cases before federal courts especially in cases involving methods in oil, steel, photo-engraving, lumber, adv. and pub. businesses in interstate commerce. Mem. Am. Bar Assn., Phi Nu Theta. Democrat. Author: (with Will R. King) Handbook of Irrigation District Law of the Seventeen Western States, 1920. Home: 3134 Q St. Office: Constitution Av. at 6th St., N.W., Washington, D.C.

BURR, Freeman F., geologist; b. Medford, Mass., Mar. 7, 1877; s. Horace Freeman and Susan Lydia (Sawyer) B.; B.S., Harvard, 1900; student Yale, 1908; A.M., Columbia, 1913; m. Lois Southwick Ives, June 30, 1904; children—Richard Southwick, Barbara (Mrs. Horton Flynt), Foster Ives (dec.), Jean, Horace Freeman. Science teacher in high and prep. schs., 1900-04; instr. State Normal Sch., New Haven, 1904-12; lecturer and instr. Barnard Coll., later Columbia U., 1912-15; geologist to Me. State Commns., 1914-22; head dept. of geology, St. Lawrence U., 1922-31; Me. State geologist from 1935; now retired. Mem. Augusta City Council, 1921-22. Past pres. Knox Acad. of Arts and Sciences; mem. Me. Mineral. Soc. Republican. Unitarian. Author: Maine State Reports; also science and nature articles. Home: Sunrise Farm, Wayne, Me.

BURR, George Oswald, educator; b. Conway, Ark., Oct. 6, 1896; s. George H. and Ruth (Herndon) B.; B.A., Hendrix Acad. and Coll., Conway, 1916; student U. of Chicago, summers, 1917, 18; M.A., U. of Ark., 1921; student U. of Ill., 1922; Ph.D., U. of Minn., 1924; student Cambridge, Eng. and Utrecht, Holland, 1934; LL.D., Hendrix Coll., 1937; m. Mildred Lawson, Aug. 22, 1925. Began as high sch. teacher, 1916; prin. Crossett (Ark.) High Sch., 1916-17; prof. chemistry, Ky. Wesleyan Coll., 1917-18; research asst., U. of Minn., 1922-24; research asso., U. of Calif., 1924-28; successively asst. prof., asso. prof. and prof., U. of Minn., 1928-40, dir. Div. of Physiol. Chemistry since 1940. Served as private, U.S. Army, 1918. Guggenheim fellow for European study, 1934-35. Member National Research Council. Member American Chem. Society, American Society Biol. Chemists, Am. Inst. Nutrition, Am. Soc. Naturalists, Soc. Plant Physiologists, Soc. Exptl. Biology and Medicine, A.A.A.S., Sigma Xi. Democrat. Methodist. Author numerous research papers. Editor: Physico-Chemical Properties of Plant Saps, 1934; J. Arthur Harris, Botanist and Biometrician, 1936. Asso. editor Jour. of Nutrition, Jour. of Physical Chemistry. Editor: Archives of Biochemistry. Home: 1525 East River Rd., Minneapolis, Minn.

BURR, Harold Saxton, coll. prof.; b. Lowell, Mass., Apr. 10, 1889; s. Hanford Montrose and Clara Helen (Saxton) B.; student Springfield Coll. (Y.M.C.A.), 1907-08; Ph.B., Sheffield Sci. Sch. (Yale), 1911; Ph.D., 1915; m. Jean Forrest Chandler, Dec. 27, 1911; 1 son, Peter Saxton. Asst. instr. in anatomy, later instr., Yale U., 1914-19, asst. prof., 1919-26; Sterling fellow, 1926-27, asso. prof., later prof., 1926-33, E. K. Hunt prof. of anatomy since 1933; lecturer in anatomy, Yale School of Fine Arts. Mem. A.A.A.S., Am. Assn. of Anatomists, Am. Neurol. Assn., Conn. State Med. Soc., Sigma Xi. Republican. Conglist. Clubs: Graduate (New Haven); Beaumont Med. History, Nathan Smith. Home: 37 Loomis Pl., New Haven, Conn.

BURR, Hudson C., newspaperman; b. Plainfield, N.J.; s. Samuel D. V. and Evelyn (Hart) B.; B.S. (E.E.), Brown U.; m. Cornelia Fill, 1914 (dec.); m. 2d, Marie Ware, 1932. Successively asst. comml. engr. Westinghouse Co., illuminating engring. The Holophane Engring Co., asst. adv. manager The Metal Industry, adv. manager Transportation World, mgr. Cellokay Mfr. Corp.; interested C.S., 1913, class instrn., 1915, first reader br. ch., 1919-22. Registered C.S. practitioner, 1941; joined Christian Science Monitor Staff, 1926, acting manager N.Y. advertising office, asst. adv. manager in Boston, manager nat. advertising; pub. agent Mary Baker Eddy; trustee Christian Science Pub. Soc. since 1942. Served as officer, Signal R.C., A.S., 1917-18. Mem. Phi Gamma Delta. Clubs: Brown University of Boston, Boston Yacht, Eastern Yacht. Mason (32°, K.T.). Home: Longwood Towers, Brookline, Mass. Office: 1 Norway St., Boston, Mass.

BURR, Hugh Chamberlin, clergyman; b. Gloversville, N.Y., Aug. 27, 1890; s. George C. and Katherine Little (Chamberlin) B.; A.B., Princeton, 1911; grad. Union Theol. Sem., 1915; grad. work, 1915-16; A.M., Columbia U., 1916; D.D., Kalamazoo (Mich.) Coll., 1933; m. Frances Rousseau Williams, Jan. 16, 1917; children—Jonathan Williams, Theodore Sumner. Sec. Philadelphian Soc. (Y.M.C.A.), Princeton, 1911-12; student minister Madison Av. Presbyn. Ch., N.Y. City, 1912-15, asst. minister, 1915-16; ordained ministry Bapt. Ch., 1915; minister Portland Street Ch., Haverhill, Mass., 1916-21, First Ch., Elmira, N.Y., 1921-30, First Ch. Detroit, Mich., 1930-38; sec. Fed. Chs. of Rochester and vicinity, Inc. since Feb. 1, 1938. Mem. Princeton Charter Club, Am. Hymn Soc., Theta Phi; mem. bd. of mgrs., N.Y. Bapt. Missionary Conv., 1926-29, 1938-40; pres. Detroit Council Religious Edn., 1931; v.p. Detroit Council of Chs., 1931, pres., 1933, 1934; v.p. Detroit Bapt. Missionary Soc., 1932, 1935, 1936, 1937; mem. program com. Northern Baptist Conv., 1931; chmn. nominating com., 1934, resolutions com. 1938; chmn. com. on relations with other religious bodies, 1940, 41, 42, 43 and 44; mem. exec. com. Fed. Council of Churches, 1933-37 and 1940-46; treas. Assn. Council Sec., 1940, pres., 1942; mem. Coordinating Conf. of 140 of Nat. Interdenominational Bodies, 1941, and Constitutional of 40 on closer relations, 1942. Sec. Baptist Commn. on relations with the Disciples of Christ, 1944-45. Mem. bd. trustees, Internat. Council of Religious Edn. Home: 1385 Highland Av. (7). Office: 1010 Temple Bldg., Rochester 4, N.Y.

BURR, Karl Edward, lawyer; Mar. 6, 1877-July 9, 1945. See Vol. 23 (1944-45).

BURR, Walter Horace, labor relations manager; b. Plymouth, Ill., Aug. 3, 1877; s. Horace Marvin and Sarah Windel (Shuck) B.; student Knox Academy and College, 1896-1901, University of California, 1904-05; B.S., Kansas State College, 1920; M.A., University of Missouri, 1927. Social work, Kansas City, Kan., and adjacent counties, 1906-11; head resident Bethesda Settlement, Chicago, 1911-12; rural service in extension, Kansas State College, 1913-20; prof. sociology, same coll., 1920-29; prof. rural sociology, U. of Mo., 1929-32. Dir. of edn., Camp Funston, Kan., 1919; dir. Mo. Governor's Commn. on Unemployment Relief, 1931-32; asso. dir. Nat. Reemployment Service, U.S. Employment Service, Dept. of Labor, 1933-39; regional dir. Railroad Retirement Bd., Richmond, Va., 1939-40; chief special relations sect., U. S. Employment Service, Bureau of Employment Security, 1940-41; asst. to chief, labor supply, War Production Bd., 1941-42; labor relations, Consolidated Aircraft Corp. at San Diego, Calif., since June 1942. Instr. U. of Calif. War Training Course for Indsl. Supervisors. Mem. Internat. Assn. of Public Employment Services, Phi Kappa Phi, Kappa Sigma, Alpha Kappa Psi, Sigma Delta Chi, Alpha Kappa Delta, Alpha Pi Zeta. Club: Foreman's. Author: Rural Organization, 1921; Small Towns, 1929; Community Leadership, 1929. Home: La Mesa, Calif.

BURR, William Wesley, agriculturist; b. Goodland, Ind., Mar. 26, 1880; s. Elliott R. and Sarah Jane (Voorheis) B.; B.S., in Agr., U. of Neb., 1906; m. Aurelia M. Scott, Jan. 1, 1919; children—Della Jean, William W. With U.S. Dept. Agr., in dry land agr., 1906-16; prof. agronomy, U. of Neb., 1916-1932; asst. dir. Neb. Agrl. Expt. Sta., 1919-28, dir. same and dean of Agrl. Coll. since 1928. Mem. A.A.A.S., American Society of Agronomy (pres. 1931), Neb. Acad. Science, Sigma Xi, Alpha Zeta, Gamma Sigma Delta. Republican. Conglist. Mason (Shriner). Kiwanian. Research in dry land agr. and storage and use of soil moisture; contbr. agrl. bulletins, Neb. Expt. Sta. and U.S. Dept. Agr. Home: 1300 N. 37th St., Lincoln, Neb.

BURRAGE, Guy Hamilton, naval officer; b. Lowell, Mass., June 14, 1867; s. Hamilton and Mary How (Davis) B.; grad. U.S. Naval Acad., 1887; m. Mary Rickets Graham, Sept. 4, 1894. Commd. ensign, U.S. Navy, 1880, and advanced through the grades to vice adm., 1942; served in U.S.S. Wheeling during Spanish-Am. War; exec. officer U.S.S. Chattanooga, 1905-07, U.S.S. Connecticut, 1910; comd. U.S.S. Albatross, 1910-12, U.S.S. Nebraska, 1915-19; comdt. Navy Yard, Norfolk, Va., 1919; comdt. naval forces in Europe, 1926-28; comdt. 5th Naval Dist. and Naval Operating Base, Norfolk, Va., 1928-31; retired 1931. Home: Contoocook, N.H. Address: Navy Department, Washington 25, D.C.

BURRAGE, Harry Lang, banker; b. Boston, May 25, 1872; s. Herbert E. and Ruby M. (Childs) B.; grad. Newton High Sch., 1890; m. Marguerite Kimberly, Mar. 18, 1896. Cashier 3d Nat. Bank, Boston, 1894-99, v.p. and active mgr., 1899-1902, and pres., 1902, Eliot Nat. Bank; pres. Conn. Cottons Co.; v.p. Thomas F. Galvin, Inc.; chmn. bd. Knitted Padding Co.; chmn. trustees McKenna Process Co. of Ill.; pres. Boston Ins. Exchange Bldg. Home: 221 Beacon St. Office: 201 Devonshire St., Boston, Mass.

BURRALL, Jessie Logan, see Eubank, Jessie Burrall.

BURRELL, David de Forest (bûr'ĕl), clergyman; b. Chicago, Ill., June 29, 1876; s. David James and Clara Sergeant (de Forest) B.; A.B., Yale, 1898; B.D., Princeton Theol. Sem., 1901, fellow, 1903; D.D., U. of Dubuque, 1918; m. Margaret Yonker North, Apr. 29, 1905; children—Elizabeth North, Margaret de Forest, Catharine. Ordained ministry Presbyn. Ch., 1901; asst. pastor 1st Presbyn. Ch., Germantown, Pa., 1901-02; instr., Princeton Theol. Sem., 1903-04; pastor 1st Presbyn. Ch., La Porte, Ind., 1904-07, South Orange, N.J., 1908-18; prof. English Bible, Dubuque (Ia.) Coll., 1918-20; pastor Westminster Presbyn. Ch., Dubuque, 1920-23, 1st Presbyn. Ch., Williamsport, Pa., 1923-41, retired 1941; interim pastor, First Presbyn. Ch., Greensburg, Pa., since Apr. 1943. Pres. Presbyn Pub. Co. Dir. Lord's Day Alliance of U.S.A. Mem. N.J.N.G., 1917-18. Mem. Delta Kappa Epsilon. Republican. Author: Letters From the Dominie, 1916; Belligerent Peter, 1920; David James Burrell, a Biography, 1929; also wrote booklets: The End of the Way; The Gift; How They Came to Bethlehem; The Lost Star; The Hermit's Christmas Guests; Three Little Angels. Home: 404 N. Maple Av., Greensburg, Pa.

BURRELL, F. L., pres. and dir. Anderson Barngrover Mfg. Co.; v.p. and dir. Food Machinery Corp. Home: 1895 Park Av. Office: 333 W. Julian St., San Jose, Calif.*

BURRELL, George Arthur, chemical engr.; b. Cleveland, O., Jan. 23, 1882; s. Alexander A. and Jane (Penny) B.; student Ohio State U., 1902-04; Chem. E., Ohio State U., 1918; Sc.D., Wesleyan U., 1919; m. Mary L. Schafer, 1906; 1 dau., Dorothy May; m. 2d, Naomi L. Schafer, June 16, 1914. Chemist with U.S. Geol. Survey, 1904-08; in charge research work, gas, mine gas, and natural gas and gasoline investigations, U.S. Bureau Mines, at Pittsburgh, 1908-16; consulting engr. petroleum and natural gas work, 1916-43; asst. to dir. Bureau of Mines, 1917; col. U.S. Army, in charge all research work, Chem. Warfare Service, 1917-18; located supply of helium gas in Tex. and initiated the govt. helium program. Awarded D.S.M. (U.S. Army). During 1919-20 had charge construction of refineries for the Island and Raritan Refining Cos. (N.Y. City), and was pres. Island Refining Co. and vice-pres. and gen. mgr. Raritan Refining Co.; now pres. Burrell Tech. Supply Co., Burrell-Mase Engring. Co., Atlantic States Gas Co.; v.p. Commonwealth Gas Corp.; retained by Russian govt. to modernize natural gas industry, 1930-31. Inventor Burrell gas detector, Burrell gas analysis apparatus; co-inventor Burrell-Oberfell process of extracting gasoline from natural gas by charcoal method; designed and built many natural gasoline refineries. Mem. Am. Petroleum Inst., Am. Chem. Soc., Am. Inst. Chem. Engrs., Am. Inst. Chemists, Tau Beta Pi and Sigma Xi (1935). Club: Westchester Country (N.Y. City). Author: Handbook of Gasoline, 1917; Recovery of Gasoline from Natural Gas, 1925; An American Engineer Looks at Russia, 1932; and also many papers and govt. publs. on gas, gasoline, petroleum and allied subjects. Awarded Lamme medal, 1935, by Ohio St. U. for achievements in engineering. Home: 101 W. 57th St., New York, N.Y. Office: 1942 Fifth Av., Pittsburgh, Pa.; and 20 Pine St., New York, N.Y.

BURRELL, John Angus, author, teacher; b. Marysville, Mont., Apr. 9, 1890; s. Alexander Telfer and Abigail Mary (Kiersted) B.; student Chicago Latin Sch., 1904-05, Berkeley (Calif.) High Sch., 1905-06, Teton County High Sch., Choteau, Mont., 1906-09; A.B., U. of Wis., 1914; grad. study, Columbia, 1920-24; unmarried; asst. prof. English, Columbia, since 1928. Served as ensign U.S. Navy, World War. Mem. Chi Psi. Club: Columbia University Club. Editor: (with Bennett A. Cerf), The Bedside Book of Famous American Stories, 1936. Author: (all with Dorothy Brewster) Dead Reckonings in Fiction, 1924; Adventure or Experience, 1930; Modern Fiction, 1934. Episcopalian. Address: 200 W. 108th St., New York, N.Y.

BURRELL, Loomis, mfr.; b. Little Falls, N.Y., July 31, 1872; s. David Hamlin and Louisa (Loomis) B.; B.S., Pa. Mil. Coll., 1892; Ph.B., Yale, 1894; m. Lois Watson Wing, June 20, 1912; children—Lilian Wing (Mrs. Edwin M. Fisher), Elizabeth Loomis (Mrs. Wm. Slater Barkentin, Jr.), Jean (Mrs. Walter Beinecke, Jr.). Connected with D. H. Burrell & Co., manufacturers of dairy machinery equipment and supplies, 1895-1919, D. H. Burrell & Co., Inc., 1919-28; chmn. bd. Cherry-Burrell Corp. since 1928; pres. Herkimer County Trust Co.; president Reed Tissues Corp.; v.p. Mohawk Valley Paper Co., Burrows Paper Corp.; dir. Buffalo (N.Y.) Cold Storage Co. Mgr. N.Y. State Training School for Girls, 1908-09; consultant U.S. Pub. Health Service, 1932-37. Del. to World's Dairy Congress, Berlin, 1937. Dir. Auburn Theol. Sem.; pres. and trustee Little Falls Pub. Library. Republican. Presbyterian. Clubs: Mohawk Valley Country (Little Falls); Yale (New York); Union League (Chicago). Home: 676 E. Main St., Little Falls, N.Y.; (summer) Nantucket, Mass. Office: 503 Albany St., Little Falls, N.Y.

BURRESS, Withers A. (bûr'ĕs), army officer; b. Richmond, Va., Nov. 24, 1894; s. John Woodfin and Susan (Chinn) W.; ed. McGuires Univ. Sch. (prep.), Richmond, Va.; B.S. (C.E.) Va. Mil. Inst., 1914; grad. Inf. Sch., Co. Officers Course, 1925, Advanced Course, 1929, Command and Gen. Staff Sch., 1931, Army War Coll., 1935; m. Virginia Collier Chappell, Nov. 15, 1922; 1 dau., Cynthia Kent. Comdt. of cadets Horner Mil. Acad., Charlotte, N.C., 1914-15; with civil engring. dept. Pa. R.R., 1915-16; commd. 2d lt., Inf., U.S. Army, Nov. 30, 1916, and advanced through the grades to maj. gen., Aug. 1942; served as capt. 23d Inf., 2d Div., A.E.F., World War I; instr. Inf. Sch., 1920-22, Command and Gen. Staff Sch., 1931-33; prof. Mil. Science and Tactics, and comdt. of cadets, Va. Mil. Inst., 1935-40; War Dept. Gen. Staff, 1940-41; comdg. 100th Inf. Div. since Nov. 15, 1942. Decorated La Solidaridad (Panama). Mem. Kappa Alpha. Club: Army and Navy (Washington, D.C.). Home: 5 University Pl., Lexington, Va.*

BURRILL, Meredith Frederic, geographer; b. Houlton, Me., Dec. 23, 1902; s. Fred Wilson and Carrie Louise (Odiorne) B.; A.B., Bates Coll., 1925; M.A., Clark U., 1926, Ph.D., 1930; m. Sarah Ellen Bannister, May 30, 1927; children—Robert Meredith, Elizabeth Ellen. Instr. geography, Farmington (Me.) State Normal Sch., summer 1926, physiography, Lehigh U., 1926-28, geography Western Ky. State Teachers Coll., summer 1927; fellow geography, Clark U., 1928-30; instr. geography, Worcester (Mass.) State Normal Sch., 1929-30, Bucknell U., summer 1930; asst. prof. geography, Okla. A. & M. Coll., 1930-31, asso. prof., 1931-37, prof., 1937-40; research adviser McGill U., 1931; unit head and acting regional chief Land Use Planning Sect., Region 8, Resettlement Adminstrn., 1935-37; econ. geographer Gen. Land Office, Dept. of Interior, 1940-42, chief Div. of Research and Analysis, same, 1942-43; dir. U.S. Bd. on Geog. Names since 1943. Awarded Southern Regional Grant-in-Aid, Social Science Research Council, 1932. Mem. Assn. Am. Geographers, Am. Geog. Soc., A.A.A.S., Am. Geophysical Union, Am. Meteorol. Soc., Phi Beta Kappa, Pi Gamma Mu. Club: Cosmos. Author: A Socio-Economic Atlas of Oklahoma, 1936. Home: 5503 Grove St., Chevy Chase, Md. Office: Interior Bldg., Washington, D.C.

BURRITT, Bailey Barton (bûr'rĭt), social worker; b. Monroe County, N.Y., May 31, 1878; s. Melville C. and Miranda H. (Horton) B.; A.B., U. of Rochester, 1902; A.M., Columbia University, 1903; LL.D., University of Rochester, 1945; m. Ruth H. Dennis, May 1909; children—Phyllis, Alan, Hazel, Bailey Barton, Alice, Ruth. Asst. sec. State Charities Aid Assn., N.Y. City, 1908-13; sec. Com. on Criminal Courts, Charity Orgn. Soc., N.Y. City, 1911-13; dir. Dept. Social Welfare, N.Y. Assn. for Improving Condition of the Poor, 1913-14; gen. dir. same, 1914-39; chairman, executive council, Community Service Society, 1939-44; exec. sec. Health Maintenance Com. same, since 1944; v.p. Family Service Soc., Yonkers, N.Y.; 1st v.p. N.Y. Tuberculosis and Health Assn.; mem. tech. bd. Milbank Memorial Fund, N.Y. City; treas. E. Harlem Nursing and Health Service, N.Y. City; mem. exec. com. Welfare Council, N.Y. City; pres. Neighborhood Health Development, Inc., N.Y. City; sec. American Social Hygiene Assn. Appointed captain American Red Cross, July 1918; served as director and organized Home Service, American Red Cross in France, July 1, 1918-January 1, 1919. Member economic advisory committee President Harding's Conf. on Unemployment, 1921; mem. Westchester County Gov. Commn., 1923-24, which prepared new charter; mem. President Hoover's Com. on Child Health and Protection; member President Roosevelt's White House Conference on Children in a Democracy, 1939-40; member Mayor La Guardia's Commn. on Merging Emergency Relief Bureau with the Dept. of Pub. Welfare. Mem. Am. Acad. Polit. and Social Science, Nat. Conf. Social Work, Phi Epsilon, Phi Beta Kappa. Baptist. Club: Nat. Arts (New York). Home: 16 Prospect Dr., Yonkers 5, N.Y. Office: 105 E. 22d St., New York 10, N.Y.

BURROUGHS, see also Burrowes, Burrows.

BURROUGHS, Charles Franklin, pres. F. S. Royster Guano Co.; b. Tarboro, N.C., July 31, 1871; s. Thomas L. and Louisa (Tyler) B.; student pub. schs.; m. Mabel Chamberlaine, Apr. 27, 1909. Entire career with F. S. Royster Guano Co.; started in Tarboro, N.C. (where Royster Guano Co. originated), in 1891 moved to Norfolk, Va., and established a branch of the original North Carolina Co., exec. v.p. new gen. offices at Norfolk, 1900-28, pres. since 1928; dir. Pamlico Chemical Co., Consumers Cotton Oil Co. Home: 512 Pembroke Av. Office: 512 Royster Bldg., Norfolk, Va.*

BURROUGHS, Clyde Huntley (bûr'ōz); b. Vassar, Mich., Feb. 17, 1882; s. Leander H. and Katherine (Reeves) B.; ed. pub. and high schs.; studied art at Detroit Mus. of Art and in galleries of Europe; m. Edith Gibson, Sept. 17, 1907. With Detroit Museum of Art (now Detroit Inst. Arts) since 1901, sec. and curator, 1913-20, sec. since 1920. Mem. Assn. Art Museum Dirs. (ex-pres.), Am. Assn. Museums (councillor). Episcopalian. Home: 2562 Bewick Av. Address: Detroit Inst. of Arts, Detroit, Mich.

BURROUGHS, Edgar Rice, author; b. Chicago, Ill., Sept. 1, 1875; s. Maj. George Tyler and Mary Evaline (Zieger) B.; ed. Harvard Sch., Chicago, Phillips Acad., Andover, Mass., and Mich. Mil. Acad., Orchard Lake, Mich.; m. Emma Centennia Hulbert, Jan. 31, 1900; children—Joan, Hulbert, John Coleman; m. Florence Gilbert, April 4, 1935. Asst. comdt., Cav. Inst., Mich. Mil. Acad., 1895-96; served in 7th U.S. Cav., Ft. Grant, Ariz., short time (discharged by favor); treas. Am. Battery Co., Chicago, 1899-1903; dept. mgr. Sears, Roebuck & Co., 1906-08; same, A. W. Shaw Co., pubs. of System, 1912-13; in interim was gold miner in Ore., storekeeper and cowboy in Ida., policeman in Salt Lake City, etc. Maj. 1st Batln. 2d Inf. Ill. Reserve Militia, Sept. 14, 1918-Jan. 2, 1919. Mem. Loyal Legion. Author: Tarzan of the Apes, 1914; The Return of Tarzan, 1915; The Beasts of Tarzan, 1916; The Son of Tarzan, 1917; A Princess of Mars, 1917; Tarzan and the Jewels of Opar, 1918; The Gods of Mars, 1918; Jungle Tales of Tarzan, 1919; The Warlord of Mars, 1919; Tarzan the Untamed, 1920; Thuvia, Maid of Mars, 1920; Tarzan the Terrible, 1921; The Mucker, 1921; The Chessmen of Mars, 1922; At the Earth's Core, 1922; Tarzan and the Golden Lion, 1923; Pellucidar, 1923; The Girl from Hollywood, 1923; The Land that Time Forgot, 1924; The Cave Girl, 1924; Tarzan and the Ant Men, 1925; The Bandit of Hell's Bend, 1925; The Eternal Lover, 1925; The Moon Maid, 1926; The Mad King, 1926; The Outlaw of Torn, 1927; The War Chief, 1927; The Tarzan Twins, 1927; The Master Mind of Mars, 1928; Tarzan, Lord of the Jungle, 1928; The Monster Men, 1929; Tarzan and The Lost Empire, 1929; Tanar of Pellucidar, 1930; Tarzan at the Earth's Core, 1930; A Fighting Man of Mars, 1931; Tarzan the Invincible, 1931; Jungle Girl, 1932; Tarzan Triumphant, 1932; Apache Devil, 1933; Tarzan and the City of Gold, 1933; Pirates of Venus, 1934; Tarzan and the Lion Man, 1934; Lost on Venus, 1935; Tarzan and the Leopard Men, 1935; Swords of Mars, 1936; Tarzan's Quest, 1936; The Oakdale Affair and the Rider, 1937; Back to the Stone Age, 1937; Thehad and the Lion, 1938; Tarzan and the Forbidden City, 1938; Carson of Venus, 1939; Tarzan the Magnificent, 1939; Synthetic Men of Mars, 1940; Deputy Sheriff of Comanche County, 1940; The Land of Terror, 1941; and numerous novels and novelettes for mags. Home: Tarzana, Calif.*

BURROUGHS, George W., clergyman; b. Louisville, Miss., Nov. 3, 1889; s. Columbus Judson and Lou Cretia (Baine) B.; A.B., Bethel Coll., McKenzie, Tenn., 1914; A.M., Vanderbilt U., 1919; B.D., 1923; m. Opal Margaret Pratt, May 11, 1915; children—George W., Thomas Pratt, Judson Baine. Ordained to ministry Cumberland Presbyterian Ch., pastor Cumberland Presbyn. Ch., Chattanooga, Tenn., 1920-25, Arrington St. Church, Nashville, Tenn., 1933-43; prof. practical theology, Sch. of Religion, Vanderbilt U. since 1930. Mem. bd. edn. Cumberland Presbyn. Ch., 1920-25, bd. church education, 1938-39, pres. bd. of publication, 1940-43; moderator Cumberland Presbyn. Gen. Assembly, 1941-42. Contbr. to church periodicals. Address: 2207 Highland Av., Nashville, Tenn.

BURROUGHS, Harry Ernest, lawyer; b. April 15, 1890, Kashoffka, Russia; s. Nathan and Hannah Burroughs; LL.B., L.H.D., Suffolk Law School, LL.M., Boston U. Law Sch.; m. Hannah R. Sonnabend, June 21, 1922; children—Warren Herbert, Jean, Harry E. Admitted to Mass. bar, 1912; in private practice of law in Boston since 1912. Founder and pres. Burroughs Newsboys Foundation (a charitable organization for the benefit of newsboys, shoeblacks, etc.), 1927, and Agassiz Village of the Burroughs Newsboys Foundation, 1935. Mem. Mass. Recruiting Com., during World War I, Four Minute Men and mem. Plattsburg Training Camp. Mem. Nat. Youth Adminstn. Am. Bar Assn., Mass. State Bar Assn.; Bar Assn. of City of Boston; Law Soc. of Mass. (chmn. of bd.), Bigelow Assn., Boston University Alumni Assn. Mason (32°), Elk. Clubs: Twentieth Century, Boston City, Puddingstone. Author: Tale of a Vanished Land, 1930; Boys in Men's Shoes, 1944. Home: 131 Kilsyth Road, Brookline. Office: 18 Tremont St., Boston, Mass.

BURROUGHS, Prince Emmanuel, clergyman; b. Caldwell County, Tex., Dec. 31, 1871; s. of Hardy Marshall and Virginia (Duval) B.; A.B., Baylor U., Waco, Tex., 1891, D.D., 1907; Th.M., Southern Bapt

Theol. Sem., 1896; m. Corinne Gayle Alexander, Apr. 4, 1898; m. 2d, Corinne Gayle Riley, Aug. 24, 1937. Ordained to Baptist ministry, Sept. 2, 1891; pastor in Tex. and Ky. until 1902, 1st Ch., Temple, Tex., 1902-06; Broadway Ch., Fort Worth, Tex., 1906-10; ednl. sec. Bapt. Sunday Sch. Bd., Nashville, 1910-42. Member board trustees Baylor Coll. for Women, Belton, Tex., 1902-10; mem. and sec. bd. trustees Southwestern Bapt. Theol. Sem., Fort Worth, Tex., 1907-10. Author: Bible Division, Convention Normal Manual, 1913; Winning to Christ, 1914; Old Testament Studies, 1915; The Present-Day Sunday School, 1917; Church and Sunday School Buildings, 1917; Building a Successful Sunday School, 1921; A Complete Guide to Church Building, 1923; How to Plan Church Buildings, 1925; Growing a Church, 1927; The Functioning Church, 1928; Our Lord and Ours, 1928; Our Church and Ours, 1928; Honoring the Deaconship, 1929; The Baptist People, from the First to the Twentieth Century, 1934; The Grace of Giving, 1934; Let Us Build, 1938; Fifty Fruitful Years, The Story of the Sunday School Board of the Southern Baptist Convention, 1941; The Spiritual Conquest of the Second Frontier, 1942. Home: 635 Green St., Gainesville, Ga.

BURROUGHS, Robert Phillips, pioneer designer of pension plans; b. Manchester, N.H., Jan. 13, 1900; s. Sherman Everett and Helen Sophie (Phillips) B.; A.B., Dartmouth, 1921; M.C.S., Amos Tuck Sch. of Business Adminstrn. and Finance, 1922; m. Dorothy Hall Wellman, Apr. 20, 1927; children—James Wellman, Helen Phillips, Harriet Vincent. Began work in shoe factory as leather trimming cutter, 1922, asst. purchasing agent, 1923, asst. mgr., 1925, mgr., 1926; has been in the life insurance business since 1927; pension plan engineer since 1930; eastern mgr. Compensation Research Bur. (pension plans) since 1941; gen. agt. Nat. Life Ins. Co. of Vt., for N.H. and Northeastern Mass. since 1938; trustee Manchester (N.H.) Savings Bank. Pres. Leaders Club of National Life Ins. Co. of Vt., 1931, 36, 37, 38, 41, 43, 44, 45; mem. Million Dollar Round Table of Nat. Assn. of Life Underwriters, 1931, 36, 38, 39, 40, 41, 42, 43, 44, 45; v. chmn. 1940; chmn. 1941. Successively pvt., 2d lt. and 1st lt. (pursuit pilot), Air Service, U.S. Army, 1918-19. Mem. Rep. Nat. Com. 1932-44; mem. exec. com. of same, 1936-40, 1940-44, del. at large Rep. Nat. Conv., 1936, 1944. Trustee Kimball Union Acad. Dir. N.E. Council, 1942-43; dir. N.H. Children's Aid Soc., and chmn. finance com. Mem. N.H. Assn. Life Underwriters (pres. 1937), Am. Legion, Kappa Kappa Kappa, Sphinx Senior Soc. Clubs: Union League (New York); Union (Boston). Episcopalian. Mason. Home: 753 Chestnut St. Office: 886 Elm St., Manchester, N.H.

BURROUGHS, Wilbur Greeley, geologist; b. Shortsville, N.Y., Dec. 7, 1886; s. Joseph B. and Emma (Greeley) B.; A.B., Oberlin Coll., 1909 (Phi Beta Kappa), A.M., 1911; Ph.D., Cornell U., 1932; m. Mavis Marian Reynolds, Aug. 31, 1922. Asst. geologist on Ohio State Geol. Survey, 1912-14; ednl. work, geologic and financial investigations, since 1914. Founded, 1920, dept. of geology at Berea Coll., Ky., for people of Appalachian Mts., and prof. geology, Berea Coll., since 1920, filling Shaler chair since 1923; prof. geology and geography, Chautauqua (N.Y.) Summer Schs. 23 seasons; consulting geologist City of Cleveland, 1921; asst. geologist, Ky. State Geol. Survey, 1922-1932; geologist with Louisville (Ky.) Mineral Resource Survey, 1925; geographer with Frankfort (Ky.) Industrial Survey, 1926. Made geog. and industrial survey of Louisville (Ky.), 1926, for Ky. Geol. Survey; conducting investigations of barite and other minerals for Ky. Geol. Survey, since 1942. Commissioned colonel by governor of Kentucky, 1934. Fellow Royal Geog. Soc. (Eng.); mem. Ky. Acad. Science (v.p. 1925; pres. 1926), Kentucky Geol. Soc., Nat. Council of Geography Teachers, Am. Assn. Univ. Profs., Phi Beta Kappa, Sigma Xi, Sigma Gamma Epsilon, and various humane societies. Presbyterian. Author: Oberlin's Part in the Slavery Conflict, 1911; Research in Economic Geology, 1920; Coal Mining in the U.S., 1921; Ky. Geol. Survey publs.—A Pottsville Filled Channel, 1923; Geography of the Kentucky Knobs, 1923; Geography of the Western Kentucky Coal Field, 1924; Geology of the Berea Region, Ky., 1925; Geography of Louisville, Ky., 1926; Directory of Ky. Mineral Operators, 1927; Mineral Resources of Ky. and Their Future Development, 1927; Economic Geography of the Mississippian Plateau in Ky.; Elevations in Kentucky, 1927; Mineral Resources of Ashland, Ky., Region, 1931; Influence of Geography on Development of Kentucky; also, General Science Syllabus (N.Y. State Regents), 1916; Coal Fields of South America, 1915; Coal Stripping in the U.S., 1919; The Safety Lamp and Its Uses at Coal Mines, 1921; Geography and Stratigraphy of the Susquehanna Basin, Towanda Region, Pa., 1932; Climate of Ky., Its Influence on Agr., 1932; Geog. Influences in the History of the Berea Region, Ky., 1945. Co-author of State Geol. Map of Ohio, 1920; mapped geology for part of State Geol. Map of Ky., 1923; mapped former connection between Eastern Interior and Appalachian Coal Fields across Ky., for Ky. Geol. Survey, 1922; Population Map. of Ky., Map of Mineral Operations in Kentucky, both for Ky. Geol. Survey, 1927; co-author of structural oil map of several counties in southeastern Ky., for Ky. Geol. Survey, 1924. Explored and Surveyed Indian Fort Mountain, the largest prehistoric fort in Ky., 1922-23; unearthed prehistoric copper breastplates and other rare ornaments and armor from mound, Madison County, Ky., 1923; discovered, explored and surveyed prehistoric fort on Basin Mountain, Madison County, Ky., 1925. Contbr. geol. articles to Building Stones of Ohio (Ohio Geol. Survey), 1915, New International Ency., 1917, also 106 articles in mining and scientific jours.; wrote Geography of Kentucky for govt. publication The American Guide. Address: Berea, Ky.

BURROW, Trigant (bûr-rō′), physician, psychiatrist; b. Norfolk, Va., Sept. 7, 1875; s. John W. and Anastasia (Devereux) B.; prep. edn., St. Francis Xavier's Acad., New York, and private schs.; A.B., Fordham, 1895; M.D., U. of Va., 1899, Ph.D., Johns Hopkins, 1909; grad. studies, U. of Va., Munich., Vienna, Johns Hopkins and Zurich, 1900-10; m. Emily Sherwood Bryan, Aug. 9, 1904; children—John Devereux, Emily Sherwood (Mrs. Hans Syz). Demonstrator in biology, U. of Va., 1899-1900; asst. phys. Univ. Frauenklinik, Munich, 1900; asst. in exptl. psychology, Johns Hopkins, 1906-09; in clin. psychiatry, Johns Hopkins Hosp., 1911-27; between 1911 and 1923, interest devoted to practice and research in psychiatry and psychoanalysis; from 1923 to 1928, to social psychiatry and to the group method of analysis; since 1928 to research in phylopathology, or in the modifications of behavior induced through adjusting the organism's internal tensional patterns; also to instrumental recording of these physiological changes. Since 1927 scientific dir. The Lifwynn Foundation for Lab. Research in Analytic and Social Psychiatry, Inc., N.Y. City. Mem. A.M.A., A.A.A.S., Med. and Chirurg. Faculty of Md., Am. Psychopath. Assn., Am. Psychiatric Assn., Am. Psychol. Assn., Am. Ethnol. Soc., N.Y. Acad. of Sciences, Southern Soc. for Philosophy and Psychology, Phi Beta Kappa, Phi Delta Theta. Author: The Social Basis of Consciousness, 1927; The Structure of Insanity, 1932; The Biology of Human Conflict, 1937; also articles in field of medicine, experimental psychology, psycho-analysis, individual and social psychiatry and phylopathology. Home: S. Morningside Dr., Greens Farms, Conn. Office: 27 E. 37th St., New York 16, N.Y.

BURROWES, see also Burrows, Burroughs.

BURROWES, Alonzo (Lon) Moore, newspaper editor; B. Higginsville, Mo., Dec. 11, 1887; s. Evans Barkalow and Teresa (Moore) B.; student Sedalia (Mo.) High Sch., 1899-1901, St. Joseph's Novitiate, Burkettsville, O., 1901-02, St. Joseph's Coll., Rensselaer, Ind., 1902-03; unmarried. Began as newspaper reporter, Sedalia Democrat, 1905; then with Sedalia Capital and St. Louis Times; became copy editor St. Louis Post-Dispatch; then with St. Louis Globe-Democrat, successively as reporter, rewrite man, copy editor, telegraph editor, night editor, chief of copy desk, asst. mng. editor and now mng. editor. Roman Catholic. Home: York Hotel, 6th and Market Sts. Office: 1133 Franklin Av., St. Louis, Mo.

BURROWES, Arthur Victor (bûr′ōz), editor; b. Sedalia, Mo., Dec. 23, 1893; s. Evans Barkalow and Teresa (Moore) B.; grad. Sedalia (Mo.) High Sch., 1913; m. Helen Ann Cooney, June 12, 1926; children—Mary Helen, Arthur, Teresa, Madeleine, Betty Rose, Janet Alice. Reporter St. Joseph News-Press, 1913-18, polit. writer, 1918-23, asst. city editor, 1923-27, news editor, 1927-35, asst. mng. editor, 1935-37, mng. editor, 1937-39; editor in chief News-Press and Gazette, 1939, editor since Jan. 1, 1940; v.p. News-Press and Gazette; dir. News-Press and Gazette; dir. KFEQ, Inc. Mem. Chamber of Commerce; dir. Missouri Public Expenditures Survey, Inc.; v.p. St. Joseph Library Bd. Mem. Mo. Appeal Bd. No. 1, Selective Service. Mem. Am. Soc. Newspaper Editors, Associated Press Mng. Editors Assn., Nat. Geographical Soc.; Mo. Hist. Soc., Navy League. Republican. Roman Catholic. Clubs: St. Joseph (Mo.) Country; National Press (Washington). Home: 2925 Mitchell Av. Office: News Corp., St. Joseph, Mo.

BURROWES, Marcus R., architect. Fellow Am. Inst. Architects. Address: 415 Brainard St., Detroit, Mich.*

BURROWS, Mark, prof. social science; b. Andrew County, Mo., Nov. 16, 1868; s. Edward Danial and Susannah Adams (Clendenin) B.; B.S., Stansberry (Mo.) Normal Sch., 1892; A.B., N.E. Mo. State Teachers Coll., Kirksville, 1912; A.M., Oglethorpe U., Atlanta, Ga., 1924, Pd.D., 1929; m. Dollie Guillian Adams, Aug. 28, 1895 (now dec.); children—Myrtle Iphigenia (Mrs. G. A. Meckstroth), Gwynne Adams, Winifred Iantha (Mrs. A. J. Taylor); m. 2d, Lucile Bowden. Rural school teacher, 1885; prof. rural edn., N.E. Mo. State Teachers Coll., 1914-20, Colo. State Teachers Coll., Greeley, 1920-23; prof. social sciences, Oglethorpe U., since 1923, also dean Sch. of Commerce. Served in Mo. Home Guards and as Liberty Loan speaker, World War. Mem. N.E.A., Nat. Acad. Visual Edn. Author: The History and Appreciation of Music, 1937. Sometime editor The Rural School Messenger, The School and Community. Home: McDonough, Ga.

BURROWS, Millar, clergyman, educator; b. Cincinnati, O., Oct. 26, 1889; s. Edwin Jones and Katharine Douglas (Millar) B.; B.A., Cornell U., 1912; B.D., Union Theol. Sem., 1915; Ph.D., Yale 1925; m. Irene Bell Gladding, July 6, 1915; 1 son, Edwin Gladding. Ordained ministry Presbyn. Ch., 1915; pastor of rural ch., Tex., 1915-19; rural supervisor for Tex., Interchurch World Movement, 1919-20; coll. pastor and prof. Bible, Tusculum Coll., 1920-23; asst. prof. Bibl. lit. and history of religions, Brown, 1925-29, asso. prof., 1929-32, prof. and chmn. dept., 1932-34; prof. Biblical theology, Yale U. Div. Sch., since 1934; visiting prof. religion, Am. U. of Beirut, Syria, 1930-31; dir. Am. Sch. of Oriental Research, Jerusalem, 1931-32; pres. of corp. Am. Schs. of Oriental Research. Mem. Am. Inst. of Archeology, Conn. Acad. of Arts and Sciences, Soc. Bibl. Lit. and Exegesis, Nat. Assn. Bibl. Instrs., Nat. Council of Religion in Higher Edn., Am. Oriental Soc., Palestine Oriental Soc., Jewish Palestine Exploration Soc. Conglist. Mem. Phi Beta Kappa. Clubs: Oriental (New Haven); Authors (London). Author: The Literary Relations of Ezekiel, 1925; Proverbs and Didactic Poems (with C. F. Kent), 1927; Founders of Great Religions, 1931; Bible Religion, 1938; The Basis of Israelite Marriage, 1938; What Mean These Stones?, 1941. Contbr. many articles in various periodicals. Co-editor of Annual of Am. Schs. of Oriental Research, Jour. Biblical Lit. Address: 409 Prospect St., New Haven, Conn.

BURROWS, Montrose Thomas, surgeon; b. Halstead, Kan., Oct. 31, 1884; s. Thomas Forbes and Carolina Melvina (Richards) B.; grad. high sch., Halstead, 1901; A.B., University of Kansas, 1905; M.D., Johns Hopkins University, 1909; m. Flora Barbara Hege, Sept. 3, 1918; children—Bette Burrows Tanner, Helen Eugene Ferrey, Zelta Reynolds, Loy Montrose. Fellow and asst. Rockefeller Inst. Medical Research, 1909-11; instructor in anatomy, Cornell U. Med. Sch., 1911-15; asso. in pathology and resident pathologist Johns Hopkins Med. Sch. and Hosp., 1915-17; acting prof. pathology, Washington U., 1917-20; asso. prof. surgery, same, and dir. research labs. Barnard Free Skin and Cancer Hosp., St. Louis, Mo., 1920-28; now specializing in cancer treatment and research, Pasadena, Calif. Served as 1st lt. Med. Corps, U.S. Army, 1916-19. Mem. A.M.A., A.A.A.S., Am. Assn. Anatomists, Am. Soc. Exptl. Pathology, Soc. Experimental Biology and Medicine, Sigma Nu, Nu Sigma Nu, Sigma Xi. Republican. Methodist. Contributor to biological reviews. Research in tissue culture, vitamin theory of cancer, heart muscle contraction, poliomyelitis, cancer, focal infections, etc. Home: 5202 Maywood Av., Los Angeles, Calif. Office: 201 N. El Molino Av., Pasadena, Calif.

BURROWS, Paul E., army officer; b. Washington, D.C., Aug. 13, 1895; grad. Air Service Tactical Sch., 1924; rated command pilot, combat observer, tech. observer. Began as private Signal Sect., Nov. 1917; commd. 2d lt. Air Service, U.S. Army, July 1918, and advanced through the grades to brig. gen., Air Corps, Feb. 1943. Address: Morrison Field, West Palm Beach, Fla.*

BURROWS, Robert Jay, v.p. Clark Equipment Co.; b. Youngstown, O., Nov. 28, 1882; s. George and Caroline (Zedaker) B.; B.S. in E.E., Clarkson Coll. of Technology, 1906; m. Grace Willis, Dec. 21, 1904; 1 son, Willis Jerome. Engr. Weston-Mott, Utica, N.Y., 1906-10; employed by Lee & Porter Mfg. Co., Buchanan, Mich., mfrs. of automobile axles, 1910-13; with Clark Equipment Co., Buchanan, Mich., since 1913, beginning as engr., v.p. since 1917. Member Am. Soc. M. E., Soc. Automotive Engrs., Omicron Pi Omicron (Sigma Alpha Epsilon chapter). Presbyterian. Clubs: South Bend Country (South Bend, Ind.); Orchard Hills Country (Buchanan, Mich.); Del Mar (Santa Monica, Calif.). Home: 105 N. Detroit St., Buchanan, Mich. Office: Clark Equipment Co., Battle Creek, Mich.*

BURROWS, William Russell, pub. utilities; b. Lynn, Mass., May 20, 1872; s. William Albert and Sarah (Russell) B.; student Mass. Inst. Tech.; m. Helen Liese, 1899; children—William Russell, Alan Liese, Helen Frances (Mrs. Philip H. Reagan). Began as unskilled worker; invented labor saving machinery for lamp mfr. for 10 yrs.; later in various exec. positions and mgr., Edison Lamp Works; v.p. in charge mfg. Gen. Electric Co., Schenectady, N.Y., since 1927, in charge labor relations and cost reductions. Clubs: Essex County Golf, Mohawk Golf (Schenectady). Home: 378 Oakwood Av., Orange, N.J. Office: 1 River Rd., Schenectady, N.Y.*

BURRUS, Jack Perry (bûr′rŭs), milling; b. McKinney, Tex., Mar. 4, 1902; s. John Perry and Edna Earle (Clardy) B.; student Terrill Sch., Dallas, Tex., 1915-18, Castle Heights Mil. Sch., Lebanon, Tenn., 1918-19, Sch. of Tech. Atlanta, 1919-22; m. Katherine Elliott, June 12, 1924; children—Nancy Patricia, Jack Perry III. Textile engr. in McKinney, Tex., 1922-25; built Textile Mills & Commn. Co., Juarez, Mex., and operated same, 1925-30; returned to Texas, and affiliated with grain and milling industry since 1931; pres. Tex-O-Kan Flour Mills Co. (Dallas) since 1933; also pres. Lone Star Elevators (Fort Worth); dir. Mercantile Nat. Bank, Millers Mutual Ins. Co. Mem. Chi Phi. Republican. Baptist. Clubs: Brook Hollow Golf, Dallas Petroleum, City. Home: 6805 Vassar Drive. Office: 24th Floor, Mercantile Bank Bldg., Dallas, Tex.

BURRUSS, Julian Ashby (bûr′rŭs), college pres.; b. Richmond, Va., Aug. 16, 1876; s. Woodson Cheadle and Cora Emmett (McDowell) B.; B.S. in C.E., Va.

Poly. Inst., Blacksburg, Va., 1898; studied Richmond Coll., Harvard U.; A.M., Columbia, 1906; Ph.D., magna cum laude, U. of Chicago, 1921; LL.D., Hampden-Sydney College, 1937; scholar, 1905-06, fellow in edn., 1906-07, Columbia; m. Rachel Cleveland Ebbert, June 18, 1907; children—Julian Ashby, Jean McDowell. Instr., Normal Coll., Waleska, Ga., 1899-1900, Searcy (Ark.) Female Inst., and Speers-Langford Mil. Acad., 1900-01; prin. Leigh Sch., Richmond, Va., 1901-04; dir. manual arts, pub. schs., Richmond, 1904-05, 1907-08; pres. State Normal Sch. for Women, Harrisonburg, Va., 1908-19; taught in summer quarters, U. of Chicago, 1919, 20, 21; pres. Va. Agrl. and Mech. Coll. and Poly. Inst. since July 1, 1919. Chmn. State Agrl. Commn.; chmn. Com. on Industrial Development of State Chamber of Commerce; gov. 56th Dist. of Rotary International; pres. Assn. Land Grant Colls. and Univs. Presbyterian. Mason. Mem. State Board of Agriculture, Virginia Truck Expt. Sta. Board, Commn. on Med. Edn. in Va., Commn. on Simplification and Economy of State and Local Govt. in Va., Va. State Teachers' Assn. (pres. 1912-13), Va. Assn. of Colls. and Schs. for Girls (pres. 1912-13), N.E.A., Appalachian Forest Research Council, Commn. on Rural Electrification in Va., Va. Acad. of Science, Va. Social Science Assn., Newcomen Soc., Phi Beta Kappa; Omicron Delta Kappa, Alpha Zeta, Phi Kappa Phi, Pi Gamma Mu, Pi Delta Epsilon, S.A.R.; fellow A.A.A.S. Trustee Mary Baldwin College. Club: University (Blacksburg). Author: The Business Administration of Colleges, 1921. Home: Blackburg, Va.*

BURSLEY, Herbert Sidney, diplomat; b. Washington, D.C., Sept. 25, 1896; s. Sidney Gile and Mildred (Herbert) B.; student George Washington U., 1914-16; m. Robertina Mary Harty, June 2, 1924; children—George Herbert Patrick, Mary Teresa, John Robert. Mem. Am. foreign service since Nov. 1916; served in various capacities at London, 1916-20, Bradford (temp.), 1920, Dublin, 1920-21, Sofia, 1921-22, Constantinople, 1923-24, Prague, 1924-25, Belgrade, 1925-26, Sault Ste. Marie (temp.), 1926, Guaymas, Mexico, 1926-30, Smyrna, 1930-32, Dept. of State, 1933-37; 1st sec. of Embassy, Mexico City, 1937-38; asst. chief, Div. of Am. Republics, Dept. of State, Sept. 26, 1938-Sept. 25, 1942; counselor of Embassy, Mexico City, Oct. 23, 1942; counselor of Embassy, Ankara, Apr. 25, 1945. Club: Columbia Country. Editor Am. Fgn. Service Jour., 1934-37, mem. editorial bd., 1939-42. Address: Dept. of State, Washington, D.C.

BURSLEY, Joseph Aldrich (bûrs'lē), prof. mech. engring.; b. Fort Wayne, Ind., June 14, 1877; s. Gilbert Everett and Ellen Rebecca (Aldrich) B.; student U. of Mich., 1895-97, 1898-99, Cornell U., 1897-98; B.S. in M.E., U. of Mich., 1899; m. Marguerite Knowlton, Apr. 8, 1908 (dec.); children—Anne Knowlton (dec.), Joseph Aldrich (dec.), Jerome Knowlton (dec.), Anne Bursley Steed, Rebecca Bursley Winder, Margery Bursley Angst. Apprentice Pa. Co., Ft. Wayne, 1899-1902; mer. bus., 1902-04; instr. mech. engring., 1904-09; asst. prof., 1909-11, jr. and asso. prof., 1911-17, prof. since 1917, U. of Mich., also dean of students since 1921. Mem. Common Council, Fort Wayne, 1903-04, and Common Council, Ann Arbor, Mich., 1925-29. Served as maj. and lt. col. Ordnance Dept., U.S. Army, World War; organizer and C. O. Army Stores Course, U. of Mich., 1917; chief of instrn. sect., Ordnance Dept., Washington, D.C., Jan.-May 1918; chief of plant sect. Detroit Dist. Ordnance Office, May 1918-Jan. 1919; later Chief Detroit Dist. Salvage Bd. until Oct. 1920. Col. Officers' Reserve Corps, U.S. Army. Mem. Am. Soc. M.E. Engring Soc. of Detroit, Soc. for Promotion Engr. Edn., Army Ordnance Assn., S.A.R., Mass. Soc. Mayflower Descendants, Tau Beta Pi, Pi Delta Epsilon, Phi Kappa Phi, Phi Eta Sigma. Republican. Episcopalian. Mason (32°). Clubs: University, Ann Arbor Golf. Author: (with John R. Allen) Heat Engines, 1910, 14, 25, 31, 41. Home: 2107 Hill St., Ann Arbor, Mich.

BURT, Alfred LeRoy, prof. history; b. Listowel, Ont., Can., Nov. 28, 1888; s. Christian Kimbal and Sarah Jane (Large) B.; B.A., U. of Toronto, 1910; B.A., Corpus Christi Coll., Oxford, Eng. (Rhodes scholar from Ont. 1910), 1912, M.A., 1916; m. Dorothy Duff, Aug. 18, 1915; children—Dorothy Forrest (Mrs. J. S. Johnson), Mary Duff, John Arthur, Joan Elizabeth. Came to U.S., 1930. Lecturer in history, University of Alberta, Canada, 1913-16, asst. prof., 1916-20, asso. prof., 1920-21, prof. and head dept. of history, 1921-30; prof. of history, University of Minnesota, since 1930. Served as lt. Canadian O.T.C., 1916-18; with Canadian Tank Batn., 1918-19. Co-winner Beit prize and Robert Herbert Memorial prize, Oxford, 1913. Mem. Am. Hist. Assn., Canadian Hist. Assn., Acad. Polit. Science, Canadian Polit. Science Assn. Author: Imperial Architects, 1913; A Short History of the League of Nations, 1924; High School Civics, 1928; The Romance of the Prairie Provinces, 1930; The Old Province of Quebec, 1933; The Romance of Canada, 1937; The United States Great Britain and British North America, 1940; A Short History of Canada for Americans, 1942. Edited Makers of Canada, Vol. III, 1926. Contbr. to Cambridge History of British Empire; The United States and Its Place in World Affairs, 1918-43; also to jours. Home: 1311 Keston St., St. Paul 8, Minn.

BURT, Clayton Raymond, pres. Niles-Bement-Pond Co.; b. Lynn, Mass., Dec. 17, 1874; s. Byron S. and Laura M. (Miner) B.; ed. St. Johnsbury (Vt.) Acad.; m. Charlotte E. Wells. With Brown & Sharpe Mfg. Co., Providence, R.I., as apprentice, later in exec. capacity, 1892-1905; gen. supt. Barber Colman Co., Rockford, Ill., 1905-13; charge munitions plants, Toronto, 1913-19; pres. New Process Gear Co., Syracuse, N.Y., 1919-23; gen. mgr., later v.p. and pres. Pratt & Whitney Co., Hartford, Conn., 1924-36; pres. Niles-Bement-Pond Co. and gen. mgr. Pratt & Whitney Div. of same since 1936; also v.p. and chmn. bd. Davenport Machine Tool Co.; dir. West Hartford Trust Co.; trustee Hartford-Conn. Trust Co. Mem. advisory bd. Hartford Dist. Ordnance Office. Supervised mfr. of munitions for Great Britain and U.S., Toronto, Can., 1914-19. Trustee Hartford Y.M.C.A. Mem. Nat. Machine Tool Builders Assn. (past pres.; chmn. defense com.), Nat. Assn. of Mfrs., Mfrs. Assn. of Hartford County (mem. bd. govs.), Hartford Chamber of Commerce (exec. com.), Internat. Chamber of Commerce. Clubs: Hartford, Hartford Golf, Hartford Canoe; National (Toronto); Union (Cleveland); Detroit Athletic; Railway Machinery (New York); Quinnipiack (New Haven); Pine Orchard (Conn.); Watch Hill (R.I.) Yacht, Middletown (Conn.) Yacht; Wampanoag Country, Farmington Country, Indian Hill Country; Fishers Island (N.Y.). Home: Hunter Drive, West Hartford, Conn. Office: Niles-Bement-Pond Co., West Hartford, Conn.*

BURT, David Allan, mfr.; b. Wheeling, W.Va., Dec. 24, 1876; s. John Lukens and Martha (McKelvey) B.; grad. Wheeling High Sch., 1892; m. Elizabeth McLain, Oct. 16, 1901; children—David A., Martha S., Elizabeth M. (dec.), William L. Office boy, clk., paymaster, Whitaker Iron Co., Wheeling, 1892-98; chief clk. Ætna Standard Iron & Steel Co., 1899-1903; auditor, treas., pres. La Belle Iron Works, 1904-20; v.p. Wheeling Steel Corp., 1921-23, now dir.; formed partnership with H. C. Hazlett under name Hazlett & Burt, investment bankers and brokers, 1923; president The Jefferson Co.; Woodward Iron Co., Wheeling Steel Corp., Chesapeake & Potomac Telephone Co., Continental Roll & Steel Foundry Co. Chmn. W.Va. State Tax Commn., 1926-27; v.p. bd. govs., W.Va. U. Mem. Acad. Polit. Science, Am. Iron & Steel Inst. Republican. Presbyn. Mason. Clubs: Duquesne (Pittsburgh); Fort Henry (Wheeling). Home: Echo Point, Wheeling. Office: Wheeling Steel Corp. Bldg., Wheeling, W.Va.

BURT, Ernest Hill, army officer; b. New Haven, Conn., June 29, 1892; s. Edward Samuel and Susan Hayes (Forbes) B.; B.S., Mich. State Coll., 1914; LL.B., Yale, 1917; M.L., George Washington U., 1940; grad. Command and Gen. Staff Sch., 1931, Army War Coll., 1941; m. Lela Julia Mead, April 12, 1917; children—Ernest Hill, Edward Mead, Elizabeth Jean (Mrs. Norman Hyatt), Margery Mead. Commd. 2d lt., U.S. Army, March 21, 1917, and advanced through the grades to brig. gen.; inst. and asst. prof. of law U.S. Mil. Acad., 1923-26; asst. judge adv. gen. since 1942. Address: Office of The Judge Advocate General, Washington, D.C.

BURT, George Dole Wadley, newspaperman; b. Bolingbroke, Ga., Oct. 1, 1909; s. William Giroud and Sarah Lois (Wadley) B.; ed. Woodbury Forest, Va., and Lanier High Sch., Macon, Ga.; student Ga. Sch. Tech., Atlanta, 1926-27; unmarried. Reporter Macon Telegraph, 1928-36; writer and editor Associated Press, 1936-38; editor Macon Evening News and exec. editor Macon Telegraph, 1938-40; writer Louisville Courier Journal since 1940. Serving as 1st lt. U.S. Army, asst. intelligence officer, Bermuda Base Command, now aide-de-camp to Brig. Gen. A. G. Strong, Harbor Defenses, Portland, Me. Democrat. Episcopal. Home: Great Hill Place, Bolingbroke, Ga. Office: Louisville Courier-Journal, Louisville, Ky.

BURT, Joseph Bell, prof. pharmacy; b. Woodland, Ill., Sept. 8, 1895; s. James Marion and Olive Jane (Fuller) B.; Ph.C., and B.S., Purdue U., 1920; M.S., U. of Wis., 1927, Ph.D., 1935; m. Marie Frances Clifford, June 5, 1918. With Coll. of Pharmacy, U. of Neb., since 1920, as instr. in pharm., 1920-21, asst. prof., 1921-25, asso. prof., 1925-29, prof. since 1929, chmn. dept. since 1925. On leave of absence since Oct., 1943, as chief, Surg. and Accessory Health Supplies Sect., Office of Civilian Requirements, War Prodn. Bd., Washington, D.C. Entered 1st R.O.T.C., Ft. Benjamin Harrison, May, 1917; commd. 1st lt., U.S. Army, and assigned to Mil. Police, 84th Div., also instr. O.T.C., Camp Zachary Taylor; with A.E.F.; disch. Aug., 1919. Awarded scholarship, U. of Wis., 1934-35. Mem. U.S. Pharmacopoeial Revision Com. since 1940; mem. Pharm. Syllabus com. as rep. of Am. Assn. Colls. of Pharmacy. Fellow A.A.A.S.; mem. Am. Phar. Assn., Am. Chem. Soc., Neb. Pharm. Assn., Neb. Acad. Science, Am. Assn. Univ. Profs., Sigma Xi, Phi Sigma, Rho Chi (nat. pres. 1942-44), Phi Delta Chi, Delta Sigma Phi, Scabbord and Blade. Mem. Christian Ch. Mason. Author of A Lab. Study of the Fundamental Process of Pharmacy, 1925. Co-author, with H. M. Burlage, C. O. Lee and L. W. Rising, of Fundamental Principles and Processes of Pharmacy, 1944. Editor of Pharm. Archives. Contbr. to Jour. Am. Pharm. Assn. Home: 59 Galveston Place S.W., Washington 20, D.C.

BURT, Katharine Newlin, author; b. Fishkill-on-Hudson, N.Y., Sept. 6, 1882; d. Thomas Shipley and Julia Maria (Onderdonk) Newlin; ed. at home and at Miss Mackie's Sch., Newburgh, N.Y.; kindergarten course, Munich, Germany; m. Maxwell Struthers Burt, Feb. 9, 1913; children—Nathaniel, Julia Bleecker Episcopalian. Author: (novel) The Branding Iron, 1919; Hidden Creek, 1920; The Red Lady, 1920; Snow Blind, 1921; "Q," 1922; Quest, 1925; Cock's Feather, 1928; A Man's Own Country, 1931; The Tall Ladder, 1932; Beggar's All, 1933; This Woman and This Man, 1934; Rapture Beyond, 1935; The Monkey's Tail (under pseudonym of Rebecca Scarlet), 1936; When Beggars Choose, 1937; Safe Road, 1938; Men of Moon Mountain, 1938; If I Love I Must, 1939; No Surrender, 1940; Fatal Gift, 1941; Captain Millet's Island, 1944. Fiction editor, Ladies' Home Jour. Home: Three River Ranch, Moran P.O., Wyo.; (winter) Southern Pines, N.C.

BURT, (Maxwell) Struthers, author; b. Baltimore, Md., Oct. 18, 1882; s. Horace Brooke and Hester Ann (Jones) B.; A.B., Princeton, 1904; studied Merton Coll., Oxford, England, 1906; LL.D., University of North Carolina; married Katharine Newlin (author), Feb. 9, 1913; children—Nathaniel, Julia Bleecker. Began as reporter, Phila. Times, later instr. English, Princeton; ranching Wyoming, since 1908; pres. Bar B.C. Ranch Co. until 1937. Served as pvt. Air Service, U.S. Army, 1918. Chevalier Order of White Rose (Finland). Elector, Hall of Fame. Mem. Am. Inst. Arts and Letters. Episcopalian. Clubs: Cap and Gown, Nassau (Princeton); Coffee House Players, Princeton (New York); Rittenhouse, Franklin Inn (Phila.). Author: In the High Hills, 1914; John O'May and Other Stories, 1918; Songs and Portraits (verse), 1921; Chance Encounters, 1921; The Interpreter's House, 1924; The Diary of a Dude Wrangler, 1924; When I Grow Up to Middle Age (verse), 1925; The Delectable Mountains, 1926); They Could Not Sleep, 1928; The Other Side, 1929; Festival, 1931; Entertaining the Islanders, 1933; Escape from America, 1936; Powder River, 1938; Along These Streets, 1941; War Songs, 1942; Philadelphia: Holy Experiment, 1945. Home: Three River Ranch, Moran P.O., Wyo.; (winter) "Hibernia," Southern Pines, N.C.

BURTNESS, Harold William (bûrt'nĕs), vice-pres. C.G.W. R.R. Co.; b. Chicago, Ill., Nov. 16, 1897; s. Theodore and Marie (Rone) B.; ed. grammar and high schs., Chicago, Met. Business Coll., 1915-16; student LaSalle Extension U., 1920-21; m. Grace M. Reinholtzen, Aug. 16, 1924; children—Roger William, James Harold. Began as clk. C.,B.&Q. R.R., 1914; clk., stenographer and sec. to mgr. Star Union Line, later gen. frt. agt. Pa. R.R. and traffic mgr., 1915-22. Sec. to Pres. and chmn. bd., C.G.W. R.R., 1922-33; sec. to chmn. Western Assn. Ry. Execs., 1925-30; asst. to pres. and sec. C.G.W. R.R. Co., 1933-41, in charge of transportation since 1934, as vice-pres. since 1941; pres. Great Western Coal Co.; dir. Kansas City Terminal Ry. Co., St. Paul Union Depot Co., Minn. Transfer Ry. Co., Lutheran Mutual Life Ins. Co. Pres. bd. trustees Lutheran Deaconess Home and Hosp. Mem. Am. Assn. R.R. Supts. Republican. Lutheran. Home: 1225 N. Euclid Av., Oak Park, Ill. Office: 309 W. Jackson Blvd., Chicago, Ill.

BURTNESS, Olger B., lawyer; b. Mekinock, North Dak., Mar. 14, 1884; s. Ole and Mary (Anderson) B.; B.A., U. of N.D., 1906, LL.B., 1907; m. Zoe Ensign, Sept. 8, 1909. Began practice at Grand Forks, N.D., 1907; mem. Burtness & Shaft, State's atty., Grand Forks County, 1911-16; mem. N.D. Ho. of Rep., 1919, 20 (opposed radical program of Non-Partisan League); mem. 67th to 72d Congresses (1921-33), 1st N.D. Dist. Mem. Phi Delta Theta, Phi Alpha Delta, Phi Beta Kappa, Delta Sigma Rho. Decorated by govt. of Iceland with the Order of the Falcon, with Star, 1930. Apptd. by Pres. Hoover mem. U.S. delegation to millenial celebration of establishment of parliament (The Althing), Iceland; participant in gift of statue of Lief Erieson to Iceland. Republican. Lutheran. Mason (32° Shriner). Home: 412 Reeves Dr., Grand Forks, N.D.

BURTON, Guthrie, author; see Harding, Ruth Guthrie.

BURTON, Frank, cons. engr.; b. Detroit, Mich., July 24, 1886; s. Clarence Monroe and Harriet Jane (Nye) B.; B.S., U. of Mich., 1907; m. Bernice Mary Landon, Aug. 29, 1913. Insp. R.R., 1907; chemist H. M. Deavitt, 1907-10; cons. chemist, 1910-12; research engr. Gen. Motors Corp., 1912-13; structural engr. dept. of bldg., City of Detroit, 1913-17; chief engr. dept. of bldg. and safety engring., Detroit, 1919-29; chief engr., Donaldson & Meier, Detroit, 1920-21; commr. dept. of bldg. and safety engring., Detroit, 1921-26; ind. cons. engr. since 1926; v.p. and treas. Burton Abstract & Title Co.; dir. Burton Mortgage Bond Co.; mem. Board of Zoning Appeals, City of Detroit. Served as capt. Signal Corps, United States Army with A.E.F., 1917-18; with Chief of Engring. U.S. Army, construction of war plants, 1941-43. Hon. member and ex-pres. Building Officials Conference; member Detroit Engring. Society (ex-pres.), Tau Beta Pi, Sigma Xi. Mason. Wrote bldg. codes for cities of Flint, Wyandotte, Lansing, Dearborn, Detroit, Mich., and Minneapolis, Minn.; contbr. of articles to tech. mags. Home: 3046 Montgomery Av. Office: 8661 Grand River Av., Detroit 4, Mich.

BURTON, Harold Hitz, U.S. senator; b. Jamaica Plain, Mass., June 22, 1888; s. Alfred Edgar and Gertrude (Hitz) B.; A.B., Bowdoin Coll., 1909, LL.D.,

1937; LL.B., Harvard, 1912; LL.D., Oberlin College, 1941; LL.D., Ohio Wesleyan Coll., 1942; L.H.D., Mt. Union, 1943; LL.D., Kenyon College; Boston Univ., 1944; m. Selma Florence Smith, June 15, 1912; children—Barbara (Mrs. H. Charles Weidner, Jr.), Lt. William Smith (USNR), Deborah (Mrs. R. Wallace Adler), Lt. Robert Smith (USMCR). Practiced with Gage, Wilbur & Wachner, Cleveland, 1912-14; asst. attorney Utah Power & Light Co. and Utah Light & Traction Company, Salt Lake City, 1914-16; atty. Ida. Power Co. and Boise Valley Traction Co., Boise, Ida., 1916-17; asso. with Day, Day & Wilkin, later Day & Day, Cleveland, 1919-25; mem. Cull, Burton & Laughlin, 1925-29, Andrews, Hadden & Burton, 1932-35. Instr. in private corps. Western Reserve U., 1923-25. Mem. Bd. of Edn., East Cleveland, 1928-29; mem. Ohio Ho. of Rep., 1929; dir. of law, City of Cleveland, 1929-32, acting mayor, Nov. 9, 1931-Feb. 20, 1932, mayor, 1935-40; U.S. senator from Ohio, since 1941. Chmn. research, Citizens' Com. on Regional Govt. for Cleveland, 1928; chmn. Cleveland Bd. of Edn. Com. on Citizenship Training, 1934-35; chmn. County Charter Commn. of Cuyahoga County, O., 1935; mem. Nat. Board of Incorporators, Am. Red Cross. Served as 1st lt., later capt. 361st Inf., 91st Div., U.S. Army, 1917-19; in France and Belgium, 1918-19; maj. Cleveland Grays, 1921-22. Citation and Order of Purple Heart (United States); Croix de Guerre (Belgium). Mem. Am. Bar Assn., Ohio and Cleveland bar assns., Am. Legion, Vets. of Foreign Wars, Army and Navy Union, Phi Beta Kappa, Delta Kappa Epsilon and Phi Alpha Delta fraternities. Republican. Unitarian (Moderator American Unitarian Assn. 1944-45), 33° Mason, Knights of Pythias, Moose, Eagle, Grange. Clubs (hon.): Rotary, Kiwanis, Exchange. Editor: 600 Days' Service—A History of the 361st Infantry Regiment, U.S. Army, 1919. Home: Hotel Cleveland, Cleveland, O. Office: U.S. Senate Office Bldg., Washington, D.C.

BURTON, Harry Edward, astronomer; b. Onawa, Ia., June 11, 1878; s. William and Sarah Martha (Van Dorn) B.; A.B., U. of Ia., 1901, M.S., 1903; fellow in mathematics, State U. of Ia., 1902-03; m. Ina Burroughs Robinson, Aug. 22, 1911. Apptd. computer, U.S. Naval Obs., Feb. 1, 1909; advanced through the grades to prin. astronomer; head of equatorial div. since July 1, 1929. Mem. Am. Astron. Soc., Internat. Astron. Union, Sigma Xi. Discovered, May 8, 1915, the separation of Comet Mellish (1915a) into 2 components; derived new elements of orbits of satellites of Mars and redetermined position of equator of Mars in 1929 (A.J. 929). Co-author of Publications, U.S. Naval Observatory, Second Series, Vol. XII. Contbr. to Astronomical Journal. Address: U.S. Naval Observatory, Washington, D.C.*

BURTON, Harry Edwin, coll. prof.; May 29, 1868-Mar. 20, 1944. (See Vol. 23 (1944-45).

BURTON, Jean, editor, author; b. Abernethy, Saskatchewan, Can.; d. John and Helen Jane (Turnbull) Burton; student St. Alban's Coll., Prince Albert, Saskatchewan, and U. of Saskatchewan; B.A., U. of Brit. Columbia; M.A., U. of Alberta. Became mem. editorial com. Canadian Forum, Toronto, 1929; mem. editorial bd. Canadian Mercury, Montreal, 1929; asso. editor New Frontier, Toronto, 1936. Author: Sir Richard Burton's Wife, 1941; Heyday of a Wizard, 1944; Garibaldi, 1945. Co-author: Elisabeth Ney, 1943. Contbr. to Canadian Forum, Canadian Mercury, New Frontier, Modern Monthly, Atlantic Monthly, Ency. Brit., etc. Home: 2235 Durant Av., Berkeley, Calif.

BURTON, John Edward, research economist; b. North Bloomfield, O., Mar. 2, 1908; s. Josh Henry and Lena Eudora (Hyde) B.; B.A., Hiram Coll., 1928; M.B.A., Northwestern University, 1929; post-grad. study, same, 1929-31; m. Dorothy Jean Coleman, Feb. 8, 1930; 2 sons, Coleman Henry, Thomas Richard. Research asso. Institute for Economic Research, Inc., 1929-33, executive secretary, 1933-35; research secretary Committee on Taxation, President's Conference on Home Bldg. and Home Ownership, 1931; dir. research Mortgage Commn. of State of N.Y., 1935-38; dir. own research group, 1938-42; lecturer Northwestern U., 1931-33, New York U., 1937-38, 1941; dir. of the budget and chmn. of Post-War Public Works Planning Commn. of New York State since 1943; mem. State Vets. Commn. since 1944, Gov.'s Com. on State Edn. Program, 1945, Gov.'s Com. on State-Local Fiscal Relations, 1945, State Commn. on Municipal Revenue, 1945. Mem. Am. Soc. for Pub. Administration; Municipal Finance Officers Assn., Citizens' Housing Council (N.Y.), Nat. Tax Assn., Tax Inst. Republican. Mem. Disciples of Christ. Clubs: Fort Orange, University (Albany). Author: research monographs and reports on pub. adminstrn. Contbr. articles to mags. Home: West Albany, N.Y. Office: Capitol, Albany, N.Y.

BURTON, Margaret Ernestine, author; b. Newton Center, Massachusetts; d. Rev. Ernest DeWitt and Frances Mary (Townson) B.; A.B., University of Chicago, 1907; M.A., Columbia University, 1932, Ph.D., from same university, 1941. Secretary Y.W.C.A., U. of Minn., 1907-08; sec. Y.W.C.A., U. of Chicago, 1910-12; student sec. Nat. Bd. of Y.W.C. Assns. of U.S.A., 1913-18; exec. of div. of convs. and confs., Nat. Bd., 1918-22, and exec. of edn. and research division, 1922-30. Mem. Nat. Bd. of Y.W.C.A. of U.S., Associated Bds. of Christian Colleges in China, Com. on Participation of Women in Postwar Planning. Baptist. Club: Vassar (N.Y.). Author: The Education of Women in China, 1911; Notable Women of Modern China, 1912; The Education of Women in Japan, 1914; Comrades in Service, 1915; Women Workers of the Orient, 1918; The Star Promise, 1925; New Paths for Old Purposes, 1927; Mabel Cratty, Leader in the Art of Leadership, 1929; Remember April, 1941; The Assembly of the League of Nations, 1941. Home: 212 E. 48th St., New York, N.Y.

BURTON, Spence, bishop; b. Cincinnati, O., Oct 4, 1881; s. Caspar Henry and Byrd Waithman (Spence) B.; A.B. cum laude, Harvard, 1903, A.M., 1904; B.D., Gen. Theol. Sem., 1907, S.T.D. (hon.), 1939; D.D. (hon.), Nashotah (Wis.) House, 1930; unmarried. Reporter N.Y. Daily News, 1903-04; ordered deacon, Episcopal Ch., 1907; asst. Ch. of St. John the Evangelist, Boston, 1907-08; ordained priest, 1908; novice of Soc. of St. John the Evangelist, Cowley-St. John, Oxford, Eng., 1908-12; professed religious, 1912; master of novices and master of lay brothers, Soc. of St. John the Evangelist, St. Francis House, Cambridge, Mass., 1913-21; superior of Branch House of Soc. of St. John the Evangelist, San Francisco, rector Ch. of the Advent, San Francisco, and chaplain Calif. State Prison, San Quentin, Calif., 1922-24; father superior of Am. Congregation of Soc. of St. John the Evangelist, hdqrs. at Monastery of St. Mary and St. John, Cambridge, Mass., and chaplain gen. Sisters of St. Margaret in U.S.A., Can. and Haiti, 1929-39; consecrated bishop, 1939; suffragan bishop of Haiti and Dominican Republic, 1939-42; bishop of Nassau since 1942. Member Medieval Acad. America, Am. Ch. Union, Clerical Assn. for Maintenance and Defense of Cath. Principles. Republican. Episcopalian. Clubs: Queen City (Cincinnati); Harvard (N.Y. City). Author: Letters of Caspar Henry Burton, 1921; The Atonement, 1929; also articles in religious jours. Home: 3730 Reading Road, Cincinnati, O. Office: Addington House, Nassau, Bahamas, B.W.I.*

BURTON, William Henry, educator; b. Ft. Worth, Tex., Oct. 9, 1890; s. George Charles and Agnes Ann (Selbie) B.; A.B., U. of Ore., 1915; A.M., Teachers Coll. (Columbia), 1917; Ph.D., U. of Chicago, 1924; m. Virginia Lee Nottingham, Aug. 4, 1920. Asst. prof. Wash. State Coll., 1918-21; dir. training schs., Minn. State Teachers Coll., Winona, 1921-23; prof. edn., U. of Cincinnati, and dir. in charge of supervision of teachers in training Cincinnati Pub. Schs., 1924-26; prof. edn., U. of Chicago, 1926-31, U. of Southern Calif., 1932-39; dir. cadet teaching and lecturer on principles of teaching, Harvard, since 1939; asso.-dir. summer session, Harvard, since 1940; summer session instr., U. of Calif., 1932, U. of Puerto Rico, 1933, U. of Neb., 1934, Harvard, 1938, U. of Maine, 1944. Mem. N.E.A. (pres. nat. dept. supervisors and dirs. of instrn., 1927-28, mem. exec. com. same 1927-32, mem. yr. book commn. 1928-30, mem. editorial bd. 1927-38, mem. yr. book commn. dept. superintendence, 1930), Phi Delta Kappa. Won S. C. Rosenberger prize, U. of Chicago, 1925. Democrat. Episcopalian. Author: Supervision and the Improvement of Teaching, 1922; Supervision of Instruction (with A. S. Barr), 1926; Civics Test (with V. N. Burton), 1928; Nature and Direction of Learning, 1929; Supervision of Elementary Subjects, 1929; Introduction to Education, 1934; Children's Civic Information, 1924-35, 1936; Supervision (with A. S. Barr and L. J. Bruckner), 1938; The Guidance of Learning Activities, 1944. Contbr. edul. articles. Consultant to various schs. Home: 1905 N.E. 49th Av., Portland 13, Ore. Address: Graduate School of Education, Harvard University, Cambridge 38, Mass.

BURTON, William Meriam, ex-pres. Standard Oil Co. See Vol. 23 (1944-45).

BURTT, Edwin Arthur, author, univ. prof.; b. Groton, Mass., Oct. 11, 1892; s. Edwin Palmer and Harriet Louise (Jerome) B.; A.B., Yale, 1915; B.D., Union Theol. Sem., N.Y. City, 1920, S.T.M., 1922; Ph.D., Columbia, 1925; m. Mildred Caroline Camp, Sept. 25, 1916; children—Edith Jerome, Dorothy Newell, Harriet Virginia, Winifred Jane. Instr. in philosophy, Columbia, 1921-23; instr. in philosophy, U. of Chicago, 1923-24, asst. prof., 1924-27, prof., 1928-31; prof. philosophy, Cornell U., 1932-41; Susan Linn Sage professor of philosophy since 1941; visiting lecturer in philosophy, Harvard U., 1927-28, Stanford U., 1931-32. Mem. Am. Philos. Assn., Am. Theol. Assn., Phi Beta Kappa, Delta Sigma Rho, Beta Theta Pi. Author: Metaphysical Foundations of Modern Physical Science, 1925, rev. edit., 1932; Principles and Problems of Right Thinking, 1928, rev. edit., 1931; Religion in an Age of Science, 1929; Types of Religious Philosophy, 1939. Co-Author: Mind and Behavior, 1929; Sir Isaac Newton, 1927; Essays in Honor of John Dewey, 1929. Editor: The English Philosophers from Bacon to Mill, 1939. Address: Sage School of Philosophy, Cornell University, Ithaca, N.Y.

BURTT, Harold Ernest, prof. psychology; b. Haverhill, Mass., Apr. 26, 1890; s. Winslow Jordan and Annie Belle (Boyer) B.; A.B., summa cum laude, Dartmouth, 1911; A.M., Harvard, 1913, Ph.D., 1915; m. Ruth M. Macintosh, June 7, 1916; 1 son, Benjamin Pickering. Instr. psychology, Simmons Coll., Boston, 1915-18, Harvard, 1916-18; consulting psychologist, Canadian Consol. Rubber Co., 1919; instr. psychology, 1919-20, asst. prof., 1920-21, prof. since 1922, chmn. psychology dept. since 1939 Ohio State University. Served as chmn. sub-com. on aviation of Psychol. Com. of Nat. Research Council, World War, and aided in developing psychol. methods for selecting aviators; capt. A.S. Aeronautics, Oct. 22-Dec. 24, 1918, at Princeton, N.J. Expert consultant to War Dept. in connection with planning Separation Centers, World War II. Member American Psychological Assn. (council of dirs., 1933-36), American Assn. Applied Psychology (council of dirs., 1938-40), Phi Beta Kappa, Sigma Xi, Phi Delta Kappa; fellow Ohio Acad. Science. Baptist. Author: Principles of Employment Psychology, 1926, rev. edit., 1942; Psychology and Industrial Efficiency, 1929; Legal Psychology, 1931; Psychology of Advertising, 1938. Contributor many articles to psychol. jours. on results of researches. Address: Ohio State Univ., Columbus, O.

BURWELL, Arthur Warner, chemist; b. Rock Island, Ill., Aug. 26, 1867; s. Charles A. and Cornelia P. (Bonnell) B.; student Kaiser Wilhelm Univ., Strassburg, Germany (Ph.D.); m. Bertha Schade, Dec. 22, 1898; children—Richard Bonnell, Oliver Peckham, Cornelia. Chemist Standard Oil Co., 1893-98; consulting chemist to 1922; research in oxidation of petroleum hydrocarbons, 1922-26; practical oxidation of petroleum hydrocarbons since 1926; v.p. and tech. dir. Alox Corp., Niagara Falls, N.Y. Awarded gold medal by Western N.Y. Sec. of Am. Chem. Soc. for "work in producing and utilizing fatty acids and other chemicals from petroleum," 1941. Mem. Am. Chem. Soc., German Chem. Soc., Automotive Engrs., Am. Soc. Testing Materials, Electrochem. Soc., Am. Petroleum Inst., Am. Inst. Chemistry. Republican. Mason (32°, Shriner). Clubs: Rotary, Torch. Author: Oiliness, 1935; also many articles to tech. jours. on decomposition of petroleum hydrocarbons, lubricants, etc. Holds many patents in mfr. of lubricants, etc. Home: Crescent Drive, Tuscorora Park, Wilson, N.Y. Office: Alox Corp., 3943 Buffalo Av., Niagara Falls, N.Y.

BURWELL, Charles Sidney, physician, univ. dean; b. Denver, Colo., Apr. 10, 1893; s. Charles Sidney and Elizabeth (Clark) B.; A.B., Allegheny Coll., Meadville, Pa., 1914, LL.D., 1936; M.D., Harvard Medical School, 1919; S.D. (hon.) Syracuse University, 1944; m. Edith Mary Churchill, October 10, 1922; children—Sidney Moseley, Eleanor Churchill. Med. house pupil Mass. Gen. Hosp., Boston, Mass., 1919-20; with Am. Red Cross Commn. to West Russia, 1920; house phys. Mass. Gen. Hosp., 1920-21; teaching fellow in medicine, Harvard Med. Sch., 1921; instr. medicine, Johns Hopkins Med. Sch., Baltimore, Md., resident physician Johns Hopkins Hosp., 1921-22; asso. in medicine, Johns Hopkins Med. Sch., and asst. visiting physician Johns Hopkins Hosp., 1922-24; asso. prof. medicine, Vanderbilt U. Med. Sch., Nashville, Tenn., 1925-28, prof., 1928-35; visiting physician Vanderbilt U. Hosp., 1925-28, physician-in-chief, 1928-35; dean faculty of medicine and research prof. clin. medicine, Harvard Med. Sch., since 1935; physician Peter Bent Brigham Hosp., Boston, since 1935. Fellow A.A.A.S., Am. Med. Assn., Am. Coll. of Physicians, Am. Acad. Arts and Sciences; mem. Am. Soc. for Clin. Investigation (pres. 1933-34), Assn. Am. Phys., Am. Clin. and Climatol. Assn. (pres. 1942-43), Am. Heart Assn. Home: 497 Boylston St., Brookline, Mass.

BURWELL, Harvey S., army officer; b. Winsted, Conn., Apr. 20, 1890; s. Dr. Robert Merritt and Harriet Elizabeth Burwell; B.S., Norwich U., Northfield, Vt., 1913; grad. Am. Service Flying Sch., 1917; grad. Air Corps Tactical Sch., 1932, Command and Gen. Staff Sch., 1934; rated command pilot, combat observer; m. Alice Colladay, July 21, 1915; 1 son, Dane. Commd. 2d lt., Cavalry, U.S. Army, Nov. 3, 1913, and advanced through the grades to brig. gen., Sept. 23, 1942; transferred to Aviation Sect., Signal Corps, 1917, Field Arty., 1916, Air Service, 1920; comdg. gen. Lowry Field, Colo., and Amarillo Air Base, Texas, since 1942. Retired, 1944, with Legion of Merit. Home: 815 Monaco Parkway, Denver 7, Colo.

BURWELL, William Russell, corp. official; b. Providence, R.I., Mar. 23, 1894; s. William Chamberlain and Frances Weeden (Knowles) B.; A.B., Brown U., 1915, A.M., 1916; Rhodes scholar, Oxford U., B.A., M.A., 1920, Ph.D., 1921 (first Rhodes scholar to receive this degree); m. Marion Aubrey Eaton, June 3, 1922; children—Robert Winsor, Anstis Manton, Richard Eaton. Instr. mathematics and navigation, Brown U., 1918-19; asst. prof. mathematics, U. of Tenn., Jan.-June, 1922; dean of freshmen and asst. prof. mathematics, Brown U., 1922-26; chmn. bd. Brush Development Co.; pres. and dir. Brush Lab. Co.; treas. and dir. Brush Beryllium Co.; dir. Wheeling Steel Corp., Cleveland Cliffs Iron Co. Trustee Brown U., Denison U., Cleveland Inst. of Music. War worker as statistician, Council of Nat. Defense and War Industries Bd., Washington, D.C., 1917-18; instr. mathematics and navigation, S.A.T.C. and Naval Unit, Brown U., Sept. 1918-June 1919. Mem. Am. Math. Soc., Math. Assn. of America, Phi Beta Kappa, Sigma Xi, Zeta Psi. Republican. Baptist. Clubs: University (Cleveland); Bankers. Home: Corning Drive, Bratenahl. Office: 3311 Perkins Av., Cleveland, O.

BUSBEE, Charles Manly (bŭz'bē), army officer; b. Raleigh, N.C., July 3, 1893; s. Charles Manly and

Florence Elinor (Cooper) B.; B.S., U.S. Mil. Acad., 1915; grad. Command and Gen. Staff Sch., 1926, Army War Coll., 1930; m. Elizabeth C. White, July 19, 1917; 1 son, Charles Manly, Jr.; m. 2d, Lou Taylor Uline, Dec. 26, 1926; children—John Taylor, Willis Uline. Commd. 2d lt., F.A., U.S. Army, June 12, 1915, and advanced through the grades to brig. gen., July 25, 1942. Served in Mexican Campaign, 1916-17, World War I, and with Occupation Forces in Germany. Decorated campaign medals. Club: Army and Navy Country (Washington, D.C.). Home: Raleigh, N.C.*

BUSBEY, Fred E., congressman; b. Tuscola, Ill., Feb. 8, 1895; s. Charles Oscar and Martha (Welch) B.; grad. Hyde Park High Sch., Chicago, 1916; student Armour Inst. Tech., Chicago, 1916-17, 1919-20; m. Julia Mabel Humpf, June 26, 1920; 1 son, Charles Warren. Sales engr. West & Dennett Co., mfrs. agents, Chicago, 1920-21, securities salesman, 1921-31; president and treasurer Fred E. Busbey & Co., securities, Chicago, since February 1, 1931. Member 78th Congress (1943-45), 3d Ill. Dist. Served with 124th Field Arty., 33d Div., with A.E.F. at St. Mihiel, Argonne, Meuse-Argonne, 1917-19; disch. as batn. sergt. major. Mem. Nat. Security Dealers Assn., Chicago Bd. Underwriters, Am. Legion, Vets. Foreign Wars, Phi Kappa Sigma. Mason, Eastern Star. Club: Ridge Country (Chicago). Home: 9144 S. Hoyne Av. Office: 10 S. La Salle St., Chicago, Ill.*

BUSBY, Orel (bŭz'bĭ), lawyer, rancher; b. Batesville, Ark., Feb. 6, 1889; moved to what was then Allen, Indian Territory, and later Allen, Okla., 1890; reared in Indian Territory and Okla.; s. George Washington and Elizabeth Caroline (Pegg) B.; grad. East Central State Coll., Ada, Okla., 1910; LL.B., U. of Okla., 1914; m. Hope Threlkeld, June 16, 1916; children—John Orel, Phillip, Robert David. Admitted to Okla. bar, 1913; in practice, Ada, 1914-17 and 1920-27; county judge, 1917-20; judge 7th Jud. Dist., 1927-32; justice Supreme Ct. of Okla., 1932-37; mem. Busby, Harrell & Trice, Ada, since 1937. Mem. bd. regents U. of Okla., 1923-26. Active in Boy Scout movement; organized Okla. League of Young Democrats (first pres. 1912-13). Mem. Am. and Okla. State bar assns., Sigma Nu, Phi Delta Phi, Sigma Delta Chi. Democrat. Mem. Christian Ch. Mason, Elk, K.P. Owner, 4 B Ranch near Ada. Home: "The Farmhouse." Office: American Bldg., Ada, Okla.

BUSCH, see also Bush.

BUSCH, Adolf Georg Wilhelm, violinist, composer; b. Siegen, Westphalia, Aug. 8, 1891; s. Wilhelm and Henrietta (Schmidt) B.; studied under Fritz Steinbach, Willy Hess (violin), Bram Eldering, U. of Cologne; under Hugo Grueters (composition) at Bonn; hon. Dr. Music, U. of Edinburgh, 1933; m. Frieda Grueters, May 15, 1913; 1 dau., Irene (Mrs. Rudolf Serkin). Swiss citizen since 1935; came to U.S., 1939. Made debut as concert violinist at age of 18; concertmaster, Konzertverein, Vienna, 1912; head of violin dept. Berlin Hochschule, 1918. Formed famous string quartet, 1912; also formed chamber music orchestra in Basle, 1935; soloist with Rudolf Serkin Quartet throughout Europe; toured Europe, Egypt, Palestine and Italy as soloist after the introduction of the Jewish Laws, refusing to concertize in Germany after 1933; visited U.S. as soloist in concerts conducted by Arturo Toscanini, 1931; with Rudolph Serkin played recitals of piano and violin sonatas all over the world. Composer of choral, orchestral, vocal, sacred, organ and chamber music, sonatas, violin solos and violin duets. Home: 49 E. 96th St., New York, N.Y.

BUSCH, Adolphus, III, pres. Anheuser-Busch, Inc.; b. St. Louis, Mo., Feb. 10, 1891; s. August A. and Alice (Zisemann) B.; ed. Smith Acad.; m. Mrs. Florence Parker Lambert, June 21, 1913; m. 2d, Mrs. Catherine Milliken Bowen, Sept. 13, 1930. Pres. Anheuser-Busch, Inc., St. Louis, Mo., Dallas Hotel Co. (Hotel Adolphus), Dallas, Tex.; chmn. bd. Mfrs. Bank & Trust Co., St. Louis, Mo., Busch-Sulzer Bros. Diesel Engine Co., Mfrs. Railway Co., St. Louis & O'Fallon Ry. Co., St. Louis Refrigerator Car Co. Clubs: Racquet, Noonday, University. Home: Huntleigh Village, St. Louis County. Office: 9th and Pestalozzi Sts., St. Louis, Mo.

BUSCH, August A., Jr., vice pres., Anheuser-Busch Inc.; b. St. Louis, Mo., Mar. 28, 1899; s. August A. and Alice (Zisemann) B.; ed. Smith Acad.; m. Elizabeth Overton, Sept. 22, 1933. Began with the Mfrs. Ry. Co., and then Lafayette South Side Bank & Trust Co.; with Anheuser-Busch, Inc., since 1924, as gen. supt., 1925, 6th v.p. and gen. mgr., 1927, 2d v.p. and gen. mgr., 1930-34, 1st v.p. and gen. mgr. since 1934; apptd. mem. brewing industry advisory com., WPB, 1942; on leave from business activities, served as lt. col., U.S. Army; inactive status, rank of colonel, July 1945. Director Anheuser-Busch, Inc., St. Louis & O'Fallon Coal Co., August Busch & Co., of Mass., August A. Busch & Co., Inc., Tex., Miss. Valley Trust Co., Mfrs. Railway Co. Chmn. bd. Mo. Brewers Assn.; dir. St. Louis Conv. and Publicity Bur., St. Louis C. of C. Clubs: Missouri Athletic, Noonday, Racquet, Deer Creek, Log Cabin, Bridlespur Hunt, Sunset Hill Country (St. Louis); Rolling Rock (Ligonier, Pa.). Home: 5577 Lindell Blvd. Office: 721 Pestalozzi St., St. Louis, Mo.

BUSCH, Bonnie, author. See Vol. 23 (1944-45).*

BUSCH, Francis Xavier, lawyer; b. Detroit, Mich., May 9, 1879; s. Francis Xavier and Carolyn (Van Buskirk) B.; LL.B., Ill. Coll. of Law, Chicago, 1901, LL.M., 1905; LL.D., DePaul U., 1912; m. Jeannette Morrison, June 10, 1903 (died Aug. 12, 1912); children—Helen, Frances, Ruth, Lorraine; m. 2d, Jean Mapes Lucas, Apr. 28, 1933. Admitted to Ill. bar, 1901, and began practice at Chicago; asst. corp. counsel and atty. for Chicago Civil Service Commn., 1904-06; master in chancery, Circuit Court, Cook County, 1920-23; atty. Bd. of Election Commrs., 1923; corp. counsel, Chicago, 1923-27 and Apr.-June, 1931; now mem. Taylor, Miller, Busch & Boyden, Chicago. Dean emeritus DePaul U. Law Sch. Mem. Am. Bar Assn., Ill. State Bar Assn., Chicago Bar Assn. (pres. 1929-30), Law Club of Chicago. Mason, Woodman. Clubs: Union League, Tavern. Author: In and Out of Court, 1942. Home: Union League Club. Office: 134 S. La Salle St., Chicago, Ill.

BUSCH, Joseph Francis, bishop; b. Red Wing, Minn., Apr. 18, 1866; s. Frederick and Anna M. (Weimar) B.; ed. at Innsbruck, Austria, and at Catholic U., Washington, D.C. Ordained priest R.C. Ch., July 28, 1889; served as sec. to Archbishop Ireland, and asst. pastor at Cathedral and at St. Mary's Ch., St. Paul; successively pastor South St. Paul, St. Lawrence's Parish (Minneapolis), and Le Sueur, Minn.; and dir. Diocesan Mission Band, St. Paul, until 1910; consecrated bishop of Lead, S.D., May 19, 1910; apptd. bishop of St. Cloud, Minn., Jan. 19, 1915. Home: St. Cloud, Minn.

BUSCH, Niven, author; b. New York, N.Y., Apr. 26, 1903; s. Briton Niven and Christine (Fairchild) B.; grad. Princeton, 1926; m. Teresa Wright, May 12, 1942; children by previous marriage—Peter, Tony; by present marriage—Niven Terence. Associate editor Time mag., 1927 and 1931; also asso. editor and contbr. New Yorker mag., 1927 and 1931; motion picture writer, 1931-40, with Warner Brothers, 20th Century, Goldwyn, Paramount and Universal studios. Nominated for Acad. of Motion Picture Arts and Sciences award for best original screen play, In Old Chicago, 1937. Books: Twenty-One Americans (originally pub. in New Yorker mag.), 1930; The Carrington Incident (novel), 1941; Duel in the Sun (novel), 1944; They Dream of Home (novel), 1944. Home: 4601 Balboa Av., Encino, Cal.

BUSCHMAN, Leonard Victor, clergyman; b. McGirks, Mo., Sept. 15, 1893; s. Kasten D. and Lydia (Mellies) B.; grad. high sch., California, Mo., 1911; B.A., Westminster Coll., Fulton, Mo., 1915, D.D., 1928; M.A., Princeton, 1918; grad. Princeton Theol. Sem., 1918; m. Lillian Martin, Oct. 16, 1918. Ordained ministry Presbyn. Ch., 1918; pastor First Presbyn. Ch., Woodbridge, N.J., 1918-25, Tyler Pl. Presbyn. Ch., St. Louis, Mo., 1925-29, Central Presbyn. Ch., Buffalo, N.Y., 1929-41, Central Presbyn. Ch., Summit, N.J., since 1941. Mem. Bd. of Christian Edn., Presbyterian Ch.; mem. Nat. Commn. on Evangelism; Fed. Council Com. on Evangelism. Mem. Beta Theta Pi. Republican. Mason. Club: Rotary. Home: 120 Prospect St., Summit, N.J.

BUSCK, August (bōōsk), entomologist; b. at Randers, Denmark, Feb. 18, 1870; s. Carl and Katty (Lassen) B.; grad. Ordrup Coll., Denmark, 1889; studied natural sciences, Royal U., Copenhagen, B.P., A.M.; m. Ville Christensen, Aug. 21, 1895; children—Poul Gunni, Gerda Katty, Vilhelm Klein. Entomologist U.S. Dept. Agr., 1896-1940 and since 1942. In charge U.S. pink boll worm work in Mexico, 1917-18. Bishop Museum fellowship (Yale U.), Honolulu, 1940-41. Fellow A.A.A.S.; mem. Entomol. Soc. Washington (pres. 1913), Biol. Soc. Washington. Contbr. to various jours. of tech. papers on Am. Microlepidoptera. Home: 217 Rock Creek Church Road, Washington, D.C.*

BUSEY, Paul Graham (bū'sē), banker; b. Urbana, Ill., Oct. 5, 1881; s. Matthew Wales and Katherine Wheeler (Richards) B.; student U. of Ill., 1898-1902, Art Inst., Chicago, 1903-04, Art Acad., Chicago, 1904; m. Blanche Black, June 25, 1909 (divorced); children—Patricia Blanche (Mrs. Wade Ambrose), Matthew Wales. With Busey State Bank, Urbana, Ill., since 1905, bookkeeper, 1905-10, teller, 1911-17, asst. cashier, 1917-20, v.p., 1920-32, pres. since 1932; dir. Commercial Bldg. & Loan Assn.; author and owner Busey Fraternity Accounting System. Dir. Urbana Bd. of Edn.; v.p. and regional chmn. Ill. State School Bd. Assn.; dir. Urbana Assn. of Commerce (treas.); mem. Urbana Pub. Library Bd. Mem. Ill. Bankers Assn., Am. Bankers Assn., Soc. of Cincinnati of State of Va. Republican. Episcopalian. Mason. Clubs: Champaign County Country (Champaign, Ill.); Urbana Country, Rotary (Urbana). Contbr. to business mags. Home: 1301 S. Busey Av. Office: 201 W. Main St., Urbana, Ill.

BUSH, see also Busch.

BUSH, Benjamin Jay, clergyman; b. Jemson, Mich., May 21, 1883; s. Jacob P. and Margaret (Haminger) B.; A.B., Hope Coll., Holland, Mich., 1906, A.M., 1909; grad. New Brunswick Theol. Sem., 1909; D.D., Centre Coll., Danville, Ky., 1917; m. Mae Julia Van Drezer, Aug. 26, 1909 (died May 25, 1938); children—Marguerite Enid, Jay Luman, Robert Phillips; m. 2d, Mrs. Mary Coke Murdoch, November 14, 1942. Ordained to the ministry of the Reformed Church in U.S.A., 1909; pastor successively New Paltz, N.Y., 1909-13, First Reformed Ch., West Hoboken, N.J., 1913-16, Second Presbyn. Ch., Lexington, Ky., 1916-27, Westminster Presbyn. Ch., Detroit, since 1927. Chmn. U.P. Commn. of Christian Edn. in Ky., 1925-27; moderator Synod of Ky., 1925-26, Synod of Mich., 1935. Mem. Governor's Mich. Labor Mediation Bd., 1937. Member Mayor's Interracial Com. of Detroit. Mem. Detroit Civilian Defense Com. Chmn. Greater Detroit Intercultural Interracial Fellowship. Trustee Louisville Theol. Sem., Alma Coll.; mem. Am. Seminar Com.; mem. Bd. of Nat. Missions, Presbyn. Ch., U.S.A. (exec. com.). Pres. Detroit Council of Churches, 1942-43. Rep. Presbyn. Ch. in U.S.A. in Europe, for reconstrn. and interchurch aid; mem. staff, World Council of Churches. Mem. Mich. Authors Assn. Club: Wranglers. Address: 41 Av. de Champel, Geneva, Switzerland.

BUSH, Chesley, physician; b. San Francisco, Calif., Oct. 25, 1886; s. Henry Tennant and Laura Edith (Chesley) B.; B.S., U. of Calif., 1909, M.D., 1912; m. Hazel Ellen Myers, May 24, 1913. Asst. med. dir. Colfax (Calif.) Sch. for the Tuberculous, 1912-18; supt. and med. dir. Arroyo Sanatorium, Livermore, Calif., since 1919. Pres. Nat. Tuberculosis Assn., 1938, 39; president California Tuberculosis Assn., 1935. Fellow Am. Coll. Physicians; mem. A.M.A., Calif. Acad. Medicine, Alpha Tau Omega, Nu Sigma Nu. Licentiate Nat. Bd. of Internal Medicine, spl. licentiate in tuberculosis. Mason (Shriner). Address: Arroyo Del Valle, Livermore, Calif.

BUSH, Chilton Rowlette, prof. journalism; b. Pleasureville, Ky., July 13, 1896; s. Charles and Pearl (Ireland) B.; B.A., U. of Wisconsin, 1925, M.A., 1927, Ph.D., 1935; Litt.D., Georgetown (Kentucky) College, 1940; m. Myrtle Stocking, June 15, 1929; 1 son, John. Engaged in newspaper work, 1917-23; instr. in journalism, U. of Wis., 1925-26, asst. prof., 1926-29, asso. prof., 1929-34; prof. and exec. head of div. of journalism since 1934, Stanford U.; visiting asso. prof. U. of Minn., summer of 1929. Mem. Am. Assn. Univ. Profs., Am. Assn. Teachers Journalism, Am. Political Science Assn., Academy Political Science, Am. Assn. Schools and Depts. of Journalism (chmn. council on research, 1939-42, pres. 1942-44), Pi Kappa Alpha, Sigma Delta Chi (national vice-president, 1939-41), Alpha Delta Sigma, Kappa Tau Alpha. Clubs: Press (San Francisco); Commonwealth (San Francisco). Author: Newspaper Reporting of Public Affairs, 1929, rev. edit., 1940; Editorial Thinking and Writing, 1932. Contbr. to Property Tax Limitation Laws, 1933; (with E. Dethlefs) Reading Interests of Business Executives, 1936, also to professional jours. Address: 669 Cabrillo, Stanford University, Calif.

BUSH, Edith Linwood, educator; b. Everett, Mass., Sept. 15, 1882; d. Rev. Richard Perry and Emma Linwood (Paine) Bush; A.B., Tufts College, 1903, Litt.D., 1942; student at Radcliffe College, Boston University. Teacher of mathematics, secondary schs., 1903-18; principal high school, Provincetown, Massachusetts, 1918-20; instructor mathematics, Tufts College, 1920-22, assistant professor, 1922-26, professor mathematics and dean, Jackson Coll. for Women, Tufts Coll. since 1926. Mem. Assn. Math. Teachers, Assn. Deans of Women, Am. Assn. Univ. Women, Phi Beta Kappa, Chi Omega. Republican. Universalist. Clubs: College (Boston); Research (Mayflower descendants), (Provincetown). Home: Provincetown, Mass. Address: Tufts Coll., Tufts College, Mass.

BUSH, Henry Tatnall, banker; b. Wilmington, Del., Nov. 24, 1880; s. Walter Danforth and Rebecca Gibbons (Tatnall) B.; ed. Friends' Sch., Wilmington; m. Lydia Moore, Apr. 14, 1906 (dec.); 1 son, Henry Tatnall; m. 2d, Marjorie L. Dingee (mother of Mrs. Anne D. Haden), May 25, 1929. Began as clerk with Harlan & Hollingsworth Corp., Wilmington, 1897; pres. Farmers' Bank since 1927; dir. Wilmington Savings Fund Soc., Farmers Mut. Fire Ins. Co., Wilson Line, Inc., Farmers Bank of State of Del. Vice-pres. Woodlawn Trustees, Inc. Trustee Wilmington Free Library; dir. Wilmington Gen. Hosp., Wilmington Music Sch. Served on Selective Service Bd. No. 4; state chmn. Del. War Finance Com. Pres. Wilmington C. of C., 1927. Mem. Soc. of Colonial Wars, Wilmington Soc. Fine Arts. Republican. Club: Wilmington. Home: Beaver Valley, Wilmington. Office: Farmers' Bank, Wilmington, Del. Died May 7, 1945.

BUSH, Irving T., terminal exec.; b. Ridgeway, Mich., July 12, 1869; s. Rufus T. and Sarah M. (Hall) B.; acad. edn. Hill Sch., Pottstown, Pa.; m. Belle Barlow, Feb. 2, 1891; m. 2d, Maud (Howard) Beard (widow of Francis D. Beard), Apr. 20, 1907; m. 3d, Marian Spore, June 9, 1930. Traveled around world in father's yacht, "Coronet," 1888-89, and has been many times abroad. At 19 entered Bush & Denslow Mfg. Co., of which his father was pres., becoming sec. a yr. later; early became interested in relieving congestion of business and traffic in New York; began establishing warehouses, 1895, under title of The Bush Co., Ltd.; founded Bush Terminal Co., 1902, and has created the Bush Terminal, with 125 warehouses, 8 piers, 18 model loft or industrial bldgs., and facilities for receiving, shipping, storing, selling and mfg. goods, covering about 30 city blocks (200 acres) in South Brooklyn, N.Y., attracting over 300 mfg. and wholesale establishments. Also estab-

lished the 30-story Sales Bldg., 42d St., N.Y. City. Pres. Bush Terminal Company and Bush Terminal R.R. Co. Mem. Chamber of Commerce of State of N.Y. (pres. 1922-24, v.p. 1924-28). Recipient of French Legion of Honor. Mem. The Pilgrims of the U.S., Sons of the Revolution, France-America Soc., Inc., Metropolitan Museum of Art and Am. Museum of Natural History, Am. Soc. of the French Legion of Honor, Inc. Conglist. Clubs: New York Yacht, India House, National Arts; The American (London, England). Home: 280 Park Av. Office: 100 Broad St., New York, N.Y.*

BUSH, John A., shoe mfr.; b. St. Louis, Mo., 1882. Pres. Brown Shoe Co., St. Louis; dir. Miss. Valley Trust Co. Home: 6807 Waterman Av. Office: 1616 Washington Av., St. Louis, Mo.*

BUSH, John Nash Douglas, univ. prof.; b. Morrisburg, Ont., Mar. 21, 1896; s. Dexter C. and Mary E. (Nash) B.; B.A., U. of Toronto, 1920, M.A., 1921; Ph.D., Harvard, 1923; Sheldon traveling fellow, Harvard, in England, 1923-24; m. Hazel Cleaver, Sept. 3, 1927; 1 son, Geoffrey Douglas. Instr. and tutor in English, Harvard, 1924-27; asst. prof. U. of Minn., 1927-28, asso. prof., 1928-31, prof. 1931-36, chmn. English dept., 1935-36; asso. prof. English, Harvard, 1936-37, professor since 1937. Lectures: Alexander, University of Toronto, 1939; Tudor and Stuart Club, Johns Hopkins U., 1941; Messenger, Cornell University, 1944. Guggenheim Memorial fellow, England, 1934-35. Fellow American Academy of Arts and Sciences. Author: Mythology and the Renaissance Tradition in English Poetry, 1932; Mythology and the Romantic Tradition in English Poetry, 1937; The Renaissance and English Humanism, 1939; Paradise Lost in Our Time, 1945. Contbr. to mag. and philol. jours. Editor: English Prose 1600-1660 (with C. A. Moore), 1930; Shakespeare-Five Plays, 1935; Turberville's Eclogues of Mantuan, 1937. Home: 3 Clement Circle, Cambridge, Mass.

BUSH, Leonard T., advertising agent; b. England, Apr. 26, 1891; s. Edmund and Eleanor Jane (Turner) B.; came to U.S., 1898, naturalized, 1918; grad. Pierce Bus. Sch., Philadelphia, Pa., 1909; student New York U., 1915-16; m. Mary Ellen Down, Apr. 5, 1916 (died Jan. 20, 1920); children—Ellen Jean (wife of Lt. Ralph F. Anthony, U.S.N.R.), R. Elizabeth (adopted); m. 2d, Edith L. Fleu, June 22, 1921. Copy boy in local room, Philadelphia (Pa.) Bulletin, 1906; in advertising dept., C. J. Heppe & Son, music store, Philadelphia, Pa., 1907-11; sec. to George Wharton Pepper, lawyer, 1911-13; with Compton Advertising, Inc., and predecessor companies, since 1919, Blackman-Ross Co., 1919-21, The Blackman Co., 1921-35, Blackman Advt., Inc., 1935-36, firm name Compton Advt. Inc. since 1937, head of media dept., 1919-35, sec. and treas. since 1935, dir. since 1936, also vice pres. since 1937; sec. and treas. and dir. The Compton Advertising, Inc. (an Ohio corp.); director Broadcast Measurement Bureau, Inc. (N.Y. corp.). Served with Bureau of Yards and Docks, U.S. Navy, Washington, D.C., 1918. Mason (Shriner). Club: Pine Valley (N.J.) Golf. Home: Swamp Road, Rushland, Pa. Office: 630 Fifth Av., New York 20, N.Y.

BUSH, Lucius Mason, osteopath; b. Pompey, N.Y., Sept. 5, 1887; s. Allen Edgar and Florence Adelaide (Crandall) B.; student Syracuse U., 1907-09; D.O., Am. Sch. of Osteopathy, Kirksville, Mo., 1912, Phila. College of Osteopathy, 1920; married Ethel Waldron, December 13, 1911; children—William Mason, Florence Marguerite (Mrs. Gerard Langoler), James Allen. Began practice of osteopathy, Hartford, Connecticut, 1912; Jersey City, N.J., 1912-21, New York City since 1921; specializing in ear, nose and throat. Mem. Am. Osteopathic Assn. (chmn. ear, nose and throat sect. 1921-22), N.Y. State and N.Y. City osteopathic assns., Am. Osteopathic Soc. of Ophthalmology, Rhinology and Otolaryngology, Sigma Nu, Theta Nu Epsilon, Theta Psi, Monks Head. Republican. Presbyterian. Mason. Clubs: Winged Foot Golf (Mamaroneck, N.Y.); Hermitage Country (Magog, Que.). Author: Common Sense Health, 1935; The Secret of Sinusitis and Headaches, 1938. Contbg. author to Clinical Osteopathy, 1917. Contbr. articles to professional and health jours. Speaker before osteopathic socs. Pioneer in osteopathic methods of treating sinusitis, adenoids, mastoiditis, deafness. Home: 146 Corlies Av., Pelham, N.Y. Office: 551 5th Av., New York, N.Y.

BUSH, Prescott Sheldon, partner Brown Bros. Harriman & Co.; b. Columbus, O., May 15, 1895; s. Samuel Prescott and Flora (Sheldon) B.; M.A., Yale, 1917; m. Dorothy Walker, Aug. 1921; children—Prescott Sheldon, George Herbert Walker, Nancy, Jonathan James, William Henry Trotter. Vice-pres. W. A. Harriman & Co., N.Y. City, 1926-30; partner Brown Bros., Harriman & Co., bankers, N.Y. City since 1930; dir. Pan American Airways System, Columbia Broadcasting System, Inc., Dresser Mfg. Co., Simmons Co., Vanadium Corp. of America; chmn. bd. Pa. Water & Power Co., U.S. Guarantee Co., Nat. Campaign Chmn. U.S.O., 1942. Chmn. Nat. War Fund Campaign, 1943-44. Served as capt. F.A., A.E.F., 1917-19. Republican. Episcopalian. U.S. Golf Assn., (ex-pres.) 1935. Trustee, Yale U. Home: Grove Lane, Greenwich, Conn. Office: 59 Wall St., New York 5, N.Y.

BUSH, Stephen Hayes, college prof.; b. Boston, Mass., Sept. 15, 1873; s. Charles Frederick and Emily (Hayes) B.; A.B., Harvard, 1901, A.M., 1902; studied in Europe, 1901, 06, 13, and 1926-27; m. Rachel Mather Bush, June 26, 1903. Instr. and asst. prof. Romance langs., State U. of Ia., 1901-03; instr. Romance langs., Harvard, 1905-06; prof. Romance langs. and head dept., State U. of Ia., since 1906. Am. rep. for summer sessions U. of Paris, 1930-35. Served in France with 1st Moroccan Div. of French Army, in Foyer du Soldat, Jan.-Dec., 1918; participated in battles of Amiens, Soissons (May 29-July 18), Ambleny, Chemin des Dames; Am. dean of Paris for Army Edn. Corps, Dec. 1918-July 1919. Sec.-treas. Am. Assn. Teachers of French, 1931-31; mem. Modern Lang. Assn. Am., Société des Anciens Textes Français, Sigma Chi. Decorated Officier de l'Instruction Publique, France, Croix de Guerre. Médaille Commémorative de la Grande Guerre. Unitarian. Club: Triangle (Iowa City, Ia.). Editor: Le Duel. (by H. Lavedan), 1912; Sixteenth Century French Reader (with C. E. Young). Wrote articles for Modern Lang. Jour., French Review, Modern Lang. Notes, School and Society, Education, etc. Home: Iowa City, Ia.

BUSH, Vannevar, administrator, electrical engr.; b. Everett, Mass., Mar. 11, 1890; s. Rev. Richard Perry (D.D.) and Emma Linwood (Paine) B.; B.S., M.S., Tufts Coll., 1913, hon. Sc.D., 1932; Eng. D., Mass. Inst. of Tech., and Harvard, 1916; LL.D., Brown U., Middlebury Coll., 1939, Johns Hopkins U., 1940, U. of Pa., Yale U., 1942; Eng.D., Polytechnic Institute of Brooklyn, 1941, Rutgers College, 1942; Sc.D., Harvard University, Williams College, 1941; Sc.D., Stevens Institute of Technology, 1943; married Phoebe Davis, September 5, 1916; children—Richard Davis, John Hathaway. With test dept. Gen. Electric Co., 1913; with inspection dept. U.S. Navy, 1914; instr. mathematics, Tufts Coll., 1914-15, asst. prof. elec. engring., 1916-17; research on submarine detection, with spl. bd. on submarine devices, U.S. Navy, 1917-18; consulting engr. Am. Radio & Research Corp., 1917-22; asso. prof. elec. power transmission, Mass. Inst. Tech., 1919-23, prof., 1923-32; v.p. and dean of engring., 1932-38; pres. Carnegie Instn. of Washington since 1939. Dir. Research Corp. Trustee Tufts Coll., Woods Hole Oceanographic Instn., Johns Hopkins U., Brookings Instn.; life mem. Mass. Inst. Tech. Corp.; regent, Smithsonian Instn. Levy medalist, Franklin Inst., 1928; Lamme medalist, Am. Inst. E.E., 1935; Research Corp. award, 1939; Ballou medal, Tufts Coll., 1941; Holley medal of Am. Soc. Mech. Engrs.; John Scott medal, Phila. City Trusts, 1943; Edison medal, Am. Inst. Elec. Engrs., 1944; gold medal, National Inst. Social Sciences, 1945. Mem. Nat. Adv. Com. for Aeronautics (chmn. 1939-41), Bus. Adv. Council of Dept. Commerce, 1939-41; chmn. Nat. Defense Research Com., 1940-41; dir. Office Sci. Research and Development since 1941; chmn. Joint Com. New Weapons and Equip. of Joint U.S. Chiefs of Staff since 1942. Fellow Am. Inst. E.E., Am. Acad. Arts and Sci., Nat. Acad. Sci., Am. Physical Soc.; mem. A.A.A.S., Soc. Promotion Engring. Edn., Am. Philos. Soc., American Math. Society; Alpha Tau Omega, Sigma Xi, Tau Beta Pi, Phi Beta Kappa. Clubs: St. Botolph (Boston); Century (New York); Cosmos (Washington). Author: (with W. H. Timbie) Principles of Electrical Engineering, 1923; Operational Circuit Analysis, 1929. Builder of differential analyser (machine for solving differential equations). Contbr. numerous articles to Am. Inst. E.E. and other scientific pubs. Address: Carnegie Instn. of Washington, Washington 5, D.C.

BUSH-BROWN, Harold, architect; b. Paris, France, of Am. parents, Nov. 3, 1888; s. Henry Kirke and Margaret (Lesley) B.; grad. Newburgh (N.Y.) Acad., 1907; A.B., Harvard, 1911; M.Arch., 1915; m. Marjorie Conant, Aug. 16, 1924; 1 son, Richard Lyman. Began as archtl. draftsman, 1910; prof. architecture and head dept., Ga. Sch. Tech. since 1925. Designed 2 dormitories, dining-hall, 3 classroom bldgs. at Ga. Sch. Tech. and Guggenheim Sch. Aeronautics. Dist. officer for Ga. of Historic Am. Bldg. Survey, 1936-37. Served as ensign, lt. jr. grade, U.S.N.R.F., 1917-20. Mem. Am. Inst. Architects, Am. Assn. Univ. Profs. Democrat. Unitarian. Club: Harvard of Atlanta. Home: 3683 Ivy Rd., Atlanta, Ga.

BUSHBY, D(on) Maitland (bōōsh'bĭ), author; b. Pueblo, Colo., Nov. 7, 1900; s. De Witt Combs and Charlotte (Huntzinger) B.; B.A. in Edn., Ariz. Teachers Coll., Flagstaff; studied Columbia U., U. of Ariz., N.M. Mil. Inst., Tempe (Ariz.) Teachers Coll., State U. of Iowa; D.Litt.; m. Ida Mary Charmaine Willett, 1941. Formerly mem. editorial staffs various lit. mags.; mil. service during and after World War I, 5 yrs. as mem. 2d Engrs., 2d Div., U.S. Army and lt. Mexican Border Patrol; capt. Officers Res. Adj. Gen.'s Dept. Asst. chief observer A.W.S., U.S. Army Air Force; apptd. bomb. reconnaisance agt., U.S. Army; awarded A.W.S. Observers (Army Air Force) and Army and Navy E medal; mem. 200 Club A.W.S., U.S. Army Air Force, World War II. Radio lecturer over Stations KTAR and KOY. Member Authors League of America, Composers and Authors Association of America (v.p.), Eugene Field Soc., Nat. Assn. Authors and Journalists, Brown Scapular Soc., St. Anthony Guild, Poetry Soc. of London, Institut Artistique et Lettres de France, Cath. Poetry Soc. of Am., Kappa Delta Pi, 3d Congress of Am. Poets. Author: Mesquite Smoke (verse), 1926; Ocatilla Blossoms, 1927; Don Felipe (play), 1930; The Golden Stallion, 1930; Tusayan (verse), 1931; Children of the Sun-God, 1931; April Will Return (verse), 1937; Courting The Muse (poetry text), 1939; Trails West (history text), 1939; Purple and Gold, 1941; To You, My Country, 1941; Gamblers Call It Bluffing, 1943; Triangle By Moonlight, 1943; Death Rides on Saturday, 1943; Navajo Sand Paintings, 1944; Rio Grande Interlude, 1944; Mission to Nuremburg, 1944; On the Fall of Paris (verse), 1943; Wings of America (verse), 1944; Invictus (verse), 1945. Also photoplays; short stories and essays; History of Arizona, 1930; Arizona in Literature, 1933; Behind the Lines (play), 1934; Essays on the Southwest, 1935; Stories of the West, 1936; Muse, Poe Anthology, 1937; New Voices of the Southwest, 1937; Western Characters, 1937; Eros Anthology, 1939; Sonnets Anthology, 1939; Southwestern Poetry, 1940; also New Literature Series for High Schools, and Macmillan's High School Literature Series, 1941. Contbr. to mags., newspapers and radio. Adopted by Indians and given name, Chief Whispering Pine. Home: Helena, Mont.*

BUSHFIELD, Harlan J., U.S. senator; b. Atlantic, Ia., Aug. 6, 1882; s. John A. and Cora (Pearson) B.; student Dakota Wesleyan U., Mitchell, S.D., 1899-1901, LL.D., 1939; LL.B., U. of Minn., 1904; m. Vera Cabalan, Apr. 15, 1912; children—Janith (wife of Dr. John L. Work), John P., Harlan J. Admitted to S.D. bar, 1904, and began practice in Miller; gov. of S.D., 1938-42; U.S. senator from S.D. since 1943. Mem. S.D. and American bar assns. Republican. Presbyterian. Mason. Home: Miller, S.D. Address: Senate Office Bldg., Washington, D.C.

BUSHNELL, Charles Joseph (bōōsh'nĕl), sociologist; b. Des Moines, Ia., May 1, 1875; s. Joseph Platt and Agnes O. (Tubbs) B.; Ph.B., U. of Chicago, 1898 (hon. mention); Ph.D., 1901; studied same, 1908-09; m. Olga Lenore Hewitt, June 29, 1905. Prof. social science, Albany (Ore.) Coll., 1901-03; Heidelberg U., Tiffin, O., 1903-07; Trinity U., Waxahachie, Tex., 1907-08; Okla. Agri. and Mech. Coll., Stillwater, 1909-10; prof. sociology, Lawrence Coll., Appleton, Wis., 1910-13; pres. Pacific U., Forest Grove, Ore., 1913-17; prof. social science, Pa. Mil. Coll., Chester, Sept. 1917-18; Chautauqua lecturer for the government, 1918; now prof. sociology, Univ. of Toledo. Assisted in organizing charity work in Chicago while student in univ., 1894-1901; in establishing educational and playground systems in various cities, summers 1906-11; mem. Toledo Metropolitan Housing Authority. Mem. Ohio Sociol. Soc. (pres. 1927-28), Am. Sociol. Soc., Am. Assn. Social Workers, Toledo Open Forum, Nat. Assn. Housing Officials, Am. Assn. Univ. Profs., Toledo Social Hygiene Council, Toledo Foreign Policy Assn. (mem. council), Toledo Council of Churches, Family Welfare Council, Pi Gamma Mu (nat. treas.). Mason. Republican. Conglist. Author: Changing Patterns of Human Progress; Current Social Problems; Social Progress and Social Trends. Pub. lecturer. Home: 2130 Wyndhurst Rd., Toledo, O.*

BUSHNELL, Douglas Stewart. See Vol. 23 (1944-45).

BUSHNELL, Edward, lawyer; b. Fremont, O., May 18, 1865; s. Ebenezer and Cornelia K. (Woodruff) B.; A.B., Western Reserve U., 1887; m. Maude Sherwin, April 20, 1892; children—Elisabeth (dec.), Nelson Sherwin. Admitted to Ohio bar, 1891, and since in practice of law at Cleveland; mem. firm Bushnell, Burgess & Fulton, Cleveland; pres. West 9th Co., Auditorium Co.; treas. Prospect Realty Co.; dir. Liberty Savings & Loan Co. Mem. Bd. Edn., Cleveland, 1914-17 (pres. 1916 and 1917); mem. Cleveland Bar Assn. (pres. 1933-34). Republican. Presbyterian. Clubs: Tavern, Delta Kappa Epsilon. Home: 1900 E. 81st St. Office: Terminal Tower Bldg., Cleveland, O.*

BUSHNELL, George Edward, judge; b. Roanoke, Va., Nov. 4, 1887; s. Rev. John Eichelberger (D.D.) and Annie Carter (Terrill) B.; B.S., Va. Poly. Inst., Blacksburg, Va., 1907; LL.B., Detroit Coll. of Law, 1915; LL.D., Boston Univ., 1941; LL.D., Detroit College of Law, 1945; married Ida Mary Bland, dau. of Hon. Leonard Bland, M.P., of Kincardine, Ont., Can., Nov. 5, 1923; children—George Edward, Mary Bland. Advertising salesman, local and dist. mgr., Sperry & Hutchinson Co. of New York, at N.Y. City, Charleston, W.Va., Denver, Lowell, Mass., Norfolk, Va., Washington, D.C., Clarksburg, W.Va., Wichita, Kan., London, Eng., Cincinnati and Detroit, 1907-15; supervisor at Detroit for Canadian Life Assurance Co. of Toronto, 1915-17; admitted to Virginia bar, 1915; admitted to Michigan bar, 1916; partner Campbell, Dewey, Stanton & Bushnell, Detroit, 1920-29, Sempliner, Dewey, Stanton & Bushnell, 1929-33; elected justice Supreme Ct. of Mich., 1933, term of 8 yrs.; re-elected April 7, 1941 for term ending Dec. 31, 1949; referee, Nat. Railroad Adjustment Board since 1939. Served as 2d lt., Motor Transport Corps, U.S. Army, World War; capt. Judge Advocate Gen.'s O.R.C. since 1919. Member Highland Park (Mich.) Bd. of Edn., 1927-33. Mem. Am., Mich. State and Detroit bar assns., Detroit chapter, S.A.R. Democrat. Presbyterian. Mason (active 33°, K.T., Shriner, dep. for Mich. A.A.S.R.). Delta Theta Phi. Clubs: Detroit, Chemung Hills. Contbr. to legal and fraternal publs. Home: 134 Arden Park, Detroit 2, Mich. Address: Dime Bldg., Detroit 26, and State Capitol, Lansing, Mich.

BUSHNELL, Henry Davis, lawyer; b. Parker's Landing, Pa., May 28, 1875; s. John and Susan Frances (Sellers) B.; A.B., Harvard, 1898; LL.B., N.Y. Law Sch., 1900; m. Edith Taber Johnson, June 3, 1903 (died May 17, 1904); 1 dau., Edith Johnson (deceased; Mrs. Maynard L. Harris); m. 2d, Helen Sprague Martin, Oct. 19, 1907; children—Daniel, Francis Martin. Admitted to N.Y. bar, 1900; also admitted to bar U.S. Supreme Court; practiced in various offices, N.Y. City, 1900-03; asst. atty. South Penn Oil Co., Pittsburgh, Pa., 1903-12; gen. counsel The Buckeye Pipe Line Co., Northern Pipe Line Co., N.Y. Transit Co., Inc. (comprising northern group of pipe lines) since 1912. Trustee Montclair (N.J.) Art Assn., 1918-24. Mem. Am. Bar Assn., Washington Assn. of N.J., Montclair Art Assn. Conglist. Clubs: Harvard (N.J.); Montclair Golf. Contbr. to jours. Home: 59 Afterglow Av., Montclair, N.J. Office: 30 Broad St., New York, N.Y.

BUSHNELL, Leland David, prof. bacteriology; b. Bronson, Mich., Oct. 19, 1880; s. William Butts and Sarah Maria (Taggart) B.; B.S., Mich. State Coll., 1905; M.S., U. of Kan., 1915; Ph.D., Harvard, 1921; m. Florence Warner, Sept. 5, 1912. Asst. in bacteriology, Mich. State Coll., 1905-07, dairy div., U.S. Dept. Agr., 1907-08, Kansas State College, 1908-09; instr. in bacteriology, same coll., 1909-10, asst. prof. bacteriology, 1910-12, prof. and head dept., also bacteriologist in charge Kan. Agrl. Expt. Sta.; since 1912. Pres. Mo. Valley Br. Soc. Am. Bacteriologists, 1939-40. Fellow A.A.A.S.; mem. Soc. Am. Bacteriologists, Kan. Acad. Science (pres. 1944-45), Sigma Xi, Gamma Sigma Delta, Alpha Zeta, Acacia. Republican. Mason. Contbr. to Biol. Abstracts, etc. Home: 801 Osage St., Manhattan, Kan.

BUSHNELL, Robert T., lawyer; b. New York, N.Y., July 9, 1896; s. Robert Stowe and Mary Rockland (Tyng) B.; prep. edn. Phillips Andover Acad., 1912-15; A.B., Harvard U., 1919; LL.B., Harvard Law Sch., 1921; m. Sylvia P. Folsom, June 30, 1924; children—Frederic Folsom, Priscilla Alden. Admitted to Mass. bar, 1921; asst. dist. atty., Middlesex County, 1923-27, dist. atty., 1927-31; private practice of law, specializing in trial of cases, 1931-41; atty. gen. of Mass., 1941-43, re-elected for term 1943-45. Served as pvt., sergt. and 2d lt., U.S. Inf., World War. Mem. Am., Mass., Boston and Middlesex bar assns., Mass. Law Soc. Mem. Union Church of Waban, Mass. Mason, Odd Fellow. Club: Harvard. Home: 193 Fuller St., West Newton, Mass. Office: 31 State St., Boston, Mass.*

BUSHONG, Robert Grey (bŏŏsh-ôngʹ), lawyer; b. Reading, Pa., June 10, 1883; s. Jacob and Lillie (Roberts) B.; A.B., Yale, 1903; LL.B., Columbia, 1906; m. Helen Bowman, July 20, 1919; 1 dau., Sarah. Admitted to Pa. bar Sept. 23, 1906, and began practice at Reading. Mem. Pa. Ho. of Rep., 1909; pres. judge Orphans Court of Berks County, 1914-15; del. Rep. Nat. Conv., 1916, 24; mem. 70th Congress (1927-29), 14th Pa. District. Republican. Episcopalian. Mason. Author: Pennsylvania Land Law, 3 vols., 1938. Home: Sinking Spring, R.F.D. 2. Office: 24 N. 6th St., Reading, Pa.

BUSICK, Adrien Fowler (bŭ'sĭk), lawyer; b. Louisa County, Va., Apr. 29, 1879; s. John Bedelle and Elizabeth Goodwin (Tate) B.; ed. in Va. private schs.; LL.B., Georgetown U., Washington, D.C., 1911; m. Georgie Breckenridge Rust, Oct. 16, 1904; children—Adrien Fowler, Cornelia Elizabeth (Mrs. Gilman Baker Allen), John Rust, George Cabell. Newspaperman, 1900-04; admitted to D.C. bar, 1911, and practiced in Washington, D.C.; atty. for Fed. Trade Commn., 1915-17, and mem. of its Auxiliary Bd. of Review, 1917-18, chmn. Bd. of Review, 1919-20, actg. chief counsel, 1920-21, asst. chief counsel appellate work, 1921-29, appearing in all U.S. circuit courts of appeals and U.S. Supreme Court in defense of orders of the Commn.; resumed private practice, 1929, partner Davies, Jones, Beebe & Busick, now Davies, Richberg, Beebe, Busick & Richardson. Mem. Am. Bar Assn. and Bar Assn. of D.C. Democrat. Episcopalian. Mason. Clubs: Burning Tree, Washington Golf and Country. Home: 1900 North Roosevelt St., Arlington, Va. Office: 815 15th St. N.W., Washington, D.C.

BUSKIE, George F. (bŭs'kē), govt. official; b. Waterford, N.Y., Oct. 21, 1885; s. Adolph and Addie (Shepard) B.; student Newport News Mil. Acad.; student spl. courses in accounting, banking, etc.; m. Elisabeth Key Landers, July 28, 1923; children—George Francis, John William. Began as clerk, 1901; spent 10 years in corp. and gen. accounting and auditing; then gen. auditor M.K.&T. R.R., St. Louis, Mo., 7 years, and asst. office mgr. Chicago office of Swift & Co., 3 years (spl. accounting and examining company's banks and cattle loan companies); became auditor, later examiner, War Finance Corp., 1922; examiner Farm Loan Bureau, Washington, D.C., 1927-28; asst. chief examiner 1928-29; comptroller and asst. treas. Allied Labs., Inc., Chicago, 1929-32; entered service Reconstruction Finance Corp. (Washington, D.C.) as spl. rep. of bd. of dirs., 1932, acting mgr., later mgr. New Orleans Agency, 1933-39, spl. asst. to dirs., Washington, since 1939; dep. adminstr. Fed. Loan Agency, Washington, since Feb. 1940. Vice pres., Defense Plant Corporation since January 1944 and Asst. Dir. of Surplus War Property, April 1944-45; dep. dir. adminstrn., Office of Surplus Property since June 1, 1945. Official in Order of Honor and Merit of Cuban Nat. Soc. of the Red Cross. Hon. mem. La. Bankers Assn., The Honor Legion of Police Dept. of City of New York. Mason (32°, Shriner). Club: Congressional. Home: 2311 Connecticut Av. N.W. Office: 811 Vermont Av. N.W., Washington, D.C.

BUSSER, Ralph Cox, (bŭs'sĕr), consul, lawyer; b. York, Pa., Jan. 3, 1875; s. William F. and Mary C. (Cox) B.; LL.B., U. of Pa., 1899; m. Bertice S. Bates, 1902; children—Ralph C., Harold B., William F., John H. Practiced law at Phila. until 1909; Am. consul, Erfurt, Germany, 1909-13, Trieste, Austria, 1913-17, Almeria, Spain, 1917, Bergen, Norway, 1917-19, Trieste, Italy, 1919-20, Corunna, Spain, 1920-22, Plymouth, Eng., 1922-26, Cardiff, Wales, 1926-30, Leipzig, Germany, 1930-40; retired from the Foreign Service, 1940; now practicing law in Phila. Mem. Am. Soc. Internat. Law, Phila. Law Acad., Am. Bar Assn., Lawyers Club of Phila., Am. Acad. Polit. and Social Science. Author: The German System of Industrial Schooling, 1913. Home: 42 Carpenter Lane, Germantown, Philadelphia 19. Address: 1609 Morris Bldg., Philadelphia 2, Pa.

BUSSEY, Gertrude Carman, coll. prof.; b. New York, N.Y., Jan. 13, 1888; s. William George and Grace Fletcher (Trufant) B.; A.B., Wellesley Coll., 1908, A.M., 1910; student, Columbia, 1908-09 and 1912-14; Ph.D., Northwestern U., 1916; student Oxford U. (Eng.), 1921. Began as teacher in private school, 1909; instr. philosophy, Goucher Coll., 1915-17, asst. prof., 1917-19, asso. prof., 1919-21, prof. since 1921. Nat. vice pres. Women's Internat. League for Peace and Freedom; mem. exec. com. Md. Civil Liberties League, Church League for Industrial Democracy. Mem. Am. Philos. Assn., Southern Assn. Philosophy and Psychology, Phi Beta Kappa. Club: College (Baltimore). Author: Typical Recent Conceptions of Freedom. Translator: Man a Machine (Julien Offray de la Mettrie), 1944. Home: 5412 Burlington Way, Baltimore 12, Md.

BUSSEY, Henson Estes (bŭ'sĕ), engineer. See Vol. 23 (1944-45).

BUSSEY, William Henry, prof. mathematics; b. Chicago, Ill., Oct. 24, 1879; s. William Henry and Carrie (Sedgwick) B.; A.B., Northwestern U., 1900; A.B., Harvard, 1901, A.M., 1902; Ph.D., U. of Chicago, 1904; m. Marian Alden Smith, Aug. 25, 1915; children—James Alden, Natalie, David Alden. Instr. in mathematics, Northwestern U., 1904-05; tutor in mathematics, Barnard Coll., Columbia U., 1905-07; asst. prof. mathematics, U. of Minn., 1907-14, asso. prof., 1914-20, prof. and asst. dean jr. coll., since 1920, also chmn. dept. mathematics, 1920-26; editor in chief Am. Math. Monthly, 1927-31. Fellow A.A.A.S.; mem. Am. Math. Soc. (mem. council 1923-25), Mathematical Association America, Phi Beta Kappa, Sigma Xi. Contbr. to Trans. Am. Math. Soc., Bull. Am. Math. Soc., The Mathematics Teacher, Proc. London Math. Soc., The Am. Math. Monthly. Home: 1421 E. River Rd., Minneapolis, Minn.

BUSSING, Wilfred Charles, printing exec.; b. Evansville, Ind., Nov. 8, 1889; s. Bernard J. and Alice (Doyle) B.; student pub. schs., Evansville, Ind.; m. Lois MacCammon, Mar. 23, 1929; children—Marilyn, Wilfred Charles. Advt. mgr. Terre Haute (Ind.) Post, 1909; vice chmn. Am. Red Cross, Evansville; pub. Evansville (Ind.) Review, 1912; business manager Evansville Press Co., 1916-25, pres. since 1936; advertising dir. Rocky Mountain News, Denver, 1925-29; gen. mgr. Indianapolis Radio Station WKBF, 1929-31; advt. dir. Baltimore Post, 1931-34; bus. mgr. Evansville Press, 1934-39; pres. Evansville Printing Corp. since 1939. Vice-pres. Evansville Chamber of Commerce. Roman Catholic. Club: Evansville Country. Home: 708 S. Willow Rd. Office: Evansville Printing Corp., Evansville, Ind.*

BUSSOM, Thomas Wainwright (bŭs-sŏm'), prof. Romance langs.; b. Reading, Pa., Mar. 11, 1889; s. William Elwood and Mary Elizabeth (Ray) B.; A.B., Amherst, 1912; grad. study, Johns Hopkins, 1912-13; Ph.D., U. of Minn., 1920; A.M., Wesleyan U., 1924; unmarried. Instr. in Romance langs., Amherst, 1913-14, Trinity Coll., Hartford, Conn., 1914-17, U. of Minn., 1919-20; asso. prof. Romance langs., Wesleyan U., 1920-23, prof. since 1923; dir. Honors College, Wesleyan U. since 1937. Served with U.S. N.R.F., advancing to lt. j.g., 1917-19. Mem. Modern Lang. Assn. America, Phi Beta Kappa, Delta Kappa Epsilon. Democrat. Episcopalian. Author: The Life and Dramatic Works of Pradon, 1922. Editor: Daudet's Fromont jeune et Risler aîné, 1937. Contbr. articles to lang. jours. Address: Honors Coll., Russell House, Middletown, Conn.*

BUSTAMENTE RIVERO, José Luis (bŏŏs-tä-mänʹtä rē-vāʹrô), pres. of Peru. Formerly served as minister of justice, Peru; formerly minister of Peru to Uruguay; ambassador to La Paz, Bolivia, 1942; elected pres. of Peru, July 1945. Delegate to Conf. of Ministers in Rio de Janeiro, 1938. Conservative Democrat. Roman Catholic.

BUSWELL, Arthur Moses (bŭz'wĕl), chemist; b. Madison, Wis., Mar. 20, 1888; s. James Oliver and Emeline (Porter) B.; grad. Carroll Acad., Waukesha, Wis., 1906; A.B., U. of Minn., 1910; A.M., U. of Me., 1912; Ph.D., Columbia, 1917; m. Helen Stobie, July 8, 1912 (div.); children—Robert James, Arthur Alexander (dec.); m. 2d, Marian Winifred Marshall, Apr. 13, 1941. Instr. in chemistry, U. of Maine, 1910-12, Columbia, 1913-20; asso. prof. sanitary chemistry, U. of Ill., 1920-22, prof. same, 1922-31, prof. of chemistry since 1931. Chief Ill. State Water Survey since 1920. Official investigator, National Defense Research Committee since 1941. First lieut. Sanitary Corps, United States Army, with 1st Div., A.E.F., 1917-18, capt., 1918-19. Maj. Sanitary Corps, Med. Research, Edgewood Arsenal June 29, 1943-Jan. 7, 1945. Civilian Consultant, Chem. Warfare Service since Jan. 1945. Fellow, N.Y. Academy Sciences; fellow A.A.A.S., American Pub. Health Association, Am. Inst. of Chemists; mem. Am. Chem. Soc., Am. Water Works Assn., Am. Micros. Soc., Soc. Chem. Industry, Sigma Xi, Phi Lambda Upsilon, Alpha Chi Sigma. Democrat. Presbyterian. Clubs: University (Urbana); University, Chaos (Chicago). Author: The Chemistry of Water and Sewage Treatment, 1928. Editor 6th edit. Mason's Water Examination, 1931. Chemical referee 5th, 6th, 7th, 8th, 9th edits. Standard Methods of Water Analysis. Contbr. to Journal Am. Chem. Society, Bulls. Ill. State Water Survey, etc., Outdoor America. Author of numerous patents on fermentation. Address: Box 232, Urbana, Ill.

BUSWELL, Guy Thomas, prof. ednl. psychology; b. Lincoln, Neb., Jan. 21, 1891; s. William Mann and Malissa Mary (Harritt) B.; A.B., York (Neb.) Coll., 1913; A.M., U. of Chicago, 1916, Ph.D., 1920; m. Eva May Stuckey, 1917; children—Margaret Mary, John Thomas. Instr. in edn., York Coll., 1916-18; asst. prof. ednl. psychology, Hamline U., St. Paul, Minn., 1919-20; asst. prof. ednl. psychology, U. of Chicago, 1920-23, asso. prof. 1924-26, prof. since 1927. Mem. A.A.A.S., Am. Psychol. Assn., Ednl. Research Assn., Soc. Coll. Teachers of Edn., Phi Beta Kappa, Phi Delta Kappa. Conglist. Author: An experimental Study of the Eye-Voice Span in Reading, 1920; Fundamental Reading Habits, 1922; Diagnostic Studies in Arithmetic (with L. John), 1926; A Laboratory Study of the Reading of Modern Foreign Languages, 1927; The Vocabulary of Arithmetic (co-author), 1931; How People Look at Pictures, 1935; The Improvement of the Reading of Adults, 1937; Outline of Educational Psychology, 1939; Remedial Reading at the College and Adult Levels, 1939. Home: 6901 Cregier Av., Chicago, Ill.

BUSWELL, James Oliver, Jr., clergyman, educator; b. Burlington, Wis., Jan. 16, 1895; s. James Oliver and Emeline (Porter) B.; B.A., U. of Minn., 1917; M.A., University of Chicago, 1924; B.D., McCormick Theol. Sem., 1923; D.D., Dallas Theol. Sem., 1927; LL.D., Houghton College, 1936; m. Helen Spaulding, May 20, 1918; children—Jane Alice, James Oliver III, Ruth Helen, John William. Ordained Presbyterian ministry, 1918; pastor Perseverance Church, Milwaukee, Wis., later Grace Reformed Church, Brooklyn, N.Y.; president Wheaton (Illinois) College, 1926-40; prof. systematic theology and apologetics, Faith Theol. Sem., Wilmington, Del., since Jan. 1940; pres. Nat. Bible Inst., New York, N.Y. (continuing professorship in Faith Seminary), since May 1941. Served as chaplain 140th Inf., U.S. Army, World War; citation in 35th Div., gen. order following Meuse-Argonne drive. Home: 340 W. 55th St., New York, N.Y.

BUTCHER, Edwin, army officer. See Vol. 23 (1944-45).

BUTCHER, Fanny (Mrs. Richard Drummond Bokum), literary critic; b. Fredonia, Kan.; d. L. Oliver and Hattie May (Young) Butcher; preparatory education Lewis Inst., Chicago; A.B., U. of Chicago, 1910; m. Richard Drummond Bokum, Feb. 13, 1935. With Chicago Tribune since 1912, as society editor, club editor, asst. woman's editor, spl. corr., asst. music critic, and lit. editor. Was sec. to first "little theatre" movement in America. Former owner "Fanny Butcher-Books" (bookshop). Mem. Soc. Midland Authors, Kappa Phi Delta, Internat. P.E.N. Club (pres. Chicago Chapter). Officier d'Académie of France. Clubs: Friday, Fortnightly, Arts, Scribblers. Home: 1214 Astor St. Office: Chicago Tribune, Tribune Sq., Chicago, Ill.

BUTCHER, Harry C., radio exec., naval aide; b. Springville, Ia., Nov. 15, 1901; s. Harry C. and Myrtle Abbie (Kimball) B.; A.B., in Journalism, Iowa State Coll. (Coll. of Agrl. and Mech. Arts), 1924; m. Ruth Barton, June 8, 1924; 1 dau. Beverly. Dir. of information and editor Ill. Agrl. Assn. Record, Chicago, 1924-26; mng. editor Fertilizer Review and asst. to exec. Nat. Fertilizer Assn., Washington, D.C., 1926-29; opened Washington Office, Columbia Broadcasting System in 1929, dir. Washington office, 1929-32 and Mgr. WJSV (now WTOP), Washington, D.C., 1932-34, v.p. in charge, Washington, D.C., 1934-42. Commd. lt. comdr., U.S. Naval Reserve, Sept. 16, 1939, advancing to comdr., May 1, 1943; assumed active duty, Communications Div., Navy Dept., Mar. 1, 1942; assigned as aide to Gen. Eisenhower, June 1942. Mem. National Press Club, Burning Tree Club, Sigma Phi Epsilon, Sigma Delta Chi. Mem. Church of God. Home: (temp.) Wardman Park Hotel; (permanent) 4435 Garfield St. N.W., Washington, D.C. Address: Office of Commander in Chief, Allied Force Headquarters, A.P.O. 512, New York, N.Y.*

BUTCHER, Howard, Jr., stock broker; b. Phila., Pa., Dec. 28, 1876; s. Howard and Mary L. (Rich-

ards) B.; grad. William Penn Charter Sch., 1893; student U. of Pa., 1894-96; m. Margaret Keen, Apr. 10, 1901; children—Howard, Margaret, Mrs. Dora Keen Butcher Russell, Mary Louisa (Mrs. Julian W. Hill), William Williams Keen, Florence. Bond salesman, 1901-10; partner Butcher & Sherrerd since 1910. Mem. bd. govs. Phila. Stock Exchange since 1922, v.p., 1929-34, pres. 1934-40; mem. bd. govs. New York Stock Exchange, 1924-29 and since May 1945. Member board of directors Land Title Bank and Trust Company, Philadelphia; asso. mem. N.Y. Curb Exchange. Served overseas with Y.M.C.A., World War. Mem. bd. of mgrs. Phila. Orthopædic Hosp. and Infirmary for Nervous Diseases, Hosp. of U. of Pa. Mem. Zeta Psi. Republican. Episcopalian. Mason. Clubs: University, Union League, Midday, Merion Cricket, Phila. Skating Club and Humane Soc.; Ribaut (Fla.); Appalachian Mountain (Boston). Home: Ardmore, Pa. Office: 1500 Walnut St., Philadelphia, Pa.

BUTCHER, Thomas Walter, educator; b. Macomb, Ill., July 3, 1867; s. Boman R. and Adaline (Vail) B.; A.B., Univ. of Kansas, 1894; A.M., Harvard, 1904; U. of Berlin, 1908-09; LL.D., Coll. of Emporia, 1922; m. Mary Peck, July 3, 1900; children—Thomas Peck, Walter Whitmore, Mary Louise. Prin. high sch., Wellington, 1894-97, Sumner County (Kan.) High Sch., 1897-1906; pres. Central State Normal Sch., Edmond, Okla., 1906-08; supt. city schs., Enid, Okla., 1909-13; pres. Kan. State Teachers' College, Emporia, 1913-43, emeritus since 1943. Mem. and sec. Internat. Jury of Awards on Social and Indsl. Betterment, St. Louis Expn., 1904; pres. Kan. State Teachers' Assn., 1905, Okla. State Teachers' Assn., 1911, Nat. Council of Normal School Pres. and Principals, 1919-20. Republican. Conglist. Gov. 12th Dist. Rotary Internat., 1924-25. Home: Emporia, Kan.

BUTLER, Bert S., geologist; b. Gainesville, N.Y., Mar. 30, 1877; s. Dexter W. and Desire (Hawley) B.; grad. Geneseo State Normal Sch., 1899; A.B., Cornell, 1905, A.M., 1907; D.Sc., Colo. Coll. Mines, 1929; m. Elizabeth Martin (dec.), Feb. 17, 1908; children—Lawrence Proctor (dec.), Waldo Dexter; m. 2d, Mrs. Loretta Bergen Caine, Dec. 24, 1928. Instr. geology, Cornell U., 1905-07; mem. U.S. Geol. Survey, 1907-20; geologist Calumet & Hecla Mining Co., 1920-24; geologist U.S. Geol. Survey since 1924; prof. geology, U. of Ariz. since 1928. Mem. Geol. Soc. America, Am. Inst. Mining and Metall. Engrs., Soc. Economic Geologists (president 1933), Am. Assn. Advancement of Science. Author: Geology and Ore Deposits of the San Francisco and Adjacent District Utah (pub. by U.S. Govt.), 1913; Ore Deposits of Utah (with others), 1919; Copper Deposits of Michigan, 1927; Climax Molybdenum Deposits, 1932; Copper Deposits of North America, 1938; Some Ore Deposits of Arizona, 1938; also numerous repts. on copper in Mineral Resources of U.S., 1909-18, and papers on ore deposits in tech. jours. Home: 1838 Drachman St., Tucson, Ariz.

BUTLER, Burridge Davenal, publisher; b. Louisville, Ky., Feb. 5, 1868; s. Rev. Thomas Davenal and Marie Burridge (Radcliffe) B.; LL.D., Blackburn U.; m. Winifred Whitfield (died 1904); m. Ina Hamilton Busey, July 30, 1906. In editorial work, Grand Rapids, 1885-93; advt. mgr. at Chicago, 1894-99; founded Omaha Daily News (v.p.), 1899, St. Paul Daily News (v.p.), 1900, Minneapolis Daily News (pres.), 1903; sold newspaper properties and returned to Chicago, 1909; was also interested in Kansas City World, Des Moines News, and other newspapers; owner and publisher The Prairie Farmer (founded 1841) since 1909; pres. Prairie Farmer Pub. Co.; pres. Prairie Farmers' Protective Assn. since 1916; pres. WLS Agrl. Broadcasting Co., Chicago; chmn. bd. of dirs. Salt River Valley Broadcasting Co. (KOY), Phoenix, Ariz., 1936; chmn. bd. (KTUC) Tucson (Ariz.) Broadcasting Co.; chmn. bd. Arizona Farmer Pub. Co., Phoenix. Served as state dir. U.S. Boys' Working Reserve, World War; mem. Nat. Council Boy Scouts of America; chmn. Western div., Nat. Federation of Boys' Clubs; pres. Union League Foundation for Boys' Clubs, 1929-30. Trustee Blackburn U. Mem. Agrl. Pubs.' Assn. (ex-pres.), Chicago Hist. Soc., Art Inst. Chicago; associate mem. Field Museum, Chicago. Mem. Christian (Disciples) Ch. Mason. Clubs: Union League; Phoenix Club, Country (Phoenix, Ariz.); Old Pueblo (Tucson, Ariz.). Owns art collection, also owner of experimental farm. Interested in work of underprivileged boys. Rep. of agrl. publs. Audit Bur. of Circulation, dir. 2 yrs. Home: Hinsdale, Ill.; and R. No. 1, Phoenix, Ariz. (Nov. to May). Office: 1230 Washington Blvd., Chicago, Ill.

BUTLER, Charles, architect; b. Scarsdale, N.Y., Oct. 14, 1870; s. Benjamin Franklin and Ellen Grenville (Parker) B.; A.B., Columbia, 1891, Litt.D., 1930; govt. diploma in architecture, École des Beaux Arts, Paris, 1897; Sc.D., Renssalaer Polytechnic Inst., 1931; m. Elizabeth Van Nostrand Marvin, Feb. 10, 1917. Began practice, N.Y. City, 1899; asso. with Cary S. Rodman until his death, 1911; asso. with others under title Robert D. Kohn, Charles Butler and associates; designed Children's Hosp. at Johns Hopkins Hosp., 1909; new bldg. for Dept. of Interior, Washington, 1915; camp hosp., at Camp McClellan, Ala., 1918; permanent mil. hosp. for French Ministry of War, at Issy-les-Moulineaux, France; Nurses Home, Semi-Private Pavilion, Mt. Sinai Hosp., New York; Temple Emanu-El, New York; Chronic Disease Hosp., Welfare Island, New York (with York and Sawyer), 1937-39. Was attached to French Ministry of War, as expert in hosp. construction, 1915-16. Pres. State Bd. of Examiners of Architects; collaborator for Bd. of Design, N.Y. World's Fair, 1939. Fellow A.I.A. (past pres. N.Y. chapter, dir.); mem. Société des Architectes Diplomés par le Gouvernment Français. Chevalier de la Légion d'Honneur. Democrat. Unitarian. Clubs: Century, Columbia Univ. (New York); Interallié, Paris. Home: 133 E. 39th St. Office: 56 W. 45th St., New York, N.Y.

BUTLER, Charles C., lawyer; b. Milwaukee, Wis., Feb. 6, 1865; s. Washington Irving and Henrietta (Comstock) B.; LL.B., U. of Mich., 1891; LL.D., U. of Denver, 1925, U. of Colo., 1937; m. Emma Allen, June 5, 1901. Admitted to Colo. bar, 1891, and began practice at Denver; dep. dist. atty., Arapahoe County, Colo., 1892, Teller County, Colo., 1904; judge, Dist. Court, Colo., 1913-27; justice, Supreme Court, Colorado, term 1927-37; (chief justice part of that time); assistant district attorney, 1937-38. Mem. Colo. Bar Assn. (1st v.p. 1912-13, 1923-24), Denver Bar Assn. (pres. 1925-26); pres. Teller County Bar Assn., 1900. Republican. Mason. Home: 1138 Downing St., Denver, Colo.

BUTLER, Charles St. John, naval med. officer; Mar. 1, 1875-Oct. 7, 1944. See Vol. 23 (1944-45).

BUTLER, Charles Thompson, lawyer; b. Oregon, Mo., Apr. 30, 1884; s. Dr. John Thomas and Margaret (Thompson) B.; Ph. B., U. of Miss., 1905; A.M., U. of Mo., 1908, LL.B., cum laude, 1908; m. Annie W. Gilbert, Jan. 21, 1914; children—Laura G. (Mrs. Weston Bourret), Charles Thompson. Admitted to Miss. bar, 1907, Tex. bar, 1909, Calif. bar, 1921; practiced at Beaumont, Tex., 1909-20 and since 1928, New York (legal dept. The Texas Co.), 1922, Los Angeles, 1923-27; formerly atty. for S.P. Lines, Kansas City Southern Ry., The Texas Co. and various oil, gas and utility corps.; now atty. for M.P. Lines, Sun Oil Co. and United Gas Corp.; v.p. and atty. Nona Mills Co., Nona Mills Co. Ltd. Mem. Beaumont City Council and City Commn., 1930-32. Chmn. Beaumont Community Chest, Beaumont Open Forum, 1931. Mem. Am. Bar Assn. (com. on internat. legal war problems, 1943), Tex. State Bar (former dir.), Calif. State Bar, U.S. Supreme Court Bar, Jefferson County Bar Assn., Am. Judicature Soc., Nat. Aeronautic Assn., Beaumont Chamber of Commerce (former dir.), Delta Psi, Phi Delta Phi, Order of the Coif. Standing Master in civil cases U.S. Dist. Court, Eastern Dist. of Tex., Beaumont Div., since 1940. Methodist. Mason (Shriner). Club: Beaumont Country. Home: 2140 Calder Av. Office: 1502 San Jacinto Bldg., Beaumont, Tex.

BUTLER, Charles William, clergyman; b. Caro, Tuscola County, Mich., May 13, 1873; s. Robert A. and Angeline (Russell) B.; ed. private study; studied with Bd. of Edn. Detroit Conf. of Meth. Ch.; D.D., John Fletcher Coll., 1924; m. Catherine Cronkright, 1892 (died 1918); children—Grace Arena (Mrs. Ellwood B. Hencks), Helen Edith (Mrs. Andrew D. Cupp), Blanche Angeline (dec.), Celia Catherine (wife of Rev. L. L. Collins); m. 2d, Selma Schilling, Sept. 12, 1921; 1 dau., Ruth Elizabeth. Ordained to ministry Meth. Ch., 1896; pastor in Detroit Conf., 1891-1906; pres. Cleveland Bible Inst., 1921-36; pres. Nat. Assn. for Promotion of Holiness, 1927-42; pres. Kletzing College, formerly John Fletcher Coll., University Park, Ia., since 1936. Trustee Asbury Theol. Sem., Kletzing McLaughlin Memorial Foundation. Editor of The Christian Witness. Contbr. to religious publs. Address: University Park, Ia.

BUTLER, Dan B(ernard), mayor; b. Ottawa, Ill., Jan. 18, 1879; s. Joseph and Nancy (Kinnally) B.; student Holy Family Sch., 1887-92, Creighton U., 1892-98; unmarried. Accountant, Pacific Express Co., Omaha, 1900-02; bookkeeper for county clk., Omaha, 1902-06; city clk., Omaha, 1906-12; mem. City Commn. (charge of finance, fire, police and street maintenance depts.), 1912-27; coal business, 1927-30; with State Banking and Ins. depts., 1930-33; finance commr. and mayor of Omaha since 1933. Mem. Omaha Chamber of Commerce. Democrat. Catholic. Elk (Past Exalted Ruler Omaha Lodge 39), Eagle. Club: Field. Home: 3169 Farnam St., Omaha, Neb.*

BUTLER, Edward Hubert, editor, pub.; b. Buffalo, N.Y., June 19, 1883; s. Edward H. and Mary Elizabeth (Barber) B.; prep. edn., Nichols Sch., Buffalo, 1897-99, Hill Sch., 1899-1903; A.B., Yale, 1907; m. Kate Maddox Robinson; 1 dau., Kate Robinson. Succeeded father as editor and publisher Buffalo Evening News, 1914. Pres. Am. Newspaper Pubs. Assn., 1928-29; v.p. Asso. Press, 1924-26; dir. Asso. Press, Metropolitan Life Ins. Co., American Airlines; mem. N.Y. State Pubs. Assn. Mem. Saratoga Springs Commn., and Saratoga Springs Authority. Pres. local bd. mgrs. State Teachers College, Buffalo. Director Buffalo Museum of Natural Sciences. Member Delta Kappa Epsilon. Republican. Presbyterian. Clubs: Buffalo, Saturn, University, Buffalo Athletic, Buffalo Country; New York, Yale (New York). Home: 672 Delaware Av. Office: 216 Main St., Buffalo, N.Y.

BUTLER, Elmer Grimshaw, biologist; b. Parish, N.Y., Feb. 13, 1900; s. Frank Alexander and Elizabeth Jane (Grimshaw) B.; A.B., Syracuse U., 1921; A.M., Princeton U., 1925, Ph.D., 1926; hon. Sc.D., Syracuse U., 1941; m. Eleanor Brill, June 30, 1927. Instr. zoölogy, U. of Vt., 1921-23; fellow in biology, Princeton U., 1923-26, instr. biology, 1926-28, asst. prof., 1928-31, asso. prof., 1931-37, Class of 1877 prof. of zoölogy, Princeton U., since 1937, chmn. dept. biology since 1933. Asso. editor, Jour. of Morphology, 1941-43. President Union of Am. Biol. Socs., 1943-45. Fellow A.A.A.S.; mem. American Society Zoölogists (secretary 1937-39, vice-president, 1946), American Society Naturalists, American Association Anatomists, Soc. for Exptl. Biol. and Medicine, Soc. for Growth and Development, Bermuda Biol. Station, Phi Kappa Psi, Phi Beta Kappa, Sigma Xi. Author of scientific articles on normal and experimental embryology, including development of blood-vascular system in man and other mammals, effects of X-radiation on embryonic development, studies on regeneration. Trustee and vice-president, Biological Abstracts; trustee and mem. Editorial Bd., Princeton U. Press. Republican. Presbyterian. Home: 109 Broadmead, Princeton, N.J.

BUTLER, Ethan Flagg, surgeon; b. Yonkers, New York, January 4, 1884; s. Charles Henry and Marcia (Flagg) B.; grad. Hotchkiss Sch., Lakeville, Conn., 1902; A.B., Princeton, 1906; M.D., Johns Hopkins, 1910; m. Margaret M. Renshaw, Dec. 18, 1915; 1 dau., Agnes Reeves; m. 2d, Mrs. Edith Halliday; stepchildren—Gordon Halliday, Florence Halliday. Voluntary asst., Labrador Med. Mission, summers 1908-10; asst., Mayo Clinic, Rochester, Minn., 1911-14; dir. American Red Cross (Serbia), 1914-15; member Medical Corps, U.S. Army, 1917-20; chief of surg. service, Polyclinic Hosp., N.Y. City, 1920; adjunct asst. attending surgeon, 2d surg. div., Bellevue Hosp., 1920-21; asst. attending surgeon, N.Y. Skin and Cancer Hosp., 1921-22; asso. surgeon, Robert Packer Hosp., Sayre, Pa., 1922-29; dir. chest service, Arnot-Ogden Memorial Hosp., Elmira, 1929-36; prin. thoracic surgeon to N.Y. State Dist. Tuberculosis hosps., 1936-43; consulting surg., Onondaga Sanatorium, 1943-44; retired 1944. Lt. col. inactive Res. Fellow Am. College Surg.; diplomate, Am. Bd. of Surgery; mem. A.M.A., Am. Assn. Thoracic Surgery (sec. 1924-29; v.p. 1930; pres. 1931), Am. Bronchoscopic Soc., N.Y. Society Thoracic Surgery (pres. 1936), N.Y. State Med. Soc., Assn. Mil. Surgeons of U.S., Am. Legion. Decorated Comdr. Order of St. Sava and Serbian Red Cross Medal (Serbia). Republican. Presbyterian. Club: Princeton (New York). Contbr. articles on gen. and thoracic surgery, etc. Address: 956 W. Water St., Elmira, N.Y.

BUTLER, Eugene, editor, pub.; b. Starkville, Miss., June 11, 1894; s. Tait and Dell (Bell) B.; B.S., Miss. Agrl. and Mech. Coll. (now Miss. State Coll.), 1913; B.S., Cornell U., 1915; M.S., Ia. State Coll., 1917; m. Mary Britt Burns, June 11, 1921; children—Eugene Britt, Mary Jean. Began with Progressive Farmer, as asst. editor, Memphis, Tenn., 1917, editor Tex. edition and mgr. Dallas office since 1922; vice-pres. Progressive Farmer—Ruralist Co. Chairman state advisory board, Farm Security Administration, 1938, 39, 41; chairman insect control section State-Wide Cotton Committee of Tex. since 1938; chmn. Texas Rural Health Com., sec. Texas Pink Bollworm Control Com., mem. farm panel, war Industries Rationing Board, Dallas Post War Planning Com. Mem. group of educators and journalists selected by Carnegie Endowment for Internat. Peace to make good-will trip to S. America, 1941. Mem. District OPA Agricultural Advisory Committee. Member Texas Agrl. Workers Assn. (sec. 1936-37; v.p. 1938-39; pres. 1940-41), Dallas Agrl. Club (pres. 1935), Tex. Forestry Assn. (dir.), Master Farmers of Tex. (sec.), Agricultural Advisory Com., War Finance Com. of Texas, Am. Agrl. Editors Assn., Tex. Farm Bureau Fedn., Texas State Grange, Sigma Delta Chi; associate mem. Dallas Hardware & Implement Club. Democrat. Home: 4349 Livingston. Office: Southland Annex Bldg., Dallas, Tex.

BUTLER, Frank Osgood, chmn. bd. Butler Co.; b. Chicago, Ill., April 22, 1861; s. Julius Wales and Julia (Osgood) B.; student pub. schs. of Chicago; m. Fannie Maud Bremaker, June 10, 1886. With J. W. Butler Paper Co., Chicago, since 1879; v.p., 1890, pres. since 1913; chmn. bd. Butler Co., pres. Butler Bros. Development Co., Chicago Standard Paper Co., Milwaukee, Wis., Seven-Eleven Ranches, Mont., and S.D.; retired from active participation in paper industry. Mem. Soc. Colonial Wars. Clubs: Union League (Chicago); Hinsdale Golf, Oakbrook Polo (Hinsdale); Everglades, Seminole Old Guard (Palm Beach, Fla.); Hot Springs (S.D.) Country, Union Interalliée (Paris). Home: Hot Springs, S.D. Office: 223 W. Monroe St., Chicago, Ill.

BUTLER, Frederic B., army officer; b. San Francisco, Calif., Oct. 5, 1896; s. Vincent Kingwell and Mary Lorenza (Flynn) B.; student St. Ignatius Coll., San Francisco, 1913-16; B.S., U.S. Mil. Acad., 1918; grad. basic and engr. courses, Engr. Sch., 1921, Command and Gen. Staff Sch., 1940; m. Philippi Harding, Nov. 12, 1924; children—Mary Patricia, William Harding, Philippi. Commd. Corps of Engrs., U.S. Army, 1918, advancing through the grades to brig. gen., 1944; commanded 168th Inf., Tunisian and Italian campaigns; 2d in command 34th Inf. Div. Decorated Distinguished Service Cross, Legion of Merit and Purple Heart. Home: 18 25th Av. N., San Francisco 21, Calif.

BUTLER, George A., lawyer; b. Emmett County, Ia., Dec. 20, 1899; s. Allen R. and Josephine (Gretenburg) B.; LL.B., Nat. U., 1925; m. Anne Garrett, Nov. 19, 1924; children—George A., Ida Jo, Anne. Dir. Nat. Bank of Commerce of Houston, Braniff Airways, Inc., Houston Chronicle Pub. Co., Am. Gen. Insurance Co., Longhorn Portland Cement Co. Pres. Houston Community Chest and Council; chmn. state Democratic exec. com. of Tex., 1943-44; organizer, first pres. of United War Chest of Tex. in connection with Nat. War Fund Dr., 1943. Mem. Am., Texas and Houston bar assns., Delta Tau Delta. Democrat. Presbyterian. Mason (Shriner). Home: 3416 Chevy Chase Dr. Office: 3020 Gulf Bldg., Houston, Tex.

BUTLER, George Harrison, Jr., lawyer; b. Smithdale, Amite County, Miss., Oct. 15, 1877; s. George Harrison and Mary Elizabeth (Tarver) B.; LL.B., U. of Miss., 1901; m. Mamie Imogene Gardner, Apr. 1, 1904; children—Mary Lyneille (Mrs. John Countiss, Jr.), George Harrison, Jr. Admitted to Miss. bar, 1901, and began practice at McComb City; asst. atty. gen. of Miss., 1907-10; practiced at Jackson, Miss., 1910-12; with R. Walter Moore's Orgn., Washington, D.C., 1912-13, representing railroads in the southeast in interstate commerce matters; mem. Butler, Easterling & Potter, Jackson, 1913-14; sr. mem. firm Butler & Snow since 1926; firm attys. for Southern Bell Telephone & Telegraph Co., Am. Telephone & Telegraph Co., also many ins., oil and other cos. Mem. Research Commn., Miss., 1930-32. Trustee State Insane Hosp., Miss., 1914-17, State Blind Inst., 1919-26. Mem. Am. Law Inst., Am. Bar Assn., Miss. Bar Assn. (ex-pres.), Hinds County Bar Assn., (ex-pres.). Mason (K.T., Shriner). Democrat. Methodist. Home: 819 North State St. Office: Deposit Guaranty Bank Bldg., Jackson, Miss.

BUTLER, George Howland, foreign service officer; b. Chicago, Ill., Feb. 6, 1894; s. Stewart Barber Sabin and Alice (Carter) Sabin; (adopted name of step-father); B.S., U. of Ill., 1915; m. Jean Durstine Long, Mar. 8, 1929; children—Anne Sabin, Martha Durstine. Began as civil engr., 1915; with Inland Steel Co., 1915-16; Ill. State Highway Commn., 1916; civil engr. with Windes and Marsh, Winnetka, Ill., 1919-21; building inspector and supt. of public works, Village of Winnetka, Ill., 1921-22; real estate, 1922-26; apptd. foreign service officer of the U.S., Sept. 21, 1926; vice consul and 3d sec. Legation, La Paz, Bolivia, 1927-29; vice consul, Montreal, 1929-30; 3d sec. Embassy, Santiago, Chile, 1930-34; 2d sec. Legation and consul, Asuncion, Paraguay, 1934-35; assigned to Dept. of State, Div. of Am. Republics, 1935-39; asst. chief, Div. of Am. Republics, Nov. 1937-June 1939; asst. to chmn. of Am. Delegation to 8th Internat. Conf. of Am. States, Lima, 1938; mem. of mission for study of representatives of U.S. business in other Am. Republics, 1940; 2d sec. Embassy, Lima, 1939, 1st sec., since 1941. Served in U.S. Army, 1916-18, capt. 38th Inf. A.E.F. in France, Mar. 1918-July 1919. Mem. Beta Theta Pi, Sigma Tau, Scabbard and Blade. Clubs: Country, Golf (Lima, Peru). Mason. Order of the Loyal Legion. Home: 836 Greenleaf Av., Glencoe, Ill. Address: Dept. of State, Washington, D.C.*

BUTLER, G(urdon) Montague, educator, mining engr.; b. Lake Geneva, Wis., Mar. 26, 1881; s. Samuel Marsh and Olive Louise (Montague) B.; E.M., Colo. Sch. of Mines, 1902, Sc.D., 1922; m. Alice Ellen Quick, July 5, 1906; children—Gurdon Montague, Enid Louise. Instr., asst. prof., asso. prof. geology and mineralogy, Colo. Sch. of Mines, 1903-13; asso. prof. mining engring. and prof. geology, Sch. of Mines, Ore. Agrl. Coll., 1913-15, also geologist Ore. Bur. of Mines and Geology; prof. mining engring. and dean Coll. of Mines and Engring., U. of Ariz., 1915-40, also dir. Ariz. Bur. of Mines, 1918-40; dean of engring., U. of Ariz., since 1940; geologist Colo. Survey, 1908-13. Supervisor of spl. training for U.S. soldiers (U. of Ariz.), 1918; ex-pres. Nat. council State Boards Engring. Examiners; mem. and chmn. State Bd. of Tech. Registration; mem. com. on engring. schools, Eng. Council for Professional Development, 1935-41, now vice chmn. Region VI com. Special rep. of U.S. Coast and Geodetic Survey in charge its Civil Work Administration work in Ariz., 1933-34; coordinator C.P.T. and W.T.S. courses, U. of Ariz., 1939-44; institutional rep., U.S. Office of Education, 1941-45; Fellow Geol. Soc. America, A.A.A.S., Mineral Soc. of America; mem. Am. Inst. Mining and Metall. Engrs., Engring. Coll. Research Assn., Soc. for Promotion Engring. Edn., American Assn. Engrs. (past 1st v.p.), Conn. Soc. Colonial Wars, Conn. Soc. of War of 1812, Conn. Soc. Order of Founders and Patriots, Mass. Soc. Mayflower Descendants, Tau Beta Pi, Phi Kappa Phi, Phi Delta Kappa, Sigma Xi, Theta Tau, Phi Gamma Delta; ex-pres. Tucson C. of C.; past vice-president general and past president, Arizona Society Sons of American Revolution; past governor 43d Rotary District; past. master Builder Hiram International. Republican. Mason (33°); past grand master, Grand Lodge of Arizona; member Order Red Cross of Constantine. Author: A Pocket Handbook of Minerals, 1908; A Pocket Handbook of Blowpipe Analysis, 1910; The Clays of Colorado (Colo. Geol. Survey), 1914; The Geology and Mineral Resources of Curry County, Ore. (with G. J. Mitchell), 1916; A Manual of Geometrical Crystallography, 1918; Some Facts about Ore Deposits (Ariz. Bur. Mines), 1935; also many contbns. to tech. press; joint author several bulls. of Ariz. Bur. Mines. Home: 2820 E. 6th St., Apt. 37, Tucson, Ariz.

BUTLER, Harold Beresford, diplomat; b. Oxford, Eng., Oct. 6, 1883; s. Dr. A. J. and Constance (Heywood) B.; M.A., Balliol Coll., Oxford, 1905; hon. LL.D., U. of Manchester, U. of Edinburgh, Toronto U. and Columbia; m. Olive Waters, 1910; children—Ewan, Rohan, Noorna. In civil service, Eng., 1907-20; deputy dir. Internat. Labor Office, League of Nations, 1920-32, dir., 1932-38; warden Nuffield Coll., Oxford, 1939; regional commr. for civil defense Southern Eng., 1939-41; apptd. British minister to U.S., 1942. Author: The Lost Peace, 1941. Home: British Embassy, Washington, D.C.

BUTLER, Harold Lancaster, musician; b. Silver City, Ida., June 18, 1874; s. Gilbert Lancaster and Frances (Gilpin) B.; A.B., Valparaiso (Ind.) U., 1895, LL.B., 1896; grad. Gottschalk Lyric Sch., Chicago, 1897; studied with Sauvage (New York), Blasco (Milan), Dubulle (Paris); m. Florence Higgins, May 23, 1898; 1 dau., Florence Vale. Dir. music dept., Valparaiso U., 1899-1903; dir. vocal dept., Syracuse U., 1903-05, 1907-15; dean Sch. of Fine Arts, U. of Kan., 1915-23; dean Coll. of Fine Arts, Syracuse U., since 1923. Principal basso, Castle Sq. Opera Co., 1897-99, and sang in 16 grand operas. Mem. Music Teachers Nat. Assn. (pres., 1926-28), Am. Acad. Teachers of Singing, Nat. Assn. of Presidents of State Music Teachers' Assn., Nat. Assn. Schs. Music and Allied Arts (pres. 1928-31). Republican. Episcopalian. Mason (32°). Rotarian. Has given over 500 recitals in N.Y. and Middle West. Home: 732 Ostrom Av., Syracuse, N.Y.

BUTLER, Henry Varnum, naval officer; b. Mar. 9, 1874; grad. U.S. Naval Acad., 1895. Promoted through grades to vice admiral, Apr. 1, 1935; former comdr. Aircraft Squadrons, U.S. Battle Fleet; former comdt. and supt. Naval Gun Factory, Navy Yard, Washington, D.C.; and former comdt. Navy Yard, Charleston, S.C., and 6th, 7th and 8th Naval Dists. Retired, Apr. 1, 1938. Address: Belle Meade, Va.

BUTLER, Horacio (bōō'tlĕr), Argentine painter. See Vol. 23 (1944-45).

BUTLER, Hugh Alfred, U.S. senator; b. Missouri Valley, Ia., Feb. 28, 1878; s. Harvey Gibson and Ida (Wills) B.; student Doane Acad., 1896; B.S., Doane Coll., 1900, LL.D., 1940; m. Fay Johnson, Feb. 5, 1903 (dec.); children—Lawrence Hugh (dec.), Robert Johnson (dec.). Became engr. C.,B.& Q. R.R., 1900, grain miller at Curtis, Neb., 1908-13; Crete Mills, 1913-18; formed Butler-Welsh Grain Co., Omaha, Neb., 1918, of which was sr. partner; dir. Neb. Consol. Mills, Sheridan (Wyo.) Flour Mills, Inc. Mem. Rep. Nat. Com. from Neb. since 1936; U.S. senator from Neb., 1941-47. Mem. Omaha Bd. of Edn.; chmn. bd. Doane Coll. Pres. Grain and Feed Dealers Nat. Assn., 1929-30; mem. bd. Rotary Internat., 1935-36. Republican. Conglist. Mason, I.O.O.F., M.W.A. Clubs: Omaha, Omaha Country, Omaha Athletic. Home: Tadausac Apts., Omaha, Neb. Office: Senate Office Bldg., Washington, D.C.

BUTLER, (John) Jarvis, III; b. Washington, D.C., Dec. 19, 1887; s. John Jarvis II and Kate Elizabeth (Franklin) B.; LL.B., Nat. U., 1911, LL.M., 1912; Army War Coll., 1933; m. Alice S. Loving, May 21, 1913; children—Harriet Franklin (Mrs. Gorman C. Ridgely), John Jarvis IV. Chief clerk of Gen. Bd. of U.S. Navy since 1911; detailed as spl. asst. to Thomas A. Edison, 1917-20; sec. Army and Navy Joint Bd., 1919-36; sec. U.S. Aeronautical Bd. (Army and Navy) since 1924, also sec. War and Navy depts. Joint Economy Bd. since 1933. Commd. maj., O.R.C., 1923, lt. col. O.R.C., 1929; col. A.C., 1943; active duty since May 1942; comdr. dept. of Virginia Reserve Officers' Assn., 1932-34, and 1937-39. Member Conf. of Law Fraternities (organizer; pres. 1923, 27, 28), Professional Interfraternity Conf. (organizer; pres., 1928, 29), Sigma Nu Phi (nat. sec. 1915-16; pres. 1917). Republican. Episcopalian. Home: "Rosemont," Alexandria, Va. Office: Navy Dept., Washington, D.C.

BUTLER, Joe Beaty, civil engring.; b. Omega, Okla., May 11, 1895; s. George Henry and Bessie May (Gordon) B.; B.S. in C.E., Okla. A. and M. Coll., 1915, B.S. in Edn., 1924; M.S. in C.E., Mo. Sch. of Mines, 1924, C.E., 1922; m. Jessie Ethel Eyler, Nov. 23, 1919; 1 dau., Betty Jo. Engring. asst. railroad maintenance and valuation surveys in Middle West, 1915-17; highway survey and constrn., 1919-20; with dept. of civil engring., Mo. Sch. of Mines, since 1920, prof. and head of dept. since 1931; surveyor Phelps County, Mo., 1921-25; supervisor South Mo. County and Highway Planning and Mapping Studies since 1934. Served as lt. 109th Engrs., U.S. Army, 1917-19; with A.E.F., 10 months. Sec. Phelps County (Mo.) Defense Council, 1942-43. Mem. Am. Soc. Civil Engrs., Am. Rd. Builders Assn. (div. dir., v.p.), Soc. for Promotion Engring. Edn., Missouri Soc. Professional Engrs. (pres. 1937), Theta Tau (hon.), Kappa Delta Pi, Phi Kappa Phi. Mason, Methodist (Rolla dist. lay leader). Clubs: Engineers (St. Louis); Lions (Rolla, Mo.). Author of bulletins; contributor to tech. jours. Home: 305 W. 9th St., Rolla, Mo.

BUTLER, John C., congressman; b. Buffalo, N.Y., July 2, 1887; married; 3 sons. Electrical supt. Marine A Elevator, Buffalo. Mem. 78th Congress (1943-45), 42d N.Y. Dist. Republican. Home: Buffalo, N.Y.*

BUTLER, John Winchel Spencer, lawyer; b. Burghill, O., Mar. 31, 1876; s. John Edward and Electa Louesa (DeWolf) B.; B.L., U. of Calif., 1901, M.L., 1902; m. Mattie E. White, July 20, 1899 (died May 17, 1934); children—Jack California, Mattie Myrtle (Mrs. Russell Alexander Harris); m. 2d, Mattie Eleana Richards, Jan. 30, 1937. Admitted to Calif. bar, 1902, and since practiced in Sacramento; senior partner Butler, Reckers & Montgomery; asst. dist. atty., Sacramento County, 1907-08. Mem. bd. dirs. Sutter Hosp., Calif. Museum Assn. Mem. Am. and Sacramento bar assns., Calif. State Bar Assn. (pres. 1922-23), Golden Bear Soc. of U. of Calif., Kappa Alpha (Southern), Phi Delta Phi. Republican. Meth. Christian Church. Mason (Shriner; potentate Ben Ali Temple 1938), Odd Fellow. Home: 1114 39th St. (16). Office: Capitol Nat. Bank Bldg., Sacramento (14), Calif.

BUTLER, Mary, artist; b. Chester County, Pa.; d. James and Rachel M. (James) Butler; ed. Darlington Sem., West Chester, Pa.; art edn., Philadelphia Sch. Design for Women (Horstmann fellowship), Pa. Acad. Fine Arts; pupil of William M. Chase, Robert Henri, Edward W. Redfield, Cecelia Beaux, of Phila., Gustave Courtois, Prinet, Ingelbert, Girardot, in Paris. Has specialized on mountain and sea pictures. Represented at Pennsylvania Academy of Fine Arts, Philadelphia Museum of Art, West Chester State Teachers College, Teachers College and Art Museum, Springfield, Mo., Art-Museum, Peoria, Ill., Edmonton (Can.) Art Museum, etc.; one man exhibitions, Pa. Acad. Fine Arts, 1942. Awarded honorable mention, Buffalo Soc. Artists, 1913, 14; gold medal, Plastic Club, Philadelphia, 1918; Mary Smith prize, Pa. Acad. Fine Arts, 1925; spl. award of honor, Nat. Art Exhbn., Springville, Utah, 1926, 27; 2d prize, water colors, Plastic Club, 1929; hon. mention Eloise Egan prize, Nat. Assn. Women Painters and Sculptors. Life mem. Pa. Acad. Fine Arts; mem. Fellowship Pa. Acad. Fine Arts (hon. pres.), hon. mem. Phila. Branch of International Altrusa, Phila. Water Color Club, Alumnæ Phila. Sch. Design for Women, Plastic Club, Com. of 1926 of Pa., Fairmount Park Art Assn., Print Club of Philadelphia, Am. Fed. of Arts, Am. Artists Professional League, Phila. Art Alliance; mem. Council for Preservation of Natural Beauty in Pa. Presbyterian. Clubs: New Century (hon.), Contemporary (Phila.). Home: 2127 Green St., Philadelphia, Pa.; (summer) Uwchland, Pa.

BUTLER, Nicholas Murray, university pres., emeritus; b. Elizabeth, N.J., Apr. 2, 1862; s. Henry L. and Mary J. (Murray) B.; A.B., Columbia, 1882, A.M., 1883, Ph.D., 1884; univ. fellow in philosophy, 1882-85; student at Berlin and Paris, 1884-85; hon. degrees conferred by Yale, Harvard, Princeton, Johns Hopkins, U. of Chicago, Toronto, St. Andrews, Manchester, Oxford, Cambridge, Glasgow, Paris, Strassburg, Nancy, Louvain, Rome, Prague, Breslau, Budapest, Szeged (Hungary), Edinburgh, Syracuse, Univ. of Pennsylvania, Williams, Dartmouth, Brown, Amherst, Fordham Univ., Univ. of Calif., Univ. of State of N.Y., Univ. of King's Coll., N.S., Univ. of Santo Domingo, University of Puerto Rico, Univ. of Lyon, Tulane, Wesleyan, Charles IV (Prague), Sofia (Bulgaria); m. Susanna Edwards Schuyler, 1887 (died Jan. 10, 1903); 1 dau., Sarah Schuyler (wife of Capt. Neville Lawrence, London); m. 2d, Kate La Montagne, Mar. 5, 1907. Asst. in philosophy, Columbia, 1885-86, tutor, 1886-89, adj. prof., 1889-90, dean faculty philosophy, and prof. philosophy and edn., 1890, president, 1901-45, president emeritus since 1945; president Barnard College, Teachers' Coll. and College Pharmacy, 1904-45; president Bard College, 1928-44, N.Y. Post-Grad. Med. School, 1931-45. First pres. N.Y. Coll. for Training of Teachers (now Teachers College), 1886-91; mem. N.J. State Bd. Edn., 1887-95; organized coll. entrance exam. bd., 1893, chmn. 1901-04; pres. Paterson, (N.J.) Bd. Edn., 1892-93. N.J. commr. Paris Expn., 1889; del. Rep. Nat. Conv., 1888, and 8 times since 1904; chmn. N.Y. Rep. Conv., 1912; received Rep. electoral vote for vice pres. of U.S., 1913. Received 69½ votes from N.Y. as candidate for pres. of U.S., Rep. Nat. Conv., 1920. Chmn. administrative bd. Internat. Congress of Arts and Sciences, St. Louis Expn., 1904; chmn. Lake Mohonk Conf. on Internat. Arbitration, 1907, 09, 10, 11, 12. Watson prof. of Am. history and instns. at British univs., 1923; chmn. Nat. Com. on Reconstruction of U. of Louvain, 1915-25; pres. Am. br. of Conciliation Internationale, and editor since 1907, editor Paris br., 1906-37; pres. Rogers Memorial Library, Southampton, N.Y., since 1932; trustee Carnegie Foundation Advancement of Teaching since 1905, Carnegie Endowment for Internat. Peace, 1910 (pres. since 1925), Carnegie Corp. since 1925 (chmn. since 1937), Cathedral of St. John the Divine since 1914, Am.-Slav. Inst. Prague (pres. since 1924), dir. N.Y. Life Ins. Co.; trustee Columbia U. Press and Kahn Foundation for Fgn. Travel of Am. Teachers; chmn. Coll. Entrance Exam. Bd., 1901-14; v.p. Congress of Royal Inst. Pub. Health (London), since 1920; mem. Commn. on Reorgn. of Govt. of State of N.Y., 1925-26; vice chmn. Mayor's N.Y. City Com. on Plan and Development, 1926-27; pres. Citizens Budget Com. (N.Y.) since 1936. Membre de l'Institut de France since 1923; mem. Am. Acad. Arts and Letters since 1911 (chancellor, 1924-28;

pres., 1928-41), The Pilgrims (v.p. 1913-28; pres. since 1928), Am. Philos. Soc. since 1901, Am. Psychol. Assn., N.E.A. (pres. 1895; life mem.), Am. Hist. Assn., N.Y. Hist. Soc. since 1905, Germanistic Soc. (pres. 1906, 07; dir. 1908-17; hon. v.p. since 1930), Am. Scandinavian Soc. (1st pres. 1908-11), Am. Acad. in Rome (since 1905), Univ. Settlement Soc. (pres. 1905-14), France-America Soc. (pres. 1914-24), Am. Red Cross, N.Y. Chamber Commerce (hon. mem.), adv. bd. Lycee Francaise de New York since 1939, Am. Hellenic Soc. (pres. since 1917), Italy America Soc. (pres. bd. trustees 1929-35), American Society French Legion of Honor, Inc. (hon. pres. since 1944), Bricklayers, Masons and Plasterers International Union of America (since 1923), Philos. Soc. (since 1938), Nat. Inst. Soc. Sci. (since 1937), N.Y. Acad. Pub. Edn. (since 1938), Psi Upsilon, Phi Beta Kappa; hon. adviser of Amigos Mexicanos del Pueblo de Norteamerica (Mexican Friends of the Am. People); corr. mem. Assocazione Internazionale per gli Studi Mediterranei, Rome, 1930; v.p. Stresemann Memorial Friedens-Stiftung, Berlin, since 1931; hon. pres., Panamerican Soc. of Santiago, Cuba, 1939; mem. bd. govs. Pan American Trade Com., 1939; life mem. and hon. v.p. Internat. Benjamin Franklin Soc., Inc., 1939; hon. mem. Institut des Hautes Etudes Internationales (Sofia, Bulgaria), 1939, German American Writers Association, 1939, Inst. Journalists (British); foreign or honorary member various societies; corr. mem. Instituto de Investigaciones Historicas, Dominican Republic (since 1936); fellow N.Y. Geneal. and Biog. Soc., 1929. Awarded one-half of Nobel peace prize 1931; awarded diploma of honor by La Academia Mexicana correspondiente de la Espanola, 1939; decorated by govts. of France, Germany, Greece, Jugo-Slavia, Belgium, Poland, Italy, Rumania, Czechoslovakia, Austria, Hungary, Holland, Cuba, Chile, etc.; Grand white Cordon with red borders of Order of Jade by govt. of China, 1938. Awarded Erasmus medal, 1937; Mark Twain medal, 1936; Union Federale des Combattants medal (France), 1936; Insignia Order of Merit (Dominican Republic), 1937; Nat. Hist. Order of Merit of "Carlos Manuel de Cespedes," Republic of Cuba, 1940; New York Acad. of Pub. Edn. medal, 1938; honorary. Citizen of Trujillo City, Dominican Republic, 1937; Grand Cross Legion of Honor (France), 1937. Clubs: Union, Century, Metropolitan, University, Round Table, Columbia University, National Golf, Garden City Golf, Lawyers (hon.), Lotos (president 1923-34), Links Golf, Englewood Golf; University (Washington, D.C.); Bohemian (San Francisco); Athenæum, Reform (hon.; both of London); Southampton (pres. since 1932), Beach of Southampton; Am. Club of Paris (hon.); hon. mem. Brit. Schools and Univs. club of New York, 1937. Editor: Ednl. Rev., 1889-1920; The Great Educators Series, 1892-1901; The Teachers' Professional Library, 1894-1929; Bibliothek d. Amerikanischen Culturgeschichte (Berlin), 1912; Columbia University Contributions to Philosophy and Education, 1888-1902; co-editor: International Padagogische Bibliothek. Author: The Meaning of Education, 1898, revised edit., 1915; True and False Democracy, 1907; The American as He Is, 1908; (translation: L'Americain Tel Qu'il Est, 1938); Education in the United States, 1910; Philosophy, 1911; Why Should We Change Our Form of Government?, 1912; The International Mind, 1913; A World in Ferment, 1918; Is America Worth Saving?, 1920; Scholarship and Service, 1921; Building the American Nation, 1923; The Faith of a Liberal, 1924; The Path to Peace, 1930; Looking Forward, 1932; Between Two Worlds, 1934; The Family of Nations, 1938; Across the Busy Years, 1939; Why War?, 1940; Liberty, Equality, Fraternity, 1942; also many published essays and addresses. Home: 60 Morningside Drive, New York, N.Y.

BUTLER, Ovid, editor, forester; b. Indianapolis, Ind., July 14, 1880; s. Scot and Julia (Dunn) B.; A.B., Butler U., 1902; M.F., Yale, 1907; m. Adele McMaster, Nov. 28, 1908; children—Ovid McMaster, Elizabeth Anne, Scot. Mem. editorial staff, Indianapolis Jour., 1903-04, Indianapolis News, 1904-05; was U.S. forester, Boise (Ida.) Nat. Forest, 1907-08; asst. dist. forester, Utah, Southern Ida., 1909-10, 1911-14, Mont., Northern Ida., 1910-11; in charge special study Lumber Distribution in U.S., 1915-16; asst. dist. forester, Ariz., N.M., 1916-17; asst. dir. U.S. Forest Products Lab., Madison, Wis., 1917-22; forester Am. Forestry Assn., 1922-23, exec. dir. since 1923; editor Am. Forests. Am. del. World Forestry Congress, Budapest, 1936. Mem. Soc. Am. Foresters (pres. 1927-28), Sigma Chi, Sigma Xi. Episcopalian. Clubs: Cosmos, Yale. Wrote: Wholesale Distribution of Lumber in U.S., Retail Distribution of Lumber in U.S. (both pub., U.S. Forest Service). Compiler and Editor: Rangers of the Shield, Youth Rebuilds, American Conservation—In Picture and in Story—all 1935. Home: 4713 Harrison St., Chevy Chase, Md. Office: 919 17th St. N.W., Washington, D.C.

BUTLER, Paul, pres. Butler Paper Corp.; b. Chicago, Ill., June 23, 1892; s. Frank O. and Fannie (Bremaker) B.; ed. U. of Ill., 1916; m. Jeanne Buckley, 1940. Pres. Butler Paper Corp., Chicago; J. W. Butler Paper Co.; Mo. Interstate Paper Co., Kansas City; Butler Paper Co., Detroit, Mich.; Butler Co., Chicago; The Paper Mills Co.; Butler Am. Paper Co., New York; Southwestern Paper Co., Dallas, Tex.; Southwestern Paper Co., Ft. Worth, Tex.; Southwestern Paper Co., Houston, Tex.; Butler Paper Co., Denver, Colo.; Pacific Coast Paper Co., San Francisco; Sierra Paper Co., Los Angeles; Standard Paper Co., Milwaukee; Butler Paper Co., Inc., Ft. Wayne, Ind.; v.p. Ocean Boulevard Realty Co., Palm Beach, Fla.; 7-11 Ranch, Hot Springs, S.D.; chmn. bd. McClellan Paper Co., Minneapolis; dir. Central Waxed Paper Co. During World War, served as lt. Air Service, U.S. Army. Mem. Soc. Colonial Wars, Chicago Historical Soc., The Art Inst., Chicago Natural History Museum. Clubs: Oak Brook Polo (pres., 1924-30); Army and Navy (v.p. and acting pres., 1924-26); York Golf (pres. 1926-35); Racquet, The Attic, Union League, Chicago Golf, Chicago Yacht (Chicago, Ill.); India House (New York); Everglades (Palm Beach, Fla.). Home: Hinsdale, Ill. Office: 223 W. Monroe St., Chicago, Ill.

BUTLER, Paul Temple, physician; b. Springboro, Pa., Dec. 11, 1858; s. Hiram and Lydia Eliza (Temple) B.; M.D., Eclectic Med. Inst., Cincinnati, O., 1881; m. Rose Hyatt, 1888 (now dec.); children—Mary (dec.), Ben H., Paul T. (killed in World War); m. 2d, Charlotte Gertrude Wheeler, Aug. 3, 1893; children—Esther (Mrs. A. Leon Sikkenga), Robert Bruce, Donald Wheeler. Began teaching school, 1874; practice of medicine and surgery, Manchester, Ia., 1881-82, Alamo, Mich., 1882-1907, Kalamazoo, Mich., 1902-33, Orlando, Fla., since 1924. City commr., Kalamazoo, Mich., 4 terms. Mem. U.S. Bd. of Appeals, World War. Mem. A.M.A., Mich. Med. Soc., Kalamazoo Acad. of Medicine, Kalamazoo, Mich., and Orlando, Fla., chambers of commerce. Mason. Contbr. on hernia, snakes and snake poison, obstetrical subjects, etc. Home: 214 Park Lake Av. Office: 120 N. Orange Av., Orlando, Fla.*

BUTLER, Percy Bennett, mining engr.; b. San Francisco, Calif., Sept. 10, 1876; s. Fred Stuart and Ida Virginia (Doyle) B.; grad. Polytechnic High Sch., San Francisco, 1892; mining course, Internat. Corr. Sch.; m. Josephine Marshall (died 1918); children—John Marshall, Josephine Marshall; m. 2d, Marion Allen, July 7, 1920. Independent operator, engr. and mill designer, in Mexico, 1899-1914; operator, Joplin, 5 yrs.; mgr. Barnsdall Zinc Co., 1917-29; mgr. in charge mining div. Barnsdall Corp., 1926-29; in pvt. practice mining and metall. processes; now operator of gold mines in Calif. Pres. Western Metals Co., Goodsprings, Nev. Mem. Am. Inst. Mining and Metall. Engrs. (dir. Joplin-Miami Zinc sect.), Am. Zinc Inst. Republican. Episcopalian. Mason. Club: Engineers' (New York). Home: 1259 S. Beverly Glen Blvd., West Los Angeles, Calif.*

BUTLER, Pierce, emeritus prof.; b. New Orleans, La., Jan. 18, 1873; s. James Pierce and Mary Louisa (Harrison) B.; A.B., Tulane U., 1892, LL.D., 1942; A.M. (English, French, history, chemistry), 1894; spl. student French philology, Sorbonne, 1894-95; Ph.D. (English, French, history), Johns Hopkins, 1899, fellow in English, 1897-99; m. Cora Waldo, June 25, 1902; children—Virginia Waldo, Pierce, Mary Frances. Instr. and fellow in English and history, 1892-94, prof. English 1906-38, and dean grad. faculty, 1913-18, dean of H. Sophie Newcomb Memorial College, Tulane U., until Oct. 1938, now dean emeritus. Mem. Am. Hist. Assn., Modern Lang. Assn. America, Simplified Spelling Bd., La. Hist. Soc., Phi Beta Kappa (ex-pres. Alpha of La.), Delta Tau Delta. Club: Round Table. Author: Legenda Aurea—Légende-Dorée, 1899; Life of Judah P. Benjamin, 1906; Women of Medieval France, 1907; Analytical Questions on Shakespearian Plays, 1936. Compiler: Materials for the Life of Shakespeare, 1930. Also contributor articles to Library of Southern Literature, Great American Lawyers, The South in the Building of the Nation, Sewanee Rev. Home: "Laurel Hill," Natchez, Miss.

BUTLER, Pierce, educator, clergyman; b. Clarendon Hills, Ill., Dec. 19, 1886; s. John Pierce and Eva Content (Whipple) B.; A.B., Dickinson Coll., Carlisle, Pennsylvania, 1906, A.M., 1910; Litt.D., 1944; graduate study Columbia and Union Theological Seminary; B.D., Hartford (Conn.) Theological Seminary, 1910, research fellow, 1910-12, Ph.D., 1912; married Ruth Lapham, June 29, 1926. Priest, P.E. Ch., 1940; reference asst. Newberry Library, 1916, head of book selection, 1917-19, custodian Wing Foundation in Typog. History, 1919-31; lecturer on history of printing and biblog. method, U. of Chicago, 1928-31, professor library history since 1931; assistant St. Paul's Church, Chicago, since 1938. Member American Library Institute, Gutenberg Gesellschaft (Germany), Alpha Chi Rho. Episcopalian. Mason. Clubs: University, Caxton, Cliff Dwellers, Quadrangle. Author: Check List of Fifteenth Century Books, 1933; The Will of Nicolas Jensen, 1928; Introduction to Library Science, 1933; The Origin of Printing in Europe, 1940; The Reference Function of the Library, 1943. Books and Libraries in Wartime, 1944. Member editorial board The Library Quarterly. Home: 5807 Dorchester Av. Address: Grad. Library School, U. of Chicago, Chicago, Ill.

BUTLER, Ralph, otolaryngologist; b. Loag, Chester County, Pa.; s. James and Rachel M. (James) B.; B.E., West Chester State Normal Sch. (now West Chester Teachers Coll.), 1893; M.D., U. of Pa., 1900; studied diseases of ear, nose and throat, Vienna, 1901-02, Berlin, 2 mos., 1906; m. Ida Shaw, Dec. 18, 1905. Resident St. Joseph's Hosp., Phila., 1900-01; asst. aural surgeon, U. of Pa., 1902-06, instr. in otology, 1907-16, asst. prof. otology, 1916-24, prof. laryngology and vice dean of otolaryngology, grad. School of Medicine, same univ., since 1918; prof. diseases of nose and throat, Phila. Polyclinic and Coll. for Graduates in Medicine, 1912-18; consultant otolaryngology Lankenau Hosp., Drexel Home and Women's Hospital of Philadelphia. Fellow Am. Coll. Surgeons, A.M.A.; mem. Am. Otol. Soc., Am. Laryngol. Assn., Am. Laryngol., Rhinol. and Otol. Soc., Med. Soc. State of Pa., Phila. County Med. Soc., Phila. Med. Club, Alpha Kappa Kappa. Republican. Presbyterian. Mason. Home: Garden Court Apts., 47th and Pine Sts. Office: 1930 Chestnut St., Philadelphia, Pa.

BUTLER, Robert Paul, lawyer; b. Prairieville, Mich., Dec. 25, 1883; s. Robert W. and Bertha E. (Watson) B.; A.B., Cornell U., 1905; M.A., Trinity Coll., Hartford, Conn., 1906; m. Emily Joslyn, June 4, 1910; children—Joslyn, Philip Gale. Began as newspaper reporter, 1906; clk. Common Pleas Ct., Hartford County, 1913-16; admitted to Conn. bar, 1915, and in practice at Hartford; director, Windham County National Bank; member Butler, Volpe & Garrity; assistant corporation counsel, City of Hartford, 1918-20, corporation counsel, 1922-24; U.S. dist. atty. for Conn., 1934-45. Mem. Am. and Conn. bar assns., Delta Psi. Democrat. Conglist. Clubs: University, Hartford Golf. Dramatic critic for newspapers. Home: 25 W. Hill Drive, West Hartford. Address: 75 Pearl St., Hartford, Conn.

BUTLER, Rush Clark, lawyer; b. Northwood, Ia., Aug. 27, 1871; s. Lindley S. and Julia (Pickering) B.; Ph.B., Ia. State U., 1893; m. Isabelle Crilly, June 6, 1901; children—Rush C., Crilly, Milburn. Admitted to bar, 1894; successively member Cassoday & Butler; Cassoday, Butler, Lamb & Foster; Butler, Foster, Pope & Ballard; Butler, Pope, Ballard & Elting; retired Nov. 1936. Retained by Interstate Commerce Commission, 1908-14, to represent public interest in investigation of relations between coal carrying roads and coal operators under the terms of Tillman-Gillespie joint resolution of Congress; gen. counsel Nat. War-Savings Com., Washington, 1917-18; general counsel American College of Surgeons. Pres. Trade and Commerce Bar Assn., 1929-36; mem. Am. and Chicago bar assns., Ill. State Bar Assn. (pres., 1927-28), Northwestern University Associate, State Univ. of Ia. Alumni Assn. (pres. 1935-37); charter mem. Com. of Fifteen. Life member Art Institute of Chicago, Field Museum and Chicago Hist. Soc. Republican. Conglist. Mason. Clubs: Law, Commercial (Chicago). Author: (with Cornelius Lynde) The Federal Trade Commission and the Regulation of Business Laws, 1915. Home: 1834 N. Grace Av., Hollywood, Calif.

BUTLER, Sheppard, editor; b. Highland Park, Ill., July 9, 1833; s. Nathaniel and Florence Reeves (Sheppard) B.; student Coburn Classical Institute, Waterville, Me., 1895-99; A.B., Colby Coll., 1903; A.M., U. of Chicago, 1904; m. Bertha Ballou, Jan. 4, 1909; m. 2d, Martha McElliott, July 29, 1925. Mem. editorial staff Chicago Tribune, 1905-09, 1915-24 (dramatic critic, 1921-24); with Chicago Record Herald, 1909-15, Sunday editor, 1912-15; asso. editor Liberty Magazine, 1924-28, exec. editor, 1928-31, asso. editor, 1931-42; asso. editor Redbook Magazine since 1943. Mem. Phi Beta Kappa, Delta Kappa Epsilon. Home: Larchmont, N.Y. Office: 230 Park Av., New York 17, N.Y.

BUTLER, Ulysses; chief examiner Interstate Commerce Commn. Address: 1419 Longfellow St., Washington, D.C.*

BUTLER, William John, veterinary surgeon; b. Bowling, Scotland, May 31, 1881; s. Hugh and Isabella (Fenwick) B.; brought to U.S., 1889; grad. Manual Training High Sch., Brooklyn, N.Y., 1899; D.V.S., New York Univ., 1903; m. J. Ozella Cato, May 24, 1921; children—Hugh Cato, Cato Kay. Began practice in Mont., 1903, also live stock insp. and rancher; mining in Mexico, 1910-13, also rep. Am. stock men, at Mazatlan, state vet. surgeon of Mont. since 1913; dir. labs. Mont. Live Stock Sanitary Bd.; adminstr. of relief, Montana, 1934-35. Student O.T.C., Ft. Douglas, Utah, 1916; maj. Mont. N.G., 1917-18; enlisted in U.S. Army and detailed Sept. 1918 to F.A., Central O.T.S., Camp Zachary Taylor, Ky.; hon. disch. Dec. 1918. Del. from U.S. to the 13th Internat. Congress of Veterinary Medicine, Zurich, Switzerland, 1938. Dir., mem. Vet. Bd. Internat. Live Stock Expn., Chicago; dir. Mont. State Fair, chmn. Mont. Milk Control Bd. since 1935; mem. U.S. Live Stock Sanitary Assn. (pres. 1922-23), Mont. Vet. Med. Assn. (pres. 1938-39), Mont. Bd. of Entomology, Am. Vet. Med. Assn., Western States L.S.S. Assn. (pres. 1924-25), Am. Pub. Health Assn., Internat. Assn. Dairy and Milk Inspectors, A.A.A.S. Democrat. Presbyn. Mason. Club: Montana (pres. 1923). Author of pamphlets and articles on diagnosis and control of disease in domestic and wild animal life, production of clean milk and its care, and range conditions affecting live stock. Home: 704 Stuart St. Address: Capitol Station, Helena, Mont.

BUTLER, William Lawrence, ry. and bus official; b. Bayard, O., Dec. 7, 1894; s. Edwin Ruthvin and Rebecca Ann (McGhee) B.; B.S. in C.E., U. of Pa., 1918, C.E., 1925; m. Helen Elizabeth Reinhold, June 6, 1919; 1 dau., Joan Amelia. Special engr. and asst.

to pres. Chicago, Aurora & Elgin R.R., 1922-25; exec. v.p., then pres. of Cincinnati & Lake Erie R.R., 1926-41; chmn. Hamilton (O.) City Lines; president Cincinnati and Lake Erie Transportation Co.; pres. Springfield and Del. Bus Co.; chmn. Lima City (O.) Lines, Inc. Pres. Dayton & Western Ohio Airlines, Inc. Served as 2d lieutenant, U.S. Army, June-Dec. 1918. Member American Soc., C.E., Soc. Automotive Engrs. Clubs: Barnegat Light Yacht (Harvey Cedars, N.J.); Aronimink Golf (Newton Square, Pa.), Union League (Phila.). Home: 460 Brookfield Rd., Drexel Hill, Pa., and Harvey Cedars, N.J. Office: 1347 Broad Street Station Bldg., Philadelphia 3, Pa., and 19 S. Kenton St., Dayton, O.

BUTLER, William Mill, editor, author; b. Rochester, N.Y., June 21, 1857; s. Theophilus and Mary (Miller) B.; ed. common schs. and Hyde Park Commercial Coll., Scranton, Pa.; m. Helen J. Perrine, Nov. 24, 1880 (died Dec. 7, 1932). Began career on Scranton Daily Times, in 1876; apptd. city editor of Wilkes-Barre Daily Record, same year, but broke down from overwork; editor of Reformer, Galt, Ont., 1877-78; then reporter, city editor and editor in chief Rochester Post-Express, 1879-86; also served as city editor and associate editor Rochester Democrat and Chronicle; editor Home Mag., Binghamton, 1896-97; chief foreign corr. dept., Phila. Commercial Mus., 1899-1900; vice-consul and acting consul gen. for Paraguay, at Phila., 1899-1902; pub. trade jours., N.Y. City, 1905-25; in chem. business, 1925-27. Active in urging humane treatment and sanitary care of dead on battlefields during World War I (address on subject before the House Com. on Mil. Affairs officially pub.). Historian of Soc. of the Genesee, N.Y., since 1913. Mem. A.A.A.S., Rochester Hist. Soc., N.Y. Zoöl. Soc. (life). Ind. Republican, Mason (32°, Shriner), K.P., Knight Golden Eagle. Author: Pantaletta (a satire on the woman's rights question), 1882; The Whist Reference Book, 1898; History of Paraguay, 1900 (awarded vote of thanks by Congress of Paraguay and $500 (gold) for this history); Democracy and Other Poems, 1920 (Democracy reprinted in 6,000 daily and weekly newspapers and set to music, in competition, by 12 Am. composers); The Sea-Serpent (comic opera), 1920; (monograph) The Human Eye Color, 1934; Rough-Riding on Olympus, A Bully Biography of Theodore Roosevelt, 1937; The Moonlight Oracle, 1939; Victory Song, Anglo-American War-Song (set to music by Clifford W. Walsh, composer), 1941; Tabloid History of Greatest Rochester, 1942; The Amazon (female) Minstrels, a Satire, 1943. Contributor to Centennial History of Rochester and Dictionary of Am. Biography. Visited South America and reported to State Dept. of U.S. a tentative offer of subsidy for a direct steamship line to Paraguay; trapped a jaguar (said to be the largest ever brought to this country) and presented it for display in New York Zoöl. Park, 1901. In 1934, N.Y. Supreme Court declared him sole and exclusive owner of Necrosan, of which U.S. Govt. had used $150,000 worth while bringing home soldier dead from Europe; still retains one-third interest. Address: Boyden and Elmwood Avs., Maplewood, N.J.

BUTLER, William O., army officer; b. Marshall, Va., Sept. 23, 1895; s. Ormond and Mary MacGeorge (Hume) B.; B.S., U.S. Mil. Acad., 1917; grad. Command and Gen. Staff Sch., 1935, Air Corps Tactical Sch., 1936, Air Corps Advanced Flying Sch., Observers Course, 1936; rated pilot, command observer, balloon observer; m. Helen Ebling Daniell, Apr. 20, 1917; children—William Ormond, Edward Daniell, Helen Anne. Commd. 2d lt., U.S. Army, 1917, and advanced through the grades to maj. gen., 1942; served in Field Arty. to 1921, since then in Air Corps; comdr. 19th Air Ship Co., 1922-26; exec. officer Nichols Field, P.I., 1929-31; comdr. France Field, Canal Zone, 1937-40; comdr. 11th Air Force, Alaska, since 1942. Awarded Croix de Guerre, World War I. Address: Maxwell Field, Ala.

BUTLER, William Pitt, vice-pres. Kellogg Co.; b. Battle Creek, Mich., Nov. 22, 1888; s. Hiland George and Clara B. (Kellogg) B.; ed. high sch.; m., 1909; children—William Pitt, Charlotte (Mrs. Howard S. Welch), Robert. Plant mgr. Armour Grain Co., 1918-27; asst. supt. Kellogg Co., 1927-32; plant mgr. Kellogg Co. of Canada, London, Ont., 1932-39; v.p. and plant mgr. Kellogg Co. since 1939. Consultant, War Manpower Comm. Republican. Mason. Clubs: Battle Creek Country, Battle Creek Saddle and Hunt; London, London Hunt and Country. Home: 126 Garrison Av. Office: Kellogg Co., Battle Creek, Mich.*

BUTRICK, Richard Porter (bŭt'trĭk), foreign service officer; b. Lockport, N.Y., Aug. 6, 1894; s. William Wallace and Ellen Lavina (Taylor) B.; grad. School of Foreign Service, Georgetown U., 1921; m. Gretchen Daniel, May 6, 1932; children—Gretchen Ann, Richard Porter. Vice consul Valparaiso, Chile, 1921-22, Iquique, Chile, 1922-23; consul Guayaquil, Ecuador, 1924-26, Hankow, China, 1927-31; special detail Div. Far Eastern Affairs, Dept. of State, Washington, D.C., 1931-32; consul, St. John, N.B., 1932, Shanghai, China, 1932-40; counselor of embassy, Peiping, China, 1941; interned by Japanese, Dec. 8, 1941; counselor of embassy, Santiago, Chile, 1942; Foreign Service inspector, 1944. Member Delta Sigma Pi. Clubs: Columbia Country, American (Shanghai). Compiler and editor of "American University Men in China." Translator of works of Chilean author Juan Marin. Home: Lockport, N.Y.; and Washington, D.C. Address: State Dept., Washington, D.C.

BUTTENHEIM, Edgar J., publisher; b. Jersey City, N.J., Oct. 16, 1882; s. Joseph Harold and Margaret (Collier) Butterheim; ed. Madison (N.J.) High Sch.; m. Marian Voorhees, Dec. 30, 1909; children—Martha, Barbara, Donald, Curtis, Constance, Edgar. Advt. mgr. Sweet Orr & Co., to 1908; circulation mgr., The Iron Age, 1908-11; pres. Am. City Magazine Corp., N.Y. City since 1911, publishes The Am. City Magazine, Contractors & Engrs. Monthly, The Municipal Index, School Exec. and The Am. School and University; pres. Am. School Pub. Corp., Buttenheim-Dix Pub. Corp.; treas. Am. City Bur.; treas. and dir. Water Works Mfrs. Assn. Presbyn. Clubs: Bay Head Yacht, Princeton, Downtown Athletic, Town Hall. Home: 404 N. Broadway, Yonkers, N.Y. Office: 470 Fourth Av., New York, N.Y.*

BUTTENHEIM, Harold S(inley) (bŭt'tĕn-hĭm), editor; b. Brooklyn, N.Y., Apr. 8, 1876; s. Joseph Harold and Margaret M. (Collier) B.; student Jersey City (N.J.) High Sch., 1888-91; m. Margaret E. Stoddard, Oct. 9, 1906. Associated with various trade and technical journals, 1893-1911; disposed of interests in 1911, and organized, with bro., Edgar J., The Civic Press (now the Am. City Mag. Corp.), pubs. The American City Magazine, of which is editor; organized, 1913, Am. City Bureau for promoting efficiency of civic and welfare orgns.; chmn. bd. Am. City Bureau, Inc.; chmn. bd. Am. City Mag. Corp. Dir. Nat. Campaign which raised over $3,000,000 for War Camp Community Service, 1917. Pres. Citizens' Housing Council of N.Y.; 3d v.p. Nat. Com. on Housing; past pres. Am. Soc. of Planning Officials; chmn. Zoning Bd. of Adjustment (Madison, N.J.); dir. Tax Inst. Inc., Am. Planning and Civic Assn., and Civic Films, Inc.; hon. v.p. Nat. Municipal League; hon. mem. Am. Inst. of Planners. Clubs: City (trustee), Nat. Arts (N.Y.); Cosmos (Washington, D.C.). Home: Madison, N.J. Office: 470 4th Av., New York 16, N.Y.

BUTTENWIESER, Benjamin J(oseph) (bŭt'tĕn-wē-sĕr), banker; b. N.Y. City, Oct. 22, 1900; s. Joseph L. and Caroline (Weil) B.; ed. N.Y. City pub. schs. and Columbia U.; m. Helen Lehman, Oct. 3, 1929; children—Lawrence Benjamin, Carol Helen, Peter Lehman, Paul Arthur. With Kuhn, Loeb & Co. since 1918, mem. firm since 1932. Now serving as lieut. comdr. with U.S. Naval Reserve. Trustee Dalton Schs., Fed. for Support of Jewish Philanthropic Societies, Baron de Hirsh Fund, Graduate Faculty of Polit. and Social Science of New School for Social Research, Jewish Welfare Bd., Greater New York Fund. Gov. Investment Bankers Assn. of America. Clubs: Midday, Harmonie, Century Country. Home: 17 E. 73d St. Office: 52 William St., New York, N.Y.

BUTTERFIELD, Victor L., coll. pres.; b. Kingston, R.I., Feb. 7, 1904; s. Kenyon L. and Harriet (Millard) B.; B.A., Cornell University, 1927, M.A., 1928, Ph.D., Harvard, 1936; LL.D., Brown University, 1943; LL.D., Amherst College, 1944; LL.D., Williams College, 1944; m. Katharina Geyer, June 11, 1928; children—Margot, Daniel Kenyon. Teacher of English, Deerfield Acad., Mass., 1928-29, Riverdale Country Sch., N.Y. City, 1929-31; instr. of philosophy, Lawrence Coll., Appleton, Wis., 1934-35; with Wesleyan U., Middletown, Conn., since 1935, as dir. of admissions, 1935-41, dean of freshmen, 1938-41, asso. dean, 1941-42, acting pres., 1942-43; pres. since 1943. Mem. Beta Theta Pi, Phi Beta Kappa. Home: 208 High St., Middletown, Conn.

BUTTERWECK, Joseph Seibert, educator; b. Allentown, Pa., Oct. 9, 1891; s. Wesley and Alice Jane (Seibert) B.; B.S., Univ. of Pa., 1922, M.A., 1924; PhD., Teachers College (Columbia), 1926; m. Reba Godfrey, Nov. 7, 1917; children—Marjorie Mary, Janet Marion; m. 2d, Grace Otto Thomas, Jan. 22, 1937; 1 son, Joseph Sebring. Teacher of science, Moorestown (N.J.) High Sch., 1910-14; real estate business, Camden and Moorestown, 1914-18; teacher of science, Media (Pa.) High Sch., 1918-20, prin., 1920-22; prin. Haddon Heights (N.J.) High Sch., 1922-24; asst. in research, Lincoln Sch., Columbia, 1925-26; asst. prof. of edn., Temple U., Phila., 1926-30; prof. edn. and dir. dept. of secondary edn. since 1930. Mem. N.E.A., Progressive Edn. Assn., Pa. State Edn. Assn., Phi Delta Kappa. Democrat. Baptist. Club: Schoolmen's of Pa. Author: Problem of Teaching High School Pupils How to Study, 1926; Orientation Course in Education (with J. C. Seegers), 1933; Manual for Classroom Teachers (with George Muzzey, 1938). Contbr. to mags. Home: Gwynedd Valley, Pa. Address: Temple University, Philadelphia, Pa.

BUTTERWORTH, Julian Edward, coll. prof.; b. Dow City, Ia., Oct. 2, 1884; s. Charles Edward and Ida May (Rudd) B.; A.B., U. of Ia., 1907, A.M., 1910, Ph.D., 1912; m. Veta Laura Scott, Aug. 4, 1909; 1 son, Julian Scott. Teacher of English, high sch., Waterloo, Ia., 1907-08, Iowa City, 1908-11; prof. psychology, Duluth (Minn.) State Normal Sch., 1912-13; prof. secondary edn., 1913-19, dean Coll. of Edn., 1917-19, U. of Wyo.; prof. rural edn., Cornell U., since 1919, dir. Grad. School of Edn., 1931-44. Member Board of Inspectors, North Central Assn. Colls. and Secondary Schs., 1913-19, mem. Com. of 21 for study of rural edn. in N.Y., 1920-21; dir. div. of grounds and bldgs., N.Y. Rural Schs. Survey, 1920-21; mem. of staff for state sch. surveys of Va., 1927, and N.J., 1928. Mem. Nat. Soc. Coll. Teachers of Edn., Nat. Soc. for Scientific Study of Edn., Phi Beta Kappa, Phi Delta Kappa. Author: Problems in State High School Finance, 1918; School Buildings and Grounds in Rural New York, 1922; Principles of Rural School Administration, 1926; The Parent-Teachers Association and Its Work, 1927; Administering Pupil Transportation (with V. Ruegdegger), 1941. Home: 101 Irving Pl., Ithaca, N.Y.

BUTTERWORTH, William Walton, Jr., foreign service officer; b. New Orleans, La., Sept. 7, 1903; s. Dr. William Walton and Maud Ravencamp (Campbell) B.; student New Orleans Acad., 1909-16, Lawrenceville Sch., 1916-21; B.A., Princeton U., 1925; Rhodes Scholar, Oxford U., 1925-27; m. Virginia Parker, Nov. 10, 1928; children—Cynthia, John Blair. Foreign service officer, since May 1928; Dept. of State, 1928-29; vice consul, Singapore, 1929-31; Dept. of State, 1931-32; 3d sec. Am. Legation, Ottawa, Can., 1932-34; 2d sec. Am. Embassy, London, 1934-41, also financial attache, 1935-41; temp. detailed as spl. asst. to under-secretary of commerce, Washington, D.C., 1941-42; mem. Advisory Com. of Trade Policy in Relation to Lend-Lease; 1st sec. Am. Legation, Lisbon, Portugal and 1st sec. Am. Embassy, Madrid, Spain, also dir. gen. for operations in the Iberian Peninsula of the U.S. Commercial Co. (Govt.-owned corp. engaged in preclusive buying of strategic materials), since June 1942. Home: The Valley House, Brookeville, Md. Address: Dept. of State, Washington, D.C.*

BUTTLES, John S., judge; b. Troy, N.Y., Jan. 20, 1877; s. Hiram S. and Sybil G. (Selleck) B.; grad. Brandon (Vt.) High Sch., 1893, U. of Vt., 1897, New York Law Sch., 1900; m. Marilla J. Whitcomb, May 28, 1901 (dec.); 1 son, Robert S.; m. 2d, Marion E. Seager, Nov. 14, 1914. In employ N.Y. Life Ins. Co. in N.Y. City, Dubuque, Ia., and Chicago, Ill., 1900-05; admitted to Vt. bar, 1906, and engaged in gen. practice of law at Rutland and Brandon, 1906-19; mem. Vt. Ho. of Rep., 1919; state commr. of industries, 1919-26; superior judge, 1926-37; asso. justice Vt. Supreme Ct. since 1937. Mem. Kappa Sigma, Phi Beta Kappa. Republican. Mason. (K.T., Shriner). Home: 61 Park St., Brandon, Vt.

BUTTRAM, Frank (bŭt'trăm), oil man, capitalist; b. Chickasaw Nation, I.T., Apr. 2, 1886; s. Abe and Almira (Starritt) B.; B.A., U. of Okla., 1910, M.A., 1912; hon. LL.D., Phillips Univ., Enid, Okla., 1941; m. Merle E. Newby, Feb. 18, 1914; children—Myron Franklin and Merle Frances (twins), Dorsey Randall, Donald A., Harold Eugene. Chemist and geologist Okla. Geol. Survey, 1911-14; an organizer, later chief geologist and gen. mgr. Fortuna Oil Co., 1914-20; organizer, 1920, and owner Buttram Petroleum Corp.; chmn. bd. Federal Reserve Bank, Okla. Div., 1926; dir. First Nat. Bank & Trust Co. Chmn. bd. of regents, U. of Okla., 1923-30; nat. chmn. Stadium-Union Memorial Drive, U. of Okla.; pres. Community Chest, Oklahoma City, 1925, 33; chmn. State Recovery Board for Okla. under NRA, also State Recovery Council, NRA; member of Petroleum Industry War Council, 1941-44; chmn. Com. of 100 to establish city mgr. form of govt. for Oklahoma City; dir. Oklahoma City Provident Assn.; mem. exec. com. Internat. Conv. Disciples of Christ; mem. of bd. First Christian Ch., 1916-41. Mem. Independent Petroleum Assn. of Am. (pres. 1940-44), Am. Inst. Mining and Metall. Engrs., Am. Assn. Petroleum Geologists, Mid-Continent Oil and Gas Assn., Oklahoma City Chamber of Commerce (pres. 1939), Sigma Chi. Democrat. Clubs: University, Oklahoma, Lions. Author of various repts. on Okla. oil and geol. fields. Home: 7316 Nichols Rd. Office: First National Bldg., Oklahoma City, Okla.

BUTTRICK, George Arthur, clergyman; b. Seaham Harbour, Northumberland, Eng., Mar. 23, 1892; s. Tom and Jessie (Lambert) B.; grad. Lancaster Independent College, Manchester, 1915, Victoria Univ. (honors in philosophy), 1915; D.D., Hamilton, 1927, Middlebury, 1928, Yale, 1932, Miami U., 1934; LL.D., Bethany Coll., 1940; Litt.D., Albright Coll., 1940; D.D., Princeton University, 1940; D.S.T., Columbia University, 1944; m. Agnes Gardner, June 27, 1916; children—John Arthur, George Robert, David Gardner. Ordained Congl. Church U.S.A., 1915; pastor First Union Congl. Ch., Quincy, Ill., 1915-18, First Congl. Ch., Rutland, Vt., 1918-21, First Presbyn. Ch., Buffalo, N.Y., 1920-27, Madison Av. Presbyn. Ch., N.Y. City, since 1927. Also ex-pres. Fed. Council of Churches of Christ in America. Author: The Parables of Jesus, 1928; Jesus Came Preaching, 1931; The Christian Fact and Modern Doubt, 1934; Prayer, 1942. Home: 21 E. 79th St., New York, N.Y.

BUTTRICK, James Tyler, officer U.S. Marine Corps; b. Newport, R.I., Sept. 8, 1875; s. James Tyler and Mary Eliza (Sheffield) B.; student U.S. Naval Acad., 1893-96, U. of Va., 1897-1900, Field Officers Sch., 1926-27, Naval War Coll., 1921-22 and 1935-36; m. Myna Staley Duncan, Apr. 16, 1904; children—Elizabeth (dec.), James Tyler (dec.), Duncan. Commd. 2d lt. U.S. Marine Corps, 1900, and advanced through the grades to brig. gen., 1935; Service in Philippines, San Domingo, Vera Cruz, Cuba, Nicaragua, Haiti, World War; service on board various ships U.S. Navy; comdt., U.S. Marine Corps Schs.

since May 1937; retired Oct. 1939. Decorated with Navy Cross and Philippine, Cuban Pacification, Vera Cruz, World War, Nicaraguan and Expeditionary campaign medals. Mem. Zeta Psi. Episcopalian. Address: Beach Rd., Jamestown, R.I.

BUTTS, Alfred Benjamin, univ. pres.; b. Durham, N.C., May 3, 1890; s. Alfred Norman and Ada Virginia (Eakes) B.; B.S., Miss. State Coll., 1911, M.S., 1913; A.M., in govt., Columbia, 1915, Ph.D., in pub. law, 1920; LL.B., Yale, 1930; m. Mary Evans Lampkin, Sept. 6, 1916; children—Barbara (Mrs. Read Patten Dunn, Jr.), Lampkin Herbert, Betty (Mrs. John Albert Latimer), Dorothy. Instructor in government and English, Miss. State Coll., 1911-16, asso. prof. philosophy and sociology, 1916-18, prof. 1918-21, prof. polit. science, 1921-30, vice pres., prof. govt., and dir. instrn., 1930-35; chancellor and prof. law, U. of Miss., since 1935; mem. summer session faculties in govt. and pub. law, 1915-40, Ohio Northern U., Miss. Coll., Miss. Southern Coll., Duke U., Univs. of Tex., Va., Wash., Calif. at Los Angeles, Hawaii; visiting lecturer in govt., Yale U., 1929-30. Admitted to Miss. bar, 1928. Chmn. Miss. State com. to select Rhodes Scholars, 1936-39. Lt. Col. Judge Advocate now General's Dept., U.S. Army Reserve; on active duty July 1, 1942-Jan. 15, 1944, inactive status. Mem. Am. and Miss. State bar assns., Am. Polit. Science Assn. (mem. exec council 1937-39), Southern Polit. Science Assn (pres. 1938), Southern Assn. Colls. and Secondary Schs. (v.p. 1933), Southern Univ. Conf. (pres. 1944, 1945), Sigma Alpha Epsilon, Phi Alpha Delta, Omicron Delta Kappa, Scabbard and Blade. Democrat. Methodist. Rotarian (past pres., Starkville and Oxford, Miss.). Author: Public Administration in Mississippi, 1919. Contbr. to law publs. Home: University, Miss.

BUTTS, Allison, metallurgist; b. Poughkeepsie, N.Y., Apr. 26, 1890; s. Allison and Arrie Elizabeth (Mosher) B.; student Riverview Mil. Acad., 1901-07; A.B., Princeton, 1911; S.B., Mass. Inst. of Tech., 1913; m. Charlotte Beatrice Rogers, July 31, 1918 (died Oct. 4, 1920); 1 son Philip Guernsey; m. 2d, Eva Lillian Rogers, June 17, 1924; 1 dau., Virginia Jane. Smelter foreman U.S. Metals Refining Co., 1913-14, research chemist, 1914-16; asst. in metallurgy, Lehigh U., 1916-17, instr., 1917-20, asst. prof., 1920-28, asso. prof., 1928-38, prof. since 1938. Dir. Baby Health Station of Bethlehem, Pa., 1923-27. Mem. jury of award, Lincoln Welding Foundation, 1942. Investigator and Technical rep. NDRC, 1944 to date. Mem. Am. Inst. Mining and Metall. Engrs. (chmn. Lehigh Valley sect. 1932), Electrochemical Soc., Am. Soc. for Metals, Inst. of Metals of Great Britain, Soc. for Promotion of Engring. Edn. (sec. div. of Mineral Technology, 1937-40), Sigma Xi. Presbyterian (pres. bd. of trustees 1st Ch., Bethlehem, Pa., 1930-32). Club: Engineers of the Lehigh Valley. Editor: Methods of Nonferrous Metallurgical Analysis. Author: Textbook of Metallurgical Problems, 1932; Engineering Metallurgy (with Prof. Bradley Stoughton), 1926. Asso. editor The Mineral Industry, 1916-27; spl. editor on metallurgy 2d edit. Webster's New Internat. Dictionary. Home: 1343 Montrose Av., Bethlehem, Pa.

BUTZ, Reuben Jacob, lawyer, banker; b. Butzdale, Lehigh County, Pa., Jan. 13, 1867; s. Reuben D. and Mary A. Butz; A.B., Muhlenburg Coll., Allentown, 1887, A.M., 1890; LL.D., Franklin and Marshall Coll., 1924; LL.D., Muhlenberg College, 1938; married Mary E. Schindel, July 1, 1897 (died Sept. 27, 1908); m. 2d, D. Florence Horn, June 11, 1914 (died Aug. 22, 1941); children—Mary S., Ruth. Admitted to Pa. bar, 1889, practicing at Allentown; mem. Butz, Steckel, Hudders & Rupp; pres. Allentown Nat. Bank since 1913. Chmn. Liberty Loan Drive, Lehigh County, World War. Pres. bd. trustees Muhlenberg Coll. since 1913; ex-pres. bd. Cedar Crest Coll., Allentown, Pa.; mem. bd. of trustees Allentown Hosp. since 1920; mem. bd. of trustees Theol. Sem. of Reformed Church at Lancaster, Pa. Mem. Allentown C. of C. (first pres.), Phi Gamma Delta. Republican. Mem. Reformed Ch. in U.S. Mason (32°), Elk. Clubs: Livingston, Lehigh Country. Home: 1629 Hamilton St. Office: Allentown Nat. Bank Bldg., Allentown, Pa.

BUTZEL, Fred M. (bŭt'zĕl), lawyer; b. Detroit, Mich., Aug 25, 1877; s. Magnus and Henrietta (Hess) B.; Ph.B., U. of Mich., 1897; LL.D., Wayne U., 1935; unmarried. Admitted to Mich bar, 1899, and since practiced at Detroit. Pres. Parkside Hosp., Boys Republic; chmn. exec. com. Detroit Jewish Fedn.; v.p. Detroit Community Fund, War Chest of Metropolitan Detroit, Detroit United Service Organizations, Service Men's Bureau, Jewish Child Placement Bureau, Detroit Chapter American Red Cross, Legal Aid Bureau of Detroit Bar Assn. Jewish religion. Clubs: Social Workers, Detroit Yacht, Franklin Hills. Home: 299 Mack Av. Office: Nat. Bank Bldg., Detroit, Mich.

BUTZEL, Henry Magnus, judge; b. Detroit, Mich., May 24, 1871; s. Magnus and Henrietta (Hess) B.; Ph.B., University of Michigan, 1891, LL.B., 1892, LL.D., 1942; m. Mae Schlesinger, Nov. 26, 1907; children—Eleanor M., Elizabeth M., Henry M. Admitted to Michigan bar in 1892, and began practice of law at Detroit; head of firm of Butzel, Levin & Winston, 1915-29; served as counsel, officer or dir. many corps.; apptd. to fill unexpired term of Asso. Justice Fellows of Supreme Court of Mich., 1929, elected to same office Oct. 1930, re-elected 1931, 1939; present term ends 1948; chief justice 1931-40. Chairman Michigan Judicial Council; member Legislative Council of Michigan. Mem. Legal Aid Com. Detroit, World War. Mem. Am. Bar Assn., Detroit Bar Assn. (ex-pres.), State Bar of Mich. Home: 101 Edison Av., Detroit, Mich.

BUTZEL, Leo Martin, lawyer; b. Detroit, Mich., 1874; s. Martin and Betty (Binswanger) B.; Ph.B., U. of Mich., 1894, LL.B., 1896; m. Caroline Heavenrich, 1903; children—Martin L., Sally M., Ruth B. Admitted to Mich. bar, 1896, and since practiced at Detroit; mem. Butzel, Eaman, Long, Gust & Kennedy. Mem. Am. and Mich. bar assns., Assn. Bar City of Detroit, Assn. Bar City of New York. Home: 1517 Burns Av. Office: Nat. Bank Bldg., Detroit 26, Mich.

BUTZER, Albert George (bŭt'zĕr), clergyman; b. Buffalo, N.Y., July 19, 1893; s. Louis and Minnie (Betz) B.; A.B., Northwestern Coll., Naperville, Ill., 1915; student Evang. Theol. Sem., Naperville, 1915-17; B.D., Union Theol. Sem. N.Y. City, 1920; D.D., Middlebury (Vt.) Coll., 1929, Hamilton Coll., 1945; m. Katharine Coe, Sept. 6, 1921; children—Albert George, Marjorie Betty, Clayton Coe. Ordained ministry Presbyn. Ch., 1921; pastor West Side Presbyn. Ch., Ridgewood, N.J., 1921-32, Westminster Ch., Buffalo, N.Y., since 1932. Schaefer lectures, Yale Divinity Sch., 1938. Chaplain 103d Inf., 26th Div., A.E.F., France, and 16th Inf., 1st Div., Army of Occupation, Germany, 1918-19. Trustee Wells Coll., Aurora, N.Y., Trustee of Auburn Theological Seminary. Chaplain Buffalo Police Department, Judges and Police Executives Conf. of Erie County. Mem. Phi Alpha Tau. Club: Buffalo Club. Author: You and Yourself (sermons), 1932. Home: 41 Penhurst Park. Address: 724 Delaware Av., Buffalo, N.Y.

BUWALDA, John Peter (bōō-wōl-dä), prof. geology; b. Zeeland, Mich., Dec. 16, 1886; s. Peter John and Eva (Takoma) B.; B.S., U. of Calif., 1912, Ph. D., 1915; m. Imra Wann, Aug. 17, 1917; children—Peter John, May, William John, Robert John. Instr. in geology, U. of Calif., 1915-17; asst. prof. geology, Yale U., 1917-21; asso. prof., U. of Calif., 1921-25, prof., 1925-26, dean of summer sessions, 1923-26; prof. geology and head of div. geol. sciences, Calif. Inst. Tech., since 1926. Research asso., Carnegie Instn.; mem. federal bd. expert advisers on Yosemite Nat. Park. Mem. A.A.A.S., Geol. Soc. America, Seismological Soc. America (dir.), Am. Assn. Petroleum Geologists, Am. Assn. Univ. Profs., Sigma Alpha Epsilon, Sigma Xi, Theta Tau, Gamma Alpha. Republican. Club: Faculty (Calif. Inst. Tech.). Home: 2103 San Pasqual St., Pasadena 8, Calif.

BUXTON, Frank W., editor; b. Woonsocket, R.I., Oct. 24, 1877; s. Parker Jonas and Elizabeth (Byrne) B.; A.B., Harvard, 1900; m. Grace M. Cushing; 1 son, Francis Cushing. Sunday editor and mng. editor Boston Herald, editor since 1929. Winner Pulitzer editorial prize, 1923. Trustee Five Cents Savings Bank of Boston, Tabor Acad., Boston Pub. Library, N.E. Conservatory of Music, N.E. Deaconess Hosp., Museum of Fine Arts (ex-officio). Clubs: Union Boat, Harvard (Boston); Examiner. Home: 29 Sutherland Rd. Address: Boston Herald, Boston, Mass.

BUXTON, G. Edward; b. Kansas City, Mo., May 13, 1880; s. G. Edward and Sarah Amelia (Harrington) B.; prep. edn., Highland Mil. Acad., Worcester, Mass, 1895-98; Ph.B., Brown U., 1902; LL.B., Harvard, 1906; m. Aline H. Armstrong, Jan. 19, 1910; 1 son, Coburn Allen. Reporter Providence (R.I.) Journal, 1902-03; mgr. Title Guarantee Co. of R.I., 1906-11; admitted to R.I. bar, 1907; asst. to trustee John Carter Brown estate, 1911; treas. Providence Journal Co., 1912-20, war corr., France, Germany and Belgium, Aug. 1914-Feb. 1915; vice pres. B.B.&R. Knight, Inc., 1920-26; pres. B. B. & R. Knight Corp., 1926-35; pres. Androscoggin Mills, Bates Mfg. Co., Edward Mfg. Co., Hill Mfg. Co., York Mfg. Co. (all 5 cos., 1932-40); formerly pres., now dir. Theodore W. Foster & Bro. Co., Inc., Providence; dir. Fruit of the Loom, Inc. Served as asst. dir. Office of Strategic Services, Washington, resigned June 30, 1945. Member Cotton Textile Industry Commission of NRA; v.p. Cotton Textile Inst., Inc., 1933-34. Mem. R.I.N.G., 1900-03, 1906-16, advanced from 2d lt. to major; served as maj. and lt. col., infantry, U.S. Army, 1917-19; 3 citations; col., U.S.R. Del. to Rep. Nat. Conv., Kansas City, Mo., 1928, and to Rep. Nat. Conv., Cleveland, O., 1936. Republican Nat. Committeeman for Rhode Island, 1940-41. One of founders R.I. Boy Scouts, Mem. 82d Div. Nat. Assn. (pres. 1929-30), Am. Legion (one of founders in France), Phi Delta Theta. Republican. Mason. Elk. Clubs: Hope, Art (Providence); Army and Navy Club (Washington). Author: Official History 82d Division A.E.F., 1920. Home: 85 Powers St., Providence, R.I.

BUZBEE, Thomas Stephen (bŭz'bē), lawyer; b. Little Rock, Ark., Sept. 6, 1875; s. John S. and Emma (Speer) B.; ed. pub. schs.; m. Minnie Lee Wooldridge, Oct. 9, 1895; children—Alvin Stephen, Martha Emma (Mrs. Durbin Bond). Admitted to Ark. bar, 1900, and since practiced at Little Rock; asst. to gen. solicitor Choctaw, Okla. & Gulf Ry. Co., 1900-04; atty. C., R.I.&P. Ry. Co. for states of Ark. and La. since 1906; now mem. Buzbee, Harrison & Wright. Democrat. Mem. Meth. Ch., S. Club: Country. Home: 300 N. Woodrow St. Office: 1025 Pyramid Bldg., Little Rock, Ark.

BUZZARD, Robert Guy, college pres.; b. Sumner, Ill., Dec. 14, 1890; s. Peter and Annie (Piper) B.; jr. coll. diploma, Ill. State Normal U., 1914; S.B., U. of Chicago, 1916, S.M., 1917; Ph.D., Clark U., 1925; A.M., U. of Illinois, 1938; m. Alice Irene Couchman, Sept. 12, 1920; children—John Andrew, Henry Lewis, Robert Douglas, Charles Eugene. Teacher rural schs., Lawrence County (Ill.), 1909-12, Harvard Sch. for Boys, Chicago, 1914-16; head dept. geography, Northern Ill. State Normal Sch. (now Northern Ill. State Teachers Coll.), De Kalb, 1919-20, 1921-22, Ill. State Normal U., Normal, Ill., 1922-33; pres. Eastern Ill. State Teachers Coll., Charleston, since 1933. Enlisted U. of Chicago Ambulance Corps, 1917; commd. 2d lt. meteorological sect., Signal Corps, 1918, hon. discharged, 1919; now 1st lt. Signal Corps Res. Pres. Nat. Council of Geography Teachers, 1927. Mem. Acacia Sigma Xi, Kappa Delta Pi, Theta Alpha Phi, Gamma Theta Upsilon, Kappa Phi Kappa, Pi Gamma Mu, Phi Delta Kappa. Home: 907 7th St., Charleston, Ill.

BUZZNELL, Reginald W., army officer; apptd. brig. gen., Inf., Aug. 1942. Address: Camp Blanding, Fla.*

BYARS, Louis Thomas (bī'ärz), physician; b. Alma, Ark., Dec. 24, 1906; s. Louis Thomas and Rebecca Eleanor (Lake) B.; B.S., U. of Ark., 1928; M.D., Washington U., St. Louis, Mo., 1932; m. Alabama Dalton, Sept. 1, 1937; 1 dau., Caroline Dalton. Asst. resident surgeon Barnes Hosp., St. Louis, 1932-34; plastic surgeon since 1934; assistant professor in clinical surgery, Washington U. School of Medicine. Fellow Am. College of Surgeons. Mem. A.M.A., Am. Soc. Oral and Plastic Surgeons, Am. Bd. Plastic Surgery, Southern Surgical Assn., Alpha Omega Alpha, Lambda Chi Alpha, Phi Beta Pi. Author: (with others) Cancer of Face and Mouth, Diagnosis, Treatment and Surgical Repair, 1941. Contbr. to med. jours. Home: 5128 Westminster, St. Louis, Mo. Office: Metropolitan Bldg., St. Louis, Mo.

BYAS, Hugh, author, newspaper corr; died Mar. 6, 1945. See Vol. 23 (1944-45).

BYERS, Clovis E., army officer; b. Columbus, Ohio, Nov. 5, 1899; s. William Ethelbert and Minnie (Potter) B.; student, Ohio State U., 1917-18; B.S. U.S. Mil. Acad., 1920; student, Cavalry Sch., 1920-21; Signal Sch., 1923-24; special advanced equitation course, Cavalry School, 1930-31; grad. Command and Gen. Staff Sch., 1936, Army War Coll., 1940; m. Marie Richards, July 14, 1921; 1 son, Clayton Potter. Commd. 2d lt., cavalry, 1920, and advanced through grades to Major Gen., 1944; communications officer, 3d Cav., 1924-26; instr. dept. of tactics, asst. football coach, U.S. Mil. Acad., 1926-30 (master of the sword, 1930); duty with 8th Cav., Ft. Bliss, Tex., 1931-32; instr., dept. of tactics, U.S. Mil. Acad., 1932-33; asst. adjutant, 1933-34; staff officer hdqrs. 8th Corps Area, Ft. Houston, Tex., 1936-37; squadron comdr. 5th cav., Ft. Clark, Tex., 1937-39; personnel div., War Dept. Gen. Staff, Washington, D.C., 1940-42; chief of staff, 77th Div., 1942; chief of staff, 1st Corps, 1942-43; chief of staff, 8th Army since 1944. Awarded D.S.C., Purple Heart, Silver Star, Legion of Merit, Bronze Star with 2 oak leaf clusters. Mason. Clubs: Army and Navy (Washington, D.C.); Faculty (Columbus, O.). Home: 1800 Ashland Av., Columbus, O. Address: War Dept., Washington, D.C.

BYERS, Horace Greeley (bī'ĕrz), chemist; b. Pulaski, Pa., Dec. 26, 1872; s. Ambrose and Mary (McCracken) B.; A.B., and B.S., Westminster Coll., Pa., 1895, A.M., 1898; Ph.D., Johns Hopkins, 1899; U. of Chicago, summers, 1900, 01, 02, 03; U. of Leipzig, Germany, 1907-08; LL.D., Westminster Coll., Pa., 1926; m. Harriette Lane, Aug. 26, 1903; children—Ina Maud, Mary Lane, Jean, Ruth Naomi, Harriet. Acting prof. science, Tarkio Coll., Mo., 1895-96; acting prof. physics, Westminster Coll., 1896; instr. in chemistry, U. of Md., 1898-99; prof. chemistry, U. of Wash., 1899-1919; chief chemist, Bur. of Soils, July-Aug. 1919; prof. chemistry, Cooper Union, New York, 1919-28; chief of div. soil chemistry and physics, Bur. Chemistry and Soils, U.S. Dept. Agriculture, 1928-42, retired Dec. 31, 1942; collaborator, Bureau of Plant Industry since Jan. 1, 1943. Instr. chemistry, University of Chicago, summer semester, 1904; lecturer chemistry, Columbia U., summer 1916; special lecturer Northwestern U., spring semester, 1916. Lecturer in soils, U. of Chicago, summer, 1938. Capt. Chem. Warfare Service, Dec. 6, 1917-Dec. 31, 1918; lt. colonel C.W.O.R.C., 1924-34. Fellow A.A.A.S.; mem. Am. Inst. Chem. Engrs., Am. Chem. Soc., Am. Inst. Chemists (ex-pres.), Sigma Xi, Phi Lambda Upsilon, Alpha Chi Sigma. Author: Notes on Qualitative Analysis (with H. G. Knight), 1912; Inorganic Chemistry, 1917; Laboratory Manual, 1917; Outline of Qualitative Analysis, 1922; Some Differences in Baking Powders, 1928; also various papers in chem. jours., especially series on "The Passive State of Metals", on "Soil Chemistry" and "Selenium in soils." Home: 2244 N. Upton St., Arlington, Va.

BYERS, John Frederic, mfr.; b. Edgeworth, Pa., Aug. 6, 1881; s. Alexander MacBurney and Martha (Fleming) B.; grad. St. Paul's Sch., Concord, N.H., 1900; B.A., from Yale U., 1904; m. Caroline Mitchell Morris, Dec. 6, 1905 (died Nov. 13, 1934); children—Alexander M. III, John Frederic, Nancy

Lee, Buckley Morris; m. 2d, Jeannine Decroix Schley, Dec. 1, 1937; 1 dau., Marie Maude. Chmn. bd. A. M. Byers Co.; dir. Union Savings Bank, Union Trust Co. (Pittsburgh), Westinghouse Air Brake Co., Union Switch & Signal Co., Western Allegheny R.R. Co. Trustee Carnegie Inst., Carnegie Inst. of Technology and Carnegie Library (all of Pittsburgh). Republican. Presbyterian. Clubs: Pittsburgh, Duquesne, Allegheny Country (Pittsburgh); Racquet and Tennis, Brook, Links (New York); Nat. Golf Links, Deepdale Golf. Home: Sewickley, Pa.*

BYERS, Mortimer W., judge; b. Brooklyn, N.Y., May 28, 1877; s. Thomas S. and Isabella F. (Wardle) B.; grad. Adelphi Acad. as of 1896; LL.B., Columbia U., 1898, LL.D., 1939; m. Kate A. House, June 6, 1906; children—Frances C. (Mrs. Norman M. Barron), Alice W. (Mrs. Allen K. Holding), Marion H. (Mrs. James G. Armstrong). Admitted to N.Y. State bar, 1898, and began practice in New York; practiced in own name, N.Y. City, 1904-29; apptd. judge U.S. Dist. Court, Eastern Dist. of N.Y., Nov. 20, 1929. Sergt. Machine Gun Co., 23d Regt., N.Y.N.G., 1917-19. Trustee Columbia Univ. Mem. Am., N.Y. State bar assns., Brooklyn Bar Assn. (served as chmn. grievance com. and v.p.), Columbia Law Sch. Alumni Assn. (pres. 1938-40), Delta Kappa Epsilon, Phi Delta Phi (hon.). Clubs: The University Club, Rembrandt. Member bd. mgrs. Church Charity Foundation of L.I. Republican. Episcopalian. Home: 429 Clinton Av., Brooklyn, N.Y.

BYERS, Vincent Gerard, newspaperman; b. of Am. parents at London, Eng., Oct. 28, 1892; s. Joseph John and Sarah (Francis) B.; B.S., Dartmouth, 1915; m. Ethel Mary Shoobert, Dec. 24, 1927. Reporter and New York corr. Boston Herald, 1914-17; reporter and city editor Associated Press, N.Y. City, 1917-24; city editor New York Evening Post, 1924-28; mng. editor, 1928-32; editor Richmond Times-Dispatch, 1932-34; special corr., North Am. Newspaper Alliance, 1934-35, New York Sun, 1935-42; lt. comdr. U.S. Naval Reserve, on active duty since Jan. 7, 1942. Mem. Chi Phi. Club: Dartmouth (New York). Home: 23 E. Ninth St. Office: Headquarters, Third Naval District, New York, N.Y.

BYINGTON, Edwin Hallock, prof. homiletics and liturgics; Dec. 15, 1861-Jan. 25, 1944. See Vol. 23 (1944-45).

BYINGTON, Homer Morrison, consular service; b. Washington, D.C., Sept. 19, 1879; s. George Richmond and Emma Marsalena (Morrison) B.; ed. prep. sch. and under tutor; m. Jeannette Lindsley Gregory, June 2, 1903; children—Homer Morrison, Jeannette Gregory, James Gregory, Joan Richmond, Janice Joy, Ward Gregory. Apptd. clk., Am. Consulate, Naples, Italy, 1897; v. consul, Naples, 1900-08, Rome, 1908-09; consul, Bristol, Eng., 1909-13, Leeds, 1913-17, Hull, 1917-19, Palermo, Italy, 1919-20, Naples, 1920; consul gen., Mar. 1, 1923; chief Div. of Foreign Service Personnel, 1929-33; foreign service inspector since Sept. 2, 1933; mem. Bd. of Examiners for Foreign Service, 1929; apptd. sec. in diplomatic service, March 10, 1931; consul gen., Antwerp, 1935, Montreal since 1935. U.S. del. to Internat. Conf. on Emigration and Immigration, Rome, 1924. Retired Oct. 1, 1944. Episcopalian. Home: East Trail, Tokeneke, Darien, Conn.

BYLER, John Gray, vice-pres. W. T. Grant Co.; b. Sedalia, Mo., Dec. 23, 1900; s. James William and Bertha (Gray) B.; B.S. in Commercial Engring., Carnegie Inst. Tech., 1922; student U. of Pa., 1922-23; m. Marion Lowerre, Feb. 8, 1930. Instr. Wharton Sch., U. of Pa., 1922-23; with Life Ins. Sales Research Bur., 1923-24; with W. T. Grant Co. since 1924, beginning as research assistant, v.p., treas. and dir. since 1930; v.p., sec.-treas. and dir. W. T. Grant Realty Corp. Trustee Am. Retail Fedn.; dir. Nat. Consumer-Retailer Council. Mem. Tau Beta Pi, Delta Upsilon. Republican. Episcopalian. Clubs: Wykagyl Country (New Rochelle); Ekwanok Country (Manchester, Vt.); Larchmont (N.Y.) University; Nat. Press (Washington, D.C.). Home: 17 Mohegan Rd., Larchmont, N.Y. Office: 1441 Broadway, New York, N.Y.

BYNNER, Witter (bĭn'nĕr), author; b. Brooklyn, N.Y., Aug. 10, 1881; s. Thomas Edgarton and Annie Louise (Brewer) B.; A.B., Harvard, 1902; unmarried. Asst. editor McClure's Mag. and lit. editor McClure, Phillips & Co., 1902-06; advisory editor with Small, Maynard & Co., 1907-15. Instr. English, S.A.T.C., U. of Calif., 1918-19. Contbr. to many mags. Lecturer on poetry and kindred subjects. Phi Beta Kappa poet, Harvard University, 1911, University of California, 1919, Amherst College, 1931. President Poetry Society America, 1920-22. Collector of Chinese paintings and jades. Clubs: The Players, Harvard (New York). Author: (verse) Young Harvard, 1907; (plays) Tiger, 1913; The Little King, 1914; (verse) The New World, 1915; (play) Iphigenia in Tauris, 1915; Grenstone Poems, 1917; A Canticle of Praise, 1919; (verse) The Beloved Stranger, 1919; A Canticle of Pan, 1920; Pins for Wings (under pseudonym Emanuel Morgan), 1920; A Book of Plays, 1922; (verse) Caravan, 1925; (play) Cake, 1926; The Pamphlet Poets, 1927; The Persistence of Poetry, 1929; (verse) Indian Earth, 1929; The Sonnets of Frederick Goddard Tuckerman, 1931; (verse) Eden Tree, 1931; (verse) Guest Book, 1935; Selected Poems, 1936; (verse) Against the Cold, 1940; (with Arthur D. Ficke, under pseudonyms, Emanuel Morgan and Anne Knish, verse) Spectra, 1916 (with Julia E. Ford, play) Snickerty Nick, 1919. Translator: (verse) A Book of Love (from the French of Charles Vildrac), 1923; The Jade Mountain (with Kiang Kang-hu; verse from Chinese poets of T'ang dynasty), 1929; The Way of Life According to Laotzu, 1944. Address: 342 Buena Vista Rd., Sante Fe, N.M.

BYNUM, Curtis (bĭ'nŭm), business exec.; b. Lincolnton, N.C., July 6, 1882; s. Rev. William Shipp and Mary Louisa (Curtis) B.; prep. edn., Horner Mil. Sch., Oxford, N.C.; A.B., U. of N.C., 1903; J.D., U. of Chicago, 1907; grad. study, École de Droit, Sorbonne U., 1919; m. Florence Helen Boyd, July 10, 1907; children—Katharine Fullerton, William. Dir. Charles S. Boyd Paper Co. and Appleton Coated Paper Co., Appleton, 1907-08; dir. First Nat. Bank of Charlotte, N.C., 1909-10; pres. Carolina Creamery Co., Asheville, N.C., and Forsyth Dairy Co., Winston-Salem, 1912-28. Admitted to practice N.C. bar, 1914; served as capt. and adj. 321st Inf., U.S. Army., World War; grad. Army Gen. Staff Coll., Langres, France, 1918. Decorated with German Red Cross, 1933. Mem. advisory bd. Mission Hosp., Asheville, N.C. Ex-pres. Rotary Club of Asheville. Mem. Mass. Soc. of the Cincinnati, Phi Beta Kappa, Sigma Alpha Epsilon. Republican. Episcopalian. Mason (33°). Club: Pen and Plate (ex-pres.). Compiler of Marriage Bonds of Tryon and Lincoln Counties. Sec. Sinking Fund Commn. for Buncombe County since 1937. Home: Macon Av. Office: Municipal Bldg., Asheville, N.C.

BYOIR, Carl (bĭ'oir), pub. relations counsel; b. Des. Moines, Ia., June 24, 1888; s. Benjamin and Minna (Gunyan) B.; A.B., U. of Ia., LL.B., Columbia; m. Grace Lancaster, Dec. 7, 1921. Reporter, Iowa State Register, 1903-05; city editor Waterloo (Ia.) Times-Tribune, 1905-06; largely instrumental in introducing the Montessori System in America, 1912; pres. House of Childhood, Inc., 1912; with Morgan Shepard founded John Martin's Book for Children, 1913; circulation mgr. The Cosmopolitan (mag.), 1916; asso. chmn. Committee U.S. Govt. on Public Information, 1917-18; chmn. bd. American Gear Co. of Ill., 1918-26; now pres. American Gear Co. of Portland, Me.; chmn. bd. Am. Gear Co. of Mass., 1926-27; pres. Carl Byoir and Associates, Inc. since 1930. Director of orgn. United Action Campaign for Am. Legion, A.F.L., and Assn. of Nat. Advertisers, 1932. Gen. dir. of the birthday ball for the president, 1934, 35, 36, 37. Lt. col. U.S. Army Reserve. Decorated Chevalier Order of the Crown of Italy. Democrat. Clubs: Advertising, Westchester Country (New York); La Gorce Golf (Miami). Home: 3 E. 77th St. Office: 10 E. 40th St., New York, N.Y.

BYRAM, Harry E., ry. official; Nov. 28, 1865-Nov. 11, 1941. See Vol. 22 (1942-43).

BYRD. See also Bird.

BYRD, Harry Clifton (bûrd), univ. pres.; b. Crisfield, Md., Feb. 12, 1889; s. William Franklin and Sallie May (Sterling) B.; B.S., U. of Md., 1908; post-grad. study George Washington U. and Georgetown U. (law), Western Md. Coll.; LL.D., Washington Coll., 1936; LL.D., Dickinson Coll., 1938; D.Sc., Western Md. Coll., 1938; m. Katherine Turnball, Dec. 27, 1913; children—Harry Clifton, Evelyn Westover, William, Sterling. Instr. English and history, Univ. of Md., 1912-13, dir. athletics, and football coach, 1913-34, asst. to pres., 1918-32, v.p., 1932-35, actg. pres., July 1935-Feb. 22, 1936, pres. since 1936. Mem. Draft Bd., World War; trustee, Longfellow Sch. for Boys. Mem. bd. of dirs. Md. Farm Bur. Fedn.; mem. Am. Assn. Sch. Adminstrs., Base Ball Writers' Assn. of Am. (hon.), Am. Geog. Soc., Md. Acad. of Science, Md. Hist. Soc., Am. Acad. of Polit. and Social Science, Grange, Washington Bd. of Trade, Phi Kappa Phi, Pi Delta Epsilon, Omicron Delta Kappa, Pi Sigma Alpha. Democrat. Methodist. Mason (Shriner); Moose. Clubs: University (Baltimore, and Washington, D.C.); Rotary, Maryland Soc. of Washington, Merchants, Baltimore Press (Baltimore); Vansville Farmers' (Md.). Home: College Park, Md.*

BYRD, Harry Flood, senator; b. Martinsburg, W. Va., June 10, 1887; s. Richard Evelyn and Eleanor Bolling (Flood) B.; ed. pub. schs. and Shenandoah Valley Acad., Winchester, Va.; m. Anne Douglas Beverley, of Winchester, Oct. 7, 1913; children—Harry Flood, Westwood, Beverley, Richard Evelyn. Began with Winchester Star at 15, now pub. of Winchester Star and Harrisonburg (Va.) Daily News Record; largely interested in apple orchards since 1906; also identified with peach culture and general farming; president Valley Turnpike Company, 1908-18; pres. Winchester Cold Storage Co. Fuel commr. State of Va., 1918. Mem. Va. Senate, 1915-25; a leader in establishing a state highway system in Va.; chmn. Dem. State Com., 1922-25; gov. of Va., term 1926-30; apptd. U.S. senator, Mar. 4, 1933, to fill unexpired term of Claude A. Swanson, and elected for the full term on Nov. 6, 1934, and re-elected without opposition, Nov. 5, 1940. Dem. Nat. Committeeman, 1928-40; endorsed by State of Va. for president, 1932. Episcopalian. Home: Berryville, Va.*

BYRD, Richard Evelyn, explorer, naval officer (ret.); b. Winchester, Va., Oct. 25, 1888; s. Richard Evelyn and Eleanor Bolling (Flood) B.; ed. Shenandoah Valley Mil. Acad., Va. Mil. Inst. and U. of Va.; grad. U.S. Naval Acad., 1912; m. Marie D. Ames, of Boston, Mass., Jan. 20, 1915. Ensign U.S. Navy, 1912; advanced through grades to lt. comdr.; ret. Mar. 15, 1916; promoted to grade of comdr. after north polar flight, 1926; promoted to rank of rear adm., 1930. Entered Aviation Service Aug. 1917; comdr. U.S. Air Forces of Can., July 1918, until Armistice; comdr. aviation unit of Navy-MacMillan Polar Expdn., June-Oct. 1925; made flight in aeroplane with Floyd Bennett over North Pole and back to base at Kings Bay, Spitzbergen, May 9, 1926, covering distance of 1,360 miles in 15½ hours; made trans-Atlantic flight with 3 companions, from New York to France, distance of 4,200 miles, flight lasting 42 hours, June 29-July 1, 1927; flew over South Pole, Nov. 29, 1929; made 1st expdn. to Antarctic, 1928-30, 2d expdn., 1933-May 10, 1935; on both expdns. made important discoveries, among them being Edsel Ford Mountains and Marie Byrd Land; spent 5 mos. of winter night alone at scientific work in shadow of South Pole. In 1939 was made commander of United States Antarctic Service, an expedition sent to the Antarctic by Government; made four noteworthy flights resulting in discovery of five new mountain ranges, five islands, more than 100,000 square miles of area, a large peninsula, and 700 miles of hitherto unknown stretches of antarctic coast. Serving in naval aviation work in connection with Pacific Ocean air bases during World War II, and at hdqrs., Commander-in-Chief, U.S. Fleet. Holds 18 honorary degrees from colleges and universities. Presented by President Coolidge with Hubbard gold medal, June 23, 1926, "for valor in exploration"; awarded Congressional Medal of Honor, 1926, Spl. Congressional Medals (1930, 37), Congressional Life Saving Medal of Honor, Navy Distinguished Service Medal, Navy Cross, Navy Flying Cross, Patron's medal of Royal Geog. Soc. (British, 1931), and gold medal Reale Societa Geografica (Italy, 1931); Elisha Kent Kane medal of Phila. Geog. Soc.; Langley medal of aerodromics of Smithsonian Instn., David Livingstone Centenary medal; Distinguished Service Medal of State of N.Y. presented by Gov. Franklin D. Roosevelt; also 65 other medals; received from President Roosevelt (September 1940) gold star in recognition of services as commander of United States Antarctic Expedition; 22 citations from Navy Department; awarded Legion of Merit medal and special citation for service in Pacific, World War II; decorations by Portuguese and Rumanian governments; also Officer Legion of Honor (France), Commander Legion of Honor (France). Mem. Phi Beta Kappa, Kappa Alpha, and about 200 other orgns. Episcopalian. Clubs: Century, Explorers (New York); Chevy Chase (Washington); Tavern, University, Somerset, Union Boat, Engineers', Country (Boston); Dedham Polo and Country. Author: Skyward, 1928; Little America, 1930; Discovery, 1935; Exploring with Byrd; Alone, 1938. Address: 9 Brimmer St., Boston, Mass.

BYRER, Harry Hopkins, lawyer; b. Philippi, W. Va., Apr. 20, 1877; s. Frederick Samuel and Isabella (Woods) B.; student W.Va. Wesleyan Coll., 1897-1900; studied law in law office of J. H. Woods, Philippi, West Virginia, 1900-02; m. May Griffin, November 19, 1903; children—S. Woods, Virginia, John G., Catherine Armentrout, and Harry Hopkins, Jr. Admitted to W.Va. bar, 1902; prosecuting attorney Barbour County, W.Va., 1909-14; asst. U.S. atty., Northern Dist. W.Va., 1914-22; B.&O.R.R.Co. since 1936. Trustee W.Va. Wesleyan Coll., 1910-19. Mem. Am. Bar Assn., W.Va. Bar Assn. (pres.), Berkeley County Bar Assn. Clubs: Rotary (past pres.). Democrat. Methodist. Address: Martinsburg, W.Va.

BYRNE, Amanda Austin (bûrn); b. Lewisburg, W. Va., Apr. 28, 1866; d. Dr. Samuel Hunter and Mary Copeland (MacPherson) Austin; student Lewisburg Female Inst. (now Greenbrier Coll. for Women), 1875-84; m. William Eston Randolph Byrne, June 12, 1889; children—George Austin, Marie Louise (Mrs. Lester L. Sheets), Barbara Linn (Mrs. Daniel N. Mohler), Charlotte Virginia (Mrs. Robt. B. Mesmer), William Eston Randolph. Long active in United Daughters of the Confederacy, pres. Charleston chapter, 1924-27 and since 1942, pres. W.Va. div., 1917-22, corr. sec. gen., 1919-21, recording secretary gen., 1922-23, 1st v.p. gen., 1925-27, pres. gen., 1931-33; pres. Charleston Y.W.C.A., 1926-31; registrar National Society Colonial Dames Resident in W.Va., 1904-36, pres., 1936-42, elected hon. pres. in 1942. President Woman's Auxiliary Synod of W.Va. Presbyterian Church U.S., 1934-36. Democrat. Clubs: Charleston Women's (pres. 1931-32), Charleston Women's Democratic, Women's Kanawha Literary. Home: 1422 Quarrier St., Charleston, W.Va.

BYRNE, Barry, architect, writer, lecturer; b. Chicago, Ill., Dec. 19, 1892; s. Charles Emmett and Mary Barry (Delaney) B.; pupil of Frank Lloyd Wright, 1908-15; m. Annette Cremin, Apr. 5, 1926; children—Annette Cremin, Cathaleen Mary, Patrick Barry. Began as architect, 1915; asso. partner of Walter Burley Griffin, international city planner, 3 yrs., 1915-18; has done city planning, housing, university and institutional planning, colleges, schools, and housing developments, furniture and decorations; also modern type Catholic churches in Cork, Ireland, Tulsa, Okla., Racine, Wis., Chicago, Ill., Pierre, S.D., and Hartford, Conn. Mem. Calvert Asst. Liturgical Art Soc., Medievalists. Democrat.

Roman Catholic. Contbg. editor Liturgical Arts Quarterly and The Commonweal; art critic for America (mag.), also to archtl. publs. Home: 452 Riverside Drive. Office: 50 Broad St., New York, N.Y.

BYRNE, Christopher Edward, bishop; b. Byrnesville, Jefferson County, Mo., Apr. 21, 1867; s. Patrick and Rose (Byrne) B.; A.B., St. Mary's (Kan.) Coll., 1886, A.M., 1896; studied philosophy and theology, St. Mary's Sem., Baltimore, Md. Ordained priest R.C. Ch., Sept. 23, 1891; asst. priest St. Bridget's Ch., St. Louis, Mo., 1891-97; pastor Sacred Heart Ch., Columbia, Mo., 1897-99, St. Joseph's Ch., Edina, Mo., 1899-1910, Holy Name Ch., St. Louis, 1911-18; named bishop of Galveston, July 18, 1918, consecrated Nov. 10, 1918. Home: 1402 Av. J, Galveston, Tex.

BYRNE, Edwin Vincent (bûrn), archbishop; b. Philadelphia, Pa., Aug. 9, 1891; s. Francis Charles and Anna (Carroll) B.; A.B., Roman Catholic High Sch., Philadelphia, Pa., 1908; M.A., St. Charles Sem., Overbrook, Pa., 1915. Ordained priest Roman Catholic Ch., 1915; became vicar general of Jaro Diocese in Philippine Islands, 1923; bishop of Ponce, Puerto Rico, 1925-29, bishop of San Juan, P.R., 1929-43; became asst. at Papal Throne, 1940; archbishop of Santa Fe, N.M., since 1943. Served as chaplain, with rank of lt. (j.g.), U.S. Navy, 1917-19. Home: 219 Cathedral Pl. Office: 213 Cathedral Pl., Santa Fe, N.M.

BYRNE, Eugene Hugh, prof. history; b. Baraboo, Wis., Nov. 16, 1882; s. Thomas D. and Catherine (Monroe) B.; B.L., University of Wisconsin, 1903, fellow in history, 1909-10, Ph.D., 1915; Harrison fellow history, University of Pa., 1910-11; Guggenheim Fellow, 1930; m. Janet Macdonald, Dec. 22, 1913; children—Horace, Wayne. Engaged in business, 1903-09; instr. history, Amherst, 1911-12; apptd. instr. history, U. of Wis., 1912, prof. 1922-31, also chmn. course in humanities; prof. history, Barnard Coll. (Columbia), since 1931. Engaged in research archives of Genoa, Italy, 5 periods, 1911-30. Mem. Col. House Commn. of Inquiry for the Near East, 1918, Trustee Nat. Conference Christians and Jews, 1944. Fellow Royal Hist. Soc.; mem. Mediæval Acad. America, Am. Oriental Soc., Am. Hist. Assn., Wis. Hist. Soc., Am. Catholic Hist. Assn., Acad. Polit. Science, Chi Psi; hon. corr. mem. Società Ligure di Storia Patria. Clubs: Century (New York), Au Sable Country. Catholic. Author: Genoese Shipping in the 12th and 13th Centuries, 1930; also special articles on medieval trade and commercial instns. Home: 24 E. 84th St., New York, N.Y.; also Keene, N.Y.

BYRNE, John Baird, banking; b. Thompson, Conn., May 15, 1886; s. John and Mary (Corrigan) B.; ed. high sch., Putnam; unmarried. With First Nat. Bank, Putnam, 1905-17; examiner, Conn. State Banking Dept., 1917-22; bank commr., Conn., 1922-27; vice pres. Hartford-Conn. Trust Co., 1927-32, president since 1932; dir. West Hartford Trust Co., Conn. Mutual Life Insurance Co., Terry Steam Turbine Company; trustee Hartford-Connecticut Trust Company, Dime Savings Bank (Hartford), Hartford Fire Ins. Co., Hartford Accident and Indemnity Co., Conn. Mutual Life Insurance Co., Pratt & Whitney Division Niles-Bement-Pond Co., Terry Steam Turbine Light & Power Co. Republican. Elk. Clubs: Hartford, Hartford Auto, Hartford Golf; Twentieth Century, Farmington Country. Home: 422 Farmington Av. Office: 750 Main St., Hartford, Conn.

BYRNE, Joseph (J. Grandson), physician; Mar. 21, 1870-May 13, 1945. See Vol. 23 (1944-45).

BYRNE, Joseph M., Jr., business exec.; b. Newark, N.J., Oct. 1, 1892; s. Joseph Michael and Regina A. (Mullin) B.; ed. Newark Acad. and U. of Notre Dame; m. Marie Keller, Pres. and dir. Merchants & Mfrs. Fire Ins. Co., Newark, N.J., since 1928; pres. Jos. M. Byrne Co.; dir. Am. Equitable Assurance Co., N.Y. Fire Ins. Co. Vice chmn. Port of New York Authority, commn. since 1934; mgr. Franklin Savings Inst. (Newark), Elk, Friendly (N.Y.), K.C. Clubs: Essex, Essex County, Country, Downtown, pres. Deal Golf & Country, Newark Athletic. Home: 212 Ballantime Parkway. Office: 828 Broad St., Newark, N.J.

BYRNE, Sister Marie José, college pres.; b. New York, N.Y., Aug. 13, 1876; d. George Philip and Louise Abigail (Kingsland) Byrne; A.B., Coll. of St. Elizabeth, Convent, N.J., 1902; A.M., Columbia, 1909, Ph. D., 1915; mem. Sisters of Charity. Instr. Greek and Latin, Coll. of St. Elizabeth, 1902-05 and 1906-08, prof. Latin and Greek, 1910-21, dean 1921-40, pres. since 1940. Mem. Am. Assn. of Univ. Women, National Education Association, Classical League, Classical Association of Atlantic States. Translator: Considerations on Eternity (from Latin), 1920. Author: Prolegomena to an Edition of Decimus Magnus Ausonius, 1916. Address: College of St. Elizabeth, Convent Station, N.J.

BYRNE, William Thomas, congressman; b. Town of Florida, Montgomery County, N.Y., Mar. 6, 1876; LL.B., Albany Law Sch., 1904. Admitted to N.Y. bar 1904, practicing in Albany; mem. N.Y. State Senate, 1923-37; mem. 75th to 78th Congresses (1937-45), 28th N.Y. Dist.; member 79th Congress (1945-47), 32d N.Y. District (state having been reapportioned). Democrat. Home: Loudonville, N.Y.

BYRNES, see also Burns.

BYRNES, James Francis (bûrnz), secretary of state; born in South Carolina; son of James Francis and Elizabeth E. Byrnes; educated public schools; married Maude Busch, May 2, 1906. Admitted to bar, 1903; editor Journal and Review, Aiken, 1903-07. Official court reporter 2d Circuit, S.C., 1900-08; solicitor, 2d Circuit, S.C., 1908-10; member 62d to 68th Congresses (1911-25), 2d S.C. District. Engaged in practice of law, Spartanburg, 1925-31; elected U.S. Senator, 2 terms, 1931-43; apptd. justice U.S. Supreme Court, June 1941, resigned from U.S. Supreme Court, Oct. 3, 1942, to accept appointment as dir. economic stabilization, resigned; apptd. dir. of war mobilization, May 27, 1943, resigned, 1945; sec. of state since July 1945. Democrat. Home: Shoreham Hotel. Address: White House, Washington, D.C.

BYRNES, John W. (bûrnz), congressman; b. Green Bay, Wis., June 12, 1913; s. Charles W. and Harriet (Schumacher) B.; A.B., U. of Wisconsin, 1936; LL.B., 1938; unmarried. Admitted to Wis. bar, 1939; served as state senator, 1941-45; mem. 79th Congress (1945-47), 8th Wis. Dist. Mem. Wis. Bar Assn., Jr. Chamber of Commerce. Republican. Home: 425 South Monroe Av. Office: 414 E. Walnut St., Green Bay, Wis.*

BYRNES, Ralph Leonidas, physician; b. Walcott, Ia., Mar. 30, 1878; s. Thomas (M.D.) and Jennie (Allen) B.; B.Sc., State U. of Ia., 1902, M.Sc. and M.D., 1906; studied Harvard, 1911; special work in bacteriology, New Haven, Conn., 1918, in pulmonary tuberculosis, Yale Army Med. Sch.; m. Edith Whitney Merritt, Oct. 6, 1908. Hosp. service, 1906-08; practice at Avoca, Ia., 1908-10; at Pottenger's Sanatorium, Monrovia, Calif., 1910; prof. bacteriology and pathology, U. of Utah, and dir. State Bd. of Health and Lab., 1911-15; prof. pathology, bacteriology and clin. microscopy, U. of Southern Calif., 1915-16; prof. diseases of the chest, Coll. of Med. Evangelists, Los Angeles, 1919-23; estab. first endocrine and mental hygiene clinic, at Belvedere Health Center, Los Angeles County Health Dept., 1930. Commd. 1st lt. M.R.C., 1912; 1st lt. Utah Nat. Guard, 1912-15; capt. and maj. various mil. camps in U.S., 1917-19; camp surgeon and pres. Bd. of Tuberculosis Examiners, 1917-19; returned to pvt. practice, 1919. Mem. A.M.A., Calif. State and Los Angeles County med. socs., Am. Pub. Health Assn., Am. Coll. Physicians, Los Angeles Acad. Criminology (dir. and chmn. com., 1924), S.A.R., Am. Legion (chmn. and dir. Service Bur. since 1928; comdr. Allied Post 302, 1927; finance officer since 1928), Pi Kappa Alpha, Phi Beta Pi. Certified internist by Nat. Board of Internal Medicine, 1937. Republican. Episcopalian. Mason, K.T., Shriner. Clubs: Los Angeles Athletic, Am. Legion Luncheon. Optimist (bd. govs.). Home: 3706 W. 4th St. Address: Box 5846 Metropolitan Station, Los Angeles, Calif.

BYRNES, Ralph Roy, college dean; born in Cincinnati, O.; s. Richard Mahan and Elizabeth Ann (Ewan) B.; graduate Chatham Acad. and Richmond Business Coll., Savannah, Ga., 1893-97; D.D.S., Vanderbilt U. Sch. of Dentistry, 1912; m. Mary Arnold Andrews, Nov. 2, 1904; m. 2d, Harriett Belle Hemphill, Mar. 17, 1914; children—Joe Hemphill, Esther Ewan. Accountant, later chief clk. C. of Ga. Ry., 1899-1907; gen. sec. and exec. officer Scottish Rite Bodies of Masonry in Ga. and S.C., 1907-09; clinical instr. and asst. to chair of oral surgery, Vanderbilt U. Dental Sch., 1912-15; supt. and prof. Sch. of Dentistry, Med. Coll. of Va., 1915-20; vice dean, supt. and prof. Atlanta-Southern Dental Coll., 1920-25, exec. dean and prof., 1925-31, dean and prof. since 1931. Lt. comdr. U.S. Navy Reserve Dental Corps. Trustee Atlanta-Southern Dental Coll., De Los L. Hill, Jr., Memorial Clinic for Children. Fellow Am. Coll. of Dentists; mem. Am. Assn. of Dental Sch. (pres. 1936-37), Am. Dental Assn., Pan Am. Odontological Assn. (pres. 1944), A.A.A.S., Atlanta Chapter Am. Red Cross, Atlanta C. of C., Omicron Kappa Upsilon (pres. 1937), Delta Sigma Delta (Supreme Grand Master, 1929-30). Methodist. Mason (32°), K.T. Clubs: Atlanta Masonic, Rotary, Druid Hills Golf. Home: 1323 Briarcliff Rd. N.E., Atlanta, Ga.

BYRNES, Timothy Edward, lawyer, corp. official; Nov. 22, 1853-Mar. 19, 1944. See Vol. 23 (1944-45).

BYRNS, Clarence Franklin, newspaper editor; b. Ladonia, Tex., Dec. 24, 1893; s. Charles Edgar and Laura (White) B.; ed. high sch.; m. Myrtle Beatryce Hubbard, Sept. 2, 1917; children—Meryl Beatryce, Wilma Yvonne. Began as office boy, 1907, and successively circulation mgr., business mgr., Hugo Husonian, Hugo, Okla., 1910-14; reporter and news editor Southwest Am., Ft. Smith, Ark., 1914-18; reporter and mng. ed. Times-Democrat, Muskogee, Okla., 1918-20; city editor, editorial writer, Southwest American and Times-Record, Fort Smith, Ark., 1920-27, editor since 1927. Mem., sec. Ark. Resources and Development Commn., 1945, Arkansas Economic Council and Arkansas State Chamber of Commerce, 1945; dir. Arkansas Public Expenditures Council, 1943-45; honorary member Alpha of Ark., of Beta Gamma Sigma, Quill and Scroll. Ind. Democrat. Mem. Disciples of Christ. Mason. Club: Noon Civics (ex-pres.). Home: Sherwood Drive, Van Buren, Ark. Office: Fort Smith Newspaper Publishing Co., Fort Smith, Ark.

BYRON, Joseph Wilson, army officer; b. Fort Meade, S.D., June 3, 1892; s. Joseph Charles and Jane Frances (Wilson) B.; student Phillips Exeter Acad., 1909-10; B.S., U.S. Mil. Acad., 1914; m. Susanne Rice, Apr. 14, 1917; children—Jane Wilson (Mrs. Vernon N. Simmons, Jr.), Susanne (Mrs. Frank Kent Bradford), Joseph Rice, Edmund Rice (deceased), Sedgwick Rice. Commd. 2d lt., U.S. army, and served, 1914-19; with W. D. Byron & Sons, tanners, Williamsport, Md., 1919-42, as asst. treas., 1922-24, v.p. and gen. mgr., 1924-28, pres., 1928-42; v.p., chmn. exec. com. Hagerstown Shoe & Legging Co.; resigned to re-enter the Army; was chief Army Exchange Service; now Major General, dir., Special Services Division; president First Fed. Savings & Loan Assn. Industry advisor, NRA, 1933; sect. chief (dollar-a-year man). Office Production Management and WPB, 1941-42. Trustee Y.M.C.A.; dir. pres. Pub. Health Assn.; v.p. Boy Scout Council (Silver Beaver award); past pres. Hagerstown Rotary Club. Republican. Presbyterian. Club: Army and Navy (Washington, D.C.). Home: Williamsport, Md.*

C

CABEEN, David Clark (käb-bēn'), educator; b. Baraboo, Wis., June 24, 1886; s. Charles William and Sarah Amelia (Clark) C.; A.B., Syracuse U., 1908; A.M., Cornell U., 1919; Ph.D., U. of Pa., 1923; m. Violet Abbott, Sept. 2, 1922. Instr. in French, Dartmouth Coll., 1915-16, Cornell U., 1916-17, 1919, U. of Pa., 1919-23; asst. prof. French, Williams Coll., 1923-25; head of dept. Romance langs., Vanderbilt, 1925-38; acting prof. of French, U. of Cincinnati, 1938, visiting prof. of French, U. of Neb., 1939-41; editor A Critical Bibliography of French Lit. (in preparation) since 1941. Mem. 7th Inf., N.Y. Nat. Guard, 1913-15; with Am. Ambulance Corps in France, 1916; commd. 2d lt., adj. gen. dept., U.S. Army, Aug. 15, 1917; served in France and Italy, Oct., 1917-Dec., 1918. Mem. Modern Lang. Assn., Phi Gamma Delta. Author: The African Novels of Louis Bertrand, 1923. Contbr. Publs. Modern Lang. Assn.; French Review, etc. Home: 716 Edmonds Av., Drexel Hill, Pa.*

CABELL, Charles Pearre, army officer; b. Dallas, Tex., Oct. 11, 1903; B.S., U.S. Mil. Acad., 1925; grad. Air Corps Primary Flying Sch., 1931, Advanced Flying Sch., observation course, 1931, Command and Gen. Staff Sch., 1940; Army and Navy Staff Coll., 1943. Commd. 2d lt., F.A., U.S. Army, and advanced through the grades to brig. gen., 1944; served successively as asst. chief, operations section, training and operations div., as chief, photo unit, and as chief, tech. coordination branch, Office of Chief of Air Corps, Washington, D.C., 1941-42, asst. exec. for tech. planning and coordination, 1942-43; mem. advisory council Hdqrs. Army Air Forces, Washington, Mar.-Oct. 1943; assigned 8th Air Force, European Theater of Operations, Oct. 1943, comdr. combat wing, Dec. 1943. Decorated Air Medal with oak leaf cluster. Address: War Dept., Washington 25, D.C.

CABELL, James Branch (käb'ĕl), author; b. Richmond, Va., Apr. 14, 1879; s. Robert Gamble and Anne (Branch) C.; A.B., William and Mary, 1898; m. Priscilla, d. William Joseph Bradley, of "Auburn," Charles City County, Va., Nov. 8, 1913; 1 son, Ballard Hartwell. Instr. French and Greek, William and Mary, 1896-97; worked in pressroom Richmond (Va.) Times, 1898; on staff New York Herald, 1899-1901; on staff Richmond (Va.) News, 1901; engaged in coal-mining in state of W. Virginia, 1911-13; genealogist Va. S.R., 1919-20; historian Va. Soc. Colonial Wars, 1916-29, Va. Soc. S.A.R., 1917-23; pres. Va. Writers' Club, 1918-21; editor The Reviewer, 1921; editor Va. War History Commn., 1919-26; editor The Am. Spectator, 1932-35. Mem. advisory bds. Poetry Soc. of Va. and Edgar Allan Poe Foundation; mem. Modern Lang. Assn. America, Florida Historical Society, First Families of Virginia, Society of the Cincinnati, Kappa Alpha (Southern), Phi Beta Kappa. Episcopalian. Author: The Eagle's Shadow, 1904; The Line of Love, 1905; Gallantry, 1907; The Cords of Vanity, 1909; Chivalry, 1909; The Soul of Melicent (reissued as Domnei), 1913; The Rivet in Grandfather's Neck, 1915; The Certain Hour, 1916; From the Hidden Way, 1916; The Cream of the Jest, 1917; Beyond Life, 1919; Jurgen, 1919; The Judging of Jurgen, 1920; Figures of Earth, 1921; The Jewel Merchants, 1921; Joseph Hergesheimer, 1921; The Lineage of Lichfield, 1922; The High Place, 1923; Straws and Prayer-Books, 1924; The Silver Stallion, 1926; The Music from Behind the Moon, 1926; Something About Eve, 1927; Ballades from the Hidden Way, 1928; The White Robe, 1928; The Way of Ecben, 1929; Sonnets from Antan, 1929; Townsend of Lichfield, 1930; Some of Us, 1930; Between Dawn and Sunrise (with John Macy), 1930; These Restless Heads, 1932; Special Delivery, 1933; Smirt, 1934; Ladies and Gentlemen, 1934; Smith, 1935; Preface to the Past, 1936; Smire, 1937; The Nightmare Has Triplets, 1937; Of Ellen Glasgow, An Inscribed Portrait (with Ellen Glasgow), 1938; The King Was in His Counting House, 1938; Hamlet Had an Uncle, 1940; The First Gentleman of America, 1942; The St. Johns (with A. J. Hanna), 1943; (genealogical publications) Branchiana, a Record of the Branch Family in Virginia, 1907; Branch of Abingdon, a Record of the Branch Family in England, 1911; The

Majors and Their Marriages, 1915. Home: 3201 Monument Av., Richmond 21, Va.; (summer) Poynton Lodge, Ophelia, Va.

CABELL, Robert Hervey; b. Brunswick, Mo., Dec. 1, 1869; s. Dr. Robert Hervey and Alice (Oliver) C.; grad. high sch., June 1886, N.Y. Commercial Coll., 1890; m. Eva Patterson, Oct. 1897; children—Robert Hervey, Jr., Charles Egner, Helen (Comtesse Jacques de Lailhacar) Joseph Patterson. Began as salesman with Armour & Co., 1892, promoted dept. mgr., 1898, mng. dir. European interests with hdqrs. in London, 1913-34, gen. mgr., Chicago, 1934, pres., 1935-40; retired Jan. 1940. Mem. British Meat and Allied Trades Com., 1914-18. Mem. Internat. C. of C., Pilgrims of U.S., Newcomen Society, S.A.R., Am. C. of C. of London (a founder). Democrat. Presbyterian. Mason. Clubs: American (a founder), Royal Automobile (London); Chiabirta (Biarritz); Bankers (New York); Ridgewood (N.J.) Country. Home: 212 Sunset Av., Ridgewood, N.J.

CABELL, Royal Eubank, ex-commr. internal revenue; b. "Inglewood," Nelson County, Va., Mar. 12, 1878; s. Patrick Henry and Bettie Willis (Eubank) C.; A.B., Roanoke Coll., 1897; A.M., Princeton, 1898; student law, Univ. of Virginia; LL.B., Richmond College, 1902; LL.D., Northwestern University, 1943; m. Lillian Hoge Lorraine, Nov. 12, 1908; children—Charles L., William, Lillian, Royal E. II. Jr. Mem. law firm Cabell & Cabell, 1902; postmaster Richmond, Va., 1906-09; U.S. commr. internal revenue, 1909-Mar. 3, 1913; resumed law practice at Richmond. Dist. elector Roosevelt-Fairbanks ticket; del.-at-large Rep. Nat. Conv., Chicago, 1912. Mem. Phi Delta Theta, Theta Nu Epsilon, Phi Beta Kappa, Soc. of the Cincinnati in State of Va. Clubs: Metropolitan, University (Washington); Business Men's Deep Run Hunt. Home: 3412 Hawthorn Av. Office: Mutual Bldg., Richmond, Va.

CABLE, Frank T. (kā'b'l), torpedo boat expert; b. New Milford, Conn., June 19, 1863; s. Abijah and Olive L. (Taylor) C.; ed. Claverack (N.Y.) Coll.; m. Nettie A. Hungerford, May 29, 1892. Engaged in elec. and engring. work in minor capacities, 1890-97; supt. Holland Submarine Boat Co., 1897-1901, and as elec. engr. developed the original Holland boat, commanding her on every trip until she was sold to the U.S. Govt., 1900; conducted trials of the first submarine built by the English Govt., and trained crew to operate same, 1902; also conducted trials of Adder class of submarines for U.S. Govt., 1903; of first Holland submarine bought by the Russian Govt., and trained the crew, 1904; of 5 submarines for the Japanese Govt. and trained crews for same, 1905; consulting engineer, Electric Boat Co.; organizer, 1910, New London Ship & Engine Co., Groton, Conn. Pres. New London Building & Loan Assn.; trustee New London Savings Bank. Member Soc. Naval Architects. Republican. Conglist. Clubs: Thames, Harbour (New London); Transportation (New York). Home: New London, Conn. Office: Groton, Conn. Died May 21, 1945.

CABLE, John L., ex-congressman; b. Lima, O., Apr. 15, 1884; s. Davis J. and Mary (Harnley) C.; L.B., Kenyon Coll., 1906; LL.B., George Washington U., 1909; hon. M.C.L., Kenyon; m. Rhea Watson, Dec. 9, 1910; children—Mrs. Alice C. Hayes, Davis Watson. Began practice law at Lima, 1909; admitted to practice in Ohio courts, Dist. Court, Circuit Court of Appeals and Supreme Court of U.S.; pros. atty., Allen County, O., 2 terms, 1917-21; mem. 67th and 68th Congresses (1921-25), 71st and 72d Congresses (1929-33), 4th Ohio Dist.; author of federal laws granting independent citizenship to women, also Federal Corrupt Practices Act; spl. counsel to atty. gen. of Ohio and Reconstruction Finance Corp., in liquidation of Lima First Am. Trust Co., 1933-37; president Lima City Lines, Inc.; director U.S. Quarry Tile Co., Oko Oil & Gas Co., Lima Woolen Mills Co., Cincinnati and Lake Erie Transportation Company. Director of Y.M.C.A. Republican presidential elector, 1936. Mem. Am., Allen County and Ohio State bar assns. Allen County chmn. Am. Red Cross Roll Call Com., 1939-40; chief, Civilian War Services, Lima and Allen County, Ohio. Republican. Presbyterian. Mason. Author: The Rights and Responsibilities at Railway Grade Crossings; Am. Citizenship Rights of Women; Denaturalization — The Alien in War Time. Contbr. to newspapers and mags. Home: 1315 Lakewood Av. Office: Cook Tower, Lima, Ohio.

CABLE, John Ray, college pres.; b. Freeman, Mo., March 5, 1891; s. Charley Chauncey and Dora Ann (George) C.; student William Jewell Coll., Liberty, Missouri, 1909-12; A.B., U. of Mo., 1913; B.S. in Edn., 1913; student U. of Wisconsin, summer 1913; A.M., U. of Chicago, 1917; Garth Fellow in Econ., Columbia, 1920, Ph.D., 1923; m. Alma Steele, January 6, 1916; children—John Charles, Dorothy Ann. Asst. cashier, Interstate Bank, Drexel, Mo., 1915-16; grad. asst. in economics, U. of Mo., 1916-17; asst. prof. economics, U. of Okla., 1917-23; asso. prof. finance and banking, Washington U., St. Louis, Mo., 1923-44; pres. Mo. Valley Coll., Marshall, Mo., since 1944; visiting prof. economics, U. of Utah, summer 1925; cons. economist, St. Louis Clearing House Assn., 1943. Fellow Am. Geog. Soc.; mem. Am. Econ. Assn., Acad. Polit. Science, Artus, Acacia, Beta Gamma Sigma, Phi Delta Kappa, Pi Gamma Mu, Alpha Pi Zeta. Democrat. Presbyterian. Mason. Club: University (St. Louis, Mo.). Author of The Bank of the State of Missouri; Survey Bank Taxation. Contbr. numerous articles and revs. to various publs. Home: 419 E. College St. Office: Missouri Valley College, Marshall, Mo.

CABOT, Charles Cadman, judge; b. Brookline, Mass., Nov. 22, 1900; s. Henry Broomfield and Anne (Macmaster) C.; A.B., Harvard, 1922, LL.B., 1925; m. Ellen P. White, July 1, 1929; children—Charles C., Jr., Walter M. Admitted to Mass. bar; practiced in various Boston offices; partner Ropes, Gray, Best, Coolidge and Rugg, 1933-43; associate justice Mass. Superior Court, 1943. Served as pvt. U.S. Marine Corps, World War I. Pres. Boston Dispensary, Mass. War Fund Council; pres. trustees Milton Acad.; trustee Wellesley Coll.; chmn. Greater Boston United War Fund campaign, 1943; moderator, former chmn., Bd. of Selectmen, Dover, Mass. Mem. Am., Mass., Boston bar assns. Participates in various charitable, civic and polit. enterprises. Home: Dedham St., Dover, Mass. Address: Court House, Boston Mass.

CABOT, Francis Higginson; b. Staten Island, N.Y., Feb. 13, 1895; s. Francis Higginson and Maud (Bonner) C.; student Groton Sch., 1907-13; A.B., Harvard, 1917; m. Currie Duke Mathews, Apr. 18, 1921; children—Mary Currie, Francis Higginson. Clerk and asst. sec. with Am. Internat. Corp., 1918-23; v.p. Stone & Webster, 1923-35; pres. Gen. Pub. Service Corp., 1934-35, chmn. of bd., 1935-42; dir. Gen. Pub. Service Corp., 1943. Served as lt. (j.g.) U.S. Navy, 1918; with Office of Prodn. Management and War Prodn. Bd., Jan. 1941-Sept. 1943; dir. Commodities Bur. since Jan. 1943; asst. dep. dir. gen. for Industry Divs., Feb.-Apr. 1943. Episcopalian. Clubs: Knickerbocker, Century, Harvard. Home: North, Mathews County, Va.

CABOT, George E., trustee; b. Brookline, Mass., Feb. 22, 1861; s. Edward C. and Martha Eunice (Robinson) C.; student G.W.C. Noble's Sch. and Mass. Inst. Tech.; m. Eliza Tileston Hemenway; children—George (dec.), Edward C. Spent early yrs. in elec. industry; mgr. telephone co., Brookline, Mass.; supt. Western Electric Light Co., Boston; treas. and gen. mgr. Holtzer-Cabot Electric Co. until 1892; since in care real estate and trustee under wills; now pres. Cabot, Cabot & Forbes, Inc., Boston; v.p. Mass. Hosp. Life Co.; pres. Boston Athenæum; dir. Boylston Market Assn.; trustee Mass. Building Trust, Fenway Studios Trust, State Street Associates, Kensington Real Estate Trust, Boston Museum Fine Arts; member Mass. Hist. Society. Clubs: Somerset, Country, Essex County. Home: 169 Marlborough St., Boston, Mass.; (summer) Manchester, Mass. Office: 60 State St., Boston, Mass.

CABOT, Godfrey Lowell, mfr.; b. Boston, Feb. 26, 1861; s. Samuel and Hannah Lowell (Jackson) C.; ed. pub. and pvt. schs. of Boston to 1877; Mass. Inst. Tech., 1877-78; A.B. magna cum laude, Harvard, 1882; post-grad. work, Zürich Polytechnicum and Univ., Switzerland, 1883-84, Harvard, 1891-92; LL.D., Norwich University, 1935; D.Sc., Northeastern University, 1941; m. Maria B. Moors, June 23, 1890; children—James Jackson, Eleanor, Thomas Dudley, William Putnam, John Moors. Began mfr. of carbon black at Worthington, Pa., 1887; built, 1899-1906, Grantsville Carbon Works, W.Va.; purchased Penn Carbon Co.'s works and moved to Nancy's Run, 1911; bought W.Va. Carbon Co. near Grantsville 1913; controls over 1,000 miles gas pipe line and 10 carbon black plants, also 3 gasoline from gas plants; pres. Godfrey L. Cabot, Inc., Cabot Company, Cabot Carbon Company, Wak Company, Cabot Shops, Inc., Cabot Gas Co., Valley Vitamins, Inc. Trustee of Northeastern U. Hon. pres. New England Watch and Ward Soc. Hon. mem. Pan-American Union; hon. pres. Aeronautic Association of Boston. Life mem. Society of Chemical Industry; member A.A.A.S., Nat. Aeronautic Assn. (ex-pres.; life mem.), Soc. Chem. Industry, Fed. Aeronautique Internationale (pres.); fellow of Am. Acad. of Arts and Sciences. Life mem. Corporation Mass. Inst. Tech.; trustee Norwich University; member corporation Northeastern University. Unitarian. Clubs: Harvard, Union Press (Boston); Metropolitan (Washington, D.C.); Aero Club of New Eng. (dir.) Traveled extensively in America, Europe, Africa and Asia. Writer on scientific and polit. topics. Learned flying in a Burgess-Dunn Seaplane; appointed lt., U.S.N.R.F., Class 5, Flying Corps, Mar. 20, 1917; in charge of Marblehead Aviation Camp, Apr. 16-Aug. 15, 1917; flying as pilot, patrolling Boston Harbor in his seaplane, "The Lark," Apr. 12, 1917-18; invented and developed the picking up of burdens in full flight; on active duty in U.S. Navy, Apr. 14, 1917-Mar. 22, 1919. Comdr. Star of Rumania, 1931. Home: 242 Beacon St. Office: 77 Franklin St., Boston, Mass.

CABOT, Hugh, surgeon; b. Beverly Farms, Mass., Aug. 11, 1872; s. James Elliot and Elizabeth (Dwight) C.; A.B., Harvard, 1894, M.D., 1898; LL.D., Queen's U., Belfast, 1925; m. Mary Anderson Boit, Sept. 1902 (now deceased); children—Hugh Cabot, Mary Anderson (dec.), John Boit, Arthur Tracy; m. 2d, Elizabeth Cole Amory, Oct. 1938. Began practice, Boston, Mass., 1900; asst. surgeon and surgeon, Mass. Gen. Hosp., 1902-19; surgeon Bapt. Hosp., 1900-19; asst. prof. surgery, Harvard Med. Sch., 1910-18, clin. prof., 1919; prof. surgery, U. of Mich., 1919-30, dean Med. Sch., 1921-30; prof. surgery, Grad. Sch., U. of Minn., 1930-39; surgeon Mayo Clinic, 1930-39. Honorary lt. col. Royal Army Med. Corps (British), 1916-19; mentioned 4 times in dispatches; decorated Companion Order St. Michael and St. George. Fellow Am. Coll. Surgeons; hon. fellow The Royal Society of Medicine (London); mem. Am. Surg. Assn., A.M.A., Am. Assn. Genito-Urinary Surgeons, Assn. Français d'Urologie, Société Internationale d'Urologie, Phi Beta Kappa, Alpha Omega Alpha, Sigma Xi. Overseer Harvard Coll., 1929-35. Republican. Clubs: Harvard (Boston, Mass.); Boone and Crockett (New York). Author: Surgical Nursing, 4 edits., 1924, 30, 37, 40; The Doctor's Bill, 1936; The Patient's Dilemma, 1940. Editor: Modern Urology, 1918, 3d edit., 1936. Contbr. articles in med. jours. since 1900. Home: 465 Warren St., Needham, Mass. Died Aug. 14, 1945.

CABOT, Paul Codman, banker; b. Brookline, Mass., Oct. 21, 1898; s. Henry Bromfield and Anne MacMaster (Codman) C.; A.B., Harvard, 1921, M.B.A., with distinction, 1923; m. Virginia C. Converse, Sept. 20, 1924; children—Virginia C., Elizabeth M., Paul Codman, Edmund C., Frederick C. With First Nat. Bank, Boston, 1923-24; treas. State St. Investment Corp., 1924-33, pres. 1933-41, v.p. (on leave of absence, 1941-43), pres. since 1943; partner State St. Research and Management Co. since 1928; trustee Eastern Gas & Fuel Assn.; dir. J. P. Morgan, Inc., Tampa Electric Co.; dir. and member of exec. com., National Dairy Products Co.; dir. Salvage Div. War Production Bd., 1942-43. Second lt. field arty., World War I. Treas. Children's Mission to Children, Boston. Clubs: Porcellian, Dedham Country and Polo, Norfolk Hunt. Home: Needham, Mass. Office: 140 Federal St., Boston, Mass.

CABOT, Samuel, mfg. chemist; b. Brookline, Mass., Apr. 30, 1884; s. Samuel and Helen Augusta (Nichols) C.; grad. St. Mark's Sch., Southborough, Mass., 1902; A.B., Harvard, 1906; student Mass. Inst. Tech., 1909; m. Nancy Graves, 1909; children—Samuel, Helen Augusta, Nancy C. Hansen, Elizabeth C. Cochran. Began as mfg. chemist at Boston, Mass., 1906; president Samuel Cabot, Inc.; pres. New England Felt Roofing Works; trustee Ludlow Mfg. Associates; dir. Sulpho Napthol Co., Pacific Mills. Served as maj. 303d Inf., 1917-19. Trustee Museum of Fine Arts (Boston). Fellow A.A.A.S., Am. Inst. Chemists; mem. Soc. Chem. Industry, Am. Chem. Soc., Delta Psi. Republican. Unitarian. Clubs: Tavern (Boston); The Country (Brookline). Home: 241 Perkins St., Jamaica Plain. Office: 141 Milk St., Boston, Mass.

CABOT, Stephen Perkins, educator; b. Brookline, Mass., Sept. 20, 1869; s. Francis and Mary Louisa (Higginson) C.; A.B., Harvard, 1892; hon. M.A., Brown U., 1921; unmarried. Teacher Miss Pierce's Sch., Brookline, 1900-01; teacher French and German, St. George's Sch., Middletown, R.I., 1901-17, headmaster, 1917-26; exec. regent Avon (Conn.) Old Farms, chancellor, 1928-30. Pres. Judge Baker Guidance Center since 1932; dir. Community Service of Boston since 1931, pres. since 1937; v.p. Family Welfare Soc. of Boston, 1930-39, pres., 1939-45; dir. Burroughs Newsboy Foundation, Boston, 1935-43; pres. New Eng. Modern Lang. Assn., 1912-13. Mem. Headmasters' Assn., Motion Picture Research Council (New Eng. chmn. 1934-35; hon. v.p. since 1935), N.E.A., Mass. Civic League (v.p.). Unitarian. Clubs: Harvard (Boston). Author: Secondary Education in Germany, France, England and Denmark, 1930. Home: 112 Pinckney St., Boston, Mass.

CABOT, Thomas Dudley, mfr.; b. Cambridge, Mass., May 1, 1897; s. Godfrey Lowell and Maria Buckminster (Moors) C.; A.B., Harvard, 1919; m. Virginia Wellington, May 15, 1920; children—Louis Wellington, Thomas Dudley, Robert Moors, Linda, Edmund Billings. With Godfrey L. Cabot, Inc., Boston since 1920, now vice-pres., treas. and gen. mgr. Godfrey L. Cabot, Inc., and subsidiaries; mem. exec. com. and dir. United Fruit Co. and subsidiaries; dir. First Nat. Bank of Boston, Am. Mutual Liability Ins. Co., Plymouth Cordage Co., Carbon Black Export, Inc.; trustee Boston Five Cents Savings Bank; v.p. and gov. Nat. Gas Products Assn. Served as 2d lt. U.S. Army Air Service, flying instr., 1917-18. Dir. Family Welfare Soc. of Boston, Boys' Camp, Inc., Nat. Parks Assn.; trustee Hampton Institute, Winsor School; chairman Mass. Aero Commission. Vice-president Pan-American Soc. of Mass.; councilor American Geographical Society. Republican. Unitarian. Clubs: Harvard Travellers (pres.); Appalachian Mountain; Harvard (Boston); Union (Boston); Am. Alpine; Harvard (New York); Western Golf; Cohasset Yacht, Cruising of America. Author: Quick Water and Smooth. Reports on Explorations and tech. subjects. Home: Weston, Mass. Office: 77 Franklin St., Boston, Mass.

CABOT, William Brooks, engr.; b. Brattleboro, Vt., Feb. 2, 1858; s. Norman F. and Lucy T. (Brooks) C.; student Sheffield Scientific Sch. (Yale); C.E., Rensselaer Poly. Inst., 1881; m. Elisabeth Lyman Parker, May 29, 1886. Began in civ. engring. dept. U.P. Ry., in the West, later in iron mfg., Everett, Pa.; v.p. Holbrook, Cabot & Rollins Corp., Boston and New York, 1895-1907. Mem. Am. Antiquarian Soc., Am. Acad. Arts and Sciences, Royal Geog. Soc. (London). Episcopalian. Clubs: Explorers', Boone and Crockett (New York); Harvard Travelers, St. Botolph (Boston). Author: Labrador, 1920. Home: 447 Marlboro St., Boston, Mass.*

CACERES, Julian R. (kä-sē-rēs), ambassador of Honduras to U.S.; b. Comayagua, Honduras, Oct. 6, 1891; grad. Universidad Central de Tegucigalpa; married, Jan. 1926; 1 son, Cesar Augusto. Began as lawyer; became gov. of a province in Honduras; mem. staff Ministry of Foreign Affairs, Honduras; successively sec., charge d'affaires and E.E. and M.P. of Honduras in U.S., now A.E. and P. of Honduras in U.S. Del. 3d Caribbean Inter-Am. Scientific Congress; mem. Inter-Am. Financial and Economic Advisory Com. Del. of Honduras to Meeting of Ministers of Foreign Affairs, Rio de Janeiro. Author of books and articles published in Honduras. Address: Embassy of Honduras, Washington, D.C.*

CADARETTE, Leo Anthony (kăd-ăr-et'), dean school of dentistry; b. Canada, July 29, 1897 (parents U.S. citizens); s. Peter Charles and Elizabeth (Corr) C.; student Assumption Coll., Windsor, Ont., 1911-15; D.D.S., U. of Mich., 1919; m. Genevieve Nulan, June 20, 1923; children—Mary Joan, John Robert, Richard Nulan. Practicing dentist, Detroit, 1919-34; became associated with U. of Detroit, Sch. of Dentistry, 1932, dir. of clinic, 1934-38, acting dean, 1938-39, dean since Sept. 1939. Fellow Am. Coll. Dentists; mem. Am. Dental Assn., Detroit Dist. and Mich. dental socs., Detroit Clinic Club (dir. inlay sect.), Delta Sigma Delta, Omicron Kappa Upsilon. Home: 14296 Terry St. Office: 630 E. Jefferson St., Detroit, Mich.*

CADBURY, Henry Joel, educator; b. Phila., Pa., Dec. 1, 1883; s. Joel and Anna Kaighn (Lowry) C.; A.B., Haverford Coll., 1903; A.M., Harvard, 1904, Ph.D., 1914; Litt.D., Haverford Coll., 1933; D.D., Univ. of Glasgow, 1937; m. Lydia Caroline Brown, June 17, 1916; children—Elizabeth, Christopher Joel, Warder Henry, Winifred. With Haverford Coll., 1910-19, advancing from instr. to asso. prof. Bibl. lit.; lecturer on N.T., 1919-21, asst. prof. N.T. interpretation, 1921-22, Andover Theol. Sem.; asst. prof. N.T. interpretation, Harvard, 1922-26; lecturer on O.T. Episcopal Theol. Sch., Cambridge, Mass., 1924-26; prof. Bibl. lit., Bryn Mawr Coll., 1926-1934; lecturer, Pendle Hill, 1930-34; Hollis prof. divinity, Harvard, since 1934; sec. Am. Schs. of Oriental Research since 1934; dir. Andover-Harvard Theol. Library since 1938; Lowell lecturer, Boston, and Carew lecturer, Hartford Sem., 1935. Mem. Am. Friends Service Com. (chairman 1928-34, and since 1944; engaged in child-feeding in Germany, summer 1920; commissioner to England, winter 1941); mem. American Standard Bible Committee since 1930. Pacifist. Fellow American Academy Arts and Sciences. Member (honorary) Oxford Society of Hist. Theology. Member American Oriental Soc., Am. Soc. Ch. History, Soc. Bibl. Lit. Exegesis (sec. 1916-33; pres. 1936; delegate to Am. Council of Learned Socs., 1929—), Am. Antiquarian Soc., Colonial Soc. of Mass. Phi Beta Kappa. Author: National Ideals in the Old Testament, 1920; Style and Literary Method of Luke, Part I, 1919, Part II, 1920; The Making of Luke-Acts, 1927; (with K. Lake) The Beginnings of Christianity (vols. IV and V), 1933; The Peril of Modernizing Jesus, 1937; The Annual Catalogue of George Fox, 1939; Swarthmore Documents in America, 1940; also articles on Norwegian immigration to America, on the history of Quakerism, and on Bibl. subjects. Editor Annual of Am. Schools of Oriental Research, 1927-32. Home: 7 Buckingham Pl., Cambridge, Mass.

CADDY, Edmund Harrington Homer, lawyer; b. Brooklyn, N.Y., Oct. 9, 1902; s. Edmund Harrington and Georgia Irene (Homer) C.; prep. edn. Blair Acad., Blairstown, N.J.; A.B., Columbia Univ.; LL.B., New York Law Sch.; m. Glenna Corrine Garratt, M.D., June 1, 1927; children—Edmund Harrington Homer, John Garratt, Glenna Irene. Private practice, 1932-35; asst. prof. law, N.Y. Law Sch., 1935; prof. law and asst. dean, 1937, acting dean, 1938, dean, 1939-41; asst. corp. counsel, Div. Appeals, 1942; N.Y. State asst. atty. gen. in charge of N.Y. offices, counsel to various state agencies including N.Y. State Racing Comm., Jan. 1943-June 1944; counsel to N.Y. State Commr. of Housing since 1944. Vice pres. Council on Criminal Law and Procedure in State of N.Y.; chmn. Com. Survey of Edn. in Criminal Law Adminstrn. and Procedure. Mem. N.Y. County Lawyers Assn. (com. on law reform, membership; chmn. com. on publications, editor Bar Bulletin); Assn. of Bar of City of N.Y. (com. on state legislation, legal edn.), Alpha Chi Rho, Phi Delta Phi (1st v.p., N.Y. Assn.). Home: 544 East 18th St., Brooklyn, N.Y. Office: 80 Centre St., New York, N.Y.

CADMAN, Charles Wakefield, composer; b. Johnstown, Pa., Dec. 24, 1881; s. William C. and Caroline (Wakefield) C.; studied with Leo Oehmler (harmony), W. K. Steiner (organ playing), orchestration under Luigi Von Kunits, all of Pittsburgh, Pa.; hon. degree Mus.D., Wolcott Conservatory of Music, Denver, Colo., 1924; hon. degree Mus.D., U. of Southern Calif., 1926; unmarried. Formerly music critic, Pittsburgh Dispatch; organist Pittsburgh churches and Pittsburgh Male Chorus. First published organ pieces and ballads, 1904; later became interested in Indian music; first Indian songs were rejected five times by pubs. before finding acceptance; visited the Omaha Indian reservation, 1909, and secured phonographic records of Indian songs and flute pieces. Mem. Nat. Inst. Arts and Letters, Am. Composers and Conductors Assn., Am. Soc. of Composers, Authors and Pubs.; chmn. Congress of Am. Music which led to festival at Los Angeles, Calif., June 1915. Clubs: Jonathan (honorary), Uplifters' (Los Angeles); Soc. of N. & S. Am. Composers. Composer: Four American Indian Songs; Sayonara; Three Songs to Odysseus; The Vision of Sir Launfal (cantata for male voices); song cycles, White Enchantment and The Morning of the Year (for mixed voices); chamber music includes—piano sonata in A Major; violin sonata in G; trio in D. Major; quintet for piano and strings in G Minor; A Mad Empress Remembers (for violincello and orchestra); orchestral works, symphony in E Minor (Pennsylvania); Aurora Borealis (fantasy for piano and orchestra); Oriental Rhapsody; American suite for strings; Dark Dancers of the Mardi Gras (piano solo part); Thunderbird suite; Trail Pictures; From Hollywood (suite for piano); The Sunset Trail (operatic cantata); school operettas, Lelawala Hollywood Extra, The Ghost of Lollypop Bay, The Golden Trail, The Belle of Havana, The Bells of Capistrano; (high school cantatas) The House of Joy, The Far Horizon; also the Garden of Mystery, grand opera in 1 act (prod. New York, Mar. 18, 1925); Shanewis (The Robin Woman), grand opera on an Am. subject, 2 scenes, prod. Met. Opera House, 1918, and 1919; the first Am. opera to live beyond one season at this instn.; Indian opera in 3 acts; A Witch of Salem (opera in 2 acts), prod. Chicago Civic Opera Co., Dec. 8, 1926. One of founders and mem. bd. dirs. Hollywood Bowl. Contbr. to music jours. Address: care Musical Courier, 119 W. 57th St., New York, N.Y.

CADMAN, Paul Fletcher, economist; b. Oakland, Calif., Nov. 4, 1889; s. Charles Keeney and Ella Elizabeth (Fletcher) C.; B.A., U. of Calif., Berkeley, 1915; student Gen. Theol. Sem., N.Y. City, 1916; D. en D., Univ. of Paris, France, 1922; m. Ethel Frances Mills, Dec. 25, 1919. Asso. prof. economics U. of Calif., 1927-28, dean of men, 1928; exec. sec. San Francisco Stock Exchange, 1930-32; asso. prof. economics and asst. to pres. U. of Calif., 1933-35; pres. Am. Research Foundation, San Francisco, 1936-40; economist Am. Bankers Assn., N.Y. City, 1940-44; assistant to president and dir. of Research, Henry J. Kaiser Co., 1944. Served as comdt.-adj., Sect. 133, Am. Ambulance, 1916; capt. F.A., 2nd Div., A.E.F., 1917. Decorated Croix de Guerre, Fourragère de la Croix de Guerre, Chevalier de l'Ordre National de la Légion d'Honneur (France). Trustee and chairman of the board of trustees, American Field Service Fellowships for French Universities, Inc. Fellow Royal Econ. Soc.; mem. Nat. Inst. Social Sciences, Am. Inst. Banking, Am. Acad. Polit. and Social Sci., Am. Econ. Assn., Acad. Polit. Science, Foreign Policy Assn., Am. Museum Natural History, National Probation Association, National Geographic Soc., Inst. for Pacific Relations, English-Speaking Union, The Newcomen Society, Phi Delta Theta, Beta Gamma Sigma, Alpha Kappa Psi, Omicron Delta Gamma, Pi Delta Phi. Republican. Episcopalian. Clubs: Bohemian (San Francisco); St. Moritz Figure Skating (Berkeley); Athenian-Nile. Author: National Income and Deficit Financing, 1939; Economics of Discontent, 1940; also numerous monographs on Franco-Am. history. Home: R.F.D. 1, Box 103, Happy Valley Rd., Lafayette, Calif. Office: 1522 Latham Square Bldg., Oakland 12, Calif.; also 314 British Empire Bldg., 620 Fifth Av., New York, N.Y.

CADMUS, Paul, painter, etcher; b. New York, N.Y., Dec. 17, 1904; s. Egbert and Maria (Latasa) C.; student Nat. Acad. Design, N.Y. City, 1919-26, Art Students League of N.Y., 1926-27; unmarried. Advertising work, 1928-31; lived and painted in Europe, 1931-33; first one-man show, N.Y. City, 1937. Represented in Metropolitan Museum of Art, Whitney Museum of American Art, Library of Congress, Chicago Art Institute, Baltimore Museum, New York Public Library, Seattle Museum, Milwaukee Museum. Works: "The Fleet's In," "Greenwich Village Cafeteria," "Coney Island," 1934; "Gilding the Acrobats," 1935; "Sailors and Floosies," 1938; "Hinky Dinky Parley Voo," 1939. Mem. Soc. Am. Etchers, Am. Soc. Painters, Sculptors and Gravers, Phila. Soc. Etchers. Home: 5 St. Luke's Place, New York, N.Y.

CADOGAN, Alexander George Montagu, Brit. govt. offl.; b. England, 1884; student Eton Sch. (Eng.), and Balliol Coll., Oxford U.; m. Lady Theodosia Gosford; 4 children. Began as attaché, Constantinople, Turkey, 1909; served in fgn. office, 1912, 14; at Vienna, Austria, 1913; apptd. 1st sec., 1919, and counsellor, 1928, doing special work with League of Nations, particularly in the Manchurian dispute; became minister to China, 1934, ambassador, 1935-36; served as deputy under-sec. of state, Foreign Office, 1936-38; became permanent under-sec. of state, 1938; attended Churchill-Roosevelt sea meeting, Aug. 1941. Decorated Companion of Bath, Knight Comdr. of St. Michael and St. George.*

CADORIN, Ettore (kä-daw-rēn'), sculptor; b. Venice, Italy, Mar. 1, 1878; s. Vincenzo and Matilde (Rocchin) C.; art edn., Royal Acad. Fine Arts, Venice (awarded 2 first medals and scholarships) Sch. of Applied Arts, and in studio of father; m. Lovie Mueller, of Bendigo, Australia, Apr. 25, 1912. Came to U.S., 1915. Prof. lit. and art, Columbia, 1915-17; official rep. of Italian Govt. in U.S.A. as lecturer in art, 1918-19; teacher of sculpture, Santa Barbara (Calif.) State Teachers Coll., 1926-29. Prin. works: Statues for Library Bldg., St. Mark Sq., Venice; protrait in ivory of royal princesses of Italy, Caruso, etc.; War Memorial, Edgewater, N.J.; statuary for court house, Santa Barbara, for building of Christian Brothers, Napa, Calif.; bronze statue of Father Serra, for Nat. Statuary Hall, Washington, D.C.; 3 statutes in stone for Washington (D.C.) Cathedral—St. Peter, St. Paul and St. John, patrons of the Cathedral; bronze replica of statue of Junipero Serra, of Washington, erected in Plaza Sq., Los Angeles; works for Golden Gate Expn., San Francisco, 1939: The Evening Star (fountain), The Moon and the Dawn (a group in the South Gardens), The Earth (statue); 4 statues in stone for the Church of St. Peter and St. Paul of San Francisco symbolizing the four evangelists; statue of "Our Lady" for San Mateo, Calif. Served as lt., Italian Army, World War. Mem. Nat. Sculpture Soc., Beaux Arts Inst. Design. Chevalier Officer of Crown (Italy). Home: La Brenta, Sonoma, Calif. Studio: 716 Montgomery St., San Francisco, Calif.

CADWALADER, Thomas Francis (kăd-wăl'ă-dēr), lawyer, b. nr. Jenkintown, Pa., Sept. 22, 1880; s. John and Mary Helen (Fisher) C.; student Episcopal Acad., Phila., Pa., 1889-96, St. Paul's Sch., Concord, N.H., 1896-97; A.B., U. of Pa., 1901; LL.B., U. of Md., 1903; m. Elizabeth Middleton Read, Nov. 23, 1911; children—Thomas Francis, Mary Helen, Anne Cleland, Benjamin Read. Admitted to Md. bar, 1903; practiced as partner in Cadwalader & Whitman, later Cadwalader, Whitman & Mason, Baltimore, 1903-16; practiced alone since 1919; trustee or agt. of various estates, individuals and charitable funds administered in Phila.; dir. Baltimore & Phila. Steamboat Co., 1904-35, pres., 1930-35; trust officer, First Nat. Bank of Baltimore, 1943-45. Served Mexican border with Troop A, First Md. Cav. and in 5th Md. Inf.; mem. First R.O.T.C., Ft. Myer, Va., 1917; 2d lieutenant cavalry, 1st lieutenant and captain field artillery, Camp Lee and Camp Zachary Taylor. Trustee University of Pennsylvania (1928-43), Hannah More Academy (Reisterstown, Md.), St. Paul's Sch. for Boys (Mt. Washington, Md.), Church Home and Hospital of City of Baltimore, St. Andrew's School, Middletown, Del. Mem. Md. State, Harford County and Baltimore City bar assns., Delta Phi, Phi Beta Kappa. Episcopalian (del. to Gen. Conv. P.E. Ch., 1943). Clubs: University (Phila.); Bachelors Cotillon. Home: The Mound, R.F.D., Joppa, Md. Office: Maryland Trust Bldg., Baltimore, Md.

CADY, Gilbert Haven (kā'dē), geologist; b. Chicago, Ill., Dec. 18, 1882; s. Martin Everts and Helen Louise (Howard) C.; B.A., Northwestern U., 1905, M.A., 1911; studied Yale, 1909-10, U. of Ill., 1910-11; Ph.D., U. of Chicago, 1917; m. Marian Adelia Denmark, July 26, 1906; children—Ruth Louise (Mrs. George H. Adams), Gilbert Haven (dec.), Mary Virginia (Mrs. Elmer F. Johnson), John Allan (dec.). Served on staff of State Geol. Survey of Ill., most of time, 1907-19; with exploration expdn. into Western Yunnan, China, 1919-20; prof. geology and head dept., U. of Ark., 1920-26; sr. geologist State Geol. Survey of Ill. since 1926, and head of coal div. since 1931. Mem. Geol. Soc. America, Am. Inst. Mining and Metall. Engrs., Soc. Econ. Geologists, A.A.A.S., Ill. Acad. Sciences, Ill. Mining Inst., Inst. of Fuel (London), Ill. Geological Soc., Pan-Am. Inst. Mining Engring. and Geology, Sigma Xi, Phi Beta Kappa, Delta Upsilon. Republican. Methodist. Club: Chaos. Author bulls. and repts. on geology and coal resources of Ill., etc. Home: 504 W. Oregon St., Urbana, Ill.

CADY, (Walter) Harrison, artist; born Gardner, Mass., June 17, 1877; s. Edwin Harrison and Elenora (Fuller) C.; high sch. edn.; m. Melinna Louise Eldredge. Mem. art staff Brooklyn Eagle, 1900-04; has drawn many pictures since 1895, for Life, Puck and Judge; also for Century, St. Nicholas, Ladies' Home Journal, Saturday Evening Post, Harper's Bazar, etc.; made illustrations in color for books by Frances Hodgson Burnett, Robert Chambers, Thornton Burgess, etc. Wrote and illustrated Caleb Cottontail. Mem. Soc. Am. Etchers, Soc. Am. Illustrators, Am. Water Color Soc., Artists' Guild of Authors' League of America, N.Y. Water Color Soc., North Shore Art Assn., Rockport Art Assn., Phila. Print Club. Clubs: Salmagundi, Dutch Treat (New York). Has exhibited paintings in many exhibitions. Author: (and illustrator) The Bug Book, 1913; Caleb Cottontail, 1921; The Animal Alphabet, 1927; also many booklets for children. Home: 27 W. 67th St., New York, N.Y.

CADY, John F., govt. ofcl.; b. Boonville, Ind., July 14, 1901; s. J. Frank and Katie (Johnson) C.; A.B., DePauw U., 1923; A.M., U. of Cincinnati, 1924; Ph.D., U. of Pa., 1929; m. Vivian C. Thomas, June 8, 1935. Inst. history, U. of Me., 1925-26, U. of Pa., 1926-27; asso. prof. of history, Marshall Coll., 1929-30; prof. of history and polit. science, Franklin Coll., 1930-35; lecturer in history, Judson Coll., U. of Rangoon, Burma, 1935-38; dean and prof. of history, Franklin Coll., 1938-43; research analyst, Office of Strategic Services, 1943-45; officer, State Dept., Washington, since 1945. Has traveled in Europe and Near and Far East. Mem. Ind. Hist. Soc., Am. Hist. Assn., Phi Beta Kappa. Author: Foreign Intervention in the Rio de la Plata, 1929 (translated in Spanish, 1943). Origin and Development of the Missionary Baptist Church in Indiana,

1942; also articles in hist. jours. Home: 2824 S. Abingdon Dr., Arlington, Va. Address: State Department, Washington, D.C.

CADY, John Hutchins (kā'dĭ), architect; b. Providence, R.I., Jan. 17, 1881; s. John Hamlin and Mary Tabitha (Eddy) C.; Ph.B., Brown Univ., 1903; student Mass. Inst. of Tech., 1904-06, Atelier Duquesne, Paris, 1908; unmarried. Began private practice of architecture, 1908; apptd. planning consultant by Nat. Planning Bd., 1934 and assigned to R.I. State Planning Bd., 1935-37; restored historic R.I. houses. Served in F.A. Officers Training Sch., 1918. Member Providence City Plan Commn., 1917-44, chmn., 1929-44. Fellow Am. Institute Architects (pres. R.I. chapter, 1943-45); president Proprietors of Swan Point Cemetery since 1931. Mem. Am. Planning and Civic Assn., Soc. for the Preservation of New Eng. Antiquities, R.I. Hist. Soc., English-Speaking Union, Alpha Delta Phi. Clubs: Providence Art, Appalachian Mt., Brown, The Players (Providence). Author: Rhode Island Boundaries, 1936; Walks Around Providence, 1942. Contbr. articles on historical subjects to mags. Home: 127 Power St. Office: 536 Hospital Trust Bldg., Providence, R.I.

CADY, Walter Guyton, univ. prof.; b. Providence, R.I., Dec. 10, 1874; s. John Hamlin and Mary Tabitha (Eddy) C.; Ph.B., Brown U., 1895, A.M., 1896, hon. D.Sc., 1938; student U. of Berlin, 1897-1900, Ph.D., 1900; m. Kathrin Olive Miller, July 3, 1903 (died July 11, 1909); 1 son, Willoughby M. Magnetic observer, U.S. Coast and Geod. Survey, 1900-02; instr. physics, Wesleyan U., 1902-03, asso. prof. 1903-07, prof. since 1907. Fellow A.A.A.S., Am. Phys. Soc., Inst. Radio Engrs. (chmn. bd. editors of proceedings 1929; pres. of Inst. 1932), Am. Acad. Arts and Sciences; mem. Nat. Research Council (div. of physical sciences 1935-38), American Optical Society, American Association Phys. Teachers, American Assn. Univ. Profs. (mem. council 1938-40), Alpha Delta Phi, Phi Beta Kappa, Sigma Xi. Lt. comdr. U.S.N.R.F., (retired, 1939). Contbr. on cathode rays, magnetic declinograph, electric arc, piezo-electricity; asso. editor Physical Rev., 1924-26, Journal Optical Soc. America, 1938-41. Received Morris Liebmann Memorial prize, Inst. Radio Engrs., 1928; Duddell medal, Phys. Soc. (London), 1936. Home: 49 High St., Middletown, Conn.

CAEMMERER, H(ans) Paul, (kĕm'mĕr-ĕr), sec. Nat. Commn. of Fine Arts; b. Chandlerville, Ill., June 24, 1884; s. Rev. Martin and Elizabeth (Schieferdecker) C.; A.B., George Washington U., 1916, A.M., 1917; LL.B., Georgetown U., 1924; special work, Wittenberg College, 1926; Ph.D., American U., 1938; architectural engring., Columbia Tech. Institute, 1943; m. Alice Louise Bailey, Aug. 16, 1932. Railway mail clerk, 1904-06; clerk Post Office Dept. (Washington, D.C.), 1906-17, stenographer office of postmaster general, 1917-19; clk. Nat. Commn. of Fine Arts, 1919-20, asst. to sec., 1920-22, sec. since 1922. Mem. Am. Fed. of Arts, Am. Planning and Civic Association, American Hist. Association, Columbia Hist. Soc., International City Managers' Association; American Society for Public Administration, American Society of Architectural Historians, Nat. Geographic Soc., Am. Society of Internat. Law, Archæol. Institute of America (life member). Lutheran. Author: Washington, The National Capital, 1932; Origin and Development of Washington, 1939; The Sesquicentennial of the L'Enfant Plan, 1940; The Sesquicentennial of the United States Capitol, 1943; Architects of the Capitol, 1945; History of the Gospel Mission, Washington, D.C., 1945. Contbr. historical articles to mags. Home: 701 S. Royal St., Alexandria, Va.

CAESAR, Irving (sē'zĕr), author and composer; b. N.Y. City; s. Morris and Sofia (Selinger) C.; student N.Y. City pub. schs., Chattaqua Mountain Inst., City Coll. of N.Y.; unmarried. Sec. and corr. Ford Peace Ship; then with Ford Motor Co.; now writer of songs and Broadway and Hollywood musicals; creator of "Sing A Song of Safety" for children. Mem. bd. dirs. Am. Soc. Composers, Authors, and Publishers and of Songwriters Protective Assn. Composer: Sing A Song of Safety and many other songs. Home: Park Central Hotel. Office: 1619 Broadway, New York, N.Y.

CAESAR, Orville Swan, transportation executive; born in Rice Lake, Wisconsin, May 2, 1892; son of Frank and Anna (Halvorson) C.; student pub. schs.; widower; 2 daughters, Doris E. Smith, Athalie C. McIntosh. Owned automobile and bus businesses, Superior, Wis., and Duluth, Minn.; with Greyhound since 1925; pres. Greyhound Management Co.; vice pres. Greyhound Corp.; director Richmond Greyhound Lines, The Greyhound Corp., Southwestern Greyhound Lines, Capitol Greyhound Lines, Northland Greyhound Lines, Teche Lines, Incorporated, Pennsylvania Greyhound Lines, New England Greyhound Lines, Ohio Greyhound Lines; also dir. Topic-Aire, Inc., The Natra Corp., Greyhound Management Co., Pacific Greyhound Lines, Atlantic Greyhound Lines, Central Greyhound Lines, City Coach Lines, Dixie Greyhound Lines. Clubs: Barrington Hills Country, Bob O' Link, Evanston Golf, Union League, Swedish, Barrington Hills Riding, The Chicago Farmers, Sportsmen's. Home: Barrington, Ill. Office: 141 W. Jackson Blvd., Chicago, Ill.

CAFFERY, Jefferson, diplomat; b. Lafayette, La., Dec. 1, 1886; s. Charles Duval and Mary Catherine (Parkerson) C.; LL.D., from the Catholic University of America; hon. Dr. of Philosophy, U. of Brazil, 1943; married Gertrude McCarthy, Nov. 20, 1937. Appointed sec. of Legation at Caracas, Venezuela, 1911; assigned to Dept. of State, June 1913; sec. of Legation, Stockholm, Oct. 1913, Teheran, April 1916; in charge of German and Turkish interests in Persia, July-Dec. 1916; in charge of British and Italian interests in Persia, July 1916; attached to special Russian mission to U.S., June-July 1917; assigned to Paris, 1917; protocol detail for President Wilson, Paris, 1919; assigned to Dept. of State in connection with official visit of the King of the Belgians to the U.S., and special rep. of Dept. of State with the Prince of Wales during his visit to the U.S., 1919; apptd. counselor of Embassy, Madrid, Dec. 1919; chargé d'affaires ad interim, Athens, Greece, 1922; cooperated with Greek Govt. and Am. Red Cross in assisting Greek refugees from Asia-Minor, 1922; counselor Am. Embassy, Tokyo, Japan, 1923; detailed to Brussels for Congress of Internat. Chambers of Commerce, June 1925; counselor Am. Embassy, Berlin, 1925. Special rep. of Dept. of State on the Permanent Interallied Com. for War Cripples, 1917-21, and U.S. del. London Conf. concerning war cripples, 1918; chmn. Am. Red Cross Earthquake Relief Activities, Japan, 1923-24. E.E. and M.P. to Salvador, 1926-28, to Columbia, 1928; special rep. of President of U.S., with rank of ambassador for inauguration of Pres. Olaya Herrera of Columbia, 1930; special rep. Dept. of State in Salvador, Dec. 1931-Jan. 1932; appointed asst. sec. of State, July 11, 1933; apptd. mem. Personnel Board of Foreign Service, Aug. 3, 1933; apptd. personal rep. of President of U.S., with rank of ambassador, Cuba, Dec. 5, 1933; apptd. A.E. and P. to Cuba, Feb. 23, 1934; negotiator of reciprocal trade agreement between U.S. and Cuba, 1934; special rep. of President of U.S. for inauguration of President Gomez of Cuba, May 1936; apptd. ambassador to Brazil, July 1937; special ambassador for inauguration of President Santos of Colombia, Aug. 7, 1938; apptd. U.S. rep. with rank of ambassador to de facto French authority, Oct. 1944; ambassador to France since Dec. 1944. Awarded Catholic Action medal, 1944. Mem. S.A.R. Catholic. Clubs: Metropolitan (Washington, D.C.); Cercle de l'Union (Paris). Address: American Embassy, Paris, France.

CAFFEY, Benjamin F., Jr., army officer; b. Castle Gate, Utah, July 20, 1893; s. Benjamin F. and Katherine (MacLean) C.; LL.B., U. of Mich., 1916; grad. Command and Gen. Staff Sch., 1935; m. Louise Battle, Dec. 21, 1923. Commd. 2d lt., Mar. 1917, and advanced through the grades to brig. gen., Nov. 1942; served 2 yrs. in France, World War I; in command of 39th Inf., Algiers, Nov. 1942, also in Tunisian and Italian campaigns; in Mediterranean Theater of Operations, with 34th Div., Fifth Army Hdqrs. and Allied Force Hdqrs., 1942-44. Decorated Distinguished Service medal, Legion of Merit with oak leaf cluster, Inf. Combat Badge. Mem. Alpha Tau Omega. Home: Delano Apts., 2745 29th St. N.W., Washington, D.C.

CAFFEY, Francis Gordon, judge; b. Gordonsville, Lowndes County, Ala., Oct. 28, 1868; s. Dr. Hugh William and Alabama (Gordon) C.; A.M., Howard Coll., Ala., 1887, LL.D., 1919; A.B., Harvard, 1891, A.M., 1892; student Harvard U. Law Sch., 1892-94; unmarried. Practiced, Montgomery, Ala., 1894-1902, becoming mem. firm of Tompkins & Troy, and later of Watts, Troy & Caffey; removed to N.Y. City, 1902, and practiced in partnership with John C. Breckinridge, later firm of Clarke, Breckinridge & Caffey; solicitor U.S. Dept. Agr., 1913-17; U.S. atty. for Southern District of N.Y., 1917-21; mem. Bouvier, Caffey & Beale, 1921-29; U.S. dist. judge, Southern Dist. of N.Y., since May 7, 1929. Mil. training at coll. 4 yrs.; lt.-col. 3d Ala. Inf., Spanish-Am. War; mem. bd. visitors, U.S. Mil. Acad., 1899; judge advocate gen. on staffs of Govs. Samford and Jelks, Ala., 1900-02. Trustee Nat. Child Labor Com. Democrat. Baptist. Clubs: Harvard (New York); Harvard (Boston). Home: 44 W. 44th St. Address: United States Court House, Foley Square, New York, N.Y.

CAFFREY, James Joseph, govt. offical; b. Boston, Mass., Nov. 29, 1897; s. Patrick Joseph and Mary (Cahill) C.; A.B., Harvard, 1918; LL.B., Suffolk U., Boston, 1923; m. Janet Keating, Sept. 14, 1923; children—James J., Janet, Ann, Patricia. Admitted to Mass. bar, 1923; in gen. practice of law, Boston, Mass., 1923-35; trial counsel, Nat. Recovery Adminstrn., 1935; atty., gen. counsel staff, Securities and Exchange Commn., 1935-36, adminstr. Boston regional office, same, 1936-38, adminstr., New York regional office, 1939-45; commr. Securities and Exchange Commn. since Apr. 1945. Served with U.S. Marine Corps, World War I. Home: 81 Prospect Av., Larchmont, N.Y. Office: 18th and Locust Sts., Philadelphia 3, Pa.

CAGNEY, James (kăg'nē), actor; b. N.Y. City, July 17, 1904; ed. grammar sch.; left high school to go to work; m. Frances Vernon, 1922. Began in vaudeville, 1924; worked in motion pictures since 1931; has appeared in many pictures among which were "Ceiling Zero," "Great Guy," "Something to Sing About," "Boy Meets Girl," "Angels with Dirty Faces," "Each Dawn I Die," "Roaring Twenties," "The Fighting 69th," "The Strawberry Blond," "The Bride Comes C.O.D.," "Captains of the Clouds," "Yankee Doodle Dandy." Received "Best Male Actor of 1942" award from Critics Circle for his acting in "Yankee Doodle Dandy." Address: care Warner Bros., 4000 S. Olive St., Los Angeles, Calif.*

CAHILL, Arthur James (kā'hĭl), artist; b. San Francisco, Calif., May 15, 1878; s. John and Mary (Snow) C.; ed. pub. schs., Eureka, Calif., Jesuit Brothers schs., San Jose, Calif.; studied art, San Francisco, N.Y., Paris; m. Irene Cazeaux, Oct. 5, 1918 (died 1943); children—James Arthur, Richard John. Artist, San Francisco Chronicle, San Francisco Examiner, New York World, San Francisco Call, 1892-1906; illustrator Saturday Evening Post, Ladies' Home Jour., Cosmopolitan, etc., New York, 1906-10; art editor Sunset Mag. and Southern Pacific R.R., San Francisco, 1910-15; portrait painter since 1915. Works: (oil portraits) President Hoover, Washington, D.C.; Gen. John J. Pershing and John McLaren, Palace of Legion of Honor, San Francisco; Gov. James Rolph, Jr., for City of San Francisco; William May Garland, Los Angeles Museum of Art; Robert G. Sproul, president University of California; Col. Seeley Mudd, California Inst. of Tech.; Professor Henry Moose Stephens and Dr. Ernest C. Moore, U. of Calif.; Archbishop John J. Cantwell, Los Angeles Sem.; Mr. and Mrs. Allen C. Balch, Cornell U.; Dr. Robert A. Millikan, Calif. Inst. Tech.; portraits in Bohemian and Family clubs, San Francisco, California Club, Los Angeles. Mem. Los Angeles Art Assn., San Francisco Art Assn. Mem. of Final Jury of Art at the Calif. Art Exhibition, World's Fair, 1939. Republican. Roman Catholic. Clubs: Bohemian, Family (San Francisco); California, Sunset, Los Angeles Athletic. Home: Bohemian Club, San Francisco, Calif. Studio: 510 Bradbury Bldg., Los Angeles, Calif.

CAHILL, Bernard J. S., architect; Jan. 30, 1866-Oct. 4, 1944. See Vol. 23 (1944-45).

CAHILL, George Francis (kā'hĭl), urologist; b. New Haven, Conn., Jan. 1, 1890; s. Thomas J. and Margaret A. (McMahon) C.; M.D., Yale Univ., 1911; m. Eva Marian Wagner, Oct. 16, 1916; children—Margaret Frances (Mrs. H. Thomas McGrath), Marian Elizabeth (Mrs. Gordon Page Guthrie), George Francis. Pathol. med., surgical interne Bellevue Hosp., N.Y. City, 1911-14; surg. resident, N.Y. Post-Grad. Hosp., 1914; instr. surgery, N.Y. Univ., 1915-22; instr., asst. prof., asso. prof. urology, N.Y. Post-Grad Hosp., 1915-28, Columbia Univ., 1919-39, prof. urology, dir., Squier Urol. Clinic, since 1939; attending urologist Presbyn. Hosp. and Vanderbilt Clinic; consulting surgeon Willard Parker Hosp.; consulting urologist at Babies and Yonkers Gen. Hosps. Commd. 1st lt. 1917, capt. 1917-18, Med. Reserve Corps; British 3rd Army, 1917, French Army, 1918, comdg. officer Base Hosp. 119, A.E.F., France, 1918-19. Fellow Am. Coll. of Surgeons, A.A.A.S.; mem. American Board of Urology, A.M.A., American Urology Assocation, American Association G.U. Surgeons, Internat. Soc. of Urology, Acad. of Medicine (N.Y.), N.Y. Urol. and Surg. Soc., Phi Rho Sigma. Clubs: Yale (N.Y.), Metropolitan, Center, Camp Fire of Am. Home: Campbell Av., Suffern, Rockland County, N.Y. Office: 121 East 60th St., New York, N.Y.

CAHILL, Holger, writer, art dir.; b. St. Paul, Minn., Jan. 13, 1893; s. John and Anna V. (Arneson) C.; ed. Columbia, 1915-19, New Sch. for Social Research, 1921-24; m. Katharine Gridley, 1919 (divorced); 1 dau., Jane Ann. Writer for mags. and newspapers, 1918-21; on staff Newark (N.J.) Museum, 1922-31, as advisor in American art assisted in selecting its collection of contemporary art, organized exhbn. "American Primitives," 1930, "American Folk Sculpture," 1931; dir. of exhibitions, Museum of Modern Art, N.Y. City, 1932-33; director First Municipal Art Exhibition, N.Y. City, 1933-34; research in Am. folk and popular art and organizing Am. folk art exhbn., Ludwell-Paradise House, Colonial Williamsburg, Va., 1934-35; nat. dir. Federal Art Project and Work Projects Adminstrn. Art Program from Aug. 1, 1935; organized Index of American Design, and Community Art Center Program; director Contemporary Am. Art Exhbn., New York World's Fair of 1939, 1938-39. Chmn. bd. Am. Handicraft Council. Author: Profane Earth (novel), 1927; Geo. O. "Pop" Hart, 1928; A Yankee Adventurer, 1930; Max Weber, 1930; American Folk Art, 1932. Contbr. "American Art Today" to America as Americans See It, 1932. Editor: American Painting and Sculpture, 1932; Am. Sources of Modern Art, 1933; Art in America in Modern Times (with Alfred H. Barr, Jr.), Art in America; A Complete Survey, (with Alfred H. Barr, Jr.) 1935; New Horizons in American Art, 1936; American Art Today, 1939. Contbr. articles and fiction to mags. Home: 2019 O St. N.W. Office: 1734 New York Av. N.W., Washington, D.C.*

CAHILL, Isaac Jasper, clergyman; b. Richwood, O., Aug. 1, 1868; s. Uriah and Isabelle (Warbs) C.; B.A., Central Ohio Coll., East Liberty, 1887; B.A., Hiram (Ohio) Coll., 1889, M.A., 1892; studied U. of Chicago; m. Lillian M. Skidmore, Aug. 9, 1887; children—Paul Trester, Vaughan Dabney, Helen Lillian, Sarah Louise. Ordained ministry Disciples of Christ, 1889; pastor North Fairfield, O., 1889-92, Kenton, 1892-96, Dayton, 1896-1909; gen. sec. Ohio Christian Missionary Soc., 1910-31; campaign sec.

Men and Millions Movement, 1918; 1st v.p. United Christian Missionary Soc., 1931-36; mem. comm. on the ministry, Disciples of Christ, 1924-28; mem. exec. com. Ohio Council of Chs., 1921-25; trustee Pension Fund, Disciples of Christ, 1928-30; sec. Nat. Evangelistic Assn., Disciples of Christ, 1932-36; head of mission of Disciples of Christ in Jamaica, B.W.I., 1937-38; pastor Crawford Rd. Christian Ch., Cleveland, O., 1939-40; acting pastor First Christian Ch., Athens, O., 1940-41, Bellefontaine, O., 1941; Evansville, Ind., 1941, Steubenville, O., 1942, Roanoke, Va., 1942, New Philadelphia, O., 1943-44; acting pastor First Christian Church, Birmingham, Ala., since Oct. 1944. Editor of Ohio Work (monthly), 1910-31. Contbr. to Christian Evangelist World Call. Home: 1628 Marlowe Av., Lakewood, O.

CAHILL, James Christopher, lawyer, publisher, educator; b. St. Paul, Minn., June 2, 1885; s. Patrick and Marie (Fleming) C.; Ph.B., Loyola U., Chicago, 1926; LL.B., St. Paul Coll. of Law, 1905; m. Harriet M. Gould, Apr. 26, 1911; children—Richard Gould, Harriet Marie (Mrs. John Shields). Admitted to Minn. bar, 1906, practicing at St. Paul until 1911, sec. to mayor of St. Paul, 1908-10; editor in chief Callaghan & Co., pubs., Chicago, 1913-27, v.p., 1924-39, gen. mgr., 1927-39; prof. law, Loyola U., 1926; chmn. of bd., Foundation Press, Chicago; exec. West Publishing Co., St. Paul. Mem. Chicago Bar Assn., Chicago Law Inst., Chicago Literary Soc., Medievalists. Clubs: Lake Shore Athletic (Chicago); Minnesota (St. Paul). Editor: Cahill's Illinois Statutes (8 edits.), 1921-33; Ill. St. Bar Assn. Statutes, 1935; Cahill's Consolidated Laws of N.Y. (2 edits.) 1923, 1930; Cahill's N.Y. Civil Practice (7 editions), 1924-37; Cahill's New York Criminal Code, 1928; Cahill's New York Practice Series, 1927; Cahill's Mich. Compiled Laws, 1922; Cyclopedic Law Dictionary, 1922; Callaghan's Iowa Digest, 1921; Callaghan's Illinois Statutes Annotated, 1924; Volumes 165-243 Illinois Appellate Court Reports, 1914-27. Editor in chief Fletcher's Cyclopedia of Corp., 1st edit., 1917. Co-author, Nichols Cahill New York Practice and Forms, (16 vols.), 1938-39. Home: 265 Mount Curve Bvld. Office: 50 W. Kellog Blvd., St. Paul, Minn.*

CAHILL, John Thomas, lawyer; b. New York, N.Y., Nov. 17, 1903; s. Michael J. and Catherine (Cotter) C.; A.B., Columbia, 1924; LL.B., Harvard, 1927; m. Grace Pickens, Aug. 2, 1938; children—Catherine Grace, Camilla Jane, Michele John, John Bernard. Admitted to N.Y. bar, 1928; associate Cotton & Franklin, 1927-31; 2d asst. atty. gen. of N.Y., 1931-33; partner Cotton Franklin Wright & Gordon, 1933-36; special assistant to district attorney, New York County, 1936-37; partner Wright, Gordon, Zachry & Parlin, 1937-39; U.S. dist. atty., N.Y. Southern Dist. 1939-Mar. 1941; mem. Cahill, Gordon, Zachry & Reindel since 1941. Mem. Psi Upsilon. Democrat. Roman Catholic. Clubs: Downtown, University. Home: 895 Park Av. Office: 63 Wall St., New York 5, N.Y.

CAHILL, Raymond Thomas (kā-hĭl), govt. official; b. Jamaica Plain, Boston, Mass., Aug. 19, 1895; s. George Albert and Maria Josephine (Kenny) C.; B.A., Boston Coll., 1919; M.A. and B.F.S., Georgetown University, 1922; unmarried. Became solicitor Thomas J. O'Reilly Company, real estate agent for Emigrant Industrial Savings Bank, N.Y. City, 1923, later became mgr. mortgage loan dept.; successively special rep., acting state dir. in N.J., organizer regional office, N.Y. City, Home Owners Loan Corp., 1933-35; became asst. to dir. of mortgage insurance Fed. Housing Adminstrn., 1935-43, 1st asst. commissioner, 1943, now savings bank adviser to chmn. Fed. Deposit Ins. Corp. Served in machine gun O.T.S., World War. U.S. del. to 1st Pan-Am. Housing Conf., Buenos Aires, Argentina, 1939. Mem. Delta Phi Epsilon. Clubs: Boston College, Georgetown Alumni Assn. (Washington, D.C.). Home: 2812 Dumbarton Av., N.W. Office: National Press Building, 14th and F Streets, N.W., Washington, D.C.

CAHN, Bertram Joseph, chmn. bd. and pres. B. Kuppenheimer & Co., Inc.; b. Chicago, Ill., Nov. 10, 1875; s. Joseph and Miriam (Schwab) C.; A.B., Yale U., 1896; LL.B., Northwestern U., 1899; m. Irma B. Kuppenheimer, Nov. 5, 1907. Admitted to Ill. bar, Oct. 1899; practiced at Chicago until 1913; asso. with B. Kuppenheimer & Co., Inc., since 1913, sec. and treas., 1917-21, v.p., 1921-27, pres. since 1932, chmn. bd. since 1927. Vice-pres. bd. trustees Northwestern U.; pres. and trustee Chicago Ethical Soc.; past pres. and dir. Chicago Crime Commn.; past pres. and dir. Civil Fedn.; chmn. Board of Advisors Unemployment Compensation, State of Ill.; chairman and director Chicago Area Project; formerly industry member War Labor Bd., 6th Region; dir. Citizens Assn. of Chicago; chairman Chicago Men's & Boys' Wear Industries. Trustee Chicago Hort. Soc. Dir. Ill. Mfrs. Assn.; dir. Chicago Assn. of Commerce; dir. Associated Employers of Ill.; mem. Chicago and Ill. bar assns. Clubs: Midday, Chicago Literary, Lake Shore Country, City, Economic, Standard, Yale, Manufacturers and Merchants of Chicago; University (Evanston). Home: 270 S. Western Av., Lake Forest, Ill. Office: 415 S. Franklin St., Chicago, Ill.

CAILLIET, Emile (kā-yĕ'), prof. French lit. and civilization; b. Dampierre, Marne, France, Dec. 17, 1894; s. Ernest Henri Adrien and Jeanne (Courtin) C.; grad. Coll. of Châlons, France, 1913. U. of Nancy, France, 1924; research in Africa for U. of Montpellier, France, on primitive thought and symbolistic expression, leading to Litt.D., 1926; official Brevet of Malay Dialetes conferred by gov. gen. of Madagascar, 1926; Th.D., U. of Strasbourg (France), 1937; m. Vera Ethel Brabazon, Mar. 25, 1915; children—Hélène, André, Doris, Suzanne. Came to U.S., 1927, naturalized, 1937. Asst. prof. French lit., U. of Pa, 1927-31; prof. French lit. and civilization, Scripps Coll., Claremont, Calif., 1931-41; prof. French lit. and civilization, U. of Pa., Grad. Sch., 1941-45; prof. French literature and associate in philosophy, Wesleyan University, Middletown, Conn., since 1945. Served in 44th Inf. Regt., French Army, 1914-16, World War; wounded in action, Feb. 1915. Nat. fellow French Acad. Colonial Sciences, 1932. Officier d'Académie (France) for service in field of letters, 1934. Author of several works published in France, dealing with primitive thinking and symbolistic expression, especially Symbolisme et âmes primitives, Paris, 1936; also author: The Life of the Mind, 1942; La Tradition Littéraire des Idéologues (vol. 19, Memoirs Am. Philos. Soc., 1943); The Clue to Pascal, 1943 (originally pub. in U.S., brought out in London, (1944), Eng. edit. chosen as Book of the Two Months in Great Britain); Pascal: Genius in the Light of Scripture, 1945. Contbr. book reviews and articles. Address: Wesleyan University, Middletown, Conn.

CAILLOUET, Adrian Joseph (kī-whĕt'), judge; b. Thibodaux, La., Feb. 19, 1883; s. Judge L. Philip and Marie Adele (Lagarde) C.; A.B., St. Mary's (Ky.) Coll., 1902, A.M., 1921; m. Effie Amelia Briggs, Sept. 29, 1909; children—L. Philip, Raymond Anthony (dec.), Bernard Joseph, Adrian Joseph, Jr. Admitted to La. bar, 1913, and began practice at Houma; judge, U.S. Dist. Court, Eastern Dist. of La., since 1940. Mem. American and Louisana bar associations, Holy Name Society, St. Vincent dePaul Society, Knights of Columbus, Catholic Knights of America. Democrat. Home: 2300 Dublin St. Office: 205 U.S. Post Office Bldg., New Orleans 18, La.

CAIN, Isabelle Lindsay (Mrs. James R. Cain), ch. exec.; b. Columbia, S.C.; d. William Carter and Margaret (Steen) Lindsay; A.B., Winthrop Coll.; post grad. work, U. of S.C.; m. Henry Foster Remley, Apr. 15, 1902 (died June 1913); children—William Carter L. (dec.), Catherine Buchanan; m. 2d, James Ravenel Cain, May 3, 1916. Pres. Woman's Auxiliary of P.E. Ch., 4th Province, 1928-34, chmn. nat. exec. bd., 1934-35, mem. Nat. Council, term 1934-41. Chmn. S.C. State Highway Beautification Com., 1934-36; mem. nat. council Federal Council of Churches; nat. chmn. Div. of Child Welfare Gen. Fed. Women's Clubs. Dir. S.C. Fed. of Woman's Clubs, Voorhees Normal Sch., South Carolina Garden Club. Mem. Academy of Political Science, Columbia Art Assn., Daughters of the Confederacy, D.A.R. (regent 1927), Colonial Dames of Va., S.C. Regent Kenmore Assn. of Va., S.C. dir. Washington Cathedral Assn. Clubs: Woman's (pres. 1933), Garden Club of America. Home: 631 Pickens St., Columbia, S.C.

CAIN, James Mallahan, newspaper man; b. Annapolis, Md., July 1, 1892; s. James William and Rose Cecilia (Mallahan) C.; A.B., Washington Coll., Chestertown, Md., 1910, A.M., 1917; m. Mary Rebekah Clough, 1920; m. 2d, Elina Sjostedt Tyszecka, 1927; m. 3d, Aileen Pringle, 1944. Mem. Staff Baltimore Am., 1917-18, Baltimore Sun, 1918-23; prof. journalism, St. John's Coll., Annapolis, Md., 1923-24; editorial writer New York World, 1924-31; magazine, syndicate, and moving picture work since 1931. Served as pvt. 1st class, Hdqr. Troop, 79th Div., A.E.F., 1918-19; editor-in-chief, Lorraine Cross, official newspaper 79th Division, 1919. Democrat. Wrote: Our Government (sketches), 1930; The Postman Always Rings Twice (novel), 1934, (play) 1936; Double Indemnity (serial), 1936; Serenade (novel), 1937; Two Can Sing (serial), 1938; The Embezzler (serial), 1940; Mildred Pierce (novel), 1941; Love's Lovely Counterfeit (novel), 1942; Three of a Kind (collection), 1943; Past All Dishonor (novel), 1945. Home: 722 Adelaide Pl., Santa Monica, Calif.

CAIN, Noble, composer, conductor, lecturer; b. Aurora, Ind., Sept. 25, 1896; s. William Robert and Daisy N.; A.B., Friends U., Wichita, Kan., 1916; A.M., U. of Chicago, 1918; Mus.B., Am. Conservatory of Music, Chicago, 1918; hon. Mus.D., Lawrence Coll., Appleton, Wis., 1939; m. Frances Burch, 1919; children—Marian, Harriet, Charlotte, Joanne. Began as ch. organist and choir dir., 1913; became dir. of music, Senn High School, Chicago, and organized an a cappella chorus of 600 voices, 1921; choral dir. Nat. Broadcasting Co., Chicago, 1932-39; was for a time high school supervisor of choral music, Chicago Public Schools; now writing, lecturing and conducting; organized Chicago A Capella Choir, 1930; guest condr. for massed choral festivals; composer and arranger of over 500 published works, especially choral music; lecturer and writer. Served in Aviation Corps, U.S. Navy, 1918-19, commd. ensign. Home: 1331 Chase Av., Chicago, Ill.

CAIRNS, Alexander, clergyman, lecturer; b. Belfast, Ireland, Oct. 7, 1871; s. James and Mary Jane (McMullan) C.; brought to United States, 1873; Ph.B., Adrian (Mich.) Coll., 1897, B.D., 1899, M.A., 1909, LL.D., 1926; m. Mary Annie Obee, Aug. 12, 1897; children—Ruth Esther, Grace Annie, John Alexander, Mary Margaret, William Morris. Ordained ministry, 1897; teacher in Japan, 1897-1901; pastor in U.S., 1901-06; lecturer, 1907-20; pastor High Street Presbyterian Ch., Newark, N.J., 1920-25; lecturer since 1926; columnist, 1927-29; pastor of Community Presbyterian Church, Bloomfield, N.J., 1933-42; now retired. Member Sigma Alpha Epsilon, New Jersey Audubon Society. Mason. Has lectured in every state of U.S. and throughout Canada. Guest preacher in Ireland, 1934, 37. Titles of lectures: The Man Worth While; The Man of Galilee; Why God Loves the Irish; The Bishop of D—; Lincoln the Liberator; Savonarola, etc. Home: Richmond, Me.

CAIRNS, Frederick Irvan, mining engr., Mar. 6, 1865-Apr. 14, 1944. See Vol. 15 (1928-29).

CAIRNS, Huntington, lawyer; b. Baltimore, Md., Sept. 1, 1904; s. James Duncanson and Helen Huntington (Heath) C.; grad. Baltimore City College, 1922; LL.B., U. of Md., 1925; m. Florence Faison Butler, May 29, 1930. Admitted to Md. bar, 1926; asso. law firm Piper, Carey & Hall, 1926-37, partner, 1933-37; spl. legal advisor, U.S. Treasury Dept., 1934-37; lecturer on taxation, Law Sch., U. of Md., 1935-37; chmn. radio program, Invitation to Learning, 1940-41; asst. gen. counsel U.S. Treasury, 1937-43; mem. com. on practice, Treas. Dept., since 1944. Sec. and mem. Am. Comm. for protection and salvage of artistic and historic monuments, war areas, since 1943; sec. treas., gen. counsel, Nat. Gallery of Art since 1943. Awarded first prize Law School University of Maryland for thesis on Law of Charitable Trusts in Maryland, 1925; awarded Civic Medallion for most significant contribution to progress of Baltimore during 1935 in field of professions and science. Member Maryland Tax Revision Commn., 1933-39; mem. Maryland Tax Revision Commn. of 1939 (1939-41). Mem. Am. and Maryland State bar assns., Am. Law Institute. Clubs: Hamilton Street, Cosmos, Wranglers. Author: Law and the Social Sciences, 1935; The Theory of Legal Science, 1941; Invitation to Learning (with Allen Tate and Mark Van Doren), 1941; Masterpieces of Painting from the Nat. Gallery of Art (with John Walker), 1944. Editor: Malinowski, A Scientific Theory of Culture, 1944; The Limit of Art, 1945; Saintsbury, French Literature and Its Masters, 1945; Tax Laws of Md. (pub. biennially). Contbr. to mags. and to various symposia, also to Dictionary of Am. Biography. Home: 2219 California St. N.W. Office: National Gallery of Art, Washington, D.C.

CAKE, Ralph Harlan, mem. Rep. Nat. Com.; b. Portland, Ore., June 26, 1891; s. William Marion and Lulu B. (Riley) C.; student Portland Acad., 1906-09; A.B., U. of Ore., 1913; LL.B., Harvard U., 1916; m. Gretchen Sherwood, Oct. 14, 1916; children—Martha Sherwood, Ralph Harlan. Admitted to Ore. bar, 1916; asso. with Cake & Cake, 1916-38, becoming partner, 1923; partner Cake, Jaureguy & Tooze since 1938; pres. Equitable Savings and Loan Assn.; pres. U.S. Savings & Loan League, 1942-43. Mem. Rep. Nat. Com. from Ore. since 1940, Exec. Com. of Republican Nat. Com. Dir. Equitable Savings and Loan Assn., Oregon-Portland Cement Co., Ore. Mutual Life Ins. Co., Commonwealth, Inc., Joseph R. Gerber Co., The Arcady Press, J. E. Haseltine Co. Past pres. Portland Rose Festival Assn., Multnomah Civic Stadium Assn. Mem. Phi Gamma Delta. Clubs: Multnomah Amateur Athletic, Arlington, Waverley Country, Rotary Internat. (Portland), University (N.Y. City), University (Portland). Home: 334 S.W. Edgecliff Road. Office: 1501 Yeon Bldg., Portland, Ore.

CALDER, Alexander, mfr. bags and paper; b. N.Y. City, June 10, 1886; s. James and Mary G. (Helwig) C.; B.S., St. Lawrence U., Canton, N.Y., 1909; m. Adelaide Fancher Gunnison, Oct. 18, 1913; children—Alexander, Frederick Gunnison, Stanley Gunnison. Football and basketball coach, Erasmus High Sch., Brooklyn, 1909-10; pulp salesman Perkins-Goodwin Co., N.Y. City, 1911-13; with Union Bag & Paper Corp. since 1913, salesman, 1913-20, mgr. paper and pulp dept., 1920-24, gen. sales mgr., 1924-25, v.p. and dir. 1931, pres. and mem. exec. com. since 1931; dir. Macon, Dublin & Savannah R.R. Co. Mem. Alpha Tau Omega. Clubs: Montclair Golf; Madison (Conn.) Country, Madison Yacht; Boca Raton Club (Fla.); Union League, Wall Street Luncheon, University. Home: 89 Undercliff Rd., Montclair, N.J. Office: 233 Broadway, New York, N.Y.

CALDER, A(lexander) Stirling, sculptor; Jan. 11, 1870-Jan. 6, 1945. See Vol. 23 (1944-45).

CALDER, Alonzo Blaud (kôl'dĕr), foreign service officer; b. Morrison, Ia., May 23, 1892; s. Rev. Alonzo Beacom and Wilhelmina (Glasgow) C.; student Coll. City of New York, 1908-09, Cooper Union (New York), 1911-14, Columbia, 1914-15; attended lectures, U. of Bern, Switzerland, 1915-16; student North China Union Language Sch., 1920-21; m. Nelle Rowland, July 22, 1923; 1 son, Alonzo Rowland. Sec. to Jeremiah Smith, Jr., on Rockefeller Foundation war relief mission to Turkey, 1915; clerk Am. legation, Bern, Switzerland, and later at Am. embassy, Petrograd, Russia, 1915-16; with National City Bank of New York, 1916-17; with W. R. Grace & Co., Petrograd (Russia) and Shanghai (China), 1917-20; clerk, office of Am. commercial attaché, Peking, China, 1920-22; became asst. trade commr., Peking, July

1922; ast. trade commr., Tokyo, 1923-26, trade commr., Jan.-Nov. 1926; trade commr., Shanghai, 1926-28; asst. comml. attaché, Peking, 1928-30, Shanghai, 1930-39; consul and asst. comml. attaché, Shanghai, 1939-41; 2d sec. Am. embassy and consul, Moscow, U.S.S.R, 1942-43; 1st sec. and consul, 1943-45; 1st sec., Cairo, Egypt, Feb.-June 1945; 1st sec. Am. embassy, Chungking, China, since June 1945. Address: care Department of State, Washington 25, D.C.

CALDER, Curtis Ernest, corp. officer; b. Winfield, Kan., May 15, 1890; s. Christopher and Sophia MacIntosh Calder; ed. high sch.; m. Bennie Marie Glanton, Oct. 13, 1914; children—Curtis Ernest, Jr., Gordon Samuel, Norman Bruce, Benjamin Glanton (dec.). Various positions in public utilities, 1906-13; sec. Tex. Power & Light Co., 1913-17, v.p., 1917-21, pres., 1921-27; president Dallas Power and Light Co., Texas Electric Service Co., 1921-27; pres. American & Foreign Power Co., Inc., N.Y. City, 1927-44; chmn. Electric Bond & Share Co. since 1944; pres. Southwestern Sewer Co.; dir. Am. Bank Note Co.; dir. Nat. City Bank (N.Y.), Selected Industries, Inc., Southland Life, Ins. Co., U.S. and Internat. Securities Corp. U.S. and Foreign Securities Corp., etc. Comdr. Order of Merit (Ecuador), Gran Oficial, Orden de Cristobal Colon (Dominican Republic). Chmn. Community Chest, Dallas, Tex., 1923-24; public gov. N.Y. Stock Exchange, 1939-41; dir. gen. W.P.B., 1943. Mem. Pan American Soc. of N.Y. (vice pres.). Presbyterian. Mason. Clubs: Metropolitan, St. Nicholas, India House, The Recess (New York); Siwanoy Country (Bronxville); Sleepy Hollow Country (Tarrytown). Home: 4 Hampshire Circle, Bronxville, N.Y. Office: 2 Rector St., New York 6, N.Y.

CALDER, William M., U.S. senator; Mar. 3, 1869-Mar. 3, 1945. See Vol. 23 (1944-45).

CALDERÓN GUARDIA, Rafael Ángel (käl-dä-rōn' gwär'thyä), ex-President of Costa Rica; b. San José de Costa Rica, Mar. 10, 1900; s. Dr. Rafael Calderón Muñoz and Ana Maria Guardia Mora; student at Colegio Seminario of Costa Rica; medical studies at Univ. of Louvain in Belgium and Université Libre of Brussels, receiving med. degree, 1927. Successively interne, asst. surgeon, head of clinic and chief surgeon, Hosp. of San Juan de Dios, San José; mem. faculty of medicine, Nat. Univ. of Costa Rica; mem. bd. dirs. Durán Sanatorium; vice-pres. Liga Anti-Cancerosa (League against Cancer); served as vice-pres. and later pres. of City of San José; also successively as rep., vice-pres. (1935-37), and pres. (1938-39), of Costa Rican Congress; elected President of Costa Rica as mem. Rep. Nat. party, Feb. 11, 1940. Roman Catholic. Address: Palacio Presidencial, San José, Costa Rica.*

CALDERWOOD, Alva John (käl'dēr-wood), coll. dean; b. New Bedford, Pa., Feb. 14, 1873; s. William and Esther Ellen (Cowden) C.; A.B., A.M., Grove City (Pa.) Coll., 1896, Ph.D., 1908, Litt.D., 1921; A.B., Harvard, 1899; m. Leonora Neal, July 2, 1900; children—Helen Frances (Mrs. Rev. J. Stanley Harker), Esther Rebekah (dec.), Lt. John Neal (U.S. N.R.). Prof. English and mathematics, Grove City Coll., 1896-99, prof. Latin since 1899, dean since 1914. Sec. Selective Service Bd. No. 1, Mercer Co., Pa., since Oct. 1940. Mem. Midwestern Edni. Assn. of Pa. (pres. 1936), Classical Assn. of Middle Atlantic States. Republican. United Presbyn. (ruling elder). Clubs: Grove City, Commercial, Grove City Country. Public speaker. Home: 319 Poplar, Grove City, Pa.

CALDERWOOD, Willis Greenleaf, prohibition worker; b. Dodge County, Wis., July 25, 1866; s. John and Emily Bethiah (Greenleaf) C.; grad. Wesleyan Meth. Sem., Wasioja, Minn., 1886; B.S., Am. Corr. U., Chicago (now defunct), 1890; m. Alice M. Cox, June 9, 1892. Teacher, commercial coll., Minneapolis, 1889-93; with Northwestern Life Assn.; 1893-97. Active in Prohibition Party since 1889; exec. sec. Minn. Prohibition State Com., 1897-1910, chmn., 1910-20; sec. Nat. Prohibition Com., 1905-12; mem. Nat. Prohibition Exec. Com., 1912-16; v.chmn. Nat. Prohibition Com., 1916-20; Prohibition candidate for congressman at large, Minn., 1912; for gov. Minn., 1914; polled 78,000 votes for U.S. senator, 1916, and 137,000, 1918; conducted campaign in 9th Calif. Congressional Dist., electing Charles H. Randall, 1st Prohibitionist elected to Congress; Prohibition work in Australia, 1921-23 and 1939-40; dir. Nat. Prohibition Facts Service since 1926; syndicated weekly column to 120 newspapers, 1928-39; legislative secretary United Temperance Movement. Appointed by governor of Minn., mem. Advisory Liquor Commission, 1933. An organizer, 1900, and treas. Ministers' Life and Casualty Union; treas. Sterling Engrs., Inc. Mem. Pi Gamma Mu. Methodist. Author: Prohibition Facts, 1932, 33, 35; Hold That Line, 1932; Temperance Facts, 1940, etc. Home: 986 15th Av. S.E., Minneapolis 14, Minn.

CALDWELL, Benjamin Palmer, chemist; b. New Orleans, La., Apr. 2, 1875; s. John Williamson (A.M., M.D.) and Mary Howe (Palmer) C.; A.B., Tulane U., 1893, B.E., 1895, Ch.E., 1896; Ph.D., Johns Hopkins, 1901; m. Helen Mercer Wright, Dec. 23, 1902; children—Benjamin Palmer, Hamilton Mercer Wright (deceased). Fellow, Tulane U., 1893-95; successively instr. in chemistry, asst. prof., asso. prof., prof. gen. and theoretical chemistry, Tulane U., 1895-1916; absent on leave as fellow in chemistry, Johns Hopkins, 1899-1901; visited France, Germany, and Eng., 1901, examining chem. edni. facilities; prof. chemistry, Oglethorpe U., Atlanta, Ga., 1916-19; prof. analytical chemistry, Brooklyn Poly. Inst., 1919-27, prof. of physical chemistry since 1927. Fellow A.A.A.S., New Orleans Acad. Sciences; mem. Am. Chem. Soc., also La. sect. same (charter mem. and ex-pres.), Phi Beta Kappa (Alpha of Md., also charter mem. and ex-pres. Alpha of La.), Phi Lambda Upsilon, Sigma Xi. Democrat. Presbyterian. Home: 390 Argyle Road, Brooklyn, N.Y.

CALDWELL, Bert Wilmer, surgeon; b. Effingham, Ill., Feb. 20, 1875; s. Henry D. and Ann Mary C.; A.B., Austin Coll., Effingham, Ill., 1894; M.D., Barnes Med. Coll., St. Louis, Mo., 1898; m. Georgia Hanson, Jan. 26, 1894; 1 son, Henry Hanson. Began practice of medicine at St. Louis, 1898; with Isthmian Canal Commn., in charge Santo-Tomas and other hosps., Republic of Panama, during building of Panama Canal, 1905-15; mem. Rockefeller-Red Cross Commn. to the Balkans, 1915; attached to Am. Embassy in Berlin, as commr. to inspr. Allied prison camps, Germany, 1916; supt. Allegheny Gen. Hosp., Pittsburgh, Pa., 1916-17; in charge 8th dist., U.S. Pub. Health Service, Chicago, Ill., 1919; mem. Yellow Fever Commn., Rockefeller Foundation in Mexico, in charge Gulf Coast from Tampico to Yucatan, 1920-22; supt. University Hosp., State U. of Ia., 1922-25; supt. Tampa (Fla.) Municipal Hosp., 1925-27; exec. sec. Am. Hosp. Assn., 1927-43. Served in Spanish-Am. War; col. Med. Dept., U.S. Army, World War I. Republican. Presbyterian. Mason. Home: Shirland, Ill.

CALDWELL, Charles Henry, army officer; b. Tampa, Fla., May 28, 1900; B.S., U.S. Mil. Acad., 1925; grad. Air Service Primary Flying Sch., 1926; Air Corps Advanced Flying Sch., observation course, 1926, Air Corps Engr. Sch., 1929, Air Corps Tech. Sch., 1936, Command and Gen. Staff Sch., 1937. Commd. 2d lt., Air Service, U.S. Army, 1925, and advanced through the grades to brig. gen., 1944; became asst. chief of staff, G-1, Third Air Force, Nov. 1940; asst. chief of staff, G-3, Hdqrs., Air Force, U.S. Army Forces in Far East, 1941-42; asst. chief of staff, A-1, Tenth Air Force, China-Burma-India Theater of Operations, 1942-43; mem. Asiatic sect., theater group, operations div., War Dept. Gen. Staff, Washington, D.C., 1943-44; became chief of staff, First Air Force, Mitchel Field, L.I., N.Y., 1944. Decorated Purple Heart (U.S.), Order of Southern Cross (Brazil). Address: care The Adjutant General's Office, War Department, Washington 25, D.C.

CALDWELL, Charles Turner, clergyman; b. Bonham, Tex., Aug. 7, 1865; s. Rev. Tillman Aiken and Harriet Malinda (McGuire) C.; prep. edn., Wilson's High Sch., Dodd City, Tex., and private sch., Bonham; A.B. and B.D., with honors, Southwestern Presbyn. U., Clarksville, Tenn., 1894, D.D., 1905; D.D., Austin (Tex.) Coll., 1924; m. Millicent Lupton, Oct. 25, 1906; children—Charles Lupton, Millicent Lupton, Tillman Lupton. Ordained ministry Presbyn. Ch. in U.S., 1894; pastor First Ch., Greenville, Tex., 1894-1901; co-pastor First Ch., Houston, 1901-03; pastor First Ch., Waco, Texas, 1903-37, pastor emeritus since 1937. Moderator Synod of Tex., 1917; trustee General Assembly and Presbyn. Foundation, 1929; also mem. many coms., etc. Active in Liberty Loan and war cause drives, World War. Pres. bd. trustees Austin Presbyn. Theol. Sem.; mem. Com. of Gen. Assembly to compile New Hymn Book; trustee Synod of Tex. Democrat. Mason, K.T. Clubs: Rotary, Golf. Author: An Appreciation of Rev. Dr. Frank Hall Wright, 1927; For Your Consolation (sermons), 1927; History of the First Presbyterian Church of Waco; also several hymn tunes. Compiler of "The Covenanter's Altar"; compiler and contbr. Texas Presbyterian Pulpit (sermons), 1939. Contbg. editor: Southern Presbyn. Jour. Lectures: Christian and Jew, The Scot in America, The Holy Land. Home: 206 N. 30th St., Waco, Tex.

CALDWELL, Clarence Carey, lawyer; b. Minnehaha County, S.D., Feb. 2, 1877; s. George and Mary E. (Draper) C.; Sioux Falls (S.D.) Coll.; A.B., U. of S.Dak., 1902, LL.B., 1906; student U. of Chicago Law Sch. 1 semester, 1905; m. Marie Bryant, June 16, 1908; children—Marion Priscilla, Clarence Bryant. Began practice in Howard, S.D., 1906; state's atty., Miner County, 1907, 1908 and 1911-14; atty. gen. S.D., terms 1915-18; now mem. firm Caldwell & Burns. Mem. Bd. of Regents of Edn., S.D., 1925-31; mem. bd. trustees, Sioux Falls College, 1918-43. Republican. Baptist. Mason. Kiwanian. Home: Sioux Falls, S.D.

CALDWELL, Daniel Templeton, clergyman; b. Huntersville, N.C., June 27, 1892; s. John Smiley and Anna (Brown) C.; A.B., Davidson (N.C.) Coll., 1914; B.D., Union Theol. Sem., Richmond, Va., 1917, Th.D., 1933; S.T.B., Princeton Theol. Sem., 1918; student Princeton U., 1917-18; D.D., Hampden-Sydney Coll., 1935; m. Cora Belle Sloan, Sept. 10, 1918; children—Daniel Templeton, Mary Ruth. Ordained to ministry Presbyn. Ch., 1917; pastor Immanuel Presbyn. Ch., Wilmington, N.C., 1918-25, Second Presbyn. Ch., Petersburg, Va., 1925-41; dir. Defense Service Council, Presbyn. Ch. in U. S. since 1941. Chmn. bd. trustees Gen. Assembly's Training Sch., Richmond, Va.; moderator, Synod of Va., 1941. Mem. Friar Club (Princeton Theol. Sem.). Republican. Mason. Club: Petersburg (Va.) Rotary (pres. 1937), Country (Va.). Author: Bible Teaching in Cooperation with Public Schools, 1936. Home: 4815 Brook Rd. Office: Atlantic Life Bldg., Richmond, Va.

CALDWELL, Edwin Valdivia, surgeon; b. 1882; M.D., U. of Alabama Sch. of Medicine, 1907. Intern, City Hosp., Mobile, Ala., 1906-07; supt. and house surgeon, Bessemer (Ala.) Gen. Hosp., 1908-09; engaged in practice, Eutaw, Ala., 1909-12; with Rockefeller Commn. with Ala. State Bd. of Health, 3 yrs.; with Post Graduate Polyclinic, New York, 3 months; now in practice, Huntsville, Ala.; mem. surgical staff, Huntsville Hosp. Chmn. Ala. Bd. of Health. Fellow Southern Surg. Congress, Am. Coll. Surgeons; mem. A.M.A., Med. Assn. State of Ala. (ex-pres.), Southern Med. Assn. Home: Huntsville, Ala.

CALDWELL, Erskine, writer; b. White Oak, Coweta County, Ga., Dec. 17, 1903; s. Ira Sylvester and Caroline Preston (Bell) C.; student, Erskine Coll., Due West, S.C., 1920, 21, U. of Va., 1922 and 1925, 26, U. of Pa., 1924; m. Helen Lannigan, Mar. 3, 1925; children—Erskine Preston, Dabney Withers, Janet; m. 2d, Margaret Bourke-White, Feb. 27, 1939; m. 3d, June Johnson, Dec. 21, 1942; 1 son, Jay Erskine. Newspaper writer, 1925; successively cotton picker, stage hand, professional football player, book reviewer, lecturer, editor; motion picture screen writer in Hollywood, California, 1933-34, 1942-43; correspondent in Mexico, Spain, Czechoslovakia, 1938-39; editor American Folkways since 1940; war corr. in Russia for Life Magazine, PM, C.B.S., 1941. Received Yale Review $1,000 award for fiction, 1933. Mem. Authors' League of Am., League of Am. Writers, Nat. Inst. Arts and Letters. Club: Old Pueblo (Tucson, Ariz.). Author: The Bastard, 1929; Poor Fool, 1930; American Earth, 1931; Tobacco Road, 1932; God's Little Acre, 1933; We Are The Living, 1933; Journeyman, 1935; Kneel to the Rising Sun, 1935; Some American People, 1935; You Have Seen Their Faces (with Margaret Bourke-White), 1937; Southways, 1938; North of the Danube (with Margaret Bourke-White), 1939; Trouble in July, 1940; Jackpot, 1940; Say! Is This the U.S.A.? (with Margaret Bourke-White), 1941; All-Out on the Road to Smolensk, 1942; Moscow Under Fire, 1942; All Night Long, 1942; Georgia Boy, 1943; Stories, 1944; Tragic Ground, 1944. Contbr. to mags. Address: care Duell, Sloan & Pearce, Inc., 270 Madison Av., New York 16, N.Y. Home: Catalina Foothills, Tucson, Ariz.

CALDWELL, Frank Hill, clergyman, educator; b. Corinth, Miss., Jan. 26, 1902; s. Rufus Lusk and Frances (Hill) C.; student U.S. Mil. Acad., 1919-20, U. of Miss., 1920-22; B.D., Louisville (Ky.) Presbyn. Sem., 1925 (Humphrey fellowship); A.B., Centre Coll., Danville, Ky., 1926; Ph.D., Edinburg (Scotland) U., 1934; D.D., Centre Coll., 1936; m. Fannie Robertson Wells, Sept. 14, 1926; children—Frances Patricia, Ann Starling, John Beale Howard. Ordained ministry Presbyn. Ch., 1925; pastor Bradfordsville, Ky., 1925-26 and 1927-28; acting prof. Bible, Centre Coll., 1927-28; pastor J. J. White Memorial Ch., McComb, Miss., 1928-30; prof. homiletics, Louisville Presbyn. Sem., since 1930, pres. since May 1936. Mem. bd. trustees Centre Coll. Mem. Am. Assn. Teachers of Speech, Am. Assn. of Homiletics Profs. (pres. 1942-43). Home: 532 Barberry Lane. Address: 109 E. Broadway, Louisville, Ky.

CALDWELL, Guy A., orthopedic surgeon; b. Alcorn County, Miss., Jan. 24, 1891; s. Rufus Lusk and Frances (Hill) C.; B.S., U. of Miss., 1911; M.D., Columbia U., 1914; m. Lettie Mae Wheat, Oct. 26, 1944; children—Marie Muriel, Marjorie Cade. Instr. in fractures, Emory U., also asst. surgeon Scottish Rite Hosp., Atlanta, Ga., 1919-22; chief surgeon Shriners' Hosp. for Crippled Children, Shreveport, La., 1922-23; visiting orthopedic surgeon, Shreveport Charity Hosp., 1923-38; prof. orthopedics, Tulane U., 1939-44; visiting orthopedic surgeon Charity Hosp. and Touro Infirmary, New Orleans, 1939-44; dir. sect. of bone and joint surgery, Ochsner Clinic, New Orleans, 1942-44; trustee Alton Ochsner Med. Foundation since 1944. Sec. Am. Bd. of Orthopedic Surgery. Fellow Am. Coll. Surgeons; mem. Am. Acad. Orthopedic Surgeons, Am. Orthopedic Assn., Am. Surg. Soc., Southern Surg. Assn. Democrat. Presbyterian. Club: Boston. Home: 1640 State St. (15). Office: 3503 Prytania St., New Orleans 15, La.

CALDWELL, Harmon White, univ. pres.; b. Meriwether County, Ga., Jan. 29, 1899; s. Lucius Alexander and Lillie Dorothy (Reynolds) C.; A.B., U. of Ga., 1919; LL.B., Harvard, 1924; LL.D., Emory U., 1935, Mercer University, 1935, Tulane University, 1938; married Gwendolyn Burton, December 16, 1944. Teacher Ga. pub. schs., 1919-21; admitted to Ga. bar, 1926; asst. prof. law, Emory U., 1924-26; practiced law in Atlanta, 1926-29 and 1932-33; prof. law, U. of Ga., 1929-32, dean Lumpkin Law Sch., U. of Ga., 1933-35, pres. U. of Ga. since 1935. Mem. bd. trustees The Berry Schs., Mt. Berry, Ga. Mem. Am., Ga. State and Atlanta bar assns., Chi Phi, Phi Delta Phi, Phi Beta Kappa, Phi Kappa Phi, Omicron Delta Kappa, Beta Gamma Sigma. Democrat. Baptist. Mason. Club: Kiwanis. Home: Athens, Ga.

CALDWELL, Hugh Milton, ex-mayor; b. Knoxville, Tenn., June 7, 1881; s. Thomas M. and Jane (Kearsley) C.; LL.B., Nat. U. Law Sch., Washington, D.C., 1903, LL.M., 1904; m. Sarah Smith Howard, Oct. 21, 1903; children—Eleanor Washington, Jane Kearsley, Anne Howard, Hugh Milton; m. 2d, Lois McCrea, November 26, 1937. Began practice law at Seattle, Washington, 1905; member Caldwell & Riddell, 1908-13, Wright, Kelleher & Caldwell, 1913-16; now in practice at Los Angeles; editor of Al Malaikah Almanac; chief deputy prosecuting atty. King County, Washington, 1911-12; corp. counsel, City of Seattle, 1916-18 (resigned); elected mayor of Seattle, Mar. 1920, by largest majority ever received by candidate for that office. Pvt. 3d Rgt., N.G. Wash.; commd. capt. Mil. Intelligence Div. U.S. Army, Sept. 1918; trans, as maj. Judge Adv. Dept.; served at Camp Lewis, Wash. Mem. Am. and Calif. bar assns., Phi Sigma Kappa, Am. Legion. Republican. Episcopalian. Mason (32°, K.T., Shriner, Past Imperial Potentate for N. America). Clubs: Arctic, Rainier, Seattle Golf; Jonathan (Los Angeles). Citrus grower. Home: R.D., Box 462, Oxnard, Calif. Office: Quinby Bldg., Los Angeles, Calif.

CALDWELL, James E., banker; Sept. 18, 1854-Sept. 26, 1944. See Vol. 16 (1930-31).

CALDWELL, John Kenneth, foreign service officer; b. Piketon, Ohio, Oct. 16, 1881; s. James Oscar and Leila Ada (Cox) C.; B.S., Berea (Ky.) Coll., 1905; m. Grace Colquhoun Thompson, d. Am. missionaries, of Tokyo, June 16, 1908; children—David Kenneth, Margaret Colquhoun, James Thompson, John Rea. Employed in laboratory of supervising architect of the Treasury Dept., Washington, D.C., 1906; apptd. student interpreter in Japan, 1906; vice and dep. consul-gen., also interpreter at Yokohama, 1909; asst. Japanese sec. to Embassy to Japan, 1909-14; vice consul at Dalny temporarily, Jan. 17-Feb. 17, 1911; consul at Vladivostok, 1914-20, Kobe, Japan, Sept. 11, 1920; apptd. Japanese sec. Am. Embassy at Tokyo, July 1921; spl. duty at Chita, Siberia, 1921; apptd. consul gen., June 1924, asst. chief Div. of Far Eastern Affairs, Dept. of State, Nov. 19, 1925, later acting chief; lecturer on Far East, Georgetown Univ. Foreign Service Sch., 1926-27. Rep. of sec. of state on Federal Narcotics Control Bd., 1925-30; attended meetings of League of Nations Opium Advisory Com. in Geneva as tech. expert on behalf Dept. of State, 1928-31; del. of U.S. to Preliminary Narcotics Conf., 1930; chmn., U.S. delegation and v.p. Conf. on Limitation of Mfr. of Narcotic Drugs, Geneva, Switzerland, 1931; Am. observer at Conf. on Suppression of Opium Smoking, Bangkok, Siam, 1931; consul gen. at Sydney, Australia, 1932-35, at Tientsin, China, 1935-42; assigned to Dept. of State, Washington, D.C., 1942-43; E.E. and M.P. to Ethiopia, since Oct. 1943. Mem. Asiatic Soc. of Japan. Clubs: Columbia Country (Washington, D.C.). Address: Dept. of State, Washington, D.C.

CALDWELL, Louis Goldsborough, lawyer; b. Oak Park, Ill., Sept. 25, 1891; s. John Davis and Susan (Cook) C.; A.B., Amherst Coll., 1913; M.A., LL.B., Northwestern U., 1916; m. Irene Buysse, Oct. 31, 1921; dau., Barbara Suzanne. Admitted to Ill. bar, 1916; mem. Kirkland, Fleming, Green, Martin & Ellis, Apr. 1919-July 1928, and since Feb. 1929; in charge Washington office as resident partner since Sept. 1930; gen. counsel Fed. Radio Commn., July 1, 1928-Feb. 23, 1929. Lecturer Northwestern U., 1916 and 1919-28. Enlisted in Am. Field Service, 1917; enlisted in Foreign Legion, French Army, 1918, promoted to 2d lt., 1919. Awarded Croix de Guerre (France), 1918. Alumni trustee Amherst Coll., 1928-39; mem. Am. Bar Assn. (chmn. com. radio law 1928-29, chmn. com. communications 1929-33; mem. spl. com. administrative law 1933-36; chmn. 1933-35; mem. Washington com.), Fed. Communications Bar Assn. (pres. 1936-37, mem. exec. com., 1937-40), D.C. Bar Assn. (chmn. com. on administrative practice, 1938-41; chmn. administrative law section 1943-44), Assn. Interstate Commerce Practitioners, Am. Law Inst., Inst. of Radio Engineers, Phi Beta Kappa, Order of Coif, Delta Upsilon, Phi Delta Phi. Conglist. Clubs: National Press, Metropolitan (Washington, D.C.). Editor Jour. Radio Law, 1931-32. Home: 2900 Cleveland Av., N.W. Office: National Press Bldg., Washington, D.C.

CALDWELL, Millard F., Jr., ex-congressman, governor; b. Knoxville, Tenn., Feb. 6, 1897; s. Millard Fillmore and Martha Jane (Clapp) C.; student Carson and Newman Coll., 1913-14, U. of Miss., 1917-18, U. of Va., 1919, 21, 22; m. Mary Rebecca Harwood, Feb. 14, 1925; children—Millard Fillmore III (dec.), Sallie Perkins, Susan Beverly. Admitted to Tenn. bar 1922, Fla. bar, 1925; served as prosecuting atty. and county atty., Santa Rosa County, Fla., and city atty., Milton; elected to Fla. State Legislature, 1928 and 1930; mem. 73d to 76th Congresses (1933-41), 3d Fla. Dist.; voluntarily retired from Congress to resume practice of law at Milton and Tallahassee, Florida; elected governor of Florida for term 1945-49. Del. Interparliamentary Union at The Hague, 1938, and at Oslo, 1939; mem. Exec. Council Am. Group Interparliamentry Union. Served in U.S. Army as pvt. and 2d lt., Field Arty., World War; chmn. Alien Enemy Hearing Bd., Fla. Mem. Kappa Sigma, Phi Alpha Delta. Democrat. Mason (32°, Shriner), K.P., Elk. Home: Governor's Mansion; also Harwood Plantation, Tallahassee, Fla. Office: The State Capitol, Tallahassee, Fla.

CALDWELL, Orestes Hampton, editor, elec. engineer; b. Lexington, Kentucky, Mar. 8, 1888; s. William Hampton, M.D., and Flora V. (Weed) C.; prep. edn., Dr. Dührings Sch., Charlottenburg, Germany, and Shortridge High Sch., Indianapolis, Ind.; B.S. in E.E., Purdue, 1908, E.E., 1931, Dr. of Engring., 1933; m. Mildred Hope Bedard, Sept. 9, 1914; children—Joan Hope, Mary Jane. Asso. editor Electrical World, 1910-17; editor Electrical Merchandising, 1916-29, Radio Retailing, 1925-35, Electronics, 1930-35, Radio Today since 1935, Radio and Television Retailing since 1941, Electronic Industries since 1942, Radar since 1943; federal radio commissioner, 1927-29; vice pres. treas., Caldwell-Clements, Inc.; Nat. Broadcasting Co. commentator on weekly programs, "Radio Magic." Fellow Institute of Radio Engrs.; mem. Am. Inst. Elec. Engrs. (chmn. N.Y. sect. 1931-32). Am. Standards Assn. (chairman civilian-radio committee), N.Y. Elec. Society (first v.p. 1931-32; pres. 1932-34), Nat. Advisory Council on Radio in Edn., Am. Mus. Natural History (vice chmn. com. on planetarium), Epsilon Chi, Tau Beta Pi, Amateur Astronomers Assn. (pres. 1936-38). Trustee N.Y. Museum of Science and Industry. Home: Walden Woods, Cos Cob P.O., Greenwich, Conn. Office: 480 Lexington Av., New York 17, N.Y.

CALDWELL, Otis William, scientist; b. Lebanon, Ind., Dec. 18, 1869; s. Theodore Robert and Belle C.; B.S., Franklin (Ind.) Coll., 1894; Ph.D. from University of Chicago, 1898; LL.D., Franklin Coll., 1917; m. Cora Burke, Aug. 25, 1897. Prof. biology, Eastern Ill. State Normal Sch., 1899-1907; asso. prof. botany, 1907-13, prof. botany and dean Univ. College, 1913-17, U. of Chicago; prof. edn. in Teachers' Coll. (Columbia U.), and dir. Lincoln Exptl. Sch., 1917-27; dir. Div. of School Experimentation of Inst. of Ednl. Research, 1920-27; dir. Inst. of Sch. Experimentation, 1927-35; retired as emeritus prof. Gen. sec. A.A.A.S. since 1933; prof. botany, U. of Ind. Summer School of Biology, 1904; visiting prof., U. of Calif., 1931, Atlanta U., 1937-38. Fellow A.A.A.S. (chmn. com. on place of science in education since 1924). Author: Laboratory and Field Manual of Botany, 1901; Plant Morphology, 1903; Practical Botany (with J. Y. Bergen), 1911; Introduction to Botany, 1914; Elements of General Science, 1914; Laboratory Manual of General Science (with others), 1915; Then and Now in Education, 1923; Biology in the Public Press, 1923; Open Doors to Science, 1925; Introduction to Science (with F. D. Curtis), 1929; Biological Foundations of Education (with C. C. Skinner and J. W. Tietz), 1931; Biology for Today (with F. D. Curtis and N. H. Sherman), 1933; Do You Believe It (with G. E. Lundeen), 1934; Everyday Biology (with F. D. Curtis and N. H. Sherman), 1940; Everyday Science (with F. D. Curtis), 1943. Editor: Science Remaking the World (with E. E. Slosson), 1923. Contbr. to science and ednl. jours. Home: New Milford, Conn. Office: Boyce Thompson Inst., Yonkers, New York.

CALDWELL, Ralph Merrill, plant pathologist; b. Brookings, S.D., June 27, 1903; s. Peter and Margaret (Christie) C.; B.S., South Dakota State Coll., 1925; M.S., U. of Wis., 1927, Ph.D., 1929; m. Margaret Dunlap, Sept. 12, 1931; 1 dau., Janet Harriet. Asst., dept. of botany, U. of Wis., 1925-28; state leader in barberry eradication in Wis., U.S. Dept. Agr., 1928-30; agent, plant pathology, U.S. Dept. Agr., Purdue U., 1930-31, asso. pathologist, 1931-37, chief, dept. botany and plant pathology, Purdue U. Agrl. Expt. Station since 1937, head of dept. of agrl. botany, Purdue U. since 1943. Fellow A.A.A.S.; mem. Am. Phytopath. Soc. (treas.; bus. mgr. Phytopathology), Am. Soc. Agronomy, Ind. Acad. Science, Sigma Xi, Gamma Alpha, Phi Sigma, Alpha Zeta. Clubs: Rotary International, Univ. (Lafayette). Contbr. sci. papers to professional jours. Home: 628 Terry Lane, West Lafayette, Ind.

CALDWELL, Robert Breckenridge, lawyer; b. Vandalia, Mo., Jan. 5, 1882; s. Samuel Kincaid and Mary Kate (Flowerree) C.; B.A., U. of Mo., 1903, LL.B., 1907; m. Eula McCune, Oct. 3, 1908; children—Robert Breckenridge, Catherine. Admitted to Mo. bar, 1907, and since engaged in practice of law; member Caldwell, Downing, Noble & Garrity, Kansas City, Missouri; general practice with particular reference to corporate and financial matters and trial of cases; chmn. and agent Federal Reserve Bank of Kansas City, Mo., Dist. 10, since 1938; dir. Gustin Bacon Mfg. Co., Cook Paint & Varnish Co., Standard Steel Works. Chmn. War Savings Committee. Member advisory council Kansas City U.; trustee under will of William Rockhill Nelson, deceased. Mem. Am., Kansas City and Mo. State bar assns., Kansas City Lawyers Assn., Mo. State Bd. of Law Examiners (chmn.), Kappa Sigma, Phi Delta Phi, Order of the Coif, Phi Beta Kappa. Democrat. Clubs: University, Kansas City, Mission Hills, Country (Kansas City, Mo.). Home: 1215 W. 57th St. Terrace. Office: 2000 Fidelity Bldg., Kansas City, Mo.

CALDWELL, Robert Granville, educator, dean; b. Bogota, Colombia, S.A., Aug. 31, 1882, of Am. parents; s. Milton Etsil and Susanna (Adams) C.; B.A., Coll. of Wooster, 1904; Ph.D., Princeton, 1912; m. Edith Jones, 1915; children—Alice Wyman, Robert Granville, Janet. Instr., Forman Coll., India, 1904-06, Huron Coll., 1907-08, Coll. of Wooster, 1908-10; fellow in history, Princeton, 1910-12; prof. politics and economics, Coll. of Wooster, 1912-14; asst. prof. history, Rice Inst., 1914-19, prof. Am. history, 1919-33, dean, 1918-33; E.E. and M.P. to Portugal, 1933-37, to Bolivia, 1937-39; dean of humanities, Mass. Inst. of Tech. since 1939; chmn. cultural program with Latin America, Coördinator's Office, Nat. Defence Council, 1940-42; mem. gen. advisory com. Cultural Div., Dept. of State, 1941-43; visiting prof. of Latin Am. instns., Fletcher Sch. of Diplomacy, 1940-43. Democrat. Mem. Am. Hist. Assn., Phi Beta Kappa. Author: Lopez Expdns. to Cuba, 1915; A Short History of the American People, Vol. I, 1925, Vol. II, 1927; James A. Garfield—Party Chieftain, 1931; Role of the Parties, 1933; also articles on history and politics. Contbr. to Dictionary of American Biography. Home: 50 Tyler Rd., Belmont, Mass. Address: Mass. Institute of Technology, Cambridge, Mass.

CALDWELL, Robert J., cotton mcht., mfr., banker; b. Louisville, Ky., May 12, 1875; s. John Armour and Margaret W. (Cook) C.; grad. Polytechnic Inst. of Brooklyn; LL.D., Rollins Coll., 1927; m. Jean B. Holmes, Apr. 25, 1913; children—Tracy Fairfax, Jean. Retired from active business; formerly dir. of many corps. and for some years dir. Seaboard Nat. Bank. Veteran of the 1st Cavalry, Nat. Guard of N.Y. During World War financed airplane investigation which resulted in reorganization of Air Service. Was chmn. Sub-Com. on Industrial Relations of Nat. Rep. Advisory Com. on Policies and Platform, also of Industrial Relations of Nat. Rep. Club; spl. industrial commr. to Europe for U.S. Govt., 1919; guest of French Govt., 1919, in behalf of rehabilitation of devastated area; spl. economic commr. for U.S. Govt. to Gt. Britain and Czechoslovakia, 1920, and awarded hon. diploma Masarykova Akademia Prace, Prague, 1923; presented, 1928, to City of Prague, first statue erected in Czechoslovakia, of Pres. Masaryk. First Am. del. to Federation of League of Nations Socs., Vienna, 1923; accomplished financial mission, 1923, to Czechoslovakia and Hungary, resulting in 1st internat. loan to Hungary through League of Nations; del. Internat. Y.M.C.A. Boys' Conf., Austria, 1923; organizer and chmn. Exec. Com. of Russian Refugee Relief Soc. of America; mem. bd. Save the Children Federation, New York; exec. vice chmn. Mayor La Guardia's com. for completing Czechoslovak Pavilion at New York World's Fair. Mem. com. Religious Minorities of Ch. Peace Union; mem. Council on Foreign Relations; mem. Am. Com. of Internat. Labor Office of Geneva and Montreal; mem. France-America Soc., English-Speaking Union, Pilgrims, Am. Friends of Yugoslavia, Acad. Polit. Science. Dir. Am. Friends of Czechoslovakia, Baltic Am. Soc. Decorated twice by Russian Red Cross, 1st and 2d Class; decorated Cross of the Holy Sepulchre by the Patriarch of Jerusalem; Order of the White Rose (Finland); Order of Grand Duke Gedyminus (Lithuania); Order of Comdr. of White Lion (Czechoslovakia); decorated by King of Montenegro; Chevalier Legion of Honor, Société de la Legion D'Honneur (France); Palmes d'Or of Order of Crown (Belgium); League of Honor (Belgium). Episcopalian. Clubs: Church (New York); Seawanhaka-Corinthian Yacht, Overseas Press (N.Y.); University (Winter Park, Fla.). Author: Industrial Democracy; Coming Events Cast Their Shadows Before; also writer of many articles. Delivered addresses at Yale, Columbia and Rollins Colleges. Home: 439 E. 51st St., New York 22, N.Y.; and Winter Park, Fla.

CALDWELL, Robert Tate, lawyer; b. Taylor County, Ky., May 7, 1882; s. James Thomas and Annie (Read) C.; B.S., Centre Coll., Danville, Ky., 1903; student Centre Coll. Law Sch., 1906-08; m. Virginia B. Hoge, Dec. 27, 1916. Admitted to Ky. bar, 1908; instr. and coach, Selma Military Inst., 1908-10; practiced in Louisville, 1910-14; assistant atty. gen. for Ky., 1914-16; chmn. Ky. Workmen's Compensation Bd. (author of Ky. Workmen's Compensation Act), 1916-18; private practice, Ashland, Ky., since 1919; mem. firm Caldwell and Gray. With Ky. Nat. Guard, 1911-13, capt., 1913. Enlisted Field Artillery, 1918; commd. capt., Nov. 1918. Adviser U.S. delegation Internat. Labor Conf., 1935; mem. Nat. Conf. of Commrs. on Uniform State Laws. Mem. Am. Bar Assn., Ky. State Bar Assn. (pres. 1934, 35), Boyd County Bar Assn., Kappa Alpha (Southern), Order of Coif (U. of Ky.), Am. Legion. Democrat. Presbyterian. Clubs: Rotary, Bellefonte Country. Address: Ashland, Ky.

CALDWELL, (Janet) Taylor (Mrs. Marcus Reback) (pseudonym, Max Reiner), author; b. Preswich, Manchester, Eng., Sept. 7, 1900; d. Arthur F. (artist) and Anna (Marks) Caldwell (both born Glasgow, Scotland); A.B., U. of Buffalo, 1931; m. William Fairfax Combs, May 27, 1919 (divorced 1931); 1 dau., Mary Margaret (Mrs. Gerald Fried); m. 2d, Marcus Reback, May 12, 1931; 1 dau., Judith Ann. Began as stenographer, court reporter; court reporter Workmen's Compensation Div., State Dept. Labor, Buffalo, N.Y., 1923-24; sec. Board of Spl. Inquiry, U.S. Immigration and Naturalization Service, Dept. of Justice, Buffalo, 1924-31. Served as yeomanette, U.S. Naval Reserve, 1918-19. Mem. Am. Legion, League of Women Voters. Republican. Scottish-Presbyterian. Author: Dynasty of Death, 1938; The Eagles Gather, 1940; The Earth Is the Lord's, 1941;

Time No Longer (under pseudonym, Max Reiner), 1941; The Strong City, 1942; The Arm and the Darkness, 1943; The Turnbulls, 1943; The Final Hour, 1944; The Wide House, 1945; This Side of Innocence, 1946. Home: 129 Greenway Rd., Eggertsville, N.Y.

CALDWELL, Thomas Jones; b. Austin, Tex., Oct. 10, 1882; s. Walter Haynie and M. Lou (Jones) C.; A.B., U. of Tex., 1905, LL.B., 1909; m. Ethel Lee, February 5, 1921; children—Mrs. Joan Chambers Denis (step-daughter), Thomas Jones, Jr., John Walter. Admitted to Tex. bar, 1909, and in practice at Austin, 1909-17; treas. and dir. Federal Land Bank, Houston, 1917-19; vice pres. and dir. Ft. Worth (Tex.) Nat. Bank, 1919-21, Federal Internat. Banking Co., New Orleans, La., 1921-25, Union Nat. Bank, Houston, 1925-43; pres. Buena Ventura Cattle Co., San Angelo, Tex. Mem. Beta Theta Pi, Phi Delta Phi. Democrat. Methodist. Club: Houston Country. Address: 3251 Del Monte, Houston, Tex.

CALDWELL, Wallace Everett, prof. ancient history; b. Brooklyn, N.Y., Apr. 26, 1890; s. Frank Eddy and Anna Frances (Horton) C.; A.B., Cornell Univ., 1910; Ph.D., Columbia, 1919; student U. of Ghent, 1921-22; m. Harriet Elvira Wilmot, June 8, 1915; children—Edward Everett, Robert Wallace, Martha Belle Wilmot. Asst. master, Bethlehem (Pa.) Prep. Sch., 1910-12; master, Allen-Stevenson Sch., N.Y. City, 1912-14; fellow, Columbia, 1914-15; instr., Ind. U., 1915-16; teacher, High Sch. of Commerce, N.Y. City, 1916-17; instr., Columbia, 1917-21; fellow Comm. for Relief in Belgium Edn. Foundation, 1921-22; asso. prof. of ancient history, U. of N.C., 1922-28, prof. since 1928. Mem. King's County com. of Prog. Party, 1912-14. Mem. Am. Hist. Assn., Classical Assn., Am. Philological Assn., Am. Archaeol. Inst., Archeol. Soc. N.C. (pres. 1933-36), Society Mayflower Descendants (gov. N.C. soc), S.A.R., Acacia, Phi Beta Kappa. Mason (K.T.). Author: Hellenic Conceptions of Peace, 1919; The Ancient World, 1937. Translator: Thebes (by Jean Capart), 1926. Home: 412 E. Rosemary St., Chapel Hill, N.C.

CALDWELL, Walter Lindsay, clergyman; b. Sardis, Miss., Oct. 17, 1871; s. Rev. Andrew Harper and Sarah Ann (Williamson) C.; A.B., Southwestern Presbyn. U., Clarksville, Tenn. (now Southwestern Coll., Memphis), 1890, grad. theol. dept., 1895; student Princeton Coll. and Sem., 1897-98; D.D., Southwestern, 1912; m. Carrie Lupton, Mar. 7, 1900; children—Jean Lupton (dec.), Paul Lanier, Charlotte Lindsay, Annie May. Ordained ministry Presbyn. Ch. in U.S., 1895; co-pastor Third Ch., Memphis, 1895-96, pastor 1898-1911; pastor Woodland Street Ch., Nashville, Tenn., since 1911 (built new ch., 1917). Chmn. Gen. Assembly's Exec. Com. of Foreign Missions, Presbyn. Ch. in U.S.; mem. Assembly's Com. on Stewardship and Finance, 1933-39; moderator of Synod of Tenn., 1930-31; trustee Synod of Tenn. Mem. Tenn. Lord's Day Alliance; mem. Gen. Assembly's Com. on War Relief; mem. Synod's Com. on Defense Service Council. Mem. Alpha Tau Omega, Pi Gamma Mu. Club: Palaver. Co-author: The Story of a Vineyard, 1927. Home: 1128 Greenfield Av., Nashville, Tenn.

CALDWELL, William T., Jr., chemist, educator; b. Pawtucket, R.I., May 29, 1895; s. William T. and Maria Louise (Pownall) C.; A.B., Princeton, 1915, grad. student, 1915-16; A.M., Yale, 1917, Ph.D., 1923; m. Rose Mary McGinness, Aug. 13, 1921; children—William T., 3d, Margaret, Mary Rose. Grad. asst. at Yale, 1916-17; Bureau of Mines, Chem. Warfare Sect., 1917-18; instr. at Temple U., 1919-23, asso. prof., 1924-25, prof. of chem., and chmn. of the Chemistry Dept., 1926-42; dean of the College of Liberal Arts and Sciences since Sept. 1942. Mem. Am. Chem. Soc., A.A.A.S. Author: Organic Chemistry, 1943. Home: 122 Colonial Ridge, Moorestown, N.J. Address: Temple University, Philadelphia, Pa.

CALEY, Glenn Hinton, ry. official; b. Middletown, N.Y., Oct. 25, 1888; s. George James and Katharine (Jakley) C.; ed. high sch.; studied elec. and mech. engring., Internat. Corr. Sch.; m. Anna DeWitt, Apr. 11, 1917; children—Mary Katharine, Ruth Barbara (Mrs. Howard Schwiebert). Began as clk. in elec. and signal dept. New York, Ontario & Western R.R., Middletown, Jan. 1905, advanced through various positions, gen. mgr., Apr. 1937-June 1938; v.p. and gen. mgr. D.&H. R.R. Co., at Albany, N.Y., since June 1938; v.p. and gen. mgr. Greenwich & Johnsonville Ry. Co., Wilkesbarre Connecting R.R. Co., Cooperstown & Susquehanna Valley R.R., Cooperstown & Charlotte Valley R.R. Co., Chateaugay & Lake Placid Ry. Co., Ticonderoga R.R. Co. (all subsidiaries of D.&H. R.R.), Northern Coal & Iron Co., Hudson River Estates, Inc. Licensed professional engr. Mem. N.Y. State Soc. Professional Engrs., Newcomen Soc., Assn. Am. Railroads. Republican. Congregationalist. Mason (K.T.). Clubs: Canadian, Railroad (New York); Fort Orange, Schuyler Meadows (Albany). Home: 65 Grand Av., Middletown, N.Y. Office: Delaware and Hudson Plaza, Albany, N.Y.

CALHOUN, Ferdinand Phinizy (kăl-hōōn'), ophthalmologist; b. Atlanta, Ga., Sept. 20, 1879; s. Abner Wellborn and Mary Louise (Phinizy) C.; A.B., U. of Ga., 1900; studied Harvard, 1902; M.D., Emory U., 1904; m. Marion Peel, June 1909. Practiced at Atlanta since 1907; dir. Citizens & Southern Bank. Maj. Med. Corps, U.S. Army, World War I. Trustee Emory Univ. Mem. A.M.A., Am. Ophthal. Society (pres. 1941), Am. Acad. Ophthalmology, Phi Beta Kappa, Alpha Omega Alpha, Omicron Delta Kappa, Chi Phi, Phi Chi. Democrat. Presbyterian. Clubs: Capital City, Piedmont Driving. Home: 2906 Andrews Drive. Office: Doctors Building, Atlanta, Ga.

CALHOUN, Fred Harvey Hall, geologist; b. Auburn, N.Y., June 27, 1873; s. John Hamilton and Ellen (Hall) C.; B.S., U. of Chicago, 1898, Ph.D., 1902; m. Grace B. Ward, June 9, 1904; children—John Ward, Fred. Asst. in geol. dept., U. of Chicago, 1899-1902; asst. prof. geology and physics, Ill. Coll., 1902-04; prof. geology and mineralogy, Clemson Coll., S.C., since 1904, also dir. agrl. dept., 1915-33, dean sch. chemistry and geology since 1933; cons. geologist Seaboard Air Line R.R.; asst. geologist, U.S. Geol. Survey, 1903-15; geologist, U. of Colo., summer, 1903, 05, 09, U. of Chicago, summer, 1907, U. of Mich., summer 1911, U. of Ia., summers 1914, 15. Fellow Geol. Soc. America, A.A.A.S.; mem. S.C. Acad. Science (pres.), Phi Delta Theta, Alpha Nu, Alpha Chi Sigma, Phi Kappa Phi, Rotary Internat. Episcopalian. Author of geol. monographs. Home: Clemson, S.C.

CALHOUN, (Charles) Galloway, lawyer; b. Athens, Tex., Aug. 22, 1894; s. John Caldwell (clergyman) and Susan Elizabeth (Moore) C.; student U. of Texas, 1913-14; LL.B., Cumberland U., 1915; Dr. of Laws, Centenary Coll. of La., 1943; married Dorothy Callaway, June 25, 1922; children—Elizabeth, Charles Galloway. Admitted to Tex. bar, 1915; dist. atty. 7th Judicial Dist. of Tex., 1920-27; asst. atty. gen. of Tex., 1927-28, 1st asst. atty. gen., 1928-30; mem. of law firm Ramey, Calhoun & Marsh since 1930; spl. asst. to atty. gen. of U.S. on Selective Service matters. Band leader 144th Inf. Band, 1917-18. Pres. Smith County Bd. of Edn.; vice pres. Texas War Chest; pres. Community Chest. Dir. Federal Housing Adminstrn., Eastern Dist. of Tex., 1934-35.; mem. bd. trustees Texas Scottish Rite Hosp. for Crippled Children. Lectures to Men's Bible Class, Marvin Meth. Ch., Tyler (program is broadcast). Del. to Dem. Nat. Conv., N.Y., 1924, Chicago, 1932, Phila., 1936; del. to Gen. Conf. M.E., Ch., South, 1934; del. Uniting Conf. Methodist Ch., 1939; del. to Gen. Conf. Methodist Ch. 1944. Democrat. Methodist. Mason (33°; grand master of the Grand Lodge of Tex. 1936-37), Shriner (Imperial Divan of Shrine of North America). Club: Rotary (past pres.). Home: Old Bullard Rd., P.O. Box 629. Address: Citizens Nat. Bank Bldg., Tyler, Tex.

CALHOUN, John William, educator; b. Manchester, Tenn., Oct. 24, 1871; s. George Washington and Maria Frances (Glasgow) C.; student Winchester (Tenn.) Normal Coll., 1896-97; A.B., U. of Tex., 1905; A.M., Harvard, 1908; LL.D. Abilene Christian Coll., 1938; m. Evelyn Scott, Aug. 22, 1910; 1 dau., Evelyn Elizabeth (Mrs. William Kay Miller). Teacher rural schs., Tenn., 1890-97, Tex., 1897-1901; tutor in pure mathematics, U. of Tex., 1905-09, instr., 1909-13, adjunct prof., 1913-17, asso. prof., 1917-19, asso. prof. applied mathematics, 1919-23, prof. since 1923, comptroller, 1925-37, and 1939-40, pres., ad interim, 1937-39. Austin scholar Harvard Univ., 1907-08. Fellow Texas Academy of Science; mem. Texas State Teachers Association, Phi Beta Kappa, Delta Kappa Epsilon. Democrat. Clubs: University, Town and Gown (Austin, Texas). Author: Unified Mathematics (with Karpinski and Benedict), 1918; Algebra for Junior and Senior High Schools (with White and Simpson), 1930. Home: 2805 Rio Grande St., Austin, Tex.

CALHOUN, Johnston, clergyman; b. Indianola, Ia., Mar. 7, 1878; s. Joseph (D.D.) and Emma (Speer) C.; student Simpson Coll., Indianola, 1901-02, Xenia (Ohio) Seminary, 1907-10; A.B., U. of Pittsburgh, 1917; D.D., Monmouth College, 1935; m. Marie Douglas Hunter, Dec. 8, 1910; 1 son, Johnston Hunter. Ordained ministry U.P. Ch., 1910; pastor Argyle, N.Y., 1910-15, Lakewood U.P. Ch., Cleveland, O., 1916-17, 2d Ch., Pittsburgh, 1917-24, 1st U.P. Ch., Long Beach, Calif., since 1924. Moderator, Presbytery Los Angeles, 1927; pres. Ministerial Union, Long Beach, 1927, Ch. Fedn. of Long Beach, 1929; preacher, summer sessions, Mount Hermon, Calif., 1926-28. Mem. Pi Gamma Mu. Clubs: California, Liberal, Optimist. Address: 600 E. Fifth St., Long Beach, Calif.

CALHOUN, Robert Lowry, univ. prof.; b. St. Cloud, Minn., Dec. 30, 1896; s. David Thomas and Lida Brooks (Toomer) C.; B.A., Carleton Coll., 1915; B.D., Yale U., 1918, M.A., 1919, Ph.D., 1923; D.D., U. of Chicago, 1941, Oberlin Coll., 1944; m. Ella Clay Wakeman, December 24, 1923; children—David Wakeman, Edward Thomas Davidson, Robert Maurice, Harriet Huddleston. Instr. in philosophy and edn., Carleton Coll., 1921-23; instr. in hist. theology, Yale U., 1923-26, asst. prof., 1926-32, asso. prof., 1932-36, prof. since 1936; spl. lecturer Yale, 1934, Ohio Wesleyan U., 1935, Colgate-Rochester Theol. Sem., 1937, Princeton U., 1938, 1943, Theol. Sem. of the Reformed Chs. in the U.S., 1940, Jewish Theol. Sem. of America, 1940, U. of Va., 1941, Pacific School of Religion, 1942, Harvard Univ., 1943-44, Vanderbilt Univ., 1944. Mem. Am. Philos. Assn., Am. Theol. Soc., Am. Soc. of Ch. History, Am. Acad. of Polit. and Social Science, Phi Beta Kappa, Delta Sigma Rho, Book and Bond (Yale). Conglist. Author: God and the Common Life, 1935; What Is Man?, 1939. Co-author: Religious Realism, 1931; The Nature of Religious Experience, 1937; Church and State in the Modern World, 1937; The Christian Understanding of Man, 1938; The Meaning of the Humanities, 1938; Religion and the Modern World, 1940. Home: Hatfield Hill Road, Bethany, Conn.

CALHOUN, Wilbur Pere, univ. prof., consulting economist; b. Wadsworth, O., Mar. 22, 1889; s. Charles Alexander and Alice Cary (Dempster) C.; A.B., Hiram Coll., 1913; A.M., U. of Mich., 1914; m. Zella Irene Kreider, Sept. 16, 1916; 1 son, William Kreider. Instr. economics, Dartmouth Coll., 1914-15; instr. economics, U. of Mich., 1915-19, asst. prof., 1919-23; asst. prof. finance, U. of Cincinnati, 1923-24, prof. finance since 1924. Mem. Am. Econ. Assn., Economists' Nat. Com. on Monetary Policy, Beta Gamma Sigma, Pi Rho Phi. Presbyn. Home: Wyoming, Ohio. Address: University of Cincinnati, Cincinnati, Ohio.

CALHOUN, William Lowndes, naval officer; b. Palatka, Fla., July 13, 1885; s. Benjamin Putnam and Julia Catherine (Petermann) C.; g.g.s. of John C. Calhoun, U.S. senator from S.C., v.p. U.S.; B.S., U.S. Naval Acad., 1906; U.S. Naval War Coll., 1929-30; m. Margaret Young McCoy Anderson (niece Admiral E. A. Anderson, U.S. Navy, g.d. Dr. W. A. Anderson, Yale, 1835), Jan. 31, 1911; children—William Lowndes, Jr., John Caldwell, Elizabeth Kirk (niece adopted as dau.; wife of Warren Welch, U.S. Navy). Commd. ensign, U.S. Navy, 1908, and advanced through the grades to rear adm., 1938. Command U.S.S. Rochester, 1932-33, U.S.S. California, 1937-38, chief of staff and aide Comdr. Battleships, Battle Force, 1938-39, Naval War Coll., 1939-40, comdr. Base Force, U.S. Fleet, since 1940; comdr. Service Force, Pacific, Feb. 27, 1942; vice adm. since Feb. 27, 1942. Decorated Victory medal with submarine clasp, World War; medal 2d Nicaraguan Campaign; Am. Defense Service medal; Asiatic Pacific Area Campaign medal. Episcopalian. Club: Army and Navy (Manila). Home: 1121 Alameda Blvd., Coronado, Calif.*

CALISCH, Edward N. (kā'lĭsh), clergyman; b. Toledo, O., June 23, 1865; s. Harry and Rebecca (Van Noorden) C.; grad. Hughes High Sch., Cincinnati, 1883; B.L., U. of Cincinnati, 1887; rabbi, Hebrew Union Coll., 1887, hon. D.H.L., 1928; M.A., U. of Va., 1904; Ph.D., 1908; hon. LL.D., U. of Richmond, 1940; m. Gisela Woolner, Jan. 22, 1890; children—Harold Edward, Mildred G. (dec.), A. Woolner, Edward N. II; m. 2d, Mrs. Essie S. Labenberg, July 17, 1927. Rabbi, Peoria, 1887-91, Richmond, Va., 1891-45, rabbi emeritus since 1945 (50th anniversary May, 1941); mem. Central Conf. Am. Rabbis (pres. 1921-23; mem. exec. bd.); mem. exec. com. Am. Jewish Com., Joint Distbn. Com., Jewish Welfare Bd.; pres. Richmond Rabbinic Council. Mem. State Council Defense, Va., and 4-minute man, World War I. Mem. Va. War History Commn. Mem. Non-Partisan Assn. League of Nations (v.p.); Soc. for Prevention Cruelty to Animals, Eng.-Speaking Union (treas.), Alumni Assn. Hebrew Union Coll., Raven Soc. of U. of Va., Phi Beta Kappa (pres. Richmond Chapter, 1940), B'nai B'rith. Mem. exec. com. Richmond Chapter American Red Cross; mem. bd. of United Service Organizations; mem. Economic League of America. Mason, Elk. Clubs: Jefferson, Rotary, Richmond Ember (pres.), Lakeside Country. Author: A Child's Bible, 1890; A Book of Prayer, 1893; The Jew in English Literature, 1908; Method of Teaching Biblical History, Jr. Grade, 1914; Methods of Teaching Sr. Grade, 1914; Beth Ahabah Bulletin (homiletical addresses), quarterly since 1921; Collected Addresses, 1930. Home: Hotel Jefferson, Richmond, Va.

CALIVER, Ambrose, educator; b. Saltville, Va., Feb. 25, 1894; son of Ambrose and Cora (Saunders) C.; diploma in cabinet making, Tuskeegee Inst., 1916, personnel management, Harvard U., 1918; B.A., Knoxville Coll., 1915; M.A., U. of Wis., 1920; Ph.D., Columbia U., 1930; hon. M.A., Tuskegee Inst., 1936; m. Rosalie Evelyn Rucker, Dec. 24, 1916; 1 dau., Jewel Altamae. Prin. colored high sch., Rockwood, Tenn., 1916; instr. and asst. prin., Douglass High Sch., El Paso, Tex., 1917; teacher, dir. summer sch. and dean, Fisk U., 1917-30; personnel officer Am. Rolling Mill Co. while on leave of absence from Fisk U., 1918; sr. specialist in edn. of Negroes, U.S. Office of Edn. since 1930. Organizer and dir. Tenn. Anti-Tuberculosis Soc. for Negroes, 1919-20; instr. summer schs., Knoxville Coll., 1921, Hapton Inst., 1931, Houston Coll. for Negroes, 1934; extension lecturer, Miner Teachers Coll., 1932-33; professorial lecturer in grad. dept., Howard U., since 1938; conducted annual radio broadcast on edn. of Negroes, Office of Edn., 1930-40; directed F.E.R.A. and W.P.A. emergency edn. program for Negroes, 1933-34; dir. curriculum reorganization program, Douglass High Sch., Oklahoma City, 1934-35; dir. Nat. Conf. on Fundamental Problems in Edn. of Negroes, 1934, Nat. Survey of Vocational Edn. and Guidance of Negroes, 1935-38; asso. dir. Nat. Survey of Higher Edn. of Negroes, 1939-42; originated, 1937, and pub., 1937-40, Nat. Ednl. Outlook Among Negroes; dir. Freedom's People, nat. radio broadcasts, 1941-42. Awarded 2d prize in city-wide art contest, Knoxville, 1911; 2d nat. prize in cabinet making contest, 1916; 1st prize ($500) in nation-wide essay contest, 1924. Mem. Tenn. Interracial Commn., 1920-22, White House Conf. on Children in a Democracy, 1941, citizen's

com. on integration of Negroes into nat. defense program, 1941; mem. trustee bd. Knoxville Coll., 1936-38; mem. adv. com. Am. Youth Commn's. study of Negro youth, 1940-41. Pres. Nat. Assn. Collegiate Deans and Registrars in Negro Schools, 1928; mem. N.E.A., Nat. Vocational Guidance Assn. (chmn. com. on spl. groups 1938-42), Am. Edni. Research Assn., Am. Soc. Advancement Edn., Am. Assn. Adult Edn., A.A.A.S., Am. Acad. Polit. and Social Science, Southern Edn. Foundation (bd. dirs. and exec. com.), Am. Teachers Assn. (life), Assn. for Study of Negro Life and History, Nat. Assn. Advancement of Colored People, Negro Actor's Guild, Div. of Cooperation in Edn. and Race Relations, Assn. for Edn. by Radio. Conglist. Writer of many bulletins and articles for U.S. Office of Edn. and edni. jours. Home: 1210 Lamont St. Address: U.S. Office of Education, Washington, D.C.

CALKINS, Earnest Elmo, advertising man and author; b. Geneseo, Ill., Mar. 25, 1868; s. William Clinton and Mary (Manville) C.; A.B., Knox Coll., Galesburg, Ill., 1891, Litt.D., 1921; m. Angie Cushman Higgins, May 5, 1904. Founder Calkins & Holden (first modern advt. agency, introduced new methods now standard), president until 1931; writer and lecturer on art, printing, adv. subjects, recreation, town planning. Mem. Am. Inst. Graphic Arts, Soc. of Calligraphers, Soc. for Nautical Research (Eng.), Phi Beta Kappa, Beta Gamma Sigma (honorary fraternity). Clubs: University, Grolier, St. Andrew's Golf, Touring Club de France, Union Interalliée (Paris); honorary mem. Art Directors Club. Author: Modern Advertising (with Ralph Holden), 1905; The Business of Advertising, 1915; The Advertising Man, 1922; Louder, Please (autobiography), 1924; Printing for Commerce, 1926; Business the Civilizer, 1927; On the Care and Feeding of Hobby Horses, 1934; They Broke the Prairie, 1937; also articles in leading mags. Awarded the 1925 Edward Bok gold medal for distinguished service to advertising. Home: 580 Park Av., New York; also The Crossroads, Lakeville, Conn. Office: 247 Park Av., New York, N.Y.

CALKINS, Gladys Gilkey (kô'kĭnz), nat. pres. Y.W.C.A.; b. Watertown, Mass., Nov. 25, 1897; d. James H. and Mary L. (Johnson) Gilkey; student U. of Chicago, 1916; A.B., Cornell U., 1919; m. James Birdsall Calkins, July 20, 1920; children—Fay Gilkey, Harriet Hawley, Gladys Birdsall. Teacher, Ithaca (N.Y.) High Sch., 1919-20; teacher psychology and student counselor Gen. Hosp., Rochester, N.Y., 1934-36. Discussion leader, student Y.W.C.A., conf., 1922-30; met. student Y.W.C.A. board, Boston, Mass., 1929-31; mem. bd. dirs. Y.W.C.A., Rochester, N.Y., 1932-41, Washington, D.C. (chmn. business and professional dept.), 1941-44; mem. nat. leadership com. Nat. Bd. Y.W.C.A., 1936-41; vice pres. Y.W.C.A.'s of U.S.A., 1940-43, pres. since 1943 Vice pres. Council of Church Women, Rochester, N.Y., 1939-41; v.p., Fedn. Cornell Women's Clubs. Hon. mem. bd. dirs. Washington (D.C.) Y.W.C.A. Mem. Am. Assn. Univ. Women, World Council, World Y.W.C.A., Phi Beta Kappa, Kappa Alpha Theta. Author of pamphlets for Woman's Press, Y.W.C.A., 1935-37. Home: 1112 N. Evergreen St., Arlington, Va. Office: care National Board of Young Women's Christian Assns. of U.S.A. 600 Lexington Av., New York, N.Y.

CALKINS, James E(rnest), lawyer; b. Lowell, Ind., Oct. 6, 1879; s. James C. and Euphemia (Leach) C.; LL.B., U. of Ga., 1901; m. Lucy Black Yerger, Oct. 10, 1907. Began practice of law at Fernandina, Fla., 1901; mem. Loftin, Stokes & Calkins since 1925; gen. counsel Fla. R.R. Commn., 1919-25. Capt. Fla. State Troops, 1904-12. Mem. Fla. Ho. of Rep., 1906-10; mem. Fla. State Senate, 1910-26, pres. of Senate, 1919-21; mayor of Fernandina, Fla., 1916-20. Democrat. Mason. Clubs: Miami City; Century, Biltmore Country (Coral Gables). Compiler: Revised General Statutes of Florida, 1920. Home: Coral Gables, Fla. Office: P.O. Box 1069, Miami, Fla.*

CALKINS, John Uberto, Jr., (kawl'kĭns), lawyer; b. San Francisco, Calif., Apr. 26, 1889; s. John Uberto and Harriet Louise (Bates) C.; B.L., U. of Calif., 1911, J.D., 1913; m. Deborah Dyer, Dec. 21, 1916; children—Deborah Hathaway, John Uberto III; m. 2d, Lucile Dougherty, Feb. 25, 1933; 1 dau., Sally Jane. Admitted to Calif. bar, 1913; asst. city atty., Oakland, 1916-17; asst. dist. atty., Alameda County, 1919-22; in private practice since 1922; mem. firm Calkins, Hall, Linforth and Conard; atty. for Regents of U. of Calif.; lecturer Sch. of Jurisprudence, U. of Calif., 1914-40. Served as 1st lt. U.S. Army, with A.E.F. in France, 1918-19; grad. Army Gen. Staff Coll., France, 1919; col., chief of staff, 40th Div., Calif. Nat. Guard, 1925-37; with U.S. Army on active duty since Mar. 1941, comdg. 159th Inf., comdg. 185th Inf., 1942-44, transportation officer, 6th Army, Philippines, 1944-45. Mem. Calif. Crime Commn., 1924-25; mem. Crime Problem Advisory Com. of Calif., 1931-32. Mem. Am. and Calif. bar assns., Order of Coif, Phi Delta Phi, Phi Kappa Sigma. Democrat. Clubs: Commonwealth, Bohemian (San Francisco). Asso. editor, Calif. Law Rev., 1914-40. Home: 164 Vicente Rd., Berkeley, Calif.

CALKINS, Raymond, clergyman; b. Buffalo, N.Y., Aug. 10, 1869; s. Wolcott and Charlotte Grosvenor (Whiton) C.; A.B., Harvard, 1890, A.M., 1895; student Harvard Divinity Sch., 1893-95; D.D., Bowdoin Coll., 1907, Grinnell Coll., 1914; m. Emily Blackwell Lathrop, Sept. 14, 1899. Master in Belmont (Calif.) Sch. for Boys, 1890-91; Seth Richards prof. modern langs., Ia. (now Grinnell) Coll., 1891-93; instr. German, Harvard, 1893-95. Ordained Congl. ministry, 1896; asst. pastor First Ch. of Christ, Pittsfield, Mass., 1896-1903; pastor Pilgrim Memorial Ch., Pittsfield, 1897-1903, State St. Ch., Portland, Me., 1903-12; pastor First Ch., Cambridge (Congl.), 1912-40, emeritus. Mem. Phi Beta Kappa. Author: Substitutes for the Saloon (in series on Liquor Problem, edited by the Com. of Fifty), 1901; The Christian Idea in the Modern World, 1918; The Social Message of the Book of Revelation, 1920; The Christian Church in the Modern World, 1925; The Eloquence of Christian Experience, 1927; Jeremiah the Prophet, 1929; The Holy Spirit, 1930; The Life and Times of Alexander McKenzie, 1935; Religion and Life, 1935; How Jesus Dealt With Men, 1941; Children's Sermons, 1942; The Romance of the Ministry, 1944. Co-Editor: Hymns of the Church, 1912. Home: 19 Berkeley St., Cambridge, Mass.

CALKINS, Robert De Blois, economist; b. Lebanon, Conn., Jan. 19, 1903; s. Robert D. and Ethel Mae (Chambers) C.; B.S., Coll. of William and Mary, 1925; M.A., Stanford Univ., 1930, Ph.D., 1933; LL.D., College of William and Mary, 1942; m. Mary Gertrude Gilmer, 1929; children—Elizabeth Dixon, Robert Gilmer. Research assistant, Food Research Institute, Stanford University, 1925-26, jr. research asso., 1926-27 and 1930-32; univ. fellow, Stanford U., 1928-29, teaching asst. and instr., 1929-30; lecturer in economics, U. of Calif., 1932, asst. prof., 1933-36, asso. prof., 1936-40, prof., 1940-41; chmn. dept., 1935-40, dean Coll. of Commerce, 1937-41; prof. of business econ. and dean School of Business, Columbia Univ. since 1941. Vice chmn. San Francisco Regional Labor Bd., 1934, pub. rep., 1935; arbitrator of labor disputes, 1935-40; temporary rep. on staff NRA and AAA, 1933-35; mem. Railway Labor Panel, 1943-45; dir. N.Y. Fed. Res. Bank, 1943-46; Mediator, War Labor Board, 1942-45. Vice president San Francisco chapter Am. Statistical Assn., 1933-34; v.p. Pacific Coast Econ. Assn., 1938 (pres. 1941); mem. Am. Council Inst. of Pacific Relations, 1937-40; exec. com. 1942-45; chmn. Pacific Coast Regional Committee of Social Science Research Council, 1939-41 (mem. since 1938). Consultant U.S. Bureau of Reclamation, 1939-40, Nat. Resources Planning Bd., 1940-42, Office of Price Adminstrn., 1942, War Dept., 1942, res. advisory bd., Com. Economic Development, 1942-45. Mem. Phi Beta Kappa, Sigma Alpha Epsilon, Century Club. Address: School of Business, Columbia University, New York 27, N.Y.

CALL, Asa Vickrey, life insurance exec.; b. Los Angeles, Calif., Oct. 28, 1892; s. Joseph H. and L'Dora C.; student U. of Southern Calif., 1910-14; m. Margaret Fleming, May 23, 1917; children—Thomas Fleming, Harry Asa, Richard William, Edward Fleming, Janet Alice. Admitted to Calif. bar, 1914; pres. Pacific Mutual Life Ins. Co. since 1942; dir. and v.p. Calif. Portland Cement Co.; dir. and mem. exec. com., Calif. Bank Gladding McBean Co.; dir. Pacific Am. Investors, Inc. Trustee and v.p., U. of Southern Calif. Mem. Am. Bar Assn., Calif. State Chamber of Commerce (vice pres. and dir.), Los Angeles C. of C. (dir.). Home: 10451 Bellagio Rd., Bel Air, Los Angeles. Office: 523 W. 6th St., Los Angeles, Calif.

CALL, Leland Everett, agronomist; b. Kent, O., Feb. 9, 1881; s. Charles Augustus and Olive (Prior) C.; B.S. in Agr., Ohio State U., 1906, M.S. in Agr., 1912; married Clara Willis, 1910 (died July 17, 1944); 1 daughter, Marjorie. Teaching fellow in agricultural chemistry, Ohio State University, 1906; asst. in agronomy, Kansas State College, 1907-08, asst. prof. soils, 1908-11, asso. prof., 1911-13, prof. agronomy and in charge dept., 1913-25, dean agr. and dir. Agrl. Expt. Sta. since 1925; dir. Federal Land Bank, Wichita, 1930-42, pres., 1934. Served in France, World War, in Y.M.C.A., and Army Edni. Corps, in charge farm crop instructional work, and at A.E.F. University, Beaune, France, 1919. Fellow Am. Soc. Agronomy (pres. 1922), A.A.A.S.; mem. Sigma Xi, Alpha Zeta, Phi Kappa Phi, Gamma Sigma Delta and Delta Tau Delta. Congregationalist. Rotarian. Author: A Laboratory Manual in Agriculture (Call and Schafer), 1913-23; Agriculture for the Kansas Common Schools (Call and Kent), 1914, 23, 32, 40. Author of numerous bulletins and papers on agrl. subjects. Home: 223 N. 14th St. Office: Kansas State College, Manhattan, Kan.

CALL, Lon Ray, ch. official; b. Advance, N.C., Oct. 6, 1894; s. Willis L. and Mary Alice (Foster) C.; A.B., Wake Forest (N.C.) Coll., 1916; ordained Bapt. ministry, 1915; B.D., U. of Chicago, 1920; m. Stevie Kennington, June 1, 1921 (died Aug. 6, 1933); 1 dau., Marjorie Lue (Mrs. Jas. I. Kimbrough). Director religious education 2d Baptist Church, St. Louis, 1920-23; entered Unitarian ministry, 1923; pastor 1st Church Louisville, Ky., 1923-30; W. Side Church, N.Y. City, 1930-31; dual fellowship with Universalists, 1931; co-pastor Community Ch. of N.Y. City, 1931-33; pastor All Souls Federated Ch., Braintree, Mass., 1933-35; sec. Western Unitarian Conf., consisting of 13 central states, 1935-41; regional director American Unitarian Association, 1937-41; minister-at-large since 1941. Established churches in Ft. Wayne, Ind.; Columbus, O.; Chicago (Beverly), Ill.; Tacoma, Wash., San Antonio, Tex. Served as pro-tem minister Spokane; Des Moines; Summer preacher 1944, Colo. Springs. Member board Lombard Coll., 1928-30; board of dirs. Am. Unitarian Assn., 1934-39; board of advisors Nat. Forum; Am. Humanist Association; member and v.p. Unitarian Fellowship for Social Justice; mem. board Ill. Universalist Conv., 1936-39. Served as chaplain, 1st lt., 39th Inf., 4th Div., A.E.F., 1918-19, World War. Address: 25 Beacon St., Boston, Mass.; and 10244 Longwood Dr., Chicago, Ill.

CALL, Norman, ry. pres.; b. Richmond, Va., Mar. 29, 1880; s. Manfred and Elizabeth (Watt) C.; ed. high sch. and Va. Mechanics' Inst.; m. Eileen Hearon, September 30, 1903 (deceased); children—Norman (deceased), Eileen Hearon (Mrs. J. Downman Mitchell, Jr.), Daniel Hearon, Clara Hearon (Mrs. Charles William Frazier, Jr.); m. 2d, Anne Murray, Apr. 6, 1942. Stenographer and clerk, Richmond Locomotive Works, 1897-99, mgr. purchasing dept., 1900-01; sec. to pres. Richmond, Fredericksburg & Potomac R.R., 1901-10, sec., 1910-17, asst. to pres., 1917-19, v.p., 1920-32, pres. and dir. since 1932; pres., dir. Richmond Terminal Ry. Co., Richmond Land Co.; dir. Fruit Growers Express Co., First & Merchants Nat. Bank of Richmond, Richmond-Greyhound Lines, Inc. Mem. Bd. Visitors, Mt. Vernon. Mem. Am. Ry. Engr. Assn., Am. Soc. Mech. Engrs., Newcomen Soc. of England, S.A.R. Intd. Democrat. Mason (K.T., Shriner). Clubs: Commonwealth, Country Club of Va. (Richmond); Corinthian Yacht (Washington, D.C.). Home: 3409 Wythe Av. Office: Broad St. Station, Richmond, Va.

CALL, S(amuel) Leigh, publisher; b. Springfield, Ill., Mar. 31, 1872; s. James J. and Elizabeth Frances C.; ed. high sch. and bus. coll.; m. Mary Bradish; 1 dau., Mary Leigh. Ed. and co-pub. Ill. State Journal, Springfield, 1923-28; joint owner Journal Printing Co. since 1928; dir. Springfield Marine Bank; v.p. Springfield Stockyards Co. Exec. sec. to Lt. Gov. John G. Oglesby, 1909-13, 1917-21. Home: 931 S. 4th St. Office: 801-805 E. Adams St., Springfield, Ill.; (summer) Ogunquit, Me.

CALL, William Patrick, see Leo, Brother Amandus.

CALLAGHAN, William McCombe, naval officer; b. Aug. 8, 1897; entered U.S. Navy, 1915, and advanced through the grades to rear adm., 1945. Address: Navy Department, Washington 25, D.C.

CALLAHAN, Frank Howard (kăl'ȧ-hăn), clergyman; b. Pittsburgh, Pa., July 21, 1889; s. Rev. Frank Howard and Agnes Lena (Beatty) C.; A.B., Allegheny Coll., Meadville, Pa., 1912, D.D., 1932; S.T.B., Boston U., 1915; m. Mary Sowash Maxwell, July 24, 1922; children—Elizabeth Maxwell, Frank Howard III, Mary Constance. Ordained ministry Methodist Church, 1919; asso. minister Congl. Ch. Norwood, Mass., 1913-14, First Church, Pittsfield, Mass., 1919-21, Centre Church, Malden, 1921-23; mem. president's staff, Boston U., 1922-23; minister, Needham, 1923-25, St. James Ch., Springfield, 1925-26, William Street Ch., Delaware, O., 1926-29, Broad St. Ch., Columbus, O., 1929-33, Windermere Ch., Cleveland, 1933-38, First Ch., Akron, 1938-42, Church of St. Paul and St. Andrew, New York, since 1942; exchange-preacher to England and Scotland, 1936. With Norton-Harjes Ambulance, French Army, 1917; with Y.M.C.A., A.E.F., 1918. Mem. Phi Delta Theta, N.Y. Quill Club. Mason. Contbr. verse and religious articles to mags. Home: 550 W. End Av., New York, N.Y.

CALLAHAN, James Morton, univ. prof.; b. Bedford, Ind., Nov. 4, 1864; s. Martin I. and Sophia Oregon (Tannehill) C.; A.B., Ind. U., 1894, A.M., 1895; student U. of Chicago, 1894; Ph.D., Johns Hopkins, 1897; m. Maud Louise Fulcher, Sept. 4, 1907; children—Kathleen, Jean Louise, James M. Asst. and fellow in history and politics, Johns Hopkins U., 1895-97; acting prof. Am. history and constl. law, Hamilton Coll., 1897-98; hist. research at Washington and lecturer Johns Hopkins, 1898-1902, dir. bur. of hist. research, 1900-02; prof. and head of department of history and political science, 1902-29, research prof. since 1929, also dean Coll. Arts and Science, 1916-29, W.Va. U. Visiting prof. summer sessions, U. of Colo., 1918, Johns Hopkins, 1919, 22, U. of Southern Calif., 1921, 23, U. of Calif., 1925, U. of Washington, 1927. Pres. Ohio Valley Hist. Assn., 1913-14; hon. mem. 2d Pan-Am. Scientific Congress, 1915. Mem. Phi Beta Kappa (Johns Hopkins), Am. Hist. Assn., Am. Polit. Science Assn., Am. Soc. Internat. Law; del. Internat. Deep-Waterways Assn., 1895, Nat. Conservation Congress, 1911, Pan-Am. Inst. of Geography and History, 1935; mem. Confs. on Canadian-Am. Affairs, 1935 and 37. Historian, Semi-Centenl. Commn. W.Va., 1913. Author: Neutrality of the Am. Lakes, 1898; Cuba and International Relations, 1899, American Relations in the Pacific and the Far East, 1901; Confederate Diplomacy, 1901; The American Expansion Policy, 1903; Introduction to American Foreign Policy, Vol. 1—The Monroe Doctrine and Inter-American Relations; The United States and Canada; American Foreign Policy in Mexican Relations; A Study in International History; Evolution of Seward's Mexican Policy; History of West Virginia; American Foreign Policy in Canadian Relations; Am. Northern Frontier Development; Early American Continental Policy. Also va-

rious historical monographs and reviews, and many articles for magazines and encyclopedias (especially Ency. Americana and Cyclo. of American Government), and for "The South in the Making of the Nation." Editor of West Virginia University Studies in American History. Lecturer for Am. Assn. for Internat. Conciliation, 1915-18; known for extensive researches and studies in Am. foreign policy and diplomacy, especially in Anglo-Am. relations. Clubs: Cosmos (Washington, D.C.), Country. Home: 632 Spruce St., Morgantown, W.Va.

CALLAHAN, John, supt. schs.; b. Goldens Bridge, Westchester County, N.Y., Dec. 16, 1865; s. M. J. and Johanna (Walsh) C.; ed. high sch., Prescott, Wis., and by private study; received unlimited state certificate for Wis., 1894; m. Minnie A. Powers, Sept. 12, 1889; children—Gertrude Leona, Alice Beatrice, Julia Tormey. Teacher rural schs. until 1889; ward prin. schs., Crookston, Minn., 1889-90; supervising prin., Glenwood City, Wis., 1890-98, New Richmond, 1898-1901; supt. schs., Menasha, Wis., 1901-18; state dir. vocational edn., Wis., 1918-21; Wis. state supt. schs. since 1921. Pres. Wis. Anti-Tuberculosis Assn. since 1938. Mem. N.E.A., Nat. Supts. Assn., Nat. Soc. Vocational Edn. Clubs: Rotary (Madison); City (Milwaukee); Elks (Menasha). Home: 509 N. Lake St. Office: State Capitol, Madison, Wis.

CALLAN, Albert Stevens (kăl'lăn), newspaper pub.; b. Albany, N.Y., July 27, 1884; s. Peter J. and Frances Newton (Jones) C.; grad. Albany Acad., 1903; A.B., Hobart Coll., 1907; m. Ann Brewer, July 19, 1915; 1 son, Albert Stevens. Pres. Chatham Courier Co. since 1912; mem. N.Y. Gen. Assembly, 1909-10. Del. to Rep. State Conv.; 16 times; N.Y. state chmn. Rep. Service League, 1924-32; del. N.Y. State Constl. Conv., 1938. Pres. Columbia County Agrl. Soc., 1915-17; mem. Knox Trail Commn. Mem. Governor's Com. on the Evacuation of the City of New York, 1942. Mem. N.Y.N.G., 1906-17; capt. U.S. Army, World War I; maj. M.I., O.R.C.; active service, U.S. Army, Apr. 1942-Sept. 1944. Mem. Am. Legion (comdr. N.Y. 1922-23). Episcopalian. Mason, Elk, Grange. Home: Chatham, N.Y.

CALLAN, Charles Jerome, clergyman, prof.; b. Royalton, Niagara County, N.Y., Dec. 5, 1877; s. John Francis and Mary (Somers) C.; student Canisius Coll., 1897-99, St. Rose Priory, Springfield, Ky., 1899-1901, St. Joseph Priory, Somerset, O., 1901-05, Catholic U., 1905-06; student U. of Fribourg, Switzerland, 1906-08, Lectorate in Theology, 1907; Litt.D., Gonzaga Coll., Washington, D.C., 1925; Mastership in Theology, Angelico U., Rome, Italy, 1931. Entered Dominican Order, 1899, ordained, 1905; prof. philosophy, Dominican House of Studies, Washington, D.C., 1909-15; prof. Old and New Testament exegesis, sem. of Maryknoll (N.Y.) Missionaries, since 1915; stationed at Dominican Ch. of the Holy Rosary, Hawthorne, N.Y., since 1915, rector, 1929-35, and since 1941. Appointed consultor of Pontifical Biblical Commission at Rome, by Pope Pius XII, 1940. Member Catholic Biblical Assn. of America (charter), Am. Oriental Soc., Columbia Reading Society (Univ. of Fribourg), Catholic Writers' Guild, Mediaeval Soc. Author: The Epistles of St. Paul (2 vols.), 1922-31; What Is Faith?, 1926; The Parables of Christ, 1940; The Psalms, 1944. Co-author (with Very Rev. J. A. McHugh) The Dominican Sisters' Office Book, 1912; The Dominican Sisters' Hymnal and Rubric Book, 1912; A Parochial Course of Doctrinal Instructions (4 vols.), 1920-21; Cathechism of the Council of Trent, Translated and Annotated, 1923; Excellence in English, 1924; Moral Theology (2 vols.), 1929-30; Blessed Be God, 1925; Hail Holy Queen, 1928; The Man of God, 1928; The Catholic Missal, 1934; The Catholic Sunday Missal, 1935; Directorium for Retreat Masters, 1936; The Spencer New Testament, 1937. Editor: Homiletic and Pastoral Rev., N.Y. City; Revision of the English Catholic Bible, sponsored by the Confraternity of Christian Doctrine. Home: Manhattan Av., Hawthorne, N.Y. Address: 53 Park Pl., New York, N.Y.

CALLANDER, William Forrest (kăl'ăn-dĕr), economist; b. N. Gower, Ont., Can., June 14, 1880; s. Alexander Stirling and Mary Jane (Trimble) C.; LL.B., Georgetown U., Washington, D.C., 1912; spl. studies U. of Wis., 1915-16, George Washington U., 1912-24; m. Helen Edith Wright, Dec. 9, 1904; children—Ronald Charlton, Charles Stirling, Mary Helen. Came to U.S., 1898, naturalized, 1903. Began as court reporter, later pvt. sec.; pvt. sec. and asst. to chief of Bur. of Plant Industry of Dept. of Agr., Washington, D.C., 1905, and has since served in agrl. dept., except for 6 yrs. as state statistician in Wis. and Ohio; pvt. sec. to Sec. of Agr. Houston, 1913-15; became chief of div. of crop and livestock estimates, 1923; asst. adminstr., Agrl. Adjustment Adminstrn.; chmn. U.S. Crop Reporting Board, 1937-42; Southern regional statistician, 1942-44; chief statistician for agr., U.S. Bureau of Census, Washington, D.C. Mem. Am. Statis. Assn., A.A.A.S. Methodist. Contbr. tech. articles to mags. Home: 1912 N. Troy St, Arlington, Va.

CALLAWAY, Cason Jewell (kăl'ä-wā); b. La Grange, Ga., Nov. 6, 1894; s. Fuller Earle and Ida Jane (Cason) C.; ed. Bingham Sch., Ashville, N.C., U. of Va.; m. Virginia Hollis Hand, Apr. 3, 1920; children—Virginia Hand (Mrs. B. M. Bailey, Jr.), Cason J., Jr., Howard Hollis. President and chairman bd. Callaway Mills, LaGrange, Ga., 1920-38; retired to devote time to find and demonstrate additional profitable cash crops for the South; dir. U.S. Steel Corp., New York, Chemical Bank & Trust Co., New York. Served as lt. (j.g.), U.S.N.R., 1917-19. Mem. board regents Univ. System of Ga., chmn., 1932-41; past pres. Cotton Mfrs. Assn. of Ga., Am. Cotton Mfrs. Assn. Home: Blue Springs Farms, Hamilton, Ga.

CALLAWAY, Ely Reeves, Sr., cotton mfr.; b. La Grange, Ga., June 5, 1880; s. Abner Reeves and Mary Wilburn (Ely) C.; attended high school and business dept. Valparaiso (Ind.) U.; m. Loula Walker, Oct. 21, 1908; children—Bessie Walker, Mrs. Mary Callaway Crim, Loula (Mrs. B. P. Albright), Major Ely Reeves, Jr. V.p. and gen. mgr. Callaway's Dept. Store, LaGrange, 1910-18; pres. LaGrange Nat. Bank and LaGrange Savings Bank, 1919-28; became treas. Callaway Mills, Inc., N.Y. City, 1922, now vice-president Callaway Mills, LaGrange, Ga. Dir. of various Liberty Loan drives during World War I, Troup County, Ga.; state dir. Ga. United War Work campaign, 1918; associate administrator War Finance Committee and chairman, 9th District War Finance Committee, Georgia; chairman Troup County National War Fund, Ga., World War II. Trustee LaGrange College. Member Nat. Association of Credit Men (chmn. Textile Com. 1941). Mem. nat. council, Boy Scouts America, and chmn. for Ga., 1921; awarded Silver Beaver, 1943; committeeman Roosevelt Memorial Assn. of Ga., 1919; asso. dir. Bapt. Seventy-five Million Campaign for Ga., 1919; v.p. Ga. Bapt. Conv., 1931; pres. Salvation Army Advisory Bd., LaGrange, Ga., 1932; v.p. Ga. State Y.M.C.A. Com.; trustee Ga. Bapt. Orphan's Home, Hapeville, Ga. (v.p. 1937). Democrat. Baptist. Clubs: Rotary (pres. 1938), Highland Country. Home: 1201 Vernon Rd., LaGrange, Ga.

CALLAWAY, Fuller Earle, Jr., mfr.; b. LaGrange, Ga., Jan. 1, 1907; s. Fuller Earle and Ida Jane (Cason) C.; educated Georgia Technology; Eastman Business School, N.Y.; m. Alice Hinman Hand, Aug. 6, 1930; children—Fuller Earle III, Ida Cason. Treas., Valley Waste Mills, 1927; treas. and gen. mgr., Truline, Inc., 1928; treas., dir. Callaway Mills, 1932, pres. and treas., 1935-36, pres. since 1936. Pres. and dir. Milstead (Ga.) R.R. Co.; dir. Indsl. Supplies Co., Inc., Tisco, Inc. (Toledo, O.), Midwest Service, Inc. (Cleveland, O.), Northeast Service, Inc. (Worcester, Mass.), LaGrange Broadcasting Co. Chmn. and trustee Callaway Inst., Inc.; trustee Callaway Ednl. Assn.; pres. and trustee Callaway Community Foundation; pres., treas. and trustee Fuller E. Callaway Foundation. Served with R.O.T.C. at Ga. Tech.; commd. capt., Ga. State Guard, 1942, comdg. Troup County Co.; promoted lt. col. and in command 3d Bn., 1943; transferred to D.O.L., 1944. Commd. lt. col. and aide de camp, gov.'s staff, State of Ga., 1943. Chmn. and trustee Inst. of Textile Technology (Charlottesville, Va.); chmn. and dir. Cotton-Textile Inst., Inc. (New York). Fellow Textile Inst. (Manchester, Eng.). Dir. Nat. Assn. Mfrs. (New York); treas., v.p., pres., dir. Cotton Mfrs. Assn. of Ga., 1938-39; v.p. and dir. Am. Cotton Mfrs. Assn. (Charlotte, N.C.). Trustee Ga. Tech. Alumni Foundation. Dir. West Ga. council Boy Scouts America; dir. Ga. Hereford Assn. Mem. Phi Delta Theta. Mason. Clubs: Merchants, N.Y. Southern Society (New York); Surf (Miami Beach, Fla.); Rotary (past pres. and treas.) (LaGrange); Capital City, Highland Country, Piedmont Driving. Home: 1200 Vernon Rd. Address: Callaways Mills, LaGrange, Ga.

CALLAWAY, Llewellyn Link, lawyer; b. Tuscola, Ill., Dec. 15, 1868; s. James Edmund and Mary Elizabeth (Link) C.; ed. private and pub. schs., Virginia City, Mont., and Hamilton Sch., Phila., Pa.; student U. of Mich., 1886-87, LL.B., 1891; m. Ellen N. Badger, December 12, 1894; children—Miriam (Mrs. Sam D. Goza, Jr.), James E., Llewellyn L., Mary Elizabeth (Mrs. Gordon Doering). Practiced at White Sulphur Springs, Mont., 1891-94, Virginia City, 1894-1903; county atty., Madison County, Mont., 1894-98; mayor of Virginia City 3 terms; Supreme Court commr. of Mont., 1903-04; judge 5th Jud. Dist. of Mont., 1905-13 (tried many important cases, especially water suits); chmn. Mont. Conservation Commn., 1908-09; chmn. Bd. Law Examiners of Mont., 1917-22; acting chmn. Legal Advisory Bd., Cascade County, Mont., and four-minute speaker, World War; apptd. chief justice Mont. Supreme Court to fill vacancy caused by death of Theodore Brantly, September 28, 1922, chief justice, 1922-35; retired. Mem. Montana Geog. Board, American Bar Association, Montana Bar Association (ex-president), Cascade County Bar Association (ex-president). Republican. Mason (33°); past grand master of Mont.; also past grand high priest, R.A.M., and past grand comdr. K.T.; mem. Supreme Council, Scottish Rite, Southern Jurisdiction U.S., inspector gen. in Mont.; Elk. Pres. Great Falls Commercial Club, 1922. Home: 427 Lawrence St., Helena, Mont.

CALLAWAY, Merrel Price, banker; b. Mitchell County, Ga., Nov. 26, 1872; s. James and Nellie (Furlow) C.; LL.B., Mercer U., Macon, Ga., 1898; m. Annie Crutchfield, 1901 (died 1908); 1 son, William Crutchfield; m. 2d, Henrietta Etheridge, Sept. 16, 1911 (died 1942); children—James Etheridge (deceased), Henrietta Drewry, Mary Irwin. Connected with fire insurance business at Macon, Georgia, 1898; admitted to Ga. bar, and practiced at Macon, 1901-10; spl. counsel for r.r. cos. before Interstate Commerce Commn., Washington, D.C.; pres. Continental Trust Co. and v.p. Fourth Nat. Bank, Macon, 1918-19; v.p. Guaranty Trust Co. of New York from 1919 to retirement in 1942; trustee Central of Ga. Railway Co. since Jan. 1942; director Alabama Great Southern R.R. Co., American Smelting and Refining Co., Standard Accident Ins. Co. of Detroit, Planet Insurance Company, Detroit, Michigan, Citizens & Southern Nat. Bank of Savannah, Ga. Pres. Trust Div. of Am. Bankers Assn., 1 yr. An organizer and pres. 2 yrs. Corporate Fiduciaries Assn. of New York. Hon. fellow Metropolitan Mus. Art (New York); mem. Phi Delta Theta. Democrat. Episcopalian. Clubs: Tokeneke (Darien, Conn.); Union (New York); Chevy Chase (Washington); Oglethorpe (Savannah). Homes: Tokeneke, Darien, Conn., and Savannah, Ga. Office: 140 Broadway, New York, N.Y.; and Savannah, Ga.

CALLAWAY, Trowbridge, investment banker; b. Chicago, Ill., Dec. 2, 1882; s. Samuel Rodger and Elizabeth Jane (Ecclestone) C.; grad. St. Paul's Sch., Concord, N.H., 1901; A.B., Harvard, 1905; grad. U.S. Sch. Mil. Aeronautics, Princeton, N.J., 1918; m. Elsie MacIntosh Kellogg, Oct. 20, 1908; children—Elizabeth MacIntosh, Trowbridge, Samuel Rodger, John MacIntosh. With Harvey, Fisk & Sons, bankers, N.Y. City, 1905-10; mem. Callaway, Fish & Co., investment bankers, since 1910; partner G.M.-P. Murphy & Co., investment bankers, since Apr. 1940; partner, Dick & Merle-Smith, since February 1945; pres. Nilfal Corp.; chmn. bd. Laramie, North Park & Western R.R.; dir. and mem. exec. com. Taylor Wharton Iron & Steel Co.; dir. Nat. Air Transport Co. Pres. Better Business Bur. (N.Y.). Served as air pilot, Signal Corps, U.S. Army, 1918-19. Apptd. by U.S. Chamber Commerce mem. advisory com. to meet at Washington, D.C., on business conditions, 1929. Pres. Investment Bankers Assn. America; chmn. exec. com. Investment House Group (New York); v.chmn. com. to report plan for reorgn. of N.Y. Stock Exchange; mem. advisory council Inst. Internat. Finance; pres. and mem. exec. com. St. Paul's Sch. Alumni Assn.; trustee Harvey Sch., Hawthorne, N.Y., St. Paul's School, Concord, N.H.; chmn. Finance Com. Am. Red Cross, N. Suffolk County Branch; mem. U.S. Army 2d Service Command Advisory Board, N.Y.; v.chmn. War Finance Com., Huntington, L.I.; chmn. War Finance Com. N.W. Suffolk County district. Trustee Soc. of St. Johnland, Long Island. Mem. A.D. Club, Inst. of 1770, Delta Kappa Epsilon. Decorated Cross of Polonia Restituta (Poland). Republican. Episcopalian (mem. vestry, St. Johns Church, Cold Spring Harbor, L.I.). Clubs: University, Bankers, Harvard, Broad Street, Racquet and Tennis, Rockaway Hunting, Huntington Country (New York); Wianno, Pocasset Country, Beverly Yacht (Mass.). Home: Cold Spring Harbor, L.I., N.Y. Office: 30 Pine St., New York, N.Y.

CALLCOTT, Wilfrid Hardy, univ. prof., author; b. Guadalupe County, Tex., Nov. 12, 1895; s. George Hardy and Mary (Ireland) C.; A.B., Southwestern U., Georgetown, Tex., 1919; A.M., Columbia, 1920, Ph.D., 1926; m. Grace Otter, 1925 (died 1929); 1 son, George Hardy; m. 2d, Rebecca Anderson, 1932; children—Nancy Anderson, Frank Dobson, Thomas Anderson, Mary Ireland. Instr. extension teaching, Columbia, 1921-23; asso. prof. history, University of South Carolina, 1923-29, prof. history 1929-44, Dean Graduate School since 1944; visiting professor history, Duke U., 1935-36; also prof., summers, Duke U., U. of N.C., and U. of Tex.; Albert Shaw lecturer on diplomatic history, Johns Hopkins U., 1942. Served in U.S. Army Air Corps, 1917-19. Mem. Am. Hist. Assn., Southern Hist. Assn., S.C. Hist. Assn., Am. Assn. Univ. profs., Phi Beta Kappa. Democrat. Methodist. Club: Kosmos. Author: Church and State in Mexico, 1822-57, 1926; Liberalism in Mexico, 1857-1929, 1931; Santa Anna, The Story of an Enigma Who Once Was Mexico, 1936; Caribbean Policy of the United States, 1942; also spl. lectures delivered at George Washington U. and Miami U. pub. in The Caribbean Area, 1934; and U. of Miami Hispanic-American Studies, Coral Gables, 1939. Home: 1718 College St., Columbia, S.C.

CALLEN, Alfred Copeland (kăl'lĕn), mining engr.; b. Pen Argyl, Pa., July 17, 1888; s. Benjamin Tucker and Jennie (Fear) C.; E.M., Lehigh U., 1909, M.S., 1911; m. Ida C. Saylor, Apr. 9, 1912; children—Katharine Edna, Martha Saylor, Alfred Copeland. Instr. physics, Lehigh Univ., 1909-10, mining engring., 1910-11; mgr. Pottstown (Pa.) Machine Co., 1911-14; instr. mining engring., U. of Ill., 1914-16, asso., 1916-17; prof. mining engring. and dir. mining extension, W.Va. U., 1917-24; prof. mining engring. and head of dept., U. of Ill., 1924-39; prof. mining engring. and dean of Coll. of Engring., Lehigh U., since 1939. Editor of Coal Mine Management, Chicago, 1922-29. Gov. Illinois-E. Iowa Kiwanis Dist., 1930; trustee Kiwanis Internat., 1932-36, pres., 1936-37. Mem. Am. Inst. Mining and Metall. Engrs. (chmn. Mineral Industry Education Division 1944), Ill. Mining Inst. (pres. 1930), Soc. for Promotion Engring. Edn. (member of council 1941-44), Theta Delta Chi, Tau Beta Pi, Sigma Xi, Omicron Delta Kappa, Pi Tau Sigma. Republican. Methodist. Mason (K.T., 33°). Author: various engring. and ednl. bulletins and articles. Home: 820 Beverly Av., Bethlehem, Pa.

CALLENDER, George Russell (kăl'ĕn-dĕr), pathologist, army officer; b. Everett, Mass., May 13, 1884; s. Thomas Russell and Martha Ellen (Bemis) C.; grad. Mt. Hermon (Mass.) Sch., 1903; M.D., Tufts Coll. Med. Sch., 1908; grad. Army Med. Sch., 1913; m. Gladys Foster Moore, Aug. 28, 1913; children—Janet, George Russell, Gladys Catherine. Instr. pathology and bacteriology, Tufts Med. Sch., 1909-12; commd. 1st lt. M.R.C., U.S. Army, 1912, 1st lt. M.C., 1913, advanced through grades to brig. gen., 1945; chief of lab. Army Gen. Hosp., Ft. Bayard, N.M., 1913-15, Hawaiian Dept., 1916-18; asst. Div. of Lab. and Infectious Diseases, Surgeon Gen's. Office, 1918, chief, 1919; asst. curator Army Med. Mus., 1919-20, curator, 1920-22, 1924-28; mem. Med. Dept., Research Bd., Manila, 1922-24, pres., 1922-23; pres. Philippine Leprosy Research Bd., 1923-24; adviser in pathology, Philippine U. Med. Sch., 1923-24; instr. pathology Army Med. Sch., 1924-32; prof. gross pathology Georgetown U. Med. Sch., 1925-28; chief lab. 8th Corps Area, 1932-35; pres. Army Med. Research Bd., Canal Zone, 1935-38; pathologist, Army Medical Center, 1939; asst. commandant Medical Dept., Professional Service Schools, since 1940. Organizer, 1930, and since sec. Am. Registry of Pathology. Served in Mass. Nat. Guard, 1907-12; 1st lt. M.C., 1911-12. Fellow Am. Coll. Physicians; fellow A.M.A., Am. Assn. Pathologists and Bacteriologists (pres. 1930), Am. Soc. Tropical Med. (pres. 1933), Internat. Assn. Med. Mus. (pres. Am. and Canadian Sect. 1932), Am. Acad. Tropical Medicine, Am. Urol. Assn., Assn. Mil. Surgeons of U.S., Am. Assn. Advancement of Science, Mass. Society of Cincinnati, Alpha Kappa Kappa. Mason. Club: Army and Navy (Washington, D.C.). Wrote Pathology of the Acute Respiratory Diseases (Vol. XII, The Med. Dept., U.S. Army in World War), 1929—Co-author of "Malaria in Panama." Contributor technical articles to journals. Address: Army Medical Center, Washington, D.C.

CALLENDER, Harold, newspaper corr.; b. Kansas City, Kan., Sept. 29, 1892; s. Edward Russell and Marie Louise (Cable) C.; student U. of Kan., 1910, U. of N.Y., Sorbonne, Paris, 1926-27; m. Bessie Stough, Sept. 30, 1913. Correspondent for N.Y. Times, Europe, 1926-40, New Zealand, Australia and East Indies, 1940, South America, 1941, Washington, D.C., Sept. 1942-Oct., 1943, Algiers, North Africa, since Dec. 1943, Paris, France since September, 1944. Club: Reform (London, Eng.). Author: (A Preface to Peace, 1944; also chapter on Am. foreign policy in Bridging the Atlantic (edited by Sir Philip Gibbs), 1943. Home: 4113 49th St. N.W., Washington, D.C. Office: New York Times, New York, N.Y.

CALLENDER, Sherman D., judge; b. Hartsgrove, Ashtabula County, O., Mar. 18, 1869; s. Robert F. and Lois (Winslow) C.; grad. New Lyme (O.) Inst., 1891; Ph.B., Oberlin (O.) Coll., 1895; LL.B., Ohio State U., 1898; m. Sylvia Cornell, Apr. 23, 1904; children—Alice, Lois Winslow, Sylvia Elizabeth. Practiced law at Detroit, 1899-1930; judge Recorders Court, Detroit, 1930-35; Circuit Court judge, 3d Judicial Dist., Mich., since Jan. 1936; sec. Vinton Corp. Mem. Detroit Charter Commn., 1918; mem. Mich. Ho. of Rep., 1925-27; chmn. Mich. Code of Criminal Procedure. Mem. Am., Mich. State and Detroit bar assns., Detroit Bd. of Commerce. Republican. Conglist. Mason (32°, Shriner). Clubs: Detroit Athletic, Detroit Boat, Detroit Golf, Exchange, Ingleside. Home: 831 Edison Av. Office: Wayne County Court House, Detroit, Mich.

CALLERY, Francis Anthony, aircraft mfr.; b. Pittsburgh, Pa., Aug. 14, 1898; s. James Dawson and Marcella (Howley) C.; prep. edn., Newman Sch., Hackensack, N.J., 1912-16; war diploma, Princeton, 1918; m. Virginia R. Annan, Dec. 6, 1924; children—Roberdean, Joanne Dawson, James. With Marland Oil Co., Ponca City, Okla., 1919-21, Ladenburg, Thalmann & Co., bankers, N.Y. City 1921-23, Guinness, Mahon & Co., bankers, London, Eng., 1923-24, Mellon Nat. Bank, Pittsburgh, Pa., 1924-25, Ladenburg, Thalmann & Co., 1925-32; partner Emanuel & Co., investment bankers, N.Y. City, 1932-41; dir. and vice pres. Consolidated Vultee Aircraft Corp., San Diego, Calif., since 1942, mem. exec. com.; dir. Gar Wood Industries, Inc., Pittsburgh Forging Co., Thermoid Co. Trustee Downtown Hosp., N.Y. City. Mem. Inst. Aeronautical Sciences, Soc. Naval Architects and Marine Engrs., Newcomen Soc. Clubs: University, Seawanhaka, Corinthian Yacht, Quiet Birdmen (New York). Home: 5720 Dolphin Pl., LaJolla, Calif. Office: 3165 Pacific Highway, San Diego, Calif.

CALLES, Plutarco Elías, Mexican statesman; b. Guaymas, Sonora, Sept. 25, 1877; s. Plutarco Elías Lucero and Jesús Calles; ed. Colegio de Don Benigno López y Sierra; m. Natalia Chacón (dec.); m. 2d, Leonor Llorente. Began as teacher in public schools; became inspector of schools, Guaymas; then prof., Colegio de la Moneda; joined forces of Medero, 1910, becoming gen. in revolutionary army, 1914; gov. and mil. comdr., Sonora, 1915-19; sec. of industry, commerce and labor, 1919; founded an industrial school in Sonora; head of campaign for Gen. Obregon; served as sec. of war; sec. of interior, 1920-23; President of Mexico, 1924-28 (noteworthy for highway construction, founding Bank of Mexico, amortization of public debt).*

CALLISTER, A. Cyril (kăl'ĭs-tĕr), dean sch. of medicine; b. Salt Lake City, Utah, Sept. 24, 1894; s. Thomas Alfred and Bertha (James) C.; A.B., U. of Utah, 1914; M.D., Harvard, 1917; m. Vera Taft, July 13, 1916; children—Vera June (Mrs. James Boless), Denice (Mrs. James H. Quinn), Cyril Taft, Dale Taft, Vera. Interne and resident surgeon, Boston City Hosp., 1917-19; plastic surgeon, Salt Lake City Gen. Hosp. since 1938; dean Sch. of Medicine, U. of Utah. Pres. Utah Med. Assn., 1939; officer Office Civilian Defense, 1941-42; chmn. Procurement and Assignment of Physicians for Utah. Exec. dir. Zion's Benefit Soc., dir. Community Chest since 1930. Fellow Am. Coll. Surgeons; mem. A.M.A., Founders Group of Am. Bd. of plastic Surgeons, Alpha Omega Alpha Med. Soc. Clubs: University, Salt Lake Country. Contbr. articles on plastic surgery. Home: 442 A St. Address: Medical Arts Bldg., Salt Lake City, Utah.

CALLVERT, Ronald Glenn (kăl'vĕrt), newspaper editor; b. Adel, Ia., Sept. 24, 1873; s. Stephen Alexander and Rachel Barnes (Berger) C.; ed. high schs., Des Moines and Sheldon, Ia.; m. Kathryn Shotwell Andrews, May 10, 1909; 1 son, Ronald Shotwell. Began as printer, Bellingham (Wash.) Reveille, later reporter, editor, 1900-01; sec. Bd. of State Land Commrs., Olympia, Wash., 1901-05; reporter, later city editor Los Angeles (Calif.) Record, 1906-07; newspaper corr., Olympia, 1907-09; asst. mng. editor Oregonian, Portland, Ore., 1909-28, mng. editor, 1928-31, asso. editor since Aug. 1, 1931. Awarded Pulitzer prize for distinguished editorial writing during 1938. Republican. Protestant. Home: 1856 S.W. Edgewood Rd. Office: Oregonian Bldg., Portland, Ore.

CALVER, George Wehnes (kăl-vĕr'), physician; b. Washington, D.C., Nov. 24, 1887; s. Dr. Thomas and Elizabeth (Wehnes) C.; M.D., George Washington U., 1912; m. Jessie Willits, Mar. 15, 1916; children—Jessie Carleton (wife of Lt. Comdr. Paul F. Dickens, U.S.N.), Georganna Elizabeth (wife of Comdr. Eldon C. Swanson, U.S.N.). On active duty as naval med. officer since 1913; comd. capt., Med. Corps, U.S. Navy, 1934; served with Naval Hosp., Washington, D.C., 1913, naval med. sch., Naval Sta., Guam, 1914-15, Naval Sta., Cavite, P.I., 1915-16, Yangtze River Patrol, 1916, Naval Hosp., Yokohoma, Japan, 1916-17, Charleston, S.C., 1917-19, U.S.S. Bridgeport, 1919-22; Naval Hosp. and Hosp. Corps Training Sch., 1922-25, U.S.S. Henderson, 1925-27; visiting surgeon U.S. Naval Dispensary, Washington, D.C., 1927-28; attending physician Congress of the U.S. since 1928. Diplomate Bd. of Internal Medicine. Fellow Am. Coll. Surgeons, Am. Coll. Physicians, A.M.A.; mem. D.C. Med. Soc., George Washington Univ. Med. Soc., Pan Am. Med. Soc., Southern Med. Soc., Am. Heart Assn., Assn. Mil. Surgeons of U.S., Phi Chi. Mason. Clubs: International Medical, Carabao, Washington Clinical, Army-Navy Country, Chevy Chase (Washington); New York Yacht. Home: 3103 Cathedral Av., Washington 8. Office: U.S. Capital, Washington 25, D.C.

CALVER, Homer Northup (kăl'vĕr), health edn. and publicity; b. N.Y. City, Nov. 22, 1892; s. William Louis and Mary Ella (Northup) C.; B.S. in Sanitary Engring., Mass. Inst. Tech., 1914; m. Hulings Elizabeth Lappé, Apr. 17, 1922; children—Cornelia and Judith Margaret. Hydrographic asst. Met. Sewage Commission, N.Y. City, 1913; dir. of lab. and food inspection, asst. health officer and acting health officer, Winston-Salem, N.C., 1916-17; asst. dir., later acting dir. health service, Nat. Hdqrs. Am. Red Cross, Washington, D.C., 1919-22; spl. investigator Pub. Health Com. of N.Y. Acad. Medicine, 1922-23; exec. sec. Am. Pub. Health Assn., 1923-30, also mng. editor Am. Jour. Pub. Health, and The Nation's Health; asst. prof. hygiene N.Y. Univ. Med. Coll., 1928-32; sec. pub. health com. of the Paper Cup and Container Inst. since 1934; editor Health Officers News Digest since 1936; sec. Am. Mus. of Health, Inc., since 1938; dir. Health exhibits N.Y. World's Fair, 1939 and 1940, also sec. adv. com. on medicine and pub. health; consultant in health edn. Coordinator of Inter-Am. Affairs since 1943. With Am. Ambulance in France, 1915; 1st lt. and capt. Sanitary Corps, U.S. Army, 1917-19; asst. san. insp. 89th Div., Camp Funston, Kan.; comdr. 89th Div. Mobile Field Lab.; lecturer A.E.F. Univ., Beaune, France; captain Sanitary Officer Res., 1919-29; sec.-treas. N.Y. State League of Savings and Loan Assns., 1932-34. Mem. exec. com. Nat. Thrift Com. since 1933. Sec. Sedgwick Memorial Medal Fund, 1925-28; sec. Nat. Health Council, 1930; gen. dir. Am. Health Congress, 1926; pres. Flushing Progressive Sch., 1927 and 1929-31; mem. Am. Inst. of City of N.Y. (vice-chmn. bd. of mgrs. 1938, chmn. 1939-41); mem. Internat. Assn. of Medical Museums; member board of directors Municipal Art Soc. since 1938, mem. bd. dirs. and exec. com. Child Study Assn. of America since 1942. Awarded Ling medal, 1930. Fellow Am. Pub. Health Assn. (governing council 1931-37; vice-chmn. Pub. Health Edn. Sect., 1934-36, chmn., 1936-37; chmn. com. on scientific exhibits 1932-42), A.A.A.S. (council 1926-30); hon. fellow Royal Sanitary Inst.; asso. fellow A.M.A.; mem. Soc. Am. Bacteriologist, Tech. Assn. Paper and Pulp Industry, Internat. Foundation for Visual Edn. (mem. adv. com. on health), Am. Assn. Museums, National Association Public Relations Counsel, Kappa Sigma, Delta Omega. Protestant. Home: Staatsburg, N.Y. Office: 1790 Broadway, New York, N.Y.

CALVERLEY, Edwin Elliott (kăl'vĕr-lē), prof. Arabic and Islamics; b. Philadelphia, Pa., Oct. 26, 1882; s. Benjamin Franklin Sr. and Ida (Reeves) Calverley; A.B., Princeton Univ., 1906, A.M., 1908; grad. Princeton Theol. Sem., 1909; Ph.D., Hartford Sem. Foundation, 1923; m. Eleanor Jane Taylor, M.D., Sept. 6, 1909; children—Grace Taylor (Mrs. C. Hans Evans). Elizabeth Reeves, (Mrs. Evan Lawn) Eleanor Taylor. (Mrs. Chas. H. Schafer) Ordained to ministry of Presbyterian Church of U.S.A. at Phila., 1908; missionary in Arabia of Reformed Church in America, 1909-30; instr. in Arabic and Muhammadanism, Kennedy School of Missions of the Hartford Seminary Foundation, 1930-32, asso. prof. of Muhammadanism, 1932-37, prof. of Arabic and Islamics since 1937; instr. Egyptian Arabic, Columbia, summers 1942, 43; mem. Royal Central Asian Soc., Am. Oriental Soc., Oriental Soc. of the Hartford Sem. Foundation (secretary), Linguistic Society of America, Phi Beta Kappa; member Committee on Arabic and Islamic Studies of the American Council of Learned Socs., 1938; trustee Am. Univ. at Cairo, Egypt, since 1939. Mem. Reformed Ch. in America. Author: The Arabian Readers, 1920, 25; Worship in Islam, 1925. Co-Editor: (with Dr. S. M. Zwemer) The Moslem World, 1938. Mem. com. Versions of the Am. Bible Soc., 1938. Instr. in Intensive courses in Arabic at Columbia Univ. summers of 1942 and '43. Visiting prof. at Amer. Univ. at Cairo, Egypt, 1944-45. Home: 143 Sigourney St., Hartford, Conn.

CALVERT, Mrs. George E., home economist. See Maude Richman Calvert.

CALVERT, John F., prof. elec. engring.; b. Columbia, Mo., Oct. 18, 1898; s. Sidney Calvert and Elizabeth (Fyfer) C.; B.S. in Elec. Engring., U. of Mo., 1924; M.S., U. of Pittsburgh, 1930, Ph.D., 1936; m. Herriet D. Johnston, June 28, 1927; 1 dau., Elizabeth J. Design and development engr. Westinghouse Electric & Mfg. Co., East Pittsburgh, 1924-26; asso. prof. of elec. engring., Iowa State Coll., 1936-38, prof. and chmn. dept., Northwestern U., since 1938; design and constructor, U.S. Navy, 1941-42; dir. U.S. Naval Radio Training Sch., 1942-43; dir. of 3 Nat. Defense Research Projects, Northwestern U., 1943. Served on Mexican Border, with 4th Mo. Inf., 1916; 139th Inf., U.S. Army, with A.E.F., 1917-19. Professional engr., State of Iowa. Mem. Am. Inst. Elec. Engrs., Western Soc. Engrs., Eta Kappa Nu, Tau Beta Pi, Sigma Xi. Conglist. Contbr. tech. papers on conformal mapping, magnetic problems, etc., to jours. Home: 108 Lawndale Av., Wilmette, Ill. Office: Northwestern Technical Inst., Evanston, Ill.

CALVERT, John Strong (kăl'vĕrt), consular service; b. Raleigh, N.C., Oct. 19, 1886; s. John and Mary Walker (Strong) C.; grad. Horner Mil. Sch., Oxford, N.C., 1902; U. of N.C., 1902-04; student Law Sch., same, 1908; m. Ellen Wayles Graham, Apr. 28, 1914; children—John Strong, Florence Graham, Mary Strong, Ellen Wayles. Admitted to N.C. bar, 1908; lt. Philippine Constabulary, 1909-12; practiced law at Raleigh, 1913-14; various positions in consular service, Buenos Aires, Argentina, 1914-17, advancing to consul; consul at Nuevitas, Cuba, 1917-19, Guadaloupe, F.W.I., 1919-21, Dunkirk, France, 1921-23, Barcelona, Spain, 1923-28, Marseilles, 1928-32, Regina, Can., 1932-39, Bilbao, Spain, 1939-43; assigned for duty in Dept. of State, Washington, Jan. 1943. Consul at Chihuahua, Mexico, Sept. 1944. Mem. Phi Delta Theta. Episcopalian. Home: Raleigh, N.C. Address: Dept. of State, Washington, D.C.

CALVERT, Maude Richman (Mrs. George E. Calvert), home economist, child welfare; b. Effingham, Kans.; d. Samuel Arthur and Mary Adda (Lookabaugh) Richman; B.S., Okla. Agrl. and Mech. Coll., 1916; M.S.; Okla. U., 1920; studied Teachers Coll. (Columbia), 1920-21; home maker's survey under Federal Bd. for Vocational Edn., Minneapolis, Minn., summer 1922; studied U. of Chicago, summer 1924; m. George E. Calvert, Oct. 31, 1923; children—Mary Ann, Betty Lou, Maude Richman. Teacher rural, city and high schs., Okla., until 1915; teacher State Teachers Coll., Alva, Okla., 1916-17, Junior Coll., Tishomingo, 1917-19, Okla. U., 1919-20; state supervisor home economics in Okla. for State and Fed. bds. for vocational edn., 1921-25. Originator of Mothercraft classes in Okla., 1921; dir. Okla. City Chapter Nat. Big Sisters, pres., 1933-34; dir. Okla. Council of Child Development and Parent Edn.; del. from Okla. to White House Conf., 1930; mem. President Hoover's Conf. on Home Planning and Home Building, 1931; mem. State Bd. Okla. Congress of Parents and Teachers, 1926-33; mem. exec. com. Okla. Soc. for Crippled Children; chmn. home economic training, Gen. Fedn. Women's Clubs, 1932-35, also chmn. home economics Okla. Fedn.; pres. Kindergarten Fedn. of Okla. City, 1933-34; pres. Oklahoma City Council of Parent-Teacher Assns., 1934-36; state president Oklahoma Congress of Parents and Teachers, 1935-40 chmn. National Chmns. Conference, National Congress of Parents and Teachers; chmn. State President's Conference of National Congress of Patents and Teachers, 1938-39; vice-pres. State Safety Council; mem. bd. dirs. Citizens League of Oklahoma City, 1935; chmn. Oklahoma County Consumers Council, 1934-35; chmn. Woman's div. of Civic Center Project, Oklahoma City, 1935; mem. Oklahoma committee

White House Conference on Children in a Democracy, 1940; mem. State Nutrition Com., 1942; chmn. home and family life, Nat. Congress of Parents and Teachers, 1940-43; vice-chmn. State Bd. of Affairs, 1943-47; mem. nat. advisory com. Community Service Programs. Mem. Am. Home Economics Assn., Nat. League Am. Penwomen (pres. Okla. br. 1930-31; nat. v.p. 1931-33), Nat. League of Am. Pen Women, Okla. Better Homes Com. (v. chmn.), Okla. Illiteracy Com., Children's Code Commn., BF Chapter of Okla. P.E.O. Sisterhood, Am. Legion Auxiliary, Delta Kappa Gamma, Kappa Delta, Omicron Nu, Pi Kappa Sigma, etc. Mem. White House Conf. on Children in a Democracy, 1940. Democrat, Mem. Christian Disciples Church (pres. Dynamic Bible Class, 1944-45), Eastern Star. Clubs: New Century, Oklahoma Hospitality, Altrusa. Author: First Course in Home Making, 1924; Everyday Living for Boys and Girls, 1925; Home Making Students Note Book, 1927; The New First Course in Home Making, 1932; Advanced Course in Home Making (with Leila Bunce Smith), 1938; also articles in magazines. Associate editor Junior Home, 1934-38; state editor Oklahoma Parent-Teacher Bulletin; nutrition dir. Nourishing Foods for Young Children. Selected one of the "24 most outstanding women of achievement in Okla.", 1930; elected to the "Hall of Fame" in Okla., 1934; selected as most useful citizen of Oklahoma City for 1935; selected as one of ten most outstanding women in Okla., 1935. Home: 1101 N E. 11th St. Office: State Capitol Bldg., Oklahoma City, Okla.

CALVERT, Philip Powell, entomologist; b. Phila., Jan. 29, 1871; s. Graham and Mary S. (Powell) C.; grad. Central High Sch., Phila., 1888; studied U. of Pa., 1888-89, 1891-95, Ph.D., 1895; Berlin, 1895-96, Jena, 1896; m. Amelia C. Smith, 1901. Instr. zoölogy, 1897-1907, asst. prof., 1907-12, prof., 1912-39, emeritus since 1939, U. of Pa. (studying natural history in Costa Rica on leave of absence, 1909-10). Asso. editor Entomological News, 1893-1910, editor 1911-43. Fellow A.A.A.S., mem. council Academy Natural Sciences of Phila., since 1897; pres. Am. Entomol. Society (Phila.), 1899-1915; pres. Entomol. Soc. America, 1914; mem. Limnological Soc. of Am., Am. Soc. Zoölogists, Am. Soc. Naturalists, Ecol. Soc. America, Am. Philos. Soc., Am. Soc. Trop. Medicine, Sigma Xi. Known as student of the Odonata (Dragonflies). Contbr. to the sect. Odonata in Biologia Centrali-Americana (edited by F. D. Godman, F.R.S.), 1901-08; also catalogues and numerous articles on the Odonata of various regions. Author: (with Amelia S. Calvert) A Year of Costa Rican Natural History, 1917. Home: Cheyney, Pa.

CALVERT, Robert, patent atty., chemist; b. Milford, Mo., March 15, 1889; s. William Samuel and Martha Ann (Newkirk) C.; A.B., U. of Okla., 1909, A.M., 1910; S.M., U. of Chicago, 1912; Ph.D., Columbia, 1914; m. Mary Power Siggers, Mar. 6, 1922; children—Robert, Carol, George Edward. Instr. chemistry U. of Okla., 1909-11, Columbia, 1913-15; chemist and research lab. dir. E. I. du Pont de Nemours & Co., 1915-20; asst. prof. chemistry U. of Southern Calif., 1921-22; research lab. dir. Celite Products Co., 1922-24; prof. indsl. chemistry U. of Md., 1925-26; chief chemist Van Schaack Bros. Chem. Works, Chicago, 1926-31; patent attorney Johns-Manville Corporation, 1931-38, consultant, 1938-41. Member Delaware Chemists Society (chairman 1917), New Jersey Chem. Soc. (vice chmn. 1920), Am. Chem. Soc. (vice chmn. Chicago sect. 1931; chmn. N.Y. sect. 1940), A.A.A.S. (sect. chmn. Gibson Island Confs., 1942, 43), Searsdale (N.Y.) Phi Beta Kappa Assn. (pres. 1940), Beta Theta Pi, Phi Lambda Upsilon, Sigma Xi. Republican. Conglist. Club: Chemists (New York). Author: Diatomaceous Earth, 1930. Home: 222 Nelson Rd., Scarsdale, N.Y. Office: 155 E. 44th St., New York, N.Y.

CALVERY, Herbert Orion, pharmacologist; b. Eddy, Tex., Dec. 9, 1897; s. Luther and Theresa Irene (Marricle) C.; ed. Peniel Coll.; B.S., Greenville Coll., Ill., 1919; A.B., U. of Ill., 1921, M.S., 1923, Ph.D., 1924; m. Gertrude V. Lane, June 2, 1925; children—Catherine Ann, George Herbert. Teacher, 1919; asst. chemistry, U. of Ill., 1920-22, fellowship, 1922-24; asst. prof. U. of Louisville, 1924-25; instr. Johns Hopkins Med. Sch., 1925-27; asst. prof. physiol. chemistry, University of Michigan Medical School, 1927-35; senior pharmacologist Food and Drug Administrn. 1935-36, chief div. pharmacology since 1936. Fellow A.A.A.S., John Simon Guggenheim Memorial Foundation Fellow in Europe in 1932-33 mem. Am. Chem. Soc. (chmn. biol. div. 1939-40), Am. Soc. Biol. Chemists, Am. Soc. Pharmacology and Exptl. Therapeutics, Soc. Exptl. Biology and Medicine, Am. Pub. Health Assn., Sigma Xi, Alpha Chi Sigma, Phi Lambda Upsilon, Phi Sigma. Dem. Contbr. to jours., texts, encys. on biochemistry and toxicology. Home: 47 W. Baltimore St., Kensington, Md.

CALVIN, Henrietta Willard (Mrs. John H. Calvin), home economist; b. Jonesboro, Ill., Aug. 11, 1865; d. Henry Webb and Alice (Condon) Willard; student Washburn Coll., B.S., Kan. State Agricultural Coll., 1886, LL.D., 1925; Pd.D., Temple University; LL.D., Purdue U., 1937; m. John H. Calvin, June 16, 1886 (dec.); children—John Willard, Paul Henry, Mrs. Ruth Yoke, David (dec.), Catherine (dec.), Benjamin Willis, George Fairchild. Librarian Kansas State Agrl. Coll., 1901-03; prof. domestic science, same, 1903-08; prof. home economics, Purdue U., 1908-12; dean home economics and prof. domestic science, Ore. Agrl. Coll., 1912-15; specialist in home economics, U.S. Bur. Edn., 1915-22; dir. of home economics, Phila. public schs., 1922-36. Lecturer at N.E.A. Chautauquas, farmers' insts., etc. Democrat. Baptist. Contbr. on edni. topics and on coöperation in county, state and national relief projects. Home: 465 Bellevue Av., Oakland, Calif.

CAMACHO, Manuel Avila (kä-mä'chō), President of Mexico; b. Tezlutlan, Puebla, Mexico, Apr. 24, 1897; s. Manuel Avila Castilla and Euprosia Camacho de Avila; educated in accounting; married. Fought as 2d lt. in the forces against Huerta, 1914; advanced in Mexican Army to gen.; cited for his efforts in defense of Moralia, 1924; served as chief of staff, Ministry War and Navy, under President Rodriguez; led in suppression of revolt of Cedillo, 1938; apptd. sec. nat. defense, but resigned, 1939, to campaign for nomination for presidency; nominated by party sympathetic to labor and elected, July 1940; declared war on Japan following attack on U.S. Played on polo team which won 3d place 1936 Olympics. Address: Mexico City, Mexico.

CAMAK, David English (kăm'ăk), clergyman, educator; b. Winnsboro, S.C., July 26, 1880; s. Thomas Charles and Lou Emma (Meadors) C.; student Mt. Zion Inst., Winnsboro, 1897-98; A.B., Wofford Coll., 1903, D.D., 1921; m. Lottie Elizabeth Blair, Oct. 8, 1903; children—Anna Lou (dec.), Pascal Meadors, Mariana, David English (dec.), Blair. Admitted into S.C. Conf. M.E. Ch., South, 1903, ordained deacon, 1905, elder, 1907; pastor Green St. Ch., Union, S.C., 1903-04, Jonesville, 1904-07, Saluda, 1907-09; agt. Southern Industrial Inst., 1909-10; pastor Duncan Memorial Ch., Spartanburg, S.C., 1910-11; founded Textile Industrial Institute (now known as Spartanburg Junior College), Spartanburg, S.C., Sept. 5, 1911, pres., 1911-23; pastor Ware Shoals, S.C., 1923-25, St. Paul Ch., Greenville, 1925-29, Grace Ch., Union, 1929-33, St. Johns Ch., Rock Hill, 1933-34, Canton, N.C., 1934-38, First Meth. Ch., Hendersonville, N.C., 1938-42; pastor First Meth. Church, Marion, N.C., since 1942. Pioneer in part-time edn., having gained wide notice for operation of a plan of study at Textile Industrial Institute, whereby pupils alternately studied a week (later 2 weeks) in sch. and then exchanged places for a like period with workers in cotton mills, and other industrial plants, thus earning expenses of edn. Author and pub. June of the Hills, $500 prize in novel writing contest of Womans Club, Lake Juneluska, N.C. Author of plays and pageants; contbr. to periodicals. Home: Marion, N.C.

CAMBIAIRE, Célestin Pierre (kăm-bē-âr'), univ. prof.; b. Averyron, France, Dec. 22, 1883; s. Célestin and Victorine (Lebrou) C.; student Coll. of Bordeaux, France, 1896-1900; A.B., U. of Lille, France, 1901; Ph.B., U. of Paris, France, 1902; A.M., U. of Mo., 1922; grad. student U. of Chicago, summer 1922; Ph.D., State U. of Ia., 1925; unmarried. Came to U.S., 1904, naturalized, 1909. Instr. Forest High Sch., Dallas, Tex., 1918-19, Grubbs Coll., Arlington, Tex., 1910-20; instr. foreign lang., Sch. of Mines, U. of Mo., 1920-23, asst. prof., 1923-27; asst. prof. Romance langs., U. of Louisville, Ky., 1927-30; prof. Greek and Latin, Williamette U., Ore., 1930-31; head foreign langs. dept., Lincoln Memorial U., Harrogate, Tenn., 1931-33; professional lecturer in Romance langs., Univ. of Minn., 1934-35. Instr. Romance languages, College of the City of New York, since 1935. Officier d'Academie, conferred by French Govt. for work in edn., 1932, Officier de l'Instruction Publique, 1937. Member Modern Language Assn. of America, Am. Assn. Univ. Profs., Beta Pi Theta (grand pres. since 1927). Democrat. Author: Influence of Edgar Allan Poe in France, 1927; Fleurs d'Amérique (original poems in French, Spanish and English), 1927; Black Horse of Apocalypse, 1932; Le Problème de la Prohibition, 1932; East Tennessee and West Virginia Mountain Ballads, 1934; My Rosary of Dreams (orig. poems), London, 1935; Le Rôle de la France Dans l'Expansion des Etats-Unis, 1935. Contbr. articles, poems, book revs., Romanic Rev., French Rev., Modern Lang. Notes, Revue France-Amérique, Bulletin Internat. du Vin, Louisville Herald-Post, Knoxville Sunday Jour., Claiborne Progress, Artes y Letras, etc. Composer: (songs) Down the Nile to Old Cairo; Give Me Youth and the World Is Mine. Poems have appeared in several anthologies. Home: 502 W. 145th St., New York, N.Y. Address: Department of Romance Languages, College of the City of New York, Convent Av. and 130th St., New York, N.Y.*

CAMDEN, Aubrey Heyden, pres. Hargrave Military Academy; b. Bedford County, Va., July 28, 1886; s. Horsley Barnes and Willie (Thomas) C.; Fork Union Military Academy, 1907, B.A., Univ. Richmond, 1911; m. Bessie Robert Wheat, Sept. 12, 1911; children—Aubrey Snead. Instr. mathematics, Fork Union Military Academy, 1911-12; prin. West End High Sch., Alexandria, Va., 1912-13; dean Chatham Training Sch., 1913-17; pres. Hargrave Military Academy since 1918; pres. Southern Assn. of Private Schools, 1941-42. Democrat. Baptist. Club: Rotary (pres.). Address: Chatham, Va.

CAMDEN, Harry Poole, sculptor; b. Parkersburg, W.Va., Mar. 10, 1900. Fellow Am. Acad. in Rome; elected associate mem. Nat. Acad. Design, 1942. Address: 281 Rye Beach, Rye, N.Y.*

CAMERER, Clyde Bradley, naval officer; b. Kinmudy, Ill., Aug. 20, 1882; s. John Douglas and Anetta Adelaide (Bradley) C.; M.D., St. Louis (Mo.) U., 1909; grad. work U.S. Naval Med. Sch., 1909-10, New York (N.Y.) Post-Grad. Med. Sch., 1923-24; grad. senior class, U.S. Naval War Coll., Newport, R.I., 1935; m. Martha Louise Steuber, May 22, 1910. Commd. lt. (j.g.), Med Corps, U.S.N., 1909, and since advanced through grades to rear admiral, 1945; served in Asiatic and Am. waters, World War I; ship's med. officer transporting Root Commn. to Russia, 1917; brigade surgeon, 3d Provist brigade, U.S. M.C., 1917-19; med. officer in command, U.S. Naval Hosp., Canacao, P.I., to 1941; comdg. officer Naval Officer, Parris Island, S.C., 1941-44; dist. med. officer, 9th Naval Dist., Great Lakes, Ill., 1944-45; dist. med. officer, 14th Naval Dist., since 1945. Holds Nicaraguan Campaign Ribbon, 1912, Mexican Ribbon, 1914-16, World War Ribbon with two stars, 1917-19, Special Marine Expeditionary Medal to Haiti, 1919, Am. Defense Ribbon, China Ribbon, Asiatic-Pacific Ribbon. Fellow Am. Coll. Surgeons; mem. A.M.A., Assn. Mil. Surgeons, Nat. Geog. Soc. Alpha Kappa Kappa, Nat. Sojourners. Mason, Rotarian. Clubs: Pacific (Honolulu, T.H.); Officer's (Pearl Harbor, T.H.). Contbr. of articles to professional jours. Address: 319 W. Garfield Av., Glendale, Calif.

CAMERON, Anne (kăm'ĕr-ŭn), writer; b. San Francisco, Calif., Sept. 27, 1887; d. Hugh Malcolm and Abbie Lowell (Houghton) C.; ed. pub. schs. and Teachers' College, San Francisco. Republican. Episcopalian. Author: House of Trujillo, 1935. Novel "663 Serra Street"—1945. Contbr. Saturday Evening Post; also author of several motion pictures. Presenting "Adventures of Mrs. Allen" over radio. Home: 1005 S. Oak Knoll, Pasadena, Calif.

CAMERON, Basil, conductor; b. Reading, Eng., Aug. 18, 1885; ed. Grammar Sch., Tiverton, Eng., 1892-96, Hochschule für Musik, Berlin, Germany, 1901-03; unmarried. Founder, and first condr. Torquay Municipal Orchestra, at Torquay, Eng., 1912-15 (Wagner Centenary Festival, Apr. 1913, Strauss Festival, Apr. 1914); condr. Hastings Municipal Orchestra, 1923-30, Harrogate Municipal Orchestra, 1924-30, Royal Philharmonic Society's concerts, at London, 1928-31, Liverpool Philharmonic Soc., 1930, Prague Philharmonic Orchestra, at Prague, Czecho-Slovakia, 1930, B.B.C. Symphony concerts, at London, 1928-33, San Francisco Symphony Orchestra, 1930-32, Seattle (Wash.) Symphony Orchestra since 1932. Enlisted in 13th Batt., London Regt., 1915; gazetted as 2d lt., 1917; served in France, 1917-18; wounded in action at Bullecourt, Aug. 26, 1918. Mem. Church of England. Clubs: Savage (London, Eng.); University (Seattle). Address: Seattle Symphony Orchestra, Seattle, Wash.*

CAMERON, Benjamin Franklin, lawyer; b. Meridian, Miss., Dec. 14, 1890; s. Benjamin Franklin and Elizabeth (Garner) C.; grad. high sch., Meridian, 1907; A.B., U. of the South, Sewanee, Tenn., 1911; LL.B., Cumberland U., Lebanon, Tenn., 1914; m. Polly Paine, June 3, 1919; children—Benjamin Franklin, Overton Winston. Prof. Latin and German and athletic dir. Norfolk (Va.) Acad., 1911-13; athletic dir. Cumberland U., Lebanon, Tenn., 1913; admitted to Miss. bar, 1914, and began practice at Meridian; mem. Cameron and Wills; became U.S. dist. atty., Southern Dist., Miss., 1929. Mem., chmn. bd. of regents, U. of the South, 1943-45; v.p., chmn. Court of Honor; ex-pres. Choctaw Area Council, Boy Scouts of America; vice-pres. Miss. state council, Y.M.C.A.; chmn. for Miss. of Finnish Relief Fund, 1940. Mem. Am., Miss. and Lauderdale County bar assns. Episcopalian. K.P. Home: 29th Av. Office: Threefoot Bldg., Meridian, Miss.

CAMERON, Edgar Spier, painter; May 26, 1862-Nov. 5, 1944. See Vol. 23 (1944-45).

CAMERON, Frank Kenneth, chemistry; b. Baltimore, Md., Feb. 2, 1869; s. Maj. John Malcolm and Elizabeth (Fitz-Patrick) C.; A.B., Johns Hopkins, 1891; Ph.D., 1894; m. Katherine Boyle, Sept. 14, 1899 (died Nov. 25, 1903); m. 2d, Virginia B. Newton, Oct. 6, 1908. Research fellow and instr. chemistry, Cornell U., 1894-95; asso. prof. chemistry, Catholic U. of America, 1895-97; research asst. and instr. in physical chemistry, Cornell U., 1897-98; expert, U.S. Dept. Agr., 1898; chemist to Div. of Soils, U.S. Dept. Agr., 1899; in charge Lab. of Soil Chemistry, U.S. Dept. Agr., 1899-1915; prof. chemistry, U. of N.C., since 1926; also cons. practice. Awarded Herty medal, 1939. Asst. editor Zeitschrift Kolloide Chemistry, 1910-14; asst. editor Jour. Phys. Chemistry, 1910-23 and 1931-33, Jour. Industrial and Engring. Chemistry, 1912-21. Author: Les Constituants Mineraux des Solutions des Sols (with James M. Bell), 1907; The Soil Solution, 1911. Home: Chapel Hill, N.C.

CAMERON, George Hamilton, army officer; Jan. 8, 1861-Jan. 28, 1944. See Vol. 23 (1944-45).

CAMERON, George Toland, newspaper pub.; b. Red Bluff, Calif., Mar. 16, 1873; s. James Strong and Augusta (Gerke) C.; ed. Cogswell Polytech. Sch., San Francisco; m. Helen Margaret de Young, Nov. 30, 1908. Organizer, 1905, Pacific Oil Transportation Co., builders of pipe line from Coalinga to Monterey, Calif.; built pipe line from Bakesfield to Port Costa,

Calif., for Associated Oil Co.; pres. Santa Cruz Portland Cement Co. since 1908; organizer and president, 1911, Universal Oil Co.; publisher San Francisco Chronicle and pres. Chronicle Pub. Co. since 1925; trustee Cypress Lawn Cemetery Assn. Republican. Clubs: Bohemian, San Francisco Golf and Country, Burlingame Country, Pacific Union. Home: Burlingame, Calif. Office: Chronicle Bldg., San Francisco, Calif.

CAMERON, Norman Alexander, psychopathologist; b. Longueuil, Que., Can., Apr. 24, 1896; came to U.S., 1907, naturalized, 1937; A.B., U. of Mich., 1923, Ph.D., 1927; student U. of Wis. Med. Sch., 1929-31; M.D., Johns Hopkins U., 1933; m. Eugenia Sue Cass, Nov. 22, 1922. Asst. in psychology, U. of Mich., 1923-24; instr., asst. prof. U. of Wis., 1924-30; successively asst., instr., asso. in psychiatry, Johns Hopkins Med. Sch., 1933-38; house officer, asst. resident, sr. resident psychiatrist, Johns Hopkins Hosp., 1933-37, diagnostic clinic psychiatrist, 1937-38; asso. prof. of psychology, Cornell U. Med. Coll., 1938-39; attending psychiatrist, N.Y. Hosp., 1938-39; prof. of psychology and chmn. dept., U. of Wis., since 1939. Mem. Am. Psychol. Assn., Am. Psychiatric Association, American Psychopathological Association, Sigma Xi, Phi Beta Kappa, Phi Sigma, Gamma Alpha, Nu Sigma Nu, Sigma Sigma. Club: University (Madison, Wis.). Author: Cerebral Destruction in Its Relation to Maze Learning, 1928; Reasoning, Regression and Communication in Schizophrenics, 1938; Psychology of Behavior Disorders, 1945. Co-author: Personality and the Behavior Disorders, 1944; Language and Thought in Schizophrenia, 1944; Mental Disorders in Later Maturity, 1945. Asso. editor: Journal Clinical Psychology.

CAMERON, Norman W., educator; b. Zion, Md., Sept. 27, 1876; s. Levi Oldham and Mary Ellla (Wilson) C.; A.B. magna cum laude, Washington Coll., Chestertown, Md., 1895, A.M., 1897; Ph.D., U. of Pa., 1912; grad. student Columbia, 1916, Johns Hopkins, 1917; m. Louise Marguerite Sehrt, Aug. 11, 1920; children—Norman, Caroline May. Prin. pvt. acad., 1895-96; prin. high sch., 1897-98; and supt. of schs., Blacksburg, S.C., 1898-1901; teacher and administrative officer in ednl. system, P.I., 1901-04; supervising prin., Lewes, Del., 1905-07, Elkton, Md., 1907-09; head dept. of psychology, State Normal Sch., West Chester, Pa., 1909-13; head dept. of psychology and edn., Western State Teachers Coll., Kalamazoo, Mich., 1913-16; dir. of teacher training and prin. City Normal Sch., Baltimore, Md., 1916-24; supt. of schs., Pottstown, Pa., 1924-26, Chester, Pa., 1926-28; pres. State Teachers Coll., West Chester, Pa., 1928-35; supt. of schs., Garfield, N.J., 1936-39; lecturer, writer. Mem. Garfield (N.J.) Bd. of Trade. Fellow A.A.A.S., mem. N.E.A., Nat. Assn. Sch. Adminstrs., Progressive Edn. Assn., Nat. Soc. for Study of Edn. Acad. of Polit. and Social Science; English-Speaking Union, Pa. Acad. of Science, Bergen County C. of C., Chester County Hist. Soc., Pi Gamma Mu; pres. Md. State Teachers Assn., 1919; pres. Baltimore Public Sch. Prins. Assn., 1918-23. Republican. Mason. Clubs: West Chester Golf and Country; hon. life mem. Chester (Pa.) Kiwanis Club. Home: 314 E. Joppa Road, Towson, Md.

CAMERON, Ralph Haywood, architect; b. San Antonio, Tex., Nov. 10, 1893; s. Antoine Haywood and Nila (Crawford) C.; ed. Fontainebleau, Paris; grad. 1st Officers Training Camp, Camp Stanley, Tex., 1917, Army Engring. Sch., 1918, Command and Gen. Staff Sch., 1941; m. Mary Fly, June 2, 1923; children—Ralph Haywood, Montgomery Fly, Mary Jane, Emily Anne. Began as architect, 1912. Prin. works include Grace Luth. Ch., San Antonio; Scottish Rite Cathedral; Med. Arts Bldg., U.S. Fed. Bldgs. Served as 1st lt., 315th Engrs., 90th Div., 1917-18, St. Mihiel Salient, Argonne Forest, and with Army of Occupation in Germany; commanding colonel in command 344th Engineers Regiment, Africa and Germany. Mem. West Texas Society Architects (president), Military Order World War (past commander), American Legion (past comdr. Post No. 10). Mason (33°, Scottish Rite, K.T., Shriner). Clubs: Conopus, Fort Sam Houston Officers (San Antonio, Tex.). Home: 232 Park Hill Drive, San Antonio, Tex.

CAMERON, Shelton Thomas, Aug. 14, 1857-Dec. 1, 1944. See Vol. 23 (1944-45).

CAMERON, William John; b. Hamilton, Ont., Dec. 29, 1878; hon. LL.D., Alma (Mich.) and Washington and Jefferson colls.; m. Eleanor Maude Clough, 1901; 4 children. Has lived in Detroit, Mich., since 1887; on editorial staff The Detroit News, 1903-18; with Ford Motor Co. since 1918. Home: Dearborn, Mich.

CAMM, Frank, army officer; b. Lynchburg, Va., Jan. 8, 1895; s. John and Katherine (Ambler) C.; Va. Polytechnic Inst., LL.B., Univ. of Va., 1917; grad. Saumur Field Artillery Sch., France, 1918, Camp St. Maur Tractor Artillery Sch., Paris, France, 1918, F.A. Sch., Ft. Sill, Okla., 1923-24, Command and Gen. Staff Sch. (special course), 1941 (div. officer's course), 1942; m. Felicia Beall Taylor, June 3, 1921; children—Frank Ambler (U.S. Army), William Taylor (U.S. Army), John Cary (U.S. Army), Felicia Beall. Commd. 2d lt. F.A., 1917 and advanced to brig. gen. (temp.), Apr. 30, 1943; 55th Arty. (C.A.C.), 1918, France; regulating Sta. H, France and Germany, 1919; 81st F.A., Ft. Bragg, N.C., Ft. Knox, Ky., 1919-22; 5th Training Battery, Camp Custer, Mich., and Ft. Sheridan, Ill., 1922-23; 7th F.A. Ft. Ethan Allen, Vt., 1924-26; asst. prof. military science and tactics, Harvard U., 1926-30; 17th F.A., Ft. Bragg, N.C., 1930-34; 13th F.A., Schofield Barracks, T.H., 1934-36; asst. prof. military science and tactics, Xavier Univ., Cincinnati, 1936-40; 28th F.A., Ft. Jackson, S.C., 1940-41; 56th F.A., Batn., Ft. Jackson, S.C., 1941-42; Div. Artillery, 78th Div., Camp Butner, N.C., 1942-43; 15th F.A. Brigade, Ft. Bragg, N.C., 1943; XIII Corps Artillery, Camp Pickett, Va., 1943. Mem. Va. Law Review, Raven Soc., Scabbard and Blade (hon.). Home: "St. Moor," Monroe, Va.*

CAMMACK, Edmund Ernest, corp. exec.; b. Spalding, England, Dec. 7, 1881; came to U.S., 1910; ed. Bedford Modern Sch., England, 1893-1900; m. Zelie Kirkby, Feb. 12, 1910; one son by adoption—Christopher. Clerk, London County Banking Co., 1900-03, Nat. Bank of South Africa, Johannesburg, 1903-05; clerk and subsequently actuary, African Life Assurance Soc., Ltd., Johannesburg, South Africa, 1905-10; actuarial asst. Aetna Life Ins. Co., 1910-15, asso. actuary, 1915-22, actuary, 1922-24, v.p. and actuary since 1924; v.p. Automobile Ins. Co. since 1927, Standard Fire Ins. Co. since 1929. Fellow: Actuarial Soc. of America, Am. Inst. of Actuaries, Casualty Actuarial Soc., Inst. of Actuaries of Great Britain (asso.). Clubs: Hartford, Hartford Golf, Wampanoag Country. Home: 40 Mohawk Drive, West Hartford, Conn. Office: 151 Farmington Av., Hartford, Conn.

CAMMACK, James William (kăm-măk'), judge; b. Owenton, Ky., Mar. 10, 1902; s. James W. and Nellie (Allen) C.; LL.B., U. of Ky., 1924, M.A., 1929, Ph.D., 1937; student U. of Chicago, 1929-30, Peabody Coll. for Teachers, 1932; m. Sarah Gilmour, Feb. 17, 1927. Admitted to Ky. bar, 1924, and began practice in Owenton; taught school part time until 1930; with State Dept. of Edn., 1930-34; state dir. N.R.A., 1935; mem. Pub. Service Commn., 1935-38; mem. Court of Appeals since Sept. 1938. Mem. Ky. Bar Assn., Am. Bar Assn., Am. Acad. Polit. and Social Science, Delta Chi. Democrat. Presbyterian. Mason. Home: Owenton, Ky. Office: Court of Appeals, Frankfort, Ky.

CAMMACK, John Walter; b. Orange County, Va., Apr. 28, 1875; s. George Walter and Mary Jane (Pidgeon) C.; student Fredericksburg (Va.) Coll.; B.A., U. of Richmond, Va., 1900, M.A., 1901, D.D., 1914; Th.M., Southern Bapt. Theol. Sem., Louisville, Ky., 1903; Ph.G., U. of Va., 1904; m. Bessie Clay Hagan, June 14, 1905. Ordained Bapt. ministry, 1904; pastor Onancock, Va., 1904-07, Buckhannon, W.Va., 1907-10; asso. editor Religious Herald, Richmond, 1910-15; sec. Bapt. Edn., Commn. of Va., 1915-24; sec. Edn. Commn. Southern Bapt. Conv., 1914-19; exec. sec. Edn. Bd. Southern Bapt. Conv., 1924-27; pres. Averett Coll., Danville, Va., 1927-36; pastor Fork Union, Va., 1936-43; Oakwood Av. Ch., Richmond, Va., since 1942. Trustee Fork Union Mil. Acad. and Bluefield Coll. Pres. Southern Bapt. Edn. Assn.; v.p. Am. Assn. of Junior Colls.; mem. N.E.A., Council of Ch. Schs. of the South, Sigma Phi Epsilon. Mason (Shriner). Clubs: University (Richmond); Rotarian; Ruritan. Home: University Heights, R.F.D. 13, Richmond, Va.

CAMMACK, Robert Emmett., supervisor of agrl. edn.; b. Grove Hill, Ala., June 12, 1891; s. George and Donie C.; B.S., Ala. Poly. Inst., 1916; M.S., Cornell U., 1927; m. Ruth Cline Stodghill, Aug. 21, 1918. Teacher of science and agr., Ala. State Secondary Agrl. Sch., 1916-17; county farm demonstration agt., 1917; teacher of vocational agr., Jefferson County High Sch., 1919-21; state supervisor of agricultural edn., Ala. Dept. of Edn., 1921-45; director vocational edn., since July 1, 1945; attached to A.A.A., 1935; supervisory dir. coöp. program between vocational agr. and U.S. Resettlement Adminstrn., 1936; state adviser Ala. Assn., under Federal Farm Act; mem. state advisory com. Farm Security Adminstrn., 1937-38, State Soil Conservation Com., State War Board. Served as lt., 47th Inf., A.E.F., 1917-19. Mem. N.E.A., Am. Vocational Assn., Ala. Vocational Assn. (ex.-pres.), Sigma Phi Sigma, Kappa Delta Pi, Phi Delta Kappa, Gamma Sigma Delta. Democrat. Baptist. Mason (32°). Contbr. to agrl. mags. Home: 106 Clanton Av. Address: State Department of Education, Montgomery, Ala.

CAMP, Albert Sidney, congressman; b. Coweta County, Ga., July 26, 1892; s. William Walker and Ella (Leigh) C.; B.L., U. of Ga., 1915; student Edinburgh (Scotland) U., 1919; m. Sarah Farmer, Nov. 19, 1925; children—Albert Sidney, Molly Farmer. Admitted to Ga. bar, June 1915, and began practice in Newnan; asst. U.S. atty., Northern Dist. of Ga., 1934-39. Elected mem. 76th Congress (1939-41), 4th Ga. Dist., Aug. 1, 1939, re-elected to 78th Congress (1943-45) and 79th Congress (1945-47). Chairman of Coweta County Democratic Executive Committee 1915-20. Served with Headquarters Detachment, 82d Div. U.S. Army, 1917-19; with A.E.F. Mem. Ga. Bar Assn., Am. Legion (comdr. Ga. Dept. 1933-34). Democrat. Methodist. Mason (Shriner). Clubs: Newnan Kiwanis (pres. 1930), Newnan Country. Home: Newnan, Ga.

CAMP, Burton Howard, mathematician; b. Hartford, Conn., Sept. 20, 1880; s. Howard Alexander and Alice Amelia (Parsons) C.; A.B., Wesleyan U., Conn., 1901; B.A., Harvard, 1903, M.A., 1907; Ph.D., Yale, 1911; m. Rachel Caroline Rice, June 30, 1915; children—Miriam, Paul Rice, Charles Howard (dec.), Margaret Owen. Began teaching at Vassalboro, Me., 1901; instr. of mathematics, Mass. Inst. Tech., 1903-04; instr. mathematics, Wesleyan U., 1904-05, 1907-09, asso. prof., 1909-14, prof. since 1914 chmn. Conn. State Bd. Mediation and Arbitration 1944. Fellow Am. Statis. Assn., Math. Inst. Statistics; mem. Am. Math. Soc., Math. Assn. America, Phi Nu Theta, Phi Beta Kappa, Sigma Xi. Methodist. Home: 110 Mt. Vernon St., Middletown, Conn.

CAMP, Carl D., prof. neurology, Univ. of Mich.; b. Stroudsburg, Pa., Oct. 2, 1880; s. Charles F. and Harriet V. (Keller) C.; M.D., Univ. of Pa.; m. Joan Joy, June 13, 1911; children—Joan E. (Mrs. Charles DeBaker), Carl D. Physician, 1903; instr. in neurology, Univ. of Pa., 1904-07; attending neurologist, Phila. Gen. Hosp., Univ. of Pa. Hosp., Phila. Polyclinic Hosp., 1904-07; prof. of neurology, Univ. of Mich., since 1907; neurologist to Univ. Hosp. since 1907. Mem. Am. Neurol. Assn., Am. Assn. of Pathology and Bacteriology, Nu Sigma Nu, Sigma Xi, Alpha Omega Alpha. Club: Ann Arbor Golf. Home: 727 Forest Ave. Office: 304 S. State St., Ann Arbor, Mich.

CAMP, Charles Lewis, museum dir.; b. Jamestown, N.D., Mar. 12, 1893; s. Edgar Whittlesey and Theodosia Irvin (Baird) C.; student Throop Polytechnic Inst., 1906-10; A.B., U. of Calif., 1915; M.A., Columbia, 1921, Ph.D., 1923; m. Jessie Margaret Pratt, Mar. 7, 1924; children—Charles MacLeod, Nancy Jean, Patsy Ann, Roderick Edgar. Asst. in Museum Vertebrate Zoölogy, 1908-15; asst. dept. of zoölogy, Columbia, 1916-17, 1919-21; asst. in Am. Museum Nat. History, 1919-21; research asso. U. of Calif., 1922-24, asst. prof., asso. prof., 1924-39, prof. and chmn. of dept. paleontology since 1940, dir. Museum of Paleontology since 1931; fellow John Simon Guggenheim Foundation 1935, travel in Europe, S. Africa and China. 1st lt. A.E.F., 1918-19, F.A. Reserve, 1922-30; Coast Guard Reserve Temp. Service, 1943. Awarded Croix de Guerre. Fellow A.A.A.S., Geol. Soc. Am., Calif. Acad. Sciences, Paleontology Soc.; mem. Calif. Acad. Sciences (corr. sec.), Am. Soc. Herpetol.-Ichthyology, Calif. Hist. Soc., E. Clampus Vitus, Sigma Xi, Phi Beta Kappa. Clubs: Faculty, Orinda Country, Roxburghe, Cooper, Grinnell, Hist. of Sci., Kosmos, Commonwealth Club of San Francisco. Contbr. tech. papers and hist. articles. Home: 49 Haciendas Rd., Orinda, Calif. Office: Museum of Paleontology, 313 Mining Bldg., Univ. of Calif., Berkeley, Calif.

CAMP, Frederic Edgar, educator; b. New York, N.Y., May 14, 1904; s. Frederic Edgar and Johanna (Ridgeley) C.; A.B., Princeton, 1928; m. Alida Donnell Milliken, Oct. 30, 1931; children—Nicholas Ridgeley, Susan Milliken, Donnell McKesson, Catharine Floyd. Asst. to dean of college, Princeton, 1928-34; headmaster, Evens Sch., Tucson, Ariz., 1934-36, Chestnut Hill Acad., Philadelphia, 1936-39; dean Stevens Inst., Hoboken, N.J., since 1941. Mem. Selection Bd., Navy V-12, Third Naval Dist., 1944. Trustee St. Joseph Lead Co. (New York), Colby Coll. (Waterville, Me.), Stevens Inst. (Hoboken). Mem. Soc. Promotion Engring. Edn. Clubs: University, Century Association (New York). Home: East Blue Hills, Me. Office: Stevens Institute of Technology, Hoboken, N.J.

CAMP, John Spencer, composer, organist; b. Middletown, Conn., Jan. 30, 1853; s. John Newton and Mary (Gleason) C.; A.B., Wesleyan U., 1878, A.M., 1880, Mus.D., 1933; studied law a yr.; then music with E. A. Parsons, Shelley, Dudley Buck and Dvorak; Mus.D., Trinity Coll., Hartford, 1921; m. Susie Virginia Healy, 1885. Formerly served as organist and choirmaster First Ch. of Christ (Congl.), Hartford, resigned May 1, 1918. Trustee Hartford Municipal Auditorium, Soc. for Savings, Wesleyan University, Middletown, Conn.; mem. Conn. Civil Service Reform Assn., Municipal Art Soc., Nat. Guild Organists (a. founder), S.A.R., Nat. Municipal League and Delta Kappa Epsilon Fraternity. Clubs: St. Wilfred's (New York); Hartford, Hartford Golf, 20th Century, University, Congregational (Hartford, Connecticut). Composer: 46th Psalm (for chorus, solos and orchestra); Song of the Winds (ballad for soprano solo, chorus and orchestra); The Prince of Peace (cantata); The Morning Star (Christmas cantata); also anthems, songs and works for orchestra, string quartette, organ and piano; also The Prince of Life (Easter cantata); 5 songs to words of Sidney Lanier; Suite for Orchestra, Pilgrim Suite —in three movements; Petite Suite for Violin and Piano, 4 movements; overture for orchestra, The Time Spirit; Lex et Veritas, composition for male choruses, piano and organ. Was conductor Hartford Philharmonic Orchestra, 1902-12. Home: 38 Willard St., Hartford, Conn.

CAMP, Lawrence Sabyllia, lawyer; b. Fairburn, Ga., Nov. 20, 1898; s. William Rudicil and Eugenia Sabyllia (Smith) C.; LL.B., Atlanta Law Sch., 1916, hon. LL.D., 1938; m. Rubye Tanner, June 25, 1918; 1 son, William Lawrence. Admitted to Ga. bar, 1916, and in practice at Fairburn, 1916-24; city attorney Fairburn, Ga., and atty. for Campbell Co., 1918-20; mem. Ga. State Legislature, 1920-25; atty. gen. of

Ga., 1932; U.S. dist. atty. Northern Dist. of Ga., Feb. 1, 1934-July 1, 1942; now mem. firm of Howard, Camp & Tiller. Chmn. Dem. State Com., 1930-32. Mem. Am., Ga. State and Atlanta bar assns. Democrat. Baptist. Mason. Home: 1625 Sussex Rd. N.E. Address: Hurt Bldg., Atlanta, Ga.

CAMP, Ruth Orton; b. Chicago, Ill., Mar. 4, 1896; d. Thomas Orton and Jessie Caroline (Thomas) O.; Rosemary Hall, Greenwich, Conn.; Kenwood-Loring Sch., 1912-14; Mt. Vernon Seminary, Washington, D.C., 1914-15; Univ. of Chicago, 1915, 16; diploma Bryant & Stratton Business Coll., Chicago, 1917; Columbia Univ., 1928; Ill. Inst. of Tech., Chicago, 1942 (diploma in engring. drafting); m. Jay Beidler Camp, Dec. 29, 1920; children—Caroline Thomas, Nicholas, Arthur Bates. Reporter, feature writer, Chicago Evening Post, 1919; promoter Saks Fifth Ave., Chicago, Ill., 1930; acting dir. Hull House, Chicago, June to Sept. 1943. Mem. bd. dirs. Bethlehem Creche and Settlement (pres. 1935-37); member Board of Dir. Hyde Park Neighborhood Club, mem. bd. mgrs. Chicago Orphan Asylum. Clubs: Woman's City, Woman's Athletic (Chicago). Author: Our Victory Bill (Liberty Loan one-act play, 1918); Story of Markets; Pepito; Historical Pageant for State of Mich. at Mackinac Island. Homes: 4326 Greenwood Av. and Mackinac Island, Mich.

CAMP, Thomas James, army officer; born in Seymour, Connecticut, November 10, 1886; son of Lewis Abel and Elizabeth (James) C.; Manlius School, 1903-04, B.A., Yale U., 1908, M.A., 1915; m. Mary Mattis, Oct. 7, 1915; children—Major Thomas James, Jr., Lt. Ross Mattis, Julie (Mrs. John R. McLean) Instr. at Manlius Sch., 1909-12; commd. 2d lt., U.S. Army, 1912, assigned to 2d Inf., Hawaii, 1912-17; instr. First Officers Training Camp, 1917; battalion comdr., France, 1918; honor grad. Command and Gen. Staff Sch., 1926, instr., 1926-30; grad. Army War Coll., 1931, Naval War College, 1935; War Dept. Gen. Staff, 1937-41; organized 51st Armored Inf. Reg., 1941; temp. brig. gen., 1942. Mem. Phi Beta Kappa, Beta Theta Pi. Mason. Clubs: Chevy Chase, Army-Navy (Washington). Edited Infantry Jour., 1931-34. Home: 201 N. Elm St., Champaign, Ill.

CAMPAU, Francis Denis (kăm′pō), lawyer; b. Grand Rapids, Mich., Sept. 8, 1880; s. Andrew Sylvestre and Mary Elizabeth (Blackwell) C.; Ph.B., U. of Chicago, 1903; LL.B., Harvard, 1905; m. Ethel Laurens Dunn, Aug. 2, 1909; 1 dau., Jacqueline Denise. Practiced at Grand Rapids since 1905. Mem. Mich. State Bar Assn., Am. Bar Assn., Grand Rapids Bar Assn., Psi Upsilon. Republican. Catholic. Home: 101 LaBelle St. S.E., Grand Rapids 7, Mich.

CAMPBELL, Alexander Morton (kăm′ĕl), lawyer; b. Coldwater, O., Apr. 14, 1907; s. Samuel T. and Elsie C. (Bolman) C.; student Olivet Coll., 1925-27; LL.B., Indiana U., 1930; m. Eleanor E. Church, July 5, 1935; 1 son, Thomas Morton. Practicing atty., Fort Wayne, Ind., 1930-35; asst. U.S. atty., Northern Dist. of Ind., 1935-41, acting U.S. atty., 1941, U.S. atty. since 1941. Chmn. Allen County Dem. Com., 1934-36; nat. pres., Ind. Univ. Alumni Assn., 1939-40. Awarded Neizer Debating Trophy, Ind. Univ., 1929. Mem. Delta Chi, Delta Theta Phi. Mason, Elk, Kiwanian. Author: World Order through Law—The Christian Evangelist. Home: 4420 Pembroke Lane. Office: 220 Federal Bldg., Fort Wayne, Ind.

CAMPBELL, Anne (kăm′bĕl) **(Mrs. George W. Stark);** writer; by, Lynn, St. Clair County, Mich., June 19, 1888; d. Hugh J. and Mina (Atkinson) Campbell; ed. high sch.; m. George W. Stark, Aug. 28, 1915; children—George Winter, Alison Jean (Mrs. Allan F. Wilson), Richard Campbell. Writer of verse for Asso. Newspapers of New York since 1922; verse appears in Detroit News, Philadelphia Bulletin, Boston Globe and many other newspapers in U.S., Eng., Can. and Ireland. Conducts radio program over station WWJ, Detroit. Author: Companionship and Other Poems; Back Home (collection of farm verse); The Heart of Home; Jesus and His Twelve Apostles; Four Songs from the Lord's Prayer; Songs from the Beatitudes (with Ward-Stephens); The House That Love Built. Home: 2067 W. Boston Blvd. Office: Detroit News, Detroit, Mich.

CAMPBELL, Archibald (kăm′ĕl), army officer; b. Phila., Pa., July 16, 1865; s. John (brig. gen., U.S. Army) and Mary (Price) C.; student U.S. Naval Acad., 1882-83, Stevens Inst. Tech., 1883-85; B.S., U.S. Mil. Acad., 1889; grad. U.S. Arty. Sch., Fort Monroe, Va., 1894, U.S. Sch. Submarine Defense, Fort Totten, N.Y., 1907; m. Julia Defrees Sample, Oct. 26, 1896; children—Archibald, Elizabeth Morris (Mrs. Walter Allan Galt), Mary Douglas (dec.), Allan, John, Gordon, Julie Defrees (Mrs. Charles Tatham, Jr.), Donald, Charmian (Mrs. Henry MacDonald), Mary Margaret (Mrs. Richard Fairfield Humphreys). Commissioned 2d lieutenant, arty., U.S. Army, June 12, 1889; advanced through grades to col., C.A.C., July 1, 1916; brig. gen., Feb. 2, 1929. Adj. gen., Hawaiian Dept., 1911-16, 1st Corps Area, Boston, Mass., 1920-25, 2d Corps Area, Governors Island, N.Y., 1925-29; asst. the adj. gen., Washington, D.C., 1929; retired, July 16, 1929. Served in Cuba and Porto Rico, Spanish-Am. War; in China, Boxer Rebellion, 1900; Philippine insurrection, 1900-01; in comd. coast defenses, Savannah, Ga., 1916-19; in France, May-July, 1919; in comm. harbor defenses of the Delaware, 1919-20. In charge War Dept. exhibit of heavy arty., Louisiana Purchase Expn., St. Louis, Mo., 1903-05 (awarded medal). Mem. Alumni Soc. Stevens Inst. Tech., Alumni Soc. U.S. Naval Acad., Mil. Order Carabao, Mil. Order Dragon, Aztec Club, Sigma Chi. Campaign medals, 4 wars. Club: Army and Navy. Home: 11½ E. 87th St., New York 28, N.Y.

CAMPBELL, Arthur Griffith, army officer; b. Lexington, Va., Nov. 15, 1884; s. John Hammond and Mattie (Steele) C.; B.S., Va. Mil. Inst., 1906; grad. Coast Arty. Sch., 1915 (advance course 1923), Command and Gen. Staff Sch., 1924, Army War Coll., 1928; m. Virginia Roberts, Feb. 19, 1921. Comdt. Hoge Memorial Mil. Acad., 1906; asst. prof. Va. Mil. Inst., 1907; commd. 2d lt., Coast Arty. Corps, 1908; promoted through grades to brig. gen., Oct. 25, 1940; command and staff duties with arty. of A.E.F., 1917-18; mem. War Dept. Gen. Staff, 1918-21; asst. chief of staff, 6th Corps Area, 1928-32, 8th Corps Area, 1939-40; retired as brig. gen., Aug. 1944. Decorated Chevalier Legion of Honor, France, 1920. Mem. Kappa Alpha. Presbyterian. Mason. Club: Army and Navy (Washington). Home: Fort Adams, Newport, R.I. Address: care War Dept., Washington, D.C.

CAMPBELL, Boniface (kăm′bŭl), army officer; b. Colby, Wash., Sept. 27, 1895; s. James Colin and Evelyn Martha (Nash) C.; B.S., Bowdoin Coll., Brunswick, Me., 1917; grad. Army War Coll.; m. Dorothy May Connor, May 14, 1919; children—Elizabeth Janet (Mrs. James W. Colson), James Boniface, Dorothy Mary. Commd. 2d lt., Inf., U.S. Army, Oct. 26, 1917, trans. to F.A., July 1, 1920, and advanced through the grades to brig. gen. (temp.), Aug. 7, 1942. Mem. Theta Delta Chi. Home: Falmouth, Me. Address: War Dept., Washington 25, D.C.

CAMPBELL, Bruce Alexander (kăm′bĕl), lawyer; b. Albion, Ill., Oct. 28, 1879; s. Joseph McCown and Amabel (Thompson) C.; A.B., U. of Ill., 1900; private study in law office; m. Beulah Wilson Campbell, June 19, 1906; 1 son, Joseph Bruce. Admitted to Ill. bar, 1901, practiced at Albion, Ill., until 1905, and since practiced at East St. Louis, Ill.; mem. Kramer, Kramer & Campbell, 1905-31, Kramer, Campbell, Costello & Wiechert since 1931. Village atty., Albion, 1903-04; mem. Ill. Ho. of Rep., 1904-06; del. Dem. National Convention, 1912, 24, 28, 32, 36, 40, 44; chmn. Dem. State Conv., 1922, 26, 30, 32, 44; chmn. Dem. State Managing Com., 1932, 44; chmn. Dem. State Central Committee of Illinois, 1934-38; chmn. Illinois State Commn. for Physically Handicapped Children, 1934-35, chairman Illinois Elks Assn. Crippled Children's Clinic since 1927; candidate for Dem. nomination for gov. of Ill., 1932. Del. and pres. Ill. Conv. for ratification of amendment repealing 18th Amendment, 1933. Mem. Am. Law Inst. since orgn.; mem. Am. Bar Assn., Ill. State Bar Assn. (pres. 1922-23), East St. Louis Bar Assn. (pres. 1912), Phi. Democrat. Mason; mem. Modern Woodmen. Sigma Alpha Epsilon, Phi Beta Kappa, Phi Delta Long active with Elks; pres. Ill. Elks Assn., 1911-12; Grand Exalter Ruler, 1918-19; mem. Elks War Relief Com., 1918-21, Nat. Hdqrs. Com., 1921-31; vice-chmn. Nat. Memorial and Publs. Com., 1931-37, chmn. since Feb. 1937. Clubs: East St. Louis Rotary (pres. 1927-28), City (East St. Louis); Mo. Athletic (St. Louis). Home: Belleville, Ill. Office: First Nat. Bank Bldg., East St. Louis, Ill.

CAMPBELL, Carlyle, coll. pres.; b. Buie's Creek, N.C., Nov. 28, 1894; s. James Archibald and Cornelia Frances (Pearson) C.; prep. edn., Buie's Creek Acad.; A.B., Wake Forest (N.C.) Coll., 1911, A.M., 1916; grad. study, Columbia, 1920-23; LL.D., U. of S.C., 1929; m. Marion Lee Newman, July 21, 1925; children—Virginia Lee, Carlyle. Instr. in English, Buie's Creek Acad., 1911-17, 1919-20; prof. English and head of dept., Coker Coll., Hartsville, S.C., 1923-25, pres. 1925-36; prof. English and head dept., N.C. State Coll., 1937-39; pres. Meredith Coll., Raleigh, N.C., since 1939. Served as ranking band sergt., F.A. Band, U.S. Army, 1917-18, 2d lt. F.A., 1918. Mem. Phi Beta Kappa. Democrat. Baptist. Rotarian. Home: 117 Forest Rd., Raleigh, N.C.

CAMPBELL, Chandler, marine corps officer; b. Feb. 10, 1880; entered U.S. Marine Corps, 1900, and advanced through the grades to brig. gen., 1942; retired, 1936. Address: care Marine Corps Headquarters, Navy Department, Washington 25, D.C.

CAMPBELL, Charles L., pub. utility exec.; b. St. John, New Brunswick, Can., July 11, 1877; s. Charles and Elizabeth Brown (Partelow) C.; ed. pub. and private schs. in Canada; m. Ruth Mayhew Miller, June 24, 1905; children—James Gardner, Ruth Elizabeth. Came to U.S., 1901, naturalized, 1915. Began as office boy, C.P. Ry., Canada, 1894; now pres. Conn. Light & Power Co. Mem. Mfrs. Assn. of Conn. Chmn. Conn. Public Expenditure Council; trustee Tax Foundation; trustee Hartford (Conn.) Trust Co.; dir. Gray Mfg. Co. Republican. Episcopalian. Clubs: Hartford, Golf (Hartford). Home: 66 Bloomfield Av. Office: 36 Pearl St., Hartford 1, Conn.

CAMPBELL, Charles Sherman, banker; b. Portage Twp., Kalamazoo County, Mich., Nov. 24, 1863; s. Hugh and Mary (Gilmore) C.; grad. high sch., Schoolcraft, Mich., 1884; m. Caroline M. Taylor, Apr. 5, 1904; 1 dau., Mary Elizabeth. Teacher, rural schs., Mich., 1885-89; began in banking with Nesbit & Miller, Schoolcraft, 1889; with Mich. Nat. Bank (consol. with 1st Nat. Bank, 1912), since 1890, pres. since 1905; treas. Kalamazoo Vegetable Parchment Co., Kala-Sign Co. of America; dir. Kalamazoo Paper Co., Fidelity Bldg. & Loan Co., Kalamazoo Stove Co., Saniwax Paper Co. Trustee Kalamazoo Coll., Bronson M.E. Hosp. Presbyterian. Clubs: Park, Kalamazoo Country (Kalamazoo). Home: Country Club Rd. Office: 108 E. Main St., Kalamazoo, Mich.

CAMPBELL, Clarence Gordon, anthropologist; b. Marshfield, Ind., Apr. 28, 1868; s. Thomas Benton and Elizabeth (Cronkhite) C.; prep. edn., Wabash Prep. Acad., Crawfordsville, Ind., 1882-83; student Wabash Coll., 1883-86; LL.D., 1926; Ph.B., U. of Mich., 1888; M.D., Bellevue Hosp. Med. Coll., 1890; grad. study, London and German univs., 1891-92; m. Helen Fahnestock, 1896 (divorced); 1 dau., Helen Gordon (Mrs. Clarence Michalis). Interne, St. Vincent's Hosp., N.Y. City, 1890-91; physician to outpatients, Bellevue Hosp., 1894-1900; visiting physician, N.Y. City Hosp., 1896-1900; withdrew from med. work after 1900, and devoted time since to study of social and racial conditions, visiting the South Sea Islands, Malaya, Africa, etc. Mil. hosp. work, Eng., 1917-18. Past pres. Eugenics Research Assn.; fellow Am. Acad. of Arts and Sciences, A.A.A.S., Galton Soc., Eugenic Soc. of Great Britain; mem. Internat. Eugenics Council, Am. Eugenics Soc., Am. Genetics Assn., Am. Inst., Am. Sociol. Soc., Am. Inst. of Pre-History. Phi Kappa Psi. Episcopalian. Author: Common Wealth, 1925; Monographs on Race Improvement, 1931; The Biological and Economic Implications of Rural and Urban Population, 1932; The Modern Approach to Marriage, 1933; The American Racial Outlook, 1933; The Biological Foundations of Our Social Philosophy, 1935; The General Postulates of Race Survival, 1935; The German Racial Policy, 1936. Address: 455 Madison Av., New York, N.Y.

CAMPBELL, Clarence James (kăm′bĕl), physiologist; b. Worcester, Mass., Dec. 5, 1896; s. James Aeneas and Anna Eugenie (Phelan) C.; B.S., Dartmouth Coll., 1917, student Dartmouth Medical Sch., 1916-17 and 1919-20; M.D., Harvard, 1922; m. Ellen Bodley Jones, July 11, 1925 (died 1931); 1 son, James Duncan; m. 2d, Edith Hale Abbot, Aug. 26, 1935; children—Ann Greeley, Mary McIsaac, Elizabeth Hale. Teaching fellow, Harvard Med. Sch., 1922; asst. prof. physiology, Coll. of Medicine, Syracuse (N.Y.) U., 1924-27, asso. prof., 1927-29; asso. prof. pharmacology, Dartmouth Med. Sch., 1929-33; prof. since 1933; Brown prof. of physiology, Dartmouth Coll. and Dartmouth Med. Sch. since 1943. Served with Med. Corps, U.S. Army, 1917-19, with A.E.F., 1918-19. Home: Lyme Rd., Hanover, N.H.

CAMPBELL, Delwin Morton, veterinary editor and publisher; b. Topeka, Kan., Jan. 19, 1880; s. Newton Josephus and Mary Jean (Mitchell) C.; student Kansas State Normal Coll., 1897-98; Kan. State Agrl. Coll., 1903-05; D.V.M., Kansas City Vet. Coll., 1907; m. Gertrude Elma Hole, May 1, 1907; children—Eloise Belle (Mrs. Harner Selvidge), Dorothea Gertrude (Mrs. Joseph Calvin Sides), Delwin Morton, Jr. Pres. and mgr. Veterinary Magazine Corp.; editor Vet. Medicine. Lt. col. Veterinary Corps, U.S. Army, 1941-44. Mem. Am. Vet. Med. Assn. Democrat. Elk, Woodman. Author: Colics of the Horse, 1915; Veterinary Account Book, 1917; Veterinary Service in Wartime, 1942; Army Veterinary Service, 1944. Coauthor: Veterinary Military History of the United States (2 vols.), 1935. Office: 7632 S. Crandon Av., Chicago 49, Ill.

CAMPBELL, Doak Sheridan (kăm′ĕl), college pres.; b. Tate, Scott County, Ark., Nov. 16, 1888; s. Edward S. T. and Elizabeth DeWitt (Hunsucker) C.; B.A., Ouachita Coll., Arkadelphia, Ark., 1911; A.M., George Peabody Coll. for Teachers, 1928, Ph.D., 1930; m. Helen Gray Smith, May 28, 1913 (died 1938); children—Doak Sheridan, Elizabeth Caroline; m. 2d, Edna Simmons, Feb. 5, 1941. Supt. Columbus (Ark.) State High Sch., 1911-14; state sec. Baptist Young Peoples Union and Religious Edn. Assn., 1914-16; v.p. Central Coll., Conway, Ark., 1916-20, pres. 1920-28; with George Peabody Coll., 1928-41, as asst. in school administrn., 1928-29, asso. dir. surveys and field studies, 1929-34, dir., 1934-41, dean Graduate School and Sr. Coll., 1938-41, pres. Florida State College for Women since 1941; consultant to president's Advisory Com. on Education, 1937-38; mem. exec. com. Curriculum Commn. of Southern Assn. Colls. and Secondary Schs.; mem. exec. com. Soc. for Curriculum Study, 1938, chmn., 1939; mem. Tenn. Bd. of Education (1935-41); mem. Sunday School Board Southern Baptist Convention, American Educational Research Association, American Assn. Univ. Profs., Am. Council on Edn. Com. on Surveys. Democrat. Baptist. Mason. Author: A Critical Study of the Stated Purposes of the Junior College, 1930; Curriculum Development (with H. L. Caswell), 1935; Readings in Curriculum Development (with H. L. Caswell), 1937; Social Studies and the American Way of Life, 1941; also several reports and bulletins. Home: Tallahassee, Fla.

CAMPBELL, Donald Francis (kăm′bĕl), actuary; b. East River, St. Mary's, N.S., Can., Apr. 26, 1867; s. George and Ellen Esther (Gunn) C.; B.A., Dalhousie Coll., Halifax, N.S., 1890; B.A., Harvard,

1894, M.A., 1895, Ph.D., 1898; m. Lou Rena Bates, Mar. 28, 1906 (died July 4, 1939); children—Donald Francis, Elizabeth Bates (Mrs. L. T. Arthur). Instructor mathematics, Harvard, 1897-1900; prof. and head dept. mathematics, Armour Inst. Tech., Chicago, 1900-27. Lecturer on ins., Northwestern U., 1909-11; sec. and actuary Illinois Pension Laws Commissions of 1916 and 1918; actuary, Pension Laws Commission of Milwaukee, 1921; deputy examiner of Pension Funds to which public moneys are contributed, 1929-30. Mem. Am. Math. Soc.; fellow Am. Institute Actuaries, Am. Assn. Advancement of Science. Author: The Elements of the Differential and Integral Calculus, 1904; A Short Course in Differential Equations, 1907; A Short Course in Life Insurance, 1909. Actuary in charge of the preparation of bills for the following annuity and benefit funds for public employees which are now laws: Policemen of Milwaukee; Firemen of Milwaukee; Sheriffs of Milwaukee; Policemen of Chicago; Firemen of Chicago; Municipal Employees of Chicago; County Employees of Cook County; Sanitary District Employees; Peoria Police; Park Employees of Chicago; Park Policemen of Chicago; Laborers' and Retirement Board Employees of Chicago; Municipal Court and Law Department Employees of Chicago; Election Commissioners' Employees of Chicago. Home: 1209 Hinman Av., Evanston, Ill. Office: 160 N. La Salle St., Chicago, Ill.

CAMPBELL, Donald J., died Oct. 11, 1943. See Vol. 23 (1944-45).

CAMPBELL, Douglas Houghton (kăm'bĕl), botanist; b. Detroit, Dec. 16, 1859; s. James Valentine and Cornelia (Hotchkiss) C.; Ph.M., U. of Mich., 1882, Ph.D., 1886, LL.D., 1932; studied in Bonn, Tübingen and Berlin, 1886-88; unmarried. Instr. in biology, Detroit High Sch., 1882-86; prof. botany, Ind. U., 1888-91, Leland Stanford U., 1891-1925, prof. emeritus since 1925. Mem. Nat. Acad. Sciences, Am. Philos. Soc.; fellow Am. Acad. Arts and Sciences, Royal Soc. Edinburgh; foreign mem. Linnæan Soc.; mem. various other socs., Am. and European. Clubs: University (San Francisco); Authors' (London). Author: Elements of Structural and Systematic Botany, 1890; Structure and Development of Mosses and Ferns, 1895, 3d edit., 1918. Lectures on Evolution of Plants, 1899; A University Text Book of Botany, 1902, 2d edit., 1907; Plant Life and Evolution, 1911; Outline of Plant Geography, 1926; Evolution of the Land Plants, 1940. Also many monographs and other scientific papers. Address: Stanford University, Calif.

CAMPBELL, Dwight (Ezra) (kăm'ĕl), lawyer; b. Orange City, Ia., Nov. 5, 1887; s. Frank Ezra and Cornelia A. (Bell) C.; A.B., Iowa Coll., Grinnell, Ia., 1909; LL.B., Harvard, 1912; m. Adelaide Pauline Caywood, Nov. 5, 1912; 1 son, Dwight Ezra. Admitted to S.D. bar, 1912, and began practice at Aberdeen; mem. McNulty & Campbell, 1919-25; pres. Bd. of Edn., Aberdeen, 1920-25; city atty., Aberdeen, 1921-24; mem. S.D. Senate, 1923-25; apptd. judge Supreme Court of S.D., Apr. 1, 1925, for period ending Jan. 7, 1929, and elected Nov. 1928, for term ending Jan. 7, 1935, re-elected, Nov. 1934, for term ending Jan. 6, 1941, resigned, 1937, to re-enter practice of law; solicitor C.,M.,St.P.&P. R.R. for states of North and South Dakota; mem. Code Revision Comm. of State of S.D., 1939. Mem. Am., South Dakota (pres. 1944-46) and Brown County bar assns., Alpha Sigma Phi, Phi Delta Phi (hon.), Phi Beta Kappa. Republican. Protestant. Mason (32°, Shriner), Elk. Home: 123 Twelfth Av., N.E. Office: Milwaukee Railroad Station, Aberdeen, S.D.

CAMPBELL, Edmund Schureman, prof. of art and architecture; b. Freehold, N.J., Oct. 28, 1884; s. James Wall Schureman and Mary (Valentine) C.; student Stevens Prep. Sch., 1902; B.S., Mass. Inst. Tech., 1906, M.S., 1907; student Ecole des Beaux Arts, Paris, 1911-12; m. Catharine McEnerny, 1918; children—James Schureman, Thomas Banta, Peter Bruce. Mem. faculty Carnegie Inst. Tech., Pittsburgh, 1907-14, in charge dept. of architecture, Armour Inst. Tech., Chicago, 1914-24; dean Beaux Arts Inst. of Design, N.Y. City, 1924-27; in charge sch. of architecture, prof. of art and architecture and curator Museum of Fine Arts, U. of Va., since 1927. Formerly mem. Fine Arts Com. and State Exam. Bd. for Architects, Va.; mem. Williamsburg Advisory Bd. of Architects. Mem. Water Color Soc., Va. Soc. of Architects, Aztec Soc. Club: Farmington Country. Home: Mount Fair Farm, Mt. Fair, Va.

CAMPBELL, Edna Fay, author, lecturer; b. Chicago, Ill., Oct. 8, 1892; d. Alva Ellsworth and Anne (Gregg) C.; B.A., U. of Chicago, 1912, M.S., 1916; Ph.D., Clark U., Worcester, Mass., 1931; student Sorbonne, Paris, France, 1932; student U. of London (England), 1939. Author and lecturer since 1928. Mem. U.S. Bd. on Geog. Names; on editorial staff, Consol. Press., 1945-46, Nat. Soc. Women Geographers (v.p.; hon. chmn. Chicago branch), Chicago Geog. Soc. (sec.), Am. Meteorol. Soc., Am. Geog. Soc., Royal Geog. Soc., A.A.A.S., Sigma Xi. Republican. Episcopalian. Club: College (v.p.). Author: Graphs and Charts, 1928; Our City Chicago, 1931; Series of Work Books, 1933; The Old World Past and Present, 1937; The New World Past and Present, 1939. Contbr. articles to geog. publs., encys.; also short stories, etc., under pen name Alvin MacGreggor. Home: 840 Roscoe St., Chicago, Ill.

CAMPBELL, Edward Fay (kăm'ĕl), clergyman; b. McDonald, Pa., Nov. 2, 1894; s. Graham St. Clair and Annie (Foster) C.; A.B., Yale, 1918, S.T.B., 1924; D.D., Washington and Jefferson Coll., 1942, Tusculum Coll., Greeneville, Tenn., 1944; m. Edith Louise May, Sept. 7, 1921; children—Margaret, Edward Fay, Jr. Sec., Yale Christian Assn., 1918-19; traveling sec. for Student Volunteer Movement, 1919-21; gen. sec., Yale Christian Assn., 1921-42; sec., div. higher education, Bd. of Christian Edn., Presbyterian Ch., U.S.A. since 1942. Chmn. bd. dirs. Student Vol. Movement for Christian Missions; pres. bd. Council of Ch. Bds. of Edn.; mem. bd. dirs. Yale Univ. Christian Assn., Yale Foreign Missionary Soc.; mem. exec. com. Japanese-Am. Student Relocation Com. Served with Yale Battery, 1916-17. Editor and co-author: To Glorify God, 1943. Home: 210 Cornell Av., Swarthmore, Pa. Office: Witherspoon Bldg., Philadelphia 7, Pa.

CAMPBELL, Edward Hale (kăm'bĕl), naval officer; b. South Bend, Ind., Oct. 4, 1872; s. Myron and Abbie Johnson (Fifield) C.; grad. U.S. Naval Acad., 1893; m. Lilian, d. George Henry Strong, Aug. 30, 1899; children—Edward S., Georgiana. Ensign, July 1895; promoted through grades to judge advocate gen. of navy with rank of capt., 1907; capt. 1918; service at Pacific, Asiatic, S. Am. and Atlantic stations; chief of staff, comdr. Battle Force, Pacific Fleet, 1921; comdg. U.S.S. Pennsylvania, 1922, Navy Yard, Mare Island, Calif., 1923-24; with Bureau of Navigation, Navy Dept., Washington, D.C., 1924-25; judge advocate gen. with the rank of rear adm., 1925-29; comdr. Special Service Squadron, 1929-30; comdt. 13th Naval District and Puget Sound Navy Yard, Bremerton, Wash., 1931-34; comdr. Scouting Force, with rank of vice-admiral, 1934-35; comdt. 12th Naval Dist., San Francisco, 1935-36; retired, Nov. 1, 1936. Club: Rainier (Seattle). Address: Overlake Drive, Medina, Wash.

CAMPBELL, Elmer Grant, biology; b. Fairburn, Ga., Feb. 11, 1876; s. William Jackson and Sarah Elizabeth (Smith) C.; A.B., Hiram (O.) Coll., 1905; M.S., Purdue U., 1914; Ph.D., U. of Chicago, 1923; m. Elizabeth Fisher, Oct. 24, 1904; 1 son, Elbert Grant. Teacher, prin. and dir. biology, high schs., Ind. and Mich., 1907-12; instr. in biology, Purdue, 1912-15; asst. prof. botany, Tex. State Coll., 1915-18; head of dept. agrl. botany, Purdue U., 1919-27; became dean of men and head of biology dept., Transylvania Coll. and Coll. of the Bible, Lexington, Ky., 1927, head of institution, 1928-32; became dean of men and head of botany, Oglethorpe U., 1932; head of human biology and dean of students, U. of Ga., Atlanta Div., 1933, now academic dean and dean of students. Mem. A.A.A.S., Sigma Xi, Phi Kappa Tau, Alpha Kappa Psi. Democrat. Mem. Christian (Disciples) Ch. Mason. Author: General Elementary Botany, 1929, rev. edit., 1941; Phantoms (nature sketches), 1940; Life's Temples (biology text), 1942. Contbr. research and academic papers. Home: 810 Virginia Circle N.E., Atlanta, Georgia.

CAMPBELL, E(rnest) Ray, lawyer; b. Cameron, N.C., May 19, 1895; s. Duncan Ray and Catherine Glascock (Muse) C.; B.S., Davidson Coll., 1914; LL.B., U. of Colo., 1922; unmarried. Science teacher and athletic coach, Charlotte (N.C.) High Sch., 1914-17; admitted to Colo. bar, 1922; asso. with Smith & Brock, 1922-24; now partner Brock, Akolt & Campbell; vice-president and dir. Post Printing & Publishing Company; dir. and treas. Hill Securities Land & Development Co. Served as private, 2d lt., 1st lt., Arty., with A.E.F., May 1917-Feb. 1920. Regent U. of Colo. since 1932. Apptd. by Gov. of Colo., 1933, as mem. com. to study form of state govt. and submit administrative code for reorganization of depts. Mem. bd. Colo. Gen. and Colo. Psychopathic hosps. Mem. Am. Bar Assn., Denver Bar Assn., Chi Psi, Phi Beta Kappa, Phi Delta Phi. Democrat. Presbyterian. Club: University (Denver). Home: 1700 E. 3d Av. Office: 1300 Telephone Bldg., Denver, Colo.

CAMPBELL, George Ashley, telephone research engr.; b. Hastings, Minn., Nov. 27, 1870; s. Cassius Samuel and Lydia Lorraine (Ashley) C.; B.S., Mass. Inst. Tech., 1891; A.B., Harvard, 1892, A.M., 1893, Ph.D., 1901; studied Göttingen, Vienna and Paris; m. Caroline Gillis Sawyer, 1913; children—Alexander Hovey (dec.), Ashley Sawyer. With Am. Tel. & Tel. Co., 1897-1934; with Bell Telephone Labs., 1934-35. Mem. Am. Acad. Arts and Sciences, Math. Soc., Math. Assn. America, Physical Soc., A.A.A.S. Distinguished Service medal, Inst. Radio Engrs., 1936; Elliott Cresson medal, Franklin Inst., 1939. Edison medal, Am. Inst. of Elec. Engrs., 1940. Pioneering research in connection with loading, crosstalk, 4-wire repeater circuits, sidetone reduction, electric wave filters, inductive interference, antenna arrays, maximum output networks, Fourier integrals and electrical units. Author: Collected Papers, 1937. Republican. Conglist. Home: Upper Montclair, N.J.

CAMPBELL, Sir Gerald (kăm'b'l), British minister; b. St. Mary's, Hertfordshire, Eng., Oct. 30, 1879; s. Rev. Colin and Mary (Head) C.; ed. Repton Sch., 1893-98; honors degree in Classics, Trinity Coll., Cambridge, 1901; hon. D.C.L., Univ. Bishop's Coll., Quebec; hon. LL.D., Rutgers, Queen's (Ontario), McGill, Toronto, New York Univs., and Union Coll., Schenectady; Grove City (Pa.) Coll.; Dr. Humane Letters, S.D. Sch. of Mines and Tech.; m. Margaret Churchill Juler, Sept. 1911; children—Pamela Margaret, Naomi Mary (Mrs. A. Eaton-Clarke), Jean Elspeth (Mrs. Denis Coolican). Began career in British Consular Service, 1906; v.consul, Rio de Janeiro, 1907, Belgian Congo, 1908-12, Venice, Italy, 1913-15; consul Adis Ababa, Abyssinia, 1915-20; consul gen., Phila., 1920-21, San Francisco, 1922-30, New York, 1931-38; high commr. for the United Kingdom in Can., 1938-41; envoy extraordinary and minister plenipotentiary, Washington, 1941; dir. gen. British Information Services, 1941-42; minister plenipotentiary and spl. asst. to British Ambassador, Washington, D.C., since 1942. Decorated Officer of the Order of St. John of Jerusalem; Star of Ethiopia; Companion St. Michael and St. George, also Knight Comdr. and Grand Cross. Fellow Royal Geog. Soc. Club: Travellers (London). Address: British Embassy, Washington, D.C.

CAMPBELL, Gordon Hensley; b. Wakeeney, Kan., Aug. 16, 1880; s. Donald Kennedy and Margaret (McGilvary) C.; prep. edn., high sch., Pontiac, Ill.; student Lake Forest (Ill.) Coll., 1898-1900, U. of Chicago, 1901; m. Alice Robinson, Oct. 14, 1908; children—O. P. Robinson, Margaret McGilvary, Laura Pemberton, Elizabeth Kennedy. Began in life ins. business, Chicago, 1901; gen. agt. Aetna Life Ins. Co. for Ark. and S.E. Mo. since 1909, director Missouri Utilities Co.; dir. Little Rock Branch Federal Reserve Bank, 1925-35; also dir. Federal Home Loan Bank of Little Rock; v.p. and dir. Greater Little Rock Stock Yards; dir. Rose City Cotton Oil Mill, Roselawn Memorial Park; mem. firm Campbell Bros. (2000 acre plantation), etc. Treas. Rep. State Com., 1914-26. Trustee Arkansas Coll., Batesville; trustee State Commn. Ark. Territorial Restoration; trustee Arkansas Museum of Fine Arts. President Arkansas Athletic Officials Association; member Kappa Sigma. Republican. Presbyterian. Mason (32°, Shriner). Clubs: Rotary, Little Rock Country. Ark. State tennis champion, 1916. Home: 25 Edge Hill Rd. Office: Wallace Bldg., Little Rock, Ark.

CAMPBELL, H. Donald, banker; b. Danville, Ill., Jan. 11, 1879; s. Thomas Jefferson and Emma Luella (English) C.; A.B., U. of Minn., 1902, LL.B., 1904; m. Alice E. Calmus, Mar. 15, 1919. Business mgr. Independent Telephone Co., Seattle, Wash., 1906-12; successively asst. sec., sec., v.p. and dir. Washington Mutual Savings Bank (Seattle), 1912-17; dir., sec. and treas., later v.p. Merc. Trust Co. (New York), 1917-22; v.p. and dir. Seaboard Nat. Bank (New York), 1922-29; exec. v.p., trustee Equitable Trust Co. (New York), 1929-30; v.p. and dir. Chase Nat. Bank (New York), 1930-34, president and director since 1934; director American Smelting & Refining Co., Great American Insurance Co., Consolidation Coal Co., Mathieson Alkali Co., Newport News Shipbuilding & Dry Dock Co., Western Union Telegraph Co., other corps. Dir. Leonard Wood Memorial; trustee Stevens Inst. of Tech. Mem. Beta Theta Pi. Republican. Clubs: University, Union League, India House, Links, Bankers, Pequot Yacht, Country Club of Fairfield. Home: Greenfield Hill, Fairfield, Conn. Office: 18 Pine St., New York, N.Y.

CAMPBELL, Harold Denny (kăm'ĕl), marine corps officer; b. Middlesex, Vt., Mar. 30, 1895; s. Eugene Ellsworth and Bertha (Denny) C.; C.E., Norwich U., 1917; grad. Marine Corps Schools, 1935; student Sr. Officers Course (British), England, 1942; m. Mildred Fairbanks Shattuck, Mar. 10, 1898; children—Marilyn Denise, Harold Denny, Nancy Jean (dec.). Commd. 2d lt., U.S. Marine Corps, 1917, and advanced through the grades to brig. gen., 1943; served overseas 27 months during World War I; became marine aviator, 1921; chief aviation section Marine Corps Schs., 1931-35; air officer Fleet Marine Force, 1935-39; Am. adviser to Lord Louis Mountbatten, 1942-43; served in Central, South and Western Pacific areas, 1943-45, comdg. 4th Marine Air Wing, later 2d Marine Air Wing and as island comdr., Peleliu; now island comdr. Peleliu, Western Carolines, Western Pacific. Decorated Purple Heart, Legion of Merit, Navy-Marine Corps Medal, 6 campaign ribbons. Awarded Schiff Trophy for world's record of greatest number of hours in air as pilot without accident, 1926. Mem. Quiet Birdmen, Phi Kappa Delta. Author of Employment of Marine Corps Aviation in Landing Operations, Employment of Marine Corps Aviation in Small Wars, and Flying over Nicaragua (syndicated mag. article). Home: 96 S. Main St., Waterbury, Vt. Address: care The Advocate General's Office, Navy Dept., Washington 25, D.C.

CAMPBELL, Harold George (kămp'bĕl), supt. schs.; Jan. 13, 1884-June 17, 1942. See Vol. 23 (1944-45).

CAMPBELL, Ira Alexander (kăm'bĕl), lawyer; b. Hampshire, Ill., Jan. 10, 1878; s. Peter D and Lois E. (Allen) C.; B.L., U. of Mich., 1900, LL.B., 1902; m. Zella Z. Fay, June 19, 1907. Began practice in Seattle, Wash., 1902; removed to San Francisco, 1910; mem. McCutcheon, Olney & Willard, 1910-18, now mem. Kirlin, Campbell, Hickox and Keating, New York City; director Am. Steamship Owners Protection and Indemnity Assn.; pres. Campbell Products, Inc., New York; chmn. bd. Skinner Motors, Inc., and Skinner Purifiers, Inc., Detroit, Mich. Pres. Tax Control Records, Inc., New York

City. Admiralty counsel, U.S. Shipping Bd., Washington, D.C., May 1, 1918-Aug. 1, 1919; spl. asst. to atty. gen. in admiralty, Washington, D.C., Sept. 1918-Oct. 1919. Mem. Am. Bar Assn., Assn. Bar City of New York, Nat. Inst. Social Sciences, Phi Delta Phi, Phi Beta Kappa. Republican. Clubs: Pacific Union, India House, Down Town Assn., University Advertising (New York). Home: 417 Park Av. Office: 120 Broadway, New York, N.Y.

CAMPBELL, James LeRoy, physician; b. Fulton County, Georgia, July 15, 1870; s. Thomas Jefferson II, and Mary Jane (Brown) C.; M.D., Atlanta Med. Coll.; m. Mary Jones, Sept. 20, 1899; children—Lula Grove (Mrs. George M. Ivey), James LeRoy, Jr. Prof. surg. anatomy, clinical surgery, Emory U. Sch. of Medicine, 1905-20; prof. clinical surgery, 1920-40; chief, surg. service, Emory U. Div. of Grady Hosp., 1921-30; emeritus prof. clinical surgery, Emory U. Sch. of Medicine, since 1940. Author of present Ga. state law for control of cancer; established state aid cancer clinics for treatment of indigent cancer victims in Ga.; secured amendment to constitution of Ga., exempting ednl. institutions from taxation, 1918. Ga. state chmn. Am. Soc. for Control of Cancer, 1920-29; chmn. cancer commn. of Med. Assn. of Ga., since 1918; chmn. exec. com. Ga. Div. of Women's Field Army of Am. Soc. for Control of Cancer, since 1937; mem. bd. of dirs. Am. Soc. for Control of Cancer, since 1939. Fellow A.M.A., Am. Coll. of Surgeons; mem. Southern Med. Assn., Fulton Co. Med. Soc., Med. Assn. of Ga., Omicron Delta Kappa, Phi Beta Kappa, Alpha Omega Alpha. Democrat. Methodist. Author of numerous articles in professional journals. Home: 1315 Fairview Rd. N.E. Office: Suite 315, 478 Peachtree St., Atlanta 3, Ga.

CAMPBELL, James Marshall, univ. prof.; b. Warsaw, N.Y., Sept. 30, 1895; s. William Henry and Catherine Rose (McGinn) C.; A.B., Hamilton Coll., Clinton, N.Y., 1917; student Princeton U. 1917-18; M.A., Catholic U. of America, 1920, Ph.D., 1923. Asst. in Greek, Catholic U. of America, 1920 instr. classics, 1921-27, asso. prof. classics, 1927-34, prof. Greek and Latin and dean of coll. since 1934; ordained priest, Archdiocese of Baltimore, 1926; dir. Pacific Coast branch, Catholic U. summer sessions, San Rafael, Calif., since 1932. Served as corpl., 345th Machine Gun Co., 87th Div., 1918-19. Mem. advisory bd. Dunbarton Coll., Washington, D.C. Mem. Am. Philol. Assn., Mediæval Acad. America, Phi Beta Kappa. Author: The Influence of the Second Sophistic on the Style of the Sermons of St. Basil, 1922; The Greek Fathers, 1929; the Confessions of St. Augustine (with M. R. P. McGuire), 1931; A Concordance of Prudentius (with R. J. Deferrari), 1932; also many articles. Asso. editor: The Catholic University Patristic Studies (72 vols.). Home: 2935 Upton St. N.W., Washington, D.C.

CAMPBELL, J(ames) Phil(ander); Mar. 2, 1878-Dec. 11, 1944. See Vol. 23 (1944-45).

CAMPBELL, John Bayard Taylor, newspaper editor; b. San Francisco, Calif., Apr. 19, 1880; s. Alexander and Ruth Ellen (Taylor) C.; student U. of Calif., 1898-99; m. Florence Fish, Oct. 4, 1909; children—John Bayard Taylor, Alexander. Reporter San Francisco Chronicle, 1899; editor Tucson (Ariz.) Citizen, 1907-11; city editor Los Angeles Herald, 1911-16; news editor, Los Angeles Evening Herald, 1916-33; managing editor Los Angeles Evening Herald and Express since 1933. Clubs: Los Angeles Athletic, Deauville, Pacific Coast, Hollywood Athletic. Member Sigma Delta Chi. Author: Whence Came These Women, 1907; Rose of Los Angeles, 1929. Wrote many motion picture scenarios including Heartbeats produced by David Wark Griffith. Home: 134 S. Occidental Boul., Los Angeles; (country) "Campbell's Crag," Topango Canyon, Calif. Office: Evening Herald and Express, Los Angeles, Calif.

CAMPBELL, John Thomas, banker; b. Jacksonville, Ga., Oct. 6, 1876; s. William Parker and Susannah (Willcox) C.; ed. pub. schs.; m. Nettie Lee Cook, Nov. 19, 1903; children—Elizabeth, Martha. Began as clerk Darien (Ga.) Bank, 1892, subsequently asst. cashier, Merchants Bank, McRae, Ga.; successively cashier, v.p. and pres. Bank of Manatee (now First Nat. Bank), Bradenton; dir., v.p. Guarantee Abstract Company; dir., sec.-treas. Bradenton Home Builders Corp.; pres. and dir. First National Co., Bradenton; dir. First National Bank (Tampa). Chairman Manatee County (Florida) Liberty Loan Drives, World War; now Manatee County chmn. U.S. Defense Savings Committee. President Florida Bankers' Assn., 1935-36. Democrat. Methodist. Mason, Shriner. Club: Bradenton Country. Home: 1603 3d Av., Bradenton, Fla.

CAMPBELL, Leon (kămp'bĕl), astronomer; b. Cambridge, Mass., Jan. 20, 1881; s. William J. and Leonora (Rawding) C.; ed. pub. schs., Cambridge, and spl. instrn., Harvard Obs.; m. Fredrica J. Thompson, June 15, 1905; children—Leon, Florence May, Malcolm Fredric, Ruth Evelyn, Eleanor Beatrice. Asst. at Harvard Obs., 1899-1911; in charge of Arequipa (Peru) Sta. of Harvard Obs., 1911-15; variable star investigator, and astronomer at Harvard Obs., since 1915; instr. in astronomy, Harvard Univ., 1928, Pickering memorial astronomer since 1931. Assists in extension of research among amateur astronomers. Mem. Am. Astron. Soc., Am. Assn. Variable Star Observers (pres. 1919-22), Internat. Astron. Union, Lima Geog. Soc. (hon.). Republican. Contbr. to annals of Harvard Obs. and astron. mags.; co-author, the Story of Variable Stars, 1941. Home: 21 Middlesex Rd., Watertown 72, Mass.

CAMPBELL, LeRoy Brotzman (kăm'bĕl), dir. Warren Conservatory of Music; b. Jasper, N.Y., Apr. 30, 1873; s. Frank Elbert and Celestia Eliza (Brotzman) C.; B.E., Central State Teachers Coll., Lock Haven, Pa., 1892; student Oberlin (O.) Coll., 1892-96; grad. Leipzig (Germany) Royal Conservatory Music (honor and scholarship student), 1900; Mus.D., Grove City (Pa.) Coll., 1925; studied in music normals in Paris, London, Leipzig, Vienna and Munich; m. Nellie Belle Baker, June 9, 1910. Began as director music department State Teachers Coll., Fredericksburg, Va., 1896; founded Warren (Pa.) Conservatory of Music, 1906, and has since been its director; has conducted 19 summer tours to Europe, 12 being mus. normals or pilgrimages; made a one year trip around the world for the purpose of musical and educational research; educational director Progressive Series Coll. European Summer Teachers' Normals. Mem. Music Teachers Nat. Assn. (life), Soc. of Arts and Sciences of America, Am. Matthay Assn. (v.p.), Warren Acad. of Sciences (pres. 1918). Fellow, American Geographical Society, 1944. Democrat; nominated candidate for state representative, 1937. Methodist. Rotarian. Author: The True Function of Relaxation in Piano Playing, Velocity Plus, 1922; The Unusual in London and Vicinity, 1935; also brochures on piano playing, ear training and Gothic architecture, and about 40 pub. mus. compositions. Contbr. articles to mus. publs.; has had 5 prize essays in same. Has given mus. and other lectures in 32 states and several foreign countries, including China and India. Served as judge for 114 contestants at Paris Conservatory, 1933, and again in 1937; made extensive tour as judge Nat. Piano Playing Tournament of America, 1938. Home: 600 5th Av., Warren, Pa.

CAMPBELL, Leslie Hartwell, coll. pres.; b. Buie's Creek, N.C., Apr. 3, 1892; s. James Archibald and Cornelia (Pearson) C.; A.B., Wake Forest Coll., 1911, A.M., 1916; student summer schs. U. of N.C., 1912-26, Columbia, 1913, 24; m. Viola Haire, 1914 (now dec.); 1 son, Arthur Hartwell; m. 2d, Ora Green, 1925; children—Catherine McLean, Elizabeth Pearson, Ora Green, James Archibald. Began as teacher Buie's Creek Acad., 1911; dean Campbell Coll., 1926-34, pres. since 1934. Moderator Little River Baptist Assn. since 1937; v.p. Baptist State Conv., 1940; mem. bd. trustees, Pittman Hosp. since 1940. Mem. Pi Gamma Mu, Phi Rho Pi (dist. pres.). Club: Rotary. Democrat. Address: Buie's Creek, N.C.

CAMPBELL, Leslie Lyle, prof. physics; b. Campo Bello, Powhatan County, Va., Sept. 17, 1863; s. William Addison (D.D.) and Virginia Eppes (Dance) C.; M.A., Washington & Lee Univ., 1887, Ph.D., 1891, A.M., Harvard Univ., 1904, Cambridge Univ., England, 1913-14; m. Catherine Estill Houston, Dec. 28, 1893. Teacher of natural science, McGuire's Univ. Sch., 1887-89, 1894-95; asst. prof. mathematics, Washington & Lee Univ., 1889-91; prof. physics, Fishburne Military Sch., 1891-93; headmaster, Hardin Collegiate Inst., 1893-94; prof. physics, Clinton Coll., S.C., 1895-96, Westminster Coll., Missouri, 1896-1903; instr. physics, Harvard Univ., 1904-05; head physics dept., Simmons Coll., 1905-31, prof. physics, emeritus; research work; and lecturer on light and electricity before the N.E. Soc. of Physical Medicine. World War I, research work for Navy at Harvard, instr. nautical optics and elec. Naval Station, Newport, R.I. Robinson Gold Medal for Science and Mathematics. Fellow: Am. Academy of Arts and Sciences, Am. Physical Soc., A.A.A.S., Am. Assn. of Univ. Profs., Société Française de Physique, Societa Italiana di Fisica, N.E. Soc. of Physical Medicine, Va. Hist. Soc., Rockbridge Hist. Soc. Mem. Phi Beta Kappa. Author: Monograph on Hall and Allied Phenomena. Home: 101 E. Washington St., Lexington, Va.

CAMPBELL, Levin H., Jr., army officer; b. Nov. 23, 1886; B.S., U.S. Naval Acad., 1909. Transferred to U.S. Army and commd. 2d lt. coast arty., 1911; promoted through grades to brig. gen., Oct. 1940, major gen., June 1942; lt. gen., Apr. 1945; now chief of Ordnance. Home: 2831 29th St. N.W. Office: 4 E. 400 Pentagon Bldg., Washington, D.C.

CAMPBELL, Lily Bess, educator, author; b. Ada, O., June 20, 1883; d. Zephaniah Beall and Anna (Barrington) Campbell; B.Litt., U. of Tex., 1905, M.A., 1906; Ph.D., U. of Chicago, 1921, Litt.D., Ohio Northern U., 1940; D.H.L., Chicago Univ. (Fiftieth Anniversary Celebration), 1941. Instructor in English U. of Wis., 1911-18; regional exec. sec. Y.W.C.A., 1918-20; successively instr., asst. prof., asso. prof., and prof. English, U. of Calif. at Los Angeles since 1922, research lecturer, 1935. Research Asso., Huntington Library, 1934-35 and since 1944; mem. Mod. Lang. Assn. of Am., Philol. Assn. of the Pac. Coast, Am. Assn. of Univ. Profs., Kappa Alpha Theta. Democrat. Presbyterian. Author: Scenes and Machines on the English Stage, 1923; These are My Jewels, 1929; Shakespeare's Tragic Heroes, 1930. Editor: Mirror for Magistrates, 1938. Contbr. to professional journals and author of numerous monographs on Elizabethan literature and the hist. of the theatre. Home: 310 S. Bentley Av., Los Angeles 24, Calif.

CAMPBELL, Lucien Quitman, prof. English, dean; b. Evergreen, La., Jan. 18, 1893; s. Daniel Quitman and Anna Clark (Tillman) C.; A.B., Tulane U., 1915; A.M., U. of Tex., 1924; student summers, George Washington U., 1934, George Peabody Coll., 1936, U. of Colo., 1937; m. Mary Cornelia Tanner, Dec. 24, 1919; 1 dau., Mary Anna. Instr. in English and pub. speaking, U. of Okla., 1915-17; prof. of English, Simmons Coll., 1917-26; dean and prof. English, Miss. Woman's Coll., 1926-36; prof. of English, Hardin-Simmons U., since 1936, also asst. dean, 1936-38, acting dean, 1938-43, dean since Mar. 1943. Mem. Phi Beta Kappa, Kappa Delta Phi, Delta Sigma Rho. Club: Rotary. Democrat. Home: 1701 Sandefer St., Abilene, Tex.

CAMPBELL, Marcus B., judge U.S. Dist. Court, Eastern Dist. N.Y. Died Aug. 31, 1944. See Vol. 23 (1944-45).

CAMPBELL, M(ary) Edith, social edn.; b. Ripley, O., Dec. 27, 1875; d. William Byington and Mary (Leavitt) C.; B.A., U. of Cincinnati, 1901, M.A., 1906; L.H.D., from the same university, 1931; unmarried. Asst. in department of economics, U. of Cincinnati, 1907-08; mem. State Board of Women Visitors; mem.-at-large Bd. of Edn., Cincinnati, 1912-16; mem. State Commn., Ohio Sch. Survey, 1913; v.-chmn. com. women in industry of Nat. Council Defense, 1917; supervisor in industrial relations service, Ordnance Dept., 1918; federal dir. woman's div. U.S. Employment Service for Ohio, 1918; mem. exec. com. Nat. Conf. Social Work; dir. Schmidlapp Fund for Girls; dir. Vocation Bur. Cincinnati Pub. Schs., 1921-40, asso. dir., dept. of personnel services, since 1940; mem. bd. Ohio Inst. for Pub. Efficiency, Cincinnati Community Chest (chairman 1943), Cincinnati Municipal Research Bureau League of Women Voters; member Committee on Vocational Guidance and Child Labor of White House Conference on Child Health and Protection, also chairman vocational guidance division of this committee; mem. Com. on Child Welfare, Dept. of Superintendence, N.E.A.; mem. The Governor's Com. on the follow-up program of the White House Conf. in Ohio, 1941; chmn. bd. trustees Ohio State U., 1939; pres. Ohio Welfare Conf., 1932-33; com. mem. Ohio Children's Code Commn., 1942-43; mem. exec. bd. and chmn. Social Planning Com., Mayor's Friendly Relations Com.; sec. Council on Racial Adjustments within the Public Schs., since 1942. Hon. mem. Delta Kappa Gamma. Presbyterian. Clubs: Cincinnati College, Woman's City (pres. 1914). Home: 2404 Auburn Av. Office: 216 E. 9th St., Cincinnati, O.

CAMPBELL, Malcolm E., dean and dir, of textile research; b. New Bedford, Mass., Jan. 25, 1902; s. Elwyn G. and Alberta W. (Raymond) C.; student New Bedford (Mass.) Textile Sch., 1922, Clemson Coll., 1930; m. Jane Shanklin, Dec. 23, 1925; children—Neville, Carol. Began as tire fabric inspector, Firestone Tire & Rubber Co., Akron, O., 1923; instr. in textiles, Clemson Coll., 1923-25, asst. prof., 1925-26; cotton fiber and spinning research, U.S. Dept. of Agr., 1926-43; sr. cotton technologist, in charge cotton research and testing, Washington, D.C., Clemson, S.C., Stoneville, Miss., and Coll. Sta., Tex., laboratories of U.S. Dept. of Agr., 1936-43; research mgr., Textile Research Institute, N.Y., 1943; dean and dir. textile research, having charge of re-organization of sch. with financial assistance of N.C. Textile Foundation, School of Textiles, N.C. State Coll., since Sept. 1943. Mem. Am. Soc. Testing Materials (chmn. raw cotton section, com. D-13), Textile Research Inst. (mem. applied research com.). Mason. Home: 1315 Williamson Drive. Office: School of Textiles, North Carolina State College, Raleigh, N.C.

CAMPBELL, Mason Herbert, coll. dean; b. Genoa, Ill., Apr. 8, 1894; s. Mathew Scott and Ida Mary (Gilkerson) C.; B.S., U. of Illinois, 1917; M.S., U. of Wisconsin, 1918, Ph.D., 1932; m. Georgia Brownfield, June 25, 1919; children—Mason Hubert, Janet. Instr., later associate in dairy husbandry, U. of Ill., 1918-27; prof. dairy production, U. of Vermont, 1927-41; production mgr., Walker-Gordon Laboratories of New England, 1941-42; dean Sch. of Agr. and Home Economics, also dir. Agrl. Experiment Station, Rhode Island State Coll., Kingston, R.I., since 1942. Mem. Sigma Xi, Gamma Sigma Delta, Alpha Zeta, Phi Sigma. Club: Wakefield (R.I.) Lions. Home: North Rd., Kingston, R.I.

CAMPBELL, Morton Carlisle, prof. law; b. Cambridge, O., June 19, 1876; s. Charles Lutellus and Mary Elizabeth (Morton) C.; grad. high sch., Cambridge, 1892; A.B., Washington and Jefferson Coll., 1896, LL.D., 1923; LL.B., Harvard, 1900, S.J.D., 1915; m. Mary Margaret McFarland, Dec. 27, 1899; children—Mary Elizabeth, William Charles, Leila Margaret (Mrs. John G. B. Hutchins), Robert Morton. Admitted to Ohio bar, 1901, and began practice at Cambridge; acting asst. prof. law, Tulane U., 1915-16; prof. law. Ind. U., 1916-20, Harvard, 1920-42; prof. emeritus since 1942. Capt. N.A., 1917; maj. inf., 1917; comdr. 2d Regt., 159th Depot Brigade, Camp Taylor, Ky.; brigade adj. 100th Div. Mem. Delta Tau Delta, Phi Beta Kappa. Republican. Conglist.

Club: Harvard Faculty. Author: Campbell's Cases on Mortgages, 1939; Campbell's Cases on Bills and Notes, 1928; Campbell's Cases on Suretyship, 1931; also articles in legal periodicals. Home: 453 Mt. Auburn St., Watertown, Mass.

CAMPBELL, Oscar James, Jr., prof. English; b. Cleveland, O., Aug. 16, 1879; s. Oscar James and Frances Amelia (Fuller) C.; student U. of Mich., 1898-1900; A.B., Harvard, 1903, A.M., 1907, Ph.D., 1910; traveling fellow Harvard, at univs. of Copenhagen and Berlin, and at Paris, London, and Oxford U.; m. Emily Lyon Fuller, Sept. 10, 1907; children—Eunice Clark (Mrs. Robert Goodale), Katharine (dec.), Emily Fuller (Mrs. George Meyer). Robert Francis. Instr. English and law, U.S. Naval Acad., 1904-06; successively instr. English, asst. prof., and asso. prof., U. of Wis., 1911-21; prof. English, U. of Mich., 1921-35; prof. English, Columbia U. since 1936. Visiting prof. English, Harvard, 1929; research asso. Henry E. Huntington Library, 1934-38. Mem. of "The Inquiry," Near East Division, 1918-19. Mem. Modern Lang. Assn. America (exec. council), Am.-Scandinavian Assn., Am. Assn. Univ. Profs. (exec. com. of council), Nat. Council of Teachers of English (pres.). Clubs: Century, Delta Kappa Epsilon, Phi Beta Kappa. Unitarian. Author: Comedies of Holberg, 1914; A Book of Narratives (with R. A. Rice), 1917; The Position of the Roode en Witte Roos in the Saga of Richard III, 1919; The Teaching of English in American Colleges and Universities, 1934; Comicall Satyre and Shakespeare's Troilus and Cressida, 1938; Shakespeare's Satire, 1943. Translator (with Frederic Schenk) Comedies by Holberg (3 comedies), 1914. Contbr. numerous articles to mags. and tech. jours. Home: 420 Riverside Drive, New York, N.Y.

CAMPBELL, Preston White, judge; b. Abingdon, Va., Jan. 24, 1874; s. Edward McDonald (M.D.) and Ellen Sheffey (White) C.; prep. edn., Abingdon Male Acad.; law student U. of Va., 1896-97 (winner of debater's medal, 1897); LL.D., from Hampden-Sydney College, 1939; m. Louise Elwood Howard, Apr. 9, 1914; children—Preston White, Malcolm, Volney Howard. Admitted to Va. bar, 1896, and began practice at Abingdon; mem. Va. Constl. Conv., 1901-02; atty. for the Commonwealth, 1911-14; judge, Circuit Court, 1914-24; elected by Gen. Assembly of Va., judge Supreme Court of Appeals, Jan. 29, 1924, for term ending Feb. 1, 1939, reelected Jan. 24, 1938, for term ending Feb. 1, 1951, and chief justice since 1931; chmn. of Va. Judicial Council, 1933. Mem. Washington County Rifles, 1905; sergt. Va. Vols., 1918. Dem. presdl. elector, 9th Va. Dist., 1912. Trustee Union Theological Seminary, Abingdon Male Acad.; mem. State Library Bldg. Commn. Mem. Sponsoring Com. of St. John's Ch. Foundation, Inc. Mem. Am. Judicature Soc., Am., Va., Abingdon and Bristol bar assns., Washington Literary Soc., Va. Hist. Soc., Washington County Hist. Soc., Am. Law Inst., Pi Gamma Mu. Democrat. Presbyterian. Odd Fellow. Clubs: Abingdon Golf; Westmoreland (Richmond). Home: Abingdon, Va.*

CAMPBELL, Price, pub. utility exec.; b. Weatherford, Tex., Jan. 22, 1890; s. William Murphy and Ann (Adams) C.; B.S., in E.E., Tex. Agrl. and Mech. Coll., 1913; student engring., Gen. Electric Co., 1914-15; m. Camille Ann Daniel, Dec. 26, 1923; children—William Daniel, Donald Carter. With Am. Pub. Service Co. (operating co.) since 1915; pres. and dir. West Tex. Utilities Co., Roby & Northern R.R.; dir. Middle West Service Co., Council of Electric Operating Co. Served as instr. U.S. Army Air Corps, World War I; student and instructor in radio engring., Carnegie Inst. and Pratt Inst. Dir. West Tex. Chamber Commerce. Democrat. Episcopalian. Mason. Club: Abilene. Home: 1042 Highland Av. Office: West Texas Utilities Co., Abilene, Tex.

CAMPBELL, Roald Fay (kăm'b'l), educator; b. Ogden, Utah, Dec. 4, 1905; s. Ulysses Fay and Pearl (Wilson) C.; student southern branch U. of Ida., Pocatello, Ida., 1923-25; A.B., Brigham Young U., Provo, Utah, 1930, A.M., 1934; Ed.D., Stanford, 1942; m. Della Jones, May 29, 1931; children—Patricia, Bruce J., Judith. Teacher and prin., Wilson Sch., Bingham County, Blackfoot, Ida., 1925-26, Kelsey Sch., Route 2, Gilmore, Tex., 1927-28; supt. of schs., also high sch. prin., Moore, Ida., 1930-33; supt. of schs., Preston, Ida., 1933-42; asso. prof. elementary edn. and dir. William M. Stewart Sch., U. of Utah, since 1942; visiting instr. State Normal Sch., Albion, Ida., summer 1937, Utah State Agrl. Coll., Logan, Utah, summer 1938. Mem. N.E.A. (life), Utah Edn. Assn., Phi Delta Kappa. Home: 360 S. 13th E. Office: University of Utah, Salt Lake City, Utah.

CAMPBELL, Robert, clergyman; b. Boston, Mass., Nov. 22, 1887; s. Robert and Elizabeth (Hopkins) C.; A.B., Bowdoin Coll., 1916, D.D., 1934; B.D., Bangor (Me.) Theol. Sem., 1917; S.T.B., Andover Theol. Sem., Cambridge, Mass., 1917; m. Marjorie Perkins, June 29, 1920; children—Hope, Jean, Robert, Jr. (killed in action in Italy, June 4, 1944), Bruce. Student pastor E. Orrington, Me., 1913-14, Portland, Me., 1914-16; ordained Congregational ministry, 1917; pastor Warren, Mass., 1917-21, Swampscott, Mass., 1921-32 (built church); pastor First Presbyn. Ch., Troy, N.Y., since 1932. Served as chaplain, rank as maj., 26th Div., A.E.F., U.S. Army, World War. Lecturer. Home: 16 Hawthorne Av., Troy, N.Y.

CAMPBELL, Robert Clifford, clergyman; b. Hollis, N.C., July 2, 1888; s. Robert Pinkney and Lettie Jane (Melton) C.; ed. Boiling Springs (N.C.) High Sch., 1908-11, Wake Forest Coll., 1911-12; Carson and Newman Coll. (A.B.), 1913-15, Southwestern Sem., 1919-21; LL.D., Howard Payne Coll., 1936; Litt.D., Simmons U., 1937; m. Ella Myra McCurry, May 24, 1911. Ordained to ministry Bapt. Ch., 1910; pastor, Clifton, S.C., 1915-17, Second Ch., Shelby, N.C., 1917-19, First Ch., Canton, N.C., 1921-25, First Ch., Scotland Neck, N.C., 1925-26, First Ch., Hickory, N.C., 1926-28, First Ch., Belton, Tex., 1928-30, First Ch., Lubbock, Tex., 1930-36; exec. sec. Bapt. Gen. Conv. of Tex., Dallas, 1936-41; now pastor First Bapt. Ch., Columbia, S.C. Trustee Southwestern Bapt. Theol. Sem. Author: Heaven or Hell, Which, 1931; Modern Evils, 1933; Universal Messages, 1936; Youth and Yokes, 1938; The Coming Revival, 1939; Militant Christianity, 1940; A Quest for God, 1941; Around the Cross, 1942; Rocks of the Ages, 1944; Keeping the Foundations, 1945; also religious booklets. Contbr. to Baptist Standard. Address: First Baptist Church, Columbia, S.C.

CAMPBELL, Robert Erskine, clergyman; b. at Florida, N.Y., Aug. 13, 1884; s. Robert Erskine (D.D.) and Rebecca Field Biddle (Bishop) C.; prep. edn., Burlington (N.J.) Acad., 1898-1900, Bordentown Mil. Inst., 1900-02; student Princeton, 1902-04; A.B., Columbia, 1906; grad. Gen. Theol. Sem., 1909, S.T.D., 1928; D.D., U. of the South, 1928; D.C.L. from Liberia Coll., 1934; unmarried. Deacon and priest P.E. Ch., 1909; missionary, Sewanee, Tenn., and vicinity, 1909-11; headmaster St. Andrew's Sch. for monutain boys, Sewanee, 1911-15; joined order of the Holy Cross, 1915; headmaster St. Andrew's Sch., 1918-22; bishop of Liberia, 1925-36; opened Holy Cross Liberian Mission, 1922, with sch. and dispensary, since 1938, prior of St. Andrews Sch.; provincial superior, Confraternity of Blessed Sacrament; council member Guild of All Souls. Chaplain St. Mary's Convent and Sch., Sewanee, Tenn.; provincial chaplain Community of St. Mary, 1941. Awarded Grand Comdr. Order of Star of Africa, 1935. Formerly dir. Washington Inst., Kakata, Liberia. Pres. Liberia Christian Council, Gen. Edn. Com., Liberia; mem. and Liberian rep. Advisory Com. on Edn. in Liberia. Patron Monrovia Y.M.C.A., also of Council of Tennis Clubs. Mem. S.A.R., English-Speaking Union, Older Graduates of Columbia. Democrat. Mason. Contbr. to Holy Cross Mag. and other ch. papers. Address: Saint Andrews, Tenn.

CAMPBELL, Robert Fishburne, clergyman; b. Lexington, Va., Dec. 12, 1858; s. John Lyle (LL.D.) and Harriet Hatch (Bailey) C.; A.M., Washington and Lee U., 1879; grad. Union Theol. Sem., Hampden-Sidney, Va. (now of Richmond, Va.), 1885; D.D., Davidson (N.C.) Coll., 1893; m. Sarah Montgomery Ruffner, Oct. 8, 1885 (died 1917); 1 son, Ruffner Campbell; m. 2d, Julia T. Berryman, June 18, 1919; 1 son, Robert Fishburne. Ordained ministry Presbyn. Ch. in U.S., 1885; pastor successively Millboro and Windy Cove schs., Bath County, Va., Davidson Coll. Ch. and Buena Vista, Va., until 1892; pastor First Presbyn. Ch., Asheville, N.C., 1892-38, pastor emeritus since 1938; appointed James Sprunt lecturer for 1930, Union Theol. Sem. Founder Good Samaritan Mission, Asheville; chmn. Home Missions Com. of Asheville Presbytery since organization, 1896; moderator General Assembly Presbyn. Ch. in U.S., 1927. Mem. bd. Union Theol. Sem., King Coll., Bristol, Tenn., Montreat (N.C.) Coll. Chmn. Inter-racial Commn., Asheville. Mem. Delta Kappa Epsilon, Phi Beta Kappa. Club: Pen and Plate. Wrote: (brochures) The Race Problem in the South; Classification of the Mountain Whites; Sunday Laws and Liberty; Freedom and Restraint (lectures); also numerous published addresses. Home: 6 Pearson Drive, Asheville, N.C.

CAMPBELL, Robert Willis, lawyer; b. Frankfort, Clinton County, Ind., July 30, 1874; s. Joseph C. and Lena (Nicoll) C.; A.B., Leland Stanford Jr. U., 1896; Hastings Coll. of Law, San Francisco, 1897-98; read law in offices of Reddy, Campbell & Metson (father a partner), San Francisco, Calif.; LL.D., Northwestern U., 1936; m. Bertha Gary, Sept. 10, 1901; 1 dau., Elizabeth (Mrs. Edward S. Clark). Admitted to Calif. bar, 1899; removed to Chicago, 1904; mem. firm Knapp & Campbell to 1930; now counsel Knapp, Cushing, Hershburger, Stevenson, Chicago, Ill.; also mem. firm Campbell, Smith & Campbell, Pasadena. Republican. Methodist. Mason (K.T.). Clubs: Annandale (Calif.); California (Los Angeles); University (Pasadena). Home: 1000 S. San Rafael Av. Office: First Trust Bldg., Pasadena, Calif.

CAMPBELL, Rolla Dacres (kăm'bĕl); b. Huntington, W.Va., Jan. 5, 1895; s. Charles William and Jennie Eloise (Ratliff) C.; A.B., Harvard Coll., 1917; LL.B., cum laude, Harvard Law Sch., 1920; m. Ruth Cammack, Jan. 1, 1918; children—Rolla Dacres, William Cammack. Engaged in practice of law since 1920; asso. Fitzpatrick, Campbell, Brown & Davis, 1920-22; practiced alone, 1922-35; partner firm Campbell & McNeer since 1935; pres. and dir. Dingess-Rum Coal Co., Huntington, W.Va.; dir. Marianna Smokeless Coal Co., Carnegie Coal Corp., Brooke County Coal Co., United Thacker Coal Co., Fed. Gas, Oil & Coal Co.; gen. counsel Island Creek Coal Co., Pond Creek Pocahontas Co., Marianna Smokeless Coal Co. and other coal companies. Educational sec. Army and Navy Y.M.C.A., Camp Lee, Va., and Boston, Mass., 1917-18. Vice chmn. Cabell County War Finance Com, 1942-44, pres. Huntington Chamber of Commerce, 1931-32; mem. Cabell County Bd. Edn., 1933-35; former dir. Huntington Community Chest; former dir. and pres. Family Welfare Soc.; former dir. State Assn. Y.M.C.A.'s. Mem. Am. Bar Assn. (chmn. sect. mineral law, 1943-44), West Virginia Bar Assn. (former mem. exec. council), Cabell County Bar Assn.). Deacon First Presbyterian Ch. Clubs: Delta Upsilon, Delta Kappa Epsilon, Inst. of 1770, Speakers, Varsity (Harvard Coll.); Gypsy, Guyan Golf and Country (Huntington); Harvard (N.Y. City). Mem. editorial bd. Harvard Law Rev. (vol. 33), 1919-20. Home: 1030 Ritter Park. Office: First Huntington Nat. Bank Bldg., Huntington, W.Va.

CAMPBELL, Ronald Ian, diplomat; b. June 7, 1890; s. Sir Guy Campbell; ed. Eton Coll., Magdalen College, Oxford. Entered diplomatic service, 1914; apptd. minister to U.S. from Great Britain, 1941. Address: British Embassy, Washington, D.C.*

CAMPBELL, Roy Hilton, clergyman; b. Benecia, Calif., Nov. 19, 1879; s. Alfred Hilton and Emmeline (Burroughs) C.; A.B., Pomona Coll., Claremont, Calif., 1903; A.M., U. of Calif., 1906; B.D., Pacific Sch. of Religion, 1910, D.D., 1924; m. Mary Elizabeth Burleigh, Apr. 9, 1902 (died Jan. 1938); 1 son, Royal Hilton; m. 2d, Abigail Swisher Martin, June 25, 1939. Ordained ministry Congl. Ch., 1910; boys' work sec., Y.M.C.A., Portland, Ore., 1902-03; gen. sec., Y.M.C.A., San Diego, Calif., 1904-05; same, U. of Calif., 1906-07; ednl. dir., 1st Congl. Ch., Berkeley, Calif., 1908-09; pastor Palo Alto, Calif., 1910-15, Calvary Congl. Ch., Oakland, Calif., 1915-17; dir. Pacific Coast religious activities, Y.M.C.A. huts in cantonments, 1917-19; pastor Pilgrim Congl. Ch., Seattle, Wash., 1919-20, 1st Congl. Ch., San Diego, 1920-40, Central Congl. Church, La Mesa, 1940-45. Leader San Diego Community Chest; pres. Calif. Conf. of Social Work; trustee Pacific Sch. of Religion. Republican. Kiwanian. Author: Three Vital Questions, 1926; Learning to Live, 1939; The Turn to Religion, 1940. Feature writer San Diego Evening Tribune. Radio lecturer. Home: The Boulders, La Mesa, San Diego County, Calif.

CAMPBELL, Roy Stuart, shipbuilding exec.; b. Detroit, Mich., Apr. 9, 1889; s. Dr. James J. and Agnes Ada (Fair) C.; B.S. in Marine and Naval Architecture, U. of Mich., 1912; m. Constance Stephenson, Sept. 13, 1919. With N.Y. Shipbuilding Corp., Camden, N.J., since 1934, pres. and gen. mgr. since March 30, 1942. Home: 36 Rugby Place, Woodbury, N.J. Office: Camden, N.J.*

CAMPBELL, Stewart, mining engr.; b. Palisade, Nev., July 3, 1883; s. Neil and Catherine (Campbell) C.; B.S. in Mining Engring., U. of Idaho, 1907; m. Agnes C. Davis, Aug. 4, 1915; children—Norman Davis, Helen Shirley, Eugene Stewart. Engr. Idaho Consol. Mines Co., Minnie Moore Mine, Bellevue, Ida., 1907-09, Garfield Gulch Mining Co., July-Oct. 1909; contracting (principally mining), 1909-10; pvt. practice in mining engring. at Hailey, Ida., 1910-21; elected insp. of mines, State of Ida., Nov. 1920, and 5 times reelected. Mem. Ida. legislature, 1913; served as 1st lt. engrs., U.S. Army; hon. disch. Jan. 10, 1919. Mem. Am. Inst. Mining and Metall. Engrs. Republican. Elk. Author of 23d-34th annual repts. Ida. Mining Industry, 1921-32. Consulting mining engineering. Home: 104 Bannock St., Boise, Ida.*

CAMPBELL, Strother Anderson, clergyman; b. Mineral, W.Va., Aug. 24, 1888; s. Edward Lee and Rebecca (Hudkins) C.; Ph.B., Denison U., 1915; B.D., Crozer Theol. Sem., 1918; A.M., U. of Pa., 1918; D.D., Stetson U., 1931; m. Florence Ruth Wilson, July 17, 1917; 1 son, Lachlan Leigh Campbell. Ordained Bapt. ministry, 1917; successively pastor at Buckhannon, W.Va., Onancock, Va., Norfolk, Va., Tallahassee, Fla.; pastor Baptist Temple, Charleston, W.Va., since 1934. Mem. bd. mgrs. W.Va. Bapt. Conv.; bd. trustees Alderson-Broaddus Coll. Mason. Clubs: Kiwanis Internat., Executives Club, Charleston, W.Va. Author: Man in the Making, 1929; The Blessing of Believing, 1935; Making Marriage Christian, 1937; Grit to Grapple with Life, 1942; A Constellation of Central Certainties. Home: 213 Morris St., Charleston, W.Va.

CAMPBELL, Stuart Bland, lawyer; b. Wytheville, Va., Apr. 14, 1888; s. Archibald A. and Susie (Stuart) C.; A.B., Hampden-Sydney Coll., 1906; LL.B., U. of Va., 1910; m. Mary Rebecca Miles, Sept. 30, 1915; children—Stuart Bland, Martha Susan. Admitted to Va. bar, 1910, and began practice at Wytheville; commonwealth's atty. of Wythe County, 1911-16; pres. First Nat. Farmers Bank, Wytheville, Wytheville Hotel Corp., Wytheville Bldg. & Loan Assn. Chief yeoman U.S.N.R.F., during World War. Mem. Va. Representative Commrs. on Uniform State Laws, Va. Bd. Law Examiners; mem. exec. com. Nat. Conf. Bar Examiners. Rep. of Wythe County in Va. Gen. Assembly since 1942. Mem. American Bar Assn. (mem. house of delegates), Va. Bar Assn. (chmn. exec. com. 1934-35; pres. 1935-36), Am. Judicature Soc., Am. Law Inst., 1942, Kappa Sigma.

Democrat. Presbyterian. Club: Commonwealth (Richmond, Va.). Home: Wytheville, Va.

CAMPBELL, Thane Alexander, chief justice of Prince Edward Island; b. Summerside, Can., July 7, 1895; s. Alexander and Clara Tremaine (Mattart) C.; student Prince of Wales Coll., Charlottetown, 1910-13; B.A., M.A., Dalhousie Univ., Halifax, N.S., 1915, LL.D., 1938; B.A., Oxford Univ., England, 1922, M.A., 1926; m. Cecilia Lillian Bradshaw, Feb. 28, 1930; children—Virginia Tremaine, Alexander Bradshaw, James Melville, Harriett Isabelle. Called to Prince Edward Island bar, 1927; barrister and solicitor, 1927-43; mgr. Prince Edward Island Mutual Fire Ins. Co., 1930-43; atty. gen. Prince Edward Island, 1930-31, 1935-43; premier, Provincial sec. and treas. of Prince Edward Island, 1936-43; minister of public works of Prince Edward Island, 1943; chief justice of Prince Edward Island since 1943. Mem. United Church. Home: Summerside. Address: Charlottetown, Prince Edward Island, Can.

CAMPBELL, Thomas Donald, mech. and agrl. engineer; b. Grand Forks, N.D., Feb. 19, 1882; s. Thomas and Almira Cathrine (Richards) C.; A.B., U. of N. Dakota, 1903, M.E., 1904, LL.D., 1929; postgrad. study, Cornell U., 1904-05; D.Eng., U. of Southern Calif., 1929; m. Bess McBride Bull, Oct. 3, 1906; children—Thomas D. (dec.), Elizabeth Ann, Jean, Cathrine. Engaged in farming since 1898; operated 95,000 acres of land in Mont. and raised wheat and flax; spl. investigator of available farm lands on Indian reservations for U.S. Dept. Interior, World War I; pres. and chief engr. Campbell Farming Corp. since 1922; spl. adviser and consulting engr. for Russian Govt., to assist in forming plans covering operation of 10 million acres in Russia, 1929. Serving as col. Air Corps, U.S. Army, since 1942, overseas, 1943 and 1945. Mem. American Society M.E., Am. Soc. Agrl. Engrs., Am. Assn. Engrs., Soc. Am. Mil. Engrs., Am. Inst. of Consulting Engrs, Delta Tau Delta Republican. Presbyterian. Mason (Shrine). Clubs: University (Los Angeles); Twilight, Valley Hunt (Pasadena); Union League (Chicago); University (Washington); Cornell (N.Y. City). Author: Russia, Market or Menace. Inventor of Campbell Grain Dryer; developer of Campbell windrow method of harvesting and threshing grain and furrow dammers on grain drills for conserving moisture. Home: Hardin, Mont.; and Pasadena, Calif.

CAMPBELL, Thomas Edward, ex-governor; Jan. 18, 1878-Mar. 1, 1944. See Vol. 23 (1944-45).

CAMPBELL, Thomas Huffman, clergyman; Aug. 6, 1863-Sept. 29, 1944. See Vol. 23 (1944-45).

CAMPBELL, T(homas) Moody, author, prof. German; b. Gatesville, N.C., Oct. 10, 1879; s. Thomas Horace and Henrietta Virginia (Wood) C.; prep. education Randolph-Macon Acad., Bedford City, Va.; A.B., Randolph-Macon Coll., Ashland, Va., 1900, Litt.D., from same, 1939; Ph.D., Univ. of Leipzig, 1906; m. Anna Klemmen, 1907 (died 1928); m. 2d, Cora Rolfe Laubscher, 1933; 1 son, Thomas M(oody). Instructor Latin and English, Randolph-Macon Academy, 1900-02; prin. Fairmount High Sch., Richmond, Va., 1903; instr. English and German Randolph-Macon Acad., 1907; prof. German Univ. of Va. Summer Sch., 1907, 11; asso. prof. German, 1907-08, prof., 1908-22, Randolph-Macon Woman's Coll.; prof. German, Conn. Wesleyan Univ., 1922-33, prof. German and chmn. dept., Northwestern University since 1934, dean Graduate Sch., Northwestern University, 1941-44; now emeritus prof. German, emeritus dean Grad. School. Visiting prof. Stanford U., summer 1935. Mem. Mod. Lang. Assn. Am. (chmn. Germanic sect., 1922, 1937; vice pres. 1923, 45, mem. exec. council, 1923, 1936-39). Mem. Am. Assn. University Profs., Phi Beta Kappa Fraternity. Democrat. Methodist. Author: Longfellow's Wechselbeziehungen zu der deutschen Literatur, 1907; The Life and Works of Friedrich Hebbel, 1919; Hebbel, Ibsen, and the Analytic Exposition, 1922. Editor: German Plays of the Nineteenth Century, 1930. Joint editor: Die schwarze Galeere, 1935. Collaborator: Complete German Course for Beginners, 1936. Home: Madison Heights, R.D. 2, Va.

CAMPBELL, Thomas Patterson, metallurgical engr.; b. Denver, Colo., July 27, 1896; s. Richard Crawford and Margaret Montjoy (Patterson) C.; grad. Phillips Exeter Acad., 1914; B.S., Dartmouth Coll., 1918; B.S., Mass. Inst. Tech., 1921; Sc.D., Colo. Sch. of Mines, 1924; m. Miriam Margaret Savage, Apr. 23, 1918; children—Richard Crawford III, Thomas Patterson (died 1922), Donald Carr. Metallurgist Consol. Mining and Smelting Co. of Can., 1924-25; asso. prof. metallurgy, Colo. Sch. of Mines, 1927-38; pres. Campbell Investment Co. since 1930; pres. Creede Mills, Inc.; pres. Wright Engineering Supply Co., 1942-44. Pres. Denver Air Show, Inc., 1940-41; dir. Denver Chamber of Commerce, 1938-41. Served as 2d lt., reserve mil. aviator, Air Service, U.S. Army, 1917-19. Trustee Denver Art Mus.; pres. Child Research Council of Denver. Fellow A.A.A.S.; mem. Electrochem. Soc. America, Am. Chem. Soc., Am. Inst. Mining and Metall. Engrs., Colo. Mining Assn. (dir.), Psi Upsilon, Sigma Gamma Epsilon. Republican. Episcopalian. Clubs: Denver Country, Denver Club, Denver Athletic, Cactus (past pres.); Mile High Club (past vice-pres.); Grand Lake Yacht (past commodore); 100,000 Mile Club. Contbr. tech. articles to jours. Home: 840 Gaylord St. Office: Patterson Bldg., Denver, Colo.

CAMPBELL, Walter Gilbert; b. Knox County, Ky., Nov. 8, 1877; s. Charles Christopher and Sallie (Hoskins) C.; A.B., State U. of Ky., 1902; LL.B., U. of Louisville, 1905; m. May Ashby Lambert, Nov. 29, 1916. Began practice of law as mem. Campbell & Young, Louisville, 1905, retained to look after interests of Ky. Expt. Sta. in enforcing state food and drug laws in vicinity of Louisville; chief insp. Bureau of Chemistry, U.S. Dept. Agr., 1907-14; upon reorganization of Bur. Chem., Jan. 1, 1914, promoted to chief of Eastern food and drug inspection dist.; made asst. chief of Bureau of Chemistry, Dec. 1, 1916; designated acting chief, July 15, 1921; apptd. dir. regulatory work, U.S. Dept. Agr., Oct. 1, 1923; chief of Food and Drug Adminstrn., U.S. Dept. of Agr., Feb. 1, 1933-40; commr. of food and drugs, Fed. Security Agency 1940 to 1944. Voluntarily retired. Conglist. Mem. Phi Delta Theta, Phi Beta Kappa. Clubs: University, Chevy Chase, Washington Golf and Country (Washington). Home: 700 North Wayne St., Arlington, Va. Address: Food and Drug Administration, Washington, D.C.

CAMPBELL, Walter Stanley (Stanley Vestal), educator, writer; b. Severy, Kan., Aug. 15, 1887; s. Walter Mallory and Isabella Louise (Wood) Vestal; grad. Southwestern State Normal Sch., Weatherford, Okla., 1908; Rhodes Scholar, Merton Coll., Oxford U., 1908-11, B.A. and M.A., honors in Sch. Eng. Lang. and Lit., 1911; m. Isabel Jones, Dec. 26, 1917; children—Isabel Malory, Dorothy Louise. Instr., Male High Sch., Louisville, Ky., 1911-14; research among Indians, 1914-15; instr. in English, U. of Okla., 1915-17, asst. prof. of English, 1919-28, asso. prof., 1928-39, prof. since 1939. Fellow Guggenheim Memorial Foundation, 1930-31. Served as capt., field arty., U.S. Army, 1917-19. Dir. Assn. Am. Rhodes Scholars. Mem. Authors' League America, Am. Assn. Univ. Profs., Society of American Historians, Oklahoma Hall of Fame, Kappa Alpha (Southern), Phi Beta Kappa fraternities; mem. Polo and Riding Assn. Episcopalian. Club: Authors' (London). Author: (under name Stanley Vestal) Fandango, Ballads of the Old West, 1927; Kit Carson, the Happy Warrior of the Old West, 1928; Happy Hunting Grounds, 1928; 'Dobe Walls, 1929; Sitting Bull, 1932; Warpath, 1933; The Wine Room Murder, 1935; New Sources of Indian History, 1934; Mountain Men, 1937; Revolt on the Border, 1938; Professional Writing, 1938; The Old Santa Fe Trail, 1939; Writing Magazine Fiction, 1940; King of the Fur Traders, 1940; Short Grass Country, 1941; Bigfoot Wallace, 1942; Writing Non-Fiction, 1944; The Missouri, 1945. Editor: Early Days Among the Cheyenne and Arapahoe Indians, by John H. Seger, 1934; Wah-To-Yah and the Taos Trail, by L. H. Garrard, 1927; The Oregon Trail, by Francis Parkman, 1927. Contbr. to mags. Address: University of Oklahoma, Norman, Okla.; (summer) Cerro Pajarito Santa Fe., N.M.

CAMPBELL, William A., army officer; b. Salt Lake City, Dec. 27, 1887; s. John and Lena (Bronnolson) C.; Command and Gen. Staff Sch., 1932-34, Army War Coll., 1936-37; m. Thirza Hansen, Aug. 25, 1912; children—Cora (Mrs. Howard E. Allen), Elizabeth, William Ardery, Robert Hansen. Commd. 2d lt. 1st Utah Cavalry, 1916; 1st lt. 146th F.A. (France); capt. 33d F.A., Camp Meade, Md.; instr. R.O.T.C. U. of Utah, 1919-23; Hawaiian Dept., 1923-27; Field Artillery Sch., Ft. Sill, Okla., 1927-32; instr. Nat. Guard of Utah, 1934-36; instr. Command and Gen. Staff Sch., 1937-41; comdg. officer 49th F.A. 1941; Gen. Staff, G.H.Q. until Apr. 18, 1942. Commanded Field Artillery of 3rd Inf. Div. Apr.-June 1944, in U.S., N. Africa, Sicily, Italy. Asst. comdt. Command and Gen. Staff Sch., Ft. Leavenworth, Kan., since Aug. 1944; temp. rank of brig. gen. Address: Fort Leavenworth, Kan.

CAMPBELL, William F., army officer; b. Illinois, Feb. 7, 1892; B.S., U. of Ill., 1917; grad. Q.M.C. Motor Transport Sch., 1920, Q.M.C. Sch., 1926, Cav. Sch., troop officers course, 1927, Command and Gen. Staff Sch., 1932, Army War Coll., 1933. Commd. 2d lt., U.S. Army, 1917, and advanced through the grades to brig. gen., 1944. Address: War Department, Washington 25, D.C.

CAMPBELL, William J., judge; b. Chicago, Ill., Mar. 19, 1903; s. John and Christina (Larson) C.; graduate St. Rita College Preparatory School, 1922; LL.B., Loyola University, 1926, LL.M., 1928; m. Marie Agnes Cloherty of New York City, 1937; children—Marie Agnes, Karen Christina, Heather Therese, and Patricia Ann. Admitted to Illinois bar, 1926; appointed United States district attorney, Northern Dist. of Ill., Nov. 23, 1938; apptd. judge U.S. Dist. Court, Oct. 10, 1940. Mem. American Bar Assn., Ill. State Bar Assn., Chicago Bar Assn., Federal Bar Assn.; mem. exec. bd. Chicago Council Boy Scouts of America and of nat. exec. bd. Boy Scouts of America; mem. bd. dirs. Catholic Youth Orgn.; state adminstr. for Ill., Nat. Youth Adminstrn., 1935-39. Clubs: Law, Illinois Athletic, Union League (all Chicago). Home: Highland Park, Ill. Office: U.S. Court House, Chicago, Ill.

CAMPBELL, William James, theol. sem. pres.; b. Carlton, Prince Edward Island, Can., Sept. 28, 1877; s. Donald and Mary Ann (McPherson) C.; Ohio Northern U., 1896-98; Bangor Theol. Sem., 1900-03; A.B., Dartmouth, 1905, D.D., 1924; S.T.B., Harvard, 1907, M.A., 1908, LL.D., Marietta Coll., Marietta, O., 1937; became an American citizen 1919; m. Clara Smythe Green, Jan. 1906; 1 dau., Louise Grace. Ordained Presbyterian ministry, 1905; joined Congregational Church; asso. pastor First Congl. Ch., Detroit, 1908-10; pastor First Ch., Port Huron, Mich., 1910-13, First Ch., Kalamazoo, 1913-15, Williston, Ch., Portland, Me., 1915-21, Youngstown, O., 1921-28; pres. Atlanta Theol. Sem. Foundation (Vanderbilt U.) since 1929; prof. of practical theology, Vanderbilt U., since 1934. Mem. Am. Acad. Polit. and Social Science. Mason (K.T., 32°, Shriner). Clubs: University, Executives. Home: 1907 Convent Pl. Address: Wesley Hall, Nashville, Tenn.

CAMPBELL, William Neal (kăm'ĕl) woolen mfr.; b. Galveston, Tex., Nov. 8, 1893; s. Judge John W. and Mary Virginia (Stowe) C.; LL.B., Cumberland U., 1915; m. Mildred Goodall, June 9, 1920; children—Constance Virginia, Barbara Louise, William Neal. Employed as pvt. sec. to Clay Stone Briggs, mem. Congress from Tex.; mem. firm Campbell & Ward, wool mchts., Boston, 1922-30; former pres. and treas. Goodall Worsted Co. and Palm Beach Mills 1930-44. At 1st Officers Training Camp, Leon Springs, Tex., 1917; U.S. Navy, Harvard Radio Sch., 1917; 1st lt., 7th Cav., Tex. N.G., U.S. Army, 1917-18. Trustee Nasson Jr. Coll., Springvale, Me. Past comdr. Am. Legion, Sanford, Me. Republican. Unitarian. Clubs: Westchester Country (New York); Algonquin, University, Brae Burn County (Boston); The Country (Brookline). Home: Fairfields, Kennebunkport, Me.

CAMSELL, Charles, Canadian govt. official; b. Fort Liard, Northwest Terr., Feb. 8, 1876; s. Julian Stewart and Sarah (Foulds) C.; student St. John's Coll., Queen's U., Kingston, Ont., Harvard U., Mass. Inst. Tech.; B.A., Manitoba U.; LL.D., Queen's 1922, Alberta, 1929, Manitoba U., 1936; m. Isabel Doucie Thomas, Oct. 26, 1905; children—Charles Stewart Mackintosh, Isabel D. (Mrs. T. G. Mayburry), Phyllis Dora (wife of Dr. M. O. Klotz). Engaged in travel and exploration throughout basin of Mackenzie River and region west to Pacific Ocean, 1894-1900; made geological exploration of Great Bear Lake and visited Coppermine River, 1900, Moose River Basin, James Bay, 1901; explored wood-buffalo country between Peace River and Great Slave Lake, 1902; geologist, Canadian Northern Ry. Co., 1903; with Geol. Survey since 1904; explored Stewart and Peel Rivers, 1905; worked on economic geological problems in southwest Brit. Columbia, 1906-13; in charge of exploratory work for Geol. Survey, 1914-18; opened up and took charge of Brit. Columbia office of Geol. Survey, 1918; apptd. dep. minister of mines, 1920, dep. minister of mines and resources since 1936, and commr. Northwest Territories. Represented Canada at Imperial Confs., London and Ottawa; Canadian rep. Empire Mining and Metall. Congress, S. Africa, 1930; rep. Canada, World Power Confs., Berlin and Washington. Chmn. Canadian Section, World Power Conf.; dir. Canadian Section, North Pacific Planning Project; mem. Internat. Niagara Bd. Decorated Companion St. Michael and St. George, 1935. Fellow Geological Soc. of Am. (v.p. 1937), Royal Soc. of Can. (pres. 1930), Can. Geog. Soc. (pres. 1928-41); mem. Can. Inst. of Mining and Mettallurgy (v.p. 1921), Engring. Inst. of Can. (pres. 1932), Am. Inst. of Mining and Metall. Engrs. (dir.). Awarded Murchison Grant of Royal Geog. Soc., 1922, for explorations in Northern Can.; gold medal, Inst. of Mining and Metallurgy, London, 1930. Clubs: Rideau (Ottawa), Royal Ottawa Golf. Home: 240 Mariposa Av., Rockcliffe Park, Ont., Can. Address: Langevin Block, Ottawa, Can.

CANADA, John Walter, lawyer; Dec. 27, 1876-June 11, 1944. See Vol. 23 (1944-45).

CANADAY, Ward Murphey (kăn'ä-dā), advertising, housing, financing, automobile mfg.; b. New Castle, Ind., Dec. 12, 1885; s. Miles Murphey and Sarah Helena (Smith) C.; student U. of Colo., 1903-05; A.B., Harvard, 1907; honorary LL.D., Toledo University, 1945; m. Mariam Louise Coffin, June 15, 1912; 1 daughter, Doreen Damaris (Mrs. Lyman Spitzer, Jr.). Advertising mgr. Hoosier Kitchen Cabinet Co., New Castle, 1907-16; pioneered time payment plan, 1907; advertising dir. Willys-Overland Co., Toledo, O., 1916-21; assisted in orgn. of first automobile credit company, 1917; devoted time to study of housing conditions in Eng., France and Germany; organized U.S. Advertising Corp., Toledo, 1921, pres. since 1921; est. branches of same in New York, Chicago and Baltimore; organized Dealers' Finance Co. (automobile), 1925, later merging with Commercial Credit Co., Baltimore, of which is now dir.; apptd. chmn. orgn. representing group of Toledo bank depositors during crisis of 1933; promoted passage of Nat. Housing Act, 1933; asst. administrator and dir. Public Relations, Fed. Housing Adminstrn., 1933, 1935; reorganized Willys-Overland, 1936; chmn. of bd. Willys-Overland Motors, Inc., since 1936. Mem. War Industries Bd., Non-War Constrn. Div., World War I; developed and built mil. car known as "jeep," World War II. Trustee Toledo Mus. Art; trustee Archæol. Inst. of Amer-

ica; Am. Sch. of Classical Studies, Athens, Greece; pres. Friends of the Toledo U. Library; Toledo sponsor National Recreation Assn. Life member Army Ordnance Assn.; dir. Nat. Assn. Mfrs. Unitarian. Clubs: Toledo, Toledo Country, Inverness Country, Carranor Polo (Toledo); Harvard, Recess, Lotos (New York); 1925 "F" Street, Metropolitan National Press (Washington); Lake Placid (Lake Placid, N.Y.); Detroit Athletic. Home: "Inlands," 4455 Brookside Rd., Ottawa Hills, Toledo. Office: Willys-Overland Adminstrn. Bldg., Wolcott Blvd., Toledo, Ohio.

CANARUTTO, Angelo (kä-nä-rōō'tō), orchestra condr.; July 31, 1909-Aug. 29, 1944. See Vol. 23 (1944-45).

CANBY, Henry Seidel (kăn'bĭ), editor; b. Wilmington, Del., Sept. 6, 1878; s. Edward Tatnall and Ella Augusta (Seidel) C.; Ph.B., Yale, 1899, Ph.D., 1905; Litt.D., Knox, 1927; m. Marion Ponsonby Gause, June 15, 1907; children—Edward Tatnall, Courtlandt. Asst. in English, 1900-03, instructor, 1903-08; asst. prof., 1908-16, adviser in literary composition, 1916-22; lecturer with professorial rank, since 1922, Yale. Lecturer in English, Dartmouth, summers 1910-11, in Cambridge U., 1918, in U. of Calif., 1923. Hon. fellow in letters, Union Coll.; associate fellow Silliman College, Yale University. Assistant editor Yale Review, 1911-20; editor Literary Review (New York Evening Post), 1920-24; editor Saturday Review of Literature, 1924-36; advisory editor since 1936; chmn. bd. of judges Book-of-the-Month Club since 1926. On liaison work in Great Britain, Ireland and France for British Ministry of Information, Jan.-Aug. 1918; consultant O.W.I., since 1942; pres. Coll. English Assn., 1943-45; visiting lecturer, Univ. of Melbourne and other Australian and New Zealand Universities, 1945. Mem. Modern Language Assn., Nat. Inst. of Arts and Letters (sec.), Am. Assn. Univ. Profs., P.E.N., Phi Beta Kappa. Clubs: Graduate, Elizabethan, Century, Authors, Coffee House, Town Hall. Author: The Short Story, 1902; The Short Story in English, 1909; English Composition in Theory and Practice (in collaboration), 1909; A Study of the Short Story, 1913; Elements of Composition (in collaboration), 1913; College Sons and College Fathers, 1915; Facts, Thought and Imagination (in collaboration), 1917; Good English (in collaboration), 1918; Education by Violence, 1919; Our House, 1919; Everyday Americans, 1920; Saturday Papers (part author), 1921; Definitions, 1922; Definitions (2d series), 1924; Better Writing, 1926; American Estimates, 1929; Classic Americans, 1931; Designed for Reading (part author), 1934; The Age of Confidence, 1934; Alma Mater—The Gothic Age of the American College, 1936; Seven Years Harvest, 1936; Thoreau: A Biography, 1939; The Brandywine, 1941; Walt Whitman, an American, 1943. Family History, 1945. Co-Editor: The Book of the Short Story, 1903; Selections from Robert Louis Stevenson, 1911; Selections from Masefield, 1917; War Aims and Peace Ideals, 1919; a series of high school text books in English Composition (since 1918). Editor: Antony and Cleopatra, 1921; The Works of Henry D. Thoreau, 1937; Contbr. to Ency. Britannica. Home: Killingworth, Clinton, Conn. Office: 25 W. 45th St., New York, N.Y.

CANCE, Alexander Edmond (kăns), economist; b. Ettrick, Wis., Feb. 25, 1872; s. Alexander and Agnes (Edmond) C.; A.B., Macalester Coll., St. Paul, Minn., 1896; M.A., U. of Wis., 1906, Ph.D., 1908; m. May Elizabeth Rees, July 28, 1923. Teacher high sch., Janesville, Wis., and Avalon (Mo.) Coll., until 1900; with Mass. State Coll., Amherst, since 1908, prof. and head dept. of agrl. economics, 1910-35, head dept. of economics, 1935-42; prof. emeritus but continued as active prof. since 1942; offered the first courses given in an Am. college on agrl. marketing and cooperation. Apptd. economist on Am. Commn. to Study Agrl. Cooperation and Credit in Europe, 1913; prof. agrl. economics at A.E.F. Univ., Beaune, France, 1919. Decorated Order Chevalier of Agriculture (France). Mem. New Eng. Federation for Rural Progress, New Eng. Research Council, New England Institute of Cooperation, American Institute of Cooperation, World Agricultural Society, Acad. Polit. Science, Am. Econ. Assn., Farm Economic Assn., Phi Kappa Phi, etc. Congregationalist. Author: Recent Immigrants in Agriculture; also many bulletins and articles on economics of agriculture. Home: 27 Fearing St., Amherst, Mass.

CANDEE, Charles Lucius (kăn'dē), clergyman; b. Milwaukee, Wis., Jan. 16, 1874; s. William Sprague and M. Cecilia (Smith) C.; B.A., Princeton, 1895, M.A., 1898; grad. Princeton Theol. Sem., 1898; D.D., Dubuque (Ia.) Coll. and Sem., 1916; LL.D., Coll. of the Ozarks, 1934; m. Elizabeth L. Browne, May 18, 1899; children—Alice Beaver (Mrs. C. F. Backus), William Sprague. Asst. minister 4th Presbyn. Ch., Chicago, 1899-1900; ordained Presbyn. ministry, 1901; pastor Riverton, N.J., 1901-08, Am. Ch., Frankfort-on-the-Main, Germany, 1908, Westminster Ch., Wilmington, Del., 1909-25, pastor emeritus since 1938. Special preacher in military camps and under Y.M.C.A. during World War; special preacher Am. Ch., Paris, summer 1923. Moderator Presbytery of Monmouth, 1907, Presbytery of Newcastle, 1912, Synod of Baltimore, 1924-25; mem. Presbyn. Gen. Assembly 4 times to 1942. Mem. Presbyn. Bd. of Ministerial Relief and Sustentation, 1915-28; mem. bd. trustees Synod of Baltimore; pres. bd. of trustees New Castle Presbytery, chmn. legal com., 1940. Apptd. mem. Del. State Bd. of Charities, 1928, pres., 1931-39; apptd. mem. State Commn. for the Blind, 1929, and Special Commn. to Draft Old Age Pension Law for Del., 1930; pres. Permanent Old Age Welfare Commn. of Del. since 1931. Republican. Clubs: Country (Wilmington); Newcomen mem. bd. of dirs. Family Society and Y.M.C.A., Wilmington (1931-43). Mem. Exec. Com. Del Com. of Am. Soc. for Cancer Control. Wrote (brochures) The English Bible; John Calvin. Home: Wilmington, Del.

CANDEE, Robert C., army officer; b. Ill., June 4, 1892; A.B., Cornell U., 1915; comd. 2d lt., Cav., U.S. Army, Nov. 1916; advanced to major during World War I; began duty with Air Service, 1921; transferred to Air Service, 1924; grad. Advanced Flying School Bombardment Course, 1923; Command and General Staff Sch., 1928; Army War Coll., 1936; Naval War Coll., 1937; rated command pilot; advanced through grades to brig. gen., June 1942; commanded VIII Air Support Comd. of Eighth Air Force, England, 1942-43. Address: Hdqrs. AAF, Washington, D.C.

CANDLER, Charles Howard (kănd'lĕr), capitalist; s. Asa G. and Lucy Elizabeth (Howard) C.; grad. Emory Coll., Oxford, Ga., 1898; m. Flora Glenn; children—Charles Howard, M. Louisa, Catherine. Succeeded father as pres. bd. trustees Emory Univ. Home: 980 Briarcliff Rd., Atlanta, Ga.*

CANDLER, Ezekiel Samuel, Jr., ex-congressman; Jan. 18, 1862-Dec. 19, 1944. See Vol. 21 (1940-41).

CANDY, Albert Luther, univ. prof.; b. Grant County, Ind., Mar. 12, 1857; s. Jacob and Hannah (Schaeffer) C.; A.B., U. of Kan., 1892, A.M., 1893; Ph.D., U. of Neb., 1898; m. Eda L. McCain, Aug. 24, 1886 (died Apr. 23, 1893); 1 son, Albert McCain; m. 2d, Ella Van Brunt, June 27, 1895. Prof. mathematics and civil engring., Campbell U., Holton, Kan., 1886-91, Fremont (Neb.) Normal School, 1892-93; with U. of Neb. since 1893, as prof. mathematics, and chmn. dept., also acting dean coll. of arts and sciences, 1922-23, 1924-25, prof. emeritus since 1935. Alderman, City of Lincoln, 1909-13. Republican. Presbyterian. Fellow A.A.A.S.; mem. Math. Assn. America, Am. Math. Soc., Am. Assn. Univ. Profs., Sigma Xi. Author: Analytic Geometry, 1900-09; Construction, Classification and Census of Magic Squares of an Even Order, 1937; Construction, Classification and Census of Magic Squares of Order Five, 1938, rev., 1939. Pandiagonal Magic Squares of Prime Order, 1940; Pandiagonal Magic Squares of Composite Order, 1941; Supplement to Pandiagonal Magic Squares of Prime Order, 1942. Home: 1003 H St., Lincoln, Neb.

CANE, Melville Henry, lawyer, poet; b. Plattsburg, N.Y., Apr. 15, 1879; s. Henry William and Sophia (Goodman) C.; A.B., Columbia, 1900, LL.B., 1903; m. Florence Naumburg, Dec. 23, 1909; children—Katherine (Mrs. Paul Marcus), Mary (Mrs. Arthur Robinson). Admitted to New York bar in 1903; member of firm of Ernst, Lowenstein & Cane, and successors, New York City since 1905, now Ernst, Cane & Berner; specializes in copyright law and allied fields. Awarded medal for conspicuous alumni service, Columbia U., 1933. Mem. Assn. of Bar of N.Y. City, N.Y. State Bar Assn., Poetry Soc. Am. Club: Columbia University. Author: (poetry) January Garden, 1926; Behind Dark Spaces, 1930; Poems: New and Selected, 1938. Contbr. of articles, fiction and verse to leading magazines. Home: 400 E. 57th St. Office: 25 W. 43d St., New York, N.Y.

CANFIELD, Cass, pres. Harper & Brothers; b. New York, N.Y., Apr. 26, 1897; s. Augustus Cass and Josephine (Houghteling) C.; student Groton Sch., 1909-15; A.B., Harvard, 1919; student Oxford U., Eng., 1919-20; m. Katharine Emmet, May 24, 1922; children—Cass, Michael Temple; m. 2d, Jane White Fuller, May 27, 1938. With Harris, Forbes & Co., 1921-22, N.Y. Evening Post, 1922-23, Foreign Affairs, 1923-24; mgr. London (Eng.) office, Harper & Bros., 1924-27; with Harper & Brothers, N.Y. City, 1927-31, pres. since 1931. Served as 2d lt. World War. Pres. Nat. Assn. Book Pubs., 1932-34. Mem. bd. dirs. Grosset & Dunlap; Freedom House, Council mem., New York Univ. In 1942-43 was chief of br., Bd. Econ. Warfare, dealing with blockade and internat. trade; acted as special advisor to Am. Ambassador, London, in charge of econ. warfare div. Clubs: Racquet and Tennis, Century Assn., Harvard. Home: Bedford Village, N.Y. Office: 40 E. 33d St., New York, N.Y.

CANFIELD, Dorothy, author; see Dorothy Canfield Fisher.

CANFIELD, Gordon, congressman; b. Salamanca, N.Y., Apr. 15, 1898; s. Carl A. and Florence A. (Saxton) C.; LL.B., Nat. U., 1928; student N.J. Law Sch., 1922-23; m. Dorothy E. Greenwell, Nov. 15, 1928; children—Carl Matthew, Allan Reid. Began as newsboy, Binghamton, N.Y., 1912; chief material clerk Western Union Telegraph Co., 1917. Served with Signal Corps, U.S. Army, 1918. Reporter Passaic (N.J.) Daily News, 1919-23; sec. to late Congressman George N. Seger, 17 yrs., 1923-40; mem. 77th, 78th and 79th Congresses (1941-47), 8th N.J. Dist. Mem. Am. Legion, Mason. Republican. Home: Paterson, N.J.

CANFIELD, Harry C., manufacturer; Nov. 22, 1875-Feb. 9, 1945. See Vol. 20 (1938-39).

CANHAM, Charles Draper William, army officer; b. Kola, Miss., Jan. 26, 1901; s. Thomas and Helen (Moll) C.; B.S., U.S. Mil. Acad., 1926; grad. Inf. Sch., 1931, Command and Gen. Staff Sch., 1939; m. Alma Brayton, Mar. 31, 1921; children—Robert C., Charles Draper William, Jr., Thomas R. Entered U.S. Army, as pvt., F.A., 1919, advancing through the grades to brig. gen.; served overseas during World War I; overseas since 1942. Decorated Distinguished Service Order (British), Distinguished Service Cross, Silver Star, Bronze Star, Purple Heart, Presidential Unit Citation, Combat Infantryman Badge (U.S.). Home: 1225 S. Michigan Av., Howell, Mich. Address: care Adjutant General, War Dept., Washington, D.C.

CANHAM, Erwin Dain (kăn'ăm), newspaper editor; b. Auburn, Me., Feb. 13, 1904; s. Vincent Walter and Elizabeth May (Gowell) C.; A.B., Bates Coll., 1925; Rhodes Scholar, Oxford U. (Eng.), B.A., 1936, M.A., 1936; m. Thelma Whitman Hart, May 10, 1930; children—Carolyn, Elizabeth. Reporter, Christian Sci. Monitor, 1925, covered ann. sessions of League of Nations Assembly, 1926, 27, 28, Ramsay MacDonald's tour in U.S., 1929; chief corr. for Christian Science Monitor at London Naval Conf., 1930; corr. Geneva, Switzerland, 1930-32; head of Washington Bur., Christian Sci. Monitor, 1932-39, gen. news editor, 1939-41, mng. editor, 1941-44, editor since 1943; covered London Econ. Conf., 1933; made nation wide polit. surveys and covered trips of Am. Presidents; attended inauguration Philippine Commonwealth govt. and wrote on Far East, 1935. Trustee Bates Coll. Radio commentator, 1938-39, 45. Mem. Assn. of Am. Rhodes Scholars, Phi Beta Kappa, Delta Sigma Rho, Christian Sci. Mason. Clubs: Gridiron, Nat. Press Overseas Writers (Washington pres. 1938-40). Home: 72 Crofton Road, Waban, Mass. Office: 1 Norway St., Boston, Mass.

CANIFF, Milton Arthur (kăn'ĭf), cartoonist; b. Hillsboro, O., Feb. 28, 1907; s. John William and Elizabeth (Burton) C.; A.B., Ohio State U., 1930; m. Esther Parsons, Aug. 23, 1930. Began as cartoonist, summer 1921; successively on Dayton (O.) Journal-Herald, Miami (Fla.) Daily News, Columbus, (O.) Dispatch, Associated Press Feature Service, N.Y. City; now with Chicago Tribune-N.Y. News Syndicate, N.Y. City. Creator of "Terry and the Pirates," syndicated daily cartoon serial. Awarded Scroll of Merit by Dayton Art Inst. Mem. Soc. of Illustrators, Sigma Chi (Significant Sig). Club: Players (New York). Contbr. drawings and articles to jours. Address: New City, N.Y.

CANINE, Ralph Julian (kā-nīn'), army officer; b. Flora, Ind., Nov. 9, 1895; s. Edwin Nelson and Nannie Cecelia (Lucas) C.; B.S., Northwestern U., 1916; grad. F.A. Sch., 1925, Command and Gen. Staff Sch., 1938; m. Ruth Erma Wiscomb, Feb. 25, 1922; children—Ralph Julian, Edwin Arnold. Commd. 2d lt., U.S. Army, 1917, and advanced through the grades to brig. gen., 1944; serving as chief of staff, XII Corps, Third U.S. Army. Decorated Bronze Star with 2 oak leaf clusters, Legion of Merit (U.S.), Legion of Honor, Croix de Guerre with palm (France), Medal for Bravery, Medal for Defense of Fatherland 1st class (Russia). Mem. Phi Beta Pi. Mason (Shriner). Home: 220 Barton Av., Terre Haute, Ind. Address: care The Adjutant General's Office, War Dept., Washington 25, D.C.

CANN, James Ferris, Dec. 11, 1868-Feb. 14, 1944. See Vol. 23 (1944-45).

CANN, Norman D., internal revenue official; b. Cohasset, Mass., Dec. 9, 1898; s. Joseph Murray and Abbie (Wentworth) C.; B.C.S., Southeastern U., Washington, D.C., 1925; LL.B., Atlanta (Ga.) Law Sch., 1928; m. Jane McCurdy, Jan. 7, 1922; children—Dorothy Jane (wife of Capt. William A. Cromartie), Gloria Wentworth (Mrs. James C. Hartless). Internal revenue agent, Atlanta, Ga., 1925-28, asst. revenue agent in charge, 1928-38, head of Pacific Div. tech. staff, San Francisco, Calif., 1938, New York Div. tech. staff, New York, N.Y., 1939, asst. commr., Washington, D.C., 1940-44, dep. commr. since 1944. Admitted to Ga. bar, 1928; C.P.A., Ga., 1928. Served as sergt., Co. A, 344th Bn., Tank Corps, A.E.F., World War I. Decorated Purple Heart. Mem. Am. Inst. Accountants, Ga. Soc. C.P.A.'s, Delta Theta Phi, Phi Phi Pi, Am. Legion. Home: Marlyn Apts., 39th and Cathedral Av. N.W. Office: 12th and Constitution Av. N.W., Washington, D.C.

CANNAN, Robert Keith, univ. prof.; b. Fowler, Calif. (British subject), Apr. 18, 1894; s. David and Mary McLeod. Asst. in biochemistry, U. of London, (Eng.), 1914, M.Sc., 1923, D.Sc., 1929; m. Catherine Ann Smith, Aug. 4, 1920; 1 dau., Cecily Mary McLeod. Asst. in biochemistry, U. of London, 1919-23; Rockefeller traveling fellow in United States, 1924-25; lecturer, U. of London, 1925-30; prof. chemistry, New York U., since 1930, on leave of absence to act as dir. of toxicity lab., U. of Chicago, since 1944. Served with B.E.F., France, 1914-19; lt., 2d East Lancashire Regt., 1914-15; capt., 66th Div. Trench Mortar, 1916-19. Club: Century Assn. (New York). Home: 145 E. 54th St. Office: 477 First Av., New York 16, N.Y.

CANNON, A. Benson, physician; b. Wilcox County, Ala., Nov. 10, 1888; s. Edmund Rashe and Pencye (Bigger) C.; LL.D., Erskine Coll., S.C., 1909; M.D., Tulane U., 1913; student U. of Vienna, 1924-25; m. Eleanor Moore Reid, Nov. 9, 1916; 1 dau., Cynthia. Interne Presbyn. Hosp., New York City, 1913-16; asst. dermatologist in office Dr. John A. Fordyce, 1916; asso. clin. prof. and acting dir. dept. dermatology, Vanderbilt Clinic, Columbia U.; dir. dept. dermatology, City Hosp.; consultant Woman's, New York Neurological, St. Mary's, Nassau County and Sharon hosps. Trustee Erskine Coll. Mem. A.M.A., Am. Acad. of Dermatology and Syphilology, New York Dermatol. Soc., New York Acad. of Medicine, Vienna Dermatol. Soc. (hon. mem.), Clin Research Soc., Sigma Alpha Epsilon, Alpha Kappa Kappa. Clubs: Millbrook Hunt; Rapahanock Hunt (Va.); New Canaan Golf. Contbr. articles to med. jours. Home: 1160 Park Av. Address: 371 Park Av., New York, N.Y.*

CANNON, Charles A., pres. Cannon Mills Co.; chmn. bd. Cannon Mills, Inc.; pres. Cabarrus Bank & Trust Co. (Concord, N.C.), Amazon Cotton Mills, Tuscarora Cotton Mills, Wiscassett Mills Co.; dir. N.Y. Life Ins. Co., Efird Mfg. Co. Social Circle Cotton Mill Co. Trustee Univ. of North Carolina. Address: Kannapolis, N.C.

CANNON, Clarence, congressman; b. Elsberry, Mo., Apr. 11, 1879; s. John Randolph and Ida Glovina (Whiteside) C.; A.B., William Jewell Coll., 1903, A.M., 1904; LL.B., U. of Mo., 1908; LL.D., William Jewell Coll., 1930, Culver-Stockton Coll., 1932; m. Ida Dawson Wigginton, Aug. 30, 1906; children—Ida Elizabeth, Ruby Melinda. Prof. history, Stephens Coll., 1904-08; began practice of law at Troy, Mo., 1908; parliamentarian Nat. Ho. of Rep., many yrs., and of Dem. Nat. Conv., San Francisco, 1920, New York, 1924, Houston, 1928, Chicago, 1932, Philadelphia, 1936; clk. Dem. caucus, Ho. of Rep., 8 yrs.; mem. 68th to 72d Congresses (1923-33) and 74th to 77th Congresses (1935-43), 9th Mo. Dist., and 73d Congress (1933-35), Mo. at large. Regent Smithsonian Instn. Author: A Synopsis of the Procedure of the House, 1919; Procedure in the House of Representatives, 1920; Cannon's Procedure, 1928; National Conv. Parliamentary Manual, 1928, 32, 36; (article) Parliamentary Law, Ency. Britannica, 1929; Ency. Americana, 1940; Cannon's Precedents, 1936. Editor: Manual and Digest of the House of Representatives, 1918, 19; also compiler of precedents of House of Representatives. Home: Elsberry, Mo.

CANNON, Douglas Launeese, physician; born in Spartanburg, S.C., November 1, 1892; s. Erastus V. and Aurie (Fant) C.; B.S., Clemson (S.C.) Agri. Coll., 1913; M.D., Jefferson Med. Coll., Phila., Pa., 1919; M.P.H., Johns Hopkins, 1939; m. Rosamond Hamilton, Nov. 27, 1919; 1 son, Joe. County health officer, Pike County, Ala., 1920-22; asst. state health officer, Ala., 1922-28, state health officer, 1928-29; asst. state health officer and dir. of county health work, Alabama State Board of Health since 1930. Director Y.M.C.A. (president 1942); member executive board and treasurer Montgomery Area Council, Boy Scouts of America; pres. Montgomery Charity and Welfare Council. Fellow A.M.A.; member Southern Med. Assn. (sec. sect. on pub. health, 1933-35, chmn. sect. 1936), Am. Pub. Health Assn., Ala. State Med. Assn. (sec.-treas.), Phi Chi. Democrat. Presbyterian. Mason. Rotarian (dir. 1933-37; pres. 1935-36). Mng. editor and editor in chief Jour. of the Med. Assn. of the State of Ala. Home: Ridge Crest. Office: 519 Dexter Av., Montgomery, Ala.

CANNON, Fanny Venable, playwright; b. New York, N.Y.; d. Joseph J. and Mary C. (Martin) Casey; grad. Normal Coll. (now Hunter Coll.), N.Y. City; studied Nat. Acad. Design, Am. Acad. Dramatic Arts, both of New York. Began acting in minor part with Maude Adams Co., Montauk Theatre, Brooklyn, 1900; later with Nance O'Neil, Florence Roberts, etc.; has devoted attention mainly to playwriting since 1909. Member Dramatists' Guild of Authors' League of America, and Order of the Crown in America. Author: Writing and Selling a Play, 1915; Do's and Don'ts for the Playwright, 1922; (plays) The Mark of the Beast (with Georgia Earle), 1915; A Reasonable Woman, 1936; (published plays) What's in a Name, The Lady of the Opera House, Old Maids, Rehearsal for Safety, Playing Fair. Home: 601 E. 9th St., New York 9, N.Y.

CANNON, George W., mfr.; b. Springfield, Ill., Aug. 10, 1883; s. John C. and Alice (Flynn) C.; m. Irene Purtell, Oct. 27, 1909; children—George W., Jr., Bernice A. (Mrs. Wm. H. Nicholls), Margaret M. (Mrs. John F. Fredericks), William J. With Campbell, Wyant & Cannon Foundry Co., Muskegon, Mich., since 1908, v.p., 1908-44, pres. since 1944. Address: North Muskegon, Mich.

CANNON, James Jr., bishop; Nov. 13, 1864-Sept. 6, 1944. See Vol. 23 (1944-45).

CANNON, James III, univ. prof.; b. Farmville, Va., Nov. 30, 1892; s. (Bishop) James, Jr., and Lura Virginia (Bennett) C.; student Webb Sch., Bell Buckle, Tenn., 1907-10; A.B., Trinity Coll. (now Duke U.), 1914; A.M., Princeton, 1917; Th.B., Th.M., Princeton Sem., 1925; D.D. Birmingham-Southern Coll., 1938; m. Margaret Wagner Faw, Dec. 22, 1920; children—James IV (dec.), Walter Faw. Editor Richmond Virginian and business mgr. Christian Advocate, Richmond, 1914-15; ordained ministry M.E. Ch., S., 1917; asst. prof. Bibl. lit., Trinity Coll., N.C., 1919-21, prof. also of missions, 1921-26; Ivey prof. history of religion and missions, Divinity School, Duke U., since 1926. Army Y.M.C.A. worker, U.S., France, Italy, 1917-18; chaplain 1st lt. A.E.F., 1918-19; sr. chaplain 1st Div. Decorated Croix de Guerre (France), 1919. Mem. Phi Beta Kappa, Sigma Chi. Author: (with H. E. Spence) A Guide to Study of English Bible, 1926; History of Southern Methodist Missions, 1926. Home: 803 Second St. Address: Duke University, Durham, N.C.

CANNON, John Kenneth, army officer; b. Salt Lake City, Utah, Mar. 9, 1892; s. John M. and Margaret (Peart) C.; student Utah State Coll., 1910-14, Air Corps Tactical Sch., 1935-36, Command and Gen. Staff Sch., 1936-37; m. LaVon Bennion, June 16, 1922; children—Joan, Marion, Margaret. Commd. 2d lt., U.S. Army, 1917; promoted through grades to maj. gen., June 2, 1943; rated command pilot, command observer; chief U.S. Mil. Mission to Argentina, June 1938-Oct. 1941; now with American Army abroad. Decorated D.S.M. with cluster, Legion of Merit, Bronze Star Medal, Air Medal, Commandeur de la Legion d'Honneur, Croix de Guerre with Palm, Red Star (1st class), Mil. Order Virtuti Militari, Nat. Order of Southern Cross, Comdr. Order of Saints Maurice and Lazarus, Great Officer, Oussam Alaouite, Aviador Militar Honoris Causa, Argentina. Mem. Sigma Alpha.†

CANNON, LeGrand, Jr., author; b. New Haven, Conn., Dec. 1, 1899; s. LeGrand and Florence (Pond) C.; Ph.B., Yale U., 1920; M.B.A., Harvard U., 1922; m. Jeannette Peabody, Dec. 30, 1922; children—Jeannette, LeGrand, 3d, Winthrop, Margaret. Author: A Mighty Fortress, 1937; The Kents, 1938; Look to the Mountain, 1942. Home: 56 Laurel Rd., New Haven, Conn.

CANNON, Pat., congressman; b. Powder Springs, Ga., May 22, 1904; s. Joseph Bardwell and Emma Florence (Batchelor) C.; student Wofford Coll., Spartanburg, S.C., 1921-23, John B. Stetson U., Deland, Fla., 1924; LL.B., U. of Miami, 1931; m. Marjorie O'Donnell, Sept. 3, 1938. Admitted to Fla. bar, 1931; mem. firm Worley, Gautier and Cannon, Miami, Fla.; mem. 76th to 78th Congresses (1939-45), 4th Dist. of Fla. Mem. Sigma Chi. Democrat. Methodist. Mason, Elk. Home: 700 N.E. 72d St., Miami, Fla.*

CANNON, Paul Roberts, pathologist; b. Lexington, Ill., Aug. 25, 1892; s. William H. and Clara Belle (Roberts) C.; student Eureka (Ill.) Coll., 1911-13; A.B., James Millikin U., 1915; Ph.D., U. of Chicago, 1921; M.D., Rush Med. Coll., 1925; m. Joyce Tobin, Dec. 24, 1917; 1 son, Paul R. Began as bacteriologist, 1915; instr. bacteriology, U. of Chicago, 1919-20, asst. prof. pathology, 1925-32, prof. pathology since 1932, chmn. dept. since 1940; prof. pathology, U. of Miss., 1920-23. Mem. com. on pathology, Nat. Research Council; mem. Nat. Influenza Commn.; mem. Am. Bd. of Pathology. Served as 1st lt. Sanitary Corps, U.S. Army, World War I. Mem. Am. Soc. Pathologists and Bacteriologists (pres. 1942-43), Assn. of Immunologists (ex-pres.), Chicago Pathol. Soc. (ex-pres.), Tau Kappa Epsilon. Mem. Christian (Disciples) Ch. Club: Quadrangle. Home: 5618 Blackstone Av., Chicago, Ill.

CANNON, Robert M., army officer; b. Utah, Aug. 16, 1901; B.S., U.S. Mil. Acad., 1925; grad. Air Corps Primary Flying Sch., 1927, F.A. Sch., battery officers course, 1931, Command and Gen. Staff Sch., 1938. Commd. 2d lt., U.S. Army, 1925, and advanced through the grades to brig. gen., 1944. Address: War Department, Washington 25, D.C.

CANNON, Walter Bradford, physiologist; b. Prairie du Chien, Wis., Oct. 19, 1871; s. Colbert Hanchett and Wilma (Denio) C.; A.B., Harvard U., 1896, A.M., 1897, M.D., 1900, Sc.D., 1937; Sc.D., Yale Univ., 1923; LL.D., Wittenberg Coll., 1927, Boston Univ., 1929; Washington Univ.; Doctor, honoris causa, Univs. of Liege and Strasbourg, 1930, Paris, 1931, Madrid, 1938, Barcelona, 1939. Catholic Univ. of Chile, 1944. Baly medalist, Royal College Physicians, London, 1931. National Institute Social Science, 1934; m. Cornelia James, June 25, 1901; children—Bradford, Wilma Denio, Linda, Marian, Helen. Instructor zoölogy, 1899-1900, instr. physiology, 1900-02, asst. prof., 1902-06, George Higginson prof., Sept. 1, 1906-Aug. 31, 1942, emeritus prof. since Sept. 1, 1942. Harvard. Croonian lecturer, Royal Soc., London, 1918; Harvard exchange prof. to France, 1929-30; Linacre lecturer, Cambridge U., 1930; Herter lecturer, New York, 1932; Beaumont lecturer, Detroit, 1933; Kober lecturer, Assn. Am. Physicians, 1934; Caldwell lecturer, Am. Röntgen Ray Soc., 1934; Newbold lecturer, Phila. College of Physicians, 1934; Hughlings Jackson lecturer, McGill University, 1939; visiting prof. Peiping Union Med. Sch., 1935; hon. fellow Stanford U., 1941. Fellow A.A.A.S. (pres. 1939), Am. Acad. Arts and Sciences; mem. Nat. Acad. Sciences (fgn. sec.), Acad. of Sciences of U.S.S.R. (hon.), Am. Philos. Soc., Am. Physiol. Soc., Assn. Am. Physicians, Soc. Exptl. Biology and Medicine, A.M.A., Mass. Med. Soc., Phi Beta Kappa, Alpha Omega Alpha; corr. mem. Société de Biologie (Paris), R. Academia delle Scienze, Bologna, Sociedad de Biologia, Buenos Aires, Société Belge de Biologie (Brussels), Royal Soc. Medicine (Budapest); fgn. mem. Royal Soc. London, Royal Swedish Acad. of Science; hon. mem. Academic Nacionale de Medicina (Spain), Royal Soc. Edinburgh, British Physiol. Soc., Academia de Medicina (Barcelona), Académie Royale de Medecine de Belgique (Belgium), Nat. Acad. of Medicine (Mexico). Pres. Med. Research Soc. of Am. Red Cross, France, 1917-18. Awarded Friedenwald medal by the Am. Gastroenterological Assn., 1941. Lieut. colonel, Med. Corps, U.S. Army, 1918. Decorated Companion of the Bath (British), 1919; D.S.M. (U.S.) Author: A Laboratory Course in Physiology, 1910; The Mechanical Factors of Digestion, 1911; Bodily Changes in Pain, Hunger, Fear and Rage, 1915, revised edit., 1929; Traumatic Shock, 1923; The Wisdom of the Body, 1932, revised edition was published in 1939; Digestion and Health, 1936; Autonomic Neuro-effector Systems (with A. Rosenblueth), 1937; The Way of an Investigator, 1945. Contributor of articles describing movements of stomach and intestines, effects of emotional excitement, organic stabilization, chem. mediation of nerve impulses, etc., and papers on med. edn. and in the defense of med. research. Club: Faculty (Cambridge). Home: 20 Prescott St., Cambridge, Mass.

CANNON, William Austin, botanist; b. Washington, Macomb County, Mich., Sept. 23, 1870; s. George Henry and Lucy Marie (Cole) C.; U. of Mich.; A.B., 1899, A.M., 1900, Stanford U.; univ. fellow, Columbia, 1900-02, Ph.D., 1902; m. Jennie Vennerstrom; children—Milner V., George H.; m. Ella Shaw Varney (died 1934); m. Gertrude C. Richardson. Assistant New York Botanical Gardens, 1902-04; resident investigator Desert Lab., 1904-06; staff mem. dept. bot. research, Carnegie Inst. of Washington, 1906-24, acting dir. 1911-12, research asso., 1925. Spl. research, Save the Redwoods League, 1925-26. Lecturer in botany, Stanford U. since 1926. Mem. A.A.A.S., etc. Author: Studies in Heredity as Illustrated by the Trichomes of Species and Hybrids of Juglans, Oenothera, Papaver, and Solanum, 1909; Root Habits of Desert Plants, 1911; Conditions of Parasitism in Plants, 1910; Botanical Features of the Algerian Sahara, 1913; Plant Habits and Habitats in the Arid Portions of South Australia, 1921; Vegetation of South Africa, 1924; Physiological Features of Roots, 1925; also other contbns. on the physiology and ecology of plants with special reference to roots. Home: 510 Lowell Av., Palo Alto, Calif. Address: Stanford University, Calif.

CANNON, William Cornelius, lawyer; b. Andover, N.Y., Dec. 8, 1873; s. Patrick and Mary (Delaney) C.; Ph.B., Alfred U., 1894; LL.B., Harvard, 1900; hon. LL.D., Alfred U., 1926, Seton Hall Coll., 1936; m. Edith Dormer, Sept. 8, 1908; 1 son, John Dormer (lt. (j.g.), U.S.N.R.). Admitted to bar, N.Y. and U.S. Supreme Courts; mem. law firm Davis Polk Wardwell Sunderland & Kiendl. Dir. Salisbury Bank & Trust Co. (Conn.), Municipal Art Soc.; trustee Alfred U., Sharon (Conn.) Hosp. Candidate for presdl. elector N.J. Dem., 1924; alternate del. at large N.J., Dem. Nat. Conv., 1928. Mem. State Bd. Instns. and Agencies, N.J., 1925-44. Mem. Am., N.Y. State, N.Y. County, and N.Y. City Bar Assns., Am. Law Inst., Am. Br., Internat. Law Soc., Harvard Law Sch. Assn. Clubs: Harvard (N.Y.), Union, Broad St., Anglers, Soc. of Genesee. Home: 765 Park Av., New York, N.Y., (summer) Salisbury, Conn. Office: 15 Broad St., New York, N.Y.

CANNY, Francis Charles, lawyer; b. Dayton, O., Aug. 26, 1889; s. Anthony and Elizabeth (Hughes) C.; A.B., U. of Dayton, 1909; LL.B., Georgetown U., 1913; m. Helen Esther Rowling, Apr. 18, 1917; children—Mary Frances, Helen Louise, Suzanne. Admitted to Ohio bar, 1913; mem. Ohio Ho. of Rep., 1917-18; asst. pros. atty., Montgomery County, 1931-33; served as U.S. dist. atty. for Southern Dist. of Ohio; now in practice at Dayton. Democrat. Home: 125 Forrer Blvd. Office: 3rd Nat. Bank Bldg., Dayton, O.*

CANSE, John Martin (kāns), writer and theologian; b. Orland, Ind., Feb. 20, 1869; s. John A. and Hannah (Scripture) C.; Ph.B., DePauw U., 1899, D.D., 1918; m. Bessie Ruth Herrick, Aug. 15, 1900. Teacher, pub. schs., Otter Lake and Darrows, Ind., 1890-92; in meat business, Elkhart, Ind., 1892-93; entered M.E. ministry in 1894; ordained elder, M.E. Ch., 1898; pastor successively of churches at South Whitley, Jolietville, Bunker Hill, Logansport, Ft. Wayne (all of Ind.), Seattle, Wash., Vancouver, Olympia, Centralia, until 1926; supt. Bellingham dist., 1914-21; pres. Kimball Sch. Theology, Salem, Ore., 1926-30; pastor Montesano, Washington, 1930-33. Curator Wash. State Hist. Soc. since 1917; exec. sec. Puget Sound Hist. Soc. since 1908; pres. Hist. Soc. Pacific Northwest Conf. since 1929. Mem. Gen. Conf. M.E. Ch., 1916, alternate, 1920. Chmn. Portland (Ore.) Bd. 2, Selective Service. Mem. Salem Chamber Commerce, Phi Kappa Psi, pres. Robert Gray Memorial Assn. Republican. Rotarian. Contbr. Christian Advocate, Epworth Herald, etc. Author: Colonizing the Pacific Northwest; Pilgrim and Pioneer, 1930; Jason Lee and his Associates, 1934; George Washington and the West, 1935; William Roberts and Pioneer Builders of Pacific States, 1937; Indian Missions Become Churches, 1937; French Trails Across America, 1938; Remembering Robert Gray's Discoveries (Wash. State Hist. Soc.

annual address), 1939; Coastal Kingdom Planter: William Roberts, 1939; The West Gate of Liberty, 1941; Finding the Columbia River, 1942; Saddle Bags and Cut-off Trails, 1943. Golden Years, 1944. Home: 3324 N.E. 18th Av., Portland, Ore.

CANTACUZENE, Mme. (kăn-tá-kū-zăn′), author, lecturer; b. The White House, Washington, D.C., June 7, 1876; d. Maj. Gen. Frederick D. (U.S. Army) and Ida (Honore) Grant; ed. at home; m. Maj. Gen. Prince Cantacuzene, Count Speransky, of Russia, Sept. 25, 1899. Protestant. Author: Revolutionary Days, 1919; Russian People, 1920; My Life Here and There, 1921. Home: Bay Point Park, Sarasota, Fla., also 1868 Columbia Rd., Washington, D.C.

CANTILO, José Maria (kăn-tē′lō), Argentine diplomat; b. Buenos Aires, Argentina, Aug. 23, 1877; s. Francisco and Herminia (Botet) C.; student Sorbonne and Faculty of Law, Paris; m. Rosa Martinez Chas; children—Enrique, Herminia, Rosa, Maria Cristina. Began with Argentine Foreign Service, 1906; 1st sec. of Legation, Rio de Janeiro, 1908-10; chargé d'affaires, Brazil, 1910; sec. to the President of Argentina, 1910-12; became asst. sec. of foreign affairs, 1912; minister to Paraguay, 1916-19; envoy extraordinary and minister plenipotentiary to Portugal, 1919-27, to Switzerland, 1927-31; ambassador to Uruguay, 1932-33, to Italy, 1933-38; minister of foreign relations and public worship, Argentina, 1938-41. Awarded Grand Cross of the Orders of Christ of Portugal; Sun of Perú; Merit of Chile; Southern Cross of Brazil; Commander of Orders of Pius IX of Holy See and of Charles III of Spain. Mem. Argentine delegation to League of Nations several times; mem. comm. which attempted to solve the Saar problem; mem. prep. comm. for Internat. Disarmament Conf.; Argentine rep. to Administrative Council, Internat. Labor Office, Geneva; mem. Internat. Peace Conf., Buenos Aires, 1936; Argentine del. to Pan-Am. Conf., Lima, Peru, 1938. At Pan-Am. Conf. of 1938 at Lima he proposed a plan of hemisphere solidarity, making all Latin Am. countries joint guarantors of Monroe Doctrine. Home: Juncal 739. Office: Ministerio de Relaciones Exteriores, Buenos Aires, Argentina.

CANTINFLAS (kăn-tēn-flăs′), (real name, Mario Moreno), Mexican comedian; b. Mexico, 1911; student primary and secondary schs.; prep. med. course, Mexico City; m. Valentina Subareff, dau. Russ. circus performer. Left school to join itinerant tent show; played underdog and extemporized as clown; first appearance outside tent shows as main attraction in sales promotion plan; its success led to motion picture lead in Neither Blood Nor Sand, satirizing Tyrone Power's hit; in next success, The Unknown Cop, acquired title of Mexico's Charlie Chaplin; excels in pantomime; always characterizes menial underdog; extemporizes intimate remarks and speeches. Has made 5 features, many shorts; owns Posa-Film. Signed Hollywood contract with Pare Lorentz, 1942. Mem. (and gen. sec.) Theater Actors Assn. Address: Folies Bergeres, Ciudad de Mexico, D.F., Mexico.*

CANTOR, Eddie, comedian; b. N.Y. City, Jan. 31, 1892; s. Michael and Minnie C.; ed. pub. schs., N.Y. City and Wood's Business Sch., Williamsburgh, N.Y.; m. Ida Tobias, June 9, 1914; children—Marjorie, Natalie, Edna J., Marilyn, Janet. Began in popular vaudeville, later in burlesque, then in Keith's vaudeville, and with Morosco, the Shuberts and Florenz Ziegfeld; toured as Sam Beverly Moon, in "Canary Cottage," 1916; played in "Broadway Brevities," 1920; "Make It Snappy," 1922; starring in "Kid Boots," 1923-26, "Whoopee," 1929-30; made his first appearance in motion pictures in 1926. Founder of Eddie Cantor Camp Com., sending poor and undernourished boys to the country; active in Jewish as well as Christian charities and in national and patriotic movements. Pres. Jewish Theatrical Guild of America; pres. Am. Fed. of Radio Artists; mem. bd. of dirs. Surprise Lake Camp. Jewish religion. Mason. Clubs: Hillcrest, Golf and Country. Home: Beverly Hills, Calif. Address: 9123 Sunset Blvd., Hollywood, Calif.*

CANTOR, Nathaniel, sociologist, criminals; b. Nov. 26, 1898, Indianapolis, Ind.; B.A., Columbia Univ., 1921, Ph.D., 1925, LL.B., Univ. of Buffalo, 1929; awarded scholarship in philosophy, Columbia Univ., 1921, fellow Social Science Research Council, 1932-33. Has done special work in causes of crime, treatment of offenders, European development in crime research, social work and the correctional field, mental hygiene and education; asso. prof. Univ. of Buffalo, 1928-32, prof. since 1932, chmn. dept. since 1942. Mem. Am. Prison Assn., Am. Sociol. Soc., New York State Bar. Author: Crime, Criminals and Criminal Justice, 1932; Crime, 1935; Crime and Society, 1939; The Dynamics of Learning, 1943; Employee Counseling: A New Approach to Industrial Psychology, 1945. Contbr. to sociol., psychiat. and criminol. jours. of U.S. and abroad. Home: 67 Endicott Dr. Office: Univ. of Buffalo, Buffalo, N.Y.

CANTWELL, John Joseph, archbishop; b. Limerick, Ireland, Dec. 1, 1874; s. Patrick and Ellen (O'Donnell) C.; Sacred Heart Coll., Crescent, Limerick, St. Patrick's College, Thurles, Ireland. Ordained priest R.C. Ch., 1899; came to U.S., 1899; curate, Berkeley, Calif., 1899-1904; sec. to archbishop of San Francisco, 1904-14; vicar gen. San Francisco Diocese, 1914-17; consecrated bishop, Diocese of Monterey and Los Angeles, Dec. 5, 1917, of Los Angeles and San Diego, Dec. 3, 1922; appointed archbishop of Los Angeles, July 11, 1936; installed Dec. 3, 1936; appointed bishop-asst. to Papal Throne, 1929. Founder Newman Club, U. of Calif. Awarded Golden Rose of Tepeyac, 1930; Knight Comdr. Holy Sepulchre, 1931; Distinguished Medal, Republic of Lebanon, 1937. Home: 100 Fremont Pl. Address: 714 W. Olympic Blvd., Los Angeles, Calif.*

CANTWELL, Robert Emmett, journalist; b. Little Falls (now Vader), Wash., Jan. 31, 1908; s. Charles James and Nina Adelia (Hanson) C.; grad. Weatherwax High School, Aberdeen, Wash., 1924; student University of Washington, 1924-25; m. Mary Elizabeth Chambers, Feb. 2, 1931; children—Joan McNiece, Betsy Ann, Mary Elizabeth Emmett. Plywood factory veneer clipper operator, Hoquiam, Wash., 1925-29; contributed to various publications, 1929-35; editorial staff Time, 1935-36, Fortune, 1937; asso. editor, Time, 1938-45. Member Battery A, 248th Coast Arty., Washington Nat. Guard, 1925-26. Episcopalian. Author: Laugh and Lie Down, 1931; The Land of Plenty, 1934. Home: Sherman, Conn. Office: care Time Magazine, Time and Life Bldg., Rockefeller Center, New York, N.Y.

CANTWELL, Robert Murray, educator; b. St. Louis, Mo., Feb. 7, 1899; s. John England and Letitia Marie (Green) C.; A.B., St. Louis U., 1920, M.A., 1922; m. Zita Marie Doyle, Aug. 20, 1928; children—Mary Zita, Robert Murray, William Francis, John Christopher. Teacher St. Louis (Mo.) Univ. High Sch., 1920-24; pub. accountant and lecturer, St. Louis U., since 1926; certified pub. accountant, State of Mo., 1938; asst. prof. accounting, St. Louis U., 1937-43, asso. prof., since 1943, dean sch. of commerce and finance, since 1943. Mem. bd. dirs. St. Louis C. of C. Mem. Mo. Soc. Certified Pub. Accountants, Phi Sigma Eta. Home: 5149 Westminster Pl. Office: 3674 Lindell Blvd., St. Louis 8, Mo.

CANTY, George Romuald, foreign service officer; b. Cork, Ireland, Feb. 7, 1889; ed. Northwestern Coll., Georgetown U., Washington Sch. Accountancy; married. Sec. to mem. of Congress, 1914-18, 1919, 1924; lt. (j.g.) U.S. Navy Flying Corps, overseas, 1918-19; exec. sec. to city mayor, 1919-22; diplomatic courier, Am. Embassy, Paris, 1923; editor of trade mag.; entered Bureau Foreign and Domestic Commerce, July 1924; trade commr., Paris, 1926, Berlin, 1932; acting coml. attaché, Prague, 1934, Warsaw, 1934; trade commr., Berlin, 1934; asst. coml. attaché, Brussels, 1935; coml. attaché, Warsaw, 1935; on leave, 1937-39; trade commr., Parin, 1939; acting coml. attaché, The Hague, 1939; consul Amsterdam, 1940; asst. coml. attaché, Buenos Aires, Oct. 1941. Address: Dept. of State, Washington, D.C.*

CAPARO, Jose Angel (kä-pä-rō′), univ. prof.; b. Cuzco, Peru, Nov. 2, 1888; s. Mariano Placido and Cecilia (Perez) C.; came to U.S., 1904; C.E., U. of Notre Dame, 1908, M.S. in E.E., 1909, M.E., Ph.D., 1913; Sc.D., U. of St. Anthony, Peru, 1910; M.A., U. of Chicago, 1919; m. Elizabeth Ella Kocsis, June 9, 1921; children—Edward Paul, Joseph Francis. Instr. mathematics, U. of Notre Dame, 1908-10; prof. chemistry and anthropology, U. of St. Anthony, 1910-11; instr. physics and mathematics, U. of Notre Dame, 1912-13, acting head dept. elec. engring., 1913-18, head of dept., 1919-39, pro. elec. engring. since 1939; engr. Ind. and Mich. Elec. Co., 1923-25; with Ind. Bell Telephone Co., 1927-29. Peruvian del. from U. of St. Anthony, Cuzco, Peru, S.A., to 8th Internat. Congress of Applied Chemistry, 1912, to the 2d Pan-Am. Scientific Congress, 1915. Served as war instr. and asst. dept. elec. engring., Carnegie Inst., 1918. Fellow Am. Inst. E.E.; mem. Math. Assn. America. Democrat. Catholic. Writer of elec. articles. Home: 1024 Leeper Av., South Bend, Ind.

CAPEHART, Homer Earl (kăp′härt), mfr.; b. Algiers, Ind., June 6, 1897; s. Alvin Thomas and Susan (Kelso) C.; ed. Washington (Ind.) High Sch., 1912-16; Polo (Ill.) High Sch., Jan.-June, 1916; m. Irma Viola Mueller, Jan. 19, 1921; children—Homer Earl, Thomas Charles, Patricia Louise. Salesman Burton-Paige Mfg. Co., Chicago, 1919-20; special rep. J. I. Case Plow Works Co., Racine, Wis., 1920-21; with Baker-Capehart Co., advt. agency, Green Bay, Wis., 1922-23; sales mgr. Sanford Bros., Chattanooga, Tenn., 1923-24, Holcomb & Hoke Mfg. Co., Indianapolis, Ind., 1925-27; pres. The Capehart Corp., mfrs., Fort Wayne, Ind., 1927-32; chmn. bd. Packard Mfg. Corp. and owner of Capehart Engring. Co. (both of Indianapolis); v.p. The Rudolph Wurlitzer Co., Cincinnati, O., and North Tonawanda, N.Y., since 1933; owner Capehart Farms, Washington, Ind. Served in 12th Inf. and Q.M. Dept., U.S. Army, 1917-19. Elected U.S. Senator from Ind., Nov. 7, 1944. Mem. Am. Legion, Elk. Republican. Lutheran. Mason (32°, Shriner). Clubs: Union League (Chicago); Columbia, Rotary, Meridian Hills Country (Indianapolis); National Republican (New York); Rotary (hon. life), Washington Country (Washington, Ind.); Contemporary, Executives, Variety, Press, Nat. Press, Army and Navy (Washington). Home: Washington, Ind., and Indianapolis. Office: Packard Mfg. Corp., Indianapolis, Ind.

CAPEK, Thomas (chăp′ĕk), banker, lawyer; b. Czechoslovakia, Dec. 6, 1861; s. John and Katherine (Capek) C.; LL.B., U. of Mich., 1888; spl. lit. course, Columbia, 1889; m. Anna Vostrovsky, 1894; 1 son, Thomas. Came to U.S., 1880, naturalized citizen 1886. Practiced law in Omaha, Neb., 1890-91, N.Y. City, 1895-1910; mem. Neb. Ho. of Rep., 1890-91; vice pres. Bank of Europe, N.Y. City, 1910-12, pres. 1912-32; dir. Lion Ins. Co.; pres. Bata Shoe Co., Inc., Belcamp, Md. Mem. Czechoslovak Geneal. Soc. in Prague, Royal Czech Learned Soc.; Czechoslovak Emigration Inst. (life); hon. mem. Nat. Slavonic Soc. Awarded Czechoslovak Revolutionary medal. Democrat. Unitarian. Club: Authors. Author: Memoirs of Czech Immigrants to America, 1889; The Slovaks of Hungary, 1906; Fifty Years of Czech Printing in America, 1911; Bohemia under Hapsburg Misrule, 1915; Bohemia (Czech) Bibliography (with wife), 1915; Czechs and Slovaks in American Banking (with son), 1920; The Czechs (Bohemians) in America, 1920; Jan V. Capek (biography), 1921; The Czech (Bohemian) community of New York, 1922; From New York to Prague and Return, 1922; Our America, 1926; Augustine Herrman, Founder of Bohemia Manor in Maryland, 1930; My America (autobiography), 1935; Our Americans (with wife), 1940; Charlotte Garrigue Masaryk (biography, with wife), 1940; Ancestry of Frederick Philipse, First Lord of Philipse Manor in Yonkers, N.Y., 1939; Czechs and Slovaks in U.S. Census, 1939; Visitors from Bohemia and Moravia to the U.S., 1848-1939, 1940; Am. Czechs in Public Office, 1940. Home: 3553 82nd St., Jackson Heights, N.Y.

CAPEN, Edward Warren (kăp′ĕn), sociologist; b. Jamaica Plain, Mass., Sept. 24, 1870; s. of Samuel Billings and Helen Maria (Warren) C.; B.A., Amherst College, 1894; D.D., 1935; grad. Hartford Theol. Sem., 1898; Columbia, 1898-1901, Ph.D., 1904; m. Lydia Elizabeth Sanderson, Oct. 6, 1904. Lecturer on spl. phases of sociology, Hartford Theol. Sem., 1902-15; Thompson lecturer on missions, 1909, 11, 12, 14, 17, 18; in hist. researches for A.B.C.F.M., 1904-07; in spl. sociol. and missionary research in the far East, 1907-09; mem. comm. (preparation of missionaries) World Missionary Conf., Edinburgh, 1910, Internat. Comm. on Training Schs. for Missionaries, 1910-22, Bd. of Missionary Preparation for U.S. and Can., 1911-22; sec. 1911-19; instr. sociology, 1911-14, asso. prof., 1914-17, prof., dean, 1919-39, emeritus since 1939, Kennedy Sch. of Missions; asst. recording sec. A.B.C.F.M. 1915-44. Chairman training sch. sect. of Religious Edn. Assn., 1919-20; chmn. Assn. of Insts. engaged in Missionary Training, 1920-22; ordained Congl. minister, May 13, 1912; lecturer on missions, L. H. Severance Foundation, Western Theol. Seminary, Pittsburgh, 1912. Mem. Am. Sociol. Soc., etc.; fellow Royal Anthropol. Inst. of Great Britain. Mem. Phi Beta Kappa. Clubs: Authors' (London); Congregational, University, City (Hartford); Psi Upsilon, Amherst (New York). Author: Historical Development of the Poor Law of Connecticut (Columbia U. series), 1905; Sociological Progress in Mission Lands, 1913. Contbr. The History of Connecticut Institutions, in History of Connecticut in Monographic Form, 1925; also many articles and pamphlets on missions. Editor: Preparation for Missionary Work in Japan, 1915; Presenting Christianity to Hindus, 1917. Home: 80 Sherman St., Hartford 5, Conn.

CAPEN, Oliver Bronson, publisher; b. Binghamton, N.Y., June 28, 1878; s. Rev. James Winchell and Leonora Sophia (Colt) C.; A.B., Hobart Coll., Geneva, N.Y., 1902; A.M., Columbia, 1903; m. Noreen Sheridan Hayes, Dec. 14, 1926. With Doubleday, Page & Co., 1903-07, Crowell Pub. Co., 1907-15; sec. and treas. Popular Science Pub. Co., pubs. Popular Science Monthly, 1915-24, pres., treas. and gen. mgr., 1924-30, dir. since 1930; sec. and dir. McCall Corp., publishers, 1917-27, dir. since 1927. Chmn. bd. trustees, Hobart Coll. Mem. Phi Beta Kappa, Kappa Alpha. Republican. Episcopalian. Clubs: University, Bedford Golf and Tennis. Author: Country Homes of Famous Americans, 1904. Home: Bedford, N.Y.

CAPEN, Samuel Paul, educator; b. Somerville, Mass., Mar. 21, 1878; s. Elmer Hewett and Mary Leavitt (Edwards) C.; A.B., Tufts Coll., 1898, A.M., 1898; A.M., Harvard, 1900; Ph.D., U. of Pa., 1902; U. of Leipzig (on leave of absence from U. of Pa.), 1901-02; LL.D., Lafayette, 1920, U. of Chicago, 1932, U. of Pa., 1933, McMaster U., 1938; L.H.D., Tufts, 1921, Hobart, 1925; Sc.D., George Washington U., 1927; Litt.D., Clark U., 1937; m. Grace Duncan Wright, Mar. 25, 1908; 1 dau., Mary Capen Davis. Instr., asst. prof. and prof. modern languages, Clark College, 1902-11; prof. German Clark Coll., 1911-14; lecturer on ednl. administration, Clark U., 1911-14; pres. Worcester Pub. Edn. Assn., 1908-11; mem. Worcester Sch. Bd., 1908-14; specialist in higher edn. in U.S. Bur. of Edn., 1914-19; dir. Am. Council on Edn., 1919-22; chancellor Univ. of Buffalo since 1922. Executive sec. coms. on edn. of Council of Nat. Defense, 1917; mem. Advisory Bd. of War Dept., com. on edn. and spl. training, 1918-19; mem. advisory com. of ednl. bur. of Y.M.C.A., 1918; mem. div. of ednl. relations of Nat. Research Council, 1922-30, chairman, 1930-33; mem. Comm. on Med. Edn., 1925-32; mem. Nat. Advisory Com. on Education, 1929-31; sec. Ednl. Research Com. of Commonwealth Fund, 1920-27; pres. Assn. of Urban Universities, 1922-23;

chmn. exec. com. Am. Council on Edn., 1923-24; chmn. Com. on Administrative Units of Commonwealth Fund, 1923-27; asso. dir. Regents Inquiry into Character and Cost of Public Edn. in State of N.Y., 1935-38; mem. Alien Enemy Hearing Board for Western New York since 1941; v.p. in America of British Society for Experiment and Research in Education, 1919-22; trustee Am. Univ. Union in Europe, 1919-22; trustee Tufts Coll., Carnegie Foundation for Advancement of Teaching, Bennington College, 1940-42. Decorated Royal Order St. Sava, 4th class (Serbian), 1919. Mem. Nat. Inst. of Social Sciences, N.E.A., A.A.A.S., Soc. for Advancement of Edn., Delta Phi Alpha, Phi Delta Kappa, Beta Gamma Sigma, Theta Delta Chi, Phi Beta Kappa, Phi Kappa Phi and Alpha Omega Alpha fraternities. Unitarian. Clubs: Cosmos, University (Washington); Chevy Chase (Maryland); Harvard, Century, University (New York); Saturn, Harvard, Buffalo (Buffalo). Author: Opportunities for Foreign Students at Colleges and Universities in the United States, 1915; Resources and Standards of Colleges of Arts and Sciences, 1918; also bulls. and articles. Editor: Lessing's Nathan der Weise, 1914. Editor of Educational Record, 1920-22. Has participated in numerous surveys of edni. instns. and systems. Home: 42 Linwood Av. Address: University of Buffalo, Buffalo 14, N.Y.

CAPES, William Parr, author; b. Clinton, N.Y., Jan. 4, 1881; s. Robert and Emma (Cherry) C.; ed. Clinton (N.Y.) Mil. Sch. and Clinton High Sch.; Hamilton Coll., 1903; m. Regina Marion Dufft, Nov. 11, 1922; 1 son, Robert Parr. Editor Evening Star, Schenectady, N.Y., 1903-10; sec. to mayor of Schenectady, 1904-06, 1910-11; asst. to dir. N.Y. Assn. for Improving Condition of the Poor, N.Y. City, 1910-15; organizer and dir. N.Y. State Bur. Municipal Information since 1915. In charge water waste study for U.S. Fuel Adminstrn. during World War; sec. N.Y. State Conf. of Mayors and Other City Officials since 1910; dir. N.Y. State Municipal Training Inst., 1940; mem. advisory com. N.Y. State Fuel Commn., 1922. Mem. N.Y. State Local Finance Commn. since 1941; mem. N.Y. State Municipal Revenue Commn. since 1943. Episcopalian. Mason (32°, K.T., Shriner). Author: Municipal Housecleaning (with Jeanne D. Carpenter), 1918; Modern City and Its Government, 1922. Home: 85 College St., Clinton, N.Y. Office: 6 Elk St., Albany N.Y.

CAPLAN, Harry, university professor; b. at Hoag's Corners, Rensselaer County, New York, January 7, 1896; s. Jacob and Sarah (Tolchin) C.; A.B., Cornell U., 1916, A.M., 1917, Ph.D., 1921; unmarried. Grad. scholar in archeology and comparative philology, Cornell U., 1916-17, grad. fellow in Latin and Greek, 1917-18; instr. pub. speaking, Cornell U., 1919-23, in classics, 1924-25, asst. prof. classics, 1925-30, prof. classics since 1930, chmn. dept. since 1929, Goldwin Smith prof. classical langs. and lit. since 1941; visiting prof., summers, U. of Wis., 1925, U. of Mich., 1932, Northwestern University, 1938, Stanford University, 1942, University of Chicago, 1945; assistant editor Quarterly Jour. of Speech, 1923; joint editor Cornell Studies in Classical Philology. Served in U.S. Army during World War, 1918-19. Mem. Am. Philological Association, Mediæval Acad. America (Councillor 1942-45), Nat. Assn. Teachers of Speech, Modern Language Assn. America, Linguistic Soc. of America, American Assn. Univ. Profs., Classical Assn. England and Wales, Phi Beta Kappa, Delta Sigma Rho, Phi Delta Kappa. Fellow John Simon Guggenheim Memorial Foundation, 1928-29, studying medieval rhetoric in libraries of Europe. Jewish religion. Author and editor: A Late Mediæval Tractate on Preaching, 1925; Gianfrancesco Pico della Mirandola On the Imagination, 1930; Mediæval Artes Prædicandi, 1934; Mediæval Artes Prædicandi—A Supplementary Hand-List, 1936. Contbr. to jours. in fields of classical and medieval lit. Home: 22A Forest Av., Albany, N.Y. Address: 121 Goldwin Smith Hall, Ithaca, N.Y.

CAPOLINO, J(ohn) Joseph (kä-pō-lē'nō), artist and art director; b. Phila., Pa., Feb. 22, 1896; s. Francis and Maria (di Nucci) C.; ed. public schs. (Phila.), Pa. Acad. of Fine Arts, 1915-20; also studied in England, France and Italy; m. Gertrude Rowan, June 13, 1928; 1 dau., Ann. Rep. by murals and pictures in Marine Corps Bldg., Phila.; Am. Inst. of Architects; Circolo Italiano, Phila.; U.S. M.C. Hdqrs., Washington, D.C.; Friends Central Sch., Overbrook, Phila.; Jenks Sch., Chestnut Hill, Pa., Century of Progress, Chicago; Municipal Court Bldg., Phila.; (decorations) for Bureau of Aeronautics and Navy Bldg., Washington, D.C.; U.S.M.C. Q.M. Depot, San Francisco. Portraits for Milton B. Medery, Jr., Am. Inst. Architects; Judge Thomas D. Finletter, Phila.; Nathan Hayward, Frainklin Ins. (Phila.); also others of Marine Corps officers, judges, govt. officials, etc. Dir. of fine arts, Spring Garden Inst., Phila.; dir. Chestnut Hill (Pa.) Art Center; curator Woodmere Art Gallery, Chestnut Hill; now on active duty as major, U.S. Marine Corps; designed New Marine Corps standard. Awards: Two traveling scholarships, 1917-18, Toppan prize, 1918, Edw. T. Stotesbury prize, 1924, all Pennsylvania. Acad. of Fine Arts; gold medal, Spring Garden Inst.; gold medal Sesqui-Centennial Expn., Phila., 1926. Awarded comm. first lt., U.S.M.C.R., for marine corps decorations exhibited at Sesqui-Centennial, Phila., and Century of Progress, Chicago. Catholic. Fellow Pa. Acad. Fine Arts; mem. Phila. Water Color Club. Home: 8510 Navahoe, Chestnut Hill, Philadelphia, Pa.

CAPOTOSTO, Antonio A. (kä-pō-tōs'tō), asso. justice Supreme Court of R.I. Address: Providence, R.I.*

CAPOZZOLI, Louis Joseph (käp-ō-zō'lē), congressman; b. Cosenza, Italy, Mar. 6, 1901; s. Gabriele and Cristina (Ciongola) C.; brought to U.S., 1906; LL.B., Fordham U., 1922; m. Adele Valli, Sept. 25, 1927; children—Louis Joseph, Christine Annette, Gloria Adele. Admitted to N.Y. Bar, 1923, and since in practice of law; asst. dist. atty., N.Y. County, 1930-37; mem. N.Y. State Assembly, 1939-40; mem. 77th and 78th Congresses (1941-45), 13th N.Y. Dist. Now practicing law in N.Y. City. Mem. Grand St. Boys' Assn., John De Salvio Dem. Assn. Mem. Rapallo Lawyers Assn. Catholic. Democrat. Elk. Greenwich Village Assn. (N.Y. City). Home: 36 Kenmare St. Office: 277 Broadway, New York, N.Y.

CAPP, Al (Alfred Gerald Caplin), cartoonist; b. New Haven, Conn., Sept. 28, 1909; s. Otto Philip and Matilda (Davidson) C.; ed. Bridgeport (Conn.) High Sch., Acad. Fine Arts, Phila., Museum of Fine Arts, Boston, Mass. Sch. Fine Arts, Boston, and Harvard U.; m. Catherine Wingate Cameron, d. Colin J. Cameron; children—Julie Ann, Cathie Jane. Began as cartoonist for Associated Press, 1932; illustrator for Boston Sunday Post, 1933; ghost artist for various cartoonists, 1933-34; created comic strip "Li'l Abner," for United Features Syndicate, 1934. Author of motion picture "Li'l Abner," 1940. Cited by sec. of treas. for work for Treasury Dept.; creator of "Small Change," first newspaper feature syndicated by U.S. Government; appointed civilian advisor to Hdqrs., Army Ground Forces, U.S. Army War College; requested by Gen. Hugh McNair to prepare instructive series for U.S. Army under title "Private Li'l Abner." Address: United Features Syndicate, 220 E. 42d St., New York, N.Y.*

CAPPER, Arthur, U.S. senator; b. Garnett, Kan., July 14, 1865; s. Herbert and Isabella (McGrew) C.; grad. high sch., Garnett, 1884; m. Florence Crawford, 1892 (now dec.). Began as compositor, Topeka Daily Capital, 1884; successively reporter, city editor, Washington corr., of the Topeka Daily Capital, pub. and proprietor since 1892; also pub. and proprietor Capper's Weekly, Kansas Farmer and Mail and Breeze, Household Mag., Capper's Farmer, Missouri Ruralist, Ohio Farmer, Pa. Farmer, Mich. Farmer, Topeka Daily Capital, Kansas City Kansan. Candidate for Rep. nom. for gov. of Kan., 1911; elected gov. of Kan., terms 1915-19; U.S. senator since 1919. Mem. senate coms., Foreign Relations, Agriculture, Finance, Immigration, District of Columbia; mem. Nat. bd. Am. Red Cross, 4-H Clubs; mem. Nat. Council Boy Scouts of America. President Kansas State Good Roads Assn. Mason, Odd Fellow, Elk, Workman, Modern Woodman. Clubs: Topeka, Country; Press (Washington, D.C.). Home: Topeka, Kan.

CAPPS, Edward, univ. prof.; b. Jacksonville, Ill., Dec. 21, 1866; s. Stephen Reid and Rhoda S. (Tomlin) C.; A.B., Ill. Coll., 1887; Ph.D., Yale, 1891; studied in Athens and Halle, 1903-05; LL.D., Ill. Coll., 1911; Litt.D., Oberlin, 1923, U. of Mich., 1931; L.H.D., Harvard, 1924; LL.D., University of Athens, 1937 (Centenary); m. Grace Alexander, July 20, 1892 (now dec.); children—Rhoda (dec.), Priscilla, Edward, Alexander. Tutor in Latin, Yale, 1890-92; prof. Greek lang. and lit., U. of Chicago, 1892-1907; prof. classics, Princeton, 1907-36, now emeritus; lecturer, Inst. of Advanced Study, 1936-41. Trustee and chmn. mng. com. Am. Sch. of Classical Studies at Athens, Greece, 1918-38; chmn. Commn. for Excavation of the Agora of Ancient Athens; chairman trustees Athens (Greece) College, trustee Near East Foundation, Athens College. Lecturer on the Greek Theatre, Harvard, 1903; Turnbull lecturer on poetry, Johns Hopkins, 1917; American editor Loeb Classical Library, editor-in-chief University of Chicago Decennial Publications (29 vols.); mng. editor Classical Philology, 1906-07. Dir. div. of Humanities, Rockefeller Foundation and General Education Board, 1929-30. Pres. Classical Association of Middle West and South, 1907-08, Am. Philol. Assn., 1914-15, Am. Assn. Univ. Profs., 1920; mem. Am. Philos. Soc., fellow Am. Acad. Arts and Sciences; hon. mem. Archeol. Soc. Athens. Served Am. Red Cross commr. to Greece, 1918-19, with rank of lt. col.; E.E. and M.P. to Greece, 1920-21. Decorated Golden Cross Knight Comdr. Order of Redeemer, by King Alexander of Greece, 1919; Comdr. Order of the Phoenix, by King George II. Mem. Phi Beta Kappa. Clubs: Century (N.Y.); Nassau (Princeton). Author: From Homer to Theocritus, 1902; Four Plays of Menander, 1910; The Greek Stage According to the Extant Dramas; The Chorus in the Later Greek Drama; The Introduction of Comedy into the City Dionysia; Chronological Studies in the Greek Tragic and Comic Poets; Epigraphical Problems in the History of Attic Comedy; The Plot and Text of Menander's Epitrepotes; Greek Comedy in the Columbia University Lectures on Greek Literature, 1911. Also sundry other articles in classical philology. Home: 42 Mercer St., Princeton, N.J.

CAPPS, Joseph Almarin, physician; b. Jacksonville, Ill., Feb. 28, 1872; s. Stephen R. and Rhoda S. (Tomlin) C.; A.B., Ill. College, 1891; M.D., Harvard Medical Sch., 1895; fellow in pathology, Harvard Univ., 1895-96, A.M., 1897; Sc.D., Illinois College, 1928; m. E. Christy Brooks, Nov. 27, 1904; children—Richard B., Frances, Robert A. Served as house phys. McLean Insane Hosp. (Waverly, Mass.), Boston Lying-in Hosp., Mass. General Hosp.; removed to Chicago, 1897; prof. of clin. medicine, Rush Med. Coll. since 1898; prof. of clin. medicine, U. of Chicago, since 1926; attending physician and chief of med. staff, Cook County (Ill.) Hosp., 1912-20; visiting phys., St. Luke's Hosp. since 1914. Apptd. 1st lt. Med. R.C., U.S. Army, 1911; commd. maj., 1917; lt. col. M.C. and cons. A.E.F., 1918-19. Mem. A.M.A., Assn. Am. Physicians (ex-pres.), Am. Soc. Clin. Investigation (ex-pres.). Republican. Mem. Phi Beta Kappa. Clubs: University, Chicago, Quadrangle, Flossmoor Country. Home: 1215 E. 56th St. Office: 122 S. Michigan Av., Chicago, Ill.

CAPPS, Stephen Reid, geologist; b. Jacksonville, Ill., Oct. 15, 1881; s. Stephen Reid and Rhoda (Tomlin) C.; student Ill. Coll., Jacksonville, 1899-1901; A.B., U. of Chicago, 1903, fellow in Geology, 1906-07, Ph.D., 1907; m. Julia Isabelle Webster, Nov. 21, 1911; children—Louise C. Scranton, Stephen Reid, Mary Capps Stelle, Webster. Began as instructor Univ. High School, Chicago, 1904; geologist with U.S. Geological Survey since 1907, assistant chief geologist, 1942-44; geologist Military Geology Unit since 1944; engaged in areal and economic studies in Alaska, 1908-36, of gold placers in Idaho and Colo. and of Manganese deposits in Brazil since 1936. Grant memorial lecturer, Northwestern U., 1936. Mem. Nat. Research Council since 1939. Mem. Geol. Soc. of America, Geol. Soc. of Washington, Washington Acad. Sciences, Alpha Delta Phi, Sigma Xi. Club: Cosmos. Spent 2 yrs. in Near East in petroleum exploration for Standard Oil Co. of N.Y. Author of "The Southern Alaska Range," "Geology of the Alaska Railroad Belt," and many bulletins and articles on geol. subjects. Home: 3308 35th St. N.W. Address: U.S. Geological Survey, Washington, D.C.

CAPRA, Frank (kä'prä), director of motion pictures; b. Palermo, Italy, May 18, 1897; son of Salvatore Capra; came to U.S. at age of 6; student Calif. Inst. Tech. Has been connected with motion picture industry for a number of years; now dir. for Columbia Studios; has produced: The Certain Thing, Submarine, Power of the Press, The Younger Generation, Ladies of Leisure, Dirigible, The Bitter Tea of General Yen, Lady for a Day, It Happened One Night, Mr. Deeds Goes to Town, Lost Horizon, Meet John Doe. Served as pvt., later 2d lt., U.S. Army, World War. Ex-pres. Acad. of Motion Picture Arts and Sciences. Address: Culver City, Calif.*

CAPRON, Lawrence Rollin (kā'prŏn), ry. official; b. Litchfield, Ill., June 27, 1888; s. Charles Rollin and Lylete Ann (Lawrence) C.; ed. elementary schs., St. Paul, Minn.; m. Eva Belle McCurdy, May 27, 1912; 1 dau., Dorothy Stewart (Mrs. Alanson L. Harris). Office boy C.,B.& Q. R.R., 1902-03; office boy Frank B. Kellogg (later sec. of state), 1903; with N.P. Ry., 1903-37, beginning as office boy and later clerical positions in freight traffic dept., then asst. gen. freight agent, in St. Paul, 1915-20, in Seattle, 1920-21, asst. freight traffic mgr., St. Paul, 1921-24, freight traffic mgr., 1924-37; asst. v.p. C.,B.& Q. R.R., Chicago, 1937-38, v.p. since Nov. 1, 1938; v.p. Colo. & Southern Ry. Co., Ft. Worth & Denver City Ry. Co., Wichita Valley Ry. Co.; dir. Belt Ry. Co. of Chicago, also Paducah & Ill. R.R. Co. Republican. Clubs: Union League (Chicago); Minnesota, St. Paul (St. Paul). Home: 1710 Orrington Av., Evanston, Ill. Office: 547 W. Jackson Blvd., Chicago, Ill.

CAPSHAW, Hulon; b. Cookeville, Tennessee, June 2, 1891; s. Robert Byrd and Alice (Whitson) C.; graduate Peabody College, Nashville, Tenn., 1911; A.B., U. of Tenn., 1913; scholar, Columbia, 1914-16, LL.B., 1916; unmarried. Admitted to N.Y. bar, 1916, bar U.S. Supreme Ct., 1926; with Cravath & Henderson, 1916-18, Olney & Comstock, 1919-21; practiced alone, 1921-28; mem. Capshaw & Capshaw, 1928-29; judge N.Y. City Magistrates Cts., 1929-40. Del. Dem. Conv., 1st Jud. Dist., N.Y., 5 times. Enlisted in U.S.N.R.F. and promoted to ensign in World War I. Member American Bar Association, Woodrow Wilson Foundation, New York Southern Society (secretary 1926-29), Tennessee Soc. in New York (president 1935-37). The Pilgrims of the U.S., S.R., N.Y. Soc. Mil. and Naval Officers of World War, Kappa Alpha (pres. nat. conv., Louisville, Ky., 1929). Episcopalian. Mason. Clubs: University Club, Kappa Alpha (Southern) Club (pres., 1926-34), Down Town, Manhattan, Laymen's Club of Cathedral of St. John the Divine (pres. 1935-37). Home: 90 Morningside Dr. Office: 36 W. 44th St., New York, N.Y.

CAPSTAFF, John George, color photography; b. Gateshead-on-Tyne, Eng., Feb. 24, 1879; s. John Squire and Elizabeth (Hogg) C.; ed. Heaton S of Science and Art and Armstrong Coll., D m. Alice Grace Wallace, of Newcastle-on-T 23, 1912; children—Phyllis Mary, Eliza to U.S., 1913; engaged in research in with Eastman Kodak Co., Rochester, N. pioneered in 16 millimeter motion pict ble for application of the reversal proces

pictures; holds many photographic patents; authority on color photography. Recipient Modern Pioneer award, 1940; Progress medal of Soc. Motion Picture Engrs., 1944; hon. fellowship Royal Photographic Soc., 1944. Protestant. Home: 140 Edgemere Dr. Office: Kodak Park, Rochester, N.Y.

CAPT, James Clyde, govt. official; b. Tex., June 12, 1888; s. Felix W. and Carrie (Bell) C.; ed. pub. schools, San Antonio, Tex., and Baylor U., Waco, Tex.; divorced; children—Thelma (Mrs. Milton L. Conner), Berlette. Has been successively railroad employee, small businessman, owner and operator system of dairy products plants, field rep. for Tex. Relief Commn., exec. officer Work Projects Adminstrn.; asst. to director of Bureau of the Census, 1939-41, dir. since Mar. 25, 1941. Served as capt. U.S. Army, with A.E.F., 1917-18. Home: The Westchester, Washington, D.C.; 510 E. Quincy St., San Antonio, Tex. Office: Dept. of Commerce, Washington, D.C.

CARAWAY, Hattie Wyatt (kăr'ă-wā), senator; b. Bakerville, Tenn., Feb. 1, 1878; d. William Carroll and Lucy Mildred (Burch) Wyatt; A.B., Dickson (Tenn.) Normal Coll., 1896; m. Thaddeus H. Caraway, Feb. 5, 1902 (died Nov. 6, 1931); children—Paul Wyatt, Forrest, Robert Easley (dec.). Apptd. by Gov. Harvey Parnell as U.S. senator to fill unexpired term of husband, and elected same at special election, Jan. 12, 1933, term expiring Mar. 1933, reëlected for terms expiring 1939 and 1945. Apptd. mem. of U.S. Employees Compensation Comm. Democrat. Methodist. Home: Jonesboro, Ark.; and Methodist Bldg., Washington, D.C.

CARBAJAL, Fernando (kär-bä-häl'), Peruvian engr.; corp. exec.; b. Lima, Peru, Mar. 1, 1880; grad. Peruvian Sch. of Engring. and Mining, 1900. Apptd. govt. engr. and explorer; engr. Panama Canal Constrn.; state engr. of Peru, in charge of public works, 1909-12; headed commn. to settle Peru-Bolivia boundary dispute, 1912-13; again state engr., and in charge construn., repair and maintenance of Peruvian coastal docks, 1913-20; gen. mgr., Peruvian Telephone Co., 1920, now v.p.; dir. Industrial Bank of Peru; v.p. Crandall Engring. Co., Boston, Mass. Organized Rotary Club, Lima, Peru, 1921, now its past pres.; ed. mag. The Peruvian Rotarian; held Rotary offices of v.p., dist. gov., chmn. convention com., 1939-40; mem. 1939-41 and chmn. 1939-40, South Am. Com. of Collaboration Among Rotary Clubs; also mem. other coms. and of Relief to Rotarians com., especially formed to relieve Rotary Internat. families in need due to war; pres. Rotary Internat., 1942. Mem. Am. Soc. of Civil Engrs., Pan Am. Soc. of U.S. Decorated Officer of the Order of Carlos Manuel de Cespedes (Cuba); Order of the Sun (Peru); Order of the Eagle of the Andes (Bolivia). Address: Lima, Peru.

CARD, Leslie Ellsworth, poultry husbandry; b. Sylvania, Pa., Aug. 10, 1893; s. Fred Wallace and Addie May (Williams) C.; B.S., Cornell U., 1914, Ph.D., 1922; m. Eva Louise Garnsey, Feb. 17, 1916; children—Mary Elizabeth, Barbara Ann (dec.), Helen Louise, James Garnsey. Asst. poultry husbandman, Storrs (Conn.) Agrl. Expt. Sta., 1914-19; instr. in poultry husbandry, Cornell U., 1919-22; prof. poultry husbandry, Coll. of Agr. and chief in poultry husbandry, Agrl. Expt. Sta., U. of Ill., since 1922. Official U.S. del. to 3d and 4th World's Poultry Congresses, 1927-30; mem. Poultry Science Assn. (past pres.), Alpha Zeta, Gamma Sigma Delta, Phi Kappa Phi, Sigma Xi. Presbyterian. Club: Urbana Exchange (Nat. Exchange Club). Co-author: Farm Poultry Production, 1940; Poultry Production, 1939; Diseases and Parasites of Poultry, 1943; also several agrl. bulls. Home: 609 W. Illinois St., Urbana, Ill.

CARDEN, Edward Walter, pres. Bank of Hawaii; b. Honolulu, Hawaii, Oct. 21, 1892; s. John Joseph and Anna Diane (Woodward) C.; grad. McKinley High Sch., Honolulu, 1910; student U. of Calif., 1911-15; m. Hazel Hunt Vinton, Aug. 18, 1918; 1 dau., Barbara Vinton. With Bank of Hawaii since July 1915, beginning as jr. clerk, pres. since Feb. 1937; dir. Hawaiian Pineapple Co., Ltd. Served as 1st lt., Inf., World War I. Formerly mem. Bd. of Edn. and Bd. of Prison Dirs.; now mem. Bd. of Health. Mem. Sigma Chi. Clubs: Oahu Country, Waialae Country (Honolulu). Home: 3250 Pacific Heights Rd. Office: King and Bishop Sts., Honolulu, Hawaii.

CARDEN, George Alexander, lawyer; born in Dalton, Ga., Nov. 23, 1865; s. Moses White and Salena (Dunn) C.; A.B., Agrl. and Mech. Coll., Auburn, Ala., 1882; Union Coll. of Law (Northwestern U.), 1884, 85; m. Carrie Burns Shumard, June 26, 1890 (died Nov. 2, 1899); children—Isabel (Mrs. William V. Griffin), Salena (Mrs. Garnet Hulings), Carrie (Mrs. Gerald C. Maxwell); m. 2d, Rose Porter, Feb. 17, 1903; children—Mrs. Elizabeth Carden Ingersoll, Dr. George A. Admitted to the Tex. bar, 1889; asst. dist. atty. and acting dist. atty., Dallas, 1897, 98; purchased a number of ships and surrendered them to U.S. Govt. when needed by it, during World War, at sacrifice of several million dollars. Formerly mem. and chmn. Dem. State Exec. Com. of Tex. Mem. Am. Bar Assn., Alpha Tau Omega. Episcopalian. Clubs: University (New York). Home: (temp.) Washington Hotel, Washington, D.C.; and Dallas, Tex.

CÁRDENAS, Lázaro (kär'dĕ-näs), former President of Mexico; b. Jiquilpán, Michoacán, Mexico, May 21, 1895; s. Damasco and Felicitas (del Rio) C. (both descendants of Tarascan Indians). Began as printer's apprentice; organized coop. printing co. at age of 17; joined Revolutionary Movement, 1913; enlisted in Gen. Calles' forces under Obregon; took part in movement against Carranza, 1920; fought against de la Huerta, 1923, Escobar, 1929; gov. of State of Michoacan, 1928-32; pres. Nat. Revolutionary party, 1930; became minister of interior, 1931, minister war and marine, 1933; resigned to become candidate for presidency; President of Mexico, 1934-40; inaugurated 6-year plan providing agrarian reforms to distribute land to peasants; also organized coop. farms and set up credit system; during his administration oil properties were nationalized, education was extended and secularized, govt. and church were at peace; by law he was not eligible for re-election, and succeeded by Gen. Manuel Avila Camacho, 1940; named comdr. all Mexican forces on Pacific Coast, including airplanes and gunboats, July 1942. Address: Mexico City, Mexico.*

CARDER, Eugene Clayton, clergyman; b. Liverpool, N.S., Dec. 11, 1881; s. Richard and Maria Elizabeth (Leadbetter) C.; grad. Colby Acad., New London, N.H., 1903; Ph B., Brown U., Providence, R.I., 1907, D.D., 1935; D.D., Colgate U., 1928; student Rochester Theol. Sem., 1907-10; m. Jean DeWitt Bergfels, Sept. 19, 1910; 1 dau., Doris Bergfels (Mrs. Henry Horns). Came to U.S., 1885, naturalized, 1911. Ordained ministry Bapt. Ch., 1910; pastor Cuba, N.Y., 1910-17, 1st Ch., Morristown, N.J., 1917-19; asso. pastor Fifth Av. Ch., N.Y. City, 1919-22 (ch. moved in 1922, and named Park Av. Ch., again moved 1930, named Riverside Ch.); Riverside Ch., 1930-43, N.Y. City; gen. sec. Protestant Council of N.Y. City, 1943. Colgate-Rochester Divinity Sch.; dir. N.Y. Bapt. City Mission Soc.; pres. bd. dirs., Wiltwyck School for Boys, Inc.; mem. bd. edn., Northern Baptist Convention. Republican. Club: Men's Faculty (Columbia U.). Home: 400 W. 119th St., New York 27, N.Y.

CARDOFF, Thomas H., publisher, b. Owatonna, Minn., May 29, 1904; s. George F. and Frances Elizabeth (Hastings) C.; student Columbia, 1921-24; m. Clare L. Swiers, Apr. 25, 1904; 1 dau., Corinne Clare. Reporter, Owatonna (Minn.) Journal-Chronical, 1925-26; advertising mgr., Webb Publishing Co., St. Paul, Minn., and New York, N.Y., 1926-38; vice pres. Farm Journal, Inc., Philadelphia, Pa., and New York, N.Y., since 1940. Mem. Am. Marketing Assn. (chmn. farm marketing group); Delta Tau Delta. Home: South Bedford Rd., Mount Kisco, N.Y. Office: 420 Lexington Av., New York 17, N.Y.

CARDON, Philip Vincent (côr'd'n), govt. official; b. Logan, Utah, Apr. 25, 1889; s. Thomas Barthelmy and Lucy (Smith) C.; B.S., Utah State Agrl. Coll., 1909; M.S., U. of California, 1933; m. Leah Ivins, Sept. 17, 1913; children—Lucy Elizabeth (Mrs. Calvin L. Rampton), Margaret Ivins, Philippe Vincent. Special agent, cereal investigations, U.S. Dept. Agr., Washington, D.C., 1910-11, scientific asst., 1911-13, asst. agronomist, 1913-14, in cotton investigations, 1914-18, dry land agr., 1918-19; prof. agronomy and agronomist, Montana State Agrl. Coll. and Experiment Station, 1919-21; dir. southern branch Utah State Agrl. Coll., 1921-22; editor, Utah Farmer, 1922-25; farm economist, Utah Agrl. Experiment Sta., 1928-35, on leave to serve as regional dir. land policy sect., Agrl. Adjustment Adminstrn., U.S. Dept. Agr., 1934-35; prin. agronomist, in charge forage crops and diseases, bureau of plant industry, U.S. Dept. Agr., 1935-39, asst. chief, 1939-42, asst. research adminstr., agrl. research adminstrn., 1942-45, research adminstr. since 1945. Chmn. U.S. delegation to 4th Internat. Grassland Congress, Great Britain, 1937; mem. tech. secretariat United Nations Conf., on Food and Agr., 1943; mem. Mexican-U.S. Agrl. Commn. since 1945. Fellow A.A.A.S.; mem. Am. Soc. Agronomy, Am. Farm Econ. Assn., Washington Bot. Soc., Phi Kappa Phi, Alpha Zeta. Author of bulls. and tech. papers in agronomy and farm economics. Home: 1730 Crestwood Dr. N.W. (11). Office: Agricultural Research Administration, U.S. Dept. of Agriculture, Washington 25, D.C.

CARENS, Thomas Henry, (kā'rĕnz), pub. utility exec.; b. Arlington, Mass., June 19, 1893; s. Thomas Henry and Catherine Elizabeth (Chambers) C.; grad. high sch., Arlington, 1911; m. Grace Frances Donnelly, Aug. 2, 1920; children—Thomas James, Paul, Constance. Reporter Boston (Mass.) Herald, 1911-14, sec. to editor in chief, 1914-17, New York corr., 1917-18, polit. editor, 1919-28, Washington (D.C.) corr., 1928-30; asst. to pres. New Engl. Power Assn., 1930-36; v.p. in charge of public relations Boston Edison Co. since 1936. Served in 12th Div. U.S. Army, Camp Devens, Mass., Aug.-Dec., 1918. Mem. exec. com. Mass. Pub. Safety Com.; vice chmn. Mass. Com. on Racial and Religious Understanding; vice pres., Electrical Inst. of Boston. Dir. Boston Mutual Life Insurance Co.; trustee, Boston Five Cents Savings Bank. Mem. American Legion. Republican. Roman Catholic. Clubs: National Press (Washington); Clover, Engineers, Algonquin, Advertising, Charitable Irish Soc. (Boston); Republican, Middlesex, Hatherly Country. Author: Duty and Michael Collins (play), 1936; John Boyle O'Reilly, American (play), 1944. Home: 7 Edgehill Rd., Wellesley Hills, Mass. Office: 182 Tremont St., Boston, Mass.

CAREY, see also Cary.

CAREY, Charles Irving, lawyer; b. Westmoreland Co., Va., Apr. 2, 1884; s. William Jett and Maria Louisa (Eichelberger) C.; A.B., William and Mary Coll., Williamsburg, Va., 1905; LL.B., Washington and Lee U., Lexington, Va., 1909; m. Arline Smith, Oct. 29, 1914; children—Charles Irving, William Hart, Jack Smith. Admitted to Va. bar, 1909, Ga. bar, 1909, Fla. bar, 1924, also to practice before federal courts and Supreme Court of U.S.; sr. partner Carey & Harrison, St. Petersburg, Fla., since 1934; mem. Fla. legislature, 1933. Former trustee Darlington Prep. Sch. for Boys, Rome, Ga. Mem. Am. Fla. State and Pinellas County bar assns., St. Petersburg Bar Assn. (pres. 1927), Phi Delta Phi, Phi Beta Kappa, Theta Delta Chi. Episcopalian. Kiwanian. Home: 606 18th Av., N.E. Office: Florida Nat. Bank Bldg., St. Petersburg, Fla.

CAREY, Eben James, physician, educator; b. Chicago, Ill., July 31, 1889; s. Frank White and Mary Anne (Curran) C.; pre-med. studies, U. of Calif., 1909-11; 1st and 2d yrs. in medicine, 1911-13; B.S., Creighton U., Omaha, Neb., 1916, M.S., 1918, D.Sc., 1920; M.D., Rush Med. Coll., Chicago, 1925; m. Helene Lichnovsky, Sept. 3, 1919; 1 dau., Mary Anne. Instr. and asst. prof. anatomy, Creighton U., 1914-20; prof. and dir. dept. of anatomy, Marquette U. Sch. of Medicine, Milwaukee, 1920-26, also dean med. students, 1921-26, acting dean, 1926, dean and prof. of anatomy since Aug., 1933; med. dir. Marquette Free Dispensary, 1924; chief of staff Marquette U. Hosp., 1926. Commd. 1st lt. R.O.T.C.; now lt. col. State Staff, Wis. Nat. Guard. Chmn. Scientific Exhbn., Inter-State Postgrad. Med. Assembly, Milwaukee, 1931; in charge med sect., dept. exhibits, Chicago World's Fair, 1933-34; dir. med. science exhibits, Museum of Science and Industry, Chicago, since 1934. Mem. advisory com. med. exhibits, Tex. Centennial, Dallas, 1935-36, Golden Gate Internat. Expn., 1939; mem. scientific com. A.M.A., 1935-41. Chmn. program com. Council on Scientific Work, Med. Soc. of Wis. Silver medal for exhibit illustrating original investigation on intrinsic wave mechanics of the nervous and muscular systems, convention of A.M.A., Atlantic City, June, 1937. Hon. fellowship Am. Coll. of Dentistry, 1939. Fellow A.A.A.S., A.M.A.; mem. Wis. State and Milwaukee County medical societies, Milwaukee Academy Medicine (president 1939-40), Chicago Institute Medicine, Fellow New York Academy Science, Alpha Omega Alpha, Pi Kappa Epsilon, Phi Chi (chmn. exec. trustees, editor Quarterly since 1932). Democrat. Catholic. Fourth degree, K.C. Author: Studies in Anatomy, 1924; also many tech. articles. Silver medal for scientific exhibit on exptl. bone origin and pathology, at A.M.A. Conv., Minneapolis, Minn., 1928; citation of merit for scientific exhibit of continued exptl. studies on bone origin at A.M.A. Conv., Portland, Ore., July, 1929; citation of merit, A.M.A. Conv., Detroit, 1930, Philadelphia, 1931; gold medal for studies on origin of muscle and bone, Radiol. Soc. of N.A., 1933; gold medal for exhibit on motor nerve endings, A.M.A. meeting, Atlantic City, June 1942. Clubs: Rotary, University (Milwaukee); Rotary (Chicago). Home: 6119 W. Wisconsin Av., Wauwatosa, Wis. Office: 561 N. 15th St., Milwaukee, Wis.

CAREY, Francis King, lawyer; July 1, 1858-Oct. 3, 1944. See Vol. 23 (1944-45).

CAREY, Homer Franklin, prof. law; b. Southington, Conn., Apr. 13, 1894; s. Alexander Franklin and Emily (German) C.; B.A., Wesleyan U., Middletown, Conn., 1915, M.A., 1916; LL.B., Columbia, 1921; m. Marie Helwig, June 8, 1925; children—Homer Franklin, Charles Alexander. Practiced in N.Y. City, 1921-28, except during yr. 1922-23, when served as teacher in law dept., U. of Wis.; prof. law U. of Kan., 1928-29, U. of Mich., 1929-32, Northwestern U. since June, 1932. Served as pvt. U.S. inf., World War. Mem. Am. Bar Assn., New York County Lawyers' Assn., Coif (hon.), Phi Beta Kappa, Phi Delta Phi. Mason. Author: Cases on Trusts, 1931; Administration of Insolvent Estates (with T. C. Billig), 1932. Contbr. to legal publs. Home: 530 Lake St., Wilmette, Ill.*

CAREY, James Barron, labor exec.; b. Phila., Pa., Aug. 12, 1911; s. John and Margaret (Loughery) C.; grad. Glassboro (N.J.) High School, 1929; student Drexel Inst., evenings, 1929-31, Wharton Evening School, University of Pennsylvania, 1931-32; m. Margaret McCormick, Jan. 8, 1938; children—James Barron, Patricia Ann. Electrical worker, radio laboratory, Phila. Storage Battery Co., 1929-34; nat. pres. Radio and Allied Trades, 1933-40; apptd. gen. organizer for U.S. by A.F. of L., July 1934; nat. sec. Congress Industrial Organization since November 1938; (elected secretary-treasurer November 1942); general president United Electrical, Radio and Machine Workers of America, Mar. 1936-Sept. 1941; apptd. mem. prodn. planning bd. Office of Prodn. Management, Washington, Feb. 1941; exec. officer Utility Workers Organizing Com.; chmn. Congress for Indsl. Orgn. Com. to Abolish Racial Discrimination; chmn. Health, Safety and Welfare Commn. Received award of Parent Mag. for service to youth, 1940. Contbr. to labor jours. Office: 718 Jackson Place N.W., Washington 6, D.C.

CAREY, James William, consulting civil and elec. engr.; b. Duluth, Minn., Aug. 28, 1888; s. Peter and Marie (Nichols) C.; ed. various schs. of Minn., Ohio, N.Y.; m. Sally B. Lofthus, Dec. 5, 1942. Transitman on railroad constrn. work, State of Washington, 1908-09; constrn. engr. building railroads, docks, power and sewer systems for Pacific Coast Steamship Co., Pacific Coast Coal Co., Pacific Coast R.R. Co., 1909-15; charge valuation work of Pacific Coast R.R. Co. of Wash. and Pacific Coast Ry. Co. of Calif. for Interstate Commerce Commn., 1915-17; constrn. engr., various positions, 1919-21; constrn. engr. transmission lines, Stone & Webster Engring. Corp., 1921-22; chief engr., State of Wash. Dept. Pub. Works and Tax Commn., Wash., 1922-28; cons. engr., Portland, Ore., and Tacoma, Wash., engaged in valuation, reports on water power sites, etc., including present Bonneville power site; outlined present public service laws Oregon, 1928-33; chief engr. Department Public Service, Wash., 1933-36; state engr. inspector, Fed. Pub. Works Adminstrn., State of Wash., 1936-38; cons. civil and elec. engr., Seattle and Tacoma, Wash., since 1938; mem. Alaskan Internat. Highway Commn. since 1938. Commd. officer U.S. Naval Reserve Force, World War, 1917-19; engaged as consulting engr. rebuilding City of Renton, Wash., as defense matter: new streets, water and sewer system, sewage disposal plant, 1944; widely known in electric light and power, sewerage and sewage disposal, appraisals, etc. Mem. Wash. Soc. Professional Engrs. (pres. 1942; nat. vice pres., 1944), Am. Legion, Forty and Eight; past pres. Alaska-Yukon Pioneers. Mason (K.T.). Clubs: Blue Ridge, Washington State Press, Washington Athletic, Arctic (Seattle). Home: 10005 Bayard Av., Blue Ridge, Seattle. Office: Empire Bldg., Seattle, Wash.

CAREY, Peter Bernard, grain broker; Nov. 31, 1886-Oct. 31, 1943. See Vol. 20 (1938-39).

CAREY, Robert, lawyer; b. Jersey City, N.J., Sept. 16, 1872; s. Thomas and Elizabeth (Dillaway) C.; LL.B., from New York Law Sch.; m. Cora G. Gurney, 1900; children—Robert, Nan (Mrs. Walter Neff). Began as reporter for the New York World, later for New York Herald; admitted to N.J. bar, 1893; corp. atty. of Jersey City, 1902-08; judge of the Court of Common Pleas, 1908-14; trustee State Home for Boys, 1915; counsel for New York and New Jersey Bridge and Tunnel Commn. for several years; now head of law firm of Carey & Lane. Rep. candidate for Congress, 1906; candidate for Gov. of N.J., 1928, 1934. Mem. State Bd. of Taxation, 1907. Former mem. Rep. State Com.; del. to Rep. Nat. Convs., 1924, 28, 32, 36, 40. Mem. House of Dels., Am. Bar Assn.; mem. N.J. Bar Assn. Dir. Christ Hosp., Y.W.C.A., Jersey City Chamber of Commerce (counsel for 30 yrs.). Episcopalian. Mason. Elk. Rotarian. Clubs: Lawyers, National Republican (N.Y. City); Carteret, Downtown, Rotary (dist. gov. of N.J. Rotary clubs); Arcola (N.J.) Country. Contbr. to law publs. Home: 2595 Boulevard. Office: 26 Journal Square, Jersey City, N.J.*

CAREY, William Francis, sanitation commr.; b. Hoosick Falls, N.Y., Sept. 14, 1878; s. William and Catherine (Ryan) C.; ed. schools, Hoosick Falls; m. Ocean K. Daily, Oct. 29, 1904; children—Francesca, William Francis. Partner various contracting concerns engaged in building railways for Chinese Govt., financed by Am. Internat. Corp. of New York; gen. supt. of excavation during bldg. of Panama Canal; built railroad in Bolivia from Cochabamba to Santa Cruz; sanitary commr., N.Y. City, since 1936; engaged in cement rock mining in Brazil and Argentina; pres. Carey, Baxter & Kennedy, Inc., Siems Carey Ry. & Canal Co.; chmn. bd. Southern Phosphate Corp.; v.p. The China Corp.; dir. Curtis-Wright Corp., General Aniline & Film Co., New York City, C.,G.W. R.R. Co., Lehigh Coal & Navigation Co., Lehigh & New England R.R. Co., Lone Star Cement Corp. Member Executive Committee Lone Star Cement Corp., Lehigh Navigation Coal Co.; mem. Defense Commn., Washington, D.C., as special advisor on construction of army, marine and aviation cantonments. Catholic. Clubs: Bankers, Cloud, Engineers (New York); Hoosick Falls (N.Y.) Country; Quaker Hill Country (Pawling, N.Y.); Scranton (Pa.) Club, Split Rock (White Haven, Pa.), Grand Street Boys' Assn. Lambs (N.Y. City). Home: 450 E. 52d St., New York. Office: Room 249, Hotel Biltmore; and 125 Worth St., New York, N.Y.

CAREY, William Gibson, Jr., mfg. exec.; b. Schenectady, N.Y., July 3, 1896; s. W. Gibson and Eleanor Mackubin (Calvert) C., both from Md.; B.S. from Union College, 1918; m. Eleanor Towne, June 16, 1923; children—Eleanor Calvert, William Gibson, III. Engaged in pulp and paper business, New York, 1919-23; sec. and treas. Phila. Paper Mfg. Co., 1923-26; gen. mgr. Phila. div. Container Corp. of America, 1926-29; asst. to pres. Yale & Towne Mfg. Co., 1929, then v.p. and treas., pres. since 1932; dir. Irving Trust Co., Colgate-Palmolive-Peet Co., New York Telephone Co., Armstrong Cork Company. Trustee Consol. Edison Co. of N.Y., Mutual Life Ins. Co. of New York. Served as lt. and capt., 307th F.A., U.S. Army, in France, World War I. Pres. China-America Council of Commerce and Industry, 1944-45, now a dir. of that organization. Pres. U.S. C. of C., 1939-40; now mem. senior council; vice chairman Business Advisory Council Dept. of Commerce. Vice chmn. National Industrial Conference Bd., 1940-43, now trustee; mem. bd. dirs. Commerce and Industry Assn. of New York, Am. Arbitration Assn. Life trustee Union Coll. (Schenectady); gov. New York Hosp.; mem. Vestry of Parish of Trinity Ch. (N.Y. City), vestry of St. Mark's Parish, Mt. Kisco, N.Y. Mem. Newcomen Soc. of England, Alpha Delta Phi. Clubs: Alpha Delta Phi, University, Uptown (New York); Field (Greenwich, Conn.); Bedford Golf and Tennis. Home: Greenwich, Conn. Office: Chrysler Bldg., New York, N.Y.

CARGILL, Jesse Taylor (kär'gil), cartoonist; b. Waco, Tex., July 19, 1892; s. Jesse Holmes and Emma (Pickett) C.; prep. edn., high sch., St. Joseph, Mo., 1907-12; student Sch. of Journalism, U. of Mo., 1913-14, Chicago Acad. Fine Arts, 1919-20; m. Agnes Gilbert, Dec. 29, 1919 (died Feb. 18, 1930); 1 son, Drury Holmes; m. 2d, Marian Garver, Mar. 6, 1931. Newspaper cartoonist; began with Kansas City (Mo.) Journal-Post, 1921; later with Central Press Assn., newspaper syndicate, Cleveland, O.; now with Central Press Assn. (King Features Syndicate), Cleveland, O. Served in U.S. Navy, with 6th Battle Squadron, Brit. Grand Fleet, World War. Mem. Phi Gamma Delta. Club: Chagrin Valley Hunt. Home: Old Mill Rd., Gates Mills, O. Office: 1435 E. 12th St., Cleveland, Ohio.*

CARGILL, Oscar, teacher and editor; b. Livermore Falls, Me., Mar. 19, 1898; s. Carrol David and Rose (Farrington) C.; B.S., Wesleyan U., 1922; Stanford U., 1921-25; Ph.D., Columbia U., 1930; m. Gladys Gertrude Lermond, June 14, 1924; children—Elizabeth Anne, Marcia Jean. Instr. English, Mich. State Coll., 1922-23; Marietta Coll., 1923-25; New York U., 1925-27, 1928-30; Cutting traveling fellow, Columbia U., 1927-28; asst. prof. English, New York U., 1930-36, professor since 1945; lecturer Pelham Adult Sch., 1930-40; visiting prof., N.J. State Teachers Coll., Montclair, 1940-41. Dir. W.P.A. Index to Am. Periodicals, N.Y. City, 1932-39. Consulting editor, English texts, The Macmillan Co. since 1935. Mem. Modern Languages Assn., Phi Beta Kappa. Author: Drama and Liturgy, 1930; Highways in College Composition (with H. A. Watt), 1930; Intellectual America (Vol. I: Ideas on the March), 1942; New Highways in College Composition (with H. A. Watt and William Charvat), 1943. Editor: American Literature: A Period Anthology, 5 vols., 1933. Contbr. essays, reviews to mags. Home: 593 Upper Mountain Av., Upper Mountclair, N.J. Office: 100 Washington Sq. East, New York, N.Y.

CARGILL, Otto Arthur, lawyer; b. Viola, Fulton County, Ark., Feb. 26, 1885; s. John E. (M.D.) and Anna (Mize) C.; ed. high sch., Salem, Ark., and coll. at Mountain Home, Ark.; m. Delia Arnold, May 2, 1905; children—Otha (Mrs. Harold F. Westcott), Oklahoma (Mrs. Edgar Hood), Otto Arthur, Ollie Burns. Settled in Oklahoma City, 1912; street car conductor, later mem. police dept.; studied law at night sch.; admitted to bar, 1916; county atty. Oklahoma County, 1919-20; mayor of Oklahoma City, 1923-27; member of law firm Cargill & Cargill; pres. Cargill Oil & Gas Co. Mem. bd. dirs. Oklahoma Chamber Commerce; v.p. U.S. Bd. of Trade. Mem. Am. and Okla. bar assns. Democrat. Baptist. Mason (32°, Shriner), Odd Fellow, Elk, Woodman. Club: Oklahoma. Author of "Spare Moments," "Fratricide." Lecturer. Home: Edmond Road. Office: Hales Bldg., Oklahoma City, Okla.

CARHART, Arthur Hawthorne, author, conservationist, landscape architect; b. Mapleton, Ia., Sept. 18, 1892; s. George William and Ella Louise (Hawthorne) C.; B.S., Ia. State Coll., 1916; m. Vera Amelia VanSickle, Aug. 16, 1918. On Midland Chautauqua Circuit, 1916; recreational engr. U.S. Forest Service, Denver, 1919-22; mem. firm of McCrary, Culley & Carhart, land architects and city planners, 1923-31; freelance writer, 1931-38; co-ordinator Fed. Aid in Wildlife Restoration, Colo., 1938-43; regional information exec., O.P.A. since 1944. Pvt. to 1st lieut., San. Corps, in charge of sanitation, Camp Meade, Md., U.S. Army, 1917-19. First pres. Colo. Author's League; mem. Gamma Sigma Delta. Author: The Ordeal of Brad Ogden, 1928; The Last Stand of the Pack, 1928; Colorado, 1931; Planning the Home Grounds, 1934; Trees and Shrubs for the Home Grounds, 1934; (with Mortimer Norton, editor) Angling Success, 1934; Drum up the Dawn, 1936; The Wrong Body, 1936; Saddle Men of the B Bit Brand, 1936; Brone Twister, 1936; The Outdoorsman's Cook Book, 1944; Hi Stranger, 1945; North American Deer (in preparation). Contbr. of articles to magazines. Address: 2591 Eudora St., Denver 7, Colo.

CARIAS ANDINO, Tiburcio (kä-rē'äs än-dē'nō), President of Honduras; b. Tegucigalpa, Honduras, Mar. 15, 1876; student Coll. of Tegucigalpa; law degree, Central U., Tegucigalpa, 1898. Began in politics, 1891; later became prof. mathematics, Colls. of Tegucigalpa; took part in Honduran revolution, 1893, 1894, 1930 (given title, Gen. of Brigade); later given title, General, by Nat. Congress; became mem. Nat. Congress, and also comdr. and polit. gov. of several depts.; elected President of Honduras, 1933, term extended by Nat. Congress to 1943, in 1936, and to 1949, in 1941. Address: Tegucigalpa, Honduras.*

CARIAS CASTILLO, Gonzalo (kä-rē'äs), consul gen. of Honduras; b. Tegucigalpa, D.C., Republic of Honduras, C.A., Apr. 7, 1908; s. Dr. Tiburcio Carias Andino and Elena Castillo; Doctor at Law, Univ. Central de Mexico, Mexico, D.F., 1932, D.D., S.S., 1939; post grad. student Georgetown U., Washington, D.C., 1933-34; m. Aurora Bermudez, Sept. 21, 1935; children—Marta Elena, Cecilia Cristina. Second secretary, Legation of Honduras, Washington, D.C., 1933; sec. to Extraordinary Envoy to Paris, France, 1934; assumed duties as 2d sec. of legation, Washington, D.C., 1935; became consul general of Honduras in New York (eastern dist. of the U.S.A.), 1936; del. of Honduras to Pan Am. Fair, Dallas, Tex., 1937, to New York World's Fair, 1939-40; special envoy to Dominion of Can., 1940; Extraordinary Envoy to Dominican Republic, 1944; temporarily in charge consular affairs Republic of El Salvador, 1945. Rep. Merchant Marine of Honduras, 1939-45; del. to Inter-Am. Econ. Com., 1942. Dir. Honduras Industrial Development Co., Tegucigalpa, Honduras; vice pres. Sanib Corp. (New York City), Honduras Trading Corp. (Newark, N.J.); founder Honduras Farmaceutica Industrial, S.A.; founder Vidrieria y Loceria "Copantl" S.A. (both Tegucigalpa, Honduras); these corps. organized for industrial development of Honduras and improvement of trade relations between Honduras and U.S.A. Recipient hon. citizenship of New York City; hon. mem. Boy Scouts of Honduras; awarded Wings of Mil. Sch. of Aviation, Honduras. Mem. Soc. Foreign Consuls in N.Y., (hon.) Commerce and Industry Assn. of N.Y. Club: Country (Tegucigalpa). Author of proposal presented to Nat. Congress of Honduras entitled Rules and Regulations for the Consular Service of Honduras. Home: 223-16 138th Av., Laurelton, L.I., N.Y. Office: 17 Battery Pl., New York, N.Y.

CARLE, Nathaniel Allen, engineer; b. Portland, Ore., May 28, 1875; s. Thomas Jackson and Mildred (Allen) C.; B.A. in M.E., Stanford, 1898; m. Heartie Wood, Aug. 2, 1902. Engr. Canadian Rand Drill Co., Sherbrooke, Canada, 1899-1900, Westinghouse, Church, Kerr & Co., N.Y. City, 1900-09; v.p. and gen. mgr. Northern Colo. Power Co., 1906-08; engr. Puget Sound Bridge & Dredging Co., Seattle, Wash., 1910-12; chief engr. Pub. Service Electric Co., Newark, N.J., 1912-22; designed and built Essex Power Sta. for this co.; v.p. and gen. mgr., Pub. Service Prodn. Co., 1922-25, design and installation of new Kearny Power Station, for Public Service Electric Company; became v.p. in charge of operation, Pub. Service Prodn. Co., 1925; design and installation of Harrison Gas Plant for Public Service Electric and Gas Co.; v.p. and gen. mgr. Seattle Toll Bridge Co.; cons. engr. of the Puget Sound Bridge & Dredging Co., Hallidie Machinery Co. (all Seattle, Wash.). City engr. and chmn. Bd. of Public Works, Seattle, 1936-38; with inspection dept. Washington State Highways, 1939-40; cost engr., Siems-Drake Puget Sound Co., constructing the Alaska naval air bases, 1941-43 and since 1944; cost engr., Puget Sound Bridge & Dredging Co. Mem. Am. Soc. C.E., Am. Soc. M.E., Am. Inst. E.E. (v.p.), Nat Electric Light Assn. (ex-chmn. tech. sect. 1944-45), chmn. Puget Sound Council of Engineering and Technical Societies. Mem. Sigma Xi, Beta Theta Pi. Republican. Episcopalian. Royal Arch Mason. (K.T., Shriner). Club: Engineers (Seattle). Home: 1656 E. Garfield St. Office: 2029 S.W. 16th Av., Seattle, Wash.

CARLES, Arthur B., artist. Works on exhibition at Pa. Acad. Fine Arts, Pa. Museum of Art, San Francisco Museum of Art, Art Inst. of Chicago. Address: 191 E. Evergreen Av., Chestnut Hill, Philadelphia, Pa.*

CARLETON, see also Carlton.

CARLETON, Don Emerson, army officer; b. La Crosse, Wis., Oct. 22, 1899; ed. U. of Wisconsin; grad. Cav. Sch., troop officers course, 1929, Command and Gen. Staff Sch., 1942. Commd. 2d lt. cav., U.S. Army, 1923, and advanced through the grades to brig. gen., 1944; plans and training officer, S-3, Eighth Cav., 1940-41; commd. anti-tank troop, also served as div. anti-tank officer, First Cav. Div., May-Dec. 1941; exec. officer Fifth Cav., 1942; sec. Gen. Staff, Allied Force Hdqrs., North African Theater of Operations, 1942; chief of staff, VI Corps (Italy), Feb.-Dec. 1944; became chief of staff, Fifth Army in Italy, Dec. 1944. Decorated Legion of Merit. Address: War Department, Washington 25, D.C.

CARLETON, Philip Greenleaf, lawyer; b. Lawrence, Mass., Feb. 7, 1878; s. Charles Greenleaf and Frances Ellen (Putnam) C.; grad. Phillips Acad., Andover, Mass., 1895; A.B., cum laude, Harvard, 1899, LL.B., 1905; m. Sarah Swift Schaff, June 19, 1915. Tutor in English, Columbia, 1899-1901; instr. in English, Harvard, 1901-05; admitted to Mass. bar, 1905, and began practice with Walter I. Badger, Boston; with Currier, Young & Pillsbury, 1909-19, mem. firm, 1917-19; gen. counsel Pub. Trustees of Eastern Mass. Street Ry. Co. since 1919; pres. Eastern Mut. Ins. Co., Boston. Served as govt. appeal agt. on legal advisory bd. of Selective Draft, World War. Mem. Am. and City of Boston bar assns. Democrat. Conglist. Clubs: Union, Harvard (Boston); The Country Club (Brookline); The Cambridge Club. Home: 18 Willard St., Cambridge, Mass. Office: 175 Blackstone St., Boston, Mass.

CARLEY, Henry Thompson, clergyman, editor; b. near Columbia, Miss., Dec. 13, 1878; s. Rev. Lyman

and George Ann (Thompson) C.; B.A., Millsaps Coll., Jackson, Miss., 1899, D.D., 1921; B.D., Vanderbilt U., 1902; m. Elizabeth Camille Kling, June 12, 1907; 1 dau., Camille Kling. Ordained ministry M.E. Ch., South, 1903; pastor in Miss. until 1906, Parker Memorial Ch., New Orleans, 1906-07, Carrollton Av. Ch., New Orleans, 1908-10, La. Av. Ch., New Orleans, 1910-11, also asst. editor New Orleans Christian Advocate; prof. English and history, Centenary Coll., Shreveport, La., 1911-18; editor New Orleans Christian Advocate, June 1918-28; presiding elder Shreveport Dist. M.E. Ch., South, 1928-32, Monroe Dist., 1933-34; pastor, Trinity Ch., Ruston, La., to Sept. 1, 1935; supt. Central Sch. Satartia, Miss., 1935-36; asso. editor New Orleans Christian Advocate since 1936; pastor First Meth. Ch., Ponchatoula, La., 1940-44. Del. General Conf. of M.E. Ch., South, Dallas, Tex., 1930. Mem. Kappa Sigma. Pastor, First Methodist Church, Tallulah, La., to April, 1945; retired. Home: Satartia, Miss.

CARLEY, W. F., pres. Post Publishing Co. Address: 250 Washington St., Boston, Mass.*

CARLIN, George Andrew, editor; b. Brooklyn, N.Y., Nov. 30, 1890; s. Frederick William and Joan (Driscoll) C.; attended Amherst Coll., 1908-10; LL.B., Fordham Law Sch., 1917; m. Mary Carr, Apr. 26, 1922; children—Joan, George, William, Julia, Michael. Teacher, Puerto Rico, 1910-11; reporter, Brooklyn Daily Eagle, 1911-12; Brooklyn Standard Union, 1912-16; New York Sun, 1916-19; London corr., Edward Marshall Syndicate, 1920-21; New York Herald, 1921-22; Metro Pictures, 1922-25; Warner Brothers, 1925-28; editor, Metropolitan Newspaper Service, 1928-30; editor, United Feature Syndicate, since 1930, general mgr. since 1936. Has syndicated columns by Raymond Clapper, Ernie Pyle, Drew Pearson, Mrs. Roosevelt, Westbrook Pegler, Heywood Broun, Marquis Childs, Thomas L. Stokes, Public Papers of Pres. Roosevelt; also Bill Mauldin's cartoons, "Li'l Abner," "Tarzan," "Nancy," etc. Served with first Army headquarters regt., A.E.F., 1917-19. Mem. Nat. Press, Dutch Treat, Cherry Valley, Coffee House, Delta Kappa Epsilon. Democrat. Catholic. Home: 44 Hilton Av., Garden City. Office: 220 E. 42nd St., New York, N.Y.

CARLIN, Walter Jeffreys, lawyer; b. Brooklyn, N.Y., Dec. 27, 1880; s. Joseph and Margaret (Driscoll) C.; LL.B., New York Law Sch., 1904; LL.D., St. John's U., St. Mary's Coll., 1936, Fordham U., 1939, St. Lawrence U., 1940; m. Jeannette King, Nov. 8, 1911; 1 dau., Marjorie Jean. Admitted to N.Y. bar, 1904, U.S. Supreme Court, 1914; engaged in interstate and internat. practice since 1914; chmn. of board, Lafayette National Bank of Brooklyn; president, Lafayette Safe Deposit Co.; director Home Title Guarantee Co. Served as pvt. N.Y. National Guard and promoted through grades to colonel, 1899-1901, 1903-21; lt. colonel, Judge Advocate Gen.'s. dept., United States Army Reserves, 1922-37. Decorated Chevalier of the Legion of Honor; Cavaliere Order of the Crown of Italy; Officer of the Acad. (France); Officer Order of Crown of Belgium; Caballero, Order del Merito Juan Pablo Duarte (Dominican Republic); Caballero Order de Cristobal Colon (Dominican Republic). Member New York City Milk Commission, 1913, New York City Commission on Plan and Survey, 1926, New York City Board of Education, 1933-39; dir. Downtown Brooklyn Assn.; chmn. Appeal Bd. No. 11, Selective Service, since 1940; pres. Nat. Cath. Community Service of Brooklyn and L.I. since 1941; dir. Brooklyn Chapter, Am. Red Cross; mem. exec. com., War Com., Bar of City of N.Y. since 1942. Mem. Am., N.Y. State, N.Y. City bar assns., Brooklyn Bar Assn. (trustee), Soc. of Med. Jurisprudence (trustee), N.Y. Soc. Mil. and Naval Officers World Wars (advocate), Phi Kappa Psi. Democrat. Catholic. K.C. Clubs: Montauk, Tavern, University, Cathedral (Brooklyn); Lawyers, Lotos, Catholic (New York). Home: 35 Prospect Park West, Brooklyn, N.Y. Office: 2 Rector St., New York, N.Y.; and 100 Livingston St., Brooklyn, N.Y.

CARLISLE, Chester Lee (kär'lĭl), physician, psychiatrist; b. Columbus, O., July 18, 1876; s. Isaac Burson and Lauretta Stedman (Gee) C.; student Ohio State U., 1894-95; M.D., Western Reserve U., 1898; m. Hallie Elizabeth Haberman, Apr. 15, 1903; 1 dau., Corabell. Interne Charity Hosp., Cleveland, 1898-99; med. officer Manhattan State Hosp., New York, 1901-04; med. officer Willard State Hosp., New York, 1904-11, Kings Park State Hosp., L.I., N.Y., 1911-17; chief div. of mental defect and delinquency, N.Y. State Bd. of Charities, 1917-20; with U.S. Pub. Health Service, 1920-21; with Vets. Adminstrn. since 1921, clin. dir., Palo Alto, Calif., since 1931. Served as capt. Med. Corps, U.S. Army, 1918-19. Mem. Assn. Mil. Surgeons, Am. Med. Editors and Authors Assn., Am. Psychiatric Assn., Assn. for Research in Human Heredity, N.Y. Soc. Clin. Psychiatry, N.Y. Neurol. Soc., A.A.A.S., Assn. for Research in Nervous and Mental Diseases, Nat. Com. for Mental Hygiene, Mil. Order of World War (past comdr. San Francisco Chapter), Am. Legion, Mil. Order Foreign Wars, Delta Tau Delta, Episcopalian. Mason. Club: Waverly (Palo Alto). Author: Causes of Dependency, 1918; Oregon State Survey of Mental Defect, Delinquency and Dependency, 1920. Contbr. articles to med. jours. Address: Veterans Administration, Palo Alto, Calif.

CARLISLE, Clifton Hugh, banker; b. Cortland, O., 1869; s. William J. and Jane (McCort) C.; A.B., Harlem Coll., 1891; married; children—Donald Cook, Frank Kenneth. Supt. of schools in Ohio, 1891-1901; engaged in mercantile business, 1901-08; with Goodyear Tire and Rubber Co., Akron, O., 1908-10; with Goodyear Tire and Rubber Co. of Can., Ltd., since 1910, successively as gen. mgr., sec.-treas., vice pres., pres., chmn. finance com. and dir.; pres. The Dominion Bank, Toronto, Can.; pres. Can. Bread Co., Ltd.; dir. Canadian Gen. Investments, Ltd., Dominion Bridge Co., Ltd., Montreal Trust Co. Trustee Wellesley Hosp. Clubs: National, Lambton Golf and Country. Home: "Browside," Forest Hill Village, Toronto. Office: King and Yonge Sts., Toronto, Can.

CARLISLE, Helen Grace, novelist; b. N.Y. City, June 19, 1898; prep. edn., Morris High Sch., N.Y. City; student Alfred (N.Y.) U., 1917-18; m. Harry Carlisle, of London, Eng., Mar. 10, 1919; children—Peter Carlisle, Christopher Carlisle; m. 2d, James Malcolm Reid, Aug. 16, 1932; 1 son, James Malcolm, III. Volunteer nurse with Quakers in France, 1919; employed in business offices, New York, London and Paris, 1919-26; on stage, 1927-28; writer since 1928. Clubs: New Canaan (Conn.); Authors League (New York). Author: See How They Run, 1929; Mothers Cry, 1930 (filmed, translated into French, Italian, German, etc.); Together Again, 1931; We Begin, 1932; Wife, 1934 (also translated); The Wedding Dress, 1936 (filmed); The Merry Merry Maidens, 1937 (filmed and translated). Contbr. fiction to mags. Address: 983 Park Av., New York, N.Y.

CARLISLE, Howard Bobo, lawyer; b. Spartanburg, S.C., Jan. 23, 1867; s. John Wilson and Louisa (Bobo) C.; B.A., 1st honor, Wofford Coll., Spartanburg, 1885; LL.B., Vanderbilt, 1887 (founder's medal for best standing in law dept.); m. George F. Adam, Mar. 16, 1892; children—Mrs. Sophie Bean, Louisa Bobo, Howard Bobo, George Adam, Robert Marsden. Practiced at Spartanburg since 1890; mem. Carlisle, Brown & Carlisle (firm in same family since 1825); mem. S.C. Senate, 1906-16; chmn. Senate judiciary com. 9 yrs., introduced state-wide prohibition law, Torrens land system, 1st marriage license bill for S.C., negotiable instrument law, and a race-track gambling act. Trustee Wofford Coll. (chmn. bd.), Converse Coll. Mem. Spartanburg Chamber of Commerce (pres. 3 terms). Mem. Am. and S.C. bar assns., Commercial Law League America, Chi Phi; hon. mem. Phi Beta Kappa. Democrat. Methodist. Home: Spartanburg, S.C.

CARLOCK, John Bruce, mining and mech. engr.; b. Carlock, Ill., Dec. 26, 1882; s. George Madison and Chloe (Canterbury) C.; State Normal Sch., Normal, Ill., 1895-97; State Normal Sch., Kirksville, Mo., 1897-99; Elgin (Ill.) Acad., 1899-1900; U. of Chicago, 1900-01; E.M., Lehigh, 1907; m. Sidney Jane Whiteside, Feb. 4, 1919; children—Eleanor Jane (Mrs. H. H. Donaldson, Jr.), Sidney Frances (Mrs. Roger E. Beal), John Bruce. Constrn. engr. Bethlehem Steel Corp., 1907-09; field engr., supt. refineries, Gen. Petroleum Corp., Calif., 1909-14; supt. refineries, Richfield (Calif.) Oil Co., 1914-17; constr. engr. Dravo Contracting Co., Pittsburgh, 1919-21; with Jones & Laughlin Steel Corp. since 1921, chief engr. Pittsburgh South Side Works since 1926, now chief engr. of plants. Served as maj., Chem. Warfare Service, with 1st Gas Regt., in France, Dec. 1917-Jan. 1919; comdr. regt., Dec. 1918-Mar. 1919. Awarded Croix de Guerre (France); citation certificate and Victory Medal with six bars. Mem. Am. Iron and Steel Inst., Am. Soc. Mining and Metall. Engrs., Engrs. Soc. of Western Pa. (past pres.), Am. Soc. Mil. Engrs., Am. Ordnance Assn., S.A.R., Am. Legion, Mil. Order World War, Beta Theta Pi, Phi Beta Kappa, Tau Beta Pi. Republican. Mem. East End Christian Church. Home: D'Arlington Apts. Office: 2709 Carson St., Pittsburgh 3, Pa.

CARLSEN, Dines, artist; b. N.Y. City, Mar. 28, 1901; s. Emil and May (Ruby) C.; ed. pub. schs.; unmarried. Represented in Corcoran Gallery, Washington, John Herron Art Inst., Indianapolis, Ind., Swett Mus., Portland, Me. Winner of 3d Hallgarten prize, N.A.D., 1919; 2d Hallgarten prize, 1923. A.N.A. 1922, N.A., 1941. Home: Falls Village, Conn.

CARLSEN, Niels Christian, clergyman; b. Denmark, June 1, 1884; s. Carl Christian and Ane Christine (Jensen) C.; brought to U.S., 1894; grad. Preseminary of Dana Coll., Blair, Neb., 1907; grad. in theology, Trinity Sem., Blair, 1910; D.D., Capital U., Columbus, O., 1931; m. Martha Carolina Neve, June 15, 1910; children—Alvin Samuel, Viggo Immanuel, Verner Neve, Esther Marie, Rhoda Sarah, Raymond Christian, Lois Irene, Stanley Luther, Eunice Carla, Niels Christian. Ordained Luth. ministry, 1910; pastor Superior, Wis., and Duluth, Minn., 1910-14, Milltown, Wis., 1914-19, Royal, Ia., 1919-30. Mem. Bd. of Elementary Christian Edn., United Danish Evang. Luth. Ch. in America, 1915-25; elected v.p. United Danish Evang. Luth. Ch., 1921, pres. since 1925, full time pres. since 1930. Sec. Nat. Lutheran Council, 1928-33, v.p., 1933-37; del. to Lutheran World Conv., Copenhagen, Denmark, 1929, Paris, France, 1935; mem. exec. com. Am. Lutheran Conf. since 1930; pres. Eben-Ezer Mercy Inst., Brush, Colo., since 1930; vice-pres. Am.-Denmark Relief since 1941. Home: Blair, Neb.

CARLSON, Anton Julius, physiologist; b. Bohuslän, Sweden, Jan. 29, 1875; s. Carl and Hedwig (Anderson) Jacobson; came to America, 1891; B.S., Augustana Coll., 1898, M.S., 1899; Stanford U., 1899-1903, Ph.D., 1902; m. Esther Sheagren, Sept. 26, 1905; children—Robert Bernard, Alice Esther, Alvin Julius. Asst. in physiology, Stanford U., 1903; research asst. Carnegie Instn., 1904; instr., Woods Hole labs., 1904-07; asst. prof. physiology, 1904-08, prof. since 1909, U. of Chicago. Fellow A.A.A.S. (pres. 1944), mem. Am. Physiol. Soc. (pres.), Soc. for Exptl. Biology and Medicine (pres.), Nat. Acad. Science, American Biological Soc. (pres.), Research Council on Alcohol (pres.); member Foundation for Infantile Paralysis. Clubs: Quadrangle, City. Contributor to American and German journals of physiology, on researches, including work on heart and circulation, the heart nerves, the lymph and lymph formation, saliva and saliva secretion, the thyroids, the parathyroids and the pancreas and the distribution of immune bodies in the body fluids, the nature of hunger, gastric secretion, metabolism, Physiology of free fall through the air. Assigned to sanitary corps N.A., Dec. 1917; lt. col., Sanitary Corps, U.S. Army, Oct. 1917; with A.E.F., Mar.-Sept. 1919. Author: Hunger in Health and Disease; The Machinery of the Body. Address: University of Chicago, Chicago, Ill.

CARLSON, Charles Edwin, pres. Duluth, Missabe & Iron Range Ry. Co. Address: Duluth, Minn.*

CARLSON, Earl R., physician, writer; b. Minneapolis, Minn., Mar. 25, 1897; s. Olaf R. and Margaret (Anderson) C.; B.A., U. of Minn., 1921, M.S., 1923; M.D., Yale, 1931; m. Ilse Schneider, June 13, 1934. Librarian biol. and geol. libraries, Princeton, 1923-26; established and dir. dept. of rehabilitation of motor disabilities, N.Y. Neurological Inst., 1932-38; instr., Coll. of Physicians and Surgeons, Columbia U.; became asst. attending neurologist, Neurological Inst.; established and dir. Lago Del Mare Schs. of Corrective Motor Edn., East Hampton, L.I., N.Y. and Pompano, Fla.; has brought before the pub. the possibilities of helping the infantile cerebral palsied, "the most neglected of all crippling conditions occurring during childhood," being, himself, a victim of spastic paralysis. Has lectured in 20 foreign countries and in almost all states of U.S. Mem. A.M.A., N.Y. Med. Assn., Assn. for Research in Nervous and Mental Disease and Society for Research in Child Development. Presbyterian. Author: Born That Way, 1941; trans. into Spanish, as Yo Naci Asi!, 1943. Home: (winter) Pompano, Fla. Address: 1107 Park Avenue, New York 28, N.Y.

CARLSON, Edgar Magnus, clergyman, educator; b. Amery, Wis., July 12, 1908; s. David and Hilda (Swanson) C.; A.B., Gustavus Adolphus Coll., St. Peter, Minn., 1930; B.D., Augustana Theol. Sem., Rock Island, Ill., 1933; student U. of Minnesota, 1934-37; Ph.D., U. of Chicago, 1944; m. Ebba Edquist, July 11, 1934; children—David Jon, Joanna Linda. Ordained to ministry of Lutheran Ch., 1933; pastor Mount Olivet Luth. Ch., Minneapolis, Minn., 1933-37; prof. of Bible and ethics, Gustavus Adolphus Coll., 1937-42; asst. prof. church history and English Bible, Augustana Theol. Sem., 1942-44; pres. Gustavus Adolphus Coll. since 1944. Vice pres. Augustana Luther League (national). Mem. Am. Church History Soc., Pi Gamma Mu, Pi Kappa Delta. Club: Rotary (St. Peter, Minn.). Home: 821 S. Fourth St., St. Peter, Minn.

CARLSON, Edward Hyde, newspaper editor; b. Ichang, China, Jan. 3, 1906; s. Charles Edward Oscar and Helen Louise (Hyde) C.; brought to U.S., June 1907 (U.S. citizen by derivation); student South Paris (Me.) High Sch., 1920-23, Gould Acad., Bethel, Me., 1923-24, Bates Coll., Lewiston, Me., 1924-27; m. Dorothy Carpenter, Sept. 20, 1930; 1 son, David Carpenter. Reporter Portland (Me.) Evening News, 1927, Pawtucket (R.I.) Times, 1928-29; feature and editorial writer Portland News, 1929-34, editor, 1934; night editor Associated Press, Portland, 1934-35; feature writer Portland Evening Express, 1935-37, asst. editor, 1937-40; editor since Mar. 1940; radio news analyst, Station WGAN, Portland; marine editor Stephen Daye Press, Brattleboro, Vt. Club: Portland Bates. Author: We're Sailing in the Morning, 1937. Home: 115 South St., Gorham, Me. Office: 177 Federal St., Portland, Me.

CARLSON, Ernest Leslie, clergyman, educator; b. Chicago, Ill., Oct. 14, 1893; s. Patrick Edward and Emma (Bengtson) C.; student Southern Ill. Normal U., Carbondale, 1912; student Moody Bible Inst., Chicago, 1914-16 (diploma in music); Th.M., Southwestern Bapt. Theol. Sem., Seminary Hill, Tex., 1920, Th.D., 1936; A.B., Tex. Christian U., 1921, A.M., 1928; m. Edna S. Massey, Sept. 16, 1917; children—Ernest Leslie, John Edward, Edna Louise, Benjamin Eugene. Began as pub. school teacher, 1912; gospel singer, 1914-17; ordained to ministry, Bapt. Ch., 1917; pastor (all Tex.), Roane, 1919-20, Smithfield, 1919-20, Soldiers Memorial Bapt. Ch., Fort Worth, 1920-21, Rehobeth and Tarrant, 1921-22, Morgan, 1922-25, Azle, 1928-33, Rio Vista, 1929-40, Pleasant Point Ch., Lillian, 1933-37; supply pastor 1st Bapt. Ch., Stephenville, 1940-41, College Av. Baptist Church, Fort Worth, 1943; professor of Riverside Baptist Ch., Fort Worth, 1942-43; Trinity Baptist Church, Fort Worth, 1943; professor of

Old Testament, Introduction, Interpretation and Hebrew, Southwestern Baptist Theological Seminary since 1921. Fellow American Baptist Hist. Society; mem. American Oriental Soc., Am. Schools Oriental Research, Southwestern Soc. Bibl. Study and Research, South Fort Worth Civic League (v.p.). Mason. Author: Elementary Hebrew, 1938; Confirming the Scriptures, 1941. Home: 4527 Stanley St., Fort Worth 4, Tex.

CARLSON, Eskil Constantine, lawyer; b. Des Moines, Ia., Mar. 14, 1885; s. John Peter and Anna Brita (Swanson) C.; LL.B., Drake U., 1908; LL.M., Yale U., 1909; LL.D., Augustana Coll. and Theol. Sem., 1938; m. Helen O. Walder, Sept. 25, 1915; children—Helen Christine, Constance Ann. Admitted to Iowa bar, 1909; asst. city solicitor, Des Moines, 1910-14, city solicitor, 1914-16, municipal judge, 1916-18, city solicitor, 1925-29; mem. Lappen-Carlson & Clarke, Des Moines, since 1919; prof. practice, Drake Law Sch., since 1920; mem. State Bd. of Edn. of Iowa, 1931-35; mem. finance com. Augustana Synod since 1928. Served with Y.M.C.A. (A.E.F.), France, June 1918-May 1919. Pres. Des Moines Y.M.C.A. 15 yrs.; mem. exec. com. and past pres. North Central Area Y.M.C.A.; mem. council, mem. bd., mem. World com. and past pres. Nat. Council Y.M.C.A. (U.S.); pres. U.S.O. Council of Iowa. Mem. American and Iowa State bar assns. Republican. Lutheran. Mason, Odd Fellow. Contbr. articles to Lutheran Companion and Augustana Quarterly. Home: 732 52d St. Office: 1111 Southern Surety Bldg., Des Moines, Ia.

CARLSON, Evans Fordyce, Marine Corps officer; b. Sidney, N.Y., Feb. 26, 1896; s. Thomas Alpine and Joetta (Evans) C.; student George Washington Univ.; spl. student internat. law and politics, 1935-36, 37; m. Peggy Tatum; children—Evans Charles, Anthony John. Entered U.S. Army, 1912, serving in Philippine Islands, Hawaii, Mexican Border. Commd. Capt., F.A., 1917 and served in France and Germany, 1917-19. Asst. adj. gen., 87th Div., on staff of Gen. John J. Pershing and with Army of Occupation; returned to civilian life, 1920-21; entered U.S. Marine Corps, 1922, promoted capt., 1935, lieut. col., 1942, col., 1945 to rank from Nov. 1942; served in West Indies, with Battle Fleet and in Nicaragua; observer with Chinese armies, 1937-38; joined Chinese guerilla forces in penetrations behind Japanese lines; resigned from Marine Corps, 1939, to lecture and write; re-entered Marine Corps, 1941, and became comdr. 2d Marine raider battalion (Carlson's Raiders) with rank of lieut. col. Decorated 3 Navy Crosses, Legion of Merit, 2 Purple Hearts, three Presidential Unit citations; Mexican Border, World War I; Occupation of Germany, Marine Corps Expeditionary, Yangtze Service and second Nicaraguan campaign medals, American Theatre, Asiatic-Pacific Theatre with 6 stars (U.S.); Italian War Cross; Presidential Medal of Merit, Medal of Distinction (Nicaragua). Mason (Scottish Rite). Club: Army and Navy (Washington, D.C.). Author: Twin Stars of China, 1940; The Chinese Army, 1940. Address: Escondido, Calif.

CARLSON, Frances M. (Mrs. Chris Carlson); b. Kirwin, Kan., Oct. 27, 1888; d. Lysander and Emily Jane (Crockett) Popejoy; ed. Iowa Falls (Ia.) pub. sch. and Drake U.; m. Chris Carlson, Jan. 11, 1922; 1 son, Donald Coleman Kern (by 1st marriage). Sec. to clerk of Iowa Supreme Court, Des Moines, 1906-10; office mgr. Chesley & Sharpe Ins. Agency, 1912-16; exec. sec. and mgr. Northern Mutual Ins. Assn., Blue Earth, Minn., 1917-28; became interested in politics, 1920, devoting full time to polit. orgn. since 1928; Republican Nat. Committeewoman for Minn. since 1936. Author: The Women's Precinct Organization Manual, 1934; Information Please, 1940. Home: 525 N. Moore, Blue Earth, Minn. Office: St. Paul Hotel, St. Paul, Minn.*

CARLSON, Frank, congressman; b. near Concordia, Kan., Jan. 23, 1893; s. Charles E. and Anna (Johnson) C.; student Kan. State Coll.; m. Alice Fredrickson, Aug. 26, 1919; children—Millard E. Ross (foster son), Eunice Marie. Has been a farmer and stockman since 1914; mem. Kan. State Legislature, 1929-33; chmn. Rep. State Com., 1932-34; mem. 74th to 79th Congresses (1935-47), 6th Kan. Dist.; mem. and officer Farm Bureau. Served as private U.S. Army, World War. Mem. Am. Legion. Republican. Baptist. Mason. Home: Concordia, Kan.

CARLSON, Fred Albert, prof. of geography; b. Pittsfield, Mass., Oct. 24, 1892; s. Ernst Walfred and Charlotte (Rahm) C.; B.S., Mass. State Coll., 1918; student Harvard, 1918-19; Ph.D., Cornell U., 1922; student Georgetown Univ., 1932; m. Ruth Irene McKeever, June 17, 1922; 1 son, Fred McKeever. Instr. in geology, Cornell U., 1920-22; asst. prof. of soil technology, U. of Calif., 1922-23; asst. prof. of geography, Ohio State U., 1923-26, prof. of geography since 1926; visiting lecturer, summers, U. of Neb., 1936, Ohio U., 1939, Western Reserve, 1940, Universities of Louisville and Miami, 1944; visiting lecturer, University of Puerto Rico, 1945. Enlisted in Medical Corps, U.S. Army, 1918. Awarded Am. Scandinavian fellowship, 1922. Member Assn. Am. Geographies, Ohio Acad. Science, Sigma Xi, Phi Kappa Phi, Gamma Alpha, Sigma Gamma Epsilon, Sigma Phi Epsilon. Mason. Club: Faculty (Ohio State U.). Author: Environmental Basis of Social Geography (with C. C. Huntington), 1929, revised as Geographic Basis of Society, 1933; Geography of Latin America, 1936, rev. edit., 1943. Contbr. to jours. Home: 171 Oakland Park Av., Columbus, O.

CARLSON, Harry Edwin, consular service; b. Morris, Ill., Mar. 17, 1886; s. Charles and Matilda (Herzloef) C.; grad. Joliet Twp. (Ill.) High Sch., 1904; B.A., Lake Forest (Ill.) Coll., 1908; m. Laura Reymert, Oct. 2, 1920. Teacher pub. schs., Lafayette, La., 1908-10; teacher high sch., Lincoln, Ill., 1910-13, Nat. Cathedral Sch. for Boys, Washington, D.C., 1913; Carnegie Foundation exchange teacher in Germany, 1913-15; vice consul Frankfort-on-the-Main, 1916-17, Christiania, Norway, 1917-23, except short period at Stavanger; apptd. consul Mar. 1, 1923, and remained at Christiania; consul at Kovno, Lithuania, since Feb. 16, 1924; foreign service officer since July 1, 1924; assigned consul at Tallinn, Estonia, July 3, 1926; consul at Vienna, 1939-41; 1st sec. and consul Helsinki, Sept.-Dec. 1941, Stockholm since Dec. 1941. Baptist. Home: Joliet, Ill. Address: Dept. of State, Washington, D.C.*

CARLSON, Harry Johan, architect; b. St. Paul, Minn., Nov. 8, 1869; s. John M. and Christina (Monson) C.; student Mass. Inst. Tech., 1888-92, Atelier Duray, Paris, France, 1892-94; hon. A.M., Bates College, Lewiston, Me., 1928; m. Carrie Elizabeth Cornforth, Apr. 8, 1896; children—John Edwin, Elizabeth Hunnewell, Catherine Cornforth, Harrison Cornforth. With W. S. Sampson & Co., contractors, 1894-96; practiced architecture alone, 1896-1903; mem. Coolidge & Carlson since 1903. Built "Dreamwold" for Thomas W. Lawson; architect of Normal and Latin Group, Boston; dormitories (private), Harvard University and Wellesley College; chapel and other bldgs., Bates Coll.; bldgs. for Berry Schs., library bldg., Hamilton Coll.; also many chs., office bldgs., residences, etc. Formerly lecturer on architecture Mass. Normal Art Sch. Trustee Newton Center Savings Bk.; dir. Fuel Engring Co. Inc. (v.p.). Life mem. Corp. Mass. Inst. Tech.; mem. Alumni Council Mass. Inst. Tech. (pres. 1922-23), Boston Soc. Architects (ex-sec. and mem. exec. com.; v.p. 1922), Boston Chamber of Commerce (dir.; mem. exec. com.); mem. bd. overseers and finance com. Bates Coll.; pres. Mass. Library Aid Assn. (chmn. Finance Com.). Archtl. adviser Mass. State Library Commn.; past Boston sec. Am. Acad. in Rome; former mem. bd. visitors architectural sch., Harvard. Fellow A.I.A. Baptist. Clubs: Neighbors, University, Charles River Golf. Home: Bradford Court, Newton Centre, Mass. Office: 89 State St., Boston, Mass.

CARLSON, John Fabian, landscape painter; b. May 4, 1875-March 20, 1945. See Vol. 23 (1944-45).

CARLSON, John Roy (pseudonym of Avedis Arthur Derounian), writer and lecturer on subversive activity; b. Alexandropolis, Greece, Apr. 9, 1909; s. Boghos and Elizabeth (Aprahamian) D.; brought to U.S., 1921, naturalized, 1926; B.S. in Journalism, New York U., 1932; post grad. student Columbia. Reporter, writer and editor since 1928; associated with Service Bureau for Intercultural Edn., N.Y. City, which conducted research for series of 26 nation-wide broadcasts, Americans All, Immigrants All, sponsored by U.S. Office of Edn., 1938-39; with Friends of Democracy since 1940. Mem. Authors League of America. Mem. Armenian Ch. of St. Gregory the Illuminator, N.Y. City. Mem. Legion of Honor, Order of De Molay. Author: Under Cover, 1943. Contbr. articles to Am. Mercury, Christian Herald, The Churchman, Life, Forum and Century mags. Has conducted research for Fortune mag. in investigation of subversive groups; also research in preparation of article, "Voices of Defeat" for Life mag. Has lectured widely before colleges, schools, Am. Legion Posts, Am. Red Cross, churches of various denominations, business clubs, U.S. Army camps, Civilian Defense and War Bond rallies. Address: care Friends of Democracy, Inc., 137 E. 57th St., New York 22, N.Y.

CARLSON, William Hugh, librarian; b. Waverly, Neb., Sept. 5, 1898; s. Swan August and Christine (Johnson) C.; A.B., U. of Nebraska, 1924; certificate, New York State Library Sch., 1926; M.A., Sch. of Librarianship, U. of California, 1937; m. Claire Dyer, June 17, 1924; 1 dau., Ruth Sherrill. Farmer, 1919-22; asst., Neb. Legislative Reference Bureau Library, 1924-25; supervisor departmental libraries, U. of Iowa, 1926-29; librarian, U. of North Dakota, 1929-35; visiting librarian, Vanderbilt U., 1935-36; librarian, U. of Ariz., 1937-42; asso. librarian, U. of Washington, 1942-45; dir. of libraries, Ore. State System of Higher Edn., Corvallis, Ore., since 1945. Mem. Am. Library Assn., Assn. Coll. and Reference Libraries, Bibliog. Soc. America, Soc. Advancement Scandinavian Studies. Author: Development and Financial Support of Seven Western and Northwestern State University Libraries, 1938. Contbr. to professional jours. Home: 736 N. 16th St., Corvallis, Ore.

CARLSTROM, Oscar E., lawyer; b. New Boston, Ill., July 16, 1878; s. Charles A. and Clara Carolina (Spang) C.; ed. high sch., New Boston; studied law with Bassett & Bassett, Aledo; m. Alma C. Nissen, Dec. 30, 1903; children—Charles Henry, Marilyn Lucille. Admitted to Ill. bar, 1903, began practice at Aledo; mem. Bassett & Carlstrom, 1903-04; practiced alone until 1913; city atty., Aledo, 4 yrs.; mem. Graham & Carlstrom, 1913-15; state's atty., Mercer County, Ill., 1916-20; mem. Carlstrom & Hebel, 1919-22; del. State Constl. Conv., 1920; mem. State Tax Commn., 1921-25; attorney gen. of Ill., 2 terms, 1925-33. Mem. Co. D, 39th U.S. Vol. Inf., Aug. 26, 1899-May 6, 1901, Spanish-Am. War, serving in Philippines 16½ mos.; capt. 6th Ill. Inf., later 123d F.A., Mar. 26, 1917-June 7, 1919, overseas 1 yr., World War I. Mem. Veterans of Foreign Wars (dept. comdr. for Ill., 1944). Republican. Presbyterian. Mason (K.T., 32°, Shriner). Clubs: Aledo, Kiwanis, Oak View Country (Aledo); Svithiod Singing (Chicago). Home: Aledo, Ill.

CARLTON, see also Carleton.

CARLTON, Clarence Clay, automobile exec.; b. Akron, O., May 17, 1882; s. Wallace L. and Ella M. (Tinker) C.; ed. Buchtel Coll.; A.B., U. of Akron, 1904; U. of Mich. Law, 1905; U. of Chicago, 1906; m. Anna L. Durling, Aug. 8, 1906 (died 1937); m. 2d, Emily Russell, Feb. 6, 1939; 2 sons, James C., Thomas R. Served as supt. schs. at Mantua, O., 1904-08, Medina, O., 1908-12; elected supt. schs., Elyria, O., 1912; resigned same year to become sec. to pres. Firestone Tire & Rubber Co., Akron; held various positions with Firestone until June 1917; sales manager Prudden Wheel Co., Lansing, Mich., 1917-20; sec. Motor Wheel Corp. since 1920, v.p. and sec. since 1938; sec. and dir. Gen. Auto Parts Corp.; sec. Sagamore Hill Land Co. Dir. and v.p. Automotive Council for War Production; chmn. automotive parts advisory com., Automotive Div., War Prodn. Bd. Served as mng. dir. Automotive Com. for Air Defense, 1940; mem. Mich. War Council. Organized Lansing Safety Council, 1940, and elected its first pres.; dir. Lansing C. of C.; state chmn. Com. for Econ. Development. Pres. Automotive Parts & Equipment Mfrs., Inc., since 1934; dir. Mich. Mfrs. Assn.; mem. Soc. Automotive Engrs.; pres. and dir. Tire and Rim Assn., 1914-15, and 1932-34. Mason (32°). Clubs: Detroit Athletic, Recess (Detroit); Lansing City, pres., Country of Lansing. Home: 126 E. St. Joseph St. Office: 735 E. Saginaw St., Lansing, Mich.

CARLTON, Doyle E(lam), ex-governor; b. Wauchula, Fla., July 6, 1887; s. Albert and Martha (McEwen) C.; grad. John B. Stetson U.; A.B., U. of Chicago, 1910; LL.B., Columbia, 1912; m. Nell Ray, July 30, 1912; children—Martha, Mary, Doyle. Admitted to Fla. bar and began practice at Tampa, 1912. Mem. Fla. State Senate, 1917-19; gov. of Fla., 1929-33; now practicing law. Democrat. Baptist. Mason (Shriner), K.P., Moose, Elk. Club: Kiwanis (dist. gov. 1926). Home: Tampa, Fla. Office: First Nat. Bank Bldg., Tampa, Fla.*

CARLTON, Frank Tracy, economist; b. Mantua, O., Dec. 22, 1873; s. George Washington and Chloe M. (Hotchkiss) C.; B.S., Case Sch. Applied Science, Cleveland, 1895, M.E. (in absentia), 1899; summer sch. U. of Mich., 1898, 1900; Cornell U., 1901; U. of Chicago, 1902, 03; A.M., U. of Wis., 1905, Ph.D., 1906; LL.D. from Albion (Mich.) Coll., 1932; m. Nellie G. Chittenden, July 5, 1898. Teacher, Toledo U. Sch., 1896-1904; fellow in economics, U. of Wis., 1904-06; prof. economics and history, 1906-15, prof. economics and sociology, Albion Coll., 1915-19; prof. economics, DePauw U., 1919-27, leave of absence, 1925-26, serving as prof. economics U. of Ill.; prof. economics, Case Sch. of Applied Science since 1927; lecturer in economics, Western Reserve U. Grad. School, 1931-40; lecturer in economics, Cleveland Coll., Western Reserve U., 1940-41; prof. economics, U. of Ill., summer, 1914, Columbia, 1923, Bay View Summer Sch., 13 summers, 1918-45; prof. of economics, U. of Southern Calif., summer, 1927. Western Reserve, summers, 1929, 30. Sec. Mich. Child Labor Com., 1908-19; Albion Charter Commn., 1914-15; mem. Cleveland Bd. Edn. (com. in citizenship training), 1934-35. Pres. Mich. Acad. Science, 1918-19 (v.p. 1912-18); mem. Am. Assn. Univ. Profs., Am. Econ. Assn., Am. Assn. for Labor Legislation, Am. Statis. Assn. (pres. of Cleveland Chapter, 1937-38). Unitarian. Mason. Author: Economic Influences upon Educational Progress in the United States (1820-50), 1908; Education and Industrial Evolution, 1908; The History and Problems of Organized Labor, 1911 and 1920; The Industrial Situation, 1914; Elementary Economics, 1919; Organized Labor in American History, 1920; Economics, 1931; Labor Problems, 1933; chapter Labor, Vol. VI, History of the State of Ohio, 1942; also contbr. numerous articles to econ. and ednl. jours. Address: Case School of Applied Science, Cleveland, O.

CARLTON, Newcomb, director Western Union Telegraph Co.; b. Elizabeth, N.J., Feb. 19, 1869; s. William James and Helen (Newcomb) C.; M.E., Stevens Inst., 1890; A.M., Harvard, 1917; m. Josephine Winslow Smith, Oct. 31, 1906; 1 son, Winslow Carlton. Practiced as mech. engr., Buffalo, N.Y., 1891-99; dir. of works, Pan-Am. Expn., 1899-1902; v.p. Bell Telephone Co. of Buffalo, 1902-04; v.p. Westinghouse Elec. & Mfg. Co., 1904; mng. dir. at London, British Westinghouse Elec. & Mfg. Co., 1905-10; v.p. Western Union, 1910-14, pres., 1914-33, chmn. bd., June, 1933-May, 1943, hon. chairman since 1943; dir. Gold & Stock Telegraph Co.; dir. Am. Dist. Telegraph Co. of N.J.; dir. Chase Nat. Bank, U.P. R.R. Co., O.S.L. R.R., O.W.R.R.&N. Co., Los Angeles & Salt Lake R.R. Co., Western Union, Am. Sugar Refining Co., Metropolitan Life Insurance Co.; trustee Am. Surety Co. of N.Y., N.Y. Museum of Science and Industry. Mem. Am. Soc. French Legion

of Honor, English Speaking Union, Newcomen Soc., Met. Mus. of Art, N.Y. Zool. Soc. Clubs: Harvard, Century, Union. Home: 907 Fifth Av. Office: 60 Hudson St., New York, N.Y.

CARLYLE, Irving Edward, lawyer; b. Wake Forest, N.C., Sept. 20, 1896; s. John Bethune and Dora (Dunn) C.; A.B., Wake Forest Coll., 1917; student law sch., Wake Forest Coll., summer 1920, U. of Virginia, 1920-22; m. Mary Belo Moore, Oct. 20, 1928; children—Elizabeth Moore, Mary Irving. Admitted to N.C. bar, 1920; practiced law, Winston-Salem, N.C., since 1922; associated with firm Manly, Hendren & Womble since 1923, becoming partner and remaining as partner in firm under present name, Womble, Carlyle, Martin & Sandridge. Served as 2d lt., F.A., U.S. Army, World War I. State representative North Carolina, 1941, 43, 45; state senator last two terms. Mem. N.C. Advisory Budget Commn. Mem. bd. mgrs. N.C. Baptist Hosps., Inc. (sec.). Mem. N.C. Bd. of Law Examiners since 1936. Mem. Am., N.C. (pres.) and Forsyth County bar assns., Am. Judicature Soc., Delta Psi. Clubs: Torch (charter mem.), Forsyth Country (Winston-Salem). Home: 809 Arbor Rd. Office: Wachovia Bank Bldg., Winston-Salem 1, N.C.

CARLYON, James Thomas (kär-lī'ŏn), religious educator; b. Ontario, Can., Feb. 18, 1884; s. Richard and Elizabeth Ann (Bray) C.; A.B., Mo. Wesleyan Coll., 1904, D.D., 1920; S.T.B., Boston U., 1908; A.M., Harvard, 1912, S.T.M., 1918; Ph.D., U. of Chicago, 1926; m. Florence J. Mason, Aug. 6, 1914; children—Marian Elizabeth, Alice Janette, Richard Dean. Brought to U.S., 1886. Ordained ministry M.E. Ch., 1905; pastor various chs., 1904-18; prof. of New Testament, Iliff. Sch. of Theology, Denver, 1918-36; prof. of Christian doctrine, Southern Meth. U., Dallas, since 1936. Co-author: The Quest for God through Worship, 1934; Environmental Factors in Christian History, Chicago, 1939; author: Getting Acquainted with the New Testament, 1938; "A Faith to Live By," 1944; "Interpreting the Bible for Youth," 1945. Contbr. to religious jours. Home: 3601 Haynie St., Dallas, Tex.

CARMACK, George, newspaper editor; b. Troy, Tenn., Feb. 20, 1907; s. Dan Meacham and Frances (Burnett) C.; attended Union Univ., Jackson, Tenn., 1922-24; A.B., University of Tennessee, 1927; m. Bonnie Tom Robinson, Ft. Riley, October 1943; 1 dau., Judith Anne. Reporter Knoxville Sentinel, 1926-28, Memphis (Tenn.) Evening Appeal, 1928-30; city editor Memphis Press-Scimitar, 1930-35; mng. editor, 1935-37; editor Knoxville News-Sentinel since 1937. Took leave of absence to volunteer as pvt. in 6th Cav., Dec. 1940; commd. 2d lt., June 1942, capt., April 1943, maj., Feb. 1944; served in European, Pacific theaters. Presbyn. Club: Rotary. Address: Knoxville News-Sentinel, Knoxville, Tenn.

CARMAN, Harry James, prof. history; b. Greenfield, N.Y., Jan. 22, 1884; s. Winslow J. and Anna F. (Caverly) C.; Ph.B., Syracuse U., 1909, A.M. and Pd.B., 1914, L.H.D., 1938; Ph.D., Columbia, 1919; LL.D., Wagner College, 1943; m. Cathryne M. Barrett, July 10, 1910. Teacher in grade schools, 1903-05; principal high school, Rhinebeck, N.Y., 1909-13; instructor in history and political science, Syracuse U., 1914-17, asst. prof. polit. science, 1917, instr. in history, Columbia, 1918, asst. prof., 1921-24, asso. prof., 1925-30, prof. since 1931, Moore prof. history, since 1939, assistant to dean Columbia Coll., 1925-31, dean since 1943. Mem. Bd. of Higher Edn., N.Y. City, since 1938. Mem. N.Y. State Bd. of Mediation since 1941; visiting professor, Lake Erie College, 1943. Trustee Institute of International Education since 1942. Member American Hist. Assn., Am. Catholic Hist. Assn., Acad. Polit. Science, Am. Acad. Polit. and Social Science, Am. Geog. Soc., N.Y. Hist. Soc., History Teachers Assn. of Middle States and Md. (pres. 1928), Agricultural History Society (president 1941), N.Y. State Historical Association, Adult Education Council of New York (president since 1940); director, Urban League of Greater New York since 1943. Clubs: Town Hall, Century. Author: The Street Surface Railway Franchises of New York, 1919; An Introduction to Contemporary Civilization in the West (with others), 1919; Record of Political Events (with Elmer G. Graper), 1919; Social and Economic History of the United States, Vol. I, 1930, Vol. II, 1932; A History of the United States (with Samuel McKee, Jr.), Vol. 1, 1931; Historic Currents in Changing America (with others), 1938; American Husbandry, 1939; Lincoln and the Patronage (with R. H. Luthin). Editor: (with R. G. Tugwell) Columbia University Studies on the History of American Agriculture. Co-editor: American Labor in the Twentieth Century (series); Columbia University Studies in the History of American Culture. Book review editor Historical Outlook. Contbr. on hist. subjects. Home: 21 Claremont Av., New York, N.Y.

CARMAN, J(oel) Ernest, geologist; b. St. Charles, Ia., Aug. 13, 1882; s. Jacob Waters and Adalaide Frances (McNeal) C.; B.S., Simpson Coll., Indianola, Ia., 1901; Sc.D., 1940; M.Di., Ia. State Teachers Coll., Cedar Falls, 1903; Ph.D., U. of Chicago, 1915; m. Gertrude Louisa Hancox, Nov. 26, 1908; 1 son, Ralph H(ancox). Teacher in public schs., 1901-04; instr. and asst. prof. of geology, U. of Cincinnati, 1908-16; asst. prof. and prof. of geology, Ohio State U. since 1916, chmn. of dept., 1929-44, curator of Geol. Museum, 1917-44. With U.S. Geol. Survey, 1907-08; during summers with Ill. Geol. Survey, 1906, Ia. Geol. Survey, 1909-15, Ohio Geol. Survey since 1916. Served as Y.M.C.A. sec. overseas, 1918-19. Fellow Geol. Soc. America, Paleontological Soc. America, A.A.A.S., Ohio Acad. Science; mem. Ind. Acad. Science, Sigma Xi. Republican. Methodist. Author of geol. survey reports and jour. articles. Home: 277 14th Av., Columbus, O.

CARMELIA, Francis Albion (kär-mēl'ē-ä), U.S. Public Health Service; b. Montgomery County, Pa., 1889; s. Francis A. and Lida (Ware) C.; M.D., Jefferson Medical College, 1911; m. Sara Ellis Brownback, 1913. Commd. U.S.P.H.S., 1913; asst. surg. general, 1926-36; supervisor Dist. 5 (Rocky Mt. and Pacific Coast states, Alaska and Hawaii), 1936-40; med. dir. (retired), 1940; consulting public health practice since 1940. Address: 1503 Riverview Blvd., Norristown, Pa.

CARMER, Carl, writer, lecturer; b. Cortland, New York, Oct. 16, 1893; s. Willis Griswold and Mary (Lamson) C.; Ph.B., Hamilton Coll., Clinton, N.Y., 1914, Ph.M., 1917; M.A., Harvard U., 1915; Litt.D., Elmira Coll., 1937; L.H.D., Hamilton Coll., 1941; Litt.D., Susquehanna U., 1944; m. Elizabeth Black, Dec. 24, 1928. Instr. in English, Syracuse U., 1915-16, U. of Rochester, 1916-17; head of pub. speaking dept., Hamilton Coll., 1919; asst. prof. English, U. of Rochester, 1919-21; asso. prof. same, U. of Ala., 1921-24, prof., 1924-27; columnist New Orleans Morning Tribune, 1927; asst. editor Vanity Fair, 1928-29, Theatre Arts Monthly, 1929-33. Served as 1st lt. F.A., World War I. Vice president, MacDowell Association; president, P.E.N.; member Phi Beta Kappa, Psi Upsilon. Presbyterian. Clubs: Coffee House, Century. Author: Frenchtown (verse), 1928; Deep South (verse), 1930; Stars Fell on Alabama, 1934; Listen for a Lonesome Drum, 1936; The Hurricane's Children, 1937; The Hudson, 1939; Genesee Fever, 1941; America Sings, 1942. Editor: Songs of the Rivers of America, 1942; The War Against God, 1943; Rivers of America Series. Address: 144 W. 12th St., New York, N.Y.

CARMICHAEL, Archibald Hill, ex-congressman. See Vol. 23 (1944-45).*

CARMICHAEL, Emmett Bryan, physiol. chemist; b. Shelbyville, Mo., Sept. 4, 1895; s. George Frank and Amelia Grant (Tingle) C.; student Central Coll., 1914-16; A.B., U. of Colo., 1918, M.S., 1922; Ph.D., U. of Cincinnati, 1927; post-grad. study Northwestern, summer, 1935, Harvard, summer 1936; m. Lelah Marie Van Hook, Nov. 23, 1921. Instr. organic chemistry, U. of Colo., 1919-24; instr. biol. chemistry, U. of Cincinnati, 1924-26; asst. prof. and head dept. physiol. chemistry, U. of Ala., 1927, asso. prof., 1928-32, prof. since 1932. Served in Ordnance Dept. U.S. Army, 1918-19, 2d lt. Ordnance Res., 1919. Fellow A.A.A.S. (chmn. acad. conf. 1933), Am. Inst. Chemists, Internat. Coll. of Anesthetists; asso. fellow A.M.A.; mem. Am. Chem. Soc. (vice chmn. Ala. sect. 1932-34, chmn. 1934-35), Soc. Exptl. Biology and Med., Am. Physiol. Soc., Ala. Acad. of Sci. (pres. 1930-31), Am. Assn. Hist. of Med., Sigma Phi Epsilon (district governor since 1942), Sigma Xi, Alpha Chi Sigma, Alpha Epsilon Delta (grand pres., 1932-38; southern councilor, 1938-40; nat. councilor, 1940-44), Gamma Sigma Epsilon, Phi Beta Pi (southern prætor, 1934-39; first vice-archon, 1940-42; mem. of Council, 1943-45). Democrat. Meth. Mason, Acacian, Kiwanian. Assembler, editor Bibliographies of the Members of the Faculty of the Univ. of Alabama, 1934, annual supplements, 1935-40; mem. editorial advisory bd. The Scalpel of Alpha Epsilon Delta, 1938-40; editor Jour. of the Ala. Acad. of Science since 1942; Phi Beta Pi Quarterly since 1945. Contbr. to scientific jours. Address: Medical College of Alabama, Birmingham, Ala.

CARMICHAEL, Fitzhugh Lee (kär'mī-kĕl), prof. of statistics; b. Goodwater, Alabama, Oct. 29, 1893; s. Daniel Monroe and Amanda (Lessley) C.; A.B., U. of Alabama, 1913; student U. of Chicago, 1916; A.M., Princeton, 1918; M.S., U. of Denver, 1925; m. Irene Shepard, Aug. 23, 1922 (died Dec. 11, 1922); m. 2d, Anna Devona Sullivan, Sept. 1, 1926; 1 son, William Daniel. Mem. of faculty, W. K. Greene Univ. Sch., 1913-14; asst. prof. of math., U. of Ala., 1914-17; fellow in mathematics, Princeton U., 1917-18; employed by Ordnance Dept., U.S. Army, in field of exterior ballistics at Aberdeen Proving Ground, Md., 1918-19, in Washington, D.C., 1919-21; mem. of faculty, and staff, Bur. of Business and Social Research, U. of Denver, since 1925, asso. prof. of math., 1925-27, prof. of statistics since 1927; mem. of exec. com. of Sch. of Commerce since 1942; research analyst, Div. of Research, WPA, Washington, D.C., 1935-37 (on leave from U. of Denver). Served with Ordnance Dept., U.S. Army, 1918, 2d lt., Sept. 1918-Apr. 1919. Dir. Denver Met. Planning Project, 1943. Mem. Am. Statis. Assn., Am. Econ. Assn., Am. Sociol. Soc., Am. Math. Assn., Phi Beta Kappa, Beta Gamma Sigma, Omicron Delta Kappa, Alpha Kappa Psi. Clubs: City of Denver, Denver Real Estate Exchange (hon.), Denver C. of C. (hon.). Editor: University of Denver Reports. Contbr. to professional jours. Home: 2230 Colorado Blvd. Address: Glenarm Place at 20th, Denver, Colo.

CARMICHAEL, George Edgar, educator; b. Rockville, Mass., Aug. 22, 1875; s. James Thompson and Susan (Roberts) C.; A.B., Bowdoin Coll., 1897, hon. A.M., 1927; m. Helen Gertrude Fox, Dec. 25, 1912; children—Margaret, Douglas. Taught sch., 1897-1902; founded in 1902, Brunswick Sch., Greenwich, Conn., and was headmaster, 1902-33 (sold school to Brunswick School Parents, Inc.), and pres. of the corp., 1920-33; dir. Rochester Trust Company, Rochester, N.H. Mem. Town Sch. Com., Greenwich, Conn., 1910-12; pres. bd. trustees Greenwich Pub. Library, 1920-31; dir. Greenwich Y.M.C.A., 1917-28. Director Frisbie Memorial Hospital, Rochester, N.H. Mem. White House Conf. on Child Health and Protection, 1930. V.p. Schoolmasters Assn. of N.Y., 1920-22, Greenwich Boys Club; pres. Conn. State Headmasters Assn., 1923-24, Greenwich C. of C., 1923-24, Rotary Club of Greenwich, 1921-23; mem. Headmasters Assn. (hon.), Country Day School Headmasters Assn. (v.p. 1929-30; pres. 1931-32), Phi Beta Kappa, Kappa Sigma. Republican. Conglist. Editor of Songs of Kappa Sigma, 1910. Home: Milton Mills, N.H.

CARMICHAEL, George T., vice pres. N.Y.,N.H.&H. R.R. Co.; b. New Haven, Conn., Dec. 10, 1889; s. William Albert and Mary Anne (Moran) C.; ed. pub. schs., New Haven, Conn.; student Yale Bus. Coll., New Haven, Conn., 1905-07; m. Emily Theresa Shields, Feb. 21, 1916; children—Eunice Marion (Mrs. Walter Martin Curtis), Elizabeth Josephine. With New York, New Haven & Hartford R.R. Co. since 1908, clerk, auditor of disbursements, 1908-14, chief clerk to statis. accountant, 1914, valuation auditor, 1914-18, asst. to Fed. auditor, 1918-20; asst. to comptroller, Mar.-June 1920, gen. auditor, 1920-34, comptroller, 1934-42, vice pres. and comptroller since 1942; v.p. and comptroller New England S.S. Co.; v.p., comptroller and dir. The Conn. Co., Berkshire St. Ry. Co., N.E. Transportation Co.; dir. and comptroller N.Y. Connecting R.R. Co.; comptroller Boston R.R. Holding Co.; dir. and auditor N.Y. & Stamford Ry. Co.; auditor Country Transportation Co., Soundview Transportation Co.; dir. Providence (R.I.) Produce Warehouse Co., 300 Park Av. (N.Y. City), Realty Hotels, Inc. (N.Y. City). Dir. New Haven Community Chest, 1940-43, New Haven chapter Am. Red Cross, 1943-45; gen. chmn. and mem. exec. com. U.S.O. Com. of Greater New Haven, 1942-44. Mem. New Haven Chamber of Commerce, Conn. State Chamber of Commerce, Mfrs. Assn. of Conn. (mem. finance and taxation com.). Chmn. accounting div. Assn. American Railroads, 1941-44; mem. gen. com. since 1935 and com. for contact with Interstate Commerce Commission since 1936; mem. Nat. R.R. Com. for Study of Transportation (chmn. accounting and statis. com. since 1942); chmn. Express Contract Accounting Com.; mem. Inst. Internal Auditors. Mason, Elk. Clubs: New Haven Country, Quinnipiack, New Haven Railroad, Lions (New Haven, Conn.); Traffic of New England, New England Railroad (Boston, Mass.). Home: 69 Broadfield Rd., Hamden, Conn. Office: 71 Meadow St., New Haven, Conn.

CARMICHAEL, Harry John (kär'mī-k'l), coordinator of production for Canada; b. New Haven, Conn., Sept. 29, 1891; s. William A. and Mary Ann (Moran) C.; m. Helen Marie Moran, of St. Catharines, Ont., May 11, 1942. With Sargent & Co., New Haven, Conn., 1908-12; successively pattern maker, foreman, foundry supt., asst. sales mgr., asst. gen. mgr., pres. and gen. mgr., The McKinnon Industries, Ltd., St. Catharines, Ont., 1912-36 (became pres. when company was acquired by Gen. Motors Corp., 1929); vice-pres. and gen. mgr. Gen. Motors of Can., Ltd., 1936-41; resigned to become vice chmn. Wartime Requirements Bd., Ottawa, Jan. 1941; shortly afterward apptd. joint dir. gen. of munitions production; apptd. coordinator of production and chmn. Production Bd., Aug. 1942; chmn. Can. Sect. Joint War Prodn. Com., Can. and U.S.; director general Industrial Reconversion Branch, Department of Reconstruction. Past president St. Catharines Chamber of Commerce; pres. St. Catharines Boy Scout Assn. and mem. Dominion Bd.; pres. Victorian Order of Nurses, St. Catharines, and mem. Exec. Council, Ottawa; mem. bd. of govs., Ridley Coll., St. Catharines. Mem. Am. Management Assn., Automotive Engineers (Can. sect.). Mason (Shriner). Attends Anglican Ch. Clubs: National (Toronto); St. Catharines; Niagara (Niagara Falls, N.Y.); Buffalo Athletic; Canadian Club of N.Y.; Niagara-on-the-Lake Golf. Home: 20 Yates St., St. Catharines, Ont. Office: Dept. Munitions and Supply, Ottawa, Ont., Can.

CARMICHAEL, Hoagland Howard (Hoagy Carmichael), composer; b. Bloomington, Indiana, November 22, 1899; s. Howard Clyde and Lida Mary (Robison) Carmichael; LL.B., University of Indiana, Bloomington, Ind., 1926; m. Ruth Mary Meinardi, March 14, 1936; children—Hoagy Bix, Randy Bob. Composer, radio artist, recording artist; writer for Broadway shows and moving pictures. Mem. bd. dirs. Southwest Airways, Inc., of Phoenix, Ariz. Mem. Am. Soc. Composers, Authors, Publishers, Kappa Sigma, Theta Tau, Alpha, Theta Nu Epsilon. Republican. Mem. Christian Church. Elk. Club: West Side Tennis (pres.). Compositions include: Stardust, Rockin' Chair, Lazybones, Little Old Lady, Washboard Blues, Skylark, Two Sleepy People, Blue Orchids, Georgia on My Mind. Star of own radio pro-

gram, Tonight at Hoagy's (Mutual); played feature role in film, To Have and To Have Not, and Johnny Angel. Home: 10281 Charing Cross Rd., Los Angeles, Calif.

CARMICHAEL, John Hugh, lawyer; b. Cairo, Ill., Feb. 2, 1868; s. Isaac Hugh and Minerva (Beck) C.; ed. pub. and pvt. schs., Paris Acad., Logan Co., 1887-90; taught sch., 1890-92; LL.B., U. of Ark., 1894; m. Amelia Parker, Jan. 10, 1893 (died May 1, 1931); children—Mrs. Lentes Moore, Mrs. Camille Herndon (dec.), Mrs. Celestes Bean, Lt. John Hugh (U.S. Navy); m. 2d, Mrs. L. M. Beauchamp, May 20, 1933. Admitted to bar 1893; acting dean law, University of Arkansas, 1898-1900. Candidate for chief justice Supreme Court, Arkansas; appointed special counsel for state in suit against car companies; mem. State Dem. Central Com., 1900-02; has served as spl. judge in Supreme, Chancery and Circuit courts; sec. and mem. bd. to examine applicants for admission to practice in Supreme Court, 1908-10; mem. law firm Carmichael & Hendricks; dean Law Dept., U. of Ark., 1900-15; since dean Ark. Law Sch. Mem. Am., Ark. State (pres. 1918-19) and Little Rock bar assns., del. Universal Congress Lawyers and Jurists, St. Louis, 1904. Methodist. Democrat. K.P., W.O.W. Club: Lakeside Country (pres. 1935). Author: An Arkansas Border Incident; The Coulter Case. Compiled (with W. F. Coleman), Supplemental Digest of City Ordinances of Little Rock, Ark., 1893. Teacher men's Bible class 33 years. Home: Route 4, Little Rock. Office: Pyramid Bldg., Little Rock, Ark.

CARMICHAEL, Leonard, coll. pres., psychologist; b. Germantown, Phila., Nov. 9, 1898; s. Thomas Harrison and Emily Henrietta (Leonard) C.; grad. Germantown Friends Sch., 1917; B.S., Tufts Coll., 1921, Sc.D., 1937; Ph.D., and Sheldon traveling fellow, Harvard U., 1924; grad. study U. of Berlin, 1924; LL.D., Boston U., 1938, Colgate U., 1938, Northeastern U., 1941, R.I. State College, 1942, St. Lawrence U., 1943; Litt.D., Portia, 1939; m. Pearl Kidston, June 30, 1932; 1 dau., Martha. Instructor in biology, part time, Tufts Coll., 1923-24; instr. in psychology, Princeton, 1924-26, asst. prof., 1926-27; asso. prof. psychology, Brown U., 1927-28, prof., 1928-36, also dir. psychol. lab., 1927-36, also dir. lab. sensory physiology, 1934-36; chmn., dept. of psychology and dean faculty of arts and science, U. of Rochester, 1936-38; pres. Tufts Coll. and dir. lab. of sensory psychology and physiology since 1938; lecturer, Harvard, summers 1927-31; visiting prof. experimental psychology, Clark U., 1931-32; visiting prof. in psychology, Harvard, 1935; visiting prof. Radcliffe Coll., 1935; visiting prof., U. of Washington, 1940; director National Roster Scientific and Specialized Personnel, 1940-44, cons. since 1944. Mem. Applied Psychol. Panel, O.S.R.D. Dir. Psychol. Corp., Ednl. Research Corp.; chmn. bd. sci. dirs., Yerkes Labs. Primate Biology. Trustee Dean Acad., Mary C. Wheeler Sch., Somerset Savings Bank. Fellow Am. Acad. of Arts and Science, A.A.A.S. (sec. sect. on psychology, 1936-40); mem. Nat. Acad. Sci., Nat. Research Council (emergency com. in psychology, 1940; com. on selection and training aircraft pilots and com. on service personnel selection and training; chmn. div. of anthropology and psychology 1941-45), Soc. of Experimental Psychologists, Society for Research in Child Development, R.I. Society Mental Hygiene (president 1934, 35), Mass. Soc. Mental Hygiene (v.p. 1940), Am. Psychol. Assn. (treas., 1930-36; pres., 1939-40), Am. Physiol. Soc., Soc. for Exptl. Biology and Medicine, Am. Philos. Society, S.A.R., Newcomen Society, Phi Beta Kappa, Sigma Xi, Gamma Alpha, Phi Delta Kappa, Alpha Omega Alpha, Theta Delta Chi. Episcopalian. Clubs: Providence Art; St. Botolph, Examiner; Century Association; Cosmos. Co-author: Special Disabilities in Learning to Read and Write, 1925; Elements of Human Psychology, 1930; "Origin and Prenatal Growth of Behavior" in Handbook of Child Psychology, 1933; (monograph) An experimental study in the prenatal guinea-pig of the origin and development of reflexes and patterns of behavior in relation to the stimulation of specific receptor areas during the period of active fetal life, 1934; "The Response Mechanism" in Psychology—A Factual Textbook, 1935, 2d edit., 1939; "The Physiological Correlates of Intelligence" in 39th Yearbook of Nat. Soc. for Study of Edn. Contbr. to psychol. jours.; coöperating editor Psychol. Index, 1931-36; asso. editor Jour. of Genetic Psychology, Genetic Psychology Monographs. Editor of series of books on psychology published by the Houghton Mifflin Co. Address: Tufts College, Medford, Mass.

CARMICHAEL, Oliver Cromwell, univ. adminstr.; b. Goodwater, Ala., Oct. 3, 1891; s. Daniel Monroe and Amanda (Lessley) C.; A.B., U. of Ala., 1911, A.M., 1914, LL.D., 1937; Rhodes Scholar from Ala., at Oxford U., Eng., B.Sc., 1917, diploma in Anthropology; LL.D., Howard College, 1926; Litt.D., Southwestern, Memphis, Tenn., 1936; D.C.L., U. of the South, Tenn., 1938; LL.D., Duke U., 1939; Doctor of Humanity, Birmingham Southern Coll., 1940; LL.D., University of Southern California, 1945; m. Mae Crabtree, July 13, 1918; children—Oliver Cromwell, Fred Henry. Instr. modern langs., U. of Ala., 1911-12, Florence (Ala.) Normal Sch., 1912-13; head French dept. Central High Sch., Birmingham, Ala., 1919-20; prin. Henley Sch., 1920-21, Woodlawn High Sch., Birmingham, 1921-22; dean and asst. to pres. Ala. Coll., 1922-26, pres., 1926-35; dean of Grad. Sch. and Senior Coll., Vanderbilt U., Nashville, 1935-37, vice chancellor, 1936-37, chancellor since July 1, 1937. Mem. Hoover Relief Commn. to Belgium, 1914-15; served with British in India, 1915; hon. capt. British Army, East Africa, 1916; won Proctor fellowship, Princeton U., 1917 (resigned to enter Army); enlisted in U.S. Army, Aug., 1917; 1st lt. inf., Nov. 27, 1917; served with 321st Inf., 81st Div., and with intelligence sect. Gen. Staff till Mar., 1919. Mem. White Conf. on Child Health and Protection, 1930; mem. President's Conf. on Home Bldg. and Home Ownership, 1931. Mem. Ala. Com. to select Rhodes Scholars, 1919-34, sec., 1931-34. Mem. N.E.A. (life), Southern Assn. Colleges for Women (pres. 1929-30); mem. commn. on higher instrns., 1929-39, chmn, 1936-39, Southern Assn. Colls. and Secondary Schs. (mem. exec. com., 1936-39), Ala. Edn. Assn. (mem. exec. com. 1928-31), Ala. Assn. of Colls. (v.p. 1926-27; pres. 1927-28), Phi. Beta Kappa (mem. Senate since 1940), Kappa Delta Pi, Omicron Delta Kappa (nat. council); mem. exec. com. Southern Univ. Conf., 1935; mem. bd. trustees Carnegie Foundation for Advancement of Teaching since 1938; mem. bd. trustees Teachers Ins. and Annuity Assn. since 1939. Mem. Am. Council Com. on Relationships of Higher Edn. to Fed. Govt., 1942-43; mem. advisory com., War Manpower Commn., 1942-43; chmn. Am. Council on Edn., 1943-44; mem. Central Com. Am. Red Cross since Dec. 1942; mem. bd. trustees, Nutrition Foundation since 1943. Mem. com., U.S. Cadet Nurse Corps, 1943; mem. bd. dirs., Am. Nat. Bank (Nashville), 1944; mem. Problems and Policies Com., Am. Council on Edn., 1944; mem. advisory council, Govt. Div. War Production Bd., 1944; mem. adv. council, Southern Research Inst., 1945. Democrat. Presbyterian. Clubs: Rotary, Round Table, Coffee House, Belle Meade Country. Home: 401 24th Av. S., Nashville, Tenn.

CARMICHAEL, Patrick Henry, clergyman, ednl. dir.; b. Goodwater, Ala., May 4, 1889; s. Daniel Monroe and Amanda (Lessley) C.; Ph.G., Mercer U., 1909; B.S., U. of Ala., 1915; certificate, Princeton Theol. Sem., 1918; Ph.D., N.Y. Univ., 1931; hon. D.D., Southwestern Coll., Memphis, Tenn., 1930; Litt.D., Davidson (N.C.) Coll., 1937; m. Mary McPhail Partridge, Aug. 16, 1917; 1 dau., Miriam Willena. Pharmacist, 1909-12; teaching fellowship in chemistry, U. of Ala., 1914-15; ordained Presbyn. ministry, 1918; pastor Ala. Avenue and Valley Creek Presbyn. chs., Selma, Ala., 1918-20, Montevallo (Ala.) Presbyn. Ch., 1920-33; asso. prof. religious edn. Ala. Coll., Montevallo, 1921-33; moderator Presbytery of Birmingham, Synod of Ala., 1925; prof. English Bible and religious edn., Columbia Theol. Sem., Decatur, Ga., 1933-38; dir. leadership edn. Presbyn. Church in U.S. since 1938. Mem. Internat. Council of Religious Edn. (chmn. com. Cycle Graded Lesson Series); mem. dept. of research and education and commission on prison chaplains, Fed. Council of Churches of Christ in America; mem. Am. Council on Edn.; mem. com. on promotion, Presbyterian Church in U.S.; chmn. sub-com. extension education and relationship to institutions, Leadership Training Publishers Association (sec.-treas. 1940-45). Mem. Jasons (Univ. of Alabama), Phi Beta Kappa, Kappa Delta Pi, Phi Delta Theta, Pi Gamma Mu. Democrat. Book review editor, Presbyterian of the South, 1937-44. Club: Rotary (Richmond, Va.). Author: (brochure) Discovering a Strategy for Christian Service to the Uprooted Peoples in War Industry Areas; co-author: Basis of World Order. Contbr. articles and book reviews to religious jours. Home: 4225 Kingcrest Parkway. Office: 8 N. 6th St., Richmond, Va.

CARMICHAEL, Robert Daniel, mathematician; b. Goodwater, Ala., Mar. 1, 1879; s. Daniel Monroe and Amanda (Lessley) C.; A.B., Lineville (Ala.) Coll. 1898; Ph.D., Princeton, 1911; m. Eula Narramore, Nov. 24, 1901; children—Eunice Annie (Mrs. Keith H. Roberts), Erdys Lucile (Mrs. Ernest C. Hartmann), Gershom Narramore, Robert Lessley. Prof. Ala. Presbyn. Coll., 1906-09; fellow Princeton, 1909-10, Jacobus fellow, 1910-11; asst. prof. mathematics, Ind. U., 1911-12, asso. prof., 1912-15; asso. prof. U. of Chicago Summer Sch., 1915; asst. prof. mathematics, 1915-18, asso. prof., 1918-20, prof. since 1920, head of dept., 1929-34, acting dean Graduate Sch., Univ. of Ill., 1933-34, dean since 1934. Associate editor Annals of Mathematics, 1916-18; asso. editor Am. Math. Monthly, 1916-17, editor in chief, 1918; editor Transactions Am. Math. Soc., 1931-36. Fellow A.A.A.S. (v.p., Sect. A, 1934); mem. Am. Math. Soc. (councillor 1916-18, v.p. 1922, chmn. Chicago sect. 1920-21), Math. Assn. America (Councillor 1916-18, 20, 24, 25-27; v.p. 1921-22, pres. 1923), Am. Philos. Assn., Kappa Delta Rho, Pi Mu Epsilon, Sigma Xi, Phi Beta Kappa, Phi Kappa Phi. Mem. div. phys. science, Nat. Research Council, 1929-32. Clubs: Chaos, University, Philosophical. Author: Theory of Relativity, 1913, 20; Theory of Numbers, 1914, French edit., 1929; Diophantin Analysis, 1915; French edit., 1929; A Debate on Relativity (with others), 1927; Calculus (with J. H. Weaver), 1927; The Logic of Discovery, 1930; Plane and Spherical Trigonometry (with E. R. Smith), 1930; Mathematical Tables and Formulas (with E. R. Smith), 1931; Theory of Groups of Finite Order, 1937. Contributor numerous articles in tech., math., and physical jours.; also articles on the philosophy of science. Home: 207 W. Washington St., Urbana, Ill.

CARMICHAEL, Roderick Leland, army officer. See Vol. 23 (1944-45).*

CARMICHAEL, William Perrin, civil engineer; Apr. 14, 1858-Dec. 17, 1944. See Vol. 23 (1944-45).

CARMODY, John Michael (kär'mō-dē), industrial exec.; b. Bradford County, Pa.; s. Michael John and Catherine (Collins) C.; grad. Elmira (N.Y.) Free Acad., 1899, Elmira Business Coll., 1900; student Lewis Inst., Chicago, 1908, Columbia, 1926; m. Margaret Cross, Oct. 4, 1913; 1 dau., Catherine Cross. Began as clerk and bookkeeper, 1900; with various structural steel mfrs., 1900-14, and with mfrs. of ladies' garments, 1914-23; made spl. study of labor relations in bituminous coal industry for U.S. Coal Commn., 1922; v.p. in charge of industrial relations, Davis Coal & Coke Co., and v.p. and gen. mgr. its merchandising subsidiaries, 1923-26; editor Coal Age, also Factory and Industrial Management, McGraw-Hill Pub. Co., New York, 1927-33; made survey for McGraw-Hill Pub. Co., of industrial developments in Russia, 1931; chmn. Bituminous Coal Labor Bd., 1933; chief engr. Civil Works Adminstrn., Federal Emergency Relief Adminstrn., and mem. Nat. Mediation Bd., Nov. 1933-Sept. 1935; mem. Nat. Labor Relations Bd.; administrator Rural Electrification Adminstrn., 1936-39, Fed. Works Agency, 1939-41; mem. Maritime Commn. since 1941, Soc. for Advancement of Management. Club: Nat. Press. Home: 2101 Connecticut Av., Washington, D.C.

CARMODY, Martin Henry, lawyer; b. Grand Rapids, Mich., s. Martin and Anastacia (Murphy) C.; Ph.B., U. of Mich., 1899, LL.B., 1901; LL.D., 1939; LL.D., University of Notre Dame, 1932; married Frances G. Brady, January 25, 1911; 1 daughter, Mary Louise (Mrs. Maurice L. Nee). Admitted to Michigan bar, 1901, and began practice at Grand Rapids. Mem. Am., Mich. State and Grand Rapids bar assns. Decorated Knight of St. Gregory the Great, 1920, and Grand Cross, same order, 1929; Comdr. French Order of Morocco, 1920; Chevalier Legion of Honor (France), 1920; Golden Rose of Tepeyac (Mexico), 1931; Secret Chamberlain to His Holiness Pope Pius XI, 1931; Silver Buffalo (Boy Scouts of Am.), 1932. Republican. Mem. Knights of Columbus (Supreme Knight 1927-39; Supreme dir. Boy Activities since 1939). Mem. Ancient Order of Hibernians, Elks, Moose. Clubs: University, Peninsular, Blythefield Country, Catholic Club (New York). Home: 553 Madison Av. S.E. Office: 918-924 Michigan Trust Bldg., Grand Rapids, Mich.

CARMODY, Thomas Edward, surgeon; b. Shiawassee County, Mich., May 22, 1875; s. Thomas and Mary Ann (Gorman) C.; D.D.S., Dental Sch., U. of Mich., 1897, D.D.Sc., 1898; grad. Sch. of Medicine, U. of Colo., 1903; m. Mary Jane McBride, Nov. 7, 1899; children—David, Ruth P. (Mrs. William G. Summers), Mary Alice (Mrs. Howard D. Cobb). In practice as physician and surgeon since 1903, specializing in otorhinolaryngology, bronchoesophagology, oral and plastic surgery; prof. bacteriology and histology, Dental Coll., U. of Denver, 1898-1905, prof. oral surgery and rhinology, 1905-32; asst. in laryngology and otology, Med. Sch., U. of Colo., 1905-33; chief of otolaryngology, child research council, research dept., U. of Colo., 1928-36. Surgeon general of Colo., 1909-11. Served as 1st lt., Med. Res. Corps, U.S. Army, 1917; major, Med. Corps, U.S. Army, 1918-19. Fellow Am. Coll. Surgeons, Am. Coll. Dentists, Internat. Coll. Surgeons. Home: 1901 Hudson St. Office: 227 16th St., Denver, Colo.

CARNAHAN, A. S. J., congressman; b. Ellsinore, Mo., Jan. 9, 1897; s. Robert Thompson and Orlena (Boxx) C.; B.S. in Edn., Southeast Missouri State Teachers Coll., Cape Girardeau, Mo., 1926; M.S., U. of Missouri, 1932; m. Mary Kathel Schupp, May 27, 1926; children—Robert Eldon, Melvin Eugene. Began as teacher in rural school, 1914; later served successively as teacher of elementary grades in town school and as principal of high school; held school administrative positions in Carter, Reynolds and Shannon counties, Mo., 1926-44; elected mem. 79th Congress (1945-47), 9th Mo. Dist. Served with U.S. Navy during World War I. Democrat. Mason. Home: Ellsinore, Mo.

CARNEGIE, Dale (kär-nā-gī), lecturer, author, columnist; b. Maryville, Mo., Nov. 24, 1888; s. James William and Amanda Elizabeth (Harbison) C.; State Teachers Coll., Warrensburg, Mo., 1904-08, Am. Acad. Dramatic Arts, New York, 1911, New York U. Sch. of Journalism, 1914; Columbia U. Sch. of Journalism, 1913; B.C.S., Baltimore Sch. of Commerce and Finance, 1916-17; Litt.D., Md. Coll. for Women, 1936; m. Dorothy Vanderpool, Nov. 5, 1944. Has conducted courses in effective speaking and applied psychology, in U.S., Europe, 1912-45; lectured in Can., U.S. and British Isles, on "With Allenby in Palestine and Lawrence in Arabia," 1919-20; impresario for Lowell Thomas and Sir Ross Smith, 1921-22; traveled in Europe, Africa and Arctic regions, 1923-25; has done research on career of Abraham Lincoln. Radio broadcasts include: Maltex Hour, 1933-35; Getting Ahead, 1937-38; How to Win Friends

and Influence People, 1938; How to Get Ahead, 1941; Little Known Facts About Well Known People, 1943-45. Fellow Royal Geographical Society, 1921. Writes daily syndicated newspaper column. Author: Public Speaking and Influencing Men in Business, 1926; Lincoln the Unknown, 1932; Little Known Facts About Well Known People, 1934; How to Win Friends and Influence People, 1936; Five Minute Biographies, 1937; Biographical Roundup, 1945. Home: 27 Wendover Rd., Forest Hills, N.Y.

CARNEGIE, Louise Whitfield; b. New York, N.Y., Mar. 7, 1857; d. John W. and Fannie M. (Davis) Whitfield; attended Miss Haines' Sch., New York, 1864-76; M.H.L., New York U., 1921; LL.D., St. Andrews U., Scotland, 1935; m. Andrew Carnegie, Apr. 22, 1887 (died Aug. 11, 1919); 1 dau., Margaret (Mrs. Roswell Miller). Received Freedom of City of Dunfermline, Scotland, 1907, Edinburgh, Scotland, 1935; Pa. Soc. medal, 1934. Mem. National Society of Colonial Dames of America, Huguenot Society of America. Member Daughters of the Cincinnati. Republican. Presbyterian. Clubs: International Garden (New York); Sulgrave (Washington). Home: 2 E. 91st St., New York, N.Y.; and Skibo Castle, Dornoch, Scotland.

CARNES, Cecil, author, war correspondent; b. Fairview, O., Sept. 11, 1909; s. Sidney Grant and Lyda (Dugan) C.; Sc.B. in Journalism, Ohio State U., 1932; m. Elizabeth Dew, March 27, 1934; children—Conrad, George, Calland. Staff writer, N.Y. World Telegram, 1932-41; staff writer radio program, We, the People, 1941-43; war corr. for Saturday Evening Post. Producer, The Washington Story, American Broadcasting Company. Member Sigma Delta Chi. Author: John L. Lewis, 1935; Jimmy Hare, News Photographer, 1940; Mexican Masquerade, 1942; Last Man Off Wake Island, 1943; American Guerrilla, 1943; Secret Mission Submarine, 1944. Contbr. to nat. mags. Home: 36 Downing St., East Williston, Long Island, N.Y.

CARNEIRO LEAO, Antonio (kä-nā'rōō), Brazilian educator; b. Recife, Pernambuco, July 2, 1887; s. Antonio Carlos and Elvira de Arruda Carneiro Leao; ed. Faculty of Law of Recife (degree in Law, 1911). Journalist and lawyer, 1910-18, 1927-29; founder of mag. "O Economiste," 1919, and dir., 1920-27; dir. gen. of edn., Fed. Dist., 1922-26; sec. of justice and edn., 1929-30; prof. Brazil Summer Sch., Rio de Janeiro, 1928, 29; rep. to 2d Nat. Edn. Conf., São Paulo, 1929, v.p. 3d Conf., Rio de Janeiro, 1931; dir. indsl. normal school, 1931-33; prof. of French, Colegio Pedro II, Rio de Janeiro, 1932-37; became prof. of edn. Inst. of Edn., Rio de Janeiro, and prof. school adminstrn., U. of Rio de Janeiro, 1933; dir. Dept. of Edn., Rio de Janeiro, 1935; studied ednl. trends in U.S., 1934-35. Author of numerous ednl. books. Home: Rua Prudente de Moraes 218, Ipanema, Rio de Janeiro, Brazil.*

CARNEY, Leonard T., Christian Sci. teacher, lecturer; b. Marshalltown, Ia.; s. James Loring and Minnie Ellen (Tillotson) C.; A.B., Grinnell (Ia.) Coll., 1905; LL.B., Harvard, 1908; C.S.B., 1st Ch. Christ Scientist (bd. edn.), 1934; m. Emma Woodbury, Jan. 29, 1910; children—Loring Woodbury, Jeanne (Mrs. John Victor Manget). Admitted to Ia. bar, 1908, Calif. bar, 1920; Christian Science camp welfare worker, Camp Dodge, Des Moines, 1917-19. Entered pub. practice Christian Science, 1919; teacher of Christian Science since 1934, mem. bd. of lectureship since 1943. Contbr. Christian Science jours. Home: Beverly Hills. Office: 401 Bank America Bldg., Beverly Hills, Calif.

CARNEY, Robert Bostwick, naval officer; b. Vallejo, Calif., Mar. 26, 1895; s. Robert E. and Bertha (Bostwick) C.; B.S., U.S. Naval Acad., 1916; m. Grace Stone Craycroft, Sept. 7, 1918; children—Robert Bostwick (officer U.S. Marine Corps), Betty Bostwick (wife of Lt. J. K. Taussig, U.S. Navy). Commd. ensign, U.S. Navy, 1916, advancing through the grades to rear adm., 1942; serving as chief of staff to Adm. Halsey since July 1943. Decorated Navy Cross, Distinguished Service Medal with gold star, Legion of Merit (U.S.), Order of Olaf (Norway). Home: 4801 Connecticut Av. N.W. Office: care Navy Dept., Washington 25, D.C.

CARNOVSKY, Leon (kär-nōv'skē), prof. library science; b. St. Louis, Mo., Nov. 28, 1903; s. Isaac and Jennie (Stillman) C.; A.B., U. of Mo., 1927; student St. Louis Library Sch., 1927-28 (certificate in librarianship); Ph.D., U. of Chicago, 1932; m. Marian Satterthwaite, Aug. 25, 1939. Gen. asst. St. Louis Pub. Library, 1927-28; asst. to librarian, Washington U., St. Louis, 1928-29; instr. Grad. Library Sch., U. of Chicago, 1932-36, asst. prof. library science, 1936-41; asso. prof., 1941-43, prof. since 1943, asst. dean 1942-45, associate dean and dean of students since 1945; asso. dir. Survey of Westchester County, N.Y., Libraries, 1935, Survey of Mich. State Library, 1937, survey of Chicago Public Library, 1938; dir. Appraisal Study of Cleveland Pub. Library, 1939. Pres. Assn. of Am. Library Schs., 1942-43; mem. American Library Association (mem. council), American Library Institute, American Association University Professors, Phi Beta Kappa, Alpha Pi Zeta. Club: Quadrangle. Author: Library Service in a Suburban Area (with E. A. Wight), 1936; Libraries and Readers in the State of New York (with D. Waples), 1939; A Metropolitan Library in Action (with C. B. Joeckel), 1940. Editor, The Library in the Community (with L. Martin), 1944. Managing editor The Library Quarterly. Home: 1424 E. 58th St., Chicago 37, Ill.

CAROTHERS, Neil (kā-rŭth'ĕrz), economist; b. Chattanooga, Tenn., Sept. 19, 1884; s. Neil and Asenath (Wallace) C.; B.A., U. of Ark., 1906; Rhodes Scholar, Oxford U., 1904-07, Diploma in Economics, 1907; Ph.D., Princeton, 1916; m. Eileen Hamilton, Aug. 11, 1917; children—Neil III, Hamilton, Stuart. Instr., later asst. prof. economics, U. of Ark., 1907-14; asst. prof. and preceptor in economics and finance, Princeton, 1916-19; economic expert, Dept. of State, 1919-20; engaged in banking, N.Y. City, 1920-23; prof. economics and dir. Coll. Business Adminstrn., Lehigh U., 1923-36, Macfarlane prof. of economics and dean of Coll. of Business Adminstrn. since 1936, also acting head dept. indsl. engring., 1925-27. Economic adviser to Rep. vice presdl. candidate, 1936; dir. econ. survey of canning industry in U.S., 1939-41; dir. survey of pineapple transportation, 1942. In charge of NRA Campaign, Bethlehem, Pa., 1933. Chairman Selective Service Appeal Bd. since 1941. Served as 1st lt. Aviation Sect., Signal Corps, U.S. Army, 1917-18; capt. Gen. Staff, 1919. Mem. Pa. Rhodes Scholarship Selection Com.; dir. Bethlehem Family Welfare Assn., Bethlehem Chamber Commerce; vice-pres. Economists Nat. Com. on Monetary Policy. Mem. Am. Econ. Assn., Newcomen Soc. of England, Pacific Coast Numismatic Soc. (hon. life), Scabbard and Blade, Omicron Delta Kappa, Alpha Kappa Psi, Kappa Sigma, Phi Beta Kappa. Democrat. Presbyterian. Clubs: Bethlehem, Saucon Valley Country. Author: (with others) Economic Agencies of the World War (U.S. War Dept), 1920; Fractional Money, 1930; Experimenting with Our Money, 1935. Contbr. to periodicals; also radio commentator. Address: Lehigh University, Bethlehem, Pa.

CARPENDER, Arthur S., naval officer; b. N.J., Oct. 24, 1884; grad. sr. course Naval War Coll.; also completed course in submarine instrn. Commd. rear adm., U.S. Navy, 1940; was comdr. Destroyer Squadron 32; promoted to temporary rank of vice adm., 1942. Awarded D.S.M. Address: care Navy Dept., Washington, D.C.*

CARPENTER, Allen Fuller, prof. mathematics; b. Marengo, Ia., June 12, 1880; s. Henry Merritt and Sophronia Allen (Fuller) C.; A.B., Hastings Coll., Hastings, Neb., 1901, D.Sc., 1937; A.M., U. of Nebraska, 1909; Ph.D., U. of Chicago, 1915; m. Margaret Anna Daily, Aug. 30, 1905; children—Richard Henry (dec.), Eleanor Jane (Mrs. Robert William MacKay). Instr. in mathematics, Hastings Coll., 1901-08, U. of Nebraska, 1908-09; instr. in mathematics, U. of Washington, Seattle, Wash., 1909-15, asst. prof., 1915-19, asso. prof., 1919-26, prof. since 1926, exec. officer, dept. of mathematics since 1936; asso. prof. mathematics U. of Chicago, summer 1923. Served as pvt., Presidio Regt., S.A.T.C., July-Sept. 1918. Chmn. Seattle Civil Service Pension Commn., 1928. Fellow A.A.A.S.; mem. Am. Math. Soc., Am. Assn. Univ. Profs., Sigma Xi, Theta Chi. Club: Faculty Men's (U. of Wash.). Home: 5319 E. 43d St., Seattle 5, Wash.

CARPENTER, Arthur DeVere, lecturer, writer; b. Napoli, N.Y., Sept. 13, 1866; s. Charles and Harriet A. (Palmer) C.; student Colgate U., 1886-90; grad. Crozer Theol. Sem., Chester, Pa., 1893; m. Grace Murdock, June 18, 1890; children—DeVere Weston, Elizabeth Barker (Mrs. E. V. D. Corput), Charles Sherwood, Arthur Bernarr, Helene Byington (Mrs. A. R. Van Sant), Harry Murdock. Ordained Baptist ministry, 1893; pastor Dover, Del., Plattsburg, N.Y., and Durango and Denver, Colo., until 1904; state evangelist for Wash., 1904-07; supt. city missions, Seattle, Wash., 1907-11; editor and pub. Church Life, 1911-15; astronomical lecturer, 1915-16, chautauqua lecturer until 1935, now school, club and college lecturer; delivered 140 lectures in New Zealand, winter of 1919-20; lecture tour in Australia, Tasmania, and New Zealand, summer 1924. Mem. Internat. Lyceum and Chautauqua Assn., Delta Upsilon. Lectures: The Energy of the Universe; The New Astronomy; Worlds in the Making; The Immanence of God; Man and Meteorology; Other Worlds Than Ours; Old Mother Earth; Sensational Adventures in Astronomy; etc. Contbr. syndicated paragraphs to newspapers under title of "Star Lore," 1929-31; also numerous current science feature articles to young people's publs. Home: 3025 Colorado St., Long Beach 4, Calif.

CARPENTER, Arthur Howe, metallurgist; b. Georgetown, Clear Creek County, Colo., Oct. 19, 1877; s. Franklin Reuben and Annette Fuller (Howe) C.; freshman class, Ohio U., 1894, A.M., 1914; student Northwestern U., 2 yrs.; m. Margaret Lucile, d. Dafydd J. Evans, June 5, 1901; children—Franklin Dafydd, Margaret Annette (Mrs. D. M. Dutton), Mary Elizabeth (Mrs. S. L. McCarthy). Assayer and research chemist, 1894-96, assistant supt. Deadwood and Delaware Smelting & Refining Co., Deadwood, S.D., 1898-99; jr. partner firm of Carpenter & Carpenter, Denver, 1900; supt. Clear Creek Mining & Reduction Co., Golden, Colo., 1901-03; research work, Calumet, Mich., 1904; gen. mgr. Takilma (Ore.) Mining & Smelting Co., 1905; chief chemist, Am. Smelting & Refining Co., Leadville and Denver, Colo., 1906-08; research work, etc., 1909; prospecting, Nev., 1910-11; research metallurgist, Am. Vanadium Co., 1912-18; gen. mgr. Colo. Vanadium Corp., 1918-20; asst. prof. metallurgy, Armour Inst. Tech. (Ill. Inst. Technology), Chicago, 1920-28, became associate prof., 1929, head metallurgy division; lecturer geology, astronomy, meteorology; emeritus professor since November 1, 1944. Staff consultant, metallurgy, Armour Research Foundation; cons. practice. Fellow A.A.A.S.; member American Inst. Mining and Metall. Engrs., Am. Soc. for Testing Materials, Soc. for Promotion of Engring. Edn., Astron. Soc. of the Pacific, Am. Assn. Variable Star Observers, Chicago Astron. Soc. (dir. 1935-37), Soc. of Amateur Telescope Makers of Chicago (pres.), Phi Lambda Upsilon, Alpha Chi Sigma, Pi Gamma Mu, Delta Tau Delta, S.A.R. Republican. Episcopalian. Mason. Contbr. mining and metall. publs. Inventor methods of covering pipe with lead. Made 20½ telescope used by Elgin Obs. for daily Arcturus ceremony at Century of Progress Expn., Chicago, 1933 and 1934. This telescope was made as a memorial to Dr. Franklin R. Carpenter and D. J. Evans, and presented to Ohio Univ., Athens, O. Club: Faculty. Home: 811 Bell Av., La Grange, Ill.

CARPENTER, Boyd, see Boyd-Carpenter.

CARPENTER, Charles Colcock Jones, bishop; b. Augusta, Ga., Sept. 2, 1899; s. Rev. Samuel Barstow and Ruth Berrien (Jones) C.; student Lawrenceville Sch., 1915-17; A.B., Princeton U., 1921; B.D., Va. Theol. Sem., 1926, D.D., 1938; LL.D., U. of Ala., 1938; D.D., U. of the South, 1938; m. Alexandra Morrison, Nov. 21, 1928; children—Charles C. J., Douglas Morrison and (twins) Ruth Berrien, Alexandra. Ordained to ministry P.E. Ch., Dec. 1925; rector Grace Ch., Waycross, Ga., 1926-28; archdeacon of Ga., 1928-29; rector St. Johns Ch., Savannah, Ga., 1929-36; rector Ch. of the Advent, Birmingham, Ala., 1936-38; consecrated bishop of Ala., June 24, 1938. Served as 2d lt. Inf., U.S. Army, 1918; capt., chaplain, 118th F.A., Ga. Nat. Guard, 1931-36. Regent U. of the South; trustee Lawrenceville School. Mem. Soc. Colonial Wars, Soc. of the Cincinnati, Princeton Quadrangle Club, Newcomen Soc. (Am. Branch). Club: Mountain Brook. Democrat. Home: 647 Idlewild Circle. Office: 2015 6th Av. N., Birmingham 3, Ala.

CARPENTER, Charles Ernest, prof. law; b. Olin, Ia., Oct. 31, 1878; s. Asa E. and Lelia L. (Littlefield) C.; A.B., U. of Kan., 1903, A.M., 1904; LL.B., Harvard University, 1908; married Jessie Bird Bennett, August 31, 1905 (died August 1936); adopted children—Corinne Lillian, Marguerite Roberta; married 2d, Mildred Struble, 1940. Teacher country school, 1896-98; principal high school, Eureka, Kan., 1904-05; admitted to Massachusetts bar, 1908; member Ropes, Gray & Gorham, Boston, 1908-09; asst. prof. and prof. law, U. of N.D., 1909-14; asst. prof. law, U. of Ill., 1914-18; Y.M.C.A. sec., A.E.F., 1918-19; dean Washburn Coll. of Law, Topeka, Kan., 1919-22; prof. law, U. of Ore., 1922-31, also dean Law Sch., 1927-31; prof. law, U. of Southern Calif., since 1931. Mem. Phi Beta Kappa, Phi Alpha Delta, Order of Coif. Mason. Conglist. Author: Treatise on Suretyship and Guaranty, 1912; A Real New Deal, 1936; Private Enterprise and Democracy, 1940; also many articles in law publs. and revs. Home: 100 So. Van Ness Av., Los Angeles, Calif.

CARPENTER, Charles Milton, coll. prof., physician; b. Ivanhoe, N.Y., Aug. 8, 1895; s. Thomas Burt and Charlotte (Dean) C.; D.V.M., Cornell, 1917, M.S., 1918, Ph.D., 1921; M.D., Rochester University, 1933; M.P.H., Johns Hopkins University (Rockefeller fellow), 1941; m. Emma Louise Bucknam, Sept. 15, 1917 (died June 13, 1944); 1 dau., Jean (Mrs. Ralph Johnston). Instructor, New York State Veterinary Coll., Cornell, 1917-21; asst. prof., 1922-28; acting asso. prof. U. of Calif., 1922-23; research fellow bacteriology, Albany Med. Sch., 1928-30; asso. in radiology, Rochester U. Sch. Medicine and Dentistry, 1930-33, asso. prof. bacteriology, 1933-43, in charge of teaching pub. health and preventive medicine since 1935; asst. in pathology since 1941, asso. prof. bacteriology and pub. health since 1943; dir. Rochester Health Bur. Labs. since 1933; spl. consultant in venereal diseases U.S. Pub. Health Service since 1936. S.A.T.C. in World War. Fellow Am. Pub. Health Assn. (referee Standard Methods Com.); mem. A.M.A., Am. Neisserian Med. Soc. (pres. 1938-39, American Veterinary Medical Association, American Industrial Hygiene Association, N.Y. State Assn. of Pub. Health Labs. (pres. 1940-41, on council since 1939), Med. Soc. State of N.Y., Rochester Acad. Medicine, Monroe County Med. Soc., Soc. Am. Bacteriologists (chmn. Central N.Y. Br. 1941-42), Internat. Leprosy Assn., Soc. for Exptl. Biology and Medicine, Tuberculosis and Health Assn. Rochester and Monroe County (mem. bd. since 1942), New York State Fedn. for Planned Parenthood (mem. med. adv. bd.), Visiting Nurse Assn. (mem. bd. since 1942); mem. Rochester Museum Assn., Rochester Museum of Arts and Sciences, Alpha Omega Alpha, Sigma Xi, Phi Kappa Phi. Republican. Presbyterian. Contbr. to med. jours. Home: 152 Barrington St., Rochester 7, N.Y.; (summer) Pultneyville, N.Y.

CARPENTER, Clark Bailey, metallurgist; b. Girard, Kan., May 21, 1888; s. Jesse Ryan and Janet

(McMurray) C.; B.S. in mining, U. of Kan., 1915; M.S. in mining, Mass. Inst. Tech., 1922; m. Mabel I. Ashby, Aug. 25, 1917; 1 dau., Barbara Ann. Mining engr., Anaconda Copper Mining Co., 1916-17; asst. prof. of metallurgy, Colo. Sch. of Mines, 1920-21, asso. prof., 1922-36, prof. since 1936; cons. metallurgist for Gen. Iron Works, and C. S. Card Iron Works, Denver. Served as 1st lt. Engring. Corps, U.S. Army, 1917-20. Mem. Am. Soc. Metals, Am. Foundrymens Assn., Am. Inst. Mech. Engrs., Sigma Xi, Tau Beta Pi, Sigma Gamma Epsilon. Republican. Mason (K.T.). Club: University (Denver). Home: 1800 Ford St., Golden, Colo.*

CARPENTER, Clinton E., coll. pres.; b. Seekonk, Mass., June 3, 1892; s. H. Miles and Alice (L.) Carpenter; student Bridgewater Normal Sch., 1913-15; B.Sc. in Edn., Boston Univ., 1929, M.Ed., 1932; student Univ. of Clermont-Ferrand, France, 1920, Harvard U., 1922-23; m. Beatrice Upham, Oct. 4, 1917. Teacher, Seekonk, Mass., 1911-13; teacher and prin., Taunton, Mass., 1915-22; dir. of training, State Normal Sch., North Adams, Mass., 1922-28, State Teachers Coll., Fitchburg, Mass., 1928-40, pres. State Teachers Coll., Worcester, Mass., since 1940. Served with A.E.F., 1919-20. Edited: The Problems of Childhood (Angelo Patri, author). Home: 381 May St. Office: Teachers Coll., Worcester, Mass.

CARPENTER, Coy Cornelius, med. dean; b. Apex, N.C., Apr. 24, 1900; s. Rufus Jackson and Betty (Rogers) C.; B.A., Wake Forest (N.C.) Coll., 1922; M.D., Syracuse U., 1924; m. Dorothy Mitten, Oct. 23, 1926; children—Harry Mitten, Coy Cornelius. Began practice medicine, 1924; instr. pathology and asst. attending pathologist University Hosp., Syracuse U., 1924-25; resident physician and instr. clin. medicine Syracuse Univ. Hosp., 1925-26; pathologist various hosps. throughout N.C., 1926-45; prof. pathology, Bowman Gray Sch. of Medicine, Wake Forest Coll., 1926-45; prof. legal med. and med. economies, since 1945, dean since 1936; med. dir. N.C. Bapt. Hosp., Winston-Salem, N.C., since 1940. Fellow Am. Coll. Physicians, A.M.A.; diplomate Am. Bd. Pathology; mem. N.C. Medical Society, Forsyth County Medical Society (pres. 1934), Southern Medical Association, Winston-Salem Chamber of Commerce (bd. directors), Nu Sigma Nu, Alpha Omega Alpha. Democrat. Baptist. Clubs: Rotary, Old Town (bd. of dirs.). Mem. editorial bd. N.C. Med. Jour.; editor Lab. Sect., Southern Medicine and Surgery. Home: 958 N. Hawthorne Rd., Winston-Salem, N.C.

CARPENTER, Delph E., lawyer, agriculturist; b. near Greeley, Colo., May 13, 1877; s. Leroy S. and Martha Allen (Bennett) C.; student lit. dept. of Denver, 1896-97, law dept., 1897-99, LL.B., 1899; LL.D., from U. of Colorado, 1927; m. Michaela, d. Capt. M. J. Hogarty, U.S. Army, June 5, 1901; children—Michaela Hogarty, Donald Alfred, Sarah Hogarty, Martha Patricia. Engaged in gen. practice until 1908, since in irrigation and interstate river practice; counsel in original proceeding in case of Wyo. vs. Colo., 1910-19, involving appropriation of waters of the Laramie River; managing and dir. counsel for Colo. in South Platte litigation between Neb. and Colo.; spl. counsel for Colo. in Republican River litigation between Neb. and Colo.; counsel for Colo. in interstate boundary, New Mexico vs. Colo., 1919-25; mem. Colo. Senate, 1908-12 (chmn. com. interstate water investigations, 1909-11); spl. asst. atty. gen. of Colo., in charge interstate water litigation, 1918; spl. envoy gov. of Colo. to gov. of New Mexico to arrange submission La Plata River interstate water controversy to interstate compact commn.; originator program exercise treaty powers of states in interstate river controversies; drew legislation, 1920-21, enacted by Calif., Colo., Nev., N.M., Ariz., Utah and Wyo., providing for formulation by interstate treaty commn. of compact between the seven states respecting the future use and disposition of waters of the Colorado River and tributaries, and prepared congressional legislation providing for a nat. representative on same commn.; apptd. interstate compact commr. for Colo., 1921, to serve on interstate treaty commns. respecting settlement of future use and disposition of Colo., La Plata, Ark., S. Platte and Laramie rivers; spl. counsel for Colo. for reargument Laramie River and Republican River cases before U.S. Supreme Court, 1921-22; concluded Colorado River compact, 1922, also La Plata River compact (Colo. and N.M.); apptd., 1923, treaty commr. Colo., use and disposition waters of Rio Grande, Arkansas, S. Platte and N. Platte rivers; concluded compact bet. Colo. and Neb. in waters S. Platte; reappointed, 1925, counsel for Colo., Rio Grande controversy with N.M., Tex. and U.S.; in charge of all interstate river controversies for Colo., 1923-27; commr. for Colo. at conf. of governors and commrs. of Colorado River states at Denver, Aug. and Sept. 1927; concluded compact between Colo., N.M. and Tex., respecting waters of the Rio Grande River, 1929; engaged in negotiations respecting North Platte and Colorado rivers, and in miscellaneous interstate river work, 1928-31; counsel for Colo. in suit of Ariz. vs. Calif., et al., before U.S. Supreme Court, 1930-31; commr. for Colo., North Platte River compact negotiations (Colo. and Wyo.), 1931-32. Awarded University Recognition medal, U. of Colo., 1923, "for distinguished public service." Reclaimed by irrigation about 400 acres of arid land in Weld County, Colo.; breeder of registered shorthorn cattle. Mem. Am., Colo. and Weld County bar assns., Beta Theta Pi; hon. mem. Colo. Soc. C.E. Republican. Methodist. Mason. Home: 1112 Tenth St., Greeley, Colo.

CARPENTER, Donald Fell, mfr.; b. Wilkes-Barre, Pa., Sept. 24, 1899; s. Benjamin Harold and Georgianna (Taylor) C.; grad. Phillips Acad., Andover; B.S. (Gen. Engring.), M.I.T., 1922; m. Louise Coolidge, May 31, 1928; 1 dau., Judith Coolidge. Student operator E. I. du Pont de Nemours & Co.; v.p., gen. mgr. B. G. Carpenter Co.; work mgr., later division gen. mgr., du Pont Viscoloid Co., Leominster, Mass., 1929-33, v.p. and dir. of mfr. Remington Arms Co.; v.p. in charge of prodn., mem. exec. com. bd. dirs. Am. Management Assn.; asst. chmn. small arms Ammunition Industry Integrating Com.; dir. Merchants Nat. Bank, Leominster, Mass., Remington Arms Union Metallic Cartridge Co., Ltd., Brimsdown, Eng.; trustee Bridgeport (Conn.) Peoples Savings Bank. Served as 2d lt., Coast Arty., World War I. Clubs: Oak Hill Country, Leominster, Fairfield Country (Conn.), Appalachian Mt. Home: 990 Hulls Farms Rd., Southport, Conn. Office: 1241 Main St., Bridgeport, Conn.

CARPENTER, Edmund Nelson, ex-congressman; b. Wilkes-Barre, Pa., June 27, 1865; s. Benjamin Gardner and Sally Ann (Fell) C.; ed. pub. schs. and Wyoming Sem.; unmarried. Prospector and miner in Western states several years; special rep. E. I. du Pont de Nemours Powder Co., 1909-16; bought and operated mines in Chile. Rep. candidate for Congress, 1918; mem. 69th Congress (1925-27), 12th Pa. Dist. Enlisted as private N.G. Pa., 1893, and advanced to maj.; served in 9th Pa. Vol. Inf., Spanish-Am. War; chmn. Wyoming Valley Chapter Am. Red Cross, World War. Mem. Acad. Polit. Science, Wyoming Hist. and Geol. Soc., Naval and Mil. Order Spanish-Am. War, Mil. Order Foreign Wars, Pa. Soc. S.R. Methodist. Clubs: Westmoreland (Wilkes-Barre); New York Yacht; Metropolitan (Washington, D.C.). Home: 54 Riverside Dr. Office: 6 W. Market St., Wilkes-Barre, Pa.

CARPENTER, Edward Childs, author; b. Phila., Pa., Dec. 13, 1872; s. of Edward P. and Fannie (Childs) C.; m. Helen Alden Knipe, June 1, 1907. Financial editor Phila. Inquirer, 1905-16. Pres. Dramatists' Guild of Authors' League America, 1922-23 and 1929-36. Clubs: Coffee House, Players (New York). Author: The Chasm, 1903; Captain Courtesy, 1906; The Code of Victor Jallot, 1907; The Easy Mark, 1912. Plays: The Dragon-Fly (with John Luther Long), prod. Phila., 1905; Captain Courtesy, dramatization, Los Angeles, 1906; Remembrance, Chicago, 1906; The Barber of New Orleans, New York, 1909; The Challenge, Washington, 1911; The Tongues of Men, New York, 1913; The Cinderella Man, New York, 1916, London, 1918; The Pipes of Pan, 1917; The Three Bears, New York, 1917; Bab, dramatization of Mary Roberts Rinehart's novel, New York, 1920; Pot-luck, New York, 1921; Connie Goes Home, New York, 1923; The Bachelor Father, New York, 1928, London, Berlin, Budapest, 1929; Whistling in the Dark, 1932; Melody, 1933; Order Please, 1935. Address: The Salt Box, New Hartford, Conn.

CARPENTER, Elbert Lawrence, lumber mfr.; Mar. 6, 1862-Jan. 30, 1945. See Vol. 23 (1944-45).

CARPENTER, Ford Ashman, meteorolgist, aeronaut; b. Chicago, Ill., Mar. 25, 1868; s. Lebbaeus Ross and Charlotte (Eaton) C.; ed. Dilworth Acad.; Carson Astronomical Obs.; U.S. Balloon and Airship Schs., etc.; LL.D., Whittier (Calif.) Coll., 1913; Sc.D., Occidental Coll., Los Angeles, Calif., 1921. With U.S. Weather Service various stations, 1888-1919; special observer, 1940-41; mgr. dept. meteorology and aeronautics, Los Angeles Chamber of Commerce, 1919-41. Hon. lecturer, summer sessions U. of Calif. 1914-16, 1939-41; lecturer, U.S. Army Aviation School, San Diego, 1915, Monterey Mil. Encampment, 1916-17; mem. faculty (lecturer meteorology) Southern br. U. of Calif., 1919-30; lecturer on meteorology, Air Service, War Dept., 1915-44, Babson Inst., 1921-35, Columbia, Cornell, and Northwestern, 1923-38, New York U., West Point Mil. Acad., Annapolis Naval Acad., Poly. Inst. Brooklyn, Carnegie Inst. Pittsburgh, Field Mus., 1925-38, Goodyear-Zeppelin Co., 1926-29, War Coll. (Washington), etc., Meteorological adviser Palos Verdes Estates, 1914-20, Pauba Rancho, 1921-31, TWA, 1927-30, Santa Fe Ry. Co., 1922-35, American Airways, TWA, United Airlines, 1927-38, Los Angeles Municipal Airport, 1927, Hollywood Bowl, 1928, Amer.-Hawaiian Steamship Co., 1934-40. Served as private Signal Corps, U.S. Army, 1888; lt. U.S.N.R., class 5, 1920-21; lt. col. Inactive Res., U.S. Army aide, 9th Civilian Defense Area. Meteorol. in defense, World War I; in Intelligence, World War II, lecturing to pre-aviation cadets, 1943-44. Meteorol. observer of aerial bombing of former German battleships, 1921. Radio broadcaster over Stations KFI, KFAC, and KMTR, 1923-41. International balloon pilot No. 913, Fédération Aeronautique Internationale since 1921. Meteorological and aeronautic adviser to naval affairs com. of 72d Congress, 1930; nat. councilor U.S. Chamber of Commerce, Washington, 1933-38. Mem. 8th Internat. Geog. Congress, Washington, D.C., 1904, Internat. Congress Tuberculosis, Washington, D.C., 1908; mem. photographic com. standards, U.S. Dept. Agr., 1908. Climatol. commr. Seattle Expn. (gold medal for meteorol. exhibit), 1909; first photographed red snow in natural colors, 1911; asst. in U.S. Weather Bur. meteorograph ascents into stratosphere, alt. 108,000 ft., 1913; mem. Pan Am. Med. Congress, 1915, 1st International Aero Congress (vice-pres.), Omaha, 1921. Fellow A.A.A.S., Am. Meteorol. Soc., Royal Meteorol. Soc. (London), Royal Geog. Soc., San Diego Soc. Natural History; mem. Am. Seismol. Society, Southern Calif. Acad. Science (pres. 1929-31; v.p. 1932-39), Nat. Assn. Balloon Corps Vets., Los Angeles Mus. (gov.), 1920-40), Am. Climatol. and Clin. Assn., Am. Assn. Univ. Profs., Nat. Aeronautical Assn., Assn. Mil. Engrs., Sigma Xi, Phi Beta Kappa, S.A.R. Republican. Episcopalian. Mason (32°, Shriner). Clubs: University, Sunset, Scribes (Los Angeles, Calif.); Sojourners, Army and Navy (Washington, D.C.). Author of monographs, pamphlets, articles, etc., including the following: Climate and Weather of San Diego; Influence of the College Spirit; Aviator and Weather Bureau; Meteorological Methods; Aerial Pathways; Roadbeds of the Air; Weather and Flight; Aids to Air Pilots; Climatic Comparisons; Old Probabilities mate; Commercial Climatology; Gen. "Billy" Mitchell As I Knew Him; Sailing Around America's Shores of Two Oceans; Climatology of a Block of Ice, 1945. Contbr. Atlantic Monthly, Scientific Am., Nation's Business, etc. Editor, Meteorology and Aeronautics, 1919-41. Inventor of anemometric scale, hythergraph, televentscope and ventograph. Home: University Club. Office: Central Bldg., 108 W. 6th St., Los Angeles 14, Calif.

CARPENTER, Frances, author; see Frances Carpenter Huntington.

CARPENTER, Frank Morton, entomologist; b. Boston, Mass., Sept. 6, 1902; s. Edwin Arthur and Maude Frances (Wall) C.; A.B., magna cum laude, Harvard, 1926, M.S., 1927, D.Sc., 1929; m. Ruth Frances Scace, June 1, 1932; children—Alden Bliss, Ellen Ruth, Cynthia. Nat. Research fellow in biol. sciences, 1928-31; asso. entomology, Harvard, 1931-32; research asso., Carnegie Inst., 1931-32; asst. curator invertebrate paleontology, Harvard, 1932-36; curator of fossil insects, Museum of Comparative Zoölogy, Harvard, since 1936, asst. prof. paleontology, 1936-39, asso. prof. entomology, 1939-45, professor of entomology and Agassiz Professor of Zoölogy since 1945. Fellow Am. Acad. Arts and Sciences, Geol. Soc. of Am., Entomological Soc. of Am. Mem. Am. Soc. Naturalists, Phi Beta Kappa. Contbr. tech. articles on insect evolution. Home: 73 Blake Rd., Lexington, Mass. Office: Harvard Univ., Cambridge, Mass.

CARPENTER, Fred Green, painter; b. Nashville, Tenn., 1882; s. James B. and Delia (Ayers) C.; art study at St. Louis Sch. of Fine Arts and later in Académie Julian, Paris; pupil of Laurens, Baschet, Royer, Lucien Simon and Richard Miller; m. Mildred Bailey, July 15, 1914; 1 son, David Bailey. Instr. drawing and painting, St. Louis Sch. Fine Arts. Represented in permanent collections of St. Louis City Art Mus. and John Herron Inst., Indianapolis, and Pa. Acad. Fine Arts. Hon. mention Salon des Artistes Français, Paris, 1910; silver medal, Panama-Pacific Expn., San Francisco, 1915; twice received Carl Wimar prize and Bettie Boffinger prize, St. Louis Artists' Guild; also John Liggett Scott memorial prize, 1920, figure prize, 1922, John Liggett Scott special prize for merit, winter 1924-25; 1st prize, State Fair of Mo., 1927, 1st figure prize, 1928-29; 1st prize, Artists Guild, 1931-32; prize best painting, St. Louis scenery, 1938; first prize, St. Louis Artists Guild exhbn., 1945. Works: Historical decorative paintings in new Missouri capitol, "The Battle of Sacramento," "The Entry into Havana," 1920-21; large decoration Jefferson Memorial Bldg., St. Louis; Mark Twain mural in post office, Paris, Mo., 1941. Democrat. Swedenborgian. Mem. Soc. Western Artists, St. Louis Artists' Guild, Two By Four Soc. of St. Louis (a painter group of the Middle West). Home: 416 Woodlawn Av., Webster Groves, Mo.; (summer) Wyalusing, Wis. Address: Washington University, St. Louis, Mo.

CARPENTER, George Albert, ex-judge; Oct. 20, 1867-Sept. 13, 1944. See Vol. 23 (1944-45).

CARPENTER, Gilbert E., business executive; b. Chicago, Ill., July 16, 1884; s. Joseph Franklin and Marion (Avery) C.; student Culver Mil. Acad., 1901-02, Neb. U., 1903-04; m. Ellen Clabaugh, Jan. 6, 1909; 1 son, Lt. Joseph Franklin. Salesman Carpenter Paper Co., 1905-10, treas., 1910-30, v.p. since 1930. Vice pres. and mem. exec. com. National Paper Trade Association. Mem. U.S. War Industries Bd., 1917-18; del.-at-large, Republican Nat. Conv., 1936; mem. Rep. Nat. Com. for Neb., 1940-44. Mem. War Prodn. Bd. Paper Div., 1944. V.p. Carpenter Bldg. Co.; v.p. and treas. Nation Wide Papers, Inc. Mem. adv. bd. Salvation Army, 18 yrs. Mem. Beta Theta Pi. Mason (Shriner, Jester). Episcopalian (vestryman). Clubs: Omaha, Omaha Athletic, Omaha Country (Omaha); University (Lincoln). Home: 404 S. 70th St. Office: 9th and Harney Sts., Omaha, Neb.

CARPENTER, Howard Childs, pediatrist; b. Phila., Pa., Dec. 16, 1878; s. Edward Payson and Frances Bradley (Childs); student Friends' Central Sch., Phila., 1890-96; M.D., U. of Pa., 1900; unmarried. In practice pediatrics, Phila., since 1900; mem. faculty Pa. Sch. for Social and Health Work, 1919-21; asso. prof. pediatrics, Sch. of Medicine, U. of

Pa., 1924-30; prof. pediatric hygiene, Grad. Sch. of Medicine, U. of Pa., 1920-29, prof. pediatrics, 1929-42; vice-dean for pediatrics, 1926-43; consultant dept. prevention of disease, Children's Hospital, Phila., med. dir. same, 1913-39; former pediatrist Grad. Hospital; cons. pediatrist Delaware County Hosp. and Women's Hosp., Philadelphia; dir. of service, dept. of pediatrics, Germantown Dispensary and Hospital. Past Pres. Children's Bur., Phila.; former mem. bd. dirs. Adam and Sara Seybert Inst. for Poor Boys and Girls, Parents' Council (Phila.); consultant to Philadelphia Home for Incurables; mem. pediatric adv. com. U.S. Children's Bur.; ex-pres. Children's Hosp. Assn. of America; mem. med. adv. board, Am. Child Health Assn.; section mem. White House Conf. on Child Health and Protection; former mem. bd. visitors of instns. to which children are committed by courts of Phila. County. Fellow A.M.A., Coll. of Physicians; mem. exec. com. Congress of Am. Phys. and Surgeons; emeritus mem. Am. Pediatrics Soc. (ex-pres.), Am. Acad. Pediatrics, Phila. Pediatric Soc. (awarded hon. medal 1933), Pathol. Soc. of Phila., Phila. County Med. Soc., Pa. Soc. of S.R., Pa. Soc. of Mayflower Desc., Ednl. Council U. of Pa., Alpha Mu Pi Omega, Sigma Xi. Episcopalian. Collaborator Archives of Pediatrics; advisory editor Parents' Mag.; asso. editor Sajours' Analytical Cyclo. of Practical Medicine. Home: 1805 Spruce St., Phila., Pa.

CARPENTER, Isaac W., Jr., paper; b. Omaha, Neb., 1893; s. Isaac W. and Carrie M. (Batchelder) C.; ed. Dartmouth, 1915, Harvard Sch. of Business Administration, 1916; m. Elizabeth Reed, 1918. Pres., treas. and dir. Carpenter Paper Co., Omaha, Neb., with 29 branches throughout the 19 states west of the Mississippi; pres. and treas. Nation Wide Papers, Inc.; dir. Omaha Nat. Bank, National Security Ins. Co.; treas. Carpenter Building Co. Junior warden Trinity Cathedral, Omaha; trustee Clarkson Hosp. Mem. Delta Kappa Epsilon. Clubs: Chicago University, Omaha, Omaha Country (Omaha), Los Angeles Country; Kansas City Club. Home: Route 2, Florence Station. Office: 9th and Harney Sts., Omaha, Neb.

CARPENTER, J. Henry, church exec.; b. Auburn, N.Y., Jan. 7, 1893; s. Edward Rush and Mary E. (Parker) C.; A.B., Colgate U., 1917; M.R.E., Boston U., 1924; Ed.D., New York U., 1937; ordained Presbytery of Brooklyn-Nassau, 1933; m. Erma Mary Hall, July 20, 1917; children—James David (dec.), Jean Caroline (dec.), Erma Elizabeth, Mary Bertha. Supt. Madison County Ch. and Bible Sch. Assn., 1910-17; war work sec., Y.M.C.A., 1917; sec. Nassau-Suffolk Y.M.C.A., 1918; Religious Edn. Dept., Inter-Church World Movement, 1919; mgr. Internat. Council of Religious Edn. Camp, N.H., 1919-27; dir. religious edn., Central M.E. Ch., Brockton, Mass. and West Roxbury, Mass., 1920-23; dir. Albany div., Council of Religious Edn., 1924-25; dir. religious edn., Brooklyn Fedn. of Churches, 1926-32; instr., New York U., 1930-36; exec. sec. Brooklyn Ch. and Mission Fedn., since 1932; exec. sec. Brooklyn Bible Soc. since 1936. Went to China as adviser on cooperative movement, 1942. Am. Com. in Aid of Chinese Indsl. Cooperative (chmn. 1941-43). Mem. Bklyn. com. on Racial Unity. Mem. Desc. of Am. Revolution, Greater N.Y. Interfaith Com., Fed. Council of Churches of Christ in America, Internat. Council of Religious Edn., Internat. Assn. Daily Vacation Bible Schools, World Sunday School Assn., Christian Cooperative Fellowship in N.America (pres.), Assn. of Exec. Secs., (pres. 1939-40), Cooperative League of U.S.A. (chmn. tour com.), Kappa Delta Phi, Theta Phi. Author: Peace Through Cooperation, 1944 also of pamphlets on cooperatives and the church. Home: 610 E. 38th St. Office: 285 Schermerhorn St., Brooklyn, N.Y.

CARPENTER, James D., Jr., lawyer; b. Woodbury, N.J., Feb. 10, 1885; s. James D. and Harriet (Fish) C.; student Brown Coll. Prep. Sch., 1904-05; LL.B., Univ. of Pa. Law Sch., 1909; m. Emily M. Atkinson, Oct. 17, 1912; children—Emily A. (wife of Dr. Kenneth B. Wright U.S.A., 203d General Hospital overseas), William A. (U.S. Coast Guard Res.), Frances H. In practice at Jersey City; sr. mem. Carpenter Gilmour & Dwyer, Jersey City; U.S. Commr. Jersey City, 1910-1920; special assistant attorney general New Jersey, prosecuting jury fixers and racketeers at Paterson, 1933-38; mem. N.J. Crime Commissions 1934-35. Member American Bar Association, Hudson County (N.J.) Bar Assn. (pres., 1925), N.J. State Bar Assn. (pres., 1933-34), Assn. Bar City of N.Y. (dir.), Point o'Woods Assn. Democrat. Conglist. Clubs: Lawyers (N.Y. City); Upper Montclair Country. Home: 43 Glenwood Rd., Upper Montclair, N.J. Office: 75 Montgomery St., Jersey City, N.J.

CARPENTER, Jay Arnold, mining engr.; b. Beloit, Ia., May 12, 1883; s. Edwin Elisha and Mary Elizabeth (Miller) C.; B.S. cum laude, U. of Nev., 1907, E.M., 1911; m. Florence Bender, Dec. 22, 1909; children—Elizabeth, Clayton. Began as surveyor and assayer, Tonopah, Nev., 1907; instr. and asst. prof. metallurgy, Mackay Sch. of Mines, Reno, Nev., 1908-10; mill supt. West End Consolidated, Tonopah, 1910-16, mine foreman, supt. and mgr. of Nev. mines, 1916-20; prof. mining, S.D. Sch. of Mines, 1921-22; supt. Randsburg Silver Mining Co., 1922-23; pres. Insulex Co., 1924-25; industrial engr. Pacific Portland Cement Co., 1925-26; cons. engr., Los Angeles, 1920-26; prof. mining, Mackay Sch. of Mines, U. of Nev., 1926-39; dir. Mackay Sch. of Mines, Nev. State Bur. of Mines. Mem. Am. Inst. Mining and Metall. Engrs. (chmn. Nev. sect. 1927-34; chmn. nat. com. on student relations, 1934-36), Member State Planning Board. 1940-Nevada Consultant Metals Reserve Co., 1942-44. Phi Sigma Kappa. Presbyterian. Contbr. of engring. and mining articles to mags. Home: 245 University Terrace, Reno, Nev.

CARPENTER, John Alden, composer; b. Park Ridge, Ill., Feb. 28, 1876; s. George B. and Elizabeth Curtis (Greene) C.; A.B., Harvard, 1897, hon. A.M. 1922; studied music under Bernard Ziehn and Sir Edward Elgar; m. Rue Winterbotham, Nov. 20, 1900 (died 1931); m. 2d, Ellen Waller Border, Jan. 31, 1933. Began with Geo. B. Carpenter & Co., mill. ry., ship supplies, 1897, v.p., 1909-36. Dir. Ill. Children's Home and Aid Soc. Republican. Conglist. Clubs: University, Saddle and Cycle. Composer: (with wife) When Little Boys Sing, 1904; (with wife) Improving Songs with Anxious Children, 1907; Sonata (for violin and piano), 1912; Gitanjali (song offerings), 1913; Adventures in a Perambulator (suite for orchestra), 1914; Concertino (for orchestra and piano), 1915; Symphony, performed 1st at Norfolk Festival, June, 1917; The Birthday of the Infanta, a ballet-pantomime prod. by Chicago Opera Co., season of 1919-20; (ballet) Skyscrapers, prod. by Metropolitan Opera Co., New York, 1926, and by State Opera, Munich, Germany, 1928; Song of Faith, chorus and orchestra, prod. Washington Bi-Centennial, 1932; Patterns, Piano and Orchestra, prod. Boston Symphony Archestra, 1932; Sea Drift, symphonic poem prod. by Chicago Symphony Orchestra, Nov., 1933; Danza (for orchestra), 1935; Concerto for Violin and Orchestra, 1938; Symphony for 50th Anniversary of Chicago Symphony Orchestra, 1940; Symphony No. II, first performance by N.Y. Philharmonic Symphony Orchestra, 1942; also numerous published songs. Decorated Legion of Honor (France), 1921. Home: 209 Lake Shore Drive, Chicago, Ill.

CARPENTER, John William, pub. utility exec.; b. near Corsicana, Tex., Aug. 31, 1881; s. Thomas Wirt and Ellen Isaphene (Dickson) C.; ed. N. Tex. State Normal Coll., Denton, Draughon's Bus. Coll., Fort Worth, and International Corr. Schs.; LL.D., Tex. Technol. Coll., Lubbock, Tex.; hon. Dr. Engring.; student course, Testing Dept., Gen. Electric Co., Schenectady; m. Flossie Belle Gardner, June 18, 1913; children—Ellen Carolyn (Mrs. Dan C. Williams, Jr.), John William (dec.), Benjamin Howard. Pres. and gen. mgr. Tex. Power & Light Co., Tex. Pub. Utilities Corp.; Trinity Valley Dairy Co., Lone Start Steel Co., New Mexico Elec. Service Co.; chmn. bd. Southland Life Ins. Co.; dir. St. L.S.W. Ry. Co. of Tex., Southwestern Sewer Co. Maj. U.S. Army O.R.C. (specialist). Mem. adv. com. Nat. Rivers and Harbors Congress; mem. rural electrification com. of Edison Elec. Inst.; mem. adv. bd. Dallas Girl Scout Council; v.p. Circle Ten Council Boy Scouts of America; mem. advisory com. Bureau of Business Research, U. of Tex.; mem. adv. com. Tex. branch Reconstruction Finance Corp.; gen. chmn. Nat. Conf. Christians and Jews; chmn. Dallas Com. War Prodn. Fund to Conserve Manpower; mem. gen. salvage com. War Prodn. Bd.; mem. utilities div. Nat. Indsl. Information Com. mem. executive committee British War Relief Soc., Big Bend Nat. Park Association; pres. Gulf Southwest Indsl. and Agrl. Conf.; Trinity Improvement Assn.; director and vice chmn. budget com. Community War Chest of Dallas; dir. State Fair of Tex., Bradford Memorial Hosp., Dallas Citizens Council, Tex. Safety Assn., Inc., Dallas Arboretum Foundation, Inc. Intra-Coastal Canal Assn. of Tex. and La., Tex. State Mfrs. Assn.; mem. Tex. Forestry Assn., Kessler Plan Assn., East Texas Chamber of Commerce, Dallas Chamber of Commerce (mem. arbitration, new industries agr., postwar planning cons.); mem. policy com., Inst. Tech. and Plant Industry, So. Meth. U.; dir. Dallas Grand Opera Assn.; mem. Dallas Symphony Orchestra, Dallas Little Theatre, Dallas Civic Fedn.; trustee Baylor U. (chmn. bd. counselors); Mem. bd. trustees Tex. Agrl. and Mech. Research Foundation, Nat. Safety Council; v.p. and dir. Tex. Horse, Jack and Mule Breeders Assn.; mem. Am. Inst. E.E., Dallas Hist. Soc., Tex. State Hist. Assn., North Tex. State Teachers Coll. Ex-students Assn. (adv. bd.); hon. mem. Kappa chapter Phi Psi. Democrat. Presbyterian. Odd Fellow, Elk. Clubs: Dallas Athletic, Dallas Country, Dallas Electric, Critic, Terpsichorean, Dallas Agricultural, Dallas Automobile, Idlewild. Home: 3700 Lexington Av. Office: 728 Interurban Bldg., Dallas, Tex.

CARPENTER, Levy Leonidas, clergyman, editor; b. near Carpenter, N.C., Nov. 29, 1891; s. Rufus Jackson and Elizabeth (Rogers) C.; A.B., Wake Forest (N.C.) Coll., 1913; Th.M., Southern Bapt. Theol. Sem., Louisville, Ky., 1916; Th.D., 1918; Ph.D., Yale, 1927; m. Lucile O'Brian, Sept. 2, 1919; children—Robert O'Brian, William Levy. Ordained ministry Bapt. Ch., 1912; instr. in N.T. interpretation and theology, Southern Bapt. Theol. Sem., 1916-18; pastor Forest Av. Bapt. Ch., Greensboro, N.C., 1919-21; chaplain and prof. Bible, U. of S.C., 1921-26; asso. prof. religious edn., Furman U., 1926-27, prof. religion, 1927-30; head of dept. religion, Limestone Coll., 1930-36; asso. prof. Bible, Baylor U., 1936-42; editor Biblical Recorder, jour. Bapt. State Con. of N.C. since 1942. Mem. Com. on World Peace; chmn. Comm. on Relocation of Chaplains of Southern Baptist Convention. Chaplain, Fort Howard, Md., April-Dec., 1918. Fellow Nat. Council Religion in Higher Edn.; mem. Religious Edn. Assn., National Assn. Bible Instrs. Assn. Southern Bapt. Teachers of Bible and Religious Edn. (pres. 1932-34 and 1940-42). Democrat. Club: Raleigh Rotary (past pres. Gaffney club; former mem. Waco club). Author: Primitive Christian Application of the Doctrine of the Servants, 1929. Asso. editor and co-author of Introduction to Religious Education, 1932. Co-author: The Upward Look, 1936; The Quest for God through Understanding, 1937; a Program of Religious Education, 1937; A Survey of Religious Education, 1940. Home: Raleigh, N.C.

CARPENTER, Margaret, writer; b. Boston, Mass., Apr. 3, 1893; d. George Rice and Mary (Seymour) Carpenter; student Brearley Sch., New York, 1907-12, Barnard Coll., 1912-15; m. Henry B. Richardson, May 2, 1916; children—Margaret (Mrs. J. Lawrence Angel), Ann (dec.), Henry, Nathaniel, Cynthia. Author: Experiment Perilous; also short stories in Scribners Magazine, American, Woman's Home Companion, Ladies Home Journal. Contbr. to "Little Red School House." Address: care Ann Watkins, Inc., 77 Park Av., New York, N.Y.

CARPENTER, Miriam Feronia, educator; b. Mount Vernon, N.H., Sept. 21, 1881; d. Charles Carroll and Nancy Feronia (Rice) C.; student Mount Holyoke Coll., 1899-1900 and 1902-03, Litt.D., 1933; A.B., Colorado Coll., 1905, L.H.D., 1930. Sec. to Dean Briggs, Harvard, 1906-10, to dean, Mount Holyoke Coll., 1910-13, Central Presbyn. Ch., Montclair, N.J., 1914-17; registrar and adviser of women, Grad. Sch. of Edn., Harvard, 1917-29; on leave of absence to act as dean, Spelman Coll., Atlanta, Ga., 1927-28; dean, Wheaton Coll., Norton, Mass., 1929-44; engaged in special work, reorganization of records, Harvard Law Sch. since 1944. Home: 15 School St., Andover, Mass. Office: Harvard Law School, Cambridge 38, Mass.

CARPENTER, Niles, educator; b. Evanston, Ill., Mar. 25, 1891; s. Orrin Frederick and Florence Elliot (Hiltman) C.; student U. of Ill., 1909-11; A.B., Northwestern U., 1914, A.M., 1915; Ph.D., Harvard U., 1920; student Episcopal Theol. Sch., spring and summer, 1919; m. Edith Grace Durham, Dec. 27, 1917; children—Elizabeth Durham (Mrs. D. J. Lindsay), Carolyn Niles. Fellow in economics, Northwestern University, 1914-15, instructor in English 1915-16; Robert Treat Paine fellow in social science, Harvard, 1916-17, 1917-18; Toppan prize in political science, Harvard, 1917; instructor in economics Simmons College, 1919-20; deacon, 1919, priest, 1920, P.E.Ch.; Sheldon traveling fellow, Harvard, summer 1920; instr. Harvard, 1920-24; mem. staff of Cathedral Ch. of St. Paul, Boston, 1920-24; expert special agent U.S. Census Bureau, 1922; prof. sociology, U. of Buffalo, since 1924, chmn. dept., 1924-42, dir. Sch. of Social Work, 1935-36; dean since 1936; visiting prof. sociology, summers U. of Colo., 1927, Harvard, 1930, 1934-35; asst. dir. study, National Committee on Costs of Med. Care, Washington, 1928-29; asst. minister Trinity Ch., Buffalo, since 1929. Sergt., 2d lt. and 1st lt. Q.M.C., U.S. Army, 1917-19. Chmn. com. on income and the home, President's Conf. on Home Building and Home Ownership, 1931; mem. exec. bd. Buffalo Good Will Industries, Buffalo International Institute, Buffalo Community Veterans Information Center. Mem. Commission on Just and Durable Peace, Federal Council of Churches, 1941. Vice-president Eastern Sociological Society, 1936-37; mem. com. on reference Nat. Council, P.E. Ch. since 1940; mem. Am. Asso. Social Workers, Am. Pub. Welfare Assn., Am. Assn. Univ. Profs., Am. Conf. on Family Relations, Phi Beta Kappa, Sigma Chi. Author: Guild Socialism—An Historical and Critical Analysis, 1922; Relative Population Densities and the Immigration Policy of the U.S., 1925; Immigrants and Their Children (U.S. Census Monograph), 1927; The Sociology of City Life, 1931; The City and Its People, 1938. Home: 387 Woodbridge Av., Buffalo 14, N.Y.; (summer) Spruce Tree Farm, Pike, N.Y.

CARPENTER, Ralph Emerson, corp. exec.; b. Clinton, N.Y., July 23, 1882; s. Charles M. and Linda (Adams) C.; ed. pub. schs., Clinton and New York, N.Y.; m. Florence W., Oct. 9, 1903; children—Ralph Emerson, Mildred (Mrs. Francis Henry Smith), Charles M. With Taft-Pierce Mfg. Corp., Woonsocket, R.I., 1899-1918; with Aluminum Castings Co., Cleveland, O., 1918-20; special indsl. adviser to eastern banks, 1920-23; vice pres. Spicer Mfg. Corp., Toledo, O., 1923, now exec. vice pres.; dir. Hardy Spicer & Co., Ltd. (Eng.), Societe Glaenzer-Spicer (France), Toledo (O.) Trust Co. Dir. Toledo Y.M.C.A. Asso. mem. Soc. Automotive and Aviation Engrs. Pres. of bd. First Unitarian Ch., Toledo. Mason (32°, Shriner). Club: Toledo Rotary (past pres.). Home: 2830 Westchester Rd. (6). Office: 4100 Bennett Rd., Toledo, O.

CARPENTER, Rhys, author, archeologist; b. Cotuit, Mass., Aug. 5, 1889; s. William Henry and Anna Morgan (Douglass) C.; A.B., Columbia, 1908, Ph.D., 1916; B.A., Balliol Coll. (Oxford U., Eng.), 1911, M.A., 1914; Litt.D., Rutgers University, 1941; studied American School of Classical Studies, Athens, Greece.

1912-13; m. Eleanor Houston Hill, Apr. 23, 1918. Instructor classical archeology, 1913-15, asso., 1915-16, asso. prof. 1916-18, prof. since 1918, Bryn Mawr College; dir. American School of Classical Studies at Athens, Greece, 1927-32; in charge Classical Sch., Am. Acad., Rome, 1939-40; Sather Professor of classical lit., Univ. Cal., 1945. Served as 1st lt. M.I. Staff, U.S. Army, 1918-19; attached Am. Commn. to Negotiate Peace, Paris, 1919. Mem. Am. Philos. Soc., Archeol. Inst. of America (v.p.), Phila. Oriental Club, Am. Philol. Assn. Linguistic Soc. of Am., A.A.A.S., Phi Beta Kappa; hon. mem. Greek Archæol. Soc., German Archæol. Inst., Austrian Archæol. Inst.; corr. mem. Hispanic Soc. America. Corr. mem. Pontifical Roman Academy Archæology. Author: Tragedy of Etarre, 1912; The Sun-thief, and Other Poems, 1914; The Plainsman, and Other Poems, 1920; The Land Beyond Mexico, 1921; The Esthetic Basis of Greek Art, 1921; The Greeks in Spain, 1925; The Sculpture of the Nike Parapet, 1929; The Humanistic Value of Archæology, 1933; The Defense of Acrocorinth, 1935, Observations on Familiar Statuary in Rome, 1941; and numerous professional articles in jours. Home: "Jerry Run," Downingtown, Pa.

CARPENTER, Robert Ruliph Morgan, vice pres. E. I. du Pont de Nemours & Co.; b. Wilkes-Barre, Pa., July 30, 1877; s. Walter Samuel and Belle (Morgan) C.; prep. edn., Hillman Acad., Wilkes-Barre, Pa.; special study Mass. Inst. Tech.; m. Margaretta L. du Pont, Dec. 18, 1906; children—Louisa d'A., Renee du Pont, Robert Ruliph Morgan, William K. du Pont. Began as engr., E. I. du Pont de Nemours & Co., Wilmington, 1904, successively purchasing agent, dir. development dept., vice pres., mem. exec. com., mem. finance com., gen. mgr., cellulose dept., now vice-pres.; v.p. News Journal Co., Wilmington; director Phila. Nat. League Base Ball Club, Christian Securities Co., Delaware Realty Co.; trustee U. of Del., Acad. of Natural Sciences of Phila.; chmn. Del. Chapter Am. Red Cross; dir. Am. Wildlife Assn.; pres. Memorial Hosp., Wilmington Park, Inc. Mem. Phi Beta Epsilon. Republican. Clubs: Wilmington, Wilmington Whist, Wilmington Country, Vicmead Hunt, Wilderness, Boone and Crocket; Midday, Rittenhouse (Phila.); Explorers, Campfire, Am. Pioneer Trails Assn. Home: Montchanin, Del. Office: E. I. du Pont de Nemours & Co., Wilmington, Del.

CARPENTER, Thorne Martin, physiol. chemist; b. Malden, N.Y., Sept. 18, 1878; s. John Reed and Sarah Twilla (Fisher) C.; B.S., Mass. Agrl. Coll., 1902; B.S., Boston Univ., 1902; Ph.D., Harvard Univ., 1915; m. Kathrine E. Murphy, Aug. 30, 1920. Asst. chemist, Hatch Expt. Sta., Mass. Agrl. Coll., June-Dec., 1902; asst. chemist, Pa. State Coll. Expt. Sta. and expert in animal nutrition, Bureau of Animal Industry, U.S. Dept. Agr., 1902-05; research chemist, Carnegie Instn. of Washington, stationed at Wesleyan U., Conn., 1905-07, also scientific asst. nutrition investigations, U.S. Dept. Agr., at Wesleyan U.; instr. in chemistry, Wesleyan U., Mar.-June, 1907; research chemist, Nutrition Lab. of Carnegie Instn., Boston, July 1907-Oct. 1937, acting dir., Nov. 1937-Dec. 1942, dir. since 1943. Am. rep. Com. for Standardization of Certain Methods used in Making Dietary Studies, Rome, Sept. 2 and 3, 1932, under auspices of Health Orgn. League of Nations; cons. mem. Evans Memorial Service, Mass. Memorial Hosp., 1934-35. Mem. Am. Soc. Biol. Chemists, Am. Physiol. Soc., Am. Chem. Soc. (councillor 1936-38, 1941; vice-chmn. Northeastern sect. 1938-39, chmn. 1939-40), Am. Inst. of Nutrition (v.p. 1938-40, pres. 1940-41), Am. Acad. Arts and Sciences, Phi Kappa Phi, Sigma Xi; fellow A.A.A.S. Club: Harvard. Author or co-author: 6 monographs for Carnegie Instn. of Washington and 87 articles on metabolism of man and animals. Mem. editorial board Journal of Nutrition, 1930-36, and Quar. Jour. of Studies on Alcohol since June 1940. Home: 159 Corey St., West Roxbury, Mass.

CARPENTER, Walter Samuel, Jr., mfr. explosives and chemicals; b. Wilkesbarre, Pa., Jan. 8, 1888; s. Walter S. and Belle (Morgan) C.; prep. edn., Wyoming Sem., Kingston, Pa., 1902-06; student Cornell, 1906-10; m. Mary Wootten, June 3, 1914; children—Walter Samuel 3d, John W., Edmund N. 2d. Connected with E. I. du Pont de Nemours & Co., Wilmington, Del., since 1909, v.p. since 1919, pres. since May 20, 1940, dir. Gen. Motors Corp. (policy com.), Diamond State Telephone Co., Wilmington Trust Co. Mem. bd. dirs. Wilmington Gen. Hosp.; trustee Wyoming Seminary, Kingston, Pa.; Cornell University, Ithaca, New York. Methodist. Clubs: Wilmington, Wilmington Country; Hay Harbor; Fishers Island (Fisher's Island, N.Y.); New York Yacht. Home: 18th St. and Rising Sun Lane. Office: 9042 du Pont Bldg., Wilmington, Del.

CARPENTER, William H., wholesale coal; b. Nyack, N.Y., Oct. 26, 1878; s. George W. and Sarah Elizabeth (Waldron) C.; ed. high sch.; m. Elizabeth Epperson, Jan. 15, 1920; 1 dau., Betty. Pres. Dexter-Carpenter Coal Co., since 1922; pres. Ortcar Realty Corp., Leland Coal Co., Black Oak Coal Mining Co.; dir. and treas. Potrero Sugar Co. Capt. A.E.F., World War. Republican. Mason. Clubs: Whitehall (New York); Lake Placid (N.Y.); Sleepy Hollow Country (Scarboro-on-Hudson, N.Y.); Boca Raton (Fla.). Home: 25 East End Av. Office: 32 Broadway, New York, N.Y.

CARPENTER, William Randolph, ex-congressman; b. Marion, Kan., Apr. 24, 1894; s. William Herbert and Lulu A. (Stone) C.; LL.B., U. of Mich, 1917; m. Helen Frances Williams, July 15, 1920; children—Jeanne Antionette, William Randolph. Admitted to Kan. bar, 1919, and since in practice at Marion; mem. firm Carpenter & Carpenter. Elected to Kan. legislature, 1928 and 1930; mem. 73d and 74th Congresses 1933-37), 4th Kan. Dist. Del. to Dem. Nat. Conv., Chicago, and mem. of resolutions committee, 1940, 1944; U.S. atty. for Kan. since Feb. 1945. Served in U.S. Army as pvt., 2d lt. and later 1st lt., World War I. Pres. Marion Bd. of Edn. Mem. Chi Phi. Democrat. Mason. Club: Kiwanis. Home: Marion, Kan.

CARPENTER, William Seal, prof. politics; b. near Wilmington, Del., Jan. 28, 1890; s. Harry Fisher and Sarah Gawthrop (Seal) C.; B.S., U. of Pa., 1911, A.M., 1912; Ph.D., Princeton, 1914; studied London (Eng.) Sch. of Economics and Polit. Science, 1919; m. Alice Myrtle Getchell, Aug. 7, 1924; 1 dau., Jane. Instr. in polit. science, U. of Wis., 1914-17; instr., asst. prof. and asso. prof. politics, Princeton, 1920-30, prof. since 1930, chmn. dept. since 1935. Served with A.E.F., 1918-19. Mem. adv. research council Bureau of Prohibition, 1931; research asso. Princeton Local Govt. Survey since 1935; mem. N.J. State Planning Bd., 1937-44; mem. bd. mgrs., Friends' Home for Children, Phila., since 1937; mem. N. J. Commn. on Postwar Econ. Welfare, 1943. Pres. N.J. State Civil Service Commn., 1944. Mem. Am. Polit. Sci. Assn., Am. Soc. Planning Officials, Kappa Alpha. Mem. Society of Friends. Club: Princeton (New York). Author: Judicial Tenure in the United States, 1918; Democracy and Representation, 1925; Development of American Political Thought, 1930; (with Paul T. Stafford) State and Local Government in the United States, 1936. Problems in Service Levels, 1940. Editor: Locke's Two Treatises of Civil Government, 1924; (with Paul T. Stafford) Readings in Early Legal Institutions, 1932. Contbr. articles and revs. in fields of law and politics. Home: Princeton, N.J., and Greenville, Me.

CARPENTER, William Weston, sch. adminstrn.; b. Lawrence, Kan., Mar. 2, 1889; s. William Thomas and Helen Eva (Weston) C.; A.B., U. of Kan., 1912, A.M., 1917; studied U. of Ariz.; Ph D., Columbia, 1926; m. Doris Melvina Cotey, Dec. 27, 1914; children—Barbara Cotey, William Weston, Edward Thomas. Teacher of science high schs. of Ariz., and head of Science dept., Phoenix Union High Sch., until 1920; dean Phoenix Jr. Coll., 1920-23; prof. of teaching physical science, George Peabody Coll. for Teachers, Nashville, Tenn., 1925-27, prof. sch. administration, 1927-28; prof. edn., U. of Mo. since 1928. Served as 2d lt. inf., U.S. Army, World War; 1st lt. Ariz. National Guard. Mem. National Edn. Assn. Am. Assn. Univ. Profs.; mem. advisory board, Junior College Journal; mem. Assn. Pub. Sch. Business Official, Nat. Council Schoolhouse Construction, past chmn. research com. of Am. Assn. of Junior Colls.; mem. Com. Junior College Adult Education, Phi Delta Kappa (state coordinator), Kappa Delta Pi. Democrat. Presbyterian. Author: Certain Phases of the Administration of High School Chemistry, 1925; (with John Rufi) The Teacher and the School; (with John Rufi) The Teacher and Secondary School Administration, 1931; (with Ralph Yakel) State and National School Administration, 1931, revised, 1934, 1937, 1939; (with L. G. Townsend) Community School Administration, 1936; (with W. E. Rosentengel) Community School Finance Problems, 1936; (with N.E. Viles) Community School Building Problems, 1937; The Organization and Administration of The Junior College, 1939; (with G. H. Marshall and Clara W. Marshall) The Administrator's Wife, 1941. Home: 124 Edgewood Av., Columbia, Mo.*

CARR, Arthur R., dean engring.; b. Whitehall, Mich., Apr. 9, 1893; s. Harrison Burdette and Susie E. (Stearns) C.; B.Pd., Mich. State Normal Coll., Ypsilanti, 1914, A.B., 1915; B.S. in Engring., U. of Mich., 1920, M.S. in Engring., 1921, Ph.D., 1924; m. Edith Ilone Smith, July 14, 1917. Supt. of schs., Stockbridge, Mich., 1915-18; instr. chem. engring., U. of Mich., 1920-24; asst. prof. chemistry, Coll. of City of Detroit, 1924-29, prof. of chem. engring. and head of dept. of engring., 1929-33; dean coll. engring., Wayne U., Detroit, since 1933; asst. in survey of clays and shales of Mich., Mich. Geol. Survey, 1923; engr. in charge of inflation of Dirigible ZMC-2, Grosse Isle, Mich., 1929; chem. engr. in charge research, Shakespeare Co., Kalamazoo, 1929-30. Served with Engineer Reserve Corps as instr. S.A.T.C., U. of Mich., 1918. Mem. Municipal Utilities Com., Detroit, 1937; dir. engring. defense training, Wayne U., since 1940. Mem. Am. Chem. Soc., Mich. Engring. Soc., Soc. Promotion Engring Edn., Engring. Soc. of Detroit, Sigma Rho Tau, Alpha Chi Sigma, Phi Lambda Upsilon, Mu Sigma Pi. Mason. Club: Wayne University (Detroit). Author: Fuels and Their Utilization (with C. W. Selheimer), 1940. Home: 16810 Ashton Rd., Detroit, Mich.

CARR, Charles Hardy, lawyer; b. Coahoma, Miss., Aug. 18, 1903; s. Charles Hardy and MaBelle (Landers) C.; A.B., Vanderbilt U., 1925; LL.B., Yale, 1926; m. Margaret Applewhite, Aug. 1, 1936; children—(stepsons) Darrell V. Cole, James Applewhite Cole. Admitted to Tenn. bar, 1926; practiced law, Memphis, Tenn., 1926-29, Los Angeles, Calif., since 1929; asst. U.S. atty., Los Angeles, Calif., 1933-36; special asst. to atty. gen. of U.S., 1936-40; in private practice, 1940-43; U.S. atty. Southern Dist. of Calif. since 1943. Mem. Kappa Alpha, Phi Alpha Delta. Home: 621 N. Foothill Road, Beverly Hills, Calif. Office: Federal Bldg., Los Angeles, Calif.

CARR, Charlotte; b. Dayton, O., May 3, 1890; d. Joseph Henry and Edith (Carver) Carr; A.B., Vassar Coll., 1915; M.A., MacMurray College, Jacksonville, Ill., 1938; L.H.D., U. of Pennsylvania, 1939; unmarried. Personnel mgr., 1921-23; asst. dir. Bur. of Women and Industry, N.Y. Dept. of Labor, 1923-25; dir. Bur. Women and Children, Pa. Dept. of Labor, 1925-29; sec. labor and industry, Pa. Dept. of Labor, 1930-34; exec. dir. Emergency Relief Bur., N.Y. City, 1935-37; dir. of Hull House, Chicago, 1937-43; asst. to vice chmn. War Manpower Commn., 1943-45; dir. Citizens Com. on Children, N.Y. City, since 1945. Mem. Nat. Women's Trade Union League, League of Women Voters. Episcopalian. Address: 31 W. 11th St., New York, N.Y.

CARR, Earl Ingram, surgeon; b. Auburn, N.Y., Feb. 11, 1886; s. of Clayton F. and Fannie (Ingram) C.; M.D., U. of Mich., 1910; m. Ruth Smith, Nov. 8, 1916; 2 daus., Fannie (dec.), Charlotte. Began pvt. practice 1914; now surgeon St. Lawrence Hosp.; cons. surgeon Edward W. Sparrow Hosp. Dir. Contract and Investment Co. (Detroit), Mich. Med. Service (Detroit). Mem. Advisory bd. Selective Service. Fellow Am. Coll. Surgeons, Am. Med. Assn.; mem. Detroit Academy Surgery, Am. Assn. Indsl. Physicians and Surgeons, Michigan Assn. Industrial Physicians and Surgeons (past pres.), Mich. State Med. Soc. (past 1st v.p.), Ingham County Med. Soc. (past pres.), Gorgas Memorial Inst. of Tropical and Preventive Medicine, Am. Arbitration Assn., Citizens Hist. Assn. (life). Clubs: Union League of Michigan (hon. life); Michigan Union (life, Ann Arbor); Sportsmans Club of Michigan; various local clubs. Home: 1915 Moores River Drive. Office: 300 W. Ottawa St., Lansing, Mich.

CARR, Emma Perry, prof. chemistry and chmn. dept.; b. Holmesville, O., July 23, 1880; d. Edmund Cone and Anna Mary (Jack) Carr; student O. State 1898-99, Mt. Holyoke, 1899-1901; B.S., U. of Chicago, 1905, Ph.D., 1910; D.Sc., Allegheny Coll., 1939, Russell Sage Coll., 1941. Engaged as asst. in chemistry, Mount Holyoke Coll., 1901-04; grad. asst. U. of Chicago, 1904-05; instr. chemistry, Mount Holyoke Coll., 1905-08, Mary E. Woolley fellow U. of Chicago, 1908-09, Loewenthal fellow, 1909-10; asso. prof and joint chmn. dept. chemistry, Mount Holyoke Coll., 1910-13, chmn. dept. chemistry and prof. since 1913; visiting prof., Inst. of Chemistry, Nat. U. of Mexico, 1944; research Queens U. (Belfast, Ireland), 1919; U. of Zurich, 1925; official del. to Internat. Union Pure and Applied Chemistry at Bucharest, 1925; Alice Freeman Palmer fellow research at Univ. of Zurich, 1929-30; official del. to Internat. Chem. Union at Lucerne, Switzerland, summer, 1936. Fellow A.A.A.S.; Fellow American Physical Society; member American Chemical Society (councillor, 1932-37), American Assn. Univ. Profs., Am. Assn. Univ. Women, Phi Beta Kappa, Sigma Xi. Iota Sigma Pi, Sigma Delta Upsilon. Received grants from Nat. Research Council, 1930 and 1934, Rockefeller Foundation, 1935 and 1937; honored by Garvan gold medal award, Am. Chem. Soc., 1935. Methodist. Club: Cosmopolitan, (New York). Contbr. sci. articles to chem. publs. and socs. Home: 25 Woodbridge St., South Hadley, Mass.

CARR, Floyd LeVerne, church official; b. Alfred, N.Y., Jan. 24, 1880; s. Adelbert John and Alice F. (Green) C.; prep. edn., high sch., Hornell, N.Y., 1897; Ph B., Brown U., 1901; B.D., Newton Theol. Instn., 1906; m. Florence Newell Lawton, June 13, 1906; 1 dau., Dorothy May. Ordained Bapt. ministry, 1906; pastor successively North Uxbridge, Mass., Roslindale Ch., Boston, First Ch., Lynn, Mass., and Wilkinsburg, Pa., until 1923; field sec. Bd. of Missionary Coöperation, Northern Bapt. Conv., 1923-24; field sec. Dept. of Missionary Edn., Northern Bapt. Conv. 1924-45. Author: Survey for Baptist Pastors, 1920; (booklets) Missionary Heroes Courses, 1925; Missionary Anniversary Programs for Sunday Schools, 1926. Founder of a chain of 30 boys' camps to train boys for church leadership. Home: 83 Merriam St., Lexington 73, Mass.

CARR, Gene, illustrator, cartoonist; b. New York, N.Y. Jan. 7, 1881; s. Charles and Sarah (Cox) C.; ed. pub. schs.; never studied art; m. Helen Stilwell, Aug. 22, 1906 (divorced); 1 dau., Cleanthe; m. 2d, Helen Adams Breadner, Aug. 5, 1937; 1 son, Michael Breadner. Employed on the N.Y. Recorder, 1894, later on the N.Y. Herald, Phila. Times, N.Y. Evening Journal and N.Y. World. Creator of humorous series, Lady Bountiful, Phyllis the Servant Girl, Romeo the Dog, All the Comforts of Home, The Prodigal Son, Father, Willie Wise, Stepbrothers, Flirting Flora, Reddy and Caruso. Metropolitan Movies (in the Morning World); Little Nell, Just Humans, McClures Syndicate, King Features; This and That, George Mathew Adams Syndicate. Contbr. to Saturday Evening Post, Colliers, Liberty, Am. Mag. Redbook, American Legion, Boys Life, This Week. Address: Alpine, N.J.

CARR, Harry C., pres. First Nat. Bank of Phila.; b. St. Louis, Mo., Oct. 13, 1886; s. Harry C. and Alice (Zimmerman) C.; student Columbia Univ.; m. Anstes Turner, May 24, 1911; children—Harry C., Anstes Valle. Started as draftsman Elliott Frog & Switch Co., St. Louis, 1905; mgr. eastern r.r. supply dept. Simmons Hardware Co., 1912-15; dist. mgr., asst. to pres., export mgr., Sun Oil Co., 1915-28; managing dir. European properties, Gulf Oil Co., 1928-32; dir., treas., v.p., Bayuk Cigar, 1933-41; pres. First National Bank of Phila. since 1941; director Fire Assn. of Philadelphia, Reliance Ins. Co., Lumbermen's Mutual Ins. Co., Phila. Nat. Ins. Co., Curtis Pub. Co. Vice-pres. and trustee The Babies Hospital of Phila. Clubs: Racquet, Union League (Phila.), Gulph Mills Golf. Home: Montrose Av., Rosemont, Pa. Office: 15th and Walnut Sts., Philadelphia, Pa.

CARR, Harvey, psychologist; b. Morris, Ill., 1873; s. Hamilton and Bell (Garden) C.; DePauw U., 1893-95; B.Sc., U. of Colo., 1901, M.Sc., 1902; Ph.D., U. of Chicago, 1905; m. Antoinette Cox, Dec. 30, 1908; children— Frances Garden, Laurence Hamilton, Virginia Thurston. Instructor psychology Pratt Inst., Brooklyn, N. Y., 1906-08; asst. prof. psychology, U. Chicago, 1908-16, asso. prof., 1916-23, prof., 1923-38, chmn. of dept., 1926-38, prof. emeritus since 1938. Advisory editor Journal of Gen. Psychology; coöperating editor Comp. Psychology Monographs. Mem. Am. Psychol. Assn. (pres. 1926), Sigma Xi, Sigma Nu. Club: Quadrangle. Author: Textbook of Psychology, 1925; An Introduction to Space Perception, 1935. Contributor on comparative psychology, visual space perception, ednl. theory, etc. Home: Culver, Ind.

CARR, Irving J., army officer; b. Chippewa Falls, Wis., May 29, 1875; s. Joseph Shannon and Ella (Wentworth) C.; C.E., Pa. Mil. Coll., Chester, 1897; grad. Inf. and Cav. Sch., 1907 Army Signal Sch., 1909, Army Staff Sch., 1920, Army War Coll., 1921, Army Industrial Coll., 1926; m. Margaret Lisle Halley, Apr. 25, 1912 (deceased 1932); m. 2d, Betty Guinn, Mar. 17, 1943. Commd. 2d lieut. inf., U.S. Army, July 9, 1898, and advanced through grades to maj. gen., July 1, 1931; chief of staff, Hawaiian Div., 1921-25; dir. Army Industrial Coll., 1926-30; exec. to asst. sec. of war, 1931; chief signal officer, July 1, 1931-Dec. 31, 1934; retired Dec. 31, 1934. Was in service in the Phillippine Islands, 1899-1902, 1903-05, 1909-11; with Punitive Expdn. to Vera Cruz, Mexico, 1914; signal officer 2d Div., 4th Army Corps and 3d Army, France, World War. Awarded silver star citation for gallantry in action against insurgents, Magalang, Luzon, P.I., 1899; meritorious service citation certificate by comdg. gen. A.E.F., for services as chief signal officer; Officer Order of Black Star (France); Purple Heart. Club: Chevy Chase (Md.). Home: Army and Navy Club, Washington, D.C.

CARR, James Ozborn, lawyer; b. Duplin County, N.C., Sept. 6, 1869; s. Joseph H. and Mary Susan (Dickson) C.; Ph.B., cum laude, U. of N.C., 1895; studied law, same univ., 1896; m. Susan Parsley, June 18, 1907. Admitted to N.C. bar, 1896, and began practice at Kenansville, 1897; moved to Wilmington, 1899; became mem. Rountree & Carr, 1899; now mem. Carr, James & Carr. Chmn. Board of Edn., New Hanover Co., 1909-16 and 1927-31; U.S. atty., Eastern Dist. of N.C., 1916-19 and since Feb. 16, 1934; mem. platform com. Dem. Nat. Conv., 1920; chmn. State Ednl. Commn., 1925-27; mem. N.C. Judicial Conf. since 1925; mem. State Sch. Commn., 1933-34. Mem. Phi Beta Kappa. Presbyn. Home: Masonboro Sound. Office: 609 Murchison Bldg., Wilmington, N.C.

CARR, John Wesley, educator; b. Lawrence County, Ind., Dec. 13, 1859; s. James Newton and Laura E. (Stallings) C.; A.B., Indiana U., 1885, A.M. from same univ., 1890; grad. study, Columbia, 1908-09; Ph.D., New York U., 1913; m. Rachel Ashcraft, Oct. 7, 1878 (died Apr. 27, 1927); children—Anna Louise (dec.), Charles Edmund (dec.), Harry Ashcraft, Frank Clyde; m. 2d, Mary Willia Moss, Apr. 21, 1928. Teacher rural schs., Greene County, Ind., 1877-81; prin. high sch., Bloomington, Ind., 1885-87, Muncie, 1887-90; supt. pub. schs., Anderson, Ind., 1890-1905, Dayton, O., 1905-08, Bavonne, N.J., 1909-16; prin. Friends' Central Sch., Phila., 1916-18; in War Camp Community Service, Boston, Mass., Norfolk, Va., and Charleston, S.C., World War; dir. Div. of Hygiene, Ednl. Dept., Ky., 1920-22; state supervisor high schs. of Ky., 1922-23; organizer and first pres. Murray (Ky.) State Teachers Coll., 1923-26, dean, 1926-33, pres. and dean, 1933-36, dean 1936-40, pres. emeritus since 1940. Life mem. N.E.A. (pres. Dept. Superintendence 1906). Democrat. Methodist. Author: Taxation and Teachers' Salaries in Indiana, 1904; A System of School Support—New Jersey, 1913; Course in Physical Education for the Common Schools of Kentucky, 1920. Home: Murray, Kentucky.

CARR, Ophelia Smith Todd, educator; b. "Chilesburg," nr. Lexington, Ky., Oct. 27, 1887; d. Dabney and Mary Clifton (Smith) Carr.; A.B., U. of Ky., 1925, grad. sch., 1925-26, law sch., 1927-28; student U. of Chicago Law Sch., summer, 1927. Teacher high sch., Lawrenceburg, Ky., 1909-10; elementary and high schs., Lexington, 1910-18; finance and statis. work, Office Chief of Ordnance, Washington, D.C., 1918-22; teacher Hamilton Coll., Lexington, Ky., 1922-28; dean and academic head, Chatham Hall, Chatham, Va., 1928-33; prin. Stuart Hall, Staunton, Va., 1933-43; head, St. Katharine's School, Davenport, Ia., since 1943; admitted to Ky. bar, 1928. Mem. Assn. Prins. of Private Schs. for Girls, Am. Genetic Assn., A.A.A.S. Democrat. Episcopalian. Address: St. Katharine's School, Davenport, Iowa.

CARR, Ralph L., ex-gov.; b. Rosita, Colo., Dec. 11, 1887; s. William Frank and Mattie (Kimberlin) C.; grad. high sch., Cripple Creek, Colo., 1905; A.B., U. of Colo., 1910, LL.B., 1912; m. Gretchen Fowler, Feb. 1, 1913; children—Robert Frank, Cynthia Joan. Admitted to Colo. bar, 1912, and began practice at Victor; mgr. Victor Daily Record, 1912-13; editor Trinidad (Colo) Picketwire, 1915-17; in practice at Antonito and Denver, Colo.; county atty. Conejos County, Colo., 1922-29; asst. atty. gen. of Colo., 1927-29; U.S. dist. atty., Colo., 1929-33; gov. of Colo., 1939-43. Mem. standing rules com., Supreme Court of Colo.; legal adviser to Colo. Interstate River Commr., on Rio Grande Compact, 1928-29, 1934-35, 1937-38. Awarded Order of Coif. Mem. bd. dirs. U.S. Chamber of Commerce (chmn. natural resources com.); mem. American, Colo. State, and Denver bar associations, Delta Tau Delta, Phi Delta Phi. Republican. Christian Scientist. Mason. Norlin medal for distinguished achievement in practice of legal profession, U. of Colo., 1933. Home: Denver, Colo. Office: 614 Squires Bldg., Denver, Colo.

CARR, Reid Langdon, lawyer; b. Cornwall, Vt., Oct. 20, 1880; s. Anson K. and M. Louise (Langdon) C.; A.B., Middlebury (Vt.) Coll., 1901; LL.B., New York Law Sch., 1903; m. Eleonora Fredericksen, Feb. 5, 1916. Instr. in N.Y. Law Sch., 1903-16; mem. firm Morgan & Seabury, 1905-07, Morgan, Morgan & Carr, 1907-21, Clark, Carr & Ellis, 1921-40; president and director Columbian Carbon Co., Columbian Fuel Corp., Coltexo Corp., Southern Gas Line, Inc., Southern Carbon Co., Pineville Gas Co., Magnetic Pigment Co.; dir. Ark., La. & Mo. R.R. Co., Irving Trust Co., Frederick H. Levey Co., Peerless Carbon Black Co., Carbon Black Export, Inc., Interstate Natural Gas Co., Columbian-Phillips Co., D. Appleton Century Co.; Miss. River Fuel Co. Mem. N.Y. State Bar Association, Association Bar of City of N.Y., Chamber of Commerce, N.Y. State, S.R., Society Colonial Wars, Phi Beta Kappa, Delta Kappa Epsilon. Republican. Episcopalian. Clubs: Union, Metropolitan, Union League, Uptown, Church; Creek (Locust Valley, N.Y.); Nat. Golf Links of Am., Bald Peak Country (N.H.). Home: 925 5th Av. Office: 41 E. 42d St., New York, N.Y.*

CARR, Robert Franklin, pres. Dearborn Chemical Co.; Nov. 1871-Jan. 22, 1945. See Vol. 23 (1944-45).

CARR, Robert Kenneth, prof. govt.; b. Cleveland, O., Feb. 15, 1908; s. Clifford A. and Sue (Stewart) C.; A.B., Dartmouth Coll., 1929, A.M., Harvard, 1930, Ph.D., 1935; m. Olive Grabill, Aug. 25, 1933; children—Norman Stewart, Elliott Grabill, Robert Clifford. Mem. dept. of government, also dir. bureau of municipal research, U. of Oklahoma, 1931-37; mem. dept. of govt., Dartmouth Coll., Hanover, N.H., since 1937. Chmn. Hanover Democratic Com., 1940-44. Mem. Hanover Sch. Bd. since 1943. Mem. Am. Polit. Science Assn., Phi Beta Kappa, Chi Phi. Author: Democracy and the Supreme Court, 1936; State Control of Local Finance in Oklahoma, 1937; The Supreme Court and Judicial Review, 1942. Home: 9 River Ridge Road, Hanover, N.H.

CARR, Walter Scott, ry. equipment; b. Argenta, Macon County, Ill., July 14, 1874; s. Dr. Robert Ferrier and Emily Ann (Smick) C.; student U. of Ill., 2 yrs., U. of Mich. Law Dept., 1 yr.; LL.B., Northwestern U., 1895; m. Mary Conway Adams, July 14, 1900; children—Robert Adams, Margaret Emily. Mem. law firm Westover & Carr, Chicago, 1897-1903; pres. McMaster-Carr Supply Co., 1904-17, Sheffield Car and Equipment Co., Kansas City, Mo., 1909-25, Locomotive Firebox Co., Chicago, since 1925; director Dearborn Chemical Co., Chicago, Van Dorn Iron Works (Cleveland, Ohio); chmn. board Universal Castings Corp. (Chicago). Vice-pres. Ill. Chamber of Commerce, 1933, pres., 1934, 35, chmn. bd., 1936; mem. U. of Mich. Union, Illini Club, Art Inst. of Chicago (life), Field Museum of Natural History (life), Chicago Hist. Soc., Chicago Acad. Sciences, Northwestern University Associates, Kappa Sigma. Mason (32°). Clubs: Chicago, University, Arts of Chicago, Chicago Athletic Association, Old Elm, Knollwood. Home: 1420 N. Lake Shore Drive. Office: 310 S. Michigan Av., Chicago, Ill.*

CARR, Wilbert Lester, prof. Latin; b. Leon, Ia., Aug. 15, 1875; s. William Mack and Sabra Ella (Rilea) C.; A.B., Drake U., Des Moines, Ia., 1898, A.M., 1899 and LL.D., 1937; fellow in Latin, U. of Chicago, 1902-05; m. Ada Wallace, June 10, 1911; children—William Wallace, Mary Eleanor, Wilbert Lester, Elizabeth Ley. Instr. in Latin and Greek, Drake U., 1899-1902; teacher of Latin and Greek, Univ. High Sch. (U. of Chicago), 1905-06, Shortridge High Sch., Indianapolis, Ind., 1906-09; teacher of Latin, University High Sch., 1909-20; asst. prof. Latin, Oberlin (O.) Coll., 1920-24; asst. prof. Latin, U. of Mich., 1924-26, asso. prof., 1926-29, prof., 1929-30; prof. Latin, Teachers Coll. (Columbia), 1930-42, now emeritus; visiting prof. Latin, Colby College, 1942-46. Mem. American Classical League (pres. 1931-37), Nat. Ednl. Assn., Classical Assn. Atlantic States, Classical Assn. Middle West and South, Am. Philol. Assn., Archæol. Inst. of America, Phi Beta Kappa, Phi Delta Kappa, Kappa Delta Pi, Eta Sigma Phi. Republican. Mem. Disciples of Christ Ch. Mason. Club: Men's Faculty. Author: Development of Language (with H. F. Scott), 1921; The Teaching of Elementary Latin (monograph), 1929; also chapter in Vol. XII of The Classroom Teacher, 1927; The Living Language: A Latin Book for Beginners (with G. D. Hadzsits), 1933; The Living Language: A Second Latin Book (with G. D. Hadzsits and H. E. Wedeck), 1934; Language and Its Growth (with H. F. Scott and G. T. Wilkinson), 1935; Latin Poetry (with Harry E. Wedeck), 1940; Article on Latin in Ency. of Educational Research, 1941. Editor: Parsons' and Little's First Latin Lessons, 1926; Little and Parsons' Second Latin Lessons, 1927; Pharr's Aeneid of Vergil, 1930; Wedeck's Third Year latin, 1931; Poteat's Selected Letters of Cicero, 1931; Rogers, Scott, and Ward's Cæsar Augustus, 1935; Poteat's Selected Letters of Pliny, 1937; Maxey's Acta Mucionum, 1942; Brown's Modern Latin Conversation, 1943; asso. editor Classical Outlook since 1938. Contbr. to Classical Journal, Classical Weekly, Classical Outlook, School and Society. Home: 9 West St., Waterville, Me.

CARR, William George, educator; b. Northampton, Eng., June 1, 1901; s. Alfred S. and Alice (Bailey) C.; brought to U.S., 1915; student U. of Calif., 1920-23; A.B., Stanford U., 1924, A.M., 1926, Ph.D., 1929; m. Elizabeth Vaughan, Aug. 20, 1924; 1 son, Wilfred James. Teacher Roosevelt Jr. High Sch., Glendale, Calif., 1924-25; prof. edn., Pacific U., 1926-27; dir. research Calif. Teachers Assn., 1928-29; asst. dir. research Nat. Edn. Assn., 1929-31, dir. of research, 1931-40, asso. sec. since 1940; visiting prof., summers, Stanford, 1929, 31, 42, U. of Mich., 1930, 33, 34, 36, 37, 38. U. of Calif. at Los Angeles, 1935, at Berkeley, 1939, U. of Ore., 1940, U. of Pa., 1941. Sec. Ednl. Policies Comm. since 1936; life mem. Am. Ednl. Research Assn.; mem. bd. consultants Nat. Survey of Sch. Finance; mem. Phi Delta Kappa, Sigma Pi. Mem. U.S. delegation, 8th Pan Am. Child Congress. Author: Education for World Citizenship, 1928; County Unit of School Administration, 1931; The Lesson Assignment (with John Waage), 1931; School Finance, 1933; John Swett, The Biography of an Educational Pioneer, 1933; Purposes of Education, 1938; Learning the Ways of Democracy (with others), 1940; Educational Leadership, 1942; Education and The People's Peace, 1943; Frontiers in International Education (ed.), 1944; Only By Understanding, 1945. Home: 5126 Albemarle St. N.W., Washington 16, D.C.

CARREL, Alexis (kăr'rĕl), surgeon; June 28, 1873-Nov. 5, 1944. See Vol. 23 (1944-45).

CARRELL, Ora W. (kăr'rĕl), clergyman, educator; b. Waukee, Ia., May 1, 1883; s. George B. and Harriet (Jones) C.; grad. high sch., Union, Ia., 1903; A.B., Penn. Coll., Oskaloosa, Ia., 1908; grad. student U. of Ia., 1908-09; B.D., Hartford Theol. Sem., 1915; m. Golda O. Ruan, June 22, 1912. Pastor Bloomfield Friends Ch., Oskaloosa, Ia., 1907-08, Muscatine, 1908-12, Allen's Neck, Mass., summer 1913, Fall River, Mass., 1914, 15; field sec. Ia. Yearly Meeting of Friends, 1915-18; pastor Central City, Neb., and head dept. of religion, Neb. Central Coll., 1918-21; pres. Neb. Central Coll., since 1921. Mem. Bd. of Edn. Five Years'. Meeting of Friends in America; mem. Am. Friends Service Com.; mem. Neb. Assn. Ch. Colleges. Clubs: Commercial, Lions. Home: Central City, Neb.

CARRELL, William Beall, orthopedic surgeon; 1883-Feb. 23, 1944. See Vol. 23 (1944-45).

CARRICK, Leo Lehi, univ. dean; b. Platteville, Wis., Feb. 5, 1889; s. Andrew Jackson and Stella Minerva (Melborn) C.; A.B., Valparaiso (Ind.) U., 1911; A.M., U. of Ind., 1915, Ph.D., 1922; m. Olive Frances Littlejohn, Aug. 14, 1912. Head science dept. Princeton, Ind. High Sch., 1911-14; engr. in charge of research Prest-O-Lite Co., Indianapolis, 1915-17; research chemist Ault-Wiborg Co., Cincinnati, O., 1918; asst. prof. dept. of inorganic chemistry, N.D. Agri. Coll., Fargo, 1920-28, dean of Sch. of Chem. Technology since 1928. Capt. in Chem. Warfare Res., 1924-34. Mem. Am. Chem. Soc., Am. Inst. of Chemistry, Phi Beta Kappa, Phi Delta Kappa, Phi Kappa Phi. Mason. Contbr. articles to chem. jours. Home: 1215 14th Av., North, Fargo, N.D.*

CARRICO, Joseph Leonard (kăr'ĭ-kō), educator; Dec. 27, 1881-Nov. 21, 1944. See Vol. 23 (1944-45).

CARRIER, Chester Otto, lawyer; b. Brownsville, Ky., May 5, 1897; s. Samuel Basco and Angeline (Alexander) C.; student U. of W.Va., 1921; LL.B., U. of Louisville, 1924; m. Mary Edna Skees, Dec. 24, 1922; children—Edna Louise, Mary Alice. Admitted to Ky. bar, 1923; law practice, 1923-25; elected county atty. of Grayson County, Ky., 1925, re-elected, 1929, 33, 37, 41; elected mem. of the 78th Congress, 4th Ky. Dist., Nov. 30, 1943, to fill unexpired term. Vice chmn. Chapter of Am. Red Cross, War Finance chmn. of Grayson County. Mem. County Atty. Assn. of Ky. (served as pres., v.p. and sec.-treas.); mem. and pres. of Leitchfield Rotary Club (Ky.); mem. O.E.S. Mason. Baptist. Home: Leitchfield, Grayson County, Ky.*

CARRIER, Willis Haviland, mech. engr.; b. Angola, N.Y., Nov. 26, 1876; s. Duane Williams and Elizabeth (Haviland) C.; grad. high schs., Angola and Buffalo; M.E., Cornell U., 1901; Dr.Engrng., Lehigh U., 1935; D.Sc., Alfred University, Alfred, New York, 1942; m. Edith Claire Seymour, 1902 (died 1912); m. 2d, Jennie Tifft Martin, 1913 (died 1939); m. 3d, Elizabeth Marsh Wise, 1941. Engr. Buffalo Forge Co., 1901-06, chief engr., 1906-15; cons. engr. since 1915; pres. Carrier Engineering Corp., 1915-31, chmn. of bd. Carrier Corp. since 1931. Mem. Am. Soc. M.E., Am. Soc. Refrigerating Engrs. (pres. 1927), Am. Soc. Heating and Ventilating Engrs. (pres. 1931), Sigma Xi. Republican. Presbyterian. Clubs: Engineers, Cornell (New York); Century, Bellevue Country, Onondaga Country (Syracuse). Author: Fan Engineering, 1914; Modern Heating, Ventilating and Air Conditioning (with others); also various scientific papers before American Society M.E. and Am. Soc. Refrigerating Engrs., among them, in 1911, a paper entitled "Rational Psychometric Formulæ," presenting the theory and practical data on which the art of air conditioning has been founded. Home: 2570 Valley Drive. Office: care Carrier Corp., Syracuse, N.Y.

CARRIGAN, Edward, clergyman; Jan. 13, 1892-May 9, 1944. See Vol. 23 (1944-45).

CARRIGAN, Joseph Edward, coll. dean; b. Pittsford, Vt., Nov. 7, 1891; s. Joseph Bernard and Marcella (Lowth) C.; B.S., U. of Vt., 1914; student U. of Vt., summers 1926-29, A.M., 1931; m. Charlotte McDonough, June 27, 1923. Employed as Vt. Extension worker at large, 1914-15; country agrl. agt. Addison County, Vt., 1915-17; asst. county agt. leader, Vt., 1917-31; acting extension dir., U. of Vt., 1931-32, extension dir., since 1932, dean Coll. of Agr. and dir. experiment station since 1942. Chmn. State Soil Conservation Com.; mem. State Agrl. Conservation Com. and State Farm Security Com. Mem. Alpha Zeta, Epsilon Sigma Phi (grand dir. Nat. Council). Roman Catholic, K.C. Club: Burlington Country. Home: 188 Loomis St., Burlington, Va.

CARRINGTON, Gordon de L., army officer; Nov. 15, 1894-Aug. 21, 1944. See Vol. 23 (1944-45).

CARRINGTON, Hereward (Hubert Lavington), author; b. Jersey, Channel Islands, Eng., Oct. 17, 1880; s. Robert Charles and Sarah Jane (Pewtress) C.; ed. Sansom's and Philol. schs., London, and Cranbrook, Kent; Ph.D., Oskaloosa, Ia., 1918; m. Marie Sweet Smith, July 21, 1932. Came to America, 1899. Editor Street & Smith's novels, 1906-07. Co-author and master ceremonies radio series "Who Knows," Mutual, Station WOR, 1940-41. Am. Permanent del. Internat. Psychic Congresses; founder and dir. Am. Psychical Institute and Lab., N.Y. City. Member Society for Psychical Research (London), etc. Agnostic. Author: The Physical Phenomena of Spiritualism, 1907; Vitality, Fasting and Nutrition, 1908; The Coming Science, 1908; Eusapia Palladino and Her Phenomena, 1909; Death—Its Causes and Phenomena (with J. R. Meader), 1911; Death Deferred, 1912; The Natural Food of Man, 1912; Hindu Magic, 1913; Handcuff Tricks, 1913; Side Show and Animal Tricks, 1913; Personal Experiences in Spiritualism, 1913; The Problems of Psychical Research, 1914; True Ghost Stories, 1915; Psychical Phenomena and the War, 1918; Modern Psychical Phenomena, 1919; Boy's Book of Magic, 1920; Your Psychic Powers: and How to Develop Them, 1920; Higher Psychical Development (Yoga philosophy), 1920; Spiritualism (with Dr. James J. Walsh), 1925; Psychical Research (2 vols.); Life—Its Origin and Nature; Great Men of Science; New Discoveries in Science; The Great Pyramid of Egypt; Astronomy for Beginners; Chemistry for Beginners; Psychology for Beginners; Food and Diet; The Nature of Dreams; The Problem of Death; Yoga Philosophy; Fasting for Health; Ventriloquism Self Taught; Gamblers' Tricks Exposed; Magic for Everyone, 1927; Bridge Simplified, 1928; The Projection of the Astral Body (with Sylvan J. Muldoon), 1929; The Story of Psychic Science, 1930; A Primer of Psychical Research, 1932; Houdini and Conan Doyle (with B. M. L. Ernst), 1932; Loaves and Fishes, 1935; The Psychic World, 1937; Introduction to The Maniac, 1937; Telepathy and Clairvoyance, 1938; Psychic Science and Survival, 1939; Laboratory Investigations into Psychic Phenomena, 1939; Psychology, in the Light of Psychic Phenomena, 1940; Eusapia Palladino's American Séances, 1941; The Invisible World (1941); Bulletins of the A.P.I. Editor scientific page Leslie's Weekly, Psychical Review, Bulletins af the American Psychical Inst., etc. Translator: Flournoy's Spiritism and Psychology, 1911. Contbd. scientific articles to various mags., encyclopedias, etc. Home: 1145 Vine St., Hollywood 38, Calif.

CARRINGTON, Richard Adams, Jr., pub.; b. St. Paul, Minn., July 11, 1889; s. Richard Adams and Emily (Crooks) C.; ed. pub. schs. and St. Paul Acad., Minn.; m. Florence Louise Cooper, Jan. 28, 1938; 1 son, Richard Thomas. Classified advtg. solicitor St. Paul Pioneer Press, 1909, reporter; successively asst. advtg. mgr. Anaconda Standard, Butte, Mont., reporter Kansas City Star, advtg. mgr. Duluth News-Tribune, advtg. dir. and gen. mgr. Omaha Bee, advtg. mgr. Oakland Post-Enquirer, pub. Oakland Post-Enquirer until 1938; pub. Los Angeles Examiner since 1938; v.pres. and dir. Hearst Consol. Publs., and Hearst Publs., Inc. Mem. Sigma Delta Chi. Clubs: California Stock Exchange; Los Angeles Country; Athenian-Nile (Oakland, Calif.). Home: 541 S. Lucerne Blvd. Address: 1111 S. Broadway, Los Angeles, Calif.*

CARRINGTON, William J(ohn), gynecologist; b. Jefferson City, Mo., Feb. 4, 1884; s. William T. and Mary (Holloway) C.; ed. Warrensburg (Mo.) Normal Sch., 1898-1900; A.B., U. of Mo., 1904; M.D., Jefferson Med. Coll., Phila., 1908; m. Lucy Grier, Jan. 10, 1910; children—William, Lucy, Mary Catherine, Elizabeth, Emily, Jane Randolph. Interne Jefferson Hosp., Phila., 1908-09; engaged in practice of medicine at Atlantic City, N.J., since 1910, specializing in gynecology and obstetrics since 1920; now lt. col. Med. Corps, chief of Surgical Services and chief of Women's and Obstetric Sections, Schick Gen. Hosp., Clinton, Ia.; attending gynecologist, Atlantic City Hospital, Pine Rest, Atlantic County Hospital for Mental Diseases, Atlantic City Municipal Hospital; director Guarantee Trust Co. President School Board, Ventnor, New Jersey, 1928-29; past president Atlantic Council Boy Scouts. Fellow Am. Coll. Surgeons, Internat. Coll. Surgeons (Geneva); diplomate Am. Bd. Gynecology and Obstetrics. Mem. A.M.A. (past vice pres.), Med. Soc. of N.J. (ex-pres.), N.J. Sanitation Assn., N.J. Surgical Society, Phila. Obstet. and Pathol. Socs., Atlantic County Med. Soc. (past pres.), Eugene Field Soc., Nat. Physicians Committee, Jefferson Alumni Assn. (past pres.), Kappa Sigma. Congregationalist. Clubs: Kiwanis International (past internat. pres.), Atlantic City Country, Haddon Hall Racquets. Contbr. to med. jours. Author: Safe Convoy. Home: 12 S. Somerset Av., Ventnor, N.J.

CARRIS, Lewis Herbert, welfare work; b. Tyre, N.Y., Dec. 2, 1869; s. Eliphalet J. and Sarah (Van Wickle) C.; student Union Coll., Schenectady, N.Y., 1889-91, Harvard, 1895-96; B.L. from Hobart, 1898; A.M., Columbia, 1913; LL.D., honoris causa, Hobart College, 1933; m. Helen M. Storer, 1920. Teacher, and principal schs., Savannah, Apalachin, Union Springs and Wolcott (all N.Y.), until 1904; supt. schs., Freeport, N.Y., 1904-06; city sch. prin., Newark, N.J., 1906-12; county supt. schs., Essex Co., N.J., 1912-13; asst. commr. edn. N.J., 1913-17; with Federal Bd. for Vocational Edn., Washington, 1917-22; asst. dir. for industrial edn., 1917-19; field rep., 1919-20, asst. dir. for industrial rehabilitation, 1920-21, and administrative head, 1921-22; field sec. Nat. Soc. for Prevention of Blindness, 1922-23, mng. dir., 1923-38, gen. dir., 1939-40, dir. emeritus since 1940; vice-pres. Nat. Health Council, 1929-33; vice chmn. N.Y. State Commn. for Blind, 1926-35; U.S. corr. for Internat. Assn. for Prevention of Blindness since 1929. Awarded Leslie Dana gold medal, 1942. Mem. National Soc. for Vocational Edn., N.E.A., Delta Phi, Presbyterian, Mason. Clubs: New York Motor Boat, Town Hall, Sidney Golf and Country. Home: Bainbridge, N.Y. Office: 1790 Broadway, New York, N.Y.

CARROLL, Ben, vice-pres., treas., Liggett & Myers Tobacco Co. Died June 6, 1945. See Vol. 23 (1944-45).*

CARROLL, Caroline Moncure Benedict (Mrs. Mitchell Carroll) (kăr'ŭl), archæologist; b. Belair Plantation, La.; d. Judge E. D. and Caroline (Moncure) Benedict; A.B., Wells Coll., 1891; studied in Europe, 1893-94, later studied archæology at Athens, Rome, Sch. Am. Research (Santa Fe, N.M.), Am. Sch. Prehistoric Research, Western Europe 1925; Central European Research, 1926; m. Dr. Mitchell Carroll, Sept. 6, 1897 (died Mar. 3, 1925); children—Mitchell Benedict, Randolph, Fitzhugh, Charles Doyal. Lecturer in current history, Nat. Cathedral Sch. for Girls, 1909-10; lecturer in archæology, Chautauqua Summer Sch., 1914-16; lecturer in archæology, George Washington U., 1925-1932 (succeeding husband); mem. editorial staff and bd. dirs. Art and Archæology (monthly mag.). Active worker in Liberty Loan Campaign. Non-resident. mem. Woman's Bd. of Santa Fe; recorder bd. of mgrs. Sch. of Am. Research and State Mus., Santa Fe. Hon. life mem. Archæol. Soc. Washington (sec. dir. and trustee), Art and Archæol. League (pres.), Internat. Soc. Woman Geographers (member exec. council, chmn. Washington group), Fondation Egyptologique, Brussels, Anthropol. Soc. Washington, Am. Assn. Univ. Women, Lit. Soc. Washington, English-Speaking Union, Italy America Soc., Am. Classical League, Columbian Women (ex-pres.), Phi Beta Kappa (mem. Washington assn.). Del. Internat. Congress Univ. Women, Paris, 1922, Congress French A.A.S., Liege, 1924; U.S. del. 21st Internat. Congress Americanists, The Hague and Göteborg, 1924, Congress of Fed. Archæology and History, Bruges, 1925; del. Pan American Inst. Geography and History, 1935, Internat. Fedn. Univ. Women Conf., Cracow, Poland, 1936; U.S. del. Am. Scientific Congress, Washington, 1940. Episcopalian. Clubs: Washington (bd. govs.), Arts, Nat. Club Am. Assn. Univ. Women. Author: Story of Flora MacDonald, 1914; Historical Sketches of Kashmir, 1915. Contbr. to mags. Research work in Southern Europe, 1928-29, Eastern Europe, 1930, 31, Baltic lands, 1936, Mexico, 1937. Home: 2320 Twentieth St., N.W. Office: 315 Southern Bldg., Washington, D.C.*

CARROLL, Charles Chauncey, clergyman, educator; b. Waco, Tex., Apr. 23, 1876; s. Benajah Harvey and Ellen Virginia (Bell) C.; grad. mil. dept., Baylor U., 1896, B.O., 1897, B.Litt., 1898, D.D., 1920; studied U. of Chicago, 1899; m. Maria Annette Williams, October 2, 1900; children—Mary Edna (Mrs. Howard Steptoe Fitzhugh), Dorothy Virginia (Mrs. Edward M. Toby), Annette Williams (Mrs. Irving Lynn Adams). Vice-president Mt. Lebanon (Louisiana) Coll., 1900; ordained ministry Bapt. Ch., 1900; pastor Natchitoches and Robelene, La., later Calvert, Tex., until 1904; pastor successively Ocala, Fla., Owensboro, Ky., Winchester, Ky., and supply at Shreveport, La., and Beaumont, Tex., until 1919; chair of Bible doctrines, etc., Bapt. Bible Inst., New Orleans, La., 1919-28, also pastor New Sight Baptist Ch., near Brookhaven, Miss. Enlisted Troop G, 1st Regt., Tex. Vol. U.S. Cav., 1898, Spanish-Am. War; apptd. sergt. Asst. chaplain gen. U.S.C.V., 1909, 10. Democrat. Mason. Author: Synthesis, and analysis of the Poetry of Sidney Lanier, 1910; Outline of Bible Doctrines, 1922; also numerous articles in religious periodicals. Home: 202 Washington Av., Natchitoches, La.

CARROLL, Charles Eden, clergyman; b. Waitsfield, Vt., June 25, 1877; s. George Eden and Emily (Stackhouse) C.; A.B., Morningside Coll., Ia., 1905; A.M., U. of Neb., 1912; Ph.D., U. of Denver, 1914; m. Blanche Elsie Kingery, Feb. 12, 1906; children—Dorothy Helen, Donald Kingery. Ordained M.E., ministry, 1909; pastor Lincoln, Neb., 1910-13. Denver, Colo., 1913-17; with bureau of surveys of Bd. of Home Missions and Ch. Extension of M.E. Ch., Phila., 1917-19; prof. social sciences, Sch. of Religious Edn. and Social Service, Boston U., 1919-27; pastor chs. in Greater Boston, 1927-31, Bryan Memorial M.E. Ch., Miami, Fla., 1931-33, Tarpon Springs, 1933-34, Grace Church, St. Petersburg, 1934-38, Coronado Beach-New Smyrna, 1938-39, Hastings 1939-40; Parrish St. Meth. Ch., Wilkes-Barre, Pa., 1940-45. Retired. Republican. Mason. Author: Political Parties and Our Presidents (pamphlet); Equitable Apportionments and Adequate Ministerial Support (brochure); The Community Survey in Relation to Church Efficiency, 3 edits. Home: 515 W. Amelia Av., Orlando, Fla.

CARROLL, Dudley DeWitt, prof. economics; b. Mizpah, N.C., July 28, 1885; s. DeWitt Valentine and Sallie Ann (Lewis) C.; grad. Mountain View Inst., Mizpah, 1903; A.B., Guilford Coll., N.C., 1907; A.B., Haverford (Pa.) Coll., 1908; A.M., Columbia, 1916; m. Eleanor Dixon Elliott, June 27, 1918; children—Dudley DeWitt, Marshall Elliott, Eleanor Hillyard, Donald Cary. Principal of Mountain View Inst., 1908-09; instr. history and economics, Guilford Coll., 1909-14, dean, 1912-14; asst. prof. economics, Hunter Coll., New York, 1917-18; prof. economics, Univ. of N.C. since 1918, dean Sch. of Commerce since 1919, head dept. of economics and commerce since 1920. Kenan travelling prof., 1924-25. Pres. Orange County Bldg. & Loan Assn.; dir. Bank of Chapel Hill. Chmn. Alien Enemy Hearing Bd., Middle Dist. of N.C. Chmn. bd. trustees Guilford Coll.; mem. Corp., Haverford Coll. Mem. Am. Econ. Assn., Pi Kappa Phi, Phi Beta Kappa. Mem. Friends Ch. Home: Chapel Hill, N.C.

CARROLL, Earl, theatrical dir. and producer; b. Pittsburgh, Pa., Sept. 16, 1893; s. James and Elizabeth (Wills) C.; attended grammar schs. until age of 10; m. Marcelle Hontabat, Oct. 25, 1916 (dec.). Program boy, various Pittsburgh theatres, 1903-09; assistant treasurer in boxoffice Nixon Theatre, Pittsburgh, Pa., 1910; worked his way around the world at age 16; held various positions in Manila, Hongkong, Shanghai, etc.; song writer, 1912-17; collaborator of over 400 songs, wrote music and lyrics for "So Long Letty," "Canary Cottage" and many others. Became independent mgr., N.Y. City, 1919; built first Earl Carroll Theatre, 1922; wrote book, lyrics and music for 1st and 2nd Earl Carroll Vanities, 1922 (15 Vanities production, 2 Sketch Book Revues, 1923-36); has produced 60 legitimate stage productions including "White Cargo" and others, dramas, musical comedies, revues, etc., built second Earl Carroll Theatre, New York, 1931; built present Earl Carroll Theatre, Hollywood, Calif., 1938; produced 11 major revues in Hollywood. Pictures: "Murder at the Vanities," "Night at Earl Carroll's"; latest pictures, "Vanities," "Sketch Book." Served as pilot U.S. Army Air Corps, World War I. Founder mem. A.S.C.A.P. Clubs: Lotos, Lambs, Friars (N.Y. City). Home: 1114 Schuyler Road, Beverly Hills, Calif. Office: 6230 Sunset Blvd., Hollywood, Calif.

CARROLL, Eber Malcolm, prof. of history; b. Coldwater, Mich., Mar. 13, 1893; s. Charles and Ida Ellen (Currie) C.; A.B., U. of Mich., 1916, A.M., 1917, Ph.D., 1922; unmarried. Teaching asst. in history, U. of Mich., 1915-17, instr., 1919-23; asst. prof. history, Trinity Coll. and Duke U., 1923-28; asso. prof. history, Duke U., 1928-37, prof. since 1937; lecturer summer schs., U. of Neb., 1923, 24, U. of N.C., 1934. Research specialist, July 1942-May 1943, Office of Strategic Services, liaison officer to Mil. Intelligence, War Dept., May 1943-July 1944; overseas service with O.S.S. and S.H.A.E.F., with assimilated rank of lt. col., Aug. 1944-May 1945. Served as pvt. U.S. Army Ambulance Service, with A.E.F., 1917-19. Received John Simon Guggenheim Memorial fellowship, 1927-28. Mem. Am. Hist. Assn., Am. Assn. of U. Profs., Acad. of Polit. Science, Polit. Science Assn., Société d' Histoire Moderne, Comité de la Bibliographie Historique de la Presse (under Comité Internationale des Sciences Historiques), Commn. Hist. Source Materials of Am. Hist. Assn., Phi Beta Kappa,

Phi Sigma Kappa. Club: Cosmos Club (Washington, D.C.). Author: Origins of the Whig Party, 1925; French Public Opinion and Foreign Affairs, 1871-1914, 1931; Germany and the Great Powers, 1866-1914; A Study in Public Opinion and Foreign Policy, 1938. Contbr. articles to learned jours. Home: Durham, N.C.

CARROLL, Edward Ambrose, Dem. Nat. committeeman; b. Mulfords, Minn., Jan. 11, 1888; s. Edward James and Bridget Ann (Gannon) C.; ed. pub. schs. and bus. coll., Minneapolis, Minn.; m. Adele Miller, June 1, 1911; children—Helen Kathleen, Mary Adele. Took homestead in Big Bend, Wash., 1906; wheat grower in Big Bend, Douglas County, Wash., 1906-23; bank cashier, Bridgeport, Wash., 1906-16; organized Commercial Bank, Mansfield, Wash., 1917; pub. The Journal, East Wenatchee, Wash., since 1936; dir. State Parks, Olympia, Wash., since Oct. 1941; mayor Bridgeport, Wash., 1910-14. Mem. Dem. State Com. since 1906, Dem. Nat. Com. since 1936. Catholic. K.C., Elk, Eagle. Home: Olympia, Wash.*

CARROLL, Franklin Otis, army officer; b. Washington, Ind., Feb. 10, 1893; s. Rev. Ewin T. and Lily Mae (Baldwin) C.; B.S. in Ry. Elec. Engring., U. of Ill., 1916; grad. Aeronautical Engr., Mass. Inst. Tech., 1921; grad. Air Corps Tactical Sch., 1938; m. Clara K. Carney, Nov. 26, 1919; children—Franklin Oscar, Mary Kathleen, Patrick Colin. Commd. 1st lt. Signal Officers Reserve Corps, Aviation Sect., Jan. 24, 1918, and advanced through the grades to brig. gen., 1942; served at Kelly Field, Tex., 1917-19; Information Div., Washington, D.C., 1919-20, Mass. Inst. Tech., 1920-21; Engring. Div., McCook Field, Dayton, O., 1921-24, 1925-31; flight instr., squadron comdr., engring. officer, 1924-25; chief engr. officer, France Field, C.Z., 1931-34; asst. chief, Engring. Div., Wright Field, 1934-37; Air Corps rep. North Am. Aviation, Inc., 1938-39; chief Engring. Div., Air Tech. Service, Wright Field, since 1939.†

CARROLL, Frederick Aloysius, banker; b. Worcester, Mass., May 13, 1887; s. Peter T. and Catherine (Mackin) C.; grad. Classical High Sch., Worcester, Mass., 1905; student Clark Coll., Worcester, 1905-06; A.B., Dartmouth Coll., 1909; LL.B., Harvard, 1912; m. Mary Elizabeth Sheehan, Sept. 16, 1915; children—Robert Mackin (officer submarine service U.S.N.R.), Ruth Alice, Marion Elizabeth (Mrs. Florin J. Hailer, Jr.), Nancy Jane, Cathleen, Mary Louise. Admitted to Mass. bar, 1912; engaged in gen. practice of law, Worcester, Mass., 1912-14; atty., Am. Steel & Wire Co., Worcester, 1914-16; gen. atty., Liberty Mutual Ins. Co., Boston, 1916-24; with Nat. Shawmut Bank of Boston since 1924, vice pres. and trust officer, having direct supervision of trust, transfer and real estate depts., head of legal dept. and counsel since 1935; trustee Home Savings Bank; v.p. Shawmut Assn. of Boston, Shawmut Bank Investment Trust; dir. United Mutual Fire Insurance Company; National Association of Investment Companies since 1944; Shawmut Corp. of Boston, Devonshire Financial Service Corp. Dir. Boston Better Bus. Bureau. Gen. vice chmn. Emergency Relief Campaign, 1933, chmn. eastern Middlesex dist. United War Fund, 1942; chmn. war economy div., region 5, Mass. Com. on Pub. Safety since 1942; asst. dir., div. services and supplies Mass. Com. on Public Safety, 1942. Mem. Am. Bankers assn. (mem. exec. com., trust div., 1934-37, chmn. 1942-43; v.p. trust div., 1943-44, pres. since 1944); chmn. sub-com. on bankruptcy 1937-40; mem. exec. council, 1943-44; mem. administrative com., 1944; mem. conf. com. under code of ethics for trust bus. since 1930, Corporate Fiduciaries Assn. of Boston (pres. 1932-34; mem. exec. com. since 1934), Am. Bar Assn. (mem. com. on effect of Fed. legislation and regulations on real property since 1943; mem. com. on trust and probate decisions since 1943). Mem. advisory com. Boston Coll. Sch. of Bus. Adminis. Pres. Dartmouth Alumni Assn. of Boston; mem. Dragon Senior Soc., Kappa Kappa Kappa. Clubs: Oakley Country, Hatherly Country, Algonquin; Harvard (N.Y. City); Beacon Society, Clover (Boston). Lecturer on trusts and banking, Amos Tuck Sch. of Finance and Bus. Adminstrn., Dartmouth Coll., and Am. Inst. of Banking. Contbr. of numerous articles on trusts and banking to various publs. Home: 53 Shattuck Rd., Watertown, Mass. Office: 40 Water St., Boston, Mass.

CARROLL, Gladys Hasty, author; b. Rochester, N.H., June 26, 1904; d. Warren Verdi and Emma Frances (Dow) Hasty; A.B., Bates Coll., Lewiston, Me., 1925; hon. A.M., Univ. of N.H., 1934; Litt.D., University of Maine, 1939; Litt.D., Bates College 1945; married Herbert A. Carroll, June 23, 1925; children—Warren Hasty, Sarah Frances Linden. Mem. Phi Beta Kappa. Author: Cockatoo (juvenile), 1929; Land Spell (juvenile), 1930; As the Earth Turns (novel), 1933; A Few Foolish Ones (novel), 1935; Neighbor to the Sky (novel), 1937; Head of the Line (collected short stories), 1942; Dunnybrook (novel), 1943. Contbr. to mags. Home: South Berwick, Me.

CARROLL, Horace Bailey, editor, coll. prof.; b. nr. Gatesville, Tex., Apr. 29, 1903; s. J. Speed and Lena O. (Russell) C.; ed. Southern Meth. U., summer 1920, McMurry Coll. (Abilene), 1924-25; A.B., Tex. Tech. Coll., Lubbock, 1928, M.A., 1928; Ph.D., Texas U., 1935; m. Mary Joe Durning, June 3, 1935; 1 son, Joe Speed. Instr. Tex. Tech. Coll., 1928-29, asso. prof., 1929-30, 1931-32; instr., Tex. U., 1930-31, Tex. Wesleyan Coll., 1933-34; prof. Lamar Coll., 1934-35, Hillsboro Coll., 1935-36, West Tex. State Coll., 1936-37, Eastern N.M. Coll., 1937-38, N. Tex. Agrl. Coll., 1938-40, 1941-42; asso. prof. hist. Tex. University, since 1942; taught summers at Tex. U., West Tex. State Coll., N. Tex. State Teachers Coll., E. Tex. State Teachers Coll., Tex. Coll. Mines and Metallurgy; asst. dir. research in Texas history, Tex. U.; asso. dir. Tex. State Hist. Assn., 1940-41, acting dir. since 1942; editor The Southwestern Historical Quarterly, The Junior Historian. Member Panhandle-Plains Historical Society (asso. editor Panhandle-Plains Hist. Review), Am. Hist. Assn., Tex. Folklore Soc., Bibliog. Soc. America, corr. mem. Hist. Soc. in U.S. and Can., Pi Gamma Mu, Alpha Chi. Fellow Tex. State Hist. Assn. Received Rockefeller Grant-in-aid, 1942. Methodist. Democrat. Mason. Club: University Faculty (Austin). Edited Guadal P'a, 1941; Three New Mexico Chronicles (with J. V. Haggard), 1942; Texas County Histories: A Bibliography, 1943. Pioneered Junior Historian Clubs. Home: 1911 Nueces, Austin, Tex.

CARROLL, Howard Joseph, clergyman; b. Pittsburgh, Pa., Aug. 5, 1902; s. William J. and Brigidmary (Hogan) C.; student Duquesne U., Pittsburgh, Pa., 1919-21; Ph.L., Saint Vincent Coll., Latrobe, Pa., 1923, A.B., 1924; S.T.D., U. of Fribourg (Switzerland), 1928. Ordained priest, Catholic Ch., 1927; asst. pastor, Sacred Heart Ch., Pittsburgh, Pa., 1928-38; instr. in philosophy, Mount Mercy Coll., Pittsburgh, Pa., 1930-38; asst. gen. sec. Nat. Cath. Welfare Conf., Washington, D.C., 1938-44, gen. sec. since 1944. Papal chamberlain, 1943. Mem. bd. dirs. Community Chests and Councils; sec. to bd. trustees Nat. Cath. Community Service; mem. bd. dirs. United Service Organizations. Address: 1312 Massachusetts Av. N.W., Washington, D.C.

CARROLL, James Franklin, telephone official; b. Greenville, Ill., May 7, 1881; s. James Francis and Alice (Alexander) C.; student Morgan Park Acad., 1900-02, U. of Chicago, 1902-04; A.B., Hamilton Coll., 1906; m. Muriel Spicer, May 22, 1914; children—Major Horace Allen, Capt. Alexander Spicer. District traffic superintendent Bell Telephone companies, Syracuse, Oswego, Watertown, Auburn and Utica, N.Y., Harrisburg, Scranton and Pittsburgh, Pennsylvania, 1906-20; div. superintendent of traffic, N.Y. City, 1920-23; gen. traffic mgr. Ohio Bell Telephone Co., Cleveland, 1923-28, gen. mgr., 1928-29; v.p. 1929-30; pres. Ind. Bell Telephone Co., Indianapolis, since 1930; Mem. Chi Psi. Episcopalian. Clubs: Columbia, Indianapolis Athletic, University, Woodstock Country. Home: 1214 Golden Hill Drive. Office: 240 N. Meridian St., Indianapolis 9, Ind.

CARROLL, John, artist. See Vol. 23 (1944-45).

CARROLL, Joseph Francis, univ. prof.; b. County Wicklow, Ireland, July 31, 1892; s. Joseph and Rosanna (Golding) C.; student Mungret Coll., Limerick, 1907-10, St. Stanislaus Coll., Tullamore, 1910-11; A.B., St. Andrew-on-Hudson, Poughkeepsie, N.Y., 1914; A.M., Woodstock (Md.) Coll., 1917; student Catholic theology, Ignatiuskolleg, Valkenburg, Limburg, Holland, 1922-26, Kanisiuskolleg, bei Baexem, Exaten, Roermund, Holland, 1926-27; (specialized in physics, chemistry and mathematics) U. of Munich, 1927-29; Ph.D., U. of Bonn, 1932. Came to U.S., 1911, naturalized, 1939. Entered Society of Jesus, 1910; ordained priest, 1924; asst. prof. physics, Regis Coll., Denver, Colo., 1917-20; asst. prof. physics, Marquette U., Milwaukee, Wis., 1920-22, head of physics dept. since 1932; also regent Coll. of Engring. Fellow A.A.A.S., Indsl. X-ray Soc.; mem. Am. Physical Soc. Address: Marquette University, Milwaukee, Wis.

CARROLL, (Marie) Madeleine, actress; b. Bromwich, Staffordshire, England, Feb. 26, 1909; d. John Carroll and Helene Tuaillon (de Rosière); ed. by pvt. tutor and at University of Birmingham; m. Capt. P. R. Astley, 1931 (divorced); m. 2d, Stirling Hayden. Began as stage actress on tour, 1929; appeared on London stage in "Beau Geste," "Mr. Pickwick" with Charles Laughton at the Haymarket, and in "After All"; at Criterion Theatre played in British pictures "I Was a Spy," "The 39 Steps," "Secret Agent"; has appeared in U.S. pictures since 1936 in "The Case Against Mrs. Ames," "The General Died at Dawn," "Lloyds of London," "On the Avenue," "Prisoner of Zenda," "It's All Yours," "Virginia," "One Night in Lisbon," "Bahama Passage," "My Favorite Blonde." Apptd. dir. of entertainment, United Seamen's Service (merchant marine orgn.), Oct. 1942. Home: Stratton House, London. Address: 9484 Wilshire Blvd., Beverly Hills, Calif.*

CARROLL, Mrs. Mitchell, archæologist. See Caroline Moncure Benedict Carroll.

CARROLL, Mitchell Benedict, lawyer; b. Richmond, Va., July 2, 1898; s. Mitchell and Caroline Moncure (Benedict) C.; B.A., Johns Hopkins, 1920; student U. of Grenoble, Ecole Libre des Sciences Politiques, U. of Madrid, U. of Geneva, Academie de Droit Internat., The Hague; Licencié en Droit, Université de Paris, 1922; Dr. Juris, U. of Bonn, Germany, 1923; LL.B., George Washington U., 1927; m. Catharine Breen, May 20, 1931. Admitted to D.C. bar, 1926, to N.Y. bar, 1933; chief sect. of European Law and Taxes, U.S. Dept. of Commerce, 1924-29; mem. conf. of Tech. Experts on Double Taxation, London, 1927, Conf. of Governmental Experts on Double Taxation, Geneva, 1928, Law Comm. of the Fed. Aeronautique Internationale, 1929-31; spl. atty. U.S. Treasury Dept. in internat. tax matters, 1930-31; mem. Am. Comm. to negotiate double taxation treaty with France, 1930; dir. survey tax systems in 35 countries for Fiscal Com., League of Nations, 1931-33, Am. mem. Fiscal Com. since 1934, chmn. 1938, acting pres., meeting Mexico City, June 1940; regional fiscal conf., Mexico City, 1943; chmn. com. Problems of Fgn. Investments, League of Nations, 1944-45; cons. State Dept. United States, 1942; pres. Internat. Assn. for Pub. Finance and Fiscal Law; Mem. Institut des Finances Publiques; chmn. Double Taxation Com.; chmn. Sect. Internat. and Comparative Law, Am. Bar Assn.; mem. com. on internat. law, N.Y. State Bar Assn.; assn. cons. for Am. Bar Assn., United Nations Conf., San Francisco, 1945; del. to conference Inter-Am. Bar Assn., Havana, Mar. 1941, Rio de Janeiro, 1943, Mexico, 1944, Santiago, Chile, 1945; also vice chmn. tax com.; mem. Am. Council of Inst. of Pacific Relations; mem. Fgn. Relations Com. of Nat. Aeronautic Assn. Mem. Council on Fgn. Relations, Am. Fgn. Law Assn., Am. Soc. Internat. Law, Am. Branch Internat. Law Assn., Académie Diplomatique Internationale. Member Bar Association, New York, New York. Clubs: Metropolitan (New York and Washington, D.C.); Bankers (New York). Author of books on taxation and contbr. articles on taxation and internat. tax law to law publs. Home: 120 East End Av. Office: 67 Broad St. New York 4, N.Y.

CARROLL, Mollie Ray, labor economist; b. Des Moines, Ia.; d. Alonzo Neighton and Rachel Pauline (Gullette) Carroll; Ph.B., M.A., Ph.D., University of Chicago. Special agent, child labor division, Federal Children's Bureau, 1917-18; staff lecturer on indusl. service, Chicago School of Civics and Philanthropy, 1918-20; director government, preliminary course on employment management, fall of 1918; asso. prof. economics and sociology, Goucher Coll., 1920-22, prof. and chmn. dept. economics and sociology, 1922-30; asso. prof. social economy, U. of Chicago, 1930-36, and exec. head resident U. of Chicago Settlement, 1930-35; councilor on labor studies Div. of Review, NRA, 1935; research dir. Workers Edn. Bur., 1936-37; indsl. economist Div. of Labor Standards, U.S. Dept. of Labor, 1937-42; sr. tech. adviser, Training Div. Social Security Bd., since 1942. Mem. Council Am. Assn. Adult Edn. since 1935; chmn. standing com. on Women in Industry, Nat. League of Women Voters, 1924-26; 5th v.p., Dept. of Pub. Welfare in Govt., 1926-27; John Simon Guggenheim Foundation fellow, 1927-28. Mem. Am. Econ. Assn., Am. Assn. Univ. Profs., Am. Assn. Univ. Women. Conglist. Author: Labor and Politics; Unemployment Insurance in Germany; Our Wants and How They are Satisfied; Unemployment Insurance in Austria; American Workers' Education; What Is Collective Bargaining?; also numerous pamphlets for workers' edn. Contbr. to Trade Unionism in the U.S., also to labor, social service and econ. jours. Home: McLean, Va.

CARROLL, Monroe Spurgeon, coll. prof.; b. San Saba, Tex., Feb. 4, 1898; s. James William and Mary Catherine (Smythe) C.; A.B., Baylor U., 1921; A.M., Brown U., 1926; Ph.D., U. of Chicago, 1937; m. Eulalie Trice, Dec. 27, 1922; 1 son, Richard Alan. Employed in accounting office, Baylor U., 1921-22; supt. and teacher Chilton High Sch., 1922-24; credit mgr. Miller-Cross Shoe Co., summer, 1923; instr. Mary Hardin-Baylor Coll., Belton, Tex., 1924-25, Moses Brown Sch., 1925-26; visiting prof., U. of Tex., summer, 1937; asst., later asso. and prof. Baylor Sch. of Business, 1926-37, chmn. Sch. of Business and prof. finance and industrial management since 1937. Served in U.S. Navy, Aug. 1918-May 1919. Pres. Southwest Area Council, Y.M.C.A.; director Waco Y.M.C.A.; mem. bd. Waco United Service Orgns.; member Merit System Council, State of Texas. Member Southwestern Social Science Assn., Texas Assn. Univ. Instrs. in Accounting, Am. Accounting Assn., Am. Assn. Univ. Teachers of Ins., Pi Gamma Mu, Delta Sigma Pi. Democrat. Baptist (deacon). Mason, Rotarian (chmn. International Service Com., Waco Club); mem. Waco Boating and Fishing Club. Author: Budgetary Control and Accounting for Social Agencies. Contributor to Life Association News, The Spectator, Social Science, Texas Accountant, News and Views, Southwestern Social Science Quarterly and The Baylor Century, Texas Personnel Review. Home: 3720 Herwol. Address: Baylor University, Waco, Tex.

CARROLL, Paul Vincent, dramatist; b. Dundalk, Ireland, July 10, 1900; s. Michael and Catherine (Sands) C.; self-educated; married; children—Elizabeth, Kathleen, Ella. Catholic. Club: Glasgow Art. Author: (plays) Things That Are Caesar's, 1932; Shadow and Substance, 1934; The White Steed, 1939; Plays for My Children, 1939; The Strings Are False, 1941; The Wise Have Not Spoken, 1944; also short stories and articles on theatre and drama. Home: "Torquil," Carmyle Av., Glasgow, Scotland.

CARROLL, Percy James, army officer; b. East St. Louis, Ill., Feb. 8, 1891; M.D., St. Louis U., 1914; commd. 1st lt. Med. Corps., Sept. 1917, and advanced through the grades to brig. gen., June 23, 1943; post surgeon, Philippine Islands, Ft. Stotsenburg, Nov. 1940; comdg. officer, Sternberg Gen. Hosp., Manila, P.I., Sept. 1941-Jan. 1942; chief surgeon, U.S. Army Forces, South West Pacific Area, Feb. 6, 1942-Dec.

15, 1943; comdg. gen. Vaughan Gen. Hosp., Hines, Ill., since Jan. 15, 1944. Address: Vaughan General Hospital, Hines, Illinois.

CARROLL, Raymond G., writer; died June 25, 1945. See Vol. 23 (1944-45).

CARROLL, Robert Sproul, psychiatrist; b. Cooperstown, Pa., Feb. 18, 1869; s. Jonathan Edward and Margaret Jane (Sproul) C.; student Denison U., Granville, O., 1885-86; M.D., Marion Sims Coll. of Medicine (St. Louis U.), 1893; M.D., Rush Med. Coll. (U. of Chicago), 1897; m. 2d, Grace Stewart Potter (pianist), Feb. 28, 1918; children (1st marriage)—Mrs. Heloise Handcock, Donald Frederic (major in U.S. Army). Practiced medicine at Calvert, Tex., 1898-1902; associate superintendent Marysville (Ohio) Sanatorium, 1902-04; established Dr. Carroll's Sanitarium, Inc., Asheville, N.C., 1904, title changed, 1912, to Highland Hosp., Inc., of which is pres. and med. dir. (Hosp. was donated to psychiatric dept., Duke U., 1939); pres. Training Sch. for Nurses; lecturer in psychiatry, Sch. of Medicine, Duke Univ. Fellow Am. Psychiatric Assn., Assn. for Research in Nervous and Mental Disease, Assn. for Study of Internal Secretions, Southern Soc. Philosophy, Internat. Assn. Philosophy, A.A.A.S., Am. Eugenics Soc., Am. Ethnol. Soc., Eugenical Research Assn., Nat. Econ. League, Am. Museum Natural History, Assn. for Research in Human Heredity, N.Y. Acad. Sciences. Republican. Presbyn. Author: The Mastery of Nervousness, 1917; The Soul in Suffering, 1919; Our Nervous Friends, 1919; Old at 40 or Young at 60, 1920; The Grille Gate, 1922; Aseptic Meningitis in Combating the Præcox Problem, 1923; What Price Alcohol, 1941. Home: Homewood, Asheville, N.C.

CARROLL, (John) Wallace, journalist; b. Milwaukee, Wis., Dec. 15, 1906; s. John Francis and Josephine (Meyer) C.; B.Litt., Marquette U., 1928; m. Margaret Sawyer, May 25, 1938; children—Margaret, John Sawyer. With United Press, 1928-1941; in London, 1929-31, Paris, 1931-34; apptd. mgr. United Press bur. at League of Nations, Geneva, with roving commn. to cover diplomatic confs. in Europe, 1934-38; corr. Spanish Civil War, 1938; United Press diplomatic corr., London, 1938; mgr. of bur., London, 1939; covered England's first 2 yrs. of war; Russian front, 1941. With U.S. Office of War Information since 1942; director London office, 1942-44; dep. dir. Overseas Branch (for Europe) since Feb. 1944. Winner of Nat. Headliners Club award for outstanding dispatches on war in Russia, 1942. Author: We're in This with Russia, 1942. Home: 4612 Drummond Av., Chevy Chase 15, Md.

CARROLL, William Ernest, prof. animal husbandry; b. Orderville, Utah, Nov. 8, 1882; s. Charles William and Susan Amelia (Snyder) C.; B.S., Utah Agrl. Coll., Logan, 1909; M.S., U. of Ill., 1911, Ph.D., 1914; m. Lenore Ure, Sept. 1, 1915; children—William Robert, Marjorie. Prof. animal husbandry, Utah Agrl. Coll., 1911-25, and dean Sch. of Agr., 1937-38; prof. swine husbandry, U. of Ill., 1925-37, and since 1938, head dept. of animal husbandry since 1939. Served as capt. Sanitary Corps, U.S. Army, with A.E.F., 1918-19. Fellow A.A.A.S.; mem. Am. Soc. of Animal Production (pres. 1934), Phi Lambda Upsilon, Sigma Xi, Phi Kappa Phi, Gamma Sigma Delta. Member of Congl. Church. Author: Producing Farm Livestock (with 4 others), 1932; Workbook in Producing Farm Livestock (with 4 others), 1938; Pig Projects and Profits (with H. J. Rucker), 1937; Principles of Feeding Farm Animals (with Sleeter Bull), 1937. Contbr. to farm mags., agrl. exptl. sta. bulls., and scientific jours. Home: Urbana, Ill.

CARROTHERS, George Ezra (kär-röth'erz), educator; b. Miami County, Ind., Sept. 8, 1880; s. Williamson Orien and Eliza Belle (Roe) C.; A.B., Ind. U., 1909; A.M., Columbia, 1915, Ph.D., 1924; m. Lena Lee Salmon, Dec. 29, 1915; 1 son, George Howard. Teacher in pub. schs., Ind., 1899-1907; div. supt. schs., Philippine Islands, 1909-13, special assignment to organize academic div., Manila, 1912-13; prof. edn. and dir. univ. extension, Miami U., Oxford, O., 1915-18; asst. dean, Cleveland (O.) Sch. of Edn. and Western Reserve U., 1918-19; asst. supt. schs., Cleveland, 1919-24; prof. ednl. administration, Ohio U., Athens O., 1924-26; dean, Rollins Coll., Winter Park, Fla., 1926-28; asso. prof. of edn. and high sch. inspector, 1928, dir. div. of univ. inspection of high schs., 1929-32, dir. Bureau of Cooperation with Ednl. Instns. since 1932, prof. edn. since 1930, all U. of Mich.; teacher summer schs., Antioch Coll., 1915, U. of Mich., 1922, 27, Ohio State U., 1924, U. of Colo., 1935. Chmn. of com. on cooperative study of secondary sch. standards of the Six Regional Assns. Mem. N.E.A., Nat. Soc. for Study of Edn., National Soc. Coll. Teachers of Edn., Theta Chi, Phi Delta Kappa. Clubs: Ann Arbor Golf and Outing, University. Methodist. Mason. Author: Physical Efficiency of Teachers, 1924; Rollins Plan of College Instruction (monograph), 1927; contbr. numerous articles in ednl. jours. Home: 1128 Olivia Av. Address: University of Mich., Ann Arbor, Mich.

CARRUTH, Arthur Jay, Jr. (kä-rooth'), editor; b. Clinton, N.Y., July 26, 1887; s. Arthur Jay and Clara Belle (Wilkinson) C.; A.B., Washburn Coll., Topeka, 1908, Litt.D., 1931; m. Norma Hawley, Nov. 24, 1910; children—Arthur J., III, Elisabeth Hawley. With Topeka State Journal since 1908, became mng. editor, 1914, also columnist same, editor and co-pub., Dec. 1, 1933-Feb. 1, 1940; v.p., dir. North Am. Light & Power Co. since 1942. Chmn. bd. regents Washburn U.; trustee Topeka Pub. Library; mem. bd. dirs. Kan. State Free Fair Assn., Red Cross. Mem. Kan. Press Assn., Kan. Editorial Assn., Kan. Authors' Club, Vermont Assn. of Kan. (pres.), S.A.R. (v.p. Kan. Chapter), Phi Delta Theta, Sigma Delta Chi. Republican. Episcopalian. Mason. Clubs: University, Press, Jayhawker, Topeka, Washburn, Shawnee, Country. Author: Under the Whispering Willow, 1930. Home: 2122 W. 17th St. Address: State Journal, Topeka, Kan.

CARRUTHERS, Thomas Neely, bishop; b. Collierville, Tenn., June 10, 1900; s. Thomas Neely and Linne (Hunter) C.; A.B., U. of The South, Sewanee, Tenn., 1921, B.D., 1929, D.D., 1940; A.M., Princeton, 1924; m. Ellen Douglas Everett, Dec. 27, 1927; children—Thomas Neely IV, Ewing Everett. Teacher, Gilman Country Sch., Roland Park, Baltimore, Md., 1921-22, Swarthmore Prep. Sch., Swarthmore, Pa., 1922-23; instr. English, U. of The South, 1924-26; ordained to ministry Protestant Episcopal Ch., deacon, 1925, priest, 1926; rector St. Peter's Ch., Columbia, Tenn., 1926-31, Trinity Ch., Houston, Tex., 1931-39, Christ Ch., Nashville, Tenn., 1939-44; consecrated bishop of South Carolina, 1944. Mem. joint commn. on social reconstruction, P.E. Church. Trustee U. of the South, St. Mary's Sch. and Junior Coll., Vorhees Normal and Indsl. Sch. Pres. Soc. Advancement of Christianity in South Carolina, St. Luke's Alumni Assn. Club: Rotary International (Charleston). Home: 129 South Battery. Office: 142 Church St., Charleston, S.C.

CARRY, Champ, executive vice-president of the Pullman Company; b. at Lockport, Illinois, May 31, 1896; son of Joseph Charles and Arabella C. (Dill) C.; M.E., Cornell University, 1918; m. Marion Osborne, October 14, 1922; children—Marion, June. Began in shops of Haskell & Barker Car Co., mfrs. freight cars, 1919; with Pullman Car & Mfg. Corp., 1922-32, v.p. since 1929; v.p. The Pullman Co., 1932-41, exec. v.p. since 1941; dir. The Pullman Co., Pullman, Inc., Pullman Trust & Savings Bank, Cornell Wood Products Co., U.S. Gypsum. Served as lt. 18th F.A., 3d Div., U.S. Army, World War I. Awarded D.S.C. Clubs: University, Chicago, Chicago Commonwealth, Onwentsia, Commercial, Old Elm Club. Home: Monowioto Farm, Mundelein, Ill. Office: 79 E. Adams St., Chicago, Ill.

CARRYL, Charles Edward, author; Dec. 30, 1841-1920. See Vol. 21 (1940-41).

CARSON, Cale Wellman, banker; b. Ashland, Kan., Nov. 19, 1891; s. Cale Wellman and Mattie (Congelton) C.; A.B., U. of Kan., 1915; m. Alice Coors, Nov. 29, 1922; children—Kathryn, Cale Wellman. Cashier First Nat. Bank, Spearman, Tex., 1919-25; v.p. First Nat. Bank, Amarillo, Tex., 1925-29; liquidating agent Nat. Bank of Commerce, 1931; dep. land bank commr., Washington, D.C., 1933; pres. First Nat. Bank, Albuquerque, N.M., since 1933. Served as maj. inf. U.S. Army, with A.E.F., 1917-18. Chmn. War Finance Com. for New Mexico. Home: 1601 Los Alamos Dr. Office: First Nat. Bank, Albuquerque, N.M.

CARSON, Charles Averette, lawyer; b. Kissimmee, Fla., Apr. 26, 1891; s. Charles and Annie (Bryan) C.; A.B., Colorado Coll., 1913; m. Carrie Burger, Jan. 5, 1914; children—Elizabeth (Mrs. Don Frederickson), Caroline (Mrs. Howard E. Boice), Jean (Mrs. T. E. Arnold), Charles Averette III, Inez. Admitted to bar, 1923; dep. county atty., Maricopa County, Ariz., 1925-27; city atty., Phoenix, 1930-32; special asst. atty. gen. for Ariz. and counsel Ariz. Colo. River Commn., 1933-35; mem. firm Cunningham & Carson since 1927; special atty. Dept. of Justice. Member Arizona Alien Enemy Hearing Bd. Member Arizona Board Bar Examiners, 1933; former member Maricopa County and Ariz. State Dem. exec. coms.; mem. bd. of trustees, Sch. Dist. No. 1, Maricopa County (Phoenix pub. schs.), 1933-42; atty., Colo. River Commn. of Arizona, since 1942. Mem. Am. Bar Assn., State Bar of Ariz. (pres. 1933-35, gov. since 1933), S.A.R. (past pres. Ariz. Soc.), Beta Theta Pi, Phi Beta Kappa. Democrat. Episcopalian (chancellor Episcopal Ch. in Ariz. since 1939). Club: Arizona (Phoenix). Home: 30 W. Portland St. Office: Title and Trust Bldg., Phoenix, Ariz.

CARSON, Charles Clifton, clergyman; Jan. 2, 1870-May 18, 1944. See Vol. 23 (1944-45).

CARSON, Frank L(ee), banker; b. Ashland, Kan., June 23, 1890; s. Cale W. and Martha (Congleton) C.; grad. high sch., Ashland, 1909; A.B., U. of Kan., 1913; m. Carrie May Price, Nov. 12, 1917; children—Mary Martha, Virginia Lee, Frances Price, Caroline Curtis, Frank Lee, John Congleton. Began with 1st Nat. Bank, Wichita, Kan., 1914, cashier, 1918-28, president, 1928-44, chairman of the board since 1944; cashier First National Bank, Hansford, Texas, 1916-18; director Wichita Perpetual Building & Loan Co., Central States Fire Ins. Co., Kan. Gas and Electric Co. Mem. Delta Upsilon. Democrat. Presbyn. Mason (32°). Clubs: Wichita, Wichita Country. Home: 1204 N. Topeka Av. Office: 1st Nat. Bank, 105 N. Main St., Wichita, Kan.

CARSON, Harry Roberts, bishop; b. Norristown, Montgomery County, Pa., Dec. 8, 1869; s. Henry Samuel and Mary (Thomas) C.; student U. of the South, Sewanee, Tenn., 1893-95, D.D., 1923; m. Zoe Theotiste Garig, Feb. 21, 1900; 1 son, Harry R., U.S. Navy. Deacon, 1895, priest, 1896, P.E. Ch.; gen. missionary Diocese of La., 1895-98; chaplain 2d La. Vol. Inf., Spanish-Am. War, 1898-99; rector St. Mary's Ch., Franklin, La., 1899-1904, Grace Ch., Monroe, 1904-10; archdeacon Northern La., 1910-12; chaplain Ancon Hosp., C.Z., 1913-22, also archdeacon of Panama; bishop of Haiti since Jan. 10, 1923, also in charge of Dominican Republic, Jan. 1, 1928-43; now retired. Mem. S.A.R., Kappa Sigma. Democrat. Mason. Decorated Comdr. Nat. Order of Honneur et Merite (Haiti) for eminent services rendered to the Republic, 1933. Address: Port au Prince, Haiti; also 281 Fourth Av., New York, N.Y.

CARSON, Henderson H., congressman; b. Cadiz, O., Oct. 25, 1893; s. Charles W. and Georgia F. (Haverfield) C.; grad. Cleveland (O.) Law Sch., 1919; LL.B., Baldwin Wallace Coll., 1919; hon. J.D., McKinley Law Sch., 1941; m. Ella M. Ward, June 2, 1917; children—Anne Ward (Mrs. Leonard Snyder), Julia Marie. Legal dept., Pa. R.R. Co., 1915; admitted to Ohio bar and began practice in Canton, still retaining Pa. R.R. connection specializing in insurance law; mem. firm Burt, Carson & Shadrach; mem. 78th Congress (1943-45), 16th Ohio Dist. Served in field arty., U.S. Army, 1918-19. Mem. Am., Ohio State, Stark County and Canton bar assns., Internat. Assn. Ins. Counsel, Am. Legion. Republican. Mason (32°, Shriner), Elk, Moose. Clubs: Lions, Shrine (Canton). Home: 1456 15th St. N.W., Canton, O.

CARSON, Ivan Douglas, dep. adminstr. for rent, O.P.A.; b. Mt. Vernon, Ind., Jan. 8, 1897; s. Charles Hamilton and Ellen (Crunk) C.; student Ind. Univ., 1914-16; grad. Am. Inst. of Banking; m. Charlotte Day, July 12, 1924; children—Marjorie (Mrs. Harold Henninger), Barbara Helen. Engaged in real estate mortgage bus., Chicago, Ill., 1922-31; sec. of bondholders' and liquidating coms. handling foreclosure and reorganization of real estate mortgage and bond issues, Chicago, 1931-34; asso. with Home Owners Loan Corp., 1934-42, successively as asst. loan review adviser, mgr. loan review div., chmn. property com., dep. gen. mgr. in charge property management, became dep. gen. mgr., 1939, directing sale and management of all properties of Corp. acquired through foreclosure; dir. of operations, rent dept., O.P.A., 1942-43, dep. adminstr. O.P.A. since 1943; vice-pres. and mem. bd. dirs. U.S. Housing Corp., 1942. Served with U.S. Army during World War I. Mem. Am. Inst. Banking (life mem. Chicago chapter; pres. Chicago chapter 1929-30), Mortgage Bankers Assn. of America, Phi Gamma Delta. Democrat. Presbyterian. Home: 4632 Tilden St. N.W. Office: Office Price Adminstrn., Washington, D.C.

CARSON, James S., business exec.; b. Detroit, Mich., Dec. 9, 1874; s. George and Eleanor Carson; grad. Calif. State Normal Coll., San Jose, 1894; m. May Emerson, June 30, 1903; children—James Emerson, Mary Carter. Prin., Alviso (Calif.) Sch., 1894; chief Associated Press Bureau, Republic of Mexico, 1906-16; made S.A. survey trip for Asso. Press, 1916-17; asst. gen. mgr. and gen. sales mgr., Nat. Paper and Type Co., 1917-23; pub. relations rep. for Latin America, Electric Bond and Share Co., 1923-32; vice pres. in charge pub. relations American and Foreign Power Co. since 1932; v.p. and dir. Am. and Foreign Power Co., Inc., South Am. Power Co., Brazilian Electric Power Co., Cuban Electric Co., Havana Electric and Utilities Co., Northern Mexico Power and Development Co., Ltd., Mexican Utilities Co.; Mexican Electric Cos., Inc., Argentine Electric Cos., Far East Power Corp.; v.p. Cordoba Light and Power Co., Shanghai Power Co.; dir. Vera Cruz Electric Light, Power and Traction, Ltd., Pernambuco Tramways and Power Co., Ltd., Colonial Trust Co. Decorated Order of Merit (Republic of Ecuador). Nat. councillor Am. Chamber of Commerce of Mexico; pres. and mem. bd. Argentine-Am. C. of C.; v.p. and mem. bd. Colombian-Am. C. of C., Ecuadorian-Am. C. of C., Inc.; mem. foreign commerce dept. com. C. of C. of U.S.; v.p. and chmn. U.S. com. Inter-Am. Comml. Arbitration Commn.; mem. bd. and exec. com. Nat. Fgn. Trade Council (chmn. fgn. trade edn. com.); v.p. and mem. council Pan Am. Soc. of U.S., Inc.; mem. bd. Am. Arbitration Assn., Am. Asiatic Assn., Am.-Brazilian Assn., Bolivarian Soc. of U.S., Inc., Chile-Am. Assn., Cuban C. of C. in U.S., Inter-Am. Safety Council, Inc. Clubs: India House, Downtown Athletic, National Press (New York). Home: 169 Glenwood Av., Leonia, N.J. Office: 2 Rector St., New York 6, N.Y.

CARSON, John (Joseph), dir. research and information Cooperative League of U.S.A.; b. Johnson County, Ind., Nov. 16, 1889; s. William and Mary (Gleason) C.; student pub. and parochial schs., Indianapolis, Ind., 1895-1902, Manual Training High Sch., 1903-05; m. Ardelia Elizabeth Carson, May 3, 1916; children—Mary Katherine, Elizabeth Jane, Joan. Clk. Van Camp Packing Co., 1905-10; reporter and city editor Indianapolis Sun and Ind. Daily Times, 1911-18; Washington corr. for St. Louis Globe Democrat, St. Louis Republic, Baltimore Sun, Baltimore

Evening Sun, Scripps-Howard Alliance, 1918-24; sec. Senator James Couzens, 1924-36; was consumers' counsel Nat. Bituminous Coal Commn.; now dir. research and information Cooperative League of U.S.A., Washington, D.C. Catholic. Club: Columbia Country (Washington, D.C.). Home: 4707 Connecticut Av. N.W. Office: 726 Jackson Place, N.W., Washington, D.C.

CARSON, John Miller, army officer; b. Phila., Pa., June 26, 1864; s. Capt. John Miller and Annie L. (Miller) C.; B.Sc., U.S. Mil. Acad., 1885; m. Margaret Forster Sumner, Dec. 14, 1887, 1 dau., Margaret Sumner. Commd. 2d lt 5th Cav., June 14, 1885; promoted through grades to brig. gen. (temp.), Oct. 1, 1918; brig. gen. Q.M. Corps, July 1, 1920; retired after 40 yrs. service, Nov. 30, 1922. Adjutant U.S. Mil. Acad., 1890-95; adj. 5th Cav., 1895-97; q.m. at hdqrs. U.S. troops in Porto Rico, Sept.-Oct. 1898; asst. to chief q.m. Dept. of Porto Rico, Oct. 1898-99; in Philippines, 1899; duty Office Q.M. Gen., Feb. 1900-June 1903; q.m. and disbursing officer and officer in charge of constrn., U.S. Mil. Acad., July 1903-June 1911; const. q.m., Corregidor Island, P.I., Aug. 1911-June 1914; asst. to depot q.m., New York, Oct. 1914-Sept. 1916; depot q.m., New York, Oct. 1916-July 1917; gen. supt., Army Trans. Service, New York, May 1917-Nov. 1, 1917; chief q.m., Line Communications, A.E.F., in France, Dec. 15, 1917-Mar. 1918; dep. chief q.m., A.E.F., Mar. 1918-Jan. 31, 1919; acting chief q.m., A.E.F., Feb. 1-Apr. 10, 1919; special duty Office Q.M. Gen., Washington, D.C., Apr.-Sept. 1, 1919; zone supply officer, New York, Sept. 1919-Aug. 6, 1920; asst. q.m. gen., Aug. 10, 1920-Nov. 30, 1922. Medals: D.S.M.; Spanish-Am. War; Occupation of Porto Rico; Phillippine Insurrection; World War. Decorated Comdr. Legion of Honor, France; Polonia Restituta, Class IV, Poland. Mem. Loyal Legion, Soc. Foreign Wars, Mil. Order of World Wars. Address: Chandler Farms. Pomfret, Conn.

CARSON, Joseph Kirtley, Jr., lawyer, ex-mayor; b. McKinney, Ky., Dec. 19, 1891; s. Joseph Kelly and Sallie Elizabeth Adeline (Johnson) C.; LL.B., U. of Ore., 1917; hon. LL.D., Univ. of Portland (Ore.), 1942; m. Hazel Irene Jenkins, March 26, 1926 (now deceased); m. 2d, Myrtle Cradick, June 19, 1937; children—Joan Cradick, Lucian Joseph. Admitted to Ore. bar, 1917, and since in practice at Portland. Served as mayor of Portland. Served U.S. Army, 1917-19; capt. O.R.C.; now lt. col. Corps of Engineers, U.S. Army, overseas. Mem. Ore. Bar Assn., Delta Theta Phi. Democrat. Episcopalian. Mason, Woodman. Home: 7119 N. Fowler St., Portland, Ore.

CARSON, Norma Bright, author; b. Phila., Jan. 7, 1883; d. Joseph C. and Emma (Moore) Bright; grad. Girls High Sch., Phila., 1901; m. Robert Carson, June 20, 1906; children—Robert Bright, Dorothy Bright. Editor The Book News Monthly, Phila., 1906-18; asso. lit. editor Phila. Press, 1918-20; mng. editor Photo-Play World, 1918-20; editor The Photo Drama Magazine, 1920-21; managing editor The Republican Woman, 1923-36; editor The Clubwoman's Journal since 1935; apptd. magistrate City of Phila., 1932; apptd. chief of juvenile div., Crime Prevention Bureau, City of Phila., Feb. 1936; apptd. supervisor of policewomen, crime prevention div., Phila. Bureau of Police, 1941. Presbyterian. Author: The Dream Child and Other Poems, 1905; From Irish Castles to French Chateaux, 1910; The Nature Fairies, 1911; In the Kingdom of the Future, 1913; Boys of the Bible, 1914; Rosemary—For Remembrance, 1914; The Children's Own Story Book (with Florence E. Bright), 1916; The Fairy Housekeeper, 1917; Trueheart Margery, 1917; Poems for Little Men and Women (with Florence E. Bright), 1918. Home: 4418 Walnut St. Office: 1117 Pine St., Philadelphia, Pa.

CARSON, Russell Mack Little, Adirondackian authority; b. Glens Falls, N.Y., June 20, 1884; s. Charles Herbert and Katherine Luella (Little) C.; grad. Glens Falls Acad., 1901; m. Mary Isabelle Goodman, May 28, 1910; children—Shirley Elizabeth, Samuel Goodman, Charles Herbert II. Began in ins. business, Glens Falls, 1901; head of Carson Ins. Agency since 1915; pres. Joints Lime Co.; pres. State Assn. Service, 1938-40; vice-pres. Glens Falls Savings & Loan Assn.; special consultant on insurance to Army Exchange Service, 1942. Capt. Co. K, 105th Inf., N.Y. Nat. Guard, 1918-24; mem. Bd. of Edn., Glens Falls, since 1925, pres., 1937-41; dir. Glens Falls Home. Glens Falls Tree Commn. since 1936. Trustee Assn. for Protection of Adirondacks (sec. 1938-39). Mem. N.Y. State Conservation Dept. Advisory Council, 1931. Member National Association Insurance Agents (chmn. finance committee, dir. 1941-43), N.Y. State Association Local Agents (chairman committee on pub. property ins., 1936-38, pres., 1938-40, Nat. Councilor, 1940-42; nat. state dir., 1942); chmn. Nat. Councillors in Eastern Underwriters Assn. Territory, 1940-42; mem. Business Development Office Advisory Council, 1941-42, Adirondack Improved Trail Soc., N.Y. States Com. on 50 Years of Conservation (exec. com. 1935), N.Y. State Sch. Bds. Assn. (chmn. spl. com. on ins. and bonding since 1934), pres., 1940-41; dir. N.Y. State Ins. Fedn.; chairman Warren Co. Highway Safety Committee; member Regents Commission on State Aid for Education, 1939-40, Regents Advisory Council on Buildings and Grounds, 1941-42; executive committee National Council of State Sch. Bd. Assns., 1941; mem. The Wilderness Soc., N.Y. State Wildlife Week Com., Glens Falls Insurance Club (pres. 1932-33). Republican. Methodist; trustee Christ Church, Glens Falls. Mason (Master Senate Lodge, 1918). Clubs: Adirondack Mountain (pres. 1930-31), Glens Falls Rotary (pres. 1936-37), Camp Fire of America. Author: Peaks and People of the Adirondacks, 1927; (with Lawrence Daw and Orrin Terry) An Insurance Program for the Guidance of School Boards, 1936; A Mount Marcy Anthology, 1937. Editor High Spots, 1935. Contbr. on Indian occupancy of Adirondacks to mags. and newspapers. Home: 18 Coolidge Av. Office: Glens Falls Ins. Bldg., Glens Falls, N.Y.

CARSON, Walter Lapsley, clergyman; b. Sharps, Va., Jan. 20, 1894; s. William Walter and Lavalette Temple (Beach) C.; B.A., Washington & Lee U., 1915; B.D., Union Theol. Sem., 1918; D.D., Hampden Sydney Coll., 1924; m. Marie Gresham McRae, Oct. 5, 1921; 1 son, Walter Lapsley. Ordained Presbyn. ministry, Apr. 15, 1918; asst. pastor, 1919-20; co-pastor 2d Presbyterian Church, Memphis, Tenn., 1920-22; pastor First Presbyterian Church, Richmond, Va., since Oct. 1922. Served as 2d lt., Air Corps, World War, 1918. Trustee Washington & Lee University, Lexington. Mem. Alpha Chi Rho and Delta Sigma Rho fraternities. Club: Country of Virginia (Richmond). Contbr. to Seminary Review, and The Presbyterian Outlook; mem. bd. dirs. The Presbyterian of the South. Home: 4602 Cary Street Rd., Richmond, Va.

CARSON, William Henry, dean engring.; b. Pittsburgh, Tex., Nov. 21, 1895; s. William Henry and Sophie (Kirschbaum) C.; B.S. in M.E., U. of Wis., 1923; M.E., U. of Wis., 1932; m. Emma Bressler, June 30, 1919; children—Betty Alyce (Mrs. Harry Allsman, Jr.), William Henry, Barbara Jean. Developmental engr., Western Electric & Mfg. Co., Chicago, 1923-24; engr. Peninsula Lumber Co., Portland, Ore., 1924-25; test engr. Nordberg Mfg. Co., Milwaukee, Wis., summer, 1926; cons. engr. Whealton Townsend Co., Tulsa, Okla., summers 1927-28; research engr. Am. Soc. Mech. Engring., Oklahoma City, summer, 1930; Am. Radiator Co., Norman, Okla., summer, 1931; with U. of Okla. since 1925, prof. mech. engring. since 1932, dean of engring., U. of Okla., since 1937. District manager Defense Contract Service since 1941. Sergt. U.S. Army, June 1917-Apr. 1919; capt. Ordnance Reserve since 1934. Mem. Am. Petroleum Inst., Am. Inst. Mining & Metall. Engrs., Am. Soc. Mech. Engrs., Norman Chamber of Commerce (v.p.), Am. Legion, Tau Beta Pi, Sigma Tau, Pi Tau Sigma, Sigma Xi, Lambda Chi Alpha. Democrat. Episcopalian. Mason. Clubs: Mens Dinner, Engineers (Oklahoma City); Faculty (Norman); Engineers (Tulsa). Author: Proceedings of the Gas Measurement Short Course, 8 issues, 1925, 26, 28, 30, 32, 36, 38, 40; also many articles. Home: 943 Chautauqua St. Address: University of Oklahoma, Norman, Okla.

CARSON, William Wallace, professor history; born Canton, N.C., Aug. 28, 1886; s. Julius Lafayette and Mary (Williamson) C.; A.B., Wofford Coll., 1907; A.M., Trinity Coll., 1908; Ph.D., U. of Wis., 1914; m. Luella Lucile Haskins, 1916; 1 dau., Mary Frances. Began teaching at Central Coll., Fayette, Mo., 1908; prof. history and politics, Morningside Coll., Sioux City, Ia., 1913-16; prof. polit. science and history, and head dept. of polit. science, DePauw U., 1916-27, head dept. of history and polit. science, 1927-38, head dept. history since 1938, chmn. div. of social science, 1933-36. Mem. Am. Hist. Assn., Miss. Valley Hist. Assn., Am. Assn. Univ. Profs., Kappa Alpha (Southern), Phi Beta Kappa (hon.). Methodist. Home: Greencastle, Ind.

CARSTARPHEN, Frederick Charles, cons. engr.; b. Denver, Colo., Apr. 1, 1881; E.M., Colo. Sch. of Mines, 1905, D.Eng., 1932; m. Kate Fullerton, June 23, 1908 (dec.); children—Catherine, Elizabeth (dec.), Charles Frederick, Florence, Marion. Began as newsboy, Denver Post, 1897; Post "kite expert," flying kites in western cities and from top of Pike's Peak, 1900-01; field engr. constrn. of water systems, Golden, Colo., 1904; U.S. dep. surveyor, 1905; engr. for Colo. Portland Cement Co., 1906-07; mem. Hewitt-Carstarphen Co., cons. engrs., 1906-08; mem. Western Engring. Constrn. Co., 1908-09; mgr. Vulcan Sulphur Co., 1909, Gilsonite Co. of America, 1910-12; U.S. mineral surveyor, 1910-14; mining engr. Spring Canon Coal Co., 1913; chief aerial tramway engr. Am. Steel & Wire Co., Trenton, N.J., 1913-23; v.p. and chief engr. Mfrs. Selling Co., Trenton, 1923-26; has served as consultant for U.S. Smelting, Mining & Refining Co., Pittsburgh Coal Co., U.S. Bureau of Reclamation, Westinghouse Electric & Mfg. Co., Hardie Tynes Co., Consol. Steel Co., Nacional Comision de Irrigacion, Mex., Reconstruction Finance Corp., Moffat Tunnel Commn., Mosquito Mines Corp., V.Z. Reed Mines, Babcock & Wilcox Co., for city of Denver on Cherry Creek flood control, Tenderfoot Mining Co., Mollie Kathleen Project (Cripple Creek, Colo.), Strong Leasing & Mining Co. (Victor, Colo.), Squaw Gulch Gold Mining Co., Golden Stars Mining Co. (Cripple Creek), Pacific Gas & Electric Co. (San Francisco), Morrison-Utah-Winston-Lawler Co., Contractors Seminole Dam (Wyoming), Aguilar Mines (South America), etc.; designed ski-tow at Denver's Winter Park, Colorado. Built telpher systems at the powder plants, during World War; now mem. commn. on Aerial Tramways, and cons. engr. for Engr. Bd., U.S. Army, Ft. Belvoir, Va. Fellow A.A.A.S.; member American Soc. C.E. (Wellington award, 1929; ex-pres. Colo. sect.), Am. Inst. Mining Engrs., Colo. Soc. Engrs. (past pres.), Engrs. Club of Trenton (past pres.), Tau Beta Pi, Kappa Sigma. Mason (Shriner). Author of brochures and articles on tech. engring. subjects. Special lecturer at Denver University on Mechanics and Strength of Materials, 1943. Home: 721 Marion St., Denver, Colo.*

CARSTARPHEN, William Turner (kär-stär'fĕn), physician; b. Garysburg, N.C., Aug. 25, 1875; s. John R. and Willie E. (Turner) C.; A.B., Wake Forest (N.C.) Coll., 1897; M.D., Jefferson Med. Coll., Phila., 1904; grad. work, same coll., 1910. Began practice Garysburg, N.C., 1904, removed to Kittrell, 1908; prof. physiology, later prof. pharmacology, biochemistry and prof. ednl. hygiene, Wake Forest Coll., 1910-17, splty. gastroenterology; chief med. sect., Works Progress Administration, N.Y. City. Apptd. by War Relocation Authority chief med. officer, Rohwer, Ark., 1942, Granada, Colo., 1943. Commissioned capt. Med. R.C., May 1917; major Med. Corps, U.S. Army, Feb. 1918; lieut. col., March 4, 1919; hon. discharged, Aug. 26, 1919. Served as special insp. and instr. at Camp Pike, Ark., sanitary insp. 87th Div. in England, area insp. in France, in comd. 5th Sanitary Train, 5th Div., Luxembourg, and post surgeon, Foreign Office, Paris. Fellow A.M.A.; mem. N.Y. County, N.Y. State med. socs., Union County Med. Soc., Southern Sociol. Congress, Sigma Phi Epsilon, etc. Democrat. Baptist. Mason. Home: Westport, Conn. Office: 850 Park Av., New York, N.Y.

CARSWELL, D. B., marine consultant; b. Paisley, Scotland, Aug. 3, 1884; s. Allan B. and Elizabeth (Ballantyne) C.; ed. Paisley Tech. Coll. and Manchester Tech. Coll. (both Eng.); m. Charlotte Lyon, Sept. 27, 1913; children—Kathleen Wallace Ballantyne (Mrs. W. Rowan Simpson), Elizabeth Ballantyne (Mrs. John Y. Carlyle). Mech. engr. since 1899; mech. training, 1899-1904; marine engring. at sea, 1905-08; in drawing office, Henry Simms, Ltd., Manchester, Eng., 1908-09, asst. works mgr., 1909-13; chief engr. Delora Mining and Reduction Co., Can., 1913-15; supt. Detroit (Mich.) Shipbuilding Co., 1915-19, asst. gen. mgr., McDugal Duluth Shipbuilding Co., Duluth, Minn., 1919-21; supt. engr., Canadian Nat. Steamship Co., 1921-27; gen. mgr. and vice pres. Canadian Vickers, Montreal, Can., 1928-33; dir. gen. of shipbuilding and repairs for Can., hdqrs. Ottawa, Ont., Can. Decorated Order British Empire. Vice pres. Inst. Marine Engs. (London). Mem. Soc. Naval Architects and Marine Engrs. (U.S.). Mason. Clubs: Beaconsfield Golf, Marlbrough Country, Mount Stephen (Montreal). Home: 710 Roslyn Av. Office: Castle Bldg., Montreal, Que., Can.

CARTER, Alan, musician; b. Greenwich, Conn., July 29, 1904; s. Herbert Swift (M.D.) and Mabel (Pettit) C.; student Taft Sch., Watertown, Conn., 1920-22, Mannes Music Sch., N.Y. City, 1922-23, Conservatory of Music, Cologne, Germany, 1923-24; m. Marianne Townsend, May 18, 1926; children—Joan Pettit, Alan Peter; m. 2d, Barbara Kent, July 7, 1934; children—Timothy, Eric, Kent, Thayer. Musician since 1923; founder and condr. Vt. State Symphony Orchestra; mem. musical faculty, Middlebury Coll., since 1939; mus. dir. Vt. Symphony Orchestra Assn., Inc.; music chmn. and dir. Green Mountain Festival of Arts. Capt. U.S. Army, music officer Hdqrs. 4th Service Command, Atlanta, Ga., 1942-44; Hdqrs. 1st Service Comd., Boston, Mass., 1943-44. Editor of quarterly mag., Musicology; writer of articles on music and music edn. Home: Middlebury, Vt. Address: Middlebury Coll., Middlebury, Vt.

CARTER, Albert Edward, ex-congressman; b. near Visalia, Calif., July 5, 1881; s. David Francis and Elizabeth E. (Reeves) C.; grad. San Jose State Normal Sch., 1903; LL.B., U. of Calif., 1913; m. Martha Lee Grimsley, Dec. 30, 1905. Teacher pub. schs. 6 yrs.; admitted to California bar, 1913, and has since practiced at Oakland; special representative of the War Dept. Commn. on training camp activities, 1917-1919; atty. for Calif. State Bd. of Pharmacy, 1920-21; commr. City of Oakland, 1921-25; mem. 69th to 78th Congresses (1925-1945), 6th Calif. Dist. Studied harbors and harbor development on Pacific Coast and in U.S., also important ports of world and planned harbor development for east shore San Francisco Bay; formerly pres. and v.p. Pacific Coast Assn. of Port Authorities. Mem. Native Sons of the Golden West, Phi Alpha Delta. Republican. Mason (32°, Shriner), Elk, Moose, Eagles, Woodman. Home: 552 Montclair Av., Oakland, Calif.

CARTER, Albert Paine, lawyer; b. Newton, Mass., Dec. 13, 1873; s. Henry H. and Lydia A. (Paine) C.; A.B., Harvard, 1894, LL.B., 1897; m. Elizabeth C. Cheney, Nov. 7, 1899; children—Mrs. Elizabeth C. Miner, Mrs. Martha A. Hill. Admitted to Mass. bar, 1897, and since practiced at Boston; pres. John Carter & Co., Inc.; dir. Samson Cordage Works. Dir. Stone Inst., and Newton Home for Aged People, Newton Upper Falls, Mass. Mem. Am. and Mass. bar assns., Bar Assn. City of Boston. Republican. Swedenborgian. Clubs: Harvard, Algonquin, Brae Burn Country. Home: 104 Highland Av., Newtonville, Mass. Office: 25 Pemberton Sq., Boston, Mass.

CARTER, Amon Giles, newspaper pub.; b. Crafton, Tex.; s. William Henry and Josephine (Ream) C.;

ed. pub. schs.; married; children—Bertice, Amon G., Olive Ruth. Began as newsboy; now pub. Fort Worth (Tex.) Star-Telegram (morning, evening and Sunday). Democrat. Clubs: Fort Worth (pres. 24 yrs.), Ft. Worth Boat, Colonial Golf, Rivercrest Country (Ft. Worth); Advertising, Metropolitan (New York); Alfalfa (Washington). Home: Rivercrest Addition. Office: Star-Telegram Bldg., Fort Worth, Tex.

CARTER, Arthur Hazelton; b. Hillsboro, Marion County, Kan., Jan. 6, 1884; s. Thomas Allen and Ada (Jetmore) C.; grad. U.S. Mil. Acad., 1905; C.P.A.; m. Marjorie Sells, July 6, 1910. Served as maj. lt. col. and col. ordnance, World War; lt. col. and col. F.A.; organized and commanded Field Arty. Central O.T.S., Camp Zachary Taylor, Ky.; hon. discharged Mar. 31, 1919; temp. brigadier gen., 1941; major gen., Apr. 1943. Awarded D.S.M. "for exceptionally meritorious and conspicuous service" in orgn. and adm. of Field Artillery Central O.T.S. Partner Haskins & Sells, certified pub. accountants. Mem. Am. Inst. Accountants. Republican. Episcopalian. Clubs: Union League, University, Racquet and Tennis, The Recess, Accountants Club of America (New York); Greenwich Country, Round Hill (Greenwich); Army and Navy (Washington); Philippine; Blind Brook. Home: Dublin Rd., Greenwich, Conn. Office: 67 Broad St., New York, N.Y.

CARTER, Artie Mason (Mrs. Joseph J. Carter); b. Salisbury, Mo.; d. James Riley and Charlotte Ann (Leonard) Mason; student Hardin Coll., Mexico, Mo., 3 yrs.; A.B., B.M., Christian Coll., Columbia, Mo., 1902; grad. Kansas City Conservatory of Music, 1911; studied piano in Vienna, under Leschetizky 3 yrs.; m. Joseph J. Carter, M.D., Dec. 24, 1902. Début as pianist upon graduation from college; has specialized in development of community music; founder, 1922, and for 4 yrs. mgr. summer concerts in Hollywood Bowl, known as "Symphonies Under the Stars"; founded Perris Valley Spring Festival, 1928. Mem. Sigma Alpha Iota (musical sorority), Los Angeles Chapter Pro Musica (pres. emeritus). Democrat. Protestant. Clubs: Women's Univ. Club of Los Angeles, Ebell, Hollywood Woman's. Home: 9024 Rosewood Av., Los Angeles, Calif.

CARTER, Benjamin Estes, jurist; Nov. 1, 1894; deceased. See Vol. 23 (1944-45).

CARTER, Boake, radio news commentator; Sept. 1898-Nov. 16, 1944. See Vol. 23 (1944-45).

CARTER, Clarence Edwin, prof. history; b. Jacksonville, Ill., Feb. 6, 1881; s. Emory R. and Anna (Rogers) C.; A.B., Ill. Coll., Jacksonville, 1905; A.M., U. of Wis., 1906; Ph.D., U. of Ill., 1908; hon. Litt.D., Ill. Coll., 1938; m. Lillie Robertson, Sept. 5, 1905; children—Wilfred Samuel, Harold Edwin. Fellow in history, U. of Ill., 1906-08; instr. history and polit. science, Ill. Coll., 1908-09, asst. prof., 1909-10; prof. history, Miami U., Oxford, O., since 1910. Lecturer history, Ohio State U., summers 1912, 14, 26, 30, Columbia, 1913, U. of Ill., 1915, U. of Tex., 1922, U. of Ia., 1925; prof. Am. history, U. of Tex., 1922-23; apptd. editor Territorial Papers, U.S. Dept. of State, 1931. Fellow Royal Hist. Soc.; mem. Am. Hist. Assn., Miss. Valley Hist. Assn. (pres. 1937-38), Ohio Valley Hist. Assn. (pres. 1922-23), Delta Upsilon, Phi Beta Kappa. Author: Great Britain and the Illinois Country, 1763-1774, 1910 (Justin Winsor prize, 1908). Editor: (with Dr. C. W. Alvord) Invitation Sérieuse aux Habitants des Illinois, 1908; (with same) The Critical Period, 1763-65 (Ill. Hist. Collections), 1915; (with same) The New Régime, 1765-67 (Ill. Hist. Collections), 1916; (with same) Trade and Politics, 1767-70 (Ill. Hist. Collections), 1922; Correspondence of General Gage (2 vols.), 1931-33; Northwest Territory (2 vols.), 1935; Orleans Territory, 1941.. Contbr. to hist. periodicals. Home: 7100 Connecticut Av., Chevy Chase, Md. Address: Dept. of State, Washington, D.C.

CARTER, Clarence G., pres. Liquid Carbonic Corp. Home: 440 7th Av., La Grange, Ill. Office: 3100 S. Kedzie Av., Chicago, Ill.*

CARTER, Clarence Holbrook, artist; b. Portsmouth, O., Mar. 26, 1904; s. Clarence William and Hettie May (Holbrook) C.; student Cleveland Sch. of Art, 1923-27; studied abroad under H. Hoffman, Capri, Italy, summer 1927; m. Mary B. Griswold, May 4, 1929; children — John Holbrook, Peter Griswold, Clarence Blakesley. Represented in permanent collections of Met. Museum, Museum of Modern Art, Whitney Museum of Am. Art (N.Y. City), Brooklyn Museum, Cleveland (O.) Museum of Art, Toledo (O.) Museum of Art, Fogg Art Museum (Cambridge, Mass.), William Rockhill Nelson Gallery of Art (Kansas City), Dudley Peter Allen Memorial Art Museum (Oberlin Coll.), Mid-Day Club (Cleveland), Butler Art Institute (Youngstown), Swope Art Gallery (Terre Haute, Ind.), Univ. of Nebraska, Lehigh U. Murals done for the section of painting and sculpture, Treasury Dept., and Portsmouth, O., and Ravenna, O., post offices; murals for Cleveland Pub. Auditorium; scenes and costumes for "The Marriage of Figaro" and "Eugene Onegin," Pittsburgh Opera Soc. Awarded 13 first prizes, numerous second and third prizes in annual exhbns. of work by Cleveland artists and craftsmen (Cleveland Museum of Art). Pittsburgh Associated Artists, first prize oils, 1943, first prize water color, 1944. Popular prize, "Painting in the United States," Carnegie Institute, 1943. First popularity prize, 1937, first prize for oils, 1940, second prize for oils, 1943, Butler Art Inst., Youngstown, O. One man shows held at Ferargil Galleries, N.Y. City. Retrospective one man show, Carnegie Inst., Pittsburgh, 1940. Group exhbn., 10 Americans, Detroit Art Inst. (5 paintings), 1942; Americans, 1943; Realists and Magic Realists (9 paintings), Museum of Modern Art, N.Y. City, summer 1944. Trip to Caribbean and S.America, gathering material for series of paintings for Alcoa Steamship Co. Gen. supt. Fed. Art Project, Cleveland Dist., 1937-38. Asst. prof. painting and design, Carnegie Inst. of Tech., Pittsburgh, 1938-44. Methodist. Home: Holicong, Bucks County, Pa.

CARTER, Deane G., univ. prof.; b. Martinsville, Mo., Feb. 17, 1894; s. Louis P. and Carrie (Thaler) C.; B.S., Iowa State Coll., 1915, M.S., 1926; m. Gladys Garton, Dec. 30, 1915; children—Lauren Deane, Carol, Paul. Salesman and correspondent, James Mfg. Co., Ft. Atkinson, Wis., 1915-16; instr. of agrl. engring., Ia. State Coll., 1916-19; asso. prof. agrl. engring., N.C. State Coll., 1919-20; operated farm in Minn., 1920-22; prof. agrl. engring., U. of Ark., 1922-41; prof. farm structures, Univ. of Illinois, since 1941. Fellow American Society Agrl. Engrs.; mem. Phi Kappa Psi, Tau Beta Pi, Omicron Delta Kappa, Alpha Zeta (High Council). Democrat. Methodist. Mason. Co-author (with W. A. Foster): Farm Buildings, 3rd edit., 1941. Wrote many articles, bulls. and extension service circulars. Home: Urbana, Ill.

CARTER, Edward Clark, educator; b. Lawrence, Mass., June 9, 1878; s. Clark and Emma Henrietta (Pease) Carter; prep. edn. high sch., Lawrence and Phillips Acad., Andover, Mass.; A.B., Harvard, 1900; m. Alice Olin Draper, Aug. 5, 1908; children—William Draper, Edward Clark (dec.), Margaret (dec.), Peter (dec.), John Alden, Ruth Dana. Grad. sec. Phillips Brooks House, Harvard, 1900-02; sec. Nat. Y.M.C.A. of India, Calcutta, 1902-08, 1911-17; sec. N. Am. Student Movement, 1908-11; chief sec. Y.M.C.A., A.E.F., Paris, 1917-19; foreign sec. Brit. Y.M.C.A., London, 1920-22; sec. The Inquiry, N.Y. City, 1922-30, chmn., 1930-33. Sec. Am. Council, Inst. Pacific Relations, 1926-33; sec. gen., Institute Pacific Relations since 1933; pres. Russian War Relief, Inc., since 1941; director China Institute in America, American Russian Institute. Member Delta Upsilon. Decorated Officer Order of British Empire; Officer Legion of Honor (France); Order of Crown of Siam; Kaiser-i-hind gold medal (India). Club: Century. Home: 215 E. 72d St. New York 21, N.Y.; (summer) Sunset Farm, Lee, Mass. Office: Inst. of Pacific Relations, 1 E. 54th St., New York 22, N.Y.

CARTER, Edward Francis, judge; b. Middlebranch, Nebraska, March 11, 1897; s. Edward Charles and Allie Margaret (Waring) C.; LL.B., U. of Neb., 1919; m. Vera Marie Hofrichter, June 2, 1920; children—Dolores Jean, Lyle Allen, Edward Francis, Robert Le Roy, Barbara Jean. Admitted to Neb. bar, 1919, and practiced in Bayard until 1927; judge 17th Jud. Dist., Neb., 1927-35; asso. justice Neb. Supreme Court since 1935. Served in U.S. Army, World War. Pres. Cornhusker Boy's State and Cornhusker Council Boy Scouts of Am. Mem. Am., Neb. State, Western Neb., Lancaster County and Scotts Bluff bar assns., Am. Interprofessional Inst. (nat. pres.), Am. Legion, Order of Coif, Phi Alpha Delta. Republican. Conglist. Mason (32°, Scottish Rite). K.P. Clubs: Hiram, Lions. Home: 2455 Ryons St. Address: State House, Lincoln, Neb.

CARTER, Edwin Farnham, telephone official; b. Farmington, Mo., May 24, 1877; s. William and Maria (McIlvaine) C.; grad. St. Louis Manual Training Sch., 1895; student Washington U., 1898-1900; m. Mary Ida Bull, May 12, 1906; children—Edwin Follett (dec.), Jesse McIlvaine, Mary Clem. Began as inspector with Bell Telephone Co. of Mo., 1900; comml. mgr. Bell Telephone Co. of Mo., 1910; bus. mgr. Eames & Young, architects, St. Louis, 1911-13; comml. engr., Southwestern Bell Telephone Co., 1913-17, gen. mgr. Kan. div., 1917-19, gen. mgr. Tex. div., 1919-21, gen. comml. mgr. of co., 1921-26, v.p., Apr.-Aug. 1926; pres. Ohio Bell Telephone Co., 1926-30; v.p. Am. Telephone & Telegraph Co., 1930-37. Mem. Phi Delta Theta. Republican. Home: Darien, Conn.

CARTER, Elmer Anderson, editor; b. Rochester, N.Y., July 19, 1890; s. George Cook and Florence Lucretia (Young) C.; student Harvard, 1908-12; m. Edna Felicia Billups, Apr. 1922; 1 dau., Sarah Elizabeth; m. 2d, Thelma Charles Johnson, June 1927. Teacher mathematics and dir. athletics, Prairie View, (Tex.) State Coll., 1914-18; exec. sec. Urban League, Columbus, 1920-21, Louisville, 1921-23, St. Paul and Minneapolis, 1923-28; editor Opportunity, Journal of Negro Life, 1928-42; mem. Unemployment Ins. Appeal Bd., 1937-45. Served in 92d Div., U.S. Army, with A.E.F., 1918-19. Mem. Unemployment Ins. State Advisory Council, 1935-37. Mem. N.Y. State Comm. Against Discrimination. Member N.Y. State War Council. Member exec. bd. Negro Actors Guild of America, Am. Legion, Alpha Phi Alpha. Member board of trustees, Town Hall, New York City; member board of directors National Association for the Advancement of Colored People. Ind. Democrat. Club: Reveille (N.Y. City). Contbr. articles and revs. to jours. Home: 409 Edgecombe Av. Office: 342 Madison Av., New York, N.Y.

CARTER, Ernest Trow, musician; b. Orange, N.J., Sept. 3, 1866; s. Aaron and Sarah Swift (Trow) C.; A.B., Princeton, 1888; M.A., Columbia, 1889; LL.B., Columbia, 1934 (as of 1890); Doctor of Music, Princeton, 1932; student of mus. composition, Berlin, 1894-98; m. Laura Hoe, Sept. 29, 1891; children—Laura Hoe (Mrs. Charles Harold Fahy), Roger Ernest, Elizabeth Woodbridge (Mrs. Edward Lambert Richards). In practice of law at N.Y. City, 1891-92; teacher of music Thacher Sch., Ojai, Calif., 1892-94; organist and choirmaster, Am. Ch., Berlin, 1897-98; lecturer on music, organist and choirmaster, Princeton U., 1899-1901, since in New York as composer, dir., etc. Trustee Assn. for Protection of Adirondacks. Mem. city com. of Citizens' Union of N.Y., Phi Beta Kappa. Clubs: University, Princeton, Players, Century, Musicians', The Bohemians. Composer of operas: "The White Bird," produced Chicago, 1924; Osnabrück, Germany, 1927; New York, 1937; Riverside, Calif., 1939; The Blonde Donna," New York, 1931; Redlands, Calif., 1937; Riverside, Calif., 1941. Address: 115 E. 69th St., New York 21, N.Y.

CARTER, Francis Bayard, obstetrician, gynecologist; b. Wilmington, Del., Jan. 20, 1899; s. George and Ann Bowen (Foard) C.; A.B., U. of Del., 1920; B.A., Oxford Univ., Eng. (Rhodes Scholar, 1920-23), 1923, M.A. 1932; M.D., Johns Hopkins, 1925; m. Harriet Cook Roberts, June 21, 1930; 1 stepdaughter, Anne Hamilton Roberts. Interne in obstetrics and gynecology, New Haven Hosp., Yale Sch. of Medicine, 1925-26, asst. resident, 1926-27, resident, 1927-28, asst. resident in medicine, 1928-29; asso. prof. of obstetrics and gynecology, U. of Va., 1929-31; prof. of obstetrics and gynecology, Duke U. Sch. of Medicine since 1931. Served as 2d lt. inf., U.S. Army, World War. Examiner of American Board of Obstetrics and Gynecology. Mem. A.M.A., Southern Med. Soc., Am. Assn. Obstetricians, Gynecologists and Abdominal Surgeons, N.C. Obstet. and Gynecol. Soc., American Gynecological Society, Sigma Phi Epsilon, Alpha Omega Alpha. Democrat. Episcopalian. Mason. Clubs: Vincents, Gridiron, Annandale (Oxford, Eng.); Pithotomy (Baltimore); Octopus; Hope Valley Country (Durham, N.C.). Contbr. to med. jours. Address: Duke University Hospital, Durham, N.C.

CARTER, Fred Afton, manufacturer; b. Sweetwater, Tenn., Oct. 14, 1870; s. Matthew and Mary (Brown) C.; B.S., Sweetwater Coll., 1886; m. Josephine King, Nov. 14, 1895; children—Josephine Rankin (Mrs. M. P. Kilpatrick), Mary Craig (Mrs. Paul B. Carter; now dec.); m. 2d, Belle Jones, June 14, 1905. Laborer in flour mill, 1886; clerk retail dry goods store, 1887-90; bookkeeper Sweetwater Woolen Mills, 1890-92, sec., treas., 1892-1906; sec., treas., Am. Textile Woolen Co., 1906-10, pres. and gen. mgr. since 1910; dir. Burkhart Schier Chemical Co., Chattanooga, Signal Mountain Portland Cement Co., Chattanooga, Sweetwater Hosiery Mills. Trustee Hiwasse Coll. (Madisonville, Tenn.), Tennessee Wesleyan College, Athens, Tennessee, Bob Jones College (Cleveland, Tenn.); president emeritus board directors Holston Orphanage (Greenville, Tenn.); mem. Tenn. State Com. Y.M.C.A. Methodist; supt. of Sunday sch. 40 yrs. Mason (32°, Shriner), I.O.O.F., Woodmen of World, Jr. Order United Am. Mechanics. Club: Kiwanis. Home: Sweetwater, Tenn.*

CARTER, Fred G., hospital administrator and consultant; b. Richland County, Wisconsin, February 28, 1888; s. Alonzo Theodore and Sarah J. (Hamilton) C.; A.B., University of Wisconsin, 1911, post-graduate work, 1915-18; M.D., Johns Hopkins, 1920; m. Ima Watterson, Nov. 17, 1923; 1 dau., Barbara. Athletic dir. La Crosse (Wis.) High Sch., 1911-12, La Crosse State Teachers Coll., 1912-15, Colo. Sch. of Mines, Golden, 1916-17; surg. internship Johns Hopkins Hosp., 1920-21; surg. resident Ancker Hosp., St. Paul, 1921-22, med. resident, 1922-23, asst. supt., 1923-24, supt., 1924-35; adminstr. Christ Hosp., Cincinnati, 1935-39, St. Luke's Hosp., Cleveland, since 1939. Served in U.S. Army, 1917-18, World War. Chmn. Joint Advisory Com. of the three nat. hosp. assns., 1938-40. Fellow Am. Coll. of Hosp. Adminstrn. (pres. 1935-36); mem. Am. Hosp. Assn. (pres. 1939-40; mem. Council on Administrative Practice, 1938-40; mem. Council on Govt. Relations, 1942-47), Minnesota Hospital Assn. (president 1932-33), Ohio Hosp. Assn. (pres. 1938-39), Med. Supts'. Club, Alpha Omega Alpha, Sigma Nu. Mem. editorial bd. Modern Hospital. Contbr. to professional jours. Home: 18800 Shaker Blvd., Cleveland 22. Address: St. Luke's Hospital, Cleveland 4, Ohio.

CARTER, Gale H., shipping; b. Harrow on Hill, England, Mar. 9, 1875, of American parents; s. Dr. H. Skelton and Florence (Russell) C.; ed. M. W. Lyons Collegiate Inst., Woodbridge Sch., student Columbia, 1893-97; m. Marian Thomas, Jan. 25, 1902 (died 1937); m. 2d, Emma M. Dilliard, Mar. 8, 1941. Employed W. R. Grace & Co., importers and exporters, 1897, served in various positions, becoming v.p., 1921, also dir.; pres. Pacific Mail S.S. Co., 1922-25; pres. Grace Line, Inc., Atlantic and Pacific Steamship Co., New Orleans and S. Am. Steamship Co.; v.p. Panama Mail Steamship Co.; was also dir. Grace Nat. Bank, Mutual Protection and Indemnity Assn.; now retired. Served in U.S. Navy during Spanish-Am. War. Mem. Alpha Delta Phi. Episcopalian. Clubs: Columbia University (N.Y.); Pacific Union (San Francisco). Home:

Old Greenwich, Conn. Office: 10 Hanover Sq., New York, N.Y.

CARTER, George Calvin, state manager Dun & Bradstreet, Incorporated; b. Boston, Massachusetts, Jan. 28, 1876; s. John V. and Josephine S. (Rowe) C.; ed. public and high schools, Brockton, Massachusetts; m. Kate E. Batchelder, Aug. 19, 1902; children—Theodore Batchelder, Robert Eugene, James Burnham, Dorothy Withington. With Dun & Bradstreet, Inc., since May 1, 1893. Secretary and treasurer, New Hampshire Manufacturers Association, 1922-33; pres. Manchester Chamber of Commerce, 1932-34; mem. advisory com. New England Planning Bd. Mem. Soc. for Protection N.H. Forests, N.H. Hist. Soc., Am. Assn. Indiologists (v.p.), Manchester Hist. Assn., Manchester Hist. Group (pres.). Republican. Baptist (pres. Merrimack St. Bapt. Soc.). Mason (32°). Kiwanian. Writer and lecturer on colonial and Indian history. Author: Captain Samuel Morey: The Edison of His Day. Address: 22 Hazel St., Manchester, N.H.

CARTER, George Henry, former pub. printer of U.S.; b. Mineral Point, Wis., Sept. 10, 1874; s. George and Mary Ann Rattin (Lanyon) C.; Ph.B., U. of Ia., 1898; LL.B., George Washington U., 1920; m. Madge E. Penny, Sept. 1, 1904; 1 dau., Mrs. Madge Carter Goolsby; m. 2d, Lydia Althouse Goedecke, Dec. 1, 1938. Newspaper and printing work, Le Mars, Ia., 1890-94; state news editor, Sioux City Tribune, 1898-99; reporter, The Nonpareil, Council Bluffs, 1899-1900; clerk, U.S. Census Office (Washington, D.C.), 1900-01; city editor The Nonpareil, Council Bluffs, 1901-05; polit. writer The Capital, Des Moines, 1905-07; asst. tel. editor, The Washington Post, 1907-09; Washington corr., 1909-10; sec. Printing Investigation Commn., Washington, 1910-11; clerk Joint Com. on Printing, U.S. Congress, 1911-21, originator and sec., U.S. paper specifications com., 1910-21; pub. printer of U.S., Apr. 5, 1921-July 2, 1934; asst. to pres. Lanston Monotype Machine Co., Phila., 1935-42; spl. asst., U.S. Senate Sergt.-at-Arms, 1942; printing consultant and engr., N.Y., since 1942. Chmn. U.S. Conference on Printing, 1921-33; hon. mem., mech. com., Am. Newspaper Pub's. Assn., 1932-34; U.S. del. to First Internat. Congress of Master Printers, Gothenburg, Sweden, 1923, Third Internat. Congress, London, Eng., 1929. Mem. bar of U.S., D.C., and Iowa supreme courts. Hon. life mem. Internat. Printing Pressmen and Assistants' Union, United Typothetæ of America; hon. mem. Printing House Craftsmen (Washington, D.C.). Mem. Am. Inst. Graphic Arts (N.Y.), 1922-42, Typog. Union No. 101 (Washington, D.C.), 1927-42, Am. Soc. Mech. Engineers, 1930-42, Soc. Am. Mil. Engineers, Phi Kappa Psi; 1st hon. mem. British Printing Industry Research Assn. Republican. Episcopalian. Mason (33°, K.T., Shriner, Royal Order of Scotland), Eagle. Clubs: Nat. Press, Alfalfa (Washington, D.C.); Nat. Republican (N.Y.). Author of Congressional editon of Declaration of Independence and Constitution of United States, with Notes, 1934; Baron von Steuben's Statute Proceedings; Congressional Printing Handbook; also various reports and articles. Mem. N.Y. Board of Commercial Arbitration for Graphic Arts; mem. Advisory Com. for Dobbins Vocational Printing School (Phila.), 1938-42. As pub. printer, 1924, drafted and secured enactment by Congress of first law establishing collective bargaining and arbitration of wages for employees of U.S. Govt. Printing Office. Traveled in 16 European countries, Russia, and Vatican City, 1923, 26, 27, 29, 30, and 31, on official business as Public Printer for U.S. Govt. Printing Office to study printing methods, equipment and research. Address: 137 E. 38th St., New York 16, N.Y., or care Wright & Kistle, Council Bluffs, Ia.

CARTER, Henry Holland, prof. English; b. Brecksville, O., Aug. 16, 1884; s. Elwyn Leyton and Amanda Jane (Snow) C.; Grad. Oberlin Acad., 1903; A.B., Oberlin Coll., 1907; M.A., Yale, 1908; Ph.D., 1914; student U. of Berlin, summer 1912; m. Ella Charlton Fulton, Aug. 10, 1910; children—Jane Elizabeth, Mary Snow, Margaret Gray, Bertha Anne. Asst. prof. English, Miami U., Oxford O., 1908-11; same, Carleton Coll., Northfield, Minn., 1914-17, prof., 1917-21; prof. English and head of dept., Miami U., 1921-22; prof. English, Ind. U., since 1922, head of dept., 1923-41. Mem. Modern Lang. Assn. America, Phi Beta Kappa. Episcopalian. Editor: Ben Jonson's Every Man in His Humor, 1921; English in Action (with J. C. Tressler), 1937; Remedial Exercises in English Composition (with Stith Thompson), 1937; A Reader for Writers (with Frank Davidson), 1938. Home: 1305 Maxwell Lane, Bloomington, Ind.

CARTER, Hubert Lazell, wholesale paper mcht.; b. West Newton, Mass., Nov. 30, 1877; s. James Richard and Carrie (Giles) C.; A.B., Harvard, 1898; m. Edith H. Adams, June 7, 1906; children—James Richard, Elfriede, Hubert Adams, Sylvia. In paper business since 1898; sec. N.E. Paper Merchants Assn., 1909-16, pres. 1925-26; pres. Boston Paper Trade Assn., 1928-30; v.p., treas. Carter, Rice & Co. Corp., Boston; dir. Nashua Gummed & Coated Paper Co. Alderman Newton, Mass., 1917-22. Republican. Episcopalian. Clubs: The Country, Brae Burn Country, Tuesday (Newton); Harvard (Boston). Home: Newtonville, Mass. Office: 273 Summer St., Boston, Mass.

CARTER, James, clergyman; Oct. 1, 1853-Apr. 9, 1944. See Vol. 23 (1944-45).

CARTER, Jesse Francis, judge; Sept. 12, 1873-Nov. 5, 1943. See Vol. 23 (1944-45).

CARTER, Jesse Washington, judge; b. Carrville, Calif., Dec. 19, 1888; s. Asa Manning and Josephine Amanda (Sweet) C.; LL.B., Golden Gate Law Coll., San Francisco, 1913; m. Tiny Elva Gish, Aug. 7, 1910; children—Oliver Jesse, Harlan Field, Marian Rose (Mrs. Silvio Eugene Bui); m. 2d, Thelma H. Williams, Feb. 9, 1941. Admitted to California bar, 1913; practiced in San Francisco, 1913-14, Redding, 1914-39; dist. atty., Shasta County, 1919-27; city atty., Mt. Shasta, 1927-39, Redding, 1937-39; atty. Bd. Dental Examiners of Calif., 1924-32; apptd. associate justice, Supreme Court of Calif., Sept. 12, 1939. Del. to Dem. Nat. Conv., 1932; mem. Calif. State Senate, 1939. Mem. bd. govs., State Bar of Calif., 1927-33. Mem. Am. Law Inst., Shasta County, San Francisco and Am. bar assns., Phi Delta Phi. Mason, K.P. Clubs: Rotary (Redding); Sutter (Sacramento); Jonathan (Los Angeles). Home: 165 Crescent Road, San Anselmo, Calif. Address: State Bldg., San Francisco, Calif.

CARTER, John Franklin, Jr. (Jay Franklin), commentator, author; b. Fall River, Mass., Apr. 27, 1897; s. Rev. J. Franklin and Alice Schermerhorn (Henry) C.; B.A., Yale Coll., 1920; m. Sheila Sutherland, Feb. 25, 1927; 1 dau., Sonia Franklin. Employed in Am. embassies, Rome and Constantinople, 1918-19; private sec., Am. ambassador, Rome, 1920-21; rep. Williamstown Inst. of Politics, 1922; Rome corr. London Daily Chronicle, 1922-23; N.Y. Times, 1923-28; economic specialist State Dept., 1928-32; Washington corr. Liberty mag., 1932-34; in office of undersec. of agr., 1934-36; conductor newspaper column, "We, The People," since 1936; radio commentator with Nat. Broadcasting Co., 1938-39. Mem. Alpha Delta Phi, Wolf's Head Soc. Democrat. Club: Nat. Press (Washington). Author: Man Is War, 1926; Conquest; America's Painless Imperialism, 1928; What We Are About to Receive, 1932; The New Dealers (with others), 1934; American Messiahs (with others), 1935; Our Lords and Masters (in collaboration), 1935; Rectory Family, 1937; The Future Is Ours, 1939; "1940," 1940; Remaking America, 1941. Contbr. to Vanity Fair, Liberty, Atlantic Monthly, Forum, Readers Digest, etc. Home: 2130 LeRoy Pl. N.W. Office: Nat. Press Bldg., Washington, D.C.

CARTER, John Ridgely; Nov. 28, 1864-June 3, 1944. See Vol. 21 (1940-41).

CARTER, Louis H., mfr.; b. Somerville, Mass., 1890; student Tufts Coll. Pres. Am. Agricultural Chem. Co. Home: Montclair, N.J. Office: 50 Church St., New York, N.Y.*

CARTER, Mary Duncan, dir. library school; b. St. Paul, Minn., May 3, 1896; d. Elbert Orbison and Lucy Chaplin (Hubbard) Duncan; Ph.B., U. of Chicago, 1917, Ph.D., 1942; B.L.S., N.Y. State Library Sch., Albany, 1923; m. Sidney Carter, June 27, 1924; 1 son, Sidney Duncan. Library asst. John Crerar Library, Chicago, 1917-18; asst. Chicago Pub. Library, 1918-20, dept. head, 1920-21; librarian Bemis Co., consulting engrs., Chicago, 1921-22; asso. prof. of library science and asst. librarian, Skidmore Coll., 1923-24; librarian Engring. Inst. of Can., 1926-27; instr., McGill U. Summer Library Sch., 1923, 24, 26; asst. prof., McGill U., 1927-36, asst. dir. Library Sch., 1928-36; prof. of library science and director Grad. Sch. Library Science, University of Southern Calif., since 1937; now on leave in charge of O.W.I. outpost library, Cairo, Egypt), since 1945. Received Carnegie grant-in-aid for graduate study in librarianship, 1931-32. Member A.L.A., Special Libraries Association, California Library Assn. Club: Chicago College (life member). Author: The Story of Money, 1932. Home: 1977 Hillcrest Road, Hollywood 28, Calif. Office: University of Southern California, Los Angeles, Calif.

CARTER, Morris, museum dir.; b. Woburn, Mass., Oct. 23, 1877; s. John Ruel and Elizabeth Parkinson (Wheeler) C.; A.B., Harvard, 1898, A.M., 1899; m. Beatrice A. Grant, Sept. 17, 1913. Teacher, Robert Coll., Constantinople, Turkey, 1899-1902; asst. Princeton Univ. Library, 1903-04; librarian Museum of Fine Arts, Boston, 1904-13, asst. dir., 1913-19; became asst. to Mrs. Gardner at Isabella Stewart Gardner Museum, 1919, and dir. same since her decease, 1924. Mem. Phi Beta Kappa. Author: Isabella Stewart Gardner and Fenway Court, 1925. Address: Fenway Court, 163 Worthington St., Boston, Mass.

CARTER, Oberlin Montgomery, capt. corps of engrs. U.S.A.; born 1856, died July 1944. See Vol. 1 (1899-1900).

CARTER, Philips John, obstetrician, gynecologist; b. Marianna, Fla., Sept. 12, 1888; s. Francis Beauregard and Margaret Henrietta (Dickson) C.; B.S., U. of Fla., 1908; M.D., Tulane U., 1912; m. Mildred Guitreau, July 8, 1937; 1 son, Philips John. House surgeon New York Lying-In Hosp., 1913-14; asst. in obstetrics, Tulane U., 1914-21, asst. prof. operative gynecology, 1930-31; prof. obstetrics and dir. dept., Louisiana State University, 1932-42; senior visiting obstetrician Baptist Hospital; visiting obstetrician and gynecologist Mercy Hospital; senior visiting surgeon, div. obstetrics and gynecology, State Charity Hosp.; chmn. exec. com. Southern Baptist Hospital, New Orleans, chmn., 1940-42. Served as 1st lt., Base Hosp. No. 24, France, World War. Fellow Am. Coll. Surgeons; diplomate Am. Bd. Obstetrics and Gynecology; mem. A.M.A., Southern Med. Assn., Southeastern Surg. Congress, Pan-Am. Med. Assn., Central Assn. Obstetricians and Gynecologists, La. State Med. Soc., Orleans Parish Med. Soc., La. and New Orleans Obstet. and Gynecol. socs. (past pres. both socs.), Alpha Tau Omega, Phi Chi. Methodist. Mason. Writer numerous med. publs. Home: 3122 Louisiana Av. Parkway, New Orleans, La.

CARTER, Randall Albert, bishop; b. Fort Valley, Ga., Jan. 1, 1867; s. Tobias and Grace (Chivers) C.; student Allen U., 1880-84; LL.D., 1926; A.B., Paine Coll., Augusta, Ga., 1891, A.M., 1900, D.D., 1901; m. Janie S. Hooks Apr. 22, 1891 (dec.); 1 dau., Mrs. Grace Carter Cole. Ordained to ministry Colored M.E. Ch., 1887; pastor Butler St. Sta., Atlanta, Ga., 1892, Barnesville Sta., 1893-94; presiding elder, 1894-98 and 1903-14; sec. Epworth League, 1898-1903; bishop Colored M.E. Church since May 1914. Mem. Committee on Episcopacy of Gen. Conf. 20 yrs.; fraternal del. to Gen. Conf. M.E. Ch., Chicago, 1900, Kansas City, 1928, Atlantic City, 1932; del. Ecumenical Council of Methodism, London, 1901, Toronto, Can., 1921; mem. exec. com. Federal Council of Chs. of Christ in America; mem. Counselling Com. of Y.M.C.A.; mem. exec. com. Assn. for Study of Negro Life and History, Nat. Geog. Soc., Acad. of Polit. Science; fellow Am. Geog. Soc. Republican. Mason, K.P. Author: Morning Meditations and Other Selections, 1917; Feeding Among the Lilies; Canned Laughter, 1923; Brief Study of the Hebrew Prophets, 1937; Gathered Fragments, 1939. Home: 4408 Vincennes Av., Chicago, Ill.

CARTER, Raymond Lanson, univ. dean; b. Elliston, O., July 6, 1886; s. John Harrison and Lavona M. (Veon) C.; ed. Valparaiso U., 1903, Chicago Med. Coll., 1907-08, Ohio Northern U., 1913-14, U. of Toledo, 1917-21 (B.S., A.M.), Ohio State U., 1923-29 (Ph.D.); m. Rose A Gerner, Aug. 18, 1910; children—Donald Raymond, Rosemary, Lois Ann. Teacher, rural schools, 1901-05; prin. high school, asst. county supt. and village school supt., 1908-23; asst. prof. of edn., U. of Toledo, 1923-27; dir. curriculum research, Cuyahoga, Cleveland, 1927-29; prof. of edn., U. of Toledo, since 1929, dir. of Jr. Coll. since 1931, dean of administrn. since 1935. Mem. N.E.A. (dept. of supts.). Club: Toledo Torch (sec. and treas.). Home: 2427 Middlesex Drive, Toledo, O.

CARTER, Richard Burrage, ink mfr.; b. West Newton, Mass., Apr. 8, 1877; s. John W. and Helen (Burrage) C.; A.B., Harvard, 1898, A.M., 1899; m. Annie I. Waterhouse, June 28, 1906, (died Sept. 4, 1908); m. 2d, Elsie Hobart, Dec. 28, 1914. Began with The Carter's Ink Co., 1900, pres. since 1933. Mem. Boston Chamber Commerce. Republican. Swedenborgian, Phi Beta Kappa. Clubs: Harvard, Brae Burn Country, Newton Boat; Harvard (New York). Home: West Newton, Mass. Office: 239 First St., Cambridge, Mass.

CARTER, Russell, music educator; b. Brooklyn, N.Y., Sept. 17, 1881; s. Edward R. and Mary E. (Nelson) C.; grad. Inst. of Musical Art, New York, 1910; special work in School of Pedagogy (New York U.); Mus.B., U. of Rochester; Mus.D., Chicago Conservatory of Music, 1931; LL.D., Houghton Coll., 1940; studied organ, voice and piano with various teachers; m. Lilla Miatt, Apr. 15, 1913 (died Oct. 5, 1939). Organist and choirmaster, Brooklyn, 1904-10; head of music dept. Southwestern State Normal Sch. of Pa., 1910-11; supervisor of music, pub. schs., Amsterdam, N.Y., 1910-19; organist and choirmaster, St. Ann's Ch., Amsterdam, 1911-18, 1st Reformed Church of Albany, N.Y., 1918-19; dir. Albany Community Chorus, 1918-19; head dept. pub. sch. music, Ann Arbor, Mich., 1919-20; specialist in music, N.Y. State Dept. Edn., 1920-22; organist and choirmaster Memorial Ch., Albany, 1920-22; supervisor music, pub. schs., Mt. Vernon, N.Y., 1922-23; same, N.Y. State, since 1923; organist, choirmaster, First Church in Albany, 1929-42. Mem. N.Y. State Teachers' Assn., Am. Guild Organists, Music Supervisors' Nat. Conf. Episcopalian. Contbr. to edn. and musical publs.; author of courses of music study. Address: State Education Bldg., Albany, N.Y.

CARTER, Russell Gordon, author; b. Trenton, N.J., Jan. 1, 1892; s. John Rogers and Alice Virginia (Hughes) C.; S.B., Harvard, 1916; m. Florence Diehl, Dec. 29, 1917; children—Virginia Gordon, Catherine Juliette. With publicity dept. Dem. Nat. Com., 1916; reporter Hartford Daily Courant, 1917; editorial staff Youth's Companion, 1919-25; editor of The Beacon, 1925, Boston Center for Adult Edn. since 1943. Enlisted United States Army, Sept. 22, 1917; promoted 2d and 1st lt. inf.; served in France 13 mos.; participated in Aisne-Marne offensive, Oise-Aisne, Meuse-Argonne; cited by comdg. gen. 32d Div.; awarded the Silver Star medal "for gallantry in action"; in Germany with Army of Occupation. Mem. exec. com., Com. for a Jewish Army, Mem. Pro-Palestine Fedn., Am. Palestine Committee, Am. League for a Free Palestine, Friends of the Universal Jewish Encyclopedia, Am. Resettlement Com., China's Children, France Forever, Pi Gamma Mu; hon. mem. Eugene Field Soc. Protestant. Clubs: Boston Authors, Harvard Faculty. Author: Bob Hanson, Tenderfoot (with R. H. Bowles), 1921; Bob Hanson, Scout, 1921; Bob Hanson, First Class Scout, 1922; Bob

Hanson, Eagle Scout, 1923; A Patriot Lad of Old Boston, 1923; A Patriot Lad of Old Philadelphia, 1924; Red Gilbert's Flying Circus, 1924; A Patriot Lad of Old Salem, 1925; Red Gilbert's Floating Menagerie, 1926; A Patriot Lad of Old Trenton, 1926; A Patriot Lad of Old Cape Cod, 1927; The Glory of Peggy Harrison (with Harford Powel, Jr.), 1927; The White Plume of Navarre, 1927; A Patriot Lad of Old Long Island, 1928; The Giant's House (with Harford Powel, Jr.), 1928; A Patriot Lad of Old Saratoga, 1929; Three Points of Honor, 1929 (Boys' Life prize of $4,000 as the best story based on the Boy Scout oath and law); The King's Spurs, 1930; A Patriot Lad of Old Rhode Island, 1930; Yellow Jacket, 1931; The Singing Dog, 1931; His Own Star, 1931; A Patriot Lad of Old Maine, 1932; Good Luck, Lieutenant!, 1932; A Patriot Lad of Old New Hampshire, 1933; The Crimson Cutlass, 1933; City of Adventure, 1934; A Patriot Lad of Old Connecticut, 1935; Shaggy—The Horse from Wyoming, 1935 (awarded first prize of $500, Julia Ellsworth Ford Foundation contest for best juvenile literature in 1935); A Patriot Lad of Old West Point, 1936; The Golden Galleon, 1936; Brothers of the Frontier, 1938; The 101st Field Artillery, A.E.F., 1917-1919, 1940. Home: 14 Blackstone Terrace, Newton, Mass.

CARTER, Solon Jehu, lawyer. See Vol. 23 (1944-45).

CARTER, Thomas Albert, surgeon; b. Westside, Ia., Nov. 25, 1878; s. William F. (M.D., and Rachiel Ellen (Smith) C.; Sc.B., St. Ignatius Coll., Chicago, 1893; Ph.G., Central States Coll. of Pharmacy, 1904; M.D., Loyola University, Chicago, 1910; m. Anna E. Vanderberg, Mar. 2, 1908; children—Jeannette G., Marion M. Began as telegraph operator, C.&N.W. Ry., and was presented with a reward of merit for preventing a serious railroad wreck near Omaha, Neb.; has been in practice at Chicago since 1910; now surgeon Columbus, American and Augustana Hosps. Served as surgeon U.S. Army, 20 mos., World War, 10 mos. with A.E.F. in France. Discovered an antidote for bichloride of mercury poison, 1913. Mem. A.M.A., Tri-State Med. Soc., Chicago Med. Soc.; fellow Am. Coll. Surgeons. Home: 915 Lakeside Pl. Office: 55 E. Washington St., Chicago.

CARTER, Thomas Jerrell, naval officer; b. Lawrence, Kan., July 3, 1899; s. William Jesse and Vanata Macca (Underwood) C.; A.B., U. of Kan., 1924; M.D., Jefferson Med. Coll., Philadelphia, Pa., 1927; certificate, Naval Med. Sch., 1929; post grad. course in surgery, U.S. Naval Hosp., Great Lakes, Ill., 1931-33; M.P.H., Johns Hopkins, 1938, D.P.H., 1940; student George Washington U., 1941, Harvard, 1941; m. Vivian Maxwell Stanley, Dec. 15, 1926; children—Marilyn Carter, Thomas Jerrell. Served in U.S. Navy, 1917-19, in World War I; commd. lieut. (j.g.), Med. Corps, U.S. Navy, 1927, advancing through the grades to capt., 1943; intern, U.S. Naval Hosp., Brooklyn, N.Y., 1927-28, Naval Med. Sch., Washington, D.C., 1928; med. officer U.S.S. Tulsa, Asiatic Sta., 1929; bn. surgeon, 4th Marines, Marine Corps Expeditionary Force, Shanghai, China, 1929-31; asst. in surgery, U.S. Naval Hosp., Great Lakes, Ill., 1931-33; assigned Civilian Conservation Corps Base Hosp., Ft. Brady, Sault Ste. Marie, Mich., 1933-34; dep. health officer, dep. quarantine officer, also med. dir., Samoan Gen. Hosp., Pago Pago, Tutuila, Am. Samoa, 1934-35; assigned U.S. Naval Dispensary, San Pedro, Calif., 1936; with bureau of medicine and surgery, div. preventive medicine, Navy Dept., Washington, D.C., 1936-37; asso. in mil. preventive medicine and naval hygiene, Naval Med. Sch., Washington, D.C., 1936-39; asst. to officer in charge div. preventive medicine, in charge sect. vital statistics, bureau of medicine and surgery, Navy Dept., 1938-39; med. officer, U.S.S. Salt Lake City, cruiser div. 4, scouting force, U.S. Fleet, 1939-41; asst. in charge div. of preventive medicine, bureau of medicine and surgery, Navy Dept., 1941-42, chief of div. since 1942. U.S. del. to 5th Pan Am. Conf. of Nat. Dirs. of Health, Washington, D.C., 1944; navy rep. to Nat. Advisory Health Council U.S. Public Health Service; mem. U.S. of America Typhus Commn.; mem. Com. on Fgn. Relief and Rehabilitation Operations; mem. com. on control of communicable diseases Am. Pub. Health Assn. Mem. Am. Epidemiol Soc., A.M.A., Am. Assn. Indsl. Physicians and Surgeons, Nat. Advisory Police Com. on Social Protection, Delta Upsilon, Phi Chi. Mason. Home: 323 E. Thornapple St., Chevy Chase, Md. Office: Bureau of Medicine and Surgery, Navy Dept., Washington, D.C.

CARTER, Vincent, lawyer; b. St. Clair, Pa., Nov. 6, 1891; s. William J. and Julia Anna (Clarke) C.; ed. U.S. Naval Acad. Prep. Sch., Annapolis, Catholic U., Washington, D.C., and Fordham U.; m. Helen Carlson, July 2, 1921 (dec.); 1 son, James Carlson; m. 2d, Mary Crowley, Aug. 13, 1929; children—Helen, Jerome, Roch. Admitted to Wyoming bar, 1919, and began practice at Casper; dep. atty. gen. Wyo., 1919-23; state auditor, Wyo., 1923-20; state purchasing agt., 1923-29; mem. 71st to 73d Congresses (1929-35), Wyo.; Rep. nominee for U.S. Senate, 1934 (defeated); pres. Golconda Oil Co. Served as lt. U.S. Marine Corps, World War; capt. cav., Wyo. N.G., 1919-21. Mem. Bd. Charities and Reform, Wyo., 1923-29. Mem. Am. Legion, Pi Gamma Mu. Elk. Home: 522 E. 22d St. Office: Majestic Bldg., Cheyenne, Wyo.

CARTER, Walter Colquitt, lawyer; b. Atlanta, Ga., June 12, 1904; s. Walter Colquitt and Nannie Sue (Hill) C.; A.B., U. of Ga., 1924; LL.B., Harvard, 1927; m. Marion Cobb Bryan, June 4, 1930; children—Florence Bryan, Nancy Hill. Admitted to Ga. bar, 1927, and since practiced in Atlanta; mem. Bryan, Carter & Ansley. Dir. DeKalb County Fed. Savings & Loan Assn. Dir. Family Welfare Soc. of Fulton and DeKalb Counties; mem. of Commn. on Uniform State Laws; dir. Atlanta Tuberculosis Assn. (v.p. 1942-45), Atlanta Legal Aid Soc. (pres. 1945-46). Mem. Am. Bar Assn (life ins. law com., 1941-45; legal aid com., 1941-42), Ga. Bar Assn. (v.p. 1936), Atlanta Bar Assn., Phi Beta Kappa, Phi Kappa Phi, Chi Phi (nat. vice-pres. 1941-42). Democrat. Presbyterian. Clubs: Lawyers (pres. 1943-44), Harvard (pres. 1945-46), Piedmont Driving (Atlanta); Buckhead Lions. Contbr. to law jours. Home: 52 W. Wesley Rd. Office: 924 Citizens and Southern National Bank Bldg., Atlanta, Ga.

CARTER, Warren Rice, army officer; b. Winchell (near Brownwood), Tex., July 31, 1898; s. Charles Montgomery and Minnie (Wayne) C.; student Howard Payne Coll., Brownwood, Tex., 1915-16; grad. Air Corps Tactical Sch., 1933, Command and Gen. Staff Sch., 1936, Army War Coll., 1938; rated command pilot, combat observer; m. Eileen C. Smith, Nov. 11, 1920; children—Eileen Wayne, Warren Rice. Entered U.S. Army, Dec. 20, 1917; attended Air Corps Flying Sch., Kelly Field, Tex., and Flying Instructors Sch., Brooks Field, Tex.; commd. 2d lt., July 16, 1918, and advanced through the grades to brig. gen., Oct. 31, 1942; served as flying instr., Kelly Field, 1918-20; engring. officer, Chanute Field, 1920-22; pursuit pilot and engring. officer, France Field, Panama. Awarded Distinguished medal for winning Nat. Gunnery matches for Pursuit Pilots, 1925. Address: War Dept., Washington 25, D.C.*

CARTER, William, clergyman; b. Pittington, England, May 22, 1868; s. Joseph and Thomasina (Whitford) C.; came to U.S., 1883; B.A., Parsons Coll., Ia., 1891, M.A., 1894; grad. McCormick Theol. Sem., 1894; D.D., Knox College, 1907; LL.D., Parsons College, 1925; m. Alice Kellogg, May 17, 1893; children—Mrs. Florence Carter Snow, Mrs. Louis A. Cerf, Jr., William K., Whitford van Dyke. Ordained to ministry of Presby. Ch., 1893; pastor 1st Ch., Sterling, Ill., 1894-99, 1st Ch., Kansas City, Mo., 1899-1906, Madison Av. Ref. Ch., N.Y. City, 1906-12; sec. Internat. Peace Forum, 1912-14; pres. Ch. and Sch. Social Service Bur., New York, 1914-16; pastor Throop Av. Presbyn. Ch., Brooklyn, 1915-33. Chmn. of Interdenominational Fellowship of the Spirit since 1933. Am. corr. for Christian Herald, Messina Earthquake, 1908; special corr. for Brooklyn Eagle in Far East, 1922. Chaplain Junior Plattsburg (N.Y.) Camp, 1917; Y.M.C.A. traveling chaplain through southern camps, 1918; lieut. col. chaplain U.S. Res. (past nat. and N.Y. state chaplain); sr. chaplain 77th Div., 2d Corps Area, Reserve. Lecturer N.Y. City Board of Edn., 1909-19. Special tariff speaker for Rep. Nat. Com., following Woodrow Wilson through New England, 1912; speaker for Rep. Nat. Com., 9th Congl. Dist., Va., 1912, 14. Republican. Presbyterian. Clubs: Chi Alpha, Sigma Chi, Union League (New York); Authors' (London); Army and Navy (Washington, D.C.). Mem. Institut Litteraire et Artistique de France. Author: The Gates of Janus (epic story of the World War), 1919; The Other Side of the Door, 1927; A Nation's Sire, 1931; World Poetry, Its Origins and Developments, 1943; (brochures) Milton and His Masterpiece; Studies in the Pentateuch. Extensive traveler, and lecturer on history, literature and current events. Home: 25 E. 99th St., New York, N.Y.

CARTER, William Curtis, pres. Link-Belt Co.; b. Homer, Ill., Oct. 10, 1881; s. James Franklin and Emily Amanda (Melcer) C.; B.S., U. of Ill., 1902; m. Maye Corbin, June 10, 1911; children—Marian Elizabeth (Mrs. Francis Kenneth Ratcliff), William Gilbert. With Link-Belt Co. since 1902, successively, draftsman, engring. dept. supervisor, constrn. supt., plant supt., plant gen. mgr., v.p. in charge of prodn., exec. v.p., pres. since Dec. 1942. Mason. Club: South Shore Country (Chicago, Ill.). Home: 7244 Euclid Av. Address: 307 N. Michigan Av., Chicago, Ill.

CARTER, William Francis, lawyer; b. Farmington, Mo., Oct. 30, 1867; s. William and Maria (McIlvaine) C.; prep. edn., Smith Acad., St. Louis; LL.B., U. of Mich., 1890; m. Grace Thoroughman, Nov. 15, 1893; children—Emmet T., Martha W. Henson. Admitted to Mo. bar, 1890, and began practice at Farmington; moved to St. Louis, 1892; director Coca-Cola Bottling Company, Industrial Bank & Trust Co. President Board of Education, St. Louis, 1919-20; pres. Chamber Commerce, 1919-21. Club: Log Cabin. Home: 46 Portland Place. Office: 418 Olive St., St. Louis, Mo.

CARTER, William J., naval officer; b. Dillon, S.C., Apr. 19, 1893; s. William J. and Mary (Cottingham) C.; A.B., Wofford Coll., 1913; student Cornell Univ., 1917; M.B.A., Harvard Grad. Sch. of Business Adminstrn, 1926; Textile Engring., Phila. Textile Sch., 1931; m. Rena B. Carter, June 27, 1917; children—William J., III, A. F., Jr. Commd. ensign 1917 and advanced thru the grades to rear adm., Sept. 6, 1942; asst. paymaster gen. since June 1942. Club: Army-Navy (Washington, D.C.). Home: 3133 Connecticut Av. N.W., Washington, D.C.*

CARTER, William Jackson, lawyer; b. Washington Co., Tenn., Apr. 14, 1894; s. William Fountain and Alice (Rogers) Carter; student Maryville (Tenn.) Coll., 1914-16, U. of Tenn., 1916-17; LL.B., Vanderbilt U., 1920; B.L., Milligan Coll., 1921; m. Anna Ruth Bowman, Aug. 3, 1921; children—Ann Marie, Margaret, William Jackson, Robert Bowman, Janice. Admitted to Tenn. bar, 1920; mem. Tenn. Ho. of Rep., 1925; asst. U.S. atty., Eastern Dist. of Tenn., 1928-30; apptd. dist. atty., same dist., term 1930-34. Republican. Baptist. Home: Boxwood Terrace Apts. Office: W. J. Carter Bldg., Johnson City, Tenn.

CARTER, William Spencer, educator; Apr. 11, 1869-May 12, 1944. See Vol. 23 (1944-45).

CARTER, William V., army officer; b. Fort Lowell, Ariz., Jan. 30, 1883; s. Maj. Gen. William Giles Harding and Ida (Dawley) C.; B.S., U.S. Mil. Acad., 1904; m. Helen C. Hunter, Aug. 14, 1907 (now dec.); 1 son, William H. (dec.); m. 2d, Margaret B. Woodbury, Jan. 5, 1921; children—Woodbury, Leigh, David Giles. Commd. 2d lt., U.S. Army, 1904, and advanced through the grades to brig. gen., 1940; began service in the cavalry; transferred to Adj. Gen. Dept., 1922; later in charge personnel bureau; retired, Aug. 31, 1942. Awarded Victory medal, World War. Club: Army and Navy Country (Washington, D.C.). Home: 3431 34th St. N.W., Washington, D.C.

CARTER, Winthrop Lakey, paper mfr.; Feb. 19, 1885-Feb. 22, 1944. See Vol. 23 (1944-45).

CARTER, Worrall Reed, naval officer; b. Jan. 11, 1885; entered U.S. Navy, 1904, and advanced through the grades to commodore, 1944. Address: Navy Department, Washington 25, D.C.

CARTIER, Sister Francis Clare, librarian; b. Brenham, Tex., May 9, 1896; d. Sol Francis and Henriette (Mistrot) C.; A.B., Our Lady of the Lake Coll., San Antonio, Tex., 1921; M.A., Catholic U. of Am., 1928; M.A. in L.S., U. of Mich., 1934; student Columbia U., summer 1928, 1931. Entered Sisters of Divine Providence, San Antonio, Tex., 1917; asst. librarian in charge tech. processes, Our Lady of the Lake Coll., San Antonio, 1929-40, dir. dept. library science, since 1940, head librarian, since 1942. Mem. Tex. Library Assn., Bibliographical Soc. Am. Address: 24th St., San Antonio 7, Tex.

CARTLEDGE, Groves Howard, chemistry; b. Gainesville, Ga., Feb. 10, 1891; s. Samuel Jackson and Louisa (Burns) C.; A.B. and A.M., Davidson (N.C.) Coll., 1911, Sc.D., 1937; Ph.D., U. of Chicago, 1916; m. Matilda S. Witmer, June 6, 1918; children—Matilda Roberts, Louisa Burns. Prof. chemistry, Presbyn. Coll. of S.C., 1913-17; asso. prof. chemistry, Davidson Coll., 1917-18; 2d lt. Chem. Warfare Serv., 1918-19; chief chemist Island Refining Corp., New York, 1919-20; asso. prof., later prof. and dir. of coll. work in chemistry, Johns Hopkins, 1920-31; prof. chemistry and head dept., U. of Buffalo, since 1931; head materials dept. Curtiss-Wright Research Lab. since 1943. Mem. Am. Chem. Soc., A.A.A.S., Phi Beta Kappa, Sigma Xi. Democrat. Presbyn. Home: 194 Cayuga Road, Williamsville, N.Y.

CARTLIDGE, Harold Tyndale, fire ins. exec.; b. Lincoln, Neb., Sept. 13, 1878; s. Edward J. and Martha O. (Crane) C.; ed. Topeka High Sch., Kan., 1894-98; m. Genevieve Butterfield, 1900; 1 son, Richard Kingman; m. 2d, Nonna Ostergren Morse, Dec. 1927. State agt., agency supt. Shawnee Fire Ins. Co., Topeka, Kans., 1900-10; agency supt., asst. mgr. western dept., Nat. Fire Ins. Co., 1910-22; western mgr. The Liverpool & London & Globe Ins. Co., Ltd., 1922-31; dep. U.S. mgr., v.p., dir. Royal-Liverpool Groups since 1931. Republican. Presbyterian. Mason. Club: Bankers of America (New York, N.Y.). Home: 170 Puritan Av., Forest Hills, L.I. Address: 150 William St. New York, N.Y.*

CARTON, Alfred Thomas, lawyer; b. Chicago, Ill., June 16, 1884; s. Laurence A. and Edith (Thomas) C.; grad. Chicago Manual Training Sch., 1900; Lawrenceville (N.J.) Sch., 1901; A.B., Princeton, 1905, A.M., 1908; LL.B., Harvard, 1908; m. Mildred Wells, Dec. 1, 1910; children—Catharine (Mrs. Paul P. Swett, Jr.), Laurence A., Robert W. Admitted to Ill. bar, 1908, and since practiced in Chicago; mem. Gardner, Carton & Douglas since 1910; dir. Elgin Nat. Watch Co., Chicago Mill & Lumber Co. Trustee of Princeton Univ. Dir. Presbyn. Hosp. (pres. 1930-37), Presbyn. Home, James C. King Home for Old Men (all of Chicago); trustee Orchestral Assn., Chicago Sunday Evening Club. Mem. Am., Ill. State and Chicago bar assns., Chicago Hist. Soc. (governing life), Art Inst. Chicago (governing life), Field Museum (life), Shedd Aquarium (life). Republican. Presbyterian. Clubs: Chicago, Commercial (president 1938-39), University, Onwentsia, Mid-Day, Caxton, Old Elm (Chicago); University (New York). Home: 6 E. Laurel Av., Lake Forest, Ill. Office: 33 S. Clark St., Chicago 3, Ill.

CARTOTTO, Ercole (kär-tôt'tō), portrait painter; b. Valle Mosso, Piemonte, Italy, Jan. 26, 1889; s. Joseph and Tersilla (Quazza) C.; came to U.S., 1905; art edn., Sch. of Mus. of Fine Arts, Boston, Mass., 1909-16; m. Elena Tortorella, Jan. 26, 1922; children—Beatrice Catherine, Joan Therese. Instr. in drawing and artistic anatomy, Sch. of Mus. of Fine

Arts, 1914-16. Enlisted in U.S. Army, 1918. Rep. by portraits at Met. Mus. of Art, New York, the Vatican, Rome, Fine Arts Galleries, San Diego, Calif., Cleveland (O.) Mus. of Art, Pratt Inst., Brooklyn, N.Y., Columbia U., N.Y. State Hist. Mus., Ticonderoga, N.Y.; Smith Coll. Mus. of Art, Amherst Coll., Forbes Library, Northampton, Mass., Newark (N.J.) Museum, Fordham Univ., Harvard Univ., Univ. of Newark, N.J., Converse Coll., Spartanburg, S.C., Internat. Y.M.C.A. Coll., Springfield, Mass., State House, Montpelier, Vt., State House, Trenton, N.J. Mansion Museum Pioneer Memorial State Park, Harrodsburg, Ky.; Phi Gamma Delta, N.Y. City; Jones Library, Alpha Delta Phi, Amherst, Mass.; U.S. Dept. of Justice, Washington, D.C.; collection of 21 drawings in all medias, Amherst Coll., John Hopkins U., Baltimore, Md. Painted portraits of Calvin Coolidge, Mrs. Calvin Coolidge, Judge William H. Moore, Lady Isabella Howard, Dr. Edward Hitchcock, Prof. John Mason Tyler, Atty. Gen. John G. Sargent, Chief Justice Harlan F. Stone, Dwight W. Morrow, Mr. and Mrs. Geo. D. Pratt, Percival Lowell, Chas. M. Pratt, Stanley King, Dr. John H. Finley, Prof. Frederick J. E. Woodbridge, Arthur F. Egner, Miss Beatrice Winser, John Cotton Dana, Robert Frost, Gov. Chas. Edison, Vice Chancellor Malcolm G. Buchanan; Prof. Alfred V. Churchill, Mrs. John Sherman Hoyt, Lt. Comdr. James A. Farrell, Jr., and Mrs. Farrell, Mrs. Helen Hines Tison, Master MacFarlane Cates. Now specializing in portraits of women and children. Exhibited groups of pictures at Toledo Art Mus., Corcoran Gallery of Art, Boston Mus. Fine Arts, Pa. Acad. Fine Arts. Awarded The Master's Studio, 1914-16, Sch. Mus. Fine Arts, Boston; Hallgarten prize, Nat. Acad. Design, New York, 1919; Brooks Jones prize, Baltimore Water Color Club, 1924; Diploma with Cross of Merit, also gold medal, Bologna, Italy, 1931. Mem. Am. Fed. Arts, Alumni Sch. Mus. of Fine Arts, Soc. of Four Arts of Palm Beach. Clubs: Nat. Arts (New York); Cosmos (Washington); Tokeneke. Home: Tokeneke Park, Darien, Conn.

CARTWRIGHT, C(harles) Hawley, physicist; b. Huntington, Ind., Aug. 27, 1904; s. Forest S. and Mable (Hawley) C.; B.S., Calif. Inst. Tech., 1926, Ph.D., 1930; m. Valentia C. Meng, Aug. 31, 1940. Research fellow in astrophysics, Calif. Inst. Tech., 1930-31; nat. research fellow physics, U. of Wis. and Physikalisches Institut, Berlin, 1931-32; research with Prof. M. Czerny, Berlin, 1932-33; fellow in physics, U. of Brussels, Belgium, 1933-35; instr. physics, U. of Mich., 1935-36; physicist R.C.A., Hollywood, Calif., 1936-37; instr. physics, Mass. Inst. Tech., 1937-40; member research staff Corning Glass Works, 1940-44; cons. physicist Paramount Pictures, Inc., 1944-45; member research staff Corning Glass Works since 1945. Research in development of radiometric instruments, thermocouples, galvanometers, infra-red spectroscopy, molecular structure, evaporation of metals in high vacuum; developed non-reflecting glass especially valuable for high-speed lenses. Fellow Am. Physical Soc.; mem. Am. Optical Society, Sigma Xi, Tau Beta Pi. Republican. Contbr. numerous articles to scientific jours. Home: Corning, N.Y.

CARTWRIGHT, Louis Benton, city mgr.; b. Bristol, N.Y., Apr. 20, 1895; s. Benton David and Lena Eliza (Poole) C.; A.B., Cornell U., 1917; m. Ruth Margaret Pierce, June 21, 1922; children—Eleanor Louise, Martha. Accountant Price, Waterhouse & Co., N.Y. City and Los Angeles, Calif., 1918-24, Jackson, Zaenglein & Ellis, Rochester, N.Y., 1924-27; city auditor City of Rochester, 1928-37, city comptroller, 1938-40, city mgr. since 1940. Trustee Peoples Rescue Mission (Rochester); treas. Fed. of Chs. of Rochester and Monroe County, N.Y. Mem. Am. Inst. Accounts. Republican. Universalist. Clubs: Rotary, Oak Hill Country (Rochester). Home: 478 Arnett Blvd., Rochester 11. Office: 8 City Hall, Rochester 4, N.Y.

CARTWRIGHT, Morse Adams, professor of education, director American Association for Adult Education; b. Omaha, Neb., Nov. 3, 1890; s. Theodore Parker and Isabella Titus (Hudson) C.; B.S., U. of Calif., 1912; grad. study Sch. of Jurisprudence, same univ., 1912-13; LL.D., Southwestern, Memphis, Tenn., 1933; LL.D., Mount Allison Univ., (Canada) 1938; m. Myrtle Lenore Salsig, August 15, 1914; children—Morse Adams, Catherine Croft. Administrative and teaching asst., U. of Calif., 1912-14; newspaper editor Riverside, Calif., 1914-17; mgr. U. of Calif. Press, 1917-20, 1923-24; also gave instruction in journalism, U. of Calif., 1918-20; asst. to pres. and exec. sec. of univ., 1918-23; asst. dir. U. of Calif. Extension Div., 1923-24; asst. to pres. Carnegie Corp. of New York, 1924-26; dir. Am. Assn. for Adult Edn. since 1926. Visiting prof. of edn., Teachers Coll., Columbia, 1932; prof. edn. and exec. officer Institute of Adult Education, Teachers Coll., Columbia Univ., since 1941. Consultant, Bur. Spl. Operations, U.S. Office War Information, 1942-43. Mem. A.L.A., N.E.A., World Assn. Adult Edn. (mem. council; Am. rep. on exec. com.), Assos. in Negro Folk Edn., Can. Assn. for Adult Edn., U.S. Office of Edn. Wartime Commn., Belgian-Am. Edni. Foundation (trustee), Nat. Parks Assn. (trustee), Chi Psi, Phi Delta Phi. Republican. Congregationalist. Clubs: Century (N.Y.); Faculty (Columbia). Joint editor Adult Edn. Jour. Author: Ten Years of Adult Education, 1935; Marching Home: Educational and Social Adjustment After the War, 1944; (with Glen Burch), Adult Adjustment, 1945. Contbr. to Internat. Handbook of Adult Education, Ency. Britannica, Ency. Americana, Social Work Yearbook, 1943 Annals Am. Acad. Polit. and Social Science, 1945 Yearbook, Journal of Negro Education, and edni. jours.; also author Annual Reports of Director Am. Assn. for Adult Edn., 1927-45. Editor and compiler, report of Commn. on Postwar Training and Adjustment (1942); Suggested Studies in Adult Edn. (1942); Theaters of War Pamphlets (1942). Home: Charcoal Hill, Westport, Conn. Office: 525 W. 120th St., New York 27, N.Y.

CARTWRIGHT, Wilburn, ex-congressman; b. nr. Georgetown, Tenn., Jan 12, 1891; s. Jackson Robert and Emma (Baker) C.; LL.B., U. of Okla., 1920; grad. Southeastern State Normal Sch., Durrant, Okla., 1923; post-grad. work U. of Chicago; m. Carrie Staggs, June 6, 1920; children—Doralyn Emma, Wilburta May. Teacher pub. schs.; admitted to Okla. bar, 1917; mem. Okla. Ho. of Rep., 1914-18, Senate, 1918-22; mem. 70th to 77th Congresses (1927-1943), 3d Okla. Dist.; chmn. Com. on Roads. Served as pvt., U.S. Army, 1918; vocational adviser for disabled soldiers, 1921-22. Served as maj., military govt. branch, U.S. Army, Jan. 4, 1943-Oct. 6, 1944; mem. rating bd., Vets. Adminstrn. since Jan. 1, 1945. Grand Master of Odd Fellows, Okla., 1934-35. Democrat. Home: 501 East Adams St., McAlester, Okla.

CARUSI, Ugo (kä-rōō'zē), U.S. commr. of immigration and naturalization; b. Carrara, Italy, Mar. 17, 1902; s. Eugenio Abramo and Eva (Bertoli) C.; brought to U.S., 1902; LL.B., Nat. Univ., Washington, D.C., 1931, LL.M., 1932; m. Edith L. Warner, June 30, 1928 (died Dec. 14, 1935); 1 son, Colin (dec.); m. 2d, Anita C. Sheaffer, Jan. 4, 1941. Sec. to atty. gen. of Vt., 1922-25; pvt. sec. and asst. to U.S. atty. gen., Mar. 1925-30, exec. asst. to atty. gen., 1930-1945; spl. asst. to atty. gen., tax div., Dept. of Justice, June 1939-Jan. 1940; commr. of immigration and naturalization since Jan. 9, 1945; admitted to bar of Dist. of Columbia, 1931; mem. faculty Nat. U. Law Sch. since 1936. Official del. for U.S. at 1st Internat. Congress on Criminology, Rome, Italy, 1938. Mem. Bar Assn. of D.C., Am. Bar Assn. (spl. com. on administrative law, 1941-43), Order of Sons of Italy in America, Sigma Delta Kappa. Past pres. Lido Civic Club. Episcopalian. Mason (Scottish Rite, Shriner). Home: 3720 Fordham Rd. N.W., Washington, D.C. Office: 1500 Chestnut St., Philadelphia, Pa.

CARVER, Clifford Nickels; b. Searsport, Me., Sept. 29, 1891; s. Amos Dow and Inez (Morgan) C.; graduated Lawrenceville (N.J.) Sch., 1909; Litt.B., Princeton, 1913; research student, Trinity College, Cambridge, Eng., 1913-14; m. Helena Philae, d. Gen. Sir John Maxwell, and Lady Maxwell, at London, July 1, 1919; children—Lt. John Amos Henry (U.S. Army), Lt. (j.g.) Clifford Maxwell, Ensign George William Douglas. Secretary to the American ambassador, London, 1914-15; secretary to Col. E. M. House on his mission to Europe for the President, 1915-16; asst. to Bernard M. Baruch in the Council Nat. Defense, 1917; commd. lieut. jr. grade U.S.N.R., Sept. 17, 1917; on duty Office of Naval Intelligence, Washington, 1917-18, as aide to Rear Admiral Roger Welles and later attached to U.S.S. Rochester on convoy duty now pres. Western Operating Co., Frango Corp.; vice pres. Baker, Carver & Morrell, Inc. (shipping), The Am. Whaling Co. and other corps. Mem. bd. trustees, Maine Maritime Academy, Fay School, Penobscot Marine Museum; vice chairman, American Friends of Norway; chmn. Maine Rep. Finance Com.; member S.A.R., Society Mayflower Descendants, Soc. Colonial Wars, Episcopalian. Chevalier Order of Crown (Belgium). Clubs: N.Y. Yacht, India House, Princeton (N.Y.); Ranelagh (London); Royal Yacht (Belgium); Royal Thames Yacht Club (London). One of founders of Am. Bookplate Soc. Author: Bookplates of Wellknown Americans, 1911; Bookplates of Princeton and Princetonians, 1913; The Carver Family in New England, 1935. Home: 16 E. 94th St., New York, and Searsport, Me. Office: 35 Water St., New York, N.Y.

CARVER John Alfred, lawyer; b. Preston, Ida., Mar. 14, 1896; s. Parley P. and Elizabeth Ann (Pritchett) C.; LL.B., U. of Ida., 1922; m. LaVerne Olson, July 25, 1917; children—John Alfred, Monroe De, Terrell O., Anna, Helen, Murray Allen, Judith (dec.), LaVerne. Admitted to Ida. bar, Sept. 13, 1918; practiced alone, 1919-23; mem. firm Carver & Wilson, Preston, Ida., 1923-28; in practice at Pocatello, 1928-33; pros. atty. Franklin County, 1922-28; police judge Pocatello, 1929-33; apptd. U.S. dist. atty. for District of Idaho, 1933, 1937 and 1941. Formerly chmn. Dem. Co. Central Com., Franklin and Bannock counties. Mem. Phi Beta Kappa. Mem. Ch. of Latter Day Saints. Office: Federal Bldg., Boise, Ida.

CARVER, Thomas Nixon, prof. emeritus; b. Kirkville, Ia., Mar. 25, 1865; s. John H. and Margaret J. (Bartow) C.; A.B., from University of Southern Calif., 1891; Ph.D., Cornell University, 1894; student Johns Hopkins U., 1891-93; LL.D., Oberlin College, 1905, University of Southern California, 1928, and University of California at Los Angeles, 1943; Litt.D. from Iowa Wesleyan College in 1932; m. Flora Frazee Kirkendall, May 4, 1888; children—Helen Grace (Mrs. Hugh Lester), Emmett Kirkendall, Margaret Jane (Mrs. James Herbert Leighton). Prof. economics, Oberlin College, 1894-1900; asst. prof., 1900-02, became prof. polit. economy, Harvard, 1902, now prof. emeritus; lecturer on economics, University of California at Los Angeles, 1934-35 and 1938-39, Occidental College, Los Angeles California, 1939-40. Director rural organization service, U.S. Dept. Agr., June 1913-June 1914; Formerly fellow Royal Econ. Soc. (Eng.); mem. Am. Acad. of Arts and Sciences; sec.-treas. Am. Econ. Assn., 1909-13, pres., 1916, Phi Beta Kappa. Dir. Los Angeles Chamber of Com. since 1939. Author: The Distribution of Wealth, 1904; Sociology and Social Progress, 1905; Principles of Rural Economics, 1911; The Religion Worth Having, 1911; Essays in Social Justice, 1915; The Conservation of Human Resources, 1917; Government Control of the Liquor Business in Great Britain and the United States, 1917; War Thrift, 1919; Principles of Political Economy, 1919; Elementary Economics, 1920; Principles of National Economy, 1921; Human Relations (Carver and Hall), 1923; The Economy of Human Energy, 1924; The Present Economic Revolution in the United States, 1925; Principles of Rural Sociology (with G. A. Lundquist), 1927; This Economic World (with Hugh Lester), 1927; The Essential Factors of Social Evolution, 1935; What Must We Do to Save Our Economic System?, 1935; How Can There Be Full Employment After the War?, 1945; also articles on economic subjects in various revs. Home: 226 Palisades Av., Santa Monica, Calif.

CARVER, Walter Buckingham, prof. mathematics; b. Town Hill, Pa., Jan. 11, 1879; s. William Augustus and Helen (Girvin) C.; student Gettysburg (Pa.) Coll., 1895-96; Ph.B., Dickinson Coll., Carlisle, Pa., 1899, Sc.D., 1929; Ph.D., Johns Hopkins, 1904; m. Jean Dubois Reid, Oct. 23, 1903; children—Girvin Egerton, John Reid, William White, Arthur Henry II. Teacher mathematics, Troy Conference Acad., Poultney, Vt., 1899-1900; grad. student and teacher, Johns Hopkins U., 1900-04; fellow in mathematics, 1903-04; prof. mathematics and physics, Ursinus Coll., Collegeville, Pa., 1904-06; instr. in math., Cornell U., 1906-10, asst. prof., 1910-25, prof. since 1925. Mem. Am. Math. Soc., Math. Assn. America (pres., 1939-40; sec.-treas. since 1943), Phi Beta Kappa, Sigma Xi, Phi Kappa Phi, Pi Kappa Alpha. Club: Country (Ithaca, N.Y.). Editor in chief, Am. Math. Monthly, 1932-36. Author: Formulas and Tables for Engineers (with C. A. Peirce and C. E. O'Rourke), 1914. Home: 204 Oak Hill Rd., Ithaca, N.Y.

CARVER, William Owen, theologian; b. Wilson County, Tenn., Apr. 10, 1868; s. Alexander Jefferson and Almeda Adaline (Binkley) C.; Doyle (Tenn.) Coll.; M.A., Richmond College, Va., 1891; Th.M., 1895; Southern Baptist Theol. Sem., Th.D., 1896; D.D., Bethel Coll., 1905, Georgetown, 1912, Carson-Newman, 1912; LL.D., Richmond, 1913, Furman, 1926; studied in Europe, 1908-09; traveled in So.A., Europe, Asia, 1922-23; m. Alice Hughes Shepard, Dec. 29, 1897; children—Ruth (Mrs. E. N. Gradner; dec.), William Owen, James Edward, George Alexander, Dorothy Shepard (Mrs. W. M. Garrott), Alice Hughes (Mrs. M. B. Cramer). Ordained to Bapt. min. 1891; pastor Concord Ch., Caroline County, Va., 1889-91, New Hope Ch., Hermitage, Tenn., 1891-93, South Union Ch., Church Hill, Ky., 1893-96, New Salem Ch., Deatsville, Ky., 1896-1907; prof. philosophy and ancient langs., Boscobel Coll., Nashville, Tenn., 1893-95; instr. N.T. interpretation, 1896-98, asst. prof., 1898-99; asso. prof. N.T., 1899-1923, also prof. comparative religion and missions, 1899-1943, Southern Baptist Theol. Sem. (retired 1943), also Norton lecturer, 1933-34. Mng. editor Review and Expositor, 1919-42. Member executive committee American Association Theol. Schools since 1936-44. Member Ky. Baptist Hist. Soc., Baptist Hist. Soc. of Great Britain and Ireland, Southern Baptist Hist. Soc. (pres.), Phi Beta Kappa: Club: Baptist Ten. Author: History of New Salem Church, 1903; Baptist Opportunity, 1908; Missions in the Plan of the Ages, 1909; Missions and Modern Thought, 1910; Acts Commentary, 1916; All the World in All the Word, 1918; The Bible a Missionary Message, 1921; The Self-interpretation of Jesus, 1926; Thou, When Thou Prayest, 1928; The Course of Christian Missions, 1932; How the New Testament Came to be Written, 1933; The Rediscovery of the Spirit, 1934; The Furtherance of the Gospel, 1935; Sabbath Observance, 1940; Christian Missions in Today's World, 1942; If Two Agree, 1942; Why They Wrote the New Testament, 1945; also syllabi of lectures on missions, etc. Contbg. editor of The Commission. Author articles in Ency. Religion and Ethics, Internat. Standard Ency.; contbr. to numerous jours. and periodicals. Home: 403 Pleasantview Av., Louisville, Ky.

CARVILLE, E. P., U.S. senator; b. Mound Valley, Nev.; s. Edward and Emily Ellen (Porcher) C.; student Notre Dame U.; m. Irma M. Callahan, Aug., 1910; children — Edward, Richard Allen, Robert Thomas. Admitted to Nev. bar; has been dist. atty., Elko County, Nev., dist. judge Elko County, and U.S. dist. atty. of Nev.; gov. of Nev., 1943-45; apptd. U.S. senator to fill unexpired term, Aug. 1945. Democrat. Catholic. Elk, K.C., Woodman of the World. Address: Carson City, Nev.*

CARY, see also Carey.

CARY, Edward Henry (kär'i), surgeon; b. Union Springs, Ala., Feb. 28, 1872; s. Joseph Milton and Lucy Janette (Powell) C.; prep. edn., Union Springs Acad. and night sch., N.Y. City; M.D., Bellevue Hosp. Med. Coll. (New York U.), 1898; LL.D., Baylor U., 1916; m. Georgie Fonda Schneider, Apr. 19, 1911; children—Georgie, Edward Henry, Florence, Jenette (dec.), Catherine, Interne, Bellevue Hosp., 1898-99, N.Y. Eye and Ear Infirmary, 1899-1901; prof. ophthalmology and otolaryngology and head of dept., Baylor University, 1902-43, dean of Medical School, 1902-22, chairman department surgery, 1921-29; chairman faculty, Med. Sch., 1909-29; chmn. staff, Baylor Hosp., 1909-29; chmn. advisory bd., sch. and hosp., 1909-29; pres. Cary-Schneider Investment Co., Med. Arts Bldg.; head of Cary Clinic; dir. Republic Nat. Bank; pres. and chmn. of the exec. board Nat. Physicians Committee; Pres. Kessler Plan Assn. Chmn. dist. bd. med. examiners, Dallas, World War; organized Baylor Med. Unit which served in France during World War. Mem. Appeal Board of Selective Service Dist. No. 7. Pres. Southwestern Med. Foundation, Philos, Soc. of Tex.; fellow Am. Coll. Surgeons; mem. Am. Med. Assn. (trustee 1925-29; pres. 1932-33), Amer. Laryngol., Rhinol. and Otol. Soc., Southern Med. Assn. (ex-pres.), Texas State Med. Soc. (ex-pres.), Dallas County Med. Soc. (ex-pres.), Tex. Ophthal. and Otolaryngol. Soc. (ex-pres.), Am. Acad. of Ophthalmology and Otolaryngology, mem. council), Phi Alpha Sigma, Alpha Omega Alpha, Soc. Colonial Wars. Mason (32°, Shriner). Clubs: Critic, Dallas Athletic, Brookhollow, Dallas Golf and Country. Home: 4712 Lakeside Drive. Office: Medical Arts Bldg., Dallas, Tex.

CARY, George, architect; died May 5, 1945. See Vol. 23 (1944-45).

CARY, Guy, lawyer; b. New York, N.Y., Nov. 14, 1879; s. Clarence and Elizabeth Miller (Potter) C.; A.B., Harvard, 1902, LL.B., 1904; m. Cynthia Roche Burden, July 24, 1922; children—Guy Fairfax, Cynthia. Admitted to N.Y. bar, 1905; now mem. firm Shearman, Sterling & Wright; dir. Air Reduction Co., Ala. Great Southern R.R., Celanese Corp. of America, City Investing Co., Home Ins. Co., Nat. City Bank of N.Y., Nat. City Safe Deposit Co., Pa. Dixie Cement Corp., Southern Ry. Co., Va. & Southwestern Ry. Co., U.S. Industrial Chemicals, Inc. Home: Brookville, L.I., N.Y. Office: 55 Wall St., New York 5, N.Y.

CARY, Lucian, writer. See Vol. 23 (1944-45).

CARY, Melbert Brinckerhoff, lawyer. See Vol. 23 (1944-45).*

CASADESUS, Robert (kä-sä-dä-sus'), concert pianist, composer; b. Paris, France, Apr. 7, 1899; studied harmony and piano, Paris Conservatory; m. Gaby Lhote; children—John, Guy, Therese. Soloist with orchestras in all principal cities in Europe and U.S., since 1935; also recitalist throughout Europe and Egypt, North Africa, Brazil, Argentina, Mexico, and in about 200 concerts throughout U.S. First concert in U.S. with N.Y. Philharmonic Symphony Orchestra, Arturo Toscanini, condr., 1935; head of piano dept., Am. Conservatory of Fontainebleau, since 1935. Awarded first prize, piano, Paris Conservatory, 1913, first prize, harmony, 1919; Diémer prize, 1921. Composer of numerous concertos, quartettes, trios, sonatas and pieces for piano; 2 symphonies; 4 orchestra suites. Home: 32 Edgehill St., Princeton, N.J.

CASADY, Thomas (kăs'ä-dĭ), bishop; b. Des Moines, Ia., June 6, 1881; s. Simon and Sarah Conarroe (Griffiths) C.; B.A., State U. of Ia., 1902; student Gen. Theol. Sem., New York, 1903-06; m. Frances Le Baron Kasson, June 27, 1906; children—Phineas McCray, Simon, Thomas, Jr., Frances Le Baron, Richard Robbins, George McFarland (dec.). Deacon, 1906, priest, 1907, P.E. Ch.; rector successively St. Mary's Ch., Oelwein, Ia., St. Mark's Ch., Des Moines, Ch. of the Ascension, Pueblo, Colo., until 1920, All Saints Ch., Omaha, until 1927; elected bishop of Okla., June 2, 1927, consecrated, Oct. 2, 1927; elected pres. of the Province of the Southwest, Amarillo, Tex., Oct. 25, 1944. Mem. Sigma Chi. Democrat. Mason. Home: 608 E. 18th St., Oklahoma City, Okla.

CASAMAJOR, Louis (kăs-ä-mä'jôr), neurologist, psychiatrist; b. Brooklyn, N.Y., Aug. 12, 1881; s. Paul and Louise Jane (Holberton) C.; prep. edn., Adelphi Acad., Brooklyn; A.B., Columbia, 1903, A.M., M.D., 1906; unmarried. Practiced in N.Y. City since 1910; attending neurologist, dir. of child neurology, Neurol. Inst.; attending neurologist Sloane Hosp. for Women; cons. neurologist Beekman St., Knickerbocker, Nassau, Kings Park State, Englewood, Manhattan State and Pilgrim State Hosp. Prof. clin. neurology, Coll. Physicians and Surgeons, Columbia, since 1919. Fellow A.M.A., A.A.A.S.; member American Board Psychiatry and Neurology, 1934-42; member American Neurological Association (v.p. 1939), American Psychiatric Assn., Assn. Am. Anatomists, Am. Mammalogists, N.Y. Zoöl. Soc., N.Y. Acad. Medicine (chmn. sect. on Hist. and Cultural Medicine, 1939-40), N.Y. Neurol. Assn. (v.p. 1927-29, pres. 1929-30), N.Y. Soc. for Clin. Psychiatry (sec. 1919-26; pres. 1927), N.Y. Psychiatric Soc. (pres. 1936-37), N.Y. Bot. Soc., Am. Geog. Soc., Nu Sigma Nu, Alpha Omega Alpha. Capt. and maj. Med. Corps, U.S. Army, World War; with A.E.F. in France, 1917-18; maj. Med. O.R.C. Democrat. Club: Columbia Univ. Asso. editor Archives of Neurology and Psychiatry. Contbr. on neurology and psychiatry. Home: 3681 Broadway. Office: Neurological Institute, 706 W. 168th St., New York, N.Y.

CASE, Albert Hermon, mining engr.; b. Cambridge, Lenawee County, Mich., June 1, 1875; s. Marion and Mary Sterling (Ladd) C.; B.S. in M.E., Mich. State Coll., 1902; M.E., Columbia, 1905; m. Sarah B.S. Avery, Aug. 14, 1906; Supt. Cliff Mine, Ophir, Utah, 1906-07, with various Lewisohn interests since 1907, as superintendent Santa Fe Gold & Copper Mining Co., general manager Tennessee Copper Co., S. A. Gold & Platinum Co.; v.p. and gen. mgr. U.S. Phosphoric Products Div. Tenn. Corp.; dir. Tampa Southern Ry. Co., numerous mine examinations in U.S., Can., Alaska, Colombia and Panama. Trustee Tampa U. Dir. Tampa Chamber of Commerce, Hillsboro County Taxpayers Assn., Lyons Fertilizer Co., New Haven Copper Co., Southern States Industrial Council. Mem. Am. Inst. Mining and Metall. Engrs., S.A.R., Tau Beta Pi, Sigma Xi. Democrat. Episcopalian. Mason (32°). Clubs: Palma Ceiâ Golf, Rotary (Tampa). Home: 4214 Swann Av., Tampa 6, Fla. Address: P.O. Box 3269, Tampa 1, Fla.

CASE, Arthur Ellicott, univ. prof.; b. Trenton, N.J., Apr. 11, 1894; s. Charles Blackwell and Florence N. (Case) C.; ed. N.J. State Model Sch., Trenton, 1901-10; A.B., Yale U., 1914, Ph. D., 1923; LL.B., Harvard U., 1917; m. Grace Robbins Lewis, June 16, 1927; children—Richard Stockton, Daniel Fairfield. Asso. with law firm Rawle & Henderson, Phila., 1917-18 and 1919-20; instr. in English, Yale, 1923-26, asst. prof., 1926-30; prof. English, Northwestern U., since 1930. Served as pvt., later 1st lt., Chem. Warfare Service, U.S. Army, World War; capt. U.S. Res., 1919-29. Mem. Modern Lang. Assn. America, Bibliog. Soc. (London), Beta Theta Pi. Methodist. Club: University (Evanston). Author: A Bibliography of English Poetical Miscellanies (1521-1750), 1935; Four Essays on Gulliver's Travels, 1945; also articles for mags. Editor: All's Well That Ends Well, 1926; Gulliver's Travels, 1938; British Drama from Dryden to Sheridan (with G. H. Nettleton), 1939. Home: 713 Ingleside Pl., Evanston, Ill.

CASE, Clarence Edwards, judge; b. Jersey City, N.J., Sept. 24, 1877; s. Philip and Amanda V. (Edwards) C.; B.A., Rutgers Coll., New Brunswick, N.J., 1900 (Phi Beta Kappa), M.A., 1903; LL.B., New York Law School, 1902; LL.D., Rutgers Univ., 1937; married Anna Gist Rogers, January 29, 1913 (died November 28, 1922); children—Henrietta Rogers (Mrs. George S. Thomson), Clarence Edwards, Philip; m. 2d, Mrs. Ruth Weldon Griggs, July 25, 1925. Entered office of Alvah A. Clark, Somerville, N.J., 1902; admitted as atty. N.J. bar, 1903, counselor, 1907; mem. firm Clark & Case, 1906-10; clerk judiciary com. N.J. Senate, 1908-09; sec. to pres. N.J. Senate, 1909-10; judge of Somerset County Courts, 1910-13; resigned to resume practice. Mem. N.J. Senate, 1918-29; acting governor of New Jersey, 1920; justice N.J. Supreme Court since 1929. Trustee Rutgers Univ.; mem. Am., N.J. and Somerset County bar assns. Republican. Mem. Ref. Ch. in America. Mason, K.P. Clubs: University (New York); Raritan Valley Country. Home: Somerville, N.J.

CASE, Clarence Marsh, prof. sociology; b. Indianapolis, Ind., Jan. 18, 1874; s. Elon Ervin and Pamelia (Marsh) C.; B.A., Earlham Coll., 1905; M.A., Brown U., 1908; studied Harvard Grad. Sch., 1908-09; Ph.D., U. of Wis., 1915; m. Catharine Moore, Aug. 15, 1899. Teacher and ward prin., pub. schs., Noblesville, 1896-1904; pastor S. 8th St. Meeting of Friends, Richmond, Ind., 1904-07; resident minister Moses Brown Sch., Providence, R.I., 1907-10; prof. and head dept. history and social sciences, Penn Coll., Oskaloosa, Ia., 1910-17; asso. prof. sociology, State U. of Ia., 1917-23; prof. sociology, U. of Southern Calif., since 1923; visiting prof. sociology and anthropology, Stanford U., summer 1930; visiting prof. sociology, Harvard summer 1935; asso. editor Jour. Applied Sociology; mem. advisory editorial board Am. Jour. of Sociology. Mem. Am. Sociol. Soc. Pacific Sociol. Soc. Author: The Banner of the White Horse—A Tale of the Saxon Conquest, 1917; Non-violent Coercion—A Study in Methods of Social Pressure, 1923; Outlines of Introductory Sociology, 1924; Social Process and Human Progress, 1931; Studies in Social Values, 1944. Home: 1260 Leighton Av., Los Angeles, Calif.

CASE, Clifford Philip, congressman; b. Franklin Park, N.J., Apr. 16, 1904; s. Clifford Philip and Jeannette (Benedict) C.; A.B., Rutgers U., 1925; LL.B., Columbia, 1928; m. Ruth M. Smith, July 13, 1928; children—Mary Jane, Ann, Clifford Philip III. Associate of law firm Simpson, Thacher & Bartlett, New York, N.Y., 1928-39, mem. firm since 1939. Mem. Rahway (N.J.) Common Council, 1938-42; mem. House of Assembly of N.J., 1943 and 1944; elected to 79th Congress (1945-47), 6th N.J. Dist. Trustee Rutgers University. Mem. bd. and exec. com. Bd. of Foreign Missions, Reformed Ch. in America. Mem. Assn. Bar City of N.Y., N.Y. County, N.Y. State and Am. bar assns., Delta Upsilon, Phi Beta Kappa. Republican. Elk. Clubs: Downtown Association (New York); Metropolitan (Washington); Ilderan Outing (Rahway, N.J.). Home: 345 Elm Av., Rahway, N.J. Office: 120 Broadway, New York, N.Y.; also House Office Bldg., Washington, D.C.

CASE, Everett (Needham), coll. pres.; b. North Plainfield, N.J., Apr. 9, 1901; s. James Herbert and Alice (Needham) C.; B.A., Princeton, 1922; B.A., Cambridge U., England, 1924, M.A., 1938; grad. study, Harvard University, 1924-27; LL.D., Syracuse University, 1942, Temple University, 1943, St. Lawrence University, 1945; L.H.D., Hamilton Coll., 1943, Union Coll., 1943; m. Josephine Young, June 27, 1931; children—Josephine Edmonds, James Herbert, III, Samuel, John Philip. Asst. in hist., Harvard, 1926-27; asst. to Owen D. Young, 1927-33, also asst. sec. Gen. Electric Co., 1929-33; acting sec. advisory council Nat. Broadcasting Co., 1928-36; mem. bd. dirs. Nat. Advisory Council on Radio in Edn., 1930-36; exec. sec. banking and industrial com. of 2d Fed. Reserve Dist., 1932; exec. sec. Central Banking and Industrial Com., Washington, D.C., 1932-33; research and study in U.S. monetary history since 1933; special report to Carnegie Corp. (with B. M. Webster, Jr.) which led to establishment of Com. on Scientific Aids to Learning, 1936; investigation of problems and conditions of N.Y. dairy farmers, 1938-42; asst. dean, Harvard Grad. Sch. of Business, 1939-42, asst. prof., 1941-42; pres. Colgate U. since Sept. 1, 1942. Chmn. finance com. N.Y. State Citizens Council. Mem. Council on Foreign Relations; mem. and former treas. Am. Council, Inst. Pacific Relations; mem. bd. dirs. Princeton-Yenching Foundation; mem. grad. council, Princeton U.; trustee the Millbrook School; member advisory board, Berkshire Industrial Farm; mem. advisory com. on the divisional program in the humanities, Princeton U., since 1942. Clubs: Century, University, Princeton (New York); Tavern (Boston). Independent Democrat. Baptist. Contbr. to professional jours. Home: Van Hornesville, Herkimer County, N.Y. Address: College Hill, Colgate University, Hamilton, N.Y.

CASE, Francis Higbee, congressman; b. Everly, Ia., Dec. 9, 1896; s. Herbert Llywellen and Mary Ellen (Grannis) C.; A.B., Dakota Wesleyan U., Mitchell, S.D., 1918, LL.D., 1939; student Northwestern U., 1919-22, A.M., 1920; m. Myrle Lucile Graves, Aug. 19, 1926; children—Jane Marie, Francis H. (dec.). Assistant editor Epworth Herald, Chicago, 1920-22; editor Rapid City (S.D.) Daily Journal, 1922-25; editor and pub. Hot Springs (S.D.) Star, 1925-31, Custer (S.D.) Chronicle since 1931; mem. 75th to 79th Congresses (1937-47), Second South Dakota District (mem. Appropriations Com., 1939-47, including subcommittee for War Dept., initiated Renegotiation Statute). Served as private, U.S. Marine Corps, 1918; later capt. U.S.M.C. Res. State regent of education, 1931-33; former trustee Dakota Wesleyan U. Mem. Am. Legion (past comdr. Hot Springs, S.D.), Pi Kappa Delta, Sigma Delta Chi, Delta Sigma Rho (hon.), Acacia. Republican. Methodist. Mason. Clubs: National Press (Washington, D.C.); Rotary (Custer, S.D.). Author: Handbook of Church Advertising, 1921. Editor: Advertising the Church, 1925. Home: Custer, S.D.

CASE, George Sessions, mech. engr., mfr.; b. Interlaken, N.Y., Oct. 16, 1882; s. Frank Castle and Fannie (Sessions) C.; B.S., Case Sch. Applied Science, 1904, M.E., 1927; m. Amey Ellen Hall, Dec. 4, 1906; children—Geo. S., Barbara Jane. With Lamson & Sessions Co., since 1904, became factory mgr., 1912, treas., 1921, v.p., 1926, pres., 1929, chmn. of bd., 1938; dir. Peck, Stow & Wilcox Co., Baker-Raulang Co., Johnston & Jennings Co., The Lamson & Sessions Co., J. Hungerford Smith Company. Vice-president American Standards Association. Major Chem. Warfare Service, 1918; stationed at Edgewood Arsenal and Washington, D.C. Mem. Am. Soc. M.E., Cleveland Engring. Soc., Soc. Automotive Engrs., Phi Delta Theta, Tau Beta Pi. Republican. Presbyn. Clubs: Union, Mayfield Country. Home: 17414 S. Woodland Rd., Shaker Heights 20, O. Office: 1971 W. 85th St., Cleveland 2, O.

CASE, George Wilkinson, prof. engring., dean; b. Fowler, Ind., Mar. 2, 1880; s. Horace Sanford and Amelia Huribut (Wilkinson) C.; B.S. in C.E., Purdue U., 1905; M.C.E., Cornell U., 1912; m. Georgia Browne, Aug. 16, 1903. Engaged as asst. instr. civil engring., Purdue U., 1905-06, instr., 1906-07, asst. prof., 1907-13; asst. prof. sanitary engring., U. of Pittsburgh, 1913-14, asso. prof., 1914-16, prof., 1916-22; asst. engr. Morris Knowles, Inc., Pittsburgh, 1917-19; chief engr. and exec. officer Am. City Engring. Co., Pittsburgh, 1919-25; prof. and head mech. engring. dept., also dean Coll. of Tech. and dir. Engring. Expt. Sta., U. of N.H., Durham, 1925-45, on leave of absence, 1940-45; prin. specialist Engring. Defense Training, 1941, prin. specialist and dep. dir., Engring., Science and Management Defense Training, 1941-42, director of Engineering, Science and Management War Training program, U.S. Office of Education, Washington, D.C., 1942-45. Member American Soc. Civil Engineers; member N.H. Acad. of Science, Phi Kappa Phi. Republican. Conglist. Club: Rotary (Dover, N.H.). Contbr. papers and articles on engring. subjects to scientific mags. Home: North Manchester, Ind.

CASE, Harold Clayton M., agrl. economist; b. Dunlap, Ill., Mar. 1, 1890; s. Charles Milton and Eliza Ann (Cramer) C.; B.S., U. of Ill., 1912; M.S., 1919;

Ph.D., U. of Wis., 1931; student Cornell U., summer, 1922; m. Naomi Newburn, Sept. 24, 1919; children—Isabel Marie, Flora Elizabeth, Elinor Naomi. Grad. asst. in animal husbandry, U. of Ill., 1912-13, asst. farm management demonstration in cooperation with U.S. Dept. of Agr., 1915-17, asst. state leader of farm advisers and asso. farm orgn. and management, 1917-19; in charge farm management extension in Northern and Western States, U.S. Dept. Agr., 1919-21; asst. prof. and asst. chief farm orgn. and management, U. of Ill., 1922-25, asso. prof. and asso. chief, 1925-31, prof. and chief, 1931-33, acting head of dept. of farm orgn. and management, 1922-29, head of dept., 1929-33; asst. to gov. Farm Credit Adminstrn., Washington, D.C., 1933-34; prof. agrl. economics, chief of farm management and head dept. of agriculture economics, University of Illinois, since 1934; with U.N.R.R.A., 1944-45. Director Farm Credit Adminstrn., St. Louis, 1938-43. Member Am. Farm Economics Assn. (pres. 1930), Internat. Conf. of Agrl. Economists (mem. council since 1929), Am. Econ. Assn., A.A.A.S., Am. Soc. Farm Mgrs. and Rural Appraisers (sec. 1930-38), Sigma Xi, Phi Kappa Phi, Gamma Sigma Delta, Alpha Zeta, Alpha Tau Alpha. Methodist. Club: Rotary (Urbana, Ill.). Editor Journal Farm Economics, 1936-37; contbr. to agrl. bulletins. Home: 612 Ohio St., Urbana, Ill.

CASE, Homer, army officer; b. Elkland, Mo., Dec. 8, 1894; s. John Homer and Evaline (Watkins) C.; B.S., Drury Coll., 1915; student Washington U., 1915-17; grad. Coast Arty. Sch., 1927, Command and Gen. Staff Sch., 1933, Army War Coll., 1937; m. Cecile Hibbs, Sept. 11, 1919. Commd. 2d lt., U.S. Army, Aug. 15, 1917, and advanced through the grades to brig. gen., 1942; served with 43d C.A. (railway), France, 1918; Harbor Defences of Manila, Corregidor, 1923-26, 1933-36; instr. Coast Arty. Sch., 1927-31; Gen. Staff, War Dept., 1937-41; mem. Mil. Mission, London, 1941; asst. chief of staff, European Theater of Operations, 1941-42; comdr. Antiaircraft Brigade since 1942. Clubs: Army and Navy (Manila); Army and Navy (Washington, D.C.). Address: War Dept., Washington 25, D.C.

CASE, J(ames) Herbert, banker; b. Elizabeth, N.J., Aug. 20, 1872; s. Samuel Pyatt and Susan (Thorn) C.; ed. Lansley Sch., Elizabeth; m. Alice Needham, Sept. 28, 1898; children—Everett Needham, James H. Successively sec. and vice pres. Plainfield Trust Co., 1902-17; v.p. Farmers Loan & Trust Co., N.Y. City, 1912-17; dep. gov. Federal Reserve Bank, N.Y. City, 1917-1930, chmn. bd., 1930-36; partner R. W. Pressprich & Co., N.Y. City, 1936-40; dir. City Bank, Farmers Trust Company, Lehman Corporation of New York, Witherbee Sherman Corporation. American mem. of Netherlands Purchasing Commn. Trustee and chmn. finance committee, Ministers and Missionaries Benefit Bd. of Northern Baptist Convention. Director National War Fund. Trustee and chairman com. on finance and investment, Elmira Coll.; mem. investment advisory com., Lawyers Trust Co.; treas., community chests and councils; mem. Sinking Fund Commn. of City of Plainfield. Republican. Baptist. Clubs: Union League (bd. govs.), Bond, Downtown Assn. (New York); Plainfield Country. Home: 1332 Evergreen Av., Plainfield, N.J. Office: 22 William St., New York, N.Y.

CASE, James Thomas, surgeon, roentgenologist; b. San Antonio, Tex., Jan. 5, 1882; s. of James Henry and Fannie Elizabeth (Robertson) C.; M.D., Am. Med. Missionary Coll., U. of Ill. Med. Sch., 1905; D.M.R.E., U. of Cambridge, 1920; m. Helena Margaret Kellogg, Sept. 1, 1908; children—Herbert Roland, Margaret Frances. House surgeon, Battle Creek Sanitarium, 1908-10, asst. surgeon, 1910-19, chief surgeon, 1919-29, consultant since 1929; dir. Roentgen dept. Battle Creek Sanitarium; formerly dir. X-ray dept. St. Luke's Hosp., Chicago and Evanston (Ill.) Hospital; prof. Roentgenology, Northwestern U. Med. Sch. since 1912; radiologist Passavant Memorial and Highland Park hosps., since 1929. Lt. col., Med. R.C., 1917; in gen. charge X-ray work, A.E.F., in France, 1917-18; col., 1920-32; exec. officer 108th Med. Regt., 33d Div., 1932-37. Decorated with Order of the Purple Heart (U.S.). Editor Annals of Roentgenology, 1920-38. Pres. Am. Roentgen Ray Soc., 1919-20, Caldwell lecturer and gold medalist, 1939; pres. Am. Radium Soc., 1923-24, American College of Radiology, 1929-30; fellow A.M.A., Royal Society Medicine (Eng.), American College Surgeons, Radiological Soc. of N.A. (Carman lecturer, 1937); member Chicago Roentgen Society, Deutsche Roentgen Gesellschaft, La Société de Radiologie de France; hon. mem. Société médicale des hôpitaux, Paris, Roentgen Soc., London, Acad. Medicine, Puerto Rico, Nat. Acad. Medicine, Brazil, Scandinavia Radiol. Soc., Nat. Acad. Medicine, Peru, Peruvian Surg. Soc.; mem. Acad. Sciences (Havana), Nat. Acad. Medicine (Mexico), Société de gastroenterologie (Paris), Wiener Gesellschaft für Röntgenkunde, Argentine Radiological Soc., Nat. Acad. Medicine, Colombia; del. U.S. Army Med. Dept. to 3d Pan-Am. Scientific Congress, Lima, Peru, 1924. Vice consul Dominican Republic. Republican. Author: X-ray Examination of the Alimentary Tract (4 vols.), 1914, Spanish Edition, 1918; also chapters in various med. books. Home: 5934 N. Forest Glen Av. Office: 55 E. Washington St., Chicago, Ill.

CASE, John Francis, editor; b. Lyon County, Minn., Sept. 30, 1876; s. Orin Sylvester and Emily Ann (Shipton) C.; ed. pub. schs.; m. Maggie Myrtle Calvert, Oct. 5, 1898; children—Aileen (Mrs. Arthur Charles Heimerdinger), Wilfred Calvert, John Francis, Elisabeth Jean (Mrs. S. A. Johnson Jr.). Began with Capper Publications, Topeka, Kansas, 1913; editor Missouri Ruralist since 1913. Pres. Missouri State Bd. Agr., 1922-33; dir. Mo. State Fair, 1922-33; pres. Mo. State Plant Bd., 1925-29. Mem. Mo. Conservation Commn., 1937, 38, 39. Mem. U. of Mo. Bd. of Visitors, 1921-37. Mem. Selective Service Appeal Bd. No. 5. Mem. Mo. Agrl. Com. Mo. Council of Defense, 1942-43. Mem. Mo. Corn Growers' Assn. (ex-pres.), Am. Agrl. Editors Assn. (pres. 1931-33), St. Louis Agrl. Club (pres. 1930-31), Mo. Chemurgic Com. Republican. Methodist. Mason, Woodman. Author: Tom of Peace Valley, 1925; Under the 4-H Flag, 1927; Banners of Scoutcraft, 1929; Moon Valley, 1932; Peace Valley Warrior, 1940. Home: Savannah, Mo.

CASE, Leland Davidson, editor; b. Wesley, Ia., May 8, 1900; s. Herbert Llewelyn and Mary Ellen (Grannis) C.; student Dakota Wesleyan U., Mitchell, S.D., 1918-20; B.A., Macalester Coll., St. Paul, Minn., 1922; grad. work U. of Minn.; M.A., Northwestern Univ., 1926, Univ. of Chicago, 1929; Litt.D., Dakota Wesleyan University, 1941; m. Josephine Altman, July 28, 1931. Instr. in social science, Tech. High Sch., St. Cloud, Minn., 1922-23; city editor Daily Call, Lead, S.D., 1923-25; mem. staff Paris edition N.Y. Herald-Tribune, 1926-27; instr., Medill Sch. of Journalism, Northwestern U., 1925-26, asst. prof., 1927-28; co-pub. Evening Star, Hot Springs, S.D., 1928-34; Rotarian Magazine since 1930, editor 1935. Priv., S.A.T.C., 1918. Dir. Midwest (annual) Writers Conf., Friends of Middle Border. Mem. bd. of trustees Dakota Wesleyan U., citizens bd. U. of Chicago, Westerners (Chicago), Am. Hist. Assn., S.D. Hist. Society, Pi Kappa Delta, Delta Sigma Rho, Sigma Delta Chi, Acacia Fraternity. Republican. Methodist. Mason (R.A.). Clubs: Rotary (Chicago); Executive, Caxton, Cliff Dwellers. Author: (with George C. Bastian) Editing the Day's News, 1932; (with same and R. E. Wolsely) Around the Copydesk, 1933. Editor: A World to Live In, 1942; Peace Is a Process, 1944. Asso. consultant U.S. Dept. of State at United Nations Conf., San Francisco, 1945. Home: 534 Forest Av., Evanston, Ill. Office: 35 E. Wacker Drive, Chicago 1, Ill.

CASE, Norman Stanley, lawyer, former gov. of Rhode Island; b. Providence, R.I., Oct. 11, 1888; s. John Warren and Louise Marea (White) C.; A.B., Brown U., 1908; studied law, Harvard Univ., 1909-11; LL.B., Boston U., 1912; LL.D., Manhattan Coll., 1930, R.I. State Coll., 1931; m. Emma Louise Arnold, June 28, 1916; children—Norman Stanley, John Warren (dec. France, 1944), Elizabeth Richmond. Admitted to bar, Rhode Island, 1911, Mass., 1912, Supreme Court of U.S., 1923. Mem. City Council, Providence, 1914-18; member Soldiers' Bonus (Board of Rhode Island), 1920-22; U.S. attorney, Dist. of R.I., 1921-26; lt. gov. of R.I., 1927-Feb. 4, 1928, succeeding as gov. of R.I. upon death of Gov. Pothier, serving 3 terms, 1928-33; chmn. exec. com. Governors Conf., 1930-32; mem. Federal Communications Commn., 1934-45; senior member law firm Case & Wozencraft, Washington, D.C. Served as 1st lt. Troop A, R.I. Nat. Guard, Mexican border, 1916, World War service, July 25, 1917-July 19,1919, as capt. Co. A, 103d Machine Gun Batt., 26th (Yankee) Div., later with Gen. Staff, A.E.F.; colonel Cav. Res. Chevalier de L'Etoile Noire (France), 1918. Mem. Delta Upsilon. Republican. Baptist. Mason. Clubs: University, Squantum Assn. (R.I.). Home: Seadown, Boston Neck Road, Narragansett, R.I.; and 4706 17th St. N.W., Washington, D.C. Address: 917 15th St. N.W., Washington, D.C.

CASE, Robert Ormond, author; b. Dallas Tex., Oct. 8, 1895; s. Henry Oscar and Jane Ann (Hammond) C.; grad. Tualatin Acad., 1916; B.A., U. of Ore., 1920; m. Lora Evelyn Smith, July 7, 1921; children—Lora Evelyn, Robert Ormond, Jane Anne, Patricia. Reporter Morning Oregonian, Portland, 1920, financial editor, 1921; mgr. publicity dept. Ore. State Chamber Commerce, 1921-24; began as professional writer, 1924. Served with 65th Arty. A.E.F., World War, 1917-18. Mem. Delta Tau Delta, Sigma Upsilon, Sigma Delta Chi. Republican. Methodist. Mason. Clubs: Press, University, Pipe and Book, Portland Yacht. Author: Just Buckaroos, 1926; Buckaroo Pardners, 1927; Riders of the Grande Ronde, 1928; The Yukon Drive, 1930; A Pair O'Mavericks, 1931; Dynamite Smith—Cowboy, 1931; Whispering Valley, 1932; (with 12 other Oregon authors) The Loop, 1931; Big Timber, 1937; Wings North, 1938; Golden Portage, 1940; West of Barter River, 1941; Rocky Mountain, 1943; (with Victoria Case) Last Mountains—A Story of the Cascades, 1945; also numerous serials and short stories, mostly western locale, with reprints in Eng. and translations in Holland and Czechoslovakia. Contbr. fiction to Saturday Evening Post, Collier's and other mags. Home: 4715 N.E. Alameda, Portland, Ore.

CASE, Rolland Webster, army officer; b. Manchester, Mich., May 26, 1882; s. Clarence Webster and Dora (Robison) C.; B.S., U.S. Mil. Acad., 1905; attended Ordnance Sch. of Tech., 1912-13, Command and Gen. Staff Sch., 1922-23, Army War Coll., 1928-29; m. Jessie Tucker, July 17 (dec.); 1 dau., Lucy Imogene; m. 2d, Mary Gertrude King, Aug. 18, 1933. Commd. 2d lt., Inf., U.S. Army, 1905, 1st lt., Ordnance, 1909, 1st lt., Inf., 1911; was capt., Ordnance, 1911-13; commd. capt., Inf., 1916; served as maj. (temp.), 1917-18; commd., maj., Inf., 1920; transferred to Ordnance Dept., 1920; commd. lt. col., Ordnance, 1929, col., 1935, brig. gen. (temp.) 1940; retired Jan. 31, 1944. Became dir. research, Coll. of Engring., New York U., June 14, 1944. Mem. Army Ordnance Assn. Republican. Episcopalian. Mason. Clubs: Army and Navy, Army and Navy Country (Washington); Engineers (New York). Home: 140 Pinehurst Av., New York 33. Address: College of Engineering, N.Y. University, New York 53, N.Y.

CASE, Shirley Jackson, educator; b. Hatfield Point, N.B., Can., Sept. 28, 1872; s. George F. and Maria (Jackson) C.; A.B., Acadia U., 1893, A.M., 1896, D.C.L., 1928; B.D., Yale, 1904, Ph.D., 1906, D.D., 1917; studied U. of Marburg, 1910; m. Evelyn Hill, June 29, 1899. Teacher mathematics, St. Martin's (N.B.) Sem., 1893-95, Horton Collegiate Acad., Wolfville, 1895-97; teacher of Greek, New Hampton (N.H.) Lit. Instn., 1897-1901; instr. in N.T. Greek, Yale, 1905-06; prof. history and philosophy of religion, Bates Coll., Lewiston, Me., 1906-08; asst. prof. N.T. interpretation, 1908-13, asso. prof., 1913-15, prof., 1915-17, prof. early ch. history and N.T. interpretation, 1917-25, prof. history of early Christianity since 1925, chmn. dept. of church history since 1923, dean Divinity Sch., 1933-38, dean emeritus since 1938, U. of Chicago; prof. religion and dean Sch. of Religion, Lakeland, Fla., since 1939. Chmn. Church History Deputation to Orient, 1931-32; Rauschenbusch lecturer Colgate-Rochester Divinity Sch., 1933, Lowell Inst. lecturer, 1936. Mng. editor Am. Jour. of Theology, 1912-20; editor Jour. of Religion, 1927-39; editor Religion in the Making since 1940. Mem. Soc. Bibl. Lit. and Exegesis (pres. 1926), Am. Soc. Ch. History (pres. 1924-25). Baptist. Author: The Historicity of Jesus, 1912, 2d edit., 1928; The Evolution of Early Christianity, 1914; The Millennial Hope, 1918; The Revelation of John, 1919; The Social Origins of Christianity, 1923; Jesus—A New Biography, 1927; Studies in Early Christianity (with others), 1928; Experience with the Supernatural in Early Christian Times, 1929; Jesus Through the Centuries, 1931; The Social Triumph of the Ancient Church, 1933; Makers of Christianity from Jesus to Charlemagne, 1934; Highways of Christian Doctrine, 1936; Christianity in a Changing World, 1941; The Christian Philosophy of History, 1943; part author and editor of Bibliographical Guide to the History of Christianity, 1931. Contbr. to Hastings' Dictionary of the Apostolic Church, Hastings' Ency. of Religion and Ethics, G. B. Smith's A Guide to the Study of the Christian Religion; Mathews and Smith, A Dictionary of Religion and Ethics; Ferm, Encyclopedia of Religion; also to religious mags. and revs. Home: 102 E. Belvedere St., Lakeland, Fla.

CASE-BLECHSCHMIDT, Dorothy (kās'blĕk'shmĭt), surgeon; b. Ithaca, Mich., Apr. 9, 1885; d. Marcus A. and Harriet (Helms) Case; prep. med., Battle Creek (Mich.) Coll., 1903; M.D., Women's Med. Coll. of Pa., Phila., Pa., 1907; post grad. work, clinics—London, Berlin, Berne and Geneva during 1911; m. Dr. Jules Blechschmidt, Sept. 14, 1910; 1 dau., Helen Harriet. Asso. clinical prof. of gynecology, Women's Med. Coll. of Pa., Phila., 1916-22, asst. in gen. surgery to Dr. Deaver, 1922-24; asst. gynecologist, Woman's Hosp.,of Phila., 1923-27, chief in gen. surgery, 1927-38, cons. surg. since 1938; chief in Gynecology at Doctors Hosp., Phila., chief of cancer prevention, breast clinic, at Doctors Hosp., Phila. chief in gen. surgery, 1927-38, cons. surg. since 1938. Chmn. of Pub. Health, Phila. Fed. of Women's Clubs and allied orgns.; mem. bd. of corporators Woman's Med. Coll. of Pa. Fellow Am. Coll. Surgeons, A.M.A.; mem. Phila. County and Pa. State med. socs., Nat. Woman's Med. Assn. Republican. Lutheran. Clubs: One Hundred of Phila. (dir.), Contemporary, Phila. Music, Art Alliance, Women's Univ., Philomusician (Phila.). Lectures on Cancer of the Breast, Cancer of the Uterus, Appendicitis, Duodenal Ulcer, Cholecystitis, Psychology of Drinking, The Liver's Budget, Women after 40, Backache in Women, Music and Medicine, Our Children. Home: 5125 Woodbine Av., "Wynnestay." Office: 255 S. 17th St., Philadelphia, Pa.

CASER, Ettore, painter. See Vol. 23 (1944-45).

CASEY, Charles Clinton, coll. pres.; b. Mt. Vernon, Ill., Dec. 5, 1881; s. Thomas Alexander and Charity Ann (Lane) C.; A.B., Ark. Conf. Coll., 1904; A.M., U. of Denver, 1906, LL.D., 1934; student Teachers Coll. (Columbia), 1924 and 1929; m. Pearle Rosencrans, Sept. 3, 1907; children—Ronald Victor (dec.), Gerald Rosencrans (dec.), Theodore Alan, Kenneth (dec.). Head of dept. of mathematics and dean, Ark. Conf. Coll., 1904-09; prin. high sch., Longmont, Colo., 1909-14, supt. of schs., Longmont, 1914-30; pres. Western State Coll. of Colo., Gunnison, since 1930. Mem. Chamber of Commerce, Gunnison. Mem. N.E.A., Am. Assn. Sch. of Adminstrs., Colo. Edn. Assn., Colo. Soc. for Mental Hygiene; Southwestern Colo. Archæol. Soc., Colo. Schoolmasters Club (pres. 1935-36), Scholia Club, Kappa Delta Pi, Phi Delta Kappa, Izaak Walton League. Republican. Methodist. Mason (32°), I.O.O.F. Clubs: Rotary, Golf, College Hiking and Outing. Home: College Campus, Gunnison, Colo.

CASEY, Eugene Bernard, executive assistant to the President of the U.S.; born in Washington, D.C., June 13, 1904; son of Michael B. and Rose (O'Neill) C.; student Penn State Coll., 1922-24, Georgetown U., 1924-26; m. Helen Stokes, Aug. 29, 1924; children—Virginia, Nancy, Betsey, Eugene. Sole propr. Casey Engring. Co., sanitary, ventilating and elec. engring., designing and construction, also in construction of housing for personal investment, since 1931; owns and operates 7 dairy and grain farms in Montgomery County, Md.; deputy gov. Farm Credit Adminstrn., 1940-41; exec. asst. to the President of U.S. since Feb. 1941. Served in U.S.N.R., on U.S.S. Pittsburgh, May 1944-Aug. 1945. Mem. Am. Soc. Mech. Engrs., Am. Soc. Heating and Ventilating Engrs., Am. Soc. Mil. Engrs., Nat. Com. for Agr. (sec.-treas.), Delta Upsilon, Lambda Sigma. Democrat. Roman Catholic. Clubs: Columbia Country, Young Men's Democratic (pres.). Home: New Deal Farms, Gaithersburg, Md. Office: The White House, Washington, D.C.

CASEY, Hugh John, army officer; b. Brooklyn, N.Y., July 24, 1898; s. John J. and Margaret (Miles) C.; student of civil engring., Brooklyn Polytech. Inst., 1914-15; B.S. (Distinguished Grad.), U.S. Mil. Acad., 1918; grad. Engrs. Sch., Civil Engring. Course, 1929, Company Officers Course, 1927; Dr. Engring., Technische Hochschule, Berlin, Germany (Freeman fellowship on hydraulic research), 1935; m. Dorothy Ruth Miller, May 13, 1922; children—Patricia Adams, Hugh Boyd, Keith Miles. Commd. 2d lt., U.S. Army, 1918, and advanced through the grades to maj. gen. 1944; instr. Engineering School and company comdr., 219th Engrs., 1918-19; comdr. Co. A, 1st Engrs., Army of Occupation, Coblenz, Germany, 1920-22; prof. mil. science and tactics U. of Kan., 1922-26; asst. dist. engr. in charge flood control, Pittsburgh Dist., 1927-29; exec. Rivers and Harbors Sect., Office Chief of Engrs., Washington, D.C., 1929-33; chief engr. Passamaquoddy Tidal Power Development, Eastport, Me., 1935-36; charge New Eng. flood control surveys and constrn., U.S. Engrs. Office, Boston, 1936-37; engring. adviser on waterpower, flood control, etc., to Philippine Govt., also engr. asst. to Gen. MacArthur on defense program, 1937-40; chief of Design and Engring. Sect., Office Q.M. Gen., Washington, D.C., 1940-41; chief engr. U.S. Army Forces in Far East, Philippine Islands, Oct. 1941-Mar. 1942; chief engr. G.H.Q., S.W. Pacific Area, Australia, since Mar. 1942. Awarded Distinguished Service Cross, Distinguished Service Medal, Distinguished Service Star, Distinguished Marksman, Distinguished Pistol Shot. Mem. Am. Soc. Civil Engrs., Soc. Am. Mil. Engrs.; hon. mem. Institution of Engrs., Australia. Clubs: Army and Navy, Army, Navy and Marine Corps Country (Washington). Contbr. numerous articles to tech. jours. Home: 4401 Dexter St. N.W., Washington, D.C.

CASEY, John Francis, contractor; b. Ontario, Can., May 28, 1872; s. John and Agnes (McKinley) C.; ed. Holy Ghost Coll.; m. Mary Ethel Lee, Oct. 14, 1896; children—Marjorie, John, Kathleen, Sam B., Rosemary, William. Chmn. bd. Swindell Dressler Corp., Railway Maintenance Corp., John Casey Co., Newcastle Refractories Co., John Lee Estate, Inc., Elastic Stop Nut Co., Am. Gas Accumulator Co.; dir. Forbes Nat. Bank, Western Allegheny R.R., Pressed Steel Car Co. Trustee Carnegie Inst. of Tech. and U. of Pittsburgh. Dir. Tuberculosis League of Pittsburgh, Pittsburgh Hosp. and Community Fund. Republican. Roman Catholic. Clubs: Duquesne, Fox Chapel, Rolling Rock, Long Vue, Field (Pittsburgh); Chicago; Union (Cleveland); Metropolitan, Grolier (N.Y. City). Home: 718 Devonshire St., Pittsburgh, Pa.

CASEY, John Schuyler, pres. M. H. Treadwell Co., Inc.; b. N.Y. City, Sept. 3, 1880; s. Patrick Joseph and Sarah (Rhoads) C.; ed. Coll. City of N.Y.; m. Rosemarie Meehan, Feb. 18, 1914; children—Mrs. J. H. Roach, Mrs. P. F. MacGuire, Mrs. H. J. McCarty, Jr. With M. J. Drummond Co., 1898-1902; Glamorgan Pipe & Foundry Co., Lynchburg, Va., 1902-04; Dept. of Water Supply, Gas and Electricity, New York, 1903-05; pres. M. H. Treadwell Co., Inc., N.Y. City, since 1935; Treadwell Construction Co., Treadwell Engineering Co., Midland (Pa.) Barge Co. Clubs: New York Athletic (gov.), Downtown Athletic (gov.), Manhattan (New York); Duquesne (Pittsburgh); Blind Brook (Port Chester, N.Y.); Saranac Inn Golf; Winged Foot Golf. Home: 784 Park Av. Office: 140 Cedar St., New York, N.Y.

CASEY, Lee, newspaper man; b. Goshen, N.Y., Aug. 20, 1889; s. Sam. L. and Blanche (Murray) C.; attended St. George's School, Newport, R.I., and U. of the South, Sewanee, Tenn.; m. Geraldine Croft, 1924. With Kansas City Star, 1908-12, Rocky Mountain News, 1912-15, Chicago Examiner, 1915-16, Rocky Mountain News since 1916; asso. editor, same. Address: Rocky Mountain News, Denver, Colo.

CASEY, Ralph Droz, prof. journalism; b. Aspen, Colo., May 8, 1890; s. James and Linda (Droz) C.; A.B., U. of Wash., 1913, also A.M.; Ph.D., U. of Wis., 1929; m. Lois Elda Osborne, May 26, 1921. Began as reporter Seattle Post-Intelligencer, 1913, later political reporter and then asst. city editor; asst. prof. of journalism, State U. of Mont., 1916-19, U. of Wash., 1919-20; gen. assignment reporter New York Herald, 1920-21; rewrite desk, Seattle Post-Intelligencer, 1922, then publicity department of Seattle Chamber Commerce; asso. prof. journalism, University of Oregon, 1922-27, prof., 1929-30; asst. in journalism, University of Wisconsin, 1927-28; fellow in political science, same univ., 1928-29; prof. journalism and dir. School of Journalism, University of Minnesota, since 1930. Consultant Office of War Information, 1942, and Bureau of the Budget, 1942-43. Member George Foster Peabody Radio Awards Committee, 1942-45. Member com. on pressure groups and propaganda, Social Science Research Council, 1930-34. Member board of judges, N. W. Ayer Newspaper Typography Contest, 1933. Awarded Guggenheim fellowship, 1937-38. Pres. Am. Assn. Schs. and Depts. of Journalism, 1931; mem. exec. com., 1932, 33, 35-43; member American Council on Education for Journalism, Assn. of Teachers of Journalism, Am. Polit. Science Assn., Beta Theta Pi, Alpha Delta Sigma, Sigma Delta Chi (2d v.p. 1934, 35), Phi Beta Kappa. Author: (with Glenn C. Quiett) Principles of Publicity, 1926. Editor: Propaganda and Promotional Activities—An Annotated Bibliography (with H. D. Lasswell and B. L. Smith), 1935; revised edition, same editors, Propaganda, Communication and Public Opinion, 1945; (with others) Essays, Verse and Letters of J. M. Johanson, 1920; (with Frank Luther Mott) Interpretations of Journalism, 1937. Asso. editor Pacific Review, 1920-22; on staff American Boy mag., summer 1926; editor Journalism Quarterly, 1935-45. Home: 2732 W. River Rd., Minneapolis 6. Address: William J. Murphy Hall, Univ. of Minnesota, Minneapolis 14, Minn.

CASEY, Richard Gardiner, Australian diplomat; b. Brisbane, Queensland, Australia, Aug. 29, 1890; s. Richard Gardiner and Evelyn Jane (Harris) C.; B.A., Trinity Coll., Cambridge, 1913; m. Ethel Marian Sumner Ryan, June 24, 1926; children—Jane Alice Camilla, Richard Charles Donn. Began as engr., 1913; liaison officer between Australian Govt. and foreign office, 1924-31; mem. Ho. of Rep. for Corio, 1931-40; asst. Federal treas., 1933-35; treas., 1935-39, minister in charge of development, 1937-39, minister for supply and development, 1939-40; Australian minister to U.S. since 1940; appointed Privy Councillor, 1939. Served in World War, 1914-18 (mentioned in despatches). Decorated Distinguished Service Order, Military Cross. Mem. Australian del. to Coronation and Imperial Conf., 1937; rep. Australia at London Conf. on Conduct of War, Nov. 1939. Clubs: Oxford, Cambridge (London); Melbourne (Melbourne). Home: Berwick, Victoria, Australia. Address: Australian Legation, Washington, D.C.*

CASEY, Robert Joseph, writer; b. Beresford, S.D., Mar. 14, 1890; s. James and Mary Agnes (Wilson) C.; student Armour Inst. Tech., Chicago; A.B., St. Mary's (Kan.) Coll., 1910; m. Marie Driscoll, Sept. 24, 1910. Began as reporter Des Moines (Ia.) Register and Leader, 1910; with Chicago Daily News since 1920, war corr. with French Army until collapse, battle of London until Dec. 1940, with British Army in Egypt and Libya, 1941; with U.S. Pacific fleet at Marshall Islands, Wake, Marcus, Coral Sea, Midway Islands, 1942; with U.S. submarines, 1943; with British Navy, Adriatic, Mediterranean, Middle East, 1943-44; invasion Normandy, D-Day, 1944; with U.S. 1st Army, France, Belgium, Luxembourg, Germany, 1944. Served as private, 2d lt., 1st lt. and capt., F.A., United States Army, World War I; 3 citations. Made exploration trip through Cambodia, 1927, also led expedition to Easter Island, 1930. Catholic. Author: The Land of Haunted Castles, 1921; The Lost Kingdom of Burgundy, 1923; The Cannoneers Have Hairy Ears (anonymous), 1927; The Gentleman in Armour, 1927; Baghdad and Points East, 1928; Four Faces of Siva, 1929; The Secret of 37 Hardy Street, 1929; The Vest Pocket Anthology, 1929; The Voice of the Lobster, 1930; The Secret of the Bungalow, 1930; Cambodian Quest, 1931; Easter Island, 1931; News Reel, 1932; Hot Ice, 1933; The Third Owl, 1935; I Can't Forget, 1941; Torpedo Junction, 1942; Such Interesting People, 1943; This Is Where I Came In, 1945; Battle Below: The War of the Submarines, 1945. Clubs: National Press (Washington, D.C.); Press (London). Home: 740 W. Hutchinson St. Office: Chicago Daily News, Chicago, Ill.

CASEY, Robert Pierce, univ. prof.; b. Dorchester, Mass., Dec. 8, 1897; s. Peter Julius and Lucy Curtis (Howe) C.; student Boston Latin Sch., 1911-15; A.B., Harvard, 1918, S.T.B., 1922; Ph.D., U. of Cambridge, Eng., 1924. Fellow in Greek palæography, 1924; fellow of Grad. Sch., U. of Cincinnati, later asst., asso. prof. and prof. history and philosophy of religion, 1924-33; prof. and head dept. Bibl. lit. and history of religion, Brown U., since 1934; mem. advisory bd. Studies and Documents. Mem. paleographical expdn., Mt. Athos and Patmos, 1925; archaeological expdn., Lake Van, 1938. Ordained to priesthood, Episcopal Ch., 1940. Served as pvt., Inf., U.S. Army, 1918. Mem. Am. Acad. Arts and Sciences, Phi Beta Kappa. Episcopalian. Author: Serapion of Thumis: Against the Manichees, 1931; Clement of Alexandria; Excerpta ex Theodoto, 1934. Home: 114 George St., Providence, R.I.

CASEY, William Joseph, banker; b. Baltimore, Md.; s. Thomas J. and Margaret (D'Oyley) C.; ed. St. Vincents Parochial Sch., Calvert Hall Coll.; m. Mary Creswell Twiname, 1899 (died April 1934); m. 2d, Catherine Gwinnette Doughty, Oct. 1936. Vice-president, member executive committee and dir. Maryland Trust Co.; member executive committee Consolidated Gas Electric Light and Power Company; director Provident Savings Bank. Chairman Commission on Governmental Efficiency and Economy, a fact finding and planning body in municipal and state govt.; also devised and directed plan sponsored by similar organization which reorganized administrative methods of Baltimore, 1923-27. Trustee of various civic enterprises. Home: 3906 Canterbury Rd. Office: Calvert and Redwood Sts., Baltimore, Md.

CASH, Justin Cletus, pres. Kansas City Stock Yards Co.; b. Portland, Mich., Aug. 1, 1899; s. Vincent Paul and Lucy Minnette (Terry) C.; B.S. in Agr., Mich. State Coll., 1925; m. Ione Lois Barker, July 5, 1927; children—Barbara Terry, Justin Cletus, Margaret Ione. County agrl. agent, Manistee County, Mich., 1926-27; gen. live stock agent Buffalo (N.Y.) Stock Yards, 1927-31; supt. Buffalo Stock Yards, 1931-34; pres. Union Stock Yards Co., Baltimore, 1934-40; v.p. Kansas City Stock Yards Co., 1940-42, elected pres., May 26, 1942; pres. Kansas City Connecting R.R. Co., Kansas City, Mo. Mem. Kansas City C. of C. (dir.), Sigma Alpha Epsilon. Catholic. Clubs: Kansas City, Rotary, Hoof and Horn (Kansas City). Home: 5427 Central St. Office: 211 Live Stock Exchange Bldg., Kansas City, Mo.

CASH, Wilbur Joseph, writer, editor. See Vol. 22 (1942-43).*

CASH, Wilbur Joseph, writer, editor; b. Gaffney, S.C., May 2, 1901; s. John William and Nannie Lutitia (Hamrick) C.; student Wofford Coll., Spartanburg, S.C., 1918-19; A.B., Wake Forest (N.C.) Coll., 1922; student Wake Forest Coll. Law Sch., 1922-23; m. Mary B. Ross Northrup, 1940. Mem. staff Charlotte (N.C.) Observer, 1923; instr. English, Georgetown (Ky.) Coll., 1923-24; instr. English and French, Blue Ridge Sch. for Boys, Hendersonville, N.C., 1924-25; mem. staff Chicago Post, 1924; free-lance newspaper work, Chicago, 1925; mem. staff Charlotte News, 1926-27; traveled in Europe, 1927; editor Cleveland Press, Shelby, N.C., 1928; free-lance writer and journalist, 1929-37; associate editor Charlotte News, 1937-41; Guggenheim fellow (for writing of novel in Mexico), 1941-42. Mem. S.A.T.C., Wofford Coll., 1918. Democrat. Baptist. Author: The Mind of the South, 1941; also series of articles syndicated by Southern Newspaper Syndicate, Dallas, Tex. Contbr. to Am. Mercury, Nation, etc. Home: Mexico, D.F., Mexico. Address: care Alfred A. Knopf, Inc., 501 Madison Av., New York, N.Y.*

CASHEN, Thomas Cecil, labor official; b. South Thompson, O., Sept. 15, 1879; s. John and Sarah (McKee) C.; ed. South Thompson Elementary Sch. and Central High Sch., Cleveland; m. Marie Burhenne, Sept. 7, 1905; 1 dau., Mae Cashen (Mrs. David R. Kelly). Began as locomotive fireman L.S. &M.S., 1899; in grocery and meat business, 1902-06; yard service L.S.&M.S., 1906-13; v.p. Switchmen's Union North America, 1918-21, internat. pres. since May 1921. Dir. Labor Cooperative Edul. and Pub. Soc., Washington; chmn. Ry. Labor Execs. Assn. (Washington). Democrat. Catholic. Home: 11 Linwood Av. Office: 3 Linwood Av., Buffalo, N.Y.*

CASHIN, Charles H., lawyer; b. Kansas City, Mo., Nov. 16, 1880; s. Patrick Henry and Mary Elizabeth (Hayden) C.; LL.B., U. of Wis., 1902; m. Leona M. Geisler, Oct. 7, 1922. Admitted to bar, 1902, and since practiced in Wis.; with law offices of Byron B. Parks, Stevens Point, Wis., 1902-07; later practiced as mem. of firm, successively, Fisher, Hanna & Cashin; Fisher & Cashin; Fisher, Cashin & Reinholdt; Cashin & Dunn (all Stevens Point, Wis.); U.S. atty. Western Dist. of Wis. since 1944. Del. to Dem. nat. convs., 1936, 1940, 1944. Mem. Am. and Wis. State bar assns. Elk. Home: 936 Clark St., Stevens Point, Wis. Office: Federal Bldg., Madison, Wis., and 446 Main St., Stevens Point, Wis.

CASHMORE, John, pres. Borough of Brooklyn. Office: Borough Hall, Brooklyn 2, N.Y.*

CASKIE, Marion Maxwell (kăs'kē), v.p. Reynolds Metals Co.; b. Remington, Va., July 29, 1890; s. Dr. James M. and Olivia (Rixey) C.; ed. pub. and private schs.; Fork Union Mil. Acad., Piedmont Business Coll.; m. Helen Elizabeth Suess, Dec. 4, 1912; children—Marion Maxwell, Jr., (U.S.M.C.), Nell Comer, Warren Watts (U.S. Army), Challen Ellis (U.S. Army). Accountant Southern Railway, Washington, D.C., 1906-11; engaged in practice before Interstate Commerce Commn., and various state commns., Washington, D.C., Atlanta, Ga., 1911-17; general manager transportation bureau, Montgomery, Ala., 1917-30; traffic executive Reynolds Metals Co., New York, 1930-31; general manager State Docks and Terminal Ry., Mobile, Ala., 1931-35, during 2 years of this time was on leave of absence as Southern Traffic Asst. Fed. Coordinator of Transportation, Atlanta, Ga.; member Interstate Commerce Commission, 1935-40 (chmn. 1939); vice-president and director Reynolds Metals Co. since 1940. Pres. and chmn. exec. com. Southern Traffic League, 1918-20, exec. sec., 1920-30; regional v.p. Nat. Indsl. Traffic League and vice chmn. Southeast Shippers Adv. Bd., 1923. Dir. of transportation for U.S. Food Adminstrn. for Ala.,

mem. exec. com. Southern Ports Efficiency Commn., mem. Terminal Com. U.S. R.R. Adminstrn., during World War I. Mem. Assn. Practitioners before Interstate Commerce Commn. Democrat. Episcopalian. Mason. Clubs: Metropolitan, National Press, Columbia Country. Home: "Marlen Farm," Calverton, Fauquier County, Va. Office: Southern Bldg., Washington, D.C.

CASON, Turner Zeigler (kā'sŭn), physician; b. Gainesville, Fla., Oct. 11, 1886; s. Bennett Thomas and Charity Agatha (Zeigler) C.; B.S., U. of Fla., 1908; M.D., U. of Ga., 1913; m. Clara Salmer, July 15, 1916; children—Clare Salmer (Mrs. Ralph Vincent Hadley), James Freeman. Intern Univ. Hosp., Augusta, Ga., 1913, St. Luke's Hosp., Jacksonville, Fla., 1914; private practice, Jacksonville, since 1914; specialized in internal medicine; now associated with Riverside Hosp. Group as chief med. dept.; asso. chief med. dept. Duval County Hosp.; chief med. dept. Hope Haven Crippled Children's Hosp.; med. consultant Flagler Hosp., St. Augustine. Served as captain Medical Corps, 1917-19. Mem. exec. com. Florida Tuberculosis and Health Assn. since 1919; mem. bd. dirs. Jacksonville Community Chest since 1935; mem. exec. com. or dir. Hope Haven Crippled Children's Hospital since 1926; director, Department of Medicine of Graduate School, University of Florida. Diplomate Am. Bd. Internal Medicine. Fellow American College Physicians (governor for Fla.); mem. A.M.A., Duval County and Fla. med. socs., Southern Med. Soc., Pi Kappa Alpha, Phi Rho Sigma, Phi Beta Kappa, Alpha Omega Alpha, Blue Key. Mason. Club: Florida Yacht (Jacksonville). Contbr. to med. jours. Home: 1389 Avondale Av. Office: 2033 Riverside Av., Jacksonville, Fla.

CASSADY, John Howard, naval officer; b. Spencer, Ind., Apr. 3, 1896; s. William Franklin and Samantha (Haxton) C.; ed. Spencer (Ind.) High Sch., and Army and Navy Prep. Sch., Annapolis, Md.; grad. U.S. Naval Acad., 1918; m. Sallie Dold, Feb. 3, 1925; children—John Howard, William Francis. Commd. ensign, U.S. Navy, 1918, and advanced through the grades to rear adm., 1943; served in U.S. ships Cassin, Olympia, Wilkes, Truxton, McCormack, Colorado, Aroostook, Saratoga and Ranger; designated naval aviator, 1928; asst. naval attaché and naval attaché for air, Am. Embassy, Rome, Italy, 1937-39; in charge of fitting out U.S.S. Wasp, 1939, served as air officer, 1940; later became operations officer on staff of comdr. aircraft, Atlantic Fleet; dir. aviation training div. Bureau of Aeronautics, Navy Dept., Mar.-Aug. 1943; comdg. officer, U.S.S. Saratoga, 1943-44; became asst. dep. chief naval operations (air), Navy Dept., Washington, D.C., 1944. Decorated Legion of Merit, Victory Medal with destroyer clasp, Am. Defense Service Medal with fleet clasp, Am. Area Campaign and Asiatic-Pacific Area Campaign medals. Home: 227 N. Main St., Spencer, Ind.; also Pall Mall Apartments, 1112 16th St. N.W., Washington, D.C. Address: Navy Department, Washington 25, D.C.

CASSEL, John H., editorial cartoonist; b. Nebraska City, Neb.; s. Job W. and Mary (Harmon) C.; student Doane Coll., Crete, Neb., 1892-94; studied Art Institute Chicago; m. Louise Anderson. Illustrated and cartooned for Ram's Horn, Chicago, later for Life, Puck, Judge, also book illustrator; formerly cartoonist N.Y. Evening World and Brooklyn Daily Eagle; now free lance work. Mem. Illustrators' Assn., Artists' Guild. Republican. Clubs: Dutch Treat, Salmagundi. Home: 2 W. 67th St., New York 23, N.Y.; "Silvermine," New Canaan, Conn. Studio: 67 W. 67th St., New York 23, N.Y.

CASSELMAN, Arthur Vale, church official; b. Minerva, O., July 20, 1874; s. Rev. Amos and Louisa Carrie (Leyde) C.; grad. Wichita (Kan.) Acad., 1892; A.B., Heidelberg Coll., 1895, D.D., 1923; B.D., Heidelberg Theological Seminary, 1898; Litt.D., Catawba College, 1942; m. Nima Hodsdon Drake, July 26, 1905; 1 daughter, Louise Climena. Ordained ministry Reformed Ch. in U.S., 1898; pastor Grace Ch., Columbiana, O., 1898-1902; field sec. Bd. of Foreign Missions, Ref. Ch., 1902-05; pastor Calsec., Dec. 1933-41; executive secretary, Board of International Missions, Evang. and Ref. Church, 1941-44; emeritus, 1944. Grad. Chaplain's Training Sch., Camp Taylor, Ky., 1918; successively chaplain Camp Hill, Newport News, Va., transport S.S. Lutitia, Base Hosp. No. 46, Landernau, France. Made world tour of missionary visitation and exploration, 1922-23; gen. dir. motion-picture photographic expdn. to Asia under auspices of Inter-church World Movement, 1919-20; ednl. deputation to Bagdad, 1926; visit to mission fields, China and Japan, 1935. Republican. Author: Making America Christian, 1931; The Winnebago Finds a Friend, 1932 and 1944; Into All the World, 1934; The End of the Beginning, 1936; Red and Black and Gold, 1940; Unto the Progress of the Gospel, 1942. Home: 731 N. Fourth St., Reading, Pa. Office: Schaff Bldg., 1505 Race St., Philadelphia, Pa.

CASSELS, Edwin Henry, lawyer; b. Tomah, Wis., Oct. 6, 1874; s. William Beveridge and Mary (Wilson) C.; A.B., U. of Wis., 1895; A.M., Harvard, 1900; Harvard Law Sch.; m. May van Steenwyk, Nov. 25, 1903; children—Mariette van Steenwyk, Edwin Henry, Jr., Elizabeth Starr. Admitted to Wis. bar and began practice at La Crosse, 1901; removed to Chicago, 1903; asst. corp. counsel, Chicago, 1907-08; spl. counsel to Chicago City Council Com. on Harbors, Wharves and Bridges, 1909-10; mem. Wilkerson, Cassels & Potter until 1922; special counsel in Europe Bureau of the Budget, 1922; mem. Cassels, Potter & Bentley since July 1923. Director American Arbitration Association; director and treasurer World Citizens Association. Served in United States Field Artillery, 1918. Trustee Antioch College; trustee Library of Internat. Relations; director International Relations Center; former pres. Bd. of Edn., Glencoe; general counsel, National Association Marble Dealers; general counsel, New Orient Association of America. Member Am., Ill. State, Chicago and N.Y. bar assns., Law Club, Legal Club, Delta Upsilon. Republican. Presbyterian. Clubs: Chicago, University, City, Attic, Harvard (Chicago), Skokie Country (Glencoe), Century, Harvard (New York). Home: Glencoe, Ill. Office: 209 S. La Salle St., Chicago, Ill.

CASSELS, John MacIntyre, economist; b. Stirling, Scotland, July 21, 1901; s. William and Barbara (MacIntyre) C.; B.A., U. of Alberta, 1924, Oxford U., 1927; Ph.D., Harvard, 1934; m. Gladys Sorenson, June 14, 1930; children—William Sorenson, Robert MacIntyre. Came to U.S., 1930, naturalized, 1940. Instr. economics, U. of Alberta, 1927-29, asst. prof., 1929-30; instr. economics, Harvard, 1930-36, asst. prof., 1936-38; dir. Inst. for Consumer Edn., Stephens Coll., 1938-40; exec. assst. consumer div., Nat. Defense Commn. and Office Price Administration, 1940-42; head marketing and transportation division Bur. Agrl. Economics, U.S. Dept. Agr., Feb.-June 1942, head Requirements and Allocations Control, War Food Adminstrn., July 1942-Sept. 1943; spl. asst. to dir. of food programs Office of Foreign Relief and Rehabilitation Operations, United Nations Relief and Rehabilitation Administration, and Foreign Economic Adminstrn. since Sept. 1943; headed U.S. missions on international food studies 1943 and 1944. Rhodes scholar, 1924-27; Austin fellowship, 1930-31; Social Science Research Council traveling fellowship, 1934-35; Wells prize for thesis, 1935. Mem. Food and Nutrition Board. Unitarian. Author: A Study of Fluid Milk Prices, 1937; also many articles. Home: 1006 Highland Drive, Silver Spring, Md.

CASSIDY, Francis Patrick, clergyman and educator; b. Danbury, Conn., Aug. 3, 1895; s. John J. and Bridget E. (Doyle) C.; A.B., Mount Saint Mary's Coll., Emmitsburg, Md., 1915, A.M., 1917; student Mount Saint Mary's Sem., 1915-19; Ph.D., Catholic U. of America, 1924. Instr., Mount St. Mary's Coll., 1919-21; mem. faculty Cath. U. of America, Washington, D.C., since 1924, dean of men, 1924-38, dean of Catholic Sisters Coll. since 1943, asso. prof. since 1940, head dept. of education of the univ. since 1944. Author: Catholic College Foundations in the United States, 1924; Molders of the Medieval Mind, 1944. Address: Curley Hall, Catholic Univ., Washington 17, D.C.

CASSIDY, Henry Clarence, foreign corr.; b. Boston, Mass., May 12, 1910; s. Henry Albert and Irene (Irwin) C.; A.B., Harvard, 1931; m. Martha Stucklen, Dec. 2, 1933; 1 dau., Constance. Reporter, Boston Traveler, 1931-33; with the Associated Press since 1933, as editor New Haven (Conn.) bureau, 1933-34, cable editor, N.Y. City, 1934-36, corr., Paris bureau, 1936-40, chief of Moscow bureau, 1940-44, foreign news editor, Washington, 1944. Covered Spanish civil war from Barcelona, 1938; accredited to French armies, 1939-40; covered German occupation of Paris, 1940; published letters from Stalin, Oct. 3, Nov. 13, 1942. Methodist. Author: Moscow Dateline, 1943. Home: 36 E. Woodbine St., Chevy Chase, Md. Address: Associated Press, 330 Star Bldg., Washington, D.C.

CASSIDY, James E., bishop; ordained ministry R.C. Ch., Sept. 8, 1898; consecrated bishop, May 27, 1930; apptd. bishop of Fall River, Mass., July 28, 1934, as successor to Bishop Daniel F. Feehan, who died July 19, 1934. Address: 394 Highland Av., Fall River, Mass.*

CASSIDY, John Edward A., lawyer; b. Ottawa, Ill., Jan. 31, 1896; s. Andrew Douglas and Margaret Lucile (Fox) C.; LL.B., U. of Notre Dame, 1917; m. Susan Marie Casey, Aug. 11, 1923; children—John Edward, James Andrew, Susanne Isabella, Colleen Margaret, Marilyn Frances, Thomas Vincent, Owen David, Douglas Joseph and Diane Marie (twins). Admitted to Illinois bar, 1917; attorney for Ætna Life Ins. Co. and affiliated cos., 1919-21; in gen. practice since 1921; mem. Cassidy, Sloan & Crutcher; dist. atty. for The Home Owners Loan Corp., Aug. 1933-Jan. 1934; Ill. state dir. Nat. Emergency Council, Jan.-Sept. 1934; atty. gen. of Ill., 1938-41. Mem. State Advisory Council, Ill. State Employment Service. Del. Dem. Nat. Convs., 1932, 36, 40. Mem. Ill. Conv. repealing 18th Amendment, 1933. Lt. inf., 101st Machine Gun Batt., A.E.F., World War. Decorated Order Purple Heart (U.S. Army). Mem. Am. Bar Assn. (com. on coordination of law enforcement agencies; Criminal Law Sect.), Ill. State Bar Assn. (bd. of govs.), Peoria Bar Assn. (1st vice pres.), Peoria Assn. of Commerce (dir. and pres.), U. of Notre Dame Alumni Assn., Am. Legion; national councillor, dir. Ill. Chamber of Commerce. Democrat. Catholic. K.C. Clubs: Peoria University, American Business, Creve Coeur, Peoria Country; Union League (Chicago). Home: Grand View Dr. Office: Jefferson Bldg., Peoria, Ill.

CASSIDY, Lewis Cochran, lawyer; b. Philadelphia, Pa., Oct. 29, 1898; s. Hugh Gilbert and Mary Dorothea (Fagan) C.; A.B., Mt. St. Mary's Coll., Emmitsburg, Md., 1919, A.M., 1921; grad. study, Harvard Law Sch., 1919-20, Pugsley scholar, 1929-30, S.J.D., 1930, faculty research fellow, 1936-37; LL.B., Georgetown U., 1922, LL.M., 1923, Ph.D. cum laude, 1923; Academie de Droit International de la Haye, 1931, 33; Carnegie scholar, 1933; U. of Leiden, 1933; U. of Mich., 1934, 36; m. Clara L. McGrew, Sept. 14, 1929; children—Lewis C. 4th, Isabelle, Truman Hugh, John Walsh. Admitted to D.C. bar, 1922, Pa. bar, 1923, Mass. bar, 1937, Tenn. bar, 1938; to bar of Supreme Court of U.S., 1937; practicing in Phila., 1923-28 and since 1937; prof. law, Creighton U., 1928-29, Georgetown U., 1930-34; dean, U. of San Francisco Law School, 1934-36; prof. law, Cumberland U., Lebanon, Tenn., 1937-39, National U. since 1939; special asst. to atty.-gen. since 1939. Apptd. consul ad honorem by Republic of Panama, 1938. Served as pvt. inf., U.S. Army, 1918; capt. U.S. Marine Corps Reserve. Now lt., U.S. Coast Guard, legal assistance officer, 8th Naval Dist., 1943-44. Del. at large Democratic National Convention, 1924; candidate for Democratic nomination for U.S. senator, 1932. Member American Bar Association, Am. Soc. Internat. Law, S.A.R., Gamma Eta Gamma, Pi Sigma Alpha; corr. mem. Ancien Institut Historique et Heraldique de France. Club: Harvard. Contbr. to New York U. Law Quarterly Review, Georgetown Law Jour., Miss. Law Review, Lahore (India) Law Coll. Jour., Juridical Review (Scotland), etc. Address: 68 W. Chelten Av., Philadelphia, Pa.; and 1225 New York Av. N.W., Washington, D.C.

CASSIDY, Rosalind, coll. professor; b. Quincy, Ill., July 17, 1895; d. John Warren and Margaret (Ashbrook) Cassidy; B.S., Mills Coll., 1918; A.M., Columbia, 1924, Ed. D., 1937; unmarried. Instr. phys. edn., Mills Coll., 1918-23, asst. to pres., 1924-25, chmn. dept. phys. edn., 1925-39; chmn. dept., summer sch., 1926-39, dir. summer session, 1939-41, staff mem. progressive edn. workshop, 1938, convenor sch. edn. and community services since 1939. Dir. survey, youth hostels Germany and Eng., internat. inst. teachers coll., Columbia, 1936; fellow gen. edn. bd. Rockefeller Foundation, 1936-37; summer sch. visiting prof. U. of Wis., 1943, U. of N.C., 1944. Staff mem. Victory Corps Bull., and regional institutes for U.S. Office Edn., Washington, D.C., 1943. Fellow Am. Assn. for Health, Phys. Edn. and Recreation; mem. Am. Acad. Phys. Edn., Phi Beta Kappa, Kappa Delta Pi. Democrat. Presbyterian. Author: The New Physical Education (with Thomas D. Wood), 1928; Camp Counselors Handbook (with Homer Bemiss), 1935; New Directions in Physical Education for the Adolescent Girl, 1938; Physical Fitness for Girls, 1943; Fitness First—A Physical Education Workbook for High School Girls (with Dr. Hilda Kozman), 1943; Group Experiences—the Democratic Way (with Dr. Bernice Baxter), 1943. Address: Mills College, Oakland 13, Calif.

CASSIDY, William Joseph, surgeon; b. Tilbury, Ont., Can., Sept. 4, 1880; s. Alexander and Elizabeth (Palmer) C.; Ph.G., Ont. Coll. of Pharmacy, 1901; Ph.B., U. of Toronto, 1901; M.D., Detroit Coll. of Medicine, 1908; m. Katherine Hamilton, July 12, 1926 (died Feb. 28, 1932). Pharmacist, 1901-08; interne Harper Hosp., 1908-10, chief resident surgeon, 1909-10, jr. surgeon, 1914-20; jr. surgeon Providence Hosp., 1914-15; asst. to Dr. Angus McLean, surgeon, 1910-17; attending surgeon and roengenologist, Children's Hosp., 1916-19; gen. surg. practice, 1910-33; now surgeon in charge, St. Mary's Hosp.; also cons. surgeon Receiving, Grosse Pointe, Wayne, Wyandotte Gen., Wayne County, Delray Gen., Forest, Eastside Gen., St. Joseph's and Gaylord hosps. Lieut. comdr. U.S. Navy, Jan. 1935. Fellow Am. Coll. of Surgeons; mem. Wayne County Med. Soc. (pres.), Mich. State Med. Soc., A.M.A., Detroit Acad. of Surgery, Nu Sigma Nu. Republican. Roman Catholic. Clubs: Athletic, Yacht (Detroit). Home: 19360 Canterbury Drive. Office: David Whitney Bldg., Detroit, Mich.*

CASSIRER, Ernst A., prof. of philosophy; July 28, 1874-Apr. 14, 1945. See Vol. 23 (1944-45).

CASTAGNETTA, Grace Sharp (käs-tän-yĕt'-tä), pianist; b. New York, N.Y., June 12, 1912; d. Francis and Grace (Sharp) Castagnetta; student Rutherford (N.J.) High Sch.; studied piano with N. Elsenheimer, N.Y. City; student Hochschule fur Musik, Cologne, Germany, 1928-31; unmarried. First appeared in public, improvising at piano, at age of four; after study in Germany, appeared in principal German cities; has played with N.Y. Philharmonic Symphony, Nat. Symphony (Washington, D.C.), symphonies of Portland, Ore., Bridgeport, Conn., and with Federal and N.Y. City symphonies, Columbia and Mutual Broadcasting symphonies; made Scandinavian tour, 1938; radio artist. Began improvising at piano recitals in 1941, in Town Hall 1942 (reviving a neglected art). Has 3 vols. of recorded music and miscellaneous records. Presbyterian. Author: (with Hendrik W. Van Loon), The Songs We Sing, 1936; The Christmas Carols, 1937; Folk Songs of Many Lands, 1938; The Last of the Troubadours, 1939; Songs America Sings, 1940; Life and Times of Bach, 1940; Good Tidings, 1941; More Christmas Carols, 1942. Concerto series over radio for Treasury Dept., Jan.-April, 1943. Concerts at camps, canteens and

hosps. of armed forces. Mem. Auxiliary in Army Air Force, serving at Aircraft Warning Center, N.Y. City, 1943. Home: 383 Union Av., Wood Ridge, N.J. Studio: Steinway Bldg., New York, N.Y.

CASTAÑEDA, Carlos Eduardo (kās tän yä'thä), educator, historian; b. Camargo, Mexico, Nov. 11, 1896; s. Timoteo and Elise (Leroux) C.; brought to U.S., 1908; A.B., U. of Tex., 1921, A.M., 1923, Ph.D., 1932; LL.D., Univ. of St. Edwards, 1941; studied univs. of Mexico and Havana and College of William and Mary; m. Elisa Rios, Dec. 27, 1921; children—Irma Gloria (dec.), Consuelo, Rose Mary. Teacher, Beaumont (Texas) High School, 1921; teacher Spanish, Brackenridge High School, San Antonio, 1922-23; asso. professor Spanish, College of William and Mary, Va., 1923-27; librarian, Latin Am. Library, U. of Tex., 1927-39; asso. prof. history, University of Tex., since 1939; on leave since Aug. 1943, with Fair Employment Practice Com., becoming regional director, 1945; associate professor history, University of Mexico, summers, 1925, 26; teacher (summers), Our Lady of the Lake College, San Antonio, 1928, 34, University of New Mexico, 1937, 38, University of Texas, 1932, 33, 35, Catholic University of America, 1939. Former director general of edn. League of Latin-Am. Citizens. Fellow Texas Hist. Assn.; mem. Knight of the Holy Sepulchre, Am. Hist. Assn., Am. Library Assn., Am. Cath. History Assn. (pres. 1939), Am. Catholic Library Assn., Philos. Soc. of Tex., Southwestern Com. Latin-Am. Culture (sec.-treas.), Cath. Assn. for Internat. Peace, Phi Beta Kappa, Omicron Delta Kappa, Phi Alpha Theta; hon. mem. Sociedad Mexicana de Geografia y Estadistica Institut Historique et Heraldique de France, Ateneo Nacional de Ciencias y Artes de Mexico, Hispanic Soc. of America, Centro de Estudios Historicos de Buenos Aires; Sociedad Chihuahuense de Estudios Historicos; Academia Mexicana de la Historia, Texas Institute of Letters, Historiographer Texas, K.C. Historical Commission. Clubs: University Faculty, Fortnightly (Austin); Social Science. Author: The Mexican Side of the Texan Revolution, 1928; Three Manuscript Maps of Texas by Stephen F. Austin, 1930; The Finding of Texas, 1936; The Winning of Texas, 1936; A Report on the Spanish Archives in San Antonio, Tex., 1937; The Missions at Work, 1938; The Passing of the Missions, 1939; Guide to Latin-American Manuscripts in Texas Library, 1939; End of the Spanish Regime in Texas, 1942. Translator: History of Texas, 1673-1779 (by Fray Juan Augustin Morfi), two volumes, 1935. Compiled: Early Texas Album (with F. C. Chabot), 1929. Contributor to historical reviews. Home: 88 Lewis St. Address: 323 New Moore Bldg., San Antonio, Tex.

CASTAÑEDA CASTRO, Salvador, pres. El Salvador; b. Cojutepeque, El Salvador, Aug. 6, 1888; grad. Escuela Politecnica Militar; m. Josefa Castro; several children. Entered Army of El Salvador, 1905, advancing the rank of brig. gen., 1929; dir. Escuela Politecnica Militar, 1931; minister of interior, 1931-34; Partido Unificacion candidate for president, 1944, elected pres., 1945. Mason. Address: San Salvador, El Salvador, Central America.

CASTANO, Giovanni (käs-tä'nô), artist. See Vol. 23 (1944-45).

CASTELL, Alburey, professor philosophy; b. Toronto, Can., Jan. 20, 1904; s. William Edward and Adelaide (Maines) C.; B.A., M.A., U. of Toronto; Ph.D., U. of Chicago; m. Lillian Munich, July 20, 1939. Came to U.S., 1930. Visiting lecturer, dept. of philosophy, Columbia U., 1940-41; asst. prof. philosophy, U. of Minn., 1935-43, asso. prof., 1943-45, prof. since 1945. Author: College Logic, 1935; Introduction to Modern Philosophy in Six Philosophical Problems, 1943. Home: 1023 University Av. S.E. Office: University of Minnesota, Minneapolis, Minn.

CASTELLANI, Aldo (Count of Chisimaio), physician. See Vol. 23 (1944-45).*

CASTILLO NAJERA, Francisco, ambassador; b. Durango, Mexico; s. Romualdo Castillo and Rosa (Najera) C.; A.B., Instituto Juárez, Durango, 1904; M.D., Facultad Nacional de Medicina, Mexico City, 1912, surgeon, 1913; m. Eugenia Dávila, Mar. 14, 1917; children—Francisco, Rosa Eugenia, Luis, Guillermo. Began as physician, 1913; dir. mil. hosps., León y Torreón, 1915-18, Juárez Hosp., Mexico City, 1918-20, Med. Mil. Sch. of Mexico, 1920; minister from Mexico to China, 1922-24; minister to Belgium, 1927-30; minister to Holland, 1930-32; minister to France, 1932-35; ambassador from Mexico to U.S. since 1935. Decorated Sol of Peru, Merito of Chile, Order of Crown of Belgium, Order of Orange of Nassau, Grand Officer Legion of Honor (France), Grand Officer Republic of Spain. Author: The Campaign Against Yellow Fever in Mexico, 1923; and of various books in Spanish. Address: Mexican Embassy, Washington, D.C.

CASTILLO, Ramon S. (käs-tē'yō), Argentine statesman; Nov. 20, 1873-Oct. 12, 1944. See Vol. 23 (1944-45).

CASTLE, Alfred Lowrey, lawyer, business exec.; b. Honolulu, T.H., Mar. 18, 1884; s. William Richards and Ida Beatrice (Lowrey) C.; student Oahu Coll., Hotchkiss Sch., A.B., Harvard, 1906, LL.B., 1908; m. Ehelinda Schaefer, Dec. 8, 1908; children—Alfred Lowrey (dec.), Gwendolyn, William Donald. Practised in Honolulu with father's firm, Castle & Withington, later with Robertson, Castle & Anthony; dep. commr. in Siberia for Am. Red Cross, 1918; field dir. for Hawaii and spl. rep. for Japan, Hawaii, China, and Philippines for Red Cross; rep. terr. legislature, 1911, senator, 1915-17; served on Honolulu Bd. of Supervisors; pres. Honolulu Rapid Transit Co., Ltd., Honolulu Gas Co., Ltd.; manager of his father's estate. Ex-pres. Hawaiian Tennis Assn. (won singles championship: 1908, 1910, 1911, 1917; and doubles: 1911, 1916, 1919, 1920, 1921, 1922, 1924; pitcher on Harvard baseball team. Clubs: Fox, Varsity, Hasty Pudding, D.K.E., Institute of 1770, Thayer Law of Harvard, Pacific, University, Harvard, Beretania Tennis, Hawaii Polo and Racing. Address: 312 Castle & Cooke, Bldg., Honolulu, T.H.*

CASTLE, Eugene Winston, films exec.; b. San Francisco, Calif., Apr. 9, 1897; s. Albert Ernest and Virginia (Winston) C.; ed. public schs. (San Francisco), High Sch. of Commerce, and Bates Acad.; LL.D., Defiance (O.) Coll., 1944; m. Mildred Kuhnheim, Nov. 19, 1937. Began as reporter and newsreel cameraman, 1915; Western representative nat. newsreel, Gaumont-Mutual Weekly, 1916-17, Pacific Coast editor, 1919-21; founder and first editor, Pacific Coast edition Fox News, 1922-23; founder of Castle Films, 1924; pres. Castle Films, Inc., New York, N.Y., since 1926, editor in chief News Parade since 1937; pres. Castle Productions Corp., Castle Distributors Corp. Served with U.S. Marine Corps, 1917-18; awarded good conduct medal. Mem. Am. Legion, Republican, Roman Catholic. Clubs: Bohemian (San Francisco); Advertising, Sales Executives (New York). Pioneer in prodn. and internat. distbn. 8mm and 16mm motion pictures for home libraries and use of pub. instns. Home: 875 Fifth Av., New York 21. Office: 30 Rockefeller Plaza, New York 20, N.Y.

CASTLE, Everett Rhodes, writer; b. Cleveland, O., July 8, 1895; s. Thomas F. and Helen (Carroll) C.; student Cleveland High Sch., Cleveland Sch. of Art, 1909-13; m. Dorothy Harmon, Oct. 22, 1922; children—Thomas Harmon, Everett Rhodes. Began as newspaper reporter, 1913; writer of fiction and articles for leading mags. since 1917; vice-pres. Foster & Davies, Inc., advertising, since 1928. Home: 16800 S. Woodland Road, Shaker Heights, O. Office: Keith Bldg., Cleveland, O.

CASTLE, Kendall Brooks, lawyer; b. Philadelphia, Pa., May 13, 1868; s. John Harvard and Marie Antoinette (Arnold) C.; prep. edn., Model Sch. and Collegiate Inst., Toronto, Ont., Can.; B.A., Toronto U., 1889, U. of Rochester, 1889; student Harvard Law Sch., 2 yrs.; m. Louise Brown, Nov. 15, 1894 (dec.); children—Newton Brown, Kendall Brooks; m. 2d, Mary Dugan, July 16, 1931. Admitted to bar of N.Y. State, 1892, practicing at Rochester; senior member Castle & Fitch (now Castle, Fitch, Swan & Jefferson), since 1921; chmn. board of directors, R. J. Strasenburg Co.; v.p. and dir., Stecher-Traung Lithographic Co.; counsel and director, International Talc Co., Oswegatchie Light & Power Co.; dir. Wilmot Castle Co. Trustee University of Rochester, chairman executive committee, and committee on women's coll.; mem. finance com.); trustee Colgate-Rochester Div. School (counsel); vice-pres. and counsel Genesee Hosp.; dir. and counsel Rochester Institute of Technology, Rochester Assn. for the Blind. Mem. Am., N.Y. State and Rochester bar assns. Republican. Baptist. Clubs: University, Harvard (New York). Home: 22 East Blvd. Office: Union Trust Bldg., Rochester, N.Y.

CASTLE, Marian Johnson (Marian Castle), writer; b. Kendall, Ill., Nov. 5, 1898; d. Rev. Oliver C. and Anna Mary (French) Johnson; student Carroll Acad. and Coll., Waukesha, Wis., 1914-15, James Millikin U., Decatur, Ill., 1915-16; Ph.B., U. of Chicago, 1920; m. Edward Carrick Castle, May 24, 1924. In charge of publicity for concert and lecture tours, summers 1918, 19; gen. sec. Y.W.C.A., Albuquerque, N.M., 1921-22. Mem. Zeta Tau Alpha. Congregationalist. Clubs: Denver Woman's Press, Authors' League of Colo. Contbr. to Harper's Mag., Forum, Delineator, Good Housekeeping, Woman's Home Companion, Collier's, etc. Home: 1676 St. Paul St., Denver 6, Colo.

CASTLE, Samuel Northrup, cons. engineer; b. Honolulu, T.H., Feb. 6, 1880; A.B., Harvard, 1901; grad. work, Cornell U., 1902-04; m. Anna Ellison Haviland, June 3, 1903; children—Anna Haviland (dec.), Northrup Haviland. With Westinghouse Machine Co., 1904, Gen. Electric Co., 1905, Allis Chalmers Co., 1905-06; constrn. engr. same co., N.Y. Dist., 1906-08; investigating European shop-practices, 1908-09; commercial engr. Gen. Electric Co., New York, 1909-15; in charge in field elec. steel furnace work, 1916-18; pvt. practice since 1919; sec. Honolulu Rapid Transit & Land Co., 1926-29. Invented centrifugal oiling device for Corliss engines, centrifugal gas cleaner, non-inductive method of leading-in. comdrs. on arc furnaces, commercial search light, etc. Fellow A.A.A.S., Am. Inst. E.E.; mem. Am. Soc. M.E., Am. Inst. Mining & Metall. Engrs., Soc. Automotive Engrs., Am. Inst. Chem. Engrs., Am. Iron and Steel Inst., Am. Math. Soc., Soc. Am. Mil. Engrs., Army Ordnance Assn., N.Y. Elec. Soc. (life mem., ex-v.p.), Harvard Engring. Soc. (life), Engring. Assn. of Hawaii, Soc. of the Cincinnati, Hawaiian Mission Children's Soc., Pan Pacific Union, Alpha Delta Phi, Theta Nu Epsilon. Mason (K.T., 32°, Shrine). Independent in politics. Clubs: Automobile of America, Engineers, New York Yacht, University (New York); Honolulu Automobile, Cornell of Hawaii, Harvard of Hawaii, Hawaii Polo and Racing, Oahu Country, Outrigger Canoe, Pacific, Pearl Harbor Yacht, University of Hawaii (pres. 1935-38). Home: "Mamalu," Waimanalo, Oahu, H.T.*

CASTLE, William Bosworth, physician, univ. prof.; b. Cambridge, Mass., Oct. 21, 1897; s. William Ernest and Clara Sears (Bosworth) C.; student Browne and Nichols Sch., Cambridge, Mass., 1909-14, Harvard Coll., 1914-17; M.D., Harvard, 1921; hon. M.S., Yale, 1933, hon. M.D., Univ. of Utrecht (Netherlands), 1936; m. Louise Müller, July 1, 1933; children—William Rogers, Anne Louise. Interne Mass. Gen. Hosp., 1921-23; asst. in physiology, Harvard U. Sch. Public Health, 1923-25, instructor, 1924-25; assistant resident phys. Thorndike Memorial Lab., Boston City Hosp., 1925-26, chief resident physician, 1926-27, asst. physician, 1927-29; asst. in medicine, Harvard Med. Sch., 1925-27, alumni asst., 1927-28, asst., 1928-29, instr. 1929, asst. prof., 1929-32, asso. prof. 1932-37, prof. since 1937; asso. phys. Thorndike Memorial Lab., Boston City Hosp., 1929-32, asso. dir. since 1932; dir. Rockefeller Foundation Commn. for Study of Anemia in Puerto Rico, 1931-32; jr. visiting physician, Boston City Hosp. since 1933; dir. II and IV Med. Services (Harvard), Boston City Hosp. since 1940. Pres. The Children's Art Centre, Inc., Boston. Fellow Am. Coll. Phys.; mem. Am. Med. Assn., Assn. Am. physicians, Am. Soc. Clin. Investigation (emeritus), Am. Philos. Soc., A.A.A.S., Am. Soc. for Experimental Pathology, Am. Soc. Tropical Medicine, Am. Acad. Tropical Medicine, Mass. Medical Society, Boston Biol. Soc., Am. Acad. Arts and Sciences, National Acad. Sciences, Pan-American Society of Mass., N.E. Museum of Natural History, Phi Beta Kappa, Alpha Omega Alpha. Awarded John Phillips memorial prize of Am. Coll. Physicians, for year 1932; William Procter, Jr., internat. award for distinguished service in the sciences promoting health, by Phila. Coll. Pharmacy and Science, for year 1935; Walter Reed medal from Am. Soc. Tropical Medicine, 1939. Clubs: Aesculapian, Harvard, Interurban Clinical (Boston); Roxbury Clinical Recording. Home: 22 Irving St., Brookline, Mass. Office: Boston City Hospital, Boston, Mass.

CASTLE, William Ernest, zoölogist; b. Alexandria, O., Oct. 25, 1867; s. William Augustus and Sarah (Fassett) C.; A.B., Denison U., 1889; A.B., Harvard, 1893, A.M., 1894, Ph.D., 1895; LL.D., Denison, 1921; Sc.D., Wisconsin, 1921; m. Clara Sears Bosworth, Aug. 18, 1896 (died May 22, 1940); children—William Bosworth, Henry Fassett (dec.), Edward Sears. Taught Latin, Ottawa (Kan.) University, 1889-92; instructor vertebrate anatomy, University of Wisconsin, 1895-96; instructor biology, Knox Coll., 1896-97; instr. zoölogy, Harvard, 1897-1903, asst. prof., 1903-08, prof., 1908-36, now emeritus; research asso. in genetics, U. of Calif. since 1936; also research asso. Carnegie Instn. of Washington. Mem. Nat. Acad. of Sciences; fellow Am. Acad. Arts and Sciences, Boston Soc. Natural History, A.A.A.S.; mem. Am. Soc. Naturalists (pres. 1918), Am. Soc. Zoölogists (pres. Eastern Branch 1905-06), Phi Beta Kappa, Sigma Xi. Author: Heredity in Relation to Evolution and Animal Breeding, 1911; Genetics and Eugenics, 1916, 4th rev. edit., 1930; Genetics of Domestic Rabbits, 1930; Mammaliam Genetics, 1940; also several publs. on subjects of heredity and evolution. Home: 421 Spruce St., Berkeley 8, Calif.

CASTLE, William Richards; b. at Honolulu, Hawaii, June 19, 1878; s. William Richards and Ida Beatrice (Lowrey) C.; A.B., Harvard U., 1900; LL.D., U. of Rochester, 1932; D.C.L., U. of the South, 1935; M.B.A., Bryant Business Coll., 1936; m. Margaret Farlow, June 3, 1902; 1 dau., Rosamond (dec.). Asst. dean, Harvard Coll., 1906-13; editor Harvard Graduates' Magazine, 1915-17; dir. Bur. of Communication, Am. Nat. Red Cross, Apr. 1917-Mar. 1919; apptd. spl. asst., Dept. of State, 1919, chief Div. of Western Europe Affairs, 1921-27; apptd. asst. sec. of state, Apr. 2, 1927; served as ambassador to Japan during period of Naval Arms Conference, London, 1930; was under-secretary state, Mar. 1931-Mar. 1933. Overseer of Harvard College, 1935-41. President Garfield Memorial Hospital, Washington, D.C., since 1945. Fellow American Academy Arts and Sciences, American Documentation Institute. Republican. Episcopalian. Clubs: Somerset (Boston); Harvard, Grolier (N.Y.); Metropolitan (Washington). Author: The Green Vase, 1912; Hawaii, Past and Present, 1913; The Pillar of Sand, 1914; Wake Up America, 1916. Home: 2200 S St. N.W., Washington, D.C.

CASTNER, Joseph Compton, army officer; b. N.J., Nov. 18, 1869; B.Sc., Rutgers Coll., 1891, M.S., 1916; grad. Inf. and Cav. Sch., 1895, Army War Coll., 1915 and 1921, Gen. Staff Sch., 1920. Commd. 2d lt. 4th Inf., Aug. 1, 1891; 1st lt., Apr. 26, 1898; capt. squadron Philippine cav., Apr. 3, 1900; hon. mustered out service, June 30, 1901; capt. U.S. Army, Feb. 2, 1901; q.m. Feb. 26, 1908; promoted through grades to brig. gen., Nov. 14, 1921; served as brig. gen. N.A., with A.E.F., World War; retired, Nov. 30, 1933; later advanced to rank of major gen. Received 3 silver star citations, two for gallantry against insurgent forces, Philippine Islands, 1899, one for gallantry in action during World War, and Distinguished Service Medal during World War I. Mem.

Phi Beta Kappa. Home: 360 Euclid Av., Oakland, Calif.

CASTO, Frank Monroe, orthodontist; b. Blanchester, O., May 30, 1875; s. James Monroe and Margaret R. (Watkins) C.; student Ohio State U., 1895-1902, D.D.S., 1898, M.D., 1900, Ph.G., 1902; m. Florence May Andrus, Feb. 20, 1902; children—William Andrus, Ruth Amelia, Florence Adele. Practiced orthodontics, Cleveland, O., 1904-37, La Jolla, Calif., since 1937; dean emeritus Sch. of Dentistry and prof. emeritus of orthodontics, Western Reserve U. Lt. comdr. U.S.N.R.F., retired. Chmn. board directors Langley Corporation, San Diego; director Harris Calorific Co., Cleveland, O. Ex-v.p., dir. Preparedness League of Am. Dentists; mem. bd. govs., first and hon. v.p. of second Internat. Orthodontic Congress; mem. dental advisory com. President Roosevelt's Com. on Economic Security; former mem. bd. visitors Ohio State U. Past pres. Am. Bd. of Orthodontia; v.p. Pan-Am. Odontol. Assn. Master Internat. Coll. of Dentists; mem. Soc. for Promotion of Dentistry for Children, American Association Orthodontists (past pres.), Am. Dental Assn. (past pres.), Ohio State (past pres.), Northern Ohio Dental Society (past pres.), Cleveland Dental Soc. (past pres), Great Lakes Assn. Orthodontists, Eastern Assn. Angle Grads., European Orthodontological Soc., First Dist. Dental Soc. of N.Y.; New York Acad. of Dentistry, Chicago Dental Soc., Am. Med. Assn., Calif. Med. Assn., San Diego County Med. Assn., Cleveland Med. Library Assn., San Diego County Dental Assn., Ohio State Univ. Alumni Assn., San Diego County Golf Assn., Am. Dental Golf Assn., Am. Med. Golf Assn., Pan-Am. Med. Assn., La Jolla Conservation Soc., La Jolla Chamber of Commerce, La Jolla Art Center, Nu Sigma Nu, Delta Sigma Delta, Omicron Kappa Upsilon. Mason (32°, K.T., Shriner). Clubs: Big Ten University, Mayfield Country, La Jolla Country, Madison Golf and Country, Rancho Santa Fe Country, La Jolla Kiwanis. Home: 6011 Vista de la Mesa Blvd. Office: 801 Silverado St., La Jolla, Calif.

CASTON, Saul, symphony condr.; b. New York, N.Y., Aug. 22, 1901; s. Louis and Rose (Gusikoff) Kaszhdan; student private school, N.Y. City; m. Selma Amansky, Mar. 26, 1930; 1 dau., Marise. Became 2d trumpet player Phila. Orchestra, 1918, 1st trumpet player, 1923; apptd. trumpet instr., Curtis Inst., Phila., 1924; apptd. associate condr. Phila. Orchestra, 1936, condr. Reading Symphony Orchestra, 1941; assisted Mr. Stokowski in formation of All-Am. Youth Orchestra, 1940, and conducted on tour, 1941; special consultant on music, Fort McArthur, Jan.-Feb. 1941. Conducted first full ballet performance in U.S. of Ravel's Daphnis and Chloe, 1936. Home: 108 Edgehill Road, Bala-Cynwyd, Pa. Office: Phila. Orchestra Assn., Philadelphia, Pa.*

CASTRO, Americo, university professor; b. Rio de Janeiro, Brazil, May 4, 1885; s. Antonio and Carmen (Quesada) C.; ed. University of Granada, 1900-05, University of Paris, 1905-08; Ph.D., University of Madrid, 1913; hon. Ph.D., Univ. Poitiers, 1935, University of Paris, 1936; m. Carmen Madinaveitia, 1911; children—Carmen, Luis. Prof. University of Madrid, 1915; visiting prof. Univ. of Buenos Aires, 1923-24, 1936-37; visiting prof. Columbia U., 1924, Univ. of Berlin, Germany, 1930-31; prof. Univ. of Wis., 1937-39, University of Texas, 1939-40, Princeton since 1940; honorary professor University of La Plata, Chile, Mexico. Adviser to John Simon Guggenheim Memorial Foundation since 1938. Mem. Academia Argentina de Letras, Hispanic Soc. of America. Officer de la Legion d'Honneur. Author: Fueros Leoneses (with F. de Onis), 1914; Vida de Lope de Vega (with H. A. Rennert), 1919; Les Grands Romantiques Espagnols, 1922; El Pensamiento de Cervantes, 1925; Santa Teresa, 1929, Cervantes (in French), 1931; Glosarios Latino-Españoles, 1936, Iberoamérica, 1941; La Peculiaridad Linguística Rioplatense, 1941; Lo Hispánico y el Erasmismo, 1942; scholar editions of Spanish classic authors (Quevedo, Tirso de Molina, Rojas Zorrilla). Contbr. articles to Am., French, German, Spanish and South American publs. Home: 143 Patton Av. Address: Princeton University, Princeton, N.J.

CASTRO, Hector David, diplomat; b. San Salvador, El Salvador, Central America, Apr. 22, 1894; s. David and Teresa (Gomar) C.; Dr. Law and Polit. and Soc. Science, Nat. U. of El Salvador, 1915; m. Elena Cromeyer, Oct. 3, 1915; children—David Alejandro, Alejandro Francisco, Elena Alicia, Héctor Emilio, Ricardo Benjamin, Teresa de Jesús. Dist. atty. San Salvador, 1917; judge, civil and criminal law, Dist. of Nueva San Salvador, 1917-18, judge San Salvador City, civil and commercial law, 1918-19; undersec. Ministries of Finance and War, of El Salvador, 1919-20; consul, Liverpool, Eng., May-Nov. 1920; sec. Legation, Washington, D.C., 1920-22, chargé d'affaires, 1922-27; undersec. for foreign relations, 1927-28; del. to 6th Am. Internat. Conf., Havana, Cuba, 1928; dir. gen. of Income Tax Bur., 1928-29; prof. of international law (pub. and private), Nat. Univ. of El Salvador, 1928-33; minister for foreign affairs, 1931; rector Nat. Univ. of El Salvador, 1933; E.E. and M.P. of El Salvador to Uruguay, 1933-34; chief Salvadoran delegation to 7th Am. Internat. Conf. at Montevideo, 1933; E.E. and M.P. of El Salvador to U.S. since 1934. Catholic. Address: 2400 16th St., Washington, D.C.*

CASTROVIEJO, Ramon (kās-trō-vyā'hō, rā mōn'), ophthalmologist; b. Longrono, Spain, Aug. 24, 1904; s. Ramon and Maria Ana (Briones) C.; B.A. and B.S., Inst. of Arts and Sciences of Longrono, U. of Zargoza, Spain, 1919; M.D., Med. Sch. Univ. of Madrid, 1927; hon. Dr. U. of San Marcos de Lima, Peru, 1940; unmarried. Came to U.S., 1928, naturalized, 1936. Asst. in dept. of ophthalmology, Red Cross Hosp., Madrid, 1927; attending ophthalmologist Chicago Eye, Ear, Nose and Throat Hosp., 1928-30; special fellow, Mayo Clinic, research and lab. work, 1930-31; with Columbia Presbyn. Med. Center, N.Y. City, since 1931, now asst. clinical prof. ophthalmology; head dept. ophthalmology, Lincoln Hosp., N.Y. City. Mem. A.M.A., Am. Acad. Ophthalmology and Otolaryngology, N.Y. Co. Med. Soc., N.Y. State Med. Soc., N.Y. Acad. Medicine, Am. Ophthal. Soc., Soc. Plastic and Reconstructive Surgery, Am. Biol. Assn., Assn. for Research in Opthalmology, Sociedad Medica Hispano-Americana of U.S., Société Française d'Ophthalmologie (France), Sociedad Oftalmologica Hispana-Americana (Spain); also hon. mem. med. socs. in Brazil, Argentina, Chile, Peru, Panama, Costa Rica, Mexico, Cuba. Club: New York Athletic. Contbr. about 60 articles to Am. Journals of Ophthalmology and other med. jours. Home: 21 Pomander Walk. Office: 635 W. 165th St., New York, N.Y.*

CASWELL, Albert Edward, physicist; b. Winnipeg, Manitoba, Can., May 24, 1884; s. John J. and Patience Ethel (Smith) C.; student U. of Manitoba, Winnipeg, Manitoba, 1903-05; A.B., Stanford U., 1908, Ph.D., 1911; m. Mary Constance Edwards, July 3, 1912; children—John Edwards, Miriam Esther (Mrs. Alan Victor Chaffee), Dwight Allan, Randall Smith. Came to U.S., 1905, naturalized, 1916. Instr. in physics, Purdue U., Lafayette, Ind., 1911-13; instr. in physics, U. of Ore., Eugene, Ore., 1913-15, asst. prof., 1915-17, prof., 1917-32, prof. physics and head of dept. since 1934, on leave of absence to act as staff mem. Radiation Lab., Mass. Inst. Tech. since 1942; nat. research fellow in physics, Princeton U., 1919-20; prof. physics, Ore. State Coll., Corvallis, Ore., 1932-34. Trustee Westminster Foundation of Ore. since 1921; 1st v.p. Ore. Council of Churches, 1938-42. Mem. Am. Assn. Physics Teachers, Am. Physical Soc., Am. Astron. Soc., A.A.A.S., Am. Assn. Univ. Profs., Sigma Xi, Sigma Pi, Sigma, Pi Mu Epsilon. Club: Kiwanis (Eugene, Ore.). Author: Experimental Physics, 1928; Outline of Physics, 1928, rev. edit., 1938; International Critical Tables (wrote section on thermoelectricity), 1929. Contbr. Physical Review and other scientific jours. Home: 1960 University St., Eugene, Ore.; also 420 Memorial Dr., Cambridge, Mass. Office: University of Oregon, Eugene, Ore.; also Radiation Laboratory, Mass. Institute of Technology, Cambridge, Mass.

CASWELL, Edward C., illustrator, lecturer; b. New York, N.Y., Sept. 12, 1880; s. Alanson W. and Caroline E. (Schwarz) C.; ed. pub. schs., Brooklyn; m. Laura Rometsch, June 1910; children—Eleanor, Elizabeth. Began as illustrator for newspapers in 1900; with exception of brief service with advt. firms in 1914 and 1917, has been free-lance book and mag. illustrator since 1915 and lecturer since 1924. Teacher book illustration, Washington Irving Evening High Sch., N.Y. City. Decorated Order of White Lion (Czechoslovakia) for drawings in book, "Romantic Czechoslovakia" by Robt. McBride. Illustrated "Old New York" by Edith Wharton and "The Old Cities Series." Home and Studio: Hotel Chelsea, 222 W. 23d St., New York, N.Y.

CASWELL, Hollis L., educator; b. Woodruff, Kan., Oct. 22, 1901; s. Hollis Leland and Lotta (Hood) C.; student, Kan. State Coll., 1918-20, A.B., U. of Neb., 1922, M.A., 1927, Ph.D., Columbia University, 1929; m. Ruth Allen, Feb. 12, 1928; children—Hollis Leland, Allen Edward. High sch. prin., Auburn, Neb., 1922-24; supt. schs., Syracuse, Neb., 1924-26; asst. prof. George Peabody Coll., Nashville, Tenn., 1929-31, prof., 1931-37, asso. dir. Division of Surveys and Field Studies, 1929-37; prof., head of Dept. of Curriculum and Teaching, Teachers Coll., Columbia, since 1937, dir. Div. of Instruction since 1938, dir. Teachers Coll. Schs. and Sch. Experimentation since 1943; pres. Dept. of Supervision and Curriculum Development of N.E.A., 1944-46; chmn. Council on Cooperation in Teacher Fedn., Am. Council on Edn., 1942-44; v.p. Am. Edni. Research Assn., 1936-37; chmn. exec. com. Soc. for Curriculum Study, 1936-37; consultant Pre-Induction Training Branch, War Dept., 1943, acting chief Program Section; curriculum consultant to state depts. of edn. and city sch. system, Va., 1930-37, Ala., 1929-30, Fla., 1930-33, Kan., 1935-38, Miss., 1934-37, Ark., 1933-37, Birmingham, Ala., 1934-36, Columbia, S.C., 1933-37, Newark, N.J., 1941-43; dir. curriculum surveys in pub. sch. systems, Nashville, Tenn., 1931, St. Louis, Mo., 1939, Pittsburgh, Pa., 1940, Newark, N.J., 1942. Mem. Phi Delta Kappa, Kappa Delta Pi. Author: City School Surveys, 1929; Program Making in Small Elementary Schools, 1930; Non-Promotion in Elementary Schools, 1933; Curriculum Development (with D. S. Campbell), 1935; Readings in Curriculum Development (with D. S. Campbell), 1937; Education in the Elementary School, 1942. Contbr. of articles to professional journals. Home: 209 Hillcrest Ave., Leonia, N.J. Office: Columbia University, New York, N.Y.

CASWELL, Irving A., lawyer; b. at Anoka, Minn., Feb. 25, 1870; s. Albert J. and Martha (Hayden) C.; LL.B., U. of Minn.; m. Mary Dunbar Woodbury, June 3, 1897; 1 son, Dwight Woodbury. Owner Anoka Herald, 1892-1902. Successfully managed campaigns in Minn., for Theodore Roosevelt, 1912, Cummins, 1916, Wood, 1920. Mem. Rep. Nat. Com., 1912 and 1920-24; collector of customs, Port of Minneapolis, 1924-31. Served as 1st lt. Co. B, 3d Minn. Nat. Guard; 1st lt. Co. K, 14th Vol. Inf., Spanish-Am. War. Mem. S.A.R. Mason (32°), life member Shrine, Elk. Home: 213 Fremont St., Anoka, Minn.

CATCHINGS, Waddill, manufacturer; b. Sewanee, Tenn., Sept. 6, 1879; s. Silas Fly and Nora Belle (Waddill) C.; A.B., Harvard, 1901, LL.B., 1904; m. Helen Werner, Nov. 7, 1914 (divorced, Apr. 28, 1930); children—Waddill, Helen, Henry Werner; m. 2d, May Francis, Apr. 29, 1930. Pres. Central Foundry Co., New York, 1911-17, Platt Iron Works Co., Dayton, O., 1913-20; export dept., J. P. Morgan & Co., 1915-17; pres. Sloss Sheffield Steel & Iron Co., 1917-18. Mem. Advisory Council to Sec. of Labor during the War, and chmn. of War Com. Chamber of Commerce of U.S.; mem. firm Goldman Sachs & Co., 1921-30; chmn. executive com. Sloss Sheffield Steel & Iron Co.; dir. Standard Cap & Seal Corp.; pres. Wired Radio, Inc., Muzak Corp.; dir. Chrysler Corp. (finance com.), Warner Bros. Pictures; Commercial Credit Corp., Am. Cities Power & Light Corp.; chmn. bd. Associated Music Publishers, Inc., Transamerican Broadcasting & Television Corp., Breitkopf Publ., Inc. Office: Chrysler Bldg., New York, N.Y.*

CATE, Wirt Armistead, author; b. Hopkinsville, Ky., Nov. 16, 1900; s. James Henry and Mary Lou (Armistead) C.; A.B., Emory U., Atlanta, Ga., 1923, A.M., 1925 (fellowship); grad. research, Harvard, 1926-27, 1928-29 (Edward Austin fellow); unmarried. Instr. Baylor Sch., Chattanooga, Tenn., 1923-24, Ga. Sch. Tech., 1925-26, 1927-28; asst. prof. with leave of absence for grad. study, 1928-29; lecturer in English, Emory U., summers 1926, 28; Julius Rosenwald fellow in Am. history, 1937-38; awarded fellowship by Colonial Williamsburg, Inc., for completing "A Social History of Richmond, Virginia," 1940-43; now engaged in biog. and hist. research and writing. Mem. Modern Lang. Assn. America, Southern Hist. Assn., Phi Beta Kappa, Sigma Upsilon, Sigma Chi. Democrat. Methodist. Author: Lucius Q. C. Lamar, Secession and Reunion, 1935. Editor: Two Soldiers, The Campaign Diaries of Thomas J. Key, C.S.A. and Robert J. Campbell, U.S.A., 1938. Contbr. to hist., philol. and coll. jours. and newspapers. Home: 507 N. 14th St. Office: 605 Church St., Nashville, Tenn.

CATES, Clifton Bledsoe, Marine Corps Officer; b. Tiptonville, Tenn., Aug. 31, 1893; s. Willis Jones and Martha (Bledsoe) C.; LL.B., U. of Tenn., 1916; grad. Field Officers' Course, Marine Corps Schs., Army Indsl. Coll., Army War Coll.; m. Jane Virginia McIlhenny, Oct. 7, 1920; children—Clifton Bledsoe (lt., U.S. Navy), Ann Willis. Commd. 2d lt., Marine Corps, 1917, advancing through the grades to maj. gen., 1944; served with 96th Co., 2d Bn., 6th Marines, 2d Div., Jan. 1918-Sept. 1919; participated at Verdun sector, Aisne defensive, Boureseches and Belleau woods, Aisne Marne offensive, Marbach sector, St. Mihiel offensive, Blanc Mont sector, Meuse-Argonne offensive; with Army of Occupation in Germany; twice wounded during World War I; comd. 1st Marines, Guadalcanal, Solomon Islands, Aug.-Dec. 1942; comdt. Marine Corps Schs., Quantico, Va., 1943-44; participated Saipan and Tinian offensives, July-Aug. 1944; comdg. gen. 4th Marine Div. since July 1944. Decorated Navy Cross, Distinguished Service Cross (Army) with oak leaf, Legion of Merit, Silver Star with oak leaf, Purple Heart with oak leaf, Presidential Citation with 2 stars, Victory Medal with 5 bronze stars, Army of Occupation of Germany, Marine Corps Expeditionary, Yangtze, China, and Am. services, Asiatic-Pacific Area Medal with 3 bronze stars (U.S.), Legion of Honor, Croix de Guerre (3) with 2 palms and 1 gold star, Fourragere (France). Mem. Phi Gamma Delta, Phi Alpha Delta. Clubs: Army and Navy, Army-Navy Country (Washington, D.C.). Home: Tiptonville, Tenn. Office: Hdqrs. U.S. Marine Corps, Washington, D.C.

CATES, Junius Sidney (kāts), agrl. journalism; b. Graham, N.C., Aug. 10, 1877; s. Henry Manley and Mary Elizabeth (Bradshaw) C.; B.Agr., N.C. State Coll., Raleigh, N.C., 1902; M.Agr., 1904; grad. student Cornell U., 1904-05; Ph.D., American U., Washington, D.C., 1916; hon. D.Agr., N.C. State Coll., U. of N.C., 1939; m. Theodosia Dutrow, Oct. 17, 1908; 1 dau., Rosanna Elizabeth. Asst. to N.C. state chemist, 1902-04; scientist U.S. Dept. Agr., in charge weed and tillage investigations, 1905-12; editor in chief Southern Planter, Richmond, Va., 1912-14; executive work, Office of Farm Management, U.S. Dept. Agr., 1914-19; staff writer Country Gentleman, Phila., Pa., since June 1919; also contbr. to various mags. Made discoveries leading to simplified control methods for troublesome Am. weeds; developed principle that weeds alone make tillage necessary. Mem. A.A.A.S., Am. Soc. Agronomy, Kappa Sigma, Alpha Zeta, Phi Kappa Phi. Club: Chevy Chase. Home: 4305 Lorcom Lane, Arlington, Va.

CATES, Louis Shattuck, mining engr.; b. Boston, Mass., Dec. 20, 1881; s. Edwin Wallace and Emily

Allen (Johnson) C.; S.B., Mass. Inst. Tech., 1902; Dr. Engring. (hon.), Mich. Coll. Mining and Technology, 1936; m. 2d, Eleanor Louise Christenson, Dec. 23, 1926. Mine operator in Mexico, 1902; assistant to president National Steel & Wire Co., New York, 1903-04; in charge of construction and development, at Bingham Canyon, Utah, for Boston Consolidated Mining Co., 1904-08, general mgr., 1909; with Ray (Ariz.) Consol. Copper Co., 1910-22; asst. gen. mgr. Utah Copper Co., 1919-22, gen. mgr., 1922-30, also v.p., 1923-30; asst. gen. mgr. Bingham & Garfield Ry. Co., 1919-22, gen. mgr., 1922-30, also v.p., 1923-30; pres. Phelps Dodge Corp., copper, since 1930; pres. Dawson Fuel Co., Montezuma Copper Co., Phelps Dodge Mercantile Co.; v.p. Sudden & Christenson (San Francisco); dir. Utah Fire Clay Co., First Security Corp. (Ogden, Utah), Phelps Dodge Copper Products Corp., First Security Trust Co. of Salt Lake City; dir. Long Island R.R. Co., Phelps Dodge Refining Corp.; dir. Continental Insurance Co. of New York. Mem., div. of engring. and industrial research, Nat. Research Council, 1939-41. Developed system making it economically possible, by underground methods, to mine low grade porphyry ores. Decorated Comdr. Order of the Crown (Belgium); Knight Order of the Condor of the Andes (Bolivia); Chevalier of the Legion of Honor (France). Awarded Saunders Gold Medal by Am. Inst. Mining and Metall. Engr., 1939. Member Corp. Mass. Inst. Tech. (life). Engr., 1939. Mem. Corp. Mass. Inst. Tech., 1933-1938. V.p. and dir. Copper and Brass Research Assn., 1931-32; hon. mem. Chem., Metall. and Mining Soc. of S. Africa; mem. Am. Mining Congress (pres. 1925), Mining and Metall. Soc. of America (pres. 1931), Am. Inst. Mining and Metall. Engrs. (v.p. 1934-37, dir. 1919-21, 1931-34, 1936-39), National Institute Social Sciences (life), Society of Mayflower Descendants, S.A.R., Chi Phi. Republican. Episcopalian. Mason (32°, Shriner). Clubs: River, India House, The Links, The Brook (New York); Cypress Point (Pebble Beach, Calif.); Round Hill Club (Greenwich). Home: Greenwich, Conn. Office: 40 Wall St., New York 5, N.Y.

CATHARINE Marie, Sister (Catharine Veronica O'Brien), coll. dean; b. New York, N.Y., Sept. 21, 1894; d. Joseph Lawrence and Catharine (Cooney) O'Brien; A.B., Coll. of Mt. St. Vincent, N.Y., 1914; A.M., Fordham U., 1920; grad. student Fordham U. and Catholic U. Entered Sisters of Charity of St. Vincent de Paul of New York, Oct. 2, 1916. Dean Coll. of Mt. St. Vincent since Feb. 1, 1937, v.p. bd. of trustees since Mar. 1937. Mem. Am. Math. Assn., A.A.A.S. Address: College of Mount St. Vincent, Mount St. Vincent, New York 63, N.Y.

CATHARINE, Robert MacFarland, banking; b. Jersey City, N.J., Dec. 9, 1888; s. Theodore and Mary Anne (MacFarland) C.; ed. pub. schools of N.Y. City; m. Mildred Holliday, Nov. 6, 1913; children—Virginia (Mrs. John J. Mueller), Robert M. Bank clerk, Title Guarantee & Trust Co., 1905-22; asst. cashier, Bank of the Manhattan Co., Jamaica, 1923-28, vice pres. in charge uptown divs. (Bronx and Washington Heights), 1928-30; v.p. N.Y. Title & Mortgage, 1930-33; pres. Nat. Bronx Bank, Bronx, N.Y., 1933-34; dep. adminstr. Fed. Housing Adminstrn., Washington, D.C., 1934-36; comptroller Brevoort Savings Bank, Brooklyn, N.Y., Jan.-June 1936; comptroller and trustee Dollar Savings Bank, N.Y. City, 1936-38, exec. v.p., 1938-41, pres. and trustee since 1941; dir. Bank of the Manhattan Co. of N.Y. Clubs: Union League (New York); Pelham (N.Y.) Country; Gipsy Trail (Carmel, N.Y.). Home: 135 Corona Ave., Pelham, N.Y. Office: 2792 Third Av., Bronx 55, N.Y.

CATHCART, Charles Sanderson, chemist; b. New Brunswick, N.J., Jan. 2, 1865; B.Sc., Rutgers, 1886, M.Sc., 1889. Asst. chemist to Austin & Wilber, chemists, 1886-89; asst. chemist N.J. Agrl. Coll. Expt. Sta., 1889-93; chief chemist Lister's Agrl. Chem. Works, Newark, N.J., 1893-1907; chief chemist N.J. Agrl. Expt. Sta. since 1907; state chemist since 1912. Fellow A.A.A.S.; mem. Am. Chem. Soc. Home: New Brunswick, N.J.

CATHCART, Noble Aydelotte, publisher; b. Montgomery, Ala., May 14, 1898; s. William Richard and Lucy John (Billing) C.; student Ethical Culture Sch., New York, 1912-17, Harvard, 1917-20; m. Harriet Anne Patterson Farrington, Feb. 7, 1931; children—Lucy Anne, Elizabeth Noble. Circulation mgr., New York Evening Post, 1922-24; advt. mgr., Saturday Review of Lit., 1924-26, pub., 1926-39; pres. Saturday Review Co., 1933-39; asst. to pres. Crowell-Collier Pub. Co. Served as seaman U.S. Navy, 1918. Episcopalian. Clubs: Harvard, Grolier (New York); St. Botolph (Boston); Aldecress Country. Home: 7 Gracie Square. Office: 250 Park Av., New York, N.Y.*

CATHCART, Robert Spann, surgeon; b. Columbia, S.C., Sept. 25, 1871; s. William Richard and Mary Eliza (Kelly) C.; Ph.G., U. of S.C., 1890; M.D., Med. Coll. State of S.C., 1893; m. Katherine Julia Morrow, Jan. 5, 1898; children—Mary Frances (Mrs. Wm. Smith Stevens, Jr.), Katherine Morrow (Mrs. William G. Hamm), Robert S., Hugh. Began practice at Charleston, South Carolina, 1893; professor of surgery, Emeritus, Medical College of State of S.C.; surgeon A.C.L. R.R., S.A.L. Ry., South Carolina Power Co., The Citadel (mil. coll.). Commd. 1st lt., Med. R.C., 1917; maj. chief of surg. service, Camp Wadsworth, Spartanburg, S.C., later Camp Sevier, Greenville, S.C., and Gen. Army Hosp., Parkview, Pa., 1917-18; commd. lt. col. Med. Reserve Corps, June 4, 1924 (inactive); col. on Citadel staff, 1934. Diplomate Am. Bd. of Surgery (founder's group). Fellow Am. Coll. Surg.; mem. Am., Southern, Tri-State, S.C. State med. assns., Southern Surg. Assn., Med. Society of S.C., St. George's Society, S.C. Soc. Democrat. Episcopalian. Mason (K.T., Shriner). Home: 2 Water St. Office: 75 Hassell St., Charleston 8, S.C.

CATHER, David Clark (kăth'ĕr), naval med. officer; Dec. 19, 1879-June 25, 1944. See Vol. 23.

CATHER, Willa (Sibert) (kăth'ĕr), author; b. Winchester, Va., Dec. 7, 1876; d. Charles F. and Mary Virginia (Boak) Cather; B.A., U. of Neb., 1895, Litt.D., 1917; Litt.D., U. of Mich., 1924, Columbia, 1928, Yale, 1930, Princeton, 1931; LL.D., U. of Calif., 1931; unmarried. On staff newspaper, 1898-1901; asso. editor McClure's Mag., 1906-12. Author: April Twilights, 1903; The Troll Garden, 1905; Alexander's Bridge, 1912; O Pioneers, 1913; The Song of the Lark, 1915; My Antonia, 1918; Youth and the Bright Medusa, 1920; One of Ours (Pulitzer prize novel), 1922; A Lost Lady, 1923; The Professor's House, 1925; My Mortal Enemy, 1926; Death Comes for the Archbishop, 1927; Shadows on the Rock, 1931; Obscure Destinies, 1932; Lucy Gayheart, 1935; Not Under Forty, 1936; Sapphira and the Slave Girl, 1940. Awarded Prix Femina Americaine, 1933, "for distinguished literary accomplishment." Mem. Am. Acad. Arts and Letters. Address: care A. A. Knopf, 501 Madison Av., New York, N.Y.

CATHLES, Lawrence Maclagan (kăth'ĕls), pres. North Am. Reassurance Co.; b. Edinburgh, Scotland, July 21, 1877; s. John and Emily Sarah (Lawrence) C.; grad. George Watson's Coll., Edinburgh, 1893; m. Esther Findlater Robertson Bain, July 29, 1905; children Dorothy (Mrs. John Kenchington), Lawrence M., Henry Moir. Came to United States, 1903, naturalized, 1911. Began in insurance business, Edinburgh, 1895; asst. actuary, Provident Savings Life Assurance Soc., 1903-05; actuary, Franklin Life Ins. Co., 1905-08; sec. and actuary, Southwestern Life Ins. Co., 1908-20; v.p. and actuary, Southland Life Ins. Co., 1920-23; pres. North Am. Reassurance Co. since 1923. Fellow Faculty of Actuaries in Scotland; mem. Am. Inst. Actuaries (pres. 1922-24); asso. mem. Actuarial Soc. America, Inst. of Actuaries (London). Democrat. Episcopalian. Mason (32°, Shriner). Clubs: Bankers, Scarsdale Golf. Home: 12 Fenimore Rd., Scarsdale, N.Y. Office: 110 E. 42nd St., New York 17, N.Y.

CATLEDGE, William Turner, newspaper man, author; b. Ackerman, Miss., Mar. 17, 1901; s. Lee Johnson and Willie Anna (Turner) C.; grad. Phila. (Miss.) High Sch.; B.Sc., Miss. State Coll., 1922; m. Mildred Turpin, March 19, 1931; children—Mildred Lee, Ellen Douglas. Began as all-around man on Neshoba (Miss.) Democrat, 1921; resident editor Tunica (Miss.) Times, 1922-23; mng. editor Tupelo (Miss.) Journal, 1923; reporter Memphis (Tenn.) Commercial Appeal, 1923-27, Baltimore (Md.) Sun, 1927-29; city staff New York Times, N.Y. City, 1929, corr. Washington bur., 1930-36, chief Washington news corr., New York Times, 1936-41; chief corr. Chicago Sun, 1941-42, editor in chief, 1942-43; nat. corr. New York Times, 1943-44; assistant managing editor The New York Times from Jan. 1, 1945. Independent Democrat. Clubs: Nat. Press, Gridiron, Overseas Writers, Metropolitan (Washington); Tavern (Chicago). Author: (with Joseph W. Alsop, Jr.) The 168 Days, 1937. Contbr. articles to mags. Home: Hotel Carlyle, New York City. Office: 229 W. 43rd St., New York City.

CATLETT, Charles, chemist, geologist; b. Staunton, Va., Aug. 18, 1865; s. Richard Henry and Mary Mercer (Patton) C.; Hoover Mil. Acad.; U. of Va., 1884-87, grad. sci. and engring. courses, specializing in chemistry; m. Bessie Marye Hunton, Nov. 1890 (dec.); children—Lucy Hunton, Richard Henry, Elizabeth Marye (dec.), Mary Mercer. Asst. chemist, U.S. Geol. Survey, 1887-88-89; started private chem. lab. in Staunton, 1892; has devoted attention largely to examination and report on developed and undeveloped mineral properties mainly in southern states, for Carnegie Steel Co., U.S. Steel Corp., Pittsburgh Steel Co., Allegheny Ore & Iron Co., Southern Steel Co., Southern Ry., A.T.& S.F. Ry., Baltimore Trust Co., Ga. Trust Co. Episcopalian. Mem. Internat. Jury Mines and Metallurgy, St. Louis Expn. Contbr. to tech. jours. and in Proc. Am. Inst. Mining Engrs. Chief of refractories and raw materials sect. of War Industries Board, "dollar a year." Home: Staunton, Va.

CATLETT, Fred Wayne, lawyer; born at Wellsville, Ohio, February 10, 1882; s. John Chadwick and Julia Frances (Abbey) C.; A.B., magna cum laude, Harvard, 1904, A.M., 1905; LL.B., 1907; m. Florence Gertrude Chase, September 14, 1907; children—Dorothea Lucile, Fred Wayne, Jr., Virginia (Mrs. Warren Fitz Randolph). Admitted to Massachusetts and Washington bars, 1907; assistant in government, Harvard, 1905-07; secretary to mayor of Seattle, 1911-12; lecturer in municipal govt. Harvard U. and Radcliffe Coll., 1913; asst. prof. law, U. of Wash., 1914-18; practiced at Seattle, 1907-34, and since 1942; mem. firm Catlett, Hartman, Jarvis & Williams; gen. counsel Puget Sound Dist. for N.Y. Life Ins. Co., 1918-34, and since 1942; mem. Fed. Home Loan Bank Bd., Washington, D.C., 1934-42; dir. Home Owners' Loan Corporation; trustee Federal Savings and Loan Insurance Corporation (acting manager 1934-35). Mem. American, Washington State, Seattle bar assns. (sec. 1924), English Speaking Union (pres. Seattle chapter), Seattle Municipal League, Phi Delta Phi. Republican. Conglist. Mason. Clubs: Harvard, Seattle Table, Loyal Knights of Round Table, Rainier, Broadmoor Golf. Home: 100 W. Highland Dr. Address: Hoge Bldg., Seattle, Wash.

CATLIN, Randolph, corp. official; b. Brooklyn, N.Y., Dec. 6, 1887; s. Frederick Ward and Louise (Ensign) C.; A.B., Princeton, 1908; LL.B., N.Y. Law Sch., 1910; m. Hannah Hastings White, June 25, 1921; children—Avery, Randolph. Admitted to N.Y. bar, 1910; with Cullen & Dykman, Brooklyn, 1910-16; asst. sec. Am. Cotton Oil Co., 1917, sec. 1919, sec.-treas., 1920-23; sec.-treas., Gold Dust Corp. (now the Best Foods, Inc.), 1923-29, pres., 1929-37, chmn. exec. com., 1937-40, chmn. of bd., 1940-42, dir. since 1942; chmn. bd. McCrory Stores Corporation; president and director United Stores Corporation; dir. American Water Works and Electric Co., Incorporated; mem. executive committee and director McLellan Stores Co.; trustee Green-Wood Cemetery. Republican. Congregationalist. Clubs: University, Knickerbocker, Princeton, Manhattan, Down Town Assn. (New York); Tuxedo (Tuxedo Park, N.Y.); Farmington Country (Charlottesville, Va.). Home: Charlottesville, Va. Office: 75 Montgomery St., Jersey City, N.J.

CATLIN, Warren Benjamin, prof. economics; b. Nemaha, Neb., Nov. 3, 1881; s. Norman Bull and Mary Ann (Adams) C.; grad. Nebraska State Normal School, Peru, 1899; A.B., U. of Neb., 1903; Ph.D., Columbia, 1927; unmarried. Teacher of English, high sch., Hamburg, Ia., 1903-04, Dubuque, Ia., 1904-06; instr. in economics and politics, Cornell U., 1909-10; asst. prof. economics and sociology, Bowdoin Coll., 1910-12, Daniel B. Fayerweather prof. economics and sociology and head of dept. since 1912. Public panel member for War Labor Board, Region I. Mem. Am. Econ. Assn., Am. Acad. Polit. and Social Science. Acad. Polit. Science, Am. Management Assn., Phi Beta Kappa. Conglist. Club: Town and College. Author: The Labor Problem in the United States and Great Britain, 1926, revised edit., 1935. Co-editor: Yearbook of American Labor: War Policies, 1945. Contbr. to Am. Econ. Review; also article on Hours of Labor in Ency. Britannica. Home: 268 Maine St., Brunswick, Me.

CATON, Harry Anderson (kā'tŭn), sec. Nat. Grange; b. near Fresno, O., Oct. 31, 1881; s. Dr. Franklin and Lucinda (Wilhelm) C.; student village and high schs.; m. Maude Winnifred Norman, Oct. 8, 1902; 1 dau., Beatrice Irene (Mrs. John V. Porter). Began as farmer; sch. teacher, 1902-18; lecturer Ohio State Grange, 1918-21, master, 1921-28; sec. Nat. Grange since 1928; Grange editor Nat. Stockman & Farmer, 1912-28; v.p. and dir. Farmers and Traders Life Ins. Co.; dir. Grange Mutual Casualty Co.; mem. bd. of control Ohio Agricultural Export Station. Trustee Ohio State U., 1925-39. Democrat. Presbyterian. Home: Coshocton, Ohio.

CATRON, Charles Christopher (kăt'ron), lawyer; b. New Haven, Conn., Sept. 30, 1879; s. Thomas Benton and Julia (Walz) C.; student Stanford U.; Ph.B., U. of Chicago, 1901; m. Isabelle Christensen, Apr. 10, 1907; children—Suzanne, Jack Benton. Admitted to N.M. bar, 1903, and began practice at Santa Fe; justice of Supreme Court, N.M., Mar. 15, 1929-Dec. 31, 1930. Republican. Episcopalian. Elk. Author: New Mexico Supreme Court Reports (Vol. 32), 1928. Home: 105 Catron St. Office: Blatt Bldg., Santa Fe., N.M.*

CATRON, Thomas Benton, II (kā'trŭn), army officer; b. Santa Fe, N.M., May 15, 1888; s. U.S. Senator Thomas Benton and Julia (Walz) C.; prep. edn. Braden's Prep Sch., Highland Falls, N.Y.; B.S., U.S. Mil. Acad., 1909; m. Marjorie Hartwell Knight, July 17, 1913; children—Mary Hartwell (dec.), Elizabeth Walz (Mrs. Palmer Wentworth), Marjorie Fletcher, Thomas Benton IV. Commd. 2d lt., U.S. Army, 1909; promoted through grades to brig. gen., 1945; served in France during World War I, with aviation sect., Signal Corps, with gen. staff Gen. Hdqrs., Hdqrs. 1st Army and Hdqrs. VIII Army Corps, and as mem. army intelligence bd., Trier, Germany; dir. training and asst. comdt. U.S. Mil. Acad., 1923-27; sec. Infantry Assn., editor The Infantry Journal, Office Chief of Infantry, 1927-31; retired, 1936; returned to active duty, 1941; comdg. officer recruit reception, Fort Sheridan, Ill., 1941-42; dep. chief of staff and control officer Hdqrs. VI Corps Area (later 6th Service Command), Mar.-July 1942; mil. adviser and exec. officer Hdqrs. Women's Auxiliary Army Corps, 1942-43; dir. of personnel, acting chief of staff and chief of staff Hdqrs. 3d Service Command, Baltimore, Md., since 1943. Engaged in oil production and ranching (karakul sheep), Santa Fe, N.M., 1936-41. Decorated Distinguished Service Medal, Legion of Merit (U.S.), Officier de L'Etoile Noir (France). Dir. Santa Fe Chamber of Commerce; pres. Santa Fe Fiesta Council; N.M. State Commr. Boy Scouts of America. Member U.S. Infantry Assn., N.M. Archeological Society., American

Legion. Clubs: Rotary (vice pres. Santa Fe); Maryland, Elkridge Country (Baltimore); Army-Navy Country, Chevy Chase (Washington); Exmoor Country (Evanston, Ill.); Union League (Chicago). Author or co-author of numerous military texts, manuals and papers, General Service Schools, Fort Leavenworth, Kan. Home: 540 Canyon Road, Santa Fe, N.M.; also Northway Apts., 3700 N. Charles St., Baltimore 18. Office: Hdqrs. Third Service Command, Post Office Bldg., Baltimore 2, Md.

CATSONIS, Achilles, lawyer; b. Lemnos, Greece, May 15, 1898; came to U.S., 1909, naturalized, 1926; student Hamilton Coll.; Clinton, N.Y., 1919-20; A.B., Syracuse U., 1921-24, A.M., 1926, LL.B., 1927; LL.M., Georgetown U., Washington, D.C., 1933, Ph.D., 1935; m. Anastasia Carsis, Oct. 28, 1928; children—Electra Artemis, Aliki Maria. Asst. coach of debating, Syracuse U., 1924; supreme sec. Order of Ahepa (Am. Hellenic Edul. Progressive Assn.), 1927-34, supreme pres., 1934-35, editor in chief Ahepa Mag.; admitted to D.C. bar, 1929, Supreme Court of U.S., 1932; practiced law, Washington, D.C., associate, Gardiner, Ernest & Gardiner. Adviser to Greek Embassy, Washington; adviser to Greek delegation, Hot Springs (Va.) Food Conf. Regional dir. Greek War Relief Assn.; sec. United Nations War Relief, Inc., Washington, D.C. Mem. D.C. Bar Assn., Delta Sigma Rho, Phi Delta Phi. Home: 1374 Rittenhouse St. N.W. (11). Office: Woodward Bldg., Washington 5, D.C.

CATT, Carrie Chapman, lecturer; b. Ripon, Wis., Jan. 9, 1859; d. Lucius and Maria (Clinton) Lane; ed. State Coll. of Ia., took spl. course in law; was prin. high sch. and gen. supt. of schs., Mason City, Ia.; m. Leo Chapman, 1884 (died 1886); m. 2d, George William Catt, 1890 (died 1905). State lecturer and organizer Ia. Woman Suffrage Assn., 1890-95; since then in service of Nat. Am. Woman Suffrage Assn., of which was pres., 1900-04, and since 1915; pres. Internat. Woman Suffrage Alliance, 1904-23; worked for suffrage in successful campaigns in all the woman suffrage states; leader in campaign to submit suffrage amendment to Federal Constn., bill successfully passed in Ho. of Rep., May 1919 and Senate, June 1919, ratified Aug. 24, 1920, proclaimed Aug. 26, 1920. Mem. woman's com. Council Nat. Defense; founder, 1919 and since hon. pres. Nat. League of Women Voters; organizer and chairman Nat. Com. on the Cause and Cure of War, 1925-1932, hon. chairman since 1932. Address: 120 Paine Av., New Rochelle, N.Y.

CATTELL, J(ames) McKeen (kă-tĕl′), psychologist; May 25, 1860-Jan. 20, 1944. See Vol. 23 (1944-45).

CATTELL, Jaques, editor, publisher; b. Garrison, N.Y., June 2, 1904; s. James McKeen and Josephine (Owen) C.; student Harvard, 1920-21, U. of Ariz., 1921-23, Columbia, 1926; m. Gwynneth Pease, Feb. 23, 1938; 1 son, James Forest. Student asst. G. H. Parker, Harvard, 1921; research asst. Desert Botan. Lab. Carnegie Inst., 1921-22; investigator Bermuda Biol. Sta., summer 1921, Marine Biol. Lab., Woods Hole, Mass., summer 1921-23; student asst., U. of Ariz., 1923; asso. editor Am. Men. Science, 1927, editor since 1927; acting editor Science, 1931, 34, 1943-44, editor since 1944; editor Leaders in Education (a biog. directory) since 1938; acting editor Am. Naturalist, 1934, editor since 1938; editor Biographical Directory Am. Scholars since 1941; sec.-treas. Science Press Printing Co., 1927-43, vice-pres., 1933-43, pres. and treas. since 1943; exec. mgr. The Science Press since 1938; pres. Jaques Cattell Press since 1940. Mem. A.A.A.S. (chmn. Lancaster br. since 1934), Pa. Acad. Sci. (vice-pres. 1937-39, chmn. publicity com. since 1942). Democrat. Presbyn. Clubs: Lancaster Rotary, Hamilton (Lancaster), Cosmos (Washington, D.C.). Home: 510 School Lane. Office: Science Press Printing Co., Lancaster, Pa.; and The Jacques Cattel Press, 33 W. 42d St., New York 18, N.Y.

CATTELL, McKeen, prof. pharmacology; b. Garrison, N.Y., Nov. 17, 1891; s. James McKeen and Josephine (Owen) C.; student Cambridge U., 1912-13, U. of Berlin, 1914; B.S., Columbia, 1914; A.M., Harvard, 1917, Ph.D., 1920, M.D., 1924; m. Helen Stuart Heizer. Teaching fellow physiology Harvard, 1914-17; med. research worker Red Cross, 1919-20; teaching fellow pharmacology Harvard, 1920-24; instr. physiology med. coll. Cornell U., 1923-27, asst. prof., 1927-36, asso. prof. pharmacology in charge dept., 1936-43, prof. of pharmacology and head of dept. since 1943. Served as lieut. San. Corps, U.S. Army, 1918, central med. dept. lab., Dijon, Fr. Vice chmn. div. biology and agr. Nat. Research Council, 1941-42; sec. Harvey Soc., 1936-40; mem. A.A.A.S., Am. Physiol. Soc., Am. Soc. Pharmacology and Exptl. Therapeutics (mem. council, 1942-44, treas. since 1944), Soc. Exptl. Biology and Medicine, British Physiol. Soc., Am. Chemical Soc., A.M.A., N.Y. Academy of Med., N.Y. Academy of Sci. Asso. editor of Science, 1924-29. Contbr. numerous articles to med. jours. Address: 1300 York Av., New York 21, N.Y.

CATTELL, Richard Bartley Channing, surgeon; b. Martins Ferry, O., Mar. 21, 1900; s. William Mahlon and Edith Virginia (Brenneman) C.; A.B., Mount Union Coll., Alliance, O., 1921; M.D., Harvard U., 1925; m. Agnes Campbell Matzinger, Oct. 17, 1925; children—Mary Virginia, Richard Brenneman, William Channing, John Andrews, Jeanne Elizabeth. Interne St. Luke's Hosp., N.Y. City, 1925-27; surgeon The Lahey Clinic, N.E. Deaconess Hosp. and N.E. Bapt. Hosp. Served as private, U.S. Army, Evacuation Hosp. No. 2, A.E.F., 1917-19, Army of Occupation, 1918-19; honorary consultant Bureau of Medicine and Surgery, U.S. Navy, 1942-44. Fellow Am. Coll. Surgeons; mem. A.M.A., N.E. Surg. Soc., Boston Surg. Soc., Am. Surgical Assn., Sigma Alpha Epsilon, Theta Kappa Psi, Alpha Omega Alpha. Republican. Conglist. Clubs: Harvard (Boston); Duxbury Yacht (South Duxbury, Mass.). Home: 87 Highland St., West Newton 65, Mass. Office: 605 Commonwealth Av., Bosoton 15, Mass.

CATTELL, Roscoe Arnold (kăt-tĕl), petroleum engr.; b. New Sharon, Ia., Jan. 6, 1892; s. Harvey George and Ardilla Jane (Arnold) C.; grad. high sch., Pasadena, Calif., 1910; B.S. in C.E., U. of Calif., 1916; m. Ruth Brown, Dec. 26, 1926; children—Betty Ruth, Robert Arnold. With Pacific Oil Co., Sunset-Midway Oil Fields, Kern Co., Calif., 1916-17; petroleum engr. with U.S. Bur. Mines, Muskogee, Okla., 1917-18; petroleum engr. with S. Pearson & Son and Société d'Etudes des Recherches et d'Exploitation des Pétroles en Algérie, at Chesterfield, Eng., and St. Aimé, Algeria, 1919-20; with U.S. Bureau Mines since Feb. 1921, successively natural gas engr., asst. supt. and supt. Petroleum Expt. Sta., Bartlesville, Okla., and chief of helium div., 1925-33, including operation and constrn. of plants, development of new projects, surveys, etc., chief of petroleum and natural gas div., Bureau of Mines, since July 15, 1933, in charge of technologic research on petroleum, natural gas, helium and oil shale, and construction and operation of plants which produce world's supply of helium. With Transportation Corps U.S. Army, in France, May 1918-June 1919. Mem. Am. Inst. Mining and Metall. Engrs., Am. Petroleum Inst., Am. Gas Assn., Delta Sigma Phi. Republican. Methodist. Mason. Author of various Bureau of Mines publs. on petroleum, natural gas and helium. Home: 7717 14th St. N.W. Address: U.S. Bureau Mines, Washington, D.C.

CATTON, Bruce B., newspaperman; b. Petoskey, Mich., Oct. 9, 1899; s. George R. and Adella M. (Patten) C.; student Benzonia (Mich.) Acad.; Oberlin Coll.; m. Hazel H. Cherry, Aug. 16, 1925; 1 son, William Bruce. Began as reporter for Cleveland News; then reporter for Boston American, and later with Cleveland Plain Dealer; became spl. writer and Washington corr. for the Newspaper Enterprise Assn., Washington, D.C. Asso. dir. of information, WPB, 1942, dir., 1943. Mem. Am. Newspaper Guild. Presbyterian. Has written numerous editorials, book reviews, spl. arts. and Washington columns distributed through the Newspaper Enterprise Assn. Home: 3139 Tennyson St. N.W. Office: Social Secruity Bldg., Washington, D.C.

CAUDILL, Robert Paul (kaw′dĭl); clergyman; b. Dockery, N.C., July 8, 1904; s. Calvin Millard and Lousina Sernetta Elizabeth (Myers) C.; grad. Mars Hill (N.C.) Coll., 1927; B.A. cum laude, Wake Forest (N.C.) Coll., 1929; Th.M., Southern Bapt. Theol. Sem., Louisville, Ky., 1934, Ph.D., 1942; m. Ethel Fern Alderton, Mar. 23, 1929; children—Netta Sue, Robert Paul, Mary Jane (dec.), David Alderton, Mary Fern. Ordained to ministry Bapt. Ch., 1925; pastor of rural and village chs., N.C. and Ky., 1927-35; pastor, First Bapt. Ch., Carrollton, Ky., 1935-37, First Bapt. Ch., Augusta, Ga., 1937-44, First Bapt. Ch., Memphis, Tenn., since 1944; teacher in high schs., Wake County, N.C., 1929-31; fellow in New Testament Interpretation (Greek), Southern Bapt. Theol. Sem., 1934-37. Tenn. mem. exec. com. Southern Bapt. Conv. since 1944; mem. Com. on World Peace Southern Bapt. Conv. since 1944. Trustee Mercer U., Macon, Ga., 1940-44. Mem. Rotary, Augusta, Ga., 1942-44; mem. Pi Kappa Delta. Weekly contbr. to religious jours. and author of religious pamphlets. Home: 180 East Parkway, North. Office: First Baptist Church, Linden at Lauderdale St., Memphis, Tenn.

CAUDLE, Theron Lamar, lawyer; b. Wadesboro, N.C., June 22, 1904; s. Theron Lamar Caudle and Susie (Gooch) C.; LL.B., Wake Forest Coll., 1926; m. Fairfid Monsalvatge, Sept. 22, 1928; children—Theron Lamar III, Rose Antoinette, Thomas Alfred, Fairfid Monsalvatge, Jr. Admitted to N.C. bar, 1926, and began practice in Wadesboro, N.C.; now mem. Caudle & Caudle, Wadesboro, N.C., Caudle & Nicholson, Charlotte, N.C.; pros. attorney, Anson County, 1931-39; U.S. atty., Western Dist. of N.C., 1940-44, re-apptd. by Pres. Roosevelt March, 1944. Mem. Am. Bar Assn., N.C. (exec. com.) Bar Assn, Kappa Alpha, Omicron Delta Kappa. Democrat. Baptist. Home: Wadesboro, N.C. Office: Federal Building, Asheville, N.C.

CAUGHEY, John Walton (koi), historian; b. at Wichita, Kan., July 3, 1902; s. Rudolph Weyerhaeuser and Emily (Walton) C.; B.A., U. of Tex., 1923; M.A., U. of Calif., 1926, Ph.D., 1928; m. LaRee Pfeiffer, Sept. 25, 1928; children—Nancy LaRee, Susan Ariel. Instr. Schreiner Inst., Kerrville, Tex., 1923-25, San Bernardino (Calif.) Jr. Coll., 1929-30; instr. history, U. of Calif., Los Angeles, 1930-32, asst. prof., 1932-39, asso. prof. since 1939. Fellow Native Sons of the Golden West, 1928-29. Mem. Calif. Landmarks Approval com., since 1944. Mem. Am. Hist. Assn. (mem. council Pacific coast br. 1942-45), Social Science Research Council (mem. Pacific coast regional com. since 1940), Hispanic-Am. Hist. Assn., Hist. Soc. of Southern Calif. (mem. bd. dirs. since 1942), Miss. Valley Hist. Assn., Phi Beta Kappa, Pi Gamma Mu. Presbyterian. Club: Zamorano. Author: History of the Pacific Coast, 1933; Bernardo de Gálvez in Louisiana, 1934; McGillivray of the Creeks, 1938; California, 1940; Hubert Howe Bancroft, Historian of the West, 1945; also articles and book reviews in Am., Pacific and Hispanic Am. Hist. reviews. Editor: The Emigrants' Guide to California (by J. E. Ware, 1849), 1932. Asso. editor Pacific. Hist. Review. Home: 240 Chadbourne Av., Los Angeles, Calif.

CAUGHRAN, B. Howard (kaw′răn), lawyer; b. near Fayetteville, Tenn., Nov. 6, 1890; s. William Hamilton and Hazeltine (Ashby) C.; graduate student Morgan School, Fayetteville, Tennessee, 1909; Trinity Coll. (now Duke U.), 1911-12; LL.B., Cumberland U., 1916-17; m. Effie East, June 5, 1918; children—Joan, John Hamilton. School teacher, Kelso and Huntland, Tenn., 1909-10; Foreman, Arkansas, 1912-15; in ins. business, Fayetteville, Tenn., 1915-16; admitted to Tenn. bar, 1917, Indiana, 1920, since in practice at Indianapolis, Ind.; atty. Indianapolis, Board of Health, 1928-33; assistant U.S. Attorney, Indianapolis, 1933-40, U.S. Attorney since October 18, 1940. Enlisted as pvt., U.S. Army, Fort Logan, Colo., 1917; hon. disch. as 2d lt., 1919. Mem. Am., Ind. State, and Indianapolis (pres. 1942) bar assns., Delta Sigma Phi, Sigma Delta Kappa (hon.). Democrat. Presbyterian. Home: 5136 N. Capitol Av. Office: 246 Federal Bldg., Indianapolis, Ind.

CAULDWELL, Oscar Ray, marine corps officer; b. Aug. 24, 1892; apptd. 2d lt., U.S. Marine Corps, 1916, and advanced through the grades to brig. gen., 1942. Address: care Marine Corps Headquarters, Navy Department, Washington 25, D.C.

CAULFIELD, Henry Stewart (kawl′fēld), lawyer, ex-gov.; b. St. Louis, Mo., Dec. 9, 1873; s. John and Virilda (Milburn) C.; ed. St. Charles Coll.; LL.B., Law Dept., Washington U., 1895; m. Fannie Alice Delano, Oct. 22, 1902; children—Elizabeth, Frances, John, Jane. Began practice, St. Louis, 1895; mem. 60th Congress (1907-09), 11th Mo. Dist.; excise commr., St. Louis, 1909-10; judge St. Louis Court of Appeals, 1910-12; city counsellor, City of St. Louis, 1921-22; gov. of Mo., term 1929-33. Dir. St. Louis Pub. Library, 1918-21; mem. and chmn. Bd. of Freeholders, 1925-26; mem. state advisory bd. Fed. Public Works Administrn., 1933-34; mem. Bd. of Election Commrs., St. Louis, 1937-38; dir. Public Welfare, City of St. Louis, since June 2, 1941. Rep. nominee for U.S. Senate, 1938. Mem. Am., Mo. and St. Louis bar assns. Republican. Club Noonday. Home: 6253 Washington Av., St. Louis 5. Office: Municipal Courts Bldg., St. Louis 3, Mo.

CAUSEY, David, prof. of zoölogy; b. Alton, Ill., Jan. 20, 1899; s. William Riley and Bertha Maud (Gottgetreu) C.; A.B., James Millikin U., Decatur, Ill., 1921; A.M., U. of Ill., 1922; Ph.D., U. of Calif., 1925; m. Marion W. Sleezer, June 7, 1924 (divorced Oct. 29, 1936); children—David Frederic, Kathryn Ruth, Robert William; m. 2d, Nelle Hester Bevel, Aug. 2, 1938. Instr. of biology, Vanderbilt U., 1922-23, Princeton U., 1925-28; parasitologist N.J. State Hosp., 1925-28; asso. prof. zoölogy, U. of Ark., 1928-36, prof. since 1936. Scholar in zoölogy, U. of Ill., 1921-22; univ. fellow in zoölogy, U. of Calif., 1925. Fellow A.A.A.S. Mem. Am. Soc. Zoölogists, Limnological Soc. of America, Sigma Xi, Phi Sigma. Mason. Author: Uninvited Guests, 1932. Contributor technical articles to journals. Home: Fayetteville, Ark.

CAUTHORN, Joseph Lurton, pres. San Francisco Daily News; b. Mexico, Mo., August 12, 1882; s. Columbus Hill and Sarah A. (Scott) C.; student pub. schs. Mexico, Mo.; m. Grace Wulff Wright, Sept. 1, 1918 (dec. 1924); step-daughter, Jean Wulff Wright (Mrs. William D. Cannon); m. 2d, Janis Jewett, Nov. 11, 1929. Reporter Mexico (Mo.) Intelligencer, 1904-06; reporter Mexico (Mo.) Ledger-Reporter, 1906-07; reporter San Diego (Calif.) Sun, 1907-08, circulation mgr., 1908-10; circulation mgr. Los Angeles Record, 1910-13, gen. circulation mgr., 1915; business mgr., 1915-16; circulation mgr. San Francisco Daily News Co., 1913-15; gen. circulation mgr., 1915; business mgr., 1918-29; gen. business mgr., 1929-40, pres. since 1925; gen. business mgr. Denver (Colo.) Rocky Mountain News, 1927-29. Mem. Better Business Bureau (dir.). Democrat. Clubs: Olympic, Press, Commonwealth, Advertising, Bohemian, Rotary, St. Francis Yacht, French (San Francisco). Home: Sir Francis Drake Hotel. Office: 812 Mission St., San Francisco, Calif.

CAVADAS, Athenagoras (kä-vä′dăs), bishop; b. Corfu, Greece, Jan. 16, 1885; s. Spiros and Helen (Bova) C.; D.D., Coll. of Theology, U. of Athens, 1911; B.A., Oxford U., Eng., 1931. Came to U.S., 1921, naturalized, 1927. Rector and rep. Greek Archdiocese of Western States, 1921-27; rector, Haverhill, Mass., 1928-31; served at cathedral, Boston, Mass. 1931; assigned archdeacon, Greek Archdiocese of North and South America, N.Y. City, 1932; assigned

dean, Greek Orthodox Theol. Sch., Pomfret Center, Conn., since its opening, 1937; bishop of New England and Canada, with title Bishop of Boston, and with diocese office, Boston, Mass., since 1938. Rep. of Greece, Edn. Conf. San Francisco, 1924; mem. bd. trustees Conf. of Edn., Edinburgh, Scotland, 1925; rep. ministry of education, Greece, at Toronto Cong., 1927. Author of 11 books on theol. and philol. subjects, all in Greek lang. Address: Greek Orthodox Theological School, Pomfret Center, Conn.; also Greek Orthodox Cathedral, Parker and Ruggles Sts., Boston, Mass.

CAVANAGH, John J., chmn. bd. Hat Corp. of America; b. Norwalk, Conn., Jan. 16, 1864; s. Lawrence and Margaret (Murphy) C.; student pub. schs.; m. Agnes Garvan; children—John Garvan, Lawrence Dunbar, Caroll John. Began at workbench with The Crofut & Knapp Co., gen. mgr., 1910, v.p., 1919, pres., 1923, now chmn. bd.; chmn. bd. Hat Corp. of America; chmn. bd. and dir. Cavanagh Hat Research Corp., C. & K. Purchasing Corp., John Cavanagh, Inc., Hodshon-Berg, Inc., John Cavanagh, Ltd., Dobbs & Co., Inc., St. Marks Corp., Dunlap & Co., Inc., Knox Hat Co., Knox The Hatter Inc., Byron Hat Corp.; dir. Am. Safety Razor Corp. Chairman Merritt Parkway Commn.; mem. Prison Bd. of State of Conn.; pres. Norwalk Gen. Hospital, Hosp. Service Plan, Inc. Served as mayor of South Norwalk and later of Norwalk. Clubs: Shorehaven Golf, Woodway Country, Norwalk Yacht. Home: Land's End, East Norwalk, Conn. Office: 417 Fifth Av., New York, N.Y., and South Norwalk, Conn.

CAVANAH, Charles C. (kăv'ä-naw), judge; b. Greensboro, N.C., Sept. 26, 1871; s. Frank P. and Ruth L. (Chetham) C.; m. Mildred Benzel, Mar. 19, 1902 (died July 15, 1927); 1 dau., Ruth M. Admitted to bar, 1895; judge, U.S. Dist. Court, District of Idaho, 1927-42. Republican. Methodist. Home: 1302 Warm Springs Av., Boise, Idaho.*

CAVANAUGH, Francis P., clergyman; b. Owosso, Mich., Apr. 11, 1900; s. Michael and Mary (Keegan) C.; A.B., U. of Notre Dame, 1923; Ph.D., Catholic U., Washington, D.C., 1928; hon. fellowship, U. of Minn., 1932-33. Teacher sociology, U. of Notre Dame, 1928-32; head dept. of sociology, St. Thomas Coll., St. Paul, Minn., 1932-33, Portland (Ore.) U., 1933-34; prof. sociology, U. of Notre Dame, 1934-43, dean of arts and letters college since 1943, also asst. superior of the univ. Mem. Am. Sociol. Soc., Nat. Conf. of Catholic Charities. Author: Immigration Restriction on Work Today, 1927; Notes on the Family, 1936. Contbr. articles to social and religious jours. Address: Notre Dame University, Notre Dame, Ind.

CAVANAUGH, John J., clergyman; b. Owosso, Mich., Jan. 23, 1899; s. Michael Francis and Mary Ann (Keegan) C.; Ph.B., U. of Notre Dame, 1923; M.A., 1927; student Catholic U. of Am., 1927-31; Ph.L., Gregorian U., Rome, 1932. Sec. to pres., U. of Notre Dame, 1917-19; advt. dept., Studebaker Corp., South Bend, Ind., 1923-25; prefect of religion, U. of Notre Dame, 1933-38; asst. provincial, Congregation of Holy Cross, Notre Dame, 1938-40; v.p. U. of Notre Dame since 1940. Counselor to Provincial of the Congregation of Holy Cross in U.S.; chmn., faculty bd. in control of athletics, Notre Dame; chmn. rehabilitation program for returning service men, Notre Dame; chmn. special bldg. com., Notre Dame; mem. Alien Enemy Hearing Bd. of Northern Ind.; mem. bd. of sponsors of United War Chest, South Bend; mem. bd. directors, Vincentian Service Bur., South Bend. Author: Religious Survey, 1935; Religious Survey of the Alumni, 1936; Survey of Fifteen Religious Surveys, 1939. Address: Office of Vice-President, University of Notre Dame, Notre Dame, Ind.

CAVANAUGH, Robert Emmet (kăv'ä-naw), educator; b. on farm near Salem, Ind., Apr. 22, 1881; s. James and Beatrice (Reynolds) C.; A.B., Ind. U., 1908; A.M., U. of Chicago, 1909; m. Mary Ella Morris, Sept. 1, 1910; children—Robert Morris, Elizabeth Ann. Teacher in rural schs., 1897-1903; prin. high sch., 1905-07; supt. of schs. Salem, Ind., 1909-18; inst. univ. extension div., Ind. U., 1917-20, asst. prof., 1920-21, asso. prof., 1921-25, prof. since 1925, also dir. of div. since 1921. Development specialist in edn. and recreation schs., U.S. Army Schs., Camp Grant, Mar. to Sept. 1920. Pres. Nat. Univ. Extension Assn., 1931-32. Specialist in extension service, land grant college survey, bureau of edn., Dept. of Interior, Mar. 1928, and July 1929. Mem. N.E.A., Adult Edn. Assn., Ind. State Teachers Assn., Phi Delta Kappa, Indianapolis Professional Men's Forum, Ind. Sch. Men's Club. Democrat. Home: 233 W. 44th St., Indianapolis 8, Ind.

CAVE, Edward Powell, merchant. See Vol. 23 (1944-45).

CAVE, Henry Wisdom, surgeon. See Vol. 23 (1944-45).

CAVERLEE, Robert Franklin (kăv'ĕr-lē), clergyman; b. Huntington, W.Va., Aug. 2, 1894; s. Robert Jay and Sarah Elizabeth (Bishop) C.; A.B., U. of Richmond, 1921, D.D., 1933; B.Th., Southern Bapt. Theol. Sem., 1923, Th.M., 1924; m. Lillian Irene Warren, Dec. 25, 1918; children—Mary Eloise, Carolyn Elizabeth, Barbara June. Ordained Bapt. ministry, 1916; successively pastor Walnut Hills Ch., Huntington, W.Va., Fairmount Av. Ch., Richmond, Va., Crestwood Ch., Louisville, Ky., First Ch., Logan, W.Va.; pastor Fredericksburg Ch. since 1932; prof. history of religions and bibl. lit., Mary Washington College. Pres. bd. trustees Alderson-Broaddus Coll., Philippi, W.Va.; mem. bd. trustees U. of Richmond (Va.) since 1945; v.p. Alderson (W.Va.) Jr. Coll.; pres. W.Va. Bapt. Summer Assembly; trustee Va. Bapt. Hosp.; Fork Union (Va.) Mil. Acad., Baptist Orphanage. Mem. W.Va. Baptist State Conv. (past pres.), W.Va. Baptist State Bd., W.Va. Bapt. Ednl. Bd., Tri Phi, Omicron Delta Kappa, Tau Kappa Alpha. Mason (K.T., 32°, Scottish Rite, Shriner). Club: Rotary (Logan, W.Va.). Home: 1111 Princess Anne St., Fredericksburg, Va.

CAVERS, David Farquhar (kā'vĕrz), prof. law; b. Buffalo, N.Y., Sept. 3, 1902; s. William Watt and Elizabeth Mitchell (Farquhar) C.; B.S., U. of Pa., 1923; LL.B., Harvard, 1926; m. Lelia Yeaman, Sept. 8, 1931; 1 son, David Farquhar. Admitted to N.Y. bar, 1928, and practiced in N.Y. City, 1926-29; instr. Harvard, 1929-30; asst. prof. W.Va. U. College of Law, 1930-31; asst. prof. Duke U. Sch. of Law, 1931-32, prof. law since 1932, on leave since 1943; asst. gen. counsel, Office of Price Administration, Washington, D.C., since 1943; visiting prof. Yale U. Sch. of Law, 1936-37, U. of Chicago Law Sch., 1940-41; editor Law and Contemporary Problems since 1933; legal advisor U.S. Dept. Agr. in drafting food and drug bills, 1933-34; special asst. to U.S. Atty. Gen., 1938. Mem. research adv. bd., Com. for Economic Development, since 1943; mem. Commn. for Revision N.C. Law of Estates, 1935-36. Mem. Delta Upsilon, Beta Gamma Sigma, Phi Beta Kappa (hon.). Home: Maple Av., Falls Church, Va.

CAVERT, Samuel McCrea (kăv-ĕrt), clergyman, church exec.; b. Charlton, N.Y., Sept. 9, 1888; s. Walter I. and Elizabeth (Brann) C.; grad. Schenectady (N.Y.) High Sch., 1906; B.A., Union Coll., 1910; M.A., Columbia, 1914; B.D., Union Theol. Sem., 1915; D.D., Lawrence Coll., 1928, Union Coll., 1935; LL.D., Ohio Wesleyan U., 1942; m. Ruth Miller, Nov. 14, 1918 (died Feb. 10, 1920); 1 dau., Mary Ruth (Mrs. Harold Ramsey); m. 2d, Ruth Twila Lytton, June 28, 1927. Sec. of Student Y.M.C.A., 1910-12, also instr. Greek, Union Coll.; ordained Presbyn. ministry, 1915; asst. in systematic theology, Union Theol. Sem., 1915-16; fellow Union Theol. Sem., studying in Orient, 1916-17; asst. sec. Gen. War-Time Commn. of the Chs., 1918; 1st lt., chaplain, U.S. Army, Oct. 1918-Jan. 17, 1919; sec. Com. on War and the Religious Outlook, 1919-20; asso. sec., Apr.-Dec. 1920, gen. sec. since Jan. 21, 1921, Federal Council of Chs. of Christ in Am.; lecturer at Union Theol. Sem., Bangor Theol. Sem., Colgate-Rochester Divinity Sch. and U. of Chicago Div. Sch. Mem. exec. com. Internat. Council Religious Edn.; exec. com. Gen. Commn. Army and Navy Chaplains; delegate to World Conf. of the Chs., Jerusalem, 1928, Oxford, 1937, Edinburgh, 1937, Utrecht, 1938; mem. provisional com. World Council of Chs. Mem. bd. dirs. Union Theol. Sem. Trustee Union Coll. Mem. of President's Advisory Com. for Political Refugees; member boards of American Committee for Christian Refugees, U.S. Committee for Care of Refugee Children, United Service Organization for Nat. Defense. Mem. Am. Legion, Phi Beta Kappa, Kappa Alpha (nat. pres.). Democrat. Clubs: Nat. Arts (New York); Authors' (London). Author: Securing Christian Leaders for Tomorrow, 1926; The Adventure of the Church, 1927; (part author or editor) The Missionary Outlook in the Light of the War, 1920; The Church and Industrial Reconstruction, 1920; Christian Unity, Its Principles and Possibilities, 1921; The Teaching Work of the Church, 1923; (with Henry P. Van Dusen) The Church Through Half a Century, 1936; (with same) Church and State in the Modern World, 1937; The Church Faces the World, 1939. Mem. editorial bd. of Religious Book Club, Religion in Life (quarterly), also of Christendom (quarterly). Home: Bronxville, N.Y. Office: 297 4th Av., New York, N.Y.

CAVERT, Twila Lytton (Mrs. Samuel McCrea Cavert), educator; b. Knobworth, West Bedford, O., Feb. 20, 1895; d. William Barnes and Stella (Ewing) Lytton; A.B., Ohio Wesleyan U., 1915; student Union Theol. Sem., 1917-18; fellow, Imperial U., Tokyo, Japan, 1922-23; A.M., Columbia, 1925; student N.Y. Sch. of Social Work, 1930; m. Samuel McCrea Cavert, June 28, 1927; 1 stepdaughter, Mary Ruth (Mrs. Harold Arthur Ramsey, Jr.). Y.M.C.A. sec. and asst., dept. of English lit., O. Wesleyan U., 1915-17; candidate sec. Woman's Bd. of Fgn. Missions (Meth. Episcopal), 1920-22; prof. English lit., Women's Union Coll., Tokyo, Japan, 1922-24; dean of women and asso. prof. English lit., Lawrence Coll., Appleton, Wis., 1925-27; social science dept., Sarah Lawrence Coll., Bronxville, N.Y., 1928-36; sec. leadership div. Nat. Bd. Y.W.C.A., 1937-40, sec. for administrative affairs, 1942-43. Trustee Women's Coll., Yenching U., Peiping, China, 1931; trustee, Mt. Holyoke Coll., 1936-42. Mem. nat. bd. Y.W.C.A., 1928 (mem. exec. com., 1935-37; ehmn. com. on administrative affairs, 1943); mem. bd. of edn. Yonkers, N.Y., 1944; mem. (vice chmn., 1940-42) women's cooperating commn. Fed. Council of Churches of Christ in America, 1938; mem. nat. bd. and exec. com. United Council of Church Women, 1941; chmn. Com. on Religious Ministry to Women in the Armed Services; mem. bd. (chmn.) ecumenical com. N.Y. Council of Ch. Women, mem. women's nat. adv. bd. Fed. Security Agency, Washington, D.C., 1944. Mem. Phi Beta Kappa. Club: Cosmopolitan (New York). Democrat. Mem. Dutch Reformed Ch. Home: 161 Boulder Trail, Bronxville, N.Y.

CAVERT, Walter Dudley, clergyman; b. Charlton, N.Y., Jan. 18, 1891; s. Walter I. and Elizabeth (Brann) C.; grad. Charlton Acad., 1907; A.B., Union Coll., Schenectady, N.Y., 1911, D.D., 1931; B.D., Union Theological Sem., N.Y. City, 1915; m. Harriet Harrer, July 17, 1916; children—Elizabeth Harrer, Harriet Morrison. Ordained ministry Presbyn. Ch., 1915; asst. pastor 1st Congl. Ch., Willimantic, Conn., 1915-16; pastor Stamford, N.Y., 1916-20, North Presbyn. Ch., Elmira, N.Y., 1921-24, Grace Presbyn. Ch., Oswego, N.Y., 1925-36, The Presbyn. Ch. (union of Grace and First churches), Oswego, N.Y., 1936-39; supt. of Christian edn. for Synod of N.Y. since Nov., 1939. Chaplain, 1st lt., U.S. Army, June-Dec. 1918; chaplain, capt., 390th Inf., O.R.C., resigned. Mem. executive committee and chairman commission on young people's work of New York State Council of Churches and Religious Education; delegate to Presbyterian Gen. Assembly, 1929 and 1935; internat. exchange preacher to England, summer 1934. Mem. Religious Edn. Assn., Am. Legion, Phi Beta Kappa. Republican. Mason. Author of Story Sermons from Literature and Art, Remember Now. Contbr. to religious mags. Home: 846 Maryland Av., Syracuse 10. Office: 214 E. Fayette St., Syracuse 2, N.Y.

CAVERT, William Lane, agrl. economist; b. Charlton, N.Y., Mar. 7, 1887; s. Walter I. and Elizabeth (Brann) C.; Ph.B., Union Coll., Schenectady, N.Y., 1910; B.S.A., Cornell, 1912, Ph.D., 1929; M.S., U. of Minn., 1914; m. Mary Mead, Sept. 8, 1914; children—Jane McCrea, Elizabeth, Henry Mead. Instr. farm management, U. of Minn., 1912-14; asst. agrl. economist, U. of Minn., 1914-28, extension agrl. economist, 1929-34; became chief statistician Fed. Farm Credit Adminstrn., 7th Dist., Apr. 1934, now dir. of research. Farm management editor Farm, Stock and Home, Minneapolis, 1918-29; spl. investigator in land appraisal studies, Federal Farm Credit Adminstrn., 1933-34. Mem. Phi Kappa Phi, Epsilon Sigma Phi. Conglist. Author of bulls. on farm management and agrl. economics. Home: 1443 Grantham St. Address: Farm Credit Adminstrn., 446 Jackson St., St. Paul, Minn.

CAVICCHIA, Peter Angelo (kä-vĭk'yä), lawyer, ex-congressman; b. in Italy, May 22, 1879; s. Dominic and Maria Josephine (Lombardi) C.; brought to the U.S. at age of nine, 1888; B.A., Am. Internat. Coll., Springfield, Mass., 1906, LL.D., 1929; LL.B., New York Univ., 1908; m. Annabella Auger, Dec. 15, 1909 (died 1936); children—Priscilla Josephine, Eugene Auger, Paul Gaetano; m. 2d Elsie Del Negro. Admitted to N.J. bar, 1909, and began practice at Newark; dist. supervisor inheritance tax for Essex County since 1917; prof. law Mercer Beasley Law Sch., 1925-30; v. chmn. Central Planning Bd., City of Newark; member 72d Congress (1931-33), 9th N.J. Dist.; reëlected to 73d and 74th Congresses (1933-37), 11th N.J. Dist. Pres. Newark Bd. of Edn., 1924-26. Trustee Newark Univ. and Am. Internat. Coll., Italian Welfare League of Essex County (pres.), Order Sons of Italy (past Grand Master for N.J.). Republican. Presbyterian. Mason. Home: 140 Roseville Av., Newark, N.J.

CAVINS, Lorimer Victor (kăv'ĭns), educator; b. nr. Mattoon, Ill., May 21, 1880; s. Joseph and Malissa Elizabeth (Ferguson) C.; grad. Ill. State Normal U., 1903; A.B., U. of Ill., 1906; A.M., Harvard, 1910; Ph.D., U. of Chicago, 1924; m. Neva Julia Adams, Oct. 2, 1913; children—Lawrence Everrett (dec.), Helen Irene, Arnold (dec.), Marjorie Mae, Virginia Lee. Supt. schs., Hinckley, Ill., 1903-05; head of English dept., East St. Louis, Ill., 1906-09; Stevens Point Normal Sch., Wis., 1910-12; Joliet (Ill.) Township High Sch. and Jr. Coll., 1913-17; prof. edn., W.Va. U., 1919-25; dir. edn. research, State Dept. Edn., W.Va., since 1925; owner of Harvard Plantation, Yazoo Valley, Miss. Pres. Ill. State English Assn., 1917; dir. Bur. Edn. Research; dir. state survey of edn., W.Va.; chmn. bur. of research, state depts. edn., N.E.A.; tech. adviser edn. in govt. survey of Okla., by Brookings Instn., 1934; edn. specialist Md. Youth Study by Am. Council on Education, 1936-37. Mem. Phi Delta Kappa. Republican. Methodist. Author: Financing Education in West Virginia, 1925; Organization, Administration and Finance (Vol. I, Survey of Edn. in W.Va.) and Education Achievement (Vol. II), 1928; Standardization of American Poetry for School Purposes, 1928. Now editor in chief Am. Educator Encyclopedia and The Wonderland of Knowledge. Home: 1716 Franklin Av. Office: State Dept. of Education, State House, Charleston, W.Va.

CAVNESS, Raymond McCarey (kăv'nĕs), educator; b. Snyder, Scurry County, Tex., July 2, 1904; s. William McCarey and Kate Virginia (Buchanan) C.; A.B., Southwest Tex. Teachers Coll., 1925; A.M., U. of Tex., 1930; LL.D., Baylor University, 1942; m. Edwinna Maurine Sweeten, May 22, 1926; children—Ramona Maurine, Virginia Ruth, Raymond Lattimore, Roselen Sweeten. Teacher of Spanish and athletic coach, high sch., Donna, Tex., 1921-23; teacher of

Spanish in demonstration sch., San Marcos (Tex.) Teachers Coll., 1924-25; supt. schs., Weimar, Tex., 1925-27; asso. prof. Spanish, San Marcos Teachers Coll., 1927-31; pres. San Marcos Acad., 1931-43. Mem. exec. bd., Dist. 6, Bapt. Conv.; vice-pres. and director of Alto Frio Baptist Encampment; director of San Marcos Chamber Commerce. Member Texas State Teachers Association since 1921; member Ex-students Association of Southwest Teachers College (life); pres. Southern Assn. of Private Schools, 1940-41; mem. Tex. Acad. of Science. Democrat. Baptist. Mason. Club: Rotary of San Marcos (past pres.); del. to Rotary Internat., Mexico City, 1935, San Francisco, 1938). Commd lt. U.S. Naval Reserve, active duty since Feb. 1943. Home: San Marcos, Tex.

CAYLOR, John, clergyman, educator; b. Opp, Ala., Mar. 23, 1894; s. Major General and Julia Frances (Garrett) C.; B.A., Okla. Bapt. U., Shawnee, Okla., 1920; M.A., U. of Ala., 1923; grad. work Southern Bapt. Theol. Sem., 1915-16, and Southwestern Bapt. Theol. Sem., 1926-27; D.D., La. Coll., 1937; m. Florinne Finney, Aug. 26, 1920; children—Julia Katherine, John, Patty Lou. Ordained ministry Bapt. Ch., 1917; teacher in private schs. of Ala. and Fla., 1910-14; instr. Southern Business Coll., Jessup, Ga., 1914-15; asst. pastor, Tuscaloosa, Ala., 1920-23; instr. psychology and edn. Central Coll., Tuscaloosa, Ala., 1922-23; instr. Townes Bible chair, U. of Tex., 1923-24; edn. dir. First Bapt. Ch., Oklahoma City, Okla., 1924-25; exec. sec. student dept. Bapt. Gen. Conv. of Tex., 1925-32; pres. Burleson Coll., Greenville, Tex., 1927-30; asso. pastor Broadway Bapt. Ch., Ft. Worth, Tex., 1932-33; pastor Highland Ch., Shreveport, La., since 1933. Mem. Eugene Field Soc. of Authors, Pi Kappa Alpha. Democrat. Mason. Author: Baptist Student Union Organization Plan, 1927; America Needs God, 1940. Organizer of Bapt. Student Union, U. of Ala., first of its kind in South. Lesson writer Bapt. Sunday School Bd. of Southern Bapt. Conv., 1927-32. Home: 551 Kingshighway. Address: 520 Olive St., Shreveport, La.

CAYWOOD, Roland Blanchard, pres. H. D. Lee Co.; b. New Hartford, Ia., Aug. 24, 1890; s. Wilbur and May (Hughes) C.; A.B., Coll. of Emporia (Kan.), 1909; m. Edith Helen Rittgers, June 29, 1915; children—Roland Wade, Frank Rittgers, Donald Wilson. With H. D. Lee & Co., Kansas City, since 1910, vice president and gen. mgr. since 1935. Mem. National-American Wholesale Grocers Assn. (pres., 1943-44, chmn. bd., 1945-46); mem. and dir. Missouri Valley Wholesale Grocers Assn. (pres. 1936-37, chmn. bd. 1938, 39, 40, 41); dir. City Nat. Bank and Trust Co., Kansas City Chamber of Commerce; mem. Nat. Wholesale Food Industry Advisory Com., O.P.A. and W.P.B. Mason. Clubs: Kansas City, Mission Hills Country (Kansas City, Mo.). Home: 23 W. 62d St. Office: 20th and Wyandotte, Kansas City, Mo.

CECERE, Gaetano (chē-chē'rē), sculptor; b. N.Y. City, Nov. 26, 1894; s. Ralph and Catherine (La Rocca) C.; student N.A.D. and Beaux Arts Inst. of Design, N.Y. City; fellow Am. Acad. in Rome, 1920-23; m. Ada Rasario, 1924. Dir. sculpture dept., Beaux Arts Inst. of Design. Served in A.E.F., 1916-18. Prin. works: Art in Trades Club medal, for Sch. of Art League of New York; John F. Stevens Monument, Mont.; pediment group, Stanbaugh Auditorium, Youngstown, O.; war memorials at Plainfield, Princeton and Clifton, N.J., and Astoria, L.I.; portrait monuments of James Pinckney Henderson, 1st gov. of Tex., Gen. Sidney Sherman for State of Tex.; 2 groups for N.Y. World's Fair, 1939; commemorative medal, Princeton U.; soldier's medal for valor, U.S. Army; Columbia Broadcasting guest award medal; bronze tablet Nat. League of Women Voters. Awarded Helen Foster Barnett prize, 1924; Garden Club of America prize, 1929, 1930; James McClees prize, Pa. Acad. Fine Arts, Phila., 1930; $1,000 Lincoln Memorial prize, Milwaukee, 1933; Am. Acad. in Rome Collaborative medal; hon. mention Art Inst. Chicago, 1927. Nat. Academician; mem. Nat. Sculpture Soc., N.Y. Archtl. League. Home: 240 Waverly Pl. Studio: 436 W. 38th St., New York, N.Y.

CECIL, Arthur Bond (sis'ĕl), surgeon, urologist; b. Millersville, Md., May 8, 1885; s. Leonidas and Helen Sinclair (Owens) C.; student Anne Arundel Acad., St. John's Coll. Prep. Sch., 1900-01; B.S., St. John's Coll., 1905; honor grad. Johns Hopkins Med. Sch., 1909; grad. U.S. Naval Med. Sch., 1910; m. Mary Wrightson Caulk, July 24, 1913; children—Arthur Bond, Duncan Cameron Walton; m. 2d, Henrietta Alice Smith, Aug. 12, 1938; children—Anne Arundel, Henrietta Alice, Josephine. Resigned from U.S. Navy to become asst. to Dr. Hugh H. Young, 1911; resident urologist at Johns Hopkins Hosp., 1912-13; removed to Los Angeles, Calif., 1913; attending urologist Hosp. of Good Samaritan; chief dept. urology Good Hope Clinic and Hosp. Foundation; chief sect. of urology Los Angeles County Gen. Hosp., 1932-36; prof. urology Sch. Med. Evanagelists, 1932-36; dir. Good Hope Clinic and Hosp. Foundation. Lieut. comdr. Med. Reserve Corps, U.S. Navy. Fellow Am. Coll. of Surgeons; mem. Am., Calif. State, Southern Calif., and Los Angeles County med. assns., Pacific Coast Surg. Assn., Am. Urol. Assn., Am. Assn. of Genito-Urinary Surgeons, Los Angeles Symposium Soc., Phi Sigma Kappa; hon. mem. Omaha Mid-West Clinical Soc. Republican. Episcopalian. Author of many pub. addresses and papers on urol. surgery; contbr. chapters to Cabot's System of Urology. Home: 251 Muirfield Road. Office: 1136 W. 6th St., Los Angeles, Calif.

CECIL, Charles Purcell, naval officer; b. Sept. 4, 1893; entered U.S. Navy, 1912, and advanced through the grades to rear adm., 1943. Decorated Navy Cross (twice). Address: Navy Department, Washington 25, D.C.

CECIL, Russell LaFayette, physician; b. Nicholasville, Ky., Oct. 13, 1881; s. Russell (D.D.) and Alma (Miller) C.; prep. edn., Pantops Acad., Charlottesville, Va.; A.B., cum laude, Princeton, 1902; M.D., Med. Coll. of Va., 1906, Sc.D., 1928; m. Eileen Cumming, September 26, 1923; 1 son, Russell. Resident pathologist Presbyn. Hosp., N.Y. City, 1907-10, asst. visiting physician, 1911-16; instr. in clin. medicine, Columbia, 1912-16, Cornell U., 1916-20; adj. asst. visiting physician Bellevue Hosp., N.Y. City, 1916-21, asst. visiting physician, 1921-33; asst. prof. clin. medicine, Cornell U., 1920-33, prof. since 1933; attending physician New York Hospital since 1943; visiting physician Bellevue Hosp. since 1939; special expert Hygienic Lab., U.S. Public Health Service, 1920-28. Served as 1st lt., advancing to maj. Med. Corps, U.S. Army, 1917-19; head of Commn. for Study of Pneumonia, 1917-19. Pres. Am. Rheumatism Assn., 1937-38, New York Rheumatism Assn., 1942-43. Mem. American Medical Assn., American Coll. of Physicians, New York State Med. Soc., Med. Soc. County of New York, New York Acad. Medicine, Assn. Am. Physicians, Am. Climatol. and Clin. Assn., A.A.A.S., Am. Assn. Pathologists and Bacteriologists, Am. Assn. Immunologists, Soc. for Exptl. Biology and Medicine, Harvey Soc., Am. Soc. Clinical Investigation, Interurban Clinical Club, S.A.R. Democrat. Presbyterian. Clubs: Century, Union, Deepdale. Author: The Common Cold, 1925; The Specific Treatment of Lobar Pneumonia (monograph), 1929; The Diagnosis and Treatment of Arthritis, 1929, 36. Editor: A Textbook of Medicine by American Authors, 1927, 7th edit., 1946. Contbr. to Med. Jours. Home: 153 E. 61st St. Office: 33 E. 61st St., New York, N.Y.

CELLARIUS, Charles Frederick (sĕl-âr'ĭ-ŭs), architect; b. Dayton, O., July 28, 1891; s. Herman Frederick and Sallie Ellen (Kinder) C.; B.A., Yale, 1913; B.S. in Architecture, Mass. Inst. Tech., 1916; m. Madolin Serodino, July 1, 1922 (died Sept. 1, 1931). Began practice as architect at Cincinnati, 1921. Prin. works: Library, Draper, Art and other buildings Berea Coll. (Ky.); dormitories Miami U., Oxford, O.; Norwood (O.) Masonic Temple; Permanent Building & Savings Assn. Bldg., Dayton, O.; Eastern Hills Y.M.C.A., Bond Hill School, Cincinnati. Supervising architect for model town of Mariemont, O. Served as 2d lt. inf. (machine gun sect.), U.S. Army, 1918-19; chief of hosp. sect. Army Edn. Corps, in charge fine arts schs. in Am. Hosps., France, 1919. Fellow, Am. Inst. Architects; mem. Architects Soc. of Ohio (pres. 1935-37), Phi Beta Kappa, Beta Theta Pi. Presbyterian. Mason (K.T., Shriner). Clubs: Torch, Literary (Cincinnati), Philopolist, Kenwood Country, University (Cincinnati), Yale, Technology. Home: 3843 Forest Av., Norwood, O. Office: St. Paul Bldg., Cincinnati, O.

CELLER, Emanuel, congressman; b. Brooklyn, N.Y., May 6, 1888; s. Henry H. and Josephine (Müller) C.; A.B., Columbia, 1910, LL.B., 1912; m. Stella B. Baar, June 30, 1914; children—Jane B. (Mrs. Sydney B. Wertheimer), Judith C. Practiced in N.Y. City since 1912; mem. Weisman, Celler, Quinn, Allan & Spett; organized Brooklyn Nat. Bank, Brooklyn Nat. Corp. (chmn. bd.); mem. 68th to 79th Congresses (1923-45), 15th N.Y. Dist. (ranking mem. com. on judiciary). Govt. appeal agt. on Draft Bd., World War. Dir. Brooklyn Fed. Jewish Charities, Camp Sussex (Children's Fresh Air Camp). Mem. Am. and Brooklyn bar assns., Columbia Alumni Assn., N.Y. County Lawyers' Assn., Jewish Family Welfare Assn. Democrat. Member B'nai B'rith. Clubs: Unity, Brooklyn Democratic; Woodmount Country (Washington, D.C.). Home: 9 Prospect Park West, Brooklyn, N.Y. Office: 1450 Broadway, New York, N.Y.

CENTER, Stella Stewart, educator; b. Forsyth, Ga., Jan. 9, 1878; d. Charles Wesley and Emma Stewart (Hill) Center; A.B., Monroe (now Bessie Tift) Coll., Forsyth, 1894; A.B., Peabody Coll., Nashville, Tenn., 1901; Ph.B., U. of Chicago, 1911; A.M., Columbia U., 1913; Litt.D., U. of Georgia, 1929; unmarried. Successively instr. in English, high sch., Arabi, Ga., Banks Stephens Inst., Forsyth, and Lucy Cobb Inst., Athens, Ga., 1895-1904; prof. English, Monroe Coll., 1904-07; instr. in English history, Glynn Acad., Brunswick, Ga., 1907-08; successively prof. English, Ga. Normal and Industrial Coll. (Milledgeville, Ga.), Miss. State Coll. for Women (Columbus, Miss.), and Ga. State Coll. (Valdosta, Ga.), 1908-14; instr. in English, Julia Richman High Sch., N.Y. City, 1914-23; same, Columbia U., 1917-31; 1st asst. dept. of English, Walton High Sch., N.Y. City, 1923-33, Theodore Roosevelt High School, N.Y. City, 1933-40; acting mem. Bd. of Examiners of N.Y. City, 1937-38; lecturer on edn., New York Univ., since 1936, also dir. Reading Clinic of Univ. Member Nat. Council Teachers of English (pres. 1931-32), Am. Assn. of Univ. Women, James Monroe Chapter Daughters of Am. Rev., Raphael Semmes Chapter Daughters of Confederacy. Democrat. Protestant. Author: Workaday English, 1923; (with collaborator) Elements of English, 1928; Secretarial Procedure (with collaborator), 1929; (with collaborator) Teaching High School Students to Read. Editor: Selected Letters, 1915; Boswell's Johnson, 1916; The Worker and His Work, 1920; (with collaborator) A Book of Letters, 1924; (with collaborator) Reading and Thinking, 1940. Gen. editor Junior Academy Classics. Dir. (with Gladys L. Persons, collaborator) of reading improvement program of Readers Digest. Home: 51 Fifth Av. Address: New York University, 31 W. 12th St., New York, N.Y.

CERF, Bennett Alfred (sûrf), book pub.; b. New York, N.Y., May 25, 1898; s. Gustave and Fredericka (Wise) C.; A.B., Columbia, 1919; Litt.B., Columbia Sch. of Journalism, 1920; m. Sylvia Sidney, 1935 (divorced); m. 2d, Phyllis Fraser, 1940; 1 son, Christopher Bennett. Vice pres. Boni & Liveright, publishers, 1923-25; founded Modern Library, Inc., 1925, and since pres.; founded Random House, Inc., 1927, and since pres.; dir. Bantam Books, 1945. Served in O.T.C., Camp Lee, Va., 1918. Mem. Pi Lambda Phi, Phi Beta Kappa, Pi Delta Epsilon. Clubs: Dutch Treat, Overseas Press (N.Y. City). Editor: Bedside Book of Famous American Stories, 1936; Great German Short Stories, 1938; Bedside Book of Famous British Stories, 1940; Anthology of American Plays, 1941; Pocketbook of War Humor, 1942; Anthology of European Plays, 1943; Pocketbook of Cartoons, 1943; Try and Stop Me, 1944. Conductor of radio program "Books Are Bullets" for Council of Books in Wartime since 1942. Contbr. to Saturday Review of Literature, Omnibook, etc. Home: 132 E. 62d St. (21). Office: 20 E. 57th St., New York 22, N.Y.

CÉSPEDES Y ORTIZ, Carlos Miguel (sĕs'pĕ-des), Cuban lawyer; b. Ciudad de Cárdenas, Cuba, July 6, 1881; s. Miguel de Céspedes y Coffigny and Eloísa Ortiz y Coffigny; ed. U. of Havana (degree in Law, 1904); m. Margarita Johanet y Montalvo; 3 daughters. Sec. of pub. works under Pres. Machado, 1924; sec. of justice, 1929; sec. pub. instrn., 1930; senator from Camaguey, 1931. Home: Calle N. 62, Esquina a 15, Vedado. Office: O'Reilly 359, Havana, Cuba.*

CHACE, see also Chase.

CHACE, Arthur Freeborn, M.D.; b. Warren, R.I., May 13, 1879; s. Charles Anthony and Adeline Francis (Slade) C.; B.S., Earlham Coll., Richmond, Ind., 1897; A.B., Harvard, 1899; A.M., M.D., Columbia, 1903; m. Kathleen Stirling Fletcher, Nov. 2, 1911. Practiced at N.Y. City since 1903; prof. medicine, N.Y. Post-Grad. Med. Sch. (Columbia), 1912-38; attending physician N.Y. Post-Grad. Hosp.; consulting physician Manhattan State Hosp., St. Luke's Hosp. (Newburgh, N.Y.), All Souls' Hosp. (Morristown, N.J.), N.Y. Infirmary of Women and Children, Holy Name Hosp. of Teaneck, N.J.; v.p. Nat. Inst. Social Sciences; pres. New York Academy of Medicine (trustee), New York Post-Grad. Med. Sch. and Hosp.; Maj. Med. Corps, U.S. Army; chief medical service, Base Hospital, Camp Dix, World War I. Trustee Paul Smith's College Arts and Sciences. Trustee Bryn Mawr College, 1914-39. Member, A.M.A., New York County Medical Society (pres. 1923), Am. Gastro-Enterol. Assn. (pres. 1924-25), Harvey Soc., Soc. Exptl. Biology and Medicine, Société Internationale de Gastro-Enterologie; fellow Am. Coll. Physicians. Republican. Mem. Soc. of Friends. Clubs: University, Harvard, St. Regis Yacht. Home: 131 East 66th St. Office: 525 Park Av., New York, N.Y.

CHACE, Malcolmn Greene, corp. official; b. Central Falls, R.I., 1875; grad. Sheffield Scientific School (Yale), 1896; m. Elizabeth Edwards, Apr. 15, 1903; children—Malcolm Greene, Arnold Buffum, Eliot, Jane, Elizabeth C. Dir. Berkshire Fine Spinning Associates, Phenix Nat. Bank, Chase Nat. Bank, Seaboard Oil Co. of Del., Mathieson Alkali Works, International Paper Co. Office: Hospital Trust Bldg., Providence, R.I.*

CHADBOURNE, William Merriam, lawyer; b. San Francisco, Calif., Feb. 11, 1879; s. Forrest Simeon and Caroline Augusta (Merriam) C.; A.B., Harvard, 1900, A.M., 1901, LL.B., 1903; unmarried. Admitted to N.Y. bar, 1904, and began practice with Hornblower, Byrne, Miller & Potter; now mem. Chadbourne, Hunt, Jaeckel & Brown; counsel for U.S. Liquidation Commn. in Paris, 1919. Pvt. Squadron A, N.Y.N.G., 1908-14; 2d and 1st lt. 12th N.Y. Inf., 1914-17, including 9 mos. on Mexican border; 1st lt. and maj. N.A., 1917-18; adj. gen.'s dept. and Chem. W.S.; rep. of latter at Gen. Hdqrs., A.E.F., for 6 mos.; participated in St. Mihiel and Meuse-Argonne campaigns; colonel C.W.S.O.R.C. Decorated Officer Legion of Honor (France), Jugoslovenska Kruna II (Yugo-slavia), Order of the Jade (China). Mem. bd. of managers State Charities Aid; pres. Honest Ballot Assn.; an organizer Progressive Party in N.Y.; del. Prog. Nat. Conv., 1916; del. Rep. Nat. Conv. 1936, 40, member Fusion com., 1913, 17, 21, in N.Y. City municipal campaigns; mgr. N.Y. City Fusion Campaigns, 1933, 37, 41; mem. Adv. Com. of Salvation Army; dir. N.Y. World's Fair, Inc., 1939 and 1940. Mem. exec. com. Serbian Child Welfare Assn., Am. Jugoslav Soc.; pres. Am. Friends of Jugoslavia; chairman United Yugoslav Relief Fund of Am.; vice pres. Bundles for Britain; dir. N.Y. City Recreational Defense Committee. Mem. Am. and New York State bar assns., Bar Assn. City of New York, American Law Inst., S.R., Soc. American Wars, Am. Legion,

Mil. Order World War, N.Y. Soc. Mil. and Naval Officers, World War. Pres. Soldiers and Sailors Club N.Y. City; chmn. Citizens Com. Army Emergency Relief; Civil Service Reform Assn., National Economic League, Council on Foreign Relations, International Chamber of Commerce, China Society (vice pres.), Military Order World Wars (past commander), Delta Upsilon. Episcopalian. Republican. Mason. Clubs: Union, University, Harvard, Republican, Bankers, Century, City, Downtown, Manhattan, Piping Rock, Tuxedo, Explorers, Racquet, Camp Fire, Adirondack Mountain, Church (New York); Army and Navy, Metropolitan, University (Washington, D.C.); Harvard, Appalachian Mountain, Harvard Travelers (Boston); Travellers, Union Interalliée (Paris); St. James (London). Home: 550 Park Av. (21). Office: 70 Pine St., New York 5, N.Y.

CHADWELL, Harris Marshall, physical chemistry; b. Amesbury, Mass., July 20, 1898; s. Harris and Carrie F. (Marshall) Chadwell; B.S., Dartmouth Coll., 1919; A.M., Harvard Univ., 1921; Ph.D., Harvard Univ., 1924; m. Margaret C. Curtis, June 23, 1923; children—Margaret Anne, Harris Jesse. Instr. of chemistry, Dartmouth Coll., 1919-20; asst. in chemistry, Radcliffe Coll., 1920-22; asst. to dir. of Wolcott Gibbs Memorial Lab., Harvard Univ., 1922-23; instr. in chemistry, Tufts Coll., 1923-25, asst. prof. physical chemistry, 1925-33, prof. physical chemistry since 1933, chmn. dept. chemistry and chem. engring. since 1939, leave of absence for war work since 1940; Nat. Defense Research Com. since 1940, now division chief; visiting professor in summer sessions, Harvard, 1924-29; spent leave absence in Germany, 1931-32. Vice chmn. Div. Chemistry and Chem. Tech.; member Nat. Research Council since 1942. Civilian instr. in radio, Dartmouth Training Detachment, National Army, 1918. Fellow A.A.A.S.; member American Chemical Soc., Am. Electrochem. Soc., Lambda Chi Alpha, Alpha Chi Sigma, Gamma Alpha. Club: Cosmos (Washington). Republican. Mason. Home: (temp.) 1112 16th St. N.W., Washington, D.C. Office: (temp.) 1530 P St. N.W., Washington, D.C.; (permanent) Pearson Chemical Laboratory, Tufts Coll., Medford, Mass.

CHADWICK, Charles, author; b. Brooklyn, N.Y., Nov. 19, 1874; s. Charles Noyes and Alice Ann (Caruth) C.; father the founder and commr. of the Catskill aqueduct for N.Y. City; grad. Froebel Acad.; Adelphi Acad., 1893; A.B., Yale, 1897; LL.B., New York Law Sch., 1899; m. Grace Southard Nugent, Aug. 31, 1925. Admitted to N.Y. bar, 1899, and began practice in N.Y. City; dep. asst. dist. atty., under Wm. T. Jerome, 1902-06; asst. corp. counsel under Mayor McClellan, 1908-09. Spl. writer on football for New York World 1899-1909, articles syndicated to Chicago Tribune and other papers. Mem. Assn. Bar City of New York, Conn. State Bar Assn., Authors' League America and Authors' Guild, Psi Upsilon. Republican. Conglist. Author: The Cactus (novel), 1925; The Moving House of Foscalco (novel), 1926; also short stories in Century, Ladies' Home Journal, Everybody's and other mags. Extension lecturer Harvard U. and Colls. of Greater Boston since 1932, also Mass. State Extension since 1942. Home: 21 Union St., Charlestown, Mass.; and Old Lyme, Conn.

CHADWICK, George Halcott, geologist; b. Catskill, N.Y., May 27, 1876; s. Nathaniel Kimball and Celia Serena (Halcott) C.; Ph.B., U. of Rochester, 1904, M.S., 1907; hon. Sc.D., St. Lawrence U., 1940; m. Bertha Elisabeth Ellwanger, February 22, 1908 (died March 22, 1937); children—Elizabeth Ellwanger, George Halcott; m. 2d, Irene Brugger, September 30, 1944. Conchologist to Ward's Natural Science Establishment, 1896-1900; mgr. geology and invertebrate zoölogy, same, 1904-06; N.Y. State Zoölogist, 1906-07; prof. geology and biology, St. Lawrence U., 1907-14; asst. prof. geology, U. of Rochester, 1914-20, professor, 1920-23; geologist with Empire Gas & Fuel Co., Bartlesville, Okla., 1923-25; supply prof. geology, Williams Coll., 1925-26, Vassar, 1929; asso. prof. geology and biology, U. of Newark, 1943-44; field assistant New York State Geologic Survey, and field geologist, Pennsylvania Topographic and Geologic Survey, 1926-31; geologist for Cities Service group, 1930-31; consulting geologist since 1931; regional geologist with National Park Service (State Park ECW), 1935-37. Past pres. and fellow Rochester Acad. Science; fellow Geol. Soc. of America, Paleontol. Soc. America; mem. Alpha Delta Phi, Phi Beta Kappa, Sigma Xi. Republican. Episcopalian. Contbr. on researches in modern mollusca and arachnida, Silurian fauna and Devonian stratigraphy, glacial lake shores, geology of Mount Desert Island, Me. Home: Memorial Museum, R.F.D. 1, Catskill 59, N.Y.

CHADWICK, Henry Dexter, physician; b. Boscawen, N.H., Jan. 2, 1872; s. Jeremiah Clough and Eliza (Austin) C.; M.D., Harvard, 1895; m. Edith Nichols Clark, May 24, 1898; children—Maurice Place (U.S. Army), Barbara. House officer, surg. service, Boston City Hosp., 1895-96; began practice at Waltham, Mass., 1896; mem. staff Waltham Hosp.; bacteriologist, Waltham Bd. of Health, 1898-1905; supt. Vt. Sanatorium for Tuberculosis, Pittsford, 1907-09; supt. Westfield (Mass.) State Sanatorium, for tuberculous children, 1909-29; tuberculosis controller, Detroit Health Dept., 1929-33; Mass. Comm. Pub. Health, 1933-38; med. dir. Middlesex County Sanatorium, 1938-41; now med. dir. Cambridge (Mass.) Sanatorium. Acting asst. surgeon, U.S. Army Mil. Hosp., Ponce, Porto Rico, 1898; capt. Mass. Vol. Militia, 1899; mem. bd. tuberculosis examiners, Camp Bartlett, Westfield, 1917, U.S. Vol. Med. Service Corps, 1918. Acting dir. Div. of Tuberculosis, Mass. State Dept. Pub. Health, 1927; lecturer post grad. medicine, U. of Mich., 1931-33; lecturer in medicine Harvard U., lecturer Harvard School of Public Health. Mem. White House Conf. on Child Health and Protection. Mem. A.M.A., Nat. Tuberculosis Assn. (pres. 1939), American Sanatorium Association (president eastern sect. 1928; v.p. 1929; pres. 1930), Mich. Tuberculosis Assn. (pres. 1932, 33), Am. Climatol. and Clin. Assn., Mass. Med. Soc., Mass. Tuberculosis League (pres. 1942-45), Hampden County Tuberculosis and Public Health Association (pres. 1928), American Public Health Association, Massachusetts Public Health Assn. (president 1940, 41), Boston Trudeau Soc., S.A.R., Westfield C. of C. (1st pres. 1920). Conglist. A Pioneer in tuberculosis investigation among children; originator of "Ten Yr. Program" (now known as the Chadwick Clinics) in Mass., providing for examination of sch. children. Author: The Modern Attack on Tuberculosis (with Dr. A. S. Pope), 1942. Contbr. of articles on tuberculosis and pub. health to med. periodicals. Home: Worcester Lane, Waltham, Mass. Office: 799 Concord Av., Cambridge, Mass.

CHADWICK, Lee Sherman, mfr.; b. East Braintree, Vt., Feb. 26, 1875; s. Eugene H. and Emeline Sarah (Farnsworth) C.; grad. Purdue U., 1899; m. Ethelyn Pearl Rogers, July 9, 1900; children—Eugenia Pearl (wife of Dr. R. M. Wansbrough), Herbert Lee, Winfield Scott. Pioneer in auto industry, building first exptl. auto in Boston, 1899, while in charge of Boston Ball Bearing Co.; supt. Searchmont Motor Co., Phila., to 1903, when he founded Fairmount Engine Works, became Chadwick Engring. Co., Phila., 1903-11; cons. engr. Cleveland Foundry Co. (became Cleveland Metal Products Co.), 1912-17, successively dir. and asst. gen. mgr., v.p. and pres. since 1921 when company name was changed to Perfection Stove Co. Mem. Am. Society M.E., Mass. Soc. Mayflower Descendents, Canadian Camp Fire Club. Rep. Protestant. Author: Balanced Employment, 1933 (booklet); Balanced Labor, 1931. Home: 2719 Wicklow Road, Shaker Heights, O. Office: 7609 Platt Av., Cleveland, O.

CHADWICK, Stephen Fowler, lawyer; b. Colfax, Wash., Aug. 14, 1894; s. Stephen James and Emma (Plummer) C.; LL.B., Washington and Lee U., 1914, U. of Wash., 1915; m. Margaret Gardiner Tyler, July 2, 1919; children—Mary Tyler, Stephen Fowler. Admitted to Wash. bar, 1915; mem. firm Chadwick, Chadwick & Mills since 1929. Dem. candidate Congress, 1st Dist., Wash., 1926; candidate Dem. nomination U.S. Senate, 1932; Rep. candidate U.S. Senate, 1940. Served as 1st lt. inf., A.E.F., Siberia, 1918-19; capt. Judge Advocate Gen. Res., 1922-32. Mem. Seattle Charter Comm., 1925; nat. judge advocate Forty & Eight, 1922-24; civilian aide to sec. of war since 1933. Trustee Seattle C. of C. since 1931; v.p., 1936-38; member Civilian War Comm., 1942; chmn. U.S.O. Council, since 1942. Mem. Am. and Wash. State bar assns., Am. Legion (mem. nat. Am. comm., 1929-38; chmn., 1935-38; nat. comdr. 1938-39), Omicron Delta Kappa, Phi Delta Phi, Kappa Sigma. Republican. Episcopalian. Mason. Club: University, Rainier, Seattle Tennis (Seattle); Jonathan (Los Angeles). Home: 1121 41st Av. N. Office: Central Bldg., Seattle 4, Wash.

CHAFEE, Zechariah, Jr. (chāf'fē), prof. law; b. Providence, R.I., Dec. 7, 1885; s. Zechariah and Mary Dexter (Sharpe) C.; A.B., Brown U., 1907; LL.B., Harvard U. Law Sch., 1913; LL.D., St. John's U. (Brooklyn, N.Y.), 1936, Brown U., 1937; D.C.L., Boston U., 1941; Litt.D., Colby College, Waterville, Maine, 1944; m. Bess Frank Searle, July 20, 1912; children—Zechariah III, Robert S., (deceased), Anne B., Ellen. With Builders Iron Foundry, Providence, 1907-10, chairman and board of directors since 1944; in practice with Tillinghast & Collins, Providence, 1913-16; assistant professor law, Harvard, 1916-19, professor since 1919, Langdell prof. of law since 1938. Syndic of Harvard University Press, 1936-46; consultant to Nat. Comm. on Law Observance and Enforcement (part author of report on lawlessness in law enforcement, 1931), 1929-31. Mem. Am. Bar Assn. (sub-com. drafting Fed. Interpleader Act of 1936, Bill of Rights Com., Council on Legal Education of American Bar Assn.); mem. comm. on Freedom of the Press, 1943; Am. Philol. Assn., American Geographic Soc., Colonial Soc. of Mass., Mass. Hist. Soc., Alpha Delta Phi, Phi Beta Kappa. Episcopalian. Clubs: Harvard (Boston); Tavern, Century (New York). Author: Freedom of Speech, 1920; Cases on Equitable Relief Against Torts, 1924, chapter on Law in Civilization in the United States, 1922, America Now, 1938; The Inquiring Mind, 1928; Cases on Equitable Remedies, 1939; State House vs. Pent House—Legal Problems of the R.I. Race Track Row, 1937; The Constitutional Convention That Never Met (2 parts), 1938, 1939; Free Speech in the United States, 1941; Weathering the Panic of '73, 1942; Reissued Notes on Bills and Notes, 1943. Part author: The Next War, 1925; Freedom and the Modern World, 1928; Harvard Legal Essays, 1934; Cases on Equity (Chafee and Simpson), 1934. Return to Freedom, 1944. Editor: Brannan's Negotiable Instruments Law (4th edit.), 1926; Pound's Cases on Equitable Relief Against Defamation (2d edit.), 1930. Wrote legal introd. to Suffolk County Court Records (1671-80), 1933. Home: 26 Elmwood Av., Cambridge. Office: Langdell Hall, Cambridge, Mass.

CHAFER, Lewis Sperry (chā'fēr), clergyman, educator; b. Rock Creek, Ashtabula County, O., Feb. 27, 1871; s. Thomas Franklin and Lois Lomira (Sperry) C.; prep. edn., New Lyme (O.) Acad., 1885-88; student Oberlin Coll. and Conservatory of Music, 1889-92; completed ministerial studies under Rev. Frank E. Fitch, D.D., Buffalo, N.Y., 1900; D.D., Wheaton (Ill.) College, 1926; Litt.D., Dallas Theological Seminary, 1942; m. Ella Loraine Case, April 22, 1896. Ordained Presbyterian ministry, 1900; traveling evangelist, 1900-14; Bible lecturer, 1914-24; founder, 1924, and since pres. and professor systematic theology, Dallas (Texas) Theological Seminary. Republican. Author: Satan, 1909; True Evangelism, 1911; The Kingdom in History and Prophecy, 1915; Salvation, 1916; He That Is Spiritual, 1918; Grace, 1922; Major Bible Themes, 1926; The Ephesian Letter, 1935; Systematic Theology, 1945 (8 vols.); also numerous pamphlets. Contbr. to religious jours.; editor Bibliotheca Sacra. Home: 4208 Edmondson Av., Dallas, Tex.

CHAFFE, Henry Hansell (chāf), lawyer; b. New Orleans, La., Nov. 26, 1877; s. William Hamilton and Ellen (Hansell) C.; A.B., Tulane U., 1898, LL.B., 1900; m. Mary Ewing, Dec. 7, 1907 (died Mar. 15, 1939). Admitted to La. bar, 1900; mem. law firm Terriberry, Butler & Chaffe, 1900-01; in private practice, 1902-03; asso. with Denegre & Blair, 1903-13; mem. Denegre, Leovy and Chaffe, 1913-42; Chaffe, McCall, Bruns, Toler & Phillips since 1942. Mem. bd. trustees John M. Bonner Memorial Home. Mem. Am., La. State and New Orleans bar assns., Maritime Law Assn., Alpha Tau Omega. Democrat. Episcopalian. Clubs: Boston, New Orleans Country, Lake Shore (New Orleans). Home: 1431 Josephine St. Office: Whitney Bldg., New Orleans 12, La.

CHAFFEE, Emory Leon, physicist; b. Sommerville, Mass., Apr. 15, 1885; s. Emory Franklin and Belle Genevieve (Carter) C.; S.B., Massachusetts Institute Technology, 1907; A.M., Harvard, 1908, Ph.D., 1911 (Bowdoin Prize), S.D., (hon.) Harvard, 1944; m. Alice Hampson, March 25, 1924. Instr. physics and elec. engring., Harvard, 1911-17, asst. prof. physics, 1917-23, asso. prof., 1923-26, prof., 1926-35, Gordon McKay prof. physics and communication engring. since 1935, Rumford prof. physics since 1940, dir. of Cruft Lab. since 1940. Mem. Exec. Com. of Internat. Scientific Radio Union. Fellow Am. Acad. Arts and Sciences, Am. Physical Soc., Am. Inst. Radio Engrs. (v.p. 1925); mem. Tau Beta Pi, Sigma Xi. Author: Physical Laboratory Manual, 1914; Theory of Thermionic Vacuum Tubes, 1933. Writer numerous articles in physics and engring. jours. Home: 130 Goden St., Belmont, Mass. Office: Cruft Laboratory, Harvard University, Cambridge 38, Mass.

CHAFFEE, Harry Elliott, clergyman; b. Central Square, N.Y., Sept. 24, 1896; s. Bert Clinton and Emeline (Church) C.; student Cazenovia Sem., 1915-16; A.B., Syracuse U., 1921; S.T.B., Boston U., 1924; m. Fern Elizabeth Weaver, Aug. 2, 1922; children—Douglas Elliott, Cynthia Ann, Mary Adelaide. Ordained ministry M.E. Ch., 1922; pastor Vermillion, N.Y., 1916-17, Cleveland, N.Y., 1917-21, Baker Congregational Ch., Boston, Mass., 1921-25, Hannibal, N.Y., 1925-26, Grace Ch., Tonawanda, N.Y., 1926-28, Furman Ch., Syracuse, 1928-34, First Ch., Saratoga Springs, 1934-39, First Ch., Pittsfield, Mass., since 1939. Mem. Phi Kappa Phi, Theta Alpha, Janus. Republican. Mason. Contbr. to Church Press. Club: Kiwanis. Home: 49 Bartlett Av., Pittsfield, Mass.

CHAFFEE, Jerome Stuart (chāf'ē), physician and surgeon; b. Amenia, N.Y., Nov. 11, 1873; s. James Stuart and Lydia Ann (Judd) C.; grad. Wilbraham Acad., 1891; Ph.B., Yale, 1894; M.D., U. of Pa., 1897; grad. Army Med. Sch., 1902; m. Grace Dutcher Ketcham, Nov. 7, 1900. Interne, St. Christopher Hosp., Phila., Pa., 1897-98, Cooper Hosp., Camden, N.J., 1898; practiced, Sharon, Conn., since 1903; founder and dir., Sharon Hosp., since 1909, 40 beds, non-profit instn., approved by Am. Coll. Surgeons, (pres. bd. trustees); surgeon, N.Y.C.R.R., health officer and med. examiner since 1905. Served as asst. surgeon med. corps, U.S. Navy, 1898-99, stationed at U.S. Navy Hosp., New York, and with Asiatic fleet under Admiral Dewey, resigned 1899; 1st lt. and asst. surgeon, med. dept., U.S. Army, 1899-1903, stationed Columbus, O., later United States Army Med. Sch., (studying under Reed and Carroll), Army-Navy Hosp., Hot Springs, Ark., Plattsburg, N.Y., Ft. Porter, Buffalo, N.Y., resigned 1903; capt., Conn. Nat. Guard, 1917-19. Fellow Am. Coll. Surgeons. Mem. Mil. Order Fgn. Wars, Nu Sigma Nu. Republican. Mem. Presbyterian Ch. Clubs: Yale (New York), Amrita, Poughkeepsie, Sharon Country, Litchfield Country University. Address: Sharon, Conn.

CHALKER, Lloyd Toulmin, Coast Guard officer; b. Mobile, Ala., Dec. 4, 1883; s. James Humphrey and Zide (Bowers) C.; grad. U.S. Coast Guard Acad., 1906; grad. Naval Air Station, flight instrn., 1935; m. Aline Brooks Risque, Apr. 11, 1908; 1 dau., Aline Beverly (Mrs. James Hartwell Hopkins Hunter).

Commd. ensign, U.S. Coast Guard, 1906, and advanced through grades to rear admiral, 1942; served as chief personnel officer, 1931-34; chief aviation officer, 1936-40; assistant comdt. since Jan. 1, 1942. Tech. adviser to Am. del. at Internat. Conf. on Private Air Law, Brussels, Belgium, 1938; observer on initial flight of Pan-Am. Airways seaplane, Yankee Clipper, from Baltimore to Azores, Portugal, France, England, Ireland and return, Mar.-Apr. 1939. Awarded World War I medal with escort clasp and star. Home: 7418 Lynnhurst St., Chevy Chase, Md. Office: 1300 Pennsylvania Av. N.W., Washington, D.C.

CHALKLEY, Otway H., pres. Philip Morris & Co. With Am. Tobacco until 1911; then with P. Lorillard Co., later buyer of tobacco in Turkey and mgr. in China of Tobacco Products Export Co.; returned to U.S. and became treas. Philip Morris & Co., now pres. Address: 119 5th Av., New York, N.Y.*

CHALMERS, Allan Knight (chäl′mĕrz), clergyman; b. Cleveland, O., June 30, 1897; s. Andrew Burns and Lillian Mary (Knight) C.; A.B., Johns Hopkins, 1918; B.D., Yale, 1922; D.D., Syracuse University, 1932; LL.D., Am. International College, 1932; D.D., Vermont University, 1941; m. Frances Kinghorn, June 15, 1922; 1 daughter, Elizabeth. Teacher Gilman Sch., Baltimore, Md., 1918-19; ordained ministry Congl. Ch., 1922; asst. minister Dwight Pl. Ch., New Haven, Conn., 1920-22; minister First Congl. Ch., West Springfield, Mass., 1922-24, Dwight Pl. Ch., New Haven, 1924-27, First Presbyn. Ch., Buffalo, N.Y., 1927-30, Broadway Tabernacle Congl. Ch., N.Y. City, since 1930. Shepard lecturer on preaching, Bangor Seminary, 1941. Served with Foyer de Soldat, French Army, 1917-18, Motor Transport Corps, U.S. Army, 1918. Trustee Talladega U., Berea Coll. Chmn. Scottsboro Defense Com. Mem. exec. com. Federal Council of Chs., gen. council Congl. and Christian Chs., 1931-40; moderator N.Y. State Congl. Church, 1940-42, Religion and Labor Foundation; mem. bd. dirs. exec. com. Am. Civil Liberties Union, Nat. Assn. for Advancement of Colored People, Fellowship of Reconciliation; mem. War Resisters' League, Alpha Sigma Phi, Omicron Delta Kappa. Awarded Medaille de la Grande Guerre (France), also the Verdun medal. Clubs: University (New York); Appalachian Mountain Club. Author: The Commonplace Prodigal—The Tragedy of Ineffective Prayer, 1934; Give Me Another Chance, 1936; As He Passed By, 1939; Candles in the Wind, 1941; Adventuring in Prayer, 1942; The Constant Fire, 1944. Home: 140 W. 58th St., New York, N.Y.

CHALMERS, Gordon Keith, college pres.; b. Waukesha, Wis., Feb. 7, 1904; s. William Everett (D.D.) and Mary Dunklee (Maynard) C.; A.B., Brown U., 1925; B.A., Oxford U., England, 1928, M.A., 1934; M.A., Ph.D., Harvard U., 1933; LL.D., Hobart Coll., Geneva, N.Y., 1938; Litt.D., Rockford (Ill.) Coll., 1941; m. Roberta Teale Swartz, September 3, 1929; children—Geoffrey Teale, Ann Maynard, John Putnam, Stephen Everett. Instructor in English, Mount Holyoke College, 1929-33, assistant professor, 1933; president Rockford College, 1934-37, Kenyon College since 1937; consultant U.S. Army Air Forces, 1942-43. Member Modern Language Association of America, Oxford Society, American Assn. Univ. Profs., Coll. English Assn., Mediæval Acad. of America, Am. Assn. of Rhodes Scholars, Phi Delta Theta, Phi Beta Kappa, Delta Sigma Rho, Sphinx. Episcopalian. Clubs: University (N.Y. City); Union (Cleveland), Cosmos (Washington). Author of articles on 17th Century thought and letters and on education. Home: Gambier, O.

CHALMERS, Henry, economist; b. New York, N.Y., June 28, 1892; s. Isidor C. and Sarah (Abrams) C.; A.B., Cornell U., 1914, A.M., 1914; Ph.D., Brookings Grad. Sch. of Economics, Washington, D.C., 1928; m. Sallie Kittner, Sept. 2, 1923; children—Judith Louise, David Mark. Asst. to export mgr. Bear Mill Mfg. Co., 1912-13; statistician N.Y. State Dept. of Health, 1914-18; spl. expert U.S. Tariff Commn., 1918-21; chief div. foreign tariffs, Dept. of Commerce, 1921-41; consultant on comml. policy since 1941. On special missions to Japan for investigation of industrial and competitive conditions, 1919-20, to Europe, for survey of post-war tariff situation, 1923. Mem. or expert on Am. delegations to Internat. Customs Conf., Geneva, 1923, World Econ. Conf., Geneva, 1927, Pan-Am. Conf. on Consular Procedure (sec.-gen.), Washington, 1927, Internat. Chamber of Commerce, Washington, 1931, 4th Pan-Am. Commercial Conf., Washington, 1931, Internat. Monetary and Econ. Conf., London, 1933. Served for short time as pvt. with 39th Inf., U.S.A., World War I. Mem. Am. Econ. Assn., Am. Acad. Polit. and Social Science, Phi Beta Kappa, Tau Epsilon Phi. Mason. Club: Cosmos. Author: Japanese Cotton Industry and Trade, 1921; European Tariff Policies since the War, 1924; Preparing Shipments to Latin America, 1928; Impact of the War upon the Trade Policies of Foreign Countries, 1941; also other official publs. Co-author: The Menace of Over-production, 1930; The Economic World Today, 1933; American Economic Policies, 1943; Economic Problems of Latin America, 1944. Contbr. of articles on international trade, tariffs and commercial policy to various American and foreign periodicals. Home: 5335 43d St., Chevy Chase, D.C. Address: Dept. of Commerce, Washington, D.C.

CHALMERS, Thomas Hardie, singer, actor, editor; b. N.Y. City; s. Thomas Hardie and Sophia Amanda (DeBaun) C.; descendant of old Colonial stock; m. Vilma Fiorelli, June 24, 1913; children—Vilma Fiorelli Hayes, Ann (deceased). Studied singing in Florence, under Lombardi; début as Marcello, in "La Boheme," Fossombrone, Italy, April 30, 1911; toured United States with Henry Savage Opera Company, singing Jack Rance, in "The Girl of the Golden West"; sang leading baritone rôles with Century Opera Company, New York, and with Boston Opera Co. in prin. cities of U.S. and Can.; début Met. Opera Co., New York, as Valentine in "Faust," Nov. 17, 1917; sang baritone rôles of French and Italian repertoire with that co. until 1922; on dramatic stage appeared in Ibsen's "The Wild Duck," O'Neill's "Beyond the Horizon," "Mourning Becomes Electra," "Uncle Tom's Cabin," "Eternal Road," "Outward Bound," "Mornings at Seven," "Love for Love," etc.; dir. and editor sound pictures and news reels since 1927. Democrat. Clubs: Century, Players, Dutch Treat. Address: 425 E. 86th St., New York, N.Y.

CHALMERS, William Scott, clergyman, educator; b. Edinburgh, Scotland, Nov. 20, 1907; s. Robert Scott and Adele Winifred (Burnet) C.; brought to U.S., 1909; student Howe Mil. Acad., 1921-25; A.B., Princeton, 1929, A.M., 1930; student Gen. Theol. Sem., 1930-33; unmarried. Ordained priest P.E. Ch., Nov. 1934; became mem. Order of the Holy Cross (monastic order of P.E. Ch.), 1937; acting headmaster, Kent (Conn.) Sch., 1940, headmaster since 1941; secretary to the Kent Sch. Corp. Contbr. to (book) This Holy Fellowship, 1939; also to Holy Cross Mag. and The New Start (newspaper for youth). Address: Kent School, Kent, Conn.

CHAMBELLAN, Rene Paul (chăm′bĕl-lăn), sculptor; b. West Hoboken, N.J.; s. Pierre and Louise (Finiel) C.; student New York U., 1912-14, Beaux Arts Inst. of Design, 1914-17, Ecole Julian, Paris, 1918-19; m. Suzanne Houillon, Mar. 11, 1919; children—Rene, Suzanne, Madeleine. Archtl. modeler and sculptor since 1912; instr. in sculpture New York U.; sculpture work for Yale U., Northwestern U., Lafayette and Cornell colls., Rockefeller Center (New York), State office buildings (New York and Buffalo), Buffalo City Hall, Bushnell Memorial (Hartford, Conn.), Scottish Rite Temple (Scranton, Pa.), Radiator and News Bldgs. (N.Y. City), Worcester Memorial Auditorium (Worcester, Mass.), Chicago Tribune Bldg., Engineers Memorial (Louvain Clock Tower, Belgium), Court House (Nashville, Tenn.), State Bldg., Nashville, Tenn., large group for N.Y. World's Fair; Criminal Courts Bldg., N.Y. City; large sculpture relief for Airlines Terminal, N.Y. City; Ellett Memorial, Richmond, Va.; Reynolds Flight Memorial, Ga.; Hamilton Memorial; Trophy Noise Abatement Council (national); mausoleums for Healy, Berret, C. D. Ryan, Medill McCormick. Awarded Sterling Memorial plaque, also various medals. Served as sergeant, 11th Inf., U.S. Army, in France, 1917-19. Home: Grantwood, N.J. Office: 332 E. 39th St., New York, N.Y.

CHAMBERLAIN, see also Chamberlin.

CHAMBERLAIN, Allen (chăm′bĕr-lĭn), writer; b. Boston, Mass., May 2, 1867; s. Augustine Jason and Hannah Augusta (Allen) C.; ed. Boston Latin Sch.; m. Grace Melbourne Inman, May 21, 1890; 1 son, Francis. Began as spl. writer for Boston Herald, 1889, later reporter, Boston Post, Boston Transcript; free lance writer since 1895. A founder, 1898, and first sec. Mass. Forest and Park Assn.; chmn. Mass. State Geographic Com., 1926-32; mem. Soc. for Protection N.H. Forests, Mass. Trustees of Pub. Reservations, American Forestry Association (ex-v.p.); asso. mem. Soc. Am. Foresters. Unitarian. Club: Appalachian Mountain (ex-pres.). Author: Vacation Tramps in New England Highlands, 1919; Beacon Hill—Its Ancient Pastures and Early Mansions, 1925; The Annals of the Grand Monadnock, 1936; Pigeon Cove—Its Early Settlers and Their Farms, 1940; also Hist. Maps of Grand Monadnock Mountain (N.H.), Cape Ann (Mass.), etc. Home: Rockport, Mass.

CHAMBERLAIN, Dwight Lincoln, banker; b. New Haven, Conn., Sept. 12, 1877; s. Louis Kettle and Ellen (Lewis) C.; ed. Boardman High Sch.; m. Charlotte Hemingway Fabrique, Nov. 1916 (died 1918); 1 dau., Lois; m. 2d, Esther Hosking Lane, Nov. 1925; children—Dwight Lewis, Rosalie. Asst. supt., Bradstreet Co., 1900-17; credit mgr. Yale Nat. Bank, 1917-18, this bank merged with First Nat. Bank and Trust Co., New Haven, Conn., 1918, vice pres., 1923-44, pres. since 1944, dir. since 1923. Mem. State of Conn. Pub. Welfare Council. Vice pres. and dir. New Haven Chamber of Commerce. First v.p. nat. bank div. Conn. Bankers Assn. Clubs: Quinnipiack, New Haven Country, Connecticut State Seniors Golf Assn. Home: 29 Wilton Rd., Hamden, Conn. Office: 42 Church St., New Haven, Conn.

CHAMBERLAIN, Edwin William, army officer; b. Idaho, Aug. 30, 1903; B.S., U.S. Mil. Acad., 1927; grad. Coast Arty. Sch., regular course, 1936, advanced tech. course, 1937, Command and Gen. Staff Sch., 1940. Commd. 2d lt., U.S. Army, 1927, and advanced through the grades to brig. gen., 1945. Address: War Department, Washington 25, D.C.

CHAMBERLAIN, Ernest Barrett, edn'l. consultant; b. Oberlin, O., Jan. 22, 1883; s. William Benton and Emily Elizabeth (Peck) C.; A.B., Oberlin Coll., 1904; A.M., 1906; student Union Theol. Sem., New York, N.Y., 1907-09; B.D., Oberlin Theol. Sem., 1910; student Oberlin Conservatory of Music, 1910-12, U. of Wis., 1915-16; m. Gladys Taber, June 26, 1912; 1 son, Thomas Taber; m. 2d, Katharine Butler Kane, Feb. 1, 1935. Teacher, Chillicothe (O.) High Sch., 1904; teacher English, Oberlin Acad., 1906-07; teacher history of music, Knox Coll., Galesburg, Ill., 1921-14, U. of Wis., 1915-18; teacher history, McBurney Sch., New York, N.Y., 1920-23; dir. publicity, pub. relations and fund-raising programs for schools, colleges and philanthropic institutions, 1923-37; dir. pub. relations, 1938-40; edn'l. consultant since 1940. Dir. mass singing, A.E.F., 1918-19, State of Va., 1919-20. Mem. com. on pub. service Secondary Edn. Bd. Mem. Am. Acad. Polit. and Social Science, Assn. of Am. Colls., Phi Beta Kappa, Cum Laude Soc. Author: Our Independent Schools, 1944. Home: 105 E. 38th St., New York 16, N.Y.

CHAMBERLAIN, George Agnew, novelist; b. (Am. parents residing abroad) São Paulo, Brazil, Mar. 15, 1879; s. George Whitehill and Mary (Annesley) C.; grad. Lawrenceville (N.J.) Sch., 1898; spl. course in English lit. and Romance langs., Princeton; unmarried. Apptd. deputy consul gen. at Rio de Janeiro, Brazil, Apr. 29, 1904; vice and deputy consul-gen., June 24, 1904; retired Dec. 1904; consul at Pernambuco, Brazil, 1906-09, at Loureneo Marques, May 31, 1909-July 1916; consul gen. at Mexico City, Mexico, May 12, 1917-Aug. 1, 1919, resigned. Spl. corr. Associated Press 3d Pan-American Conference, Rio de Janeiro, 1906. Presbyterian. Clubs: Cannon (Princeton); Coffee House (New York City). Author: Home, 1914; Through Stained Glass, 1915; John Bogardus, 1916; White Man, 1919; Not All the King's Horses, 1919; Is Mexico Worth Saving?, 1920; Pigs to Market, 1920; Taxi!, 1920; Cobweb, 1921; Rackhouse, 1922; African Shooting Among the Thongas, 1923; Lip Malvy's Wife, 1923; The Lantern on the Plow, 1924; The Great Van Suttart Mystery, 1925; Lost (play), 1926; Man Alone, 1926; No Ugly Ducklings, 1927; The Silver Cord, 1927; The Stranger at the Feast, 1928; The Taken Child, 1929; When Beggars Ride, 1930; River to the Sea, 1930; Night at Lost End, 1931; The Auction, 1932; Marriage for Revenue, 1933; Two on Safari, 1934; Under Pressure, 1936; In Defense of Mrs. Maxon, 1938; The Phantom Filly, 1941; Bride of Bridal Hill, 1942; Knoll Island, 1943; The Red House, 1945; also various short stories. Contbr. mags. on social and econ. subjects of S. America. Home: Lloyd's Landing, Quinton, Salem County, N.J.

CHAMBERLAIN, Henry Thomas, accountant, educator; b. Chicago, Ill., Dec. 16, 1900; s. Henry and Catherine (Lynch) C.; student Northwestern U. and U. of Chicago; Ph.B., Loyola U., Chicago; C.P.A., from Ill. and Wis.; m. Mary Josephine Hayes, Dec. 29, 1928; children—Henry Thomas, John Hayes, Francis, Catharine Frederica. Began as teacher of accounting, 1925; teacher Walton Sch. of Commerce, 1925-27; pres. Midwestern Sch. of Commerce, 1927-30; partner Henry T. Chamberlain & Co., certified public accountants, 1927-35; head dept. accounting, Loyola U., since 1930, dean Sch. of Commerce since 1931, and apptd. comptroller, 1935; on leave of absence from Loyola U. as tech. asst. to supervisory cost inspector, U.S. Navy, 1942, 43; dir. Management and Exposition, Inc. Mem. Ill. Soc. C.P.A., Am. Accounting Assn. (mem. exec. com. 1937-44, pres. 1941), Am. Inst. of Accountants. Catholic. Author: C.P.A. Problems, 1930; Introductory Accounting, 1931. Contbr. to accounting jours. Home: 1316 Isabella St., Evanston, Ill. Office: 6525 Sheridan Rd., Chicago, Ill.

CHAMBERLAIN, Herbert Marvin, banker; b. Salt Lake City, Utah, June 20, 1878; s. John Marvin and Louise (Rawlings) C.; educated Salt Lake City Schs.; m. Gertrude Anstee, Oct. 25, 1899; 1 son, Marvin George; m. 2d, Jo I. Smart, Sept. 16, 1935. Began as messenger Walker Bank, 1897; now exec. v.p. Walker Bank & Trust Co.; pres. Wasatch Holding Co.; mem. State Depository Bd. Pres. Utah Bankers Association, 1931-32; mem. Am. Bankers Assn. (pres. state bank div., 1936-37; now mem. exec. com.), Utah Mfrs. Assn. (dir.); mem. bd. govs. Chamber of Commerce (Salt Lake City). Mason (32°, K.T., Shriner). Clubs: Rotary, Alta, Country. Home: 1321 Yale Av. Office: Walker Bank & Trust Co., Salt Lake City, Utah.

CHAMBERLAIN, John Loomis, army officer; b. New York, Jan. 20, 1858; s. Jabez Lewis and Charity (Hart) C.; prep. edn. Geneseo State Normal Sch., 1872-76; apptd. from N.Y., and grad. U.S. Mil. Acad., 1880; m. Carolyn Marrow, Sept. 9, 1896; children—John Loomis, Mary Carolyn. Commd. 2d lt. 1st Arty., June 12, 1880; promoted through grades to perm. rank, maj. gen., Mar. 28, 1921. Instr. U.S. Mil. Acad., 1884-88; grad. Arty. Sch., 1890; spl. field officer's course, Army Service Sch., 1912; army War Coll., 1912-13; in campaign against Sioux Indians, 1890-91; chief ordnance officer dept. of Mo., 1891-93; instr. mil. science and tactics, Peekskill Mil. Acad., 1895-96; mil. attaché, Vienna, 1897-98; with U.S. siege train and 7th Army Corps, U.S. Volunteers, 1898-99; insp.-gen. Calif. and P.I., 1901-05, and in campaign against Moros, Apr., 1903; insp.-gen, Pacific Div., Dec. 1906-June 30, 1907, Dept. of

the East, Aug. 13, 1907-June 30, 1909, Philippine Div., Sept. 1, 1909-Sept. 15, 1911, Western Div., Nov. 11, 1911-Aug. 15, 1912, Western Dept., Aug. 1, 1913-Sept. 1914; dept. insp., Eastern Dept., 1914; insp.-gen. U.S. Army, with rank of brig. gen., Feb. 21, 1917; promoted to maj. gen., I.G., Oct. 6, 1917. Tour of inspection A.E.F. in France, July 10-Sept. 20, 1918; retired Nov. 6, 1921; tour of inspection of all activities under the War Dept. in Great Britain and Europe July, Aug., and Sept. 1920; four months tour of Europe, the Near East and Africa July, Aug., Sept. and Nov. 1921. Awarded D.S.M., 1919, "for exceptionally meritorious service to U.S. Govt." Club: Army and Navy. Home: 3048 P St., Washington, D.C.*

CHAMBERLAIN, John Rensselaer, writer; b. New Haven, Conn., Oct. 28, 1903; s. Robert Rensselaer and Emily (Davis) C.; Ph.B., Yale, 1925; m. Margaret Sterling, Apr. 21, 1926. Began as advertising writer, 1925; reporter N.Y. Times, 1926-28, daily book columnist, 1933-36; editor of Fortune Mag., 1936-41; asso. prof. Columbia Sch. of Journalism 1941-44; assistant editor N.Y. Times Book Review, 1928-33; asso. editor Saturday Review of Literature, 1933; book editor Scribners Mag., 1936-38; book editor Harper's Mag., 1939; lecturer Columbia Sch. Journalism, 1934-35, New Sch. for Social Research, 1935, Columbia U. Summer Sch., 1937; asso. fellow Timothy Dwight Coll., Yale, 1935. Contbg. daily book columnist, New York Times, 1942-44; editor, Life magazine, 1945. Author: Farewell to Reform, 1932; The American Stakes, 1940. Contbr. to The Critique of Humanism, 1930; Challenge to the New Deal, 1934; After the Genteel Tradition, 1937; Books That Changed Our Minds, 1939; America Now. Contbr. to leading mags. Home: Cheshire, Conn.

CHAMBERLAIN, Joseph Perkins, prof. law; b. Cleveland, O., Oct. 1, 1873; s. Robert Linton and Ellen Steele (Perkins) C.; grad. Belmont (Calif.) Sch., 1892; student Harvard 1 yr., U. of Calif., 1 yr.; grad. Hastings Law Sch., San Francisco, Calif., 1898; Ph.D., Columbia, 1923, LL.D., 1929; LL.D., Western Reserve U., 1938; M.A., Oxford U., 1939; m. Elizabeth Stillman, Nov. 9, 1905. Admitted to Calif. bar, 1902, and practiced at San Francisco until 1905; lecturer in law, Sch. of Jurisprudence, Univ. of Calif., 1907-08; mem. legislative drafting research fund, Columbia U., since 1909, prof. of public law since 1923. Counsel of N.Y. Charter Commn., 1935-36; mem. High Commn. for Refugees Coming from Germany, 1933-35; chmn. American Council Voluntary Agencies for Foreign Service since 1943. George Eastman professor, Oxford University, 1939-40; assistant to Secretary of Treasury, 1940; director Equitable Life Assurance Society of U.S. since 1923. Trustee Emigrant Industrial Savings Bank of New York since 1942. Trustee Western Reserve Univ., Cleveland, O. Chmn. Am. Council of Learned Socs., 1926-27; member American Philosophical Soc., American Academy of Arts and Sciences, Chi Phi. Republican. Clubs: Century, City, Nat. Arts (New York); Cosmos (Washington); Waterbury. Author: Regime of the International Rivers, Danube and Rhine, 1923; Legislative Processes—National and State, 1936. Co-Author of Index-Digest of State Constitutions, 1915, The Judicial Function in Federal Administrative Agencies, 1942; writer numerous articles on legislation and internat. relations. Home: 8 Sutton Square, New York, N.Y.

CHAMBERLAIN, Lawrence, banker, author; b. New York, Oct. 10, 1878; s. George Washington and Hattie L. (Cummings) C.; A.B., Yale, 1902, A.M., 1903; Porter fellowship in English lit., Yale Grad. Sch., 1902-04; m. 2d, Edna Owens Williams, of London, Eng., Jan. 19, 1918; children—Lawrence Cummings, Virginia, Walter Case, Edwin Harvey. In charge dept. of rhetoric, Dartmouth, 1904-05; entered bond business in Boston, 1906, removed to New York, 1909; with Kountze Bros., 1910-15; mem. N.Y. Stock Exchange firm of Hemphill, White & Chamberlain, 1915-18; pres. Chamberlain Associates, Inc.; dir. Mutual Investment Fund, Inc., American Business Shares, Inc., Union Trusteed Funds, Inc., Affiliated Fund, Inc. Lecturer on finance, N.Y.U. Sch. of Commerce, Accounts and Finance, U. of Pa., Tuck Sch. Finance (Dartmouth), and Am. Inst. Bankers, N.Y. Regent Am. Inst. of Banking; dir. Hedge Fund of New England. Conglist. Mem. Beta Theta Pi. Author: The Principles of Bond Investment, 1911, 27; The Work of the Bond House, 1912; Investment and Speculation (with W. W. Hay), 1931. Home: Greenwich, Conn.

CHAMBERLAIN, Leo Martin, educator; b. Chalmers, Ind., Dec. 27, 1896; s. George W. and Addie V. (Martin) C.; student U. of Mich., 1920; A.B., Ind. U., 1926, A.M., 1927, Ph.D., 1931; student U. of Ky., 1931; m. Helen Beryl Reed, Sept. 7, 1929; children—Ann Reed, Richard Martin. Teacher pub. schools, Ind., 1915-23; research asst., Ind. U., 1927-29; asst. prof. edn. and acting dir. bureau of sch. service, U. of Ky., 1929-30, asso. prof. and dir. of bureau, 1930-32, prof. and dir. of bureau, 1932-37, univ. registrar and prof. of edn., 1937-42, dean of univ. and registrar since 1942. Served as pvt. 1st class, Battery A, Railroad Artv., A.E.F., 1918. Mem. N.E.A., Am. Assn. Univ. Profs., Am. Edn. Research Assn., Am. Assn. Collegiate Registrars, Phi Delta Kappa, Kappa Delta Pi. Democrat. Presbyterian. Kiwanian. Author: The Teacher and School Organization, 1936. Contbr. articles on ednl. subjects to various publs. Home: 1604 Bon Air Dr. Office: University of Kentucky, Lexington, Ky.

CHAMBERLAIN, Lucy Jefferies (chăm'bĕr-l'n), univ. prof.; b. Natchez, Miss., July 12, 1893; d. Edward Norman, Sr., and Jane Raymond (Jefferies) Chamberlain; student New York Sch. of Social Work, 1921-23, Sch. of Journalism, Columbia U., 1925-26; B.S., New York U., 1927, A.M., 1930, Ph.D., 1932; m. Rhys Evans Ryan, Sept. 19, 1924. Engaged in business, Jacksonville, Fla., 1912-18; field representative and asst. to dir. of field service, southern div. hdqrs., Am. Red Cross, Atlanta, Ga., 1919-21, asst. in research, community organization dept., New York Sch. of Social Work, N.Y. City, 1923-28; editorial asst., Milbank Memorial Fund, New York, N.Y., 1928-29; lecturer, dept. sociology and anthropology, Washington Square Coll. of Arts and Science, New York U., 1928-29, asst. prof., 1929-30, asso. prof., 1930-43, prof. since 1943, mem. administrative com., dept. sociology and anthropology, 1939-40, chmn. since 1942. Exec. sec. Lafayette County chapter Am. Red Cross, Darlington, Wis., summer 1922, Shiawassee County chapter, Owosso, Mich., summer 1923; special rep., nat. hdqrs., summer 1924. Lecturer in sociology, U. of Florida, summer sch., 1924; lecturer nat. bd. Y.W.C.A., summers 1929, 1930; lecturer and consultant Nat. Council Jewish Women, Brooklyn, N.Y., 1926, 1927; exec. sec. (evenings) Flatbush (Brooklyn, N.Y.) Community Center, 1924, 1925; consultant Social Service Bureau, Brooklyn, 1926. Dir. Lower East Side Met. Area Study (N.Y. City), sponsored by New York U. and U.S. Dept. of Interior, 1921-35. Served as sec. U.S. Base Hosp. No. 43, A.E.F., Blois, France; sec. to comdg. officer U.S. Hosp. Center, Savenay, France; sec. Camp Hosp. No. 69, Bourges, France, 1918-19. Member alumni council Assn., N.Y. Sch. of Social Work, 1941-45, treas. and chmn. finance com., 1942-44. Mem. Am. and Eastern sociol. socs., Am. Assn. Social Workers, Nat. Conf. Social Work, Nat. Bd. Rev. of Motion Pictures, Foreign Policy Assn., White House Conf. on Child Health and Protection (1930), Pi Lambda Theta, Alpha Kappa Delta, Trigonon. Clubs: Essex Falls (N.J.) Country; Faculty (New York U.). Contbg. editor: Case Studies in Community Organization, 1928. Contbr. articles and book reviews to professional publs. Home: Apt. 4E, 40 E. 10th St., New York 3, N.Y.

CHAMBERLAIN, Morrow, mfr.; b. Chattanooga, Tenn., Dec. 12, 1879; s. Hiram Sanborn and Amelia Isabella (Morrow) C.; student Baylor Sch. (Chattanooga), 1893-96; B.S., Lehigh U., 1900; m. May Douglas, June 12, 1906; children—Douglas, Louise, Nan Harlan (dec.). Began as mining engr., 1900; asst. mining engr. Cleveland Cliffs Iron Co., Ishpeming, Mich., 1900-01; mgr. Chamberlain Ore Co. and Chickamauga Iron Co., 1901-03; chief engr. Roane Iron Co., 1903-06; sec., treas. Citico Furnace Co., 1906-12, pres., 1916-38; sec., treas. Roane Iron Co., 1909-28, pres. 1928-32; pres. Knoxville Iron Co., 1916-40 (Chmn. bd. dirs. 1940-44), Columbian Iron Works, 1918-33, Cross Mountain Coal Co., 1916-32, Stonegap Colliery Co., 1928-32, Southern Mach. Co., 1917-19; vice-president James Supply Company, Forest Hill Cemetery Company; dir. Interstate Life and Accident Co., Dixie Mercerizing Co. Del. Rep. Nat. Conv., 1924. Chmn. bd. trustees U. of Chattanooga, Nat. Community Chest Citation, 1938. Mem. Mayflower Soc., Psi Upsilon. Republican. Episcopalian. Mason. Clubs: Chattanooga Mfrs. Assn. (ex-pres.), Rotary (ex-pres.), Mountain City (ex-pres.). Home: 1137 East Terrace. Office: 42 Chamberlain Bldg., Chattanooga, Tenn.

CHAMBERLAIN, Samuel, etcher and author; b. Creseo, Ia., Oct. 28, 1895; s. George Ellsworth and Cora Lee (Summers) C.; student Aberdeen (Wash.) High Sch., 1909-13, Univ. of Wash., 1913-15, Mass. Inst. of Tech., 1915-16 and 1919-20, Royal Coll. of Art, London, 1926-27; also studied with M. Edouard Léon, Paris, 1925; m. Narcissa Gellatly, Apr. 27, 1923; children—Narcisse, Stéphanie. Architect, 1919-25; asst. prof. of architecture, U. of Mich., 1925-26; dir. The American Scene. Represented in British Mus., Bibliotheque Nationale (Paris), Library of Congress, Boston Museum of Fine Arts, Art Institute of Chicago, New York Public Library. Honorable mention Paris Salon, 1925, bronze medal, 1928; awarded Field Service traveling fellowship, 1923; Guggenheim Memorial fellowship, 1926; Kate W. Arms prize, Soc. of Am. Etchers Exhbn., 1933; John Taylor Arms prize, same, 1936. Served as ambulance driver with French Army, 1917-19. Awarded Croix de Guerre. Now serving in Air Corps United States Army, rank of major. Awarded Legion of Merit, Sept. 1944; Bronze Star Medal, Feb. 1945. Elected Associate of the National Academy, 1939, Nat. Academician, 1945. Mem. Soc. of Am. Etchers, Chicago Soc. of Etchers, Société de la Gravure Originale en Noir (Paris), Phi Delta Theta. Democrat. Episcopalian. Author: Tudor Homes in England, 1929; A Small House in the Sun, 1936; Cape Cod in the Sun, 1937; Open House in New England, 1937; Beyond New England Thresholds, 1937; Longfellow's Wayside Inn, 1938; Historic Salem in Four Seasons, 1938; Historic Boston in Four Seasons, 1938; Gloucester and Cape Ann, 1938; Lexington and Concord, 1939; Nantucket, 1939; New England Doorways, 1939; Old Marblehead, 1940; Portsmouth, N.H.; A Camera Impression, 1940; France Will Live Again, 1940; Martha's Vineyard, A Camera Impression, 1941; The Coast of Maine, 1941; Fair Is Our Land, 1942; Historic Cambridge in Four Seasons, 1942; Ever New England, 1944; also numerous vols. on Am. and European architecture. Editor: This Realm, This England, 1941. Contbr. articles and illustrations to archtl. mags. Lecturer. Home: 31 Front St., Marblehead, Mass.

CHAMBERLAIN, Thomas Gassner, lawyer; b. Auburn, Calif., June 25, 1892; s. Louis Lee and Sarah (Gassner) C.; A.B., Univ. of Calif., 1915; J.D., California School of Jurisprudence, Berkeley, 1917; m. Gertrude Geoghegan, Oct. 21, 1944. Asst. to United States commissioner of reclamation conducting land settlement investigation, Calif. 1915; teaching fellow in polit. science, U. of Calif., 1915-17; admitted to Calif. bar, 1917, and began practice at San Francisco; now mem. Chamberlain, Clark, Buchner & Willi. Served as 2d lt., 1st lt. and capt. U.S. Army, 1917-18; with 1st Div. Arty., A.E.F., at Verdun, Chateau-Thierry, etc.; settled in N.Y. City, 1919; with ex-President William H. Taft in speaking tour of U.S. for League to Enforce Peace, discussing foreign policy of U.S., 1919-20; also conducted tour of Calif. for Hoover campaign, later nat. tour for Pro-League Republicans, 1920; incorporator of cotton coöperative assns. and farmers' coöperative marketing assns. throughout South, negotiating loans of over $100,000,000 from banks and War Finance Corp., 1922-23; mem. Finance Com. of Nat. Republican Com., 1928; speaking tour U.S.; gen. counsel and dir. Pacific Egg Producers Coöperative, Inc., Taber & Co., Inc., Sunrise Egg Producers Coöperative, Inc., Am. Lyric Theater, Inc.; Mark Twain Co.; gen. counsel, trustee N.Y. Infirmary for Women and Children; counsel Sun-Maid Raisin Growers, Wash. Coöp. Egg & Poultry Assn., Sunland Sales Coöp. Assn., Calif. Peach & Fig Growers Assn., Poultry Producers of Central Calif., Gordon Baking Co. Dir. League of Nations Assn.; mem. Internat. Com. of Y.M.C.A. Mem. American Bar Assn., New York Law Institute, Phi Delta Phi, and Kappa Sigma fraternities. Conglist. Mason. Clubs: University, Bankers, New York Young Republican, Sleepy Hollow Country, Downtown Athletic, Metropolitan Opera Club, Rotary of N.Y. Author: Land Settlement Conditions in California (article), 1915; Why We Fought, 1919; The Geneva Institute of International Relations (article), 1925; Disarmament, The International Debts. Contbr. to Scripps Howard Newspapers. Home: 414 E. 52d St. Office: 55 Liberty St., New York 5, N.Y.

CHAMBERLAIN, William, pub. utility exec.; b. Wyoming, Ia., Aug. 25, 1878; s. William I. and Lucy (Witter) C.; Ph.B., State U. of Ia., 1900; m. Ethel Earle Eggleston, Aug. 1, 1905; children—Frances, Park. Admitted to Ia. bar and bar of U.S. Circuit and Supreme Courts, 1901, and practiced at Cedar Rapids, Ia., until 1927; counsel United Light & Power Co., 1912-22, v.p. and gen. counsel, 1922-28, pres., 1928-34, now dir. Home: Saratoga, Calif.

CHAMBERLAIN, William Douglas, educator; b. Barren Co., nr. Glasgow, Ky., Jan. 27, 1890; s. Garret Young and Susie Yancy (Smith) C.; student Liberty Coll., Glasgow, 1910-11, Western Ky. State Teachers Coll., Bowling Green, 1909, 1911, U. of Chicago, 1916; A.B., Centre Coll., Danville, Ky., 1919, D.D., 1931; B. Th., Princeton Theol. Sem., 1922; A.M., Princeton U., 1922; Ph.D., Southern Bapt. Theol. Sem., Louisville, Ky., 1931; grad. student U. of Pa., 1922-23, Bibl. Sem., N.Y. City, 1927; m. Mrs. Lucille McKowen Robinson, Aug. 19, 1922; 1 stepson (adopted son), Richard Hall. Instr. and asst. coach, Wentworth Mil. Acad., Lexington, Mo., 1911-16; ordained to ministry Presbyn. Ch., U.S.A., 1922; stated supply Walnut St. Ch., Bath, Pa., 1922-23; pastor First Ch., Carteret, N.J., 1923-24; student-pastor U. of Calif., 1924-26; instr. English Bible and Hebrew, Lafayette Coll., Easton, Pa., 1922-23; head Westminster Sch., Berkeley, Calif., 1924-26; prof. English Bible and head dept. Bible and religious edn., Trinity U., Waxahachie, Tex., 1926-28; asso. prof., Louisville Presbyn. Sem., 1928-30, prof. since 1930; Smyth lecturer, Columbia Theol. Sem., Decatur, Ga., 1941. Served as gunnery sergt. U.S. Marine Corps during World War I. Fellow Am. Geographical Soc.; mem. A.A.A.S.; assoc. Am. Schs. of Oriental Research mem. Soc. Bibl. Lit. and Exegesis, Oriental Inst. Club: Filson (Louisville). Author: An Exegetical Grammar of the Greek New Testament, 1941; The Meaning of Repentance, 1943; Manner of Prayer, 1944. Contbr. articles to religious jours. Home: 204 N. Hite Av., Louisville 6. Office: 109 E. Broadway, Louisville 2, Ky.

CHAMBERLAIN, William W.; b. Johnstown, N.Y., May 22, 1876; s. David W. and Katherine (Sutliff) C.; ed. grammar and night schs.; m. Estella E. Forbes, Nov. 22, 1898; children—Everett J., Kenneth B. Began as newsboy at 10; apprenticed printer's trade at 13; ins. and real estate business since 1899; head firm of W. W. Chamberlain; dir. and treas. Cady Real Estate Co.; partner Baker & Chamberlain steamship business; dir. Johnstown Bank, Johnstown Community Hotel. Mayor City of Johnstown, 1920. Mem. Mayors' Conf. State of N.Y. (was treas., later v.p. and life mem. advisory bd.); del. Rep. State Conv. several times; treas. Fulton County Rep. Com.; mem. Fulton County Rep. Advisory Bd.; mem. Rep. Senatorial Com. Del. Gen. Conf. M.E. Ch., Saratoga

Springs, N.Y., 1916; v.p. Laymen's Assn. Troy Conf. M.E. Ch.; v.p. and mem. bd. mgrs. Johnstown Hist. Soc.; pres. Sir William Johnson Council of Boy Scouts; mem. Board of Stewards, of the Finance Commn. and of the Sustentation Commn. of Troy Conf.; dir. Johnstown Community Chest; mem. administrative bd. N.Y. State Council of Chs.; pres. bd. dirs. Johnstown Y.M.C.A. Pres. Fulton County (N.Y.) Humane Soc.; v.p. N.Y. State Humane Soc.; mem. advisory bd. Salvation Army. Pres. Mohawk Valley Towns Assn. Mem. Bishops Com. on Catholic Youth Orgn. of Albany Diocese; mem. Nat. Com. on Jewish Emergency. Mem. Nat. Boy Scout Council; mem. unemployment com. for Fulton Co. Selective Service System of U.S.; chmn. Com. for County of Fulton on the Hard Fuel System. Mem. N.Y. Tax Assn., N.Y. State Hist. Soc., Mohawk Valley Hist. Soc. (pres.). Trustee Syracuse U. Odd Fellow, Eagle, Moose. Clubs: Colonial, Rotary (pres.). Home: 17 N. William St. Office: 16 N. Market St., Johnstown, N.Y.

CHAMBERLIN, see also Chamberlain.

CHAMBERLIN, Edward Hastings (chām'bēr-lĭn), prof. economics; b. La Conner, Wash., May 18, 1899; s. Fred Hastings and Irene (Dugan) C.; B.S., U. of Ia., 1920; A.M., U. of Mich., 1922; A.M., Harvard U., 1924, Ph.D., 1927; m. Lucienne Foubert, Aug. 16, 1924; 1 dau., Ann Monique. Instr. economics, U. of Mich., 1920-22; instr., tutor in div. of history, govt. and economics, Harvard U., 1922-29, asst. prof. and tutor, 1929-34, asso. prof. and tutor, 1934-37, prof. and tutor since 1937, chmn. of dept., 1939-43. Served with Com. on Govt. Statistics, 1934. Served as 2d lt. inf., U.S. Army, 1918-19. Served with Office of Strategic Services, 1943-45, and as assimilated lt. col. attached to U.S. Army, 1944-45. One-time mem. Am. Acad. Arts and Sciences. Mem. correspondent de l'Institut de Science Economique Appliquée. Mem. Am. Econ. Assn. (v.p. 1944), Royal Econ. Soc., Catholic Econ. Assn. (v.p. 1943), Alpha Tau Omega, Delta Sigma Rho, Sigma Delta Chi, Phi Beta Kappa. Roman Catholic. Author: The Theory of Monopolistic Competition, 1933. The Economics of the Recovery Program (with others), 1934. Mem. editorial bd. Quarterly Journal of Economics. Home: 4 Channing St., Cambridge, Mass.

CHAMBERLIN, Edwin Martin, indsl. relations consultant; b. Boston, Aug. 16, 1890; s. Edwin Martin and Emma Frances (Luvey) C.; A.B., Harvard, 1911, A.M., 1914, Ph.D., 1917; Mass. Agrl. Coll., 1913-14; m. Edna Caroline Gunn., Aug. 16, 1911; children—Elizabeth Florence (Mrs. Benjamin B. Sherry), Edwin Martin. Instr., Rindge Tech. Sch., Cambridge, Mass., 1910-12; instr., Loomis Inst., Windsor, Conn., 1914-15; Austin teaching fellow in edn., Harvard, 1916-17; supt. schs., Edgewood, Pa., 1917-18; asst. prof. edn., Boston U., 1919-21; head department psychological and social science, 1920-43; prof. psychology and head dept., Coll. of Business Administration, also mem. faculty of Graduate School; executive sec. N.E. Electrotypers Association, 1934-43. Commd. 1st lt. S.C., N.A., Feb. 9, 1918, for psychol. service; medical O.T.C., Camp Greenleaf, Ft. Oglethorpe, Ga.; served as chief of psychol. examining bd., Camp Greene, N.C., chief of reconstrn. service, Base Hosp., Camp Devens, Mass., and of reconstruction service, U.S. Army, Gen. Hosp. 10, Boston; promoted capt., Oct. 16, 1918; hon. discharged, June 19, 1919. Fellow Am. Assn. Advancement Science; mem. Am. Psychol. Assn., Beta Gamma Sigma, Phi Delta Kappa, Pi Gamma Mu, Scabbard and Blade, Sigma Alpha Epsilon, Pi Eta. Dir. for Coll. of Business Adminstrn. of ednl. program, Boston Chapter Am. Inst. Banking, 1920-29. Republican. Clubs: Harvard, American Yacht, Ipswich Bay Tuna (dir.). Skill at big game salt water angling has received press notice on various occasions. U.S. Coast Guard Auxiliary since 1941; U.S. Commissioner of Conciliation for mediation and arbitration, 1942-44. Home: 17 Bow Rd., Belmont, Mass.; (summer) Riverview, Gloucester, Mass.

CHAMBERLIN, Harry Dwight, army officer; May 20, 1887-Sept. 29, 1944. See Vol. 23 (1944-45).

CHAMBERLIN, Harry Oliver, judge; b. Washington, D.C., Jan. 6, 1872; s. Edward Henry and Sarah Thomas (Richardson) C.; ed. pub. and high schs.; LL.B., Nat. Univ. Sch. of Law, 1896, LL.M., 1897; m. Louise M. Craig, Sept. 3, 1895; 1 dau., Eunice Craig (Mrs. Harold H. Hunter). Began as clk. in Post Office, D.C., 1891; admitted to Ind. bar, 1902, and began practice at Indianapolis; mem. Roemler & Chamberlin, 1905-20; apptd. judge of Marion Circuit Court, 1920, to fill unexpired term of Lewis B. Ewbank, and later elected for term of 6 yrs.; reelected, 1926, for term expiring Dec. 31, 1932; reentered practice; mem. firm of Roemler, Chamberlin & Rust until 1934 and since 1937; practiced alone 1934-36. Mem. Indiana Compliance Commn., U.S. War Prodn. Bd., 1944-45. Member Ind. State Senate for term, 1941-45. Mem. Nat. Guard of D.C., 1890-96; capt. Chem. Warfare Service, U.S. Army, Oct.-Dec. 1918. Mem. Am. Hist. Assn., Ind. Hist. Soc., S.A.R., Am. Legion. Republican. Presbyterian. Mason (32°). Home: 3907 N. Pennsylvania St. Office: Fletcher Trust Bldg., Indianapolis, Ind.

CHAMBERLIN, Henry Harmon, author; b. Worcester, Mass., Aug. 6, 1873; s. William Wigglesworth and Elizabeth Ferguson (Paine) C.; A.B., Harvard, 1895, A.M., 1896; m. Armida Theresa Zoraide Moja, June 1, 1907; 1 son, Harmon Paine (senior lt., U.S. N.R.). Dir. Nat. Security League; chmn. Worcester br. same; chmn. Worcester Com. Italian War Relief Fund, World War I. Mem. National Assn. for Constitutional Govt., Am. Poetry Assn. (pres. emeritus), Poetry Soc. of America, Italy-America Soc. Hon. pres. Loggia Colombo-Mazzini 168 Ordine Figli d'-Italia in America. Decorated Cavaliere della Corona d'Italia. Republican. Unitarian. Clubs: Harvard, Omar Khayyam of America (pres. 1934 and 1935), Authors (Boston); Pacific, Nantucket Yacht (Mass.). Secretary Worcester branch Constitutional Liberty League of Massachusetts. Author: The Age of Ivory, 1904; Poems, 1911; The Master Knot, 1923; Sir Aldengar, 1927; Late Spring (translation of Theocritus), 1936; Last Flowers (transl. of Bion and Moschus), 1937; Horace Talks (transl. Horace's Satires), 1940; also essays and lectures on literary subjects, principally the classics. Contbr. numerous articles to daily press on preparedness, universal mil. training, etc., also poems. Home: 22 May St., Worcester, Mass.

CHAMBERLIN, Jo Hubbard, editor, writer; b. Bellefontaine, O., Feb. 15, 1905; s. Elmer Pat and Annabelle (Newell) C.; A.B., University of Mich., 1928; Frances E. Riggs internat. scholarship, Uni. College, University of London, England, 1928-29; M.A. in English, N.Y. Univ., 1931; m. Lt. (j.g.) Mary Winfred Roche, 1944. Advertising solicitor, Cleveland Press, 1923-24; teacher of English, New York U., 1929-31; asso. editor Bradstreet's Weekly, 1932-33; contbg. editor Review of Reviews, 1934-35; exec. T. J. Maloney, adv. agency, 1935; mng. editor Scribner's Mag., 1936-38. Serving in U.S. Army Air Forces since 1942, with rank of lt. col. Mem. Kappa Sigma, Phi Beta Kappa. Methodist. Contbr. to mags. 1938-42. Home: 2800 Woodley Rd. N.W., Washington, D.C.

CHAMBERLIN, Ralph Vary, zoölogist; b. Salt Lake City, Utah, Jan. 3, 1879; s. William Henry and Eliza Frances (Brown) C.; B.S., University of Utah, 1898, Sc.D. (hon.), 1942; student Stanford, 1902, 09; Ph.D., Cornell University, 1905; studied University of Pennsylvania, 1911-13; m. Daisy Ferguson, July 9, 1899; children—Beth Naneve, Ralph Vary, Della, Ruth; m. 2d, Edith Simons, June 28, 1922; children—Richard Eliot, Arey Frances, Helen, Shirley, Edith, Martha Sue. Goldwin Smith fellow in zoölogy, Cornell U., 1902-04; asst. prof. of biology, U. of Utah, 1904-05, prof., 1905-06, prof. zoölogy and dean Med. Sch., 1906-08; prof. zoölogy, Brigham Young U., 1908-11; Harrison research fellow and lecturer in zoölogy, U. of Pa., 1911-13; curator of Myriapoda, Arachnida and Vermes, Museum Comparative Zoölogy, Harvard, 1913-25; prof. zoölogy, and head div. of biology, U. of Utah, since 1925. Sec.-treas. Salt Lake Mosquito Abatement Board, 1930-39. Sect. editor on Myriapoda and on Sipunculoidea, Biol. Abstracts, since 1925. Fellow A.A.A.S., Entomol. Soc. America; mem. Am. Soc. Naturalists. Author: The Lycosidæ of North America, 1908; The Meaning of Organic Evolution, 1911; Tropical Pacific Annelida, 1919; The Myriapoda of the Australian Region, 1920; Lithobiomorpha of North America, 1925; The Life and Philosophy of W. H. Chamberlin, 1926; The Mollusca of Utah (with D. T. Jones), 1929; The Gnaphosidæ of North America; The Agelenidæ, 1939; The Genera of Parajulidæ, 1940; The Spiders of Georgia (with Tvid), 1944; also numerous tech. articles. Editor U. of Utah Biol. Series. Home: 3408 Oakwood Av., Salt Lake City, Utah.

CHAMBERLIN, Rollin Thomas, geologist; b. Beloit, Wis., Oct. 20, 1881; s. Thomas Chrowder and Alma Isabel (Wilson) C.; student univs. of Geneva and Zürich, Switzerland, 1899-1900; S.B., Univ. of Chicago, 1903, Ph.D. from same, 1907; Sc.D., Beloit Coll., 1929; m. Dorothy Ingalls Smith, Nov. 11, 1922; children—Frances Dresser, Isabel Chrowder, Louise Ingalls. Mem. U.S. Geol. Survey, 1907-08; with U. of Chicago Oriental Ednl. Investigation Commn. to China, 1909; research asso., U. of Chicago, 1909-11; investigation of Brazilian iron ore resources, 1911-12; instr. in geology, 1912-14, asst. prof., 1914-18, asso. professor, 1918-23, prof. since 1923, U. of Chicago, Carnegie Institution Expedition to Samoa, 1920. Mng. editor Jour. of Geology, 1922-28, editor since 1928. Fellow Geol. Soc. America (v.p. 1933); A.A.A.S. (v.p. 1933), British A.A.S., Am. Geophys. Union, Seismological Soc. of America; mem. Nat. Acad. Sciences, Am. Philosophical Soc., Phi Gamma Delta, Phi Beta Kappa, Sigma Xi, Gamma Alpha; v.-chmn. div. geology and geography, Nat. Research Council, 1922-23. Republican. Episcopalian. Clubs: University, Quadrangle, South Shore Country, Am. Alpine. Contbr. numerous scientific articles. Home: 9300 Pleasant Av., Chicago 20, Ill.

CHAMBERLIN, Stephen J., army officer; b. Spring Hill, Kan., Dec. 23, 1889; s. Clark and Minnie (Hare) C.; B.S., U.S. Mil. Acad., 1912; grad. Inf. Sch., 1924, Command and Gen. Staff Sch. (hon. grad.), 1925, Army War Coll., 1933; m. Sarah Chapman Shanks, Mar. 2, 1918; children—Sarah Shanks, Stephen Jones. Commd. 2d lt., U.S. Army, 1912, and advanced through the grades to major general, 1943; served with regt. at San Francisco, El Paso, Philippines, 1912-17; chief troop movement sect., Port of Embarkation, Hoboken, N.J., 1917-18; with 16th Div., General Staff, Camp Kearney, Calif., then chief passenger traffic sect., Office of Embarkation Service, Hoboken, N.J., and at Gen. Staff Coll., Washington, D.C., 1918-20; transportation officer, Panama Canal Dept., and with regiment and brigade, 1920-23; with regt., Fort McPherson, Ga., 1923; instr. Nat. Guard, Staunton, Va., 1925; Office, Chief of Inf., Washington, D.C., 1926-30; with regt., Fort McPherson, Ga., 1930-32; asst. chief of staff, G-3, Hawaii Dept., 1933-36; R.O.T.C. duty, Los Angeles high schools, 1936-38; chief Constrn. Div., G-4, War Dept. Gen. Staff, 1938-41. Awarded D.S.M. with Oak Leaf Cluster; Navy Distinguished Service Cross. Address: A.P.O. 500, care Postmaster, San Francisco, Calif.*

CHAMBERLIN, (Frank) Tolles, mural painter, sculptor; b. San Francisco, Calif., Mar. 10, 1873; s. R. Milton and Katherine (Gouge) C.; studied under D. W. Tryon, of Hartford, and George de Forest Brush and George Bridgman, New York; Prix de Rome in mural painting (Lazarus scholarship, 1909-12); fellow of Am. Acad. in Rome, 1911; m. Katharine Beecher Stetson, 1918; children—Dorothy Stetson, Walter Stetson. Instr. Beaux Art Inst. of Design, 1915-19, Sch. of Architecture of Columbia U., 1917, Chouinard Sch. of Art (Los Angeles), 1921-29, Sch. of Architecture of U. of Southern Calif., 1923-29. Awarded Henry O. Avery prize, for sculptural composition, N.Y. Archtl. League, 1914; 1st prize for sculpture Los Angeles County Fair, 1928; hon. mention, Pasadena Art Inst., 1930; hon. mention for mural painting, Internat. Competition in mural painting, Los Angeles Mus., 1930; James McBride award for painting, Pasadena Art Inst., 1934; Art Institute 1st prize sculpture, 1934; 2d prize for painting, Acad. Western Painters, 1935; 2d prize, sculpture Pasadena Society of Artists, 1937; 1st prize for painting (Logan medal), Los Angeles Branch of Sanity in Art, 1940; 1st Patron prize for oil painting and 1st hon. mention for water color Pasadena Society of Artists, 1941; 1st prize for oil painting, Pasadena Art Inst., 1942; 1st prize oil painting, Annual Salon Ebel Club, Los Angeles, 1942; 2nd prize for sculpture, San Francisco Branch of Society for Sanity in Art, 1942; 1st prize for sculpture, Calif. Art Club, Los Angeles, 1942; 1st prize for oil painting, Pasadena Soc. of Artists, 1943; first prize for sculpture, Ebell Annual Salon, 1943; first prize, sculpture, Pasadena Soc. of Artists, 1944; 1st prize, oil painting, 1st prize sculpture, 1st hon. mention, drawing, Pasadena Soc. Artists, 1945. Represented in permanent collections of Peabody Inst., Baltimore; Pub. Lib. New Rochelle, N.Y.; Detroit Inst. Arts; Library of McKinley Jr. High School, Pasadena, Calif. Mem. Alumni Assn. Am. Acad. in Rome, Pasadena Soc. of Artists; allied mem. MacDowell Assn. (Peterboro, N.H.); hon. mem. Beaux Arts Inst. of Design (New York); mem. Contemporary Artists and Patrons; charter mem. Calif. Art Club, Calif. Water Color Soc., L.A. branch of Soc. for Sanity in Art, Foundation of Western Art; hon. mem. Guild of Book Workers. Home: 223 S. Catalina Av. Studio: 44 S. Oak Knoll Av., Pasadena, Calif.

CHAMBERLIN, William H(enry), writer; b. Brooklyn, N.Y., Feb. 17, 1897; s. Ernest V. and May E. (McClintock) C.; grad. Penn Charter Sch., Phila., 1913, Haverford (Pa.) Coll., 1917; m. Sonya Trosten, Mar. 31, 1920; 1 dau., Nadyezhda. Asst. mag. editor, Philadelphia Press, 1917-18; asst. book editor, New York Tribune, 1919-22; Moscow corr. The Christian Science Monitor, 1922-34; chief Far Eastern corr. of same in France, 1939-40. Independent writer and lecturer, Haverford Coll., Yale U. and Civil Affairs Training Sch., Harvard U. since 1940. Member Academy of Political Science, Phi Beta Kappa. Author: Soviet Russia, 1930; The Soviet Planned Economic Order, 1931; Russia's Iron Age, 1934; The Russian Revolution, 1917-21, 1935; Collectivism—A False Utopia, 1937; Japan Over Asia, 1937 (revised edit., 1939); The Confessions of an Individualist, 1940; The World's Iron Age, 1941; The Russian Enigma: An Interpretation, 1943; Canada Today and Tomorrow, 1942; America: Partner in World Rule, 1945. Contbr. nationally known mags. Address: Christian Science Monitor, 1 Norway St., Boston, Mass.

CHAMBERS, Arthur Woodburne (chām'bērz), lawyer; b. Toms River, N.J., Dec. 8, 1886; s. Elias H. and Mary Louise (Camberne) C.; student New Haven (Conn.) High Sch., 1900-02, Rutherford Inst., at New Haven, 1902-06; LL.B., Yale, 1909; m. Winifred Langdale Smith, June 10, 1916 (died 1928); children—Arthur Woodburne, Gordon Phelps, Marshall Hale; m. 2d, Maude Wedmore Barton, Jan. 20, 1931; step-daughters, Beverly Barton, Barbara Barton. Admitted to Conn. bar, 1909; practiced in New Haven since 1909; mem. of law firm Chambers & Grimes; sec. to Congressman John Q. Tilson, 1912; sec. Civil Service Commn., New Haven, 1915-23; judge City Court of New Haven, 1923-25; trustee Nat. Savings Bank, New Haven, since 1930. Mem. New Haven Grays and 2d Conn. Inf., 1910-16; 1st lt. and batn. adj., Mexican border service, 1916; now 1st lt. inf., Conn. State Guard. Mem. Am., Conn. State and New Haven County bar assns.; mem. Am. Acad. Polit. and Social Science, S.A.R. (pres. 1931), New Haven Chamber Commerce (dir. 1929-31), Am. Judicature Soc., Phi Alpha Delta. Republican. Baptist. Mason (32°, K.T., Shriner). Clubs: Kiwanis, Graduate, Quinnipiack. Home: 191 McKinley Av. Office: 42 Church St., New Haven, Conn.

CHAMBERS, David Laurance, publisher; b. Washington, D.C., Jan. 12, 1879; s. David Abbot and Elizabeth Keyser (Fracker) C.; grad. Columbian Prep. Sch., Washington, 1895; B.A., Princeton, 1900, M.A., 1901; Litt.D., Wabash College, 1937; m. Nora Taggart, April 29, 1910; children—Evelyn, David Laurance, Judith. Charles Scribner fellow in English, Princeton, 1900-01; sec. to Dr. Henry van Dyke, 1900-03; mem. editorial staff Curtis Pub. Co., Phila., 1903; with Bobbs-Merrill Co., Indianapolis, since 1903, mem. firm since 1907, now pres. Mem. Am. Hist. Soc. Democrat. Baptist. Mem. Phi Beta Kappa. Clubs: Woodstock, Indianapolis Athletic (Indianapolis); Players (New York). Author: Indiana, A Hoosier History, 1933. Compiler: Poems of Tennyson, 1903. Home: 5272 N. Meridian St. Address: The Bobbs-Merrill Co., Indianapolis, Ind.

CHAMBERS, Francis T., Jr., associate in therapy; b. Phila., Pa. Mar. 21, 1897; s. Francis T. and Nanette (Schuyler) C.; grad. Cloyne Sch., Newport, R.I., 1917; m. Jean Knox, 1922; children—Francis Taylor, Katharine Schuyler. Associate in therapy, Inst. of Pa. Hosp., Phila., since 1935; consultant on alcoholism. Mem. bd. dirs. Phila. Child Guidance Clinic. Corporal Vol. 1st City Troop, World War. Republican. Episcopalian. Clubs: Philadelphia, Art Alliance. Author: Alcohol: One Man's Meat (with E. A. Strecker), 1938; also article "Psychotherapy of Chronic Alcoholism" in Cyclopedia of Medicine, 1940. Contbr. to jours. Lecturer in post-grad. instruction to naval med. officers. Home: Welsh and Dresher Roads, Willow Grove, Pa. Office: The Institute of Pennsylvania Hospital, Philadelphia, Pa.; Otis Bldg., 112 S. 16th St., Philadelphia, Pa.; also Chatham Hotel, New York, N.Y.

CHAMBERS, Harold Coulson, architect; b. Hampton, Neb., Oct. 15, 1885; s. Frank and Mary Elizabeth (Sangston) C.; student Armour Inst. Tech., Chicago, 1904-06; m. Nora Etner Groftholdt, June 20, 1917; 1 son, Harold Coulson. Archtl. draftsman, Myron Hunt & Elmer Grey, Los Angeles, 1906-20; partner, Myron Hunt and H. C. Chambers, Los Angeles, since 1920. Served as field officer in charge of exemptions, Emergency Fleet Corp., U.S. Shipping Bd., during World War I.; engaged on contracts for archtl. and engring. design for U.S. Army (Camp White, Camp Callan and Fort Rosecrans) and U.S. Navy (Camp Pendleton and various shore stations) since 1939. Treas. Library of Architecture and Allied Arts, Los Angeles. Chmn. com. on design of Los Angeles County Hall of Justice. Fellow Am. Inst. Architects; mem. Southern Calif. chapter A.I.A. (past pres.), State Assn. Calif. Architects (past pres.), Soc. Am. Mil. Engrs., Pasadena Art Inst. Clubs: University, Zamorano (Los Angeles). Awarded certificate of commendation (as mem. firm Hunt & Chambers) from Vice Adm. B. Moreel, chief of Bureau of Yards and Docks, U.S. Navy, 1945. Home: 1946 N. Hobart Blvd., Los Angeles 27. Office: 124 W. 4th St., Los Angeles 13, Calif.

CHAMBERS, Lenoir, newspaper editor; b. Charlotte, N.C., Dec. 26, 1891; s. Joseph Lenoir and Grace Singleton (Dewey) C.; grad. Woodberry Forest (Va.) Sch., 1910; A.B., U. of N.C., 1914; student Columbia U. Sch. of Journalism, 1916-17; m. Roberta Burwell Strudwick, Sept. 15, 1928; children—Robert Strudwick Glenn (stepson), Elisabeth Lacy. Teacher Woodberry Forest Sch., 1914-16; Washington staff New Republic News Service, 1917; dir. U. of N.C. News Bureau, 1919-21; staff Greensboro (N.C.) Daily News, successively as reporter, city editor, asso. editor, 1921-29; asso. editor Norfolk Virginian-Pilot, 1929-44; editor Norfolk Ledger-Dispatch since May, 1944; pres. Norfolk Forum, Inc., since 1943; mem. Am. Soc. of Newspaper Editors. Served as 1st lt. inf., U.S. Army, with A.E.F., 1917-19. Trustee Woodberry Forest Sch. Mem. Sigma Alpha Epsilon, Phi Beta Kappa. Independent Democrat. Club: Virginia (Norfolk). Radio news commentator, Norfolk. Home: 514 Fairfax Av. Office: Norfolk Ledger-Dispatch, Norfolk, Va.

CHAMBERS, Merritt Madison, educator, polit. scientist; b. Knox Co., Ohio, Jan. 26, 1899; s. Rufus Ward and Etta Amelia (Miller) C.; student U. of Fla., Harvard; B.A., Ohio Wesleyan U., 1922; M.A., O. State U., 1927, Ph. D., 1931. Teacher and prin. in high schs., 1922-26; instr. polit. science Univ. of N.D., 1926-27; asst. prof. polit. science Ore. State Agrl. Coll., 1927-30; chmn. dept. social sciences, Teachers Coll. of Kansas City (Mo.), 1931-32; research and editorial work, Carnegie Foundation for Advancement of Teaching and joint com. of Social Science Research Council and Am. Council on Edn., 1932-34; mem. staff, Inst. for Govt. Research, Brookings Instn., 1934-35; mem. staff Am. Youth Commn. of Am. Council on Education, 1935-41; chief of student planning sect. of Student Work Div., Nat. Youth Adminstrn., June-Dec. 1941; with Am. Council on Edn., Jan.-Oct. 1942; on active duty as 1st lieut., Army Air Corps, Oct. 1942, promoted capt., August 2, 1943; major, June 27, 1944; instructor in school administration, Ohio State Univ., summers 1932-33, asso. prof., 1938, 39, 40, 41. Fellow A.A.A.S.; member Am. Polit. Science Association, Am. Sociol. Soc., Am. Acad. Polit. and Social Science, N.E.A. (life), Am. Assn. Sch. Adminstrs., Am. Edni. Research Assn., Nat. Soc. for Study of Edn., Am. Assn. Univ. Profs., Delta Sigma Rho, Phi Delta Kappa, Alpha Sigma Phi. Author: Military Training in American Universities, 1927; State Educational-Administrative Organization, 1936; Youth-Serving Organizations, 1937, 2d edit. 1941. Co-author: The Government of Higher Education, 1935; New Frontiers of Democracy, 1935; The Colleges and the Courts, 1936; American Youth (bibliography), 1938; How to Make a Community Youth Survey, 1939. Contbr. to Social Work Year Book, 1939, 1941. Editor: The Yearbooks of School Law, 1933-43; Charters and Basic Laws of Selected American Universities and Colleges (with E. C. Elliott), 1934. Mem. editorial bd. The Nation's Schools. Contbr. edni. and legal articles. Home: R.D. 4, Mt. Vernon, Ohio.

CHAMBERS, Myron Gossette, newspaperman; b. Coldwater, Kan., Oct. 17, 1889; s. Thomas Gavin and Flora (Gossette) C.; student Epworth U., Oklahoma City, Okla., 1906-08, DePauw U., Greencastle, Ind., 1908-10; m. Angeline Phillips Snapp, Dec. 28, 1910; 1 dau., Josephine. Teller Am. Nat. Bank, Oklahoma City, 1911-14; in advt. dept. Oklahoma News, Oklahoma City, 1914-15, v.p. and business mgr., 1915-23; pres., business mgr. and dir. Knoxville News-Sentinel since 1923. Trustee Endowment Fund and mem. bd. dirs. Beverly Hill Tuberculosis Sanitarium, Knoxville, Tenn. Mem. Sigma Chi. Democrat. Presbyterian. Clubs: Civitan, Cherokee Country (Knoxville). Home: R. 3, Maloney Rd. Office: 208 W. Church Av., Knoxville, Tenn.

CHAMBERS, Ralph Hamilton, engr.; b. St. Joseph, Mo., Apr. 17, 1871; s. Robert Hamilton and Alice Cornell (Wheelock) C.; C.E., Rensselaer Polytechnic Inst., 1893; Dr. Engring., 1937; m. Corinne Martin Darling, May 27, 1896; children—Corinne Martin, Robert Hamilton. Asst. engr., Troy Water Commn., 1893-94; asst. engr., King Bridge Co., Cleveland, O., 1894-96, engr. and mgr. Boston office, 1896-99; mem. firm Chambers & Hone, cons. engrs., N.Y. City, 1900-10; asst. chief engr., The Foundation Co., constrn. engrs., N.Y. City, 1911, chief engr., 1911-14, also gen. mgr., 1914; v.p. and chief engr. Jarrett Chambers Co., engring. contractors, N.Y. City, 1915-26; cons. engr., 1926-29; v.p. The Foundation Co., 1929-38; cons. engr. 1938-40; v.p. and dir. The Foundation Co., 1940-43, cons. engr. since 1943. Mem. Am. Soc. C.E., Renssaelaer Soc. Engrs., Sigma Xi. Republican. Conglist. Clubs: Engineers, Century. Home: 32 W. 40th St., New York, N.Y.

CHAMBERS, Robert, biologist; b. Erzerum, Turkey, October 23, 1881; s. Rev. Robert and Elizabeth (Lawson) C. (both Canadians); B.A., Robert College, Constantinople, Turkey, 1900; M.A., Queens University, Kingston, Canada, 1902, hon. LL.D., 1944; Ph.D., University of Munich, Germany, 1908; research student, Columbia, 1911-12; m. Bertha Inez Smith, June 15, 1910; children—Robert, William Nesbit, Edward Lucas, Bradford. With A.B.C.F.M. in Turkey until 1909; lecturer in biology, Toronto University, 1909-11; assistant professor histology, Univ. of Cincinnati, 1912-15; instructor anatomy, Cornell Univ. Med. Coll., N.Y. City, 1915-19, asst. prof., 1919-23, prof. microscopic anatomy, 1923-28; research prof. of biology, Washington Sq. Coll. (New York U.), since 1928. Trustee Marine Biological Corp., Woods Hole, and of Biol. Lab., Cold Spring Harbor. Naturalized citizen of U.S. Fellow A.A.A.S.; mem. Marine Biol. Lab. (Woods Hole, Mass.), Am. Soc. Zoölogists, Am. Soc. Naturalists, Am. Assn. Anatomists (v.p. 1939), Am. Assn. Cancer Research, Soc. Experimental Biology and Medicine, Harvey Soc. (pres. 1945-46), Union American Biological Soc. (pres. 1945), British Biol. Corp., Am. Physiological Society, American Soc. Bot.; asso. mem. N.Y. Acad. Medicine. Investigations, summers, at Marine Biol. Lab., Woods Hole; has made investigations in cytology and on phys. nature of protoplasm and the constituents of the living cell by means of an instrument devised for dissecting and injecting living cells under highest magnification of compound microscope, cellular physiology, cancer in tissue culture, and of blood capillary circulation in traumatic shock. Awarded Traill medal Linnean Society, London, for researches on physical nature of protoplasm, 1925, and John Scott medal by City of Philadelphia, "for invention of devices for microdissection of living cells," 1925. Contributor to Encyclopedia Britannica, also numerous research articles to American and European journals. Co-editor of "Protoplasma" (journal). Home: 157 E. 65th St., New York, N.Y.

CHAMBERS, Robert, lawyer, govt. official; b. Baltimore, Md., July 5, 1905; s. Rev. Lyttleton Morgan and Katharine (Luber) C.; A.B., Johns Hopkins U., 1926; LL.B., U. of Md., 1929; m. Helen Calvert McGraw, Apr. 14, 1928. Clerk Brit. Consulate, Baltimore, 1926-29; admitted to Md. bar, 1929; vice consul, Baltimore, 1929-33; special agent and administrative asst. to dir., Fed. Bureau of Investigation, 1933-39; asst. chief counsel, Bureau of Customs, 1939-41, chief counsel since 1941. Mem. Fed. Bar Assn. Home: Locust Lane, Gaithersburg, Md. Office: Bureau of Customs, Washington, D.C.

CHAMBERS, Robert Foster, prof. chemistry; b. Providence, R.I., Oct. 8, 1887; s. William Spicer and Annie Andrews (Foster) Chambers; Ph.B., Brown Univ., 1909, M.S., 1910, Ph.D., 1912; m. Helen Newman Peirson, of Pittsfield, Mass., 1915 (dec.); 1 dau., Frances; m. 2d, Nettie Mildred Sumner, of Attleboro, Mass., 1930. Instr. in chemistry, Brown Univ., 1915, asst. prof., 1916-22, asso. prof., 1922-32, prof. since 1932. Mem. Am. Chem. Soc., Providence Engring. Soc., Rhode Island Hist. Soc., Delta Phi, Phi Beta Kappa, Sigma Xi. Mason. Clubs: University Art (Providence). Home: 254 Irving Av., Providence 6, R.I.

CHAMBERS, Victor John, educator; b. Rochester, N.Y., Nov. 18, 1869; s. Robert Wright and Mina (Jones) C.; B.S., U. of Rochester, 1895; Ph.D., Johns Hopkins, 1901; m. Elizabeth Stanley, June 15, 1903; children—Victor S., Charles R. Instr. in organic chemistry, Columbia, 1901-08; prof. chemistry, U. of Rochester, since 1908, head of dept. since 1908, and dean of grad. studies since 1935; retired, 1940. Mem. Am. Chem. Soc., Delta Kappa Epsilon, Phi Beta Kappa, Sigma Xi. Presbyterian. Home: 1300 Clover St., Brighton, N.Y.*

CHAMBERS, Will Grant, college dean; b. Pleasant Unity, Westmoreland County, Pa., Apr. 26, 1867; s. Joseph Harold and Susan Brinker (Jamison) C.; grad. Central State Normal Sch., Lock Haven, Pa., 1887; A.B., Lafayette Coll., 1894, A.M., 1897; grad. scholar, Clark U., 1897-98, U. of Chicago, 1899-1901; Litt.D., Lafayette Coll., 1917; Sc.D., Gettysburg Coll., 1934; m. Claudia May Orcutt, July 19, 1894 (died Mar. 19, 1896); 1 dau., Mrs. Claudia Orcutt Miller; m. 2d, Sunshine Foulke, June 27, 1901. Teacher pub. schs., Mt. Pleasant, Pa., 1887-88; instr. Central State Normal Sch., 1888-90, 1892; prof. mathematics, Indiana Normal Sch., Pa., 1894-97, 1899, 1900; prof. psychology and edn., Moorhead (Minn.) State Normal Sch., 1901-04; prof. psychology and child study, Colo. State Normal Sch., 1904-09; prof. edn., U. of Pittsburgh, 1909-21, dean sch. of edn., 1910-21; dean summer session, Pa. State Coll., 1921-37, dean sch. of edn., same, 1923-37; retired 1937. Republican. Protestant. Fellow A.A.A.S.; mem. N.E.A. (pres. dept. of child study, 1909-10), Am. Psychological Assn., Soc. Coll. Teachers of Edn. (pres. 1916-17), Simplified Spelling Bd. (advisory council), Pa. State Edni. Assn. (pres. 1920), Pa. Schoolmasters' Club, Nat. Soc. for Study of Edn.; chemn. Sect. V, 4th Internat. Congress on Home Edn. Dist. dir. War and Navy Depts. Commn. on Training Camp Activities, Honolulu, 1918-19. Mem. Theta Delta Chi, Phi Beta Kappa, Phi Delta Kappa, Phi Kappa Phi, Kappa Phi Kappa (nat. pres. 1931-33), Kappa Delta Pi, Pi Gamma Mu. Contbr. to edni. mags. and revs. Home: 333 W. Park Av., State College, Pa.*

CHAMBERS, William, naval officer; born Aug. 23, 1884; M.D., Jefferson Med. Coll., 1907; grad. Naval War Coll. Senior Course; post-grad. course in aviation medicine (flight surgeon); grad. Naval Med. Sch., Gen. Course; rear admiral Med. Dept., Sept. 1942; med. officer in command. Address: Naval Medical School, Navy Dept., Washington, D.C.*

CHAMBERS, William Earl, army officer; b. Chicago, Ill., Feb. 9, 1892; s. William Henry and Charlotte (Stilson) C.; B.S., U.S. Mil. Acad., 1916; graduate Infantry Sch., 1922; distinguished grad. Command and Gen. Staff Sch., 1926; grad. Army War Coll., 1934; Air Corps Tactical Sch., 1937; m. Aline Ingram, Dec. 11, 1920; children—William E., Margaret Aline (wife of Maj. James R. Bonham, U.S. Army). Commd. 2d lt., U.S. Army, June 12, 1912, promoted through grades to brig. gen., June 20, 1942. Mem. Legion of Merit. Mem. Mass. Soc. of Cincinnati.†

CHAMBLISS, Alexander Wilds (chăm'blĭs), judge; b. Greenville, S.C., Sept. 10, 1864; s. John Alexander and Mary (Mauldin) C.; ed. prep. and high schs. and under private tutors; studied law under Augustine T. Smythe, Charleston, S.C., and Gen. William H. Payne, Warrenton, Va.; m. Lillian Carter Nelson, Apr. 26, 1886 (died Dec. 1931); children—John Alexander II, Lillian Nelson; m. 2d, Agnes Shalliday, July 1933. Admitted to Va. bar, 1884; began practice at Chattanooga, Tenn., 1886; mem. firm Chambliss & Chambliss until 1911, Sizer, Chambliss & Chambliss, 1911-23; vice-pres. Provident Life & Accident Ins. Co. Mem. State Senate, Tenn., 1899-1900; mayor of Chattanooga, 2 terms, 1901-05; judge State Court of Civil Appeals, 1917-18; mayor of Chattanooga, 1919-23, and re-elected for 2d term of 4 yrs. (resigned); apptd. asso. justice Supreme Court of Tenn., by gov. Oct. 1923, and elected to same office Aug. 1924. Mem. Am., Tenn. State, and Chattanooga Law Library bar assns., Sons Confederate Vets., etc. Mason, K.P. Democrat. Baptist. Clubs: Civitan (hon.), Kiwanis (hon.), Mountain City, Fairyland Country. Home: Lookout Mountain, Tenn. Address: Supreme Court Bldg., Nashville, Tenn.

CHAMBLISS, Charles Edward, agronomist; b. Petersburg, Va., Aug. 20, 1871; s. David Lewis and Lucy Jane (Mann) C.; B.S., U. of Tenn., 1892, M.S., 1894; m. Lucy Page Smith, June 11, 1896; children—Charles Edward, Bathhurst Lee. Instructor zoölogy and entomology, U. of Tenn., and entomologist, Tenn. Agrl. Expt. Sta., 1894-1900; state entomologist, Tenn., 1900-01; asso. prof. zoölogy and entomology, Clemson Coll., and entomologist S.C. Agrl. Expt. Sta., 1901-07; state entomologist of S.C., 1907-08; agronomist in charge of rice investigations, U.S. Dept. of Agr., 1908-30, in Puerto Rico, 1917-19, in Dominican Republic, 1918-19, in Cuba for Tropical Plant Research Foundation, 1927, in charge rice technology and botany, 1930-41, collaborator since 1941. Fellow A.A.A.S.;

mem. Am. Soc. Agronomy, Bot. Soc. Washington (sec. 1913-20; pres. 1920), Biol. Soc. Washington (pres. 1933-36), Washington Acad. Sciences (v.p. 1934-36; pres. 1939), Sigma Alpha Epsilon, Phi Kappa Phi. Club: Cosmos. Home: 1833 Kilbourne Pl., Washington, D.C.

CHAMBLISS, John Alexander, lawyer; b. Chattanooga, Tenn., Oct. 14, 1887; s. Alexander Wilds and Lillian Carter (Nelson) C.; student Va. Mil. Inst., 1904-07; LL.B., U. of Chattanooga, 1908, U. of Mich., 1909; m. Margaret Sizer, Jan. 5, 1910; children—John Alexander, Robert Nelson, Sizer, Susan (Mrs. James B. Irvine, Jr.), David Johnson, Margaret. Admitted to Tenn. bar, 1908, and since in practice at Chattanooga; mem. Chambliss & Chambliss, Chattanooga; was State senator from Hamilton County, 1931-32. Mem. Tenn. Bar Assn., Assn. Bar City of N.Y.; mem. Tenn. Planning Commission, Tenn. Comm. on Interstate Co-operation, Tenn. Judicial Council, S.A.E. Democrat. Presbyterian. Home: Lookout Mountain, Tenn. Office: Provident Bldg., Chattanooga, Tenn.

CHAMLEE, Aquila (chăm'lē), clergyman, educator; b. Canton, Ga., Dec. 3, 1869; s. George W. and Malinda (Robertson) C.; A.B., Mercer, 1895, D.D., 1912; grad. Southern Bapt. Theol. Sem., Louisville, Ky., 1897; m. Mamie Louise Beck, Sept. 6, 1898. Ordained Bapt. ministry, 1893; pastor Butler, Ga., 1894-95, Sandersville, 1898-1908, Forsyth, 1909-13, Cartersville, 1914, Hawkinsville, 1914-22; pres. Bessie Tift Coll., Forsyth, Ga., 1922-38, pres. emeritus since 1938; now pastor country churches near Ft. Valley, Ga. Mem. Bd. Missions Ga. Bapt. Conv., also exec. com.; mem. bd. dirs. Bapt. Y.P. Union of Ga.; pres. bd. trustees Agrl. & Mech. Sch. (colored), Forsyth, Ga.; pres. Ga. Bapt. Conv., 1936-39; v.p. Southern Bapt. Conv., 1939-40. Mason. Odd Fellow. Kiwanian. Lion. Home: Ft. Valley, Ga.

CHAMLEE, Mario (chăm'lē), operatic tenor; born Los Angeles, May 29, 1892; son of Samuel (M.D.) and Clara E. Chamlee; honorary M.M., University of Southern California, 1924; studied voice with Achille Alberti, Los Angeles, repertoire with Ricardo Dellera, New York; Master of Music, Univ. of Southern Calif., 1924; m. Ruth Miller (singer), Oct. 2, 1919; 1 son, Archer Mario. Appeared with small opera cos. for several yrs.; nat. début, as Cavaradossi, in "La Tosca," with Farrar and Scotti, Met. Opera House, New York, Nov. 22, 1920; toured with Scotti Opera Co.; scored notable successes in "Lucia," "Rigoletto," "Butterfly," "Faust" and "Manon"; début "Manon" and "Marouf," Paris, 1929, in "Marouf," Brussels, 1929; with Met. Opera Assn., 1937. Served with 77th Div., N.Y. troops, with A.E.F. in France, 18 mos., 1917-19. Mem. "The Argonne Players." Home: 8118 Hollywood Blvd., Los Angeles 46, Calif.

CHAMOT, Emile Monnin (shä-mō), sanitary chemist, microscopist; b. Buffalo, N.Y., Mar. 4, 1868; s. Christopher Peter and Eugenie (Monnin) Chamot; B.S. in chemistry, Cornell U., 1891, Ph.D., 1897; studied U. of Nancy (France), 1897, Tech. Hochschule, Braunschweig (Germany) and Polytechnicum (Delft, Holland), 1898; m. Cora Ellen Genung, June 1897. Began as asst. in chemistry, Cornell U., 1890, became prof. chem. microscopy and sanitary chemistry, 1910, now retired; Am. exchange prof. to France, 1924-25. Expert on questions dealing with purity and purification of water and industrial microscopy. Mem. Am. Chem. Soc., Nat. Acad. Social Sciences, Am. Inst. Chem. Engrs., Am. Inst. Arts and Sciences, Sigma Xi, Alpha Chi Sigma. Author: Analysis of Water for Household and Municipal Purposes (with H. W. Redfield), 1911; Elementary Chemical Microscopy, 1915; Handbook of Chemical Microscopy (with C. W. Mason), 1930; also many papers on sanitary chemistry, microscopy, etc. Home: 927 E. State St., Ithaca, N.Y.

CHAMP, Frederick Percival, banking; b. Salt Lake City, Utah, June 4, 1896; s. George Herbert and Alla Dora (Cochran) C.; student Utah State Agrl. Coll., 1911, St. Stephens Sch., Colo. Springs, Colo., 1912-15, Harvard, 1915-17; m. Frances Elizabeth Winton, Dec. 29, 1921; children—George Herbert, Mary Knox, Frederick Winton. Pres. Utah Mortgage Loan Corp.; pres. Cache Valley Banking Co.; pres. Cache Valley Building Co., also president of Cache Valley Flying Service; pres. Bushnell Homes, Inc.; dir. Morning Milk Company; dir. Salt Lake City Branch, Federal Reserve Bank of San Francisco; dir. Cache Valley Development Company; member Salt Lake District Board of United States Reconstruction Finance Corporation. Served with U.S. Food Adminstrn. as div. chief, 1917-18; Near East Relief, 1918-19; on Relief Comm. to Near East, Russia and Armenia, 1919. Trustee (pres. bd.) Utah State Agrl. Coll., 1925-41; chmn. gov.'s advisory com. on Pub. Welfare and Emergency Relief, 1933-34, Utah State Board of Public Welfare, 1935-36, Govs. Com. Emergency Dist. Waters of Bear River in Utah and Idaho, 1934-35. Mem. Utah Centennial Commission, Mortgage Bankers Assn. of America (pres. 1941-42), Am. Forestry Assn. (v.p. 1941, dir. since 1942); associate member agricultural commission, Am. Bankers Assn., 1932-39; dir. U.S. Chamber of Commerce since 1943; pres. Cache Valley Council of Boy Scouts of America, 1940-43; mem. Nat Council and Regional Exec. Com. since 1943. Mem. Utah Bankers Assn. (pres. 1930); Am. Pub. Welfare Assn., American Arbitration Assn., Nat. Reclamation Association; vice chmn. Utah Com., Newcomen Soc. of England, Alpha Delta Epsilon (hon.), Scabbard and Blade (hon.). Democrat. Episcopalian (treas. St. John's Ch.). Club: Logan Golf (Flat Rock). Home: 191 E. 1st North St. Address: P.O. Box 436, Logan, Utah.

CHAMPION, Edwin Van Meter, ex-congressman. See Vol. 23 (1944-45).

CHAMPION, John B., clergyman, educator; b. Prince Edward Island, Can., June 18, 1868; s. James W. and Margaret J. (Brooks) C.; grad. Prince of Wales Coll., 1885; B.A., U. of New Brunswick, 1900; M.A., Acadia U., 1903; B.D., Colgate Div. Sch., 1903; Th.D., Eastern Bapt. Theol. Sem., 1928; m. Emma J. Dunbar, Sept. 16, 1891 (died May 7, 1932); children—Una May (wife of Dr. Stanton G. Nichols), Gladys Mabel (wife of Dr. W. H. Bueermann), William D., Ralph L., C. Belle (Mrs. W. Hutton Granville), John C., Elaine C. (Mrs. Maurice Reed Entwistle); m. 2d, Edith M. Webster, May 15, 1935; 2 sons, Benjamin W., David C. Came to U.S. 1900, naturalized, 1923. Ordained Bapt. ministry, 1893; pastor at Geneva, N.Y., Calvary Ch., Brantford, Ont., Roxborough, Pa., McMinnville, Ore., White Plains, New York until 1925; prof. Christian doctrine, Eastern Baptist Theological Seminary, Philadelphia, since 1925, retired in 1941. Author: The Living Atonement, 1910; (monograph) The Virgin's Son, 1924; More Than Atonement, 1927; Why Modernism Must Fail, 1932; Sovereignty and Grace, 1933; Personality and The Trinity, 1935; Inspiration Explains Itself, 1938; The Heart of the New Testament, 1941. Home: 4012 Primrose Rd., Torresdale, Philadelphia, Pa.

CHANCE, Burton, ophthalmologist; b. Phila., Pa., Jan. 30, 1868; s. Robert Chambers and Elizabeth Gale (Corson) C.; ed. Phila. schools; M.D., U. of Pa., 1893; m. Maria Scott Beale, Oct. 14, 1903; children—Maria Lewis, Helen Scott (Mrs. William Sellers II), Burton. Began med. practice in Phila., 1893; served in gen. hosps. and entered Wills Hosp. (eye); in practice of ophthalmology since 1896. Served as lt. M.C., U.S. Army, 1917-19; col. Med. R.C. since 1919. Trustee Episcopal Acad. Fellow Am. Ophthal. Soc., Coll. of Physicians, Ophthal. Soc. United Kingdom of Great Britain; mem. A.M.A., Pa. and Phila. med. socs. Democrat. Episcopalian (vestryman of St. Marks). Author: History of Ophthalmology. Contbr. on ophthalmic medicine and history of medicine to various jours. Home: 9 Llanalew Road, Haverford, Pa. Office: 317 S. 15th St., Philadelphia, Pa.

CHANCE, Edwin Mickley, pres. United Engineers and Constructors, Inc.; b. Phila., Pa., Jan. 13, 1885; s. Henry Martyn and Lillie E. (Mickley) C.; grad. DeLancey Sch., 1903; B.S. in Chemistry, U. of Pa., 1907; m. Eleanor Kent, Jan. 11, 1909 (died Nov. 21, 1940); children—Henry Martyn II, Britton. Assaying and mining in Nev., 1907-09; chemist and engr. Phila. & Reading Coal & Iron Co., Pottsville, Pa., 1909-13; cons. practice, Wilkes-Barre, 1913-17; engrg. mgr. Day & Zimmerman, Inc., Phila., 1919-25; v.p. Day & Zimmerman, Inc., 1925-28; pres. Day & Zimmerman Engring. & Constrn. Co., Inc., 1928; v.p. United Engrs. & Constructors, Inc., 1928-31, pres. since 1931; pres. Dwight P. Robinson & Co., Inc., U.G.I. Contracting Co. Served as capt. to lt. col. Ordnance Dept., Chem. Warfare Service, U.S. Army, in charge design, construction and operation of poison gas, shell filling plant, Edgewood Arsenal, 1917-18; with A.E.F., 1918; col. Ordnance Res., U.S. Army, 1919-29. Trustee and mem. exec. bd. U. of Pa., mem. bd. of grad. edn. and research, chmn. bd. of engring. edn., trustee Moore Sch. of Elec. Engring. (U. of Pa.), trustee Henry Phipps Inst. (U. of Pa.). Mem. Acad. Natural Science (Phila.), Franklin Inst., Army Ordnance Assn. Awarded Edward Longstreth medal of merit, Franklin Inst. Clubs: Engineers, Midday, Racquet (Phila.); New York Yacht, Corinthian Yacht, Mantoloking Yacht, Cruising Club America. Contbr. to tech. publs.; many chem. and metall. inventions. Home: Ocean Av., Mantoloking, N.J. Office: 1401 Arch St., Philadelphia, Pa.

CHANCELLOR, William Estabrook, economist; b. Dayton, O., Sept. 25, 1867; s. David W. and Harriet (Estabrook) C.; A.B., Amherst Coll. (class orator), 1889, A.M., 1895; student in Europe, 1892-93, and at Harvard Law Sch., 1893-94; LL.B., Xavier Univ. Law School, 1934; m. Louise Beecher, Dec. 14, 1892 (died Aug. 18, 1908); children—Marie Louise (Mrs. Roy C. Miller), Susan Beecher (Mrs. Harold L. Borst), Catherine Beecher (Mrs. James A. Howenstine), Isabel Beecher (Mrs. Albert E. Hill), David Beecher. Served as head of the history dept., Erasmus Hall High Sch., N.Y. City, 1895-96; lecturer in sociology, Brooklyn Inst. Arts and Sciences, 1895-96; successively supt. schs., Bloomfield, N.J., Paterson, N.J., District of Columbia, and Norwalk, Conn., until 1912; James Buell fellow, New York U., 1904-06; head of dept. of economics, politics and sociology, 1914-19, of dept. of polit. and social sciences, 1919-20, Coll. of Wooster; prof. economics and business law, St. Xavier Coll. (now Xavier U.), Cincinnati, 1927-40, also dir. dept. of business adminstrn, 1939-40 (on leave). Editor School Journal, 1912-15; asso. editor Ohio Teacher, 1915-20; in bond business at Edmonton, Alberta, 1921-22. Ohio presdtl. elector, 1916. Mem. City Council, Wooster, Ohio, 1919-21, City Council, Norwood, Ohio, 1933-40; dir. Cincinnati Consumers' League, 1929-35. Fellow Royal Econ. Soc.; fellow, A.A.A.S.; mem. Am. Econ. Assn., Am. Polit. Science Assn., Intercollegiate athletic rep. of Xavier U. faculty, and mem. Xavier Athletic Council, 1930-40. Mem. Alpha Delta Phi, Phi Beta Kappa. Democrat. Presbyterian. Mason. Lectured in many univs. and colls. Visited every State and every Canadian province. Author: American History, 1903; Graded City Spellers, 1903; Evening School Text Books (5 vols.), 1904-11; The United States—A History (with Fletcher W. Hewes), Vol. I, 1904, Vol. II, 1905; Our Schools, Their Administration and Supervision, 1904; A Theory of Motives, Ideals and Values in Education, 1907; Our City Schools, 1908; Class Teaching and Management, 1910; Our Presidents and Their Office, 1911; History and Government of the United States, 1911, trans. into Braille for the Blind, 1921; Easy Road to Reading Series, 1913; Educational Sociology, 1919; Health of the Teacher, 1919; Peacevale School Stories (series pub. in mags.), 1923; Private Finances of the Presidents (series of 34 articles), 1924. Has given 5,000 public addresses, including "Rivers of Life," 281 times. Home: 1603 W. Market Blvd., Lima, Ohio.

CHANCEY, Robert Edward Lee, lawyer; b. Pierce County, Ga., December 16, 1880; s. Lewis William and Isabel (Bennett) C.; attended Ga. Normal Coll., Athens, Ga., 1898-99, Ga. Normal College, Abbeville, Ga., 1899-1900; LL.B., Mercer U. Law Sch., Macon, Ga., 1902; m. Jennie Emma Cortino, Oct. 10, 1906; children—Robert Edward Lee (dec.), William Bennett. Admitted to Ga. bar, 1902, Fla. bar, 1903; elected and apptd. county solicitor Hillsborough County, Fla. (1916-20 and 1925-29); elected mayor of Tampa, Fla., 1931, for 4-yr. term, reelected in 1935 and again in 1939. Mem. advisory comm. State Defense Council of Fla. Mem. Hillsborough County Bar Assn. (ex-pres.), ex-member U.S. Conference of Mayors (advisory council); mem. advisory committee Atlantic and Gulf Canal Assn.; dir. Fla. State Chamber of Commerce, Community Chest of Tampa, Fla. Fair and Gasparilla Assn.; mem. Fla. State Game and Fish Assn. (ex-pres.), Tampa Civic Art Comm. (ex-pres.). K.P. Elk. Home: near Citrus Park. Address: 706 Stovall Office Bldg., Tampa, Fla.

CHANDLEE, Grover C., coll. prof.; b. Delta, Pa., Sept. 5, 1884; s. Samuel and Elizabeth Ann (Barton) C.; Ph.B., Franklin and Marshall Coll., 1907, hon. D.Sc., 1943; M.S., Pa. State Coll., 1913; M.A., Columbia U., 1922, Ph.D., 1925; unmarried. Instr. Pa. State Coll., 1907-10 (indsl. work in chemistry 1910-11), asst., asso. and full prof., 1912-21, head dept. since 1921, acting dean, Grad Sch., 1933-34. Served in World War I. Mem. Am. Chem. Soc., Phi Kappa Phi, Phi Lambda Upsilon, Sigma Xi, Phi Kappa Sigma, Alpha Chi Sigma. Club: Chemists (N.Y.). Contbr. to chemical mags. Home: University Club, State College, Pa.

CHANDLER, see also Chanler.

CHANDLER, Albert Benjamin, senator; b. Corydon, Ky., July 14, 1898; s. Joseph S. and Callie (Saunders) C.; A.B., Transylvania Coll., 1921, LL.D., 1936; student Harvard, 1921-22; LL.B., U. of Ky., 1924, LL.D., 1937; m. Mildred Watkins, Nov. 12, 1925; children—Marcella (Mrs. John P. Gregg), Mildred (Mrs. John K. Cabell), Albert B., Joseph Daniel. Began practice of law at Versailles, Ky., 1924; apptd. master commr. of Circuit Ct., Woodford Co., 1928; elected mem. State Senate, Ky., 22d Ky. Dist., 1929; lt. gov. of Ky., term 1931-35; elected gov. of Ky., term 1935-39; resigned, Oct. 1939, and was appointed U.S. senator to fill vacancy caused by death of Marvell Mills Logan; elected, Nov. 1940, to fill remainder of term to Jan. 1943, re-elected for full 6 year term, Nov. 1942; elected high commr. of baseball, April 1945. Receiver for Inter-Southern Life Insurance Co., Louisville, 1932; an organizer Ky. Home Life Ins. Co., Louisville, 1932; atty. for Am. Life & Accident Ins. Co., Louisville, since 1933. Served in U.S. Army, 1918; now capt. (Reserves) Judge Advocate Gen.'s Dept. Was one of five Senators designated by the U.S. Senate to visit world battle fronts in 1943, at which time they made the first land-plane flight ever made across the Indian Ocean from Ceylon to Australia. Mem. Dem. Nat. Com.; chmn. Woodford Co. Dem. Exec. Com. since 1932. Mem. Am. Legion, Forty and Eight, Pi Kappa Alpha. Democrat. Episcopalian. Mason (K.T., Shriner). Clubs: Lexington Country, Ashland Golf (Lexington). Football coach Centre Coll., Danville, Ky., 1922-27. Home: Versailles, Ky.

CHANDLER, Albert R., prof. philosophy, author; b. Norwich, Conn., May 25, 1884; s. Charles E. and Frances E. (Brown) C.; prep. edn. Norwich Free Acad.; A.B., Dartmouth Coll., 1908, A.M., 1909; A.M., Harvard, 1911, Ph.D., 1913; student univs. of Marburg and Göttingen, Germany, 1911-12; m. Alice T. Wing, 1921 (died 1935); children—Charles W., Margaret F.; m. 2d, Mary M. Shields, 1938. Asst. in philosophy, Harvard, 1912-13, instr., 1913-14; asst. prof. philosophy, Ohio State U., 1914-25, prof. since 1925; visiting asso. prof. philosophy, New York U., 1924. Served with Am. Ambulance Hosp. (Neuilly) and Am. Red Cross in France and Italy, 1917-19. Mem. Phi Beta Kappa. Congregationalist. Author: Beauty and Human Nature, 1934; Bibliography of Psychological Aesthetics (with E. N. Barnhart),

1938; Larks, Nightingales and Poets, 1938; The Clash of Political Ideals, 1940; Rosenberg's Nazi Myth, 1945. Contbr. to philos. jours. Home: 1573 Perry St., Columbus, O.

CHANDLER, Asa Crawford, biologist; b. Newark, N.J., Feb. 19, 1891; s. Frank Thomas and Augusta (Jappé) C.; grad. high sch., South Orange, N.J., 1907; A.B., Cornell, 1911; M.S., U. of Calif., 1912, Ph.D., 1914; m. Belle Clarke, June 1, 1914 (dec.); 1 dau., Dorothy Belle; m. 2d, Ina Henrietta Sands, July 9, 1921 (deceased); children—Frank Sands, Emily Alice; m. 3d, Mrs. Lillie Moore Laughlin, Dec. 23, 1944. Graduate assistant, zoölogical department, University of California, 1911-14; instructor in zoölogy, later asst. prof. same, Oregon State Agrl. College, 1914-18; instr. in biology, Rice Inst., Houston, Tex., 1919-24; in charge hookworm research lab., Sch. of Tropical Medicine, Calcutta, India, 1924-27; prof. biology, Rice Inst., since 1927, also spl. consultant U.S. Pub. Health Service since 1942. Served as 2d lt., Sanitary Corps, U.S. Army, 1918-19. Fellow A.A.A.S.; mem. Am. Soc. Parasitologists, Am. Soc. Tropical Medicine, Am. Acad. Tropical Medicine, Am. Micros. Soc., Am. Soc. Naturalists, Sigma Xi. Republican. Author: Animal Parasites and Human Disease, 1918; Anthelmintics and Their Uses (with R. N. Chopra), 1928; Hookworm Disease, 1929; Introduction to Parasitology, 7th ed., 1944; The Eater's Digest, 1941. Made helminthological survey of India, 1924-27. Home: 6315 Vanderbilt Av., Houston 5, Tex.

CHANDLER, Bert D., judge; b. Lenawee County, Mich., Mar. 19, 1874; s. Spencer G. and Viola (Doolittle) C.; student Hudson (Mich.) High Sch.; m. Carolyn Fitch, Aug. 10, 1910. Admitted to Mich. bar, 1895; mem. firm Fellows & Chandler, 1895-1916; elected circuit judge, 1914; elected asso. justice, Mich. Supreme Court, 1936. Democrat. Mason, Elk, K. of P. Home: Hudson, Mich. Address: Capitol Bldg., Lansing, Mich.

CHANDLER, Caroline A., physician, writer juvenile books; b. Ford City, Pa., Dec. 7, 1906; d. Andrew Hartupee and Lucile Isobel (Brown) C.; student U. of Pittsburgh (Pa.), 1924-27; B.A., Barnard Coll., Columbia U., 1929; M.D., cum laude, Sch. of Medicine, Yale, 1933. Research fellow pediatrics, Harvard Med. Sch., and asst. on Med. Service, Children's Hosp., Boston, Mass., 1934-36; asst. in bacteriology and immunology, Harvard Sch. of Pub. Health, 1936-37; asst. in bacteriology and research fellow in obstetrics (under Dr. Hans Zinsser), Harvard Med. Sch., and vol. asst. in bacteriology, Boston Lying-In Hosp., 1937-39; research fellow in pediatrics, Johns Hopkins U., 1939-41, instr. in preventive medicine, 1941-43; asst. dispensary pediatrician, Johns Hopkins Hosp., 1939-41, asst. visiting pediatrician, 1941-43; mem. staff of Children's Bureau, U.S. Dept. of Labor, 1943-44; commd. surgeon (Res.) U.S. Pub. Health Service, Aug. 1944; asst. dir. Crippled Children's Services, Mass., Aug. 1945. Did research on influenza bacillus and influenza bacillus meningitis (in collaboration with Dr. Leroy D. Fothergill and Dr. John Dingle); conducted medical column in Catholic Woman's World, 1939-42. Awarded Lena Lake Forest fellowship, Nat. Federation of Business and Professional Women's Clubs for research on influenzal meningitis, 1936; elected to editorial bd., Yale Jour. of Biology and Medicine, 1931-33. Diplomate Nat. Bd. of Med. Examiners of U.S.; fellow Amer. Acad. of Pediatrics; member A.A.A.S., American Association Immunologists, St. Clement Society, Phi Beta Kappa, Sigma Xi. Democrat. Roman Catholic. Author: Susie Stuart, M.D., 1941; Susie Stuart, Home Front Doctor, 1943. Frequent contbr. to scientific and medical jours. Home: 3 Arlington St., Cambridge, Mass. Address: Dept. of Public Health, Boston, Mass.

CHANDLER, Charles Jerome, banking; b. Medicine Lodge, Kan., Nov. 15, 1902; s. Charles Quarles and Olive Frances (Thayer) C.; student Centre Coll., Danville, Ky., 1921-24; m. Alice E. Cromwell, Apr. 12, 1945; children—Charles Quarles, Jerome Lewis. Cashier, First State Bank, Gage, Okla., 1924-28; vice pres. First Nat. Bank, Wichita, Kan., 1928-44, pres. since 1944; dir. Kansas Bankers Surety Co. (Topeka, Kan.), Chandler Nat. Bank (Lyons, Kan.). Mem. and chmn. Kan. Crippled Children Commn. since 1944. Trustee Ottawa (Kan.) Univ. Mem. Sigma Alpha Epsilon. Presbyterian. Mason. Clubs: Wichita, Wichita Country, Rotary International (Wichita). Home: 235 South Terrace Drive. Office: First National Bank, Wichita, Kan.

CHANDLER, Charles Quarles, banker; Aug. 18, 1864-Dec. 19, 1943. See Vol. 23 (1944-45).

CHANDLER, Elbert Milam, civil engr.; b. Santa Cruz, Calif., Apr. 11, 1886; s. Milam and Jessie (Peck) Chandler; B.S. in civil engring., U. of Calif., 1907; m. Winifred V. Goodrich, Sept. 26, 1907 (dec. Aug. 26, 1944); children—Dorothy (Mrs. Donald Ballard), Milam (dec.), Geneva (Mrs. Orin Tapert), Benson (lt. comdr. U.S.N.), Travis. Mgr. and engr. Burbank Irrigation Project, Eastern Wash., 1908-17, chief engr. Naches Selah Irrigation Dist., Yakima Valley, 1917-19, in charge of design and construction of 11 lined tunnels, etc.; chief engr. for State Reclamation Bd. in charge of surveys and designs for irrigation, drainage and flood control projects, 1919-21; acting secretary American Soc. of Civil Engrs., New York, 1921-22; private practice as civil engr. since 1922; principal projects, design and constrn. of Hood River Interstate Bridge, also reconstruction of same, made necessary by construction of Bonneville Dam, including 262 ft. lift span, preliminary surveys, borings, traffic studies and design of cantilever type of bridge at Tacoma Narrows for Pierce County (afterwards built as suspension bridge by State of Wash., failing Nov. 7, 1940); construction Security Bldg., Olympia, Wash. Mem. Columbia Gorge Com., 1936-37, reporting on conservation of scenic resources of Columbia Gorge to Nat. Resources Committee. Chmn. Olympia Planning Commn., 1926-38, and since 1940; also chmn. Olympia Housing Authority since 1941; past pres., Thurston Co. Taxpayers Assn.; pres. Ore.-Wash. Bridge Co. (owner of Hood River Interstate Bridge over Columbia River); pres. Security Properties, Inc.; owner of Security Building, Olympia. Licensed engr. in N.Y., Ore., Wash. Mem. Am. Soc. Civil Engrs. (past pres. Western Wash. sect.), Washington Irrigation Inst. (past pres.). Republican. Conglist. Mason. Was in the Orient, at outbreak of China-Japan War, 1937; in Europe during Sudeten crisis, 1938, South America, 1939, and Mexico, 1940. Home: 2053 E. Bay Dr. Office: Security Bldg., Olympia, Wash.

CHANDLER, Elwyn Francis, univ. prof.; b. Yellow Springs, O., Aug. 29, 1872; s. Charles Henry and Eliza Francena (Dwinnell) C.; A.B., Ripon (Wis.) Coll., 1894, A.M., 1897; grad. student, 1897-98, fellow, 1898-99, University of Wisconsin; m. Anna L. McCumber, September 7, 1900 (died July 26, 1944). Teacher in various academies and high schools, 1894-97; city engineer, Ripon, 1895; instr. mathematics, Univ. of N.D., 1899-1902, asst. prof. 1902-04, prof. mathematics, 1904-10, prof. civil engring., in charge of civil engring. course, since 1910, dean coll. of engring., 1925-32; ground instr. in Civil Aeronautics Authority training work at Univ. of N.D., 1939-42; hydraulic engr. U.S. Geol. Survey, 1903-36, and for many yrs. hydrographer for N.D. and Minn.; first state engr., N.D., 1904-05; city engr., Grand Forks, N.D., 1918-19; consulting engr. in many legal cases; state chief of party of U.S. Geol. and Geodetic Survey on Civic Works Adminstrn., local control surveys, 1933-34; asso. water consultant Nat. Resources Com., 1936. Fellow A.A.A.S.; mem. Am. Soc. C.E. Presbyterian. Club: Kiwanis. Home: 3012 University Av., Grand Forks, N.D.

CHANDLER, Frank Wadleigh, college prof.; b. Brooklyn, June 16, 1873; s. Frank Hilton and Narcissa (Davis) C.; A.B., Brooklyn Poly. Inst., 1894; A.M., Columbia, 1896, Ph.D., 1899; University of Cincinnati, Litt.D., 1944; traveled and studied in Europe, Africa, Asia, South and Central America, various times; married, Adele Walton, November 26, 1901. Instr., 1899, asst. prof. lit. and history, 1900-01, prof., 1901-07, prof. English, 1907-10, Brooklyn Poly. Inst., professor English and comparative literature, University of Cincinnati, since Sept., 1910, and dean of college of liberal arts, 1913-28; professor emeritus since 1943; lecturer comparative lit., Columbia, 1901-04, and at nineteen summer sessions. Mem. of Modern Language Assn. America, Phi Beta Kappa. Author: Romances of Roguery, an Episode in the History of the Novel, 1899; The Literature of Roguery (in the Types of Literature Series), 1907; Aspects of Modern Drama, 1914; The Contemporary Drama of France, 1920; Modern Continental Playwrights, 1931. Editor of texts in Tudor Shakespeare, Modern Students' Library and Modern Readers' Series, also of Twentieth Century Plays, 1935. Contbr. to reviews and to Library of World's Best Literature, New Ency. Americana, Columbia Course in Literature. Home: 323 Warren Av., Cincinnati, O.

CHANDLER, George Brinton; Oct. 21, 1865-Nov. 24, 1943. See Vol. 23 (1944-45).

CHANDLER, George Fletcher, physician, surgeon, ex-supt. N.Y. State Police; b. Clyde, N.Y., Dec. 13, 1872; s. Rev. George William and Izora Cecelia (Schwartz) C.; (Izora Chandler, artist and writer); Syracuse U., 1890-92; M.D., Coll. Physicians and Surgeons (Columbia), 1895; m. Martha Marie Schultze, Jan. 1, 1900 (dec.); children—Dan, Fehmer; m. 2d, Alice Traver, 1933. Practiced at New York City, 1896-1901, since at Kingston, N.Y.; physician to Wanamaker's Store, N.Y. City, 1898-1901; surgeon in chief and mem. bd. mgrs. Kingston City Hosp.; mem. Bd. Pub. Works, Kingston. First lt., capt. and maj. 10th Inf., Nat. Guard, N.Y., 1907-1917; grad. field officers class, Army Service Schools, Fort Leavenworth, 1915; adj. 1st N.Y. Brig., Mexican border service, June 1916-Mar., 1917; maj. M.C., U.S.A., 1918-19, Fort Oglethorpe, Ga.; lt. col. R.C.; mem. adv. bd. 2d Service Command, U.S.A., since Feb. 1942. Supt. Dept. of State Police, May 2, 1917-Dec. 1, 1923; organized and est. dept., and organized state sch. for police, 1921, 1st of kind in the United States; appointed by Governor Smith, 1926, member N.Y. State Crime Commn. (chmn. sub-com. on police); apptd. personal rep. Gov. Roosevelt to investigate Auburn Prison riots, 1929; apptd. by gov., mem. com. to review med. and hosp. problems in connection with workmen's compensation insurance. Surgeon N.Y. Society Mil. and Naval Officers of World War, 1937-38, N.Y. Chapter Mil. Order of World War, 1937-38. Dir. and chmn. exec. com. Provincetown Playhouse Guild Assn. (N.Y. City); mem. Nat. Conf. on Nomenclature of Disease. Fellow Am. Coll. Surgeons (chmn. N.Y. exec. com. 1928-31, counselor 1935-36), Am. Assn. Obstetricians, Gynecologists and Abdominal Surgeons (v.p. 1930-31); Pres. Surg. Med. Soc., N.Y. City, 1940-41; mem. A.M.A., N.Y. State Med. Soc. (com. on grad. med. edn.; chmn. com. on economics 1930-31), Kingston Acad. Medicine (ex-pres.), Delta Kappa Epsilon, Alpha Mu Pi Omega. Democrat. Clubs: Kingston, Army and Navy, Ends of the Earth, Century, D.K.E., Twaalfskill Country, Tuxedo (New York). Author: The Policeman's Art, 1922; The Policeman's Manual, 1930. Address: Century Club, 7 W. 43d St., New York 18, N.Y.

CHANDLER, H. Daland, architect; b. Boston, Mass., Jan. 23, 1884; s. Francis Ward and Alice (Daland) C.; grad. Groton Sch., 1902; A.B., Harvard, 1906; Mass. Inst. of Tech., 1906-09, Ecole des Beaux Arts, Atelier Duquesne, Paris, 1909-12; m. Ellen Bancroft Dalton, June 11, 1925. Associate partner Allen & Collens, 1921-25; in independent practice since 1925. Capt. Coast Arty. Corps, World War I; Ft. Standish, Boston Harbor, A.D.C., Maj. Gen. Wm. Crozier, Clarence R. Edwards. Fellow A.I.A., (past dir.); past pres., Boston Soc. of Architects. Sec. Mass. Board of Registration of Architects. Clubs: Harvard (Boston), Architectural (Boston). Home: 199 Marlborough St. Office: 126 Newbury St., Boston, Mass.

CHANDLER, Harley Willard, univ. dean; b. Athens, Pa., July 12, 1899; s. Richard Elmer and Ida May (Johnson) C.; A.B., Coe Coll., 1920; M.S., State University of Iowa, 1922; grad. student U. of Minn., 1922-23; m. Irlene Renfrew Boyd, Feb. 9, 1944. Assistant in mathematics, State University of Iowa, 1920-22; instructor in mathematics, U. of Minn., 1922-23; with U. of Fla. since 1923, as instr. in math., 1923-25, asst. prof., 1925-27, prof., 1927, registrar, 1927-39, dean of the univ. since 1939; on military leave since July 15, 1942. Served in War Library Service of Am. Library Assn., Camp Dodge and Camp Funston, 1918-19. Served as lt. comdr., U.S. Naval Res., Naval Air Tech. Training Center, Jacksonville, Fla., 1942-45; now serving as personnel officer, N.A.A.S., Whiting Field, Milton, Fla. Pres. Florida Assn. of Colleges and Univs., 1934-36. Mem. Phi Kappa Tau (nat. counsellor 1928-38), Sigma Xi, Phi Kappa Phi, Gamma Alpha, Pi Gamma Mu. Contbr. to ednl. and fraternity jours. Home: 526 N. Franklin St., Gainesville, Fla.

CHANDLER, Harry, newspaper pub.; May 17, 1864-Sept. 23, 1944. See Vol. 23 (1944-45).

CHANDLER, Henry Porter, lawyer; b. Indian Orchard, Mass., Mar. 19, 1880; s. John Henry and Abbie White (Smith) C.; student Leland Stanford Jr. U., 1896-98; A.B., Harvard U., 1901; J.D., U. of Chicago, 1906; m. Helen Firman Mack, Mar. 24, 1907 (died November 23, 1930); 1 daughter, Margaret Mack (wife of Myles F. Gibbons); m. 2d, Olive Hull, November 28, 1931. Instructor in English, University of Chicago, 1901-04, sec. to pres., 1904-06; admitted to Ill. bar, 1906; in practice law, 1906-39; mem. law firm Tolman & Chandler, 1931-39; dir. Administrative Office of U.S. Courts since Dec. 1, 1939. Mem. Am. Bar Assn. (chmn. municipal law sect. 1938-39), Am. Law Inst., Ill. Bar Assn., Chicago Bar Assn. (pres. 1938-39), Federal Bar Assn., Phi Delta Phi. Presbyterian. Clubs: Union League (pres. 1932-33), City (pres. 1923-25), Chicago Literary (Chicago); Cosmos (Washington). Contbr. to legal periodicals. Home: 3525 Edmunds St. N.W. Office: 150 U.S. Supreme Court Bldg., Washington, D.C.

CHANDLER, Jefferson Paul, lawyer; b. St. Joseph, Mo., Jan. 6, 1872; s. Jefferson and Catherine (O'Toole) C.; B.A., Princeton, 1893; Columbian Law Sch., Washington, D.C., 1893-94; m. Elizabeth Shankland, June 1, 1904. Admitted to Calif. bar, 1895, and began practice at Los Angeles; partner Shankland & Chandler, 1904-14; sr. mem. Chandler & Wright; dir. Calif. Trust. Co., Calif. Portland Cement Co., Pacific Mutual Life Ins. Co. Mem. Am. Bar Assn., State Bar of Calif., Los Angeles County Bar Assn. (ex-pres.). Democrat. Catholic. Clubs: California, Los Angeles Athletic, Los Angeles Country. Home: 715 W. 28th St. Office: 210 W. 7th St., Los Angeles, Calif.*

CHANDLER, Lloyd Horwitz, naval officer; b. Washington, D.C., Aug. 17, 1869; grad. U.S. Naval Acad., 1888. Commd. ensign, U.S. Navy, 1890, and advanced through the grades to rear adm., 1930; retired, 1921; served on U.S.S. San Francisco, Spanish-Am. War, 1898, U.S.S. Connecticut, 1906-07; comd. U.S.S. Salem, 1911-12, Illinois, 1912, Nebraska, 1912, Illinois, 1912-13, New Hampshire, 1916-18; chief of staff, Battleship Force One, Atlantic Fleet, 1918-19. Decorated Navy Cross. Address: Navy Department, Washington 25, D.C.

CHANDLER, Loren Roscoe, surgeon; b. Selma, Calif., Apr. 22, 1895; s. Wilbur Fiske and Edna Marie (Goble) C.; A.B., Stanford U., 1920, M.D., 1923, m. Elva Beal, Nov. 16, 1921; children—Craig Clayton, Loran. Surg. training Stanford U. Hosp., 1923-25; mem. dept. of surgery, Stanford U., since 1923, prof. surgery and dean Sch. of Medicine since 1933. Served as mem. Base Hosp. No. 35, U.S. Army, 1917-19; now comdr. Med. Corps, U.S. Naval Reserve. Fellow Am. Coll. Surgeons; mem. Calif. Acad. Medicine (v.p. 1941, pres. 1942), Association American Medical Colleges (vice-president 1937-38; pres. 1941-42), A.M.A., Pacific Coast Surg. Assn.,

Nu Sigma Nu, Zeta Psi. Dir. and v.p. Coll. of Physicians and Surgeons Sch. of Dentistry, San Francisco, since 1937. Republican. Protestant. Clubs: Bohemian, Menlo Country. Contbr. on med. and surgery edn. to professional jours. Home: 2010 Broadway, San Francisco, Calif.

CHANDLER, Norman, publisher; b. Los Angeles, Calif., Sept. 14, 1899; s. Harry and Marian (Otis) C.; A.B., Stanford U., 1922; m. Dorothy Buffum, Aug. 30, 1922; children—Camilla, Otis. With Los Angeles Times since 1922, working in all depts., 1922-29, asst. to pub., 1929-34, asst. gen. mgr., 1934-36, vice president and gen. mgr., 1936-41, president since Feb. 25, 1941; dir. Farmers & Merchants Nat. Bank, Buffums Dept. Store (Long Beach, Calif.), Los Angeles Times, Tejon Ranch Co., Rancho Santa Anita, Dresser Mfg. Co., Bradford, Pa. Dir. Santa Fe Ry., All Year Club of So. Calif., Matson Navigation Co. (San Francisco). Dir. Yosemite Park, Curry Co. Trustee University of Southern Calif., Calif. Institute Technology. Sec. and dir. American Newspaper Pubs. Assn.; 2d v.p., Asso. Press. Mem. Delta Kappa Epsilon, Sigma Delta Chi, Alpha Delta Sigma. Republican. Clubs: Los Angeles Athletic; Bohemian (San Francisco). Home: 800 W. Orange Grove Av., Sierra Madre, Calif. Office: 202 W. 1st St., Los Angeles 53, Calif.

CHANDLER, Paul Gladstone, coll. pres.; b. Princeton, Ky., Nov. 7, 1889; s. Joseph Stroud and Elizabeth Ann (Pillow) C.; A.B., Ky. Wesleyan Coll., Winchester, 1914; A.M., Columbia, 1920, Ph.D., 1930; m. Kathleen Hicks, Sept. 6, 1927; children—Elizabeth Ann (deceased), John Paul, Barbara Lee. Engaged as teacher in rural school and high school in Kentucky, 1908-11; principal Lindsay Wilson Training Sch., Columbia, Ky., 1914-17; head dept. edn., State Normal Coll., Kent, O., 1920-27, Teachers Coll., Millersville, Pa., 1927-37; pres. Clarion (Pa.) State Teachers Coll. since 1937. Mem. N.E.A., Kappa Delta Pi, Phi Delta Kappa, Phi Sigma Pi. Methodist. Mason (K.T., Shriner), Elk, Kiwanian. Address: Clarion, Pa.

CHANDLER, Percy Milton, Corp. official; Feb. 6, 1873-Oct. 14, 1944. See Vol. 23 (1944-45).

CHANDLER, Ralph Bradford, newspaper pub; b. Akron, O., Nov. 25, 1892; s. James Davenport and Sarah (Bardsley) C.; ed. high sch., Akron; m. Elsa E. Stone, Mar. 21, 1914. Adv. mgr. Cincinnati Post, 1914-21; pres. Birmingham (Ala.) Post, 1921-26; pub. Greenville (S.C.) Piedmont, 1926-27; pres. Mobile (Ala.) Press and Register. Home: 102 Ryan Av. Address: Mobile Press and Register, Mobile, Ala.

CHANDLER, Raymond Thornton, writer; b. Chicago, Ill., July 23, 1888; s. Maurice Benjamin and Florence Dart (Thornton) C.; student Dulwich Coll., London, Eng., 1900-05, also privately in France and Germany; m. Pearl Eugenia Hurlburt, Feb. 8, 1924. Began as contbr. of verse, essays, book reviews and special articles to daily and weekly papers, London, Eng., 1909; following World War I, entered business career in U.S., becoming officer in various independent oil corporations; began writing fiction as contbr. to mags., 1933; now writer, Paramount Pictures, Inc., Hollywood, Calif. Served with Canadian Expeditionary Force and with Royal Air Force during World War I. Author: The Big Sleep, 1939; Farewell, My Lovely, 1940; The High Window, 1942; The Lady in the Lake, 1943; Five Murderers, 1944; Five Sinister Characters, 1945 (Pocket Book Editions). Home: 6520 Drexel Av., Los Angeles 36, Calif. Office: Paramount Pictures, Inc., 5451 Marathon St., Hollywood 38, Calif.

CHANDLER, Rex Eugene, army officer; b. Gazette, Mo., July 24, 1901; s. Oscar William and Margaret Melvina (Smith) C.; B.S., U.S. Mil. Acad., 1923; grad. F.A. Sch. battery officers course, 1933, advanced communications course, 1936, Command and Gen. Staff Sch., 1937. Commd. 2d lt., F.A., U.S. Army, 1923, and advanced through the grades to brig. gen., 1944; served with 11th F.A. Brigade, Schofield Barracks, Hawaii, 1925-28; in Office of Chief of Field Arty., Washington, D.C., 1940-42; comdg. 328th F.A. Bn., 85th Div., Mar.-Aug. 1942; dep. chief of staff, I Corps (Lt. Gen. Robert L. Eichelberger), Aug. 1942-Nov. 1943; arty. comdr. 1st Cav. Div. since Nov. 1943; participated New Guinea Campaign, Buna and Lae operations, Admiralty Island Campaign, Philippine Campaign, Leyte and Luzon operations. Decorated Bronze Star with oak leaf cluster; Distinguished Unit Citation (I Corps), Asiatic-Pacific Campaign with 2 battle stars and beachhead operation arrowhead, Philippine Liberation Citation with 2 stars. Home: 204 Crescent Av., San Antonio, Tex. Address: care The Adjutant General's Office, War Dept., Washington 25, D.C.

CHANDLER, Stephen S., judge; b. Blount County, Tenn., Sept. 13, 1899; s. Stephen Sanders and Evelyn Amelia (Johnson) C.; student, Univ. of Tenn., 1917-18, LL.B., Univ. of Kan., 1922; m. Margaret Patterson, July 1, 1922; children—Frances Patterson, Stephen Sanders III, Frank Patterson. Private law practice in Oklahoma City, 1922-43; apptd. U.S. Dist. judge for the Western Dist. of Okla., 1943. Democrat. Methodist. Mem. Sigma Alpha Epsilon. Mason, Shriner. Club: Oklahoma City Rotary. Home: 312 N.W. 18th St. Office: Federal Bldg., Oklahoma City, Okla.

CHANDLER, Theodore Edson, naval officer; Dec. 26, 1894-Jan. 7, 1945. See Vol. 23 (1944-45).

CHANDLER, Thomas, utility exec.; b. Sault Ste. Marie, Mich., Aug. 31, 1887; s. William and Cata (Oren) C.; B.C.E., University of Mich., 1910; m. Ethel Anderson, June 22, 1915; children—William, Mary Ruth. Supt. Edison Sault Electric Co., 1910-17, v.p., 1917-21, pres. 1921-44; v.p. Sault Savings Bank. Served as capt. of engrs., U.S. Army, 1917-19. Republican. Episcopalian. Home: 132 Peck St., Sault Ste Marie, Mich.

CHANDLER, Walter (Clift), mayor; b. Jackson, Tennessee, Oct. 5, 1887; s. William Henry and Knoxie (Clift) C.; LL.B., U. of Tenn., 1909; m. Dorothy Wyeth, Oct. 10, 1925; children—John Wyeth, Lucia Mary. Practiced law in Memphis since 1909; former mem. firm Chandler, Shepherd, Owen & Heiskell; mem. Tenn. Ho. of Rep., 1917, Senate, 1921-23; city atty. Memphis, 1928-34; mem. 74th to 76th Congresses (1935-41), 9th Tenn. Dist. (resigned Jan. 1, 1940 to become Mayor of Memphis). Served in 114th F.A., 30th Div., U.S. Army, 1917-19; participated in battles of San Mihiel, Meuse-Argonne, Woevre Offensive; hon. disch. as capt. Mem. Am. Bar Assn. (gen. council, 1931-35), Tenn. State Bar Assn. (pres. 1928), Memphis Bar Assn., Phi Kappa Phi, Sigma Alpha Epsilon. Democrat. Episcopalian. Mason. Home: 1530 Peabody Av. Office: Court House, Memphis, Tenn.

CHANDLER, William George, corporation official; born at Akron, Ohio, September 15, 1882; s. James Davenport and Sarah Jane (Bardsley) Chandler; student Akron (O.) High Sch., 1896-98; m. Nina Blanche Kapp, Nov. 28, 1903; children—James Kapp, Nina Margaret. With Cleveland Press in advertising dept., 1899; advertising mgr. Toledo News-Bee, 1904-12; adv. mgr. Cleveland Press, 1912-15; gen. business mgr. Scripps-McRae Papers, 1915-22; pres. Ohio group, Scripps-Howard Newspapers, 1922-27; gen. business mgr. Scripps-Howard Newspapers, New York, 1927-39; pres. Scripps-Howard Investment Co., Scripps-Howard Supply Co. Dir., printing and publishing division, War Production Board, 1942-43. Pres. Am. Newspaper Publishers Assn., April 1945. Episcopalian. Clubs: Union League; Westchester Country (Rye, N.Y.); Blind Brook Country (Portchester, N.Y.). Home: Bellevue, Rye, N.Y. Office: 230 Park Av., New York, N.Y.

CHANDLER, William Henry, hort. edn.; b. Butler, Mo., July 31, 1878; s. Winfield Scott and Mary Wade (Lewis) C.; B.S. in Agr., U. of Mo., 1905, M.S. 1906, PhD., 1914; m. Nancy Caroline Steele, Sept. 6, 1905; children—Caroline, William Lewis, Mary Martha, Ruth Steele. Asst. in horticulture, 1905-07, instr., 1907-10, asst. prof., 1910-13, U. of Mo.; prof. pomology Cornell U., 1913-23, also vice dir. research, 1920-23; prof. pomology U. of Calif., 1923-38, prof. of horticulture since 1938, asst. dean coll. of agri., 1938-43. Member A.A.A.S., American Soc. for Hort. Science (pres. 1921), Bot. Society America; American Society of Plant Physiologists, Natural Academy of Sciences. Sigma Xi. Author: Fruit Growing, 1925; North American Orchards, 1928; Deciduous Orchards, 1942; also numerous papers treating of plant tissues and temperature, sap concentration, research in pomology, outlook of agricultural research, response of fruit trees to pruning, little-leaf or rosette of fruit trees, chilling requirements for opening of buds, etc. Home: 341 S. Almont Drive, Beverly Hills, Calif.

CHANDOR, Douglas (shăn-dôr′), portrait painter; b. Woldingham, Surrey, Eng., Aug. 20, 1897; s. Jack Arthur and Lucy May (Newton) C.; ed. Radley Coll., Berkshire, Eng., 1910-1914; art edn., Slade Sch., London, 1918-20; m. Pamela Trelawney, 1920 (divorced 1932); 1 dau., Jill Trelawney; m. 2d, Ina Kuteman Hill, Apr. 17, 1934. Came to U.S., 1926. Served with 1st Life Guards, Brit. Army, 1914-18; disabled and disch. as 1st lt. Lovat Scouts. Portrait painter since 1919. First exhibited Royal Acad. London, 1922. Works: Prince of Wales, 1921, 1926; Prime Ministers of Brit. Empire, 1923; Queen of Rumania, 1926; President Hoover, Vice President Curtis and entire cabinet, 1929; President Roosevelt (State Capitol, Austin, Tex.), 1935; Trustees of Duke U. Endowment Fund, 1931; Governor Richie of Md., 1930; Mrs. Duke Biddle and Family (New York), 1930; Mrs. E. T. Stotesbury, Mr. and Mrs. Atwater Kent and Family (Phila.), 1927; Gov. Cameron Morrison and Family (N.C.), Dwight Davis, Gov. Gen. of Philippines (War Dept.), Andrew Mellon, 1929, G. B. Dealey, Dallas, 1938; Mrs. Elliott Roosevelt (Fort Worth, Texas), 1940; Mrs. James Roosevelt (New York), 1940; Hon. Sam Rayburn (Hall of Congress, Washington, D.C., and State Capitol, Austin, Tex.); and over 200 other portraits of Americans prominent in social and political life. Club: Union (New York). Home: 322 E. 57th St., New York, N.Y.; "White Shadows," Weatherford, Tex.

CHANEY, James Eugene (chān′ē), army officer; b. Chaney, Md., Mar. 16, 1885; s. Dr. Thomas Morris and Emma (Chaney) C.; student Baltimore City College, 1900-04; grad. U.S. Mil. Acad., 1908, Air Corps Tactical Sch., 1925, Command and Gen. Staff Sch., 1926, Army War Coll., 1931; m. Miriam Clark, 1910. Served as 2d lt. with 9th Inf. at Ft. Sam Houston, Tex., and in P.I., 1908-12; apptd. maj. A.S., 1917; with A.E.F. in France, 1918-19; air attaché Am. Embassy, Rome, 1919-24; comdt. Air Corps flying schs., Brooks Field and Kelly Field, Tex., 1924-28; lt. col. Air Corps, 1932; chief War Plans Div., Air Corps, Washington, 1932-34; brig. gen., asst. chief of Air Corps, 1934-38, and comdg. Air Corps Training Center, San Antonio, Tex., 1935-38; comd. Mitchel Field, L.I., N.Y., 1938-40; apptd. brig. gen., to comd. first Air Defense, 1940; apptd. major gen. commanding 1st Air Force, 1940-41; in office of chief of staff, Washington, 1941-42; commanding United States Forces in British Isles, 1942; comdg. gen., First Air Force, 1942-43, Air Forces Western Tech. Training Comd., 1944, Iwo Jima, 1945. U.S. del. to Internat. Aviation Congresses, Monte Carlo, 1921, Prague, 1921 and Rome, 1924; tech. advisor U.S. Delegation, Geneva Disarmament Conf., 1932. Mem. Gen. Marshall's military mission to Brazil, 1939. Awarded Victory Medal, D.S.M., Legion of Merit (U.S.); Am. Defense; Am. Campaign; European and Asiatic-Pacific Campaigns; War Cross, Officer of the Crown (Italy); commander Order of Prince Danilo I (Montenegro); comdr. of the Order of the Southern Cross (Brazil). Address: Mitchel Field, N.Y.

CHANEY, Newcomb Kinney, research chemist, chemical engineer; b. Northfield, Minnesota, Apr. 27, 1883; s. Professor Lucian West and Mary (Hill) C.; B.S., Carleton Coll., Northfield, 1904 (honors in philosophy and biology), M.S. in chemistry and physics, 1905; Rhodes scholar, Balliol College, Oxford University, 1907-10, B.A. in chemistry, 1910; Harrison fellow in chemistry, University of Pennsylvania, 1910-11, Ph.D., from same, 1912; m. Elsie Elizabeth Webb, July 19, 1911; children—Elizabeth Webb (Mrs. Bassett Ferguson, Jr.), Dr. David Webb. Trail building in Montana, working in lumber camps of Northwest, and traveling from Can. to Mexico, 1905-06; head football coach and instr. biology, Carleton Coll., 1906-07; in Germany, summer, 1908; apptd. chemist, Nat. Carbon Co., 1911; investigator battery and electro-chem. problems; also inventor same lines; consulting chemist, Bur. of Mines, war gas investigations, May 1917-Aug. 1918; sect. chief, charcoal unit, defense chem. research div. of Am. Univ. Expt. Station; cons. chemist, Chem. Warfare Service, U.S. Army, Aug. 1918-19; was a "dollar-a-year man" during World War; asst. dir. research and development laboratories, Nat. Carbon Co., 1919-21; in charge carbon and battery divs., Union Carbide & Carbon Research Labs. Inc., Long Island City, N.Y., June 1921-May 1925; asst. dir. Research Labs., Nat. Carbon Co., Inc., 1925-35; asst. dir. of research United Gas Improvement Co., 1935-36, dir. of research since 1936. Consultant Referee Board, O.P.R.D., 1943. Inventor of processes for manufacture of "activated carbon,"—toxic gas absorbent employed exclusively by Am. Army during World War. This material has since achieved industrial importance in solvent and gasoline recovery systems, abatement of odors, etc.; basic patents granted in U.S. and Can.; also U.S. and foreign patents relating to carbon products, synthetic resins, processes for ultra-violet irradiation of foods, petroleum cracking. Appointed, 1925, by sec. of war, cons. engr. Chemical Warfare Service, U.S. Army. Treas. Borough of Rose Valley, 1944. Potts medalist, Franklin Institute, May 1939. Recipient Modern Pioneer award, N.A.M., Feb., 1940. Fellow A.A.A.S., Chem. Soc. (London); member American Inst. Chem. Engineers (dir. 1925-28), Am. Chem. Soc. (past chmn. Cleveland sect.; chmn. Phila. sect. 1939-40), Am. Gas Assn., Am. Physical Soc., Inst. of Petroleum Engrs. (London), Phi Beta Kappa, Alembic Club (Oxford, Eng.). Conglist. Mason. Clubs: Chemists (New York); Oxford Union (Eng.). Contbr. tech. articles to Jour. Industrial and Engring. Chemistry, Jour. Am. Chem. Society, Journal Chemical Society (London). Trans. Electrochem. Society, Trans. Illuminating Engineering Society; co-operating expert, Industrial Carbon, vol. II, Internat. Critical Tables. Home: Possum Hollow Rd., Rose Valley, Moylan, Pa. Address: United Gas Improvement Co., 1401 Arch St., Philadelphia, Pa.

CHANEY, Ralph Hill, surgeon; b. Northfield, Minn., Dec. 4, 1886; s. Lucian West and Mary E. (Hill) C.; Carleton Coll., Northfield, 1905-08; A.B., Oberlin, 1909, A.M., 1913; M.D., U. of Pa., 1914; studied Mayo Foundation Grad. Sch., U. of Minn., 1919-22; m. Alma Grace Effert, Aug. 3, 1917; children—Lucian Werner, Rudolph Effert, Ralph Hill, Viola Margaret. Interne Bellevue Hosp., New York, 1914; interne, house surgeon, Kings Co. Hosp., Brooklyn, 1915-17; practiced, N.Y. City, 1917; asst. phys. and surg., Mayo Clinic, 1919-22; cons. surgeon Wilhenford Hosp., 1922-41; prof. surgery, U. of Ga., 1922-32; surgeon in chief Univ. Hosp., Augusta, 1922-32; cons. surgeon Wilhenford Hosp.; practicing surgery since 1932; clin. prof. of surgery, U. of Ga., since 1934; attending surgeon, Univ. Hosp., Augusta, since 1934. Member Medical Corps, U.S. Army, July 1917-Sept. 1919; served with A.E.F. 20 mos.; hon. discharged as maj.; lt. col. Med. R.C., U. S. Army, until Apr. 1940. Fellow Am. Coll. Surgeons, A.M.A.; mem. Southern Med. Assn., Med. Assn. Ga., Alpha Omega Alpha, Nu Sigma Nu, Pi Gamma Mu. Democrat. Conglist. Home: "Whispering Pines," Forrest Hills, Augusta, Ga.

CHANEY, Ralph W(orks), univ. prof.; b. Chicago, Ill., Aug. 24, 1890; s. Fred A. and Laura Jeanette (Works) C.; B.S., U. of Chicago, 1912, Ph.D., 1919; m. Marguerite Seeley, June 1, 1917; children—Richard Works, Ellen, David Hinman. Head dept. natural science, Francis W. Parker Sch., Chicago, 1914-17; instr. U. of Ia., 1917-19, asst. prof., 1919-22; research asso. Carnegie Inst., Washington, D.C., since 1922; prof. of paleontology and curator, Museum of Paleontology, U. of Calif., since 1931. Field work in Cenozoic paleobotany in Western America since 1916, Central America and South America, 1930,32,35,40, Mongolia, China and P.I., 1925. China, Manchuria, Chosen and Japan, 1933 and 1937. Counselor Save-the-Redwoods League; member advisory board, National Park Service; American Philosophical Society. Fellow Geological Society of America (vice president 1940). American Assn. Advancement of Science; fellow Paleontological Society of America (pres. 1939), Calif. Acad. Science; mem. Bot. Soc. America, Am. Soc. Naturalists, Torrey Bot. Club, Geol. Soc. of China, Sigma Alpha Epsilon, Gamma Alpha, Theta Tau. Democrat. Club: Faculty. Author: The Flora of the Eagle Creek Formation, 1920; Fossil Floras of Western U.S., 1925; Geology and Paleontology of the Crooked River Basin, 1927; Goshen Flora of Central Oregon (with E. I. Sanborn), 1933; editor vols. 22-27, Bull. Dept. Geol. Sciences, U. of Calif. Publs. Contbr. to tech. publs. Home: 1129 Keith Av., Berkeley, Calif.

CHANG, Dr. Hsui-Hai, Chinese philologist and diplomat; b. 1898; ed. Tsing Hua Coll., Johns Hopkins, Harvard, M.A., Ph.D. Specialist in comparative philology; prof., Peking U., 1923, Tsing Hua, 1937; councillor and dir. European Am. Dept. of Foreign Office, 1928-32; minister to Portugal, 1933; minister to Poland, 1934-36; 1st dir. of China Institute headquarters in London; served as minister from China to Poland, Portugal and Czecho-Slovakia. Author: Mathew Arnold and His Humanistic View of Life.

CHANLER, see also Chandler.

CHANLER, Theodore Ward, composer; b. Newport, R.I., Apr. 29, 1902; s. Winthrop Astor and Margaret (Terry) C.; student Middlesex Sch. 1916-18, Browning Sch., N.Y. City, 1919-21; Brasenose Coll., Oxford, Eng., 1923-24; mus. ed. Inst. of Musical Art, 1919-21, with Ernest Bloch, Cleveland, O., 1921-22, pvt. instrn. with Nadia Boulanger, Paris, France, 1924-26; m. Maria de Acosta Sargent, Oct. 19, 1931; 1 stepson, Ignatius Sargent (officer U.S. Army Air Force). Music editor, Boston Herald, 1934. Received League of Composers award, 1940, Guggenheim Fellowship, 1944. Mem. exec. bd. League of Composers. Principal compositions include: Sonata for violin and piano, 1924; Mass for women's voices and organ accompaniment, 1930; Prelude and Fugue for piano, 1934; Eight Epitaphs, 1936; Toccata for Piano, 1939; Three Short Pieces for Piano, 1936; Aftermath, for piano, 1941; Four Rhymes from Peacock Pie song-cycle (poems by Walter de la Mare), 1940; The Lamb (song) (poem by Wm. Blake), 1941; Pas de Trois, ballet for piano, 1942; The Second Joyful Mystery, fugue for 2 pianos, 1943; Three Epitaphs (poems by Walter de la Mare), 1943; Interrogation and Waltz, for piano, 1943; Cantique, for unaccompanied chorus, 1944; The Flight song (poem by Leonard Feeney), 1944; The Children, cycle of nine songs (poems by Leonard Feeney) 1945. Contbr. to Modern Music Quar. (regularly) since 1941. Home: Heartbreak Rd., Ipswich, Mass.

CHANNING, George, Christian Science lecturer; b. Providence, R.I., Nov. 21, 1888; s. George and Clara (Channing) Stucker; A.B., Brown U., 1911; student Yale Law Sch., 1911-12, Boston U. Law Sch., 1912-13; C.S.B., Mass. Metaphysical College, 1932; m. Adelaide Glaser, Mar. 16, 1918; 1 dau., Carol Elaine. Began as newspaper reporter, Providence (R.I.) Journal, 1913; city editor Seattle Star, 1921-23; advertising rep. Christian Science Monitor, at San Francisco, 1923-25; first reader Fifth Ch. Christian Science, San Francisco, 1926-29; Christian Science Com. on Publ. for Northern Calif., 1932-38; Christian Science teacher, 1934; Christian Science lecturer, 1938-41; first reader Christian Science Mother Church, 1941-42. Trustee, Christian Science Publishing Society 1942-45; lecturer again 1945. Served as corpl., U.S. Army, A.E.F., 1918-19. Mem. Kappa Sigma. Mason (32°). Club: Commonwealth (San Francisco). Office: 323 Geary St., San Francisco 2, Calif. Home: 205 W. Blythedale Av., Mill Valley, Calif.

CHANTER, William George (chänt'ĕr), clergyman, educator; b. New Carlisle, Province of Quebec, Can., July 29, 1884; s. Charles Frederick and Julia (Ford) C.; came to U.S., 1900; grad. Wilbraham (Mass.) Acad., 1910; B.A., Wesleyan Univ. (Conn.), 1914, M.A., 1915; S.T.B., Boston Univ. School Theology, 1918; M.A., Harvard Univ., 1920; D.D., Lawrence College, 1939; unmarried. Ordained, M.E. ministry, 1916; pastor Upton, Mass., 1914-16, Cliftondale Ch., Saugus, Mass., 1918-19; Frank D. Howard fellow, Boston U. Sch. Theology, 1919-20; mem. faculty Wesleyan U., 1920-41, prof. ethics and religion, 1922-41; dean of freshmen, 1927-28, dean of Univ., 1930-35; pastor College Church, 1928-41, Broadway Meth. Church, Somerville, Mass., 1941-42; visiting prof., Drew Theological Seminary, Madison, N.J., 1942-43, prof. of English Bible since 1943. Army sec. Y.M.C.A., with Indian Expeditionary Force in Mesopotamia, 1916-17. Mem. Am. Philos. Assn., Phi Beta Kappa, Phi Nu Theta. Awarded British Great War Medal. Special contbr. Zions Herald, Boston, since 1939. Author: A Self Worth Having, 1938. Home: 5 Academy Road, Madison, N.J.

CHANTRY, Allan J. (chăn'trē), naval officer; b. Malvern, Ia., Apr. 15, 1883; s. Allan Joseph and Harriet (Raines) C.; B.S., U.S. Naval Acad., 1906; M.S., Mass. Inst. Tech., 1910; grad. U.S. Naval War Coll., 1936; m. Edna Starr Scott, Jan. 1, 1910; children—Carolyn Carol, Helene (dec.). Advanced through successive naval ranks from midshipman, 1902, to rear adm., 1938; at sea, 1906-08; Navy Yards, Norfolk (Va.), Phila., and Boston, 1910-23; head dept. mathematics and mechanics, U.S. Naval Acad., 1923-27; fleet constructor, at sea, 1927-29; asst. head Design and Constrn. Div., Bureau of Constrn. and Repair, Navy Dept., 1929-35, head Design and Constrn. Div., 1936-39; indsl. mgr., Navy Yard, Phila., since 1939. Awarded Victory medal (World War), 1918, also American Defense Service Medal, 1942, and "Order of the Southern Cross" of Brazil with rank of "Great Officer," also awarded Honorary Degree of Doctor of Science by Drexel Institute of Technology, Phila., Pa. and the "Philadelphia Medal" by city of Phila., Pa., in 1944. Member Society Naval Architects and Marine Engrs., Sigma Chi. Episcopalian. Clubs: Chevy Chase (Washington, D.C.); Philadelphia Club (Phila, Pa.); Officer's (Navy Yard, Phila.). Home: Malvern, Ia. Address: Navy Yard, Philadelphia, Pa.

CHAPELLE, Howard Irving (shá-pĕl'), yacht designer; b. Tolland, Mass., Feb. 1, 1900; s. Irving George and Sarah (Hardy) C.; ed. pub. schs., New Haven and Waterbury, Conn., Webb Inst., N.Y. City; m. Alice Zayma Connolly, July 16, 1935. Draftsman and designer, 1919-25 and 1927-31 (at sea 1926). Chairman technical committee Restoration of the Niagara (Perry's flagship). Commd. captain Army United States Transportation Corps, 1943, major, Aug. 1944. Mem. American Marine Soc., Soc. for Nautical Research, Pacific Marine Soc., Naval Hist. Foundation, Cambridge Yacht Club. Mem. bd. of editors, "The Neptune." Author: The Baltimore Clipper, 1930; Hist. of Am. Sailing Ships, 1935; Yacht Design & Planning, 1936; Old American Sailing Craft (pub. in New York and London), 1936; Boatbuilding, 1941. Contbr. tech. and hist. articles in Am. and English mags. Home: "Tolland," Town Point, Cambridge, Md.

CHAPIN, Arthur Beebe, banker; Nov. 17, 1868-Mar. 19, 1943. See Vol. 22 (1942-43).

CHAPIN, Cornelia Van A., sculptor; b. Waterford, Conn.; d. Lindley Hoffman and Cornelia Garrison (Van Auken) Chapin; ed. pvt. schs.; unmarried. Has exhibited since 1930; studied with Mateo Hernandez, Paris. Exhibited Internat. Expn. Art and Technique, Paris, 1937 (won 2d Grand Prize, class stone sculpture), World's Fair, New York, 1939-40, San Francisco Golden Gate Internat. Expn., 1939, Brooklyn (N.Y.) Museum, Modern Museum (Washington), Art Centre (Oganquit, Me.), Salon des Tuileries, Salon d'Automne, Paris, Fairmont Park Art Assn., Internat. Sculpture Show, Phila. Museum, Pa. Acad., Phila., San Francisco Art Museum, Montclair (N.J.) Museum; pvt. collections—Paris, London, New York, Phila., Washington; "Christ the King," high altar of Cathedral St. John the Divine, N.Y. City; "Giant Frog," Rittenhouse Square, Phila. Mem. sculpture jury Contemporary Art Exhibit N.Y. World's Fair, 1939; sculpture chmn. N.Y. Met. Area, Nat. Art Week, 1941. Asso. Nat. Acad. Design; mem. Soc. Salon d'Autmone, Paris, 1936, Sculptors Guild, Inc. (exec. bd., 1938-42), Am. Artists Professional League, Allied Artists of America, Inc., Nat. Sculpture Soc. (sec. 1942-45; chmn. library and research com. of council), Artists for Victory (Sculpture chmn., 1942). Dir. Kips Bay Boys' Club, N.Y. City. Lectures widely on Carving Direct from Life, Some Tales and Tools. Clubs: Cosmopolitan, National Arts, Architectural League of New York. Address: 166 E. 38th St., New York 11, N.Y.

CHAPIN, Edward Young, banker; b. Petersburg, Ky., Oct. 8, 1865; s. William Henry and Mary (Kelley) C.; LL.B., U. of Cincinnati, 1886; m. Elise Hutcheson, Apr. 30, 1890. Studied law in office of John G. Carlisle and began practice of same, at Covington, Ky., 1886; moved to Chattanooga, Tenn., 1887; founder, 1894, and pres. the Administration & Trust Co.; asso. 1912, with H. S. Probasco in founding the American Trust & Banking Company, of which is chairman of board; president Chattanooga Steam Laundry, Star Laundry; sec. United Hosiery Mills, Crystal Springs Bleachery; dir. Title Guaranty & Trust Co. (mem. exec. com.), Little Theatre, East Tennessee Iron & Coal Company; vice-president Tennessee Stove Works. President Frye Institute; treas. and mem. bd. Chattanooga Tuberculosis Sanatorium. Democrat. Mason (K.T.). Clubs: Mountain City, Chattanooga Golf and Country, Fairyland Golf and Country. Author: A Harvesting of Green Fields (novel); numerous booklets describing fiduciary service of trust cos. Home: 24 Bluff View, Chattanooga; (summer) Signal Mountain, Tenn. Address: American Trust & Banking Co., Chattanooga, Tenn.

CHAPIN, Francis, artist; b. Bristolville, O., Feb. 14, 1899; s. Warren Taylor and Clara Adele (Hillman) C.; B.S., Washington and Jefferson Coll., 1921; student Sch. of Art Inst. of Chicago, 1922-28; m. Hildur Anderson, May 4, 1932; children—Nan, Christine. Instr. in lithography Sch. of Art Inst. of Chicago since 1929, instr. in landscape painting since 1934, instr. in figure painting since 1937; painting instr., Summer School, Saugatuck, Mich., 1934-38, director, 1943. Exhibited in Paris Salon d'Automne, 1929, and exhibitions of oil, water color and prints in U.S. since 1928. Works in permanent collections in the Art Inst. of Chicago (2 oils, 3 water colors), Metropolitan Museum of Art, N.Y. City, Brooklyn, Museum, Pa. Academy of Fine Arts, Phila.; Municipal collection, Chicago (2 oils), Univ. Art Guild, Evanston, Ill., Norton Gallery, Palm Beach, Fla., Addison Gallery, Andover, Mass., museums in Davenport, Ia., Columbus, O., Dubuque, Ia., and Milwaukee State Teachers College. Awards: 1st award, $1,000, Chicago Galleries Assn., 1928; Logan medal and $750 prize, Chicago Art Inst., 1933; Harris bronze medal with $500 prize Am. Artists Exhibition, 1938; 2d Hallgarten prize; Nat. Acad. Design, 1936; Jennie Sesnan medal, Pa. Acad. of Fine Arts, 1939. Represented in Fifty Am. Prints exhibition, 1938. Mem. Phi Delta Theta. Presbyterian. Club: Cliff Dwellers (Chicago). Home: 237 Menomonee St., Chicago.

CHAPIN, F(rancis) Stuart, sociologist; b. Brooklyn, N.Y., Feb. 3, 1888; s. Charles Brookes and Florence Adelaide (Johnson) C.; U. of Rochester, N.Y., 1905-08; B.S., Columbia, 1909, A.M. 1910, Ph.D., 1911; univ. fellow in sociology, 1910-11; m. Nellie Estelle Peck, Sept. 7, 1911 (died Nov. 29, 1925; children—Edward Barton, Francis Stuart, Florence Estelle; m. 2d, Eula Elizabeth Pickard, Feb. 19, 1927. Instr. economics, Wellesley Coll., 1911-12; instr. sociology and economics, Smith Coll., 1912-14, asst. prof., 1914-15, asso. prof., 1915-19, prof. on Mary Huggins Gamble Foundation, 1919-22, dir. Smith Coll. Training Sch. for Social Work, 1919-21; prof. sociology, chmn. dept. and dir. School of social work, University of Minn., since 1922; editor in Chief Social Science Abstracts, 1928-33; editor Harper's Social Science Series since 1926; cooperating editor Sociology and Social Research since 1923; advisory editor Am. Jour. of Sociology since 1933; contbg. editor sociometry since 1941; co-editor Sociol. Am. Review since 1944. Pres. Minn. State Conf. of Social Work, 1927-28; v.p. Minneapolis Council of Social Agencies 1938-42. Mem. Am. Sociol. Soc. (pres. 1935), Am. Pub. Health Assn., Nat. Assn. Housing Officials, American Public Welfare Assn., American Assn. University Professors (pres. University of Minnesota Chapter, 1942-43), Am. Assn. of Social Workers (president of the Twin City Chapter, 1932-33), Sociol. Research Assn. (pres. 1936), Institut Internationale de Sociologie, Instituto Internazionale di Sociologia e di Riforme Politiche e Sociali; fellow Am. Statis. Assn., A.A.A.S. (v.p.; chmn. sect. K, 1943); mem. bd. Social Science Research Council, 1923-27 (sec. com. on research fellowships, 1923-28), delegate American Council of Learned Societies, 1939-42; mem. R.I. chapter Soc. of the Cincinnati since 1942; 4th Army Orientation Course, 1943. Clubs: Automobile, Campus. Author: Education and the Mores, 1911; An Introduction to the Study of Social Evolution, Prehistoric Period, 1913; A Historical Introduction to Social Economy, 1917; Field Work and Social Research, 1920; Cultural Change, 1928; Extra-Curricular Activities (with O. M. Mehus) 1929; Contemporary American Institutions, 1935. Home: 2 Melbourne Av. S.E., Minneapolis, Minn.

CHAPIN, Fred H., pres. and chmn. bd. Nat. Acme Co.; chmn. bd. Ohio Forge & Machine Co.; pres. and trustee A. M. McGregor Home for Old Folks, Cleveland, O.; dir. Cleveland Trust Co., White Motor Co., Cleveland Tractor Co., Cleveland Hardware Co., Land Title Guarantee & Trust Co. Home: 2065 Hanover Rd. Office: E. 131st and Coit Rd., Cleveland, Ohio.

CHAPIN, James, artist; b. West Orange, N.J., July 9, 1887; s. James A. and Delia S. (Ryder) C.; ed. pub. schs., West Orange, N.J.; studied art, Cooper Union and Art Students League (nights), Royal Acad. Art, Antwerp, Belgium, 1910-12. Instructor advanced portraiture, and advanced painting and composition at Pa. Acad. Fine Arts, Phila. Represented in museums and many private collections throughout U.S. Awarded portraiture and purchase prize, Art Inst., Chicago, 1927. Temple Gold Medal, Pa. Acad. of Fine Arts, 1928. Home: Andover, N.J. Studio: 126 Washington Place, N.Y.

CHAPIN, James Paul, ornithologist; b. New York, N.Y., July 9, 1889; s. Gilbert Granger and Nano (Eagle) C.; A.B., Columbia, 1916, A.M., 1917, Ph.D., 1932; m. Suzanne Drouël, Oct. 3, 1921 (div. 1939); children—Mary Louise, Suzanne Caroline (dec.), James Drouël, Pauline Thomas; m. 2d, Ruth Trimble, Sept. 5, 1940. Began as asst. in Am. Museum Natural History, 1905; asst. on American Museum Congo Expdn., 1909-15; asst. dept. ornithology, Am. Museum, 1915-19, became asst. curator same dept., 1919, now asso. curator Museum; with field expdns. (mainly for Am. Museum) to Canadian Rockies, 1915, Panama, 1923, East Africa and Belgian Congo, 1926-27, Galapagos Islands, 1930, Belgian Congo, 1930-31, Polynesia, Juan Fernandez, Galapagos Islands, 1934-35, Belgian Congo, 1937. Served as 1st lt. U.S. R.C., 1917-19. Awarded Elliott medal (Nat. Acad. Sciences); Ordre de la Couronne (Belgium). Mem. Staten Island Inst. Arts and Sciences (pres.), Staten

Island Zoöl. Soc. (pres.), Am. Ornithologists Union (pres. 1939-42). Brit. Ornithologists Union, Cercle Zoölogique Congolais, Deutsche Ornithologische Gesellschaft, Delta Upsilon, Phi Beta Kappa. Club: Explorers (New York). Author: Birds of the Belgian Congo, Part I, 1932, Part II, 1939. Contbr. scientific articles to jours. Address: American Museum of Natural History, New York, N.Y.

CHAPIN, Katherine Garrison (chā'pin), author; b. Waterford, Conn., Sept. 4, 1890; d. Lindley H. and Cornelia Garrison (Van Auken) Chapin; ed. private schs., N.Y. City; m. Francis Biddle, Apr. 27, 1918; 1 son, Edmund Randolph. Speaker on contemporary poetry, analysis of Am. poetry and on craft of poetry writing to schs. and colls. Democrat. Clubs: Cosmopolitan, Nat. Arts (New York); Cosmopolitan (Phila.); Art Alliance (Phila.). Wrote poem for women's chorus, Lament for the Stolen (music by Harl McDonald); poem for chorus, Plain Chant for America; ballad poem for White and Negro chorus, And They Lynched Him on a Tree (music by Wm. Grant Still). Author: Outside of the World, 1930; Bright Mariner, 1933; Time Has No Shadow, 1936; Lament for the Stolen, 1938; Plain Chant for America, 1942. Home: 1669 31st St. N.W., Washington, D.C.

CHAPIN, Robert M., Jr. (chā'pin), cartographer; b. Washington, D.C., Apr. 5, 1910; s. Robert Macfarlane and Louise W. (Mulford) C.; B.S. in Architecture, University of Pennsylvania., 1933; m. Pauline May Sell, February 20, 1938. 1 son, Bruce Macfarlane. Architect, designed and built private houses, New York, Georgia, Conn., 1933-35; cartographer, Newsweek mag., 1935-37, Time mag. since 1937; lecturer on cartography, Grad. Sch. Geography, Clark U., 1943. Designed and executed maps for Wallbank and Taylor, Civilization Past and Present; Becker, Modern History; Martin, General Manpower; Pacific World, by Fairfield Osborne, 1944. Mem. Am. Geog. Soc., Psi Upsilon. Home: Tan Fat Hill, Sharon, Conn. Office: Time, Inc., Rockefeller Center, New York, N.Y.

CHAPIN, Selden, foreign service officer; b. Erie, Pa., Sept. 19, 1899; grad. U.S. Naval Acad., 1919; married. Served in U.S. Navy, 1919-25, advancing to lt. (j.g.); apptd. foreign service officer, Mar. 1925; vice consul, Hankow, 1925; sec. diplomatic service, 1927; 3d sec. Peking, 1927, Rome, 1929; 3d sec., Quito, 1932, San Salvador, 1934, Port-au-Prince, 1934; Dept. of State, 1936; ast. chief Div. Am. Republics, 1938; consul and 1st sec., Montevideo, 1940; Dept. of State, 1941; asst. chief Div. Am. Republics, 1942; U.S. liaison officer with Inter-Am. Com. for Polit. Defense, Montevideo, 1942. Exec. sec., Com. on Polit. Planning, Dept. of State, 1943. Counselor, Am. Diplomatic Mission, and exec. officer, civil affairs sect., AFHQ, Algiers, 1943, chargé d'affaires, Algiers and Paris, 1944. Dept. of State, 1945, dir. Office of the Fgn. Service. Clubs: Metropolitan, Army and Navy, Chevy Chase. Home: 3000 Woodlawn Dr. N.W. Address: Dept. of State, Washington 25, D.C.

CHAPIN, Vinton (chā'pin), foreign service officer; b. Paris, France, Apr. 17, 1900 (parents U.S. citizens); s. Amory and Anna Marie (Dickinson) C.; graduate St. Marks School, 1919; A.B., Harvard University, 1923; married Lilian Aldrich Winchester, January 25, 1938; children—(by former marriage) Richard, Charles Winchester, Gordon Winchester, Aldus. Employee of Lee Higginson Company, investment bankers, Boston, 1923-26; foreign service officer since 1927; vice consul, Prague, 1929, consul, 1930; assistant secretary London Naval Conference, 1930; sec. of delegation to Internat. Tech. Cons. Com. on Radio Communication, Copenhagen, 1931; ast. to under sec. of state, 1931-35, divisional asst., 1935; 2d sec., Prague, 1936-38, London, 1938-40, Dublin, 1940; 2d sec. Am. Legation (later Embassy), Port-au-Prince, Haiti, 1941; 1st sec., Am. Embassy, Rio de Janeiro, Brazil, 1944; with U.S. delegation to United Nations Conf. for Internat. Orgn., San Francisco, Calif., Apr.-June 1945. Served with U.S. Marine Corps, 1918-19. Clubs: Chevy Chase (Md.); Metropolitan (Washington). Home: Dublin, N.H. Address: care Department of State, Washington 25, D.C.

CHAPIN, William Henry, chemistry; b. Brownhelm, O., Oct. 5, 1872; s. Almon and Juliaette (Broughton) C.; A.B., Oberlin, 1904; Harrison fellow in chemistry, U. of Pa., 1908-09, Ph.D., 1909; Harrison research fellow, same univ., 1909-10; m. Bertha A. Staver, June 27, 1906; children—Almon Joel, Mary Elizabeth, Margaret Eloise, Herbert Arthur. Asst. in chemistry, Oberlin Coll., 1904-06, instr., 1906-07, asso. prof., 1910-22, prof., 1922-38, emeritus professor since 1938. Mem. Am. Chem. Soc., Phi Beta Kappa, Sigma Xi. Conglist. Author: Second Year College Chemistry, 1922, 25, 33, 38, and Exercises, same, 1922, 27, 34; also numerous articles in tech. mags. Home: 217 Woodland Av., Oberlin, O.

CHAPIN, William Wallace, editor, publisher; b. at Philadelphia, Pennsylvania, son of W. and Emily C.; ed. Quaker School and Univ. of Pa.; m. Dorothy Roberts, November 4, 1926. Was publisher and owner Chicago Herald, Chicago Inter-Ocean, Seattle Post-Intelligencer, San Francisco Morning Call, Oakland Enquirer, Newark (N.J.) Star and Eagle; later owner and pub. Sacramento Union; now owner and pub. San Francisco Argonaut (the oldest publication on the Pacific Coast). Charter member Associated Press. Trustee Carnegie Endowment for Internat. Peace since Dec. 1939. Served as militia officer 4 years. Republican. Episcopalian. Clubs: Burlingame (Calif.); Bohemian, Olympic (San Francisco); Bankers (New York). Home: 2108 Washington St. Office: 544 Market St., San Francisco, Calif.

CHAPIN, Willis McDonald, army officer; b. St. Johns, Mich., June 27, 1893; B.S., U.S. Mil. Acad., 1916; grad. Coast Arty. Sch., battery officers course, 1923, advanced course, 1930, Command and Gen. Staff Sch., 1934. Commd. 2d lt., Coast Arty. Corps, U.S. Army, 1916, and advanced through the grades to brig. gen., 1944; antiaircraft defense comdr., Fourth Coast Arty., Fort Amador, Panama Canal Zone, Mar.-Nov. 1939; became comdg. officer, 73d Coast Arty., Nov. 1939; comd. Antiaircraft Arty. Training Center, Fort Bliss, Tex., July-Sept. 1942; assigned to hdqrs. at overseas station Sept. 1944. Address: War Dept., Washington 25, D.C.

CHAPLIN, Charles Spencer, comedian; b. London, England, April 16, 1889; both parents in theatrical business; educated public schools, London; m. Mildred Harris; m. 2d, Lita Grey; children—Charles Spencer, Sydney; m. 3d, Paulette Goddard (divorced June 1942); m. 4th, Oona O'Neill, June 16, 1943; 1 dau., Geraldine. Identified with theatre at seven years of age and was employed in vaudeville and legitimate playhouses; first appearance was as Billy with William Gillette, in "Sherlock Holmes"; came to U.S. with vaudeville act, 1910. Screen debut, 1914, with Keystone Film Co.; with Essanay Co., 1915; Mutual Film Corp., 1916; signed with new First National Exhibitors' Circuit to make eight two-reel pictures for $1,000,000, 1917; began as producer with construction of own motion picture studios at Hollywood, Calif., starring in and directing productions of his own creation; now playing and producing own pictures, distributed by United Artists Corp. of which he is a founder mem.; latest prodn. "Great Dictator," 1940, also revived musical and sound version "The Gold Rush," 1942. Mem. Société des Beaux Arts, Paris, France. Decorated Chevalier Legion of Honor (France). Clubs: Lambs (New York); Tuna (Catalina). Home: Beverly Hills, Calif. Address: Charles Chaplin Studios, 1416 N. La Brea Av., Los Angeles, Calif.

CHAPLIN, James Crossan, banker; b. Pittsburgh, Pa., Sept. 7, 1863; s. James Crossan and Martha (Harris) C.; student, Pritchet Inst., Glasgow, Mo., 1875-79, Duffs Coll., Pittsburgh, 1880-81; m. Fannie Campbell, Feb. 5, 1891 (dec.); children—James Crossan, David C. Messenger, Citizens Nat. Bank, 1881-91; with Fidelity Title & Trust Co., 1891-1902; became v.p. Colonial Trust Co., 1902, chmn. of bd., Jan. 1941; dir. Pittsburgh Railways Co., Union Colleries. Mason. Clubs: Duquesne, Allegheny Country, Edgworth. Home: 245 Frederick Av., Sewickley, Pa. Office: Colonial Trust Co., Wood St., Pittsburgh, Pa.*

CHAPLIN, John Howard, mfr.; b. Dec. 4, 1893; s. Wilfred S. and Helen (McAllaster) C.; ed. Phillips Andover and Yale; m. Shirley Ingraham; children—John Howard and Jill. With Veeder-Root, Inc., Hartford, Conn., since 1917, became v.p., 1932, now pres., dir. since 1931; dir. Holo Krome Screw Corp., Bristol Brass Corp., Phoenix State Bank & Trust Co., Colt's Patent Fire Arms Mfg. Co. Clubs: Engineers (Boston); Hartford (Hartford, Conn.). Home: 241 S. Main, W. Hartford, Conn. Office: Garden and Sargeant Sts., Hartford, Conn.

CHAPLIN, William Watts, radio news commentator; b. N.Y. City, Mar. 27, 1895; s. Stewart and Mary (Watts) C.; ed. Hackley Sch., Tarrytown, N.Y., 1910-14; Brown Univ., 1914-17; m. Elizabeth May; children—Susan Watts, Josephine Marielle, Mary Stewart, William Watts. Reporter, editor, foreign corr. with Asso. Press and Internat. News Service, 23 yrs.; war corr. in Europe, Asia and Africa; became news commentator for Nat. Broadcasting Co., 1943. Mem. Assn. of Radio Analysts (N.Y.). Clubs: National Press; Radio Corrs. Assn. (Washington, D.C.); Overseas Press (New York). Author: Blood and Ink, 1936; When War Comes (with others), 1939; Seventy Thousand Miles of War, 1943; The Fifty-two Days: An N.B.C. Reporter's Story of the Battle that Freed France, 1944. Home: 14 E. 90th St. Office: 30 Rockefeller Plaza, New York, N.Y.

CHAPLINE, Vance D. (chăp-lin'), naval officer; b. Red Cloud, Neb., Sept. 19, 1887; s. William Ridgely and Henrietta (Duncan) C.; student U. of Nebraska, 1904-05; B.S., U.S. Naval Acad., 1909; m. Marion Pilsbry, Aug. 9, 1938; stepdaughters—Cynthia Billings Morgan (Mrs. William C. Wilcox), Frances Pilsbry Morgan; children by previous marriage—Dorothy Drake (Mrs. Richmond D. Fitzgerald), Frances Drake. Commd. ensign, U.S. Navy, 1909, and advanced through the grades to rear adm.; served throughout World War I; dir. fleet maintenance div., Office of Chief of Naval Operations, Washington, D.C. Decorated Navy Cross, Legion of Honor (officer). Mem. U.S. Naval Acad. Grads. Assn. Clubs: New York Yacht; Chevy Chase, Army and Navy, Army-Navy Country (Washington). Home: 2608 36th Pl. N.W. Address: Office of Chief of Naval Operations, Navy Dept., Washington, D.C.

CHAPMAN, Arthur, jurist; b. Portland, Me., Aug. 6, 1873; s. Albion Keith Parris and Elizabeth Maria (Foss) C.; A.B., Bowdoin Coll., 1894; LL.B., 1944; law student, 1898-1900; m. Agnes Sleeth Fairbrother, May 23, 1905; children—Richard Sleeth, Arthur. Teacher, 1895-98; admitted to Me. bar, 1900; mem. Portland Common Council, 1900-02, pres. 1902, bd. of aldermen, 1902-03; assistant United States Attorney, 1905-16; United States commissioner, 1917-25; justice Superior Court, State of Maine, 1925-42; justice Supreme Jud. Court, Me., since 1942. Trustee Peabody Law Sch. Mem. Cumberland County and Me. State bar assns., Theta Delta Chi. Mason. Clubs: Bowdoin, Middle Temple, Fraternity, Rotary Internat. (Portland, Me.). Home: 25 Channel Rd., South Portland, Me. Address: 142 Federal St., Portland, Me.

CHAPMAN, Charles C(larke); July 2, 1853-Apr. 5, 1944. See Vol. 17 (1932-33).

CHAPMAN, Charles Shepard, artist; b. Morristown, N.Y., June 2, 1879; s. Henry Augustus and Laura (Shepard) C.; ed. Pratt Inst. High Sch. 3 yrs.; Chase's Art Sch., New York, 1899; m. Adele Blanche Ahrens, May 16, 1911. Has exhibited at Nat. Acad. Fine Arts (New York), Carnegie Inst., Buffalo Acad. Fine Arts, Corcoran Gallery (Washington, D.C.), Art Inst. Chicago. Awarded Saltus gold medal, Nat. Acad., 1917, painting purchased by Met. Mus.; Carnegie prize. Nat. Acad., 1921; Shaw prize, and Turnbull prize, Salmagundi Club, also Vezin prize and Isador prize; 2d Altman prize, N.A.D., 1926; Saltus gold medal, Nat. Acad., 1940. Nat. Academician, 1926. Republican. Episcopalian. Clubs: Salmagundi, Nat. Arts Club (New York). Home: Diamond Spring Rd., Denville, N.J.

CHAPMAN, Clowry; b. Fort Scott, Kan., July 28, 1871; s. Wilson Shannon and Florence (Littlejohn) C.; LL.B., U. of Michigan, 1894; m. Louise Dewey, Nov. 8, 1899 (died July 17, 1927); 1 dau., Ruth (Mrs. Wayne Nelson); m. 2d, Mrs. Charlotte Davies Ireland, June 9, 1928. Admitted to bar, Mich. and Ill., 1894, N.Y., 1912; also admitted to practice United States Patent Office and United States Supreme Court; partner L. G. Richardson, general counsel Central Union Telephone Co., 1900. Served as trade mark and goodwill counsel, as executive with advertising agency, factory and periodicals. Co-designer nat. "Made in U.S.A." trade mark; created "Water Level Route" and globe design trade mark "Rock Island States of America." With Alfred McCann, Sr., was pioneer in advertising-vigilance work. Formerly lectured on telephones and telegraphs, Northwestern Univ. Law Sch., also lectured for Alexander Hamilton Inst. and Internat. Corr. Schs. Author: The Education of the Negro, 1893; Public Policy, 1894; Conditions in Deeds and Devises, 1896; Legalized Wrong, The Trial of Jesus, 1899; The Law of Advertising and Sales That Develop Good Will, 2 vols., 1908; Insuring Markets, 1917; The Law on Advertising, 1929; Trade Marks, 1930; How Advertisements Defeat Their Own Ends, 1931; Washington's Secret of 1782, 1937; What Keeps Business Going, 1938; Advertising for Moderns, 1941; Ad-News Continuities (war period), 1943. Address: 189 E. 64th St., New York, N.Y.

CHAPMAN, Clyde Raymond, lawyer; b. Fairfield, Me., July 23, 1889; s. George Mansur and Laura Evelyn (Keene) C.; A.B., Bowdoin Coll., 1912; LL.B., Me. Law Sch., Bangor, 1917; m. Eva May Humphrey, Feb. 14, 1919; 1 son, Gordon. Admitted to Me. bar, 1918; clk. Me. Ho. of Rep., 1919-33; judge Belfast Municipal Ct., 1920-24, city solicitor, 1923-24; co. atty. Waldo County, 1925-33; atty. gen. of Me., 1933-37; now in private practice. Mem. Am. Bar Assn., Me. Bar Assn., Zeta Psi, Phi Alpha Delta. Republican. Unitarian. Mason (32°, K.T., Shriner). Club: Lions. Home: Belfast, Me.

CHAPMAN, Edward Mortimer, clergyman; b. Old Saybrook, Conn., Sept. 27, 1862; s. Robert and Maria Green (Shepard) C.; A.B., Yale, 1884, B.D., 1890; m. Isabel Northrop, June 28, 1894 (died 1920); children—Edward Northrop, Lucia Tully; m. 2d, Louise Wadsworth Jones, Dec. 22, 1923. Ordained Congl. ministry, 1890; pastor Rochester, N.H., 1890-92; asso. pastor Central Ch., Worcester, Mass., 1892-99; pastor North Ch., St. Johnsbury, Vt., 1900-05; acting pastor First Church, Detroit, 1905; pastor Old Lyme, Conn., 1907-15. Del. Am. Commn. on Agrl. Coöperation in Europe, 1913. Lecturer Bibl. lit., Conn. Coll. for Women, 1917-28. Chmn. New London Chapter Am. Red Cross, World War. Mem. Soc. Colonial Wars, Phi Beta Kappa. Clubs: Century (New York); Winthrop (Boston). Author: The Dynamic of Christianity, 1904; English Literature in Account with Religion, 1910; Companions of the Way, 1918; A Modernist and His Creed, 1926; New England Village Life, 1937. Occasional contbr. essays and reviews to mags. Home: Old Saybrook, Conn.

CHAPMAN, Elbridge Gerry, army officer; b. Denver, Colo., Nov. 20, 1895; s. Elbridge Gerry and Florence Fairfield (Lake) C.; A.B., U. of Colo., 1917, LL.B., 1920; student New Coll., Oxford U., Eng., 1919, Law Sch., Northwestern U., 1923-24; m. Margaret Elene, June 8, 1927; 1 child, Craig. Commd. 2d lt., Inf., U.S. Army, June 14, 1917, and advanced through the grades to maj. gen. (temp.), April 2, 1943; legal staff Gov. Gen., P.I., 1932-35; Command and Gen. Staff Sch., 1938; comdg. gen. Airborne Command since 1942. Decorated D.S.C., Silver Star with oak leaf cluster, Purple Heart. Mem.

Phi Gamma Delta. Mason. Home: Denver, Colo. Address: Headquarters 13th Airborne Division, Camp Mackall, N.C.*

CHAPMAN, Emmanuel, educator; b. Chicago, Ill., Feb. 7, 1905; s. Harry and Clara (Skoor) C.; ed. U. of Chicago, 1921-24; A.B., Loyola U., Chicago, 1930-31; A.M., Ph.D., U. of Toronto, 1931-34; m. Shulamith Aboulafia, June 26, 1939. Instr. in philosophy, U. of Toronto, 1931-34, U. of Notre Dame, 1934-36; asso. prof. of philosophy, Grad. Sch. and Sch. of Edn., Fordham Univ., 1936-44; dept. psychology and philosophy, Hunter College, N.Y. City. Founder of Committee of Catholics for Human Rights and The Voice for Human Rights. Founding member Conference on Science, Philosophy and Religion; member Council for Democracy (national board of directors). Member panel on Labor Arbitration, radio station WMCA. Associate editor, China Monthly; contributing editor of The Commonweal, Philosophic Abstracts, Dictionary of Philosophy, Who's Who in Philosophy, Dictionary of the Arts, Journal of Aesthetics and Art Criticism. Mem. Am. Philos. Assn., Am. Cath. Philos. Assn., Am. Assn. Univ. Profs. Democrat. Catholic. Home: 407 Central Park West, New York, N.Y.

CHAPMAN, Frank Michler, ornithologist; b. Englewood, N.J., June 12, 1864; s. Lebbeus and Mary A. (Parkhurst) C.; acad. edn. (Sc.D., Brown, 1913); m. Fannie Bates Embury, 1898; 1 son, Frank Michler. Asso. curator ornithology and mammalogy, Am. Museum Natural History, 1888-1908, curator ornithology since 1908; originator there of the habitat of bird groups and seasonal bird exhibits. Zoölogical explorations in temperate and tropical America since 1887. Dir. Bureau of Publications Am. Red Cross, 1917-18; commr. Am. Red Cross to Latin America, 1918-19. Pres. Linnæan Soc., New York, elected 1897; pres. Burroughs Memorial Assn., 1921-25; fellow Am. Ornithologists' Union (pres. 1911); v.p. Explorers Club, 1910-18; hon. mem. N.Y. Zool. Soc., British Ornithologists' Union, Sociedad Ornithologica del Plata, Deutschen Ornithologischen Gesellschaft; mem. Nat. Academy of Sciences, Am. Phil. Soc., Soc. Colonial Wars. Awarded first Linnæan medal by Linnæan Soc. of New York, 1912; first Elliot medal by Nat. Acad. of Sciences, 1918; medal Roosevelt Memorial Asso. 1928; awarded medal, Burroughs Memorial Assn., 1929. Clubs: Explorers, Century (New York). Author: Handbook of Birds of Eastern North America, 1895; Bird-Life, a Guide to the Study of Our Common Birds, 1897; Bird Studies with a Camera, 1900; A Color Key to North American Birds, 1903; The Economic Value of Birds to the State, 1903; The Warblers of North America, 1907; Camps and Cruises of an Ornithologist, 1908; The Travels of Birds, 1916; The Distribution of Bird-Life in Colombia, 1917; Our Winter Birds, 1918; What Bird Is That?, 1920; Birds of Urubamba Valley, Peru, 1921; The Distribution of Bird-Life in Ecuador, 1926; My Tropical Air Castle, 1929; Autobiography of a Bird-Lover, 1933; Life in an Air Castle, 1938; The Post-Glacial History of Zonotrichia capensis; Birds and Man; also numerous papers on birds and mammals. Editor and founder Bird-Lore. Office: American Museum Natural History, New York, N.Y.*

CHAPMAN, Herman Haupt, forester; b. Cambridge, Mass., Oct. 8, 1874; s. Frederic Lord and Ella Catharine (Haupt) C.; B.S., U. of Minn., 1896, B.Agr., 1899; M.F., Yale Forest Sch., 1904; m. Alberta Pinneo, Dec. 29, 1903; children—Frederic Pinneo, Edmund Haupt, Ruth. Supt. State Agrl. Sta., Grand Rapids, Minn., 1898-1903; forest asst. U.S. Forest Service, 1904-05; instr. and asst. prof. Yale Forest School, 1906-11; Harriman professor of forest management, Yale, 1911-43; professor emeritus, 1943. Member State Park and Forest Commission of Connecticut since 1913, president, 1938-43; president Conn. Comm. on Forests and Wildlife, 1929-44. Mem. Soc. Am. Foresters (v.p. 1922; pres. 1934-37), Am. Forestry Assn., Beta Theta Pi Frat.; hon. mem. New Zealand Inst. of Foresters; corr. mem. Soc. of Forestry in Suomi (Finland). Republican. Congregationalist. Club: Graduate. Author: Forest Valuation, 1914; Forest Mensuration, 1921 and 1932; Forest Finance, 1926; Forest Management, 1931. Home: 194 Canner St., New Haven, Conn.

CHAPMAN, Herman Hollis, econ. statistician; b. Lima, O., May 24, 1894; s. Lewis Elmer and Ella May (Faze) C.; A.B., U. of Mich., 1918; student U. of Minn., 1921; Ph.D., Columbia, 1935; m. Lena Blanche McPheron, Sept. 18, 1919. Instructor in accounting, U. of Minn., 1919-21; asst. prof., U. of Ala., 1921-23, asso. prof., 1923-28, prof. of statistics since 1928; dir. Bureau of Business Research, U. of Ala., since 1930. Mem. Governor's Com. on Experience Rating in Unemployment Compensation since 1940. Economist with War Prodn. Bd. and Food Adminstrn., 1942-44. Served U.S. Army, 1918-19. Mem. Am. Econ. Assn., Southern Econ. Assn., Beta Gamma Sigma. Club: Civitan (Tuscaloosa). Author: Iron and Steel Companies in Years of Prosperity and Depression, 1935. Home: 509 9th St., Tuscaloosa, Ala.

CHAPMAN, J. Holbrook, foreign service officer; b. Irvington, N.J., Dec. 15, 1891; s. Cyrus Durand and Caroline A. F. (Holbrook) C.; grad. Western High Sch., Washington, D.C., 1909; student George Washington U., Washington, D.C., 1913-17; m. Ruth Wheelock, July 10, 1931. Employe, U.S. Dept. of Agr., 1909-17; sec. to commn. to Baltic Provinces and Finland from Am. Commn. to Negotiate Peace, 1919; sec. to Am. commr. at Riga, 1919-22; attached to Am. legation, Riga, 1922-24; Am. foreign service officer since 1924, assigned successively to Am. embassy, London, Eng.; embassy, Brussels, Belgium; consulates, Cologne (Germany), Nagoya (Japan); consulate gen., Tokyo; legation, Bangkok (Thailand); Office of Civil Affairs, Allied Force Hdqrs., Algiers, Africa. Served with U.S. Army, 1917-19. Mem. Theta Delta Chi. Club: Kenwood Golf and Country (Washington). Home: 3323 Wisconsin Av. N.W. (16). Office: Department of State, Washington, D.C.

CHAPMAN, James Blaine, church exec.; b. Yale, Ill., Aug., 1884; s. Thomas Smith and Ruth Catherine (Roberts) C.; B.D., Peniel Coll., 1915, D.D., 1918; D.D., Pasadena Coll., 1927; m. Maud Frederick, Feb., 1903 (dec.); children—Lois Catherine, James Blaine (dec.), Grace Bess, Frederick Harold, George Brilhart (dec.), Paul Benton, Gertrude Edwina; m. 2d, Louise Robinson, June 1942. Ordained to ministry, 1903; evangelist and pastor, 1900-11; president Peniel (Texas) College, 1912-18; editor Herald of Holiness, 1920-28; general supt. Church of the Nazarene since 1928. Has traveled in South Amer., Africa, China, India, Japan, Palestin, Egypt, Italy, Great Britain in interest of the church. Author: Some Estimates of Life; History of the Church of the Nazarene; Thirty Thousand Miles of Missionary Travel; What it Means to be a Christian; Christ and the Bible; Your Life, Make the Most of it; Singing in the Shadows; Christian Men in a Modern World; Bud Robinson, a Brother Beloved. Home: Indian Lake, Vicksburg, Mich. Address: 2923 Troost Av., Kansas City, Mo.

CHAPMAN, James Wilkinson, Jr., lawyer; Sept. 30, 1871-Dec. 13, 1943. See Vol. 23 (1944-45).

CHAPMAN, John (Arthur), journalist; b. Denver, Colo., June 25, 1900; s. Arthur and Lillian Mathewson (Eddy) C.; student U. of Colo., 1916-17, Columbia, 1919-21; m. Georgia Christina Anderson, July 31, 1923; 1 dau., Karin. Reporter Denver Times, 1917-19, The News, N.Y., 1920-23; mgr. Paris bureau Pacific and Atlantic Photos, 1924-26; reporter The News, 1926-29, dramatic editor since 1929; conductor of column Mainly about Manhattan, 1931-40; Hollywood corr., 1940-42; drama critic since 1943. Member Sigma Phi Epsilon. Clubs: Players, Dutch Treat (N.Y. City). Contbr. to mags. Home: 98 Kings Highway, Westport, Conn. Office: 220 E. 42d St., New York, N.Y.

CHAPMAN, John Martin, economist; b. Big Otter, W.Va., Jan. 15, 1887; s. John Bunyan and Sarah (Mollahan) C. student Marshall Coll., Huntington, W.Va., 1907-10, W.Va. U., 1912-14; A.B., Ind. U., 1917; student U. of Wis., summer 1917; A.M., Columbia, 1920, Ph.D., 1923; m. Mary Kathryn Gibson, Aug. 22, 1928; children—Barbara Lee, Mary Anne. Prin. high sch. Masontown, W.Va., 1912-16; instr. New York U., 1920-22; with Federal Reserve Bd., 1920-21; research div., Bureau of Foreign and Domestic Commerce, summer, 1923; lecturer, Sch. of Business, Columbia, 1922-23, asso. prof. of banking since 1944; adviser to State Banking Dept., Charleston, W.Va., 1929-30; tech. and economic adviser State Banking Bd., Columbus, O., 1933-34; sr. research asst. Nat. Bureau of Econ. Research, 1938-39; exec. v.p. Council Applied Economics, New York, 1937-39; econ. adviser Bank of America Nat. Trust and Saving Assn., 1939-43; chairman, Am. Economist Council for Study of Branch Banking since 1939. Served as chief petty officer U.S.N.R., 1917-21, on active duty Sept., 1917-July, 1919. Mem. Am. Econ. Assn., Am. Marketing Assn. (mem. com. on consumer credit). Alpha Kappa Psi. Club: Columbia University. Author: Fiscal Functions of Federal Reserve Banks, 1923; Problems in Money, Credit and Banking (with R. B. Westerfield), 1927; Contemporary Banking (with H. P. Willis and R. W. Robey), 1933; The Concentration of Banking, 1934; The Banking Situation (with H. P. Willis), 1934; The Economics of Inflation (with H. P. Willis), 1935; Commercial Banks and Consumer Instalment Credit (with associates), 1940; Banking Facilities for Bankless Towns (S. D. Southworth), 1941; Branch Banking (with R. B. Westerfield), 1942. Contbr. to banking and econ. jours. Home: Pines Lake, Paterson, N.J. Office: School of Business, Columbia Univ., New York, N.Y.

CHAPMAN, John Stanton Higham (pennname Maristan Chapman), author; b. London, Eng., May 21, 1891; s. Joseph John and Alice Mary (Williams) C.; ed. privately; m. Mary Hamilton Ilsley, Feb. 26, 1917. Came to America, 1917, naturalized, 1926. Began as aeronautical engr., Graham-White Aviation Co., Hendon, Eng., 1910; with Aircraft Mfg. Co., Hendon, to 1914; with Dayton Wright Airplane Co., 1914-18; writer of fiction since 1928. In Air Service, Brit. Army Reserve, 1914-17; trans. to U.S. Signal Corps, 1917. Episcopalian. Co-Author: Happy Mountain, 1928; Homeplace, 1929; Imperial Brother, 1931; Weather Tree, 1932; Wild Cat Ridge, 1932; Timber Trail, 1933; Glen Hazard, 1933; Eagle Cliff, 1934; Marsh Island Mystery, 1936; Rogues on Red Hill, 1937; Girls of Glen Hazard, 1937; Clue of the Faded Dress, 1938; Mystery of the Broken Key, 1938; Flood in Glen Hazard, 1939; Mystery of the Missing Car, 1939; Mystery Dogs of Glen Hazard, 1940; Glen Hazard Cowboys, 1940; Gulf Coast Treasure, 1941; Mountain Mystery, 1941; Mystery on the Mississippi, 1942; Trail Beyond the Rockies, 1942; Blue Smoke Mystery, 1943; Secret of Wild Cat Cave, Treasure Hunters, Mystery of the Jasper Jewel Case, Mystery of the Hectic Holidays, Clue of the Cipher Key, 1944, Green Garnet Mystery, 1945. Contbr. of short stories to mags. Home: 2847 North First Av., Tucson, Ariz.

CHAPMAN, Joseph, corp. official; b. Dubuque, Ia., Oct. 17, 1871; s. Joseph and Katharine C. (Cassiday) C.; ed. Central High Sch., Minneapolis, Coll. of Law, U. of Minn.; m. Elizabeth G. Mayhew, Dec., 1896. Began in banking business, 1888; cashier Northwestern Nat. Bank, Minneapolis, 1904-07; v.p. same until Oct., 1919; dir. N.W. Nat. Bank & Trust Co., 1903-34; v.p., dir. N.W. Nat. Bank Bldg., 1928-36; pres. L. S. Donaldson Co., 1919-29; pres., dir. Donaldson Realty Co., 1924-39; receiver Public Utilities Consolidated Corp., 1929-35; co-trustee Soo Line Railway; president Citizens Utilities Company; v.p. and dir. Nicolet Hotel; dir. Soo Line Ry.; trustee Farmers and Mechanics Bank; sec. and dir. Shawmut Co.; dir. Maryland Casualty Co., Baltimore. Trustee Dunwoody Industrial Inst. Pres. Hennepin County Good Roads Assn. (pres. 1908-09), Minn. Bankers' Assn. (sec. 1899-1906), Phi Delta Phi. Republican. Methodist. Mason. Clubs: Minneapolis, Lafayette, Bankers Club of America. Home: Enniskillen Farm, Wayzata, Minn. Office: 821 Marquette Av., Minneapolis, Minn.

CHAPMAN, Kenneth Milton, artist, writer; b. Ligonier, Ind., July 13, 1875; s. John Milton and Mary Cordelia (White) C.; ed. Art. Inst. Chicago, and Art Students' League, New York; m. Katherine A. Muller, Sept. 30, 1915 (died Mar. 14, 1944); children—Frank Springer, Helen Hope (Mrs. Robert K. Potter, Jr.). Mag. illustrator, 1894-99; instr. in art, N.M. Normal University, Las Vegas, 1899-1903; also engaged, 1899-1925, in illustration of works on paleontology. Identified with Sch. of Am. Research and Museum of N.M., 1909-29; exec. sec. Lab. of Anthropology, 1929-35, acting dir., 1936, dir., 1937, dir. Indian art since 1938; instructor in Indian art, U. of New Mexico, 1926-42, prof., 1942-45, emeritus since 1945; special consultant in Indian arts and crafts, U.S. Indian Service since 1932; has devoted much time to research in Southwestern archeology, architecture, and art. Author: Pueblo Indian Pottery, Vol. I, 1933, Vol. II, 1936; The Pottery of Santo Domingo Pueblo, 1936. Contbr. to art mags. Home: P.O. Box 789, Santa Fe, N.M.

CHAPMAN, Levi S(nell), lawyer; b. Fayetteville, N.Y., Oct. 15, 1865; s. Nathan Randall and Martha Maria (Tibbits) C.; prep. edn., Fayetteville Union Sch.; student Whitestown (N.Y.) Acad., 1884-85; A.B., Syracuse U., 1889; m. Lucia Louise Pattengill, Nov. 30, 1892 (died June 15, 1932); children—Mrs. Ella Louise Cady, Charles Randall, Mrs. Lucia Maria Beadel; m. 2d, Maudie Lorena Stone, June 17, 1933. Admitted to New York bar, 1891, beginning as member firm Newell & Chapman, Syracuse; now member firm Chapman, Newell & Crane; pres., sec. and treasurer North Am. Holding Corp., organized to carry on benevolences of late George H. Maxwell; organizer, 1899, Morningside Cemetery, now pres. Morningside Cemetery Assn.; organizer, 1909, dir. and atty., 1909-23, City Bank Trust Co. (now merged with First Trust & Deposit Co.); chmn. bd. Pierce, Butler & Pierce Mfg. Corp., 1916-24. Clk. Bd. U.S. Gen. Appraisers, N.Y. City, 1891-92; mem. N.Y. Gen. Assembly, 1895. Pres. Am. Bapt. Pub. Soc., 1921-22; trustee Syracuse U. (ex-v.p. bd.), Syracuse Y.M.C.A. (ex-pres.); trustee Rochester Theol. Sem. many yrs. Mem. Am., N.Y. State and Onondaga County bar assns., S.A.R., Phi Beta Kappa, Delta Upsilon. Republican. Mason. Home: 321 Westcott St., Syracuse 10; also Pennsylvania Hotel Annex, St. Petersburg, Fla. Office: City Bank Bldg., Syracuse 2, N.Y.

CHAPMAN, Lila May, librarian; b. Dadeville, Ala.; d. Abner Thomas and Mary Virginia (Mitchell) Chapman; A.B., Wesleyan Coll., Macon, Ga.; B.L.S., Emory U. Library Sch., 1906; unmarried. Library organizer, 1906; librarian, Carnegie Library, Corsicana, Tex., 1907-08; librarian Birmingham Pub. Library, 1909-13, vice dir., 1914-25; dir. city and county library system, Birmingham Library, since 1926. Trustee Wesleyan Coll., Ga., 1933-36. Mem. A.L.A. since 1907; mem. Southeastern Library Assn. (v.p. 1937-38), Ala. Library Assn. (asso. bd. mem., past pres.), Phi Mu (nat. 1st v.p. 1931-34, nat. librarian since 1934), Am. Assn. Univ. Women (1st v.p. Birmingham Branch, 1936-37), Southern States Art League (bd. govs. since 1937); associate mem. Am. Soc. Etchers, Chicago Soc. Etchers. Baptist. Democrat. Clubs: Birmingham Music, Birmingham Art, Birmingham Alumnae of Phi Mu. Contbr. to Aglaia of Phi Mu; articles to library publs. Home: Ridgely Apts. Address: Public Library, Birmingham, Ala.

CHAPMAN, Mary Ilsley (pennname Maristan Chapman), author; b. Chattanooga, Tenn., Sept. 10, 1895; d. John Henry and Mary (Hamilton) Ilsley; privately educated; m. John Stanton Higham Chapman, Feb. 26, 1917. Has been successively missionary, lecturer, engring. technician, and has traveled widely; novelist since 1928, specializing in works concerning east Tenn. mountaineers. Democrat. Episcopalian. Co-author:

(with husband under mutual penname Maristan Chapman): Happy Mountain, 1928; Homeplace, 1929; Imperial Brother, 1931; Weather Tree, 1932; Wild Cat Ridge, 1932; Timber Trail, 1933; Glen Hazard, 1933; Eagle Cliff, 1934; Marsh Island Mystery, 1936; Rogues on Red Hill, 1937; Girls of Glen Hazard, 1937; Clue of the Faded Dress, 1938; Mystery of the Broken Key, 1938; Flood in Glen Hazard, 1939; Mystery of the Missing Car, 1939; Mill Creek Mystery, 1940; Mystery Dogs of Glen Hazard, 1940; Glen Hazard Cowboys, 1940; Gulf Coast Treasure, 1941; Mountain Mystery, 1941; Mystery on the Mississippi, 1942; Trail Beyond the Rockies, 1942; Blue Smoke Mystery, 1943; Secret of Wild Cat Cave, Treasure Hunters, 1944; Green Garnet Mystery, 1945. Home: 2847 North First Av., Tucson, Ariz.

CHAPMAN, Oscar Littleton, asst. sec. of interior; b. Omega, Va., Oct. 22, 1896; s. James Jackson and Rosa Archer (Blount) C.; ed. Randolph-Macon Acad., Bedford, Va., 1918, U. of Denver, 1922-24, U. of N.M., 1927-28; LL.B., Westminster Law Sch., Denver, 1929; m. Olga Pauline Edholm, Dec. 21, 1920 (died Jan. 28, 1932); m. 2d, Ann Kendrick, Feb. 24, 1940. Asst. chief probation officer Juvenile Court, Denver, 1922-24, chief, 1924-27; admitted to Colo. bar, 1929; apptd. asst. sec. of interior, May 1933. Enlisted in U.S. Navy, 1918, served overseas 18 mos., hon. disch., Aug. 1920. Mem. bd. visitors, Nat. Training School for Boys, Washington, D.C. Mem. Am. Legion, Phi Alpha Delta. Democrat. Methodist. Club: City (Denver). Home: Westchester Apts., 4000 Cathedral Av. Address: U.S. Dept. of Interior, Washington, D.C.

CHAPMAN, Paul Jones, entomologist; b. Cazadero, Calif., Sept. 9, 1900; s. Rufus Crayton and Palestine May (Wiseman) C.; student Stanford U., 1918-19; B.S., Ore. State Coll., 1922; Ph.D., Cornell U., 1928; m. Susan Jane Lee Waugh, Dec. 29, 1925. Special field asst. in entomology and plant pathology, Cornell U., 1923, instr. entomology, 1924-28; entomologist Va. Truck Expt. Station, Norfolk, Va., 1928-30; chief in research, entomology div., N.Y. State Agr. Expt. Station and prof. entomology, Cornell U., since 1930; agent U.S. Bur. Entomology and Plant Quarantine since 1936. Served as private, S.A.T.C., 1918; 2d lt. Inf., O.R.C., 1922-27. Fellow A.A.A.S.; mem. Assn. Economic Entomologists (received Eastern Branch gold medal and award, 1940, 1942), Sigma Xi, Phi Kappa Phi, Gamma Alpha, Theta Chi, Scabbard and Blade; hon. mem. New York State Horticultural Society. Author of numerous Expt. Station bulletins, articles in scientific jours., proceedings of hort. socs. and the agrl. press. Republican. Club: University (Geneva, N.Y.). Home: 750 Castle St., Geneva, N.Y.

CHAPMAN, Paul Wilber, educator; b. Brookfield, Mo., Feb. 10, 1891; s. George Wolcott and Henrietta (Wilber) C.; B.S.A. and B.S. Edn., U. of Missouri, 1914; M.S., U. of Georgia, 1931; D.Sc., Clemson College, 1937; m. Elizabeth Lewis, Aug. 10, 1916; children—Carolyn, Paul Wilber. Teacher pub. schs., Macon, Mo., 1915-16; supt. schs., Queen City, Mo., 1916-17, New London, Mo., 1917-19; Mo. state supervisor of agrl. edn., 1919-20; prof. rural journalism, Ga. State Coll. Agr., since 1920; Ga. state supervisor agrl. edn. since 1920; state dir. Ga. State Bd. Vocational Edn. since 1925; dean State Coll. of Agr., Univ. of Georgia, since 1934; consultant U.S. Office of Edn., occupational information and guidance service. Mem. Nat. Advisory Com. on Edn. Mem. N.E.A. (pres. dept. vocational edn. 1928), Am. Vocational Assn. (pres. 1930), Nat. Assn. State Dirs. of Vocational Edn. (pres. 1929), Pi Kappa Alpha, Alpha Zeta, Omicron Delta Kappa, Phi Kappa Phi fraternities. Democrat. Presbyterian. Mason. Club: Athens Rotary (pres.). Author: Farm Crops, 1925; Pleasant and Profitable Farming (with L. M. Sheffer), 1928; The Green Hand (novel), 1932; The Young Man in Farming (with A. K. Getman), 1933; Livestock Farming (with L. M. Sheffer), 1936; Occupational Guidance, 1937; Southern Crops (with Roy Thomas), 1938; Successful Farming, 1939; Round the World with Cotton, Better Farm Living, Better Rural Communities, Better Rural Careers, Farming Opportunities (all 1941), Victory Barnyard, 1943; The Home Flock, 1943. Editor: Live Stock and Poultry, 1926; Horticulture, 1926; Southern Forestry, 1938; Conservation of American Resources, 1940; Food Processing, 1942. Dept. editor The Progressive Farmer. Contbr. articles to tech. publs. Home: 163 W. View Dr., Athens, Ga.*

CHAPMAN, Ralph, investment banker; b. Vienna, Ill., May 8, 1892; s. Pleasant T. and May (Copeland) C.; A.B., U. of Ill., 1915; m. Beatrice Copley, Nov. 8, 1920. Owner Ralph Chapman and Co., 1922-34; partner, Farwell, Chapman & Co., since 1934. Served as 1st lt., inf., U.S. Army, 1917-20; decorated Purple Heart, Silver Star (U.S.); Croix de Guerre (France). Pres. bd. of dirs. U. of Ill. Foundation, 1938-39. Mem. Nat. Assn. of Securities Dealers, Inc. (chmn. bd. govs. 1944), Investment Bankers Assn., S.A.R., Phi Kappa Psi. Mason. Clubs: University (pres. 1941-43), Bond (pres. 1941), Chicago Golf, Attic (Chicago). Home: 70 Cedar St. Office: 208 S. LaSalle St., Chicago, Ill.

CHAPMAN, Ross McClure, M.D., psychiatrist; b. Belleville, N.Y., July 13, 1881; s. Eugene A. and Agnes (McClure) C.; grad. Union Acad., Belleville, 1898; student Syracuse U., 1898-1901; M.D., U. of Mich., 1905; m. Marion E. Clapp, Dec. 29, 1908; 1 dau., Mary Harris. Began practice at Watertown, N.Y., 1905; interne Utica State Hosp., 1906-07; sr. asst. physician Binghamton State Hosp., 1908-16; 1st asst. St. Elizabeth's Hosp., Washington, D.C., 1916-20, also instr. psychiatry, George Washington U., 1916-20; med. supt. Sheppard and Enoch Pratt Hosp. since 1920; asso. prof. psychiatry, U. of Md., 1920-23, prof. since 1923. Commd. maj. Med. Corps, U.S. Army, 1918; div. psychiatrist, 6th Div., with Army of Occupation in Germany, as asst. consulting neuropsychiatrist. Mem. A.M.A., Md. Med. Soc., Baltimore County Med. Soc., Southern Med. Assn., Am. Psychiatric Assn. (pres. 1937-38), Am. Psychopathol. Assn. (pres. 1928), Am. Psychoanalytic Assn., Nu Sigma Nu, Phi Kappa Psi. Republican. Presbyn. Mason. Clubs: Maryland (Baltimore); Army and Navy (Washington). Home: Towson, Md.

CHAPMAN, Roy H., judge; b. Lake Butler, Fla., July 15, 1885; s. William Washington and Addie Mary (Owenby) C.; ed. East Fla. Sem., 1902-05, U. of Fla., 1905-06, John B. Stetson U., 1906-08 (LL.B.); m. Edith L. Lanier, June 17, 1930. Admitted to Fla. bar and practiced in Lake City; mem. firm Cone & Chapman, 25 years; served as county atty., city atty.; justice Supreme Court of Fla., chief justice since Jan. 9, 1945. Has served as del. Dem. Nat. Conv.; chmn. Dem. Congl. Dist. Com.; mem. Bd. Law Examiners, 1925-31. Democrat. Baptist. Mason (K.T., Shriner). Club: Rotary. Home: 1117 Myers Park Dr. Office: Supreme Court Bldg., Tallahassee, Fla.

CHAPMAN, Thomas Garfield, metall. engr.; b. Canada, Sept. 21, 1886; s. Alexander and Elizabeth (MacDonald) C.; came to U.S., 1887; S.B., Mass. Inst. Tech., 1909, Sc.D., 1925; m. Dorothy Spears, Aug. 1925; 1 son, Thomas G. Instr. Mass. Inst. Tech., 1909-12; asst. prof. metallurgy, Mich. Coll. of Mines, 1912-16; prof. metallurgy, U. of Ariz., since 1916, dean grad. coll. 1937-40, dean college of mines since 1940. Mem. Am. Inst. Mining and Metall. Engrs., Sigma Xi, Phi Kappa Phi, Tau Beta Pi. Mason (32°). Home: 2724 E. 8th St., Tucson, Ariz.

CHAPMAN, Virgil Munday, congressman; b. Simpson County, Ky., Mar. 15, 1895; s. James Virgil and Lily (Munday) C.; LL.B., U. of Ky., 1918 (junior and senior honor prizes); married Mary Adams Talbott, June 12, 1920; 1 daughter, Elizabeth Grimes (Mrs. Francis J. Danforth, Jr.). Editor in chief Kentucky Law Journal, 1917-18; admitted to Kentucky bar, 1917, to U.S. Supreme Court bar, 1922; began practice at Irvine, Ky., firm of Miller & Chapman, 1918; mem. Franklin, Talbott & Chapman, Lexington, 1920-25. City atty., Irvine, 1918-20; mem. 69th, 70th and 72d Congresses (1925-29 and 1931-33), 7th Ky. Dist., 73d Congress (1933-35), at large, and 74th to 79th Congresses (1935-47), 6th Ky. Dist. Dem. campaign speaker, active in orgn. coöperative marketing by tobacco growers. Chmn. exec. com. Dem. Nat. Congressional Com. Mem. Am., Ky. State, Bourbon and Fayette County bar associations, S. C. V. Morgan's Men's Association (hon. Confederate), Alpha Delta Sigma, Phi Alpha Delta, Tau Kappa Alpha, Order of the Coif, Scabbard and Blade. Mason (Scottish Rite, York Rite, Shrine), Odd Fellow, Elk. Mem. Disciples of Christ Ch. Clubs: Nat. Press, Jefferson Islands (Washington, D.C.); Bourbon Country (Paris, Ky.). Home: Paris, Ky.

CHAPMAN, William Edgar, foreign service officer (retired); born Mt. Pisgah, Arkansas, February 1, 1877; son of Charles Arnold and Alice (Blevins) Chapman; LL.B., Washington College of Law, 1914; LL.M., National University, 1915; married Maurine Eva Oleson, Feb. 12, 1906 (now dec.); 1 dau., Clara Alice; m. 2d, Alice Bertha Moerner, Sept. 19, 1929; 1 son, Robert Lane. Mem. Company B, 33d Regiment, U.S. Vols., in Philippines, 1899-1901; teacher and asst. supt. schs., P.I., 1901-08; editor Iloilo Enterprise; clerk War Dept., Washington, D.C., 1909-10; asst. supt. State, War and Navy Dept. bldgs., Washington, D.C., 1910-16; admitted to D.C. bar, 1915; apptd. consul and assigned to Dept. of State, 1916; consul to Nogales, Mex., Jan.-May 1917, Guaymas, May 1917, Mazatlan, 1917-25, Sault Ste. Marie, Can., 1925-26, Torreon, 1926, Puerto Mexico and Monterey, 1927, Cali, Colombia, 1928-30, North Bay, Can., 1930-32, Bilbao, Spain, 1932-37; 2d sec. of Embassy, Madrid, 1937; consul, Gibraltar, 1938-40; retired June 30, 1940. Mem. United Spanish War Vets and various clubs including Royal Yacht Club of Gibraltar. Mason. Author: Writing in Code. Address: 528 Elm Av., Norman, Okla.

CHAPPELL, Clovis Gillham (chăp'pĕl), clergyman, author; b. Flatwood, Tenn., Jan. 8, 1882; s. Wm. B. and Mary C.; prep. edn., Webb Sch., Bell Buckle, Tenn.; student Duke U., 1902-03, Harvard, 1904-05; D.D., Duke U., 1920, Centenary College of La., 1920; D.Litt., Birmingham-Southern Coll., 1936; m. Cecil Hart, April 15, 1908; children—Clovis Gillham, Bob Hart. Ordained ministry M.E. Ch. S., 1908; pastor successively Polytechnic, Tex., Gatesville, Tex., Epworth Ch., Oklahoma City, Okla., Highland Park, Dallas, Tex., Mount Vernon Place Ch., Washington, D.C., First M.E. Ch., Memphis, Tenn.; later pastor First M.E. Ch., Houston, Tex.; pastor First Ch., Birmingham, 1932-36, St. Luke's M.E. Ch., S., Oklahoma City, City, 1936-41, Galloway Memorial Methodist Church, 1936-41, Galloway Memorial Methodist Ch., Jackson, Miss., since 1941. Author: The Village Tragedy, 1921; Sermons on Bible Characters, 1922; More Sermons on Bible Characters, 1923; Sermons on New Testament Characters, 1924; Sermons on Old Testament Characters, 1925; Home Folks, 1926; Familiar Failures, 1927; Christ and the New Woman, 1928; Men That Count, 1929; The Sermon on the Mount, 1930; Sermons from the Psalms, 1931; Sermons from the Parables, 1933; Sermons on the Lord's Prayer, 1934; Special Sermons, 1936; Sermons from the Miracles, 1937; Ten Rules for Living, 1938; Values That Last, 1939; The Road to Certainty, 1940; Faces About the Cross, 1941; Feminine Faces, 1942; Sermons from Revelation, 1943; Living Zestfully, 1944; If I Were Young, 1945. Home: 319 N. Congress St., Jackson, Miss.

CHAPPELL, Ellwood Blake (chăp'ĕl), judge; b. Osmond, Neb., May 4, 1889; s. Will Henry and Pleasant May (Turner) C.; Ph.G., U. of Neb., 1912, LL.B., 1916, A.B., 1923; m. Myra May Stenner, April 16, 1918; children—True Louise, James Williams, Mary Jean. Admitted to Neb. bar, 1916, and since practiced in Lincoln; municipal judge, 1925-29; dist. judge, 3rd Judicial Dist. of Neb., 1929-43; asso. justice Supreme Court of Neb. since Jan. 7, 1943; lecturer U. of Neb. since 1925. Mem. Lincoln (past pres.), Neb. State (past pres.), and Am. bar assns., Am. Law Inst., Am. Legion (past comdr.), 40 and 8, Delta Chi. Republican. Protestant. Mason (32°, Scottish Rite), Chamber of Commerce. Clubs: University, Lions, Elk, Zodiac. Home: 2829 Jackson Dr. Address: State House, Lincoln, Neb.

CHAPPELL, James Edward, newspaper editor and pub.; b. Cadiz, Ky., Nov. 23, 1885; s. John Jefferson and Ida (Cooper) C.; A.B., South Kentucky Coll., 1903; student Vanderbilt U., 1904-07; LittD., Birmingham-Southern Coll., 1937; m. Corinne Warren Sedberry, Nov. 21, 1908; children—Sara Corinne (Mrs. Walter Puckett, Jr.), Mary. Reporter Nashville American, 1907-10, city editor, 1910; state news editor Birmingham News, 1910-11, city editor, 1911-15, mng. editor, 1915-22, asst. to publisher, 1922-36; pres. and gen. mgr. Birmingham News Co. since 1936; vice-pres. Age-Herald Pub. Co. since 1927; mem. exec. committee and director Security Savings Bank. Member board of directors The Associated Press. Served in Ky. Nat. Guard as adjutant, 1903-05. Mem. Pres. Roosevelt's Com. on Farm Tenancy, 1936. Mem. bd. trustees Vanderbilt U. since 1938; mem. exec. com. Jefferson county chapter, Am. Red Cross. Member Birmingham Chamber Comm. (dir. 1931-37), Southern Newspaper Pub. Assn. (pres. 1936, chmn. bd. 1937-38, treas. since 1939), American Newspaper Publishers Association (member special standing com., 1942-45), Am. Soc. Newspaper Editors, Sigma Alpha Epsilon, Omicron Delta Kappa. Democrat. Presbyterian. Club: Kiwanis (ex-pres.). Industry mem. newspaper pub. industry comm., Nat. War Labor Bd., 1943-45. Home: 2505 Montevallo Rd. Office: 2200 4th Av., Birmingham 2, Ala.

CHAPPELL, Julian Merritt, army officer; b. Americus, Ga., Sept. 9, 1909; s. Walter A. and Mary Lou (Holley) C.; B.S., U.S. Mil. Acad., 1931; grad. Air Corps Primary Flying Sch., 1933, Advanced Flying Sch. observation course, 1934; m. Lois Keith Phillips, Apr. 3, 1935; children—Judith Ann, Marylou. Comd. 2d lt., U.S. Army, 1931, and advanced through the grades to brig. gen. Decorated Distinguished Flying Cross with oak leaf cluster, Bronze Star. Home: 2324 Townes Lane, Austin 21, Tex. Office: care The Adjutant General's Office, War Dept., Washington 25, D.C.

CHAPPELL, Will H., lawyer; b. Georgetown, Ind., July 24, 1866; s. Jesse and Sarah E. (Chappell) C.; ed. Gates Acad., and Okla. Bapt. U., Shawnee; m. P. M. Turner, Oct. 27, 1887; children—Elwood B., Florence, M. Ellen, Evelyne. Admitted to bar, 1890, and began practice Lincoln, Neb.; judge, Municipal Court, Guthrie, Okla., 1909-11; became judge, Criminal Court of Appeals, Okla., 1928; now in practice of law. Mem. Okla. Ho. of Rep., 1907-08 (minority leader). Vice chmn. Okla. Rep. State Com., 1903-13; pres. Young Men's Rep. Clubs of Neb., 1895; speaker Nat. Rep. Bureau. Baptist. Home: 615 S.E. 48th St., Oklahoma City, Okla.

CHAPPELLE, Benjamin Franklin (shăp-pĕl), univ. prof.; b. Phila., Pa., Oct. 5, 1885; s. Sassman Smith and Candace (Reeser) C.; A.B., Dickinson Coll., Carlisle, Pa., 1908, A.M., 1911; studied univs. of Berlin, Heidelberg, Lausanne, Poitiers, U. of Calif. and U. of Pa.; Ph.D., U. of Pa., 1917; m. Frances Arcadia Willoughby St. John, July 29, 1925 (died Sept. 6, 1936); 1 dau., Caroline Willoughby. Asst. prof. Romance languages, Gettysburg Coll., 1911-16, U. of Pa., 1918-21; prof. modern langs. and head of dept., U. of Nev., 1921-38, of foreign langs. since 1938. Mem. Nev. State Parks Commn., term 1940-50. Awarded "Palmes Académiques" with title Officier d'Académie (France), 1934. Mem. Nat. Fed., Modern Lang. Teachers, Am. Assn. Teachers of Spanish, American Anthropol. Association, Am. Ethnol. Soc., A.A.A.S., Am. Association Teachers of Italian, Am. Association Teachers of French, American Association University Professors, Inter-American Society of Anthropology and Geography; fellow A.A.A.S.; mem. Philologisch-Historische Verbindung, "Cimbria" (Heidelberg), Alpha Chi Rho, Phi Kappa Phi, Pi Gamma Mu, Phi Beta Kappa. Republican. Mem. Ref. Ch. of America. Odd Fellow, K.P. Author: The

German Element in Brazil (monograph), 1917. Home: 576 Ridge St., Reno, Nev.

CHAPPELLET, Cyril, airplane mfr.; b. Oakland, Cal., Jan. 10, 1906; s. Felix and Mabel C. (Dimon) C.; student Stanford U.; m. Sybil B. Kane, 1930. Vice-pres. Lockheed Aircraft Corp.; v.p. and dir. Vega Aircraft Corp., Burbank, Calif.; pres. and dir. Lockheed Air Terminal, Inc.; dir. Menasco Mfg. Co., Pacific Finance Corp. of Calif. Office: Burbank, Calif.

CHAPPLE, Joe (Joseph) Mitchell (chăp″l), editor; b. La Porte City, Ia., July 18, 1867; s. William and Louisa (Mitchell) C.; ed. Cornell Coll., Ia., (hon. A.M., same, 1904; LL.D., Lincoln Memorial U., 1915); m. Annie F. Ryder, November 23, 1886 (deceased); m. 2d, L. Evangeline White, May 15, 1941. At 16 edited paper in Grand Rapids, N.D., and later became editor and propr. of the Ashland Daily Press; in newspaper work, Chicago, Washington and New York until 1897; took charge of The Bostonian, 1897, changing name to The National Magazine, of which has since been editor and publisher; editor and pub. of Reader's Rapid Review. Author: (novels) The Minor Chord, 1895; Boss Bart, Politician, 1896; Mark Hanna, 1903; Heart Throbs, 1906; The Panama Canal, 1907; The Happy Habit, 1908; Heart Songs, 1909; Little Helps, 1910; History Making, 1911; Heart Letters, 1912; Heart Chord, 1915; C'est le Guerre, We'll Stick, 1918; A Top o' the World, 1922; Harding the Man, 1923; Vivid Spain, 1927; To Bagdad and Back, 1928; Favored Florida, 1928; Favorite Heart Throbs of Famous People, 1929; Our Jim (a biography), 1929; Face to Face with Our Presidents, 1930; Holiday Moods of the Year, 1933; Chapel Bells, 1934; Mother O'Mine, 1935; Treasure Chest of Memories, 1937; Heart Songs, 1938; Willkie and American Unity, 1940. Producer Heart Throb motion picture series, "My Old Sweetheart," "Annabel Lee." Known as after dinner speaker and has also done extensive work on the Chautauqua platform and lyceum bureaus. His lectures "Flashlights of Famous People," "Confessions of an Optimist," "On the Wings of Tomorrow" and "The Great Personality Parade" are counted as keynotes of widely extended experiences and travels and heart to heart chats with over 7,000 celebrities in 21 countries; radio series, "Face to Face with our Presidents," given on nationwide broadcast; radio program series over WIAM, "Personalities Whom I Have Met," 1945. Home: 29 Jefferson St., Winthrop, Mass. Office: 900 Statler Building, Boston, Mass.

CHAPPLE, John Bowman, editor, author, composer; b. Ashland, Wis., Nov. 20, 1899; s. John Crockett and Myrta (Bowman) C.; student U. of Wis., 1917-18; Ph.B., Yale, 1924; Am. Inst. of Banking, 1929-30; U. of Wisconsin Grad. Sch., 1935; m. Irene Mary McDonnell, June 22, 1922; children—Alice Myrta, Jeanne Irene, John Donnell. Began as reporter Ashland Daily Press, 1915, continuing with Milwaukee Jour., Milwaukee Sentinel, Janesville Gazette and editorial work on Nat. Magazine, Boston, until 1924; editor Ashland Daily Press since 1925. Rep. nominee for U.S. Senate, defeating John J. Blaine, lost election to Dem. opponent, 1932; again nominee for Senate, 1934, defeated by Senator R. M. LaFollette; Rep. candidate for gov., 1936 and 1938; independent Rep. candidate for U.S. senator, 1938; chairman, Wisconsin State Council of Defense, 1944. Public speaker. Served as 2d lt., U.S. Army, June 1918-Jan. 1919. Mem. Zeta Psi. Republican. Presbyterian. Author: LaFollette Socialism, 1931; LaFollette Road to Communism, 1936; The Stories Behind America's Patriotic Songs (booklet), 1942; (pamphlets) Private Ownership and American Progress, 1931; Is Gag Rule to Be Tolerated in Wisconsin), 1931; University Off the Track, 1931. Composer of a number of popular songs, including "We'll Sing! Sing! Sing! to Victory!" (also dramatized as the Victory Pageant), 1942. Home: Ashland, Wis.

CHARIPPER, Harry A., prof., biology; b. New York, N.Y., July 7, 1900; s. Adolph and Hannah (Breier) C.; B.S., N.Y. U., 1926, M.S., 1927, Ph.D., 1929; m. Else-Marie Holzman (M.D.), Apr. 17, 1926; 1 son, Bret Adolph. On teaching staff, New York U., since 1926; now chmn. dept. biology; graduate adviser, dept. biology, grad. sch. of Arts and Science, New York U., mem. Am. Asso. Anatomists; Am. Soc. Zoölogists; Am. Physiologist Soc.; Assn. for Study Internal Secretions; Fellow N.Y. Zoölogical Soc.; Soc. for Experimental Biology and Medicine; Harvey Soc., N.Y. Acad. Science; F. Am. Assn. for Advancement Science; Asso. F., New York Acad. Medicine. Sigma Xi. Independent. Chmn. coordinating comm., Juvenile Aid Bureau, N.Y.C. police dept. Bd. of director Jewish Culture Foundation N.Y. U. Jewish. Author: numerous articles for medical and scientific jours.; The Microscope and Its Use (Chemical Pub. Co.), 1943. Home: 236 Beach 149th St., Neponsit, L.I., N.Y. Address: Washington Square E., New York 3, N.Y.

CHARLES, Ernest, composer, tenor; b. Minneapolis, Minn., Nov. 21, 1895; s. William Bruno and Louise Augusta (Baker) Grosskopf; ed. pub. schs., Minneapolis; studied harmony, U. of Southern Calif., summer, 1922; m. 2d, Mrs. Maurice Willard Ames, Sept. 1, 1940; 1 son (by 1st marriage), William Kennisston. Has appeared as tenor with Pro Musica Soc., San Francisco; recitals in New York, Pittsburgh, Los Angeles, Wichita, San Diego. Formerly asst. exec. sec. Am. Guild of Musical Artists. Served with 1st Minn. F.A., 1916. Mem. Am. Soc. Composers, Authors and Pubs. Nat. Patron Delta Omicron Sorority, 1941. Hon. mem. Phi Mu Alpha, Sinfonia, nat. musical fraternity, U. of Neb., 1941. Republican. Episcopalian. Clubs: Authors (Hollywood); Bohemians (New York). Composer: Clouds, Let My Song Fill Your Heart, When I Have Sung My Songs, Spendthrift, My Lady Walks in Loveliness, Hymn to U.S. Navy (dedicated to class of 1944, U.S. Naval Acad., accepted by them, 1943), The White Swan, Night. Home: 1210 Benedict Canyon Dr., Beverly Hills, Calif. Address: 285 Madison Av., New York 17, N.Y.

CHARLS, George Herbert, steel executive; Oct. 12, 1877-Sept. 11, 1944. See Vol. 21 (1940-41).

CHARLTON, Alexander M. (chärl'tŭn), naval officer; b. Omaha, Neb., July 19, 1887; s. Alexander Gow and Elizabeth (Robinson) C.; B.S., U.S. Naval Acad., 1908; M.A., Columbia, 1915; m. Marie Luise von Horn, Jan. 14, 1922. Commd. ensign, U.S. Navy, 1910, and advanced through the grades to rear adm., 1942; served on U.S.S. Texas and in Navy Dept. in World War I; Naval Mission to Brazil, 1926-30; Battle Force Pacific Fleet, 1931-33; Cavite Navy Yard, 1934-35; Asiatic Fleet, 1935-37; Norfolk Navy Yard, 1937-40; indsl. mgr. Puget Sound Navy Yard, 1940-43; inspector Naval Material, Chicago, 1943. Clubs: Chevy Chase, Army and Navy Country (Washington, D.C.); New York Yacht.*

CHARLTON, Charles Magnus, clergyman; b. Maynard, Mass., Oct. 12, 1877; s. Emmanuel Carlson and Bellona Maria (Fisk) C.; student Wesleyan Acad., Wilbraham, Mass., and Boston Univ.; S.T.B., Boston U., 1898; m. Lucia Sarah Chamberlain, June 17, 1904 (deceased); children—Frances Lincoln, Newell Chamberlain, Lucia Woodruff; m. 2d, Jessie M. Caddoo. Ordained M.E. ministry, 1898; minister in Vt. conf., 1898-1901; appointed by Pres. Theodore Roosevelt, chaplain U.S. Navy, Oct. 17, 1901; served in P.I. and on Asiatic Sta., 1901-04; Naval Training Sta., Newport, R.I., 1904-06; U.S.S. Georgia, 1906-09; Navy Yard, Norfolk, Va., 1909-10; Navy Yard, Boston, 1910-13; U.S.S. Nebraska, 1913-15; training sta., Newport, R.I., 1915-17; U.S.S. Pennsylvania, 1917; with U.S. Marines, A.E.F., 1917-19; participated in Belleau Woods, Chateau Thierry, Soissons and St. Mihiel operations; Navy Yard and Prison, Portsmouth, N.H., June 1, 1919-Nov. 21, 1921 (resigned); former rector Christ Ch. Parish (Protestant Episcopal), Providence, R.I.; later asso. rector St. Stephens Parish, Lynn, Mass., St. Mark's Ch., Boston; and Gloucester, Mass.; now chaplain and dir., Seamen's Club of Boston. Trustee National Sailor's Home, Duxbury, Mass. Mem. North Sea Mine Force Assn., Mil. Order World Wars, Appalachian Mountain Club. Nat. chaplain-in-chief, Commandery N. and M.; order of Spanish-Am. War and comdr. Mass. Commandery; Mass. Dept. chaplain of V.S.W.V. Mason (32°). Home: 176 Marlborough St. (B 16), Boston, Mass.; and Gloucester, Mass.

CHARLTON, Russell C., adj. gen. of N.M.; b. Vevay, Ind., Sept. 15, 1899; s. Rollins Charles and Mattie Elizabeth (Eaton) C.; student high schools and normal colls., 1913-17, 1919-23; m. Nannie Baker, 1924 (divorced); children—Rollins Clements, Robert Dale; m. 2d, Eva Zamora, June 25, 1941. School teacher, 1919-23; electrician, later locomotive fireman, 1923-26; sand and gravel supt., 1927; police patrolman and capt., 1927-34; adj. gen. of N.M. since 1935. Director Selective Service of New Mexico since October 1, 1940; served on Presidential Appeals Board of Selective Service, 1944. Served overseas with Bat. A, 146th Field Artillery (in 6 major battles), 1917-19; sgt., 1st lt. and capt. F.A., Nat. Guard, N.M., 1929-31; now serving as colonel, National Guard of U.S., adjutant general's department, Nat. Hdqrs. of Selective Service. Decorated World War medal with 6 bars. Sec. State Aeronautical Comm. Member American Legion, Forty and Eight, Conquistadores del Cielo Club. Elk. Home: 247 Anita Pl. Office: Grand Theatre Bldg., Atlanta, Ga.

CHARNLEY, Mitchell Vaughn, teacher of journalism; b. Goshen, Indiana, April 9, 1898; s. William Herbert and Louise (Carmien) C.; B.A., Williams College, 1919; M.A. in Journalism, University of Washington, 1921; m. Margery A. Lindsay, September 12, 1922 (divorced, February 20, 1936); 1 son, Donn; m. 2d, Jean Clifford, July 24, 1937; children—Deborah, Blair. Reporter for the Honolulu Star-Bulletin, 1921; news editor for the Walla Walla Bulletin, 1922; with the Detroit News, 1922-23; editorial asst. The American Boy, Detroit, 1923-24, asst. managing editor, 1924-26, acting mng. editor, 1926; asst. editor Short Stories, New York, 1927-28; asst. editor Am. Boy, 1928-30; asst. prof. journalism, Ia. State Coll., 1930-31, asso. prof., 1931-34; asst. prof. journalism, U. of Minn., 1934-37, asso. prof., 1937-40, prof. since 1940, acting chmn. dept. journalism, 1937-38. Candidate for commn. in C.A.C., Ft. Monroe, Va., 1918. Mem. Nat. Council on Radio Journalism, since 1944. Mem. Am. Assn. Teachers of Journalism, Am. Vets. Assn., Phi Gamma Delta, Sigma Delta Chi (national historian, 1924-26; alumni secretary, 1933-35; vice-pres., 1935-37; chairman of research committee, 1937-42), Delta Phi Lambda. Author: History of Sigma Delta Chi, 1926; Boys' Life of the Wright Brothers, 1928; Boys' Life of Herbert Hoover, 1931; Jean Lafitte, Gentleman Smuggler, 1934; Magazine Writing and Editing (with Blair Converse), 1938. Editor (also compiler): Secrets of Base Ball, 1927; Play the Game—the Book of Sport, 1931; mng. editor Journalism Quarterly since 1935, acting editor, 1937-38; contbg. editor The Quill since 1928. Contbr. articles, fiction, verse and book revs. to mags. Home: 80 Clarence Av. S.E., Minneapolis 14, Minn.

CHARSKE, F. W. (chär'skē), ry. official; b. Hempstead, Tex., Jan. 26, 1881; student Agrl. and Mech. Coll. of Tex. Began, 1901, as clk. office of auditor of passenger accounts, Tex. lines of S.P. Co., Houston, Tex.; with N.Y., Tex. & Mexican Ry. and Gulf, Western Tex. & Pacific Ry., 1901-03; chief clk. passenger accounting dept. La. Lines of S.P. Co., at New Orleans, 1903-10; asst to auditor passenger accounts Pacific System, same co., San Francisco, 1910-11; spl. accountant staff of controller U.P. and S. P. systems, at New York, 1911-14, auditor freight accounts U.P. R.R., at Omaha, 1914-17; auditor, Ore. S.L. RR., at Salt Lake City, 1917-18; gen. accountant U.P. System, at New York, Aug.-Dec. 1918, asst. to pres., 1918-20, controller, 1920-24, v.p., controller, 1924-27, and now chmn. exec. com. Home: Darien, Conn. Office: 120 Broadway, New York, N.Y.

CHARTERIS, Leslie, author; b. Singapore, May 12, 1907; student Cambridge U., England, 1926; studied art in Paris. m. Pauline Schishkin, 1931 (divorced 1937); 1 dau., Patricia Ann; m. 2d, Barbara Meyer, 1938 (divorced 1943); m. 3d, Elizabeth Bryant Borst, 1943. Engaged in exploring, hunting, prospecting, flying, driving racing cars in many parts of the world. Fellow Royal Soc. of Arts, World Assn. of Detectives, Press Club (London). Author: Meet The Tiger, 1929; Enter The Saint, 1931; The Last Hero, 1931; The Avenging Saint, 1931; Wanted for Murder, 1931; Angels of Doom, 1932; The Saint vs. Scotland Yard, 1932; Getaway, 1933; The Saint and Mr. Teal, 1933; The Brighter Buccaneer, 1933; The Misfortunes of Mr. Teal, 1934; The Saint Intervenes, 1934; The Saint Goes On, 1935; The Saint in New York, 1935; Saint Overboard, 1936; The Ace of Knaves, 1937; Thieves' Picnic, 1937; Juan Belmonte: Killer of Bulls (translated from the Spanish autobiography), 1937; Follow the Saint, 1938; Prelude for War, 1938; The First Saint Omnibus, 1939; The Saint in Miami, 1940; The Saint Goes West, 1942; The Saint Steps In, 1943; The Saint At Large, 1943; The Saint on Guard, 1944. Contbr. to Cosmopolitan, Liberty, Argosy, Black Mask, Am. Mag., Harper's, Atlantic Monthly; has also written several motion picture plays. Editor and publisher of The Saint's Choice Anthologies. Producer of The Saint and other radio programs. Address: Bond-Charteris Building, 314 N. Robertson Blvd., Hollywood 36, Calif.

CHARTERS, Werrett Wallace, educator; b. Hartford, Ont., Can., Oct. 24, 1875; s. Alexander Maxwell and Mary Ann (Mealley) C.; A.B., McMaster U., 1898, LL.D., 1923; grad. Ontario Normal Coll., 1899; B.Pd., Toronto U., 1901; Ph.M., U. of Chicago, 1903, Ph.D., 1904; m. Jessie Blount Allen, Dec. 21, 1907; children—Mrs. Margaret Allen Lyon, Mrs. Jessie Aileen House, Mrs. Jean Ferguson Graham, Werrett Wallace, Jr. Began as teacher rural school, Rockford, Ont., 1894, 1895; principal Model School, Hamilton, Canada, 1899-Dec. 1901; principal Elementary Sch., supervisor of practice teaching, etc., State Normal Sch., Winona, Minn., 1904-07; prof. theory of teaching, 1907-17, dean sch. of edn., 1910-17, U. of Mo.; prof. edn., U. of Ill., 1917-19, also dean Sch. of Edn., 1918-19; prof. edn. and dir. research bureau for retail training, Carnegie Inst. of Tech., 1919-23; prof. edn., 1923-25, dean Grad. Sch., 1924-25, also dir. Research Bur. for Retail Training, U. of Pittsburgh; prof. edn., U. of Chicago, 1925-28; dir. Bur. Edn. Research, Ohio State Univ., 1928-42; emeritus since 1942; research director Stephens College since 1920. Dir. Bur. of Training, War Manpower comm., 1942-43. Baptist. Rotary. Chmn. bd. trustees Northern Baptist Conv. Mem. N.E.A., Coll. Teachers of Education, National Society Study of Edn., Edn. Research Association, Sigma Alpha Epsilon, Phi Delta Kappa, Kappa Delta Pi. Author: Method of Teaching, 1910; Teaching the Common Branches, 1913; Curriculum Construction, 1923; The Teaching of Ideals, 1927, etc. Co-author: Personal Leadership in Industry, 1925; Commonwealth Teacher Training Study, 1929, etc. Writer of numerous bulls., articles and repts. on tech. phases of edn. Home: Stephens College, Columbia, Mo.

CHASE, see also Chace.

CHASE, Adelaide Cole, artist; died Sept. 4, 1944. See Vol. 23 (1944-45).

CHASE, Mrs. (Mary) Agnes, botanist. See Vol. 23 (1944-45).

CHASE, Arthur Minturn, pub., author; b. N.Y. City, June 3, 1873; s. Edward Payson and Marion (Moffat) C.; A.B., Harvard, 1896; m. Myra Olive Chase, June 29, 1907 (dec.); children—Arthur Minturn (dec.), Louise Weld (Mrs. John I. H. Baur). With Dodd, Mead & Co., New York City, since 1898, sec., 1916, treas. since 1927. Democrat. Episcopalian. Clubs: Harvard Club and The Players Club (New York). Author: The Party at the Penthouse, 1932;

Danger in the Dark, 1933; Murder of a Missing Man, 1934; Twenty Minutes to Kill, 1936; No Outlet, 1940; Peril at the Spy Nest, 1943. Home: 65 Laurel Pl., New Rochelle, N.Y. Office: 432 4th Av., New York, N.Y.

CHASE, Augustus Sabin, foreign service officer; b. Waterbury, Conn., Mar. 16, 1897; s. Frederick Starkweather and Elsie (Rowland) C.; grad. St. Mark's Sch., Southborough, Mass., 1916; A.B., Yale, 1920; m. Helga Erdberg, Feb. 22, 1930; 1 son, Thomas Sabin. Teacher, Yale-in-China, Changsha, China, 1920-21; engaged in various occupations, 1922-25; Am. foreign service officer since 1925; Chinese language student, Am. Legation, Peking, China, 1926-28; vice consul, Berlin, Germany, 1928-30; vice consul, Tsingtao, China, 1930-32; consul, Mukden, Manchuria, 1932-35, Canton, China, 1935-38; detailed to Dept. of State, Washington, D.C., 1938-39; consul, Dairen, Manchuria, 1940-42; interned by Japanese govt., repatriated to U.S., 1942; assigned Dept. of State since 1942, asst. chief of div. of Chinese Affairs, 1945; designated first sec. of embassy and consul, Chungking, China, June 1945. Served with Co. K, 107th Inf., 27th Div., U.S. Army, 1917-19; in France, 1918. Decorated Purple Heart. Club: University (Washington). Home: Middlebury, Conn. Address: care Department of State, Washington, D.C.

CHASE, Burr Linden, textbook publisher; b. Niagara Falls, N.Y., June 11, 1891; s. Adin Burr and Louise F. (Lindenbolt) C.; A.B., Harvard, 1913; m. Helen Josephine Whitney, Oct. 25, 1917; children—Burr Linden, Whitney. Entered printing business, 1908; pres. Niagara Printing Co., 1913; employed by Stanhope Press, Boston, Mass., 1916-18; with Silver Burdett Co. since 1920, asst. sec., 1924-28, mem. bd. dir. since 1926; sec., 1928-41, v. pres., 1941-42, pres. since 1942. Served as ensign, U.S. Naval Reserve, 1918-20; lieut. (j.g.) 1920-23. Mem. of Publishers Com. apptd. by Cultural Relations Div., State Dept. and Office of Co-ordinator for Inter-Am. Affairs to visit Latin-Am. to survey possibilities of more extensive interchange of culture and information through books. Treas. and dir. Am. Textbook Pub. Inst. Dir. U.S. Internat. Book Assn. Republican. Clubs: Harvard (N.Y. City), Madison Golf, The Players. Home: 365 Woodland Rd., Madison, N.J. Office: 45 E. 17th St., New York, N.Y.

CHASE, Edna Woolman, editor; b. Asbury Park, N.J., Mar. 14, 1877; d. Franklyn and Laura (Woolman) Alloway; ed. pub. and pvt. schs. and under tutors; married; 1 dau., Ilka. Entire career with Vogue, editor in chief since 1914. Awarded Legion of Honor (France). Home: Oyster Bay, L.I., N.Y. Office: 420 Lexington Av., New York, N.Y.*

CHASE, Edward P., lawyer; b. Fresno, Calif., Dec. 16, 1900; s. Edward Tilden and Lenna Mary (Prather) C.; student N.M. Mil. Inst., 1926-27; A.B., Washington State Coll., 1931; LL.B., U. of Southern Calif., 1934; m. Marion Alice Chase, Nov. 20, 1934; children—Sally Claire, Marion Alice, II. Admitted to N.M. bar, 1934; U.S. Supreme Court bar, 1941; asst. atty. gen. of N.M., 1935-36; tax atty., 1st Judicial Dist., 1937-38; private practice, Santa Fe, N.M., 1938-41; atty. gen. of N.M., 1941-42 and 1943-44; mem. law firm Chase & McCulloch, Santa Fe; vice pres. and gen. counsel Standardized Aircraft, Los Angeles; gen. counsel Aerovias Azteca, S.A., Mexico; Aero-Mex. S.A., Mexico; U.S. Fluorspar Co., Chase Securities Co. Mem. Am., N.M. State bar assns., Assn. Prosecuting Officials (sec.-treas.), Sigma Chi. Democrat. Presbyterian. Mason (32°, Shriner). Clubs: Lions (Santa Fe); Los Angeles Athletic; Pacific Coast (Long Beach, Calif.). Home: Santa Fe, N.M.; Emerald Bay, Calif. Office: 4536 District Blvd., Los Angeles, Calif.

CHASE, Elwood L., bus. exec.; b. Baltimore, Md., Dec. 3, 1893; s. George A. and Anna (LaBarre) C.; B.S., Cornell U., 1915; m. Hazel Harris, May 14, 1927; 1 dau. by previous marriage, Ann F. (Mrs. Marion H. Chambers, Jr.). Began as farm mgr., 1915-16; county agiculture agent U.S. Dept. Agr., 1917-20; mgr. Ulster County (N.Y.) Farm Bureau, 1920-24; with Cooperative G. L. F. Mills since 1924, vice pres. in charge operations; on leave of absence to act as dir. of transportation War Food Adminstrn. since 1944. Mem. Grange. Mason. Club: Country Athletic (Buffalo). Home: 96 Ruskin Road, Eggertsville, N.Y. Office: Chamber of Commerce, Buffalo, N.Y.

CHASE, Eugene Parker, coll. prof.; b. New Britain, Conn., Apr. 19, 1895; s. Charles Francis and Elizabeth Hance (Parker) C.; A.B., Dartmouth, 1916; Rhodes scholar from N.H. to Magdalen Coll., Oxford U., B.A., 1919; M.A., Harvard, 1921, Ph.D., 1924; m. Ann Frances Hastings, June 30, 1923; children—Elisabeth Huntingdon, Katharine Safford. Instr. in history, Mass. Institute Tech., 1919-20; tutor Harvard, 1921-23; asst. prof. history and govt., Wesleyan U., Conn., 1923-26, U. of Vt., summer, 1926; asso. prof. govt., Lafayette Coll., 1926-29, prof. since August, 1929; with Dept. of State, Washington, D.C., since 1943. Mem. Am. Polit. Science Assn., American Historical Association, Foreign Policy Assn., Am. Assn. Univ. Profs. (member council 1942-45), Phi Beta Kappa (secretary Lafayette chapter since 1929), Theta Chi. Democrat. Episcopalian. Club: Cosmos (Washington, D.C.). Editor and translator of Barbé-Marbois's Our Revolutionary Forefathers, 1929. Author: Democratic Governments in Europe—England, 1938; Government in Wartime Europe—England, 1942. Mem. bd. editors Am. Polit. Science Rev., 1942-45. Contbr. to mags. and periodicals. Home: 9406 Russell Rd., Silver Springs, Md.

CHASE, Frederic Hathaway, lawyer; b. Concord, Mass., July 27, 1870; s. Abial Hathaway and Martha Frances (Simpson) C.; A.B., Harvard, 1892; LL.B., Harvard Law Sch., 1894; m. Theodora Kyle, Aug. 17, 1898; children—Martha F., Frederic H., Theodore. Admitted to Mass. bar, 1894; asst. dist. atty. Suffolk Dist. (Boston), 1903-06; justice Superior Court of Mass., 1911-20; resigned and resumed practice; now member firm of Palmer, Dodge, Chase & Davis; president Bar Assn., City of Boston, 1939-41; trustee Crabtree Estate. Special asst. to U.S. atty. gen., 1941, Dept. Justice Conscientious Objectors Hearing Officer for Mass. Author: Life of Lemuel Shaw, Chief Justice, 1918. Club: Union (Boston). Home: Concord, Mass. Office: 53 State St., Boston, Mass.

CHASE, Frederick Starkweather, mfr. brass goods; b. Waterbury, Conn., July 2, 1862; s. Augustus Sabin and Martha (Starkweather) C.; grad. Phillips Acad., Andover, Mass., 1883; A.B., Yale, 1887; m. Elsie Rowland, Feb. 17, 1890; children—Ethel Rowland (Mrs. Gordon B. Hurlbut), Helen Starkweather (Mrs. Rufus R. Rand), Augustus Sabin, Edmund Rowland, Fredrika (Mrs. D. K. Brent, Jr.), Justine Whittemore (Mrs. G. E. Haight). Began with Waterbury Mfg. Co., 1887, sec., 1895-1900; treas. Chase Rolling Mill Co., 1900-11; treas. Chase Metal Works, 1911-18; pres. Chase Companies, Inc., mfrs. of brass goods from 1918, now retired; pres. Chase Brass & Copper Co., Inc., from 1927; dir. Citizens & Mfrs. Nat. Bank, Kennecott Copper Corp., Hope & What-Cheer Mut. Fire Ins. Co., Factory Mut. Liability Ins. Co., Automobile Mut. Ins. Co. of Am., Veeder-Root, Inc. Former pres. Waterbury Hosp. Mem. Delta Kappa Epsilon, Scroll and Key. Independent Republican. Episcopalian. Clubs: Waterbury, Waterbury Country, Graduate, Elizabethan (New Haven); Yale (New York). Home: Middlebury, Conn.

CHASE, George Henry, archæologist; b. Lynn, Mass., June 13, 1874; s. Amos Breed and Sarah Augusta (Chase) C.; A.B., Harvard, 1896, A.M., 1897, Ph.D., 1900; studied Am. Sch. Classical Studies at Athens, 1896-98; L.H.D., Oberlin, 1935; Litt.D., Boston U., 1939; m. Freedrica Mark, June 20, 1908; children—Thomas King (dec.), Richard Breed. Master in Greek and Latin, St. Mark's Sch., 1900-01; instr. Greek and Latin, Harvard, 1901-03, tutor in Greek, 1903-04, instr. classical archæology, 1904-06, asst. prof., 1906-16, John E. Hudson prof. archæology, 1916-45, dean grad. sch. of arts and sciences, 1925-39, dean univ., 1939-45, prof. emeritus since 1945. Asso. editor Am. Jour. of Archæology since 1910. Fellow Am. Acad. Arts and Sciences; mem. Archæol. Inst. America, Am. Philol. Assn., Am. Philos. Soc. (Phila.), Numismatic and Antiquarian Soc. of Phila., German Archæological Soc., Delta Upsilon. Universalist. Mem. Phi Beta Kappa. Club: Harvard (Boston). Author: The Loeb Collection of Arretine Pottery, 1908; Greek and Roman Sculpture in American Collections, 1924; (with C. R. Post) A History of Sculpture, 1924. Compiler: Catalogue of Arretine Pottery in the Museum of Fine Arts, Boston, 1916. Editor Harper's Fine Arts Series. Contbr. numerous articles to Harvard Studies in Classical Philology, etc. Home: 1 Bryant St., Cambridge, Mass.

CHASE, Harrie Brigham, judge; b. Whitingham, Vt., Aug. 9, 1889; s. Charles Sumner and Carrie Emily (Brigham) C.; prep. edn., high sch., Wilmington, Vt., and Phillips Exeter (N.H.) Acad.; student Dartmouth College, 1908-09, Boston University School Law, 1910-12; LL.D., Dartmouth College, 1939; m. Mina Annis Gilman, Mar. 7, 1912; children—Madeline Harriet, Alice Natalie, Dana Charles. Admitted to Vt. bar, 1912, and began practice at Brattleboro; mem. firm Chase & Chase, 1912-19; state's atty., Windham County, Vt., Feb.-May 1919; judge, Superior Court, Vt., 1919-27, chief judge, 1926-27; asso. justice, Supreme Court, Vt., 1927-29; judge, U.S. Circuit Court of Appeals, 2nd Judicial Circuit, since Feb. 1, 1929. Trustee Brattleboro Retreat. Mem. Am. and Vt. State bar assns., Chi Phi, Phi Delta Phi. Republican. Universalist. Mason, Odd Fellow. Club: Dartmouth (New York). Home: 38 Putney Rd., Brattleboro, Vt. Chambers U.S. Court House, New York, N.Y.

CHASE, Harry Woodburn, educator; b. Groveland, Mass., Apr. 11, 1883; s. Charles Merrill and Agnes (Woodburn) C.; A.B., Dartmouth, 1904, A.M., 1908; Ph.D., Clark U., 1910; LL.D., Lenoir Coll. and Wake Forest Coll., 1920, U. of Ga., 1923, Dartmouth, 1925, U. of N.C., 1930, U. of Mich., 1932, Lafayette, 1934; Dr. of Humanities, Rollins Coll., 1931; Litt.D., Columbia, 1934; m. Lucetta Crum, Dec. 26, 1910; children—Elizabeth Woodburn (Mrs. Marion Foy Stone), Carl Carter. Dir. clinic for sub-normal children, Clark U., 1909-10; prof. psychology, U. of N.C., 1910-18; acting dean coll. of liberal arts, 1918-19, chmn. faculty, Jan.-June 1919, pres., 1919-30; pres. U. of Ill., 1930-33; chancellor, New York U. since 1933. Trustee Russell Sage Foundation. Mem. bd. of dirs. Met. Opera Assn.; trustee Phelps-Stokes Fund, Town Hall; mem. Am. Year Book Corp. (supervising bd.), Museum of Science and Industry; president The Hundred Year Association, Member Phi Beta Kappa, Sigma Xi, Sigma Nu. Episcopalian; mem. Trinity Ch. Vestry (New York). Clubs: University, Century, Lotos, Town Hall, Bankers of America (New York). Home: 5 Washington Square. Address: New York University, 100 Washington Sq. E., New York, N.Y.

CHASE, Ilka, author, actress; b. New York, N.Y., Apr. 8, 1905; d. Frank D. and Edna (Allaway) Chase; ed. private schools near N.Y. City and Paris; m. Louis Calhern, 1926 (div.); m. 2d, William B. Murray, July 13, 1935. Made her first appearance on the stage in The Red Falcon; among stage plays in which she has since appeared are: Shall We Join the Ladies, Embers, The Happy Husband, The Animal Kingdom, Forsaking All Others, Days Without End, While Parents Sleep, Antonia, Wife Insurance, Small Miracle, The Women, Revenge with Music, Keep Off the Grass, Beverly Hills. First appeared in motion pictures, 1929, and has played in: The Floradora Girl, The South Sea Rose, Why Men Leave Home, Women Pursued, The Gay Diplomat, Stronger Than Desire, Now Voyager, No Time for Love. Author: Past Imperfect, 1942; In Bed We Cry, 1943. Has appeared on radio programs: Luncheon at the Waldorf, Penthouse Party guest star appearances; Ilka Chase program, Berkshire Knitting Mills, 1945; also appeared in own dramatization, In Bed We Cry, 1944. Lecture tours, 1941, 42, 43, 46. Address: care William Morris Agency, 1270 Sixth Av., New York, N.Y.

CHASE, Irving Hall, mfr., banker; b. Waterbury, Conn., May 13, 1858; s. Augustus Sabin and Martha Clark (Starkweather) C.; prep. edn., high sch. (Waterbury), Gunnery Sch. (Washington, Conn.), and Phillips Acad. (Andover, Mass.); A.B., Yale, 1880; m. Elizabeth Hosmer Kellogg, Feb. 28, 1889; children—Marjorie Starkweather, Eleanor Kellogg, Lucia Hosmer, Elizabeth Irving, Dorothy Mather. Chmn. bd. Waterbury Nat. Bank; pres. Morris Plan Bank of Waterbury, Lake County Groves Corporation; director New Haven Bank, U.S. Time Co., Waterbury Buckle Company, Waterbury Savings Bank; member Conn. Senate, 1907-08, 1909-10. Served as Park Commissioner, Waterbury, Conn., 1942. Pres. and dir. Gaylord Farm Assn.; trustee, treas. St. Margaret's Sch.; trustee Conn. Humane Soc., Conn. Junior Republic. Republican. Congregationalist. Clubs: Waterbury, Country (Waterbury); Point Judith Country (gov.); Graduate (New Haven). Home: 63 Prospect St., Waterbury, Conn.

CHASE, Jessie Anderson, author; b. Cincinnati, May 6, 1865; d. Rev. James M. and Elizabeth (Robbins) Anderson; A.B., Smith Coll., 1886; m. at Duluth, Minn., Robert S. Chase, Sept. 15, 1897; children—Elizabeth Le Baron, Charles Chauncey (dec.), Josephine Leverett (dec.). Club: College (Boston). Author: Sixty Composition Topics, 1894; A Study of English Words, 1897; Three Freshmen, 1898; Mayken, 1902; A Daughter of the Revolution, 1910; Chan's Wife, 1919; A New Study of English Words, 1929; Paul Revere, Junior, 1932. Address: 53 Snow Hill St., Boston, Mass.

CHASE, Joseph Cummings, artist; b. Kents Hill, Me., 1878; s. Alden Fitzroy and Louisa Frances (Allen) C.; studied art at Pratt Inst., N.Y., Pa. Acad. Fine Arts, Académie Julian, Paris, under Jean Paul Laurens; m. Margaret Harvey. Exhibited in Paris Salon; won 1st and 2d prizes Grunwaldt poster competition, Paris, 1904. Portrait painter. As war artist painted at the front 142 portraits of officers of A.E.F., including General Pershing and staff; also many "doughboys" who had been cited for extraordinary heroism in action, and several officers of the Allies, including Marshal Foch; 50 portraits in permanent collection, Smithsonian Instn., Washington, D.C. Head of art dept., Hunter Coll., New York. Mem. Eastern Arts Assn., College Art Association. Clubs: Players, Dutch Treat, National Arts. Author: Decorative Design, 1915; Soldiers All, 1919; The Romance of an Art Career, 1928; An Artist Talks About Color, 1930; My Friends Look Good to Me, 1933; Creative Design, 1934. Contbr. to mags. Address: 15 Gramercy Park, New York 3, N.Y.

CHASE, Joshua Coffin, citrus grower and shipper; b. Germantown, Pa., Sept. 23, 1858; s. Edwin Theodore and Lucia Toppan (Coffin) C.; A.B., Central High Sch. of Phila., 1878; m. Sarah Jane Whitner, Feb. 24, 1892 (died 1894); children—Franklin Whitner (dec.), Joshua Coffin (dec.); m. 2d, Mary C. Justice Lee, May 24, 1904; 1 dau., Cecilia Justice (Mrs. R. C. Lasbury, Jr.). Accountant and salesman, Phila. and N.Y. City, 1878-84; one of the founders Chase & Company, Sanford, Fla., 1884; in Calif., 1897-1904, mng. dir. Earl Fruit Co., car lot distributors California fruits and vegetables; in 1907 filed complaints resulting in Interstate Commerce Commission decision reducing rates on Florida fruits and vegetables; incorporated Chase & Company, 1914, president until 1925, now chairman of the board; pres. Fla. Citrus Exchange, 1930-31; pres. Chase Investment Co., Chase & Co., Coöp.; dir. Growers & Shippers League of Fla., Realty Trust Co., Barnett Nat. Bank, Fla. Bank at Winter Park. Awarded Silver Beaver, Boy Scouts of America, Rollins Coll. decoration of honor, 1935. Served on Liberty Loan coms., Jacksonville, Fla., World War I; mgr. Hoover Jacksonville European Relief Campaign. Secured for city of Jacksonville site for Memorial Park. Dir. Children's Home Soc. of Fla., Newcomen Soc. of England, Fla. Hist. Soc. (pres. 1936, 37, 38, 39), Order Founders

and Patriots of Am., S.A.R. Presbyterian. Mason. Clubs: Rotary (Orlando, Fla.); Megunticook Golf, Camden Yacht (Camden, Me.); University (Winter Park, Fla.). Home: 950 Palmer Av., Winter Park, Florida; (summer) Camden, Me. Office: Sanford, Fla.

CHASE, Mrs. Lewis (Pearl-Adell), writer, lecturer; b. Plainville, N.Y., Aug. 4, 1872; d. John Buck and Helen Hopkinson (Betts) Rowell; ed. pvt. schs., Chicago, Baldwinsville (N.Y.) Acad. and under tutors; married; 1 dau., Frances Hopkinson Chase Hollis. Staff reviewer, Louisville (Ky.) Courier-Journal, 1907-08; lived in Bordeaux, France, 1909-10, London, 1911-15; conducted parties of Austrian and German women and children to their native countries after outbreak of European War, 1914-15, returning with British subjects to London; lecture tour, America, 1916; in charge canteen work in one of mil. hdqrs. of A.E.F. in France, 1917-18; maintained privately supported "open house" for soldiers in Paris, 1919; resided India, 1919; Peking, China, 1921-43; interned by Japanese, repatriated on Gripsholm, Dec. 1943. Fellow Royal Geog. Soc. Clubs: Inc. Soc. of Authors, Lyceum, The Forum (London); Town Hall, Am. Platform Guild, Query (New York); Women's City (San Francisco). Author: A Vagabond Voyage Through Brittany, 1915. Contbr. prose and light verse to English periodicals. Address: 10 Pei K'ou Tai Hutung, Peking, China; and Hotel Tudor, 304 E. 42d St., New York 17, N.Y.

CHASE, Mary Coyle, dramatist; b. Denver, Colo. Feb. 25, 1907; d. Frank Bernard and Mary (McDonough) Coyle; ed. public schools, Denver, Colo.; student Denver U., 1921-23, U. of Colo., 1923-24; m. Robert Lamont Chase, June 7, 1928; children—Michael Lamont, Colin Robert, Barry Jerome. Began as newspaper reporter, 1924; reporter, Rocky Mountain News, Denver, Colo., 1928-31; free-lance corr., Internat. News Service and United Press, 1932-36; publicity dir., N.Y.A., Denver, Colo., 1941-42, Teamsters Union, 1942-44. Recipient William MacLeod Raine award from Colo. Authors League, 1944. Mem. bd. dirs. Foundation for Advancement Spanish Speaking Peoples, Colo. Com. Russian War Relief. Mem. Dramatist Guild. Author: (plays) Now You've Done It, 1937 (produced as motion picture, 1938); Too Much Business, 1938; Harvey (produced by Brock Pemberton), 1944. Home: 1364 St. Paul St., Denver, Colo.

CHASE, Mary Ellen, author, educator; b. Blue Hill, Me., Feb. 24, 1887; d. Edward Everett and Edith (Lord) C.; B.A., U. of Me., 1909; M.A., U. of Minn., 1918, Ph.D., 1922; Litt.D., U. of Maine, 1929; Litt.D., Bowdoin Coll., 1933; L.H.D., Colby Coll., 1937. Instr. English, U. of Minn., 1918-22, assistant professor, 1922-26; associate professor English literature, Smith Coll., 1926-29, prof. since 1929. Club: Cosmopolitan (New York). Phi Beta Kappa. Episcopalian. Author: His Birthday, 1915; Girl from the Bighorn Country, 1916; Virginia of Elk Creek Valley, 1917; The Art of Narration (with F. K. Del Plaine), 1926; Mary Christmas, 1926; Uplands, 1927; Thomas Hardy from Serial to Novel, 1927; Writing of Informal Essays, 1928; The Golden Asse and Other Essays, 1929; Constructive Theme Writing, 1929; The Silver Shell, 1930; A Goodly Heritage, 1932; Mary Peters, 1934; Silas Crockett, 1935; This England, 1936; Dawn in Lyonesse, 1938; A Goodly Fellowship, 1939; Windswept, 1941; The Bible and the Common Reader, 1944. Contbr. short stories, essays and reviews to Harper's, Scribner's, Atlantic Monthly, Yale Review, etc. Home: 16 Paradise Road, Northampton, Mass.

CHASE, Paul Addison, lawyer; b. Whitingham, Vt., Nov. 13, 1895; s. Charles Sumner and Carrie Emily (Brigham) C.; grad. high sch., Brattleboro, Vt., 1914; student Amherst College (left coll. to enter army); m. Doris Eleanor Dexter, Nov. 27, 1926; 1 son, Charles Dexter. Asst. sec. Vermont Senate, 1921-35; admitted to Vermont bar, 1922, to U.S. Supreme Court, 1926; practiced at Brattleboro, with father until 1925; commr. of taxes, Vt., Feb.-July 1925; special asst. to atty-gen. of United States, 1925-30; now mem. Stickney, Sargent & Chase, Ludlow, Vt.; pres. Ludlow Savings Bank & Trust Co. since 1939. Served with Hdqrs. Co., 148th Inf., 37th Div., U.S. Army, A.E.F.; commd. capt. inf., Vt. Nat. Guard, Dec. 11, 1934 to July 2, 1937; commd. capt. J.A.G. Dept. U.S. Army, Jan. 12, 1938 to Feb. 13, 1941. Apptd. lt. col. J.A.G. Dept. Nat. Guard U.S. Feb. 1941, assigned to 43d Div. as division judge advocate, promoted to col. June 12, 1943, overseas with 43d Inf. Div. and First Island Comd., Oct. 1943-Jan. 1944; hospitalized to U.S., Jan. 1944. With First Service Comd. April 1944-45. P.M.S. and T., Norwich Univ., Northfield, Vt., since Apr. 1944. Mem. Am. Legion, Chi Phi. Republican. Universalist. Mason, Odd Fellow. Home: Ludlow, Vt.

CHASE, Ray P., lawyer; b. Anoka, Minn., Mar. 12, 1880; s. Charles Edwin and Lena May (Giddings) C.; A.B., U. of Minn., 1903; student U. of Minn. Law Sch., 1904-05; B.L., St. Paul Coll. of Law, 1919; m. Lois McGaffey, Nov. 30, 1910; children—Lora Lee (Mrs. C. M. Watson), Phyllis Patricia (Mrs. S. J. Jablonski). Engaged in printing and pub. business, 1904-15; state auditor and land commr. of Minn., 1921-31; Rep. nominee for gov. of Minn., 1930; mem. 73d Congress (1933-35), Minn. at large. Head Ray P. Chase Research Bureau with offices in Chicago, Minneapolis, St. Paul and Washington; elected Railroad and Warehouse Commr. of Minn. November 7, 1944. Mem. Alpha Delta Phi, Delta Sigma Rho. Republican. Methodist. Has written several books and various tracts on tax, economic and political subjects. Home: Anoka, Minn.

CHASE, Richard Leslie, newspaper columnist; b. Seattle, Wash., Nov. 16, 1901; s. Edwin Foster and Margaret (Leslie) C.; ed. San Diego High Sch., Stanford U.; m. Julia Shay, Sept. 22, 1924; children—Edwin Foster, Julia Nixon, Virginia Lewis. Reporter on San Diego Sun, 1920-21, Norfolk (Va.) Post, 1921-22; asst. city editor San Diego Sun, 1922-23; city editor Sacramento Star, 1923-24; asst. Sunday editor Seattle Post-Intelligencer, 1924; asst. city editor Los Angeles Illustrated News, 1924-25; bond salesman, 1925-29; successively reporter, asst. city editor and city editor San Francisco News, 1929-38; exec. editor San Diego Sun, 1938-39; columnist, San Francisco News since 1939. Mem. Phi Kappa Sigma, Sigma Delta Chi. Club: San Francisco Press (pres.). Home: 440 West Portal Av. Office: 812 Mission St., San Francisco, Calif.

CHASE, Stanley Perkins, coll. prof.; b. Portland, Me., Apr. 14, 1884; s. Charles Henry and Maria Belford (Johnson) C.; A.B., Bowdoin Coll., Brunswick, Me., 1905; A.M., Harvard, 1906, Ph.D., 1911; m. Helen Johnson, June 21, 1912. Asst. in English, Harvard Coll., 1906-07; instr. English lit., Northwestern U., 1907-09; instr. English, Union Coll., Schenectady, N.Y., 1911-12, asst. prof., 1912-19, asso. prof., 1919-25; prof. English lit. Bowdoin Coll., 1925-26, Henry Leland Chapman prof. English lit. since 1926, vis. prof., spring 1925; teacher Syracuse U., summer 1921. Awarded Bowdoin prize for grads. in div. of modern languages by Harvard U., 1910. Mem. Modern Lang. Assn. of Am., Am. Assn. Univ. Profs. (foundation mem.), Shakespeare Assn. of America, Mediaeval Acad. of America, Delta Kappa Epsilon, Phi Beta Kappa (sec. Bowdoin chapter since 1925). Co-editor: (with 8 pupils) The Pearl (Bowdoin edit.), 1932. Author: The Pearl: the fourteenth century English poem rendered in modern verse, 1932. Contbr. to symposium Humanism and Am. (editor N. Foerster), 1930. Home: 256A Maine St., Brunswick, Me.

CHASE, Stuart, writer; b. Somersworth, N.H., Mar. 8, 1888; s. Harvey Stuart and Aaronette (Rowe) C.; Mass. Inst. Tech., 1907-08; S.B., cum laude, Harvard, 1910; m. Margaret Hatfield, July 5, 1914; children—Robert Hatfield, Sonia Hatfield; m. 2d, Marian Tyler, 1930. Partner, Harvey S. Chase Co., certified pub. accountants, Boston, until 1917; investigating the meat industry and the packers, under the Federal Trade Commn., 1917-22; with Labor Bureau, Inc., 1922-39; consultant Nat. Resources Com., 1934, Resettlement Administration, 1935; Securities and Exchange Commn., 1939; Tenn. Valley Authority, 1940-41. Mem. Phi Gamma Delta, Phi Beta Kappa. Club: Harvard. Author: A Honeymoon Experiment, 1916; The Tragedy of Waste, 1925; Your Money's Worth (with F. J. Schlink), 1927; Men and Machines, 1929; Prosperity—Fact or Myth, 1930; The Nemesis of American Business, 1931; Mexico—A Study of Two Americas (with Marian Tyler), 1931; A New Deal, 1932; The Economy of Abundance, 1934; Government in Business, 1935; Rich Land, Poor Land, 1936; The Tyranny of Words, 1938; The New Western Front, 1939; Idle Money, Idle Men, 1941; A Primer of Economics, 1941; The Road We Are Traveling, 1942; Goals for America, 1942; Where's the Money Coming From?, 1943; Democracy Under Pressure, 1945; Men at Work, 1945. Contbr. to mags. and periodicals. Home: Georgetown, Conn.

CHASE, William Curtis, army officer; b. Providence, R.I., March 9, 1895; s. Ward Beecher and Dora Evelyn (Curtis) C.; A.B., Brown U., Providence, R.I., 1916; grad. Cav. Sch., 1926, Inf. Sch., 1927, Command and Gen. Staff Sch., 1931, Army War Coll., 1935; m. Dorothea Marie Wetherbee, Sept. 4, 1922. Private, Battery A, R.I. Nat. Guard, 1913; commd. 2d lt., Cav., U.S. Army, Nov. 30, 1916, and advanced through the grades to brig. gen., 1943; served in 4th Div. in France and Germany, World War I; served on Mex. border 1916; in P.I., 1931-34; instr. Cavalry Sch., 1935-38, Command and Gen. Staff Sch., 1938-40; on gen. staff, 1940-42; commanded force that first re-entered Manila, Feb. 1945. Mem. Phi Beta Kappa, Delta Kappa Epsilon. Club: Army and Navy Country (Washington, D.C.). Address: 3015 Altura Blvd., El Paso, Tex.

CHASNOFF, Jacob (chăs'nŏf), lawyer; b. Mitchell, S.D., June 21, 1883; s. Moses and Mary Toby (Agrant) C.; A.B., U. of Mo., 1903, M.A., 1904; LL.B., Harvard Law Sch., 1909; m. Julia Linenthal, Apr. 1, 1910; children—Jane (Mrs. Francois J. Olmer), Josephine (Mrs. Joseph Webber), Jack, Jules. Admitted to Mo. bar, 1909; asso. with McDonald & Taylor, 1909-15; mem. Taylor & Chasnoff, 1915-18; mem. Taylor, Chasnoff & Willson, St. Louis, Mo., 1918-41; member Chasnoff, Willson & Cunningham, 1941-43; mem. firm Lowenhaupt, Waite, Chasnoff & Stolar since 1943; president Voness Realty Co.; sec. Chasnoff, Inc.; dir. The May, Stern Co. (Ohio). Member Am., Mo. and St. Louis bar assns., Am. Judicature Soc., Harvard Law Sch. Assn. Jewish religion. Mason (St. Louis Lodge 20; Mo. Consistory No. 1; Moolah Temple; Shriner). Club: Westwood Country (St. Louis). Home: 5571 Bartmer Av. Office: 408 Pine St., St. Louis 2, Mo.

CHATFIELD, William Hayden, merchant and mfr.; b. Cincinnati, O., Jan. 26, 1893; s. Albert Hayden and Helen (Huntington) C.; student St. Mark's Sch., Southboro, Mass., 1907-10; A.B., Harvard, 1914; m. Elizabeth Wolcott Henry, Oct. 14, 1916; children—Henry Houston, Frederick Huntington, Helen Huntington, Charles Wolcott, John Snowden. Pres. Chatfield and Woods Co. since 1929; also president Chatfield Paper Corporation, Chatfield & Woods Company of Pennsylvania, Clements Paper Company, Scioto Paper Co., The Chatfield Mfg. Co., Union Paper & Twine Co. of O., Union Paper & Twine Co. of Mich.; dir. Emery Industries, Inc. Served as capt. 309th Inf., A.E.F., World War I. Dir. Cincinnati Community Chest, Children's Home, Cincinnati Council of Boy Scouts of America. Trustee, Cincinnati Inst. of Fine Arts. Clubs: Camargo, Queen City (Cincinnati); Somerset (Boston). Home: Madeira, O. Office: 227 W. 3d St., Cincinnati, O.

CHATFIELD-TAYLOR, Hobart C., author; b. Chicago, Mar. 24, 1865; s. Henry Hobart and Adelaide (Chatfield) Taylor; B.S., Cornell U., 1886; (Litt.D., Lake Forest [Ill.] Coll., 1913); m. Rose, d. late Senator Charles B. Farwell, of Ill., June 19, 1890 (died Apr. 5, 1918); m. 2d, Estelle Barbour Stillman, June 23, 1920. Editor America, 1888-90; consul of Spain at Chicago, 1892-94; Commander of the Order of Merit, Ecuador; Chevalier of the Legion of Honor and Officier de l'Instruction Publique, France; Chevalier Order of Saints Maurice and Lazarus and Chevalier Order of the Crown, Italy; Chevalier Order of Isabella the Catholic, Spain; Officer Order of the Crown, Belgium; Chevalier Order of St. James (for artistic, lit. and scientific merit), Portugal; Officer of the Bust of the Liberator, Venezuela. Fellow Royal Geog. Soc., Eng.; hon. pres. Soc. of Midland Authors; mem. Nat. Inst. Arts and Letters, New Hampshire Soc. of the Cincinnati, N.Y. Soc. of Colonial Wars, Kappa Alpha. Clubs: Union, Century, Coffee House (N.Y. City); Orleans (London); University (Chicago); Santa Barbara Club. Author: With Edge-Tools, 1891; An American Peeress, 1893; Two Women and a Fool, 1895; The Land of the Castanet, 1896; The Vice of Fools, 1898; The Idle Born, 1900; The Crimson Wing, 1902; Molière, a Biography, 1906; Fame's Pathway, 1909; Goldoni, a Biography, 1913; Chicago, 1917; Cities of Many Men, 1925; Tawny Spain, 1927; Charmed Circles—A Pageant of the Ages from Aspasia's Day to Ours, 1935. Contbr. to mags. and periodicals. Home: "Far Afield," 900 Hot Springs Road, Santa Barbara, Calif. Died Jan. 16, 1945.

CHATHAM, Richard Thurmond (chăt'ăm), woolen mfr.; b. Elkin, N.C., Aug. 16, 1896; s. Hugh Gwyn and Martha Lenoir (Thurmond) C.; student U. of N.C., 1915-16, Yale, 1916-17; m. Lucy Hodgin Hanes, Oct. 29, 1919; children—Hugh Gwyn II, Richard Thurmond. Began as mill worker with the Chatham Mfg. Co., mfrs. textiles, wool blankets, tweeds, etc., Winston-Salem, 1919, and has since continued with the co. of which is now pres. and treas. Mem. Woolen Wage and Hour Bd., Washington, 1939; mem. bd. N.C. Dept. Conservation and Development. Served in U.S. Navy, 1917-19, hon. disch. as ensign. Trustee U. of N.C., Woodberry Forest Sch. (Orange, Va.); dir. Hugh Chatham Memorial Hosp. Mem. Archæol. Soc. of N.C., Nat. Assn. Wool Mfrs. (v.p. 1938), Nat. Association Mfrs. (mem. development com., 1939), Winston-Salem Chamber of Commerce (pres. 1938), Delta Kappa Epsilon (Yale). Democrat. Methodist. Clubs: Twin City Country (Winston-Salem); Merchants, Racquet and Tennis (New York). Home: 112 Stratford Rd. Address: Chatham Mfg. Co., Winston-Salem, N.C.*

CHATTEN, Melville Clarke, architect; b. Quincy, Ill., Sept. 29, 1873; s. Enoch R. and Alice Louise (Miller) C.; B.S. in Architecture, U. of Ill., 1896; studied in Paris, France, 1905-06; m. Anne A. Coleman, Sept. 17, 1910; 1 dau., Janet McCormick (Mrs. Harry G. Boyte). Formerly mem. firm Perkins, Chatten & Hammond; now practicing under own name. Fellow Am. Inst. Architects; mem. Ill. Soc. Architects, Izaak Walton League, Sigma Chi. Republican. Congregationalist. Club: Rotary (Chicago). Home: 2651 Eastwood Av., Evanston, Ill.

CHATTERS, Carl Hallack, public adminstrn.; b. Lennon, Mich., June 11, 1898; s. Milton and Edith (Hallack) C.; A.B., Kalamazoo (Mich.) Coll., 1919; student University of Chicago, 1919-20; LL.D., Kalamazoo College, 1943; married Gladys M. Weller, June 21, 1923; 1 dau., Elizabeth Fay. Asst. city auditor, Flint, Mich., 1920-23, city auditor, 1923-29, dir. finance, 1929-31; dir. Municipal Advisory Council of Mich., 1931-32; exec. dir. Municipal Finance Officers Assn. U.S. and Can. since 1932; sec. Nat. Com. on Municipal Accounting since 1934; lecturer in polit. science, U. of Chicago. Mem. bd. trustees Kalamazoo Coll. Mem. advisory com. on financial statistics of states and cities of Bureau of Census. Del. Internat. Union of Local Authorities, Berlin, 1936, Internat. Inst. of Administrative Sciences, Warsaw, 1936. Mem. Internat. City Managers' Assn., Am. Polit. Science Assn., Am. Trade Assn. Executives. Baptist. Clubs: Quadrangle, Investment Analysts (Chicago). Author: Local Government Debt Admin-

istration (with A. M. Hillhouse), 1939; Governmental Accounting (with Irving Tenner), 1940; Tax Reverted Properties in Urban Areas (with A. M. Hillhouse), 1942. Writer various pamphlets and articles on municipal finance, pub. administration, and municipal accounting. Home: 10726 S. Hoyne Av. Office: 1313 E. 60th St., Chicago, Ill.

CHATTERTON, Ruth, actress; b. New York, N.Y.; d. Walter and Lilian (Reed) C.; educated Mrs. Hazen's Sch., Pelham Manor, N.Y.; m. Ralph Forbes, Dec. 20, 1924 (divorced); m. 2d. George Brent, Aug. 13, 1931 (divorced). Formerly appeared with stock cos.; leading women with Henry Miller in "The Rainbow," 1912; starred in "Daddy Long Legs," 1914; "Come Out of the Kitchen," 1916; co-starred with Henry Miller, in "Marriage of Convenience," 1918; starred in "Moonlight and Honeysuckle," 1919; "Mary Rose," 1920. Appeared in "La Tendresse" (trans. from French by herself), 1922; in "The Changelings," 1923; "The Man with the Load of Mischief," 1925; "The Little Minister," 1925; "The Constant Wife," London, 1937, "Private Lives," 1943. Played in "The Royal Divorce," English motion picture, 1938. Mem. Ch. of England. Address: Beverly Hills, Calif.*

CHAUNCEY, Charles C., army officer; born Tex., Oct. 31, 1889; grad. Air Corps Tactical Sch., 1931, Command and Gen. Staff Sch., 1936; rated command pilot, combat observer, tech. observer. Began as private Aviation Sect., Oct. 1917; commd. 2d lt., May 1918, and advanced through the grades to brig. gen., Aug. 1942. Address: Air Corps, A.P.O. 813, care Postmaster New York, N.Y.*

CHAVEZ, Carlos, conductor, composer; b. Mexico, June 13, 1899. Has served as head of Dept. of Fine Arts of Mexico and as dir. Nat. Conservatory, Mexico; founder Symphony Orchestra of Mexico City, 1928, and since conductor; has been guest conductor of many major orchestras in United States. Composer "Sinfonia Antigona," "Sinfonia India," ballet music "H. P." and many other leading works. Author: Toward a New Music, 1942. Address: Isabel La Catolica 39, Mexico City, Mexico.*

CHAVEZ, Dennis (shä'vĕs), senator; b. Los Chavez, New Mexico, Apr. 8, 1888; LL.B., Georgetown U., Washington, D.C., 1930; m. Imelda Espinosa, 1911; 3 children. Clerk U.S. Senate, 1918-19; began practice in Albuquerque, N.M.; was mem. N.M. Ho. of Rep.; mem. 72d and 73d Congresses (1931-35), N.M. at large; apptd. U.S. senator, May, 1935, to succeed Bronson F. Cutting; elected, 1936, for term 1937-41, reëlected 1940 for six-year term. Mem. Dem. Nat. Com. Democrat. Home: Albuquerque, N.M.*

CHAVIN, Raphael Saul, army officer; b. New York, N.Y., July 19, 1894; s. Morris and Yetta Chavin; A.B., Cornell U., 1916; student of ordnance engring., Mass. Inst. Tech., 1921-22; M.B.A., Harvard, 1931; grad. Ordnance Sch., 1923, Army Indsl. Coll., 1935; m. Mae M. Tully, June 2, 1924; 1 son, Leonard Edward. Chem. engr. with Gulf Refining Co., Port Arthur, Tex., Feb.-July 1916; with Co. A, Tex. Engrs., July 1916-Mar. 1917; commd. 2d lt., Coast Arty. Corps, 1917; overseas as commanding officer 54th Ammunition Train; advanced to brig. gen., Army of U.S., Dec. 1, 1942; chief Supply Branch, Office of Chief of Field Service, 1942-43; comdg. gen. Stockton (Calif.) Ordnance Depot since Sept. 1943. Mem. Phi Sigma Delta. Home: New York, N.Y.

CHAWKY, Hussein, consul gen. for Egypt; b. Cairo, Egypt, Aug. 29, 1903; s. Mohammed Ali and Fahima; LL.B., Royal Egyptian Univ., 1926, M.A., Georgetown Univ., Washington, D.C., 1933, Ph.D., 1935. Attaché, Ministry for Foreign Affairs, Cairo, 1926; sec. Royal Consulate of Egypt, Djedda, Arabia, 1927-28, vice consul, Manchester, Eng., 1928-32; attaché, Legation of Egypt, Washington, D.C., 1932-36; consul, Kobe, Japan, 1936-37; sec. Legation of Egypt, Tokyo, Japan, 1937-38, Warsaw, Poland, 1938-39; consul gen., Hambourg, Germany, 1939; consul gen., Royal Consulate Gen., New York, since 1939. Home: 36 Central Park South. Office: 500 Fifth Av., New York, N.Y.

CHEADLE, E. K., judge; b. Lewistown, Mont., Aug. 12, 1895; s. Edwin K. and Ida (Wohlfahrt) C.; LL.B., New York U., 1921; m. Anna Ruth Moore, Nov. 27, 1924; children—Mary Elizabeth, Laura Jean, Lenora Jane. Admitted to New York bar, 1921, to Supreme Court of U.S., 1926; practiced, Lewistown, Mont., 1922-27, Shelby, Mont., 1927-40; asso. justice Montana Supreme Court. Served as 1st lt., arty., 91st Div., U.S. Army, 1917-19; with A.E.F., France, 10 mos.; lt. col., inf., 41st Div., U.S. Army, 1940-44; served in Southwest Pacific, 2 yrs. Served as state representative, 1927; chmn. Mont. State Rep. Com., 1936-40. County chmn. Am. Red Cross. Mem. Mont. Bar Assn., Vets. Foreign Wars, Am. Legion, Delta Chi, Elk, Rotarian. Home: 520 Harrison St. Office: State Capitol, Helena, Mont.

CHEADLE, Henry Barlow, army officer; b. Cannon Falls, Minn., May 1, 1891; grad. U.S. Mil. Acad.; commd. 2d lt., June 1913, and advanced through the grades to brig. gen., Dec. 1943; became asst. mil. attaché for Spain and Portugal, Oct. 1938, mil. attaché, Nov. 1938; Budapest, Hungary, May 1939-40; with 18th Inf., Ft. Hamilton, N.Y., and Ft. Devens, Mass., 1940-41; with 16th Inf., Camp Blanding, Fla., Feb. 1942; overseas assignment, Aug. 1942; assigned to Inf. Sch., Ft. Benning, Ga., Mar. 1943; over-seas assignment July 1944. Home: 45 E. 51st St., New York 22, N.Y.

CHEADLE, John Begg (chē'd'l), univ. prof; b. Wilkesville, O., Dec. 13, 1874; s. Francis Marion and Mary Jane (Begg) C.; A.B., U. of Kansas, 1898; LL.B., 1902; J.D., U. of Chicago, 1916; S.J.D., Harvard, 1916; m. Marian M. Edwardes, June 25, 1898 (died Sept. 11, 1921); children—Francis Graham, John Alexander; m. 2d, Elizabeth Phelps Boswell, Sept. 9, 1924; 1 son, James Boswell. Prin., Pleasanton (Kan.) High Sch., 1898-1900; in practice of law, Alva, Okla., 1904-09; asst. prof. of law, U. of Oklahoma, 1909-11, prof. since 1911, acting dean of faculty, 1942-43, dean, 1943-44, administrative asst. to the pres. since 1944; acting prof. law Leland Stanford Jr. U., Palo Alto, Calif., Sept. 1914-June 1915. Mem. A.A.A.S., Am. and Okla. bar assns., Am. Law Sch. Assn., Order of Coif, Phi Beta Kappa. Author: No More Unemployed (with Howard O. Eaton, and Cortez A. M. Ewing), 1934. Editor of case book, Indian Land Laws, 1931, rev. edit. 1934. Contbr. to legal publs. Home: 620 Miller Av., Norman, Okla.

CHEATHAM, B. Frank, army officer; May 20, 1867-Dec. 2, 1944. See Vol. 17 (1932-33).

CHEATHAM, John Henry (chēt'ăm), mfr.; b. Greenwood, S.C., July 6, 1882; s. R. G. and Sallie M. C.; student Furman U., 1900-03; m. Jayne Jackson, Jan. 21, 1909; children—Mac, Bob, Virginia, John H., Richard Burts. Began as bookkeeper Easley (S.C.) Cotton Mills, 1903; pres. and treas. Dundee Mills, Inc., Hartwell Mills, Rushton Cotton Mills, Lowell Bleachery South. Democrat. Baptist. Mem. K.P., Woodmen. Clubs: Rotary, Country. Home: Griffin, Ga.

CHEATHAM, Kitty (Catharine Smiley Bugge), interpretative singer; soprano; b. Nashville, Tenn.; d. Col. Richard Boone and Frances Anna (Bugge) Cheatham; ed. at home and pub. and private schs.; later studied in France, and spl. course, U. of Berlin. World-wide reputation as authority on and interpreter of the literature and songs of childhood; has appeared in recitals in leading cities of U.S. and Europe; repertoire includes over a thousand songs in nine languages with special emphasis on manuscripts of Am. composers; first artist to make known genuine old negro songs to Europe; classics of prose and poetry; pioneer in arrangement of original orchestral programs, including her own and Walter Prichard Eaton's adaptation and rendition of Hoffman Fairy Tales, which inspired Tschaikowsky's "Nut Cracker Suite," pioneer artist of children's concerts of N.Y. Philharmonic, Phila. Symphony and other orchestras. A leader of large gatherings in community singing; conductor of choral bodies; spl. interpretations of well-known oratorios; speaker; collector, translator and adapter over hundred radio programs. Illustrated lectures based on personal experiences in Russia, France, England, Germany, Scandinavia and Iceland (1935-36). At the invitation of the Icelandic Parliament delivered an address at Millennial Celebrations, June 28, 1930 (also spl. del. of Nat. Fed. Music Clubs). Hon. v.p. Internat. Women's Congress (del., Budapest, 1937); 3 addresses in Hungary; also official del. of Nat. Fedn. Music Clubs. Hon. v.p. Internat. Benjamin Franklin Soc.; asso. mem. Victoria Institute or Philos. Society of Great Britain. Christian Scientist. Books: (musical) Kitty Cheatham—Her Book; A Nursery Garland; (pamphlets) Words and Music of The Star Spangled Banner Oppose the Spirit of Democracy which The Declaration of Independence Embodies; Early Voyages of the Norsemen, The Discovery of America by Leifr Eriksson; (book) America Triumphant under God and His Christ; Children and the Bible; Spiritual Music; Jenny Lind; Letter To M (brochure), 1938; also several songs and anthems and articles on musical subjects. Lectures: Iceland and the Monroe Doctrine (illustrated); Children and Classical Music; Washington, the Patriot (Fraunces Tavern, N.Y. City, 1941); Simplicity Basic Fundamental of All Great Art; Introductory Address (performance of Edgar Stillman—Kelly's musical setting of Bunyan's "Pilgrims Progress," (N.Y. City, 1940); at invitation of N.Y. Philharmonic Symphony League, "A Tribute" to Orchestras Centennial Season, 1943. Address: 118 W. 57th St., New York 19, N.Y.

CHEDSEY, William Reuel (chĕd'sē), mining engr.; b. Boulder, Colo., Feb. 11, 1887; s. Nathan L. and Florence (Earhart) C.; grad. Manual Training Sch., Denver, Colo., 1904; E.M., Colo. Sch. of Mines, 1908; D.Eng. 1938; grad. courses in elec. and mech. engring., U. of Ida., 1908-10; m. Cora Belle Sapp, July 14, 1915; children—William J. (dec.), George L., Frank E., Charles B. Instr. surveying, Colo. Sch. of Mines, 1906-08; asso. prof. mining engring., U. of Ida., 1908-11, also consulting engr.; engr. in charge Central Am. Development Syndicate, Ltd., 1911-12, Alaska Exploration Co., Ltd., 1912-13; asso. prof. mining, Colo. Sch. of Mines, 1913-16; prof. mining, Sch. of Mineral Industries, Pa. State Coll., 1917-37; dir. Mo. Sch. of Mines and Metallurgy and Mo. State Mining Expt. Station, 1937-41; consulting mining engr., Golden, Colo., 1941-43; consultant, U.S. Navy, Washington, D.C., since 1943; state chief of training, Ohio War Manpower Commission, and research consultant on fuels, Ohio State Univ., Engring. Expt. Sta., since 1944; also consulting practice and mine examinations in many states. Mem. Am. Inst. Mining and Metall. Engrs. (chmn. Edn. Div., 1940, 41); Mining and Metall. Society of Am.; Coal Mining Inst. America (pres. 1937), Am. Mining Congress, Soc. Promotion, Engring. Edn. (chmn., Mo. Sect. 1938), Tau Beta Pi, Phi Kappa Phi, Sigma Gamma Epsilon, Triangle, Alpha Phi Omega, Kappa Sigma. Protestant. Home: 361 Cliffside Drive, Columbus 2, O.

CHEEK, Leslie, Jr., editor; born in Nashville, Tenn., Oct. 28, 1908; s. Leslie and Mabel (Wood) C.; S.B., Harvard, 1931; B.F.A., Yale U., Dept. Architecture, 1935; married Mary Tyler Freeman, June 3, 1939; children—Leslie III, Douglas Freeman. Acted as naval science instructor, Culver Military Academy, summer, 1929; stage designer for University Players, Cape Cod, summer, 1930; instr. art history, Lake Forest Acad. of Architecture and Landscape Architecture, summer, 1931; instr. architecture, Coll. of William & Mary, 1935-36, asst. prof., 1936-37, head Dept. Fine Arts, 1937-38, dir. Baltimore Mus. of Art, 1939-42; spl. advisor Mus. of Modern Art, N.Y. City, summer, 1940. Served as major (camouflage), Corps of Engrs., U.S. Army, May 1942-45; now asso. editor Architectural Forum Magazine. Member Phi Beta Kappa, Pi Eta, Speakers' Club, Hasty Pudding, Iktinos Soc. Clubs: 14 West Hamilton Street Club (Baltimore); Yale Club of N.Y. City. Contbr. to Mag. of Art, Museum News, Architectural Record. Home: 1035 Fifth Av., New York, N.Y.; and "Faraway Farm," Lake Lure, N.C.

CHEEK, Mary Ashby, coll. pres.; b. Danville, Ky., Oct. 22, 1891; d. John Adamson and Margaret (McKee) Cheek; A.B., Mount Holyoke Coll., 1913; LL.D., 1937; A.M., Columbia University, 1922; L.H.D., Western College, 1938; LL.D., Centre Coll., 1940; student at Geneva (Institut de Hautes Etudes Internationales), 1928-31, studied in Paris, London, U. of Munich and Radcliffe Coll.; unmarried. Sec. Y.W.C.A., Mount Holyoke Coll., 1916-18; sec. Student Com., Presbyn. Bd., 1918-21; dean, Ky. Coll. for Women, 1922-23; exec. sec. bd. of admission and asst. prof. history, Mount Holyoke Coll., 1923-27, asso. prof. history, 1927-28, dean of residence and lecturer in history, 1931-37; pres. Rockford Coll. (Ill.) since 1937. Mem. bd. dirs. Cooperative Bureau for Teachers; mem. Nat. Education Com. of Am. Youth Hostels, Inc.; mem. Bd. Nat. Missions of the Presbyterian Church. Member Am. Association University Women, Fedn. Ill. Colleges (vice pres.), Nat. Assn. Deans of Women, Foreign Policy Assn., League of Nations Assn., Am. Acad. Polit. and Social Sciences, Am. Hist. Assn., Phi Beta Kappa. Presbyterian. Address: Rockford College, Rockford, Ill.

CHEEVER, David (chē'vĕr), surgeon, educator; b. Boston, Mass., June 25, 1876; s. David Williams and Anne Caroline (Nichols) C.; A.B., Harvard, 1897; M.D., 1901; m. Jane Welles Sargent, June 8, 1907; children—David, Francis Sargent, Charles Ezekiel, Daniel Sargent, Jane Hunnewell. Began practice at Boston, 1901; asst. surgeon, Boston City Hosp., 1905-12; surgeon Peter Bent Brigham Hosp., 1913-39, emeritus since 1939; asst. and demonstrator in anatomy, Harvard Med. Sch., 1903-13, asst. prof. surg. anatomy, 1913-22, asso. prof. surgery, 1922-39, emeritus since 1939. Lieut. col. British Expeditionary Force, chief surgeon Base Hosp. 22, in charge Harvard Surg. Unit, 1915-16. Recalled to duty as acting surgeon in chief of Peter Bent Bingham Hospital, July 15, 1942. Overseer Harvard University since June 1939; president Boston Medical Library since 1941. Bevan lecturer, Chicago Surgical Society, 1939; Balfour lecturer, University of Toronto, Canada, 1941. Fellow American Acad. Arts and Sciences, Société Internationale de Chirurgie; (hon.) Royal Soc. Medicine (London, Eng.); mem. of American Surg. Assn. (pres. 1940), Soc. Clin. Surgery, A.M.A., New Eng. Surg. Soc. (pres.), Inter-Urban Surg. Soc., Mass. Med. Soc., Mass. Hist. Soc., Sigma Xi, Alpha Omega Alpha. Republican. Unitarian. Contbr. articles and monographs on surg. subjects. Address: 193 Marlboro St., Boston, Mass.

CHEFF, Paul Theodore, mfr.; b. Forrest Grove, Mich.; s. Paul Peter and Harriet (Walker) C.; m. Katherine Kolla, Nov. 6, 1930. With Holland Furnace Co., Holland, Mich., since 1924, vice pres. and gen. mgr. since 1933. Home: Hazelbank. Office: Holland Furnace Co., Holland, Mich.

CHEFFETZ, Asa (shĕf'ĕts), artist; b. Buffalo, N.Y., Aug. 16, 1896; s. Abraham and Anna (Solomon) C.; primary and secondary edn., Worcester, Mass., 1901-14, Art Mus. Sch., Boston, 1915-17, Nat. Acad. Design, New York, 1917-19; unmarried. In business, 1920-28; resumed work in graphic arts, 1928. Works in permanent collections in Baltimore Museum of Art, Newark (N.J.), Museum of Art, New York Pub. Library, Cleveland Museum of Art; Pa. Acad. of Fine Arts, Art Institute of Chicago, Smithsonian Institution, Wesleyan University (print collection), Los Angeles Museum, Springfield (Mass.) City Library, also at Art Museum (Springfield), Am. Antiquarian Soc., Library of Congress, Washington County Museum (Hagerstown, Md.), Honolulu Acad. Fine Arts, State Art Collection (Warsaw, Poland), Print collection of Princeton Univ. Works chosen for exhibition at Century of Progress Expn., Art Inst. of Chicago, Royal Acad. and Victoria and Albert Museum (London). American Prints in Sweden and

Norway, Paris World's Fair, 1938, New York World's Fair, 1939. Awarded gold medal, Pa. Acad. of Fine Arts, 1928; 1st prize, Internat. Bookplate Competition, Los Angeles Museum, 1934; 2d prize, Internat. Print Exhibit, World's Fair, 1934; 1st prize, Am. Block Print Exhibit, Print Club, Phila., 1935; hon. mention Internat. Exhbn. of Prints, Art Inst. Chicago, 1929-32; diploma of honor, 2d Internat. Exhbn. of Wood-Engraving, Warsaw, Poland, 1936; honorable mention, Am. Block Print Exhibit, Print Club, Phila., 1939-40; Purchase prize, Exhibition of American Prints, Library of Congress, 1943; honorable mention, Exhibition of American Prints, Phila., 1944; purchase prize, Nat. Exhibition of Prints, Library of Congress, 1944, 45; Fifty Prints of the Year, 1944. Illustrator: An Almanac for Moderns, 1937; designed and engraved Official Bookplate for the Library of Congress, 1944. Served in U.S. Navy, World War. Mem. exec. bd. Am. Com. of Engraving. Mem. Audubon Artists, Print Makers of California, Philadelphia Water Color Club, Nat. Acad. Club: Salmagundi. Home: 484 White St. Address: 182 State St., Springfield, Mass.

CHELF, Frank L., congressman; b. Elizabethtown, Ky., Sept. 22, 1907; s. Judge Weed S. and Hallie (Wrather) C.; ed. St. Mary's (Ky.) Coll. and Centre Coll., Danville, Ky.; LL.B., Cumberland U., Lebanon, Tenn., 1931; m. Louise Rash, June 12, 1935; children—Carolyn Jane, Angela Bonnie, Frank L. Admitted to Ky. bar, 1931, and since practiced in Lebanon, Ky.; county atty., Marion County, Ky.; elected to 79th Congress (1945-47), 4th Ky. Dist. Served with U.S. Navy, and with Air Corps, U.S. Army, during World War II; disch. with rank of major, on physical disability. Chmn. 6th Bar Dist. of Ky., 1940-41. Mem. Ky. Bar Assn., County Attys. Assn. of Ky., Nat. and Ky. peace officers assns., Internat. Aviation Assn., Phi Delta Theta, Am. Legion. Democrat. Mason (K.T., Order Eastern Star), Kiwanian. Home: Lebanon, Ky.

CHEN, Chang-Lok, Chinese consul gen., Chicago; b. Singapore, Nov. 4, 1886; s. Lim-Fook Chen and Chen Si; Ph.B., U. of Chicago, 1915, J.D., 1916; married. Has served as consul gen. for China at Singapore, San Francisco, Calcutta, Ottawa; consul gen., Chicago, since 1927; counselor of Embassy, Washington, D.C., 1938-40. Home: 68 W. Randolph St. Office: Chinese Consulate General, 201 N. Wells St., Chicago, Ill.

CHENERY, Charles Morris, pres. N.Y. Water Service Corp.; b. Richmond, Va., Dec. 13, 1888; s. James Hollis and Ida Burnley (Taylor) C.; student pub. schools, Ashland, Va.; m. Marguerite Anchambault, June 29, 1918. Pres. and dir. N.Y. Water Service Corp. since April 1, 1937; pres. and dir. Western N. Y. Water Co., Buffalo, N.Y. (Suburban), since 1937; pres. and dir. South Bay Consol. Water Co., Long Island, N.Y., since 1937; pres. and dir. Rochester (N.Y.) and Lake Ontario Water Service Corp. since 1937. Republican. Episcopalian (vestryman Christ's Ch., Pelham). Clubs: Pelham Country (Pelham Manor, N.Y.); Southern Soc. of New York. Home: 414 Monterey Av., Pelham Manor, N.Y. Office: 90 Broad St., New York, N.Y.

CHENERY, Christopher Tompkins (chĕn'ĕr-I), pres. Fed. Water & Gas Corp.; dir. Ala. Gas Co., Birmingham Gas Co., Coos Bay Water Corp., Ala. Natural Gas Co., Huntsville Gas Co., Peoples Water and Gas Co., Alabama Water Service Co., Miss. Public Service Co.; chmn. bd. dirs. Apex Gas Co., Chattanooga Gas Co., N.Y. Water Service Corp., Ohio Water Service Co., Rochester & Lake Ontario Water Service Corp., Scranton-Spring Brook Water Service Co., South Bay Consolidated Water Co., Inc., Southern Natural Gas Co., Southern Production Co., Inc., Western New York Water Co. Home: 1357 Park Lane, Pelham Manor, N.Y. Office: 90 Broad St., New York 4, N.Y.

CHENERY, William Elisha, laryngologist; b. Wiscasset, Me., June 14, 1864; s. Elisha (M.D.) and Harriet Ann (Grose) C.; prep. edn., Boston Latin Sch.; A.B., Boston U., 1887; M.D., Harvard U., 1890; D.S., Boston University, 1938; Dr. Humane Letters, Tufts College, 1945; studied in Europe, Freiburg, Vienna, and Berlin; m. Marion M. Luse, Oct. 14, 1896. Prof. laryngology, Tufts College Med., now emeritus prof.; consultant in nose, throat and ear dept. Boston Dispensary, also of Roxbury and Booth hosps., Walter E. Fernold State Sch. and Forsyth Dental Infirmary for Children; consultant in laryngology, New England Deaconess Hosp.; mem. staff N.E. Bapt. Hosp.; chief surgeon med. staff, Aleppo Temple; lecturer dental hygiene Forsyth Dental Infirmary. Volunteered for service with U.S. Med. Corps, Sept. 24, 1918. Fellow Am. Laryngol., Rhinol. and Otol. Soc., N.E. Otolaryngol. Soc., Am. Acad. Ophthalmology and Oto-Laryngology, Am. Coll. Surgeons; mem. A.M.A., Mass. Med. Soc., Mass. Soc. Examining Physicians, A.A.A.S., S.A.R. (Boston chapter), Ancient and Honorable Arty. Co. of Mass., Nat. Geog. Soc., Harvard Brotherhood of Brookline, Theta Delta Chi, Phi Chi, Phi Beta Kappa. Mem. exec. com. and trustee Boston Univ.; ex-pres. Boston Methodist Social Union, Interchurch Fellowship; co-founder and ex-pres. Friends of China, Inc. (Sino-Am. Soc.), Boston; v.p., Boston Industrial Home; treas. New England Com. for Relief in China. Republican. Methodist; trustee and chmn. finance com. St. Marks Ch., Brookline. Mason (32°, K.T.). Clubs: Boston City, University, Harvard, Algonquin, Appalachian Mountain, Tufts College Masonic, Kiwanis of Brookline, Cosmopolitan. Address: 377 Commonwealth Av., Boston, Mass.

CHENERY, William Ludlow, editor; b. Caroline County, Va., June 26, 1884; s. James Hollis and Ida Burnley (Taylor) C.; A.B., Randolph-Macon Coll., 1907; fellow in sociology, U. of Chicago, 1908-09; research fellow Chicago Sch. of Civics, 1909; m. Dai Consuelo Smith, Apr. 30, 1913 (died 1927); children—Elsa Madeira (dec.), Peter Jaspersen, Burnley, Janet; m. 2d, Margaret Elizabeth Miller, May 23, 1928. Reporter and spl. writer Chicago Evening Post, 1910-14; in charge editorial page Rocky Mountain News, 1914, column conductor and editorial writer, Chicago Herald, 1914-18; asso. editor The Survey since 1919; asso. editor New York Globe, 1921-23; editorial writer New York Herald, 1923; mng. editor New York Sun, 1923; editor New York Telegram-Mail, 1924; editor Collier's Weekly, 1925-43, publisher since 1943. In charge of labor publicity for U.S. Committee on Public Information, 1918, and representative at Paris, France, 1918-19; pres., Pelham New York board of education., 1937. Member Phi Delta Theta, Phi Beta Kappa. Independent. Episcopalian. Clubs: Century, University, Dutch Treat (New York); Pelham Country, Norfolk (Conn.) Country; Chicago Literary. Author: Industry and Human Welfare, 1922. Editor: Ideals of America, 1919; Standards of Child Welfare, 1919. Home: Pelham Manor, N.Y. Office: 250 Park Av., New York, N.Y.

CHENETTE, Edward Stephen (chē-nĕt'), director, composer; b. London, Ky.; s. Granville R. and June F. C.; B.A., Highland Park Conservatory, Des Moines, Ia.; post grad. Bush Temple Conservatory, Chicago; m. Virginia Lee; children—Edward M., Constance B., Stephen Lee. Dir. band and orchestra at age of 17; condr. own band on road, at Chautauquas, etc., until 1916; enlisted with entire band in 211th Batt., Canadian Expeditionary Forces, 1916, and conducted the "American Band," also known as the "Concert Band" of the Canadian Army, until hon. disch., Aug. 1919; later dir. of music, Ia. State Coll., Chicago Regimental Band, Ill. State Legion Band, twice winner first place class A adult div., Chicagoland Music Festival. Diploma Société Academique, Paris. Hon. life pres. Fla. Bandmasters Assn. Hon. life mem. Am. Fedn. of Musicians; mem. Am. Bandmasters Assn., Am. Society Composers, Authors and Publishers. Awarded British service decoration and several gold medals. Republican. Mason (32°, Shriner). Composer of over 300 pieces for band, orchestra and voice. Contbr. of numerous articles on band ethics, interpretations, tone color, theory of sound, etc. Judge of numerous band contests. Address: Florida Southern College, Lakeland, Fla.*

CHENEY, see also Cheyney.

CHENEY, Benjamin Austin (chē'nē), physician, surgeon; b. Joliet, Ill., June 10, 1867; s. Benjamin Hicks and Sarah (Austin) C.; A.B., Yale, 1888, M.D., 1890; student U. of Vienna, 1890-91; m. Lillian Clark Farrel, Jan. 11, 1905; children—Alton Austin, Charles Brooker. Chmn. bd. and pres. Grace Hosp., New Haven, since 1929; mem. bd. govs. and consulting staff, Charlotte Hungerford Hosp., Torrington, Conn.; mem. med. advisory bd. Neuro-Psychiatric Inst., Hartford; cons. staff, Griffin Hosp., Derby. Mem. bd. dirs. New Haven Bank. Companion Mil. Order of Loyal Legion. Fellow Am. Coll. Surgeons; mem. Conn. Acad. Arts and Sciences, Am. Med. Assn., New Haven County Med. Assn. (past pres.), New Haven City Med. Assn. (past pres.), Conn. State Med. Soc., Soc. Colonial Wars of Conn., Psi Upsilon, Nu Sigma Nu, Am. Guernsey Cattle Club. Republican. Episcopalian (jr. warden Trinity Ch.). Mason (32°). Clubs: Rotary, Graduate, Lawn (New Haven); Sanctum (Litchfield). Breeder of Guernsey cattle. Home: 755 Prospect St., New Haven; (country) Falcon's Flight Farms, Litchfield, Conn. Office: 265 Church St., New Haven, Conn.

CHENEY, Charles Baldwin, journalist; b. Ft. Madison, Ia., June 29, 1872; s. Rev. Joseph Warren and Lavinia Rachel (Baldwin) C.; A.B., Simpson Coll., Indianola, Ia., 1894; m. Lora M. Allen, Feb. 23, 1899 (dec.); m. 2d, Mabel V. Fitzgerald (dec.); 1 dau., Margaret Virginia (Mrs. R. Marlowe Sargent). Reporter, later asst. editor Minneapolis Times, 1894-98; sec. to mayor of Minneapolis, 1899-1900; polit. editor Minneapolis Journal, 1901-36, asso. editor, 1936-39; columnist Minneapolis Tribune since 1939. Mem. Sigma Alpha Epsilon. Republican. Methodist. Club: Six O'Clock. Home: 3433 St. Paul Av., Minneapolis, Minn.

CHENEY, Clarence Orion, psychiatrist; b. Poughkeepsie, N.Y., 1887; s. Albert Orion and Caroline (Adriance) C.; A.B., Columbia, 1908; M.D., Coll. Physicians and Surgeons, Columbia, 1911; m. Josephine Scott, June 7, 1915; 1 son, Robert Scott. Intern Manhattan State Hosp., 1911; asst. physician and pathologist, same, 1912-17; asst. dir. N.Y. State Psychiatric Inst., 1917-22; asst. supt. Utica State Hosp., 1922-26; supt. Hudson River State Hosp., Poughkeepsie, 1926-31; dir. N.Y. State Psychiatric Inst. and Hosp., 1931-36; dir. New York Hosp., Westchester Div., since June 1, 1936; also served as instr. in psychiatry, Cornell Med. Sch., 1917-22; lecturer in psychiatry, Syracuse Med. Sch., 1922-26; prof. clin. psychiatry, Columbia U., 1931-33, prof. psychiatry, 1933-36; prof. clin. psychiatry, Cornell Med. Sch., since 1936. Fellow Am. Psychiatric Assn. (sec.-treas. 1928-33; chmn. bd. examiners 1933-38; pres. 1935-36); mem. New York Psychiatric Soc. (pres. 1943-44), N.Y. Soc. for Clinical Psychiatry (pres. 1934-35), N.Y. Neurological Society, A.M.A., New York State Med. Soc. (ex-chmn. sect. on neurology and psychiatry), Westchester County Med. Soc., Assn. for Research in Nervous and Mental Diseases, Nat. Com. for Mental Hygiene (mem. scientific adminstrn. com. and advisory com. on psychiatric edn.), Univ. Council of Columbia U. (mem. 1935-36), Alpha Chi Rho, Alpha Omega Alpha, Sigma Xi; fellow N.Y. Acad. Medicine, American College of Physicians. Clubs: Kiwanis of Utica (pres. 1925-26); Rotary, University (White Plains). Editor: Outlines of Psychiatric Examinations, 1934. Asso. editor of Psychiatric Quarterly and Am. Jour. of Psychiatry. Address: New York Hospital, Westchester Div., White Plains, N.Y.

CHENEY, Clifford D., mfr.; b. Manchester, Conn., Jan. 3, 1877; s. Knight D. and Ednah D. (Smith) Cheney; grad. Yale, 1898; m. Elizabeth Cheney, May 25, 1904. Chmn. Cheney Bros., silk mfg., South Manchester, Conn.; sec. and dir. Pioneer Parachute Co., Inc.; dir. Hartford Gas Co. Republican. Office: Cheney Bros., Manchester, Conn.

CHENEY, Frank, Jr., silk mfr.; b. Manchester, Conn., Aug. 14, 1860; s. Frank and Susan Jarvis (Cushing) C.; Mass. Inst. Tech., 1882; m. Florence W. Wade, Jan. 6, 1897; 1 dau., Frances Virginia. Formerly chmn. bd. Cheney Bros., silk manufacturers; pres. Savings Bank of Manchester; dir. Phoenix Mutual Life Ins. Co., Phoenix State Bank & Trust Co. of Hartford, Hartford Electric Light Co. Mem. Conn. Ho. of Rep., 1905-09. Republican. Address: 20 Hartford Rd., Manchester, Conn.*

CHENEY, Howell, silk mfr.; b. Hartford, Conn., Jan. 1, 1870; s. Frank W. and Mary (Bushnell) C.; A.B., Yale U., 1892, M.A., 1898; m. Anne Kimberly Bunce, Oct. 27, 1898 (died 1931); children—Anne Kimberly (dec.), Laura, Helen, David H., Kimberly, Timothy, Mary Bushnell, Emily. Mfr., South Manchester, Conn., 1893-1935; dir. and sec. Cheney Brothers, 1925-35; trustee Manchester Savings Bank, 1900-05. Chmn. School Com., South Manchester, 1898-1939; chmn. High School Com., Manchester, 1927-1933; mem. State Bd. Edn., 1909-19; mem. Yale Corp., 1914-38; trustee Mt. Holyoke Coll., 1912-26, 1930-40, Am. Sch. for the Deaf, 1913, Hartford Retreat for the Insane, 1912-15 and since 1935, Nat. Child Labor Com., 1914. Pres. Mfrs. Assn. of Hartford County, 1922-25; dir. Nat. Assn. Mfrs., 1912-15, Nat. Chamber Commerce, 1914-16; state dir. Nat. War Savings Com., 1918-19; trustee Milton Acad., 1919-29; chmn. bd. trustees Hartford Jr. Coll. since 1939; trustee Manchester Memorial Hosp. Apptd. mem. advisory council NRA, July 1, 1935, and chmn. industrial unit advisory council NRA, July 1, 1935; secretary and treasurer Conn. Economic Council since 1936. Mem. Bd. Appeals Selective Service System since 1941. Mem. Am. Acad. Polit. and Social Science, Psi Upsilon, Skull and Bones (Yale). Republican. Congliist. Clubs: University (New York); Hartford, University (Hartford); Graduate (New Haven); Ausable (Keene Valley, N.Y.). Home: 110 Forest St., Manchester, Conn.

CHENEY, John Richard (chē'nē), clergyman; b. Malden, Mass., Feb. 11, 1897; s. John Marshall and Alice (Hurssell) C.; A.B., Mt. Union Coll., Alliance, O., 1921; S.T.B., Boston U. Sch. Theology, 1924, Ph.D., Grad. Sch.; grad. study Harvard U., 1923-27, D.D., Mt. Union Coll., 1942; m. Hazel Lucille George, June 26, 1923; children—Richard George, Betty Lee. Asso. pastor, 1st Meth. Ch., Revere, Mass., 1922; acting pastor, Village Congregational ch., Dorchester (Boston), Mass., 1923-28; asso. coll. pastor and asst. prof, Dept. Religion and Ethics, Wesleyan U., Middletown, Conn., 1928-30; pastorates in Northeast Ohio (Meth.) Conf.; Canal Fulton, 1930-32, Millersburg, 1932-35, Asbury Meth. Ch., Delaware, O., 1935-37, Willoughby, 1937-41; supt. Akron Dist., 1941-42, 1st Meth. Ch., Akron, O., since 1942. Vice pres. bd. edn. and v.p. Social Service Commn., Northeast Ohio Conf. Meth. Ch., also mem. bd. ministerial training; del. to 1944 N. Central Jurisdictional Conf. Meth. Ch. Dir. Goodwill Industries, Akron; trustee, Methodist Children's Home, Berea; Lakeside (O.) Assn. (Meth.), since 1944; Akron Ministerial Assn. rep. on Akron Citizen's Post-War Advisory Com. since 1944. Served as yeoman 1st class, U.S.N.R.F., 1918. Mem. Soc. Bibl. Lit. and Exegesis (Am. Council Learned Socs.), Sigma Nu, Psi Kappa Omega. Mason. Clubs: Torch, Executives. Home: 382 Dorchester Rd., Akron 2. Office: First Methodist Church, 263 E. Mill St., Akron 8, O.

CHENEY, Lloyd Lyman; b. Delevan, N.Y., Apr. 23, 1884; s. Lyman J. and Florence N. (Cagwin) C.; A.B., cum laude, Syracuse U., 1905; student law dept., same univ., 1900-05; Ph.D. from N.Y. State College for Teachers, 1929; m. Lula E. Tupper, June 15, 1907; 1 son, Lloyd Lyman. Organized probation system, City of Syracuse, 1906, and its chief probation officer, 1906-10; with N.Y. State Edn. Dept. since 1910; editor for same, 1910-22; dir. publs. div., 1922-23, dir. adminstrn., 1923-32; asst. commr. for administration, 1932-37; asst. commissioner for personnel and public relations since 1937. Member

Sons of the Revolution, Phi Beta Kappa, Phi Kappa Psi, Phi Delta Phi. Presbyterian. Clubs: Aurania (pres., 1933-34), Monarch (v.p. Nat. Monarch Clubs 1930-32; nat. pres. 1933-35); University. Author: Dedication of New York State Edn. Bldg., 1912. Compiler and editor of Proceedings of the Impeachment of Governor Sulzer (2 vols.), 1913; Anthology and Bibliography of Niagara Falls (2 vols.), 1921. Editor of Shield of Phi Kappa Psi, 1909-29; History of Phi Kappa Psi, 1929. Home: 899 Myrtle Av. Address: State Education Bldg., Albany, N.Y.

CHENEY, Louis Richmond, capitalist; b. Apr. 27, 1859. Died 1944. See Vol. 23 (1944-45).

CHENEY, Ralph Holt, biologist; b. Maynard, Mass., June 3, 1896; s. Levi Raymond and Mary Elizabeth (Billington) C.; B.S., Boston U., 1918, A.M., 1919; M.S., Harvard, 1922, Sc.D., 1923; m. Agnes Lyford Gray, June 11, 1924. Teaching fellow, biology, Boston U., 1918-21; asst. instr., zoölogy and botany, Radcliffe Coll. and Harvard, 1921-22; instr. Western Reserve U., 1923; asst. prof. biology, New York U., 1923-29; prof. and chmn. biology dept. Long Island U., since 1929; prof. biology, Brooklyn Coll. of Pharmacy, since 1932; prof. Alfred U., summer 1927; resident investigator economic plants, Brooklyn Botanic Garden; investigator in physiology and pharmacology also mem. corp., Marine Biol. Lab., Woods Hole, Mass. Consultant in applied physiology and pharmacology. Physiologist in U.S. Army Med. Corps, 1918. Chmn. coffee genetics sect. of 6th Internat. Congress of Genetics, 1932. Fellow A.A.A.S., New York Academy of Sciences (v.p. and chmn. biological sect.); member Am. Soc. for Pharmacology and Exptl. Therapeutics, Soc. for Exptl. Biology and Medicine, Amer. Soc. Zoöl., Bot. Soc. of America, Am. Soc. Plant Physiology, Torrey Bot. Club (member council), Am. Fern Soc., Am. Tree Assn., Am. Nature Assn., Sullivant Moss Soc., Boston Soc. of Natural History, Am. Genetic Assn., Brooklyn Inst. of Arts and Sciences, Am. Inst. of City of N.Y. (bd. mgrs.), Phi Beta Kappa, Phi Alpha Mu. Republican. Methodist. Clubs: Harvard (Long Island), Knickerbocker Field, Phi Beta Kappa Alumni, N.Y. Wrote monograph, Coffee, 1925. Contbr. scientific jours. Home: 612 Ocean Av., Brooklyn, N.Y.

CHENEY, Russell, artist; Oct. 16, 1881-July 12, 1945. See Vol. 23 (1944-45).

CHENEY, Sheldon (Warren), author; b. Berkeley, Calif., June 29, 1886; s. Warren and May Lucretia (Shepard) C.; A.B., U. of California, 1908; m. Maud Meurice Turner, Apr. 2, 1910 (died Feb. 6, 1934); children—John Turner, Elizabeth, Michael Sheldon; m. 2d, Martha Candler, Nov. 27, 1934. Was dramatic and art critic for various newspapers and magazines, 1910-16; founder Theatre Arts Magazine, 1916, and its editor until 1921; freelance writer, 1921-22, contributing to numerous magazines; with Equity Players (The Actors' Theatre), New York, 1922-25. Served in War Camp Community Service, 1918-19; Honorary fellow in Art, Union Coll., 1937-40. Lecturer many univs. and art museums, 1935-45. Club: The Players (New York). Author: The New Movement in the Theatre, 1914; The Open Air Theatre, 1918; Modern Art and the Theatre, 1921; A Primer of Modern Art, 1923; The Art Theatre, 1925; Stage Decoration, 1927; The Theatre—Three Thousand Years of Drama, Acting and Stagecraft, 1929; The New World Architecture, 1930; Expressionism in Art, 1934; Art and the Machine (with Martha Candler Cheney), 1936; A World History of Art, 1937; The Story of Modern Art, 1941; Men Who Have Walked With God, 1945. Contributor to Encyclopedia Britannica (14th edit.), Dictionary of American History, The New Caravan, America Now, and other encys. and symposia. Collected and edited Isadora Duncan's papers, published as The Art of the Dance. Home: Compo Road N. at Evergreen Av., Westport, Conn.

CHENEY, Sherwood Alfred, army officer; b. S. Manchester, Conn., Aug. 24, 1873; s. John S. Cheney; grad. U.S. Mil. Acad., 1897, Army War Coll., 1907, Gen. Staff Coll., 1921; m. Louise Delano, Sept. 10, 1921 (died 1923); m. 2d, Charlotte S. Hopkins, Nov. 23, 1925. Commd. additional 2d lieut. engrs., June 11, 1897; 2d lieut., July 5, 1898; advanced through the grades to brig. gen. (temp.), Oct. 1, 1918; brig. gen. U.S. Army, Apr. 1, 1933. In field in Cuba, May-Sept., 1898; in Philippines, 1899-1901; participated in operations about San Fabian, later in Cavite Province and in expdn. to Nueva Caceres, and chief engr. officer Dept. of Southern Luzon; a.-d.-c. to Maj. Gen. J. C. Bates, at Chicago and St. Louis, 1903-05; duty with Gen. Staff, 1907-11; dir. Army Field Engr. Sch., 1914-15; on Mexican border, 1915-17; went to France on special commn., June 1917; comdr. 110th Regt. Engrs., 1918; rep. of chief of engrs. at Gen. Hdqrs., A.E.F., 1918; dir. Army Transport Service, later dir. gen. transportation, 1919; Am. mem. Inter-Allied Mil. Mission to Baltic Provinces, Nov. 1919-Jan. 1920, in Baltic States and Germany; mem. Gen. Staff Corps, 1921-24; military attaché to China, 1921-24; retired Aug. 24, 1937. Awarded D.S.M. "for services in organization of engineer units and repatriation of A.E.F. from France." Clubs: Hartford (Hartford, Conn.); Army and Navy (Washington). Home: 34 Park St., Manchester, Conn.

CHENNAULT, Claire Lee (shēn'nawlt), army officer; b. Texas, Sept. 6, 1890; grad. Air Service Pursuit Sch., 1922, Air Corps Tactical Sch., 1931. Became 1st lt., Inf., O.R.C., U.S. Army, Nov. 1917, 1st lt., Aviation Sect. of Signal Corps, O.R.C., Mar. 1918; hon. disch. Apr. 16, 1920; commd. 1st lt., Air Service, U.S. Army, July 1920, capt., Apr. 1929, maj. (temp.), 1935; retired, Apr. 1937; went to China as adviser to Chinese Air Force; organized Am. volunteer flyers in China (mostly U.S. Navy and Army flyers given special permission to join force); col., A.U.S., April 9, 1942; promoted brig. gen., April 22, 1942, commanding China Air Task Force, July 4, 1942; promoted maj. gen., Mar. 14, 1943, and apptd. commanding gen. 14th U.S. Air Force. Decorated D.S.M., Order of the White Cloud Force in China, Nov. 1944; also chief of air staff Chinese Air Force; resigned July 1945. Decorated D.S.M., Order of the White Cloud Banner, 3rd Class (Chinese); Army, Navy and Air Force Medal (Chinese) 1st Class, Commander of the Order of the British Empire (British); Legion of Merit, 1944; Distinguished Flying Cross, 1943; Air Medal, 1944. Address: War Dept., Washington, D.C.

CHENOWETH, J. Edgar (chĕn-ō-wĕth), congressman; b. Trinidad, Colo., Aug. 17, 1897; s. Thomas Beaseman and Esther Rebecca (Shamberger) C.; student U. of Colo., 1915-16; m. Ruth Ollevia Crews, Dec. 25, 1919; children—William Beaseman, Wanda Elizabeth, John Edgar, James Richard, Ruth Anne. Admitted to Colo. bar, 1925, and began practice of law; storehouse, Colo. & Southern Ry. Co., 1916-17, Continental Oil Co., 1917-20; Colo. Supply Co., 1920-26; police magistrate, Trinidad, 1925-27; asst. dist. atty., 3d Judicial Dist. of Colo., 1929-33; county judge, Las Animas County, 1933-41; mem. 77th to 79th Congresses (1941-47), 3d Colo. Dist. Chmn. Rep. State Central Com. of Colo., 1937-40. Trustee Colorado Woman's Coll. Republican. Baptist. Mason, Eagle. Club: Trinidad Rotary. Home: 315 Alta St., Trinidad, Colo.

CHERNE, Leo M. (chûrn), econ. and legislative analyst; b. New York, N.Y., Sept. 8, 1912; s. Max and Dora (Bailin) C.; student of journalism and sociology, New York U., Feb. 1930-Sept. 1931; LL.B., New York Law Sch., 1934; m. Julia Rodriguez Lopez, June 7, 1936; 1 dau., Gail Stephanie. Editor Putnam Times, 1932-34; admitted to N.Y. bar, 1934, and began practice of law in N.Y. City; exec. secretary Tax Research Institute of America, Inc., N.Y. City, 1936-39; exec. sec. and treas. Research Inst. of America, Inc., since 1939. Lecturer U.S. Mil. Acad., 1940-42, Army Indsl. College, 1939-41; mem. Faculty School of Foreign Service, Georgetown U., since 1940; economic analyst and commentator, Mutual Broadcasting System, since 1942. Dir. Am. Arbitration Assn. Mem. Americans United. Awarded Harvard Club prize, 1929; Bossom Congressional award, 1929. Author: Adjusting Your Business to War, 1939; Economic Mobilization in England and Germany, 1940; M-Day and What It Means to You, 1940; Your Business Goes to War, 1942; The Rest of Your Life, 1944. Editor of publs. of Research Inst. Home: 115 Central Park W. Office: 292 Madison Av., New York, N.Y.

CHERRIE, George Kruck, field naturalist; b. Knoxville, Ia., Aug. 22, 1865; s. Martin and Agnes (Breckenridge) C.; ed. Knoxville, Ia., and State Agrl. Coll., 1880; m. Stella M. Bruere, Dec. 1, 1895; m. 2d, Esther Atwell, Jan. 12, 1934. Asst. taxidermist, U.S. Nat. Museum, 1888, accepting position in Am. Museum, New York later; appointed taxidermist and curator of birds, mammals and reptiles, Nat. Museum, Costa Rica, 1889; asst. curator ornithology, in charge of dept., Field Museum of Natural History, Chicago, 1894-97; conducted explorations in Valley of the Orinoco for Lord Rothschild, 1897-99; ornithol. explorations, for Tring Museum, in French Guiana, 1902-03; explorations in Trinidad and Valley of Orinoco, for Brooklyn Inst. Museum, 1905 and 1907; curator ornithology and mammalogy, Brooklyn Inst. Arts and Sciences, 1899-1911; mem. Am. Museum expdn. to Colombia, S.A., valley of the Magdalena River and the high interior, 1913; rep. Am. Museum Natural History on Roosevelt expdn. through So. Am., 1913-14; naturalist Collins-Day S. Am. expdn., 1914-15; dir. Cherrie-Roosevelt South American expdn. for Am. Museum Natural History, 1916-17; South Am. service for U.S. Bur. Naval Intelligence, 1918-19; a leader Anthony-Cherrie expdn. to Ecuador for Am. Museum Natural History, 1920-21; Cherrie expdn. to Ecuador for same, 1921; Mazaroni River diamond fields, British Guiana, 1922; expdn. to Central Brazil, 1924; naturalist Roosevelt-Simpson Asiatic expdn. for Field Museum, Chinese Turkestan, 1925-26; leader Marshall Field Brazilian expdn., 1926. Mem. Am. Ornithologists' Union; hon. fellow Am. Museum Natural History, 1921; Boone and Crocket Club, New York; Explorers Club, New York; Ends of the Earth Club, New York; Camp Fire Club of Chicago; hon. Boy Scout Field Museum, 1926. Wrote on Central American Birds with descriptions of new species, etc., in The Auk and Proc. U.S. Nat. Museum, 1890-96; also The Ornithology of Santo Domingo (Publs. Field Museum of Natural History, Chicago), 1896; New Birds of the Orinoco Region and of Trinidad, 1909; Dark Trails, Adventures of a Naturalist, 1930. Home: Newfane, Vt.

CHERRINGTON, Ben Mark, prof. internat. relations; b. Gibbon, Neb., Nov. 1, 1885; s. George Whittington and Laura Ida (Frick) C.; A.B., U. of Neb., 1911; M.A., U. of Calif., 1922; Ph.D., Columbia U., 1934; m. Edith Mary Harper, June 28, 1924; children—Anne Mary, Benjamin Mark, Jr.; gen. sec. U. of Calif. Y.M.C.A., 1911-17; basketball coach and asst. football coach, U. of Calif., 1915-17; nat. sec. student Y.M.C.A., 1919-26; director of Social Science Foundation, University of Denver, since 1926, professor international relations since 1926; chancellor University of Denver, 1943 to date; adviser to U.S. del. to the 8th International Conf. of Am. States, Lima, Peru, Dec. 1938; chief Div. of Cultural Relations, Dept. of State, 1938-40. Organizer Students in Industry movement, 1920; co-organizer first Am. Seminar in Europe, 1921, Student Friendship Pilgrimages, 1922; dir. Internat. Student Seminar, Geneva, 1929. Mem. Inter-organizational Disarmament Council, Geneva, 1932; mem. U.S. del. 8th American Scientific Congress, 1940; associate consultant to U.S. delegation, United Nations Conference, San Francisco, 1945. Trustee Carnegie Endowment for International Peace, 1943; Fellow Colo.-Wyo. Acad. of Science; mem. Colo.-Wyo. Social Science Assn. (pres. 1929-30), Council on Foreign Relations, Am. Acad. Polit. Science, Nat. Council Inst. Pacific Relations, Delta Sigma Rho, Kappa Delta Pi, Phi Beta Kappa, Phi Kappa Psi. Congregationalist. Clubs: Mile High, Denver, University, Rotary, Cosmos, City (Denver). Author: The British Labor Movement, 1921; Methods of Education in International Attitudes, 1933. Co-author: Ten Studies in the Sermon on the Mount, 1925. Co-author: The Church Looks Ahead, 1933. Contbr. to religious, social science and ednl. jours. Home: 631 Vine St. Address: Univ. of Denver, Denver, Colo.

CHERRINGTON, Ernest Hurst, editor, temperance advocate; b. Hamden, O., Nov. 24, 1877; s. George and Elizabeth Ophelia (Paine) C.; ed. Ohio Wesleyan U., 1893-97; LL.D., 1921; Litt.D., Otterbein, 1922; m. Betty Clifford Denny, Mar. 17, 1903; children—Ernest Hurst, Ann Elizabeth (Mrs. Russell B. Driver). Became editor of Kingston (Ohio) Tribune, 1900; superintendent for Canton District, Ohio Anti-Saloon League, 1902; state asst. supt. Ohio Anti-Saloon League, Columbus, O., 1903-04; asso. editor The Pacific Issue, 1905; state supt. Anti-Saloon League of Wash., 1906-07; editor The Citizen, Seattle, 1906, 07; asso. editor, 1908, 09, editor since 1909, The American Issue, Chicago and Westerville, O.; editor The American Patriot, 1912-16, The National Daily, Westerville, O., 1915-16. Mng. dir. Richmond Virginian (daily), 1916-19. Sec. nat. exec. com., mem. nat. administrative com., and gen. mgr. pub. interests, Anti-Saloon League of America, 1915-36; also dir. The Temperance Education Foundation; gen. mgr. American Issue Pub. Co.; pres. chmn. exec. com. Scientific Temperance Federation; gen. sec. World League Against Alcoholism; sec. Nat. Temperance Council; pres. Intercollegiate Assn. for Study of Alcohol Problem, Columbus, O.; pres. Nat. Conf. of Orgns. Supporting 18th Amendment, 1930-31; chmn. Nat. Prohibition Bd. of Strategy, 1931-32. U.S. del. 13th Internat. Congress on Alcoholism, The Hague, 1911, 14th Congress, Milan, Italy, 1913 (elected mem. internat. permanent exec. com.), 16th Congress, Lausanne, Switzerland, 1921, 17th Congress, Copenhagen, 1923; sec. 15th Congress, Washington, D.C., and 16th Congress, Lausanne, Switzerland. Republican. Lay del. Gen. Conf. M.E. Ch., 8 times 1916-44; sec. Gen. Conf. Com. on Unification, 1920; mem. Joint Commn., 1920-28; member Commn. on Church Union of M.E. Church, 1920-36; mem. joint Commission which drafted plans for uniting Methodist Church, 1939; member Unifying Conf. of Three Methodisms, 1939; member executive committee M.E. Bd. of Home Missions, 1920-36; chmn. Cincinnati Area M.E. Centenary, 1919; mem. exec. com. Federal Council of Chs. in America, 1920-44; became exec. sec. Bd. of Temperance of M.E. Ch., 1936; mem. Gen. Com. on Army and Navy Chaplains, 1942—; mem. Nat. Council of Service Men's Christian League, 1942. Mem. Phi Delta Theta. Mason (33°, K. T.). Author: History of the Anti-Saloon League, 1913; The Evolution of Prohibition in America, 1920; America and the World Liquor Problem, 1922; also numerous booklets, pamphlets and mag. articles. Compiler of the Anti-Saloon League Year Book since 1908. Editor in chief, Standard Encyclopedia of the Alcohol Problem. Editor The Voice since 1936. Home: Washington, D.C.; and Westerville, O.*

CHERRY, C. Waldo, clergyman; May 17, 1873-Oct. 10, 1944. See Vol. 21 (1940-41).

CHERRY, Herbert T., mfr.; b. Walker, Ia., Nov. 20, 1878; s. John G. and Mary Ann (Miles) C.; student pub. schs.; m. Louise Henderson, 1905. Chmn. bd. Mapes Consolidated Mfg. Co. since 1931; pres. Central Fibre Products Co., Inc., Paper Mill Laboratories, and Tama Water Power Co.; v.p. Cherry-Burrell Corp. Elk. Club: Union League, Chicago. Home: 1412 State St. Office: Central Fibre Products Co., Tama, Ia.

CHERRY, Howard H., vice pres. Cherry-Burrell; b. Cedar Rapids, Ia., Feb. 24, 1880; s. John G. and Mary A. (Miles) C.; grad. Cedar Rapids High Sch., 1898; m. Neva W. Verbeck, April 15, 1902; children—John G. Howard H. Worked for Cherry-Burrell Corp. and its predecessor J. G. Cherry Co. since 1898. Republican. Presbyterian. Clubs: Union

League (Chicago); Cedar Rapids Country, Executives, Elks. Home: 305 Nassau St. Office: care Cherry-Burrell Corp., Cedar Rapids, Iowa.

CHERRY, James William, judge; b. Hancock County, Ill., Apr. 5, 1872; s. Alfred Newton and Mary Ellen (Banks) C.; grad. high sch., Anthony, Kan., 1892; studied law in father's office, 1890-93; m. Louise Keller, June 21, 1898; children—Alfred Keller, Winona, Louise, Mary Ellen, James William, Keller Banks. Admitted to Utah bar, 1893, and practiced at Salt Lake City 2 yrs.; practiced in Manti, Utah, 1895-1900, La Grande, Ore., 1900-02, Mt. Pleasant, Utah, 1902-23; dist. atty. 7th Jud. Dist. of Utah, 1912-16; justice Supreme Court of Utah, term 1923-32. Republican. Unitarian. Grand Master of Masons of Utah, 1914. Home: 46 W. 23 St., Mesa, Ariz.

CHERRY, Robert Gregg, gov. of N.C.; b. York County, N.C., Oct. 17, 1891; s. LaFayette and Harriett E. (Davis) C.; A.B., Duke U., 1914; m. Mildred Stafford, June 28, 1921. Admitted to bar, 1914, and since engaged in practice of law, Gastonia, N.C.; mayor of Gastonia, 1919-23; representative, N.C. Gen. Assembly, 1931-40, speaker of house, 1937; state senator, 1941-43; elected gov. of N.C., 1944. Served as capt., Co. A, Machine Gun Battalion, 30th Div., U.S. Army, 1918-19; overseas, 1918-19; maj., 120th N.C. Nat. Guard, 1920-23. Mem. bd. trustees Duke U. Mem. Gaston County, N.C. (vice pres. 1934-35) and Am. bar assns., Sons of Confederate Vets., Am. Legion (state comdr. 1928-29). Democrat. Methodist. Mason (K.T.), Knight of Pythias, Knight of Khorassan, Red Man, Odd Fellow, Elk. Home: 710 S. York St. Office: P.O. Box 947, Gastonia, N.C.

CHERRY, Walter L., dairy machinery; b. Troy Mills, Ia., Jan. 9, 1874; s. John George and Mary Ann (Miles) C.; student Coe Coll., Cedar Rapids, Ia., 1 yr.; m. Laura Fox White, Dec. 14, 1905; children—Virginia (Mrs. David J. Luick), Isabelle (now deceased), Walter L. Began with his father, 1891, in the manufacture of dairy machinery and supplies, inc., 1898, as J. G. Cherry Co., of which was sec. until 1901, pres., 1901-28; pres. Cherry-Burrell Corp., 1928-44, chmn. exec. com. since Jan. 1944. Trustee Coe Coll. Dir. Nat. Dairy Assn., Nat. Dairy Council, American Dairy Federation; member Chamber Commerce U.S.A. (ex-director), Ia. Conservation League, Ia. State Hist. Soc. Republican. Presbyn. Clubs: Union League, Indian Hill, Electric (Chicago); Cedar Rapids Country. Home: 80 Indian Hill Road, Winnetka, Ill. Office: 427 W. Randolph St., Chicago, Ill.

CHERRY, Wilbur Harkness, prof. law; b. Toledo, O., Nov. 28, 1887; s. William (M.D.) and Kate (Lenderson) C.; B.A., McGill U., 1907; LL.B., Columbia U., 1910; unmarried. Admitted to bars of N.Y., 1910, Minn., 1912; associated with law firm Esselstyn & Haughwout, N.Y. City, 1910-11; practiced law, Minneapolis, 1912-25; instr. law, U. of Minn., 1914-17, prof. law, part time, 1917-25, full time since 1925. Sec. Minn. Crime Commn., 1926-27; mem. U.S. Supreme Court Advisory Com. on Rules of Civil Procedure since 1935; adviser, Code of Evidence, Am. Law Inst., 1939-42; compliance commr., War Production Bd., since 1942. Mem. Am. Bar Assn. (house of delegates 1939), Minn. State Bar Assn. (mem. drafting Com. for Minn. Business Corp. Act, 1933; drafting com. for Probate Code, 1935; mem. bd. govs. 1926-43), Assn. of Am. Law Schools (pres. 1939), Phi Delta Phi. Independent Republican. Clubs: Campus, Minneapolis Athletic. Home: Minneapolis Athletic Club, Minneapolis, Minn.

CHESHIRE, Godfrey, army officer; b. N.C., Jan. 21, 1893; commd. 2d lt., Coast Arty., N.C. Nat. Guard, 1916, 1st lt., 1916; served in World War, 1917; became capt., F.A., N.C. Nat. Guard, Sept. 1921, advancing to col., 1932; assigned to 113th F.A., 30th div., Sept. 1940; brig. gen., May 1941; with hdqrs. 1st Army Corps, Columbia, S.C., Apr. 1942. Address: Headquarters 1st Army Corps, Columbia, S.C.*

CHESLEY, Albert Justus, health official; b. Minneapolis, Minn., Sept. 12, 1877; s. Clarence Percival and Aline Kilbourne (Goodale) C.; M.D., U. of Minn., 1907; m. Placida Gardner (M.D.), Feb. 13, 1920; 1 dau., Emma Louise. With Minn. State Bd. of Health since 1902, in lab. service, 1902-10, epidemiologist, 1910-12, dir. div. of epidemiology, 1912-14, dir. div. preventable diseases, 1914-21, sec. and exec. officer State Bd. since 1921; prof. pub. health, dept. preventive medicine, U. of Minn. since 1925. Served with 13th Minn. Vol. Inf., Spanish-Am. War; pub. health expert to Am. Red Cross Commn. to France, chief of staff, same, to Poland, later commr. to Poland, May 1918-Oct. 1920. Pres. Conf. of State and Provincial Health Authorities of N.A., 1924, sec. since 1927. Mem. Am., Minn. State and Hennepin Co. med. assns., Am. Pub. Health Assn. (pres. 1930), Vets. Fgn. Wars, Nu Sigma Nu. Mason. Home: 91 Arthur Av. S.E., Minneapolis, Minn. Office: Minn. Dept. of Health, St. Paul, Minn.*

CHESLOCK, Louis, musician; b. London, Eng., Sept. 9, 1899; s. Jacob and Rebecca (Neumark) C.; to U.S., 1901, naturalized, 1913; Certificate Violin, Peabody Conservatory Music, 1917, Certificate Harmony, 1919, Artist Diploma, 1921; m. Elise Brown Hanline, May 31, 1926; 1 son, Barry. Violinist, Baltimore Symphony Orchestra, 1916-37, guest condr., 1928 and 1941, asst. concert master, 1932-37; instr. violin, Peabody Conservatory Music, since 1917, instr. harmony since 1922. Premiere of opera, The Jewel Merchants (play by James Branch Cabell) Baltimore, Feb. 26, 1940. Awarded Peabody alumni prize in composition, 1921, Chicago Daily News prizes for compositions for piano, violin, violoncello and orchestra, 1923, 24; prize Nat. Composers' Clinic Contest for choral composition, 1942; hon. mention Chicago Theatre symphonic contest, 1923; hon. mention New York Women's Symphony Orchestra contest, 1938. Wrote: Introductory Study on Violin Vibrato, 1931. Composer of symphonic, operatic and ensemble works; also compositions for violin, piano, voice, etc. Mem. Am. Musicological Soc. Home: 2318 Sulgrave Av., Baltimore, Md.

CHESNEY, Alan Mason, physician, internist; b. Baltimore, Md., Jan. 17, 1888; s. Jesse Mason and Annie Mary (Atkinson) C.; student Baltimore City Coll., 1905; A.B., Johns Hopkins, 1908, M.D., 1912; m. Cora Ferguson Chambers, May 17, 1917; children—Joan, Alan Dukehart, Peter. Began practice at Baltimore, 1912; asst. in medicine, Johns Hopkins, 1913; asst. resident physician, Rockefeller Inst. Hosp., 1914-17; asso. in medicine, Washington U., 1919-21; asso. prof. medicine, Johns Hopkins since 1921, asst. dean med. sch., 1927-29, dean since 1929; mng. editor Medicine since 1923. Served as lt., advancing to maj., Med. Corps, U.S. Army, 1917-19. Pres. Assn. of Am. Med. Colls., 1937-38. Mem. Assn. Am. Physicians, Soc. for Clin. Investigation, Soc. Exptl. Pathology, Phi Beta Kappa, Alpha Omega Alpha, Phi Gamma Delta. Clubs: 14 W. Hamilton St., Deer Isle Yacht. Author: Immunity in Syphilis, 1926; The Flowering of an Idea, 1939; The Johns Hopkins Hospital and The Johns Hopkins University School of Medicine—A Chronicle, 1943. Home: 1419 Eutaw Pl., Baltimore 17, Md.

CHESNEY, Cummings C., elec. engr.; b. Selinsgrove, Pa., Oct. 28, 1863; s. John C. and Jane (McFall) C.; B.S., Pa. State Coll., 1885; taught mathematics and chemistry, Doylestown Sem. and Pa. State Coll., 1885-88; m. Elizabeth Cutler, 1891; children—Malcolm M., Elizabeth, Margaret, Katherine, Barbara. Joined William Stanley's laboratory force, Great Barrington, Mass., 1888; with U.S. Elec. Lighting Co., Newark, 1889-90; one of incorporators, 1890, Stanley Elec. Mfg. Co., Pittsfield, Mass.; 1st v.p. and chief engr. Stanley Electric Mfg. Co., 1904; was 1st v.p. and chief engr. Stanley-G. I. Electric Mfg. Co.; mgr. Pittsfield works of Gen. Electric Co., 1906-27; v.p. and chmn. mfg. com., Gen. Electric Co.; pres. Berkshire Morris Plan Bank, 1931-35, Berkshire Trust Co., 1934-39; pres. Pittsfield Coal Gas Co.; hon. v.p. Gen. Electric Co.; dir. G.E. Employees Securities Corp., Mass. Mut. Life Ins. Co., Agrl. Nat. Bank, Pittsfield, Springfield Fire and Marine Insurance Co., N.E. Fire Ins. Co., Sentinel Fire Ins. Co., Boston & Albany R.R. Co. Pioneer in many elec. improvements; laid out first polyphase power transmission plant to be put into successful operation in America; also pioneer in designing alternating current generators for high voltages, and many other developments. Pres. Am. Inst. E.E., 1926-27; mem. Soc. of Arts, London. Awarded Edison medal by Am. Inst. E.E., 1922. Home: 74 Dawes Av., Pittsfield, Mass. Office: 8 Bank Row, Pittsfield, Mass.

CHESNUT, James Lyons, clergyman; b. Coulterville, Ill., July 11, 1897; s. James Lyons and Jane (Wallace) C.; A.B., Cedarville (O) Coll., 1918, A.M., 1919, D.D., 1927; B.D., Princeton Theol. Sem.; m. Irene Wright, Oct. 19, 1920; children—James Lyons, III, Donald Blair. Ordained to ministry of Presbyn. Ch., U.S.A.; pastor successively at Covington, Ohio, Fort Wayne, Ind., Richmond, Ind., First Presbyn. Ch., Fairmont, W.Va., now pastor Bellevue Presbyn. Ch., Pittsburgh, Pa. Trustee Cedarville Coll., Davis and Elkins Coll., Elkins, W.Va. Mason (32°). Home: 25 N. Howard Av., Bellevue, Pittsburgh, Pa.

CHESNUT, William Calvin, judge; b. Baltimore, Md., June 27, 1873; s. Calvin and Elizabeth Maxwell (Mace) Chesnut; A.B., Johns Hopkins University, 1892; LL.B., University of Maryland, 1894, LL.D., 1945; married Florence E. Carroll, Oct. 24, 1899; children—Mary Mace (Mrs. Malcolm W. Ford), Elizabeth Maxwell Carroll (Mrs. Wilson King Barnes). Admitted to Md. bar, 1894; asst. state's atty., Baltimore, 1896-99; practiced at Baltimore, 1899-1931; asso. later mem. firm Gans & Haman, 1899-1914; mem. Haman, Cook, Chesnut & Markell, 1914-30, Cook, Chesnut & Markell, 1930-31; U.S. dist. judge, Dist. of Md. since 1931. Mem. of faculty council and former lecturer on federal procedure, insurance and criminal law, U. of Maryland Law School. Ex-pres. Roland Park Civic League; former president board of trustees Roland Park Country School; former member bd. of regents U. of Md. Mem. Am., Md. State and Baltimore City bar assns., Order of the Coif, Phi Beta Kappa, Phi Gamma Delta. Republican. Episcopalian (vestryman St. David's Ch.). Member of standing committee of the Maryland Diocese Protestant Episcopal Church; author of "Some Addresses—the By-Product of a Federal Judge." Clubs: University, Merchants, Hamilton Street, Elkridge Kennels. Home: 111 Ridgewood Rd., Roland Park, Baltimore, Md.

CHESTER, Andrew Jackson, ry. official; b. Jackson, Tenn., Jan. 1, 1880; s. William L. and Sara Rhodes (Gillock) C.; ed. pub. schs., Jackson; m. Nannie Vanden, Nov. 25, 1902; 1 dau., Sara Frances. Clerk M.&O. R.R., Jackson, 1897-98; clerk, ticket seller, cashier N.,C.&St.L. Ry., Jackson, 1898-1903; clerk I.C. R.R., Jackson, 1903; clerk and chief clerk M.&O. R.R., Jackson, 1903-08, agent, Corinth, Miss., 1908, agent, Jackson, 1908-14, traveling freight agent, Jackson, 1914-17; agent T.&P. Ry., Internat.-Great Northern Ry., Fort Worth, Tex., 1917-19; with Tex. & Pacific Ry. continuously since 1919, as service supervisor, Dallas, Tex., 1919-20, gen. agent, Fort Worth, 1920, supt. car service, Dallas, 1920-25, supt. of transportation, 1925-26, supt., Alexandria, La., 1926-28, gen. supt., Dallas, 1928-31, supt., Fort Worth, 1931-36, gen. supt., Dallas, 1936-37, gen. mgr., 1937-39, v.p. of operation since Sept. 15, 1939; also v.p. subsidiary companies; dir. Union Terminal Co. of Dallas, El Paso Union Passenger Depot Co.; mem. bd. control Texarkana Union Station Trust. Home: 4308 Fairfax St. Office: Texas & Pacific Bldg., Dallas, Tex.*

CHESTER, Colby Mitchell, corporation official; b. Annapolis, Md., July 23, 1877; s. Rear Adm. Colby Mitchell and Antoinette (Tremaine) C.; graduated Mohegan Lake School, N.Y., 1891; student St. John's College, Annapolis, Md., 1891-94; Ph.B., Yale, 1897, A.B., 1898; LL.B., New York Law School, 1900; LL.D., Colgate University, 1941, Franklin and Marshall, 1943; D.C.L., Hobart College, 1942; m. Jessie Moore, Apr. 20, 1904; children—Mary Campbell (Mrs. Albert Tilt, Jr.), Virginia Eugenie, Lt. comdr. Colby Mitchell III. Admitted to practice of law in N.Y. state, 1900; served in office of Charles E. Hughes, later with Ritch, Woodford, Bovee & Butcher and as mem. of Ely, Billings & Chester; treas. Manning, Maxwell & Moore, Inc., 1904-11; returned to practice of law, 1911; was made asst. treas. Postum Cereal Co. (now Gen. Foods Corp.), 1919, later treas. and v.p., pres. 1924-35, chmn. bd., 1935-43, chmn. exec. com. since Nov. 1943; officer or dir. many corps.; headed merger of food companies with more than 80 products. Pres. Nat. Inst. of Social Sciences, 1942-45; chmn. bd., Am. Red Cross, New York chapter; gen. chmn. Red Cross War Fund of Greater New York, 1943; nat. chmn. Red Cross War Fund, 1945. Enlisted in U.S. Army Aug. 27, 1917; comd. maj. Nov. 27, 1917; hon. discharged Dec. 27, 1918. Pres. Nat. Assn. of Mfrs., 1936, chmn., 1937. Mem. S.R., Loyal Legion, Mil. Order Foreign Wars, Order of Osmania (Turkey), Book and Snake Soc. (Yale). Republican. Congregationalist. Clubs: Racquet and Tennis, Yale, The Links. Home: Cornwall Bridge, Conn. Office: 250 Park Av., New York, N.Y.

CHESTER, John Needels, civil and mech. engr.; b. Columbus, O., Sept. 24, 1864; s. Hubert and Melvina S. (Needels) C.; B.S., U. of Ill., 1891, M.S. and C.E., 1909, M.E., 1911. Began as field supt. Nat. Water Supply Co., 1891; constrn. engr. Am. Debenture Co., Chicago and New York, 1892-94; sales engr. Henry R. Worthington Co., New York, 1894-99; chief engr. Am. Water Works Electric Co., Pittsburgh, Pa., 1899-1906; gen. mgr. Epping-Carpenter Pump Co., Pittsburgh, 1906-11; founder, 1911, J. N. Chester, Engrs., head 1911-41, retired; pres. Edgeworth and Fayette City water cos., Jamestown Water Co. Mem. bd. dirs. U. of Ill. Foundation. Mem. Am. Soc. C.E. (former v.p. and dir.), Am. Soc. Mech. Engrs., Engrs. Soc. Western Pa. (pres. 1929), Am. Water Works Assn., American Pub. Health Assn. Methodist. Club: Duquesne. Inventor of apparatus for water filtration. Contbr. to tech. publs. Collector of rare books and manuscripts. Visited every continent, every state of the U.S., every province of Canada, and practically every European country many times. Home: 4200 Center Av., Pittsburgh, Pa.*

CHESTER, Wayland Morgan, zoologist; Mar. 10, 1870-Feb. 7, 1945. See Vol. 21 (1940-41).

CHESTERMAN, Francis John, telephone exec.; b. Taunton, Mass., Feb. 19, 1884; s. Frederick William and Mary (Bacon) C.; B.Sc., Mass. Inst. Tech., 1905; D.Eng., U. of Pittsburgh, 1929; m. Mary Healey, Oct. 2, 1907; children—Elizabeth Newell, John Frederick. With Am. Telephone & Telegraph Co., Boston, Mass., 1905-07; in engring. dept. N.Y. Telephone Co., 1907-12, plant supt. Central Div., Syracuse, 1912-20; chief engr. Bell Telephone Co. of Pa. & Associated Cos., 1920-26; v.p. and gen. mgr. Western Area, Bell Telephone Co. of Pa., 1926-41; dir. and v.p. in charge of operations The Bell Telephone Co. of Pa. and Diamond State Telephone Co. since Mar. 1941; dir. Fidelity-Phila. Trust Co. (Phila.). Dir. Phila. Chamber of Commerce, Pa. State Chamber of Commerce. Episcopalian. Clubs: Engineers, Philadelphia Country, Racquet, Rittenhouse (Philadelphia). Home: The Cambridge School House Lane, Germantown, Philadelphia. Office: 1835 Arch St., Philadelphia, Pa.

CHETWOOD, Charles Howard, surgeon. See Vol. 23 (1944-45).

CHEVALIER, Elizabeth Pickett (chĕv'ȧ-lēr), author; b. Chicago, Illinois, March 25, 1896; daughter Montgomery and Alma (Osborne) Pickett; A.B., Wellesley College, 1918; Litt.D., Transylvania College, 1943; married Stuart Chevalier, October 17, 1936. Publicity director, American Red Cross Nursing Service, Washington, D.C., 1918-19; historical research and writing, 1919-23; author, director of scenics and short subjects, Fox Studios, New York City, 1923-

24, Hollywood, 1925-28; scenarist, writer of original stories, Fox West Coast Studios, 1926-28; author and scenarist Redskin, first American full length color picture (starring Richard Dix, and produced by Paramount in 1928). Member Board of Incorporators, American National Red Cross. Trustee, Westridge School, Pasadena, California. Democrat. Presbyterian. Clubs: P.E.N., Town (Pasadena, California). Author: Official History of the American Red Cross Nursing Service, 1921; The American Red Cross: Its Origin, Purposes and Service, 1922; Redskin, 1928; (novel) Drivin' Woman, 1942. Address: 1065 Charles St., Pasadena, Calif.

CHEVALIER, Haakon, M(aurice) (shē-vä-lyā'), univ. prof., author; b. Lakewood, N.J., Sept. 10, 1902; s. Emile and Therese (Roggen) C.; student Stanford U., 1918-20; A.B., U. of Calif., 1923, A.M., 1925, Ph.D., 1929; m. Ruth Bosley, 1922 (divorced 1931); 1 son, Jacques Anatole; m. 2d, Barbara Lansburgh, 1931; 1 dau., Suzanne Andrée. Associate in French, U. of Calif., 1929-32, instr., 1932-39, asst. professor, University of California, since 1939. Mem. Modern Language Assn., Société des Professeurs Français en Amérique, Pacific Philological Association, P.E.N., Authors League of America. Author: The Ironic Temper; Anatole France and His Time, 1932. Translator: André Malraux's Man's Fate, 1934; Days of Wrath, 1936; Louis Aragon's Bells of Basel, 1936; Louis Aragon's Residential Quarter, 1938; The Secret Life of Salvador Dali, 1942; Vladimir Pozner's The Edge of the Sword, 1942; First Harvest, 1943. Gontran de Poncins' Home is the Hunter, 1943; André Maurois' Seven Faces of Love, 1943; Salvador Dali's Hidden Faces, 1944; Joseph Kessel's Army of Shadows, 1944; Denis de Rougemont's Devil's Share, 1944. Contbr. to New Republic, Kenyon Review, Accent, etc. French interpreter, United Nations Conf., San Francisco, April-June 1945. Home: Stinson Beach, Calif.

CHEVALIER, Stuart (chēv'ä-lēr), lawyer; b. Louisville, Ky., Aug. 31, 1879; s. William Plumer and America (Joyce) C.; A.B., King Coll., Bristol, Tenn., 1898; LL.D., 1928; LL.B., Washington and Lee U., Lexington, Va., 1903; m. Elizabeth Pickett, Oct. 17, 1936. Admitted to Kentucky bar, 1904, to bar of Supreme Court of U.S., 1916; practiced in Louisville, 1904-18; prof. of law, Washington and Lee U., 1903-04; asst. city atty., Louisville, 1913-18; prof. Jefferson Sch. of Law, Louisville, 1913-18; asst. chief counsel, later chief counsel, U.S. Housing Corp., Dept. of Labor, Washington, D.C., 1918-19; spl. atty. Bureau of Internal Revenue, Washington, D.C., 1919-20; partner Miller & Chevalier, offices in New York, Chicago, Washington, D.C., specializing in federal taxation, since 1920; also partner Miller, Chevalier, Peeler & Wilson, Los Angeles, since 1927, dividing time between these offices; pres. Monte Vista Grove Homes; mem. bd. of trustees, Occidental College. Member Kappa Sigma and Phi Beta Kappa fraternities. Democrat. Presbyterian. Author: A Window on Broadway, 1936; War's End and After, 1943. Home: New York, N.Y.; and Pasadena, Calif. Office: 20 Exchange Pl., New York, N.Y.; Southern Bldg., Washington, D.C.; Title Insurance Bldg., Los Angeles, Calif; Marshall Field Bldg., Chicago, Ill.

CHEVALIER, Willard Townshend, publisher; b. Brooklyn, N.Y., Jan. 29, 1886; s. William H. and Elizabeth J. (Kellett) C.; grad. high sch., Brooklyn; student Cooper Union and Pratt Inst., N.Y. City; C.E., Poly. Inst., Brooklyn, 1910; Dr. Engring, Colo. Sch. of Mines, 1936, S.Dak. Sch. of Mines, 1938; m. Josephine Blackmore, June 12, 1911. Civil engr. with Arbuckle Bros., Brooklyn, 1903-05; with Consol. Telegraph & Elec. Subway Co., N.Y. City, 1905-10; N.Y. City Rapid Transit Subway constn., 1910-12; with Atlantic Gulf & Pacific Co., 1912-16; sales mgr. Am. Bitumastic Enamel Co., New York, 1916-17; gen. mgr. (now Wailes-Dove Hermiston Corp.), 1920-21; consultant on tech. advertising and promotion work, 1921-22; asso. editor Engring. News-Record, 1922-23, business mgr., 1923-27; publishing dir. civil engring. and constrn. publs., McGraw-Hill Pub. Co., 1927-38, vice-pres. and dir. since March 1934; publisher Business Week, June 1938-May 1945; exec. asst. to the pres. since May 1945. Captain, major and lt. col., 11th U.S. Engrs., field service in France, World War. Member Corporation Polytechnic Institute. Member Am. Soc. C.E. (former director, pres. N.Y. sect. 1928-29), Am. Water Works Assn. (Honorary Member 1945) Am. Roadbuilders Assn. (pres. 1936-37), Highway Industries Assn. (pres. 1931-35), Water Works Mfrs. Assn. (pres. 1932), Polytechnic Alumni Assn. (past pres.), Soc. Am. Mil. Engrs. (past dir., 2d v.p., 1937), Tau Beta Pi. Clubs: Brooklyn Engineers (past pres.), New York Engineers, New York University. Recipient John M. Goodell prize of American Water Works Assn., 1934. Home: 145 Brewster Rd., Scarsdale, N.Y. Office: 330 W. 42d St., New York, N.Y.

CHEVERTON, Cecil Frank (shēv'ēr-tŭn), coll. prof.; b. Rich Hill, Mo., Feb. 1, 1889; s. Frank Henry and Isabelle (Greening) C.; A.B., Drake U., 1914, A.M., 1915, B.S.L., 1916, D.D., 1939; student Columbia and Union Theol. Sem., 1916-17; Ph.D., Boston U., 1918; also D.D. from Pacific School of Religion, 1940; m. Olive Vivian Pope, Sept. 1, 1923; children—Jeanne Alice, Richard Dean, David Pope, Martha Loraine. Professor religious education and Bible, Eureka Coll., Eureka, Illinois, 1918-20; prof. religious education and Bible, Calif. Christian Coll. (now Chapman Coll.), Los Angeles, Calif., 1920-29, pres., Aug. 1930-42; professor, Old Testament, Brite College of the Bible (grad. sem., Texas Christian Univ.) since 1943. Member Phi Beta Kappa. Mem. Disciples of Christ Ch. Author: When Kings and Prophets Held the Stage, 1930; also author of Sunday school lesson material, "The Bible and Social Living," 1941, "Social Teachings of the Bible," 1928. Home: 2621 University Drive, Fort Worth, Tex.

CHEVES, Gilbert Xavier, army officer; b. Richwood, Ga., Mar. 5, 1895; s. Isaac X. and Nellie (Gilbert) C.; student Cath. Univ., 1913-15, B.S., U. of Ga., 1917; Cav. Sch., 1920-21, Chem. Warfare Sch., 1931, Command and Gen. Staff Sch., 1933-35; m. Mary Alice Clopton, July 14, 1919; children—Dorothy Clopton, Gilbert X. Commd. 2d lt., 1917, and advanced through grades to maj. gen. (temp.), 1944; served overseas with 6th U.S. Cav., 1917; with Middle East Command; comdg. gen., Service of Supply, Base Sect. No. 2, Calcutta, India, Jan. 1944, China, Nov. 1944; comdg. gen., Service of Supply for China Theatre; Pacific Theatre, July 1945. Awarded Legion of Merit, Distinguished Service Medal; Royal Order of White Eagle (Yugoslavia). Home: 605 29th St., South, Arlington, Va.

CHEVRIER, Edgar Rodolphe Eugene, justice, Supreme Court of Ont.; b. Ottawa, Ont., Oct. 5, 1887; s. Eugene and Dulia (St. Jacques) C.; grad. Ottawa U., 1910, hon. LL.D., 1937; barrister and solicitor, Osgoode Hall, Toronto, 1912; m. Eugenie Champagne, June 4, 1914 (died June 1915); m. 2d, Juliette Nantel, Sept. 2, 1918; children—Regine (wife of Major T. L. Marsh, M.D.), Louise (wife of Lt. Comdr. Perthorandahl, R.N.A.F.), Helene. Called to Ont. bar, Sept. 1912; justice, Supreme Court of Ont., since Sept. 1936. Elected to represent city of Ottawa in Dominion Parliament at gen. elections, 1921, 26, 30, 35. Awarded King's medal, Coronation medal, 1937. King's counsel Province of Ont. and Province of Quebec. Roman Catholic. Traveled extensively in S. Africa, England, France. Home: 160 Inglewood Dr. Address: Osgoode Hall, Toronto, Ont., Can.

CHEW, Oswald, lawyer, trustee; b. Philadelphia, May 24, 1880; s. Samuel and Mary Johnson (Brown) C.; student William Penn Charter Sch., 1893-95; grad. St. Paul's Sch., Concord, N.H., 1898; B.A., Harvard, 1903; studied law at Harvard and U. of Pa., 1903-05; m. Ada Knowlton, June 3, 1908. Admitted to Pa. bar, 1907, and practiced in Phila.; dir. Food Gardens Assn., Inc. (for the unemployed), Phila., since 1932; pres. Mfrs. Land & Improvement Co. since 1933; pres. Radnor Realty Co., pres. Gloucester Land Co. Attended Camp Plattsburg, N.Y., 1915-16; mem. Comm. for Relief in Belgium, 1916 (awarded Commn.'s medal); volunteer ambulance driver, France, 1916-17; with Am. Field Service in Argonne and Verdun sectors; civilian interpreter, G.H.Q., A.E.F., 1917; comnd. lt. and assigned to liaison service, 1918; hon. disch., St. Aignan, France, 1919; capt. cav. U.S. Army Res., 1928. Awarded Croix de Guerre (France), 1917; field service medal by French Ministry of War, 1919; Medaille Commemorative de la Grande Guerre, 1922; French Victory medal, 1924; Chevalier French Legion of Honor, 1925; promoted Officer same. (vice-pres., Fed. Alliance Française for Eastern States), Am. Legion, Hist. Soc. of Pa.; founder mem. "France Forever." Rep. Episcopalian. Clubs: Philadelphia, Automobile of Phila., Harvard (New York); Franklin Inn. Editor: France, Courageous and Indomitable, 1925; Stroke of the Moment, 1926. Author: For a Better World Tomorrow. Home: Radnor, Pa.; (summer) Marion, Mass. Office: Commercial Trust Bldg., Philadelphia, Pa.

CHEW, Samuel Claggett, coll. prof.; b. Baltimore, Md., Aug. 31, 1888; s. Samuel C. and Agnes Robb (Marshall) C.; grad. Boys' Latin Sch., Baltimore, Md., 1906; A.B., Johns Hopkins, 1909 (winner Tocqueville medal), Ph.D., 1913; m. Lucy Evans, Dec. 21, 1918. Master, Gilman Country Sch., Baltimore, Md., 1909-10; fellow, Johns Hopkins, 1910-12; sr. master, the Hotchkiss Sch., Salisbury, Conn., 1913-14; asso., 1914-16, asso. prof., 1916-20, prof. English lit., Bryn Mawr Coll., since 1920; spl. lecturer, Johns Hopkins, 1921, Univ. of Chicago, 1923, Western Reserve University, 1927-29, 1941, Pierpont Morgan Library, 1942; research associate, Henry E. Huntington Library, 1943-44. Democrat. Episcopalian. Mem. Phi Beta Kappa. Author: The Dramas of Lord Byron, 1915; Thomas Hardy—Poet and Novelist, 1921, enlarged edit., 1928; Byron in England—His Fame and After-Fame, 1924; Swinburne, 1929; The Crescent and the Rose—Islam and England During the Renaissance, 1937. Editor: T. Nashe, The Unfortunate Traveller, 1926; Byron, Childe Harold's Pilgrimage and other Romantic Poems, 1936; Tennyson, Representative Poems, 1941. Contbr. articles and reviews to periodicals. Home: 603 Woodleave Road, Bryn Mawr, Pa.

CHEYDLEUR, Frederic D(aniel) (shād-lûr'), prof. French; b. Ballston Spa, N.Y., Jan. 30, 1879; s. John Baptist and Genevieve Catherine (L'Espérance) C.; A.B., Williams, 1905; Docteur d'Université, U. of Grenoble, France, 1914; m. Minnie Ashley Payne, June 17, 1911; children—Benjamin Frederic, Eleanor Payne, Raymond Dudley. Head of modern lang. dept., Peekskill (N.Y.) Mil. Acad., 1905-07, Worcester (Mass.) Acad., 1907-12; instr. in French, Williams, 1914-18; asst. prof. French, W.Va. U., 1918-19; asst. prof. French, U. of Wis., 1919-21, asso. prof., 1921-30, prof. since 1930; teacher or lecturer summer sessions Cornell U., 1917, N.Y. State Coll. for Teachers, 1918, W.Va., U., 1919, U. of Ill., 1921, 23, 25, U. of Wash. and Colo. State Teachers Coll., 1929, U. of Chicago, 1930. Mem. Modern Lang. Assn. America, Am. Assn. Univ. Profs., Nat. Fedn. Modern Lang. Teachers, Wis. Assn. Modern Fgn. Lang. Teachers (pres. 1933-34), Wis. State Teachers Assn., Am. Assn. Teachers of French (v.p. 1934-37; pres. 1937-38), Société des Amis de la Bibliothèque Nationale et des Grandes Bibliothèques de France, Phi Delta Kappa Fraternity. Presbyterian. Mason (32°). Author: Essai sur l'Evolution des Doctrines de M. Georges Sorel, 1914; The American Council French Grammar Test-Selection Type, 1927; French Idiom List, 1929. Co-author of Am. Council on Edn., French Reading Tests, 1937-39. Contbr. lit. and research articles to N.Y. Herald-Tribune Books, Philosophical Review, Modern Lang. Jour., North Am. Review, Saturday Review of Literature, French Review, Publs. of Modern Lang. Assn. America, Publs. Modern Foreign Lang. Study, Jour. Ednl. Research, etc. Contbr. to A Commemorative Volume by The Inst. for Research in English Teaching, Tokyo, 1933. Collaborator in Experiments and Studies in Modern Language Teaching, 1934. Editor of Ball, Meylan, Ball's Introduction to French Grammar, 1938; Placement Tests in Foreign Language, Univ. of Wis., 1930-1943. Home: 2109 Rowley Av., Madison, Wis.

CHEYNEY, see also Cheney.

CHEYNEY, Edward Gheen (chān'ē), forester; b. Washington, D.C., Nov. 24, 1878; s. Rufus Tayler and Lucie Marie de Brunin (de Bolmar) C.; A.B., Cornell U., 1900; studied Yale Forest Sch., 1904-05; m. Harriet Frances Porter, Sept. 11, 1907; children—Virginia Brunin, Lucie Marie. With U.S. Forest Service, 1903-04; asst., U. of Minn. Coll. of Forestry, 1905, asst. prof., 1907, prof. and dir., 1910-25, prof. since 1925. Mem. Soc. Am. Foresters, Sigma Xi, Alpha Zeta, Gamma Sigma Delta, Xi Simga Pi. Episcopalian. Club: Campus. Author: The Farm Woodlot (with J. P. Wentling), 1914; Scott Burton, Forester, 1917; Scott Burton on the Range, 1920; Scott Burton and the Lumber Thieves, 1922; Scott Burton—Logger, 1923; Scott Burton in the Blue Ridge, 1924; Scott Burton's Claim, 1926; What Tree Is That?, 1927; Matu, the Iroquois, 1928; Sylvics, 1929; This is Our Land (with T. S. Hansen), 1940; American Silvics and Silviculture, 1942. Home: 2163 Carter Av., St. Paul, Minn.

CHEZ, Joseph (shā), lawyer; b. Richmond, Ia., Jan. 24, 1869; s. Wencel and Barbara C.; LL.B., Georgetown U., 1897; LL.M., Nat. U. Law Sch., 1898; m. Jessie May McCorkle, May 16, 1900. Admitted to Ind. bar, 1897; in practice at Ogden since 1902; atty. gen. of Utah since Jan. 1, 1933. Trustee State Industrial Sch. Democrat. Presbyterian. K. of P. Club: Lions. Home: 162 S. 13th St., E. Office: Capitol, Salt Lake City, Utah.

CHIANG KAI-SHEK, Generalissimo (chī-äng' kī-shĕk'), pres. of China; b. Feng-Lwa, Chekiang Province, Oct. 31, 1887; s. Chiang Soh-an; ed. Natl. Mil. Acad., Paoting, North China, and Tokyo Mil. Staff Coll., Japan; m. Soong Mei-ling, 1927; 1 son by previous marriage. Met Dr. Sun Yat-sen (founder of Chinese Republic) in Japan, 1905; mem. revolutionary party, 1907-11; joined revolutionary army and displayed mil. ability at capture of Shanghai, 1911; attached to Gen. Hdqrs., Canton, 1917-20; studied mil. and social system in Soviet Russia, 1923; founder and prin. Whampoa Mil. Acad., Canton, 1924; became mem. Central Exec. Com. of Kuomintang and chmn. of mil. affairs commn., 1926; comdr. in chief Northern Expeditionary Forces, 1926; chmn. State Council and Generalissimo of all Chinese fighting forces, 1928; resigned all govt. offices in interest of conciliation of groups at Canton and Shanghai, 1931; pres. of Exec. Yuan, 1935-38; chmn. Nat. Mil. Affairs Council since 1932; chmn. People's Polit. Council since 1938; dir.-gen. of Kuomintang Party, Republic of China, since 1938; became pres. of China, 1943. Inaugurated New Life Movement, 1934.

CHICHESTER, Cassius Moncure (chī'chĕs-tĕr), lawyer; b. Fairfax, Va., Mar. 25, 1882; s. Daniel McCarty and Agnes Robinson (Moncure) C.; A.B., William and Mary Coll., 1902; LL.B., U. of Va., 1907; m. Roberta Kyle Pleasants, June 30, 1917 (died 1918); 1 son, Robert Kyle Pleasants; m. 2d, Virginia Archer Page, Nov. 8, 1924; children—Richard Henry Lee, Randolph Bolling Conway, Virginia Archer Page. Instr. in law, U. of Virginia, 1907-09; law partner Wise & Chichester, later Pollard, Wise & Chichester, Richmond, 1909-17; asso. prof. law, T. C. Williams Law Sch., U. of Richmond, 1913-36; gen. counsel State Corp. Commn., Va., 1923-34; dir. securities div. State Corp. Commn., 1934-41. Dir. Div. of Statutory Research and Drafting, Commonwealth of Virginia, since 1941. Sec. Va. advisory legislative council since 1941. Mem. Virginia State Planning Board since 1941. Associate member Nat. Conf. of Commrs. on Uniform State Laws since 1941, mem. since 1943. Mem. Am. Bar Assn., Va. State

Bar Assn. (sec.-treas. 1924-41), Bar Assn. City of Richmond, Phi Beta Kappa, Kappa Alpha (Southern), Raven Soc. of U. of Va. Democrat. Episcopalian. Clubs: Richmond German, Country Club of Va. Home: 1605 Park Av. Office: State Capitol Bldg., Richmond, Va.*

CHICKERING, Allen Lawrence, lawyer; b. Oakland, Calif., Sept. 20, 1877; s. William Henry and Caroline Amelia (Clapp) C.; A.B., U. of Calif., 1898, LL.B., 1901; law study, Harvard, 1898-1900; m. Alma H. Sherman, May 19, 1903; children—Mary C. (Mrs. Harold R. Erdman), Allen L., William W. (dec.), Sherman, William H. (Killed in action, Lingayen Gulf, P.I. Jan. 6, 1945). In practice of law at San Francisco since 1901; mem. Chickering & Gregory; v.p., dir. San Diego Gas & Electric Co.; dir., mem. exec. com. Pacific Gas & Electric Co., Pacific Telephone & Telegraph Co., Southern Pacific Co.; dir. Caterpillar Tractor Co., Schmidt Lithograph Co., San Diego County Water Co., Riverside Cement Co., chmn. bd. trustees Rancho Santa Ana Botanic Garden. Mem. gen. exec. bd. all Liberty Loan drives, 12th Fed. Reserve Dist., World War. Trustee Hastings Coll. of Law, San Francisco. Mem. Am. Bar Assn., San Francisco Bar Assn., Assn. Bar City New York, Calif. Hist. Soc. (dir.), Delta Kappa Epsilon, Phi Delta Phi. Republican. Clubs: Pacific Union, Commercial (San Francisco); North Fork Association (Placer County, Calif.) Harvard, Lawyers (New York). Home: 11 Sierra Av., Piedmont, Calif. Office: 111 Sutter St., San Francisco, Calif.

CHICKERING, William Elbridge, army officer; b. Smithville, N.J., Jan. 8, 1895; s. Charles Holland and Margaret Turner (Reick) C.; B.S. in Econ., U. of Pa., 1916; m. Franees Sladen Bradley, Apr. 2, 1921; children—William Elbridge, Jr., Elizabeth Sladen (Mrs. John Swinton King), John Bradley. Commd. 2d lt. Inf., Aug. 1917, and advanced through the grades to brig. gen., Jan. 1944; now dir. army postal service. Awarded Legion of Merit, Silver Star, Purple Heart; Order of the British Empire. Mem. Sigma Alpha Epsilon. Home: Island Heights, N.J. Address: The Adjutant General's Office, Washington 25, D.C.

CHIDLAW, Benjamin W., army officer; b. Cleves, O., Dec. 18, 1900; s. William Matson and Margaret May Chidlaw; B.S., U.S. Mil. Acad., 1922; grad. Air Corps Flying Sch., 1924, Air Corps Engring. Sch., 1931, Air Corps Tactical Sch., 1936, Command and Gen. Staff Sch., 1937; rated pursuit pilot, command pilot, senior combat observer (6000 flying hours); m. Lillian Marie Braun, May 1, 1923; 1 son, Ben Evan. Commd. 2d lt., Air Service, 1922, and advanced through the grades to brig. gen., 1942; served in Philippine Islands, 1924-26; flying instr. and check pilot, Air Corps Training Center, San Antonio, 1927-30; aircraft design and aeronautical engring., Wright Field, 1931-35; with 2d Bombardment Group, Langley Field, Va., 1937-39; tour G.H.Q. Air Forces Staff, 1939; chief of Materiel Division, Air Staff, Headquarters, Army Air Forces, since 1942. Mem. Quiet Birdmen.†

CHIDLEY, Howard James (chĭd'lē), clergyman; b. Oakwood, Ont., Can., Jan. 2, 1878; s. James and Grace (Maunder) C.; B.A., Darthmouth Coll., 1906, D.D., 1939; B.D., Union Theol. Sem., 1909; grad. study, Columbia, 1906-09; Oxford U., Eng., 1909; D.D., N.C. Coll., 1917; m. Florence Elizabeth Burrows, Sept. 14, 1912 (died 1917); children—Elizabeth (Mrs. William J. Speers, Jr.), Barbara (Mrs. J. Nesbett Mitchell); m. 2d, Frances Adele Elder, June 26, 1923. Came to U.S. 1898, naturalized, 1917. Ordained ministry Congl. Ch., 1909; asst. pastor Central Ch., Brooklyn, 1910; pastor Trinity Ch., E. Orange, N.J., 1910-15, First Ch., Winchester, Mass., since 1915. Pres. Florence Crittenton League of Compassion, Boston, 1920-33; chmn. bd. trustees N.C. Coll. for Negroes, 1915-25; dir. Congl. Commn. on Pub. Worship; dir. book com. Gen. Theol. Library, Boston; mem. exec. com. Fed. Council Chs. of Christ in America. Trustee Atlanta Theol. Foundation, Vanderbilt U. Fellow Am. Geog. Soc.; mem. Phi Beta Kappa. Republican. Mason. Clubs: Winthrop, Fortnightly (Boston); Winchester Country; North Conway Country (North Conway, N.H.). Author: 52 Story Talks to Boys and Girls, 1914; The Man with Iron Shoes, 1917; Story Sermons for Children, 1920; New Story Talks to Boys and Girls, 1929; The Feast of Quails, 1936; A Year's Children's Sermons; God and These Times, 1943. Editor A Service Hymnbook, 1931; Pilgrim Hymnal, 1934; Child's World in Story-Sermons, 1938. Contbr. to Advance, The Seminar Quarterly, World Youth. Home: Myopia Hill, Winchester, Mass.

CHILD, Charles Manning, biologist; b. Ypsilanti, Mich., Feb. 2, 1869; s. Charles Chauncey and Mary Elizabeth (Manning) C.; Ph.B., Wesleyan U., Conn., 1890, M.S., 1892, hon. D.Sc., 1928; Ph.D., Univ. of Leipzig, Germany, 1894; m. Lydia Van Meter, Aug. 15, 1899; 1 dau., Jeannette Manning. Grad. asst. Wesleyan U., 1890-92; Naples Zoöl. Sta., 1894 and 1902; asst. in zoölogy, U. of Chicago, 1895-96, and successively asso. instr., asst. prof., asso. prof., and prof., 1916-34, prof. emeritus since 1934; visiting prof., Duke U., 1930; Rockefeller Foundation visiting prof., Tohoku Imperial U., Sendai, Japan, 1930-31; now lecturer in biology, Stanford University. Fellow A.A.A.S.; member Academy of Sciences, American Soc. Zoölogists, Am. Naturalists, Am. Physiol. Soc., Am. Asso. of Anatomists, Phi Beta Kappa. Author: Die physiologische Isolation von Teilen des Organismus (Leipzig), 1911; Senescence and Rejuvenescence, 1915; Individuality in Organisms, 1915; The Origin and Development of the Nervous System from a Physiological Viewpoint, 1921; Physiological Foundations of Behavior, 1924; Patterns and Problems of Development, 1941; also numerous articles giving results of researches, in Am. and European mags. Home: 571 Kingsley Av., Palo Alto, Calif.

CHILDERS, James Saxon (chĭl'dĕrz), writer; b. Birmingham, Ala., Apr. 19, 1899; s. Hayden Prior and Pattie Undine (Goldwire) C.; B.A., Oberlin Coll., 1920; Rhodes Scholar from Ala., Oxford U., B.A., 1923, M.A., 1927; married Maurine White. Professor English, Birmingham Southern College, since 1925; literary editor Birmingham News. Served in Naval Air Force as pilot, 1918, World War. Now on foreign duty as colonel in U.S. Army Air Forces. Member Alpha Tau Omega, Phi Beta Kappa, Omicron Delta Kappa. Episcopalian. Club: Birmingham Athletic. Author: The Uneducated Poets, 1925; Prose Tales of Mother Goose, 1925; Robert McAlpine, a Biography, 1926; Laurel and Straw, 1927; Hilltop in the Rain, 1928; The Bookshop Mystery, 1929; Through Oriental Gates, 1930; From Siam to Suez, 1931; God Save the Duke!, 1933; In the Deep South, 1936; Sailing South American Skies, 1936; Mumbo Jumbo, Esquire, 1941; Enemy Outpost, 1942; War Eagles, 1943. Home: 1256 S. 22d St., Birmingham, Ala.

CHILDERS, Marvin Alonzo, lawyer; b. Erath County, Tex., Aug. 1885; s. James Jefferson and Martha (Moore) C.; student North Tex. Normal Sch., 1904-06, Tex. State U., 1910; m. Jettie Jones, Oct. 20, 1907; children—Marvin Alonzo, Herschel Nolan, Naomi Jettie. Supt. Celina (Tex.) Pub. Schs., 1907-08, Eldorado (Okla.) Pub. Schs., 1909-10; admitted to Tex. bar, 1910; in gen practice of law, 1910-14; county judge, San Patricio County, Tex., 1914-18; dist. judge, 36th Judicial Dist. of Tex., 1918-22; practiced law at San Antonio since 1922. Mem. Bexar County Bar Assn., Tex. State Bar Assn. Democrat. Methodist. (mem. judicial council). Mason (past grand master), Eastern Star (past grand patron). Contbr. to Christian Advocate, Texas Grand Lodge Mag. and Texas Star. Home: 127 Corona Av., Office: South Texas Bank Bldg., San Antonio, Tex.

CHILDERS, Sylvester Earl, clergyman; b. Palo Pinto County, Texas, May 28, 1886; s. Thomas Lazarus and Mary Elizabeth (Russell) C.; A.B., Eugene (Ore.) Bible U., 1910, B.D. and B.O., 1911, D.D., 1925; A.B., U. of Ore., 1912; m. Velma Dale Inman, July 12, 1911; children— Rowena Dale, Earl Gerald, Donald Thomas, Milton Edward. Ordained ministry Disciples of Christ Ch., 1912; pastor Dean Av. Ch., Spokane, 1912-13; supt. missions, Inland Empire (western U.S.), 1913-15; pastor Fruitville Ch., Oakland, Calif., 15-17 Albany, Ore., 1917-18; prof. N.T. exegesis and archeology, Eugene Bible U., 1918-29, pres., 1929-34; pastor First Christian Ch., Eugene, since 1928; now doing special lecture and stewardship work in evangelistic field. Pastor of Garfield Park Christian Church, Santa Cruz, Calif., 1943-45; dean Bible dept., Milligan (Tenn.) Coll., since 1945. Author: Bible Messages for the Modern Mind, 1927; also series of lectures entitled "The Story of the Church"; contbr. on religious subjects, writer of Bible-school lesson material. Address: Milligan College, Milligan, Tenn.

CHILDRESS, L(evi) Wade (chĭl'drĕs); b. in Murfreesboro, Tenn., Mar. 20, 1876; s. William Sumner and Inez (Wade) C.; student pub. schs., Murfreesboro, 1882-92; m. Lucy Marshall Turner Oct. 7, 1903; children—Wade Turner, Fielding Turner, Lila Marshall (Mrs. Kenneth B. Wick, Jr.). Clerk St. Louis Drayage Co., 1893-94; with various railroads, 1894-1902; with Columbia Terminals Co. since 1902, now chmn. of bd.; pres. Miss. Barge Line since 1929; director Litchfield & Madison Railway, Mercantile Commerce Bank & Trust Co., Mercantile Commerce National Bank; president Laclede Gas Light Co. Former pres. St. Louis Community Fund; dir. Y.M.C.A.; chmn. bd. Governmental Research Inst., St. Louis Y.W.C.A.; trustee Presbyn. Orphange of Mo., mem. Nat. council Nat. Econ. League. Mem. U. S. and St. Louis chambers of commerce. Democrat. Presbyterian. Mason (32°). Clubs: Noonday, Round Table, Racquet, St. Louis Country (St. Louis). Home: 9030 Clayton Rd., Clayton, Mo. Office: 400 S. Broadway, St. Louis, Mo.

CHILDRESS, Wade T(urner) (chĭl'drĕs), transportation and mfg.; b. St. Louis, Mo., July 14, 1904; s. Levi Wade and Lucy Marshall (Turner) C.; A.B., Princeton, 1926; m. Josephine Bates, Jan. 26, 1929; children—Wade Turner, John Savage. Began as utility clerk with Columbia Terminals Co., St. Louis, 1926, became dir., 1935, pres. since June 1938, also officer of subsidiary companies; pres. and dir. Handling, Inc., since 1933; chmn. of bd. and pres. The Trailmobile Co., since 1941; v.p. and dir. Herman Body Co. since 1938; dir. Walsh Refractories, The Trailmobile Co., Highland Body Co., St. Louis Union Trust Co. Regional director War Production Bd., Kansas City, Mo., May-Aug. 1942; deputy director general, WPB, Washington, D.C., Aug. 1942-Mar. 1943, dep. vice chmn. since Mar. 1943. Dir. Municipal Theater Association, St. Louis Chamber of Commerce; member governing board, United Charities. Trustee St. Louis Country Day School. Member Round Table (St. Louis). Clubs: Racquet, Stack, St. Louis Country, Noonday (St. Louis); Queen City Camargo and Cincinnati Country (Cincinnati); Nat. Freight Traffic Golf Assn. Home: Drake Road, Cincinnati, O. Office: 400 S. Broadway, St. Louis, Mo.; also 31st and Robertson Ave., Cincinnati, O.

CHILDS, Archie William, foreign service officer; b. Wellsboro, Pa., Jan. 15, 1898; s. Samuel D. and Emma (Callahan) C.; student Southeastern Univ., 1930, Am. Univ., 1931; widower; 1 dau., Patricia Lee. Clerk in fgn. service of U.S., 1919, v.-consul, 1919-25; fgn. sales rep. automobile companies, 1925-28; asst. chief, automotive div., Dept. of Commerce, 1928-30, chief 1930-35; asst. commercial attaché, Am. Embassy in Rio de Janeiro, 1935-39; consul and sec. in U.S. diplomatic service, since 1939. Comd. officer Res. Corps, following World War I. Address: Department of State, Washington, D.C.

CHILDS, C(harles) Frederick, investment banker; b. Brattleboro, Vt., Nov. 22, 1875; s. Walter Henry and Clara Maria (Davis) C.; B.A., Yale, 1899; married Edith Harris Newell, Dec. 31, 1900; children—Madeleine Childs Pullman, Claire Childs McBride, Frederick Newell. Represented F. M. Tucker and Co. and Mason, Lewis & Co. in Boston, 1900-03; moved to Chicago, 1904; mgr. western office of Fisk & Robinson, bankers, New York, until 1910; mgr. bond dept. Continental & Comml. Trust & Savings. Bank of Chicago, 1910-11; pres. C. F. Childs & Co., Specialists in United States government bonds, 1911-28 and since 1930. Founder Manufacturers Credit Co.; co-founder Investment Bankers Association of Amercia; chmn. Com. of Data compiling First Liberty Loan circulars, chmn of Organization Com. for sales in State of Ind. Vice-pres. Am. Trust Co. and Am. Nat. Co., San Francisco. Supervisor of Foreign Branch Offices C. F. Childs and Co.-Am. Nat. Co. in London, Paris, Berlin, Amsterdam. Founder and pres. Childs Securities Corp. Author of bulletins "Concerning Economics and U.S. Government Bonds." Alderman, Lake Forest, Ill., 1908-09, Mayor 1910-11. Democrat. Episcopalian. Clubs: Chicago, Onwentsia, Yale, Shoreacres, Attic (Chicago); Bankers', Yale, Metropolitan (New York). Home: Lake Forest, Ill. Office: 141 W. Jackson Blvd., Chicago, Ill.

CHILDS, Eversley, mfr.; b. Brooklyn, N.Y., Feb. 5, 1867; s. William Henry Harrison and Maria (Eversley) C.; ed. Polytechnic Inst., Brooklyn; m. Mary Shubrick Lockwood, Dec. 4, 1889; children—Dorothy Shubrick (Mrs. Archibald McLaren), Eversley, William Henry Harrison. Began as office boy, Mica Roofing Co., 1884; pres. Bon Ami Co.; dir. Boorum & Pease Co., Technicolor Motion Picture Corp. Republican. Presbyterian. Clubs: Union League, India House, New York Athletic (New York). Home: 11 E. 68th St., New York; also (summer) Setauket, L.I., N.Y. Office: 17 Battery Pl., New York, N.Y.

CHILDS, Francis Lane, coll. prof.; b. Henniker, N.H., Dec. 18, 1884; s. Richard Lane and Kate Marion (Gutterson) C.; A.B., Dartmouth Coll., 1906, A.M., 1907; Ph.D., Harvard, 1914; m. Lella B. Kelsey, July 31, 1929. Began as teacher in country school, 1901; instr. English, Dartmouth Coll., 1909-13, asst. prof., 1913-20, prof. since 1920. Congregationalist. Mem. Modern Lang. Assn. America, Am. Dialect Soc., Am. Assn. Univ. Profs., New England Historic General. Soc., N.H., Hist. Soc., Phi Beta Kappa. Mason. Home: 14 Allen St., Hanover, N.H.

CHILDS, Frank Hall, law author; b. Findlay, O., Feb. 16, 1859; s. Judge Nathaniel Emmes and Emily (Hall) C.; ed. normal sch.; LL.B., Kent Coll. of Law, Chicago, 1893; m. Amy Hunt, Feb. 18, 1886 (died Oct. 2, 1928). Began in Govt. Printing Office, Washington, D.C., 1878, later in pension office and ry. mail service; began practice of law at Chicago, 1893; teacher various law schools. Mem. Am. and Ill. State bar associations. Republican. Moved to Calif. 1925. Author: Childs on Suretyship and Guaranty, 1907; Childs on Personal Property, 1914; American Business Law (4 volumes), 1918; Where and How to Find the Law, 1923; Elements of Business Law, 1930; also various brochures and articles. Editor: Ewell on Fixtures (2d edit.), 1905. Home: 15218 Friends St., Pacific Palisades, Calif.

CHILDS, Harwood Lawrence, author; b. Gray, Me., May 1, 1898; s. Herman Andrew and Eudora Frances (Whittemore) C.; A.B., Dartmouth, 1919; M.A., 1921; Ph.D., U. of Chicago, 1928; m. Willa Patricia Whitson, June 28, 1922; children—Elizabeth Ann, Margaret Frances, Martha Louise. Instr. pub. speaking, Dartmouth Coll., 1919-20, instr. economics, 1920-21; asst. prof. economics, Syracuse U., 1922-24; asso. prof. govt., Coll. of William and Mary, 1925-27; prof. govt. and head dept. polit. science, Bucknell U., 1928-31; asso. prof. politics, Princeton U., since 1932; on leave as head regional specialist, Overseas Branch, Office War Information, Washington, D.C., since May 1943. Research asst. Nat. Industrial Conf. Bd., N.Y. City, 1924; Social Science Research Council fellow for study in Germany, 1931-32; Guggenheim fellow for study in Germany, 1937; founder and editor Public Opinion Quarterly, pub. by Princeton U., since 1937. Mem. Enemy Alien Hearing Bd., Dist. of N.J., 1942-43. Mem. Am.

Assn. Univ. Profs., Am. Polit. Science Assn., Alpha Chi Rho, Delta Sigma Rho. Served in U.S. Naval Res., 1918. Author: Labor and Capital in National Politics, 1930; Reference Guide to the Study of Public Opinion, 1934; An Introduction to Public Opinion, 1940. Co-author: Propaganda by Short Wave, 1942. Translator: The Nazi Primer, 1938. Editor: Propaganda and Dictatorship, 1936; also May 1935 issue of Annals of Am. Acad. Contr. to Am. Polit. Science Review, Am. Jour. of Sociology, Annals of Am. Acad. Polit. and Social Science, Atlantic Monthly, etc. Home: 106 Broadmead. Address: Princeton University, Princeton, N.J.

CHILDS, James Bennett, librarian; b. Van Buren, Mo., June 2, 1896; s. Trall B. (M.D.) and Mary C. (Michener) C.; A.B., U. of Ill., 1918, B.L.S., with final honors, 1921; m. Eleanor Atala Pirkner, Nov. 20, 1927; seven sons. Asst. U. of Ill. Library, 1918-21; cataloguer John Crerar Library, Chicago, 1921-25; chief div. of documents, Library of Congress, 1925-30 and since 1934, chief of catalog div., 1930-34. Served in inf., Camp Grant, Ill., Sept-Dec. 1918. Official del. to World Congress of Librarians, Rome and Venice, 1929; del. 8th Am. Scientific Congress, Washington, 1940. Mem. A.L.A., Bibliog. Society America, Am. Econ. Assn., Am. Polit. Science Assn., Inter-American Bibliog and Library Assn. (mem. council), S.A.R., Phi Beta Kappa. Clubs: Cliff Dwellers (Chicago); Cosmos (Washington). Wrote Sixteenth Century Books, 1925; Account of Govt. Document Bibliography in U.S. and Elsewhere, 3d edit., 1942; Memorias of Republics of Central America and Antilles, 1932; gen. ed., guide to official publications other Am. Republics, 1944. Editor Publs. Bibliog. Soc. of America, 1926-36; contbg. editor Handbook of Latin Am. Studies. Home: 1221 Newton St., N.E., Washington 17. Address: Library of Congress, Washington 25, D.C.

CHILDS, James Rives, foreign service officer; b. Lynchburg, Va., Feb. 6, 1893; s. John William and Lucy Howard (Brown) C.; student Va. Mil. Inst., 1909-11; B.A., Randolph-Macon Coll., 1912; M.A., Harvard U., 1915; grad. Army War Coll., 1917; m. Georgina de Brylkine, Sept. 13, 1922. Newspaper reporter, Baltimore American, 1912; prin. high sch., Vincent, Va., 1912-13; U.S. Geol. Survey, Ida., 1913; Am. Ambulance Field Service, France, 1915; pvt. tutor, 1915-16; instr. Lawrenceville Sch., 1916-17; 1st O.T.C., Ft. Myer, Va., 1917; apptd. 2d lt. 318th Inf., aide de comdg. officer, 80th Div., Camp Lee, Va., transferred mil. intelligence, Gen. Staff, 1917; in charge of decipherment of German ciphers, G.H.Q., A.E.F., France, 1918, serving as liaison officer of Radio Intelligence with French and British War Offices, promoted 1st lt., 1918; to Am. Commn. to negotiate Peace, Dec. 1918-Apr. 1919; with Am. Relief Adminstrn., Yugoslavia, Apr.-Sept. 1919; demobilized Oct. 1919; Associated Press corr., Washington, D.C., 1919-21, at White House and State Dept.; asst. and later dist. supervisor, Kazan Dist. Am. Relief Adminstrn., U.S.S.R., 1921-23; free lance writer 1923; entered Am. Consular Service, Nov. 1923; consul at Jerusalem and Bucharest; 2d sec. Am. Legation, Cairo, 1930, then at Teheran and again at Cairo; Div. Near Eastern Affairs, 1937-40; charge d'affaires, Am. Legation, Tangier, since 1941. Mem. Phi Delta Theta, Sigma Upsilon; hon. Phi Beta Kappa. Clubs: Cosmos (Washington, D.C.); Army and Navy Country (Arlington, Va.). Author: Before the Curtain Falls, 1932; The Pageant of Persia, 1936, and other works. Home: 911 Rivermont Av., Lynchburg, Va. Address: Dept. of State, Washington, D.C.*

CHILDS, John Lawrence, univ. prof.; b. Eau Claire, Wis., Jan. 11, 1889; s. John Nelson and Helen Janette (Smith) C.; A.B., U. of Wis., 1911; A.M., Columbia, 1924, Ph.D., 1931; m. Grace Mary Fowler, July 22, 1915. Graduate sec., U. of Wis., 1911-12, Intercollegiate Dept., Y.M.C.A., 1912-16; foreign sec. Internat. Com. Y.M.C.A., Pekin, China, 1916-27; with Teachers Coll., Columbia U., since 1928, prof. philosophy of edn. since 1937. Chairman, Liberal Party. Vice pres. Union for Dem. Action; mem. National Com. on Academic Freedom, Am. Civil Liberties Union; member, National Commission American Federation of Teachers on Educational Reconstruction; mem. A.F. of L. Postwar Com. Awarded Order of Abundant Harvest by Chinese Nat. govt. for famine relief work, 1921. Fellow A.A.A.S., Nat. Council on Religion in Higher Edn.; mem. Am. Philos. Assn., Am. Polit. Sci. Assn., N.E.A., Prog. Edn. Assn., Sigma Delta Chi, Phi Alpha Tau, Delta Sigma Rho. Club: Country (Manhasset, L.I., N.Y.). Author: Education and the Philosophy of Experimentalism, 1931; The Educational Frontier, 1933; Social Change and Education (with others), 1935; The Philosophy of John Dewey (with others), 1941; Science, Philosophy and Religion, 1942; America, Russia and the Communist Party, 1943; The Public School and Spiritual Values (with others), 1944; The Postwar World (with others), 1945. Home: 84 Castle Rd., Manhasset, N.Y. Office: 225 W. 120th St., New York, N.Y.

CHILDS, Marquis William, journalist; b. Clinton, Ia., Mar. 17, 1903; s. William Henry and Lilian Malissa (Marquis) C.; A.B., U. of Wis., 1923; A.M., University of Iowa, 1925; hon. LL.D., Upsala College, 1943; married Lué Prentiss, August 26, 1926; children—Henry Prentiss, Malissa Marquis. With United Press, 1923 and 1925-26, St. Louis Post-Dispatch, since 1926. Columnist, United Feature Syndicate since Feb. 1944; made 3 mos. tour battlefronts, 1945. Received Sigma Delta Chi award best Washington correspondent, 1944. Mem. Kappa Sigma, Sigma Delta Chi. Clubs: Washington Press, Gridiron, Cosmos (Washington, D.C.). Author: Sweden—The Middle Way, 1936; They Hate Roosevelt, 1936; Washington Calling, 1937; This Is Democracy, 1938; Toward A Dynamic America (with Wm. T. Stone); This Is Your War, 1942; I Write From Washington, 1942; The Cabin, 1944. Home: 501 Dorset Av., Chevy Chase 16, Md. Office: Room 200, 1422 F St., Washington 4, D.C.

CHILDS, Richard Spencer, corp. official and publicist; b. Manchester, Conn., May 24, 1882; s. William Hamlin and Nellie (Spencer) C.; grad. Poly Prep. Sch., Brooklyn, 1900; A.B., Yale U., 1904; m. Grace P. Hatch, June 15, 1912; children—Virginia, Mary, Nancy Jane (dec.). With The Erickson Co., N.Y., 1904-18; gen. mgr. Bon Ami Co., 1911-20, now dir.; dept. mgr. A. E. Chew Co., 1921-28, assistant to president, 1928-35; dir. Am. Cyanamid Co. since 1929; exec. v.p. Lederle Laboratories, Inc., 1935-44; now gen. staff, American Cyanamid Company. Served as asst. U.S. War Dept., 1918. Mem. Nat. Municipal League (ex-pres.), Am. Proportional Representation League (ex-pres.), Phi Gamma Delta. Republican. Presbyterian. Club: City (pres. 1928-40). Author: Short Ballot Principles, 1911. Initiator of city mgr. plan and short ballot movements. Home: 280 Ocean Drive, Stamford, Conn.; and 435 E. 52d St., New York 22. Office: 30 Rockefeller Plaza, New York 20, N.Y.

CHILES, Harry Linden, osteopathic physician; July 1, 1867-July 17, 1945. See Vol. 23 (1944-45).

CHILES, Mary Blackwell Chinn, Dem. nat. committeewoman; b. Wellington, Mo.; d. Thomas Ewing and Maria Hits (Hough) Chinn; m. Morgan Mayfield (died 1918); 1 son, Frank Morgan; m. 2d, Lt. Col. Henry Clay Chiles, Sept. 15, 1923. Democratic nat. committeewoman for Mo.; chmn. Lafayette County Dem. Com., vice chmn. state Dem. Com., acting chmn., 1½ yrs. Mem. United Daughters of Confederacy, D.A.R. (Mo. state regent 1936-39; vice pres. nat. soc. 1939-42). Home: Lexington, Mo.

CHILLMAN, James, Jr., museum dir., architect; b. Phila., Pa., Dec. 24, 1891; s. James Henry and Clara Emma (Miller) C.; B.S., U. of Pa., 1913, M.S., 1914; student Pa. Acad. of Fine Arts, 1915-16, Am. Acad. in Rome, 1919; m. Dorothy Dawes, July 2, 1923; children—Helen, Dawes. Instr. in drawing, U. of Pa., 1914-16; instr. in architecture, Rice Inst., Houston, Tex., 1916-19, asst. prof. architecture, since 1922; dir. Mus. of Fine Arts, Houston, since 1924; also cons. architect, Houston, since 1924; lecturer in architecture, Summer Sch., U. of Pa., 1925-29. Mem. staff of art lecturers The Bur. of Univ. Travel, spending 5 summers in Europe and 6 in Mex. Fellow in architecture, Am. Acad. in Rome, 1919-22. Mem. Tex. Fine Arts Assn. (ex-pres.; dir.), Southern States Art League (pres.), Am. Assn. Museums, Am. Fed. Arts, Am. Inst. Architects (2d v.p. South Texas chapter), Archtl. Soc. of U. of Pa., Houston Philos. Soc. (past pres.). Presbyterian. Clubs: Kiwanis, Faculty Club of Rice Inst. Contbr. to art and architecture publs. Holder of Carl Schurz Memorial Foundation Fellowship for research work in German speaking countries of Europe, summer of 1936. Home: 2242 Stanmore Dr. Address: Museum of Fine Arts, Houston, Tex.

CHILTON, Cleo Madison, clergyman; b. Mt. Pleasant, Gentry County, Mo., Sept. 21, 1867; s. Liberty Madison and Mary Ann (Stewart) C.; ed. N.W. Normal School and Business Inst., Stanberry, Mo., and Drake U.; m. Noan Garrison, Dec. 26, 1889 (dec.); children—Lela May (Mrs. Harry J. Perkins), Margaret (Mrs. George E. Heaton), Paul; m. 2d, Ethel Hutchinson, Mar. 5, 1927. Ordained ministry Christian (Disciples) Church, 1893; pastor First Christian Church, Maryville, Missouri, 1893-98; pastor First Christian Church St. Joseph Missouri 1898-44; now pastor emeritus. Trustee Public Library, St. Joseph, 21 years; president American Christian Missionary Soc., 1912; also pres. Mo. Christian Missionary Society, Kansas City, Mo., 12 years; pres. Centennial Conv. Disciples of Christ of Mo., 1937. Mem. Phi Beta Kappa. Independent "Dry" Democrat. Mason. Rotarian. Home: 2223 Lovers Lane, St. Joseph, Mo.

CHILTON, J. Matt, lawyer; b. Turners Station, Henry County, Ky., May 18, 1881; s. George Blackwell and Florence N. (Sewell) C.; LL.B., U. of Louisville, 1902; unmarried. Admitted to Ky. bar, 1902, and began practice at Louisville; law clk. to Mayor James F. Grinstead, Louisville, 1908-09; sec., U.S. Senator W. O. Bradley of Ky., 1910-11. Mem. Ky. Rep. State Central Com. since 1912; county atty., Jefferson County, Ky., 1918-27; mem. Rep. National Com. since 1928, for term 1928-36. Apptd. by Gov. Laffoon as the Republican mem. Ky. State Election Commn., July 1935, reappointed 1936, 37, 38, 39, by Gov. Chandler. Mem. Louisville Bd. of Trade. Baptist. Mason (Shriner), Odd Fellow, Elk. Clubs: Pendennis, Audubon Country, South Park Fishing. Home: Puritan Apts. Office: Kentucky Home Life Bldg., Louisville, Ky.

CHILTON, Robert S.; b. Washington, D.C., June 19, 1861; s. Robert S. and Mary Virginia (Brent) C.; ed. pub. schs., Niagara Falls, Ont., and by private instruction; m. Mary E. Dooly, Oct. 12, 1898 (died May 25, 1926); children—Robert Brent (dec.), Virginia, Maurice. Clerk Dept. State, 1877-89; pvt. sec. to V.P. Levi P. Morton, 1889-93; chief clk. Dept. State, 1893; chief of Consular Bur., Dept. State, 1895-1902; made tour of inspection of Am. consulates throughout the world, 1897-98; consul at Toronto, Can., 1905-Oct. 1913, resigned. Mem. Consular Reorganization Bd., 1906. Clubs: Metropolitan, Arts, Chevy Chase (Washington, D.C.); Toronto (Toronto). Home: Washington, D.C. Address: Hotel Cecil, San Francisco, Calif.

CHILTON, William Edwin, Jr., publisher; b. Charleston, W.Va., Dec. 2, 1893; s. William Edwin and Mary Louise (Tarr) C.; B.A., Yale, 1917; m. Louise Burt Schoonmaker, June 20, 1920 (died June 1928); children—William Edwin III, Mary Carroll. Pres. Daily Gazette Co. since 1922; mng. editor Charleston Gazette since 1924. Served as ensign naval aviation, World War. Mem. Am. Legion, 40 and 8 Soc., Delta Kappa Epsilon. Democrat. Elk. Clubs: Nat. Press, Delta Kappa Epsilon (New York); Kanawha Country. Home: Charleston, W.Va.

CHINARD, Gilbert (chī-närd′), prof. French; b. Châtellerault, France, Oct. 17, 1881; s. Hilaire and Marie (Blanchard) C.; student Collège de Châtellerault, Lycée de Poitiers, Université de Bordeaux, Sorbonne; B.L., Poitiers, 1899, Licencié ès lettres, 1902; LL.D., St. John's, 1934; m. Emma Blanchard, 1908; children—Lucienne Gilberte, Francis Pierre. Instr. in French, Coll. of the City of New York, 1908, Brown U.; 1908-12, U. of Chicago, summer 1912; asso. prof. and prof. of French, U. of Calif., 1912-19, Columbia, summer 1919; prof. French and comparative lit., Johns Hopkins, 1919-36; became mem. Walter Hines Page Sch. Internat. Relations, 1925; at U. of Calif., 1936-37; Pyne prof. of French lit., Princeton, since 1937. Mem. Modern Lang. Assn. America, Am. Philos. Soc., Philol. Assn. Pacific Coast (pres. 1918), Société des Américanistes de Paris; corr. mem. l'Institut Académie des Sciences Morales et Politiques; Lauréat de l'Académie Française, 1914. Author: L'Exotisme américain dans la littérature française, au XVI siècle, 1911; L'Amérique et le rêve exotique, 1913; L'Exotisme américain dans l'œuvre de Chateaubriand, 1918; La doctrine de l'Américanisme, 1919; Volney et l'Amérique; Les amitiés américaines de Madame d'Houdetot, 1923; Jefferson et les Idéologues, 1925; Les Réfugiés Huguenots en Amérique, 1925; Destutt de Tracy, de l'Amour, 1926; Les Amitiés Françaises de Jefferson, 1927; The Literary Bible of Thomas Jefferson, 1928; Jefferson, the Apostle of Americanism, 1928. Editor: The Commonplace Book of Thomas Jefferson, 1926; The Letters of Jefferson and Du Pont de Nemours, 1931; Un Français en Virginia, Chateaubriand les Natchez, 1932; Honest John Adams, 1933; Diderot Supplément au Voyage de Bougainville, 1935; Le Voyage de Lapérouse en Alaska et sur les côtes de Californie, 1937; Origines historiques de la Doctrine de l'Isolement aux Etats-Unis, 1937; George Washington as the French knew him, 1940. Billardon de Sauvigny, Washington, 1941; Chamfort, La Jeune Indienne, 1945. Mem. Phi Beta Kappa. Officer de la Légion d'Honneur. Home: 93 Mercer St., Princeton, N.J.

CHINDBLOM, Carl Richard, lawyer; b. Chicago, Ill., Dec. 21, 1870; s. Carl P. and Christine C.; A.B., Augustana Coll., Rock Island, Ill., 1890; LL.B., Kent Coll. of Law, Chicago, 1898; hon. A.M., Bethany Coll., Kan., 1905; hon. LL.D., Augustana Coll., 1939; m. Christine Nilsson, Apr. 27, 1907; children—Richard Nelson, Ruth Christine (Mrs. Wendell H. Carlson). Admitted to Ill. bar, 1900; atty. Ill. State Bd. of Health, 1906; mem. Bd. County Commrs., Cook County, 1907-10; county atty., 1912-14; master in chancery, Circuit Court of Cook County, 1916-19; mem. 66th to 72d Congresses (1919-33), 10th Ill. Dist.; referee in bankruptcy, U.S. Dist. Court, Northern Dist. of Ill., Eastern Div., 1934-42. Republican. Lutheran. Mem. Am., Ill. State and Chicago bar asso., Am. Judicature Soc. Life member; Chicago Art Institute; American Scandinavian Foundation; American-Swedish Historical Foundation; Swedish Colonial Society; Augustana Historical Soc. Mason. Clubs: Union League, Swedish (Chicago). Home: 5735 N. Campbell Av. Office: 135 S. La Salle St., Chicago, Ill.

CHING, Cyrus Stuart, dir. of indsl. and pub. relations; b. Prince Edward Island, Can., May 21, 1876; s. John and Miranda (Stuart) C.; student Prince of Wales Coll., Charlottetown, P.E.I., Can., 1893-96, Charlottetown Business Coll., 1896-97; LL.B., Northeastern University, Boston, 1912; LL.D. from Dartmouth College, 1942; m. Anna MacIntosh, July 10, 1912 (dec.); m. 2d, A. Mildred Vergosen, Nov. 10, 1943. Came to United States 1900, naturalized, 1909. Began as motorman, Boston Elevated Railroad, 1901, became supt. of equipment, 1903, asst. to pres., 1912; with U.S. Rubber Co. since 1919, as supervisor of indsl. relations, 1919-29, dir. indsl. and pub. relations since 1929; industrial mem. Nat. Regional Labor Bd. (N.R.A.), 1933; mem. advisory council on indsl. relations, Nat. Indsl. Conf. Board, 1925-31, and since 1940; apptd., Mar. 1941, by

President Roosevelt, mem. Nat. Defense Mediation Bd.; mem. Nat. War Labor Bd., 1942-43; mem. Bus. Adv. Council, Dept. of Commerce, since 1942; chmn. China-Am. Council of Commerce and Ind. since 1944. Has Lectured on indsl. relations at Dartmouth, Yale, Harvard, Vassar and University of Pa. Admitted to Mass. bar, 1912; pres. Am. Management Assn., 1928-29, chmn. immigration com. Nat. Assn. Mfrs., 1933. Republican. Mason. Clubs: Metropolitan (N.Y. City); Garden City Country (Garden City, N.Y.). Contbr. to jours. Home: 84-12 35th Av., Jackson Heights, N.Y. Office: 1230 Sixth Av., New York, N.Y.

CHINLUND, Edwin F., corporation executive; b. Chicago, Ill., November 28, 1890; s. Charles Gustav and Wilhelmina Charlotte (Nelson) C.; grad. high school, Chicago, Ill., 1907; student Northwestern University, 1908-16; m. Lillian Barbara Otto, July 9, 1908; children—Edwin Christian, Harold Charles; m. 2d, Helen Alice Brown, Mar. 19, 1925; children—Thomas Joseph, Stephen James, Edith Helen. Began as jr. accountant, Chicago Railway Co., 1907; C.P.A., Arthur Andersen & Co., Chicago and New York, 1918-25, partner, 1925; comptroller Internat. Telephone & Telegraph Corp., 1925-32, vice-pres., comptroller and dir., 1932-37; partner, Arthur Andersen & Co., New York, 1937-39; pres. Postal Telegraph, Inc., and Postal Telegraph-Cable Co., 1939-42; v.p. R. H. Macy & Co., Inc. (dir. and mem. exec. com.) since 1942; C.P.A., Ill., 1921. Mem. bd. of dirs. Pub. Health Research Inst. of City of N.Y.; dir. Child Study Assn. of Am. Mem. Am. Inst. of Accountants, Controllers Inst. of America. Clubs: Blind Brook (Port Chester, N.Y.); Coombe Hill Golf (Surrey, Eng.); Century Assn., Union League (N.Y. City); Vineyard Haven (Mass.) Yacht. Home: 45 Gramercy Park North. Office: 151 W. 34th St., New York, N.Y.

CHIPERFIELD, Claude Burnett, foreign service officer; b. Canton, Ill., Oct. 29, 1904; s. Burnett Mitchell and Clara Louise (Ross) C.; ed. Phillips Exeter Acad., 1919-23, Knox Coll., Galesburg, Ill., 1923-25, Syracuse U., 1925-26, U. of Ill., 1926-27; m. Edith Sinclair, Feb. 20, 1930 (divorced); children—Barbara, James Sinclair; m. 2d, Elsie Gertrude Todora, Dec. 28, 1942. Vice consul, Windsor, Ont., 1929, Sydney, Australia, 1930-32, Venice, Italy, 1932-34, Naples, Italy, 1934-36; commissioned secretary in Diplomatic Service, 1936; consul, Aden, Arabia, 1936-39; consul and diplomatic secretary, Athens, Greece, 1939-1941; also concurrently consul for Italian Islands of the Aegean; assigned temporarily to Passport Division, Dept. of State, 1941. Resigned from State Dept. Dec. 10, 1941, entering U.S. Army, Military Intelligence; overseas service. Honorable discharge Aug. 9, 1943. Served on convoy duty, U.S. Merchant Marine, Aug.-Nov., 1943. Appointed Director, Anzac Club, New York City, Dec. 1943. Mem. Phi Delta Theta, S.A.R. Conglist. Clubs: Italia Yacht (Naples, Italy); Union (Aden, Arabia); Army and Navy (Washington, D.C.). Home: Canton, Ill.

CHIPERFIELD, Robert Bruce, congressman; b. Canton, Ill., Nov. 20, 1899; s. Burnett Mitchell and Clara (Ross) C.; prep. edn. Phillips Exeter Acad., N.H., 1916-18; student Knox Coll., Galesburg, Ill., 1918-19; A.B., Harvard, 1922; student Harvard Law Sch., 1922-24; LL.B., Boston U., 1925; m. Catherine Newbern, July 1, 1930; children—Robert Newbern, Virginia. Admitted to Ill. bar, 1925; mem. Chiperfield & Chiperfield; mem. 76th, 77th and 78th Congresses (1939-45), 15th Ill. Dist. Served in S.A.T.C., 1918. Mem. Am. Legion, Forty and Eight, Phi Delta Theta, Phi Delta Phi. Republican. Conglist. Mason, Elk, Eagle, Moose. Home: Canton, Ill.

CHIPMAN, Charles Phillips, author; b. N. Kingston, R.I., Jan. 10, 1878; s. William Pendleton and Lillie (Phillips) C.; A.B., Colby Coll., summa cum laude, 1906. With Allyn & Bacon, pubs., 1907-08; with Am. Bapt. Home Mission Soc., 1909; office mgr. "Missions," 1909-11; librarian, Colby Coll., 1911-17, and asst. prof. bibliography, 1913-17; with Cheney Bros., S. Manchester, Conn., 1917-18; librarian and prof. bibliography, Colby Coll., 1919-23; propr. Chipman's Book-Shop, South Manchester, Conn., 1923-25; with Aetna Life Ins. Co., Hartford, Conn., since 1925. Mem. of Phi Beta Kappa, Phi Delta Theta. Author: An Aerial Runaway (with W. P. Chipman), 1901; The Last Cruise of the Electra, 1902; Through the Unknown Isle, 1903; Two Boys and a Dog, 1903; The Page and the Prince, 1908; Heroes of Modern Missions, 1909; The Formative Period in Colby's History, 1912; Books and Libraries, 1914; New England Parsonage, 1941; also serial stories and poems. Editor of General Catalogue, Colby College (1820-1920), 1920. Home: 56 Garden St., Hartford 5, Conn.

CHISHOLM, Hugh J(oseph), paper manufacturer; b. Portland, Me., Apr. 17, 1886; s. Hugh J. and Henrietta (Mason) C.; A.B., Yale, 1908; LL.B., Harvard, 1911; m. Sara C. Hardenbergh, June 25, 1910; children—Hugh J. Jr., Mrs. Barbara Scott, William H. Pres. Oxford Paper Co. and allied cos.; dir. Me. Cent. R.R. Co., B.&M. R.R., Grace Nat. Bank. Republican. Clubs: Union League, Yale, Racquet & Tennis, Blind Brook Golf. Home: Portland, Me. Office: 230 Park Av., New York, N.Y.

CHISHOLM, Sir Joseph Andrew, chief justice of Nova Scotia; b. St. Andrews, Antigonish, N.S., Jan. 9, 1863; s. William and Flora (Mackintosh) C.; ed. St. Francis Xavier U., Antigonish, N.S., 1879-83 (B.A., M.A., hon. LL.D.), Dalhousie U., Halifax, 1884-86 (LL.B., hon. LL.D.); hon. D.C.L., King's U.; m. Frances Alice Affleck, Nov. 1891 (now deceased); children—Mary Patricia Flora (wife of W. F. Mackinnon, M.D.), Frances Alice Marjorie (widow of J. N. Lyons, M.D.), Gwendolyn Agnes (deceased), Katherine Smith, Ellen Mary (wife of Prof. W. R. Maxwell). Began as barrister, 1886; King's counsel, 1907; alderman, City of Halifax, 1907-08, mayor, 1909-12; justice Supreme Court of N.S., 1916-31, chief justice since 1931; served as administrator of N.S. on several occasions in the absence of the lieut. gov. Honors: Knight Bachelor, 1935. Roman Catholic. Club: Halifax (Halifax, N.S.). Edited, Speeches and Letters of Joseph Howe, 1900. Home: 22 Carleton St. Office: Supreme Court of Nova Scotia, Halifax, N.S.

CHITTENDEN, Edward Wilson, mathematician; b. Waterville, Minn., Aug. 3, 1885; s. Ezra Porter and Lizzie (Stowe) C.; A.B., U. of Mo., 1909, A.M., 1910; fellow, U. of Chicago, 1910-12, Ph.D., 1912; m. Ludie May Iman, June 19, 1912; children—Albert Porter, Margaret, Raymond Moore. Instr. in mathematics, U. of Ill., 1912-18; asst. prof. mathematics, State U. of Ia., 1919-20, asso. prof., 1920-25, prof. since 1925. Mem. bd. editors Am. Journal of Mathematics, 1928-37. Colloquium lecturer Am. Math. Soc., summer 1936; mem. Inst. for Advanced Study, 1935-36. Mem. Am. Math. Soc. (v.p. 1932-33), Math. Assn. America (chmn. com. on tests 1935-40), Phi Beta Kappa, Sigma Xi. Episcopalian. Club: Triangle. Author of articles on math. analysis and general topology. Home: 1101 Kirkwood, Iowa City, Ia.

CHITTENDEN, Kate S., musician; b. of American parents, Hamilton, Ont., Can., Apr. 17, 1856; d. Curtis Strong and Caroline Young (Peterson) Chittenden; ed. Helmuth Coll., London, Ont., Can., 1870-73; unmarried. Teacher of piano and organist, Helmuth Coll., 1874-76; taught pvtly. in N.Y. since 1876; organist and choir dir. Calvary Bapt. Ch., New York, 1879-1906; lecturer New York Bd. of Edn., 1892-1919; in charge of music, Catherine Aiken School, Stamford, Conn., 1890-1924; mem. staff Metropolitan Coll. of Music, 1892-1900; dean of faculty of Am. Inst. of Applied Music (successor to the Metropolitan Coll. of Music), 1900-33; head of piano dept. Vassar Coll., Poughkeepsie, N.Y., 1899-1930; lecturer on musical subjects. Co-founder Am. Guild of Organists; founder and hon. dir. Hartley House Settlement Music Sch.; mem. Beethoven Assn. (New York); hon. mem. Sorosis Club. Episcopalian. Club: MacDowell (New York). Composer for piano. Home: 853 7th Av., New York 19, N.Y.

CHITTENDEN, Russell Henry, univ. prof. and dir.; Feb. 18, 1856-Dec. 26, 1943. See Vol. 23 (1944-45).

CHITWOOD, Oliver Perry, educator, author; b. Franklin County, Va., Nov. 28, 1874; s. Henry Clay and Gillie Anne (Divers) C.; A.B., William and Mary Coll., 1899; Ph.D., Johns Hopkins U., 1905; LL.D., William and Mary Coll., 1926; m. Agnes Cady, Dec. 17, 1910; children—Henry Cady, Elizabeth Anne, Librarian, William and Mary Coll., 1898-99; headmaster Richmond (Va.) Acad., 1902-03; fellow in history, Johns Hopkins, 1904-05; prof. history and economics, Mercer U., 1905-07; prof. history, W.Va., Univ., since 1907; instr. in history, Johns Hopkins, summer 1922; visiting prof. of history, Ohio State U., summer 1938, U. of N.C., summer 1941. Mem. American Historical Assn., Southern Historical Assn., W.Va. Historical Assn., W.Va. State Ednl. Assn., Phi Beta Kappa. Author: Justice in Colonial Virginia, 1905; Syllabus of Roman History, 1913; The Immediate Causes of the Great War, 1917; A History of Colonial America, 1931; John Tyler, Champion of the Old South, 1939. Joint Author: Makers of American History, 1904; A Short History of the American People to 1865, 1945. Also author of hist. articles. Democrat. Baptist. Home: 312 Park St., Morgantown, W.Va.

CHOATE, Augusta (chōt), educator; b. Cochran, Pulaski County, Ga., Nov. 27, 1874; d. Augustus Edward and Adnah Celestia (Penick) Choate; A.B., Vassar, 1899, A.M., 1900. Teacher pub. schs., Atlanta, Ga., 1893-96, Mt. Hope Pvt. Sch., Fall River, Mass., 1900-01; tutor Baldwin Sch., Bryn Mawr, Pa., Oct.-Dec. 1901; teacher English, Central High Sch., Washington, D.C., Jan.-June, 1902; teacher English, Baldwin Sch., also head of English dept. and asst. in adminstrn., 1902-16; teacher English, Liggett Sch., Detroit, Mich., 1916-17; asso. prin. Miss. Guild and Miss Evans Sch., Boston, 1918-20; owner and prin. Choate Sch. (for girls), Brookline, Mass., since 1920. Mem. Phi Beta Kappa. Address: 1600 Beacon St., Brookline 46, Mass.

CHOATE, Joseph Hodges, Jr., lawyer; b. N.Y. City, Feb. 2, 1876; s. Joseph Hodges and Caroline Dutcher (Sterling) C.; A.B., Harvard, 1897, LL.B., 1902; m. Cora Lyman Oliver, June 6, 1903; children—Marion (Mrs. Charles Barney Harding), Helen (Mrs. Geoffrey Platt), Priscilla (Mrs. N. Penrose Hallowell, Jr.), Joseph Hodges III. Served as third secretary of U.S. Embassy, London, 1899-1901; admitted to New York bar, 1902; and began practice of law at New York City; member firm Choate, Byrd, Léon, & Garretson; trustee Mutual Life Ins. Co. of N.Y., Bank of New York; governor New York Hospital, conducted chem. sec. Alien Property Custodians Bureau, 1918-19; one of founders Chem. Foundation, formed to protect results obtained by bureau; chmn. Federal Alcohol Control Adminstrn., 1933-35. Mem. N.Y. State Bar Assn., Bar City of New York. Republican. Clubs: Harvard, Knickerbocker; Metropolitan (Washington, D.C.). Home: 10 E. 94th St. Office: 44 Wall St., New York, N.Y.

CHOATE, Nathaniel, sculptor; b. Southboro, Mass., Dec. 26, 1899; s. Edward Carlile and Gertrude Mabel (McNeil) C.; grad. Morristown Sch., 1918; A.B., Harvard, 1922; studied art in Europe (Paris, Rome, Florence) 1922, 1925, 1928, 1934-39; unmarried. Art editor, Youth's Companion, 1926-27; work exhibited in Pa. Acad. in Phila., Brook Green Gardens, S.C.; manager and designer Aldham Kilns (porcelain), 1941-43. S.A.T.C., 1918. Awarded Gold Medal by Archtl. League Exhibition. Mem. Nat. Sculp. Soc. (council), N.A.D. Clubs: D.K.E., Hasty Pudding, Lampoon, Ibis, Signis, S.K. (Harvard), Century Assn. (N.Y.). Episcopalian. Republican. Home: Buttonwood, Phoenixville (P.O. Box 29), Pa.*

CHOATE, Robert Burnett, editor, publisher; b. Southboro, Mass., Sept. 7, 1898; s. Charles Francis and Louise (Burnett) C.; grad. St. Marks Sch., Southboro; Harvard, 1917-19; married; children—Sylvia, Robert B., Anne Schuyler, Elizabeth. With the Boston Herald since 1919, as reporter, 1919-22, Washington corr., 1922-28, mng. editor, 1928-40, publisher and gen. mgr. since 1941. Enlisted in U.S. Army, May 1918; served in Hdqrs. Troop, 76th Div., A.E.F., July 1918-Jan. 1919. Republican. Episcopalian. Clubs: Somerset (Boston); Gridiron (Washington, D.C.); Brook (New York). Home: Danvers, Mass. Office: 80 Mason St., Boston, Mass.

CHORLEY, Kenneth (chôr'lē); b. Bournemouth, England, May 21, 1893; s. Edward Clowes and Florence (Dover) C.; brought to U.S., 1900; student Manlius (N.Y.) Sch., 1908-13; LL.D., Coll. of William and Mary, 1934; m. Elizabeth O'Kane, January 7, 1920 (divorced 1941); children—Kenneth, Edward Clowes, 3d; m. 2d, Jean Travers, 1941. Clerk El Paso & Southwestern R.R., Tucumcari, N.M., 1913-17; successively yardmaster, trainmaster, supt. car service and div. supt. Detroit, Toledo & Ironton R.R., Springfield, O., and Detroit, Mich., 1917-21; treas. and gen. mgr. Nevins-Church Press, Bloomfield, N.J., 1922-23; became asso. with Col. Arthur Woods, 1923; asst. to pres. Laura Spelman Rockefeller Memorial, 1923-28; staff mem. Spelman Fund of N.Y., 1928-34; v.p. and dir. Williamsburg Restoration, Inc., and v.p. and trustee Colonial Williamsburg, Inc., 1930-35, pres., dir. and trustee of both since 1935. Awarded medal by French Govt. for services in connection with Yorktown Sesquicentennial. Dir. and treas. Ariz. Desert Sch., 1931-41; trustee Manlius Sch., Mus. City of N.Y.; mem. exec. com. Am. Assn. Museums, 1936-39; trustee and mem. exec. com. Yorktown Sesquicentennial; mem. adv. bd. Norfolk Museum of Arts and Sciences; trustee for Corp. for Relief of Widows and Children of Clergymen of P. E. Ch. in State of N.Y., Jackson Hole Preserve, Inc. Mem. Va. Hist. Soc., Am. Friends of Lafayette, English-Speaking Union, Pilgrim Soc. of U.S. Member of Newcomen Society, Trustee, American Craftsmen's Educational Council. Republican. Episcopalian. Clubs: University, Devon Yacht. Home: 17 E. 89th St., New York, N.Y.; also Amagansett, L.I., N.Y. Office: 30 Rockefeller Plaza, New York, N.Y.

CHOTZINOFF, Samuel (shŏt'zĭn-nŏf), music critic. See Vol. 23 (1944-45).

CHOUINARD, Nelbert Murphy (shōō-ē-när'), artist, educator; b. Montevideo, Minn.; d. Lea (M.D.) and Ruth Helen (Lawrence) Murphy; ed. pub. schs., Minneapolis, and Pratt Inst., Brooklyn, N.Y.; m. Horace A. Chouinard, chaplain U.S. Army, Apr. 15, 1916 (died Sept. 2, 1918). Asst. supervisor drawing, pub. schs., Minneapolis, 1906-08; head of design and crafts dept., Throop Inst., Pasadena, Calif., 1909; instr. Batchelder Sch. of Design, Pasadena, 1910, Otis Art Inst., Los Angeles, 1919-21; founder, 1921, and dir. Chouinard Sch. of Art, Los Angeles. Exhibited landscapes Corcoran Art Gallery (Washington, D.C.), Mus. of Fine Arts (Los Angeles); "one man show," Pasadena, El Paso, Tex., etc. Mem. Artists Guild, Arts and Crafts Soc. (Los Angeles); Art Alliance (New York). Episcopalian. Clubs: California Art, Woman's Athletic. Home: 1114 Garfield Av., South Pasadena, Calif. Address: 741 S. Grand View, Los Angeles, Calif.*

CHRESTMAN, Marion Nelson, lawyer; b. Vanzandt County, Tex., Sept. 29, 1877; s. Larkin Marion and Louise Malone (Allen) C.; student law dept., Valparaiso (Ind.) Coll., 1903 to 1904; m. Mary Elizabeth Wathen, Apr. 15, 1909. Taught sch., 1900-04; law apprentice Burgess & Burgess, 1904-07; mem. firm Burgess, Burgess & Chrestman (now Chrestman, Brundidge, Fountain, Elliott & Bateman), Dallas, Tex., since 1908. Pres. Tex. Civil Judicial Council (12 yrs.), 1929-41; mem. Tex. Relief Com. (ex-officio mem.); mem. advisory com. to Supreme Court of Tex. to write procedural civil statutes into rules and rewrite rules of procedure; chmn. City Plan Com. of Dallas, 1939; mem. Bd. of Edn., Dallas, 1918-22; v.-chmn. Civil Service Bd. of Dallas, 1931-33. Mem. Dallas Bar Assn. (pres. 1926-27), Am. and State of Tex. and Am. bar assns., Internat. Assn. of Ins. Counsels (pres. 1936-37). Democrat. Baptist. Mason (32°; Blue Lodge; Scottish Rite; Shriner). Club: Lakewood Country (Dallas). Auth-

or: Annual Law Reports of State of Texas since 1929. Home: 6703 Country Club Circle. Office: 2003 Republican Bank Bldg., Dallas, Tex.*

CHRISMAN, Arthur Bowie, author; b. nr. White Post, Va., July 16, 1889; s. Isaac Arthur and Mary Louisa (Bryarly) C.; student in elec. engring., Va. Poly. Inst., 1906-08; unmarried. Sch. teacher 2 yrs., also draftsman, farmer, movie "extra," lecturer and story teller. Episcopalian. Author: Shen of the Sea (winner John Newbery Medal, Am. Library Assn., for most distinguished literature for children, 1925), 1925; The Wind That Wouldn't Blow, 1927; Treasures Long Hidden, 1941. Home: Fox, Ark.

CHRISMAN, Lewis Herbert, prof. English lit.; b. Upper Uwchlan Twp., Chester County, Pa., Aug. 21, 1883; s. John and Carrie (Bewley) C.; Ph.B., Dickinson Coll., 1908, A.M., 1909, Litt.D., 1920; studied at U. of Pennsylvania, U. of Michigan, U. of Wisconsin; m. Elizabeth Lash, August 5, 1914; children—Esther Elizabeth (Mrs. James F. Chapman), Margaret Lucille, (dec.). Prof. of English, Union Coll., Barbourville, Ky., 1908-10; prof. English lit., Baldwin-Wallace Coll., Berea, O., 1911-19, W.Va. Wesleyan Coll. since 1919, also acting dean, 1925-26; prof. English lit., W.Va. U., summers 1922 and 23, lecturer extension dept., 1922-25; spl. lecturer, Drew Theol. Sem., 1922, 25; lecturer on preaching, Garrett Bibl. Inst., summer 1930; contbg. editor, Jour. of Edn.; staff writer for church school pubs. of Meth. Ch. Mem. Alpha Chi Rho, Phi Beta Kappa. Democrat. Methodist. Author: John Ruskin, Preacher, and Other Essays, 1921; The English of the Pulpit, 1926; The Message of the American Pulpit, 1930; Ten Minute Sermons, 1935. Editor: Selections from Speeches of Abraham Lincoln (with Dr. Leon C. Prince), 1912. Lecturer on lit. and general subjects. Home: Buckhannon, W.Va.

CHRIST-JANER, Albert William (krīst'jā'nĕr), artist, educator; b. Appleton, Minn., June 13, 1910; s. William Henry and Bertha Whilemina (Beckman) C.-J.; B.A., St. Olaf Coll., 1931; student Sch. of Art Inst., Chicago, 1931-32, Yale Div. Sch., 1932-33; M.A., Yale Grad. Sch., 1934; student Harvard Grad. Sch., 1939-40; m. Virginia Morgan Carpenter, May 28, 1941. Inst. art, Stephens Coll., 1934-36, head art dept., 1937-42, dir. summer art school, 1936-39; professor art, Northwestern University, summer 1937; head of art department, Michigan State College, 1942-45; director of museum and library, Cranbrook Academy of Art, since 1945. Served in Army of U.S., August 1942 to April 1943. Paintings exhibited at St. Louis City Museum; Jocelyn Memorial Museum; U. of Ind. Gallery; U. of Texas Gallery; Philbrook Museum, etc. Lecturer. Author: George Caleb Bingham of Missouri, 1940; Boardman Robinson, 1945; also articles. Address: Cranbrook Academy of Art, Bloomfield Hills, Mich.

CHRISTENBERRY, Herbert William, U.S. atty.; b. New Orleans, La., Dec. 11, 1897; s. Herbert Aden and Anna (Schmitt) C.; student Soule Coll., New Orleans; LL.B., Loyola Univ., 1924; also student N.Y. Univ., 1927; m. Anna Born, Aug. 5, 1924; children—Carolyn Ann, Herbert William. Private practice, 1924-33; asst. atty., Bd. Commrs. of Port of New Orleans, 1933-35; deputy commr. La. Debt Moratorium Commn., 1935; asst. dist. atty., Parish of Orleans, 1935-37; asst. U.S. atty., Eastern Dist. of La., 1937-42, U.S. atty. since 1942. Democrat. Mem. Fed. Bar Assn., La. State Bar Assn., New Orleans Bar Assn. Club: Young Men's Business. Home: 4300 St. Ann St. Office: 600 Camp St., New Orleans, La.*

CHRISTENSEN, Bernard Victor (krĭs'tĕn-sĕn), college dean; b. Westfield, Wis., Apr. 15, 1885; s. Gunder and Wilhelmina (Detert) C.; Ph.B., U. of Wis., 1917, M.S., 1925, Ph.D., 1927; student U. of Minn., summer 1914; m. Maude M. Scott, June 28, 1911; 1 dau., Phyllis Ann. Rural sch. teacher, Marquette County, Wis., 1905-06; prin. State Graded Sch., Modena, Wis., 1906-08; prin. high sch., Prentice, Wis., 1909-11, Friendship, Wis., 1911-13, Baldwin, Wis., 1913-16; supt. pub. sch., Arcadia, Wis., 1917-19, Augusta, Wis., 1919-23; instr. pharmacy, U. of Wis., 1924-27; prof. pharmacognosy and pharmacology, U. of Fla., 1927-39; dir. Sch. of Pharmacy, U. of Fla., 1933-39; dean coll. of pharmacy, Ohio State U., since 1939. Mem. U.S. Pharmacopœia Revision Com., chmn. sub-com. on volatile oils. Awarded Ebert prize by Am. Pharm. Assn., 1939. Fellow A.A.A.S.; mem. Am. Pharm. Assn. (pres. 1941-42; member council since 1941; mem. board of dirs. American Foundation Pharmacy Edn. since 1943; American Association Colleges of Pharmacy (chmn. executive committee since 1943), Ohio State Pharm. Assn., Plant Science Seminar (pres. 1931), Sigma Xi, Rho Chi, Gamma Alpha, Phi Sigma, Beta Phi Sigma. Democrat. Conglist. Mason, Eastern Star. Home: 2230 Abington Rd. Address: College of Pharmacy, Ohio State University, Columbus, O.

CHRISTENSEN, Bernhard Marinus, educator; b. Porterfield, Wis., Oct. 21, 1901; s. Nels and Inger (Kristensen) C.; A.B., Augsburg Coll., Minneapolis, Minn., 1922; student Augsburg Sem., 1922-25; Th.B., Princeton Theol. Sem., 1927, Th.M., 1927; student Unives. of Berlin and Göttingen, 1927-28; Ph.D., Hartford Sem. Foundation, 1929; m. Lilly Gracia Gundersen, Aug. 6, 1935; children—Nadia Margaret, Naomi Grace, Mary Thorynne. Teacher of Bible and history, Oak Grove Seminary, Fargo, North Dakota, 1925-26; assistant pastor Trinity Lutheran Church, Brooklyn, New York, 1928-30; professor philosophy and theology, Augsburg College and Seminary, 1930-38, pres. since 1938. Pres. National Lutheran Educational Conf., 1944. Mem. Soc. Bibl. Literature and Exegesis. Mem. Luth. Free Ch. Author: Fire Upon the Earth, 1941; also religious booklets. Editor: The Presence, 1929. Asso. editor Jour. Am. Luth. Conf., 1938-43; editor The Luth. Messenger, 1931-34. Home: 2100 7th St. S., Minneapolis, Minn.

CHRISTENSEN, Chris Lauriths, business executive; b. Minden, Nebraska, December 29, 1894; s. Christian Marius and Hilda (Ibsen) C.; grad. Neb. U. Sch. Agr., 1916, B.Sc. in Agr., U. of Neb., 1920, D.Agr., 1937; fellow Am.-Scandinavian Foundation, U. of Copenhagen, and Royal Agricultural College of Denmark, 1921-22; graduate study economics and business administration, Harvard, 1923-24; m. Cora Wells March, Dec. 18, 1920; children—Christian Lauriths and Charles March (twins). Special investigator for U.S. Dept. Agr. on coöperative agr., Europe, 1922-23; chief, div. cooperative marketing, U.S. Dept. Agr., 1924-29; exec. sec. Federal Farm Bd., July 1929-Mar. 1931; dean Coll. of Agr. and dir. Agrl. Expt. Station and extension service, U. of Wis., 1931-43, resigned to enter business; vice pres., director Celotex Corporation since 1943; vice chmn., director South Coast Corporation; dir. and sec.-treas. Dairy Marketing Corp., 1933-35. Served as sergeant, Co. 2, 1st Candidate Battalion, I.C.O.T.S., U.S. Army, 1918. Mem. Governor's Exec. Council, State of Wis., 1931-32. Mem. bd. trustees and chmn. executive committee Farm Foundation; mem. advisory bd. and chairman farm building com., Producers Council; mem. Nat. Com. on Public Edn.; mem. sponsoring com. for World Congress on Education for Democracy, 1939; trustee Rural Youth Foundation; dir. and member Nat. Comm. on Boys and Girls Club Work; member Northwestern University Associates; president Country Life Assn., 1939. Member Gamma Sigma Delta, Alpha Zeta, Farm House. Lutheran. Clubs: Chicago; Boston (New Orleans); Barrington Hills Country (Barrington, Ill.). Wrote bulls.; Agrl. Co-op. in Denmark, 1925; The Business Set-up of a Coöperative Assn., 1926; Pooling as Practiced by Coöperative Marketing Associations, 1929; Farmers' Coöperative Associations in the United States, 1929; An Educational Opportunity for Young Men on Farms, 1935. Co-Author: Cooperative Principles and Practices, 1936; The Significance of the Folk School Type of Education, 1939. Home: Hartwood, Barrington, Ill. Office: 120 S. La Salle St., Chicago, Ill.

CHRISTENSEN, George Francis; b. Minneapolis, Minn., Feb. 26, 1876; s. William I. and Mary (Thorsen) C.; ed. pub. schs. and Wilder (Minn.) Farm Coll.; m. Minnie L. Meyer, Jan. 20, 1910; children—Richard Carroll, Cereta Jane, George Francis. County clerk, Adams County, Wash., 1903-07; mgr. Adams County Abstract Co., 1907-13; became mgr. Bank of Stevenson, 1913, pres. since 1921. Mem. Wash. Senate, 1923-25, 1931-33; mem. Dem. Nat. Com. since 1922; chmn. Dem. State Com., 1918-22; chmn. Rep. State Exec. Com., 1937-38. Member Washington House of Representatives, 1943-45. Elected prohibition repeal del. to Constitutional Conv., 1933. Pres. Mid-Columbia Chamber Commerce. Formerly mem. Minn. National Guard. Mem. sch. bd., Stevenson. Mason (32°, Shriner). Home: Stevenson, Wash.

CHRISTENSEN, John Cornelius, expert accountant; b. Randolph, Kan., Aug. 18, 1874; s. Niels and Christina Elizabeth (Johnson) C.; B.S., Kan. State Agrl. Coll., 1894; U. of Kan., 1897-98; m. Alice Victoria Ipsen, Jan. 1, 1914. County treas., Riley County, Kan., 1903-07; bank cashier, Leonardville, Kan., 1908-09; dep. bank commr. of Kan., 1909-11; financial sec. Kan. State Agricultural Coll., 1911-13; assistant secretary U. of Michigan, 1914-31, controller of univ., 1931-44, controller emeritus since 1945. Appointed by Carnegie Corporation as financial expert for survey of Carnegie Institute Tech. and Carnegie Inst. Fine Arts, Mus. and Library, 1921; apptd. by U.S. Bur. of Edn. for higher edn. surveys in Kan. and Mass., 1922; apptd. by Gen. Edn. Bd. for coll. accounting surveys, 1923-32; mem. Nat. Com. on Standard Reports for Instns. of Higher Edn. and one of editors of final report of Com., 1935; mem. finance advisory service Am. Council on Edn. Chmn. Nat. Com. for preparation Manual on University Business Organization and Administration. Mem. Phi Kappa Phi. Presbyterian. Clubs: University (Ann Arbor); Rotary. Author of various addresses pub. in pamphlets. Asso. editor Journal of Higher Education. Home: 2127 Woodside Rd., Ann Arbor, Mich.

CHRISTENSEN, Nephi Albert, dean; b. Provo, Utah, Jan. 19, 1903; s. Christian Carl and Ellen (Jergensen) C.; B.S., Brigham Young U., 1925; B.S. in C.E., U. of Wis., 1928; student U. of Calif., summer 1929; M.S., Calif. Inst. Tech., 1934, Ph.D., 1938; m. Leda Lyman, Aug. 28, 1929; children—Albert Lyman, Robert William, Merilyn, Juliana. High sch. teacher mathematics and mechanic arts, Cedar City, Utah, Sept. 1925, Apr. 1926; carpenter, May-Sept. 1926; highway engr., summers 1927-28; prof. exact science, Ricks Coll., 1928-33; engring. instr., Calif. Inst. of Technology, 1933-35, research engineer, 1935-38; dean of engineering, Colo. A. and M. Coll., since 1938, also chmn. division of engring., Colorado Experiment Station, on leave since 1942. Chief engr. rocket div., Ballistics Research Lab., Aberdeen Proving Ground, 1942-43, chief research br., rocket research div., 1943-45. Mem. Am. Soc. Civil Engrs., Am. Soc. for Promotion Engrg Edn., Sigma Xi, Tau Beta Pi, Sigma Tau, Chi Epsilon. Home: 805 Elizabeth St., Fort Collins, Colo.

CHRISTENSEN, Rolf Asbjörn, consul gen., Norway; b. Oslo, Norway, May 7, 1891; s. Aksel Thorvald and Anne Helene (Hansen) C.; m. Eva Liljan Monrad, Feb. 3, 1934. Blacksmith's aid, business and postal service of Norway, 1907-16; banking in Paris, France, 1916-18; consular service, Rouen, France, 1918-19, London, Eng., 1919-23; sec. Foreign Ministry, Oslo, Norway, 1923-25, (temp. sec. Norwegian Legation, Rome, Italy, 1924); vice consul, New York, 1925-34; temp. Sec. to Norwegian Legation, Washington, D.C., 1927-28; temp. chargé d'affaires, Havana, Cuba, 1932; acting consul gen., Rotterdam, Netherlands, 1934; consul gen., New York, since 1934. Awarded French War medal; Officer of Pologna Restituta; Officer of the Order of Christ; Royal Norwegian St. Olav's medal. Clubs: Lawyers (N.Y. City); The Norwegian (Brooklyn, N.Y.). Home: 14 E. 90th St. Office: 115 Broad St., New York, N.Y.

CHRISTENSON, John August, surgeon; b. Sweden, July 6, 1872; s. Nils and Elenore (Christenson); A.B., Augustana Coll., Rock Island, Ill., 1900; postgrad. study, State U. of Ia., 1901, and in med. schs. of Europe; M.D., Coll. Phys. and Surg. (Univ. of Ill.), 1905; LL.D., Augustana Coll., Rock Island, Ill., 1945; m. Selma Rundquist, Sept. 14, 1905; 1 dau., Eunice Elizabeth. Came to U.S. with parents in 1879. Practiced medicine since 1905; attending surgeon Augustana Hosp., Chicago, since 1911, v.p. med. staff. Pres. bd. dirs. Augustana Coll., Rock Island, Ill. Former pres. Am. Fedn. of Luth. Brotherhood, Augustana Luth. Brotherhood. Mem. A.M.A., Ill. State and Chicago med. socs., Scandinavian Med. Soc., Med. Alumni Assn. U. of Ill., (pres. elect 1945). Republican. Clubs: Swedish (past pres.), Nordic Country. Home: 421 Melrose St. Office: 3179 N. Clark St., Chicago, Ill.

CHRISTGAU, Victor (krĭst'gow); b. Austin, Minn., Sept. 20, 1894; s. Fred and Adeline (Vanselow) C.; grad. Sch. of Agr. U. of Minn., 1917; B.S. in Agr., Coll. of Agr., same univ., 1923; studied agrl. economics, Grad. Sch., same univ. 2 yrs.; m. Muriel Josephine Doyle, July 30, 1931. Partner of Christgau Bros., farmers, Austin; mem. State Senate, Minn., 1927-29 (resigned); chmn. Senate Com. on Agr., 1929; mem. 71st and 72d Congresses (1929-33), 1st Minn. Dist.; apptd. exec. asst. to dir. of production, AAA, U.S. Dept. of Agr., June 1933; apptd. asst. adminstr. AAA, Jan. 1934; Works Progress adminstr. for Minn., 1935-38; dir. Minn. Div. of Employment and Security, 1939. Author of dramatic debate, "Does an Agricultural Education Pay?" presented throughout Minn. in 1925. Served as sgt., 1st class, 33d Engrs., U.S. Army, World War; overseas 11 mos. Mem. Am. Farm Economic Assn., Am. Legion, Vets of Foreign Wars. Lutheran. Address: 369 Cedar St., St. Paul, Minn.

CHRISTIAN, Andrew Dunscomb, lawyer; b. Richmond, Va., July 8, 1892; s. Andrew Henry Jr. and Frances Williamson (Archer) C.; B.L., U. of Va., 1913; m. Nellie Rennolds, Sept. 9, 1918; children—Nellie Rennolds, Andrew Henry, Archer. Admitted to Va. bar, June 18, 1913; in practice at Richmond, 1913-42; mem. Christian, Barton & Parker, Richmond, since 1926; director The Tredegar Company. Served as major, field artillery, United States Army, during World War. Major, U.S. Army Air Forces July 24, 1942, Feb. 9, 1945; served with 14th Air Force, active duty in China. Mem. Bar Assn. of City of Richmond (pres. 1938-39), Am. and Va. State bar assns.; mem. (legal section) Am. Life Conv. (chmn. 1926-27); mem. Assn. of Life Ins. Counsel, Alumni Assn. of U. of Va. (v.p. 1940-42; Soc. of the Cincinnati in State of Va. (v.p. since 1939), Delta Psi. Democrat. Episcopalian. Clubs: Commonwealth and Country of Va. (Richmond). Home: 1643 Monument Av. Office: 909 E. Main St., Richmond, Va.

CHRISTIAN, Frank Lamar, supt. N.Y. State Reformatory. See Vol. 23 (1944-45).*

CHRISTIAN, Henry Asbury, physician; b. Lynchburg, Va., Feb. 17, 1876; lineal descendant of Thomas Christian, who patented land in Virginia, Jan. 15, 1657; s. Camillus and Mary Elizabeth (Davis) C.; A.B., A.M., Randolph-Macon Coll., 1895, LL.D., 1923; M.D., Johns Hopkins, 1900; A.M., Harvard, 1903; hon. Sc.D., Jefferson Med. Coll., 1928, U. of Mich., 1938; LL.D., Western Reserve U., 1931, U. of Western Ontario, 1938; m. Elizabeth Sears Seabury (Mayflower desc.), June 30, 1921. Asst. pathologist, 1900-02, asst. visiting pathologist, 1902-05, Boston City Hosp.; asst. pathologist Children's Hosp., 1903-07; instr. pathology, 1903-05, theory and practice of physic, 1905-07, asst. prof., 1907-08, Hersey prof., 1908-39, emeritus since 1939, recalled to active teaching, 1942; dean Faculty of Medicine and of Medical School, 1908-12, Harvard; clinical prof. of medicine, Tufts College Medical School, Boston, since 1943; asst. visiting phys. Long Island Hosp., 1905; phys.-in-chief Carney Hosp., 1907-12, and to Peter Bent Brigham Hosp., 1910-39, emeritus since 1939; visiting physician, Beth Israel Hospital, Boston, since 1942. Maj. Med. Res. Corps, U.S.

Army, 1918-21; commd. but not called to service in World War I. Resident chairman division medical sciences, National Research Council, October 1, 1919-October 1, 1920. Fellow American Academy Arts and Sciences, Am. Coll. Phys.; hon. fellow Royal Coll. Phys. (Can.); mem. Assn. Am. Phys. (pres. 1935), Am. Assn. Pathologists and Bacteriologists, A.M.A., Am. Soc. for Clin. Investigation (pres. 1919), A.A.A.S., Boston Med. Library Assn., Mass. Med. Soc., Am. Soc. Exptl. Pathology, Am. Assn. Univ. Profs., Interstate Post Grad. Med. Assn. of North America (president 1931), Sigma Chi, Phi Beta Kappa, Alpha Omega Alpha, Sigma Xi fraternities; corresponding mem. Medico-Chirurgical Society (Edinburgh), Wien Gesellsch. f. inner. Med. und Kinderheilkunde, Sociedad de Medecina Interna de Buenos Aires. Clubs: Thursday Evening, Examiner (v. pres.), Somerset, Harvard (Boston); Century (New York). Author: Diagnosis and Treatment of Heart Disease and papers on pathological and clin. med. subjects. Editor (for the Oxford Univ. Press) of Oxford Medicine and Oxford Monographs and (for D. Appleton-Century Co.) of Osler's Practice of Medicine. Home: Longwood Towers, 20 Chapel St., Brookline 46, Mass.

CHRISTIAN, Palmer, organist; b. Kankakee, Ill., May 3, 1885; s. David Warren and Cora (Palmer) C.; ed. high sch., Kankakee; studied music, Cosmopolitan Sch. of Music, Chicago; studied organ with Clarence Dickinson, and theory with Olaf Andersen at Am. Conservatory, Chicago; studied organ at Royal Conservatory of Music, Leipzig, with Karl Straube, and theory with Gustav Shreck; private study with Alexandre Guilmant, Paris; hon. Mus.D., Am. Conservatory of Music, 1939; m. Mary Lois Wilkinson, Nov. 21, 1911. Formerly concert organist with hdqrs. in Chicago; made 6 transcontinental tours, also played in larger cities of Europe, and with leading orchestras of U.S.; municipal organist, Denver, 2 yrs.; prof. of organ and university organist, U. of Mich., since Jan. 1924. Mem. Am. Guild Organists, Phi Mu Alpha. Served as Am. rep. at Internat. Organ-Orchestra Concert, Wanamaker Auditorium, New York, 1925. Republican. Club: Cliff Dwellers (Chicago). Home: Ann Arbor, Mich.

CHRISTIAN, Sanders Lewis, U.S. Pub. Health Service; b. Mooringsport, La., Dec. 2, 1888; s. Early Clayton and Carrie Bell (Bickham) C.; student La. State U., 1906; M.D., Tulane U., New Orleans, 1912; m. Jeanne Vitter, Nov. 7, 1911; 1 dau. Carolyn Yvonne. Commd. asst. surgeon U.S. Pub. Health Service, Dec. 31, 1914, passed asst. surgeon, Nov. 8, 1919, surgeon, Jan. 13, 1923, asst. surgeon-gen., 1934; med. dir., Jan. 8, 1941; U.S. Marine Hosp., New Orleans, 1915-17; relief sta., Norfolk, Va., 1917-19; med. officer in charge Marine Hosp., Savannah, Ga., 1919-20; Mt. Alto Hosp., Washington, D.C., 1920-22; immigration duty, Antwerp, 1922-24, London, 1924-25; chief surg. service U.S. Marine Hosp., Stapleton, N.Y., 1925-28; med. officer in charge Marine Hosp., Norfolk, Va., 1928-33; asst. surgeon gen. in charge hosp. div., U.S.P.H.S., Washington, D.C., 1933-40; med. officer in charge, Marine Hospital, San Francisco, Calif., since July 1, 1940. Fellow Am. Coll. Surgeons; mem. A.M.A., Phi Chi. Address: U.S. Marine Hospital, San Francisco, Calif.*

CHRISTIAN, T. J. Jackson, army officer; b. San Diego, Calif., Aug. 29, 1888; s. William Edmund and Julia (Jackson) C.; B.A., Ga. Mil. Acad., 1904, Va. Military Inst., 1905; U.S. Military Acad., 1911; m. Bertha Cook, Jan. 8, 1914; children—Marguerite Louise (Mrs. Francis Cornelius Fitzpatrick), Thomas Jonathan Jackson (U.S.A.A.F.); m. 2d, Edris Byington McAfee, Sept. 14, 1942. Commd. 2d lt., 1911, and advanced through the grades to brig. gen., 1941; comdr. 6th Brigade F.A. Replacement Center, Camp Jackson, S.C., 1918; France, 1918; grad. advanced course F.A. Sch., Ft. Sill, 1925; distinguished grad. Command and Gen. Staff Sch., Ft. Leavenworth, Kans., 1926; prof. military science, U. of Chicago, 1926-33; grad. Army War Coll., Washington, 1934; office Chief of F.A., Washington, 1934-38; comdg. 15th F.A., San Antonio, Tex., 1938; exec. officer, U.S. Military Acad., West Point, 1939; comdg. F.A. Replacement Center, Camp Roberts, Calif.; comdg. 73d F.A. brigade, Camp Sutton, N.C.; comdg. officer Jefferson Barracks, Mo. Awarded Victory Medal, Mexican Border Medal. Mem. Sigma Alpha Epsilon. Clubs: Army and Navy (Washington), University (St. Louis). Home: 301 Hermitage Rd., Charlotte, N.C.*

CHRISTIAN, William Peter, Nov. 30, 1875-Feb. 5, 1945. See Vol. 23 (1944-45).

CHRISTIANSEN, F. Melius, director of music; b. Eidsvold, Norway, Apr. 1, 1871; s. Anders and Oleane Wilhelmine (Johnsen) C.; came to U.S., 1888; grad. Northwestern Conservatory of Music, 1894; studied Royal Conservatory of Music, Leipzig, Germany, 1897-99, 1906-07; hon. D.Mus., Muhlenberg Coll., 1922, Capitol U. and Oberlin Coll., 1927, U. of Minn., 1937; m. Edith Signora Lindem, July 14, 1897; children—Jacobi Melius, Olaf Christian, Paul Joseph Anders, Elsa Margret. Dir. Sch. of Music, St. Olaf Coll., Northfield, Minn., since 1903. Decorated Knight Order of St. Olaf, Class I, by King of Norway. Lutheran. Founder and dir. St. Olaf Luth. Choir. Author: Practical Modulation, 1916. Composer: Reformation Cantata, 1917; The Prodigal Son (Cantata), 1918; St. Olaf Choir Series (8 vols.), 1920. Asso. Editor: Lutheran Hymnary, 1913; 50 Famous Hymns for Ladies' Voices, 1914; School of Choir Singing, 1916. Home: Northfield, Minn.

CHRISTIANSEN, James George, army officer; b. Portland, Ore., Sept. 23, 1897; s. Julius Carl and Magdalena (Jacobs) C.; student U. of Calif., 1915-16; B.S., U.S. Mil. Acad., 1918; grad. Engr. Sch., 1921, Command and Gen. Staff Sch., 1937, Army War Coll., 1940; m. Abilene Jane Rockwell, Dec. 23, 1919; children—Jane Rockwell, James George. Commd. 2d lt., U.S. Army, Nov. 1, 1918, and advanced through the grades to brig. gen., Mar. 1943, maj. gen., Aug. 1944; now chief of staff Army Ground Forces. Mason.†

CHRISTIANSON, Adolph Marcus, judge; b. Brummundalen, Norway, Aug. 11, 1877; s. of Christian M. and Eline C.; brought to U.S., 1882; ed. pub. schs.; m. Edith Baldwin, of Minot, N.D., May 14, 1906; children—Ruth Edith, Adolph Marcus. Admitted to N.D. bar, 1900; state's atty., McHenry County, N.D., 1901-05; justice Supreme Court of N.D., 1915-45, chief justice in turn, chief justice Jan. 1, 1945, 4 yr. term. Mem. Nat. Council Boy Scouts of America (pres. Mo. valley area council). Adminstr. Federal Civil Works Adminstrn., 1933-34; chmn. State Emergency Relief Com., 1933-34; state adminstr. Federal Emergency Relief Adminstrn., 1934; pres Bismarck Community Chest 17 yrs. Republican. Mason (33°, K.T.). Home: 1005 Fifth St. Address: State Capitol, Bismarck, N.D.

CHRISTIANSON, Theodore, former gov. of Minn.; b. Lac qui Parle Township, Lac qui Parle County, Minn., Sept. 12, 1883; s. Robert and Emma (Ronning) C.; A.B., U. of Minn., 1906, LL.B., 1909; LL.D., Hamline Univ., 1929; L.H.D., Augustana Coll., 1930; LL.D., Macalester Coll., 1938; m. Ruth E. Donaldson, June 4, 1907 (deceased); children—Robert James, Paul Theodore. Admitted to Minnesota bar, 1909, and began practice at Dawson; publisher Dawson Sentinel, 1909-25; member Minnesota House of Representatives, 1915-25 (chairman com. on appropriations 4 terms); gov. of Minn., 3 terms, 1925-31; mem. 73d Congress (1933-35), Minn. at large and 74th Congress (1935-37), 5th Minn. Dist.; mgr. Nat. Assn. Retail Grocers, 1937-39; pub. relations counsel Nat. Assn. Retail Druggists, 1939-45. Mem. Phi Beta Kappa, Delta Sigma Rho, Theta Chi, Delta Theta Phi. Republican. Presbyterian. Mason. Author: Minnesota, A History of the State and Its People; also numerous mag. and newspaper articles. Asso. editor Nat. Assn. Retail Druggists Journal. Home: Lake Shore Club, Chicago, Ill.

CHRISTIE, Agatha Mary Clarissa (krist'ē), author; b. Torquay; d. Frederick Alvah Miller; m. Col. Archibald Christie, 1914 (div. 1928); 1 dau.; m. 2d, Max Edgar Lucien Mallowan, 1930. Author: Thirteen at Dinner, 1933; Peril at End House, 1933; Murder at the Vicarage, 1933; Murder in the Calais Coach, 1934; Mr. Parker Pyne, Detective, 1934; Boomerang Clue, 1935; Murder of Roger Ackroyd, 1935; Death in the Air, 1935; Mystery of the Blue Train, 1935; Man in Brown Suit, 1936; Hercules Poirot, 1936; Murder in Mesopotamia, 1936; Hound of Death, 1936; ABC Murders, 1936; Dead Man's Mirror, 1937; Dumb Witness, 1937; Cards on the Table, 1937; Poirot Loses a Client, 1937; Why Didn't They Ask Evans, 1938; Mysterious Mr. Quin, 1938; Murder on the Orient Express, 1938; Death on the Nile, 1938; Death in the Clouds, 1938; Appointment with Death, 1938; Regatta Mystery, 1939; Easy to Kill, 1939; Murder for Christmas, 1939; And Then There Were None, 1939; Sad Cypress, 1940; One, Two, Buckle My Shoe, 1940; Mystery of the Blue Geranium, 1940; Poirot Mystery, 1941; Murder in Retrospect, 1942; Triple Threat, 1943. Address: Greenway House, Churston Ferrers, S. Devon, England.*

CHRISTIE, Alexander Graham, prof. mech. engrng.; b. Manchester, Ont., Can., Nov. 19, 1880; s. Peter and Mary Honor (Graham) C.; prep. edn., high sch., Port Perry, Ont.; M.E., Sch. of Practical Science (U. of Toronto), 1901; hon. D.E., Stevens Institute, 1939, Lehigh, 1940; m. Flora Brown, June 28, 1919; children—Peter Graham, Catherine Graham. Came to U.S., 1901, naturalized citizen, 1918. With Westinghouse Machine Co., East Pittsburgh, Pa., 1901-04; instr. mech. engrng., Cornell U., 1904-05; with steam turbine dept., Allis-Chalmers Co., 1905-07; mech. engr. Western Can. Cement & Coal Co., 1907-09; asst. and asso. prof. steam and gas engrng., U. of Wis., 1909-14; asso., later prof. mech. engrng., and dir. night courses in technology, Johns Hopkins, since 1914; cons. practice in America and Great Britain, chmn. Md. State Board of Registration for Professional Engineers and Land Surveyors. Fellow Am. Soc. Mech. Engrs. (pres. 1938-39); mem. (life) Inst. Mech. Engineers (Great Britain), Engineering Institute of Canada, Society for Promotion Engring. Education, Newcomen Society (England), Sigma Xi, Tau Beta Pi, Omicron Delta Kappa and Pi Tau Sigma fraternities. Clubs: Engineers (New York); Engineers, Johns Hopkins (Baltimore). Author of Steam Turbine Sec. Sterling's Marine Engineer's Handbook, and Steam Turbine Sec. Kent's Mechanical Engineer's Handbook, also numerous scientific papers and articles. Home: 211 Tunbridge Road, Baltimore 12, Md.

CHRISTIE, Arthur Carlisle, physician, radiologist; b. W. Sunbury, Butler County, Pa., Dec. 29, 1879; s. Milton Hughes and Harriet Josephine (Rhodes) C.; grad. high sch., Corry, Pa.; 1898; M.D., Cleveland Coll. Physicians and Surgeons (medical department Ohio Wesleyan University), 1904; M.S., Ohio Wesleyan, 1919; D.Sc., The American University, 1942; grad. Army Med. Sch., Washington, D.C., 1907; m. Maude Irene Hopkins, June 1, 1904; children—Mrs. Geneva Irene Morris, Carlisle Van Dyke, Milton Arthur, Harriet Inez Beck. Practiced Clymer, N.Y., 1904-06; joined Med. Corps, U.S. Army, 1906; served in Philippines, 1907-10, Columbus (O.) Barracks, 1910-12; prof. operative surgery and Roentgenology, Army Med. Sch., Washington, D.C., 1912-16; resigned as capt.; in World War as maj., lt. col. and col. M.C.; gen. charge X-ray work for Army, 1917-Aug. 1918; apptd. sr. consultant in Roentgenology, A.E.F. in France, Sept. 1918; hon. discharged, Feb. 1919; col. M.R.C. Formerly prof. of radiology George Washington U. Med. Coll. Mem. firm Drs. Groover, Christie & Merritt, specializing in Roentgenology; prof. clinical radiology, Georgetown Univ. Med. Sch. Pres. Fifth Internat. Congress of Radiology, Chicago, 1937; chmn. com. on Radiology, Natl. Research Council; mem. Am. Bd. of Radiology (pres.). Mem. editorial bd. Am. Jour. Roentgenology and Radium Therapy. Fellow A.M.A., Am. Coll. Phys.; mem. American Roentgen Ray Soc. (pres.), Radiol. Soc. N.A., Am. Coll. Radiology (pres.), Med. Society of D.C. (president). Republican. Methodist. Mason (32°). Club: Army and Navy. Author: Manual of X-ray Technique, 1913, 17; Roentgen Diagnosis and Therapy, 1924; Economic Problems of Medicine, 1935. Home: Ednor, Md. Office: 1835 I St., N.W., Washington, D.C.

CHRISTIE, John Watson, clergyman; b. Frankfort, Ky., Nov. 7, 1883; s. Robert (D.D., LL.D.) and Pauline Clay (Watson) C.; A.B., Princeton, 1904, A.M., 1908; student Western Theol. Sem., 1904-07; postgrad. work United Free Church Coll., Glasgow, Scotland, and Marburg, Germany, 1907-08; D.D., Coll. of Wooster, 1922; m. Ruth Tracy Bigelow, July 28, 1909; children—Catharine (Mrs. Curtis Marshall Dann), Pauline Clay (Mrs. Richard Morris Knapp), Robert, Dana Bigelow, Andrew Dobbie, John Watson. Ordained to ministry of Presbyterian Church, 1909; minister, Nelson Memorial Ch., Columbus, O., 1909-12; Van Wert, O., 1912-18, Mt. Auburn Ch., Cincinnati, O., 1918-31; minister Westminster Presbyn. Church, Wilmington, Del., since 1931; moderator, Synod of Baltimore, 1945-46. Trustee Lane Sem. (Cincinnati, Ohio), West Nottingham Academy (Colora, Maryland; New Castle (Del.) Presbytery. Former moderator, Permanent Judicial Commission of Gen. Assembly of Presbyn. Ch., U.S.A.; dir. Presbyterian Historical Soc. (Phila.); member board Wilmington Family Society, Lincoln Club of Delaware. Mem. Del. Hist. Soc., Ohio Presbyn. Hist. Soc., Am. Soc. of Church History. Mem. Western Sect., Alliance of Reformed Chs. throughout the World, Holding the Presbyterian System. Contbr. articles for Presbyn. hist. jours. Club Quill and Grill (Wilmington). Home: 806 Blackshire Road. Ch. address: Pennsylvania Av., and Rodney St., Wilmington, Del.

CHRISTIE, Ralph W., naval officer; b. Somerville, Mass., Aug. 30, 1893; s. William Milton and Emily (Kennedy) C.; B.S., U.S. Naval Acad., 1915, M.S., in M.E., Mass. Inst. of Tech., 1923; m. Mary Imogene Venter, June 17, 1916; children—Barbara (Mrs. Oscar T. Jensen, Jr.), Richard Buchanan. Commd. ensign, 1915, and advanced through the grades to rear adm., 1943; specialized in torpedo and submarine design and operation. Address: care Comdr. Southwest Pacific Force Fleet Postoffice, San Francisco, Calif.*

CHRISTMAN, Henry Jacob, theologian; June 2, 1869-June 13, 1945. See Vol. 23 (1944-45).

CHRISTMAN, Warren Ursinus, newspaperman; Born Oct. 9, 1882; Died 1944. See Vol. 23 (1944-45).

CHRISTMAS, Mrs. Franklin Butler, author. See Dorothy Speare.

CHRISTMAS, John Kay, army officer; b. Pittsburgh, Pa., Mar. 4, 1895; s. A. F. and Constance (Eskildsen) C.; B.S. in M.E., Lafayette Coll., Easton, Pa., 1917, hon. D.Sc., 1942; grad. work Ordnance Sch., Watertown Arsenal, Mass., 1922-23; grad. work Mass. Inst. Tech., 1923-24; Command and Gen. Staff Sch., Ft. Leavenworth, Kan., 1932-34, Army War Coll., Washington, D.C., 1934-35; m. Alice Morris Christian, Mar. 9, 1922; 1 dau., Mary Lucile Sibley. Commd. 2d lt. Coast Arty., U.S. Army, Aug. 15, 1917, advanced through grades to brig. gen. (temp.), May 1942; served in A.E.F., 1918, 60th Arty., St. Mihiel and Argonne, engaged in arty. development, 1920-21; with Ordnance Dept., U.S. Army, 1922-39, designing and developing fighting tanks and other automotive combat vehicles and their mfr.; in charge Automotive Div., Aberdeen Proving Ground, Md., 1939-41; chief, Tank and Combat Vehicle Div., Office of Chief of Ordnance, 1941-42; asst. chief Tank-Automotive Center, Ordnance Dept., Detroit, Mich., 1942 to Jan. 1945. Asst. to Chief of Ordnance, Jan. 1945. Mem. Soc. Automotive Engrs., Newcomen Soc., Delta Upsilon. Clubs: Detroit Athletic (Detroit); Army and Navy (Washington, D.C.) Author of various tech. papers on design and development of fighting tanks and mechanized combat vehicles and their use. Home: 1816 45th St. N.W., Washington, D.C. Address: Office, Chief of Ordnance, Pentagon Bldg., Washington 25, D.C.

CHRISTOL, Carl (kris'tŏl), univ. prof. (surname changed from Christophelsmeier); b. at Henstorf, Lippe, Germany, May 18, 1872; s. Simon and Amalia (Bornemeier) C.; came to U.S., 1889; A.B., U. of Neb. 1899, A.M., 1902; studied Sorbonne, Paris, 1902-03, U. of Heidelberg, summer semester, 1903; U. of Berlin, 1903-05, Ph.D., 1905; m. Winifred Quimby, June 4, 1912; children—Carl Quimby, Eugene Whitney, Max Stanton, Robert Geer. Prof. history, Lawrence Coll., Appleton, Wis., 1906-07; asso. prof. history, U. of Neb., 1907-08; research work, Cornell U., 1908-09; head dept. history and polit. science, U. of S.D., 1909-29, and history since 1929; dir. Gurney Seed & Nursery Co., The House of Gurney, Yankton, S.Dak., 1921-40. Mem. Am. Soc. of Internat. Law, Am. Acad. Polit. and Social Science, Am. Assn. Univ. Profs., State Educational Assn. of S.D. (life), S.D. History Teachers' Assn. (founder, pres. 19 yrs.), Hist. Soc. of S.D. (life), Vermillion Chamber Commerce, Pi Gamma Mu; exec. sec. and mem. exec. council, S.D. Jr. Hist. Soc. Pres. Dept. of Higher Edn. of State Ednl. Assn. of South Dakota, 1923-27. Awarded silver Beaver, Nat. Council Boy Scouts of America for "distinguished service to boyhood." Republican. Conglist. Mason (K.T.). Author: Der Vierte, Aug. 1789, 1905; same in English, 1906; The First Revolutionary Step, 1909; also articles and studies on hist. topics and article on S.D. in Ency. Britannica. Active in civic affairs and responsible for the building of a municipal swimming pool in Vermillion. Home: Forest Hill, Vermillion S.D.

CHRISTOPHELSMEIER, Carl, see Carl Christol.

CHRISTOPHER, George T., pres. Packard Motor Car Co.; b. Terre Haute, Ind., Oct. 2, 1887; s. William H. and Rose (Creel) C.; B.S., Rose Polytech. Inst., 1911; m. Marie L. Morrison, Apr. 13, 1914. With Westinghouse Electric & Mfg. Co., 1911-13, beginning as shop apprentice; supt. of production Standard Wheel Co., 1913-16; v.p. in charge mfg. Delco-Remy Electric Co., 1918-27; chief inspector Oldsmobile Motor Car Co., 1927-30; v.p. in charge mfg. Pontiac Motor Car Co., 1930-32, Buick Motor Co., 1932-34; with Packard Motor Car Co., since 1934, pres. and gen. mgr. since Apr. 1942. Served as 1st lt. Ordnance Dept., U.S. Army, 1916-18. Home: Alden Park Manor, 8100 E. Jefferson Av. Office: 1530 E. Grand Blvd., Detroit, Mich.

CHRISTOPHERSON, Charles Andrew (kris-tŏf'ĕr-sŭn), lawyer; b. Amherst, Fillmore County, Minn., July 23, 1871; s. Knudt and Julia (Nelson) C.; ed. business coll. and normal sch., Sioux Falls, S.D.; m. Abbie M. Deyoe, Nov. 30, 1897; 1 son, Charles A. Admitted to S.D. bar, 1893, and since practiced at Sioux Falls; chmn. Union Savings Bank, Sioux Falls. Member Board of Edn., Sioux Falls, 10 yrs. (pres. 3 yrs.); elected mem. House of Rep., S.D., 1912, re-elected, 1914 (speaker); mem. 66th to 72d Congresses (1919-33), 1st S.D. Dist. Republican. Conglist. Mason (past grand comdr. Commandery S.D.; past potentate A.A.O.N.M.S.); past exalted ruler Elks; past noble grand I.O.O.F; K.P. Clubs: Minnehaha, Country (Sioux Falls). Home: 1000 S. Phillips Av. Office: Amherst Bldg., Sioux Falls, S.D.

CHRISTOPHERSON, Fred Carl, editor; b. Toronto, S.D., May 13, 1896; s. Christian Theodore and Mathilda (Frankson) C.; grad. Toronto (S.D.) High Sch., 1914; student Luther Coll., Decorah, Ia., 1914-15, U. of S.D., 1916-17; m. Marie Cilley, Feb. 13, 1926. Reporter Sioux Falls (S.D.) Press, 1917, Kansas City Star, 1920-21; mng. editor Sioux Falls Press, 1922-26, publisher, 1927; executive editor Sioux Falls Argus-Leader since 1928. Served as cadet U.S. Army Air Service, 1917-18; 2d lt., 1918; 2d lt. U.S. Army Air Service Reserve Corps, 1919-24, 1st lt., 1924-29. Vice-pres. and trustee Sioux Valley Hosp. Mem. S.D. Press Assn. (pres. 1942), Am. Legion, Sigma Delta Chi. Clubs: Minnehaha Country, Sioux Falls Rotary (pres. 1938). Home: 1005 S. Lake Av. Office: 109 N. Main Av., Sioux Falls, S.D.

CHRISTOWE, Stoyan, author; b. Macedonia, Sept. 1, 1898; s. Christo and Mitra (Koteva) Naoumoff; came to U.S., 1912, naturalized, 1924; student Valparaiso U., 1918-22; m. Margaret Wooters Hallowell, Sept. 30, 1937. Sec. to Bulgarian consul gen. in Chicago, 1923-24; editor house organ for Valentine Valspar Co., 1926-27; special corr. Chicago Daily News Foreign Service in the Balkans, 1927-28; with War Department Military Intelligence Div., 1942-44; writing since 1929. Author: Heroes and Assassins, 1935; Mara, 1937; This Is My Country, 1938; The Lion of Yanina, 1941; American Pilgrimage, 1946. Contbr. articles and fiction to Dial, The Bookman, Saturday Review of Literature, This Week, Harpers Magazine, etc. Address West Dover, Vt.

CHRISTY, Earl (krĭst'ē), illustrator; b. Philadelphia, Pa., Nov. 13, 1883; s. William Bennet and Regina (Maguire) C.; art edn., Phila. Acad. Fine arts; unmarried. Illustrator, specializing on mag. cover designs and outdoor posters for cigarettes. Served in Engr. Corps, U.S. Army, 18 months in France, World War. Catholic. Home: 14 Sutton Place, S., New York, N.Y.

CHRISTY, Harley Hannibal, naval officer; b. Circleville, O., Sept. 18, 1870; s. John W. and Rachel M. C.; grad. U.S. Naval Acad., 1891; m. Helen Manuel, Sept. 4, 1895; children—Gladys Pallas (Mrs. Gladys Crawford), Dorothy Helen (wife of J. B. Will, U.S. Navy), Marjory Yvonne (wife of W. T. Clement, U.S.M.C.) (dec.). Ensign, U.S. Navy, June 30, 1893; promoted through grades to rear adm., Nov. 27, 1924. Comd. U.S.S. Salem, East Coast, Mexico, 1914; commd. U.S.S. San Diego, escorting troop convoys, 1917-18, until that vessel was sunk by enemy mine July 19, 1918; comd. U.S.S. Wyoming in the Grand Fleet at end of war and present at surrender of German High Seas Fleet; comdt., U.S. Naval Air Station, Pensacola, Fla., 1919-23; comd. U.S.S. California, flagship of Battle Fleet, 1923-24; in command Control Force, U.S. Fleet, 1925-27; apptd. comdt. 15th Naval Dist. and Naval Operating Base, Panama Canal Zone, Aug. 1927; comdr. Battleship Div. 3, U.S. Fleet, 1929, Battleship Div. 4, 1930; comdt. 8th Naval Dist., 1931-33; mem. Gen. Bd., Navy Dept., 1933; pres. Naval Examining Bd., Washington, D.C., Dec. 27, 1933-Oct. 1, 1934 (retired). Decorations: campaign medals, West Indies, 1898, Philippines 1899-1903, Mexican, 1914; D.S.M., World War; Grand Official d'Avis (Portugal); Abdon Calderon, 1st Class (Equador). Mem. Am. Soc. Naval Engrs., Naval Inst. Episcopalian. Club: Army and Navy (Washington, D.C.). Address: Army and Navy Club, Washington, D.C.

CHRISTY, Howard Chandler, illustrator; b. Morgan County, O., Jan. 10, 1873; s. F. M. Christy; ed. at Duncan Falls, O.; m. Mrs. Nancy May Palmer, Aug. 14, 1919; 1 dau., Natalie Chandler. Went East, 1893; since then on New York illustrated periodicals; went to Cuba with 2d U.S. regulars and "Rough Riders"; saw the fighting before Santiago; his letters and illustrations pub. in Scribner's Mag., Harper's Mag., Collier's Weekly and by R. H. Russell, pub. Illustrating serials in Cosmopolitan and Hearst's mags. since 1910; also 3 books for James Whitcomb Riley and 3 of his own books, and others. Medals, Paris Expn., Chicago Expn., Nat. Acad. Design; received honorable mention Buffalo Exposition, etc.; received special medal Society for Sanity in Art, 1941. Renewed portrait painting, 1920, and painted portraits of Will H. Hays, George Harvey, Post Wheeler (counselor Am. Embassy, London), President Warren G. Harding (for U.S.S. Leviathan); President and Mrs. Coolidge, Charles E. Hughes, Senator Coleman du Pont, Bishop Joseph Glass, Mr. and Mrs. E. L. Doheny, Premier Mussolini, Crown Prince Humbert of Italy, Prince Phillip of Hesse, Vice Pres. Garner, William B. Bankhead, Henry T. Rainey, Amelia Earhart, Capt. Eddie Rickenbacker, Alben Barkley, Senator and Mrs. Claude Pepper, Mary Roberts Rinehart, Will Rogers (memorial at Claremore, Okla.), Mrs. Will Rogers, Hon. James A. Farley, Hon. George B. Cortelyou, Comdr. and Mrs. Colvin, U.S.N., Mrs. Hobart Cole-Ramsey, Miss Marjorie Souby, Hon. Henry Steagall, Maj. Gen. James C. Magee, Brig. Gen. L. C. Fairbank, Lt. Comdr. John D. Bulkeley, U.S.N., Hon. S. E. Cox, Edward Bond, Mrs. Donald Munson, Mr. and Mrs. Judson Blount, Hon. Edgar B. Dunlop, Mrs. Dave H. Morris, Brig. Gen. R. K. Robertson, Hon. Kent E. Keller, Mrs. Marjorie O'Boyle, Mrs. Richard Alcott, Mrs. Gordon Johnson, Comdr. and Mrs. P. K. Leberman, U.S.N., Mr. David Knott, Mr. and Mrs. Paul Spencer Clapp, Mrs. Tom Girdler, Col. Arthur Herrington, Miss Anne Pitts, Hon. Chas. Edison, Fritz Kreisler, Sen. George Radcliff, and others; painted "Signing the Constitution," large historical painting in Capitol, Washington, D.C.; completed for Capitol Bldg., State of Ohio, Gen. Anthony Wayne's Treaty with Indians at Greenville, O., Opening Northwest Territory. Home: 1 W. 67th St., New York, N.Y.

CHRISTY, William C., army officer; b. Ariz., Nov. 25, 1885; B.S., U.S. Mil. Acad., 1907; grad. Cav. Sch., 1924; honor grad. Command and Gen. Staff Sch., 1925; grad. Army War Coll., 1928; commd. 2d lt. Cav., 1907, and advanced through the grades to brig. gen., Sept. 1943; served on Gen. Staff Corps, 1928-32, 1935-39, and since 1942. Address: A.P.O. 830, care Postmaster, New Orleans, La.*

CHRITTON, George Alvah (krĭt'tŭn), lawyer; b. Fountain County, Ind., June 4, 1870; s. John W. and Sarah Ann (Brown) C.; ed. dist. schs., Fountain County, Ind., and Sedgwick County, Kan.; Wichita (Kan.) Business Coll.; State Normal Sch., Emporia, Kan.; LL.B., Kent Coll. of Law, Chicago, 1896; LL.B., Chicago Coll. of Law (Lake Forest U.), 1897; m. Laura Fair, Feb. 24, 1897 (died Jan. 17, 1938); children—Ernest Fairfax, George Alvah, Jr.; m. 2d, Mrs. Horace Wright Cook (mother of Marion Claire, opera and radio singer and wife of Henry Weber, WGN Orchestra condr.), Feb. 22, 1941. In law dept. of Met. Elevated R.R. Co., 1894-1904; mem. Dyrenforth, Lee, Chritton & Wiles (now Chritton, Wiles, Davies, Hirschl, Schroeder & Merriam), since 1905, senior partner since 1937; member faculty John Marshall Law School; formerly secretary Fair-Chritton Lumber Company, Chritton, Miss.; director and counsel Columbian Bank Note Co. Mem. Am. Bar Assn., Ill. State Bar Assn. (bd. mgrs. 7 yrs.), Chicago Bar Assn. (chmn. legal edn. com. 5 yrs.), Chicago Patent Law Assn. (pres. 1930-31), Chicago Law Inst. Pres. Oak Park Sch. Bd., 1907-18; ex-pres. Chicago Bapt. Social Union, Chicago Bapt. Assn.; pres. Chicago Foundlings' Home, Bapt. Old People's Home; mem. bd. trustees Divinity School University of Chicago, Chicago Baptist Association, Chicago Church Federation; moderator several years of First Baptist Church of Oak Park, Ill. Republican. Mem. Sons Am. Rev. Mason. Clubs: Union League, Oak Park Country, River Forest Country (pres. 1927-29). Home: 940 Bonnie Brae, River Forest, Ill. Office: 2800 Board of Trade Bldg., Chicago, Ill.

CHRYSTIE, Thomas Ludlow (krĭst-ē), lawyer; b. N.Y. City, Feb. 25, 1872; s. T. M. Ludlow (M.D.) and Julia A. (Ross) C.; A.B., Columbia, 1892; LL.B., New York Law Sch., 1893; m. Sallie Hooper Morrow, Sept. 29, 1896 (died Feb. 19, 1927); children—Elizabeth Ludlow (Mrs. Ralph Polk Manny), Thomas Witter, Frances Nicholson; m. 2d, Virginia F. Stevenson, May 29, 1929; 1 dau., Julia Ross. Admitted to N.Y. bar, 1894, and since practiced in N.Y. City; transfer tax appraiser, New York County, 1911-12; asst. atty. for N.Y. State comptroller, 1912; special asst. atty. gen. for Conn., 1934; for Mass., 1937; now mem. Chrystie & Chrystie. Sec. Citizens Com. of 9 on reorganization of New York Police Force, 1905-06. Trustee Columbia U., 1920-26. Mem. Am. Bar Assn., Am. Law Inst., N.Y. State Bar Assn., New York County Lawyers' Assn., Assn. Bar City of New York, Soc. Colonial Wars, Soc. of the Cincinnati, St. Nicholas Soc., Columbia Coll. Alumni Assn. (ex-pres.), The Pilgrims, Phi Gamma Delta. Democrat. Episcopalian. Mason. Clubs: University, Down Town Assn., Columbia Univ., Phi Gamma Delta Club (ex-pres.), Columbia Varsity "C" Club (ex-pres.), Apawamis. Author: Chrystie on Inheritance Tax, 1914. Home: 580 Park Av., New York 21, N.Y. Office: 19 Cedar St., New York 7, N.Y.

CHUBB, Chester Niles, pub. utilities; b. Lawrence, Mass., Aug. 19, 1878; s. Harry Niles and Clara (Taylor) C.; B.S., Mass. Inst. of Tech., 1901; m. Edith Moses, 1907; 1 son, Niles. With United Gas Improvement Co., of Philadelphia, 1902-17, United Light & Power Co., 1917-25; pres. Iowa-Neb. Light & Power Co., 1925-29; represented Am. utility syndicate in Europe, 1929-31; v.p. Am. Light & Traction Co.; pres. San Antonio Pub. Service Co., since 1942; vice president and dir. American Light and Traction Co. Life mem. Union Interalliée, Paris. Episcopalian. Clubs: University (Chicago); San Antonio Country. Address: 308 Torcido Drive, San Antonio, Tex.

CHUBB, Hendon, insurance exec.; b. Brooklyn, N.Y., Mar. 19, 1874; s. Thomas Caldecot and Victoria C.; student Dearborn Morgan Sch., Orange, N.J., 1889-92, Yale, 1892-95; m. Alice M. Lee, 1898; children—Thomas C., Margaret C. (Mrs. J. Russell Parsons), Percy H. With Chubb and Son since 1895, mem. firm since 1899, sr. mem. since 1930; v.p. Federal Ins. Co., 1901-29, pres. since 1929; chmn. exec. com. U.S. Guarantee Co. since 1930; dir. Prudential Ins. Co., South Porto Rico Sugar Co., St. Joseph Lead Co. Chmn. adv. bd. U.S. Bureau War Risk Ins., 1914-18; dir. ins. U.S. Shipping Bd., 1917-19. Dir. Victoria Foundation, Inc. Unitarian. Home: Llewellyn Park, Orange, N.J. Office: 90 John St., New York, N.Y.

CHUBB, Lewis Warrington, research dir.; b. Fort Yates, N.D., Oct. 22, 1882; s. Col. Charles St. John and Sarah L. (Eaton) C.; high school, Columbus, O.; M.E. in Elec. Engring., Ohio State University, 1905; Sc.D., Allegheny Coll., 1933; D.Sc., U. of Pittsburgh, 1933; m. Mary Porter Everson, Mar. 28, 1910 (died 1919); children—Lewis Warrington, John Everson, Morris Wistar; m. 2d, Ora Lee (Dias) McGregor, May 10, 1926; 1 dau., Vivian McGregor. With Westinghouse Elec. & Mfg. Co., 1905-30; engring. apprentice, 1905-06; in research and development magnetic materials, 1906-18, in charge research sect.; with elec. development sect., materials and process engring. dept., 1916-20; mgr. radio engring. department, 1920-30; asst. v.p. in charge engineering RCA Victor Co., Camden, N.J., Jan.-June 1930; dir. Westinghouse Research Labs. since 1930. Mem. Am. Inst. E.E., Inst. Radio Engrs., Am. Inst. of Physics, board of directors Engineering Foundation, board of directors Ohio State University Research Foundation, Franklin Institute, N.E.M.A., Nat. Farm Chemurgic Council, Newcomen Soc. of England. Physical Soc., Illuminating Soc., A.A.A.S., Engring. Foundation, Sigma Xi, Tau Beta Pi. Republican. Episcopalian. Clubs: University, Edgewood Country. Awarded between 100 and 200 patents as result of elec., mech. and chem. researches; Lamme medal, Ohio State U., 1934. Contbr. many articles and papers. Home: "Sunnytop," Churchill Road, Pittsburgh (21), Pa.

CHUBB, Thomas Caldecot, author; b. East Orange, N.J., Nov. 1, 1899; s. Hendon and Alice Margaret (Lee) C.; prep. edn., St. Paul's Sch., Concord, N.H., 1913-18; B.A., Yale, 1922; m. 2d, Caroline Parker Smith, June 22, 1929 (dec.); m. 3d, Edith Onions, July 1, 1938; children—Russell Parsons, Mary Alice Victoria. Editorial capacity on various mags., 1923-24; with New York Times, 1925-29. Served in U.S. Naval Reserves, 1918. With Office of Strategic Services, 1942-45; chief port section, 1944, consultant, 1944-45. Winner John Masefield prize, 1920, Albert Stanborough Cook prize, 1921 (both Yale University). Vice chmn. Conn. chapter Committee to Defend America, 1940-41, chairman Greenwich chapter, 1941. Member Alpha Delta Chi. Fellow American Geographical Society. Clubs: Indian Harbor Yacht, Florida-Georgia Field Trial, Southern Amateur Field Trial; Yale (New York); Elizabethan, Graduates, Chi Delta Theta (New Haven); Metropolitan (Washington).

Democrat. Author: The White God and Other Poems, 1920; Kyrdoon (poem), 1921; The Life of Giovanni Boccaccio, 1930; Ships and Lovers (verse), 1933; Cliff Pace and Other Poems, 1936; Aretino: Scourge of Princes, 1940; My Daughter's World, 1941; A Time to Speak (verse), 1943. Contbr. to mags. Address: Porchuck Rd., Greenwich, Conn.

CHUPP, Charles David, plant pathologist; b. Millersburg, Elkhart County, Ind., June 2, 1886; s. Levi N. and Margaret Rebecca (Weaver) C.; A.B., Wabash Coll., Crawfordsville, Ind., 1912; Ph.D., Cornell U., 1916; m. Nora Mae Scrugham, Aug. 23, 1913; children—Karl Richard, William Howard, Frank Marsh, John Paul. Asst. in plant pathology, Cornell, 1912-14, instr., 1914-16; acting prof. botany, Wabash Coll., 1916-17; instr. plant pathology, Cornell, 1917-19, asst. prof., 1919-27, prof. since 1927; on leave at Rutgers U., 1926-27. Mem. A.A.A.S., Am. Mycol. Soc., Am. Phytopathol. Soc. (councilor 1937-38; v.p. 1939; pres. 1940), Sigma Xi, Sigma Phi. Methodist. Mason. Author: Manual of Vegetable-Garden Diseases, 1925. Contbr. numerous articles to scientific jours. Has been working on monograph of fungus genus, cercospora, 20 yrs.; studied European herbaria, especially at London and Berlin, summer 1938. Home: Forest Home, Ithaca, N.Y.

CHURCH, Albert Thomas, naval officer; b. Idaho City, Ida., Apr. 6, 1882; s. Frank Forrester and Mary Elizabeth (Barry) C.; grad. Boise (Ida.) High Sch., 1900; B.S., U.S. Naval Acad., 1905, post grad. student in mech. engring., 1909-11; m. Marion Campbell, d. Rear Adm. William Campbell Gibson, U.S. Navy, May 18, 1911; children—William Campbell Gibson, Albert Thomas. Commd. ensign, U.S. Navy, 1907, and advanced through grades to rear adm., 1938; on staff of Vice Admiral W. S. Sims commanding Am. Naval Forces in Europe during World War. Decorated Mexican, Venezuelan and World War medals; received special letter of commendation for World War service from Navy Dept. Catholic. Elk. Clubs: Army and Navy, Army and Navy Country (Washington, D.C.); New York Yacht (New York).*

CHURCH, Earl Frank, photogrammetrist, civ. engr.; b. Parish, N.Y., Aug. 11, 1890; s. Fred A. and Emma (Redington) C.; grad. high sch., Parish, also 2 yrs.' additional course; C.E., Syracuse U., 1911, also 5 yrs. work in music; unmarried. Field officer, Northwestern States and Alaskan coast, U.S. Coast and Geod. Survey, 1911-13; mathematician U.S. Boundary Commns., 1913-15; geodetic computer, U.S. Coast and Geodetic Survey, 1916; instr. in astronomy and geodesy, Columbia U. summer camps, 1913-16; topographer and astronomer on Alexander Hamilton Rice expdn. up Amazon and Negro rivers, Brazil, 1916-17; asso. prof. mathematics and civ. engring., Pa. Mil. Coll., 1919-20, prof., 1920-23; in charge at U.S. Coast and Geodetic Survey of the least squares adjustment and math. computation of geod. survey of Hawaiian Islands, 1923-24; asst. prof. applied mathematics Syracuse U., 1927-31, asso. prof. aerial photogrammetry, 1931-39, prof. since 1939. Commd. 1st lt. engrs., President's executive order, Sept. 1917; duty with A.E.F. in France, Oct. 1917-Apr. 1919; in charge, at hdqrs. 2d Army, geodetic computations in topog. div. of intelligence sect., and trained all officers and enlisted men for this work. Commended by Gen. Bullard; citation by Gen. Pershing, "for meritious work in geodetic work in France"; citation by French Govt., also Order of Silver Palm, Officier d'Académie. Official del. for U.S. at Congress of Internat. Fed. of Surveyors, London, 1934. Mem. Soc. Am. Mil. Engrs., Am. Soc. of Photogrammetry, Tau Beta Pi, Sigma Xi, Pi Mu Epsilon; asso. mem. Am. Soc. Civil Engrs. Mason (K.T., Shriner). Author: Triangulation in Rhode Island, 1920; Analytical Computations in Aerial Photogrammetry, 1936; Elements of Photogrammetry, 1944; 15 pamphlets on aerial photogrammetry, 1930-45. Home: Parish, N.Y.

CHURCH, Edwin Fayette, Jr., prof. mech. engring.; b. Elmira, N.Y., Jan. 17, 1879; s. Edwin Fayette and Alberta (Burling) C.; B.S. in Naval Architecture, Mass. Inst. Tech., 1901, M.S. in Mech. Engring., 1909; m. Adelaide Hayes Dovey, Dec. 28, 1904. Began as a draftsman, 1901; instr. in mech. engring. and naval architecture, Lehigh U., 1903-04; asst. prof. machine design, West Virginia Univ., 1904-06, asso. prof., 1906-09, professor, 1909-11, professor machine design and constrn., 1911-18; prof. mech. engring., Poly. Inst. of Brooklyn since 1918, head of dept. since 1918. Mem. Phi Beta Kappa, Tau Beta Pi. Republican. Author: Steam Turbines, 1928. Contbr. of definition sect. to Encyclopedia of Material Handling, 1921. Home: 1282 East 24th Street, Brooklyn, N.Y.

CHURCH, Elihu, civil engineer; b. N.Y. City, 1881; s. Elihu and Anna M. (Cunyngham) C.; C.E., Columbia, 1904, A.M., 1909; m. Clare Southmayd DeHart, 1915. Specialized in transportation engineering. Now president of Church Freight Service, Inc. Served 10 yrs. 7th Infantry, N.Y. Nat. Guard; Mexican Border, 1916; commd. capt. Engr. R.C.; with A.E.F. in France, 1917-18; commd. maj.; apptd. mem. Gen. Staff. Chevalier Légion d' Honneur (France). Mem. Am. Soc. C.E., Instn. Civ. Engrs. of Great Britain, Soc. of the Cincinnati, Soc. Colonial Wars, The Pilgrims, Sigma Xi. Presbyterian. Clubs: University (New York); Army and Navy (Washington, D.C.). Home: 212 E. 48th St. Office: 17 East 42d St., New York 17, N.Y.

CHURCH, Gaylord, naval officer; b. Meadville, Pa., Aug. 14, 1885; s. Alfred Gaylord and Alice Lillian (Mosier) C.; student Allegheny Coll., Meadville, Pa., 1902-05; B.S. (with distinction), U.S. Naval Acad., 1909; C.E., Rensselaer Poly. Inst., 1913; grad. Naval War Coll., Newport, R.I., 1920; m. Bess V. Rist, Oct. 26, 1912; 1 son, Gaylord, IV. Began as midshipman, 1905; commd. ensign, 1911, and advanced through the grades to rear admiral, 1942; afloat U.S.S. Connecticut, 1909, U.S.S. New York, 1910-11; transferred to staff, Civil Engr. Corps, 1913; served at Naval Station, Pearl Harbor, 1913-14; Navy Yard, Phila., 1915-17; Naval Mine Depot, 1919; Submarine Base, New London, Conn., 1920-21; Submarine Destroyer Base, Astoria, Ore., 1921-24; Navy Yard, Puget Sound, Wash., 1924-26; Naval Station, Canal Zone, Panama, 1926-28; Bureau of Yards and Docks, 1928-32; Naval Station, Cavite, P.I., 1932-34; Navy Yard, Portsmouth, N.H., 1934-37; Navy Yard, Phila., 1937-42; superintending civil engr., Area I, II and III, since 1942. Received 2 letters of commendation from Sec. of Navy; Victory medal with Silver Star; Sharpshooter medal with Expert Bar. Assn. mem. Am. Soc. Civil Engrs.; mem. A.A.A.S., Sigma Xi, Delta Tau Delta. Mason (K.T., 32°). Clubs: Army and Navy (Manila, P.I.); Army and Navy (Washington, D.C.). Address: Navy Dept., Washington, D.C.*

CHURCH, James Edward, univ. prof.; b. Holly, Mich., Feb. 15, 1869; s. James Edward and Mary Alice (Eisenbrey) C.; A.B., U. of Mich., 1892, post-grad. work, 1898-99; Ph.D., U. of Munich, 1901; LL.D., from U. of Nevada, 1937; studied archeology, Italy and Greece, 1901; m. Florence Humphrey, July 2, 1894 (died Feb. 5, 1922); children—Willis Humphrey, Donald Eisenbrey. Teacher and prin. pub. schs., Mich., 1885-88; instr. in Latin and German, 1892-94, asst. prof. Latin, 1894-95, asso. prof., 1895-96, prof., 1896-1939, U. of Nev. Founder, 1905, meteorologist and dir., Mt. Rose Meteorol. Obs. (1919 br. div. water resources, State of Calif.), adviser to coöperative snow surveys for State of Nev.; meteorologist, Mich.-Greenland Expedition, 1926, 1927-28; meteorologist Nev. Agri. Expt. Sta., 1906-19, 1931; snow specialist U.S. Weather Bur. since 1942. Mem. Pacific Coast br. of Am. Philol. Assn., Phi Beta Kappa, Phi Kappa Phi (pres. Nev. Chapter, 1922-23); fellow A.A.A.S., Am. Meteorol. Soc. (councilor, 1933-35); mem. Aeroarctic, Am. Geophysical Union (chmn. com. on hydrology of snow since 1931; v.p. sect. of hydrology 1936-39, pres. 1942-45); pres. international commission of snow of International Association of Scientific Hydrology, 1933-39, international commission of snow and glaciers since 1939; president Faculty Science Club, Univ. of Nevada, 1917-18; del. and on program, 2d Pan.-Am. Sci. Congress, 1915; sec. Rhodes Scholarship Com. for Nev., 1904-29; Explorers. Co-founder and pres. Nevada Art Gallery, Inc., affiliated with the University of Nevada since 1943. Author of Snow Surveying: Its Problems and Their Present Phases (proc. 2d Pan-Am. Sci. Congress); Climate and Evaporation in Alpine and Arctic Zones; Temperatures of Arctic Soil and Water; Chapter on Snow and Ice in Volume on Hydrology (Physics of the Earth Series; the Human Side of Snow: Saga of Mount Rose Observatory, Snow Sport and Transport, Perennial Snow and Glaciers, Snow Perils and Avalanches; and many other monographs and articles pertaining to philol., meteorol., winter mountaineering, snow conservation, and stream-flow forecasting. Address: 358 Washington St., Reno, Nev.

CHURCH, John Huston, army officer; b. Pennsylvania, June 28, 1892; s. William and Elizabeth (Kline) C.; grad. Bucknell Acad., Lewisburg, Pa., 1910; student New York U., 1915-17; grad. Inf. Sch., 1921, Command and Gen. Staff Sch., 1937; m. Jean Haeler, Sept. 1, 1922; 1 dau., Martha J. Commd. 2d lt., inf., U.S. Army, 1917, advancing through the grades to brig. gen. Decorated Distinguished Service Cross, Silver Star, Purple Heart with cluster. Home: Frederick, Md. Office: care Adjutant General of the Army, Washington, D.C.

CHURCH, Ralph Edwin, lawyer, congressman; b. on farm near Catlin, Vermilion County, Ill., May 5, 1883; s. Henry George and Lola (Douglas) C.; A.B., U. of Mich., 1907; A.M., Northwestern U., 1909, LL.B., 1909; m. Marguerite Stitt, Dec. 21, 1918; children—Lt. Ralph Edwin, Jr., U.S.N.R.; Ens. William Stitt, U.S.N.R.; Marjory Williams. Admitted to bar, 1909, and since in practice at Chicago; asso. with Knapp & Campbell, 1909-16; sr. mem. Church & Traxler, State repr., 6th Dist. Ill., 1917-32; member 74th, 75th and 76th Congresses (1935-41), 78th and 79th Congresses (1943-47), 10th Ill. Dist.; mem. Merchant Marine and Fisheries, Naval Affairs, Patents, Revision of Laws, Elections No. 1, Expenditures in Executive Department, War Claims and Insular Affairs committees. Member Rep. Whip Orgn. Rep. candidate for U.S. Senate, 1940. During World War volunteered for mil. service, May 1917, and later was hon. discharged; mem. Ft. Sheridan Mil. Training Camp, 1915; exec. com. Central Dept. Citizens' Mil. Training Camp Assn., 1916; lt. comdr., U.S. Naval Res., 1938-41. Del. Inter-Parliamentary Conference, Oslo, Norway, 1939. Trustee Nat. Coll. of Edn., Mem. Am. Soc. Internat. Law, Am., Ill. State and Chicago bar associations, Chicago Association Commerce, Evanston Chamber of Commerce, Chicago Historical Society (life), Phi Kappa Psi, Delta Chi. Republican. Methodist. Mason (32°, Shriner). Clubs: Union League, Kiwanis, Executives, Evanston University, Navy, Sheridan Shore Yacht. Home: Sheridan Rd. and Church St., Evanston, Ill. Office: 10 S. La Salle St., Chicago, Ill.

CHURCH, Samuel Harden, pres. Carnegie Institute; b. Jan. 24, 1858. Died 1944. See Vol. 23 (1944-45).

CHURCHILL, Edward Perry (chûrch'il), zoölogist; b. Allerton, Ia., July 19, 1882; s. Edward Payson and Flavilla Ann (Kellogg) C.; A.B., State U. of Ia., 1907; Ph.D., Johns Hopkins, 1916; m. Nellie Arlene Lewis, Aug. 12, 1908; adopted daughter, Marjorie C. (Mrs. Marjorie C. Fibikar). Principal high schools in Iowa, 1907-12; assistant in zoölogy, State University of Iowa, 1912-13, Johns Hopkins Univ., 1913-15; fellow in zoölogy, same, 1915-16; in charge shellfish investigations, U. S. Bureau Fisheries, 1916-20; asst. prof. zoölogy, U. of S.D., 1920-22, prof. and head of dept. since 1926; special investigator, U.S. Bureau Fisheries, 5 summers to 1924, for State Game and Fish Commn., 3 summers, 1926, 27, 28; prof. of zoölogy, U. of Minn., summer 1929; prof. zoölogy Johns Hopkins, summer 1932, Northern State Teachers Coll., S.D., summers 1933, 38, U. of N.C., summers 1936, 37, investigator Chesapeake Biol. Lab., summers 1940-41. Mem. S.D. Acad. Sciences, Am. Soc. Zoölogists, Soc. Colonial Wars, Phi Beta Kappa, Sigma Xi. Republican. Conglist. Mason (K.T.). Author: Life History of Blue Crab, 1919; Zoeal Stages of Blue Crab, 1942; (with W. H. Over) Fishes of South Dakota, 1933. Home: 415 S. University St., Vermillion, S.D.

CHURCHILL, Everett Avery, educator; b. Hanover, Mass., Dec. 2, 1892; s. Edward Thomas and Edith Forest (Mann) C.; grad. Bridgewater (Mass.) State Normal Sch., 1914; A.B., magna cum laude, Wesleyan U., Conn., 1917; post-grad. work, Boston U., Harvard; Ed.M., Harvard, 1921, Ed.D., 1924; m. Lucy Isabel Hutchinson, Mar. 23, 1918; 1 son, Byron Everett. Prin. high sch., Bowdoinham, Me., 1913-14, North Dartmouth, 1914-16; instr., Huntington Sch., 1919-20; dean Northeastern U. Sch. of Law, Boston, 1920-35; and dir. Schs. of Law, Commerce and Finance, and Business Adminstrn., same, 1922-25; now v.p. Northeastern Univ. Student Plattsburg, O.T.C., May-Aug. 1917; 2d lt., 1st lt. and capt., Camp Devens, Mass.; hon. disch. June 24, 1919. Mem. Sch. Com. Town of Belmont, term 1931-34, chmn., 1933-34; mem. Warrant Com. and Unemployment Relief Com., Belmont, 1933-34; pres. Belmont Relief Soc., 1935-42; mem. Northeastern U. Corp. since 1937, and mem. of bd. trustees since 1941, sec. since 1943; chmn. Babson Inst. Survey Com., 1937. Mem. Bd. Immigration and Americanization, Mass., 1939-45. Mem. New England Association Colls. and Secondary Schools, Nat. Edn. Assn., American Association for Adult Edn., 6th International Congress of Philosophy, Am. Acad. Polit. and Social Science, Soc. for Advancement of Edn., Inc., A.A.A.S., Phi Beta Kappa, Phi Delta Kappa, Kappa Delta Phi. Republican. Methodist. Mason. Club: Commons. Editor: Instruments of Social Progress, 1938; Education for Defense, 1940. Home: 50 Follen St., Cambridge, Mass. Office: 360 Huntington Av., Boston, Mass.

CHURCHILL, Frank Edwin, composer; Oct. 20, 1901-May 14, 1942. See Vol. 22 (1942-43).

CHURCHILL, Winston (Leonard Spencer), former prime minister of Great Britain; b. Nov. 8, 1874; s. Lord Randolph (Henry Spencer-Churchill) and Jennie (Jerome) C.; ed. Harrow and Sandhurst; hon. LL.D., Bristol U., Queens Coll. of Cambridge U.; m. Clementine Hozier, Sept. 12, 1908; 1 son, 3 daughters. Entered army, 1895; present at Battle of Khartoum, 1898; served as lt. with South African Light Horse, also as corr. for Morning Post, South Africa, during Boer War; present at several important actions, at battles of Spion Kop, Vaal Krantz and Pieters, at engagements of Johannesburg and Diamond Hill, and at capture of Pretoria; taken prisoner Nov. 15, escaped Dec. 12th; lt. col., comdg. 6th Royal Fusiliers, France, 1916; retired from mil. career, 1916. Under-sec. of State for Colonies, 1906-08; pres. Bd. of Trade, 1908-10; Home Sec., 1910-11; First Lord of the Admiralty, 1911-15; chancellor of Duchy of Lancaster, 1915; Minister of Munitions, 1917; Sec. of State for War, 1918-21, for Air, 1916-21, for the Colonies, 1921-22; Chancellor of the Exchequer, 1924-29; First Lord of the Admiralty, 1939-40; mem. of Parliament (Conservative) for Epping Div. of Essex since 1924; Prime Minister, First Lord of the Treasury and Minister of Defense, 1940-45; now leader of the Opposition. Lord Warden of the Cinque Ports since 1941. Lord rector of U. of Edinburgh, 1929-31; chancellor of Britsol U., 1930. An Elder Brother of Trinity House. Privy Councillor, 1907. Companion of Honor, 1922. Decorated Order of Mil. Merit (Spain), several medals and clasps (British). Fellow Royal Society. Author: The Story of the Malakand Field Force, 1898; The River War, 1899; Savrola, 1900; London to Ladysmith via Pretoria, 1900; Ian Hamilton's March, 1900; Lord Randolph Churchill, 1906; My African Journey, 1908; Liberalism and the Social Problem; The World Crisis, 4 vols., 1923-29, abridged and rev. edit. in 1 vol., 1931; My Early Life, 1930; The Eastern Front, 1931; Thoughts and Adventures, 1932; Marlborough, Vol. I, 1933, Vol. II, 1934, Vol. III, 1936, Vol. IV, 1938;

Great Contemporaries, 1937; Arms and the Covenant (speeches), 1938; Step by Step, 1939; Into Battle (speeches), 1941; The Unrelenting Struggle (speeches), 1942.

CHURCHILL, Winston, author; b. St. Louis, Nov. 10, 1871; s. Edward Spaulding and Emma Bell (Blaine) C.; grad. U.S. Naval Acad., 1894; m. Mabel H. Hall, Oct. 22, 1895. Author: The Celebrity, 1898; Richard Carvel, 1899; The Crisis, 1901; The Crossing, 1904; Coniston, 1906; Mr. Crewe's Career, 1908; A Modern Chronicle, 1910; The Inside of the Cup, 1913; A Far Country, 1915; The Dwelling Place of Light, 1917; The Uncharted Way, 1941. Home: Cornish, N.H.; postoffice, Windsor, Vt.

CHURCHMAN, Philip Hudson, coll. prof.; b. Burlington, N.J., Sept. 23, 1874; s. Horace and Edith Anna (Woolman) C.; A.B., Princeton, 1896, A.M., 1903; post-grad. work, univs. of Paris and Grenoble, France; Ph.D., Harvard, 1908; m. Mary Colchester Morgan, Oct. 5, 1910; children—Frances, Elizabeth, Carolyn. Master in Chestnut Hill Acad., Phila., 1897-99; instr. in French, Princeton, 1900-04, French and Spanish, U.S. Naval Acad., 1904-05, Romance langs., Harvard, 1906-08; asst. prof. Romance langs., 1908-11, prof. and head of Romance lang. dept., 1911-20, Clark Coll.; prof. Romance langs., Clark U., since 1920, professor emeritus since Oct. 1, 1944; visiting professor University of Chicago, summer quarter, 1912. Mem. Modern Lang. Assn. America, Phi Beta Kappa; mem. Simplified Spelling Bd. Presbyterian. Author: La Alegría del Capitán Ribot, 1906; An Introduction to the Pronunciation of French, 1906; Espronceda's Blanca de Borbon, 1907; Byron and Espronceda, 1909; Beginnings of Byronism in Spain, 1910; Exercises on French Sounds, 1911; First Phonetic French Course (with E. F. Hacker), 1921; Scott's Influence in Spain (with E. A. Peers), 1922; French Literature in Outline (with C. E. Young), 1928; The Phonetic Gateway to French, 1928; A First Book in French (with L. L. Atwood and A. R. Racine), 1935; Manuel de la Littérature Française (with J. P. LeCoq and C. E. Young), 1936. Home: 20 Institute Rd., Worcester, Mass.

CHUTE, Charles Lionel (chōōt), exec. Nat. Probation Assn.; b. Saugus, Mass., Aug. 4, 1882; s. Rev. Edward L. and Julia Hawes (Cleaveland) C.; A.B., Oberlin Coll., 1904; A.M., Columbia, 1910; grad. New York Sch. Social Work, 1910; m. Audrey Smith Chute, Aug. 3, 1915; children—Eloise, Alfred Lionel. Special agent of the National Child Labor Com., N.Y. City, 1910-12; sec. Pa. Child Labor Assn., Phila., 1912-13; sec. N.Y. State Probation Comm., Albany, N.Y., 1913-21; exec. dir. Nat. Probation Assn., N.Y. City, since 1921. Mem. Am. Inst. of Criminal Law and Criminology, Am. Assn. of Social Workers, Am. Prison Assn., Town Hall Club. Author of chapters in "Probation and Criminal Justice," "Probation Year Book," and numerous reports and mag. articles. Home: Mountain Lakes, N.J. Office: 1790 Broadway, New York, N.Y.

CHYNOWETH, Bradford G., army officer; b. Fort Warren, Wyo., July 20, 1890; s. Maj. Edward Chynoweth, U.S. Army; B.S., U.S. Mil. Acad., 1912; grad. Engr. Sch., 1915, Inf. Tank Sch., 1921. Command and Gen. Staff Sch., 1928, Army War Coll., 1932. Commd. 2d lt. Corps Engrs., 1912; major, Inf., 1920, and advanced to brig. gen., Dec. 1941; assigned to operations and training div., War Dept. Gen. Staff, 1932-36; instr. N.J. Nat. Guard, 1936-39; mil. attaché, London, Eng., 1939; joined 66th Inf. (light tanks), Fort George Meade, Md., Oct. 1939, becoming comdg. officer, July 1940; assigned to 53d Inf., Fort Ord, Calif., July 1940; served as comdr. 61st Inf., P.I., through Japanese invasion, 1942; now a prisoner of war, Japanese Govt. Awarded D.S.M., 1942.*†

CIAMPAGLIA, Carlo (shäm-päl'yä), mural painter; b. in Italy, Mar. 8, 1891; s. Natale and Benelde (Delmonaco) C.; student Cooper Union, New York, diploma, 1917; Nat. Acad. of Design, New York, 1909-15; m. Annette Paltrinieri, Sept. 7, 1920 (dec.); m. 2d, Margaret Burgess, July 30, 1938. Came to U.S. 1891, naturalized, 1919. Began mural painting, 1924; made designs for Masonic Temple, Scranton, Pa., ceiling of Chicago Tribune Bldg., Chicago, niches and ceilings for Slovak Girls Acad., Danville, Pa.; decorations for Court House, Sunbury, Pa., residence Frank Potter, Rome, N.Y.; decorations in mosaic for Fairmont Mausoleum, Newark, N.J., in title for Green Hill Farm swimming pool, Phila., Pa.; murals in residence of David Milton, New York, and for Tex. Centennial Expn., 1936, Dallas, Tex., in Adminstrn., Transportation, Foods, Agr. and Live Stock bldgs.; designed murals Foods Bldg., N.Y. World's Fair, 1939; painting purchased by the Cranbrook Foundation, Bloomfield Hills, Mich., 1939; painted mural for the Isaly Dairy Plant, Youngstown, O., 1940. Instr. in life class, Cooper Union Art Sch., 10 yrs.; at present teaching life drawing, Traphagen Sch. of Fashion, New York. Awarded Am. Acad. in Rome fellowship in painting. Asso. Nat. Acad. of Design; mem. Allied Artists of America, Alumni of Am. Acad. in Rome. Studio and home: Middle Valley, N.J. Address: Middle Valley, New Jersey.

CICOGNANI, Amleto Giovanni (chē-kōn-yä'nē), apostolic del. to U.S.; b. Brisighella, Ravenna, Italy, Feb. 24, 1883; s. William and Ann (Ceroni) C. Ordained priest R.C. Ch., Sept. 23, 1905; Ph.D., theology, canon and civil (Roman) law; advocate Sacred Roman Rota; official Sacred Congregation of the Sacraments, 1910-14; minutante Sacred Consistorial Congregation, 1914-23, under-sec., 1923-28; assessor Sacred Congregation for the Oriental Ch. and sec. Comm. for the Codification of Oriental Canon Law, 1928-33; titular archbishop of Laodicea and apostolic del. to U.S. since Mar. 17, 1933; consecrated in Rome, Apr. 23, 1933. Address: Apostolic Delegation, 3339 Massachusetts Av., Washington 8, D.C.

CIECHANOWSKI, Jan (tsyĕ-kä-nôf'skē), diplomat; b. Poland, May 15, 1887; s. Stanislas and Maria (Garbinska) C.; ed. State Coll., Warsaw; U. of Karlsruhe, Germany; U. of Birmingham, Eng.; course of diplomatic lectures, Poland; m. Gladys Koch de Gooreynd, Jan. 4, 1921; children—John, Ladislas (killed in action as R.A.F. flyer, Dec. 2, 1942), Stanislas. Served as chief of the British Section, Foreign Office, Warsaw, 1918; chief sec. to Paderewski at Peace Conf., Paris, 1919; counselor Polish Legation, London, 1919-24; chief of dept. in Foreign Office, Warsaw, 1925; became E.E. and M.P. to U.S., Oct. 1925, later returning to Poland; again in U.S. as ambassador from Polish Govt. in Exile to U.S. since 1941. Knight Comdr. Polonia Restituta. Catholic. Address: Polish Embassy, Washington, D.C.

CIKOVSKY, Nicolai (tsĭ-kôf'skē), artist; b. Pinsk, Province of Minsk, Russia, Dec. 10, 1894; s. Stephan Alexei and Olga (Ivanovna) C.; student Vilna Art Sch. (Russia), 1910-14, Penza Royal Art Sch., 1914-18, Moscow Higher Tech. Art Inst., 1921-23; m. Hortense Hilbert, Sept. 9, 1932. 1 son, Nicolai. Instr. Ekaterinenburg Higher Tech. Art Inst. (Russia), 1919-21, St. Paul Sch. of Art, summer, 1934-35, Cincinnati Art Acad., 1935-36, Chicago Art Inst., 1937. Represented in permanent collections Art Institute Chicago, Kansas City Art Museum, Pennsylvania Academy of Fine Arts, University of Minnesota, Whitney Museum of American Art, Worcester Art Museum, St. Louis Art Museum, Arizona Art Museum, Modern Museum of Art, New York, Phillips Memorial Gallery, Washington, D.C.; murals in Dept. of Interior, Washington, D.C. Awarded Art Inst. Chicago bronze medal, 1930, 1st purchase prize, 1932; 1st prize Worcester Art Museum, 1933; bronze medal, best landscape, Washington Soc. of Artists, 1937; bronze medal for best figure painting, Washington Soc. Artists, 1938; silver medal for best painting, Washington Soc. of Painters, 1940; Evening Star prize for best painting, Washington Soc. of Painters, 1941. Mem. Am. Soc. of Painters, Sculptors and Gravers, Am. Artists Congress, An American Group. Home: 40 E. 9th St. Studio: 30 E. 14th St., New York, N.Y.

CIMIOTTI, Gustave (sim-ē-ōt'tē), artist; b. New York City, Nov. 10, 1875; s. Gustave and Louise (Wenzlik) C.; grad. Verona (N.J.) pub. schs.; studied at Art Students' League, 1895-99, and with H. S. Mowbray, J. C. Beckwith, Kenyon Cox, New York, Académie Julian and Délécluse Acad., 1900, and with Benjamin Constant, Paris; m. Evelyn E. Moreland. Exhibited at Society Am. Artists, Nat. Acad. Design, Corcoran Gallery, etc., former dir. Newark School of Fine and Industrial Arts. Received Ranger Fund $1500, 1929. Mem. Grand Central Art Galleries, Salmagundi Club. Studio: 51 W. 10th St., New York, N.Y.

CITRON, Minna (sē'trōn), artist; b. Newark, N.J., Oct. 15, 1896; d. Simon and Lena (Tobias) Wright; student Brooklyn Model Sch., Manual Training High Sch., Brooklyn Inst. of Arts and Sciences, Coll. City of N.Y., New York School Social Research, Art Students League; made 3 study trips to Europe; m. Henry Citron, March 22, 1916; 2 sons, Casper Henry, Thomas Wright. Has had one-man exhbns. at Midtown Galleries (N.Y. City), 1935, 37, 39, 41, 43; Chicago, 1935; Lynchburg, Va., 1938; Norris, Tenn., Newark, N.J., 1939; Corcoran Gallery of Art (Washington, D.C.), 1941; one-man exhbn. Nov. 1944, at A.C.A. Galleries (N.Y. City); teaching life drawing at Brooklyn Mus., 1943-46. Received hon. mention Soc. of Am. Etchers annual exhibitions, 1942, 43. Paintings and prints included by invitation in the annual and biennial exhbns. throughout the country. Represented in permanent collections of the Metropolitan Museum, New York Public Library, Public Library of N.J., Library of Congress, Whitney Museum, Norfolk and Newark Museums. Murals depicting Tenn. Valley Authority activities, installed in the U.S. Post Office, Newport, Tenn.; also a mural for U.S. Post Office, Manchester, Tenn. Mem. Soc. of Am. Etchers, Art Students League, Am. Fedn. of Arts, Artists League of America. Democrat. Home: 21 E. 9th St. Studio: 32 Union Square, New York 3, N.Y.

CLABAUGH, Hinton Graves, industrial engineer; b. Talladega, Alabama; s. John Henry and Martha Hinton (Graves) Clabaugh; m. Mary Louise Farson, August 16, 1909 (died 1937); children—Louise Farson, Hinton Graves, George Francis; m. 2d, Mary Elizabeth Law, Mar. 22, 1939 (div.). Confidential investigator United States Senate Comm., 1909; entered United States Government service as special agent Department of Justice, May 1910, asst. supt. at Chicago, 1911, 12, in charge in Cincinnati, 1913; asst. supt. N.Y. City, 1914, div. supt. at Chicago, Sept. 1914-Dec. 1918; asst. to pres. Peabody Coal Co. and pvt. practice as industrial engr., Dec. 1918-22; represented U.S. Govt. and Chicago and Ill. bar assns. in special cases; identified with Commonwealth Edison Co., Public Service Co. of Northern Illinois, Peoples Gas Light & Coke Co. and other utilities since 1922. Lieut. United States Naval Reserve, 1917-21, lt. commander, 1926-30, comdr. since July 1939. Chmn. Ill. Pardon and Parole Bds., 1926-29. Mem. Ry. Spl. Agts. Assn., Am. Gas Assn., Am. Electric Ry. Assn., Am. Legion, Mil. Order World War, Reserve Officers Assn. of U.S., Sojourners. Republican. Mason. Clubs: Lake Shore, Electric, Army and Navy. Home: 153 Bertling Lane, Winnetka, Ill. Office: 79 W. Monroe St., Chicago, Ill.

CLABAUGH, Samuel Francis, (klä'baw), army officer; b. Birmingham, Alabama, Mar. 6, 1890; s. John Henry and Martha Hinton (Graves) C.; A.B., U. of Ala., 1909, A.M., 1910, LL.B., 1919; m. Mary Bacon Duncan, Oct. 30, 1913; children—Samuel F. (dec.), Mary Oliver, Elizabeth Oliver, Jean Leslie, Doris. Publisher Tuscaloosa (Ala.) News, 1910-14; vice-president and cashier City National Bank, 1919-26; president Alabama National Life Insurance Company, 1926-27; pres. Protective Life Ins. Co., 1927-37, chmn. bd., 1937-39; chmn. bd. Fed. Home Loan Bank of Winston-Salem, 1939; pres. Atlantic Life Ins. Co., 1939-41; active duty U.S. Army since 1940; served as lieutenant colonel, assistant United States military attaché, London, England, 1941; colonel, 1942; U.S. Army forces in the Middle East, 1942-43. Mem. War Dept., Gen. Staff, 1944. Awarded Legion of Merit, 1944. Student flight off., Naval Aviation, 1918; maj. Specialists Reserves, U.S. Army, 1930. Exec. com. Life Ins. Sales Research Bur. (vice chmn.), 1931-32; dir. U.S. Chamber of Commerce, 1934-39. Mem. Am. Bankers Assn., Am. Life Conv., Alumni Soc. U. of Ala. (ex-pres.), Tuscaloosa Chamber Commerce (ex-pres.), Druid City Hospital (ex-pres.), Birmingham Chamber of Commerce (ex-pres.), Phi Beta Kappa, Beta Gamma Sigma, Sigma Alpha Epsilon. Democrat. Episcopalian. Home: Westchester Apts., Washington, D.C.

CLAGGETT, Charles E., advertising executive; b. Jefferson City, Mo., March 23, 1908; s. William U. and Eleanor (Evans) C.; A.B., Princeton, 1931; m. Mary Boyle, Sept. 10, 1935. Newspaper corr., sports and feature writer, St. Louis, Mo., 1924-31; advt. copy writer, 1931-34; radio writer and dir., 1934-36; radio dir. Gardner Advt. Co., St. Louis, Mo., 1936-44, vice pres. since 1944. Dir. Children's Aid Society, Barnard Free Skin and Cancer Hosp. Club: St. Louis Country. Home: 201 S. Warson Blvd., Clayton 5, Mo. Office: 915 Olive St., St. Louis 1, Mo.

CLAGGETT, Strabo Vivian (klăg'gĕt), investment banker; b. Montevideo, Minn., May 26, 1892; s. Strabo Francis and Rose Abbie (Phoenix) C.; student Carleton Coll., 1910-11; A.B., Stanford, 1914; LL.B., Harvard Law Sch., 1917; m. Nellie M. Charlson, June 10, 1919; children—Strabo Vivian, Carolyn Rose, Florence Julia. Salesman Hemphill, Noyes & Co., 1920-21, New England mgr., 1921-23; v.p. McClelland, Claggett Co., 1923-24; pres. Strabo V. Claggett & Co., 1924-30, Charles F. Noyes & Co., 1931-32; v.p. White, Claggett & Co., 1933-36; pres. Whitney-Phoenix Co., Inc., since 1936; director of Aeronca Aircraft Corporation. Member Franklin D. Roosevelt's Com., sponsoring nomination for President, 1932; chmn. Mass. Dem. Finance Com., 1928 and 1930; Dem. nominee for state auditor of Mass., 1924 and 1926; presidl. elector of Mass. pledged to Alfred E. Smith, 1928; del.-at-large, Dem. Nat. Conv., Houston, Tex., 1928; Dem. nominee for lt. gov. of Mass., 1930. Formerly head membership div., Food Adminstrn., under Herbert Hoover. Served in U.S. Navy, 1917-19, promoted ensign, 1918; officer in charge contract sect. Navy Dept., 1918-19. Mem. nat. bd. Stanford U. Mem. Chi Psi. Presbyterian. Clubs: Bankers, Stock Exchange (New York), Pelham Country. Mason. Home: 450 Highbrook Av., Pelham Manor, N.Y. Office: 70 Pine St., New York, N.Y.

CLAGUE, Ewan (klăg), economist; b. Prescott, Wash., Dec. 27, 1896; s. John and Eleanor Christian (Cooper) C.; A.B., U. of Wash., 1917, A.M., 1921; Ph.D., U. of Wis., 1929; m. Dorothy Vermilya Whipple, June 14, 1924; children—Ewan (dec.), Anne Vermilya, Llewellyn Whipple, Christopher Karran. Instr. in economics, U. of Wash., 1919-21, U. of Wis., 1921-26; commr. of conciliation Bur. Labor Statistics, U.S. Dept. of Labor, 1926-28; research asst. Business Research Bur., Met. Life Ins. Co., 1928-29; research asst. Inst. Human Relations, Yale, 1930; dir. research and prof. social research, Pa. Sch. of Social Work, Phila., 1931-36; asso. dir. Bureau of Research and Statistics and Social Security Board, 1936-37, dir., 1937-40; dir. Bureau of Employment Security, Social Security Board, since 1940. Served in U.S. Army, 1917-19. Mem. Am. Statistical Assn., Am. Economics Assn., Lambda Chi Alpha. Author: Ten Thousand Out of Work (with Webster Powell), 1933; After the Shutdown (with Couper and Bakke), 1934; Charitable Trusts, 1935. Home: 3821 Woodley Road, N.W. Office: Social Security Board, Washington, D.C.

CLAIBORNE, James Robert (klā'bērn), ex-congressman; b. St. Louis, June 22, 1882; s. James R. and Fannie (Moore) C.; LL.B., U. of Mo., 1907; m. Louise Minnis, November 26, 1919; children—Mrs. Martha Ann Hyland, James R. Admitted to Missouri bar, 1907, and since in practice at St. Louis, Mo., now member of law firm of Bishop, Claiborne &

Heneghan. Lecturer St. Louis U. Law Sch. for 10 yrs. Dem. candidtate for circuit judge, St. Louis, 1924; mem. 73d Congress (1933-35), Mo. at large, and 74th Congress (1935-37), 12th Mo. dist. Home: 7140 Westmoreland Av., University City, Mo. Office: Nat. Bank of Commerce Bldg., St. Louis, Mo.*

CLAIRE, Ina, actress; b. Washington, D.C.; d. Joseph Fagan; ed. Holy Cross Acad., Washington, D.C.; m. James Whitaker (divorced); m. 2d, John Gilbert (actor), May 9, 1929 (divorced); m. 3d, William Ross Wallace, Jr., Mar. 16, 1939. Played in "The Quaker Girl," 1912, "The Girl from Utah," and "The Belle of Bond Street" (in London, Eng.), 1913, 14, "Ziegfeld Follies," 1916, 17, "Polly with a Past," 1917, 19; starred in "The Gold Diggers," 1919 21, "Bluebeard's Eighth Wife," 1922, "The Awful Truth," 1923, "Grounds for Divorce," 1924, "The Last of Mrs. Cheyney," 1925, "Our Betters," 1928; (talking pictures) "The Awful Truth," 1929; "The Royal Family of Broadway," 1930; "Rebound," 1931; "The Greeks Had a Word for It," 1931; "Biography" for Theater Guild, 1932-33, in London, 1934; "Ode to Liberty," 1934-35; "The End of Summer," 1936-37; "Once is Enough," 1938; "The Talley Method," 1941. Awarded gold medal for diction by Am. Acad. of Arts and Letters. Home: 322 E. 57th St., New York, N.Y.*

CLAIRE, Marion, operatic soprano; b. Chicago, Ill., Feb. 25, 1904; d. Horace Wright and Grace (Minkler) Cook; grad. Ferry Hall, Lake Forest, Ill., and Nat. Park Sem., Washington, D.C.; studied voice under Ettore Titta Ruffo, Chicago, and Mario Malatesta, Milan, Italy; m. Henry G. Weber (conductor Chicago Civic Opera), Jan. 21, 1929. Played violin concerts at Ravinia Park, Chicago, at age of 10; operatic début in Italy, as Mimi, in La Bohême; became associated with Staatsoper, Berlin, Germany, 1927; with Chicago Civic Opera since 1928; radio artist over Station WGN, Chicago, Ill. Now in fifth year of "Chicago Theater of the Air" opera and operetta Sat. night broadcasts, as prima donna; also director WGN's FM radio station. Principal roles: Elsa, in Lohengrin; Nedda, in Pagliacci; Sophie, in Der Rosenkavalier; Eva, in Die Meistersinger; Elizabeth, in Tannhauser; Mimi, in La Bohême; Violetta, in Traviata; Marguerita, in Faust; Manon, in Manon, etc. Address: care Station WGN, Chicago, Ill.

CLAMER, Guilliam Henry (klā'mĕr), business executive; b. Philadelphia, Pa., June 9, 1875; s. Francis J. and Margaret (Deiterich) C.; student elementary and high sch. and private chemical lab., 1882-93; B.S., U. of Pa., 1897; D.Sc. (hon.) Ursinus Coll., 1935; m. Florence E. Foulke, June 15, 1898. Began as chemist, 1897; pres. and gen. mgr. The Ajax Metal Co., Phila., since 1920; pres. and gen. mgr. (subsidiaries) Ajax Electrothermic Corp., Ajax Electric Furnace Corp., Ajax Electric Co.; dir. The Franklin Trust. Awarded Elliot Cresson medal, Franklin Inst., 1902, Joseph Seaman medal, Am. Foundrymen's Assn., 1930. Past pres. Am. Soc. for Testing Materials, Am. Foundrymen's Assn., Am. Inst. of Metals; hon. mem. Franklin Inst. Republican. Clubs: Union League (Phila.); Seaview Country (Absecon, N.J.). Home: 140 S. Broad St. Office: 46 Richmond St., Philadelphia, Pa.

CLANCY, George Carpenter, college prof.; b. at Hockanum, Conn., Apr. 30, 1879; s. William P. and Alice Emiline (Williams) C.; A.B., Amherst Coll., 1902; A.M., Harvard, 1907; student Columbia, 1910-11; m. Bernice Philbrook, Aug. 19, 1908; 1 son, Edward Philbrook. Instr. in English, Syracuse U., 1907-10, Adelphi Coll., Garden City, N.Y., summers 1910, 11; asst. prof. English, Beloit (Wis.) Coll., 1911-13, professor since 1913, head dept. 1920-45, professor emeritus since June 1945; exchange professor to Harvard, 1919; professor English, Northwestern University, summer, 1925, Miami Univ., summer, 1937, Lehigh U., summer, 1939. Mem. Phi Kappa Psi. Republican. Congregationalist. Author: Thought and Its Expression, 1928; Understanding and Writing, 1933. Contbr. to ednl. jours. Home: 1221 Eaton Av., Beloit, Wis.

CLANCY, John W., judge; became judge U.S. Dist. Ct. of N.Y., southern dist., 1936. Office: 111 Broadway, New York, N.Y.*

CLANTON, Cleora, librarian; b. Dallas, Tex., Oct. 27, 1891; d. Robert Allen, and Susan Elizabeth (Webb) C.; student Tex. Christian U., 1912-13; Tex. State U., 1914; Dallas Coll., 1935-36; unmarried. Asst. in Dallas Pub. Library, 1915-22; acting librarian, 1922-26; librarian since 1927. Mem. Am. Library Assn., Southwestern Library Assn., (v.p., 1930-32), Tex. Library Assn. (pres., 1931-33). Home: 5527 Morningside. Office: Dallas Pub. Library, Dallas, Tex.

CLAPESATTLE, Helen (klāp'sătl), author, editor; b. Fort Wayne, Ind., Nov. 11, 1908; d. George A. and Laura (Rehrer) Clapesattle; A.B., Oberlin Coll., 1934; M.A., U. of Minn., 1937; unmarried. Assistant editor, U. of Minn. Press, 1937-39, editor since 1939. Mem. Authors' League of America, Am. Hist. Assn., American Association of Scientific Workers, Minn. Historical Society; Phi Beta Kappa, Phi Alpha Theta. Author: The Doctors Mayo, 1941 (also serialized in Atlantic Monthly, Oct. 1941-Jan. 1942). Contbr. to mags. Awarded Rockefeller grant for regional writing, 1942. Home: 16 Orlin Av. S.E. Office: Univ. of Minnesota Press, Minneapolis 14, Minn.

CLAPP, Alfred Lester, coll. prof.; b. Fort Scott, Kan., Sept. 16, 1889; s. Charles Lucius and Ida Maria (Baker) C.; B.S., Kan. State Coll., 1914, M.S., 1934; student U. of Minn., 1937-38; m. Stella Opal Cady, June 7, 1918; children—Betty Jean (Mrs. Blaine Brandenburg), Bonnie Lou (Mrs. Phil McIntyre), Aleta Faye (Mrs. Everett R. Meyer). Superintendent agronomy farm, Kansas State College, 1914-15; superintendent cattle ranch, Nunn, Colo., 1915-16; teacher agr., high sch., Castle Rock, Colo., 1916-17; county agrl. agent, Council Grove, Kan., 1917-19; agrl. specialist N.Y. Coal Co., Columbus, O., 1919-20; dist. leader county agents and extension agronomist, Extension Div., Kan. State Coll., 1920-31, asst. agronomist, asso. agronomist, and agronomist Dept. of Agronomy since 1931, prof. of agronomy since 1939. Dir. of agr., Kan. State Fair, 1938-40; farm crops judge, Okla. State Fair, 1937-45; sorghum judge, Internat. Hay and Grain Show since 1935. Mem. The Kan. Crop Improvement Assn. (sec. since 1935), Internat. Crop Improvement Assn. (sec. 1936-39, pres. 1940-41), Am. Society of Agronomy, Phi Kappa Phi, Alpha Zeta, Gamma Sigma Delta, Epsilon Sigma Phi, Sigma Xi. Republican. Methodist. Author articles in the Farm Jour., Kansas Farmer, Northwestern Miller, etc. Specially interested in crop improvement as related to testing new crop varieties and maintaining supply of pure seed through certification and application of pure seed laws. Home: 1109 Kearney St. Address: Kansas State College, Manhattan, Kan.

CLAPP, Augustus Wilson, lawyer; b. Hudson, Wis., Feb. 9, 1877; s. Newel Harvey and Sarah Elizabeth (Jones) C.; B.A., Yale, 1898; m. Lucy Sargent Sanborn, June 6, 1902; children—Dorothy, Augustus Wilson; m. 2d, Rosina Kraft, June 17, 1922; m. 3d, Gladys Hays, Mar. 2, 1935. Admitted to Minn. bar, 1901; mem. Clapp & Macartney, St. Paul, 1901-06; chief law officer to commr. to Five Civilized Tribes, Muskogee, Okla., 1906-07; mem. Rodgers & Clapp, Muskogee, 1907-12; mem. Clapp & Macartney, St. Paul, and successors since 1912 (sr. mem. Clapp, Briggs, Gilbert & Macartney, 1922-40); v.p., gen. counsel, dir. and mem. exec. com. Weyerhaeuser Timber Co. of Tacoma since 1932; moved to Tacoma 1940. Chief labor sect., priorities div., War Indus. Bd., 1918. Mem. exec. com. Lumber Code Authority, under NRA, 1933-34. Mem. Am. and Wash. bar assns., Phi Beta Kappa. Republican. Clubs: Minnesota (St. Paul); Bohemian (San Francisco); Tacoma, Tacoma Country and Golf; Rainier (Seattle). Home: Tacoma Country and Golf Club. Office: 802-7 Tacoma Bldg., Tacoma, Wash.

CLAPP, Clift Rogers, lawyer; Feb. 10, 1861-March 19, 1945. See Vol. 23 (1944-45).

CLAPP, Clyde Alvin, ophthalmologist; b. Chatham, O., May 29, 1880; s. Alvin Rice and Martha Maria (Talbot) C.; ed. pub. schs., Ohio, 1886-98; M.D., Baltimore Med. Coll., 1902; m. Lilian A. Dickason, June 25, 1905 (died 1914); children—Roger Alvin, Clyde Melville; m. 2d, Ellen L. Richardson, Aug. 7, 1928. Began practice in Baltimore, 1902; specialized in ophthalmology since 1905; asso. professor ophthalmology, Baltimore, Med. Coll., 1910-13; asso. in ophthalmology, U. of Md., 1913-20, asso. prof., 1920-22, now professor of ophthalmology; demonstrator in ophthalmology, Johns Hopkins U., 1922-23, associate professor since 1923; surgeon Baltimore Eye and Ear Hospital since 1918; ophthalmologist St. Vincent's Infant Asylum. Member A.M.A., Am. Ophthal. Soc., Am. Coll. Surgeons, Baltimore City Med. Soc., Ophthal. Soc. United Kingdom. Republican. Presbyterian. Club: Baltimore Country. Author: Cataract-Etiology and Treatment, 1934. Contbr. tech. articles on original research. Home: 300 E. Cold Spring Lane. Office: 513 N. Charles St., Baltimore, Md.

CLAPP, Earle Hart, forester; b. North Rush, N.Y., Oct. 15, 1877; s. Edwin Perry and Ermina Jane (Hart) C.; student Geneseo (N.Y.) Normal Sch., Cornell U., 1902-03; A.B., U. of Mich., 1905, D.Sc., 1923; m. Helen Adele Roberts, Oct. 15, 1908; Children—Stewart, Helen Ermina. Asst. in forest service, U.S. Dept. Agr., 1905, chief of office forest management, 1908, asso. dist. forester, 1909-12, forest insp., 1912-15, asst. forester in charge research, 1915-35, asso. chief of forest service, 1935-44; except when acting chief forest service, 1940-42; organized research bureau; planned and helped obtain legislation to insure planwise development of research commensurate with nat. needs, resulting in 12 regional forest expt. stas. and further development of a nat. forest products lab.; as acting chief formulated Fed. legislation leading towards nation-wide forestry, with primary emphasis on pub. regulation of forest practices on privately owned land and greatly increased pub. ownership. Fellow Soc. Am. Foresters (twice v.p.); mem. Soc. Forestry Finland (corr.), Sigma Xi. Clubs: Cosmos (Washington); U. of Mich. Union (Ann Arbor, Mich.). Author: National Program of Forest Research, 1926, Supervised report "A National Plan for American Forestry," 1933; "The Western Range, A Great but Neglected National Resource," 1936; also various other govt. reports. Contbr. to forestry jours. Home: 6802 Meadow Lane, Chevy Chase 15, Md.

CLAPP, Franklin Halsted, clergyman; Aug. 11, 1871-May 21, 1944. See Vol. 23 (1944-45).

CLAPP, Frederick Gardner, cons. geologist; July 20, 1879-Feb. 18, 1944. See Vol. 23 (1944-45).

CLAPP, Frederick Mortimer, fine arts; b. N.Y. City, July 26, 1879; s. Washington F. and Mary (Carroll) C.; Coll. City of New York, 1896-98; B.A., Yale, 1901, Learned fellow, Yale, 1901-1902, M.A., 1910; Docteur ès Lettres, U. of Paris, 1914; LL.D., U. of Pittsburgh, 1933; studied at U. of Lausanne; lived and traveled in Europe many yrs.; m. Maud Caroline Ede, July 7, 1908. Instr. Greek, Coll. City of New York, 1904-06; lecturer on Elizabethan drama and Russian lit., Univ. Extension, U. of Calif., 1906-08; lecturer on history of art, summers, U. of Calif., 1909, 14; head dept. fine arts, U. of Pittsburgh, since its inception 1926 to 1937, collecting over 15,000 vols. on art and more than 50,000 photographs; adviser to the Frick Collection, 1931-32; as organizing dir., 1933-35, responsible for planning, erection, and decorating of the Frick Art Reference Library and the alterations and additions to the Frick Collection, New York; director Frick Collection since 1936. Awarded Townsend Harris Medal, 1942. Served as 1st lieut. Signal Corps, Aviation Section, U.S. Army, 1917; adj. 22d Aero Squadron, 1918; detached to front with 211th Royal Naval Air Squadron; raid officer and adj. 17th Aero Squadron to end of war. Mem. Coll. Art Assn., Assn. of Art Museum Directors, Socio dell' Accademia di San Luca (Rome). Club: Century. Author: Les Dessins de Pontormo, 1914; On the Overland and Other Poems, 1916; Jacopo Carucci, His Life and Work, 1916; New York and Other Verses, 1918; History of the 17th Aero Squadron, 1921; Joshua Trees (verse), 1922; (with others) Series of Ten Radio Talks on China Today, 1928; New Poems, 1936; Said before Sunset (verse), 1938; Against a Background on Fire (verse), 1943; Studies in the History of Art; also folio catalogue of the Frick Collection (in progress), to which ten other persons are contributors. Address: Frick Collection, 1 E. 70th St., New York 21, N.Y.

CLAPP, George Edgar, editor; b. Easthampton, Mass., May 18, 1901; s. William Clark and Bertha Howard (Hutchins) C.; student Williston Acad., 1916-20; m. Jeanette Louise Butz, Oct. 16, 1926. Reporter Meriden (Conn.) Journal, 1920-21, Springfield (Mass.) Union, 1921-22; deskman Jamestown (N.Y.) Journal, 1922-24; New Bedford (Mass.) Standard, 1924; mng. editor Middletown (N.Y.) Times-Press, 1924-25; night editor Waterbury (Conn.) Republican, 1925-29; telegraph editor New Britain (Conn.) Herald, 1929-31; mng. editor New London (Conn.) Day since 1931. Writer of articles and fiction. Home: Quaker Hill, Conn. Office: 47 Main St., New London, Conn.

CLAPP, George Wood, dentist; b. Boston, Mass., Oct. 24, 1870; s. Levi Whitney and Nancy Evans (Palmer) C.; D.D.S., U. of Mich., 1900; m. Minnie Andrews, Mar. 14, 1901; children—Eldridge Andrews, George Reid. Practiced dentistry in Ohio, 1900-06; tech. dir. Dentists' Supply Co., New York, 1909-1925; editor Dental Digest, 1909-31; ednl. dir. Dentists' Supply Co., New York, since 1924. Writer and lecturer on the science, art and economics of dentistry; radio lecturer on dental and general health; guest lecturer, Schools of Dentistry, Columbia University and New York University. Member American Dental Assn., New York State and First District dental socs., Acad. of Denture Prosthetics, Internat. Assn. for Dental Research. Club: Wykagyl Country (New Rochelle). Home: 105 Lyncroft Rd., New Rochelle, N.Y. Office: 220 W. 42d St., New York 18, N.Y.

CLAPP, Gordon Rufus, public adminstrn.; b. Ellsworth, Wis., Oct. 28, 1905; s. Rufus Newell and Genevieve (Erdman) C.; A.B., Lawrence Coll., Appleton, Wis., 1927; A.M., U. of Chicago, 1933; m. Mary Chase Peck, Dec. 27, 1927; children— Rufus Carvel, Gordon Russell. Dir. of admissions and asst. dean, Lawrence Coll., 1927-33; asst. dir. of personnel, Tenn. Valley Authority, 1933-35, dir. of personnel, 1936-39, gen. mgr. since 1939. Mem. President's Advisory Com. on Edn., 1936-39; chmn. com. on employee relations in Pub. Serv. of Civil Serv. Assembly, 1942. Mem. Am. Soc. Pub. Adminstrn., Phi Beta Kappa, Phi Delta Kappa, Tau Kappa Alpha; affiliate mem. Internat. City Mgrs. Assn., Am. Polit. Science Assn. Mason. Editor-in-chief Public Adminstrn. Review, 1943-45. Home: Norris, Tenn. Office: Tenn. Valley Authority, Knoxville, Tenn.

CLAPP, Paul Spencer, elec. engr.; b. Toledo, Ia., July 29, 1890; s. Samuel E. and Nellie (Morse) C.; B.S. in E.E., Ia. State Coll., 1913, E.E., from same coll., 1923; m. Rosalind Wainwright, June 24, 1932; children—Paul, Rosalind, Julia Ann. With the Western Electric Co. at Chicago and New York, engring. research, engr. on first transcontinental telephone line, also on early transoceanic telephone experiments, 1913-17; assistant purchasing agent Allied Machinery Corporation, Feb.-Sept. 1917; with International Western Electric Co., 1918-19; managing director Nat. Electric Light Assn., 1926-32; v.p. Columbia Gas and Electric Corp., 1932-42; v.p. Ohio Fuel Gas Co. since 1942, Cincinnati Gas & Electric Co. since 1942; mem. bd. Columbia Engring. Corp. Sec. St. Lawrence Commission of U.S., 1924-26, Second National Radio Conference, 1925. Commissioned 1st lieut. Signal Corps, U.S. Army, 1917, later captain; served in U.S. and France; with Peace Commission, Paris, and Am. Relief Administration in Central Europe and Russia, returning to U.S., 1923; spl. asst. to Herbert Hoover, Sec. of Commerce, 1923-26. Decorated by Roumanian Govt., 1919. Awarded Anson Marstin medal for achievement in engineering, Iowa State Coll., 1945.

Member Am. Inst. E.E., Edison Electric Inst., Nat. Assn. Mfrs., Tau Beta Pi, Delta Upsilon. Republican. Protestant. Clubs: Union League, University, Recess (New York); Columbus, Columbus Country; Cosmos (Washington, D.C.). Home: 107 Ashbourne Rd. Office: 99 N. Front St., Columbus, O.

CLAPP, Philip Greeley, musician; b. Boston, Mass., Aug. 4, 1888; s. Henry Lincoln and Florence Sue (Greeley) C.; A.B., Harvard, 1908, A.M., 1909, Ph.D., 1911; m. Gladys Elizabeth Chamberlain, Dec. 26, 1919 (divorced 1929); m. 2d, Mildred Ethel Wright, July 21, 1934. Instr. music, Harvard, 1911-12, Middlesex Sch., 1912-14; dir. music, Dartmouth, 1915-18; band leader, A.E.F., 1918; prof. and dir. music, State U. of Ia., since 1919; dir. extension Juilliard Sch. of Music, 1927-28. Guest prof. U. of Calif., Berkeley, summers, 1926, 29, Los Angeles, summer, 1927; guest condr., Am. Orchestral Assn., 1929. Member Harvard, Musical Assn., Phi Beta Kappa. Clubs: Harvard (Boston); Cliff Dwellers, Rotary. Composer: Norge (tone poem), produced Boston Symphony Orchestra, 1909; In Summer (prelude), produced St. Louis Symphony Orchestra, 1914, also by Minneapolis Symphony Orchestra, 1925, and Chicago Symphony Orchestra, 1928; Symphony in E minor, Boston Symphony Orchestra, 1914; Symphony in E flat major, Boston Symphony Orchestra, 1917; Symphony in A major, Peoples Symphony Orchestra of Boston, 1931; Symphony in E major, Waterloo (Ia.) Symphony Orchestra, 1933; Overture to a Comedy, Cleveland Philharmonic, 1940, St. Louis Symphony Orchestra, 1943; An Academic Diversion, Eastman-Rochester Symphony, 1942; published compositions: Brass Sextet, Woodwind Quintet and Trombone Quartet; (part songs) Remembrance, The Quiet Hour, Lenore; (anthem) O Gladsome Light. Contbr. to Boston Evening Transcript, Musical Quarterly, etc. Received Bruckner Medal of Honor, 1940, Mahler Medal of Honor, 1942, both awarded by Bruckner Soc. of America. Home: 430 S. Summit St., Iowa City, Ia.

CLAPP, William Henry, artist, art dir.; b. Montreal, Can.; pupil of Jean Paul Laurens, France. Dir. Oakland (Calif.) Municipal Art Gallery; represented in Canadian Nat. Gallery, Montreal Art Gallery, Oakland Art Gallery, Montreal Arts Club; also in various govt. bldgs. of Canada. Mem. Royal Canadian Acad., Western Assn. of Art Museum Directors. Home: 222 Sunnyside Av., Piedmont, Calif. Address: Oakland Municipal Art Gallery, Oakland, Calif.

CLAPPER, Raymond, newspaper corr.; May 30, 1892-Feb. 1944. See Vol. 23 (1944-45).

CLARAHAN, Leo E., railroad exec., b. Harper, Ia., Aug. 1, 1891; s. Patrick H. and Margaret (Glendon) C.; student U. of Missouri Journalism Sch., 1910-12; m. Ethel Kelley, June 18, 1919; children—Doris Ann, Richard Kelley. Freight clerk, Wabash R.R., Columbia, Mo., 1912, chief clerk div. freight office, Moberly, Mo., 1913-14, Des Moines, Ia., 1915, gen. freight agent, 1916, traveling freight inspector, St. Louis, Mo., 1919-20, div. freight agent, Des Moines, Ia., 1920-21, Omaha, Neb., 1921-27, indust. agent, St. Louis, 1927-33, asst. gen. freight agent, St. Louis, 1933-37, gen. freight agent, 1937-38, asst. freight traffic mgr., 1938-42, gen. freight traffic mgr., 1942-43, vice pres. traffic, Wabash and Ann Arbor railroads since Mar. 1943. Served with U.S. Navy, 1917-19. Clubs: Missouri Athletic, Glen Echo Country, Noonday (St. Louis); Union League (Chicago). Home: 7834 Gannon St., University City, Mo. Office: Railway Exchange Bldg., St. Louis 1, Mo.

CLARK, see also Clarke.

CLARK, Albert Montgomery, judge; b. Lawson, Mo., Mar. 4, 1879; s. Robert James and Sally Ann (Moore) C.; student college at Lawson, Mo., 1896-98; LL.B., Vanderbilt U., 1900; m. Bessie Zimmerman, Jan 28, 1906; children—Irma Fay (Mrs. David E. Harrison), Ida Ann (Mrs. Powell B. McHaney), Jean Elizabeth (Mrs. Bernard J. Galbreath). Admitted to Mo. bar, 1900 and began practice at Richmond, Mo.; prosecuting atty., 1913-16; mem. State Legislature, 1917-20; state senator, 1931-38; judge Supreme Court of Mo. since Jan. 1, 1939; dir. Richmond Savings & Loan Assn. Pres. Richmond, Mo., Sch. Bd., 1922-35. Mem. Mo. Constl. Conv., 1922-23; chmn. Mo. Commn. to Chicago World's Fair, 1933-34, New York and San Francisco World's fairs, 1939. Democrat. Methodist. Mem. Pi Kappa Alpha, Delta Theta Phi. Mason, Odd Fellow. Clubs: Rotary (Richmond, Mo.); Country (Jefferson City, Mo.). Address: Supreme Court Bldg., Jefferson City, Mo.

CLARK, Alden Hyde, sec. Foreign Mission Bd.; b. Minneapolis, Minn., June 26, 1878; s. John Bates and Myra Almeda (Smith) C.; A.B., Amherst Coll., 1900, D.D., 1925; B.D., Union Theol. Sem., 1904; A.M. Columbia, 1904; m. Mary Sheafer Whitcomb, May 14, 1904; children—Mary Lawrence, John Alden, William Whitcomb. Missionary, Congl. Ch., 1904; prin. Union Training Coll., Ahmednagar, India, 1907-18, United Theol. Coll., Ahmednagar, 1926-29; sec. Am. Bd. Commrs. for Foreign Missions since 1930. Founder Nagpada Neighborhood House, Bombay, 1925; trustee American Coll. (Madura, India), Jaffna (Ceylon) Coll., Aleppo (Syria) Coll. Mem. Delta Kappa Epsilon. Author: Was It Worth While (in collaboration), 1915; India on the March, 1922; The Social Dynamic of Jesus, 1930. Home: 56 Leighton Rd., Wellesley, Mass. Office: 14 Beacon St., Boston, Mass.

CLARK, Alfred Edward, lawyer; b. Ont., Can., Aug. 17, 1873; s. John and Mary Jane (Caldwell) C.; ed. pub. schs. Minn.; m. Dehlia E. Wagner, Mar. 1918. Practiced law, Mankato, Minn., 1897-1905; located in Portland, Ore., 1906; chmn Charter Commn. City of Portland, 1911; mem. commn. apptd. 1911 to revise judicial system of Oregon and modes of pleading and procedure; mem. Portland Civil Service Commn., 1913-15. Mem. Am. and Ore. State bar assns. Commd. maj. asst. judge adv. gen., U.S. Army, Sept. 1917; hon. disch., Aug. 1919, with rank of col. Apptd. rep. War Dept., Sept. 1919, to sit with Imperial Munitions Bd. in adjusting war claims and contracts between U.S. and Can. Clubs: University, Aero (Portland); Nat. Republican (New York). Author articles and monographs on internat. and constl. law. Home: Portland, Ore. Office: Yeon Bldg., Portland, Ore.

CLARK, Allan, sculptor; b. Missoula, Mont., June 8, 1896; s. Harry Percival and Bess (Harrison) C.; student Stadium High Sch. and Puget Sound Coll., Tacoma, Art Inst. of Chicago, Art Students League, N.Y. City; m. Joy Cassidy, June 26, 1936. Began as sculptor, 1917; worked with stone and terra cotta; became instr. Beaux-Arts Inst. of Design, N.Y. City; traveled in Japan, Korea, China to study Oriental art, 1924-27; visited the cave chapels, Turkestan, for Fogg Museum and made drawings for the museum; has applied the Oriental technique to wood carving. Works include portrait bust of Madame Galli-Curci; figure of Nakamura Gonjiro (Honolulu Acad. Art); wood carving of Maria of Cochiti (Seattle Art Museum); bust of James Russell Lowell (Hall of Fame); bust of Klah, Navajo medicine man (Mus. of Navajo Ceremonial Arts); "Study for a Garden Pool" (Whitney Museum); "Mei-Kwei" (Metropolitan Mus., N.Y. City). Awarded Rosenwald Memorial prize, Grand Central Art Galleries, 1930. Mem. Nat. Inst. Arts and Letters. Address: Grand Central Art Galleries, 15 Vanderbilt Av., New York, N.Y.; (summer) Jacona Ranch, Santa Fe, N.M.

CLARK, Allan Jay, metallurgical engr.; b. Jersey City, N.J., Apr. 12, 1874; s. Bernard Stearns and Adele (Shiffer) C.; grad. Berkeley Sch., New York, 1891; E.M., Sch. of Mines (Columbia), 1896; hon. Dr. Engring., S.D. Sch. of Mines, 1940; m. Jane Parfrey, Oct. 2, 1901; children—Elizabeth Adele, Bernard Stearns, Marian Louise. Engr. with Tenn. Coal, Iron & R.R. Co., 1896; metallurgist with Homestake Mining Co., 1897-1927, chief metallurgist since 1907; cons. practice; retired, 1943. State chmn. for S.D., Naval Cons. Bd., 1915. Mem. Am. Inst. Mining and Metall. Engrs., Canadian Inst. of Mining and Metallurgy, Alpha Delta Phi. Republican. Episcopalian. Contributor papers on metallurgy of gold; awarded Consolidated Goldfields medal, Instn. Mining and Metallurgy (London), for paper "Metallurgy of the Homestake Ores," of which was co-author. Home: Spearfish, S.D.

CLARK, Alson Skinner, painter; b. Chicago, Mar. 25, 1876; s. Alson Ellis and Sarah Morse (Skinner) C.; ed. Art Inst., Chicago, 1898; Chase Art Sch., New York, 1898-99; Whistler and Mucha schs., Paris, 1900-01; m. Atta Medora McMullin, Sept. 30, 1902; 1 son, Alson. Principal works: "The Coffee House," "The Bridge Builders," "The Song of the Nightingale." Bronze medal, St. Louis Expn., 1904; Martin Cahn prize, Art Inst., Chicago, 1906; bronze medal, San Francisco Expn., 1915; hon. mention, Calif. Club, 1922, Los Angeles Museum Art; museum grand prize, Southwest Museum, Los Angeles, 1923; Huntington prize, Los Angeles Museum, 1925; prize Calif. State Exhbn., Pasadena Art Inst., 1930; Mrs. McBride prize, Pasadena Art Inst., 1933. Represented in Albert and Victoria Museum, London; San Diego Fine Arts Gallery; Calif. State Library; Art Inst. Chicago; Addison Gallery of Art, Andover, Mass.; also curtains in Pasadena Community Playhouse and Pasadena Junior College; murals in Carthay Circle Theatre, Los Angeles, also murals in many public buildings. Mem. Allied Artists America, Chicago Soc. Artists, Print-makers of Los Angeles. Joined U.S. Naval Reserve, 1917, and sent as interpreter, rank of ensign to France; promoted lt. Naval Aviation Forces. Home: 1149 Wotkyns Drive, Pasadena, Calif.

CLARK, Alva Benson, elec. engr.; b. Clay Center, O., Feb. 15, 1890; s. George Frederick and Nellie Judith (McIntyre) C.; B.E.E., U. of Mich., 1911; m. Anna C. Harper, Nov. 25, 1920 (now dec.); children—Judith H., Patricia H. (dec.); m. 2d, Helen Kerstetter, Aug. 13, 1938. Elec. engr. Am. Telephone & Telegraph Company, 1911-34; with Bell Telephone Laboratories since 1934, as director of transmission development, 1935-40, director of systems development, 1940-44, vice pres. since 1944. Delegate to Comité Consultatif International Telephonique and Internat. Electro-Tech. Commn. meetings, Belgium and Scandinavia, 1930. Cited as Distinguished Alumnus by U. of Mich., 1941. Fellow Am. Inst. Elec. Engrs., Acoustical Soc. America; mem. Tau Beta Pi, Sigma Xi. Clubs: Downtown Athletic, Michigan Alumni (N.Y. City). Author of several pub. papers; holds 42 patents on elec. communication devices. Home: 33 Mountain Av., Maplewood, N.J. Office: 463 West St., New York, N.Y.

CLARK, Arthur Bryan, chmn. Asso. Seed Growers, Inc.; b. Orange, Conn., May 25, 1880; s. Everett Bryan and Charlotte (Woodruff) C.; A.B., Yale, 1902; m. Glenna Hostetter, June 30, 1903; children—Arthur Bryan, Glenna Marie, Gordon Hostetter. Began as treas. Everett B. Clark Seed Co. (Milford, Conn.), 1902, pres., 1907-28; president and treasurer Associated Seed Growers, Incorporated (succeeding Clark Seed Co.), New Haven, 1928-42, chairman of the board since 1942; director Union & New Haven Trust Co., New Haven Savings Bank. Director New Haven Hospital; trustee New Haven Y.M.C.A.; president New Haven Community Chest, 1936, also chairman budget committee, 1935. Member Canning Machinery and Supplies Assn. of U.S. and Canada (dir. 1924-28), Am. Seed Trade Assn. (pres. 1924, exec. com. since 1924). Republican. Conglist. Mem. Phi Beta Kappa. Clubs: Graduate, Country, Quinnipiack, Book and Bond; Yale (New York). Home: 860 Prospect St. Office: 205 Church St., New Haven, Conn.

CLARK, Arthur Henry, publisher, mfr.; b. London, Eng., Dec. 20, 1868; s. Joseph and Sophia (Hart) C.; ed. pvt. schs. and Oxford U.; m. Elizabeth J. Baveystock, 1892 (divorced); children—Ethel B., Robert B., Elizabeth B.; m. 2d, Fannie Z. Bell, 1910; children—Mary A., Arthur H., Jr., Wallace B. Came to U.S., 1888, naturalized citizen, 1895. Apprenticed to Henry Sotheran & Co., London, 1885; with A. C. McClurg & Co., Chicago, 1888-91; dir. The Burrows Bros. Co., Cleveland, O., 1892-1901; founder, 1902, and pres. The Arthur H. Clark Co., pubs.; pres. The Cleveland Worm & Gear Co., 1920-28; pres. Cleveland Laboratory Co., 1922-37; founder and pres. Cleveland Inst. of Aviation, 1928-34. Dir., Pacific Southwest Academy. Member American Historical Association, Ill. State Hist. Soc., Western Reserve Hist. Soc., Am. Oriental Soc., Hakluyt Soc., Champlain Society, Am. Polit. and Social Science Assn., Miss. Valley Hist. Soc., Calif. Hist. Soc., Fellow Am. Geog. Soc., Pi Gamma Mu, etc. Mem. C of C. Republican. Presbyn. Mason. Clubs: Athletic, Rowfant, Lions, Nat. Town and Country, Canadian Campfire. Author: Style and General Format for Publications, 1910; Bibliography of the Publications of the Rowfant Club, 1925; Bibliography of Books on History of States, Counties, etc., of U.S., 1928. Home: 1644 Hill Drive, Los Angeles 41, Calif. Office: 1214 S. Brand Blvd., Glendale 4, Calif.

CLARK, Austin Hobart, biologist; b. Wellesley, Mass., Dec. 17, 1880; s. Theodore Minot and Jeanette (French) C.; grad. high sch., Newton, Mass., 1899; A.B., Harvard, 1903, grad. study, 1904; m. Mary Wendell Upham, Mar. 6, 1906 (died Dec. 28, 1931); children—Austin Bryant Jackson, Sarah Wendell, Hugh Upham, Anne Bradstreet, Mary Holmes; m. 2, Leila Gay Forbes, Sept. 23, 1933. Organizer of expedition to Margarita Island, Venezuela, 1901; in zoöl. research, Lesser Antilles, 1903-05; acting chief of scientific staff of U.S. Fisheries S.S. Albatross, 1906-07; mem. staff of Smithsonian Inst. since 1908; dir. press service, A.A.A.S.; vice-chmn. Am. Geophysical Union; pres. Washington Acad. of Sciences; mem. long range planning com. Va. Acad. of Science; mem. exec. com. and long range planning com. Southern Association of Science and Industry; member advisory board Virginia Fisheries Laboratory; research work in oceanography, marine biology, ornithology and entomology. Served as aide-de-camp to the Prince of Monaco, 1921. Fellow Royal Geog. Soc. Decorated Knight of Order of Dannebrog (Denmark). Club: Cosmos. Author: Animals of Land and Sea, 1925; Nature Narratives, Vol. I, 1929, Vol. II, 1931; The New Evolution, 1930; also monographs and bulletins and about 600 scientific articles in English, French, Italian, German and Russian. Home: 1818 Wyoming Av., Washington, D.C.

CLARK, (Charles) Badger, author; b. Albia, Ia., Jan. 1, 1883; s. Charles Badger and Mary Ellen (Cleaver) C.; student Dakota Wesleyan U., hon. D.Litt., 1923; unmarried. Methodist. Author: Sun and Saddle Leather (verse), 1915; Grass Grown Trails (verse), 1917; Sun and Saddle Leather, including Grass Grown Trails and New Poems, 1920; Spike (fiction), 1923; Sky Lines and Wood Smoke (verse), 1935. Mem. Phi Beta Kappa, Poet laureate of S.D. Home: Mount Coolidge Camp, Custer, S.D.

CLARK, Barrett H., author, editor; b. Toronto, Can., Aug. 26, 1890; s. S. H. and Anna M. (Fralick) C.; student U. of Chicago, 1903-09, 1911-12; U. of Paris, 1910; m. Cecile Matilda Smith, Aug. 28, 1916; children—Nancy, Molly, Barrett. Actor and asst. stage mgr., with Mrs. Fiske, 1912-13; instr. in drama, Chautauqua, N.Y., 1909-17; lit. editor, Samuel French, pub., N.Y. City, 1918-36; exec. dir. Dramatists Play Service, N.Y. City, since 1936. Mem. bd. of dirs. Drama League America, 1915-26; dramatic editor Drama Magazine. Was dramatic dir. Camp Humphreys, World War. Mem. Delta Upsilon. Club: Town Hall. Author: The Continental Drama of Today, 1914; British and American Drama of Today, 1915; Contemporary French Dramatists, 1915; How to Produce Amateur Plays, 1917-25; A Study of the Modern Drama, 1925; Eugene O'Neill, 1926; Œdipus or Pollyanna, 1927; Professor Clark, a Memoir, 1928; Speak the Speech, 1930; An Hour of American Drama, 1930; Eugene O'Neill Bibliography (with R. Sanborn), 1931. Editor: World's Best Plays (58 vols.), 1915-26; Walter Prichard Eaton's Plays and Players, 1916; Masterpieces of Modern Spanish Drama, 1917;

European Theories of the Drama, 1918; Jurgen and the Censor, 1919; Representative One Act Plays by British and Irish Authors, 1921; Great Short Stories of the World, 1925; Appleton Play-Book, 1926; Great Short Novels of World, 1927; Great Short Biographies of World, 1928; The American Scene (part author), 1930; World Drama, 1932; A World of Stories for Children (in collaboration), 1940. Translator and editor: Hervieu's The Labyrinth, 1913; Three Modern Plays from the French, 1914; Four Plays of the Free Theater, 1914; Four Plays of Emile Augier, 1915; Three Plays of Donnay, 1916; Sardou's Patrie! 1915; Hyacinthe-Loysón's Apostle, and Curel's False Saint, 1916; Brieux's Artists' Families, 1918; Two Belgian Plays by Vanzype, 1917; The Fourteenth of July and Danton, and The People's Theater (by Romain Rolland), 1918; (in collaboration) The Judge, and The Story of a Novel and Other Stories (by Maxim Gorky), 1925. Editor America's Lost Plays, 20 vols.; co-editor: One-Act Plays, 1929; Favorite American Plays of 19th Century, 1943. Home: Briarcliff Manor, N.Y. Office: care Dramatists Play Service, 6 E. 39th St., New York, N.Y.

CLARK, Barzilla Worth, ex-gov.; Dec. 22, 1881; now deceased. See Vol. 23 (1944-45).

CLARK, Bennett Champ, lawyer; b. Bowling Green, Mo., Jan. 8, 1890; s. Champ and Genevieve (Bennett) C.; A.B., U. of Mo., 1913; LL.B., George Washington U., 1914; LL.D., Marshall Coll., Bethany Coll., Washington and Lee U., U. of Missouri; m. Mariam Marsh, Oct. 2, 1922; children—Champ, Wilbur Marsh, Kimball. Parliamentarian U.S. House of Rep., 1913-17; admitted to Mo. bar, 1914; in practice at St. Louis since 1919. Commissioned capt. U.S. Res., Aug. 1917; lt. col. 6th Mo. Inf., Aug.-Sept. 1917; lt. col. 140th U.S. Inf., Sept. 1917-Sept. 1918; col. Gen. Staff, 1919. Elected U.S. senator from Mo. for term ending Jan. 3, 1939; apptd. senator to fill unexpired term of Harry B. Hawes, Feb. 3, 1933; re-elected senator for term ending Jan. 3, 1945. Past nat. comdr. Am. Legion; past comdr. 35th Div. Vets. Assn.; ex-pres. Nat. Guard Assn. of U.S.; mem. Order of the Coif, Phi Beta Kappa, Delta Tau Delta, Phi Delta Phi, Delta Sigma Rho. Democrat. Presbyterian. Mason, Odd Fellow. Clubs: Missouri Athletic; Congressional Country (Washington); Noonday (St. Louis). Author: John Quincy Adams, "Old Man Eloquent," 1932. Compiler: Constitution Manual and Digest of Practice U.S. House of Representatives, 1913, 14, 15, 16. Joint Author: Social Studies, 1934. Home: University City, St. Louis, Mo. Offices: 705 Olive St., St. Louis, Mo.; and Munsey Bldg., Washington, D.C.

CLARK, Bonnell Wetmore, v.p. Westinghouse Electric & Mfg. Co.; b. Gagetown, N.B., Can., Aug. 1, 1883; s. Dewitt C. and Maude (Wetmore) C.; ed. U. of Mich.; m. Katherine E. Orchard, Nov. 15, 1905; children—Joanne, Katherine, Virginia. With Robertson Cataract Electric Co., 1906; sales mgr. Gould Storage Battery Co., 1916; with Westinghouse Electric Supply Co., since 1925, gen. mgr., 1929, v.p., 1932, pres. 1937-41; v.p. Westinghouse Electric & Mfg. Co. since Jan. 1941. Home: William Penn Hotel. Office: Union Bank Bldg., Pittsburgh, Pa.

CLARK, Calvin Montague, theologian; b. Hartford, Wis., Jan. 30, 1862; s. Anson and Mary Lanman (Hooker) C.; A.B., Williams Coll., 1884, D.D., 1914; grad. Andover Theol. Sem., 1888; U. of Berlin, Germany, 1888-90; m. Helen Munson Cobb, June 29, 1893; children—Cornelius Edwards, Charlotte Rowe, Katharine Hooker, Ruth Huntington. Ordained Congl. ministry, Dec. 30, 1890; pastor First Ch., Wolfboro, N.H., 1890-93, Centre Ch., Haverhill, Mass., 1893-1906; prof. eccles. history, Bangor Theol. Sem., 1906-36, since emeritus; corp. mem. A.B.C.F.M. Mem. Soc. Bibl. Lit. and Exegesis, Am. Soc. Ch. History, Phi Beta Kappa, Delta Upsilon. Author: Seventy-Five Years of Centre Church; History of Bangor Theological Seminary, 1916; History of the Congregational Churches of Maine (Vol. 1), 1926, (Vol. II), 1935; American Slavery and Maine Congregationalists, 1940. Home: 306 Union St., Bangor, Me.

CLARK, Charles Edward, judge; b. Woodbridge, Conn., Dec. 9, 1889; s. Samuel Orman and Pauline C. (Marquard) C.; B.A., Yale, 1911, LL.B., 1913, hon. M.A., 1923; LL.D., U. of Colo., 1934, Gettysburg Coll., 1935, Tulane U., 1935; m. Dorothy E. Gregory, Oct. 9, 1915; children—Sarah Ann Hall, Elias. Admitted to Conn. bar, 1913, and practiced in New Haven until 1919; successively asst. and asso. prof. law, prof. and Lines prof., 1919-29, Sterling prof. and dean School of Law, 1929-39; asso. fellow, Timothy Dwight and Silliman Colleges all of Yale Univ.; judge U.S. Circuit Court of Appeals, 2d Circuit since 1939; visiting prof., Columbia, 1924, 25, 27, Cornell U., 1925, U. of Colo., 1934, Northwestern U., 1940, U. of North Carolina, 1941. Mem. Conn. Ho. of Rep., 1917-18, Conn. Judicial Council, 1929-31; dep. judge Hamden Town Court, 1927-31; dir. New Haven Community Chest, 1931-33. Mem. and reporter advisory com. of U.S. Supreme Court, on Federal Civil Procedure since 1935; mem. Legislative Commn. on Jails (Conn.), 1931-39; v.chmn. Commn. on Reorganization of State Depts. (Conn.), 1935-37; mem. exec. com. Franklin D. Roosevelt Library, 1938. Member American and other fed., state and local bar assns., Association of Am. Law Schs. (pres. 1933), Am. Judicature Soc. (dir.; v.p. 1936), Phi Beta Kappa, Order of Coif. Clubs: Graduate, Lawn, Country (New Haven); Yale, Century (New York). Author: Code Pleading, 1928; Real Covenants, 1929; Cases on Pleading and Procedure, Vol. I, 1930, Vol. II, 1933, one vol. 1934, 2d edit. 1940. Co-author: Probate Law and Practice in Connecticut (with L. W. Cleaveland and H. Hewitt), 1915, supplement, 1929; Cases on Partnership (with W. O. Douglas), 1932; Law and Legal Institutions (with W. O. Douglas, in "Recent Social Trends"), 1933; A Study of Law Administration in Connecticut (with Harry Shulman), 1937. Editor: A Study of the Business of the Federal Courts (2 vols.), 1934. Draftsman of Uniform Principal and Income Act for Conf. of Commrs. on Uniform State Laws, 1931. Contbr. to law reviews. Home: 36 Laurel Rd., New Haven, Conn. Chambers: Post Office Bldg., New Haven, Conn., also U.S. Court House, New York, N.Y.

CLARK, Charles Upson, lecturer; b. Springfield, Mass., Jan. 14, 1875; s. Edward Perkins and Kate (Pickens) Upson C.; A.B., Yale, 1897, Ph.D., 1903; studied Munich, Rome, Grenoble, Paris, 1898-1901; m. Annie White Frary, Sept. 7, 1900; children—Elizabeth White (Mrs. John F. G. Gunther), Priscilla Maxwell (dec.), Tirzah Maxwell. Asst. prof. Latin, Yale, 1904-16; prin. Massawippi Summer Sch., North Hatley, P.Q., 1908-28; dir. Sch. Classical Studies, Am. Acad. in Rome, 1916-19. Lecturer for New York Board Education, 1908-16; with United States Military Intelligence, 1917-18; visited Roumania as guest of government, 1919, 21, 25, lecturer, 1927, 30, 35, 36, 37, 40; research investigator in Europe for Smithsonian Institution, 1929-31, 1936, 1939-41; professor of languages Coll. City of New York, 1932-40, also dir. Summer Sch. Fellow Am. Geog. Soc., Royal Historical Soc., Mediæval Academy America; member Linguistic Soc. America, Am. Philol. Assn., Alpha Delta Phi, Phi Beta Kappa; hon. mem. Am. Assn. Univ. Profs., Numismatic and Antiquarian Soc. of Phila., Rumanian Acad.; corr. mem. Acad. Hispano-Americana of Cadiz. Commander Crown of Italy. Democrat. Mem. Plymouth Ch., Brooklyn. Author: Collectanea Hispanica, 1920; Greater Roumania, 1922; (with Prof. J. B. Game) First Latin, 1917; Second Latin, 1924; Mediæval and Late Latin Selections, 1925; Italian Lessons, 1927; Bessarabia, 1927; United Roumania, 1932; Voyageurs, Robes Noires, et Coureurs de Bois, 1934; Racial Aspects of Rumania's Case, 1941. Editor of Ammianus Marcellinus (Berlin), Vol. I, 1910, Vol. II, 1915; Vázquez de Espinosa (Vol. 102, Smithsonian Misc. Collections), 1942. Contbr. numerous articles and verses to mags. Address: Care Yale Club, New York 17, N.Y.

CLARK, Chase Addison, judge; b. Hadley, Ind., Aug. 21, 1883; s. Joseph Addison and Eunice (Hadley) C.; student pub. and high schs., 1889-99, U. of Mich. Law Sch., 1903-04; m. Jean Burnett, Jan. 10, 1906; children—Nathan Alexander (dec.), Jean Bethine. Began as clerk, 1899; later farmer and miner. Admitted to bar, 1904, and since in practice at Idaho Falls, Ida.; elected gov., State of Idaho, 1940. Apptd. U.S. Dist. Judge, Feb. 18, 1943. Has served as mayor Idaho Falls. Home: 109 Idaho St. Address: State Capitol, Boise, Idaho.

CLARK, (Mrs.) Clarence Lenor, Dem. nat. committeewoman; b. McCook, Neb., Mar. 28, 1891; s. Edward and Mary (Farrell) Fitzgerald; B.E., Kearney (Neb.) State Teachers Coll., 1912; A.B., U. of Nebraska, 1916, grad. student, 1943; m. Clarence Lenor Clark, Dec. 14, 1921. Instr. in English, Latin, and dramatics, Kearney (Neb.) High Sch., 1917-21. State treas. League of Women Voters, 1926. State chmn. Democratic Nat. Speakers Bureau, 1936-44; Dem. nat. committeewoman since 1944; mem. Neb. official party U.S. Gov.'s Confs., 1937-41. Mem. Phillips Foundation for developing active youth programs in Neb. Mem. Girl Scouts America (mem. regional com.; chmn. com. to establish orgn. Lincoln, Nebr.), Am. Legion Auxiliary (past pres.), Lincoln League Women Voters, Am. Assn. Univ. Women (charter mem.; chmn. state million dollar fellowship com. 1929; past state v.p.; mem. state constl. com.; v.p. Lincoln branch), Alpha Xi Delta. Club: Lincoln (Neb.) Democratic Women. Home: 2461 Sewell St. 2. Office: Continental Bldg., Lincoln 8, Neb.

CLARK, Clifford Pease, educator; b. Ludlow, Mass., Feb. 13, 1872; s. William Pease and Lydia Ann (Edson) C.; student Wilbraham (Mass.) Acad., 1888-91; A.B., Wesleyan U., Middletown, Conn., 1895; grad. study U. of Heidelberg, Germany, 1895-96; Ph.D., Princeton, 1910; m. Louise Jane Earle, Sept. 7, 1898; 1 dau., Carita Louise (Mrs. Samuel Spafford Ackerly). Instr. in Greek and Latin, West Newton (Mass.) English and Classical Sch., 1896-97; prof. classical langs., Fairmount Coll., Wichita, Kan., 1897-1907; dean of academic dept., Drury Coll., Springfield, Mo., 1907-09; instr. in classics, Dartmouth, 1910-16; asst. prof., 1916-19; founder, 1919, and dir. of Clark Sch. (preparatory), Hanover, N.H.; dir. Dartmouth Nat. Bank. Mem. N.E. Classical Assn., Phi Beta Kappa, Psi Upsilon. Republican. Conglist. Clubs: Graduate, Hanover Golf. Home: 16 Occom Ridge, Hanover, N.H.

CLARK, Dan Elbert, prof. of history; b. Ogden, Ia., July 25, 1884; s. Elbert C. and Ada T. (Hitchcock) C.; student Morningside Coll., 1903-04; A.B., State U. of Ia., 1907, Ph.D., 1910; m. Abigail E. White, July 5, 1911; children—Dan Elbert, Joyce A. Mem. faculty, U. of Ia., 1909-18; asso. editor State Hist. Soc. of Ia., 1908-18; service with Am. Red Cross, 1918-21; with U. of Ore. since 1921, now prof. of history, also dir. of summer sessions since 1926 and head dept. of history since 1940. Mem. Am. Hist. Assn. (pres. Pacific Coast br., 1931), State Hist. Soc. of Ia., Ore. Hist. Soc., Phi Beta Kappa. Republican. Conglist. Author: History of Senatorial Elections in Iowa, 1912; Government of Iowa, 1915; Samuel Jordan Kirkwood, 1917; The West in American History, 1937. Contbr. to hist. jours. Mem. bd. editors Pacific Hist. Review, Pacific Northwest Quarterly. Home: 1981 Moss St., Eugene, Ore.

CLARK, D(avid) Worth, ex-senator; b. Idaho Falls, Ida., Apr. 2, 1902; s. David Worth and Nellie (Kelleher) C.; A.B., Notre Dame U., Ind., 1922; LL.B., Harvard, 1925; m. Virgil Irwin Clark, June 26, 1926; children—Nancy Lee, Helen Noel, Dorothy Dee. Practiced in Pocatello, Ida., 1926-33; asst. atty. gen. of Ida., 1933-35; mem. 74th and 75th Congresses (1935-39), 2d Ida. Dist.; elected to U.S. Senate from Ida., for term 1939-45. Democrat. Home: Pocatello, Ida.

CLARK, DuWayne Gerald, foreign service officer; b. Charles City, Ia., Feb. 27, 1903; s. Frank Gorden and Anna (Hofmaster) C.; A.B., Leland Stanford U., Calif., 1925; student Georgetown Univ., Washington, D.C., 1925-27; m. Julia L. Hume, Sept. 1928; 1 son, Julian H.; m. 2d Jane Horton, Nov. 1937; 1 son, DuWayne G. Asst. trade commr., U.S. Dept. of Commerce, trade commr. and asst. commercial attaché to Am. Embassy, 1929-39; foreign service officer, Dept. of State, since July 1939. Mem. Theta Delta Chi. Address: Department of State, Washington, D.C.*

CLARK, Edward Gay, ry. official; b. Howell, Mich., May 2, 1872; s. Malcolm and Emma B. (Taylor) C.; ed. Central High Sch., Minneapolis; m. Olive G. Pacey, Mar. 12, 1895; 1 son, Edward Gay. Stenographer and clerk Western Transit Co., Minneapolis and Duluth, 1893-97; clk. Wisconsin Central Ry., Minneapolis, May-Sept. 1897, sec. to gen. freight agent, Milwaukee, 1897-98, chief clerk gen. freight office, Milwaukee, 1898-99, New England agent, Boston, 1899-1901, gen. agt., Milwaukee, 1901-02, 2d asst. gen. frt. agt., 1902-06, 1st asst. gen. frt. agt., Chicago, 1906-09; asst. gen. frt. agt., M.,St.P.& S.Ste.M. Ry. Co., Minneapolis, 1909-16, gen. frt. agt., 1916-28, frt. traffic mgr., 1928-38, gen. traffic mgr. since Jan. 1938; dir. M.,St.P.&S.Ste.M. Ry. Co., Wis. Central Ry. Co. Mem. Minneapolis Civic and Commerce Assn. Republican. Methodist. Mason (Shriner). Clubs: Union League, Chicago Traffic (Chicago); Minneapolis Athletic, Minneapolis Traffic; New York Athletic. Home: 2301 Humboldt Av. S. Office: 1619 Soo Line Bldg., Minneapolis, Minn.*

CLARK, Edward Hardy, mining; b. St. Louis, Mo., Nov. 19, 1864; s. Austin Whitmire and Angeline (Whitley) C.; ed. Salem (Mo.) Acad.; m. Eva Turner, Jan. 30, 1895; children—Edward Hardy and Helen Tarleton (Mrs. H. C. Park). Business mgr. Estate of U.S. Senator George Hearst, 1896-1919; executor Estate of Mrs. Phoebe A. Hearst; vice-pres. Cerro de Pasco Copper Corp., 1901-29, pres. 1929-42; became pres. and dir. Homestake Mining Co. of Calif. (Black Hills, S.D.), 1914, now chmn. board dirs.; mem. bd. dirs. Am. Metal Co., Ltd., Am. Trust Co., Babicora Development Co., Calif. Pacific Title Ins. Co., Eureka Mining Co. of Chichuahua, Guanacevi Mining Company, San Luis Mining Company, Santa Eulalia Mining Co. Mem. Am. Inst. Mining Engrs. Clubs: Pacific Union, San Francisco Golf, Burlingame Country (San Francisco). Office: Hearst Bldg., San Francisco, Calif.

CLARK, Edward Leonidas, coll. pres.; b. Summertown, Tenn., May 29, 1892; s. Samuel Leonidas and Linda Catherine (Shaw) C.; A.B., Moores Hill (now Evansville) Coll., Evansville, Ind., 1914; student U. of Chicago, 1916-17, Columbia, summer 1919; A.M., U. of Ore., 1932; LL.D., Willamette U., 1935; m. Ferne Olga Gildersleeve, Oct. 17, 1918; children—Ferne Elizabeth (Mrs. Sam Fry), Edward Leonidas, Charles Willard. High school teacher, 1913-14; book salesman, 1914-15; clerk Central Y.M.C.A. schools, Chicago, 1915-16, prin. evening school, 1916-19; dean School of Business, Ore. Inst. of Tech., Portland, 1919-26, pres. since 1926; pres. Multnomah Coll. (Ore. Institute of Tech.) since 1937. President Portland Council of Churches, 1937-39, now trustee and mem. exec. com.; chmn. local com. for Nat. Christian Mission, 1940-41; mem. Gen. Board of Evangelism, Meth. Ch.; lay del. to Western Jurisdictional Conf., Meth. Ch., 1940; Conf. Lay Leader, Ore. Meth. Conf., 1942-45. Chmn. bd. dirs. Portland Federal Savings and Loan Assn. Mem. N.E.A., Ore. State Teachers Assn., Phi Delta Kappa. Republican. Methodist. Clubs: Rotary, City Club of Portland (corr. sec. 1936-37). Home: 2503 N.E. 38th Ave., Portland, Ore.

CLARK, Edward W., mem. Dem. Nat. Com.; b. San Jose, Calif.; s. Jacob Austin and Julia (Reardon) C.; ed. elementary schools and business coll., Salt Lake City; unmarried. In cattle, sheep, mining and mercantile business; pres. Southern Nev. Power Co., Southern Nev. Telephone Co. Mem. Dem. Nat. Com. for Nev. since 1934. Chmn. Co. Council of Defense, 1917-18. Mem. Nev.-Colo. River Commn. Catholic. Home: 429 S. Main St., Las Vegas, Nev.*

CLARK, Eliot Candee, artist; b. New York, Mar. 27, 1883; s. Walter and Jennie (Woodruff) C.; pub. and high schs., New York; self taught in art; m. Elizabeth Trowbridge Egleston, Apr. 5, 1922; married 2d, Margaret Winslow Fowler, July 1944. Formerly teacher Art Students' League, New York. Represented in New York Water Color Club at 9 and in Nat. Acad. at 13 yrs. of age; residence and travel abroad, 1904-06; painting trip in Painted Desert of Ariz., 1926, 35. Spltv. landscape; exhibited in important annual exhbns.; represented in Md. Inst., Muncie (Ind.) Inst., Dayton (Ohio) Museum, Ft. Worth Mus.; "Rolling Country," purchased by Woodrow Wilson; "Winds of Destiny," Ranger Fund Purchase, N.A.D., 1922; represented in Witte Mus., and Jr. League, San Antonio, Tex.; Woman's Club, Ft. Worth and Wichita Falls, Tex.; Retrospective Exhbn., Roerich Mus., 1932; exhibited in Charlottesville and Lynchburg, Va., Jackson, Miss., Shreveport, La., 1935. Staff lecturer, Roerich Mus., 1931-32, also at Grand Central Art Sch. and Va. Museum of Fine Arts, 1936; dir. Summer Sch. of Art, U. of Va., 1933; lecture tour Southwest, Critic Lynchburg Art Club, 1935. Third Hallgarten prize, National Academy of Design, 1912; Edgar Davis prize San Antonio, 1929, National Academician, 1944. Vice president Allied Artists of America, N.Y. Society of Painters; chmn. advisory committee Fine Arts East and West Assn.; mem. New York Water Color Club, Am. Water Color Soc. (pres. 1921-23), League of New York Artists, Artists' Fund Soc., Conn. Acad. Fine Arts, Union Internationale des Beaux Arts et des Lettres; honorary member Eugene Field Society. Clubs: Salmagundi Club, National Arts of New York (life mem.; mem. bd. govs., mem. exec. com. since 1942; chmn. com. on painting); Savannah Art. Author: Alexander Wyant (2 vols.), 1916; John Henry Twachtman, 1924; J. Francis Murphy, 1927; Theodore Robinson. Contbr. numerous articles to mags. Painting trip in Himalayas, travel and study in India, 1937-38. Address: 19 E. 94th St., New York, N.Y.

CLARK, Eliot Round, prof. anatomy; b. Shelburne, Mass., Nov. 13, 1881; s. George Larkin and Emma Frances (Kimball) C.; A.B., Yale, 1903; M.D., Johns Hopkins, 1907; D.Sc., Washington & Jefferson Coll., 1940; studied at U. of Munich and U. of Cracow; m. Eleanor Acheson Linton, Mar. 21, 1911; 1 dau., Margaret Brownson; adopted son, William Douglas. Instr. anatomy, Johns Hopkins Med. Sch., 1907-10, asso., 1910-14; prof. anatomy University of Mo., 1914-22; prof. anatomy, University of Ga., 1922-26, also asst. dean, med. dept., 1923-25; prof. anatomy and dir. dept. of anatomy, U. of Pa., since 1926. Contract surgeon U.S. Army, Sept.-Nov. 1918. Fellow A.A.A.S.; mem. American Association Anatomists (sec.-treas. 1938-42, and since 1943), Am. Assn. Physiologists, A.M.A., Coll. of Physicians of Phil., Physiol. Soc. of Phila., Sigma Xi, Phi Beta Kappa, Alpha Omega Alpha, Phi Kappa Epsilon, Phi Beta Pi. Trustee of Marine Biol. Lab., Woods Hole, Mass. Club: Woods Hole Yacht (vice-commodore since 1942). Contbr. results of original researches to professional jours., chiefly growth and reactions of lymphatics, blood vessels, connective tissue cells, bone, and blood cells, new methods for microscopic study of cells and tissues in the living mammal. Home: 315 S. 41st St. Address: Univ. of Pa. School of Medicine, Philadelphia, Pa.

CLARK, Ellery Harding, lawyer, author; b. W. Roxbury, Mass., Mar. 13, 1874; s. Benjamin Cutler and Adeline Kinnicutt (Weld) C.; A.B., Harvard, 1896, LL.B., 1899; m. Victoria Maddalena, 1904; 1 son, Ellery Harding. Practiced at Boston since 1900; physical dir. Browne & Nichols Sch., Cambridge, Mass. Mem. Boston Sch. Com., 1902, 03, 04; Bd. of Aldermen, 1908. Mem. Harvard track team 4 years; U.S. rep. at Olympic Games, at Athens, Greece, 1896, and won high and broad jump there; all-around athletic champion of N.E., 1896, 97, 1909, 10; all-around athletic champion of America, 1897, 1903. Sec. Humane Soc. of Mass. Mem. Boston Bar Assn. Republican. Episcopalian. Clubs: Union, Boston Athletic. Author: Massachusetts Street Railway Accident Law, 1902; United States Street Railway Accident Law, 1904; Practical Track and Field Athletics (with John Graham), 1904; Loaded Dice, 1909; The Carleton Case, 1910; Dick Randall, the Young Athlete, 1910; Reminiscences of an Athlete, 1911; The Camp at Sea Duck Cove, 1912; Pharos, 1913; Uncle Ebenezer's Millions, 1915; Track Athletics Up-To-Date, 1920; The Money Gods, 1922; Putting It Over, 1923; Daughters of Eve, 1924; Carib Gold, 1925; The Lost Galleon, 1927; The Strength of the Hills, 1929; This World and the Next, 1934. Poems: Kingdom of God; Andrew Jackson; The Sacrifice. Pub. "Poet Lore," 1944-45. Home: Cohasset, Mass. Office: Ames Bldg., Boston, Mass.

CLARK, Elmer Talmage, author; b. Randolph Co., Ark., Sept. 9, 1886; s. Henry A. and Ellen A. (Kirkpatrick) C.; student West Plains (Mo.) Coll., 1905-06, Hendrix Coll., Ark., 1906-09, Vanderbilt, 1909-11; A.B., Birmingham Southern Coll., 1926; A.M., George Peabody Coll. for Teachers, 1927; B.D., Temple U., Phila., S.T.D., 1925; LL.D., Southern Coll., 1927; Litt.D., Southwestern U., 1940; m. Mary Alva Yarbrough, Aug. 15, 1923. Ordained ministry M.E. Ch., S., 1911; pastor St. Louis, Mo., 1911-17; corr. St. Louis Republic and New York Tribune in Eng., France and Italy, and with Am. Armies in the field, 1917-18; spl. publicity sec. Am. Y.M.C.A. in Eng., Scotland, Ireland and France, 1918; nat. publicity dir. Centenary Commn., M.E. Ch., S., 1919-20 ($53,000,000 fund); same for Christian Edn. Commn., M.E. Ch., S., 1920— ($33,000,000 fund); editorial sec. Bd. of Edn., M.E. Ch., S., and editor Christian Edn. Monthly, 1920-23; publicity and editorial sec. Centenary Commn., M.E. Ch., South, 1923-26; asst. sec. Bd. of Missions, same, 1926-38; sec. in charge of literature and editor World Outlook, 1938-40; editorial sec. Bd. of Missions and Ch. Extension of the Methodist Ch., and editor of World Outlook since 1940. Mem. faculty of religious edn., George Peabody College for Teachers, 1926-28, Duke Univ. School of Religion, summers 1933-41. President, Methodist Historical Society. Founder and secretary International Society Theta Phi; member Wesley Historical Soc. (London), American Soc. Church History, Kappa Alpha, Phi Delta Kappa, Pi Gamma Mu fraternities; hon. corr. mem. Institut Littéraire et Artisique de France. Mason. Club: University (N.Y.). Author: The New Evangelism, 1915; Social Studies of the War, 1919; Educational Survey of the M.E. Church, South, 1920; Talking Points on Christian Education, 1920; Healing Ourselves, 1924; The Rural Church in the South, 1924; The Negro and His Religion, 1924; The Latin Immigrant in the South, 1924; The Task Ahead, 1925; The Rebirth of Protestantism in Europe, 1925; Thy Kingdom Come, 1925; What's the Matter in China?, 1927; Year Book of Methodist Missions, annually, 1927-40; The Psychology of Religious Awakening, 1929; The Church and the World Parish, 1929; The Book of Daily Devotion, 1932; The Small Sects in America, 1937; The Chiangs of China, 1943; also numerous brochures, booklets and articles on religious, ednl. and war topics. Edited: The Missionary Imperative, 1929; Methodism Revitalized, 1936; What Happened at Aldersgate, 1938; also annual series of 22 mission study books. Meth. Ch. Home: Lake Junaluska, N.C. Office: 150 5th Ave., New York 11, N.Y.; also 815 Demonbreun St., Nashville, Tenn.

CLARK Emory W., retired banker; b. Detroit, Mich., 1868; ed. grammar and high schs.; married; children—Elizabeth (Mrs. Walbridge S. Taft), Martha H. (Mrs. Henry Shelden), Wm. Reeve. Became identified with banking business, 1902; formerly chmn. bd. First Nat. Bank in Detroit; dir. Mich. Bell Telephone Co.; trustee Mutual Life Insurance Co. of New York. Member Detroit Board of Commerce, Mich. Soc. Colonial Wars. Clubs: Yondotega, Detroit, Detroit Boat, Bloomfield Hills Country, Grosse Pointe Country, Boone and Crockett. Home: 635 Lake Shore Road, Grosse Pointe Shores 30, Mich.

CLARK, Eugene Augustine, coll. pres.; b. Washington, D.C., July 21, 1883; s. Daniel and Maria (Robinson) C.; A.B., Williams Coll., 1908; grad. Miner Normal Sch., Washington, D.C., 1909; A.M., Columbia U., 1924; hon. Ed.D., Morgan State Coll., Baltimore, 1940; m. Mabel Johnson, Dec. 24, 1912; 1 son, Eugene Augustine. Teacher elementary schs., Washington, 1909-14; teacher, Miner Normal Sch., 1914-20, prin., 1921-26; asst. supt. in charge elementary schs., Washington, D.C., 1926-30; pres. Miner Teachers Coll., since 1930. Mem. exec. bd. Catholic Charities, Assn. for Study of Negro Life and History; consultant Ednl. Policies Commn. of N.E.A.; chmn. Interstate Teacher Edn. Conf.; mem. bd. control Eastern Assn. of Professional Schs. for Teachers. Mem. Omega Psi Phi. Roman Catholic. Home: 1915 2d St. N.W., Washington, D.C.*

CLARK, Evans; b. Orange, N.J., Aug. 9, 1888; s. William Brewster (M.D.) and Fanny H. (Cox) C.; prep. edn. pvt. schs., N.Y. City and Hill Sch., Pottstown, Pa.; B.A., Amherst, 1910; grad. study, Harvard, 1910-11; law study, Columbia, 1911-14, M.A., 1913; m. Freda Kirchwey, Nov. 15, 1915; children—Brewster (dec.), Michael Kirchwey, Jeffrey (dec.). Instr. in govt., Princeton, 1914-17; research dir. for socialist mems. Bd. of Aldermen, N.Y. City, 1917-19; asso. editor The Utilities Mag., 1917-19; asst. dir. commercial dept. U.S.S.R. Bureau in U.S.A., 1919-20; co-organizer, 1920, mng. dir. The Labor Bur., Inc., 1920-24; bus. mgr. New York Call, 1924; asso. editor Advertisers Weekly, 1924-25; spl. editorial, book-review and feature writer on econ. subjects and asst. to Sunday editor N.Y. Times, 1925-28; exec. dir. 20th Century Fund, Inc., since 1928; chmn. N.Y. State Adjustment Bd., NRA, 1935; co-organizer, and chairman Postwar Information Exchange since 1944; panel of labor disputes arbitrators, N.Y. City Labor Relations Bd., 1937; economic adviser N.Y. City Housing Authority, 1935-37; pres. Pictorial Statistics, Inc., 1934-40. Chmn. bd. dirs. Nat. Pub. Housing Conf., 1935-37; co-founder and mem. Pub. Affairs Com., 1935-37; co-organizer, sec. Council for Democracy since 1940; mem. music com., U.S. Coordinator of Inter-Am. Affairs, 1940-42; produced, and acted as commentator on, several series of radio broadcasts featuring popular and folk music from personal collection of records from all Latin-American countries, 1941-1944. Dir. Hillside Housing Corp., 1941-42, Nation, Group Health Cooperative, Med. Adminstr. Service. Trustee Spring Hill School, 1933-38. Incorporator and member Health Insurance Plan of Greater New York; member N.Y. State Citizens Council, since 1944; mem. Council Against Intolerance in America. Fellow Am. Geog. Soc.; mem. Acad. Polit. Science, Am. Econ. Assn., Am. Council of Inst. of Pacific Relations, Alpha Delta Phi. Clubs: Century, Harvard, Town Hall, Fire Bell (New York); Cosmos (Washington). Author: Financing the Consumer, 1930; How to Budget Health, 1933. Co-author: State Socialism, 1917; Boycotts and Peace, 1932; The Internal Debts of the United States, 1933; Stock Market Control, 1934. Editor: Wartime Facts and Postwar Problems, 1943. Contbr. to mags. and newspapers. Fire alarm dispatcher, N.Y. Fire Dept. Emergency Auxiliary Corps, since 1942. Home: 37 Washington Sq. W., New York 11, N.Y. Office: 330 W. 42d St., New York 18, N.Y.

CLARK, Mrs. Evans, editor. See Freda Kirchwey.

CLARK, Felton Grandison, univ. pres.; b. Baton Rouge, La., Oct. 13, 1903; s. Joseph Samuel and Octavia (Head) C.; student Southern U., Scotlandville, La., 1920-22; A.B., Beloit (Wis.) Coll., 1924; A.M., Columbia, 1925, Ph.D., 1933; unmarried. Instr. Wiley Coll., Marshall, Tex., 1925-27, Southern U., 1927-30; instr., Howard U., Washington, D.C., 1931-32; dean of coll., Southern U., 1934-38, pres. since 1938. Dir. Nat. Survey of Vocational Edn. and Guidance of Negroes; mem. Nat. Conf. on Problems in Edn. of Negroes; mem. 1st and 2d Confs. on Problems of the Negro and Negro Youth; "Wings Over Jordan" Scholarship Commn.; advisory com. on Negro Radio Series, U.S. Office of Edn.; chmn. com. in Accrediment, Assn. of Colleges and Secondary Schools for Negroes; Louisiana advisory com. on Selective Service; National Negro Sponsoring Committee Birth Control Fedn. of America, Inc.; chmn. editorial com., Negro Land Grant Colleges Social Studies Project; mem. Nat. Advisory Com. on Negro Edn.; mem. Julius Rosenwald Fund Rural Council; consultant Ednl. Policies Commn.; pres. Land Grant Coll. Pres. Conf., 1940-41, treas. since 1941; mem. La. Dept. of Instns. Advisory Com. on Juvenile Delinquency; mem. La. Dept. of Welfare Advisory Com. on Coordinating Ch. and Welfare Agencies; adv. bd. to registrants, East Baton Rouge Parish; state coordinator of Civilian Defense Activities among Negroes; head Negro div. State Speakers Bur.; chmn. Negro div. East Baton Rouge Parish War Bond Committee; mem. exec. control com. Cooperative Negro Coll. Study, control com. Negro Secondary School Study. Gubernatorial rep. 50th Anniversary Celebration of founding of Mound Bayou, 1937, Am. Negro Expn., Chicago, 1940, Miss. River Discovery Expn., Memphis, 1940. Gubernatorial rep. Nat. Freedom Day, Phila., 1945. Awarded Gen. Edn. Bd. fellowship, 1932-33. Pres. Assn. Colls. and Secondary Schs. for Negroes. Mem. A.A.A.S., Am. Acad. Political and Soc. Science, N.E.A., Am. Assn. Sch. Administrs., Soc. for Advancement of Edn., Am. Teachers Assn., Rural Sociol. Soc., Am. Acad. Polit. Science, Pi Gamma Mu, Alpha Phi Alpha, Phi Beta Kappa, Phi Beta Delta, Alpha Kappa Mu, Lecturing Archon, Alpha Alpha Boulé of Sigma Pi Phi. Republican. Baptist. Mason. Elk. Author of monograph, "The Control of State Supported Teacher Training Programs for Negroes," 1934. Mem. editorial staff Jour. Negro Edn. Home: Scotlandville, La.

CLARK, Frank Hodges, naval officer; b. in Mass., Dec. 18, 1871; grad. U.S. Naval Acad., 1893. Commd. ensign U.S. Navy, 1893; promoted through grades to rear admiral, Feb. 10, 1927; apptd. comdr. Destroyer Squadrons, Scouting Fleet, June 30, 1927; then head of Fleet Training Div.; became mem. Gen. Bd., U.S. Navy, 1933, chmn., 1934; retired, Jan. 1, 1936. Address: 45-2126 Connecticut Av., Washington 8, D.C.

CLARK, Frank Sheldon, army officer; b. Greenfield, Mass., Aug. 2, 1885; s. Sheldon Cornelius and Frances Elizabeth (Baldwin) C.; B.S., Norwich U., Northfield, Vt., 1909; grad. Coast Arty. Sch., Fort Monroe, 1924, Command and Gen. Staff Sch., Fort Leavenworth, 1925, Army War Coll., 1930, Naval War Coll., 1931; m. Lena May Clark, May 1, 1909. Commd. 2d lt. Coast Arty. Corps, U.S. Army, 1909, and advanced through the grades to brig. gen. (temp.), Oct. 1, 1940; served on war plans div., War Dept., Gen. Staff, 1931-35, 1938-40; comdt. Coast Arty. Sch., 1940-41; comdg. gen. Coast Arty. Brigade, 1942; chief of staff U.S. Army Forces in Australia, 1942; comdg. gen. Coast Arty. Res. Training Camp, 1942-43, hdqrs., Boston, 1943; exec. Joint Postwar Com. since 1944. Awarded Victory medal with bronze star. Editor Coast Arty. Jour., 1919-23. Home: 2101 New Hampshire Av. N.W., Washington 9, D.C.

CLARK, Frank Sylvester; b. Middletown, Conn., Mar. 7, 1868; s. Benjamin Franklin and Fanny J. (Dean) C.; captured by the Sioux Indians while crossing the plains, 1872; found by father 4 yrs. later but spent most of time to manhood with the Indians; ed. pub. schs. and under pvt. tutors; m. Hattie L. Forsha, May 19, 1887; children—Benjamin Franklin, Lewis Quincy. Chief engr. Central Ind. Insane Hosp., 1891-93; elec. engr. C.,C.C.&St.L. R.R., 1893-97; 2d lt. U.S. Vol. Engrs., 1898; promoted to 1st lt., Feb. 1899, at Mariano, Cuba, and placed in command of Co. A, with brevet rank of capt.; hon. discharged, July 1899; asst. mgr. Standard Oil Co., 1900-07; asst. to pres. and asst. gen. mgr. U.S. Cement Co., Bedford, Ind., 1908-09; gen. mgr. Continental Portland Cement Co., 1910; now pres. Frank S. Clark & Co., real estate and ins., Indianapolis; treas. U.S. Mail Box Co.; chmn. finance com. Excelsior Investment Co.; pres. Ashland Saving and Loan Assn., First Federal Savings & Loan Assn. Admitted to Indiana bar, 1914. Mem. City Council, Indianapo-

lis, 1895-99. Treas. Nat. Dem. League of Clubs of U.S. Mem. Western Soc. Engrs., S.A.R., Mil. Order Foreign Wars, Vets. Foreign Wars (chmn. council), U.S. Vol. Assn. (pres.), Spanish-Am. War Vets. Assn.; v.p. bd. trustees Ind. State Soldiers Home. Mason (32°), K.P., Elk. Clubs: Indiana Democratic, Independent Athletic. Made col. and retired by act of Ind. State Legislature, 1936, and made commandant Ind. State Soldiers Home, LaFayette, Dec. 1936, also v.p. bd. trustees, 1932-36. Home: 2701 Boca Ciega Drive, St. Petersburg, Fla.

CLARK, Frank William, newspaper editor; b. Brooklyn, N.Y., Dec. 10, 1875; s. William and Frances (Scott) C.; ed. high sch., Greene, N.Y., and Riley (now Commercial) Coll., Binghamton; m. Mary Valerie Stuart MacLeod, 1901. Began as reporter, Binghamton Republican, 1893; reporter Binghamton, N.Y. City and Chicago, 1894-1900; city and Sunday editor Buffalo (N.Y.) Courier, 1900-03; editor Binghamton Press, 1904; mng. editor Cleveland World-News, 1905; N.Y. City corr. for Cleveland, Chicago and Milwaukee newspapers, night editor Publishers' Press, N.Y. City, 1905-06; mng. editor Newark (N.J.) Star, 1907-08; copy editor, spl. writer N.Y. Evening World, N.Y. Evening Telegram, N.Y. Herald, 1909; editor Niagara Falls (N.Y.) Cataract Journal, 1910; mng. editor Knickerbocker Press, Albany, 1911-15; with N.Y. World, 1916; Sunday editor Syracuse Herald, 1917-18; editor Binghamton Press, 1918; mng. editor Syracuse Herald, 1919-21; editor The Knickerbocker Press and Albany Evening News, 1922-25; asso. editor Syracuse Herald, 1926; editor Binghamton Press, 1926-29; mng. editor Syracuse Herald, 1929-39, Syracuse Herald-Journal and Syracuse Herald-American, July 1939-Mar. 1945; now retired. Member N.Y. Nat. Guard, 1893-98. Episcopalian. Elk. Home: Hotel Syracuse, Syracuse, N.Y.

CLARK, Franklin Jones, clergyman; b. Phila., Pa., Sept. 23, 1873; s. George A. and Hannah Lippincott (Jones) C.; student U. of Pa.; S.T.B., Phila. Div. Sch., 1906; D.D., Phila. Div. School, 1940; m. Eleanor Newhall Moss, June 1912; children—Margaret Steel, Frank, John Arthur. Deacon and priest P.E. Ch., 1906; asst. Holy Trinity Ch., Phila., 1906-08; rector St. Barnabas Ch., Reading, Pa., 1908-11; sec. Bd. of Missions, P.E. Ch., 1911-19; sec. Nat. Council, P.E. Ch., since 1919; sec. House of Deputies of Gen. Conv., 1934. Republican. Home: 250 N. Mountain Av., Montclair, N.J. Office: 281 4th Av., New York, N.Y.

CLARK, Fred Emerson, professor of marketing; b. Parma Township, Jackson County, Mich., August 26, 1890; s. Guy Eugene and Ida Amelia (Leonard) C.; B.A., Albion (Mich.) Coll., 1912; M.A., Univ. of Ill., 1913, Ph.D., 1916; m. Carrie Patton, Aug. 17, 1915; 1 son, Frederick Eugene. Scholar in economics, 1912-13, fellow in economics, 1913-14, Univ. of Ill.; instr. economics, Univ. of Ariz., 1914-15; fellow in economics, Univ. of Ill., 1915-16; instr. commerce and industry, Univ. of Mich., 1916-17; prof. business adminstrn., Delaware Coll., 1917-18; asst. prof. economics, Univ. of Mich., 1918-19; visiting prof. marketing, Univ. of Chicago, summer 1921, Columbia University, summer 1922, University of Wisconsin, summer 1934; asso. professor economics and marketing, Northwestern Univ., 1919-23, prof. since 1923, head of dept. of marketing and orgn., 1927-30, chmn. dept. of marketing since 1939, dir. Grad. Div. of School of Commerce since 1937, Morrison professor of marketing since 1945. Member American Econ. Assn., Am. Assn. Univ. Profs., Nat. Assn. Teachers of Marketing and Advertising (pres. 1929), Am. Management Assn., Am. Marketing Soc., Am. Marketing Assn. (pres. 1938), Am. Farm Econ. Assn., Midwest. Marketing Soc., Delta Sigma Rho, Alpha Pi Zeta, Delta Tau Delta, Phi Eta, Alpha Kappa Psi, Beta Gamma Sigma, Phi Beta Kappa. Methodist. Club: University. Author: The Purposes of the Indebtedness of American Cities (1880-1912), 1916; Principles of Marketing, 1922, revised, 1942 (with Carrie Patton Clark); The Marketing of Agricultural Products in the United States (with L. D. H. Weld), 1932. Editor: Readings in Marketing, 1924, revised, 1933. Home: 1907 Orrington Av., Evanston, Ill.

CLARK, Fred George, chmn. Am. Economic Foundation; b. Cleveland, O., Nov. 2, 1890; s. Frederick George and Mary Angeline (Winter) C.; student Kenyon College, Gambier, O., 1909-13; LL.D., Morningside College, Sioux City, Ia.; m. Margaret L. Moore, June 26, 1915 (divorced Dec. 19, 1931); m. 2d, Mrs. Sibyl Young Hine, Jan. 16, 1932; stepchildren—Francis L. Hine, Sibyl Y. Hine (Mrs. Paul H. Harwood, Jr.). Began as oil tester Fred G. Clark Co., oil refining, Cleveland, O., 1913, office mgr., 1914-16, salesman, 1916-17, v.p., 1920-24, pres., 1924-32; pres. Conewango Refining Co., Warren, Pa., 1926-32; pres. Clark, Curtin & Norton, Inc., ins., N.Y., since 1932; chmn. Am. Econ. Foundation since 1939; organizer The Crusaders, 1929, and since nat. comdr. (orgn. now inactive). Served as capt. U.S. Army, in charge of all lubricating oil purchases for U.S. Army, 1917-18. Mem. New York Soc. Mil. and Naval Officers of World War, Psi Upsilon. Clubs: Bohemian (San Francisco); Kirtland Country (Willoughby, O.); Tavern, Hermit (Cleveland); Cedar Creek Country (Long Island); Racquet and Tennis Club, River, Uptown (New York). Author: (with Leslie Gordon) The New Crusade, 1932; Magnificent Delusion, 1940. Co-author (with Richard S. Rimanoczy) "How We Live," 1944. Conducted series of 200 weekly radio programs designed to clarify public thinking on nat. issues. Moderator for weekly "Wake Up America!" radio forums and syndicated weekly newspaper debate feature. Mem. exec. com. America's Tomorrow—College Discussions, under auspices of Nat. Interfraternity Conf. Established, 1936, and chmn. bd. Am. Factfinders Inst. (New York) to popularize facts revealed by established research orgns. Organizer and chmn. Tax-Action Union, 1938; chmn. Am. Econ. Foundation, Cleveland, O., 1939. Home: 1040 Fifth Av., New York, N.Y. Office: 295 Madison Av., New York, N.Y.

CLARK, Frederick Huntington, mining engr.; b. Minneapolis, Minn., Apr. 13, 1877; s. John Bates and Myra Almeda (Smith) C.; student Amherst, 1895-96, Worcester Poly. Inst., 1896-97, law dept. U. of Minn., 1897-98; M.E., Sch. of Mines (Columbia), 1907; m. Eleanor Phelps, Dec. 30, 1908; children—Eunice, Eleanor. Engr. El Oro Mining & Ry. Co., 1907; mgr. San Cayetano Mines, Ltd., and consulting engr. various companies, 1908-10; field engr. Gen. Development Co., 1910-13; gen. practice since 1913; v.p. Peninsula Development Corp. (Bradentown, Fla.); now gen. mgr. and dir. The Trans-Lux Movie Ticker Corp., New York. Engr. U.S. Shipping Bd. and Emergency Fleet Corp. until June 1917. Originated plan for construction of emergency fleet of wooden vessels to meet war crises in shipping. Mem. Minn. N.G., 1897-98. Mem. Delta Kappa Epsilon, Tau Beta Pi, Sigma Psi. Club: University. Home: 35 Fifth Av. Address: 24 State St., New York 4, N.Y.

CLARK, Friend Ebenezer, prof. chemistry; b. New Martinsville, W.Va., Aug. 21, 1876; s. Josephus and Lina (Russell) C.; B.S., W.Va. U., 1898; Ph.D., Johns Hopkins, 1902; studied U. of Chicago, U. of Berlin; D.Sc. from West Virginia Wesleyan College, 1941; m. Emma May Hanna, June 29, 1911; children—Josephus Browne, Samuel Friend. Instr. chemistry, W.Va. U., 1902-03, Pa. State Coll., 1903-05; prof. chemistry, Centre Coll., Ky., 1905-14; prof. chemistry, W.Va. Univ., since 1914, also head of dept. since 1919, chmn. Grad. Council since 1935. Fellow A.A.A.S., Chemical Soc. (London); member American Chemical Society, Phi Kappa Psi, Phi Beta Kappa. Democrat. Presbyterian. Mason. Home: Morgantown, W.Va.

CLARK, George Halford, corp. official; b. Rochester, N.Y., Oct. 14, 1860; s. Brackett H. and Lucretia (Bowker) C.; educated in public schools; married Adele D. Hathaway, December 11, 1900 (died September 1944); children—Brackett H., Halford R., Donald R. Started in barrel-stave mfg. business with father, later asso. with B. H. Clark & Sons; organized The Cochrane-Bly Co. of which is now pres.; dir. Eastman Kodak Co., Security Trust Co., Genesee Valley Trust Co. Dir. Rochester Institute of Technology (treas.), Eastman Dental Dispensary. Republican. Mason (Shriner). Clubs: Genesee Valley, Rochester, Rochester Yacht. Home: 630 Rock Beach Road, Irondequoit, N.Y. Office: 31 Exchange St., Rochester, N.Y.

CLARK, George Lindenberg, chemistry; b. Anderson, Ind., Sept. 6, 1892; s. Ralph Bliven and Olive (Burnett) C.; B.A., DePauw U., 1914; M.S., U. of Chicago, 1914, Ph.D., 1918; Sc.D., DePauw U., 1937; m. Mary Mason Johnson, June 19, 1919; children—Mary Ann, Ralph Burnett, George Mason, Jean Louise, Carolyn Johnson. Instr. in chemistry, DePauw U., 1914-16; asso. prof. chemistry, Vanderbilt, 1919-21; nat. research fellow, Harvard, 1922-24; asst. prof. applied chem. research, Mass. Inst. Tech., 1924-27 (installed and directed first industrial X-ray research lab.); prof. chemistry, U. of Ill., since 1927. Served as lt. C.W.S., Am. Univ. Expt. Sta., 1928. Fellow A.A.A.S., Am. Physical Soc.; mem. Am. Chem. Soc., Radiol. Soc. America, Am. Soc. for Testing Materials (Marburg Memorial lecturer 1927), Phi Beta Kappa, Sigma Xi, Phi Lambda Upsilon, Beta Theta Pi, Alpha Chi Sigma; founder, Electron Microscope Soc. of America, 1943. Methodist. Mason. Club: University. Author: Applied X-Rays, 1927, 3d edit., 1940; also many papers in chem. and physical jours. Awarded Grasselli medal, 1932; Mehl medal, 1944. Home: 406 Penn Av., Urbana, Ill.

CLARK, George Luther, prof. law; b. Waynesville, O., February 19, 1877; s. Horace Mann and Mary Ellen (Coon) C.; A.B., Kenyon Coll., Gambier, O., 1896; LL.B., Ind. U., Bloomington, Ind., 1899; LL.B., Harvard, 1902, S.J.D., 1913; m. Mary Craig Mathers, June 25, 1902; 1 son, George Mathers; m. 2d, Helen Ackert Miles, July 21, 1938. Instructor law, Stanford, 1902-04; prof. law, U. of Ill., 1904-09, U. of Michigan, 1909-12, Univ. of Missouri, 1913-21, Univ. of Cincinnati, 1924-25, New York Univ., 1925-43. Member legal staff firm of Cravath, de Gersdorff, Swaine & Wood, N.Y. City, 1942-43. Member Phi Beta Kappa, Phi Delta Phi, Order of the Coif. Republican. Contbr. on legal topics. Author: Principles of Equity, 1920; Law of Torts, 1922; Common Law Pleading; Fundamentals of Early Christianity, 1928; Annotated Bible Course, 1935. Editor: Cases on Equity; Cases on Torts, 1926; Cases on Common Law Pleading. Address: 53 Washington Square, S., New York, N.Y.

CLARK, George M., judge. See Vol. 23 (1944-45).

CLARK, Georgia Neese, banking; b. Richland, Kan., Jan. 27, 1900; d. Albert and Ellen (O'Sullivan) Neese; A.B., Washburn Coll., Topeka, Kan., 1921; student Sargent's, 1921-22; m. George M. Clark, Jan. 21, 1929. Began as actress, 1923; asst. cashier, Richland (Kan.) State Bank, 1935-37, pres. since 1937. Democratic Nat. Committeewoman since 1936. Chmn. Monmouth Township War Loan Com., Chmn. League of Women Voters. Dir. Four-H Club. Mem. Alpha Phi Upsilon. Club: Topeka (Kan.) Country. Home: Richland, Kan.

CLARK, George Ramsey, naval officer; b. Monroe O., Mar. 20, 1857; s. Peter Williamson and Louisa Jane (Boyd) C.; grad. U.S. Naval Acad., 1878; m. Mary Winchell Brown, Oct. 29, 1889. Commd. ensign, U.S. Navy, 1884, and advanced through the grades to rear admiral, 1918; retired, 1921; served in Spanish-Am. War, Philippine Insurrection, Boxer Rebellion; apptd. judge advocate general, 1918. Decorated Navy Cross, Distinguished Service Medal. Author: (with others) The Navy, 1775-1909, 2 vols., 1910; Short History of U.S. Navy, 1911. Address: Navy Dept., Washington 25, D.C.

CLARK, Glenn, college prof.; b. Des Moines, Ia. Mar. 13, 1882; s. James Samuel and Fannie Morton (Page) C.; A.B., Grinnell (Iowa) Coll., 1905; M.A., Harvard U., 1908; Litt.D., Grinnell (Ia.) Coll., 1940; m. Louise Miles, Dec. 29, 1909 (died Oct. 3, 1939); children—Helen May, Marion Louise and Miles. Principal Oak Park High School, 1905-06, North Des Moines High School, 1906-07; professor English and director of athletics, William and Vashti College, Aledo, Ill., 1908-12; professor English and athletic coach, Macalester College, St. Paul, Minnesota, 1912-40, prof. of creative religious living, 1940-44. Mem. Phi Beta Kappa, Pi Kappa Delta. Author: A Manual of the Short Story Art, 1922; The Son's Sincere Desire, 1925; Fishers of Men, 1928; The Thought Farthest Out, 1930; Water of Life, 1931; Personality in Essay Writing, 1932; I Will Lift Up Mine Eyes, 1937; The World's Greatest Debate, 1940; How to Find Health Through Prayer, 1940; Two or Three Gathered Together, 1942; The Third Front, 1944. Founder and Director of "The Camps Farthest Out" and "The College Farthest Out." Home: 1787 Goodrich Av. Office: 1571 Grand Av., St. Paul 5, Minn.

CLARK, Grenville, lawyer; b. N.Y. City, Nov. 5, 1882; s. Louis Crawford and Marian deForest (Cannon) C.; A.B., Harvard, 1903; LL.B., 1906; m. Fanny Pickman Dwight, Nov. 27, 1909; children—Mary Dwight, Grenville, Louisa Hunnewell. Admitted to N.Y. bar, 1906, and began practice with Carter, Ledyard & Milburn, N.Y. City; mem. Root, Clark & Bird, 1909 and successor firms (now Root, Clark, Buckner & Ballantine). Maj., lt. col., adj. gen's. dept., U.S. Army, 1917-18; one of founders of the Military Training Camps Assn. (the "Plattsburg Idea"), 1915-16, chmn. nat. emergency com. same, 1940-41; chmn. Citizens Com. for Nat. War Service, 1944-45. Fellow, Pres. and Fellows of Harvard Coll.; mem. Am. Bar Assn. (chmn. com. on bill of rights, 1938-40), Assn. Bar City of New York, New York Law Inst. Awarded D.S.M. (U.S.), 1920; Theodore Roosevelt Memorial medal, 1940. Mem. Phi Beta Kappa. Protestant. Clubs: Century, Knickerbocker, Downtown Assn., Somerset. Home: East Williston, N.Y. Office: 31 Nassau St., New York, N.Y.

CLARK, Harold Florian, prof. edn'l. economics; b. Lancaster, Ky., Aug. 29, 1899; s. William Leslie and Cora (Dunn) C.; A.B., Asbury Coll., 1920, LL.D., 1939; A.M., Columbia, 1922, Ph.D., 1923; London Sch. of Economics, 1926-27; m. Anne Beth Price, Dec. 25, 1931; 1 son, William Price. Asst. prof. of edn'l. finance, Indiana U., 1923-25, asso. prof., 1925-27, prof., 1927-28; prof. edn'l. economics, Columbia, since 1928. Fellow A.A.A.S. (v.p., chmn. Sect. Q., 1941, 1942), Royal Economic Soc. (London), Nat. Council Edn.; mem. N.E.A., American Assn. of School Administrators, Am. Edn'l. Research Assn., Am. Econ. Assn., Nat. Council for Social Studies, Nat. Soc. of College Teachers of Edn., Consumer Edn. Assn. (chmn. College Div., pres. 1941, 1942), Phi Delta Kappa; chmn. exec. bd. "Social Education" appointed by Am. Hist. Assn., 1939-41; dir. and v.p. Am. Provident Soc.; chmn. Com. on Coöperatives, N.E.A., 1941-43; member executive committee National Occupational Conference, 1932-39. Member 1947 Yearbook Commission on School Curriculum of American Association of School Administrators. Served in U.S. Army during World War I. Member 51st Regiment (Squadron A) New York Guard, World War II. Co-ordinator, 1939-44, Sloan project in applied economics, which is trying to get exptl. evidence of what schools can do to improve economic conditions in low income communities. Mem. advisory committee and co-ordinating committee, Consumer Division, New York Civilian Defense Volunteer Office, 1942-43. Democrat. Protestant. Author: The Cost of Government and the Support of Education, 1924; Effect of Population on Ability to Support Schools, 1925; Economic Effects of Education, 1928; Economic Theory and Correct Occupational Distribution, 1931; An Introduction to Economic Problems, 1936. Co-author: How Modern Business Serves Us, 1937; Business: Its Organization and Operation, 1937; Life Earnings in Selected Occupations in the United States, 1937. Editor, Yearbook on Economic Education for Nat. Council for the Social Studies; co-editor "Social Backgrounds of Education"; contbr. to Encyclopedia of the Social Sciences, Compton's Ency., Ency. of Edn'l. Research; author of many tech. articles in edn'l. and economic jours. Has

made special investigation of the relation of edn. to economic and social welfare in more than 50 countries of the world. Address: Teachers College, Columbia U., New York, N.Y.

CLARK, Harold Johnson, lawyer; b. Syracuse, N.Y., June 12, 1891; s. J. Scott and Carrie (Johnson) C.; B.S., Northwestern U., 1913, LL.B., 1915; m. Helen Hale, Nov. 9, 1915; children—Donald Hale, Catherine Arnold. Admitted to Ill. bar, 1915; associated in practice with Manierre & Pratt, Chicago, 1915-17, Cutting, Moore & Sidley, 1917-21; mem. firm of Hamlin, Clark & Pierson, 1921-24; mem. Zimmerman and Clark, 1924-29; personal trust officer, Central Trust Co. of Ill., 1929-32; trust officer City Nat. Bank & Trust Co., 1932-35; gen. practice of law since 1935; now partner law firm Ogren & Clark. Rep. candidate for Circuit Court judge, 1939. Mem. Ill. Res. Militia, 1917-18; 2d lt. Field Arty., U.S.A., 1918; lt. F.A. Reserve, 1918-33. Trustee Northwestern U. Mem. Am., Ill State and Chicago bar assns., Beta Theta Pi, Phi Delta Phi, Phi Beta Kappa. Order of the Coif. Republican. Conglist. Clubs: Law, Union League (Chicago). Home: 1630 Ashland Ave., Evanston, Ill. Office: 100 W. Monroe St., Chicago, Ill.

CLARK, Harold L., army officer; b. Minn., Sept. 28, 1893; grad. Air Service Engr. Sch., 1923, Air Corps Tactical Sch., 1936, Command and Gen. Staff Sch., 1937; rated command pilot, combat and tech. observer. Began as private Aviation Sect., Signal Corps, 1917; commd. 2d lt., Feb. 1918, and advanced through the grades to brig. gen., Sept. 1943.†

CLARK, Harold Terry, lawyer; b. Derby, Conn., Sept. 4, 1882; s. William Jared and Mary Josephine (Terry) Clark; A.B. Yale, 1903; LL.B., Harvard, 1906; H.H.D., Western Reserve Univ., 1945; married Mary Ermina Sanders, Nov. 22, 1911 (died Dec. 16, 1936); children—David Sanders, Mary Ermina, John Terry, William Sanders, Annie Otis, Margaret Sanders; m. 2d, Marie Odenkirk, Apr. 6, 1940. Admitted to Conn. and Ohio bars, 1906, U.S. Circuit Court, 1907, U.S. Supreme Court, 1911; mem. Squire, Sanders & Dempsey, 1913-38; in private practice specializing in corporate and probate law since 1938; dir. Cleveland Electric Illuminating Co., Kelley Island Lime & Transport Co., Cleveland Quarries Co., Cleveland City Forge Company secretary, Fisher Brothers Company, Rayen Company, Distribution Terminal Warehouse Co.; pres., dir. Lakeside Marblehead R.R. Co.; trustee Soc. for Savings in City of Cleveland. Served as mem. Troop A, Ohio Nat. Guard, 1909-12; chmn. Americanization Com. of Mayor's Advisory War Bd., 1917-18; chmn. exec. com. legal adv. bds. of Cuyahoga County, 1917-18; asst. to Bernard M. Baruch, chmn. U.S. War Industries Bd., 1918; attached to Am. Commn. to Negotiate Peace, Paris, 1919. Decorated Chevalier Order of Leopold, Belgium, 1919; awarded Cleveland C. of C. medal for public service, 1945. Pres. and trustee Cleveland Museum of Natural History; chmn. bd. Control Cleveland Zoo, distribution com. The Cleveland Foundation, v.p. and trustee Hanna Fund; trustee Cleveland Sch. of Art, Cleveland Protestant Orphan Asylum, Am. Foundation for Blind (New York), Cleveland Museum Art, The Regional Assn. (pres.), Karamu House, Western Res. Hist. Soc., Hinman B. Hurlbut Trust; v.p. and trustee Cleveland Society for Blind; sec. and trustee Western Res. Academy (Hudson, Ohio), John Huntington Poly. Inst., John Huntington Art and Poly. Trust; v.p. and trustee John Huntington Benevolent Trust; sec., trustee Horace Kelley Art Foundation; trustee Cleveland Hostel Council; mem. Postwar Planning Council Greater Cleveland; mem. Mayor's Com. on Recreation; mem. Citizens Library Com. of Ohio; mem. Emergency Co-ordinating Com. Welfare Fedn.; co-general chairman, Cleveland Regional Com. British War Relief Society, Inc.; dir. Cleveland Council on Inter-American Relations. Vice-pres. Cleveland Bar Assn., 1922; mem. Cleveland C. of C. Republican. Presbyterian. Clubs: University, Union, Mid-Day (Cleveland); Yale (New York). Author: The William Terry Touch Alphabet for Use by the Deaf and by the Deaf-and-Blind, 1st edit., 1916, 2d edit., 1917; Talking Gloves for the Deaf and Blind, Their Value to Men Injured in the World War, 1917; The Yale of the West, 1927; The Cleveland Educational Group Plan, 1928; Episodes of Amundsen-Ellsworth Arctic Flights, 1928; Inspiration—The Story Back of Lincoln Ellsworth's Polar Achievements, 1929; The Educational Museum of the Cleveland Public Schools, 1931; Talking Gloves, 1931; also foreword to "Search" by Lincoln Ellsworth, 1932. Home: 2919 Fairmount Blvd. Office: 1670 Union Commerce Bldg., Cleveland, O.

CLARK, Harry Camp, lawyer; b. Bay City, Mich., June 8, 1883; s. Heman E. and Melissa C. (Heath) C.; grad. Derby (Vt.) Acad., 1901; C.E., U. of Vt., 1907; m. Georgia L. Kessinger, June 6, 1911. Admitted to Calif. bar, 1915, and began practice at San Diego; mayor of San Diego 2 terms, 1927-31. Served as 2d lt., later capt., U.S. Army, 1917-19. Mem. Am. Bar Assn., Calif. Bar Assn., San Diego Bar Assn. (pres. 1927); Am. Legion, V.F.W. (past commander); Kappa Sigma. Republican. 1st Church of Christ, Scientist. Home: 4252 Witherby St. Office: San Diego Trust and Savings Bldg., San Diego, Calif.

CLARK, Harry Hayden, prof. English, editor; b. New Milford, Conn., July 8, 1901; s. Robert Britton and Nellie (Keeler) C.; A.B., Trinity Coll., 1923; A.M., Harvard, 1924; studied in Europe as Guggenheim f., 1931-32; m. Kathleen Deady, May 28, 1925; children—Jean Audrey, Robert Carter, Roger Warner. Instr. English Yale, 1924-25; asst. prof. Middlebury Coll., 1925-28; asst. prof. English U. of Wis., 1928-32, asso. prof., 1932-36, prof. since 1936. Vis. prof. summer schs. Bread Loaf Sch., English, U. of Ia., Northwestern U., Stanford U., U. of S. Calif. Mem. editorial bd. Am. Literature mag. since 1943, Am. Bookman since 1944. Awarded fellowship Guggenheim Foundation, 1931-32, fellowship Rockefeller Foundation, 1934-35, Library of Congress, 1945-46. Member Modern Language Assn., Wis. Acad. Sci., Arts & Letters, Phi Beta Kappa, Sigma Nu. Democrat. Conglist. Editor: Poems of Freneau (Harcourt Brace), 1929; Am. Writers Series (23 vols.), (Amer. Book Co.), since 1934; Major American Poets (Am. Book Co.), 1936; Thomas Paine (Am. Book Co.), 1944; New Letters of Thomas Paine (U. of Wis. Press), 1939; Letters of Philip Freneau (Scholars' Facsimiles), 1943. Author of articles: The Vogue of Macaulay in America, The Influence of Science on American Literature, Literary Criticism in the North American Review, and others; collaborator on: Reinterpretation of American Literature (with N. Forster and others) (Harcourt Brace), 1929; Humanism and America (with N. Forster and others) (Farrar Rinehart, 1930; Literary Criticism from Pope to Croce (with G. W. Allen) (Am. Book Co.), 1941. Home: 734 Seneca Place. Office: University of Wisconsin, Madison, Wis.

CLARK, Henry Hunt, art educator; b. Haverhill, Mass., Sept. 15, 1875; s. Herbert Appleton and Ella Amelia (Fletcher) C.; Mass. Inst. Tech., class of 1898, Sch. Mus. Fine Arts (Boston), 1899; studied abroad, and pupil of Dr. Denman W. Ross; m. Florence Raymond Hackett, July 14, 1908; 1 son, Raymond Appleton. Teacher of theory of design, Boston, 1898-1903; head of dept. decorative design, R.I. Sch. of Design, 1902-13; instr. Sch. Mus. Fine Arts, Boston, 1913-20, dir. dept. of design, 1920-31; supervisor of instrn., Mus. of Fine Arts, Boston, 1925-31; dir. Cleveland (O.) Sch. of Art since 1931. Mem. Copley Soc., Soc. of Arts and Crafts (Boston), Boston Soc. of Artists, Art Assn. (Cleveland). Unitarian. Address: 11441 Juniper Road, Cleveland, Ohio.*

CLARK, Herald Ray, dean; b. Farmington, Utah, Oct. 18, 1890; s. Amasa Lyman and Alice (Steed) C.; student Rochester Business Inst., New York, 1913; A.B., Brigham Young U., 1918; student U. of Utah, summer 1914, U. of Calif., summer 1915; M.B.A., U. of Wash., 1924; student Ohio State U., 1928; m. Mable Hone, June 9, 1915; children—Richard Hone, Stephen Hone, Homer Hone, Rand Hone, Philip Hone, Welsford Hone. Began as bank clk., 1904; instr. accounting, Brigham Young U., 1913-17, asst. prof. finance and banking, 1917-27, asso. prof., 1927-28, prof. since 1928, dean Coll. of Commerce since 1934. Served with S.A.T.C., 1918. Dir. Davis County Bank; mem. auditing com. Provo Bldg. and Loan Soc. Pres. University-Community Concert Assn.; mem. state bd. Utah Inst. of Fine Arts. Mem. Am. Accounting Assn. Mem. Church of Jesus Christ of Latter Day Saints. Home: 313 S. 5th W., Provo, Utah.*

CLARK, Herbert Brayton, corp. official; b. North Adams, Mass., Dec. 23, 1881; s. Herbert Walter and Ellen Margaret (Brayton) C.; A.B., Williams Coll., 1903; m. Maia Robinson Sykes, Sept. 14, 1910; children—Virginia, Herbert Walter, Robert Howard. Mgr. and partner H. W. Clark Co., wholesale grocers, 1903-14, pres. since 1935; pres. North Adams Nat. Bank, C. T. Brigham Co.; v.p. H. W. Clark Biscuit Co.; trustee North Adams Savings Bank; dir. Sand Springs Co., Nation Wide Stores Co., Northern Berkshire Gas Co. Mem. North Adams City Council, North Adams Sch. Com. Pres. North Adams Hosp., North Adams Y.M.C.A. (mem. state com.); mem. State Com. of Y.M.C.A. Trustee Gordon Coll., Keuka Coll. Pres. Northern Bapt. Conv., 1936-37; traveled 45,000 miles in 34 states containing 1,500,000 Baptists; pres. Am. Bapt. Foreign Mission Soc. Mem. Phi Beta Kappa, Delta Kappa Epsilon. Republican. Baptist (dir. Mass. Conv.). Mason. Club: Kiwanis. Home: North Adams, Mass.*

CLARK, Herma N., columnist, monologist; b. Princeton, Ill.; d. Maj. Atherton and Jerusha (Whitmarsh) Clark; ed. Princeton and Oberlin Coll. Chicago corr. Town and Country, 1917-25; writer "When Chicago Was Young" column, Chicago Tribune since 1929. Mem. Soc. of Midland Authors. Republican. Presbyn. Club: The Cordon. Author: Dear Julia, and The Elegant Eighties (collections of letters from Chicago Sunday Tribune column); Port of Chicago, formerly called When Chicago Was Young (play, with Alice Gerstenberg). Radio speaker and lecturer. Presents original monologues of The Elegant Eighties on programs entitled Bustles and Bangs, Albums and Antimacassars, Farm and Fireside. Designed (with Lois Fisher) "Elegant Eighties Stationery." Home: 40 E. Huron St. Address: Tribune Tower, 435 N. Michigan Av., Chicago, Ill.

CLARK, Homer Pierce, publisher; b. Boston, Mass., July 6, 1868; s. Charles Henry and Martha Cowper (Pierce) C.; LL.B., University of Minn., 1894; m. Elizabeth Turner Dunsmoor, Jan. 12, 1910; children—Lt. Robert Stuart (killed in action, Feb. 1, 1943), Thomas Kimball, Elizabeth Turner, Catherine Pierce, Helen Dunsmoor. Began as clerk for Finch, Van Slyck & McConville, St. Paul, 1888, continuing until 1890; with West Pub. Co. since 1892, treas., 1902-21, pres., 1921-32, chmn. bd. since 1932; dir. Waldorf Paper Products Co.; chmn. Am. Law Book Co., New York; dir. St. Paul Fire & Marine Ins. Co., Federal Reserve Bank of Minneapolis. Vice chmn. Liberty Loan Com. for 9th Dist., World War. Pres. St. Paul Community and War Chest, 1943, 44. Pres. James Jerome Hill Reference Library, St. Paul. Mem. Am. and Minn. bar assns., Soc. Mayflower Descendants, Soc. Colonial Wars of Minn. Republican. Unitarian. Clubs: University, Minnesota, Somerset (St. Paul); Minneapolis (Minneapolis); Eastern Yacht (Marblehead, Mass.). Home: 534 Summit Av., St. Paul; (summer) Brewster, Mass. Office: 50 W. Kellogg Blvd., St. Paul, Minn.

CLARK, Hubert Lyman, zoölogist; b. Amherst, Mass., Jan. 9, 1870; s. William Smith (pres. Mass. Agrl. Coll.) and Harriet Kapuolani Richards (Williston) C.; A.B., Amherst Coll., 1892; Ph.D., Johns Hopkins U., 1897; hon. Sc.D., Olivet (Mich.) Coll., 1927; m. Fannie Lee Snell, Apr. 4, 1899; children—William Smith, Stirrat (dec.), Janet Stirrat, Edith. Prof. biology, Olivet Coll., 1899-1905; asst. Museum Comparative Zoölogy, Harvard, 1905-12, curator of echinoderms, 1912-27, became curator of marine invertebrates, and asso. prof. zoölogy, 1927, emeritus prof.; acting prof. biology, Williams Coll., 1920-21; acting asso. prof., Stanford, 1936. Scientific investigations in Jamaica (5 visits), Tobago, Bermuda, Galapagos Islands and Australia (3 visits). Chmn. bd. visitors Andover-Newton Theol. Sem. 1930-40. Conglist. Republican. Address: 97 Lakeview Av., Cambridge, Mass.

CLARK, James Levan, clergyman; b. Mackville, Washington County, Ky., Feb. 10, 1869; s. William Daniel and Mary (Hall) C.; Centre College, Danville, Ky.; A.B., Kentucky Wesleyan College, Winchester; 1896; Theol. Dept. Vanderbilt U., 1-year; D.D., Centre Coll., Ky., 1913; LL.D., Georgetown Coll., 1913, U. of Ky., 1913; m. Blanche Fronk, Aug. 25, 1896; children—J. Levan (dec.), Mary Helen, Fletcher Power (dec.), Blanche Henry, William Edwin. Began as principal of schools at Mackville, Kentucky, 1888-92; principal Burnside Academy, Kentucky, 1896-98; ordained ministry M.E. Church, S., 1896; pastorates, Highlands, 1898-1901, Paris, 1901-05, Cynthiana, 1905-08; presiding elder, Covington Dist., Ky., 1908-11; pres. Ky. Wesleyan Coll., 1911-19; pastor, Mt. Sterling, Ky., 1919-21, First Ch., Somerset, Ky., 1921-24; presiding elder Covington Dist., Ky., 1924-28, Danville Dist., 1928-30; pastor First Ch., Paris, Ky., 1930-33, Centenary Ch., Shelbyville, Ky., 1933-36; presiding elder Shelbyville Dist., 1936-37; dist. supt. Lexington Dist., 1937-42; chaplain Good Samaritan Hosp., Lexington, Ky., since 1942. Del. to 7 Gen. Confs., M.E. Ch., South; mem. Gen. Bd. Edn. M.E. Ch., S., 1914-30; mem. commn. apptd. by Gen. Conf. of M.E. Ch., S., to assist in organizing Meth. Ch. of Brazil. Past grand master Odd Fellows of Ky. Home: 212 University Av., Lexington, Ky.

CLARK, James Lippitt; b. Providence, R.I., Nov. 18, 1883; s. Herbert Willis and Ella Amanda (Brown) C.; ed. pub. schs.; student R.I. Sch. of Design; D.Sc., W.Va. Wesleyan Coll., 1933; m. Sadie Harfield, June 16, 1918. Lecturer, animal sculptor, taxidermist, explorer, big game hunter and motion picture engr.; dir. of preparation and installation American Museum Natural History; pres. James L. Clark Studios, Inc.; pres. James L. Clark Industrial Exhibits, Inc. Mem. Morden-Clark Asiatic Expdn., 1926-27, and of Carlisle-Clark African Expdn., 1928; leader O'Donnell-Clark African Expdn., 1931; co-leader Fleischmann-Clark Expedition to Indochina, 1936; co-leader McConnell-Clark Wyoming Expdn., 1937. Fellow Am. Geog. Soc.; mem. Bison Soc., N.Y. Zool. Soc., N.Y. Bot. Soc., Nat. Audubon Soc., S.A.R., Nat. Sculpture Soc., N.Y. Acad. of Science, Am. Com. Internat. Wild Life Protection, Soc. of Animal Painters and Sculptors, Soc. of Mammalogists; hon. mem. Boy Scouts. Clubs: Ends of the Earth, Camera, Boone and Crockett, Camp Fire Club of America (pres. 1929-31), Anglers (hon.), Larchmont Business Men's (hon.). Author: Trails of the Hunted. Contbr. to Asia, Field and Stream, Forest and Stream, etc. Awarded Speyer Memorial prize in sculpture, Nat. Acad. Design, 1930. Spl. consultant, Army Air Forces Materiel Command, Wright Field, Ohio, Nov. 1942-July 1943. Home: 1192 Park Av., New York 28. Office: American Museum of Natural History, New York 24, N.Y.

CLARK, James Richard, lawyer; b. Cincinnati, O., Jan. 6, 1889; s. John and Dora (Conley) C.; A.B., St. Xavier Coll., Cincinnati, 1907, A.M., 1909; LL.B., Y.M.C.A. Night Law Sch., Cincinnati, 1910; m. Helen Herschede, Sept. 11, 1916; children—Mary Helen, John Francis, James Richard, William Donald, Dorothy Mae, Thomas Henry, Nancy Lee, Suzanne. Began practice at Cincinnati, 1910; mem. Ohio Ho. of Rep., 1913-15; asst. U.S. atty. Southern Dist. of Ohio, 1916-20, U.S. atty., 1920-22; special asst. atty. U.S. atty. gen., 1922-23; mem. Council City of Cincinnati, 1936-37; mem. State Banking Advisory Bd., 1937. Mem. American, Cincinnati and Ohio State bar assns. Democrat. K.C., Elk. Club: Hyde Park Golf. Author of Ohio Blue Sky Law and Bipartisan Jury System of Ohio; successfully prosecuted 13 socialists evading draft, and other notable cases. Home: 1242 Edwards Rd. Office: 628 Provident Bank Bldg., Cincinnati, O.*

CLARK, Janet Howell (Mrs. Admont Halsey Clark), college dean; b. Baltimore, Md., Jan. 1, 1889; d. William Henry and Anne Janet (Tucker) Howell; student Bryn Mawr Sch., 1895-1906; A.B., Bryn Mawr Coll., 1910; Ph.D., Johns Hopkins, 1913; m. Dr. Admont Halsey Clark, July 9, 1917 (died Oct. 13, 1918); 1 dau., Anne Janet (wife of Dr. Peter Picard Rodman). Huff Fellowship Bryn Mawr Coll., 1913-14; lecturer in physics, 1914-15; Sarah Berliner Fellowship, 1915-16; instr. in physics, Smith Coll., 1916-17; instr. in physiology, Johns Hopkins, 1918-20, asst. prof., 1920-23, asso. prof., 1923-35; head-mistress Bryn Mawr Sch., 1935-38; dean of Coll. for Women, and prof. of biophysics, U. of Rochester, since 1938. Mem. Bd. of Dirs., Am. Assn. of Univ. Women, Am. Phys. Soc., Am. Physiol. Soc., Am. Optical Soc., Am. Assn. Advance Science, Phi Beta Kappa, Sigma Xi, Delta Omega. Author: Lighting in Relation to Public Health, 1924. Contbr. articles to professional jours. Home: 64 Brighton St. Address: University of Rochester, Rochester, N.Y.

CLARK, Jerome Bayard, congressman; b. Elizabethtown, N.C., Apr. 5, 1882; s. John Washington and Catharine Amelia (Blue) C.; ed. Davidson (N.C.) Coll. and U. of N.C.; m. Helen Purdie Robinson, June 2, 1908; children—Martha Holton, Jerome Bayard, Heman Robinson, Helen Perdie. Admitted to N.C. bar, 1906, and began practice at Elizabethtown; pres. Bank of Elizabethtown, 1910-22; moved to Fayetteville, N.C., 1920; mem. firm Dye & Clark. Mem. N.C. Ho. of Rep., 1915; presdl. elector, N.C., 1916; chmn. Dem. Exec. Com., Bladen County, N.C., 10 yrs.; mem. N.C. State Dem. Com. 10 yrs.; mem. N.C. State Judicial Conf., 1924-28; mem. 71st and 72d Congresses (1929-33), 6th N.C. Dist. and 73d to 78th Congresses (1933-45), 7th N.C. Dist.; mem. Rules Com. Mem. Pi Kappa Alpha. Presbyterian. Mason, K.P., Elk. Club: Fayetteville Country. Home: Fayetteville, N.C.*

CLARK, John Balfour, thread mfr.; president and director The Clark Thread Company, Newark, N.J.; The Clark Thread Co. of Ga.; Crown Fastener Corp., Warren, R.I.; J. & P. Coats (R.I.) Inc., Pawtucket, R.I.; Jonas Brook & Bros., Inc., Newark, N.J.; Stowell-MacGregor Corp., Maine; trustee Atlantic Mut. Ins. Co., New York; dir. Am. Ins. Co., Patons and Baldwins, Inc. (Newark, N.J.); Centennial Ins. Co., New York; Howard Savings Instn., Newark, N.J.; Southern Bell Telephone & Telegraph Co., Georgia. Home: Old Westbury, L.I., N.Y. Office: 745 Fifth Av., New York, N.Y.

CLARK, John Brittan, clergyman; Sept. 2, 1864-Oct. 30, 1944. See Vol. 23 (1944-45).

CLARK, John Bunyan, educator; b. Hamilton, Ala., June 6, 1887; s. Henry Turner and Missouri Ann (Carpenter) C.; B.S., Ala. Poly. Inst., 1907; A.M., Vanderbilt, 1910; A.M., Harvard, 1911; grad. student Columbia U.; Ph.D., New York U., 1926; grad. student University of Michigan, summer, 1932, University of Chicago, summer, 1939; married Lillie Pearce, 1911; 1 son, John B., Jr. Was high school principal; sec. State Bd. of Examiners for Teachers, Ala., 1917-20; head prof. economics and prof. history, Ala. Poly. Inst., 1920-27 (leave of absence, 1924-26); lecturer in history, Columbia U., 1924-25; prof. history Adelphi and City colleges, N.Y. City, summer 1925; prof. history and economics, Hunter Coll., 1925-26, and summer, 1926; dean and prof. history and economics and dir. Summer Sch., Judson Coll., Marion, Ala., 1927-29; prof. history and dean Mercer U., 1929-41; pres. Tennessee College for Women since 1942. Served as sec., vice-pres. and pres. Ala. History Teachers Assn. Mem. Am. Assn. Univ. Profs., Southern Political Sci. Assn., Southern Hist. Assn., Ga. Edn. Assn., Ga. Soc. Archæology, Blue Key, Phi Eta Sigma, Sigma Pi, Kappa Delta Pi, Pi Gamma Mu, Sigma Mu, Lions Club; v.p., later pres. Assn. Ga. Colls.; v.p. and pres. Academic Deans' Conference Southern Colleges and Universities. Baptist. Democrat. Author: Populism in Alabama; Outline of U.S. History; Alabama Government. Reproduced Adiel Sherwood's Gazetteer of Ga. (1827). Contbr. on social science; Dictionary of American History. Address: Tennessee College for Women, Murfreesboro, Tenn.

CLARK, John Cheesman, lawyer; b. Plattsburg, N.Y., Mar. 24, 1863; s. George Lafayette and J. Ann (Walling) C.; A.B., Wesleyan U., Conn., 1886, M.A., 1889; LL.B., Columbia Law Sch., 1889; LL.D., Grinnell Coll., Ia., 1915, Wesleyan U., Conn., 1920; m. Addie Perry Burr, Jan. 24, 1894; 1 dau., Jane P. Practiced, New York, since 1889., sec. commns. that revised sch. laws of New York, 1894-96 inclusive; 1st sec. Citizens' Union, 1897; asst. corp. counsel, assigned to office of Mayor Low, 1902-03; mem. Olin, Clark & Murphy; justice Supreme Ct. of N.Y., 1916; pres. N.Y. State Civil Service Commn., 1917-19, 1921-22. President trustees Wesleyan Univ., 1912-20; chairman of board of trustees New York Y.M.C.A.; trustee International Committee Y.M.C.A.; governor Lake Champlain Association. Mem. Am. Bar Assn., Assn. Bar City of New York, Psi Upsilon, Phi Beta Kappa. Republican. Methodist. Clubs: Metropolitan, Down Town, Psi Upsilon. Home: 825 Fifth Av. Office: 120 Broadway, New York, N.Y.

CLARK, John Clinton, advt. exec.; b. Binghamton, N.Y., Nov. 4, 1891; s. John P. E. and Grace Amelia (Harding) C.; student Binghamton Central High School, 1906-10; children—John Clinton, Jean C. (Mrs. Ewing B. Hawkins); m. Kathryn Moore, Feb. 14, 1927. Entered candy manufacturing business, 1910, under firm name Hess-Clark Company, continuing to 1915, when withdrew to become president Ames Chemical Company, Binghamton, New York, 1915-19; pres. Wylie B. Jones Advt. Agency of Binghamton, N.Y., and N.Y. City, since 1919; owner of radio stations WNBF and WNBF-FM; owner Clinton-Williams Ltd., Sydney, Australia, and Auckland, N.Z., since 1920; v.p. Marine Midland Trust Co. of Binghamton; dir. Electric Auto-Lite Co. (Toledo, O.), Endicott (N.Y.) Land Co., Clark-Cleveland, Inc., Spaulding Bakery, Inc., Binghampton. Pres. Hialeah Race Course since 1940; dir. Saratoga Racing Assn., Westchester Racing Assn., (Belmont Park), Maryland Jockey Club (Pimlico); pres. Thoroughbred Racing Assns. of U.S., 1942, 43 and member Turf Committee of America. Del. to Rep. Nat. Presdl. Conv., 1936, formerly mem. N.Y. State Exec. Com. of Rep. Party. Clubs: Turf and Field, United Hunts, Raquet and Tennis, Jockey Club (N.Y. City); Surf, Bath (Miami Beach, Fla.); Saratoga Golf; Binghamton Golf. Presbyterian. Home: 90 Riverside Dr. Office: Wylie B. Jones Advertising Agency, Binghamton, N.Y.

CLARK, John Davidson, coll. dean; b. Ft. Collins, Colo., Sept. 26, 1884; s. Gibson and Frances Amanda (Johnson) C.; A.B., U. of Neb., 1905, LL.D., same, 1938; LL.B., Columbia, 1907; Ph.D., Johns Hopkins, 1931; m. Joyce Broady, June 24, 1908; children—Robert Gregory, John Broady. Began practice of law, 1907; city atty. Cheyenne, 1915-17; gen. counsel Midwest Refining Co., 1919-28, v.p., 1921-26, pres., 1926-28, also dir., 1919-28; v.p. Standard Oil Co. of Ind., 1923-26, dir., 1923-28; prof. economics, U. of Denver, 1931-34; same U. of Neb., 1934-37; lecturer economics, U. of Denver, 1937-41; prof. of econ. and dean of Coll. of Business Administration, U. of Neb., since 1941; mem. Wyo. legislature, 1941; mem. Wyo. Council of National Defense, 1941; Nebraska State Development Committee 1944-45; dir. Am. Nat. Bank of Cheyenne; director Omaha branch, Federal Reserve Bank. Delegate Democratic Nat. Conv., Baltimore, 1912. Advisor U.S. Senate Com. on Govt. Reorganization, 1937-39. Pres. Am. Finance Assn., 1943. Mem. Am. Econ. Assn., Phi Beta Kappa, Phi Delta Phi, Chi Phi, Beta Gamma Sigma. Democrat. Episcopalian. Elk. Author: The Federal Trust Policy, 1931. Home: Cheyenne, Wyo. Office: Social Science Hall, Lincoln, Neb.

CLARK, John Dustin, prof. chemistry; b. Nashua, N.H., June 23, 1882; s. John Henry and Lucy Caroline (Hosmer) C.; B.S., New Hampshire Coll. Agr. and Mechanic Arts, 1906, M.S., 1907; Ph.D., Stanford U., 1914; studied Columbia; m. Marian Littlefield Ward, May 18, 1908; children—Nellie Lucile, Marian Elizabeth. Asst. prof. chemistry, Univ. of N.M., 1907, asso. prof., 1908, prof. since 1913, dean of grad. sch., 1919-25, dean of men, 1925-27, dean of students, 1927-29; teacher chemistry, summers, U. of Calif., 1910, 12. Prof. and investigador extraordinario, Instituto de Quimica, Universidad Nacional de Mexico, 1943-44. Asso. mem. Naval Consulting Bd., and chemist N.M. Food Administration, World War I. Mem. Selective Service Educational Occupational Advisory Board, Santa Fe, New Mexico. Member board of directors Southwestern Presbyn. Sanatorium, also of Maytag Research Lab. for Tuberculosis, Albuquerque; sec. Southwestern Conservation League. Mem. Am. Chem. Soc., A.A.A.S. (pres. southwestern div., 1930-32), Geology and Mining Soc. of American Universities, New Mexico Association for Science (ex-pres.), Kappa Sigma, Alpha Chi Sigma, Phi Lambda Upsilon, Phi Kappa Phi, Sigma Xi, Sigma Tau. Mason (32°). Club: Rotary. Home: 1821 E. Roma Av., Albuquerque, N.M.

CLARK, John Kirkland, lawyer; b. Springfield, Mass., Jan. 21, 1877; s. Edward Perkins and Catherine Pickens (Upson) C. (Kate Upson Clark); B.A., Yale, 1899; LL.B., cum laude, Harvard, 1902; m. Margaret Chalmers Holbrook, June 15, 1903; children—Anna H., John K., Margaret M., Wm. H. Practiced with Hornblower, Byrne, Miller & Potter, 1902-04; asst. gen. counsel N.Y. Life Ins. Co., 1905-08; asso. in practice with John Quinn, 1909; dep. asst. dist. atty. under Charles S. Whitman, 1910-11; asst. dist. atty., 1911-14; counsel legislative com. of N.Y. Assembly to investigate dishonesty in state depts., 1914; mem. firm Clark, Prentice, McClark & Baldwin, 1929-43, Clark & Welch, since 1944. Assistant counsel in prosecution of charges of New York City Club against District Attorney Edward Swann, 1917; government appeal agt., 1917-18; Rep. nominee for district attorney, 1921; president N.Y. State Bd. of Law Examiners since 1921; lecturer on N.Y. practice, Harvard Law School, 1919-21; asso. counsel to Commr. Moses in investigation of City Trust Co. failure, 1929; counsel to Commr. Seabury in investigation of charges against Dist. Atty. Crain, 1931. Mem. council Nat. Civil Service Reform League since 1929; pres. Community Councils of New York, 1926-36. Sec. bd. of trustees Froebel Acad.; trustee Wheaton Coll., since 1935; v.p. and mem. Senate of United Chapters Phi Beta Kappa, and chmn. P.B.K. Foundation. Member American Bar Assn. (member House of Delegates since 1936; mem. council on legal edn., 1927-37, chmn. 1931-34, chmn. com. econ. condition of Bar, 1939-41), New York State Bar Assn. (chmn. com. on professional economics), New York County Lawyers' Assn. (dir., 1936-42, vice pres. since 1944; chairman committee on discipline, 1935-42), Association Bar City of N.Y. (v.p. 1937-39), Nat. Conf. of Bar Examiners (chmn. 1941-44), War Committee Bar of City of New York (exec. com.), Civil Service Reform Assn. (exec. com.), Legal Aid Soc. (dir.), Soc. of Med. Jurisprudence (pres. 1922-24), Am. Law Inst., N.Y. Law Inst., Commerce and Industry Assn., Phi Beta Kappa Alumni in New York (ex-sec.-treas.; ex-pres.), Alpha Delta Phi, Cum Laude Soc. (pres. chapter). Presbyterian. Clubs: Yale, Lions (pres. 1929), Harvard Law, Bankers. Home: 244 E. 86th St. Offices: 72 Wall St., and 36 W. 44th St., New York, N.Y.

CLARK, John Lewis, clergyman; b. Decatur, Ill.; s. Milton and Sarah Ann (Lee) C.; A.B., Lincoln (now James Millikin) U., Lincoln, Ill., 1891; A.M., New York U., 1892; Union Theol. Sem., 1894; m. Marie Louise Campman, June 2, 1894. Ordained Cumberland Presbyn. ministry, 1890; student pastor Cuyler Chapel, Brooklyn, 1892-95; asst. pastor Marble Collegiate Ch., New York, 1895-98; pastor 1st Cumberland Presbyn. Ch., Chicago, 1898-1900; moderator Chicago Presbytery, also commr. to Gen. Assembly, 1899; asso. pastor 4th Presbyn. Ch., New York, 1901, Bushwick Av. Congl. Ch., Brooklyn, since 1906. Sec., treas. Alpha Chapter Patriotic League of America, 1895-98; sec. N.Y. Anti-Saloon League, 1900-10; sec. exec. com. 20th Century National Gospel Campaign, 1901-02; pres. Bushwick-Ridgewood-Glendale Ministers Assn.; mem. bd. mgrs. Am. Tract Sec.; mem. bd. dirs. Brooklyn Bible Soc. Chaplain Vet. Assn., 13th Regt. and 245th C.A., N.Y. Nat. Guard. Mem. Am. Soc. Comparative Religions, Delta Upsilon. Pres. N.Y. Classis, 1897. Mason, Chaplain Long Island Grotto, Knight of Pythias, Modern Woodman. Republican. Clubs: Crescent Athletic, Clergy, Congregational. Home: 26 Linden St., Brooklyn, N.Y.*

CLARK, John Martin, army officer; b. Lockhart, Tex., Nov. 1, 1893; s. William Jesse and Martina (White) C.; grad. San Antonio Business Coll., 1913; m. Dorothy Hilgers, Apr. 26, 1915; 1 son, John Martin. In lumber business, 1915-17; commd. 1st lt., U.S. Army, 1917; promoted through grades to brig. gen., Air Corps, 1942; engineering officer, Brooks Field, San Antonio, Tex., World War I; command Middleton Air Depot, 1940-41; command Sacramento Air Depot when war was declared, Dec. 1941; commanding 4th Air Service Area until ordered to duty outside U.S., Sept. 1942. Chief, Maintenance Div., 8th Air Force. Organized, commanded 8th Tactical Air Service Area; organized, commanded Base Depot Area, 9th Air Force, England. Commanded Middletown Air Technical Service Command since Dec. 1943. Awarded Legion of Merit; Service medals, World War I and II, North Atlantic and Eastern Theatre of Operations. Mason.†

CLARK, John Maurice, polit. econ.; b. Northampton, Mass., Nov. 30, 1884; s. John Bates and Myra Almeda (Smith) C.; A.B., Amherst, 1905; A.M., Columbia, 1906, Ph.D., 1910; L.H.D, Amherst College, Amherst, Mass., 1935; LL.D., University of Chicago, 1941; m. Winifred Fiske Miller, June 17, 1921; children—John Bates, II, Frank Justus. Instr. economics and sociology, Colo. Coll., Colorado Springs, 1908-10; asso. prof. economics, Amherst, 1910-15; asso. prof. polit. economy, U. of Chicago, 1915-22, prof., 1922-26; prof. economics, Columbia, since 1926; temporary teaching at Mt. Holyoke Coll., 1911-12, Columbia, summer 1919, Stanford, 1923. Mem. bd. editors Univ. of Chicago Jour. Polit. Economy (actg. editor-in-chief 1918-19); mem. bd. editors Am. Econ. Rev., 1924-30; consultant NRA, 1934-35, Nat. Resources Planning Board, 1939-40, Office Price Administration and predecessor units since 1940; mem. U.S. Com. of Industrial Analysis, 1936-37. Foreign mem. Royal Swedish Acad. of Science; fellow Am. Academy of Arts and Sciences; member American Philosophical Society, Am. Economics Association (president, 1935), Delta Kappa Epsilon, Phi Beta Kappa. Author: Standards of Reasonableness in Local Freight Discriminations, 1909; Economics of Overhead Costs, 1923; Social Control of Bus., 1926 (2d ed., 1939); Costs of World War to the Am. People, 1931; Strategic Factors in Bus. Cycles, 1934; Economics of Planning Public Works, 1935; Preface to Social Economics, 1937; Demobilization of War-Time Econ. Controls, 1945. Co-author of various works, including, The Trend of Economics, 1924; Econ. Essays in Honor of John Bates Clark, 1927; Report of NRA on the Basing-Point System under the Steel Code, 1934; Report to the President on the NRA, 1937; John Bates Clark: A Memorial, 1938; Economics and Industrial Relations, 1941; Financing American Property, 1945. Co-editor: Readings in the Economics of War, 1918. Home: 41 Wright St., Westport, Conn.

CLARK, John Roscoe, prof. edn.; b. Bloomfield, Ind., Aug. 18, 1887; s. Ulysses G. and Julia (Hasler), C.; A.B., Ind. U., 1912; Ph.D., Columbia, 1925; m. Inez Steel, 1912 (deceased); 1 son, John Roscoe; m. 2d, Caroline Hatton, 1928; 1 dau., Betsey Ross. Teacher rural schs., Ind., 1904-06; prin. Owensburg and Switz City (Ind.) schs., 1906-10; teacher high sch. math., Ft. Wayne, Ind., Oak Park, Ill., Chicago, Ill., 1910-16; instr. in teaching arithmetic Chicago Teachers Coll., 1916-18; mem. staff Lincoln Sch.

Teachers Coll., 1918-27; asso. prof. edn. N.Y. Univ., 1927-28; prin. high sch. div., Lincoln Sch., 1928-30, acting dir., 1930-40; prof. teaching mathematics, Teachers Coll., Columbia, since 1940; spl. consultant, Morale Services, U.S. Armed Forces Inst., 1944. Editor of Mathematics, monthly, 1919-26. Author of 20 text books on arithmetic and high sch. mathematics (with Harold Rugg, Raleigh Schorling, Arthur Otis, Caroline Hatton, Rolland Smith). Home: Lahaska, Pa. Office: Teachers College, Columbia Univ., New York, N.Y.

CLARK, Joseph James, naval officer; b. Pryor, Okla., Nov. 12, 1893; s. William Andrew and Lillie Belle (Berry) C.; attended Okla. A. and M. Coll., 3½ yrs.; grad. U.S. Naval Acad., 1917; children—Mary Louise, Catherine Carol. Commd. ensign, U.S. Navy, 1917, advancing through the grades to rear adm., 1944. Awarded Distinguished Service Medal, Navy Cross, Silver Star Medal, Commendation Ribbon. Clubs: New York Athletic; Chevy Chase. Home: 324 E. 8th St., Chelsea, Okla.

CLARK, Joseph Leon, coll. pres.; b. Walters, La., Oct. 14, 1896; s. John Randolph and Mary Ellen (Cooper) C.; B.A., La. Coll., Pineville, 1924; M.A., U. of N.C., 1927, Ph.D., 1931; m. Gertrude Myra Mercer, June 25, 1937. Teacher Mt. Island Grammar Sch., 1916-17, prin., 1917-20; prin. Norwood High Sch., 1924-25, Manifest High Sch., 1925-26, Urania High Sch. and Olla-Standard High Sch., 1927-28; prof. edn. and dir. teacher training, Southeastern La. Coll., Hammond, La., 1931-36; instr. social sciences, La. State U., 1936-37, pres. Southeastern La. Coll., 1937-44; visiting prof. summer sch. Lincoln Memorial Univ., 1927, La. Coll., 1928, La. Poly., 1932. Served in radio div. of U.S. Army at Tulane U. and Camp Jackson Radio Sch., S.C., 1918-19. Vice chmn. Am. Red Cross. Mem. Am. Assn. Univ. Profs., Am. Assn. Sch. Adminstrs., Am. Assn. Adult Teachers Assn., Soc. for Advancement of Education, Am. Legion, Forty and Eight, Order of the Flag. Democrat. Baptist. Mason. Clubs: Hammond Rotary, Young Men's Business. Co-author: Sociology, 1937. Address: Hammond, La.

CLARK, J(oshua) Reuben, Jr., ch. official, atty.; b. Grantsville, Tooele County, Utah, Sept. 1, 1871; s. Joshua Reuben and Mary Louisa (Woolley) C.; student Latter-day Saints College, 1890-91; B.S., Univ. of Utah, 1898; LL.B., Columbia Univ., 1906; LL.D., Univ. of Utah, 1934; m. Luacine A. Savage, Sept. 14, 1898; children—Mrs. Louise Bennion, Mrs. Marianne Sharp, J. Reuben, III, Mrs. Luacine Fox. Prin. high school, Heber City, Utah, 1898-99; acting prin. Southern branch of State Normal School, Utah, 1901-02; admitted to N.Y. bar, 1905; asst. prof. law, George Washington U., 1907-08; asst. solicitor Dept. of State, Sept. 12, 1906-July 1, 1910, solicitor, same, July 1, 1910-Mar. 3, 1913. Apptd. by Pres. Taft, chmn. Am. Prep. Com. to represent U.S. upon the Internat. Prep. Com. for third Hague conf., June 10, 1912; apptd. gen. counsel for U.S. before Am. British Claims Commn., effective Mar. 3, 1913. Counsel for Dept. of State and expert asst. to Am. commrs., Conf. on Limitation of Armaments, 1921; legal adviser to U.S. Ambassador to Mexico, 1928-29; apptd. special ambassador to attend the inauguration of President Rubio, Mexico, Feb. 1930; A.E. and P. to Mexico, 1930-33. Apptd. mem. gen. bd. Y.M.M.I.A., 1925. Sustained as 2d Counselor in 1st Presidency of Ch. of Jesus Christ of Latter-day Saints, Apr. 6, 1933, sustained as first counselor same, October 6, 1934; ordained Apostle, Ch. of Jesus Christ of Latter-day Saints, 1934; now 1st vice-pres. Gen. Ch. Bd. Edn., 1st vice-pres. bd. trustees, Brigham Young University. Commd. maj. Judge Advocate Gen.'s R.C., February 3, 1917, assigned to active duty June 13, 1917; under order of Atty. Gen., Dept. of Justice, June 18, 1917; relieved from duty in office of Judge Advocate Gen. and apptd. adj. of provost marshal gen., Sept. 13, 1918; hon. discharged, Dec. 18, 1918; undersec. of state, Aug. 31, 1928-June 20, 1929. Awarded D.S.M., 1922. Mem. U.S. delegation to VII Pan-Am. Conf., Montevideo, Nov. 1933; pres. Foreign Bondholders Protective Council, Inc., 1934-38, chmn. exec. com. since 1938; pres. and dir., KSL radio station; v.-pres. and dir. Z.C.M.I.; dir. Equitable Life Assurance Soc., Utah State Nat. Bank; director Western Pacific Railroad Company, and others. U.S. rep. Com. for Study of International Loan Contracts, Geneva, Switzerland, since 1936. Member Com. of Experts on Codification of Internat. Law established under Resolution of 7th Pan-Am. Conf. Republican. Mem. Am. Soc. Internat. Law, Phi Delta Phi. Clubs: Cosmos, Metropolitan, Chevy Chase (Washington); India House (New York). Home: 80 D St. Office: 47 E. South Temple St., Salt Lake City, Utah.

CLARK, Keith, writer, educator; b. St. Peter, Minn., June 4, 1879; s. Edward and Agnes Anne Shields (Bean) Clark; B.A., Hamline U., 1898; M.A., U. of Minn., 1922; Ph.D., Columbia Univ., 1931. Editorial writer St. Paul Dispatch Pioneer-Press and writer spl. column, "From the Watch Tower," 1905-17; dir. pub., Y.W.C.A. in France, 1918-20; editor Women's Bur., Dept. of Labor, Washington, D.C., 1920-21; asst. prof. history and polit. science, Carleton Coll., 1923-31, asso. prof., 1931, asso. prof. polit. science, 1931-42. Visiting professor, Kobe College, Nishinomiya, Japan, 1st semester, 1938; lecturer in Japanese cities. Mem. Inst. of Politics, Williamstown, Mass., 1921-25. Del. to Nat. Council of French Women, Strassbourg, 1919; mem. Carnegie party of Am. Profs. in Europe, 1926. Mem. bd. dirs. Foreign Policy Assn., St. Paul Branch; mem. Am. Soc. Internat. Law, Am. Polit. Science Assn. (mem. executive council); Minnesota Historical Association, League of Women Voters, Am. Assn. Univ. Women, Women's Overseas Service League. Author: The Spell of Spain, 1913; The Spell of Scotland, 1916; International Communications, 1931. Contbr. to National Dict. of American History. Home: Northfield, Minn.

CLARK, LeRoy Walter, prof. of mechanics; b. Nassau, N.Y., Sept. 4, 1882; s. Frank Ward and Lucinda Minerva (Coons) C.; C.E., Rensselaer Poly. Inst., Troy, N.Y., 1906; m. Bertha Louise Sybrandt, June 13, 1907; 1 dau., Martha Leland (Mrs. Wilbur E. Kidder). Instr. in mechanics, Rensselaer Poly. Inst. 1906-13, asst. prof., 1913-21, prof., 1921-39, William Howard Hart prof. of rational and tech. mechanics and head dept. of mechanics since 1939; structural designing with Penn Steel Co., 1911-13; cons. engr. in structural, sanitary and concrete engring. Lt. comdr. Civil Engr. Corps, Naval Reserve. Mem. Am. Soc. Civil Engrs, Am. Soc. Testing Materials, Soc. Promotion Engineering Education, American Welding Society, Soc. Engineers of East New York, Sigma Xi, Tau Beta Pi. Republican. Presbyterian. Author: Mechanics for Engineers, 1928; Analysis of Indeterminate Structures, 1937. Home: 1988 15th St., Troy, N.Y.

CLARK, Lewis, foreign service officer; b. Montgomery, Ala., Nov. 15, 1895; s. Thomas Harvey and Caroline (Marks) C.; B.S., Marion (Ala.) Inst., 1914; student U. of Virginia, 1914-16; m. Anne Covington, Mar. 22, 1930; 1 dau., Anne H. Surveyor for sugar plantation in Cuba, 1917; clerk and mgr. for cotton merchants, 1919-22; fgn. service officer since 1925; vice consul, Kalgan, China, 1926; language officer, Peking, 1926-27; detailed to legation, Peking, 1928; vice consul Tsinan, 1929, Hankow, 1930-32; fgn. service officer Am. legation, Peiping, 1932; 3d sec., 1932-35, 2d sec., 1935, Paris, 1935-37; with Dept. of State, Washington, D.C., 1937-41; consul and 2d sec., Ottawa, Can., 1941, consul gen. and 1st sec., 1942-45, counselor of embassy since 1945. Served with U.S. Navy, 1917-19. Mem. Phi Kappa Psi. Clubs: Metropolitan, Chevy Chase (Washington); Rideau, Royal Ottawa Golf, Country, Five Lakes Fishing (Ottawa). Home: Montgomery, Ala. Address: care Department of State, Washington, D.C.

CLARK, Lucius Charles, president emeritus; b. Grundy County, Ia., June 4, 1869; s. Albert and Mary (Troutman) C.; A.B., Cornell Coll., Ia., 1893; S.T.B., Boston U. Sch. of Theology, 1897; D.D., Upper Ia. U., 1904; grad. student, Glasgow, Scotland, 1910-11; LL.D., American Univ., Washington, D.C., 1943; m. Hattie E. Young, June 21, 1894. Ordained M.E. ministry, 1893; pastor Beaman, Ia., 1894, Tama, 1895-96, Eldora, 1897-1900, Belle Plaine, 1901-03, Osage, 1904-05, Iowa City, 1905-09, Mason City, 1910-13, Washington, D.C., 1913-20, Washington Fed. of Chs., 1920-21; chancellor Am. Univ., 1922-33, dean, Grad. School and dir. School of Polit. Sciences, 1933-34, now chancellor emeritus. Mem. Phi Beta Kappa, Theta Sigma. Republican. Author: The Worshipping Congregation, 1893. Home: 3031 Sedgwick St. N.W., Washington, D.C.

CLARK, Mark W., army officer; b. Madison Barrack, N.Y., May 1, 1896; B.S., U.S. Mil. Acad., 1917; grad. Inf. Sch., 1925, Command and Gen. Staff Sch., 1935, Army War Coll., 1937. Commd. 2d lt., Inf., Apr. 1917, and advanced through the grades to brig. gen., Aug. 1941, major gen., Apr. 1942, lt. gen., Nov. 1942, gen., Mar. 1945; served as batn. comdr., World War I (wounded in action); mem. Gen. Staff Corps, 1935-36, 1937-40, Mar.-June 1942; became chief of staff for Ground Forces, May 1942, comdr. in chief Ground Forces in Europe, July 1942; led successful secret mission by submarine to get information in N. Africa preparatory to Allied invasion, 1942; comdr. Fifth Army in invasion of Italy, 1943, capture of Rome, June 1944; commanding general 15th Army Group from December 1944; promoted general, March 10, 1945. Home: 3133 Connecticut Av. N.W. Washington, D.C.

CLARK, Melton, clergyman, educator; b. Columbia, S.C.; s. Washington Augustus and Virginia (Melton) C.; A.B., S.C. Coll., 1895; B.D., Columbia (S.C.) Theol. Sem., 1898; D.D., Davidson, 1912; m. Mary Charlotte Woodrow, July 1896 (died June 1924); children—Washington Augustus, James Woodrow, Felie Woodrow, Marion Woodrow; m. 2d, Sara Broome King, 1925; step-sons—George, Thomas Fitch. Ordained Presbyn. ministry, 1898; pastor Florence, S.C., 1898-1906, 1st Ch., Greensboro, N.C., 1906-16, 2d Ch., Charleston, 1916-20; prof. English Bible and pastoral theology, Columbia Theol. Sem., 1920-32, vice-pres., 1930, acting pres., 1930-31; pastor First Presbyn. Ch., Anniston, Ala., 1932-45; moderator Synod of Ala., 1937-38. Mem. of bd. of dirs. Columbia Theol. Sem. of Decatur, Ga. Chairman Interracial Committee of Choccolocco Council, Boy Scouts of America. Mem. Alpha Tau Omega, Phi Beta Kappa. Democrat. Mason (K.T.). Club: Rotary of Anniston (pres., 1937-38). Home: 2531 Barrs Terrace, Jacksonville, Fla.

CLARK, Melville, harpist, merchant; b. Syracuse, N.Y., September 12, 1883; s. George Waldo and Lillie L. (Becker) C.; ed. high sch. and business coll., Syracuse U.; m. Dorothy Speich, pianist, Jan. 8, 1921. In music business, Syracuse, since 1899; pres. of Clark Music Co.; invented improvements "which have made possible a perfect portable harp, and mark an epoch in the harp manufacturing industry of the world," developed improved method of pedaling concert harp. Has played in more than 4,000 concerts in principal cities in the United States, Canada and England; engaged by the Bd. of Edn. of Syracuse to deliver a series of lecture concerts on "Musical Appreciation," which were attended by 15,000 persons. First temp. pres., National Assn. Harpists, Inc.; sec. 12 years of Central N.Y. Music Festival Assn.; founder Syracuse Symphony Orchestra. Gave several concerts for President Woodrow Wilson; also gave concert for President and Mrs. Franklin D. Roosevelt at White House, 1935, and at other notable gatherings. Silver medal, Turin, Italy, 1911; received "Good Citizenship Medal" awarded by Am. Legion, 1935. Perfected plan for aero-stations presented to the war departments of both U.S. and Great Britain for distributing literature. Advisory bd., Nat. Assn. of Music Merchants; mem. Nat. Press Bur., Syracuse Chamber of Commerce, Inventor's Congress, Phi Mu Alpha; hon. mem. Vets. Foreign Wars. Clubs: Technology, Rotary (dir. and 1st v.p. Syracuse club), Kiwanis (ex-pres.). Mason (Scottish Rite). Author: How to Play the Harp; Adventures and Romance of Singing Strings. Author and pioneer of audiotricity. Home: Drovers Tavern Farms, R. 2, Cazenovia, N.Y. Office: Clark Music Bldg., 416-420 S. Salina St., Syracuse, N.Y.

CLARK, Nelson Raymond, packer; b. La Grange, Ill., Aug. 4, 1887; s. Nelson Charles and Alice (Gibbs) C.; A.B., Harvard, 1908; m. Madalene Tillson, Jan. 25, 1913; children—Nelson Raymond, Peggy. Started with Swift & Co., 1908, mgr. wool dept., 1913, transferred to dairy and poultry div., 1927, v.p. since 1928. Club: University. Home: 320 S. Waiola Av., La Grange, Ill. Office: Union Stock Yards, Chicago, Ill.

CLARK, Omer W., asst. adminstr., U.S. Vets. Adminstrn.; in charge compensation, pension, vocational rehabilitation and edn. Address: 3357 Stuyvesant Pl., Washington, D.C.*

CLARK, Osgood Pierce, clergyman; b. nr. Huckaby, Tex., Nov. 8, 1881; s. James Osgood Andrew and Mary Elizabeth (Swofford) C.; student John Tarlton Coll., Stephenville, Tex., 1897-98, McIlhany Acad., Stephenville, 1908-09, Stamford (Tex.) Coll., 1909-10; D.D., Asbury Coll., Wilmore, Ky., 1929; m. Annah Belle Thornton, Sept. 7, 1899 (died 1907); children—Odessa Faye (Mrs. Lacy W. Goosetree), Ballard Erastus, Garland Felix; m. 2d, Lula Maye Patton, Oct. 26, 1910. Ordained ministry M.E. Ch., S., 1906; pastor in Tex. since 1905, at Dickens, 1905-08, Bunyan, 1908-09, Weinert, 1909-10, McCaulley, 1910-11, Albany, 1911-15, Seymour, 1915-19, Quanah, 1919-21, Plainview, 1921-23, Sweetwater, 1927-30; presiding elder Vernon Dist., 1923-27, Sweetwater Dist., 1930-33; pastor St. Paul's Ch., Abilene, 1933-37; now presiding elder Lubbock Dist., Northwest Tex. Conf.; acting president McMurry College, 1934. Trustee McMurry Coll. and the Wesley Foundation of Tex. Mem. Gen. Board Publication of Meth. Ch.; chairman Joint Board of Publication, New Mexico, Okla. and Texas. Mem. Gen. Conf., 1926, 34, 38, 40; mem. Uniting Conf., 1939; mem. Gen. Conf., 1944 and Jurisdictional Conf., 1944. Pastor St. Johns Church, Stoneford, 1943-44; First Church, Abilene, Tex., since 1944. Mem. Tex. Methodist Commn. on future work in Tex.; mem. Tex. Methodist Foundation. Democrat. Mason (Shriner), Lion. Home: 202 Butternut St., Abilene, Texas.

CLARK, Paul Burroughes, clergyman; b. Covington, Ky.; s. John Tandy and Lenora Florence (Burroughes) C.; A.B., U. of Cincinnati, 1919; B.D., Presbyn. Theol. Sem. (Lane), 1922; A.M., U. of Chicago, 1924; S.T.M., Union Theol. Sem., N.Y. City, 1927; Th.M., Crozer Theol. Sem., 1928; Ph.D., Southern Baptist Theol. Sem., Louisville, 1931; m. Helen Bennett, June 10, 1936; 1 son, Paul Bennett. Ordained to ministry Baptist denomination, 1910, pastor, Pleasant Ridge and Mentor, Campbell Co., Ky., 1910-14; Sharpsburg, Ky., 1912; Price Hill Bapt. Ch., Cincinnati, 1915-17; churches in Brooksville, Augusta, Willow Creek, Powersville, Flemingsburg, Ky., and Bethel, O., 1917-22; evangelist and with Paul B. Clark Service Forum, 1922-23, 1927-31; pastor West End Community Ch., Elizabeth, N.J., 1925-27; Cincinnati Bapt. Ch. Union, 1932-40; pastor Greenhills O., Community Church, 1941-44; interim-minister, First Presbyterian Church, Covington, Ky., since 1944; teacher of English, Simon Kenton High Sch., Independence, Kentucky, since 1944; lecturer for Near East Relief Fund, Chicago, 1924; book-reviewer; has taught in Covington High Sch.; prof. of religion and philosophy, Piedmont Coll., Demarest, Ga., 1925; supply in logic and philosophy, Crozer Sem., 1928; prof. of English, Carson-Newman Coll., Jefferson City, Tenn., 1929-30; supply in psychology and English, Morehead (Ky.) State Teachers Coll., Morehead, 1931; spl. work, Georgetown (Ky.) Coll., 1945; traveled U.S.A., Canada, British Isles, Europe, Egypt, Palestine, etc. Mem. Anti-Defamation League, B'nai Brith, Chicago; Christian Council on Palestine, New York. Mem. Delta Theta Chi. Mem. Madison Av. Baptist Ch., Covington, Ky. Mason (Scottish Rite, K.

T.). Contbr. to newspapers and mags. Home: 1735 Woodburn Av., Covington, Ky.

CLARK, Paul Foster, insurance exec.; b. Dayton, O., Nov. 19, 1892; s. Joseph Dayton and Lulu Helen (Foster) C.; ed. Staunton Mil. Acad., 1909-11, and Denison U.; B.S., U. of Pa., 1914; m. Anne Quast, Feb. 19, 1917; children—Jean Quast, Paul Foster (killed in action, Italy, Oct. 6, 1944). Asso. state agent John Hancock Mutual Life Ins. Co., 1914-21, gen. agt. Boston Home Office Agency, Boston, 1921-38, vice pres., Oct. 1, 1938-Dec. 31, 1944, pres. since Jan. 1, 1945; dir. First Nat. Bank of Boston. Vice pres., Nat. Assn. Life Underwriters, 1925-27, pres., 1928-29, chmn. exec. com., 1929-30, trustee, 1930-32 and 1934-36. Dir. and trustee Am. Coll. Life Underwriters since 1927, mem. financial welfare com. since 1944, pres. nat. chapter, 1934-35. Vice pres. Brookline Taxpayers Assn.; vice pres. and dir. Boston Chamber of Commerce; dir. Brookline C. of C.; mem. U.S. C. of C. (com. of ins. dept.). Mem. Citizens Com. for Univ. Mil. Training; dir. Boston Municipal Research Bureau. Dir. Boston Y.M.C.A. (mem. finance, permanent funds and internat. coms.); chmn. adv. com. Y.W.C.A. New England rep. U. of Pa. Council on Development; dir. and mem. corp. Northeastern U.; mem. corp. Boston Indsl. Home; mem. corp. and trustee N.E. Bapt. Hosp.; trustee Bapt. Home, Garland Sch. Homemaking, N.E. Deaconess Hosp. Hon. mem. Boston Life Underwriters Assn. Mem. Sons of Revolution, Phi Delta Theta. Mason (32°). Clubs: Algonquin, Beacon Society (past pres.), U. of Pa. Clubs of New England, Commercial, Merchants (Boston); Country (Brookline); Varsity (Phila.); Yeamans Hall (Charleston, S.C.); Bald Peak Colony (dir. and past pres.) (Melvin Village, N.H.). Home: 485 Warren St., Brookline, Mass. Office: 197 Clarendon St., Boston, Mass.

CLARK, Paul Franklin, bacteriologist; b. Portland, Me., May 9, 1882; s. Jotham Franklin and Martha Ella (Dresser) C.; Ph.B., Brown U., 1904, A.M., 1905, Ph.D., 1909; studied Johns Hopkins Med. Sch., 1913-14; student, Institut Pasteur, Brussels, Belgium, and Molteno Inst. Parasitology, Cambridge, England, 1923; m. Alice Edith Schiedt, Sept. 28, 1911; children—Eunice W., Edith S. (dec.), Rebecca F., Arnold F. Asst. in biology and bacteriologist, Brown U., 1904, 09; asst. bacteriologist, State Bd. of Health, Providence, R.I., 1905-07; fellow, asst., asso., Rockefeller Inst. for Med. Research, New York, 1909-14; asso. prof. bacteriology, U. of Wis. Med. Sch., 1914-18, prof. since 1918. Consulting bacteriologist, Chem. War Service, 1918. Fellow A.A.A.S.; mem. Soc. Am. Bacteriologists (pres. 1938). Soc. Exptl. Biology and Medicine, Soc. Exptl. Pathology, Am. Assn. Immunology, Alpha Tau Omega, Sigma Xi, Phi Beta Pi. Democrat. Conglist. Club: University. Home: 2136 Van Hise Av., Madison, Wis.

CLARK, Ray Henry, army officer; b. Gueydan, La., Sept. 19, 1896; B.S. in Elec. Engring., U. of Southern Calif., 1918; grad. Air Service Primary Flying Sch., 1922, Advanced Flying Sch., bombardment course, 1922, Air Corps Tactical Sch., 1940. Served as 1st lt. (temporary) Air Service, 1918; commd. 2d lt., U.S. Army, 1921, and advanced through the grades to brig. gen., 1944; Air Corps technical supervisor, Fairfield (O.) Air Depot, 1940-42; became Air Force tech. supervisor, office of dir. of tech. inspection, Hdqrs. Army Air Forces, Washington, D.C., 1942; tech. supervisor, Tenth Air Force, New Delhi, India, Sept. 1942-Jan. 1943; comd. air base, China-Burma-India Theater of Operations, Jan.-Oct. 1943, became air inspector for the theater Oct. 1943. Address: War Department, Washington 25, D.C.

CLARK, Rebecca Timbres (Mrs. Edgar Sydenham Clark), social work, nursing education; author and lecturer; born Baltimore Maryland, May 6, 1896; daughter of Dr. O. Edward and Anne (Webb) Janney; student Goucher Coll., 1914-15; B.S., Teachers Coll., Columbia U., 1918; nursing ed., Vassar Coll. Training Course for Coll. Grads., 1918; R.N., Presbyn. Hosp. Training Sch. of Nursing, Phila., 1920; student Woodbrooke Coll. Selly Oak, Birmingham, Eng., 1929-31; studied Health Cooperatives of Jugoslavia, Aug. 1931; M.S., N.Y. Sch. of Social Work (Columbia U.), 1941; m. Harry Garland Timbres, Mar. 24, 1922 (died May 12, 1937); children—Anne Webb (deceased), Eleanor Carter, Rebecca Sinclair; m. 2d, Edgar Sydenham Clark, July 2, 1943. Pub. health and personnel nurse, Child Refugee Relief, Am. Friends Service Com. Unit, Poland, 1921-22; Famine Relief Unit, Russia, May-Oct. 1922; gave recitals and lectures on India and Russia, 1922-29; mem. staff, Rabindranath Tagore's sch. and coll., Santiniketan, Bolpur, Bengal, India, asst. in cholera and malaria prevention and research and control, 1931-34; member or Arthurdale Resettlement Adminstrn. Project, Reedsville, W.Va., for miners, 1935; mem. Malaria Unit Marbumstroy, Mariiski Republic, U.S.S.R., 1936-37; asso. sec. Refugee Div., Am. Friends Service Com., Phila., 1941-43; Rockefeller Foundation fellowship, making survey of nursing edn. and pub. health in U.S. and Can., Feb.-Aug. 1943; dir. nursing edn., acting dean, Meharry Sch. of Nursing, Meharry Med. Coll., Nashville, 1943-44; research asst. in personnel adminstrn. and counselling, div. of nursing edn., Teachers Coll., Columbia, January-July 1945. Religious membership: Soc. of Friends. Mem. Am. Friends Service Com., Relief Wings, Inc. (Counsel on India), Am. Assn. of Social Workers, Am. Nursing Assn., Nat. League of Nursing Edn., Nat. Orgn. of Public Health Nursing, Am. Assn. Univ. Women, Nat. League of Am. Pen Women, Goucher Coll. Alumnae Assn., Alumnae Assn., N.Y. Sch. Social Work, Presbyn. Hosp. (Phila.) Alumnae Assn., Women Writer's Club (Phila.), Altrusa Club. Author: We Didn't Ask Utopia, 1939 (U.S., under name Rebecca Janney Timbres), 1943 (Canada); also reviews and poems. Contbr. articles and stories to mags. Lectures and broadcasts in U.S. and Canada. Home: 75 Sixth Av., Laurel Beach, Milford, Conn.

CLARK, Reed Paige, foreign service officer; b. Londonderry, N.H., Aug. 19, 1878; s. William and Alice Whitney (McIntire) C.; A.B., Columbian (now George Washington) U., 1898, A.M., LL.B., 1901; m. Jeanne Marie Bertrand, Nov. 12, 1928; 1 son, Reed Paige. Instr. in French, Columbian Scientific Sch., 1898-1901; in German, Nat. Park Seminary, Md., 1899-1900; in modern langs., Columbian U., 1900-01; pvt. sec. to U.S. Senator Burnham of N.H., and clk. to various senate coms., 1901-11; gen. receiver Liberian Customs, 1911-16; exec. sec. N.H. Fuel Adminstrn., 1917 (3 mos.); agt. of N.Y. commercial house at Accra, Gold Coast, 1918-19; entered Consular Service, Sept. 5, 1919; consul at Loanda, Angola, 1919-24, Port Elizabeth, Union of So. Africa, 1924-25, Mexico City, 1925-26; commd. diplomatic sec., Feb. 4, 1926; chargé d'affaires at Monrovia, Liberia, 1926-27; consul at Mexico City, 1927-28, at Guadalajara, Mex., 1928-29, at Santo Domingo, 1929-30, at Belgrade, Yugoslavia, 1930-36; first sec. at Vienna, 1936-37; consul at Victoria, B.C., 1937-43. Admitted to N.H. bar, 1907. Retired Aug. 31, 1943. Republican. Mason. Clubs: University (Washington). Home: "Stonehenge," Londonderry, N.H. Address: Dept. of State, Washington, D.C.

CLARK, Roy Wallace, ry. official; b. Petoskey, Mich., Oct. 4, 1880; s. George and Annie (Stacey) C.; grad. high sch., Kalamazoo, Mich., 1898; student Detroit (Mich.) Bus. U., 1900-01; m. Margaret Caroline Haines, Oct. 26, 1904 (died June 12, 1938); children—George Evans, Edward Stacey, Margaret Caroline (Mrs. Lewis C. Stone). With N.P. Ry. Co. since 1902, stenographer to chief engr., 1902, stenographer in pres.' office, 1903-04, chief clk. same, 1904-07, asst. to pres., 1907-18, asst. to federal mgr., 1918-20, asst. to pres., 1920-27, gen. traffic mgr., 1927-38, v.p. of traffic dept. since 1938. Republican. Presbyn. Mason (32°). Clubs: Minnesota, Athletic, Town and Country Golf (St. Paul); Minneapolis; Union League (Chicago). Home: 1118 Summit Av. Office: Northern Pacific Ry. Co., St. Paul, Minn.

CLARK, Samuel Orman, Jr., lawyer; b. Woodbridge, Conn., July 9, 1900; s. Samuel Orman and Pauline C. (Marquard) C.; Ph.B., Sheffield Sci. Sch., Yale, 1921; student Yale Grad. Sch., 1921-22; LL.B., magna cum laude, Yale Law Sch., 1928; m. Charlotte I. Northrop, Jan. 3, 1931. Civil engr. Stone & Webster, Boston, 1922-26; admitted to N.Y. bar, 1929, also admitted to Conn. bar and bar of U.S. Supreme Court; practice with Milbank, Tweed & Hope, and its predecessor, Masten & Nichols, New York, 1928-31; with Chambers & Hesselmeyer, New Haven, Conn., 1932-34; chief atty., protective com. study, Securities and Exchange Commn., Washington, D.C., 1934-38, dir. of reorganization div., 1938-39; asst. atty. gen., Dept. of Justice, in charge of tax div., since July 1939. Mem. Am. Bar Assn., Alpha Chi Rho, Phi Delta Phi, Order of Coif. Democrat. Clubs: Graduate (New Haven, Conn.); Racebrook Game (Woodbridge, Conn.). Contbr. to legal jours. Home: 3601 Connecticut Av. Office: Dept. of Justice, Washington, D.C.

CLARK, Samuel Wesley, lawyer; b. Platteville, Wis., Dec. 28, 1872; s. Samuel P. and Lizzie D. (Huntington) C.; grad. normal course, Redfield Coll., 1894; studied law in office of Senator Thomas Sterling, Redfield; m. Daisy G. Labrie, Feb. 7, 1900 (died Nov. 26, 1915); children—Sterling H. and Stanton L. (twins), Elmer Alfred; m. 2d, Essie Eggler, Aug. 14, 1919; 1 child, Mavis. Mem. firm Sterling & Clark, Redfield; state's atty., Spink County, S.D., 1900-04; atty. gen. of S.D., 1906-10; U.S. dist. atty. Dist. of S.D., 1921-26. Established constitutionality of anti-discrimination laws in case of State of S.D. vs. Central Lumber Co., 1912. Mem. S.D. State Bar Assn. (pres. 1929-30). Mem. Am. Bar Assn. Republican. Conglist. Mason. Kiwanian. Home: 916 E. 2d St., Redfield, S.D.

CLARK, Sheldon, oil exec.; b. Chicago, Ill.; ed. Univ. of Colo. Chmn. executive com. Sinclair Refining Co.; dir. First Nat. Bank, East Chicago, Ind., Domestic Finance Corp., Chicago Motor Coach Corp., Union National Bank, Indiana Harbor. Member Chicago Plan Commn. Advisory governor Chicago Stock Exchange; chairman Illinois State Athletic Commn. Pres. Navy League U.S.; vice chmn. Joint Army and Navy Com. on Welfare and Recreation (Washington, D.C.). Commodore Yachtman's Assn. of America. Dir. Nat. Petroleum Assn., Western Petroleum Refiners, Delta Tau Delta, Delta Chi. Clubs: University, Chicago, Saddle and Cycle, Barrington Hills, Chicago Yacht. Home: 1301 N. State St. Office: 135 S. La Salle St., Chicago, Ill.

CLARK, Stephen Carlton, corp. officer; b. Cooperstown, N.Y., Aug. 29, 1882; s. Alfred Corning and Elizabeth (Scriven) C.; A.B., Yale, 1903; LL.B., Columbia, 1907; m. Susan Vanderpoel Hun, Feb. 20, 1909; children—Elizabeth Scriven, Stephen Carlton, Alfred Corning, Robert Vanderpoel. Mem. N.Y. Assembly, 1910; v.p. Safe Deposit Co. of New York; director Singer Mfg. Co., Fulton Trust Co. Served as adj. 80th Div., with rank of maj., later adj. gen. 2d Army Corps, rank of lt. col.; in France from May 1918 to close of World War. Awarded D.S.M. Vice-pres. Metropolitan Museum of Art; chmn. bd. trustees Museum of Modern Art; pres. Clark Foundation; trustee Scriven Foundation; pres. Soc. for Relief of Destitute Blind. Republican. Episcopalian. Mason. Clubs: Union, University, Yale, Century, Coffee House, Down Town, Racquet and Tennis, National Golf, St. Anthony, Jekyl Island. Home: 46 E. 70th St. Office: 149 Broadway, New York, N.Y.

CLARK, Sydney Aylmer, author; b. Auburndale, Mass., Aug. 18, 1890; s. Francis Edward and Harriet Elizabeth (Abbot) C.; grad. Newton (Mass.) High Sch., 1908; A.B., Dartmouth Coll., Hanover, N.H., 1912; m. Margaret Elliott, June 24, 1916; children—Margery Jacqueline, Donald Elliott. Began as teacher of English and history, Hill Sch., Pottstown, Pa., 1914; teacher Country Day Sch., Kansas City, Mo., 1915-17; with C. W. Whittier & Bro., real estate, Boston, 1917-28; in Rio de Janeiro, Brazil, 1924-25; began writing short stories, 1924. Mem. Psi Upsilon. Conglist. Author: Old Glamors of New Austria, 1930; Many-Colored Belgium, 1931; Cathedral France, 1931; (Fifty Dollar Series) France on Fifty Dollars, 1933; Germany on Fifty Dollars, 1933; Italy on Fifty Dollars, 1933; Switzerland on Fifty Dollars, 1934; Spain on Fifty Dollars, 1934; England on Fifty Dollars, 1934; Scotland on Fifty Dollars, 1935; Belgium on Fifty Dollars, 1935; Sweden on Fifty Dollars, 1936; Norway on Fifty Dollars, 1936; Holland on Fifty Dollars, 1936; Denmark on Fifty Dollars, 1937; Finland on Fifty Dollars, 1938; Ireland on Fifty Dollars, 1939 (series in British edit., called "Ten Pound Series"); First Hundred Years, 1935; Cuban Tapestry, 1936; Golden Tapestry of California, 1937; Hawaii (with Sydney A. Clark), 1938; The East Coast of South America (with Sydney A. Clark), 1940; The West Coast of South America (with Sydney A. Clark), 1941; Mexico: Magnetic Southland, 1944. Contbr. to publs. Asso. with Com. on Cultural Relations with Latin America, Inc., with hdqrs. in New Haven, Conn., Aug., 1942-May, 1943. Editor with signal corps, War Dept., since June, 1944. Home: Sagamore Beach, Mass.

CLARK, Thaddeus Benjamin, clergyman; b. Covington, Ky., Mar. 1, 1909; s. William David and Mary Rebecca (Richardson) C.; A.B., Coll. of Wooster (O.), 1931; S.T.B., Harvard, 1935, Ph.D., 1937; student Gonville and Caius Coll., Cambridge U., England, 1935-36; m. Virginia Creel, June 7, 1937; 1 son, David Dana. Ordained to ministry of Unitarian Ch., 1937; pastor, First Unitarian Ch., Grafton Mass., 1937-39, New Orleans, La., since 1940. Pres. Travelers Aid Soc. (New Orleans); dir. Am. Unitarian Assn; dir. U.S.O. (New Orleans). Home: 5801 Fontainebleau Drive. Office: 1806 Jefferson Av., New Orleans 15, La.

CLARK, Thomas Campbell, atty. gen. of U.S.; b. Dallas, Tex., Sept. 23, 1899; s. William H. and Jennie (Falls) C.; ed. Virginia Mil. Inst., 1917-18; A.B., U. of Texas, 1921, LL.B., 1922; LL.D., Bethany Coll., 1945; m. Mary Jane Ramsey, Nov. 8, 1924; children—William Ramsey, Mildred, Tom C., Jr. (dec.). Admitted to Tex. bar and Tex. Supreme Court, 1922, U.S. Supreme Court, 1932; associate, Clark and Clark, Dallas., 1922-27; became civil dist. atty. of Dallas County, Tex., 1927; spl. atty., bureau of war risk litigation, Dept. of Justice, 1937; spl. asst. to atty. gen. assigned to antitrust div., Dept. of Justice, 1938, chief, West Coast offices, 1940-42; coordinator of alien enemy control Western Defense Command, and chief of civilian staff for Japanese war relocation, 1942; chief, war frauds unit, and 1st asst. to asst. atty. gen. in charge antitrust div., Dept. of Justice, 1942-43, becoming asst. atty. gen. in charge, Mar. 1943; asst. atty. gen. in charge criminal div., Dept. of Justice, Aug. 1943-June 30, 1945; atty. gen. of U.S. since June 1945. Served with 153d Inf., U.S. Army, World War I. Mem. Am., Tex. and Federal bar assns., Delta Tau Delta, Phi Delta Phi. Democrat. Presbyterian. Mason (Scottish Rite, Shriner). Clubs: Dallas (Tex.) Country; Jonathan (Los Angeles); University (Washington). Home: 2101 Connecticut Av. Office: Department of Justice, Washington 25, D.C.

CLARK, Thomas Curtis, author; b. Vincennes, Ind., Jan. 8, 1877; s. Thomas Jefferson and Emma Rose (Jennings) C.; A.B., Ind. U., 1899; studied U. of Chicago, 1901-02; m. Hazel P. Davis, June 1910; 1 son, Robert Earle. Editor with Christian Bd. of Publn., St. Louis, 1907-11; editorial staff The Christian Century, Chicago, since 1912; editor 20th Century Quarterly since 1919; asso. editor Christian Century Pulpit since 1920; mem. publ. firm Willett, Clark & Co. Mem. Poetry Society of America, Society of Midland Authors, Hymn Society of America. Member of Church of Disciples of Christ. Author: Poems and Songs, 1909; Friendly Town, 1915; Love Off to the War and Other Poems, 1918; Lincoln and Others, 1923; It Shall Not Be Again and Other Poems, 1931; Abraham Lincoln—Thirty Poems, 1934; Home Roads and Far Horizons—Songs and Sonnets, 1935; Fifty Lincoln Poems, 1943; God's Dreams and Other Poems, 1944; (oratorios, with Bethuel Gross) Seven Voices at Christmas, Holy Week Litany, Christ-

mas Litany. Compiler: The New Patriotism (with E. A. Gillespie), 1927; A Child's Thought of God (with E. A. Gillespie) 1927; Quotable Poems (with E. A. Gillespie), Volume 1, 1928, Volume 2, 1931; Poems of Justice, 1929; The Master of Men, Poems About Jesus, 1930; Poems for Special Days and Occasions, 1930; The Golden Book of Faith, 1931; One Hundred Poems of Peace (with W. E. Garrison), 1934; One Hundred Poems of Immortality (with W. E. Garrison), 1935; Golden Book of Religious Verse, 1937; One Thousand Quotable Poems, 1937; Enduring Poems for Daily Needs, 1937; Poems for Life, 1941; Three Hundred Favorite Poems, 1945; Today: An Anthology of Devotion, 1945. Contbr. to many anthologies. Syndicate writer, composer, hymn writer; won first prize in nation-wide hymn contest of Hymn Soc. of America, 1942. Home: 1812 S. 7th Av., Maywood, Ill. Office: 407 S. Dearborn St., Chicago, Ill.

CLARK, Thomas Dionysius, historian; b. Louisville, Miss., July 14, 1903; s. John Collingsworth and Sallie (Bennett) C.; A.B., U. of Miss., 1928; student U. of Va., 1928; M.A., U. of Ky., 1929; Ph.D., Duke U., 1932; m. Martha Elizabeth Turner, June 10, 1933; children—Thomas Bennett, Ruth Elizabeth. Teacher of history, Western State Teachers Coll., Memphis, Tenn., 1930; visiting instr., U. of Tenn., 1931; with U. of Ky. since 1931, beginning as instr., asso. prof. history, 1939-42, prof. since 1942, and acting head of department, head of department since 1945. Mem. American Historical Association, Mississippi Valley Historical Assn. (mem. exec. council), Southern Hist. Assn., Am. Assn. Univ. Profs., Phi Pi Phi, Alpha Phi Epsilon. Nat. hon. mem. Phi Alpha Theta, history fraternity. Democrat. Baptist. Mason. Clubs: Filson (Louisville); Bradford (Lexington). Author: The Beginning of the L.&N., 1933; A Pioneer Southern Railroad, 1936; A History of Kentucky, 1937; The Rampaging Frontier, 1939; Exploring Kentucky (with Lee Kirkpatrick), 1939; The Kentucky, Rivers of America Series, 1942; Simon Kenton, Kentucky Scout, 1943; Pills, Petticoats and Plows, 1944. Contbr. to hist. jours. Editor: Kentucky Division Union Check List of Newspapers. Home: 248 Tahoma Road, Lexington, Ky.

CLARK, Virginius E., aeronautical engr. See Vol. 23 (1944-45).*

CLARK, Wallace, consulting engr.; b. Wyoming, Cincinnati, O., July 27, 1880; s. William Allen and Mary (Rankin) C.; A.B., U. of Cincinnati, 1902; hon. deg. D.Eng., Stevens Inst. Technology, 1943; m. Pearl Franklin, May 11, 1922. With Remington Typewriter Co., 1907-17; staff engr. H. L. Gantt, 1917-20; head of scheduling div., U.S. Shipping Bd., 1918; cons. management engr.; head Wallace Clark & Co. since 1920; engineer member Kemmerer Finance Commission to Poland, 1926; Am. representative, committee on scientific management, International Labor Office, Geneva, Switzerland. Member American Society M.E., American Management Assn., Soc. for the Advancement of Management, Association Consulting Management Engineers, Civil Engineers of France, Masaryk Acad., also other foreign management insts. Decorated Comdr. Cross Poland Restored; Gantt medallist, 1934. Clubs: Engineers, University (N.Y. City); Cosmos (Washington). Author: The Gantt Chart, 1922; Shop and Office Forms, 1925; The Foreman and His Job, 1926. Address: 521 Fifth Av., New York 17, N.Y.

CLARK, Walter Eli, ex-governor, journalist; b. Ashford, Conn., Jan. 7, 1869; s. Oren Andrus and Emily Janet (Jones) Clark; graduate Connecticut Normal School, New Britain, 1887; student Williston Seminary, 1891; B.Ph., Wesleyan University, Conn. 1895; Litt.D., 1945; married Lucy Harrison Norvell, June 15, 1898 (died 1928); married 2d, Juliet Staunton Clay, Aug. 13, 1929. Reporter Hartford Post, 1895; telegraph editor Washington Times, 1895-96, also editor Purple and Gold (Chi Psi mag.); Washington corr. N.Y. Commercial Advertiser, 1897; asst. to Washington corr. N.Y. Sun, 1897-1909; Washington corr. Seattle Post-Intelligencer, 1900-09, N.Y. Commercial and Toronto Globe, 1904-09, gov. of Alaska, Oct. 1, 1909-May 21, 1913; prospector and gold miner, Alaska, 1900. Editor and propr. Charleston (W.Va.) Daily Mail, since 1914. Republican. Presbyterian. Pres. Am. Rose Soc., 1928-29; mem. Chi Psi. Clubs: Metropolitan, Chevy Chase (Washington, D.C.); Edgewood, Kanawha (Charleston, W.Va.). Home: 1598 Virginia St. Office: Daily Mail, Charleston, W.Va.

CLARK, Walter Ernest, educator; b. Defiance, O., June 9, 1873; s. Lemen Taylor and Martha Ann (Robinson) C.; A.B., Ohio Wesleyan U., 1896, A.M., 1898, LL.D., 1918; Ph.D., Columbia University, 1903; LL.D., University of Nevada, 1938; m. Euphemia Murray Abrams, June 6, 1908; children—Walter Van Tilburg, Euphemia Murray, David Greer, Miriam Ladd. Instr. mathematics, Ohio Wesleyan U., 1896-99; instr. economics and politics, 1901, prof. and head dept. polit. science, 1907-17, Coll. City of New York; pres. U. of Nevada, 1917-38, emeritus since 1938. Resident and settlement worker, Greenwich House, New York, 1903-08; lecturer, Pub. Evening Lecture System, New York, 1905-17; lectured weekly on economics at Nat. City Bank and at New York Chapter of Am. Inst. Banking, 1915-17; extension lecturer on economics to N.Y. City pub. sch. teachers, 1911-17. Decorated Chevalier Legion of Honor (France). Pres. Nat. Assn. of State Univs., 1931-32. Sergeant signal corps, Co. K, 4th Ohio N.G., 1893-97. Mem. Am. Econ. Assn., A.A.A.S., N.E.A., Phi Kappa Phi, Phi Delta Theta, Phi Beta Kappa. Mason. Club: Rotary. Author: Josiah Tucker, Economist, 1903; The Cost of Living, 1915; The Trust Problem (with J. W. Jenks), 1917, revised edit., 1929; also many mag. and ency. articles, etc. Address: 524 Cheney St., Reno, Nev.

CLARK, Walter Eugene, prof. Sanskrit; b. Digby, N.S., Sept. 8, 1881; s. Haylet Sylvester and Hannah Eliza (Thomas) C.; brought to U.S., 1883; A.B., Harvard, 1903, A.M., 1904, Ph.D., 1906; studied at Berlin and Bonn, 1906-07; m. Susannah Mott McGorrisk, Sept. 19, 1915. With U. of Chicago, 1908-27, prof. Sanskrit, 1923-27; prof. Sanskrit, Harvard, since 1927; master of Kirkland House, Harvard, since 1935. Traveled in India and the Far East, 1920, 21. Mem. Am. Oriental Soc., Am. Acad. Arts and Sciences, Linguistic Soc. America, Royal Asiatic Soc., Société Asiatique. Democrat. Clubs: Harvard Faculty, Harvard (Boston). Has specialized in civilization of India in all its phases. Home: Kirkland House, Harvard Univ., Cambridge, Mass.

CLARK, Wilber Dale, banker; b. Fillmore, Mo., Apr. 26, 1892; s. Samuel Milton and Catherine Laney (Sayres) C.; ed. high sch., St. Joseph, Mo.; m. Ethel Johnston, Aug. 31, 1915; children—Russell Dale, Jessie Ethel, Walter William. Began with 1st Nat. Bank, St. Joseph, 1908; asst. cashier, 1st Nat. Bank, Tarkio, Mo., 1913-15; cashier, Stock Yards Nat. Bank, Denver, Colo., 1915-19; vice-pres. Omaha Nat. Bank, 1919-29, pres. since 1929; mem. bd. dirs. Carpenter Paper Co.; member board dirs. Omaha Br. Fed. Reserve Bank, Kansas City, 1933-39; mem. federal advisory council of Fed. Res. Banks, 1941-43; dir. Union Pacific R.R., since 1940. Pres. Omaha Community Chest, 1935-36; dir. U.S. Chamber Commerce, 1935-36; mem. Omaha Chamber Commerce (pres. 1932); mem. business advisory council, Dept. of Commerce, 1938-42; pres. board of regents Municipal Univ. of Omaha to July 1944; trustee Neb. Methodist Hosp.; chmn. Neb. War Finance Com. since 1943. Republican. Methodist. Mason (32°, Shriner), Elk. Clubs: Omaha, Omaha Country. Home: 225 S. 55th St. Office: 1620 Farnam St., Omaha, Neb.

CLARK, William, judge; b. Newark, N.J., Feb. 1, 1891; s. J. William and Margaretta (Cameron) C.; grad. Newark Acad., 1904; grad. St. Mark's Sch., 1908; B.A., Harvard, 1911, M.A., 1912, LL.B., 1915; m. Marjorie Blair, Sept. 20, 1913; children—Anne, John William, Ledyard B. Admitted to N.J. bar, 1916, counsellor at law, 1920; mem. Lindabury Depue & Faulks, 1920-23; apptd. judge N.J. Court of Errors and Appeals, 1923; judge U.S. Dist. Court, N.J., 1925-38; judge U.S. Circuit Court of Appeals for the Third Circuit, since July 5, 1938. Entered First R.O.T.C., Ft. Meyer, Va., May 1917; commd. 2d lt., Aug. 1917, and assigned to 314th F.A.; 1st lt., Jan. 1918; capt. Sept. 1918; oversea service 1 yr.; silver star citation "for gallantry in action"; maj., F.A., O.R.C.; received Certificate of Graduation from Business and Professional Men's Company at Plattsburgh Barracks, New York, Aug. 3, 1940; entered U.S. Army, Mar. 24, 1942, with rank of lt. col., now serving overseas. Trustee New Jersey Historical Society, New Jersey Museum Assn. Member Am., N.J. and Essex County bar assns., Assn. Bar City of New York, Am. Law Inst., Am. Soc. Internat. Law, Am. Acad. Polit. Science. Republican. Presbyterian. Home: 117 Library Pl., Princeton, N.J. Address: Post Office Bldg., Newark, N.J.*

CLARK, W(illiam) A(lexander) Graham, textile expert; b. Raleigh, N.C., Aug. 14, 1879; s. Judge Walter (chief justice of N.C.) and Susan Washington (Graham) C.; B.E., 1897, M.E., 1899, Agrl. and Mech. Coll., Raleigh, N.C.; M.E., Cornell U., 1900; m. Pearl Chadwick Heck, Dec. 6, 1911; children—Margaret Heck (Mrs. Guy Edwin Crampton, Jr.), Graham Montrose (lt. U.S.N.). Treas., gen. mgr. of cotton mills, 1900-06; commercial agt., Dept. Commerce and Labor, investigating markets abroad for Am. cotton mill products and the methods of foreign competitors, Aug. 1906-Dec. 31, 1910, visiting over three-fourths of the countries of the world; textile expert to Tariff Bd., Jan. 1, 1911-12; commercial agt. of Dept. of Commerce, Nov. 1912-June 1917; chief of textile div., U.S. Tariff Commn., since June 1917. Democrat. Baptist. Clubs: Cosmos, Manor. Author: Clark's Weave Room Calculations; also many pamphlets concerning fgn. markets for Am. cotton goods, cotton textiles in foreign countries, enbroidery and lace mfg., cotton goods trade of Latin America, etc. Home: 3712 Morrison St., Washington, D.C.

CLARK, William Bell, author, advertising; b. Mechanicsburg, Pa., Sept. 26, 1889; s. William Patterson and Kate Stees (Bell) C.; grad. Harrisburg (Pa.) Tech. Sch., 1907; m. Grace Mildred Wrigley, Nov. 5, 1915; children—William Bell, Donald Wrigley. In newspaper work, Harrisburg and Phila., 1907-19; asst. sec. Pa. War History Commn., 1919-21; rep. of N. W. Ayer & Son, advertising, 1921-39, v.p., 1939-45. Mem. Naval History Foundation, Pa. Hist. Soc., Pa. Geneal. Soc., Ill. Society S. of R. (pres.). Republican. Presbyterian. Author: The History of the 79th Division, A.E.F., 1922; When the U-Boats Came to America, 1929; Lambert Wickes, Sea Raider and Diplomat, 1932; Gallant John Barry, Naval Hero, 1938. Has specialized in research on naval history since 1919. Home: 412 Greenwood Blvd., Evanston, Ill. Office: 135 S. La Salle St., Chicago, Ill.

CLARK, William Burt, exec.; b. Brooklyn, N.Y., Dec. 15, 1884; s. William Joshua and Mary Alice (Collins) C.; ed. Brooklyn High Sch. Sec. to pres. of Wells Fargo & Co., 1911-18, asst. sec., 1913-18; asst. to pres. and asst. sec. Am. Ry. Express Co., 1918-28, v.p. and treas., 1928-29; v.p. and treas. Ry. Express Agency, Inc., since 1929; also v.p. and treas. Ry. Express Agency of Calif., and Va., and Ry. Express Motor Transport, Inc., of Ind. Mason (Scottish Rite, Shriner). Clubs: New York Athletic, Lawyers (N.Y. City). Home: 274 Gardner Road, Ridgewood, N.J. Office: 230 Park Av., New York, N.Y.*

CLARK, William Burton, ophthalmologist; b. Blountstown, Fla., Aug. 27, 1902; s. Jesse Henry and Edna (Sapp) C.; student Pre-Med. Univ. of Fla., 1920-22; Tulane U., 1922-23; M.D., Emory U. Med. Sch., 1927; m. Grace Elizabeth Carr, Aug. 20, 1929; children—Mary Edna, Grace Elizabeth. Instr. in ophthalmology, Emory U., 1929-30; instr. ophthalmology Tulane U. Grad. Sch. of Medicine, 1932-35, asst. prof., 1935-38, asso. prof., 1938-40, prof. and head of dept. since 1940; local oculist Ill. Cent. Ry. System, 1933-43, asst. chief oculist since 1943; sr. visiting surgeon and chief eye surgeon Tulane Unit. Charity Hosp. of La. since 1940; visiting ophthalmologist New Orleans Eye, Ear, Nose and Throat Hosp. since 1933, asst. surgeon in charge since 1940, also chmn. of staff, 1941-42; vis. ophthalmologist Baptist Hosp. since 1934. Pres. New Orleans Eye, Ear, Nose and Throat Soc., 1940-41; 2d v.p. Orleans Parish Med. Soc., 1941-42. Mem. bd. trustees New Orleans Eye, Ear, Nose and Throat Hosp. Mem. Am., Southern, La. State and Orleans Parish med. assns., Am. Acad. Opthalmology and Otolaryngology, Alpha Omega Alpha. Mem. bd. trustees St. Charles Av. Presbyn. Ch. Clubs: Boston, Stratford, New Orleans Country. Contbr. of chapter on examination of the eye, Medical Diagnosis (by Pullen) 1944; also numerous articles on ophthalmology and related subjects in med. jours. Home: 38 Farnham Pl. (20). Office: 1012 National American Bank, New Orleans 12, La.

CLARK, William Irving, physician; b. N.Y. City, Apr. 12, 1879; s. William Irving and Isabel (Robins) C.; Princeton U., 1896-98; A.B., Columbia, 1900; M.D., Coll. Phys. and Surg. (Columbia), 1904; m. Elizabeth H. Pratt, June 23, 1906; children—Katharine Irving (Mrs. Vincent Morgan), William Irving. Interne Roosevelt Hosp., 1904-06; surgeon out-patient dept., Memorial and Worcester City hosps., 1908-17; asst. surgeon Memorial Hosp., 1918-27; consultant in indsl. surgery since 1927; instr. in indsl. medicine, Harvard U., 1919-31, asst. prof. since 1931, clin. prof. since 1940; physician to Norton Co., mfrs. grinding wheels and grinding machines, 1911-19, dir. of personnel since 1919; Shattuck lecturer, Mass. Med. Soc., 1930; chmn. Harvard Advisory Com. on Prison Hygiene. Lt. Am. Red Cross, overseas, 1917-18; capt. M.C., U.S. Army, 1918-19. Mem. President's Housing Com., Com. on Cost of Med. Care; chmn. advisory com. on healthful working conditions, Nat. Assn. Mfrs. Trustee Memorial Hosp. (pres.), Worcester Art Museum. Fellow American College Surgeons, American Academy of Arts and Sciences. Mem. A.M.A., Mass. Med. Soc.; dir. asso. Hosp. Service, Mass.; N.E. Surg. Soc., Worcester Fire Soc., St. Wulstan Soc., Am. Antiquarian Soc. Republican. Episcopalian. Clubs: Worcester, Tatnuck Country. Author: Health Service in Industry, 1922; Industrial Medicine, 1935; also sections on indsl. medicine in Oxford Loose Leaf Medicine and Nelson Loose Leaf Medicine. Contbr. to Jour. Am. Med. Assn., Jour. Industrial Hygiene, etc. Home: 53 West St. Address: Norton Co., Worcester, Mass.

CLARK, William John, coll. pres.; b. Albion, Neb., Jan. 5, 1877; s. Stephen and Edna Maria (Gould) C.; A.B., Calif. Coll., Oakland, 1903; B.D., Newton Theol. Inst., Newton Center, Mass., 1906; m. Daisy Belle Peck, Aug. 23, 1906; children—Roger Leland (dec.), Marion Elmo, Melbourne Lyle, Robert William, Wendall John. Ordained ministry Bapt. Ch., 1906; missionary, Maubin, Burma, India, 1906-09; pastor Enosburg Falls, Vt., 1909-12, St. Cloud, Fla., 1912-13; prof. ch. history and bibl. introduction, Va. Union U., Richmond, 1913-19, pres., 1919-41, pres. emeritus since 1941. Address: Va. Union Univ., Richmond, Va.

CLARK, William Mansfield, physiol. chemistry; b. Tivoli, N.Y., Aug. 17, 1884; s. James Starr and Caroline S. (Hopson) C.; grad. Hotchkiss Sch., Lakeville, Conn., 1903; B.A., Williams Coll., 1907, M.A., 1908; hon. Sc.D. from same coll., 1935; Ph.D., Johns Hopkins U., 1910; hon. Sc.D., Univ. of Pa., 1940; m. Rose Willard Goddard, Sept. 14, 1910; children—Harriet Allen, Miriam Goddard. Research chemist, dairy div. U.S. Dept. Agr., 1910-20; prof. chemistry, Hygiene Lab., U.S. Pub. Health Service, 1920-27; De Lamar prof. physiol. chemistry, Johns Hopkins, since 1927. Chairman division of chemistry and chemical technology of Nat. Research Council since 1941. Consultant, O.S.R.D., since 1941. Awarded William H. Nichols medal, 1936. Borden Award, Chem. of Milk, 1944. Fellow A.A.A.S.; mem. Am. Chem. Soc., Soc. Am. Bacteriologists (pres. 1933), Am. Soc. Biological Chemists (pres. 1934-35, editorial bd. Jour. Biol. Chem. since 1933), Nat. Acad. of Sciences (mem. council, 1941-46), Gargoyle, Alpha Zeta Alpha, Phi Beta Kappa, Sigma Psi. Clubs: Hamilton Street, The Elkridge (Baltimore). Author: The

Determination of Hydrogen Ions, 1920, 28; Studies on Oxidation Reduction, 1928. Home: The Gardens Apt., 40th St. and Stony Run Lane, Baltimore, Md.

CLARK, Willis Winfield, ednl. research; b. Ancona, Ill., Mar. 26, 1895; s. Winfield Scott and Nellie (Brown) C.; student Univ. of S.D., 1912-14; A.B., U. of Southern Calif., 1916, A.M., 1918, Ed.D., 1941; grad. N.Y. Sch. Social Work, 1917; m. Ethel M. King, Mar. 16, 1918; 1 dau., June Ethel. Field worker, sociologist, Whittier (Calif.) State Sch., 1917-22; asst. supervisor, asst. dir. div. of psychology and ednl. research, Los Angeles City Schs., 1922-30, also lecturer sociology and education, University of Southern Calif., since 1923; dir. research and guidance, Los Angeles County Schs., 1931-44; consultant in research and guidance to schools and agencies since 1943. Conducted many ednl. surveys. Sec.-treas. California Educational Research and Guidance Association, Southern section, since 1927. Member Phi Delta Kappa, Alpha Kappa Delta, Phi Kappa Phi. Mason. Author numerous reports and standardized achievement, intelligence, personality and aptitude tests. Frequent contbr. to ednl. jours. Home: 7140 Mulholland Drive, Los Angeles, Calif.

CLARK, Winfred Newcomb, pub. utility exec.; b. Paxton, Ill., Oct. 13, 1876; s. Abram L. and Sarah E. (Foster) C.; student of U. of Ill., 1894-96; B.Sc. in E.E., Colo. Sch. of Mines, 1898; m. Mary Ward, Apr. 15, 1903; children—Muriel (Mrs. James Gittinger), Helen Louise (Mrs. Geo. Ashby), Winfred Ward. Asst. engr. Colo. Telephone Co., 1898; elec. engr. Silver Lake Mines Co., 1898-99; operating engr. La Bella Mill Water & Power Co., 1899-1900; constr. and operation of Pikes Peak Power Co. and successor companies, 1900-12; pres. Southern Colo. Power Co. (successor to Pikes Peak Power Co.) since 1931; also pres. Clark Land & Stock Co.; registered C.E. State of Colo. Rocky Mountain Elec. Assn. award, 1935. Served as chmn. Pueblo County Relief Assn., 1932-33. Mem. Am. Inst. E.E., Pueblo Engrs. Soc., Colo. Engring. Soc., Am. Mining Congress. Republican. Episcopalian. Mason, Shriner, K. of P., Elk. Clubs: Rotary, Pueblo Golf and Country. Home: 2201 Greenwood. Office: Southern Colorado Power Co., Pueblo, Colo.

CLARKE, see also Clark.

CLARKE, Arthur Edward, banker; b. N.Y., Feb. 26, 1872; s. John and Ann (Smith) C.; ed. pub. schs., New York; m. Bessie Vollmer, Sept. 4, 1901. With New York Life Ins. Co., at home office, New York, and London, Eng., 1886-1903; moved to Lewiston, Ida., 1903; now pres. First Nat. Bank of Lewiston, State Bank of Clarkston, First Bank of Culdesac, Vollmer Security Co., Vollmer-Clearwater Co.; dir. Erb Hardware Co.; mem. advisory bd. Spokane (Wash.) agency Reconstruction Finance Co. since 1932. Republican. Episcopalian. Home: Lewiston, Idaho.

CLARKE, Beverly Leonidas, research chemist; b. Nashville, Tenn., Sept. 30, 1900; s. Thomas Hopkins and Ida Clyde (Gallegher) C.; B.S. in Chemistry, George Washington U., 1921 (fellow of Chemists Club, N.Y. City, 1919-21); traveling fellow, Am.-Scandinavian Foundation, Nobel Inst., Stockholm, Copenhagen, Sorbonne, Paris, Univ. of Vienna; M.S., Columbia, 1923, Ph.D., 1924; m. Katharine Vander Roest, Apr. 30, 1924 (divorced 1930); m. 2d, Ruth Johnston, Sept. 2, 1930; children—Thomas Beverly, James Johnston. Technical asst. to special U.S. commercial attaché Paris and London, 1922; mem. faculty Coll. City New York and Columbia U., 1923-24; special research on colloid chemistry of vital processes, Carnegie Inst. of Washington, 1924; Nat. Research Council fellow in physical chemistry, Stanford, 1925-26; mem. tech. staff, Bell Telephone Labs., N.Y. City, since 1927, materials chemist 1938-45 Anal. Res. Chemist since 1945. Served as non-commissioned officer, U.S. Navy, 1918; lt., N.Y. Guard 1941-43. Fellow A.A.A.S. American Chemical Soc. (member board directors, N.Y. secretary, 1940-41, Chmn. 1944-45), Micro Chem. Soc. (pres. 1936-37), Sigma Xi, Phi Lambda Upsilon, Sigma Phi Epsilon. Club: City (New York). Author: The Romance of Reality, 1927; Marvels of Modern Chemistry, 1932. Co-Author: The Doctor Looks at Murder, 1937. Asso. editor Industrial and Engineering Chemistry, also Microchimica Acta (Vienna). Contbr. to Scientific Monthly, Scientific American, New York World, etc. Deviser of method of separating certain rare earths. Home: 4 Parmley Pl., Summit, N.J. Office: 462 West St., New York 14, N.Y.

CLARKE, Bruce Cooper, army officer; b. Adams, N.Y., Apr. 29, 1901; s. Matthew John and Isola Veneta (Stevens) C.; B.S., U.S. Mil. Acad., 1925; C.E., Cornell U., 1927; LLB., LaSalle Extension U., Chicago, 1936; grad. Engr. Sch., 1928, Command and Gen. Staff Sch., 1940; m. Bessie Jean Mitchell, June 12, 1925; children—Bruce Cooper, David Arthur, Gordon Mitchell. Commd. 2d lt., U.S. Army, 1925, and advanced through the grades to brig. gen., 1944; asst. prof. science and tactics, U. of Tennessee, 1932-36; mem. gen. staff corps, U.S. Army, 1942-43; combat comdr., U.S. Armored Div. since Nov. 1943. Decorated Distinguished Service Cross, Silver Star with 2 clusters, Bronze Star with 2 clusters, Air Medal, Legion of Merit Legionnaire; Legion of Honor, Croix de Guerre (France). Mem. Tau Beta Pi, Lambda Chi Alpha. Mason. Home: 1437 Lancaster Av., Syracuse, N.Y. Address: care The Adjutant General's Office, War Dept., Washington 25, D.C.

CLARKE, Carter Weldon, army officer; b. Smithland, Ky., Sept. 20, 1896; s. William I. and Emma (Weldon) C.; student U. of Ky., 1913-16, Coll. City of N.Y., 1930; grad. Army Signal Sch., Ft. Monmouth, N.J., 1929, Command and Gen. Staff Sch., Ft. Leavenworth, Kan., 1936, Army War Coll., Washington, D.C., 1940; m. Jessie Fuller, 1896; 1 son, Carter W. (cadet U.S. Mil. Acad.). Served with Signal Corps, Ky. Nat. Guard, 1915-18; commd. 2d lt., Signal Corps, U.S. Army, 1918, advancing through the grades to brig. gen., 1944. Home: 3920 Benton St. N.W. Office: War Dept., Washington 25, D.C.

CLARKE, Charles Walter, physician, dir. Am. Social Hygiene Assn.; b. Seattle, Wash., June 27, 1887; s. Martin Hale and Eliza (Crane) C.; A.B., U. of Wash., 1912; student Harvard, 1913-14, A.M., 1923; M.B., Chir.B., Edinburgh U., 1928; m. Emily McChesney Van Order, June 29, 1915; children—Stephen Van Order, Charles Walter, Joan Lysbeth, Heather May. Field sec. Am. Social Hygiene Assn., 1914-17; resident Hull House, 1914-17; dir. health edn. League of Red Cross Societies, Switzerland, 1919-22; sec. Nat. Health Council, 1922-23; European sec. Am. Social Hygiene Assn., 1923-28; rep. sociol. sect., League of Nations, 1925; med. dir. Am. Social Hygiene Assn., 1928-35; asst. syphilologist N.Y. Skin and Cancer Hosp., 1930-35; dir. Bureau Social Hygiene, N.Y. Dept. of Health, 1935-37; exec. dir. Am. Social Hygiene Assn. since 1937; lecturer, Army Med. Sch., since 1940; clin. prof. pub. health practice, Harvard U., since 1943; vis. prof., U. of Puerto Rico, 1940; consultant to U.S., Office Indian Affairs since 1934, U.S. Pub. Health Service since 1936, and Sec. of War since 1942; mem. com. on venereal diseases, Nat. Research Council, com. on gonococcus and com. on intensive therapy of syphilis, N.Y. City Dept. Health; com. on venereal disease in industry, U.S. Pub. Health Service, and adv. com. on social protection, Office of Defense Health and Welfare Services. Served as 1st lt., later capt., Sanitary Corps, U.S. Army, with A.E.F., 1917-19. Awarded fellowship Harvard, 1913-14, Carl Schurz Foundation, 1935; medalist in clinical medicine Edinburgh, 1928. Decorated Chevalier, Legion of Honor of France, 1940. Licentiate Royal College of Physicians, Edinburgh; diplomate National Board Medical Examiners, U.S. Chairman executive committee National Health Council. Fellow Am. Coll. Physicians, A.M.A., Acad. of Medicine (New York); mem. N.Y. County and State med. socs., Am. Pub. Health Assn. Phi Delta Kappa, Delta Omega. Advisory editor Am. Jour. Syphilis; med. editor Jour. Social Hygiene; contbr. numerous articles on medicine and social hygiene to jours. Club: Harvard (Boston). Home: 62 Arlington Av., Caldwell, N.J. Office: 1790 Broadway, New York, N.Y.

CLARKE, Charles W(arrington) E(arle), cons. engr.; b. Chicago, Ill., Jan. 23, 1882; s. John Robert and Izélia (Smith) C.; ed. Lewis Inst., Chicago; m. Lucy Sima, Dec. 27, 1900; 1 dau., Lucille V. Successively draftsman Hawley Downdraft Furnace Co. (Chicago); draftsman and engr. Armour & Co. (Chicago), Sargent & Lundy (Chicago); engr. elec. zone, N.Y.C.&H.R. Ry. (New York); mech. engr. Stone & Webster (Boston); power and cons. engr. Dwight P. Robinson & Co., Inc. (New York); cons. engr. United Engineers & Constructors, Inc. (Phila.), 1928-35, private practice as cons. engr., 1935-37; cons. engr. United Engrs. & Constructors, Inc., since 1937. Served as civilian engr. on constrn. project, World War, France. Fellow Am. Soc. M.E.; mem. Instn. Mech. Engrs.; Newcomen Society (London). Republican. Mason (32°, Shriner). Clubs: Engineers (New York and Philadelphia); Duquesne (Pittsburgh); Aronomink Golf (Newton Square, Pa.). Home: 728 Clarendon Rd., Penn Valley, Pa.

CLARKE, Clarence Leon, educator; b. Friendship, N.Y., Jan. 18, 1880; s. Chester Smedley and Ann Ophelia (Stillman) C.; Ph.B., Alfred U., 1906; Ph.D., University of Chicago, 1928; LL.D., Alfred University, 1941; m. Mary A. Burdick, September 26, 1906 (deceased); m. 2d, May Eugenia Wakeman, May 14, 1914 (dec.); m. 3d, Dorothy Whitcombe, Apr. 20, 1934; 1 son, Peter Clarke. Began as rural sch. teacher, 1898; prof. edn. and philosophy, Alfred U., 1908-10; asst. prof. edn., U. of Wash., 1911-12; recorder and prof. edn. Lewiston (Ida.) State Teachers Coll., 1912-16; instr. edn., U. of Chicago, 1916-19; prof. edn., Beloit (Wis.) Coll., 1919-23; also dean of men; prof. edn., U. of Mich., 1924-27; prof. edn., Lewis Inst., since 1928, acting co-dir., 1937-40, dean Lewis Inst. of Arts and Sciences (div. Ill. Inst. Tech.) since 1940. Dir. Cook County Training Sch. for Nurses, Adult Edn. Council. Fellow A.A.A.S.; mem Am. Assn. of Edn. Adminstrs., Am. Acad. Polit. and Social Sciences, Chicago Assn. of Commerce (edn. com.), Soc. for Promotion Engring. Edn. Author: Tenure of Teachers in the Profession, 1928; also articles. Home: Elder Lake Farm, Bothell, Wis. Address: 1951 W. Madison St., Chicago 12, Ill.

CLARKE, Donald Henderson, author; b. South Hadley, Mass., Aug. 24, 1887; s. Louis Henry (M.D.) and Georgiana Irene (Henderson) C.; student Harvard, 1904-06, 1909-11; m. Gladys Weber, Sept. 1, 1929. Formerly newspaper writer, New York World, New York Times, New York American. Author: In the Reign of Rothstein, 1929; Louis Beretti, 1929; The Autobiography of Frank Tarbeaux, 1930; Millie, 1930; Impatient Virgin, 1931; Young and Healthy, 1931; Baby Face (serial), 1931; The Chastity of Gloria Boyd, 1932; John Bartel, Jr., 1932; Female, 1933; Lady Ann, 1934; Kelly, 1935; Regards to Broadway, 1935; Alabam', 1935; Confidential, 1936; That Mrs. Renney, 1937; Housekeeper's Daughter, 1938; Murderer's Holiday, 1940; Lady Named Lou, 1941. Home: 18638 Malibu Rd., Pacific Palisades, Calif.

CLARKE, Edwin Leavitt, sociologist; b. Westboro, Mass., May 21, 1888; s. Edwin Augustus and Edith (Leavitt) C.; A.B., Clark Coll., 1909, A.M., Clark U., 1911; student Columbia U., 1911-14, Ph.D., 1916; m. Elisabeth Bodfish, Jan. 1, 1918 (died Feb. 8, 1920); m. 2d, Marguerite Walters, June 1, 1921; children—Margaret Jean, Winifred Dorothy. Teacher, South Canon City (Colo.) High Sch., 1909-10; asst. prof. sociology, Hamilton Coll., 1914-18; instr. and asst. prof. sociology, Ohio State U., 1919-23; asst. prof. sociology U. of Minn., 1923-27; prof. sociology Oberlin Coll., 1927-30; prof. sociology Rollins Coll., since 1930; visiting prof., summer sessions, Atlanta University, 1932, George Peabody Coll., 1936. Secretary Florida Voters League since 1944. Served as pvt., Base Hosp. No. 48, 1918, 2d lt., Sanitary Corps, U.S. Army Gen. Hosp. No. 8, 1918-19. Mem. sponsoring com. Conf. on Edn. and Race Relations, since 1932, and active in work for race coöperation. Mem. Am. Esperanto Acad., Am. Sociol. Soc., Southern Sociol. Soc., Phi Beta Kappa, Pi Gamma Mu. Socialist. Unitarian. Author: American Men of Letters: Their Nature and Nurture, 1916; The Art of Straight Thinking, 1928. Home: 1470 Glencoe Av. Address: Rollins Coll., Winter Park, Fla.

CLARKE, Ernest Swope; b. Falmouth, Ky., Nov. 25, 1872; s. Asahel Rawlings and Martha Ann (Swope) C.; A.B., Bethany Coll., W. Va., 1892; m. Mary Virginia Oldham, June 12, 1900; children—George Oldham, Ernest S. Began practice at Falmouth, 1894; county atty., Pendleton County, Ky., 1897-1904; county treas., 1905-07, county judge, 1909-15; became justice Ky. Court of Appeals, Dec. 1915, chief justice, Sept. 1, 1925, resigned 1926; v.p., trust officer and dir. First Nat. Bank and Ky. Title Trust Co., Louisville, since 1926. Trustee U. of Louisville, Am. Printing House for the Blind, Kentucky Female Orphans' School. Mem. Beta Theta Pi. Democrat. Mem. Disciples of Christ. Mason. Clubs: Pendennis, Conversation, Lawyers, Louisville Country. Home: 1278 Cherokee Rd. Office: 5th and Court Pl., Louisville, Ky.

CLARKE, Frances Elizabeth, author; b. Albion, N.Y.; d. Robert R. and Mary Elizabeth (Kingston) Clarke; A.M., U. of Mich., 1906; successively since 1906 teacher of English in high sch. of Albany, N.Y., St. Margaret's Episcopal Sch., Buffalo, and Maxwell Training Coll. for Teachers, Brooklyn, till 1932; began writing on conservation and protection of American bird and mammal life, 1919; directed project for bird and animal conservation N.Y. City pub. schs., 1929-39. Made hon. life mem. Am. Soc. for Prevention of Cruelty to Animals "for distinguished humanitarian services"; similar honors conferred by animal orgns. in Vienna, Oslo, Riga (Latvia), Naples, Belgrade (Yugoslavia). First vice-pres. Vivisection Investigation League. Member The Authors Guild. Republican. Clubs: New York Woman's Press, University of Michigan, Women's (New York City), Women's National Republican. Compiler: Poetry's Plea for Animals, 1927; Valiant Dogs, 1926; Cats and Cats, 1937; Gallant Horses, 1938; Wild Animals, 1939; Great Wings and Small, 1940. Author: Our Animal Books (series of 7 school readers; with 6 collaborators), 1938. Home: 270 Park Av., New York, N.Y.

CLARKE, George Herbert, univ. prof.; b. Gravesend, Eng., Aug. 27, 1873; s. George Kerry Mitchell and Anne (Mann) C.; came to Can., 1881, United States 1896; B.A., McMaster University Toronto, Can., 1895, M.A., (hon.), 1896, Litt.D., (hon.), 1923; D.C.L. (hon.), Bishop's U., 1943; LL.D. (hon.) Queen's University, 1943; unmarried. Editorial journalism at Chicago, 1897-1901; prof. English lit., Mercer U., Ga., 1901-05; lecturer, various summer sessions, Peabody Coll. for Teachers, and prof. Eng. lit., same coll., 1908-11; lecturer summer sch. of the South, Knoxville, 6 sessions; summers, Cornell, 1921, 24, 37, U. of Va., 5 summers; asso. prof. English, 1911-12, prof. English, 1912-19, U. of Tenn.; prof. and head Dept. of English, U. of the South, 1919-25; editor of Sewanee Rev., 1919-25; prof. and head dept. of English, Queen's University, 1925-43. Professor emeritus of English, Queen's University, since 1943; editor, Queen's Quarterly. Lecturer before various colleges and societies. Mem. staff, War Trade Intelligence Dept., etc., London, Eng., 1916-17. Engaged in travel and lit. work in Europe, 1922-23. Mem. Royal Soc. of Literature (Great Britain), Royal Soc. of Canada, English Assn., Canadian Author's Association, Phi Delta Theta, Phi Kappa Phi. Mason. Episcopalian. Clubs: Authors' (London); P.E.N., Arts and Letters (Toronto, Can.). Author: At the Shrine and Other Poems, 1914; The Hasting Day, 1930; Halt and Parley, and Other Poems, 1934;

Ode on the Burial of King George the Fifth, 1936; Hymn to the Spirit Eternal, 1937; Ode on The Royal Visit to Canada, 1939; Commemoration Ode, McMaster U., 1940; Commemoration Ode, Queen's U., 1941; Collected Poems, 1945. Editor, Bacon's Essays. 1905; Selected Poems of Shelley, 1907; Some Early Letters and Reminiscences of Sidney Lanier, 1907; A Treasury of War Poetry, 1917, 2d series, 1919; Selected Poems of Browning, 1927; A New Treasury of War Poetry: Poems of the Second World War, 1943. Contbr. of poems, stories and literary articles to mags. and revs. Address: Queen's University, Kingston, Can.

CLARKE, Gilmore David, consulting engineer, landscape architect, educator; b. N.Y. City, July 12, 1892; s. Gilmore and Johanna F. (Knubel) C.; student Dwight School (N.Y.), 1907-09; B.S., Cornell U., 1913; L.H.D., Yale, 1940; m. Emma Elizabeth Vought, August 16, 1917 (divorced August, 1940); children—Elizabeth Nelson (Mrs. Peter Tower), Edward Perry, Doris Jean; m. 2d, Mary Elizabeth Sprout, July 11, 1941. Landscape architect with C.D. Lay, 1913-14, with C.N. Lowrie, 1915-16; superintendent construction, Bronx River Parkway, N.Y., 1916-22; landscape architect, Westchester County (N.Y.) Park System, 1923-35, Mt. Vernon (Va.) Memorial Highway, 1929-31; collaborator-at-large Nat. Park Service, 1930-41; consulting engineer and landscape architect, Westchester County (New York) Park Commission, Department of Parks (New York City), Henry Hudson Parkway Authority, Marine Park Authority, Whitestone Bridge Authority, Riverside Drive Improvement (New York City); consultant Nat. Park Service and Nat. Resources Planning Bd.; cons. engr. U.S. Public Roads Adminstrn., U.S. Public Bldg. Adminstrn., N.J. State Highway Dept., 1940-41, Triborough Bridge Authority, 1940-41; Westchester Cross County Parkway Authority, 1941-42; Bureau of Yards and Docks, Navy Dept., 1942; Corps of Engineers, U.S. Army, 1941-42; N.Y. City Planning Commission, 1943. Mem. archtl. adv. bd. Cornell U., since 1930; prof. regional and city planning, Coll. of Architecture and Coll. of Engineering, Cornell University, since Jan. 1935, dean, Coll. of Architecture since July 1939; asso. in practice of landscape architecture and engineering with Michael Rapuano since 1937, with L. G. Holleran since 1944 (Clarke, Rapauno & Holleran). Chairman bd. design, Metropolitan Life Ins. Co. Housing Projects. Appointed by President Hoover member National Commission of Fine Arts, 1932; reappointed by Pres. Roosevelt, 1936, 40, 45, chairman since September 1937; apptd. by Gov. Lehman mem. N.Y. State Planning Council, 1935; reappointed, 1937, 39. Mem. Bd. Design, N.Y. World's Fair 1939; mem. Smithsonian Gallery of Art Commn.; mem. exec. com. Smithsonian Art Commn. Served as lt., later capt., 6th Engrs., 3d Div. U.S. Army, World War, May 1917-July 1919; maj. Engs. Res. Corps until Feb. 1939. Citations and decorations; divisional citation, 3d Div., G.H.Q. citation, Silver Star medal, Order of Purple Heart, winner Medal of Honor, Architectural League of New York, 1934. Awarded Frank P. Brown medal, Franklin Inst., 1945. First scout commr. Borough of Bronx, N.Y. City, Boy Scouts of America, 1916-17. Trustee, mem. exec. com. and com. fine arts, Am. Acad. in Rome (chmn. jury in landscape architecture, 1932-37). Trustee Bayard Cutting Arboretum. Registered Professional Engr., N.Y., 1923, N.J., 1942. Fellow and past v.p. Am. Soc. Landscape Architects; fellow Am. Geog. Soc.; mem. visiting com. Grad. Sch. of Design, Harvard, 1932-44, mem. Nat. Inst. of Arts and Letters, Am. Planning and Civic Assn. (dir.), American Soc. C.E., Beaux Arts Inst. of Design; hon. mem. Am. Inst. of Architects (associate) Nat. Academy of Design. Republican. Presbyterian. Clubs: Century (New York); Cosmos (Washington, D.C.). Home: 1 East Av., Ithaca, N.Y.; also 148 E. 38th St., New York, N.Y. Office: 10 Rockefeller Plaza, New York 20, N.Y.; and College of Architecture, Cornell Univ., Ithaca, N.Y.

CLARKE, Hans Thacher, prof. biol. chemistry; b. of Am. parents, Harrow, Eng., Dec. 27, 1887; s. Joseph Thacher and Agnes (Helferich) C.; B.Sc., Univ. Coll., London, 1908, D.Sc., 1914; grad. study U. of Berlin, 1911-13; m. Frieda Planck, Oct. 8, 1914; children—Eric Thacher, John Thacher, Rebecca, Heidi. Demonstrator in chemistry, Univ. Coll., 1908-09, lecturer in stereochemistry, 1910-11, asst. in chemistry, 1913-14; research organic chemist, Eastman Kodak Co., Rochester, N.Y., 1914-28; prof. biol. chemistry, Coll. Physicians and Surgeons, Columbia U. since 1928. Fellow Inst. Chemistry of Great Britain, Chem. Soc. London, Univ. Coll. (London); mem. National Academy Science, American Philos. Soc., Am. Chem. Soc., Soc. Biol. Chemistry, Deutsche Chemische Gesellschaft. Club: Century. Author: Organic Analysis, 1911; Introduction to Study of Organic Chemistry, 1914. Editor: Organic Syntheses, 1921-32; asso. editor Jour. of Am. Chem. Soc., 1928-38; mem. editorial com. Jour. of Biol. Chemistry, 1930-37, mem. editorial bd. since 1937. Home: 4640 Delafield Av., New York, N.Y.*

CLARKE, Herbert Lincoln, cornetist, band dir.; Sept. 12, 1867-Jan. 20, 1945. See Vol. 23 (1944-45).

CLARKE, Hermann Frederick, investment banker; b. Newton, Mass., Mar. 29, 1882; s. Arthur French and Mary Rice (Leslie) C.; grad. Boston Latin Sch., 1901; A.B., Harvard University, 1905; m. Dorothy Locke Johnson, June 10, 1914; children—Barbara Locke (wife of Capt. Nelson Hastings), Mary Elizabeth (Mrs. Arthur E. Beane, Jr.), Arthur French, Dorothea Leslie. Clerk, New England Mut. Life Ins. Co., 1905-07; with S.D. Loring & Son, 1907-09; with Estabrook & Co. since Jan. 1, 1909, becoming partner, 1922; dir Bigelow & Dowse Co., O.S. Walker Co.; Vitrified Wheel Co. Pres. and trustee, Home for Aged Couples; treas. and member bd. trustees, Children's Hosp. (Boston); trustee Brookline Pub. Library; mem. Mass. Charitable Fire Soc.; mem. board govs. Nat. Assn. of Security Dealers. Dir. Bostonian Society. Town meeting member of Town of Brookline. Mem. Mass. Hist. Soc., Am. Antiquarian Soc., Colonial Soc. of Mass., Essex Institute. Episcopalian. Clubs: Odd Volumes (Boston); The Country (Brookline). Author: John Coney, Silversmith, 1932; Jeremiah Dummer; Colonial Craftsman and Merchant, 1935; John Hull, A Builder of the Bay Colony, 1940; also various papers on hist. subjects. Home: 420 Warren St., Brookline. Office: 15 State St., Boston, Mass.

CLARKE, Horace Donald, naval officer; b. May 15, 1892; entered U.S. Navy, 1911, and advanced through the grades to commodore, 1943. Address: Navy Department, Washington 25, D.C.

CLARKE, J. Calvitt, pub. relations; b. Brooklyn, N.Y., June 30, 1887; s. Joseph Calvitt and Ella (Hamilton) C.; Doane Acad. of Denison U., 1908; Meadville Theol. Sch., Chicago, 1913; Washington and Jefferson Coll., M.A., 1916; Bellevue Coll., 1916; D.D., S.T.B., 1917; Western Theol. Sem., Pittsburgh, Pa., 1918; student war course Internat. Y.M.C.A.; m. Helen Caroline Mattson, Dec. 8, 1913; children—Helen Jeanne (Mrs. H. E. Wood, Jr.), J. Calvitt IV. Y.M.C.A. dir. Russian troops in France, 1918; asso. state dir. Near East Relief, Pittsburgh, Pa., 1919; made survey of famine situation, Russian Caucasus, Armenia, Greece, Turkey, 1920; asso. regional dir. Near East Relief, Pittsburgh, Pa., 1920-21; campaign consultant North Central Region Near East Relief, Milwaukee, Wis., 1922-23; state dir. Near East Relief, Cleveland, O., 1924-26; Southern dir. Near East Relief, Richmond, Va., 1927-30; nat. sec. and Southern dir. Golden Rule Foundation, Richmond, Va., 1931-33; southern dir. Save the Children Fund, Richmond, 1934-37; campaign work Am. Foundation for Blind and other orgns., 1937-38; founder China's Children Fund, 1938, also nat. dir. Author: Melissa, 1934; Castles in the Sand, 1935; The True Light, 1935; Dream No More, 1937; Graduate Nurse, 1938. Contbr. to mags. and professional publs. on religious, social and internat. relations. Mem. Pittsburgh (Pa.) Presbytery. Home: "Mount Columbia" Manquin, King William Co., Va. Office: Atlantic Life Bldg., Richmond, Va.

CLARKE, John Hessin; b. at Lisbon, O., Sept. 18, 1857; s. John and Melissa (Hessin) C.; A.B., Western Reserve U., 1877, A.M., 1880, LL.D., 1916; LL.D., Brown U., 1924; unmarried. Admitted to Ohio bar, 1878; practiced at Lisbon, 1878-80, Youngstown, 1880-97, at Cleveland, 1897-1914; gen. counsel N.Y., C.&St.L. R.R. 13 yrs.; U.S. dist. judge, Northern Dist. of Ohio, 1914-16; asso. justice Supreme Court of U.S., July 14, 1916-Sept. 1922; resigned in order to give his entire time to cultivating public opinion favorable to world peace. Pres. League of Nations Non-Partisan Assn. of U.S., 1922-30. Trustee World Peace Foundation (Boston), 1923-31; hon. life trustee Youngstown Pub. Library; trustee Cleveland Pub. Library, 1903-06. Mem. Phi Beta Kappa. Clubs: City (Cleveland); Cuyamaca, University (San Diego). Home: Hotel El Cortez, San Diego, Calif. Died Mar. 22, 1945.

CLARKE, Kenton Harper, vice pres. Swift & Co.; b. St. Joseph, Mo., May 4, 1891; s. Kenton H. and Natalia (Angsten) C.; ed. pub. schs. St. Joseph, Mo., and Chicago; m. Dorothy I. Vant, June 14, 1919; 1 son, Irving Vant. With Swift & Co., since 1915, as salesman, South St. Joseph, Mo., 1915; worked in cooperage and purchasing dept., 1916-26; small plants dept., Chicago, 1926-27; mgr. Plankinton Packing Co., Milwaukee, 1928-29; asst. to v.p., Chicago, 1930-36; asst. to pres., 1936-38; v.p. since Oct. 1938. Mem. Am. Legion, Republican Hinsdale Golf. Home: 635 S. Oak St., Hinsdale, Ill. Office: Swift & Co., U.S. Yards, Chicago, Ill.

CLARKE, Lewis L(atham), banker; b. N.Y. City, Feb. 21, 1871; s. Dumont and Cornelia Poole (Ellery) C.; ed. pub. and pvt. schs. and business coll.; m. Florence Marguerite Kenzel, June 12, 1901 (died 1932); children—Florence Kip (Mrs. Guernsey Curran, Jr.), Lois Quantain (Mrs. James B. Fisher); m. 2d, Mrs. Mary Watson Silverthorne, June 12, 1933. Began business career with American Exchange National Bank (now Irving Trust Co.), New York, 1889, pres. 1910-26, chmn. exec. com. Irving Trust Co., upon consolidation of Am. Exchange Pacific Nat. Bank and Irving Bank & Trust Co., 1926-31; chmn. bd. N.Y. & Honduras Rosario Mining Co.; chmn. bd. Kenzel Corp.; trustee Bowery Savings Bank; dir. Am. Locomotive Co. (mem. exec. com.), Home Insurance Co. (mem. finance and loss claims coms.), Montreal Locomotive Works, Shell Union Oil Corp., Hudson & Manhattan R.R. Co., Worthington Pump & Machy. Corp., Swift & Co. (Chicago); mem. exec. com., Baltimore Am. Ins. Co., Home Indemnity Co.; mem. finance and exec. com. City of N.Y. Ins. Co.; Nat. Liberty Ins. Co., Gibralter Fire & Marine Ins. Co., Mont., Wyo. & Southern R.R. Co., Telautograph Corp. Mem. 7th Regt., Nat. Guard, N.Y., 10 yrs.; capt., later regimental adj., 71st Regt.; mem. Rifle Team State of N.Y., 1900. Mem. Aerial League Am., Acad. Polit. Science (New York), Army Athletic Assn. of West Point, Baronial Order of Runnemede, Am. Soc. of the Royal Italian Orders, Huguenot Soc. America, Italy-America Soc., Japan Soc., Met. Museum Art, Mil. Soc. War of 1812, Nat. Inst. Social Sciences (life; treas.), New Eng. Soc. of N.Y. City, N.Y. Geneal. and Biog. Soc. (life), The Pilgrims, R.I. Soc., St. Nicholas Soc., Seventh Regt., Vet.'s Assn., Seventy-first Regt. Benefit Fund (trustee), Soc. of Colonial Wars State of N.Y., S.R., Mil. Order Loyal Legion, Sulgrave Instn. Comdr. Royal Order Crown of Italy. Trustee Disabled Am. Veterans Service Foundation. Clubs: Army and Navy, Metro., Recess, Bankers Club of America, Turf and Field, Piping Rock, Spouting Rock Beach Assn., Newport, United Hunts Assn. (life). Home: 299 Park Av. Office: 135 Broadway, New York, N.Y.

CLARKE, Lorenzo Mason, clergyman; 1859-Nov. 6, 1944. See Vol. 11 (1920-21).

CLARKE, Norris Jay, corp. exec.; b. Cleveland, O., Aug. 29, 1893; s. Jay Newton and Pauline (Doll) C.; ed. public schools and high schools, Cleveland, O.; m. Kathern McKee Pearson, June 24, 1907 (dec.); children—Kathleen (Mrs. Kenneth D. Mann), Marguerite (Mrs. Dudley P. Felt). Clerk, Bourne-Fuller Co., Cleveland, O., 1897-1904, sales mgr., Pittsburgh, Pa., 1904-11; sec. and mgr. of sales, later vice pres. and gen. mgr., Upson Nut Co., Cleveland, 1911-19; pres. Lake Erie Bolt & Nut Co., Cleveland, 1919-29; exec. vice pres. Lamson & Sessions Co., Cleveland, 1929-30; vice pres. in charge of sales, Republic Steel Corp., Cleveland, since 1930, dir.; pres. and dir. Republic Supply Co., Vance Iron & Steel Co.; v.p. and dir. Howard Supply Co.; dir. Fretz Moon Tube Co. Served as maj., U.S. Army Ordnance Corps during World War I. Mason. Clubs: Union, Mayfield, Pepper Pike, Country (Cleveland); Chicago (Ill.); Duquesne (Pittsburgh); Detroit (Mich.) Athletic; Gulf Stream Golf (Delray Beach, Fla.); Bath and Tennis (Palm Beach). Home: 13705 Shaker Blvd., (20). Office: Republic Bldg., Cleveland 1, O.

CLARKE, Philip Ream, banker; b. Hinsdale, Ill., June 10, 1889; s. Robert W. and Mary Evelyn (Foster) C.; grad. high sch., Hinsdale, 1906; student Beloit (Wis.) Coll., 1906; m. Louise Hildebrand, Sept. 17, 1910; children—Philip Ream, Norman Foster, David Griffing. With Farson, Son & Co., bankers, Chicago, 1908-09; Chicago mgr. O'Connor & Kahler, investments, N.Y. City, 1910-13; pres. and treas. Clarke & Co., 1914-19; pres. Federal Securities Corp., 1919-29; pres. Central Trust Co. of Ill., 1929-32; pres. City Nat. Bank & Trust Co. since 1932; dir. U.S. Steel Corp., Pure Oil Co., Montgomery Ward & Company, Pa. R.R. Vice-pres. of Presby. Hosp.; pres. bd. of trustees Asheville (N.C.) Sch.; pres. bd. of trustees King-Bruwaert House; vice president board of trustees, Northwestern U.; trustee Museum of Science and Industry, Chicago Community Trust, Chicago Chapter, Am. Red Cross, Chicago Community and War Fund; mem. bd. govs. Chicago Civic Opera; pres. Hinsdale Bd. of Edn., 1928-32; pres. Chicago Clearing House Assn., 1931-32; chmn. Chicago Clearing House Com., 1940-43; chmn. First Chicago Community Fund 1930; chmn. Citizen's Campaign that raised $76,000,000 to carry Chicago through tax delinquencies, 1930; chmn. Japanese Relief, 1926, Finnish Relief, 1939-40. Decoration of the Order of the White Rose, first class, conferred by government of Finland, 1941. Vice chmn. Chicago Liberty Loan Com. in charge of sales, 1917-19; chmn. Chicago and Cook Co. Fifth War Loan 1944. Presbyn.. Clubs: Attic, Chicago, Commercial (pres. 1937), Bankers (pres. 1939); Economic (dir. 1939), Bond Men's, Chicago Golf, Old Elm, Hinsdale (pres. 1920-23), Hinsdale Golf, Spring Lake Country; Recess (New York). Home: 419 S. Oak St., Hinsdale, Ill. Office: 208 S. La Salle St., Chicago, Ill.

CLARKE, Richard Wilton, editor; b. Chicago, Ill., Aug. 3, 1896; s. Arthur LaTelle and Emma Margaret (Jenkins) C.; student Hackley Sch., Tarrytown, N.Y., 1909-10 and 1912-13, Morgan Park Acad., Morgan Park, Ill., 1910-12, U. of Munich, 1913-14, U. of Grenoble, 1914; A.B., Harvard Coll., 1918; m. Mabel McElliott, Jan. 14, 1922; children—Constance Margaret, Mary Cecile. Began as office boy Boston Traveler, 1913; reporter Chicago Examiner, 1915, Chicago Herald, 1916; picture editor New York News, 1919-21, Sunday editor, 1922; rotogravure and asst. Sunday editor The World, N.Y. City, 1922-30; automobile editor New York News, 1930-32, Sunday editor, 1932-39, mng. editor since 1939. Commd. 1st lt., Inf., Fort Sheridan, Ill., Aug. 15, 1917; served with 331st Machine Gun Batn., 86th Div., Sept. 1917-Dec. 1918; hon. disch., Aug. 1919. Home: 130 East End Av. Office: 220 E. 42d St., New York, N.Y.

CLARKE, Stanley, lawyer; and corp. exec.; b. Evanston, Ill., Oct. 18, 1884; s. Frederick W. and Charlotte Tomlinson (Sharp) C.; A.B., Harvard, 1907, A.M., 1909, LL.B., 1912; m. Margaret Thomas French, Apr. 19, 1913. Secretary to Mr. Justice Holmes, U.S. Supreme Court, 1912-1913. Admitted Mass. bar, 1919, N.Y. bar, 1920, Mo. bar, 1930; director, Executive v.p. and general counsel St. Louis Public Service Co., 1928-1929, President 1929-1933; trustee of Asso.

Gas and Electric Co. Chairman of the Board director and member of Executive Committee of Associated Electric Co., director of NYPANJ Utilities Company, director of Rochester Gas & Electric Co. Served as 2d lt. aviation, World War. Mem. Am. Bar Assn., Bar Assn. City New York. Republican. Clubs: Harvard, Down Town, The River Club (New York); Newport Reading Room, Clambake (Newport). Home: Baillwick Farm, R.F.D. 2, Newport, R.I. Office: 21 West St., New York 6, N.Y.

CLARKE, William Francis, law dean; b. Duluth, Minn., Mar. 23, 1894; s. Thomas and Margaret (Burke) C.; Ph.B., De Paul U., 1916, J.D., from same univ., 1917; m. 2d, Mary Hartnett, Nov. 25, 1944. Instructor, Metropolitan Business College, Elgin, Ill., 1913-14, De La Salle Institute, Chicago, 1914-15, De Paul Acad., 1915-18; dean of De Paul Univ. Coll. of Commerce, 1918-25; dean of De Paul Coll. of Law since 1925, sec. and treas. De Paul Eduil. Aid Soc. Mem. bd. dirs. De Paul U., Lawson Y.M.C.A. Mem. bd. dirs. and treas. Adult Edn. Council of Chicago; mem. Am., Ill. State and Chicago bar assns., Delta Theta Phi, Delta Sigma Pi, Pi Gamma Mu, Blue Key. Democrat. Mem. Knights of Columbus, Elks. Clubs: Executives, City. Author: Folly of Bigotry; The Soul of the Law. Home: 1511 Thorndale Av. Office: 64 E. Lake St., Chicago 1, Ill.

CLARKIN, Franklin, newspaper man; b. Blackstone, Mass., Jan. 31, 1869; s. Mitchell and Elizabeth (Rafger) C.; m. Clara Hobart Cross, Oct. 14, 1896. Asso. editor Providence Sunday Journal, 1891; war corr. New York Evening Post, Spanish-Am. War, 1898, Russo-Japanese War, 1904; exec. sec. City Club of N.Y., 1910-11; N.Y. rep. Boston Transcript, 1912-18; mgr. U.S. Govt. Com. on Pub. Information at Tchita, Siberia, 1918-19; vice-consul for U.S. State Dept. in Siberia, 1919-21; mem. staff Sunday New York Times, 1924-38; now retired. Pre-Mayflower Pilgrim researches, Leyden (Holland) University library, 1940; collaborating Writers War Board, 1942-45. Mem. Authors' League America, Authors' Club of London. Home: 26 Blackstone Blvd., Providence, R.I.

CLARKSON, Herbert S., army officer; b. Tex., May 19, 1891; grad. U.S. Naval Acad., 1913, F.A. Sch., 1927, Command and Gen. Staff Sch., 1928. Commd. 2d lt. F.A., 1913, and advanced through the grades to brig. gen., Sept. 1943. Address: Specialists Staff, Inspector General, War Dept., Washington, D.C.*

CLARKSON, Percy William, army officer; b. San Antonio, Tex., Dec. 9, 1893; s. William Banton and Alice Ann (Peples) C.; B.S. in Elec. Engring., Tex. A. and M. Coll., 1915; Army Schls.: grad. Signal Sch., Company Officers Course, 1922, Advanced Course, 1924; Infantry Sch., Advanced Course, 1927; Command and Gen. Staff Sch., 1928; Army War Coll., 1934; Chem. Warfare Sch., 1934; m. Lucy Kent Chappell, Nov. 23, 1920; 1 son, William Kent. Commd. 2d lt., 1916, and advanced to maj. gen. 1942; served in 26th Inf. 1st Div., during World War I; asst. prof. chemistry and electricity, U.S. Mil. Acad., 1928-33; on War Dept. Gen. Staff, 1940-41; chief of staff, 36th Inf. Div. (Tex. Nat. Guard) and asst. div. comdr., 91st Inf. Div., Camp White, Ore., 1940-41; comdg. gen. 87th Inf. Div. 1942-43; comdg. gen. 33rd Inf. Div. (Ill. Nat. Guard) 1943-45, in Hawaiian Islands and So. W. Pacific. Awards: Legion of Merit. Order of Silver Palms (French), Purple Heart. Address: 304 Primera Dr., San Antonio, Tex.

CLARKSON, Robert Livingston, banker; b. July 26, 1892; s. Robert Goodhue and Emily Hartman (Wright) C.; ed. Horace Mann Sch. and Trinity Sch., N.Y. City; m. Cora G. Shields, June 2, 1923; children—Robert Livingston, Bayard Delafield, Peter Schuyler. Began as bookkeeper, Herrick, Hicks & Colby; later in bond dept. Effingham Lawrence & Co. and with Alexandre & Burnett, became mem. firm; began with Chase Securities Corp., 1919, v.p., 1921-25, vice chmn. exec. com., 1925, also asst. to pres. Chase Nat. Bank, 1925; vice chmn. bd. Chase Nat. Bank, 1926-28, pres., 1928-29, again vice chmn. bd., 1929; pres. Chase Securities Corp., July 1931; pres. The Chase Corp., May 1933-Mar. 1934; chmn. bd. Amerex Holding Corp., 1935, pres. and chmn. since 1936; chmn. bd. and mem. exec. and finance coms. Am. Express Co. and Am. Express Co., Inc. since 1935; pres. and dir. Rexport Corp.; dir. and mem. finance com. Continental Baking Co.; dir. and mem. exec. com. Sinclair Oil Corp.; dir. Underwood Elliott Fisher Co., Am. Sumatra Tobacco Corp., Republic Aviation Corp., G. Schirmer, Inc.; mem. exec. com. Wells Fargo & Co., of Cuba, Wells Fargo & Co. of Colo.; Wells Fargo Armored Service Corp., Wells Fargo Cuban-Mexican Corp., Am.-Brazilian Assn. (tourist com., chmn.); dir. and chmn. finance com. Nat. Distillers Products Corp.; pres., dir. Am. Express Co. of Argentina, Am. Express Co. of Brazil; chmn. Smith, Kirkpatrick & Co.; gov. mem. Nat. Foreign Trade Council (mem. com. on foreign trade reconstrn.); mem. com. Am. Maritime Council, Chamber of Commerce State of N.Y. Life trustee Clarkson Coll. of Technology. Mem. Mil. Order of World War, Soc. of the Cincinnati (N.Y. State). Enlisted in U.S. Navy, later commd. ensign, World War. Republican. Episcopalian. Clubs: Union, St. Nicholas, Recess, Turf and Field, Cedar Creek, Piping Rock, River, Seawanhaka Corinthian Yacht. Home: Bayville, N.Y. Office: 65 Broadway, New York, N.Y.*

CLARKSON, Wright, radiologist; Dec. 9, 1889. Now deceased. See Vol. 23 (1944-45).

CLARSON, James Willis, Jr. (klär'sŭn), educator; b. Baltimore, Md., Jan. 13, 1879; s. James Willis and Mary Jane (Van Alstine) C.; grad. Baltimore City Coll., 1899; student Harvard, 1908, home study div. U. of Chicago, 1910-12; B.S., Ia. State Coll., 1918; A.M., U. of Chicago, 1922, Ph.D., 1928; m. Agnes Gertrude Mahone, Nov. 23, 1904. Teacher, village sch., Williston, Md., 1900-01; prin. rural high schs., Caroline County, Md., 1901-03; prin. and teacher, elementary and prep. schs., Baltimore, 1903-09; prin. private normal sch., Howell, Mo., 1909-10; supt. schs., Ia., 1910-17; also dir. teacher-training, 1914-17; also instr. in edn., Ia. State Coll., summer 1915; part-time instr. in edn., same coll., 1917-18; instr., Mo. State Normal Sch., summer 1918; prof. edn. and teacher training, N.M. Coll. Agr. and Mech. Arts, 1918-21; acting state supervisor agrl. edn., N.M., part-time, 1920-21; prof. secondary edn., U. of Ariz., since 1921, dean coll. of edn. since 1927, also dean of the summer session since 1927; prof. edn., U. of Chicago, summers 1921-28. Member Arizona Educational Association (ex-pres.), National Edn. Assn. (dir. 1935), Am. Assn. School Adminstrs., Nat. Soc. for Study Edn., Phi Delta Kappa, Pi Gamma Mu (gov. Ariz. province), Phi Kappa Phi (ex-pres.). Comglist. Mason (K.T.). Clubs: Kiwanis (ex-pres.), Hiram (ex-pres.). Old Pueblo Club. Home: 2143 E. 4th St., Tuscon, Ariz.

CLARVOE, Frank Auld (klär-vō'), editor; b. Washington, D.C., Aug. 29, 1896; s. Frank A. and Anne Gertrude (Fawcett) C.; grad. Episcopal High Sch., Alexandria, Va., 1915; student U. of N.C., 1915-17; m. Erma Kirschner, Sept. 21, 1922; 1 son, Frank A. III. Circulation inspector, later mem. advertising and editorial staffs, Portland (Ore.) Journal, 1919-21; with United Press Assns., 1921-25; reporter San Francisco News, 1925-26, city editor, 1926-27, polit. writer, 1927-29, news editor, 1929-32, mng. editor, 1932-40, editor since Oct. 1940. Served in production div., U.S. Air Corps, Signal Res., 1917-19; hon. discharged as 2d lt. Cons. prof. journalism, Stanford U. Mem. Pi Kappa Phi, Sigma Delta Chi. Episcopalian. Club: Olympic (San Francisco). Home: 50 Goleta Av. Office: 814 Mission St., San Francisco, Calif.

CLAS, Angelo Robert (kläs), architect; b. Milwaukee, Wis., Feb. 13, 1887; s. Alfred Charles and Louise (Wick) C.; grad. E. Div. High Sch., Milwaukee, 1905; B.S. in Architecture, Harvard, 1909; m. Norma Huette, Oct. 12, 1910; 1 dau., Mary Louise. Began as architect in Milwaukee, 1908; in mfg. business, Sheboygan, Wis., and Toledo, O., 1909-23; manufactured truck and tractor motors and shells during World War; traveled abroad, 1924; partner D. H. Burnham & Co., architects, Chicago, 1924-26, W. W. Ahlschlager, 1927-29, Holabird & Root, 1929-34; apptd. mem. housing div. Federal Emergency Adminstrn. of Pub. Works, Washington, D.C., May 10, 1934, dir. of housing, 1935-36; asst. adminstr. pub. works, 1936-37; now architect and consultant. Recent work: Federal Loan Agency and Maritime Buildings, Washington; large scale private housing developments in Md., Va., Pa. and Tenn.; Statler Hotel, Y.M.C.A. Addition, Washington, D.C. Mem. A.I.A., Delta Upsilon. Mason. Club: Washington Gyro, Board of Trade. Home: Crestleigh, Ashton, Md. Office: Shoreham Bldg., Washington, D.C.

CLASBY, Charles John, U.S. atty.; b. Big Lake, Wash., June 25, 1910; s. John A. and Teresa (Ford) C.; LL.B., U. of Wash., 1933; s. Hazel Bruce, June 29, 1939; 1 son, Robert Charles. Admitted to Wash. bar, 1934; mem. Flick & O'Neill, Seattle, 1934-36, Clasby & Noyes, Fairbanks, Alaska, 1937-39; U.S. atty., Nome, Alaska, since 1939. Mem. Lambda Chi Alpha. Democrat. Catholic. Address: Nome, Alaska.*

CLASON, Charles Russell (klā'sŭn), congressman; b. Gardiner, Me., Sept. 3, 1890; s. Oliver Barrett and Lizzie Julia (Trott) C.; A.B., Bates Coll., 1911, hon. LL.D., 1941; LL.B., Georgetown U., 1914; B.A., in Jurisprudence, Oxford U., England (Rhodes scholar from Maine), 1917; m. Emma M. Pattillo, Aug. 4, 1928. Admitted to Mass. bar, 1917, and practiced in Boston, asso. with Gaston, Snow, Saltonstall & Hunt, 1917-19; mem. law firm Simpson, Clason & Callahan & Glustina, Springfield, Mass., since 1919; asst. district attorney, Western District of Massachusetts, 1922-26, district attorney, 1927-30; member 75th to 79th Congresses (1937-47) 2d Massachusetts Dist. Served in C.A. United States Army, 1918. Decorated Medaille du Roi Albert for services on Comm. for Relief in Belgium, 1914-15. Trustee Bates Coll. Mem. Hampden Co. Bar Assn., Phi Beta Kappa. Republican. Methodist. Mason. Clubs: Rotary, University (Springfield, Mass.); Army and Navy, (Washington, D.C.). Home: 240 Washington Blvd. Office: 1200 Main St., Springfield, Mass.

CLATWORTHY, Fred Payne, landscape photographer; b. Dayton, O., Aug. 30, 1875; s. Rev. Frederick, D.D., and Emma C. (Payne) C.; student Colgate, Denison and Stetson univs.; LL.B., Chicago Coll. of Law, 1898; m. Mabel Leonard, Oct. 12, 1911; children—Fred Payne, Helen Margaret, Barbara Louise. Began in photography at Chicago, 1900; has specialized in natural color photography and in projecting natural color pictures of western U.S. and foreign countries before large audiences; has supplied illustrations for World's Work, Outlook, Nat. Geog. Mag., etc. Mayor of Estes Park, Colo., 1919. Mem. Denver Art Assn., Pictorial Photographers of America, Beta Theta Pi, Alpha Phi, Colo. Mountain Club; hon. mem. Lions Internat. (Riverside, Calif.), Rotarians Internat. (Estes Park). Republican. Baptist. Home: Estes Park, Colo.

CLAUDY, Carl Harry (klaw'dĭ), writer; b. Washington, Jan. 13, 1879; s. Frank and Mary Josephine Dillon (Catlin) C.; ed. Washington High Sch.; m. Clara Fitch Duvall, Apr. 7, 1902. Prospector and pioneer in Alaska, 1898; editor American Inventor, 1900-04, Prism, 1908-09; editor Cathedral Calendar, 1921-27; asso. editor The Master Mason, 1924-30; freelance writer; aviation corr. N.Y. Herald, at Washington, D.C., 1908-09; dir. publicity, Nat. Highways Assn., since 1911; exec. sec. Masonic Service Assn. since 1929. Formerly maj. Officers Res. Corps. Progressive. Episcopalian. Mason (33°). Author: Press Photography, 1903; Battle of Baseball, 1912; First Book of Photography, 1912; Tell Me Why Stories About Mother Nature, 1912; Making Pictures of Children, 1912; Tell Me Why Stories About Animals, 1914; Tell Me Why Stories About Color and Sound, 1915; Partners of the Forest Trail, 1915; Tell Me Why Stories of Great Discoveries, 1916; Pirates by Force, 1917; Washington, 1923; A Master's Wages, 1924; The Old Past Master, 1924; Old Tiler Talks, 1925; "Foreign Countries," 1925; The Gold He Found, 1928; Dangerous Waters, 1929; The Girl Reporter, 1930; Beginner's Book of Model Airplanes, 1930; Introduction to Freemasonry (3 vols.), 1931; Washington's Home and Fraternal Life, 1931; United Masonic Relief, 1931; Mystery Men of Mars, 1933; Thousand Years a Minute, 1933; Land of No Shadow, 1933; Treasures of Darkness, 1933; The Unknown Mason, 1934; Blue Grotto Terror, 1934; The Master's Book, 1935; Masonic Service Association, 1939; The Lion's Paw, 1944 (Masonic plays) Greatest of These, 1934; He That Believeth, 1935; Greater Love Hath No Man, 1936; A Rose Upon the Altar, 1937; Judge Not, 1938; Hearts of the Fathers, 1939; And Not Forsake Them, 1940; To Entertain Strangers, 1941; A Gift in Secret, 1942; Treasures of Darkness, 1943; He Which Is Accused, 1944; also booklets. Editor: Prize Winners' Book of Model Airplanes, 1931. Contbr. to mags. Clubs: Nat. Press, Columbia Country. Home: 2807 Woodley Rd. Office: McLachlen Bldg., Washington, D.C.

CLAUS, Henry Turner (klawz), newspaper editor, publisher; b. Lawrence, Mass., Apr. 6, 1885; s. Alban Carl and Sidonie Bertha (Popp) C.; A.B., Tufts Coll., 1905, hon. A.M., 1931; m. Minnie H. Haggett, Aug. 5, 1912; 1 son, Robert. With Boston Evening Transcript, 1905-39, editor, 1925-39; pres., News-Journal Co. since Jan. 1, 1939. Mem. Phi Beta Kappa, Delta Tau Delta. Republican. Clubs: Wilmington, Wilmington Country. Home: 2300 Foster Pl. Office: Orange and Girard Sts., Wilmington, Del.

CLAUSE, Robert Lewis, glass mfr.; b. Kokomo, Ind., Feb. 23, 1890; s. W. L. and Elizabeth Ann (Fish) C.; student Sewickley (Pa.) Acad., 1902-07; M.E., Cornell U., 1914; m. Mary Agnes Grove, Apr. 14, 1915; children—Nancy Elizabeth (Mrs. John M. Trainer), Barbara Ann, (Mrs. Henry F. Devens II) Mary Grove. Draftsman Pittsburgh Plate Glass Co., 1914-15, asst. supt., 1917-19, gen. supt., 1921-27, dir. since 1922, v.p., 1926-40, exec. v.p., 1940-41, pres. 1941 to 1944; vice chairman board of directors since Jan. 1, 1944; dir. First Nat. Bank at Pittsburgh. Dir. Tuberculosis League of Pittsburgh. Republican. Presbyterian. Clubs: Duquesne, Allegheny Country, Pittsburgh, Sewickley Hunt, Rolling Rock, Edgeworth. Home: Sewickley, Pa. Office: Grant Bldg., Pittsburgh, Pa.

CLAUSEN, Bernard Chancellor (klaw'sŭn), clergyman; b. Hoboken, N.J., Apr. 5, 1892; s. Bernard and Mary (Chancellor) C.; A.B., Colgate, 1915, A.M., 1916; Union Theol. Sem., 1915-17; D.D., Syracuse U., 1922; m. Mary Elizabeth Darnell, Aug. 5, 1918; children—Mary Carolyn, Barton Randolph, Susan Elizabeth. Ordained Bapt. ministry, 1917; asst. pastor, Mt. Vernon, N.Y., 1915-18, pastor Hamilton, N.Y., 1919-20, 1st Ch., Syracuse, 1920-33, 1st Ch. Pittsburgh, Pa., 1933-44; Euclid Av. Baptist Church, Cleveland, Ohio since 1944. Chaplain U.S. Navy, on board U.S.S. North Carolina, December 1917-June 1919. Mem. Phi Beta Kappa, Delta Sigma Rho. Author: Preach It Again, 1922; The Miracle of Me, 1923; Pen Portraits of the Twelve, 1924; The Door That Has No Key, 1924; The Technique of a Minister, 1925; Pen Portraits of the Prophets, 1926; Pen Pictures in the Upper Room, 1927; Pen Pictures on Calvary, 1928; Tested Programs for Special Days, 1928; The A.B.C. of the New Testament, 1935. Home: 95 Wood St., Willoughby, Ohio.

CLAUSEN, Frederick Harold, mfr.; Oct. 22, 1875-Oct. 20, 1944. See Vol. 23 (1944-45).

CLAUSEN, Leon R., pres. J. I. Case Co., Racine, Wis.

CLAUSEN, Roy Elwood, univ. prof.; b. Randall, Ia., Aug. 21, 1891; s. Jens and Mathilda (Christianson) C.; B.S., Okla. Agrl. and Mech. Coll., 1910; B.S., U. of Calif., 1912, Ph. D., 1914; m. Mae Winifred Falls, July 19, 1916; 1 son, Roy Elwood. Instr. genetics, U. of Calif., 1914-16, asst. prof., 1916-24, asso. prof., 1924-28, prof. since 1928. Fellow for spl. study in cytogenetics Internat. Edn. Bd.,

Stockholm Högskolan, 1926-27; travel fellow for inspection of genetics instns. in northwestern Europe, May-Sept. 1927; spl. consultant in genetics Hawaiian Agrl. Expt. Station and expt. stations of Hawaiian Sugar Planters Assn. and Pineapple Producer Co-operative Assn., May-June 1941. Mem. Am. Assn. for the Advancement of Science (v.p. and chmn. exec. com. Pacific Div. 1935-1944; mem. exec. com. 1940-44), Bot. Soc. America, Am. Genetic Assn., Genetics Soc. of America, Am. Soc. Naturalists, Am. Assn. Univ. Profs., Western Soc. Naturalists, Alpha Zeta, Phi Sigma, Sigma Xi, Phi Kappa Phi. Sec.-gen. 6th Pacific Science Congress, 1939. Democrat. Clubs: Faculty (Berkeley). Author: Genetics in Relation to Agriculture (with E. B. Babcock), 1918, 2d edit., 1927. Contbr. articles to scientific jours. Home: 1885 San Juan Av., Berkeley, Calif.

CLAUSEN, Samuel Wolcott, pediatrician; b. Canaseraga, N.Y., Oct. 17, 1888; s. Charles J. and Sarah Gardner (Wolcott) C.; A.B., Williams Coll., 1910; student Princeton U., 1910-11; M.D., Johns Hopkins U., 1915; m. Ethel Marjorie Luce, Oct. 15, 1927. Interne Harriet Lane Home, Baltimore, 1915-16; asst. resident physician Johns Hopkins Hosp., 1916-17; instr. and asso. in pediatrics, Washington U. Sch. of Medicine, St. Louis, 1917-24; prof. pediatrics and pediatrician-in-chief, U. of Rochester Sch. of Medicine and Strong Memorial Hosp., Rochester, N.Y., since 1924; mem. med. staff Rochester Convalescent Hosp. for Children; research work in problems of nutrition with spl. reference to vitamins. Mem. A.A.A.S., Am. Pediatric Soc., Am. Acad. Pediatrics, A.M.A., Am. Chem. Soc., Rochester Acad. Medicine, Soc. for Exptl. Biology and Medicine, Central N.Y. Pediatric Club, Sigma Xi, Alpha Omega Alpha. Episcopalian. Contbr. articles to med. and chem. jours. Home: Route 1, Pittsford, N.Y. Office: 260 Crittenden Blvd., Rochester, N.Y.

CLAUSSEN, George, lawyer; b. Clinton, Ia., Aug. 6, 1882; s. John and Wiebke (Banderob) C.; ed. pub. schs.; student Coll. of Law, State Univ. of Ia., 1901-03; m. Luella Fahr, Mar. 18, 1920; 1 son, Robert George. Admitted to Ia. bar, 1912, and practiced in Clinton, 1912-15; county atty., 1915-18; judge Municipal Court, Clinton, 1918; resumed law practice, 1919-32; partner Wolfe, Wolfe & Claussen; apptd. judge Supreme Court of Iowa, 1932, chief justice, 1934; resumed practice at Clinton, partner Miller & Claussen, 1935; apptd. judge Dist. Court of Ia., 7th Dist., June 1941. Mem. Am., Ia. State and Clinton County bar assns. Republican. Mason. Home: 710 2d Av. Address: Court House, Clinton, Ia.

CLAWSON, Marion Don, coll. pres.; b. Clay City, Ill., Feb. 10, 1900; s. Ellis Henry and Shaba (Bissey) C.; ed. Clay City and Harter-Stanford Township High Sch.; student St. Louis (Mo.) U., 1922-25; D.D.S., Washington U., 1926; m. Rue G. Stanford, Sept. 4, 1926; 1 dau., Carolyn Maureen. Engaged in gen. practice of dentistry, Bonne Terre, Mo., 1926-28, in dental survey, England, 1928-29; in pvt. practice, St. Louis, Mo., 1929; prof. operative dentistry, Am. Univ. of Beirut, Syria, 1930-34, dir. dental education, 1932-34; director dental health services, Iraq Petroleum Company, Haifa Palestine, 1934-41, chief dental surgeon (company service), Kirkuk Hospital, Kirkuk, Iraq, 1936-41; member hosp. staff Am. Univ., Beirut, 1930-34; visiting clinician St. Joseph U., Beirut, also Syrian U., Damascus, Syria, 1934-41; prof. dentistry, Meharry Med. Coll., Nashville, Tenn., since 1942, dir. dental edn. since 1942, pres. of college since Jan. 1945. Enlisted as hosp. apprentice, U.S. Navy, 1920, disch. as pharmacist mate 2d class, 1922. Mem. bd. trustees Fisk Univ., Meharry Med. Coll. Mem. Am. Dental Soc. of Europe, Am. (com. on internat. relations) and Mo. dental assns., Palestine Dental Soc., Acad. Odontology (Buenos Aires), Internat. Dental Fedn., Internat. Comm. Oral Hygiene, Union of Drs. of Dental Surgery of Syria and Lebanon, Internat. Coll. of Dentists (pres.; regent 29th dist., including Turkey, Syria, Lebanon, Iran, Iraq, Palestine, Trans Jordan, Cyprus), Council Foreign Relations, Fedn. Dentaire Internat. (Geneva, Switzerland). Clubs: Nashville, Rotary International (Nashville, Tenn.). Contbr. to sci. publs. in U.S. and abroad. Home: 2046 Castleman Drive, Nashville 4. Office: Meharry Medical college, 1005 18th Av. North, Nashville 8, Tenn.

CLAXTON, Allen Enes, clergyman; b. Hinsdale, Ill., Oct. 1, 1901; s. Allen Enes and Mary Jane (Casey) C.; B.S., U. of Ill., 1923; S.T.B., Boston U., 1926; student Harvard, 1926-28, Columbia, 1928-30; m. Lucy May Denton, Nov. 30, 1926; children—Virginia May, Mary Louise, Allen Enes. Ordained to M.E. ministry, 1922; pastor, Urbana, Ill., 1922-23, East Braintree (Mass.) M.E. Ch., 1924-28; asso. pastor Broadway Temple, N.Y. City, 1928-30; pastor Trinity Union M.E. Ch., Providence, R.I., 1930-40; pastor Broadway Temple, N.Y. City since 1940. Dir. religious programs and morning devotions over radio stations since 1932; weekly speaker over sta. WJZ and coast-to-coast Blue network under auspices of Fed. Council of Chs. of Christ in America since 1942. Served with Am. Red Cross, 1918; capt. Ill. N.G., 1923. Pres. Providence Deaconess Home; pres. R.I. Interdenominational Ministers Assn., 1934-35; pres. R.I. State Council of Chs., 1939-40. Mem. bd. dirs. N.Y. Clergy Assn. since 1940, Good Will Industries, New York, N.Y., since 1942, Golden Rule Foundation, N.Y. City, since 1943, N.Y. City Fedn. of Chs. since 1943. Mem. exec. council Boy Scouts of America since 1942; pres. and chmn. bd. N.Y. Deaconess Assn. since 1942; chmn. Inter-Faith Clergy Com. since 1943. Mem. Adelphic Soc., Scabbard and Blade. Clubs: Kiwanis (N.Y.) Universal, Exchange (Providence, R.I.); Commerce (U. of Ill.). Contbg. editor Zions Herald. Chautauqua lecturer, 1944; delivered Northfield lectures, 1939, Allegheny Coll. lectures on religion, 1944. Home: 636 W. 174th St., New York 33. Office: 639 W. 173d St., New York 32, N.Y.

CLAXTON, John Wilbert (klăks'tŭn), clergyman; b. Richmond, Ont., Can., June 30, 1901; s. Rev. Edwin and Eva Nina (Graham) C.; B.A., Queen's U., Kingston, Ont., 1923; M.A., McGill U., Montreal, 1927; B.D., United Theol. Coll., Montreal, 1927; fellow Union Theol. Sem., N.Y. City, 1927-28; D.D., Defiance Coll., 1940; m. Elizabeth Field Laughton, June 6, 1933; children—Edwin John and George Laughton (twins). Ordained ministry United Ch. of Can., 1927; asst. minister Asbury M.E. Ch., Watertown, N.Y., 1928-29; asso. minister First Congl. Ch., Detroit, Mich., 1929-31; minister First Congl. Ch., Manistee, Mich., 1931-36; pres. Defiance (O.) Coll. 1936-43; minister Union Congregational Church, Green Bay, Wis., since 1943. Republican. Club: Rotary. Home: 1007 Emilie St., Green Bay, Wis.

CLAXTON, Mary Hannah Johnson (Mrs. Philander P. Claxton); b. Nashville, Tenn.; d. George S. and Hannah Iredell (Payne) Johnson; library course U. of Chicago; m. Philander Priestley Claxton, Commr. Edn., Apr. 23, 1912; children—Phil P., Mary Payne. Active in creating pub. library movement, Nashville, and head of Carnegie Library 10 yrs.; promoted Free State Library Commn. in Tenn.; organized first system in the South for supplying and sending books to the pub. schs. by pub. library; active in promoting rural libraries in rural schs. Mem. Auxiliary Com. of U.S. Pan.-Am. Scientific Congress, League of Am. Pen Women, Nat. Council of Women, Nat. Congress of Mothers, A.L.A., D.A.R., U.D.C., etc. Episcopalian. Clubs: College Women's, Washington, Ala. Univ. Women's. Home: Clarksville, Tenn.

CLAXTON, Philander Priestley, educator; b. Bedford County, Tenn., Sept. 28, 1862; s. Joshua Calvin and Anne Elizabeth (Jones) C.; A.B., U. of Tenn., 1882, A.M., 1887; grad. student, Johns Hopkins, 1884-85; student edn. and schs. Germany, 1885-86; visited schs. Europe, 1897, 1925, 30; Litt.D., Bates, 1906; LL.D., Western Reserve, 1912, U. of N.C., 1914, Allegheny Coll., 1915; U. of Md., 1921; m. Varina S. Moore, Dec. 1885 (died 1891); 1 dau., Claire; m. 2d, Anne Elizabeth Porter, Sept. 1894 (died 1905); children—Helen Elizabeth, Calvin Porter, Anne Elizabeth, Robert Edward (dec.); m. 3d, Mary Hannah Johnson, Apr. 23, 1912; children—Philander Priestley, Mary Payne. Supt. schs., Kinston, N.C., 1883-84, Wilson, 1886-88, Asheville, 1888-93; prof. pedagogy and German, 1893-96, prof. pedagogy and dir. Practice and Observation Sch., N.C. State Normal and Industrial Coll., 1896-1902; prof. of edn., 1902-11, prof. secondary edn. and insp. high schs., 1906-11, U. of Tenn.; U.S. commr. of edn., 1911-21; provost U. of Ala., 1921-23; supt. schs., Tulsa, Okla., 1923-29; pres. Austin Peay Normal Sch., Clarksville, Tenn., since 1930. Was editor N.C. Journal of Edn., 1897-1901, Atlantic Edhl. Jour., 1901-03; mem. Southern Edn. Bd., chief bur. of investigation and information, 1902-03; supt. Summer Sch. of South, 1902-11; mem. Rockefeller Sanitary Commn.; dir. Moral Edn. Bd. Mem. council N.E.A. and Southern Edhl. Assn.; dir. Playground Assn. of America; chmn. exec. com. Nat. Story Tellers' League; v.p. Am. Sch. Peace League; mem. exec. com. Am. Peace Soc.; mem. Nat. Soc. for Scientific Study of Edn., A.A.A.S., League for the Enforcement of Peace; chmn. Nat. Student Forum on Paris Pact since 1929, etc. Mem. Phi Beta Kappa. Democrat. Methodist. Club: Cosmos. Joint Author: Effective English (with James McGinniss), 1917; Effective English, Junior (with same), 1921; also many addresses and published articles on edn. Home: Clarksville, Tenn.

CLAY, Cassius Marcellus, lawyer; b. near Paris, Ky., Mar. 2, 1895; s. Cassius Marcellus and Mary (Harris) C.; grad. Taft Sch. for Boys, Watertown, Conn., 1914; A.B., Yale, 1918, LL.B., 1921; m. Emily H. Thomas, Nov. 20, 1922 (divorced 1933); children—Cassius Marcellus, Landon Thomas, Harris; m. 2d, Miriam Blossom Berle, July 30, 1935; children—Mary Augusta, Rudolf Berle. Admitted to Kentucky bar, 1921, to N.Y. bar, 1923; practiced in N.Y. City, associated with Simpson, Thacher & Bartlett, 1921-27, Beckman, Bogue & Clark, 1927-32; in charge of railroad sect., RFC, 1932-41; gen. solicitor B. & O. R.R., Baltimore, Md., since 1941; reorganization mgr., M.P.R.R. Co., 1941-42; delegate to internat. conf. on European Inland Transport, in London, Eng., Oct. 1944; Am. mem. Interim Comm., Oct.-Dec. 1944. Attended 2d R.O.T.C., Fort Benjamin Harrison, Indiana, 1917, graduating as 1st lieutenant, field artillery; discharged from service, December 1918. Member Kentucky Bar Association, Bar of U.S. Supreme Court, Phi Beta Kappa, Beta Theta Pi and Phi Delta Phi. Democrat. Mem. Christian (Disciples) Ch. Clubs: Yale (New York). Author: Regulation of Public Utilities—A Crucial Problem in Constitutional Government, 1932; Mainstay of American Individualism—A Survey of the Farm Question, 1934; What Shall We Do About the Railroads?, 1939. Home: Paris, Ky. Address: Baltimore & Ohio R.R. Co., Baltimore, Md.

CLAY, Lucius DuB., army officer; b. Marietta, Ga., Apr. 23, 1897; s. Alexander Stephen and Sarah (Francis) C.; S.B., U.S. Mil. Acad., 1918; m. Marjorie McKeown, Sept. 21, 1918; children—Lucius D., Jr., Frenck B. Commd. 2d lt., 1918 and advanced through the grades to lieutenant general, 1945; instructor Officers Training School (Engineers), 1918; with Engineer troops, 1918-24; instr. in civil and military engineering, U.S. Mil. Acad., 1924-28; river and harbor assignments; represented U.S. at Permanent Internat. Navigation Conf., Brussels, 1934; on Gen. MacArthur's staff in Philippines, 1937; in charge of constr. Red River Dam, Denison, Tex., 1938-40; in charge of defense airport program, Civil Aeronautics Adminstrn., 1940-41; asst. chief of staff for Material Service of Supply; apptd. dep. dir. for war programs, Dec. 1944; dep. to Gen. Eisenhower, 1945. Mem. Am. Soc. C.E., Soc. Am. Mil. Engrs., Permanent Internat. Navigation Congress. Clubs: Army and Navy; Army and Navy Country (Washington, D.C.). Home: 3900 Connecticut Av., Washington, D.C.*

CLAY, Ryburn Glover, banker; b. Marietta, Ga., Jan. 20, 1891; s. Alexander Stephens and Frances (White) C.; wife, Helen N.; children—Zaida Willis, Ryburn Glover. Began as banker, 1907; pres. Clay Moore, Inc.; former pres. Fulton Nat. Bank, Atlanta, Ga.; former dir. Federal Reserve Bank of Atlanta (6 years); mem. advisory board Federal Reserve System; former pres. Southeastern Pipe Line Co.; v.p. Claymore, Inc.; treas. Maxwell Constrn. Co.; director Head Candies, Inc., Colonial Stores, Southeastern Greyhound Lines, Randall Bros. Director Georgia State Highway Department. Trustee Scottish Rite Hosp., Young Harris Coll.; mem. advisory bd. Salvation Army; mem. advisory bd. Polio. Funds; dir. Atlanta Art Assn.; mem. Chamber of Commerce; chmn. Jackson Day Dinner, 1941; former mem. Stone Mountain Memorial Assn.; former chmn. Dem. Finance Com. of Ga. Democrat. Episcopalian. Clubs: Capital City (dir.), Piedmont Driving, Atlanta Athletic (Atlanta); Bankers (New York). Home: 21 Cherokee Road, Atlanta, Ga.

CLAYBOURN, John Geronold (klā'bûrn), dredging engr.; b. Albert Lea, Minn., May 23, 1886; s. John Bethel and Ellen (Clink) C.; grad. high sch., Albert Lea; student Coll. of Engring., U. of Minn., 3 yrs.; m. Elsie Kathryn Grieser, Sept. 1, 1928. Served as rodman, levelman and transitman Isthmian Canal Commn., 1910-14; with dredging div. of Panama Canal since 1914, jr. engr., 1917-18, asst. engr., 1919-20, supt. of div. since 1921, also mem. staff of gov. of Canal Zone; collaborator on design of Diesel electric and turbo-driven suction dredges, Diesel electric tugs, floating electric compressor, floating electric grader, floating electric relay booster plant; original design and lay-out of new dredging div. hdqrs. and townsite Gamboa, Canal Zone, 1924-36; cons. engr. Dique Canal, Colombia, 1917, harbor development at Puntarenas, Costa Rica, 1925, at Aguadulce, Panama, 1926, Trans-Fla. Ship Canal, 1933, Panama Harbor, 1940-44. Decorated, Comendador, La Orden Vasco Nunez de Balboa (Panama). Mem. Am. Soc. C.E., Soc. Am. Mil Engrs. Pres. Gamboa Civic Council, 1937-46, pres. gen. com. Canal Zone Civic Councils, 1939-41; pres. The Panama Canal Employees' Mutual Benefit Assn., 1943-46, Minn. Club of the Canal Zone, 1942-46. Mason (K.T., Red Cross Constantine, and Shriner). Clubs: Union, Panama City, Panama Golf, Gamboa Golf and Country (pres.). Author: Dredging on the Panama Canal, 1931; The Dredging Division of The Panama Canal, Its Function, Organization and Equipment, 1937; Evolution of the Panama Canal, 1944. Contbr. to Mil. Engr., The Dock and Harbor Authority, London, Eng. Address: care Dredging Div., Panama Canal, Gamboa, Canal Zone.

CLAYBOURN, Leslie William, mech. engr., inventor; b. Albert Lea, Minn., June 13, 1883; s. John Bethel and Ellen (Clink) C.; student tech. course in drafting and mech. engring., private courses in art and spl. course in photography; m. Emily Louise Herkenroder, May 20, 1925; children (by previous marriage)—Bona Zoe, Clayton Carlton. Portrait photographer, Sioux City, Ia., 1900-04; official photographer Omaha Gunning System, 1904-06; pres. Model & Electro-Plating Co., Winona, Minn., 1907-12, Dubuque (Ia.) Art Mfg. Co., 1912-14; development engr. Printing Machinery Co., Cincinnati, 1914-18; v.p. and dir. operation Menasha Printing & Carton Co., Menasha, Wis., 1918-21; pres. Claybourn Process Corp., Milwaukee, 1921-37; cons. engr. C. B. Cottrell & Sons Co., Claybourn Div., since 1937; exec. v.p., dir. operations J. W. Clement Co.; to Jan. 1945; organized L. W. Claybourne, Inc., Chicago; pres. Mechano DuoPlate Co., Turbuletics Corp.; v.p. Buffalo Synthetics, Inc. Mem. 122d Div. Minn. State Militia, serving as hosp. steward, Lake City, Minn., 1901-04. Received Modern Pioneer award, Mass. Inst. Tech., 1940. Hon. life mem. Internat. Printing Pressmen and Assts. Union of North America; hon. life mem. San Francisco, Milwaukee, Boston, Cincinnati, Buffalo, Seattle and Los Angeles Craftsmans assns.; mem. Research Electrotype and Photo-Engraving assns., Menasha Chamber of Commerce (ex-pres.). Republican. Mason (32°, K.T., Shriner). Clubs: Ill. Athletic (Chicago); Milwaukee Athletic, Pine

Lake Yacht Club; Buffalo (Buffalo). Author: The Printer in the Future, 1932. Contbr. to printing jours. Home: Illinois Athletic Club, 112 S. Michigan Blvd. Office: 231 S. La Salle St., Chicago 4, Ill.

CLAYPOOL, Harold K., ex-congressman; b. Bainbridge, O., June 2, 1886; s. Horatio C. and Elizabeth L. (Kile) C.; studied Ohio State U.; m. Frances C. Helfrich, May 1, 1909; 1 son, Forrest C. E. Pub., Hunter and Trader Mag.; mem. 75th and 77th Congresses (1937-43), 11th Ohio Dist. Democrat. Presbyn. Elk, Eagle. Club: Chillicothe. Home: Chillicothe, O.*

CLAYTON, Christine B., dean of home economics; b. Salt Lake City, Utah, Jan. 29, 1884; d. Dirk and Alida (DeHaan) Bockholt; B.S., Utah St. Agr. Coll. and U. of Utah, 1915; student U. of Chicago, summers, 1924, 29; M.S., U. of Minn., 1928; grad. study Columbia U.; m. Alma C. Clayton, June 18, 1903 (divorced 1908); children—Alida (Mrs. Fred DuBois Hogan), Loretta Ann (Mrs. Anthon Hunter Lunt). Teacher home economics, Jordan High Sch., 1915-19, Branch Agr. Coll., 1919-22; nutritionist, extension service, Utah State Agrl. Coll., 1922-24, asst. prof., resident teacher foods and nutrition, 1924-27, prof. since 1927, dean sch. home econ., since 1929. Nutritionist, Utah State Defense Council since 1941. Fellow Laura Spelman Rockefeller Fund. Mem. Nat. Home Econ. Assn., Am. Assn. Univ. Women, Nat. Edn. Assn., Utah Acad. Science, Phi Kappa Phi, Phi Upsilon Omicron, Omicron Nu, Chi Omega. Home: 366 E. 5th South, Salt Lake City, Utah. Office: State Agricultural College, Logan, Utah.

CLAYTON, Ernest, banker; b. Waterloo, Lancashire, Eng., July 9, 1889; s. William and Sarah (Ratcliffe) C.; ed. pub. schs.; m. Maude Angell Burton, Oct. 15, 1919; children—Alden Gould, Eleanor Angell. Messenger, 1906, Indsl. Trust Co., asst. treas., 1924, treas., 1929, v.p., and treas., 1931, pres. since 1941. Came to U.S., 1890, father naturalized, 1896. Served with A.E.F. Dir. Indsl. Trust Co., Henry L. Scott Co., Title Guarantee Co. of R.I. Dir. Providence Chamber of Commerce; treasurer R.I. United War Fund. Trustee R.I. Public Expenditures Council. Clubs: Hope, Agawam Hunt, University, Providence Art, British Empire (treas., Providence), Turk's Head. Home: 165 Taber Av. Office: 111 Westminster St., Providence, R.I.

CLAYTON, Henry Helm, meteorologist; b. Murfreesboro, Tenn., Mar. 12, 1861; s. Dr. Henry Holmes and Maria L. (Helm) C.; ed. pvt. schs., 1869-77; m. Frances Fawn Coman, Sept. 21, 1892; children—Henry Comyn (deceased), Lawrence Locke, Frances Lindley. Asst., Astron. Obs., Ann Arbor, Mich., 1884-85; asst., Harvard Astronomical Obs., 1885-86; observer, Blue Hill Meteorol. Obs., 1886-91; local forecast official U.S. Weather Bur., 1891-93; meteorologist, Blue Hill Meteorol. Obs., 1894-1909; dean Sch. of Aeronautics Assn. Inst., Boston, 1909-10. Employed by Oficina Meteorologica Argentina to study methods of weather forecasting in the Argentine Republic and also to inaugurate near Cordoba a sta. for exploring the upper air by means of kites, Mar.-Oct. 1910; engaged in business, 1911-12; forecast official, Oficina Meteorologica Argentina, Buenos Aires, 1913-22; researches, in cooperation with the Smithsonian Instn., in regard to the relation of world weather changes to observe conditions on the sun, 1923-25; pvt. weather service and cons. meteorologist for business orgns., 1925-42; research associate, Harvard University, 1943-44. In charge, 1905, of Tiesseren de Bort-Rotch expdn. for exploring the atmosphere over the Atlantic ocean with kites and sounding balloons; accompanied Oscar Erbsloh in the German balloon Pommern, Oct. 1907, when record-making balloon voyage was made from St. Louis to Asbury Park, N.J. Inaugurated a new system of weather forecasting, based on solar heat changes in Argentina, 1918. Cons. expert in Cloud Atlas prepared for Hydrographic Office, under Capt. Sigsbee, U.S. Navy; invented attachment for anemometers, Blue Hill box kite, etc. Del. Pan-Am. Scientific Congress, Washington, D.C., 1915; del. Argentine Weather Service to 6th Internat. Meteorol. Conf., Holland, 1923. Fellow Am. Acad. Arts and Sciences. Author: World Weather, 1923; World Weather Records (pub. by Smithsonian Instn.), 1927 and 1934; Solar Relations to Weather, 1943; also numerous papers on meteorol. subjects (1939-41); studies of periodic changes in solar activity pub. by Smithsonian Institution and in Jour. of Atmosphere, Electricity and Terrestrial Magnetism of Carnegie Institution. Home: Canton, Mass.

CLAYTON, Jean Paul, pub. utilities; b. Sterling, Ill., Oct. 3, 1888; s. Gilbert Oliver and Mary Adeline (Robinson) C.; B.Engring., Tulane, 1909; research fellow, U. of Ill., 1909-11; M.E., U. of Ill., 1911; m. Helen Electa Burbank, June 2, 1915; children—Jean Paul, Hugh Burbank, Helen Ruth. Began at Mattoon, Ill., 1912, with Central Ill. Pub. Service Co., of which was v.p., 1919-32; asst. to pres. Superpower Company of Illinois, 1928-32; member commission on Future Road Program, 1931-33, authorized by Ill. Legislature; v.p. in charge operations, Middle West Utilities Co., Jan.-Sept. 1932; chief system officer since Sept. 1932, Commonwealth Edison Co., Pub. Service Co. of Northern Ill., Western United Gas and Electric Co., Ill. Northern Utilities Co., Chicago District Electric Generating Corp. Fellow Am. Inst. E.E.; mem. Am. Soc. Mech. Engrs., Western Society of Engineers (chairman Awards Committee 1941-45), Illinois State Electric Assn. (expres.), Springfield Chamber Commerce (pres. 1926-27), Ill. Chamber Commerce (pres. 1930-32, chmn. bd., 1932-35), Sigma Xi; chairman Committee on Elimination of Grade Crossings, Springfield, also chmn. Regional Highway Com. for Springfield and Sangamon County, 1930-32. Mem. bd. dirs. Abraham Lincoln Assn. Awarded Octave Chanute medal, Western Soc. Engrs., 1938, for best paper in electrical engineering entitled "Bulk Power System in the Chicago District." Clubs: Union League (Chicago); Sunset Ridge Country (Winnetka). While at Univ. of Illinois as research fellow, and on staff of Engineering Experimental Station, discovered and developed "a new analysis of the cylinder performances of reciprocating engines," pub. in bulls., 1912 and 1913; compiled "Illinois—Its Resources, Development and Possibilities" (Ill. Chamber Commerce), 1930. D.Engring. from Tulane U., 1942. Home: 1153 Pine St., Winnetka, Ill. Office: 72 W. Adams St., Chicago, Ill.

CLAYTON, William Lockhart, assistant secretary of state since 1945; secretary of commerce 1942-45; formerly head Anderson, Clayton & Co., cotton factors, Houston, Texas; administrator Surplus War Property Administration; appointed asst. secretary of state in charge foreign affairs Dec. 1944. Home: 2812 Woodland Drive. Office: Dept. of Commerce, Commerce Bldg., Washington, D.C.*

CLEARY, Michael Joseph (klēr'i), life ins. exec.; b. Iowa County, Wis., Sept. 23, 1876; s. Michael and Bridget (Ducey) C.; LL.B., U. of Wis., 1901; m. Bonnie Blanchard, Nov. 15, 1915; children—Catherine B., Mary E., James Thomas. Admitted to Wis. bar, 1901, and practiced at Blanchardville as mem. firm Chandler & Cleary, 1901-15; exec. counsel to Gov. Philipp, Jan.-July 1915; commr. of ins., Wis., 1915-19; v.p. Northwestern Mut. Life Ins. Co., 1919-32, now pres.; dir. Wis. Tel. Co.; Regent U. of Wis. Republican. Catholic. Clubs: University, Milwaukee, Milwaukee Country. Home: 3032 Summit Av. Office: 720 E. Wisconsin Av., Milwaukee, Wis.

CLEAVELAND, see also Cleveland.

CLEAVELAND, Agnes Morley, author; b. Cimarron, N.M., June 26, 1874; d. William Raymond and Ada (McPherson) Morley; student Friends Central Sch., Phila.; student U. of Mich., 1893-95; B.A., Stanford U., 1899; m. Newton Cleaveland, Dec. 23, 1899; children—Norman, Loraine (Mrs. George M. Keffer), Agnes Morley, Mary (Mrs. Claus Wohlers). Active in community and civic affairs, writing, lecturing, radio broadcasting; has seen development of N.M. from "Wild West." Republican. Author: No Life for a Lady, 1941 (received prize award, Life in America Series). Contbr. short stories to popular mags., newspapers, etc. Address: 2532 Cedar St., Berkeley, Calif.

CLEAVELAND, Harry Hayes, insurance; b. Rock Island, Ill., Aug. 13, 1869; s. Henry Clay and Olivia Sophia (Hayes) C.; grad. high sch., Rock Island, 1887; B.S., Knox Coll., Galesburg, Ill., 1890; LL.D., Knox Coll., 1940; m. Olive Cox, Oct. 25, 1892; children—Eleanor Maude (Mrs. David James McCredie), Olive Marion (dec.), Harry Hayes II, Dorothy (Mrs. Frederic B. White), Ann Cox (Mrs. W. Stewart McDonald). Organizer H. H. Cleaveland Agency, ins., Rock Island, Ill., 1890; dir. Ins. Fedn. of Ill.; chmn. bd. and pres. Bituminous Casualty Corp.; pres. Fort Armstrong Co., Memorial Park Development Co.; v.p. Streckfus Steamers, Inc.; dir. Black Hawk Federal Bldg. & Loan Assn. Director state dept. pub. works and bldgs., Ill., 1929-33; pres. Bd. of Edn., Rock Island, 1910-19; v.p. Ill. Chamber Commerce, 1925-27. Trustee Knox Coll., 1944. Republican. Mason (33°, grand comdr. Ill. K.T., 1910-11), Elk. Clubs: (Rock Island Arsenal Golf, Treadway Rod and Gun (Rock Island); Union League (Chicago); Fairchild Tropical Garden, Dinner Call (Miami, Fla.), Century. Home: 56 Hawthorne Rd. Office: Cleaveland Bldg., Rock Island, Illinois.

CLEAVINGER, John Simeon (klēv'in-jēr), library service; b. Springfield, Ill., Dec. 3, 1880; s. Robert Thomas and Emma (Bearce) C.; A.B., U. of Ill., 1909, B.L.S., 1910; m. Cora W. Todd, Feb. 15, 1919; 1 daughter, Martha Bearce (Mrs. P. E. McCaskie). Librarian Jackson (Michigan) Public Library, 1910-19; teacher University of Illinois Library School, 1919-23; librarian Pub. Library, Saginaw, Mich., 1923-26; asso. prof. Columbia U. Sch. of Library Service, since 1926. Librarian Camp Custer, Mich., 1917-18. Mem. A.L.A., Alpha Tau Omega, Phi Beta Kappa. Republican. Episcopalian. Club: Faculty. Author: Library Personnel and Training Agencies in Michigan, 1940. Home: 106 Morningside Dr., New York 27, N.Y.

CLEE, Frederick Raymond, clergyman; b. Worcester, Mass., Oct. 25, 1897; s. Frederick and Margaret (Kelley) C.; A.B., Clark U., Worcester, Mass., 1917; B.D., Union Theol. Sem., N.Y. City, 1922; D.D., Rutgers U., 1927; Litt.D., Clark Univ., 1941; m. Ethel Stevens, Sept. 7, 1922; children—Robert Stevens, Jane Margaret. Ordained ministry Presbyn. Ch., 1922; minister Good Shepherd Presbyn. Ch., N.Y. City, 1922-27, Old Bergen Ch., Reformed Ch. in America, Jersey City, N.J. (founded 1660), 1927-43; minister First Ch. in Albany (Reformed) since Oct. 1943; dir. Domestic Mission Bd., Reformed Ch. in America; pres. Gen. Synod of Reformed Ch. in America, 1936-37. Served in Am. Field Service with French Army, 1917, in U.S. Army, with A.E.F., 1918. Pres. Kiwanis Club of Jersey City, 1939. Home: 228 S. Main Av., Albany 3, N.Y.

CLEE, Lester Harrison, clergyman; b. Thompsonville, Conn., July 1, 1888; s. Frederick and Margaret (Kelley) C.; ed. Worcester (Mass.) High Sch., 1900-05; m. Katherine Steele, Aug. 9, 1911; 1 son, Gilbert Harrison. Boys' sec. Y.M.C.A., Quincy, Mass., 1908-11; sec. boys' work Y.M.C.A., Providence, R.I., 1911-15; dir. boys' work N.Y. City Sunday Sch. Assn., 1915-18; asst. minister West End Presbyn. Ch., N.Y. City, 1918-22; minister Baptist Ch., Rutherford, N.J., 1922-26, 2d Presbyn. Ch., Newark, since 1926; speaker House of Assembly, State of N.J., 1935; elected to N.J. Senate, 1936. Rep. candidate for gov. of N.J., 1937. Dist. gov. N.J. Lions' Clubs, 1923, 24, 25. Home: 294 Mt. Prospect Av., Newark, N.J.*

CLEETON, Glen Uriel, educator; b. Green City, Mo., July 2, 1895; s. Zina Ambrose and Dora (Ransom) C.; B.S., Mo. State Teachers Coll., Kirksville, Mo., 1917; M.A., U. of Ia., Iowa City, Ia., 1923; m. Jennie Frances Terry, April 12, 1914; children—Frances, Glenna, Robert, Merle. Prin., Kinloch Park (Mo.) Schs., 1915-16; supt., Ellington (Mo.) Schs., 1917-18, Hilton Twp. (Ia.) Schs., 1918-22; instructor and later prof. psychology, Carnegie Inst. Tech., 1923-26, head, dept. of industrial edn., 1926-35, prof. graphic arts and head dept. printing, 1935-42, asst. director Division Humanistic and Social Studies, 1942-44, director since 1944; consulting psychologist, Pittsburgh Rys. Co., 1935-39, American Transit Assn. since 1940. Fellow Am. Assn. of Applied Psychology; fellow Am. Psychol. Assn.; mem. Am. Assn. of University Professors, Pittsburgh Personnel Assn., Society for Promotion Engineering Edn., Sigma Xi, Phi Kappa Phi, Epsilon Pi Tau. Methodist. Mason. Author: (with C. W. Mason), Executive Ability: Its Discovery and Development (revised edition, 1945); (with C. W. Pitkin) General Printing, 1941; Studies in the Psychology of Vocational Adjustment, 1942; Vocational Aptitude Examination; Carnegie Mental Ability Examination; Vocational Interest Inventory; Executive Personality Inventory. Contbr. numerous articles on psychological measurement and industrial selection to tech. jours. Home: 1417 Morningside Av., Pittsburgh 6, Pa.

CLELAND, Charles S., clergyman; Dec. 17, 1863-Sept. 20, 1944. See Vol. 21 (1940-41).

CLELAND, John Scott (klēl'ānd), coll. dean; b. Coin, Ia., July 23, 1887; s. John Wilson and Elizabeth (Scott) C.; A.B., Muskingum Coll., 1908; A.M., Princeton, 1909; Ph.D., U. of Pittsburgh, 1914; m. Margaret Hardy Brown, July 26, 1917 (died 1936); m. 2d, Eva Margaret Hanna, 1941; children—Robert Scott, John Wilson, Wallace Brown. Associate professor in economics, Dickinson College, Carlisle, Pa., 1914-15; prof. economics, Carroll Coll., Waukesha, Wis., 1915-17 and 1919; asso. prof. economics, U. of Ky., 1920-21; dean Muskingum Coll., 1920-27, Monmouth Coll. since 1927. Served in U.S. army camps as 1st lt. F.A., U.S. Army, 1917-19. Mem. Am. Econ. Assn. United Presbyn. Home: Monmouth, Ill.

CLELAND, Joseph Pringle, army officer; b. Nebraska, Mar. 2, 1902; B.S., U.S. Mil. Acad., 1925; grad. Tank Sch., 1929, Inf. Sch., company officers course, 1933, Command and Gen. Staff Sch., 1939. Commd. 2d lt., U.S. Army, 1925, and advanced through the grades to brig. gen., 1945. Address: War Dept., Washington 25, D.C.

CLELAND, Mabel Ross, see Widdemer, Mabel Cleland.

CLELAND, Ralph Erskine, botanist; b. Le Claire, Ia., Oct. 20, 1892; s. Charles Samuel and Edith Eleanor (Collins) C.; A.B., U. of Pa., 1915, M.S., 1916, Ph.D., 1919; m. Elizabeth Prentice Shoyer of East Orange, N.J., June 11, 1927; children—William Wallace, Robert Erskine, Charles Frederick. Asst. in botany, U. of Pa., 1915-16, Harrison fellow, 1916-18; instr. biology, Goucher Coll., 1919-20, asst. prof., 1920-23, asso. prof., 1923-30, prof., 1930-38, chmn. of dept., 1937-38; prof. and head, botany dept., Ind. U., 1938-40, botany and bacteriology dept. since 1940; instr. botany, U. of Mich., summer 1920, Marine Biol. Lab., Woods Hole, 1925; editor plant cytology, Biol. Abstracts (trustee); editor in chief Am. Jour. of Botany since 1940. Served as private artillery U.S. Army, with A.E.F., 1918-19. Received John F. Lewis award, Am. Philos. Soc., 1937, J. S. Guggenheim traveling fellowship, 1927-28. Fellow A.A.A.S. (mem. council 1932-37, v. pres. 1944), Indiana Acad. Science; mem. Botanical Society America, Genetic Soc. America, Am. Soc. Naturalists (sec. 1938-40, pres., 1942), Am. Biol. Soc., Am. Philos. Soc., Nat. Acad. Sci., Phi Beta Kappa, Sigma Xi. Presbyterian. Contbr. of many articles to scientific jours. Home: 1300 E. 1st St., Bloomington, Ind.

CLELAND, Robert Glass, educator; b. Shelbyville, Ky., Feb. 19, 1885; s. Robert Wickliffe and Sallie Steele (Glass) C.; grad. Occidental Acad., Los Angeles, California, 1903; A.B., Occidental College, 1907; A.B., Princeton University, 1909, Ph.D., same, 1912; LL.D., Coe College, Cedar Rapids, Iowa, 1941; Litt.D., Occidental College, 1942; m. Muriel Guy Stewart, 1913; children—Robert Stewart, George Horace. With Occidental Coll., Los Angeles, Calif.,

1912-43, incumbent of Norman Bridge chair of Hispanic-Am. relations, formerly vice-pres. and dean of faculty; research asso., Huntington Library, 1937-38, mem. permanent research staff since July 1, 1943. Mem. Doheny Research Foundation for study of Mexico, 1917-18. Mem. Am. Hist. Assn. (pres. Pacific Coast br., 1924-25), Southern Calif. Hist. Soc. (pres.), Phi Beta Kappa, Tau Kappa Alpha, Phi Gamma Delta. Democrat. Presbyn. Clubs: Sunset, Twilight, Zamorano. Author: Mexican Year Book (1920-21), 1922, also (1922-24); History of California, The American Period, 1922; One Hundred Years of the Monroe Doctrine, 1923; California Pathfinders, 1928; The History of Occidental College, 1887-1937, 1937; The Place Called Sespe, 1940; The Cattle on a Thousand Hills, 1941; From Wilderness to Empire, 1944. Contbr. articles on Mexico to Atlantic Monthly, etc. Address: Huntington Library, San Marino, Calif.

CLELAND, Thomas Maitland, artist; b. Brooklyn, N.Y., Aug. 18, 1880; s. Thomas (M.D.) and Ellen Maria (Ellis) C.; ed. pub. schs. of N.Y. City; art edn. Artist-Artisan Inst., N.Y. City, 1895-96; m. Elinor Lane Woodruff, June 6, 1905. Began as free lance designer of printing, 1896; executed his designs in a small print shop; designer and art editor McClure's Mag., 1906-08; free lance designer and artist to 1915; designed printing in own shop, 1915-20; now painter and illustrator, notably of books for The Limited Editions Club of N.Y.; designed typography of Fortune, 1930; designer and asst. pub. of newspaper PM. Served in Central Officers Training Sch., Camp Lee, Va., 1918. Awards: annual medal Boston Soc. Arts and Crafts, 1920; gold, silver and bronze medals Am. Inst. Graphic Arts Exhibition of Printing, 1921, gold medal, 1940; gold medal Art Directors' Club, 1940. Mem. Archtl. League of N.Y., Soc. of Illustrators (N.Y. City), Soc. of Arts and Crafts (Boston); hon. life mem. Am. Inst. Graphic Arts. Clubs: Players, Salmagundi (N.Y. City). Address: Route 2, Danbury, Conn.

CLELAND, William Wendell, educator; b. Aledo, Ill., Dec. 14, 1888; s. Rev. David Martin and Anne Belle (Pollock) C.; A.B., Westminster Coll., Pa., 1909, Sc.D., 1936; A.M., Princeton U., 1914; student New York Sch. of Social Work, 1923; Ph.D., Columbia U., 1936; m. Grace Travis, May 13, 1915; children—David Travis, Ann Frances, Malcolm Travis. Prin. Elizabeth (Pa.) High Sch., 1909-10; ednl. sec. United Presbyn. Bd. of Fgn. Missions, Phila., 1911-13, sec. comptroller, State of N.Y., 1915-17; capt. Am. Red Cross Commn. to Palestine, 1918-19; bursar Am. U. at Cairo, Egypt, 1920-25, dir. Div. of Extension since 1924. Chief regional specialist, Middle East division, Office War Information, 1943-44; consulting regional supervisor, 1944-45. Mem. com. management, Cairo Sch. of Social Work; mem. Council Société de Musique d'Egypte, Nat. Council Y.M.C.A. of Egypt, Société Fouad I d'Economie Politique, de Statistique et de Legislation; exec. committees of Anglo-American Hospital, Egyptian-American University Fellowship, Al Taliba Magazine (Arabic), Missions and Government of the Egypt Intermission Council. Fellow A.A.S.S., Am. Inst. Genealogy; charter mem. Council of Egypt Assn. for Social Studies (dir. survey of causes of poverty in Egypt, exec. sec. com. for village reconstruction, 1939-40). United Presbyterian. Clubs: Gezira, Maadi Sporting. Author: The Population Problems in Egypt, 1936. Contbr. to scientific jours. in Egypt. Home: Cairo, Egypt. Address: American University, Cairo, Egypt.

CLEMENS, James Ross (klĕm'ĕns), pediatrics; b. St. Louis, Mo., Sept. 19, 1866; s. Bryan Mullanphy and Mary Ross (Warfield) C.; licentiate in medicine and surgery, Apothecaries Soc. of London, 1900; studied St. Thomas and London hosps.; admitted by examination as mem. Royal Coll. Surg. and as licentiate Royal Coll. Phys.; m. Katherine Boland, 1899; Children—Mary Muriel, Cyril Conisston. Returned to St. Louis, 1902; prof. pediatrics St. Louis U. since 1908; dean Med. Dept. Creighton U., Omaha, Neb., 1916-18. Maj. Med. Corps, U.S. Army. Mem. A.M.A., Mo. State Med. Assn., St. Thomas Pediatric Society, James Boswell Club of Chicago (honorary). Winner prize for play offered by One-Act-Play Theatre, London, Eng., 1935; 2d prize Oxford Univ. Press play writing competition for plays suitable for English schs., 1937. Elected mem. Dramatists' Alliance of Stanford U., 1940. Represented in "Poetry and Its Appreciation" (by Untermeyer and Davidson), 1934. Catholic. Home: 37 Gray Av., Webster Groves, Mo.

CLEMENT, Mrs. Henry H., author, see Ellis Meredith.

CLEMENT, John Addison (klĕm'ĕnt), prof. education; b. Alliance, O., May 19, 1875; s. John Aime and Emaline (Bowman) C.; student Ohio Normal U., Mt. Union Coll.; A.B., McPherson (Kan.) Coll., 1902; A.M., U. of Kan., 1910; Ph.D., magna cum laude, U. of Chicago, 1911; m. Clara Caroline Wheeler, Sept. 21, 1905. Prof. edn. and psychology, McPherson Coll., 1903-05; research scholar in edn., U. of Chicago, 1905-06; asst. prof. edn., U. of Kan., 1909-10; fellow in edn., U. of Chicago, 1910-11; pres. McPherson Coll., 1911-13; lecturer and asst. prof. edn., Northwestern U., 1913-16; head of dept. edn. and psychology, De Pauw U., 1916-20; asso. prof. secondary edn., Northwestern U., 1920-23, prof., 1923-24; prof. edn., U. of Ill., summer 1923, and since 1924; prof. edn., U. of Wash., summer, 1917-20. Univ. of Pa., summer, 1927. Mem. Nat. Soc. Study of Edn., N. Central Assn. Secondary Schs. and Colls., Phi Delta Kappa, Alpha Tau Omega. Republican. Methodist. Mason (K.T.). Author: The Standardization of the Schools of Kansas, 1911; Curriculum Making in Secondary Schools, 1923; Principles and Practices of Secondary Education, 1925; Coöperative Supervision in Grades Seven to Twelve, 1930. Joint editor of High School Curriculum Reorganization, 1933; Educational Significance of Analysis, Appraisal and Use of Textbooks, 1939; Manual for Analyzing and Selecting Textbooks, 1942. Address: Gregory Hall, Urbana, Ill.*

CLEMENT, Martin Withington, ry. pres.; b. Sunbury, Pa., Dec. 5, 1881; s. Charles Maxwell and Alice Virginia (Withington) C.; B.S., Trinity Coll., Hartford, Conn., 1901; D.Sc., Dickinson Coll., Carlisle, Pa., 1935; LL.D., Lafayette College, 1936, U. of Pennsylvania, 1937, Wesleyan U., 1937, Temple U., 1943; Dr. Bus. Adminstrn., Northwestern U., 1942; m. Irene Harrison Higbie, April 14, 1910 (now deceased); children—Harrison H., Alice W., James H.; m. 2d, Elizabeth S. Wallace, Feb. 14, 1931. With Pa. R.R. since 1901, successively rodman, assistant supervisor, supervisor, div. engr., supt., supt. freight transportation, supt. passenger transportation, gen. supt., gen. mgr., asst. v.p. operation, until 1926, v.p. operation, 1926-35, dir. since 1929, pres. since 1935; mgr. Girard Trust Co., Phila. Saving Fund Soc.; trustee Penn Mutual Life Ins. Co. Mgr. Hosp. of U. of Pa.; trustee Trinity Coll. Mem. bd. dirs. Assn. of Am. Railroads. Mem. S.R., Soc. War of 1812, Baronial Order of Runnymede, Soc. of Colonial Wars. Republican. Episcopalian (vestryman Ch. of the Redeemer, Bryn Mawr, Pa.). Clubs: Philadelphia, Union League, Rittenhouse (Philadelphia); Merion Cricket (Haverford, Pa.). Home: Rosemont, Pa. Office: Broad Street Station, Philadelphia, Pa.

CLEMENT, Rufus Early, univ. pres.; b. Salisbury, N.C., June 26, 1900; s. George Clinton and Emma Clarissa (Williams) C.; A.B., Livingstone Coll., 1919; B.D., Garrett Bibl. Inst., 1922; A.M., Northwestern University, 1922, Ph.D., 1930; married Pearl Anne Johnson, December 23, 1919; 1 daughter, Alice Clarissa (Mrs. Robert P. Foster). Instructor in history, Livingstone Coll., 1922-25, prof. of history and dean, 1925-31; dean Louisville Municipal Coll. for Negroes (U. of Louisville), 1931-37; pres. Atlanta U. since 1937. Awarded Kidder prize (Garrett Bibl. Inst.), Northwestern fellowship, 1928-29. Trustee Livingstone College, Morehouse College, Spelman College, Atlanta University School of Social Work. Member executive committee Southern Conference on Human Welfare; vice chmn. Ga. Com. on Inter-racial Coöperation; dir. Commn. on Inter-racial Co-operation, 1937-44. Mem. bd. dirs. Nat. Publ. Housing Conf., 1940-44; vice pres. Citizens Conf. on Internationa. Economic Union. Mem. colored work dept., Com. National Council of Y.M.C.A.; mem. adv. com. U.S. Office of Edn. Survey on Higher Edn. of Negroes; mem. adv. com. Southern Negro Youth Conf. Executive Committee, Southern Regional Council; advisory com., Planned Parenthood Assn. of Am.; exec. com. United Negro College Fund; Commn. on Citizenship Assn. of Amer. Colleges; 2d vice-chmn., Am. Council on Education, 1945-46. President Nat. Assn. of Deans and Registrars, 1932-34. Member Am. Hist. Assn., Am. Acad. of Polit. Science, Assn. for the Study of Negro Life and History, Am. Assn. of Sch. Administrs., Nat. Urban League (advisory com.), Assn. of Colls. and Secondary Schs. for Negroes (mem. exec. com. 1934-40; pres. 1938-39; chmn. council on grad. study 1938-39), Nat. Assn. of Teachers in Colored Schs. (pres. 1935-36; chmn. gen. council, 1936-37; Kappa Alpha Psi, Sigma Pi Phi. Mem. African M.E. Zion Ch. Club: 27, Atlanta Country (Atlanta). Editorial Bd. of Phylon; contbg. editor Journal of Negro Education; contbr. to various publs. on subject of Negro edn. Home: 691 Beckwith St. S.W. Address: Atlanta University, Atlanta, Ga.

CLEMENT, Samuel Averett, naval officer; b. Aug. 15, 1884; entered U.S. Navy, 1904, and advanced through the grades to commodore, 1943. Address: Navy Dept., Washington 25, D.C.

CLEMENTS, C(harles) R(uncie), insurance exec.; b. Morganfield, Ky., July 28, 1875; s. George Demetrius and Mary Serena (Melbourne) C.; ed. city schs. of Nashville, Tenn.; m. Francis Marion Moore, Nov. 20, 1900; children—Julia (Mrs. George Daniel Brooks), Charles Runcie, Evans Moore. Engaged in wholesale dry goods business, 1891-1900, in life insurance business since 1900; one of the organizers of Nat. Life and Accident Ins. Co., 1900, dir. since 1900 and executive vice-president 1925-38, pres. 1938-43, chmn. bd. since 1943; dir. Clements Paper Company; director Third National Bank, Nashville, 1927-34. Dir. state board Home Owners Loan Corp., 1933-36. Mem. Nashville Chamber of Commerce (v.p. 1932), Nashville Bd. Edn., 1925-32, Vanderbilt U. Hosp. Bd., 1930-33, Nashville Fed. Housing Advisory Com., 1935; vice-pres. Nashville Symphony Soc., 1928-30; dir. Community Chest; dir. and mem. advisory bd. Old Woman's Home; vice chmn. bd. trustees George Peabody Coll. for Teachers. Independent Democrat. Roman Catholic. K.C. Clubs: Everglades (Palm Beach, Fla.); Belle Meade Country (pres. 1935-36). Home: Harding Rd. and Jackson Blvd. Office: Nat. Life & Accident Ins. Co., Nashville, Tenn.*

CLEMENTS, Colin (Campbell), playwright; b. Omaha, Neb., Feb. 25, 1894; s. William George and Ada (von Swanback) C.; A.B., U. of Wash., 1917; student Carnegie Inst. Tech., 1918, 47 workshop, Harvard, 1922-23; m. Florence Ryerson, 1927. Play reader, actor and stage mgr. for Portmanteau Theatre, N.Y. City, 1918; traveled abroad, 1919-21; master in English, Lawrenceville Sch., 1921-22. Student Military O.T.S., 1917; in U.S. Army, 1918. Awarded Near East Relief Medal. Mem. Authors' League America, Sigma Chi, Sigma Upsilon. Episcopalian. Author: The Touchstone and Other Plays, 1919; Seven Plays of Old Japan, 1920; Job—A Drama, 1922; A Book of Prayers for Boys, 1922; Plays for a Folding Theatre, 1923; Plays for Pagans, 1924; Wreckage (with Mary Heaton Vorse), 1924; Curtain, 1925; The Boy Through the Window, 1928; (following with wife) All On a Summer's Day, 1928; Seven Suspects, 1930; This Awful Age, 1930; Fear of Fear, 1931; Diana Laughs, 1932; Mild Oats, 1933; Blind Man's Buff, 1933; Shadows, 1934; The Borgia Blade, 1937; Ladies Alone—Eight Comedies, 1937; First Person Singular—a book of monologues, 1937; Angels Don't Marry and Other One-Act Plays, 1938; Isn't Nature Wonderful (monologues), 1938; June Mad (comedy), 1939; Through the Night (play), 1940; Winnie Weeks (monologues), 1940; Glamour Preferred (comedy), 1941; Ever Since Eve (comedy), 1941; Harriet (with Florence Ryerson; star Helen Hayes), 1943; Spring Green (comedy) 1944; writer many motion pictures. Editor: Sea Plays, 1925; They Do Not!, 1926. Dramatized Rip Van Winkle for the Roumanian Theatre, and Queen Marie's Ilderim (with Ion Paretz, formerly dir. Nat. Theatre of Roumania). Contbr. to mags. Address: Shadow Ranch, Canoga Park, Calif.

CLEMENTS, Edith Schwartz, ecologist, illustrator; b. Albany, N.Y., d. George and Emma G. (Young) Schwartz; B.A., U. of Neb., 1898, Ph.D., 1906; m. Frederic E. Clements, 1899. Fellow in German, U. of Neb., 1898-1901, asst. in botany, 1903-07; instr. botany, U. of Minn., 1909-13; investigator and illustrator, Carnegie Institution, Washington, D.C., 1918-41. Mem. Sigma Xi, Phi Beta Kappa, Kappa Alpha Theta fraternities. Author: Relation of Leaf Structure to Physical Factors, 1905; Rocky Mountain Flowers (with husband), 1913, 19; Flowers of Mountain and Plain, 1913, 19; (monograph) Herbaria Ecadium Californiæ, 1914; (booklet) Wild Flowers of the West, 1927; Flower Families and Ancestors (with husband), 1928; Flowers of Coast and Sierra, 1929; Flower Pageant of the Midwest, 1939. Illustrator: Experimental Pollination, 1923; Genera of Fungi, 1931. Home: Mission Canyon, Santa Barbara, Calif.

CLEMENTS, Frederic Edward, ecologist; b. Lincoln, Neb., Sept. 16, 1874; s. Ephraim G. and Mary (Scoggin) C.; B.Sc., U. of Neb. 1894, M.A., 1896, Ph.D., 1898, LL.D., 1940; m. Edith Schwartz, May 30, 1899. Instr. and asso. prof. botany, 1894-1906, prof. plant physiology, 1906-07, U. of Neb.; prof. and head of dept. of botany, U. of Minn., 1907-17; in charge ecol. research, Carnegie Instn., Washington, 1917-41, retired; in charge Lab. Ecol. Research since 1941; collaborator U.S. Soil Conservation Service since 1934. Mem. Sigma Xi, Phi Beta Kappa. Author: The Phytogeography of Nebraska (with Dr. Pound), 1898, 2d edit., 1900; Histogenesis of Caryophyllales, 1899; Greek and Latin in Biological Nomenclature, 1902; Herbaria Formationum Coloradensium, 1902; Development and Structure of Vegetation, 1904; Research Methods in Ecology, 1905; Plant Physiology and Ecology, 1907; Cryptogamæ Formationum Coloradensium, 1908; Genera of Fungi, 1909; Minnesota Mushrooms, 1910; Rocky Mountain Flowers, 1913 (with Dr. Edith Clements); Plant Succession, 1916; Plant Indicators, 1920; Aeration and Air-Content, 1921; The Phylogenetic Method in Taxonomy (with Dr. Hall), 1923; Experimental Pollination (with Dr. Long), 1923; Experimental Vegetation (with Dr. Weaver), 1924; Phytometer Method in Ecology (with Dr. Goldsmith), 1924; Plant Succession and Indicators, 1928; Flower Families and Ancestors (with Dr. Edith Clements), 1928; Plant Ecology (with Dr. Weaver), 1929, 2d edit., 1938; Plant Competition (with Drs. Weaver and Hanson), 1929; Genera of Fungi (with Dr. Shear), 1931; Bioecology (with Dr. Shelford), 1939; Adaptation and Origin in the Plant World, I (with Dr. Martin). Home: Mission Canyon, Santa Barbara, Calif.; (summer) Manitou, Colo. (Alpine Lab.). Died July 26, 1945.

CLEMENTS, George P., physician, agrl. economist; b. Dumfries, N.B., Can., Nov. 12, 1867; s. Frederick William dePyster and Mary Anna (Jones) C.; came to U.S., 1881; M.D., University of Nebraska, 1896; LL.D., University of California, 1944; m. Esther W. Hoag, May 25, 1898; 1 dau., Catherine Emily (Mrs. John Clifford Argue). In passenger dept. C.,B.&Q. R.R., 1886-89; with Armour & Co., Armour & Cudahy and Cudahy Packing Co., 1890-92; in gen. med. and surg. practice, Clarkson and Albion, Neb., 1896-1900; owner and operator of pureblood stock farm, 1897-99; engaged in gen. and exptl. agr., Riverside, Calif., 1900-18; organizer, 1918, and mgr. agrl. dept. Los

Angeles (Calif.) Chamber of Commerce, 1918-39, now counselor on agr. and conservation. Chairman City Council Clarkson, Neb., 1897-98; dep. state health commr., Neb., 1897-99; coroner, Colfax County, Neb., 1898. Decorated Chevalier du Merite Agricole (France), 1933. Dir. Los Angeles County Farm Bur., Calif. Jr. Republic; mem. Calif. State Land Use Planning Com. since 1941; mem. advisory com. on land utilization for State Planning Bd.; mem. Soil Conservation Service Regional Bd.; mem. Appeal Board No. 10, Selective Service; mem. Southwest Museum, Museum Hill Com. Fellow (1940) Pacific Geog. Soc. (dir., v.p. and treas., 1921-31); mem. Los Angeles Tuberculosis and Health Assn. (dir. and sec. 1921-37, Fellow since 1940), State Assn. County Agrl. Commrs. (hon.), Los Angeles County Conservation Assn. (dir.), Sigma Xi. Democrat. Episcopalian. Mason. Clubs: University, Andreas Canyon (pres. 1922-39, dir. since 1939). Contbr. articles and papers on agrl. economics. Home: 4805 Alta Canyada Road, La Canada, Calif. Office: Chamber of Commerce, Los Angeles 15, Calif.

CLEMENTS, Rex Stowers, clergyman; b. Lisbon, N.Y., Aug. 13, 1903; s. Henry G. and Anna (Stowers) C.; A.B., Colgate U., 1926; B.D., Yale Div. Sch., 1929; Ph.D., Edinburgh U., 1931; S.T.D., U. of Pa., 1942; D.D., Occidental Coll., 1942, Ursinus Coll., 1942; Litt.D., Trinity U. (Tex.), 1944; m. Marian K. Hutchison, June 29, 1933; children—Richard Hutchison, Rex Stowers. Ordained, Presbyterian ministry, 1929; asst. minister, Fifth Av. Presbyn. Ch., N.Y. City, 1931-32; pastor, Ch. of the Covenant, Boston, Mass., 1932-37; pastor Bryn Mawr (Pa.) Presbyn. Ch. since 1937. Dir. Haverford Sch., 1940. Pres. Presbyn. Bd. Christian Education, 1941. Mem. Phi Beta Kappa, Sigma Nu. Ind. Republican. Clubs: Union League, Merion Cricket, Gulph Mills Golf; Phi Alpha, Adelphoi. Home: 625 Montgomery Av., Bryn Mawr, Pa.

CLEMINSHAW, Clarence Higbee, astronomer; b. Cleveland, O., Jan. 15, 1902; s. William Holbrook and Mary Emma (Higbee) C.; A.B., Cornell U., 1923; LL.B., Harvard U. Law Sch., 1926; M.S., Case Sch. Applied Science, Cleveland, O., 1931; Ph.D., U. of Mich., 1934; m. Dixie Jean Borton, June 25, 1932; children—Marian Borton, Carol Borton. Admitted to Ohio bar, 1926; practiced law with Thompson, Hine and Flory, 1926-30; research asso. in astronomy, U. of Pa., 1935-36; asst. dir., Griffith Observatory and Planetarium, since 1936; asso. prof. astronomy, U. of Southern Calif., since 1936. Mem. Am. Astronomical Soc., Astron. Soc. of the Pacific, Soc. for Research on Meteorites (sec. since 1941), Delta Phi, Phi Beta Kappa, Sigma Xi. Clubs: Kiwanis (Los Feliz dist., Los Angeles, Calif.). Home: 1941 N. New Hampshire Av. Address: Griffith Observatory, Box 9866 Los Feliz Station, Los Angeles 27, Calif.

CLEMMONS, Joe Rainey, medical dir.; b. Longview, Tex., Sept. 4, 1896; s. Joe Rainey and Livina Feraby (McKay) C.; student Simmons Coll., 1913-17; M.D., U. of Tenn., 1924; m. Margaret Rita Greene, Oct. 9, 1937. Interne Macon Hosp., Ga., 1924 to 1926; supt., Macon Hosp., Macon, Ga., 1926-29; dept. of anaesthesia, E. R. Squibb and Sons, N.Y. City, 1929-30; asst. dir., Strong Memorial Hosp., Rochester, N.Y., 1930-37; med. dir., Roosevelt Hosp., N.Y. City, since 1937. Co-chmn com., on insurance coverage, council on administrative practice. Am. Hosp. Assn., 1938-40; hosp. consultant of the Am. Hosp. Assn., to the Am. Dietetic Assn., since 1939; mem. of com., Nat. League of Nursing Edn. on Accreditation, since 1941; hosp. consultant to Am. Assn. of Nurse Anaesthetists, since 1942; mem. bd. of dirs., Asso. Hospital Service of N.Y., since 1939; state chmn., Procurement and Assignment Service for Physicians, War Manpower Commn., since 1942. Hosp. cons. of Am. Hosp. Assn. to Am. Dietetic Association, 1939-44; mem. com. Nat. League of Nursing Edn. on Accreditation, 1941-44; hosp. cons. to Am. Assn. Nurse Anaesthetists, 1942-44; Greater N.Y. Hosp. Assn. (pres. 1945; mem. council on professional practice, 1938-44). Fellow Am. Coll. of Hospital Administrators, Am. Medical Assn., mem. N.Y. County Med. Soc., N.Y. Acad. of Medicine, N.Y. State Hosp. Assn., Greater N.Y. Hosp. Assn. (v.p. 1944), Am. Hosp. Assn. (mem. Council on Professional Practice, since 1938), Medical Supts. Club, Hospital Soc. of N.Y., Phi Chi Enlisted in 142d Inf., 36th Div., 1917-19. Mason. Club: University (N.Y. City). Home: Cambridge House, Scarsdale, N.Y. Office: 428 W. 59th St., New York 19, N.Y.

CLEMONS, Harry (klĕm'ŭns), librarian; b. Corry, Pa., Sept. 9, 1879; s. Henry Dwight and Harriet Eliza (Barber) C.; A.B., Wesleyan U., 1902; post-grad. study same university, 1902-03, A.M., 1905, Litt.D., 1942; Scribner fellow, Princeton University, 1903-04, A.M., 1905; Jacobus fellow of Princeton at Oxford University, England, 1906-07; studied School of Library Service, Columbia, 1927; m. Jeannie Cooper Jenkins, May 21, 1918; children—Henry Jenkins (lieutenant Army Air Corps, died July 31, 1943), Emily Barber. Began as asst. in library, Wesleyan U., 1902-03; instr. in English, Princeton, 1904-06, 1907-08; reference librarian, same, 1908-13; prof. English, U. of Nanking, China, 1913-20, librarian, 1914-27; librarian, U. of Va. since 1927. Official rep. A.L.A. in charge library war service, A.E.F., Siberia, 1918-19; spl. cataloguer Chinese sect., Library of Congress, 1922. Mem. Va. State Bd. for Certification of Librarians. Mem. A.L.A., Va. Library Assn. (pres. 1931-32), Virginia Academy of Science, American Geog. Society, Raven Society, Phi Beta Kappa, Pi Delta Epsilon, Psi Upsilon and Phi Tau Phi (China) fraternities. Presbyterian. Clubs: Colonnade, Farmington Country. Wrote An Essay Towards a Bibliography of the Published Writings and Addresses of Woodrow Wilson (1875-1910), 1913; The A.L.A. in Siberia, 1919; A Survey of Research Materials in Virginia Libraries, 1936-37, 1938. Editor: (with M. W. Croll) Lyly's Euphues, the Anatomy of Wit, Euphues and His England, 1916. Home: McCormick Rd., University P.O., Charlottesville, Va.

CLENDENIN, George Morey (klĕn'dĕn-ĭn), pres. and pub. State Register Pub. Co.; b. Springfield, Ill., Jan. 29, 1883; s. Henry Wilson and Mary (Morey) C.; student U. of Ill., 1902-05; m. Nell Oller, June 1, 1921. Admitted to Ill. bar, 1905; engaged in practice of law, 1905-07; reporter State Register Pub. Co., Springfield, Ill., 1907-12, advt., 1912-14, mng. editor, 1914-19, business mgr., 1919-27, pres. and pub. since 1927, retired from newspaper, May 1942; apptd. dist. rent officer, Office of Price Adminstrn., 1942. Democrat. Conglist. Elk, Mason. Clubs: Illini, Sangamo (Springfield, Ill.). Home: Lake Springfield. Office: District O.P.A., Springfield, Ill.

CLENDENING, Logan, physician; b. Kansas City, Mo., May 25, 1884; s. Edwin McKaig and Lide (Logan) C.; student U. of Mich., 1903-05; M.D., U. of Kan., 1907; m. Dorothy Hixon, July 22, 1914. Began practice at Kansas City, 1909; instr. in internal medicine, Med. Dept., U. of Kan., 1910-17, asso. prof. medicine, 1920-28, prof. clin. medicine since 1928; pres. St. Luke's Hosp. staff, 1922-23. Major Med. Corps, chief of med. service Base Hosp., Fort Sam Houston, 1917-19. Fellow Am. Coll. Physicians (bd. govs., 1926-30; bd. regents 1931), Am. Therapeutic Soc., Am. Climatol. and Clin. Assn. Free Thinker. Clubs: Kansas City, University, Kansas City Country (Kansas City); Grolier (New York); Valley (Montecito, Calif.); Santa Barbara (Santa Barbara, Calif.). Author: Modern Methods of Treatment, 1924; The Human Body, 1927; The Care and Feeding of Adults, 1931; Behind the Doctor, 1933; Source Book of Medical History, 1942. Home: 1247 W. 56th St. Office: Univ. of Kansas Medical School, Kansas City, Kan. Died Jan. 31, 1945.

CLEOPHAS, Mother Mary, coll. pres.; b. Philadelphia, Pa., July 12, 1880; d. Charles T. and Katherine (Delaney) Foy; A.B., Catholic U. of America, 1919; M.A., Fordham U., 1921; grad. study, U. of Pa., 1919-20. Began as teacher in New York, 1904; prin. St. Leonard's Acad., Philadelphia, 1914-18, St. Walburga's Acad., New York, 1919-23; dean, Rosemont Coll., 1924-36, v.p., 1936-39, pres. since 1939. Address: Rosemont Coll., Rosemont, Pa.

CLEPHANE, Walter Collins (klē-fān'), lawyer; b. West Haven, Conn., July 17, 1867; s. Lewis and Annie M. (Collins) C.; LL.B., George Washington U., 1889, LL.M., 1890, LL.D., 1932; m. Nellie Mathilda Walker, Jan. 20, 1896; children—Beatrice A., Douglas W., John W. Clerk in wholesale store, New York, 1884; stenographer, Pa. R.R. Co., 1885-87; court stenographer, Washington, D.C., 1887-89; in practice of law at Washington since 1889; mem. Clephane, Latimer & Hall; became prof. law, George Washington U., 1897, now emeritus; dir. and mem. executive committee National Savings & Trust Co.; member National Railway Labor Panel and many railway arbitration and presidential emergency boards. Judge adv. United States Army, 1918-20; later colonel judge adv., O.R.C. Ex-pres. board trustees Industrial Home Sch., D.C. Mem. Am. and Dist. of Columbia bar assns., Columbia Hist. Soc., Order of Coif, Phi Delta Phi, Kappa Alpha. Republican. Presbyterian. Clubs: Cosmos (Washington); Chevy Chase (Md.). Author: Clephane on Organization and Management of Business Corps., 1905; Clephane on Equity Pleading and Practice, 1926. Home: 6000 Connecticut Av., Chevy Chase, Md. Office: Investment Bldg., Washington, D.C.

CLEPPER, Henry Edward, govt. offl.; b. Columbia, Pa., Mar. 21, 1901; s. Martin Neil and Charlotte (Keech) C.; B. Forestry, Pa. State Forest Academy (Pa. State Coll.), 1921; m. Clorinda McFerren, Aug. 14, 1921; children—Charlotte Mae, Albert Lynn. Forester, dept. of forests and waters, Pa., 1921-36; forest service, U.S. Dept. of Agr., 1936-37; managing editor, Jour. of Forestry, 1937-42; exec. sec., Soc. of Am. Foresters, 1937-42; lumber economist, lumber and lumber products div., War Production Board, 1942-43; mem. adv. board, Charles Lathrop Pack Forestry Foundation. Mem. Am. Forestry Assn., Outdoor Writers Assn. Clubs: Nat. Press (Washington, D.C.). Home: 1206 N. Buchanan St., Arlington, Va. Office: War Production Board, Washington, D.C.

CLERK, Ira (clärk), banker; born at Ingham, Australia, June 21, 1885; s. Arthur Temple and Alice Maud May (Cunningham) C.; student Boys Normal Sch., Brisbane, 1898-1900, Toowoomba Grammar Sch. (prep. sch.), Jan.-Dec. 1901; m. Winifred Mastick, Dec. 27, 1913; children—George Temple, Franklyn, Douglas, Norman. Came to U.S., 1905, naturalized citizen, 1914. Clerk New Zealand Loan & Mercantile Agency Co., Brisbane, Australia, 1902-05; Sanger (Calif.) Lumber Co., 1905; Canadian Bank of Commerce, San Francisco and elsewhere, 1906-12, Bank of Italy, San Francisco, 1913-14; with Federal Res. Bank of San Francisco since Nov. 1914, beginning as acting asst. cashier, 1st v.p. since 1936. Episcopalian. Clubs: Bohemian, Commonwealth, San Francisco Flycasting (San Francisco); Encinal Yacht (Alameda). Home: 1209 Bay St., Alameda, Calif. Office: 400 Sansome St., San Francisco 20, Calif.

CLESS, George Henry, Jr., research historian, economist; b. Columbus, Ohio, Dec. 6, 1892; s. George Henry and Alla Berta (Rickey) C.; A.B., Ohio State University, 1914; M.S., N.Y. State College of Forestry, Syracuse, N.Y., 1916; m. Edna Elizabeth Whiteley, June 10, 1920; 1 son, Gordon Howard. With Nat. Lumber Mfrs. Assn., Chicago, 1916-17; mem. of faculty, N.Y. State Coll. of Forestry, 1919-20; asst. to pres. D. H. Gowing Veneer Co., Portsmouth, Va., 1920-22; co-pub. Barnesville (O.) Enterprise, 1922-24; exec. sec. Chamber of Commerce, Portsmouth, Va., and sec. forestry com., Va. State Chamber of Commerce, 1924-27; exec. sec. Chamber of Commerce, Glens Falls, N.Y., 1927-39. Econ. witness appearing by request before both House and Senate Com. hearings on Lend-Lease Bill. Served as first lt. in comd. trench mortar battery, 332d Inf., U.S. Army, with A.E.F. in France and Italy, and troops of occupation in Austria, 1917-19; comd. Mil. Commn. to Balkans, 1919; capt. O.R.C., 1919-24. Decorated Fatiche di Guerra (Italy). Past mem. Nat. Assn. Commercial Orgn. Secs., N.Y. State Com. Secs. Conf. (pres. 1936-37), and Rotary International, Alpha Sigma Phi, Alpha Xi Sigma. Dir. Nat. Economic Council. Republican. Presbyn. Author: The Eleventh Commandment, 1938; also several monographs and magazine articles. Address: 286 Glen St., Glens Falls, N.Y.

CLEVELAND, see also Cleaveland.

CLEVELAND, Alexander Sessums, mcht.; b. Houston, Tex., Sept. 21, 1871; s. William Davis and Tina (Latham) C.; B.A., U. of the South, 1893; B.A., Yale, 1894; m. Virginia Wayne Cunningham, Jan. 8, 1896. In business at Houston since 1894; sr. mem. William D. Cleveland & Sons, wholesale grocers, founded by father, 1867; formerly pres. Cleveland Compress & Cotton Service Co., cotton factors; co-partner Cleveland Coffee Co.; these interests were liquidated in 1942; formerly dir. Fed. Reserve Bank of Dallas. Trustee Rice Inst.; mem. bd. trustees U. of the South. Democrat. Episcopalian. Member Phi Beta Kappa (hon.), Alpha Tau Omega, Wolf's Head (Yale). Home: 8 Courtlandt Pl. Office: 443 First Nat. Bank Bldg., Houston 2, Tex.

CLEVELAND, Alfred Alexander, educator; b. Astoria, Ore., Feb. 29, 1876; s. Alfred Albert and Sally Isabelle (Tryon) C.; A.B., U. of Ore., 1898, A.M., 1903; Ph.D., Clark U., 1906; m. Helen Gertrude Saxton, Sept. 8, 1908. Asst. prof. psychology, 1907-08, prof., later head dept. of edn., 1908-17, became dean sch. edn., 1917, now dean emeritus, Wash. State College. Member American Psychological Association, Society College Teachers of Edn., Am. Assn. Univ. Profs., Phi Kappa Phi, Phi Delta Kappa, Phi Beta Kappa, N.E.A.; fellow A.A.A.S. Home: Pullman, Wash.*

CLEVELAND, Augustus F(risbie), ry. official; b. Chicago, Ill., Sept. 19, 1874; s. Josiah F. and Mary Elizabeth (Frisbie) C.; A.B., Yale, 1898; LL.B., Cleveland (O.) Law Sch., 1912; m. Neira Chandler Hatcher, June 1, 1899; children—Robert Francis, Dr. William Hatcher (lt. com. M.C., U.S.N.R.). With C.&N.W. Ry. from 1898, solicitor, 1898, general agent, Atlanta, Georgia, 1899, Cincinnati, 1900, Cleveland, 1901-11, Philadelphia, 1911, assistant general freight agent, Chicago, 1912-20, assistant freight traffic manager, 1920-29, v.p. in charge rates and divisions, 1929-Nov. 1934; v.p. for traffic Assn. of Am. Railroads since Nov. 1, 1934. Republican. Methodist. Clubs: Yale (New York); Traffic (Chicago); Washington Traffic. Home: 4962 Quebec St. N.W. Office: Transportation Bldg., Washington, D.C.

CLEVELAND, Chester Wilson, magazine editor; b. Plymouth, Ind., Aug. 11, 1898; s. Arnott Morrill and Laura Dell (Groshans) C.; student U. of Ill., 1916-20; B.B.A., Babson Inst., Wellesley Hills, Mass., 1921; LL.D., Atlanta Law School, Atlanta, Ga., 1938; m. Ruth Iona Glass, Oct. 6, 1923; children—John Arnott, David Balfour. Reporter, Traverse City (Mich.) Record-Eagle, summer 1918; editor The Magazine of Sigma Chi, also The Sigma Chi Bulletin since 1921; editor The Quill, the official magazine of Sigma Delta Chi (nat. professional journalistic fraternity), 1922-25; pres. Edgerton Mfg. Co., Inc., Paoli, Ind. Mem. Am. Legion, Sigma Chi, Sigma Delta Chi, Pi Delta Epsilon; a founder and past pres. Coll. Fraternity Editors Assn.; vice-pres. Hoosier Salon Patrons Assn., Indianapolis, Ind.; pres. Chicago Alumni chapter Sigma Chi, 1927; sec. Balfour National Award Committee since 1929; mem. Committee on Alumni Awards, U. of Ill. Republican. Episcopalian. Mason (32°, K.T., Shriner). Clubs: Indiana Society of Chicago (sec.), Rotary, National Press (Washington); University (Chicago); Chicago Press, Lotos (New York); Caxton. Author: My Blue and Gold Girl (lyrics), 1922; A Brief History of Interfraternity Journalistic Conferences (1927); (with Joseph C. Nate) History of Sigma Chi (7 vols.), 1855-1935; Saga of a Hoosier Boy, 1940; The Norman Shield, 1943; George Ade: The Great American Humorist, 1945. Editor Sigma Chi Directory, 1922, 29, 35 editions. Contbr. various magazines and trade papers.

Home: 470 Willow Rd., Winnetka, Ill. Office: 35 E. Wacker Drive, Chicago, Ill.

CLEVELAND, Frances Folsom. See Frances Folsom Preston.

CLEVELAND, John Luther, pres. Guaranty Trust Co. of New York; b. Cleburne, Tex., Mar. 11, 1891; s. John L. and Annie (Upshaw) C.; ed. public schools, Cleburne, and Eastman's Sch., Poughkeepsie, N.Y., m. Elizabeth Ames, Nov. 29, 1921; children—Charles Ames, John L., Jr., Elizabeth. Asst. cashier Am. Nat. Bank of Muskogee, Okla., 1910-16; v.p. and dir. Am. Nat. Bank of Oklahoma City, Okla., 1916-23; v.p. and dir. Guaranty Trust Co. of New York, N.Y. 1923-44, pres. since Jan. 1944. Clubs: Links (N.Y. City); Pelham Country (Pelham Manor); Valhalla (N.Y.) Skeet. Home: 429 Pelham Manor Road, Pelham Manor, N.Y. Office: 140 Broadway, New York, N.Y.*

CLEVELAND, Lemuel Roscoe, zoölogist; b. Newton County, Miss., Nov. 14, 1892; s. Daniel Frank and Donna (Taylor) C.; B.S., U. of Miss., 1917; U. of Chicago, 1919-20; Sc.D., Johns Hopkins U. Sch. of Public Health, 1923; m. Mabel Bush, Mar. 27, 1925; 1 dau., Margaret Elaine; m. 2d, Dorothy Eleanor Colby, June 17, 1936; 1 son, Bruce Taylor. Asst. prof. protozoology, Harvard Med. Sch., 1925-36, asso. prof. zoology since 1936. Mem. Am. Acad. Arts and Science, Am. Acad. Tropical Medicine, Am. Soc. Zoologists, Am. Soc. Parasitologists, Am. Naturalists, Gamma Alpha, Sigma Xi. Contbr. to scientific jours. Home: 12 Billings Lane, Jamaica Plain 30, Boston, Mass. Office: Biological Laboratories, Harvard Univ., Cambridge, Mass.

CLEVEN, Nels Andrew Nelson, prof. of history; b. Lake Mills, Ia., Dec. 21, 1874; s. Nels Grovum and Turina (Sanders) C.; Ph.B. and Ed.B., U. of Chicago, 1906; Ph.D., U. of Munich, 1913; also student U. of Berlin, U. of Paris, U. of Grenoble, U. of Bonn, U. of Calif., Columbia; m. Hilma A. Willd, of Hoffman, Minn., June 8, 1912. Taught in pub. schs., 1894-1918; asst. prof. history and politics, U. of Ark., 1919-21; with U. of Pittsburgh since 1921, prof. of history since 1927; visiting prof. history, U. of W.Va., summer 1929, George Washington U., summer 1932. Current history asso. Current History Mag., 1928-29; research asso. in history in Bolivia for Carnegie Instn. of Washington, 1930-31. Research asst. Bur. of Research, War Trade Bd., Washington, 1918-19. Official del. of U. of Pittsburgh to Hist. Congress of Rio, 1922, to Bolivarian Congress of Panama, 1926, Congress of Hist. Sciences, Oslo, 1928, 7th Am. Scientific Congress, Mexico City, 1935. Hon. consul of Bolivia at Pittsburgh since 1940. Founder Phi Alpha Theta (nat. hon. history fraternity), permanent hon. pres. Mem. Historical Assn. of Pa., Committee on Latin-American Research, Hispanic Am. Historical Conf., Inter-Am. Hist. Commn., Hispanic Soc. of America, Inter-Am. Inst. of the U.S., Pan-Am. Cooperative Foundation of Pittsburgh, The Leif Erikson Memorial Assn. of Pa. (pres.); corr. mem. Academia de Historia de Venezuela, Academia de Historia de Cuba; hon. mem. Instituto Geografico é Historico Brascleiro, Rio de Janeiro, Brazil; mem. Delta Sigma Pi, Delta Sigma Phi, Scabbard and Blade. Mason. Clubs: Hungry (Pittsburgh), Panamerican, Faculty Club. Translator: Simon Bolivar: An Introduction to a Study of His Political Ideals, 1930. Lecturer and writer. Coauthor: South American Dictators (A. Curtis Wilgus, editor). Author: Readings in Hispanic American History, 1927; The Political Organization of Bolivia, 1940. Home: 4303 Andover Terrace, Pittsburgh, Pa.

CLEVENGER, Cliff (klĕv′ĕn-jĕr), congressman; b. Long Pine, Neb., Aug. 20, 1885; s. John Lemuel and Mary Elizabeth (Stemen) C.; ed. grade and high school, Lacona, Ia.; m. Georgeanna Tipler, Feb. 3, 1909; 1 son, John G. Dry goods business, Marengo, Ia., 1901-03; dept. store, Appleton, Wis., 1904-14; pres. The Clevenger Stores, Bowling Green, Ohio, 1915-16; mgr. F. W. Uhlman Stores, Bryan, O., 1927-38; mem. 76th, 77th and 78th Congresses (1939-45), 5th Ohio Dist. Republican. Mason (32°). Clubs: Bryan Civic, Bryan Business Men's. Home: 306 S. Portland St., Bryan, O.*

CLEVENGER, Galen Howell, metallurgist; b. Pike, N.Y., Sept. 1, 1879; s. Galen Smith and Lila Eleanor (Howell) C.; B.S., S.Dak. State Sch. of Mines, Rapid City, S.D., 1901, E.M., 1908; A.M., Columbia U., 1903; Met.E., Leland Stanford Jr. University, 1906; m. Alice Emily Clemens, June 30, 1903; children—Lila Clemens, Galen William, Alice C. (dec.). Proprietor of cyanide process plant, Rapid City, S.Dak., 1899-1901; assayer and chemist Dak. Mining & Milling Co., Deadwood, S.Dak., 1901-02; research metallurgist, Nat. Smelting Co., Rapid City, 1903-04; supt. gold reduction mill, Horseshoe Mining Company, Terry, S.Dak., 1904-05; instr. metallurgy, Stanford U., 1905-06; spl. asst. U.S. Geol. Survey, in charge electric smelting experiments, Portland, Ore., 1905 (leave of absence from Stanford); in practice as consulting metallurgist, San Francisco, 1906-09; successively asst. asso. and research prof. metallurgy, Stanford U., 1909-18; metallurgist U.S. Bur. Mines, in charge coöperative investigation of treatment of manganese-silver ores for U.S. Bur. Mines and Mines Service of Netherlands E. Indies Govt., also in charge metall. investigations for production of war minerals for Bur. of Mines; chmn. sect. on metallurgy, Div. of Engring., Nat. Research Council, Washington, D.C., 1919, v. chmn. Div. of Engring., 1920-23. Consulting metallurgist Cia Real del Monte y Pachuca, Mexico, 1919-20; consulting metallurgist, U.S. Smelting, Refining & Mining Co., since 1921. Mem. exec. bd. Am. Engring. Council, 1922-23; mem. bd. dirs. Engring. Foundation, 1926-31, vice chmn., 1929-30; chmn. advisory com. on nonferrous metallurgy, U.S. Bur. of Mines, 1937-38, mem. advisory bd. since 1938. Mem. Am. Inst. Mining and Metall. Engineers (director 1920-26), Mining and Metall. Society of America, Am. Chem. Soc., Am. Electro-Chem. Soc., A.A.A.S., Sigma Xi. Awarded gold and silver medals, San Francisco Expn., 1915. Clubs: Engineers' (New York); Chemists' (New York); Cosmos (Washington, D.C.). Contributor of many papers to technical press and trans. of tech. societies; inventor various processes and devices for treatment of ores. Home: 47 Sheffield Rd., Newtonville, Mass., and Centerville, Mass. Office: 75 Federal St., Boston, Mass.

CLEVERDON, Leroy Geach (klĕv′ĕr-dŭn), clergyman, college pres.; b. Marlow, Ala., Mar. 11, 1895; s. Walter I. and Millicent (Grove) C.; grad. Daphne (Ala.) State Normal Sch., 1913; M.C.T., Bapt. Bible Inst., New Orleans, La., 1922, Th.D., 1926; A.B., Tulane University, 1925, M.A., 1928; graduate student at Yale University, 1930-31 and 1941-42; married Edna May Childress, Apr. 3, 1915; children—Shirley Margaret, Leroy Childress, Annie Elizabeth. Ordained ministry Bapt. Ch., 1918; student pastor at Zona, La., and Terry and Raymond, Miss., 1918-24; prof. religious edn., Bapt. Bible Inst., 1924-29; pastor Calvary Bapt. Ch., Alexandria, La., 1929-30; pres. Judson Coll., Marion, Ala., 1931-41; pastor, First Bapt. Ch., Savannah, Ga., since 1942. Awarded scholarship medal, Bapt. Bible Inst., 1922. Mason. Kiwanian. Home: Savannah, Ga.

CLEWELL, Edgar L. (klōō′ĕl), army officer; b. Bethesda, Minn., July 22, 1896; s. Robert Eugene and Mamie Christina (Gillie) C.; grad. Nazareth Hall Mil. Acad., Pa., 1912; A.B., Moravian Coll., Bethlehem, Pa., 1916; A.M., Columbia, 1922; grad. Tank Sch., 1923, Signal Sch., 1934, Command and Gen. Staff Sch., 1940; m. Mildred Sager, June 13, 1918. Commd. 2d lt., Inf., U.S. Army, Aug. 15, 1917 and advanced through the grades to brig. gen. (temp.), Aug. 1, 1942; signal officer 4th Army Corps, 1940; exec. officer Ft. Monmouth, N.J., 1940-42; apptd. comdg. general Eastern Signal Corps Replacement Training Center, 1942, Chicago Signal Depot and Assistant Chief, Signal Corps Procurement and Distribution Service for Western Area, and ASF Representative for WPB Region VI, 1943-44. Director of Signal Supply, European Theater of Operations, 1944. Assistant Chief, Procurement & Distribution Service, Office, Chief Signal Officer, Washington, D.C., 1945. LL.D. (honorary), Moravian College, 1945. Decorated Victory, Nat. Defense, and Pa. Flood Service and European Theater Service medals; awarded citation by Nat. Com. for Mental Hygiene. Mem. Nat. Com. for Mental Hygiene, Nat. Sojourners, Heroes of '76. Mason (Shriner). Clubs: Army and Navy (Washington, D.C.); Union League (Chicago); Beaufort Hunt. Home: Wardman Park Hotel, Washington, D.C.

CLEWIS, Alonzo Charles (klōō′ĭs), banker; Dec. 25, 1864-Feb. 15, 1944. See Vol. 23 (1944-45).

CLIFFORD, Edward, lawyer; b. Virginia, Cass County, Ill., Dec. 21, 1873; s. James H. and Eliza Jane (Kikendall) C.; Ph.B., Illinois College, 1896, A.M., 1920; LL.B., Washington Univ., 1900, LL.D., 1936; m. Anne W. Lambert, Jan. 1, 1901. Admitted to Ill. bar, 1900, and practiced in Virginia, Ill., and Chicago; now practicing in Washington, D.C.; del. Republican National Convention, 1916; asst. sec. of treasury (U.S.) May 3, 1921-July 9, 1923. Served as lt. col. U.S. Army in World War; staff duty in Washington, D.C., and in France. Awarded D.S.M. Mem. Phi Delta Phi. Republican. Episcopalian. Clubs: University (Chicago); Metropolitan, Army and Navy, Chevy Chase (Washington). Home: Evanston, Ill. Office: 1804 45th St. N.W., Washington, D.C.

CLIFFORD, Harry Ellsworth, elec. engr.; b. Lowell, Mass., Apr. 21, 1866; s. Raeburn Gilman and Helen Rebecca (Hodgdon) C.; S.B., Mass. Inst. Tech., 1886, hon. S.D., 1937; grad. student, Harvard, 3 yrs.; m. Harriet Briggs Rogers, June 24, 1896; 1 dau., Gretchen. Asst. prof. theoretical physics, 1895-1902, asso. prof. theoretical electricity, 1902-04, prof. theoretical and applied electricity, 1904-09, Mass. Inst. Tech.; became Gordon McKay professor of electrical engineering, Graduate School of Applied Science (Harvard), Sept. 1, 1909, now emeritus, became dean Harvard Engineering School June 1930, now emeritus; also cons. practice professor Post Graduate School, U.S. Naval Acad., 1913-15, and mem. Bd. of Visitors; mem. adv. bd., U.S. Coast Guard, since 1933; cons. editor, McGraw-Hill Book Co., since 1910. Fellow Am. Acad. Arts and Sciences, A.A.A.S., Am. Inst. E.E. (past chmn. Boston br.; mem. Edison medal com.); Illuminating Engring. Soc.; mem. Nat. Electric Light Assn. (past chmn. N.E. br.), Am. Electric Ry. Assn., Circolo Matematico di Palermo, Tau Beta Pi, Sigma Xi, etc. Republican. Unitarian. Clubs: University, Harvard (Boston); Brae Burn Country. Home: Newton Center, Mass.

CLIFFORD, John David, lawyer; b. Lewiston, Me., May 15, 1887; s. John Dumas and Katherine (Sullivan) C.; A.B., Bowdoin Coll., 1910; B.L., Georgetown U. Law Sch., 1913; m. Lucille Smith, July 14, 1915; children—Jeanne Louise, John D., 3d. Admitted to Me. bar, 1913, later to bar Supreme Court of D.C. and Dist. Court of U.S. for Me.; mem. firm Clifford & Clifford, Lewiston, since 1914; mem. Me. State Legislature, 1915-16; U.S. atty. for Me. since 1933. Mem. Am., Me. State and Androscoggin County bar assns., Alpha Delta Phi. Democrat. Catholic. K.C., Grange. Home: Lewiston, Me.*

CLIFFORD, Philip Greely, lawyer; b. Portland, Me., Sept. 11, 1882; s. William Henry and Ellen Greely (Brown) C.; A.B., Bowdoin Coll., 1903; law study, Harvard, 1904-05; m. Katharine Hale, Oct. 11, 1905; children—Margaret Ellen, Matilda Greely (Mrs. Wm. H. Clifford, 3d), Ann (Mrs. Howard H. Dana). Admitted to Maine bar, 1907, and practiced since at Portland; treas., dir. and clerk W. H. Clifford Co.; dir., treas. and gen. mgr. J. B. Brown & Sons; also mem. board of dirs. Anderson, Adams Co., Fern Park Land Corp. Mem. Legal Advisory Bd., Portland, World War. Trustee Portland Pub. Library; mem. board overseers Bowdoin Coll. Mem. Am., Me. State and Cumberland County bar assns., Me. Hist. Soc. (trustee), Portland Soc. Art, Portland Soc. Natural Hist., Psi Upsilon, Phi Beta Kappa. Democrat. Clubs: Cumberland, Portland Yacht, Purpoodock (Portland). Author: Nathan Clifford, Democrat, 1922; Romances of 1903. Contbr. fiction to mags. Home: 71 Carroll St. Office: 57 Exchange St., Portland, Me.

CLIFFORD, Ralph Kibbe, steel corp. exec.; b. Anderson, Ind., Jan. 13, 1890; s. F. L. and Sallie E. (Kibbe) C.; B.S., U. of Mich., 1914; m. Isabel Hamilton, Oct. 18, 1925; children—Constance Anne, Clara Emily. With Continental Steel Corp. since 1916, beginning as chief chemist, v.p. in charge operations since 1939, dir. since 1941. Mem. Am. Inst. Mining and Metall. Engrs., Am. Soc. Metals, Wire Assn. Presbyterian. Home: 1401 W. Sycamore St. Office: Continental Steel Corp., Kokomo, Ind.

CLIFTON, Albert Turner, mfr.; b. Waco, Tex., May 8, 1879; s. William Ridley and Birtie (Henry) C.; student Baylor U. and Horners Mil. Sch., Oxford, N.C.; grad. Philadelphia (Pa.) Textile Sch., 1899; student Toby Bus. Coll., Waco; m. Mary Lacy, Aug. 31, 1904; children—Albert Lacy, Mary B., William Lacy. Employed in cotton mill, Gastonia, N.C., 1899-1901; operator West & Hillsboro Mills, 1900-08; pres. Clifton Mfg. Co., mfrs. tents, awnings, etc., Waco, since 1909; chmn. bd. Tex. Textile Mills, Dallas Textile Mills, First Nat. Bank (Waco); pres. Behrens Drug Co., Mid-Tex. Motors, Inc.; vice pres. Clifton-Simpson Hardware Co., Miller Co., Inc., Brazos Valley Cotton Mills; dir. M-K-T R.R. Co., Waco Development Co., Dr. Pepper Co. Dir. and mem. advisory com. Dallas Loan Agency, Reconstruction Finance Company; v.p. Employees Council of Tex.; dir. Tex. Employers Ins., Southern States Industrial Council (Nashville). Democrat. Presbyn. Mason (Shriner). Clubs: Texas (Dallas) (dir.), Shrine, Lake Waco Country. Home: 2600 Austin Av. Office: Clifton Mfg. Co., Waco, Tex.

CLIFTON, Chalmers Dancy, v.p., Music Press, Inc.; b. Jackson, Miss., Apr. 30, 1889; s. Oliver St. John and Marion (Yerger) C.; grad. with distinction, Cincinnati Conservatory of Music, 1907, Franklin Sch., 1908; A.B. (summa cum laude with highest honors in music), Harvard Coll., 1912, hon. Mus.D., Cincinnati Conservatory Music, 1940; m. Wanda Constance Baur, July 28, 1919, Conductor Pierian orchestra, Musical Art Soc., Boston, 1908-12, Cecilia Soc., Boston, 1915-17; opera conductor, 1921-22; conductor Am. Orchestral Soc., 1922-30; lecturer, Dept. Music, Columbia Univ., 1932-36; organized Fed. Music Project, New York City, 1935, dir., 1935-39. Mem. visiting com., Dept. of Music, Harvard U. Trustee Cincinnati Conservatory of Music. Fellow Am. Acad. Arts and Sciences; mem. MacDowell Assn. (dir.), Soc. for Publ. Am. Music, Nat. Music Council, Internat. Soc. for Contemporary Music (pres.), Phi Beta Kappa. Clubs: Harvard (New York and Boston), Century Assn. (New York), Garden City Golf. Home: 25 E. 83d St., New York, N.Y.

CLIFTON, Leonard Leroy, educator; b. Geneseo, Ill., Jan. 14, 1889; s. William M. and Mary Elizabeth (Black) C.; A.B., U. of Okla., 1916; A.M., U. of Chicago, 1934; Ph.D., Colo. State Coll. of Edn., Greeley, Colo., 1941; m. Ethel Helen Deckard, May 26, 1923; children—Helen Eloise, Charles William. Began as sch. teacher, Tonkawa, Okla., 1907; supt. of schools, Washington, Oklahoma, 1919-23, Tipton, Okla., 1923-33 and 1935-37; dean, Southeastern Teachers Coll., Durant, Okla., 1933-35; dean, Huntingdon Coll., Montgomery, Ala., since 1937. Dir. Travelers Aid Soc.; dir. Ala. War Chest. Mem. Ala. Edn. Assn., N.E.A., Assn. Collegiate Registrars, Am. Statis. Assn., Nat. Soc. Coll. Teachers of Edn., Kappa Delta Pi, Phi Delta Kappa. Mason (Shriner, K.T.). Club: Lions (past pres.) (Montgomery, Ala.). Home: 215 Woodley Rd. Office: Huntingdon College, Montgomery 6, Ala.

CLIFTON, Louis, dir. of univ. extension; b. Scott Co., Ky., Feb. 22, 1887; s. James Harrison and Susan (Jackson) C.; student Eastern State Normal Sch., 1908-10; A.B., U. of Ky., 1925, A.M., 1929; student U. of Cincinnati, 1925-26, Columbia, 1930; m. Sarah Ellen Ward, Dec. 27, 1913; 1 dau., Dor-

othy Eloise. Principal of Ky. grade and high schs., 1908-26; joined Extension Dept., U. of Ky., 1926, acting dir. 1934-35, dir. since 1935. Mem. N.E.A., Ky. Edn. Assn., Phi Delta Kappa, Kappa Delta Pi, A.A.U.P. Mason. Club: Kiwanis (Lexington). Home: 125 State St. Address: University of Kentucky, Lexington, Ky.

CLINCHY, Everett Ross, clergyman; b. N.Y. City, Dec. 16, 1896; s. James Hugh and Lydie (Stagg) C.; student Wesleyan U., Middletown, Conn., 1916-18; B.S., Lafayette Coll., Easton, Pa., 1920; grad. study, Union Theol. Sem., 1920-21, Yale Grad. Sch., 1922-23; M.A., Columbia, 1921; Ph.D. in Edn., Drew U., 1934, teaching fellow at same univ. since 1934; m. Winifred Marcena Mead, Sept. 21, 1918; children—Everett Ross, Eleanor Marcena, Barbara Rex. Ordained Presbyn. ministry, 1921; pastor Fairmount (N.J.) Presbyn. Ch., 1921-23, Ch. of Christ, Wesleyan U., Middletown, 1923-28; sec. Federal Council Chs. of Christ in America, 1928-33; president National Conference of Christians and Jews. Member of Joint Army and Navy Committee Welfare and Recreation, Washington, D.C. Originated "Seminar," confs. for study Catholic-Protestant-Jewish relations; directed Williamstown Inst. of Human Relations, summers, 1935, 37, 39, 41. Second lt. F.A., U.S. Army, World War I. Mem. Am. Sociol. Soc., Am. Acad. Polit. Science, Alpha Delta Phi. Clubs: Town Hall (New York); Cosmos (Washington, D.C.); Yale (N.Y.); Canoe Brook Country. Author: All in the Name of God, 1934; The World We Want to Live In, 1942. Contbr. to religious and ednl. publs. Home: Califon, N.J. Office: 381 Fourth Av., New York, N.Y.

CLINCHY, Russell James, clergyman; b. New York City, Dec. 26, 1893; s. James Hugh and Lydie (Stagg) C.; Columbia University; B.D., Drew Theolog. Sem.; B.S.T., Yale Div. Sch.; D.D., Elon College; Litt.D., Marietta Coll.; m. Evelina Evans Gebhardt, June 15, 1921; children—Jean, Evans. Ordained Presbyn. ministry, 1918; associate minister, Ch. of the Sea and Land, N.Y. City, 1918-19; minister, First Presbyn. Ch., Campbell, N.Y., 1919-21; Am. Friends Serv. Com., 1921-22; minister, First Congl. Ch., Cornwall, Conn., 1922-25; associate minister, First Congl. Ch., Detroit, 1925-27, Broadway Tabernacle, N.Y. City, 1927-31; minister, Mt. Pleasant Congl. Ch., Washington, D.C., 1931-38, First Ch. of Christ Congl., Hartford, Conn., since 1938. Served with Y.M.C.A., 1918. Vice chmn., Hartford Com. to Defend America; mem. Gov's. com. on unity and amity, Connecticut Defense Council. Trustee Elon College, American Peace Society. President Washington Council of Social Agencies, 1936-38; delegate to World Conference on Faith and Order, Edinburgh, 1937; member Commn. on Just and Durable Peace, Fed. Council of Chs. of Christ since 1940; mem. Congl. Exec. Com., 1934-40; commissioner to churches of Great Britain regarding war services for Congl. Com. for war victims, 1943; Congl. delegate, World Council of Churches; received Hartford Distinguished Citizen's Award for interfaith promotion, 1944. Mem. Delta Upsilon, Theta Pi. Mem. University Club, Authors Club (London). Author: A Reasonable Faith, 1936. Home: 200 N. Beacon St. Address: Center Church House, Hartford 3, Conn.

CLINE, see also Kline, also Klein.

CLINE, Earl (klīn), lawyer; b. Weeping Water, Neb., Dec. 18, 1886; s. William T. and Emma F. (Meloy) C.; student Peru State Teachers Coll., 1905-07, U. of Neb. Coll. of Law, 1910-12, U. of Mich. Coll. of Law, 1916; m. Mildred Holland, Sept. 4, 1919. Began as teacher high sch., 1907; prin., high sch., Sidney, Neb., 1907-09; supt. schs., Geneva, Neb., 1913-15, Nebraska City, Neb., 1915-16; with law firm of Pitzer, Cline & Tyler, Nebraska City, 1917-22; mem. Hall, Cline & Williams, Lincoln, Neb., 1922-42; member Cline, Williams & Wright, Lincoln, Neb., since 1942. Served as capt., 89th Div., U.S. Army, 1917-19; wounded in action, St. Mihiel offensive, 1918. Awarded Order of Purple Heart. Mem. bd. of regents, University of Nebraska, 1925-37. Mem. Nebraska State and American bar assns., Am. Legion (state comdr., 1919), Phi Kappa Psi, Phi Delta Phi. Republican. Methodist. Mason (Scottish Rite). Club: Country (Lincoln). Home: 1601 S. 20th St. Office: 704 First Nat. Bank Bldg., Lincoln, Neb.

CLINE, Genevieve R., judge; b. Warren, O., July 2, 1879; d. Edward B. and Mary A. (Fee) Cline; student Oberlin (O.) Coll.; LL.B., Baldwin-Wallace Coll., 1921. Admitted to O. bar, 1921; apptd. U.S. appraiser of merchandise at Cleveland by President Harding, 1922; apptd. judge U.S. Customs Court N.Y. City, by President Coolidge, 1928 (1st woman U.S. judge). Home: 179 Harrison St., East Orange, N.J. Chambers: U.S. Customs Court, 201 Varick St., New York, N.Y.

CLINE, Isaac Monroe, meteorologist; b. Madisonville, Tenn., Oct. 13, 1861; s. Jacob Leander and Mary Isabel (Wilson) C.; A.B., Hiwassee College, Tenn., 1882, A.M., 1885; M.D., U. of Ark., 1885; Ph.D., Texas Christian U., 1896; hon. Sc.D., Tulane U., 1934; m. Cora M. Ballew, Mar. 17, 1887 (died Sept. 8, 1900); children—Allie May (wife of Ernest E. B. Drake), Rosemary (Mrs. Vora Williams), Esther Ballew (Mrs. Albert Allen Jones). Entered U.S. Weather Service (then Signal Corps, U.S.A.), July 7, 1882; asst. observer, Little Rock, Ark., 1883-85; in charge of observation sta., Abilene, Tex., 1885-89, Galveston, Tex., 1889-91; local forecaster and sect. dir. Tex. Sect. Climatol. Service, Weather Bur. of U.S. Dept. of Agr., 1891-1901; at New Orleans, 1901-35, in charge forecast center embracing Tex., Okla., Ark. and La.; also in charge coöperation between Mexican Weather Service and U.S. Weather Bur.; prin. meteorologist U.S. Weather Bur., retired Dec. 31, 1935. Instr. climatology, U. of Tex., 1897-1901. Fellow Am. Meteorol. Soc. (pres. 1934-35), New Orleans Acad. of Sciences (pres. 1934-35), Am. Geog. Soc., A.A.A.S.; mem. Nat. Inst. Social Sciences, Pi Gamma Mu. Del. 2d Pan-Am. Scientific Congress, Washington, 1915; mem. Union Geodesique et Geophysique, Commission pour l'Etude des Raz de Maree. Hon. curator of paintings, Louisiana State Museum. Conglist. Club: Nat. Arts (New York). Author of many bulls. and published articles on climate of the Southwest, its effect on health and on agr., "Summer Hot Winds on the Great Plains," "Relation of Storm Tides to the Center and Movement of Tropical Hurricanes" (a contbn. to the knowledge and forecasting of hurricanes), "Tropical Cyclones" (Introducing the integration method for the first time in study of storms, and presenting new conclusions which define and describe cyclone characteristics), 1926; storms, floods and sunshine (giving important and interesting happenings in the U.S. Weather Service during its first sixty years), 1945. In Mississippi flood of 1927 issued flood warnings predicting area and depth 2 weeks in advance of arrival of flood and for this work was commended by President Hoover, and presented by Southern Pacific Co. with bronze tablet eulogizing work. Has made a spl. study of art and has brought together a notable collection of American paintings and antique oriental bronzes. Bronze bust placed permanently in the Isaac Delgado Museum of Art by citizens of New Orleans. Address: 633 St. Peter St., New Orleans 16, La.

CLINE, Pierce, college pres.; b. Feb. 17, 1890; now deceased. See Vol. 23 (1944-45).

CLINE, Thomas Sparks, clergyman; b. Woodstown, N.J., Sept. 25, 1877; s. Philip and Anna (Sparks) C.; grad. Pennington (N.J.) Sem., 1897; A.B., Wesleyan U., Conn., 1901; B.D., Berkeley Divinity Sch., Conn., 1905, D.D., 1924; m. Lois Golder Clute, Sept. 6, 1905; children—Philip Arthur, Anna Katharine (Mrs. Roy W. Miner, Jr.), Lois Golder (Mrs. Bernard P. Ireland). Deacon and priest, P.E. Ch., 1905; in charge St. Barnabas' Ch., Berlin, N.H., 1905-09; curate St. Stephen's Ch., Boston, 1909-13; rector Grace Ch., Mt. Airy, Phila., 1913-24; prof. pastoral theology, Gen. Theol. Sem., New York, also rector St. Peter's Ch., New York, 1924-28; prof. pastoral theology and asst. dean, Berkeley Div. Sch., 1928-30; rector Christ Ch., Watertown, Conn., since 1931. Commd. chaplain 1st lt. U.S. Army, July, 1917; assigned to 19th Engrs., later to 16th Inf., 1st Div.; served in France, Aug., 1917-Feb., 1919. Mem. Bd. of Exam. Chaplains, Diocese of Pa., 1920-24, Diocese of N.Y., 1925-29, Diocese of Conn., 1931-39 (mem. Standing Com. Diocese of Conn., 1935-43, president, 1939-43; dep. to Gen. Conv. P.E. Church, 1934, 37, 40; archdeacon Litchfield Archdeaconry 1939-44. Mem. Phi Beta Kappa, Alpha Delta Phi. Mason. Republican. Home: Christ Church Rectory, Watertown, Conn.

CLINE, Walter Dearing, oil producer; b. St. Helena, Parish, La., Mar. 26, 1883; s. Orville Hillon and Mary Cornelia (Dearing) C.; student Millwood Inst. and Centenary Coll., Jackson, La.; LL.D., Centenary Coll., Shreveport, La., 1928; m. Ella Pipes, Aug. 22, 1910; children—Walter, Margaret Helen, Dorothy Ella, Irma, Henry Eugene. Teacher, mule driver, carpenter, timekeeper, asst. engr. and asst. mgr. Rice Irrigation Co., Crowley, La., to 1902; moved to Tex., 1905; in charge drilling Fowler Well No. 1, the discovery well of Burkburnett Pool, 1918; pioneer operator in Panhandle field of West Tex.; brought in first well north of Canadian River, Hutchinson County, 1922; operates in own name; v.p. First Nat. Bank, Wichita Falls, Tex., since 1918. Mayor Burkburnett, Tex., 1915-16, Wichita Falls, 1920-21; dir. Wichita Falls Pub. Library, Tex.-Okla. Fair Assn.; mem. exec. bd. Y.W.C.A.; nat. councilor Boy Scouts of America; mem. West Texas Chamber Commerce (ex-pres.), Wichita Falls Chamber of Commerce (pres. 1923), Mid-Continent Oil and Gas Assn. (ex-pres. for Tex. and La.); dir. Tex. Centennial Expn. First v.p. Rotary Internat., 1927-28, formerly dist. gov. and was chmn. Internat. Conv. Com. for convention at Ostend, Belgium, 1926-27. Decorated Knight Comdr. Order Leopold II (Belgium), 1927. Democrat. Methodist. Mason (Shriner; elected Imperial Outer Guard, A.A.O.N.M.S., Toronto, Can., 1930; elected Imperial Potentate, Baltimore, 1939). Clubs: Wichita, Wichita Falls Golf and Country (ex-pres.), Wichita Falls Rod and Gun; Dallas Athletic. Home: 2410 Bridwell St. Office: First Nat. Bank Bldg., Wichita Falls, Tex.*

CLINGMAN, Charles, bishop; b. Covington, Ky., Jan. 19, 1883; s. Charles and Mary Ellen (Hartsough) C.; A.B., Kenyon Coll., 1905, L.H.D., 1931, grad. Va. Theol. Sem., Alexandria, 1908, D.D., 1928; D.D., U. of the South, 1928; m. Elizabeth Florence Core, Oct. 21, 1909; 1 son, Robert Core. Deacon, 1907, priest, 1908, P.E. Ch.; rector St. Paul's Ch., Newport, Ky., 1908-13, Ch. of the Incarnation, Dallas, Tex., 1913-18, Trinity Ch., Houston, Tex., 1918-24, Ch. of the Advent, Birmingham, Ala., 1924-36; elected bishop Diocese of Ky., Jan. 24, 1936. In Red Cross Service, World War. Dep. to Gen. Conv. P.E. Ch. 7 times to 1934. Chmn. Dept. Pub. Welfare, Birmingham and Jefferson County, 1933-34; mem. bd. dirs. Birmingham Community Chest; chmn. St. Mark's Sch. for Negroes (Birmingham). Mem. bd. Regents, U. of the South; bd. trustees, Va. Theological Seminary. Mem. Phi Beta Kappa, Psi Upsilon. Republican. Mason (32°). Club: Pendennis. Address: 421 S. 2d St., Louisville, Ky.

CLINTON, Marshall, surgeon; now deceased. See Vol. 23 (1944-45).

CLIPPINGER, Arthur Raymond (klĭp'ĭng-ẽr), bishop; b. Franklin County, Pa., Sept. 3, 1878; s. Harry R. and Harriet Rebecca (Gillan) C.; A.B., Lebanon Valley Coll., Annville, Pa., 1905, D.D., 1918, LL.D., 1940; B.D., Yale Divinity Sch., 1910; m. Ellen Weinland Mills, Oct. 16, 1907; children—Conrad Keister, John Arthur, Malcolm Mills. Ordained United Brethren ministry; pastor New Cumberland, Pa., 1905-07, Euclid Av. Ch., Dayton, O., 1910-18; conf. supt., 1918-21; elected bishop U.B. Ch., May, 1921. Trustee Otterbein Home. Republican. Mason (32°, K.T.). Home: 1602 Grand Av., Dayton, O.

CLIPPINGER, Walter Gillan, college pres.; b. Lurgan, Franklin County, Pa., Mar. 1, 1873; s. Harry R. and Harriet Rebecca (Gillan) C.; B.A., Lebanon Valley Coll., Pa., 1899, D.D., 1912, LL.D., 1927; B.D., Bonebrake Theol. Sem., 1903; student U. of Chicago, 1907-09; LL.D., Otterbein Coll., 1922, L.H.D., 1940; m. Sara A. Roop, May 19, 1903; children—Donald R., Walter G., Charlotte L. (Mrs. John Cummins). Salesman Dodd, Mead and Co., pubs., New York, 1899-1900; with U. B. Pub. House, Dayton, 1903-05; prof. religious edn., Bonebrake Theol. Sem., 1905-09; pres. Otterbein Coll., 1909-39, now pres. emeritus. Mem. bd. trustees Internat. Council Religious Edn., 1935-40; pres. Ohio Anti-Saloon League, 1936-43; Torch (pres. 1938-39), Westerville Lions, Schoolmasters of Central Ohio. Wrote: Student Relationships. Home: Westerville, O.

CLOAK, Frank Valentine Centennial, bishop; b. Phila., Pa., Feb. 14, 1876; s. John Henry and Sarah Jane (Adair) C.; ed. Ref. Episcopal Prep. Sch., 1894-95, Ref. Episcopal Sem., 1895-98, D.D., 1916; m. Harriet A. White, July 6, 1899; children—Harriet Emma (Mrs. John F. Werhel), Frank Theodore. Ordained to ministry Ref. Episcopal Ch., May 29, 1898; rector St. John's Ch., Chillicothe, Ill., 1899-1904, Ch. of the Redeemer, Detroit, 1904-07, Emmanuel Ch., Phila., 1907-26; taught in Phila. High Schools, 1912-25; rector Christ Memorial Ch., Phila., since 1926; presiding bishop Ref. Episcopal Ch. since Feb., 1937; bishop in jurisdiction Synod of Chicago. Former pres. Phila. Ministerial Assn. Home: 244 S. Melville St., Philadelphia, Pa.

CLOCK, Ralph H., lawyer; Sept. 3, 1878-May 29, 1944. See Vol. 23 (1944-45).

CLOETE, Stuart (klōō'tē), author; b. Paris, France, July 23, 1897; s. Laurence and Edith Margaret (Park) C.; student Paris schs. and Lancing Coll., Sussex, Eng.; m. Mildred Ellison, Apr. 6, 1940. Served in Brit. Army as mem. Coldstream Guards, 1914-25, and wounded in action, 1916 and 1918; ranching in South Africa, 1925-35; visited U.S., 1937; writing for several yrs., publishing first novel in 1937. Mem. Ch. of England. Clubs: Guards, Brook Street, Savage (London); Coffee House (N.Y. City). Author: (novels) Turning Wheels, 1937; Watch for the Dawn, 1939; (non-fiction) Yesterday Is Dead, 1940; (novel) The Hill of Doves, 1941; The Young Men and the Old (poems), 1941; Congo Song (novel), 1943; Against These Three (biography). Contbr. to mags. Home: Governors Harbour, Eleuthera, Bahamas, B.W.I. Address care McIntosh and Otis, 18 E. 41st St., New York, N.Y.

CLOKE, Paul, educator; b. Trenton, N.J., Sept. 4, 1882; s. William and Hannah Virginia (Chatten) C.; grad. N.J. State Normal and Model Schs., 1901; E.E., Lehigh U., 1905, M.S., 1913; grad. work Columbia U., 1921; Dr. Engring., U., of Me., 1934; m. Ruth Gaines Thurber, June 28, 1916; children—Donald Thurber, Paul LeRoy. Engring. apprentice with Westinghouse Electric Mfg. Co., 1905-06, and 1908; engr. Pub. Service Co. of N.J., 1906-07; physics instr., Pa. State College, 1909; with Westinghouse Lamp Co., 1909-10; asst. prof. of physics and electric engring., R.I. State Coll., 1910-14; prof. of physics, Clarkson Coll. of Tech., 1914-18; prof. of elec. engring., U. of Ariz., 1918-26; dean coll. of tech., Univ. of Me. since 1926, dir. Maine Tech. Expt. Station since 1927. Pres. Me. Chapter Am. Planning; and Civic Assn.; vice chmn. State of Me. Bd. of Registration for Professional Engrs.; mem. Soc. for the Promotion of Engring. Edn., Am. Inst. E.E., Phi Gamma Delta. Ind. Republican. Methodist. Mason. Club: Rotary. Home: 49 Forest Av., Orono, Me.*

CLOKEY, Joseph Waddell, musician; b. New Albany, Ind., Aug. 28, 1890; s. Joseph W. and Florence C. (Day) C.; A.B., Miami U., Oxford, O., 1912, Litt.D., 1937; grad. in Organ and Composition, Cincinnati Conservatory of Music, 1915; m. Hope Tabor Ford, September 5, 1928 (now deceased); 1 adopted son, Arthur. Teacher theory and organ, Western College for Women, 1919-21; teacher of musical theory, Miami U., Oxford, 1915-26; prof. of organ, Po-

mona Coll., and organist Claremont Colls., 1926-39; dean, sch. of fine arts, Miami U. since 1939. Mem. Phi Beta Kappa, Phi Mu Alpha, Phi Kappa Tau, Episcopalian. Composer: 2 symphonies; string quartette; quintette; trio; cello sonata; violin sonata; 12 choral works in large form; 5 operas; 2 organ suites; liturgical music; symphonic piece for organ and piano; a cappella music for the ch.; also songs, etc. Home: Oxford, Ohio.

CLOONAN, John Joseph, clergyman, coll. prof.; b. Hancock, N.Y., Mar. 24, 1881; s. Michael and Mary Martha (Warner) C.; student Niagara Univ., 1897-1900, St. Vincent's Sem., Germantown, Pa., 1900-02; S.T.B., Gregorian Univ., Rome, 1905; S.T.D., Univ. of Rome, 1925. LL.D. from Niagara U., 1927. Joined Congregation of the Mission, Lazarist Fathers, 1900; ordained priest R.C. Ch., 1904; prof. English, Niagara U., 1905-06; asst. rector Ch. of Immaculate Conception, Germantown, 1906-08; treas., later v.p., St. John's Coll., Brooklyn, N.Y., 1908-24; pres., 1925-31; also pres. St. John's Theol. Sem., Brooklyn, Sept. 1925-31; pastor St. Vincent's Ch., Germantown, Pa., 1931-33; treas. St. Joseph's Coll., Princeton, 1933-36; treas. Vincentian Mission House, Bangor, Pa., 1936-39; prof. philosophy, St. Joseph's College, Emmitsburg, Md. since 1939. Author: History of the Miraculous Medal, 1916; Principles of the Spiritual Life, 1942. Address: St. Vincent's House, Emmitsburg, Md.*

CLOOS, Ernst (klōs), prof. of geology; b. Saarbrücken, Germany, May 17, 1898; s. Ulrich and Elisabeth (Heckel) C.; student univs. of Freiburg and Göttingen; Ph.D., U. of Breslau, 1923; m. Margaret Spemann, Dec. 27, 1923; children—Gisela, Veronica. Came to U.S., 1929, naturalized 1938. Geologist, Seismos Co., Hannover, Germany, 1924-29, in charge geophysical exploration in Tex., 1924-26, Eng., 1927, Germany and Iraq, 1927-28; conducted investigation Sierra Nevada granites, 1929-30; lecturer Johns Hopkins U., 1931-37, asso. prof., 1937-41, prof. since 1941. Mem. Geol. Soc. America, Geophys. Union A.A.A.S., Phi Beta Kappa, Sigma Xi. Condr. research expdns. in Mesopotamia, Persia, Calif. and Tex. Home: 355 Rosebank Av. Office: Johns Hopkins U., Baltimore, Md.

CLOPPER, Edward Nicholas, social worker; b. Cincinnati, O., Jan. 1, 1879; s. Edward Nicholas, Sr., and Mary Caroline (McClintock) C.; B.S., Bethany Coll., W.Va., 1897; A.M., University of Cincinnati, 1910, Ph.D., 1912; married Grace L. Moser, children—Rhoda (Mrs. George F. Hubbard), Josephine (dec.), Lt. Cornelius Jansen (U.S.N.R.). Teacher in McKinley Agricultural School, Ponce, P.R., 1901-03; supt. schs. Dist. of San Juan, 1903-04; prin. Central High Sch. of Porto Rico, 1904-07; gen. supt. schs. of Porto Rico, 1907-08; Ohio Valley sec. Nat. Child Labor Com., 1908-12; supt. Cincinnati House of Refuge for Children, 1912-13; field sec. Nat. Child Labor Com., 1913-21; prepared N.Y. State legislative measures on child welfare for Gov. Miller, 1921-22; sec. children's bur. and asst. sec. Community Chest and Council of Social Agencies, Cincinnati, 1922-25; exec. sec. Pittsburgh Fedn. of Social Agencies, 1925-33; prof. sociology, U. of Cincinnati, in charge of grad. training for Pub. Welfare Administrn., 1933-38; chmn. Ohio Child Welfare Planning Com., 1938-40; prof. social administration, Ohio State U., 1942-45. Lecturer on social science, U. of Cincinnati, 1923-25, U. of Pittsburgh 1930-33; chmn. of Dept. of Social Service for Episcopal Diocese of Southern Ohio, 1925. Delegate 1st Pan-American Child Welfare Congress, Buenos Aires, 1916, and secretary of U.S. Committee for 2d Congress, Montevideo, 1919; U.S. Government delegate to 4th Congress, Santiago, Chile, 1924. Director child welfare surveys in Okla. for Univ. of Okla., 1917, in Mich. for Mich. Child Welfare Comm., 1917, in Ala. for U. of Ala., 1918; in Ky. for State Bd. of Health and Ky. Child Labor Assn., 1919; in Tenn. for Tenn. Child Welfare Comm., 1920; in W.Va., 1921 Mem. Beta Theta Pi. Republican. Episcopalian. Club: MacDowell Society (Cincinnati). Author: Plan de Estudios para las Escuelas Rurales de Puerto Rico, 1904; Facts of Porto Rican History, 1905; (with C. A. Perry) Course of Study for Graded Schools of Porto Rico, 1906; Child Labor in City Streets, 1912; Sixty-second Annual Report of Cincinnati House of Refuge, 1912; Society and the Child, 1929; Child Welfare in Ohio, 1939. Editor: Child Welfare in Oklahoma, 1917; Child Welfare in Alabama, 1918; Child Welfare in Kentucky, 1919; Child Welfare in Tennessee, 1920; Rural Child Welfare, 1921; also various reports on child labor and children's codes, 1908-21. Contbr. to Ency. Americana. Home: 4254 Spring Grove Av., Cincinnati, O.

CLOPTON, Malvern Bryan, surgeon; b. St. Louis, Mo., Oct. 8, 1875; s. William H. and Belle (Bryan) C.; prep. edn., St. Louis High Sch.; student U. of Va., classical course, 1893-95, M.D., 1897; m. Mrs. James T. Walker, 1909 (died 1911); m. 2d, Mrs. Rachel Lowe Lambert, 1934. Began practice at St. Louis, 1897; interne Johns Hopkins Hosp., 1898-1900; clin. prof. surgery, Washington U. Sch. of Medicine; asst. surgeon Barnes Hosp.; asso. surgeon St. Louis Children's Hosp.; chief of staff St. Luke's Hosp., 1933-37; consulting surgeon Jewish Hosp. Lt. col. Med. Corps, U.S. Army, 1917-19; with Base Hosp. No. 21 and C.O. Mobile Hosp. No. 4, A.E.F. Fellow Am. Coll. Surgeons; mem. A.M.A., Am. Southern and Western surg. assns., St. Louis Surg. Soc., Soc. Clin. Surgery. Member board directors Washington Univ. Democrat. Episcopalian. Clubs: University, Racquet, St. Louis Country, Log Cabin Club, Round Table. Contbr. to med. jours. Home: Clarksville, Mo. Office: Beaumont Medical Bldg., St. Louis, Mo.

CLOSE, Lewis Raymond, corp. executive; b. Dec. 18, 1881; s. Lewis Gile and Alice (Foster) C.; ed. in pub. schs., Washington, D.C., and George Washington U.; m. Lide Packer, Aug. 8, 1910. With B.&O. R.R. Co., 1899-1902, Clairton (Pa.) Steel Co., 1902-03, Pa. R.R., 1903-07; traveling auditor Southern Ry., 1907-09; examiner for Interstate Commerce Commn., 1909-16; comptroller for M. A. Hanna Co., Cleveland, 1916-28; with following corps. since 1928 and pres. since 1932—Lehigh Valley Coal Corp., Lehigh Valley Coal Sales Co., Lehigh Valley Coal Co., Luzern Coal Corporation. Republican. Mason. Clubs: Bankers, Midday (New York); Westmoreland (Wilkes-Barre, Pa.); Fox Hill Country (Pittston, Pa.). Home: 440 Park Av. Office: 90 West St., New York, N.Y.

CLOSE, Ralph William, diplomat; Oct. 27, 1867-March 1945. See Vol. 23 (1944-45).

CLOSE, Upton, author. See Josef Washington Hall.

CLOTHIER, Morris Lewis (klōth'yĕr), merchant; b. Phila., July 24, 1868; s. Isaac Hallowell and Mary Clapp (Jackson) C.; B.S., Swarthmore Coll., 1890; hon. A.M., U. of Pa., 1910; LL.D., Villa Nova, 1912, and Pa. Coll., 1919, Lafayette, 1920, Swarthmore, 1921, Ursinus, Franklin and Marshall, Washington colleges, 1923; Litt.D., Pa. Military Coll., Chester, Pa., 1926; L.H.D., Dickinson College, 1937; m. Lydia May Earnshaw, April 20, 1900. Entered employ of Strawbridge & Clothier, June 30, 1890, admitted to partnership, 1895, became sr. and mng. partner, 1903, now chmn. bd.; dir. Phila. Nat. Bank, Penn Mut. Life Ins. Co., Lehigh Valley R.R. Co.; mem. bd. mgrs. Girard Trust Co.; dir. Union Passenger Ry. Co., Pa. Fire Ins. Co., Guarantee Co. of N. America. Mem. bd. mgrs. Mem. Pa. Commn. to St. Louis Expn., 1904; Rep. presdl. elector at large for Pa., 1908. Trustee U. of Pa. Mem. Phi Kappa Psi, Phi Beta Kappa; hon. mem. sr. soc. Book and Key. Mem. Soc. of Friends, Mason (33°). Clubs: Rittenhouse, University, Art, Union League, Racquet (Phila.); University (New York). Home: Villa Nova, Pa. Office: 801 Market St., Philadelphia, Pa.*

CLOTHIER, Robert Clarkson, univ. pres.; b. Phila., Jan. 8, 1885; s. Clarkson and Agnes (Evans) C.; ed. Haverford Sch., 1894-1903; Litt.B., Princeton, 1908, LL.D., 1932; LL.D., U. of Pittsburgh and Tusculum Coll., 1932, Dickinson Coll., 1933, New York Univ., 1935; Lafayette Coll., 1938; Litt.D., Temple U., 1934; m. Nathalie Wilson, June 24, 1916; children—Agnes Evans (Mrs. Charles P. Whitlock), Arthur Wilson (deceased), Robert C. With Curtis Publishing Co. Phila. 1910-17; v.p. The Scott Co., Philadelphia, 1918-23; asst. headmaster Haverford Sch., 1923-29; dean of men, U. of Pittsburgh, 1929-32; pres. Rutgers U. since 1932. Dir. Mutual Benefit Life Ins. Co., Newark, N.J. Mem. Com. on Classification of Personnel, Washington, and A.E.F., World War I; commd. lt. col. Trustee Haverford Sch., Baldwin Sch. Ind. Republican. Mem. Dutch Ref. Ch. Clubs: Century Association, University (New York City and Philadelphia). Author: Personnel Management (with Walter Dill Scott), 1923. Home: River Road at Metlar Lane. Address: Rutgers Univ., New Brunswick, N.J.

CLOTHIER, William Jackson, coal mcht.; b. Sharon Hill, Pa., Sept. 27, 1881; s. Isaac Hallowell and Mary Clapp (Jackson) C.; A.B., Harvard, 1904; m. Anita Porter, Feb. 21, 1906. Pres. Boone County Coal Corp. Clubs: Harvard, Racquet, Merion Cricket (Phila.); Pickering Hunt; Harvard (New York). Home: Valley Forge, Pa. Office: 1528 Walnut St., Philadelphia, Pa.*

CLOUCHEK, Emma Olds, Rep. nat. committeewoman; b. Carlton, Ore., Mar. 3, 1877; d. Nelson Harvey and Phebe (Livengood) Olds; grad. Oregon State Normal Sch., 1901; m. Dr. Henry Walker Clouchek, June 14, 1904. Teacher in pub. schools, Ore., 1894-1904. Republican nat. committeewoman for Idaho since 1931. Mem. bd. regents, Coll. of Idaho, Caldwell, Ida. County chmn. United Service Orgns. council; mem. bd. War Fund Drive; chmn. exec. com. Salvation Army; 3d vice pres. Idaho Pub. Health Assn. Mem. D.A.R. Mem. Order Eastern Star, Daughters of Nile. Clubs: Womens Business and Professional, Twentieth Century (Twin Falls). Home: 327 Fifth Av. E., Twin Falls, Ida.

CLOUD, Charles H., clergyman, univ. pres.; Feb. 20, 1879-Oct. 6, 1944. See Vol. 23 (1944-45).

CLOUD, Henry Roe, supt. of Haskell Institute; b. Thurston County, Nebr., Dec. 28, 1886, of Indian parents; A.B., Yale, 1910, A.M., 1912; B.D., Auburn Theol. Sem., 1913; D.D., Emporia (Kan.) Coll., 1932; m. Elizabeth Bender (Chippewa Indian), June 12, 1916; children—Elizabeth Marion, Anne Woisha, Lillian Alberta, Ramona Clark, Henry Roe. Ordained Presbyn. ministry, 1913; teacher, Wichita, 1916-28; editor The Indian Outlook; pres. Am. Indian Inst. since 1915; chmn. official delegation of Winnebagoes to the President, 1912-13; mem. Com. on Survey of Indian Schs. (Phelps Stokes Fund), 1914; mem. Com. of 100, apptd. by sec. of interior, 1925; mem. staff, survey of Indian affairs. Inst. for Govt. Research, 1926-27, 1929-30, co-author rept. to sec. of interior, 1928; spl. rep., U.S. Indian Service, 1931-33; apptd. by exec. order of President Roosevelt, supt. Haskell Inst., Aug. 16, 1933; apptd. supervisor Indian edn. at-large, Indian Bureau Service, Sept. 1, 1936; now supt. Umatilla Indian Agency. Mem. Beta Theta Pi, Elihu Club. Received Indian achievement award, 1935. Republican. Mason, Elk, Rotarian. Address: R. 1, Pendleton, Ore.

CLOUD, Virginia Woodward, author; died 1938. See Vol. 12 (1922-23).

CLOUD, Wilbur Frank, petroleum engr.; b. Pinckneyville, Ill., May 31, 1895; s. Lee Frank and Mary Catherine (Gladson) C.; student Southern Ill. State Normal Sch. and Okla. Central State Normal Sch.; B.S., U. of Okla., 1925, M.S., 1926; m. Pearl Barnard McCurry, July 1, 1933. Instr. and later prof. of drilling and development, petroleum production, oil and gas law, and exptl. research, U. of Okla., since 1926; also consulting engr. Research: porosity and permeability of oil sands, repressuring with air and gas, rate of flow and pressure drop while flowing saturated and unsaturated oils through sands, underground pumping. With U.S. Army at Camp Dodge, Ia., 6 mos. in 1918. Mem. Am. Assn. Petroleum Geologists, Am. Inst. Mining Engrs., Sigma Xi, Sigma Tau, Tau Beta Pi. Presbyn. Co-author: Oil Sands and Production Relations (Okla. Geol. Survey Bull.), 1927. Author: Oil Flow Through Sands, 1930; Petroleum Production, 1937; contbr. to petroleum jours. Home: 810 W. Main St. Address: U. of Okla., Norman, Okla.

CLOUD, William Woodward, born in Baltimore, Maryland; s. Daniel and Maria Louisa (Woodward) C.; Baltimore City Coll., and Poly. Inst.; Law Sch., U. of Md.; m. Frances Dashiell, June 7, 1899. Jr. clerk Md. Savings Bank, 1885, and advanced through various positions, becoming pres., 1908-11; organized, 1911, and pres. to 1917, State Bank of Md.; pres. Taxicab Co., Yellow Cab Co.; formerly dir. Equitable Trust Co., Calvert Mortgage Co. (Baltimore). Formerly pres. Nat. Assn. Taxicab Owners; formerly gen. chmn. Baltimore Safety Council. Chmn. Ednl. Commn. Nat. Conf. Street and Highway Safety; mem. transportation and communication com., U.S. Chamber of Commerce; mem. Gov's. Commn. for Revising Motor Vehicles Laws of Md.; chmn. advisory com. Convention and Visitors Bureau; v.p. and dir. Baltimore Assn. Commerce. Democrat. Episcopalian. Clubs: Maryland, Merchants, Baltimore Country, Automobile of Md. (dir.). Home: Sunset Lodge, Roland Park, Baltimore. Office: 508 E. Preston St., Baltimore, Md.*

CLOUGH, Benjamin Crocker (clou), education; b. Tisbury, Mass., Nov. 19, 1888; s. Benjamin and Octavia (Crocker) C.; A.B., Harvard, 1911, A.M., 1918, Ph.D., 1921; student Sch. of Classical Studies, Am. Acad. in Rome (Italy), summer 1924; m. Elisabeth L. Lustig, Oct. 5, 1929. Newspaper writer, 1911; teacher, Edgartown (Mass.) High Sch., 1912-13; teacher English, Brown U., 1913-17 and 1920-24, teacher Greek and Latin, 1924-30, chmn. dept. and David Benedict prof. Greek and Latin since 1930. Trustee Providence (R.I.) Pub. Library since 1930, vice pres. since 1944; dir. Providence Athenaeum. Mem. exec. com. of mng. com. Am. Sch. Athens. Mem. Brown U. Teachers Assn. (pres. 1938), Classical Assn. of New England (pres. 1930), Am. Philol. Assn., Am. Archaeol. Assn., Phi Beta Kappa. Clubs: Art, Shop (Providence). Editor: Short Stories (with W. T. Hastings), 1939. Home: 26 Loring Av., Providence 6, R.I.

CLOUGH, George Obadiah (klŭf), coll. prof.; b. Feb. 10, 1878, Ben Wheeler, Van Zandt County, Tex.; s. Ancel Cicero Heard and Mary Eveline (Belcher) C.; A.B., U. of Tex., 1908, M.A., 1924; student Teachers Coll., Columbia U., 1928, Ph.D., New York U., 1931; m. Maggie Llewellyn Johnson, Aug. 25, 1904; children—Forrest Weldon, Ancel McBride, Margaret Louise. Rural sch. teacher and prin., Tex., 1901-06; teacher math., Ft. Worth High Sch., 1908-10, head of physics dept., 1910-14; prin. Corsicana High Sch., 1914-18; asst. prin. Ft. Worth Junior High Sch., 1918-20; supt. Tyler Public Schs., 1920-27; pres. Tyler Junior Coll., 1926-27; prof. edn., Southern Meth. U. since 1927, dir. Extension Div., since 1934, Dallas Coll., since 1935; lecturer on edn. in summer schs. of U. of Tex., 1921-24 and 1938, Greeley Colo. Teachers Coll., 1925, Tex. Teachers Coll., 1934, New York University, 1937; director Dallas Teachers' Credit Union; co-chairman Texas Inter-professional Commn. on Child Development, 1945. Fellow Tex. Acad. of Science; mem. A.A.A.S., National Society College Teachers of Education, N.E.A., Am. Assn. of Sch. Adminstrs., Tex. State Teachers Assn. (pres. 1924), Tex. Soc. of Coll. Teachers of Edn. (pres. 1939), Tex. Commn. on Corr. and Extension Teaching (chmn. since 1939), Phi Delta Kappa. Mason. Democrat. Methodist. Clubs: Paideian, Kiwanis (Dallas). Home: 3532 Asbury Av., Dallas, Tex.

CLOUGH, John H., pres. Gen. Electric X-Ray Corp.; b. July 29, 1892; s. Andrew M. and Elizabeth J. (Vicary) C.; B.S., U. of Rochester, 1912; m. Mrs. Jean Anderson Edwards, Apr. 7, 1934. With Gen. Elec. Co. at Schenectady, N.Y. as asst. cons. engr., asst. dir. research, sect. mgr.; pres. Gen. Elec. X-Ray

Corp., Chicago, since 1933; dir. Victor X-Ray Co., London. Capt. Signal Corps, U.S. Army. Clubs: University, Glen View, Mohawk (Schenectady); Canadian of New York. Home: 1198 Stratford Pl., Schenectady, N.Y. Office: 2012 Jackson Blvd., Chicago, Ill.*

CLOUGH, Reginald T(heodore), magazine editor; b. Lebanon, N.H., Oct. 28, 1914; s. Clarence Edward and Mary Ellen (Shepard) C.; student Phillips Acad., 1929-32; A.B., Rollins Coll., 1936; m. Virginia Overholt Jaekel, Sept. 22, 1936; 1 dau., Sandra Jaekel. Asso. editor, Tide mag., 1936-38; contbr. editor, Time mag., 1938-39; asso. editor, Tide mag., 1939-42, mng. editor, 1942, editor since 1942. Mem. Omicron Delta Kappa. Independent. Baptist. Home: 34-14 81st St., Jackson Heights. Office: 232 Madison Av., New York, N.Y.

CLOUGH, S. DeWitt (klŭf), pres. Abbott Laboratories; b. Chicago, Ill., June 30, 1879; s. Walter and Salina (Wells) C.; student pub. schs.; LL.D. (hon.), Knox College, 1941; m. Elizabeth W. Wimpenney, January 19, 1905; 1 son, Sherman DeWitt. Joined Abbott Laboratories as advertising manager, 1903, secretary, 1915, dir. since 1915, v.p., 1927, pres. since 1933; pres. Abbott Laboratories, Ltd. of Canada, Cuba and Mexico. Mem. Penicillin Producers Advisory Com., Pharmaceutical Manufacturers Advisory Com., War Prodn. Bd. Pres. Advertising Assn. of Chicago, 1914-15 and 1915-16; pres., mem. exec. com. Am. Drug Mfrs. Assn.; v.p. of trustees, Ravenswood Hosp.; trustee Passavant Hosp.; mem. Northwestern Univ. Associates. Clubs: Union League (Chicago); North Shore Country (Glenview); Chemists (New York). Author: "Backbone," and "Every Day Courage." Home: 232 Franklin Rd., Glencoe, Ill. Office: 14th and Sheridan Rd., North Chicago, Ill.

CLOUGH, Shepard Bancroft, prof. econ. history; b. Bloomington, Ind., Dec. 6, 1901; s. Clarence Edward and Mary Ellen (Shepard) C.; A.B., Colgate U., 1923; grad. work, Sorbonne, 1923-24, U. of Heidelberg, 1924; Ph.D., Columbia, 1930; m. Rosa Trillo, Jan. 5, 1926; children—Shepard Anthony, Peter Nelson. Instr. history, Columbia, 1928-37, prof. history and mem. faculty polit. sci. since 1937, sec. faculty, 1938-42 (on leave since 1942). Mem. research staff, Mutual Life Ins. Co., N.Y. City, 1941-42; mem. bd. dirs. N. P. Clough & Co. since 1937; mem. div. econ. studies, U.S. Dept. State, 1942-43; lecturer, Sch. Mil. Govt., Charlottesville, Va., 1942-43, Office Fgn. Relief and Rehabilitation, 1943-44; consultant O.P.A. since 1943. Asso. editor, Jour. Econ. History. Mem. Hist. Service Bd., Advisory Council on War History, Social Sci. Research Council since 1943, Com. on N.Y. Business Records, since 1944; Council of Research Inst. of World Affairs, since 1944. Mem. Am. Hist. Assn., Econ. History Assn. (sec.-treas., mem. bd. trustees, 1940-43), Am. Econ. Assn., Soc. Modern History (Fr.), English Econ. History Soc., Soc. History French Revolution (Fr.) (mem. bd. dirs.), Phi Beta Kappa, Delta Upsilon. Clubs: Columbia Men's Faculty, Cosmos. Author: Making Fascists (with H. W. Schneider), 1929; History of the Flemish Movement in Belgium, 1930; Education under the New Regime in Italy, 1931; The Evolution of Fascist Economic Practice and Theory, April, 1932; Outline of Modern European History, 1933; Present Trends in French Historical Writing, 1934; The Literature of World History (with Charles W. Cole), 1935; Recent Literature of European Economic History, 1938; France, A History of National Economics, 1939; An Economic History of Europe (with Charles W. Cole), 1941; The House that Pétain Built, 1944. Contbr. to journals. Home: 547 Riverside Drive, New York, N.Y. Office: Social Science Research Council, 230 Park Av., New York, N.Y., and 726 Jackson Pl. N.W., Washington, D.C.

CLOUGH-LEIGHTER, Henry (klŭf'lī-tĕr), music editor, composer, organist; b. Washington, May 13, 1874; s. James Henry and Sarah Katherine (Humphries) Leighter; ed. privately and at Columbian (now George Washington) U., 1887-89; pupil of Dr. J. Humfrey Anger at Trinity U., Toronto, in study for musical degree. Was organist of St. Michael's and All Angels' Church, Washington, at 15; organist and choir master Ch. of the Epiphany and the Jewish Synagogue, Washington, 1892-99; organist and choir master Grace Ch., Providence, 1899-1900; instr. in theory of music, Howe Sch. of Music, Boston, 1900-01; on editorial staff Oliver Ditson Co., Boston, 1901-08; tech. editor, Boston Music Co. (G. Schirmer, Boston), 1908-21; gen. editor E. C. Schirmer Music Co., Boston, since 1921. Composer of many art-songs, cycles, cantatas and large choral works with organ or orchestra accompaniments, including "The Christ of the Andes," a symphonic ode for chorus and orchestra; piano compositions and many organ transcriptions. Editor of more than 1,000 musical, pedagogical and technical works. Home: Wollaston, Mass. Address: 221 Columbus Av., Boston, Mass.

CLOUSE, Ruth Cowan (klous), nutrition; b. Chicago, Ill., 1892; d. William and Elizabeth Gertrude (Van Osdel) Cowan; student Purdue U., 1911-12, 1913-14; S.B., U. of Chicago, 1918, S.M., 1922, Ph.D., 1933; m. John H. Clouse, June 5, 1930. Instr. home economics, U. of Ark., 1918-21; instr., later asst. prof. home economics, Michigan State Coll., 1922-26; instr. part-time, U. of Chicago, 1927-30; asso. prof. home econ., in charge of work in foods and nutrition, U. of Tenn., Knoxville, Tenn., 1930-31; nutrition consultant, council on foods and nutrition, Am. Med. Assn., Chicago, 1935-41; chmn. dept. home econ. and prof. nutrition, Ill. Inst. Tech., Chicago, since 1941. Chmn. Chicago Nutrition Com., 1941-42; nutritionist civilian food requirements branch, War Food Adminstrn., Washington, D.C., June-Oct. 1943. Fellow Am. Pub. Health Assn. Mem. Am. Home Econ. Assn., Am. Dietetic Assn., Am. Chem. Soc., Sigma Xi, Sigma Delta Epsilon. Club: Cordon (Chicago). Author: Ultraviolet Light and Vitamin D in Nutrition (with Katharine Blunt), 1930. Home: 5643 Blackstone Av., Chicago 37. Office: 1951 W. Madison St., Chicago 12, Ill.

CLOUSE, Wynne F. (klouz), lawyer; b. Goffton, Tenn., Aug. 29, 1883; s. Thomas Jefferson and Eunetta C.; LL.B., Cumberland U., 1912; m. Linnie Alice Dowell, Dec. 24, 1907; 1 dau., Geneva Eunetta (Mrs. H. H. Mayberry, Jr.). Mem. 67th Congress (1921-23), 4th Tenn. Dist.; special asst. U.S. atty. gen.; receiver Tenn. Central R.R.; referee in bankruptcy for Nashville and Columbia divs. of Middle Dist. of Tenn. since 1924. Widely known in the South as an orator and atty. Home: "Wynnewood," Franklin, Tenn.*

CLOW, Kent Sarver, mfr.; b. Chicago, Ill., Apr. 4, 1887; s. William Ellsworth and Margaret (Sarver) C.; ed. Yale, 1910; m. Eleanor Corwith Hamill, June 1, 1915 (dec. 1920); m. 2d, Frances Reid Jones, Feb. 15, 1922; children—Elsie Hamill, Frances Reid, Kent S., William E., II. Pres. and dir. James B. Clow & Sons, Chicago, Ill; pres. and dir. Eddy Valve Co., Waterford, N.Y.; pres. United Charities, 1933, 1934; dir. Community Fund of Chicago, United Charities, Lake Forest Hosp. Assn. Clubs: Chicago (sec.), Casino, Commercial, Onwentsia, Shoreacres, Racquet, Old Elm. Home: 900 N. Green Bay Road, Lake Forest. Office: 201 N. Talman Av., Chicago, Ill.

CLOW, William Ellsworth, Jr., mfr.; b. Chicago, Ill., Apr. 5, 1886; s. William Ellsworth and Margaret A. (Sarver) C.; grad. University School, Chicago, 1903; B.A., Yale, 1907; m. Isabelle Mann, Oct. 3, 1908 (died 1939); children—Beatrice Clow Laffin, Mary Melville (Mrs. Mario Braggiotti); m. 2d, Mrs. Nadyne McNeill Trear, Dec. 30, 1939. With James B. Clow & Sons, mfrs. plumbing, heating supplies, Chicago, since Sept. 1907; advanced to pres., now vice chmn. of bd. dirs. Served as ensign U.S. Navy, 1917-18. Clubs: Chicago, Onwentsia, Shoreacres, Nat. Golf Links of America (New York). Home: Lake Forest, Ill. Office: 201 N. Talman Av., Chicago, Ill.

CLOWES, George Henry Alexander (klōōs), research director; b. Ipswich, Suffolk, Eng., Aug. 27, 1877; s. Josiah Pratt and Ellen (Seppings) C.; student Royal Coll. Science, London, Göttingen U., Berlin U., Pasteur Inst. (Paris); Ph.D., Göttingen, 1899; hon. D.Sc., Butler Univ., Indianapolis, 1931; LL.D., Wabash Coll., Crawfordsville, Ind., 1938; m. Edith Whitehill Hinkel, June 1910; children—George H. A., Allen Whitehill. Came to U.S., 1900, naturalized citizen abt. 1921. With Eli Lilly & Co., mfg. chemists, Indianapolis, Ind., since 1918, dir. research lab. at Indianapolis and Woods Hole, Mass. Served with Chem. Warfare Service, World War. Mem. Am. Chem. Soc., Soc. for Exptl. Biology and Medicine, Bio-Chem. Soc., Cancer Assn., Immunologists and Pathologists, Chem. Soc. (Eng.). Republican. English Episcopalian. Clubs: Indianapolis Athletic, Indianapolis University; Woodstock; Meridian Hills Country; Cosmos (Washington, D.C.); Woods Hole Golf. Research in cancer; coöperated in development of insulin. Home: 3744 Spring Hollow Rd., Golden Hill, Indianapolis. Office: Lilly Research Laboratories, Indianapolis, Ind.

CLOYD, Marshall David, ry. official; b. Nashville, Tenn., July 2, 1886; s. Andrew David and Martha Frances (Biddle) C.; ed. Simmons U., Abilene, Tex., 1905-06, U. of Tex., 1907-08; m. Daisy Sadler, Feb. 6, 1910; 1 son, Major Marshall Sadler, Engring., accounting and valuation of railroads, 1908-18; treasurer Tex. & Pacific Ry. Co., 1918-20, asst. to pres. and asst. sec., 1920-38, vice-pres. since 1938; v.p. and dir. Abilene & Southern Ry. Co., Cisco & Northeastern Ry. Co., Denison & Pacific Suburban Ry. Co., Eagle Ford Land & Indsl. Co., Ft. Worth Belt Railway Co., Texas & Pacific Motor Transport Co., Texas and Pacific Coaches, Inc., Texas & Pacific Terminal Warehouse Company, Texas-New Mexico Ry. Company, Texas Short Line Railway Company, New Orleans Pacific Railway Company, Pecos Valley Southern Railway Company, Weatherford Mineral Wells & Northwestern Ry. Co.; sec., treas. and dir. Tex. Pacific-Mo. Pacific Terminal R.R. of New Orleans, Trans-Miss. Terminal Co.; dir. Dallas Union Terminal Co. Baptist. Home: 4335 Versailles St. Office: Texas & Pacific Bldg., Dallas, Tex.

CLUETT, E(rnest) Harold (klōō'ĕt), mfr., congressman; b. in Troy, N.Y., July 13, 1874; s. of George Bywater and Amanda Rockwell (Fisher) C.; grad. of Albany (N.Y.) Acad., 1892; B.A., Williams, 1896; studied Oxford U., Eng.; m. Margaret Robertson Gorham, Oct. 10, 1899. Treas. Cluett, Peabody & Co., 1900-16, v.p., 1916-29, chmn. bd., 1929-37; dir. Nat. City Bank. Mem. 75th to 77th Congresses (1937-43), 29th N.Y. Dist. Chief industrial sect. Watervliet Arsenal, 1918; spl. mission to France for Y.M.C.A., 1918; mem. National War Work Council. V.p. Troy Boys Club, Samaritan Hosp. Presdl. elector for Taft, 1912, Hughes, 1916. Trustee Orphan Asylum. Member Chamber of Commerce, (president 1917, 18), Ordnance Assn., Delta Psi. Republican candidate for U.S. Senate, N.Y. State, 1934. Clubs: Republican (New York); Troy, Troy Country (former pres.). Home: Pinewoods Av., Troy, N.Y.*

CLUETT, Sanford Lockwood, civil and mechanical engr.; b. Troy, N.Y., June 6, 1874; s. Edmund and Mary Alice (Stone) C.; student Albany (N.Y.) Acad., 1889; grad. Troy Acad., 1894; C.E., Rensselaer Poly. Inst., 1898; m. Camilla E. Rising, Feb. 2, 1916; children—Gregory Stone, Sanford Lockwood, Camilla Trent, Marvin Vaughan. With Walter A. Wood Mowing & Reaping Machine Co., Hoosick Falls, N.Y., successively as chief engr., asst. supt., v.p., and v.p. and gen. supt., 1901-19; with Cluett, Peabody & Co., Inc., Troy, N.Y., since 1919, in charge engring. and research until 1944; dir. since 1921, vice pres. since 1927. Enlisted as private, Nat. Guard N.Y., 1897, later N.Y. Vol. Inf., Spanish Am. War; trans. to 1st U.S. Vol. Engrs., June 1898; promoted lt. and capt.; served in Porto Rican campaign; again with N.G.N.Y., 1904-17, advancing to maj. Signal Corps; Reserve list, May 11, 1917. Designed one-horse and two-horse vertical lift mowing machines; steel work for Govt. locks on Big Sandy River, Kentucky, 1900; valves for St. Andrews Rapids locks, Manitoba; etc. Trustee, v.p. Rensselaer Poly. Inst. Received Modern Pioneer Award (National Association Manufacturers), Longstreth medal (Franklin Institute). Fellow American Numismatic Society; honorary member Rensselaer Society of Engineers; mem. American Soc. M.E., N.Y. State Hist. Assn., Museum Council New York State, Mil. Order Foreign Wars, Soc. Colonial Wars, Founders and Patriots America, Sons of the Revolution, Army Ordnance Association, U.S. Naval Institute, Soc. Am. Mil. Engrs., U.S. Inst. for Textile Research, Sigma Xi Fraternity. Republican. Episcopalian. Clubs: Troy, Troy Country; University, New York Yacht (New York). Inventor of Sanforizing process. Home: Spring Av., R.F.D. 3, Troy, N.Y. Address: Cluett, Peabody & Co., Inc., Troy, N.Y.

CLUFF, Harvey H., lawyer; b. Provo City, Utah, Oct. 24, 1872; s. Samuel S. and Frances A., (Worsley) C.; Master of Accounts, Brigham Young U., Provo, Utah, 1895; LL.B., Highland Park Coll., Des Moines, Ia., 1901, LL.M., 1902 (1st prize, oratorical contest, 1901, 02); m. Freda Barnum, Oct. 11, 1900 (deceased); children—Bernice (Mrs. I. G. Bishop), Mrs. Frances A. Josephs; m. 2d, Matilda S. Roby, Aug. 31, 1929. Reared on farm; Mormon missionary, W.Va., Eastern Ky. 3 yrs.; worked way through college; admitted to Utah Bar, 1902; mem. firm Booth & Cluff, Provo, 1902-09; sec. State Bd. of Insanity, 1906-08 and 1912-16; dist. atty. 4th Jud. Dist., Utah, 1908-12; chmn. Rep. County Com., Utah County, 1917-20; attorney general of Utah, 2 terms, 1921-29; director Tantic Delmar Mining Co., N. Tintic Mining Company. Member Utah National Guard, 1917-21. Trustee Industrial Sch. of Utah, Deaf and Blind Sch. of Utah. Mem. Nat. Assn. Attys. Gen. (pres. 1924-25; chmn. exec. com.). Past grand master and past grand rep. I.O.O.F.; Elk. Home: 963 Wilson Ave. Office: 710 McIntyre Bldg., Salt Lake City, Utah.

CLUTE, Walker Stillwell (klōōt), cons. geologist and petroleum engr.; b. Vancouver, B.C., Sept. 12, 1891; s. James M. and Mary Ella (Saunders) C.; student Occidental Coll., 2 yrs.; A.B. (Geology and Mining), Stanford U., 1915; m. Helen Marie Day, Mar. 31, 1923; 1 son, Walker Van. Oil insp. City of Los Angeles; dep. oil assessor Los Angeles County; geologist for various Doheny interests; oil exploration in Colombia, S.A., in gulf coast and mid-continent, U.S.; oil and gas valuation engr. U.S. Treasury Dept.; field manager Wyo. and Mont. properties; U.S. Geol. survey, Washington, D.C., and Tulsa, Okla.; chief oil and gas sect. Calif. Tax Research Bureau, State Bd. of Equalization; cons. practice, Los Angeles, 1933-44; specializes in geology and economics of petroleum industry. Has written many technical and scientific articles on oil development. In Air Service, U.S. Army, as 2d lt., R.M.A., pursuit pilot, World War I. Mem. Am. Inst. Mining and Metall. Engrs., Am. Assn. Petroleum Geologists, Am. Legion, Los Angeles Chamber of Commerce; former mem. Am. Petroleum Inst., Calif. Oil and Gas Assn., Seismological Soc. America. Club: University (Los Angeles). Conglist. Home: 151 N. Coronado St. Address: 811 W. Seventh St. Bldg., Los Angeles 14, Calif.

CLUTE, Willard Nelson, author; b. Painted Post, N.Y., Feb. 26, 1869; s. George N. and Ruth (Wright) C.; educated in public schools and U. of Chicago; m. Ida Martin, Dec. 22, 1897; 1 dau., Beulah Katharine. Asst. curator bot. dept., Columbia U., 1897; curator N.Y. Bot. Garden, 1898-99; instr. biology, Joliet (Ill.) High Sch., 1903-10; instr. botany, Curtis High Sch., Chicago, 1910-11; teacher of biology, Flower Tech. High Sch. for Girls, Chicago, 1911-28; instr. in botany and dir. Bot. Garden, Butler U., 1928-38; dir. of Holliday Park Bot. Garden, 1938-41. Founder and publisher of Plant World, Bryologist, Fern Bulletin, and Am. Botanist, and editor of the last two. Founder of Am. Fern Soc. (hon. mem.), Binghamton Acad. Sciences, Joliet Bot. Club (dir.); mem. Am. Genetic Assn., Soc. Midland Authors, Ill. State Acad. Science (pres. 1927); fellow A.A.A.S.

Author: A Flora of the Upper Susquehanna Valley, 1898; Our Ferns in Their Haunts, 1901; The Fern Collector's Guide, 1902; The Fern Allies of North America, 1905; Laboratory Botany for the High School, 1909; Agronomy for High Schools, 1912; Laboratory Manual and Notebook in Botany, 1913; Experimental General Science, 1917; American Plant Names, 1923; Practical Botany, 1924; Useful Plants of the World, 1927; Botanical Essays, 1929; Common Names of Plants, 1931; Swamp and Dune, 1931; Off the Record, 1935; Our Ferns, Their Haunts, Habits and Folklore, 1938; A Second Book of Plant Names, 1939. Home: 5257 Hinesley Av., Indianapolis, Ind.

CLUVERIUS, Wat Tyler (klū-vē'rī-ŭs), naval officer, coll. pres.; b. New Orleans, La., Dec. 25, 1874; s. Wat Tyler and Martha Lewis (Manning) C.; grad. U.S. Naval Acad., 1896; m. Hannah Walker Sampson, Apr. 5, 1900 (died Jan. 20, 1938); children—Elisabeth Sampson, Martha, Wat Tyler. Commd. ensign U.S. Navy, 1898; promoted through grades to rear adm., May 30, 1928. Participated in West Indian, Philippine and Mexican campaigns and with Mining Squadron, in North Sea, World War; later apptd. comdt. Navy Yard, Norfolk, Va.; commanded second div. of battleships, U.S. Fleet; chief of staff U.S. Fleet; comdr. fourth cruiser div., U.S. Fleet; comdt. 9th Naval Dist.; comdr. base force, U.S. Fleet; comdt. 4th Naval Dist., Phila.; retired, Jan. 1, 1939; now pres. Worcester (Mass.) Poly. Inst. Chmn. Worcester Chapter Am. Red Cross. Mem. U.S. Naval Inst., Am. Soc. Naval Engrs., Soc. for Promotion of Engineering Education, Am. Assn. for Advancement of Science, Hampton Roads Chemist Club, American Society Mechanical Engineers, American Antiquarian Society, Foreign Policy Association, Newcomen Society of England (American Branch), National Aeronautical Society, Army and Navy Department Y.M.C.A., Navy League of U.S., U.S. Chamber of Commerce, Mil. Order of World War, United Spanish War Vets., Mil. Order Fgn. Wars, Phi Delta Theta (gen. council), Sigma Xi. Episcopalian. Clubs: Army and Navy (Washington); Army and Navy (Chicago); Army and Navy (New Orleans); Worcester; Engineers (Phila.); Century (New York); Rotary, Lions. Home: 1 Drury Lane, Worcester, Mass.

CLYCE, Thomas Stone (klīs), clergyman, educator; b. Kingsport, Tenn., Sept. 12, 1863; s. William Henry and Elizabeth (Hagy) C.; A.B., King Coll., Bristol, Tenn., 1887; B.D., Columbia (S.C.) Theol. Sem., 1890; B.D., Louisville, Theol. Sem., 1894; D.D., Southwestern Presbyn. U., 1900; LL.D., King Coll. (Bristol, Tenn.), 1912, Baylor U., 1920, Austin Coll., 1925; m. May De Perrin, Oct. 5, 1892; children—Wallace Perrin, Dorothy (Mrs. Allan G. Smith), Elizabeth. Ordained ministry Presbyn. Ch. in U.S., 1890; pastor Decatur, Ala., 1890-91, Woodland Ch., Louisville, 1891-96, Jackson, Ala., 1896-1900, also pres. Jackson Agrl. Coll., 1896-1900; pres. Austin Coll., Sherman, Tex., 1900-30, pres. emeritus since 1930, prof. philosophy since 1931. Moderator Gen. Assembly Presbyn. Ch. in U.S. since 1912. Mem. Philos. Soc. of Texas. Democrat. Mason. Club: Rotary Internat. Home: 1023 N. Grand Av. Address: Austin College, Sherman, Tex.

CLYDE, George D., college dean; b. Springville, Utah, July 21, 1898; s. Hyrum Smith and Elnora (Johnston) C.; B.S., Utah State Agrl. Coll., 1921, M.S., U. of Calif., 1923; m. Ora Packard, Sept. 10, 1919; children—Ned Packard, Ruth, Richard Bruce, Jerald Reed, Mary Ann. Civil engr., instr., Utah State Agrl. Coll., 1923, successively asst. prof., asso. prof. and prof. and now dean engring., industries and trades; successively asst. research prof. irrigation, asso. prof., research prof. irrigation, Utah Agrl. Experiment Station. Dir. Utah State Engring. Experiment Station, Cache Valley Flying Service. Mem. Am. Soc. of Civil Engrs., Am. Geophysical Union. Club: Kiwanis (Logan, Utah). Home: 636 East 5th North, Logan, Utah.

CLYDE, Paul Hibbert, historian; b. Victoria, B.C., Can., Oct. 27, 1896; s. Albert James and Florence Helen (McNaughton) C.; student U. of B.C., 1915-16; A.B., Stanford U., 1920, A.M., 1922, Ph.D., 1925; m. Mary I. E. Kestler, July 28, 1942; children by previous marriage—Pauline Marilyn, Payson James. Instructor history, Ohio State U., 1925-27, asst. prof., 1927-31; acting asst. prof. history, Stanford U., 1928-29; prof. history, U. of Ky., 1931-37; asso. prof. history, Duke U., 1937-41, prof. of history since 1941. Traveled and engaged in historical research in Far East, 1929, 1933-34, 1938; bureau of research and analysis, Office War Information, 1943; Mem. Phi Beta Kappa Fraternity. Author: International Rivalries in Manchuria, 1928; Japan's Pacific Mandate, 1935; A History of the Modern and Contemporary Far East, 1937; United States Policy Toward China, Diplomatic and Public Documents, 1939-1939, 1940. Contbr. articles to jours. Address: Duke U., Durham, N.C.

COAKLEY, Thomas Francis (kōk'lē), clergyman; b. Pittsburgh, Pa.; A.B., Duquesne U., Pittsburgh, 1903; S.T.D., American Coll., Rome, 1908. Stenographer and private sec. various corps. until 1901; ordained ministry R.C. Ch., 1907; sec. to bishop of Pittsburgh, 1908-17; builder and administrator of De Paul Inst., Pittsburgh; builder and rector Sacred Heart Ch., Pittsburgh. Chaplain 47th Inf., 4th Div., regular U.S. Army, World War, in France and Germany; asst. sr. chaplain Army of Occupation, Germany. Clubs: University, Long Vue. Author: many brochures and articles on religious ednl., architectural and artistic subjects in Am. and European mags.; lecturer on architecture, stained glass and ecclesiastical symbolism. Home: 6202 Alder St., Pittsburgh, Pa.

COALE, Griffith Baily (kōl), mural artist; b. Baltimore, Md., May 21, 1890; s. William Ellis and Mary Ella (Baily) C.; grad. Md. Inst., Baltimore, 1911; studied painting in Munich, Paris, Italy, Spain for 4 years; m. Elizabeth A. van A. Manning, May 18, 1933; children—Robert Duncan Gordon, Elizabeth. Painted in Baltimore, 7 years, N.Y. City since 1922; has completed many murals, portraits, decorative paintings. Best known decorations at N.Y. Trust Co., Lee Higginson & Co., City Bank Farmers Trust Co., Dry Dock Savings Inst., Railroad Bldg. and Crosley Bldg. at N.Y. World's Fair, Home office of Metropolitan Life Ins. Co., Columbia U. Library (commemorative painting of the visit of King and Queen of England to Columbia U., 1939), New Criminal Court Bldg. (all N.Y. City), Library of S.S. America, also works in other cities of East; decorations are known for their adaptation to archtl. surroundings, documentary data, nautical detail, etc.; Served as marine camoufleur U.S. Shipping Bd., 1917-18; commissioned lieutenant commander, U.S. Naval Reserve, as official painter for the Navy, July 2, 1941. Formerly pres. Nat. Soc. Mural Painters; sec. bd. trustees Marine Museum of City of N.Y.; sec. Ship Model Soc. of New York; mem. editorial adv. bd. Am. Neptune; mem. Soc. Nautical Research, Greenwich, Eng., Authors' Guild, Marine Hist. Assn., Mystic, Conn., P.E.N. Club; hon. life mem. N.Y. Commandery Naval Order of U.S. Author: North Atlantic Patrol, containing 17 reproductions of paintings done in Newfoundland and Iceland by the author, 1942; Victory at Midway, containing 18 reproductions of paintings made at Pearl Harbor and Midway, 1944; book in preparation, with paintings by author, on Egypt, Holy Land, southeast Asia Command, and duty in the Indian and Pacific oceans; painting mural decoration of Battle of Midway for Bancroft Hall, U.S. Naval Acad., 1945. Episcopalian. Home and Studio: 73 Water St., Stonington, Conn.

COALE, James Johnson (kōl), clergyman; b. Arch Spring, Pa., May 25, 1879; s. Rev. James Johnson and Arabela (Parker) C.; B.S., Princeton, 1901; grad. Union Theol. Sem., 1905; m. Nellie Ansley Johnson, July 15, 1908; children—Virginia Bonham, James Johnson, III, Ansley Johnson. Ordained Presbyn. ministry, 1905; asst. minister Rutgers Ch., New York, 1904-06; pastor White Sulphur Springs, Mont., 1906-08, Belden Av. Ch., Chicago, 1909-11, Lackawanna, N.Y., 1912-17; exec. sec. Presbyn. Federated Council of Baltimore, Md., 1917-24; supt. Ch. Extension Com., Presbyn. Union, Presbytery of Cleveland, 1924-27; asso. pastor and dir. student work, First Ch., Annapolis, Md., 1928-32, pastor since 1932; mem. Presbyn. Bd. Nat. Missions, New York. Mason. Chautauqua lecturer. Writer of articles on social and religious topics in Yale Rev. and other periodicals. Retired No. 15, 1943. Home: 800 32nd Av. N., St. Petersburg, Florida.

COAN, Frank Speer (kō-ăn'), specialist, Office of War Information; b. Urumia, Persia (now Rezaieh, Iran), Mar. 26, 1889; s. Frederick Gaylord and Ida Jane (Speer) C.; (parents U.S. citizens); A.B., Williams Coll., 1911; B.D., Hartford Theol. Sem., 1917; student New Coll., Edinburgh, and Mansfield Coll., Oxford, 1914-15; m. Janet Tryon Stone, Sept. 21, 1918; children—Mary Frances, Ellen Stone, Stuart Frederick Gaylord, Nancie Somerville, Janet Speer. With E. S. Woodworth & Co., grain commn. mchts., Minneapolis, 1911-13; Y.M.C.A. sec. with B.E.F. in Mesopotamia and India, 1915-16; Y.M.C.A. sec. with A.E.F., France, 1917-18; Y.M.C.A. sec., Lahore and Hyderabad (Deccan), India, 1919-31; free lance lecturer on internat. affairs, 1931-34; gen. sec. English-Speaking Union of U.S., 1935-42; Near and Middle East expert, Office of War Information since 1942. Awarded Brit. Gen. Service Medal, 1918. Mem. Phi Gamma Delta. Presbyterian. Home: 54 Patton Av., Princeton, N.J.; and Sonamarg, Stowe, Vt. Office: Social Security Bldg., Washington, D.C.*

COANE, Ralph Waldo, army officer; b. Oakland, Calif., Oct. 17, 1891; commd. 2d lt., F.A., Calif. Nat. Guard, Jan. 1919; 1st lt., F.A., Res. Corps, Jan. 1925, advanced to brig. gen., Mar. 1942; on active duty, Santa Barbara, Calif., Feb. 1941; with 144th F.A., Ft. Lewis, Wash. and 41st Inf. Div., Mar. 1942. Address: Fort Lewis, Wash.*

COATE, Roland Eli, architect; b. Richmond, Ind., Dec. 5, 1890; s. John M. and Emma (Williams) C.; student Earlham Coll., 1908-10; A.B., Cornell U., 1914; m. Gladys Robinson, June 2, 1928; children—William B., Sussanah, Roland Eli. Began as architect in 1915; in private practice since 1922. Served as 1st lt., air service, 1917-19; with A.E.F. 17 months. Fellow A.I.A.; mem. Tau Beta Pi. Home: 1255 Shenandoah Rd., San Marino, Calif. Address: Architects Bldg., Los Angeles, Calif.

COATES, George Morrison, surgeon; b. Phila., Pa., Mar. 24, 1874; s. Joseph Hornor and Elizabeth Gardner (Potts) C.; A.B., U. of Pa., 1894, M.D., 1897; m. Mildred Aspinwall Hodge, 1910; children—Elizabeth Gardner, George Woolsey. Resident phys. St. Christopher's Hosp. for Children, Phila., 1897; asst. surgeon U.S. Navy, Spanish-Am. War, 1898; res. phys. Pa. Hosp., 1899-1901; otolaryngologist Pa. Instn. for Blind, 1903-14; laryngologist Phipps Inst. Tuberculosis, 1906-10; asso. in laryngology, 1906, prof. otology, 1908-17, Phila. Polyclinic and Coll. for Grads. in Medicine; surgeon to ear, nose and throat, Pa. Hosp.; prof. oto-rhinology, U. of Pa. Grad. Sch. of Medicine since 1917, also prof. otolaryngology undergrad. dept., 1933, now prof. emeritus; surgeon in charge dept. of otolaryngology, Abington Memorial Hosp.; otolaryngologist to Graduate Hospital; consulting otolaryngologist to the University, Presbyterian, Germantown, Sharon (Conn.) and Lawrenceville School hospitals, and the U.S. Veterans Bureau. Served as 1st lt., maj., lt. col., N.G. Pa., 1900-16; maj. and lt. col., World War; chief of sec. surgery of the head, base hosp., Camp Sevier, S.C., and Camp Hancock, Ga.; comdg. officer Base Hosp. No. 56, Allerey, France; then in charge otolaryngology and pres. Reclassification Bd., Embarkation Camp, Bordeaux, France, and surgeon to troops U.S. Transport Sierra; hon. disch., May 24, 1919; col. M.O.R.C., 1923. Fellow Am. Coll. Surgeons (bd. govs.) Coll. Physicians of Phila. (chmn. ear, nose and throat sec., 1928-30), Am. Laryngol., Otol. and Rhinol. Soc. (v.p. 1925, pres. 1937), Am. Laryngol. Assn. (pres. 1933-34), Am. Otol. Soc. (pres. 1941), Am. Acad. Ophthalmology and Otolaryngology (pres. 1938), Am. Broncho-esophological Society, American Association Immunologists; mem. A.M.A. (chmn. ear, nose and throat section, 1927), Assn. Military Surgeons of U.S., Pathol. Soc. Phila., Med. Soc. State of Pa. (chmn. ear, nose and throat sect., 1921), Phila. County Med. Soc., Phila. Laryngol. Soc. (ex-pres.; hon. life mem.), Clinical Congress Surgeons of America (chmn. ear, nose and throat sect., 1921, 27, 36), Zoöl. Soc. Phila., Mil. Order Fgn. Wars (surgeon Pa. Commandery), Colonial Society of Pa., Am. Legion. Republican. Episcopalian. Clubs: University, Medical, Univ. Barge, Physicians' Motor, Union League. Editor-in-chief Archives of Otolaryngology. Address: 1721 Pine St., Philadelphia, Pa.

COATES, Robert Myron, writer; b. New Haven, Conn., Apr. 6, 1897; s. Frederick and Harriet (Davidson) C.; B.A., Yale, 1919; m. Elsa Kirpal, Feb. 3, 1927. Author: The Eater of Darkness, 1929; The Outlaw Years, 1930; Yesterday's Burdens, 1933; All the Year Round, 1943. Contbr. to "Whither, Whither, a Symposium," 1930; The American Caravan IV, 1931; also articles and fiction to The New Yorker, etc. Home: Gaylordsville, Conn. Office: The New Yorker, 25 W. 43d St., New York, N.Y.

COATSWORTH, Elizabeth (Mrs. Henry Beston), author; b. Buffalo, May 31, 1893; d. William T. and Ida (Reid) Coatsworth; prep. edn., Buffalo Sem.; A.B., Vassar, 1915; A.M., Columbia, 1916; m. Henry Beston, June 18, 1929; children—Margaret Coatsworth, Catherine Maurice. Mem. Phi Beta Kappa. Author: Fox Footprints (verse), 1923; Atlas and Beyond (verse), 1925; The Cat and the Captain (juvenile story), 1927; Compass Rose (verse), 1929; Toutou in Bondage (juvenile), 1929; The Sun's Diary (juvenile), 1929; The Boy With the Parrot (juvenile), 1930; The Cat Who Went to Heaven (awarded Newberry medal for best children's story), 1930; Knock at the Door (juvenile), 1931; Cricket and the Emporer's Son (juvenile), 1932; Away Goes Sally (juvenile), 1934; The Golden Horseshoe (juvenile), 1935; Sword of the Wilderness (juvenile), 1936; Alice All-by-Herself (juvenile), 1937; Here I Stay (novel), 1938; Dancing Tom (juvenile), 1938; Five Bushel Farm (juvenile), 1939; The Littlest House (juvenile), 1940; The Fair American (juvenile), 1940; A Toast to the King (novel), 1940; The Trunk (novel), 1941; You Shall Have a Carriage (juvenile), 1941; Country Poems, 1942; Houseboat Summer (juvenile), 1942; The White Horse (juvenile), 1942; Twelve Months Make a Year (juvenile), 1943; Thief Island, 1943; Country Neighborhood, 1944. Contbr. to The Dial, Saturday Rev. of Lit., Atlantic Monthly, Poetry, Bookman, Harper's, Yale Rev., Forum, etc. Home: Chimney Farm, Nobleboro, Me.

COBB, Augustus Smith, v.p. Bankers Trust Co.; b. Brookline, Mass., Aug. 1, 1885; s. John Candler and Leonore (Smith) C.; B.A., Harvard, 1907, M.A., 1908; m. Christine Converse, June 9, 1915; children (by 1st marriage)—Jean, Virginia (Mrs. Arthur Hayward), Mary Christine; m. Eleanor Brown Stevenson, June 12, 1940. Instr. Harvard, 1907-08; Cobb & Co., Boston, Mass., 1908-17; dir. of Conservation New Eng. Fuel Adminstrn., 1917-18; U.S. fuel adminstr., 1918-19; with Bankers Trust Co., N.Y. City, since 1919, v.p. since 1922; pres. and dir. City Land Co. since 1937; dir. Andersen, Meyer & Co., Ltd., Bankers Safe Deposit Co., South Porto Rico Sugar Co. of N.J., Brooklyn Eastern Dist. Terminal, Great Western Sugar Co., Havemeyers & Elder, Inc., Mont. Chrome, Inc., Scranton & Lehigh Coal Co., South Porto Rico Sugar Co. of Porto Rico, Graphite Metallazing Corp. Republican. Unitarian. Clubs: Harvard, Racquet and Tennis, Down Town (N.Y. City). Home: 888 Park Av., New York, N.Y. Office: 16 Wall St., New York, N.Y.

COBB, Beatrice, editor and publisher; b. Morganton, N.C.; d. Theodore Gettys and Ella (Kincaid) C.; student Patton High Sch., Morganton, 1905-07, Asheville (N.C.) Normal Coll., 1907-09. Sch. teacher, Hickory, N.C., 1909-13; succeeded father as editor

and pub. The News-Herald (semi-weekly), Morganton, N.C., 1916, and now sole owner the newspaper and printing plant; also owner and pub. The Valdese (N.C.) News (weekly) since 1938. Del. to Dem. Nat. Conv., Houston, 1928, Chicago, 1932; Delegate-at-large from North Carolina to Dem. National Convention, Chicago, 1944; mem. Democratic National Committee since 1934 (mem. spl. com. to confer with President Roosevelt and Vice President Wallace upon successor to nat. chmn., James A. Farley, 1940). Sec.-treas. N.C. Press Assn. since 1922. Democrat. Home: 409 W. Union St. Office: The News-Herald, Morganton, N.C.

COBB, Bertha Browning, author; b. Waltham, Mass., Oct. 23, 1867; d. Phineas Laurence and Elizabeth Howard (Miles) Barnes; grad. Boston Normal Sch., 1884; m. Ernest Cobb, June 29, 1904. Teacher pub. schs., Waltham and Boston, 1885-1904. Mem. N.E. Woman's Press Assn. Teacher of Story-Telling in Perry Training School, Boston, Mass., '43, '44, '45. Unitarian. Club: Woman's. Joint Author (with husband): Around the World with Father Time, 1909; Metcalf Readers (primer, first and second readers), 1909; Busy Builders' Book, 1911; Arlo, 1915; Clematis, 1918; Anita, 1920; Pathways of European Peoples, 1923; Who Knows (puzzle stories), 1924; Allspice, 1925; Dan's Boy, 1926; Pennie, 1927; André, 1930; One Foot on the Ground—A Plea for Common Sense in Education, 1933; Robin (novel for children, with E. Cobb), 1933; The Mind's Eye, 1941. Home: Newton Upper Falls, Mass.

COBB, Bruce Benson, supt. schools; b. Whitewright, Tex., Sept. 28, 1874; s. John William and Eleanor Morelza (Durham) C.; A.B., U. of Tex., 1910, M.A., 1928; m. Ita Culton Cobb, June 30, 1910. Teacher rural schs., Fannin County, Tex., 1893-95; prin. elementary sch., Denton, Tex., 1899-1900; teacher Latin, pvt. schs., Waxahachie, 1900-02, Wynnewood, Okla., 1903-05; supt. pub. schs. Gatesville, Tex., 1904-08, Marshall, 1910-15, Waco, 1915-35. Sec.-treas. Tex. State Teachers Assn. since 1935. Mem. N.E.A., Tex. State Teachers Assn., Horace Mann League, Phi Beta Kappa. Democrat. Presbyterian. Home: 2224 Fifth Av. Office: 410 E. Weatherford St., Fort Worth, Tex.

COBB, Calvin Hayes, naval officer; b. Kittery, Mo., Nov. 21, 1889; student Phillips Exeter Acad., 1906-07; B.S., U.S. Naval Acad., 1911; m. Frances Halm, Nov. 11, 1913; children—Calvin Hayes, Warrington Crane. Commd. ensign, U.S. Navy, 1911, advancing through the grades to rear adm., 1942; apptd. comd. Naval Forces in Ryukus, June 1945. Decorated Navy Cross, Legion of Merit, Legion of Honor; campaign badges, Mexican, Haitian, World War I; Pacific Area, World War II. Home: 5808 Cedar Parkway, Chevy Chase, Md. Office: Navy Department, Washington, D.C.

COBB, Cully Alton, editor; b. Prospect, Tenn., Feb. 25, 1884; s. Rev. Napoleon Bonaparte and Mary Agnes (Woodward) C.; B.S., Mississippi Agrl. & Mech. Coll. (now Miss. State Coll.), 1908; D.Sc., Clemson Coll., 1937; m. Byrdie Ball, Dec. 23, 1910 (dec.); children—Cully Alton, David Alexander; m. 2d, Lois Dowdle, Aug. 24, 1934. Supt. high sch., Buena Vista, Miss., 1908-10; state agt. Miss. Agrl. and Mech. Coll., in charge boys' agrl. club work, 1910-19, also asst. dir. extension work in Miss.; editor and dir. Southern Ruralist, 1919-30; editor and vice pres. Progressive Farmer and Southern Ruralist since 1930; pres. Ruralist Press, Inc.; apptd. dir. cotton div. Agrl. Adjustment Adminstrn., U.S. Dept. Agr., May 23, 1933. Mem. printing industry com., War Production Bd. Mem. Am. Agrl. Editors' Assn. (pres. 1923-28); mem. Nat. Boys' and Girls' Club Com. since 1923; dir. Country Life Assn.; mem. "Unit of Value" Stabilization Com. created by Am. Farm Bureau Fedn., Chmn. agrl. com. and chmn. live stock com. Atlanta C. of C.; pres. Ga. Printers Association. President Atlanta Master Printers Club, 1944. Democrat. Baptist. Mason (32°). Organized first sch. of Miss. system of agrl. high schs., and first internat. stock judging contests; as pres. Am. Agrl. Editors' Assn., conducted agrl. study tours to Europe, Can. and Mex. Home: Briar Patch, Route 3, Decatur, Ga. Office: 713 Glenn St. S., Atlanta, Ga.

COBB, Ernest, author; b. Newton Upper Falls, Mass., Dec. 3, 1877; s. Cyrus and Emma Lilly C.; A.B., Tufts Coll., 1905; studied Am. Inst. Normal Methods, Boston, Sorbonne, Paris, and Harvard; m. Bertha Browning Barnes, June 29, 1904; children—Churchill (dec.), Priscilla. Newspaper reporter, 1897-98; prin. high sch., Mt. Desert, Me., 1904; teacher of music, State Normal Sch., New Paltz, N.Y., 1906, of French, Franklin Sch., Cincinnati, O., 1907; supt. schs., Tilton, N.H., 1908, 09; in charge of English, Chelsea (Mass.) High Sch., 1910, B.M.C. Durfee High Sch., Fall River, Mass., 1911-14; writer of books for children since 1914, also head Arlo Pub. Co. Mem. Zeta Psi. Republican. Conglist. Mason. Author: Garden Steps, 1917; The Hen at Work, 1919; Miles McCarthy (a drama in five acts), 1926; (with wife) Around the World with Father Time, 1909; Metcalf Readers (primer, first and second readers), 1909; Busy Builders' Book, 1911; Arlo, 1915; Clematis, 1917; Anita, 1920; Europe Today and Yesterday, 1921; Who Knows?, 1924; Allspice, 1924; Dan's Boy, 1925; Pennie (book for children), 1927; Not Today—a Novel of American Life, 1929; André (historical novel of Champlain), 1930; Picoré, A Drama of 16th Century France, 1932; One Foot on the Ground—A Plea for Common Sense in Education, 1933; Robin (novel for children, with wife), 1933; Renard Rusé (a novel for beginners in French, with wife and daughter), 1937; Adam Lee (historical novel of War of 1812, with wife), 1938; The Mind's Eye (life and learning through the mental picture; with wife and daughter), 1941. An American Eagle—The Story of Benjamin Franklin (with wife and daughter), 1944. Home: Newton Upper Falls, Mass.

COBB, Florence Etheridge, lawyer, suffragist; b. Bridgeport, Conn., Sept. 20, 1878; d. of Samuel W. and Emma A. (Nichols) Etheridge; ed. Columbian U., Washington, D.C.; LL.B., Washington Coll. of Law, Washington, 1910, LL.M., 1911; m. T. S. Cobb, Mar. 25, 1921. Prof. sales, Washington Coll. of Law, 1915-18. Originator of Inaugural Suffrage Parade, held Mar. 3, 1913. Treas. Fed. Employees Union, 1916, 17; 4th v.p. Nat. Fedn. of Federal Employees, 1917-21; U.S. probate atty., U.S. Indian Service, 1918-21; municipal judge City of Wewoka, 1934-37; justice of the peace, Wewoka, since 1940. Chmn. for Okla. of Nat. Woman's Party since 1922; organized conv. of Govt. Workers' Council of Nat. Woman's Party, Washington, D.C., 1924. Editor, The Gossip (weekly mag.); contbr. verse to Harlow's Weekly and other mags. Home: Wewoka, Okla.

COBB, Irvin S(hrewsbury), author; June 23, 1876-Mar. 10, 1944. See Vol. 23 (1944-45).

COBB, James A., lawyer; b. Arcadia, La., Jan. 29, 1876; student Straight U., New Orleans, and Fisk U., Nashville, Tenn.; LL.M., Howard U., 1900, Pd.B., 1902; unmarried. Admitted to bar of D.C., 1901; spl. asst. U.S. atty., Nov. 11, 1907-Aug. 15, 1915; del. Rep. Nat. Conv., Chicago, 1920, alternate del., Cleveland, 1924. Judge Municipal Court, Washington, 1926-35; resumed practice of law as head of firm, Cobb, Howard & Hayes. Former prof. constitutional law and vice dean, Howard U. Law Sch. Mem. Citizens' Efficiency Com., to revamp and codify the laws of D.C.; mem. George Washington Bicentennial Commn. (incorporated by act of Congress 1932); mem. Washington Housing Assn., chmn. legal com. Member D.C. Appeals Board for Selective Service. Mem. Am. Acad. of Polit. and Social Science, Nat. Economic League, Am. Geog. Soc., Sigma Pi Phi. Club: Nat. Country (chmn. exec. com.). Home: 1732 S St. N.W. Office: 613 F St. N.W., Washington, D.C.

COBB, James Shepard, chmn. bd. and dir. Abercrombie & Fitch Co.; b. Florence, Mass., July 1, 1869; s. E. G. and Esther M. (Redfield) C.; ed. Amherst College; m. Helen Fitch, Aug. 20, 1915. V.p. Library Bureau, 1910; v.p. Abercrombie & Fitch Co., N.Y. City, 1912-28, became pres. 1928, now chmn. bd. Dir. Fifth Avenue Assn. Clubs: University (New York); University (Chicago). Home: 440 Park Av. Office: 45th St. and Madison Av., New York, N.Y.*

COBB, Stanley, neuropsychiatrist; b. Brookline, Mass., Dec. 10, 1887; s. John Candler and Lenore (Smith) C.; A.B., Harvard, 1910, M.D., 1914; m. Elizabeth M. Almy, July 10, 1915; children—Sidney, Helen Jackson, John Candler, 2d. Surg. house officer, Peter Bent Brigham Hosp., Boston, 1914-15; research work Johns Hopkins, 1915-16, asst. in physiology, later in psychiatry, and physiology of nervous system, 1916-17, asst. psychiatrist, 1917-18, asso. in psychiatry; asst. neurologist, Dalton scholar, Mass. Gen. Hosp., Boston, 1919-20; instr. neurology and physiology, Harvard, 1919-23, asst. prof. neuropathology, 1920, asso. prof., 1923, Bullard prof. since 1926; Rockefeller fellow in Europe, 1923-25; neurologist Boston City Hosp., 1925-34; chief psychiatrist Mass. Gen. Hosp. since 1934. Served as 1st lt., Med. R.C., 1918-19. Mem. Harvard Epilepsy Commn., A.M.A., Am. Neurol. Assn., Assn. Am. Phys., Assn. Research Nervous and Mental Disease, Interurban Clinical Club, Am. Soc. Clin. Investigation, Am. Psychiatric Assn., Mass. Med. Soc., Am. Ornithologists Union, Boston Soc. Natural History, Boston Soc. Psychiatry and Neurology, Mass. Soc. Mental Hygiene, Phi Beta Kappa. Unitarian. Clubs: Harvard, Tavern. Author: Epilepsy (with W. G. Lenox), 1928; A Preface to Nervous Disease, 1936; Borderlands of Psychiatry, 1943. Editor Archives of Neurology and Psychiatry, Medicine, Am. Jour. of Psychiatry. Home: 334 Adams St., Milton, Mass.

COBB, Stanwood, educator, author; b. Newton, Mass., Nov. 6, 1881; s. Darius and Laura Maria (Lillie) C.; A.B., Dartmouth, 1903 (valedictorian); A.M., Harvard, 1910; m. Ida Nayan Whitlam, 1919. Teacher Nautical Prep. Sch., 1904; instr. in English and Latin, Robert Coll., Constantinople, Turkey, 1907-10; pvt. teaching, Washington, D.C., 1910-12; touring Europe, Sargent's Travel Sch. for Boys, 1912-13; traveling tutor, 1913-14; head of English dept. St. John's Coll., Annapolis, Md., 1914-15, Asheville (N.C.) Sch. for Boys, 1915-16; instr. English and history, U.S. Naval Acad., 1916-19; founder, 1919, and prin. Chevy Chase Country Day School, founder, and dir., Mast Cove Camp, 1926. Founder, 1919, and chmn. exec. com. Progressive Edn. Assn. (pres. 1927-30), Washington Lit. Soc. Mem. Phi Beta Kappa. Clubs: Washington Arts, Cosmos, Authors, Harvard Torch. Author: The Real Turk, 1914; Ayesha of the Bosphorus, 1915; The Essential Mysticism, 1918; Simla, a Tale in Verse, 1919; The New Leaven, 1928; The Wisdom of Wu Ming Fu, 1931; The Genius Within You, 1932; Security for a Failing World, 1934; New Horizons for the Child, 1934; Patterns in Jade of Wu Ming Fu, 1935; Character—A Sequence in Spiritual Psychology, 1938; The Way of Life of Wu Ming Fu, 1942. Co-editor: World Order, 1935-42; contbr. numerous articles to mags. Home: 17 Grafton St., Chevy Chase, Md.

COBBS, Nicholas Hamner, army officer; b. Montgomery, Ala., Mar. 6, 1893; s. John Lewis and Ida (Woodfin) C.; A.B., U. of the South, Sewanee, Tenn., 1914; grad. Command and Gen. Staff Sch., 1926; M.B.A., Harvard, 1935; m. Frances Louise Webb, Feb. 17, 1918; children—Nicholas Hamner (dec.), Frank Webb (dec.). Commd. 2d lt., U.S. Army, 1917, and advanced through the grades to brig. gen., 1944. Mem. Sigma Alpha Epsilon. Clubs: Century, Harvard (New York). Home: 420 Felder Av., Montgomery, Ala. Address: care The Adjutant General's Office, Washington, D.C.

COBLE, Arthur Byron (kōb''l), mathematician; b. Williamstown, Pa., Nov. 3, 1878; s. Reuben and Emma Irene (Haegy) C.; A.B., Pa. Coll., 1897; A.M., 1900; Ph.D., Johns Hopkins Univ., 1902; LL.D. from Pa. College, 1933; m. Abby Walker Adams Whitney, Sept. 19, 1905; children—Mary Whitney (Mrs. Don C. Allen), James Arthur, Roger Whitney, Elinor Newell (Mrs. John Barr). Began as teacher in public schools, 1897-98; became student asst. at Johns Hopkins, 1900-01, fellow, 1901-02; instr. in mathematics, U. of Mo., 1902-03; research asst. Carnegie Instn., at Johns Hopkins and in Germany, 1903-04; instr. in mathematics, 1904-06, asso., 1906-09, asso. prof., 1909-18, Johns Hopkins U.; prof. mathematics U. of Ill., 1918-27 and since 1928, head of dept. since 1935; prof. mathematics, Johns Hopkins U., 1927-28. Mem. Nat. Acad. Sciences, Am. Philos. Soc., Am. Math. Soc., Am. Math. Assn., Pa. Beta Chapter Phi Delta Theta, Phi Beta Kappa, Pi Mu Epsilon, Sigma Xi, Phi Kappa Phi. Clubs: University, Country (Urbana, Ill.); Chaos (Chicago). Contbr. to tech. publs., America and Europe. Home: 702 W. Washington Blvd., Urbana, Ill.

COBLEIGH, William Merriam (kōb'lē), dean emeritus of engring., Montana State Coll.; b. Haverstraw, N.Y., Sept. 7, 1872; s. William and Julia Adelaide (Merriam) C.; E.M., School of Mines, College of Montana, 1894; A.M., Columbia University, 1899; m. Esther Rose Cooley, August 7, 1901; children—Winifred Merriam (wife of Dr. Robert K. Curry), Arthur Cooley (dec.), Lois Esther (Mrs. William H. McCall, Jr.), Norman Blake (dec.). Instr. chemistry, Mont. State Coll., 1894-99, asst. prof., 1899-1902, prof., 1902-15, prof. chemical engineering, 1915-42, dean of engineering, 1929-42, acting pres., 1942-43, dean emeritus of engineering since 1943. Director division of water and sewage, Montana State Board of Health, 1910-22, cons. engr. since 1923; state chemist Mont. Oil Commn., 1919-29. Fellow A.A.A.S.; mem. Am. Inst. of Chem. Engrs., Mont. Soc. of Engrs., Soc. for Promotion of Engring. Edn. (council 1933-35), Am. Chem. Soc., Am. Water Works Assn., Newcomen Soc., Tau Beta Pi, Alpha Chi Sigma, Phi Kappa Phi, Sigma Xi, Kappa Sigma. Republican. Presbyterian. Mason. Clubs: Chamber of Commerce, Kiwanis, Country. Contbr. to tech. jours. Home: Bozeman, Mont.

COBLENTZ, Edmond David (kō'blĕnts), editor; b. San Francisco, Calif., Sept. 30, 1882; s. Samuel and Henriette (Kramer) C.; student U. of Calif.; married; 1 dau., Denise. Began as newspaper reporter, 1900; city editor San Francisco Examiner, 1907-13; mng. editor San Francisco Call-Post, 1913-15, San Francisco Examiner, 1919-25; pub. same, 1925-27; editor New York American, 1927-37; Sunday editor New York Jour. and American since 1937. Supervisor of editorial div. Hearst newspapers gen. management; pub. San Francisco Call-Bulletin since 1940. Club: Family (San Francisco). Home: 1925 Gough St. Office: 860 Howard St., San Francisco, Calif.*

COBLENTZ, Stanton A(rthur), author; b. San Francisco, Calif., Aug. 24, 1896; s. Mayer and Mattie (Arndt) C.; A.B., U. of Calif., 1917, A.M., 1919; m. Flora Bachrach, 1922. Mem. staff San Francisco Examiner, 1919-20; moved to N.Y. City, 1920; reviewer of books since for New York Times, New York Sun, New York Herald, Internat. Book Review. Mem. Authors' League of America, The Poetry Society of America. Winner Peace Poetry Contest, San Francisco Chronicle, 1918, Star Poem Contest, The Poetry Review, London, 1924. Author: (verse) The Thinker and Other Poems, 1922; The Decline of Man, 1925; The Literary Revolution, 1927; The Lone Adventurer (verse), 1927; Marching Men—the Story of War, 1927; The Wonder Stick, 1929; Shadows on a Wall (verse), 1930; The Answer of the Ages, 1931; The Enduring Flame (verse), 1932; Songs of the Redwoods (verse), 1933; The Merry Hunt and Other Poems, 1934; The Pageant of Man (verse), 1936; Villains and Vigilantes, 1936; Songs by the Wayside (verse), 1938; Senator Goose and Other Rhymes, 1940; The Triumph of the Teapot Poet, 1941; Winds of Chaos (verse), 1942; Armageddon (verse), 1943; Green Vistas (verse), 1943; When the Birds Fly South, 1945. Compiler: Modern American Lyrics, 1924; Modern British Lyrics, 1925; The Music Makers, 1945. Edi-

tor of "Wings," A Quarterly of Verse. Contbr. to "Free World," "Christian Century," "Household Magazine," etc. Address: P.O. Box 332, Mill Valley, Calif.

COBLENTZ, William Weber, physicist; b. North Lima, O., Nov. 20, 1873; s. David and Catherine (Good) C.; B.S., Case Sch. Applied Science, 1900, D.Sc., 1930; M.S., Cornell U., 1901, Ph.D., 1903; m. Catherine E. Cate, June 10, 1924; children—Catherine Joan (dec.), David William (dec.). Research associated Carnegie Instn., Washington, 1903-05; physicist National Bureau of Standards, 1905 to 1945—retired consulting physicist. Awarded Howard N. Potts gold medal, Franklin Inst., 1910; the Jannsen medal L'Institut de France, 1920, and John Scott medal and a premium of $1000, 1924, for researches in infra red, planetary and stellar radiation; gold key, Am. Congress of Physical Therapy, 1934, for meritorious service to med. science in ultraviolet radiation; Rumford medal, Am. Acad. Arts and Sciences, 1937, for investigations in heat and light. Mem. A.A.A.S., Am. Phys. Soc., Optical Soc. of America, Am. Astron. Soc., Nat. Acad. Science, Wash. Acad. Sciences, Wash. Acad Medicine, Philos. Soc. Washington, Council of Physical Medicine, A.M.A., Soc. Francaise de Physique, Sigma Xi; corr. mem. Illuminating Engrng. Soc. (London). Mem. Internat. Com. on Solar Radiation of the Internat. Union of Geodesy and Geophysics. Mem. Internat. Com. on Measurement and Standardization of Ultraviolet for use in Medicine. Presbyterian. Author: Investigations of Infra Red Spectra (Carnegie Institution publs.), 1905-08; A Physical Study of the Firefly (Carnegie Instn.), 1911; also numerous research papers issued by Nat. Bur. of Standards. With Harvard eclipse expdns., Middletown, Conn., 1925, Benkuelen, Sumatra, 1926. Home: 2737 Macomb St., N.W., Washington 8, D.C.

COBURN, Charles (Douville), actor-manager; b. Savannah, Ga., June 19, 1877; s. Moses Douville and Emma Louise (Sprigman) C.; ed. pub. and pvt. schs., Savannah; hon. Master of Letters, Union Coll., 1936; m. Ivah Wills, Jan. 15, 1906. Became mgr. Savannah Theatre at 18; took up stage as a profession at 22; served in stock companies through South and Middle West and became a leading man; starred as John Storm, in "The Christian"; in 1906 organized The Coburn Players, and he and Mrs. Coburn played principal parts in "Electra, of Euripedes," "Iphigenia in Tauris," trans. of Gilbert Murray; "The Canterbury Pilgrims," and "Jeanne d'Arc," by Percy Mackaye, "The Rivals," by Sheridan, and 16 Shakespearean plays, 1906-17; with wife produced and starred in "The Yellow Jacket," by George C. Hazelton and Benrimo, and "The Imaginary Invalid," by Moliere, N.Y. City, 1916-17; "The Better 'Ole," by Bairnsfather and Eliot, 1918-20, "French Leave," by Reginald Berkley, 1921, "The Bronx Express," by Ossip Dymow and Owen Davis, 1922, starred in "So This Is London," by Arthur Goodrich, 1922-24, under the management of George M. Cohan; starred in "The Farmer's Wife," by Eden Philpotts, 1924-25; "The Right to Marry," 1925-26; under management of Lee Shubert produced and starred in "Old Bill, M.P.," by Bruce Bairnsfather, 1926-27; starred in revival of "The Tavern," under the management of George M. Cohan, 1927; at the Coburn Theatre, New York, in 3d revival of "The Yellow Jacket," then in production of play entitled, "Falstaff," co-author with James Plaisted Webber, 1928-29; in "The Plutocrat," by Booth Tarkington, 1929-30; in "Lysistrata," management Phila. Theatre Soc., 1930-31; in The Players Club all star cast of "Troilus and Cressida," 1932; appeared as Baron Stein, in the all star cast revival of "Diplomacy," under management of George C. Tyler, season of 1927, and as Colonel Ibbetson in revival of "Peter Ibbetson," management of Lee Shubert, spring of 1931; appeared in The Players Club all star cast of "Trelawney of the Wells," 1925, and in title role of The Players Club revival of "The County Chairman," by George Ade, 1936; appeared in "The First Legion," by Emmet Lavery, in New York and on tour; season of 1934-35 in all star cast revival of "Three Wise Fools," under management of John Golden, in New York and on tour, 1935-36; in "Around the Corner," by Martin Flavin, and in "Sunkissed," by Raymond Van Sickle, in New York City, 1936-37; in 1935 with Mrs. Coburn and Dixon Ryan Fox, founded The Mohawk Drama Festival and Inst., annual event July-Aug., Union Coll.; made first appearance in moving pictures, 1937, appearing in "Of Human Hearts," "Vivacious Lady," "Yellow Jack," "Lord Jeff," "Idiot's Delight," "Made For Each Other," "The Story of Alexander Graham Bell," "Stanley and Livingstone," "Bachelor Mother," "In Name Only," "Road to Singapore," "Florian," "Edison, the Man," "Three Faces West," "The Captain Is a Lady," "The Lady Eve," "The Devil and Miss Jones," "Our Wife," "Unexpected Uncle," "Kings Row," "H. M. Pulham, Esq.," "In This Our Life," "George Washington Slept Here," "The Constant Nymph," "Princess O'Rourke," "The More The Merrier," "Heaven Can Wait," "My Kingdom for a Cook," "Knickerbocker Holiday," Rhapsody in Blue," "Wilson," "The Impatient Years," "Together Again," "A Royal Scandal," "Over 21," "Deal Me In," "The Green Years." Mem. R.I. Soc. of The Cincinnati, Sons of the Revolution. Mason. Clubs: The Players, Nat. Arts, The Lambs, MacDowell (New York); Lakeside Golf, The Masquers (Los Angeles). Home: 15 Gramercy Park. Address: 119 E. 19th St., New York, N.Y.

COBURN, Eleanor Hallowell Abbott (Mrs. Fordyce Coburn), author, see Eleanor Hallowell Abbott.

COBURN, Frederic Gallup, engineer; born in Duluth, Minnesota, June 14, 1883; son of Ira C. and Minnie H. (Gallup) C.; grad. U.S. Naval Acad., 1904; M.S., Mass. Inst. Tech., 1908; m. Ethel Furber Vinal, Dec. 21, 1907; 1 son, William Bray. With Bethlehem Shipbuilding Corp., 1919-21; pres. McLellan Stores Co., N.Y. City, 1936-41; mem. firm Sanderson & Porter, 1921-39; consulting practice, 1939-43; pres. Brown Co., Berlin, N.H., since 1943. Served with U.S. Navy, 1900-19. Home: 1035 5th Av. Office: 500 Fifth Av., New York, N.Y.

COBURN, Henry Clay, Jr., army officer; b. Washington, D.C., Aug. 5, 1879; s. Henry Clay and Ida Elizabeth (Burch) C.; B.S., Columbian Coll., 1900; M.D., George Washington U., 1903; m. Elma Matilda Sitley, July 18, 1911; children—Elizabeth Louise (Mrs. Neil Daniel Cole), Helen Kerr (Mrs. Carl Kenneth Warren). Began practice medicine, 1903; commissioned first lieutenant, Medical Corps Res., U.S. Army, Oct. 1, 1908; promoted through grades to brig. gen. (temp.), Apr. 3, 1941. Decorated Chevalier Legion of Honor (French) and Victory Medal with Star. Fellow Am. Coll. Physicians, Am. Coll. Surgeons; diplomate Am. Bd. Internal Medicine; mem. A.M.A., Assn. Mil. Surgeons, Sigma Chi. Episcopalian.*

COBURN, Julia Clark, school director; b. Kansas City, Mo.; d. James Mitchell and Mary Van Valkenburg (Lewis) Coburn; A.B., Vassar, 1918; unmarried. Asst. advertising mgr. Lasalle & Koch Co., Toledo, O., 1919-20, mgr., 1920-24, publicity dir. 1924-27; promotion mgr. Harper's Bazaar, 1927-31; dir. of fashion bur. Hearst Newspapers, 1931-32; fashion editor Ladies' Home Jour., 1932-37; co-founder, and exec. dir. Tobé-Coburn Sch. for Fashion Careers since 1937. Vice chmn. sales promotion div., Nat. Retail Dry Goods Assn., 1923-24; pres. Women's Advertising Club of Toledo, 1925-26; pres. The Fashion Group, Inc., 1940-42. Sec. Board of Directors, Asso. Alumnae, Vassar College, 1941-44. Honorary v.p. Gamma Alpha Chi. Clubs: Vassar (New York), The Fashion Group. Republican. Conglist. Home: 1 University Pl. Office: 1 W. 57th St., New York 3, N.Y.

COBURN, Nelson Francis; May 2, 1889-Sept. 14, 1944. See Vol. 23 (1944-45).

COCA, Arthur Fernandez (kō'kä), immunologist; b. Phila., Pa., Mar. 20, 1875; s. Joseph Fernandez and Augustine (Ware) C.; A.B., Haverford (Pa.) Coll., 1896, A.M., 1899; M.D., U. of Pa., 1900; grad. study U. of Heidelberg, Germany, 1905-07; m. Marietta A. Clews, Apr. 27, 1905 (divorced); children—Paul, Augustine Ware (Mrs. John Eugene McCarthy); m. 2d, Ella Foster Low, Aug. 28, 1930. Asst. demonstrator, U. of Pa., 1900-03, demonstrator, 1903-05; chem. asst., Cancer Inst., U. of Heidelberg, 1907-09; bacteriologist Bureau of Science, Manila, P.I., 1909-10; instr. in pathology and bacteriology, Cornell U., 1910-19, asst. prof. of immunology, 1919-24, prof., 1924-32; clin. prof. of medicine N.Y. Post Grad. Med. Sch., Columbia, 1931-35; med. dir. Blood Transfusion Assn., New York, 1928-40; founder and editor in chief, Jour. of Immunology, 1916-43; managing editor, 1943—; med. director Lederle Laboratories, Inc., since 1931. Member American Association Immunologists (sec.-treas. since 1917), Am. Col. Allergists (hon.), A.A.A.S., Soc. for Exptl. Biology and Medicine, Soc. Am. Bacteriologists, Am. Assn. Cancer Research, Harvey Soc., N.J. Med. Soc., William Pepper Med. Soc. (U. of Pa.), Alpha Omega Alpha. Episcopalian. Author: Essentials of Immunology for Medical Students, 1925; Asthma and Hay Fever in Theory and Practice (with Matthew Walzer and A. A. Thommen), 1931; Familial Nonreaginic Food-Allergy, 1943. Contributor to Tice's Practice of Medicine, 1920. Contributor med. jours.; mem. editorial bds. Jour. of Investigative Dermatology and Annals of Allergy. Home: 425 Grant Av., Oradell, N.J. Office: Pearl River, N.Y.

COCHEL, Wilber Andrew (kōch'ĕl), editor; b. Tipton, Mo., Aug. 7, 1877; s. William Henry and Charlotte (Calvin) C.; A.B., U. of Mo., 1897, B.S., 1905, LL.D., 1931; m. Caroline Fahnestock, Oct. 1, 1908. Animal husbandman, Purdue, 1905-09; prof. animal husbandry, Pa. State Coll., 1909-12, Kan. State Agrl. Coll., 1912-18; southwestern rep. Shorthorn Breeders' Assn., 1918-25; editor Weekly Kansas City Star since 1925. Dir. Sni-a-Bar Farms, Grain Valley, Mo. Former president American Society Animal Production. Trustee Andrew Drumm Inst., Independence, Mo.; dir. St. Luke's Hosp., Kansas City, Mo. Fellow Am. Acad. Science; mem. Sigma Xi, Alpha Zeta, Phi Beta Phi, Sigma Delta Chi. Democrat. Episcopalian. Mason (32°). Clubs: University, Kansas City Country. Author of numerous ednl. bulls., also series of special articles on Russian travels and conditions, 1930. Home: 612 E. 47th St. Terrace. Address: Weekly Kansas City Star, Kansas City, Mo.

COCHEU, Frank Sherwood (kō'shōō), army officer; b. Brooklyn, N.Y., Nov. 22, 1874; s. Theodore and Catharine Elizabeth (Benson) C.; grad. U.S. Mil. Acad., 1894; Army War Coll., 1908, 21, Gen. Staff Coll., 1919, Gen. Staff Sch., 1920; m. Kathleen Lacey, Aug. 4, 1897 (died July 11, 1940). Commissioned 2d lt. of infantry, U.S. Army, June 12, 1894; promoted through grades to maj. gen. of the line, Mar. 1934; col. N.A., brigadier gen., U.S. Army, World War. Participated in Santiago Campaign, 1898, Philippine Insurrection, 1899-1902; in France, 1918-19, battles Artois Sector, St. Mihiel and Meuse-Argonne offensives. Mem. Gen. Staff Corps, 1907-11, 1914-17, 1921-25; asst. dir. Army War Coll., 1908-11; asst. comdt. Inf. Sch., 1925-27; retired, Nov. 30, 1935. Awarded D.S.M. (U.S.); Conspicuous Service Medal (N.Y. State). Mason (K.T.). Home: The Highlands, Washington, D.C.

COCHRAN, see also Cochrane.

COCHRAN, Charles Banister (kŏk'răn), lawyer; b. West Point, Miss., May 9, 1887; s. Virgil Eugene and Pauline Virginia (Mitchell) C.; A.B., U. of Miss., 1906, LL.B., 1907; m. Winniel Wright, May 12, 1908; children—Virginia, James W. Admitted to Okla. bar, 1907, and practiced at Durant until 1922; justice Supreme Court of Okla., 1922-24; in practice at Oklahoma City since 1924; now mem. Richardson, Shartel, Cochran & Pruet. Pres. State Bar of Okla., 1934; mem. Am. Bar Assn., Phi Delta Phi. Democrat. Methodist. Clubs: Oklahoma, Oklahoma City Golf and Country, Men's Dinner, Beacon. Home: 1605 Drury Lane, Nichols Hills, Oklahoma City. Office: First Nat. Bldg., Oklahoma City, Okla.*

COCHRAN, George Ira, lawyer; b. Oshawa, Ont., Can., July 1, 1863; s. George and Catherine Lynch (Davidson) C.; ed. Toronto Coll. Inst., U. of Toronto, Osgoode Hall, Law Society; m. Isabelle May McClung, Apr. 3, 1907. Came to U.S., 1888, naturalized 1893. Admitted to Calif. bar, 1888; pres. Pacific Mutual Life Ins. Co. of California., 1906-36 and since 1945; atty. for Los Angeles Clearing House, 1892-94; assisted in organization of United Electric, Gas and Power Co.; dir. Central Investment Corp., Grand Central Garage, Artesian Water Co., Rosedale Cemetery Assn., Long Beach Bath House and Amusement Co., Seaside Water Co. Regent U. of California, University of Southern California (trustee). Mem. Calif. and Los Angeles bar assns. Clubs: Bohemian (San Francisco); California, Athletic, Wilshire Country (Los Angeles); Westport Beach Club. Home: Apt. W, Biltmore Hotel, Los Angeles 13, Calif.

COCHRAN, H. Merle, govt. official; b. Crawfordsville, Ind., July 6, 1892; s. Lewis W. and Martha Frances (Hutton) C.; B.S., U. of Ariz., 1913, M.S., 1914; m. Barbara Parnell, Oct. 17, 1917. Apptd. vice and deputy consul, Mannheim, June 1914, Nogales, Dec. 1914; vice consul Nogales by act approved Feb. 5, 1915; detailed to Guatemala, 1916, resigned Aug. 1916; ranching in Mexico, 1916-18; clk. Am. legation Berne, Feb.-Oct. 1918; vice consul, Lugano, 1918-19, Kingston, Jamaica, Apr.-Oct. 1919; detailed to Port-au-Prince, Feb. 1920; vice consul, Montreal, 1920-23; detailed to dept., 1923-27; consul, Paris, 1927-30, Basel, 1930-32; fgn. service officer Am. Embassy, Paris, 1932; adviser 1st meeting of Experts' Preparatory Com. for Internat. Monetary and Econ. Conf., Geneva, 1932, and asst., 2d meeting, Geneva, 1933; attended 2d session League of Nations Com. for Study Internat. Loan Contracts, 1937; detailed to dept., 1939, as tech. asst. to sec., Treasury Dept.; special mission to China, Nov. 1941, to Argentina, June 1942. Foreign Service insp. since Dec., 1942, inspecting Fgn. Service establishments in Central and S. Am., Africa, Asia and Europe. Mem. Acad. Polit. Science, Am. Fgn. Service Assn., Phi Delta Theta. Clubs: American, Union Inter-aliee (Paris). Home: 1211 16th St. Office: Dept. of State, Washington, D.C.

COCHRAN, Harry Alvan, educator; b. Elk County, Pa., June 25, 1890; s. Robert Francis and Elizabeth Ann (Berkey) C.; B.S., U. of Pittsburgh, 1916; M.S., Temple Univ., 1924; Ed.D., 1930; LL.D., LaSalle College, 1936; m. Molly Anderson, July 16, 1919; children—Bryce Clark, Robert Anderson, William Cody. Teacher pub. and high schs., Pa., 1909-14, high sch., St. Louis, Mo., 1916-20; asst. prof. commercial edn., U. of Pittsburgh, 1920-21; prof. finance, Temple U., since 1921, dir. Summer Schs., since 1925, dean Sch. of Business since 1934. Sec. Phila. County Bd. Public Assistance, 1939-41. Served in O.T.C., Ft. Riley, Kan., 1917. Mem. Am. Economic Assn., N.E.A., Phi Delta Kappa, Delta Sigma Pi, Beta Gamma Sigma. Republican. Episcopalian. Mason. (Shriner). Home: 318 Roberts Av., Glenside, Pa. Address: Temple Univ., Philadelphia, Pa.

COCHRAN, Henry Jessup, banking; b. Mendham, N.J., Apr. 8, 1879; s. Rev. L. W. and Annie (Carter) C.; A.B., Princeton, 1900; m. Nannette R. Pierce, Apr. 12, 1904; children—Katharine (Mrs. P. A. Chamberlain), Homer P., Henry J., Bradford. Statistician for the American Locomotive Company of New York, 1901-07; with Suffern & Son, certified public accountants, 1907-10; partner Patterson & Cochran, accountants, New York, 1910-12; v.p. Astor Trust Co., 1912-17; v.p. Bankers Trust Co., 1917-29, president 1929-31, vice chmn. board, 1931-37, vice chmn. trust investment com., 1937-38; pres. Franklin Savings Bank since 1938; dir. Am. Smelting & Refining Co., Home Life Ins. Co., Am. Enka Corp., Nat. Biscuit Co., Bankers Trust Co., Life trustee Princeton Univ. Republican. Presbyterian. Clubs: Princeton, Union League, Down Town (New York); Nassau

(Princeton); Lake Placid (N.Y.); Plainfield (N.J.) Country. Home: 1341 Prospect Av., Plainfield, N.J. Office: 656 8th Av., New York, N.Y.

COCHRAN, Herbert Green, judge; b. Farmington, Del., Apr. 15, 1885; s. Frederick J. and Dora (Hoffecker) C.; A.B., Dickinson Coll., Carlisle, Pa., 1908; Rhodes scholar, Oxford U., Eng., 1908-11; student University of Virginia, 1911-12; m. Jeannette Payne Tabb, April 5, 1941. Admitted to Virginia bar, 1912, and began practice at Norfolk; pub. defender, Norfolk, 1916-17, 1920-23; spl. asst. city atty., 1919-20; substitute judge Juvenile and Domestic Relations Court, 1925-28, judge since 1928; mem. Roper & Cochran. Pres. Norfolk Council of Social Agencies; pres. Va. State Conf. of Social Work, 1930; trustee Norfolk Community Fund; v.p. Va. Interracial Commn., 1931-32; pres. Norfolk Interracial Commn.; mem. White House Conf. on Child Health and Protection, 1931. Became pres. Norfolk Day Nursery, 1928. Dir. Little Theatre of Norfolk since 1929. Mem. Am., Va. State and Norfolk-Portsmouth bar assn., Am. Law Inst., Nat. Probation Assn. (dir.), Am. Acad. Polit. and Social Science, Nat. Econ. League, Phi Beta Kappa, Phi Kappa Psi, Phi Delta Phi. Democrat. Methodist. Compiler: Norfolk City Code of 1920. Home: 1320 Harmott Av. Chambers: Juvenile Court Bldg., Norfolk, Va.

COCHRAN, Jacquelin (Mrs. Floyd B. Odlum), aviatrix; b. Pensacola, Fla.; orphaned in infancy; reared in Columbus, Ga.; m. Floyd B. Odlum, May 11, 1936. Left school at early age to engage in work; connected with cosmetics industry since age 14; owner of cosmetic mfg. co. since 1935; received pilot's license after 3 weeks training, Roosevelt Field, L.I., 1932; additional training in California for 1 yr., equal to U.S. Navy course in groundwork and flight; has flown commercial, transport and army pursuit planes and bombers; only Am. woman entrant in McRobertson London-Melbourne race, 1934; 1st woman to fly in Bendix transcontinental race, 1934; winner 1st place in women's div. and 3d place against field of men in Bendix race, 1937; winner of Bendix race, 1938; piloted bombing plane across North Atlantic, June 1941; took group of Am. women pilots to England, Mar. 1942, for service with British Air Transport Auxiliary, in which she held rank of flight capt.; apptd. dir. Women Pilots, U.S. Air Force, July 1943, after having headed Woman Pilot Training program of Army Air Forces for several months. Holder several nat., transcontinental and internat. records; received Clifford Burke Harmon trophy of Internat. League of Aviators, 1937, 38, 39; Mitchell award for gen. aerial achievements, 1937; McGough memorial, 1940. Pres. Ninety-Nines (internat. orgn. of women pilots), 1942, 43. Home: Indio, Calif.

COCHRAN, James Chester, supt. schools; b. Gonzales, Tex., Aug. 26, 1886; s. James Linzy and Alma Minerva (Lee) C.; B.S., Sul Ross State Teachers Coll., Alpine, Tex., 1929; M.A., U. of Tex., 1931; m. Mary Elizabeth Hixon, Dec. 25, 1909; children—James Samuel, Chudleigh Ben, Chester Gayle. Teacher and prin. pub. schs., Tex. and La., 1904-14; co. supt. schs., Gonzales County, Tex., 1914-21; asst. state supt. schs., Tex., 1921-22; supt. pub. schs., Lockhart, Tex., 1922-24; Del Rio, 1924-29, Mexia, 1929-31, San Antonio, 1931; prof. history and chmn. dept. of social sciences, University of Houston, Texas, now prof. edn. and field rep.; chmn. Texas State Textbook Commission, 1929-31; mem. National Advisory Committee on Illiteracy. Colonel on governor's staff. Mem. N.E.A. (mem. exec. com. dept. of superintendence), Horace Mann League of U.S., Tex. State Teachers Assn. (expres.). Baptist. Mason (32°, Shriner), Elk, K.P., Rotarian. Author: A Method for Evaluating Basal Primary Reading Textbooks, 1931; An Occupational Survey of High School Leavers and Graduates in the San Antonio Public School System, 1940. Home: 2413 Albans. Address: University of Houston, 4901 St. Bernard, Houston, Tex.

COCHRAN, John Joseph, congressman; b. St. Louis County, Mo., Aug. 11, 1880; s. James and Elizabeth (Hamilton) C.; ed. pub. schs.; m. Jeanette Brown, Jan. 11, 1912 (dec.). Studied law in Washington, D.C.; admitted to Mo. bar; served as sec. to Congressman William L. Igoe, 1912-18, and to Harry B. Hawes and Senator William J. Stone; elected to fill unexpired term as mem. of Congress, at gen. election, Nov. 2, 1926; mem. 70th to 72d Congresses (1927-33), 11th Mo. dist.; mem. 73d Congress (1933-35), Mo. at-large; mem. 74th to 79th Congresses (1935-47), 13th Mo. Dist.; chmn. com. on accounts. Democrat. Roman Catholic. Clubs: National Press, Elks. Address: Boatmens Bank Bldg., St. Louis, Mo.

COCHRAN, Joseph Wilson, clergyman; b. at Peoria, Ill., Jan. 8, 1867; s. Joseph Wilson and Martha Hamilton (Cox) C.; A.B., Macalester College, Minn., 1889 (hon. philos. oration), D.D. from same college, 1901; grad. McCormick Theol. Sem., Chicago, 1893; LL.D., Dubuque; m. Helen V. Scudder, May 22, 1894; children—Jerrold Scudder, Hamilton; m. 2d, Dorothea L. Potter, 1916; children—Louise Herrick (Mrs. Robert S. Harcham), Joseph Wilson III. Sec. Y.M.C.A., Ventura, Calif., 1889-90; ordained to the ministry of Presbyterian Church, 1893; pastor Christ Ch., Madison, Wis., 1893-98, Northminster Ch., Phila., 1898-1907; gen. sec. Bd. of Edn. Presbyn. Ch. in U.S.A., Phila., 1907-17; pastor Woodward Av. Ch., Detroit, 1917-23, American Church, Paris, 1923-33 (built New Am. Ch. on Quai d'Orsay, $1,000,000). Mem. bd. trustees Gen. Assembly Presbyn. Ch., 1910-17; del. Lausanne Conference, 1927; president of Nantucket Hosp., 1939-40, Nantucket Civic League, 1941. Chaplain U.S. Army Arty. Sch., Saumur, France, and Base Hospital No. 8, Savenay, 1918, and of Paris Post No. 1, American Legion, 1923. Clubs: National Arts, Clergy (N.Y. City), Pacific, Winter (Nantucket). Author: Heroes of the Campus, 1916; Friendly Adventurers, 1931. Wrote (monographs) The Church and the Workingman, 1907; State Universities and the Religious Denominations, 1909. Editor: A. Wreath of Wild Flowers (poems by Helen S. Cochran), 1914. Exhibited water colors in various exhbns. Home: "Monrepos," Barbizon, France; also 25 Hussey St., Nantucket, Mass.

COCHRAN, Robert LeRoy, ex-gov.; b. Avoca, Neb., Jan. 28, 1886; s. Charles A. and Jane (Wilkinson) C.; B.S. in C.E., U. of Neb., 1910; LL.D., Midland Coll., 1938; m. Aileen Gantt, Mar. 18, 1919; children—Mary Aileen, Robert LeRoy (lt. U.S. Armored Forces). Practiced with county surveyor, North Platte, Neb., July-Dec. 1910; with A.T.& S.F. R.R., 1911; county surveyor North Platte, 1912-16; state bridge insp., Neb., 1915-16; dept. state engr., 1917; dist. engr. State Dept. Pub. Works, Neb., 1919-22; state engr., 1923-34; elected gov. of Neb. 1934, served 3 terms to 1941; asst. regional dir. Fed. Pub. Housing, 1942-43, commr., 1943-44; special rep. Dir. Gen. of U.N.R.R.A. in Mediterranean Theater since July 1944. Enlisted in U.S. Army, Aug. 1917; 1st lt. and capt. with A.E.F., Dec. 1917-Feb. 1919; hon. disch. as capt. C.A.C. Col., U.S. Army, 1941-42. Mem. Am. Soc. C.E., Alpha Tau Omega. Democrat. Episcopalian. Mason (32°, Shriner, K.T.). Club: Country (Lincoln). Home: Lincoln, Neb.

COCHRAN, Thomas Cunningham, former congressman; b. Sandy Creek Twp., Mercer County, Pa., Nov. 30, 1877; s. Wilson Henry and Elizabeth Eve (Robinson) C.; grad. high sch., Mercer, Pa., 1896; A.B., Westminster Coll., New Wilmington, Pa., 1901, LL.D., 1937; studied law in father's office; m. Olive Belle Pierson, Aug. 15, 1906; children—Wilson Henry, Charles Edward, Cornelia Elizabeth, Olive Amanda, Thomas Cunningham. Admitted to Pa. bar, 1903, and began practice at Mercer; dist. atty. Mercer County, 1906-09; solicitor Mercer County, 1920-27; mem. 70th to 73d Congresses (1927-35), 20th Pa. Dist. (nominated for 1st term by Rep., Dem., Socialist and Prohibition parties). Del. from U.S. Congress to Conference of Interparliamentary Union, Paris, 1927, Berlin, 1928, Geneva, 1929, London, 1930, Istanbul (Constantinople), 1934; observer, conference at Oslo, Norway, 1939. Trustee Westminster Coll.; mem. bd. dirs. Am. Peace Society. Mem. Am., Pa. and Mercer County bar assns., Am. Acad. Polit. and Social Science, Acad. of Polit. Science, Sigma Phi Epsilon. Republican. United Presbyn. Mason (32°). Clubs Wanango Country, Greenville Country, Rotary. Home: Mercer, Pa.

COCHRAN, Thomas Everette, coll. prof.; b. Shepherdsville, Ky., 1889; s. James Nathan and Margaret Elizabeth (Howlett) C.; A.B., U. of Richmond (Va.), 1911; A.M., U. of Chicago, 1914, B.D. in Practical Sociology, 1915; Th.D. in Relig. Edn., Crozer Theol. Sem., 1916; Ph.D., U. of Pa., 1921; m. Irma Elizabeth Holding, June 6, 1921; children—Thomas Everette, William Malcolm. Prin. graded sch., Bardstown Junction, Ky., 1905-07; prin. high sch., Buffalo, Ky., 1907-09; prof. mathematics and sociology, Columbia Coll., Lake City, Fla., 1911-13, prof. edn. and psychology, 1916-17; prof. edn. and psychology and dir. sch. of edn., Wake Forest (N.C.) Coll., 1917-21; prof. secondary edn. and sch. administration and dir. summer sch., Flora Macdonald Coll., Red Springs, N.C., 1919; prof. edn. psychology and edn. tests and measurements, Western State Teachers Coll., Cullowhee, N.C., summers 1920-25; dean and prof. edn. and psychology, Judson Coll., Marion, Ala., 1921-26; prof. of edn. and psychology, dir. summer sch. and junior dean, Georgetown Coll., 1926-30; prof. of psychology and edn., Centre Coll. since 1930; prof. psychology and edn., Transylvania Coll., summer 1930; prof. psychology, Berea Coll., summer 1931. Mem. Am. Assn. U. Profs., N.E.A., Nat. Soc. for Study of Edn., Nat. Soc. for Advancement of Edn., Soc. Coll. Teachers of Edn., Ky. Edn. Assn., Kappa Phi Kappa, Alpha Lambda Chi. Baptist. Mason (past master Franklin Lodge, Danville, Kentucky); Order of Eastern Star (worthy grand patron of Ky., 1934-35). Author: History of Public School Education in Florida; Elements of General Psychology—An Outline; A Guide to the Study of Educational Psychology; Eastern Star Addresses; Manual for the Study of Adolescent Psychology; Workbook in Adolescent Psychology; Laboratory Studies in General Psychology; Cochran Group Test of Mental Ability, Advanced Examination, Forms A & B; Syllogistic Reasoning Test; Introversion-Extroversion Test; Dominance-Submission Test; Emotional Stability Test, and articles in edn. and psychol. journals. Home: Danville, Ky.

COCHRAN, William Pearsol, Jr., foreign service officer; b. Stockton, Md., Dec. 15, 1902; s. William Pearsol and Caroline Martin (Wharton) C.; B.S., U.S. Naval Acad., 1924; studied Russian lang., Harvard, summer 1939; m. Margarita Victoria Moreno, Jan. 30, 1929 (div. 1941); 1 dau., Margaret Field; m. 2d, Marjorie Wentz Bumsted, Mar. 17, 1945. Commd. ensign, U.S. Navy, 1924; foreign service officer since 1928; vice consul, Auckland, New Zealand, 1928, Wellington, 1929; at Dept. of State, 1930; vice consul, Mexico City, 1932-35; vice consul and 3d sec., San Salvador, 1935-37; asst. to U.S. rep., Honduran-Nicaraguan boundary mediation, 1937; 3d sec., Lima, Peru, 1938, 2d sec., 1939; sec. to Am. del. to 8th Internat. Conf. Am. States, Lima, 1938; consul, Veracruz, Mexico, 1939-41; consul and 2d sec., Managua, Nicaragua, 1941-43; asst. chief Div. Caribbean and Central Am. Affairs, 1944, chief since May 1945. Club: Army and Navy (Washington). Home: 2500 Q St. N.W., Washington 7. Office: care Department of State, Washington 25, D.C.

COCHRAN, William Wallace, solicitor U.S. Patent Office; b. Boonville, Mo., Dec. 3, 1889; s. William Henry and Sallie Ellen (Jeffress) C.; student U. of Mo., 1910; LL.B., Nat. Univ., 1927; m. Rilla Williams, Apr. 10, 1911; children—Samuel William, John Pettus (U.S. Navy). Computer U.S. Coast and Geodetic Survey, 1910-12; draftsman Office of U.S. Surveyor Gen., Helena, Mont., 1913-16; asst. examiner, U.S. Patent Office, Washington, D.C., 1916-28, prin. examiner, 1928-35, law examiner, 1935-40, solicitor since 1940. Mem. Patent Office Soc. Episcopalian. Mason. Club: Anchor (Washington, D.C.). Home: 4358 Argyle Terrace N.W. Office Dept. of Commerce, 14th and E Sts. N.W., Washington, D.C.

COCHRANE, Aaron Van Schaick (kŏk'răn), judge; Mar. 14, 1858-Sept. 7, 1943. See Vol. 22 (1942-43).

COCHRANE, Edward Lull (cŏk'rŭn), naval officer; b. Mare Island, Calif., Mar. 18, 1892; s. Brig. Gen. Henry Clay (U.S. Marine Corps) and Elizabeth (Lull) C.; student U. of Penn., 1909-10; S.B. (with distinction), U.S. Naval Acad., 1914; post grad., 1916; M.S., Mass. Inst. Tech., 1920; grad. U.S. Naval War Coll., 1939; m. Charlotte Osgood Wilson, June 3, 1916; children—Richard Lull (lt. U.S. Navy), Edward Lull, Jr., (midshipman U.S. Navy). Commd. ensign U.S. Navy, 1914, and advanced through the grades to rear admiral, 1942; on U.S.S. Rhode Island, 1914-16; selected for post-grad. in naval constrn., 1915; assigned Phila. Navy Yards, 1917; in charge of constrn. of 2 battle cruisers, 1920-24; Bur. Constrn. and Repair, Navy Dept., 1924-29; submarine and general design; tech. adviser Internat. Conf. Safety of Life at Sea, London, 1929; in charge of design and constrn. submarines, Navy Yard, Portsmouth, N.H., 1929-33; Force constrn. staff, comdr. Scouting Force, U.S. Fleet, 1933-35; New Design Bur. Constrn. and Repair, Navy Dept., 1935-39; Bur. of Ships, Navy Dept., as hull asst. to head design div., 1939-40, also head preliminary design branch, 1941-42; asst. naval attaché, Am. Embassy, London, 1940; chief of Bur. of Ships since Nov. 1942. Awarded Mexican campaign medal, 1915; Victory medal, World War I; National Defense medal, 1941. Mem. Soc. Naval Architects, Am. Soc. Naval Engrs., British Institution of Naval Architects, U.S. Naval Inst. Clubs: Army and Navy (Washington, D.C.); Army and Navy Country (Arlington, Va.). Home: 3110 33d Place N.W., Washington, D.C.*

COCHRANE, Edward W., sports editor; b. Rome, Mich., July 22, 1894; s. Henry F. and Coral McKee (Wray) C.; student Kalamazoo Coll., 1910-13; m. Roberta Martin, June 24, 1931. Sports editor Kansas City Journal, 1914-36, Chicago Herald-American, 1937-42; sports dir., syndicated sports columnist, King Features Syndicate, since 1942; owner and operator stock farm in Missouri. Services often used for many civic enterprises. Mem. Baseball Writers' Assn. of America, Chicago Athletic Assn., Illinois Athletic Club, golf clubs (16) Chicago District, Sigma Delta Chi. Home: Edgewater Beach Hotel, Chicago, Ill.*

COCKADAY, Laurence Marsham (kŏk'ă-dā), naval officer, radio engr.; b. Greenville, N.J., June 18, 1894; s. Edward John Marsham and Katherine (Simmonds) C.; ed. St. John's Cathedral Sch. (N.Y. City), New York U. and under pvt. tutors; Acad. Design, 3 yrs.; m. Marguerite Mary Duggan, Sept. 7, 1929; children—Laurence Marsham, Kathleen Ruth. Asst. elec. engr. Interborough Rapid Transit Co., 1916-17; elec. research engr. and dir. elec. research labs., Habirshaw Electric Cable Co., 1920-21; tech. editor Popular Radio, Apr. 1922-June 1928, New York Herald-Tribune, 1928-31; lecturer gen. science faculty, New York U., 1928-1940 (now on leave of absence); cons. physicist E.E. Free Labs; editor Radio News, 1931-38; cons. radio engr. Bodnar Radio Laboratories, 1939-40; research cons. Telecommunications, Inc., 1940. Lecturer Pelham Sch. of Adult Edn., 1939; mem. advisory bd. Radio Edn. Commn. of N.Y. City, 1936-40. Holder numerous radio patents. Mem. Hoover First Radio Conf., 1924. Radio instr. U.S. Navy, 1917-19; commd. lt. comdr., U.S.N.R., 1936; commander of Sect. 7 and Sect. 3, U.S. Naval Communication Res., 3d Naval Dist., 1937-39; on active duty U.S. Navy, as instr. of physics, Dept. of Elec. Engring., U.S. Naval Acad., 1940-41, instr. elec. and radio engring., 1941-43, commd. comdr., 1942. Head of Electrical Engineering Com., responsible for curricula and instruction in Electrical Engineering, Radio Engineering and Electronics, since 1943. Fellow Radio Club of America, Royal Soc. Arts (London, Eng.), Am. Geog. Soc.; mem. Am. Inst. Elec. Engrs., New York Elec. Soc., A.A.A.S., Am.

Inst. Acoustical Soc. Am., Inst. Radio Engrs., Am. Soc. of Naval Engrs., Soc. Mil. Engrs., U.S. Naval Inst., Am. Acad. Air Law, Internat. Broadcasting Club, Rueda del Oeste (Buenos Aires). Clubs: Faculty (N.Y.U.); Radio Club Venezolano; Orienta Beach; Naval Officers. Author: How to Build a Radio Telephone Transmitter, 1921; Radio Telephony for Everyone, 1922; Wireless Telephony for All, 1923; 23 Lessons in Radio, 1931. Editor: Radio Experimenters Handbook, 1932; Short Wave Handbook, 1933; The Radio Handbook, 1935; The Radio Data Book, 1936, 37, 38; 34 Lessons in Radio and Television, 1937. Co-author: A Short-Wave Journey of Discovery (with Hendrik Willem van Loon), 1937; Training Course for Naval Reservists (with Lt. Walter Freeman), 1939; This Physical World (with Dr. C. C. Clark and C. A. Johnson), 1941; Physics Textbook, U.S. Naval Acad. Edition (with E. Hausman, E. P. Slack and others), 1941. Co-author and Editor, "Basic Course in Radio" Naval Academy Edition, 1944, also "Naval Applications of Electronics," 1945. Contributor technical articles to scientific mags. Home: 547 2d Av., North Pelham, N.Y. Address: Naval Officers Club or Dept. of Electrical Engineering, U.S. Naval Academy, Annapolis, Md.

COCKE, Charles Francis (kŏk), lawyer; b. Roanoke, Va., June 10, 1886; s. Lucian Howard and Lelia Maria (Smith) C.; A.B., U. of Va., 1908; student U. of Va. Law Sch., 1908-10; m. Frances Tilghman Mingea, Oct. 1, 1914; 1 dau., Lelia Smith. Admitted to Va. bar, 1910, and since practiced in Roanoke; sr. mem. Cocke, Hazlegrove & Shackelford; pres. First Nat. Exchange Bank of Roanoke since Jan. 1938; dir. Peoples Perpetual Loan & Bldg. Assn. Served as 2d lt., Air Service Aeronautics, 1917-19; member Virginia State Library Board. Pres. bd. trustees Hollins (Va.) Coll.; trustee Roanoke Hosp. Mem. Am. and Va. State bar assns., Sigma Chi, Phi Delta Phi. Democrat. Episcopalian (chancellor Diocese of Southwestern Va.). Clubs Shenandoah, Roanoke Country (Roanoke). Home: 28 Cardinal Rd., Clermont Heights, Roanoke, Va. Office: Colonial-American Bank Bldg., Roanoke, Va.

COCKE, Charles Hartwell, physician; b. Columbus, Miss., Dec. 1, 1881-Aug. 3, 1944. See Vol. 23 (1944-1945).

COCKE, Lucian Howard, Jr., lawyer; b. Roanoke, Va., May 24, 1889; s. Lucian Howard and Lelia Maria (Smith) C.; A.B., U. of Va., 1910, A.M., 1911, LL.B., 1913; m. Dorothy Latshaw, June 9, 1923; children—Lucian Howard III, Mary Stuart, Richard. Admitted to Va. bar, 1913, N.Y. bar, 1914; law clerk, Harrison, Elliott & Byrd, N.Y. City, 1913-14; law clerk, Norfolk and Western Ry. Co., Phila., 1914-15; asst. to gen. atty. at Roanoke, 1915-17, asst. gen. atty., 1917-28, gen. atty. since 1928. Served as pvt. and corpl., 1st Co., Coast Arty., Va. Nat. Guard, 1916-17; commd. 1st lt. Coast Arty., Reserve Corps, U.S. Army, 1917; with A.E.F., 1917-19 (detached to air service with French Escadrilles). Awarded Croix de Guerre (palm and gold star), France. Dir. and treas. Roanoke Y.M.C.A. Mem. Am. Bar Assn., Va. Bar Assn., Roanoke Bar Assn., Am. Legion, Am. Vets. Assn., Sigma Chi, Phi Delta Phi. Clubs: Rotary, Shenandoah (Roanoke); Roanoke Country. Democrat. Presbyterian. Home: 825 Wycliffe Av., So. Roanoke. Office: General Office Bldg., N.&W. Ry., Roanoke, Va.

COCKE, William Ruffin Coleman (kŏk), lawyer; b. Montgomery, Ala., Dec. 31, 1884; s. William Ruffin Coleman and Clara Vernon (Pollard) C.; student Episcopal High School, Virginia, 1898-1901, Va. Mil. Inst., 1902-04, U. of Va., 1904-09; m. Alice Watts DuBose, Oct. 7, 1909; children—William Ruffin Coleman, Breckinridge DuBose (dec.), (twins) Dudley DuBose and Alice Barraud (Mrs. Edward Howard Goodwin). In gen. practice law, Seattle, 1909-13, Birmingham, 1913-29; mem. firm Johnston & Cocke, later Cabaniss, Johnston, Cocke & Cabaniss, representing railroads and other utilities and industrial concerns; gen. counsel Seaboard Air Line Ry. Co., 1929-30, counsel for receivers since 1930; mem. firm, Williams, Cocke & Tunstall, Norfolk, Va. Mem. Va. State, Norfolk and Portsmouth bar assns., Am. Law Inst., Kappa Alpha, Phi Delta Phi. Democrat. Clubs: Princess Anne Country, Virginia. Home: 1220 Graydon Av. Office: Seaboard Citizens Bank Bldg., and Seaboard Air Line Ry. Bldg., Norfolk, Va.

COCKING, Walter Dewey, educator; b. Manchester, Ia., Dec. 10, 1891; s. J. E. and Emily (Hickson) C.; student Des Moines Coll. and U. of Ia.; Ph.D., Columbia, 1928; m. Eva O. Van Kirk, Aug. 10, 1915. Teacher and supt. schs., Ia., 1913-18; supt. schs. Storm Lake, Ia., 1922; dir. jr. high schs., San Antonio, Tex., 1923-25; dir. div. of curriculum, books and supplies, pub. schs., St. Louis, Mo., 1925-27; prof. sch. administration, George Peabody Coll., Nashville, Tenn., 1928-33; state commr. of edn., Tenn., 1933-37; dean Coll. of Edn., U. of Ga., 1937-41; cons. in program planning Fed. Security Agency, 1941; chief of educational services, Office of Price Administration, 1942-1943; chairman of Tennessee Educational Committee, 1934-35; chief specialist in school administration President's Advisory Committee on Edn., Washington, D.C., 1937; consultant Tenn. Valley Authority. Mem. of science com. of the Nat. Resources Com., 1936-40; mem. Cleveland Conf. Mem. of survey staffs public edn. in Fla.; teacher edn. in Ala.; teacher edn. in S. C.; pub. schs., Nashville, Tenn. Dir. of survey staffs Maury County, Tenn., Schs.; Hopkinsville, Ky., Schs.; Marietta, Ga., Schs.; 12 county surveys in Tenn. Mem. Am. Assn. of Ednl. Research, Am. Assn. of Sch. Administrs., N.E.A., Am. Legion, Phi Delta Kappa, Kappa Delta Pi, Kappa Phi Kappa, Phi Kappa Phi. Democrat. Methodist. Mason. Author: Administrative Procedures in Curriculum Making, 1928; (with C. H. Gilmore) Organization and Administration of Public Education, 1938. Contbr. professional mags. Managing editor, School Executive, Am. School and University since 1943. Address 470 Fourth Av., New York 16, N.Y.

COCKRELL, Ewing, judge; b. Warrensburg, Mo., May 28, 1874; s. Francis Marion and Anna (Ewing) C.; A.B., cum laude, Harvard, 1895; LL.B., U. of Va., 1895; LL.M., Columbian (now George Washington) U., 1896; A.M. from same, 1896; m. Leacy Peachy Williams, June 3, 1896 (died Jan. 1932); children—Anna Ewing (Mrs. Richard E. Wormser); Flora McDonald (Mrs. Samuel O. Rank), Francis Marion, Eustace Williams. Admitted to Mo. bar, 1898, and began practice at Warrensburg; pros. atty. for Johnson County, 1904-08; judge Circuit Court of Mo., 1917-28. Organizer, maj. of batt. and comdg. officer, 5th Regt. Inf., Mo. Home Guards, 1917-18; dir. preliminary training, class I men, Central Mo. Dist., 1918; served as mem. County Council Defense, county chmn. four-minute men, county chmn. Liberty Loan campaigns; lecturer and mem. ednl. sect., Y.M.C.A. in France and Germany, A.E.F., 1919. One of organizers, 1925-28, now pres., U.S. Fedn. Justice and one of organizers Kansas City and Jackson County Fedn. of Justice, 1929, also exec. sec. In 1930 organized measures by which over 15,000 prisoners leaving Mo. State Prison since that date have received supervision through state-wide use of police, sheriffs and community social forces. Made econ. investigations, 1931-33, and organized promotion of pub. works. Organizer and dir. of Sch. of Law Administration under U.S. Fedn. of Justice, N.Y. City, 1937. Democrat. Author: "Successful Justice." Compiled Declaration of Ten Fundamental Peace Policies, approved by leaders in govt. and business, 1944; organized nat. information and edn. service on measures to carry out Atlantic Charter, Dumbarton Oaks proposals and Crimea Conference pledges, 1945. Home: Warrensburg, Mo. Address: 41 Park Row, New York, N.Y.

COCKRELL, Robert Spratt, lawyer. See Vol. 23 (1944-45).*

COCKS, Orrin Giddings, social service; b. Augusta, Mich., May 12, 1877; s. Charles Willets and Orpha Pelton (Ives) C.; A.B., Union U., 1898, D.D., from same, 1928; B.D., Union Theological Sem., 1901; post-grad. work, Columbia; m. Evelyn G. O'Loughlin, June 27, 1908; children—Orrin Giddings, Robert Stuart, Laura Wilder, Mary Ives. Ordained Presbyn. ministry, 1901; asst. pastor Central Ch., Brooklyn, 1901-02; pastor and asso. pastor, Sea and Land Ch., New York, 1902-08 (trustee 1908-21); service sec. New York Fedn. of Chs., 1908-14; advisory sec. Nat. Bd. of Review of Motion Pictures, 1914-22. Sec. Nat. Commn. for Better Films, 1917-22. War work with Commn. on Training Camp Activities and War Camp Community Service, 1917-18. Awarded Silver Beaver, Boy Scouts of America, 1937. Dir. Boy Scouts of America, Bd. of Edn. (South Orange, N.J.), 1st Presbyn. Ch., Wellsboro, Pa. Mem. Phi Beta Kappa, Kappa Alpha. Mason. Moderator Northumberland Presbytery, 1936. Lecturer. Author: The Social Evil and Methods of Treatment, 1911; Engagement and Marriage, 1912; also many pamphlets, pub. addresses on sex questions and motion pictures. Home: Wellsboro, Pa.

COCKSHUTT, Henry, former lt. gov. of Ont., industrialist; b. Brantford, Can., July 8, 1868; s. Ignatius and Elizabeth (Foster) C.; ed. Brantford pub. and high schs.; hon. LL.D., U. of Toronto, U. of Western Ont.; m. Isabelle Rolls, June 28, 1895; children—Margaret, Katharine. With Cockshutt Plow Co. Ltd. since 1884, sec.-treas., 1888, mng. dir., 1893, pres., 1911-21, 1922-34; mayor of Brantford, 1899-1900; apptd. lt. gov. Ont., Sept. 1921, retired, Jan. 1927. Pres. Board of Trade, 1898; pres. Can. Mfrs. Assn., 1906; chmn. Cockshutt Plow Co. Ltd., Brantford, Ont., Frost & Wood Co. Ltd., Smith's Falls, Ont., Gypsum Lime & Alabastine (Canada) Ltd., Cockshutt Moulded Aircraft Ltd.; dir. Bank of Montreal, Que., Royal Trust Co., Montreal, Canadian Pacific Ry., Lake Erie & Northern Ry. Co., Bell Tel. Co. of Can., Internat. Nickel Co. of Can. Ltd., The Guarantee Co. of N. Am.; mem. Can. Advisory Bd., Sun Ins. Office Ltd. Canadian vice-pres. of Dr. Barnardo's Homes; gov. Victorian Order of Nurses for Can.; chancellor, U. of Western Ont.; gov. Trinity Coll., Toronto, Ont.; v.p., Upper Can. Bible Soc. Organized 215th Batt., 1916, lt. col. in command; retired from active duty, 1926, with title Hon. Col. Clubs: Brantford, National, York, Toronto Golf (Toronto), Mount Royal (Montreal), Manitoba (Winnipeg), Rideau (Ottawa). Address: Brantford, Ont., Can.*

COCTEAU, Jean (kŏk-tō′), author. See Vol. 23 (1944-45).

CODDINGTON, Herbert Guibord, clergyman; b. Cazenovia, N.Y., Feb. 6, 1865; s. Rev. Wellesley Perry (S.T.D.) and Louisa (Guibord) C.; A.B., Syracuse, 1886, D.D., 1905, LL.B., 1914; Gen. Theol. Sem., 1886-88; m. Leone Adelle Fitch, Dec. 12, 1888 (died Apr. 1930); 1 dau., Dorothy (wife of Colonel H. S. Robertson); m. 2d, Mrs. Cora Willard Fredrick, Dec. 29, 1931. Deacon, 1888, priest, 1889, P.E. Ch.; rector St. John's Ch., Marcellus, N.Y., 1888-91, Grace Ch., Syracuse, 1891-1931, rector emeritus of Grace Church since 1931. Established St. Philip's Ch., Syracuse, 1896, St. John's Ch., Phoenix, N.Y., 1903; exam. chaplain, Diocese Central N.Y., 1909-37, mem. standing com., 1920-36, chmn., 1930-36; chaplain of Hosp. of Good Shepherd, Syracuse, N.Y., 1906-29; mem. bd. trustees St. John's Mil. Sch., 1893-1920; dep. Gen. Conv., 1904-19, 28. Mem. Nat. Hist. Assn., N.Y. State Hist. Assn., Onondaga Co. Hist. Assn. (pres.), mem. Church Hist. Soc. (Episcopal), Garrett (Md.) County Hist. Soc., Archæol. Inst. America, Izaak Walton League America, S.A.R., (N.Y. State Chaplain, 1941-45), A.A.A.S., Phi Beta Kappa, Psi Upsilon. Mason. Republican. Clubs: Citizens, Automobile, Carlowden Golf and Country. Author: The Coddington Family, 1907; Coddington Records, 1920; Coddington Records No. 2, 1930. Miscellaneous Addresses. Home: (winter) Onondaga Hotel, Syracuse, N.Y.; (summer) Lowville, N.Y.

CODE, Charles Frederick, prof. physiology; b. Winnipeg, Manitoba, Can., Feb. 1, 1910; s. Abraham and Gertrude Casilda (Drewry) C.; prep. edn., St. John's Coll. Boys' Sch., Winnipeg, 1918-26; B.Sc. and M.D., U. of Manitoba, Winnipeg, Can., 1934; m. Gwendolyn Irene Bond, Dec. 30, 1935. Came to U.S., 1934. Fellow in physiology and clin. medicine, Mayo Foundation, Rochester, Minn., 1934-37; lecturer in physiology, Univ. Coll., U. of London, England, 1936; 1st asst. in exptl. surgery and physiology, Mayo Foundation, 1937; instr. in physiology, U. of Minn. Med. School, 1938, assistant professor in physiology, 1939-43, associate professor physiology since 1943; engaged in War Aviation Medical Research since 1943. Awarded Physiol. Research prize and gold medal by U. of Manitoba, 1930; Bayliss-Starling memorial scholarship, U. of London, 1936; Theobald Smith medal and award in med. science by A.A.A.S., 1938. Mem. Am. Physiol. Soc., Physiol. Soc. of England, Am. Soc. Clin. Investigation, Soc. Exptl. Biology and Medicine, Am. Assn. Advancement of Science, Aero Med. Assn. of U.S., Sigma Xi, Zeta Psi. Episcopalian. Clubs: Royal Lake of the Woods Yacht (Kenora, Ont.); Campus (U. of Minn.), University Club (Rochester, Minn.). Home: 822 Fourth St., S.W. Address: The Mayo Foundation, Rochester, Minn.

CODE, James A., Jr., (kōd), army officer; b. San Francisco, Calif., Jan. 17, 1893; s. James Arthur and Katherine (Shaw) C.; B.S., U.S. Mil. Acad., 1917; M.S., Yale, 1920, E.E., 1933; student Ohio State U., 1920-23, U. of Calif., 1934-38; m. Isabelle Elizabeth Black, Jan. 17, 1929. Commd. 2d lt., C.A.C., U.S. Army, 1917, and advanced to capt., 1920; major, Signal Corps, 1932, col., 1941; brig. gen., deputy chief signal officer, Jan. 31, 1942; maj. gen., asst. chief signal officer, Dec. 11, 1942. Awarded Victory and Defense medals; Am. Theater Campaign medal; European Theater campaign, Bronze Star medal. Mem. Am. Signal Corps Assn., Am. Legion, Scabbard and Blade, Pi Tau, Pi Sigma. Club: Army and Navy. Home: 3031 Sedgwick St. N.W. Address: Office of Chief Signal Officer, War Dept., Washington, D.C.

CODEL, Martin (kō-dĕl′), publisher; b. Duluth, Minn., May 18, 1902; s. Maurice and Sarah C.; A.B., U. of Mich., 1924; post-grad. work 1924-25; m. Ella April, July 1, 1927; children—Sureva, Martha Janet, Nancy, Richard. Reporter Duluth News-Tribune, 1917-18, Hibbing (Minn.) Tribune, 1918-21; U. of Mich. corr. Detroit Journal, 1921-22, Detroit News, 1922-25; with Asso. Press, New York, 1925-26, U.S. Daily, Washington, D.C., 1926-28, N. Am. Newspaper Alliance, 1928-30; organizer, 1930, and mgr. Radio News Bur.; founder, 1931, and pub. until 1944 of Broadcasting Magazine; dir. of information for Mediterranean Area for Am. Red Cross, 1943; pub. Television Digest since 1945; pres. Telecasting Publs., Inc. Asso. Inst. of Radio Engrs.; mem. Phi Sigma Delta, Sigma Delta Chi. Clubs: National Press, Overseas Writers, White House Correspondents Assn. Author: Radio and Its Future, 1930. Home: 2701 32d St. N.W., Washington, D.C.

CODERE, Charles Francis (kō-dâr′), pres. St. Paul Fire & Marine Ins. Co., Mercury Ins. Co., and St. Paul-Mercury Indemnity Co.; b. Montreal, Que., Canada, Feb. 10, 1886; s. Charles A. and Anne (Wainwright) C.; m. Mabelle H. Prosser, Oct. 14, 1916. Began insurance career in Montreal, 1901; asso. with a local agency in Edmonton, Alta., 1906; special agent St. Paul Fire & Marine Ins. Co. in Western Canada, 1908; chief agent in Canada, with headquarters in Winnipeg, 1916; joined the head office staff at St. Paul, Minn., 1920, as asst. to pres., v.p. 1925, pres. since 1938; dir. Mercury Ins. Co., St. Paul-Mercury Indemnity Co.; trustee Minnesota Mut. Life Ins. Co. Clubs: Minnesota, Somerset, St. Paul Athletic. Home: 194 Amherst St.; summer, Sunfish Lake, Minn. Office: 111 W. 5th St., St. Paul, Minn.

CODMAN, Edmund Dwight, lawyer. See Vol. 23 (1944-45).

CODRINGTON, George W., vice-pres. General Motors Corp.; gen. mgr. Cleveland Diesel Engine Div.; b. Palatka, Fla., Dec. 22, 1886; s. James W. and Catherine (Flynn) C.; ed. pub. schs. and tutors; m. Ruth Sherwood, Jan. 21, 1914. Marine engr. Jacksonville Ferry Co., 1903-07; R. C. Ross Co., 1907-08; Galloway Coal Co., 1908-12; at sea on various ships, 1912-14; chief engr., Yachts Everglades and Paragon, 1915-17; marine supt. Winton Engine Corp., 1917-19, gen. mgr., 1919-25, vice-pres. and gen. mgr., 1925-28, pres. and gen. mgr., 1928-38; gen. mgr. Cleveland Diesel Engine Div., General Motors Corp. since 1938; vice-pres. General Motors Corp. since 1942; dir. Addressograph-Multigraph Corp. (Cleveland), Allied Products Corp. (Detroit), Electric Boat Co. (Groton, Conn.), Nat. Acme Co. (Cleveland). Pres. Nat. Assn. Engine and Boat mfrs. since 1943; dir. Cleveland Chamber of Commerce since 1942. Clubs: Union (Cleveland); Union League, New York Yacht, Whitehall, India House (N.Y. City); Metropolitan (Washington, D.C.); Boston (New Orleans). Home: 12911 Lake Av., Lakewood, Ohio. Office: 2160 W. 106th St., Cleveland, O.

CODY, Frank (kō'dĭ), educator, Detroit councilman; b. Belleville, Mich., Dec. 31, 1870; s. Timothy M. and Clarissa (Kipp) C.; grad. Mich. State Normal Coll., Ypsilanti, Mich., 1891, M.Pd., 1912; M.A., U. of Mich, 1924; LL.D., from U. of Detroit, 1933; m. Frances Youngblood, 1901 (died 1902); m. 2d, Louise Burns, 1905 (died July 27, 1921); children—Louise, Burns, Frederick, Frances. Supt. of schs., Delray, Mich., 1891-1906; prin. McMillan High Sch., Detroit, 1906-13; gen. supervisor pub. schs., Detroit, 1913-14; asst. sup. schs., Detroit, 1914-19; acting supt. schs., Detroit, Mar. 15, 1919, supt. July 1, 1919-July 1, 1942; mem. Detroit City Council since Nov. 1942. Pres. Wayne Univ., 1933-42. Mem. State Bd. of Edn., Mich., 1914-42. Republican. Episcopalian. Mason. Clubs: Detroit, Rotary, Detroit Athletic. Home: 725 Burlingame Av. Office: City Hall, Detroit, Mich.

CODY, Henry John, univ. pres., clergyman; b. Embro, Ont., Can., Dec. 6, 1868; s. E. John and Louisa (Torrance) C.; student Galt Collegiate Inst., 1881-85; B.A., Univ. Coll., U. of Toronto, 1889, M.A., 1890; student Wycliffe Theol. Coll., 1892-94; D.C.L., Bishop's Coll.; D.D., Queen's, King's, Trinity, Emmanuel, Wycliffe colls.; LL.D., Toronto, Manitoba, Alberta, Western, McMaster, McGill, Brown, Glasgow Univs.; m. Florence L. Clarke, Aug. 1894 (died 1932); 1 son, Henry Maurice (dec.); m. 2d, Barbara Blackstock, Dec. 1933. Began as teacher of classics, Ridley Coll., St. Catharines, 1889; ordained, 1893; prof. Divinity, Wycliffe Coll., U. of Toronto, 1893-14; rector, St. Paul's Ch., Toronto, 1899-1932; archdeacon of York, 1909-20; minister of edn., Prov. of Ont., 1918-20; governor, University of Toronto, since 1917, chairman board of governors, 1923-32, pres. 1932-45. Chancellor since 1944. Member legislative assembly of Ont., 1918-20, and minister of edn. Fellow Royal Soc. of Can., Royal Soc. of Arts (England); trustee, Royal Ont. Museum, Toronto Gen. Hosp., Wycliffe Coll., Ridley Coll. Served as lt. col. and hon. chaplain of Queen's Own Rifles of Can.; overseas World War I; hon. col., Officers Training Corps, Univ. of Toronto; president Boy Scout Assn. of Canada, 1944. Decorated Companion of Order of St. Michael and St. George, Chevalier of Legion of Honor (France); Order of Golden Grain (China), Efficiency Decoration. Clubs: York (Toronto), University (N.Y.). Progressive Conservative. Mem. Anglican Ch. Author: Josiah Wood Lectures on Citizenship. Contbr. to Reconstruction in Canada, 1943; also contbr. articles to mags. Home: 603 Jarvis St. Address: University of Toronto, Toronto, Ont., Can.

CODY, Madison Derrell, univ. prof.; b. Georgetown, Tex., July 12, 1891; s. Claude Carr and Martha Rebecca (Hughes) C.; A.B., Southwestern U., Georgetown, Tex., 1914, A.M., 1915; student U. of Chicago, 1923-24, U. of Tex., summers 1933, 38, 39; m. Martha Iolene Watkins, Dec. 28, 1916; 1 dau., Iolene Yvonne. Prin. Llano High Sch., 1915-16; head of natural sciences dept., Clarendon (Tex.) Coll., 1916-17; acting prof. of biology, W. Tex. State Coll., Canyon, 1917-18; instr. natural sciences, Gulfport (Miss.) Mil. Acad., 1918-19; asst. prof. botany and bacteriology, U. of Fla., 1919-23, head prof. since 1923; visiting prof. botany, U. of Ia., summer 1929; visiting prof. biology, Southwestern U., Georgetown, Texas, summer sessions, 1940 and 1941. Mem. Bot. Soc. America, Am. Forestry Assn., Phi Delta Theta, Sigma Xi (asso.), Phi Kappa Phi, Phi Sigma. Democrat. Methodist. Club: Kiwanis. Author of lab. outlines in gen. botany, plant physiology and plant anatomy. Home: 666 E. Columbia St., Gainesville, Fla.

CODY (Alpheus) Sherwin, author; b. Cody's Mills, Mich., 1868; s. Aldus and Eliza Ann (Patrick) Cody; A.B., Amherst Coll., 1889; m. Marian T. Hurley, 1896; 1 son, E. Morrill. Edtl. dir. Sherwin Cody Sch. of English; originator Nat. Business Ability Tests. Mem. Phi Beta Kappa, Phi Delta Theta. Author: The Art of Short Story Writing, 1894; How to Write Fiction, 1895; In the Heart of the Hills (novel), 1896; Four Famous Americans, 2 vols., 1899; The World's Best Series, 4 vols. (compilations), 1902, 1903, 1904, 1905; The Art of Writing and Speaking the English Language, 4 vols., 1903; The Best Tales of Poe, and the Best Poems and Essays of Poe, 1903; Story Writing and Journalism, 1905; Dictionary of Errors, 1905; How to Read and What to Read, 1905; The Cody System—Business Correspondence and Advertisement Writing for Business Men, 1904, 1906; Success in Letter Writing, 1906; The Nutshell Library, 12 vols. (compilation), 1907; How to Do Business by Letter, 1908; How to Do Business by Letter and Advertising, 1911; (special British edition, also translated into French, German, Italian, Spanish, and Portuguese); Literary Composition, 1912; Business Practice Up to Date, 1913; How to Deal with Human Nature in Business, 1915; 100% Speller, 1915; 100% Self-Correcting Course in English, 1918; Commercial Tests and How to Use Them, 1919; Business Ability Development Course, 1923; Fundamentals of Business (with W. M. Jackson), 1923; Poe—Man, Poet, and Creative Thinker, 1924; Habit-Forming Language Practice, 1930; The New Art of Writing and Speaking the English Language, 6 vols., 1933, same in 1 vol., 1938. Pocket Cyclopedia of Good English, 1940; Coaching Children in English, 1944; Good English Quick Reference Book, 1944. Home: Hilltop Park, Dobbs Ferry, N.Y. Office: 183 St. Paul St., Rochester, N.Y.

COE, Albert Buckner, cleryman; b. Henderson, N.C., Apr. 16, 1888; s. Samuel Walker and Laura (Buckner) C.; A.B., Western Md. Coll., Westminster, 1909; B.D., Yale Divinity Sch., 1922; student summer sessions Johns Hopkins Univ. and Cambridge (Eng.) University; D.D., Yankton (S.D.) College, 1930, and from Western Maryland College, 1942; m. Katharine Chalmers, June 21, 1921; children—Chalmers, Buckner, Ansley. Pastor Broadway Winterhill Congl. Ch., Somerville, Mass., 1922-25, Second Congl. Ch., Waterbury, Conn., 1925-30, First Congl. Ch., Oak Park, Ill., since 1930. Mem. exec. com. Gen. Council Congl. Christian Chs., 1936-42; dir. Chicago Congl. Union since 1931; mem. Federal Council Commn. on Bases for Just and Durable Peace. Trustee Berea (Ky.) Coll. Served as lt. arty., U.S. Army, in France and Germany, World War I. Moderator Ill. State Conf. of Congl. Christian Ch., 1944-46. Clubs University, Congregational (Chicago); Oak Park. Author: Born for Victory. Home: 166 N. Kenilworth Av., Oak Park, Ill.

COE, Charles Francis, author, lawyer; b. Buffalo, N.Y., Nov. 25, 1890; s. Francis Ulysses and Anna Gertrude (Ostrander) C.; educated public schools and under private tutors; m. 2d, Ruth Bernice Ensign; children—Alan C., Betty (Mrs. Edmund D. Lucas). Practicing attorney Palm Beach, Florida; counsel of firm Milam, McIlvain and Milam; vice-president and general counsel, Motion Picture Producers and Distributors of America, Inc. Trustee University of Florida Endowment Fund. Chmn. pub. relations com. Fla. State Bar Assn., 1938-39. Writer of special articles on crime; regarded as outstanding penologist and criminologist. Mason. Clubs: Lotos (pres. 1935-36), Lambs, Coffee House, Hudson River Country (N. Y.); "Old Guard Society Palm Beach" (pres. 1942-43) Sailfish Club (pres. 1934-36), Seminole Golf Club (Gov., 1941), Everglades Club (Palm Beach), Tuscawilla Club (West Palm Beach). Author: Me . . . Gangster, 1927; The River Pirate, 1927; Swag, 1928; Hooch, 1928; Triumph, 1929; Votes, 1930; About 2 A.M.; In This Corner (with Jack Dempsey); Pay Off; The Other Half; Show Down, Vigilanti; Repeal; Ransom; G-Man, 1935; Lifer; Knockout; Rendezvous at Arms; Salvaged Paradise; Law and the Profits, 1940; Never A Dull Moment, 1944; The Rise of Mediocrity, 1945 (anticipated publication). Contbr. to Saturday Evening Post. Home: Palm Beach, Fla.

COE, Conway Peyton, U.S. commr. of patents; b. Dunkirk, Md., Oct. 21, 1897; s. Walker Peyton Conway and Ada Ball (Prigg) C.; A.B., Randolph-Macon Coll., 1918; LL.B., George Washington U., 1922; m. Anna Hopton Hart, June 2, 1920; children—Conway Peyton, Anna Hopton, Mildred Hart. Admitted to D.C. bar, 1923; asst. examiner U.S. patent office, 1918-23; practiced patent law, Akron, 1923-24, Washington, D.C., 1924-33; U.S. commr. of patents since 1933. Served in field arty., U.S. Army, 1918. Chmn. Am. delegation to Conf. of Internat. Conv. for Protection of Industrial Property, London, 1934; mem. Nat. Defense Research Com.; mem. Nat. Inventors Council. Mem. Am. Patent Law Assn., Phi Delta Phi, Sigma Phi Epsilon, Tau Kappa Alpha. Democrat. Southern Methodist. Home: 10 E. Kirke St., Chevy Chase, Md. Office: Patent Office, Washington, D.C.*

COE, Frank Winston, army officer; b. Kan., Nov. 27, 1870; grad. U.S. Mil. Acad., 1892, Arty. Sch., 1896; m. 1895, Anne Chamberlaine; 1 son, William Chamberlaine; m. 2d, 1923, Martha Pratt Donnellan. Commissioned add. 2d lt. 1st Artillery, June 11, 1892; promoted through grades to colonel, May 15, 1917; brig. gen., U.S. Army, Aug. 5, 1917; maj. gen. and chief of Coast Arty., May 24, 1918; retired, Mar. 1926. Instr. mathematics, U.S. Mil. Acad., 1898-1902; adjutant U.S. Mil. Acad., 1903-07; asst. to Chief Coast Arty., Washington, 1908-09; apptd. dir. Coast Arty. Sch., Monroe, Va., 1909; chief of staff, Western Dept., San Francisco, 1916; chief of staff, First Div., A.E.F., June-Aug. 1917; comdr. 30th Brigade, Heavy Arty., A.E.F., Sept. 1917-May 1918. D.S.M., 1919. Address: War Dept., Washington, D.C.*

COE, Fred Joiner, banker; b. North Ridge, Niagara County, N.Y., Nov. 7, 1870; s. Bradford E. and Mary (Joiner) C.; grad. high sch., Niagara Falls, N.Y., 1885; m. Bessie Barnes Low, Oct. 12, 1897; children—James Low, Donald Low. Began in banking business at Niagara Falls, N.Y., 1893; president Power City Trust Co. since 1923; also pres. Mountain View Development Co., Niagara Falls Hotel Corporation; director Spirella International, Inc., Marine Midland Group, Inc., Buffalo, N.Y., Old Fort Niagara Assn., Inc., Fort Niagara, N.Y., trustee Niagara County Savings Bank. Pres. Niagara Falls Chamber Commerce, 1927-29 and 1932-33; pres. Niagara County Pioneers Assn. Mem. Society of Colonial Wars, S.A.R. Republican. Presbyterian. Clubs: Niagara, Niagara Falls Country; Gatineau Fish and Game (Quebec); Youngstown (N.Y.) Yacht. Home: 331 Buffalo Av. Office: Power City Trust Co., Niagara Falls, N.Y.

COE, John Allen, mfr.; b. Bethany, Conn., Aug. 23, 1868; s. John A. and Cornelia A. (Wakelee) C.; ed. pub. schs.; m. Jessie M. Boice, May 25, 1892; children—Helen Boice (Mrs. Allen H. Boardman), John Allen. Began with Osborne & Cheesman Co., Ansonia, Conn., 1885; with Guild & Garrison, Brooklyn, N.Y., 1887-92, Birmingham Brass Co., Shelton, Conn., 1892-1903; with Am. Brass Co., since 1903, now chmn.; pres. Waterbury Savings Bank, Anaconda Am. Brass Co., Ltd., New Toronto, Ont.; dir. Colonial Trust Co. (Waterbury), Torrington Printing Co., Hendey Machine Co. (Torrington), Anaconda Copper Mining Co. of N.Y. City, Mutual Fire Insurance Company of Boston, Mass. Trustee Methodist Hospital, Brooklyn; director Waterbury Hosp.; president Silas Bronson (pub.) Library, Waterbury. Life mem. Soc. Colonial Wars, S.A.R. Republican. Methodist. Mason. Clubs: Waterbury, Country (Waterbury); Union League, Recess (New York). Home: 493 Willow St. Office: 414 Meadow St., Waterbury, Conn.

COE, V(irginius) Frank, economist; born in Richmond, Virginia, January 5, 1907; son of Joseph Lawrence and Charlotte (Carr) Coe; Ph.B., University of Chicago, 1926, graduate work, 1926-28, 1931-32; m. Nora Mallinson, June 20, 1931; children—Janet Elizabeth, Robert Stephen. Mem. staff, Johns Hopkins Inst. Law., 1928-30, Brookings Instn., 1933, U. of Toronto, 1934-39; with U.S. Treasury Dept. since 1934; economic adviser Federal Security Agency, 1939; adviser on war finance Nat. Defense Council, 1940; special asst. to ambassador and financial attaché Am. Embassy, London, 1941; exec. sec. Joint War Prodn. Com. of U.S. and Can., 1942; asst. to dir. Bd. Econ. Warfare, 1942-43; adviser Mex.-Am. Com. on Econ. Cooperation, 1943; asst. adminstr. Foreign Econ. Adminsfrn., 1943-45; tech. sec.-gen. United Nations Monetary and Financial Conf., Bretton Woods, 1944; dir. monetary research since 1945. Mem. Royal Econ. Soc., Canadian Polit. Science Assn. Home: 2700 36th St. N.W. Office: Treasury Dept., Washington, D.C.

COE, Wesley Roswell, biologist; b. Middlefield, Conn., Nov. 11, 1869; s. Henry Seth and Hannah (Bailey) C.; grad. Conn. Agrl. Coll., 1888, Meriden (Conn.) High Sch., 1889; Ph.B., Sheffield Scientific Sch. (Yale), 1892, Ph.D., 1895; investigator U. of Würzburg, 1895-96, Naples, 1896; m. Charlotte Eliza Bush, July 25, 1905. Asst. in biology, Sheffield Scientific Sch., 1892-95; instr. in biology, Yale U., 1895-1901, asst. prof. comparative anatomy, 1901-07, prof. biology, 1907-38, prof. emeritus since 1938; curator zoöl. collections, Peabody Mus., 1914-26. Mem. sci. expedns. to Alaska. Fellow A.A.A.S. (v.p.; chmn. Sect. F, 1930); mem. Am. Soc. Naturalists, Am. Soc. Zoölogists (pres. 1940), Am. Assn. Anatomists, Am. Genetic Society, N.Y. Zoöl. Soc., Conn. Acad. Arts and Sciences, etc. Has written over 100 monographs and papers on biol. and anat. subjects, chiefly on morphology and embryology of invertebrates, regenerations and change of sex in animals. Asso. editor Am. Jour. of Science, 1917-44. Journal of Morphology, 1928-30. Home: 175 Bishop St., New Haven, Conn.

COE, William Robertson; born Worcestershire, England, June 8, 1869; son Frederick Augustus and Margaret (Robertson) C.; ed. at Albion Acad., Cardiff, Wales; came to U.S., 1883, naturalized, 1890; m. Jeanie H. Falligant, Sept. 7, 1893 (died 1898); m. 2d, Mai Huttleston Rogers, June 4, 1900 (died 1924); children—William Rogers, Robert Douglas, Henry Huttleston Rogers, Natalia Mai (Countess Leonardo Vitetti); m. 3d, Caroline Graham Slaughter, Dec. 4, 1926. With ins. firm of Johnson & Higgins, Phila., 1884-93, transferred to New York office and mgr. adjusting dept., 1893-1902, dir. 1902-10, pres., 1910-16, chmn. bd., 1916-43; dir. and chmn. exec. com. bd. dirs. Virginian Ry. Co.; dir. Loup Creek Colliery Co. Republican. Episcopalian. Clubs: Metropolitan, Recess, Cloud, Turf and Field, Pilgrims, River (New York); South Side, Piping Rock. Author: General Average in U.S. Home: Cody, Wyo.; also Planting Fields, Oyster Bay, L.I., N.Y.; (winter) Cherokee Plantation, Yemassee, S.C. Office: Chrysler Bldg., New York, N.Y.*

COEN, John Ralph, lawyer; b. Ottumwa, Ia., Aug. 14, 1885; s. Winfield S. and Martha E. (Harbison) C.; student Kan. State Univ., 1909-11; m. Adrian Saunders, Dec. 23, 1917. Admitted to practice before Kan. and Colo. bars, 1911; practiced at Sterling, Colo., 1911-34, Denver, Colo., since 1934. Chmn. Rep. Central Com. of Colo., 1924-32. Regent Colo. State U., 1920-22. Mem. Phi Delta Phi. Republican.

Presbyterian. Elk (Grand Exalted Ruler 1931-32). Mem. War Commn. Mason. Club: Denver. Home: 1745 Leyden St. Office: 902 Midland Savings Bldg., Denver, Colo.*

COES, Harold Vinton (kōz), engineer, mfr.; b. Hyde Park, Mass., June 21, 1883; s. Zoraster Bennett and Alice (Miller) C.; prep. edn., Northeastern Manual Training Sch., Phila.; B.S. in Mech. Engring., Mass. Inst. Tech., 1906; m. Agnes Wickfield Day, June 5, 1909; children—Kent Day, Harold Vinton; m. 2d, Helen E. Stoll, May 29, 1937; m. 3d, Eleanor H. Gies, June 14, 1941. Mechanical engineer with Liquid Carbonic Co., Chicago, 1908-11; industrial engineer Lockwood Greene & Co., Chicago and Boston, 1911-14; vice-pres. and mgr. Sentinel Mfg. Co., New Haven, Conn., 1914-16; industrial engr. Gunn, Richards & Co., engrs., New York, 1916-18, Ford, Bacon & Davis, Inc., 1918-24, also gen. mgr. Platt Iron Works, Dayton, O., for same; v.p., gen. mgr. Belden Mfg. Co., mfrs. elec. wire, cables, etc., Chicago, 1924-28; v.p. Ford, Bacon & Davis, Inc., New York, 1928-37, partner since 1937, dir., 1943; also exec. vice-pres. and dir. Vulcan Iron Works, Wilkes-Barre, Pennsylvania, 1934; past president United Engring. Trustees, Incorporated; director Easy Washing Machine Corp., Syracuse, N.Y. Mem. advisory committee College of Engineering of Princeton Univ.; Civilian asst. in operation and administraton munition plants in U.S. and Can., World War. Chmn. finance com. Engrs. Nat. Hoover Com.; fellow Am. Soc. M.E. (past pres.); Institute of Management (past pres.); mem. Soc. Advancement of Management, Am. Management Assn. (chmn. finance com. and dir.), Industrial Marketing Executives Assn., Am. Marketing Assn., Assn. Cons. Management Engrs. (past pres.; chmn. finance com.), Montclair Soc. of Engrs., Army Ordnance Assn., Necomen Soc. of England, St. Andrews Soc. (hon.), Pi Tau Sigma. Republican. Unitarian. Clubs: Engineers, Downtown Athletic (New York). Author: Production Control (Alex. Hamilton Inst.). Asso. editor Handbook of Business Administration, also of Cost of Production Handbook. Home: 18 Braemore Rd., Upper Montclair, N.J. Office: 39 Broadway, New York, N.Y.

COESTER, Alfred (kēs'tēr), univ. prof.; b. Bridgeport, Conn., Sept. 30, 1874; s. Charles and Belinda (Whitney) C.; A.B., Harvard, 1896; A.M., Ph.D., 1905; student U. of Berlin, 1894-95; m. Belle Haven, July 7, 1898 (now dec.); m. 2d, Amalie Bostelman, September 15, 1939. Teacher Commercial High Sch., Brooklyn, N.Y., 1905-20; mem. faculty Stanford U., since 1920, prof. Spanish-Am. lit. since 1928. Spl. investigator U.S. Dept. of State in Chile, Argentina, Brazil, during World War. Decorated Cavalier Order of Isabel the Catholic. Corr. mem. Academia Hispano-Americano de Ciencias y Artes (Cadiz, Spain), Academia de Bellas Artes (Valladolid, Spain), Academia Nacional de la Historia (Buenos Aires), Colombian Academy of Letters, Mexican Academy of Letters, U.S. del. to celebration of 4th centenary founding of Bogotá, 1938. Mem. Hispanic Soc. America, Am. Assn. Teachers of Spanish (sec.-treas. 1917-26), Modern Lang. Assn. America, Pan-American Soc. (San Francisco Br.). Republican. Clubs: Harvard (N.Y. City). Author: A Spanish Grammar, 1912; The Literary History of Spanish America, 1916, 2d edit., 1928, translated into Spanish, 1929; A Year of Spanish, 1930. Editor: Cuentos de la America Espanola, 1920; An Anthology of the Modernista Movement in Spanish America, 1924; La Hechizada, by F. Santivan, 1929. Contbr. articles to Hispania, official jour. Am. Assn. Teachers of Spanish; editor of Hispania, 1926-41. Home: 616 Foothill Rd., Stanford University, Calif.

COFFEE, Harry Buffington, ex-congressman; b. Sioux County, Neb., Mar. 16, 1890; s. Samuel Buffington and Mary Elizabeth (Tisdale) C.; A.B., U. of Neb., 1913; m. Katharine Newbranch Douglas, Nov. 30, 1935. Began in real estate and ins. business, Chadron, Neb.; organized Coffee Cattle Co., Inc., 1915 and since pres.; mem. 74th to 77th Congresses (1935-43), 5th Neb. Dist. Pres. Union Stock Yards Co. of Omaha, South Omaha Terminal Ry. Co. Served as 2d lt. Air Service, U.S. Army, World War. Methodist. Mason. Home: Omaha, Neb.

COFFEE, John Main, congressman; b. Tacoma, Wash., Jan. 23, 1897; s. William Buckingham and Anne Rae (Main) C.; A.B., U. of Wash., 1918, LL.B., 1920; J.D., Yale, 1921; m. Lillian Sly, Nov. 16, 1923; 1 son, John Main. Admitted to Washington bar, 1922, and practiced in Tacoma; sec. to U.S. Senator C. C. Dill, of Washington 1923-24; counsel Met. Park District, Tacoma, 1925-34, Wash. State Civil Service League of Pub. Employees, 1926-36; member 75th to 79th Congresses (1937-47), 6th Wash. Dist. Sec. Wash. State Advisory and Recovery Bd., NRA, 1933-35; mem. Civil Service Commn. of Tacoma, 1926. Mem. Wash. Bar Assn., University Union Club of Tacoma, Nat. Grange, Alpha Sigma Phi. Democrat. Presbyterian. Mason, Elk, Eagle. Club: Yale (Washington, D.C.). Contbr. articles to liberal and labor periodicals. Lecturer on public utilities and internationa relations. Home: 719 S. Grant Av., Tacoma 6, Wash. Office: 1608 New House Office Bldg., Washington 25, D.C.

COFFEE, Roy C., lawyer; b. Gasville, Ark., Aug. 9, 1896; s. William Henry and Nancy Belle (Sinor) C.; grad. North Tex. State Teachers Coll., 1918, LL.B., U. of Tex. 1922; m. Christine McCracken, June 10, 1925; children—Robert Franklin, Roy C. Mem. Tex. Legislature, 1920-24; asst. dist. atty., Decatur, 1924; 1st asst. gen. atty., Lone Star Gas Co., Dallas, 1926-35, gen. atty., Lone Star Gas System, 1935-Jan. 1, 1944. Mem. Dallas Chamber of Commerce Highway Com., Dallas (pres. 1944), Texas and Am. Bar Assns., Delta Sigma Rho. Mason (32°), Shriner. Clubs: Knife and Fork, Dallas Country; Lions (pres. 1939) (Dallas). Home: 6325 Preston Parkway. Office: 401 Irwin-Keasler Bldg., Dallas, Tex.

COFFEE, Rudolph Isaac, rabbi; b. Oakland, Calif., July 24, 1878; s. Michael Harris and Rosa (Abrahamson) C.; A.B., Columbia, 1900; rabbi, Jewish Theol. Sem. America, New York, 1904; Ph.D., U. of Pittsburgh, 1908; m. Doris Hirshfeld, Nov. 6, 1910 (died 1916); children—Roger H., Marian L.; m. 2d, Mrs. Minnie Z. Jaffa, 1925. Asst. in edn., Teachers Coll. (Columbia), 1900-03; organized religious work in Y.M.H.A., N.Y., and in charge of same, 1900-03; actg. supt. and supt. Hebrew Orphan Asylum, New York, 1903-05; rabbi "Tree of Life" Congregation, Pittsburgh, 1906-15; dir. social service dept. Independent Order of B'nai B'rith, Chicago, 1915-17; rabbi Temple Judea, Chicago, 1917-20, Collingwood Av. Temple, Toledo, 1920-21, Temple Sinai, Oakland, Calif., 1921-33. Mem. State Bd. Charities and Corrections, 1924-31; chaplain California Assembly, 1925-26; sec. San Francisco Conf. of Christians and Jews, 1934-1940; pres. Temple of Religion, Golden Gate Internat. Expn. since 1937, vice-pres. Calif. Prison Assn. since 1940; also v.p. Interfaith Com. for Aid to the Democracies since 1941; pres. Nat. Chaplains Association, 1942-1943; Jewish chaplain California State Prisons since 1941. Chairman Travelers Aid Society, Oakland, 1921-26. Editorial writer The Sentinel, Chicago, 1918-23; editor Jewish Times, San Francisco, 1922-24; editorial writer, Emanu El, San Francisco, 1928-32. Pres. Jewish Com. for Personal Service in State Instns., 1923-42, hon. pres. since 1942. Author: Hebrew Cosmology, 1908; Israel's Contribution to America, 1910; Temple Judea Manual, 1919. Home: 2400 Buchanan St., San Francisco, Calif.

COFFEY, Edward Hope, writer; b. at New Brighton, S.I., N.Y., July 14, 1896; s. Edward Hope and Annie Stetson (Develin) C.; A.B., Princeton, N.J., 1920; m. Dorothy Irving Stewart, July 19, 1923; 1 son, Edward Hope, III. Copywriter, Barton, Durstine & Osborn, advertising agents, N.Y. City, 1920-25; column condr., New York Herald Tribune, 1925-30 (substituted for Don Marquis during latter's vacations, 1923, 24). Served as seaman, 2d class, U.S.N.R., later with Naval Aviation Sect. (lighter than air), as chief quartermaster, student officer, World War; qualified balloon pilot. Lived in Cannes, France, 1931-39. Commissioned capt., Signal Corps, Army of the U.S., Mar. 6, 1942; major, Mar. 10, 1943; lt. col. since Dec. 8, 1944. Mem. Princeton Campus Club. Author (under pen name, Edward Hope): Alice in the Delighted States, 1928; Manhattan Cocktail, 1929; She Loves Me Not, 1933, dramatized by Howard Lindsay, motion picture version made, 1934; Calm Yourself!, 1934 (filmed); Marry the Girl, 1935 (filmed); Ask Me No Questions, 1936 (pub. in U.S. as Let X Equal Marjorie, 1938); Spanish Omelet, 1937. Contbr. under pen name to various mags. Home: 163 East 36th St., New York, N.Y. Office: care Harold Ober, 40 E. 49th St., New York, N.Y.

COFFEY, Erval Richard, U.S. Pub. Health Service; b. Kansas City, Mo., Dec. 31, 1896; s. Richard Nightingale and May (Gano) C.; B.S., U. of Kan., 1921, M.D., 1923; m. Catherine Ann Borchardt, 1920; children—Margaret Germaine, Richard Eugene, Mary Beverly, Barbara Ann. Commissioned officer U.S. Pub. Health Service, Kansas City, Mo., since 1924; state dir. of health, Wash., 1933-37; regional consultant, Dist. No. 1, U.S. Public Health Service, 1937-38, asst. chief, Domestic Quarantine Div., Washington, D.C., 1938-Mar. 1941; asst. surgeon general, Sanitary Reports and Statistics Div., U.S. Pub. Health Service, 1941-43; med. dir. Dist. No. 1, U.S. Public Health Service, N.Y. City. Served in Chem. Warfare Service, U.S. Army, World War I. Fellow A.M.A., Am. Public Health Assn.; mem. Wash. Pub. Health Assn. (pres.); Nat. Organization for Public Health Nursing, 1940-44 (dir.), Phi Chi. Office: U.S. Public Health Service, Sub-Treasury Bldg., 15 Pine St., New York 5, N.Y.

COFFEY, John W., army officer; b. N.Y., Jan. 12, 1897; B.S., U.S. Mil. Acad., 1917; grad. Ordnance Sch., 1923; Command and Gen. Staff Sch., 1933; Air Corps Tactical Sch., 1939; Army War Coll., 1940. Commd. 2d lt. C.A.C., 1917; transferred to Ordnance and advanced through the grades to brig. gen., Sept. 1943. Address: Ordnance Dept., Indianatown Gap, Pa.*

COFFEY, Walter Bernard, surgeon; 1868-Mar. 25, 1944. See Vol. 16 (1930-31).

COFFEY, Walter Castella, university pres.; b. Hartsville, Ind., Feb. 1, 1876; s. Calvin Allen and Josephine (Simmonds) C.; Hartsville Coll., 1892-93; and Franklin Coll., Ind., 1897-98, 1900-01; Ind. U., 1899; B.S., University of Illinois, 1906, M.S., 1909; LL.D., Hamline University, 1927; D.Sc., Franklin College, Franklin, Ind., 1943; married Jennie Crisler Lardner, Aug. 14, 1907; children—Lardner Allen, Walter Calvin. Teacher pub. schs. in Indiana six years; instr. in animal husbandry, 1906-07, asso., 1907-11, asst. prof., 1911-13, prof. sheep and meat, Sept. 1913-21, U. of Ill.; dean Dept. Agr., U. of Minn., 1921-41; acting president University of Minnesota, July 1, 1941-November 21, 1941; president 1944-45. Special agent Federal Tariff Board, 1911; expert in sheep husbandry, U.S. Dept. Agr. Chairman Board and Federal Reserve Agent and Class C dir. Federal Reserve Bank of Minneapolis. Mem. President Coolidge's Agrl. Conf. Mem. bd. dirs. Internat. Live Stock Expn. Mem. exec. com. Association of Land-Grant Colleges and Univs. 1940-43 (mem. com. on instrn. in agr.; mem. spl. com. on revision of constitution and by-laws); mem. Board of Education of Meth. Ch.; president National Dairy Council, Twin City Unit; chmn. Conf. on Factors which influence Quality and Palatability of Meats (informal orgn. of U.S. Dept. Agr. and cooperating expt. stations); mem. State Advisory Council, United Service Orgn. War Fund Com.; trustee Hamline U.; mem. bd. dirs. Minneapolis Pub. Library (bldg. com.); mem. War Chest of Minneapolis and Hennepin County, Inc.; mem. bd. trustees, Minn. War Service Fund, Inc.; mem. executive committe Quetico-Superior Council; mem. St. Paul-Minneapolis Committee on Foreign Relations; mem. agrl. bd. Nat. Research Council; mem. bd. dirs. Nutrition Foundation (exec. com.); member Minneapolis United Nations Committee (executive com.), adv. bd. Minn. Agrl. Awards Program, Midwest Regional Planning Commn. (Region 4 Nat. Resources Planning Bd.), adv. com. on Officer Procurement and Training in Colleges (Navy Dept.), Minn. Safety Council (adv. com.); mem. at large Minneapolis Area Council and National Rural Scounting Committee of Boy Scouts of America, Minn. Fedn. of Churches; mem. bd. trustees, Minneapolis Soc. Fine Arts (museum development com. and pub. relations com.); mem. Edn. Policy Commn., Minn. Edn. Assn.; pres. Assn. of Minn. Colleges, 1943-44. Distinguished service award, Am. Farm Bureau Fedn., 1942. Dir. Flax Inst. of United States; mem. Minn. State Hort. Soc. (hon. life), Minn. State Agr. Soc. (hon. life), Minn. Hist. Soc., A.A.A.S., Am. Soc. Animal Production, St. Paul Assn. of Commerce, Minneapolis Civic and Commerce Association, Sigma Alpha Epsilon (awarded achievement medal, 1944), Alpha Zeta, Phi Kappa Phi, Sigma Xi, Gamma Sigma Delta. Mason. Methodist. Clubs: Campus (University of Minn.), Minneapolis, Minikahda, Automobile (Minneapolis), Rotary, Informal (St. Paul). Author: Productive Sheep Husbandry, 1918, revised 1929. Co-Author: Live Stock Enterprises, 1928. Author various bulletins and circulars on agrl. subjects, U. of Ill. and U. of Minn. Home: 1005 Southeast 5th St. Office: Administration Bldg., Univ. of Minnesota, Minneapolis, Minn.

COFFEY, Wilford Lorn, educator, lawyer; b. nr. Chatham, Ont., Can., Aug. 24, 1879; s. John J. and Catherine (Burk) C.; B.A., Mich. State Normal Coll., 1922; M.A., Univ. of Mich., 1924; Ph.D., 1929; research study Columbia, 1933-34, 1934-35; m. Rose Roaney, Mar. 17, 1906. Rural sch. teacher, Mich., 1899-1903; supt. schs., Lake City, Wolverine and Forest Twp., 1903-11; commr. schs., Cheboygan County, Mich., 1911-15; asst. supt. pub. instrn., Mich., 1917-21, dept. supt., 1921-26, supt. pub. instrn., 1926-27; dean Coll. City of Detroit, 1928-33; served as nonres. instr., U. of Mich., 4 summers to 1931. Mem. A.A.A.S., Nat. Soc. for Study of Edn., Am. Edul. Research Assn., Phi Delta Kappa, Pi Gamma Mu. Republican. Mason. Home: R.F.D. 2, Lake City, Mich.

COFFIN, Harrison Cadwallader, prof. of Greek; b. St. Paul, Minn.; Sept. 21, 1894; s. Horace Parker and Carrie Cassel (Cadwallader) C.; student Baltimore City Coll., 1912; A.B., Johns Hopkins U., 1916, A.M., 1918, Ph.D., 1920; m. Carlyn Gichner, Aug. 5, 1924. Instr. in Latin, Mt. Vernon Collegiate Inst., 1916-17; instr. in Greek, Union Coll., 1920-23; asst. prof., 1923-27, asso. prof., 1927-32, prof. since 1932, chmn. div. of lit. since 1934. Chmn. Schenectady Inst. on Internat. Affairs, 1942, Union Coll. War Information Center since 1942, chmn. of advisers since 1943. Served in United States Army, 1918-19. Fellow American Geographical Soc.; mem. Am. Philol. Assn., Modern Lang. Assn., Classical Assn., Am. Assn. of University Professors, Am. Museum of Natural History, Phi Beta Kappa. Democrat. Episcopalian. Club: Hopkins (Baltimore). Editor: Les Bouffons (with G. Fundenburg). Contbr. to professional jours. Has traveled in Europe; lecturer on European affairs, history and literature. Home: 1023 Park Av., Schenectady, N.Y.

COFFIN, Henry Sloane, clergyman, author; b. New York, Jan. 5, 1877; s. Edmund and Euphemia (Sloane) C.; B.A., Yale, 1897, M.A., 1900; studied New Coll., Edinburgh, 1897-99, U. of Marburg, 1899, Th.D., 1930; B.D., Union Theol. Sem., 1900; D.D., New York U., 1906, Yale, 1915, Harvard, 1922, Union Coll., 1928; Episcopal Theol. Sem., 1935; LL.D., Amherst College, 1927, St. Andrew's University, Bowdoin College, 1944; Dundee, 1934; Litt.D., College of Ozarks, 1931, Western Reserve University, 1937, Hamilton College, 1938; S.T.D., Jewish Theological Seminary, 1937; D.Theol., Faculte Libre de Theologie Protestante, Paris, 1938; m. Dorothy Prentice Eells, Sept. 6, 1906. Ordained Presbyn. min., 1900;

pastor Bedford Park Ch., N.Y., 1900-05, Madison Av. Ch., 1905-26; asso. prof. practical theol., Union Theol. Sem., 1904-26; pres. of Union Theol. Sem., 1926-1945; moderator Presbyterian Ch. in U.S.A., 1943-44. Annual preacher, at Yale, Princeton, etc. Mem. Bd. of Home Missions Presbyn. Ch.; dir. Ch. Extension Com. of Presbytery of New York (Inc.). Trustee Atlanta (Ga.) U., Robert Coll., Constantinople, Turkey; fellow Corp. Yale U. Mem. Delta Kappa Epsilon, Phi Beta Kappa, Skull and Bones, Chi Alpha. Clubs: Univ., Yale. Author: The Creed of Jesus, 1907. Social Aspects of the Cross, 1911; The Christian and the Church, 1912; University Sermons, 1914; The Ten Commandments, 1915; Christian Convictions, 1915; In a Day of Social Rebuilding (Lyman Beecher Lectures at Yale), 1918; A More Christian Industrial Order, 1920; What Is There in Religion?, 1922; Portraits of Jesus Christ, 1926; What to Preach (Warrack lectures), 1926; The Meaning of the Cross, 1931; What Men Are Asking—Some Current Questions in Religion, 1933; God's Turn, 1934; Religion Yesterday and Today, 1940. Co-author: Some Social Aspects of the Gospel, 1912. Co-editor: Hymns of the Kingdom, 1910. Home: 80 Claremont Av., New York, N.Y.

COFFIN, Howard Aldridge, bus. exec.; b. Middleboro, Mass., June 11, 1877; s. George Henry and Jane Clifford (Guild) C.; A.B., Brown U., 1901; m. Abbie Sweetland Chodey, Oct. 4, 1904; children—Richard Guild, Carolyn (wife of Lt. Frederick C. Nash, U.S. Navy), Dean Fiske, Gail Coffin (wife of Duncan Edmands, U.S.C.G.). Teacher, Friends School, Providence, R.I., 1901; representative Ginn & Co., book publishers, 1901-11; controller, Warren Motor Car Co., Detroit, Mich., 1911-13; mgr., Firestone Tire and Rubber Co. (for Mich.), 1913-18; sec., Detroit Pressed Steel Co., 1918-21; asst. to pres., Cadillac Motor Car Co., Detroit, 1921-25, vice pres., later pres. White Star Refining Co., 1925-33; gen. mgr. Socony-Vacuum Oil Co., Inc. (purchaser White Star Refining Co.), Michigan-Ohio div., since 1933. Vice chmn. appeal bd. No. 1, Selective Service, Mich. Trustee First Liquidating Corp., Detroit, Mich. Trustee Grace Hosp. (Detroit), Brown U. Detroit Coll. of Law. Pres. Detroit Community Fund; mem. exec. com. United War Chest. Pres. Detroit Y.M.C.A., Nat. Council Y.M.C.A. (New York); mem. Internat. Board Y.M.C.A. (New York). Clubs: Detroit Athletic (past dir.), Rotary (past dir.; past pres.), Detroit Golf (past dir.), Economic (dir.) (Detroit). Home: 19347 Berkley Road 21. Office: 903 W. Grand Blvd., Detroit 8, Mich.

COFFIN, Joseph Herschel, author; b. Thorntown, Ind., Jan. 12, 1880; s. Thomas Elihu and Ella (Cook) C.; B.S., Penn Coll., Oskaloosa, Ia., 1902; Ph.D., Cornell U., 1908; m. Viva Pearl Dean, Aug. 24, 1904; children—Thomas Erwin, Joseph Herschel. Instr. psychology, 1907-08, prof. philosophy, 1911-23, sec., 1918-23, Earlham Coll., Richmond, Ind.; acting prof. psychology, Mt. Holyoke Coll., 1917; prof. philosophy, Whittier Coll., Calif., since 1923; acting prof. psychology, Swarthmore Coll., 1932-33. Dir. Whittier Inst. of Internat. Relations since 1935. Curriculum coordinator of the seven state colls. of Calif., 1938-1941. Mem. Am. Assn. Univ. Profs., Am. Philos. Assn., Am. Assn. for Applied Psychology. Mem. Soc. of Friends. Author: The Socialized Conscience, 1913; Personality in the Making, 1923; The Soul Comes Back, 1929; The Role of State Colleges in Higher Education in California, 1939; Outline of the Psychology of Personality, 1940. Home: Whittier, Calif.

COFFIN, Oscar Jackson, journalism; b. Moore County, N.C., Feb. 4, 1887; s. Alexander Horney and Ida Elizabeth (Moring) C.; A.B., U. of N.C., 1909; m. Gertrude Wilson, Sept. 5, 1912; 1 son, Edwin Wilson. Teacher pub. schs., 1909-10; reporter Winston-Salem (N.C.) Journal, 1911; news editor Charlotte Observer, 1912-16; city editor Raleigh Times, 1916-18, editor, 1918-26; columnist, Greensboro Daily News, since 1926; prof. journalism, U. of N.C., since 1926. Democrat. Mem. Methodist Church. Home: 611 Park Pl., Chapel Hill, N.C.

COFFIN, Robert Peter Tristram; b. Brunswick, Me., Mar. 18, 1892; s. James William and Alice Mary (Coombs) C.; A.B., summa cum laude, Bowdoin, 1915, Litt.D., 1930; A.M., Princeton, 1916; Rhodes scholar from Me. to Trinity Coll., Oxford U., Eng., 1916-17, 1919-21, B.A., Oxford, 1920, B.Litt., 1921; Litt.D., U. of Me. (commencement speaker), 1937; m. Ruth Neal Phillip, June 22, 1918; children—Mary-Alice, Margaret Rollins, Robert Peter Tristram, Richard Neal. Henry W. Longfellow scholar, Princeton, 1915-16; with Wells Coll., Aurora, N.Y., 1921-34, instr. in English until 1922, asst. prof., asso. prof., and prof., 1922-34, Anna Adams Piutti prof. of English, 1928-34; Pierce prof. English, Bowdoin College, since 1934; lecturer Columbia U., summer, 1937 and 1938, University of New Hampshire, summers, since 1938; book review and poetry editor of Yankee, 1937-39. Largely responsible at Wells College for founding and carrying on the Oxford idea of honor work in English lit.; year's leave of absence to study honor system at Oxford U., Eng., 1928-29. Student Oxford Univ. O.T.C., 1917; 2d O.T.C., Plattsburg, N.Y., and Ft. Monroe, Va.; 2d lt. C.A.C., U.S. Army, 1917; member 72d Arty. Regt., A.E.F., 1918-19; hon. disch. Jan. 1919. Mem. Modern Lang. Assn. America, Internat. P.E.N., Poetry Soc., America, Soc. of Am. Historians, Rochester (N.Y.) Poetry Soc., Authors, Newcomen Soc. (American Branch), Phi Beta Kappa, Zeta Psi. Republican. Congregationalist. Clubs: Authors, Nat. Arts (hon. life). Author: Christchurch (verse), 1924; Book of Crowns and Cottages (essays), 1925; Dew and Bronze (verse), 1927; Golden Falcon (verse), 1929; An Attic Room (essays), 1929; Laud, Storm Center of Stuart England (biography), 1930; The Dukes of Buckingham (biography), 1931; Portrait of an American (biography), 1931; The Yoke of Thunder (verse), 1932; Ballads of Square-Toed Americans (verse), 1933; Lost Paradise (autobiography), 1934; Strange Holiness (verse), 1935; Red Sky in the Morning (novel), 1935; John Dawn (novel), 1936; Saltwater Farm (verse), 1937; Kennebec: Cradle of Americans (Rivers of America series; historical), 1937; New Poetry of New England (Turnbull Lectures, Johns Hopkins U.), 1938; Maine Ballads (verse), 1938; Collected Poems (verse), 1939; Captain Abby and Captain John (biography), 1939; Thomas-Thomas-Ancil-Thomas (novel), 1941; There Will Be Bread and Love (verse), 1942; The Substance That Is Poetry (Patten Lectures, Indiana U.), 1942; Book of Uncles (essays), 1942; Primer for America (verse), 1943; Mainstays of Maine (essays), 1944; Poems for a Son with Wings (verse), 1945. Compiler: A Book of Seventeenth Century Prose (with A. M. Witherspoon), 1929. Phi Beta Kappa poet, Harvard Commencement, 1932; Katherine Lee Bates poet, Wellesley, 1927, 31, 35, 43; Phi Beta Kappa poet, Colby Coll., 1935, Tufts College, 1936, Hamilton College, 1937, University of Va., 1938, Boston U., 1939, Bates Coll., 1941. Percy Graeme Turnbull Memorial lecturer, Johns Hopkins U., 1938, Patten Foundation lecturer, Indiana U., 1941, Samuel Harris Lectures on Literature and Life, The Third Hunger, Bangor Theological Seminary, 1945. Awarded gold medal as nat. honor poet, 1935; golden rose, New England Poetry Society, 1936; Pulitzer prize for poetry (Strange Holiness), 1936. Contbr. to Dictionary of Am. Biography, to Dictionary of Am. History, also articles, verse and illustrations to publs. of U.S. and England. Home: 44 Harpswell St., Brunswick, Me.

COFFIN, Vincent Brown, life insurance exec.; b. Middletown, Conn., Feb. 7, 1897; s. Seward V. and Della M. (Brown) C.; A.B., Wesleyan U., 1919; m. Gertrude Emily Rush, Sept. 16, 1922; children—S. Rush, Jane V.; m. 2d, Mary Catherine Hitchcock, Nov. 13, 1943. Agent Provident Mutual Life Ins., Utica, N.Y., 1920-22, asst. gen. agt., Albany, N.Y., 1920-27; teacher life ins. course N.Y. U., summer 1926-27, asso. prof. and dir. life ins. training, 1927-28; dir. edn. Penn Mutual Life Ins., Phila., Pa., 1928-31; supt. agencies Conn. Mutual Life Ins., Hartford, Conn., 1931-37, 2d vice pres., 1937-40, vice pres. since 1940. Dir. Life Ins. Sales Research Bur., 1938-41 (chmn. bd., 1940, chmn. exec. com. 1941). Chmn. pub. information Hartford War Chest, 1933-34, 1944; dir. and vice pres. Hartford Coll. Ins. (merged with U. of Conn.); dir. Inst. Living, Hartford Travelers Aid Soc., since 1942; trustee Wesleyan U. since 1944 (chmn. alumni assn., 1943). Hon. mem. Life Underwriters Assn. (vice pres., Utica, N.Y., 1922, pres. Albany, N.Y., 1927, sec.-treas. N.Y. State, 1924-28); dir. Life Agencies Officers, 1942-45, Hartford C. of C., 1941-44. Ind. Republican. Protestant. Clubs: Hartford Sales Mgr. (1st pres. 1940, dir. since 1940), Rotary. Author: Sensible Selling (Harper), 1931; More Sensible Selling (Harper), 1933. Contbr. to ins. jours. Home: 27 Cumberland Rd., West Hartford, Conn. Office: 140 Garden St., Hartford, Conn.

COFFIN, William Carey, engr., architect; Sept. 7, 1862-Dec. 4, 1944. See Vol. 23 (1944-45).

COFFMAN, Charles F., newspaper editor; b. Fond du Lac, Wis., Mar. 25, 1886; s. Adelbert and Mary E.; grad. high sch., Fond du Lac; m. Georgeanna G. Birge, June 22, 1910. Began as reporter Fond du Lac Daily Reporter, 1904, city editor, 1906-10, mng. editor since 1910 (merged with Daily Commonwealth, 1926, and since published as Fond du Lac Commonwealth Reporter); vice-pres. Reporter Printing Co. Mem. Council Nat. Defense, World War. Mem. NRA State Recovery Board. Pres. Wis. A.P., 1930-31, Wis. Daily League, 1932-34. Mem. Fond du Lac Assn. Commerce (dir.), Y.M.C.A., Sigma Delta Chi, K.C., Elk. Clubs: Rotary, Twilight, Forum, (Fond du Lac); Milwaukee Press, Milwaukee Athletic. Mem. Civilian Defense Council of Fond du Lac. Home: 14 Champion Av. Office: Reporter Printing Co., Fond du Lac, Wis.

COFFMAN, George Raleigh, univ. prof.; b. Ancona, Ill., Oct. 22, 1880; s. Joseph Samuel and Catherine (Grim) C.; A.B., Drake U., Des Moines, Ia., 1903; A.M., Harvard, 1900; Ph.D., U. of Chicago, 1913; m. Bertha Reed, Nov. 24, 1909. Asst. in Greek, Drake U., 1901-03; English teacher, high sch., Moulton and Des Moines, Ia., 1903-06; asst. in English, Bradley Poly. Inst., 1906-08; instr. in English, Washington U., 1909-11; asst. prof. English, U. of Mont., 1913-14, prof. 1914-19, chmn. English dept., 1916-19; prof. English, Grinnell Coll., 1919-23, also chmn. dept.; exchange lecturer, Harvard, 1923-24; prof. English, Coll. Practical Arts and Letters, Boston U., 1924-30, head English dept., 1926-30; head English dept. and Kenan prof. English, Univ. of N.C. since 1930. Lecturer in English lit., Wellesley Coll., 1928-30. Fellow Mediæval Academy of America (president); mem. Modern Lang. Assn., Modern Humanities Research Assn., Phi Beta Kappa. Club: Faculty (Cambridge). Author: A New Theory Concerning the Origin of the Miracle Play, 1914. Articles and reviews in modern lang. periodicals. Editor: A Book of Modern Plays, 1925; Five Significant English Plays, 1930. Editor of Studies in Philology. Advisory asst. in English Lit., Directory of American Scholars for American Council of Learned Societies. Home: Chapel Hill, N.C.

COFFMAN, Harold Coe, coll. pres.; b. Moran, Kan., Sept. 13, 1889; s. Jesse Hughes and Laura (Coe) C.; grad. Kan. State Teachers Coll., Emporia, 1910; A.B., U. of Kan., Lawrence, 1915; grad. student George Williams Coll., Chicago, 1916-17, U. of Chicago (fellow), 1916-17; A.M., U. of Mich., 1922; Ph.D., Columbia, 1936; m. Aletha Morrow, June 19, 1917; children—Ray Harold, Kenneth Morrow, Nita Lee. Teacher Erie, Kan., 1907-08; prin. of high sch. and supt. of schs., Spearville, Kan., 1910-12; staff Mich. State Y.M.C.A., Detroit, 1919-21; asst. in dept. sociology, U. of Mich., 1921-22; gen. sec. Student Christian Assn., U. of Mich., 1923-26; prof. and chmn. dept. of philosophy and psychology, Mich. State Coll., East Lansing, 1927-28; prof. psychology and edn. Northwestern U., 1928-30, 1935-36, professorial lecturer since 1936; research study of Foundations, Elmhirst Fund, New York City; Ethnic Factors, Social Research Council, Columbia, 1930-35; also cons. psychologist, Riverside Ch., New York, 1930-35; pres. and trustee George Williams Coll., Chicago, since 1936; lecturer Child Study Assn. of America. Member advisory committee U.S. Office of Edn. on Recreation Training, Chicago Recreation Commn. Chmn. 8th Annual Chicago Recreation Conf.; collaborator, Div. of Program Surveys of the U.S. Govt. Served as Y.M.C.A. war work sec., Fort Riley and Camp Funston, 1917; enlisted in U.S. Army; commd. 1st lt. Heavy Arty., 1918. Fellow Nat. Council on Religion in Higher Edn., chmn. 1931-33; mem. Am. Assn. Univ. Profs., Am. Psychol. Assn., Nat. Com. for Mental Hygiene, N.E.A., Progressive Edn. Assn., Assn. Cons. Psychologists, Adult Edn. Council of Chicago, Am. Assn. for Study of Group Work, Phi Delta Kappa, Beta Epsilon, Pi Gamma Mu. Baptist. Clubs: University (Evanston); Union League (Chicago); Torch Club (Lansing, Mich.). Author: American Foundations—A Study of Their Role in the Child Welfare Movement, 1936. Contbr. to jour. Mem. reviewing com. for Dictionary of Edn. Home: 5206 S. University Av. Office: George Williams College, 5315 Drexel Av., Chicago (15), Ill.

COFFMAN, Ramon Peyton, author; b. Indianapolis, Ind., July 24, 1896; s. Walter McDowell and Effie Virginia (Stringer) C.; student Univ. of Wis., 1914-15, Yale, 1915-16, New Sch. for Social Research, New York, 1918-19; A.B., U. of Wis., 1926; m. Nelle Ruth Gratton, Dec. 14, 1929; children—Gratton Eugene, Peyton, Ramon Roger, Kathleen Eleanor. Founded Typical Boy Magazine, holding position of editor, 1912-14; instructor Newark (N.J.) Academy, 1918-19; copy-reader and reporter Milwaukee Leader and Wis. News, 1920-21; children's editor Wis. News and Milwaukee Jour., 1921-22; founded Uncle Ray Syndicate, 1922; founder, writer and editor of daily syndicated feature "Uncle Ray's Corner." Mem. Soc. of Midland Authors, A.A.A.S., Sigma Delta Chi (professional journalistic frat.). Clubs: University (Madison); Technical Club (Madison). Author: The Child's Story of the Human Race, 1924; The Age of Discovery, 1927; New World Settlement, 1927; Growth of the Colonies, 1928; Our America, 1930; Founding the Republic, 1931; The Picture Story of Robinson Crusoe (with Frank C. Papé), 1932; Uncle Ray's Story of the United States, 1934; Advancing the Frontier, 1934; Uncle Ray's Story of the Stone Age People, 1936; The Child's Story of Science, 1939; Famous Explorers for Boys and Girls (with Nathan Goodman), 1942; Famous Authors for Boys and Girls (with Nathan Goodman), 1943; Famous Generals and Admirals (with Nathan G. Goodman), 1944; Famous Pioneers (with Nathan G. Goodman), 1945. Contbr. How and Why Library, 1941. Home: Wood Lane, Shorewood Hills, Madison, Wis.

COGGESHALL, Arthur Sterry (cŏgs'awl), paleontologist; b. Bridgeport, Conn., July 17, 1873; s. Sterry Israel and Harriet Ellen (Jeffries) C.; ed. pub. schs., New Haven, Conn.; m. Jennie Louise Smith, Apr. 24, 1895; children—Ethyl Adele (Mrs. Elmer P. Kuhn), Mildred Olive (Mrs. Benedict Kristoff), Hazel Eloise (Mrs. Rigby Pogmore). With Am. Museum Natural History, New York, 1896-99, curator of public edn. and preparator-in-chief dept. of paleontology, Carnegie Museum, Pittsburgh, 1899-1929; designed and perfected cast steel method of mounting large Dinosaurus, 1904; dir. St. Paul Inst., St. Paul, Minn., 1929-31; chief Ill. State Museum, Springfield, 1931-37; dir. Santa Barbara (Calif.) Museum Natural History, since 1937. Protestant. Officer de l'Instruction Publique de France, 1908; Francis Joseph Order of Merit with Golden Crown, Austria, 1909; Cavaliere della Corona d'Italia, 1909; Order of St. Anne, Russia, 1910; Caballero de la Orden civil de Alfonso XII, Spain, 1914; Caballero de la Real Orden de Isabel la Catolica, Spain, 1914. Mem. forest advisory com., sec., Western Museums Conf. Fellow A.A.A.S.; mem. council Am. Assn. Museums. Lecturer on natural history subjects and travels; instr.

U. of Calif. Nature Sch. Home: 2550 Puesta del Sol, Santa Barbara, Calif.

COGGESHALL, George Whiteley (kŏgs'hawl), chemist; Dec. 21, 1867-Nov. 18, 1944. See Vol. 23 (1944-45).

COGGESHALL, Lowell Thelwell (kŏg'e-shawl), physician; b. Saratoga, Ind., May 7, 1901; s. William Evart and Flossie Ann (Warren) C.; A.B., Indiana U., 1922, A.M., 1923, M.D., 1928; m. Louise Holland, May 15, 1930; children—Richard Edwin, Diane, Carol. Interne, advancing to asst. prof. medicine, U. of Chicago Hosp., 1928-35; mem. staff for research in tropical diseases, internat. health div., Rockefeller Foundation, Rockefeller Inst., New York, N.Y., 1935-40; prof. preventive medicine Sch. of Public Health, U. of Michigan, 1940-41, chmn. dept. tropical diseases, 1942-44; senior med. officer, Pan-American Airways-Africa, 1941-42; in mil. service since 1944. Commd. lt. comdr., Med. Corps, U.S. N.R., Jan. 1944, promoted comdr., Mar. 1944; sr. med. officer U.S. Marine Barracks, Klamath Falls, Ore. Mem. Am. and Royal soc. tropical medicine, A.A.A.S., Soc. Clin. Investigation, Harvey Soc., Soc. Exptl. Biology and Medicine, Am. Soc. Parasitologists, Phi Beta Kappa, Sigma Xi, Alpha Omega Alpha, Delta Omega. Author of numerous papers on infectious and tropical diseases. Home: University of Michigan, School of Public Health, Ann Arbor, Mich. Address: U.S. Marine Barracks, Klamath Falls, Ore.

COGGESHALL, Murray H., investment banker; b. Homer, N.Y., May 16, 1873; s. Almon E. and Helen (Farmer) C.; student St. Albans (Ill.) Mil. Acad., 1890-93; B.S., Trinity Coll., Hartford, Conn., 1896; m. Janie Magor, May 28, 1904; children—Marian (Mrs. Lorraine Pitman), Murray H., John, Bayard. With Grinnell, Wills & Co., 1897-1905; mem. Coggeshall and Hicks since 1906; director Columbia Gas and Electric Company. Servel Corporation, Magor Car Company. Served in Spanish-American War. Decorated Serbian Red Cross, Serbian Order of St. Sava. Republican. Episcopalian. Clubs: University, Down Town (New York); Morristown, Morris County Golf. Home: Morristown, N.J. Office: 111 Broadway, New York, N.Y.*

COGHILL, Robert DeWolf, research chemist; b. Providence, R.I., Oct. 5, 1901; s. George Ellett and Muriel (Anderson) C.; A.B., Univ. of Kan., 1921, M.S., 1922; Ph.D., Yale, 1924; m. Margaret Butcher, June 10, 1925; children—William Sheridan, Mary Anne; m. 2d, Caroline Hale Arnold, Sept. 17, 1936; children—Jane Griswold, George Ellett. Instr. chemistry Yale, 1926-28, asst. prof., 1928-39; Chief, Fermentation Div., Northern Regional Research Laboratory U.S. Dept. Agr., Peoria, Ill., since 1939, developing fermentation processes, including prodn. methods for penicillin. Mem. Am. Chem. Soc., A.A.A.S., Soc. Am. Bacteriologists, Am. Soc. Biol. Chemists, Sigma Xi, Gamma Alpha, Alpha Chi Sigma. Mem. Cosmos Club (Washington, D.C.). Contbr. numerous articles to tech. publs. Home: 511 Parkside Dr. Office: Northern Regional Research Laboratory, Peoria, Ill.

COGHILL, William Hawes, metall. engr.; b. Roseville, Ill., Mar. 14, 1876; desc. James Coghill who came from Eng. to Va., 1664; s. John Waller and Elisabeth (Tucker) C.; student Shurtleff Coll., Alton, Ill., 1892-94, 1896-97; E.M., Colo. Sch. of Mines, 1903; m. Maria Robinson, May 16, 1906; children—Elizabeth, William Waller, Robert Gregory. Began as public sch. teacher, 1894; engr. Albuquerque (N.M.) Land & Irrigation Co., 1897-98; asst. mine surveyor, Bisbee, Ariz., 1901-02, 1903-04; asst. engr. Calumet & Ariz. Mining Co., Bisbee, 1904-05, Tamarack Mining Co., Calumet, Mich., 1905-06; gen. engring. work N.M., and Joplin, Mo., 1906-07; asst. prof. mining and metallurgy, Northwestern U., 1907-14; cons. engr. El Paso, Tex., 1914-15; prof. mining and metallurgy and head dept. chem. engring., Ore. State Agrl. Coll., Corvallis, Ore., 1915-17; metallurgist U.S. Bur. of Mines, Seattle, Wash., Golden, Colo., Platteville, Wis., Miami, Okla., 1917-25; supervising engr. in charge of ore dressing sect., U.S. Bur. Mines, Rolla, Mo., 1926-37; prin. engr. nonmetals div., U.S. Bur. Mines and supervising engr. Southern Expt. Sta., U. Ala., 1938-45; chief, Tuscaloosa div. Metall. branch, U.S. Bureau of Mines, since 1945. Mem. Am. Inst. Mining and Metall. Engr., Mining and Metall. Soc. America, A.A.A.S., Sigma Xi, Rotarian. Author of many papers and govt. bulletins on cyaniding, flotation, concentration and grinding. Tau Beta Pi. Office: U.S. Bureau of Mines, Tuscaloosa, Ala.

COGHLAN, Ralph (kŏg'lăn), editor; b. at Chicago, Ill., Dec. 8, 1896; s. Thomas and Victoria (Bauer) C.; student John Marshall Law Sch., 1915-17, U. of Wis., 1919-20; m. Margaret Mueller, June 19, 1926; children—Margaret, Wallace Hughes. Editorial writer Courier-Journal, Louisville, Ky., 1920-22; reporter Louisville Post, 1922-24; editorial writer Post Dispatch, St. Louis, 1924-39, editor of editorial page since 1939. Member board of directors, Pulitzer Publishing Co. Served in U.S. Army, 1917-19; with A.E.F. 15 months; disch. as sergt. Mem. Am. Soc. of Newspaper Editors. Contbr. to The Nation, The Forum, Am. Mercury, etc. Home: 9809 Litzsinger Rd. Office: 12th and Olive Sts., St. Louis, Mo.

COGSWELL, Franklin Dewey, religious educator; b. Beatrice, Neb., June 13, 1889; s. Ben Reuben and Harriet Franklin (Hill) C.; A.B., U. of Denver, 1912; student Union Theol. Sem., New York, 1915-17; A.M., Teachers Coll., Columbia, 1917; Dr. Christian Service, Hillsdale College, 1944; m. Elizabeth Stocker Fraser, Sept. 3, 1919. Professor of English Ewing Christian Coll., Allahabad, India, 1912-15; ednl. sec. Missionary Edn. Movement of U.S. and Can. since 1917. Mem. Phi Beta Kappa, Sigma Delta Chi. Presbyterian. Editor interdenom. books for study of home and foreign missions. Home: 16 Cedars Rd., Caldwell, N.J. Office: 156 5th Av., New York, N.Y.

COGSWELL, Ledyard, Jr.; b. Albany, N.Y., May 13, 1878; s. Ledyard and Cornelia (McClure) C.; grad. Albany Acad., 1895; A.B., Yale U., 1899; student Harvard U. Law Sch., 1899-1901; m. Dorothy Treat Arnold, Feb. 1, 1921; children—Dorothy Arnold, Arnold, Cornelia Ledyard. Began as messenger, N.Y. State Bank, Albany, 1901, asst. cashier, 1905-10, vice pres., 1910-22, pres., 1922-28; chmn. bd. Pittsburgh Tube Co.; pres. Albany Lumber & Planing Mill Co.; chmn. APW Paper Co.; director Albany Ins. Company; director Morris Plan Industrial Bank. Captain Quartermasters Corps, U.S. Army, 1917-18, maj., 1918; col. U.S. Res., chief of Buffalo Ordnance Dist., 1923-39. Pres. and trustee Albany Inst. of History and Art; trustee Albany Academy for Girls. Member Delta Kappa Epsilon. Republican. Presbyterian. Clubs: Fort Orange, University. Albany Country, Schuyler Meadows (Albany); University, Yale (New York). Home: Loudonville, Albany Co., N.Y. Office: 75 State St., Albany, N.Y.

COGSWELL, Wilton W., dental surgeon; b. Kansas City, Mo., Sept. 6, 1891; s. Asa Ferris and Bina (Haldeman) C.; D.D.S., Kansas City (Mo.) Dent. Coll., 1913; m. Dawn Frances James, Jan. 14, 1913; children—Dr. Wilton W., Jr., Dr. Walter Ferris, Dr. Kenneth James. Practiced in Kansas City, Missouri, 1913-18; practiced in oral surgery, Colorado Springs, Colorado, since 1919; member staff, Memorial and St. Francis hospitals; member attending staff, Glockner Sanatorium and Hospital; dental surgeon Missouri Pacific Hospital Association at Colorado Springs; visiting lecturer and clinical instr. of Oral Surgery, Faculty of U. of Kansas City Sch. of Dentistry. Originator and builder of oral surgery clinic known as Cogswell Clinic, comprising more than 300 wax models on permanent exhbn. Pres. Colo. State Bd. of Dental Examiners, 1929-35, Nat. Dental Examiners Assn., 1932. Fellow Am. Coll. Dentists; mem. American Society Oral Surgeons and Exodontists, Colorado State Dental Assn. (pres. 1943-44), Delta Sigma Delta and Omicron Kappa Upsilon fraternities. Club: Cheyenne Mountain Country. Author: Dental Oral Surgery, 1932. Has served as lecturer and clinician before many city, state and nat. socs. Home: 16 Berthe Circle, Broadmoor. Office: Exchange Nat. Bank Bldg., Colorado Springs, Colo.

COHAGEN, Chandler Carroll (kō-hā'gĕn), architect, Masonic officer; b. near Pierson, Ia., Apr. 24, 1889; s. John R. and Mary Francis (Turner) C.; B.S., U. of Mich., 1915; m. Flora John Brown, Sept. 18, 1917. Pres. McIver, Cohagen & Marshall (architects), Billings and Great Falls, Mont., 1915-20, McIver & Cohagen, 1920-36; independent practice as Chandler C. Cohagen, Billings, Montana, since 1936; chief architect on Eau Claire Ordnance Plant for Smith, Hinchman and Grylls, 1942; secretary and director Treasure State Development Company. Mem. exec. bd. Grand Council of Order of DeMolay since 1929, grand master, 1938-39; insp. gen. hon. 33° Scottish Rite, Southern Jurisdiction, since 1937. Mem. Billings City Council, 1925-26; pres. State Bd. Archtl. Examiners, 1922-24 and since 1936; gov. 11th Dist. Mont. State Advisory Planning Bd.; pres. Billings Commercial Club, 1937; pres. Billings Y.M.C.A. since 1925; formerly v.p. and trustee Billings Poly. Inst.; former sec. and trustee Inter-mountain Coll., Billings. Awarded Academic medal by Am. Inst. Architects, 1915. Mem. Am. Inst. Architects (pres. Mont. Chapter 1928-36), Am. Soc. Heating and Ventilating Engrs., Alpha Rho Chi (founder, nat. archon), Delta Phi, Tau Sigma Delta. Republican. Mem. Disciples of Christ Ch. Mason (33°, K. T., Shriner); officer Mont. Grand Lodge, A.F. & A.M. Club: Kiwanis (Billings). Home: 235 Av. G. Office: Hedden Bldg., Billings, Mont.

COHAN, see also Cohen, Cohn, Cone, Kohn.

COHEN, A. Broderick (kō'ĕn), educator; b. New York, N.Y., Aug. 26, 1884; s. Isidore and Mathilde (Broderick) C.; A.B., Columbia, 1906, A.M., 1909; Bachelor's and Master's diplomas in secondary edn., Teachers Coll., Columbia; m. Beatrice Levin; children—Jefferson, Rowland, Helen. Teacher and adminstr. in high schs., 1906-24; prin. Vacation High Sch., N.Y., 1920-24; prof. and dir. evening and extension div. and summer session, Hunter Coll., since 1925; also chmn. com. on graduate study, Hunter Coll. Leader of successful movement to introduce sabbatical year plan into N.Y. City pub. sch. system, 1918-25. Pres. Eastern Assn. for Extension Edn., 1931-32, mem. exec. com., 1932-33; mem. New York Adult Edn. Council, Brooklyn Jewish Social Service Bureau (past v.p.); formerly chmn. educators div. Brooklyn Federation of Jewish Charities; pres. New York Academy of Public Education, 1936-38, chmn. com. on membership, mem., exec. com; chairman educators' div. Boy Scouts Campaign Committee for New York City since 1937; mem. at large, Brooklyn Council of the Boy Scout Foundation of Greater New York since 1939; chmn. Coll. Div. Joint Distribution Com., 1937; formerly mem. exec. com. S. Parkes Cadman Memorial Com.; mem. Committee of Scholars and Educators of Semi-Centennial Com., Jewish Theol. Sem., 1937; mem. L.I. Tercentenary Com., 1936; mem. Brooklyn Citizens' Com. of 15, New York World's Fair, 1939-40. Del. of Hunter Coll. to Nat. Assn. Urban Univs. since 1925; chmn. Com. of Presidents of N.Y. City Ednl. Assns., Nat. Edn. Assn. meeting, 1938; chmn. coll. and univ. com. New York-Brooklyn Fedn. Campaign, 1938; exec. vice chmn. com. of 100 organized to complete the Brooklyn Central Library Bldg.; chmn. com. on Brooklyn Branch Libraries; mem. Commn. on International Cultural Relations of the Assn. of Am. Colleges.; mem. board of trustees Brooklyn Child Guidance Clinic; ednl. adviser to Comm. on Study of Educational Facilities for Acoustically Handicapped Children in N.Y. City; charter mem. Soc. for Advancement of Edn.; mem. Assn. of Deans and Dirs. U. Evening Schools; secretary and mem. bd. Save the Children Federation. Fellow American Geog. Society; mem. N.E.A., Am. Assn. Sch. Adminstrs., Am. Assn. for Adult Edn., World Assn. for Adult Edn., Acad. of Polit. Science, Acad. Polit. and Social Science, Schoolmasters Assn. of New York and Vicinity, New York Soc. for Exptl. Study of Edn., New York Vocational Guidance Assn., Bronx Boro-Wide Teachers Assn. (hon.), formerly mem. Brooklyn C. of C. (chmn. com. on central library bldg.), School Gardens Assn. (hon.), Shakespeare Assn. of America, Sigma Tau Delta (hon.); former vice chmn. Council on Adult Edn. for the Foreign-Born; Lexington School for the Deaf, member of Board and Chairman of the School Committee. Democrat. Mason. Club: Brooklyn Rotary. Address: Hunter College, New York, N.Y.

COHEN, Alfred Morton, lawyer; b. Cincinnati, Oct. 19, 1859; s. Morton S. and Phebe (Phillips) C.; ed. pub. schs., Cincinnati; LL.B., Cincinnati Law Sch., 1880; Doctor of Hebrew Law, Hebrew Union Coll., 1929; m. Millie Phillips, June 19, 1889; children—Ruth (wife of Dr. Louis L. Mann), Hannah (Mrs. Sylvan Z. Rothschild), Philip A. Sr. mem. Cohen, Hurtig & Cohen; chmn. bd. People's Bank & Savings Co. Ex-mem. City Council, Cincinnati; mem. State senate, 2 terms, 1897-1900; Dem. and Independent Rep. candidate for mayor of Cincinnati, 1900, pres. Ohio electoral coll., 1913, 1933, 1937 and 1941 and mem., 1917; Ohio rep. Conference Commn. of Uniform State Laws, Montreal, Aug. 1913; chmn. Div. Negro Welfare Community Chest, Cincinnati. Democrat. Hon. Internat. pres. B'nai B'rith; hon. chmn. bd. govs. Hebrew Union Coll. Clubs: Cuvier, Pen and Pencil, Cincinnati. Home: 3557 Reading Rd. (Avondale). Office: Ingalls Bldg., 6 E. 4th St., Cincinnati, O.

COHEN, Benjamin Victor, lawyer; b. Muncie, Ind., Sept. 23, 1894; s. Moses and Sarah (Ringold) C.; Ph.B., U. of Chicago, 1914, J.D., 1915; S.J.D., Harvard, 1916; unmarried. Admitted to Ill. bar, 1916; sec. to U.S. Circuit Judge Julian W. Mack, 1916-17; atty. U.S. Shipping Bd., 1917-19; counsel Am. Zionists, Peace Confs., London, Paris, 1919-21; pvt. practice N.Y. City, 1922-33; asso. gen. counsel Pub. Works Adminstrn., 1933-34; general counsel Nat. Power Policy Com., 1934-1941; assisted congressional comms. in drafting Securities Act of 1933, Securities Exchange Act of 1934, Public Utility Holding Co. Act of 1935, Fair Labor Standards Act of 1938; special assistant to United States attorney gen., concerned with public utility holding company litigation; adviser to Hon. John G. Winant, Am. ambassador to Great Britain, 1941; asst. to dir., Office of Economic Stabilization, 1942-43; gen. counsel, Office of War Mobilization, since 1943. Legal adviser, International Monetary Conference at Breton Woods, N.H., July, 1944; mem. of American delegation to the Dumbarton Oaks Conference for the establishment of an international organization for the maintenance of peace and security, Washington, D.C., August-September, 1944. Mem. Phi Beta Kappa. Address: 1727 Massachusetts Av., Washington, D.C.

COHEN, George Harry, lawyer; b. Lowell, Mass., Feb. 5, 1892; s. Abraham L. and Sarah (Grodjiensky) C.; A.B., Trinity Coll., 1911; A.M., Yale, 1912, Ph.D., 1914, LL.B., 1917; m. Pauline Kaufman, Aug. 25, 1931. Admitted to Conn. bar, 1917; mem. Cohen and Cohen; special asst. U.S. atty., 1919-21, and 1936; asst. U.S. atty., 1921-34, and 1934-36; U.S. atty., 1934. Editor and pub. Conn. Hebrew Record, English weekly, 1920-23; editor Conn. State Bar Journal 1935-44. Entered U.S. Army as pvt., 1917; disch. as first lt., 1918. Mem. Am., Conn. State and Hartford County bar assns., Conn. Hist. Soc., Alpha Mu Sigma and Phi Beta Kappa frats. Republican. Jewish religion; mem. B'nai B'rith. Mason. Home: 258 N. Oxford St. Office: 750 Main St., Hartford, Conn.

COHEN, Helen Louise (Mrs. William Roswell Stockwell), author, educator; b. N.Y. City, Mar. 17, 1882; d. Gustavus Anker and Clara (Mayer) Cohen; grad. Dr. J. Sachs' School for Girls, New York, 1899; B.A., Barnard Coll., 1903, diploma in secondary edn., Teachers Coll. (Columbia), 1903; M.A., Columbia, 1905, Ph.D., 1915; m. William Roswell Stockwell, June 16, 1934. Teacher of English, Washington Irving High Sch., New York, 1903-10, dep. prin., 1910-13, head dept. of English, 1914-43. Instr. extension dept. Columbia University, 1914-15; lecturer, Johns Hopkins

Univ., summer 1924; lecturer Pa. State Coll., summer, 1929. Asso. mem. Legal Advisory Bd. in connection with Selective Service Law, N.Y., 1917-18; personnel work, Mil. Intelligence Div., Washington, D.C., 1918. Member American Association University Women, School and College Conference on English,, English Grad. Union of Columbia University, New York Academy of Public Education, Phi Beta Kappa, Barnard College Club. Author: The Ballade, 1915; Lyric Forms from France, 1922; Twentieth Century Literature in the School, 1924; Introducing the Contemporary Theatre to the Class, 1926; The Drama of American Independence (a collaborator), 1926; American English, 4 vols. (with others), 1939. Editor: One-Act Plays by Modern Authors, 1921 (enlarged edit., 1934); Longer Plays by Modern Authors, 1922; The Junior Play Book, 1923; More One-Act Plays by Modern Authors, 1927; Educating Superior Students (with Nancy G. Coryell), 1935; Four Shakespearean Plays (with Karl Young), 1937; Milestones of the Drama, 1940. Home: 27 W. 96th St., New York, N.Y.

COHEN, Henry, rabbi; b. London, Eng., Apr. 7, 1863; s. David and Josephine C.; ed. Jews Hosp., Lower Norwood, London; Jews' Coll. Evening Classes; Dr. Hebrew Law, Hebrew Union Coll., Cincinnati, 1924; D.D. honoris causa, Jewish Inst. Religion, 1939; m. Mollie Levy, Mar. 6, 1889; children—Ruth (died 1934; formerly wife of Rabbi E. Frisch), Harry. Ordained rabbi, 1884; pastor Kingston, Jamaica, 1884-85, Woodville, Miss., 1885-88, Galveston since June 1888; elected for life by congregation in 1903. Pres. gentlemen's com., Lasker Home for Homeless Children, Galveston; former mem. advisory bd. Hebrew Union Coll.; mem. Am. Friends of the Hebrew Univ.; hon. v.p. Jewish Publ. Soc. America; former mem. exec. com. Union of Am. Hebrew Congregations; mem. council of direction Immigrant Publ. Soc. N.Y.; supervisor dist. 18, dept. of synagogue school extension, Union Am. Hebrew Congregations; mem. exec. council Am. Jewish Hist. Soc.; former pres. Tex. Hist. Soc., Galveston; hon. pres. Texas Creative Community; mem. adv. council Library of Southern Literature (Atlanta, Ga.), B'nai B'rith; mem. exec. com. Jewish Immigrants Information Bur.; one of 100 mems. of The Peoples Lobby of U.S..; mem. advisory board Galveston Community Chest, 1925-27; apptd. by Gov. Dan Moody of Texas, mem. Texas Prison Board, 1927; 1st pres. and mem. bd. Am. Red Cross, Galveston; a founder and mem. bd. Galveston Open Forum (ex-pres.); mem. administrative com. Jewish Agency for Palestine, 1936 and 1937, exec. mem. 1939; hon. vice-chmn. United Palestine Appeal for 1936 and 1937; co-chancellor Texas Kallah, 1936; elected dep. mem. Administrative Com. of Jewish Agency, Zurich, 1937; hon. vice chmn. United Palestine Appeal, 1943; mem. bd. dirs. American Council for Judaism, 1944; apptd. by Gov. James V. Allred of Texas, chmn. advisory com. Southwestern States Probation and Parole Conf., 1936; mem. Galveston County Parole Bd. since 1937; mem. Commn. on Internat. Justice and Goodwill, Fed. Council of Chs.; mem. exec. bd. Boy Scouts Bay Area Council, Galveston; v.p. Adoue Seamen's Bethel; mem. exec. council of Galveston United Charities; mem. Tex. State Recovery Bd. under NRA; mem. Com. of 1,000 of China's Children Fund, 1939; mem. advisory com. Tex. Commn. Inter-racial Cooperation, 1938; local worker Jewish Immigrants' Information Bur., 1907-14; hon. life mem. Leo N. Leir Memorial Hosp., Hot Springs, Ark. Received Certificate of Merit, Am. Nat. Red Cross. Hon. life mem. Central Conf. of Am. Rabbis; mem. Am. Oriental Soc.; v.p. Philos. Soc. of Tex., 1936; mem. exec. council Am. Jewish Hist. Soc., 1892; hon. vice-president Jewish Publication Society, vice-pres. Texas Folklore Society; mem. Internat. Soc. of Theta Pi; hon. mem. Zeta Beta Tau, Phi Beta Kappa. Democrat. Club: Judeans (New York). Compiler: Talmudic Sayings, 1894, 2d edit., 1910. Prayer in Bible and Talmud (transl. from German), 1894 (2d edit.), 1910; Hygiene and Medicine of the Talmud, 1901. Author of many pamphlets on Bibl. and hist. subjects. Wrote brochure, One Hundred Years of Jewry in Texas. Contbr. to Jewish Ency., Universal Jewish Ency., 1 volume of Jewish Ency. Delivered baccalaureate address, Hebrew Union Coll., 1916; commencement address, Med. Coll. U. of Tex., June 1927; baccalaureate sermon, U. of Texas, 1928. The Henry Cohen Community House erected in Galveston, 1928, to commemorate 40 years of continuous community service. Took charge of U.S. refugees from Mexico (Congress sending him $75,000 for distbn.), 1912. Author of Jewish Chaplain Navy Bill signed by President Wilson. Lecturer on prison problems. Received medal and ribbon from Vets. of Foreign Wars (Galveston), 1941, for outstanding citizenship, service bar from Washington Hdqrs. Am. Red Cross, 1942, for 26 consecutive years membership. Address, 1920 Broadway, Galveston, Tex.

COHEN, Ira, neurological surgeon; b. Long Branch, N.J., Aug. 4, 1887; s. Maurice Samuel and Rosalie (Meyer) C.; B.S., Columbia, 1909, M.D., 1911; m. Dorothy Dreyfuss, Mar. 31, 1927. Interne, Mount Sinai Hosp., N.Y. City, 1911-14, adjunct surgeon, 1920-32, attending neurological surgeon since 1932, pres. med. bd. since 1941. Served in Med. Res. Corps, during World War I; disch. with rank of major; commd. col., Med. Res. Corps, 1936; disqualified for active service in World War II. Diplomate Am. Bd. of Surgery and Neurological Surgery. Fellow Am. Coll. Surgeons, A.M.A., N.Y. Acad. Medicine; mem. Am. and N.Y. neurol. socs., N.Y. Surgical Soc., Mil. Order World Wars. Author of 25 scientific papers. Home: 20 E. 76th St., New York 21. Office: 4 E. 95th St., New York 28, N.Y.

COHEN, Joseph George, educator; b. Berezino, Russia, Dec. 5, 1888; s. Matthew and Ida (Lasciak) C.; came to U.S., 1891, naturalized, 1897; A.B., Coll. of City of N.Y., 1908; A.M., N.Y. Univ., 1912, Pd.M., 1913, Ph.D., 1914; m. Emma Naomi Mabel, Nov. 22, 1925; children—Vera, Michael. Teacher and supervisor, pub. schs. of N.Y. City, 1908-25; instr. edn., Coll. of City of N.Y., 1921-25, asst. prof. edn., 1925-27, asso. prof., 1927-32; prof. edn. and chmn. dept. of edn., Brooklyn (N.Y.) Coll., since 1932; dir. extension div., 1932-34, dir. div. of grad. studies, Brooklyn (N.Y.) Coll. since 1935; ednl. adviser to Police Dept., N.Y. City, 1925-26; ednl. consultant, Paramount-Famous Players Corp., 1926-28. Served as pvt., U.S. Army, 1917-18; 1st lt., Res. Corps, 1918-21. Mem. Am. Assn. Univ. Profs., Am. Acad. Polit. and Social Science, Nat. Soc. of Coll. Teachers of Edn., N.E.A. (member dept. of superintendence), Phi Beta Kappa, Kappa Delta Pi. Jewish religion. Club: Town Hall (N.Y. City). Co-author (with William Scarlet): Modern Pioneers, 1931; editor: Robinson Crusoe; author numerous articles on ednl. subjects. Home: 315 W. 106th St., New York 25. Office: Brooklyn College, Brooklyn, N.Y.

COHEN, Julius Henry, lawyer; b. Brooklyn, N.Y., Sept. 26, 1873; s. Henry and Elizabeth (Wolf) C.; LL.B., New York U., 1896; m. Ida Strasburger, July 20, 1900. Admitted to N.Y. bar, 1897, and since practiced in N.Y. City; atty. for Transit Reform Com. of 100, 1900-05; asso. in prosecution of charges against Dist. Atty. Asa Bird Gardiner, in investigating Dept. of Street Cleaning; counsel for mfrs. in cloak strike, 1910; in "protocol" experiment, 1913; special counsel for Pub. Service Commn. in street car strike, 1916; special dep. atty. gen. in Port of N.Y.-N.J. Harbor Case, 1917; and counsel for Chamber of Commerce of State of N.Y. and Merchants' Assn.; counsel and sec. War Bd. for the Port of New York, World War; counsel N.Y.-N.J. Port and Harbor Development Commn., 1917-21; gen. counsel Port of New York Authority, 1921-42, special atty. gen. in cases involving constitutionality of New York Emergency Housing Laws, etc.; vice chairman and general counsel St. Lawrence Power Commn., 1931; v.-chmn. Citizens' Union, 1919-21 (chmn. legislative com. of same, 1902-13); mem. bd. of dirs. American Arbitration Assn. Mem. Am. Bar Assn., N.Y. State Bar Assn. (chmn. Com. on Unlawful Practice of the Law), Assn. Bar City of N.Y., N.Y. County Lawyers' Assn. Mem. Soc. Ethical Culture. Clubs: City, Metropolis country. Author: Law and Order in Industry, 1916; The Law—Business or Profession, 1916; The League to Enforce Industrial Peace, 1917; Commercial Arbitration and the Law, 1918; American Labor Policy, 1919. Home: 59 Hillcrest Av., White Plains, N.Y. Office: 44 Wall Street, New York 5, N.Y.

COHEN, Louis, cons. engr.; b. Kiev, Russia, Dec. 16, 1876; s. Abraham and Nattie (Resnik) C.; B.Sc., Armour Inst. Tech., 1901; student U. of Chicago, 1902; Ph.D., Columbia, 1905; m. Ethel Slavin, Jan. 3, 1904; 1 dau., Mrs. Louis P. Sissman. With scientific staff, Bur. of Standards, Washington, 1905-09; with Elec. Signaling Co., 1909-12; cons. practice since 1913; prof. elec. engring., George Washington U., 1916-29; cons. engr., War Dept., 1920-24; lecturer Bur. of Standards, Washington since 1928; U.S. del. Provisional Tech. Com. Internat. Conf. on Elec. Communication, Paris, France, 1921; mem. advisory tech. bd., Conf. on Limitation of Armament, Washington, 1921-22; technical expert German-Austrian claim commn., 1929-31. Fellow A.A.A.S., Am. Inst. E.E., Am. Inst. Radio Engrs., Am. Physical Soc. Author: Formulæ and Tables for Calculation of Alternating Current Problems, 1913; Heaviside's Electrical Circuit Theory, 1928; also many papers in scientific and tech. jours. Inventor of many devices in radio and cable telegraphy. Home: 303 Roosevelt St., Bethesda, Md.

COHEN, Milton Howard, lawyer, govt. official; b. Milwaukee, Wis., Aug. 9, 1911; s. Louis L. and Rose (Horwitz) C.; A.B., Harvard, 1932, LL.B., 1935; m. Rowna Chaffetz, Sept. 3, 1939; children—Louis Richard, Mark Nathan. Admitted to Wis. bar, 1935; employed as attorney by Securities and Exchange Commn., Washington, D.C., 1935, apptd. asst. dir. pub. utilities div., 1942, dir., 1943. Mem. Phi Beta Kappa. Jewish religion. Home: 326 Wellesley Rd. Address: Securities and Exchange Commission, Philadelphia, Pa.

COHEN, Morris Raphael, prof. philosophy; b. Minsk, Russia, July 25, 1880; s. Abraham Mordecai and Bessie (Farfel) C.; brought to U.S., 1892; B.S., College of the City of New York, 1900; Ph.D., Harvard University, 1906; m. Mary Ryshpan, June 13, 1906 (died June 11, 1942); children—Felix S., Leonora D., Victor W. Teacher of history, Ednl. Alliance, New York, 1899-1900, Davidson Collegiate Inst., 1900-01; teacher pub. schs., N.Y. City, 1901-02; teacher mathematics, Coll. City of New York, 1902-04, 1906-12; prof. philosophy, same coll., 1912-38, now emeritus; prof. of philosophy, U. of Chicago since 1938; asst. dept. of philosophy, Harvard, 1905-06; lecturer on philosophy, Columbia, 1906-07, 1914-15, summer 1918, Johns Hopkins, 1921, 25, U. of Chicago, summer 1923, New School of Social Research, 1923-38, Columbia Law Sch., summer 1927, Law Sch. of St. John's Coll., 1928-31; visiting prof. Yale, 1929-31, Stanford U., 1937, Harvard U., 1938-39. Mem. exec. com. Internat. Congress of Philosophy, 1926. Fellow A.A.A.S. (v.p.; chmn. sect. hist. and philologic scis.); mem. Am. Assn. Univ. Profs. (council 1918-21), Am. Philos. Assn. (pres. 1929, Carus Lecturer 1941), Thomas Davidson Soc. (pres. 1899, 1901-02, 1906-08). Organizer Conf. on Legal and Social Philosophy, 1913, Conf. on Jewish Relations (pres. 1933-41; hon pres. since 1941); president Jewish Occupational Council since 1939. Author: Reason and Nature, 1931; Law and the Social Order, 1933; Preface to Logic, 1944; Faith of a Liberal, 1945. Co-Author: Cambridge History of American Literature, Vol. 3, 1922; Contemporary American Philosophy, Vol. 1, 1930; An Introduction to Logic and Scientific Method (with E. Nagel), 1934. Editor Modern Legal Philosophy Series, Chance, Love and Logic: Philosophic Essays by C. S. Peirce (1923); Jewish Social Studies; asso. editor Jour. of History of Ideas. Contbr. to Encyclopedia of Social Sciences, and various periodicals. Home: 2617 39 St. N.W., Washington, D.C.

COHEN, Octavus Roy, author; b. Charleston, S.C., June 26, 1891; s. Octavus and Rebecca (Ottolengui) C.; Porter Mil. Acad., Charleston, class of 1908; B.S., Clemson Coll., class of 1911; Litt.D., Birmingham-Southern Coll., 1927; m. Inez Lopez, Oct. 6, 1914; 1 son, Octavus Roy. Civ. engr. with Tenn. Coal, Iron & R.R. Co., 1909-10; with editorial depts. Birmingham (Ala.) Ledger, Charleston (S.C.) News and Courier, Bayonne (N.J.) Times and Newark (N.J.) Morning Star, 1910-12; admitted to S.C. bar, 1913, and practiced 2 yrs.; devoted time to writing since 1915. Lieutenant United States Naval Reserve, 1930-40. Member Authors' League of America, American Dramatists, Council of Authors' Guild, Omicron Delta Kappa and Gamma Alpha Mu fraternities; hon. v.p. U.S. Table Tennis Assn. Clubs: Athletic, Artists and Writers Golf Assn.; Authors' Club (N.Y. City). Author: The Other Woman (with J. U. Giesy), 1917; The Crimson Alibi, 1919; Polished Ebony, 1919; Gray Dusk, 1920; Come Seven, 1920; Six Seconds of Darkness, 1921; Highly Colored, 1921; Midnight, 1922; Assorted Chocolates, 1922; Jim Hanvey, Detective, 1923; Dark Days and Black Knights, 1923; Sunclouds, 1924; Bigger and Blacker, 1925; The Iron Chalice, 1925; Black and Blue, 1926; The Outer Gate, 1927; Detours, 1927; The Other Tomorrow, 1927; The Light Shines Through, 1928; Florian Slappey Goes Abroad, 1928; Spring Tide, 1928; The Valley of Olympus, 1929; The May Day Mystery, 1929; Epic Peters, Pullman Porter, 1930; The Backstage Mystery, 1930; Lilies of the Alley, 1931; Cameos, 1931; Star of Earth, 1932; Carbon Copies, 1933; The Townsend Murder Mystery, 1933; Scarlet Woman, 1934; Transient Lady, 1934; Scrambled Yeggs, 1934; Black to Nature, 1935; With Benefit of Clergy, 1935; Child of Evil, 1936; I Love You Again, 1937; East of Broadway, 1938; Florian Slappey, 1938; Strange Honeymoon, 1939; Romance in Crimson, 1940; Kid Tinsel, 1941; Lady in Armor, 1941; Masquerade in Miami, 1942; Sound of Revelry, 1943; Romance in the First Degree, 1943; Danger in Paradise, 1944; Love Has No Alibi, 1945; also wrote (plays) The Crimson Alibi (with George Broadhurst), 1919; The Scourge, 1920; Come Seven, 1920; Shadows, 1920; Every Saturday Night, 1921; Alias Mrs. Wallace, 1928. Contbr. series of Negro stories to Saturday Evening Post since 1918; also author of about 30 motion pictures and several successful radio programs. Contbr. short stories and serials to Colliers and other mags. Home: 340 W. 57th St., New York, N.Y.

COHEN, Sol B., composer, violinist; b. Urbana, Ill., Jan. 11, 1891; s. Nathan H. and Addie (Bernstein) C.; studied pvtly. in Chicago with Emile Sauret and Hugo Heermann and in Europe with Capet, Sevcik, Jeno Hubay, 1909-11, also at École Normale de Musique, Paris, 1920; unmarried. Mem. Cincinnati Symphony Orchestra, 1912-13, Los Angeles Philharmonic Orchestra, 1921-22; musical dir. for Ruth St. Denis (Am. dancer), 1929-30. Composer and dir. for motion picture cos. Composer: Ten Songs, op. 1; Concert Duet, op. 2; Songs of the Ten Commandments; also many sacred solos, compositions for wind and brass instruments and two high sch. operettas. Dir. of orchestras in Champaign (Ill.) pub. schs., 1934-39; conductor Champaign-Urbana Civic Symphony Orchestra, 1940, 41, 42, Peoria Symphony Orchestra, 1941-43. Arranger for Blue Network, New York City, 1944; mem. of Staff Springdale School, Canton, N. C., 1945. Home: 511 W. Elm St., Urbana, Ill.

COHEN, Solomon Solis-; see Solis-Cohen, Solomon.

COHN, see also Cohan, Cohen, Cone, Kohn.

COHN, Alfred Einstein (kōn), physician; b. N.Y. City, Apr. 16, 1879; s. Abraham and Maimie (Einstein) C.; A.B., Columbia, 1900; M.D., Coll. Physicians and Surgeons (Columbia), 1904, D. Sc. (hon.), 1940; studied U. of Freiburg, U. of Vienna and Univ. Coll., London; m. Ruth Walker Price, Apr. 24, 1911. In practice in N.Y. City, 1909-11; with Rockefeller Inst. for Med. Research since 1911, mem. since 1920, mem. emeritus since 1944. Lt. Col. M.C., U.S. Army, cons. in cardio vascular diseases, 1918; served in France. Mem. bd. govs. N.Y. Tuberculosis and

Health Assn., 1925-45; chmn. Com. on Research, New York Heart Association since 1921; councillor Vets. Adminstrn., Washington, since 1924; mem. exec. com. group on Adult Edn., Carnegie Corp., 1924-26; mem. Lasker Foundation, 1928-40; mem. China Med. Bd., 1934-45; mem. Com. on Library, 1934-41; mem. bd. editors, Bulletin N.Y. Acad. Medicine; mem. Am. Com. for Refugee Scholars, Writers and Artists (treas. since 1945); mem. med. bd. Irvington House, Irvington-on-Hudson, 1930-45; chairman sub-committee on heart diseases and rheumatic fever, New York World's Fair, 1939, Aug. 1937-40. Member executive committee Internat. Student Service, 1934-42; mem. bd. dirs., sec.-treas., Student Service of America, Inc., since 1943; mem. Club for Research on Ageing since 1939, v.p. Com. for Nat. Morale, 1940-42; chmn. exec. com. since 1942; chmn. scientific com. Research Council of Dept. of Hosps., New York, since 1936, treas. since 1943. Spl. adviser Bd. of Economic Warfare, 1942-44; mem. Health Com. Office of Foreign Relief and Rehabilitation Operations, 1943-44; mem. bd. dirs. Iranian Inst. and Sch. of Asiatic Studies since 1944; mem. health com. Am. Jewish Joint Distribution Com. since 1944. Visiting prof. medicine, Union Med. Coll., Peking, China spring of 1925. Fellow N.Y. Academy of Medicine; mem. Am. Soc. Pharmacology and Experimental Therapeutics, Am. Assn. Hist. Medicine, Assn. Am. Phys., Am. Assn. Anatomists, Am. Physiol. Soc., Am. Assn. Pathol. and Bacteriol., Am. Soc. Clin. Investigation, Am. Med. Assn., Botanical Soc. of Am. (physiol. sect.), Hist. of Science Soc., Harvey Soc. (pres. 1930), Internat. Assn. Geographical Pathology, N.Y. Pathol. Soc., N.Y. Acad. Sciences, Soc. Experimental Biology and Medicine (councillor 1929-33), A.A.A.S., Am. Assn. Adult Edn., Am. Soc. for Research in Psychosomatic Medicine. Author: Medicine, Science and Art, 1931; medical reports and papers; and 175 medical investigations. Home: 300 Central Park W., New York 24, N.Y.

COHN, Charles Mittendorff, pub. utilities; b. Baltimore, Md., Apr. 25, 1873; s. Moritz Gustav and Emily Caroline (Stoll) C.; LL.B., U. of Md., 1895; A.B., Loyola Coll., Baltimore, 1897, A.M., 1899, LL.D., 1942; unmarried. Began as jr. clerk Consol. Gas Co., 1885; sec. Consol. Gas Electric Light & Power Co., 1906-10, gen. mgr., 1910, v.p., 1910-31, exec. v.p., 1931-42; pres., 1942, chmn. bd., pres. since 1943; dir. and mem. exec. com. Industrial Bldg. Co.; dir. and mem. exec. com. Fidelity Trust Co. Democrat. Presbyn. Mason (33°). Clubs: Maryland, Baltimore Country. Home: 2941 N. Charles St. Office: Lexington Bldg., Baltimore, Md.

COHN, Edwin Joseph, prof. biological chemistry; b. New York, N.Y., Dec. 17, 1892; s. Abraham and Maimie (Einstein) Cohn; student Amherst Coll., 1910-13; B.S., U. of Chicago, 1914, Ph.D., 1917; grad. student, Harvard, 1915-17, M.A., (hon.) Harvard 1943, D.S. (hon.), Amherst Coll., 1944; D.S. (hon.), Columbia, 1945, Harvard, 1945; m. Marianne Brettauer, July 30, 1917; children—Edwin J. Jr., Alfred B. Nat. Research Council fellow in chemistry, 1919-22, studied at Carlsberg Laboratory, Copenhagen and Cambridge U., Eng.; asst. prof. physical chemistry, Harvard, 1922-28, asso. prof., 1928-35; prof. biol. chemistry and head of dept. of physical chemistry, Harvard Med. Sch., since 1935. Served as 1st lt. Sanitary Corps, United States Army, 1918-19; honorary consultant to the Medical Dept. of the Navy since 1942. Received Alvarenga prize, Coll. of Phys. of Phila., 1942. Passano Award for distinguished service to Am. Clin. Med., 1945. Fellow A.A.A.S., Am. Acad. Arts and Scis.; mem. Nat. Acad. Scis., Am. Chem. Soc., Am. Soc. Biol. Chemists, Am. Physiol. Soc., Sigma Xi. Contbr. articles on gen. physiology, liver fractions, physical chemistry of the proteins, of blood and other tissues to professional jours. Author: (with J. T. Edsall) Proteins, Amino Acids and Peptides, 1943. Clubs: Harvard, St. Botolph (Boston); Faculty (Cambridge). Home: 183 Brattle Street, Cambridge, Mass.

COHN, Harry, motion picture exec.; b. New York, N.Y., July 23, 1891; s. Joseph and Bella (Hudesman) C.; ed. pub. schs.; m. Joan Perry, July 31, 1941; 1 son, John Perry. Actor, 1898-1913; creator of motion pictures in songs; organized Jack and Harry Cohn Motion Pictures, CBS Film Sales Corp., Columbia Pictures Corp.; vice pres. Columbia Pictures Corp., 1932, pres. since 1932. Home: 1700 Lexington Road, Beverly Hills, Calif. Office: 1438 N. Gower St., Hollywood 28, Calif.

COHN, Joseph Hoffman, clergyman; b. Austria-Hungary, Mar. 27, 1886; s. Leopold and Rose (Hoffman) C.; attended Adelphi Coll., Brooklyn; Moody Bible Inst., Chicago; private tutoring in Jewish and Hebrew literature; D.D., Los Angeles Bapt. Sem., 1937; m. Josephine Stone, May 1916; children—Cordelia Stone, Joseph Hoffman Jr., Huntley Stone. Joined father, Leopold Cohn, former rabbi, in work of Williamsburg Mission to the Jews, 1907; he expanded it into what is now known as the Am. Bd. of Missions to the Jews (dir.); instrumental in producing Am. Transl. of New Testament into Yiddish when Nazis had destroyed all existing editions and plates, 1941; traveled in Europe and Palestine in the interest of refugee work abroad and in establishing foreign stations of Am. Bd. of Missions to the Jews. Dir. Winona Christian Assembly; trustee Williamsburg Mission to the Jews; organized and directed N.Y. Congress on Prophecy, conf. of Bible students, N.Y. City, 1942. Editor: The Chosen People, 1935; Shepherd of Israel, 1935. Author: Passover Trilogy, 1934; The Chosen People Question Box, 1936; Will the Church Escape the Tribulation, 1936; Was Jacob a Trickster, 1943; How to Win the Jews to Christ (correspondence course); Pleroma; etc. Home: Hotel Granada, Brooklyn, N.Y. Office: 27 Throop Av., Brooklyn, N.Y.

COHN, Milton D., nat. comdr. Disabled Am. Vets.; b. New York, N.Y., Jan. 20, 1898; s. Harry and Henrietta (Schuster) C.; ed. public schools, high school and Columbia U., New York, N.Y.; m. Margaret Mitchell McCall, Aug. 28, 1925; children—Mary Lou, Jean, Joanne. Began as actor, 1916; vaudeville artist, 1916-17 and 1919-32; social worker, 1932-44; nat. comdr. Disabled American Veterans since 1944, formerly served as comdr. Greater Buffalo (N.Y.) chapter; judge advocate and comdr. N.Y. dept.; 1st nat. jr. vice comdr.; 2d nat. jr. vice comdr. Served with U.S. Army, 1917-19; with 165th Inf., Rainbow Div., A.E.F., France; participated engagement Chateau Thierry. Decorated Purple Heart, Victory Medal with 6 clasps. Home: 502 Capen Blvd., Buffalo 14, N.Y. Office: 1423 E. McMillan St., Cincinnati 6, O.

COHN, Saul, pres. City Stores Co.; b. New York, N.Y., Aug. 29, 1885; s. Isidor and Bessie (Sussman) C.; m. Sadie L. Sive, Mar. 8, 1908; 1 son, Leonard Henry. Private law practice, 1907-29; vice-pres., gen. counsel and dir. U.S. Trust Co. of Newark, 1927-30; pres. and dir. U.S. Securities & Investment Co., 1928-31; vice-pres. and gen. counsel Citizens Nat. Bank, Newark, 1925-29; pres. and dir. U.S. Mortgage and Title Guaranty Co., 1929-36; now pres. City Stores Co.; dir. Lit. Brothers, Phila., Pa., Maison Blanche Co., New Orleans, La., B. Lowenstein & Bros., Inc., Memphis, Tenn., Loveman, Joseph & Loeb, Birmingham, Ala., Kaufman-Straus Co., Inc., Louisville, Ky., U.S. Trust Company of Newark, U.S. Mortgage and Title Guaranty Co., Bankers Bond and Mortgage Guaranty Co., U.S. Realty and Investment Co., Bankers Securities Corp., Loft Candy Corp. Former pres. Nat. Retail Dry Goods Assn. Home: 25 Milford Av., Newark, N.J. Office: 132 W. 31st St., New York, N.Y.*

COHON, Samuel Solomon (kō'ŏn), prof. Jewish theology; b. Lohi, in govt. of Minsk, Russia, Mar. 22, 1888; s. Solomon and Rachel Leah (Starobenitz) C.; A.B., University of Cincinnati, 1911; Rabbi Hebrew Union College, 1912, D.D., 1943; m. A. Irma Reinhart, June 12, 1912; 1 son, Baruch Joseph. Came to United States, 1904, became naturalized citizen, 1912. Rabbi Oheb Zedakah Congregation, Springfield, Ohio, 1912-13, Zion Congregation, Chicago, 1913-19; organizer and rabbi Temple Mizpah, Chicago, 1919-23; professor Jewish theology, Hebrew Union College, since 1923. Member Central Conf. of American Rabbis, Soc. of Bibl. Lit. and Exegesis. Editor: Union Haggadah, 1923; B'nai B'rith Manual, 1926, Rabbi's Manual, 1928; Neumark's History of Jewish Philosophy, Vol. II, 1929; Guiding Principles of Reform Judaism, 1937. Author: Christianity and Judaism Compare Notes (with H. F. Rall), 1927; What We Jews Believe, 1931; Why Do the Heathen Rage?, 1939. Home: 201 Hearne Av., Cincinnati, O.*

COHU, La Motte T. (kō-hū), corp. exec.; b. N.Y. City, Sept. 23, 1895; s. Henry Moore and Annabelle (Turck) C.; A.B. Princeton, 1917; m. Didi Muus, Aug. 30, 1924; children—Anne, Marit June, Renee. Security salesman, 1918-21; partner Myron S. Hall Co. and Hall, Cohū Bros. Co., 1921-33; pres. Air Investors, Inc., 1930-39; pres. Aviation Corp., 1931-32; pres. Am. Airways (now Am. Airlines), 1931-32; pres. American Airplane & Engine Corp., 1931-32; director North Am. Aviation, Inc., 1933-34; dir. Transcontinental Air Transport, 1933-34; mem. exec. com., Transcontinental and Western Air, Inc., since 1933; dir. Eastern Air Transport, 1933-34, Air Associates, 1930-33; chairman board and gen. manager, Northrop Aircraft, Inc., Hawthorne, Calif., since 1939; served as ensign, U.S.N.R.F., during World War. Quaker. Clubs: California, Bel Air Country, Conquistadores del Cielo. Home: 141 N. June St., Los Angeles, Calif. Address: Northrop Aircraft, Inc., Hawthorne, Calif.

COIT, Alfred (koit), lawyer, banker; b. New London, Conn., Nov. 4, 1863; s. Alfred and Ellen (Hobron) C.; A.B., Yale, 1887, LL.B., 1889; m. Gertrude Barker, June 4, 1890 (died Dec. 12, 1926); 1 dau., Gertrude. Judge of probate ct., New London, 1892 to 1910; president and attorney Union Bank & Trust Co.; 1st vice-pres. and attorney Savings Bank of New London. Trustee Lawrence and Memorial Asso. hospitals; sec. and treas. Chapman Tech. High Sch.; pres. New London Library; past pres. New London Y.M.C.A. Mem. Conn. State Bar Assn., S.A.R. Republican. Conglist. Mason, Elk. Club: Thames. Home: 146 Huntington St. Office: Manwaring Bldg., New London, Conn.

COIT, Dorothy, dramatic coach, author; b. Salem, Mass., Sept. 25, 1889; d. Robert and Eliza (Atwood) Coit; A.B., Radcliffe Coll., 1911; unmarried. Teacher of history, English and dramatics, Buckingham Sch., Cambridge, Mass., 1911-22; joint dir. Children's Sch. of Acting and Design, N.Y. City, since 1922; joint dir. King-Coit Assn., Inc.; director King-Coit Children's Theatre, 1931-43. Plays produced (child actors): Aucassin and Nicolete, Garrick Theatre, 1924, Heckscher Theatre, 1926; Nala and Damayanti, Garrick Theatre, 1924; Kai Khosru, Heckscher Theatre, 1925, Hampden Theatre, 1928; The Golden Cage, Hampden Theatre, 1926; The Image of Artemis, Hampden Theatre, 1927; The Tempest, Garrick Theatre, 1930. Dir. repertory prodns., Children's Theatre, N.Y. City, 1933-41. Episcopalian. Club: Cosmopolitan (New York). Author: The Ivory Throne of Persia, 1929; Kai Khosru and Other Plays for Children, 1934; Pinocchio (produced by Junior Programs, Inc., 1937-38); The Rose and The Ring (produced by King-Coit Theatre, 1942, 43); The Garden Wall (produced by King-Coit Theatre, 1945). Address: 135 E. 40th St., New York, N.Y.

COIT, Ruth, educator; b. Phila., Pa., June 9, 1868; d. Edward Woolsey and Caroline Mattocks (Moore) Coit; ed. Mrs. Comegy's and Miss Bell's Sch., Chestnut Hill, Phila., and Miss Agnes Irwin's Sch., Phila.; spl. instrn. under Dr. Joseph Howland Coit, St. Paul's Sch., Concord, N.H.; unmarried. Teacher, St. Louis, Mo., 1894-97, Cambridge, Mass., 1902-05; asst. to Arthur Gilman, 1902-07; headmistress The Cambridge Sch. for Girls, 1907-18; exec. sec. northeastern field com. of National Bd. Y.W.C.A., 1918; spl. study and travel in Europe, 1921-23; headmistress St. Mary's Hall (name changed to The Ruth Coit School, 1937), San Antonio, Tex., 1924-37. Commr. Bexar County Council of Girl Scouts. Formerly dir. Pan-American Round Table of San Antonio; mem. budget sub-com. San Antonio Community Chest; mem. New Eng. Soc. for Preservation Antiquities, Women's National Republican Club, English Speaking Union; President San Antonio Art League, Delta Kappa Gamma; mem. Soc. of Mayflower Descendants in Texas. Awarded Irwin decoration, 1934. Episcopalian. Address: 424 East Ashby Place, San Antonio 2, Tex.

COKE, James L., judge; b. Marshfield, Coos County, Ore., Aug. 31, 1875; s. John S. and Mary E. (Moore) C.; ed. in Ore. and Calif.; m. Effie Riley, Mar. 11, 1913; children—Philip L., Virginia Nahl, James H. Began practice at Marshfield, Ore., 1896; elected county atty., County of Maui, T.H., 1908; elected territorial senator, City and County of Honolulu, 1912; apptd. by President Wilson circuit judge, 1st Circuit, Honolulu, Nov. 16, 1916; apptd. asso. justice Supreme Court of Hawaii, Jan. 8, 1917; apptd. by President Wilson chief justice Supreme Court of Hawaii, Mar. 12, 1918 for 4-yr. term; retired from bench Apr. 1922, and resumed practice at Honolulu; apptd. by President Roosevelt, chief justice Supreme Court of Hawaii, June 18, 1934, and reappointed by President Roosevelt, Aug. 5, 1939. Clubs: Outrigger, Oahu Country. Democrat. Mason (32°, Shriner, Jester). Home: 3649 Nuuanu Av., Honolulu, T.H.

COKE, John Story, lawyer; b. Morristown, Tenn., Aug. 21, 1867; s. John Stephen and Mary Elizabeth (Moore) C.; ed. pub. schs. and under pvt. tutors; m. Annie Laurie Anderson, May 27, 1903; children—John Morton, Virginia. Admitted to Ore. bar, 1893, and began practice at Portland; moved to Marshfield, Ore., 1893, and practiced there until 1909; judge Circuit Court, 2d Dist. of Ore., 1909-23; U.S. atty. for Ore., 1923-25. Mem. bd. regents Ore. Normal Schs., 1920-25. Republican. Episcopalian. Mason (32°, Shriner), K.P. Clubs: Arlington, Portland Golf. Home: 2868 N.W. Cumberland Rd. Office: Yeon Bldg., Portland, Ore.

COKER, Francis William, prof. polit. science; b. Society Hill, S.C., Nov. 1, 1878; s. Wm. Caleb and Mary Ervin (McIver) Coker; A.B., U. of N.C., 1899; A.B., Harvard, 1902; Ph.D., Columbia, 1910; hon. A.M., Yale, 1929; m. Helene Ruth Patton, July 6, 1916; children—Francis William, Martha Patton. Fellow in polit. philosophy, Columbia, 1905-06; instr. polit. science, U. of Mo., 1907-09, in politics, Princeton, 1909-11; asso. prof. polit. science, Ohio State U., 1911-14, prof., 1914-29; Cowles prof. govt., Yale, since 1929; lecturer in Am. constl. history and politics, Yale, 1917-18; lecturer in history, Columbia, 1917-18. Mem. Am. Polit. Science Assn. (pres. 1935), Acad. Polit. Science, Sigma Nu, Phi Mu Alpha. Author: Organismic Theories of the State, 1910; Readings in Political Philosophy, 1914, rev. edit., 1938; Recent Political Thought, 1934; Democracy, Liberty, and Property (American selections), 1942. Mem. bd. editors Am. Polit. Science Rev., 1917-22, 1935-36. Jour. of History of Ideas since 1940. Home: 21 Rogers Road, Hamden, Conn.

COKER, James Lide, pres. Sonoco Products Co.; b. Hartsville, S.C., July 21, 1904; s. Charles Westfield and Carrie (Lide) C.; A.B., U. of N.C., 1926; M.B.A., Harvard Business Sch., 1928; m. Elizabeth Boatwright, Sept. 27, 1930; children—Penelope, James L. IV. Began with Sonoco Products Co., 1928, assistant treasurer, 1930-31, president since 1931; director Sonoco Products Co., Textile Paper Tube Co., Ltd. (Romiley, Eng.), Sonoco Products Co. of Canada, Ltd., Bank of Hartsville, Estate Land & Securities Co.; sec.-treas. Egypt Farms Co. Mem. bd. dirs. National Association of Mfrs.; director Carolina Power & Light Co. President board trustees, Coker Coll., Hartsville, S.C.; treas. St. Bartholomew's Church, Hartsville; sec.-treas. Coker Coll. Endowment Fund; chmn. policy com. of Nat. Fibre Can and Tube Assn.; dir. Hartsville Chamber of Commerce; mem. Carolinas advisory bd. of Am. Mutual Liability Ins. Co. Address: Hartsville, S.C.

COKER, Robert E(rvin), biologist; b. Society Hill, Darlington County, S.C., June 4, 1876; s. William Caleb and Mary Ervin (McIver) C.; S.C. Coll., 1892-93; B.S., U. of N.C., 1896, M.S., 1897; Ph.D., Johns Hopkins Univ., 1906; m. Jennie Coit, Oct. 11, 1910; children—Robert Ervin, Coit McLean. Asst. in biology, 1895-97; instr. Summer Sch., U. of N.C., 1897, 1899; prin. Goldsboro (N.C.) pub. schs., 1898-1901; with U.S. Bur. Fisheries, in various temporary capacities, 1900-06; biologist N.C. Geol. Survey and custodian U.S. Fisheries lab. at Beaufort, N.C., 1902-04; conducted investigation of fisheries and guano industry for Peruvian Govt., 1906-08; scientific asst. U.S. Bur. Fisheries, 1909; dir. Fairport Biol. Sta., Ia., U.S. Bur. Fisheries and in charge of mussel propagation and investigation in Miss. Valley, 1910-15; asst. in charge scientific inquiry, U.S. Bureau of Fisheries, 1915-22; prof. zoölogy, U. of N.C., 1922-39, Kenan prof. of zoölogy since 1939, chmn. div. of natural sciences, 1935-44. Member Internat. Com. (U.S. and Canada) on Marine Fishery Investigations, 1921-22; dir. U.S. Fisheries Biol. Lab., Wood Hole, Mass., 1923; chmn. Com. on Aquiculture, Nat. Research Council, 1926-29, mem. Div. Biology and Agriculture since 1935, chmn., 1936-40; dir. Allegany School of Natural History, Allegany State Park, New York, 1927-35; chairman board of trustees Chapel Hill Schools since 1935; mem. Council on Human Relations, A.A.A.S., 1939-1941; collaborator U.S. Forest Service, 1939-1941; consultant U.S. Public Health Service and mem. Nat. Advisory Com. on Gerontology, 1940-42. Delegate of Peruvian Government to 4th Internat. Fisheries Congress (v.p.), Washington, 1908. Fellow A.A.A.S.; mem. Am. Fisheries Soc., Ecological Soc. America (pres. 1937), American Society Zoölogists (president 1941), North Carolina Academy Science (president 1941), Elisha Mitchell Scientific Society (president 1929-30), Limnological Society of America (vice-pres. 1935, pres. 1938), Sigma Xi, Phi Beta Kappa, Chi Psi; corr. member Davenport (Ia.) Acad. Science. Mason. Author of various reports and papers relating to oyster culture, fisheries and guano industry of Peru, mussels, copepods, etc. Home: Chapel Hill, N.C.

COKER, William Chambers, botanist; b. Hartsville, S.C., Oct. 24, 1872; s. James Lide and Susan Armstrong (Stout) C.; B.S., S.C. Coll., Columbia, S.C., 1894; Ph.D., Johns Hopkins, 1901; studied at Bonn, Germany, 1901-02; LL.D., University of South Carolina; m. Louise Venable, Oct. 28, 1934. With Atlantic Nat. Bank, Wilmington, North Carolina, 1894-97; teacher summer school, Brooklyn Inst. Arts and Sciences, Cold Spring Harbor, L.I., 1900; asso. prof. botany, U. of N.C., 1902-07, prof., 1907-20, Kenan professor botany, 1920-44; Kenan Research professor botany, since 1944; also dir. Coker Arboretum. Chief of bot. staff of Bahama expdn. of Geog. Soc. of Baltimore, 1903. Fellow A.A.A.S.; mem. Bot. Soc. America (chmn. Southern sect.), Am. Soc. Naturalists, Am. Mycological Soc., Elisha Mitchell Scientific Soc., N.C. Acad. Sciences, American Forestry Assn., N.C. Forestry Assn., Chi Psi, Phi Beta Kappa, Sigma Xi. Democrat. Editor Journal, Elisha Mitchell Scientific Society; chmn. board Univ. of N.C. Press; director, Highlands Biological Laboratory; hon. curator of botany, Charleston Museum. Author: Vegetation of the Bahama Islands, 1905; The Plant Life of Hartsville, S.C., 1912; The Trees of North Carolina (with H. R. Totten), 1916; The Saprolegniaceæ, 1923; The Clavarias of the United States and Canada, 1923; The Gasteromycetes of the Eastern United States and Canada (with J. N. Couch), 1928; Trees of the Southeastern States (with H. R. Totten), 1934; The Boletaceae of North Carolina (with A. H. Beers), 1943. Contbr. numerous articles on morphological botany, particularly on the gymosperms and fungi. Home: Chapel Hill, N.C.

COLBERN, William H., army officer; born Mo., June 26, 1895; grad. F.A. Sch., 1924, Cav. Sch., 1925, Polish Cav. Sch., 1932, Command and Gen. Staff Sch., 1937; commd. 2d lt. Inf., Aug. 1917; transferred to F.A. as capt., 1923, and advanced through the grades to brig. gen., Sept. 1942; served on Gen. Staff Corps, 1939-40. Address: Field Artillery, Fort McClellan, Ala.*

COLBERT, Carl Cato, pres. Nehi Corp.; b. Richland, Ga., Nov. 12, 1892; s. William E. and Emma C. (Jenkins) C.; ed. Richland (Ga.) High Sch. and Southern Business U., Atlanta, Ga.; m. Irene Purvis, Dec. 23, 1913; children—Kathryn (Mrs. Geo. C. Buchanan), Ralph C. With Nehi Corp. since 1914, beginning as stenographer and bookkeeper, pres since 1940; dir. First Nat. Bank of Columbus, Home Ins. Co. (Columbus and New York). Baptist. Clubs: Columbus Rotary (past-pres.), Columbus Country. Home: St. Marys Rd. Office: Nehi Corp., Columbus, Ga.

COLBERT, Charles Francis, Jr. (kōl'bär), corp. official; b. Pittsburgh, Pa., Nov. 9, 1886; s. Charles Francis and Philomena (Dischner) C.; ed. Cathedral Sch. of Ill. and Shurtleff Coll., Alton, Ill.; m. Marie Louise Benford, Jan. 12, 1911 (died Jan. 13, 1931); children—Jane Elizabeth (Mrs. Jane C. Friday), Dorothy Benford (Mrs. Ralph H. Irwin), Richard Gary (lt. comdr. U.S.N.), Margaret Louise (Mrs. Robert W. Strayer), Patricia Ann; m. 2d, Naomi Rosemary Schneider, Jan. 16, 1942. Began in coal, coke, iron and alloys business at Pittsburgh, 1908; pres., gen. mgr., dir. and mem. exec. com. Pittsburgh Metallurgical Co., Inc., Niagara Falls, N.Y. Member Am. Iron and Steel Inst. Clubs: Duquesne (Pittsburgh); Buffalo Club, Buffalo Country (Buffalo); Niagara Club, Niagara Falls Country (Niagara Falls, N.Y.). Home: Shore Acres Farm, River Rd., Youngstown, N.Y. Office: Pittsburgh Metall. Co., Inc., Niagara Falls, N.Y.

COLBERT, Claudette (kōl-bär), **(maiden name Lily Chauchoin),** actress; b. Paris, France; d. Georges and Jeanne (Loew) Chauchoin; brought to U.S., 1910; grad. Washington Irving High Sch., N.Y. City, 1923; m. Norman Foster, Mar. 13, 1928; m. 2d, Dr. Joel Pressman. Debut as Sibyl Blake in "Wild Westcotts," Frazee Theatre, New York, Dec. 24, 1924; later appeared in "The Marionette Man," "Leah Kleschna," "High Stakes," "The Kiss in a Taxi," "The Ghost Train," "Pearl of Great Price," "Tin Pan Alley," "See Naples and Die," Eugene O'Neil's "Dynamo," and other plays; made first appearance in London, as Lou in "The Barker," 1928; left the stage for moving pictures in 1929, and has played in "The Lady Lies," "Manslaughter," "The Smiling Lieutenant," "Sign of the Cross," "Cleopatra," "Private Worlds," "Maid of Salem," "It Happened One Night," "The Gilded Lily," "I Met Him In Paris," "Bluebeard's Eighth Wife," "Zaza," "Midnight," "Drums Along the Mohawk," "Skylark," "Remember the Day," "Palm Beach Story," "No Time for Love," "So Proudly We Hail." Awarded first honors (with Clark Gable) by Academy of Motion Picture Arts and Sciences for best acting of the year 1934. Home: Holmby Hills, Los Angeles, Calif. Address: Paramount Studios, Hollywood, Calif.

COLBERT, Leo Otis (kōl'bērt), hydrographic and geodetic engr.; b. Cambridge, Mass., Dec. 31, 1883; s. P. John and Margaret (Byrnes) C.; B.S. in C.E., Tufts Coll., 1907, hon. Sc.D., 1939; m. Florentine Odou, Sept. 12, 1912; children—Mary Louise, Jeanne. With U.S. Coast and Geodetic Survey since 1907; on various survey parties, 1907-09; exec. officer on survey ships, 1909-12, comdg. officer, 1912-14, chief of survey party, 1915, 16, 17; chief sect. vessels in Washington office, 1919-28; dir. of coast surveys in P.I., 1928-30; comdg. officer ship "Oceanographer," 1931, 32; chief div. of charts, 1933-38; dir. with rank of rear adm. since Apr. 1938. Mem. Miss. River Commn. since 1933; mem. governing bd. United States Power Squadrons, advisory council Princeton Univ. Dept. Civil Engineering, Am. Congress on Surveying and Mapping. Served as lt. and lt. comdr. U.S. Naval Res. in transport service, 1917-19. Dir. Am. Shore and Beach Preservation Assn. Life trustee Nat. Geog. Soc.; trustee Woods Hole Oceanographic Instn. Mem. Am. Soc. Civil Engrs., Soc. Am. Mil. Engrs. (dir.), Am. Geophysical Union, Seismol. Soc. America, Soc. Naval Architects and Marine Engrs., Alpha Tau Omega, Tau Beta Pi. Club: Army and Navy. Author of: Wire Drag Work in Alaska (with J. F. Daniels), 1916. Home: 4408 29th St. N.W. Office: Coast and Geodetic Survey, Washington, D.C.

COLBERT, Lester Lum, automotive exec.; b. Oakwood, Tex., June 13, 1905; s. Lum Herbert and Sallie (Driver) C.; B.B.A., U. of Tex., 1925; LL.B., Harvard Law Sch., 1929; m. Daisy Gorman, Nov. 23, 1928; children—Lester Lum, Sarah, Nicholas. Began as cotton buyer, Texas, 1921-29; engaged in practice of law with Larkin, Rathbone & Perry, N.Y. City, 1929-33; with Chrysler Corp., Detroit, 1933-42, gen. mgr. Dodge Chicago plant since 1942; vice pres. and dir. Dodge Brothers Corp., Plymouth Motor Corp., DeSoto Motor Corp., Chrysler Sales Corp., also of other divs. of Chrysler Corp. Mem. Soc. of Automotive Engrs., Am. Bar Assn. Methodist. Clubs: Chicago (Chicago); Hinsdale (Ill.) Golf; University, Orchard Lake Country (Detroit). Home: 328 E. 8th St., Hinsdale, Ill. Office: 7401 S. Cicero Av., Chicago, Ill.

COLBERT, Sister Mary Columkille, coll. pres.; b. Ireland, Mar. 12, 1884; d. Michael and Alice (Kenrity) Colbert; A.B., Catholic U. of America, 1913, A.M., 1914, Ph.D., 1923; student U. of Minn., summer 1927, Columbia U., summer 1928. Teacher high sch., 1905-11 and 1914-17; instr. Latin, Incarnate Word Coll., 1917-21, pres. and prof. classical langs. since 1923. Mem. Tex. Edn. Commn., 1930-34, Conf. of Catholic Women's Colls., 1931-35. Member Am. Philol. Assn., Am. Classical League, Nat. Catholic Edni. Assn. (com. on reorganization 1934-36; exec. com. of Coll. and Univ. Dept. 1938-42), Texas State Teachers' Assn. Author: The Syntax of the De Civitate Dei of St. Augustine, 1923. Address: Incarnate Word Coll., San Antonio, Tex.

COLBRON, Grace Isabel (kōl'brŭn), writer. Died Sept. 8, 1943. See Vol. 23 (1944-45).

COLBURN, Albert E., army officer; brig. gen., May 1942. Address: Camp Hulen, Tex.*

COLBURN, Burnham Standish (kōl'bûrn), banker; b. Detroit, Mich., Dec. 10, 1872; s. William Cullen and Mary Augusta (Standish) C.; B.S., in C.E., U. of Mich., 1896; m. Elizabeth Grosvenor Pierce, Nov. 21, 1900; children—William Cullen (dec.), Elizabeth G. (Mrs. E. Wrayford Willmer), Burnham Standish, Evelyn (Mrs. F. H. Fentener Van Vlissingen, Jr.), Mary Louise (Mrs. J. Frazier Glenn, Jr.). Draftsman, Detroit Bridge & Iron Works, 1896; resident engr. Victoria Jubilee Bridge, Montreal, 1898; one of organizers Canadian Bridge Co., 1900, sec.-treas. until 1911; v.p. Peoples State Bank, Detroit, 1911-13; asst. in orgn. Biltmore Estate Co. (treas.) and development of Biltmore Forest since 1920; pres. First Nat. Bank & Trust Co. Field dir. Am. Red Cross, Pensacola, Fla., World War. Pres. bd. trustees Asheville Sch. Mem. Nat. Soc. Mayflower Descendants, Psi Upsilon. Republican. Presbyterian. Clubs: Pen and Plate (Asheville); Biltmore Forest Country. Home: Biltmore Forest, Biltmore, N.C. Office: First Nat. Bank & Trust Co., Asheville, N.C.

COLBY, Bainbridge (kōl'bĭ), lawyer; b. St. Louis, Dec. 22, 1869; s. John Peck and Frances (Bainbridge) C.; A.B., Williams Coll., Mass., 1890; Columbia Law Sch., 1 year; LL.B., New York Law Sch.; LL.D. and other hon. degrees from various institutions; m. Mrs. Joseph N. Ely, 1929. Practiced, New York, since 1892; represented Samuel L. Clemens ("Mark Twain") in settlement of affairs of his publishing house, Charles L. Webster & Co.; one of counsel of interests which brought about reforms in Equitable Life Assurance Soc.; counsel in Northern Securities litigation; counsel for Truesdale investigating com. Mut. Life Ins. Co. Mem. N.Y. Assembly, 29th Dist., 1901-02. Actively identified with candidacy of Theodore Roosevelt for presdl. nomination, 1912, and in charge of contests to seat Roosevelt delegates in Rep. Nat. Conv., Chicago, 1912; one of founders Prog. Nat. Party and del. Prog. Nat. Conv., Chicago, 1912; Progressive party nominee for U.S. senator, 1914, 16. Commr. U.S. Shipping Bd., and mem. U.S. Shipping Bd. Emergency Fleet Corp., 1917-19. Mem. Am. Mission to Inter-Allied Conf. at Paris, Nov. 1917. Sec. of state in cabinet of President Wilson, Mar. 22, 1920-Mar. 4, 1921; partner of Woodrow Wilson in practice of law, 1921-23. Apptd. as counsel for Joint Com. of N.Y. State Legislature in investigation of Pub. Service Commn. and Pub. Utilities, 1916; special asst. to atty. gen. of U.S. as counsel to the Govt. in proceedings for enforcement of Anti-Trust Law; of counsel for the Am. newspapers, 1933-34, in the issue with the federal administration on the freedom of the press, and in resistance to the effort of the NRA to subject the press to revocable licenses under the code system. Trustee Colby Coll. Member Am. Bar Assn., Assn. Bar City of N.Y., Civil Service Reform Assn.; pres. Mo. Soc. of New York. Mem. Phi Beta Kappa. Clubs: University, Metropolitan, Manhattan, Squadron A Veterans (New York); Metropolitan (Washington); Chevy Chase (Md.) Country. Wrote: The Close of Woodrow Wilson's Administration and the Final Years. Home: 920 5th Av. Office: 111 Broadway, New York, N.Y.*

COLBY, Charles Carlyle, prof. geography; b. Romeo, Mich., Apr. 13, 1884; s. Frank and Anna Morton (Stephen) C.; B.Pd., Mich. State Normal Coll., 1908, hon. M.Ed. from same, 1922; B.S., U. of Chicago, 1910, Ph.D., 1917; m. Mary McRae, Apr. 25, 1931; children—Stephen McRae, Bruce Redfearn. Asst. in geography, Mich. State Normal Coll., 1906-08, U. of Chicago, 1910; head dept. geography, State Normal Sch., Winona, Minn., 1910-13; fellow in geography, U. of Chicago, 1913-14; asso. prof. geography, George Peabody Coll. for Teachers, 1914-16; with University of Chicago since 1916, as instructor in geography, asst. professor and associate prof. until 1925, prof. since 1925, chmn. of dept. since 1942. Special expert div. of planning and statistics U.S. Shipping Bd., 1918-19. Adviser to War Shipping Administration, 1942. Mem. division of geology and geography, Nat. Research Council, 1924-27 and 1940-42. Land planning cons. Tenn. Valley Authority, 1934-38. Mem. Land Com., Nat. Resources Planning Bd. 1938-42, chmn. Sub-Com. on Land Classification, 1939, and Sub.-Com. on Regional Approach to Employment Stabilization, 1940. Fellow A.A.A.S.; mem. Assn. Am. Geographers (sec. 1923-29, pres. 1935), Ill. Acad. Sci., Geog. Soc. Chicago (dir., pres. 1944), Phi Kappa Sigma, Sigma Xi; hon. corr. mem. Am. Geog. Soc. Dem. Clubs; Quadrangle, Chaos. Author: Source Book for the Economic Geog. of North America, 1921; Economic Geography for Secondary Schools (with A. Foster), 1931; Directed Studies in Economic Geography (with same), 1932; Changing Currents of Geographic Thought in America, 1936; Economic Georgraphy: Industries and Resources of the Commercial World, 1940; area analysis—A Method of Public Works Planning (with V. Roterus), 1942. Editor: Geographical Aspects of International Relations, 1937. Editor and contbr. Land Classification in the United States, 1941. Contbr. to Annals of Assn. of Am. Geographers and Economic Geography. Home: 5737 Kimbark Av., Chicago, Ill.

COLBY, Elbridge, author; b. New York, N.Y., Oct. 4, 1891; s. Charles Edwards and Emily Lynn (Carrington) C.; A.B. magna cum laude, Columbia Coll., 1912; A.M., Columbia U., 1913, Ph.D., 1922; student Inf. Sch., 1920-21, 1932-33; Chem. Warfare Sch., 1928, Command and General Staff School, 1942; m. Margaret Egan, November 7, 1917; 1 son, William Egan. Proudfit fellow, Columbia University, 1912-14, 1915-16, instr. English, 1914-15; instr. rhetoric, U. of Minn., 1916-17, instr. rhetoric and English, 1919-20; Dept. of Experiment, Inf. Sch., 1921-22; board of officers editing, "U.S. Army Training Regulations," 1922; War Dept. Gen. Staff, 1923-25; asst. prof. mil. science and tactics, U. of Vt., 1933-38; hist. sect. Army War Coll., 1938-41; asso. in English, George Washington U., 1939-41; Nat. Guard Bureau, 1941-42;

Strategic Logistics Div., Hdqrs. Service of Supply, 1942-43; Sch. Military Govt., 1943; mem. staff. 1st U.S. Army, in England, France, and Belgium, 1943-45; Education Sect., Hdqrs. E.T.O., since 1945. Served as lt., U.S. Army, 1917-19, capt. 1920-35, maj., 1935-40, lt. col., 1940, col. (temp.) since 1941. Mem. Com. of Mercy Expdn. to Servia, 1915. Awarded gold medal of Serbian Red Cross, 1935; Order of Mercy (Jugoslavia), 1935; Toulmin Medal of Am. Soc. of Mil. Engrs., 1938; univ. medal, Columbia U., 1940. Mem. Catholic Univ. Com. on Citizenship; mem. Am. Assn. Univ. Profs. (pres. U. of Vt. chapter 1937-38), Mil. History Inst., Am. Hist. Assn., Eng. Grad. Union of Columbia Univ., College English Association, S.A.R., Phi Beta Kappa. Catholic. Clubs: Cosmos (Wash., D.C.); (hon. mem.) Naval and Military (Lon., Eng.). Author: Small Problems for Trench Warfare, 1918; Echo Device in Literature, 1920; Bibliography of Thomas Holcroft, 1922; Education and the Army, 1922; Swimming Soldiers, 1924; The Profession of Arms, 1923; Life of Thomas Holcroft, 1925; American Militarism, 1934; English Catholic Poets, 1936; Army Talk, 1942; Masters of Mobile Warfare, 1943. Contbr. to Dictionary of Am. Biography, Ency. of the Social Sciences, Dictionary of Am. History, and various mags. Home: 710 Lincoln Av., St. Paul, Minn. Address: care The Adjutant General, War Dept., Washington, D.C.

COLBY, Malcolm Young (kŏl'bĭ), univ. prof.; b. Honey Grove, Tex., Aug. 17, 1892; s. Samuel Young and Elizabeth (Craddock) C.; A.B., U. of Texas, 1915; A.M., 1925; Ph.D., U. of Chicago, 1929; m. Lacy Adele Smith, Aug. 10, 1915; 1 son, Malcolm Young. Began as teacher of physics, Spanish and Latin in high school, 1915-16; store mgr., 1916-17; teacher and supervisor, Sch. of Radio Operators, U. of Texas, 1917-18; bank cashier, Madill, Okla., 1918-24; instr. in physics, U. of Texas, 1924-27, asst. prof., 1927-32, asso. prof., 1932-34; prof. since 1934, chmn. dept. of physics and administrative dir. War Research Lab. since 1942. Mem. Am. Phys. Soc., A.A.A.S., Am. Assn. Univ. Profs., Tex. State Teachers Assn., Sigma Xi, Sigma Nu. Author: Sound Waves and Acoustics, 1937; Laboratory Text of Electricity and Magnetism, and Light and Sound, 1939; Light, 1940. Contbr. numerous tech. articles to professional publs. Home: 2 Enfield Road, Austin, Tex.

COLBY, William Edward, lawyer; b. Benicia, Calif., May 28, 1875; s. Gilbert Winslow and Caroline Amelia (Smith) C.; student Bowens Acad., Berkeley, Calif.; U. of Calif. 2 yrs.; LL.B., Hastings Coll. of Law (U. of Calif.), 1898; LL.D., Univ. of Calif., 1937, Mills College, 1937; m. Rachel Vrooman, Oct. 18, 1902; children—Henry Vrooman and Gilbert Winslow. Practiced, San Francisco, since 1898; asso. with Curtis Holbrook Lindley (dec.); specializes in mining law; former lecturer law of mines and waters, U. of Calif., lecturer on law of mines, Stanford U., greatly interested in conservation of forests and assisted in drafting a forest fire law for Calif.; for a number of years was associated with John Muir in work of conservation natural scenery, chiefly nat. parks; chmn. Calif. State Park Commn., 1927-37. Mem. Am. Alpine Club, Boone and Crockett Club (asso.); one of presidents d'honneur Internat. Congrés l'Alpinism, Monaco, 1920; councilor Save the Redwoods League; mem. Phi Delta Phi, Order of the Coif. Club: Sierra (sec.). Author of article on Law of Mines and Mining in Modern American Law; The Extra-lateral Right; Government Control of Mineral Resources; Freedom of the Miner and Its Influence on Water Law; The Law of Oil and Gas. Republican. Home: 2901 Channing Way, Berkeley, Calif. Office: Mills Tower, San Francisco, Calif.

COLCORD, Joanna Carver (kawl'kŭd), social worker; b. at sea, Mar. 18, 1882; d. Capt. Lincoln Alden and Jane French (Sweetser) Colcord; brought to U.S. in 1884; B.S. cum laude, U. of Me., 1906, M.S., 1909, hon. M.A., 1932; certificate, N.Y. Sch. of Social Work, 1911; unmarried. Began as chemist, Agrl. Exptl. Sta., Orono, Me., 1906; asst. dist. sec. New York Charity Organization Soc., 1911, supt. of district work, 1914-25; on leave of absence as field rep. Am. Red Cross, to Virgin Islands, 1920-21; general sec. Minneapolis Family Welfare Assn. and lecturer U. of Minn., 1925-29; dir. charity orgn. dept. Russell Sage Foundation, New York, since 1929. Mem. adv. council Govt. of Virgin Islands, U.S. Dept. of Interior; pres. Minn. Conf. of Social Work, 1929. Mem. Am. Assn. of Social Workers, Phi Kappa Phi, Phi Beta Kappa, Alpha Omicron Pi. Democrat. Conglist. Club: Caroline Country (Hartsdale, N.Y.). Co-editor: The Long View, 1930. Author: Broken Homes, 1919; Emergency Work Relief (with Kurtz and Koplowitz), 1932; Cash Relief, 1936; Songs of American Sailormen, 1938; Your Community, 1939; Sea Language Comes Ashore, 1944. Home: Searsport, Maine.

COLCORD, Lincoln (Ross) (kŏl'kŭd), author; born at sea off Cape Horn, Aug. 14, 1883; s. Lincoln Alden and Jane French (Sweetser) Colcord; descended from a family of seafarers extending back five generations; graduated Searsport (Maine) High Sch., 1900; student U. of Me., intermittently, 1900-06; leaving coll. middle of junior yr.; hon. M.A., 1922 (Phi Beta Kappa, 1924); m. Blanche T. Nickels, May 4, 1910; 1 dau., Inez Nickels; m. 2d, Loomis Logan, Feb. 16, 1928 (divorced Jan. 7, 1929); m. 3d, Frances Brooks, July 23, 1929; 1 son, Brooks. Spent his boyhood to age of 14 at sea with father, mostly on voyages to China and trading on China Sea; civil engineer with Bangor and Aroostook R.R., in Me. woods, 1906-09; began writing short stories, 1909. Sec. Penobscot Marine Museum, Searsport, Me., 1936 Asso. editor The American Neptune, Salem, Mass., 1941. Democrat. Member Kappa Sigma. Mason. Clubs: The Players, Cruising Club of America, Colonial Society of N.E. Author: The Drifting Diamond, 1912; The Game of Life and Death, 1914; Vision of War, 1915; An Instrument of the Gods, 1922. Co-Author: (with George Wasson) Sailing Days on the Penobscot, 1932. Staff corr. Phila. Public Ledger, Washington Bureau, 1917-18; asso. editor The Nation, N.Y., 1919-20. Co-translator with author (O. E. Rölvaag) Giants in the Earth, 1927. Home: Searsport, Me.

COLDREN, Philip (kōl'drĕn), newspaper editor; b. Stella, Neb., Aug. 16, 1882; s. Eleazer Maine and Mary Ann (Andrews) C.; student Washburn Coll., Topeka, Kan., 1901-04; m. Lela Irene McLellan, June 20, 1904 (died June 21, 1905); m. 2d, Louise Wallace, Dec. 19, 1909. Owner and pub. Granite (Okla.) Enterprise, 1904-06; reporter Oklahoma City newspapers, 1907-11; editor Joplin (Mo.) Globe since 1912, and Joplin News-Herald since 1922. Trustee Joplin Carnegie Library since 1920, pres. bd., 1927, and since 1935. Mem. Ozark Press. Assn. (ex-pres.). Mem. Community Ch. Clubs: Kiwanis (ex-pres.), Oak Hill Golf (ex-pres.). Home: Olivia Apartments. Office: 118 E. Fourth St., Joplin, Mo.

COLDWELL, Everett S., cons. indusl. and management engr.; b. New London, Conn., Aug. 10, 1893; s. Joseph and Esther (Sharples) C.; B.S., Mass. Inst. of Tech., Cambridge, Mass., 1915, M.S., 1916; M.S., Harvard, 1916; m. Charlotte Holbert Bates, Sept. 6, 1924; children—C. William, Robert S. Research engr., Westinghouse Lamp Co., Bloomfield, N.J., 1916; indusl. operation and management, various companies, 1917, 19; indusl. operation, Columbia Phonograph Mfg. Co., Bridgeport, Conn., 1920-25; Ford, Bacon & Davis, Inc., since 1926; v.p. and dir. since 1941. Served as 2nd lieut. inf., U.S. Army, 1918. Mem. Assn. Cons. Mgmt. Engrs., f. Am. Soc. Mech. Engrs.; registered professional engr., State of New York; registered professional engr., Nat. Bur. of Engring. Registration. Republican. Protestant. Clubs: Harvard (New York). Bronxville Field, Bronxville, N.Y. Home: 8 Brooklands, Bronxville 8, N.Y. Address: 39 Broadway, New York 6, N.Y.

COLDWELL, Major James William, member of Parliament, Can.; b. Seaton, Devon, Eng., Dec. 2, 1888; s. James Henry and Elizabeth (Farrant) C.; ed. Heles Sch. Exeter, Eng., 1902-04, Royal Albert Memorial, University Coll., Exeter, 1905-09; m. Norah Gertrude Dunsford, July 22, 1912; children—John Major (Flight Lieut. R.C.A.F.), Margaret Norah (grad. nurse). Came to Can., 1910; teacher, Dowling, Alberta, 1910-11; prin. of school, Sedley, Saskatchewan, 1911-14, Regina, 1914-34; nat. sec. Co-op. Commonwealth Fedn., 1934-37, nat. chmn., 1938-42. Mem. House of Commons, Can., since 1935; House leader of Co-op. Commonwealth Fedn. since 1940. National president 1942, re-elected 1944. Alderman, Regina, 1922-32; gov. Regina Gen. Hosp., 1924-25; mem. Library Bd., Regina, 1927-33; chmn. Royal Commn. of Inquiry into Public Service of Saskatchewan, 1929-30. Vice chmn. Saskatchewan Farmers Polit. Assn., 1929-32; pres. Independent Labor Party, 1930-32; chmn. program and policy com., Calgary Conf. of Farmer and Labor Groups, 1932; provincial leader Farmer-Labor Party, Saskatchewan, 1932-35. Pres. Saskatchewan Teachers Alliance, 1924-25; pres. Can. Teachers Fedn., 1927-28, sec.-treas., 1928-34. Delegate to Empire Parliamentary Conf., London, 1941; 8th Internat. Conf., London, 1941; 8th Internat. Conf. Inst. Pacific Relations, 1942; leader Canadian delegation Conf. of Labour, Socialist & Co-operative Political Parties of British Commonwealth of Nations, London, Sept. 1944; visited battle line Northwest Europe October 1944. Mem. official Can. del.; San Francisco Conf., 1945. Mem. Can. Red Cross, Can. Inst. Internat. Affairs, League of Nations Soc. of Can. (hon. v.p.), Am. Polit. Science Assn., University Club (Ottawa). Mem. Anglican Ch. Author: Left Turn, Canada, etc. Home: Regina, Saskatchewan, and 612 Bank St., Ottawa, Ont. Address: House of Commons, Ottawa, Can.

COLE, Albert M., congressman; b. Moberly, Mo., Oct. 13, 1901; s. Walter I. and Mary B. (McDonald) C.; student Washburn Coll., Topeka, Kan., 1920-23; LL.B., U. of Chicago, 1925; m. Emily Corbin, Nov. 11, 1927; children—Mary Katherine, Will Frain. Admitted to Kan. bar, 1925; practiced law, Holton, Kan., 1925-45; served as county atty., city atty., Holton, Kan., mem. Kan. state legislative council, state senator; elected mem. 79th Cong. (1945-47), 1st Kan. Dist. Mem. Kan. State Bar Assn., Kappa Sigma, Phi Alpha Delta. Pres. Rotary Club (Holton, Kan.). Home: 704 Iowa St., Holton, Kan. Office: House Office Bldg., Washington, D.C.

COLE, Alphaeus Philemon, artist; b. Jersey City Heights, N.J.; s. Timothy and Annie (Carter) C.; preparatory education in Italy and France; studied under Benjamin Constant and Jean Paul Laurens at Julian Acad., Paris; Elève des Beaux Arts, Paris; m. Margaret Ward Wamsley, Aug. 15, 1903. Portrait painter; has painted portraits of Sir Edwin Arnold (National Portrait Gallery of London), Prof. Hough, Dr. James C. Flippen and Prof. Whitehead (U. of Va.), Timothy Cole (National Arts Club, N.Y. City), Dr. C. Bagg (Metropolitan Hosp., N.Y. City), Judge John B. Coyle (White Plains Court House), Rev. Dr. Lynn H. Hough, dean of Drew Seminary, N.J., Dr. S. A. Cosgrove (Hague Memorial Hospital, Jersey City), Mrs. Percy V. Pennybacker (headquarters of Women's Federated Clubs of Texas), Dr. Jessica Cosgrave, Pres., Finch Junior College, "Engraver at Work," water color portrait, Brooklyn Museum. Awarded honorary mention, Buffalo (N.Y.) Expn., 1901, Connecticut Acad., 1920; Isadore water color prize, Salmagundi Club, N.Y. City; Maida Gregg prize for portrait, 1934; medal of N.J. chapter, Am. Artists' Professional League, for oil painting, 1934; hon. mention for water color, Montclair Art Soc., 1934; Nat. Arts Club prize for painting, 1937; Nat. Arts Club water color prize for flower painting, 1939; lay-member's prize, Salmagundi Club, 1943. N.A.; pres. N.Y. Water Color Club, 1931-41, when club merged with Am. Water Color Soc.; mem. Painters and Sculptors Gallery Assn., American Water Color Soc. (vice-president), Allied Artists of America, Nat. Arts Club, Salmagundi Club, N.Y. Fedn. of Art. Author: Timothy Cole, Wood Engraver (with Margaret Ward Cole), 1936. Home and studio; 39 W. 67th St., New York, N.Y.; (country) R.F.D.1, Lower Montville, N.J.

COLE, Arthur Charles, prof. Am. history; b. Ann Arbor, Mich., Apr. 22, 1886; s. Harry Loomis and Pauline (Kuster) C.; B.A., U. of Mich., 1907, M.A., 1908; Ph.D., U. of Pa., 1911; m. Ethel Sleight, 1907; children—Arthur C., Beth Elaine. Asst. in Am. history, U. of Mich., 1907-08; instr. Shortridge High Sch., Indianapolis, 1908-09; Harrison fellow in history, U. of Pa., 1909-11; Harrison sr. fellow for research, same univ., 1911-12; instr. history, 1912-15, asso., 1915-17, asst. prof., 1917-20, U. of Ill.; prof. Am. history, Ohio State U., 1920-30; prof. history, Western Reserve, 1930-44, chairman of division of history 1931-44, professor of history, Brooklyn Coll., since 1944; visiting professor of history, University of Wis., 1928-29; same, Columbia U., 1941. Asso. editor Am. Hist. Review, 1928-34; mng. editor Miss. Valley Hist. Review, 1930-40. Mem. Am. Hist. Assn. (Justin Winsor prize, 1912), Mississippi Valley Historical Assn. (pres., 1941-42), Econ. History Assn., Phi Beta Kappa. Author: The Whig Party in the South, 1913; The Era of the Civil War (Vol. III, Centennial History of Ill.), 1919; The Irrepressible Conflict, 1850-65 (Vol. VII, History of American Life), 1934; A Hundred Years of Mount Holyoke College, 1939. Editor: Constutitional Debates of 1847 (Vol. XIV, Collections of Ill. State Hist. Library), 1919; also many hist. articles. Home: 95 Linden Blvd., Brooklyn 26, N.Y.

COLE, Arthur Harrison, univ. prof., librarian; b. Haverhill, Mass., Nov. 21, 1889; s. Harry Joshua and Bessie Plummer (Garland) C.; student Governor Dummer Acad., 1904-07; A.B., Bowdoin Coll., 1911; A.M., Harvard, 1913, Ph.D., 1916; m. Anna Esther Steckel, August 5, 1913; children—Barbara Steckel (Mrs. R. W. Adams), Jonathan Otis. Assistant in economic history, Harvard, 1913-14, tutor and instructor economics, 1916-17 and 1920-23; expert United States Tariff Commission, 1919-20; tutor and asst. prof., 1928-33, prof. business economics since 1933; administrative curator Baker Library, 1929-32, librarian, since 1932. Served as 1st lt. Ordnance Dept. U.S. Army, 1917-18, capt., 1918-19. Mem. Am. Econ. Assn., Am. Acad. Arts and Sciences, Business Hist. Soc., Econ. History Assn., A.L.A., Royal Econ. Soc. (Eng.), Econ. History Soc. (Eng.), Colonial Soc. Mass., Railway and Locomotive Hist. Soc., Psi Upsilon. Episcopalian. Club: Oakley Country (Watertown). Author: American Wool Manufacture, 2 vols., 1926; (with W. B. Smith) Fluctuations in American Business, 1790-1860, 1935; Wholesale Commodity Prices in U.S., 1700-1861, 1938; (with H. F. Williamson) The American Carpet Manufacture, 1941; also articles in periodicals. Editor: Industrial and Commercial Correspondence of Alexander Hamilton, 1928; Charleston Goes to Harvard: the Diary of a Harvard Student of 1831, 1940. Mng. editor Review of Econ. Statistics, 1935-37; asso. editor, Journal of Economic History since 1943. Financial rep. Internat. Com. on Price History, 1930-39; chmn. Com. on Research in Econ. History since 1941. Home: 102 Fresh Pond Parkway, Cambridge, Mass.

COLE, Ashley Trimble, lawyer; b. New York, N.Y., July 11, 1876; s. Col. Ashley William and Mary Louise (Trimble) C.; ed. N.Y. Prep. Sch., 1894-95; Columbia U., 1896-97; LL.B., N.Y. Law Sch., 1898-99; m. Alice Mary Leavy, Oct. 24, 1917; children—Bettina Ashley (Mrs. Matthew D. McEniry), Ashley, Hugh Ashley. Practiced law with Sheehan and Collin, 1900-05; Parker (Alton B.), Hatch (Edward W.) and Sheehan (William F.), 1905-15; Ingraham, Sheehan and Moran, 1915-16; counsel Union Carbide and Carbon Corp. and subsidiaries since 1916; v.p. and dir. Carbide and Carbon Realty Co., Inc.; dir. Linde Air Products Co. Del. constl. conv., 1933; mem. N.Y. State World's Fair Commn., 1936-41; mem. N.Y. State Racing Commn., six yr. term, 1942-47; chairman, Feb. 1, 1945. Mem. Am. and N.Y. State bar assns., Bar Assn. City of N.Y. Catholic. Democrat. Clubs: Columbia U., Turf and Field, United Hunts, National Democratic. Home: 1059 Park Av. Office: 80 E. 42d St., New York, N.Y.

COLE, Charles Woolsey, univ. prof.; b. Montclair, N.J., Feb. 8, 1906; s. Charles Buckingham and Bertha Woolsey (Dwight) C.; A.B., Amherst Coll., 1927, L.H.D., 1942; A.M., Columbia U., 1928, Ph.D., 1931; m. Katharine Bush Salmon, Aug. 29, 1928; children—Elizabeth Dwight, Katharine Woolsey. Instr. history, Columbia U., 1929-35; traveling fellow Social Science Research Council (Paris), 1932-33; asso. prof. economics, Amherst Coll., 1935-37, George D. Olds prof. economics, 1937-40; visiting lecturer economics, Yale U., 1938-39; prof. history, Columbia U., since 1940. Chief Service Trades Branch, Retail Trade and Services Div., Office of Price Adminstrn., 1942; regional price exec., New York Region, Office of Price Adminstrn., 1942-43; member teaching staff, Navy School of Military Govt. and Administration, Columbia U., 1943-44; lecturer, Army School of Military Govt., Charlottesville, Va., 1943-44; mem. faculty, Manhattan School of Music, 1944-45. Mem. Am. Econ. Assn., Econ. Hist. Assn., Am. Assn. Univ. Profs., Am. Hist. Assn., Phi Beta Kappa, Delta Kappa Epsilon, Delta Sigma Rho. Presbyterian. Author: French Mercantilist Doctrines Before Colbert, 1931; Colbert and a Century of French Mercantilism, 2 vols., 1939; Economic History of Europe (with S. B. Clough), 1941; French Mercantilism, 1683-1700, 1943. Home: 266 Arch Road, Englewood, N.J.

COLE, Cyrus Willard, rear admiral; b. Marshall, Mich., June 21, 1876; s. Willard Churchill and Mary Underhill (Weeks) C.; grad. U.S. Naval Acad., 1899, U.S. Naval War Coll., 1924; m. Julia Anna Busby, June 8, 1908; 1 son, Cyrus Churchill. Ensign, Jan. 28, 1901; promoted through grades to rear adm., July 1, 1932. Served in Spanish-Am. War and Philippine Insurrection; in comd. of troop transports, World War; dir. of fleet training, Navy Dept., Washington, 1932-34; comdr. Submarine Force, U.S. Fleet, 1934-36, comdt. Navy Yard, Portsmouth, N.H., 1936-40; retired, July 1, 1940. Clubs: Army and Navy (Washington); Caraboas. Home: 2878 Rosecrans Blvd., San Diego, Calif.

COLE, David L., lawyer; b. Paterson, N.J., May 1, 1902; s. Nathan and Ethel (Feldman) C.; B.S., Harvard, 1921, LL.B., 1924; m. Helen M. David, Oct. 8, 1925; children—Elizabeth, Morrill D., Charles T. Admitted N.Y. State bar, 1925, N.J. State bar, 1926, and practiced, Paterson, N.J., since 1926; mem. firm Cole, Morrill & Nadell since 1932, active in labor relations since 1926; counsel Silk and Rayon Mfrs. Assn. and Master Weavers Inst. since 1933; dir. and counsel Commercial Nat. Bank since 1937; counsel Paterson Retail Merchants Assn. since 1940. Chmn. N.J. State Bd. Mediation and pub. mem. 2d Reg. War Labor Bd. since 1943 (chmn. N.W.L.B. steel and iron ore panels since March 1944, hearing disputes between United Steel Workers Union of Am. and steel producing, iron-ore mining industries). Lecturer on labor relations. Pres. and dir. Shapiro Foundation since 1934; pres. Rent Commn.; dir. Community Chest, Boy Scouts of Am., C. of C. (Paterson, N.J.); trustee Am. Red Cross. Republican. Jewish religion. Pres. and trustee Preakness Hills Country Club, 1937-42. Home: 15 Overlook Av. Office: 45 Church St., Paterson, N.J.

COLE, Edward Smith, hydraulic engr.; b. Washington, D.C., Dec. 29, 1871; s. John Adams and Julia Mead (Alvord) C.; student U. of Ill., 1890-92; M.E., Cornell U., 1894; m. Mary Watkinson Rockwell, June 26, 1901; children—John Rockwell, Edward Shaw, Mary Watkinson (Mrs. William E. Jordan). Prin. asst. John A. Cole, cons. engr., Chicago, Ill., 1894-1903; active in development of pitometer and method for measurement of flow of water in pipes under pressure, 1896-98; in charge of studies with the pitometer for dept. of water supply, gas and electricity, City of N.Y., 1903-04; founder The Pitometer Co., N.Y. City, pres. since 1906; pres. Pitometer Log Corp., New York, since 1927; formed British Pitometer Co., with Glenfield Kennedy, Ltd., of Kilmarnock, Scotland, and London, Eng., 1920. Fellow Am. Soc. Mech. Engrs., mem. Montclair (N.J) Engrs. Soc., Am. Water Works Assn. (hon. mem.), Am. Soc. Civil Engrs. Republican. Conglist. Home: 133 Bellevue Av., Upper Montclair, N.J. Office: 50 Church St., New York 7; and 237 Lafayette St., New York, N.Y.

COLE, Ernest E., univ. pres., lawyer; b. Savona, N.Y., Nov. 18, 1871; s. Aaron and Elmina (Orcutt) C.; grad. Haverling Acad., Bath, N.Y., 1892; LL.B., Cornell U., 1895; Pd.D., N.Y. State Coll. for Teachers, 1927; LL.D., from Alfred U., 1930, Colgate U., 1942, Univ. State of New York, 1942; m. Minnie M. Pierce, Dec. 31, 1896; children—Robert Ernest, William Sterling, James Pierce. Admitted to N.Y. bar, 1895; successively prin. pub. schs., Greenwood, Painted Post and Addison, N.Y., 1895-1916; began practice at Bath, 1916; mem. Cole & Knapp, 1916; counsel N.Y. State Edn. Dept. and U. of State of N.Y., 1926-28; deputy commr. of edn. and counsel, 1928-40; pres. U. of State of N.Y. and commr. of edn., 1940-42. Mem. New York Assembly, 1920-22, Senate, 1923-26 (chmn. com. on pub. edn.). Republican. Presbyterian. Mason (32°). Home: 109 E. Stuben St., Bath, N.Y. Office: 100 State St., Albany, N.Y.

COLE, Fay-Cooper, anthropologist; b. Plainwell, Mich., Aug. 8, 1881; s. George Lamont and Ida Josephine (Upright) C.; U. of Southern Calif., 1898-99; B.S., Northwestern University, 1903, Sc.D., 1928; post-graduate, University of Chicago, 1904-05; studied Univ. of Berlin, 1906; Ph.D., Columbia, 1914; LL.D., Beloit College, 1944; m. Mabel Elizabeth Cook, Oct. 20, 1906; 1 son, Lamont Cook. Ethnologist, Field Museum of Nat. History, 1906-12; asst. curator of Malayan ethnology and physical anthropology, same, 1912-23. Mem. various archeol. expdns. in Am. southwest; conducted two expdns. among pagan tribes of Philippines; spl. investigator for Philippine Bureau of Science, 1906-12; leader Field Museum Expdn. to Malay Peninsula, Sumatra, Java and Borneo, 1922-23; lecturer in anthropology, Northwestern U., 1921-23; professorial lecturer on anthropology, U. of Chicago, 1924, asso. prof., 1925-27, prof. since 1927, chmn. dept. anthropology, since 1929. Research asso., Malayan Ethnology, Chicago Museum Natural History. Fellow Am. Assn. for Advancement of Science, Am. Geog. Soc., Geog. Soc. Chicago (pres. 1931-32), Soc. Am. Archeol.; mem. Am. Anthropol. Assn. (pres. 1933-35), Social Sci. Research Council (1925-30), Nat. Research Council (v. chmn. anthropology and psychology 1927-29, chmn. 1929-30), Am. Philos. Soc., Chicago Acad. Sciences, State Museum (dir.), Ill. State Acad. Science (pres. 1931), Sigma Xi, Phi Beta Kappa, Delta Upsilon. Corr. mem. Numismatic and Antiquarian Soc. of Phila. Awarded gold medal, Chicago Geog. Society for Malayan research. Mason. Clubs: Midland Authors (president 1945-46), Writers' Guild (past master), Adventures (ex-president), University, Wayfarers, Quadrangle of Chicago (pres. 1935-36); Explorers' (New York). Author: Chinese Pottery in the Philippines, 1912; The Wild Tribes of Davao District, Mindanao, 1913; Traditions of the Tinguian, 1915; The Tinguian, 1922; (with others) The Nature of the World and of Man, 1926; Making Mankind (with others), 1929; The Long Road, 1933; This World and Man as Science Sees Them (with others), 1937; Rediscovering Illinois (with T. Deuel), 1937; The Story of Man (co-author), 1937; Peoples of Malaysia, 1945. Lecturer and writer on Philippine history and ethnology, race and race problems. Reviser of Philippine ethnology and linguistics, Internat. Encyclo. Chief of Social Science Div., Century of Progress Expn., Chicago, 1932-33. Home: 5626 Dorchester Av. Address: University of Chicago, Chicago, Ill.

COLE, Felix, foreign service officer; b. St. Louis, Mo., Oct. 12, 1887; s. Theodore Lee and Kate Dunn (Dewey) C.; student U. of Wis., 1905; A.B., Harvard, 1910; LL.B., George Washington U., 1928; m. T. Imshenetzkaya, Oct. 10, 1916; 1 dau., Marian; m. 2d, Marilla C. Cole (cousin), Sept. 22, 1928 (died Aug. 28, 1939); children—Marilla Callender, Catherine Dewey. Began as reporter Boston Herald, 1911, continuing until 1913; in automobile business, St. Petersburg, Russia, 1913-14, publisher there, 1914-15; in U.S. foreign service since Jan. 1915; chargé d'affaires, Monrovia, Liberia, 1944; minister to Ethiopia, since 1945. Mem. Order of Coif, Psi Upsilon, Phi Beta Kappa. Club: University (Washington, D.C.). Home: 9 Mountain Terrace, Montclair, N.J. Address: Dept. of State, Washington, D.C.

COLE, Francis Watkinson, lawyer; b. Hartford, Conn., June 11, 1883; s. Charles James and Elisabeth Adams (Huntington) C.; B.A., Yale, 1904; LL.B., cum laude, Harvard, 1907; m. Grace Kaufman, Apr. 16, 1910; children—Francis Watkinson, William Kaufman, Charles James. Admitted to Conn. bar, 1907, and began practice at Hartford; with Robinson & Robinson, 1908-13; mem. Robinson, Robinson & Cole since Jan. 1913; gen. counsel, Travelers Ins. Co. since 1937, vice president 1941-45, chmn. bd. since 1945; director The Travelers Insurance Co., Colt's Patent Fire Arms Manufacturing Co., Hartford Nat. Bank & Trust Co., United Aircraft Corp.; trustee Soc. for Savings. Corp. counsel City of Hartford 2 terms, 1916-18 and 1928-29; councilman City of Hartford, 1912-15; alderman, 1915-16; mem. Conn. State Bar Examining Com., 1918-25; police commr., Hartford, 1924-27; park commissioner, Hartford, 1933-43; flood commr., Hartford, since 1936; del. Conn. State Conv. to Repeal 18th Amendment, U.S. constitution. Mem. board dirs. Institute of Living. Member American and Conn. bar assns., Soc. of the Cincinnati, Delta Kappa Epsilon. Republican. Episcopalian; trustee Bishops Fund, Diocese of Conn. Clubs: Hartford, Hartford Golf, Fishers Island. Home: 125 Scarborough St. Office: 750 Main St., Hartford, Conn.

COLE, George Douglas Howard, educator, author; b. Cambridge, Eng., Sept. 25, 1889; s. George and Jessie (Knowles) C.; student St. Paul's Sch., London, 1902-08; B.A., Balliol Coll., Oxford U., 1912, M.A., 1915; m. Margaret Isabel Postgate, Aug. 18, 1918; children—Janet Elizabeth, Anne Rachel, Humphrey John Douglas. Research fellow, Magdalen Coll., Oxford U., 1912; deputy prof. philosophy, Durham U., 1913-14; fellow Magdalen Coll. until 1919; head research dept. Amalgamated Engrs., 1915-18; Labour Party, 1918-21; staff tutor London U., 1921-25; reader in economics Oxford U. and fellow of Univ. Coll., Oxford U., 1925-44; fellow Nuffield Coll., and chmn. Social Reconstruction Survey, Oxford University, 1940-44; sub-warden Nuffield College, 1912-43; Chichele prof. social and polit. theory, Oxford U., and fellow of All Souls Coll., Oxford, since 1944. Chairman Fabian Society, Inst. of Social History. Fellow Royal Economic Society, Royal Statistical Soc., Royal Geog. Soc., etc. Mem. Labour party. Club: Detection (London). Author of many books on economic, social and political questions, of which the following are among the more recent: The Peoples Front, 1937; Practical Economics, 1937; Persons and Periods, 1938; British Trade Unionism Today, 1938; The Common People (with R. W. Postgate), 1938; Socialism in Evolution, 1938; A Plan for Democratic Britain, 1939; Chartist Portraits, 1941; Europe, Russia and the Future, 1941; Great Britain in the post-war world, 1942; Fabian Socialism, 1943; Full Employment, 1943; Money, Present and Future, 1944; Bldg. and Planning, 1945; (with wife, about 30 detective stories, of which following are the more recent): Big Business Murder, 1935; Dr. Tancred Begins, 1935; Scandal at School, 1936; Last Will and Testament, 1936; The Brothers Sackville, 1936; Disgrace to the College, 1937; The Missing Aunt, 1937; Mrs. Warrender's Profession, 1938; Off with Her Hand, 1938; Double Blackmail, 1939; Greek Tragedy, 1938; Wilson and Some Others, 1940; Murder in the Munition Works, 1940; Counterpoint Murder, 1941; Knife in the Dark, 1941; Toper's End, 1942; Death of a Bride, 1945; also author of various hist. works, including A Short History of the British Working Class Movement, Lives of William Cobbett and Robert Owen, and A Century of British Cooperation, 1945. Home: Freeland, Holders Hill, London, N.W. 4, England; also University College, Oxford, England.

COLE, Harold Newton, dermatologist; b. Shingle House, Pa., Feb. 28, 1884; s. Charles Henry and Jessie Adelaide (Newton) C.; Ph.B., Bucknell U., Lewisburg, Pa., 1906, hon. Sc.D., 1918; M.D., Western Res. U., 1909; m. Hazel Louise Knapp, Aug. 21, 1914; children—Dorothy Cornelia, Barbara Ann, Harold Newton. In practice of dermatology and syphilology since 1912; demonstrator in dermatology and syphilology, Western Reserve U., 1912-14, instr. dermatology, 1914-16, asso., 1916-18, asst. prof., 1918-21, asso. prof., 1921-26, asso. clin. prof., 1926-36, clin. prof. since 1936. Acting surgeon with U.S.P.H.S. in charge of work against venereal diseases in Ohio, 1917-19; mem. surgeon general's Advisory Com. on Syphilis since 1922. Ex-mem. Am. Bd. Dermatology and Syphilology; mem. A.M.A. (sec. sect. dermatology and syphilology 1920-22, chmn. 1923; mem. council on pharmacy and chemistry), Am. Dermatol. Assn. (pres. 1933-34), Deutsche Dermatologischen Gesellschaft, Am. Radium Soc., Central States Dermatol. Soc., Cleveland Dermatol. Soc., Phi Beta Kappa, Alpha Omega Alpha, Sigma Xi, Nu Sigma Nu, Sigma Chi; corr. mem. Danish Dermatol. Soc., Asociacion Argentina de Dermatologia Y Sifilologia, Societas Dermatologica Hungarica, The British Assn. of Dermatology and Syphilology. Republican. Baptist. Mason (32°). Clubs: Rowfant, The Shaker Heights Country. Contbr. articles on dermatology and syphilology. Mem. editorial bd. Archives of Dermatology and Syphilology. Home: 3051 Torrington Rd., Shaker Heights, Cleveland. Office: Hanna Bldg., Cleveland, O.

COLE, Henry C., v.p. and treas. The Am. Distilling Co., and Am. Commercial Alcohol Corp.; b. Hackensack, N.J., Jan. 4, 1894; s. Henry C. and Minnie J. (Morgan) C.; ed. U. of Pa.; m. Gay Bennion, Dec. 2, 1933. V.p. and treas. Am. Commercial Alcohol Corp., The Am. Distilling Co. Home: Grahampton Lane, Greenwich, Conn. Office: Chrysler Bldg., New York, N.Y.

COLE, Houston, coll. pres.; b. Fort Payne, Ala., Nov. 24, 1902; s. John and Pollyana (Cash) C.; M.A., U. of Ala., 1927; grad. work Columbia; m. Leone Pruett, Sept. 14, 1904; 1 dau., Beth. Supt. Guntersville, Ala., schs., 1925-33; supt. Tuscaloosa Co. (Ala.) schs., 1934-39; prof. of edn., U. of Ala., 1939-41; state dir. Civilian Defense, Ala., 1941-42, of OPA since 1942; pres. Jacksonville (Ala.) State Coll. since 1943. Established High Sch. Civil Defense councils, forerunner of Victory Corps; Boy Scouts leader. Mem. Phi Beta Kappa. Democrat. Methodist. Club: Rotary (Ala. dist. gov., 1938). Contbr. articles to mags. and in demand as pub. speaker. Address: Jacksonville, Ala.

COLE, Howard Ellsworth, oil operator; b. Cleveland, O., Feb. 13, 1873; s. Elijah and Mary (Owen) C.; ed. high sch. and business college. Began in office of Standard Oil Co. of Cleveland, O., later asst. to v.p. same co.; gen. mgr. Waters Pierce Oil Co. in Mexico, later gen. mgr. Standard Oil Co. of N.Y. for Japan and Korea, residing in Yokohama; returned to N.Y. City as dir. Standard Oil Co. of N.Y., retired from active service as sr. v.p., 1931; dir. Chase Bank. Mem. Am. Asiatic Assn., Foreign Trade Council America, Met. Museum, China Soc. of America, Persian Soc., Ohio Soc. of New York, Am. Museum of Natural History, Pilgrims of the U.S., Am. Geographic Society, Bibliophile Society. Mason. Clubs: Town Hall, Metropolitan, India House (New York); Thatch House (London, England); Sleepy Hollow Country; York Harbor Reading Room, York Golf and Tennis. Home: York Harbor, Maine.

COLE, Kenneth Carey, univ. prof.; b. Highland Park, Ill., Apr. 10, 1898; s. George Seaverns and Jean Margaret (Kavanaugh) C.; student U. of Wash., 1917-20; B.Litt., Oxford U., 1924; Ph.D., Harvard, 1929; m. Alice Atwood Campbell, Sept. 28, 1926; children—Kenneth Carey, Serena Jean. Instr. in polit. science, U. of Wash., 1924-27; instr. in govt., Harvard, 1927-30; asso. prof. in polit. science, U. of

Wash., 1930-35, prof. of Am. govt. and constl. law since 1935. Mem. Am. Polit. Science Assn., Am. Assn. Univ. Profs., Delta Chi. Contbr. to jours. Home: 16235 38th Av. N.E., Seattle, Wash.

COLE, Lawrence Wooster, psychologist; b. Toledo, O., May 15, 1870; s. Irving and Josephine (Webb) C.; A.B., U. of Okla., 1899; A.M., Harvard, 1904, Ph.D., 1910; m. Fannie B. Cooksey, June 28, 1900; children—Elizabeth J., Margaret, Mary Louise. Supt. schs., El Reno, Okla., 1897-1900; instr. and asso. prof. psychology, 1900-04, prof., 1904-08, U. of Okla.; instr. exptl. psychology, Wellesley Coll., 1908-09; professor psychology and edn., University of Colorado, 1910-38, professor emeritus since 1938; regent Univ. of Colorado, 1939-45. Director School of Social Serv., U. of Colo., 1911-20. Mem. Bd. Edn., Norman, Okla., 1901-04, 1905-07, Boulder, Colo., 1915-27. Fellow A.A.A.S.; mem. Am. Psychol. Assn., Sigma Xi, Sigma Nu, Phi Beta Kappa. Contbr. various reports of experimental investigation in comparative and human psychology. Capt. Sanitary Corps U.S. Army, Sept. 6, 1918-June 22, 1919; served as psychol. examiner. Author: Factors of Human Psychology. Translator of Duprat's Psychologie Sociale. Home: 845 14th St., Boulder, Colo.

COLE, Leon J(acob); b. Allegany, N.Y., June 1, 1877; s. Elisha Kelley and Helen Marion (Newton) C.; student Mich. Agrl. Coll., 1894-95, 1897-98; A.B., Univ. of Mich., 1901; Ph.D., Harvard, 1906; Sc.D., Michigan State College, 1945; married Margaret Belcher Goodenow, August 28, 1906; children—Margaret Valeria, Edward Goodenow. Asst. in zoölogy, U. of Mich., 1898-1902, teaching fellow, Harvard U., 1902-06, chief of Div. of Animal Breeding and Pathology, Agrl. Expt. Sta., R.I., 1906-07; instr. in zoölogy, Sheffield Scientific Sch. (Yale), 1907-10; asso. prof. exptl. breeding, U. of Wis., Apr. 1910-14, prof., 1914-18, prof. genetics since 1918; on leave as chief Animal Husbandry Div., Bur. Animal Industry, U.S. Dept. Agr., 1923-24; chmn. Div. Biology and Agr., Nat. Research Council, 1926-27. Mem. Harriman Alaska Expdn., 1899; zoöl. expdn. to Yucatan, 1904. Investigator, U.S. Bur. of Fisheries, summers, 1901-06. Fellow A.A.A.S. (v.p. Sect. F., 1940); Poultry Science Assn.; mem. Am. Soc. Zoölogists, Am. Genetic Assn., Genetic Soc. of America (vice-president 1937, president 1940), Eugenics Soc., Am. Soc. Naturalists (v.p. 1917; sec. 1927-31), Am. Ornithologists' Union, Am. Soc. Mammalogists, Soc. Animal Production, Board Biol. Fellowships of Nat. Research Council (1928-36), Wis. Acad. Science (pres. 1924-27), Sigma Xi (pres. Wis. Chapter 1917-18; nat. exec. com. 1932-34), Phi Kappa Phi, Gamma Sigma Delta, Phi Sigma (hon. nat. pres. since 1940); corr. mem. Czechoslovak Acad. Agr. Contbr. on zoölogy, animal behavior, genetics and animal breeding. Organizer Am. Bird Banding Assn., 1909. Home: 2134 Kendall Av., Madison 5, Wis.

COLE, Mabel Cook (Mrs. Fay-Cooper Cole), author; b. Plano, Ill.; d. Amer Brower and Ella Augusta (Webster) Cook; A.B., Northwestern U., 1903; m. Fay-Cooper Cole, Oct. 20, 1906; 1 son, Lamont Cook. Traveled in the Orient and spent 4 yrs. in interior of the Philippines, studying the sociology and mentality of the primitive tribesmen. In Dutch East Indies studying matriarchal form of govt. of Menangkabau Malays, 1922-23. Mem. Chicago Writers' Guild (master 1925), Midland Authors, Soc. of Woman Geographers, League of Am. Pen Women, D.A.R., Chi Omega Sorority, P.E.O. Club: Friends in Council. Author: Philippine Folk Tales, 1916; Savage Gentlemen, 1929. Co-author: The Story of Man, 1937. Contbr. short stories and articles to mags. Lecturer. Address: 5626 Dorchester Av., Chicago 37, Ill.

COLE, Martin L., educator; b. Belview, Minn., Oct. 8, 1901; s. Olaus Ole and Lena (Stokke) C.; A.B., St. Olaf Coll., Northfield, Minn., 1924; A.M., U. of Wisconsin, 1930; Ph.D., State Univ. of Iowa, 1939; m. Mabel Rosena Querness, June 8, 1925; children—Dorothy Mae, Margaret Ann, Richard Glenn. Teacher and athletic coach, Benson (Minn.) High Sch., 1924-26; instr. in history, Augustana Coll., Sioux Falls, S.D., 1926-28, asso. prof., 1928-32, college dean, 1932-45; college dean St. Olaf Coll., Northfield, Minn., since 1945; prof. history U. of North Dakota summers 1931, 1932. Mem. bd. dirs. Y.M.C.A., Kiwanis Club (both Sioux Falls, S.D.). Mem. Norwegian Am. Hist. Soc., Pi Kappa Delta. Home: 208 Manitou St., Northfield, Minn.

COLE, Rossetter Gleason, musician; b. on farm nr. Clyde, Mich., Feb. 5, 1866; s. Henry Walcott and Mary Charlotte (Gleason) C.; Ph.B., Univ. of Mich., 1888, hon. A.M., 1913; Mus.D., Grinnell Coll., 1937; m. Fannie Louise Gwinner, Aug. 6, 1896 (died Aug. 16, 1936); taught English, German and Latin in high schs., 1888-90; studied composition and organ in Berlin, 1890-92; there by competitive exam. won a 3 yrs.' scholarship in the Royal Master School for Composition, under Max Bruch. Dir. sch. of music and prof. music, Ripon (Wis.) Coll., 1892-94; prof. music, Grinnell (Iowa) Coll., 1894-1901; teacher, Chicago, 1902-07; editor of Good Music, 1903-07; prof. music and dir. Sch. of Music, U. of Wis., 1907-09; pvt. teacher, Chicago, since 1909. Dir. theory dept., Cosmopolitan Sch. of Music, Chicago, since 1915, dean since 1935. Prof. (in charge) music, Columbia University, New York City, summer sessions 1908-39; v.p. for Iowa, 1897-1900, pres. 1903, 09, 10, Music Teachers' Nat. Assn.; dean Ill. Chapter, Am. Guild Organists, 1912-14 and 1929-31. Mem. Soc. Am. Musicians (pres. 1939-1941), Phi Beta Kappa. Club: Cliff Dwellers. Composer: The Passing of Summer (lyrical cantata), 1902; Hiawatha's Wooing, 1904; King Robert of Sicily, 1906; Ballade for 'cello and orchestra, 1907; Fantaisie Symphonique and Rhapsody for organ, 1912, 14; Legend, for piano, 1916; The Broken Troth (cantata for women's voices), 1917; sonata for piano and violin, 1917; Pierrot Wounded (melodrama), 1917; The Rock of Liberty (a Pilgrim ode), 1920; Symphonic Prelude, for orchestra in MS. (first perf. Chicago Symphony Orchestra, 1916); overture Pioneer, for orchestra (first perf. Chicago Sym. Orchestra, 1919), "Heroic Piece" for orchestra and organ (first perf. by Chicago Sym. Orchestra, Feb. 11, 1924); "The Maypole Lovers" (3-act opera), 1919-31 (awarded David Bispham Memorial Medal, 1934); Orchestral Suite No. 1 from same (first perf. Chicago Sym. Orchestra, Jan. 9-10, 1936), also Suite No. 2 from same; "Rhapsody" for orchestra; and about 90 other published compositions for voice, piano, organ, chorus and orchestra. Author: Choral and Church Music, Vol. VI in The Art of Music series, 1917. Home: 5715 Blackstone Av. Studio: Kimball Bldg., Chicago, Ill.

COLE, Rufus, physician; b. Rowsburg, O., Apr. 30, 1872; s. Dr. Ivory S. and Ruth (Smith) C.; B.S., U. of Mich., 1896; M.D., Johns Hopkins, 1899; D.Sc., U. of Chicago, 1927, National U. of Ireland, 1933; m. Annie Hegeler, of LaSalle, Ill., Jan. 2, 1908; children—Camilla (Mrs. Thomas Smidt), Elizabeth (Mrs. William Botzow), Mary (Mrs. Alton Childs). Resident house officer, asst. resident phys. and resident phys., Johns Hopkins Hosp., Baltimore, 1899-1907; asst. instr. and asso. in medicine, Johns Hopkins U., 1901-09; became dir. Hosp. of the Rockefeller Inst., New York, 1909, retired 1937; mem. emeritus Rockefeller Inst. for Med. Research; former mem. Bd. Scientific Dirs., Internat. Health Div., Rockefeller Foundation. Foreign Mem. Danish Soc. of Internal Medicine; mem. Assn. Am. Physicians (pres. 1931), Nat. Acad. Sciences, Am. Assn. Advancement Clin. Research, Am. Assn. Pathologists and Bacteriologists, A.M.A., N.Y. Acad. Medicine, Phi Beta Kappa, Nu Sigma Nu. Contbr. to Osler's System of Medicine and Nelson System of Medicine; also articles in med. and scientific jours. Clubs: Century, University (New York). Home: Mount Kisco, N.Y.

COLE, Russell D., coll. pres.; b. Northwood, Ia., Mar. 4, 1900; s. Frank and Mollie (Caradine) C.; A.B., Cornell Coll., 1922, hon. D.D., 1939; A.M., Boston Univ., 1931, S.T.B., 1932; m. Arrola Bush, June 5, 1924; children—Betty Allegra, Nancy. Asst. sec. Midland Mortgage Co., Cedar Rapids, Ia., 1922-28; minister, New England Conf., 1928-39, Charlton City, Danvers, Reading, Winchester, Boston Univ., 1937-39; v.p. and financial sec., Cornell Coll., 1939-43, pres., since 1943. Mem. bd. trustees, Upper Iowa Annual Conf.; sec. Board Conf. Claimants. Mem. Am. Legion. Republican. Club: Union League (Chicago). Mason (32°). Methodist. Home: Mt. Vernon, Ia. Address: Cornell College, Mt. Vernon, Ia.

COLE, Thomas (Raymond), univ. prof.; b. Colesburg, Ia., Mar. 15, 1881; s. Robert and Mary C.; A.M., Upper Ia. U., 1902; grad. study DePauw U., 1903; m. Apphia Davis, Aug. 20, 1906; children—Raymond, Virginia, Charlotte, Mary. Prin. pub. schs., Ridgeway, Ia., 1902-04; teacher, high sch., Winona, Minn., 1904-06; supt. schs., Minnecta, Minn., 1906-07, Wabasha, Minn., 1907-09; prin. Cleveland High Sch., St. Paul, Minn., 1909-10; asst. state supt. schs., Minn., and prin. Central High Sch., St. Paul, 1910-11; prin. Broadway High Sch., Seattle, Wash., 1911-15; asst. supt. schs., Seattle, 1915-22, supt., 1922-30; prof. of education, U. of Washington, since 1930; dir. Washington Mutual Savings Bank. Lecturer, summers; member State Commn. on School District Reorganization. Mem. N.E.A., Seattle Chamber Commerce. Conglist. Clubs: Rotary, College. Author: Learning to be a Schoolmaster, 1922; Beginning Superintendent (with others), 1937. Home: 3716 47th Pl. N.E., Seattle, Wash.

COLE, Thomas Casilear, portrait painter; b. Staatsburgh, N.Y., July 23, 1888; s. Rev. Thomas Lafayette and Jessie Duncan (Savage) C.; student Riverview Military Acad., N.Y., 1900-04; studied Boston Museum, School of Fine Arts under Philip L. Hale, Frank W. Benson, Edmund C. Tarbell, 1905-11, Academie Julian, Paris, under J. P. Laurens, 1912-13; unmarried. Portrait painter since 1913; prin. works include: Woodrow Wilson, Herbert Hoover, Theodore Roosevelt, Sir J. Forbes Robertson, E. H. Sothern, Sir Herbert Tree, Judge Alfred C. Coxe, Fed. Ct., N.Y., John L. Cadwalader, Bar Assn., N.Y., Dr. William S. Halsted, Duke U., Judge Edward P. Pierce, Mass. Supreme Court, President Hore, Newton Theol. Sem., Gov. Stickney, Vt. State Capitol, hist. portrait of Col. Taylor, Battle Abbey, Richmond, Va., Frank Murphy, atty. gen., Detroit, Dr. R. G. Reese, Med. Center, N.Y., Dr. Francis R. Packard, Phila., Gen. Hugh Scott, Gen. Mills, Col. Morris, Col. Peyton, many other prominent men and women; represented in numerous pub. and private collections; also in exhbns. at Nat. Acad. of Design, Pa. Acad. of Fine Arts (Phila.), Metropolitan Mus., Rochester Museum, Art Inst. Chicago, Albright Art Gallery, Buffalo, San Francisco Art Museum, Boston Museum of Fine Arts, Salon, Paris. Has also done work in imaginative painting. Served in U.S. Navy, May 1917-March 1919; became officer U.S. Naval Camouflage Section of Design, Apr. 1918; apptd. comdr. overseas section, U.S. Naval Camouflage, Oct. 1918. Instr. portrait painting, Phoenix Art Inst., New York, 1930-32, N.Y. Sch. of Fine and Industrial Arts, 1932-35. Mem. Soc. of Descendants of Founders of Hartford, Poetry Soc. of America, Rockport Art Assn. of Mass., Am. Fedn. Arts, Am. Veterans Soc. of Artists, New York, American Legion, Sons of the Revolution (New York State). Episcopalian. Address: 329 W. 22d St., New York 11, N.Y.

COLE, Walter Corydon, broker; b. at Ann Arbor, Mich., Apr. 2, 1888; s. of Harry Loomis and Pauline (Kuster) C.; grad. high school, 1907; m. Madge Ward, Oct. 7, 1911 (died Oct. 22, 1918); children—Walter Corydon, Joan Lois; m. 2d, Kirstie Kinsman, Nov. 27, 1920. With G.N. Ry. and Hill Lines in Wash. and Ore., 1907-13; sec., asst. sec. and business mgr. Detroit Bd. of Commerce and affiliated orgns., 1913-17; advt. and merchandising counselor, 1919-26; exec. v.p. Metropolitan Trust Co., Detroit, 1926-30; financial counselor, 1930-32; broker since 1933. Commd. capt. O.R.C., U.S. Army, Feb. 1, 1917; called into active service transp. sect. Q.M.C., May 17, 1917; served at Chicago, Ft. Riley, and Camp Funston, Kan.; transferred to 89th Div. (Combat), Nov. 15, 1917; maj. Aug. 8, 1918; overseas service, July 1918-May 1919, comdg. 314th Motor Supply Trains and div. motor transport officer 89th Div.; participated in operations in Lucey Sector, St. Mihiel Drive, Euzevin Sector and Meuse-Argonne offensive and Army of Occupation, Germany; lt. col., Oct. 24, 1922, and col. U.S. Army, Nov. 17, 1927; trans. to col. Air Res., Oct. 9, 1930; serving in World War II, Hdqrs. 2d Army, May 1941-Jan. 1943; comdg. 7th Replacement Depot, 1943-44; asst. chief of staff, G-1, Ground Force Reinforcement Comd.; overseas service in two theatres since May 1943. Mem. bd. dirs. Detroit Bd. Commerce, 1927-32 (organizer and gen. chmn. Com. on Nat. Defense 1926-33, now hon. (chmn.); mem. board of dirs. Citizens' Com. on Nat. Defense, of Mich., 1916-17; mem. Com. on Nat. Defense, Chamber Commerce of U.S. Army, 1928, and 1933-42; gen. chmn. Com. on Nat. Defense, Mich. Dept., Am. Legion, 1928-29; mem. exec. com. First Nat. "Made in U.S.A." Industrial Expn., 1915; mem. exec. com. World's Salesmanship Congress, Detroit, 1916; mem. bd. govs. "Made in U.S.A." Chamber Commerce, 1916-21; nat. pres. Reserve Officers Assn. of U.S., 1929-31; v.p. and dir. Union League of Mich., 1928-32; v.p. Mich. Patriotic Fund since 1926; dir. Am. Peace Soc. since 1929, Navy League of U.S. since 1930, Nat. Rifle Assn., 1930-33; nat. trustee The Crusaders 1933-36; mem. advisory council Nat. Civic Fedn. since 1930; Fellow Royal Econ. Soc.; mem. Wayne County Board of Supervisors, 1940-42; mem. Am. Econ. Assn., Am. Acad. Polit. and Social Science, Acad. of Polit. Science, The Economic Club of Detroit, Am. Legion, Detroit Board of Commerce, Mil. Order of World War (state comdr. 1939-42), Mil. Order of Foreign Wars, Reserve Officers Assn. of U.S. Air Reserve Officers Assn. of U.S. Pi Gamma Mu. Republican. Baptist. Club: Army and Navy (Washington). Author of "Detroit Plan" for nat. defense, adopted by a number chambers of commerce of country, also articles and addresses on American citizenship, mil. subjects, industrial mobilization, strategic war materials and subversive activities. Home: 29 Elm Park Blvd., Pleasant Ridge, Mich.

COLE, Walton Elbert, clergyman; b. St. Louis, Mo., Nov. 27, 1900; s. Walton Elbert and Emilie (Klemke) C.; student Huron (S.D.) Coll., Lawrence Coll., Appleton, Wis., Chicago Theol. Sem.; m. Gladys Manley, 1922 (died 1932); children—Faith Cleora, Phillip Rogers, Bryce Walton; m. 2d, Lorena E. Manley, Jan. 23, 1933. Pastor successively, Watertown (S.D.) Presbyterian Ch., Kimberly (Wis.) Presbyn. Ch., Congl. Ch., Elcho, Wis., Bollo, Ill., (Grayland) Chicago, Ill.; Third Unitarian Ch., Chicago, First Unitarian Ch., Toledo, O.; pastor Second Unitarian Ch., Boston, Mass., since 1941. Dir. Benevolent Fraternity of Boston. Mem. Intercultural Com., Am. Unitarian Assn.; mem. bd. Boston Student Co. Club: Unitarian (Boston). Author: The Choice Before Us, 1939; The Hope of America, 1939; American Way of Life, 1940; Realistic Courage, 1942. Contbr. to Christian Register, Christian Science Monitor, Boston Herald, Publisher's Weekly. Condr. weekly radio program; active in radio work since 1928. Home: 47 Old Orchard Rd., Chestnut Hill, Mass. Office: 874 Beacon St., Boston, Mass.

COLE, Warren Henry, surgeon; b. Clay Center, Kan., July 24, 1898; s. George and Mary (Tolin) C.; B.S., U. of Kan., 1918; M.D., Washington U., 1920; m. Clara Margaret Lund, June 13, 1942. Interne, City Hosp., Baltimore, 1920-21; interne, asst. resident, resident in surgery Barnes Hosp., St. Louis, Mo., 1921-26; mem. dept. surgery, Washington U. Sch. of Medicine, 1926-36; prof. surgery and head dept., U. of Ill. Coll. of Med., Chicago, since 1936; Frank Mann lecturer, 1943; Arthur Hertzler lecturer, 1945. With Dr. E. A. Graham developed cholecystography, a method of X-ray visualization of the gall-bladder, 1925. Awarded (co-winner) Leonard Research prize

by Am. Roentgen Ray Soc., 1926; certificate of merit for work on cholecystography by St. Louis Med. Soc., 1927. Sec. com. on surgery, Nat. Research Council. Fellow Am. Coll. Surgeons; mem. Am. Surg. Assn., Soc. Univ. Surgeons (pres. 1940), Am. Assn. for Study of Trauma, Chicago Surg. Soc. (v.p. 1941, pres. 1942), Soc. Clin. Surgery, Am. Gastro-Enterological Assn., A.M.A., Chicago Med. Soc., Chicago Inst. Medicine, Western Surg. Assn., Am. Assn. Study of Goiter, Central Soc. Clin. Research, Central Surg. Society, Illinois State Medical Society, Society Experimental Biology and Medicine, Halsted Surgery Club, (hon.) Detroit Acad. Surgery, Sigma Xi, Alpha Omega Alpha, Nu Sigma Nu; mem. Founders Group Am. Bd. Surgery. Club: University (Chicago). Author: Diseases of the Gallbladder and Bile Ducts (with E. A. Graham, S. Moore and G. Copher), 1928; 1936, 4th edit., 1944; First Aid, Surgical and Medical (with Charles Puestow), 3d edit., 1945. Contbr. chapters to Graham's Surgical Diagnosis, Bartlett's Postoperative Treatment, Christopher's Textbook of Surgery, Lewis-Walters Practice of Surgery (also asso. editor), World Encyclopedia, Portis's Diseases of the Digestive System and Cyclopedia of Medicine. Contbr. to med. literature on etiology and treatment of goiter, gallbladder disease, etc. Home: 2912 Commonwealth Av., Chicago, Ill.

COLE, William C., congressman; b. Filmore, Andrew County, Mo., Aug. 29, 1897; s. Charles Daily and Mary Retta (Wilson) C.; LL.B., St. Joseph Law Sch., 1928; m. Esther Leah Arnold, Aug. 29, 1927; 1 dau., Mary Barbara. Admitted to Mo. Bar, 1928, and since practiced in St. Joseph. Mem. 78th and 79th Congresses (1943-47), 3d Mo. Dist. Served as mounted scout, Mexican Border, 1916-17; on U.S.S. Machias, 14 months service in war zone, 1917-18. State rep., Buchanan County, Mo., 1942. Mem. St. Joseph Bar Assn. (pres. 1942), Mo. Bar. Assn. Republican. Mason, Odd Fellow. Clubs: St. Joseph Lions, Moose, Elks. Home: 2814 Edmond St., St. Joseph, Mo. Office: 611 Edmond St., St. Joseph, Mo.

COLE, William Earle, prof. sociology; b. Crandull, Tenn., July 28, 1904; s. William S. and Sallie (Johnson) C.; B.S.A., U. of Tenn., 1926; A.M., Cornell U., 1928, Ph.D., 1930; m. Beulah A. Atchley, Aug. 26, 1933; children—Glenda Mateel, William E. II. Instructor University of Tennessee, 1926-27; research assistant in education, Cornell University, 1928-30; teacher sociology, George Peabody Coll. for Teachers, Nashville, summer, 1930; teacher sociology, Cornell University, summer 1941; asst. prof. edn., U. of Tenn., 1930-33, asso. prof. sociology, 1933-36, prof. and head dept. since 1936, on leave to Tenn. Valley Authority, 1943-46; consultant Tenn. State Dept. Welfare, 1938-39; consultant Tenn. Valley Authority, 1940-43; sr. soc. science analyst, 1944, chief program review and analysis staff, 1945-46. Comm. on Interracial Co-op., 1942-44. Exec. chmn. Conf. on Tomorrow's Children. Dir. Farmers State Bank (Mountain City, Tenn.), Knoxville Co-Operative Assn.; dir. Tenn. Crippled Children's Commn., Save the Children Fund. Mem. Am. Sociol. Soc., Southern Sociol. Soc., Tenn. Conf. Social Work (pres. 1937), Southern Sociol. Society (pres. 1940-41), Tennessee Maternal Health Assn. (president 1940-44), Newcomen Soc. of England, Knoxville Tech. Soc., Delta Sigma Phi, Phi Delta Kappa, Alpha Phi Epsilon. Presbyn. Club: Rotary. Author: Teaching of Biology, 1934; Sociol. for Schs. (with C. S. Montgomery), revised edit. 1943; Recent Trends in Rural Planning, 1937; Guidebook in Sociol. (with Marvin Kemp), 1939; Tenn.: A Polit. Study (with William H. Combs), 1940; also bulls. and articles to jours. Editor Tenn. Welfare News, 1937-41. Home: Knoxville, Tenn.

COLE, William Edward, army officer; b. Utah, Sept. 22, 1874; s. William Edward and Mary Jane (Merrill) C.; student U. of Utah, 1892-93; B.S., U.S. Mil. Acad., 1898; hon. grad. student, Coast Arty. Sch., Ft. Monroe, Va., 1912, advanced course, 1913; grad. as spl. student Gen. Staff Coll., 1920; m. Agnes Kerwick Casey, Oct. 8, 1902; children—Hubert Merrill, William Edward, Jr., Francis Kerwick. Commd. 2d lt. arty., Apr. 26, 1898; promoted through grades to lt. col., June 22, 1917; temp. brig. gen., Aug. 26, 1918; permanent brig. gen., Jan. 13, 1930; maj. gen., Dec. 1935. Established and commanded Coast Arty. Defense of Ft. Sherman, Canal Zone, 1914-17; comdr. 351st F.A., 92d Div., Ft. Meade, Md., and in France, 1917-18; comdr. 11 F.A. Brig., Ft. Meade, 1918; tr. to Camp Jackson, S.C., 1919; assigned to office of Adj. Gen., Washington, 1919; served with Ry. Arty. Brig., Ft. Eustis, Va., 1920-21, with Chief of Coast Arty., Washington, 1921-24; comdr. Ft. Kamehameha, Hawaii, 1927; served as pres. Coast Arty. Bd., Ft. Monroe, Boston, Hawaii and New York; comdr. 5th Corps Area, Columbus, O., 1935-38; retired, Sept. 30, 1938; recalled to active duty Dec. 1941-Sept. 1944, served as mem. War Dept. Personnel Bd. Awarded D.S.M. Address: 2555 Waterside Drive N.W., Washington, D.C.

COLE, William Purrington, Jr., ex-congressman, judge; b. Towson, Md., May 11, 1889; s. William Purrington and Ida Estelle (Stocksdale) C.; B.C.E., Md. Agrl. Coll. (now U. of Md.), 1910; studied Law Sch., U. of Md., 1911-12; m. Edith Moore Cole, June 27, 1918; 1 son, William Purrington III (killed in action, Europe, Sept. 11, 1944). Admitted to Md. bar, 1912; general practice at Towson, Maryland. Commd. 1st lt. 316th Inf., 79th Div., U.S. Army, Dec. 1917; in 3 battles in France; promoted capt. Feb. 1918. Member 70th and 72d to 77th Congresses (1927-29 and 1931-43), 2d Md. Dist. Resigned from Congress, Oct. 1942 to accept appointment as judge U.S. Customs Court. Mem. Am., Md. and Baltimore County bar assns., Phi Kappa Sigma. Democrat. Episcopalian. Home: 100 W. University Parkway, Baltimore 10, Md. Office: 201 Varick St., New York, N.Y.

COLE, W. Sterling, congressman; b. Painted Post, N.Y., Apr. 18, 1904; s. Ernest Ethelbert and Minnie (Pierce) C.; A.B., Colgate U., 1925; LL.B., Albany Law Sch. (Union U.), 1929; m. Mary Elizabeth Thomas, July 3, 1929; children—William Sterling, Thomas Ernest, David Aaron. Teacher pub. schs., 1925-26; began practice at Bath, N.Y., 1930, mem. law firm of Cole & Cole; member 74th to 79th Congresses (1935-47), 39th New York District. Lieut. comdr. U.S. Naval Reserve since 1939. Mem. Phi Beta Kappa, Sigma Nu, Pi Delta Epsilon, Delta Sigma Rho. Republican. Presbyterian (elder 1st Ch., Bath). Mason. Home: Bath, N.Y.

COLE, Wilson Giffin, clergyman, educator; b. Homestead, Pa., Apr. 29, 1884; s. Aaron Whitman and Mary (Moran) C.; diploma, Beaver Coll. Acad., Pa., 1905; A.B., Allegheny Coll., Meadville, Pa., 1909; A.M. from U. of Pittsburgh, 1925; S.T.B., Boston U. Sch. of Theology, 1928; D.D., Allegheny Coll., 1929; m. Margaret Richards, Apr. 18, 1911; 1 dau., Claire Rodkey (Mrs. Harold C. Hancock). Pastor Spencer M.E. Ch., Pittsburgh, 1912-16, First Ch., Wilmerding, Pa., 1916-20, New Brighton, Pa., 1920-22, Oakland Ch., Pittsburgh, and dir. Wesley Foundation, Pittsburgh, 1922-25; pastor Grant Av. Ch., Denver, 1925-31; also prof. homiletics, Iliff Sch. of Theology, Denver, 1928-31; pastor Janes M.E. Ch., Brooklyn, N.Y., 1931-36, University Meth. Ch., Syracuse, since Mar. 10, 1936. Mem. exec. com. bd. trustees U. of Denver; chmn. Com. on Restating Standards for the Modern Family. Mem. Phi Delta Theta, Phi Delta Kappa, Pi Lambda Mu and Theta Chi Beta fraternities. Mason (32°). Clubs: The Wranglers, Friends of Reading, Social Literary, Current Events, Kiwanis Club. Writer of The Luxury of Religion, The Hill Far Away, The Leadership of Lincoln, Talking to Yourself, Signs of Splendor, The Audience Answers Back, The Creation of the Future, etc. Contbr. to religious jours. Home: 1108 E. Genesee St., Syracuse 10, N.Y.

COLEAN, Miles Lanier (kō-lēn), cons. architect; b. Peoria, Ill., Aug. 4, 1898; s. William Henry and Frances (Putman) C.; student U. of Wis., 1916-17; B.Arch., Columbia, 1922; m. Marion Feltman, Jan. 21, 1925; 1 dau., Mary Katherine. Asso. with R. H. Dana, architect, New York, 1922-24, Holabird & Root, Chicago, 1925-29; mem. Cowles, Colean Architects, Chicago, 1929-34; tech. dir. Fed. Housing Adminstrn., 1934-37, asst. administr., 1937-40; dir. Housing Survey Twentieth Century Fund, 1940-42; v.p. Starrett Bros. and Eken, Inc., 1942-45; chmn. Am. delegation 16th Internat. congress on Planning and Housing, Mexico City, 1938; mem. Central Housing Com., 1936-40; consultant Advisory Com. on Nat. Defense, 1940; consultant Nat. Resources Planning Board, 1942; member board governors National Association Housing Officials, 1934-42; advisor on housing, Senate Postwar Policy and Planning Com., 1944-45. Fellow American Inst. Architects; mem. Am. Statistical Assn., Am. Soc. Political and Social Science. Author: Can America Build Houses, 1938; Housing for Defense, 1940; The Role of the Housebuilding industry, 1942; Am. Housing: Problems and Prospects, 1943; Stabilizing the Construction Industry, 1945. Contbr. to periodicals. Club: Cosmos (Washington, D.C.). Awarded Columbia U. medal, 1943. Home: 5001 Macomb St. Office: Transportation Bldg., Washington, D.C.

COLEBAUGH, Charles Henry (kōl'baw), editor; Dec. 7, 1892-May 10, 1944. See Vol. 23 (1944-45).

COLEGROVE, Kenneth Wallace (kōl'grōv), coll. prof.; b. Waukon, Ia., Oct. 8, 1886; s. Chauncey Peter and Winifred Della (Mack) C.; diploma, Ia. State Teachers Coll., 1905; A.B., State U. of Ia., 1909; Ph.D., Harvard Univ., 1915; Litt.D., Columbia University, 1945; married Louise Burrows, daughter of Maj. M. L. C. Funkhouser, Jan. 5, 1923; 1 dau., Marian Louise. Lecturer in history, Mt. Holyoke Coll., 1913-16; asst. prof. European history, Syracuse U., 1916-19; asso. prof. polit. science, Northwestern U., 1919-26; prof. since 1926. Mem. Board of Personnel Examiners, United States Dept. of Labor, 1933; chairman, Evanston chapter committee to defend America by Aiding the Allies, 1940-41; consultant, Office of Strategic Services, 1943-45. Member Am. Soc. Internat. Law (exec. council), Am. Polit. Science Assn. (sec.-treas. since 1936). Alpha Pi Zeta. Methodist. Club: University of Evanston. Author: American Citizens and Their Government, 1921; International Control of Aviation, 1930; Militarism in Japan, 1936; The American Senate and World Peace, 1944; also articles in professional jours. Editor European Economic and Political Survey (Paris), 1929. Home: 721 Foster St. Address: 1822 Sheridan Rd., Evanston, Ill.

COLEMAN, see also Colman.

COLEMAN, Charles Thomas, lawyer; b. Tuskegee, Ala., Apr. 3, 1870; s. Charles and Anne (Foster) C.; student Rollins Coll., Winter Park, Fla., LL.B., U. of Va., 1890; m. Emma Rose, Apr. 20, 1897 (died Mar. 2, 1907); children—Charles Rose, Margaret (Mrs. J. M. Dungan), Ann (Mrs. Eric Cheape); m. 2d, Cassie Newton, Apr. 28, 1915. Admitted to Ark. bar, 1890, and began practice at Little Rock; mem. firm Coleman & Riddick. Mem. Ark. State Bar Assn. (ex-pres.), Little Rock Bar Assn. (ex-pres.). Democrat. Presbyterian. Club: Country. Home: Abeles Apt. Office: Boyle Bldg., Little Rock, Ark.*

COLEMAN, Christopher Bush, historian; Apr. 24, 1875-June 25, 1944. See Vol. 23 (1944-45).

COLEMAN, Clarence J., lawyer; b. Everett, Wash., Dec. 6, 1897; s. Joseph and Winifred (Blair) C.; A.B., U. of Washington, 1919, LL.B., 1922; m. Margaret D. Given, Nov. 15, 1932. Admitted to Wash. bar, 1922, and since practiced law, Everett, Wash. Nat. committeeman for State of Washington, Dem. Nat. Com. Regent, U. of Wash. Mem. Am. Bar Assn., Delta Kappa Epsilon, Oval Club. Elk. Home: 2326 Rucker Av. Office: First National Bank Bldg., Everett, Wash.

COLEMAN, Claude C., neurol. surgeon; b. Caroline County, Va., July 21, 1879; s. Henry Frank and Jane (Patrick) C.; student William and Mary Coll., 1894-97; M.D., Med. Coll. of Va., 1903; student N.Y. Polyclinic Postgraduate Med. Sch., 1906; m. Julia Langhorne Cone, Apr. 28, 1917; children—Anne Putney, Julia Langhorne, Claude C., Jane Patrick; m. 2d, Ruth Threadcraft Putney, June 16, 1931. Began practice at Richmond, 1910; prof. principles of surgery, Med. Coll. of Va., 1912-13, prof. neurol. surgery since 1924; clin. prof. neurol. surgery, U. of Va., 1937-1941. Served as maj. Med. Corps, U.S. Army, during World War; dir. Sch. of Brain Surgery, U.S. Army, Ft. Oglethorpe, 1918. Mem. board of visitors Coll. of William and Mary. Fellow Am. Coll. Surgeons; mem. Soc. Neurol. Surgeons (pres. 1926). Southern Surgical Assn., A.M.A., Kappa Alpha, Phi Beta Kappa. Democrat. Clubs: Country Club of Va.; Gloucester Country, Farmington Country (Charlottesville, Va.). Author: Medical Department U.S. Army in the World War, vol. 2 (with others), 1924; section on the nervous system in Horsley and Bigger's Operative Surgery, 4th edit., 1937. Contbr. surgical articles to jours. Home: 5115 Cary St. Rd. Office: 1200 E. Broad St., Richmond, Va.

COLEMAN, Cornelius Cunningham, clergyman; b. Aberdeen, Miss., Aug. 26, 1877; s. George Clarence and Annie Billups (Cunningham) C.; A.B., from Bethel Coll., 1898; Th.M., Southern Baptist Theol. Sem., Louisville, Ky., 1901; D.D., Simmons U., 1908; m. Juliet Cox, June 7, 1905; children—Juliet Cox, Cornelia Cunningham. Ordained Southern Bapt. ministry, 1899; pastor West Washington, D.C., Ch., 1901-05. First Ch., San Antonio, Tex., 1905-09. First Ch., Abilene, Tex., 1909-12; western sec. Foreign Mission Bd., Southern Bapt. Conv., 1912-14; pastor Citadel Sq. Ch., Charleston, S.C., 1914-25, First Ch., Durham, N.C., 1925-29, Grace Ch., Richmond, Va., 1929-44. Ministry-at-large, interim pastorates, and Bible conferences, since 1944. Led religious work campaigns in Army and Navy camps during the World War. Mem. Foreign Mission Board of Southern Bapt. Conv.; has served as trustee, various periods, Simmons Univ., Southern Bapt. Theol. Sem., Wake Forest Coll., Southwestern Bapt. Theol. Sem. Mem. Sigma Alpha Epsilon. Has specialized in denominational work, evangelism and church building. Home: 938 Twentieth St., Stuart Gardens, Newport News, Virginia.

COLEMAN, D'Alton Corry, chmn. bd. and pres. Canadian Pacific Ry. Co.; b. Carleton Place, Ont., July 9, 1879; s. James and Mary Jane (Doherty) C.; ed. Arnprior (Ont.) Collegiate Inst.; hon. LL.D., U. of Manitoba, 1932; D.C.L., Bishops U., 1937; m. Anna Grant, Feb. 21, 1906 (died Aug. 24, 1920); children—James Alexander, Rowan Corry; m. 2d, Florence Mary Lynch, Oct. 28, 1922. Private sec. to George A. Cox, Toronto, 1897; editor Belleville Daily Intelligencer, 1898; with Canadian Pacific Ry. Co. since Nov. 4, 1899, successively as private sec., chief clerk, accountant, at Winnipeg, Cranbrook, B.C., North Bay, Ont., supt. Kootenay Div., Nelson, B.C., 1907-08, Vancouver, B.C., 1908; supt. car service, Winnipeg, 1908; gen. supt., Winnipeg, 1912-13, Calgary, 1913-15; asst. gen. mgr., Winnipeg, 1915-18; v.p. Western Lines, Winnipeg, 1918-34; v.p. and dir. of company, 1934-42, president since 1942, also chairman since 1943. Chmn. and dir. Associated Screen News, Ltd., Canadian Pacific Air Lines, Ltd., Canadian Pacific Steamships, Ltd.; chmn. executive com., v.p. and dir. Consol. Mining and Smelting Co. of Can., Ltd.; president Canadian Airways, Ltd., Can. Australasian Line, Ltd., v.p. Toronto, Hamilton & Buffalo Railway Co.; dir. Bank of Montreal, Canadian Pacific Express Co., Met. Life Ins. Co., M.St.P. &S.S.M. Railroad Co., West Kootenay Power & Light Co., Ltd., General Theatre Corp., Ltd.; dir. and alternately pres. and v.p. Northern Alberta Railways Co., Toronto Terminals Ry. Co. and Vancouver Hotel Co., Ltd. Chmn. exec. com. Bishop's Univ.; governor Montreal Gen. Hosp., Royal Victoria Hospital, McGill University, Notre Dame Hospital, Montreal Festivals; v.p. Boys Farm and Training Sch.; mem. Canadian Com., Hudson's Bay Co.; member Canadian

Gen. Council of Boy Scouts of Can.; Knight of Grace and mem. Commandery Council, Order of St. John of Jerusalem; honorary president Navy League of Can.; pres. Seigniory Club Community Assn., Ltd.; past pres. Assn. Canadian Clubs; past pres. and life mem. of Canadian Club of Winnipeg; past chmn. bd. of govs. U. of Manitoba; dir. Can. Arena Co.; v.p. Can. Hockey Club. Clubs: Mount Royal, St. James's, Forest and Stream, Mount Bruno Country (Montreal); Seigniory (Montebello, Que.); Rideau, Country (Ottawa); Manitoba (Winnipeg); Ranchmen's (Calgary); Vancouver (Vancouver). Home: 3940 Cote des Neiges Road, Montreal, Can. Office: Windsor Station, Montreal, Can.

COLEMAN, Frederick William, army officer; b. July 16, 1878-Jan. 5, 1945. See Vol. 23 (1944-45).

COLEMAN, George Hopkins, prof. chemistry; b. Evansville, Wis., Oct. 5, 1891; s. John Emory and Mary Louise (Hopkins) C.; A.B., Greenville (Ill.) Coll., 1915; M.S., U. of Ill., 1919, Ph.D., 1921; m. Leah Estelle Rose, Aug. 26, 1927; children—Robert Vincent, Joseph Emory, George Lawrence. Instr. in science, A.M. Chesbrough Sem., New York, 1915-17; asst. in chem., U. of Ill., 1917-21; instr. in organic chemistry, State U. of Iowa, 1921-22, asso., 1922-24, asst. prof., 1924-28, asso. prof., 1929-30, prof. of organic chemistry since 1930. Guggenheim fellow, study in France and Germany, 1928-29. Mem. American Chem. Society, A.A.A.S., Iowa Acad. of Science, Phi Beta Kappa, Sigma Xi, Phi Lambda Upsilon, Gamma Alpha. Clubs: Rotary, University Triangle (Iowa City). Author of a lab. manual in organic chemistry. Contbr. to scientific jours. Home: 343 Beldon Av., Iowa City, Ia.

COLEMAN, George Preston, banker; b. Williamsburg, Va., May 4, 1870; s. Charles Washington and Cynthia Beverly (Tucker) C.; student William and Mary Coll., 1886-89; m. Mary Haldane Begg, Feb. 21, 1900; children—Janet Haldane (Mrs. Raymond De Witt Kimbrough), Cynthia Beverly Tucker (Mrs. Singleton Peabody Morehead). City engr. Winona, Minn., 1901-06; asst. Va. state highway commr., 1906-11, commr., 1911-23; pres. Peninsula Bank & Trust Co., Williamsburg, Va., since 1927; also pres. Williamsburg Finance Corp., Jamestown Corp., Williamsburg Inns, Inc., Williamsburg Gazette, Noting First Mortgage Corp., Richmond, South Atlantic Investment Corp.; dir. Am. Gas Accumulator Co. (Elizabeth, N.J.), Highway Lighthouse Co. (Elizabeth). Mem. Va. State Dem. Com.; mayor of Williamsburg, 1929-34. Organizer Va. Good Roads Assn. (pres. three terms); mem. legislative commn. to formulate Va. State Highway System; chmn. Eastern State Hosp. Bd.; former vice rector William and Mary Coll. Mem. Am. Assn. of State Highway Officials (organizer, past pres. and past chmn.; as chmn. of legislative com. wrote 1st Federal aid road bill, Bankhead Bill, which made possible the participation of the Nat. Gov. in constrn. of comprehensive road system); Am. Road Builders Assn. (past pres.), Appalachian Highway Assn. (v.p.), Va. Hist. Soc., Southern Soc. of New York, S.R., Sons of Confederacy, Soc. of the Cincinnati for Va., Governor Jamestown Soc., Kappa Sigma, Phi Beta Kappa. Episcopalian. Club: Commonwealth (Richmond). LL.D., from William & Mary College. Home: Williamsburg, Va. Office: State Planters Bank Bldg., Richmond, Va.

COLEMAN, George William, impartial arbitrator; b. Boston, Mass., June 16, 1867; s. George and Mary (Carville) C.; grad. (Franklin medal) English High Sch., Boston, 1885; hon. A.M., Colby Coll., 1911; LL.D., Wake Forest and Franklin colls., 1922; m. Alice Blanchard Merriam, June 30, 1891. Asst. editor Jour. of Education, 1886-89; shipwrecked on voyage to Buenos Aires, S.A., as corr. various jours.; bus. mgr. New England Mag., 1890-92; pub. house organ, Walker-Stetson-Sawyer Co., wholesale dry goods, Boston; advertising mgr. The Golden Rule (now Christian Endeavor World), 1893-1905; pub. Christian Endeavor World, 1905-10; dir. publicity W. H. McElwain Co., 1910-15; chmn. Open Forum Speakers' Bureau; pres. Babson Institute, Wellesley Hills, Mass., 1921-35; pres. emeritus since 1935; pres. Webber College, Babson Park, Florida, 1930-39, president emeritus since 1939; dir. George B. Graff Co., Boston, Mass. Dir. Edward A. Filene Good Will Fund; trustee Howard U., Washington, D.C. Impartial arbitrator Men's Clothing Trade, Boston Region. Mem. Boston City Council, 1914-17 (pres. 1915); del.-at-large Rep. Nat. Conv., 1912, Mass. Constl. Conv., 1917. Pres. and host of series of annual sociol. confs., meeting at Sagamore Beach, June 1907-17; originator and dir. of Sunday Evening Ford Hall Forum, begun at Boston, spring of 1908, under auspices of Boston Bapt. Social Union. V.p. N.E. Bapt. Hosp.; pres. Pilgrim Publicity Assn., 1909-11; pres. Asso. Advertising Clubs America, 1911-13 Pres. Northern Baptist Conv., 1917-18. Chairman Massachusetts Independent Voters Assn. Clubs: Advertising (New York); Twentieth Century, Advertising, Boston Bapt. Social Union, Puddingstone. Author: Searchlights, 1909; The People's Prayers, 1914; Democracy in the Making, 1915; This Business of Living (short essays), 1936. Home: 90 The Fenway. Address: Little Bldg., Boston, Mass.

COLEMAN, Harry Shipp, mech. engr.; b. Colony, Kan., July 30, 1886; s. Charles Stephen and Emma Jane (Fisher) C.; B.S., U. of Kan., 1909, M.E., 1939; registered professional engr., Pa., 1938; m. Amy Wolfe, April 15, 1914; children—Charles Wolfe, Carmie Jane. Began as draftsman, mech. dept., A.T.&.S.F. Ry., 1909-11; engr. Jacobs-Shupert U.S. Firebox Co., 1911-17; engr. Lukens Steel Co., 1917-18; asst. dir. Mellon Inst. of Indsl. Research, Pittsburgh, since 1918; bus. mgr. U. of Pittsburgh, 1922-26. Chmn. Nat. Research Council's Com. on Constrn. and Equipment of Chem. Labs. Mem. Nat. Assn. of Purchasing Agents, Ednl. Buyers Assn., Am. Soc. M.E., Sigma Xi, Tau Beta Pi. In responsible charge, engineering features in planning and constructing new building of Mellon Inst., 1929-37. Author of two brochures on research laboratory design, erection and equipment. Republican. Presbyterian. Clubs: University; Faculty, U. of Pittsburgh (Pittsburgh). Home: 604 S. Linden Av. Office: 4400 5th Av., Pittsburgh, Pa.

COLEMAN, Henry J., lawyer; b. Chippewa Falls, Wis., Sept. 9, 1885; s. Edward Herbert and Mary (Bowe) C.; LL.B., Minnesota U., 1908; m. Mabel E. Hoe, Sept. 30, 1912; children—Mary Elizabeth, Edward (dec.). Mem. law firm Coleman, Jameson & Lamey; dir. and v.p. Great Northern Tool & Supply Co., dir. Independent Refining Co., and Montana Coal & Iron Co. Mem. Am., Montana, and Yellowstone County Bar Assns. Mason. Elk. Republican. Home: 1147 N. 31st. Office: 516 Electric Bldg., Billings, Mont.*

COLEMAN, John, theologian; b. Beaver Falls, Pa., Jan. 25, 1882; s. William J. and Elizabeth (George) C.; A.B., Univ. of Pittsburgh, 1904; Ph.D., 1934; A.M., U. of Wis., 1908; grad. Ref. Presbyn. Sem., Pittsburgh, 1907; D.D., Geneva Coll., Beaver Falls, 1926; m. Mary G. Willson, 1909; children—Anna M., Mary E., Lois Catharine (deceased), Eleanor W. (Mrs. R. D. Edgar). Ordained ministry Reformed Presbyterian Church, 1908; pastor New Concord, Ohio, 1908-20, also professor of psychology and philosophy, Muskingum Coll., 1909-20; prof. religious edn., Geneva Coll., since 1920; also prof. systematic theology, Ref. Presbyn. Theol. Sem., since 1929. Pres. Nat. Council of Temperance and Prohibition, 1942-43. Mem. Acad. Polit. Science, Foreign Policy Assn. Lecturer on Bible and current issues. Home: Beaver Falls, Pa.

COLEMAN, John A., mem. N.Y. Stock Exchange; b. N.Y. City, Dec. 24, 1901; s. John A. and Nora (O'Connor) C.; student Holy Trinity Sch., 1907-15, Regis High Sch.; hon. LL.D., Manhattan Coll., 1937; m. Ann Meehan, June 7, 1930; children—John A., Thomas, Mary Ann. Began as floor page, N.Y. Stock Exchange, 1916; mem. N.Y. Curb Exchange, 1923-24; mem. N.Y. Stock Exchange since 1924, chmn. bd. govs. since May 1943; chmn. bd. dirs. Stock Clearing Corp., N.Y. Stock Exchange Bldg. Co., N.Y. Quotation Co. Dir. Nat. War Fund, Inc.; mem. exec. com. and bd. dirs. Greater N.Y. Fund, Inc. Trustee, Manhattan College, The Altman Foundation, The Hall Foundation; mem. exec. com. Gov. Smith Memorial Fund. Exec. chmn. of Archbishop's Com. of the Laity; mem. bd. trustees Cath. Charities, Inc., Knight of St. Gregory the Great and Knight of the Order of Malta. Mem. Irish Am. Hist. Soc. (life), Friendly Sons of St. Patrick (v.p.), Xavier Alumnae Sodality. Clubs: N.Y. Athletic, Manhattan (N.Y. City); Bathing and Tennis, Spring Lake Golf and Country (Spring Lake, N.J.). Home: 812 Park Av. Office: Adler, Coleman & Co., 15 Broad St., New York, N.Y.

COLEMAN, John Francis, cons. engr.; Nov. 23, 1866-June 3, 1944. See Vol. 23 (1944-45).

COLEMAN, John Shields, banker; b. Jasper, Ala., Nov. 13, 1894; s. E. W. and Nancy (Shields) C.; student U. of Ala., 1912-13, LL.B., 1915; student spl. session Harvard Grad. Sch., 1929; m. Gertrude Davidson, 1921 (died 1924); m. 2d, May Steiner, Apr. 28, 1928; 1 son, John Shields, Jr. Admitted to Ala. bar, 1915; asso. with Tillman, Bradley & Baldwin, 1920-26, mem. Bradley, Baldwin, All & White 1926-37; pres. Birmingham Trust & Savings Co. since 1937; dir. United States Pipe & Foundry Co., Alabama Great Southern R.R.; formerly dir. Birmingham branch Fed. Reserve Bank of Atlanta; formerly dir. Assn. Reserve City Bankers. Chmn. banking div. War Finance Com. for Ala.; dir. Jefferson Co. chapter Am. Red Cross (chmn. of drive, 1944), Birmingham and Jefferson County Community Chest (chmn. appeal 1940). Served as 2d lt. 7th Div., U.S. Army 1918, with A.E.F. Mem. Birmingham, Ala., State and Am. bar assns., Birmingham Chamber of Commerce (pres. 1940), Newcomen Soc. of Eng., Delta Kappa Epsilon. Presbyterian. Democrat. Mason (32°, Shriner). Clubs: Redstone, Mountain Brook Country. Home: Pine Ridge Rd. Office: 112-118 North 20th St., Birmingham, Ala.

COLEMAN, John Winston, Jr., tobacco planter, author; b. Lexington, Ky., Nov. 5, 1898; s. John Winston and Mary (Payne) C.; B.S. in Mech. Engring., U. of Kentucky, 1920, M.E., 1929; Litt.D., Lincoln Memorial U., Harrogate, Tenn., 1945; m. Burnetta Z. Mullen, Oct. 15, 1930. Engaged in engring. work, N.Y., Ky., and other states, 1920-23; organizer and pres. Coleman & Davis, Inc., gen. contractors, engrs. and builders, Lexington, Ky., 1924-36; owner and operator Winburn Farm, specializing in tobacco and hemp, Lexington, Ky., since 1936. Served with R.O.T.C. U. of Ky., World War I. Mem. Miss. Valley and Southern hist. assns., S.R. (pres. Ky. Soc.), Sigma Nu. Presbyterian. Mason (Shriner). Club: Filson (Louisville). Author: Masonry in the Bluegrass, 1933; Stage-Coach Days in the Bluegrass, 1935; The Court-Houses of Lexington, 1937; Lexington During the Civil War, 1938; Slavery Times in Kentucky, 1940. Contbr. hist. articles to mags., and collector of rare Kentuckiana. Home: Winburn Farm, Lexington, Ky.

COLEMAN, Laurence Vail, educator; b. Brooklyn, Sept. 19, 1893; s. Thaddeus Vail and Kate Bradley (Pratt) C.; B.S., Coll. City of N.Y., 1915; M.A., Yale, 1919; grad. work, Harvard, 1919; m. Martine Weeks, June 23, 1917; children—Kenyon Weeks, Frank Thaddeus (dec.), Richard Pratt; m. 2d, Susannah W. Armstong, Sept. 2, 1939. Research asst. N.Y. State Commn. on Ventilation, 1915; with dept. of pub. health, Am. Museum Nat. Hist., 1916; asst. in zoölogy, Peabody Museum Nat. Hist., 1917; in U.S. Army, 1918; chief of exhibits, Am. Museum Nat. Hist., 1919-21; dir. Safety Inst. America, 1921-23; exec. sec. Am. Assn. Museums, 1923-26, dir. since 1927. Mem. adv. council, Internat. Museums Office, Paris (exec. com. 1930-36), Com. Internat. d'Histoire de l'Art, Com. on Conservation of Cultural Resources of Nat. Resources Planning Board, U.S. Nat. Com. on Internat. Intellectual Coöperation of League of Nations; Com. Protection Cultural Treasures in War Areas; hon. mem. British Museum Assn., Rochester Museum Assn., Midwest Museums Conference, Eugene Field Soc. Received alumni service medal of Coll. City of New York, 1933, Townsend Harris medal, 1944; distinguished service award of American Association of Museums, 1940. Trustee Edward MacDowell Assn., Children's Museum of Washington; advisor, William T. Hornaday Fedn., D.A.R. Mus., Cleveland Health Mus. Invited witness British Royal Commn. on Museums and Art Galleries, 1927. Made surveys of museums, U.S. 1924, 1932-34, Europe 1927, 37, South America 1928, 35, Canada 1942. Clubs: Yale (N.Y.); Cosmos, Harvard (Washington); Lake Placid (N.Y.). Author: Manual for Small Museums, 1927; Museums in South America, 1929; Historic House Museums, 1933; The Museums in America (3 vols.), 1939; College and University Museums, 1942; Company Museums, 1943. Contbr. to museums and ednl. mags. in U.S. and Europe. Address: Am. Association of Museums at Smithsonian Institution, Washington, D.C.

COLEMAN, Norman Frank, prof. English; b. Ontario, Can., Mar. 9, 1874; s. Francis Thomas and Elizabeth Ann (Beer) C.; A.B., U. of Toronto, 1900; A.M., Harvard, 1906; LL.D., Mills Coll., Oakland, Calif., 1925, U. of Oregon, 1935; m. Ethel May Fleming, Aug. 7, 1907; children—Francis F., Lewis A., Barbara E. Came to U.S., 1895, naturalized citizen, 1902; teacher Spokane (Wash.) High Sch., 1900-05; prof. English, Whitman Coll., Walla Walla, Wash., 1906-12, Reed Coll., Portland, Ore., 1912-19; pres. Loyal Legion of Loggers and Lumbermen, 1920-25; pres. Reed Coll., 1925-34, resigned; prof. English, Reed Coll., 1934-39; spl. ednl. adviser and visiting prof. English, Macalester Coll., St. Paul, Minn., 1939; 43; visiting professor, Spelman College, 1943-44, Lewis and Clark College, 1944-45; leader public forums, United States Office of Education, 1936-39. Educational director Y.M.C.A., at Camp Lewis, 1917, for Western Dept., 1918; spl. lecturer A.E.F., in France, 1919. Pres. Ore. Social Hygiene Soc., 1918, 1921-23, 1926-29; president Portland Americanization Council, 1923-24, Japan Soc. of Portland, 1929, Boys and Girls Aid Soc. of Ore., 1931-38. Mem. Phi Beta Kappa. Democrat. Presbyterian. Address: Lewis and Clark College, Portland, Ore.

COLEMAN, Ralph Pallen, illustrator; b. Philadelphia, Pa., June 27, 1892; s. William Herr and Anna M. (Pallen) C.; student Central High Sch., Phila., 1907-10, Sch. of Industrial Art, Phila., 1910-13; m. Florence L. Haeberle, June 2, 1917; 1 son, Ralph Pallen. Began as illustrator, 1913; illustrator for Red Book Mag., Saturday Evening Post, Ladies' Home Journal, Liberty, American Mag., Cosmopolitan, Good Housekeeping, Pictorial Review, Collier's, This Week, Country Gentleman, McCall's, McLean's Magazine of Canada. Illustrated stories for Somerset Maughm, Rex Beach, Edison Marshall, Tom Gill, Ursula Parrot, Vingie Roe, Grace Livingtson Hill, Temple Bailey, Dorothy Canfield, Sir Philip Gibbs, Ben Ames Williams, Eleanor Mercien, Peter B. Kyne, Chas. L. Clifford, Paul Gallico, J.P. McAvoy; paintings for churches, "The Eternal Christ," 1942; "Christ of the Upward Way," 1944; mural, "Go Forth and Serve," 1944. Vice pres. Baederwood, Inc. Served with Marine Camouflage Dept., World War I. Mem. Huguenot Soc. of Pa. Presbyterian. Home and studio: Baederwood, Jenkintown, Pa.

COLEMAN, Robert Buckner, banker; b. Dallas, Tex., May 22, 1888; s. Levi Woodbury and Mary Belle (Buckner) C.; student Baylor U., 1905-06; m. Ruth Cathryn Clark, July 25, 1912; 1 son, Buckner Clark. Clerk Gaston Nat. Bank, Dallas, 1908, City Nat. Bank, 1909-14; entered service of Fed. Reserve Bank, Dallas, 1914, asst. cashier, 1917-22; mgr. and dir. Houston Br. Fed. Reserve Bank, 1922-23; cashier Fed. Reserve Bank of Dallas, 1923-25, dep. gov., 1925-36, vice-pres. and cashier 1936-39, vice-pres. since June 1939. Democrat. Baptist. Mason (K.T., Shriner). Mem. Texas Soc. Sons of Am. Revolution. Clubs: Lakewood Country, Dallas Athletic, Woodvale Fishing. Address: Federal Reserve Bank, Dallas, Tex.

COLEMAN, (Mrs.) Satis Narrona, music educator, author; b. Tyler, Tex., June 12, 1878; d. John Henry Martin and Catherine Wilson (McCarley) Barton; student Tex. State Normal Sch., Huntsville; studied music under pvt. instrs.; B.S., Columbia, 1927, A.M., 1928, Ph.D., 1931; m. Walter Moore Coleman, Mar. 13, 1896 (dec.); children—Charles Hubert, Walter Barton. Teacher of music, N.Y. City and Washington, D.C.; music investigator, Lincoln Sch., Teachers Coll., Columbia, 1925-42. Nat. chmn. music com. Assn. for Childhood Edn., 1940-42. Author: Creative Music for Children, 1922; Creative Music for Schls. (series), 1925, 26 and 27; Bells: Their History, Legends, Making and Uses, 1927; Creative Music in the Home, 1927; Singing Time (with Alice G. Thorn), 1929; The Drum Book, 1930; A Children's Symphony, 1931; The Gingerbread Man and Other Songs, 1931; Christmas (pageant), 1933; Christmas Carols of Many Countries (with E. K. Jorgensen), 1935; Another Singing Time (with Alice G. Thorn), 1937; The Book of Bells, 1938; The Little Singing Time (with Alice G. Thorn), 1939; Your Child's Music, 1940; Songs of American Folks (with Adolph Gregman), 1942; Volcanoes New and Old, 1945. Contbr. to mags. Address: 425 W. 123rd St., New York, N.Y.

COLEMAN, Sydney Haines, social service; b. Bellona, N.Y., Aug. 31, 1886; s. William H. and Hannah (Potts) C.; grad. Penn Yan (N.Y.) Acad., 1904; Ph.B., Syracuse U., 1910; m. Marion McGhee, June 17, 1914 (died 1919); m. 2d, Sarah Williams, Aug. 23, 1920; children—Ruth Straith, James Robert. Gen. mgr. Erie County Soc. for Prevention Cruelty to Animals, 1910-13; field sec. Am. Humane Assn. and editor Nat. Humane Review, 1913-20; organizer, 1920, mgr. until 1921, Pub. and Indsl. Safety Council, Buffalo, N.Y.; dir. State Bureau Rehabilitation, Western N.Y., 1921-22; mgr. safety bureau, Buffalo Chamber Commerce, 1922-24; gen. mgr. Am. Humane Assn., 1924-27; pres. since 1927; editor Humane Rev., since 1924; exec. v.p. Am. Soc. for Prevention of Cruelty to Animals since 1930. Pres. Am. Fondouk Maintenance Com.; pres. Yonkers Council Boy Scouts America; dir. N.Y. State Fedn. of Humane Socs. Mem. Delta Tau Delta, Sinfonia. Republican. Methodist. Mason. Clubs: Syracuse University (New York); Rotary; Huguenot Yacht. Author: Humane Society Leaders of America, 1924; also many brochures on child and animal protection. Home: 148 Bobolink Rd., Yonkers, N.Y. Office: 50 Madison Av., New York, N.Y.

COLEMAN, Warren, M.D.; b. Augusta, Ga., Jan. 19, 1869; s. John Scott and Hetty Kennedy (McKwen) C.; A.B., Transylvania U., Lexington, Ky., 1888; grad. work Johns Hopkins, 1888-89; M.D., Univ. Med. Coll., New York, 1891; hon. A.M., Transylvania, 1899; unmarried. Practiced New York, 1891-1938; phys. City (Charity) Hosp., 1896-99; instr. pathology, Univ. Med. Coll., 1891-98; asst. curator, Bellevue Hosp., 1892-98, asst. visiting phys., 1899, visiting physician, 1908-27, cons. physician since 1927; prof. clin. medicine and applied pharmacology, Cornell U. Med. Coll., New York, 1909-17; asst. prof. medicine, Univ. and Bellevue Hosp. Med. Coll (now N.Y. Univ. Coll. of Medicine), 1918-31, prof. clinical medicine, 1932-33, now emeritus; prof. clin. medicine, U. of Ga. Sch. of Medicine, since 1938; cons. physician Lenox Hill Hosp. (N.Y. City); formerly cons. physician Monmouth (N.J.) Memorial Hosp., Med. Center of Jersey City (N.J.). Fellow Am. Coll. Physicians, A.M.A.; mem. Assn. American Physicians, American Board of Internal Medicine, New York Academy of Sciences, Georgia Academy of Science, Am. Nat. Red Cross, N.Y. Pathol. Soc., N.Y. Med. and Surg. Soc. (hon.), Society American Bacteriologists, American Gastroenterological Assn., A.A.A.S., Richmond County (Ga.) Med. Society (hon.), Assn. Military Surgeons, Sons of Revolution in State of Ga., Soc. of the Cincinnati in the State of Ga., Phi Alpha Sigma, etc.; non-resident fellow New York Acad. Medicine, retired member New York State Med. Soc., New York County Med. Soc., formerly member Am. Genetic Assn., Soc. Exptl. Biology and Medicine, Assn. for Study of Internal Secretions, Am. Bible Soc., Harvey Soc. Democrat. Mem. Christian (Disciples) Ch. Clubs: Century Assn., Pilgrims, Camp-Fire of America. Writer on med. subjects. Home: 2749 Hillcrest Av., Augusta, Ga.

COLEMAN, William Caldwell, judge; b. Louisville, Ky., Oct. 17, 1884; s. John and Susan (Norton) C.; A.B., Harvard, 1905; LL.B., Harvard Law Sch., 1909; m. Elizabeth Channing Brooke, May 26, 1917; children—William Caldwell (died in service, Jan. 24, 1945), Robert Henry, Susan Norton and Elizabeth Brooke. Admitted to Maryland bar, 1910, and practiced at Baltimore; instructor in negotiable instruments, Univ. of Md. Law School, 1914-17; sec. Maryland Educational Survey Commn., 1916; mem. Semmes, Bowen & Semmes, Baltimore, 1914-20; became mem. Coleman, Fell, Morgan & Brune, 1920; U.S. dist. judge Dist. of Md. since Apr. 1927. Rep. candidate for atty.-gen. of Md., 1923. Enlisted as pvt. F.A., U.S. Army, July 1918; student Field Arty., C.O.T.S., Camp Taylor, Ky., Aug.-Dec. 1918; hon. disch., Dec. 1918. Mem. Am. Bar Assn. (sec. 1924-25), Md. State Bar Assn., Baltimore City Bar Assn. Episcopalian. Clubs: Maryland (Baltimore); Harvard (New York). Author: Memoirs of a Brother (with John Coleman, Jr.), 1920; Past Hours, 1937. Contbr. articles on legal subjects to Harvard and Columbia law reviews. Home: Eccleston, Md. Address: Post Office Bldg., Baltimore, Md.

COLEMAN, William Coffin, mfr.; b. Chatham, N.Y., May 21, 1870; s. Robert Russell and Julia M. (Coffin) C.; grad. Kan. State Teachers Coll., Emporia, Kan., 1893; spl. student Ottawa (Kan.) U., 1893-94; studied law, U. of Kan., 1897-98; m. Fanny Sheldon, Jan. 1, 1901; children—Robert Sheldon, Clarence William. Began 1900, at Wichita, Kan., as salesman for gasoline lamps, improved same and entered mfg. field as Coleman Lamp & Stove Co., of which is pres.; city commr. Wichita, 1921-25; mayor of Wichita, 1923-24. Pres. Northern Bapt. Conv., 1927; dir. Y.M.C.A. Republican. Clubs: Wichita Country, Rotary. Home: Hillcrest Homes: Office: 240 N. St. Frances Av., Wichita, Kan.

COLEMAN, William Harold, education; b. Albert, New Brunswick, Can., Sept. 25, 1885; s. Dr. Henry Hicks and Adelia Eliza (Bray) C.; A.B., Acadia U., Wolfville, Nova Scotia, Can., 1906, A.M., 1909, Litt.D., 1930; A.M., Yale, 1910; student U. of Wis., 1918-19; student summers, U. of Va., 1920, Harvard, 1922, Cambridge U., England, 1931; m. Edna Matthews Wilcox, June 16, 1908; 1 son, Rowland Henry. Came to U.S., 1907, naturalized, 1934. Vice prin., Mt. Allison Acad., Sackville, N.B., 1906-07; supervising prin., Broadway Schs., Mystic, Conn., 1907-09; head dept. of English, Drury High Sch., North Adams, Mass., 1910-14; instr. in English, Bates Coll., 1914-18, U. of Wis., 1918-19; prof. English, Furman U., 1919-24; professor of English, Bucknell University since 1924, dean since 1945; member of faculty Bread Loaf Sch. of English, 1929. Mem. Modern Language Assn. America, Shakespeare Association, American National Council Teachers of English, College English Assn., American Assn., Univ. Profs., Facsimile Text Soc., Tau Kappa Alpha, Sigma Tau Delta, Sigma Alpha Epsilon, Phi Beta Kappa. Republican. Baptist. Mason (32°, Shriner). Clubs: Lions of Lewisburg (mem. board directors Internat. Assn. of Lions Clubs, 1936-38). Editor: Western World Literature (with H. W. Robbins), 1938. Editor of drama sect. of Good Reading. Contbr. to The Dalhousie Rev., English Jour. and Quarterly Review (London). Lecturer. Home: Lewisburg, Pa.

COLEMAN, William Henry, coll. dean; b. Auburn, Neb., Apr. 12, 1888; s. Henry John and Helena (Johnson) C.; A.B., Neb. Wesleyan U., 1909, A.M., U. of Neb., 1916; Ph.D., Columbia, 1931; m. Viola Georgianna Horrum, Aug. 19, 1909; children—Geraldine Helene, George Willard, Viola, George-Anne. Superintendent of schools, Hardy, Nebraska, 1909-10, Ogallala, Nebraska, 1910-12, Bertrand, Nebraska, 1912-16, Crawford, Neb., 1916-22, Rawlins, Wyo., 1924-26, Mesa, Ariz., 1931-34; head dept. of edn. and psychology, Shurtleff Coll., Alton, Ill., 1934-38, acting president, 1938-39, dean and registrar, 1939-41; senior specialist on sch. facilities, U.S. Office of Edn., Washington, D.C., 1941-44; chief edn. specialist, Federal Works Agency since 1944. Mem. Academy Science, Am. Assn. School Adminstrs., Phi Delta Kappa. Methodist. Mason (Shriner), Eastern Star. Author: Critique of Spelling Vocabulary Investigation, 1931; Learning to Spell (with others), 1931. Home: 1900 F St., Washington, D.C.

COLEMAN, William Wheeler, mfr., engr.; b. Baltimore, Md., Nov. 21, 1873; s. William Wheeler and Eleanor Gibbons (Hiss) C.; B.S. in Metallurgy, Lehigh U., 1895; m. Alice Frazier, June 20, 1899; 1 dau., Isabel. With Bethlehem (Pa.) Steel Co., 1895-1902, Crusible Steel Co. and Latrobe Steel & Coupler Co., 1902-05; with Bucyrus-Erie Co., mfrs. machinery, since 1905 (chmn. and pres.); chmn. Ruston-Bucyrus Ltd.; dir. Cutler-Hammer, Inc., Marshall & Ilsley Bank, Wis. Electric Power Co., Am. Brake Shoe & Foundry Co., The Oilgear Co., J. I. Case Co.; trustee Northwestern Mutual Life Ins. Co. Apptd. spl. asst. to chief of ordnance, Washington, D.C., Oct. 1918; col. Ord. Res. Trustee Milwaukee-Downer Coll.; dir. Columbia Hosp. Mem. Am. Soc. M.E., Am. Inst. Mining and Metall. Engrs., Iron and Steel Inst. (Gt. Britain), Am. Academy of Polit. and Social Science, A.A.A.S., Sigma Phi. Clubs: Milwaukee, University (Milwaukee and New York); Century (New York). Home: 1101 N. Marshall St., Milwaukee. Office: Bucyrus-Erie Co., South Milwaukee, Wis.

COLES, Henry L., chem. engr.; b. Springfield, O., Sept. 25, 1898; s. George K. and Estella C.; B.S., Ohio State U., 1912, Ph.D., 1931; M.S., Rose Poly. Inst., Terre Haute, Ind., 1914, Chem. E., 1921; grad. student Columbia, 1920-22; m. Louise G. Hoerner, Apr. 24, 1920; children—Elizabeth C. (dec.), Margaret Louise (wife of Lt. Rich. E. Vicklund). Asst. prof. chem. engring., Rose Poly. Inst., 1913-17; research engr., Procter & Gamble Co., 1917-19; chief metallurgist, Niles-Bement-Pond Co., New York, N.Y., 1920-22; lecturer in electro chemistry Columbia U., 1920-22; research engr., Mosler Safe and Vault Co., 1922-24, shop mgr., 1924-27, vice pres., 1927-29; head dept. chem. engring, U. of Detroit, 1932-35, U. of Colorado, 1935-38; head dept. metallurgy and chem. engring., U. of Alabama, 1938-40; head dept. chemistry and chem. engring., Michigan Coll. of Mining and Tech., Houghton, Mich., since 1940. Served with Chem. Warfare Service, 1917-19. Mem. subcom. on forest products Mich. Planning Commn. Fellow Am. Inst. Chemists, Am. Chem. Soc., Am. Inst. Chem. Engrs., Soc. Promotion Engring. Edn., Sigma Xi. Mason. Club: Rotary (Houghton). Holder of 16 U.S. patents. Contbr. articles to publs. of Am. Chem. Soc., Am. Inst. Chem. Engrs. Home: 213 Clark St., Houghton, Mich.

COLETTI, Joseph Arthur (kō-lĕt-tē), sculptor; b. San Donato, Italy, Nov. 5, 1898; s. Dominick and Donata (Cardarelli) C.; brought to U.S., 1900; student Mass. Art Sch., 1915-17, Northeastern Prep. Sch., 1917-19, A.A., Harvard, 1923; m. Miriam Kerruish Whitney, Sept. 28, 1929; children—Donata, Miriam Whitney. Pupil, later asst. to John Singer Sargent. Works: chapel, St. George's Sch., Newport, R.I.; tympanum for chapel, Mercersburg Acad.; Archibald Cary Coolidge Memorial, Widener Library, Cambridge, Mass.; fountain for estate of Edward S. Whitney, Montclair, N.J.; "Alma Mater" and "America," also 3 heroic sized honor rolls, and 4 candelabra for Harvard War Memorial Chapel; "Klipspringer" in Brookgreen Gardens, S.C.; 2 panels "Riveters" and "Granite," also "Cranes" for pediment of Thomas Crane Public Library, Quincy, Mass.; the Edward W. Bok medal for Harvard Advertising Awards; the Eugene Dodd medal for Harvard Archtl. School; the Harvard Alumni Association medal; the Harvard Musical Association medal; "Farmers and Geese" for U.S. Postoffice, Mansfield, Mass.; Mary Baker Eddy Memorial, Christian Science Pub. House, Boston, Mass.; "Sea Horse" fountain, city of Boston, Mass.; Seated Nude, Fogg Museum of Art, Cambridge, Mass.; "St. Christopher," Lyman Allyn Museum, New London, Conn.; also the Ferdinand Gagnon Memorial, Séminaire St. Hyacinthe, Quebec, Can. Awarded first prize medal, Boston Tercentenary Fine Arts Exhbn., 1932; traveling fellowship in Fine Arts, Harvard, 1923, Sachs fellow, 1924-25; visiting fellow Am. Acad. in Rome, 1924-26. Mem. advisory com. Inst. of Modern Art; mem. camouflage com. of Mass. Com. on Public Safety. Mem. Medieval Acad. of America, Nat. Sculpture Soc., Am. Fedn. of Arts; North Shore Art Assn. Clubs: Harvard, Essex County. Home: 49 Verchild St., Quincy, Mass. Studio: 729 Boylston St., Boston, Mass.

COLEY, Edward Huntington (kō'lē), bishop; b. Westville, New Haven, Conn., Aug. 22, 1861; s. James Edward and Mary Gray (Huntington) C.; B.A., Yale, 1884; grad. Berkeley Div. Sch., 1887; S.T.D., Syracuse University, 1912; D.D., Berkeley Divinity School, 1924; D.D., Hamilton College 1942; married Julia Seely Covell, October 23, 1889; children—Marjory Covell (widow of Rev. Edmund Jayne Gates), Elizabeth Huntington (Mrs. John Futhey Fox), Mary Huntington. Deacon, 1887, priest, 1888, P.E. Ch.; curate St. John's Ch., Stamford, Conn., 1887-88; minister in charge Christ Ch., Savannah, Ga., 1888-89; rector St. Mary's Ch., South Manchester, Conn., 1889-93; asst. rector St. John's Ch., Stamford, 1893-97; rector Calvary Ch., Utica, N.Y., 1897-1924; elected suffragan bishop of Diocese of Central N.Y., May 14, 1924; consecrated bishop Oct. 7, 1924; elected bishop of Diocese of Central N.Y., May 6, 1936, retired July 1st, 1942. Member Standing Committee of the Diocese of Central New York, 1905-22 (sec. 1906-17, pres. 1917-22); president board trustees Munson-Williams-Proctor Inst.; mem. bd. mgrs. Utica State Hosp. for Insane (sec.); trustee Home for Homeless; mem. Oneida County Com. of State Charities Aid Assn. Mem. Oneida Hist. Soc. Republican. Home: Waterville, N.Y.

COLFLESH, Robert William (kōl'flĕsh), lawyer; b. Des Moines, Ia., Jan. 31, 1900; s. Frank Marvin and Alice (Davis) C.; A.B., George Washington U., 1922, LL.B., 1925; m. Martha Lucy Waring, Sept. 14, 1924 (dec.); children—Martha Suzanne, Francis Waring. Admitted to Ia. bar, 1925; became U.S. dist. atty., Southern Dist. of Iowa, 1932. Served as corpl., 7th Inf., A.E.F., World War. Awarded D.S.C. (U.S.), 1918, Croix de Guerre (France), 1918. Mem. Am., Ia. State and Polk County bar assns. Republican. Lutheran. Home: 5016 Harwood Drive. Office: Register and Tribune Bldg., Des Moines, Ia.

COLGATE, Henry A.; b. West Orange, N.J., 1890; s. Richard Morse and Margaret Cabel (Auchincloss) C.; A.B., Yale, 1913; m. Linda Lee Wallace, Oct. 11, 1930. Dir. Colgate-Palmolive-Peet Co., Internat. Paper Co., Grand Union Stores, Morristown Trust Co. Mem. bd. of trustees Colgate U.; pres. The Seeing-Eye; trustee Boys Club of N.Y., Trudeau Sanatorium. Clubs: Yale University, University, Downtown Assn., River. Home: New Vernon, N.J. Office: 40 Wall St., New York, N.Y.

COLGATE, James Colby, broker; May 23, 1863-Feb. 26, 1944. See Vol. 23 (1944-45).

COLGATE, S(amuel) Bayard; b. Orange, N.J., Apr. 4, 1898; s. Sidney Morse and Caroline Bayard (Dod) C.; student Hill Sch., Pottstown, Pa., 1914-17; A.B., Yale, 1922; m. Anne Burr, Oct. 4, 1924; 1 son, Austen. Began with Colgate & Co., 1921, continuing with successor Colgate-Palmolive-Peet Co., mem. executive committee, 1928-33, v.p., 1928-29, president, 1933-38, chairman board since 1938; dir. Canada Dry Ginger Ale, Inc., Yale and Towne Mfg. Co. Republican. Baptist. Clubs: Yale, City Midday, Explorers. Home: New Canaan, Conn. Office: 105 Hudson St., Jersey City, N.J.

COLIE, Frederic Runyon (kō-lē'), judge; b. East Orange, N.J., May 4, 1895; s. Edward Martin and

Caroline (Runyon) C.; student Lawrenceville (N.J.) Sch., 1910-14, Dartmouth Coll., 1914-17, New York U., 1919-20, N.J. Law Sch., Newark, 1920-21; m. Rosalie Littell Hall, Nov. 11, 1922; children—Rosalie L., Frederic R. Admitted to N.J. bar, 1922; asso. with Edward M. and Runyon Colie, 1922-31, Colie and Colie, 1931-36, Colie & Schenck, 1936-41; apptd. Justice N.J. Supreme Court, 1941, present term expires, 1948. Served with A.E.F., France, 2 yrs., 1917, 18. Mem. Alpha Delta Phi, Phi Delta Phi. Mason. Clubs: Down Town (Newark); Skating Club (New York), Short Hills (Short Hills); Tuscarora (Arena, N.Y.). Home: 51 Woodcrest Av., Millburn, N.J. Address: First National Bank Bldg., Millburn, N.J.

COLIN, Ralph Frederick (kō'lin), lawyer; b. New York, N.Y., Nov. 18, 1900; s. Dr. William and Elizabeth (Benjamin) C.; prep. edn. Townsend Harris Hall, 1911-14; A.B., 1918; LL.B., Columbia, 1921; m. Georgia Talmey, June 2, 1931; children—Ralph Frederick, Pamela Talmey. Admitted N.Y. bar, 1922; asso. with Rosenberg & Ball, New York, 1921, mem. firm, 1926; later mem. firm Rosenberg, Goldmark & Colin; now member Goldmark, Colin & Kaye; general counsel and director Columbia Broadcasting System; dir. Columbia Recording Corporation, Master Records, Inc.; dir. and gen. counsel Columbia Concerts Inc., Jonas & Naumburg Corp.; dir. Alfred A Knopf, Inc.; Rotary Electric Steel Co. (Detroit). Active in early development of art theatres; mem. bd. dirs. Provincetown Theatre, Greenwich Village Theatre, and Actors Theatre. Dir., trustee, asst. treas. Philharmonic Symphony Soc. of New York, Inc.; trustee and hon. sec., Baron de Hirsch Fund; director William S. Paley Foundation, Hospital for Joint Diseases, American Arbitration Association, American Jewish Joint Distribution Com. (mem. exec. com.); chairman radio broadcasting div., National War Fund, 1943-44. Mem. Association Bar of City of New York (mem. exec. com.), New York County Lawyers Assn. (mem. com. on communications since 1932), New York State Bar Assn., Am. Bar Assn., Fed. Communications Bar Assn. Clubs: Lawyers (New York); Century Country (Purchase, N.Y.). Cons. editor Air Law Review. Contbr. to law reviews. Home: 941 Park Av. Office: 165 Broadway, New York, N.Y.

COLL, Raymond S. (kōl), editor; b. Pittsburgh, Pa., Jan. 22, 1875; s. Hugh and Catherine (McKenna) C.; ed. Mt. Pleasant (Pa.) Classical and Scientific Inst.; m. Annette M. Towzey, Aug. 1896; 1 son, Raymond H. Began in newspaper work at Connellsville, Pa., 1893, later mng. editor Bisbee (Ariz.) Rev., and editor and pub. Douglas (Ariz.) Dispatch; managing editor Pittsburgh (Pa.) Dispatch, 1916-21; editor Honolulu Advertiser since 1922; served as spl. New York corr. and staff corr. newspapers in Phila. and Pittsburgh. Lieut. comdr. U.S.N.R.F. Mem. Am. Soc. Newspaper Editors. Republican. Mason. Clubs: Pacific, Sojourners, Shriners, Outrigger Canoe (Honolulu); Hāleiwā Beach. Home: Halekulani Hotel. Address: The Advertiser, Honolulu, T.H.

COLLADAY, Edgar Bergman (kōl'lā-dā), brig. gen.; b. Madison, Wis., Jan. 8, 1885; s. Forrest Henry and Charlotte (Keenan) C.; B.S., U. of Wis., 1909; grad. Army Gen. Service Sch., 1928, Army War Coll., 1930, Army Industrial Coll., 1933; m. Mary Clare Waring, Apr. 21, 1917; 1 son, Edgar Bergman. Commd. 2d lt. Coast Arty., 1910 and promoted through various grades to brig. gen., Oct. 1940; foreign duty since Sept. 1941. Decorated D.S.M. Mason. Episcopalian. Clubs: Army and Navy (Washington, D.C.); Chevy Chase (Md.); Victoria Golf and Country (Riverside, Calif.). Home: Madison, Wis.*

COLLADAY, Edward Francis, lawyer; b. Virginia, Ill., Feb. 15, 1877; s. Stephen Mershon and Cornelia H. (Wilkinson) C.; LL.B., Columbian (now George Washington) U., 1898; LL.M., 1899; m. Mrs. Cora Alice Cullinane (née Elmore), Dec. 18, 1898; children—Stephen Francis, Edward Elmore (lt. U.S. N.R.), David Clement (lieut., U.S.N.R.). Admitted to Kansas bar, 1896, bar of D.C., 1898, bar Supreme Court of United States, 1904; mem. Crosthwaite & Colladay, 1902-10, practiced alone until 1923, now mem. Colladay, Colladay & Wallace; dir., atty. and trust officer Second Nat. Bank. Senior mem. Rep. National Com. Pres. Fedn. of Citizens Assn., 1915-16; gen. counsel, Washington Bd. of Trade (pres. 1923-24 and 1937-38); chmn. Citizens' Joint Com. on Fiscal Relations between Federal Govt. and Dist. of Columbia; member bd. trustees and counsel The Am. Univ. Mem. Am. Bar Assn. (mem. excess profits tax com., sect. on taxation), Bar Assn. of D.C., Bar Assn. City of New York, Am. Society International Law, Columbia Hist. Soc., since 1920 del. from D.C. at nat. conferences on taxation held under the auspices of the Nat. Tax Assn. Acting fuel administrator for the D.C. and chmn. War Gardens Com. of Washington, World War I; govt. appeal agent, Selective Service, World War II. Was mem. Exec. Com. for inauguration of President Harding, vice chmn. Inaugural Com. for inauguration of President Coolidge, and chmn. Inaugural Com. for the reception of Governors and distinguished guests for the inauguration of President Hoover. Presbyterian. Mason (K.T.). Clubs: Columbia Country, University (Washington, D.C.); Lawyers, Union League, Nat. Republican (New York). Home: 1615 Holly St. N.W. Office: 1331 G. St. N.W., Washington, D.C.

COLLADAY, Samuel Rakestraw, clergyman; died Mar. 21, 1945. See Vol. 21 (1940-41).

COLLADAY, Thomas, army officer; b. Mich., Mar. 17, 1882; commd. 2d lt., Inf., Mich. Nat. Guard, Mar. 24, 1908, advancing through the grades to brig. gen., June 1940; Fed. service, Jan. 1941; command of 63d Inf. Brigade, 32d div., in training, Camp Livingston, La., since 1941. Address: Camp Livingston, La.*

COLLADO, Emilio Gabriel (kōl yä'dō), economist; b. Cranford, N.J., Dec. 20, 1910; s. Emilio Gabriel and Carrie (Hansee) C.; ed. Phillips Acad., Andover, Mass., 1925-27; S.B., Mass. Inst. of Tech., 1931; A.M., Harvard, 1934, Ph.D., 1936; m. Janet Gilbert, June 30, 1932; children—Emilio Gabriel, Lisa. Began with printing and pub. firm, 1931; econ. analyst, U.S. Treasury, 1934-36; economist, Fed. Res. Bank of New York, 1936-38; with Dept. of State since 1938, asst. chief Div. of Am. Republics, 1940, spec. asst. to the under-Sec. of State, 1941-44, exec. sec. Bd. Econ. Operations, 1941-43, asso. adviser on Internat. Econ. Affairs, 1943-44. Chief, Div. Financial and Monetary Affairs, 1944-45; dir. Office Financial and Development Policy, since Jan. 26, 1945. Trustee, Export-Import Bank of Washington since 1944 (U.S. alternate, Inter-Am. Financial and Economic Advisory Committee, since 1939). Mem. Am. Econ. Assn., Phi Mu Delta. Club: University (Boston). Home: 3021 45th St. N.W. Address: Dept. of State, Washington, D.C.

COLLAMORE, Harry Bacon, fire ins. exec.; b. Middletown, Conn.; s. Harry N. and Matie (Bacon) C.; A.M., Colby Coll., 1939; m. Dorothy H. Rowe, Oct. 24, 1925; children—Harry Bacon, Wallace Rowe. Examiner Nat. Fire Ins. Co., 1912-16; Conn. spl. agt. for gen. agency, 1916-17; fieldman Nat. Fire Ins. Co., Tex., 1918-21, Pa., 1925, agency supt., Hartford, Conn., 1925 to 1926, later asst. sec. advancing to sec. and v. pres., dir. and exec. v. pres. since 1943. Dir. and exec. v. pres. Mechanics and Traders Ins. Co., Franklin Nat. Ins. Co., Transcontinental Ins. Co., United Nat. Indemnity Co.; dir. and mem. exec. com. Pittsburg Steel Co.; trustee Mechanics Savings Bank. Chmn. supervisory com. W.Va. Uniformity Assn.; dir. Hartford School of Music. Served in U.S. Army, 1917-18. Congregational. Clubs: Hartford, Hartford Golf, Hartford Bankers, Lotos, Grolier (N.Y. City). Author: E.A. Robinson—Collection of His Works (with Lawrance R. Thompson), February 1936. Contbr. to Colophon, Literary Observer. Home: 777 Prospect Av. Office: 1000 Asylum Av., Hartford, Conn.

COLLAZO, Ramiro (cō-yä'zō), corp. lawyer; b. Havana, Cuba, Feb. 14, 1901; s. Ramiro C. and Isabel (Curtis) C.; student Colet Court, London, Eng., 1913-15, St. Paul's Sch., 1915-16; D.C.L., Nat. U., Havana, Cuba, 1923; m. Josephine Moré, June 2, 1930; 1 son, Ramiro. Doctor in civil law since 1923; served apprenticeship in law offices of Dr. Antonio Sanchez Bustamante, internat. lawyer and World Court magistrate; engaged in practice of law, Havana, since 1925; partner in firm Camacho, Collazo & Galdos (now Camacho, Collazo & Camacho) since 1929; sec. and dir. Bauer & Black of Cuba S.A.; asst. sec. Tana Sugar Co. S.A.; dir. Coliseo Sugar Co. S.A. Sec., Cuban Assn. of Sugar Refiners (representing all sugar refiners of Cuba). Pres. Havana Lions Club, 1936; dist. gov. of Cuba Lions Internat., 1937-39; internat. dir., 1940-42; 3d vice pres. Lions Internat., 1942-43, 2d v.p., 1943-44, 1st v.p., 1944. Dir. Mariano Childrens Home. Mem. Havana Bar Assn., Sociedad Cubana de Historia Natural "Felipe Poey." Club: Profesione les de Cuba. Home: Lopez Serrano Bldg. Office: 108 O'Reilly St., Havana, Cuba.

COLLENS, see also Collins.

COLLENS, Arthur Morris, pres. Phoenix Mut. Life Ins. Co.; b. Cleveland, O., Nov. 4, 1880; s. Rev. Charles Terry and Mary Abbey (Wood) C.; A.B., Yale, 1903; m. Annette Bailey Whipple, Nov. 14, 1906; children—Katherine (Mrs. Jeremiah H. Bartholomew, Jr.), Arthur Morris (died June 27, 1935), William Leete. In investment business, 1903-16, with Ladd & Wood, New York, 1911-16; organized and head of The Investment Bur. for Phoenix Mut. Life Ins. Co., Phoenix (Fire) Ins. Co., and Conn. Mut. Life Ins. Co., 1916-23; financial v.p., Phoenix Mut. Life Ins. Co., 1923-26, v.p., 1926-35, pres. since May 1935; dir. Nat. Fire Ins. Co., United Nat. Indemnity Co., Phoenix State Bank & Trust Co., Mechanics & Traders Ins. Co., Phoenix Mut. Life Ins. Co., Life Ins. Assn. of Am., Inst. Life Ins.; mem. Hartford Park Commn.; past president Hartford Community Chest; trustee Mechanics Savings Bank, Mount Holyoke Coll.; dir. Hartford and St. Francis hosps., Conn. Inst. for Blind; pres. bd. trustees Hotchkiss School in Lakeville; member advisory com. Visiting Nurses' Assn. and Hartford Art Society; mem. governing body Nat. Indsl. Conf. Board. Mem. Psi Upsilon. Republican. Episcopalian. Clubs: Hartford Golf (past pres.), 20th Century (past pres.), Hartford; Yale (New York); Nictau Fish and Game (Canada). Home: 220 Kenyon St. Office: 79 Elm St., Hartford 15, Conn.

COLLENS, Charles, architect; b. N.Y. City, Oct. 14, 1873; s. Charles Terry and Mary Abbey (Wood) C.; B.A., Yale, 1896; studied Ecole des Beaux Arts, Paris; m. Margaret Winsor, May 20, 1903; children—Margaret Lyman, Charles Terry, Linda. Mem. Allen & Collens since 1904; architect of Union Theol. Sem. bldgs. (N.Y.), Memorial Chapel (Williams Coll.), library bldg. and art bldg. (Vassar Coll.), library bldg. (Ohio State U.), Library and Chapel (Mt. Holyoke Coll.), Newton City Hall, Andover Theol. Sem. bldg. (Cambridge, Mass.), Park Av. Baptist Ch. (New York), Hartford Theological Sem., Riverside Ch. (New York), Cloister Museum (New York). Fellow Am. Inst. Architects; mem. Boston Soc., Architects, Beaux Arts Soc., Phi Beta Kappa, Psi Upsilon, Elihu Club, Yale. Clubs: St. Botolph, Brookline Country; Yale (New York). Home: Newton Center, Mass. Office: 71 Newbury St., Boston, Mass.

COLLENS, Clarence Lyman, chmn. Reliance Electric and Engring. Co.; b. Cleveland, O., Mar. 19, 1875; s. Charles Terry Collins and Mary Abby (Wood) C.; Ph.B., Sheffield Scientific Sch., Yale, 1896, E.E., Sch. of Mines, Columbia Univ., 1897; m. Clara Ransom Latimer, Dec. 12, 1906; children—Emilie Robb (Mrs. Grenville Strong Sewall), Clarence Lyman (dec.), Jonathan Latimer, Granger Hall. Asst. supt. Hartford Electric Light Co., 1897-99; supt., v.p., gen. mgr., Internat. Acheson Graphite Co., Niagara Falls, N.Y., 1899-1906; supt. Canadian Plant, Niagara Power Co., 1906-07; pres., dir. Reliance Electric and Engring. Co., Cleveland, O., 1907-44; dir. Equity Savings and Loan Co., Cleveland, O. Del. to meeting Internat. Electro-Chem. Commn., Geneva, Switzerland, 1922, London, England, 1924. Awarded McGraw medal for cooperative effort in electrical mfg. industry. Trustee: Fenn Coll., The Play House, Assn. for Crippled and Disabled (Cleveland). Mem. Am. Inst. of Electrical Engrs., Cleveland Engring. Soc., Nat. Electrical Mfrs. Assn., Am. Standards Assn., Sigma Xi, Delta Psi. Clubs: Yale (New York City), Graduates (New Haven, Conn.), Kirtland, Mayfield, Union (Cleveland). Home: 2544 Wellington Rd., Cleveland Heights, O. Office: 1088 Ivanhoe Rd., Cleveland, O.

COLLER, Frederick Amasa (kōl'lēr), surgeon; b. Brookings, S.D., Oct. 2, 1887; s. Granville James and Helen Rosalie (Underwood) C.; B.S. and Ph.G., S.D. State Coll., Brookings, 1906, M.S., 1908; M.D., Harvard, 1912; m. Jessie Edwards Bernsen, Dec. 10, 1917; children—Carolyn (Mrs. David Ladd), Jean (Mrs. Arthur Allen, Jr.). Surgical intern, Mass. Gen. Hosp., 1912-14, resident surgeon, 1914-15; asst. prof. surgery, U. of Michigan, 1920-23, asso. prof. 1923-26; prof. since 1926, chmn. dept. of surgery since 1930. Served overseas with Harvard Unit Am. Ambulance Corps, Paris, and Royal Army Med. Corps, B.E.F., 1915-16; commd. capt. Med. Corps, U.S. Army, Sept. 1917, maj., 1918; overseas with 316th Sanitary Train, 91st Div., U.S. Army, 1918-19; lt. col. Medical R.C., 1924-29. Fellow A.M.A., American College of Surgeons (regent); mem. Am. Surg. Assn. (past pres.), Soc. of Clinical Surgery, Southern Surgical Association, Western Surgical Association, Central Surg. Assn., Internat. Surg. Assn., Society for Study of Goiter, Michigan State Medical Soc., Am. Acad. of Orthopedic Surgery (hon.), Washtenaw County Medical Soc., Detroit Academy Medicine, Sigma Xi, Alpha Omega Alpha, Phi Kappa Phi, Phi Rho Sigma. Republican. Club: Barton Hills Country. Home: 2105 Wallingford Rd. Address: University Hospital, Ann Arbor, Mich.

COLLET, John Caskie (kōl'lēt), federal judge; b. Keytesville, Mo., May 25, 1898; s. James Anderson and Mary Elizabeth (Miller) C.; prep. edn. Mo. pub. schools; student Westminster College, 1914-17; LL.D., Westminster College, 1945; married Hazel E. Bosworth, November 9, 1921; children—William Anderson, John Caskie. Admitted to Mo. bar, 1920; served as city atty., later prosecuting atty., Chariton County, 1925-29; asst. counsel Mo. State Highway Dept., 1930-33; chmn. Mo. Pub. Service Commn., 1933-35; apptd. to Mo. Supreme Court, 1935, elected for 10 year term, 1936; apptd. judge U.S. Dist. Court of Mo., 1937. Served in U.S. Air Service 1917-18. Mem. Am. and Mo. state bar assns., Kappa Alpha. Democrat. Baptist. Mason. Club: Kiwanis. Home: 200 West 54th St., Kansas City, Mo.

COLLEY, Robert H. (kōl'lē), oil official; b. Bridgeport, Conn., June 15, 1886; s. William Edgar and Ruth (Smith) C.; ed. pub. schs.; m. Mabel Louise Smith, Oct. 1, 1908 (dec.); 1 dau., Mrs. E. K. Twining; m. 2d, Esther Louise Smith, June 30, 1921. Treas. Superior Oil Corp., 1920-26; asst. treas. Atlantic Refining Co., 1926-29; treas. 1929-37, v.p. 1936-37, pres. since 1937; pres. Atlantic Refining Co. of Cuba, Atlantic Refining Co. of Brazil, Atlantic Refining Co. of North Africa, Atlantic Refining Co. of Spain, Atlantic West African Co., Ltd., Venezuelan Atlantic Refining Co., Atlantic Communications Corp., Buffalo Pipe Line Corporation, Keystone Pipe Line Company; vice president Atlantic Pipe Line Co.; dir. First Nat. Bank of Phila., Am. Petroleum Inst. Trustee Nat. Foundation for Infantile Paralysis. Entered U.S. Army Sept. 1917; attended O.T.C., Camp Devens, Mass., and French Artillery Sch., Saumur, France; participated in Battles of St. Mihiel and Meuse-Argonne as 2d lt. 307th F.A. Clubs: Union League (Phila.); St. David's Golf Club. Home: Paoli, Pa. Office: 260 S. Broad St., Philadelphia 1, Pennsylvania.

COLLIER, Frank Wilbur (kōl'yēr), clergyman, educator; b. Ellicott's Mills, Md., Jan. 5, 1870; s. of

Frank M. and Drucilla Talbot (Harden) C.; A.B., Johns Hopkins, 1896; S.T.B., Boston U., 1899, Ph.D., 1910; m. Rose Lee Carlisle, Dec. 21, 1896. Ordained M.E. ministry, 1897; pastor Barre, Mass., 1897-1901, Gleasondale, 1901-02, Malden, 1902-06; instr. in N.E. Deaconess Training School, 1907-08; pastor Stoneham, 1909-12, First Ch., Boston, 1912-13; dir. of research and prof. philosophy, Am. Univ., 1914-36, now emeritus, dean Sch. Arts and Sciences, 1920-27, dir. of research merged with deanship, 1925, also head dept. of philosophy. Mem. N.E. Conf. M.E. Ch., N.E. Meth. Hist. Soc., John Hopkins Alumni Assn., Boston U. Alumni Assn., A.A.A.S., British Inst. Philos. Studies, Sixth Internat. Congress of Philosophy, Southern Soc. for Philosophy and Psychology, Am. Assn. of Univ. Profs., Chi Psi Omega, Pi Gamma Mu. Mason. Clubs: Cosmos, Nat. Travel. Author: Back to Wesley, 1924; John Wesley Among the Scientists, 1927. Frequent contbr. to newspapers and mags. Editor: The Word and Life, 1912. Lecturer psychology, School of Religious Edn., Y.M.C.A., and School of Business, Washington Y.M.C.A., 1919-20; lecturer on social psychology, U. of Md., 1921-24. Mem. advisory council Living Age. Home: Florence Court West. Office: American University, Washington, D.C.

COLLIER, Henry DeWard, oil co. exec.; b. San Francisco, Calif., Mar. 29, 1876; s. William Hoyle and Annie (Winston) C.; m. Ella May Killen, Dec. 9, 1903. With Standard Oil Co. of Calif. since 1903, successively as mech. salesman, fuel oil salesman, asst. dist. sales mgr., dist. sales mgr., asst. mgr. sales (home office), mgr. Refined Oil & Naphtha Div., gen. mgr. Domestic Refined & Lubricating Sales, dir. since 1924, v.p., 1931-40, pres. since 1940; chmn. bd., dir. Arabian Am. Oil Co.; dir. Anglo-Calif. Nat. Bank, Am. Petroleum Inst., Western Oil and Gas Assn., Calif. State C. of C., Agr. and Industry. Clubs: Stock Exchange, Bohemian, Pacific-Union (San Francisco); Burlingame Country (Burlingame); California (Los Angeles); Cypress Point (Pebble Beach); Sutter (Sacramento); Rainier (Seattle, Wash); Arlington (Portland, Ore.); Links (New York). Home: 2790 Green St. (23). Office: 225 Bush St., San Francisco 20, Calif.

COLLIER, John, retired govt. official; b. Atlanta, May 4, 1884; s. Charles A. and Susie (Rawson) C.; ed. Columbia and Woods Hole, 1902-05, College de France, 1906-07; m. Lucy Wood, Oct. 20, 1906; children—Charles Wood, Donald, John, m. 2d, Laura Thompson, September 25, 1943. Began as social worker with immigrants, 1905; civic sec. People's Inst., New York, 1909-19; dir. community orgn. state of Calif., 1919-20; dir. social science training, State Teachers Coll., San Francisco, 1921-22; exec. sec. Am. Indian Defense Assn., Inc., 1923-33; commr. of Indian Affairs, 1933-45; mem. Indian Arts and Crafts Bd. 1934-45; dir. Nat. Indian Inst., U.S.A., 1941-45; U.S. mem. and chmn. governing board Inter-American Indian Institute. Founder and sec. National Board Review for Motion Pictures, 1910-14; dir. Training Sch. for Community Workers, 1915-19. Edited American Indian Life (mag.), 1926-33. Author and pub. verse—The Indwelling Splendor, Harp of the Human, Shadows Which Haunt the Sun-Rain, Door Succeeds Door, The Entry to the Desert, Fullness of Life Through Leisure. Home: Route 1, Vienna, Va. Address: U.S. Dept. of Interior, Washington, D.C.

COLLIER, John H., army officer; b. Texas, Sept. 8, 1898; B.S., U.S Mil. Acad., 1918; grad. Cav. Sch., basic course, 1920, regular course, 1937, advanced equitation course, 1938, Command and Gen. Staff Sch., 1941. Commd. 2d lt., U.S. Army, 1918, and advanced through the grades to brig. gen., 1944. Decorated Silver Star. Address: War Dept., Washington 25, D.C.

COLLIER, John Howard, pres. Crane Co.; b. Chicago, Ill., Sept. 22, 1884; s. Frank Howard and Fannie Gibbs (Brown) C.; student Purdue U., 1901-03, Master of Industry, 1942; m. Virginia MacMakin, Oct. 18, 1919; children—Joan Collier, MacMakin. With Crane Co. since 1903, beginning as apprentice, foreman, 1906-09, supt., 1909-22, mgr., 1912-17, gen. mgr., 1917-29; resided abroad with headquarters London and Paris, as chmn. of the bd., Crane Ltd., Eng., and pres. Cie Crane, France, 1929-33; v.p Crane Co., 1933-41, pres. since 1941; pres. Crane, Ltd. (Canada), Crane, Ltd. (England), Warden King, Ltd., Port Hope Sanitary Mfg. Co., Ltd., Canadian Potteries, Ltd.; chmn. bd. Trenton Potteries Co.; dir. Allis-Chalmers Mfg. Co. Dir. Ill. Mfrs. Association, Chicago Association Commerce; mem. Committee Econ. Development (mem. finance com.); dir. Economic Club. Trustee Ill. Institute Technology. Episcopalian. Clubs: Chicago, University, Old Elm, Casino, Tavern (Chicago); University (Bridgeport, Conn.); Fairfield (Conn.) Beach. Home: 1260 N. Dearborn Pkwy. Office: 836 S. Michigan Av., Chicago, Ill.

COLLIER, Paul Stanley, trade assn. exec.; b. Durant, Ia., Mar. 28, 1890; s. Durbin Burton and Lydia (Schreckengast) C.; A.B., U. of Ia., 1911, M.A., 1912; Ph.D., Columbia, 1915; m. Fannie A. Koch, Mar. 6, 1917; children—Gretchen Koch, Paul Stanley. Investigator, N.Y. State Factory Investigating Commn., 1913-15; sec. Oneonta (N.Y.) C. of C. and sec.-mgr. Retail Lumber Dealers Assn. of State of N.Y., 1916-21; sec.-mgr. Northeastern Retail Lumbermens Assn., Rochester, N.Y., since 1922; sec.-mgr. Merchandising Council of Retail Lumber Dealer Assns., 1932-38; sec. and councillor Retail Lumber and Bldg. Material Code Authority, 1933-35; sec. Merchandising Inst. of Nat. Retail Lumber Dealers Assn., Inc., since 1938; dir. Northeastern Homes Foundation since 1940; pres. and chmn. advisory board Am. Trade Assn. Executives, 1933-35, chmn. com. on ethics and standards, 1935-37. Mem. Rochester C. of C., Chamber of Commerce of U.S., Mem. Am. Acad. Polit. and Social Science, Citizens Hist. Assn., S.A.R., Phi Beta Kappa, Delta Sigma Rho. Unitarian. Mason. Clubs: Rochester, University, Advertising, Monroe Golf and Country (Rochester); Nat. Republican (New York). Editor: Hand Book for Lumber and Building Material Dealers, 1929; Decisions Under the Anti-Trust Laws, 1935. Author: Minimum Wage Legislation in Australasia, 1915. Editor The Lumber Coöperator Jour. Contbr. to jours. and publs. Home: 121 Beckwith Terrace, Rochester, N.Y. Address: 82 Paul St., Rochester, N.Y.

COLLIER, Theodore, univ. prof.; b. Montville, N.J., July 9, 1874; s. Rev. Isaac H. and Frances (Miller) C.; A.B. from Hamilton Coll., 1894, A.M., 1897, L.H.D., 1928; grad. Union Theol. Sem., 1902; fellow Union Theol. Sem., studying at univs. of Berlin and Marburg, 1902-04; Ph.D., Cornell University, 1906; married Janet M. Sheldon, July 17, 1902 (died January 22, 1945); children—Harriott Sheldon, John Sheldon, Margaret Sherrill (dec.). Pres. White fellow in history, Cornell University, 1904-05; instr. history, 1905, asst. prof., 1907, Williams Coll.; asso. prof. history, 1911, prof. European history, 1917-23, prof. history and internat. relations, 1923-44, head of history department, 1917-39, professor emeritus since 1944, Brown University; professor history, summers, 1924-26, Columbia University; exchange prof., 1924-25, Am. Coll. for Women, Constantinople. Mem. of City Council, Providence, 1929-30. In Y.M.C.A. overseas service, 26th Div. A.E.F., France, 1918-19; pres. Rhode Island Consumers' League, 1921-23; hon. chmn. R.I. Branch Foreign Policy Assn. Mem. Am. Hist. Assn., R.I. Hist. Soc., N.E. History Teachers Assn. (pres. 1925-26), Am. Assn. Univ. Profs., Chi Psi, Phi Beta Kappa. Conglist. Clubs: Faculty, Art (Providence). Author: A New World in the Making, 1919. Contbr. to Am. Hist. Rev., Jour. Modern History, Historical Outlook, Guide to Hist. Lit., New Republic, Living Age; also articles in Ency. Britannica, 11th and 12th edits., Dictionary of Am. Biography, and R.I. Hist. Collections. Address: Brown University, Providence, R.I.

COLLIER, William, comedian; Nov. 12, 1866-Jan. 13, 1944. See Vol. 17 (1932-33).

COLLIER, William A., army officer; b. England, Jan. 2, 1896; grad. Inf. Sch., company officers course, 1925, advanced course, 1929, Command and Gen. Staff School, 1935, Army War Coll., 1937. Commd. 2d lt., U.S. Army, 1918, and advanced through the grades to brig. gen., 1944. Address: War Dept., Washington 25, D.C.

COLLIER, William Miller, diplomat. See Vol. 23 (1944-45).

COLLINGE, Patricia (köl'linj), actress; b. Dublin, Ireland, Sept. 20, 1894; d. F. Channon and Emmie (Russel) Collinge; ed. in Dublin; m. James Nichols Smith, June 10, 1921. Made first appearance in Garrick Theatre, London, as Ching-a-Ling in "Little Black Sambo and Little White Barbara;" Dec. 21, 1904; appeared as "Youth" in "Everywoman," Herald Sq. Theatre, N.Y., 1910; later played in "The New Henrietta," "The Show Shop," and with Douglas Fairbanks in "He Comes Up Smiling"; created "Pollyanna," 1915; played in "Tillie," "Just Suppose," "Tarnish," "The Dark Angel," "The Comic," "Hedda Gabler," "Importance of Being Earnest," "Anatole," "The Lady with a Lamp," "Autumn Crocus," "Another Language," "To See Ourselves," "The Little Foxes" (1939). Appeared in motion picture "The Little Foxes," 1942; "Shadow of a Doubt," 1943; "Tender Comrade," 1943; "Casanova Brown," 1944. Adapted the play "Dame Nature" for the Theatre Guild, 1938. Contbr. to mags. Home: 30 Beekman Pl. Address: care Actors Equity, Association, New York, N.Y.

COLLINGS, Clyde Wilson (köl'lingz), urological surgeon; b. Vancouver, Wash., Feb. 28, 1892; s. Delbert A. and Emma May (McCafferty) C.; student U. of Wash., 1913-15; M.D., U. of Ore., 1919; m. Fay Lee Beattie, 1940; children (by previous marriage)—Clyde Wilson, Amzell Iona. Urol. intern and resident urologist Bellevue Hosp., New York, 1919-21, asst. attending urologist, 1921-36; instr. of urologic surgery and chief of urologic clinic New York U. Med. Coll., 1921-36; asst. visiting urologist St. Vincent Hosp., 1921-26; cons. urologist St. Joseph's Hosp., Far Rockaway, L.I., since 1921; mem. med. staff Doctors Hosp. since 1929; asst. prof. and chief of urologic clinic Coll. of Med. Evangelists; attending urologic staff Los Angeles County Gen. Hosp. Served in U.S. Navy, Med. Dept., World War. Serving in Med. Corps, U.S.N.R., as lt. comdr. since 1942. Fellow Royal Soc. of Medicine of Eng., Am. Coll. of Surgeons; mem. A.M.A., N.Y. State and County med. socs., Am. Urol. Assn., French Urol. Assn., Delta Tau Delta. Republican. Clubs: Midwick Polo; U.S. Polo Assn. Contbr. to med. jours. of U.S., England and France. Inventor of radio electric knife for transurethral surgery, 1923; devised the first operation with the cutting high frequency current and knife electrode through the urethroscope, 1923. Home: 849 19th St., Hermosa Beach, Calif.*

COLLINGS, Ellsworth, educator; b. McDonald County, Mo., Oct. 23, 1887; s. Thomas Jefferson and Sallie Betheny (McBee) C.; B.S., U. of Mo., 1917; M.A., Columbia, 1922, Ph.D., 1924; m. Lessie Lee Garren, Dec. 25, 1907; 1 dau., Jewell Opal. With U. of Okla. since 1922, dean Sch. of Edn. since 1926. Mem. N.E.A., Okla. Edn. Assn., Progressive Edn. Assn., A.A.A.S., Okla. Acad. Science, Phi Delta Kappa, Kappa Delta Pi, Phi Beta Sigma. Democrat. Baptist. Author: An Experiment with a Project Curriculum, 1923; School Supervision in Theory and Practice, 1926; Project Teaching in Elementary Schools, 1927; Progressive Teaching for Secondary Schools, 1931; Supervisory Guidance of Teachers in Secondary Schools, 1933; The Community in the Making, 1933. Co-Author: Psychology for Teachers (with M. O. Wilson), 1933; The 101 Ranch, 1937; Adventures in the Dude Ranch Country, 1942. Home: Norman, Okla.

COLLINGS, George Boswell, lawyer; b. Cleveland, O., Sept. 18, 1880; s. George and Mabel (Boswell) C.; B.S., Harvard, 1904; m. Mary Bentley Robinson, July 6, 1918; 1 dau., Cynthia Bentley. Pres. Grant Lees Gear Co., 1905-17; retired, 1917-23; admitted to Va. bar, 1924, and since in practice, Newport News. Mem. Va. House of Dels., 1928-36, Served as major Motor Transport Corps, U.S. Army, 1917-18. Founder and state dir. Am. Legion Memorial Museum. Mem. Am. Legion, Newport News Bar Assn. Democrat. Episcopalian. Club: James River Country (Newport News). Toured Europe, 1937, to visit European war museums. Home: 6212 Huntington Av. Office: First Nat. Bank Bldg., Newport News, Va.

COLLINGS, Gilbeart Hooper, agronomist; b. Crewe, Va., Jan. 13, 1895; s. Thomas James and Helen Thomas (Luke) C.; B.S., Va. Poly. Inst., Blacksburg, Va., 1915; M.S., U. of Ill., 1917; Ph.D., Rutgers U., New Brunswick, N.J., 1925; m. Hazel Winifred Cover, Dec. 9, 1917; children—Gilbeart Hooper, Hazel Cover, Thomas Albert. Fellow in agronomy, U. of Ill., 1916-18; instr. French to Am. soldiers, World War I, 1918; asst. agronomist S.C. Agrl. Expt. Sta., 1918-23; asst. prof. agronomy, Clemson (S.C.) Agrl. Coll., 1918-25, asso. prof., 1925-29, actg. head agronomy div., 1929-30, asso. prof. agronomy, 1930-38, acting prof. of agronomy, 1938-39, professor of Soils since 1939; instructor history to American soldiers, 1943-44; agronomist, S.C. Agrl. Experimental Sta., 1944; member commission to study agricultural and mining practices and research in Europe, 1928; collaborator, Soil Conservation Service, U.S. Department Agriculture, since 1938; consulting editor agricultural series of college textbooks for The Blakiston Co. since 1939; organized Collings and Assos., fertilizer consultants, 1945; dir. Buffalo Coal Corp. (1924-34), Wilson-Berger Coal Corp. (1931-42), Mary Helen Coal Corp. (since 1931), Virginia-Jellico Coal Corp. (since 1940, v.p. since 1941). Fellow A.A.A.S. (member council since 1939); mem. American Soc. of Agronomy, South Carolina Academy Science (sec.-treas., 1938-40; mem. council since 1940, Internat. Soc. Soil Science, Soil Science Soc. of Am., Pendleton Farmers' Soc. (life mem.; pres. since 1941), Southern Agrl. Workers Assn., Kappa Alpha Sigma. Democrat. Baptist. Mason. Author: Production of Cotton, 1926; Commercial Fertilizers—Their Sources and Use, 1934, rev. edits., 1938, 41; co-author, Workbook in Agriculture, 1943. Contbr. to mags. Home: 130 N. Clemson Av., Clemson, S.C.

COLLINGS, Howard Paxton, physician; b. Rockville, Ind., Jan. 30, 1865; s. Spotsard and Rebecca (Mattox) C.; grad. Central Normal Coll., Danville, Ind., 1888; M.D., Bellevue Hosp. Med. Coll., New York, 1891; interne St. Vincent's Hosp., New York, 1891-92; m. Jessie Snyder, Oct. 3, 1892. In practice at Hot Springs, Ark., since 1892; mem. bd. govs. and visiting physician St. Joseph's Hospital. Fellow Am. Coll. Surgeons; mem. Am. Med. Assn., Arkansas State Med. Soc., Hot Springs Med. Soc. (ex-pres.), Med. Assn. of Southwest, etc. Del. to 17th Internat. Med. Congress, London, 1913. Mason (K.T.). Democrat. Episcopalian. Home: 130 Cedar St. Office: Medical Arts Bldg., Hot Springs, Ark.*

COLLINS, see also Collens.

COLLINS, A(rchie) Frederick, elec. physicist; b. South Bend, Ind., Jan. 8, 1869; s. Capt. Thomas Jefferson and Margaret Ann (Roller) C.; ed. pub. schs. and old U. of Chicago; m. Evelyn Bandy, June 28, 1897; 1 son, Virgil Dewey. Invented the wireless telephone, 1899; gold medal, Alaska-Yukon-Pacific Expn., 1909; invented rotating oscillation arc, 1909; discovered effect of electric waves on brain cells, 1902; formulated neutron theory of the ether, 1937. Lecturer New York Bd. Edn., 1900-10; technician Collins Wireless Telephone Co., 1904-10; scientific corr. New York Herald, 1901-03; editor: Collins Wireless Bulletin, 1908-10. Fellow Royal Astron. Soc. (Gr.Brit.). Clubs: Royal Aero Club of United Kingdom, Authors' (London). Author: Wireless Telegraphy, Its History, Theory and Practice, 1905; (novel) Harlem Flats Are Falling Down; over 97 other books on arithmetic, astronomy, aviation, business, chemistry, electricity, gardening, internal combustion engines, hobbies, magic, mechanics, met-

allurgy, microscopy, motor cars, motor boating, natural history, optics, philately, physics, photography, shooting, submarines, tops and gyroscopes, tractors, travel, wireless telegraphy and telephony, television, etc., and over 500 articles in encys. and Am., English and French tech. papers and mags. Mem. Bahai Assembly. Home: The Antlers, Congers, Rockland County, N.Y.

COLLINS, Albert Hamilton, educator; Nov. 13, 1894-June 24, 1945. See Vol. 23 (1944-45).

COLLINS, Charles Joseph, investment counsel; b. Lake City, Fla., Dec. 7, 1894; s. Thomas Currie and Sarah Frink (Spencer) C.; B.A., Va. Mil. Inst., Lexington, 1916, hon. M.A., 1926; m. Hazel Beatrice Wharton, Dec. 25, 1919; children—Anne Wharton, Josephine Spencer. Investment analyst for E.E. MacCrone & Co., Detroit, 1919-23, partner since 1923; trustee Investment Co. of America, 1927-32; pres., editor and pub., Investment Letters, Inc., since 1934; pres. Investment Counsel, Inc., since 1930, Investment Counsel Investment Fund, Inc., since 1935, Investment Counsel Equity Fund, Inc., since 1935; dir. Am. Midland Co. since 1930; dir. Investment Research Corp., 1927-32, Am. Industries Corp., 1929-33, Am. Industries Securities Co., 1930-33; mem. N.Y. Stock Exchange, 1929-30. Partner, Ralph E. Badger Associates since 1944. Entered Coast Arty. Corps, U.S. Army, 2d lt., 1917, advanced to maj.; served on front with 8th and 4th French armies, 1st and 2d Am. armies; resigned Feb. 1919. Mem. Kappa Alpha (Southern). Clubs: Detroit; Country (Grosse Pointe, Mich.); Old Club (St. Claire Flats, Mich.). Author: Fortune's Before You, 1937. Contbr. investment articles. Home: 858 Lochmoor Blvd., Grosse Pointe Woods, Mich. Office: Penobscot Bldg., Detroit, Mich.

COLLINS, Charles Wallace, lawyer; b. Gallion, Hale County, Ala., Apr. 4, 1879; s. Robert Wood and Ann Bates (Allen) C.; B.S., Ala. Poly. Inst., Auburn, 1899; Ph.B., U. of Chicago, 1908, A.M., 1909; fellow Semitic languages, same, 1908-09; student govt. and economics, Harvard Univ., 1910-11; studied law under pvt. tuition, 1899-1901; m. Sue Steele Spencer, July 12, 1933. Admitted to Ala. bar, 1901, to Supreme Court of U.S., 1917; practiced in Birmingham, 1901-06; librarian Haskell Oriental Mus., U. of Chicago, 1909-10; in charge economic section legislative reference service, Library of Congress, 1915-18, dir. same, 1918-20. Mem. Legal Advisory Bd. to Draft Bd., 1918; legal adviser to Senate and House select coms. to devise a budget plan, 1919-20; drafted Senate bill to establish a nat. budget system; advisory com. on econ. sci. to Federal Reclassification Commn., 1919-20; contributing editor Commercial and Financial Chronicle, New York, 1920-23; law librarian of Congress, 1920-21; librarian U.S. Supreme Court; gen. counsel of Bureau of the Budget, Treasury Department, 1921-23, dep. comptroller of the currency, and gen. counsel, 1923-25, 1st dep. comptroller same, 1925-27; counsel merger Bank of America and Bowery & East River Nat. Bank (New York), 1928, merger Blair & Co. and Bancamerica Corp. (New York), 1929 Blair Nat. Bank and the Bank of America N.A. (New York), 1929, Bank of America (Los Angeles) and Bank of Italy Nat. Trust & Savings Assn. (San Francisco), 1930; Counsel Bank of America Nat. Trust & Savings Assn., 1927—, Transamerica Corporation, 1928—; drafted McFadden-Pepper national bank bill, 1924. Mem. Alpha Tau Omega. Clubs: National Press, Metropolitan. Author: The Fourteenth Amendment and the States, 1912; The National Budget System and American Finance, 1917; Plan for National Budget System (House Doc. 1006, 65th Congress), 1918; The British Budget System, 1920; Essential Elements of a National Budget System, 1920; Constitutional Aspects of the President's Veto of the Budget Bill, 1920; The Branch Banking Question, 1926; Rural Banking Reform, 1931; (brochure) Constitutional Power of Congress to Enforce a Single System of Commercial Banking. Compiler: Codification of Federal Statutes on Estimates, Appropriations and Reports, 1921. Contbr. on law, finance and banking. Spl. counsel Am. Bankers Assn., 1933. Home: "Harmony Hall" 7751 Livingston Rd., Washington 20, D.C.; Prince Georges County, Md. Office: National Press Bldg., Washington, D.C.

COLLINS, Charles William, journalist; b. Madison, Ind., Nov. 19, 1880; s. Smith and Mary Luella (Wood) C.; Ph.B., U. of Chicago, 1903; unmarried. Reporter Chicago Record-Herald, 1903-07; dramatic critic Chicago Inter-Ocean, 1908-09, 1912-14; press rep. Chicago Theatre Soc., 1909-12; dramatic critic Chicago Evening Post, 1914-25; dramatic critic and mem. editorial bd. The Chicagoan, 1927-30; dramatic critic Chicago Tribune, 1930-38; editor "A Line O'Type or Two" column, Chicago Tribune, since 1938. Member Chi Psi Fraternity; honorary member of Phi Beta Kappa Fraternity. Clubs: Cliff Dwellers, Tavern. Author: Great Love Stories of the Theatre, 1911; The Sins of St. Anthony—Tales of The Theatre, 1925; The Dark Island (with Gene Markey), 1928. Librettist, with Addison Burkhardt, "One Girl in a Million," 1914. Contbr. articles and fiction to mags. Home: 716 Brummel St., Evanston, Ill. Office: Chicago Tribune, Chicago, Ill.

COLLINS, Ciella Reeves, author; b. Omaha, Neb., May 23, 1893; d. Jesse and Ida (Compton) Reeves; student U. of Ida., 1911, U. of Calif., 1913, Northwestern U., 1920, Columbia, 1921, U. of Hawaii, 1922, U.C.L.A., 1927; m. Carter Collins (col. U.S. Army), Aug. 17, 1916; children—Betty Cleon, Carter Compton. Woman's financial editor Los Angeles Herald, 1925-26; editor and pub. Sound Mag., 1926-31; editor and pub. The Army and Navy Woman's Mag. since 1943. Founder Women's Investment Inst., 1929-30. Organized schs. for army children Schofield barracks, Hawaii, 1922; mem. Newton D. Baker com., 1918-19; E and R Div., World War I. Mem. Assn. Army and Navy Wives (founder, pres. 1942-43). Protestant. Author: Woman's Handbook of Financial Facts, 1928; The First Thousand, 1926; Step by Step to Fortune, 1925; Women and Their Money, 1929; Army Wife, Her Rights, Duties and Privileges, 1940; Army Woman's Handbook, 1942; Navy Woman's Handbook, 1943; When Your Son Goes to War, 1943; When Your Son Comes Home to You, 1944. Home: Crockett, Calif. Office: care Whittlesy House, McGraw Hill Bldg., New York, N.Y.

COLLINS, Clem Wetzell, univ. dean; b. Bloomfield, Ark., July 7, 1883; s. Andrew Thomas and Sarah Ann (Franks) C.; B.C.S., U. of Denver, 1911, B.S., 1933; m. Marie Harker, June 23, 1917; children—Clem Wetzell, Virginia, Harker. C.P.A., Colo., 1912, Calif., 1923; prof. accounting and mem. exec. com. U. of Denver School of Commerce since 1918, asst. dean 1933-36, dean since 1936; mgr. revenue, City and Co. of Denver, 1923-31; regional adminstr. Office of Price Administration, Jan. 1942-Feb. 1944; exchmn. State Bd. Accountancy of Colo. Capt. Q.M.C., Gen. Goethal's dept., Washington, D.C., serving as dir. "Inter-Bureau," World War I. Past pres. Am. Inst. Accountants; mem. Colo. Soc. of the C.P.A. (ex-pres.), Am. Accounting Assn., Am. Econ. Assn., Colo.-Wyo. Econ. Council, Nat. Edn. Assn., Colo. Edn. Assn., Am. Assn. Collegiate Schs. of Bus., Am. Legion, Alpha Kappa Psi (past grand pres.), Beta Gamma Sigma, Acacia, Omicron Delta Kappa, Delta Pi Epsilon, Denver Council Boy Scouts of Am. (ex-pres.), Big Brother Movement. Democrat. Mason (32°), Shrine (Past Potentate); mem. Junior Order U.A.M. Clubs: Denver, Kiwanis (ex-pres.; past dist. gov.), Buchtel. Author: C.P.A. Review, 1927; C.P.A. Review Answers, 1928; Assessors' and Appraisers' Manual (with W. L. and Frank Prouty), 1930; Taxes and the Tax Payer, 1931. Home: Park Lane Hotel, Denver, Colo.

COLLINS, Francis Arnold, author; b. Newark, N.J. June 6, 1873; s. Francis Asbury and Virginia Handy (Miller) C.; grad. Manual Training Sch., Phila., 1894; student U. of Pa., class of 1898; m. Rose C. Voorhees, Sept. 28, 1899; 1 son, Arnold Miller. On reportorial staff, New York Evening Sun, 1899-1900; asst. Sunday editor, New York Herald, 1901-08. Clubs: Town Hall (New York City); The Authors (London, England). Author: The Boy's Book of Model Aeroplanes, 1910; The Second Boy's Book of Model Aeroplanes, 1911; The Wireless Man, 1912; The Camera Man, 1916; The Air Man, 1917; The Fighting Engineers, 1918; Naval Heroes of Today, 1918; Sentinels Along Our Coast, 1922; Mountain Climbing, 1923; Our Harbors and Inland Waterways; Romance of Park Avenue. Contbr. to periodicals. Address: 10 E. 40th St., New York, N.Y.*

COLLINS, Franklin Wallace, editor, publisher; died Oct. 24, 1943. See Vol. 23 (1944-45).

COLLINS, Frederick Lewis, author; b. Lawrence, Mass., Mar. 23, 1882; s. Lewis Peter and Lovina Ellen (Hawes) C.; ed. Phillips Acad., Andover, Mass.; A.B., Harvard U., 1903; m. Elizabeth Paine, Apr. 27, 1904; children—Barbara (died 1909), Marjory; m. 2d, Barbara Maclaren. Sec. Crowell Pub. Co., 1905-10; editor Woman's Home Companion, 1906-10; pres. McClure Publications, Inc., 1911-20; editor McClure's Mag., 1913-20. Served in War Dept. (ordnance), Treasury Dept. (war risk ins.), Interior Dept. (Americanization), 1917-18, and abroad, 1919; corr. Am. Commn. to Negotiate Peace, Paris, 1919. Pres. Periodical Publishers' Assn. of America, 1920-21. Clubs: Union League, American Yacht, Manursing Island, West Side Tennis. Author: This King Business, 1923; Our American Kings, 1924; Travel Charts and Travel Chats, 1926; American Travel Charts and Travel Chats, 1928; The Christmas Trail, 1928; Vacation Travel Charts and Travel Chats, 1930; Glamorous Sinners, 1932; Consolidated Gas Company of New York—A History, 1934; The F.B.I. in Peace and War, 1943; The Romance of Stainless Steel, 1943; Homicide Squad, 1944. Contbr. to mags. Address: West Falmouth, Mass.

COLLINS, George Rowland, educator; b. Hubbard, O., Aug. 27, 1894; s. Rev. Alden Delmont and Ida Hayes (Carr) C.; B.A., Macalester Coll., St. Paul, Minn., 1916; M.A., Harvard, 1920; M.B.A., New York U., 1922; LL.D., Macalester Coll., 1934; grad. study, University of Chicago, Columbia University; m. Edith Buffum Ramsay, July 16, 1924 (divorced); 1 daughter, Elizabeth Anne. Instructor in English, Bradley Institute, Peoria, Illinois, 1916-17; editor, U.S. Dept. Agr., Washington, D.C., 1917-18; master in English, Shattuck Sch., Faribault, Minn., 1919-20; instr. in English, New York U., 1920-22, asst. prof. marketing, 1922-25, asso. prof., 1925-26, prof. since 1926; also asst. dean of Sch. of Commerce, Accounts and Finance, 1927-31, asso. dean, 1931-44; acting dir. coll. commerce course, Univ. Coll. Arts and Pure Science, 1926-36, dir., 1936-44, dean, Grad. Sch. Business Administrn., 1944. Consulting economist, Dade Brothers Aircraft Corporation, Mineola, New York. Mem. bd. of trustees, Macalester Coll., bd. of directors, Nat. Safety Bank and Trust Co., New York, American Assn. Univ. Profs., Am. Marketing Soc., Phi Beta Kappa, Beta Gamma Sigma, Alpha Delta Sigma, Pi Kappa Delta, Alpha Kappa Psi. Presbyterian. Author: Business Argumentation (with H. D. Lindgren), 1923; Platform Speaking, 1923; The Organization of a Sales Department, 1924; Salesmanship (with E. E. Ferris), 1924; Persuasion and Debate (with J. S. Morris), 1927; An Outline of Business, 1929; Marketing, 1930. Contbr. to Ency. Britannica, Britannica Book of the Year and to business and trade publs. Home: Shawnee-on-Delaware, Pa.

COLLINS, Harry J., army officer; b. Chicago, Ill., Dec. 7, 1895; s. John Charles and Margaret Theresa (Coyle) C.; grad. Western Mil. Acad.; student at U. of Chicago; grad. Inf. Sch. Basic Course, 1926, Advanced Course, 1930; Command and Gen. Staff Sch., 1934, Chem. Warfare Sch., 1935, Army War Coll., 1935; m. Maudie Alice McAlpin, July 2, 1918; 1 dau., Patricia Coyle (wife of Capt. M. Griffith Berg, U.S. Army). Commd. 2d lt., U.S. Army, 1917, and advanced through the grades to major general. Company Staff officer, 3d U.S. Inf., 1917-22; company comdr. 19th Inf., 1922-25; instr., Inf. Sch., Ft. Benning, Ga., 1926-29; sr. instr. 1st Corps Area Machine Gun Sch., 1929; sr. instr. 2d Machine Gun Sch., 1931-32; comdg. officer Hawaiian Dept. Service, 1936-38; batn. comdr. and exec. officer, 7th U.S. Inf., 1939; reconnaissance of Alaska, 1939; Gen. Staff, 6th Div., 1939-41; temporary duty G.H.Q., 1940; mil. observer with British Army, England, 1941; Gen. Staff, 4th Army Corps, 1942; comdg. officer, 354th Inf., 89th Div., 1942; asst. div. comdr. 99th Div., 1942. Awarded Victory medal; American Defense Service medal.†*

COLLINS, Henry, pres. Columbia Casualty Co.; b. Eng., Jan. 7, 1883; s. John Henry and Elizabeth (Richardson) C.; ed. Kings College, London; m. Belle Johnson Manahan, 1906; children—Barbara E., Marjorie B. U.S. mgr. The Ocean Accident & Guarantee Corp. since 1930; pres. Columbia Casualty Co., N.Y. City, since 1930; dep. mgr. Comml. Union Assurance Co. since 1938. Home: Knoll Rd., Tenafly, N.J. Office: 1 Park Av., New York, N.Y.

COLLINS, L. J., pres. Anchor Hocking Glass Corp. Address: Lancaster, Ohio.*

COLLINS, James F., army officer; b. New York, N.Y., Sept. 2, 1905; s. Thomas William and Anna (Flanagan) C.; B.S., U.S. Mil. Acad., 1927; grad. A.C. Primary Flying Sch., 1929, F.A. Sch., 1933; m. Marian A. McLaughlin, June 7, 1932; 1 dau., Patricia Marian. Commd. 2d lt., U.S. Army, 1927, and advanced through the grades to brig. gen.; served with 11th F.A., Schofield Barracks, Hawaii, 1930-32; 76th F.A., Presidio of Monterey, Calif., 1933-37; 11th F.A., 1938-July 1941; 8th Div. Arty., Fort Jackson, S.C., July-Dec., 1941; with Hdqrs. I Corps since Dec. 1941. Home: Box 6, Carmel, Calif. Address: care The Adjutant General's Office, War Dept., Washington 25, D.C.

COLLINS, James Lawton, army officer; b. New Orleans, La., Dec. 10, 1882; s. Jeremiah Bernard and Catherine (Lawton) C.; student Tulane U., New Orleans, 1901-03; B.S., U.S. Mil. Acad., 1907; Army War Coll., 1919-20, Command and Gen. Staff Sch., 1925-26; m. Virginia Caroline Stewart, Dec. 1, 1915; children—James Lawton (U.S. Army), Agnes Beattie, Virginia Stewart, Michael. Commd. 2d lt. U.S. Cav., 1907, and promoted through the grades to brig. gen., 1939; 2d lt., 8th cav., Ft. Robinson, Tex., 1907-10; with 8th cav., also a.d.c. to Gen. Pershing, Philippines, 1911-13; with 11th cav. also a.d.c. to Gen. Pershing, Mexican Punitive Expdn., 1916-17; sailed for France with Hdqrs. A.E.F., as a.d.c. to Gen. Pershing, May 1917; transferred to Field Artillery June 1917; mem. Gen. Staff, A.E.F., May-Sept. 1918; comdg. 1st Batn., 7th F.A. in Meuse-Argonne and march into Germany, Oct.-Dec. 1918; War Dept. Gen. Staff, 1920-24; rep. of War Dept. in India with Brit. Army, Jan.-May 1922; mil. attaché, Rome, Italy, 1928-32; commanding First Field Artillery and School Troops, Fort Sill, Oklahoma, May-October 1932; assistant chief of staff, Second Corps Area, Governors Island, N.Y., 1934-37; attended coronation of King George VI, London, as a.d.c. to Gen. Pershing, 1937; comdg. 6th F.A., Ft. Hoyle, Md., 1937-38, 2d F.A. Brigade, Ft. Sam Houston, Tex., 1939-40; appointed maj. gen. (temp.) Oct. 1, 1940. Comdg. 2d Div., Ft. Sam Houston, Tex., October 1940-Apr. 1941. Commanding Puerto Rican Dept., Apr. 17, 1941-44; now comdg. VII Corps Western Front. Decorated D.S.M., Silver Star Citation (U.S.); Officer Legion of Honor, Croix de Guerre (France); Officer of the Crown (Italy); Officer of the Crown (Belgium); Grand Croix de l'Orde Honneur et Merite (Haiti). Address: Hdqrs. Puerto Rican Dept., San Juan, P.R.*

COLLINS, Joseph, neurologist; b. Brookfield, Conn., Sept. 22, 1866; s. P. H. and M. F. C.; ed. U. of Mich., 1884-85; M.D., New York U., 1888; post-grad. student Frankfort, Germany; unmarried. Phys. to Neurol. Inst.; prof. neurology, New York Post-Grad. Med. Sch., 1897-1909; visiting phys., City Hosp., 1894-1908. Alvarenga prize, Coll. Physicians, Phila., 1897. Mem. Assn. Am. Physicians, Am. Neurol. Assn.

(pres. 1902-03), N.Y. Acad. Medicine, Am. Med. Assn., N.Y. Neurol. Soc. (ex-pres.). Clubs: Century, Charaka. Author: The Faculty of Speech, 1900; Diseases of the Brain, 1899; Diseases of the Nervous System, 1900; Pathology of Nervous Diseases, 1901; The Sympathetic Nervous System, 1905; The Way with the Nerves, 1911; Sleep and the Sleepless, 1912; My Italian Year, 1919; Idling in Italy, 1920; The Doctor Looks at Literature, 1923; Taking the Literary Pulse, 1924; The Doctor Looks at Biography, 1925; The Doctor Looks at Love and Life, 1926; The Doctor Looks at Doctors, 1927; The Doctor Looks at Marriage and Medicine, 1928; The Doctor Looks at Life and Death, 1931. Address: 36 E. 72d St., New York, N.Y.

COLLINS, Joseph Dorsey, surgeon; b. Edinburg, Shenendoah County, Va., Feb. 3, 1884; s. George Thomas Dorsey and Emma Davis (Hutchinson) C.; ed. Washington and Lee U., 1899-1901; M.D., Med. Coll. of Va., Richmond, Va., 1905; m. Julia Crump Cottrell, Apr. 7, 1910. Practiced at Portsmouth, Va., since 1906; consulting surgeon, chief of staff, King's Daughters' Hospital; chief surgeon, Seaboard Air Line Railway, Baltimore Steam Packet Company. Member board of visitors, Medical College of Va. Member Founders Group of American Board of Surgery. Fellow A.M.A., American College Surgeons, American Association for the Surgery of Trauma, Southern Surg. Assn., Southeastern Surg. Congress; mem. Southern Med. Assn., Med. Soc. Va., Seaboard Med. Soc., Norfolk County Med. Soc. (past pres.). Democrat. Methodist. Mason (32°, Shriner). Clubs: Virginia (Norfolk); Portsmouth Country. Home: 501 Elizabeth Place. Office: 607 Court St., Portsmouth, Va.

COLLINS, J(oseph) Lawton, army officer; b. New Orleans, La., May 1, 1896; s. Jeremiah Bernard and Kathrine (Lawton) C.; student La. State U., 1912-13; B.S., U.S. Mil. Acad. 1917; student Command and Gen. Staff Sch., 1931-33, Army Indsl. Coll., 1936-37, Army War Coll., 1937-38; m. Gladys Easterbrook, July 15, 1921; children—Joseph Easterbrook, Gladys May, Nancy Katherine. Commd. 2d lt., U.S. Army, 1917, and advanced through the grades to brig. gen., Feb. 1942, maj. gen., May 1942, lt. gen., Apr. 1945; served with 22d Inf., N.Y. City, World War I; with 1st Div. and Hdqrs. Am. Forces in Germany, 1919-21; instr. U.S. Mil. Acad., 1921-25, Inf. Sch., 1927-31, Army War Coll., 1938-40; asst. sec. War Dept. Gen. Staff, 1940-41; chief of staff, VII Army Corps, Birmingham, 1941; chief of staff, Hawaiian Dept., 1941-42; comdr. 25th Div., since May 6, 1942. Awarded Distinguished Service Medal (1942), with Oak Leaf Cluster (1943); Silver Star; Victory medal (World War I); Army of Occupation medal; Defense medal; Asiatic Pacific medal. Address: A.P.O. 957, care Postmaster, San Francisco, Calif.*

COLLINS, Leroy Pierce, army officer; b. Troy, N.Y., Mar. 4, 1883; s. Leroy Morey and Clara (Bonesteel) C.; student Union Coll., Schenectady, 1901-04; grad. Gen. Service Sch., 1924, Army War Coll., 1925, Naval War Coll., 1926; m. Constance E. Jones; children—Howard P., Leroy P., Constance E. Enlisted as private U.S. Army, Aug. 4, 1904; served with Troop K, 15th Cav. as private, corpl., sergt., 1904-07; commd. 2d lt., field arty., 1907, and advanced through the grades to brig. gen., 1941. Awarded Victory medal for World War service. Mem. Phi Gamma Delta. Presbyterian. Address: A.P.O. 813, care Postmaster, New York, N.Y.*

COLLINS, Marion Earle, coll. pres.; b. Cedarville, O., June 22, 1903; s. Andrew Gordon and Mary (Rife) C.; A.B., Cedarville (O.) Coll., 1923; M.A., Ohio State U., 1930, Ph.D., 1933; m. Mary Dixon, Aug. 14, 1931; children—Mary Elizabeth, Gordon Dixon, Robert Scott, John William. Supt. schs., Beaver Creek (O.) Twp., 1923-25; instr. Assiut (Egypt) Coll., 1925-29; dean of men and head edn. dept., Tarkio (Mo.) Coll., 1931-32, acting pres., 1932-34, pres. since 1934. Pres. W. Central Area of Church Related Colleges under auspices of Assn. Am. Colleges, 1944-45. County chmn. Atchison County War Savings Com.; mem. Mo. Speakers Bureau Nat. War Fund. Delegate from North America to 3d International Missionary Council, Madras, India, 1938. Mem. exec. board Mo. Council of Churches. Mem. Tarkio Chamber of Commerce, Mo. State Teachers Assn., N.E.A., Coll. Honor Soc., Phi Delta Kappa, Phi Beta Kappa, Knights of Hickory Stick. Club: Rotary (pres. 1942). Republican. United Presbyn. Contbr. to religious publs. Home: Tarkio, Mo.

COLLINS, Mauney D., state supt. schs.; b. Choestoe, Union County, Ga., July 5, 1885; s. Archibald Benjamin and Mary Louise (Jackson) C.; grad. Hiawassee Jr. Coll., 1908; student Mercer U., Macon, Ga., 1908-09; Columbia University, summer, 1915, University of Ga., 1915-16; B.A., Oglethorpe University, 1931, M.A., 1932, Ped.D., 1933; LL.D., Mercer Univ., 1938; L.H.D., Bob Jones College; m. Winnie Louise Byrd, Dec. 31, 1911 (died Nov. 24, 1912); 1 dau., Winnie (dec.); m. 2d, Mary Jeannette Cochran, Sept. 15, 1921. Began as teacher, 1903; ordained Bapt. ministry, 1909; editor Campbell News, 1919-23; county sch. supt., 1920-31; county sch. supervisor, 1931-33; state supt. schs. since Jan. 1933; life pastor, Friendship Baptist Ch.; mem. Nat. Edn. Legislative Com., 1919-24. Mem. State Civilian Defense Com. Mem. Ga. Agrl. Council. Charter mem. and sec. Ga. chapter Infantile Paralysis Soc.; exec. sec. Vocational Rehabilitation; dir. Ga. Sch. for Deaf and Ga. Acad. for Blind; mem. bd. dirs., Fairburn Assn. Youth Encampment. Trustee Locust Grove Inst., Ga., Oglethorpe Univ., Odd Fellow Orphans' Home. Awarded medal Oglethorpe U., 1936. Life mem., dept. of Elementary School principals, N.E.A.; life member Georgia Congress of Parents and Teachers, Georgia Educational Association; past pres. Nat. Council Chief State Sch. Officers, Ga. State Schools Officers; president Southern Assn. State Supts. of Schools; past pres. Oglethorpe Univ. Nat. Alumni Assn.; pres. Hiawassee Jr. Coll. Nat. Alumni Assn.; mem. Kappa Delta Pi, Kappa Pi Kappa, Grand Alpha, Alpha Lambda Tau. Moderator Fairburn Bapt. Assn. Mason; National Chaplain and past state councilor Jr. O.U.A.M., member legislative committee and deputy for Ga.; Odd Fellow (past grand master Ga. Grand Lodge Odd Fellows), K.P., Elk, Redman, Rebekah; mem. W.O.W., Daughters of America, O.E.S. Clubs: Kiwanis, Civitan, Atlanta. Burns, Atlanta Masonic. Editor Fairburn Messenger; asso. editor Ga. Odd Fellow News. Address: State Captitol Bldg., Atlanta, Ga.

COLLINS, Maurice, govt. offl.; b. Waterford, Ireland, Nov. 29, 1888; s. John and Bridget (Quinlan) C.; student Mt. Sion and Waterpark Co., Ireland; LL.B., Nat. Univ. Law Sch., 1928; m. Elizabeth White King, Feb. 20, 1915. Clerk and bookkeeper, U.S. Treasury Dept., 1913-18; head bookkeeper Bureau of War Risk Ins. and Vets Bur., 1919-20; chief, accounting div., Vets. Bureau, 1922-30; dir. of finance Vets. Adminstrn. since 1943; asst. commr. accounts and deposits U.S. Treasury, 1934-38; asst. to Dir. of Budget, 1938-39; exec. asst. to Fed. Security Adminstr. since 1939, also asst. to dir. of defense health and welfare service, 1939-43. Served in U.S. Army, 1918-19. Mem. Am. Inst. of Accountants. Mem. Am. Legion. Roman Catholic. Home: 5618 Nevada Av. N.W. Office: Social Security Bldg., Washington, D.C.

COLLINS, Paul Fisk, air transportation; b. Wooster, O., April 22, 1891; s. Joseph Victor C.; grad. U. of Wis., 1916; m. 2d, Florence Potter, March 15, 1941; children—Paul L. (lt., U.S. Air Corps), Paula P. Pilot U.S. Air Mail Service, 1921-29; gen. supt. Transcontinental Air Transport, 1929-30; v.p. in charge of operations Ludington Airlines, 1930-32; pres. National Airways, Boston-Maine Airways, Northeast Airlines, 1933-41, chmn. of latter since 1941; pres. Molded Wood Products Co., Medford, Mass. Served as lt. U.S. Army Air Corps, 1917-19. Mem. Nat. Aeronautic Assn., Am. Legion, Kappa Sigma. Author of series of aviation stories in Liberty mag., 1928-29. Home: 3 Harrington Rd., Winchester, Mass. Office: care Molded Wood Products Co., 125 Riverside Av., Medford, Mass.

COLLINS, Philip Sheridan, magazine publisher. Oct. 28, 1864-Sept. 29, 1943. See Vol. 23 (1944-45).

COLLINS, Ross Alexander, ex-congressman; b. Collinsville, Miss., Apr. 25, 1880; s. Nathaniel Monroe and Rebecca J. (Ethridge) C.; A.B., Ky. U., 1900; LL.B., U. of Miss., 1901; LL.D., Transylvania U., 1930; m. Alfreda Grant, Nov. 2, 1904; children—Jane (Mrs. Thomas P. Corwin), Melville N. Began practice at Meridian, Miss., 1901; elected atty. gen. of Miss., 1912, reëlected, 1915; candidate for gov. in Dem. primaries, 1919; mem. 67th to 73d Congresses (1921-35) and 75th, 76th and 77th Congresses (1937-43), 5th Miss. Dist. Candidate for nomination to U.S. Senate, 1934, also for nomination to fill vacancy after death of Senator Pat Harrison, 1941, and for full term following. Hon. mem. Am. Library Assn. Club: Cosmos (Washington, D.C.). Episcopalian. Mason. Home: 620 College St., Jackson, Miss. Office: Standard Life Bldg., Jackson, Miss.; also 1025 Connecticut Av., Washington, D.C.

COLLINS, Samuel Cornette, tech. aide, Nat. Defense Research Commn.; b. Democrat, Ky., Sept. 28, 1898; s. John Wesley and Rachel Ellen (Caudill) C.; B.S. in Agr., Univ. Tenn., 1920, M.S., 1924; Ph.D. in Chemistry, Univ. of N.C., 1927; m. Lena Arbragine Masterson, Sept. 4, 1929. Prof. chem., Carson-Newman Coll., 1925-27; instr. physics, Univ. of N.C., 1927; asso. prof. chem., Univ. of Tenn. Jr. Coll., 1927-28; prof. chem., East Tenn. State Teachers Coll., 1928-30; research asso., Mass. Inst. Tech., 1930-36, asst. prof. chem., 1936-41, asso. prof., 1941-1944; asso. prof. mechanical engring. since 1944. Tech. aide, Nat. Defense Research Com., 1942-44. Fellow Am. Acad. Arts and Sciences; mem. Am. Chem. Soc., Sigma Xi, Phi Kappa Phi, Alpha Zeta. Home: 148 Standish Rd., Watertown, Mass. Office: Mass. Inst. of Technology, Cambridge, Mass.

COLLINS, Seward Bishop, editor, publisher. See Vol. 23 (1944-45).*

COLLINS, Stephen Roberts, judge; b. Chestertown, Md., Jan. 13, 1896; s. Richard Harrison and Elizabeth Harding (Roberts) C.; A.B., Washington Coll., Chestertown, Md., 1915; LL.B., U. of Maryland, 1925; unmarried. Admitted to bar, 1924; practiced law, Chestertown, Md., 1925-40; state's atty. for Kent County, Md., 1927-39; chief judge 2d Judicial Circuit of Md., 1940-44; asso. judge Court of Appeals of Md. since 1940. Pres. First Nat. Bank of Chestertown, Md., 1936-42. Served Air Corps, U.S. Army, 1917-19. Chmn. advisory com. for registrants since 1941. Mem. War Finance Com. for Md. Dir. Kent and Queen Anne's Hosp. Mem. Am. and Md. bar assns., Am. Judicature Soc., Phi Kappa Sigma, Omicron Delta Kappa. Mason. Vestryman Protestant Episcopal Ch., Chestertown, Md. Clubs: Rotary (pres. 1933-34), Chester River Yacht and Country (pres. 1928-31) (Chestertown, Md.). Home: 206 E. Front St., Chestertown, Md. Office: Court of Appeals Bldg., Annapolis, Md.

COLLINS, Stewart G., army officer; b. Minn., Oct. 29, 1880; B.S., U. of Minn., 1904; commd. capt. Inf., Minn. Nat. Guard, Nov. 1918; maj. F.A., June 1919, advanced to brig. gen., Dec. 1940; Fed. Service, Feb. 1941; command of 68th Inf. Brigade, 34th div., in training, Camp Claiborne, La., since 1941. Address: Camp Claiborne, La.*

COLLINS, Vivian, army officer; brig. gen., 1942. Address: Selective Service, St. Augustine, Fla.*

COLLINS, Walter Lansing, educator; b. New Madison, O., Dec. 16, 1889; s. Charles Wesley and Alice (Addleman) C.; Ph.B., Lebanon U., 1917; B.A., Wilmington (O.) Coll., 1921; M.A., U. of Cincinnati, 1926, Ph.D., 1928; m. Mabel Reynolds, Sept. 1912; children—Paul, Walter, Mary Louise. Teacher and supt. schs., Warren County, O., 1914-17; dir. tech. edn., Y.M.C.A. Schs., Columbus, O., 1918-20; supt. schs., West Alexandria, O., 1921-26; instr. summer sessions, Lebanon U. and Wilmington Coll., 1915-21; held Baldwin and Taft fellowships, U. of Cincinnati, 1926-28; instr. and dir. extension teaching, same univ., 1928-29; asst. prof. edn. and dir. grad. work, Teachers Coll., U. of Cincinnati, 1929-32; pres. Wilmington Coll., 1932-40; dir. Div. of Instrn., State Dept. of Edn., Ohio, since 1940. Commd. major, U.S. Army, May 1943, serving overseas. Mem. N.E.A., Am. Assn. Univ. Profs., Phi Delta Kappa, Zeta Sigma Pi. Republican. Mason. Mem. Soc. of Friends. Clubs: Commercial, Rotary. Author: Citizens in the Making, 1928; also series of work books on citizenship training. Compiler and editor (with others) of Abstracts of Masters and Doctors Dissertations (U. of Cincinnati), 1931. Home: 1914 W. First Av., Columbus, O.

COLLINS, William Dennis, chemist; b. Malden, Mass., Sept. 4, 1875; s. Dennis and Eliza Jemima (McKinnon) C.; A.B., Harvard, 1895, A.M., 1897; m. Jane Lydia Richards, Apr. 20, 1907. Prof. chemistry and physics, Earlham Coll., Richmond, Ind., 1897-1906; chemist U.S. Geol. Survey, 1906-08, Bur. of Chemistry, U.S. Dept. Agr., 1908-20; chemist in charge div. of quality of water, Geol. Survey, U.S. Dept. Interior since 1920. Fellow A.A.A.S.; mem. Am. Chem. Soc. (chmn. com. on standard apparatus), American Water Works Assn. Club: Cosmos (Washington, D.C.). Author of many papers on chem. character of waters in Geol. Survey Water Supply Papers; reports on standardization of apparatus and reagents; contbr. articles on water problems to tech. jours. Home: 1924 Belmont Rd. Office: U.S. Geological Survey, Washington, D.C.

COLLITZ, Klara Hechtenberg, author; died Nov. 23, 1944. See Vol. 23 (1944-45).

COLLYER, John Lyon, pres. B. F. Goodrich Co.; b. Chelsea-on-Hudson, N.Y., Sept. 18, 1893; s. Moses Wakeman and Henrietta (Mead) C.; M.E., Cornell U., 1917; m. Georgia Forman, Jan. 15, 1930; children—Georgia and (step children) Deborah, Gilbert. With Bethlehem Shipbuilding Co., as shipyard worker, foreman, head personnel div. and supt. of hull constrn., 1917-22; v.p. Dunlop Tire and Rubber Co., Buffalo, N.Y., 1923-29; works dir., dir. of mfr., and mng. dir. Dunlop Rubber Co., Ltd., England, 1929-39; pres. B. F. Goodrich Co. since Sept. 1939. Mem. board of trustees, Cornell Univ. Mem. Dept. of Commerce, Business Adv. Council. Mem. Chi Phi. Address: B. F. Goodrich Co., Akron, O.

COLMAN, George Tilden (kōl'man), foreign service officer; b. Elmira, N.Y., Jan. 3, 1888; s. Harry John and Caroline (Tilden) C.; A.B., Williams Coll., 1908, A.M., 1909; student Cornell U., 1909-10; Ph.D., University of Chicago, 1914; m. Myrth King, Oct. 12, 1923; 1 son, George Tilden; children by previous marriage—Ruth Elizabeth (Mrs. Victor Peterson), Catherine Tilden (wife of Capt. Robert Spika, U.S.A.A.F.), Sager Tilden. Began as teacher, Philippine Islands, 1911-13; professor Hiram (Ohio) College, 1914-15, Mackenzie College, São Paulo, Brazil, 1915-17; entered U.S. Foreign Service, 1918; vice consul, São Paulo, Brazil, 1918-19; vice consul de carriere assigned to Rio de Janeiro, 1920, Punta Arenas, Chile, 1923-25; asst. to pres., Horlick's Malted Milk Corp., Racine, Wis., 1925-41; sr. econ. analyst, U.S. Dept. of State, assigned to São Paulo, Brazil, since 1941. Clubs: Consular Society, Jockey (São Paulo, Brazil). Home: Rua Estados Unidos 1862. Office: American Consulate General, São Paulo, Brazil.

COLMAN, Ronald (kōl'man), motion pictures; b. Richmond, Surrey, Eng., Feb. 9, 1891; s. Charles and Marjory Read (Fraser) C.; m. Thelma Ray, Sept. 18, 1919 (divorced); m. 2d, Benita Hume, Oct. 1938. Served with London Scottish Infantry, 1909-12; in World War with the original British Expeditionary Force, 1914. Came to United States in 1920; has filled leading rôles in "The White Sister"; "Romola"; "The Dark Angel"; "Lady Windermere's Fan"; "Kiki"; "Her Sister from Paris"; "Beau Geste";

"The Magic Flame"; "The Night of Love"; "The Winning of Barbara Worth"; "Leatherface"; "The Rescue"; "Bulldog Drummond"; "Devil May Care"; "The Unholy Garden"; "Arrowsmith"; "Raffles"; "Under Two Flags"; "Clive of India"; "The Man Who Broke the Bank at Monte Carlo"; "A Tale of Two Cities"; "Lost Horizon"; "Prisoner of Zenda"; "If I Were King"; "The Light That Failed"; "The Talk of the Town"; "Random Harvest." Mem. Ch. of England. Address: United Artists Studio, Hollywood, Los Angeles, Calif.*

COLMER, Ernest Bert (kōl'mĕr), dean; b. Hattiesburg, Miss., Oct. 27, 1893; s. Charles H. and Charity (Rogers) C.; B.S., Miss. State Coll., 1919; M.S., Colo. Agrl. Coll., 1928; m. Bessye Bradford, Aug. 29, 1922. Head agrl. dept. Forest County Agrl. High Sch., 1919-22, Perkinston Jr. Coll., 1922-35; asst. dean Sch. of Agr., Miss. State Coll., 1935-38, dean since 1938. Served with 474th Air Service Engrs., A.E.F., nine months, World War I. Awarded general order citation for meritorious service. Mem. N.E.A., Am. Legion, Alpha Tau Omega, Alpha Zeta, Beta Beta Beta. Baptist (deacon). Mason. Home: Box 396, State Coll., Miss.

COLMER, William Meyers (kōl'mĕr), congressman; b. Moss Point, Miss., Feb. 11, 1890; s. Henry and Anna S. (Meyers) C.; student Millsaps Coll., Jackson, Miss., 1910-14; m. Ruth Miner, Sept. 17, 1917; children—William Meyers, James Henry, Thomas Warren. Began as sch. teacher, 1914; admitted to Miss. bar, 1917; county atty. Jackson County, 1921-27; dist. atty., 2d Dist. of Miss., 1928-33; mem. 73d to 78th Congresses (1933-45), 6th Miss. District. Pvt. U.S. Army, 1918, discharged as regtl. sergt. maj., 1919. Mem. Am. Legion, 40 Hommes and 8 Chevaux, Pi Kappa Alpha. Democrat. Methodist. Mason, Elk, Woodman. Club: Rotary. Home: Pascagoula, Miss.

COLMORE, Charles Blayney (kōl'mōr), bishop; b. Victoria, Tenn., Mar. 31, 1879; s. Robert Lionel and Priscilla Diana (Addenbrooke) C.; B.A., U. of the South, 1898, M.A., 1900, B.D., 1903, D.D., 1914; m. Sarah Rogers Palmer, Nov. 18, 1903; children—Henry Perrine, Charlotte Knight, Sarah Addenbrooke, Robert Lionel, Charles Blayney, Margaret Priscilla, John Palmer. Deacon, 1903, priest, 1904, P.E. Ch.; in charge at Pulaski, Tenn., 1903-05; rector Cathedral Parish, Havana, Cuba, 1905-13; consecrated bishop P.E. Ch. in Porto Rico, Dec. 17, 1913. Mem. Alpha Tau Omega. Democrat. Club: Country. Address: Box 1729, San Juan, P.R.

COLNON, Aaron (kōl'nŏn), pres. Fort Dearborn Mortgage Co.; b. Chicago, Ill., Nov. 14, 1894; s. John E. and Helen M. (Neemes) C.; A.B., Loyola U., 1914; LL.B., Northwestern U., 1917; m. Marion C. Lydon, Apr. 25, 1925; children—John E., Clara G. (dec.), Helen M., Jane A., Peter A., Thomas A. Began as office asst. John E. Colnon & Co., 1914, continuing with them until 1930; exec. v.p. Chicago Trust Co., 1930-31; pres. John E. Colnon & Co., 1931-33; pres. Fort Dearborn Mortgage Co. since 1933; pres. John E. Colnon & Co., Inc.; sec. and dir. 208 S. La Salle St. Corp.; chmn. Great Lakes Dredge & Dock Co.; pres. Mortgage and Real Estate Corp.; trustee, Chicago, Rock Island and Pacific Ry. Served as 1st lt. F.A., U.S. Army, 1917-19. Mem. Am. Bar Assn. Roman Catholic. Clubs: Chicago, Chicago Athletic, South Shore Country. Home: 6909 Cregier Av. Office: 208 S. La Salle St., Chicago, Ill.

COLPITTS, Herbert Granger, corp. exec.; b. Warren, Pa., May 23, 1889; s. Kenneth Thompson and Dorothy (Granger) C.; student high sch., Warren, O.; m. Margaret Jeannette Webb, Feb. 1, 1914; children—Nancy, Herbert, Edwin. Began as file clerk, Inland Steel Co., 1907; clerk, later office mgr. Chief Printing Co., Hammond, Ind., 1909-15; joined Colpitts Mfg. Co., Chicago, 1916, as v.p., now pres.; dir. National Printing Co. Address: 1171 Oakley Av., Winnetka, Ill.

COLPITTS, Walter William (kōl'pĭts), consulting engr.; b. Moncton, N.B., Can., Sept. 17, 1874; s. Henry Herbert and Lucy Anne (Bissett) C.; B.Sc., McGill U., Montreal, 1899 (valedictorian; winner Brit. Assn. medal), M.Sc., 1901, LL.D., 1921; m. Florence Rossington, Oct. 15, 1907; children—Lucy Anne, Jeremy Rossington. Came to U.S., 1901, naturalized citizen, 1921. Began as office boy to chief engr. of Intercolonial Ry., 1891; served as draftsman, rodman and instrumentman on r.r. surveys; chief clk. to Sir Thomas Shaughnessy, pres. Canadian Pacific Ry., 1899-1900; transferred to constrn. dept., 1900-01; engaged in r.r. constrn., irrigation and power projects in Southwestern States and Mexico, 1901-13; mem. Coverdale & Colpitts, cons. engrs., New York, since 1913; dir. Bank of New York, Pepsi-Cola Co., Budd Wheel Corp., Seaboard Air Line Railway Co., Carriers & General Corp., Edw. G. Budd Mfg. Co., Celotex Corp. Mem. Am. Inst. Constrn. Engrs., Am. Soc. C.E., Am. Ry. Engring. Assn., Engring. Inst. of Can., Alpha Delta Phi. Republican. Methodist. Clubs: Lawyers, Canadian (ex-pres.), Recess, Economic (New York); Nassau, Tiger Inn (Princeton). Home: 75 Cleveland Lane, Princeton, N.J., (summer) Big Moose, N.Y. Office: 120 Wall St., New York, N.Y.

COLSON, Charles F(rederick), army officer; b. Charleston, S.C., Nov. 17, 1896; s. Dr. Charles Bunting and Ida Blair (Davis) C.; B.S., U.S. Mil. Acad., 1918; grad. Inf. Sch., advanced course, 1934, tank course, 1935, Command and Gen. Staff Sch., 1937; m. Mary Floyd, Feb. 11, 1920. Commd. 2d lt., inf., U.S. Army, 1918, and advanced through the grades to brig. gen.; serving with 8th Armored Div., overseas. Home: 4514 Connecticut Av., Washington, D.C.

COLT, Samuel Sloan, banking; b. N.Y. City, July 13, 1892; s. Richard Collins and Mary (Sloan) C.; prep. edn. Groton Sch.; B.A., Yale, 1914; hon. LL.D., Colgate, 1936; m. Margaret Van Buren Mason, Jan. 12, 1918; children—Marion M., Catherine S., Richard. Began with Farmers Loan & Trust Co., N.Y. City, 1914, v.p., 1925-29; v.p. Nat City Bank, June 1929-Mar. 1930; v.p. and dir. Bankers Trust Co., 1930-31, pres. since June 1931; trustee and mem. exec. and finance com. Mut. Life Ins. Co., U. of Rochester; dir. and mem. exec. committee General Foods Corporation, Pan-American Airways; director Royal Exchange Assurance, Provident Ins. Co., Am. Bank Note Co., Nat Bank of Tuxedo, Car & Gen. Ins. Corp., State Assurance Co., Federal Reserve Bank of New York, Am. Can Co.; dir. and mem. exec. com., Gen. Electric Co., Discount Corp. of N.Y; Trustee and mem. finance com., Rochester U., Am. Museum Natural History; dir. and treas., Metropolitan Opera Assn. Nat. chmn. Am. Red Cross War Fund Campaign, 1941-42; dir. American Red Cross N.Y. Chapter. Served as corporal, advancing to major, U.S. Army, World War. Mem. Scroll and Key Soc. (Yale), Delta Kappa Epsilon. Clubs: Yale, University, Bond, Downtown, Tuxedo, Links, Rolling Rock. Home: Tuxedo Park, N.Y. Office: 16 Wall St., New York, N.Y.

COLT, Mrs. Mason; b. Green Bay, Wisconsin; d. George Grant and Marion (Peak) Mason; ed. Tuxedo Park (N.Y.) Sch. and Spence Sch., New York, N.Y.; m. Samuel Sloan Colt, Jan. 12, 1918; children—Marion Mason (Mrs. Maclean Williamson), Catherine Sloan (Mrs. David W. Yandell), Richard. Dep. Commr. to Am. Red Cross Commn. to Great Britain and Western Europe; mem. Am. Red Cross Central Com.; nat. dir. Vol. Special Services, Am. Red Cross. Clubs: Colony (New York); English Speaking Union (London). Home: Tuxedo Park, N.Y.

COLT, Thomas Clyde, Jr., dir. art mus.; b. Orange, N.J., Feb. 20, 1905; s. Thomas Clyde and Florence (Clery) C.; student Blair Acad., Blairstown, N.J., 1920-22; B.S., Dartmouth, 1926; m. Martha Belle Patterson Willingham, June 17, 1933; children—Thomas Clyde III, Jon Landstreet. Writer and critic, N.Y., 1926-27; asso. with Rehn Galleries, N.Y., 1927-29; trustee Richmond Acad. of Arts, 1933-35; sec. Va. Art Alliance, 1934-35; curator (title later changed to dir.) Virginia Museum of Fine Arts since 1935, on military leave of absence since July 1, 1942; pres. Colt Brothers, Inc. Active aviation duty with U.S. Marine Corps Res., 1929-32, designated naval aviator, 1930, commd. 1st lt., 1935; resigned 1939. Commd. 1st lt., Marine Corps Reserve, May 18, 1942; reported for active duty, Marine Air Sta., Quantico, Va., July 1, 1942; grad. 2d Res. Aviation Specialist Course, Marine Corps Schs., Sept. 26, 1942; flight refresher course, Naval Air Training Center, Corpus Christi, Tex., Oct. 6, 1942; on duty as naval aviator, Marine Aircraft Wings, Pacific, since Mar. 1, 1943; maj., Jan. 1944; in charge Bombardier and Air Gunners Sch., Marine Corps Air Sta., El Centro, Calif., Sept. 25, 1943; operations officer, Marshalls, Iwo Jima, Okinawa, May 1944-July 1945. Compiler of art catalogues and booklets on Main Currents in Development of American Painting. Contbr. articles to publs. Home: R.F.D. 2, Richmond, Va.

COLTER, Fred(erick) Tuttle, cattleman, irrigation reclamation; b. Neutrioso, Ariz., Feb. 2, 1879; s. James H. G. and Rosa (Rudd) C.; parental grandmother was a Tuttle, a direct descendant of the family of Tuttles who came from Tuttlefield, England, on the Good Ship Planter in 1627, founded New Haven, Conn., and gave of their homestead for site of Yale College; grad. high sch. and business college; m. Dorothy Burton, Aug. 20, 1927. Began cattle business at 12 as hired hand; had charge of outfit at 19; was pres. Cross Bar Land & Cattle Co., Colter-Greer Sheep Co., Colter Construction Co.; pres. Colter Live Stock & Agricultural Co., pres. Northern Ariz. Land Co., 1921; dir. Lyman Reservoir Co.; vice-pres. Stockman's State Bank, St. Johns, Ariz. Formerly vice-president Arizona Cattlemens Assn., and a director of National Livestock Assn.; was mem. Constl. Convention, Ariz.; mem. Arizona Senate, 8 terms; State Fair commissioner, Ariz., 5 yrs.; mem. Bd. Supervisors, Apache County, 5 yrs.; chmn. Dem. Central Com., Apache County; mem. Dem. Nat. Com., 1916-20; del. Dem. Nat. Conv., New York, 1924 (platform com.); Dem. nominee for gov. of Ariz., 1918 (defeated in gen. election by 300 votes); road commr. Apache County; rep. of gov. and State of Ariz., with Los Angeles Chamber of Commerce, before the U.S. Senate Irrigation and Reclamation Com., Oct. 1925, and before Congress and President of U.S. 1926, 27, 28, 37, 38, in relation to Colorado River irrigation; pres. since 1923, Ariz. Highline Reclamation Assn. (non-profit orgn.), to defeat Colorado River compact and build dams and High Line Canal, irrigating 4 million acres of land, developing 5 million electric H.P. Now pres. Colter, Ariz., Water Filing and Reclamation Assn. Trustee for Ariz. of major future water resources, filing on them in behalf of State, since 1923. Candidate for gov. of Ariz., 1930; mem. Ariz. House of Reps., 1934 and 1940-41. First pres. of Ariz. White Mountain Game and Fish Assn. Mem. advisory board Am. Hist. Soc.; mem. Correspondence Com. of Guards of Washington. Filed Pub. Works Adminstrn. loan application as Ariz. water trustee for $350,000,000 for construction of the Grand-Canyon-Glen-Bridge-Verde-Highline Project, Nov. 1933, and renewed application, May 1935, of which sec. of interior has approved $173,000,000. Pub. of "Highline" (book regarding Colo. River), 1934; "Colter's Reclaimer" (mag.); wrote book "Diligence in Protection and Development of Arizona Water Resources." Mem. advisory bd. Nat. Rivers and Harbors Congress; governor's rep. on Colo. River matters before legislature and congress; expert and adviser to Colo. River Commn. of Ariz. Candidate for Congress, 1942. Elk. Home: Colter, Springerville, Ariz. Office: 210-212 S. Third Av., Phoenix, Ariz.*

COLTMAN, William George, clergyman; b. Mitchell, Ont., Can., Oct. 11, 1887; s. William Henry and Eliza Ann (Bell) C.; attended pub. schs., Can., Kalamazoo (Mich.) summer sch., Port Huron (Mich.) Business Coll.; D.D., Northern Bapt. Theol. Sem., Chicago, 1935; m. Mrs. Rose Bell Dailey Wanless, Apr. 28, 1919; children—Kenneth Lockwood Wanless, Newell Rife Wanless and Carol Beth Wanless (stepchildren), William George, Rosalie Eleanor. Came to U.S., 1900, naturalized, 1916. With Mich. Sulphite Pulp & Paper Co. as stenographer, bookkeeper, paymaster, 1902-10; ordained Bapt. ministry, 1910; pastor 1st Ch., St. Clair, Mich., 1910-14 (membership doubled), Highland Park Ch., Detroit, since 1914. Trustee Northern Bapt. Theol. Sem.; mem. ministers' council of Northern Bapt. Conv., gen. council since 1940; v.p. Mich. State Bapt. Conv., 1938-39; 1st v.p. Detroit Bapt. Union, 1917-18; moderator Detroit Bapt. Assn., 1926-27; trustee Detroit Bapt. Missionary Soc. since 1941; v. chmn. Highland Park Library Commn., 1941; president Detroit Bapt. Ministers' Conference, 1917-18, Detroit Hebrew Christian Mission, 1925-28 and 1931-32, mem council since 1944. Home: 150 Midland Av. Office: 25 Ford Av., Highland Park, Mich.

COLTON, Arthur (Willis), author; May 22, 1868-Dec. 28, 1943. See Vol. 16 (1930-31).

COLTON, Ethan Theodore (kōl'tŭn), Y.M.C.A. worker; b. Palmyra, Jefferson County, Wis., Nov. 22, 1872; s. of Harvey T. and Jane (Congdon) C.; B.A., Dakota Wesleyan U., 1898, LL.D., 1929; p. grad. work, U. of Chicago and Columbia U., m. Caroline Quigg, Oct. 11, 1900; children—Ethan Theodore, Elizabeth G. (dec.), Marjorie Congdon. Teacher in prep. dept. Dakota Wesleyan U., 1898-99; student sec. state com. Ill. Y.M.C.A., 1899-1900; traveling sec., student dept., Internat. Com. Y.M.C. Assns., 1900-04; sec. foreign dept. same, 1904-15, asso. gen. sec., 1915-24. Apptd. chmn. Commn. on Survey and Occupation of Congress on Christian Work in Latin America, Panama, 1916. Organized the Y.M.C.A. service in Russia and Siberia, 1918, and relief for Russian intelligentsia, 1922-25; administrative sec., 1925-26, of the Home Base and the Russia-Baltic Areas for the Foreign Com. of the Nat. Councils of Y.M.C. Assns. of U.S. and Can., exec. sec., Foreign Com., 1926-32; executive for Y.M.C.A., War Prisoners Aid in camps of the U.S., 1943-46. Mem. Internat. Com. of Y.M.C.A.; dir. Tolstoy Foundation. Mem. Am. Acad. Polit. and Social Science, Phi Kappa Phi. Methodist. Author: The XYZ of Communism; Four Patterns of Revolution; Forty Years With Russians; Toward the Understanding of Europe. Home: 109 Haddon Place, Upper Montclair, N.J.

COLTON, Harold Sellers (cōl'tŏn), zoologist; b. Philadelphia, Pa., Aug. 29, 1881; s. Sabin Woolworth, Jr., and Jessie (Sellers) C.; preparatory education DeLancey School, Philadelphia; B.S., University of Pennsylvania, 1904, A.M., 1906, Ph.D., 1908; m. Mary Russell Ferrell, May 23, 1912; children—Joseph Ferrell, Sabin Woolworth (dec.). Asst. in zoölogy, 1909, instr., 1912, asst. prof., 1918, prof. zoölogy since 1926, U. of Pa.; research in Ariz. since 1926; dir. San Francisco Mountain Zoöl. Sta., Flagstaff, Ariz., since 1929; dir. Museum of Northern Ariz., Flagstaff, since 1928. Mem. Archeol. Commn. of Ariz., 1929-31. Capt. Mil. Intelligence Div., 1918-19; capt. O.R.C., 1919-26. Trustee (sec. of bd.) Ariz. State Teachers Coll., Flagstaff, 1929-31; trustee Lab. of Anthropology, Santa Fe, 1934; trustee Northern Ariz. Soc. Science and Art. Commr. Flagstaff Fed. Housing Authority, since 1944. Fellow A.A.A.S. (pres. southwest div. 1935-36), Am. Geog. Soc.; mem. Am. Soc. Zoölogists, Am. Soc. Naturalists, Am. Anthrop. Assn., Am. Genetic Assn., Ecol. Soc. Am., Phila. Acad. Natural Science, American Microscopic Society, Soc. for Am. Archæology, Sigma Xi. Republican. Club: Lenape (Phila.). Author: Selected Readings for Students in Elementary Zoölogy, 1915; Examination-Quiz Questions in General Zoölogy, 1924; Laboratory Guide in Principles of Animal Life, 1925 (with Frank C. Baxter); Days in the Painted Desert and on the San Francisco Mountains, 1927, 32; Handbook of Northern Arizona Pottery Wares (with L. L. Hargrave); 157 papers in zoölogy and archæology, etc. Pres. Flagstaff Rotary Club, 1936-37. Chmn. Flagstaff Chapter Am. Red Cross since 1942. Home: Flagstaff, Ariz.

COLTON, Roger B., army officer; born N.C., Dec. 15, 1887; Ph.B., Yale, 1908; M.S., Mass. Inst. Tech., 1920; grad. Coast Arty. Sch., Engring. Course, 1922, Advanced Course, 1927, Command and Gen. Staff Sch., 1928, Army War Coll., 1938. Commd. 2d lt., C.A.C., Nov. 1910; transferred to Signal Corps as major, 1930, and advanced through the grades to brig. gen., Jan. 1942, major gen., Aug. 1942; served as lt. col., C.A.C., World War I; chief Signal procurement, supply and engring., later in charge Air Force electronic equipment, World War II. Home: 2602 36th St. N.W. Office: 4 E. 1071 Pentagon, Washington, D.C.

COLUM, Mary M. (Mrs. Padraic Colum) (kŏl'ŭm), writer; b. Ireland; d. Charles and Maria (Gunning) Maguire; grad. of Nat. U. of Ireland, also Dominican Coll., Dublin; Pensionnat Sacre Coeur, Vaals, Holland; m. Padraic Colum, writer, of Dublin, 1912. Came to U.S., 1914. Lit. critic of The Forum and Century Magazine; member dept. of philosophy, Columbia University. Contbr. to Dial, Scribner's, New Republic, Saturday Review, Yale Review, etc. Awarded Guggenheim fellowship in lit. criticism, 1930, 38; John Ryder Randall gold medal by Georgetown Univ., for distinction in literature, 1934; $500 award for lit. criticism, Am. Inst. Arts and Letters, 1941. Author: From These Roots, 1937. Home: 415 Central Park West, New York, N.Y.

COLUM, Padraic, poet, dramatist; b. Longford, Ireland, Dec. 8, 1881; s. Padraic and Susanna (MacCormack) C.; ed. pub. schs.; m. Mary Gunning Maguire, 1912. Came to the United States, 1914. Member of Academy of Irish Letters; pres. Poetry Soc. of America. Catholic. Author: Wild Earth (poems), 1907; My Irish Year, 1912; A Boy in Eirinn, 1913; Three Plays, 1916; The King of Ireland's Son, 1916; Mogu, the Wandered (play), 1917; The Adventures of Odysseus and the Tale of Troy; The Boy Who Knew What the Bird Said, 1918; The Girl Who Sat by the Ashes, 1919; The Children of Odin, 1920; The Boy Apprenticed to an Enchanter, 1920; The Golden Fleece, 1921; The Children Who Followed the Piper, 1922; Castle Conquer, 1923; Dramatic Legends (poems), 1922; The Island of the Mighty, At the Gateways of the Day (Hawaiian Stores), 1924; The Voyagers, The Forge in the Forest, The Bright Islands (Hawaiian Stories), 1925; The Road Round Ireland, 1926; Creatures (verse); The Fountain of Youth, 1927; Balloon, a comedy in four acts; Orpheus—Stories from the Mythologies of the World, 1929; Poems, 1932; A Half-Day's Ride—A Book of Essays, 1932; The Big Tree of Bunlahy (stories), 1933; The Legend of Saint Columba, 1935; The Story of Lowry Maen (narrative poem), 1937; Where the Winds Never Blew and the Cocks Never Crew, 1940; The Frenzied Prince, 1943. Lecturer. Address: care Macmillan Co., 60 5th Av., New York, N.Y.*

COLVER, Alice Ross (Mrs. Frederic B. Colver) (kŏl'vĕr), writer; b. Plainfield, N.J., Aug. 28, 1892; d. Louis Runyon and Sarah Greenleaf (Wyckoff) Ross; A.B., Wellesley, 1913; studied Dr. Savage's Normal Sch. Phys. Edn.; m. Frederic Beecher Colver, Sept. 8, 1915; children—Frederic Ross, Jean, John Richard. Mem. Authors' League America, Am. Assn. Univ. Women, Assn. of Women for World Peace, Dramatists Guild, Zeta Alpha. Presbyterian. Club: Pen and Brush. Author: Babs Series for Girls (4 vols.), 1917-20; Jeanne Series for Girls (4 vols.), 1920-24; (novels) Dear Pretender; If Dreams Come True; Under the Rainbow Sky; The Look Out Girl; The Dimmest Dream; The Redheaded Goddess, 1929; Hilltop House, 1930; Windymere, 1931; Modern Madonna, 1932; Passionate Puritan, 1933; Three Loves, 1934; Wild Song, I Have Been Little Too Long, 1935; Strangers at Sea, Substitute Lover, 1936; Only Let Me Live, One Year of Love, 1937; Adventure for a Song, 1938; If You Should Want to Write, Where the Heart Goes, Adventure on a Hilltop, 1939; When There Is Love, 1940; There's Only One, 1941; Not Just to Remember, 1941; Forever Is So Long, 1942; The Heart Does Not Forget, 1942; (biography) Dream Within Her Hand, 1940; (juvenile) Adventure in the West, 1941; (juvenile) Joan Foster, Freshman, 1942; The Merrivales, 1943; Four Ways, 1944; Home Coming, 1945; also short stories and articles. Home: 30 Engle St., Tenafly, N.J.

COLVIN, Allan DeWitt, pub. utilities; b. Troy, N.Y., Nov. 26, 1883; s. Henry and Alice D. (Hastings) C.; C.E., Rensselaer Poly. Inst., 1906; m. Lena H. Marshall, Oct. 27, 1917; 1 son, Henry M. Asst. to Dr. William M. Robb, cons. engr., Troy, 1906-07; asst. supt. elec. dept. Troy Gas Co., 1907-09; asst. in physics and elec. engring., Rensselaer Poly. Inst., 1909-11; asst. to gen. mgr. and asst. gen. mgr. Hartford Electric Light Co., 1911-21, gen. mgr., 1921-29; exec. v.p. and dir. Conn. Power Co., since 1929; dir. Hartford Elec. Light Co. Life trustee Rensselaer Poly. Inst. Prof. Engr., Conn. Mem. Am. Inst. E.E., Conn. Soc. Civil Engineers, Rensselaer Soc. Engrs., Sigma Xi, Tau Beta Pi. Clubs: Thames (New London), New London Country; University (Hartford). Home: 8 Nathan Hale St. Office: 31 Union St., New London, Conn.

COLVIN, Carl, farm credit adminstrn; b. Olney, Ill., Apr. 3, 1889; s. W. E. and Lydia (Jackson) C.; B.S., U. of Ill., 1912, M.S., 1920, Ph.D., 1934; m. Helen Schmidt, 1912. Instr. in agr., high sch., Bloomington, Ill., 1912-13; head of agrl. dept., Blackburn Coll., Carlinville, Ill., 1913-15; same, Eastern Ill. Teachers Coll., 1915-18; asso. in agrl. edn., U. of Ill., 1918-20; state supervisor of agrl. edn., Ill., 1920-24; dir. edn. and asst. dir. gen. service technique, Haiti, 1924-30, dir. gen., 1930-31, prof. education, Eastern Ill. State Teachers Coll., 1932-33; with Farm Credit Adminstrn. since 1933; asst. deputy land bank commissioner. Mem. Alpha Zeta, Phi Eta, Phi Delta Kappa, Alpha Tau Alpha, Delta Phi. Mem. Christian (Disciples) Ch. Co-author: Farm Projects, 1921. Asst. editor Vocational Education Magazine, 1922-24. Contbr. numerous articles and bulls. Home: 235 Ward Parkway. Address: Farm Credit Administration, Kansas City, Mo.

COLVIN, Charles Herbert, aeronautical engr.; b. Sterling, Mass., Mar. 4, 1893; s. Fred Herbert and Mary Kendall (Loring) C.; M.E., Stevens Inst. Tech., 1914; m. Bessie Davis, July 9, 1929; children—Elizabeth, David Loring, Roger Davis, Margaret Ann. Began business career as mechanic with Curtiss Aeroplane & Motor Companies, 1913; mgr. Aircraft Instrument Dept., Sperry Gyroscope Co., 1914-19; founder, 1919, Pioneer Instrument Co.; pres. and gen. mgr., 1919-32; dir. Colvin Labs. since 1933; asst. to pres. Kollsman Instrument Co., 1937-40; spl. asst. to chief U.S. Weather Bur., 1940-41; dir. Guggenheim Sch. of Aeronautics, New York Univ., 1941-44. Director Fairchild Camera and Instrument Corp. (New York), Gray Mfg. Co. (Hartford). Fellow Inst. Aeronautical Sciences (pres. 1945); asso. fellow Royal Aeronautical Soc.; mem. Soc. Automotive Engrs., Am. Soc. Mech. Engrs., Am. Meteorol. Soc., A.A.A.S., Am. Geog. Soc., Franklin Inst., Soc. Promotion Engring. Edn., Quiet Birdmen. Clubs: Engineers, Wings (New York); Cosmos (Washington, D.C.); Aviation Country of Long Island (Hicksville, N.Y.). Homes: Egbert Hill, Morristown, N.J.; also 320 Central Park West, New York 25, N.Y.

COLVIN, D(avid) Leigh, prohibitionist; b. S. Charleston, O., Jan. 28, 1880; s. David Taylor and Maria (Larkin) C.; student Am. Temperance U., Harriman, Tenn.; A.B., Ohio Wesleyan U., 1900; studied U. of Calif., U. of Chicago; Ph.D., Columbia, 1913; m. Mamie White, Sept. 19, 1906; 1 dau., Virginia Leigh. Pres. Intercollegiate Prohibition Assn., 1899-1908 and 1912-20; v.p. Nat. Temperance Council, 1913-23; v.p. World Prohibition Federation, 1918-34, treas. since 1934; pres. Nat. Temperance and Prohibition Council, 1936-37, Internat. Reform Fedn. (Washington) since 1937; exec. sec. Prohibition Nat. Campaign Com., 1916; sec. Com. of 60 on Nat. Prohibition, 1916-20; sec. Nat. Legislative Conf., 1917-25; treas. United Com. on War Temperance Activities in the Army and Navy, 1917-20; a speaker of Flying Squadron in campaign for law enforcement, 1921-24; Prohibition nominee for U.S. Senate from N.Y. State, 1916; for mayor of N.Y. City, 1917; for v.p. of U.S., 1920; for Pres. of U.S., 1936. Served as speaker to men in promotion of patriotism, World War, rank of captain U.S. Army, Nat. legislative supt. Flying Squadron Foundation, 1923-24. Washington editor Nat. Enquirer of Indianapolis, 1923-24; sec. United Com. for Prohibition Enforcement, 1924-33; chmn. Prohibition Nat. Com., 1926-32; mem. Nat. Conf. of Orgns. Supporting 18th Amendment (v.p.); mem. Prohibition Bd. of Strategy, 1931; sec. Nat. Temperance Council; nominee of Law Preservation Party for U.S. Senate, 1932; treas. Nat. Prohibition Emergency Com., 1933; speaker and leader The New Crusade for Nat. Prohibition. Methodist. Mem. Alpha Tau Omega. Author: Bicameral Principle in the New York Legislature, 1913; Prohibition in the United States, 1926. Contbr. numerous articles on Prohibition. Has spoken in over 400 Am. and European univs. and colls.; traveled 27,000 miles campaigning as nominee of prohibition party for Pres. of U.S., 1936. Home: 605 W. 184th St., New York 33, N.Y.

COLVIN, Fred Herbert, author, editor; b. Sterling, Mass., Oct. 5, 1867; s. Henry F. and Harriet (Roper) C.; ed. pub. schs. and Spring Garden Inst., Phila., Pa.; M.E. (hon.), Stevens Inst. Technology, 1944; m. Mary Kendall Loring, Mar. 3, 1890; children—Charles Herbert, Henry Fred, Roger Porter (dec.). Editor Machinery, 1894-97, editor and bus. mgr. Locomotive Engring., 1907-39, now editor emeritus. Recipient of Worcester Reed Warner medal, 1942. Fellow Am. Society Mech. Engrs., Franklin Institute. Unitarian. Author: (with W. L. Cheney) Machine Shop Arithmetic, 1895; (with F. A. Stanley) American Machinist Handbook (7 edits., over 500,000 copies sold), 1908; Aircraft Handbook, 5th edition, 1941; (with F. A. Stanley) Machine Shop Library (4 vols.); (with L. L. Haas) Jigs and Fixtures, 1938; (with F. A. Stanley) Running a Machine Shop, 1941; Standard and Emergency Shop Methods, 1945; also many other books and booklets. Consulting engineer; consultant U.S. Navy Bur. Aeronautics. Office: 330 W. 42d St., New York, N.Y., and Navy Bureau of Aeronautics, Navy Bldg., Washington, D.C.

COLVIN, H(oward) Milton (kŏl'vĭn), lawyer; b. Bourbon, Ind., Sept. 7, 1886; s. John Wesley and Violet May (Croco) C.; A.B., U. of Wash., 1910; LL.B., Yale U., 1912, J.S.D., 1926; attended l'Académie de Droit Internat., The Hague, summers 1931, 32; m. Katharine Ostrander, Feb. 4, 1922; children—Milton, Katharine, John Tower. Supervisor of schs., Philippine Islands, 1906-08; instr. Spanish, U. of Wash., 1910; admitted to Okla. bar, 1912, and practiced at Tulsa, 1912-15; acting head of dept. social sciences and asst. prof. law, U. of Ariz., 1915-16; acting chancellor, Coll. City of El Paso (Tex.), 1916-17; asso. field dir., dept. mil. relief, Am. Red Cross, 1917-20; editor Arizona (monthly mag.), 1920; asst. prof. law, State U. of Mont., 1921-22, prof., 1922-27; prof. law, Tulane U., 1927-34; lecturer on U.S. and Latin Am. relations, Inst. of Foreign Affairs, Earlham Coll., 1934; lecturer on comparative law, Cath. U. of America, 1934-37; counsel Fed. Emergency Relief Adminstrn., 1934-37; special counsel Resettlement Adminstrn., 1935-36; counsel U.S. Works Progress Adminstrn., 1936-39; chief legal research section, U.S. Housing Authority, 1939-41; special assistant general counsel, Federal Works Agency, February 1941-October 1942; chief, mutual ownership war housing, legal section, and of rural housing, legal section of Federal Public Housing Authority, 1942-43; secretary and legal counsel, Defense Homes Corp., since 1943. Delegate to International Congress of Univs., Havana, Cuba, 1930; chmn. Com. Internat. Law Sources, Assn. of Am. Law Schs., 1931-32; chmn. Consumers Council of Nat. Emergency Council, New Orleans and New Orleans Parish, 1934; member National Civil Service Reform League. Member Am. Bar Assn. (chmn. com. on comparative laws of housing, 1938-40), Fed. Bar Assn. (chairman committee on criminal law and procedure, 1938-40, Riccobono Seminar of Roman Law in America, American Society International Law, chmn. com. on coordination of Inter-Am. law), League of Nations Assn. (mem. nat. adv. com.), Order of Coif, Phi Delta Phi. Directed thirty years survey crim. cts. of New Orleans for President's Research Com. on Social Trends, 1931, 32; mem. bd. dirs. Internat. Assn. of Lawyers (Vienna); v.p. Am. Assn. Auditeurs de l'Académie de Droit Internat. (The Hague), 1934-37; adjoint sec.-gen. Internat. Congress of Comparative Law, The Hague, 1932; mem. 8th American Scientific Congress, 1940. Mason. Wrote: Path of Civil Law in the United States (Paris), 1933; "Casus Belli" (treatise in Ency. Social Sciences, Vol. III), 1935; Roman and Civil Law Elements in the Sources of the Law of the United States (Vol. III, Studi In Memoria Di Aldo Albertoni, pub. Milan, Italy), 1935; "Participation of the United States of America with the Latin American Republics in the Common Heritage of Roman and Civil Law" (Vol. X, Eighth American Scientific Congress, pub. by U.S. State Department, Washington), 1943. Contbr. to legal journals in U.S. and articles in Spanish to law reviews in Paraguay, Cuba, Spain. Club: Yale (Washington, D.C.). Home: 3831 Newark St. N.W., Washington, D.C.; and 4411 Corondelet St., New Orleans, La. Office: Longfellow Bldg., Washington, D.C.

COLVIN, Mamie White (Mrs. D. Leigh Colvin) (kŏl'vĭn), national president W.C.T.U.; b. Westview, O., June 12, 1883; d. Rev. Levi and Mary Belle (Hudelson) White; A.B., Wheaton (Ill.) College, 1905; student Columbia University, 1906-07, and 1909-10; Doctor of Art of Oratory, Staley College of the Spoken Word, Boston, Mass., 1937; m. D. Leigh Colvin, September 19, 1906; 1 daughter, Virginia Leigh. Winner of silver, gold, grand gold, diamond and grand diamond medals in national oratorical contest; winner of coll., state (Ill.), interstate and nat. intercollegiate oratorical prizes in contests of Intercollegiate Prohibition Assn., 1904. Pres. N.Y. County of W.C.T.U., 1916-21, state v.p., 1921-26, state pres., 1926-44; v.p. Nat. W.C.T.U., 1933-44, pres. since 1944; pres. Prohibition Trust Fund Assn. since 1932; pres. Nat. Temperance and Prohibition Council, 1941. Prohibition candidate for Congress (special election), 1918, for lt. gov., 1918, for mem. of Assembly, 1923. Del. Quadrennial Gen. Conf., M.E. Ch., Columbus, Ohio, 1936. Mem. D.A.R., League of Women Voters, Wheaton Coll. Scholastic Honor Soc., Nat. Council of Women (2d v.p.), 1st v.p. Women's Nat. Radio Committee. Attended Yale Sch. of Alcohol Studies, summer 1944. Methodist. Editor in chief, Union Signal (Official organ Nat. W.C.T.U.). Contbr. to temp. periodicals. Home: 605 W. 184th St., New York 33, N.Y. Office: 1730 Chicago Av., Evanston, Ill.

COLWELL, Alexander Hunter (kŏl'wĕl), physician; b. Pittsburgh, Pa., Oct. 16, 1887; s. William Wilson and Sarah Ellen (Hunter) C.; M.D., University of Pittsburgh, 1914; m. Nancy Ann Martin, October 10, 1916; children—Alexander Hunter, Nancy Ann. Interne Western Pa. Hospital, 1914-15; Mellon fellow in med. research, 1915-16; asso. prof. medicine, U. of Pittsburgh since 1934; mem. staff St. Francis, Magee and Presbyn. hosps. Chmn. Mayor's Advisory Com. on Municipal Hosps., 1934. Served with A.E.F. in France, World War; hon. discharged with rank of capt., 1919. Mem. Am. Med. Assn., Med. Soc. State of Pa. (pres. 1935-36), Allegheny County Med. Soc. (pres. 1930-31), Soc. Biol. Research, Pittsburgh Acad. Medicine, Alpha Omega Alpha. Ind. Republican. Mem. United Presbyn. Ch. Mason. Club: University. Contbr. to professional jours. Home: 1437 Browning Rd. Office: 121 University Place, Pittsburgh, Pa.

COLWELL, Archie Trescott, business executive; b. Yankee Jims, Calif., July 30, 1895; s. George A. and Sarah (Jones) C.; B.S., U.S. Mil. Acad., 1918; grad. U.S. Army Engrs. Sch., 1921; m. Sallie M. Tuttle, Sept. 23, 1920; children—Marion (Mrs. J. O. Findeisen), Sally Lucille. Sales engr. Thompson Products, Inc., 1922-29, chief engr., 1930-31, dir. engring., 1932-36, vice pres. since 1937, dir. since 1939; dir.

Thompson Products Co., Ltd., St. Catherines, Ont., Can., Thompson Aircraft Products Co., Toledo Steel Products Co., Curtis Pump Co., Harris-Seybold-Potter Co. Served as 1st lt. Engineer Corps, U.S. Army, 1918. Dir. Automotive Council For War Prod.; mem. steering com. Central Aircraft Council, Detroit, Mich. Asso. fellow Inst. Aeronautical Sciences; mem. Soc. Automotive Engrs. (life mem., pres. 1941, dir. 1942; mem. war engring. bd.), Mil. Engrs., Inst. Automobile Engrs. (British), U.S.G.A., Am. Chem. Soc., Engring. Soc., Cleveland Chamber of Commerce (chmn. com. on airports), Nat. Aeronautic Assn. Republican. Protestant. Clubs Union, City, Country, University, Wings, Pepper Pike, Cleveland Advertising (Cleveland); The Recess, Detroit Athletic (Detroit). Contbr. articles on automotive and aircraft industry to tech. jours. Home: 2703 Cranlyn Rd., Shaker Heights, O. Office: Thompson Products, Inc., Cleveland 17, O.

COLWELL, Ernest Cadman, univ. pres.; b. Hallstead, Susquehanna County, Pa., Jan. 19, 1901; s. Ernest and Anna (Lantz) C.; Ph.B., Emory U., Atlanta, Ga., 1923; B.D., Candler Sch. of Theol. 1927; Ph.D., U. of Chicago, 1930; honorary Litt.D., Emory University, 1944; married Annette Carter, May 7, 1925; children—Elizabeth Anne, Carter Colwell. Instr. in English lit. and Bible, Emory U., 1924-28; with U. of Chicago since 1930, as asst. prof. of N.T. lit., 1930-38, asso. prof., 1938-39, prof. and dean of Divinity School since 1939, dean of the faculties, 1943-45, vice president, University of Chicago, 1944, president since 1945. Member Phi Beta Kappa, Sigma Chi. Club: Quadrangle (U. of Chicago). Author: The Greek of the Fourth Gospel, 1931; John Defends the Gospel, 1936; The Study of the Bible, 1937; The Four Gospels of Karahissar, Vol. I, 1936; Elizabeth Day McCormick Apocalypse, Vol. II, 1939. Editor: Prolegomena to the Study of Lectionary Text of the Gospels (with D. W. Riddle), 1933; A Greek Papyrus Reader (with E. J. Goodspeed), 1935; A Hellenistic Greek Reader (with J. R. Mantey), 1939. Contbr. to religious jours. Home: 5644 Kimbark, Chicago, Ill.

COLWELL, Robert Cameron (kawl'wĕl), physicist; b. Fredericton, N.B., Can., Oct. 13, 1884; s. David Colwell and Mary (Cameron) C.; A.B., U. of N.B., 1904, A.M., 1908; A.B., Harvard, 1907; student U. of Chicago, 1908-10; Ph.D., Princeton U., 1918; student Cambridge U., England, 1923-24; m. Mary Dell Walker, Dec. 21, 1911. Prof. physics, Geneva Coll., Beaver Falls, Pa., 1907-23; prof. physics, West Va. U. since 1924; asst. comm. weights and measures, State of W.Va., since 1924. Mem. Am. Phys. Soc., Franklin Institute, Institute Radio Engineers, A.A.A.S., Optical Soc. America, Acoustical Soc. America, Phi Delta Theta, Sigma Pi Sigma, Sigma Xi. Republican. Presbyterian. Clubs: Harvard of Western Pa.; Princeton of W.Va. Author of many articles on radio waves, spinning tops and gyroscopes, vibrating plates, velocity of sound to tech. jours. Home: 426 Jefferson St., Morgantown, W.Va.

COLYER, Douglas, officer British air force; b. Gravesend, Kent, Eng., Mar. 1, 1893; s. Henry Charles and Charlotte (Hill) C.; B.A., St. Catharine's Coll., Cambridge U., 1922. Became 2d lt., Lincolnshire Regt., 1915; transferred to Royal Flying Corps, 1916; served in France and Palestine, 1915-18; student Royal Air Force Staff Coll., 1929; air adviser to Latvian Govt., 1930-31; air attaché, British embassy, Paris, France, 1936-40; dir. gen. of personal services British Air Ministry, 1940; air officer comdg. No. 15 Group, Coastal Command, 1942; asst. chief of air staff (policy), 1943-44; head Royal Air Force delegation, British Joint Staff Mission, Washington, D.C., since 1944. Decorated Companion of Bath, Distinguished Flying Cross (British), Officer Legion of Honor (France), Order of Polonia Restituta, 2d class (Poland). Clubs: Boodle's (London); Army and Navy (Washington). Address: British Joint Staff Mission, Public Health Bldg., Washington, D.C.

COMAN, Alfred Potter (kō'mǎn), clergyman; b. Wellsville, N.Y., Feb. 28, 1893; s. Frederick Henry and Evelyn (Dana) C.; A.B., Syracuse U., 1916, A.M., 1917; B.D., Drew Theol. Sem., 1918; studied Columbia U., 1929, Cornell U., 1931; D.D., Syracuse U., 1937; m. Margaret Hutchinson, June 5, 1917; children—Evelyn, Charles, Laura, Margaret, Elizabeth. Ordained ministry M.E. Ch., 1913; pastor Denville, N.J., 1917-18, Oakwood Av. M.E. Ch., Elmira, N.Y., 1918-23, Park M.E. Ch., Hornell, N.Y., 1923-28, First M.E. Ch., Ithaca, N.Y., 1928-35. Instr. in Bible and religious edn., Westminster Choir Sch. and Ithaca Coll., Ithaca, N.Y., 1929-34; supt. Syracuse E. Dist., M.E. Ch., 1935-41; pastor Hedding Methodist Ch., Elmira, since 1941. Served as 1st lt., chaplain, U.S. Army, Camp Lee, Va., 1918. Trustee Syracuse U. Del. to N.Y. Rep. State Conv., 1926; pres. Syracuse Council of Chs., 1937-38; mem. exec. com. N.Y. State Council of Chs. since 1936. Mem. Sigma Nu, Delta Sigma Rho, Theta Chi Beta. Contbr. to Christian Advocate and Epworth Herald. Del. to Uniting Conf. of Methodism (Kansas City), 1939; to Meth. Gen. Conf. and Jurisdictional Conf. (Atlantic City), 1940, (Kansas City), 1944. Home: 424 W. Church St., Elmira, N.Y.

COMAN, Robert Grimes, naval officer; born Sept. 17, 1887; entered U.S. Navy, July 1905; advanced to capt., July 1937; commodore in command Service Force 7th Fleet, S.W. Pacific, 1943.*†

COMBS, Everett Randolph, Dem. Nat. Committeeman; b. Russell County, Va., Jan. 18, 1876; s. John Williams and Jane (Kiser) C.; student Tazewell (Va.) Coll., 1896-97; m. Rassa Candler, Mar. 24, 1897; children—Nell (Mrs. Joseph A. Leslie, Jr.), Willie A., Dorothy (Mrs. Paul P. Spring), Cecil G., Earl B., Carlton E., Bernice, Roberta, Nancy. Farmer and schoolteacher, 1899-1912; clerk Circuit Court, Russell County, Va., 1912-28; state comptroller, 1928-38; clerk Senate of Va., 1940-48, chmn. State Compen. Com., 1928-38, 1942-45; Va. del. at large, Dem. Nat. Conv., 1932, 40, 44, Dem. Nat. committeeman from Va. since 1940. Baptist. Mason. Club: Commonwealth. Home: 3109 Noble Av. Office: State Capitol, Richmond, Va.

COMBS, George Hamilton, clergyman; b. Campbellsburg, Ky., July 27, 1864; s. William Pryor and Elizabeth Frances (Campbell) C.; grad. Fairmount Coll., Sulphur, Ky.; student Ky. U., 1882-84; Ph.D., Wooster (O.) Coll., 1889; LL.D., Drake U., 1901; m. Martha Miller Stapp, Dec. 24, 1885 (died 1924); children—Robert Pryor, Errett Tyler, George Hamilton; m. 2d, Gladys Gwynne, Aug. 27, 1927. Ordained ministry Christian (Disciples) Ch., 1885; pastor Shelbyville, Kentucky, 1885-90, Independence Boulevard Christian Church, Kansas City, Missouri, 1891-1919, Country Club Christian Church, Kansas City, 1920-42, pastor emeritus since 1942; contributing editor Christian Evangelist, 1920-25; served as special writer, Kansas City Star; on editorial staff Kansas City Journal Post, 1925-26. Democrat. Author: Some Latter Day Religions, 1903; The Christ in Modern English Literature, 1910; The Call of the Mountains, 1912; These Amazing Moderns, 1933; I'd Take This Way Again, 1944. Ch. built during each Kansas City pastorate, at costs of $250,000 and $500,000. Home: Rocky Downs, Blue Springs, Mo.

COMBS, George Hamilton, Jr., lawyer, ex-congressman; b. Kansas City, Mo., May 2, 1899; s. George H. and Martha (Stapp) C.; student U. of Mo. and U. of Mich.; LL.B., Kansas City Sch. of Law, 1921; m. Mary Chase Postell, Mar. 23, 1921; 1 son, George H. III; m. 2d, Marie H. Brown, Mar. 1, 1929; 1 son, Timothy Pryor. Admitted to Mo. bar, 1921 and began practice in Kansas City; asst. pros. atty. Jackson County, Mo., 1922-24; mem. 70th Congress (1927-29), 5th Mo. Dist.; now practicing law in N.Y. City; formerly spl. dist. atty. gen. Bank of U.S. investigation; formerly gen. counsel for Triborough Bridge Authority; formerly asso. counsel for N.Y. State legislative com. investigating public utilities. Radio news analyst and commentator, Station WHN. Vice chmn. Nat. Speakers' Bur., Dem. Nat. Com., 1928-32; state dir. Nat. Emergency Council. Served in U.S. Navy, World War I. Mem. Assn. Radio News Analysts, Phi Delta Phi, Delta Sigma Rho, Sigma Alpha Epsilon. Author: Himmler, the Man After Hitler, 1943; contbr. Liberty mag. and other periodicals. Home: 160 E. 79th St. Office: 36 W. 44th St., New York, N.Y.

COMBS, George W. newspaper corr.; b. Clay County, Ky., Dec. 30, 1877; s. Tinsley and Mary (Burns) C.; ed. Agrl. and Mech. Coll. (now U. of Kentucky) and Sue Bennett Memorial Sch., London, Ky.; m. Margaret Lyttle, Aug. 21, 1901 (dec.); children—Ethel (Mrs. John H. Luening), Leila Margaret (Mrs. Claude W. Leathers), Capt. W. Edgar, U.S.M.C., Leonora Y. (Mrs. Joseph H. Green). Washington (D.C.) corr. Baltimore Sun since 1908. Treas. National Press Club, Washington, since 1943, chmn. bd. govs., 1936. Home: 6239 33d St. N.W., Office: National Press Bldg., Washington, D.C.

COMBS, J. M. (kōmz), congressman; b. Center, Tex., July 7, 1889; s. Frank and May (Beck) C. Admitted to Tex. bar; engaged in gen. law practice, 1910-23; dist. judge 75th Judicial Dist. of Tex., 1923-25; in gen. practice of law, 1925-33; justice Appellate Court, 1933-43; in gen. practice of law, 1943-45; mem. 79th Congress (1945-47) 2d Tex. Dist. Democrat. Home: 2250 Ashley St., Beaumont, Tex. Office: House Office Bldg., Washington, D.C.

COMBS, Lewis Barton, naval officer; b. Manchester Centre, Vt., Apr. 7, 1895; s. Lewis D. and Stella (Burgess) C.; grad. Rensselaer (N.Y.) High Sch., 1912; C.E., Rensselaer Poly. Inst., 1916; m. Laura B. Warden, Apr. 28, 1925. Asst. jr. engr., maintenance of way dept., Mohawk Div., New York Central R.R., Albany, N.Y., 1916. Commd. lt. (j.g.), Civil Engr. Corps, U.S. Navy, 1917, and advanced through the grades to rear adm., 1942; assigned to duty with engr. in chief, Republic of Haiti, 1919-24, acting as treaty official, dept. engr. Northern Dist. Hdqrs., Cape Haitian, dir. highway and bridge service, lighthouse and harbor service; senior mem. Dist. Labor Bd., also public works officer, 16th Naval Dist. and Navy Yard, Cavite, P.I., 1925-27; asst. chief, Bureau of Yards and Docks, Washington, D.C., since 1938. Decorated Victory, Haitian Campaign, Navy Expeditionary, Am. Defense and Asiatic-Pacific Area Campaign medals. Recipient letter of commendation from president of Republic of Haiti. Mem. Am. Soc. C.E., Soc. Am. Mil. Engrs., Newcomen Soc. of England, Sigma Xi. Mason, Sojourner. Clubs: Army and Navy, Army-Navy Country, Columbia Country (Washington). Home: 35 Pine St., Rensselaer, N.Y. Office: Bureau of Yards and Docks, Navy Dept. Bldg., Washington, D.C.

COMBS, Morgan LaFayette, coll. pres.; b. Honaker, Va., June 11, 1892; s. LaFayette and Emily Frances (Thompson) C.; A.B., U. of Richmond, 1917; A.M., U. of Chicago, 1922; Ed.M., Harvard Univ., 1926, Ed.D., 1927; student at Univ. of Berlin, summer 1935; m. Eulalia Hilliard, June 9, 1917; children—Morgan LaFayette (dec.), Robert Hilliard. Teacher and prin. in pub. and pvt. schs.; supt. of schs., Buchanan County, Va., 1917-22; state supervisor of secondary edn., Va., 1922-26; prof. secondary edn., Boston U., 1926-27; state dir. of ednl. research and surveys, Va., 1927-29; pres. Mary Washington Coll. of Univ. of Virginia since 1929. Prof. of edn., Coll. of William and Mary, summer, 1927, George Washington U., summer, 1928. Trustee Bluefield (Va.) Coll., 1920-40; v.p. Va. Assn. Colleges and Universities, 1935; dir. Coöp. Edn. Assn. of Va., 1923-35; chmn. Va. Com. on Secondary Schs. Southern Assn. Colls. and Secondary Schs., 1922-26; mem. Nat. Com. on Administration of Teacher Training; delegate to World Federation of Education Associations, Dublin, Ireland, 1933. Mem. legal adv. bd., Selective Service, Buchanan County, 1917-18; dir. War Savings, Buchanan County, 1917; in military service, 1918. Mem. N.E.A., Va. Social Science Assn., Interracial Commn., Phi Beta Kappa, Tau Kappa Alpha, Phi Delta Kappa, Alpha Phi Sigma, Am. Legion. Mem. bd. dirs. Fredericksburg, Va., Chamber of Commerce, 1924-41. Democrat. Baptist. Clubs: Chamber of Commerce, Young Democrats, Kiwanis (bd. dirs. 1930-33), Mansfield Hall Country. Wrote: Efficiency in Relation to Size of High Schools, 1928. Contbr. to Jour. of Edn., High Sch. Quart., Sch. Rev. Apptd. one of 5 Am. educators forming commn. to study ednl. systems of Germany and Austria, and traveled and studied in Europe, summer 1935, under auspices Carl Schurz Memorial Foundation for development of cultural relations between U.S. and German-speaking countries. Home: Fredericksburg, Va.

COMBS, Thomas Selby, naval officer; b. Mar. 25, 1898; entered U.S. Navy, 1916, and advanced through the grades to commodore, 1943. Address: Navy Dept., Washington 25, D.C.

COMER, Hugh Moss, cotton mfr.; b. Birmingham, Ala., June 9, 1892; s. Braxton Bragg and Eva Jane (Harris) C.; student Emory and Henry Coll., Emory, Va., 1912-13; B.S., U. of Ala., 1914; m. Gillian Goodall, June 9, 1921; children—Gabriella, Betty. Entire experience with Avondale Mills, v.p. and dir. since 1929; pres. and dir. Boaz Mills, Inc., Boaz, Ala., since 1929; exec. v.p. Avondale Mills; dir. Southeastern Cottons, Inc. (N.Y. City); dir. Ala. Agency, RFC; first v.p. Am. Cotton Mfrs. Assn.; dir. Ala. Cotton Mfrs. Assn., Nat. Cotton Council of America. Dir. Ala. State Trade School Snead Junior Coll. of Boaz, Ala. Mem. Ala. State C. of C., Am. Legion. Democrat. Methodist. Clubs: Exchange, Redstone, Birmingham Country, Mountain Brook Country (Birmingham). Office: Avondale Mills, Sylacauga, Ala.

COMER, James McDonald (kō'mĕr), corp. official; b. Comer, Ala., Oct. 14, 1877; s. Braxton Bragg and Eva Jane (Harris) C.; ed. pub. and pvt. schs.; LL.D., Birmingham Southern Coll., Birmingham, Ala.; m. Gertrude Miller, Apr. 26, 1904; children—Catherine (Mrs. Paul Bowron), Jane (Mrs. Alfred Shook, 3d), James McDonald, Martine. Sec. B. B. Comer Sons Co., 1904-07; sec. Avondale Mills, 1907-11, v.p., 1911-27; pres. and treas. since 1927; also pres. and treas. Cowikee Mills; director Southeastern Cottons, Inc., Comer-Avondale (formerly Currier Co.), Inc., Birmingham Fire Ins. Co., Am. Mutual Liability Ins. Co. of Boston and New York, All States Life Ins. Co., First Nat. Bank of Birmingham, Ocean Steamship Co., Birmingham Branch of Federal Reserve Bank of Atlanta. Mem. Murchison Textile Commn. to Japan, 1937. Served as 2d lt. 16th Inf., later lt. 25th Inf., U.S. Army, 1899-1904. Trustee Emory Coll. (Atlanta), Birmingham Y M.C.A.; past pres. Am. Cotton Mfrs. Assn.; dir. Cotton Textile Inst. of N.Y. Mem. Omicron Delta Kappa. Democrat. Methodist. Clubs: Rotary, Shades Valley, Mountain Brook (Birmingham). Home: 4309 Altamont Rd. Office: Avondale Mills, Birmingham, Ala.

COMEY, Arthur Coleman (kō'mē), city planner, regional planner and landscape architect; b. Somerville, Mass., Sept. 6, 1886; s. Arthur Messinger and Kate (Coleman) Coney; A.B., cum laude, Harvard, 1907; Harvard Sch. of Landscape Architecture, 1904-07; m. Eugenia Louise Jackson, Oct. 2, 1915; children—Katherine, Richard Jackson; m. 2d, Janet I. Mowry, June 26, 1930. Supt. parks, Dixon, Ill., 1908, Utica, N.Y., 1909-10; city planner Milwaukee County, Wis., 1910, St. Paul, 1911; consultant since 1912; zoning dir. Boston City Planning Bd., 1922-24; lecturer, Harvard Sch. Landscape Architecture, 1928-29; asst. prof., Harvard Sch. City Planning, 1930-36; asso. prof., Harvard Dept. Regional Planning, 1937-40. Consultant for Houston, Tex.; Dover, N.J.; Detroit, Mich.; Milwaukee, Wis.; Birmingham, Mich.; Manchester, N.H.; Portland, Me.; Meriden, Conn.; Boston, Mass., and many other New England cities. First prize Richmond (Calif.) competition, Mem. Mass. Homestead Com., 1913-19. Town planner U.S. Housing Corp., 1918-19, World War. Fellow Am. Soc. Landscape Architects; mem. Am. Inst. of Planners (gov.), Am. Soc. C.E., Boston Soc. Landscape Architects (pres.), Am. Inst. Cons. Engrs., Mass. Fed. Planning Bds. (ex-sec., ex-vice chmn.), N.E. Trail Conf. (ex-chmn.), Am. Planning and Civic Assn.,

Mass. Governor's Com. on Open Spaces, Trustees of Public Reservations, President's Conf. on Home Building and Home Ownership. Consultant, Nat. Resources Planning Board, 1934-43 (mem., urbanism committee, local planning com.), Maine State Planning Bd., Mass. State Planning Bd., New England Regional Planning Commission. Clubs: Harvard Faculty, Appalachian Mountain, Chocorua Mountain (ex-v.p.), Harvard Mountaineering, Ski Club of Great Britain, Harvard Ski Club. Author: Houston—Tentative Plans, 1913; Regional Planning Theory, 1923; Transition Zoning (Harvard City Planning Studies, V.), 1933; State and National Planning Classification (with K. McNamara), 1937, Planned Communities (with M. Wehrly), 1940; Integration of the New England Regional Plan, 1942. Asso. editor, Nat. Municipal Review, 1927-32. Home: Lincoln, Mass.; (summer) Kittery Point, Me. Office: 5 Boylston St., Cambridge, Mass.

COMEY, Dennis J. (kō'mē), coll. pres.; b. Philadelphia, Pa., May 26, 1896; s. Dennis Joseph and Catherine Veronica (Regan) C.; student St. Joseph's Coll., Phila., 1910-14; A.B. and A.M., Woodstock Coll.; S.T.D., Pontifical Gregorian U., Rome, Italy, 1932. Ordained priest Roman Catholic Ch.; formerly pres. St. Peter's Coll., Jersey City; now dir. Inst. of Industrial Relations, St. Josephs Coll., Phila., Pa. Office: 18th and Thompson Sts., Philadelphia 21, Pa.

COMFORT, Frank J., lawyer; b. Mason City, Ia., May 30, 1890; s. Thomas Francis and Ellen (Powers) C.; student Iowa State College, 1908-09, University of Iowa, 1909-13; LL.B., Drake University, 1913; married Marie Anna Bittorf, August 17, 1921; children—Elizabeth Ellen, Frank Bittorf. Admitted to Iowa bar, 1913; law clerk, Cummings, Hume & Bradshaw, Des Moines, Ia., 1913-14; law clerk Fidelity and Casualty Ins. Co., N.Y. City, 1914, claim examiner in Des Moines, 1914-15; U.S. referee in bankruptcy, Southern Dist. of Iowa, 1915-36; gen. practice of law, Des Moines, since 1916; sr. partner with George P. Comfort, 1920-38; mem. Comfort, Comfort & Irish since 1938; pres. Des. Moines Bldg. Co.; dir. and counsel Ins. Plan Savings & Loan Assn. Served in O.T.C., Camp Pike, July-Nov. 1918. Member Iowa State Law Examining Board. Dem. Nat. committeeman, 1940-44; Democratic presidential elector, Iowa, 1944; del. Dem. Nat. Convs., 1932-40. Mem. Polk County, Iowa State and Am. bar assns., Kappa Sigma, Knight of Columbus. Clubs: Wakonda, Des Moines (both of Des Moines). Home: 4230 Lowell Dr. Office: 1107 Southern Surety Bldg., Des Moines, Ia.

COMFORT, Harold Wesley, exec. vice-pres. The Borden Co.; b. Brooklyn, N.Y., Nov. 7, 1896; s. Walter R. and Myra (La Due) C.; student Irving Sch., Tarrytown, N.Y., Lawrenceville Sch.; student Yale, 1915-16; student Williams Coll. (class 1920); m. Lillian Whiteley, Oct. 25, 1918; children—Harold W., Robert H., Richard W., John. With Reid Ice Cream Co., Brooklyn, N.Y., as salesman, 1919-21, branch mgr., N.Y. City, 1921-24, sales mgr., 1924-28, v.p., 1928-31, pres., 1931-33; with The Borden Co., N.Y. City, since 1933, as v.p. Pioneer Ice Cream Div., 1933-35; in charge fluid milk operations, Met. Div., 1935-36; gen. mgr. fluid milk operations, 1936-37, v.p. Fluid Milk Div. since 1937, dir. since 1938. Served in U.S. Navy, 1918; later officer U.S.N.R. Republican. Protestant. Clubs: Union League, Round Hill, Blind Brook, Pelham, Williams. Home: Lake Av., Greenwich, Conn. Office: 350 Madison Av., New York 17, N.Y.

COMFORT, William Wistar, college pres.; b. Germantown, Pa., May 27, 1874; s. Howard and Susan Foulke (Wistar) C.; A.B., Haverford College, Pa., 1894; A.B., Harvard, 1895, A.M., 1896, Ph.D., 1902; Litt.D., U. of Pa., 1917; LL.D., University of Maryland, 1918, Lake Forest University, 1925, Haverford, 1940; m. Mary Lawton Fales, 1902. Instructor in Romance languages, Haverford College, 1897-98; travel and study in Europe, 1898-1901; instructor and asso. prof. Romance langs., Haverford, 1901-09; prof. Romance langs. and lits. and head of dept., Cornell U., 1909-17; pres. Haverford (Pa.) Coll., 1917-40. Mem. Modern Lang. Assn. America, Soc. of Friends. Author: French Prose Composition, 1908; The Choice of a College, 1925; Just Among Friends, 1941; Stephen Grellet: A Biography, 1942; William Penn: A Tercentenary Estimate, 1944. Editor: Calderon's La Vida es sueño, 1904; Les Maitres de la critique littéraire au dixneuvième siècle, 1909. Contbr. numerous articles. Home: Haverford, Pa.

COMINS, Sara (kō'mĭnz); b. Concord, N.H., Sept. 7, 1892; d. Edward Parkhurst and Florence Gertrude (Carter) Comins; A.B., Smith Coll., 1915; student Pierce Secretarial Sch., Boston, Mass., 1916-17. Office sec., Concord (N.H.) branch Am. Red Cross, 1918; sec. home service dept., Red Cross, Merrimack County, N.H., 1919-20; exec. sec. Unitarian Campaign By and For Young People, 1922-23, Young People's Religious Union, 1923-29, Unitarian Student Com., 1929-33, Mass. Com. for Peace Action, 1933-35; pres. Gen. Alliance of Unitarian and other liberal Christian Women, Boston, Mass. Dir. and past pres. Girls' Vacation House Assn.; dir. Am. Unitarian Assn. Chmn. for Smith Coll. Alumnae Assn. of Com. on Ginling Coll., China. Clubs: College, Smith College, Women's City (Boston). Home: 12 Lombard St., Dorchester, Boston 24. Office: 25 Beacon St., Boston 8, Mass.

COMINSKY, Jacob R(obert), publisher; b. Rochester, N.Y., April 11, 1899; s. Marcus and Rebecca (Maxon) C.; A.B., U. of Rochester, 1920; m. Roslyn Weisberg, Oct. 29, 1929. U. of Rochester corr. for Democrat & Chronicle, 1916-20, reporter, 1920-25, city editor, 1925-28; Rochester corr. for Asso. Press and feature writer, Sunday edition New York World, 1920-28; mem. bus. staff New York Times, 1928-35, nat. advt. mgr., 1935-36; exec. v. pres. in charge Saturday Review of Literature since 1942, treas. and mem. bd. dirs. since 1942; pres. and publisher of Encore Magazine (edited by bd. of editors of The Saturday Review of Literature), since November 1, 1944; vice pres. Magazine Corp., 1945. Clubs: pres. U. of Rochester Greater N.Y. Alumni Assn.; mem. bd. governors. Soc. Genesee; mem. Nat. Press. Home: 320 Riverside Drive. Office: 25 West 45th St., New York 19, N.Y.

COMISH, Newel Howland (kŭm'ĭsh), economist; b. Mountain Home, Utah, Jan. 30, 1888; s. Robert N. and Emma J. (Howland) C.; B.S., Utah Agrl. Coll., 1911; student U. of Chicago, 1913-14; M.S., U. of Wisconsin, 1915, Ph.D., 1929; m. Louise Larson, May 8, 1913; children—Dr. Alison Thorne, Mrs. Elaine Strawn, Newel William, Conrad Howland. Farm owner and mgr. since 1913; instr. in English and history, high sch., Snowflake, Ariz., 1911-13; instr. in economics and sociology, Ore. State Agrl. Coll., 1915-17, asst. prof., 1917-18, asso. prof., 1918-20, prof., 1920-32; prof. business administration, U. of Ore. since 1932; prof., U. of Calif., summer 1924; visiting prof. 1940 summer session U. of Utah, and 1941 summer session U. of Pittsburgh. Chmn. Third and Fourth War Loan Campaign of Lane County, 1943,1944. Dir. Oregon Agricultural College Co-operative Association, 1916-32; an organizer, technical adviser, Coöperative Mgrs. Assn., 1920-32; dir. League of Western Writers since 1935; sec. Oregon Retail Distributors' Inst. since 1937; member National Tariff Research Com., 1931-33, Nat. Social Science Research Com. on Agrl. Coöperation. Fellow A.A.A.S.; mem. Am. Econ. Assn., Am. Farm Economic Assn., American Marketing Association, Coöperative League of America, Am. Assn. of Univ. Profs., League of Western Writers, Royal Econ. Soc., Phi Kappa Phi, Alpha Kappa Psi, Alpha Kappa Delta, Pi Kappa Phi, Order of the Spoon; mem. Willamet Council of Boy Scouts of America since 1938. Club: Eugene Lions. Author: The Standard of Living, 1923; The Coöperative Marketing of Agricultural Products, 1929; The Marketing of Manufactured Goods, 1935. Contbr. to A Century of Progress, 1929. Mem. advisory council Living Age. Contbr. to scientific and bus. mags. Home: 962 E. 18th St., Eugene, Ore.

COMLEY, John Munson (kŭm'lē), lawyer; b. Bridgeport, Conn., July 1, 1895; s. William Henry and Lucy Isabelle (Nicholson) C.; A.B., Yale, 1917, LL.B., 1920; m. Grace Isabel Aufford, Feb. 14, 1925 (died Sept. 5, 1933); children—Mary Elizabeth, John Munson; m. 2d, Frances E. Bruggerhof, Oct. 23, 1934. Admitted to the Conn. bar, 1920; began practice at Bridgeport; mem. firm Pullman & Comley, 1920-24; reporter jud. decisions, Conn. Supreme Ct., 1924-29; mem. Durey, Pierson & Comley, 1929-45; judge Superior Court of Conn., since 1945; dir. Morris Plan Bank of Stamford, First Stamford Nat. Bank & Trust Co. Vice pres. and dir. The Ferguson Library. Member Judicial Council, State of Conn.; mem. State Bar Examining Com. Sergt. Q.M. Corps, U.S.A., 1918-19. Chmn. foundling com., Conn. Bar Jour. (quarterly), 1927, editor, 1927-35. Mem. Am. Law Inst., Am., Conn. State and Stamford bar assns., Phi Beta Kappa, Zeta Psi, Phi Delta Phi, Corbey Court, Order of Coif. Republican. Episcopalian. Clubs: Woodway Country, University (Bridgeport). Editor: Connecticut Reports, Vols. 100-108, 1924-29; Index-Digest Conn. Reports, Vols. 98-107, 1928. Home: 180 Van Rensselaer Av., Shippan Point, Stamford, Conn. Office: County Court House, Bridgeport, Conn.

COMMAGER, Henry Steele, educator; b. at Pittsburgh, Pennsylvania, Oct. 25, 1902; s. James Williams and Elizabeth (Dan) C.; Ph.B., U. of Chicago, 1923, A.M., 1924, Ph.D., 1928; student U. of Copenhagen, 1924-25; m. Evan Carroll, July 3, 1928; children—Henry Steele, Nellie Thomas McColl, Elisabeth Carroll. Instr. of history, New York U., 1926-29, asst. prof., 1929-30, asso. prof., 1930-31, prof., 1931-38; prof. history, Columbia since 1939; visiting prof. summers, Duke U., 1930, Harvard, 1936, U. of Chicago, 1939. Lecturer, Am. History, Cambridge U., Eng., 1942-43. Fellow Am. Scandinavian Soc.; mem. Am. Historical Association, Mass. Historical Society, Am. Antiquarian Soc., Century Assn., Phi Beta Kappa. Received Herbert B. Adams award of Am. Hist. Assn., 1929; mem. War Dept. Com. on History of the War; to Britain for War Dept. and OWI, summer 1943; to France, Belgium, Britain for War Dept., 1945. Bacon lecturer, Boston U., 1943; Richards lecturer, U. of Va., 1944. Democrat. Author: The Growth of the Am. Republic (with S. E. Morison), 1931-42; Our Nation's Development (with W. E. Dodd and E. C. Barker), 1934; Theodore Parker, 1936; The Heritage of America (with A. Nevins), 1939; Our Nation (with E. C. Barker), 1941; America: the Story of a Free People (with A. Nevins), 1942; Majority Rule and Minority Rights, 1943. Editor: Documents of American History, 1934, 1940; Tocqueville's Democracy in America, 1945. Associate editor: American Scholar. Contbg. ed. Scholastic Magazine. Home: 30 Grace Church St., Rye, N.Y.

COMMONS, John Rogers, economist. Oct. 13, 1862-May 11, 1944. See Vol. 23 (1944-45).

COMPERE, Ebenezer Lattimore, army officer; b. Witcherville, Ark., Feb. 26, 1880; A. B., Ouachita Coll.; LL.B., University of Arkansas Law School; commd. 1st lt. inf., Arkansas National Guard, Sept. 1905 and advanced to col., 1917, in World War I, 1918; commd. col. Inf., Ark. Nat. Guard, 1919, brig. gen., Apr. 1929, then made adj. gen. of state; commd. F.A., 1937, brig. gen., Mar. 1941, to serve as adj. gen. of Ark.; called to extended active duty Apr. 1941, as dir. of Selective Service for Ark. Home: 722 Battery St. Address: Headquarters, Selective Service, Little Rock, Ark.

COMPRÉS-PÉREZ, Rafael, consul gen.; b. Moca, Provincia Espaillet, Dominican Republic, Oct. 24, 1911; s. Leopoldo and Lorenza (Pérez) de C.; student Normal Sch., Moca, and Santiago de los Caballeros, 1924-29; law student U. of Santo Domingo, 1931-33, U. of Paris (Sorbonne), 1938-40; m. Belen Martinez Alba, Jan. 27, 1934; 1 son, Rafael Leonardo. Began as inspector of legations and consulates, Dominican Republic, Aug. 1936; consul gen., LeHavre, France, 1938-40, San Francisco, Calif., 1940-42, N.Y. City, since 1942. Vice pres. Dominican Chamber of Commerce of the U.S., Inc. Contbr. polit. articles to Dominican Republic Mag., newspapers and mags. Home: 1140 5th Av. Office: 30 Rockefeller Plaza, New York, N.Y.

COMPTON, Alfred Donaldson, coll. prof.; b. New York, N.Y., July 19, 1876; s. Alfred G. and Elizabeth (Feeks) C.; B.S., City Coll., Coll. City of New York, 1897; student Columbia, 1898-1906; m. Elizabeth C. Roberts, June 17, 1909; children—Alfred D., George C. Began as tutor in English, City Coll., 1897, advancing through various teaching positions, now prof. of English. Pres. Students Aid Assn. (City Coll.). Mem. Am. Assn. Univ. Profs., Am. Dialect Soc., Phi Beta Kappa, Delta Kappa Epsilon. Author: First Aid in English, 1934; A Brief Anthology of English Literature, 1933. Home: 501 W. 183d St., New York, N.Y.

COMPTON, Arthur H(olly) chancellor, physicist; b. Wooster, O., Sept. 10, 1892; s. Elias and Otelia Catherine (Augspurger) C.; B.S., Coll. of Wooster, 1913, Sc.D., 1927; M.A., Princeton, 1914, Ph.D., 1916; Cambridge Univ., Eng., 1919-20; Sc.D., Ohio State Univ., 1929, Yale, 1929, Princeton, 1934, Brown, 1935, Harvard, 1936, Univ. of San Marcos, 1941, Univ. of Arequipa, 1941; Dr. Humane Letters, Univ. of Tampa, 1941; LL.D., Washington Univ., 1928, U. of Calif., 1930; M.A., Oxford U., 1934; Litt.D., Jewish Theological Seminary of America, 1942; m. Betty Charity McCloskey, June 28, 1916; children—Arthur Alan, John Joseph. Porter Ogden Jacobus fellow, Princeton, 1915-16; instr. physics, U. of Minn., 1916-17, research engineer, Westinghouse Lamp Co., East Pittsburgh, Pa., 1917-19; nat. research fellow in physics, Cavendish Lab., Cambridge, 1919-20; prof. physics and head of dept., Washington U., 1920-23; professor physics, Univ. of Chicago, 1923-29, Charles H. Swift distinguished service professor, 1929-45, also chairman department of physics and dean division of physical sciences, 1940-45; dir. of Metallurgical Project, 1942-45; chancellor, Washington U., St. Louis, since 1945; John Simon Guggenheim fellow, 1926-27; special lecturer Punjab U., Lahore, India, 1926-27. Eastman visiting professor, Oxford University, 1934-35; fellow Balliol Coll., 1934-35; research asso. Carnegie Institution, 1931-41; Walker-Ames visiting prof., U. of Wash., 1940. Chmn. bd. of trustees College of Wooster since 1940. Consulting physicist General Electric Co., 1926-45. Civilian asso. U.S. Signal Corps, developing airplane instruments, 1917-18. Fellow American Society (vice-president 1933, president 1934); fellow A.A.A.S. (vice-pres. Section B, 1927, pres. 1942); Western Soc. Engrs. (hon.); mem. Am. Assn. Scientific Workers (pres. 1939-40), Am. Philos. Soc., Nat. Acad Sciences, 1927, Nat. Research Council (chmn. com. on X-rays and radioactivity, 1922-25), Solvay Internat. Congress of Physics, 1927, Alpha Tau Omega, Sigma Xi, Phi Beta Kappa, Gamma Alpha: foreign member Reale Accademia dei Lincei, Rome, 1925, Prussian Academy of Sciences, Berlin, 1932, Royal Akademie, Amsterdam, 1938, Royal Soc. Sciences, Upsala, 1938, Brazilian Acad. Sciences, 1941, Peruvian Acad. Science, 1941, hon. mem. Royal Soc. New Zealand, Deutsche Akad. der Naturforscher, Indian Acad. Sciences, Akad. der Wissenschaften in Wien, Chinese Physical Society; general chairman Laymens Missionary Movement since 1934; co-chairman National Conference of Christians and Jews since 1938; member National Cancer Advisory Board since 1937; v.p. Chicago Tumor Inst. since 1937; Regent Smithsonian Instn. since 1938. Discovered change in wave-length of X-rays when scattered; total reflection of X-rays; (with C. H. Hagenow) complete polorization of X-rays; (with R. L. Doan) X-ray spectra from ruled gratings; electrical character of cosmic ray; directed world cosmic ray survey, 1931-33. Awarded Rumford gold medal by American Academy Arts and Sciences, 1927; Nobel prize for physics, by Swedish Academy Sciences, 1927; gold medal, Radiological Society North America, 1928; Matteucci gold medal, Italian Acad. of Sciences, 1933;

Hughes Medal of Royal Society of London, 1940; Washington award, Western Soc. of Engineers, 1945; Franklin medal, Franklin Institute, 1940. Presbyterian. Clubs: Quadrangle, University, Tavern, Cosmos (Washington). Author: (monograph) Secondary Radiations Produced by X-rays, 1922; X-rays and Electrons, 1926; The Freedom of Man, 1935; X-rays in Theory and Experiment (with S. K. Allison), 1935; Human Meaning of Science, 1940. Co-author: On Going to College, 1938. Contbr. numerous articles on scientific subjects. Home: 6510 Ellenwood Av. Office: Washington University, St. Louis, Mo.

COMPTON, Charles Herrick, librarian; b. Palmyra, Neb., Oct. 24, 1880; s. Orville and Hannah Jane (Macafee) C.; B.A., U. of Neb., 1901; B.L.S., N.Y. State Library Sch., Albany, 1908; m. Ruth Rogers, Dec. 29, 1908; children—Paul Brainard, Kenneth Charles. Librarian Y.M.C.A., Albany, N.Y., 1906-07, U. of N.D., 1908-10; reference librarian, Seattle Pub. Library, 1910-21, actg. librarian, 1918-19; asst. librarian, St. Louis Pub. Library, 1921-38, librarian since 1938. Head of book dept. Library War Service, A.L.A., June-Oct. 1918; publicity work, A.L.A., N.Y. City, 1919-20. Conducted surveys Nashville (Tenn.), Louisville and Lexington (Ky.) and Grand Rapids (Mich.) pub. libraries. Mem. A.L.A. (pres. 1934-35), Phi Beta Kappa, Chi Phi. Conglist. Club: Public Question of St. Louis (pres. 1927-28). Author: Who Reads What, 1934; The St. Louis Public Library Today and Tomorrow—A Survey, 1939; What St. Louisans Read, 1940; Information Please (a typical day in the Reference Depts. of the St. Louis Pub. Library), 1941. Contbr. to library and other periodicals. Home: 10 N. Kingshighway Blvd., St. Louis, Mo.

COMPTON, Karl Taylor, physicist; b. Wooster, O., Sept. 14, 1887; s. Elias and Otelia (Augspurger) C.; Ph.B., Coll. of Wooster, 1908, M.S., 1909; Ph.D., Princeton U., 1912; D.Sc., Coll. of Wooster, 1923, Lehigh U., 1927, Princeton U., 1930, Stevens Inst. Tech., 1931, Clarkson Coll., 1932, Boston U., 1932; Columbia, 1940; LL.D., Harvard U., 1930, U. of Wis., 1934, Middlebury Coll., 1936, Williams College, 1936, Johns Hopkins U., 1937, Franklin & Marshall Coll., 1937, Northeastern U., 1938, St. Lawrence U., 1939, U. of Calif., 1941, Northwestern U., 1942, Tufts Coll., 1943, Norwich U., 1944; D. English, Brooklyn Poly. Inst., 1930, Case Sch. of Applied Sci., 1931, Rutgers U., 1941; Dr. Applied Sci., Ecole Polytechnique, Montreal, Can., 1944; m. Margaret Hutchinson; children—Mary Evelyn, Jean Corrin, Charles Arthur. Instr. in chem., College of Wooster, 1909-10; instr. physics, Reed Coll., Portland, Ore., 1913-15; asst. prof. physics, 1915-19, prof., 1919-30, chmn. dept. physics, 1929-30, Princeton Univ.; pres. Mass. Inst. Tech. since 1930. Aeronautical engr. for Signal Corps, U.S. Army, 1917; asso. scientific attaché, Am. Embassy, Paris, 1918. Consulting physicist for Dept. of Agr. and Gen. Electric Co., 1924-30. Mem. Mass. Commn. on Stabilization of Employment, 1931-33; chmn. instns. div. Boston Community Fund, 1939; chmn. new products com. of New Eng. Council, 1939-41; trustee N.E. Indsl. Research Foundation since 1941; mem. advisory board Watermill Foundation since 1944. Mem. advisory com. to U.S. Weather Bureau since 1935; mem. visiting com., U.S. Bureau of Standards since 1931; mem. War Resources Board, 1939-40, Nat. Defense Research Committee since 1940; chief, Office of Field Service, O.S.R.D., 1943-45; chairman, U.S. Radar mission to United Kingdom, 1943; mem., Secretaries of War and Navy Com., on Postwar Researches, 1944; special representative of Sec. of War in Southwest Pacific Area, 1943-44; chmn. Research bd. for Nat. Security since 1945; chmn. advisory com. on scientific research to Nat. Assn. of Mfrs. 1937-41; chmn. Committee on Engring. Schs. of E.C.P.D., 1932-39; mem. advisory bd. Bartol Research Foundation, 1927-36; mem. Rockefeller Foundation and Gen. Edn. Bd. since 1940; chmn. governing bd. Am. Inst. of Physics, 1931-36; mem. Nat. Acad. Sciences; chmn. Science Advisory Bd., 1933-35; mem. exec. com. Bus. Advisory and Planning Council, 1933-36; mem. advisory com. on Research for Railroads, 1935-36; dir. Boston Chamber Commerce, 1932-33; chmn. Nutrition Foundation since 1941; Pilgrim Trust lecturer, Royal Society, London, 1943; fellow American Physical Society (councillor; vice-pres., 1925-27; pres., 1927-29), Optical Society America; mem. A.A.A.S. (exec. com. 1931-40, and pres. 1935-36), Am. Philos. Soc., Am. Chem. Soc., Franklin Institute, Am. Inst. E.E., Am. Soc. M.E., Inst. of Aeronautical Sciences, Am. Acad. of Arts and Sciences, Am. Inst. of New York, Soc. for Promotion Engring. Edn. (v.p. 1937, pres. 1938-39), Phi Beta Kappa, Sigma Xi, Alpha Tau Omega, Tau Beta Pi. Mem. bd. trustees Memorial Foundation for Neuro-Endocrine Research of Boston since 1932, Norwich Univ. since 1935, Brookings Inst. since 1940. Awarded Rumford medal, Am. Acad. Arts and Sciences, 1931. Presbyterian. Clubs: Tavern, Algonquin, Union, University (Boston); University (New York); Cosmos (Washington, D.C.). Home: 111 Memorial Drive, Cambridge, Mass.

COMPTON, Ranulf, ex-congressman; b. Poe, Ind., Sept. 16, 1881; s. William Charles and Alice Emily (True) C.; grad. Howe Mil. Sch., 1899; student Harvard, 1899-1901; m. Florence Jane Mabee, May 20, 1907; children—William Ranulf (lt. United States Navy), Douglas Mabee, Alice True (Mrs. Gordon Giffen). With American Can Company, 1902-04; New York Curb Exchange, 1905-09, Adirondack Trust Anthony and Co. (N.Y. Stock Exchange), 1929-30; Cool-Rite Products Corp., New Haven, 1934-36; mem. 78th Congress (1943-45), 8d Conn. Dist. Served as capt. 369th U.S. Inf., 1916-17, capt. Tank Corps and chief instr., A.E.F. Tank Sch., 1918-19, maj. 345th Batn., 1st Brigade, Tank Corps, 1919. Mil. sec. to Gov., N.Y., 1920-21; dep. sec. of state, N.Y., 1921-22; sec. and treas. Hudson River Regulating Dist., 1923-28; major, aide-de-camp, gov. State of Conn., 1939-40. Chmn. Madison (Conn.) United Service Orgns. Awarded N.Y. Conspicuous Service Cross; Purple Heart, Legion of Honor (France). Mem. Forty and Eight, Disabled Am. Vets., Vets. of Foreign Wars, Mil. Order of Purple Heart, Am. Legion, Sojourners. Mason (K.T.). Clubs: Harvard (N.Y.), Madison (Conn.) Beach, Actor's Equity Assn. Home: East Wharf Rd., Madison, Conn.

COMPTON, Richard J., pres. Compton Advertising, Inc.; b. St. Louis, Mo., Aug. 19, 1893; s. Richard S. and Cornelia (Letcher) C.; ed. pub. schs., St. Louis; m. Margaret Deacon, Feb. 22, 1916. Served as 2d lt. field arty., U.S. Army, World War. Republican. Episcopalian. Clubs: Racquet and Tennis, India House, River (New York); Woodway (Glendale, Conn.); New Canaan (Conn.) Country; Ballast Reef (Darien, Conn.); Racquet, Queen City (Cincinnati). Home: 142 E. 71st St. (21). Office: 630 5th Av., New York 20, N.Y.

COMPTON, Walter (legal name Walter A. Knobloch), radio commentator; b. Charleston, S.C., Oct. 9, 1912; s. John W. and Aline V. (Rugheimer) K.; A.B., Roanoke Coll., Salem, Va., 1934; m. Frances M. Miller, July 22, 1940; 1 son, John William II. Began as editor Charleston (S.C.) County Record; instr. in English, Roanoke Coll., 1934-35; radio announcer-newscaster, stations WCSC (Charleston, S.C.), WIS (Columbia, S.C.), 1936; program dir. sta. WFBC (Greenville, S.C.), 1936-37; news editor, chief of special events, sta. WOL (Washington, D.C.), also MBS White House announcer, since 1937; originator of radio program, Double or Nothing, 1940, master of ceremonies, 1940-43; creator of program Background for News, and condr. of the program since 1942. Mem. Radio Correspondents Assn., Kappa Alpha, Alpha Psi Omega, Blue Key. Home: 3620 Newark St. N.W. Office: 1627 K St. N.W., Washington, D.C.

COMPTON, Wilson Martindale, economist, coll. pres.; b. Wooster, O., Oct. 15, 1890; s. Elias and Otelia Catherine (Augspurger) C.; Ph.B., Coll. of Wooster (O.) 1911, M.A., 1912, LL.D., 1935; Ph.D., Princeton, 1915; LL.B., Hamilton Coll. Law at Chicago, 1917; m. Helen M. Harrington, Dec. 29, 1916; children—Wilson Martindale, Catherine Ross, Ross Harrington, Helen Case. Fellow Dept. History, Politics and Economics, Princeton, 1913-15. Asst. prof. economics and polit. science, Dartmouth Coll., 1915-16; economist, Federal Trade Commn., 1916-18; sec. and gen. mgr. Nat. Lumber Mfrs. Assn. 1918-44; prof. econs., George Washington U., 1934-41; pres. State Coll. of Washington and State Expt. Station since 1945. Asst. chief dispatcher, U.S. Emergency Fleet Corp., 1918; econ. adviser U.S. Senate spl. com. on reconstruction and prodn., 1921; mem. adv. com., Forest Products Div., U.S. Dept. of Commerce, since 1929; mem. advisory com. U.S. Timber Conservation Bd. since 1930, chmn. survey com. since 1931; mem. and 1st pres. Washington Trade Assn. Execs.; v.p. and mgr., Am. Forest Products Industries, Inc., 1932-44, hon. dir. since 1945; founder, and pres. Timber Engring. Co., 1933-44, hon. dir. since 1945; founder 1st nat. industry-owned Wood Research and Testing Labs., 1943; apptd. chief consultant Lumber and Timber Products Office of Production Management, 1941; member Washington State Board Education since 1945. Member adv. bd. Materials and Equipment, Q.M. Gen., U.S. Army, since 1942; consultant research com., Office Scientific Research and Development, since 1943. Dir. Wash. (D.C.) Community War Fund, 1942-44; chmn. United China Relief, D.C., 1942-44; v.p. Wash. (D.C.) Fedn. of Churches, 1942-44. Assisted in drafting NRA and administrative regulations, lumber and forest products industries code; mem. and counsellor Lumber Code Authority; special industry policy adviser, NRA, 1933; chmn. Code Authority Orgn. Com. and chief Trade Assn. Div., NRA, 1933-34; initiated Federal Forest Conservation Confs. of 1933, 34, 37. Nat. Small Homes Demonstration, 1936, 37 (chmn. bd. trustees since 1939), Nat. Homes Foundation, 1940 (exec. com. 1941). Awarded Am. Trade Assn. Executives medal, 1937. Fellow Royal Econ. Soc.; mem. Am. Econ. Assn., Am. Econometric Soc., Am. Bar Assn., Am. Statis. Assn., Am. Polit. Science Assn., Acad. Polit. Science, Am. Trade Assn. Executives, Am. Forestry Assn. (v.p. 1938), A.A.A.S., Phi Beta Kappa, Alpha Tau Omega; mem. exec. com. Comité Internationale du Bois, Brussels, dir. Dept. d'Utilisation, 1938. Republican. Presbyterian. Clubs: Cosmos, Congressional Country, Metropolitan (Washington); Union League (Chicago); City (Spokane); Washington Athletic (Seattle); Kiwanis (Pullman). Author: The Organization of the Lumber Industry, 1916; Legal Aspects of Trade Associations (monograph), 1930; Forest Conservation—A Task in Engineering, 1939. Contbr. articles to forestry, scientific, economic jours. Home: 600 Campus Av. Office: State College of Washington, Pullman, Wash.

COMSTOCK, A(lexander) Barr, lawyer; b. Detroit, Mich., Oct. 29, 1886; s. Ezra Young and Nellie Preston (Barr) C.; student Boston Latin Sch., 1901-04; A.B., Harvard, 1908, LL.B., 1910; m. Dorothy Dewey, Dec. 7, 1916; children—Alexander Barr, Dorothy Dewey. Admitted to Mass. bar, 1910; with legal dept. Boston Elevated Ry. Co., 1910-12; practiced alone, 1912-21; mem. firm Goodwin, Parker, Raymond & Comstock, 1921-39, practiced with jr. asso., Frederick H. Free, Jr., 1939-42; with U.S. Department of State, 1943; atty. tax div., United States Dept. of Justice, since 1944. Director, Engineers Holdings, Inc., Comstock & Wescott, Inc., Longyear Process, Inc., Carrier-Stator Corp. Capt. gas defense div., Chem. Warfare Service, U.S. Army, World War; hon. disch., 1918. Formerly town meeting mem., Brookline and Dedham. Formerly dir. City Missionary Soc. of Boston; del. to President's Smaller Business Conf., 1937. Member Foreign Policy Assn. (mem. of council, Mass. br.), Mass. Br. League of Nations Assn. (dir. former chmn., exec. com.), Boston Citizens Com. for World Court (mem. exec. com.), Mass. Br. of League to Enforce Peace (ex-chmn. com. on state orgn.), Institute on World Orgn. (mem. com.), Am., Mass., Boston and Federal bar assns., Am. Soc. Internat. Law, Acad. of Polit. Science, Mil. Order of World War (formerly mem. exec. com. Boston). Republican. Conglist. (mem. Old South Ch., Boston). Clubs: Cosmos, Harvard (Washington), Harvard (Boston). Home: 1 Scott Circle N.W., Washington, D.C.

COMSTOCK, Ada Louise (kŭm'stŏk), educator; b. Moorhead, Minn., Dec. 11, 1876; d. S. G. and Sarah A. (Ball) Comstock; student U. of Minn., 1892-94; B.L., Smith Coll., 1897; diploma State Normal Sch., Moorhead, 1898; M.A., Columbia, 1899; Litt.D., Mt. Holyoke Coll., 1912; L.H.D., Smith Coll., 1922; LL.D., U. of Mich., 1921, Boston Univ., 1923, U. of Rochester, 1924, U. of Maine, 1925, Brown U., 1934, U. of Minn., 1936, Goucher Coll., 1938, Western Reserve U., 1938, Williams Coll., 1938, Skidmore Coll., 1942; m. Wallace Notestein, June 14, 1943. Asst., instr., asst. prof., prof. rhetoric, dean of women to 1912, Univ. of Minn.; dean Smith Coll., 1912-23; pres. Radcliffe Coll., 1923-43. Mem. bd. of trustees Am. Council of Inst. of Pacific Relations; mem. Commn. on Direction of Investigation of History and Other Social Studies in the Schools under auspices of Am. Hist. Assn., 1929-34; mem. Nat. Commn. on Law Observance and Enforcement, apptd. May 1929, by President Hoover. Trustee China Institute in America. Member board of trustees Smith College; trustee Teachers Institute and Annuity Association of Am., 1940-44. Decorated Heraldic Order of Christobal Colon, 1940, at legation of Dominican Republic, as mem. Columbus Memorial Lighthouse Com. Mem. Am. Assn. Univ. Women (pres. 1921-23), Internat. Fedn. Univ. Women, English-Speaking Union, Delta Gamma, Phi Beta Kappa. Clubs: Faculty (Cambridge); Chilton, College (Boston); Cosmopolitan, (New York); National Club of Am. Assn. Univ. Women (Washington, D.C.). Home: 236 Edwards St., New Haven, Conn.

COMSTOCK, Alzada, college prof.; b. Waterford, Conn., Nov. 23, 1888; d. Leolin Alison and Lucy Ella (Tefft) Comstock; grad. Williams Memorial Inst., 1906; A.B., Mt. Holyoke Coll., 1910, grad. work, 1911; student Chicago Sch. Civics and Philanthropy, 1911-12; A.M., Columbia, 1920, Ph.D., 1921; grad. work London Sch. Econ., 1919-20, Sorbonne, 1929; unmarried. Asst. in psychology Mt. Holyoke Coll., 1910-11, instr. econ., 1913-18, asst. prof. econ., 1918-27, prof. econ. since 1927. Asso. in econ. Barnard Coll., 1921-22. Contbg. editor Current History, also contbr. to New International Year Book, since 1943. Awarded Guggenheim fellowship, Geneva, Switz., and Hungary, 1926-27. Chmn. com. on internat. relations Am. Assn. U. Women, 1939-45; mem. fellowship com. Internat. Fedn. Univ. Women since 1942, mem. Am. Econ. Assn., Royal Econ. Assn., Nat. Tax Assn., Phi Beta Kappa. Eighteen European trips. Author: State Taxation of Personal Incomes, 1921; Taxation in the Modern State, 1929. Contbr. many articles to professional publs. Home: 28 Silver St. Office: Mount Holyoke College, South Hadley, Mass.

COMSTOCK, Daniel Frost, physicist, engineer; b. Newport, R.I., Aug. 14, 1883; s. Ezra Young and Nellie Preston (Barr) C.; S.B., Mass. Inst. Tech., 1904; studied U. of Berlin, 1905, U. of Zürich, 1905-06, U. of Basel, 1906, Ph.D.; studied U. of Cambridge, Eng., 1906-07, under J. J. Thompson; m. Joan Barton, June 30, 1925; children—Daniel Frost, Charles Barton. Apptd. to teaching staff, Mass. Inst. Tech., 1904, instr. in theoretical physics, 1905-10, asst. prof., 1910-15, asso. prof., 1915-17; directed scientific work on development of means for detection of hostile submarines, World War, 1917; pres. Comstock & Wescott, Inc., Engrs. 1912-14; v.p., Kalmus, Comstock & Wescott, Inc., engrs., 1914-25; v.p. Technicolor Motion Picture Corp., 1918-25; pres. Comstock & Wescott, Inc., since 1925; engaged almost exclusively with research and development on defense projects since early 1942; dir. Stator Corp., co-inventor of new refrigeration process owned by same; director Sulphide

Corp. Mem. Nat. Adv. Council to Com. on Patents, Ho. of Reps., 1939. Fellow Am. Academy Arts and Sci., Am. Physical Society; mem. Am. Chemical Society. Club: St. Botolph (Boston). Author: Nature of Matter and Electricity (with L.T. Troland), 1917. Contbr. original research articles on modern theory of electricity and optics to Am. and English tech. jours. Directed the scientific work on, and was principal inventor of, the process for producing motion pictures in natural color known as the Technicolor process, developed by Kalmus, Comstock & Wescott, Inc., for the Technicolor Motion Picture Corp., during 1914-25. Home: Lincoln, Mass. Office: Comstock & Westcott, Inc., 179 Fifth St., Cambridge 41, Mass.

COMSTOCK, Elting Houghtaling, univ. prof.; b. Milwaukee, Wis., June 26, 1876; s. Everett G. and Victorine (Houghtaling) C.; B.S., U. of Wis., 1897; scholar, Cornell U., 1897-98; fellow, U. of Chicago, 1898-99; teaching fellow, U. of Wis., 1899-1900, M.S., 1907; m. Myrtle T. Wade, Aug. 1, 1900 (died July, 1929); children—Everett Wade, John Elting; m. 2d, Gladys E. Mitchell, Dec. 26, 1932. With U. of Minn. since 1906; prof. mine plant and mechanics, Sch. of Mines, 1908-35; administrative asst. Sch. of Mines and Metallurgy, 1935-44, prof. emeritus since July 1944. Leadership training chmn., Boy Scouts of Am. Fellow A.A.A.S.; mem. Am. Soc. Mech. Engrs., Am. Inst. Mining and Metall. Engrs., Soc. for Promotion Engring. Edn., Theta Tau, Acacia, Alpha Phi Omega. Republican. Methodist. Mason (33°, K.T., Shriner). Club: Campus. Home: Dyscota Farm, Monticello, Minn.

COMSTOCK, Harriet Theresa, author; b. Nichols, N.Y.; d. S. Alpheus and Jean A. (Downey) Smith; acad. edn. Plainfield, N.J.; m. Philip Comstock, 1885; children—Philip S., Albert. Has been writing, since 1895, short stories in mags. and books, principally for children. Author: Molly, the Drummer Boy, 1900; Cedric, the Saxon, 1901; A Boy of a Thousand Years Ago, 1902; A Little Dusky Hero, 1902; Tower or Throne, 1902; When the British Came; Then Marched the Brave; The Queen's Hostage (novel), 1907; Janet of the Dunes (novel); Joyce of the North Woods (dramatized); Camp Brave Pine, 1913; A Son of the Hills, 1913 (dramatized); The Place Beyond the Winds, 1914 (dramatized); The Vindication, 1916; The Man Thou Gavest, 1917; Mam'selle Jo, 1918; Unbroken Lines, 1919; The Shield of Silence, 1921; Glen of the Mountains, 1922; At the Crossroads, 1922; The Tenth Woman, 1923; Out of the Clay; Joline; Penelope's Web, 1928; The Piper's Price, 1929; Fate Is a Fool, Strange Understanding, 1933; The Mark of Cain, 1935; Sacrifices of Love, 1936; Can This Be Wrong?, 1937; Lori—Daughter of Kit, 1937; The Road Beyond, 1939; Windy Corners, 1942; Terry, 1943. Home: 55 E. 10th St., New York, N.Y.

COMSTOCK, John Adams, Jr., surgeon; b. Evanston, Ill., Jan. 30, 1883; s. John Adams and Nellie (Hurd) C.; ed. high sch., Evanston; M.D., Pacific Coll., Los Angeles, Calif., 1914; M.A., Occidental Coll., 1924; m. 3d, Ruth M. Gard, Mar. 28, 1928; children (by first marriage)—John Sterling, Jean, Betty. Formerly designer for Elbert Hubbard, The Roycrofters, East Aurora, N.Y.; organized the Craft-Camarata, Santa Rosa, Calif.; teacher Summer Sch. Arts and Crafts, Carmel, Calif.; dir. Southwest Mus., 1921-26; dir. Los Angeles Jr. Science League America; asso. dir. science, Los Angeles Museum. Fellow Royal Entomological Society, London. Mem. Southern Calif. Acad. Sciences, Western Soc. Naturalists. Was organizer and 1st chmn. exec. com. Indian Welfare League. Mem. Pi Gamma Mu, Phi Sigma. Author: Butterflies of California, 1923. Discovered and described several new species of Am. Lepidoptera. Home: 2336 Scarff St. Office: Los Angeles Museum, Exposition Park, Los Angeles 7, Calif.

COMSTOCK, Louis Kossuth, elec. engr.; b. Kenosha, Wis.; s. Charles Henry and Mercy (Bronson) C.; Ph.B., U. of Mich., 1888; m. Anne Wilson, Sept. 12, 1902; 1 son, Thomas B. With North Am. Constrn. Co., Pittsburgh, Pa., 1888-91; in practice as constructing engr. on own account, Chicago, 1891-97; supt. constrn. for Western Electric Co., 1897-1900; elec. engr. with George A. Fuller Co., New York, 1900-04; organizer, 1904, L. K. Comstock & Co., pres., 1904-26, chmn. bd., 1926-43; now chmn. Bd. of Review for War Production Board to carry out stabilization agreement with American Federation of Labor and govt. agencies. Has installed electrical and mechanical equipments in many of the largest bldgs. and industrial plants in New York, Chicago, Canada, and other localities. V.p., mem. bd. mgrs. Montclair (N.J.) Savings Bank, 1934-43; commr. and dir. Pub. Works, Montclair, N.J., 1936-43; chairman Council on Industrial Relations for the Elecl. Constrn. Industry, 1920-43. Mem. War Industries Bd., 1918; del. 4th Congress, Internat. Chamber of Commerce, Stockholm, 5th Congress, Internat. Chamber of Commerce, Amsterdam, 6th Congress, Internat. Chamber of Commerce, Washington, 5th Internat. Congress, Bldg. and Pub. Works, London. Fellow Am. Inst. E.E., Am. Soc. M.E.; mem. Commerce and Industry Assn. N.Y. (past pres., dir.), Am. Arbitration Assn., China Soc. of America (dir.), Pilgrims of U.S., Soc. of Medalists. Clubs: Bankers, University (New York). Home: 195 Fernwood Av., Montclair, N.J.; (temporary) 4000 Cathedral Av., Washington, D.C. Office: 101 Park Av., New York 17, N.Y.

COMSTOCK, Sarah, author; b. Athens, Pa.; d. Walter and Louise Shipman (Saltmarsh) Comstock; A.B., Stanford. First work as spl. writer, San Francisco periodicals; short stories and articles in Harper's, Century, Outlook, North Am. Review, World's Work, Good Housekeeping, Ladies' Home Journal, etc.; serial novels in Woman's Home Companion; series of articles, The Western Farmer's Wife, The Mormon Woman, and The Western Woman Voter, in Collier's; The American Girl of Today, in Good Housekeeping, etc.; articles on the American scene in Harper's, and popular psychology articles in various magazines. Formerly editor dept. "Woman Today" in Collier's. Club: Town Hall. Author: The Soddy, 1912; Old Roads from the Heart of New York, 1915; The Valley of Vision, 1919; The Daughter of Helen Kent, 1921; Speak to the Earth, 1927; Roads to the Revolution, 1928; The Moon Is Made of Green Cheese, 1929. Address: 30 Charlton St., New York 14, N.Y.

COMSTOCK, William Alfred, real estate broker; b. Alpena, Mich., July 2, 1877; s. William B. and Myra (Rapelji) C.; Ph.B., U. of Mich., 1899; m. Josephine White, Apr. 22, 1919; children—Kirke White (adopted), William III. Engaged in electric railroad constrn., 1899-1909, electric railroad operation, 1909-22; pres. State Savings Bank, Alpena, Mich., 1906-09; dir. First State Bank, Detroit, 1922-29; also engaged with several mfg. interests, 1910-31; in real estate business since 1924; vice-president Gale Manufacturing Company, Albion, Mich., since 1926. Member of Detroit City Council since 1942. Served as private 1st O.T.C., Fort Sheridan, Ill., 1917 (hon. disch., defective vision). Alderman, Alpena, 1911-12, mayor, 1913-14; Dem. state chmn., Mich., 1920-24; mem. Dem. Nat. Com., 1924-28; governor of Mich., 1933-34; mem. Civil Service Com., Michigan, 1939-40. Regent, U. of Mich., 1914-16. Mem. Zeta Psi. Democrat. Episcopalian. Mason, Elk, Eagle. Clubs: Detroit, University (Detroit); Ridgevale Rod and Gun (Alpena County, Mich.). Home: Tuller Hotel. Office: 672 Penobscot Bldg., Detroit 26, Mich.

CONANT, Gordon Daniel, master of supreme ct. of Ontario; b. Oshawa, Ont., Jan. 11, 1885; s. Thomas and Margaret (Gifford) C.; B.A., U. of Toronto, 1905, LL.B., 1912, LL.D., 1944; student Osgood Hall Law Coll., 1909-12; m. Verna Rowena Smith, June 25, 1913; children—Douglas, Roger. Called to Ont. bar, 1912, began practice of law, Oshawa, Ont. Elected dep. reeve, 1914, reeve, 1915, mayor, 1916-17, alderman, 1928, water commissioner, 1921-27, public utilities commissioner, 1930-31, all Oshawa; elected member Legislative Assembly for Ontario for Riding constituency, October 6, 1937; appointed attorney general of Ontario, October 12, 1937; apptd. Premier of Ont., Oct. 24, 1942; apptd. Master of Supreme Court of Ont., June 1943; created King's Counsel for Ont., 1934; Crown atty. for Ont. County, 1934-37. Pres. Oshawa Gen. Hosp., 1926-32, dir., 1932-42; vice-pres. Oshawa Chamber of Commerce, 1928-30, pres., 1931-32; sec. South Ont. Liberal Assn., 1912-37; bencher of Upper Can. Law Soc. Awarded King George VI Coronation medal. As atty. gen. of Ont. instituted law revision com. of leading members of judiciary and bar of Ont. Mem. Liberal Party. Mem. United Church of Can. Clubs: Rotary, Ontario, Canadian, Empire, Royal Canadian Yacht. Home: Buena Vista, Oshawa, Ont. Office: Osgoode Hall, Toronto, Ont.

CONANT, James Bryant (kō'nănt), 23d president of Harvard Univ.; b. Dorchester, Mass., Mar. 26, 1893; s. James Scott and Jennett Orr (Bryant) C.; A.B., Harvard, 1913, Ph.D., 1916; LL.D., U. of Chicago, 1933, New York U., 1934, Princeton U., 1934, Yale, 1934, Amherst, 1935, College of Charleston, 1935, College of William and Mary, 1936, Williams, 1938, Dartmouth, 1938, Tulane, 1939, U. of Calif., 1940, U. of Pennsylvania, 1940, Bristol Univ. (England), 1941; L.H.D., Boston U., 1934; Sc.D., Columbia U., 1934, Stevens Inst., 1934, Tufts Coll., 1934, U. of Wis., 1935; Cambridge Univ. (England), 1941; D.C.L., Oxford U. (England), 1936; m. Grace Thayer Richards, Apr. 17, 1921; children—James Richards, Theodore Richards. Instr. in chemistry, Harvard, 1916-17, asst. prof., 1919-25, asso. prof., 1925-27, prof., 1927-29, Sheldon Emery prof. of organic chemistry, 1929-33, chmn. dept. chemistry, 1931-33; elected pres. Harvard Univ., June 21, 1933; visiting lecturer Summer Sch., U. of Calif., 1924; research asso. Calif. Inst. Tech., 1927. Chmn. National Defense Research Committee, 1941; mem. Edul. Policies Commission, 1941. Member board scientific directors Rockefeller Institute since 1930. Honorary fellow Emmanuel Coll., Cambridge. Comdr. Legion of Honor (France). Served as lt. Sanitary Corps, U.S. Army, 1917; maj. Chem. Warfare Service, 1918. Mem. Am. Chem. Soc., Am. Acad. Arts and Sciences, Am. Philos. Society, Nat. Acad. of Sciences, Mass. Hist. Society, Royal Soc. (England), Royal Soc. of Edinburgh, Phi Beta Kappa, Sigma Xi, Alpha Chi Sigma. Clubs: Tavern, Harvard, Algonquin (Boston); Century, Chemists, University, Harvard (New York); Cosmos (Washington); Athenaeum (London). Author: Organic Chemistry, 1928; The Chemistry of Organic Compounds, 1933 (revised edition 1939); Our Fighting Faith, 1942; Practical Chemistry (with N. H. Black), 1920. Editor Vols. II and IX, Organic Syntheses. Home: 11 Quincy St. Address: Harvard University, Cambridge, Mass.

CONANT, Kenneth John, teacher, archaeologist; b. Neenah, Wis., June 28, 1894; s. John Franklin and Lucie Ell (Micklesen) Conant; A.B., Harvard, 1915, M.Arch., 1919, Ph.D., 1925; hon. Litt.D., Lawrence College, 1933; m. Marie A. Schneider, September 1, 1923; children—Kenneth John, John Simon. Archtl. draftsman and instr., Harvard, 1920-23, faculty instr., later asst. prof., asso. prof., 1923-36, prof. since 1936; exchange prof. at the Sorbonne, Paris, France, 1935-36, at National Univ. of Mexico, 1942; mem. Carnegie Instn. expdn. to Yucatan, 1926; also mem. Nat. Geographic expdn. to N.M., 1926; Guggenheim fellowship, 1927; research asso. in archæology excavating abbey of Cluny, France, for the Mediæval Academy of America since 1928. Semi-official expedition to study cathedral of Kiev, Russia, 1935-36. Widely traveled in area of mediaeval church architecture, 1916-38. Served as private in 24th Engrs., later corpl. 40th Engrs., A.E.F., U.S. Army, 1917-19; wounded in action and invalided home, 1918. Awarded Am. Inst. of Architects school medal, Harvard, 1919; Congress medal, Société française d'Archéologie, 1935; Chevalier of the Legion of Honor, 1936. Trustee Bur. of Univ. Travel, Newton, Mass. Mem. and officer American Academy of Arts and Sciences, Mediaeval Academy of America, Archaeol. Institute of America, Am. Soc. of Archtl. Historians; non-resident mem. Académie de Macon, Académie de Dijon; Phi Beta Kappa, Gargoyle, Signet. Republican. Mem. Greek Orthodox Ch. Author: The Early Architectural History of the Cathedral of Santiago de Compostela; Brief Commentary on Early Mediaeval Church Architecture, The Arts and Religion (part). Advisory editor and contbr. of articles in the field of mediaeval ch. architecture; also sketching and designing, including Harvard Tercentenary ware. Home: 140 Brattle St., Cambridge 38, Mass.

CONANT, Richard K., dean; b. Gloucester, Mass., Jan. 31, 1885; s. Thomas and Mary Sargent (Worcester) C.; A.B., Harvard, 1905, LL.B., 1908; m. Lily Roberts, Dec. 15, 1917; children—Elizabeth, Helen, Richard K. Sec. Municipal League of Gloucester, 1902-05; prin. Mattapoisett (Mass.) High Sch., 1905-06; practiced law in office of Hallowell & Hammond, 1908-12; sec. Mass. Child Labor Com., 1912-21; Mass. commr. of pub. welfare, 1921-35; sec. Mass. Conf. of Social Work, 1936-42; instr. in public welfare administrn., Boston U., 1936, dir. Div. of Social Work, 1937-40, dean Boston U. Sch. of Social Work since 1940. Served as 1st lt., 304th Inf., A.E.F., 1917-19. Mem. Mass. Children's Commn., 1929, Mass. Old Age Commn., 1940. Member American Assn. Social Workers, Am. Assn. Univ. Profs. Club: Boston City. Writer of pamphlets on child labor, pub. welfare and edn. for social work. Home: Box 41, South Lincoln, Mass. Address: 84 Exeter St., Boston, Mass.

CONARD, Charles (kŏn'ärd), naval officer; b. Washington, D.C., Mar. 3, 1875; s. William and Adelaide (Zimmerman) C.; grad. Rockville (Md.) Acad., 1892; M.E., Cornell, 1896; m. Dora E. Allen, May 3, 1898; children—Adelaide Zimmerman (Mrs. Kenneth Gordon), Dorothy Allen (Mrs. Theodore G. Haff), Charlotte Allen (Mrs. Maurice K. Brady), Mary Waters Allen (Mrs. Elmer M. Jackson), Barbara Allen (ensign WAVES), Charles Allen (lt. U.S. Navy). Began as ensign Supply Corps United States Navy, May 26, 1898, and advanced through grades to rear admiral, March 1, 1936; served 9 years on various battleships, 8 years as disbursing or supply officer at various navy yards, 5 years in Bureau of Supplies and Accounts, Washington, D.C.; in Philippines, 1903-04; fiscal officer at Vera Cruz, Mexico, 1914; administr. of customs and financial adviser, Republic of Haiti, 1915-16; under instruction at Naval War Coll., Newport, R.I., 1917; with U.S. Shipping Bd., 1919-20; spl. asst. to Dir. of Budget, 1922-25; supply officer U.S. Naval Acad., 1925-28; gen. insp. Supply Corps, East Coast, 1928-32; Paymaster Gen. and Chief of Bur. Supplies and Accounts, Navy Dept., 1935-39; retired, Apr. 1, 1939. Apptd. by exec. order, chmn. Interdepartmental War Savings Bond Com., Apr. 16, 1941. Director, National Savings & Trust Co., Washington, D.C. Awarded campaign badges for Spanish-Am. War, Mexican, Haitian and San Dominican services, and World War. Clubs: Army and Navy, Chevy Chase. Home: 2310 California St. N.W. Address: Navy Department, Washington, D.C.

CONARD, Henry Shoemaker, botanist; b. Phila., Pa., Sept. 12, 1874; s. Thomas Pennington and Rebecca Savery (Baldwin) C.; B.S., Haverford Coll., Pa., 1894, M.A., 1895; Ph.D., U. of Pa., 1901; Johnston scholar, Johns Hopkins, 1905-06; Sc.D., Grinnell, 1944, Haverford, 1945; m. (E) Laetitia Moon, Apr. 13, 1900; children—Elizabeth M., Rebecca S., Alfred F. Teacher of science, Westtown Sch., 1895-99; instr. botany, U. of Pa., 1901-05; prof. botany, Grinnell Coll., 1906-44, retired since June 1944; research professor, State University of Iowa, 1944-45. Instr. in plant ecology, Summer Sch., L.I. Biol. Assn., Cold Spring Harbor, L.I. Fellow A.A.A.S., Ia. Acad. Science. Mem. Bot. Soc. America, Sullivant Moss Soc., Am. Mycological Soc., Ecological Soc. of America, American Assn. Univ. Profs., Phi Beta Kappa (Haverford); Sigma Xi (U. of Pa.). Mem. Soc. of Friends (orthodox). Author: Waterlilies, 1905; Waterlilies and How to Grow Them (with Henri Hus), 1907. Translator and Editor: (with G. D. Fuller) Plant Sociology (by J. Braun-

Blanquet), 1932. Ranger-naturalist, Yellowstone Park, summers, 1924-26. Home: Grinnell, Ia.

CONAT, Mabel Louise (kō'năt), librarian; b. Detroit, Mich.; d. Wilmot and Jane (Wittet) Conat; A.B., U. of Mich., 1909; B.L.S., U. of Ill., 1915; unmarried. High school teacher, 1910-11, with Detroit Public Library as asst., 1911-13, 1st asst. reference dept., 1915-28, associate reference librarian, 1929-37, chief reference librarian since 1937, asst. librarian since 1945. Mem. Am. Library Assn., Assn. of Coll. and Reference Librarians (pres. 1942-43), Mich. Library Assn., Bibliog. Soc. America, Am. Assn. Univ. Women, Detroit Assn. Adult Edn. (pres. 1943-44). Clubs: Women's City, Metropolitan Library (Detroit). Editor: A Thousand Useful Books (pamphlet of A.L.A.). Home: 3049 Burlingame Av., Detroit, Mich.

CONAWAY, Charles Herman (kŏn'ȧ-wā), farmer; b. Arlington, Ind., Apr. 22, 1885; s. Henry Lonso and Marian Josephine (Beckner) C.; student Marion Normal Coll., State Normal Sch., Terre Haute, Ind.; LL.B., Hamilton Coll. of Law, Chicago; m. Ruby McCormack, Dec. 31, 1908; children—Opal Marie, Wallace Bernard, Margaret Josephine, Earl Rodney. Farmer in N.D. since 1910; twp. clk. and pres. of school and twp. boards. Sec.-treas. Farmers Grain Dealers Assn. of N.D. since 1930, Farmers Nat. Grain Dealers Assn. since 1932; dir. and sec. of St. Joe Co-op. Elevator Co.; gen. chmn. Northwest Shippers Advisory Board (Minneapolis) since 1935; chmn. County Debt Adjustment Board. Mem. Nat. Traffic Assn. Clubs: Kiwanis, City Commercial. Methodist. Elk. Address: Fargo, N.D.

CONBOY, Martin, lawyer; Aug. 28, 1878-Mar. 5, 1944. See Vol. 23 (1944-45).

CONCANNON, Charles Cuthbert (kŏn-kăn'ŭn), chemist; b. Boston, Mass., Mar. 13, 1889; s. John Stephen and Gertrude (Kavanagh) C.; grad. Boston Latin Sch.; A.B., Harvard, 1911; unmarried. Associated with Dr. Jokichi Takamine, Japanese scientist and philanthropist, to 1922; chief of Chem. Div., Bur. Foreign and Domestic Commerce, U.S. Dept. of Commerce, since 1922. Chmn. Am. delegation 10th Internat. Congress of Chemistry, Rome, 1938; on leave from U.S. government as advisor to Chilean government, 1943-44. Mem. Am. Inst. Chemists, Am. Chem. Soc., Electrochem. Soc., Am. Marketing Soc. Clubs: University, Congressional Country (Washington); Harvard, Chemists (N.Y.); Harvard (Boston). Widely known as lecturer, writer on economics and commercial development of chemical industry. Contbr. many articles on chem. topics. Home: 1200 16th St. N.W. Office: Dept. of Commerce, Washington, D.C.

CONCHESO, Aurelio Fernandez, diplomat; see Vol. 23 (1944-45).

CONDIT, Kenneth Hamilton (kŏn'dĭt), dean of engring.; b. East Orange, N.J., Mar. 1, 1888; s. Oscar Halstead and Fannie Crane (Harrison) C.; M.E., Stevens Inst. Tech., 1908; student Columbia, 1911; C.E., Princeton, 1913. D.Eng., Stevens, 1940; m. Marjorie Walbridge Brown, June 6, 1916; children—Paul Taylor, Kenneth Walbridge, Anna Ryckman. Draftsman, 1908-10; automobile salesman, 1910-11, instr. in engring., Princeton, 1913-17; asso. editor Am. Machinist, 1919, mng. editor, 1920, editor, 1921-38; editor Product Engineering, 1929-35; now cons. editor both papers; cons. editor Product Development Series, McGraw-Hill Book Co.; exec. asst. to pres. The Conf. Board, New York, 1938-40; dean of engring. Princeton U. since June 1940. Served as 1st lt. and capt. Air Service, U.S. Army, 1917-18. Mem. American Society Mechanical Engrs. (v.p. 1939-41), Am. Management Assn., Soc. Promotion Engineering Edn., Am. Inst. Mining and Metall. Engrs., Sigma Nu, Phi Beta Kappa, Tau Beta Pi, Sigma Xi. Republican. Presbyterian. Clubs: Rotary International, Princeton Tower, Nassau (Princeton); Princeton Club of New York. Home: 139 FitzRandolph Rd., Princeton, N.J.

CONDLIFFE, John B., prof. of economics; b. Melbourne, Australia, Dec. 23, 1891; s. Alfred Bell and Margaret (Marley) C.; ed. Canterbury Univ. Coll., Gonville and Caius Coll., Cambridge; hon. LL.D., Occidental Coll., 1942; m. Olive Grace Mills, June 20, 1916; children—John Charles, Peter George, Margaret Mary. Prof. of economics, Canterbury Coll., Christchurch, New Zealand, 1920-26; research sec., Inst. Pacific Relations, 1927-30; prof. economics, U. of Mich., 1930-31; mem. League of Nations Secretariat, 1931-37; prof. of commerce, U. of London, 1937-39; prof. of economics, U. of Calif., since 1940; asso. dir., Div. of History and Economics, Carnegie Endowment since 1923. Rapporteur-general, Internat. Studies Conf., 1937-39; chmn. Geneva Research Center, 1937-39; chairman international research com., Inst. of Pacific Relations, 1942-45. Awarded Henry E. Howland Memorial prize, Yale U., 1939. Mem. Royal Econ. Soc., Royal Inst. Internat. Affairs, Am. Econ. Assn., Econ. Soc. of Australia and New Zealand. Author: The Life of Society, 1923; Short History of New Zealand, 1925; New Zealand in the Making, 1928; Problems of the Pacific, 1928, 1930; China Today: Economic, 1930; World Economic Survey (annually), 1931-37; Markets and the Problems of Peaceful Change, 1937; The Reconstruction of World Trade, 1940; Agenda for a Postwar World, 1942; The Common Interest in International Economic Organization, 1944. Home: 252 Cambridge Av., Berkeley, Calif.

CONDO, Gus S., lawyer; b. Lafayette, Ind., July 1, 1874; s. Samuel S. and Sarah Ann (Pottorf) C.; ed. pub. schs., Spencerian Business Coll. (Cleveland) and Sprague Corr. Sch. of Law (Detroit); m. Nelle Kiley, June 30, 1902; 1 dau., Anne Agnes. Admitted to Ind. bar, 1895, and since practiced at Marion, Ind.; sr. partner law firm Condo & Caine; city atty. Marion, 1899; county atty. Grant County, 1904-06; mem. Ind. House of Rep., 1904-09; dir. Marion National Bank (Marion), Consol. Finance Corp. (Indianapolis). Pres. Marion Assn. Commerce, 1918-21; dir. Marion Community Chest, Grant County Tuberculosis Assn., Izaak Walton League of America; mem. Am., Ind. State and Grant County bar assns. Republican. Catholic. Elk. Clubs: Mecca, Meshingomesia (Marion); Columbia (Indianapolis). Home: 110 Wabash Av. Office: Marion Nat. Bank Bldg., Marion, Ind.

CONDON, Arthur David, lawyer; b. New York, N.Y., Mar. 4, 1900; s. David Paulinus and Margaret Gertrude (Farnan) C.; A.B., Coll. of City of N.Y., 1917; B.S., U.S. Naval Acad., 1920; LL.B., Nat. U., 1934; m. Evelyn Cronin, Nov. 29, 1924. Naval officer, 1917-25 (resigned); journalism and pub. relations, 1925-29; banking and brokerage, specializing in taxation, 1929-34; apptd. by President as legal specialist in tax matters, Bur. of Internal Revenue, 1934; apptd. spl. attorney U.S. Maritime Commn., 1939; Naval Reserve officer on active duty, 1941-45. As naval officer served in Russia during the Revolution and in Asia Minor at the time of massacres, 1922; comd. U.S. Naval Base, Belem, Para, Brazil, 1943-44. Mem. Am. Bar Assn., Fed. Bar Assn. Club: Army and Navy (Washington, D.C.). Contbr. articles on taxation. Home: Edgewater, Md. Office: 726 Jackson Pl., Washington, D.C.

CONDON, Edward U., physicist; b. Alamogordo, N.M., Mar. 2, 1902; s. William Edward and Caroline Barr (Uhler) C.; A.B., U. of Calif., 1924, Ph.D., 1926; m. Emilie Honzik, Nov. 9, 1922; children—Caroline Marie, Paul Edward, Joseph Henry. Nat. Research fellow, Göttingen and Munich, 1926-27; lecturer in physics, Columbia U., spring 1928; asst. prof. physics, Princeton U., 1928-29, asso. prof., 1930-37; prof. theoretical physics, U. of Minn., 1929-30; asso. dir. Westinghouse Research Lab. since 1937; advisory prof. U. of Pittsburgh since 1937. Member Nat. Academy of Sciences; consultant Nat. Defense Research Com. Vice-pres., Am. Physical Soc. Mem. A.A.A.S., American Association Physics Teachers, Society Promotion Engring. Education, Phi Beta Kappa, Sigma Xi, Sigma Pi Sigma. Author: Quantum Mechanics (with P. M. Morse), 1929; Theory of Atomic Spectra (with G. H. Shortley), 1935. Home: 5621 Northumberland St., Pittsburgh 17, Pa. Office: Westinghouse Electric Corp., East Pittsburgh, Pa.

CONDON, Francis Bernard, judge; b. Central Falls, Rhode Island, Nov. 11, 1891; s. Denis Gerald and Rose (Collette) C.; LL.B., Georgetown U., Washington, D.C., 1916, LL.M., 1917; m. Lillian F. Jordan, Sept. 29, 1926; children—Francis Bernard, Lillian Rae. Admitted to the bars of D.C. and Rhode Island, 1916; practiced at Pawtucket since 1919; mem. R.I. Gen. Assembly, 1921-27 (Dem. floor leader 1923-27); chmn. Dem. City Com. of Central Falls, 1926-31; Dem. candidate for lt. gov. of R.I., 1928; elected mem. 71st Congress for unexpired term, and reelected to 72d Congress (1931-33), 3d R.I. Dist., also elected to 73d and 74th Congresses (1933-37), 3d and 1st R.I. Dists.; mem. Com. on Judiciary, Ho. of Rep.; resigned to become justice R.I. Supreme Court, Jan. 1935. Served as sergt. U.S. Army, World War. Trustee Pawtucket Boys' Club. Mem. Am., R.I. and Pawtucket bar assns., Am. Legion (R.I. dept. comdr., 1927-28). Catholic. Home: Central Falls, R.I. Address: Providence County Courthouse, Providence, R.I.

CONDON, Herbert Thomas, dean; b. The Dalles, Ore., Mar. 17, 1870; s. Thomas and Cornelia (Holt) C.; B.S., U. of Ore., 1892; LL.B., U. of Mich., 1894; m. Maude Wilkins, Mar. 8, 1899; children—Harold Thomas, Robert Wilkins, Donald Francis, Jean Goltra (Mrs. Lynn H. Strahl), Herbert Thomas, Jr. Practice law, Eugene, Ore., 1894-96; newspaper work, 1897; registrar and comptroller, Ore. Agrl. Coll., Corvallis, 1897, U. of Idaho, 1898-1903; registrar and comptroller, U. of Wash., 1903-30, dean of men, 1930-40, dean of students since 1940. Mem. Phi Gamma Delta. Republican. Conglist. Club: Kiwanis. Home: 4718 21st Av. N.E., Seattle, Wash.

CONDON, William Joseph, bishop; b. Colton, Wash., Apr. 7, 1895; s. Patrick and Mary Elizabeth (Kavanaugh) C.; A.B., Gonzaga U., 1919, LL.D., 1937; grad. St. Patrick's Sem., Menlo Park, Calif., 1917. Ordained priest Roman Cath. Ch., Oct. 14, 1917; asst. pastor Our Lady of Lourdes Cathedral, Spokane, Wash., 1917-18; pastor, Waterville, Wash., 1918-23; sec. Spokane Diocese, 1923-29; chancellor and vicar gen. of Diocese and pastor St. Augustine's Ch., Spokane, 1929-39; apptd. bishop of Great Falls, Mont., Aug. 5, 1939, installed Oct. 26, 1939. Address: 1405 3d Av., N., Great Falls, Mont.*

CONDRA, George Evert (kŏn'drȧ), univ. dean; b. Seymour, Ia., Feb. 2, 1869; s. Isaac N. and Mary A. (Keller) C.; student Western Normal Coll., Shenandoah, Ia., 1889-91, U. of Mich., 1891-92; B.S., U. of Neb., 1896, A.M., 1898, Ph.D., 1902; spl. study, Cornell U., 1902; m. Hattie M. Davenport, Aug. 13, 1893. Head of dept. science, Lincoln (Neb.) Normal Sch., 1892-96, high sch., Lincoln, 1896-1902; instr. in geography and econ. geology, U. of Neb., 1902-03, asst. prof., 1903-04, asso. prof., 1904-05, prof., 1905-08, head of dept., 1908-12, head prof. geography and conservation, 1912-18, dir. conservation survey div. since 1918, dean since 1929; prof. geography, Cornell, summer sessions, 1905-11; asst. state geologists, Neb., 1902-10; dir. Neb. Conservation and Soil Survey, 1910-18; dir. Neb. Geol. Survey since 1919. Pres. Neb. Conservation and State Development Congress, 1909, 10; chmn. Neb. Conservation Commn., 1908-13; exec. sec. Neb. Conservation and Pub. Welfare Commn., 1913-19; pres. Nat. Assn. State Conservation Commrs., 1910-13; mem. Neb. Rural Life Commn., 1910-12; chmn. exec. com. Nat. Conservation Congress, 1915-16, pres., 1916; mem. Federal Irrigation Readjustment Bd. for Neb., 1926; chmn. Neb. Soil Conservation Com. since 1934; mem. Neb. State Planning Bd. since 1935. Lt. col. Engr. Reserve Corps. Dir., v.p. Lincoln Chamber of Commerce, 1922-24. Mem. Geol. Soc. America, Am. Paleontological Soc., International Geol. Congress, Am. Soil Survey Assn. (pres. 1928), Am. Geophysical Union, Neb. Acad. Science (pres. 1909-11), Neb. Science Teachers Assn. (pres. 1898), Am. Assn. State Geologists (pres. 1939), Sigma Xi, Acacia. Republican. Methodist. Mason (33°). Author of numerous papers, bulletins, and books, chiefly on geology, geography and conservation. Home: Hotel Lincoln, Lincoln, Neb.

CONDRON, Theodore Lincoln, cons. engr.; b. Washington, D.C., Apr. 16, 1866; s. Rev. George M. and Abbie (Smith) C.; B.S., Rose Poly. Inst., Terre Haute, Ind., 1890, M.S., 1892, C.E., 1918; m. Grace E. Layman, June 9, 1896; children—George Tolman, Helen (Mrs. Charles E. McGuire), Arnold Layman. Asst. engr. on reconstruction of Burlington bridge over Miss. River for C.,B.&Q. R.R., 1890-91; draftsman and computer, 1891-92; instr. engring. dept. Washington U., St. Louis, Mo., 1892-94; resident engr. Pittsburgh Testing Lab., Chicago, 1894-1900; pvt. practice since 1901 as bridge and structural engr.; pres. Condron Co., industrial and structural engineers, 1912-24; formerly member of the firm of Condron & Post; now retired. Firm designers of railroad and highway bridges, factories and warehouse buildings of reinforced concrete and steel. Advisory engr. Reconstruction Finance Corp. on Tacoma Narrows Suspension Bridge, 1938-39. Awarded Chanute medal by Western Soc. Engrs., 1905. Mem. Structural Engrs.' Commn., State of Ill. Mem. Am. Soc. C.E. (dir. 1923-25), Am. Ry. Engrs. Assn., Am. Soc. for Testing Materials, Western Soc. Engrs. (v.p. 1899; hon. mem. 1945). Republican. Conglist. Clubs: Union League, Engineers' (hon. mem. 1938). Home: 212 S. Scoville Av., Oak Park, Ill.

CONE, see also Cohan, Cohen, Cohn, Kohn.

CONE, Fairfax Mastick, advertising; b. San Francisco, Calif., Feb. 21, 1903; s. William H. and Isabelle F. (Williams) C.; U. of Calif., 1925; m. Gertrude Kennedy, June 29, 1929; 1 dau., Mary Mastick. San Francisco Examiner, 1926-29; copywriter and account exec. Lord & Thomas, advt. agency, San Francisco, 1929-38, v.p. and mgr., 1938-40, v.p. in charge creative work, N.Y. City, 1941, exec. v.p. and manager Chicago office, 1942; formed Foote, Cone & Belding, Dec. 31, 1942, and since chmn. exec. com. Mem. Alpha Delta Phi. Episcopalian. Clubs: University, Skokie Country, Exmoor Country (Chicago). Home: 803 Sheridan Rd., Glencoe, Ill. Office: 919 N. Michigan Av., Chicago, Ill.

CONE, Frederick Preston, ex-gov.; b. Benton, Fla., Sept. 28, 1871; s. William Henry and Sarah Emily (Branch) C.; student Florida Agrl. Coll., Jasper Normal Coll.; m. 2d, Mildred Thompson, Aug. 1930; 1 dau. by 1st marriage, Jessie (Mrs. Mark Byron, 3d). Admitted to Fla. bar, 1892; served in Fla. State Senate, 1907-13 (pres. of Senate, 1911); gov. of Fla., 1937-41; now mem. Cone & Chapman. Pres. Columbia County Bank. Del. to Dem. Nat. Convs. since 1912. Baptist. Mason, Shriner, Elk. Clubs: Lake City, Rotary. Home: Lake City, Fla.*

CONE, Helen Gray, college prof.; Mar. 8, 1859-Jan. 31, 1934. See Vol. 16 (1930-31).

CONE, Martin, clergyman, educator; b. Clinton, Ia., Dec. 14, 1882; s. Michael Thomas and Mary Elizabeth (Kelliher) C.; B.A., Columbia Coll., Dubuque, Ia., 1909; S.T.B., St. Mary's U., Baltimore, Md., 1912; M.A., Catholic U. of America, 1918; Ph.D., U. of Ia., 1921. Ordained priest R.C. Ch., 1912; prof. social sciences, St. Ambrose Coll., Davenport, Ia., 1912-30, became pres., 1930; diocesan dir. Catholic Charities since 1927; apptd. domestic prelate, title of Monsignor, by Pope Pius XI, 1931; now pastor Sacred Heart Cathedral and vicar gen. Diocese of Davenport. Democrat. Address: Sacred Heart Cathedral, Davenport, Ia.

CONE, Russel G., civil engr.; b. Ottumwa, Ia., Mar. 22, 1896; s. Frank and Alice (Haddon) C.; B.S. in Civil Engring., U. of Ill., 1922; m. Izetta Lucas, June 4, 1923 (divorced); 1 son, Russell Glenn; m. 2d, Jeanne Fozard Hamilton, Jan 6, 1939. Began as rodman on constrn. Metropolis Bridge across Ohio River, nr. Paducah, Ky., 1915; successively jr. engr., asst. engr., and resident engr. in charge constrn. of main span, Del. River Bridge, Phila., 1922-27; resident

engr. in charge constrn. for Modjeski & Chase, consultants on constrn. Ambassador Bridge, Detroit, 1927-30; gen. mgr. Tacony-Palmyra Bridge, Phila., 1930-33; resident engr. in charge constrn., Golden Gate Bridge (longest span in world), San Francisco, 1933-37; engr. in charge maintenance of the structure, Golden Gate Bridge and Highway Dist., 1937 to May 1, 1941; mem. board of investigation Tacoma-Narrows Bridge collapse, State of Washington, cons. engineer; has made numerous engring. reports and inspections of suspension bridges throughout U.S. since 1927; asso. engr. with Modjeski & Masters on report and engineering study of passenger tramway, Palm Springs, Calif., and other projects, 1939-41; asst. chief engineer Silas Mason Co. on design, construction and asst. gen. mgr., operation of La. Ordnance Plant, Minden, Louisiana, since 1941; consultant on design and construction of Green River Ordnance Plant, Dixon, Ill. Served as private, 1st Illinois Field Artillery, May-August 1917; with 149th Field Artillery, U.S. Army Fort Sheridan, Ill., and 42d (Rainbow) Div., France, Aug.-Sept. 1917; sergt., H.Q. Co., 149th F.A., active service at front, Feb.-Oct. 1918; attended Engr. Officers' Sch., Langres, France, and with Army of Occupation in Rhineland, 1918-19; hon. disch., May 1919. Mem. Am. Soc. C.E., Am. Toll Bridge Assn., Am. Soc. for Testing Materials, Am. Concrete Inst., Tau Beta Pi, Sigma Tau, Chi Epsilon. Episcopalian. Author numerous articles in tech. jours. and papers before tech. schs. socs. Home: 602 Marshall St., Minden, La. Office: La. Ordnance Plant, Shreveport, La.; and 500 Fifth Av., New York, N.Y.

CONEL, Jesse LeRoy (kŏn'ĕl), prof. anatomy; b. Mt. Auburn, Ill., Jan. 31, 1883; s. William Rockwell and Estelle (Murphy) C.; A.B., Millikin U., Decatur, Ill., 1912; A.M., U. of Ill., 1913, Ph.D., 1916; m. Helen Mary Boughton, Oct. 18, 1917; 1 dau., Harriet Ames. Instr. in anatomy, N.Y. Univ. and Bellevue Hosp. Med. Sch., 1916, asst. prof., 1919, asso. prof., 1920; asso. prof. Tufts Coll. Med. Sch., 1921-23; asso. prof. Boston U. Sch. of Medicine, 1923-27, prof. anatomy since 1927; research fellow in pathology, Harvard Med. Sch., 1936-38, research asso. since 1938; research associate in pathology Children's Hosp. and the Infants' Hosp., Boston. Mem. Am. Assn. of Anatomists, Am. Assn. of Univ. Profs., Tau Kappa Epsilon, Gamma Alpha, Sigma Xi, Kappa Delta Pi, Phi Delta Kappa. Episcopalian. Contbr. to anat. jours. Writer monographs on postnatal development of human cerebral cortex. Home: 26 Richardson St., Newton, Mass. Address: 80 E. Concord St., Boston, Mass.

CONEY, Donald (kōn'ē), librarian; b. Jackson, Mich., Feb. 21, 1901; s. Glenn E. and Eunice Frances (Diffenbaugh) C.; A.B., U. of Mich., 1925, A.M., in Library Science, 1927; m. Dorothy Bell Pettit, July 2, 1925; children—Donald John, Richard Bell. Various positions, U. of Mich. Library, 1920-27; librarian, U. of Del., 1927-28; asst. librarian, U. of N.C., 1928-31, prof. library science and asst. dir. library sch., 1931-32; supervisor of tech. processes, Newberry Library, Chicago, 1932-34; lecturer in library administration, Univ. Coll., Univ. of Chicago, 1933-34; librarian U. of Tex., 1934-45; librarian and prof. librarianship, U. of Calif. (Berkeley), since 1945; mem. faculty, Graduate Library Sch., U. of Chicago, summers, 1935 and 1941; instr. in grad. courses, U. of Ill., Library Sch., summer, 1937. Mem. A.L.A., Bibliographic Soc. America, Am. Library Inst., Assn. of Coll. and Reference Libraries. Writer of several articles. Address: Library, University of California, Berkeley, Calif.

CONFREY, (Joseph) Burton (kŏn'frē), author, educator; b. LaSalle, Ill., Feb. 1, 1898; s. John Joseph and Mary Virginia (Mullen) C.; Ph.B., U. of Chicago, 1918, A.M., 1920; Ph.D., Cath. U. of America, 1931; unmarried. Teacher U. of Notre Dame, 1920-29; now with St. John U. Grad. Sch., Brooklyn. Served with Chem. Warfare, U.S. Army, 1918-19. Hon. mem. Institut Historique et Heraldique de France, Pi Gamma Mu, Nat. Social Science Honor Soc. Mem. Cath. Ch. Author: Secularism in American Education, 1931; Faith and Youth, 1932; Travel Light, 1933; Social Studies, 1934; Catholic Action, 1935; Original Readings for Catholic Action, 1936; Sensory Training for Catholic Schools, 1938; Initiating Research in Catholic Schools, 1938; Educational and Vocational Supervision for Catholic Schools, 1939; Stenciled of God, 1939; Moral Mission of Literature, 1939; Method in Literature, 1939; Spiritual Conferences for College Men, 1939; Following the Liturgical Year, 1940. Editor and compiler: Readings for Catholic Action, 1937; Jubilee Edition, Graduate Dissertation, 1945. Contbr. many articles to periodicals. Home: 1039 7th St., La Salle, Ill. Address: 73 Lewis Av., Brooklyn, N.Y.

CONGDON, Randolph Thatcher (kŏng'dŭn), educator; b. Pittsford, N.Y., Aug. 30, 1877; s. LaFayette and Frances (Kingsley) C.; B.A., Syracuse U., 1900; M.A., Harvard, 1907; Pd.D., State Coll. for Teachers, Albany, 1923; m. Marion Diefendorf, June 30, 1908; 1 dau., Janet Williams. Prin. village high schs., N. Y., 1900-04; asst. in English, Syracuse U., 1904, advanced to prof., resigned 1912; entered N.Y. State Edn. Dept. as insp. in English, 1912, and advanced to asst. dir. examinations and inspections div., resigned 1919; prin. State Normal and Training Sch., Potsdam, 1919-39; exec. sec. N.Y. State Teachers Retirement Bd. 1939-44, consultant since 1944. Mem. Delta Upsilon. Methodist. Club: University (Albany, N.Y.). Home: 99 Cliff St., Canajoharie, N.Y. Address: 152 Washington Av., Albany, N.Y.

CONGDON, Sidney B., pres. Nat. City Bank of Cleveland, Nat. City Building Corp. Home: 2760 Chesterton Road, Shaker Heights, O. Office: National City Bank Bldg., Cleveland, O.*

CONGDON, Wray Hollowell, educator; b. Bradford, Pa., July 29, 1892; s. Lafayette and Anna (Kingsley) C.; A.B., Syracuse U., 1914, M.A., 1915; Ph.D., U. of Mich., 1929; m. Anna May Stuart, July 29, 1918; children—June (Mrs. Robert Gaylord Eitner), Ednagene W. Teacher of English, Peking (China) U., 1915-18; head of English dept., Hui Wen Boys Acad., Tientsin, China, 1919-21, prin., 1926-28; grad. fellow, sch. of edn., U. of Mich., 1921-23 and 1928-29; prin. Hui Wen Boys Acad., Changli, China, 1923-26; asst. dir., bureau of cooperation with ednl. instns., also asst. prof. ednl. adminstrn. and supervision, sch. of edn., U. of Mich., 1929-34; dir. of admissions, Lehigh U., Bethlehem, Pa., 1934-38, dean of undergrads. since 1938, also acting dir. dept. of edn. since 1944. Dir. Bethlehem Community Chest; dir. Bethlehem Council Social Agencies (past pres.), Family Welfare Assn.; mem. Advisory Council on Service to Veterans (exec. com.); chmn. Bethlehem United China Relief Com. Mem. Nat. Assn. Deans and Advisers of Men, Acad. Polit. Sci., Delta Upsilon, Phi Delta Kappa, Omicron Delta Kappa, Phi Eta Sigma, Scabbard and Blade. Episcopalian. Past pres. Rotary Club. Author: Problems in Educational Sociology (with Charles Le Roy Anspach), 1934. Home: 1227 Lorain Av. Office: Lehigh University, Bethlehem, Pa.

CONGER, (Seymour) Beach, III (kŏn'gĕr), journalist; b. Berlin, Germany, Mar. 1, 1912 (of Am. parents); s. Seymour Beach and Lucile (Bailey) C.; B.A., Univ. of Mich., 1932; m. Marion Cunningham, July 8, 1938; children—Seymour Beach, Susan Garvin. Research and publicity dir., The Crusaders, Detroit, Mich., 1932-33; foreign editor World Letters, Inc., 1933-36 (took yearly expedition to write weekly geography letters to U.S. schools, visiting every continent except polar regions); reporter New York Herald Tribune, 1936-39, fgn. corr. since 1939; forced to leave Berlin by German govt., Nov. 1939, continuing to Paris, Holland and Belgium (covered German invasion of Holland), later to Budapest, Bucharest, Athens, after expulsion from Hungary. Mem. Anglo-Am. Press Assn. of Paris, Zeta Psi, Phi Eta Sigma, Sigma Delta Chi, Veterans of Amsterdam. Republican. Episcopalian. Clubs: Zeta Psi, University of Mich. (N.Y. City). Author articles in numerous Am. and fgn. mags. Address: care New York Herald Tribune, 230 W. 41st St., New York, N.Y.

CONGER, Edward A., judge; began practice law, 1904; now U.S. dist judge, Southern Dist. of N.Y. Address: U.S. Court House, New York, N.Y.*

CONGER, George Perrigo, prof. philosophy; b. Genoa, N.Y., May 18, 1884; s. Willis Nathaniel and Estelle (Perrigo) C.; A.B., Cornell, 1907; B.D., Union Theol. Sem., N.Y., City, 1910; fellow of same sem. at univs. of Berlin, Jena, Heidelberg (Germany), Sorbonne, Paris; Ph.D., Columbia, 1922; m. Agnes D. Hulburd, Oct. 15, 1913. Ordained ministry Presbyn. Ch., 1913; pastor Rice Lake, Wis., 1913-16; sec. Y.M.C.A., war prisoners' aid, Eastern Siberia, 1916-17; pastor Palisades Park, N.J., 1918-20; asst. prof. philosophy, U. of Minnesota, 1920-28, asso. prof. 1928-37, prof. since 1937, chmn. of dept. since 1940; visiting prof. philosophy, U. of Hawaii, summer, 1939. Mem. American Philos. Association (pres., Western Div., 1944-46), Phi Beta Kappa, Zodiac, Quill and Dagger. Club: Skylight. Author: Theories of Macrocosms and Microcosms in the History of Philosophy, 1922; A Course in Philosophy, 1924; New Views of Evolution, 1929; A World of Epitomizations, 1931; The Horizons of Thought, 1933; The Ideologies of Religion, 1940; co-author: Philosophy, East and West, 1944. Contbr. to Jour. of Philosophy, etc. Home: 1409 E. River Road, Minneapolis 14, Minn.

CONGER, John Leonard, educator; b. Silver City, Ia., July 10, 1876; s. Daniel Lampson and Caroline (Wilkinson) C.; U. of Neb., 1896-98; B.A., U. of Mich., 1904, M.A., 1905; Ph.D., U. of Wis., 1907; LL.D., Knox Coll., 1937; m. Ada Greenwood, June 22, 1904; children—James G., Amy Louise, Virginia. Head dept. of history and govt., Knox Coll., Galesburg, Ill., since 1907. Served as prof. Am. history summer sessions, at U. of Ill., U. of Mich., U. of Wash., U. of Calif., U. of Ia., Harvard and U. of Minn.; exchange prof., Knox Coll. to Harvard, 1923-24. Mayor of Galesburg, 1915-17. Mem. Am. Hist. Assn., Miss. Valley Hist. Assn., Phi Beta Kappa (Mich.), Phi Beta Kappa of Knox Coll. (charter mem.). Democrat. Conglist. Home: Galesburg, Ill.

CONGER, N., dean of edn.; b. Smithville, Tenn., Aug. 21, 1882; s. William P. and Ellen (Foster) C.; B.S., Ohio U., 1917; A.M., Columbia, 1921, Ph.D., 1929; m. Gladys Pelton, Dec. 25, 1920; 1 dau., Florence Ellen. Teacher in common schs., 1905-09; dir. County Normal Sch., New Vienna, O., 1914-15; dir. Psychol. Clinic, Warren, O., 1917-19; dir. dept. edn., Sue Bennett Memorial Sch., London, Ky., 1919-21; dir. training sch., Southeastern State Teachers Coll., Durant, Okla., 1921-28; dir. of personnel, Okla. Agrl. and Mech. Coll., Stillwater, 1929-30; dir. teachers training, State Dept. of Edn., Okla., 1930-35; dean Sch. of Edn., Okla. Agrl. and Mech. Coll. since 1935. Mem. State Jr. Coll. Com., N.E.A., Okla. Edn. Assn., Phi Delta Kappa, Kappa Delta Pi. Joint author: Drill Book in Arithmetic, 1925; First Steps in Curriculum Building, 1927; Graded Steps in Arithmetic, 1933; Series of Arithmetic Work Books, Grades 1 to 8, 1934. Home: Hillcrest Rd., College Station, Stillwater, Okla.

CONKEY, Elizabeth A., public official; b. Chicago; d. Michael and Ellen (McGurk) Loughran; ed. grade schs., high sch. and U. of Chicago; m. Charles Martin Conkey. First woman jury commr. in Cook County, Ill.; commr. pub. welfare, City of Chicago, 1931-34; elected mem. Bd. of Commrs. of Cook County, 1934, re-elected, 1938. Home: 7834 Oglesby Av. Office: Room 537, County Bldg., Chicago, Ill.

CONKEY, Henry Phillips, pres. W. B. Conkey Co.; b. Chicago, Ill., Apr. 26, 1885; s. Walter B. and Kate (Phillips) C.; student U. of Chicago, 1903-05; m. Celia Sherwood, Jan. 7, 1925. Entered employ of W. B. Conkey Co., printers, binders, book mfrs., Chicago, 1905, v.p., 1919-23, pres. since 1923, pres. and treas. since 1928; asso. dir. Lumbermens Mut. Casualty Co. and mem. adv. bd. Ill. Mfrs. Div.; dir. Book Mfrs. Inst. (pres. 1944-45), Ind. Mfg. Assn.; past pres. Employing Bookbinders Assn. of America; mem. bd. dirs. Franklin Assn., Chicago; mem. Nat. Panel Arbitrators, Am. Arbitration Assn. Dir. Am. Red Cross, Washington, D.C., World War, 1918. Member Ill. Soc. Sons of Amer. Revolution. Delta Kappa Epsilon (Delta Delta Chapter). Republican. Episcopalian. Clubs: University, South Shore Country (Chicago). Home: 5000 Woodlawn Av., Chicago 15, Ill. Office: 601 Conkey St., Hammond, Ind.

CONKLIN, Arthur Stewart (kŏnk'lĭn), army officer; b. nr. Rochester, N.Y., Nov. 27, 1872; s. Melvin Mott and Jeanette (Hutchins) C.; student mech. engring., Cornell U., 1891-93; grad. U.S. Mil. Acad., 1897, Sch. of Submarine Defense, Ft. Totten, N.Y., 1906, Army War Coll., 1925, Command and Gen. Staff Sch., Ft. Leavenworth, 1926; m. Beatrice O'Meara, July 25, 1926. Service as 2d lt. inf., June 11, 1897; trans. to arty., Apr. 2, 1898; promoted through grades to brig. gen., July 1, 1935. Served in Puerto Rico campaign, Spanish-Am. War, 1898-99, in Philippine Insurrection, 1900-03; comd. battery, coast arty., 1903-05; mine comdr. and arty. engr., Ft. Wadsworth, N.Y., 1906-07; mine comdr. Ft. Monroe, Va., 1911-12; also instr. dept. engring., Coast Arty. Sch., Ft. Monroe, 1907-11; mem. Coast Arty. Bd., 1911-12; chief of staff, Hawaiian Dept., Gen. Staff Corps, 1912-16; served on Mexican border, 1916; in charge of instrn. of 3 brigades of Nat. Guard, Camp Wilson, San Antonio, 1916-17; material officer N. Atlantic Coast Arty. Dist., 1916-17; organized and comd. 303d F.A. and 151st F.A. Brigade, Camp Devens, Mass., fall of 1917; comd. 303d F.A. in France, latter half of 1918; participated in St. Mihiel and Meuse-Argonne engagements; comd. regt. in Woevre sector; comd. Torpedo Depot, Ft. Totten, 1919-21, Gen. Intermediate Depot, Washington, D.C., 1921-24; comd. harbor defences Chesapeake Bay, Ft. Monroe, Va., 1926-28; chief of staff, Gen. Staff Corps, 3d Corps Area, Baltimore, 1928-32 and 1934-35; comdg. officer Ft. Totten and 62d Regt. Coast Arty., 1932-34; brig. gen. U.S. Army, 1935-36; comdr. 1st Coast Arty. District, Boston, Mass.; now retired. Recommended for promotion to brig. gen. 3 times during World War. Deputy N.Y. State Dir. Civilian Defense, July 1941 to April 1944. Mem. N.Y. Soc. Mil. and Naval Officers of World War, Military Order of the World War. Conglist. Club: Army and Navy (Washington, D.C.). Home: 2065 Highland Av., Rochester, N.Y.

CONKLIN, Clifford Tremaine, agrl. editor; b. Struthers, O., July 18, 1890; s. William and Isabelle (Bidwell) C.; B.S., Ohio State U., 1916; m. Ora B. Kistler, June 3, 1913; children—Clifford Tremaine, Richard Kistler, Martha Jeanne. Extension specialist in animal husbandry, Ohio State U., 1916-17, asst. prof. animal husbandry, 1917-25; sec.-treas. Ayrshire Breeders' Assn. and editor The Ayrshire Digest since 1925. Mem. Am. Soc. Animal Production, Am. Dairy Science Assn. Republican. Author: One Crop Farming in the Northeast, 1938; Dr. Jeckyl and Mr. Hyde of Bang's Control, 1938. Contbr. to Book of Rural Life, Country Gentleman, etc. Lecturer. Home: 14 High St. Office: 47 Center St., Brandon, Vt.

CONKLIN, Edwin Grant, biologist; b. Waldo, O., Nov. 24, 1863; s. Dr. Abram V. and Maria (Hull) C.; S.B., Ohio Wesleyan U., 1885, A.B., 1886; A.M., 1889; Ph.D., Johns Hopkins, 1891; hon. Sc.D., U. of Pa., 1908, Ohio Wesleyan U., 1910, Yale U., 1930; LL.D., Western Reserve U., 1925, Johns Hopkins, 1940, U. of Pa., 1943, Princeton U., 1945; m. Belle, d. Rev. L. G. Adkinson, June 13, 1889 (died Mar 7, 1940); children—Paul, Mary (Mrs. Samuel Masland, dec.), Isabel. Professor biology, Ohio Wesleyan, 1891-94; professor zoölogy, Northwestern University, 1894-96, University of Pa., 1896-1908; professor biology, Princeton University, 1908-33, emeritus since 1933, spl. lecturer in biology. Trustee Woods Hole Laboratory since 1897; also trustee Woods Hole Oceanographic Instn.; pres. Bermu

Biol. Station, 1926-36; mem. Nat. Acad. Sciences; fellow A.A.A.S. (pres. 1936), Am. Acad. Arts and Sciences; mem. Am. Soc. Zoölogists (pres. 1899), Assn. Am. Anatomists, Am. Soc. Naturalists (pres. 1912), Am. Philos. Soc. (sec. 1900-08, v.p., 1932-42, exec. officer, 1936-42, pres. 1942-45), Philadelphia Academy Natural Sciences (v.p. since 1901); Phi Beta Kappa, Sigma Xi; mem. advisory board Wistar Institute; pres. Science Service, 1936-45; foreign mem. Royal Soc. of Edinburgh, Zoölogy Soc. of London, Soc. Belge de Biologie, Soc. Royale de Sci. Med. et Naturelle de Bruxelles, Königlich, Böhmische Gesellschaft der Wissenschaften. Lecturer: Harvey Soc., 1913; Harris Foundation, Northwestern, 1914; Hale Lectures, Nat. Acad. Sci., 1917; McNair Lectures, Univ. of N.C., 1920; Lowell Inst., 1922; Rice Inst., 1923-41; Sedgwick Memorial, 1929; Potter Memorial, Jefferson Med. Coll., 1930; Penrose Memorial, Am. Philos. Soc., 1934; Milton Acad. War Memorial, 1935; Barnwell Address, 1938; Sharp Lectures, Rice Inst., 1941. Co-editor Biological Bulletin, Journal of Experimental Zoölogy, Genetics. Author: Heredity and Environment; Mechanism of Evolution; Direction of Human Evolution; Synopsis of General Morphology; Future of Evolution; Revolt Against Darwinism; Science and the Faith of the Modern; Embryology and Evolution; Problems of Development; Biology and Democracy; Freedom and Responsibility; What Is Man?; Man, Real and Ideal; and about 150 other works on heredity, development, education, etc. Home: 139 Broadmead. Office: Princeton University, Princeton, N.J.

CONKLIN, Hugh William, osteopath; b. Livingston County, Mich., June 30, 1877; s. James W. and Hannah T. (Marble) C.; grad. Mich. State Normal Sch., Ypsilanti, Mich., 1900; D.O., Am. Sch. Osteopathy, Kirksville, Mo., 1905; m. Ida Charlotte Maier, Sept. 30, 1902; children—Hugh William (deceased), James H., Hugh Randolph, David H. Began practice at Alma, Mich., 1905; removed to Battle Creek, 1906; sec. and treas. Mich. State Bd. Examiners in Osteopathy; pres. Bd. of Edn., Battle Creek. Mem. Am. Osteopathic Assn. (pres. 1919-20), Mich. State Osteopathic Society (pres. 1910-11). Republican. Conglist. Mason. Clubs: Battle Creek Rotary (pres.), Athelstan, Battle Country. Home: Goguac Lake. Office: 1708 Central Tower, Battle Creek, Mich.

CONKLIN, John F., army officer; b. Kansas, Apr. 20, 1891; B.S., U.S. Mil. Acad., 1915; grad. Engr. Sch., 1921, Command and Gen. Staff Sch., 1927, Army War Coll., 1934. Commd. 2d lt., U.S. Army, 1915, and advanced through the grades to brig. gen., 1945. Decorated Legion of Merit. Address: War Dept., Washington 25, D.C.

CONKLING, Donald Herbert (kŏnk'ling), newspaper pub.; b. Denton County, Tex., July 11, 1879; s. Richard Adolphus and Ida (Wade) C.; ed. pub. schs.; m. Katherine Agnes Cullinan, Nov. 25, 1903; children—Zoe Agnes, Katherine Dulari, Donald Herbert. Was founder of Palm Beach (Fla.) Post, 1911; now retired. Commr. Fla. Inland Navigation Dist. Mem. S.A.R. Episcopalian. Mason (K.T., Shriner), Elk. Clubs: Sailfish, Tuscawilla, Circuit Riders', Palm Beach Yacht (ex-commodore). Home: 703 Gardenia St. Office: 215 S. Olive St., West Palm Beach, Fla.

CONKLING, Grace (Walcott) Hazard (Mrs. Roscoe Platt Conkling), author; b. N.Y. City; d. Christopher Grant and Frances (Post) Hazard; B.L., Smith Coll., 1899; student Harvard Summer Sch., 1899; studied music and langs., U. of Heidelberg, 1902-03, Paris, 1903-04; m. Roscoe Platt Conkling, Sept. 18, 1905; children—Elsa, Hilda. Tutor S. Woodstock, Conn., 1899-1901; teacher English, Latin and Greek, Graham Sch., New York, 1901-02; teacher English, Smith Coll., since 1914, now prof. Mem. Poetry Soc. America, N.E. Poetry Soc., P.E.N. Mem. Phi Beta Kappa. Clubs: Authors' (Boston); Women's University (New York). Author: Afternoons of April, 1915; Wilderness Songs, 1920; Imagination and Children's Reading, 1922; Ship's Log and Other Poems, 1924; Flying Fish—a Book of Songs and Sonnets, 1926; Witch and Other Poems, 1929. Contbr. poems to Century, Atlantic Monthly, Yale Rev., Poetry, Harper's, etc. Lecturer on contemporary poetry and its literature. Home: 31 Maynard Rd., Northampton, Mass.

CONKLING, Mark Le Roy, former mayor of Des Moines. See Vol. 23 (1944-45).*

CONKLING, Wallace Edmonds, bishop; b. Beacon, N.Y., Oct. 25, 1896; s. Charles Edmonds and Susan May (Bright) C.; grad. Matteawan (N.Y.) High Sch., 1914; A.B., Williams Coll., Williamstown, Mass., 1918; S.T.B., Phila. Divinity Sch., 1921; B.Litt., Oxford U., England, 1922; student U. of Pa. Grad. Sch., 1922-23; S.T.D., Seabury Western Sem., 1941, Northwestern U., 1942, Phila. Divinity Sch., 1943; D.D., Nashotah House Sem., 1941; D.D., Williams Coll., 1941; m. Constance L. Sowby, July 10, 1930; children—Mary Margaret Sowby, Julia Edmonds. Special instr. in Latin, U. of Pa., 1920-21; teaching fellow, Phila. Divinity Sch., 1922-23; ordained to ministry of Episcopal Ch., 1921; rector St. Lukes Ch. and Nativity Chapel, Germantown, Phila., 1923 to 1941; rector St. John the Baptist Ch., Germantown, 1935-41; bishop of the Diocese of Chicago since 1941 (Episcopal Church). Examining chaplain Diocese of Pennsylvania; member Department of Christian Social Service, Forward Movement Commn., Clerical Salaries and Pension Commission; deputy to General Convention, 1934, 1937 (chairman) and 1940. Served in Naval Overseas Transportation Service, U.S. N.R.F., 1918-19. Mem. Phi Beta Kappa. Author: True Values, 1931; Darkness and Light, 1931; The Queen Mother, 1932; Health and Salvation, 1940. Home: 2864 Sheridan Place, Evanston, Ill. Office: 65 E. Huron St., Chicago, Ill.*

CONLAND, Henry H., pub. Hartford Courant; May 11, 1882-Apr. 15, 1944. See Vol. 23 (1944-45).

CONLEY, Carey Herbert, prof. English; b. Tecumseh, Mich., Jan. 29, 1879; s. Rev. Charles Edgar and Emma A. (Mosey) C.; B.A., U. of Mich., 1902; M.A., U. of Chicago, 1912; Ph.D., Yale, 1922; m. Ethel Thomson, Oct. 2, 1911. Prof. English, Grand Island (Neb.) Coll., 1905-07; instr. English, Purdue U., 1907-09; instr. rhetoric, U. of Mich., 1909-13; asso. prof. English, Wesleyan U., 1913-20, prof. since 1920; instr. English, U.S. Army Univ., France, 1945-46. Member Modern Lang. Assn. America, Am. Assn. Univ. Profs., Sigma Chi, Phi Beta Kappa. Author: The First English Translators of the Classics, 1927. Editor: Patterns of Reading and Writing, 1937; The Reader's Johnson, 1940. Home: Middletown, Conn.

CONLEY, Dudley Steele, surgeon, univ. dean; b. Columbia, Mo., Jan. 26, 1878; s. Sanford Francis and Kate (Singleton) C.; B.L., U. of Mo., 1899; M.D., Columbia, 1906; m. Sidney A. Boales, Jan. 2, 1915. In practice surgery, New York, 1909-18; instr. surgery, Columbia, 1912-18, Post Grad. Medical Sch., 1916-18; prof. surgery, Sch. of Medicine, U. of Mo., 1919-33, dean since 1933. Served in Med. Corps, U.S. Army Res., 1917-19. Fellow Am. Coll. Surgeons; mem. A.M.A., Mo. State Med. Assn. (v.p. 1935, pres. 1937), Phi Delta Theta, Omega Upsilon Phi. Democrat. Presbyterian. Club: Round Table (Columbia, Mo.). Home: Columbia, Mo.

CONLEY, Edgar Thomas, army officer; b. "Green Ridge," Fairland, Md., Apr. 12, 1874; s. Charles William and Martha Ellen (Larrick) C.; student Lehigh U., 1892-93; grad. U.S. Mil. Acad., 1897; m. Clare Madeline Geary, Dec. 7, 1904; children—Edgar Thomas, Mary (wife of Capt. Thomas Morgan Wathington, Jr.), Reginald Geary. Commd. 2d. lt. inf., June 11, 1897; promoted through grades to brig. gen., 1933. Served in Santiago Campaign in Cuba, 1898; in Philippine Insurrection, 1899-1901; in charge prisoners of war div. Office of Provost Marshal Gen., A.E.F., 1919; maj. gen., The Adjutant Gen., 1935-38, retired, Apr. 30, 1938. Awarded Silver Star medal "for gallantry in action against Spanish forces at Santiago"; D.S.M. "for exceptionally meritorious and distinguished services A.E.F." Episcopalian. Author: Riflemen's Score Book for Krag and Springfield, 1906; Field Equipment Manual for Officers and Men of 30th Infantry, 1916; Training in Bayonet Fighting, 1916. Home: R.F.D. 2, Silver Spring, Md.*

CONLEY, George J., osteopathic surgeon; b. Paxton, Ill., Dec. 3, 1872; s. John T. and Ruth (McMurtry) C.; student Purdue U., Lafayette, Ind., 1891-93; D.O., Nat. Sch. of Osteopathy, at Kansas City, Mo., 1901; M.D., Eclectic Med. U., Kansas City, Mo., 1902; post grad. work, Kansas Coll. of Osteopathy and Surgery, 1919; m. Laura Burdick, 1899 (died 1901); 1 dau., Virginia Maurine (Mrs. James E. Finney); m. 2d, Lucy J. Fincknaur, 1905 (died 1921); m. 3d, Rowena Smith, July 28, 1933. Practiced in Kansas City since 1901; founded Lakeside Hosp. and pres. since 1923; pres. bd. of control, Kansas City Coll. of Osteopathy and Surgery since 1916; a founder South West Osteopathic Sanitarium, Blackwell, Okla., 1914 (pres. since 1914). Fellow Am. Coll. Osteopathic Surgeons; mem. Am. Osteopathic Assn. (trustee 1931; v.p. 1933-34; pres. 1934-35), Mo. State Osteopathic Assn. (pres. 1915). Democrat. Club: Kansas City. Contbr. to professional jours. Home: Briar Cliff Hills, North Kansas City, Mo. Office: Tower Bldg., Kansas City, Mo.

CONLEY, Philip Mallory, editor and publisher; b. Charleston, West Virginia, Nov. 30, 1887; s. George W. and Alice (Simpson) C.; B.S., West Virginia University, 1914; Litt.D., West Virginia Wesleyan Coll., 1936; m. Pearl Scott, of Pennsboro, W.Va., Aug. 5, 1914. Teacher and supt. pub. schs. 8 yrs.; dir. welfare work The Consolidation Coal Co., Jenkins, Ky., 1919-21; editor-in-chief The W.Va. Encyclopedia, 1929; editor, The West Virginia Review, 1923; pres. and treasurer W.Va. Pub. Co.; pres. Charleston Printing Co. Commd. 2d lt., U.S. Army, Sept. 13, 1918; chief of educational service Mil. Hosp., Markleton, Pa., and Camp Wadsworth, Spartanburg, S.C., 1918-19. Decorated Chevalier Legion of Honor (France), 1937. Member American Legion (national vice commander 1937-38), Phi Beta Kappa, Alpha Alumnae Chapter (pres. 1939). Republican. Methodist. Mason (K.T., 32°, K.C.C.H., Shriner). Rotarian. Author: Life in a West Virginia Coal Field (monograph), 1923; Little Stories About West Virginia (series of mag. articles); West Virginia Yesterday and Today (textbook), 1931; Beacon Lights of West Virginia History, 1939; Mountain Murder, 1939; Uncle Amos, Politician, 1940; West Virginia, A Brief History of the Mountain State, 1940; Your Country and Mine (textbook on government, with Grace A. Turkington), 1943; Everyday Philosophy, 1944; also contbr. 24 articles on Mining Town Morale to Coal Review, 1922. Home: Daniel Boone Hotel. Office: 810 Virginia St. W., Charleston, W.Va.

CONLEY, William Maxwell; b. at Maxwell Creek, Mariposa County, Calif., July 17, 1866; ed. common schs.; m. Emma Bedesen, July 19, 1893; children—Philip, Matthew. Moved to Merced, 1873; taught sch., 1885-89; chief dep. assessor, 1889-90; admitted to bar by Supreme Court, 1891; moved to Madera, 1892, and assisted in co. div. in legislature, 1892-93; judge Superior Ct. of Calif., 1893-1921; resigned to enter practice of law; now sr. mem. Conley, Conley and Conley. Candidate for asso. justice Supreme Court, 1898; received complimentary vote of Dem. minority for U.S. senator, 1899; candidate for Congress, 6th Calif. Dist., 1904; for chief justice of Supreme Court, 1914; del. at large Dem. National Conv., 1908; candidate for Dem. presdl. elector, 1924. Past grand pres. Native Sons of Golden West, 1898. Home: Madera, Calif. Office: Fresno, Calif.

CONLON, Arthur Joseph, business executive; b. Woburn, Mass., Dec. 10, 1898; s. Patrick Dennis and Mary (Tierney) C.; student Exeter Academy, 1918, Harvard, 1919-22; m. Miriam O'Callaghan, July 5, 1924; children—Arthur J., Jr., Gertrude E., Brenda, Lilla M. In professional baseball with Nat. League, 1924-25; with Conlon, Prescott Advt. Agency, Boston, 1925-27; New England mgr. New Jersey Pub. Service Corp., 1927-29; dir. F. L. Putnam & Co., investments, Boston, 1930-35; investment counselor, 1935-44; treas. Plymold Corp., Lawrence, Mass., since 1943; pres. Builders Lumber & Supply Co., Londonderry, N.H.; treas. Northern Airlines; pres. Willys New England, Inc. Mem. Bd. of Econ. Stabilization. Democrat. Clubs: Harvard, Lions (Boston). Home: 27 Stella Rd., Belmont, Mass. Office: 50 Congress St., Boston, Mass.

CONN, Donald Deans; b. Woburn, Mass., May 24, 1894; s. George Chester and Harriet (Deans) C.; C.E., U. of Mich.; m. Louise Trask, June 2, 1917; children—Louise, George. In traffic dept. Pere Marquette Ry.; later traffic mgr. Shevlin, Carpenter & Clarke Co., Minneapolis; chief of transportation div. Joint Comman. U.S. Congress, 1921-22; chmn. Northwest Governors' Coal Commn. (coal strike), 1923; asst. federal fuel administrator, June-Oct. 1923; mgr. car service div. Am. Ry. Assn., Washington, D.C., 1923-27; mng. dir. Calif. Vineyardists Assn., and Associated Calif. Fruit Industries, 1927-34; exec. v.p., Transportation Assn. of America, 1934-46. Mem. Am. Assn. Freight Traffic Officers. Clubs: Union League (Chicago); Phi Gamma Delta, Traffic Club (New York). Home: Ridgeview Hotel, Evanston, Ill. Office: 105 West Adams, Chicago 3, Ill.

CONN, Harold Joel, soil bacteriologist; b. Middletown, Conn., May 29, 1886; s. Herbert William and Julia Maria (Joel) C.; Ph.B., Wesleyan U., Conn., 1908; Ph.D., Cornell U., 1911; m. Anna Carter Mansfield, Jan. 5, 1916; children—Jean Elizabeth, Herbert William. Soil bacteriologist since 1908; asst. in soil technology, N.Y. State Coll. of Agr., until 1911; asso. bacteriologist, N.Y. Agri. Expt. Sta., 1911-20, chief in research since 1920. Chmn. Commn. on Standardization of Biol. Stains, 1922-44, pres. since 1944. Fellow A.A.A.S.; mem. Soc. Am. Bacteriologists (chmn. com. on bacteriol. technique since 1920), Beta Theta Pi, Sigma Xi, Phi Beta Kappa. Presbyn. Author: Bacteriology (with H. W. Conn), 1923; Biological Stains (with others), 1925, 29, 36, 40; Lab. Guide in Gen. Bacteriology, 1927; Hist. of Staining, 1933; Staining Procedures, 1943. Editor: (also part author) Manual of Methods for Pure Culture Study of Bacteria, 1923, 26, 30, 36. Editor of Stain Technology (pub. by Biol. Stain Commn.). Home: 458 Castle St., Geneva, N.Y.

CONNABLE, Alfred Barnes, Jr. (kŏn'ä-b'l), investment counsel; b. Kalamazoo, Mich., Feb. 20, 1904; s. Alfred B. and Frances (Peck) C.; student Culver Mil. Acad., 1921; A.B., U. of Michigan, 1925; M.B.A., Harvard, 1929; m. Dorothy Jean Malcomson, Apr. 15, 1927; children—Nancy M., Alfred B. III, John Lee. Sales asst., Kalamazoo Vegetable Parchment Co., 1925-28; asst. sec. Selected Securities Corp. of Detroit, 1928-30; successively asst. sec., asst. vice pres. and dir. of investment analysis dept. Detroit Trust Co., 1930-43; state price adminstr. for Mich., Office Price Adminstrn., 1942-43; state mgr. Wendell L. Willkie presdl. campaign, 1943-44; instr. investments and econs., Detroit Inst. Tech., 1929-39; dir. Monroe Calculating Machine Co. (Orange, N.J.), Ampco Twist Drill Co. (Jackson, Mich.), Kilgore & Hurd, Inc. (Detroit, Mich), Interlake Tissue Mills, Ltd. (Toronto), Park Am. Hotel Co., Kalamazoo Sled Co., Kalamazoo Mfg. Co., Star Brass Works, Bond Supply Co. (all Kalamazoo). Regent U. of Mich. Mem. adv. council Nat. Music Camp, Interlochen, Mich. Dir. Kalamazoo Symphony Soc. Mem. Nat. Assn. State Univs. and Allied Instns. (mem. exec. com.), Omicron Lit. Assn., Pi Delta Epsilon, Alpha Kappa Psi, Delta Kappa Epsilon. Republican. Presbyterian. Clubs: Rotary Internat. (dir.); University of Michigan (Detroit and Kalamazoo); Park (Kalamazoo); Harvard (New York); University (Ann Arbor). Home: 110 S. Prospect St., Kalamazoo 50. Office: 1201 American National Bank Bldg., Kalamazoo 4, Mich.

CONNALLY, Tom (Thomas Terry) (kŏn'nal-li), U.S. senator; b. McLennan County, Tex., Aug. 19,

1877; s. Jones and Mary E. (Terry) C.; A.B., Baylor U., Waco, Tex., 1896; LL.B., U. of Tex., 1898; LL.D., Baylor U., 1936, Howard Payne U., 1936; m. Louise Clarkson, Nov. 16, 1904 (died August 26, 1935); m. 2d, Mrs. Lucile Sanderson Sheppard, April 25, 1942. Admitted to Tex. bar, 1898; mem. Texas House of Representatives, 2 terms, 1901-04; pros. atty., Falls County, Tex., 1906-10; mem. 65th to 70th Congresses (1917-29), 11th Tex. Dist.; U.S. senator since 1929, present term expires 1947; chairman Senate Foreign Relations Committee; delegate Democratic Nat. Conv., 1920, 32, 36, 40; delegate Inter-Parliamentary Union, Geneva, 1924, London, 1930, Constantinople, 1934; grand chancellor Texas Knights of Pythias, 1913-14. Mem. 2d Tex. Inf. Vols., Spanish-Am. War, 1898; capt. and adjt. 22d Inf. Brig. 11th Div., U.S. Army, 1918. Democrat. Mason (33°). Home: Marlin, Falls County, Tex.

CONNAWAY, Jay Hall (kŏn'nȧ-wā), artist; b. Liberty, Ind., Nov. 27, 1893; s. Cass and May L. (Brown) C.; prep. edn., Manual Training High Sch., Indianapolis; student John Herron Art Inst., Indianapolis, 1910-11; Art Students' League New York, 1912-14; Julian Acad. and under Jean Paul Laurens, Paris, 1919-21; m. Flora Sherman, 1919; m. 2d, Louise Boehle, Feb. 14, 1928; 1 dau., Leonebel Marie Frances. Represented in permanent collections of John Herron Art Institute, Charleston (W.Va.) Art Assn., Canajoharie (N.Y.) Art Gallery, Springville (Utah) Art Collection, New Haven Paint and Clay Club, New Haven, Conn. Awarded scholarship prize, Art Students' League New York, 1912, John Barr McCutcheon prize, Art. Inst. Chicago, 1926; Schiff prize, Nat. Arts Club, New York, 1926; 2d Hallgarten prize, Nat. Acad. Design, 1926. Served as surgeon's asst., U.S. Army, World War. National Academician; mem. Allied Artists America, Audubon Artists, Art Students' League, New York, Salmagundi Club, Nat. Arts Club, Portland Soc. of Art, Meriden Arts and Crafts Soc., Meriden, Conn. Mason, K.P. Home: Monhegan Island, Me.

CONNELL, Albert James, educator; Mar. 17, 1882-Feb. 11, 1944. See Vol. 23 (1944-45).

CONNELL, Carl W., army officer; born Ala., Mar. 16, 1890; grad. Air Service Engring. Sch., 1921, Air Corps Tactical Sch., 1929, Command and Gen. Staff Sch., 1931, Army War Coll., 1937; rated command pilot, combat observer, tech. observer. Began as sergt. Signal Corps June 1917; commd. 1st lt. Aviation Sect., Signal Corps, June 1917, and advanced through the grades to brig. gen., June 1942; served as capt. Signal Corps, World War I. Address: Air Corps, A.P.O. 501, care Postmaster, San Francisco, Calif.*

CONNELL, Richard, author; b. Poughkeepsie, N.Y., Oct. 17, 1893; s. Richard Edward and Mary Elizabeth (Miller) C.; student Georgetown U., 1911-12; A.B., Harvard, 1915; m. Louise Herrick Fox, Nov. 8, 1919. Reporter, New York American, 1915-16; adv. writer J. Walter Thompson Co., New York, 1916-17; editor "Gas Attack," 27th Div. magazine, 1917-18; asst. adv. mgr. Am. Piano Co., 1919-20. Served as pvt. 27th Div., U.S. Army, 2 yrs.; in France with A.E.F. 1 yr. Club: Harvard (New York). Author: The Sin of Monsieur Pettipon, 1922; Apes and Angels, 1924; Variety, 1925; The Mad Lover, 1927; Murder at Sea, 1929; Ironies, 1930; Playboy, 1936; What Ho!, 1937; also numerous stories, screen plays, and original stories for motion pictures. Home: 505 N. Arden Dr., Beverly Hills, Calif.

CONNELL, Samuel M., army officer; b. Warrenton, N.C., July 10, 1897; s. William Allen and May (Beardsley) C.; student N.C. Agr. and Mech. Coll., 1914-16; grad. Air Corps Tactical Sch., 1936, Command and Gen. Staff Sch., 1940; m. Judy May Hancock, Apr. 9, 1929; 1 dau. (by former marriage), Sally Ann. Commd. 2d lt. Air Service, U.S. Army, 1917, and advanced through the grades to brig. gen., Air Corps, Feb. 1942. Address: MacDill Field, Fla.*

CONNELL, William Henry, civil engr.; Jan. 12, 1878-Aug. 3, 1943. See Vol. 23 (1944-45).

CONNELLY, see also Connely, also Connolly.

CONNELLY, Edward Michael, lawyer; b. Bellingham, Wash., Sept. 8, 1892; s. Patrick Edward and Elizabeth (Murphy) C.; B.A., Gonzaga Univ., Spokane, Wash., 1912, M.A. 1914, LL.B. 1915; m. Grace Ellsworth, Olympia, Wash., Apr. 5, 1920; children—Ellsworth Irving, James Patrick. Admitted to Wash. bar, 1917; admitted to bar of U.S. Dist. Courts of Wash., Ida., Ore., and Circuit Court of Appeals, 9th Circuit; sec. to J. Stanley Webster, judge Supreme Court of Wash., Jan.-July 1917; deputy prosecuting atty., Pacific County, Washington, 1920; chief asst. prosecuting atty. Spokane County, 1924-28; U.S. atty. for Eastern Dist., Wash., since Apr. 17, 1942. Democrat. Roman Catholic. Mem. Knights of Columbus, Elks. Clubs: Early Birds (Spokane), Athletic Round Table, Press Club. Home: 2314 S. Jefferson St. Office: Federal Bldg., and 1208 Old National Bank Bldg., Spokane, Wash.*

CONNELLY, Ludwig S., army officer; b. Ohio, Aug. 29, 1883; commd. capt. Ohio Nat. Guard, June 1916, Fed. service July 1916; maj. Nov. 1918; commd. col. Inf., Ohio Nat. Guard July 1920; advanced to brig. gen., 1940; Fed. service since Oct. 1940, command of 74th Inf. Brigade, 37th Div., Camp Shelby, Miss. Awarded Purple Heart with Oak Leaf Cluster, World War I. Address: Camp Shelby, Miss.*

CONNELLY, Marc (Marcus Cook) (kŏn'nĕl-li), playwright; b. McKeesport, Pa., Dec. 13, 1890; s. Patrick Joseph and Mabel Fowler (Cook) C.; ed. Trinity Hall, Washington, Pa., 1902-07. Reporter Pittsburgh Sun, 1910, later with Pittsburgh Dispatch, and writer of humorous column, Gazette Times; contbr. verse and articles to mags.; has written lyrics for several musical comedies. Dir. and treas. Dramatics Guild of Authors' League of America; ex-pres. Authors' League of America. Mem. Inst. Arts and Letters. Club: Players. Co-author of "Dulcy," "To the Ladies!" "Merton of the Movies" (plays), "Helen of Troy, N.Y." (mus. comedy), "Beggar on Horseback," "The Farmer Takes a Wife" (plays); "The Wisdom Tooth" (play), 1926; "The Green Pastures" (Pulitzer award of $1,000), 1930. Address: 25 Central Park West, New York, N.Y.

CONNELLY, Emmett Francis, investment banker; b. Adrian, Mich., June 13, 1891; s. Michael Joseph and Kathryn Louise (Hurley) C.; A.B., U. of Mich., 1915; m. Harriet Louise Cullom, Oct. 29, 1919; children—Richard Day, Cullom, Molly. Clerk Montgomery Ward Co., Chicago, 1915; prodn. dept., Hudson Motor Car Co., 1916-17, 1919-20; salesman and sales mgr. Detroit Trust Co., 1920-27; v.p., 1927-30; v.p. First Detroit Co., 1930-31, pres., 1931-33; chmn. First of Mich. Corp. since 1933, now on mil. leave; dir. Colonial Steamships Ltd.; vice chairman, Detroit chapter, Am. Red Cross. Director Junior Achievement, Incorporated. Served as capt. 10th F.A., 3d Division, U.S. Army, 1918-19; with A.E.F., 9 months; maj. 182d F.A., Mich. Nat. Guard, 1920-24; now on active duty, col., U.S. Army. Trustee Village of Grosse Pointe Farms, 1932-39. Mem. Advisory bd. U. of Detroit. Mem. Investment Bankers Assn. of America (gov. 1936-39; pres. 1939-41), Sigma Phi. Roman Catholic. Clubs: Detroit, Country of Detroit, Bond, Savoyard (Detroit); California (Los Angeles); Pacific-Union (San Francisco). Author: Let Business Roll Its Own, 1940. Home: 185 Ridge Rd., Grosse Pointe Farms, Mich. Office: Buhl Bldg., Detroit, Mich.

CONNELLY, Willard, author, edul. dir.; b. Atlantic City, N.J., July 1, 1888; s. George Washington and Anne Hunt (Willard) C.; desc. Samuel Willard, pres. Harvard Coll., 1700-07; student Stevens Institute of Technology, Hoboken, 1906-08; B.S., Dartmouth College, 1911; A.M., Harvard, 1921; B.A., New College, Oxford, England, 1927, M.A., 1931; married, 1929; children—Susan Willard, Sarah Jane. Began as reporter for Atlantic City Review, 1904; with Sunday American, New York, 1911-13; asst. editor Harper's Weekly, 1913-14; asso. editor McClure's Mag., 1913-15; asso. editor Internat. Film Service, 1915-16; instr. English, Harvard, 1920-25, instr. comparative lit., 1922-23, asst. in Greek, 1925; reader in English to Coll. Entrance Examination Board, 1921-23; with Sunday Express (London), 1927-28; director American University Union, London, since 1930. Founded week-end lectureships (on Carnegie Endowment) to British universities for Am. profs. on sabbatical leave, 1931; instituted (on Carnegie Endowment) one-term professorships for Am. univ. staff at British newer univs., including Scottish univs. Sec. to Carnegie Corp. Internat. Conf. on Examinations, Eastbourne, 1931, London, 1933, Folkestone, 1935, Oxford (Corpus Christi College), 1937, Dinard (France), 1938. Grantee of Carnegie Foundation for study of scholarships in Brit. schools and univs., 1939. Grantee Am. Council of Learned Socs. for research on Colonial Am. (1654-1775) in Oxford and Cambridge, 1942. Byron Foundation lecturer, Nottingham Univ. Coll., 1936. Lecturer to Brit. Bd. Edn. on American Lit., 1941; to Brit. Armed Forces on America in the War, 1941-43; to Workers' Edn. Assn. on Am. Education, 1942. Served as chief yeoman, U.S. Navy, World War I. Medalist, Carnegie Corp. of New York, 1936. Fellow Royal Soc. of Lit., London, 1944. Official del. to Harvard Tercentenary, 1936. Visited 30 Am. univs. in East, South, and Midwest, speaking informally on British edn., 1936. Mem. court of govs. University Coll., Exeter, England, and University Coll., Hull, Eng.; mem. exec. com. Horatian Soc. (London). Consultant to U.S. State Dept. on European Univs., 1944. Mem. Brit. Assn. Com. on Postwar Edn., 1942-44. Mem. Oxford Univ. Dramatic Soc., Phi Beta Kappa (hon.); co-founder Bryce Club (Oxford U.). Republican. Episcopalian. Clubs: Harvard (New York); Royal Automobile (hon.), Athenæum (London). Author: Brawny Wycherley, 1930; Sir Richard Steele, 1934; Addison and Steele (in From Anne to Victoria), 1937; The True Chesterfield, 1939; The Reign of Beau Brummell, 1940 (2d edit., 1940). Editor: Handbook for American students in the British Isles, 1933. Address: The Athenæum, Pall Mall, S.W. 1, London, Eng.

CONNER, see also Connor.

CONNER, Albert Holmes, lawyer; b. Cardington, O., Feb. 9, 1879; s. Homer Erasmus and Mary Virginia (Holmes) C.; grad. high sch., Akron, O., 1895; m. Lydia Bartels, 1904 (died 1905); m. 2d, Mabel Glenn Barton, 1932. Admitted to Ida. bar 1907, and began practice at Wallace; moved to Sandpoint, 1909; mem. Ida. Ho. of Rep., 1907-08, 1913-16 (speaker of House, 1915-16); atty. Idaho Public Utilities Com., 1921-23; atty. gen. of Idaho, 2 terms, 1923-26; supt. of prisons, U.S. Dept. of Justice, 1927-29; spl. asst. attorney gen. of United States, 1929-34; served as legislative counsel of NRA, 1935; now asso. commr. Federal Prison Industries, Inc. Served as capt. 361st Inf., U.S. Army, 1917-20, World War; participated in St. Mihiel and Meuse-Argonne offensives; wounded in Argonne. Mem. advisory bd., Federal Industrial Instn. for Women, U.S. Industrial Reformatory for Men, 1927-29; trustee National Training School for Boys, 1927-29. Mem. Soc. Am. Revolution (nat. trustee). Home: 301 Mansion Drive, Alexandria, Va. Office: Dept. of Justice, Washington, D.C.

CONNER, Benjamin Howe, lawyer; b. Connersville, Ky., Nov. 28, 1878; s. Dr. Alpheus and Susan Amelia (Reed) C.; B.Letters, Central U. of Ky., 1899; student U. of Va. Law Sch., summer 1901; LL.B., Albany Law Sch., 1902; student U. of Paris (France) Law Sch., 1905-07; m. Maud Burton Swiggette, Oct. 14, 1921. Admitted to N.Y. bar, 1902; practiced in N.Y. City, 1902-04, Paris, France, 1904-37; judge, Mixed Tribunals at Cairo, Egypt, 1937-40; practiced law New York City, since December 1940; member law firm Conner & Chopnick. Served as corporal 2d Ky. Vol. Infantry, Spanish-Am. War, 1898; major of inf., U.S. Army, with A.E.F., World War. Pres. Am. Chamber of Commerce in France, 1925-28; past comdr. Am. Legion, Dept. of France; past pres. Nat. Aeronautic Assn. of France; past comdr. United Spanish War Vets. of France; former mem. Arbitration Court, Internat. Chamber of Commerce, Paris; Am. del. of France-Amerique. Decorated Officer French Legion of Honor; Belgian Mil. Cross, 1st class, and Order of Leopold I (Belgium); Victory, Verdun, St. Mihiel and Spanish-Am. War Medals (U.S.). Member of Internat. Diplomatic Acad., Am. Bar Assn., Assn. of the Bar City of N.Y., Soc. Internat. Law, Empire State Society, S.A.R., Va. Soc. of Cincinnati, Am. Legion, Forty and Eight, N.Y. Southern Soc. Independent Democrat. Episcopalian. Mason, Elk. Clubs: Nat. Sojourners, Travellers, American, Interallied, St. Cloud Country, Golf of Saint-Germain (Paris); Royal Shooting and Fishing, Mohamed Aly, Gezira Sporting, Magistrates (Cairo); Manhattan, Bankers, Advertising, India House, Cedar Creek (New York). Contbr. articles on law and internat. problems to jours. Home: 375 Park Av. Office: 9 E. 46th St., New York, N.Y.; also 5 Av. de l' Opera, Paris, France.

CONNER, Fox, army officer; b. Slate Spring, Miss., Nov. 2, 1874; s. Robert H. and Nannie (Fox) C.; grad. U.S. Mil. Acad., 1898, Staff Coll., 1906, Army War Coll., 1908; m. Virginia Brandreth, June 4, 1902; children—Betty Virginia, Fox Brandreth, Florence Slocum. Commd. 2d lt. 2d Arty., Apr. 26, 1898; advanced through grades to lt. col. May 15, 1917; col. (temp.) Aug. 5-Dec. 5, 1917; brig.-gen. (temp.), Aug. 23, 1918; brig-gen. regular army, Apr. 27, 1921; maj. gen. U.S. Army, Oct. 20, 1925. At Ft. Adams, R.I., 1898, Havana, Cuba, 1900; comd. 123d Co., Coast Arty., at Ft. Hamilton, N.Y., 1901-05; detailed to Gen. Staff, 1907; arrived in France, June 1917; with Insp. Gen.'s Dept. A.E.F., served as mem. Operations Sect. Gen. Staff G.H.Q., A.E.F., and asst. C. of S. for Operations; comdr. Hawaiian Dept., 1928-30, First Corps Area, 1930-38; now retired. Protestant. Address: Brandreth, N.Y.

CONNER, John Edwin, coll. prof.; b. Pontotoc, Tex., Nov. 21, 1884; s. William Trustan and Harriet (Williamson) C.; graduate Southwestern Tex. State Teachers Coll., San Marcos, 1913; A.B., U. of Tex., 1924, A.M., 1927; grad. student U. of Chicago, summer 1918; m. Fannie Edith Johnson, Aug. 27, 1911; children—William Johnson, Robbie Kay, Jack Edward. Teacher rural schs., 1904-08; prin. high schs., Eldorado and Ozona, Tex., 1908-13; supt. high schs., Sanderson and Marfa, Tex., 1913-23; county and city supt., Odessa, Tex., 1924-25; head dept. of history, Tex. Coll. of Arts and Industries, since 1925, dean of men, 1925-34, dean of college, 1934-43, on leave; coordinator of civilian training, Army Air Force Navigation Sch., San Marcos (Tex.) Army Air Field, Mar. 1943; asso. historian, U.S. govt., Fort Sam Houston, Tex., since Aug. 16, 1943. Dir. Hogg Memorial Loan Fund; mem. Historical Commn. St. Edwards Univ.; mem. Council of Pan American Relations, San Antonio, Tex. Mem. Assn. Southern Deans, Tex. State Teachers Assn. (com. on certification and standards), San Antonio Hist. Assn., San Patricio History Assn., Robert J. Kleberg History Club (founder), South Texas Sch. Executives Club (charter mem.), Phi Beta Kappa. Mason. Methodist. Clubs: Rotary (past president, Kingsville); Cosmos (Corpus Christi). Home: 715 W. St. Gertrude's Av., Kingsville Tex.

CONNER, Lewis Atterbury, physician; b. New Albany, Ind., Jan. 17, 1867; s. Charles Horace and Katharine Boudinot (Atterbury) C.; Ph.B., Sheffield Scientific School (Yale), 1887; M.D., Coll. Physicians and Surgeons (Columbia), 1890; m. Emma Witt Harris, Nov. 27, 1900 (died Sept. 14, 1921); children—Katharine Atterbury, William Harris, Edith Harris, Sylvia Colt; m. 2d, Laila Ann Coston, Sept. 27, 1923; 1 dau., Ann Atterbury. Attending physician N.Y. Hosp., 1905-32, cons. physician since 1932; prof. medicine, 1916-32, prof. clin. medicine since 1932, Cornell U. Med Coll. New York, Col. U.S. Army Med. Corps., 1918-19. Brig. gen. Med. R.C., 1920. Fellow N.Y. Acad. Medicine; mem. Assn. Am. Physicians, A.M.A. Editor American Heart Journal, 1925-38. Club: University (New York). Address: 785 Mamaroneck Av., White Plains, N.Y.

CONNER, Martin Sennett ("Mike Conner"), ex-gov., lawyer; b. Hattiesburg, Miss., Aug. 31, 1891; s. Oscar Weir and Holly Gertrude (Sennett) C.; B.S., U. of Miss., 1910, LL.B., 1912; LL.B. cum laude, Yale U., 1913; m. Alma Lucille Graham, Dec. 15, 1921; 1 dau., Rachel. Began practice at Seminary, Miss., 1913; speaker Miss. Ho. of Rep., 1916-24; gov. of Miss., term 1932-36; now mem. Conner & Nobles; Southeastern Conference commissioner of athletics since 1940. Mem. Kappa Alpha (Southern), Phi Alpha Delta. Democrat. Methodist. Mason (Shriner, K.C.C.H.). Home: 1535 N. State St. Office: Tower Bldg., Jackson, Miss.

CONNER, Walter Thomas, clergyman, educator; b. Cleveland County, Ark., Jan. 19, 1877; s. Philip Orlander and Frances (Monk) C.; A.B., Baylor U., 1906, A.M., 1908, D.D., 1920; B.D., Roehester Theol. Sem., 1910; Ph.D., Southern Bapt. Theol. Sem., 1931; m. Blanche Ethel Horne, June 4, 1907; children—Mary Irene, John Davis, Arnette, Blanche Ray, Neppie Lee, Sarah Frances. Ordained Bapt. ministry, 1899; prof. systematic theology, Southwestern Baptist Theological Seminary since Sept. 1910. Mem. Southwest Society for Biblical Study and Research, Pi Gamma Mu. Democrat. Author: System of Christian Doctrine, 1924; Gospel Doctrines, 1925; The Resurrection of Jesus, 1926; Teachings of Mrs. Eddy, 1926; Doctrines of Pastor Russell, 1926; The Epistles of John, 1929; Revelation and God, 1936; Personal Christianity, 1937; The Christ We Need, 1938; The Faith of the New Testament, 1940; The Gospel of Redemption, 1945. Contbr. to Southwestern Jour. Theology. Southwestern Evangel. Asso. editor Review and Expositor. Lecturer at Bible conferences and summer assemblies. Home: Seminary Hill, Fort Worth, Tex.

CONNERS, William James, Jr., publisher; b. Buffalo, N.Y., Sept. 22, 1895; s. William James and Mary Alice (Jordan) C.; prep. edn., Nichols Sch., Buffalo, 1908-13, Harstrom Sch., Norwalk, Conn., 1914; A.B., honoris causa, Yale, 1918; m. Corinne H. Tilford, Oct. 23, 1917; children—William James III, Rita Corinne, Sally Ann. Publisher and pres. Courier-Express, Buffalo since 1919; chmn. bd. Great Lakes Transit Corp.; pres. W. J. Conners Contracting Co., George W. Jenings Co.; dir. Am. Ship Building Co., Marine Trust Co., Great Lakes Towing Co., Sterling Engine Co.; chmn. of board and director of WEBR, Inc., Buffalo. Served as lt., junior grade, Naval Aviation, U.S. Navy, World War; entered U.S. Naval Reserve, 1936, commissioned lt. comdr. on active duty since April 1941; now commander on duty at Sampson Naval Training Center, Sampson, N.Y. Trustee Millard Fillmore Hospital. Mem. Alpha Delta Phi. Catholic. Clubs: Buffalo, Saturn, Buffalo Country, Anglo American Fish and Game. Home: 1140 Delaware Av. Office: Courier-Express, Buffalo, N.Y.

CONNERY, Robert Howe, coll. prof., author; b. St. Paul, Minn., Oct. 1, 1907; s. Robert Henry and Nellie Elizabeth (Collins) C.; student State Teachers Coll., Superior, Wis., 1926-28; A.B. and A.M., U. of Minn., 1930; Ph.D., Columbia, 1935; unmarried. Instr. U. of Minn., 1930-31, Columbia, 1933-39; research consultant Nat. Resources Bd., 1934; consultant Com. on Public Adminstrn., Social Science Research Council, 1935; asso. consultant President's Com. on Administrative Management, 1936; consultant N.Y. Joint Legislative Com. on Interstate Cooperation, 1936-38; director Commn. on American Citizenship and associate professor of political science, Catholic University of America, 1939-42. Serving as Lt. Comdr., U.S.N.R., Executive Office of the Secretary, Washington, D.C., since May 1942. Fellow Brookings Institution, Washington, D.C. Mem. Am. Polit. Science Assn., Acad. of Polit. Science, Internat. Cath. Peace Soc. Catholic. Author: Governmental Problems in Wild Life Conservation, 1935; Administration of an NRA Code, 1938. Club: Cosmos. Home: 210 Rhode Island Av. N.E., Washington, D.C.

CONNICK, Charles Jay, artist in stained glass; b. Springboro, Pa., Sept. 27, 1875; s. George Herbert and Mina Mirilla (Trainer) C.; ed. pub. schs.; studied life drawing in night classes, Pittsburgh, 1895-1900; student Boston Art Club and Copley Soc., 1900-09; research and study of old glass, England and France, 1910, 22, 25, 28, 31, 35; M.F.A., Princeton U., 1932; A.F.D., Boston U., 1938; m. Mabel R. Coombs, July 1920. Employed as designer in Pittsburgh, New York and Boston, 1895-1911; entered business on own account, 1913. Important windows designed and made: western windows, including the great rose, nave windows in Arts and Education Bays, and windows in Saint Martin's Chapel, Cathedral of Saint John the Divine, chancel and east transept windows, St. Patrick's Cathedral, N.Y. City; east window to "Christian Brotherhood" and four great choir windows symbolizing the Christian Epics—Dante's "Divine Comedy," Bunyan's "Pilgrim's Progress," Milton's "Paradise Lost," and Malory's "Morte d' Arthur" in the Chapel of Princeton U.; all windows in U. of Pittsburgh Chapel and nearby Stephen Foster Shrine. 10 great clerestory windows symbolizing Old and New Testament subjects in the East Liberty Presbyn Ch., Pittsburgh; all windows, including Nettie Fowler McCormick Memorial over entrance, in Fourth Presbyterian Church, Chicago; great north and south transept rose windows, including the 5 lancets beneath each, aisle window next to south transept, two clerestory windows in east side of south transept, and window in each side of the lower north transept, as well as all the windows in The Chapel of Grace, Grace Cathedral, San Francisco; other important windows are in The First Baptist Church, Malden, Church of Our Saviour and All Saints' Ch. (Brookline), Jessie Woodrow Sayre Memorial, Chapel of Reformatory for Women (Framingham), St. Peter's Episcopal Ch. (Cambridge), Chapel of Mass. Gen. Hospital, Emmanuel Ch., Ch. of St. John the Baptist and Boston U. Chapel (Boston), Chapel of the Holderness Sch. (Plymouth, N.H.), also many other New England chs., Ch. of Saint Vincent Ferrer, Saint James, Saint Michael and Saint Peter's chs. (N.Y. City), Westminster Presbyn. Ch. (Buffalo), Saint Agatha's Ch. and St. Clement's Ch. (Phila.), Calvary Ch. (Pittsburgh), Ch. of the Covenant (Erie), Pine St. Presbyn. Ch., Great South Window (Harrisburg), The Hill School Chapel (Pottstown, Pa.), Trinity College Chapel and National Shrine (Washington, D.C.), Franklin St. Presbyn. Ch. (Baltimore), St. Charles Coll. Chapel, Catonsville, Maryland; Saint Paul's Cathedral and Chapel of Little Flower (Detroit), Saint Chrysostom's Ch. (Chicago), Ch. of the Holy Spirit (Lake Forest), First M.E. Ch. (Evanston, Ill.), Christ Ch., and Fenwick Club, Chapel of the Holy Spirit (Cincinnati), Chapel at Dillon Hall, Notre Dame Univ., Notre Dame, Ind.; House of Hope Presbyn. Ch., Cathedral and Nazareth Hall Chapel (Saint Paul's), St. Mark's and Hennepin Av. Ch. (Minneapolis), Saint Dominic's Ch. and Star of Sea Ch. (San Francisco), Forest Lawn Memorial Park, Glendale, Calif., Am. Ch. (Paris, France), St. John's Cathedral (Denver), Art Museum (Univ. of Kan.), Two Chapels, U.S. Aviation Station, Jacksonville, Fla.; Chapel at U.S. Submarine Base, New London, Conn.; St. Cecilia's Cathedral and Church of St. Margaret Mary, Omaha; Father Flanagan's Home, Boystown, Nebraska; Church Street Church, Knoxville, Tenn., etc. Author of "Adventures in Light and Color," an introduction, history and appraisal of ancient and modern stained glass, 1937; series of articles entiled "Windows of Old France," for International Studio, 1923-24; also articles for numerous art, architectural and ecclesiastical publications. Mem. Poetry Soc. (New York), Arts and Crafts Soc. (pres. 1934-39), Copley Soc. Mediæval Acad. of America, Stained Glass Assn. of America (pres., 1931-39); hon. mem. Am. Inst. of Architects, Soc. of Architects; fellow Am. Acad. of Arts and Sciences. Awarded gold medal, San Francisco Exposition, 1915; Logan medal, Chicago, 1917-21; Arts and Crafts medal, Boston, 1920; American Inst. of Architects craftsmanship medal, 1925. Del. Am. Commn. to study French Expn., 1925. Clubs: Examiner Club, Boston City Art, Early Am. Glass Club, Architectural, Boston Author's (Boston); Century (New York). Home: 70 Hull St., Newtonville, Mass. Studio: 9 Harcourt St., Boston, Mass.

CONNICK, Harris De Haven, cons. engr.; b. Eureka, Calif., May 22, 1873; s. John Warren and Sarah (De Haven) C.; ed. Stanford, 1893-97; m. Edith J. Russ, June 15, 1908. Asst. in co. surveyor's office, Humboldt County, Calif., 1890-93; asst. in city engr.'s office, Eureka, Calif., 1897-98; in engring. dept. S. P. Co., San Francisco, 1898-99; asst. engr. in charge design new sewer system for San Francisco, 1899-1900; asst. in city engr.'s office, San Francisco, 1900-02; asst. engr. Bd. Pub. Works, San Francisco, 1902-06; chief asst. city engr., 1906-11; dir. of works, Panama-P.I. Expn., 1911-15, charge of constrn. (aggregating $50,000,000) and operation. V.p. Am. Internat. Corp., 1917-20. Cons. engr. numerous sewer and water supply systems of the West. Chmn. finance com. Famous Players Lasky Corp., 1920-22; pres., dir. Asso. Music Pubs., Inc., Breitkopf Publs., Inc.; v.p. and dir. Muzak Corp. of Ohio, Wired Radio, Inc.; dir. Am. Cities Power & Light Corp., Consol. Holdings Corp., Electric Shareholdings Corp., Falkland Corp., until March 1937; dir. Z. Russ Properties, Inc., Russ Investment Co., Russ Market Co., Russ Connick Co. Mem. Am. Soc. C.E. Mason. Clubs: Uptown (New York); Bohemian (San Francisco). Address: 1408 Hawthorne Terrace, Berkeley, Calif.

CONNING, John Stuart, church official; b. Whithorn, Scotland, June 4, 1862; s. James and Marian (McKeand) C.; student Oberlin (O.) Coll. and U. of Toronto; B.D., Knox Coll., Toronto, 1890; D.D., St. John's Coll., Annapolis, Md., 1919; m. Margaret Alison, Jan. 1, 1890; children—Norman Elmer, Gordon Russell, Margaret Helen, John Keith Gardner. Came to U.S., 1897, naturalized citizen, 1918. Ordained ministry Presbyn. Ch., Canada, 1890; pastor successively Caledonia, Ont., Can., Knox Ch., Walkerton, Ont., Reid Memorial, Walbrook and Westminster chs., Baltimore, Md., until 1919; pres. Presbyn. Training Sch., Baltimore, 1898-1919; sec. Bd. Nat. Missions Presbyn. Ch., U.S.A., 1919-32. Mem. com. on Hebrews of Internat. Missionary Council and sec. joint department of Coöperating Boards, Home Missions Council. Author: Our Jewish Neighbors, 1928; Leila Adler, 1929; The Jew in the Modern World, 1931. Contbr. to Missionary Rev. of World, Internat. Missionary Rev., Presbyn. Mag., etc. Home: 1 Highland Terrace, Upper Montclair, N.J. Office: 156 Fifth Av., New York, N.Y.

CONNOLLY, see also Connelly, also Conney.

CONNOLLY, Donald Hilary (kŏn'ŭl-lĭ), army officer; b. Fort Mojave, Ariz., Feb. 11, 1886; s. Thomas Worthington and Mary Alice (Kiser) C.; student U. of Calif., 1905-06; B.S., U.S. Mil. Acad., 1910; attended Engr. Sch. of Application, 1911-12, Command and Gen. Staff Sch., 1922-23, Army War Coll., 1928-29; m. Grace Hollingsworth Baxter, Sept. 16, 1916; children—Donald Hilary, Thomas Worthington. With Corps of Engrs. U.S. Army since 1910; foreign service in Canal Zone, Philippines and France; mem. War Dept. Gen. Staff, 1918-22, in charge Memphis River and Harbor Dist., 1923-28, instr. Command and Gen. Staff Sch., Fort Leavenworth, Kan., 1929-34, detailed in charge Civil Works Admnstrn., Los Angeles, 1934, in charge Chicago River and Harbor Dist., 1934-35, detailed in charge WPA, Southern Calif., 1935-39, comdg. 2d Engrs., Fort Logan, Colo., 1939-40, adminstr. of civil aeronautics, Dept. of Commerce, Washington, 1940-41; with Hdqrs., Army Air Forces, Washington, 1942; comdg. Persian Gulf Command Oct. 1942-Dec. 1944. Deputy Army-Navy Liquidation Commn. since Feb. 1, 1945. Formerly mem. Nat. Adv. Com. for Aeronautics (resigned 1942). Mem. Am. Soc. C.E., Soc. Am. Mil. Engrs., Am. Legion, Newcomen Soc. of England. Democrat. Mason. Clubs: Army and Navy, Army, Navy and Marine Corps Country (Washington). Home: 514 Church St., Marietta, Georgia.

CONNOLLY, James Brendan, author; b. South Boston, Mass.; s. John and Ann (O'Donnell) C.; m. Elizabeth Frances Hurley, Sept. 28, 1904; 1 dau., Brenda. Clerk, insp. and surveyor with U.S. engr. corps at Savannah, Ga., 1892-95; won 1st Olympic championship of modern times at Athens, 1896; served with 9th Mass. Inf., U.S. Vols., 1898; and was at siege of Santiago; served in U.S. Navy, 1907-08. Prog. candidate for Congress, 1912. Mem. Nat. Inst. of Arts and Letters, Army of Santiago de Cuba; hon. mem. Gloucester Master Mariners. Author: Out of Gloucester, 1902; The Seiners, 1904; Deep Sea's Toll, 1905; Crested Seas, 1907; An Olympic Victor, 1908; Open Water, 1910; Wide Courses, 1911; Sonnie Boy's People, 1913; The Trawler, 1914; Head Winds, 1916; Running Free, 1917; The U-Boat Hunters, 1918; Hiker Joy, 1920; Tide Rips, 1922; Steel Decks, 1925; Coaster Captain, 1927; Book of the Gloucester Fishermen, 1927; Gloucestermen, 1930; Navy Men, 1939; The Port of Gloucester, 1940; Canton Captain, 1942; Master Mariner; Life and Voyages of Amasa Delano, 1943; Sea-Borne: Thirty Years Avoyaging, 1944. Winner Collier's short story competition, 1914. Corr. for Scribner's Magazine in Europe, 1901, for Harper's Mag. in Arctic Ocean, 1902, for Collier's in Mexico, 1914, and in European waters, 1917, 18. Commr. (in Ireland) for American Com. for Relief in Ireland, 1921. Home: 9 Braemore Road, Boston, Mass.

CONNOLLY, Joseph Peter, coll. pres.; b. Cleveland, Nov. 15, 1890; s. Peter Albert and Bertha Elizabeth (Orwig) C.; A.B., Oberlin (O.) Coll., 1912; A.M., U. of Mo., 1915; A.M., Harvard, 1916, Ph.D., 1927; spl. studies in geology, Mass. Inst. Tech., 1917; m. Anna Ruth Lewis, Dec. 22, 1924; children—Lewis Peter, Thomas Joseph. Geol. field-worker, Mo. State Bur. Mines and Geology, 1914-15; instr. in geology, U. of Mo., 1919; prof. mineralogy and petrography, S.D. State Sch. Mines, since 1919, also v.p., 1926-35, pres. since 1935; editor Black Hills Engineer since 1935; cons. geologist. Served as pvt., later 2d lt., Motor Transport Corps, U.S. Army., 1917-18. Leader Nat. Geog. Society, S.D. Sch. of Mines, Joint Paleontological Expdn., 1940. Fellow Geol. Soc. America, Mineralogical Society, America, A.A.A.S.; mem. Soc. Econ. Geologists, Am. Institute Mining and Metallurgical Engrs., Mining and Metall. Society of America, Soc. for Promotion Engring. Edn., Newcomen Society of England, Sigma Xi, Gamma Alpha, Sigma Gamma Epsilon fraternities; honorary member Sigma Tau, Triangle. Republican. Episcopalian. Writer of bulletins on mineralogy and econ. geology of Black Hills for S.D. State Sch. Mines; contbr. to National Geographic Mag., Jour. of Geology, Proc. S.D. Acad. Science, Black Hills Engr., etc. Home: 1804 W. Boulevard, Rapid City, S.D.

CONNOLLY, Joseph Vincent, editor; Feb. 7, 1895-Apr. 18, 1945. See Vol 23 (1944-45).

CONNOLLY, Robert Emmet, vice-pres., sec. and treas. Ill. Central System; b. N.Y. City, Aug. 11, 1884; s. Bernard R. and Mary A. (O'Donnell) C.; ed. New York U.; Fordham U. Sch. of Law; m. May T. Kane, June 27, 1908; children—Mary, Richard, Catherine. Treas. Ill. Central System since 1918, sec. since 1934, v.p. since 1934; dir. Ill. Central R.R. Co., Chicago, St. Louis & New Orleans R.R. Co., Miss. Valley Co., Valley Corp., Railroad Credit Corp., Dubuque & Sioux City R.R. Co., Yazoo & Miss. Valley R.R. Co. Clubs: Faculty (N.Y.U.), Downtown Athletic, Catholic (New York). Home: Braeburn Road, Flossmoor, Ill. Office: 135 East 11th Pl., Chicago 5, Illinois.

CONNOLLY, Thomas Arthur, auxiliary bishop; b. San Francisco, Calif., Oct. 5, 1899; s. Thomas and Catherine (Gilsenan) C.; ed. Mission High Sch., San Francisco, 1914-15, St. Patrick's Sem., Menlo Park Calif., 1915-26, Cath. U., 1930-32 (J.C.D.). Ordained Roman Cath. priest, June 11, 1926; asst. pastor, 1926-30; sec. to archbishop, 1934-39; chancellor,

Archdiocese of San Francisco, since 1935; named domestic prelate, 1936; pastor Mission Dolores Ch., San Francisco, 1939; apptd. auxiliary bishop of San Francisco and titular bishop of Sila, June 10, 1939, consecrated, Aug. 24, 1939; apptd. vicar delegate, Catholic Chaplains, U.S. Army and Navy, Pacific Coast, July 1941. Author: Appeals in Canon Law, 1932. Home: 3321 16th St. Office: 1100 Franklin St., San Francisco, Calif.*

CONNOLLY, Vera L., writer; b. Benicia, Calif.; d. Capt. Thomas (U.S. Army), and Mary Alice (Kiser) Connolly; student U. of Calif. 2 years. Mem. editorial staff, Delineator, 1913-16; traveling corr. N.Y. Sun, in Can., 1917; asso. editor World Outlook, 1919-20; made study of family and juvenile courts, 1921-24, crime wave among youth, 1924-26, and marital conditions in U.S., 1927; visited prisons and reformatories, 1927; wrote extensively on divorce, desertion, separation, adult probation and juvenile probation, 1920-28; investigated condition of Am. Indian, 1928, and wrote series of articles published in Good Housekeeping, 1929 (entered in Congl. Record by unanimous vote of U.S. Senate); investigated and wrote on sweatshop conditions for Good Housekeeping, and crime problems in U.S., for Delineator, 1933; wrote article "The Light in the Mountains" on sch. for mountain children, resulting in establishment of the Perpetual Vera Connolly scholarship; also investigated dope addiction in U.S. and wrote "The Dope Menace" to stress need for uniform narcotic drug act; wrote "Bargain Counter Babies" on child adoption, 1937. Contbr. fiction and spl. articles to popular magazines. Mem. Rep. County Com. N.Y. County, 1918-19 and since 1926. Mem. Nat. Probation Assn. Club: Pen and Brush. Author: Judy Grant, Editor, 1940. Asso. editor Woman's Day, 1937-39; editor Women's page, Christian Science Monitor, 1939-41; investigated child labor, war housing, abortion racket and juvenile delinquency for Collier's, 1942-44; and in 1944 investigated county jails and wrote for Woman's Home Companion (reprinted in Reader's Digest), "Get the Children Out of the Jails," resulting in bills being framed and passed in N.Y., Md. and N.H.; studied Buffalo's juvenile detention system and wrote, "No Place Like Home"; wrote for Collier's, 1945, Seven Million Young Detectives, on work of U.S. Secret Service among youth. Home: 405 E. 54th St., New York 22, N.Y.

CONNOR, see also Conner.

CONNOR, Charles Francis, clergyman; b. N.Y. City, Feb. 8, 1881; s. Charles Augustus and Agnes (Nolan) C.; prep. edn., Xavier High Sch., New York; A.B., St. Francis Xavier's Coll., New York, 1900, A.M., 1907; theol. course, Woodstock (Md.) Coll. Joined Soc. of Jesus (Jesuits), 1900; ordained priest R.C. Ch., 1915; instr. classics and English, Holy Cross Coll. High Sch., 1907-10; instr. freshman classics and English, Holy Cross Coll., 1910-11, St. Francis Xavier Coll., New York, 1911-12; dean, St. Joseph's Coll., Phila., 1919-21, Ateneo Di Manila, Philippine Islands, 1921-22; prin. St. Joseph's Coll. High Sch., 1923-24; also served as prof. dialectics and epistemology Holy Cross Coll., and with Fordham U. Extension School; now preaching and lecturing as mem. Jesuit Order Missionary Band; mem. Jesuit Mission Band of New York Province. Widely known as speaker on religious and ednl. subjects. Chaplain, U.S. Army, World War; in action St. Die Sector and Meuse Argonne offensive; with Army of Occupation in Germany. Mem. K.C. (4th degree). Chaplain, Legion of Honor, Vasella Post 277, Am. Legion, mem. of Catholic War Vets. Assn. Address: Nativity Rectory, 44 2d Av., New York, N.Y.

CONNOR, James Thomas, dean of law; b. Wilmington, Ill., Aug. 29, 1905; s. Cornelius Benedict and Angela (Dillon) C.; student Campion Coll., Prairie du Chien, Wis., 1923-25; A.B., St. Viator Coll., Bourbonnais, Ill., 1927; J.D., Northwestern U., 1930; A.M., Loyola U., New Orleans, 1934; m. Brunilda M. Fransen, June 26, 1935. Admitted to Ill. bar, 1931, La. bar, 1942; prof. of law, Loyola U., New Orleans, 1931-36, prof. and dean of law since 1936. Chief legal div., La. Selective Service System since 1940. Commd. capt. Judge Advocate General's Dept., N.G.U.S., 1939, major A.U.S., 1942. La. commr. on Nat. Conf. Commrs. on Uniform Laws. Mem. Am., La. and New Orleans bar assns., Am. Law Inst., La. State Law Inst. (councilor), Gamma Eta Gamma. Club: Army and Navy (New Orleans). Home: No. 14 Jackson Barracks, New Orleans, La.

CONNOR, John Vincent, prof. economics; b. Wilmington, Ill., Feb. 6, 1901; s. Cornelius Benedict and Angela (Dillon) C.; A.B., St. Viator Coll., Kankakee, Ill., 1922; M.A., Catholic U., Ph.D., 1926; m. Sidonia Discon Preis, June 3, 1931; children—Cornelia Marie, John Richard, Angela Dillon. With Loyola U., New Orleans, since 1926, successively as instr., asst. prof. and prof. of economics and chmn. of dept. Mem. Am. Acad. Polit. and Social Sciences, Southern Econ. Assn., Am. Business Writing Assn., Commn. on Econ. Accord, Pi Gamma Mu, Delta Epsilon Sigma, Blue Key. Home: 4133 G. Pershing St., New Orleans, La.

CONNOR, Louis George, agrl. economist; b. Annandale, Va., Apr. 13, 1883; s. William S. and Emmaline (Mercer) C.; B.S., Wesleyan U., Conn., 1910, M.S., 1913; M.S. in Agriculture, Cornell U., 1912; Ph. D., George Washington University, 1917; m. Ethel Keats, March 29, 1930. Connected with the Department of Agriculture, Washington, D.C., many yrs.; principal commodity specialist, U.S. Tariff Commn. since 1921. Served in Coast Artillery, A.E.F., World War, chiefly on detail with Intelligence Sect., at G.H.Q. and First Army Hdqrs. Mem. Farm Economics Assn., Agrl. History Soc. Independent Republican. Club: Cosmos. Methodist. Home: 5299 MacArthur Blvd., Washington, D.C.

CONNOR, Robert Digges Wimberly, univ. prof.; b. Wilson, N.C., Sept. 26, 1878; s. Henry Groves and Kate (Whitfield) C.; Ph. B., U. of North Carolina, 1899, LL.D., 1936; studied Columbia, 1920-21; LL.D., Duke, 1935; D.Litt., Lenoir-Rhyne Coll., 1936; m. Sadie Hanes, Dec. 23, 1902. Teacher and prin. schs. until 1904; sec. Ednl. Campaign Com., office supt. pub. instrn., N.C., 1904-07; mem. and sec. N.C. Hist. Commn., 1903-07, sec., 1907-21, mem., 1932-34, mem. and chmn. since 1942; chmn. exec. bd., N.C. State Dept. Archives and History since 1943; mem. bd. trustees U. of North Carolina, 1913-20, sec. 1914-20; Kenan professor history and govt., U. of N.C., 1921-34, Craige prof. jurisprudence since 1941; archivist of the U.S., 1934-1941. Sec. North Carolina Teachers' Assembly, 1906-12; pres. N.C. Lit. and Hist. Assn., 1912 (sec. 1913-20); pres. Gen. Alumni Assn., U. of N.C., 1917-21, mem. Nat. Bd. for Historical Service, 1917. Mem. American Southern historical association, Society of American Archivists (pres. 1941-42), Sigma Alpha Epsilon. Author: Cornelius Harnett, 1909; (with Clarence Poe) Life and Speeches of Charles B. Aycock, 1912; History of North Carolina (1585-1783), 1919; North Carolina—Rebuilding an Ancient Commonwealth, 1929. Mem. bd. editors N.C. Hist. Rev. Home: Chapel Hill, N.C.

CONNOR, William Durward, army officer; b. nr. Beloit, Wis., Feb. 22, 1874; s. Edward D. and Adeline (Powers) C.; grad. U.S. Mil. Acad., 1897, Army Staff Coll., 1905, Army War Coll., 1909; m. Elsa Van Vleet, Nov. 6, 1907. Commd. add. 2d lt., engrs., June 11, 1897; promoted through grades to lt. col., May 15, 1917; col. N.A., Aug. 5, 1917; brig. gen. N.A., June 26, 1918; brig. gen. U.S. Army, Apr. 27, 1921; maj. gen., Sept. 1, 1925. Served in Philippine Campaign and during Filipino Insurrection, 1898; city engr., Manila, 1899-1900; fortification work, New London, Conn., 1903; in charge 1st and 2d dists., Miss. River improvement, 1905-08; dir. civ. engring., U.S. Engr. Sch., 1910-12; duty Gen. Staff, 1912-16; asst. chief of staff Southern Dept., July-Nov. 1916; dept. engr., Philippine Div., Dec. 1, 1916-May 1917; duty Gen. Staff, A.E.F., July 28, 1917, as asst. chief of staff, A.E.F., Nov. 4 to May 1, 1918; chief of staff, 32d Div., to June 26, 1918; comdr. 63d Inf. Brigade, 32d Div., to Aug. 5, 1918; comdr. Base Sect. No. 2, Bordeaux, to Nov. 12, 1918; chief of staff, Services of Supply, to May 26, 1919; comdg. gen. same, to Sept. 1, 1919, comdg. gen. Am. Forces in France, to Jan. 7, 1920; chief of transportation service, Aug. 15, 1920-July 14, 1921; asst. chief of staff, U.S. Army, Aug. 4, 1921-Nov. 10, 1922; comdr. U.S. Army Forces in China, Apr. 12, 1923-May 13, 1926; comdg. 2d Div., June 15, 1926-Dec. 18, 1927; comdt. Army War Coll., Dec. 22, 1927-Apr. 30, 1932; supt. and comdt. U.S. Mil. Acad., May 1932-Jan. 1938; retired, Feb. 28, 1938; recalled to active duty, May 7, 1941; chmn. Construction Advisory Committee, U.S. War Dept., 1941-42, returned to inactive status, Mar. 21, 1942. Awarded D.S.M. and Silver Star (with Oak Leaf cluster) by U.S.; commander Legion of Honor, Black Star of Morocco, Croix de Guerre (French); Companion Order of the Bath (British). Clubs: Army and Navy, Chevy Chase (Washington, D.C.); Bass Rocks Golf (Gloucester, Mass.). Address: 2412 Tracy Pl. N.W., Washington, D.C.

CONNORS, Edward Joseph, ry. official; b. Albany, N.Y., May 4, 1892; s. James J. and Anna E. (McManus) C.; m. Cornelia Krueger, Nov. 28, 1918; 1 son, Edward K. Sta. helper N.Y.C. R.R., 1907, clerical and supervisory positions 1908-15, yardmaster 1916-18; wage schedule expert U.S. R.R. adminstrn., 1918-20; examiner U.S. R.R. labor bd., 1920-22; asst. to v.p. Union Pacific R.R., 1923-37, asst. to pres., 1937-41, v.p. in charge of operations since 1941. Mem. Nat. Conf. Com. on railroad labor, wages, working conditions, employment, retirement and coordination. Dir. rail operations, Office Defense Transportation, May, 1944-Feb. 1945; adv. to the Pres. of the U.S. on R.R. Labor problems February-July, 1945. Clubs: Omaha, Omaha Country (Omaha); Union League (Chicago). Home: 103 S. 51st St. Office: 1416 Dodge St., Omaha, Neb.

CONOLLY, Richard L., naval officer; b. Waukegan, Ill., Apr. 26, 1892; s. Robert Ballentine and Cora Belle (Carhart) C.; student, Lake Forest Acad., 1906-09, B.S., U.S. Naval Acad., 1914, M.S., Post-Grad. Sch. (Annapolis, Md.) and Columbia U., 1922; U.S. Naval War Coll., 1930-31; m. Helen Blanche Jacobs, June 25, 1921; children—Ann, Richard Lansing, Robert Carhart. Advanced through grades to rear adm., 1943; sea duty on destroyers in World War I and II; successively navigating officer Battleship Tennessee, div. and squadron comdr. destroyers. Mem. Naval Acad. Staff; mem. Naval War Coll. Staff; staff of Commdr. in Chief, U.S. Fleet. Awarded Navy Cross. Home: 509 Julian St., Waukegan, Ill.*

CONOVER, Elbert Moore (kŏn'ō-vĕr), clergyman; b. Harrisonville, N.J.; s. Samuel S. and Atlantic (Moore) C.; direct desc. of Wolfert Gerretse Van Kovenhoven, who came from Amersfoort, Holland, in 1638; Dickinson Prep. Sch., Carlisle, Pa., 1902-04; Dickinson Coll., 1904; B.D., Theol. Sem. Drew U., 1913; private study of architecture in Europe, 1926 and 1932; m. Ethel Holdcraft, June 23, 1908; children—Paul H. (lt., j.g., U.S. Navy), Theodore (Pfc., U.S. Army). Joined N.J. Conf. M.E. Church, 1910; pastor Haleyville, Wall, Thorofare, Millville, all in N.J.; organizer inter-church work, 1916-17; pastor Wenonah, N.J., 1917-19; asst. sec. dept. of war emergency and reconstruction, M.E. Ch., 1919-20, exec. sec., 1920-24; dir. Bur. of Architecture M.E. Ch., 1924-34; sec. Assn. Depts. of Ch. Architecture since 1924; dir. Interdenominational Bur. of Architecture since 1934; sec. N. Am. Conf. on Ch. Architecture, 1932-40; pres. since 1940; mem. com. on worship, Federal Council Chs. of Christ; mem. com. on church sch. adminstrn., Internat. Council of Religious Edn. Organizer Social Service Commn., N.J. Conf. M.E. Ch. (sec. 1914-36); mem. Com. on Religious Work in Canal Zone since 1941; mem. Christian Commn. on work in camp and defense areas. Technical adviser to jury Alumni of Am. Acad. of Rome Competition, 1942-43. Author: Building the House of God (required study of all candidates for ministry in M.E. Ch). 1928, also monographs Building a Seven Day a Week Church. The Church School Building, Leadership in Church Building, Rebuilding Town and Country Church; Building for Christian Education, 1940; Planning the Small Church, 1944; Planning for Worship, 1945. Chapter on religious architecture in The Church Looks Ahead; chapter on The Church Building in "Church Attendance." Contbr. to religious and architectural journals. Lecturer on religious arts and church adminstrn. Home: 427 St. Mark's Av., Westfield, New Jersey. Office: 297 4th Av., New York 10, N.Y.

CONOVER, Harvey, publisher; b. Chicago, Ill., Nov. 24, 1892; s. Lawrence P. and Isabelle (Storer) C.; student Mercersburg Acad. and U. of Wis.; m. Dorothy Jobson, June 23, 1920; children—Dorothy Ann, Frances, Harvey, Lawrence. With A. W. Shaw Co., Chicago, 1919-21; western mgr., v.p. and later pres., Engring. Mag. Co., 1921-27; founder Conover Mast Publications, 1928, and since pres. and treas.; dir. Anchor Post Fence Co., Ahrens Pub. Co., Conover Mast Corp., Conover Mast Pub. Co., Industrial Directories, Inc. Served with Am. Ambulance, French Armies, 1916, six mos.; U.S. Air Service, 1st lt. pilot, 90th Aero Squadron, participating in St. Mihiel, Argonne offensives. Awarded Army Citation, Distinguished Service Cross, Croix de Guerre, Aero Club Medal of Honor, Purple Heart. Visited Britain at request of Donald Nelson, chmn. W.P.B., and Oliver Littleton, Brit. Minister Prodn., Feb.-April, 1943; visited S.W. Pacific war theatre for Bur. Aeronautics of U.S. Navy, Dec.-Feb. 1945. Mem. Holland Soc., Nat. Aeronautics Assn., Beta Theta Pi. Clubs: New York Yacht, Larchmont Yacht, Cruising of America, Esex Yacht, Press, Off Soundings. Contbr. indsl. and business publns. Home: Edgewater Point, Mamoroneck, N.Y. Office: 205 E. 42d St., New York, N.Y.

CONOVER, Julian Darst, mining engr. and geologist; b. Madison, Wis., Dec. 27, 1895; s. Frederic King and Grace (Clark) C.; B.S., U. of Wis., 1917, E.M., from the same university, 1921; m. Josephine Taylor, May 28, 1928; children—Julian Darst, Frederic King, 2d, John Taylor, Janet Priscilla. Geologist and mining engineering work for various interests in Alaska, Idaho, Arizona, Lake Superior region, Mexico, South America, 1915-23, including 1 year in charge operations Brazilian Iron & Steel Company in Minas Geraes, Brazil, and 1 year instr. engineering geology, U. of Wis.; sec. Tri-State Zinc & Lead Ore Producers Assn., Miami, Okla., 1924-29; sec. Am. Zinc Inst., N.Y. City, 1929-34; sec. Am. Mining Congress, Washington, D.C., since 1935. Served as lt., capt. and maj. Field and Heavy Arty., U.S. Army, 1917-19. Vice president Joseph A. Holmes Safety Assn., Washington, D.C. Mem. Am. Inst. Mining and Metall. Engrs., Holland Soc. of New York, Beta Theta Pi, Phi Beta Kappa, Sigma Xi. Conglist. Mason (32°, Shriner). Clubs: University, Nat. Press (Washington, D.C.); Burning Tree (Bethesda, Md.); Kenwood Golf and Country (Chevy Chase, Md.); Mining, Military-Naval (New York). Pub. and editorial dir. Mining Congress Jour. Contbr. professional reports and articles in mags.; also addresses at numerous mining, scientific and industrial meetings. Home: 105 Brookside Drive, Kenwood, Chevy Chase 15, Md. Office: Munsey Bldg., Washington 4, D.C.

CONOVER, Milton, political investigator; b. on farm nr. Swedesboro, N.J., Aug. 16, 1890; s. Samuel S. and Atlantic Dean (Moore) C.; cadet at Norwich University; Ph.B., Dickinson Coll., 1913; hon. Sc.D., 1933; M.A. in Political Science, U. of Minn., 1916; M.A., Harvard U., 1934; grad. student in politics at Univs. of Oxford, Munich and Paris (Inst. of Urbanism); unmarried. Corr. Boston Herald, 1908-09; teacher pub. schs., Swedesboro, N.J., 1909-10, St. Matthew's Episcopal Sch., Burlingame, Calif.,

1913-15; admitted to Ind. bar, 1916; bill draftsman, Ind. Legislature, 1917; fellow in political science, Ind. U., 1916-17; instr. in govt., U. of Pa. and Camden Y.M.C.A., 1919-20; New York University, 1922-24; mem. faculty of government, Yale, 1924-35; associate professor, 1930-35. Mem. of first Institute Public Affairs, University of Virginia, 1927; resided summer terms for local investigations at Univs. of Chicago, Ohio, Wisconsin, Michigan, Texas, Florida, North Carolina, Missouri, Illinois, Calif., Kans., Tenn. and Ky.; seminarian at Princeton University and at Dropsie College for Hebrew and Cognate Learning, Phila., 1938-39. Enlisted as private 3d N.J. Inf., June 11, 1917; later corpl. 104th Engrs., 29th Div., then commd. 2d lt. inf., Camp Lee, Va.; with 42d (Rainbow) Div. in Argonne drive; convoy officer to Army of Occupation, Germany; diplomatic courier to Am. Commn. to Negotiate Peace, Paris, operating in Finland, Lithuania, Poland, Czechoslovakia, Italy and Greece; del. Founders' Conv. of Am. Legion, Paris, 1919. On staff Inst. for Govt. Research, Brookings Instn., Washington, D.C., 1921-22, asso., 1922-32. Has visited 64 countries and 110 foreign univs. Mil.-polit. observations in Europe, mid-Asia and Africa, journeying mainly by land, from Germany and Portugal to India via Khyber Pass, 1935-37; Latin-America, finishing journey mainly by land from Alaska to Strait of Magellan, 1939-40; studied Negro self-govt. in Haiti, 1940-41. Mem. bd. dirs., Wesley Foundation, Council of Churches, Consumers League, etc., 1933-35; pres. Am.-Immigrant Inst. Comm., affiliated with Nat. Inst. of Immigrant Welfare, 1934-35. Mem. Royal Soc. of Teachers (London), Holland Society of New York, Soc. Colonial Wars (by descent Lt. Pieter Van Couwenhoven), S.A.R., Phi Kappa Psi, Pi Gamma Mu, Grange (7°), Harvard Club, Oxford Soc. Author: The General Land Office, 1923; The Federal Power Commission, 1923; The Office of Experiment Stations, 1924; Working Manual of Original Sources in American Government, 1924; etc. Address: Swedesboro, N.J.; and New Brunswick, N.J.*

CONOVER, Samuel S., banker; b. Passaic, N.J., Jan. 13, 1869; s. Jacob and Arabella (Bogart) C.; ed. pub. schs.; m. Emma F. Shaffer, 1894. Started with the Fourth Nat. Bank of New York in 1891; v.p. and dir. Irving Nat. Bank, 1902, pres. 1906-07; pres. Fidelity Trust Co. of New York, 1907-27; chmn. bd., 1927; now chmn. exec. com. and dir. Marine Midland Trust Co. of New York; pres. Fidelity Safe Deposit Co. of New York; dir. North River Ins. Co. and U.S. Fire Ins. Co., New York People's Trust Co. of Bergen County, Hackensack, N.J.; trustee and chmn. exec. com. Irving Savings Bank, New York. Club: Bankers, New York. Home: 340 Park St., Hackensack, N.J. Office: 120 Broadway, New York, N.Y.

CONRAD, Albert Godfrey, univ. prof.; b. Norwalk, O., May 19, 1902; s. Godfrey C. and Margaret (Moroney) C.; Bachelor Elec. Engring., Ohio State U., 1925, M.S., 1927; E.E., Yale, 1931; m. Marion Finch, June 18, 1931; children—Marion Margaret, Albert Godfrey. Prin., Gratis (O.) High Sch., 1921-22; instr. Wheelersburg (O.) High Sch., 1922-24; with Gen. Electric Co., Schenectady, N.Y., 1927-28; instr., Yale, 1928-31, asst. prof. elec. engring., 1931-40, asso. prof., 1940-44, prof. elec. engring. and chmn. of dept. since 1944, fellow Timothy Dwight Coll. Mem. Am. Inst. E.E., Soc. Promotion Elec. Engring., Tau Beta Pi, Sigma Xi. Club: Yale (New York). Contbr. tech articles to professional publs. Inventor of elec. machines and instruments. Home: Westerly Drive, Mount Carmel, Conn. Office: Dunham Laboratory, Yale Station, New Haven, Conn.

CONRAD, Casper Hauzer, Jr., army officer; b. Columbus, O., Sept. 26, 1872; s. Casper H. and Ella (Cotton) C.; B.S., U.S. Mil. Acad., 1895; grad. Mtd. Service Sch., 1st yr. course, 1916; hon. grad. Sch. of the Line, 1920; B.S., U. of Ill., 1922; grad. Army War Coll., 1923; m. Eva M. Shacklette, Nov. 28, 1923. Commd. 2d lt. Cav., June 12, 1895; promoted through grades to col., July 1, 1920; served as col. inf., N.A., Aug. 16, 1917-Aug. 31, 1919; brig. gen. regular army, Oct. 16, 1928. Served in Cuba, 1898-1901; in Philippines, 1901-02; at St. Louis Expn., 1904-05; again in Philippines, 1905-08; in Tex. and on Mexican border, 1908-09; organized, and commanded 360th Inf., 90th Div., 1917-18; mem. War Dept. Gen. Staff, 1918-19; in Germany comdg. Advance Embarkation Sect., and comdg. Base Sect. 1, St. Nazaire, France, 1919; in Philippines, 1924-25, Washington, 1926-28; comdr. Ft. Sheridan, Ill., and 12th Inf. Brig., 1929-30; comdr. 23d Inf. Brig. (Philippine Scouts), 1930-31; comdr. Fort William McKinley and Philippine Div., 1931-33, 4th Inf. Brigade, Ft. Francis E. Warren, Wyo., 1933-35, 3d Div., Ft. Lewis, Wash., 1935-36; retired Sept. 30, 1936. Awarded D.S.M., 1920. Mem. Soc. Indian Wars. Episcopalian. Home: 477 Burr Road, San Antonio, Texas.

CONRAD, Charles Wearne, building products; b. Fennimore, Wis., May 28, 1887; s. Anthony Lee and Anne (Wearne) C.; E.E., U. of Tex., 1909; m. Flora D. Tandy, June 3, 1913; children—Charles Tandy, Anthony Lee, II. Mgr. Canadian Water, Light & Power Co., Canadian, Tex., 1909-13; asst. elec. engr., Chicago Assn. Commerce, 1913-15; elec. engr. Eddystone (Pa.) Rifle Plant, Midvale Steel & Ordnance Co., 1915-16, plant engr., 1916-19; supt. Eddystone Rifle Storage Arsenal, U.S. Ordnance Dept., 1919-20; plant engr., Bird & Son, Inc., paper and bldg. products, East Walpole, Mass., 1920-30, gen. supt., 1930-35, v.p. since 1935. Mem. Am. Soc., M.E., Delta Tau Delta. Republican. Clubs: University (Boston); Walpole Country. Home: 808 Washington St. Office: Bird & Son, Inc., East Walpole, Mass.

CONRAD, G(eorge) Bryan, army officer; b. North Carolina, Nov. 2, 1898; B.S., U.S. Mil. Acad., 1918; grad. F.A. Sch., battery officers course, 1927. Commd. 2d lt., U.S. Army, 1918, and advanced through the grades to brig. gen., 1945. Address: War Dept., Washington 25, D.C.

CONRAD, James Lawson, educator; b. Fitchburg, Mass., Nov. 28, 1900; s. Thomas Harry and Catherine Agnes (Kane) C.; student Fitchburg State Teachers Coll., 1918-19, U. of N.H., Sept.-Dec. 1920, Villanova (Pa.) Coll., 1921-24; B.B.A., Boston U., 1925; m. Annette Bourassa, Sept. 3, 1927; 1 son, James Lawson. Began in employ Texas Co., Fitchburg, 1925; mgr. Lincoln Adjustment Co., Fitchburg, 1925; gen. mgr. Patenaude's Auto Sales Co., Fitchburg, 1925; credit mgr. Edward Malley Co., New Haven, Conn., 1925-26; teacher and coach, New Hampton (N.H.) Sch., 1926-27; dir. Jr. Coll., same sch., 1927-29; pres. Nichols Jr. Coll., Dudley, Mass., 1930-1941; now on military leave of absence. Called to active duty as capt., U.S. Army, Apr. 1, 1941; now col., on overseas duty. Mem. Res. Officers Assn. Mass. Comdry. Naval and Military Order Spanish-Am War, National Defense Association. Past pres. Webster-Dudley Rotary Club. Home: Dudley, Mass.

CONRAD, Lawrence Henry, author, educator; b. Royal Oak, Mich., Mar. 6, 1898; s. Joseph and Frances (Meininger) C.; A.B., U. of Mich., 1923, A.M., 1926; m. Roberta G. Williams, June 28, 1919; children—Lawrence Henry, David Williams. Instr. in rhetoric, U. of Mich., 1923-28; chmn. of English, John Burroughs Sch., St. Louis, Mo., 1928-30; asst. prof. of English, N.J. State Teachers College, Montclair, 1930-35, asso. prof. since 1935. Consultant in English, Progressive Edn. Assn., since 1936. Prepared materials for the study of English in the schools and colleges of China, 1937. Mem. Am. Assn. Univ. Profs., Nat. Council of Teachers of English, Kappa Delta Pi; past pres., Mich. Authors Assn. Democrat. Baptist. Author: Temper (novel), 1924; The Author's Mind (essays), 1925; Descriptive and Narrative Writing, 1927; Teaching Creative Writing, 1937; also articles in British and Am. mags. Home: 56 Overlook Road, Upper Montclair, N.J.

CONRAD, Lowell Edwin, civil engr.; b. Miles, Jackson County, Ia., June 24, 1879; s. Martin Luther and Marcia Lavina (Caton) C.; S.B., in C.E., Cornell (Ia.) Coll., 1904, C.E., 1906; M.S., Lehigh, 1908; m. Ada Amelia Noyes, of N.H., June 26, 1911; children—Ralph Martin, Marcia Noyes, Mary Martha. With engring. depts. various railways until 1903; insp. on sewer constrn., Ia. Engring. Co., Centralia, Ill., 1904; asst. engr. with S. Pearson & Sons, Ltd., Mexico, 1905-06; instr. and grad. student, Lehigh U., 1906-08; prof. civ. engring. and head of dept., Kan. State Coll. since 1909, acting dean engring., Dec. 1940-June 1942; cons. practice. In gen. charge investigation of atmospheric resistance of motor vehicles, carried on by U.S. Bur. Pub. Roads and Kan. State Coll., 1926. Mem. Am. Soc. C.E., Kan. Engring. Soc. (ex-pres.), Soc. for Promotion Engring. Edn. (mem. council 1931-35; v.p. 1940-41), Phi Beta Kappa, Phi Kappa Phi, Sigma Psi, Sigma Tau. Rep. Am. Soc. C.E. on delegatory com. of engrs. council for professional development to accredit engring schs. in Region No. 5 since 1937. Methodist. Mason. Club: Wranglers. Home: 317 N. 17th St. Address: Kansas State College, Manhattan, Kan.

CONRAD, Margaret E., nursing education; b. Blue Earth, Minn., Oct. 4, 1894; d. William Orion and Elizabeth Gertrude (O'Brion) Conrad; B.A., Mount Holyoke Coll., 1917, Red Cross Nurses Training Camp, Vassar Coll., 1918, Presbyn. Hosp. Sch. of Nursing, New York, 1918-20. Teacher Latin and history, South Hadley Falls, Mass., 1917-18; head nurse, Phillips House, Mass. Gen. Hosp., Boston, 1921; instrument nurse, Presbyn. Hosp. operating room, 1921-23, night dir., 1923-24; supt. Holyoke Hosp., 1924-29; prin. Training Sch. for Nurses, N.E. Hosp. for Women and Children, Boston, 1930-33; asst. dir. of nursing, Presbyn. Hosp., 1933-35, asso. dir., 1935-43, dir. since 1943; prof. nursing, Faculty of Medicine, Columbia Univ., since 1935; dean Bryn Mawr Coll. Summer Sch. of Nursing, 1931-43. Mem. Alumnae Assn. of Mount Holyoke Coll., Presbyn. Hosp. Sch. of Nursing, N.Y. Branch Am. Assn. of Univ. Women, local, State and Nat. League of Nursing Edn., Am. Red Cross Nursing Service, Am. Nurses Assn. Home: East Sullivan, N.H. Office: 620 W. 168th St., New York, N.Y.

CONRADI, Edward (kŏn'rä-dē), coll. pres. emeritus; Feb. 20, 1869-Dec. 1, 1944. See Vol 23 (1944-45).

CONROW, Wilford Seymour (kŏn'rō), portrait painter; b. South Orange, N.J., June 14, 1880; s. William Edward and Anna Malcolm (Hanford) C.; Poly. Inst. of Brooklyn, N.Y., 1895-96; B.S., Princeton U., 1901; art studies N.Y. Sch. of Art, 1901-02; under J. Hambridge, 1916; in Paris with J. P. Laurens, Henri Moriset and P. Tudor-Hart, and at École des Beaux Arts, 1911-14; m. Mrs. Lyra Beach Mallet, Nov. 2, 1911. Sec. Conrow Bros., Inc., wholesale paper, New York, 1902-10. Portraits in: University Club, New York City; Polytechnic Institute, Brooklyn New York, University of Georgia, Princeton, Yale and Emory universities; Teachers College, Columbia; Union Theological Seminary; Vassar College; U. of Illinois; Central High Sch., Charlotte, N.C.; Brooklyn Museum; High Museum, Atlanta, Ga.; Ohio Valley Gen. Hosp., Wheeling, W.Va.; L.I. Coll. Hosp., Brooklyn, N.Y.; Mountainside Hosp., Montclair, N.J.; Fifth Avenue Hosp., N.Y. City; Highsmith Hosp., Fayetteville, N.Y.; Cosmos Club, Washington, D.C.; Governor's Room, State Capitol, Trenton, N.J.; Superior Court, Charlotte and Goldsboro, N.C.; Internat. Com. Room, Y.M.C.A., N.Y. City; N.Y. Hist. Soc.; 369th Regt. Armory, N.Y. Nat. Guard; George Washington Life Ins. Co., Charleston, W.Va.; Utica (N.Y.) Mutual Ins. Co.; Brooklyn Savings Bank; Kanawha Trust Co. and First Nat. Bank, Charleston, W.Va.; Woodward (Ala.) Iron Co.; Office of the Postmaster General, Washington, D.C. Exhibited: Salon, Paris; National Gallery of Art and Corcoran Biennial, Washington, D.C.; Nat. Acad. Design; Pa. Academy; U. of Ga.; High Mus. of Art, Atlanta, Ga.; Mint Mus., Charlotte, N.C. Student 1st Plattsburgh R.O.T.C., May-Aug., 1917; 1st lt. Co. A, 40th Engrs. (camouflage); with A.E.F., Jan., 1918-Jan., 1919; in charge Central Camouflage Works, later chief instr. camouflage sect. Army Engr. Sch. Citation from C.I.C. Mem. Allied Artists of America, Brooklyn Society Artists, American Artists Professional League (nat. sec., ch. Natl. Com. on Technic., Inter-Society Color Council), mem. exec com. 1944. Am. Veterans Soc. of Artists, Inc., N.Y. Soc. Mil. and Naval Officers World Wars (perpetual member), Mil. Order of World Wars, S.R., Andiron Club of New York City, Phi Beta Kappa, Kappa Pi, hon. 1945. Club: Century (New York). Wrote: Accent in the Art of the Great Chalice of Antioch, 1923; William Henry Goodyear, an Appreciation, 1923; (with Dr. G. A. Eisen), Portraits of Washington, Sculpture (Vol. III), 1932; Studies in the Symmetry of Man, 1935, 37. Editor and publisher "Old Nassau" (Princeton), 1905. Lecturer on art. Specializes in gen. portraiture, early Christian portraiture, portraits of personages prominent in Am. history. Home-studio: Carnegie Hall, 154 W. 57th St., New York, N.Y. (summer) "Yonway," Hendersonville, N.C.

CONRY, Thomas (kŏn'rĭ), coll. pres.; b. Manchester, Ia., Jan. 27, 1869; s. John and Mary (Whalen) C.; A.B., St. Joseph's Coll., Dubuque, Ia., 1895, LL.D., 1939. Ordained priest R.C. Ch., 1898; asst. pastor St. Raphael's Cathedral, Dubuque, 1899-1900; head of English Dept., Columbia Coll., Dubuque, 1901-24, pres. emeritus, 1939; domestic prelate, 1926; vicar gen. archdiocese of Dubuque, 1934-44; prothonotary apostolic, 1934. Supervising editor of The Witness, official organ Archdiocese of Dubuque. Address: Loras College, Dubuque, Ia.

CONSIDINE, Robert Bernard, newspaperman; b. Washington, D.C., Nov. 4, 1906; s. James William and Sophie (Monard) C.; ed. Gonzaga High Sch., George Washington U.; m. Mildred Anderson, July 21, 1931; children—Michael Riley, Robert Barry, and Dennis Joel. Messenger, later typist U.S. Treasury, Washington, D.C., 1923-27; sr. clerk, U.S. State Dept., 1927-30; corr. sports, drama, writer Sunday features Washington Post, 1930-33; sports editor, editorial and feature writer Washington Herald, 1933-37; syndicated sports columnist, trial reporter, feature writer N.Y. Am., during 1937 was transferred to Mirror and Internat. News Service, 1938; war corr. Internat. News Service, England, 1943, Paris Bureau, 1944. Mem. Sigma Alpha Epsilon, Roman Catholic. Clubs: Embassy, Churchill (London, Eng.), Nat. Press (Washington, D.C.) and Artists and Writers. Author: MacArthur the Magnificent, 1942; Thirty Seconds over Tokyo (with Capt. Ted W. Lawson), 1943; Where's Sammy (with Sammy Schulman), 1943; motion picture originals: "Church of the Good Thief" (MGM), "Ladies Day" (RKO), and two untitled screen plays for Warners' & International Pictures. Contbr. fiction and articles to nat. mags. since 1933. Lecture tour, 1944. Home: 1148 Fifth Av. Office: 235 East 45th St., New York, N.Y.

CONSTANTINE, Earl Gladstone, trade assn. exec.; b. Varna, Bulgaria, Aug. 5, 1885; s. Trico and F. Dora (Keeste) C.; prep. edn. Robert Coll., Istanbul, Turkey, 1898-1901, Cleveland High Sch., St. Paul, Minn., 1902; A.B., U. of Minn., 1902-06. Instr. of French, Spanish and European history, Spokane (Wash.) High Sch., 1907-10; sec. Associated Industries of the Inland Empire, Spokane, 1910-13; mng. dir. Federated Industries of Wash., Seattle, 1914-15; sec. Nat. Industrial Council, N.Y. City, 1916-25; exec. dir. Nat. Assn. of Mfrs., N.Y. City, 1921-25; treas. Sales Management (mag.) and dir. Federated Business Pubs., N.Y. City, 1926-29; special rep. Ulen & Co., Bogota, Colombia, 1929-31; exec. dir. Hosiery Code Authority, N.R.A., 1933-35; mng. dir. Nat. Assn. of Hosiery Mfrs., N.Y. City, 1932-37, pres. since 1938. Trustee Am. Coll. of Sofia, Bulgaria, 1940; dir. U.S. Textile Research Inst. Mem. Am. Trade Assn. Execs. (dir. since 1937; pres., 1939-40), Trade Assn. Execs. in N.Y. (sec., 1938-39; pres., 1939-40). Clubs: Bonnie Briar Country of Larch-

mont, N.Y. (sec., 1926; pres., 1927-28, 1932-36); Economic, Empire State (N.Y. City). Frequent speaker on econ. and bus. subjs. Contbr. articles on bus. and econ. subjects to trade jours. and newspapers. Home: 108 E. 38th St. Office: 468 4th Av., New York, N.Y.

CONSTANTINOPLE, Panagiotes S., surgeon; b. Arcadia, Greece, June 27, 1901 (parents U.S. citizens); s. James and Georgia (Chios) C.; brought to U.S., 1905; B.S., Georgetown U., 1921, M.D., 1923; student of Dr. Heinrich Neumann, Allgemeiner Krankenhaus, Vienna, 1925-26, U. of Vienna, 1925-26, U. of Budapest, 1926; m. Patricia Dowling, Oct. 6, 1934; children—James Dowling, Elena Talcott, Anne Patricia and George Robert and Nicholas Lely (twins). Associate prof. in physiology, Georgetown U. Med. Sch., 1923-26, prof., 1929-31, asso. prof. otolaryngology, 1931-39, clin. prof. since 1939; in private practice since 1926; attending otolaryngologist, Garfield Hosp., 1939; chief, otolaryngology clinic, Georgetown Hosp., 1935; asso. surgeon, Episcopal Hosp., 1938. Fellow A.C.S., Am. Acad. Otolaryngology; mem. A.M.A., Pan-Am. Med. Assn., Internat. Med. Club (pres.), Clinical Club (sec. treas.). Received Order of St. Sepulchre from Patriarch of Greek Orthodox Ch. (for work in Greek relief). Mem. Greek Orthodox Ch. Clubs: Cosmos, Torch, Kenwood Golf. Contbr. to med. jours. Home: 4800 Glenbrook Rd. Office: 1801 I St. N.W., Washington, D.C.

CONVERSE, Florence, author; b. New Orleans, Apr. 30, 1871; d. George T. and Caroline (Edwards) Converse; B.S., Wellesley, 1893, M.A., 1903; unmarried. On staff Churchman, 1900-08, and the Atlantic Monthly, 1908-30. Mem. Phi Beta Kappa. Author: Diana Victrix (novel), 1897; The Burden of Christopher, 1900; Long Will (now in Everyman's Library), 1903; The House of Prayer (now in Everyman's Library), 1908; A Masque of Sibyls, 1910; The Children of Light (novel), 1912; The Story of Wellesley (history of Wellesley Coll.), 1915; The Blessed Birthday (Christmas miracle play), 1917; Garments of Praise, 1921; Into the Void, 1926; Sphinx (novel), 1931; Efficiency Expert (poem), 1934; Collected Poems, 1937; The Madman and the Wrecking Crew (play), 1938; Wellesley College, a Chronicle of the Years, 1875-1938, 1939. Home: 45 Leighton Rd., Wellesley 81, Mass.

CONVERSE, Harry Pollard, editor; b. Louisville, Ky., Aug. 20, 1876; s. F. Bartlett and Ellen Elizabeth (Pollard) C.; A.B., Princeton, 1899; m. Helen Mary Austin, June 16, 1917; 1 dau., Helen M. Newspaper work, 1899-1907; mng. editor Christian Observer since 1907; this paper founded, 1813, and under management since 1827 of 3 direct generations of Converse family. Democrat. Presbyterian. Clubs: Pendennis, Pierian, Louisville Country. Home: 44 Castlewood. Office: 412 S. 3d St., Louisville, Ky.

CONVERSE, Myron Frederick, pres. Worcester Five Cents Savings Bank; b. Worcester, Mass., Nov. 27, 1876; s. Frederick Samuel and Mary Chapin (Bond) C.; ed. pub. schs., Worcester; m. Anna Woodbury Shattuck, Oct. 15, 1932. With Worcester Five Cents Savings Bank since May 14, 1894, successively clk., clk. of corp., asst. treas., treas., v.p. and pres. since June 28, 1927; v.p. Worcester Mutual Fire Ins. Co.; dir. Mechanics Nat. Bank, State Mutual Life Assurance Co., Norwich & Worcester R.R. Trustee of trust funds of City of Worcester. Dir. Worcester Hahnemann Hospital; pres. Mutual Savings Central Fund, Inc.; trustee Worcester County Mechanics Assn., Worcester County Retirement Bd., Rural Cemetery, Worcester Nat. Hist. Soc. (pres.). Mem. Worcester Co. Hort. Soc. (pres.), Savings Banks Assn. of Mass. (ex-pres.), Mass. Bankers Assn. (ex-pres.), Mass. Savings Bank Officers' Club (ex-pres.), Nat. Assn. of Mutual Savings Banks (ex-pres.). Republican. Baptist. Mason, Odd Fellow. Clubs: Rotary (ex-pres.), Worcester, Economic (ex-pres.), Bohemians, Inc., Tatnuck Country, Worcester Country. Chmn. local bd. No. 165, Selective Service System. Pres. Savings Div., Am. Bankers Assn. Home: 412 Lincoln St. Office: 316 Main St., Worcester 8, Mass.

CONVERSE, Paul D., economist, prof.; b. Morristown, Tenn., Mar. 8, 1889; s. James B. and Eva Almeda (Dulaney) C.; B.A., Washington and Lee U., Lexington, Va., 1913, M.A., 1914; student Columbia U., 1914; student U. of Wis., 1915 and 1916; m. Gertrude Graver, July 3, 1918; children—Paul Lee, Louise Dulaney. Instr. Washington and Lee U., 1912-15; instr., later asst. prof., prof., dept. head, U. of Pittsburgh (Pa.), 1915-24; mem. faculty U. of Ill. since 1924, now prof. business organization and operation; spl. expert Federal Trade Commn., 1934. Mem. Am. Marketing Assn., Am. Econ. Assn., Urbana Assn. Commerce, Phi Beta Kappa, Delta Sigma Rho, Beta Gamma Sigma, Theta Xi. Presbyn. Club: Rotary (Urbana). Author: Marketing Methods and Policies, 1921, revised edit., 1924; Selling Policies, 1927; Elements of Marketing, 1930, 1935 and 1940 (with H. W. Huegy); Essentials of Distribution, 1936; also monographs. Contbr. to econ. publs. Home: 402 Pennsylvania Av. Office: U. of Ill., Urbana, Ill.

CONWAY, Albert, judge; b. Brooklyn, N.Y., Apr. 3, 1889; s. Joseph P. and Jane Lucille (Flanagan) C.; attended St. Johns Coll., Brooklyn; LL.B., Fordham U., 1911; LL.D., Fordham U., 1930, St. John's Coll. (Brooklyn), 1932; m. Irene M. Hewitt, Apr. 17, 1917 (died May 5, 1929); children—Alberta Irene, Elaine Margaret, Hewitt, Lois Jane; m. 2d, Alice O'Neil, Sept. 19, 1933. Admitted to N.Y. bar, 1910, and began practice at Brooklyn. Asst. dist. atty. Kings County, 1913-20; professor equity jurisprudence St. Lawrence University, Brooklyn Law School, 1918-19; candidate for attorney general, state of New York, 1928; supt. of insurance, in Cabinet of Gov. Roosevelt, N.Y., 1929-30; apptd. county judge, Kings County, by Gov. Roosevelt, 1930, elected to same office, 1930; elected justice New York Supreme Court, 1931; assigned to Appellate term of Supreme Court, Oct. 1937; assigned by Gov. Lehman, 1939, to hold extraordinary term of Supreme Court for Erie County involving municipal affairs of Buffalo; apptd. by Governor Lehman an associate judge of the Court of Appeals of New York, January 1940; elected to same office after nomination by both major parties, 1940. Trustee Brooklyn Institute Arts and Sciences, Brooklyn Law Library, Grant Monument Assn.; chmn. bd., ex-pres. Brooklyn Council, Boy Scouts of America (mem. regional exec. com. Region 2). Vice-pres. of Bill of Rights Commemorative Soc., Inc. Formerly trustee Brooklyn Bar Association. Member Am. Law Institute, Am., New York State and Brooklyn bar assns., Assn. Bar City of New York, Delta Theta Phi. Democrat. Catholic. Clubs: Lawyers (ex-pres.), Cathedral, Long Island Country, Montauk, Rembrandt, Brooklyn; Fort Orange (Albany). Home: 845 Carroll St., Brooklyn, N.Y. Chambers: Albany, N.Y.

CONWAY, Barret, ry. official; b. St. Louis, Mo., Nov. 14, 1878; s. Edmund Virgil and Cora Bailey (Barret) C.; ed. public schools (St. Louis), Carleton Coll. (Farmington, Mo.) and Westminster Coll. (Fulton, Mo.) until 1898; m. Louise Shoenberger, June 1, 1909; children—Louise Reynolds, Robert Barret, Elizabeth Barret. Began as clerk and stenographer in office of gen. supt. C.&A. Ry. Co., Chicago, 1900; with C.&N.W. Ry. Co. since July, 1900, successively clerk and stenographer, 1900-02, sec. to pres., 1902-10, asst. sec., C.&N.W. Ry. Co., 1910-28, asst. sec. and asst. treas., 1928-33, vice-pres. and sec. since Feb. 15, 1933; also sec. C.St.P.M.&O. Ry. Co. since Feb., 1933 and v.p. since 1940. Mem. Beta Theta Pi. Conglist. Club: Indian Hill (Winnetka), Union League (Chicago). Home: 387 Linden St., Winnetka, Ill. Office: 400 W. Madison St., Chicago, Ill.

CONWAY, Carle Cotter, corp. officer; b. Oak Park, Ill., Dec. 19, 1877; s. Edwin Stapleton and Sarah Judson (Rogers) C.; B.S., Yale, 1899; m. 2d, Helen Patricia Flynn, June 29, 1940. Chmn. bd. and pres. Continental Can Co., Inc.; dir. Vulcan Detinning Co. (chmn. exec. com.), Reading Co., Fed. Res. Bank of New York City. Clubs: University, Yale, Links, Blind Brook, Cloud Club (New York); Lake Placid club. Home: One Sutton Place S. Office: 100 E. 42d St., New York, N.Y.

CONWAY, Granville, govt. official; b. Cambridge, Md., Apr. 3, 1898; s. Edward I. and Elizabeth (Willey) C.; ed. Cambridge (Md.) High Sch., private night school, Government Navigation Sch. (Baltimore) and Alexander Hamilton Extension Business Course; m. Carolyn Elizabeth Elliott, Feb. 16, 1924; children—Carolyn Elizabeth, Granville Elliott, Charles Stuart, Mary Ellen, Barbara Jane. Entered service of Am. Merchant Marine, 1916; made capt. Reserve Fleet Div., Shipping Bd. in Norfolk (Va.) area, 1921; successively mgr. New London (Conn.) and Staten Island (N.Y.) fleets, 1922-35; dist. rep. North Atlantic Dist. of Shipping Bd., 1935, continuing in same capacity with Maritime Commn., 1936, becoming dist. mgr. North Atlantic Dis., 1938; dir. Atlantic Coast Dist., War Shipping Adminstrn., also special expert and special asst. to Maritime Commn., 1942-44; dep. adminstr. War Shipping Adminstrn. since Mar. 1944. Asso. mem. Joint Chiefs of Staff and Combined Chiefs of Staff; adviser to Combined Shipping Adjustment Bd. (alternate mem. for Adm. Emory S. Land); chmn. U.S. and the Combined Shipping Employment Policy coms.; mem. Inter-Agency Com. on Export of Food and Raw Materials since Mar. 1945. Awarded Scroll of Merit by Army Air Force, 1945. Mem. Am. Merchant Marine Library Assn. (vice chmn. and trustee), Propeller Club of America (mem. exec. com.). Mason. Home: 25 Boulevard, Westerleigh, Staten Island, N.Y. Office: War Shipping Administration, Washington, D.C.

CONWAY, J. Gregory, lecturer, teacher, author; b. at Billings, Mont., Dec. 27, 1909; s. John Martin and Angela (Relling) C.; ed. St. Vincents Sch, Los Angeles, Calif., U. of Calif. at Los Angeles, Ohara Ryu, Osaka, Japan; m. Mildred Antoinette Schilling, November 1939. Teacher, Long Beach Public Schs. since 1933; also lecturer on flower arrangement, U. of Southern Calif. since 1935; lecturer on flower arrangement; traveled extensively, especially in Orient and South Seas. Now in armed forces (Army Intelligence) South Pacific. Mem. Lambda Chi Alpha. Republican. Author: Flowers East-West, 1938; Flowers: Their Arrangement, 1940. Home: 757 N. Carhart, Fullerton, Calif. Office: 255 E. 5th St., Long Beach, Calif.

CONWAY, Joseph W., lawyer; b. Salt Lake City, Utah, Dec. 3, 1898; s. John and Katherine (Ward) C.; student Tempe (Ariz.) State Teachers Coll., 1915-18; LL.B., U. of Ariz., 1924; m. Gertrude Fuqua, Sept. 3, 1932; 1 dau., Sara Dana. Began in mining, 1917, became smelter craneman, 1918, advertising sales and copywriter Tucson Citizen, 1921; admitted to Ariz. bar, 1924, and began practice in Ariz.; now atty. gen. for State of Ariz. Served in U.S. Army, 1918. Address: Capitol Bldg., Phoenix, Ariz.*

CONWAY, Thomas, Jr., corp. official; b. Lansdowne, Pa., Aug. 30, 1882; s. Thomas and Anna Elizabeth (Keebler) C.; student Friends' Central Sch., Phila., 1898-1900, Wharton Sch. of Finance and Commerce, U. of Pa., 1900-04, U. of Pa. Grad. Sch., 1905-07; m. Kathryn Daley, Aug. 10, 1940. Instr. in finance, Wharton Sch. of Finance and Commerce, 1905-08; asst. prof. of finance, U. of Pa., 1908-14, prof., 1914-29; gen. pub. utility consultant, 1916-29; pres. The Conway Corp. since 1926 (mgrs. of bus. and railway properties); chmn of bd. Schuylkill Valley Lines, Inc.; pres. Phila. & Western Ry. Co.; dir. Transit Research Corp. Pres. and trustee Delaware County Hosp.; dir. Hosp. Assn. of Pa.; chmn. and member Advisory Council American Transit Assn. (pres. 1936-37), Phi Sigma Kappa, Beta Gamma Sigma. Republican. Club: Union League. Home: 235 S. 15th St. Office: Fidelity-Phila. Trust Bldg., Philadelphia, Pa.*

CONWAY, W(illiam) Palen, banker; b. Seabright, N.J., Aug. 7, 1881; ed. pub. schs. Began with Washington Life Ins. Co., 1900; employed in brokerage business, 1901-08, bond brokerage business, 1908-11; with Guaranty Trust Co. of New York since 1911, beginning in bond dept., asst. treas., 1913-16, treas., Mar.-Sept. 1916, v.p., 1916-34, pres., 1934-41, chmn. 1941-44, vice chmn. exec. com. since Jan. 19, 1944, dir. since 1924; dir. Prudential Ins. Co. of Amer., Silesian Holding Co. V.p. and trustee Juilliard Musical Foundation. Clubs: Baltusrol Golf, Links. Home: Birch Lane, Short Hills, N.J. Office: 140 Broadway, New York, N.Y.

CONWELL, Henry Hermon, coll. dean; b. Topeka, Kan., Apr. 18, 1886; s. Ottowa Victor and Eva (Moys) C.; B.S. in Elec. Engring., Kan. State Coll., 1907; M.S., U. of Kan., 1915; Ph.D., U. of Wis., 1932; m. May Ross, Sept. 2, 1914. Student engr. Gen. Elec. Co., 1907-08; asst. prof. mathematics, U. of N.M., 1908-13; instr. in mathematics, U. of Kan., 1913-15; asst. prof. mathematics and physics, U. of Ida., 1915-19, asso. prof., 1919-20; asso. prof. mathematics, Beloit (Wis.) Coll., 1920-21, prof. since 1921, dean since 1935. Mem. Nat. Assn. of Deans and Advisers of Men, A.A.A.S., Am. Math. Assn., Am. Math. Soc., Sigma Xi. Mason. Clubs: Faculty and Alumni, Kiwanis (Beloit). Home: 1621 Emerson St., Beloit, Wis.

CONWELL, H(ugh) Earle, orthopædic surgeon; b. Oakman, Ala., Dec. 29, 1893; s. Thomas and Catherine (Williams) C.; M.D., U. of Ala., 1915; m. Belle T. Andrus, Dec. 25, 1920. Began practice at Birmingham, Ala., 1915; visiting orthopædic surgeon St. Vincent's Hosp., South Highlands Infirmary, Children's Hospital; chief of fracture and orthopædic services Hillman Hosp.; asso. surg. dir. Crippled Children's Clinic; State orthopædic consultant Ala. Crippled Children's Services; asso. cons. orthopædic surg. Am. Cast Iron Pipe Co.; cons. orthopædic surgeon Employees Hosp. and Tennessee Coal, Iron & Railroad Co., also for Frisco Lines (Birmingham District); associate prof. surgery U. of Ala. Med. College Capt. Med. Res. Corps, U.S. Army, 1917-19, attached to Brit. Army Med. Corps, base hosps., London, England, and Calais, France, 1917-19; formerly lieut. commander U.S. Navy Medical Reserve Corps; now chief, Emergency Medical Service, Civilian Defense, Jefferson County, Alabama. Fellow American College Surgeons (nat. fracture committee; chmn. Ala. State regional fracture com.), A.M.A. (mem. advisory committee on fractures); mem. A.A. A.S., Ala. Acad. Science, Birmingham Surg. Soc., Ala. State Med. Assn. (chmn. fracture com.), Jefferson County Med. Soc. (pres. 1936), Am. Med. Editors Assn., Am. Orthopædic Assn. (membership committee), Southern Med. Assn. (chmn. orthopædic sect. 1932), Clin. Orthopædic Soc. (sec. 1936-37; pres. 1939-40; chmn. executive committee), Am. Acad. of Orthopædic Surgeons (chmn. com. on fractures and traumatic surgery, vice pres. 1944-45-46), Assn. of Mili. Surg., Southern Surg. Assn., Southeastern Surg. Congress, Chattahoochee Valley Med. Assn., International Coll. of Surgeons, Theta Kappa Psi. Democrat. Mem. Episcopal Church. Mason (Scottish Rite, Shriner, Jester). Clubs: Rotary, Mountain Brook Country. Co-author of text-book "The Management of Fractures, Dislocations and Sprains (textbook), 4th edit., 1945. Associate abstract editor Journal Bone and Joint Surgery (member advisory editorial staff), Surgery, Gyneocology and Obstetrics; asso. editor Southern Surgeon; mem. editorial com. on Progress of Orthopaedic Surgery. Contbr. to Cyclopedia of Medicine, Textbook of Surgery, The Injured Spine, also many papers on fractures. Home: 1407 Windsor Circle. Office: 1023 S. 20th St., Birmingham, Ala.

CONWELL, Walter Lewis; b. Covington, Ky., Jan. 25, 1877; s. Lewis A. and Fannie (Danby) C.; grad. Manual Training High Sch., Phila.; engring. dept., U. of Pa., 1894-98; m. Josephine Whetstone, Jan. 1901; m. 2d Lillian P. Denkman, 1937. With Tennis Construction Co., ry. contractors, advancing to chief engr., 1898-1901; salesman Westinghouse Electric & Mfg. Co., 1901-11, pres. Transportation Utilities Co. ry. supplies, 1911-16; asst. to pres. Safety Car Heating & Lighting Co. (Pintsch system), 1916-19, pres.,

since 1919; chmn. bd. Pintsch Compressing Co.; chmn. of board Vapor Car Heating Co.; dir. Carrier Corp., Seatrain Lines, Wicolator Co. Mem. Am. Inst. E.E. Clubs: Downtown Athletic, Montclair Golf; Rolling Rock (Pittsburgh); Chicago (Chicago); Cloud. Home: 80 Lloyd Rd., Montclair, N.J. Office: 230 Park Av., New York, N.Y.

COOGAN, Thomas James, physician; b. Lincoln, Ill., Nov. 24, 1900; s. Michael J. and Alice (Ryan) C.; B.A. cum laude, Columbia Coll., 1922; M.D., St. Louis (Mo.) U., 1927; m. Evelyn Bermingham, Apr. 13, 1929; children—Mary Alice, Thomas James, Evelyn Renee. Intern St. Luke's Hosp., Chicago, 1927-29, asst. physician, 1930-36, senior attending physician since 1940; asso. attending physician Cook County Hosp., 1932-37; clinical asst. in medicine and instr. Northwestern U. since 1936. Fellow, A.M.A.; Am. Coll. Physicians, Am. Therapeutic Soc., mem. Nat. Bd. Med. Examiners, Am. Bd. Internal Medicine, St. Luke's Hosp. Interns Alumni Assn. (past pres.), Am. Heart Assn., Chicago Soc. Internal Medicine, Ill. State Med. Soc., Chicago Heart Assn., Soc. for Study of Internal Secretions, Chicago Med. Soc., Alpha Omega Alpha. Republican. Roman Catholic. Club: University (Chicago). Home: 1245 Astor St. Office: 6 N. Michigan Av., Chicago, Ill.

COOK, see also Cooke.

COOK, Albert Samuel, educator; b. Greencastle, Pa., Jan. 12, 1873; s. Samuel Hassler and Nannie A. (Fahrney) C.; grad. Cumberland Valley State Normal Sch., Shippensburg, Pa., 1889; Gettysburg, Coll., 1892-93; A.B., cum laude, Princeton, 1895, A.M., 1906; post grad. work 1 yr. in edn., Teachers Coll. (Columbia), 1904-08; Litt.D., Western Md. Coll., 1923, St. Johns Coll., Annapolis, Md., 1923; University of Maryland, 1924; LL.D., Gettysburg College, 1937; m. Helen J. Earnshaw, Dec. 27,1898; children—Earnshaw, Catherine Norris, Albert S. Teacher in country sch., 1889-91; prin. Bel Air (Md.) Acad. and Graded Sch., 1895-98; prin. Franklin High Sch., Reisterstown, Md., 1898-1900; supt. Baltimore County Schools, 1900-20; superintendent of schools of Maryland, 1920-42. Democrat. Episcopalian. Member N.E.A., Nat. Soc. for Study of Education, Ednl. Soc., Baltimore, Md., State Teachers' Assn. (pres. 1908), Pa. Beta, Phi Delta Theta, Kappa Delta Pi. Clubs: Maryland, Chesapeake (Baltimore); Elkridge Club. Home: Towson, Md.*

COOK, Alfred A., lawyer; A.B., Coll. of City of N.Y., 1892; A.M., Columbia, 1894, LL.B., 1895; mem. firm Cook, Nathan, Lehman & Greenman. Mem. Am. Bar Assn., Assn. of Bar of City of N.Y. (chmn. judiciary com.). Home: 630 Park Av. Office: 20 Pine St., New York, N.Y.*

COOK, Arthur B., naval officer; b. Evansville, Ind., Dec. 11, 1881; s. Frederick Washington and Elizabeth (Himmelein) C.; grad. U.S. Naval Acad., 1905; m. Mary Amory Hare, 1908; children—Mary Amory, Hobart Amory Hare; m. 2d, Ellen Barker Kimball, 1927. Commd. ensign, U.S. Navy, 1907; advanced through the grades to rear adm., 1936; served as flag lt. on staff of comdr.-in-chief Atlantic fleet during World War; commd. U.S.S. Long, 1919-21, U.S.S. Niagara, 1927-28; ordered to U.S. Naval Air Sta., Pensacola, Fla., 1928, for flight training, designated naval aviator Sept. 1928; commd. aircraft carrier U.S.S. Langley, 1928; chief of staff of comdr. air craft, U.S.S. Saratoga, 1930-31; asst. chief Bur. of Aeronautics, Navy Dept., Washington, D.C., 1931-34; commd. air craft carrier U.S.S. Lexington, 1934-36; chief Bur. Aeronautics, 1936-39; comdr. aircraft, Scouting Force, U.S. Fleet, 1939-41; comdr. Aircraft, Atlantic Fleet, 1941-42; chief naval air operational training, hdqrs. at Naval Air Sta., Jacksonville, Fla., since May 6, 1942. Decorated Cavaliere Order of Crown of Italy; Order of Crown of Belgium; Chevalier Legion of Honor of France. Episcopalian. Clubs: Racquet (Phila.); New York Yacht; Army and Navy, Army and Navy Country (Washington, D.C.). Home: Evansville, Ind.*

COOK, Arthur Leroy, elec. engr.; b. Worcester, Mass., June 10, 1878; s. Leroy and Olive Augusta (Shipman) C.; B.S., Worcester Poly. Inst., 1901, M.S., 1903; m. Florence A. Jones, Apr. 4, 1904. Graduate asst., Worcester Poly. Inst., 1902, 03; instr., Pratt Inst., Brooklyn, 1903-07; engr., Westinghouse, Church, Kerr & Co., N.Y. City, 1907-13; head of dept. of applied electricity, 1913-18, supervisor and head dept. of industrial elec. engrg., 1918-38, dir. School of Science and Technology, 1938-44, Pratt Inst. (retired). Mem. Am. Inst. E.E., Soc. Promotion Engineering Edn. Republican. Baptist. Author: Elements of Electrical Engineering, 1941; Electric Wiring for Lighting and Power Installations, 1933. Home Oak Bluffs, Mass.

COOK, Arthur Norton, univ. prof.; b. Hampton, N.Y., Nov. 21, 1896; s. William Hotchkiss and Jennie Louis (Norton) C.; B.S., Colgate U., 1919; A.M., U. of Pa., 1921, Ph.D., 1927; studied and taught at Princeton Univ., 1922-27; married Barbara Rowine Raab, September 16, 1922 (died February 18, 1945); children—Jane Louise, Mary Carolyn, Barbara Emily. Teacher, Trenton Public High School, 1921-22; instr., Princeton U., 1922-26; asst. prof. 1926-27; asst. prof., Temple U., Phila., 1927-28, prof history since 1928, chmn. dept. of history since 1935. Mem. Am Hist. Assn., History Teachers Assn. of the Middle States, Am. Assn. of Univ. Profs., Pa. Hist. Soc., Foreign Policy Assn., Kappa Delta Rho. Baptist. Editor: Readings in Modern and Contemporary History, 1937. Author: British Enterprise in Nigeria, (U. of Pa. Press), 1943. Winner George Louis Beer Prize of Am. Hist. Assn., 1943, for British Enterprise in Nigeria. Home: 406 E. Wharton Rd., Glenside, Pa.

COOK, Chauncey (William), banker; s. William Wallace and Clara E. (Dearborn) C.; student University of Michigan, 1906-08; m. Keziah Birely, December 23, 1919. Construction engineer and contractor, 1908-14; mining engineer and superintendent, Mexico, 1914-15; supt. steel plant, Hamilton, Ont., 1915-17; gen. dir. constrn. work, France, 1919-21; asst. to pres. steel plant, Hamilton, 1921-22; supt. construction, N.Y. City, 1922-24; sec.-treas. By-Products Coke Plant, Troy, N.Y., 1924-29; v.p. and gen. mgr., 1929-35; pres. and dir. Mfrs. Nat. Bank, Troy, N.Y. since 1935; dir. Marine Midland Group, Inc.; director Ludlow Valve Co., W. N. Frear and Co. Served as capt., later maj. engrs., U.S. Army, with A.E.F., 1917-19. Trustee Russell Sage Coll. (Troy); dir. Samaritan Hosp. (Troy). Clubs: Country (Troy); Ft. Orange (Albany, N.Y.). Home: 34 Myrtle Av. Office: Manufacturers National Bank, Troy, N.Y.

COOK, David C(harles), III, pub. and editor; b. Elgin, Ill., June 11, 1912; s. David Charles, Jr., and Frances Lois (Kerr) C.; student Mesa Ranch Sch., Mesa, Ariz., 1929-30, Occidental Coll., Los Angeles, 1930-32; Ph. B., U. of Chicago, 1934; m. Anna Mae Lawrence, Oct. 3, 1937; children—Margaret Anne, Martha Lynn, Bruce Lawrence. Became editor for David C. Cook Publishing Co. (founded by grandfather 1875), 1934, president and editor in chief of its 32 publications since 1935. Dir. Am. Business Men's Research Foundation; treas. Elgin Council Christian Edn. Mem. Phi Kappa Psi. Trustee and member First Meth. Ch., Elgin. Home: 32 River Bluff Rd. Office: David C. Cook Pub. Co., Elgin, Ill.

COOK, Ernest Fullerton, pharmaceutical chemist; b. Lionville, Pa., Feb. 1, 1879; s. Herman Sidney and Celia (Failor) C.; Pharm.D., Phila. Coll. Pharmacy, 1900, Pharm.M., 1918; grad. study U. of Berne, Switzerland, 1926-27; M.Sc., U. of Mich., 1937; m. Marguerite Shaffer, June 17, 1909; children—Ruth Ernestine, Bruce Shaffer (killed in action, Feb. 6, 1945), Theodore Failor, John Samuel (dec.). Teacher Philadelphia College of Pharmacy and Sci. since 1900, prof. operative pharmacy, dir. pharm. labs. since 1918. Dir. U.S. Navy Training Sch. for Pharmacists, 1917-18. Mem. com. of revision of Nat. Formulary, 1908; chmn. com. of revision of Pharmacopœia of U.S., 1920, 1930 and 1940; mem. Internat. Commn. of Pharmacopœial Experts. Awarded Remington medal, 1931. Mem. Am., Pa., Me. and N.H. pharm. assns., Internat. Pharm. Fedn. Republican. Presbyn. Co-editor Remington's Practice of Pharmacy (8th edit.), 1936. Home: Barclay Court, Atlantic City, N.J.

COOK, Frank Gaylord, lawyer; b. Arcade, N.Y., May 13, 1859; s. Ebenezer W. and Delphia E. (Chaddock) C.; A.B., Harvard, 1882, LL.B., 1885; m. Alice Burr Sterling, June 30, 1896. Began practice at Boston, 1886. Commr. of Union Conf. of Congl. Chs. of Boston and Vicinity, 1903-08; trustee and clerk, Andover Theol. Sem., 1907-08. Mem. Cambridge Hist. Soc. (sec. 1905-10, v.p.), Delta Upsilon (charter mem. Harvard chapter, chmn. board of trustees and pres. of corp. until 1928), Phi Beta Kappa. Chmn. provisional com. Nat. Council Congl. Chs. of U.S., 1910-13. Author articles on Oliver Ellsworth and Theophilus Parsons in Great American Lawyers; extensive writer on legal, polit., hist. and social subjects; contbr. to Atlantic Monthly, N. Am. Review, Review of Reviews, etc. Clubs: Harvard Union, Harvard Faculty, Boston Congregational (pres. 1908); Authors' (London, Eng.). Tours around the world, 1924-25 and 1931. Home: Harvard Faculty Club, Cambridge, Mass. Office: 10 Tremont St., Boston, Mass.

COOK, George Andrus, mem. Nat. Mediation Bd.; b. Bloomington, Ill., May 5, 1889; s. Charles Albert and Vie (Andrus) C.; ed. public schs. and business coll. of Bloomington; m. Bertha Sparks, Sept. 14, 1918; children (by former marriage)—Edith Cook Gonoude, Vie Cook Arres. Began as ry. clerk Chicago and Alton, Bloomington, Ill., 1905; timekeeper Chicago and Alton, Kansas City, Mo., 1912-16; traveling auditor Chicago & Great Western, Chicago, 1917-19; wage schedule expert and examiner U.S.R.R. Labor Bd., Chicago, 1920-26; mediator and sec. U.S. Bd. of Mediation, 1926-34; sec. Nat. Mediation Bd., Washington, D.C., 1934-37, mem. of bd. since Jan. 1938, chmn., 1940-41, 1942-43. Republican. Mem. Christian Ch. Mason (32°, Shriner). Clubs: National Capital Skeet, National Capital Casting, Washington Gun (Washington, D.C.); Illinois Bait and Fly Casting (Chicago); San Francisco Tyee Club. Contbr. to outdoor mags. articles on angling. Home: 3200 16th St. N.W. Office: Interior Bldg., N., Washington, D.C.

COOK, George Crouse, financial exec.; b. Ft. Plain, N.Y., Oct. 24, 1875; s. George Byron and Helen A. (Genter) C.; 9th in descent from Henry Cooke, Salem Colony, 1638; grad. Ft. Plain Mil. Acad., 1894, Webb Acad., N.Y. City, 1897; senior honors in Naval Architecture, Glasgow (Scotland) University, 1901; m. Florence Bradford, Sept. 15, 1899; children—Helen Crouse (Mrs. William A. Sipprell, Jr.), Bradford; m. 2d, Mollie Taylor Shearer, 1927; 1 son, George Crouse. Pres. Collective Securities Trading Corp., New York since 1932; adminstr. Crouse Estates since 1921; dir. several financial instrns. Formerly naval architect and engr., 1901-21, for Wm. Cramp & Sons Shipbuilding Co. (Phila.), U.S. Bur. Lighthouses (Washington and field), U.S. Mail Steamship Co. (New York), Howaldswerke (Kiel, Germany); instr. in naval architecture, N.Y. Nautical Coll.; lecturer on shipbuilding for Bd. of Edn., N.Y. City, Military cadet, 1890-94; served as maj. and dept. chief on A.E.F. Hdqrs. staff, Water Transportation Service, U.S. Army, during World War I; officer Res. Corps, U.S. Army, in various ranks and posts, becoming colonel, 1929, assigned to War Planning; served as supervisor in Field Production, Water Transportation, N.Y. Dist., during World War II. Cofounder of School of Colonial Adminstrn., Belgium, and The Pershing Hall, Paris, France. Mem. Inst. Naval Architects (London), Soc. Naval Architects and Marine Engrs., Congress Internat. des Travaux Maritimes (Paris), S.A.R. (veteran life), Am. Soc. French Legion of Honor, Mil. Order World War (life), Belgian League of Honor, Am. Legion of Paris (benefactor), Quartermaster Assn. (distinguished service life), Am. Heraldry Soc. (founder life), Am. Com. on Japanese Aggression (vice-chmn.), China Institute of America, Nat. Aeronautical Assn. Citation from Gen. Pershing "for Conspicuous Service" with A.E.F.; decorated Order of Purple Heart (U.S.); Conspicuous Service Cross (U.S.); Order of Crown (Italy); Legion of Honor (France); Order of the Crown (Belgium). Republican. Mem. Dutch Reformed Ch. Amateur aviation; African travel. Clubs: Union Interalliée (Paris); Army and Navy (Washington); Military and Naval, British Schools, Harvard (mil.) (New York); Royal Societies (London); Karoli Magyar (Budapest); Royal Automobile (Madrid); etc. Author of many papers for scientific and tech. socs. and travel jours.; History of the Lightship, 1912; One in Two Million, 1938. Address: 4 W. 43d St., New York, N.Y.; also Army and Navy Club, Washington, D.C.

COOK, Gilbert Richard, army officer; b. Texarkana, Ark., Dec. 30, 1889; s. Joseph Edward and Mary Agnes (Young) C.; student U. of Ark., 1905-06, Ark. Mil. Acad., 1906-07; B.S., U.S. Mil. Acad., 1912; distinguished grad. Command and Gen. Staff Sch., 1925; grad. Inf. Sch., Advanced Course, 1930, Tank Sch., 1931, Army War Coll., 1932; m. Doris Adair Frederick, Sept. 2, 1914 (died, 1936); children—Gilbert Richard, CeCe Adair, Martha Hardin (adopted). Commd. 2d lt., U.S. Army, June 12, 1912, and advanced through the grades to maj. gen. (temp.), Aug. 10, 1942; served as capt., maj. and lt. col., 58th Inf., 1918-19; comdg. officer of an inf. regt. and asst. div. comdr. in H.I., 1941-42; comdg. gen. of an inf. div., 1942-43; comdr. 12th Corps and Deputy Army Commander Third Army, 1944; Hq. Army Ground Force, 1945. Decorated Croix de Guerre with gilt star; Silver Star with oak leaf cluster; Distinguished Service Medal. Home: Army War College, Washington 25, D.C. Address: Hq. AGF, AWC, Washington 25, D.C.

COOK, Harold James, paleontologist, geologist; b. Cheyenne, Wyo., July 31, 1887; s. James Henry and Kate (Graham) C.; student U. of Neb., 1907-08; Columbia U., 1909-10; lab. research, Am. Mus. Natural History, N.Y., 1909-10; m. Eleanor Barbour, Oct. 13, 1910; children—Margaret, Dorothy, Winifred, Eleanor. Rancher in Neb. since boyhood; mem. Neb. State Geol. Survey, since 1906; field staff, Am. Mus. Natural History, 1909; curator of palæontology, Colo. Mus. Natural History, Denver, 1925-30; special lecturer, Chadron (Neb.) State Normal Coll., 1925-26, Western State Coll., Colo., 1929; part owner and dir. Cook Mus. of Natural History; custodian Scotts Bluff Nat. Monument, 1934-35. Mem. Neb. State Park Bd. Charter member Nebraska Reclamation Association. Fellow A.A.A.S., Am. Nature Assn., Am. Soc. Mammalogists; mem. Southwestern Colo. Archæol. Soc., Am. Mus. Natural History (hon. life), Palæontol. Soc. America, Internat. Soc. Archæology, Neb. State Hist. Soc., Nat. Inst. Social Sciences, Am. Assn. Petroleum Geologists, Am. Inst. Mining and Metall. Engrs., Am. Forest Assn., Neb. Acad. Science, Colo.-Wyo. Acad. Sci., Soc. of Econ. Palæontologists, Archæol. Inst. America, Neb. Alumni Assn., Sigma Gamma Epsilon, Phi Sigma, Delta Sigma; hon. mem. Tex. Archæol. and Paleontol. Soc. Co-Author: Fossil Vertebrates in Am. Mus. of Natural History, 1915; also articles giving results of discoveries made by himself and others in fossil fields of Neb. and Colo., among them New Trails of Ancient Man, New Geological and Paleontological Evidence Bearing on the Antiquity of Man in America; discovered, in Neb., Hesperopithecus haroldcookii, Osborn, "oldest known near relative of the human race." Practices as consulting geologist. Home: Agate, Sioux County, Neb.*

COOK, Henry Webster, shoe mfr.; b. Whitman, Mass., Sept. 9, 1872; s. Miller and Martha Isabel (Sharpe) C.; desc. Francis Cook, Mayflower, 1620, prep. edn., Thayer Acad., South Braintree, Mass.; student Amherst Coll.; m. Grace Marion Rowe, June 4, 1902; children—Robert Stansfield, Frances Kalloch, Constance Hawthorne. Began in shoe mfr. business with father, Whitman, 1893; with A. E. Nettleton

Co., since 1904, prin. owner since 1916, pres. since 1921. Mem. War Industries Bd. shoe and leather div., Washington, D.C., World War. Ex-pres. Syracuse Boys' Club. Mem. Nat. Boot and Shoe Mfrs.' Assn. (ex-pres.), National Assn. Mfrs., Associated Industries N.Y. State, Syracuse Mfrs.' Assn. (a founder and ex-pres.), Syracuse Chamber Commerce, S.A.R., Delta Kappa Epsilon. Republican. Presbyterian. Mason. Clubs: Century, Automobile, Liederkranz, Onondaga Country (Syracuse); Lotos (New York); Skaneateles (N.Y.) Country. Home: 915 James St. Office: State and Willow Sts., Syracuse, N.Y.

COOK, Howard (Norton), artist; b. Springfield, Mass., July 16, 1901; s. Frank Chester and Annie (Norton) C.; studied Art Students League, N.Y. City, 1919-20; m. Barbara Latham, May 27, 1927. Commd. to do war industry paintings, Office of Emergency Adminstrn., Norfolk, Va., 1942; guest prof. of art, U. of Tex., 1942-43; teacher painting, Minneapolis Sch. of Art, 1945; leader war art unit, Corps of Engineers, U.S. Army, South Pacific Theatre, 1943; war artist correspondent for Colliers Magazine, 1943-44. Illustrator in woodcut, pen and ink on Forum (6 yrs.), Harper's Century, Scribner's, Survey Graphic, Nation mags. Executed frescoes, Hotel Tasqueno, Taxco, Mexico, 1933; Court House, Springfield, Mass., 1934; Fed. Court House, Pittsburgh, Pa., 1936; 16 frescoes forming continuous frieze in true fresco, lobby U.S. Post Office, San Antonio, Tex., 1937-39; 2 tempera murals, U.S. Post Office, Corpus Christi, Tex., 1941. Represented by etchings, woodcuts, lithographs, drawings and water colors: Metropolitan Museum, Whitney Museum of Am. Art, Museum of Modern Art, N.Y. Pub. Library (New York); Art Inst. of Chicago; Fogg Art Museum; Brooklyn, Newark, Baltimore, Houston and New London Museums, Slater Memorial Mus. (Norwich, Conn.) Lehigh, Princeton and Okla. univs.; Mattatuck Hist. Soc.; Pub. Library, Springfield, Mass.; Hamilton Coll.; Bibliotheque Nationale Paris; Kupferstiche Kabinett (Berlin); Brit. Museum, Victoria and Albert Museum (London); Bellas Artes (Mexico City). Work in graphic arts awarded: hon. mention, woodcut, Phila. Print Club, 1929; Internat. Exhbn. Wood Engraving, Warsaw, Poland, 1933; etching, Phila. Print Club, 1933; 1st prize Brooklyn Soc. Etchers, 1931; 1st prize, etching, Phila. Art Alliance, 1934; John Taylor Arms prize, 1934; Logan prize, aquatint, Art Inst. of Chicago, 1935; members prize, Soc. Am. Etchers, 1936; Boericke award, wood engraving, Phila. Print Club, 1937; 5 consecutive yrs. represented in 50 prints of the year. Received Guggenheim fellowship for creative work in graphic arts, Mexico, 1932-33; Guggenheim fellowship renewal, creative work in U.S., 1934-35; gold medal for mural painting, Archtl. League of New York, 1937; 6th purchase award, Artists for Victory Exhbn., Metropolitan Museum, N.Y. City, 1942. Mem. Soc. of Am. Etchers; asso. mem. Am. Fedn. of Arts. Contbr. of articles to Survey-Graphic, Junior Red Cross, Forum, Am. Mag. Art, Springfield (Mass.). Republican. Author-illustrator: Sammis Army (juvenile picture book), 1943; Road from Prints to Frescoes (autobiography), 1942. Article, with plates, on "Painting in Watercolor" in the Amer. Artist, Mar. 1945. Home: Ranchos de Taos, New Mexico.

COOK, Irving Winthrop, banker; b. Provincetown, Mass., Mar. 26, 1876; s. Joseph Winthrop and Mary A. (Smith) C.; grad. high sch., Provincetown, 1894; m. Carrie D. Knowles, June 14, 1899; children—Georgia K. (Mrs. Hugh S. Ferguson), Hilda (Mrs. Joseph H. Swift, Jr.), Barbara (Mrs. Richard A. Henry), Katharine (Mrs. Kempton S. Howland). Began with First Nat. Bank, Hyannis, Mass., 1894. Assistant cashier, 1897-1902, cashier, 1902-12, pres., 1912-16; pres. Hyannis Trust Co., 1916-19; president First Nat. Bank, New Bedford, 1919-41, chmn. bd. of directors since May 1, 1941; director Morse Twist Drill & Machine Company. Trustee St. Luke's Hosp. (New Bedford); mem. Am. Bankers Assn. (ex-pres. nat. bank div.). Republican. Universalist. Mason. Club: Wamsutta (ex-pres.). Home: 254 Hawthorn St. Office: 1st Nat. Bank, New Bedford, Mass.

COOK, John Richard, pres. Arrow-Hart & Hegeman Electric Co.; b. Centerville, Md., July 9, 1887; s. John R. and Emma (Perry) C.; B.D., Trinity Coll., 1910; m. Mildred C. Corson, 1916. Cashier Travelers Ins. Co., 1911-12; salesman Levering & Carrigues, 1912-14; underwriter London & Lancashire Fire Ins. Co., 1914-18; with Arrow-Hart & Hegeman Electric Co., Hartford, Conn., as service mgr., 1918, and later sales mgr., gen. mgr. and v.p. until 1932, when elected pres.; dir. Hartford Steam Boiler Inspection & Ins. Co., for Savings Bank, Silex Company, Nat. Fire Insurance Co., Niles-Bement-Pond Co., Nat. Indemnity Co., Comm. of the Board of Health (Hartford). Dir. and v.p. Am. School for the Deaf. Mem. Bd. of Mgrs., Mfrs. Assn. of Hartford County. Mem. Delta Psi. Clubs: Electrical Mfrs., Hartford, Hartford Golf. Home: 135 N. Oxford St. Office: 103 Hawthorne St., Hartford, Conn.

COOK, Katherine Margaret (Mrs. Charles K. Cook), educator; b. Lanesboro, Minn.; d. Daniel and Elizabeth (Monahan) O'Brien; grad. Denver (Colo.) High Sch.; A.B., Colo. State Teachers Coll., 1910; A.M., Teachers Coll. (Columbia), 1912; m. Charles K. Cook, June, 1896. Teacher rural schs., Colo., and elementary schs., Denver; county supt. schs., Adams Co., Colo., 1905-09; state supt. pub. instrn., Colo., 1909-11; specialist in rural education, United States Bureau of Education, since February 1, 1915; chief Division of Rural Education, 1922-30, chief Div. Spl. Problems in Edn. since 1930. Pres. dept. of rural edn., N.E.A.; mem. depts. of superintendence and rural edn., Am. Assn. Univ. Women. Author of The House of the People, an Account of Mexico's Schools of Action; also a series of 6 bulletins describing edn. in the Territories and Insular Possessions of U.S., numerous articles and bulls. on edn. of rural, native and minority groups in U.S. Home: 405 S. Fairfax St., Alexandria, Va.

COOK, Lora Haines; b. Lloydsville, O.; d. Lewis Gregg and Sarah (Jones) Haines; ed. Pittsburgh Female Coll., N.E. Conservatory of Music and under pvt. tutors; LL.D., George Washington U., 1926; m. Anthony Wayne Cook, Sept. 15, 1892; 1 son, Anthony Wayne. Presidential commr. U.S. Commn. for celebration of 200th anniversary of birth of George Washington (exec. com.); mem. Greater Pa. Council by apptmt. of gov. of Pa.; mem. Valley Forge Park Commn.; mem. bd. dirs., Thomas Jefferson Foundation and of Summer Polit. Inst., U. of Va.; 1st v.p. Nat. Wakefield Memorial Assn. State vice regent Pa. D.A.R. 3 yrs., state regent 3 yrs.; v.p. gen. Nat. Soc. D.A.R. 3 yrs., pres. gen. 1923-26, now hon. pres. gen.; mem. Colonial Dames of America, Daughters of Colonial Wars of Mass. Daughters of Founders and Patriots of America, Americans of Armorial Ancestry, Columbian Women of George Washington U. Republican. Presbyterian. Clubs: Twentieth Century (Pittsburgh); Chevy Chase, Nat. Women's Country Club (Washington, D.C.); Venango Country (Oil City, Pa.). Contbr. to newspapers and mags. Home: Cooksburg, Pa.

COOK, May Elizabeth, sculptor; b. Chillicothe, O., Jan. 1, 1881; d. William Alexander and Anna (Sappington) Cook; student Ohio State U., Academie Colorossi, 1912-14, École des Beaux Arts, 1912-14. Established studio in Columbus, O., 1912; held one-man show, Toledo (O.) Mus., and Columbus, 1915; represented in exhbns. at Nat. Sculpture Soc., Pa. Acad. of Fine Arts, Corcoran Gallery, Phila. Plastic Club, Albright Gallery, Buffalo (Nat. Sculpture Soc.); Sculpture Exhbn., San Francisco World's Fair. Permanently represented by wax facial models in Med. Mus., Washington, D.C.; memorial in bronze Ohio State Mus.; memorial in Caen stone, 1st Presbyterian Ch., Columbus, O., marble and bronze memorials and bronze portraits in bas-relief, Ohio State U.; bronze and marble fountain, Pub. Library, Columbus, O. Bronze memorials: Garden Figure, St. Augustine, Fla.; The Seasons, Madonna, Pan, Cora Alicia, Mtn. Lake Club, Fla. 1st mention Internat. Painters and Sculptors, and Spring Salon, Paris; War Work medal, U.S., 1922. Served in Med. Dept., U.S. Army, on models for reconstruction of human faces, 1918-22. Life mem. Am. Assn. Univ. Women. Mem. Internationale des Beaux Arts, Nat. Sculpture Soc., Am. Ceramic Soc., Nat. Pen Women of America. Clubs: National Arts (New York); Symphony of Ohio (Columbus). Home: 1550 Clifton Av., Columbus, O.*

COOK, Melville Thurston, botanist; b. Coffeen, Ill., Sept. 20, 1869; s. William Harvey (M.D.) and Elizabeth Frances (Robinson) C.; DePauw U., 1888-89, 1891-93, A.M., 1902; A.B., Leland Stanford Jr. U., 1894; Marine Biol. Lab., Woods Hole, Mass., 1896, 1899, 1900; U. of Chicago, summers, 1897, 1898; Ohio State Lab., Sandusky, summers, 1902, 1903; Ph.D., Ohio State U., 1904; hon Sc.D., U. of Puerto Rico, 1940, DePauw U., 1940; fellow New York Bot. Garden, 1906-07; m. Dora Reavill, Sept. 8, 1897; children—Harvey Reavill, Harold Thurston, Elizabeth (Mrs. Harry A. Ross). Prin. high sch. Vandalia, Ill., 1894-95; instr. in biology, 1895-97; prof. 1897-1904, DePauw U.; chief dept. plant pathology and econ. entomology, Estacion Central Agronomica, Santiago de las Vegas, Cuba, 1904-06; plant pathologist, Del. Agrl. Expt. Sta., Newark, 1907-11; state plant pathologist of N.J., and prof. plant pathology, Rutgers College, 1911-23; plant pathologist, N.J. Agrl. Expt. Sta., 1911-23; plant pathologist, Insular Experiment Station, Rio Piedras, Porto Rico, 1923-40; retired July 1, 1940; vis. prof. of botany in Louisiana State U., 1944—; editor Journal of Department of Agriculture of Porto Rico since 1928; res. lecturer, Sch. of Tropical Medicine, 1926. Lecturer on embryology, Central Coll. Physicians and Surgeons, Indianapolis, 1902-03; on comparative anatomy, Medical College of Indiana, 1903-04. Fellow A.A.A.S. (v.p., 1921, sec. bot. sect., 1918-20, chmn. of sect., 1921), Ind. Academy Science, Botanical Society America; mem. Am. Phytopathol. Soc. (v.p. 1916, pres. 1917), Ecol. Soc. of America, Am. Assn. Econ. Entomologists, Entomol. Soc. America, Ind. Acad. Sciences, N.J. Science Teachers' Assn. (pres. 1920-22), S.A.R., Delta Upsilon, Sigma Xi, Phi Beta Kappa, Pi Gamma Mu, Gamma Sigma Delta. Mason, K.T., 32°, Shriner, Grand Sr. Warden of P.R., 1929. Author: Diseases of Tropical Plants, 1912; Applied Economic Botany, 1919; College Botany, 1920; Los Enfermedades de las Plantas Economica de las Antillas, 1939; Los virosis de las planaas, 1943. Contbr. to bot. jours. Home: care Mrs. Harry A. Ross, 255 Barnard Rd., Larchmont, N.Y. Office: Louisiana State University, Baton Rouge, Louisiana.

COOK, Orval R., army officer; b. Ind., July 27, 1898; B.S., U.S. Mil. Acad., 1922; grad. Air Service Advanced Flying Sch., 1924, Air Corps Engring. Sch., 1930, Air Corps Tactical Sch., 1938, Command and Gen. Staff Sch., 1939; rated command pilot, combat and aircraft observer. Command, 2d lt., Air Service, 1922, and advanced to brig. gen., Nov. 1943.†*

COOK, Paul, newspaper man; b. Vienna, Ala., July 28, 1882; s. John Franklin and Zula Bell (Stringfellow) C.; A.B., Univ. of Ala., 1901, A.M., 1902; m. Clara Louise Parke, Oct. 3, 1915. Began as writer of verse and humor with Birmingham Age-Herald, 1903, asso. editor, 1906-23; asso. editor, Mobile Register, 1923-27; asso. editor, Beaumont Enterprise since 1927; contbr. daily column of verse and humor to Birmingham Age-Herald many yrs. Mem. Am. Press Humorists Assn., Kappa Sigma. Democrat. Baptist. Author: Adrift with the Times. Contbr. to mags. Address: Beaumont Enterprise, Beaumont, Tex.

COOK, Proctor Fyffe ("Ted Cook"), journalist; b. Pontiac, Ill.; s. Albert Lawrence and Mary Joanna (Dye) C.; student in journalism, University of Wash.; m. Esther Constance; children—Proctor, Mary Joan. Successively reporter Tacoma (Wash.) Ledger, Seattle Post-Intelligencer, Seattle Times, Seattle Star (also city editor Star), managing editor, editor in chief, Los Angeles Record, writer and illustrator of humor column in Los Angeles Examiner; syndicated by King Features, Inc., 1928-40; radio commentator, KFI, Los Angeles, 1941; editorial asso., The New Yorker mag. since Mar. 1942, editor, overseas edit., 1944-45. Mem. Sigma Nu, Sigma Delta Chi. Address: The New Yorker, 25 W. 43d St., New York 28, N.Y.

COOK, Robert Carter, editor; b. Washington, D.C., Apr. 9, 1898; s. O. F. and Alice (Carter) C.; student Friends Sch., Washington, 1913 to 1914. Tech. High Sch., 1915-16. George Washington U., 1917-19. U. of Md. (pre-medical), 1920-21; m. Margaret Brown Aug. 4, 1921; children—John Robert, Barbara Alice, Victoria Marian; m. 2d, Helen Hall Jennings, Feb. 28, 1944. Scientific aid, U.S. Bur. of Standards, 1916 to 1918; mgr. editor The Journal of Heredity since 1922. Professorial lecturer in Med. Genetics, George Washington University Medical School since 1944. Mem. A.A.A.S., Am. Genetic Assn., Am. Eugenics Soc. (dir. and editor Eugenical News 1942). Am. Acad. Polit. and Social Science, Population Assn. America, Genetics Soc. America. Nat. Assn. Soc. Writers. Clubs: Cosmos, Town Hall (New York). Botanical Genetics (Washington). Contbr. to popular mags. and tech. jours. Address: Am. Genetic Assn., 1507 M St., N.W., Washington 5, D.C.

COOK, Robert C(ecil), coll. pres.; b. Fayette, Ala., July 6, 1903; s. James Alfred and Matilda (McKelvey) C.; B.S., Miss. State, 1924; A.M., Columbia, 1933, Ed.D., 1942; m. Bonnibel Wood, June 30, 1926; children—Robert Cecil, Rhetta Louise. Teacher and prin. high schs., 1924-37; dir. of Univ. High Sch., dir. of teacher edn., asso. prof. of edn., U. of Miss., 1937-42, dean of Sch. of Edn., dir. of the summer session, prof. of secondary edn., 1942-43; president Miss. Southern Coll., since July 1945. Served in 39th Brigade Coast Arty., Anti-Aircraft, Seattle, Wash., Dec. 1942-Oct. 1943; staff officer, A.S.T.P., Stanford University, Oct. 1943-Dec. 1944. Chief, curriculum and advisement sections, Army Education Program, Morale Capt., Services Branch, Hdqrs. ETOUSA, Dec. 1944-July 1945. Mem. bd. dirs., Oxford Chamber of Commerce. Mem. N.E.A., Am. Assn. Sch. Adminstrs., Progressive Edn. Assn., Phi Delta Kappa. Clubs: Oxford Rotary (pres. 1941), Oxford Golf. Editor of Who's Who in American Education, 1928-44. Address: Mississippi Southern College, Hattiesburg, Miss.

COOK, R(obert) Harvey, physician; b. Eaton, O., 1870; s. George Frederick and Sallie J. (Pryor) C.; A.B., Miami U., 1891, A.M., 1894; M.D., Med. Coll. of Ohio, 1894; post-grad. work in New York and abroad; m. Besse Orr, Dec. 18, 1895; children—George Harvey, M. O. Specializes in nervous diseases. Became Supt. of Oxford Retreat, a pvt. hosp., 1910, now retired. Mem. A.M.A., Am. Psychol. Assn., Ohio State Med. Soc., Cincinnati Acad. Medicine, Beta Theta Pi. Republican. Presbyterian. Mason (32°). Home: Oxford, O.

COOK, Roy Bird, pharmacist; b. near Weston, W.Va., Apr. 1, 1886 s. David Bird and Dora Elizabeth (Conrad) C.; desc. on paternal side of Peter Thomas Holl (Hull), from Holland to Phila., 1741, later Augusta County, Va.; grad. high sch., Weston, 1904; m. Nelle Williams Camden, Aug. 23, 1907 (died Dec. 3, 1940); children—Betty Keith, Eleanor Bird, Mary Randolph (Mrs. Paul Davidson); m. 2d, Mrs. Eleanor Jones Poling, February 24, 1943. Connected with Keller-Cook Company, Huntington, W.Va., 1910-19; treasurer Kreig, Wallace & McQuaide, chain stores, Charleston, W.Va., 1919-26; pres. Cook Drug Co. Associate editor Weston (W.Va.) Independent, also pres. Independent Publishing Co., 1933-41; sec. W.Va. State Bd. of Pharmacy; mem. Nat. Board of Pharmacy, W.Va. Commn. on Historic and Scenic Markers; mem. W.Va. War History Commission. Pres. Nat. Assn. Bds. of Pharmacy, 1938-39; pres. W.Va. Newspaper Council, 1939-40. Mem. Am. Pharm. Assn. (chmn. of House of Delegates 1935-36, pres. 1942-43; mem. council), W.Va. Pharm. Assn. (pres. 1918-19), S.A.R., W.Va. Hist. Soc. (v.p.), etc. Re-

publican. Methodist. Mason. Author: Family and Early Life of Stonewall Jackson, 1924-25; Lewis County (W.Va.) in the Civil War, 1924; Lewis County in the Spanish-American War, 1925; Washington's Western Lands, 1926; Rise of Organized Pharmacy in West Virginia, 1931; Annals of Fort Lee, 1931; Lewis County Journalists and Journalism, 1936; also author of various hist. brochures and pamphlets. Editor, W.Va. Hist. Mag., 1939-41. Collector of West Virginian and Virginian Civil War documents. Member of Charleston Park Commission, Charleston Committee for Celebration of 200th Anniversary of Birth of George Washington, bd. Kanawha County Pub. Library. Home: 1309 Virginia St. Office: 923 Quarrier St., Charleston, W.Va.

COOK, Samuel Henry, college dean; b. Brunswick, Ga., Feb. 9, 1887; s. Samuel Henry and Virginia Madison (Ralston) C.; A.B., Davidson (N.C.) Coll. 1909, A.M., 1910, hon. Pd.D. 1929; unmarried. Began as instr. gymnastics, Davidson Coll., 1910; teacher Berry Schs., Mt. Berry, Ga., 1911-18 dean, 1918-27; head dept. of physical sciences, prof. mathematics and dean Berry Coll. since 1927, registrar since 1936. Mem. Davidson Coll. Alumni Council. Served in U.S. Army, World War. Mem. Am. Math. Soc., Am. Legion, Omicron Delta Kappa. Democrat. Presbyterian. Clubs: Honor, Varsity, Georgian, X Club. Address: Mount Berry, Ga.

COOK, Sidney Albert, prof. psychology; July 2, 1892-Feb. 4, 1944. See Vol. 23 (1944-45).

COOK, Ted, columnist; see Proctor F. Cook.

COOK, Vernon, lawyer; b. Baltimore, Md., Feb. 4, 1870; s. Henry F. and Catherine E. (Jarboe) C.; A.B., Johns Hopkins U., 1890; LL.B., U. of Md. Law Sch., 1892; m. Jessie R. Kellinger, Feb. 2, 1898; children—Jessie M., Vernon, Jr. Admitted to Md. bar, 1892 and since engaged in gen. practice of law at Baltimore; mem. Gans & Haman, 1901-14, Cook, Chesnut & Markell, 1914-31, Cook & Markell since 1931; dir. Emerson Drug Co., Md. Glass Corp., Citro Chem. Co., Independent Ice Co. Member of Commission to Revise Baltimore City Charter, 1945. Mem. Am., Maryland and Baltimore bar assns. Republican. Club: University. Home: 4 E. Highfield Rd. Office: First Nat. Bank Bldg., Baltimore, Md.

COOK, Waldo Lincoln, newspaper editor; b. Woonsocket, R.I., Feb. 19, 1865; s. William N. and Rhoby (Sherburne) C.; grad. Tufts College, Mass., 1887 (A.B., extra ordinem, 1893; A.M., causa honoris, 1921); m. Elizabeth S. Friend, May 9, 1893; 1 son, Sherburne Friend. On Springfield Republican since Apr. 1888; became editorial writer, 1896, and chief editorial writer, 1911, editor since 1922. Mem. Phi Beta Kappa. Home: 18 Dorchester St., Springfield, Mass.

COOK, Walter Wheeler, prof. law; June 4, 1873-Nov. 7, 1943. See Vol. 23 (1944-45).

COOK, Walter William Spencer, prof. fine arts; b. Orange, Mass., Apr. 7, 1888; s. William Jeremiah and Jane Adelaide (Macreal) C.; student Phillips Exeter Acad., 1906-07; A.B., as of Class of 1911, Harvard, 1913, A.M., 1917, Ph.D., 1924; m. Harriet Buck Greenfield, May 6, 1919 (died 1938). Teacher, Harvard U., 1915-17, asst. in department fine arts, 1919-20; fellow medieval and Renaissance studies Archaeol. Inst. America, 1920-21; research in Spanish art in Spain, France and Germany, 1923-26; research asso., dept. fine arts, New York U., 1926, asst. prof. fine arts, 1927-29; research fellow for Spanish art, Research Inst. of Coll. Art Assn., 1929-31; prof. fine arts and chmn. grad. dept. fine arts, New York U., since 1931; advisor on Spanish art, Pa. Mus. of Art, Philadelphia, Pa.; sec.-treas. The Art News. Served as operations officer 24th Brigade Hdqrs., 12th Div., U.S. Army, 1917-19. Fellow Mediaeval Acad. of America; mem. Hispanic Soc. of America, Spanish-Am. Soc. of New York (advisory bd.), Coll. Art Assn. (pres. 1939-40), Hispanic Inst. in U.S. (mem. council), Etrangère Société Nationale des Antiquaires de France (Paris); corr. mem. Academia de Bellas Artes de San Fernando (Madrid); asso. mem. New York Hist. Soc. (N.Y. City). Episcopalian. Club: Harvard. Mem. editorial bd. of Art in America. Contbr. scientific articles. Home: 66 E. 83d St. Office: 17 E. 80th St., New York, N.Y.

COOK, William Adelbert, prof. edn.; b. Neponset, Ill., Aug. 31, 1881; s. Adelbert Burton and Settie (Snow) C.; A.B., U. of Ill., 1902, A.M., 1911; Ph.D., U. of Wis., 1913; m. Hepzy Moore, May 20, 1903; children (adopted)—Ralph Moore, Martha Anne, Nancy Catherine. Was successively prin. high school, Albion, Marion and Benton, Ill., 1902-10; high sch. visitor, U. of Colo., 1913-18; prof. secondary edn., 1918-19, prof. edn., 1919-26, U. of S.Dak., also dir. summer sessions, 1919-21; prof. edn., U. of Cincinnati since 1926; also supt. schools, North College Hill, O., since 1943. Prof. or lecturer on edn., summers, U. of Minn., 1922, U. of Wis., 1924, U. of Wyo., 1926. Life mem. N.E.A., S.Dak. Edni. Assn.; mem. Am. Assn. Univ. Profs., Kappa Delta Pi, Phi Delta Kappa. Methodist. Mason. Club: Lions. Author: High School Observation and Practice, 1925; High School Administration, 1926; Federal and State School Administration, 1927; High School Teaching, 1929; also pamphlet, Looking Toward College, 1922. Joint Author: The Child and His Spelling, 1914; Every-day Speller, 1917. Home: 5641 Hamilton Av., Cincinnati, O.

COOK, William Ayres Aglar, pub.; b. St. Louis, May 23, 1889; s. William Ayres and Ione Frances (Aglar) C.; E.E., Washington U., St. Louis, 1912; m. Frances Ford Tomlinson, Aug. 2, 1932. Salesman, 1912; advtg. mgr., Hardware Reporter, 1913; asst. mgr. Hardware Age, 1914; advtg. mgr. Electrical Record, 1915; pres. and pub. Topics Pub. Co., Inc., since 1920; v.p. and dir., Martinique Hotel Corporation, director Hotel Concourse Plaza, Inc. Indian River Islands Corporation, Commodity Hedging Corp. Served as 1st lt. Signal Corps, World War I. Mem. Sigma Nu. Clubs: Morris County Golf (pres.); Mt. Lake; Morristown; Forest Lake. Home: Broadfield Farm, Madison, N.J. Address: 330 W. 42d St., New York, N.Y.

COOK, William Norman, clergyman; b. Sharps, Va., Apr. 28, 1900; s. William Bailey and Anna Cornelia (Fidler) C.; A.B., Hampden-Sydney Coll., 1922; B.D., Union Theol. Sem., Va., 1925; m. Helen Reid Cook, Aug. 8, 1925; children—Anne Warwick, William Norman, John Reid, Mary Helen. Ordained to ministry of Presbyn. Ch., 1925; pastor, College Av. Presbyn. Ch., Danville, Va., 1925-27, Hazard (Ky.) Presbyn. Ch., 1928-36, Fifth Av. Presbyn. Ch., Knoxville, Tenn., 1936-38; regional dir. of religious edn., Synod of Appalachia, Presbyn. Ch. in the U.S., 1938-39; dir. young people's work Presbyn. Ch. in the U.S., 1939-44; director field program, Exec. Com. of Religious Edn. and Publication, Presbyn. Ch. in the U.S., 1945. Mem. Pi Kappa Alpha, Sigma Upsilon. Democrat. Mason. Contbr. to church publs. Home: 3206 Seminary Av. Office: Presbyterian Bldg., 8 N. 6th St., Richmond, Va.

COOKE, see also Cook.

COOKE, (Alexander) Bennett, surgeon; b. Bowling Green, Ky., 1867; s. William Alexander and Nancy (Burnam) C.; B.A., Ogden Coll., Bowling Green, Ky., 1886, A.M., 1892; M.D., Vanderbilt U., 1891; postgrad. work New York, Chicago, London, Berne, Vienna; m. Dorothy Daisy Soden, Louisville, Ky., July 10, 1894; dau., Dorothy Soden C. (Mrs. Raymond Tremaine). Began practice, Nashville, Tenn., 1895; removed to Los Angeles, Calif., 1913; prof. of anatomy, med. dept., U. of Nashville, 1897-1900; prof. of anatomy and clinical surgery, med. dept., Vanderbilt U., 1900-03; sr. attending surgeon Los Angeles County Hosp. since 1914; prof. of surgery, Coll. of Medical Evangelists, Los Angeles. Fellow Am. Med. Assn. (judicial council, 1913-17); fellow Am. Coll. of Surgeons since organization; mem. Sons of Revolution. Pres. Tenn. State Med. Assn., 1907. Author: Diseases of the Rectum and Anus, 1914; Life—What Is It? Contbr. to med. journals. Address: 402 S. Manhattan Pl., Los Angeles, Calif.

COOKE, Arthur Bledsoe, foreign service officer of United States, retired; b. Melton's, Louisa County, Va., June 15, 1869; s. George Washington and Sallie Farrar (Anderson) C.; B.A., U. of Virginia, 1895, Ph.D., 1901 (for work at U. of Va. and Göttingen); m. Stella Viola Crider, Sept. 26, 1899; children—Katherine Anderson (Mrs. W. G. Davies), Stella Virginia (dec.), Karl Arthur (dec.), Mary Clifton (Mrs. G. P. Wickham Legg), Arthur Louis, Earle Truesdale. Prof. German and French, Wofford Coll., Spartanburg, S.C., 1895-1908; dir. dept. European civilization and langs., Throop Coll. of Tech., Pasadena, Calif., 1908-10; dir. Summer School same coll., 1909; Am. consul, Patras, Greece, 1910-19, Swansea, Wales, 1919-26, Plymouth, Eng., 1926-34. Hon. mem. U. of Va. Chapter Phi Beta Kappa, 1910. Democrat. Methodist. Author: Nature-Sense in the German Lyric, 1901; Essays on Work and Life, 1904; With the Tourist Tide, 1907. Contbr. on lit. topics. Home: 3111 First Av., Richmond, Va. Address: care Dept. of State, Washington, D.C.

COOKE, Charles Maynard, Jr., naval officer; b. Ft. Smith, Ark., Dec. 19, 1886; s. Charles Maynard and Sarah Bleeker (Luce) C.; B.S., U. of Ark., 1905; B.S., U.S. Naval Acad., 1910; m. Lesley Temple, April 30, 1913 (died 1917); children—Lesley (dec.), Anne Bleeker; m. 2d, Mary Louise Cooper, Oct. 5, 1921; children—Mary Maynard, Carol Ridgely, Charles Maynard, III. Commd. ensign, U.S. Navy, 1912, and advanced through the grades to rear admiral, June 1942; commd. Submarines E-2, R-2, S-5, Submarine Div. 11, Battleship Pennsylvania; comdt., Naval Station, Guantanamo; Fleet war plans officer, U.S. Fleet, 1936-38; asst. chief of staff, comdr. in chief, U.S. Fleet since May 1942. Chief of Staff to Comdr. in Chief U.S. Fleet from September 1944. Awarded Victory medal (World War I). Mem. U.S. Naval Inst. Club: Army and Navy (Washington, D.C.).

COOKE, C(harles) Montague, Jr., zoölogist; b. Honolulu, T.H., Dec. 20, 1874; s. Charles Montague and Anna Charlotte (Rice) C.; A.B., Yale U., 1897, Ph.D., 1901; Sc.D., University of Hawaii, 1936; m. Eliza Lefferts, Apr. 25, 1901; children—Carolene Alexander, Charles Montague. Has studied nearly all the large collections of Hawaiian land shells in museums of Europe and America; malacologist with Bishop Museum, Honolulu, T.H. Trustee Honolulu Acad. Arts, Bishop Museum. Mem. Washington Acad. Sciences, Acad. Natural Sciences, Phila., Malacological Soc., London. Republican. Conglist. Club: Pacific (Honolulu). Home: 2859 Manoa Rd., Honolulu, T.H.

COOKE, C(harles) Wythe, geologist; b. Baltimore, Md., July 20, 1887; s. Henry Lane and Alice Willson (Slemmer) C.; A.B., Johns Hopkins, 1908, fellow, 1911-12, Ph.D., 1912; unmarried. Field asst., Md. Geol. Survey, 1908-12; geologist U.S. Geol. Survey since 1910; also geologist Geol. Survey of Dominican Republic, 1919; geologist Tropical Oil Co., Colombia, S.A., 1920. Fellow A.A.A.S., Geol. Soc. America, Paleontol. Soc. (editor); mem. Washington Acad. Sciences (editor 1930-31; mem. bd. mgrs. 1932-35), Geol. Society Washington (sec. 1923-24; treasurer, 1930-35; vice-president, 1940), Phi Beta Kappa, Gamma Alpha, Delta Upsilon. Clubs: Cosmos, Washington Canoe (mem. bd. mgrs. 1940-46), Midriver (sec.-treas.). Author: The Correlation of the Vicksburg Group, 1923; Geology of Florida (with Stuart Mossom), 1929; Geology of the Coastal Plain of S.C., 1936; Scenery of Florida, 1939; Geology of the Coastal Plain of Georgia, 1943; Geology of Florida, 1945. Contbr. chapters in books and articles on geol. subjects. Editor of Jour. Paleontology. Chief work on stratigraphy, paleontology and physiography of U.S. Coastal Plain. Address: U.S. National Museum, Washington 25, D.C.

COOKE, Clarence Hyde, banker; Apr. 17, 1876-Aug. 23, 1944. See Vol. 23 (1944-45).

COOKE, Edmund Francis, lawyer, ex-congressman. See Vol. 23 (1944-45).*

COOKE, Elliot Duncan, army officer; b. Staten Island, N.Y., Aug. 15, 1891; s. Richard Kissam and Henrietta Baltimore (Jackson) C.; grad. Command and Gen. Staff Sch., 1936, Army War Coll., 1939; m. Johnnie Orciel Thompson, May 31, 1921; 1 son, Richard Kissam. Commd. 2d lt., U.S. Army, June 30, 1917, and advanced through the grades to brig. gen., March 1943. Served in World War I at Verdun, Belleau Woods, Soissons, Blanc Mont, Meuse Argonne. Decorated Silver Star, Oakleaf Cluster, Purple Heart, Legion of Honor, Croix de Guerre (France). Author: Americans vs. Germans, 1942. Home: San Antonio, Tex. Address: War Dept., Washington, D.C.

COOKE, Harold Groves, coll. pres.; b. Scatterwood, S.D., June 12, 1890; s. John Bunyan and Louinda Jane (Groves) C.; A.B., Southwestern U., Georgetown, Tex., 1911, D.D., 1943; B.D., Southern Meth. U., Dallas, Tex., 1920; m. Erie Kimbell, Sept. 2, 1914; children—Laura Lee (Mrs. Eschol Hudnall), Harold Groves, John Bunyan, Charles James, Myra Lou. Admitted to Tex. bar, 1912; ordained to Meth. ministry, 1913; pastor in Meth. Ch., 1913-38; prof. of homiletics and City Ch. Orgn. and Adminstrn., Southern Meth. U., 1928-30; dist. supt. in Meth. Ch., 1939-42; pres. McMurry Coll., Abilene, Tex., since 1942. Mason (32°, Scottish Rite, Shriner). Clubs: Lions (Tulsa, Okla., pres., 1920-22); Rotary (Abilene, Tex.), Kiwanis (Knoxville, Tenn.). Author: The Paris Plan, Treatise on Church Finance. Home: 1632 Sayles Blvd., Abilene, Tex.

COOKE, Helen Temple, educator; b. Rutland, Vt., Apr. 13, 1865; d. Edmund Foster and Mary Ann (Bardwell) Cooke; ed. Rutland pub. schs. Conducted a pvt. sch. in Rutland, 1882-94; spl. student, Wellesley Coll., 1894-99; prin. Dana Hall Sch., since 1899; prin. of "Tenacre," a sch. for younger girls est. in Wellesley, Mass., 1910, Pine Manor est. 1911, now a Junior College including the Dana Hall Grad. Sch. of Music, est. 1925. Address: Wellesley, Mass.

COOKE, Henry D., naval officer; b. Washington, D.C., Sept. 21, 1879; s. Henry David and Anna Howell (Dodge) C.; grad. U.S. Naval Academy, 1903; m. Elinor Talbot, Jan. 4, 1921. Midshipman U.S. Naval Acad., 1899; commd. rear adm. U.S. Navy, 1939, on retirement; on active duty since June 9, 1941. Mem. Sons of the Revolution. Clubs: Army and Navy (Washington, D.C.); New York (N.Y.) Yacht. Address: 41 Round Hill Rd., Roslyn, L.I., New York.*

COOKE, Hereward Lester, physicist; b. Montreal, Can., Mar. 26, 1879; s. Miles Woodifield and Clara Maude (Eager) C.; B.A., McGill, 1900, M.A., 1903; studied Emmanual Coll., Cavendish Lab., Cambridge U., 1903-06; m. Olive Lois MacCallum, 1911; children—Margaret Priscilla, Hereward Lester. With Princeton U. since 1906, prof. physics since 1919. Researches in radioactivity, thermionics, 1903-13; surveying with aeroplane photographs since 1919; theatre acoustics since 1928. Served as capt. Royal Engrs., B.E.F., in France, 1916-19. Mem. Am. Physical Soc., Acoustical Soc. America, Am. Soc. Photogrammetry, Optical Soc. of America. Clubs: Princeton (New York); Nassau Club, Princeton, N.J. Home: 37 Palmer Square, Princeton, N.J.

COOKE, James Francis, editor; b. Bay City, Mich., Nov. 14, 1875; s. George A. and Caroline B. (Johnson) C.; ed. under many teachers, America and Europe; hon. Mus. Doc., Ohio Northern U., 1919, Capitol U., 1927, Cincinnati Conservatory, 1929, U. of Pa., 1930; LL.D., Ohio Northern U., 1925, Usinus Coll., 1927; L.H.D., Bethany Coll., 1931; Ed.D., Coll. of Emporia, 1938; LL.D., University of Michigan, 1938; Litt.D., College of Ozarks, 1940; m. Betsy Eleanor Beckwith (concert soprano), April 12, 1899; 1 son, Francis Sherman. Teacher of piano and voice, organist and conductor, New York and Brooklyn, many yrs.; was asst. to Prof. Franklin W. Hooper at Brooklyn Inst. Arts and Sciences; visited numerous European musical conservatories and Amer-

ican colleges to study teaching systems; wrote regularly in German and French for European publications; public speaker on humanistic, business and artistic subjects (addresses also in French, German and Italian); editor The Etude Music Magazine, Philadelphia, since 1907. President Theodore Presser Company, Phila., 1925-36, John Church Co., 1930-36, Oliver Ditson Co., Inc., 1931-36. Pres. Presser Foundation since 1918, Phila. Music Teachers' Assn., 1910-27, Writeabout Club, 1916-17, Drama League of Phila., 1917. "Four-Minute Man," 1917. Pres. Henry Labarre Jayne Memorial Fund; pres. Chestnut St. Business Men's Assn., 1938-43; mem. board of directors Musical Fund Society. Member Franco-Am. Inst. of Sci. (v.p.), Societa pro Cultura Italiano, Sons of the Revolution. Clubs: Rotary, University, Musical Art, Plays and Players, Art Alliance. Author: Standard History of Music, 1909; Mastering the Scales and Arpeggios, 1913; Great Pianists on Piano Playing, 1914; Musical Playlets for Children; Music Masters, Old and New; Great Singers on the Art of Singing, 1921; Great Men and Famous Musicians, 1925; Young Folks' Picture History of Music, 1925; Light, More Light, 1925, enlarged edit., 1941; Musical Travelogues, 1934; Street of the Little Candles, 1937; numerous published poems, also short stories, a novel, songs (including "Ol'Car'lina"), many pianoforte pieces (including Sea Gardens), and plays (4 plays produced professionally). Decorated Chevalier Legion of Honor (France), 1930. Home: Llanberris Rd., Bala-Cynwyd, Pa. Office: 1712 Chestnut St., Philadelphia, Pa.

COOKE, John Daniel, univ. prof.; b. Beloit, Kan., May 26, 1892; s. Edwin Willis and Sarah Arminda (Shutts) C.; A.B., Stanford U., 1914, A.M., 1915, Ph.D., 1924; m. Grace Steinberger, Aug. 15, 1917; 1 dau., Marian Elizabeth. Asst. in Greek, Stanford U., 1913-15; instr. in English, Kan. State Agrl. Coll., 1915-17; instr. in comparative and English lit., U. of Colo., 1917-19; asst. prof. of English, Wash. State Coll., 1919-20; asst. prof. and prof. of English, U. of Southern Calif., since 1920, dept. head 1930-38, chmn. div. of letters since 1938. Edni. dir., Naval Flight Preparatory School, 1943. Member Am. Assn. Univ. Profs., Medieval Acad. America, Modern Lang. Assn. America, Pacific Coast Philol. Assn., Phi Beta Kappa (chmn. essay contest Southern Calif. Alumni 1930-36), Phi Delta Kappa, Phi Kappa Phi, Alpha Phi Epsilon. Conglist. Mason. Club: Am. College Quill (high chancellor 1934-36). Editor: Minor Victorian Poets, 1928; Essays for the New America (with M. C. Struble), 1930. Home: 1136 S. Dunsmuir Av., Los Angeles 35, Calif.

COOKE, Joseph Platt, bus. exec.; b. Oakland, Calif., Nov. 19, 1896; s. Joseph Platt and Maud (Baldwin) C.; student Hotchkiss Sch., Lakeville, Conn., 1913-16, Yale, 1916-17 and 1919-20, Harvard, 1920-21; m. Alice Hastings, June 17, 1920; children—Elise Cooke (Mrs. James Quincy Doyle), Joseph Platt. With Alexander & Baldwin, Ltd., Honolulu, Hawaii, since 1921, beginning as stock transfer clerk, later becoming sec., treas., and asst. mgr., 1938-43, vice pres. and gen. mgr. since 1943, dir., treas. Baldwin Packers, Ltd., Pacific Plant Products, Ltd.; vice pres. and dir. East Maui Irrigation Co., Ltd., Haleakala Pineapple Co., Ltd., Hawaiian Comml. and Sugar Co., Ltd., Kahuku Plantation Co., Kahului R.R. Co., Kauai Electric Co., Ltd., Kauai Pineapple Co., Ltd., Kauai Terminal, Ltd., Maui Agrl. Co., Ltd., Maui Pineapple Co., Ltd., McBryde Sugar Co., Ltd., Ulupalakua Ranch, Ltd.; dir. Am. Factors, Ltd. Mem. Psi Upsilon. Clubs: Pacific of Hawaii, Commercial, Outrigger (Honolulu). Home: 4393 Royal Place. Office: 822 Bishop St., Honolulu 1, Hawaii.

COOKE, Morris Llewellyn, consulting engr. in management; b. Carlisle, Pa., May 11, 1872; s. William Harvey (M.D.) and Elizabeth Richmond (Marsden) C.; M.E., Lehigh U., 1895, Sc.D., 1922; m. Eleanor Bushnell Davis, June 16, 1900. Reporter on Phila. Press, Denver News and Evening Telegram (New York), 1890-94; served apprenticeship in Cramp's Shipyard, Phila., later journeyman machinist at Southwark Foundry; engr. for Acetylene Co., Washington, D.C., 1896-97; asst. engr. U.S. Navy during Spanish-Am. War; engaged in commercial orgn. work, 1899-1905; consulting engr., 1905-11; dir. Dept. Pub. Works, Phila., 1911-15; chmn. storage sect. War Industries Bd. of Council Nat. Defense and mem. Depot Bd. U.S. Army, 1917; exec. asst. to chmn. U.S. Shipping Bd., 1918. Made study of collegiate administrative methods in U.S. and Can. for Carnegie Foundation, 1910; dir. Giant Power Survey Pa., 1923; chmn. Miss. Valley Com. of Pub. Works Adminstrn., 1933; dir. water resources sect. of Nat. Resources Bd., 1934; adminstr. Rural Electrification Adminstrn., 1935-37; chmn. Great Plains Com., 1936-37; tech. cons. Labor Div., Office of Production Management, 1940-41; U.S. expert adjudication Mexican oil dispute, head Am. Tech. Mission to Brazil, 1942. Trustee of the Power Authority, State of New York, 1928-33. Fellow A.A.A.S.; fellow Am. Soc. Mech. Engrs. (council 1915); mem. Taylor Soc. (pres. 1927), Franklin Inst., Delta Phi, Sigma Xi; hon. mem. Masaryk Acad. (Prague), Czechoslovak Order of the White Lion. Democrat. Episcopalian. Clubs: University (Phila.); Engineers (Phila., New York); Cosmos (Washington, D.C.). Author: Academic and Industrial Efficiency, 1910; Snapping Cords, 1915; Our Cities Awake, 1918; (with Philip Murray) Organized Labor and Production, 1940; Brazil on the March, 1944. Editor: Public Utility Regulation, 1922; What Electricity Costs, 1933. Homes: St. Georges Rd., Chestnut Hill, Philadelphia, Pa.; and New Hope, Pa.

COOKE, Robert Anderson, internal medicine, allergy; b. Holmdel, N.J., Aug. 17, 1880; s. Henry Gansevoort and Maria (Cowdrey) C.; A.B., Rutgers Coll., 1900; A.M., 1904; M.D., Coll. of Physicians and Surgeons, Columbia U., 1904; D.Sc., Rutgers U., 1925; m. A. Louise Hegan, Apr. 18, 1929; 1 son (by former marriage), Robert Anderson. Interne Presbyn. Hosp., New York, 1905-07; asst. attending physician City Hosp., New York, 1907-10, Bellevue Hosp., New York, 1910-14; research fellow in Dept. of Exptl. Therapeutics, Cornell U. Med. Coll., 1910-14; asso. attending physician Post-Grad. Hosp., 1914-20; asst. attending physician New York Hosp., 1919-40; founded 1st clinic devoted to allergy, New York Hosp., Feb. 19, 1919; asst. prof. applied immunology, Cornell U. Med. Coll., 1920-32; asst. prof. clin. medicine, 1932-40; med. consultant (allergy) Roosevelt Hosp. since 1932, dir. dept. of allergy since 1932; consultant in medicine Vassar Brothers Hosp., Poughkeepsie, since 1937, Elizabeth A. Horton Hosp., Middletown, N.Y., since 1932. Civilian consultant to Secretary of War, Medical Division, Surgeon General, since Feb. 1944. Founder and mem. exec. Board, New Jersey Aberdeen-Angus Breeders Assn. since 1938, 1st v.p. 1941. Fellow A.M.A. (consultant to Council on Pharmacy and Chemistry since 1930), New York Acad. of Medicine (consultant to com. on med. information), Am. Coll. Physicians (gov. 1930-34; regent 1934-40; 1st vice-president 1941; member committee on credentials since 1940); national consultant, on allergy for graduate wartime medical meetings; member Assn. of Am. Physicians, Am. Soc. for Clin. Investigation, Am. Clin. and Climatol. Assn., Am. Assn. Immunologists, Am. Acad. Allergy (founder and 1st pres. 1923 (chmn. com. edn. since Dec. 1944). Assn. of Allergy Clinics of Greater New York (founder and chmn. 1938), A.A.A.S., Med. Soc. of County of New York, Med. Soc. of State of New York, Alumni Soc. of Presbyn. Hosp., Alumni Soc. of Roosevelt Hosp., Harvey Soc., Cosmopolitan Med. Club, Hospital Grad. Club; hon. mem. Sociedad Argentina para el estudio de la Alergia, Delta Kappa Epsilon. Alumni trustee, Rutgers U., Brunswick, N.J., since 1940. Rep. Mem. Dutch Reformed Church. Clubs: Grolier, University, Rutgers Luncheon (New York). Author: Allergic Coryza (hay fever, pollinosis, vasomotor rhinitis) and Bronchial Asthma, 1921; Allergic Coryza, 1924; Introduction to Allergy, Hay Fever, 1927; Diseases of Allergy, 1932. Mem. editorial bd. Journal of Allergy; asso. editor Annals of Internal Medicine. Contbr. to med. jours. Home: 470 Park Av., New York 22. Office: 60 E. 58th St., New York 22, N.Y.

COOKE, Thornton, banker; b. South Sodus, N.Y., Dec. 22, 1873; s. Sidney Granger and Helen Maria (Thornton) C.; A.B., U. of Kan., 1893; A.M., Harvard, 1897; m. Emily Darlington Hulme, Oct. 15, 1898; children—Sidney Merritt, Martha Darlington (dec.), Laure Payon Morse. Asst. cashier, later cashier Bank of Herington (Kan.), 1893-96, 1897-1902; asst. treas. Fidelity Trust Co., Kansas City, Mo., 1902-06, treas., 1906-11, v.p., 1911-16; pres. Midwest Nat. Bank, Kansas City, 1916-18; with Capital Issues Com., Washington, D.C., 1918-19; pres. Columbia National Bank, Kansas City, since 1919; trustee, Flour Mills of America, Inc., 1939-41. City attorney Herington, 1896; mayor, 1900. President Kansas City Clearing House Association, 1930-32; member advisory committee Reconstruction Finance Corp., Kansas City Office. Mem. Am. Bankers Assn. (chmn. com. on taxation 1924-32); Mo. Bankers Assn. (pres. 1916-17), Phi Beta Kappa, Beta Gamma Sigma, Phi Delta Theta, Democrat. Unitarian. Clubs: University, Kansas City Country, Harvard. Editor: Survey of Bank Taxation in United States (4 editions), 1925-31. Contributor to Harvard Quarterly Journal of Economics, Banking, Am. Economic Review, London Economist, Nation's Business, Atlantic Monthly. Home: 5012 Summit St. Office: 921 Walnut St., Kansas City 13, Mo.

COOK, Willard Richardson, univ. prof.; b. Galveston, Tex., Sept. 6, 1888; s. Henry Pendleton and Caroline Louisa (Richardson) C.; B.A., U. of Tex., 1908, M.D., 1912; m. Aline Ruth Austin, Apr. 25, 1914; children—Henry Austin, Willard Richardson, John Rogers. Rotating interneship, John Sealy Hosp., Galveston, Tex., 1912-13; instr., obstetrics and gynecology, U. of Tex., 1913-21; asso. prof., 1921-24; prof., head of dept., U. of Tex.; obstetrician and gynecologist in chief, John Sealy Hosp., since 1924. Capt., U.S. Army, 1917-19, (inactive status). Chmn. med. com. Galveston Chamber of Commerce; mem. Com. on Gonorrhea in Women (consultant). Mem. Galveston County Med. Soc. (ex-pres.), South Tex. Dist. Med. Soc. (ex-pres.), Tex. Med. Assn. (ex-chmn., section on obstetrics and gynecology), Southern Med. Assn. (ex-chmn., section on obstetrics and gynecology), Pan-Am. Med. Assn. (ex-v.p.), Tex. Surg. Soc. (ex-v.p.), A.C.S. (regional dir.), Houston Gynecological and Obstetrical Soc., Central Assn. Obstetricians and Gynecologists (ex-pres.), Am. Assn. Obstetricians, Gynecologists, and Abdominal Surgeons (pres.), Am. Gynecological Soc., Am. Bd. of Obstetrics and Gynecology (dir.), Alpheus Freedman Africanus King Soc. (hon.), Am. Assn. of U. Professors, A.M.A., Tex. Assn. of Obstetricians and Gynecologists (ex-pres.). Episcopalian. Clubs: Bayou Boat, Country (Galveston). Author, textbook Essentials of Gynecology; co-author, Curtis' Obstetrics of Gynecology and American Encyclopedia of Medicine, also many articles appearing in professional jours. Home: 4510 Caduceus Pl. Office: 2202 Av. M., Galveston, Tex.

COOKINGHAM, L. Perry, city manager; b. Chicago, Ill., Oct. 23, 1896; s. Joseph Fiten and Ella (Gordinier) C.; attended U.S. Army Tech. Sch., Brobl, Germany, 1919, Detroit Inst. of Tech., 1933-35, M.S. (hon.), 1936; m. Harriette West, Jan. 2, 1921. Began as rodman C.&E.I. R.R., 1915, with engr. corps until 1920; Pub. Works Dept. staff, Flint, Mich., 1920-27; city mgr., Clawson, Mich., 1927-31, Plymouth, Mich., 1931-36, Saginaw, Mich., 1936-40, Kansas City, Mo., since 1940; deputy adminstrn., Wayne County Emergency Relief Adminstrn., 1933, 34. Served as pvt., Co. B, 310th Field Signal Batt. Pres. Internat. City Mgrs.' Assn., 1940; mem. Mo. Soc. of Professional Engrs. Trustee Mo. Municipal League, Am. Municipal Assn., Am. Soc. of Planning Officials, Internat. City Managers Assn.; hon. life mem. Mich. Municipal League. Clubs: Saddle and Sirloin, Kansas City Club, Conglist. Mason (Danville, Ill., Lodge No. 980). Home: 1015 Romany Rd. Office: City Hall, Kansas City, Mo.

COOKINGHAM, Prescott Whitehouse, lawyer; b. Portland, Ore., Mar. 6, 1889; s. Edward and Gertrude (Whitehouse) C.; B.S., cum laude, Princeton, 1911; LL.B., cum laude, Harvard, 1914; m. Mabel Hope Eberts, Apr. 18, 1925; children—Diana, Cynthia. Admitted to Ore. bar, 1914, and began practice at Portland; mem. Wood, Montague, Hunt & Cookingham, 1916-17; gen. counsel Ladd & Tilton Bank, 1919-25; gen. practice since 1925; mem. Cookingham & Hanley. Director, O. T. Realty Co., v.p. and dir. Lake Oswego Land Co., Ladd Estate Co., Ore. Iron and Steel Co., Carlton Consol. Lumber Co., Midway Oil Co., Oswego Water, Light & Power Co., Mashell Coal & Coke Co., Cabana Corporation, Dunthrope Maintenance Corp., Phillips Products Co., Estates, Inc., Weller Investment Co., Manhattan Co., Oregon Securities Corp., vice pres. and director, Mastercraft Homes and Woodland Park Maintenance Assn., dir. and v.p., Paul F. Murphy, Inc.; sec. Builders Hardware & Supply Co., Titan Explosives Co., Daugherty Cole & Co., The Drylon Co., Phillips Screw Co., Powell Shipping Co., Natural Oil Products Co.; pres. Building Owners, Inc.; dir. Hall, Murphy Co., Murphy, Hall & Clancey, Wilcox, Hayes Co., The Record Shop, Atlantic Western Co., Cracker Creek Mining Co. Secretary, Columbia Contract Co., secretary and director, Public Market Co. (Portland). Formerly counsel for Ore., for Reconstruction Finance Corp.; counsel for Ore. for Northwest Livestock Production Credit Assn., Federal Farm Credit Adminstrn. (Regional Agrl. Credit Corp.). Served as pvt., later 2d lt. Signal Corps, U.S. Army, 1917-18, capt., Air Service, 1918. Dir. Portland Civic Theatre, sec. and dir. Portland Junior Symphony Orchestra Association; mem. Princeton Yenching Foundation Com.; pres. Princeton Univ. Alumni Assn. of Ore.; mem. grad. council Princeton U. Mem. World War Vets. State Aid Comm., 1932-39. Mem. Am., Ore. State and Multnomah County bar assns., Am. Legion (finance officer, Ore., 1919-25), Phi Beta Kappa. Republican. Episcopalian. Clubs: University, Multnomah Athletic, Waverly Country, Arlington. Home: 815 N.W. Albemarle. Office: Mead Bldg., Portland, Ore.

COOLBAUGH, Melville Fuller (kōōl'baw), educator; b. Coolbaugh, Monroe County, Pa., Feb. 8, 1877; s. John and Abbie (Woodward) C.; B.S., Colorado Coll., Colorado Springs, Colo., 1902, M.A., Columbia, 1905; LL.D., Colorado Coll., 1925, U. of Colo., 1927; spl. research work, Mass. Inst. Technology, 1914-15; m. Osie Frances Smith, Nov. 17, 1905; children—John, Franklin, Lois May Hinkley, David Fogg. Instr. chemistry, Colorado Coll., 1902-04; asst. in chemistry, Columbia, 1904-05; prof. chemistry, S.Dak. State Sch. of Mines, 1906-14; asst. prof. chemistry, Case Sch. Applied Science, Cleveland, O., 1915-17; prof. chemistry, Colorado Sch. of Mines, 1917-18; with Chem. Warfare Service, U.S.A., World War, June-Dec., 1918; private research, 1919; dir. metall. research for Metals Exploration Co., Denver, Colo., 1919-25; pres. Colo. Sch. of Mines since Sept. 1, 1925; inventions in ore roasting, hydro and electro metallurgy; sec. Colo. Geol. Survey; mem. Colo. State Planning Commission; mem. State Mineral Resources Bd.; Regional rep., Region No. 11, Engring., Science, and Management War Training. Mem. American Chemical Society, American Electro-Chem. Soc., Am. Inst. Mining and Metall. Engrs., Colo. Mining Assn., Colo.-Wyo. Acad. Science, Mining and Metall. Soc. of America, Sigma Gamma Epsilon, Sigma Xi. Mason. Clubs: Teknik, Schoolmasters, Mile High, University (Denver); Kiwanis (Golden). Home: Golden, Colo.

COOLEY, Anna Maria, prof. household arts; b. New York, Sept. 16, 1874; d. Charles Wallace and Emma (Davin) Cooley; grad. New York Normal Coll., 1893; grad. Jenny Hunter Kindergarten Training Sch., New York, 1894; Barnard Coll., 1896; B.S., Teachers Coll. (Columbia) and Bachelor's diploma for teaching household arts, 1903. Prin. domestic art and do-

mestic sci., Hackley Manual Training Sch., Muskegon, Mich., 1904; instr., U. of Tenn., summer sessions, 1905-07; asst. household arts, 1904-05, tutor, 1905-06; instr., 1906-10, asst. prof., 1910-17, asso. prof., 1917-23, prof., 1923-41, professor emeritus since 1941. Teachers College (Columbia University). Presbyterian. Mem. Am. Home Economics Assn., N.E.A., Am. Assn. Univ. Women, Nat. Inst. Social Science, Am. Acad. Polit. and Social Sciences. Clubs: Home, Economics, Household Arts, American Women's. Author: Occupations for Little Fingers (with Elizabeth Sage), 1905; Domestic Art in Woman's Education, 1910; also Household Arts Text-Books, Vol. I, Shelter and Clothing, Vol. II, Foods and Management (Kinne and Cooley), 1913; textbooks for rural communities, Vol. I, Food and Health, Vol. II, Clothing and Health, Vol. III, The Home and the Family, 1916; Household Arts for Home and School (Cooley & Spohr), Vols. I and II, 1920; Teaching Home Economics (in collaboration), 1920. Home: 501 W. 120th St., New York, N.Y.

COOLEY, Charles Parsons, banker; b. Hartford, Conn., Feb. 25, 1867; s. Francis B. and Clarissa A. (Smith) C.; A.B., Yale, 1891; m. Zaidee Whitman, Jan. 9, 1901; children—Charles Parsons, Paul Whitman. Engaged in banking bus. since 1896; dir. Hartford Nat. Bank & Trust Co., Smyth Mfg. Co., Aetna Ins. Co., Conn. Gen. Life Ins. Co., Hartford Steam Boiler Inspn. Ins. Co., Hartford Gas Co., Landers, Frary & Clark; chmn. bd. Soc. for Savings. Mem. S.A.R., Soc. Colonial Wars, Delta Kappa Epsilon (Phi Chapter). Republican. Conglist. Clubs: Hartford, Hartford Golf; University (New York); Graduate (New Haven). Home: 1093 Prospect Av., West Hartford, Conn. Office: 31 Pratt St., Hartford, Conn.*

COOLEY, Frederick Boyden, mfr.; Nov. 1875-Oct. 12, 1944. See Vol. 23 (1944-45).

COOLEY, Harold Dunbar, congressman; b. Nashville, N.C., July 26, 1897; s. Roger A. P. and Hattie (Davis) C.; student U. of N.C. and Yale U. Law Sch.; m. Madeline Strickland, June 30, 1923; children—Roger A. P., Harriet Davis. Admitted to N.C. bar, 1918; elected to 73d Congress, July, 1934, to fill unexpired term and reelected to 74th to 79th Congresses (1935-47), 4th N.C. Dist. Served in Naval Aviation Flying Corps, World War I. Mem. North Carolina Bar Association, Nash County Bar Association (past president), Am. Bar Assn., Phi Delta Theta, Phi Delta Phi. Democrat. Baptist. Home: Nashville, N.C.

COOLEY, Mortimer Elwyn, engr.; Mar. 28, 1855-Aug. 25, 1944. See Vol. 23 (1944-45).

COOLEY, Robert Allen, entomologist; b. Deerfield, Mass., June 27, 1873; s. Alfred A. and Charlotte Maria C.; B.S., Mass. Agrl. Coll., 1895; studied entomology under Prof. C. H. Fernald, of Mass. Agrl. Coll.; D.Sc., Mont. State Coll., 1936; m. Edith M. Cooley, June 7, 1899 (died Aug. 1920); children—Charlotte Packard (Mrs. Gray D. Dickason), Robert Allen (dec.), Genevieve (Mrs. Kenneth M. McIver); m. 2d, Elsie Eddy Jolliffe, Aug. 13, 1925. Prof. entomology, Mont. Coll., and entomologist, Mont. Experiment Sta., 1899-1931; state entomologist, Mont., 1903-31; leader of African tick parasite expdn., 1928; entomologist U.S.P.H.S., 1931-41, sr. entomologist since 1941. Fellow A.A.A.S.; mem. Assn. Econ. Entomologists. Republican. Presbyn. Home: Hamilton, Mont.

COOLEY, Thomas Benton, pediatrist; b. Ann Arbor, Mich., June 23, 1871; s. Thomas McIntyre and Mary Elizabeth (Horton) C.; A.B., U. of Mich., 1891, M.D., 1895; D.Sc., 1940; grad. study, Harvard, 1895-96, Germany, 1900-01; m. Abigail Hubbard, Dec. 21, 1903; children—Emily Holland, Thomas McIntyre. Interne Boston (Mass.) City Hosp., 1895-97; instr., med. dept., U. of Mich., 1898-1900; resident physician Boston City Hosp., 1902-03; asst. prof. hygiene, U. of Mich., 1903-05; in pvt. practice, specializing in diseases of children, Detroit, since 1905; maj. and asst. chief Children's Bur. Am. Red Cross, in France, 1918-19; chief of pediatric service and chmn. staff, Children's Hosp. of Mich., 1921-41; prof. and head dept. of pediatrics, Wayne U. Coll. of Medicine, 1936-41, emeritus prof. since 1941. Member Am. Inst. of Nutrition, Soc. for Research in Child Development, Soc. for Pediatric Research, Mich. State and Wayne Co. med. socs., Am. Acad. Pediatrics (ex-pres.), Am. Pediatric Soc. (ex-pres.), Detroit Acad. Medicine, Delta Kappa Epsilon, Nu Sigma Nu, Sigma Xi. Awarded Cross of Legion of Honor (France), 1924. Club: University. Contbr. to Abt's Pediatrics, Am. Jour. Diseases of Children, Brennemann's Pediatrics, Jour. of Pediatrics. Home: 7840 Van Dyke Pl., Detroit 14, Mich.; (summer) Sorrento, Me.

COOLIDGE, Albert Sprague, chemist; b. Chicago, Ill., Jan. 23, 1894; s. Frederic Shurtleff and Elizabeth Penn (Sprague) C.; ed. The Hill Sch., 1907-11; A.B., Harvard, 1915, Ph.D., 1924; m. Margaret Stewart Coit, Sept. 22, 1915; children—Nan, Frederic Shurtleff, John Coit, Elizabeth Sprague (Mrs. Thomas Winship), Margaret. Instr. in chemistry, Harvard, 1922 to 1931, lecturer since 1931. Served as research worker, Chem. Warfare Service, 1917-18. Mem. Nat. Exec. Com., Socialist Party, 1932-37; candidate for senator, 1934, and other offices on various occasions. Pres. Harvard Teachers' Union; chmn. Civil Liberties Union, Mass.; treas. Union for Democratic Action. Fellow Am. Physical Soc.; mem. Am. Chem. Soc., Am. Assn. Sci. Workers. Socialist. Author: Building a Model Railroad, 1929. Contbr. Physical Review, Journal Chemical Physics. Research worker in quantitative application of quantum mechanical theory to certain problems of molecular structure. Home: 34 Coolidge Av. Office: Harvard University, Cambridge, Mass.

COOLIDGE, Elizabeth Sprague (kōōl'ij), music patron; b. Chicago, Ill.; d. Albert Arnold and Nancy Ann (Atwood) Sprague; hon. A.M., Mt. Holyoke Coll., 1926; Litt.D., Smith College, 1927; A.M., Yale, 1927, Mills College, 1928; LL.D., U. of Calif., 1933; Mus.D., Pomona Coll., 1938; m. Dr. Frederic Shurtleff Coolidge, Nov. 12, 1891 (now dec.); 1 son, Albert Sprague. Donor Auditorium, Library of Congress; South Mountain Temple of Chamber Music, Pittsfield, Mass.; Sprague Memorial Hall, Yale Univ.; Pension Fund, Chicago Orchestra; Crippled Children's Home, Pittsfield, Mass.; Coolidge Foundation, Washington, D.C. Decorated Legion of Honor (France); Order of Leopold (Belgium), Order of the Crown (Belgium); awarded Cobbett medal of London; hon. citizen of Frankfort with medal. Clubs: Colony, Cosmopolitan (New York); Chilton (Boston); Friday, Fortnightly, Arts (Chicago); Sulgrave (Washington, D.C.); Wednesday Morning, Country (Pittsfield, Mass.); American Women's (Paris and London). Home: 2400 Sixteenth St., Washington, D.C.*

COOLIDGE, Emelyn Lincoln, pediatrist; b. Boston, Mass., Aug. 9, 1873; d. George A. and Harriet Abbot (Lincoln) Coolidge; ed. pub. and pvt. schs., Boston, New York and Washington, Woman's Med. Coll., New York, and Cornell U. Med. Coll., M.D., 1900; unmarried. Engaged in practice as children's specialist since June 1900, asst. supt. Babies' Hosp., New York, 1892-1900, acting supt., 1900-01, res. phys., 1902, visiting phys. out-patients dept. same, 1903-05; pediatrist to Soc. of the Lying-in Hosp., New York, 1903-32. Conducted The Baby's Page, Ladies Home Journal, 1902-21; became editor Babies' Dept., Pictorial Review, 1921, resigned 1937; also occasional contbr. to other papers. Mem. Cornell Alumnæ, Am. Child Health Assn., Authors' League, Com. of One Hundred, etc. Unitarian. Author: How to Feed the Baby from Birth to Three, 1902; The Mother's Manual, 1904; First Aid in Nursery Ailments, 1910; The Home Care of Sick Children, 1916; The Young Mother's Guide, 1916. Home: 220 W. 98th St., New York 25, N.Y.; (summer) 29 Virginia Av., Long Beach, L.I., N.Y.

COOLIDGE, Emma Downing, author; b. Natick, Mass.; d. John Henry (LL.B.) and Sarah Jane (Downing) Coolidge; ed. high schs., Wellesley and Newton, Mass. Began writing short stories while attending school; with Bur. of Statistics, Mass., 1904-18, compiling and editing ann. repts. and bulls.; sec. commr. of weights and measures, Mass., 1918-20; editor Women's Clubs Page, Newton Graphic, 1924-40; historian Mass. State Soc. D.R., 1927-29, Newton Community Club, 1930-42. Chmn. Permanent Geneal. Com. of Coolidge Family Assn.; author Coolidge Genealogy. Certificate of Merit for original research and meritorious contbrn. to archives of American Genealogy by the Council of Institute of Am. Genealogy, Jan. 17, 1939. Christian Scientist; sec. Edward H. Keach Association of Students of Christian Science. Author: The Dreamer, 1915; At the King's Pleasure, 1911; Our Torch (patriotic poem), 1927; Descendants of John and Mary Coolidge of Watertown, Massachusetts, 1630, pub., 1930; History of the Massachusetts State Soc. D.R., 1930. Author of numerous plays, scenarios, short stories, serials, novelettes, etc. Home: 4 Pembroke St., Newton, Mass.

COOLIDGE, George Greer, mfr.; b. Plainfield, N.J., Jan. 25, 1885; s. Henry and Carrie Louise (Wright) C.; Ph.B., Yale, 1904; m. Ethel Van Kirk Gyram, Oct. 22, 1910; 1 dau., Elizabeth Coolidge Ebbert. With Lackawanna R.R. Shops, Scranton, Pa., 1904-06; Westinghouse Air Brake Co. Shops, Wilmerding, Pa., 1906-07; vp., dir. Harbison-Walker Refractories Co., Pittsburgh, since 1933; dir. Fidelity Trust Co., Pittsburgh; trustee Dollar Savings Bank, Pittsburgh. Mem. Asso. Charities (past pres.), Community Fund (dir.), Am. Iron & Steel Inst., Engrs. Soc. of Western Pa, Family Soc. of Allegheny County. Trustee U. of Pittsburgh; dir. Municipal Planning Assn., Child Guidance Clinic. Republican. Episcopalian. Home: 5440 Aylesboro Av. Office: Pittsburgh, Pa.

COOLIDGE, Grace Goodhue (Mrs. Calvin Coolidge); b. Burlington, Vt., Jan. 3, 1879; d. Andrew Issachar and Lemira (Barrett) Goodhue; Ph.B., U. of Vt., 1902, LL.D., 1929; LL.D., Boston U., 1924, George Washington U., 1929, Smith Coll., 1929; m. Calvin Coolidge, thirtieth President of U.S., Oct. 4, 1905 (died Jan. 5, 1933); children—John, Calvin (dec.). Taught sch. at Clarke Sch. for the Deaf, Northampton, Mass., 1902-05. Mem. Hoover-Curtis Eastern Campaign Com., 1932. Trustee Mercersburg Acad., resigned from bd. regents, 1945. Pres. bd. of corp., Clarke Sch. for the Deaf, Northampton, Mass. Republican. Congregationalist. Home: Northampton, Mass.

COOLIDGE, Julian Lowell, coll. prof.; b. Brookline, Mass., Sept. 28, 1873; s. Joseph Randolph and Julia (Gardner) C.; A.B., Harvard, 1895; B.Sc., Oxford, 1897; Ph.D., U. of Bonn, Prussia, 1904; D.Sc., Lehigh, 1938; LL.D., Harvard, 1940; m. Theresa Reynolds, Jan. 17, 1901; children—Jane Revere, Julian Gardner, Archibald Cary, Margaret Wendell, Elizabeth Peabody, Rachel Revere, John Phillips, Theresa Reynolds. Teacher of mathematics, Groton (Mass.) Sch., 1897-99; instr. mathematics, 1900, asst. prof., 1908, prof., 1918-40, prof. emeritus since 1940, Harvard University. Served as major, U.S. Army, December 15, 1917-July 24, 1919; liaison officer, attached to French Gen. Staff, Paris, Mar. 1918-July 1919. Decorated Cross Legion of Honor, Officier and Officier de l'Instruction Publique, France, 1919. Fellow Am. Acad. of Arts and Sciences; mem. Am. Math. Soc. (ex-v.p.), Math. Assn. America (pres. 1925), Assn. Math. Teachers in N.E. (ex-pres.); Phi Beta Kappa. Club: Harvard (Boston). Author: Elements of Non-Euclidean Geometry, 1909; Treatise on the Circle and the Sphere, 1916; Geometry of the Complex Domain, 1924; Introduction to Mathematical Probability, 1925; Algebraic Plane Curves, 1931; History of Geometrical Methods, 1940; History of the Conic Sections, 1943. Home: 27 Fayerweather St., Cambridge 38, Mass.

COOLIDGE, Marcus Allen, ex-senator; b. Westminster, Mass., Oct. 6, 1865; s. Frederick Spaulding and Ellen Drusilla (Allen) C.; ed. pub. schs.; m. Ethel Louise Warren, Oct. 1, 1898; children—Louise (Mrs. Donald Fell Carpenter), Judith (Mrs. Robert Earl Greenwood), Helen (Mrs. Harry H. Woodring). Began in chair and rattan business with father; gen. contractor, building street rys., water works, bridges, etc., 1883-1905; became pres. Fitchburg Machine Works, 1905; now pres. Seneca Falls (New York) Machine Co., mfrs. machine tools. Chmn. and treas. Wilson Advisory Com., 1916; apptd. by President Wilson spl. envoy to Poland, representing the Peace Commn.; mayor of Fitchburg, 1916; chmn. Dem. State Conv., Mass., 1920; del. Dem. Nat. Conv., 1920, 24; mem. and treas. Dem. State Com.; mem. Dem. Electoral Coll., Mass., 1929; mem. U.S. Senate, term 1931-37. Trustee and president Cushing Academy, Ashburnham, Mass. Universalist. Home: 164 Blossom St., Fitchburg, Mass.*

COOLIDGE, Mary (Elizabeth Burroughs) Roberts, writer; Oct. 28, 1860-April 13, 1945. See Vol. 23 (1944-45).

COOLIDGE, T(homas) Jefferson, banker; s. T. Jefferson and Clara (Amory) C.; A.B., Harvard, 1915. Apptd. special asst. to Sec. of Treasury Morgenthau, in charge fiscal affairs, Mar. 1934, under-sec. of the Treasury, May 2, 1934, resigned Feb. 1, 1936; chmn. bd. United Fruit Co., Old Colony Trust Co. Trustee Old Colony Trust Associates; dir. Boston Edison Co., New Eng. Mut. Life Ins. Co., Boston & Maine R.R., First Nat. Bank of Boston. Trustee Isabella Stewart Gardner Mus., Mus. of Fine Arts, Radcliffe Coll., Peter Bent Brigham Hosp.; trustee and treas. Humane Soc. of Mass. Mem. Phi Beta Kappa. Clubs: Somerset, Tavern (Boston); The Brook (New York); Myopia Hunt, The Country (Brookline). Home: 35 Lapland St., Brookline, Mass. Office: 1 Federal St., Boston, Mass.

COOLIDGE, William David, physical chemist; b. Hudson, Mass., Oct. 23, 1873; s. Albert Edward and M. Alice C.; B.S., Mass. Inst. Tech., 1896; Ph.D., U. of Leipzig, 1899; hon. D.Sc. Lehigh and from Union University, 1927; hon. M.D., University of Zurich, 1937; LL.D., Ursinus College, 1942; married Ethel Westcott Woodard, Dec. 30, 1908 (died Feb. 20, 1915); children—Elizabeth B., Lawrence D.; m. 2d, Dorothy Elizabeth MacHaffie, Feb. 29, 1916. Asst. in physics, Mass. Inst. Tech., 1897, U. of Leipzig, 1899; instr. in physical chemistry, 1901-03, asst. prof. physico-chem. research, 1904-05, Mass. Inst. Technology; research in physico-chemistry, General Electric Co., Schenectady, N.Y., 1905-07; assistant director, Research Lab., same, 1908-28; associate director, 1928-32, dir., 1932-40, vice pres. and director of research, 1940-44, consultant since 1944. Member Corp. Mass. Inst. Tech., 1930-35; mem. Nat. Inventors Council, since 1940; mem. visiting com. Nat. Bur. of Standards, since 1935. Mem. Am. Chem. Soc., Am. Electrochem. Soc., Am. Physical Soc., Am. Inst. Elec. Engrs., Washington Acad. Sci. (v.p. 1931), Nat. Acad. Sci.; fellow Am. Acad. Arts and Sci.; A.A.A.S., Sigma Psi. Hon. mem. Am. Roentgen Ray Soc., Radiol. Soc. N. America, Am. Coll. Radiology, Am. Radium Soc., Roentgen Soc. of Eng., Société de Radiologie Médicale de France, Nordisk Forening for Medicinisk Radiologi, The Franklin Inst., The Dental Soc. of State of N.Y., Rumford medal 1914, for invention and applications of ductile tungsten; Howard N. Potts medal for development of a new and improved X-ray tube; Louis Edward Levy medal of Franklin Inst.; gold medal of Am. Coll. of Radiology; medal of award, Panama-Pacific Internat. Expn., 1915; Hughes medal of Royal Soc. (London), 1927; Edison medal, Am. Inst. Elec. Engrs., 1927; Washington award, Western Soc. Engrs., 1932; John Scott award, 1937; Faraday medal, Institution of Electrical Engineers of England, 1939; Modern Pioneer award, Nat. Asn. Mfrs., 1940; Duddell medal, Physical Society of England, 1942; Order del Merito (Chilean Govt.), 1943; Franklin medal, Franklin Institute, 1944. Unitarian. Clubs: Mohawk (Schenectady); Engineers (Dayton, O.) Contbr. results of original research to scientific publs. Home: 1480 Lenox Rd. Office: General Electric Co., Schenectady, N.Y.

COOMARASWAMY, Ananda Kentish (kōō-mä'räswä'mi), b. Colombo, Ceylon, Aug. 22, 1877; s. Sir Mutu and Elizabeth (Clay) C.; D.Sc., U. of London (Eng.), 1904; m. D. Luisa Runstein; 1 son, Rama Ponnambalam. Dir. Mineral Survey of Ceylon, 1906; initiated movement in India for national edn.; in charge art sect. United Provinces Exhbn., at Allahabad, 1910-11; fellow for research in Indian, Persian and Muhammadan Art, Museum Fine Arts, Boston, since 1917. Author: Rajput Painting, 1916; Indian Drawings (2 vols.), 1910-12; Myths of the Hindus and Buddhists (with Sister Nivedita), 1913; Buddha and the Gospel of Buddhism, 1916; The Dance of Siva, 1918, 25; History of Indian and Indonesian Art, 1927; Yaksas, parts I and II, 1929, 31; A New Approach to the Vedas, 1933; The Transformation of Nature in Art, 2d edit., 1935; Elements of Buddhist Iconography, 1935; The Darker Side of Dawn, 1935; The Rg Veda as Land-Náma-Bók, 1935; La Sculpture de Bodhgaya, 1935; Patron and Artist, 1936; Mirror of Gesture, 2d edit., 1936; The Christian and Oriental, or True Philosophy of Art, 1939; Spiritual Authority and Temporal Power in the Indian Theory of Government, 1942; Why Exhibit Works of Art?, 1943; Hinduism and Buddhism, 1943. Home: 649 South St., Needham, Mass. Address: Museum of Fine Arts, Boston, Mass.

COOMBES, Ethel Russell (kŭmbs), editor and pub.; b. Plainville, Ill.; d. Albert Alan and Sarah Ann (Haynes) Russell; ed. high schs., by special study and George Washington U., m. David S. Coombes; children—David Russell, Edward Raymond. With American Mining Congress, 1913-37; organized national standardization movement to eliminate waste and promote efficiency and economy in mineral prodn., 1919; organized industrial cooperation div. Am. Mining Congress; editor The Mining Congress Jour., 1923-37; conv. and expn. mgr. annual meetings Am. Mining Congress, 1925-37; est. Mechanization, Inc., 1937, publishers of Mechanization, the Magazine of Modern Coal, and Mechannual, the Book of Mechanization Progress (exec. vice-pres. and pub.). Contbr. on industrial subjects. Home: 2500 Q St. N.W., Washington, D.C.

COOMBS, George Holden (kōōmz), physician; b. Brunswick, Me., Jan. 7, 1863; s. David Edwin and Annie (Lee) C.; M.D., New York Univ., 1886; m. Gertrude Farnsworth Willett, June 6, 1889 (died Aug. 24, 1928); 1 dau., Jessie Willett (Mrs. Parker Burroughs Stinson); m. 2d, Elizabeth E. Fossett, Oct. 31, 1929. General practice Brunswick, Me., 1880-90, Toledo, O., 1890-91, Waldoboro, Me., 1891-1920, 1928-32 and since 1939; epidemiologist and social hygiene div. of State Dept. of Health, 1921-28; dir. State Bur. Health, 1932-39. Mem. Knox County and Me. State med. assns., Soc. Alumni Internes Bellevue Hosp. Home: Waldoboro, Me.

COON, Carleton Stevens, anthropologist; b. Wakefield, Mass., June 23, 1904; s. John Lewis and Bessie (Carleton) C.; grad. Phillips Acad., 1921; A.B., magna cum laude, Harvard, 1925, A.M., 1928, Ph.D., 1928; m. Mary Goodale, March 5, 1926 (divorced June 1944); children—Carleton S., Charles Adams. Field work and anthrop. research, N. Africa, Balkans, Ethiopia, Arabia, 1925-34, discovering remains Neanderthal man, N. Africa, 1939; instr., later asst. prof., asso. prof. anthropology Harvard, since 1934 (on leave since 1942). Spl. asst., U.S. Dept. State, 1942-43. Served as major U.S. Army, 1943-45; returned Harvard March 1, 1945. Mem. Am. Anthrop. Assn., Am. Assn. Phys. Anthropologists, Am. Acad. Arts & Sci., Sigma XI. Congregational. Editor: Dixon Memorial Volume for Peabody Museum (Harvard), 1943. Author: Tribes of Rif, 1931; Flesh of the Wild Ox, 1932; The Riffian, 1934; Measuring Ethiopia, 1935; Races of Europe, 1939; Principles of Anthropology (with Eliot D. Chapple), 1942. Contbr. to anthrop. jours. Home: 6 Whitemore Terrace, Wakefield, Mass. Office: Peabody Museum, Cambridge, Mass.

COON, Harold Macomber, physician; b. Milwaukee, Wis., June 29, 1895; s. Dr. John Williams and Jane (Macomber) C.; B.S., U. of Wis., 1920; M.D., U. of Pa., 1922; m. Mary Morrissey, Sept. 9, 1924. Intern, University Hospitals, Madison, Wis., 1922-23; asso. med. dir., River Pines Sanatorium, Stevens Point, Wis., 1923-33, med. dir., 1933-37; supt. Wis. State Sanatorium, Wales, Wis., 1937-41; prof. hosp. administrn., and exec. sec. Med. Sch., U. of Wis., since 1941; supt. State of Wis. Gen. Hosp. and State of Wis. Orthopedic Hosp. since 1941. Served as pvt. 1st class, M.C., U.S. Army, 1918-19. Diplomate Am. Bd. Internal Medicine. Fellow Am. Coll. Physicians; mem. Dane County, Wis. State and Am. med. assns., Nat. Tuberculosis Assn., Am. Trudeau Soc. (advisor for Wis. and com. on sanatorium standards), Am. Coll. of Hosp. Administrs., Wis. Hosp. Assn. (pres. since 1943), Am. Hosp. Assn. Chmn. tuberculosis advisory com. State Bd. of Health, adv. com. State Dept. Adult and Vocational Edn. Clubs: Blackhawk Country, University (Madison, Wis.); University (Milwaukee, Wis.). Mason. Home: 1311 Linden Drive. Office: 1300 University Av., Madison 6, Wis.

COON, Jesse Drake, lawyer; b. St. Cloud, Minn., Oct. 11, 1885; s. Ruene Runyan and Eva (Huntington) C.; student Grand Island (Neb.) Coll., 1905-07; A.B., Sioux Falls (S.D.) Coll., 1909; Ph.B., U. of Chicago, 1915, J.D., 1915; m. Hilda Miller, Nov. 25, 1915; 1 dau., Nan Alice (wife of Lt. Harry Evans Allen Nord, U.S. Navy). Admitted to bar, 1913, engaged in practice of law since 1913; mem. firm Coon and Coon, Sioux Falls, S.D., since 1915. Served as state's attorney, 1925-26; South Dakota Republican state chmn., 1938-40, Willkie state chmn., 1940. Trustee Sioux Valley Hosp. Dir. bd. Sioux Falls Coll.; dir. Carnegie Free Pub. Library. Pres. Minnehaha County bar assn., 1942; nat. counsel Pi Kappa Delta, 1920-40. Mason (Shriner), Knight of Pythias. Home: 1401 South Duluth Av. Office: 125 S. Main Av., Sioux Falls, S.D.

COON, Owen L., executive; b. Le Roy, Ill., July 1, 1894; s. James S. and Rose O. (Rike) C.; B.A., Northwestern U., 1915, LL.B., 1919; m. Louise Dowdell, March 22, 1930; children—Eleanor Rose (Mrs. Louis D. Scott), Harry H., Owen L. Admitted to Ill. bar, 1918, practiced law, 1919-25; pres., Motor Acceptance Co., Evanston, Ill., 1925-34; pres., Gen. Finance Corp., 1934-39, chmn. bd. since 1939. Dir. Terminal Nat. Bk., Hanlon-Waters, Inc., McAlear Mfg. Co., Bi-Metallic Products Corp., Climax Engring. Co., Mid-States Ins. Co. (chmn. bd.), The Wacker Corp., Continental Indus. Engrs., Inc., Accounts Finance Co., GFC Loan Co. Trustee of Northwestern Univ., George Williams College. Past pres. Evanston War Chest. Treas. War Memorial Com. (Evanston); mem. City Planning Commn. of Evanston. Chmn. city div., Community and War Fund of Chicago, 1944, hon. chmn. 1945; chmn. suburban div. Community and War Fund of Metropolitan Chicago, 1943; director of Goodwill Industries of Chicago. Pres. Am. Finance Conference, 1937-38. Republican. Methodist. Mem. Phi Beta Kappa, Delta Sigma Rho, Order of the Coif, Phi Gamma Delta, Delta Theta Phi. Clubs: Chicago, Chicago Athletic, Mid-Day (Chicago); Westmoreland Country (Wilmette); Univ. (Evanston). Home: 1201 Sheridan Road, Evanston. Office: 184 W. Lake St., Chicago, Ill.

COONEY, James D. (kōō'nē), lawyer; b. Arlington, Ia., May 19, 1893; s. James and Ellen (Newton) C.; LL.B., State U. of Iowa, 1915; m. Portia Belvel Evans, June 28, 1916; 1 son, James Evans. Admitted to Iowa bar, 1914, and entered into gen. practice at West Union, Ia.; pros. atty., 1916-17 and 1920-21; judge Dist. Court, 13th Judicial Dist. of Ia., 1922-26; atty. for Wilson & Co., Inc., packers, 1926-30, v.p. since 1930; dir. and v.p. Wilson Sporting Goods Co. Mem. Air Service, U.S. Army, 1917-18. Mem. Am. Bar Assn., Phi Alpha Delta. Republican. Methodist. Clubs: Chicago, Economic, Knollwood. Home: Edellyn Road, Lake Forest, Ill. Office: 4100 S. Ashland Av., Chicago, Ill.

COONEY, John R., ins. official; pres. Girard Fire & Marine Ins. Co.; pres. Firemen's Ins. Co., Newark, N.J., Mechanics' Ins. Co. (Philadelphia); chmn. bd. Concordia Fire Ins. Co. of Milwaukee, Milwaukee Mechanics Ins. Co., Met. Casualty Ins. Co. of N.Y., Commercial Casualty Ins. Co.; pres. Nat.-Ben Franklin Fire Ins. Co. of Pittsburgh. Home: 530 Ridgewood Rd., Maplewood, N.J. Office: 10 Park Pl., Newark, N.J.*

COONLEY, Howard (kōōn'lē), mfr.; b. Chicago, Ill., Nov. 22, 1876; s. John Clark and Lydia Arms (Avery) C.; A.B., Harvard, 1899; m. Leslie Walker May, Apr. 18, 1901; children—Howard, John Clark, Dudley Avery, Lester, Cynthia. With Walter Baker & Co., mfrs. chocolate, etc., 1900-02; vice-pres. Coonley Mfg. Co., Cicero, Ill., 1902-08, pres. 1908-30; pres. Walworth Co., mfrs. of valves, pipe fittings and tools, New York, 1913-36, chmn. board, since 1936; dir. Engineers Public Service Co., Inc., Research Corp., Barium Metals Corp., Liberty Mutual Ins. Co. (Boston), Mary Chess, Inc., Nat. Malleable & Steel Castings Co. (Cleveland), Link-Belt Co. (Chicago). Mem. Emergency Industrial Commn., Mass., 1917-18; v.p. U.S. Shipping Bd. Emergency Fleet Corp., April 30, 1918-Apr. 30, 1919; chief of First Chem. Warfare Procurement Dist., 1925-32. Dir. Conservation Div. War Production Bd. 1942-44; Conservation Div. W.P.B., advisor to Chinese War Prodn. Bd. 1944-45. Trustee Deerfield (Mass.) Acad. Dir. Nat. Assn. of Mfrs. (pres. 1939), Am. Standards Assn. (pres. 1933, 34, 35). Mem. Am. Soc. Mech. Engrs., Mfrs. Standardization Soc. of Valve and Fittings Industry (chmn.), Acad. Arts and Sciences, Boston Chamber of Commerce (pres. 1923-25), Mass. Safety Council (pres. 1921-28), Nat. Safety Council (chairman board trustees); fellow American Geographical Society. Republican. Episcopalian. Clubs: Union League, Harvard (New York); University (Chicago and Boston); 100,000 Mile Club, Cosmos (Washington). Home: 241 E. 61st St. Address: 60 E. 42d St., New York 17, N.Y.

COONLEY, Lewis Selkirk, prof. chem. engring.; b. Delmar, N.Y., Apr. 6, 1903; s. Charles and Elizabeth Merrifield (Selkirk) C.; Chem. E., Rensselaer Poly. Inst., Troy, N.Y., 1924, Dr. Chem. Engring., 1938; M.S., Mass. Inst. Tech., 1928; m. Dorothy Frances Decker, Aug. 17, 1935; 1 dau., Leah Ann Coonley. Instr. in chemistry, Rensselaer Poly. Inst., 1924-26, 1927-32, asst. prof., 1932-39, asso. prof., 1939-43, prof. chem. engring., and head of dept., also acting chmn. of chem. dept. since 1943. Mem. Am. Chem. Soc., Am. Inst. Chem. Engrs., A.A.A.S., Soc. for Promotion Engring. Edn., Sigma Xi, Phi Lambda Upsilon, Pi Kappa Alpha. Republican. Methodist. Home: Brunswick Rd. Office: Rensselaer Polytechnic Institute, Troy, N.Y.

COONLEY, Prentiss Loomis, manufacturer of machinery; b. Chicago, July 10, 1880; s. John Clark and Lydia Arms (Avery) C.; student University School, Chicago, 1898; graduate Chicago Latin Sch., 1899; A.B., Harvard, 1903; m. Mary Lord, Nov. 15, 1905 (died July 3, 1944); children—Alice Lord (Mrs. Milton P. Higgins), Eleanor Kavanaugh. Salesman Link-Belt Co., Chicago, 1905-11, v.p., 1911-25; pres. H. W. Caldwell & Son Co., later Caldwell-Moore, 1921-25; pres. C. B. Live Stock Co. and subsidiaries of Chicago, 1907-17; founder and treas., Electric Steel Co., Chicago, 1916-25; dir. Chicago Trust Co., 1906-25; v.p. Walworth Co., New York, 1925-32; became connected with NRA, June 1934 and served successively as dep. adminstr., div. adminstr., code adminstrn. dir., and as dir. Div. of Business Coöperation until Sept. 30, 1935; asst. to chairman of the business advisory council for the U.S. Dept. of Commerce, 1938-39; bus. consultant since 1940. With C.W.S. as assistant mgr. army gas defense plant, Long Island City, N.Y., rank of lt. col., World War. Trustee and v.p. Austen Riggs Foundation, Stockbridge, Mass. (pres. 1939, chmn. since 1943). Republican. Clubs: Metropolitan (Washington); Harvard (New York). Home: Hotel Raleigh. Office: Washington Bldg., Washington, D.C.

COONRAD, Arthur C., (kōōn' räd), prof. mech. engring.; b. Rockford, Ill., Aug. 12, 1887; s. Arthur R. and Carrie B. (Chapin) C.; A.B. in Mech. Engring., Stanford, 1909; Aeronautical Engr., New York U., 1928; m. Ann Rock, Apr. 17, 1911; 1 son, Frederic C. Power plant designer, Portland Electric Power Co., 1911-19; sales mgr. Grays Harbor Railway and Light Co., 1919; dist. rep., Lidgerwood Mfg. Co., Seattle, Wash., 1920-24; power plant designer, Stone & Webster Co., Seattle, 1924; instr. in mech. engring., Oregon State Coll., 1925-27; asst. prof. mech. engring., New York U., prof. and chmn. of dept. Mem. Am. Soc. M.E., A.A.A.S., Soc. Promotion Engring Edn., Tau Beta Phi, Iota Alpha. Club: Gnome (Calif Inst. Tech.). Home: 135 W. 183d St., New York 53, N.Y.

COONS, Jacob Jones, physician; b. Washington C.H., O., Mar. 11, 1874; s. Jones and Rose (Gannon) C.; A.B., Ohio Wesleyan, 1898, D.Sc., 1921; M.D., Johns Hopkins, 1902; student U. of Wien, Austria, 1910; m. Jessie Pryce Campbell, Sept. 12, 1917; 1 dau., Laura Elizabeth. Practiced at Columbus since 1904; asst. prof. medicine, Ohio State U., 1916-24, prof., 1924-36, emeritus prof. since 1936; dir. Clin. and Path. Lab., Columbus; sr. mem. staff Grant, University and Mount Carmel hosps. Mem. adv. bd. and sec. Grant Hosp., 5 yrs.; mem. adv. bd. Mt. Carmel Hosp., 10 yrs. Fellow Am. Coll. Physicians; mem. A.M.A., Ohio State Med. Soc., Columbus Acad. Medicine, Am. Bd. Internal Medicine, Beta Theta Pi, Nu Sigma Nu. Presbyterian. Mason (32°, Shriner). Clubs: Columbus, Columbus Country. Home: 1392 E. Broad St. Office: 683 E. Broad St., Columbus, O.

COONS, James Ephraim, educator; b. Hanesville, Ont., Can., Nov. 1, 1877; s. John and Rhoda Ann Cross; brought by parents to U.S., 1878; A.B., Ohio Wesleyan U., 1906, A.M., 1908, D.D., 1926; S.T.B., Boston Univ., 1909; grad. study Harvard U., 1910-11; LL.D. from Boston U., 1935; m. Mabel Idá MacIntosh, Jan. 1, 1900; 1 son, John Warren. Ordained ministry M.E. Ch., 1906; pastor chs. in Ohio and Mass. until 1921; supt. Lynn Dist., 1921-26; pres. Ia. Wesleyan Coll., Mt. Pleasant, 1928-35; headmaster Tilton (N.H.) Sch. since July 1935; pres. Tilton Jr. Coll. Trustee N.E. Conf.; dir. Meth. Ministers Ins. Co.; del. to Gen. Conf. M.E. Ch., 1924. Was vice-pres. Ia. Coll. Presidents Assn. Mem. Sigma Phi Epsilon. Mason. Clubs: University, Boston Clerical, Boston Itinerants, Mt. Pleasant Rotary, Mt. Pleasant Golf, Tilton Rotary (pres. 1939-40). Home: 145 School St., Tilton, N.H.

COONS, Leroy Wilson, church official; b. Arcanum, O., Aug. 23, 1872; s. Philip and Almira (Fouts) C.; student St. Lawrence U., Canton, N.Y., 1895; A.B., Bowdoin, 1907, A.M., 1908; D.D., St. Lawrence, 1915; m. E. Loraine Thomas, Aug. 25, 1897; 1 son, Quentin Leroy. Ordained ministry Universalist Ch., 1895; pastor successively Hallowell, Pittsfield and Augusta, Me., until 1914, Haverhill, Mass., 1914-22; supt. Universalist Chs. in Mass., 1922-42. Mem. Alpha Delta Phi, Phi Beta Kappa. Mason (K.T.). Clubs: University, Bowdoin Coll. (Boston). Home: 204 Clark Rd., Brookline, Mass.

COONS, Sheldon R., business counselor; b. Wilkes-Barre, Pa., Jan. 12, 1895; s. Joseph D. and Ella (Constine) C.; ed. pub. and pvt. prep. schs., Wilkes-Barre; married Esther Merrill, 1920; 1 son, Sheldon; m. 2d, Elizabeth R. Kearney, 1933; children—Deirdrek, Joseph D. Began as clerk in dept. store, Wilkes-Barre, 1912; advt. mgr. Fowler, Dick & Walker, Wilkes-Barre, 1914-17; sales mgr. Lipman, Wolfe & Co., Portland, Ore., 1918-19; publicity and sales dir., Gimbel Brothers, N.Y. City, 1919-28, gen. mdse. mgr. and v.p., Gimbel Bros., Inc., 1928-31; exec. v.p. and dir. Lord and Thomas, advertising, 1931-40; now gen. business counselor. Pres. and dir. Better Business Bureau of New York. Trustee Mt. Sinai Hosp. (New York). Club: Century Country. Air Force and the Retailer, a study of distribution for the U.S. Broadcasting Industry. Author: Postwar Employment

Studies, A Three Fold Cord, Homes, Security, Employment; Houses for America, 1,440,000 or 7,200,000 Jobs? Home: 910 Fifth Av. (21). Office: Steinway Bldg., 113 W. 57th St., New York 19, N.Y.

COOPE, George Frederick, pres. Potash Co. of America; b. N.Y. City, July 5, 1893; s. Herbert and Catherine (MacDougall) C.; E.M., Columbia U., 1916; m. Jessica Lewis, Dec. 8, 1917; children—George Frederick, Peter McDougall, Robert Lewis. Mining engr. Nev.-Consolidated Copper Co., Ruth, Nev., 1916-18; various positions with New Cornelia Copper Co., Ajo, Ariz., 1919-26; Anglo-Chilean Co., Tocopilla, Chile, 1926-30, asst. gen. mgr., 1930-36; asst. gen mgr. Lautaro Nitrate Co., Tocopilla, 1930-36; Potash Co. of America, Denver, Colo., since 1936. Mem. Potash Export Assn. (dir.), Am. Potash Inst. (dir.). Home: Route 1, Carlsbad. Office: Potash Co. of America, Carlsbad, N.M.

COOPER, Armwell Lockwood, lawyer; b. Willow Grove, Del., Nov. 15, 1870; s. Thomas Broadway and Emily (Marvel) C.; ed. Wesley Coll. Inst., Dover, Del., and Kan. Normal Coll., Fort Scott; m. Caroline M. Ley, Nov. 14, 1899 (dec.); children—Dorothy Emily (dec.), Gertrude Caroline (Mrs. Robert C. Searle); m. 2d, Blanche A. Green, July 9, 1927. Admitted to Missouri bar, 1895, and began practice at Kansas City; mem. Cooper, Neel & Sutherland; gen. Mo. Orpheum Co., Mercantile Home Bank & Trust Co.; dist. atty. M.K.&T. Ry. Co., a.d.c., staff Gov. Herbert S. Hadley. Mem. Mo. State Senate, 1906; county counselor, Jackson County, Mo., 1915-23; mem. charter commn., Kansas City, Mo., 1925. Mem. Internat., Am. and Kansas City bar assns., Mo. State Bar Assn. (elected pres. Oct. 1935). Democrat. Episcopalian. Mason, K.P., Elk. Club: Kansas City Athletic. Home: Hotel Continental. Office: Commerce Bldg., Kansas City, Mo.

COOPER, Charles Phillips, prof. journalism (retired); b. Hamilton, N.Y., Jan. 16, 1866; s. Theron (D.D.) and Mary A. (White) C.; A.B., Wesleyan U., Conn., 1888, A.M., 1891; hon. Litt.D., Syracuse U., 1920; m. Olive Sprague, July 5, 1899 (dec.); 1 son, Theron (dec.). Reporter Hartford (Conn.) Evening Post, 1888-89; successively reporter, city editor, asst. mng. editor and mng. editor New York Evening Sun, 1889-1913; staff New York Times, 1913-19; mem. faculty Sch. of Journalism, Columbia, 1919-40, prof. emeritus since July 1, 1940. Mem. Delta Kappa Epsilon. Republican. Mason. Contbr. to various publs. Home: 476 E. 18th St., Brooklyn, N.Y.

COOPER, Charles Proctor, telephone official; b. Caldwell, O., Aug. 23, 1884; s. Azariah C. and Lucy Wilson (Gebhart) C.; prep. edn., high sch., Caldwell; M.E. in E.E., Ohio State U., 1907; hon. D.Sc., Ohio State U., 1939; m. Leonora Elizabeth Parsons, Sept. 1, 1909; children—Alice Gureard (Mrs. G. H. Colby), Charles Proctor, Jr. Instr. elec. engring. and mathematics, N.H. State Coll., 1907-08; with N.Y. Telephone Co., Newark, N.J., 1908; plant engr., New York, 1909-10, Albany, 1910-12; div. plant engr., Buffalo, 1912-14; gen. plant engr., New York, 1914-16, div. plant supt., 1916-18—all with New York Telephone Co.; spl. assignment Chesapeake & Potomac Telephone Co., Washington, D.C., 1918; gen. supt. plant, 1919; gen. mgr. Cleveland Telephone Co., 1920; gen. mgr. Ohio Bell Telephone Co., 1920-21, v.p. and gen. mgr., 1921-23, pres., 1923-26; v.p. Am. Telephone and Telegraph Co., since 1926, also dir.; dir. Guaranty Trust Co. of N.Y. Pres. board of managers Presbyterian Hospital in the City of New York. Mem. Am. Inst. E.E., Sigma Xi. Republican. Episcopalian. Clubs: Ohio State Univ. Faculty, University, Links, Woods Hole Golf, Garden City Golf. Home: 320 Park Av. Office: 195 Broadway, New York, N.Y.

COOPER, Drury W., lawyer; b. New Brunswick, N.J., Aug. 7, 1872; s. Jacob and Mary D. (Linn) C.; A.B., Rutgers Coll., 1892; LL.B., New York Law Sch., 1894; m. Esther Stevenson Nicholas, 1898; children—Esther Nicholas, Drury W., Mary Linn, Elizabeth W., Jacob, John N., Theodore W., Richard Lawlor. Admitted to N.Y. bar, 1894, and practiced since at N.Y. City, specializing in patent law; mem. Cooper, Kerr & Dunham; dir. Internat. Business Machines Co., Republic Steel Co. Mem. board of trustees Rutgers Univ.; trustee, Netherland-Am. Foundation, Inc. Mem. Am. Bar Assn., Am. Law Inst., N.Y. County Lawyers Assn., New York Law Inst., Assn. Bar City New York (v.p.), N.Y. State Bar Assn., N.Y. Patent Law Assn., S.A.R., Phi Beta Kappa, Delta Phi. Republican. Congregationalist. Clubs: University, Downtown. Home: Montclair, N.J. Office: 233 Broadway, New York, N.Y.

COOPER, Elisha Hilliard, mfr.; b. Rockport, Mass., Oct. 2, 1869; s. James Wesley and Ellen (Hilliard) C.; B.A., Yale, 1892; m. Margaret Miller, 1901; children—Stanley M., Ford H., Richard F. Chmn. Fafnir Bearing Co., New Britain, Conn., since 1926; dir. Stanley Works, Hart & Cooley Co., Inc., New Britain Trust Co. Republican. Conglist. Home: 169 Vine St. Office: Fafnir Bearing Co., New Britain, Conn.

COOPER, Frank, judge; b. Glenville, N.Y., Oct. 1869; A.B., Union U., 1893, A.M., 1896; m. Mabel Rice Gannon, 1908. Admitted to N.Y. bar, 1895, and practiced at Schenectady; corp. counsel, Schenectady, 1910-13, 1916, 17, 20; U.S. dist. judge for Northern District of N.Y., 1920-41; retired. V.p. N.Y. State Council of Chs. Mem. N.Y. State Bar Assn., Schenectady County Bar Assn. (pres. 1918, 19). Chi Psi. Democrat. Clubs: Union, Alumni, Chi Psi (N.Y.). Home: 537 Western Av., Albany, N.Y.*

COOPER, Frederic G., artist; b. at McMinnville, Ore., Dec. 29, 1883; s. Jacob Calvin and Paralee (Spillman) C.; m. Josephine Kendall Normand, Feb. 17, 1906; children—Lorna Paralee (Mrs. H. M. Jackson), Paul Calvin (dec.). Mem. staff Life, 1904-1933; cartoonist and illustrator for Collier's Magazine, 1910-34; publicity work for New York Edison Co., 1905-26, Keith & Proctor's Fifth Av. Theater, 1907-10; creator "Britain's Day" eagle and lion poster, 1918; edul. work for World Book Co., Yonkers, N.Y., Harcourt, Brace & Co., Ginn & Co., Houghton, Mifflin Co., Boston, U. of Chicago Press, and U.S. Office of Edn.; asso. editor Life, 1927-33. Mem. Pictorial Div. Com. on Pub. Information World War, Guild of Free Lance Artists, Soc. Illustrators, Actors Equity, Am. Museum Natural History, Met Mus. Art. Museum of Modern Art. Clubs: Dutch Treat, Artists and Writers, Sky High (New York); Bohemian (San Francisco). Author: The Cooper Insert, 1915; Illustrations for Autobiography of Methuselah (by J. K. Bangs), 1909; also author and illustrator technical text Munsell Book of Color, 1929; Color Notation: An Introduction to the Munsell System of Color, 1943. Writer and lecturer on color. Editor and illustrator: The Subway Sun, N.Y. City; staff artist, Life Mag., N.Y. City; cartoonist and asso. editor Finance Mag., Chicago, Liberty Mag., Readers Digest. Home: Box 98, Fanwood, N.J. Studio: 90 West St., New York, N.Y.

COOPER, Gary (Frank James), actor; b. Helena, Mont., May 7, 1901; s. Charles Henry and Alice Louise C.; ed. high sch., Bozeman, Mont., and Wesleyan Coll., Helena; student Grinnell (Ia.) Coll., 1920-24; m. Sandra Shaw; 1 dau. Cartoonist on newspaper, Helena, 1924; later advertising salesman, Los Angeles; now identified with moving pictures; starred in "Farewell to Arms"; "Design for Living"; "Lives of a Bengal Lancer"; "Peter Ibbetson"; "Mr. Deeds Goes to Town"; "The Adventures of Marco Polo"; "Bluebeard's Eighth Wife"; "The Cowboy and the Lady"; "Northwest Mounted"; "Meet John Doe"; "Sergeant York," "Ball of Fire," "Pride of the Yankees," "For Whom the Bell Tolls." Received Acad. award for acting in "Sergeant York," 1941. Episcopalian. Elk. Home: Hollywood, Calif.*

COOPER, George, chmn. bd. Brown & Williamson Tobacco Co. Home: Apopka, Fla. Office: 1600 W. Hill St., Louisville, Ky.*

COOPER, Henry Elliott, banker; b. Pawtucket, R.I., Aug. 21, 1873; s. George and Margaret (McCutcheon) C.; A.B., Brown U., 1895; student Harvard U. Law Sch., 1895-96; m. Catharine Clark, Aug. 11, 1917; 1 child, James Wilson (stepson). In employ of Nicholson File Co., Providence, R.I., 1896-1901; stock and bond broker, Wall St., New York, 1901-07; mem. John D. Rockefeller's personal staff, 1907-12; v.p. Equitable Trust Co., New York, 1912-30, Chase Nat. Bank of City of N.Y., 1930-32; pres. Harriman Nat. Bank & Trust Co., 1932-33; retired. Mem. Phi Beta Kappa, Alpha Delta Phi. Clubs: Union, University, Recess. Home: 960 Park Av. Office: 30 Broad St., New York, N.Y.

COOPER, Herbert Press, coll. dean; b. Ridgeway, S.C., Feb. 18, 1887; s. Mars LaFayette and Isabel Vanbrackle (Smith) C.; B.S. Clemson (S.C.) Agrl. Coll., 1911; M.S., U. of Wis., 1916; Ph.D., Cornell U., 1922; m. Sarah Louise McCrary, Aug. 29, 1937; children—Margaret Isabel, Sara Louise, Herbert Press, Mary Elizabeth. Instructor in agronomy, Pennsylvania State College, 1915-17; asst. prof. agronomy, Mass. State Coll., 1917-20; instr. field crops, Cornell U., 1920-22, asst. prof., 1922-30; prof. agronomy, Clemson Agrl. Coll., 1930-36, dean Sch. of Agr. and dir. S.C. Expt. Sta. since 1936. Mem. A.A.A.S., Am. Chem. Soc., Am. Soc. Agronomy, Am. Soc. Plant Physiologists, Am. Soc. Soil Science, Internat. Soc. Soil Science, Sigma Xi, Phi Kappa Phi, Alpha Zeta. Democrat. Methodist. Club: Kiwanis. Contbr. to scientific jours. Address: Clemson, S.C.

COOPER, Hermann, educator; b. Wilbraham, Mass., Dec. 31, 1895; s. Richard Watson and Emma (White) C.; A.B., Upper Ia. U., 1916, Mus.B., 1917; grad. study, U. of Minn., summer 1916, U. of Wis., summer 1917; A.M., Columbia, 1921, Ph.D., 1930; LL.D., Houghton Coll., 1936; m. Nelle Virginia Asbury, Aug. 22, 1923. Prin. high sch., Crosby, N.D., 1916-17; research worker, Service Citizens of Del., Wilmington, 1922-24; dir. training, head of dept. edn. and dir. spl. class edn., State Normal Sch., Geneseo, N.Y., 1925-29; prin., State Normal Sch., Fredonia, N.Y., 1929-31; asso. in higher edn., N.Y. State Edn. Dept., 1931-33, asst. commr. for teacher edn. and certification since 1933. Served as 2d lt., F.A.O.R.C., 1917; 1st lt., C.A.C., U.S. Army, instr. orgn. and training center, Limoges, France, 1918; capt., C.A.C., Res., 1919-24, Sanitary R.C., 1924-34. Mem. Am. Acad. Polit and Social Science, Council on Internat. Arbitration of A.A.A; Law and licensing com. bd. of supts., N.Y. City, N.E.A. (life), Nat. Soc. for Study of Edn., N.Y. State Teachers Assn., N.Y. State Council of Sch. Supts., Associated Academic Principals of N.Y. State, Assn. of Teachers Coll. and Normal Sch. Faculties of N.Y. State, Phi Delta Kappa, Kappa Delta Pi. Republican. Mason (32°, Shriner). Club: Rotary. Co-author (with Richard Watson Cooper): Negro School Attendance in Delaware, 1923; The One-Teacher School of Delaware, 1925. Author: An Accounting of Progress and Attendance of Rural School Children in Delaware, 1930. Contbr. articles to professional jours. Home: 42 Marion Av. Office: State Edn. Bldg., Albany, N.Y.

COOPER, Jackie, actor; b. Los Angeles, Calif., Sept. 15, 1922; s. John and Mabel Frances (Leonard) C.; ed. private tutors; student Beverly Hills High School, Beverly Hills, California, 1935-36. Appeared in Fox Movietone Follies, 1929; Our Gang, 1930; Skippy, Donovan's Kid, 1931; Sooky, The Champ, 1932; Divorce in the Family, When a Feller Needs a Friend, The Bowery, Lone Cowboy, 1933; Treasure Island, Peck's Bad Boy, 1934; Dinky, O'Shaughnessey's Boy, 1935; Tough Guy, The Devil Is a Sissy, 1936; Boy of the Streets, 1937; White Banners, That Certain Age, Gangsters Boy, Newsboys Home, 1938; Spirit of Culver, Streets of New York, What a Life, Seventeen, No Power on Earth, 1939. Home: 702 N. Crescent Dr., Beverly Hills, Calif.*

COOPER, Jere, congressman; b. Dyer County, Tenn., July 20, 1893; s. Joseph W. and Viola May (Cooper) C.; LL.B., Cumberland U., 1915; unmarried. Admitted to Tenn. bar, 1915, and began practice at Dyersburg; city atty., Dyersburg, 8 yrs., 1920-28; mem. 71st to 78th Congresses (1929-45), 9th Tenn. Dist. Enlisted in Tenn. N.G., 1917; commd. 1st lt., June 23, 1917; transferred with company to Co. K, 119th Inf., 30th Div., U.S. Army, and served with A.E.F.; capt., July 9, 1918; served abt. 1 yr. with Am. Expeditionary Forces; hon. discharged, Apr. 2, 1919. Elected state comdr., Tenn., Am. Legion, 1921, and mem. Nat. Exec. Com., 1922; mem. Kappa Sigma. Democrat. Mem. Cumberland Presbyn. Ch. Mason (K.T., Shriner), Maccabee. Home: Dyersburg, Tenn.*

COOPER, John Cobb, lawyer, aviation executive; b. Jacksonville, Fla., Sept. 18, 1887; s. John Cobb and Mary (Coldwell) C.; grad. Lawrenceville (N.J.) School, 1905; A.B., Princeton University, 1909; m. Martha Helen Marvel, January 5, 1918; children—Rachel Irvin (now Mrs. Richard W. Baker, Jr.), John Cobb III, Jane. Practiced law at Jacksonville, 1911-34; mem. bd. control U. of Fla., 1921-25; editor Fla. State Bar Assn. Law Jour., 1927-34; v.p. Pan-Am. Airways, New York, 1934-45. Served as ensign and lt. U.S. Navy Res., 1917-19; in command Navy Transatlantic Control Radio Sta., Washington, 1918; lt. comdr. U.S.N.R., 1920-35; mem. U.S. Nat. Commn. of Permanent Am. Aeronautical Commn., 1941-43. Del. Dem. Nat. Conv., St. Louis, 1916, New York, 1924; mem. for U.S. of Internat. Tech. Com. of Aerial Legal Experts, 1932-34; chmn. Am. Delegation to 3d Internat. Conf. on Pvt. Aerial Law, Rome, 1933; observer Inter-Am. Aviation Conf., Lima, Peru, 1937; member Graduate Council Princeton Univ.; advisor Am. del. Internat. Civil Aviation Conf., Chicago, 1944; chmn. Organization Com., and v.p. Internat. Air Transport Conf., Havana, 1945; mem. first exec. com. Internat. Air Transport Assn., 1945. Mem. board Russian War Relief, Incorporated. Member, economic policy com., U.S. Chamber of Commerce; mem. bd. dirs. Nat. Foreign Trade Council; mem. adv. Com. on Multiple Taxation apptd. by Civil Aeronautics Bd., 1945. Mem. Am. Bar Assn. (chmn. com. on aeronautical law, 1932-35), Fla. State Bar Assn. (pres. 1931), Am. Law Inst., Selden Soc., Am. Soc. Internat. Law, Inst. Aeronautical Sciences, Council on Foreign Relations, Phi Beta Kappa, Phi Beta Kappa Associates. Democrat. Episcopalian. Clubs: Florida Yacht (Jacksonville); Charter (Princeton); Century, Cloud (New York); Army and Navy (Washington, D.C.). Home: 1 Armour Road, Princeton, N.J. Office: Pan American Airways, Inc., Chrysler Bldg., New York, N.Y.

COOPER, John Montgomery, anthropologist; b. Rockville, Md., Oct. 28, 1881; s. James Joseph and Emma Lillie (Tolon) C.; student Calvert Hall, Baltimore, Md., 1888-97, St. Charles Coll., Md., 1897-99; Ph.D., American Coll., Rome, Italy, 1902, S.T.D., 1905. Asst. pastor St. Matthew's Ch., Washington, D.C., 1905-18; instr. Catholic U. of America, 1909-23, asso. prof., 1923-28, prof. of anthropology since 1928. In charge camp and community activities, Nat. Catholic War Council, 1918-20. Pres. Anthrop. Soc. of Washington, 1930-32; pres. American Anthrop. Assn. 1940; sec. and treas. Catholic Anthrop. Conf. since 1926; v.p. Am. Folklore Soc., 1943. Fellow A.A.A.S.; mem. Washington Acad. Sciences. Awarded Mendel medal, 1939. Author: Analytical and Critical Bibliography of Tribes of Tierra del Fuego, 1917; Birth Control, 1923; Play Fair, 1923; Content of Advanced Religion Course, 1924; Religion Outlines for Colleges (4 vols.), 1924-30; Children's Institutions, 1931; Northern Algonquian Supreme Being, 1934; Snares and Deadfalls of Northern Algonquians, 1938; Temporal Sequence and Marginal Cultures, 1941. Editor of Primitive Man. Address: Catholic University of America, Washington, D.C.

COOPER, John Ralph, horticulturist; b. Washington, Ia., Apr. 18, 1885; s. Joseph and Laura Annis (Morgan) C.; B.S., Kan. State Agrl. Coll., Manhattan, Kan., 1912; M.S. in Pathology, U. of Neb., 1917; m. Lillian L. Ware, June 15, 1913. Began as teacher district sch., 1901; asst. horticulturist, Kan. State Agrl. Coll., 1912; asst. horticulturist, 1913-15, asso. horticulturist, 1916-17, U. of Neb.; horticultur-

ist, also head of dept. of horticulture and forestry, University of Arkansas, since Mar. 1, 1918. Mem. Am. Pomol. Soc., Pi Kappa Alpha, Alpha Zeta, Sigma Xi; fellow A.A.A.S. Mem. Christian (Disciples) Ch. Author of numerous bulls. and papers on pomology, plant pathology, plant breeding and plant nutrition. Home: 333 Rollston St. Address: University of Arkansas, Fayetteville, Ark.

COOPER, Joseph A., clergyman; b. Kansas City, Missouri, Aug. 21, 1887; s. Lucien David and Lilian Davis (McWilliams) C.; A.B., U. of Mo., 1911; student William Jewell Coll., Liberty, Mo., and Rochester (N.Y.) Theol. Sem.; A.M., U. of Chicago, 1917; D.D., Sioux Falls (S.D.) College, 1933; unmarried. Ordained ministry Bapt. Ch., 1912; supt. missions, North Liberty Bapt. Assn., 1914-15; pastor Paris, Mo., 1920, Maryville, Mo., 1921-24; Chautauqua and lyceum lecturer, 1924-26; pastor City Temple, Sioux Falls, S.D., 1926-28; pres. Sioux Falls Coll., 1926-29; staff of Northern Bapt. Conv. since 1929, now general field rep. promotion. Served as chaplain, rank of capt. U.S. Army, 1917-19. Decorated Croix de Guerre (French). Mason (K.T.). Home: 4235 Locust St., Kansas City, Mo.

COOPER, Kent, newspaperman; b. Columbus, Ind., Mar. 22, 1880; s. George William and Sina (Green) C.; student Ind. U., 1898-1900; hon. LL.D., Drake U., 1932, Ind. Univ., 1941; m. Daisy McBride, 1905 (died 1920); 1 dau., Jane (Mrs. Eugene F. Nixon); married Sarah A. Gibbs, New York, 1942. Began writing for newspapers, 1893, reporter Indianapolis papers, 1901-09; apptd. traveling insp. Associated Press, 1910, chief of traffic dept., 1912, asst. gen. mgr., 1920-25, gen. mgr. in charge news service and personnel of The Associated Press and its subsidiaries since 1925, elected exec. dir., 1943; est. Associated Press (now La Prensa Asociada) in South America in 1918; conceived, 1926, and est., 1935, the Asso. Press system of Wirephoto, a wire method of news photo delivery, the first method of that kind; chairman Board La Prensa Asociada since 1940; established Associated Press of Great Britain, 1931, pres., 1931-38, chmn. since 1938; est. Asso. Press of Germany, pres. 1931-39, now chairman of board; pres. Press Assn., Inc., since 1940; pres. Wide World, Inc., since 1941; pres. New York City News Assn., Inc., since 1942. Mem. adv. bd. Pulitzer School of Journalism, Columbia University, since 1929; advocate of world wide freedom of press, aided in bringing about resolution passed by Congress, Sept. 1944. Clubs: Dutch Treat (gov.), University (N.Y. City). Author: Barriers Down, 1942. Composer and lyricist, "About the Girl" (operetta), produced 1943, and many popular songs. Address: 50 Rockefeller Plaza, New York, N.Y.

COOPER, Lane, univ. prof.; b. New Brunswick, N.J., Dec. 14, 1875; s. Jacob and Mary (Linn) C.; A.B., Rutgers Coll., 1896; studied Columbia; M.A., Yale, 1898; studied univs. of Berlin and Leipzig; Ph.D., Leipzig, 1901; studied Collège de France, Paris; hon. Litt.D., Rutgers, 1921; unmarried. Instructor in Coll. of St. James (prep. sch.), Md., 1898-99; instr. English, 1902-06, asst. prof., 1906-15, prof. English lang. and lit., 1915-41, John Wendell Anderson professor of same, Cornell University, 1941-43, professor emeritus since 1943. Mem. Modern Lang Assn. of America (exec. com.), Concordance Society (exec. com.), Phi Beta Kappa (pres. N.Y. Theta Chapter, 1910-11), Delta Phi; pres. Class of '96, Rutgers College, 1911-16; pres. Research Club, Cornell Univ., 1932-33. Author and Editor: The Prose Poetry of Thomas De Quincey, 1902; Theories of Style, 1907; Literature for Engineers, 1909; (with others) A Manual of American Literature, 1909; A Concordance to the Poems of William Wordsworth, 1911; The Function of the Leader in Scholarship, 1911; Aristotle on the Art of Poetry, 1913; Methods and Aims in the Study of Literature, 1915; A Concordance of the Works of Horace, 1916; Louis Agassiz as a Teacher, 1917; The Greek Genius and Its Influence, 1917; George Meredith, An Essay on Comedy, 1918; Two Views of Education, 1922; An Aristotelian Theory of Comedy, 1922; A Concordance of the Latin, Greek, and Italian Poems of John Milton, 1923; The Poetics of Aristotle, Its Meaning and Influence, 1923; A Concordance of Boethius, 1928; (with Alfred Gudeman) A Bibliography of the Poetics of Aristotle, 1928; The Rhetoric of Aristotle, 1931; Aristotle, Galileo, and the Tower of Pisa, 1935; Evolution and Repentance, 1935; Plato—Phædrus, Ion, Gorgias, Symposium, and Selections from the Republic and Laws, 1937; Aristotelian Papers, 1939; Plato on the Trial and Death of Socrates—Euthypro, Apology, Crito, Phaedo, 1941; Fifteen Greek Plays, 1943; Experiments in Education, 1943. Contbr. to philol. and other periodicals; one of the editors of Cornell Studies in English. Was prof. elect, Smith Coll., 1915, U. of Mich., 1927; acting asso. prof., summer term, U. of Ill., 1914; acting prof., summer quarter, Stanford U., 1918, summer session, U. of Calif., 1919. Address: Goldwin Smith Hall, Ithaca, N.Y.

COOPER, Merian C., author; b. Jacksonville, Fla., Oct. 24, 1893; s. John C. and Mary (Coldwell) C.; ed. Lawrenceville (N.J.) Sch., U.S. Naval Acad., 1911-14; m. Dorothy Jordan. Served in U.S. Army in Tex. and in France, advancing to capt.; pilot aviation in France, later lt. col. Kosciusko Squadron, Poland, traveled widely in the Orient and Africa making moving pictures, also as newspaper and magazine corr.; exploration in Persia; co-producer motion pictures, "Grass," "Chang," "Four Feathers," "King Kong," "Lost Patrol," and others; formerly executive producer RKO studios, Hollywood, 2 yrs. Capt., U.S. Army, Air Service Res. Serving as capt., U.S. Army Air Corps, May 1941, col., Air Corps, Chief of Staff China Air Task Force, 1942; chief of staff, 5th Air Force, New Guinea, 1944. Member American Geographical Society, Ligue Internat. des Aviateurs, Société de Géographie. Fellow Royal Geog. Soc. Democrat. Clubs: Explorers, River, Racquet and Tennis (New York). Author: The Sea Gypsy (with Edward A. Salisbury), 1924; Grass, 1925. Home: 5930 Franklin Av., Hollywood 28, Calif.

COOPER, Myers Y., ex-governor; b. St. Louisville, O., Nov. 25, 1873; s. Lemuel Young and Ann (Greenlee) C.; ed. Lebanon (Ohio) Normal U.; LL.D., Lincoln Memorial U., Tenn., 1923, Wilmington (O.) Coll., 1926, Baldwin-Wallace Coll., Berea, O., 1929, Bethany (W.Va.) Coll., 1929, Muskingum Coll., New Concord O., 1929, St. Xavier Univ., Cincinnati, O., 1929, Ohio Wesleyan U., 1929, Ohio U., 1930, Miami U., 1930, Wilberforce U., 1930; m. Martha Kinney, Dec. 15, 1897; children—Raymond Kinney, Martha Ann (Mrs. Fertis Mills Judy). In real estate and home building business, Cincinnati, since 1896; built more than 2,000 homes, largely for people of modest means on repayment plan (plan nationally copied); chmn. Myers Y. Cooper Co.; pres. Raymond Realty Co., Hyde Park Lumber Co., Norwood, Hyde Park Bank & Trust Co., Standard Castings Co., Westwood Planing Mill Co., Nat. Council of Real Estate Taxpayers (chmn. exec. com.). Governor of Ohio, term 1929-31. Former pres. Ohio Fair Managers Assn., now hon. pres.; pres. Hamilton Co. Agri. Soc.; vice chmn. Bethesda Hosp. Bd., Cincinnati; mem. Save the Children Fedn.; v.p. Cincinnati Goodwill Industries; mem. Com. of 100, Miami Beach, Fla.; mem. Nat. Bd. of Control of Exchange Clubs: Hon. mem. bd. trustees, Lincoln Memorial U., Tenn., Hiram Coll., Hiram, O. Republican. Mem. Disciples of Christ Ch. Clubs: Cincinnati, Queen City, Republican, Cuvier Press, Exchange (pres.); Century (mem. bd.) (Coral Gables, Fla.). Home: "The Pines," 3030 Erie Av. Office: Union Trust Bldg., Cincinnati, O.

COOPER, Prentice, former gov. Tennessee; b. Shelbyville, Tenn., Sept. 28, 1895; s. William Prentice and Argentine (Shofner) C.; student Vanderbilt U., 1914-15; A.B., Princeton, 1917; LL.B., Harvard, 1921; hon. LL.D., Lincoln Memorial Univ., 1940; hon. LL.D., Muhlenberg Coll., 1942; Hartwick College, 1943. Admitted to Tenn. bar, 1922; atty. gen., 8th Judicial Circuit, 1925-26; practiced at Shelbyville and Lewisburg, Tenn., and served as city atty. of both municipalities; member Tenn. Ho. of Reps., 1923; member Tenn. State Senate, 1937; governor of Tenn. since Jan. 16, 1939, elected for 3d term Nov. 1942. Organized Duck River Electric Membership Corp. Served as master gunner, Fort Monroe, Va., during World War; finished training with rank of 2d lt. Former chmn. Southern Governors' Conference, Southern Gov.'s Freight Rate Com. chmn. Tenn. delegation Dem. Nat. Conv., 1944. Mem. American Legion (State Comdr. of Tenn., postwar planning commn.). Mem. Tennessee Bar Association, Phi Delta Theta. Democrat. Lutheran. Clubs: Belle Meade Country (Nashville); University (N.Y.). Home: 2118 West End Av. Office: State Capitol, Nashville, Tenn.

COOPER, Richard Watson, educator; b. Cheswold, Kent County, Del., Dec. 22, 1866; s. Richard M. and Susan (Jefferson) C.; grad. (highest honors), Dickinson Sem., Williamsport, Pa., 1887; A.B., cum laude, Wesleyan U., Conn., 1890, D.D., 1909; Litt.D., Hamline U., 1909; m. Emma White, June 29, 1892; children—Richard White, Harry P., Hermann, Edwin J., William Paul, Dorothy. Librarian, Wesleyan U., 1890-91; head dept. of English, Wesleyan Acad., Wilbraham, Mass., 1891-99; prof. English lit., Hamline U., St. Paul, 1899-1909; Minn. state lecturer in English, 1901-04; lecturer in English drama, U. of Minn., 1906-07; pres. Upper Iowa U., 1909-16; exec. sec., Council of Ch. Bds. of Edn., 1916-17; sec. Assn. of Am. Colls., 1915-18; with A.E.F., France, Apr. 1918-Aug. 1919, mem. Ednl. Corps, registrar, A.E.F. Univ., Beaune, France; decorated Officer d'Académie (palms), May 1919; dir. Bur. of Edn., Service Citizens of Del., 1919-27. Lecturer; clergyman. Mem. N.E.A., Psi Upsilon, etc. Mason (32°). Edited and issued from Dijon, France, The Registrar and The Catalogue of the A.E.F. University, 1919. Wrote: Better Attendance in Delaware Schools, 1922; (with Hermann Cooper) Negro School Attendance in Delaware, 1923; The One Teacher School—A Study in Attendance, 1925. Address: R.D. 3, Newark, Del.; (summer) Cable, Wis.

COOPER, Robert Archer, U.S. judge; b. Laurens County, S.C., June 12, 1874; s. Henry Addison and Elizabeth Archer (Jones) C.; ed. Jones High Sch., Abbeville County (now Greenwood County), South Carolina; m. Mamie Machen, March 22, 1899 (died June 22, 1914); 1 dau., Elizabeth; m. 2d, Dorcas Calmes, Nov. 15, 1917; 1 son, Robert A. Admitted to S.C. bar, 1898, and began practice at Laurens; magistrate, Laurens, 1899-1900; mem. S.C. Ho. of Rep. 2 terms, 1900-04; elected solicitor 8th Jud. Circuit, S.C., 1905, reelected, 1908, 12; gov. of S.C., 2 terms, 1919-22. Mem. Federal Farm Loan Bd., 1922-27; designated as farm loan commr., July 3, 1923; asst. to chmn. Exec. Com. of Dem. Nat. Com., 1929-32; U.S. dist. judge Dist. of P.R. since Jan. 1934. Baptist. Mason; Grand Master of Masons of S.C., 1915-17; Potentate, Omar Temple, Charleston, S.C., 1915. Address: Condado Hotel, San Juan, P.R.

COOPER, Robert Franklin, coll. v.p.; b. Centreville, Ala., Feb. 6, 1881; s. Jesse Dean and Rhoda Jane (Howard) C.; student Southwestern Presbyn. U., Clarksville, Tenn., 1898-99; B.A., Washington and Lee U., Lexington, Va., 1902, M.A., 1904; Ph.D., Johns Hopkins, 1908; m. Emily Lamar Gibson, June 16, 1908 (died June 15, 1925); children—Emily Howard, Robert Franklin, Mary Elizabeth; m. 2d, Mary Isabel Gibson, July 1, 1926. Prof. edn., U. of Ala., 1911-18; edn. dir. Army camp Y.M.C.A., 1918-19; prof. edn. and dean of faculty Birmingham (Ala.) Southern Coll., 1919-21; pres. Miss. Synodical Coll., Holly Springs, Miss., 1921-39; v.p. Belhaven Coll. since 1939, also head of social science dept. Mem. Phi Beta Kappa. Democrat. Presbyn. Home: 1509 Ivy St., Jackson, Miss.

COOPER, Stuart, corp. official; b. Clayville, N.Y., July 31, 1887; s. Charles Frank and Emily Cornelia (Avery) C.; E.E., Syracuse U., 1914; m. Mary Green Bailey, May 22, 1920. Asst. constrn. engr., later statistician and distribution engr., New York & Queens Electric Light & Power Co., 1914-17; distribution engr. Counties Gas & Electric Co., 1917-18; asst. to elec. engr. United Gas Improvement Co., 1918-19; v.p. and mgr. Charleston Consol. Ry. & Light Co., 1919-27; v.p. and mgr., later pres., S.C. Power Co., 1927-28; v.p. Phila. Suburban Counties Gas & Electric Co., 1928-29; v.p. United Gas Improvement Co., 1929-43; pres. and dir. Delaware Power & Light Co., 1943-45; also dir. and v.p. subsidiary companies. Mem. Am. Inst. of Elec. Engrs., Tau Beta Pi, Delta Upsilon. Presbyterian. Clubs: Wilmington, Wilmington County, Rotary. Home: Denbigh Hall, 14th and Broom Sts. Office: 600 Market St., Wilmington, Del.

COOPER, Thomas Poe, educator; b. Pekin, Ill., Mar. 2, 1881; s. James Radford and Sue Belle (Poe) C.; grad. Univ. of Minn. Sch. of Agr., 1902, B.S. in Agriculture, 1908; D.Sc., Clemson Agricultural College, 1937; LL.D., Georgetown College, 1943; m. Essie M. Burgan, June 8, 1912; 1 dau., Catherine Corter. Asst. in farm management, U. of Minn., 1904-08; special agt. Bur. of Statistics, U.S. Dept. Agr., 1904-10; asst. in charge of farm management studies and demonstration farms, U. of Minn., 1908-11; dir. Better Farming Assn. of N.D., 1911-13; dir. N.D. Agrl. Expt. Sta. and of agrl. extension, 1914-17; dean and director, College of Agriculture and Home Economics of University of Kentucky, since Jan. 1, 1918; acting pres., U. of Ky., July 1, 1940-June 30, 1941; chief Bur. Agrl. Economics, U.S. Dept. Agr., 1925-26 (leave of absence from Agricultural Coll. U. of Ky.); dir. Central Bank for Cooperatives, Washington, Federal Land Bank of Louisville and affiliated banks. Sec.-treas. Assn. of Land-Grant Colleges and Univs.; chmn. Tenn. Valley Authority Correlating Com. for U.S. Dept. of Agr., Tenn. Valley Authority and land grant colleges; vice chmn. Kentucky State Board of Agriculture. Mem. Kentucky State Fair Board. Mem. board trustees Berea Coll., Farm Foundation; member Agricultural Board, National Research Council. Fellow A.A.A.S.; mem. Academy of Science, Am. Farm Economic Assn., National Institute of Social Sciences, Kentucky Pioneer Memorial Assn., Newcomen Society (Am. Branch), Ky. State Hort. Society, Gamma Sigma Delta, Sigma Xi, Epsilon Sigma Phi, Alpha Zeta, Omicron Delta Kappa, Acacia. Presbyterian. Mason (32°). Clubs: Rotary (Lexington); Conversation (Louisville); Cosmos (Washington). Has specialized in studies of farm organization and farm management. Author several bulls. and reports on agrl. subjects. Home: 1312 S. Limestone St., Lexington, Ky.

COOPER, William Skinner, ecologist; b. Detroit, Mich., Aug. 25, 1884; s. David Mack and Caroline (Skinner) C.; B.S., Alma (Mich.) Coll., 1906; D.Sc., 1930; Ph.D., U. of Chicago, 1911; m. Dorothy Grace Shearer, Dec. 18, 1920; children—David Shearer, Elizabeth Russell. Asst. in plant ecology, Summer Sch. of Brooklyn Inst., Cold Spring Harbor, 1907; lecturer in plant ecology, Stanford, 1914-15; apptd. instr. in botany, U. of Minn., 1915, prof. since 1929. Fellow A.A.A.S., Geological Soc. of Am., American Geographical Society; member Ecological Society America (v.p. 1927; pres. 1936), British Ecol. Soc., Botanical Soc. of Am., Am. Geophysical Union, Assn. American Geographers, Minn. Acad. of Science (pres. 1937), American Soc. Naturalists, Société Linnéenne de Lyon, Sigma Xi, Gamma Alpha. Presbyn. Clubs: Explorers, Skylight. Author: The Broad-Sclerophyll Vegetation of California, 1922; The Late Wisconsin and Post-glacial History of the Upper Mississippi River, 1935. Contbr. about 35 articles on plant ecology and glacial geology. Four sci. expdns. to Glacier Bay, Alaska, 1916, 21, 29, 35. Home: 112 E. Elmwood Pl., Minneapolis 9, Minn.

COOPER, Wyllis, radio writer; b. Pekin, Ill., Jan. 26, 1899; s. Charles E. and Margaret L. (Oswald) C.; grad. Pekin High Sch., 1916; m. Emily Beveridge, Sept. 14, 1929. Advertising writer 1919-29; radio writer since 1929; motion picture writer, 1936-39; continuity editor Columbia Broadcasting System, Central Div., 1930-32, Nat. Broadcasting Co., Central

Div., 1933-36. Originated radio dramatic series "Lights Out," 1933, writing and directing it until 1936; "Empire Builders," 1929-30, "Immortal Dramas," 1934; "Hollywood Hotel," 1938-39; "Good Neighbors," 1941; "Spirit of '41," 1941; "Spirit of 1942," 1942. Expert consultant, office Sec. of War, 1942; writer-producer "The Army Hour," War Dept. official weekly radio broadcast; dir. program development, Nat. Broadcasting Co., 1943. Served as sergt., U.S. Cavalry, Mexican Border, 1916; with Signal Corps, 1917-19, with A.E.F., 1918-19; capt. 131st Inf., Ill. Nat. Guard, 1923-27, Cavalry Res., 1928-33. Democrat. Mason. Home: 50 E. 10th St., New York, N.Y.

COORS, D. Stanley (kōōrz), clergyman; b. Pentwater, Mich., Aug. 1, 1889; s. August Henry and Julia Marie (Duttenhofer) C.; B.A., Albion (Mich.) Coll., 1914, D.D., 1931; B.D., Drew Theol. Sem., 1917; M.A., Columbia, 1917; m. Margaret Havens, Sept. 23, 1917; children—Robert Stirling, Winifred Havens, Lucile Marie. Ordained M.E. ministry, 1917; pastor Ferry, Mich., 1911-12, Roosevelt, N.Y., 1916-18, Grand Rapids, Mich., 1918-25, First Ch., Kalamazoo, 1925-34, Central Ch., Muskegon, Mich., 1934-38, Central Ch., Lansing, Mich., since 1938. Mem. Gen. Conf. of M.E. Ch. 1932, 36, Uniting Conf. of Meth. Chs., 1939, Gen. and Jurisdictional Confs., 1940-44. Pres. Mich. Temperance Foundation. Trustee Mich. Meth. Foundation, Albion Coll. Mem. Sigma Nu, Delta Sigma Rho, Theta Phi, Phi Beta Kappa. Club: Kiwanis. Home: 210 W. Ottawa St., Lansing, Mich.

COOVER, Mervin Sylvester, engrng. edn.; b. Shippensburg, Pa., Dec. 9, 1890; s. George Benjamin and Mary Alice (Lutz) C.; E.E., Rensselaer Poly. Institute, 1914; m. Frances Amy Potter, June 6, 1917; children—Mervin Potter, George Bertrand, Martha Claire. Student engr., N.Y. Central Railroad, 1914-15; asst. substation electrical construction, Montana Power Co., 1915-17; electrician, Hutchinson Power and Light Co., also design engr., Wilson Grinding Machine Co., 1917; instr. U. of Colo., Boulder, Colo., 1919-20, asst. prof., 1920-22, asso. prof., 1922-30, prof. 1930-35; prof. and head of dept. elec. engring., Ia. State Coll., Ames, Ia., since 1935; dir. naval training sch. (elec.), Ia. State Coll., 1942-44. Served with 37th Engrs., A.E.F., during World War I. Asst. regional coordinator, radio technician training, engring., science, management defense training, 1942-43. Mem. Am. Inst. E.E. (sec. North Central Dist. No. 6, 1929-33; chmn. sections com., 1940-41; chmn. Great Lakes Dist. No. 5, com. on prizes and awards, 1938, vice pres. of dist., 1944-46; dir. 1940-44; chmn. com. on cooperation with war agencies, Ia. Sect., 1942-43; mem. Edison Medal com., 1941-43, 1944-46; rep. on Hertz Award com., 1944), Soc. Promotion Engring. Edn (chmn. program com. Ia.-Wis. sect., 1936; chmn. elec. engring., Group Conf., North-Midwest sect., 1939, chmn. nominating com., 1940; sec. elec. engring. div., 1940, vice chmn. 1941, chmn. 1942), Ia. Engring. Soc. (recipient John Dunlap Memorial Award, 1938; rep. 5th Dist., 1939; dir. 1939; vice pres. professional div., 1940; chmn. com. on spl. awards, 1941; chmn. publications, 1943; chmn. membership com., 1942; pres. 1944); honorary mem. Phi Kappa Phi, Tau Beta Pi, Eta Kappa Nu, Sigma Tau, Alpha Sigma Phi. Clubs: Country, Rotary (Ames, Ia.). Author numerous papers in tech. and professional publs., also Notes on Electric Railway Engineering, 1930-31, Principles of Electric Traction, 1931-32 and 1933. Home: 2111 Graeber St. Office: Iowa State College, Ames, Ia.

COOVER, Winfred Forrest (kōō'vĕr), chemistry; b. Dayton, O., May 29, 1875; s. John Quincy Adams and Sella C. (Beardshear) C.; grad. Otterbein Acad., Westerville, O., 1895; A.B., Otterbein Coll., 1900; A.M., Ohio State U., 1903; grad. study, Columbia, 1905, 18; D.Sc., Otterbein Coll., Westerville, Ohio, 1935; m. Effie R. Richer, Dec. 28, 1904; children—Ned Forrest, Marjorie Elizabeth. Asst. prof. chemistry, Ia. State Coll. Agr. and Mech. Arts, Ames, 1904-07, asso. prof., 1907-13, prof. and head of dept., 1913-44, prof. since 1944. Asso. mem. Naval Consulting Bd., U.S. Fellow A.A.A.S.; mem. Am. Chem. Soc., Sigma Xi, Phi Kappa Phi, Sigma Alpha Epsilon, Acacia. Republican. Conglist. Home: 2121 Storm St., Ames, Ia.

COPASS, Benjamin Andrew (kō'päs), clergyman, educator; b. Clementsville, Tenn., May 29, 1865; s. Charles Wesley and Lucinda (Bowman) C.; ed. Willette (Tenn.) Acad.; B.A., Bethel Coll., Russellville, Ky., 1890, M.A., 1893, D.D., 1898; studied Southern Bapt. Theol. Sem., 1891-94, Univ. of Chicago, 1919; m. Cloantha Williams, May 29, 1894 (died Nov. 1902); children—Cloantha, Benjamin A., Charles Williams (dec.), Lucile; m. 2d, Crickett Keys, Sept. 12, 1904; children—Mike K., Jack (dec.), Mary (dec.). Ordained Bapt. ministry, 1889; pastor Clinton, Ky., 1894-96, Los Angeles, Calif., 1896-98, Marksbury, Ky., 1898-1901, Waxahachie, 1901-06, San Marcos, 1906-12, Denton, 1912-13; asst. sec. Executive Bd. Bapt. Gen. Conv. of Tex., 1914-18; prof. O.T. interpretation, Southwestern Bapt. Theol. Sem., since 1918. Mem. Tex. Hist. Soc., Phi Gamma Delta. Democrat. Mason. Author: The Message of Hosea, 1906; A Manual of Old Testament Theology, 1925; Theology in Hebrew Words, 1934; One God, 1935; Amos, 1938; Isaiah, Prince of Old Testament Prophets, 1943. Home: Seminary Hill, Tex.

COPE, Arthur Clay, chemistry; b. Dunreith, Ind., June 27, 1909; s. Everett Claire and Jennie (Compton) C.; B.S., Butler U., Indianapolis, Ind., 1929; Ph.D., U. of Wis., 1932; Nat. Research fellow, Harvard, 1932-34; m. Bernice Mead Abbott, Aug. 22, 1930. Associate in chemistry, Bryn Mawr (Pa.) Coll., 1934-35, asst. prof., 1935-38, asso. prof., 1938-41; asso. prof. chemistry, Columbia, 1941-44; prof. chemistry, Mass. Inst. Tech. since 1945; chmn. dept. of chemistry since 1945; on leave of absence to act as tech. aide and sect. chief, div. chemistry, Nat. Defense Research Com., 1942-1945; asst. prof., U. of Ill., summer 1935; visiting prof., U. of N.C., summer 1939. Guggenheim fellow, 1940-41. Mem. Am. Chem. Soc. (sec., organic div., 1939-44; recipient Am. Chem. Soc. award in pure chemistry, 1944), A.A.A.S., Sigma Xi, Phi Kappa Phi, Phi Lambda Upsilon, Gamma Alpha, Sigma Nu. Mem. bd. editors of Organic Syntheses. Contbr. sci. articles to Jour. Am. Chem. Soc. Home: 210 Clifton St., Belmont, Mass. Office: Dept. of Chemistry, Massachusetts Institute of Technology, Cambridge 39, Mass.

COPE, Robert S., corp. official; b. Savannah, Ga., July 23, 1870; s. James E. and Harriet S. (Thompson) C.; ed. pub. schs.; m. Mary L. Lovell, Nov. 23, 1898; children—John L., Emily D. (wife of Dr. William W. Fennell), Mary L., (Mrs. James Reeves Sweat), Commander Alfred L. (U.S. Navy), Ansley, lt. (j.g.) U.S.N.R., James E., lt (j.g.) U.S.N.R. Clerk, 1888-92; sec.-treas. Peace River Phosphate Mining Co., 1892-1904; v.p. and gen. mgr. Barker Chem. Co., 1905-30; pres. Reliance Fertilizer Co. since 1910; dir. Citizens & Southern Nat. Bank; Macon, Dublin & Savannah R.R. Served in Savannah Vol. Guards, 1891-99. Mem. Chamber of Commerce. Democrat. Presbyterian (chmn. bd. of trustees Ind. Ch.). Home: 1719 Abercorn St. Office: 106 Bay St. E. Savannah, Ga.

COPELAND, Charles, artist; b. Thomaston, Me., Sept. 10, 1858; s. George and Mary F. (Monroe) C.; ed. pub. sch., Thomaston; m. Eda O. Mills, Oct. 27, 1886. Engaged as illustrator and painter in water color; exhibited at Soc. Am. Artists, Pa. Acad. Fine Arts, Boston Art Club, etc. Mem. Boston Art Club, Boston Soc. Water Color Painters (pres.). Home: Newton Center, Mass.

COPELAND, Charles Townsend, prof. English; b. Calais, Me., Apr. 27, 1860; s. H. C. and Sarah (Lowell) C.; A.B. cum laude, Harvard, 1882; 1 yr. Harvard Law Sch.; Litt.D., Bowdoin Coll., 1920; unmarried. Lecturer on English lit., 1893-1910, asst. prof. English, 1910-17, asso. prof., 1917-25, Boylston prof. of rhetoric and oratory, Harvard, 1925-28, emeritus since 1928. Lecturer in Lowell Inst., univ. exten. courses in English lit., 1907-27. Fellow Am. Acad. of Arts and Sciences. Independent in politics. Author: Life of Edwin Booth (Beacon Biographies), 1901; Freshman English and Theme Correcting in Harvard College (with H. M. Rideout) 1901. Editor: Letters of Thomas Carlyle to His Youngest Sister (with introductory essay), 1899; Tennyson's The Princess (with H. M. Rideout), 1899; Representative Biographies (with F. W. C. Hersey), 1909; Selections from Wordsworth, Byron, Shelley, and Keats, in Gateway Series (with H. M. Rideout), 1909; The Copeland Reader (anthology of verse and prose), 1926; Anthology of Translations, 1934. Club: Harvard (N.Y.). Mem. Phi Beta Kappa (hon.). Trustee State Library of Mass.; hon. life mem. Harvard Union. Address: 5 Concord Av., Cambridge, Mass.

COPELAND, Frederick W., mfr.; b. Winnetka, Ill., July 27, 1892; s. Frederick Kent and Anna (Boyd) C.; A.B., Harvard, 1913; m. Polly Packard, 1923. With Sullivan Machinery Co., 1913-34, successively as salesman, export mgr., and vice-pres.; left Sullivan Machinery Co., May 1934, to become pres. H. Channon Co.; returned to Sullivan Machinery Co. as pres. and dir. Feb. 1939. Clubs: University, Commonwealth (Chicago); Pottawattomie Country (Ind.); Michigan City Yacht, Indian Hill (Winnetka), Claremont Country, (N.Y.). Home: Winnetka, Ill. Office: Chicago, Ill.

COPELAND, John E., army officer; b. Birmingham, Ala., Feb. 28, 1891; s. Dick Rivers and Ida (Roebuck) C.; B.S., Vanderbilt U., Nashville, 1913; grad. Inf. Sch., 1927; Comd. and Gen. Staff Sch., 1928; Army War Coll., 1940; m. Charlotte Lee Fox, Dec. 1, 1917. Commd. 2d lt., Inf., U.S. Army, 1916, and promoted through grades to brig. gen., 1942. Served with A.E.F., 1 year; served in Puerto Rico, Philippines, Alaska. Awarded Mexican Border medal, World War I medal, Defense medal, 1941, Asiatic-Pacific medal. Mem. Kappa Sigma. Address: U.S. War Dept., Washington, D.C.*

COPELAND, Lammot du Pont, mfr.; b. nr. Wilmington, Del., May 19, 1905; s. Charles and Louisa d'Andelot (du Pont) C.; B.S. in Indsl. Chemistry, Harvard, 1928; m. Pamela Cunningham, Feb. 1, 1930; children—Lammot du Pont, Louisa d'A. du Pont, Gerret van S. Chemist, E. I. du Pont de Nemours & Co., Inc., 1929, dir. since 1942, mem. finance com. since 1943; pres. and dir. Christiana Securities Co.; dir. and mem. finance com. U.S. Rubber Co.; dir. and mem. trust com. Wilmington Trust Co.; dir. Gen. Motors Corp., Terminal Warehouses, Ltd. (Toronto). Pres. Wilmington Soc. Fine Arts; mem. bd. mgrs. Wilmington Inst. (free library); vice chmn. bd. Delaware Safety Council; dir. and treas. The Family Soc. Mem. Am. Chem. Soc. Clubs: Wilmington, Wilmington (Del.) Country; Harvard, University (New York); Amabelish Fish and Game. Home: Greenville, Del. Office: Du Pont Bldg., Wilmington 98, Del.

COPELAND, Manton, biologist; b. Taunton, Mass., July 24, 1881; s. Henry Preston and Abby Carver (Dean) Copeland; grad. Bristol Acad., Taunton, Mass., 1900; S.B., Lawrence Scientific Sch. (Harvard Univ.), 1904; S.M., Harvard Grad. Sch., 1905, Ph.D., 1908; m. Ruth Winsor Ripley, Dec. 20, 1910; children—Preston Sumner, Frederick Cleveland, Manton, Elizabeth Williams. Asst. in zoölogy, Harvard Univ. and Radcliffe Coll., while doing grad. work at Harvard, 1903-08; instr. in biology, Bowdoin Coll., 1908-09, asst. prof., 1909-10, prof. of biology since 1910 and Josiah Little prof. natural science since 1936. Lecturer in histology and embryology, Med. Sch. of Me., 1912-13, prof. embryology and histology, 1913-21; spl. lecturer in biology, Bangor Theol. Sem., 1909-12. Mem. Am. Acad. Arts and Sciences, Am. Soc. Zoölogists, Ecological Soc. of America, Biol. Soc. of Washington, Am. Soc. of Mammalogists, etc. Chi Psi. Republican. Episcopalian. Home: 88 Federal St., Brunswick, Me.; (summer) Woods Hole, Mass.

COPELAND, Melvin Thomas, director research; b. Brewer, Me., July 17, 1884; s. Salem Dwight and Livonia Estelle (Pierce) C.; A.B., Bowdoin, 1906, hon. Sc.D., 1931; A.M., Harvard, 1907, Ph.D., 1910; m. Else Helbling, June 25, 1912; children—Elsie Marie, Martha. Instr. in economic resources, Harvard, 1909-10; instr. in economics, New York U., 1911-12; instr. in comml. orgn., Harvard, 1912-15, asst. prof. marketing, 1915-19, prof. since 1919, also dir. Bur. Business Research, 1916-26, director business research since 1942. Member Massachusetts Commission on Cost of Living, 1916-17; sec. Commercial Economy Bd., Council of Nat. Defense, Washington, D.C., 1917-18; exec. sec. Conservation Div. War Industries Bd., 1918; sec. research com. Nat. Council Cotton Mfrs., 1919; chmn. Mass. Com. on Postwar Readjustment since 1941; mem. Purchase Policy Advisory Com., U.S. War Dept., 1943; chmn. Jury Harvard Advt. Awards, 1925-31. Mem. bd. of overseers Bowdoin Coll. since 1934. Fellow Am. Statis. Assn.; mem. Am. Econ. Assn., Beta Theta Pi. Founding member Phi Beta Kappa Asso., 1942. Awarded David A. Wells prize, Harvard, 1912; Assn. medal, Nat. Assn. Cotton Mfrs., 1921. Republican. Conglist. Author: Cotton Manufacturing Industry of U.S., 1912; Problems in Marketing, 1920; Principles of Merchandising, 1924; Raw Material Prices and Business Conditions, 1933; International Raw Commodity Prices and the Devaluation of the Dollar, 1934; A Raw Commodity Revolution, 1938. Joint author: Merchandising of Cotton Textiles—Methods and Organization, 1933. Editor: Business Statistics, 1917. Commentator: Harvard Business Reports, 1927-31. Contbr. to Harvard Business Rev., etc. Home: 13 Gray Gardens East, Cambridge, Mass.

COPELAND, Morris Albert, economist; b. Rochester, N.Y., Aug. 6, 1895; s. Albert Edwards and Jenny (Morris) C.; A.B., Amherst (Mass.) Coll., 1917; Ph.D., U. of Chicago, 1921; m. Mary Phelps Enders, Dec. 21, 1929; children—Helen Jane, Robert Enders. Was instr. in economics, Cornell U., 1921-25, asst. prof., 1925-28, prof., 1928-30, leave of absence, 1927-29; served successively with Brookings Graduate Sch., Nat. Bureau Econ. Research, U. of Wis. Exptl. Coll. and Federal Reserve Bd.; prof. economics, U. of Mich., 1930-36, leave of absence, 1933-35; exec. sec. Central Statistical Bd., Washington, D.C., 1933-39; dir. research Bureau of the Budget, Washington, D.C., 1939-40; chief, Munitions Branch, War Production Board, Washington, D.C., since 1940. Mem. Am. Econ. Assn., Am. Statis. Assn. (Fellow), Phi Delta Theta, Phi Beta Kappa, Phi Eta, Alpha Kappa Delta. Contbr. to econ. publs. Address: 3752 Oliver St., N.W., Washington 15, D.C.

COPELAND, Oren S., ex-congressman; b. Huron, S.D., Mar. 16, 1887; s. Samuel R. and Josephine D. (French) C.; student U. of Neb., 1904-07; m. Iva C. Young, Mar. 16, 1916; 1 son, Richard Ellis. Salesman Lincoln Gas Co., 1907-08; in advertising dept. Star Pub. Co., 1909-10, coal and oil salesman, 1910-28; owner Copeland Fuel Co. since 1928; v.p. Lincoln Benefit Life Ins. Co. Commr. pub. safety, Lincoln, Neb., 2 yrs.; mayor, Lincoln, 4 yrs.; mem. 77th Congress (1941-43), 1st Neb. Dist. Republican. Mem. 1st Christian Ch. Mason (Shriner), K.P., Optimist Internat. Home: 2700 F St. Office: 941 N. 14th St., Lincoln, Neb.

COPENHAVER, James Earl, chemist; b. Seven Mile Ford, Virginia, December 19, 1896; s. Jefferson Davis and Elizabeth Geneva (Thomas) C.; A.B., Emory and Henry Coll., 1920; M.S., Vanderbilt U., 1923; Ph.D., Johns Hopkins U., 1926; unmarried. Asst. chemist Beaver Chem. Corp., Damascus, Va., 1920-22; summers, 1923, 25; asst. to research chemist, E. I. duPont de Nemours and Co., summer, 1924; asso. prof. chemistry, U. of South Carolina, 1926-37, prof., 1937-42, chemist, Sonoco Products Co., Hartsville, S.C., since Aug. 1942; asso. prof. of chemistry, W.Va. U., summer, 1929. Served with U.S.N.R.F., 1918-19. Awarded scholarships Johns Hopkins U., 1923-25. Mem. Am. Chem. Soc. (chmn. S.C. Sec., 1932; sec.-treas., 1941), S.C. Acad. of Science (sec.-treas., 1933-36; librarian, 1936-42; vice-pres., 1941),

Southern Assn. Science and Industry (mem. exec. com. from S.C., 1942-43), Sigma Xi, Phi Beta Kappa, Gamma Alpha. Episcopalian. Contbr. articles on chem. subjects in jours. of A.C.S., dictionaries and encys. Address: Box 528, Hartsville, S.C.

COPHER, Glover Hancock (kō'fĕr), physician, surgeon; b. Troy, Mo., Oct. 27, 1893; s. William Harrison and Sallie Ann (Duff) C.; A.B., U. of Missouri, 1916; M.D., Washington U. School Medicine, 1918; m. Marjorie Hulsizer, Jan. 12, 1924 (died May 19, 1935); 1 dau., Marjorie Ann. Asst. resident surgeon and resident surgeon, Barnes and St. Louis Children's Hosp., 1918-22; now asso. prof. surgery, Washington U. Sch. Medicine; surgeon, St Louis City Hosp.; assistant surgeon, Barnes, St. Louis Children's and St. Louis Maternity hospitals. Fellow American Coll. of Surgeons. Mem. A.M.A., Mo. State Med. Assn., St. Louis Med. Soc., St. Louis Surg. Soc., Soc. of Clin. Surgery, Am. Surg. Assn., Sigma Xi, Alpha Omega Alpha, Phi Beta Pi. Co-winner Leonard research prize, Am. Roentgen-Ray Soc., 1925; gold medal and certificate of merit, St. Louis Med. Soc., 1927, for aid in development of cholecystography. Author: Methods in Surgery, 1925; Diseases of the Gall Bladder and Ducts (with E. A. Graham, W. H. Cole and Sherwood Moore), 1928. Home: 5281 Westminster Place. Address: Barnes Hospital, St. Louis, Mo.

COPLAND, Aaron, (kōp'lănd), composer; b. Brooklyn, N.Y., Nov. 14, 1900; s. Harris Morris and Sarah (Mittenthal) C.; grad. Boys High School, Brooklyn, 1918; studied music privately; studied piano under Wittgenstein and Adler, composition under Goldmark and Nadia Boulanger. Composer of music since 1920; lecturer on music, New School for Social Research, N.Y. City, 1927-37; lecturer on music, Harvard, spring 1935-44, composition instr., Berkshire Music Center, 1940; dir. Am. Music Center; treas. Arrow Music Press. Founder (with Roger Sessions) Copland-Sessions Concerts, 1928-31; founder Am. Music Festivals at Yaddo, Saratoga Springs, N.Y., 1932. Received John Simon Guggenheim fellowship, 1925-26; RCA Victor award ($5,000), 1930. Awarded Pulitzer prize for music, 1944; N.Y. Music Critics Circle award, 1945 (for Appalachian Spring). Mem. League of Composers (dir.), Internat. Soc. for Contemporary Music (dir.), American Composers Alliance (president), National Institute of Arts and Letters. Works: (orchestra) First Symphony, 1925; Music for the Theatre, 1925; A Dance Symphony, 1925; Concerto for Piano and Orchestra, 1926; Symphonic Ode, 1929; Short Symphony, 1933; Statements, 1935; El Salon Mexico, 1936; Music for Radio, 1937; An Outdoor Overture, 1938; Quiet City, 1940; Lincoln Portrait, 1942; (ballet) Grohg, 1925; Hear Ye, Hear Ye, 1934; Billy the Kid, 1938; Rodeo, 1942; Appalachian Spring, 1944; (opera for high schools) The Second Hurricane, 1937; (motion pictures) The City, 1939; Of Mice and Men, 1939; Our Town, 1940; (chamber music) Two Pieces for String Quartet, 1928; Vitebsk, 1929; Piano Variations, 1930; Piano Sonata, 1941; Violin Sonata, 1943; North Star, 1943. Author: What to Listen for in Music, 1939; Our New Music, 1941. Contbr. to Modern Music. Address: care Am. Music Center, 250 W. 57th St., New York, N.Y.

COPLAND, Susan Dayton (kōp'lănd), social worker; b. Cincinnati, O., Jan. 19, 1896; d. Alexander William and Anne Eliza (Biddle) Copland; A.B., Vassar Coll., 1919; A.M., U. of Michigan, 1936; student Sch. of Social Service Adminstrn., U. of Chicago, summer 1940. Began as social case worker, 1924; dir. social case work Asso. Charities of Detroit, 1924-27; mem. campaign staff Detroit Community Fund, 1932; dir. training and field supervisor Dept. of Pub. Welfare, Detroit, 1933-40; exec. dir. McGregor Health Foundation, Detroit, since 1940. Trustee Vassar College. Mem. adv. council Mich. Rehabilitation Div.; Family Welfare Assn. of Am. Professional Training Com. Mem. bd. Detroit Girl Scouts, Detroit League for Handicapped, Met. Detroit Y.W.C.A., Consultation Bureau. Mem. Am. Assn. Social Workers, Jr. League of Detroit, Colonial Dames of America. Club: Bloomfield Open Hunt (Bloomfield Hills, Mich.); Garden Club of Michigan (Detroit). Home: 61 Moran Road, Grosse Pointe Farms 30, Mich. Office: McGregor Health Foundation, 4421 Woodward Av., Detroit 1, Mich.

COPLEY, Ira Clifton (kōp'lē), publisher; born in Knox County, Ill., Oct. 25, 1864; s. Ira Birdsell and Ellen (Whiting) C.; A.B., Yale; LL.B., Union Coll. Law, Chicago, 1889; m. Edith Strohn, Mar. 3, 1892 (died Oct. 25, 1929); m. 2d, Mrs. Chloe Davidson Worley, Apr. 27, 1931. Became mgr. Aurora (Ill.) Gas Light Co., 1889; consol. several gas cos. under name of Western United Gas and Electric Co., 1905, and of allied interests, 1921, under name of Western United Corporation, of which was pres. until 1926; publisher the Aurora Beacon News since 1905, Elgin (Ill.) Courier since 1909, Joliet Herald News since 1913, Illinois State Journal since 1927, also Illinois State Register since Apr. 1942; pres. The Copley Press, Inc., Aurora, 1928-42, now chmn. corp.; owner San Diego (Calif.) Union and Tribune since Feb. 1928; San Diego Sun since Nov. 1939, and of Southern California Associated Newspapers, Los Angeles, since January 1928. Lt. colonel and inspector rifle practice, Ill. Nat. Guards, 1894-98; on staff Gov. C. S. Deneen, Ill., 1905; served as commr. to build new penitentiary for state; mem. park and pub. library bds., Aurora; mem. 62d to 67th Congresses (1911-23), 11th Ill. Dist. Republican. Mason, K.P., Elk. Donor of site, building fund and $1,000,000 endowment to Aurora Hosp., renamed Copley Hosp. Home: Aurora, Ill.

COPPEDGE, Mrs. Fern Isabel (kōp'pĕj), artist; b. Decatur, Ill., July 28, 1888; d. John Leslie and Maria Ann (Dilling) Kuns; ed. McPherson (Kan.) Coll. and U. of Kan.; art edn., Art Students League of New York, Art Inst. Chicago and Pa. Acad. Fine Arts; m. Robert William Coppedge, Jan 2, 1910. Landscape painter. Works: "The Thaw," Detroit Inst. Art; "Winter on the Schuylkill," Pa. State Coll.; 'Snow Covered Hills," Pa. Acad. Fine Arts; "From the Hilltop," Am. Embassy, Rio de Janeiro, Brazil; "Frozen Canal," Witte Museum, San Antonio, Tex.; "A Village on the Delaware," Thayer Museum, Lawrence, Kans., 1929; "The River's Bend," Bryn Mawr Club, Bryn Mawr, Pa.; "Passing Winter," Benjamin West Museum, Swarthmore, Pa., 'The Delaware in Winter," Reading (Pa.) Museum, 1934; "Three Churches," hon. mention Nat. Assn. Women Painters and Sculptors, New York, 1933; "Jersey Village," gold medal Expn. of Women's Achievements, Phila., 1932; "Christmas Marketing," New Century Club, Phila.; "Pigeon Cove," 1st hon. mention Plastic Club, Phila., 1941; "Fishing Boats Gloucester," Western College, Oxford, Ohio, 1941; "Georgine," Shillard Medal, 1942. Awarded H. O. Dean prize, artists of Kansas City (Missouri) and vicinity, 1917; E. Shield prize, artists, Kan. City and vicinity, 1918; hon. mention, National Association Women Painters, 1922; 1st Plastic Club (Philadelphia) prize, 1924; silver medal, Kansas City, 1924. Fellow Pennsylvania Acad. Fine Arts; mem. Nat. Assn. Women Painters, Art League New York, Art Alliance Philadelphia, Ten Philadelphia Painters. Club: Plastic (Phila.). Home: New Hope, Pa.

COPPEDGE, Roy Flemister, pres. McCrory Stores Corp.; b. Pike County, Ga., July 20, 1888; s. Zachary Taylor and Dora Virginia (Wood) C.; student pub. schs. of Atlanta, Ga.; m. Norma Jones, Oct. 19, 1911; children—Louise (Mrs. Bernarde Edward Anderson), Roy Flemister. Store mgr. S. H. Kress & Co., N.Y. City, 1909-25. dist. mgr., 1915-25, buyer 1925-31, supervisor of buying, 1929-31; exec. v.p. McCrory Stores Corp., N.Y. City, 1931-39, pres. since 1939; dir. Inst. of Distbn., Inc. Mem. Limited Price Variety Stores Assn. (dir.). Mason. Home: 1 Fifth Av. Office: 1107 Broadway, New York, N.Y.

COPPICUS, Francis C. (kōp'pĭ-kŭs), impresario; b. Cologne, Germany; ed. in Germany, France and Italy; naturalized citizen, 1915. Gen. sec., Metropolitan Opera Co., New York, 1910-20; founder, 1916, and now pres. Metropolitan Musical Bureau, Inc., New York. Organizer and mgr. N.Y. Stadium Concerts, 1918-20, also Scotti Grand Opera Co.; impresario Caruso concert tours, 1917-20; mgr. transcontinental tour Diaghileff Ballet Russe with Nijinsky; mgr. Mei Lan-Fang and his classic Chinese Dance-Drama theatre; manager of the Beethoven Association, 1923-30; introduced in concert: Chaliapin, Rosa Ponselle, Marion Talley, Paul Whiteman Orchestra, Don Cossack Russian Chorus, The English Singers, Jeritza, Lily Pons, Lotte Lehmann, Richard Tauber, La Argentina, Jooss European Ballet, Paul Robeson, Andre Kostelanetz, Lucrezia Bori, trio Bauer-Casals-Thibaud, Tito Schipa, Nino Martini, James Melton, Pasquale Amato, Andres Segovia, The Mozart Boys Choir of Vienna, Baccaloni Opera Co., Paul Draper and Larry Adler; exec. vice pres. Columbia Concerts Inc. Address: 113 W. 57th St., New York, N.Y.

COPPINI, Pompeo (kōp-pē'nē), sculptor and painter; b. Moglia, Mantua, Italy, May 19, 1870; s. Giovanni and Leandra (Raffa) C.; became student in course in civil engineering but dropped it to engage in study of art; graduate with highest honors, Accademia di Belle Arti, Florence, Italy, 1889; honorary Doctor of Fine Arts, Baylor Univ. (Tex.), 1940; m. Elisa De Barbieri, Feb. 27, 1897. Came to U.S., 1896; naturalized U.S., 1902. Prof., head, fine arts dept., Trinity University, Texas, 1943; executed 45 pub. monuments in various cities, including many portrait statues; most notable: Statue of George Washington, Mexico City; equestrian statue, Gen. J. H. Morgan, Lexington, Ky.; U.S. Senator John H. Reagan monument, Palestine, Texas; equestrian statue, Terry's Ranger, Austin, Tex.; Falkenberg monument, Denver, Colo.; Gen. J. C. Root monument, Memphis, Tenn.; Stephen F. Austin statue, Austin, Tex.; Joanna Troutman statue, Austin, Tex.; Gen. Sam Houston memorial, Huntsville, Tex., statue U.S. Senator James P. Clarke, of Ark., Statuary Hall, Washington, D.C.; Hon. James D. Richardson statue, Dallas, Tex.; Confederate Memorial to "The Last Stand," Victoria, Tex.; Confederate Memorial Fountain, Corpus Christi, Tex.; cowboy equestrian group, Ballinger, Tex.; war memorial fountain, U. of Tex., the gift of late Maj. George W. Littlefield; allegorical bronze doors, Scottish Rite Cathedral, San Antonio; John Ball's group, Grand Rapids, Mich.; George Washington statue, Portland, Ore.; Oscar Hammerstein statue for Hammerstein Theatre, N.Y. City; Philip Schuyler Malcolm statue, Portland, Ore.; pediment, San Antonio (Tex.) Express Pub. Co. Bldg.; $100,000 cenotaph, "Heroes of the Alamo," San Antonio, Tex.; Baylor Memorial, Baylor U., Waco, Tex.; designed Am. Legion Tex. Centennial half-dollar; 6 bronze statues, Hall of Tex. Heroes, Centennial Exhbn., Dallas, 1936—Gen. Sam Houston, Stephen F. Austin, Mirabeau Lamar, William Travis, J.W. Fannin and Thomas J. Rusk; Hon. Albert Steves Memorial, Wittie Art Museum, San Antonio; heroic portrait bust of Geo. B. Cortelyou for Consol. Edison Co., N.Y., Inc. Represented by a collection of 44 of his original works, Baylor U., Waco, Tex. Executed number of portraits and landscape paintings. Awarded grand premium and gold medal for bust of Maj. Gen. Ulysses Grant MacAlexander, Bologna-Italy Exhbn., 1931. Lived in New York, 1896-1901, San Antonio, Tex., 1901-16, Chicago, 1916-22, New York since 1922, returned to San Antonio, Texas in 1935. Charter member South American Scientific Society. Member Professional Art League; only honarary member of Westchester County Coin Club. Decorated Comdr. Crown of Italy. Mason (32°, K.T., Shriner). Club: Rotary (San Antonio). Home: Pelham Manor, N.Y. Studio: 210 W. 14th St., New York 11, N.Y.; also (studio and home) 111 Melrose Place, San Antonio 1, Tex.

COQUILLETTE, St. Elmo (kō'kwĭl-ĕt), banker; b. Linn County, Ia., Apr. 4, 1890; s. Daniel L. and Carrie (Whitney) C.; ed. pub. schs. of Linn County, Ia.; m. Bernice Grout, Sept. 27, 1913; children—Janet Whitney Coquillette (Mrs. Robert S. Wray), James Elmo Coquillette. With Merchants National Bank, Cedar Rapids, since 1910, successively as clerk, asst. cashier, and v.p., pres. since 1934; treas. and dir. Ia. Mutual Liability Ins. Co., Cedar Rapids; dir. Welch-Cook-Beals Co., Honeymead Products Co., Ia. Electric Light and Power Company, Cedar Rapids. Director and past president Cedar Rapids Chamber of Commerce; dir. La Plantchoate Mfg. Co., Cedar Rapids, Ia. Republican. Presbyterian. Mason (32°, Shriner), Elk. Home: 540 Knollwood Drive S.E. Office: Merchants National Bank, Cedar Rapids, Ia.

CORBALEY, Gordon Cook (kôr-bā'lē), food distribution; b. Healdsburg, Calif., June 15, 1880; s. Frank Richard and Kate (Cook) C.; ed. pub. and high schs.; m. Olive Beard, Dec. 10, 1900; children—Richard Gordon, Thomas Beard, Mary Olive. Newspaper work until 1901; commercial printer, 1901-07; real estate, 1907-14; sec. Spokane Chamber Commerce, 1914-17, Seattle Chamber Commerce, 1917-19; pres. Meinrath-Corbaley Co., sales agency, 1919-32; now pres. Am. Inst. of Food Distribution, Inc., the central information service cooperatively maintained by food trades of the country; pres. Marketing Associates, Inc., which later organized Am. Marketing Soc.; special consultant on food distribution, U.S. Agri. Administration, and mem. exec. com. Food Industries Advisory Board of Dept. of Agr. Mem. comm. that prepared Spokane Charter, 1910; del. to Progressive Nat. Conv., 1912. Republican. Clubs: Bankers, Union League (New York); Pelham (N.Y.) Country. Author: "Group Selling by 100,000 Retailers." Co-author: Robinson-Patman Guide Book; also spl. econ. analyses of Food Inst. and numerous articles on current economics. Home: 105 E. 53d St. Office: 420 Lexington Av., New York, N.Y.

CORBÉ, Zenan M. (kôr-bā'), clergyman; b. Middle Point, O., Oct. 6, 1876; s. William Howard and Mandane Adeline (Calhoun) C.; prep. edn., Morgan Park Acad., Chicago; student U. of Chicago; grad. Chicago Luth. Sem., 1900; D.D., Gettysburg Coll., 1927; m. Caroline Christine Cramer, June 20, 1900; children—Capt. Hubert Anthony, Miriam (dec.), Lois Anna Ellen. Engaged in farming until 1890; ordained ministry United Luth. Ch., 1899; pastor successively at St. Mark's Ch., Chicago, Ch. of Transfiguration, Philadelphia, Ch. of Transfiguration, New York, until 1922; exec. sec. Bd. of W. I. Missions of United Luth. Ch. in America, 1922-27; treas. and sec. dept. ch. extension and finance, Bd. of Am. Missions, 1927-34, now exec. sec. Editor of Ecclesia Plantanda. Democrat. Home: 1 Nancy Blvd., Merrick, L.I. Office: 231 Madison Av., New York 16, N.Y.

CORBETT, Elizabeth, author; b. Aurora, Ill., Sept. 30, 1887; d. Richard W. and Isabelle Jean (Adkins) Corbett; A.B., U. of Wis., 1910. Mem. Phi Beta Kappa, Alpha Gamma Delta. Author: Cecily and the Wide World, 1916; The Vanished Helga, 1918; Puritan and Pagan, 1920; Walt, 1928; If It Takes All Summer, 1930; The Graper Girls, 1931; The Young Mrs. Meigs, 1931; The Graper Girls Go to College, 1932; After Five O'Clock, 1932; A Nice Long Evening, 1933; The House Across the River, 1934; Growing Up With the Grapers, 1934; Mr. Underhill's Progress, 1934; The Constant Sex, 1935; Mount Royal, 1936; Beth and Ernestine Graper, 1936; Mrs. Meigs and Mr. Cunningham, 1936; The Langworthy Family, 1937; Light of Other Days, 1938; She Was Carrie Eaton, 1938; The Far Down, 1939; Charley Manning, 1939; The Queen's Holiday, 1940; Mr. and Mrs. Meigs, 1940; Out at the Soldiers' Home, 1941; Faye's Folly, 1941; The Kimball Collection, 1942; Early Summer, 1942; Excuse Me, Mrs. Meigs, 1943; Golden Grain, 1943; The Red-Haired Lady, 1945. Contributor to Collier's, McCall's, St. Nicholas, Scribner's, Woman's Home Companion, Century, etc. Home: 20 Commerce St., New York, N.Y.

CORBETT, Gail Sherman (Mrs. Harvey Wiley C.), sculptor; b. Syracuse, N.Y.; d. of Frederick Coe and Emma Jane (Ostrander) Sherman; ed. pub. and pvt. schs.; Art Students' League, New York, 1895; Beaux Arts, Paris, France, 1900; pupil of Augustus Saint

Gaudens; m. Harvey Wiley Corbett, architect, June 28, 1905; children—Jean, John Maxwell. Prin. works: Hamilton S. White Memorial, Syracuse, 1905; Kirkpatrick Memorial Fountain, Syracuse, 1908; bronze doors, Springfield (Mass.) municipal group, 1913; portrait of Washington, George Washington Masonic Memorial, Alexandria, Va.; Leeds Memorial, Tarrytown; Constance Witherby Memorial, Providence, R.I. Mem. Nat. Sculpture Soc., Architectural League of New York, Nat. Assn. Women Painters and Sculptors. Studio: 443 W. 21st St., New York 11, N.Y.

CORBETT, Harvey Wiley, architect; b. San Francisco, Calif., Jan. 8, 1873; s. Samuel James (M.D.) and Elizabeth Jane (Wiley) C. (M.D.); B.Sc., U. of Calif., 1895, hon. LL.D., 1930; grad. École des Beaux Arts, Paris, 1900; hon. Master of Architecture, Liverpool U., 1925; hon. Litt.D., Columbia, 1929; m. Gail Sherman, June 28, 1905; children—Jean, John Maxwell. Lecturer in architecture at Columbia University; member advisory board School of Architecture, Princeton University; former architect member Fine Arts Commission State of New York, and built Maryland Institute, Springfield (Mass.) Municipal Group, N.Y. School Applied Design for Women, Bush Terminal Office Bldg. (New York), Bush House, London, Holy Innocents Ch. (Brooklyn), George Washington Masonic Nat. Memorial (Alexandria, Va.), Hotel No. 1 Fifth Av., Roerich Museum (New York), Bushnell Memorial Hall (Hartford, Conn.). Chmn. Archtl. Commn., Chicago World's Fair Centennial Celebration, 1933; asso. architect New Office Bldg. Met. Life Ins. Co. and Rockefeller Center, New York; Brooklyn Coll. Group, Brooklyn, N.Y.; New Criminal Courts Bldg. Jail, N.Y. City. N.A.; fellow A.I.A., Royal Inst. British Architects; mem. Société Beaux Arts Architectes (ex-pres.), Société des Architectes Diplomés par le Governement Français (ex-pres.), Architectural League New York (ex-pres.), Nat. Sculpture Soc., Am. Fed. Arts, Archæol. Inst. America, N.Y. Building Congress, Phi Gamma Delta, Sigma Xi. Clubs: Rockefeller Center Luncheon, Faculty of Columbia, Quill, Town Hall; Architects (London). Home: 443 W. 21st St. Office: 300 Fourth Av., New York, N.Y.*

CORBETT, Lamert Seymour, educator; Feb. 11, 1887-Feb. 8, 1945. See Vol. 23 (1944-45).

CORBETT, Laurence Jay, cons. electrical engr.; b. Saratoga, Calif., May 19, 1877; s. John Jay and Margaret Anne (Johnstone) C.; U. of Ida., 1896-1900; B.S. in E.E., U. of Calif., 1902; post-grad. work, Union Coll., Schenectady, N.Y., 1903; m. Laura Gertrude Arthur, June 12, 1906; children—Ethel Jane, Arthur J., John Laurence. Successively with Gen. Electric Co., Schenectady, N.Y., 1902-03, Union Iron Works, San Francisco, 1904, Spokane & Inland Empire (elec.) Ry., Spokane, Wash., 1905, Washington Water Power Co., Spokane, 1905-06; cons. practice, Spokane, 1906-11; head dept. of electric engring., 1911-18, U. of Ida. Mem. Bd. Examiners of Architects, State of Ida., 1917-18. Served as capt. Engrs. U.S. Army; commd. col. Engr. Reserve, 1931-1941. With Fed. Bd. for Vocational Edn., 1919; asso. prof. mech. engring., U. of Calif., 1920; engineer Pacific Gas & Electric Co. (hydro-electric and transmission div.), 1920-35, and on Pacific Coast and nat. technical committees. Cons. elec. engr. and writer, 1935-42; engineering plan approval sect., U.S. Maritime Commn., Oakland, Calif., since 1942, in charge deck machinery. Fellow A.A.A.S.; mem. Am. Inst. E.E. (life), Pacific Coast Elec. Assn., Astron. Soc., Pacific Soc., Am. Mil. Engrs. (past pres. San Francisco post), Reserve Officers Assn. (pres. East Bay Chapter, Calif. Dept. 1941; pres. board of trustees for the duration). Mason (32°). Club: National Writers. Author: Inductive Coordination, 1936. Contbr. to tech. press and to soc. proceedings on insulation of long transmission spans, inductive coordination, etc. Home: 1010 Shattuck Av., Berkeley 7, Calif.

CORBETT, Percy E., univ. prof., author; b. Tyne Valley, P.E.I., Dec. 20, 1892; s. Thomas and Agnes Harriet (Crowe) C.; M.A., McGill U., 1915, Oxford U., 1925; LL.D., Melbourne, 1938; m. Margaret Irene Morison, July 15, 1921; children—Helen, David. Fellow All Souls Coll., Oxford, 1920; mem. staff League of Nations, 1920-24; prof. Roman law, McGill U., 1924-37, dean Faculty of Law, 1928-36, Guggenheim fellow, 1940, professor government and jurisprudence and chairman department of government and international relations, Yale Univ., 1944; chmn. Pacific Council, Inst. Pacific Relations, 1945. Served as lieutenant, Canadian Infantry, 1915-18, wounded 1918. Awarded Military Cross, 1917. Mem. American Soc. Internat. Law. Club: Century (New York). Author: Canada and World Politics, 1928; The Roman Law of Marriage, 1930; The Settlement of Canadian-American Disputes, 1937; Post-War Worlds, 1942. Home: New Haven, Conn.

CORBETT, Roger Bailey, agrl. adminstrn. and edtl. work; b. Morgantown, W.Va., Feb. 11, 1900; s. Lee Cleveland and Evelyn N. (Northrup) C.; B.S., Cornell U., 1922, M.S., 1923, Ph.D., 1925; m. Faith L. Rogers, Nov. 25, 1927 (died 1939); children—Roger Lee, Ann Frances. Instructor, Cornell U., 1924-25; economist, R.I. Exptl. Sta., 1925; head dept. economics and sociology, R.I. State Coll., 1933-34; sr. agrl. economist, U.S. Dept. Agriculture, 1933-36; exec. sec. N.E. Research Council of Marketing and Food Supply, 1936-37; coordinator of agr. and dir. extension, Conn. State Coll., 1937-39, dean and dir. Coll. of Agr., U. of Conn., 1939-40; dir. Agrl. Expt. Sta., U. of Md., 1940-43; exec. sec.-treas. Am. Farm Bureau Federation since 1943; Director Am. Country Life Assn. Past pres. Northeastern Dairy Conference. Served as acting sergt. during World War. Member American Farm Econ. Assn., Am. Acad. Polit. and Social Sciences, Rotary (past pres.), Phi Kappa Phi, Alpha Zeta, Kappa Delta Rho, Epsilon Sigma Phi, AGFU. Conglist. Author numerous expt. sta. and extension service bulletins, also articles. Home: 1125 N. Dearborn. Office: 58 E. Washington St., Chicago, Ill.

CORBIN, Alice Henderson. See Henderson, Alice Corbin.

CORBIN, Arthur Linton, college prof.; b. Linn County, Kan., Oct. 17, 1874; s. Myron M. and Elizabeth R. (Linton) C.; B.A., U. of Kan., 1894; LL.B., Yale, 1899, hon. A.M., 1909; m. Bernice Lochhead, July 10, 1901; children—Arthur Linton, Herbert Hale, David Lee. Instr. law of contracts, 1903-04, asst. prof., 1904-09, prof., 1909-43, professor emeritus since 1943, Yale University Law School; instructor summer session, U. of Mich., 1917, U. of Calif., 1919; visiting prof. Columbia Law Sch., 1931-32. Pres. Assn. Am. Law Schs., 1920-21; mem. Am. Inst. of Law (spl. adviser on contracts and reporter on remedies), Phi Beta Kappa. Clubs: Graduate, New Haven Country. Pub. Anson on Contracts, Am. edits., 1919-31; Cases on Contracts (Am. Casebook Series), 1921, 33; Restatement of Law of Contracts (as co-reporter for Am. Law Inst.), 1932; Conn. Annotations of Restatement of Law of Contracts, 1933; Adviser for Am. Law Inst. on Revision of Uniform Sales Act, 1942-45. Home: 253 Saint Ronan St., New Haven, Conn.

CORBIN, Charles Russell, editor; b. Zanesville, O., Dec. 21, 1893; s. Charles William and Alice Josephine (Cashbaugh) C.; student Ohio State U., 1912-14; m. Maybelle Morgan, Oct. 4, 1916; 1 dau., Suzanne Joan. Reporter, Zanesville Signal, 1914-19; state editor Toledo (O.) Blade, 1919-21, news editor, 1921-25, asst. mng. editor, 1925-28, mng. editor, 1928-42; asst. to asst. dir. Press Div., Office of Censorship, Washington, D.C., 1942-43; assistant executive editor, Minneapolis Star Journal and Tribune, Minneapolis, Minn., since 1944. Served at Central O.T.C., Camp Gordon, Ga., World War, 1918. Mem. Am. Legion (past comdr.), Phi Delta Theta, Sigma Delta Chi, Alpha Phi Gamma. Episcopalian. Mason (32°, K.T.). Clubs: Sojourners, Torch. Author: Why News Is News, 1928. Address: Star Journal and Tribune, Minneapolis, Minn.

CORBIN, Clement K., lawyer; b. Elizabeth, N.J., Oct. 3, 1879; s. William H. and Clementine (Kellogg) C.; student Princeton, 1898-99; A.B., Cornell U., 1902; LL.B., N.Y. Law Sch., 1904; m. Margaret L. Talcott, Oct. 25, 1906 (dec.); children—Margaret T. (Mrs. Frederick W. Woodhull), William H.; m. 2d, Linda M. Fromer, Feb. 28, 1934. Law clerk Collins & Corbin, Jersey City, N.J., 1902-05; in various capacities Consol. Water Co., Utica, N.Y., 1905-10; law clerk, later mem. Collins & Corbin, Jersey City, since 1910. Pres. and mem. Common Council, Summit, N.J., 1914-15, city solicitor, 1924-31. Served as private, Essex Troop, N.J. Nat. Guard, 1897-98. Trustee Kent Place Sch. for Girls. Mem. Am., N.J. and Hudson County bar assns. Republican. Episcopalian. Clubs: Lawyers (N.Y. City); Canoe Brook Country (Summit, N.J.); The Hartwood (Hartwood, N.Y.). Home: 60 Fernwood Rd., Summit, N.J. Office: 1 Exchange Pl., Jersey City, N.J.

CORBIN, Clifford Lee, army officer; b. Dayton, O., Feb. 12, 1883; s. James Lee and Belle (Robinson) C.; B.S., U.S. Mil. Acad., 1905; m. Emeline Sweeny, Apr. 12, 1910; children—Dolly, Edythe-Ann. Commd. 2d lt., Coast Arty., U.S. Army, 1905; advanced through grades to maj. gen., 1942; col., F.A., and U.S. Army, 1940; maj. gen., dir. of procurement, Q.M.C., U.S. Army, since 1942. Clubs: Army and Navy (Washington); Chevy Chase (Chevy Chase, Md.). Home: Fairfax, Va.

CORBIN, Horace Kellogg, banker; b. Elizabeth, N.J., Apr. 25, 1887; s. William H. and Clementine (Kellogg) C.; student Hill Sch., 1902-04; Litt.B., Princeton U., 1908; m. Hannah Stockton, May 25, 1912; children—Clementine S., Horace K., Robert S., William O., Hannah B. Engring. contractor, 1911-17; v.p. and dir. Fidelity Union Trust Co., Newark, N.J., 1929-40, pres. since 1940; pres. Motor Finance Co., Newark, 1921-39, now dir.; dir. L. Bamberger & Co., Prudential Insurance Co., Weston Elec. Instrument Corp., Am. Ins. Co., Foster Wheeler Corp., Bankers Indemnity Insurance Corp., Middlesex Water Co., Hoffman-La Roche, Inc. Served as 1st lt. Q.M.C., U.S. Army, 1918-19. Home: Llewellyn Park, West Orange, N.J. Office: 755 Broad St., Newark, N.J.

CORBIN, John, author; b. Chicago, Ill., May 2, 1870; s. Clavin Rich and Caroline Elizabeth (Fairfield) C.; A.B., Harvard, 1892, A.M., 1893; a year's residence at Balliol Coll., Oxford; m. Amy Foster, of N.Y. City, 1899. Barrett Wendell's asst. as instr. in English composition at Harvard, 1895-1907. Asst. editor Harper's Magazine, 1897-1900; dramatic critic Harper's Weekly, 1899-1900; on editorial staff Ency. Britannica, 1900-02; dramatic critic New York Times, 1902, New York Sun, 1905-07; literary mgr. New Theatre, New York, 1908-10. Sec. The Drama Soc., New York, 1913-16; produced "The Tempest" on a reconstruction of Shakespeare's stage, 1916. Dramatic critic N.Y. Times, 1917-19, editorial writer, 1919-26. Club: University. Author: The Elizabethan Hamlet, 1895; Schoolboy Life in England—an American view, 1898; An American at Oxford, 1902; A New Portrait of Shakespeare, 1903; The First Loves of Perilla, 1903; The Cave Man, 1907; Which College for the Boy, 1908; Husband and the Forbidden Guests, 1910; The Edge, 1915; The Return of the Middle Class, 1922; The Unknown Washington, 1930; Two Frontiers of Freedom, 1940. Contbr. stories and articles on edn., the drama and pub. affairs to mags. Home: Crow Ledge, Cross River, N.Y.

CORBIN, William Herbert, mfr.; b. Union, Conn., July 20, 1864; s. William M. and Josephine (Walker) C.; A.B., Yale, 1889, M.A., 1914; m. Mary Williams, July 16, 1890; children—Walker Williams, Elinor (Mrs. C. Wardell St. John). Instr., Westminster Sch., Dobbs Ferry, N.Y., 1889-92; head master, Pingry Sch., Elizabeth, N.J., 1892-97; treas. Central Woolen Co., Stafford Springs, Conn., 1897-1900; sec. and treas., William H. Wiley & Son Co., 1900-16, and of its successor, The Wiley, Bickford, Sweet Co., 1916-22, v.p., 1922-26; v.p., treas. and dir. Ballard Oil Co. of Hartford, 1932-33; exec. v.p. Hartford Chamber Commerce, 1926-29, pres., 1929-30; dir. Hartford Better Business Bur., 3 yrs. Mem. Hartford Common Council 3 years, alderman 2 years; tax commr., Conn., 1907-20; apptd. by Conn. legislature, 1909, mem. special com. to investigate oyster properties of the state and method of taxation; apptd. by Gov. Simeon E. Baldwin mem. special com. to investigate taxation of pub. service and financial corps. of state, Nov. 1911. Chmn. W. Middle Dist. Sch. Committee, 19 yrs.; pres. Hartford Public Library; vice-pres. Health Associates, Inc., since 1939; trustee Horace Bushnell Memorial, Watkinson Library. Mem. S.A.R., Psi Upsilon, Skull and Bones (Yale). Clubs: University, Twentieth Century, Twilight. Author of various reports, papers read at confs. and mag. articles. Nat. Tax Assn. Republican. Conglist. Home: 172 Collins St., Hartford, Conn. Died Apr. 14, 1945.

CORBIN, William Lee, librarian; b. Athens, Pa., Jan. 8, 1872; s. John LeRoy and Delette Emma (Cook) C.; student Homer (N.Y.) Acad.; A.B. cum laude, Amherst, 1896; M.A., Yale, 1900; Austin scholar in English, Harvard, 1910-11; special student in English, Oxford University, England, 1911-12; m. Ethel Christina Olin, December 15, 1904 (she died September 9, 1941). Principal Union School, Canaseraga, N.Y., 1897-99; librarian Norfolk (Conn.) Library, 1899-1902; head of English dept. Cascadilla Sch., Ithaca, N.Y., 1902-04; instr. in English, Wells Coll., 1904-06; asso. prof., 1906-20; prof. English, Rollins Coll., 1920-21, Boston U., 1921-24; librarian Smithsonian Instn. and custodian Smithsonian deposit Library of Congress, 1924-42, retired for age, Jan. 31, 1942; spl. asst. Smithsonian Archives, 1942-43; also prof. English, Boston U., summers, 1925-26; lecturer on English lit. and composition, American U., 1926-32. Mem. A.A.A.S., American Assn. Univ. Professors, Poetry Soc. America, Shakespeare Assn. America, Shakespeare Soc. Washington, A.L.A., D.C. Library Assn., Delta Upsilon. Republican. Conglist. Clubs: Cosmos, Yale, Harvard. Contbr. abt. 40 articles on Am. authors to 11th edit. Ency. Britannica; also contbr. to other books and various mags.; lecturer on lit. and edtl. subjects. Address: 3020 Tilden St. N.W., Washington, D.C.

CORBINO, Jon (kôr-bēn'o), artist; b. Vittoria, Italy, Apr. 3, 1905; s. Gaetano and Salvatrice (Collura) C.; brought to U.S., 1913; ed. Stuyvesant High Sch. and Ethical Culture Sch., N.Y. City; art edn. Art Students League, N.Y. City, and Pa. Acad. Fine Arts; Guggenheim fellowships, 1936 and 1937; m. Janet Ross, Apr. 5, 1940. First one-man exhibition, Oberlin Art Museum, Oberlin, O., 1925; now represented in 26 museums and galleries, including Chicago Art Inst., Whitney Museum, Brooklyn Museum, Carnegie Inst., Brooks Memorial Art Museum (Memphis, Tenn.), Nat. Acad. of Design. Awards: M. V. Kohnstam prize, Art Inst. of Chicago, 1936, 1st prize in the Drawing Show, summer, 1944; Internat. Water Color Exhibit, 1944; Lippincott prize and museum purchase, Pa. Acad. Fine Arts, 1938; Obrig prize, Nat. Acad., 1938; award for painting, Nat. Inst. Arts and Letters, 1941; Saltus gold medal, N.A.D., 1944; Salmagundi $1000 Purchase Prize, 1944, Met. Mus. Art. Nat. Academician. Club: Lotos (N.Y. City). Home: 5 Marmion Way, Rockport, Mass. Address: care Kleemann Galleries, 65 E. 57th St., New York, N.Y.

CORBITT, James Howard, lawyer; b. Boykins, Southampton County, Va., Apr. 29, 1869; s. James Madison and Martha Ann (Whitney) C.; student Richmond (Va.) Coll. (now U. of Richmond), 1886-88; B.A., B.Ph., U. of Va., 1892, M.A., 1893, student Law Dept., 1897-98; m. Roberta Clifford Ansley, Nov. 26, 1902; children—Roberta Ansley (Mrs. Tomlin Braxton Horsley), Anne Middleton (Mrs. Lamar Wight Little), Harriet Whitney. Instr. in natural philosophy, U. of Va., 1891-97; admitted to Va. bar, 1898, Ga. bar, 1899; practiced in Atlanta, Ga., 1899-1900, Suffolk, Va., since 1900; div. counsel Virginian Ry. Co.; asst. div. counsel Southern Ry. Co.; dist. counsel S.A.L. Ry., counsel N.&W. Ry., A.C.L. R.R. Co.; Served as chairman Legal Advisory Board for Nansemond County, Va., 1917-18; organized Nanse-

mond Chapter Am. Red Cross, Nov. 1917. Mem. Alumni Bd. Trustees, U. of Va.; mem. bd. of visitors, U. of Va., since 1934. Mem. Va. State Bar Assn. (pres. 1927-28), Am. Bar Assn. (bd. govs. 1936-38; del. 1st Inter-Am. Bar Assn. Conf., Havana, 1941), Am. Law Inst., Am. Judicature Soc., Va. Hist. Soc., New England Hist. Geneal. Soc., Soc. Colonial Wars, N.Y. Southern Soc., Alpha Tau Omega, Lambda Pi, Phi Delta Phi, Phi Beta Kappa, Tilka Soc. (U. of Va.). Democrat. Clubs: Virginia (Norfolk); Princess Anne Country (Virginia Beach); Commonwealth (Richmond); Colonnade (U. of Va.); Farmington Country (Charlottesville, Va.); University, Cosmos (Washington, D.C.). Home: 117 S. Broad St. Office: National Bank of Suffolk Bldg., Suffolk, Va.

CORBUS, Budd Clarke (kôr'bŭs), surgeon; b. La Salle, Ill., July 22, 1876; s. Dr. Josephus R. and Sarah (Angle) C.; M.D., Coll. Phys. and Surg., Chicago, 1901; m. Gertrude Pitkin, Dec. 15, 1903 (died July 1915); 1 son, Budd Clarke; m. 2d, Ruth Bent, Dec. 22, 1917; children—William Godfrey, Josephus R. Mem. house staff Alexian Brothers' Hosp., 1902-03; in practice in Chicago since 1903. Certified by American Board of Urology. Fellow American College Surgeons; mem. A.M.A., Am. Urol. Assn., Chicago Med. Soc., Chicago Urol. Soc. Republican. Conglist. Author: Diathermy in Genito-Urinary Diseases with Special Reference to Cancer (with V. J. O'Conor), 1925. Collaborator Cabot's American Textbook on Urology, History of Urology. Contbr. to med. jours. Home: 2746 Euclid Av. Office: 636 Church St., Evanston, Ill.

CORCORAN, Brewer (kôr'kôr-ăn), author; b. Springfield, Mass., Mar. 11, 1877; s. of Luke and Harriet (Brewer) C.; ed. St. Paul's Sch., Concord, N.H.; student Williams Coll., 1897-98; m. Carolyn Upson, Oct. 8, 1901. Mem. editorial staff Springfield Republican, 1899-1911; dir. Springfield Safe Deposit & Trust Co., Springfield Five Cent Savings Bank, G. & C. Merriam Co. Dir. Conn. Valley Hist. Soc., Springfield Cemetery, Home for Aged Men; v.p. Springfield City Library Assn.; mem. Delta Psi. Author: The Bantam, 1912; The Road to Le Rêve, 1916; The Barbarian, 1917; The Boy Scouts of Kendallville, 1918; The Boy Scouts of the Wolf Patrol, 1920; The Princess Naida, 1921; The Boy Scouts at Camp Lowell, 1922; Follow the Ball, 1927. Capt., mil. intelligence div., Gen. Staff, U.S. Army, 1918. Home: 95 Maple St., Springfield, Mass.; (summer) Vineyard Haven, Mass.

CORCORAN, Charles Aloysius, prof., physics; b. New York, N.Y., July 13, 1886; s. Michael J. and Margaret (Kelleher) C.; B.S., Coll. of City of New York, 1904; A.M., Columbia, 1906; m. Frances Clark, June 23, 1919; children—Charles Edward, Daniel Joseph (dec.), William Cornelius, Robert Lawrence, Frances Marie. With Coll. of City of New York, since 1904, as fellow, 1904-07, tutor, 1907-14, instr. in physics, 1914-19, asst. prof., 1919-23, asso. prof., 1923-29, prof. physics since 1929, head of dept., 1934-38, in charge of the science survey courses, 1928-38, chairman of the department since 1941. Served in C.A.C., U.S. Army, Fortress Monroe, Virginia, May-Nov. 1918; 1st lt. O.R.C., 1918-23. Vice pres. League of Neighborhood Assns. of New Rochelle. Mem. A.A.A.S., Am. Phys. Soc., Am. Assn. Physics Teachers, Am. Assn. Univ. Profs., Phi Beta Kappa. Democrat. Catholic. Author of lab. manuals in mechanics and heat, 1922, electricity and light, 1926; syllabi in astronomy, 1929, geology, 1930, physics, 1931. Home: 121 Clove Rd., New Rochelle, N.Y. Office: The City College, New York 31, N.Y.

CORCORAN, Sanford William, clergyman; b. Ont., Can., Feb. 25, 1876; s. John Sanford and Ann Jane (Highfield) C.; A.B., Ohio Wesleyan U., 1904, D.D., 1924; S.T.B., Boston U., 1906, grad. student, 1906-07; m. Anne Kunes, July 1909; children—Sanford William, John. Came to U.S., 1898, naturalized, 1903. Asst. pastor Christ Ch., Pittsburgh, 1907-09; pastor Walton Ch., Pittsburgh, 1909-11, Ben Avon Ch., Pittsburgh, 1911-17, 1st M.E. Ch., Beaver, Pa., 1917-22; supt. Washington Dist., Pittsburgh Conf., 1922-24, Allegheny Dist., 1924-26; gen. supt. M.E. Ch. Union (now Methodist Church Union), Pittsburgh, since 1926. Member General Conference M.E. Church, 1928, 32, 36, 40 (judiciary committee 1936 conference), Board Edn. of M.E. Ch., 1928-36, 6th Ecumenical Methodist Conf., 1931, Pittsburgh Council of Churches of Christ (exec. com.), Pa. Council of Churches, Budget Com. of Community Fund of Pittsburgh, Fed. Council of Churches of Christ in America, 1928-32; mem. exec. com. Bd. of Home Missions and Ch. Extension of M.E. Ch., 1936-40; del. to Uniting Conf., 1939. First Reserve of Judicial Council of Meth. Ch. Home: 3218 Latonia Av., Dormont. Office: Smithfield St. and 7th Av., Pittsburgh, Pa.

CORCORAN, Thomas Gardiner, lawyer; b. Pawtucket, R.I., Dec. 29, 1900; s. Thomas Patrick and Mary Josephine (O'Keefe) C.; A.B. and A.M., Brown U., 1922; LL.B., Harvard, 1925, S.J.D., 1926; married; 3 children. Sec. to Oliver Wendell Holmes, asso. justice Supreme Court of U.S., 1926-27; asso. in practice with Cotton & Franklin, lawyers, N.Y. City, 1927-32; counsel R.F.C., Washington, D.C., 1932 and 1934-41; asst. to sec. of Treasury, 1933; special asst. to atty. gen. of U.S., 1932-35; assisted congressional coms. in drafting Securities Act of 1933, Securities Exchange Act of 1934, Public Utility Holding Company Act of 1935; now in pvt. practice at Washington. Democrat. Catholic. Home: 4640 Hawthorne Lane N.W. Office: 1511 K St. N.W., Washington, D.C.

CORCORAN, William Warwick, foreign service officer; b. Washington, D.C., Sept. 5, 1884; s. William Warwick and Katherine (von Meyer) C.; ed. private tutors and schs.; business school at Washington, D.C.; Georgetown Law Sch.; U. of Lille, France. Newspaper corr. and editor, 1905-14; day city editor Washington Post, 1915; private soldier French Foreign Legion, 1916-17; officer U.S. Army, 1917-19; has served as consular officer at Calcutta, Bombay, Madras, Boulogne-sur-mer, Warsaw, Algiers, Gibraltar, Kingston, Jamaica, Vigo, Spain; consul at Goteborg, Sweden, since Aug. 15, 1936. Was awarded Medaille de Sauvetage (France), for diving off English channel steamer, fully clothed, Dec. 1923, and rescuing drowning boy; Croix de Guerre (France). Mem. Am. Legion, Disabled Emergency Officers' Assn. Free Thinker. Club: Royal Bachelors Club of Sweden. Address: American Consulate, Goteborg, Sweden.*

CORDELL, Harry William (kôr-dĕl'), prof. economics; b. Moundsville, W.Va., July 21, 1883; s. Allan A. and Mary B. (Rock) C.; Ph.B., Tri-State Coll., Angola, Ind., 1907; Ph.B., Hiram (O.) Coll., 1908; M.A., U. of Chicago, 1915, grad. study, 1915-17; Ph.D., Ohio State U., 1930; m. Alta M. Girkins, Jan. 1, 1909; children—Vernon Earle, Edward William, Walter (dec.). Ordained ministry Disciples of Christ, 1908; pastor Harrisburg, Pa., and Cincinnati, O., until 1913; instr. economics, State Coll. of Washington, 1917-19, asst. prof., 1919-21, asso. prof., 1921-22, prof., 1922-28, head of dept. of economics and business adminstrn., 1920-27; univ. fellow, Ohio State U., 1927-28, asso. prof. marketing since 1928. Mem. Am. Marketing Assn., Phi Kappa Phi. Mason (K.T.). Kiwanian. Author: Installment Credit in the Retail Furniture Trade, 1930. Home: 176 E. Northwood Av., Columbus, O.

CORDER, Lois Blanche, registered nurse; b. Van Cleve, Ia., Oct. 9, 1893; d. Henry Donnellsón and Anna Prudence (Lingham) C.; grad. U. of Ia. Sch. of Nursing, 1917. Floor supervisor, Univ. Hosp., Iowa City, 1917, operating room supervisor, 1918-20; asst. dir. of nursing, Murray Hosp., Butte, Mont., 1921; supt. of nurses, Santa Fe Coast Line Hosp., Los Angeles, 1921-22; asst. dir., Sch. of Nursing, Univ. Hosp., Iowa City, 1922-24, acting director, 1925, assistant dir., 1926, dir. since 1927. Mem. University of Iowa Alumni Assn., of University of Iowa Sch. of Nursing Alumnae Assn., Ia. State Assn. of Registered Nurses, Am. Nurses Assn., Am. Hosp. Assn., Nat. League of Nursing Edn., Soc. for the Advancement of Edn., Inc., The Am. Red Cross Nursing Serv., Colonial Daughters of the 17th Century, Sigma Theta Tau. Home: Westlawn, Iowa City, Ia. Address: University Hospital, Iowa City, Ia.

CORDERMAN, William Preston, army officer; b. Hagerstown, Md., Dec. 1, 1904; s. Albert Clinton and Alice Virginia (Hause) C.; B.S., U.S. Mil. Acad., 1926; M.S., Yale, 1927; grad. Signal Corps Sch., 1929, Command and Gen. Staff Sch., 1939; m. Sarah Virginia Sandt, Aug. 10, 1929; children—Douglas George, David Milton, Alice Virginia. Commd. 2d lt., U.S. Army, 1926, and advanced through the grades to brig. gen., 1945; mem. Gen. Douglas MacArthur's staff in Philippines, 1937-38, in Gen. Staff Corps, 1939-42; asst. dir. and chief postal censor, Office of Censorship, 1941-43; assigned to Office of Chief Signal Officer, Washington, D.C., 1943. Mason. Club: Army-Navy Country (Washington). Home: 4000 Lee Blvd., Arlington, Va. Address: care War Department, Washington 25, D.C.

CORDES, Frank (kôrds), chmn. bd. Blaw-Knox Co. See Vol. 23 (1944-45).*

CORDES, Frederick Carl (kôr'dĕs), clin. prof. ophthalmology; b. San Francisco, Calif., June 12, 1892; s. Frederick and Marie (Schwilk) C.; A.B., U. of Calif., 1914, M.D., 1918; m. Faun Hope Lancaster, Sept. 4, 1920; children—Virginia Dayle, Faunо Lancaster. Engaged in pvt. practice, specializing in ophthalmology, since 1919; chmn. div. of ophthalmology, Med. Sch., U. of Calif., since 1934, clin. prof. ophthalmology since 1936. Civilian consultant in ophthalmology to surgeon gen., U.S. Army, since 1943. Mem. Am. Bd. Ophthalmology since 1939; mem. sub.-com. of ophthalmology Nat. Research Council since 1943. Pres. Pacific Coast Oto-Ophthalmol. Soc., 1939. Assn. for Research in Ophthalmology, 1944; v.p. Pan-Am. Congress of Opthalmology since 1943. Mem. A.M.A. (chmn. sect. opthal. 1945), Calif. State Med. Soc. (chmn. sect. ophthal., 1930), Council of Am. Ophthal. Soc., 1945, Am. Acad. Ophthal. and Otol., Western Opthal. Soc., San Francisco Opthal. Round Table. Asso. editor Am. Jour. of Ophthalmology since 1929; mem. editorial bd. Archives of Ophthalmology since 1944. Clubs: Bohemian, Menlo Country (San Francisco). Home: 101 Walnut St. Office: 384 Post St., San Francisco 8, Calif.

CORDINER, Ralph Jarron, business executive; b. Walla Walla, Wash., Mar. 20, 1900; s. George M. and Mary (Jarron) C.; B.S., Whitman Coll., Walla Walla, 1922; m. Gwyneth Lewis, June 24, 1925; children—Nancy Lee, Sally Anne, Patricia Jarron, Jean Marie. Commercial dist. mgr. Pacific Power & Light Co., 1922; with Edison G. E. Appliance Co., 1922-32, at Portland, Ore., 1922-27, Northwest mgr., Seattle, Wash., 1927-30, Pacific Coast div. mgr., San Francisco, 1930-32; mgr. heating device sect. Gen. Electric Co., Bridgeport, Conn., 1932-34, asst. mgr. appliance sales, 1934-35, mgr. radio div., 1935-36, asst. mgr. appliance and mdse. dept., 1936-38, mgr., 1938-39; pres. Schick, Inc., Stamford, Conn., 1939-42; vice chmn. W.P.B., Washington, 1943; asst. to pres., Gen. Electric Co., N.Y. City, Since Aug. 1, 1943, also vice pres. Served in U.S. Navy, 1917-18. Mem. Nat. Assn. Mfrs., Chamber of Commerce, Phi Delta Theta, Delta Sigma Rho. Mason. Clubs: Rotary (Stamford); Woodway Country (New Canaan, Conn.); Mohawk (Schenectady, N.Y.); University (New York). Home: Lakewood Drive, Long Ridge Road, Stamford, Conn. Office: 570 Lexington Av., New York 22, N.Y.

CORDON, Guy, U.S. senator; b. Cuero, Tex., Apr. 24, 1890; s. Jacob and Caroline Tabitha (Terry) C.; ed. public schools and self-study; m. Ana Lucille Allen; children—Allen, Carolyn (wife of Lt. Donald Crouch), Margaret Ann (wife of Lt. Plin A. Laurance). Engaged in practice of law, Roseburg, Ore., since 1920; apptd. to interim vacancy in U.S. Senate caused by death of Charles L. McNary, Mar. 1944; elected for unexpired term, Nov. 7, 1944. Republican. Home: Roseburg, Ore. Office: Senate Office Bldg., Washington, D.C.

CORETTE, John Earl (kôr-ĕt'), lawyer; b. Grinnell, Kan., June 3, 1880; s. Joseph and Mary Ellen (Finley) C.; student Butte (Mont.) pub. and high sch., 1891-98, Butte Business Coll., 1899-1900, Newells Pvt. Sch., 1900; studied law in office of Forbis & Evans, 1901-10; m. Mary T. Driscoll, Sept. 5, 1905; children—John Earl, Robert D., Mary T. (Mrs. John C. Hauck), Margaret D. (Mrs. Walter H. Paul). Admitted to Mont. bar, 1903, and since in practice at Butte; mem. Corette & Corette, attys. for numerous corps., Butte, since 1935; pres. Mayflower Mining Co. since 1935, West Mayflower Mining Co. since 1920, Capital Laundry Co., since 1920; v.p. Interstate Lumber Co., since 1930; v.p. and dir. Butte Daily Post; sec.-treas. R. J. MacDonald Co.; sec. and dir. Largey Estate; dir. Metals Bank & Trust Co. Mem. Rotary (Butte), Am., Mont. and Silver Bow County bar assns. Republican. Roman Catholic. K.C. Clubs: Butte Towne, Butte Country. Home: 849 W. Galena St. Office: 619-621 Hennessy Bldg., Butte, Mont.

COREY, see also Cory.

COREY, Herbert (kor'ĭ), newspaper man; b. Toledo, Ohio, June 28, 1872; s. Abel M. and Minnie S. (Herbert) C.; ed. pub. schs.; m. Carolyn Koehl, Nov. 30, 1901. Formerly cowboy, stage driver, and sheep herder in Colo. and Wyo.; connected with various western newspapers, until 1900; became corr. Cincinnati Enquirer, 1900, later traveling corr. and New York corr., Cincinnati Times-Star; traveling corr. Associated Newspapers, 1912-30; war corr. throughout the war in Europe and with A.E.F. in France, and contbd. letters from Germany, England, France, Italy, Serbia, etc. Asso. editor: The Nation's Business, Washington, D.C. Author: The Truth About Hoover; Farewell, Mr. Gangster; Submarine; The Army Means Business, etc. Contbr. to mags. and periodicals. Clubs: Nat. Press, Overseas Writers (pres. 2 terms), Cosmos, Authors, Palaver (Washington). Home: 4712 Blagden Av. N.W., Washington, D.C.

COREY, Lester Spaulding, construction exec.; b. Uintah, Utah, Nov. 20, 1880; s. George L. and Lucinda (Spaulding) C.; ed. high sch.; m. Kathleen Doherty, Nov. 23, 1940; children (by previous marriage)—Evelyn L., Maxwell E. With Utah Construction Co. since 1901, successively timekeeper, paymaster, foreman, supt. and asst. sec., 1928-30, sec. and treas., 1928-30; v.p. and mgr., 1931-40, pres. and mgr. since 1940; pres. Bonham Tractor Co.; v.p. and dir. Joshua Hendy Iron Works; treas. and dir. Permanente Cement Co.; dir. First Security Corp., Columbia Construction Co., Consolidated Builders, Inc., Ore. Shipbuilders Co., Calif. Shipbuilders Co., Six Companies, Inc., Permanente Metals Co., Permanente Steamship Co. Republican. Mason (32°). Clubs: San Francisco Golf, Weber. Home: (temp.) Palace Hotel. Office: 1 Montgomery St., San Francisco, Calif.

COREY, Merton Leroy, public relations counsel; b. York County, Nebraska, February 23, 1883; son of Alfred G. and Mary C. (Gilmore) C.; LL.B., University of Nebraska, 1907; m. Lela V. Lewis, August 21, 1906; children—Gerald M. (deceased), Rogene Lois (Mrs. Theodore A. Jackson), Margaret L. (dec.). Admitted to Nebraska bar, 1907, and began practice at Clay Center; chairman Democratic State Convention, Nebraska, 1914, 16; registrar and general counsel Federal Land Bank, Omaha, 1917-23; mem. Federal Farm Loan Bd., Washington, D.C., 1923-Dec. 1, 1924, in charge orgn. and administration of federal intermediate credit banks. Located in N.Y. City, 1924, representing a number of coöperative assns. as fiscal agent. Receiver of The Tobacco Growers Co-operative Assn. of Richmond (apptd. by judges of the five federal courts in assn. territory), 1926-31; organizer Fla. Citrus Growers Clearing House Assn., 1928; v.p. Fla. United Growers, coöp. fruit marketing orgn., 1929; organization, marketing and financial adviser, Fla. Citrus Exchange, Tampa, 1931; coöperative marketing adviser to Porto Rican Govt., 1931-32; chmn. Nat. Citrus Fruit Conf., Washington, D.C., 1933; v.p. Am. Gen. Agencies, Inc., 1933-35; spl.

counsel Nat. Assn. Food Chains, 1938-39; agrl. counsel Carl Byoir & Associates, Inc. since 1939; studied Haitian agrl. orgn. for President Vincent. Mem National Speakers Bureau, Am. Red Cross, 1943, 1944. Mem. Am. Marketing Assn., Am. Acad. Polit. and Social Science, Theta Kappa Nu, Delta Sigma Rho, Phi Delta Phi. Conglist. Author many articles on cooperative marketing, farm finance, economics. Home: 1207 Post Rd., Scarsdale, N.Y. Office: 10 E. 40th St., New York, N.Y.

COREY, Paul (Frederick), author; b. Shelby County, Ia., July 8, 1903; s. Edwin and Margaret Morgan (Brown) C.; A.B., in journalism, University of Iowa, 1925; m. Ruth Lechlitner, 1928; 1 daughter, Anne Margaret. On staff The Economist, Chicago, Ill., 1925-1926; with Retail Credit Co., New York City, 1926; later with Ency. Britannica; travel in France, Spain and England, 1928-29; with Real Estate Record and Builders Guide, N.Y. City, 1929-30; with The Nat. Ency., 1930-31; retired to a farm, Putnam County, N.Y., to write, 1931. Author: Bushel of Wheat, Bushel of Barley (novelette), 1936; Three Miles Square (novel), 1939; The Road Returns, 1940; County Seat, 1941. Buy An Acre (non-fiction book), 1944. The Red Tractor (teen-age novel), 1944. Contbr. article on guerilla warfare, "Hitler Can Invade America," in Look Mag., 1942: also short stories to Scribner's, Story, etc. Guerrilla warfare specialist; did work on this subject in connection with First Service Command Tactical Sch., Sturbridge, Mass., 1942. Home: Cold Spring-on-Hudson, N.Y.

COREY, Stephen Jared, clergyman; b. Rolla, Mo., Apr. 29, 1873; s. Ambrose Brookmire and Maria Fidelia (Henry) C.; student Mo. Sch. of Mines; A.B., U. of Neb., 1898; student Rochester Theol. Sem., 1898-1901, awarded B.D. by successor, Colgate-Rochester Div. Sch., 1929, as of 1901; LL.D., Transylvania Coll., 1914; D.D., Culver-Stockton Coll., 1934; m. Edith C. Webster, Oct. 1, 1901; children—Helen D. (dec.), Stephen Maxwell, Julia Edith, John Pershing. Ordained ministry Christian (Disciples) Ch., 1898; student pastor Waterloo, Neb., 1897-98; pastor Rochester, 1898-1903; sec. N.Y. Christian Missionary Soc., 1903-05, Foreign Christian Missionary Soc., 1905-19; sec. United Christian Missionary Society, Indianapolis, Ind., 1919-20, vice-pres., 1920-30, president, 1930-38; president College of the Bible, Lexington, Kentucky, 1938-April '45, president emeritus, since 1945; instructor in missions, College of The Bible; chaplain U.S. Public Health Hospital (Narcotic); member. International Missionary Council, com. on reference and council of Fgn. Missions Conf. of N.A., World Conf. on Christian Work for S.A. Trustee Nanking (China) U., Union Theol. Sem., Nanking (China), Fed. Christian Colls. and Univs. (China), Collegio Ward, Buenos Aires. Author: Missions in the Sunday School, 1910; Among Central African Tribes, 1912; Among Asia's Needy Millions, 1915; Among South American Friends, 1925; The Preacher and His Missionary Message, 1930; Missions Matching the Hour, 1931; Beyond Statistics, or The Wider Range of World Missions, 1937. Contbr. to World Call. Home: 330 Cochran Rd., Lexington, Ky.

CORFMAN, Elmer Ellsworth, lawyer. See Vol. 22 (1942-43).

CORI, Carl Ferdinand (kôr'ĭ), univ. prof.; b. Prague, Czechoslovakia, Dec. 5, 1896; s. Carl I. and Maria (Lippich) C.; student Gymnasium, Trieste, Austria, 1906-14; M.D., German U. of Prague, 1920; m. Gerty T. Radnitz, Aug. 5, 1920; 1 son, Carl Thomas. Came to U.S., 1922; naturalized citizen, 1928. Asst. in pharmacology, U. of Graz, Austria, 1920-21; biochemist State Inst. for the Study of Malignant Disease, Buffalo, N.Y., 1922-31; professor pharmacology and biochemistry, Washington University School of Medicine, since 1931. Member National Academy of Sciences; honorary mem. Harvey Soc.; mem. Am. Soc. Biol. Chemists, Am. Soc. Pharm. Exptl. Therapeutics, Am. Chem. Soc., A.A.A.S., Soc. Exptl. Biol. Medicine, Am. Assn. Univ. Profs., Sigma Xi. Contbr. articles principally on carbohydrate metabolism and enzymes of animal tissues to Am. scientific jours. Mem. editorial bd. Jour. of Biol. Chemistry. Home: 1080 N. Berry Rd., Kirkwood, Mo.

CORIELL, Louis Duncan (kôr'ĭ-ĕl), periodontist; b. Baltimore, Md., Mar. 25, 1878; s. Alvin and Mary Aurelia (Lawrence) C.; DD.S., Baltimore City Coll., U. of Md., 1899; m. Elizabeth Reid Johnson, Oct. 12, 1904. In practice as periodontist since 1899; lecturer Baltimore Coll. of Dental Surgery; visiting and cons. dental surgeon, Johns Hopkins Hosp. Fellow Am. Coll. of Dentists; mem. Am. Dental Assn., Am. Acad. Periodontology, Md. Acad. Sciences, Mayflower Soc., Soc. of Colonial Wars, Huguenot Soc., S.R., Delta Sigma Delta, Theta Nu Epsilon. Episcopalian. Clubs: University, Johns Hopkins Faculty, Elkridge Kennels (Baltimore). Contbr. to professional jours. Home: 205 Club Rd., Roland Park. Office: 111 W. Monument St., Baltimore, Md.

CORK, James M., physicist; b. Yale, Mich., July 9, 1894; s. George M. and Jennie (Lee) C.; B.S., U. of Mich., 1916, M.S., 1917, Ph.D., 1921; m. Laurie Kaufman, 1918; children—Janet Lee, James A. Asst. physicist U.S. Bur. Standards, 1919; asst. prof. physics, Penn. State College, 1919-20; instr. physics, U. of Mich., 1920-25, asst. prof. 1926-31, asso. prof. 1932-37, prof. since 1937; exchange prof., Victoria U., Manchester, Eng., 1926-27. Served as lieut. Signal Corps, U.S. Army, 1918. Mem. National Defense Research Com. since 1942. Fellow Am. Physical Society, A.A.A.S.; member Washington Philos. Soc., Sigma Xi, Gamma Alpha. Author: Pyrometry (with W. P. Wood), 1927, 1941; Heat, 1933, 1942. Contbr. articles to tech. jours. on heat, X-rays and radioactivity. Home: 2034 Day St., Ann Arbor, Mich.

CORKERY, Francis E., coll. pres.; b. Springfield, Ill., Jan. 17, 1903; s. Thomas J. and Elizabeth H. (Kennedy) C.; A.B., Gonzaga U., 1925, A.M., 1927; Ph.D., St. Louis U., 1934. Entered Jesuit Order, 1920; ordained priest Roman Cath. Ch., 1934. Prof. of English lit., Gonzaga U., 1928-31; pres. Seattle Coll. since 1936; pres. Corp. Seattle Coll.; mem. bd. Pioneer Ednl. Assn. Pub. mem., War Labor Bd., 12th Region. Democrat. K.C. Home: 2440 Interlaken Blvd. Office: 900 Broadway, Seattle, Wash.

CORLETT, Charles Harrison, army officer; b. Burchard, Neb., July 31, 1889; s. Charles Milton and Mary Eliza (Stafford) C.; ed. Monte Vista Grade and High schs., 1895-1907, Nat. Prep. Acad., 1908-09; A.B., U.S. Mil. Acad., 1913; m. Amy Mildred Bond, Mar. 14, 1916 (died Sept. 29, 1926); m. 2d, Pauline Wherry, Aug. 12, 1928. Worked on cattle ranches in Colo. until entering mil. acad.; commd. 2d lt. and assigned to 30th Inf., Fort St. Michael, Alaska, 1913; resigned from Army May 29, 1919, to become mgr. Quemado Sheep & Cattle Co. in N.M.; reentered Army as major, July 1, 1920; promoted through grades to major general, Sept. 23, 1942; apptd. commander U.S. Troops, Kiska, 1943; comd. 7th Infantry Div., Kwajalein campaign, Marshall Islands, 1943; Comd. 19th Corps of 1st Army in invasion of Europe, June-Oct. 1944; now comdg. 36th Corps, Camp Gruber, Okla. Decorated D.S.M., Navy D.S.M., Chevalier Legion of Honor (French); Estrella de Abdon Calderon (Ecuador); Mexican and Victory medals, 2 silver star citations; Legion of Merit. Mem. Christian Ch. Mason. Club: Army and Navy Country (Washington). Home: Espanola, N.M.

CORLETT, George Milton, lawyer; b. Richardson County, Neb., Nov. 7, 1884; s. Charles Milton and Mary Eliza (Stafford) C.; student U. of Colo., 1901-03; LL.B., U. of Neb., 1904; m. Martha Jean Rupert, Apr. 5, 1905; children—Charles Rupert (capt. Marine Corps Res.), Veva Hattie (Mrs. Lonnie Pippin), Vera Mary (lt. Women's Army Corps). County supt. of schs., Rio Grande County, Colo., 1905-06; admitted to Colo. bar, 1905, and since practiced in Monte Vista; specializes in irrigation law; sr. mem. Corlett & Corlett; pres. Production Credit Assn., Monte Vista; sec. and dir. Triangle Ranch, Inc. Served as maj. 65th Inf., U.S. Army, during World War; later lt. col. O.R.C. Mayor, City of Monte Vista, 1919-21; lt. gov. of Colo., 1927-31. Mem. Am. Bar Assn., Colo. Bar Assn. (exec. com.), San Luis Valley Bar Assn., Alpha Tau Omega; asso. mem. Colo. Soc. Civil Engrs. Republican. Mem. Christian Ch. Mason (32°, Shriner), Odd Fellow. Club: The Denver. Chmn. Colo. Selective Service Appeal Bd. Address: Monte Vista, Colo.*

CORLETT, Lewis Thomas, educator; b. Homestead, Pa., Feb. 8, 1896; s. William B. and Isabel (Shelby) C.; student Pa. State Coll., 1912-13, Ark. Holiness Coll., Vilonia, Ark., 1915-17; A.B., Peniel (Tex.) Coll., 1918; student Evangl. Theol. Coll., Dallas, Tex., 1931-32; D.D., Bethany-Peniel Coll., Bethany, Okla., 1938; m. Mary Elba Simpson, Sept. 12, 1919; 1 son, John Paul. Teacher, Peniel (Tex.) Coll., 1918-19; pres. Ark. Holiness Coll., Vilonia, Ark., 1919-20; teacher, Pasadena (Calif.) Coll., 1922-24; ordained to ministry of Church of the Nazarene, 1918; pastor, Grand Av. Ch., Los Angeles, Calif., 1920-24, Billings, Mont., 1924-26, Grand Junction, Colo., 1926-27, Dover, N.J., 1927-28, First Ch., Dallas, Tex., 1928-34; dean of theology, Bethany-Peniel Coll., Bethany, Okla., 1934-42; pres. Northwest Nazarene Coll., Nampa, Ida., since 1942. Mem. Am. Assn. Sch. Adminstrs., N.E.A., C. of C. (Nampa), Phi Delta Lambda. Club: Rotary (Nampa). Author: Dawning Light—Missionary Study Book for Church, 1937. Home: 419 Ivy St. Office: Dewey and Holly Sts., Nampa, Ida.

CORLEY, Frederick Dexter, former pres. Marshall Field & Co.; b. Tower Hill, Ill., Dec. 19, 1882; s. George and Mary Elizabeth (Catts) C.; LL.B., Chicago Law Sch.; m. Anne Smith, Aug. 1, 1922; children—Mary Louise, Frederick Dexter, Jr. (dec.). Began with Marshall Field & Co., Chicago, 1900, became pres. and chief exec. officer, retired Feb. 1943. Mem. Chicago Plan Comm. Mem. Phi Alpha Delta. Episcopalian. Clubs: Chicago Athletic Assn., Chicago, Racquet, Saddle and Cycle, Westchester Country, Onwentsia, Merchants and Manufacturers, Old Elm. Home: 1100 Lake Shore Drive. Office: 121 N. State St., Chicago, Ill.*

CORLISS, (Anne Parrish); see Parrish, Anne.

CORN, N. S., vice chief justice; b. Tahlequah, Okla., 1884; ed. pub. schs.; m. Fannie Stanton, 1904; children—Lonnie, Pearl, Mrs. Bernice Burton. Taught sch., Putnam and Taloga, Okla.; became county clerk, Taloga; admitted to Okla. bar, and later elected county atty. (resigned); formerly mem. Corn and Corn; elected Supreme Court Justice, 4th Judicial Okla. Dist., vice chief justice since 1941. Address: State Supreme Court, Oklahoma City, Okla.*

CORNBROOKS, Thomas Mullan, naval architect; Oct. 26, 1876-Apr. 18, 1944. See Vol. 23 (1944-45).

CORNEAU, Barton (kôrn'ō), lawyer; b. Toledo, O., Sept. 30, 1878; s. William Bonsal and Susan (Addison) C.; ed. pub. and high schs. and by pvt. instrn.; m. Octavia Roberts, Dec. 27, 1913. Admitted to Ill. bar, 1899; connected with law dept. C.&N.W. R.R., 1899-1909; a gen. atty. of the rd. from 1905; spl. asst. to Atty Gen. of U.S., 1909-13; resumed practice, Boston, Jan. 1, 1913. Home: 25 Chestnut St. Office 50 Federal St., Boston, Mass.

CORNELIUS, Adam E(dward) (kôr-nēl'yŭs), steamship operator; b. Buffalo, N.Y., June 25, 1882; s. Jacob and Philippina (Reiner) C.; grad. High Sch., Buffalo; m. Emma Reiser, Jan. 22, 1910; children—Adam Edward, Ruth, Esther, Elizabeth Jane. Began as clerk and stenographer in steamship brokerage office, 1901; became partner with John J. Boland in Boland & Cornelius, vessel brokers, 1904; started buying ships for Boland & Cornelius fleet, 1906, now incorporated in Am. Steamship Co.; chmn. bd. same, since 1915; dir. Marine Trust Co. of Buffalo, Grain Handling Corp., Lake Carriers Assn., Great Lakes Protective Assn. Republican. Lutheran. Clubs: Buffalo, Buffalo Athletic, Transportation. Home: Route 3, Lake View, N.Y. Office: Marine Trust Bldg., Buffalo, N.Y.

CORNELIUS, Charles Le Sueur, lawyer; b. Nashville, Tenn., June 16, 1888; s. William Robinson and Lily (Le Sueur) C.; A.B., Vanderbilt U., 1910; A.M., Columbia U., 1912, LL.B., 1913; m. Elizabeth Currey, Sept. 4, 1914 (divorced); children—Charles L., Elizabeth (Mrs. W. O. Collins, Jr.), William (dec.), Jane, Lillian; m. 2d, Mary E. Fleming, Feb. 1, 1936; 1 dau., Mary Fleming. Admitted to Tenn. bar, 1912, practicing at Nashville; asst. atty. gen. of Tenn., 1918-25, atty. gen., Aug.-Oct., 1926; mem. of Cornelius Ballew & Gilbert, Nashville. Mem. Tenn. State Senate, 1931. Dir. Tenn. Children's Home Soc. Mem. Am., Tenn., Nashville (pres. 1941-42) bar assns., Nashville Chamber Commerce, Am. Automobile Assn. (dir. 1937-46), Delta Kappa Epsilon, Phi Delta Phi. Democrat. Episcopalian. Mason (32°), Potentate of Shrine, 1932-33. Clubs: Exchange (pres. 1927), Executives (v.p. 1940-45), Shrine (pres. 1943). Home: Cedarwood Drive. Office: Third Nat. Bank Bldg., Nashville, Tenn.

CORNELIUS, John C(hurch), advertising executive; b. Milford, Pa., Aug. 21, 1900; s. John Church and Amy Salina (Davis) C.; A.B., U. of Wis., 1924; m. Miriam A. Swartz, May 29, 1924; 1 son, John Church. Publicity and program mgr. Dane Co. Fair, Wis., 1923; member advt. dept. Chicago Tribune, 1924; sales mgr. real estate co., Fla., 1925; asst. gen. sales mgr. direct mail div. Reuben H. Donnelley Co., 1926-28; head new bus. dept. Des Moines (Ia.) Register & Tribune, 1928; mem. staff N.A. Winter Advt. Agency, Des Moines, Ia., 1929-31; mem. advt. agency Batten, Barton, Durstine & Osborn, Inc., Minneapolis, Minn., 1931-33, vice-pres. in charge Minneapolis office, 1933-39, dir. since 1940, v. pres. in charge western offices, 1939-43, exec. v. pres. in charge western offices since 1943; dir. North Star Woolen Mill Co. Dir. American Assn. Advt. Agencies. Dir. Minneapolis Civic Council, Civic & Commerce Assn., Acquatennial Assn., Orchestral Assn., Inst. Fine Arts, St. Barnabas Hosp., Family Welfare Soc., Council Social Agencies (6 years), pres. Minn. Assn. for Crippled Children and Disabled Adults; gen. chmn. century celebration, Community Fund drive 1942; v. chmn. 5 war bond drives, mem. mayor's com. Awarded gold medal for March of Minnesota radio program by Advt. & Selling Assn., 1938. Republican. Episcopalian. Clubs: Minneapolis, Minikahda. Contbr. articles to sporting publs. Home: 4603 Browndale Av. Office: 1421 Northwestern Bank Bldg., Minneapolis, Minn.

CORNELIUS, Martin Phelps, lawyer, bus. exec.; b. Saguache, Colo., Feb. 14, 1883; s. Charles S. and Eugenia C. (Hamilton) C.; ed. Univ. of Chicago; LL.B., Kent Coll. of Law; m. Mary A. Hazzard, June 3, 1911. With Continental Casualty Co., Chicago, since 1909, successively as asst. gen. atty., gen. atty., v.p., 1st v.p., pres. since 1937, gen. counsel since 1944; gen. counsel and dir. Continental Assurance Co. Dir. Nat. Casualty Co., Detroit, Mich. Home: 400 N. Scoville Av., Oak Park, Ill. Office: 910 S. Michigan Av., Chicago, Ill.

CORNELL, Herbert Watson (kôr-nĕl'), civil service adminstr.; b. Phila., Pa., Dec. 26, 1884; s. Watson and Mary Ella (Hurtt) C.; student U. of Pa., 1904-07; A.B., U. of Colo., 1908; LL.B., George Washington U., 1919; m. Ruth Dunlap Paul, Nov. 4, 1913; children—Paul Watson, Marian Whiting (Mrs. Hugh C. Cutler). Prin. Blue Rapids (Kan.) High Sch., 1908-09; chief examiner and sec. Colo. Civil Service Comm., 1909-12; tech. examiner U.S. Civil Service Comm., 1912-20; admitted to Wis. bar, 1920; asst. chief examiner and sec. City Civil Service Comm., Milwaukee, Wis., 1920-24, chief examiner since 1924; v.p. Civil Service Assembly of U.S. and Can., 1926-27; chmn. Central States Regional Conf. of Civil Service Commns., 1929-31. Mem. Wis. Industrial Relations Assn., Milwaukee Astron. Soc. (pres.), Wis. Archæol. Soc. (v.p.), Wis. Geol. Soc., Wis. Friends of Native Landscape, Am. Soc. for Pub. Adminstrn., Milwaukee Bar Assn. (mem. com. on admissions), State

Bar Assn. of Wis., Milwaukee Co. Hist. Soc., Delta Tau Delta, Delta Sigma Rho. Republican. Presbyterian. Club: Milwaukee City. Contbr. articles on civil service and conservation to periodicals. Home: 4117 N. 15th St., Milwaukee 9, Wis. Office: City Hall, Milwaukee 2, Wis.

CORNELL, Irwin H., v.p. and sales mgr. St. Joseph Lead Co.; b. New York, N.Y., Aug. 27, 1881; s. John Milton and Sarah (Keen) C.; ed. private school and Columbia U. Sch. of Mines (2 yrs.); m. Ruth A. Jones, Dec. 17, 1902 (died 1934); children—Mrs. Arven C. Stedman, Mrs. Emily C. Grout, Mrs. Ruth C. Watjen; m. 2d, Mrs. Adelaide Pendergast, Sept. 21, 1935. Vice-pres., sales mgr. and dir. J. B. and J. M. Cornell Co., New York, N.Y., 1903-10; asst. sec. St. Joseph Lead Co., New York City, 1910, sec. 1911, trustee since 1913, v.p. and sales mgr. since 1915; mem. non-ferrous metals priority com., Office of Production Management, Jan.-July 1941; apptd. mem. advisory com. zinc producers industry, and mem. advisory com. die casting industry, War Production Board, 1941; dir. Cornell Iron Works. Mem. War Industries Board, 1918. Mem. Am. Zinc Institute, Am. Soc. Mining & Metall. Engrs., Alpha Delta Phi. Republican. Methodist. Club: Columbia University (New York). Home: 40 E. 66th St., New York 21, N.Y. Office: 250 Park Av., New York 17, N.Y.

CORNELL, Katharine, actress; b. of American parents, Berlin, Germany, Feb. 16, 1898; d. Peter Cortlevou (M.D.) and Alice Gardner (Plimpton) Cornell; ed. Oaksmere, Mamaroneck, N.Y.; Chancellor's Medal, Univ. of Buffalo, 1935; Litt.D., Univ. of Wisconsin, 1936, Elmira College for Women, 1937, Hobart College, 1938, Univ. of Pa., 1938; Dr. Humane Letters, Smith College, 1937, Dr. of Fine Arts, Clark U., 1941; m. Guthrie McClintic, Sept. 8, 1921. Made début with Washington Square Players, New York City, 1917; with Jesse Bonstelle Stock Co., 1919-20; traveled with "The Man Who Came Back," 1920; appeared in "Little Women," London, 1920; with Jesse Bonstelle Stock Co., 1920-21; has appeared in New York productions of "Nice People," "A Bill of Divorcement," "Will Shakespeare," "The Enchanted Cottage," "Casanova," "The Way Things Happen," "The Outsider," "Tiger Cats," "Candida," "The Green Hat," "The Letter," "The Age of Innocence," and "Dishonored Lady." Became actress-mgr. with "The Barretts of Wimpole Street," 1931, "Lucrece," 1932, "Alien Corn," 1933, "Romeo and Juliet," 1934, "Flowers of the Forest," 1935, "Saint Joan," 1936, "The Wingless Victory" and "Candida," 1937, "Herod and Mariamne," 1938, "No Time for Comedy," 1939-40, "The Doctor's Dilemma," 1941, "Rose Burke," 1942, "The Three Sisters," 1942-43, "Lovers and Friends," 1943-44, "The Barretts of Wimpole Street," overseas, 1944-45, United States, 1945. Clubs: Colony, Cosmopolitan (New York); Garret (Buffalo). Home: 23 Beekman Pl., New York, N.Y.

CORNELL, Walter Stewart, physician; b. Phila., Pa., Jan. 3, 1877; s. Watson and Mary Ella (Hurtt) C.; B.S., U. of Pa., 1897, M.D., 1901, D.P.H., 1922; m. Mabel Bremer Kuhn, 1922. Engaged in private practice of medicine, 1902-12; dir. of med. inspection of public schs., Phila., 1912-43; lecturer in anatomy, U. of Pa. Med. Sch., 1902-26; lecturer in hygiene, U. of Pa. Sch. of Edn. since 1919; formerly asst. professor of public health and preventive medicine, Temple University Med. Sch.; now chmn. exec. com. and dir. Pub. School Health Fund, Phila.; chmn. Health and Safety Com. Philadelphia Boy Scouts Council; chmn. Medical Advisory Committee Phila. Chapter Infantile Paralysis Foundation. Maj. in Med. Corps, U.S. Army, 1917-19; lt. col., then col., Med. Reserve Corps, and surgeon 79th Div., 1919-35. Pres. Phila. County Med. Soc., 1934; dir. Phila. Heart Assn. Trustee Northeast High Sch. Athletic Field. Mem. Am. Pub. Health Assn., A.M.A., Am. Sch. Health Assn., Phila. Coll. of Physicians, Phi Beta Kappa, Delta Tau Delta, Alpha Mu Pi Omega, Sigma Xi. Republican. Presbyterian. Mason. Club: Union League (Phila.). Author: Handbook of Osteology, 1909; Health and Medical Inspection of School Children, 1912. Editor: Diabetic Digest. Home: 5939 Drexel Road. Office: Board of Public Education, Parkway at 21st St., Philadelphia 3, Pa.

CORNELL, William Bouck, univ. prof.; b. Bouck's Island, Fultonham, Schoharie County, N.Y., July 14, 1883; s. Charles Ezra and Katharine Lawyer (Bouck) C.; M.E., Cornell U., 1907; m. Emily Adelaide Lebengood, Nov. 19, 1913; 1 son, William Ezra. Instr. in engring., Cornell U., 1907-08; asst. to engr. in charge constrn. of hydro-electric power developments in Ida. and Utah with Telluride Power Co.; underground cable engr. Am. Telephone & Telegraph Co.; sales engr. Niles-Bement-Pond Co.; sales engr. Acheson Graphite Co. and sec. and gen. mgr. of affiliated co.; prodn. engr. Willys-Overland Co.; prof. management and chmn. dept. of management and industrial relations, New York University since 1921. Licensed professional engineer State of N.Y.; member of advisory board of Internat. Accountants Society, Inc., Alexander Hamilton Institute, Inc.; mem. Am. Soc. Mech. Engrs., Inst. of Management, Am. Management Assn., Nat. Panel of Arbitrators of Am. Arbitration Assn., Alpha Tau Omega, Alpha Kappa Psi, Theta Nu Epsilon, Delta Mu Delta, Sphinx Head, Beta Gamma Sigma. Republican. Episcopalian. Mason. Editor: The Development of American Industries—Their Economic Significance, 1932, rev., 1941. Author: Office Administration (with G. S. Childs), 1924; Syllabus of Industrial Organization and Management, Principles and Practice, 1925 (translated into Czechoslovakian at the request of the Masaryk Akad. of Labor of Czechoslovakia); Fundamentals of Business Organization and Management, 1927; Industrial Organization and Management, 1928; Business Organization, 1930; Business Organization and Practice, 1936; Organization and Management in Industry and Business, 1936. Home: 197 Grove St., Montclair, N.J.

CORNELLIER, Philip (kôr-nĕl-yā), clergyman and educator; b. St. Remi, Napierville County, Quebec, Can., Nov. 20, 1892; s. Louis M. and Marie (O'Gleman) C.; B.A., U. of Ottawa, Licentiate in Philosphy, 1913, Ph.D., 1915; B.C.L., Gregorian U., Rome, Italy, D.D.; Oblates of Mary Immaculate Novitiate, Lachine, Can., 1913-14. Teacher, high sch. dept., U. of Ottawa, 1919, prof. theology, 1920-28, prof. philosophy (psychology, ethics and history of philosophy), 1928-42, prof. philosophy of science, 1932-42, registrar of the univ., 1933-39, vice rector, 1939-42, rector since 1942. Mem. Oblates of Mary Immaculate. Mem. Société Thomiste (Ottawa), Polish Inst. of Arts and Sciences in America, Académie St. Thomas d'Aquin, Am. Geog. Soc. of N.Y. Address: University of Ottawa, Ottawa, Ont., Can.

CORNER, George Washington, anatomist; b. Baltimore, Md., Dec. 12, 1889; s. George Washington and Florence (Evans) C.; A.B., Johns Hopkins, 1909, M.D., 1913; Doctor honoris causa, Cath. University of Chile, 1942; D.Sc., Univ. of Rochester, 1944; m. Betsy Lyon Copping, Dec. 28, 1915; children—George Washington, Hester Ann. Medical assistant, Grenfell Labrador Mission, summers, 1912-13; asst. in anatomy, Johns Hopkins, 1913-14; resident house officer, Johns Hopkins Hosp., 1914-15; asst. prof. anatomy, U. of Calif., 1915-19; asso. prof. anatomy, Johns Hopkins, 1919-23; prof. anatomy, U. of Rochester, 1923-40, also curator Med. Library, 1938-40; dir. dept. of embryology, Carnegie Inst. of Washington since 1940. Vicary lecturer, Royal Coll. Surgeons, London, 1936, Vanuxem lecturer Princeton University, 1942. Terry lecturer, Yale, 1944. United States delegate, 2d International Congress of Endocrinology, Montevideo, 1941. Managing editor, Am. Journal Anatomy, 1939-41. Received Squibb award, Society Study of Internal Secretions, 1940. Trustee Samuel Ready Sch. Mem. bd. scientific dirs. Yerkes Lab. of Primate Biology; mem. bd. dirs. Long Island Biol. Lab. Mem. Am. Assn. Anatomists (sec. 1930-38), Soc. Exptl. Biology and Medicine, Am. Soc. Naturalists, Am. Philos. Soc., National Academy Sciences, Am. Assn. History of Medicine, Phi Beta Kappa, Sigma Xi; foreign corresponding mem. National Academy of Medicine (Argentina); hon. mem. Soc. Argentina de Biologia; Rochester (N.Y.) Acad. Medicine, Harvey Soc. of N.Y. Hon. Fellow Am. Gynecol. Soc.; fellow Rochester Museum Arts and Sciences, 1943. Author of Anatomical Texts of the Earlier Middle Ages, 1927; Anatomy, 1930; Attaining Manhood; A Doctor Talks to Boys About Sex, 1938; Attaining Womanhood, 1939; The Hormones in Human Reproduction, 1942; Ourselves Unborn, 1944; numerous papers on anatomy and physiology of reproduction, special histology and embryology, history of medicine, etc. Address: Carnegie Embryological Laboratory, Wolfe and Madison Sts., Baltimore 5, Md.

CORNETTE, James P., (kôr-nĕt'), educator; born Charleston, Miss., Nov. 17, 1908; s. Albieus Morrin and Winnie Jane (Johnston) C.; A.B., Kentucky Wesleyan Coll., Winchester, Ky., 1929; A.M., U. of Virginia, 1930; Ph.D., George Peabody Coll. for Teachers, Nashville, Tenn., 1938; m. Mary Lawson, Feb. 26, 1930; children—Marvin Brister, James Lawson, William Richard. Teacher and athletic coach, Clark County (Ky.) High Sch., 1928-29, Mattoon (Ill.) High Sch., 1930; asso. prof. English, Western Kentucky State Teachers Coll., Bowling Green, Ky., 1930-45; dean, Baylor U., Waco, Tex., since 1945. Mem. N.E.A., Phi Delta Kappa, Pi Kappa Delta. Democrat. Club: Kiwanis International. Author: A Biography of John Henry Clagett, 1938; A History of the Western Kentucky State Teachers College, 1941; Modern Language Handbooks, Grades V-VI (with A. L. Crabb), 1941. Home: 2700 Homan St., Waco, Tex.

CORNICK, Howard, lawyer; b. Knoxville, Tenn., June 10, 1874; s. Tully Robinson and Sophia Kennedy (Boyd) C.; LL.B., U. of Tenn., 1895; m. Lillian Kathleen Waring, Oct. 29, 1901; children—Howard Waring, Evelyn Lillian. Admitted to Tenn. bar, 1895, and began practice at Knoxville; moved to Prescott, Ariz., 1918; mem. law firm Cornick & Carr. Mem. Ariz. State Senate, 1923-24. Pres. bd. trustees Prescott Schs., 1926-27. Mem. Am. and Ariz. State bar assns., Sigma Alpha Epsilon. Democrat. Episcopalian. Mason. Clubs: Rotary, Hassayampa Country. Home: Sunset Park, Prescott, Ariz.; and 21 W. Vernon, Phoenix, Ariz. Office: Union Block, Prescott, Ariz.; and Title and Trust Bldg., Phoenix, Ariz.*

CORNING, Erastus, 2d, mayor of Albany, N.Y.; b. Albany, N.Y., Oct. 7, 1909; s. Edwin and Louise (Maxwell) C.; student Groton Sch., 1922-28; A.B., Yale, 1932; m. Elizabeth Norris Platt, June 23, 1932; children—Erastus, 3d, Elizabeth Norris. Began as ins. broker, Albany, N.Y., 1932; pres. Albany Associates, ins., since 1935; dir. Waldorf System, Inc., Boston. Elected mem. N.Y. Assembly, 1st Dist. of Albany County, 1935; elected mem. N.Y. Senate, 3 times, 1936, 38, 40; mayor of Albany since Jan. 1942; now serving in the U.S. Army. Director Albany Hospital. Member Phi Beta Kappa, Chi Psi. Democrat. Clubs: Fort Orange (Albany); Schuyler Meadows (Londonville, N.Y.). Home: 116 S. Lake Av. Office: City Hall, Albany, N.Y.

CORNING, Hobart M., supt. schools; b. Elyria, O., Nov. 25, 1889; s. Hobart Erastus and Pluma (Royce) C.; A.B., Dickinson Coll., Carlisle, Pa., 1911, A.M. in English, 1912; A.M. in Adminstrn., Columbia, 1931; Ed.D. (hon.), Colorado Coll.; m. Florence Kisner, Mar. 17, 1913; children—Catherine Alvaretta (Mrs. Harold R. Packard), Hobart M. Teacher English, Johnstown (Pa.) High Sch., 1911-13; supt. schools, Newport, Pa., 1913-17, Trinidad, Colo., 1917-27, Colorado Springs, Colo., 1927-40, Omaha, Neb., since 1940; served as mem. faculty, summers, U. of Missouri, Denver U., Colo. State Teachers Coll. Mem. N.E.A. (life), Neb. State Edn. Assn., Am. Assn. Sch. Adminstrs. (mem. exec. com.), Douglas County chapter Am. Red Cross (mem. bd. dirs.), Family Welfare Soc. of Omaha (mem. bd. dirs.), Covered Wagon Council Boy Scouts, Phi Delta Kappa, Kappa Delta Pi, Sigma Alpha Epsilon, Horace Mann League, 96 Club. Mason (32°). Club: Rotary of Omaha (pres.). Chmn. 1939 Yearbook Commn., Dept. Superintendence, N.E.A. Author: After Testing, What?, 1926. Home: 409 S. 38th Av. Office: Joslyn-Castle, 3902 Davenport St., Omaha, Neb.

CORNISH, George Anthony, newspaperman; b. Demopolis, Ala., Sept. 22, 1901; s. Edward Seymour and Martha (Graves) C.; A.B., U. of Ala., 1921; m. Elizabeth McLeod, Sept. 8, 1926 (divorced); children—Edward Seymour, Robert Mangum; m. 2d, Constance Brown. Reporter Birmingham (Ala.) Age-Herald, 1921, Telegraph Editor, 1921-23; with New York Herald Tribune since 1923, successively copy-reader, asst. telegraph editor, day news editor, Sunday news editor and asst. mng. editor, mng. editor since 1941. Mem. Am. Soc. Newspaper Editors, Pi Kappa Phi, Phi Beta Kappa. Club: National Press. Home: 325 West 86th St. Office: 230 W. 41st St., New York, N.Y.

CORNISH, Louis Craig, clergyman; b. New Bedford, Mass., Apr. 18, 1870; s. Aaron and Frances V. (Hawkins) C.; student Harvard, 1889-91, 1892-93; A.B., Stanford U., 1894; Harvard Div. Sch., 1898-99; A.M., Harvard, 1899; D.D. from St. Lawrence and Meadville, 1922; D.D., Independent Church of Philippines, 1930; D. Polit. Science, U. of Szeged, Hungary, 1931; S.T.D., Pacific Unitarian Sch. for the Ministry, 1939; m. Frances Eliot Foote, June 14, 1906. Asst. in ethical dept., Stanford U., 1894; sec. to Episcopal bishop of Mass., 1894-98; ordained Unitarian ministry, 1899; minister First Parish, Hingham, Mass., 1900-15; sec. at large Am. Unitarian Assn., 1915-16; sec. 1916-25, administrative v.p. 1925-27, pres., 1927-37. Chmn. Anglo-Am. Ch. Commissions to Rumania, 1922, 24; Unitarian commr. to the Philippines, 1937; pres. Internat. Assn. for Free Christianity and Religious Freedom, 1937; hon. pres. Independent Ch. of the Philippines, 1939. Home: (winter) Winter Park, Fla.; (summer) Harvard, Mass.

CORNWALL, Joseph Spencer, choir conductor; b. Mill Creek, Utah, Feb. 23, 1888; s. Joseph Alexander and Mary Ellen (Spencer) C.; student Latter Day Saints U., 1904-08, U. of Utah, 1910-13, Northwestern U. (summers), 1914-16, Columbia U. Sch. of Music, 1916; m. Mary A. Haigh, June 11, 1913; children—Marian, Joseph Haigh, Bonnie, Margaret, Allen S., John Shirley, Carol. Teacher of piano 1908-33; teacher Manassa (Colo.) Sch., 1909-10; music supervisor at Granite Dist., 1913-29; Granite Dist. music supervisor, Salt Lake City, 1929-36; choir dir. Salt Lake City Tabernacle since 1936; guest choral condr. Music Educators Conf., Long Beach, Calif., 1939. Mem. Church of Latter Day Saints (Mormon). Home: 1246 Parkway Av. Office: 50 N. Main St., Salt Lake City, Utah.

CORNWELL, Dean, mural painter, illustrator; b. Louisville, Ky., Mar. 5, 1892; s. Charles L. and Margaret (Dean) C.; ed. Art Inst. Chicago; pupil Harvey Dunn, A.N.A., Charles S. Chapman, N.A.; m. Mildred Kirkham, Sept. 4, 1918; children—Kirkham, Patricia. Exhibited at Nat. Acad. of Design, Art Center, N.Y. City, Pratt Institute, Pa. Acad. of Fine Arts, Wilmington Soc. Fine Arts, Art Institute of Chicago, Royal Acad., London, Whitney Museum of American Art, N.Y. City, etc. Awarded 1st prize for illustrations, Wilmington Soc. Fine Arts, 1919, 21; Art Inst. Chicago, 1922; Architectural League Certificate of Honor, 1938; Allied Artists' gold medal. Mem. Soc. Illustrators (pres. 1922-25), Architectural League N.Y., Mural Painters Soc. Clubs: Dutch Treat (New York); London Sketch (honorary), Chelsea Arts (London). Illustrations appearing in leading magazines since 1916. Illustrator: City of the Great King, 1926, also The Man of Galilee, 1928. Awarded contract to decorate main rotunda, Los Angeles Pub. Library (16 panels depicting Pageant of California's History) 1927; commd., 1931, to decorate dome and 2 lunettes, Lincoln Memorial Bldg., Redlands, Calif.; murals of

Sir Walter Raleigh, 9 panels, Warwick Hotel, N.Y. City; murals for Davidson County Courthouse, Nashville, Tenn., and Post Office, Morgantown, N.C.; two walls executed on gold and silver in General Motors Bldg., New York World's Fair, 1939; decorations and frescoes in many private homes. Won in competition, 1940, two murals, History of Tenn., for new State Bldg., Nashville; mural, Post Office, Chapel Hill, N.C.; executing three 50 foot murals, the History of Transportation, for Eastern Air Lines, Rockefeller Center, N.Y., 1941. Now executing seventh large canvas in series, "Pioneers of American Medicine," begun in 1939. Apptd. as painter mem. N.Y. City Art Commn., 1941. Elected Nat. Academician, 1941. Studio: 33 W. 67th St., New York, N.Y.; and 76 Fulham Rd., London, Eng.

CORNWELL, John J., ex-governor; b. Ritchie County, W.Va., July 11, 1867; s. Jacob H. and Mary E. (Taylor) C.; student Shepherd Coll., Shepherdstown, W.Va., 1888, and W.Va. Univ., Morgantown, 1889-90; LL.D., W.Va. Univ., U. of Md., U. of Vt.; m. Edna Brady, June 30, 1891; children—John J. (dec.); Mrs. Eugene E. Ailes. Prin. owner The Hampshire Review since 1890, editor; lawyer; financed and built Hampshire Southern R.R. (40 miles long); pres. Bank of Romney; dir. B &O. R.R. Co., gen. counsel since July 20, 1922. Delegate Dem. Nat. Conv., 1896, 1912, 24, 32, 40; mem. W.Va. Senate, 1896-1906; Dem. nominee for gov. of W.Va., 1904; elected gov., term 1917-21 (only Dem. elected). Mason, Odd Fellow, Elk. Author: Knock-about Notes, 1915; A Mountain Trail, 1939. Home: Romney, W.Va. Office: Baltimore & Ohio Bldg., Baltimore, Md.

CORREA, Mathias Figueira (kôr-rē'ä), lawyer; b. Brooklyn, N.Y., Mar. 4, 1910; s. Rodolfo A. and Erene (Figueira) C.; A.B., St. John's Coll. (Fordham U.), 1931; LL.B., Columbia U., 1934; unmarried. Admitted to N.Y. bar, 1934; asso. Cotton, Franklin, Wright & Gordon, 1934-36; deputy asst. dist. atty., New York County, 1936; asso. with Wright, Gordon, Zachry & Parlin, 1936-39; spl. asst. to atty. gen., 1939; chief asst. U.S. atty., Southern Dist. of N.Y., 1939-41, U.S. atty., same dist., 1941-43 (resigned). Commd. 1st Lt., U.S. Army, now serving overseas. Mem. Assn. Bar City of New York. Catholic. Home: 103 Harding Av., Long Beach, L.I., N.Y.*

CORREIA, Oscar, diplomat of Brazil; b. Curityba, Parana, Brazil, Aug. 1, 1887; m. Antonietta, June 16, 1917; 1 dau., Sonia Maria. Began as consular attaché, 1912; consul gen. at N.Y. City, to July 1945; now with Foreign Office, Rio de Janeiro. Roman Catholic. Mem. Soc. of Foreign Consuls of New York (pres. 1943).

CORRELL, Charles J. (kôr-rĕl), radio entertainer under title of "Andy"; b. Peoria, Ill. Began as newsboy; learned bricklayers' trade under father; played piano in movie theatres; associated with Freeman F. Gosden in promotion of amateur theatricals; the partners under the title of "Sam 'n Henry" broadcast for Radio Station WGN, 1925-27; transferred to Radio Station WMAQ, 1927, broadcasting under title of "Amos 'n Andy," Nat. Broadcasting Co. 10 yrs.; with Columbia Broadcasting System 5 yrs.; returned to Nat. Broadcasting Co., 1943. Address: Beverly Hills, Calif.

CORRIGAN, Emmett, advertising; b. Saranac, N.Y., Aug. 4, 1891; s. Owen and Rose (Murtagh) C.; grad. Plattsburgh (N.Y.) High Sch., 1910, Plattsburgh State Normal Sch., 1915; m. Barbara Koehl, Oct. 29, 1918; children—Claire Rose (Mrs. Augustin J. Powers, Jr.), 1st Lt. Emmett Thomas (killed in action, Germany, World War II), Barbara Genevieve. Prin. Altona, N.Y., Union Sch., 1911-13; entered advertising agency of Rudolph Guenther, Inc., 1915, and since with this firm and successor firms; now chmn. bd. dirs. Albert Frank-Guenther Law, Inc.; has specialized in advertising for banks, investment houses, insurance companies. Served with U.S. Army, with A.E.F., northern Russia, 1918-19. Formerly mem. exec. com. Com. to Defend America by Aiding the Allies; dir. Am. Friends of Norway. Mem. N.Y. State War Finance Com., during World War II. Catholic. Clubs: Bankers (N.Y. City); Manhasset Bay Yacht (Port Washington, N.Y.). Home: 5 Meadow Woods Rd., Great Neck, L.I., N.Y. Office: 131 Cedar St., New York, N.Y.*

CORRIGAN, Francis Patrick, surgeon, diplomat; b. Cleveland, O., July 14, 1881; s. Edward and Margaret (Regan) C.; A.B., Adelbert Coll., 1903; M.D., Western Reserve U., 1906; post grad. work U. of Vienna, 1910; m. Ethel Foster, Oct. 16, 1912; children—Robert Foster, Marta (Mrs. A. B. Hannah), Patricia (Mrs. A. E. Pappano), Edward, Kevin. Interne, St. Alexis' Hosp., 1906-07, pathologist, 1908, surgeon, 1910-17; chief surgeon Chile (S.A.) Exploration Hosp., 1917-19; organization work in South America for Am. Coll. of Surgeons, 1920-22; dir. surgery St. Alexis' Hosp. and cons. surgeon St. John's Hosp., Cleveland, 1922-32; E.E. and M.P. to El Salvador, 1934-37, Panama, 1937-39; apptd. 1st Am. ambassador to Venezuela, Dec. 24, 1938; spl. rep. of President of U.S. with rank of ambassador for inauguration of President Martinez of El Salvador, 1935; negotiated commercial treaty between U.S. and El Salvador, 1937; U.S. mem. Internat. Mediation Commn. (with Venezuela and Costa Rica) for settlement of disputed boundary between Honduras and Nicaragua, Oct. 1937; signed trade agreement between United States and Venezuela, 1939; chmn. U.S. delegation to centenary celebration of Dominican Republic, February, 1944. In Ohio Naval Res., 1898. Fellow Am. Med. Nu Sigma Nu. Democrat. Catholic. Clubs: Cosmos; Army and Navy (Washington, D.C.); Rotary Caracas, Caracas Country (Venezuela). Wrote South American Surgeons, Sunlight in Surgery (2d Internat. Congress on Light, Copenhagen, 1932), South America (Franklin H. Martin), also various articles on med. and scientific subjects. Hon. consultant U.S. Navy, 1943. Home: Cleveland, O. Address: American Embassy, Caracas, Venezuela.

CORRIGAN, John, foreign service officer; b. Atlanta, Ga., July 25, 1878; s. John Augustus and Ellen (Lynan) C.; student pub. schs., 1885-96; business coll., 1896-97; spl. summer course in economics and languages, U. of Paris, 1919; m. Irene E. Hand, Dec. 29, 1907; 1 son, Judson Hand; m. 2d, Violet Beament Beresford, Dec. 7, 1927. Reporter Atlanta Constitution, 1900-06, Washington corr., 1907-17; vice consul, Havre, France, 1919, consul, 1920-22; consul, Cherbourg, 1922-25, Dublin, Ireland, 1925, Izmir, Turkey, 1926-29, Venice, Italy, 1930-36, Durban, Union of S. Africa, since 1936. Served as capt. U.S. Army with A.E.F., 1917-19. Democrat. Clubs: Nat. Press, Racquet (Washington, D.C.). Home: Atlanta, Ga. Address: American Consulate, Durban (Natal), Union of South Africa.*

CORRIGAN, Maurice Francis, vice-pres. Gonzaga Univ.; b. Seattle, Wash., July 10, 1904; s. Michael Francis and Julia (Kenney) C.; student, Gonzaga Univ., 1922-24, M.A., 1933. Teacher, 1933; v.p. Gonzaga Univ. since 1942, also trustee; chaplain U.S. Navy since 1943. K.C. Home: 502 E. Boone, Gonzaga Univ., Spokane, Wash.*

CORRIGAN, Walter Dickson, Sr., lawyer; b. Almond, Wis., Dec. 28, 1875; s. James E. and Hellen (Dickson) C.; student Iowa State Coll., 1893-95; LL.B., Drake U., Des Moines, Ia., 1896, LL.M., 1904; m. Jessie A. Donaldson (died 1925); children—Helen F. (Mrs. William J. Jekel), Jessie E. (Mrs. A. C. Pegis), Thomas M., Walter Dickson (grandson, adopted as son); m. 2d, Libby Miller, 1926. Admitted to Wis. bar, 1897, and practiced in Waupaca, 1897, Plainfield, 1897-1905, Milwaukee, since 1905; dist. atty. Waushara County, 1899-1901; asst. attorney general of Wisconsin, 1903-05; general attorney and solicitor Wis. Central Ry., 1907-09; specializes in trial and appellate court work; president, dir. and gen. counsel Liberty Mont. Mines Co.; v.p., dir. and gen. counsel Gladstone (Mich.) Amusement Co.; gen. counsel, Layton Park State Bank, Cedarburg Mutual Fire Ins. Co., Wis. Retail Jewelers Assn. Mem. Milwaukee County Bar Assn., Ozaukee County Bar Assn. (pres.), Wis. State Bar Assn.; Am. Bar Assn.; hon. mem. Bar Assn. 7th Judicial Circuit of Wis. Mem. Progressive Party. Mason (32°), Elk. Contbr. to legal publs. Home: Route 2, Cedarburg, Wis. Office: 5134 Plankinton Bldg., 161 W. Wisconsin Av., Milwaukee 3, Wis.

CORRINGTON, Julian Dana, biologist; b. Hot Springs, Ark., Dec. 22, 1891; s. Joe W. and Jessie W. (Knox) C.; A.B., Cornell U., 1913; Ph.D., 1925; m. Veronica Elisabeth Flicke; children—Mariette, Paul. Asst. zoölogy, Cornell U., 1915-16, curator of Mus., 1916-17 and 1919-20; asst. prof. biology, U. of S.C., 1921-22, prof. zoölogy, 1922-26; asst. prof. zoölogy, Syracuse U., 1926-30; asso. prof. biology, Drew U., 1930-31; dir. edul. service Frank A. Ward Foundation of Natural Science, U. of Rochester, 1931-36; prof. biology, Washington Coll., 1936-44; asst. prof. zoölogy, University of Miami, 1944-45; associate professor zoölogy since 1945. Traveled and studied in Europe, 1913-14; mem. N.Y. State Bd. of Regents, biology com., 1929-31; sec. Md. Dept. of Research and Edn., 1941-44; pres. Md. Assn. Biol. Teachers, 1942-44. Served as 2d lt., U.S. Army, 1918. Fellow, A.A.A.S.; mem. N.Y. Micros. Soc., Am. Soc. Amateur Microscopists (founder, sec. 1939-44, pres. since 1944), Sigma Xi, Phi Beta Kappa, Omicron Delta Kappa, Phi Delta Sigma, Scabbard and Blade. Author: Adventures with the Microscope, 1934; Working with the Microscope, 1941. Writer on morphology of shark arteries, herpetology, faunal studies, amateur microscopy. Contbr. to professional and general periodicals; contbg. editor Nature Magazine. Address: 1306 Madrid St., Coral Gables 34, Fla.

CORROON, Richard Aloysius, insurance chmn.; b. Brooklyn, N.Y., Feb. 18, 1882; began with S. A. Coykendall, ins. brokers, 1898; organized firm of R. A. Corroon & Co., 1905; elected president American Equitable Assurance Co. of New York, 1918, and New York Fire Ins. Co., 1925; chmn. of the bd. and dir. Merchants & Mfrs. Ins. Co. of New York, Central Fire Agency, Inc., R. A. Corroon & Co., Inc.; pres. and dir. Globe & Republic Ins. Co. of America, Corroon & Reynolds, Inc., Corroon & Reynolds Corp. Home: Massapequa, L.I., N.Y. Office: 92 William St., New York 7, N.Y.

CORRY, Andrew Vincent, mining engr. and geologist; b. Missoula, Mont., Sept. 22, 1904; s. Arthur Vincent and Mary A. M. (Armstrong) C.; student Carroll Coll., Helena, Mont., 1922-24; A.B., Harvard, 1926, student Grad. Sch., 1926-27; B.A. (Rhodes Scholar), Oxford U., 1929, B.Sc., 1930, M.A., 1934; M.S., Mont. Sch. of Mines, 1931; spl. studies, School of Metalliferous Mining, Camborne, Cornwall, Eng.; unmarried. Teaching fellow, instr., asst. prof. geology, Mont. Sch. of Mines, 1930-33; asst. geologist, Mont. State Bur. of Mines and Geology, 1930-33; instr. humanities, U. of Mont., 1934-36; asst. geologist and analyst in mineral economics, Nat. Research Project, Bur. of Mines and WPA, Washington, 1936-37; science master and instr. German, Newman Sch., Lakewood, N.J., 1937-38; engr.-in-charge prospecting parties in Argentina, Brazil and Bolivia for Arminas, S.A., Buenos Aires, Argentina (affiliate Armine Ltd., Toronto and N.Y. City), 1939-40; expert and consultant on minerals and metals, Price Stabilization Unit, Advisory Commn. to Council of Nat. Defense, Washington, since 1940; mem. Office of Coordinator Commt. and Cultural Relations between the Am. Republics, Washington, 1940-41; consultant, Div. of Cultural Relations, Dept. of State, 1942; principal member of mission, Foreign Liaison Div., Lend-Lease Administration, 1943; Far East Enemy Branch, Foreign Economic Adminstrn., 1943-44, Washington and abroad; spl. asst. and chief mineral advisor, U.S. Fgn. Economic Adminstrn., New Delhi (India) office, 1945. Fellow Geological Society of London; mem. American Institute Mining and Metall. Engineers, Britain Inst. of Philosophy, A.A.A.S., N.Y. Acad. Sciences, Am. Catholic Hist. Assn. (former mem. exec. council), Harvard Alumni Assn., Oxford Soc.; fgn. corr. Institut Litteraire et Artistique (Paris). Democrat. Roman Catholic. Author: Memoir No. 10—Some Occurrences of Gold in Beaverhead, Broadwater, Fergus and Phillips Counties, Mont., 1934; Mineral Industry and Output-per-Man Studies, Grade of Ore, 1938; also articles in Commonweal. Home: 825 W. Galena St., Butte, Mont. Office: (temporary) Room 224, 515 22d St. N.W., Washington, D.C.

COPSE, William Malcolm, metall. and chem. engr.; May 25, 1878-June 3, 1944. See Vol. 23 (1944-45).

CORSI, Edward (kôr-sē), state govt. official; b. Italy, December 29, 1896; s. Philip Frederick and Julia (Pantano) C.; student Clason Point Military Academy, Westchester, N.Y., 1908-13, St. Francis Xavier Coll., N.Y. City, 1913-17; LL.B., Fordham University, 1922; m. Emma Gillies, June 17, 1926; 1 son, Philip Donald. Came to U.S., 1906, naturalized, 1921. Editorial writer for various newspapers and mags., 1922-31; newspaper corr. in Mexico, 1923-24, Italy, 1928; dir. of Haarlem House (settlement), New York, 1926-31; commr. of immigration, New York, 1931-33, commr. of immigration and naturalization, 1933-34; dir. Emergency Home Relief Bureau, N.Y. City, 1934-35; deputy commr. Dept. Public Welfare, N.Y. City; chmn. N.Y. State Industrial Bd., Mar.-Nov. 1943; industrial commissioner, N.Y. State Dept. of Labor, since 1943. Delegate at large to N.Y. Constitutional Convention (chmn. social welfare com.), 1937. Rep. candidate for U.S. Senate, 1938. Republican. Roman Catholic. Author: In the Shadow of Liberty, 1935. Chmn. Enemy Alien Hearing Bd., Dept. of Justice, Southern Dist. of N.Y. Home: 60 E. 96th St. Office: 80 Centre St., New York, N.Y.

CORSON, Fred Pierce, bishop; b. Millville, N.J., Apr. 11, 1896; s. Jeremiah and Mary E. (Payne) C.; A.B., Dickinson Coll., Carlisle, Pa., 1917, A.M., 1920; B.D., Drew University, 1920; D.D., Dickinson, 1931, L.H.D., 1944; D.D., Syracuse U., 1933; Litt. D., University of Maryland, 1936; LL.D., Western Md. Coll., 1936, Allegheny Coll., 1936, Franklin and Marshall Coll., 1936, Gettysburg Coll., 1937, University of Pa., 1937; S.T.D., Temple University, 1945; married Frances Beaman, March 22, 1922; 1 son, Hampton Payne. Ordained M.E. ministry, 1920; pastor successively Jackson Hgts., N.Y., New Haven, Conn., Port Washington, N.Y., Simpson Ch., Brooklyn, until 1929; supt. Brooklyn Southern Dist., N.Y. East Conf., 1930-34; pres. Dickinson College since June 8, 1934, also trustee; trustee Pennington Sch. for Boys. Civilian director, 32d College Training Detachment (air crew), 1943-44; elected Bishop of Methodist Ch., 1944. Delegate to Gen. Conf. M.E. Church, 1932, 40, 44; mem. University Senate of M.E. Ch.; mem. Book Com., M.E. Ch.; mem. World Peace Commn., M.E. Ch.; mem. exec. com. Federal Council Chs. of Christ in America, 1932-36; mem. Governor's com. for Revision of the Constitution of State of Pa. Mem. Newcomen Soc., Kappa Sigma, Phi Beta Kappa, Omicron Delta Kappa, Tau Kappa Alpha, Mason (grand chaplain Grand Lodge, Pa.; grand prelate Knights Templars of Pennsylvania, 1942). Clubs: Rotary (Phila.); Union League (New York). Author: Dickinson College—An Interpretation of Function and Purpose; The Dilemma of the Liberated; The Lure of the Expected; The Obligation of the Church-Related College to the Future; Education and the Arsenal of Democracy; A Philosophy of Education for the Postwar World. Address: 1701 Arch St., Philadelphia 3, Pa.

CORSON, John Jay, executive; b. Washington, D.C., Dec. 8, 1905; s. Eben White and Ellen (Pawling) C.; B.S., U. of Va., 1926, M.S., 1929, Ph.D., 1932; m. Mary Turner Tilman, Nov. 15, 1930; children—John Jay, Nancy Tilman. Research asst., U. of Va., 1926-28; editorial asso. Richmond (Va.) News Leader,

1929-33; economist Va. State investigation elec. utilities, 1933-34; prof. economics, U. of Richmond, 1933-38; state dir. NRA, 1934-35; asst. exec. director Social Security Board, March 1936-March 1938; director Bureau of Old Age and Survivors Insurance, 1938-41, May 1943-May 1944; director Bureau of Employment Security and dir. United States Employment Service, Social Security Bd., Dec. 1941-May 1943; mem. advisory bd. to the Provost Marshal General, U.S. Army, 1943; consultant to Mexican Inst. for Social Security, 1943; cons. to the Mexican deputy dir. gen., U.N.R.R.A. May 1944-Apr. 1945; dir. research, The Washington Post, since Apr. 1945. Member American Economic Assn., American Statis. Assn., Am. Pub. Welfare Assn., Am. Soc. for Pub. Adminstrn., Theta Delta Chi, Phi Beta Kappa. Episcopalian. Author: A Statistical Study of Virginia (with W. P. Gee), 1928; Rural Depopulation in Certain Areas of Tidewater and Piedmont, Virginia (with W. P. Gee), 1929; This Government, 1938; Manpower for Victory, 1943. Home: 3601 N. Abingdon St., Arlington, Va.

CORSON, William Russell Cone, insurance; b. New York, N.Y., Feb. 18, 1870; s. Adam Clark and Henrietta Requemberg (Cone) C.; B.A., Yale, 1891; m. Marion Fay Lyles, June 25, 1891; children—Dorothy Lyles (Mrs. John M. Ellis), Mildred Cone (Mrs. John R. Cook). Began in shop of Eddy Elec. Mfg. Co., Windsor, Conn., 1891, supt., later sec. until 1902; practiced as cons. engr., Hartford, 1902-07; asst. engr. Hartford Steam Boiler Inspection & Ins. Co., 1907-09, asst. sec., 1909-16, sec. and treas., 1916-21, v.p. and treas., 1921-27, pres. since 1927, chmn. bd. since Feb. 1942; dir. Standard Surety & Casualty Co., Standard Ins. Co. of N.Y., Piedmont Fire Ins. Co., Aetna Ins. Co., Aetna Life Ins. Co., Aetna Casualty & Surety Co., Conn. Mutual Life Ins. Co., World Fire & Marine Ins. Co., Automobile Ins. Co. of Hartford, Hartford County Mutual Fire Ins. Co., Society for Savings, Century Indemnity Co., Arrow-Hart and Hegeman Electric Co. Conservation engr., Conn., for U.S. Fuel Adminstrn., 1918; mem. bd. Water Commrs., Hartford, 1921-24; chmn. Hartford Sewerage Disposal Comm., 1927; pres. Hartford Community Chest, 1924-25; trustee American School for the Deaf, Wadsworth Atheneum and The Watkinson Library. Mem. American Institute Electrical Engrs., Zeta Psi. Republican. Episcopalian. Clubs: Hartford, Engineers. Home: 40 N. Beacon St. Office: 56 Prospect St., Hartford, Conn.

CORT, William Walter, professor parasitology; b. State Center, Ia., Apr. 28, 1887; s. William Carson and Mary (Smalley) C.; A.B., Colo. College, 1909; A.M., U. of Ill., 1911, fellow, 1913-14, Ph.D., 1914; m. Nellie Magruder Gleason, June 18, 1913; children—Helen Louise, Margaret Jean, Dorothy Anne. Asst. in zoölogy, U. of Ill., 1909-12; instr. in biology, Colo. Coll., 1912-13; prof. biology, Macalester Coll., St. Paul, Minn., 1914-16; asst. prof. zoölogy, U. of Calif., 1916-19; cons. helminthologist, Calif. State Bd. of Health, 1917-19; asso. prof. helminthology, Sch. Hygiene and Pub. Health, Johns Hopkins, 1919-25, prof. helminthology, 1925-42, prof. parasitology since 1942; visiting prof. parasitology, Peking (China) Union Medical College, 1923-24; member staff, University of Michigan Biological Station, summers since 1927. Consultant in tropical medicine to Sec. of War since 1941. Chairman editorial committee Journal of Parasitology, 1932-37; editorial bd. Am. Jour. Hygiene. Dir. commn. Internat. Health Div., Rockefeller Foundation, for investigation of hookworm disease, Trinidad, B.W.I., May-Oct. 1921, Puerto Rico, June-Sept., 1922, China, June 1923-Sept. 1924, Panama, June-Sept. 1926; dir. 5 yr. program (1927-32) for study of ascariasis in children, Nat. Research Council and Am. Child Health Assn. Fellow A.A.A.S.; mem. Am. Soc. Parasitologists (sec. 1925-29, pres. 1930), Am. Soc. Tropical medicine, Am. Acad. Tropical Medicine (treas. 1934-37, v.p. 1938, pres. 1939), Am. Soc. Zoölogists, Am. Micros. Soc. (pres. 1937), Am. Soc. Naturalists (pres. 1941), Phi Beta Kappa, Sigma Xi, Delta Omega, Gamma Alpha, Phi Delta Theta. Republican. Author: (with R. W. Hegner) Diagnosis of Protozoa and Worms Parasitic in Man, 1921; (with R. W. Hegner and F. M. Root) Outlines of Medical Zoölogy, 1923. Writer of many monographs and articles in Am. Jour. Hygiene and Jour. Parasitology, etc. Home: 5000 Norwood Av., Baltimore, Md.

CORTISSOZ, Royal (kôr-tē'sōz), journalist; b. Brooklyn, New York, 1869; D.H.L., Wesleyan Univ. and Bowdoin Coll.; m. Ellen Mackay Hutchinson (died Aug. 13, 1933). Art editor New York Herald-Tribune since 1891, literary editor, 1897-1913. Chevalier Order of Leopold (Belgium). Mem. Am. Acad. Arts and Letters; hon. fellow Am. Inst. Architects, Met. Mus. of Art, Architectural League, Nat. Sculpture Soc., Soc. American Etchers, trustee American Academy in Rome, Hispanic Soc. Am. Clubs: Century, Players, Coffee House, Garden City Golf. Author: Augustus St. Gaudens, 1907; John La Farge, 1911; Art and Common Sense, 1913; Life of Whitelaw Reid, 1921; Nine Holes of Golf, 1922; The New York Tribune, 1923; American Artists, 1923; Personalities in Art, 1925; The Painter's Craft, 1930; An Introduction to the Mellon Collection, 1937. Editor: Don Quixote; The Autobiography of Benvenuto Cellini; Whitelaw Reid's American and English Studies. Home: 167 E. 82d St. Office: 230 W. 41st St., New York, N.Y.

CORTNEY, Philip, vice chmn. Coty Inc. and Coty Internat. Grad. elec. engr. Univ. of Nancy, France. Began in steel business, exporting from France and Belgium; became dir. of Banque Transatlantique; with Coty, Inc., since 1940, now vice chmn. also vice chmn. Coty International. Decorated Legion of Honor (France). Author: The Economic and Political Consequences of Lord Keynes' Theories (essay). Home: 410 Park Av. Office: 423 W. 55th St., New York 22, N.Y.

CORTRIGHT, Ernest Everett (kôrt'-rit), coll. pres.; b. Middletown, N.Y., Aug. 28, 1873; s. Bowdewine S. and Harriet (Clark) C.; student Allegheny Coll., Yale U.; M.A., New York U., 1922; m. Viola Van Gordon; children—Enid, Bernice, Estelle. Teacher, Mt. Hope, N.Y., 4 yrs., 1894-98; prin. schs., Harriman, N.Y., 6 yrs., 1898-1904, supt. schs., Cornwall-on-Hudson, 6 yrs., 1904-10; at Bridgeport, Conn., since 1911, successively as prin. Shelton Sch., City Normal Sch., asst. supt. schs., supt. schs., 1922-25; asst. prof. of edn., Sch. of Edn., New York U., 1925-27; pres. Jr. Coll. of Conn., Bridgeport, since 1927. Ex-pres. New England Jr. Coll. Council, Conn. State Teachers Assn., Conn. Jr. Teachers Conf. Conglist. Mason. Rotarian. Club: University. Extensive contbr. on ednl. subjects. Home: 309 Rowland Rd., Fairfield, Conn.

CORWIN, Edward Samuel, college prof.; b. near Plymouth, Mich., Jan. 19, 1878; s. Frank Adelbert and Dora (Lyndon) C.; Ph.B., U. of Mich., 1900 (pres. of class), LL.D., 1925; Ph.D., U. of Pa., 1905; Litt.D., Harvard, 1936; m. Mildred Sutcliffe Smith, June 28, 1909. Instr. history, Brooklyn Poly., 1901-02; one of original group of preceptors called to Princeton U. by Woodrow Wilson, 1905; preceptor in history, politics and economics, Princeton U., 1905-11, prof. politics, 1911-18, McCormick prof. jurisprudence since 1918. Trustee Princeton Yenching Foundation. Mem. Am. Hist. Assn., Am. Polit. Science Association (president 1931), Southern Political Science Association, Phi Beta Kappa (U. of Mich.), Institut International de Droit Public. Club: Nassau. Author: Part VI of Woodrow Wilson's Division and Reunion, 1909, 21; National Supremacy-Treaty-Power vs. State Power, 1913; The Doctrine of Judicial Review, 1914; French Policy and the American Alliance, 1916; The President's Control of Foreign Relations, 1917; John Marshall and the Constitution, 1919; The Constitution and What It Means Today, 1920, 8th edit., 1945, 6th edit. translated into Spanish, Buenos Aires, 1942; The President's Removal Power, 1927; The Democratic Dogma and Other Essays, 1930; The Twilight of the Supreme Court, 1934, 4th edit., 1937; The Commerce Power versus States Rights, 1936; Court Over Constitution, 1938; The President: Office and Powers, 1940, 2d edit., 1941; Constitutional Revolution, Ltd., 1941; The Constitution and World Organization, 1944. Co-editor: The War Cyclopedia (published by Committee on Pub. Information), 1917. Contbr. Cyclo. American Government, Dictionary Am. Biography, Ency. of the Social Sciences and various periodicals. Editor of Am. Polit. Science Series. Visiting prof. of polit. science at Yenching Univ., Peiping, China, and lecturer at Chinese instns. under auspices of Carnegie Endowment for Internat. Peace, 1928-29; Irvine lecturer School of Law, Cornell U., 1933; Storrs lecturer Sch. of Law, Yale U., 1934; Wood lecturer Hamilton Coll., 1936; guest of Harvard U. and contbr. to Tercentenary Conf. on Authority and the Individual, 1936; Schouler lecturer Johns Hopkins U., 1937; Bacon lecturer Boston Univ., 1937; Cutler lecturer Univ. of Rochchester, 1937; Stokes lecturer, New York U., 1937; del. and contbr. 8th Am. Scientific Congress, Washington, 1940; lecturer on legal theory, Claremont Colls., 1941; Edward Douglass White lecturer, Louisiana State U., 1943; Walker Ames professor, U of Washington, 1945; adviser Pub. Works Adminstrn. on constitutional questions, 1935; spl. asst. to atty. gen. of U.S., 1936; consultant of atty. gen. of U.S. on constitutional questions, 1937. Awarded Franklin medal, Am. Philos. Soc., 1940, Henry M. Phillips prize in the Science and Philosophy of Jurisprudence, 1942. Home: 115 Prospect Av., Princeton, N.J.

CORWIN, Margaret Trumbull, college dean; b. Phila., Pa., Nov. 29, 1880; d. Robert Nelson and Margaret Wardell (Bacon) Corwin; A.B., Bryn Mawr College, 1912; hon. M.A., Yale Univ., 1934; Litt.D., Rutgers University, 1943; unmarried. Secretary Yale Press, 1912-17; executive sec. woman's committee of Conn. Div. of Council of Nat. Defense, 1917-18; canteen worker Y.M.C.A. with A.E.F. in France, 1918; exec. sec. Grad. Sch., Yale U., 1918-34; dean of N.J. Coll. for Women since 1934. Dir. N. Atlantic sect., Am. Assn. Univ. Women, 1924-28, Convenor exchange com. Internat. Fedn. of Univ. Women, 1937. Mem. Phi Beta Kappa. Club: Cosmopolitan (New York). Home: 23 Nichol Av., New Brunswick, N.J.

CORWIN, Norman, radio drama writer, dir., producer; b. Boston, Mass., May 3, 1910; s. Samuel H. and Rose (Ober) C.; student public schools, Boston and Winthrop, Mass. Sports and movie editor, feature writer, Greenfield (Mass.), Recorder and Springfield (Mass.) Republican, radio news commentator, 1929-36; dir. eastern radio bureau, 20th Century-Fox Films, 1936-38; writer, producer dir., Columbia Broadcasting System, since 1938; lecturer at various univs. Created "Words without Music" program series (awarded 1st prize by 10th Inst. for Edn. by Radio), 1938; wrote and produced "They Fly Through the Air" (voted best individual broadcast of 1938 by Ohio State Radio Inst.); Publications: "They Fly Through the Air," 1939; "The Plot to Overthrow Christmas," 1940; "Thirteen by Corwin," 1941; "More by Corwin," 1943; "An American in England," 1943; "On a Note of Triumph," 1945; "Untitled and other Works," 1945. Introduced "Ballad for Americans" and produced radio Opera (with Earl Robinson) "The People, Yes," 1941; produced premiere Maxwell Anderson-Kurt Weill Ballad "Magna Carta," 1940; wrote, produced, "Seems Radio Is Here to Stay" (selected as best exptl. drama of 1939 by Max Wylie in Best Broadcasts of 1938-39), "My Client Curley" (selected as best fantasy of 1940), "Radio Primer" (selected as best radio satire, 1941), "26 by Corwin" (1st prize by Am. Writers' Congress), 1941; directed "This Is War"; wrote and produced "We Hold These Truths", (Bill of Rights commemorative program which included President Roosevelt, on Dec. 15, 1941; awarded Peabody medal, 1942); awarded the Edward Bok Advt. medal, 1942; first radio playwright to receive grant from Am. Acad. of Arts and Letters, 1942; directed "This Is War"—all network War Series at invitation of White House, 1942. Mem. Author's League, Radio Writer's Guild, Radio Director's Guild. Wrote and produced "An American in England," short wave dramatic series, from London, 1942; produced "An American in Russia," "Transatlantic Call," and "Passport for Adams," 1943; wrote, directed and produced "Columbia Presents Corwin," 1944. Distinguished Achievement Award, 1944, Radio Life Magazine. Contbr. to Theater Arts Monthly, N.Y. Times, Herald-Tribune, Collier's, Coronet, Mademoiselle, Stage, Esquire, Saturday Review of Literature, etc. Home: 38 Central Park S., New York, N.Y. Office: 485 Madison Av., New York, N.Y.

CORWIN, Robert Nelson, prof. German; Oct. 6, 1865-Oct. 14, 1944. See Vol. 21 (1940-41).

CORY, see also Corey.

CORY, Abram Edward, clergyman; b. Osceola, Ia., Aug. 13, 1873; s. Nathan Edward and Margaret (Connoran) C.; B.A., Eureka (Ill.) Coll., 1894; M.A., Drake U., Des Moines, Ia., 1898; grad. work, Columbia, and Union Theol. Sem.; D.D., Drake, 1914; LL.D., Eureka, 1915; m. Bertha Adkins, Sept. 30, 1895. Served in China 15 yrs., as missionary in secretarial and ednl. work; gen. work for Disciples of Christ in America since 1912; sec. Foreign Christian Missionary Soc., Men and Millions Movement; mem. exec. com. Federal Council Churches of Christ; asso. sec. Interchurch World Movement of N. America; sec. United Christian Missionary Soc. of Disciples of Christ; vice pres. Internat. Christian Endeavor Soc.; mem. exec. com. World's Christian Endeavor Society. Was pastor Gordon St. Ch., Kingston, N.C., dir. adv. Pension Fund Disciples of Christ; retired; adj. prof. missions, Sch. of Religion, Butler U. Pres. Internat. Conv. Disciples of Christ, 1923-24. Acting chaplain 1st U.S. Inf. in Philippines, 1900; served overseas for Y.M.C.A., 1918. Mem. Theta Phi. Mason. Author: The Trail to the Hearts of Men, 1916; Think Peace, 1916; Out Where the World Begins, 1921; Voices of the Sanctuary, 1930. Home: 2407 N. Delaware St., Indianapolis, Ind.

CORY, David, author; b. Oyster Bay, L.I., New York, Oct. 26, 1872; s. David Magie (M.D.) and Ellen S. (Munroe) C.; ed. English and Classical Sch., Englewood, N.J.; children—David Munroe, Daniel McGhie. Broker on Wall St., New York, 17 yrs.; began, 1915, writing "Little Jack Rabbit Stories" for New York Evening Mail, and when that paper was absorbed by the Evening Telegram, went to New York World, continuing Jack Rabbit Stories. Pioneer broadcaster of bedtime stories; lecturer on Art of Story Writing and Story Telling. Democrat. Episcopalian. Author: Little Jack Rabbit Books; Little Journeys to Happyland; Billy Bunny and His Friends; Puss in Boots, Jr.; The Jumble Book; Billy Bunny Books; The Little Wilful Princess; Little Indian; White Otter; Red Feather; Star Maiden; Cow Bells and Clover; Lone Star; Raven Wing; Hawk Eye; Chippewa Trail; Sunny Meadow Stories, 1942. Home: 26 First St., Riverhead, N.Y.

CORY, Harry Thomas, engineer; b. Lafayette, Ind., May 27, 1870; s. Thomas and Carrie (Stoney) C.; B.M.E., Purdue U., 1887, B.C.E., 1889, Dr. Engring., 1929; M.C.E., Cornell, 1893, M.M.E., 1896; m. Ida (Judd) Hiller, Oct. 4, 1911; children—Thomas Judd, Clarence Richard and John Harry (twins, both dec.). Asst. engr. A &M Ry., 1888; asst. city engr. Lafayette, Ind., 1889; dep. county engr. Tippecanoe County, Ind., 1890-92; prof. civ. engring., U. of Mo., 1893-98; in Europe, 1898; prof. civ. and sanitary engring., U. of Mo., 1898-1900; dean Coll. of Engring. and prof. civ. engring., U. of Cincinnati, 1900-03; on leave of absence, 1901-03, with Mex. Central, Tex. & Pacific and S.P. railroads; asst. to gen. mgr. S.P. Co., July 1904-May 1905; in personal charge of diverting Colo. River from running to Salton Sea, 1906-07; asst. to pres. associated Harriman lines in Ariz. and S.P. R.R. in Mex., May 1905-Apr. 1911; gen. mgr. and chief engr. of the Calif. Development Co. and La Sociedad de Riego y Terrenos de la Baja California, April 1906-Dec. 1910; consulting engr. at San Francisco, 1909-17; dir. gen. foreign relief, Am. Red Cross nat. hdqrs., 1917-18; cons. engr. of U.S. Reclamation Service on soldier's land settlement plan, 1918-20; Am. mem. Internat. Nile Projects Commn. for the

Egyptian and Sudanese govts., Cairo, Egypt, and Khartum, Sudan, Jan.-Sept. 1920; cons. engr. San Francisco, Calif., 1920-21; cons. engr., Los Angeles, Calif., and also for the U.S. Reclamation service, 1921-23; chief of engring. Palos Verdes project, Redondo Beach, Calif., 1922-24; chief engr. Guadalquivir marismas desalting and irrigation project, Seville, Spain, 1925-27; cons. engr. Muluya Valley irrigation project, French and Spanish Morocco, 1926; cons. engr. Los Angeles, Calif., since 1928; advisory engr. Los Angeles Agency, R.F.C., 1932-34; advisory com. on R.F.C. earthquake rehabilitation loans, 1933-34; mem. Passamaquoddy Bay Tidal Power Project Commn., 1934-35; cons. engr. Soil Conservation Service, U.S. Dept. Agr., Albuquerque, N.M., and Washington, D.C., 1935-40, supervising engineer, Defense Plant Corp., U.S. Govt., 1941-42; manager Los Angeles Office Bureau of Economic Warfare, 1942-43; consulting engr., Los Angeles, Calif., since 1943. Member Laymen's Advisory Council of National Conference of Jews and Christians. Life member American Society C.E. (Thomas Fitch Rowland prize 1914), Phi Delta Theta, Theta Nu Epsilon, Sigma Xi, Tau Beta Pi, Chi Epsilon, Kappa Phi Sigma. Mason (K.T., 32°, Shriner). Clubs: Bohemian (San Francisco); University, Los Angeles Athletic (Los Angeles). Author: (with T. Cory) Manual of U.S. System of Land Surveying, 1888; Imperial Valley and Salton Sink, 1915; Democratization of Family Planning, 1940; also atlases of Boone (1888), Clay (1890) and Tippecanoe (1892) counties, Ind. Contbr. tech. reports, scientific papers and mag. articles. Home: Los Angeles Athletic Club. Office: 431 W. 7th St., Los Angeles, Calif.

CORY, Herbert Ellsworth, univ. prof.; b. Oct. 8, 1883; s. Benjamin H. and Ella Frances (Cook) C.; A.B., Brown U., 1906; Ph.D., Harvard, 1910; m. Ethel Duncan Morton, Oct. 10, 1922 (died 1932); m. 2d, Mary Ellen Austin, May 6, 1933—five children (adopted)—Michael, Brigid, Mary Sharon, Anthony, James. Was assistant professor of English, U. of Calif., 1910-18; mem. War Labor Policies Bd., Washington, D.C., 1918; research in psychology and biology, Johns Hopkins, 1918-22, lecturer in æsthetics, 1922-23; prof. liberal arts, U. of Wash., since 1923; lecturer in Christian Culture Series Assumption Coll., Windsor, Ont., May 1941; editor U. of Calif. Chronicle, 1912-14; studied, Columbia U., summers 1921, 22. Awarded deSmet medal by Gonzaga Univ., 1940, Moraga Crest by St. Mary's Coll., 1942. Elected to Gallery of Living Catholic Authors, 1942. Mem. bd. dirs. House of Good Shepherds, Seattle. Mem. Am. Assn. Univ. Profs., Am. Philos. Soc., Research Soc. U. of Wash., A.A.A.S., Mediæval Acad. of America, John Henry Newman Hon. Soc., Holy Name Soc., St. Vincent de Paul Soc., Pi Gamma Mu, Phi Sigma Kappa. Catholic. Knights of Columbus. Clubs: Athenian (Oakland, Calif.); Faculty (U. of Wash.). Author: Edmund Spenser, a Critical Study, 1917; Essays in Exposition, 1918; The Intellectuals and the Wage Workers, 1919; The Emancipation of a Free Thinker, 1941. Contbr. to The Dial, The Forum, Jour. of Philosophy, Jour. Internat. Ethics, Publ. of Modern Lang. Assn., U. of Calif. Publ. in Lit. and Philology, Modern Language Notes, Modern Philology, Thought, The Modern Schoolman. Now in press: The Religious Significance of Beauty in Nature and Art. Home: 906 14th Av. N. Address: University of Washington, Seattle, Wash.

COSENZA, Mario Emilio (kō-sĕn'zä), prof. classical langs.; b. Naples, Italy, Nov. 21, 1880; s. Giuseppe and Emilia (Contreras) C.; brought by parents to U.S., 1888; A.B., Coll. City of New York, 1901, fellow in Latin, 1901-03; grad. study Columbia, 1901-03, fellow in Latin, 1903-04, Ph.D., 1906; grad. study Am. Sch. Classical Studies, and Deutsches Archæologisches Institut, Rome and Pompeii, 1903-04; m. Verena Bostroem, July 2, 1914; children—Margherita M.E., Hélène G., Louise V. Tutor in Latin, Coll. City of New York, 1904-06, instr. in Latin lang. and lit., 1906-13, asst. prof. Latin, 1913-16; dep. dir. Townsend Harris Hall High Sch. (prep. high sch. of Coll. City New York), 1916; asso. prof. classical langs., 1917-19; dir. Townsend Harris High Sch., 1919-26; became prof., classical langs. and lit. and head of dept., 1926. dean since Feb. 1, 1932, acting pres., 1938-39, academic dean since 1939, dean of the Faculty since Jan. 1943, Brooklyn College. Member educational committee, Council on Immigrant Education, 1924. Member Brooklyn Bureau of Charities, 1936, Family Service Committee, March 1937-39; member Italian Board of Guardians since 1936. Member American Classical League, New York Classical Club, Italian Educational League (dir.), Japan Society (1927-41), Classical Assn. Atlantic States, Italian Teachers Association (pres. 1921-38), High Sch. Prins.' Assn. N.Y. City, Phi Beta Kappa; hon. mem. Dante Alighieri Soc., Istituto per la Storia di Roma. Decorated Knight Comdr. Order Crown of Italy; Italian gold medal for spl. merit in edn., 1932. Alumni service award by the Assn. Alumni of the Coll. of the City of New York, 1933. Democrat. Catholic. Author: Official Positions After the Time of Constantine, 1905; Instruction Book and Syllabus, Latin I, 1909; Syllabus of a Course in Cæsar, Latin II, 1910; Francesco Petrarca and the Revolution of Cola di Rienzo, 1913; The Study of Italian in the United States, 1924; The Establishment of the College of the City of New York as The Free Academy in 1847, 1925; The Complete Journal of Townsend Harris, First American Consul General and Minister to Japan, 1930. Translator: Ancient Legends of Roman History, by Prof. Ettore Pais, 1905; The Four Voyages of Amerigo Vespucci, 1907; Petrarch's Letters to Classical Authors, 1910. Home: 26 Sutton Pl., Rockville Centre, N.Y.

COSGRAVE, George (kŏz'grāv), judge; b. Calaveras County, Calif., Feb. 20, 1870; s. Michael and Margaret (Pyne) C.; ed. San Jose State Normal Sch., 1887-89; m. Irene Copeland, June 1, 1904; 1 dau., Margaret Sowers. Admitted to Calif. bar, 1895, and began practice at Fresno; judge U.S. Dist. Court, Southern Dist. of Calif., since 1930; retired from active service, 1940. Trustee Fresno State College. Republican. Mason. Clubs: Sierra (San Francisco); University Sequoia, Sunnyside Country (Fresno). Home: 1644 Van Ness Av., Fresno, Calif.

COSGRAVE, Jessica Garretson, educator; b. New York; d. Rev. Ferdinand Van Devere and Helen (Philbrook) Garretson; A.B., Barnard Coll., 1893; LL.B., New York U., 1898; m. John O'Hara Cosgrave, Jan. 4, 1913. Organized, 1900, and principal of The Finch School (now Finch Junior College), pres. of latter. Lecturer on modern politics, history, philosophy, economics. Mem. Kappa Kappa Gamma. Club: Colony (charter mem.). Presbyterian. Author: Gardens, 1925; Mothers and Daughters, 1925; Psychology of Youth, 1929. Home: Ridgefield, Conn.; and 39 E. 79th St., New York. Office: 52 E. 78th St., New York, N.Y.

COSGRAVE, John O'Hara, editor; b. Melbourne, Australia, July 11, 1864; s. John and Mary (Kirby) C.; ed. at Auckland, New Zealand, in Ch. of England Grammar Sch., and Auckland Coll. and Grammar Sch.; m. 2d, Jessica Garretson Finch, 1913. On San Francisco Alta Californian, 1886; reporter San Francisco Call, 1887-90; editor and pub. The Wave, San Francisco, 1890-1900; mng. editor Everybody's Magazine, under Doubleday, Page & Co., Dec. 1900, and editor same, 1903-11, for Ridgway Co.; mng. editor Collier's Weekly, Oct. 1911-12; Sunday editor New York World, 1912-27. Clubs: The Players, Dutch Treat (New York). Author: The Academy for Souls, 1931. Address: Ridgefield, Conn.; and 39 E. 79th St., New York, N.Y.

COSGROVE, Edward Bradley (kŏz'grōv), industrialist; b. Le Sueur, Minn., July 7, 1888; s. Carson Nesbit and Elizabeth Eunice (Bradley) C.; student Oberlin (O.) Coll., 1906-07; B.A., U. of Minn., 1910; m. Louise Amy Strong, June 12, 1912 (divorced Dec. 1943); children—Edward Bradley, Arthur Strong, Robert Carver, David Todd, Ann Louise; m. 2d, Maude Ayer Timmerman, July 10, 1944. Began as sec., Minn. Valley Canning Co., Le Sueur, 1913-29, gen. mgr. since 1915, pres. since 1929; pres. Minn. Valley Corp., Blue Mountain Canneries, Inc.; v.p. Central Wis. Canneries; chmn. bd. Fine Foods of Canada, Ltd.; dir. Pillsbury Mills, Inc., Minneapolis, Minn., Libby, McNeill & Libby, Northwest Bancorporation. Mem. advisory bd. Canners Exchange Subscribers. Mem. Finance Com. Nat. Canners Assn. (past pres.), bd. trustee Shattuck Sch. for Boys, Faribault, Minn., since 1938, Phi Gamma Delta. Republican. Mason (Shriner). Clubs: Minneapolis, Athletic, Minikahda (Minneapolis); Le Sueur Golf. Address: Le Sueur, Minn.

COSGROVE, James J., lawyer; b. North Braddock, Pa., July 10, 1887; s. Thomas and Mary (Flanagan) C.; A.B., Cornell U., 1909; LL.B., U. of Pittsburgh, 1912; m. Louise Callan, Apr. 17, 1922; 1 dau., Mary Louise. Admitted to Pa. bar, 1912; practiced law, Pittsburgh, Pa., 1912-17; special atty. to commr. internal revenue, Washington, D.C., 1921-22; atty., Texas Co., New York, N.Y., 1922-29; gen. counsel, Continental Oil Co., 1929-43, gen. counsel and vice pres. since 1943; gen. counsel, vice pres. and dir. Great Lakes Pipe Line Co. since 1930; vice pres. and dir. Texon Oil and Land Co.; dir. Big Lake Oil Co. Served with U.S. Army, 1917-20; capt. inf., 1917-18, promoted major, 1918; assigned bd. of appraisers, War Dept., 1919-20. Mem. Am., Okla. and Pa. bar assns., Phi Kappa Sigma, Phi Delta Phi. Clubs: Whitehall, Cornell, Siwanoy Country (New York). Home: Jens Marie Hotel. Office: Continental Oil Co., Ponca City, Okla.

COSGROVE, John C., banker, coal operator and cons. engr.; b. Houtzdale, Pa., Apr. 28, 1886; s. Patrick B. and Zaidee M. (Schoff) C.; prep. edn. St. Vincent's Coll.; grad. short course in mining, Pa. State Coll., 1905; m. Florence M. Neff, July 7, 1909; children—Pat B., F. Elizabeth, Margaret L., John C. Organizer By-Products Coal & Coke Co., 1906, Hastings Coal & Coke Co., 1907, Grazier Coal Mining Co., 1913, and was gen. mgr. of each; organizer, 1911, and pres. Lenox Coal Co.; dir. Federal Reserve Bank of Phila., 1922-34; past pres. Johnstown Chamber of Commerce and Farmers Bank & Trust Co., Johnstown, Pa.; chairman of board Franco Mining Corporation; pres. Vernan Mfg. Co.; past pres W.Va. Coal & Coke Co., Bituminous Coal Research, Inc.; pres. Sunnygrove Corp., Robinswood Estate; dir. Hi-Grade Coal Co., Sootless Coal Co., Fed. Industrial Corp., Grazier Supply Co., Brugh Furniture Co., Johnstown Finance and Loan Co., Black Top Equipment Co. Chmn. and mem. Com. of 10—Coal and Heat. Industries. Mem. A.I.M.E. (com. on local speakers); mem. Am. Mining Congress; trustee Pa. State Coll., 1922-42; mem. of Pa. State Mining Soc. Commodore on staff gov. of Ky. Mem. Phi Delta Theta, Pa. Soc. of N.Y. City, The Newcomen (hon.) soc. of England. Mason (Shriner). Club: Bachelors (Johnstown). Author and pub. of many articles on coal, research and travel. Home: 455 Orchard St. Office: 101 Station St., Johnstown, Pa.

COSSENTINE, E. E., coll. pres.; b. Eagle Bend, Minn., Aug. 23, 1896; s. George and Myrtle Cossentine; student Atlantic Union Coll., 1917-19; A.B., Emmanuel Missionary Coll., 1922; A.M., Claremont Coll., 1933; student U. of Southern Calif., 1934-36; m. Mildred Parker, Feb. 15, 1917; children—Robert Erwin, Ruth (wife of Dr. Joseph Maschmeyer), Verna Mildred. Began career as preceptor, 1919; prin. Flat Rock Acad (Ga.), 1922-23; ednl. sec., N.C., 1923-24; prin. New Zealand Missionary Coll., 1924-28; pres. Avondale Coll. (Australia), 1928-30; pres. La Sierra Coll. (Calif.), 1930-42; pres. Union Coll., Lincoln, Neb., since 1942. Trustee Boulder-Colorado Sanitarium Bd., Porter Sanitarium Bd., Denver. Mem. bd. of regents, Gen. Conf., Seventh Day Adventists, Northern Union Conf. Com. of Seventh Day Adventists, Central Union Conf. Com., Seventh Day Adventists, Phi Delta Kappa. Home: 3803 S. 48th St. Address: Union College, Lincoln 6, Neb.

COSSON, George, lawyer; b. Mo., Jan. 21, 1876; s. George Willis and Mary Ann (McEnturff) C.; ed. Valparaiso U., Ind., LL.B., Law Dept., State University of Iowa, 1898; m. Jennie F. Riggs, Dec. 29, 1904; children—Clarence (major Advocate General's dept.), Mary Kathryn (WAC, U.S. Army), Eleanor Sparks (Mrs. William Allen Heywood), George (lieut. U.S. Army). Admitted to Iowa bar; began practice, Audubon, Iowa, 1898; county attorney, Audubon County, 1905-06; mem. Ia. State Senate, 1909-10; asst. atty. gen. of Ia., 1907-08, atty.-gen., 1911-17; sr. law firm Cosson, Stevens & Cosson, Des Moines; president of the Des Moines Joint Stock Land Bank, 1927-30. Member American Bar Association, Iowa State Bar Assn., American Law Inst., American Judicature Soc., National Assn. of Attys.-Gen. (pres., 1912-13), Nat. Exec. Com. on Prison Labor, Ia. State Assn. Charities and Corrections (exec. com.), State Assn. of Soc. for the Friendless (pres.). Candidate for U.S. senator from Iowa at the Republican primaries, 1932. Club: Prairie. Author: The Cosson Laws; Prison Reform in Courts, 1913; What O'Clock Is It?; The Road to Recovery; This Conflicting World. Wrote report of com. apptd., by the gov. of Iowa, to investigate the jail system of Ia. (pub. by Dept. of Justice, 1912). Iowa chmn. Am. Com. for Defense of British Homes; Ia. chmn. Fight for Freedom Com.; Ia. chmn. Russian War Relief. Home: 3936 University Av. Address: 1136 Des Moines Bldg., Des Moines 9, Ia.

COSTAIN, Thomas Bertram (kŏs'tān), editor, author; b. Brantford, Ontario, Canada, May 8, 1885; s. John Herbert and Mary (Schultz) C.; ed. public schools Brantford; m. Ida Randolph Spragge, Jan. 12, 1910; children—Mary Randolph (Mrs. Howard Haycraft), Ida Dorothy Phyllis (Mrs. Henry Darlington Steinmetz). Came to U.S., 1920, naturalized. Editor Guelph (Ont.) Daily Mercury, 1908-10, MacLean's Mag. (Toronto), 1910-20; asso. editor Saturday Evening Post, 1920-34; eastern editor Twentieth Century-Fox Film Corp., 1934-36; became editor American Cavalcade, 1937; advisory editor Doubleday, Doran & Co. since 1939. Clubs: Players, Coffee House. Author: For My Great Folly, 1942; Joshua (with Rogers MacVeagh), 1943; Ride with Me, 1944; The Black Rose, 1945. Home: Bethayres, Pa. Office: Doubleday, Doran & Co., New York, N.Y.

COSTELLO, Gerald William (Jerry Costello) (kŏs-tĕl'ō), cartoonist; b. Scranton, Pa., Dec. 25, 1897; s. Patrick William and Mary Agnes (Mahon) C.; ed. Scranton (Pa.) pub. schs. and High Sch., and Pa. Acad. of the Fine Arts, Phila.; m. Lola Margaret Huntington, Oct. 23, 1925; children—Patricia Alice, Lola Margaret. Newspaper cartoonist Scranton (Pa.) Daily News, 1915-16, Phila. Press, 1916-17, Scranton Republican, 1918, Binghamton (N.Y.) Press, 1919, Buffalo Courier and Inquirer, 1920-22, The Albany Evening News (now the Knickerbocker News), Albany, N.Y., since 1922. Pioneer in animated movie cartooning, sold his first animated cartoon to Wm. Bray Studios, New York, 1918; originator "The Topsy Turveys" in old New York Herald Sunday colored comic sect.; author "The Life of Al Smith," daily strip in New York Evening World and nat. syndicate, 1928 (also pub. in book form); his cartoons now syndicated in Gannett newspapers; editorial cartoon originals exhibited in Huntington Library and Art Gallery, San Marino, Cal., Princeton Univ., Univ. of Washington (Seattle), Boston Univ., Suffolk Univ. (Boston); cartoons have been reproduced in Literary Digest, Life, Times; editorial cartoons syndicated by Gen. Features, 1945. Awarded 2d prize, 1937, 38, 1st prize, 1939, in Commercial Investment Trust Safety Foundation awards of merit for editorial cartoons in interest of traffic safety. Home: 999 Washington Av. Office: The Knickerbocker News, 18 Beaver St., Albany, N.Y.

COSTELLO, Harry Todd, prof. philosophy; b. Richmond, Ind., Nov. 1, 1885; s. James and Ida Virginia (Todd) C.; A.B., Earlham Coll., Richmond, 1908; A.M., Harvard, 1910, Ph.D., 1911; Harvard Sheldon traveling fellow at U. of Paris, 1911-12; unmarried. Asst. and instr. philosophy, Harvard, 1912-14; instr. philosophy, Yale, 1914-15; instr. and lecturer on philosophy, Columbia, 1915-

20; Brownell prof. philosophy, Trinity Coll., Hartford, Conn., since 1920. Was instr. philosophy, Coll. City of New York, 1919-20; prof. philosophy, U. of Calif., summer 1922. Lecturer in philosophy, Harvard, 1930. Member American Philosophical Association, A.A.A.S., History of Science Society, Pi Gamma Mu, Phi Beta Kappa. Author: Books for a College Student's Reading, 1925, revised edition, 1940. Contributor to American Philosophy Today and Tomorrow; Columbia Studies in the History of Ideas; Naturalism and the Human Spirit, 1944; book editor Jour. of Philosophy. Home: 112 S. 9th St., Richmond, Ind. Address: Trinity Coll., Hartford 6, Conn.

COSTELLO, John Martin, congressman; b. Los Angeles, Calif., Jan. 15, 1903; s. Martin and Mary (McNeilis) C.; A.B., Loyola U., Los Angeles, 1922, A.M., 1923, LL.B., 1924; unmarried. Admitted to Calif. bar, 1924; teacher Los Angeles secondary schs., 1924-25; Dem. candidate for 73rd Congress; mem. 74th to 78th Congresses (1935-45), 15th Calif. Dist. General Counsel, Washington Office of Los Angeles Chamber of Commerce. Mem. Native Sons of the Golden West. Mem. Knights of Columbus, Elks. Home: 2737 Devonshire Place, N.W., Washington 8, D.C. California address: 4319½ Eighth Av., Los Angeles, Calif.

COSTELLO, Lou (Louis Francis Cristillo), film and radio comedian; b. Paterson, N.J., Mar. 6, 1908; s. Sebastion and Helen (Rege) C.; ed. pub. schs. of N.J.; m. Anne Battler, Jan. 20, 1934; children—Patricia Anne, Carole Lou. Laborer and extra at Metro-Goldwyn-Mayer Studios, Culver City, Calif., 1930; stunt man; began acting career at the Empress Theatre, St. Joseph, Mo., as Dutch dialect comedian; with Minsky Burlesque Co., New York, 1932; on Kate Smith radio hour, 1938-40; in Streets of Paris, mus. comedy on Broadway, 1939-40; has appeared since 1940 in "One Night in the Tropics," "Buck Privates," "In the Navy," "Hold That Ghost," "Ride 'em, Cowboy," "Keep 'em Flying," "Rio Rita," "Pardon My Ice," "In Society," "Here Come The Coeds," "The Naughty Nineties," "Lost In A Harem," "Abbott and Costello in Hollywood." Awarded State of N.J. Distinguished Service Gold Medal by Passaic County Am. Legion, 1941. Elk. Clubs: Masquers (Hollywood, Calif., pres.); Lambs (New York). Pres. Lou Costello Jr. Youth Foundations. Home: 4124 Longridge Av., Van Nuys, Calif. Address: Universal Studios, Universal City, Calif.

COSTELLO, Partick Henry, pharmacist; b. Sauk Center, Minn., Jan. 17, 1897; s. Patrick H. and Julia (Trisko) C.; student U. of N.D. Med. Coll., 1913-15; grad. N.D. State Coll. Sch. of Pharmacy, 1917; honoris causa Pharm. M., Phila. Coll. of Pharmacy and Science, 1944; m. Jeannette E. Bergstrom, July 7, 1920; 1 son, Curtis B. Owner of pharmacy, Cooperstown, N.D., which he managed, 1919-42. Served as pharmacist in U.S. Army, World War I. Mayor, Cooperstown, N.D., 1938-42. Pres. Nat. Assn. Board of Pharmacy, 1939-42, sec. since 1942; former mem. N.L. Board of Pharmacy (sec. 1927-42); mem. bd. trustees U.S. Pharmacopoeia. Mem. Am. Pharm. Assn. (pres. 1935-36), Am. Council on Pharm. Edn. (pres. 1945), Rho Chi, Beta Theta Pi, Am. Legion, Forty and Eight. Mason. Home: 1144 Maple Av., Evanston, Ill. Office: National Association of Boards of Pharmacy, 77 West Washington St., Chicago 2, Ill.

COSTELLO, William C., special asst. to sec. of commerce and bd. dirs. RFC; v.p. bd. dirs. RFC Mortgage Co.; mem. bd. dirs. Fed. Nat. Mortgage Assn. Home: 1921 Kalorama Road. Office: Dept. of Commerce, Commerce Bldg., Washington, D.C.*

COSTIGAN, John Edward (kŏs'tĭ-găn), artist; b. Providence, R.I., Feb. 29, 1883; s. John Henry and Hanna (Cronin) C.; ed. pub. schs.; self-taught in art; m. Ida Blessin, June 1919; children—John Edward, Rosella Josephine, Elizabeth Mary, Danny M., Ida May. Awarded Peterson purchase prize, Art Institute, Chicago, 1922; Charles E. Kremer purchase prize, Internat. Water Color Expn., 1923; Shaw $1,000 purchase prize, Salmagundi Club, 1924; William H. Tuthill purchase prize, Internat. Water Color Exhbn., Art Inst. Chicago, 1924; Nat. Arts Club prize, 1925; Saltus medal, Nat. Acad. Design, 1925; bronze medal Sesquicentennial Internat. Expn., 1926; Clark $300 prize, National Academy Design, 1927; Logan prize of $1,500, Art Inst. Chicago, 1927; Geo. A. Zabriskie prize, $250, 1932; Lloyd C. Griscom prize, $150, 1933; Shaw prize for etching, 1933; hon. mention Am. Soc. Etchers Exhibition, 1933; water color prize Palm Beach Art Assn., 1935; hon. mention for water color Agumquita, Me., 1935; Mrs. Henry F. Noyes Memorial prize, of $50, Soc. of Am. Etchers Exhibit, 1938 and 1940; Mrs. Logan prize for etching, Soc. for Sanity in Art (Chicago), 1941; etching prize, Salmagundi Club, 1941; members prize, 1943, auction sale prize, 1944; Joseph Pennell $35 prize, Library of Congress Exhbn. of Prints, 1943, $100 prize, 1944; Adolph-Clara Obrig prize American Water Color Society Exhibition, 1942. Figure and landscape artist. Represented in N.Y. Pub. Library Print Dept.; Pittsfield (Mass.) Museum; Art Inst. Chicago; rep. in Fine Arts Gallery, San Diego, Calif., Cranbrook Foundation, Bloomfield Hills, Mich.; Brooklyn Museum; Philip Memorial Gallery, Washington, D.C.; Delgade Museum of Art, New Orleans; R.I. Sch. of Design; Harrison Gallery, Los Angeles; Montclair (N.J.) Museum; Met. Museum, N.Y. City; Library of Congress, Washington, D.C.; Encyclopedia Britannica's Collection of Am. Art; Girard (O.) and Rensselaer (Ind.) post offices; murals U.S. Post Office and Agr. Bldg., Stewart, Va. Served as pvt. Pioneer Infantry Co., U.S.A., overseas 9 mos., World War I. N.A., 1928. Member Allied Artists America, Society Animal Painters and Sculptors, Guild of Am. Painters, Soc. Am. Etchers, Phila. Soc. of Etchers, Prairie Print Makers, Am. and New York water color clubs. Clubs: Salmagundi, Nat. Arts, Kit Kat, Lotus (New York). Home: Orangeburg, N.Y.

COSTIKYAN, S. Kent (kŏs'tĭk-yăn), merchant; b. Marsovan, Asia Minor, Jan. 23, 1867; s. Simeon and Turvanda C.; student Colgate U., 1884-86; Dr. of Commercial Law, Lincoln Memorial U., 1926; m. Mary Ransom Kent, Jan. 15, 1895; children—Kent Ransom, Alexandra Kent (Mrs. Theodore C. Jewett), Clarke Warren, Granger Kent. Came to U.S., 1884, naturalized, 1891. Organized firm of Costikyan Freres, importers, Rochester, N.Y., 1886; reorganized as Kent-Costikyan, Inc., N.Y. City, 1900, and pres. of same since 1900. Served as chmn. Montclair (N.J.) Com. for Near East Relief World War; maintained sch. for orphans and needy children at Marsovan, Asia Minor, 1900-15. Mem. Organization Com. of 100 of Chicago World's Fair, 1893; trustee Lincoln Memorial U., 1925-36. Decorated by Shah of Persia for promoting commercial relations between Persia and U.S., 1907. Ind. Republican. Conglist. Mason, Elk, Moose. Clubs: Montclair Golf. Home: Rockliffe Apts., Montclair, N.J. Office: 307 East 63d St., New York 21, N.Y.

COTA, Norman Daniel (kō'tȧ), army officer; b. Chelsea, Mass., May 30, 1893; s. George William and Jessie Harriet (Mason) C.; ed. Worcester Acad., Mass., 1910-13; B.S., U.S. Mil. Acad., 1917; m. Constance Martha Alexander, Nov. 1, 1919; children—Ann Louise (Mrs. Thomas J. Morris, Jr.), Norman Daniel. Commd. 2d lt., U.S. Army, Apr. 20, 1917, and advanced through the grades to maj. gen. Decorated Victory medal, D.S.C., Legion of Merit, Silver Star (2), Bronze Star (2), Purple Heart; Distinguished Service Order (Great Britain); Legion of Honor, Croix de Guerre with Palm (France). Mason. Clubs: Army and Navy (Washington, D.C.); New York Athletic. Home: 836 Holly St., Gainesville, Fla.

COTHRAN, Frank Harrison (kŏth'răn), cons. engr.; b. Millway, S.C., Aug. 28, 1878; s. Wade Elephare and Sara Elizabeth (Chiles) C.; m. Blanche Clardy, June 15, 1910; children—Frank Harrison, James Clardy, Samuel Alexander. Surveying with ry. and land surveys, 1899-1900; primary levelman U.S. Geol. Survey, 1901; asst. mining engr. Cranes Nest Coal Co., Toms Creek, Va., 1902; res. engr. South & Western Ry. (now Carolina, Clinchfield & Ohio Ry.), in charge location and constrn. in Breaks of Sandy, 1902-03, locating engr., 1905-06, asst. engr. in charge locating parties, 1906-07, in charge constrn. plant and equipment, Va.-Pocahontas Coal Co., Coalwood, W. Va., 1903; asst. locating engr. Coal and Coke Ry., W.Va., 1903-04; resident engr. Clover Fork (W.Va.) Tunnel, 1904-05; locating engr. proposed Bristol & Kingsport Ry., 1907-08; mem. Cothran and Cothran, engrs. and contractors, Greenwood, S.C., 1908-10; locating engr. Coal & Coke Ry., 1910, also Atlanta N.E. Ry., 1910-11; reconnaissance engr., Va.-Carolina Ry., 1910; engr. Ga. Granite Co., Atlanta, Ga., 1911; locating engr. Piedmont & Northern Ry., 1911-12, div. engr., 1912-14; in charge field surveys Quebec (Canada) Development Company, 1914-15, Southern Power Co., Charlotte, N.C., 1915-16; resident engineer in charge Bridgewater Development, Western Carolina Power Co., 1916-20; resident engr. in charge additions, Lookout Shoals Dam, Southern Power Co., 1916; division engr. for Southern Power Co., Bridgewater, N.C., 1920-22; v.p. and gen. mgr. Alma & Jonquiere Ry., Duke-Price Power Co., Ltd., also v.p Quebec (Can.) Development Co., 1923-27; chief engr. Piedmont & Northern Ry., 1927-29; v.p., gen. mgr. and chief engr. Beauharnois Constrn. Co., 1929-33; cons. engr. from 1933; pres. Durham & Southern Ry. and Piedmont & Northern Ry. since Mar. 1937, also cons. engr. Sergt. 1st South Carolina Volunteer Infantry, Spanish-Am. War. Mem. Am. Soc. C.E., Am. Ry. Engring. Assn., Inst. Engrs. of Canada, Corp. Professional Engrs. of Que. (Can.). Mason. Clubs: Charlotte Country (Charlotte, N.C.); Poinsett (Greenville, S.C.); Traffic (New York); Biltmore (N.C.) Forest Country. Home: 917 Queens Rd. Office: Power Bldg., Charlotte, N.C.

COTTAM, Clarence, biologist; b. St. George, Utah, Jan. 1, 1899; s. Thomas P. and Emmaline (Jarvis) C.; student Dixie College, 1919-20, U. of Utah, summer 1923; B.S., Brigham Young U., 1926, M.S., 1927; student Am. Univ., 1931; Ph.D., George Washington U., 1936; m. Margery Brown, May 20, 1920; children—Glenna Clair (Mrs. Ivan L. Sanderson), Margery B., Josephine, Carolyn. Prin. of consol. schools, Alamo, Nev., 1922-25; instr. in biology, Brigham Young U., 1927-29; jr. biologist, Bureau of Biol. Survey, Dept. of Agr., 1929-31, asst. biologist, 1931-35, sr. biologist, 1935-39, in charge of food habits research sect., 1934-39; with Fish and Wildlife Service (formed in 1939 by consol. of Bur. of Biol. Survey and Bur. of Fisheries) U.S. Dept. of Interior, since 1939, sr. biologist, 1939-44, in charge food habits research sect., 1939-42, in charge economic wildlife investigations, 1942-44, asst. to dir. since June 1944, chief of div. of wildlife research since Aug. 1944. Fellow Am. Ornithologists' Union; mem. Wilson, Cooper and Tenn. ornithol. clubs, Eastern Bird Banding Assn., A.A.A.S., Wildlife Soc. of America, Am. Wildlife Inst., Washington Acad. Science, Washington Biological Soc., Washington Biologists Field Club, Utah Acad. Science, Am. Soc. Mammalogists, Ecol. Soc. of America, Am. Forestry Assn., Nat. Audubon Soc., Limnol. Soc. of America, Izaak Walton League of America. Mem. Ch. of Latter Day Saints. Author: Food Habits of American Diving Ducks, 1939. Contbr. numerous articles to sci. publs. Home: 932½ Judson Av., Evanston, Ill. Office: Merchandise Mart, Chicago 54, Ill.

COTTAM, Gilbert (Geoffrey) (kŏt'tȧm), public health official; b. Manchester, England, August 2, 1873; s. Rev. Henry (M.A.) and Eliza Mary (Warburton) C.; came to the United States at the age of 16 years; M.D., St. Louis University, 1893; m. F. May Isham Ruddick, June 16, 1896; 1 son, Dr. Geoffrey Isham Warburton; m. 2d, Grace Elizabeth Pulley, June 21, 1930. Interne St. Louis City Female Hosp., 1893-94; practiced in Rock Rapids, Ia., 1894-1910, Sioux Falls, South Dakota, 1910-30 and 1940-43; Minneapolis, Minnesota, 1930-40; mem. staff Sioux Valley Hosp.; chief of staff, McKennan Hosp., 1943; supt. S.D. State Bd. of Health since 1943. Commissioned captain medical section Officers Reserve Corps, U.S. Army, May 28, 1918, and began active service at Camp Dodge, Iowa; went overseas with Base Hosp. 88, Sept. 1918, and was made chief of surg. service of same, in France; maj., May 19, 1919; chief of surg. service, Ft. Riley, Kan., until discharged, Oct. 9, 1919; col. (inactive) Medical Reserve, U.S. Army. Chief of Emergency Medical Service, Office of Civilian Defense, Sioux Falls, S.D., 1943. Licentiate (founders' group) American Board of Surgery 1937. Fellow American College Surgeons (bd. govs. 1925), A.M.A.; mem. Western Surg. Assn. (life), State Med. Assn. S. Dak. (pres. 1922-23), Minn. Path. Soc., Minneapolis Surg. Soc., Sioux Valley Med. Assn. (pres. 1927-28), Am. Public Health Assn., and various other medical societies. Mem. Alpha Omega Alpha. Republican. Episcopalian. Mason. Clubs: Minneapolis Professional Men's (pres. 1940; life member). Contbr. to surg. publs. Mem. editorial bd. Journal Lancet, 1931-37 and since 1940; asso. editor Minnesota Medicine, 1937-40. Home: 103 S. Poplar Av. Office: State Capitol Bldg., Pierre, S.D.

COTTEN, Joseph, actor; b. Petersburg, Va.; s. Joseph and Sally (Willson) C.; student, Robert Nugent Hickman Dramatic School, Washington, D.C.; m. Lenore Kip. Actor in David Belasco productions, Dancing Partners, Tonight or Never, 1930-31; in stock, Copley Theater, Boston, 1931-32; actor in plays, Absent Father, 1932; Jezebel; Accent on Youth; The Postman Always Rings Twice; Horse Eats Hat; Dr. Faustus; Julius Caesar; Shoemakers Holiday; The Philadelphia Story, 1939-40; writer and actor Mercury Theatre of The Air, 1938-39; radio actor, America Ceiling Unlimited, Lockheed Aircraft weekly radio program, 1943-44; actor in motion pictures, Citizen Kane, Lydia, 1940; Magnificent Ambersons, 1941; Journey Into Fear, 1942; Shadow of a Doubt, Hers To Hold, Gaslight, 1943; Since You Went Away, The Love Letters, 1944. Pres. Mercury Theatre, 1944; mem. bd. dirs. Screen Actors Guild. Home: 1425 Monaco Dr. Office: Selznick Studio, Culver City, Calif.

COTTER, Carl Henry, naval officer; b. Bay City, Mich., July 11, 1892; s. William Henry and Mary (Nickert) C.; B.S. (C.E.), U. of Mich., 1916; m. Elizabeth Howard, June 16, 1914 (dec.); m. 2d, Katherine Elizabeth Murphy, Dec. 20, 1938; children—Mary Katherine, Patricia Lyster. Structural draftsman, 1916, asst. to city engr., Flint, Mich., 1917; entered Navy as asst. civil engr., 1918; promoted through grades to rear-adm. (C.E.C.), 1943; dir. Pacific Div., Bur. Yards and Docks since Feb. 1943. Medals: Honneur et Merite (Haiti); World War, Haitian Campaign, Navy Expeditionary, Pacific. Mem. Am. Soc. C.E., Am Concrete Inst., Soc. Am. Mil. Engrs. Home: Windsor Hotel, Jacksonville, Fla. Address: Bureau Yards and Docks, Navy Dept., Washington, D.C.

COTTER, Charles F., gen. mgr. Home Owners Loan Corp., 2 Park Av., New York, N.Y.*

COTTER, Joseph Seamon, author; b. Nelson County, Ky., Feb. 2, 1861; s. Michael and Martha (Vaughn) C.; attended night sch., Louisville, Ky., 10 months; m. Maria F. Cox, July 22, 1891; children—Florence Olivia (dec.), Joseph Seamon (dec.), Leonidas Montgomery (dec.). Manual laborer until 24; teacher pub. schs., Cloverport, Ky., 1885-87; conducted pvt. sch., 1887-89; teacher Western Colored School, Louisville, 1889-93; founder and prin. Paul L. Dunbar School, 1893-1911; founder and principal S. Coleridge-Taylor Sch., since 1911. Introduced story telling into the colored pub. schs. of Louisville; originated annual public library story tellers' contest. Mem. bd. dirs. Louisville Colored Orphans' Home Soc., Newsboy's Union S.S. Mem Ky. Negro Edni. Assn., Louisville Colored Teachers' Inst., Assn. for Study of Negro Life and History, Nat. Storytellers' League, National Assn. for Advancement of Colored People. Episcopalian. Author: A Rhyming, 1895; Links of Friend-

ship, 1898; Caleb, the Degenerate, 1903; A White Song and a Black One, 1909; Negro Tales, 1912; Life's Dawn and Dusk; Twenty-Fifth Anniversary of Colored Parkland, or Little Africa; Collected Poems; Sequel to the Pied Piper of Hamelin and Other Poems; also 3 songs. Mem. Authors' League America. Home: 2306 Magazine St., Louisville, Ky.

COTTER, William Edward, lawyer; b. Chicago, Ill., Mar. 21, 1893; s. Patrick and Helen (Fitzgerald) C.; LL.B., U. of Notre Dame, 1913; m. Evarista Brady, June 7, 1916; children—Evarista Ruth, Mary Camilla, William Edward. Counsel, Union Carbide & Carbon Corp. since 1917. Co-founder, sec. and treas. Catholic Actors' Guild of Am.; pres. Nat. Notre Dame Alumni Assn., 1937-38; dir. Broad St. Hosp., N.Y. City; mem. Nat. Advisory Com., N.Y. World's Fair, Inc.; mem. of the Social Service Commn. for Venezuela, 1939; chmn. Commn. on Industry of Greater New York Fund; sponsor and mem. Child Welfare Study Assn. of America; mem. Cardinal's Com. Catholic Charities, N.Y. City, treas. Am. Memorial for Devastated War Area of France; dir. Occupational Research Foundation, N.Y. City; dir. Downtown Hosp., N.Y. City; mem. bd. of council, Fordham U., N.Y. City; chmn. Selective Service Bd., New Rochelle, N.Y.; fellowship of Wisteria of United China Relief. Mem. exec. com. United China Relief; chmn. chem. div. Am. Red Cross; mem. exc. com. Navy Relief; exec. vice-chmn. and chmn. chem. dir. United War Fund; dir. War Finance Com. State of N.Y.; chmn. of commerce and industry div. 3rd, 4th, 5th and 6th War Loan Drives; chmn. finance com., N.Y. 7th War Loan. Knight Sovereign Military Order of Malta in U.S. Clubs: Union League (New York); Westchester Country. Home: Tree Tops, Brook Lane, Hartsdale, N.Y. Office: 30 E. 42d St., New York, N.Y.

COTTERILL, George Fletcher, (kŏt'rĭl), consulting civil engr.; b. Oxford, Eng., Nov. 18, 1865; s. Robert and Alice (Smith) C.; came to U.S., 1872; grad. (valedictorian) Montclair (N.J.) High Sch., 1881; m. Cora Rowena Gormley, Feb. 19, 1890 (died Feb. 26, 1936); children—Ruth Eileen (dec.), (adopted) Marjorie Alice (Mrs. Paul J. Avery). Studied engineering with James Owen, civ. engr., Essex County, N.J., 1881-83; landscape engring., Arlington Cemetery, Hudson County, N.J., 1883-84; moved to Seattle, Wash., 1884, and since engaged in various lines of engring.; asst. city engr., Seattle, 1892-1900, spl. duties development city water supply and harbor platting; gen. engring. practice Seattle and N.W. since 1900; mem. Wash. State Irrigation Commn., 1903-05; mem. Seattle City Planning Commn., 1926-28; specialty landscape platting, municipal plans, etc.; chief engr. Wash. State Highway Dept., 1916-19. Charter mem. and first sec., 1902-03, Pacific Northwest Soc. Engrs. Dem. nominee for mayor of Seattle, 1900; for rep. in Congress, 1902 and 1916; mem. Wash. Senate, 1907-11; Dem. direct primary nominee for U.S. Senate, 1908, 10, 20; mayor of Seattle, Wash., 1912-14; commr. Port of Seattle, 1922-34; federal cons. to Wash. State Planning Council, 1934-35; cons. engr. State Dept. of Conservation and Development and liaison supervisor for state sponsor of U.S. Works Progress Adminstrn. Flood Relief Projects, 1935-36; consultant engr. State Dept. Social Security and Federal Work Projects Administration on Water Resources Research, 1937-39; supervisor U.S. Work Projects Adminstrn., Island County, Washington, 1940-41. Dir. Am. Assn. Port Authorities, 1927-34; also of Assn. of Pacific and Far East Ports, 1927-30. Active in temperance reform, especially through Good Templars; sec. G.L. of Washington, 1889-90; rep. Internat. Supreme Lodge, 1893, and all sessions to 1930; U.S. Nat. Chief Templar Internat. Order of Good Templars, 1905-13, and internat. counselor, 1899-1902, and 1908-30; U.S. national counselor, 1936-39; U.S. delegate 12th, 14th and 16th Internat. congs. against alcoholism, London, 1909, Milan, 1913, Lausanne, 1921. Mem. Washington State Pioneers Assn. (historian 1940-41, pres. 1942-43). Public speaker, writer and extensive traveler in Europe and America. Congregationalist. Mason (K.T., Shriner). Club: Seattle Press (life). Wrote: Puget Sound—The Mediterranean of the Pacific, 1927; The Climax of a World Quest, 1928; also various papers relating to Pacific Ocean and world commerce. Designed New World Map, Pacific Planisphere Projection, 1929. Home: 2020 E. 65th St., Seattle, Wash.*

COTTERILL, Robert Spencer, coll. prof.; b. Battle Run, Ky., Aug. 12, 1884; s. Francis Marion and Jane Eliza (Spencer) C.; B.A., Ky. Wesleyan Coll., Winchester, Ky., 1904; M.A., U. of Va., 1907; Ph.D., U. of Wis., 1918; m. Mabel Lola Howe, July 13, 1907. Prof. history and Latin, Ky. Wesleyan Coll., 1910-14; prof. history, Western Md. Coll., Westminster, Md., 1915-20, also dean of men, 1918-20; prof. history, U. of Louisville, 1920-28, head of dept., 1923-28; prof. history, Fla. State Coll. for Women since 1928, chair of Southern history and Americanism since 1931; visiting prof., summers, Ky. U., 1925, George Washington U., 1926, U. of Pa., 1927, U. of Cincinnati, 1928, 30, U. of Va., 1937; research, London, 1935. Mem. Mississippi Valley Historical Assn., Southern Historical Association, Am. Assn. Univ. Profs. (pres. Tallahassee chapter), Tallahassee Historical Society (pres. 1941-43), Phi Alpha Theta. Democrat. Episcopalian. Author: History of Pioneer Kentucky, 1917; The Old South, 1936; A Short History of the Americas, 1939. Contbr. to Dictionary of Am. Biography, Dictionary American History; also articles to historical magazines and reviews. Mem. editorial bd. Miss. Valley Hist. Review, 1926-29; editor Filson Club Quarterly, 1926-28; editorial bd. Journal of Southern History, 1939-43; contbg. editor Louisville Herald, 1921-24. Home: 933 W. Park Av., Tallahassee, Fla.

COTTING, Charles Edward, banker; b. Boston, Mass., May 15, 1869; s. Charles Edward and Ruth Stetson (Thompson) C.; prep. edn., Noble and Greenough Sch., Dedham, Mass.; A.B., Harvard, 1911; m. Constance Binney, June 3, 1926 (divorced July, 1932); m. 2d, Sarah H. Winslow, July 26, 1939. Began with Lee, Higginson & Co., investment bankers, Boston, 1911, partner since 1922; exec. v.p., treas. Lee & Higginson Corp.; dir. What Cheer Mutual Fire Ins. Co., Me. Central R.R., Portland Terminal Co.; mem. of corporation Suffolk Savings Bank; trustee Amoskeag Co., Provident Inst. for Savings. Served as 1st lt., later capt., Air Service, U.S. Army, 1917-19. Pres. Travelers Aid Soc. of Boston. Trustee Fifty Associates; trustee and treas. Mass. Foundation. Treas. Franklin Foundation, New England Heart Assn., Ind. Sch. for Crippled and Deformed Children; trustee and pres. Boston Home for Incurables; trustee Boston Lying-in Hosp., Mt. Auburn Cemetery, The Seeing Eye; mem. nat. exec. bd. Boy Scouts America. Trustee and treas. Mass. Soc. of Cincinnati. Unitarian. Clubs: Harvard, Union, Somerset, Odd Volumes (Boston); Harvard, Knickerbocker (New York). Home: 410 Beacon St. Office: 50 Federal St., Boston, Mass.

COTTINGHAM, Claybrook, college pres.; b. Ottoman, Va., May 4, 1881; s. George and Virginia Louise (Palmer) C.; A.B., Richmond Coll. (now U. of Richmond), 1899; M.A., 1900; LL.D., Baylor U., 1920; m. Myrtle Baker, June 8, 1904; children—Mary Virginia, Margaret Drew, Claybrook Baker. Asst. prin. Chesapeake Acad., Irvington, Va., 1900-02; prof. Greek and philosophy, Mt. Lebanon Coll., 1902-05, pres., 1905, 06; prof. Greek and philosophy, Louisiana Coll., 1906-10, pres., 1910-41; pres. Louisiana Poly. Inst. since 1941. Was pres. La. Bapt. Conv.; pres. Southern Bapt. Edn. Assn.; mem. Internat. Rotary Club (pres. Alexandria sect., 1927; gov. 17th dist., 1928-29; internat. dir., 1930-31); mem. for La. of Nat. Council, Nat. Econ. League. Mem. Southern Sociol. Congress, La. Teachers' Association (pres. coll. section 1923-24, 1936-37); vice-pres. Southern Intercollegiate Athletic Assn., 1926-27. Democrat. Home: Ruston, La.

COTTINGHAM, George W., editor; b. Houston, Tex., May 17, 1894; s. George R. and Harriet Mary (Williams) C.; Ph.B., U. of Chicago, 1915; m. Mary Lee MacKenzie, Sept. 29, 1926; children—Charles Heath, George Wallace, Jr., Mary Lee. With The Houston Chronicle since 1915, as reporter, city editor, news editor, mng. editor; editor since 1935. Mem. Public Safety Commn. of the State of Tex. Home: 3412 Piping Rock Lane. Office: The Houston Chronicle, Houston, Tex.

COTTIS, George W., surgeon; b. Guelph, Ont., Mar. 18, 1880; s. Charles and Jessie (Mimmack) C.; M.D., Cornell, 1904; m. Eliza A. Fancher, 1906; children—Marcia, Ralph. Interne Bellevue Hosp., N.Y. City, 1904-05; capt. Royal Army Med. Corps, 1917-18; private surgery practice, Jamestown, N.Y., since 1918; chief of Emergency Med. Service, Jamestown, 1942; chief of surg. staff, Jamestown Gen. Hosp., 1941-42; mem. Governor's N.Y. State Health Commn., 1930-32. Diplomate Am. Bd. of Surgery. Fellow Am. Coll. of Surgeons; mem. A.M.A., N.Y. State Med. Soc. (trustee 1933-41; vice-speaker, 1928-32; pres. 1942), Western N.Y. Surg. Assn. Republican. Contbr. articles on goiter, gastric surgery, peritonitis, etc., to jours. Home: 636 Windsor St. Office: 15 E. 4th St., Jamestown, N.Y.

COTTON, Francis Ridgely, bishop; b. Bardstown, Ky., Sept. 19, 1895; s. Charles Robertson and Mary Collins (Moore) C.; prep. edn. St. Meinrad (Ind.) Coll.; A.B., St. Mary Sem., Baltimore, Md., 1916; A.M., 1917; student theology Sulpician Sem., Catholic U., 1919-20; grad. student Apollinaris Univ., Rome, Italy, 1933-34. Ordained Catholic priest, June 17, 1920; asst. pastor St. Joseph's Ch., Bardstown, Ky., 1920, St. Cecilia Ch., Louisville, Ky., 1920-22, St. Francis de Sales Ch., Paducah, Ky., 1922-26; asst. chancellor Diocese of Louisville and asst. pastor St. John's Ch., Louisville, 1926-31; chancellor of Diocese of Louisville, 1931-37; bishop of Owensboro, Ky., since 1937. Address: 614 Locust St., Owensboro, Ky.

COTTON, James Harry, educator; b. Stephen, Minn., June 9, 1898; s. James and Margaret Louella (Donaldson) C.; A.B., Coll. of Wooster, 1921, D.D., 1929; student Princeton Theol. Sem., 1921-24; Ph.D., Princeton U., 1931; D.D., Wabash College, 1938; m. Luella Faye Goodhart, June 25, 1927; children—Margaret Jane, Luella Anne. Asst. prof. philosophy, Coll. Wooster, 1926-28; pastor Broad St. Presbyn. Ch., Columbus, O., 1928-40; lecturer to univ. and mission centers in India, China, Japan under Joseph Cook Foundation, 1931-32; pres. McCormick Theol. Sem., Chicago, since 1940. With F.A., U.S. Army, June 1918-Mar. 1919. Trustee Coll. of Wooster. Mem. Delta Sigma Rho, Phi Beta Kappa. Clubs: University, Union League (Chicago); Rotary. Author: The Christian Experience of Life, 1933. Contbr. to mags. Home: 858 Chalmers Pl., Chicago, Ill.

COTTON, William Edwin, supt. expt. station; b. Oskaloosa, Ia., Sept. 17, 1866; s. George E. and Mary M. (Binns) C.; D.V.M., George Washington U., 1911; m. Grace E. Caskey, Sept. 20, 1898 (died Sept. 11, 1928); children—Cornelia Marie, Edwin Rowland, John Caskey. Asst. Bur. Animal Industry, U.S. Dept. Agr., 1893-94, expert asst., 1894-1910, asst. supt. expt station (now Animal Disease Sta.), Beltsville, Md., 1910-28, supt. 1928-37; now prof. of infectious diseases, Vet. Coll., Ala. Poly. Inst., Auburn, Ala. Member American Veterinary Medical Association (first v.p., 1933-34, mem. exec. com., 1939-44), Internat. Vet. Congress, U.S. Livestock Sanitary Assn.; fellow A.A.A.S. Presbyterian. Contbr. repts. and bulletins, U.S. Dept. Agr. Research in animal diseases, tuberculosis, infectious abortion, etc. Home: Brockwood, Wilson Lane, Bethesda, Md.

COTTON, William H., portrait painter; b. Newport, R.I., July 22, 1880; s. William Henry and Elizabeth (Hazard) C.; studied Cowles Art Sch., Boston, under Andreas Anderson and Joseph De Camp, also Académie Julian, Paris, under Jean Paul Laurens; m. Georgia Dvorak, Sept. 29, 1914. Has exhibited at N.A.D., New York; Corcoran Art Gallery, Washington; Art Inst. Chicago; Pa. Acad. Fine Arts; St. Louis Art Mus.; Carnegie Inst., Pittsburgh, etc. Mon. mention, Phila. Art Club, 1905; 1st Hallgarten prize, N.A.D., 1907; 1st medal, Dallas, Tex., 1909; Purchase prize, Boston Art Club, 1916; 1st Lewis prize for caricature, Phila. Water Color Soc., 1926. Mural paintings in the Capitol, Apollo, Times Square, Selwyn theatres of New York; represented in the exhbn. of Am. artists at Luxembourg Museum, at the invitation of the French Govt. Asso. Nat. Acad.; a founder Nat. Assn. Portrait Painters; mem. Newport Art Assn. Home: Stockton, N.J.

COTTRELL, Ann, newspaper correspondent; b. Richmond, Va.; d. Emmett Drewry and Emily Dunlop (Blake) Cottrell; grad. Collegiate Sch. for Girls, Richmond, 1934; student Richmond Div. of Coll. of William and Mary, 1934-36; A.B., Barnard Coll., Columbia U., 1938; unmarried. Reporter Richmond Times Dispatch, June-Sept. 1937, 1938-40; publicity, Paramount Pictures, June-Sept. 1940; feature editor, Fashion Mag., Sept.-Nov. 1940; Washington corr., Newsweek, Nov. 1940-Dec. 1941; Washington corr., Chicago Sun, 1941-43, N.Y. Herald Tribune since Jan. 1943. First woman Washington Corr. for Newsweek, Chicago Sun, N.Y. Herald Tribune. Chmn. Mrs. Franklin D. Roosevelt Press Conf., 1943. Mem. Women's Nat. Press Club. Episcopalian. Office: National Press Bldg., Washington, D.C.

COTTRELL, Donald Peery, univ. prof.; b. Columbus, O., Feb. 17, 1902; s. Harvey Van Doren and Della Stone (Miller) C.; A.B., Ohio State U., 1923; A.M., Columbia, 1927, Ph.D., 1929; m. Eleanor H. Westberg, June 15, 1928; children—Alan Peery, Dorothy Ann. Teacher and adminstr. pub. schs., Harrod, O., Mentor, O., 1923-26; tutor dept. edn., Hunter Coll., 1927-29; asst. and asso. coll. administrn., Teachers' College, Columbia, 1927-29, asst. prof. edn., 1929-31, asso. prof., 1931-41, prof. and asst. dir. div. instruction, 1941-44; acting prin. Horace Mann-Lincoln High Sch., 1943-44; prof. edn. and exec. dir. Horace-Mann-Lincoln Sch. of Teachers Coll. since 1944. Conducted many surveys U.S. higher edn. since 1927; studied orgn. and function western European major univs. 1930-31, Soviet Union, Sweden, Denmark, 1934; visiting prof. edn. Stanford U., summer 1937; edn. advisor Internat. House, N.Y. City, 1941-44. Mem. bd. trustees Talladega Coll., Bennett Jr. Coll.; bd. dir. Bd. Home Missions Am. Congl. and Christian Chs.; divisional com. Am. Missionary Assn. Chmn. exec. bd. John Dewey Soc. Mem. N.E.A., Am. Assn. Sch. Administrators, Progressive Edn. Assn., Am. Assn. Univ. Profs., Soc. Advancement Edn., Nat. Soc. Coll. Teachers' Edn., Phi Delta Kappa, Kappa Delta Pi, Conglist. Author: Instruction and Instructional Facilities in the Colleges of the United Lutheran Church in America, 1929; (with Goodwin Watson and Esther M. Lloyd-Jones) Redirecting Teacher Education, 1938. Home: 106 Morningside Drive. Office: Teachers' College, Columbia Univ., New York, N.Y.

COTTRELL, Edwin Angell (kŏt-rĕl), prof. polit. science; b. Newport, R.I., Dec. 14, 1881; s. Robert Clarke and Annie Johnson (Southwick) C.; grad. Williston Sem., Easthampton, Mass., 1901; student Brown U., B.A., Swarthmore Coll., 1907; M.A., Harvard, 1913; m. Louise Wright Hornor, Sept. 9, 1908. Instr. polit. science, Pa. State Coll., 1907-11, asst. registrar, 1909-11; asst. in govt., Harvard, 1911-15, lecturer in polit. science, Wellesley, 1912-17, Brown U., 1915-16; prof. polit. science and dir. Bur. Governmental Research, Ohio State U., 1917-19; prof. polit. science, Stanford since 1919, became exec. head of department, 1927, dean, School of Social Sciences since 1931; lecturer on govt., Harvard U., summer, 1913, spring, 1922, U. of Wash., summer, 1924, Am. Univ., 1932-33, Univ. of Calif. at Los Angeles, summer, 1935, at Berkeley, summer, 1936, dean Western Sch. for Commercial Orgn. Secs. Sec. Boston Budget Commn., 1915; asst. sec. Boston Chamber Commerce, 1916; with U.S. Bur. Efficiency, 1918. Mem. City Council, Palo Alto, 1923-29; mayor Palo Alto, 1924-25; mem. Calif. Com. County Home Rule, 1931, Calif. Commn. Taxation and Costs of Govt., 1936-41. Dir. Pub. Service Program, Calif. Nat. Youth Adminstrn., 1941-43. Pub. mem. Panel Nat. War Labor Bd., 10th Region, 1943. Vice-pres. Calif. Merit System League, 1941-43. Pres. Western Governmental Research Assn., 1943. Trustee San Francisco Bur. Governmental Research. Mem. Am. Polit.

Science Assn. (exec. council; 2d v.p. 1929; 1st v.p. 1938), Nat. Municipal League (exec. council), Am. Assn. Univ. Profs., Phi Delta Theta. Mason. Clubs: Chit Chat, Commonwealth. Home: 2170 Middlefield Rd., Palo Alto, Calif.

COTTRELL, Frederick Gardner, chemist; b. Oakland, Calif., Jan. 10, 1877; s. Henry and Cynthia L. (Durfee) C.; B.S., U. of Calif., 1896; U. of Berlin, 1901; Ph.D., U. of Leipzig, 1902; hon. LL.D., U. of Calif., 1927; m. Jessie M. Fulton, Jan. 1, 1904; two children (both dec.). Le Conte fellow U. of Calif., 1896-97; chem. teacher Oakland High Sch., 1897-1900; instr. phys. chemistry, 1902-06; asst. prof., 1906-11; U. of Calif.; consulting chemist, June-Aug. 1911, chief phys. chemist (field duty), 1911-14, chief chemist, 1914-15, chief metallurgist, 1916-19, asst. dir., 1919, 20, dir., June 2-Dec. 31, 1920, U.S. Bur. Mines; chmn. div. chemistry and chem. technology, Nat. Research Council, 1921-22; dir. Fixed Nitrogen Research Lab., U.S. Dept. Agr. 1922-27; chief div. fertilizer and fixed nitrogen investigation, Bur. Chemistry and Soils, U.S. Dept. Agr., 1927-30; cons. chemist Bur. Chemistry and Soils, 1930-40, Bur. Plant Industry, U.S. Dept. Agr., July 1940-Aug. 1943; pres. Research Associates, Inc., 1935-38; technical consultant Smithsonian Institution, 1928-29, and same, Research Corp., N.Y. City, since 1930. Mem. Am. Chemical Soc., Am. Inst. Mining Engrs., Am. Electrochem. Soc., Nat. Acad of Sciences, Am. Philos. Society, Société de Chimie Industrielle (hon.), Sigma Xi, Phi Beta Kappa, Alpha Xi Sigma. Home: 1557 Waverley St., Palo Alto, Calif.; and Cosmos Club, Washington, D.C.

COTTRELL, Jesse Samuel; Oct. 23, 1878-Nov. 24, 1941. See Vol. 23 (1941-45).

COTTRELL, Mary James (kŏt'rĕl), newspaper corr.; b. Huntsville, Tenn., Apr. 24, 1899; d. Judge Henry Clay and Bettie Jane (Walker) James; grad. Harriman (Tenn.) High School, 1917; student Milligan (Tenn.) Coll., 1918-19; special courses U. of Tenn.; m. Jesse Samuel Cottrell, Oct. 15, 1938 (now deceased). Teacher of social science, city schs., Knoxville, Tenn., 1922-38; associated with Jesse S. Cottrell News Bureau, 1938-44, continuing operation of news bureau following death of husband, serving as Washington corr. for Nashville (Tenn.) Banner, Charlotte (N.C.) Observer, Greenville (S.C.) News, Schenectady (N.Y.) Union Star, Troy (N.Y.) Times Record, Manchester (N.H.) Union-Leader, Anderson (S.C.) Independent, Mobile (Ala.) Press-Register, Madison (Wis.) State Journal, Green Bay (Wis.) Press Gazette, LaCrosse (Wis.) Tribune, Appleton (Wis.) Post Crescent. Pres. Knoxville (Tenn.) Business and Professional Women's Club, 1936-37. Mem. White House Corrs. Assn., Congressional Press Galleries, Mrs. Roosevelt's Press Conf. Assn., Delta Kappa Gamma. Club: Womens National Press (mem. bd. govs.) (Washington). Home: 2509 N. Powhatan St., Arlington, Va. Office: National Press Bldg., Washington 4, D.C.

COUCH, Benjamin Warren (kōōch), lawyer; b. Concord, N.H., Aug. 19, 1873; s. Benjamin Warren and Susan Cornell (Woodward) C.; B.S., Dartmouth Coll., 1896; student Harvard Law Sch., 1897-98; m. Gertrude A. Underhill, Nov. 8, 1900. Admitted to N.H. bar, 1889, and since practiced in Concord; pres. and dir. Northern R.R., Concord & Portsmouth R.R., Ford & Kimball; v.p. and dir. Mfrs. & Merchants Mutual Ins. Co., United Life & Accident Ins. Co.; treas. and dir. Concord Gas Co.; trust officer and dir. Mechanicks Nat. Bank; dir. Eagle & Phoenix Hotel Co., N.H. Fire Ins. Co., Merchants Mutual Casualty Co., Buffalo; trustee Merrimack County Savings Bank. Pres. and trustee Margaret Pillsbury Gen. Hosp., and Rolfe & Rumford Home. Mem. Am. Bar Assn., N.H. Bar Assn., Sigma Chi. Republican. Unitarian. Mason, Odd Fellow. Clubs: Snowshoe, Wonolancet, Bow Brook, Concord Country. Home: 7 Merrimack St. Office: 4 School St., Concord, N.H.*

COUCH, Charles Peter, corp. official; b. Magnolia, Ark., Aug. 16, 1890; s. Thomas Grantham and Manie Evelyn (Heard) C.; ed. pub. schs., Magnolia and Milner, Ark.; m. Pauline Deeme, Feb. 19, 1919; children—Charles Peter, Paulina. Began as fireman, La.&N.W. R.R., 1906; with telephone cos., 1907-11, creasoting business, 1907-14; in constrn. dept. and later div. mgr. Ark. Power & Light Co., Arkadelphia, 1914-23; v.p. and gen. mgr. Miss. Power & Light Co., 1923-27, Southern Ice & Utilities Co., 1927-30; v.p. La. and Ark. Ry., 1929-30; exec. v.p., 1930-32, pres., 1932-41, chmn. bd. 1941 to 1944; pres. K.C.S. Ry., 1939-41, chmn. bd. and exec. com. 1941 to 1944; dir. La. Power & Light Co. Democrat. Methodist. Mason (Shriner). Club: Shreveport Country. Home: 804 Oneonta St. Address: Commercial Nat. Bank Bldg., Shreveport, La.

COUCH, John Nathaniel, botanist; b. Prince Edward County, Va., Oct. 12, 1896; s. John Henry and Sallie Love (Terry) C.; student Trinity Coll. (Duke U.), 1914-17; A.B., U. of N.C., 1919, A.M., 1922, Ph.D., 1924; student L'Université de Nancy, spring 1919, U. of Wis., summer, 1923; m. Else Dorothy Ruprecht, May 28, 1927; children—John Philip, Sally Louise. Instr. botany, U. of N.C., 1917-18; science teacher high sch., Chapel Hill, N.C., 1919-20, Charlotte, N.C., 1920-21; instr. botany, U. of N.C., 1922-25, asst. prof., 1927-28, asso. prof., 1928-32, prof. since 1932; Nat. Research Council fellow in botany, Carnegie Instn., Cold Spring Harbor, N.Y., 1925-26, Mo. Botanical Garden, 1926-27; with Johns Hopkins Bot. Exploration, Jamaica, B.W.I., summer, 1926; visiting prof. Johns Hopkins U., winters, 1933-35, U. of Va., summer, 1933. Served as pvt. inf., U.S. Army, 1918-19. Awarded Walker grand prize in natural history, 1939. Special advisor to chairman Office of Scientific Research and Development, 1944. Fellow A.A.A.S.; member Bot. Soc. of America, Am. Mycol. Society (pres. 1943), National Academy of Science, North Carolina Academy of Science, Elisha Mitchell Scientific Society (pres. 1937-38), Sigma Xi. Democrat. Baptist. Author: The Gasteromycetes of the Eastern United States and Canada (with W. C. Coker), 1928, The Genus Septobasidium, 1938. Contbr. articles on bot. subjects to professional jours. Home: Chapel Hill, N.C.

COUCH, William Terry, publisher; b. Pamplin, Va., Dec. 4, 1901; s. John Henry and Sallie Love (Terry) C.; A.B., Univ. of N.C., 1926; m. Elizabeth Alston Calvert, April 5, 1926; children—Elizabeth Terry, Jane Calvert. Asst. dir. Univ. of N.C. Press, 1925, dir., 1932-45; director U. of Chicago Press since Oct. 1, 1945. Regional director Federal Writers Project, 1938-39. Mem. Am. Acad. Pol. and Soc. Science, Acad. Polit. Science, Southern Policy Com., Am. Inst. Graphic Arts; N.C. Lit. and Hist. Assn. (pres. 1941); Am. Assn. Univ. Presses (pres. 1941-42). Sec. N.C. Com. to Defend Am. by Aiding Allies; mem. W.P.B. Industry Adv. Com., 1944-45. Served in United States Army, October 1920-March 1923, with 19th and 17th Field Artillery as private, corporal, sergt. Democrat. Editor and contbr. Culture in the South, 1934; These Are Our Lives, 1939. Contbr. of articles and reviews to scholastic and literary jours. Address: University of Chicago Press, 5750 Ellis Av., Chicago 37, Ill.

COUDERT, Frederic René (kōō-dâr'), lawyer; b. New York, Feb. 11, 1871; s. late Frederic René and Elizabeth (McCredy) C.; A.B., Columbia, 1890, A.M., 1891, Ph.D., 1894; m. Alice Tracy Wilmerding, May 1897; children—Frederic René, Benjamin Tracy, Ferdinand Wilmerding, Alexis Carrel. Admitted to bar, 1892, and since in practice at New York; mem. law firm Coudert Bros. since 1895; spl. asst. atty. gen. of U.S., 1913-14; was legal adviser to the British Embassy, 1915-20; pres. Chapultepec Land Improvement Co.; Trustee Columbia U. Served as 1st lt. comdg. Troop A, N.Y. Vol. Cav., 1898. Pres. Nat. Highways Protective Soc., 1912-14. Mem. of Internat. Olympic Com. for the U.S. Mem. Am. Bar Assn., Assn. Bar City of New York, de l'Institut de Droit Internat., etc.; hon. mem. N.Y. State Soc. of the Cincinnati; govt. delegate Universal Congress of Lawyers and Jurists, St. Louis, 1904. Pres. France-America Soc.; v.p. Officier d'Instruction publique; Comdr. Légion d'Honneur (France); Officer of Crown of Belgium. Pres. American Society International Law. Mem. Phi Beta Kappa. Clubs: Century, Manhattan, University, Fencers (pres.), Seawanhaka, Piping Rock, Down Town, Pilgrims, Union (New York); Metropolitan (Washington, D.C.); Union Interalliée, Travellers (Paris). Author: Certainty and Justice, 1913; also numerous articles on law and internat. relations. Home: 124 E. 56th St., New York; also Oyster Bay, L.I. Office: 2 Rector St., New York, N.Y.

COUDERT, Frederic René, Jr., lawyer; b. N.Y. City, May 7, 1898; s. Frederic René and Alice T. (Wilmerding) C.; A.B., Columbia, 1918, LL.B., 1922 (Kent scholarship); m. Paula Murray, Oct. 1931. Admitted to N.Y. bar, 1923, and since practiced in N.Y. City; mem. firm Coudert Bros. since 1924; asst. U.S. atty. Southern Dist. of New York, 1924-25; Republican candidate for dist. atty. of New York County, 1929; N.Y. State Senate, 17th Dist., 1939; chmn. sub-com. of Rapp-Coudert Legislative Com. to Investigate Public Educational System. Served with A.E.F., 1917-18; 1st lt. 105th U.S. Inf., 27th Div. Mem. Am. and N.Y. State bar assns., Assn. Bar City of New York, N.Y. County Lawyers Assn. Received Columbia University Medal for Excellence, 1941. Clubs: Century, Down Town, Pilgrims, Columbia University, Racquet and Tennis, Piping Rock, Seawanhaka, Corinthian Yacht, New York Yacht. Home: 988 5th Av., New York, and Oyster Bay, L.I. Office: 2 Rector St., New York, N.Y.

COUGHLIN, Charles Edward (kôg'lăn), priest; b. of Am. parents at Hamilton, Canada, Oct. 25, 1891; s. Thomas J. and Amelia (Mahoney) C.; honor grad. Univ. of Toronto, 1911; LL.D., from Notre Dame Univ., 1933. Ordained priest R.C. Ch., 1916; teacher of philosophy, Assumption Coll., Western U., 1916-22; pastor Shrine of the Little Flower, Royal Oak (Detroit), Mich., since 1926. Author: Christ or the Red Serpent, 1930; By the Sweat of Thy Brow, 1931; Father Coughlin's Radio Sermons, 1931; The New Deal in Money, 1933; A Series of Lectures on Social Justice, 1935; Money—Questions and Answers, 1936; A Series of Lectures on Social Justice, 1936; Am I an Anti-Semite?, 1939; Why Leave Our Own?, 1939. Known for his radio sermons on communism, labor conditions, etc. Organizer Nat. Union for Social Justice. Address: Woodward and Twelve Mile Rd., Royal Oak, Mich.

COUGHLIN, Joseph Leo (Roundy), (cŏf'lĭn), newspaper columnist; b. Madison, Wis., Sept. 18, 1889; s. Maurice and Margaret (Carroll) C.; ed. St. Raphael's Sch., Madison, Wis.; unmarried. With Capital Times, Madison, 1920-24; with Wis. State Jour., Madison, since 1924; writer for newspapers, Minneapolis Star-Journal, Peoria Star, Item-Tribune (New Orleans), Green Bay Press-Gazette, Milwaukee Sentinel, also Bowlers Jour. and the ABC bowling mags. Reserve recruiting officer, U.S. Marine Corps. Pres. Old Timers' Baseball Assn.; mem. Wis. State Athletic Comm., Pi Tau Sigma. Knights of Columbus, Moose, Elk, Eagle. Pres. Rounders Club (service club). Speaker at clubs, banquets, chiefly for athletes. Home: 421 W. Wilson St. Office: Wisconsin State Journal, Madison, Wis.

COUGHLIN, Timothy J., clergyman; b. Bayonne, N.J., May 22, 1893; s. Timothy and Mary Ann (Maloney) C.; A.B., Seton Hall Coll., South Orange, N.J., 1916; A.M., Immaculate Conception Sem., South Orange, 1918. Entered Society of Jesus, 1924; ordained priest, Roman Catholic Ch., 1920. Teacher of history, St. Joseph's Coll., Phila., 1926, 36; regent Hudson Coll., Jersey City, 1936-41; pres. Canisius Coll., Buffalo, since 1941. Mem. bd. of dirs., Buffalo, Museum of Science; mem. Nat. Cath. and Jesuit edul. assns. Address: 2001 Main St., Buffalo, N.Y.

COULL, James (kōōl), chem. engr.; b. Aberdeen, Scotland, Apr. 29, 1898; s. James Findlay and Elizabeth Brown (Molyneux) C.; B.Sc., U. of Aberdeen, 1924; student Mass. Inst. Tech., 1924-25; A.M., Columbia, 1928, Ph.D., 1934; m. Margaret Ann MacLean, Feb. 8, 1934; children—James Molyneux, Margaret Elizabeth, Bruce MacLean. Came to U.S., 1924, naturalized, 1933. Part-time analytical chemist with Dr. J. F. Tocher, 1919-24; research chem. engr., Tide Water Oil Co., Bayonne, N.J., 1925-27; instr. in chem. engring., Cooper Union, New York, N.Y., 1927-33, asst. prof., 1933-39; prof. chem. engring. and head of dept., U. of Pittsburgh, since 1939; chem. engring. consultant to Koppers Co., Inc., butadiene div., Kobuta, Pa., since 1944. Chmn. cooperating com. Western Pa. to advise Office Prodn. Research and Development, W.P.B.; adviser to Smaller War Plants Corp. Yuill traveling scholar from U. of Aberdeen to Mass. Inst. Tech., 1924-25. Mem. Am. Inst. Chem. Engrs. (vice chmn. Pittsburgh sect.), Soc. Promotion Engring. Edn., Am. Chem. Soc., Sigma Xi (pres. U. of Pittsburgh chapter). Contbr. numerous articles to engring. and chem. jours. Home: 317 Fieldbrook Drive, Mount Lebanon, Pittsburgh 16, Pa.

COULSON, Robert E. (kōl'sŭn), lawyer; b. Buffalo, N.Y., Aug. 17, 1884; s. Thomas and Clementine (Howe) C.; A.B., Cornell U., 1909; fellow in economics, Princeton, 1909-10; LL.B., Columbia, 1912; m. Abby Stewart, Aug. 21, 1920; children—Ann, Robert, Richard. Admitted to N.Y. bar, and began practice at N.Y. City; mem. Whitman, Ransom, Coulson & Goetz; vice-president Standard Stoker Company; mem. bd. dirs, A.C. James Co.; mem. bd. dirs., The Western Pacific R.R. Co. Trustee, James Foundation of New York. Served as officer F.A., U.S. Army, and discharged as lt. col., World War. Trustee James Foundation of New York. Member American Bar Assn. (chmn. com. on federal taxation, 1931-32), N.Y. State Bar Assn., Assn. Bar of City of N.Y., Phi Beta Kappa, Delta Upsilon. Clubs: Union, University, Down Town Assn. (New York); Cosmos (Washington); Eastern Yacht (Marblehead, Mass.). Home: 116 E. 68th St., New York; (summer) Crows' Nest, Marblehead, Mass. Office: 40 Wall St., New York, N.Y.

COULSTON, Melvin Herbert, lawyer; b. West Bingham, Pa., Aug. 28, 1877; s. Joseph and Martha I. (Daniels) C.; A.B., Cornell U., 1902; m. Clemency J. King, June 3, 1903; 1 dau., Jeseamine (Mrs. Harvey W. Neville). Asst. examiner U.S. Patent Office, Feb. 1902, held various positions, 1902-21; asst. counsel Eastern R.R. Assn., 1921-27, gen. counsel, 1927-36; counsel Eastern Sect., Patent Div. of Assn. Am. Railroads since 1936. Home: 3317 Newark St. N.W. Office: 424 Transportation Bldg., Washington, D.C.

COULTER, Charles Wellsley (kōl'tĕr), prof. sociology; b. Lampton, Ont., Can., Feb. 14, 1884; s. John and Mary (Black) C.; B.A., U. of Toronto, 1908; B.D., Victoria Coll., 1910; M.A., Yale, 1910, Ph.D., 1914; studied U. of Chicago, summer, 1917; m. Gladys Rowse, June 22, 1910; 1 dau., Vivian Bryson. Ordained ministry Canadian Meth. Ch., London, Ont., 1909; trans. to Congl. ministry, 1911; came to U.S., 1909, naturalized citizen, 1918; pastor at Waterbury and Derby, Conn., 1909-15; Yale scholar and asst. in economics, 1914; instr. sociology, Western Reserve U., 1915-19, asst. prof., 1919-23; exchange prof., U. of Nanking, China, fall semester, 1922-23; Princeton-in-Peking lecturer, U. of Peking, spring semester, 1922-23; prof. sociology, Ohio Wesleyan U., 1923-35, head dept. of sociology, U. of N.H., since 1935. Investigator race relations, Cleveland Mayor's War Board, 1918-20; recreational dir. Cleveland Foundation, 1919; spl. investigator, Hiram House Social Settlement, Cleveland, 1928. Visiting prof. to univs. of Union of S. Africa under Carnegie Corp., 1929-30; sociol. investigator for Nat. Industrialization Survey of Central Africa, 1932-33; supervisor unemployment study Nat. Research for N.H., 1936-37. Mem. Am. Sociol. Soc. Delaware C. of C. (pres.), Consumer Credit Instn. of

Am., Inc. (dir.), Text Research and Education, Inc. (dir.), Golden Rule Farm Homes (dir.), Phi Gamma Mu, Phi Beta Kappa, Alpha Tau Omega, Alpha Kappa Delta. Republican. Joint Author: A Gateway to the Social Sciences; Industrialization of the African; The Poor White Problem in S.A. (5 vols.); Consumer Credit and Its Uses; Labor and the Shutdown of the Amoskeag Textile Mills. Contbr. to mags. Home: 96 Madbury Rd., Durham, N.H.

COULTER, E(llis) Merton, prof. history; b. near Hickory, Catawba County, N.C., July 20, 1890; s. John Ellis and Lucy Ann (Propst) C.; Rutherford (N.C.) Coll., 1905-09; Concordia Coll., Conover, N.C., 1909-10; A.B., U. of N.C., 1913; A.M., U. of Wis., 1915, Ph.D., 1917; unmarried. Supt. Glen Alpine (N.C.) State High Sch., 1913-14; asst. in history, U. of Wis., 1914-16; fellow in Am. history, same, 1916-17; prof. history and polit. sci., Marietta (O.) Coll., 1917-19; asso. prof. history, U. of Ga., 1919-23, prof. since 1923; visiting prof. history, U. of Tex., 1929-30, 1943-45, La. State U., 1935-36; lecturer in history, summers, Am. univs. and Nat. University of Mexico (1944). Mem. Am. Hist. Assn., Kan. State Hist. Soc. (hon.), Miss. Valley Hist. Assn., Ga. Hist. Soc., Agrl. Hist. Soc. (pres. 1929-30), Southern Hist. Assn. (pres. 1934-35), Phi Beta Kappa, Phi Eta, Alpha Sigma Phi, Phi Kappa Phi. Democrat. Lutheran. Author: The Cincinnati Southern Railroad and the Struggle for Southern Commerce (1865-72), 1922; (with W. E. Connelley) Hist. of Ky. (2 vols.), 1922 (both Am. Hist. Soc.); The Civil War and Readjustment in Kentucky, 1926; College Life in the Old South, 1928; A Short History of Georgia, 1933; William G. Brownlow—The Fighting Parson of the Southern Highlands, 1936; Thomas Spalding of Sapelo, 1940; John Jacobus Flournoy, Champion of the Common Man in the Antebellum South, 1943; also (brochure) A Georgia Educational Movement During the Eighteen Hundred Fifties, 1925, and many hist. articles. Editor: Georgia's Disputed Ruins, 1937; The Other Half of Old New Orleans, 1939; The Course of the South to Secession, 1939. Mng. editor Ga. Hist. Quarterly. Home: Athens, Georgia.

COULTER, Ernest Kent, founder of Big Brother movement, lawyer; b. Columbus, O.; s. Dr. James Hervey and Emily J (Irwin) C.; Ohio State U., 1893; LL.B., New York Law Sch., 1904. Formerly on editorial staff of N.Y. Herald, served as war corr. in Cuba in Spanish-Am. War; also on staff N.Y. Sun; one of the organizers of the Children's Court of New York, 1902-12; resigned to enter law practice; formerly mem. firm Coulter & Bond. Founded Big Brother Movement, 1904; elected hon. mem. council Nat. Soc. for Prevention of Cruelty to Children of England, 1931; active in child protective movements; gen. mgr. and asst. to pres., New York Soc. Prevention of Cruelty to Children, 1914-36, retired, 1937. U.S. del. (addressed with Archbishop of Canterbury and Lord Mayor of London) 50th anniversary jubilee meeting Nat. Soc. for Prevention of Cruelty to Children of Eng., 1934; dir. Am. Humane Assn.; cons. dir. Humane Education; an organizer Boy Scouts of America (nat. council), Fed. Boys' Clubs, Berkshire Indsl. Farm; chmn. legislative com. N.Y. State Conv. for Prevention of Cruelty to Children. Dir. Art League, Manatee County, Fla. Mem. Am. Acad. Polit. and Social Science, Ohio Soc. of New York (ex-sec.), Ohio State Univ. Assn., Wilton Assn. (ex-pres.), Amen Corner, Silurians, Mil. Order World War, Am. Legion, Vets. of Foreign Wars, New York Society Mil. and Naval Officers of World War, American Flag Association (member national council of "76"), Beta Theta Pi. Commissioned major Q.M.R.C., and on active duty with A.E.F., August 14, 1917-June 13, 1919; lt. col. Q.M.C., May 22, 1919; apptd. hist. officer Q.M.C., A.E.F., May 17, 1918; was officially present at actions participated in by 42d, 77th, 33d, 79th, 26th and 1st divs.—Aisne-Marne, Oise-Aisne, Meuse-Argonne; and in charge of all hist. work for Q.M.C. of the Army when mustered out Oct. 30, 1919; commd. col. Q.M.R.C., Jan. 3, 1920. Presbyn. Clubs: Military Naval (New York); Army and Navy (Washington, D.C.). Author: The Children in Shadow; The History of Child Protection; also numerous mag. articles. Home: (summer) Wilton, Conn.; (winter) Sarasota, Fla.

COULTER, John B., army officer; born Tex., Apr. 27, 1891; grad. Cav. Sch., 1922; distinguished grad. Command and Gen. Staff Sch., 1927; grad. Army War Coll., 1933, Naval War Coll., 1934; commd. 2d lt. Cav., Nov. 1912, and advanced through the grades to brig. gen., Oct. 1941; promoted maj. gen., Mar. 15, 1943; served as major, Cav., World War I; Staff Corps, 1929-32; War Dept. Gen. Staff, 1934-38. Address: Fort Dix, N.J.*

COULTER, John Lee, economist and statistician; b. Mallory, Minn., Apr. 16, 1881; s. John and Catherine (McVeety) C.; A.B., U. of N.Dak., 1904, A.M., 1905, LL.D., 1922; studied law, 1904-05; Ph.D., U. of Wis., 1908, studied U. of Minn., Ia. State Coll.; m. Phoebe Everett Frost, Sept. 23, 1911; children—John Lee, Kirkley Schley, David Creswell. Instr. Ia. State Coll., 1907, U. of Wis., 1907-08, U. of Minn., 1908-09; asst. prof. economics, U. of Minn., 1909-10; spl. agent Minn. Board of Health, 1909-10; expert spl. agent U.S. Census Bureau, 1910-12, in charge of Div. of Agr., 1912-14; prof. rural economics, Knapp Sch. of Country Life, Nashville, Tenn., 1914-15; dean W.Va. Coll. Agr. and dir. Expt. Sta., 1915-21; pres. N.D. A. and M. Coll., 1921-29; became chief economist and chmn. advisory bd. U.S. Tariff Commn., 1929, mem. commn., 1930-34; mem. U.S. Com. for Reciprocity Information, 1934-35; lecturer George Washington U., 1910-13, Summer School of the South, 1910, 11. Mem. and sec. U.S. Com. and Am. Com. sent to Europe to investigate rural credit and cooperation. Formerly mem. editorial staff Quarterly Jour. of Am. Statis. Assn. and Am. Econ. Review. Mem. W.Va. State Council Defense, 1917-18; expert for Nat. Exports Council, 1917, War Industries Bd., 1918; maj., A.S.A.P., 1918; with Army Overseas Ednl. Commn., 6 months, 1918-19. Prog. Republican. Presbyterian. Mason. Fellow Am. Statis. Assn.; mem. Am. Econ. Assn., Am. Polit. Science Assn., Am. Assn. Labor Legislation, Am. Assn. of Agrl. Colls. and Expt. Stas. (v.p. 1917 and 1927), Farm Economics Assn., Nat. Econ. League, Phi Beta Kappa. Club: Cosmos (Washington, D.C.). Author: Economic History of Red River Valley of the North, 1910; Cooperation Among Farmers, 1911; also numerous bulletins, reports and articles. Lecturer. Home: Fargo, N.D.; also Washington, D.C. Office: Investment Bldg., Washington, D.C.

COULTER, John Stanley, physician; b. Phila., Pa., Sept. 27, 1885; s. Levi and Clara (Kinnier) C.; grad. Central High Sch., Phila., 1905; M.D., Univ. of Pa. Med. Sch., 1909; grad. Army Med. Sch., Washington, D.C., 1911; grad. Univ. of Philippines Med. Sch., 1916; m. Margaret Noyes; 1 son (by previous marriage), John Alfred. Settled in Chicago, 1920; prof. in charge physical therapy depts. of Northwestern Univ. Med. Sch., Ill. Central, St. Luke's, Alexian Brothers, Passavant and Wesley hospitals. Chairman council on physical medicine therapy, A.M.A.; chairman subcommittee on physical therapy, National Research Council. Served in Med. Corps, U.S. Army, as 1st lt., capt., maj. and lt. col., 1910-20. Fellow Am. Coll. Surgeons; mem. Am. Med. Assn., Ill. State and Chicago med. socs., Am. Rheumatism Assn., Am. Congress Physical Medicine, Soc. Phys. Medicine, Inst. of Medicine, Chicago. Democrat. Presbyterian. Asso. editor: Principles and Practice Phys. Therapy, 1934, Medical Cyclopedia Service, Vols. 1935, 36, 37, 38, 39, 40, 41, 42, 43, 44, 45, also 2d edition, 1940. Asst. editor: Archives of Physical Therapy and Acta Americana. Contbr. to Reimann's Treatment in General Medicine, 1939, and Barr's Modern Medical Therapy in General Practice, 1940. Glasser's Medical Physics, 1943. Author: History Physical Therapy, 1933. Home: Westville, Ind. Office: 122 S. Michigan Av., Chicago, Ill.

COULTER, Victor Aldine, chemist; b. Newton, N.C., July 15, 1892; s. John Summey and Sarah Sophronia (Herman) C.; B.S., U. of N.C., 1913, M.S., 1914, Ph.D., 1916; grad. student Cambridge Univ., England, Easter term 1919, Columbia, summer, 1927; m. Margaret McLean, Aug. 16, 1926. Instr. in chemistry, U. of N.C., 1916-17; research chemist Armstrong Cork Co., Pittsburgh, 1917; with U. of Miss. since 1920, as asst. prof. chemistry, 1920-25, asso., 1925-26, prof. phys. chemistry since 1926, dean coll. of liberal arts since 1936. Served as 1st lt. and capt., U.S. Army, 1917-19, in Med. Corps, Engrs. and Chem. Warfare Service; assigned as asst. div. gas officer, 39th Div., 77th Div., 4th Corps and div. gas officer, 90th Div.; now capt. Chem. Warfare Service, U.S. Reserves. Mem. Am. Chem. Soc. Am. Legion, Reserve Officers Assn., Nat. Rifle Assn., Phi Beta Kappa, Sigma Xi, Alpha Chi Sigma. Democrat. Presbyterian. Mason. Contbr. to scientific jours. Home: 906 University Av., Oxford, Miss.

COUNCIL, Walter Wooten, health commr.; now deceased. See Vol. 23 (1944-45).

COUNCILOR, James Allan, certified pub. accountant; Nov. 28, 1884-Feb. 14, 1945. See Vol. 23 (1944-45).

COUNSELLER, Virgil Sheetz, surgeon; b. Elida, O., Nov. 2, 1892; s. Charles Sheetz and Isabelle Counseller; B.S., U. of Chicago, 1918; M.D., Rush Med. Coll. (U. of Chicago), 1920; M.S. in Surgery, Mayo Foundation (U. of Minn.), 1927; m. Gladys Britten, Oct. 11, 1922; children—Virginia, Cynthia, David, Pamela. Interne Evanston (Ill.) Hosp. and St. Luke's Hosp., Chicago, 1919-20; asst. dept. of surgery, U. of Ill., 1920-23; junior attending surgeon, Evanston Hosp., 1921-25; fellow in surgery, Mayo Foundation, 1924-27; practiced surgery in Dayton, O., 1928; head of sect. of gen. surgery, Mayo Clinic, since 1928; asso. prof. of surgery, University of Minnesota, Mayo Foundation, since 1935. Member Ican College of Surgeons, American Medical Association, American Surgical Association, Minnesota State Medical Society, Minn. Surgical Society, Minn. Obstet. and Gynecol. Soc., Western Surg. Assn., Alumni Assn. Mayo Foundation, Central Assn. Obstetricians and Gynecologists, Am. Urol. Assn., Am. Soc. Obstetricians, Gynecologists and Abdominal Surgeons, Pan-Am. Med. Assn., Am. Board Surgery, Am. Assn. Univ. Professors, North Central Br. Am. Urol. Assn. Obstet. and Gynecol. Travel Club, (hon.) Louisiana Gynecol. and Obstet. Society, Sigma Xi, Chi Phi, Alpha Kappa Kappa. Episcopalian. Mason. Elk. Clubs: University, Rochester Country. Received Certificate of Honor from Am. Med. Assn., 1926 and 1927. Contbr. 151 articles to med. and surg. jours. Home: 706 Fourth St., S.W. Office: 102 Second Av., S.W., Rochester, Minn.

COUNTRYMAN, Gratia Alta, librarian; b. Hastings, Minn., Nov. 29, 1866; d. L. N. and Alta (Chamberlain) Countryman; B.S., U. of Minn., 1889; hon. M.A., U. of Minn., 1932; unmarried. Became connected with Minneapolis Pub. Library, 1889, librarian, 1904-36, librarian emeritus since 1936. Fellow Am. Library Inst.; mem. Am. Library Assn. (pres. 1933-34), Minn. Library Assn., Minneapolis Council Adult Edn. (pres. 1929-32), Minn. Hist. Soc. (life mem. and dir.), Twin City Library Club, Minneapolis Soc. Fine Arts, Am. Pen Women, Am. Assn. University Women, Delta Kappa Gamma, Phi Beta Kappa, Delta Gamma. Recording sec. Minn. Library Commn., 1899-1918. Clubs: Woman's, College Women's, Business Women's (pres. 1919-21). Delegate of A.L.A. to 2d Internat. Library and Bibliog. Congress, Madrid, Spain, 1935. Address 3243 France Av., Robbinsdale, Minn.

COUNTS, George Sylvester, prof. edn.; b. nr. Baldwin City, Kan., Dec. 9, 1889; s. James Wilson and Mertie Florella (Gamble) C.; A.B., Baker U., Kan., 1911; Ph.D., U. of Chicago, 1916; LL.D., Baker U., Kan., 1935; m. Lois Hazel Bailey, Sept. 24, 1913; children—Esther Mae, Martha Louise. Head dept. of edn. and dir. summer sch., Delaware Coll., Newark, 1916-18; prof. ednl. sociology, Harris Teachers' Coll., St. Louis, Mo., 1918-19; prof. secondary edn., U. of Wash., 1919-20; asso. prof. same, Yale, 1920-24, prof., 1924-26; prof. of edn., U. of Chicago, 1926-27; asso. dir. Internat. Inst., 1927-32; prof. of edn., Teachers Coll., Columbia, since 1927. Spl. investigator of secondary edn. for Commonwealth Fund, 1924; mem. Philippine Ednl. Survey Commn., 1925; Inglis lecturer on secondary education, Harvard, 1929; dir. research for Commn. of Am. Hist. Assn. on Teaching of History and Other Social Studies in the Schs., 1931-33. Editor of The Social Frontier, 1934-37; mem. Ednl. Policies Commn. of N.E.A., 1936-42. Pres. Am. Fedn. of Teachers, 1939-42; mem. exec. com. of Nat. Com. on Education and Defense, 1940-42, Nat. Com. Civil Liberties Union since 1940; mem. Commission on Motion Pictures in Education, since 1944; N.Y. State Chairman American Labor Party, 1942-44. Mem. Soc. Coll. Teachers of Edn., N.E.A., American Association University Professors, Delta Tau Delta, Phi Delta Kappa, Kappa Delta Pi. Author: Arithmetic Tests and Studies in the Psychology of Arithmetic, 1917; The Selective Character of American Secondary Education, 1922; Principles of Education (with J. C. Chapman), 1924; The Senior High School Curriculum, 1926; The Social Composition of Boards of Education, 1927; School and Society in Chicago, 1928; Secondary Education and Industrialism, 1929; The American Road to Culture, 1930; A Ford Crosses Soviet Russia, 1930; The Soviet Challenge to America, 1931; Dare the School Build a New Social Order?, 1932; The Social Foundations of Education, 1934; The Prospects of American Democracy, 1938; The Schools Can Teach Democracy, 1939; The Education of Free Men (for the Educational Policies Commission), 1941; America, Russia, and the Communist Party (with John L. Childs), 1942. Co-translator of New Russia's Primer, by M. Ilin, 1931. Home: 501 W. 120th St., New York, N.Y.

COUNTWAY, Francis A., soap and glycerine mfr.; b. Boston, Mass., Sept. 2, 1876; s. David L. and Ada M. (Reid) C.; ed. high sch., Somerville, Mass.; unmarried. Began with Lever Brothers Co., Cambridge, Mass., 1898, gen. mgr. and treas., 1912-13, pres. since 1913; dir. Harvard Trust Co., Cambridge; Philippine Refining Corp., N.Y. City; Assn. of Am. Soap and Glycerine Producers, Inc., N.Y. City (pres. 1938-41). Mem. Soap and Glycerine Industry Advisory Com., Washington. Mem. advisory com. Cambridge Hosp. Republican. Episcopalian. Clubs: Algonquin, Union, Badminton and Tennis, University, Brae Burn Country, Brookline Country, Kittansett and the Westchester Country. Home: 20 Chapel St., Longwood, Brookline, Mass.; (summer) Marion, Mass. Office: 50 Memorial Drive, Cambridge, Mass.

COUNTY, Albert John, ry. official; Aug. 1, 1871-Aug. 20, 1944. See Vol. 21 (1940-41).

COUPLAND, Richard Cox (kōp'lănd), army officer; b. West Point, Va., Dec. 14, 1893; s. John Randolph and Evelina Waller (Brookes) C.; B.S. and E.E., Va. Mil. Inst., 1915; m. Isabel Hildreth Huber, Dec. 8, 1924; children—Richard Cox, William Randolph. Elec. engr., Gen. Electric Co., 1916-17. Began as private Aviation Sect., Signal Corps, Aug. 1917; commd. 2d lt. C.A.C., Oct. 1917; transferred to Ordnance Dept. as 1st lt., 1921, and advanced through the grades to brig. gen., 1943; Chief Ordnance Officer in U.S. Army Air Corps since 1939. Episcopalian. Home: 6352 31st Pl. N.W., Washington, D.C.*

COURANT, Richard, prof. of mathematics; b. Lublinitz, Poland, Jan. 8, 1888; s. Siegmund and Martha (Freund) C.; student U. of Breslau (Germany), U. of Zurich (Switzerland); Ph.D., U. of Goettingen (Germany), 1910; m. Nerina Runge, Jan. 1919; children—Ernest David, Gertrude A. Elizabeth, Hans Wolfgang Julius, Marianne Leonore. Came to U.S., 1934, naturalized, 1940. Asst. and instr. of mathematics, U. of Goettingen, 1910-14; prof. of mathematics, U. of Muenster, 1919-20; prof. of mathematics and dir. of Math. Inst., Goettingen, 1920-33; lecturer, U. of Cambridge, Eng., 1933-34; prof. of mathematics and head of mathematics dept., New York U., since 1934.

Served in German Army, 1914-19. Mem. Am. Math. Soc., A.A.A.S. Author: Methods of Mathematical Physics, 1923, rev. edit., 1934; Differential and Integral Calculus, 1936; (with A. Hurwitz) Funktionentheorie, 1922; (with Herbert E. Robbins) What Is Mathematics?, 1942. Home: 142 Calton Road, New Rochelle, N.Y. Address: New York University, 53 Washington Square S., New York, N.Y.

COURT, Frank Willard, clergyman; b. Green Bay, Wis., June 3, 1875; s. Thomas and Adeline (Lewis) C.; grad. high sch., Waupaca, Wis., 1897; student Lawrence U., 1897-1900; ordained to M.E. ministry, 1901; D.D., Upper Iowa U., 1916, Cornell Coll., 1929; m. Ella Pearle Soule, Oct. 4, 1899 (died Feb. 15, 1909); children—Mildred Pearl (wife of Dr. Bernard W. Winterick), Frank A., Muriel Gertrude (Mrs. John D. Staffeld), Willard A.; m. 2d, Lulu Evelyn Bush, Jan. 4, 1910. Pastor Methodist Ch., at Osceola, Wis., 1900-02, Grantsburg, Wis., 1902-05, Cumming Avenue Church (now Central Meth Ch.), Superior, Wis., 1905-10, Osage, Ia., 1910-15, 1st Church, Waterloo, 1915-21, St. John's Church, Davenport, 1921-36; supt. Waterloo Dist. M.E. Ch., 1936-42; pastor Linden Methodist Church, Waterloo, Iowa. Exec. sec. Service League and mem. State Speakers' Staff, World War. Mem. bd. dirs. Am. Red Cross. Del. to Gen. Conf. M.E. Ch., Springfield, Mass., 1924, Kansas City, Mo., 1928; mem. Gen. Conf. Comm. on Interdenominational Relationships, Sub-Comm. on Unification of Am. Methodism; del. to Ecumenical M.E. Conf., Atlanta, Ga., 1931; del. to Gen. Conf., M.E. Ch., Atlantic City, N.J., 1932; apptd. official mem. Federal Council of Churches of Christ in America, 1932; del. to Uniting Conf. of Am. Methodism, Kansas City, Mo., 1939, chmn. of sub-com. on confs.; del. to Internat. Assn. of Rotary Clubs, Atlantic City, New Jersey, 1920, Denver, Colorado. Trustee Cornell Coll. Mem. Iowa Historical Society, Pi Gamma Mu Fraternity. Mason (32°, K.T., Shriner). Clubs: Knife and Fork (Waterloo, Ia.); Rotary, National Travel. Made trip around the world, visiting 23 different countries, 1934. Home: 617 Kingsley Av., Waterloo, Ia.; (summer) Lakeside, Chain-O-Lakes, Waupaca, Wis.

COURTER, Claude V. (kôrt'ĕr), supt. schools; b. Kalamazoo, Mich., Feb. 14, 1888; s. Ellis J. and Edna A. (Watson) C.; B.S., Kalamazoo Coll., 1911, Ed.D., 1938; A.M., U. of Chicago, 1925; m. Leila Rushbrook, Sept. 21, 1912; children—Mary Leila (Mrs. T. P. Siddall), Sanford Rushbrook. Superintendent of schools at Kalkaska, Michigan, 1911-15, Howell, Michigan, 1915-22; principal Central High Sch., Flint, Mich., 1922-26; supt. Flint schs., 1926-30; supt. schs., Dayton, O., 1930-37, Cincinnati, O., since 1937. Mem. N.E.A., Am. Assn. School Adminstrs. (advisory com.), Phi Delta Kappa, Kappa Delta Pi. Baptist. Mason (Shriner). Home: 3456 Brookline Av. Office: 216 E. 9th St., Cincinnati, O.

COURTIS, see also Curtis, also Curtiss.

COURTIS, Stuart Appleton (kôrt'ĭs), teacher; b. Wyandotte, Mich., May 15, 1874; s. William Munroe and Lizzie Easton (Folger) C.; ed. Detroit Central High Sch, and Detroit Business Univ. to 1894; Mass. Inst. Tech. 2 yrs.; spl. studies, summers, U. of Chicago and Columbia U.; B.S., Teachers Coll., Columbia, 1919, M.A., 1921; Ph.D., U. of Mich., 1925; m. Margaret Alice Weber, June 12, 1901; children—William Stuart (dec.), Joseph Weber, Thomas Maybury, Walter Folger. Head of dept. of science and mathematics, Liggett Sch., Detroit, 1898-1914; dir. ednl. research, Detroit pub. schs., 1914-19; dir. of instrn. and dean, Detroit Teachers Coll., 1920-24; educational consultant, Detroit public schools, 1924-31, Hamtramck public schools, Michigan, 1926-30, Culver Mil. Acad., 1930-35; prof. Sch. of Edn., U. of Mich., 1921-44, prof. emeritus since 1944; professor edn., Sch. of Edn., Wayne U., Detroit, 1931-44; pres. Courtis Research Foundation, Inc. (Detroit). Originator of Courtis "standard tests," a system of measuring efficiency of school work; member staff of experts, Hanus Committee on School Inquiry, New York, 1911, the Gary Survey, 1916, New York Survey, 1924; in charge of testing work, Boston public schools, 1912. Fellow A.A.A.S. (sec. sect. L, 1913-17; pres. 1918-19, 1932-33). Mem. Nat. Assn. Dirs. Ednl. Research (pres. 1917-18), Nat. Soc. for Scientific Study of Edn., Coll. Teachers of Edn. (sec. 1925-31), Phi Kappa Phi. Episcopalian. Author: Then and Now in Education (with Otis W. Caldwell); Why Children Succeed; The Measurement of Growth; A Picture Dictionary for Children (with Mrs. G. Watters); also various bulls. and magazine articles. Lecturer. Address: 9110 Dwight Av., Detroit 14, Mich.

COURTNEY, Charles E. (kôrt'nē); b. Ala., June 30, 1877; entered U.S. Navy, May 20, 1895; promoted through grades to rear adm., Sept. 1, 1932; retired with rank of vice admiral, 1941; mem. General Board U.S. Navy until 1941. Advanced "for eminent and conspicuous conduct" in battle during Peiping Relief Campaign; awarded Naval Cross; spl. letter of commendation by War Dept. for service in World War. Address: 2336 California St., Washington, D.C.*

COURTNEY, Luther Weeks, univ. prof.; b. Aiken County, S.C., June 12, 1880; s. John Calhoun and Sarah Elizabeth (Weeks) C.; A.B., Furman U., 1905; A.M., Baylor U., 1913; grad. student and fellow in English, Yale, 1916-17, University of Iowa, 1924-25; Ph.D., University of Iowa, 1925; Litt.D., Furman Univ., 1945; m. Estelle McCarley Harris, Aug. 28, 1918; step-children—Frances Elizabeth Harris, Marion Winifred Harris. Supt. schs. Belton, S.C., 1905-08; prof. English and history, Okla. Bapt. Coll., Blackwell, Okla., 1909-11; instr. in English, Baylor U., 1911-14, asst. prof. of English, 1922-25, prof. of English and forensic dir., 1925-34, prof. of English since 1934; headmaster Furman Fitting School, 1914-16; prof. English and head of dept., Okla. Bapt. U., Shawnee, 1917-22. Presidential appointee on fact-finding board, L.A. and L.A.&T. Ry. System, July 1933, and S.P. Lines in La. and Tex., Nov. 1933; neutral arbitrator for S.P. Lines in La. and Tex. and Nat. Brotherhoods in cases pending, Feb. 1934. Pres. bd. dirs. Library Assn., Waco. Chmn. Com. for Civilian Defense for Waco. Pres. Conf. of Coll. Teachers of English of Texas, 1940-41; mem. Nat. Social Science Soc., Am. Assn. of Univ. Profs., Pi Kappa Delta, Pi Gamma Mu. Democrat. Baptist. Rotarian (v.p. Waco Rotary Club, 1937-38; pres. 1939-40). Club: Philosophers (Waco). Author: Suggestions on Debating, 1926; Hannah More's Interest in Education and Govt., 1929. Editor of Types and Times in English Literature, 1940. Home: 1624 S. 9th St., Waco, Tex.

COURTNEY, Thomas J(ames), lawyer; b. Chicago, Ill., Dec. 23, 1894; s. James R. and Catherine (Hussey) C.; ed. Visitation Grammar Sch. and St. Rita's High Sch., Chicago; LL.B., Chicago Kent Coll. of Law, 1926; m. Kathryn Foley, July 19, 1917; 1 dau., Rita Marie. Sergt. at arms and sec. City Council, Chicago, 1922-27; began practice of law, Chicago, 1926; mem. Ill. Senate, 1926-32; state's atty. of Cook County since 1932. Mem. Chicago Bar Assn., Ill. State Bar Assn., Am. Legion, Forty and Eight, Knights of Columbus. Democrat. Club: Bob O' Link Golf. Home: 5349 Sheridan Rd. Office: 2600 S. Calif. Av., Chicago, Ill.

COURTNEY, William B(asil), editor; b. Dover, N.H., Dec. 20, 1894; s. James E. and Mary P. (Farmer) C.; student at Columbia University, 1913-15; m. Marie Anna Hirsch, 1926. Began as newspaper reporter various cities, also staff writer of original scenarios for Vitagraph Co., 1916-22; editor Yale U. series of hist. motion pictures, 1922-24; became asso. editor and staff contbr. Colliers, 1925, alternately foreign corr. and aviation editor, since 1928; has reported England, Russia, Finland, Sweden, France, Spain, Portugal, the Balkans, all of South and Central America; war corr. with Italian forces in Ethiopia, 1935-36; with Japanese, Manchoukuo, Inner Mongolia, North China, then with Chinese in South China and Hankow, 1938-39; with German army, North Europe, 1939 and in Jugoslav-Greek campaign, 1941; with American Expeditionary Forces in Australia and New Guinea, 1942; with Allied Forces in European theatre since 1943. Served as captain Air Service Signal Corps, United States Army, World War. Mem. Aviation Writers Assn. Republican. Clubs: Century (New York); National Press. Author: The Prairie Prince, 1928. Home: Reaching Hill Farm, Winsted, Conn. Office: 250 Park Av., New York, N.Y.

COURTNEY, Wirt, congressman; b. Franklin, Tenn., Sept. 7, 1889; s. Wirt and Anne (Neely) C.; ed. Battleground Acad., Franklin, Tenn., 1903-07, Vanderbilt University, 1907-11, Sorbonne, Paris, 1918-19; m. Currey Taylor, 1919; children—Jane Anne (Mrs. Alexander Klieforth), Wirt, III, Richard Eastman, Robin Spencer. Admitted to Tennessee bar and practiced, 1911-17; lt. Inf., United States Army, with A.E.F. (wounded), 1917-19; law practice, 1919-32; adjutant gen. of Tenn., 1932; brig. gen. Tenn. Nat. Guard; circuit judge, 1933-39. Mem. 76th to 79th Congresses (1939-47), 7th Tenn. Dist. Mem. Sigma Chi. Democrat. Episcopalian. Mason (Shriner), Elk. Home: Franklin, Tenn.

COUSINS, Norman, editor, author; b. Union, N.J.; s. Samuel and Sara Barry (Miller) Cousins; Teachers Coll., Columbia U., 1933; m. Ellen Kopf, June 23, 1939; children—Andrea Barbara, Amy Loveman. Ednl. writer, N.Y. Post, 1934-35; lit. editor, mng. editor, Current History mag., 1935-40; exec. editor Saturday Review of Literature, 1940-42, editor since June 1942; appointed publication consultant and editor, "U.S.A.," Overseas Bureau, Office of War Information, 1943. Trustee Briarcliff College, New York; co-chmn. Nat. Campaign Board, 1943 Victory Book Campaign; moderator and forum leader Norwalk Town Hall Assn. (Conn.). Mem. P.E.N. (exec. bd.), Nat. Acad. Polit. Science. Author: The Good Inheritance; The Democratic Chance, 1942. Editor: A Treasury of Democracy, 1941; (with William Rose Benet) An Anthology of the Poetry of Liberty, 1943. Home: Fillow St., Norwalk, Conn. Office: 25 W. 45th St., New York, N.Y.

COUSINS, Paul Mercer, educator; b. Luthersville, Ga., Dec. 1, 1889; s. Dr. Solon Bolivar (Bapt. minister) and Lou Ella (Fuller) C.; A.B., Mercer U., 1910, LL.D., 1936; A.M., Columbia, 1919; m. Marjorie Nowell, Aug. 30, 1923; 1 son, Paul Mercer. Began as tutor Greek, Mercer U., 1909-10; instr. Greek and English, Locust Grove Inst., 1910-15, v.p., 1912-15; prof. English, Shorter Coll., 1915-34, head of dept. since 1918, v.p., 1933, and pres. since 1933. Mem. Sigma Nu. Democrat. Baptist. Kiwanian. Home: 205 Sherwood Rd. Address: Shorter Coll., Rome, Ga.

COUSINS, Ralph P., army officer; b. Mexia, Tex., Dec. 1, 1891; s. Robert Bartow and Dora (Kelly) C.; B.S., U.S. Mil. Acad., 1915; M.S., Yale, 1922; grad. Air Corps Flying Sch., San Diego, 1916, Air Corps Tactical Sch., Langley Field, 1931, Command and Gen. Staff Sch., 1933, Army War Coll., 1937; m. Joan O'Connor, Nov. 14, 1925. Commd. 2d lt., U.S. Army, 1915; advanced through the grades to maj. gen., 1942; mem. Air Corps Control Bd., Washington, 1917; liaison officer, France, 6 months, 1918; organized and comd. bombardment group, Roosevelt Field, N.Y., 1918; comd. Paine Field, West Point, Miss., 1919; organized and trained bombardment group, Kelly Field, Tex., 1920; comdr. Air Corps Tech. Sch., Chanute Field, Ill., 1923-24; charge of Schools Div., Washington, D.C., 1925-26; charge of communications, Air Corps, Washington, D.C. (development radio beam; built communication systems of model airways), 1926-28; comd. Clark Field, Fort Stotsenburg, P.I., 1928-30; charge aviation units of Nat. Guard, Washington, D.C., 1933-36; asst. chief of staff (personnel), Air Force, Langley Field, Va., 1937; asst. chief of staff (personnel), Air Staff, Washington, D.C., since Apr. 1941-42; comdg. gen., Army Air Forces Western Flying Training Command, Santa Ana, Calif., since Jan. 1942. Club: Army and Navy (Washington, D.C.). Home: 924 Via Lido Nord, Lido Isle, Newport Beach, Calif. Office: 1104 W. 8th St., Santa Ana, Calif.

COUSINS, Solon Bolivar, Jr., clergyman; b. Luthersville, Ga., Nov. 13, 1885; A.B. and D.D., Mercer U.; grad. student U. of Edinburgh; m. Hattie Llewellyn Glausier; 1 son, Solon Bolivar, 3d. Has been teacher of Latin and Greek, Locust Grove (Ga.) Inst., and asso. prof. English, Mercer U. Served following pastorates—First Bapt. Ch., Montezuma, Ga., First Ch., Waynesboro, Ga., Liberty Ch., Liberty, Mo.; First Ch., Columbus, Ga.; Second Ch., Richmond; prof. of Bible, U. of Richmond. Former pres. Bapt. Gen. Assn. of Va.; mem. Bapt. Bd. of Missions and Education, Foreign Mission Bd., Southern Bapt. Conv. Mem. Sigma Nu. Home: 4215 Stuart Av., Richmond, Va.*

COUZENS, Frank, ex-mayor; b. Detroit, Feb. 28, 1902; s. James (U.S. senator) and Margaret Ann (Manning) C.; ed. Newman Sch., Hackensack, N.J.; m. Margaret Lang, Oct. 22, 1922; children—Frank, Margaret, James, Mary, Barbara, Homer, George. Started as builder, 1922; commr. City Plan Commn., 1927-28, Department of Street Railways, Detroit, 1929, 30, 31; elected pres. Detroit Common Council, 1932, acting mayor, 1933; resigned, and elected mayor, Nov. 1933, for term 1934-36, reelected, 1936, term, 1936-38. Chmn. bd. Wabeek State Bank of Detroit; pres. Wabeek Corp. Major, United States Army, March 5, 1942; lt. col., United States Army, January 1943. Home: 610 Longfellow Av., Detroit, Mich.

COVARRUBIAS, Miguel (kō-värr-ōō'be-äs), artist; b. Mexico City, Mexico; s. Jose Covarrubias and Elena (Ducland) Acosti; ed. pub. schs., Mexico City; m. Rosemonde Cowan, 1930. Began as caricaturist for Mexican newspapers; went to New York on scholarship of Mexican Govt., 1923; became caricaturist New York papers and Vanity Fair; lived in China, Java and Bali, 2 yrs.; now painter in New York and Mexico. Author: The Prince of Wales and Other Famous Americans, 1925; Negro Drawings, 1927; Island of Bali, 1937. Home: Zamora 36, Mexico, D.F., Mexico.*

COVAULT, Clarence Hartley (kō-vawlt'), veterinarian; b. Troy, O., Mar. 1, 1886; s. William Alonzo and Mary Elizabeth (Miller) C.; student Nat. Normal U., Lebanon, O., 1904-05; grad. Ohio State U., 1911; m. Kathryn Hyde, May 20, 1912; 1 dau., Evelyn (Mrs. William H. Thompson). Practiced veterinary medicine, Springfield, O., 1911-13, Akron, O., 1914-17; field veterinarian Agrl. Commn. of Ohio, 1913; asst. prof. vet. medicine, Ia. State Coll., 1917-21, asso. prof., 1921-29, prof. and head of dept., 1929-36, head dept. and dir. of clinics since 1936. Mem. A.A.A.S., Am. and Ia. Vet. med. assns., Phi Kappa Phi, Phi Zeta, Gamma Sigma Delta. Methodist. Club: Kiwanis (Ames). Home: 901 Ridgewood Av., Ames, Ia.

COVELL, David Ransom (kō-vĕl'), clergyman; b. Richfield Springs, N.Y., Mar. 14, 1887; s. Luther W. and Lefa Ann (Ransom) C.; A.B., George Washington U., 1910, A.M., 1914, L.H.D., 1936; B.D., Gen. Theol. Sem., New York, N.Y., 1915; grad. student Oxford (Eng.), 1914; m. Mary Scheurman, Mar. 7, 1916; children—Mary Ransom, David Ransom. Ordained to ministry of Protestant Episcopal Ch., deacon, 1913, priest, 1914; missionary in southern highlands from Penland, N.C., 1914-16; rector Christ Ch. and Trinity Ch., Washington, D.C., 1916-24; supt. Episcopal City Mission and exec. sec. Prisoners Aid Assn., Washington, 1919-24; exec. sec. Diocese of Los Angeles, Calif., 1924-29; gen. sec., field dept., Nat. Council of Episcopal Ch., 1929-35; exec. sec. Diocese of Southern Ohio, 1935-40; field sec. The Forward Movement of Episcopal Ch., 1940-42; supt. Episcopal City Mission and rector The Mariners Ch., Detroit, Mich., 1942-45; chaplain Hobart Coll., Geneva, N.Y., since 1945. Chaplain, St. Elizabeth's Govt. Hosp. for Insane, Washington, D.C., 1916-24. Capt., chaplain organized reserves, U.S. Army, 1922-42. Mem. Am. Assn. Social Workers, Mental Hygiene Soc., Am. League for Abolition of Capital Punishment (mem.

bd.), Soc. Mayflower Descendants, S.R., Pyramid. Mason (K.T.). Clubs: Detroit Boat, Mariners, Propeller (Detroit); Los Angeles (Calif.) Athletic. Author: Discussion Outlines for Young Peoples Societies, 1934; Introduction to Practical Parish Procedure, 1944. Home: 630 S. Main St., Geneva, N.Y.

COVELL, William Edward Raab, army officer; b. Washington, D.C., Nov. 29, 1892; s. Luther W. and Lefa Ann (Ransom) C.; B.S., U.S. Mil. Acad., 1915; S.B. in C.E., Mass. Inst. Tech., 1923; student Army Engr. Sch., 1919-20, Command and Gen. Staff Sch., 1928-30; m. Vera Henshaw, July 18, 1917; 1 dau., Beverly. Commd. 2d lt., Corps of Engrs., June 12, 1915; promoted through grades to lt. col., 1936; served as comdg. officer, 2d Engr. Regt., 2d Div., A.E.F., 1918; asst. chief of staff, 2d Div., 1919; dist. engr. U.S. Engr. Office, Buffalo, 1920-22; asst. engr. commr., D.C., 1924-28; exec. officer, Ft. Belvoir, Va., 1930-33; asst. engr. of maintenance Panama Canal, 1933-36; dist. engr. U.S. Engr. Office, Pittsburgh, 1936-40; retired from Army, 1940; gen. mgr. and dir. Crossett-Ark. Cos., 1940-41; recalled to active duty, June 1, 1941; commd. brig. gen., June 25, 1943; mem. Construction Div., Office of Q.M.Gen., 1941-42; div. engr. of Caribbean Div., 1942-43; dir. Fuels and Lubricants Div., Office of Q.M. Gen., since 1943. Voted hon. citizen of Johnstown, Pa., 1940. Term mem. of corp. Mass. Inst. Tech., 1937-42. Mem. Am. Soc. Civil Engrs., Soc. Am. Mil. Engrs. Mason. Wrote and put into effect the "Washington Plan for control of electric utilities," 1925. Home: Crossett, Ark.

COVENEY, Charles Carden (kŭv'ĕn-ē), architect. See Vol. 23 (1944-45).*

COVER, John Higson (kō'vĕr), economist, statistician; b. Johnstown, Pa., Oct. 29, 1891; s. Charles Blair and Carrie Louise (Higson) C.; student Ohio State U., 1911-12; B.S., Columbia, 1915, A.M., 1919, Ph.D., 1927; children (1st marriage—Evlyn June, John Higson; m. 2d, Mary Leyman, Dec. 16, 1938. Spl. attaché Am. Embassy, Vienna, 1915-16; on editorial staff Iron Age, and spl. writer N.Y. Evening Post, 1916; with Dept. Surveys and Exhibits, U.S. Food Adminstrn., Washington, D.C., 1917; dir. welfare publicity, Met. Life Ins. Co., 1920, and Near East Relief, 1918-21; instr. in economics and business, Columbia, 1921-23, also mgr. of service, Select Printing Co., 1923; prof. economics, Colo. Coll., 1923-24, prof. statistics and marketing, dir. Bur. Statis. Research, U. of Denver, 1924-27; prof. statistics and dir. Bur. of Business Research, U. of Pittsburgh, 1927-30; professorial lecturer in economics, U. of Chicago, 1928-29, prof. of statistics, 1929-1940, on leave of absence and with Com. on Government Statistics and Information Service, Washington, 1933, United States Dept. of Commerce, 1939; consulting economist, 1940-41; economist and exec. office of Lend-Lease Administration, Dept. of State, United Nations Relief and Rehabilitation Administration, and Foreign Econ. Administration, since 1941. Fellow A.A.A.S.; member Am. Econ. Assn., American Statis. Assn., Econometric Society, American Marketing Assn., Omicron Delta Gamma, Alpha Kappa Psi, Delta Upsilon. Author: Advertising, Its Problems and Methods, 1926; Changes in Economic Welfare, Denver and Colorado, 1927; Changes in Pittsburgh's Business Conditions, 1928; The Consumption of Meat and Meat Products with Particular Reference to Price, 1929; Neighborhood Distribution and Consumption of Meat in Pittsburgh, 1931; Consumer Attitude Toward Packaging of Meat, 1929; Business and Personal Failure and Readjustment in Chicago, 1933; Retail Price Behavior, 1935; Financing the Consumer (editor), 1937; Business Research, 1941. Co-author: Some Problems of Small Business, 1941; Regulation of Economic Activities in Foreign Countries, 1941. Home: 3731 39th St. N.W. Office: Foreign Economic Administration, Washington, D.C.

COVERDALE, William Hugh (kŭv'ĕr-dāl), cons. engr.; b. Kingston, Ont., Can., Jan. 27, 1871; s. William Miles and Fannie (O'Neill) C.; prep. edn., Collegiate Inst., Kingston; B.A., Geneva Coll., Beaver Falls, Pa., 1891, Dr. Sci., 1914; LL.D., Queen's U., 1922; m. Harriet E. Hinchliff, June 30, 1911; children—William Hugh, Mary, Harriet Hinchliff, Miles. With engring. dept. Pa. Lines West of Pittsburgh, 1891-1900; engring. practice. N.Y. City, since 1900, except 1 yr. traveling in Europe; mem. firm Coverdale & Colpitts, cons. engrs. since 1913; chmn. bd. and pres. Seaboard Air Line Ry. Co., Am. Export Lines, American Export Airlines, Inc., Canada Steamship Lines, Ltd., Century Coal Co., Kingston Elevator Company, Davie Shipbuilding & Repairing Co.; dir. Anglo-Newfoundland Development Co., Montreal Trust Co., Richmond, Fredericksburg & Potomac R.R. Company, Richmond-Washington Co., Tennessee, Alabama & Georgia Railway Company, Schenley Distillers Corporation, Republic Steel Corp., Commercial Nat. Bank, Canadian Car & Foundry Co., Ltd., General Aniline & Film Corp.; pres. and dir. 1020 Fifth Avenue Corporation. Trustee Atlantic Mutual Insurance Company, Atlantic Mutual Indemnity Co. Mem. Am. Soc. C.E., Am. Inst. Cons. Engineers. Clubs: Metropolitan, University, Engineers, Recess, Mt. Royal, Mt. Bruno Country, St. James, Beaconsfield Golf (Montreal); Kingston Yacht, Cataraqui Golf and Country (Kingston, Can.). Home: 1020 5th Av., New York, N.Y.; (summer) Le Moine's Point Farm, Portsmouth, Ont., Can. Office: 120 Wall St., New York, N.Y.

COVEY, Arthur Sinclair (kō'vē), artist; b. Bloomington, Ill., June 13, 1877; s. Byron and Emmeline (Edwards) C.; ed. Southwestern Coll., Winfield, Kan.; art edn., Art Inst. Chicago, Royal Acad. Munich, Germany; m. Mary Sale, 1908 (died 1917); children—Margaret Sale, Laird Fortune; m. 2d, Lois Lenski, 1921; 1 son, Stephen. Specializes in murals. Awarded gold medal of honor, Archtl. League of New York, 1925; bronze medal, Panama-Pacific Expn., 1915. Murals: Wichita (Kan.) City Library; vestibule Adminstrn. Bldg., Kohler, Wis.; Norton Hall decorations, Worcester, Mass.; frieze in Land Plane Bldg., LaGuardia Field, N.Y. City; ceiling for Squibb Building, N.Y. City; John Brown Memorial, Torrington, Conn.; exterior decorations, Contemporary Arts Bldg., N.Y. World's Fair, 1939. Nat. Academician; mem. Soc. Mural Painters (ex-pres.), Archtl. League of New York (ex-v.p.). Clubs: Salmagundi, Century (New York). Home: R.F.D. 2, Torrington, Conn.

COVEY, Lois Lenski, see Lenski, Lois.

COVILLE, Cabot (kō'vĭl), foreign service officer; b. Washington, D.C., Mar. 25, 1902; s. Frederick Vernon and Elizabeth Harwood (Boynton) C.; A.B., Cornell U., 1923; student, summer, Harvard U., 1922, U. of Paris, 1925; m. Lilian Waters Grosvenor, July 28, 1927; children—Gilbert Hovey Grosvenor, Kim. Served as attache, U.S. embassy, Tokyo, 1927-29; consulate, Kobe, Dairen, Tokyo and Harbin, 1930-34; 2d sec. embassy, doing political economic reporting, Tokyo, 1935-39; assigned to Japanese affairs, Dept. of State, 1939-41; polit. adviser to U.S. High Commr., Philippines, serving at Manila and Corregidor, Nov. 1941-April 1942, removal by submarine; 2d secretary, Lima and Rio de Janeiro, 1942; engaged in political studies in connection with post-war reconstruction, Dept. of State, 1942-43; 1st sec. London, 1943-44, Stockholm 1944-45; United Nations conference at San Francisco, 1945, asst. to sec. gen. Mem. Telluride House, Cornell U. Clubs: Chevy Chase, Cosmos, Metropolitan (Washington); American (Tokyo); Army-Navy (Manila); St. James (London). Home: 3224 Woodland Dr. Address: Department of State, Washington, D.C.

COWAN, Frank Irving (kou'ăn), lawyer; b. Palmyra, Me., May 20, 1888; s. Lewville A. and Fannie Evelyn (Woodworth) C.; A.B., Bowdoin Coll., 1913; LL.B., U. of Me., 1918; m. Helen Anna Caspar, Oct. 11, 1913; children—Caspar Frank, Frederick Walter, Douglas Reinhard, Cynthia. Teacher, Plymouth (Me.) High Sch., 1908-09, Newton (Mass.) Tech. High Sch., 1913-14, Calais (Me.) Acad., 1914-15; admitted to Me. bar, 1917, to practice in Fed. Courts, 1921, to practice in U.S. Supreme Court, Apr. 9, 1942; practiced in Bangor, Me., 1917-18, Portland since Feb. 1918; associated with Woodman & Whitehouse, Portland, 1918-21; practiced alone, 1921-25 and 1929-40; associated with brother, Walter A., 1925-29, with son, Caspar F., since 1940; sec.-treas. Cumberland Nat. Farm Loan Assn., 1918-28; disclosure commr., Cumberland County, 1924-40; dir. Fed. Land Bank of Springfield, 1932-35; pres. State Mutual Fire Ins. Co., 1935-40, and since 1942; dir. Aroostook Mut. Fire Ins. Co.; dir. Aroostook Patrons Mut. Fire Ins. Co.; instr. in property law, Peabody Law Sch., 1936-41; atty. general of Maine, 1941-45. Founded Cumberland Legal Aid Bureau under auspices Cumberland Bar Assn., 1939; sec. for State of Me. for New Eng. Legal Aid Council and Nat. Assn. Legal Aid Orgns.; chmn. legal aid com. Cumberland Bar Assn. since 1939; mem. Baxter State Park Authority, 1941-45; member Portland City Council, 1920-21, president 1921; recorder Portland Municipal Court, 1927-31; mem. Me. State Legislature, 1939-40. Conducted investigation and audit of State Trust Funds, 1931 (resulted in restoration of funds). Mem. Am., Me. State and Cumberland County bar assns., Nat. Assn. Attys. Gen., Grange, Delta Upsilon, Phi Kappa Phi. Mason. Clubs: Bowdoin, Woodfords, Kiwanis, Penguin Ski, Cumberland Fish and Game Assn., Lincoln, Eastern States Mountain. Home: 10 Orkney St. Office: 85 Exchange St., Portland, Me.

COWAN, John Columbus, Jr., mfr.; b. Rutherfordton, N.C., May 18, 1899; s. John Columbus and Viola (McDaniel) C.; A.B., Univ. of N.C., 1921; m. Edith Jenkins, June 9, 1926; children—Johnny, Bobby. With Stonecutter Mills Co., Spindale, N.C., 1921-31; with Burlington Mills Corp., Greensboro, since 1931, beginning as supt., v.p. in charge of mfg. since 1938. Democrat. Methodist. Club: Kiwanis. Home: 1900 Madison Av. Office: N. Eugene St., Greensboro, N.C.

COWAN, R. G., pres. Ward Baking Co. Office: 475 Fifth Av., New York, N.Y.*

COWAN, Robert George, pres. Nat. Newark & Essex Banking Co.; b. Lake Linden, Mich., Feb. 25, 1905; s. William Robert and May Agnes (Harrison) C.; prep. edn. Phillips Exeter Acad.; student Mass. Inst. Tech., 2 years; B.S., New York U., 1930; grad. Grad. Sch. of Banking, Am. Bankers Assn., 1940; m. Hazel Witherall Damon, May 29, 1930. Statistician in research dept., bank examiner, chief analysis div. of bank exams. div., Fed. Reserve Bank of N.Y., 1927-38; cashier Nat. Newark & Essex Banking Co., Newark, 1938-40, pres. and dir. since 1940. Dir. Mutual Benefit Life Ins. Co., Bankers Indemnity Ins. Co., Morristown Trust Co., American Ins. Co., United New Jersey R.R. and Canal Co.; manager Howard Savings Instn., 1938-40; member Newark Clearing House Com. Dir. and treas. Soc. of Babies Hosp. of City of Newark; trus. Hosp. of St. Barnabas, Marcus L. Ward Home, Welfare Fedn. of Newark, Morristown Memorial Hosp., Schs. For Industrial Edn.; mem. bd. regents Grad. Sch. of Banking; treas. New Jersey div., Nat. War Fund; dir. United War and Community Chest of Newark. Mem. New Jersey State Chamber of Commerce (dir.), Chamber of Commerce of City of Newark (dir.). Protestant. Clubs: Essex, Down Town (Newark); Morris County Golf, Morristown. Home: Blue Mill Road, Morristown, N.J. Office: 744 Broad St., Newark, N.J.

COWARD, Noel (Pierce) (kou'ĕrd), playwright, actor; b. London (Teddington), England, Dec. 16, 1899; s. Arthur Sabin and Violet (Veitch) C.; educated privately. Appeared first on stage, 1910. Author: (plays) The Young Idea, 1920; The Rat Trap, 1921; I'll Leave It to You, 1922; Hay Fever, 1924; Fallen Angels, 1925; The Vortex, 1925; Easy Virtue, 1926; The Queen Was in the Parlor, 1926; The Marquise, 1927; This Year of Grace, Bitter Sweet, 1929; Private Lives, 1930; Cavalcade, 1931; Words and Music, 1932; Design for Living, 1933; Conversation Piece, 1934; Point Valaine, 1935; Tonight at Eight-Thirty, 1936; Operette, 1938; (books) Collected Sketches and Lyrics, 1931; Present Indicative, 1937; To Step Aside, 1939; In Which We Serve (motion picture; also took leading part); played in and author of Blithe Spirit, 1942. Frequently on radio. Address: 10 Rockefeller Center, New York 20, N.Y.*

COWARD, Thomas Ridgway, publisher; b. New York, N.Y., Aug. 5, 1896; s. Edward Fales and Mabel (Ridgway) C.; prep. edn. Groton Sch., 1909-15; student Yale, 1915-18; m. Marian S. White, Sept. 23, 1925 (divorced Aug. 1941); children—Jenifer Gregg, Elena Susanna; m. 2d, Elisabeth Goldbeck, 1943. Special assistant Department of State, 1918-20; mgr. N.Y. office of Yale Univ. Press, 1920-22; editor Bobbs-Merrill Co., pubs., 1922-27; pres. Coward-McCann, Inc., since 1927; dir. G. P. Putnam's Sons, The Sporting Gallery and Book Shop. Mem. Nat. Squash Tennis Assn. (former treas., v.p. and pres.), Beta Theta Pi. Democrat. Episcopalian. Clubs: Century, Yale, Knickerbocker, Racquet and Tennis (New York). Contbr. to lit. mags. Nat. squash tennis champion, 1922. Home: 420 East 50th St. Office: 2 W. 45th St., New York 19, N.Y.

COWDEN, Howard A., business exec.; b. Pleasant Hope, Mo., May 18, 1893; s. John Porter and Margaret (Burns) C.; ed. Pleasant Hope High Sch., Southwest Mo. Teachers Coll. and U. of Mo.; m. Thelma Lundy, Nov. 1, 1917; children—Keith L., John Henry; m. 2d, Edna May Reno, Apr. 23, 1932. Began as pub. sch. teacher, 1914; mgr. Farm Club Exchange, Bolivar, Mo., 1919-20; sec. Mo. Farmers Assn., Columbia, Mo., 1920-29; pres. and gen. mgr. Consumers Cooperative Association, Kansas City, Mo., since 1929, also of subsidiaries Cooperative Refinery Assn., Cooperative Pipe Line Assn. and Cooperative Oil Producing Assn. Pres. Nat. Cooperative Refinery Assn.; sec.-treas. Nat. Cooperatives, Inc.; dir. Nat. Council of Farmer Cooperatives. Served as mem. S.A.T.C. during World War I. Vice pres. Cooperative League of U.S.A. (chmn. com. on internat. cooperative reconstruction). Chmn. Clay County (Mo.) Planning Commn.; mem. Citizens Planning Council (Kansas City, Mo.). Mem. Petroleum Industry War Council (mem. distribution and marketing com.); mem. distbn. and marketing com., Dist. II, Petroleum Adminstrn. for War. Mem. Am. Inst. Cooperation (Ithaca, N.Y.). Mason. Author of pamphlet, A Trip to Cooperative Europe. Contbr. numerous articles to various mags. and periodicals. Home: Route 4, North Kansas City, Mo. Office: 318 E. 10th St., Kansas City, Mo.

COWDEN, John Brandon (kou'dĕn), author, evangelist; b. nr. Petersburg, Tenn., June 15, 1876; s. John (M.D.) and Mary Hannah (Leonard) C.; L.I. and A.B., Peabody Coll. for Teachers, Nashville, Tenn., 1901; post-grad. work in the Bible, Transylvania U., Lexington, Ky., 1904-05; m. Lillian Smallman, Oct. 26, 1910; children—Charles Magness, John Smallman, Frederic Eugene. Teacher prep. sch. until 1904; ordained ministry Disciples of Christ, 1904; pastor Detroit, Mich., 1904-07, McMinnville, Tenn., 1908-13, Tullahoma, Tenn., 1914-18; Christian unity evangelist, 1918-32; editor Tennessee Christian (monthly), 1923. Democrat. Author: Christian Worship, 1920; Paul's Plan for Christian Unity, 1922; St. Paul on Christian Unity, 1923; Christian Unity and Open and Close Membership, 1925; Thinking Toward Christian Unity, 1927; The Firm Foundation of God, 1929; Worshipping Toward Christian Unity, 1930; Unity In His Name, 1932; The Southern Cowdens, 1933; The House of Magness, 1937; St. John's Christ, 1939; A Robert Browning Anthology, 1943. Home: West Nashville, Tenn.*

COWDERY, Robert Holmes, mfr.; b. Ashtabula, O., Oct. 20, 1881; s. Warren Hervey and Harriet (Kelley) C.; B.S., Case Sch. Applied Science, Cleveland, O., 1903; m. Mabel Ordelia Belden, June 18, 1907; children—Edith, Robert, Richard, Betty. Water boy, later shipping clerk, machinist apprentice Ashtabula (O.) Tool Co., 1893-1903; draftsman Wellman, Seaver Engine Co., Cleveland, 1903-04; draftsman,

later foreman, asst. factory mgr. Am. Fork & Hoe Co., mfrs. hand farm tools, sporting goods, railroad supplies, Cleveland, O., 1904-06, factory mgr., later advt. mgr., engr., Cleveland 1906-18, mgr. Geneva (O.) factory since 1918, v.p. and dir. sporting goods div. since 1930-39; v.p. and dir. Champion Hardware Co., Geneva, since 1937; dir. Geneva Savings & Trust Co. Mem. Phi Delta Theta. Clubs: Rotary (Geneva, O.); Golf and Country (Madison, O.); Grand River Yacht Club (Fairport, Ohio). Inventor of multi-blanking process for forks; also of true temper steel golf shaft. Home: 254 S. Broadway. Office: Am. Fork & Hoe Co., Geneva, O.

COWDIN, J(ohn) Cheever (kou'dĭn), capitalist, internat. sportsman; b. New York, N.Y., Mar. 17, 1889; s. John Elliott and Gertrude (Cheever) C.; student St. Paul's Sch. to 1907; m. Katherine McCutcheon, Sept. 1929 (divorced 1940); 1 son, John Cheever. Began as clk. in firm of Morgan & Co.; partner in Bond & Goodwin, San Francisco, until 1919; organized Blair & Co. and Blair & Co., Inc., 1920; v.p. Bancamerica Blair Corp., 1930-34; organized Standard Capital Co. and president same from 1935 to dissolution in December, 1944; chmn. board Universal Pictures Co., Inc., Transcontinental Air Transport, Inc.; occupies leading position in financing of Am. aviation companies; dir. Curtiss-Wright Corp., Douglass Aircraft Corp., Ford Instrument, Inc., Intercontinent, Inc., Sperry Corporation, Sperry Gyroscope, Inc., Transcontinental Air Transport, Inc., Big U Film Exchange, Inc., Universal Film Exchange, Inc., Universal Music Corporation, Universal Pictures Co., Inc., Canadian Universal Film Co., Ltd., Waterbury Tool Co., Wright Aeronautical Corp. Served as major in Mil. Aeronautics Div. U.S. Army, World War. Internationally known as sportsman and polo player, mem. of U.S. teams. Episcopalian. Clubs: The Brook (New York); Buck's (London); Deepdale Golf. Home: 734 Tortuoso Way, Bel Air 24, Calif. Office: Universal City, Calif.; 30 Rockefeller Plaza, New York 20, N.Y.

COWDRY, Edmund Vincent (kow'drē), anatomist; b. MacLeod, Alberta, Can., July 18, 1888; s. Nathaniel Harrington and Anna (Ingham) C.; A.B., U. of Toronto, 1909; Ph.D., U. of Chicago, 1913; m. Alice Hanford Smith, Dec. 20, 1916; children—Edmund Vincent, Alice Moira, Margaret Hanford. Came to U.S., 1909, became naturalized citizen, 1930. Assistant and asso. in anatomy, Univ. of Chicago, 1909-13; asso. in anatomy, Johns Hopkins, 1913-17; prof. anatomy, Peking (China) Union Med. Coll., Rockefeller Foundation, 1917-21; asso. mem. Rockefeller Inst., 1921-28; prof. cytology, Washington U., 1928-41; prof. anatomy since 1941; director of research Barnard Free Skin and Cancer Hosp. since 1939; anthropologist to Barnes and St. Louis Children's hosps. since 1941. Harvey lecturer, New York, 1923; Gross lecturer, Phila., Pa., 1924; DeLamar lecturer, Baltimore, 1938; consultant U.S. Public Health Service since 1938, Research Lab. of St. Louis Police Dept., since 1944. Mem. scientific expdns. to Alaska, 1910, Russia, 1913, Japan, 1919-20, Hongkong and South China, 1920, South Africa, 1924-25, Tunis, 1927, Kenya Colony, 1930. Trustee Bermuda Biol. Sta. for Research; mem. Med. Div. Nat. Research Council (chmn. div. of med. sciences, 1930-31); mem. Yellow Fever Commn. of Rockefeller Foundation, 1929, Internat. Com. for Study of Infantile Paralysis, 1930-32, Commn. on Standardization of Biol. Stains (exec. com. since 1940). Asso. chief examiner St. Louis Subsidiary Bd. Nat. Bd. of Med. Examiners since 1942. Mem. Am. Soc. Naturalists (v.p. 1933-34), Soc. Exptl. Biology and Medicine, Am. Soc. Zoölogists, Société Philomatique de Paris (hon.), A.A.A.S., Am. Assn. Anatomists (1st v.p. 1934-36), Harvey Soc., American Acad. of Tropical Medicine (councillor since 1941), Sigma Xi Fraternity, Union of Am. Biol. Socs. (pres. 1936). Editor: General Cytology, 1924; Special Cytology, 1928; Human Biology, 1930; Arteriosclerosis, 1933; Problems of Ageing, 1939. Author: Textbook of Histology, 1934; Microscopic Technique, 1943. Discovered organism of Heartwater, 1924, and life cycle of East Coast fever parasite, 1930. Home: 5044 Westminster Place. Office: 4580 Scott Av., St. Louis 10, Mo.

COWELL, Henry Dixon (kou'ĕl), musician; b. Menlo Park, Calif., Mar. 11, 1897; s. Harry Clayton Blackwell and Clarissa (Dixon) C.; self-ed.; m. Sidney Hawkins Robertson, Sept. 27, 1941. Began as professional composer and pianist, 1913; début in San Francisco, playing own compositions; 5 European tours since 1923, and tour of U.S. each yr.; dir. of music New Sch. for Social Research, N.Y. City, 1930-36, and since 1940; dir. Mills School for Teachers, New York, since 1941; lecturer in music, Stanford U., Bennington Coll., Vt., and Mills Coll., Calif.; editor New Music Quarterly Recordings and New Music Edition. Band leader, U.S. Army, World War I. Awarded Guggenheim Fellowship for research extra-European music, Berlin, 1931-32. Dir. in chief New Music Soc.; pres. N. Am. sect.; mem. exec. bd. Pan. Am. Assn. Composers, League of Composers (exec. bd.); Am. Composers' Alliance (bd. govs.); consultant, music div., Pan Am. Union since 1941; senior music editor, Office of War Information, Overseas Branch, since 1943. Author: New Musical Resources, 1930; American Composers, 1933; The Nature of Melody; also articles in mags. Composer of works for orchestra, for piano, etc. Home: 61 7th Av. S., New York 14, N.Y.

COWELL, Joseph Goss, painter, sculptor; b. Peoria, Ill., Dec. 4, 1886; s. Benjamin and Mary Anna (Goss) C.; student Bradley Coll., 1902-06, U. of Ill., 1907-08, Art Students League (New York), 1908-09, Sch. of the Mus. of Fine Arts (Boston), 1909-12, County Council Sch. of Arts and Crafts (London), 1914-15, Academie Julien (Paris) 1920; m. Helen Parkhurst, Mar. 26, 1913; 1 dau., Jean. Artist, sculptor, painter of murals and designer of memorial windows and ch. altars; mem. faculty Mass. Sch. of Art, 1922-27; asso. dir. Boston Designers Art Sch., 1927-33; creative therapy and research, Boston State Hosp., 1933-39; dir. Nat. Art Sch., Washington, D.C., 1940-42; with Office of Strategic Services, 1942-43; with Navy Hydrographic Office, Washington, D.C., since 1943. Murals in Boston Clerical School, Cambridge (Mass.) City Hosp., St. Charles Ch. (Waltham, Mass.), Holy Ghost Ch. (Whitman, Mass.), Tower Theatre (Phila.), Wrentham (Mass.) Pub. Library; altar panels, Ch. of Our Lady of Sorrows (S. Orange, N.J.), Universalist Ch., St. Paul's Ch. (Peoria, Ill.); altar painting, Sevayatan Temple, Midnapur, India; portraits, Adm. Byrd (State House, Va.), Judge J. Willis Martin (Penn Athletic Club); Lahiri Mahasaya (Self-Realization Church, Washington, D.C.); War memorial, Wrentham, Mass.; windows, altars, mural and sculpture St. Mary's Cathedral, Peoria; triptych, Fourth Presbyn. Ch. (Chicago); sculptures, Memorial Park (Wrentham, Mass.); altar decorations, National Cathedral, Washington, D.C. Served as sergt. in Tank Corps, A.E.F., U.S. Army, 1919-20. Episcopalian. B.S., Bradley Poly. Inst., Peoria, Ill., 1943. Address: 77 South St., Wrentham, Mass.

COWGILL, Clinton Harriman (kō'gĭl), architect; b. Sterling, Kan., Sept. 6, 1890; s. Elias Branson and Rena (Harriman) C.; student Washburn Coll. Topeka, Kan., 1910-11; B.S. in Architecture, U. of Ill., 1916, Master of Architecture, 1923; m. Mabel Claire Huey, Jan. 19, 1918. Instr. architecture, Okla. A.&M. Coll., 1916-17; office mgr. Reinhart & Donovan Co., contractors, Oklahoma City, Okla., 1917-18; designer Shepard & Wiser, architects, Kansas City, Mo., 1918-19; asso. prof. archtl. engring., Iowa State Coll., 1920-28; prof. archtl. engring., Va. Poly. Inst. since 1928, head of dept. since 1928. Mem. Va. State Bd. for Examination and Certification of Professional Engrs., Architects and Land Surveyors since 1932; v.p., 1933, pres., 1934-37. Mem. Nat. Archtl. Accrediting Bd. Chmn. Bd. of Review of Nat. Council of Archtl. Registration Boards since 1942. Mem. Am. Inst. Architects, Alpha Rho Chi, Phi Kappa Phi. Shriner. Home: Blacksburg, Va.

COWGILL, George Raymond (kou'gĭl), physiologist, biochemist, nutritionist; b. St. Paul, Minn., Feb. 8, 1893; s. Rev. Frank Brooks and Ida Lillian (Hall) C.; student Hamline U., 1911-13; B.A., Stanford U., 1916, grad. student, 1916-17; Ph.D., Yale, 1921; m. Alice May Fesler, Sept. 7, 1922; 1 dau., Barbara Jean. Research worker in physiology and biochemistry, Sch. of Medicine, Yale, since 1920, successively asst. in physiol. chemistry, instr., asst. prof. to 1931, associate professor 1931-44; professor of Nutrition since Jan., 1944; teacher, summers, Stanford, 1924; Univ. of Southern Calif., 1925. Member White House Conf. on Child Health and Protection, 1931, writing chapter in official report on Vitamin B Complex; nutrition advisor to Gorgas Memorial Laboratory Tropical and Preventive Medicine, Panama, Servicio Tecnico de Salubridad de Cuba, and Costa Rica and British Honduras govts., 1937-38. Gave 6 lectures on nutrition at Instituto Finlay, Havana, at invitation of Cuban govt., Dec. 1937-Jan. 1938; Smith-Reed-Russell lecturer, George Washington University School of Medicine, Feb. 28, 1940; De Lamar lecturer, Johns Hopkins U. Sch. of Hygiene and Pub. Health, Dec. 3, 1940. Enlisted as pvt. 158th Field Hosp., 40th Div., U.S. Army, July 25, 1917; sergt., Oct. 18, 1917; attended Army Lab. Sch., Ft. Leavenworth, Kan.; commd. 2d lt. Sanitary Corps, Aug. 23, 1918; went overseas; 1st lt., May 3, 1919. Mem. Food and Nutrition Bd. Nat. Research Council. Fellow American Assn. for Advancement Science, Am. Inst. Chemists; mem. Am. Physiol. Soc., Am. Soc. Biol. Chemists, Soc. Exptl. Biology and Medicine, Am. Chem. Soc., Am. Inst. of Nutrition (treas. 1935-40), Inst. of Food Technologists, Am. Soc. of Tropical Medicine, Am. Assn. for History of Medicine, Phi Beta Kappa, Sigma Xi, Alpha Sigma Phi, Phi Chi; member Council on Foods and Nutrition of A.M.A., Connecticut State Advisory Com. on Nutrition. Republican. Clubs: Faculty, Graduate (New Haven). Author: The Vitamin B Requirement of Man, 1934; also numerous scientific papers reporting researches in vitamins nutrition, gastrointestinal physiology, etc. Mem. editorial bd. Jour. of Nutrition, 1935-39, acting mng. editor, 1935-36, editor since 1939. Home: 70 Brookside Drive, Hamden 14, Conn. Address: 333 Cedar St., New Haven 11, Conn.

COWING, Hugh Alvin (kō'wĭng), physician and surgeon; b. nr. Muncie, Ind., July 28, 1860; s. Granville and Lucy (Moran) C.; grad. high sch., 1882; taught sch. 8 yrs.; M.D., Miami Med. Coll., 1890; Chicago Policlinic, 1899; m. Alice E. Frey, June 23, 1892 (died 1942); children—Kemper Frey, Mrs. Rachel Wilson (deceased). Practiced at Muncie, Indiana, since 1890; mem. Muncie Board of Health, 1892, president since 1939; secretary Delaware County (Ind.) Bd. of Health 23 yrs.; v.p. State Bd. of Health, Ind., 1917-18, 1921-22, pres., 1919-20, 1923-25; mem. staff of Ball Memorial Hosp., v.p. of staff, 1932-33. Pres. Del. County Children's Home Assn. 25 yrs., Del. County Bd. Guardians 15 yrs.; dir. Muncie Y.M.C.A., 27 yrs., pres. same, 1881 and 1936-43. Mem. board Muncie Peoples Savings and Loan Assn. (now Muncie Federal Savings and Loan Assn.), v.p. 1939-43. Mem. A.M.A., Ind. State Med. Assn., Delaware County Medical Society (sec. 1896, pres. 1906); member Indiana State Com. Internat. Congress on Tuberculosis, 1908; mem. Volunteer Med. Service Corps, Council Nat. Defense, 1918. Republican. Methodist. Mason. Author: A Meandering Hoosier, 1937, also numerous professional papers and lectures read before nat., state and county med. assns. and articles in med. jours., also many poems and sketches. Home: 206 S. High St., Muncie, Ind.*

COWL, Jane (maiden name Cowles) (koul), actress; b. Boston, Mass., Dec. 14, 1884; d. Charles A. and Grace Cowles; ed. Erasmus Hall (Brooklyn), 1902-04, Columbia U., 1904-06; m. A. E. Klauber, 1908. Appeared in small rôles with David Belasco Co., Republic Theatre, New York; début as Fanny Perry in "Is Matrimony a Failure?", 1909; with stock co., Hudson Theatre, 2 seasons; next appeared in "The Upstart" and "The Gamblers," Maxine Elliott's Theatre, 1911; starred successively in "Within the Law," "Common Clay," "Lilac Time," "Information Please," up to 1919; "Smilin' Through," 1920-22; appeared as Juliet in "Romeo and Juliet," Henry Miller's Theatre, New York, 1923; starred in "Pelleas and Melisande" and "Anthony and Cleopatra," 1923; in Noel Coward's "Easy Virtue," playing in U.S. and Eng., 1925-26; in "The Road to Rome," 1927-28; in "Rain from Heaven," 1934, "First Lady," 1935-36, "Merchant of Yonkers," 1939, "Old Acquaintance," 1940-41. Co-Author: (plays, with Jane Murfin) Daybreak; Information Please; Lilac Time. Appeared in two last named in New York and throughout U.S.*

COWLES, Alfred (kŏlz), economist; b. Chicago, Ill., Sept. 15, 1891; s. Alfred and Elizabeth (Cheney) C.; A.B., Yale, 1913; m. Elizabeth Livingston Strong, May 10, 1924 (divorced 1939); children—Richard Livingston, Ann. Journalist on Spokesman (Wash.) Review, 1913-15; pres. Cowles & Co., finance, Colorado Springs, Colo., 1925-38; economist since 1933; pres. Cowles Commn. for Research in Econs., Colorado Springs, 1933-39, U. of Chicago since 1939; dir. Tribune Co. (Chicago), Chicago Tribune Bldg. Corp., WGN, Incorporated, Ontario Paper Company, Ltd., Illinois Atlantic Corporation, Marlhill Mines, Limited, News Syndicate Co., Inc., Chicago Tribune-New York News Syndicate, Inc., Quebec and Ontario Transportation Co., Quebec North Shore Paper Co., Chicago Maternity Center; dir., chmn. Rialto Trust. Trustee Colorado Coll., Colo. Foundation for Research in Tuberculosis, Colorado Springs Fine Arts Center, advertising committee Chicago Civic Fedn. Fellow Econometric Society (secretary and treasurer), A.A.A.S.; member Delta Kappa Epsilon, Skull and Bones (Yale). Clubs: Casino, Chicago, Tavern, Old Elm, Onwentsia, Shore Acres, Quadrangle (Chicago); El Paso, Cheyenne Mountain Country, Broadmoor Golf (Colorado Springs). Author: Common Stock Indexes, 1938. Contbr. to Econometrica, Jour. Am. Statis. Assn. Home: 1130 Lake Shore Drive. Office: 435 N. Michigan Av., Chicago, Ill.

COWLES, Cheney, editor; Sept. 7, 1908-May 1943. See Vol. 23 (1944-45).

COWLES, Dudley Redwood, edhl. publisher; b. at Cowlesville, Old Plantation home, near Williamsburg, Virginia, March 26, 1872; s. John and Harriet (Spencer) C; ed. William and Mary Coll., Williamsburg, Va., 1895 (Brafferton medal for highest scholarship); m. Virginia Alan Spindle, Oct. 20, 1902. Supt. schs., Hampton, Va., 1895-1900; pres. Va. State Teachers Assn., 1898-1901; Southern rep. Silver, Burdett and Co., edhl. pubs., 1900-05; agency mgr. New York office same co., 1905-07; advt. mgr. D. C. Heath and Co., 1907-09; Southern mgr. D. C. Heath and Co. (Atlanta, Ga.), 1909-20, Southern mgr. and dir., 1920-27, sec., 1927-34, v.p., 1934-37, pres. since Feb. 15, 1937. President American Textbook Publishers, 1942-44, director since 1942. Member staff of governor of Georgia, 1924-28. Member Phi Beta Kappa (pres. Ga. Assn. 1930-37), Pi Kappa Alpha, Am. Geog. Soc. Episcopalian. Mason. Clubs: University (Boston, Mass.); Piedmont Driving, Capital City (Atlanta, Ga.); Essex County (Manchester, Mass.); The Country (Brookline, Mass.). Home: Longwood Towers, Brookline. Office: 285 Columbus Av., Boston, Mass.

COWLES, Frederic Albert (kou'lĕs), musical dir.; b. Columbus, Ky., Nov. 26, 1881; s. Wilbur Fisk and Elizabeth (McGee) C.; ed. Louisville, New York, Chicago, under pvt. teachers, and short period of study in Europe; m. Charlotte Haile, June 17, 1924. A founder and dir. Louisville Conservatory of Music; condr. Louisville Civic Chorus; dir. Crescent Hill Woman's Club Chorus; organist Fourth Av. Presbyn. Ch. State chmn. Nat. Guild of Piano Teachers. Asso. Am. Guild Organists; mem. Ky. Music Teachers' Assn. (pres. 1922). Republican. Episcopalian. Home: Weissinger-Gaulbert Apts., Louisville, Ky.

COWLES, Gardner (kŏlz), newspaper pub.; b. Oskaloosa, Iowa, February 28, 1861; s. William Fletcher and Maria Elizabeth (LaMonte) C.; A.B., Ia. Wesleyan Coll., 1882, A.M., 1885; LL.D., Drake U., 1931; m. Florence M. Call, Dec. 3, 1884; children—Helen (Mrs. James D. Le Cron), Russell, Bertha

(Mrs. Sumner D. Quarton), Florence (Mrs. Davld S. Kruidenier), John, Gardner. In newspaper business since 1903; chmn. bd., treas., pub. The Register and Tribune Co., Des Moines, Ia., pubs. of Des Moines Register, Sunday Register, Des Moines Tribune. Mem. Ia. Ho. of Rep. 2 terms, 1899-1903; apptd. by President Hoover, mem. Commn. on Conservation and Adminstrn. of Public Domain, 1929; dir. Reconstruction Finance Corp., July 1932-Apr. 1933. Independent Republican. Clubs: Des Moines, Prairie. Home: 100 W. 37th St. Address: Register and Tribune, Des Moines, Ia.

COWLES, Gardner, Jr., (kōlz), publisher; b. Algona, Ia., Jan. 31, 1903; s. Gardner and Florence M. (Call) C.; grad. Phillips Exeter Academy, 1921; A.B., Harvard University, 1925; LL.D., Drake University, 1942; m. Lois Thornburg, May 17, 1933; children—Lois, Gardner III, Kate. Began as city editor of Des Moines Register, 1925, news editor, 1926-27, asso. mng. editor, 1927, mng. editor, 1927-31; exec. editor Des Moines Register and Tribune, Des Moines, Iowa, 1931-39, associate publisher, 1939-43, pres. since 1943; pres. Register and Tribune Co., Cowles Broadcasting Co., Atlantic Broadcasting Co., Cowles Magazines, Inc. (publishers of Look mag.); chmn. board of directors Minneapolis Star Journal and Tribune Co., Mass. Broadcasting Corp.; director United Air Lines, Bankers Life Co., Iowa-Des Moines Nat. Bank & Trust Co.; domestic dir. Office of War Information, Washington, 1942-43, resigned; with Wendell Willkie, round the world flight, 1942. President Gardner Cowles Foundation; treasurer Des Moines Public Welfare Bureau, 1931-33; trustee Drake Univ.; trustee Wendell Willkie Fund; member Harvard Fund Council. Member American Society Newspaper Editors (ex-mem. bd.), Des Moines Chamber of Commerce (dir. 1930-45); Greater Des Moines Com., Harvard Class of 1925 (treas.). Clubs: Des Moines, Wakonda (Des Moines); Harvard, University, Century (New York); Tavern, Chicago (Chicago); Metropolitan (Washington, D.C.); Minneapolis (Minneapolis). Home: 50 W. 37th St. Office: Register and Tribune Co., Des Moines, Ia.

COWLES, Genevieve Almeda (kōlz), artist; b. Farmington, Conn., Feb. 23, 1871; d. James Lewis and Martha L. (Gwaltney) Cowles; ed. chiefly by governesses, also schools; studied drawing in Europe, 1880-83, Yale Art Sch., 1886-88, Cowles Art Sch., Boston, 1892-93; unmarried. First illustrative work for McClure's Mag., 1894; book and mag. illustrator, also painter of murals, frescoes and stained glass windows for churches. Prin. works: 8 windows, Grace Ch., New York; memorial window to Douglas Burnham at Fishkill; "Charge to St. Peter," mural, Conn. State Prison. Founder, 1932, and librarian, "Parnassus on Wheels, Inc., a library soc. supplying books and mags. to prisoners in various jails of Conn. Writer and speaker on subject of prisoners. Address: 181 Church St., Hartford, Conn.

COWLES, John, newspaper pub., editor; b. Algona, Ia., Dec. 14, 1898; s. Gardner and Florence (Call) C.; grad. Phillips Exeter Acad., Exeter, N.H., 1917; A.B., Harvard, 1920 as of 1921; LL.D. (hon.), Boston U., 1941; m. Elizabeth Morley Bates, July 18, 1923; children—Elizabeth Morley (Mrs. Richard P. Gale, Jr.), Sarah Richardson, John, Russell. In newspaper work since 1920; pres. The Minneapolis Star Journal and Tribune Co. (and predecessor corps.) since 1935; chmn. bd. The Des Moines Register and Tribune Co., Cowles Mags., Inc. (publishers of Look mag.), Cowles Broadcasting Co.; dir. General Mills, Inc., Gen. Electric Co., Internat. Gen. Electric Co., First Nat. Bank of Minneapolis. Spl. asst. to lend-lease adminstr., E. R. Stettinius, Jr., Washington, D.C., 1943. Served as pvt., U.S. Army, 1918. Mem. bd. overseers Harvard since 1944. Trustee Phillips Exeter Acad. since 1936; trustee Gardner Cowles Foundation, Drake Univ., Minneapolis Foundation, Foreign Service Ednl. Foundation (Washington, D.C.), Minneapolis Art Inst. Mem. Sigma Delta Chi (hon.). Clubs: Minneapolis, Woodhill, Minneapolis Athletic, Minikahda (Minneapolis); Des Moines (Ia.); Metropolitan (Washington); Chicago (Ill.); Harvard (New York and Boston). Author chapter on journalism in "American Now," 1938; also newspaper series, "Britain Under Fire," 1941. Home: 2318 Park Av. Office: Star Journal and Tribune, Minneapolis, Minn.

COWLES, John Henry, Masonic official; b. Edmonson County, Ky., Aug. 22, 1863; s. Joseph Pleasant and Martha Ann (Mitchell) C.; ed. Cumberland U., Lebanon, Tenn., and business coll.; unmarried. In wholesale mercantile and other lines of business many yrs., Louisville, Ky.; was head of John H. Cowles & Co., brass founders, also mem. Standard Printing Co., The Pyne Co., Martin & Cowles (ins.), Globe Bldg. & Loan Co. Sovereign Grand Commander Supreme Council, 33° (Mother Council of the World) of the Ancient and Accepted Scottish Rite of Free Masonry of the Southern Jurisdiction of the United States. Decorated Star of Rumania; Commander Crown of Rumania; Order of Nichan Iptikhar (Tunisia); National Order "Al Merits" of Ecuador. Captain First Kentucky Volunteer Infantry, Spanish-Am. War, 1898; col. on staff Gov. Sampson of Ky.; lt. col. on staff Gov. Sholtz of Fla.; admiral on staff Gov. Laffoon of Ky. Presbyterian. Clubs: University, National Press, Army and Navy (Washington, D.C.); Columbia Country, and Chevy Chase Club (Maryland). Address: 1733 16th St. N.W., Washington, D.C.*

COWLES, LeRoy Eugene, university president; b. Chester, Utah, Apr. 13, 1880; s. William Henry and Sarepta Evelyn (Judkins) C.; student Weber Acad. (Ogden), 1900-03; Ph.B., U. of Chicago, 1910, A.M., 1913; student University of California, 1920-21; Ph.D., University of California, 1926; m. Cecelia Etta Brown, Mar. 3, 1904; children—Leon LeRoy, Harper Brown, Willis Howard, Etta Eugene (Mrs. Raymond H. Hawkins), Calvin David. Teacher, Heber City, Utah, public schs., 1903-05; instr., Weber Acad., 1905-08, 1910-13; prin. Carbon Co. High Sch., Price, Utah, 1913-14; asst. prof. of edn., U. of Utah, 1915-17, asso. prof. of edn., 1917-19, prof. of edn., 1919-20; on leave of absence from U. of Utah, teaching fellow, U. of Calif., 1920-21; prof. and head of dept. of Ednl. Adminstrn., U. of Utah, 1921-41, dean, lower div., 1932-42, pres. since 1941. Ex-officio mem. bd. of regents, U. of Utah. Missionary, eastern states, Latter-Day Saints Ch., 1898-1900. Member N.E.A., American Association of School Administrators, American Association of University Professors, Utah Education Assn., Utah State Teachers' Retirement Bd. (pres. 1935-41), Utah Soc., Sons of Am. Revolution, Phi Delta Kappa, Phi Kappa Phi. Club: Salt Lake City Exchange. Author: Utah Educational Program of 1919, 1926; Provo School System (with Dr. L. John Nuttall), 1929; Building Needs and Transportation Program, Carbon School District, Utah, (with Dr. L. John Nuttall) 1929; Organization and Administration of Education in Utah, 1934. Home: 124 University St. Address: University of Utah, Salt Lake City 2, Utah.

COWLES, Miles Andrew (kōlz), army officer; b. Wilkesboro, N.C., May 19, 1894; s. William Henry Harrison and Mary Lura (Bost) C.; student, Davidson Coll., 1912-13, B.S., U.S. Mil. Acad., 1917; student U. of Chicago, 1923-25; grad. Ordnance Sch., U. of Chicago; post-grad. course in ballistics, F.A. Sch., Ft. Sill, Command and Gen. Staff Sch., Ft. Leavenworth, Kan.; m. Anne Kales, June 27, 1925; children—Peter, Nancy. Commd. 2d lt., 1917, and advanced through the grades to brig. gen., Mar. 15, 1943; served with A.E.F. as batt. comdr., 13th F.A., 4th Div.; served in office of chief of field arty., War Dept., Washington, 1925-29, instr. U.S. Military Acad., 1929-34; Gen. Staff, G-3 Hawaiian Div., 1936-39; instr. and dir. dept. of tactics, F.A. Sch., Ft. Sill, 1940-42; 95th Div. Artillery, 1st Cav. Div., 1942; comdg. gen., Arty. of 36th Div., 1943; commandant, Tank Destroyer School, 1944. Awarded Silver Star, service ribbons of World War I with 4 battle stars, Army of Occupation, African Campaign of 1943. Mem. Kappa Alpha. Home: Three Rivers, Mich.

COWLES, William Hutchinson, newspaper publisher; b. Evanston, Ill., Aug. 14, 1866; s. Alfred and Sarah Frances (Hutchinson) C.; B.A., Yale, 1887, LL.B., 1889; m. Harriet Bowen Cheney, Feb. 12, 1896; children—Harriet, William Hutchinson, Cheney. Began newspaper work as reporter at Chicago, 1889; publisher of the Spokane Spokesman-Review since 1893. Dir. Associated Press, 1912-44. Republican. Unitarian. Hon. mem. Phi Beta Kappa. Clubs: University (New York) and (Chicago); University, Spokane Country, Spokane City; Santa Barbara (Calif.) City. Home: 2602 W. 2d Av. Office: Morning Spokesman-Review, Spokane, Wash.

COWLEY, Malcolm (kou'lē), writer; b. Belsano, Pennsylvania, August 24, 1898; s. William and Josephine (Hutmacher) C.; A.B., Harvard, 1920; U. of Montpellier, France, 1921-22; m. 2d, Muriel Maurer, June 18, 1932; 1 son, Robert William. Copy writer Sweet's Archtl. Catalogue, 1920, 1923-25; free lance writer and translator, 1925-29; associate editor The New Republic, 1929-44. Mem. P E N. Club, Harvard (New York City); Club des Bibliophages. Mem. Phi Beta Kappa. Author: Blue Juniata, 1929; Exile's Return, 1934; The Dry Season, 1941. Translator (from the French): Joan of Arc, by Joseph Delteil, 1925; Variety, by Paul Valéry, 1926; The Sacred Hill, by Maurice Barrès, 1929; Imaginary Interviews, by André Gide, 1944, etc. Editor: Adventures of an African Slaver, by Captain Canot, 1927; After the Genteel Tradition, 1937; Books That Changed Our Minds, 1939; The Viking Portable Hemingway, 1944. Contbr. to New Republic, New Yorker, etc. Home: Sherman, Conn.

COWLEY, William Harold, univ. prof.; b. Petersburg, Va., May 28, 1899; s. William Frederick and Elizabeth (Maddock) C.; A.B., Dartmouth Coll., 1924; Ph.D., U. of Chicago, 1930; LL.D., Hamilton Coll., 1938, St. Lawrence U., 1943; L.H.D., Hobart Coll., 1939; Litt.D., Union Coll., 1940; m. Jean McCampbell, Sept. 8, 1934; 2 dau., Virginia, Ellen McCampbell. With New York business corps., 1913-18; Bell Telephone Labs., New York, 1924-25; administrative staff, U. of Chicago, 1927-29; research asso. and asst. prof. of psychology, Bur. Ednl. Research, Ohio State U., 1929-34, asso. prof., 1934-35, prof., 1935-38; pres. Hamilton Coll., 1938-44; prof. higher edn., Stanford U., since 1945. Mem. Am. Psychol. Assn., Alpha Delta Phi, Sigma Xi, Phi Beta Kappa (hon.). Episcopalian. Club: Century (New York). Contbr. articles to mags. and journals. Address: Stanford University, Palo Alto, Calif.

COWLING, Donald J., coll. pres.; b. Trevalga, Cornwall, Eng., Aug. 21, 1880; s. Rev. John P. and Mary K. (Stephens) C.; brought to America, 1882; A.B., Lebanon Valley Coll., Pa., 1902; A.B., Yale, 1903, A.M., 1904, B.D., 1906, Ph.D., 1909; D.D., Baker University, 1909; LL.D., Knox, 1919, Williams, 1920, Oberlin, 1921, Beloit, 1922, Drury, 1923, Colo. College, 1929, Illinois College, 1929, Lebanon Valley College, 1933; Grinnell College, 1945; m. Elizabeth L. Stehman, June 27, 1907; children—Mary Ellen (Mrs. John A. Guice), Elizabeth, Margaret (Mrs. Cameron Newell), Dorothy (Mrs. C. H. Burgstahler). Assistant professor philosophy and Bibl. literature, Baker U., 1906-07, prof. philosophy, 1907-09; pres. Carleton Coll. since July 1, 1909. Pres. Assn. of Am. Colls., 1918-19, Am. Council on Edn., 1918-19; chmn. com. in charge British Ednl. Mission, 1918; mem. commn. appointed by Carnegie Foundation to recommend changes in its pension plan, 1917; mem. exec. com. division ednl. relations of Nat. Research Council, 1919-31; mem. commn. on liberal edn., Assn. Am. Colls., since 1942; mem. commn. on Higher Ednl. Instns., 1919-42, of spl. com. on revision of standards, 1929-36, and of spl. com. on evaluation of the accrediting procedures, 1939-44, of North Central Association of Colleges and Secondary Schools; mem. exec. com. Nat. Com. on Standard Reports for Instns. of Higher Edn., 1930-33; chmn. board of advisers, Nat. Student Fedn. of America, 1929-39; vice-pres. World Student Service Fund since 1944; chairman, Knights Templar Ednl. Foundation of Minn., 1926-39; trustee, Chicago Theol. Seminary, 1912-42, Breck School, St. Paul since 1936; chmn. Congl. Tercentenary Commn., 1915-17; mem. exec. com. Pilgrim Memorial Fund Commn., 1919-22; chmn. Congl. Nat. Council's Commn. on Missions, 1919-21; trustee Corp. for Nat. Council Congl. Churches, 1919-32, Congl. Foundation for Education, 1921-32; dir. Congl. Edn. Society, 1925-34; chairman, bd. directors, Congregational Conference of Minn., 1912-18, member board since 1943; pres. Religious Edn. Assn., 1924-26; mem. nat. exec. com. League to Enforce Peace, 1918-22; mem. Am. Univ. Union in Europe, 1923-26; mem. Am. ednl. delegation to Russia, 1928; mem. Com. on Cultural Relations with Latin America, 1928-32; mem. Latin-Am. Econ. Institute since 1940; mem. exec. com. World Alliance for Internat. Friendship, 1928-36; pres. Minn. branch, League of Nations Assn., 1930-43; chmn. for Minn. Com. to Defend America by Aiding the Allies, 1941-42; state chmn. United Nations Com. since 1943. Vice-pres. Americans United for World Orgn. since 1944; state chmn. U.S.O., 1941-43; mem. state exec. com. Minn. War Service Fund since 1943. Mem. exec. com. Governor's Commn. on Edn. of Unemployed Youth, 1933; mem. com. on Punishment, Parole and Pardon of State Crime Commn., 1934; mem. Interim Com. on Edn., apptd. at 1939 session of Minnesota Legislature; chairman Housing Section, Minnesota Defense Council, since 1941; president Minnesota Law and Order League, 1934-40; mem. bd. dirs. Minn. League for Planned Parenthood; mem. Nat. Republican Program Com., 1937-40; mem. bd. dirs. Minneapolis Symphony Orchestra Assn. since 1937. Trustee Walker Art Center, Minneapolis, since 1939; trustee St. Paul Inst. Gen. and Applied Science since 1937; pres. Minn. Better Housing Assn. since 1941; chmn. committee of founders, Mayo Memorial Commission, since 1940; mem. American Psychological Assn., American Philos. Assn., Am. Acad. Polit. and Social Science, A.A.A.S., Phi Beta Kappa, Sigma Xi (Yale). Decorated Officer Public Instruction (France). Clubs: Minneapolis, Skylight (Minneapolis); Minnesota, Informal (St. Paul); Cosmos (Washington, D.C.). Author of various mag. articles and pub. addresses. Home: Northfield, Minn.

COWLING, Herford Tynes, army officer, motion picture producer, explorer; b. Nansemond County, Va., Aug. 20, 1890; s. John Phillips and Caroline Weaver (Tynes) C.; student George Washington U., 1912-13; m. Virginia Hardin, Jan. 14, 1927. Chief photographer U.S. Reclamation Service, 1909-16; traveled extensively in U.S., Canada and Mexico, 1913-16; headed cinematographic expdn., 1917, to Formosa, Philippines, Indo-China, Siam, Dutch East Indies, Australia, Tasmania, China, Japan, New Zealand and South Sea Islands, producing semi-ednl. and travel motion pictures; chief cinematographer and tech. dir. for Paramount—Burton Holmes Travel Films; technical director, Teaching Films Department, Eastman Kodak Co., 1927-32; official photographer Century of Progress, Chicago, 1933; supervised orgn. of motion picture production of Emergency Conservation Works, Washington, D.C., 1934; tech. dir. div. of motion pictures and sound recording, U.S. Nat. Archives, Washington, July 1, 1935-Mar. 15, 1937; technical assistant to administrator, National Unemployment Census, Washington, D.C., 1937; sr. administrative assistant Commerce Dept., 1938-40, then chief of photographic services U.S. Dept. Labor. Prod. motion pictures of Europe, 1919, including France, Belgium, Germany, Austria, Switzerland, Czecho-Slovakia, Italy, also Algeria, Tunisie, Tangier, Morocco, Sicily, Spain, Egypt, Palestine, Constantinople, Cuba and Mexico, 1921; expdn. to British East Africa, Uganda, Congo and The Sudan, filming big game hunting, 1922; India, Kashmir, Tibet, 1923-24; China war corr., Sept.-Nov. 1924; made moving pictures in Tibet of its people and customs; produced motion picture of coronation of Maharaja of Kashmir, 1926. Served in Army Air Forces since Jan. 1941, now lt. col., chief motion picture prodn. Member Federal Photog. Soc. (pres.

1915-16), Am. Soc. Cinematographers, Soc. of Motion Picture Engrs., S.A.R., Internat. Photographers; fellow Royal Photog. Soc., Great Britain. Mason. Clubs: Explorers; Army-Navy Country, Army and Navy (Washington). Home: 808 South Ode St., Arlington, Va.

COWPER, Frederick Augustus Grant (koo'per) prof. Romance Langs.; b. Island Pond, Vt., Mar. 3, 1883; s. Frederick Charles and Emma Agnes (Kidd) C.; B.A., Trinity Coll., Conn., 1906, M.A., 1911; student U. of Strassburg, 1906-07, U. of Geneva, 1907-08, McGill U., 1911; Ph.D., U. of Chicago, 1920; m. Mary Octavine Thompson, Apr. 17, 1909. Master French and German, St. Mark's Sch., Southboro, Mass., 1908; asst. and asso. prof. Romance langs., Drury Coll., Springfield, Mo., 1908-11; asst. prof. Romance langs., U. of Kan., 1911-17, U. of Wis., 1917-18, Trinity Coll. (now Duke U.), Durham, N.C., 1918-20; prof. Romance langs., same coll., since 1920; prof. French, Asheville Summer School, 1922-26. Chmn. Allied Church League of Durham County. Director of French, Army Y.M.C.A., Camp Grant, Rockford, Ill., 1918. Mem. Modern Lang. Assn. America, Nat. Fed. Modern Lang. Teachers, Am. Assn. Teachers of Italian, N.C. Modern Lang. Assn. America, Am. Assn. Univ. Profs., Mediæval Acad. America, South Atlantic Modern Lang. Assn., Am. Assn. Teachers of French, Foreign Policy Assn., North Carolina Folk-Lore Soc., Delta Kappa Epsilon, Phi Beta Kappa, Sigma Upsilon. Del. from Kan. to Progressive Party Nat. Conv., Chicago, 1916. Episcopalian. Author: Substitute English Exercises to Part 1 of Fraser & Squair's French Grammar, 1912; The Sources, Date and Style of Ille et Galeron (by Gautier d'Arras), 1922. Editor: Italian Folk Tales and Folk Songs, 1923; Los Muertos Mandan of Vicente Blasco-Ibáñez, 1934. Home: 1017 Dacian Av., Durham, N.C.

COX, see also Coxe.

COX, Albert Lyman, lawyer; b. Raleigh, N.C., Dec. 1, 1883; s. William Ruffin and Fannie Augusta (Lyman) C.; prep. edn., Horner Mil. Sch., Oxford, N.C.; A.B. and A.M., University of N.C., 1904, Harvard Law School, 1907; m. Arabel Parker Nash, Dec. 1, 1909; children—William Ruffin, Arabel Parker (Mrs. Murray Borden, Jr.), Albert Lyman, Annie Cheshire (Mrs. William M. Lively), Frances Augusta. Admitted to North Carolina bar, 1907, to District of Columbia bar, 1933; dir. Potomac Electric Power Co. Served as capt. 3d North Carolina Infantry, Mexican Border serice, 1916; col., comdg. 113th F.A., U.S. Army, World War; brig. gen. U.S. Res.; comdg. gen. D.C. National Guard; D.C. dir., Selective Service, 1940-41; comdg. gen. Mil. Dist. of Washington, 1941-42. Member N.C. House of Rep., 1909; del. to Dem. Nat. Convs., 1912, 32, 40, 44; judge Superior Ct., 7th Jud. Dist., N.C., 1916-17. Dem. elector-at-large, 1920. Mem. Am., N.C., and D.C. bar assns., S.A.R., Am. Legion, Mil. Order of the World War (past comdr.), Sigma Alpha Epsilon, Phi Delta Phi. Decorated D.S.M. (U.S.). Democrat. Episcopalian. Mason, K.P., Rotarian. Clubs: Metropolitan, Nat. Press. Home: 3019 Ellicott St. N.W. Office: Bowen Bldg., Washington, D.C.

COX, Allen, judge; b. Baldwin, Miss., Feb. 16, 1887; s. William M. and Forest (Allen) C.; B.A., Vanderbilt, 1909; m. Louise Norvell Jones, May 3, 1919; 1 dau., Mary Norvell. Admitted to Miss. bar, 1911, and began practice at Baldwyn; chancellor 1st Chancery Court, Dist. of Miss., 1923-29; apptd. U.S. dist. judge, Northern Dist. of Miss., Mar. 2, 1929. Served with U.S. Army, World War. Mem. Beta Theta Pi. Democrat. Mem. Disciples of Christ Ch. Home: Baldwyn, Miss. Address: Aberdeen, Miss.

COX, Ailyn, mural painter; b. New York, N.Y., June 5, 1896; s. Kenyon and Louise H (King) C.; student Nat. Acad. Design, 1911-16, Art Students' League, New York, 1915-16; fellowship in painting, Am. Acad. in Rome, 1916-20; m. Ethel Howard Potter, Apr. 30, 1927. Mural painter since 1921. Prin. works: ceilings, W. A. Clark Jr. Library, Los Angeles, 1924-27; panels, Law Bldg., U. of Va., 1930-34; decorations, Nat. City Co., New York, 1928, Continental Bank, 1932, Cosmopolitan Club, New York, 1940, S.S. "America," 1940; also altar pieces and other decorations for the armed forces, 1942-44. Served as 1st lt., Am. Red Cross in Italy, 1918. Trustee Abbey Fund; dir. Ernest Peixotto Memorial Fund and Artists for Victory. Associate Nat. Acad. Design; fellow Am. Acad. in Rome; pres. Nat. Soc. Mural Painters; sec. Fine Arts Federation of New York. Club: Century Assn. (New York). Home and Studio: 135 E. 40th St., New York, N.Y.

COX, Alonzo Bettis, cotton expert; b. Hamilton County, Ill., Apr. 2, 1884; s. Van Buren and Manerva (Compton) C.; A.B., U. of Tex., 1911; A.M., 1914; Ph.D., U. of Wis., 1920; LL.D., Abilene (Texas) Christian Coll., 1938; m. Sue Merle Shepperd, Aug. 21, 1911 (now dec.); children—Bettis Merle, Enola Jean, Sue Shepperd; m. 2d, Irene Shannon Breazeale, Mar. 1, 1933. Asst. U. of Tex., 1917-18, in charge div. farm and ranch economics, Agrl. Expt. Sta., 1919-22, prof. business administration since 1926, dir. bur. business research since 1926. Agrl. economist, representing U.S. Dept. Agr. in Europe, 1924-25. Organizer, 1927, since chmn. Tex. Cotton Com. Mem. research and coordinating com. State Intercollegiate Schs. of Bus. Adminstrn., 1939; apptd. mem. research planning group Social Science Research Council (planning post-war adjustments in South), 1941. Adviser Nat. Cotton Council, 1940, mem. fgn. markets com., 1941. Chmn. fgn. markets com. Tex. State-wide Cotton Committee since 1940; apptd. mem. Research Planning Group of Social Science Research Council, 1941; spl. consultant on cotton price fixing for U.S. govt., 1943. Fellow A.A.A.S.; member American Farm Economics Assn., American Statistical Assn., Southwestern Polit. and Social Science Assn., Am. Econ. Assn. Mem. Tex. Postwar Planning Com., 1943; bd. dirs. Gulf Southwest Indsl. and Agrl. Conf., 1944. Democrat. Christian (Disciples) Ch. Club: Lions. Author: (bulls.) Credit Needs of Settlers in Upper Wisconsin, 1920; Cotton Prices and Markets, 1926; Services in Cotton Marketing, 1926; Cotton Marketing in England, 1928; Marketing American Cotton on the Continent of Europe, 1928. Visited all European countries as research economist for Edward T. Robinson & Son, of Havre, France, 1928; apptd. by Lions Internat. to study business cycles of U.S., 1933. Invited to address Internat. Cotton Congress, Prague, 1935, Cairo, 1937. Home: 3014 Washington Sq., Austin 21, Tex.

COX, Alvin Joseph, Jr., pathologist; b. Manila, P.I., Mar. 6, 1907; s. Alvin Joseph and Mary Amelia (Barnett) C.; A.B., Stanford U., 1927, M.D., 1931; unmarried. Instr. pathology, Stanford U., 1933-35; exchange asst., Pathol. Inst., U. of Freiburg, Germany, 1935-36; asst. and asso. prof. pathology, Stanford U., 1936-41; prof. since 1941, head of dept. since 1941. Mem. Am. Assn. Pathologists and Bacteriologists, Soc. for Experimental Biology and Medicine, A.M.A., Alpha Omega Alpha, Alpha Kappa Kappa. Home: 2640 Webster St. Office: 2398 Sacramento St., San Francisco, Calif.

COX, Benjamin, clergyman; Dec. 19, 1866-1944. See Vol. 23 (1944-45).

COX, Channing Harris, ex-governor; b. Manchester, N.H., Feb. 28, 1879; s. Charles Edson and Evelyn (Randall) C.; A.B., Dartmouth, 1901, LL.D., 1922; LL.B., Harvard, 1904; LL.D., Tufts, 1922; m. Mary Emery Young, Feb. 18, 1915; 1 dau., Nancy. Began practice of law at Boston, 1904; mem. Mass. Ho. of Rep., 1910-15 (speaker 1915-18); lt. gov. of Mass., 1919-20, governor, 1921-22 and 1923-24. Chmn. Mass. Delegation to Rep. Nat. Convs., 1924-28; chmn. Mass. Committee on Pub. Safety since 1940. President Old Colony Trust Co.; dir. United Fruit Co., Revere Sugar Co., First Nat. Bank of Boston, Boston Herald Traveler Co., U.S. Smelting & Refining Co.; trustee Boston Five Cents Savings Bank, Boston Pub. Co. Trustee Boston Univ., Wheaton Coll., N.E. Conservatory of Music; dir. Boston Children's Friend Soc., Boys' Camp, Inc.; mem. bd. Deaconess Hosp. Dir. Boston Chamber of Commerce; trustee Mass. Soc. Prevention of Cruelty to Animals, Mass. Humane Soc. Pres. Boston Council of Boy Scouts of America, Travelers Aid Society of Boston, Beacons Soc. Mem. Trinity Church (vestryman). Clubs: Algonquin, Union, University, Brookline Country, Cohasset Country, Cohasset Yacht. Home: 173 Beacon St. Office: 1 Federal St., Boston, Mass.

COX, Creed Fulton, army officer; b. Bridle Creek, Va., June 12, 1877; s. Melville B. and Martha (Fulton) C.; grad. U.S. Mil. Acad., 1901; m. Mrs. Margaret Kennedy Ross, Aug. 12, 1925 (died July 15, 1934). Commissioned 2d lt. cavalry, U.S. Army, Feb. 2, 1901; transferred to arty., promoted through successive grades to col. Served in Philippines, 1902-04; Cuba, 1906-07; assigned to Army Staff Coll., 1908-09; prof. mil. science and tactics, Shattuck Sch., Minn., 1909-12; instr. cav. various state nat. guards, 1914-17; instr. Sch. of Fire, Ft. Sill, Okla., 1917-18; with A.E.F. in France, May 1918-Jan. 1919; comdg. 13th F.A., Aisne-Marne, 77th F.A., St. Mihiel and Meuse-Argonne, barrage grouping 26th Div. and 4th Div.; gen. staff A.E.F., to war's close; War Dept. exec. staff, 1919; mil. observer S. Russia, Turkey, Bulgaria, 1920-21; mil. attaché Germany, Holland, Denmark, Norway, Sweden, 1921-24; pres. F.A. Bd., 1926-28; assigned to Army War Coll., 1929; asst. to chief Bur. Insular Affairs, 1929-32; comdg. 8th F.A. Regt., T.H., 1932-33; chief Bureau of Insular Affairs, with rank of brig. gen., May 1933-May 1937; retired, Sept. 30, 1937; adviser to President of P.I., 1938-39. Awarded D.S.M. (U.S.). Address: Independence, Va.

COX, Daniel Hargate, naval architect; b. New York, N.Y., Mar. 13, 1872; s. Townsend and Anne H. (Townsend) C.; grad. U.S. Naval Acad., 1894, Royal Naval Coll., Greenwich, Eng., 1898; m. Frances L. Buckler, Apr. 3, 1903. Resigned from Navy as naval constr., 1902; sec.-treas. Soc. Naval Architects and Marine Engrs., 1910-33; mem. firms Cox & Stevens, Inc., and Gibbs & Cox, Inc. Mgr. ship constrn., U.S. Shipping Bd. Emergency Fleet Corp., July 1917-June 1918. Clubs: Down Town, Army and Navy, India House, New York Yacht, Rockaway Hunting Club, Cedarhurst Yacht. Home: Lawrence, L.I. Office: 11 Broadway, New York, N.Y.

COX, Edward Eugene, congressman; b. Mitchell County, Ga., Apr. 3, 1880; s. Stephen Edward and Mary (Williams) C.; LL.B., Mercer U., 1902; m. Roberta Patterson, Jan. 19, 1902 (died 1916); children—Lamar Patterson, Mary Bennet; m. 2d, Grace Hill, Aug. 5, 1918; 1 dau., Gene. Admitted to Ga. bar, 1902, and began practice at Camilla; apptd. judge Superior Court of Albany Circuit, 1912, and later elected to same office; resigned to become candidate for Congress, 1916 (defeated); mem. 69th to 78th Congresses (1925-45), 2d Ga. Dist. Mem. Sigma Alpha Epsilon. Democrat. Baptist. Mason, K.P., Elk. Home: Camilla, Ga.*

COX, Edward Weston, banker; b. Brunswick, Maine, Sept. 6, 1865; s. Augustus F. and Tryphena (Jones) C.; ed. pub. schs., Portland, Me.; m. Lena Prince, Nov. 14, 1888; children—Margaret P., Eleanor W. Chmn. bd. First Portland Nat. Bank, Me. Bonding & Casualty Co.; pres. Portland & Ogdensburg R.R.; dir. Union Mutual Life Ins. Co., Oxford Paper Co. Mason, Elk. Home: 111 West St. Office: 396 Congress St., Portland, Me.

COX, Eugene Andrews, lawyer. See Vol. 23 (1944-45).

COX, Garfield V., univ. dean.; b. Fairmont, Ind., May 4, 1893; s. Milton Theodore and Martha Elizabeth (Petty) C.; student Fairmount Acad., 1908-13, Earlham Coll., Richmond, Ind., 1913-15; A.B., Beloit (Wis.) Coll., 1917; Ph.D., U. of Chicago, 1929; m. Jeannette Wade, Aug. 30, 1917; children—Phyllis Jean, Marilyn Lois, Lowell Wade. Began as prof. pub. speaking, Wabash Coll., 1917; instr. in business adminstrn., U. of Chicago, 1920-25, asst. prof., 1925-29, asso. prof. of bus. econ., 1929-30, prof. of finance, 1930-36, Robert Law prof. of finance since 1936, acting dean School of Business 1942-45, dean since 1945; chmn. bd. South East Nat. Bank since 1935. Served under Am. Friends Service Com. in war relief and reconstrn., France, 1918-19. Mem. American Econ. Assn., Am. Statis. Assn. (ex-pres. Chicago Chap.), Am. Assn. U. Profs., Phi Beta Kappa, Delta Sigma Rho, Beta Gamma Sigma, Sigma Pi. Mem. Soc. of Friends. Club: Quadrangle (ex-pres.). Coauthor: Forecasting Business Conditions, 1927. Author: An Appraisal of American Business Forecasts, 1930. Home: 5747 S. Kimbark Av., Chicago, Ill.

COX, George Clarke, investment counsel, writer; May 17, 1865-Dec. 17, 1943. See Vol. 23 (1944-45).

COX, George Howland, Jr., writer, lecturer; b. New Bedford, Mass., Feb. 8, 1883; s. George Howland and Ella Parkhurst (Whittemore) C.; student Cambridge High and Latin Sch., 1892-97, Powder Point Sch. (Duxbury, Mass.), 1897-98, St. John's Mil. Sch. (Manlius, N.Y.), 1898-1900, Harvard, 1904-06; m. Mabel Holroyd, 1920 (died 1921); 1 dau., Priscilla Howland (died 1922); m. 2d, Elizabeth Bull Prudden, 1931. Bank clerk and bond salesman, Cincinnati, O., 1906-09; bond salesman Ernest Smith, Inc., Boston, 1910-12; asst. sec. Mass. Trust Co., Boston, 1913-17; bond salesman White, Weld & Co., Boston, 1919-21; mem. Whitney, Cox & Co., investments, 1921-22; with accounting dept. United Fruit Co., Guatemala, 1922-29; corr. for Christian Science Monitor, 1930-34; dir. Inter-Am. Center and lecturer on Hispanic Am. history, George Washington U., since 1934. Served as 2d lt. Air Corps, U.S. Army, Kelly Field, San Antonio, Tex., and Wilbur Wright Field, Fairfield, O., and mil. police officer at Dayton and Springfield, O., World War; capt. 101st Engrs. Mass. Nat. Guard, 1919-22; govt. appeal agent, Selective Service, Washington, D.C., since 1941; radio commentator WGY, Schenectady, 1937-42; lecturer U.S. Army, Bolling Field, Washington, D.C.; Latin American news commentator, WWDC, Washington, 1941. Pres. Back Bay Board of Trade, Boston, 1913-14. Awarded Medal of Merit by Republic of Ecuador, 1936, 43. Mem. Pan-Am. Soc., Acad. Polit. Science. Mason. Clubs: Cosmos, Rotary George Washington University Faculty Club; Military Order of the World Wars, Washington, D.C. Author: (short stories) My Friend Chico, 1930; (musical play) The Wanderer, 1906; music and lyrics of "Look Out for Squalls," 1943. Asso. editor of The World Affairs Mag., 1936-38. Home: 3121 Chain Bridge Road N.W., Washington, D.C.

COX, George James; prof. of art and chmn. dept. of art, U. of Calif. at Los Angeles. Author: Pottery for Artists and Students, 1914; Art for Amateurs and Students, 1924; Art and the Life, 1933. Address: Univ. of Calif. at Los Angeles, Los Angeles, Calif.*

COX, George M., newspaperman; b. Mobile, Ala., Jan. 25, 1907; s. George Milford and Annie Margaret (Shugrue) C.; student Barton Acad., Mobile, 1920-24; m. Ellie Louise Swann, Nov. 27, 1937. Office boy Moline News-Item, 1922-23, reporter, 1924-26, city editor, 1927-28; reporter and city editor Mobile Register, 1928-32; mng. editor Mobile Times, 1932-37; reporter, Sunday editor and exec. editor Mobile Press Register, since 1937. Democrat. Home: 406 Beauregard St. Office: Mobile Daily Newspapers, Inc., Mobile, Ala.*

COX, Guy Wilbur, lawyer, ins. official; b. Manchester, N.H., Jan. 19, 1871; s. Charles Edson and Evelyn Mary (Randall) C.; A.B., Dartmouth, 1893, A.M., 1896; LL.B., magna cum laude Boston U., 1896, LL.D., 1943; L.H.D., Syracuse University, 1943; m. Edith M. Paine, Oct. 17, 1925. In gen. practice of law at Boston, 1896-1923, but chiefly as counsel for life insurance companies and public utility corps.; pres. John Hancock Mut. Life Ins. Co. to 1945, now chairman of the board; First National Bank of Boston. Mem. board of trustees of Boston Univ. (vice chmn.). Mem. City Council, Boston, 1902, Mass. Ho. of Rep., 1903-04, Senate, 1906-07; chmn. Mass. Commn. on Taxation, 1907; mem. Mass. Constl.

Conv., 1917-19, Phi Beta Kappa. Republican. Conglist. Clubs: Algonquin, University, Brookline Country. Home: Hotel Vendome. Office: 197 Clarendon St., Boston, Mass.

COX, Harvey Warren, univ. pres.; Feb. 19, 1875-July 27, 1944. See Vol. 23 (1944-45).

COX, Hugh, lawyer; b. Logan, Ia., Sept. 3, 1905; s. William Riley and Caroline (Reel) C.; A.B., U. of Neb., 1926; B.A., Christ Church, Oxford U., Eng., 1929, B.C.L., 1930; m. Ethelyn Ayres, Oct. 24, 1934. Admitted to N.Y. bar, 1933, lawyer with Root, Clark, Buckner & Ballantine, New York, 1930-35; spl. asst. to the atty. gen., 1935-43; counsel for the Dept. of Justice before Temp. Nat. Econ. Com., 1938-39; asst. atty gen. 1943, asst. solicitor gen., 1943-45. Member Phi Beta Kappa. Home: 1727 H St. N.W. Address: Dept. of Justice, Washington, D.C.

COX, Isaac Joslin, univ. prof.; b. West Creek, Ocean County, N.J., Nov. 19, 1873; s. Walter Scott and Almeda (Joslin) C.; A.B., Dartmouth, 1896, research in Archivo General, City of Mexico, summer, 1898-1911; U. of Tex., 1900, U. of Chicago, 1901, U. of Wis., 1902; fellow Am. History, U. of Pa., 1902-04, Ph.D., 1904, research fellowship, 1911-12; m. Grace Elizabeth Yost, July 11, 1899. Teacher and v.-prin. San Antonio (Tex.) Acad., 1896-1902; instr. history, 1904-06, asst. prof., 1906-12, asso. prof., 1912-19, U. of Cincinnati; prof. history, Northwestern U., 1919-41, prof. emeritus since 1941; visiting prof. U. of Chile, 1942; La. State U. since 1943. Shaw lectureship, Johns Hopkins U., 1911-12. Life member Ohio Archæol. and Hist. Society; pres. Ohio Valley Historical Assn., 1909-10; fellow Texas State Hist. Association; member American Historical Association (mem. exec. council, 1937-41), Miss. Valley Hist. Assn. (pres. 1914-15), Doheny Research Foundation, in Mexico, 1918, Phi Beta Kappa, Phi Delta Theta; corr. mem. Chicago Hist. Soc. Presbyterian. Clubs: City (Chicago); University (Evanston, Ill.). Author: The Journeys of La Salle and His Companions (2 vols.), 1905; The Early Exploration of Louisiana, 1906; The West Florida Controversy, 1798-1813, 1918; Nicaragua and the United States, 1927. Ec Desarrollo de la Democracia Norte Americana, 1943 (Univ. of Chile Press). Translator: Estudio de la Historia de Chile (by Luis Galdames), 1941. Editorial work on New Internat. Ency., 1903; contbr. encys. Americana and Britannica, Am. Hist. Review, Dictionary Am. Biography, etc.; actively engaged on a series of frontier studies covering the early relations between Spain and the U.S.; lecturer on Inter-Am. relations. Home: 2611 Hartzell St., Evanston, Ill.

COX, Jacob Dolson, manufacturer; b. Cleveland, O., November 1, 1881; s. Jacob Dolson and Ellen Atwood (Prentiss) C.; A.B., Williams Coll., 1903; m. Phyllis Graves, Nov. 23, 1937. Began as mechanic Cleveland Twist Drill Company, 1903; in logging and lumber business, Tacoma, Wash., and Vancouver, B.C., 1909-10; returned to Cleveland Twist Drill Co., 1910, 3d v.p., 1912-19, pres. and gen. mgr. since 1919; dir. Cleveland Trust Co. Pres. Nat. Metal Trades Assn., 1932-33; dir. Asso. Industries (ex-pres.); trustee St. Luke's Hosp., Lake View Cemetery Assn., Western Reserve Hist. Soc., Y.M.C.A., Fenn Coll., Case Sch. of Applied Science (Cleveland). Mem. Cleveland Chamber Commerce, Cleveland Engring. Soc., Phi Beta Kappa, Chi Psi. Republican. Episcopalian. Clubs: Union, University, Kirtland Country (Cleveland); Williams (New York); Stage Harbor Yacht, Monomoy Yacht (Chatham, Mass.). Author: Economic Basis of Fair Wages, 1927. Home: 10401 Lake Shore Blvd. Office: Cleveland Twist Drill Co., Cleveland, O.

COX, James Franklin, coll. prof.; b. McLeansboro, Ill., Apr. 2, 1878; s. Van Buren and Julia Minerva (Compton) C.; B.S., U. of Tex., 1904, A.M., 1911; student George Peabody Coll., 1919-20; m. Mary M. Hayes, July 28, 1910; children—Mary Goree, James Franklin, Margaret Minerva. Taught in rural schs., 1896-99; pres. Lingleville Christian Coll., 1904-08; prin. Midway (Tex.) Pub. Schs., 1912-13; pres. John Tarleton Agrl. Coll., 1913-19; pres. Abilene Christian Coll., 1911-12 and 1932-40, prof. of edn., 1920-24, dean, 1924-32, prof. Bible and edn. since June 1940. Mem. Tex. State Teachers Assn., Scholarship Socs. of the South. Democrat. Mem. Ch. of Christ. Address: Station, A, Abilene, Tex.

COX, James M(iddleton), ex-governor; b. Jacksonburg, O., Mar. 31, 1870; s. Gilbert and Eliza A., C.; pub. and high sch. edn.; m. Margaret Blair, Sept. 15, 1917. Raised on farm; worked in printer's office; taught country sch.; became newspaper reporter and connected in editorial capacity with Cincinnati Enquirer; bought the Dayton Daily News, 1898, and the Springfield Press-Republic, 1903, forming The News League of Ohio; bought the Miami Metropolis, Miami, Fla., Springfield (O.) Sun, 1928, Atlanta Jour., 1939. Mem. 61st and 62d Congresses (1909-13), 3d Ohio Dist.; gov. of Ohio, 1913-15, 1917-19, and 1919-21; Dem. nominee for Pres. of U.S., 1920. Vice chmn. Am. Delegation to World Monetary and Economic Conf., London, and pres. of its Monetary Commn., 1933. Episcopalian. Home: Trailsend, Dayton, O. Office: Dayton Daily News, Dayton, O.

COX, Laurie Davidson, landscape architect; b. Londonderry, N.S., Can., Aug. 18, 1885; s. George Wilbert and Evangeline (Davidson) C.; brought to U.S., 1894; A.B., Acadia Univ., Wolfville, N.S., 1903; S.B. in Landscape Architecture, Harvard, 1908; D.Sc. honoris causa, Acadia Univ., 1931; m. Gretchen Smith Sanborn, Sept. 7, 1910; children—Barbara Sanborn, Laurie Davidson, Priscilla De Lanie. Asst. city engr., Boulder, Colo., 1909; asso. of T. Glenn Phillips, in landscape architecture, Detroit, Mich., 1909-11; landscape engr. Los Angeles (Calif.) Park Commn., 1911-14; designed Exposition Park, Lincoln Park, Griffith Park, Municipal Conservatory—all at Los Angeles; asst. prof. landscape architecture, N.Y. State Coll. of Forestry, 1914-18, prof. since 1918, and head dept. landscape and recreational management; also pvt. practice. Constrn. supt., U.S. Shipping Bd. under John Nolen, city planner, World War. Landscape architect to Central N.Y. State Park Commn. since 1926. Designer of grounds and bldgs., Selkirk Shores, Green Lakes, Chenango Valley, Gilbert Lake, Chittenango Falls, Clark Reservation (all state parks, N.Y.); resident landscape architect Reconnaissance Survey Green Mountain Parkway for U.S. Nat. Park Service, 1934. Mem. bd. govs. Nat. Conf. State Parks since 1941. Fellow Am. Soc. Landscape Architects; mem. Sigma Alpha Epsilon. Head coach Syracuse U. lacrosse team, 1916-31, winning World's title in Eng., 1923; coach "All America" lacrosse team representing U.S. Intercollegiate Lacrosse Assn. in internat. series with Canada, 1930, 34, 35; head coach All America lacrosse team winning "Flannery Cup" in internat. series with England, in England, 1937; brought Oxford-Cambridge lacrosse team to U.S. for Am. tour, 1922, 26, 30. Has selected All America Lacrosse Team for U.S. Intercollegiate Lacrosse Assn. annually since 1922. Editor Intercollegiate Lacrosse Guide, 1922-34. Author numerous tech. papers on park design and maintenance. Home: 136 Kensington Pl., Syracuse, N.Y.*

COX, Leonard Grinstead, mcht., banker. See Vol. 23 (1944-45).

COX, Leonard Martin, naval officer; Mar. 21, 1870-Dec. 12, 1943. See Vol. 23 (1944-45).

COX, Linton A., lawyer; b. Azalia, Ind., Sept. 2, 1868; s. William and Sarah Jane (Newsom) C.; Ph.B., Earlham Coll., Richmond, Ind., 1888; LL.B., U. of Mich., 1890; m. Elizabeth Harvey, June 19, 1890; children—Thomas Harvey, Katherine, Addison Harris, Linton A., Frank H., Eleanor, William E. Admitted to Ind. bar, 1890, and since practiced at Indianapolis; sr. partner firm of Cox & Cox (Linton A. Cox and Thomas Harvey Cox); mem. Ind. State Senate, 1906-10; mem. governing com., Indianapolis Bd. of Trade since 1915. Mem. Ind. State and Indianapolis bar assns., Phi Delta Phi. Republican. Mem. Soc. Friends (Quaker). Clubs: Ind. Soc. of Chicago; Columbia (Indianapolis). Home: 3202 Central Av. Office: 156 E. Market St., Indianapolis, Ind.

COX, Louis Sherburne, judge; b. Manchester, N.H., Nov. 22, 1874; s. Charles Edson and Evelyn Mary (Randall) C.; A.B., Dartmouth Coll., 1896; LL.B., Boston Univ. Sch. of Law, 1899, LL.D., 1936; student Harvard Med. Sch., 1896-97; m. Mary I. Fieles, Oct. 22, 1902; children—Randall Truell, Dorothy. Admitted to Mass. bar, 1899 and began practice in Boston; removed to Lawrence, 1900; mem. Mass. Senate, 5th Essex Dist., 1906; postmaster, Lawrence, 1906-14; dist. atty. Eastern Dist. of Mass., 1915-18; justice Mass. Superior Court, 1918-37; Massachusetts Supreme Judicial Court, 1937-1944; Capt. Battery C, Mass. Nat. Guard, 1910-13; col. Mass. State Guard, 1918-20. Mem. Am. Mass. and Boston bar assns., N.H. Hist. Society (trustee), Phi Beta Kappa, Kappa Kappa Kappa, Phi Delta Phi, Sphinx. Republican. Conglist. Mason (32°), Odd Fellows, Elk, Grange. Clubs: St. Botolph, University (Boston). Author: Cox Families. Home: 7 Lowell St., Lawrence, Mass.

COX, Louise Howland King, painter; b. San Francisco, June 23, 1865; pupil Nat. Acad. Design, Art Students' League and Kenyon Cox; m. Kenyon Cox, June 30, 1892 (died Mar. 17, 1919). Awards: 3d Halgarten prize, Nat. Acad. Design, 1896; bronze medal, Paris Expn., 1900; silver medals Buffalo Expn., 1901, St. Louis Expn., 1904. Represented in Nat. Gallery of Art, Washington (Evans gift). A.N.A., 1902. Address: Mt. Kisco, N.Y.

COX, Norman Wade, clergyman. See Vol. 23 (1944-45).*

COX, Ormond Lee, naval officer; b. Rix Mills, O., Oct. 16, 1883; s. Samuel Gregory and Martha Jane (Herron) C.; B.S., U.S. Naval Acad., 1905; student Engring. Post Grad. Sch., Annapolis, 1909-11; m. Ethel Merriam, Nov. 16, 1910; children—Marion (Mrs. Hollis B. Idleman), Dorothy (Mrs. Henry O. Redue, Jr.), Jane (Mrs. Tracy C. Miner, Jr.), Helen (Mrs. Daniel C. Park). Commissioned ensign U.S. Navy, 1907, and advanced through the grades to rear admiral, 1938; engineer officer on U.S.S. Nevada, 1916-18, Navy Yard Charleston, S.C., 1918-21; Design Div. Bureau of Engring., Navy Dept., Washington, D.C., 1922-25; Div. and Fleet Engr., Battle Fleet 1925-27; Head of Design Div. Bureau of Engineering, 1927-32; dir. U.S. Engring. Expt. Station, Annapolis, Md., 1933-39; supervisor of shipbuilding, Newport News, Va., since 1939. Episcopalian. Author: Naval Turbines (with Miles A. Libbey), 1924.†

COX, Oscar Larken, banker; b. Bakers Corner, Ind., Sept. 29, 1877; s. Paris and Mary (Ferguson) C.; grad. Pacific College, Newberg, Oregon, 1898; m. Lulu Mae Buddemer, Feb. 26, 1902; children—Louis Larken, Marjorie Mary. Pres. Union Bank of Commerce Co., Cleveland, O., since 1938. Pres. Union Properties, Inc. Home: 2931 Sedgewick Rd., Shaker Heights, O. Office: 917 Euclid Av., Cleveland, O.*

COX, Oscar Sydney, gen. counsel Foreign Economic Adminstrn.; b. at Portland, Maine, Dec. 3, 1905; s. Jacob and Sarah C.; attended with highest honors, Massachusetts Institute Technology, 1924; Ph.B., Yale U., 1927, LL.B., 1929; m. Louise Bryson Black, Apr. 8, 1934; children—Jacob Warren, Peter Winston. Asso. with Cadwalader, Wickersham & Taft, 1929-34; admitted to New York bar, 1931; asst. corp. counsel, City of New York, in charge of taxes, 1934-38; asst. to gen. counsel, U.S. Treasury Dept., 1938-41; gen. counsel Lend Lease Administrn., 1941-42, and Office of Emergency Management, 1941-43; asst. solicitor gen. of U.S., Feb. 1942-Dec. 43; gen. counsel Foreign Economic Adminstrn. since Dec. 1943. Mem. Order of Coif, Phi Beta Kappa. Club: Yale (Washington). Editor Yale Law Jour. Home: 82 Park Av., Portland, Me.: also 2922 N. Glebe Rd., Arlington, Va. Office: 14th St. and Constitution Av., Washington 25, D.C.

COX, Philip Wescott Lawrence, prof. edn.; b. Malden, Mass., July 25, 1883; s. Alfred Elmer and Annie Adelaide (Bell) C.; B.A., Harvard, 1906, M.A., 1920; Ph.D., Columbia, 1925; grad. student U. of N.H., 1907; m. Ruth Dillaway, July 17, 1909; children—Philip Westcott Lawrence, Edward Dillaway, Nancy Ryder, Kenneth Faulkner (dec.). Asst. instr. in botany, Harvard, 1905; master Cloyne House Sch., Newport, R.I., 1905-06; market gardener Norfolk, Mass., 1906-08; master Allen Sch. for Boys, W. Newton, Mass., 1907-08; instr. in science and athletic coach high sch., Milton, Mass., 1908-10; supt. schs. and prin. high sch., Easton, Mass., 1910-13; supt. schs., Solvay, N.Y., 1913-16; instr. Harris Teachers Coll., St. Louis, Mo., 1916-17; prin. Blewett Jr. High Sch., 1917-20; headmaster Washington Sch. of N.Y., 1920-22; prin. high sch. dept. Lincoln Sch. of Teachers Coll., N.Y. City, 1922-23; prof. secondary edn., New York U. since 1923. Mem. Nat. Edn. Assn. (ex-pres. dept. elementary edn.), Nat. Assn. Secondary Sch. Principals (ex-v.p.), National Soc. Coll. Teachers of Education (chmn. editorial com. 1937), Teachers' Ins. and Annuity Assn. (nominating com., 1926-27), Kappa Sigma, Phi Delta Kappa, Kappa Delta Pi, Pi Gamma Mu. Supervisor of advisement 5th district, Federal Board for Vocational Education, 1918-19. Club: The Greeks (Maplewood). Author: Curriculum Adjustment in the Secondary School, 1925; Creative School Control, 1927; The Junior High School and Its Curriculum, 1929; Principles of Secondary Education (with F. E. Long), 1932; Administration and Supervision of the High School (with R. E. Langfitt), 1934; Guidance by the Classroom Teacher (with J. C. Duff), 1938. Editor: Junior High School Practices (with R. L. Lyman), 1925; The Clearing House. Asso. editor Jour. Ednl. Sociology, The Educational Forum. Home: R.D. Box 70, Vineyard Haven, Mass. Office: Washington Square, E., New York, N.Y.

COX, Raymond Benjamin, banker; b. Easton, Md., Aug. 30, 1883; s. Benjamin P. and Susie E. (Mason) C.; ed. public schools; m. Ethel Baker, Oct. 25, 1913; 1 son, Raymond Benjamin. Began with Mfrs. Nat. Bank, Baltimore, 1902; auditor First National Bank, Baltimore, 1910; asst. cashier Fourth Nat. Bank, New York, 1912; v.p. Webster and Atlas Nat. Bank of Boston, 1914; pres. since 1920; trustee Warren Instn. for Savings. Pres. Baltimore chapter Am. Inst. Banking, 1909, pres. nat. assn., 1911; pres. Mass. Nat. Bank Assn., 1927. Episcopalian. Clubs: Cohasset Golf, Cohasset Yacht, Algonquin. Home: Forest Av., Cohasset, Mass.; and 490 Commonwealth Av., Boston. Office: 199 Washington St., Boston, Mass.

COX, Raymond Edwin, foreign service; b. Boston, Mass., Oct. 1, 1893; s. Edwin William and Annie (Packard) C.; A.B., Yale, 1915; m. Margaret Berwind, Jan. 31, 1929; 1 son, Alan Berwind. Sec. Am. Embassy, Lima, Peru, 1921-23; on duty Dept. of State, Washington, D.C., 1923-26; sec. Am. Embassy, London, 1926-34, Buenos Aires, Argentina, 1934-36; consul. gen. Prague, Czechoslovakia, 1936-39; sec. Am. Legation, Oslo, Norway, 1939-40; consul general Wellington, New Zealand since 1941, also counselor of legation since 1942. Served as capt. field arty., U.S. Army, with A.E.F., 1919-21. Clubs: Yale (N.Y. City); Metropolitan (Washington, D.C.). Address: Dept. of State, Washington, D.C.*

COX, Reavis, economist; b. Guadalajara, Mexico, Sept. 2, 1900; s. Jackson Berry and Julia (Barcus) C.; citizens of U.S.; A.B., U. of Tex., Austin, Tex., 1921; Ph.D., Columbia U., 1932; m. Rachel LaVerne Dunaway, Feb. 18, 1928; children—David Jackson, Rosemary. Engaged in newspaper work in various parts of U.S., 1921-25; mem. staff Journal of Commerce, 1926-31, market editor, 1927-31; instr. business administrn., Columbia U., 1931-35; asso. prof., 1935-38, prof. marketing since 1938; chmn. marketing dept. Wharton Sch. Finance and Commerce of U. of Pa., 1935-41; managing editor, The Jour. of Marketing, 1941-42, editor in chief since 1943; mem. staff U.S. Office of Price Adminstrn. and Civilian Supply, Office of Production Management, W.P.B., 1941-43; dir. research projects, Retail Credit

Inst. of America since 1943. Served in U.S. Army, World War. Mem. Am. Assn. Univ. Profs., American Econ. Assn., Am. Marketing Assn., American Acad. Polit. and Social Science. Presbyterian. Clubs: Lenape (Phila.); Cosmos (Washington). Author: Hedging Cotton, 1928; Competition in the American Tobacco Industry, 1932; The Marketing of Textiles, 1938. Co-author: The Sales Tax in the American States, 1934. Home: 740 Ogden Av., Swarthmore, Pa. Address: 917 Fifteenth St. N.W., Washington 5, D.C., and University of Pennsylvania, Philadelphia 4, Pa.

COX, Richard Ferguson, army officer; b. Graceville, Minn., Feb. 26, 1886; s. William and Rebecca (Mills) C.; M.E., U. of Minn., 1908; student Coast Arty. Sch., 1926, Command and Gen. Staff Sch., 1927, Army War Coll., 1930, Naval War Coll., 1935, 1936; m. Ann French, Oct. 1, 1913; 1 son, Richard French. Commd. 2d lt., Coast Arty. Corps, U.S. Army, 1910, and advanced through grades to brig. gen., 1940; retired Feb. 1944. Mem. Sigma Psi, Tau Beta Pi. Episcopalian. Mason. Address: care Adjutant General, Washington, D.C.; and coast artillery corps, Fort Banks, Mass.*

COX, Richard Garfield, coll. pres.; b. Ebensburg, Pa., Jan. 1, 1881; s. Hiram B. and Jennie (Evans) C.; A.B., Hiram (O.) Coll., 1902; studied U. of Chicago, summers, 1906, 07; A.M., Columbia, 1911; m. Elizabeth Maddox, June 1, 1905. Teacher, Todd Sem., Woodstock, Ill., 1902-03, South Ky. Coll., Hopkinsville, Ky., 1903-05, Columbia (Tenn.) Mil. Acad., 1905-10; prof. mathematics, Drake U., Des Moines, Ia., 1911-13; dean Ward-Belmont Coll., Nashville, Tenn., 1913-17; pres. Nashville Coll. for Young Women, 1917-18; Y.M.C.A. edul. sec. and lecturer, France and Germany, 1918-19; pres. Gulf Park Coll., Gulfport, Miss., since June, 1919. Pres. Am. Assn. Jr. Colleges, 1931. Mem. Ch. of Christ. Mason (32°). Dir. Chamber of Commerce; dist. gov. Rotary International, 1925-26. Holds private pilot's license. Awarded decoration, Palmes d'Officier d'Académie, 1937. Home: Gulfport, Miss.

COX, Theodore Sullivan, educator; b. "Emery Place," D.C., Aug. 17, 1894; s. William Van Zandt and Juliet Hazeltine (Emery) C.; A.B., U. of Mich., 1917; LL.B., U. of Va., 1922; m. Christiana Osborne Jones, June 20, 1931. Admitted to Va. bar, 1921; instr. law, U. of Va., 1922-24; engaged in research in history, politics and pub. law, Stanford U., 1925-26, Johns Hopkins U., 1926-27, and in Washington, D.C., 1927-30; prof. jurisprudence since 1930, dean Sch. of Jurisprudence since 1932, Coll. of William and Mary; dir. 250th anniversary of same college, on military leave of absence since Oct. 1942. Served as 1st lt. 314th Field Arty., U.S. Army, capt. 125th F.A. with A.E.F., World War I. Major U.S. Army; graduated Provost Marshal General Sch. of Mil. Govt., U. of Va., May 1943; now on overseas service. Del. Internat. Congress Comparative Law, The Hague, 1932, 37; dir. Tidewater Automobile Assn. of Va. since 1935; mem. Williamsburg Planning and Zoning Commn. since 1933. Pres. Williamsburg Chamber Commerce since 1940. Mem. Am. and Va. bar assns., Am. Hist. Assn., Am. Law Inst., Am. Judicature Soc., Mil. Order of World War, Soc. Colonial Wars, S.R., Order of Coif, Phi Beta Kappa, Phi Alpha Delta, Omicron Delta Kappa, Phi Kappa Phi. Independent Democrat. Episcopalian. Clubs: Army and Navy, Corinthian Yacht (Washington); Farmington Country (Charlottesville, Va.); Colonnade (University, Va.). Contbr. to Dictionary of Am. Biography and to legal and other periodicals. Home: Jamestown Road at Chandler Court, Williamsburg, Va.

COX, W. Howard, pres. Union Central Life Ins. Co.; b. Cincinnati, O., Oct. 4, 1884; s. William Lytle and Ella (Hunt) C.; B.S., Denison U., 1907; postgrad. study, U. of Cincinnati, 1907-08; m. Marianne Clark, Jan. 18, 1922; children—William Howard, Jr., Marianna C. Has been connected with the Union Central Life Ins. Co. since 1908, clk. valuation sect., actuarial dept., until 1915, asst. mgr. Cincinnati gen. agency, 1915-22, asst. sec. of the company, 1922-28, sec., 1928-32, pres. since Jan. 1932. Mem. Ohio Soc. of N.Y. Episcopalian. Clubs: Commercial, Commonwealth, Cincinnati Country, Camargo, Queen City, Rolling Rock, Augusta National. Home: 11 Annwood Lane, Cincinnati. Office: Union Central Life Ins. Bldg., Cincinnati, O.*

COX, William Junkin, highway commr.; b. Portland, Ore., Sept. 16, 1896; s. Lewis Berkeley and Elinor Jackson (Junkin) C.; A.B., Washington and Lee U., 1917, B.S. in Civil Engring., 1918, C.E., 1928; student L'Université de Montpellier, France, 1919, Yale, 1927-28; m. Lee Edwards, Jan. 15, 1921; 1 son, Thomas Edwards. Employed in engring. capacities, Va., Ky., Conn., Md., 1919-23; traffic engr. Nat. Bureau Casualty and Surety Underwriters, New York, 1923-24; instr. and asst. prof. dept. of engring. mechanics, Sch. of Engring., Yale, 1927-38; state highway commr., Conn., since 1938; mem. traffic dept., Highway Research Bd., Washington, D.C. Served as 2d lt. 605th Engrs., U.S. Army, with A.E.F., during World War. Awarded Collingwood prize by Am. Soc. Civil Engrs., 1929. Mem. Am. Soc. Civil Engrs. (pres. 1944), Conn. Soc. Civil Engrs., Assn. Highway Offls. of N. Atlantic States (pres. 1944), Phi Beta Kappa, Omicron Delta Kappa, Sigma Xi, Tau Beta Pi, Phi Gamma Delta. Democrat. Episcopalian. Clubs: Hartford, Rotary (Hartford, Conn.). Author: Properties and Mechanics of Materials (with P. G. Laurson), 1931; Mechanics of Materials (with P. G. Laurson), 1938. Contbr. to technical journals. Home: 136 Palisado Av., Windsor, Conn. Office: State Office Bldg., Hartford, Conn.

COX, W(illiam) Rowland, mining engr. See Vol. 23 (1944-45).*

COX-McCORMACK, Nancy, Mrs., sculptor; b. Nashville, Tenn., Aug. 15, 1885; d. Herschel McCullough and Nancy Morgan Cox (cousins); graduate Ward Sem., Nashville; m. Nov. 20, 1903; divorced; m. 2d, Charles Thomas Cushman, December 21, 1939. Principal works: "Harmony," copy in the Nashville Art Mus.; Carmack Memorial, heroic figure of Edward W. Carmack, on Capitol grounds, Nashville, Tenn., busts of Ambassadors Henry C. Fletcher and Hugh C. Wallace; bust of Giacomo Boni, Capitoline Mus., Rome; bronze of Benito Mussolini; bronze of Gen. Primo de Rivera of Spain; bust of Mahatma M. H. Gandhi; bust of Dr. Lawrence M. Gould, 2d in comd. Byrd Antarctic Expdn.; Jane Addams memorial portrait medal, Hull House, Chicago; Dr. M. L. Harris portrait bas relief, Henrotin Hosp., Chicago, 1935; water color miniature on ivory of Mrs. Edward MacDowell, and others; also various statues, portraits of children, etc. Decorated Caballero Order of Civil Merit (Spain). Author: (juveniles) Peeps, 1918; Sparkles, 1919; Pleasant Days in Spain, 1927. Address: 62 Montague St., Brooklyn Heights, New York, N.Y.

COXE, see also Cox.

COXE, Alfred Conkling (kŏks), jurist; b. Utica, N.Y., May 7, 1880; s. U.S. Circuit Judge Alfred Conkling and Maryette A. (Doolittle) C.; grad. St. Paul's Sch., Concord, N.H., 1897; A.B., Yale, 1901; student Cornell U. Law Sch., 1901-03 (Class of 1904); m. Helen P. Emery, Oct. 11, 1913; children—Alfred Conkling, John, Samuel Hanson. Admitted to N.Y. bar, 1903, and began practice at Utica as mem. Matteson De Angelis & Coxe; removed to N.Y. City, 1905, and associated in practice with Boardman, Platt & Soley and successors, O'Brien, Boardman, Platt & Dunning, and O'Brien, Boardman, Platt & Littleton; then practiced alone and as mem. firm of Tomlinson, Coxe & Tomlinson; apptd. U.S. dist. judge Southern Dist. of N.Y., May 7, 1929. Mem. Am. Bar Assn., Assn. Bar City of New York, Alpha Delta Phi. Republican; former pres. N.Y. Young Republican Club. Episcopalian. Clubs: University, Lawyers, Nat. Republican. Home: 211 East 61st St. Address: U.S. Court House, Foley Square, New York, N.Y.*

COXE, George Harmon, author; b. Olean, N.Y., Apr. 23, 1901; s. George H. and Harriet C. (Cowens) C.; student Elmira Free Acad., 1918-19, Purdue U., 1919-20, Cornell U., 1920-21; m. Elizabeth Fowler, May 18, 1929; children—Janet, George 3d. In newspaper work, Santa Monica (Calif.) Outlook, 1922; successively with Los Angeles Express, Utica (N.Y.) Observer Dispatch, New York Commercial and Elmira Star-Gazette until 1927; advertising work, Barta Press, Cambridge, Mass., 1927-32; writer, Metro-Goldwyn-Mayer, 1936-38. Mem. Sigma Nu, Phi Zeta. Republican. Club: Cornell (New York). Author: Murder with Pictures, 1935; The Barotique Mystery, 1936; The Camera Clue, 1937; Four Frightened Women, 1939; Murder for the Asking, 1939; The Lady Is Afraid, 1940; The Glass Triangle, 1940; No Time to Kill, 1941; Mrs. Murdock Takes a Case, 1941; Silent Are the Dead, 1942; Assignment in Guiana, 1942; The Charred Witness, 1942; Alias the Dead, 1943; Murder for Two, 1943; Murder in Havana, 1943; The Groom Lay Dead, 1944; The Jade Venus, 1945; Woman at Bay, 1945. Contbr. short stories, serials and novelettes to mags. since 1932; war corr. 1945. Home: Deepledge, Old Lyme, Conn.

COXE, John E., supt. of edn.; b. Watson, Louisiana, July 14, 1887; s. William Potts and Margie Selina (Webb) C.; A.B., U. of La., 1909, A.M., 1928; student U. of Chicago, 1921, U. of Ohio, 1939; m. Hazel Grimm, March 29, 1929. Prin. of high schs., La., 1909-13; supt. of edn., Livingston Parish, La., 1913-20; elementary and high sch. supervisor, State Dept. of Edn., 1920-39; state supt. of edn. since 1940. Sec. La. State Bd. of Edn.; mem. bd. of managers, Delgado Trades Sch.; exofficio mem. Tulane Edul. Fund. Mem. La. Teachers Assn., Nat. Edn. Assn. Nat. Assn. of Sch. Adminstrs., Prog. Edn. Assn., Kappa Phi Kappa. Home: 2030 Myrtle Av. Office: State Capitol, Baton Rouge, La.

COXEY, Jacob S(echler) (kŏks'ĭ), ex-mayor; b. Selinsgrove, Pa., April 16, 1854; s. Thomas and Mary (Sechler) C.; ed. pub. schs., Danville, Pa.; m. Caroline Ammerman, Oct. 1874 (divorced); children—Jesse A. (dec.), Mary, Horace L., Albert H. (dec.); m. 2d, Henrietta Jones, Sept. 1890; children—Jacob S., Legal Tender (dec.), David N., Ruth Patricia. Began as stationary engr. in rolling mills, Danville, later in scrap iron business; actively identified with silica sandstone quarrying, 1881-1929. Leader of bands of unemployed to Washington, D.C., 1894 and 1914, petitioning Congress to enact a law to furnish money without interest to all communities for employment of unemployed on pub. improvements and needs. Populist candidate for Congress, 1894, for gov. of Ohio, 1895 and 1897; independent candidate for U.S. Senator, 1916, for Congress; candidate for nomination for Congress, Rep. primaries, 1928 and 1930; mayor of Massillon (Republican), 1931-33; candidate for President of U.S., on Farmer-Labor ticket, 1932, 36; carried State of Ohio for President in preferential (Republican) primaries, 1932; candidate for U.S. Senate from Ohio, Rep. primaries, 1934; candidate for Congress on Lemke ticket, 1936. Author: Coxey's Own Story, 1914. Editor and publisher, The Human vs. Gold-Standard; The Truth About Money Weights and Measures. Home: Massillon, O.*

COY, Owen Cochran, univ. prof.; b. Farragut, Ia., Apr. 16, 1884; s. Rev. Charles Fremont and Lucia May (Cochran) C.; Ph.B., Coll. of Pacific, 1907; M.A., Stanford, 1909; Ph.D., U. of Calif., 1918; m. Hazel Broderick, June 18, 1913; children—Glenn Broderick, Barbara May, Margaret Elma, Clyde Francis. Asst. in history, Stanford, 1908-09; head of history dept., Eureka (Calif.) High Sch., 1909-13; asst. in history, U. of Calif., 1914-15; with Calif. Hist. Survey Commn., 1915-23, dir. and archivist, 1919-23; dir. Calif. State Hist. Assn. since 1923; prof. history, Univ. of Southern Calif., since 1925, chmn. dept., 1935-38, curator of history Los Angeles Museum, 1926-29; mem. bd. govs. of the Museum since 1932; member bd. dirs. Museum Associates since 1938. Executive sec. Calif. War History Com. and historian Calif. State Council of Defense, 1918-19. Lecturer in Am. history, Mills Coll., Jan.-May 1922. Mem. Am. Hist. Assn., Am. Assn. Univ. Profs., San Diego Hist. Soc., Hist. Soc. of Southern Calif., Ore. Trail Memorial Assn., Phi Kappa Phi, Phi Alpha Theta, Alpha Pi Zeta, Pi Gamma Mu; fellow Pacific Geog. Soc. Republican. Methodist. Author: Guide to County Archives of California; The Care and Use of County Archives, 1921; California County Boundaries; Genesis of California Counties, 1923; California's Constitutions (with Herbert C. Jones), 1930; Gold Days, 1929; The Great Trek, 1931; The Humboldt Bay Region (1850-1875), 1930; California, Our Home State (a geography), 1936; also articles on Calif. history and archives. Editor: Architectural History of Mission San Carlos Borromeo, 1921; California History Nugget; Physical and Political California (a map), 1936. Editor and compiler: Pictorial History of California, 1925. Home: 4724 Angeles Vista Blvd. 43. Office: 3551 University Av., Los Angeles 7, Calif.

COY, (Albert) Wayne, govt. adminstr.; b. Shelby County, Ind., Nov. 23, 1903; s. Albert Roscoe and Lillian Monell (Nation) C.; A.B., Franklin (Ind.) Coll., 1926; m. Grace Elizabeth Cady, Sept. 6, 1927; children—Stephen Cady, Philip Wayne (dec.), Albert Wayne. Began as reporter, 1919; city editor Franklin (Ind.) Star, 1926-30; editor and pub. Delphi (Ind.) Citizen, 1930-33; under sec. to gov. of Ind. and sec. Gov.'s Commn. on Unemployment Relief, 1933-34; dir. Gov.'s Com. on Unemployment Relief and adminstr. Ind. State Welfare Dept., 1934-37; Ind. state adminstr. WPA, 1935-37; regional adminstr. WPA, 1935-36; administrative asst. to U.S. High Commr. to P.I., 1937-39; asst. adminstr. Fed. Security Agency, 1939-41; special asst. to the President and liaison officer, Office for Emergency Management, 1941-43; asst. dir. Bureau of the Budget (Executive Office of the President) May, 1942-Feb. 1944; assistant to the Publisher, The Washington (D.C.) Post since Feb. 1944. Served as 2d lieutenant, Quartermaster Corps, Indiana National Guards, 1934-40. Member Advisory Committee on Selective Service, 1940; member Joint Army and Navy Welfare and Recreation Board. Mem. American Academy Political Science, Phi Delta Theta, Sigma Delta Chi. Democrat. Baptist. Mason, Eagle (Indianapolis Aerie No. 211). Home: 5215 Watson St. N.W., Washington, D.C.; (legal) Delphi, Ind. Office: care The Washington Post, Washington, D.C.

COYKENDALL, Frederick (koĭ'kĕn-dawl), pres. Cornell Steamboat Co.; b. Kingston, N.Y., Nov. 23, 1872; s. Samuel Decker and Mary Augusta (Cornell) C.; A.B., Columbia, 1895, A.M. and C.E., 1897; LL.D., Hamilton Coll., 1940; m. Mary Beach Warrin, Oct. 14, 1897; 1 dau., Ursula (Mrs. Frank Fish Walker). Sec. Cornell Steamboat Co., 1897-1900, mgr., 1900-13, pres. since 1913; dir. University Patents, Inc.; v.p. Rhinebeck & Kingston Ferry Co.; mng. dir. and sec. Columbia Univ. Press.; dir. and v.p. Duttons, Inc.; chmn. bd. trustees Columbia University; trustee New York State Historical Association. Fellow A.A.A.S.; mem. American Institute Graphic Art, Founders and Patriots of America, St. Nicholas Soc., The Holland Society, Phi Beta Kappa, Delta Kappa Epsilon. Awarded '89 gold medal for achievement, Columbia, 1926. Republican. Clubs: Union, Century, University, Grolier, Down Town, Columbia University, Coffee House. Author: A Note on the Monk, 1935. Contbr. to Bibliographical Jour. Compiler: Arthur Rackham, A List of Books Illustrated by Him, 1922. Home: 1 W. 72d St. Office: Pier 93, North River, New York, N.Y.

COYLE, David Cushman, consulting engineer; b. North Adams, Mass., May 24, 1887; s. John Patterson and Mary Allerton (Cushman) C.; A.B., Princeton U., 1908; C.E., Rensselaer Poly. Inst., 1910; m. Isadore Douglas, Sept. 3, 1914 (died 1927); children—Anne Douglas, John Patterson, Lawrence Thompson; m. 2d, Chalice Kelly, Dec. 8, 1934 (died 1940). Began with Gunvald Aus Co., consulting engrs., N.Y. City, 1910; practicing in own name since 1930; structural designer New York Life Bldg., Wash. State

Capitol, U.S. Chamber Commerce Bldg., etc. Mem. Tech. Bd. of Review, Nat. Pub. Works Adminstrn., 1933-35; consultant to Nat. Resources Com., Senate Com. on Unemployment and Relief, Defense Adv. Commn. Ministry of Information and Office of War Information, London, 1942-45. Mem. Am. Society C.E., Am. Inst. Consulting Engrs. Phi Beta Kappa. Conglist. Club: Cosmos (Wash.). Author: The Irrepressible Conflict—Business vs. Finance, 1932; Brass Tacks, 1935; Uncommon Sense, 1936; Waste, 1936; Age Without Fear, 1937; Why Pay Taxes, 1937; Roads to a New America, 1938; The American Way (Harpers prize), 1938; Our Forests, 1940; America, 1941. Home: Cosmos Club, Washington, D.C.

COYLE, Grace L., coll. prof.; b. North Adams, Mass., Mar. 22, 1892; s. John Patterson and Mary Allerton Cushman Coyle; A.B., Wellesley, 1914; certificate, N.Y. Sch. Social Work, 1915; A.M. in economics, Columbia, 1928, Ph.D. in sociology, 1931; unmarried. Settlement worker, 1915-18; Y.W.C.A., 1918-26, 1930-34, as indsl. sec., exec. lab. div., Nat. Bd.; prof. Sch. Applied Social Sciences, Western Reserve U., since 1934. Pres. Nat. Conf. Social Work, 1940; pres. Am. Assn. Social Workers, 1942-44, Phi Beta Kappa. Mem. Am. Sociol. Soc., Am. Assn. Univ. Profs., Nat. Conf. Social Work, Am. Assn. Social Workers. Mem. U.S. Children's Bur. Commn. Children in War Time since 1942, bd. Nat. Consumers' League and Ohio unit, bd. University Settlement, bd. Y.W.C.A. (Cleveland). Congregationalist. Democrat. Club: Women's City. Author: Social Process in Organized Groups, 1931. Editor: Studies in Group Behavior, 1937. Home: 11420 Hessler Rd., Cleveland, O.

COYLE, Marvin E., vice-pres. Gen. Motors Corp.; b. Centerville, Pa., Oct. 8, 1887; s. John Jerome and Elizabeth Agnes (Golden) C.; hon. D.Engrng. Univ. of Detroit, 1942; m. Norma Mary Gangwisch, Dec. 28, 1910; children—Norma Elizabeth (Mrs. Nelson M. Taylor), Jack LeRoy, Robert Paul, William Edward (dec.), James Edwin. Accountant, Hiram Blow & Co., Terre Haute and Louisville, Ky., Nashville, Tenn., 1908-11; accountant, Gen. Motors Corp., Detroit, Mich., 1911, Cartercar Co., Pontiac, Mich., 1912, Oakland Motor Co., 1914; comptroller, Chevrolet Motor Co., Flint, Mich., 1917, New York, 1918, Detroit, 1921; asst. to pres., Chevrolet Motor Div., Detroit, 1925, v.p. 1929, pres., gen. mgr. since 1933; v.p. Gen. Motors Corp. since 1937. Clubs: Athletic, Golf (Detroit), Bloomfield Hills Country (Birmingham, Mich.). Home: Oxford, Mich. Office: General Motors Bldg., Detroit, Mich.*

COYLE, Thomas Law, clergyman; b. Everett, Wash., Dec. 3, 1902; s. Rev. Thomas and Martha (Thompson) C.; A.B., Coll. of Wooster (O.), 1923; A.M., Princeton, 1926; Th.B., Princeton Theol. Sem., 1926; Gelston-Winthrop fellow, Harvard, 1926-27; student U. of Berlin, 1928; attended lectures U. of Edinburgh, Scotland, 1934; D.D., Occidental Coll., Los Angeles, 1944; m. Jean Livingston Conrad, June 21, 1938; children—Thomas Calvin, Livingston, Jean Kathleen. Ordained to ministry of Presbyterian Ch., 1925; supply minister St. James Ch., Truro, Nova Scotia, 1927; asst., Mount Airy Presbyn. Ch., Philadelphia, Pa., 1928-29; pastor First Presbyn. Ch., Milton, Pa., 1929-36, Sherwood Presbyn. Ch., Washington, D.C., 1936-40, First Presbyn. Ch., San Diego, Calif., since 1940 (church services broadcast over radio station KFMB); served as supply pastor Edinburgh and Liverpool; lecturer Columbia Theol. Sem., Decatur, Ga., 1928. Mem. Sherwood Eddy's Seminar, interviewing govt. leaders in England, Germany and Russia, 1934. V.p. San Diego County Ministerial Assn.; mem. bd. of church extension and chmn. judicial com. Los Angeles Presbytery; mem. Presbyn. Nat. Capital Commn. Trustee Am. Red Cross, San Diego. Mem. Delta Sigma Rho. Mason. Club: Lions (dir., past pres.). Home: 4251 Arguello Way. Office: First Presbyterian Church, 4th and Date Sts., San Diego, Calif.

COYNE, Robert William, nat. field dir., War Savings Div.; b. Bangor, Me., Feb. 26, 1904; s. Patrick Henry and Mary Frances (Nichols) C.; grad. Bangor High Sch., 1922; student Georgetown U. Law Sch., 1922-24; LL.B., Nat. U. Law Sch., 1925; m. Rose Marie Guglberger, Apr. 14, 1934; 1 son, Robert William. Admitted to Me. bar, 1927, Mass. bar, 1931. Asst. chief criminal investigation div., U.S. Bureau Internal Revenue, 1926-27, special investigator, 1928; lecturer, div. of schools, Dept. of Justice, 1928, asst. dist. administrator, Chicago, 1929, special agent in charge, Boston, 1931-33; investigator in charge, div. of investigation, Dept. of Justice, Chicago and Boston, 1933-34; asst. dist. supervisor, Bur. Internal Revenue, 1934-42; nat. field dir. War Finance Div., U.S. Treasury since 1942. Mem. Gamma Eta Gamma. Roman Catholic. Home: 320 Aspen St. N.W. Office: U.S. Treasury, Washington, D.C.

COZENS, Frederick Warren (kŭz'ĕnz), univ. prof., writer on physical education; b. Portland, Ore., Nov. 19, 1890; s. Frederick and Caroline Elizabeth (Beharrell) C.; student U. of Ore., 1909-11; A.B., U. of Calif., 1915, A.M., 1918; Ph.D., U. of Ore., 1928; m. Helen Jessie Kerron, Aug. 10, 1916; children—Frederick Kerron, James Beharrell. Teaching fellow in phys. edn., U. of Calif., 1915-16, instr., 1916-19; asst. prof. phys. edn., U. of Calif. at Los Angeles, 1919-29; asso. prof., 1929-34, prof. since 1934, dean Coll. of Applied Arts, 1939-42; prof. and dir. physical edn., Berkeley, since 1942. Instr. Sch. of Mil. Aeronautics, Berkeley, 1917-19. Awarded Ling medal by Ling Foundation, Los Angeles, Medal of Merit from Minister of Social Welfare and Pub. Health of Czecho-Slovak Republic, 1939. Fellow Am. Phys. Edn. Assn.; mem. Am. Assn. Univ. Profs., Am. Acad. Phys. Edn., N.E.A., Am. Assn. for Health, Phys. Edn. and Recreation (pres. 1938-39), Am. Student Health Assn. (v.p. Pacific Coast sect., 1938-39), Southern California Football Association (president 1938), Acacia and of Sigma Xi, Phi Delta Kappa, Phi Epsilon Kappa frats. Methodist. Mason. Author: Tests and Measurements in Physical Education (with J. F. Bovard), 1930, rev. edit., 1938; Problem Manual in Physical Education Measurements, 1932; Introduction to Physical Education (with E.W. Nixon), 1934; rev. edit., 1941; Achievement Scales in Physical Education Activities for Boys and Girls (with N. P. Neilson), 1934; Physical Education Achievement Scales for Boys in Secondary Schools (with M. H. Trieb and N. P. Neilson), 1936; Achievement Scales in Physical Education for College Men, 1936, Achievement Scales in Physical Education for College Women (with H. Cubberley and N. P. Neilson), 1937; also four monographs on phys. edn. Contbr. articles to phys. edn. jours. Home: 1004½ Cragmont Av., Berkeley, Calif.

COZZENS, James Gould (kŭz'ĕnz), author; b. Chicago, Aug. 19, 1903; s. Henry William and Bertha (Wood) C.; grad. Kent (Conn.) Sch., 1922; student Harvard, 1922-24; m. Bernice Baumgarten, Dec. 31, 1927. Author: Confusion, 1924; Michael Scarlett, 1925; Cockpit, 1928; The Son of Perdition, 1929; S.S. San Pedro, 1931; The Last Adam, 1933; Castaway, 1934; Men and Brethren, 1936; Ask Me Tomorrow, 1940; The Just and the Unjust, 1942; also articles in mags. Now serving as major, Army Air Forces. Home: Lambertville, N.J. Address: Brandt & Brandt, 101 Park Av., New York, N.Y.

CRABB, Alfred Leland, teacher; b. Warren County, Ky., Jan. 22, 1884; s. James Wade and Annie (Arbuckle) C.; student Bethel Coll., Russellville, Ky., 1903-04, Southern Normal Sch., Bowling Green, Ky., 1904-06, Western Teachers Coll., Bowling Green, 1908-10; B.S., George Peabody Coll. for Teachers, 1916; Ph.D., 1925; U. of Chicago; M.A., Teachers Coll. (Columbia), 1921; D.Litt., University of Kentucky, 1942; married Bertha Gardner, Aug. 16, 1911; 1 son, Alfred Leland. Teacher rural schools, Ky.; prin. Consolidated Sch., St. Gabriel, La., 1907-09, McKinley Sch., Paducah, Ky., 1911-13, Salisbury Sch., Louisville, 1913-16; instr. in edn., Western Teachers Coll., 1916-23; instr. summer schs., Eastern Teachers Coll., Richmond, Ky., and U. of Fla.; chmn. faculty, Teachers Coll., Bowling Green, Ky., 1925-27; prof. edn., George Peabody Coll. for Teachers since 1927. Mem. N.E.A., Ky. Ednl. Assn., Tenn. Ednl. Assn., Phi Delta Kappa, S.A.R. Democrat. Baptist. Wrote: (thesis) A Study in the Nomenclature and Mechanics Employed in Catalogue Presentations of Courses in Education, 1925; The Genealogy of Peabody College, 1936; Biog. Dictionary of Presidents of Normal Schs. and Teachers Colls. since 1839. Author: Dinner at Belmont (novel), 1942; Supper at The Maxwell House, 1943; Breakfast at The Hermitage, 1945. Editor Peabody Jour. of Education. Home: 1701 18th Av. S., Nashville, Tenn.

CRABB, Jarred Vincent, army officer; b. Olney, Ill., Sept. 18, 1902; B.S., Purdue U., 1925; grad. Air Corps Primary Flying Sch., 1929, Advanced Flying Sch., pursuit course, 1930, Tech. Sch., aircraft armament course, 1938. Commd. 2d lt., Air Corps, U.S. Army, 1930, and advanced through the grades to brig. gen., 1944; comd. 14th Reconnaissance Squadron, Gen. Hdqrs. Air Force, Miami, Fla., Jan.-May 1941; comdg. officer, U.S. Army Air Base, Newfoundland Base Command, May-Aug. 1941; became comdr. bombardment group, Columbia, S.C., Nov. 1942, and accompanied the group to South Pacific Theater of Operations; chief of staff, 5th Bomber Command, Sept.-Oct. 1943; assigned to hdqrs. of an advanced echelon, 5th Air Force, Oct. 1943; rejoined 5th Bomber Command, Feb. 1944. Decorated Air Medal. Home: 6240 N. Rockwell St., Chicago, Ill. Address: War Dept., Washington 25, D.C.

CRABBE, Charles C. (krăb), lawyer; b. Madison Co., O., Nov. 1, 1878; s. John W. and Ellen (Minshall) C.; ed. pub. schs.; LL.B., Ohio Northern U., Ada, O., 1904; m. Isa M. Roth, Sept. 22, 1904; 1 son, J. Roth. Admitted to Ohio bar, 1904, and began practice at London; pros. atty. Madison Co., O., 3 terms, 1912-18; mem. Ohio Ho. of Rep., 2 terms, 1918-22 (Rep. floor leader, 1920-22); atty. gen. of Ohio 2 terms, 1922-26; now mem. C. C. Crabbe, Garek & Sillman. Mason (Shriner). Elk. Home: 89 Bullitt Park Pl. Address: 51 N. High St., Columbus, O.

CRABBE, George William, gen. supt. Anti-Saloon League of America; b. Range Township, Madison Co., O., June 1, 1875; s. John William and Ellen (Minshall) C.; student De Pauw U., and Ohio Wesleyan U.; hon. A.M., Western Md. Coll., 1921; LL.D., Ohio Northern Univ., 1942; m. Maude Foster, June 20, 1900. Became teacher, pub. schs., Ohio, 1892; clerk, Courts of Madison County, 1900-06; admitted to Ohio bar, 1906; atty. Ohio Anti-Saloon League, 1906-13; atty. and supt. W.Va. Anti-Saloon League, 1913-17; atty. and supt. Md.-Del. Anti-Saloon League since 1917; gen. sec. Anti-Saloon League of America since May 1940. Editor Md.-Del. edit. Am. Issue. Mem. Gen. Conf. M.E. Ch., 1924, 28, 32, 36, 40, 44; mem. Uniting Conf. of Meth. Churches; chmn. of com. which wrote declaration of M.E. Ch. stand on liquor question, 1924 and 28. Republican. Odd Fellow. Club: Optimist. Home: 2901 Mt. Holly St. Office: Mercantile Trust Bldg., Baltimore, Md.

CRABBS, George Dent; chmn. bd. Philip Carey Mfg. Co.; vice-pres. Cincinnati Union Terminal Co.; dir. Federal Reserve Bank of Cleveland, Procter & Gamble Co., Cincinnati Street Railway Company, Cincinnati, New Orleans & Texas Pacific Ry. Co., Carthage Mills, Inc., Wheeling Steel Corp., Cincinnati Gas & Electric Co., Delaware Floor Products, Inc. Home: 352 Lafayette Av., Cincinnati. Office: Lockland, O.

CRABITÈS, Pierre (krä-bē-tēz'), ex-judge. Feb. 17, 1877-Oct. 9, 1943. See Vol. 23 (1944-45).

CRABLE, Alvin Lawrence (krā'b'l), educator; b. Wolfe City, Tex., Nov. 27, 1889; s. James Marion and Martha Lawrence (Craig) C.; A.B., Austin Coll., Sherman, Tex., 1917; A.M., University of Oklahoma, 1927; Ph.D. (hon.), Austin Coll., 1937; m. Claudia Mae Church, May 8, 1918; children—Alvin Lawrence, Martha Jo, Henry Bennett. Teacher in Tex. schools, 1914-19, supt. of Collinsville, Tex. school, 1919-21; prin. high sch., Marietta, Okla., 1921-23, Durant, Okla., 1923-24; supt. Marietta schs., 1924; high sch. inspector, 1924-29; dir. of corr. study and extension classes Okla. A. and M. Coll., 1929-36; state supt. of pub. instrn., Okla., since 1936. Served at Camp Travis and Camp McArthur, World War I. Mem. Am. Legion (past comdr. Marietta post, past comdr. Payne County post), Okla. Edn. Assn. Democrat. Baptist. Mason (32°). Home: 411 N.E. 14th St. Address: State Capitol Bldg., Oklahoma City, Okla.

CRABTREE, Ernest Granville, surgeon; b. Zanesville, O., Nov. 23, 1883; s. Charles Carroll and Laura (Bunting) C.; Ph.B., Wooster Coll., 1906; M.D., Harvard, 1914; m. Edith Reese, 1914; children—Charlotte Elizabeth, James Carroll, Edward Melvin. Prof. chemistry, Huron Coll., 1906-08; interne Mass. Gen. Hosp., 1911-13, resident urologist, 1913-16, visiting urologist, 1919-28; teaching fellow, Harvard, 1915-16, instr. urology since 1919; urologist Boston Lying-in Hosp., Beth Israel Hosp. and N.E. Bapt. Hosp., Boston, Newton (Mass.) Hosp.; cons. urologist hosps., Bangor, Me., Peterborough, N.H., Exeter, N.H., Gloucester, Mass., Gardiner, Mass. Served as maj. Hosp. Unit 22, B.E.F., 1917-19, surgeon in charge surg. div., 1917-18. Decorated Officer Mil. Div. Order of the Brit. Empire, 1919. Fellow Am. Coll. of Surgeons; mem. A.M.A., Mass. Med. Soc., Internat. Urol. Assn., Am. Urol. Assn. (pres. N.E. br. 1939, 1940), Am. Assn. of Genito-Urinary Surgeons, Boston and N.E. surg. socs., Boston Obstet. Soc., Am. Soc. for Social Hygiene (dir. 1936-1939), Mass. Soc. for Social Hygiene (pres. 1935-38). Republican. Clubs: Harvard (Boston); St. Botolph. U.S. collaborator Italian Urol. Jour. Author: Urological Diseases of Pregnancy, 1942. Home: 85 Dean Rd., Brookline, Mass. Office: 99 Commonwealth Av., Boston, Mass.

CRABTREE, James William, educator; Apr. 18, 1864-June 9, 1945. See Vol. 23 (1944-45).

CRABTREE, John Ickeringill, photographic and motion picture research; b. Clayton le-Moors, Lancashire, Eng., Mar. 27, 1891; s. John and Ann (Fish) C.; B.Sc., honors in chemistry, Victoria U., 1912, M.Sc., 1913; unmarried. Came to U.S., 1913, naturalized, 1924. Research chemist Eastman Kodak Co., 1913-16, chief photographic chemist, 1916, asst. supt., 1929. Instr. School of Aerial Photography, World War. Fellow Soc. Motion Picture Engrs. (pres. 1930-31); mem. Am. Chem. Soc., Optical Soc. of America, Academy of Motion Picture Arts and Sciences; fellow Inst. of Chemistry of Gt. Britain and Ireland, Royal Photographic Soc., A.A.A.S., Photographic Soc. of America. Awarded Progress Medal by French Photographic Soc., 1924; Journal award, Soc. of Motion Picture Engrs., 1944; Henderson award, Royal Photographic Soc., 1944. Wesleyan Methodist. Club: University (Rochester). Author: Herstellung photographischer Losungen und Behandlung photographischer Chemikalien, 1929; Le Developpement des Films Cinematographiques, 1925, Co-author: Photographic Chemicals and Solutions, 1939. Contbr. to photographic, motion picture and scientific jours. Home: University Club. Office: Eastman Kodak Co., Rochester, N.Y.

CRAFT, E. A., railroad exec.; b. Danville, Ill., Sept. 11, 1893; s. William Henry and Emma J. (Westmen) C.; m. Kathryne Mershon, Sept. 26, 1923; children—Cynthia Kay, Alan Mershon. Successively chairman, rodman, instrumentman and asst. engr., Chicago and Eastern Illinois R.R., 1909-17; asst. supt. and asst. to engr. maintenance of way, Southern Pacific Lines in Texas and Louisiana, 1920, asst. to chief engr. and engr. maintenance of way, 1920-39, asst. to exec. v.p., 1939-43, v.p., 1944, exec. v.p. since Apr. 1945; exec. v.p. Texas and New Orleans R.R. Co.; pres. Southern Pacific Transport Co., Rio Bravo Oil Co., Southern Pacific Bldg. Co., Texas Town Lot Co.; dir. Dallas Terminal Co., Fort Worth

Depot Co. Served with U.S. Army, 1917-19; 1st lt., later capt., Engr. Corps.; major, Transportation Corps, A.E.F. Decorated Purple Heart. Mem. Am. Railway Engrs. Assn., Am. Wood Preserving Assn. Clubs: Engineers, Country, Ramada, Racket (Houston). Address: Southern Pacific Bldg., Houston 2, Tex.

CRAGG, Alliston, economist, financial writer; b. Grand Rapids, Mich., Oct. 13, 1895; s. A. Lincoln and Emilie (Roszelle) C.; special courses, Univ. of Wash.; unmarried. Began in civil engring.; later exec. in business orgn. and management; now counsel on marketing and management. Author: Understanding the Stock Market, 1929; Understanding Investment, 1933; Understanding the Stock Market Today, 1937; Do You Need Some Money, 1941; also marketing and management reports, investigations, etc. Contbr. to mags. and newspapers. Radio speaker on subject of the stock market. Home: New Milford, Conn.

CRAIG, Austin (krēg), historian; b. Eddytown, N.Y., Feb. 22, 1872; s. Austin (D.D.) and Adelaide (Churchill) C.; student Cornell U. and U. of Rochester, 1891-93; B.L., Pacific U., 1894, A.M., 1911, Litt.D., 1929; Dr. in Humanities, Rizal U., 1912; D.Litt., Imperial Japanese U., Tokyo, 1922; Dr. Philosophy and Literature, Royal and Pontifical U. of St. Tomas de Manila, 1923; Dr. Civil Law, Northern Colleges, P.I., 1924; unmarried. County sch. supt., Washington County, Ore., 1895-98; admitted to Ore. bar, 1898, U.S. courts, 1899; practiced corp. law in Ore. until 1904, then entered P.I. Civil Service, 1912; organized social science depts. and headed history dept. with final title of Rizal research prof., U. of Philippines, 1912-22; prof. history, U. of Manila, 1922-27; lecturer U. of Philippines, 1931-32; returned to U.S., 1935. On revisiting Manila, 1937, was made the second Am. hon. mem. of Caballeros de Rizal in pub. ceremony at Rizal mausoleum, Pres. Far Eastern Soc., S.A.R., 1918-30. Calif. Soc. Mayflower Descendants. Officially adopted son of Rizal Province and made hon. citizen of municipality of Dapitan, Mindanao. Republican. Conglist. Mason (32°, K.T., K.C.C.H.). Clubs: Shrine, Elks (Minneapolis). Editor: Book that made Filipinos a Nation—Vicente Blasco Ibanez's abridgment of José Rizal's "Noli Me Tangere." Author and editor of 3½ ft. bookshelf of Orientalia and Philippiniana (some of the volumes in Japanese, Spanish and French). Author: (theses) Lineage, Life and Labors of José Rizal, 1912; Bungaku Hakashi on Japanese translations of Drs. Mikami and Tsuchiya, 1922; Oriental History Particularly for Philippine Islands, 1933; Philippines and Filipinos of Yesterday, 1934; Background of Constitution of Philippine Islands, 4 vols., 1935-37; (in preparation for publication at close of World War II) Three Score Years and Thirteen (anecdotal biography); Phil-Americans; Pacific Charter and Japan's Charter-Party; Yokohama Murder Myth. Home: 1800 Summit Av., Minneapolis, Minn.; and Manila, P.I.

CRAIG, Burt J., automobile mfr.; b. Detroit, Mich., Aug. 7, 1885; s. John G. and Harriet (Henry) C.; ed. pub. and private school; m. Everil M. Stone, June 17, 1908; 1 dau., Phyllis (Mrs. T. I. Merseles). With Ford Motor Co. since Sept. 1907, beginning as accountant, sec. since 1918, v.p., treas. since 1943; dir. Mfrs. National Bank, Detroit, First Liquidation Corp. Republican. Mason. Clubs: Detroit, Detroit Athletic, Detroit Golf; Surf (Miami Beach, Fla.). Home: 19595 Canterbury Rd., Detroit, Mich. Office: 3674 Schaefer Rd., Dearborn, Mich.

CRAIG, Charles Franklin (krāg), army officer, author; b. Danbury, Conn., July 4, 1872; s. William Edward and Maria Hamlin (Payne) C.; M.D., Yale Medical Coll., 1894, hon. M.A., 1914; hon. D.Sc., Tulane University, 1945; married Lilian Osmun, July 7, 1893; children—Marjorie Lilian, Edward Arthur. Acting assistant Surgeon United States Army, 1898-1903; 1st lt., Feb. 18, 1903; capt., Feb. 18, 1908; maj., June 30, 1916; lt. col., Med. Corps, U.S. Army, May 15, 1917; col., Oct. 4, 1918. Pathologist and bacteriologist, Sternberg U.S. Army Gen. Hosp., Chickamauga Park, Ga., 1898, Simpson Gen. Hosp., Fortress Monroe, Va., 1898-99, Camp Columbia Hosp., Havana, 1899, U.S. Army Gen. Hosp., Presidio, Calif., 1899-1905, Div. Hosp., Manila, 1906; mem. U.S. Army Bd. for Study of Tropical Diseases, Manila, 1906-07; lab., Ft. Leavenworth, Kan., 1907-09; attending surgeon, N.Y. City, 1909; asst. curator, Army Med. Museum and asst. prof. bacteriology and clin. diagnosis, Army Med. Sch., Washington, 1909-13; asso. prof. bacteriology, med. dept. George Washington U., 1910-11; comdg. officer Central Dept. Lab. U.S. Army, Ft. Leavenworth, 1913-16, Dept. Lab. No. 2, Southern Dept., El Paso, Tex., 1916-17, again at Ft. Leavenworth, 1917-18; organized and comd. Yale Army Lab. Sch., 1918-19; curator, Army Med. Museum, Washington, 1919-20; prof. bacteriology, parasitology and preventive medicine, and dir. of labs., Army Med. Sch., Washington, D.C., 1920-22; med. insp. Hawaiian Dept., 1922-26; comdt. and dir. clin. pathology and preventive medicine, Army Med. Sch., Washington, D.C., 1926-30; asst. comdt. Army Med. Center, Washington, 1930-31; prof. tropical medicine and dir. dept. of same, Sch. of Medicine, Tulane U., 1931-38, emeritus prof. tropical medicine since 1939. Asso. editor Am. Jour. Parasitology; editor Am. Jour. Tropical Medicine, etc. Fellow Am. Coll. Surgeons, Am. College of Physicians, Assn. Mil. Surgeons U.S., A.M.A., Am. Pub. Health Assn.; mem. Am. Soc. Tropical Medicine (pres. 1914-15), Royal Soc. Tropical Medicine and Hygiene, Conn. State Med. Soc., Wash. Acad. Sciences, Internat. Leprosy Assn., Soc. Tropical Medicine and Hygiene of Egypt, Internat. Soc. Tropical Medicine (sec. div. research), Am. Soc. Parasitologists (pres. 1934-35), Am. Acad. Tropical Medicine (pres. 1935), Honorary member Bexar County Med. Soc., Texas. American Society of Clinical Pathologists Recipient of Gold Medal of American Academy of Tropical Med., 1943. Alpha Omega Alpha, Sigma Xi, Nu Sigma Nu; pres. Yale Med. Alumni Assn., 1910-11. Awarded D.S.M., 1922. Club: Army and Navy Country (Wash.). Author: The Æstivo-Autumnal Malarial Fevers, 1901; The Malarial Fevers, Hæmoglobinuric Fever and the Blood Protozoa of Man, 1909; The Parasitic Amœbæ of Man, 1911; The Wassermann Test, 1918, 21; A Manual of the Parasitic Protozoa of Man, 1925; Amebiasis and Amebic Dysentery, 1935; Clinical Parasitology (with Faust), 1937; The Laboratory Diagnosis of Protozoan Diseases, 1941; The Etiology, Diagnosis and Treatment of Amebiasis, 1944. Also wrote chapters in Osler's Modern Medicine, 1907, 14, in Hare's Mod. Treatment, 1911; Oxford medicine and Oxford Tropical Medicines, 1919; Musser's Internal Medicine, 1932; Brennemann's Pediatrics, 1935; Riemann's Treatment in General Medicine, 1939; Barr's Modern Medical Therapy in General Practice, 1940; Blumer's Therapeutics of Internal Diseases, 1941. Clinical Tropical Medicine, Bercovitz. Home: 239 W. Lullwood Av., San Antonio, Tex.

CRAIG, Charles Frost, army officer; b. Shelbyville, Tenn., Oct. 21, 1895; commd. 2d lt. Inf., Oct. 26, 1917, and advanced through the grades to brig. gen., Oct. 30, 1942; became plans and training officer, G-3, 37th div., Oct. 1940; became chief of staff, 37th Div., May 1941; overseas assignment, 1942. Address: A.P.O. 913, care Postmaster, San Francisco, Calif.

CRAIG, Clarence Tucker, clergyman, educator; b. Benton Harbor, Mich., June 7, 1895; s. Alfred Edwin and Clara (Tucker) C., A.B., Morningside Coll., Sioux City, Ia., 1915; S.T.B., Boston U., 1919, Ph.D. from same U., 1924; grad. study Harvard U., 1919-20, Basel U., Switzerland, 1920, U. of Berlin, 1921-22; D.D., Evansville (Ind.) Coll., 1927; m. Rena Catherine Stebbins, Sept. 4, 1925; children—John Tucker, Peter Stebbins, Martha Jane, Michael Alden. Teacher Anglo-Chinese Coll., Foochow, China, 1915-16. Ordained ministry M.E. Ch., 1918; pastor Walpole, Mass., 1918-19; asso. Trinity M.E. Ch., Evansville, 1921; pastor Clifton M.E. Ch., Cincinnati, O., 1922-26, Simpson M.E. Ch., Brooklyn, N.Y., 1926-28; prof. N.T. lang. and lit., Oberlin (O.) Grad. Sch. Theology, since 1928. Teacher Garrett Bibl. Inst., summers 1931, 1934, Union (N.Y.), summer 1942. Mem. American Standard Bible Translation Committee, American Theological Com. World Conference on Faith and Order; mem. Commn. on Ritual and Orders of Worship, Meth. Ch.; mem. Soc. of Bibl. Lit. and Exegesis, Nat. Assn. Bibl. Instruct., Am. Assn. Univ. Profs. Clubs: Exchange, Oberlin Golf. Author: The Christian's Personal Religion, 1925; Jesus in Our Teaching, 1931; We Have an Altar, 1934; The Study of the New Testament, 1939; The Beginning of Christianity, 1943; One God, One World, 1943. Contbr. New Testament Studies, 1942; and to various religious publs. Home: 128 Forest St., Oberlin, O.

CRAIG, Cleo Frank, personnel relations; b. Rich Hill, Mo., Apr. 6, 1893; s. John S. and Missouri (Davis) C.; B.S. in E.E., U. of Mo., 1913; m. Laura Heck, Sept. 7, 1914; children—John H., Laura E. (Mrs. Arthur S. Cosgrove), Robert F. Vice-pres. in charge personnel relations Am. Telephone & Telegraph Co. since 1941; dir. Bell Telephone Labs., Bell Telephone Co. of Canada; Citizens First National Bank & Trust Company, Ridgewood, N.J. National Safety Council, Chicago. Member American Institute Elec. Engrs., Eta Kappa Nu, Tau Beta Pi. Clubs: University (New York); Ridgewood (N.J.) Country. Home: 335 Mountain Av., Ridgewood, N.J. Office: 195 Broadway, New York, N.Y.

CRAIG, Cornelius Abernathy, ins. exec.; b. Pulaski, Tenn., June 15, 1868; s. William Jackson and Virginia Boisoir (Abernathy) C.; ed. gram. sch., Giles County, Tenn.; student Giles Coll., Pulaski, 1883-84; m. Maggie Sinclair, Sept. 11, 1889; children—Edwin Wilson, Kathryn (Mrs. Douglas Self Henry). Worked as clk., 1884-87, druggist, 1887-97, also in insurance business, 1896-97; clk. and deputy ins. Dept. of Tenn., 1897-1902; pres. Nat. Life and Accident Ins. Co., Nashville, 1902-32, chmn. board since 1932; dir. N.C.&St.L. Ry.; mem. Nashville City Park Commn.; trustee George Peabody Coll. for Teachers, Scarritt Sch. for Christian Workers; mem. Tenn. Taxpayers Assn. Democrat. Methodist. Mason, K.P. Club: Belle Meade. Home: Belle Meade Park. Office: National Bldg., Nashville, Tenn.*

CRAIG, David Rankin, educator; b. Boston, Mass., Apr. 29, 1895; s. David Rankin and Helen Margaretta (Woods) C.; A.B., Amherst, 1917; Ph.D., Columbia, 1924; m. Eleanor Randall Wilson, Aug. 22, 1918; 1 son, David Rankin. Asst. in economics and polit. science, Amherst, 1917-18; asst. prof. personnel administration, Carnegie Inst. Tech., 1920-23; prof. same and exec. sec. Research Bur. for Retail Training, U. of Pittsburgh, 1924-29, dir. same bur., 1929-35; dir. research Am. Retail Fed., 1935-37; pres. since 1937. Asst. to Officer in charge Purchase Div., Bur. Supplies and Accounts, U.S. Navy, with rank of ensign, Pay Corps, U.S.N.R.F., World War. Mem. Am. Econ. Assn., Am. Statis. Assn., Soc. for Advancement of Management, Am. Marketing Soc., American Trade Assn. Execs., Alpha Delta Phi. Author: Personal Leadership in Industry (with W. W. Charters), 1924; The Economic Condition of the Printing Industry in N.Y. City, 1925. Contbr. to trade periodicals. Home: 4434 Garfield St., N.W., Washington, D.C.

CRAIG, Edward Chilton, lawyer; b. Mattoon, Ill., Apr. 7, 1872; s. James Wesley and Mary (Chilton) C.; B.Litt., U. of Ill., 1893; studied at Harvard Law School, 1894-95; LL.D., Southwestern, of Memphis, Tenn.; m. Fannie Ione Dilley, Nov. 9, 1899; children—George M., Donald C. Admitted to Ill. bar, 1896, and began practice as partner of father at Mattoon; practiced at Mattoon until 1923; gen. atty. Ill. Central R.R. Co., Chicago, 1923-29, gen. solicitor, 1929-33, gen. counsel, 1933-42, retired. Mem. Am., Ill. State and Chicago bar assns., Phi Beta Kappa, Phi Delta Phi. Democrat. Episcopalian. Clubs: University, Traffic, South Shore Country. Home: 2373 E. 70th St., Chicago, Ill.

CRAIG, Elisabeth May, newspaper corr.; b. Coosaw, S.C.; d. Alexander and Elisabeth Anne (Essery) Adams; grad. Washington, D.C., High Sch.; m. Donald Alexander Craig (now deceased); children—Donald Alexander (capt. U.S. Army), Betty (wife of Lt. Albert A. Clagget). Began regular newspaper writing, 1924; has been corr. for N.Y., N.C. and Mont. newspapers; Washington corr. for Portland (Me.) Press Herald, Evening Express, Sunday Telegram, Waterville Sentinel, Kennebec Jour. (all Me.). Contbr. feature articles to mags. and newspapers. Elected to standing committee Press Galleries, Congress, 1944-46. Mem. Washington Newspaper Guild (bd. of dirs.). Club: Womens National Press (mem. bd. govs.; pres. 1943). Home: 717 North Carolina Av. S.E. Office: National Press Bldg., Washington, D.C.

CRAIG, George M., banker; b. Washington County, Ark., Sept. 17, 1862; s. James T. and Elizabeth C.; ed. common schs.; m. Jane A. Taliaferro, Sept. 14, 1886 (dec.); children—Bennette (Mrs. E. B. Germain), Louise (Mrs. E. V. Henry), George T. (dec.). Gen. merchandise business, Bentonville, Ark., 1884-95; with Guardian Trust Co., Kansas City, Mo., 1896-98; mgr. Port Arthur (Tex.) Land & Townsite Co., 1898-1901; pres. 1st Nat. Bank, Port Arthur, 1900-11; pres. Merchants Nat. Bank since 1911. Home: 1953 Lake Shore Drive. Office: 5th and Austin Av., Port Arthur, Tex.

CRAIG, Gerald Spellman, educator; b. DeGraff, Ohio, May 6, 1893; s. Dr. Lorain D. and Estelle (Spellman) C.; B.S., Baylor (Tex.) Univ., 1915; A.M., Columbia, 1917, Ph.D., 1927; m. Prudence Bower, Dec. 27, 1915; children—Laurence C. and Alice Estelle. Instr. physical science, Ballinger (Tex.) High Sch., 1915-16; 1st sergt., A.E.F., France, 1917-18; instr. physical science, State Normal Sch., Bloomsburg, Pa., 1921-23; instr. science edn., Pa. State Coll., summers 1923-24; consultant in elem. science, Horace Mann School, Teachers Coll. Columbia, 1925; asso natural sciences, Teachers Coll. Columbia Univ., 1927-29; asst. prof., 1929-34; asso. prof., 1934-41; prof. since 1941. Fellow A.A.A.S.; mem. Elementary Science Syllabus Com., N.Y. City, 1926-31; pres. Nat. Council of Supervisors of Elementary Science, 1930-31; pres. Nat. Assn. Research in Science Teaching, 1935-36; sec. Conf. on Edn. of Teachers in Science, 1936-40; pres. Science Education, Inc., 1931-43; mem. Edn. Research Assn. Author: Horace Mann Course of Study in Elementary Science, 1927; sections on Elementary Science, The Classroom Teacher, 1927, and New Wonder World, 1932; Pathways in Science, 1932; New Pathways in Science, 1940; Science for the Elementary School Teacher, 1940; Science in Childhood Education, 1944. Contributor to Yearbook of National Soc. for Study of Edn., 1932, 1937; various articles relating to curricular revision in science, for the elementary schools, teacher education and field studies in science. Studied status of science in European schs., 1931. Home: 460 Riverside Drive, New York, N.Y.

CRAIG, Hardin (krāg), college prof.; b. Owensboro, Ky., June 29, 1875; s. Robert and Mary Jane (McHenry) C.; A.B., Centre Coll., 1897, Litt.D., 1937; A.M., Princeton, 1899, Ph.D., 1901; University of Chicago, summer quarters, 1900, 01; Exeter Coll., Oxford, Eng., 1902-03; Dott. dell' Università di Padova, 1922; married Gertrude Carr, September 4, 1906 (died July 8, 1941); 1 son, Hardin Craig. Charles Scribner fellow in English, Princeton University, 1899-1901; instructor in English, 1901-05, Edgerstoune preceptor in English, 1905-10, Princeton; prof. English, Univ. of Minn., 1910-19; on leave for mil. service, 1917-19; grad. 1st R.O.T.C., Ft. Snelling, Minn.; 2d lt., Q.M.C., N.A.; capt. Q.M.C., disch. Dec. 30, 1918; maj. Q.M.R.C., 1919-28; prof. English and head of dept., State U. of Ia., 1919-28; prof. English, Stanford University, 1928-42; prof. of English, U. of North Carolina, since 1942; research associate, Henry E. Huntington Library and Art Gallery, 1930-33; visiting prof. English, U. of N.C., winter 1935, State University of Iowa, summers

1937-43; Stockton Axson Memorial lecturer, Rice Institute, 1943; Walker-Ames professor, Univ. Washington, 1944. Member Modern Language Assn. America (mem. exec. com. 1935-38), Linguistic Soc. America, Modern Humanities Research Assn., Mediæval Acad. America, Am. Assn. Univ. Profs., Kappa Alpha, Phi Beta Kappa. Democrat. Presbyterian. Clubs: Faculty (Stanford); Commonwealth (San Francisco). Author: Recent Literature of the English Renaissance, annually since 1925; Shakespeare, 1931; The Enchanted Glass, 1936. Editor: Two Coventry Corpus Christi Plays, 1902; Little Masterpieces of Poetry (with Dr. Henry Van Dyke), 1906; Richard II (Tudor Shakespeare), 1912; Childe Harold's Pilgrimage, and other Poems by Byron, 1913; Works of John Metham, 1916; Selections from Swift (Modern Students' Library), 1923; Poe, Representative Selections, 1935; Stanford Studies in Language and Literature, 1941. Editor Philological Quarterly, 1922-28. Contbr. to magazines and learned periodicals. Address: University of North Carolina, Chapel Hill, N.C.

CRAIG, Howard A., army officer, b. Pa., Dec. 22, 1897; grad. Air Service Bombardment Sch., 1921, Pilots Sch., 1921, Air Corps Tactical Sch., 1932, Command and Gen. Staff Sch., 1936. Began as private, Signal Corps, Nov. 1917; commd. 2d lt. Aviation Sect., Signal Corps, June 1918, and advanced through the grades to brig. gen., Aug. 1942. Home: Park-Fairfax Apts., 1538 Mt. Eagle Place, Alexandria, Va.*

CRAIG, James Edward, editor; b. Norborne, Mo., Oct. 8, 1881; s. Rev. Jesse Thomas Jefferson and Kathleen (O'Donoghue) C.; ed. pub. schs. and high schs., Maryville and King City, Mo.; student U. of Mo., 1901-05; m. Jessie Caroline Hall, June 6, 1911; 1 dau., Mary Caroline (Mrs. Frank R. Nichols). Began as printer's apprentice, 1894; reporter successively with Kansas City (Mo.) Journal, Star, Post, St. Louis (Mo.) Republic, 1907-11; reporter and editorial writer, St. Louis Post-Dispatch, 1911-18; city editor St. Louis Globe-Democrat, 1918; mng. editor Brownsville (Tex.) Herald, 1920; city editor and dramatic critic N.Y. Evening Mail, 1921-24; editorial writer N.Y. Sun, 1925-43, chief editorial writer and editor of editorial page since 1943. Mem. Delta Tau Delta. Pres. bd. trustees Central Ch. of Disciples of Christ, Inc., N.Y. City. Mason (32°, K.T., Shriner). Clubs: Advertising, Masonic (New York). Author: History of Freemasonry (with H. L. Haywood), 1927, also of numerous essays and articles, including Masonic Outlook prize essay, 1925. Home: 430 W. 24th St. Office: 280 Broadway, New York, N.Y.

CRAIG, John David (krāg), motion picture prodn; b. Cincinnati, O., Apr. 28, 1903; s. John and Marie Johanna (Leuchsenring) C.; student Union Tool Co. Engring. Sch., Torrance, Calif., 1920-24; m. Mildred E. Day, Aug. 12, 1939; 1 dau., Sharon Day. Engr. and chief clerk, mining dept., Union Tool Co., Torrance, Calif., 1921-24; petroleum research engr. Osborne-Craig Expdns., 1924-28; cameraman G-B Expdn., India, 1927; co-dir. M-G-M, Paramount, Ham-Adam Motion Picture Expdns., 1931-34; dir. diving-research expeditions, West Indies, 1934-38; dir. Craig-Beloit Coll. Expdns., Caribbean, 1938-39; dir. Craig Philippine Research Expdn., 1940; developer and co-inventor Craig-Nohl helium diving apparatus, 1937-38; specialized in production of adventure motion pictures, underseas and in jungles; lecturer. Entered Armed Services Sept., 1942, captain AC; promoted to major, U.S. Army Air Forces November 8, 1943; commanding officer, 9th AAF Combat Camera Unit. Decorations: Presidential Unit Citation with three clusters, 1944; Air Medal with 4 clusters, 1943; Distinguished Flying Cross, 1944; Seven Combat Stars to European Zone ribbon; American Service ribbon; Winged Boat of Late Arrivals Club; saw combat action North Africa, Sicily, Italy, France. Decorated Knight of Juan Pablo Duarte Order of Merit (Dominican Republic). Clubs: Explorers, Circumnavigators (New York); Adventurers (Chicago). Author: Danger is My Business, 1938. Contbr. articles to American, Cosmopolitan, Natural History, Esquire, etc. Now with Motion Picture Services Division, AC/AS, Intelligence, Headquarters, AAF. Address: 2 W. 45th St., New York, N.Y.

CRAIG, John Joseph, mining; b. Belfast, Ireland, Jan. 10, 1892; s. John Joseph and Elizabeth (Browne) C.; came to U.S., 1909, naturalized, 1920; m. Mary Holland, July 31, 1920; children—William J., Mary Therese, Elizabeth Anne, Rosaleen Agnes, Brenda Patrice, John Joseph, Christopher Kevin, Richard Michael, Maureen Frances, Francis Clement. Began as educator, Providence, R.I., 1921; dir. of edn., U.S. Army, 1919-20; in mining business since 1923 as owner and operator of Craig Mines, Okla., Ark. Decorated Knight Commander Holy Sepulchre (papal); awarded Grand Cross of the Holy Sepulchre by Pope Pius XII, 1940, St. Francis Medal for Catholic Action by St. Bonaventure (N.Y.) Coll., 1940. Mem. nat. exec. bd. and nat. treas. of Third Order of St. Francis, consultor Sacred Heart Province. Director St. John Vianney Sch.; nat. dir. Catholic Evidence Conf. since 1935; nat. sec. Laymen's Retreat Movement since 1936. Fellow Royal Economic Society (London); member Catholic Philos. Assn., Catholic Biblical Assn., Am. Acad. Polit. Science, Catholic Hist. Assn., Miss. Valley Hist. Assn. Democrat. Catholic. K. of C. (State deputy, 1933-36; master 4th° since 1935). Address: 1700 S. Carson St., Tulsa, Okla.*

CRAIG, Louis A., army officer; b. West Point, N.Y., July 29, 1891; s. Louis A. and Georgiana (Malin) C.; grad. St. Luke's Prep. Sch., Wayne, Pa., 1908; B.S., U.S. Mil. Acad., 1913; grad. Field Arty. Sch., 1923, Command and Gen. Staff Sch., 1931, Army War Coll., 1939; m. Miriam Blount, June 5, 1917; children—Louis A., Miriam Malin, Barbara Gwynn, William Blount, Mary Faith, Francis Washington, Constance Anne, Michael Frederick. Commd. 2d lt., U.S. Army, 1913; promoted through grades to major gen., Feb. 16, 1943. Roman Catholic.†

CRAIG, Malin, army officer; Aug. 5, 1875-July 25, 1945. See Vol. 23 (1944-45).

CRAIG, Palmer Hunt, electrical engineer and physicist; b. Cheviot, O., Jan. 10, 1901; s. Charles Harry and Florence Irene (Hunt) C.; A.B. (with honors), U. of Cincinnati, 1923; M.A., 1924, Ph.D., 1926; m. Hedwig Feltner, Apr. 5, 1927; children—Palmer Hunt, Marian Jean. Prof. physics, head of dept., dean of coll. of pre-engring., Mercer U., 1926-27; chief physicist, Premier Lab. Co., Inc., New York, 1927-29; research physicist, consulting engr., Harris Hammond Interests, New York, 1929; v.p. and dir., lab. of the Crason Corp., New York, 1929-30; v.p. and dir., lab. of Invex Corp. (patent holding company developing, marketing his inventions) since 1930; head of dept. elec. engring., U. of Fla., since 1941; supervisor, War Research Lab., U. of Fla., since 1943; chief engr., radio station WRUF, since 1943; consulting elec. engr., Roller-Smith Co., Clark Controller Co., Invex Corp. Fellow Am. Inst. of Elec. Engrs., Am. Phys. Soc., A.A.A.S.; mem. Fla. Engring. Soc., Inst. of Radio Engrs., Phi Beta Kappa, Sigma Xi, Sigma Tau. Author of many tech. articles; inventor of many electronic devices, including the Craig System of Television. Home: 707 E. Columbia St. Office: University of Florida, Gainesville, Fla.

CRAIG, Robert B., exec. Copperweld Steel Co.; b. Scotland, Pa., Oct. 9, 1900; s. William Love and Emma (Kyner) C.; Shippensburg Teachers Coll., 1915-19, B.S. in Edn., Ohio State Univ., 1927, M.A., 1930, post-grad. work, 1931-33; m. Mary Hester Savage, June 15, 1925; 1 dau., Anastasia. Teacher, 1919-21, 1925-26; gen. constrn. work, 1921-23; asst. to dir. of recreation, Columbus, O., 1923-25; with Rural Electrification Adminstrn. as training supervisor, personnel dir., asst. to adminstr., 1936-39, acting adminstr. June-Oct. 1939; deputy adminstr., 1939-43; asso. with Copperweld Steel Co. since June 1943. Mem. Am. Hist. Assn., Phi Delta Kappa, Pittsburgh Athletic Assn., Home: Scotland, Pa. Office: Copperweld Steel Co., Glassport, Pa.

CRAIG, Samuel Baughman, educator; b. Stanford, Ky., Mar. 19, 1901; s. Dr. William Newton and Susan Taylor (Baughman) C.; A.B., Centre Coll., Danville, Ky., 1923; A.M., Gallaudet Coll., Washington, D.C., 1925; A.M., George Washington U., Washington, D.C., 1928; grad. student Am. U., U. of Ky.; m. Hazel Naomi Thompson, June 12, 1930; children—William Newton, Samuel Baughman. Instr. Ky. Sch. for Deaf, 1923-24; prin. Kendall School for the Deaf since 1925; instr. normal dept. Gallaudet Coll. since 1925, in charge of dept. since 1927, prof. of edn. since 1939. Member of Filson Club, Louisville, Kentucky. Member Southern Society for Philosophy and Psychology, Kappa Gamma, Ky. Soc. of Washington, D.C., Sons Am. Revolution, Conv. Am. Instrs. of the Deaf; mem. bd. dirs. Am. Assn. to Promote the Teaching of Speech to the Deaf. Democrat. Presbyterian. Mason. Clubs: Cosmos, Federal School Mens (Washington, D.C.). Editor: Just Once A Month (sch. pub.). Home: 3 Kendall Green, N.E. Office: Kendall Green, 7th St., and Florida Av. N.E., Washington, D.C.

CRAIG, Samuel G., editor; b. on farm, DeKalb County, Ill., June 1, 1874; s. Andrew and Elizabeth Moorhead (Swan) C.; Tarkio (Mo.) Coll.; A.B., Princeton, 1895, A.M., 1900; B.D., Princeton Theol. Sem., 1900; studied U. of Berlin, 1910-11; D.D., Southwestern Presbyn. U., 1923; D.D., Grove City Coll., 1923; m. Carrie Hays, Dec. 1, 1909 (died 1936); 1 son, Charles Hays; m. 2d, Ethel Wallace, June 18, 1940. Ordained to ministry of the Presbyterian Church, 1900; pastor First Ch., Ebensburg, Pa., 1900-09, North Ch., Pittsburgh, 1912-15; joint editor The Presbyterian, 1915-18; v. dir. dept. of allied bodies (religious sect.) of Com. of Pub. Safety, Pa., 1918-19; contbg. editor The Presbyterian, 1919-24, editor, 1925-30; editor Christianity Today since 1930. Dir. Princeton Theol. Sem., 1925-29; mem. organizing com. Westminster Theol. Sem. in Phila. and trustee, 1929-36; pres. Presbyn. and Reformed Publishing Co. Republican. Author: Jesus as He Was and Is, 1914, also articles in religious jours. Home: 73 Stockton St., Princeton, N.J. Office: 525 Locust St., Philadelphia, Pa.

CRAIG, Wallace, zoölogist, psychologist; b. Toronto, Can., July 20, 1876; s. Alexander and Marion (Brookes) C.; B.S., U. of Ill., 1898, M.S., 1901; Ph.D., U. of Chicago, 1908; m. Mrs. Mima Davis Jenness, Oct. 12, 1904. Prof. philosophy, U. of Me., 1908-22; lecturer, psychology, Harvard, 1922-23, librarian, bio-physics, 1923-27; engaged in research since 1929. Fellow A.A.A.S.; mem. Am. Philos. Assn., Am. Psychol. Assn., Boston Soc. Nat. History, Sigma Xi, Phi Kappa Phi, Phi Sigma. Author: Song of the Wood Pewee, a study of bird music, 1943. Contbr. on animal behavior, psychology. Address: 18 Martin St., Cambridge 38, Mass.

CRAIG, Winchell McKendree, surgeon; b. Washington Court House, O., Apr. 27, 1892; s. Thomas Henry and Eliza Orlena (Pine) C.; student Culver Mil. Acad., 1911; A.B., O. Wesleyan U., 1915; D.Sc., 1937; M.D., Johns Hopkins Med. Sch., 1919; M.S. in surgery, 1930; m. Jean Katherine Fitzgerald, Feb. 16, 1928; children—Winchell McKendree, James Stewart, Jean Mary Patricia, Graham Fitzgerald. Resident surgeon, St. Agnes Hosp., Baltimore, Md., 1919-21; fellow Mayo Foundation, Rochester, Minn., 1921-24, instr. of surgery, 1925-29, asst. prof. neurosurgery, 1929-32, asso. prof. neurosurgery, 1932-37, prof. neurosurgery, 1937-41; chief of surgery, Nat. Naval Med. Center, since Dec. 1941; neurosurgical consultant, Mayo Clinic, Rochester, Minn.; neurosurgeon, St. Mary's Hosp., Colonial Hosp., Kahler Hosp., Rochester, Minn.; prof. neurosurgery, Mayo Foundation, U. of Minnesota. Capt. Medical Corps., U.S. Naval Reserve. Awarded Medical Reserve medal with Bronze Star. Fellow Am. Med. Assn., Am. College of Surgeons; mem. Am. Surgical Assn., Am. Neurol. Assn., Western Surgical Assn., Central Neuropsychiatric Assn., Soc. Neurol. Surgeons (sec. treas.), Central Soc. for Clinical Research, Harvey Cushing Soc., Acad. Neurol. Surgery (hon.), Johns Hopkins Alumnae Assn., Minn. Surg. Soc., Internat. Neurol. Assn., Sigma Xi, Beta Theta Pi, Phi Beta Pi. Club: University (Rochester, Minn.). Mason (Shriner). Author of 150 med. papers and chapters in monographs or systems of medicine. Home: 828 Eighth St. S.W. Address: Mayo Clinic, Rochester, Minn.

CRAIGIE, (Francis) Burton (krāg), lawyer; Dec. 23, 1875-Jan. 11, 1945. See Vol. 23 (1944-45).

CRAIGIE, Laurence C., army officer; b. Concord, N.H., Jan. 26, 1902; s. John Harrold and Florence Marion (Carbee) C.; B.S., U.S. Mil. Acad., 1923; grad. Air Corps Engring. Sch., 1935, Army Industrial Coll., 1939, Air Corps Tactical Sch., 1940; m. Henrietta Victoria Morrison, Dec. 16, 1925; children—Gale Morrison, John Harrold. Commd. 2d lt. A.C., U.S. Army, 1923, and advanced through the grades to brig. gen., Sept. 1943; instr. Brooks and Kelly Fields, Tex., 1923-24; engring. officer, France Field, Canal Zone, 1929-31; flight comdr. Brooks and Randolph Fields, Tex., 1931-34; at Wright Field, Dayton, O., 1938; chief, exptl. aircraft projects section, Wright Field, 1943; comdg. officer, Boston Wing, I Fighter Command, Boston, 1943; comdg. general, New York Wing, I Fighter Command, N.Y.; comdg. general Fighter Wing Mediterranean Theater of Operations, 1944. Dep. chief engr. div., Air Tech. Service Command, Wright Field, 1945. Club: Engineers (Dayton, O.). Home: Duncklee Av., Stoneham, Mass.

CRAIGIE, (Sir) William Alexander, lexicographer, prof. English; b. Dundee, Scotland, Aug. 13, 1867; s. James and Christina (Gow) C.; M.A., U. of St. Andrews, 1888; B.A., U. of Oxford, 1898, M.A., 1902; LL.D., St. Andrews, 1907, D.Litt., Calcutta, 1921, U. of Oxford, 1928, Cambridge U., 1928, U. of Mich., 1929, U. of Wis., 1932; m. Jessie Kinmond Hutchen, June 28, 1897. Lecturer in Latin, U. of St. Andrews, 1893-97; appd. co-editor Oxford Dictionary, 1901; lecturer in Scandinavian langs., U. of Oxford, 1905-16, prof. Anglo-Saxon, 1916-23; fellow Oriel Coll., Oxford, 1917-25; prof. English, U. of Chicago, 1925-36, now emeritus. Mem. British Academy, Philol. Soc. (London), Modern Lang. Assn. America, Icelandic Soc. of Letters, etc. Home: Ridgehurst, Christmas Common, Watlington, Oxon., England.

CRAIN, James Kerr, army officer; b. Hallettsville, Tex., Aug. 28, 1879; s. William Henry and Angeline Genevieve (Mitchell) C.; B.S., U.S. Mil. Acad., 1904; hon. grad. Coast Arty. Sch., 1915; grad. Army War Coll., 1926; m. Catharine Mary Nicholls, Nov. 26, 1912; children—Mary Genevieve, Catharine Barry. Commd. 2d lt., U.S. Army, 1904, and advanced through the grades to brig. general (temp.), Oct. 1939, major general Ordnance, November 1942; served in Coast Arty. Corps, 1904-17; served as maj., advancing to col. (temp.), with 42d (Rainbow) Div., 1st corps and 2d army, as chief ordnance officer; with A.E.F. and Army of Occupation, 1917-21; commd. Picatinny Arsenal, 1926-30; Office of Asst Sec of War, 1930-34; Office Chief of Ordnance, 1939-42; chief, field service, 1940-42; U.S. exec., London Munitions Assignment Bd. since 1942. Awarded Distinguished Service medal, Victory medal, Legion of Merit. Home: Cuero, Tex. Address: War Dept., Washington, D.C.

CRAM, Eloise Blaine, zoölogist; b. Davenport, Ia., June 11, 1896; d. Ralph Warren and Mabel (La Venture) Cram; B.S., U. of Chicago, 1918; M.S., George Washington U., 1922, Ph.D., 1925; spl. study Am. U. Bacteriologist, Armour & Co., packers, Chicago, Ill., 1918-19; with Zoöl. Div. Bur. Animal Industry, U.S. Dept. Agr., 1920-36, engaged in research work on parasitic diseases, specializing on domestic and game birds; now with Nat. Inst. of Health, U.S. Pub. Health Service. Mem. Washington Acad. Science, Helminthological Soc. Washington, A.A.A.S., Soc. Exptl. Biology and Medicine, D.C. Med. Soc., Am. Soc. Tropical Medicine, Am. Soc. Parasitology, Am. Assn. Univ. Women, Phi Beta

Kappa, Sigma Xi. Presbyterian. Writer of numerous articles and papers on helminth parasites, present projects, oxyuriasis and schistosomiasis. Home: Bannockburn Heights, Bethesda, Md.

CRAM, Harold E(dgerly), newspaper editor; b. Portland, Me., 1890; s. Henry Osbourne and Frances Ellen (Bibber) C.; grad. Portland High School; student Eric Pape School of Art, Boston, 3 years; m. Berniece Nina Banks (newspaperwoman), June 3, 1937. Illustrator and newspaper artist, 1910-18; began writing short stories and became free lance writer for newspapers and mags.; with Evening Express, Portland, Me., 1919-25, successively as reporter, exchange and asst. state editor, financial editor; with Portland Telegram since 1925, as automobile editor, 1925-28, asst. editor, 1928-37, editor since 1937. Served 3 years in Me. Nat. Guard. Episcopalian. Contbr. fiction to mags.; illustrates his own stories. Home: Shore Acres, Cape Elizabeth, Portland, Me. Office: 177 Federal St., Portland, Me.

CRAM, Mildred, author; b. Washington, D.C., Oct. 17, 1889; d. Nathan Dow and Mary Olivia (Queen) Cram; student Barnard School for Girls, N.Y. City; also studied abroad; m. Clyde Stanley McDowell. Writer of books, motion picture plays, stories since 1918. Author: Stranger Things, 1923; The Tide, 1924; Scotch Valley, 1928; Madder Music, 1930; Forever, 1935; Kingdom of Innocents, 1940. Motion pictures: Forever and Mary Smith, U.S.A., 1943. Contbr. fiction to mags. Home: Montecito, Santa Barbara, Calif. Address: care Equitable Investment Corp., 6253 Hollywood Blvd., Hollywood, Calif.*

CRAM, Ralph Warren, retired editor; b. Zanesville, O., June 19, 1869; s. Charles Warren and Clarissa (Deming) C.; ed. pub. schs.; m. Mabel LaVenture, Dec. 27, 1892; children—Eloise Blaine, Margaret Mason (Mrs. Frank W. Siemen), Mary Deming (Mrs. Miles Max Miller), Ralph LaVenture (dec.). With Davenport Democrat since 1883, editor 1908-40 (retired); chmn. bd. Morris Plan Co.; pres. Davenport Artillery Holding Co. Advisor for Ia., Dept. Commerce Works Progress Administrn. Airport program, 1933-34. Trustee Scott County Pub. Hosp.; dir. Upper Miss. Waterway Assn. Mem. Chamber of Commerce (Davenport). Signer charter Nat. Aeronautic Assn., 1922 (v.p.). Democrat. Presbyterian. Clubs: Contemporary, Kiwanis, National Press. Editor of Scott County (Ia.) History of War Activities. Author of various pamphlets and mag. articles on aeronautics, including "Soloing at 62," from his own flying experience. Home: 636 21st St., Bettendorf, Ia. Address: The Democrat, Davenport, Ia.

CRAM, Willard Gliden, church official; b. Doudton, Ky., Dec. 11, 1875; s. Edward Thomas and Margaret Elizabeth (Grace) C.; B.S., Asbury Coll., Wilmore, Ky., 1898; D.D., Asbury, 1910; LL.D., Kentucky Wesleyan, 1926; married Rosella Hogan, June 6, 1900; children—Newton McDonald (deceased), Willard Winston, Donald Hogan, Margaret Simmons, Ensign Kendall Hutchinson (deceased). Ordained ministry M.E. Church, South, 1902; missionary to Korea, 1902-17; associate director gen. Missionary Centenary Movement (campaign for $35,000,000), 1917-20; active in Centenary Revival, under Bd. of Missions, in Korea, 1920-22; directing sec. Centenary Movement, 1922-26; gen. sec. Bd. of Missions, M.E. Ch. South, 1926-40; exec. sec., Joint Division Education and Cultivation, Board of Missions and Ch. Extension of the Meth. Ch., since 1940; mem. of Gen. Conf. M.E. Ch., S., 5 times. Trustee Scarritt Coll. for Christian Workers. Mem. Commn. on Union of the Meth. Chs. Mem. of the Uniting Conf. of the Meth. Ch., Kansas City, Mo., April, 1939. Secretarial mem. Gen. Conf. Meth. Ch., Atlantic City, April, 1940. Mem. Southeastern Jurisdictional Conf. Meth. Ch., Asheville, N.C., May, 1940; mem. gen. conf. Meth. Ch., Kansas City, Mo., 1944; sec. Commn. on Interdenominational Relations, Meth. Ch. Mem. Bd. of Translation of Bible in Korean Lang., 1905-10; editor Korean Messenger, 1910-15. Author: Methodism and Kingdom Extension. Address: 150 Fifth Av., New York, N.Y.*

CRAM, Wingate Franklin, ry. official; b. Bangor, Me., Dec. 4, 1877; s. Franklin Webster and Martha Cook (Wingate) C.; prep. edn. Phillips-Andover Acad.; A.B., Harvard, 1900; student Columbia Law Sch.; m. Anna E. Sabin, June 20, 1905; children—Cynthia, Sibyl C. Fulenwider. With Bangor & Aroostook R.R. since 1901, successively as president's asst., 1901-09, clerk of corp., 1909-17, treas., 1917-36, pres. since 1936; pres. and dir. Van Buren Bridge Co., Northern Telegraph Co.; Bangor Investment Co. Clubs: Harvard, Knickerbocker, Whist (N.Y. City); Penobscot Valley Country, Tarratine, Conduskeag Canoe (Bangor). Home: 41 Broadway. Office: 84 Harlow St., Bangor, Me.*

CRAMBLET, Wilbur Haverfield, coll. pres.; b. Harrison County, O., July 10, 1892; s. Thomas Ellsworth and Della Stella (Weaver) C.; B.Pd., Bethany (West Virginia) Coll., 1910, A.B. and A.M., 1910; A.M., Yale, 1911, Ph.D., 1913; LL.D., University of Pittsburgh, 1945; m. Mildred Margaret Barnacle, Aug. 12, 1914; children—Thomas Ellsworth, Wilbur Haverfield, Joan Anthony. Began as instr. mathematics, U. of Rochester, 1913; prof. mathematics, Phillips U., 1915-17; prof. mathematics, Bethany Coll., 1917-34, dean, 1918-20, treas. since 1919, sec. bd. trustees, 1929-32; pres., Bethany Coll., since 1934. Served in S.A.T.C., Plattsburg, 1918. Pres. Board of Higher Education, Disciples of Christ, 1937-41; pres. Church Related Colleges in W. Va. Fellow A.A.A.S.; mem. Am. Math. Soc., Alpha Sigma Phi (nat. pres. since 1936). Republican. Mem. Disciples of Christ Ch. Mason (33°), K.T. Author of sect. on mathematics in Century Book of Facts, 1924. Home: Bethany, W.Va.

CRAMER, John Francis, educator; b. Kansas City, Mo., Sept. 13, 1899; s. John Lyman and Josephine (Coffman) C.; A.B., Willamette U., Salem, Ore., 1920, A.M., 1921; Ed.M., U. of Ore., 1932; Ed.D., 1937; m. Mabel Oesterling, May 30, 1922; children—John Francis, William Donald, Richard Seldon, Kenneth Gordon. Science teacher in high schs. in Milton-Freewater and LeGrande, Ore., 1920-24; principal high sch., Coquille, Ore., 1924-27; city supt. schs., Bandon, Ore., 1927-29, Grants Pass, Ore., 1929-34, The Dalles, Ore., 1935-37, Eugene, Ore., 1937-44; dean and dir., gen. extension div., Oregon State System Higher Edn., since 1944. Pvt., U.S. Army, 1918; officer Res. Corps, Chem. Warfare Service, 1926-43; active duty Civilian Conservation Corps, 1934; active service Edn. Branch, Special Service Div., 1943; capt., inactive service, since 1943. Dir. Ore. Mental Hygiene Soc., Portland (Ore.) Civic Theatre, Northwest Inst. Internat. Affairs; mem. exec. com., Ore. Tuberculosis Assn. Decorated Silver Beaver, Boy Scouts of Am.; received Carnegie grant to visit Australia and New Zealand, 1934-35. Mem. Nat. Edn. Assn., Am. Assn. Adult Edn., Phi Delta Kappa. Republican. Methodist. Mason (32°), Rotarian. Clubs: City, University (Portland, Oregon). Author: Australian Schools Through American Eyes, 1932; Financing Public Education in Australia, 1937. Home: 1795 S.W. Montgomery Dr., Portland 1. Office: 814 Oregon Bldg., Portland 4, Ore.

CRAMER, Kenneth Frank, army officer; b. Gloversville, N.Y., Oct. 3, 1894; s. Frank Henry and Stella Sophia (Brown) C.; Litt.B., Princeton U., 1916, M.A., 1917 (Boudinot fellow in Am. history, 1916-17); grad. Command and Gen. Staff Sch., 1938, Inf. Sch. (Spl. Div. Officers' Class), 1942; m. Ruth Rose Fuller, Jan. 3, 1920; children—Margaret Fuller, Dorothy Ruth. Teacher Newark and Woodbridge (N.J.) High Sch., 1919-20; wholesale coal business since 1920; v.p. Harnden-Cramer Coal Co., Inc., 1923-27; pres. K. F. Cramer Coal Co., Inc., since 1927. Acting adj. gen., State of Conn., Jan.-Mar. 1939; asst. adj. gen., State of Conn., since Jan. 1939. Commd. 2d lt. Inf. O.R.C., Aug. 1917, promoted 1st lt., Oct. 1918; hon. discharged June 4, 1919; commd. 1st lt. Inf. Res., Feb. 1922, maj., May 1931, capt. 43d Tank Co., Conn. Nat. Guard, May 1931, col. 169th Inf., Nov. 1940; inducted into U.S. Army, Feb. 24, 1941, promoted to brig. gen., Aug. 17, 1942. Mem. Conn. Ho. of Rep., 1929-33, Conn. Senate, 1933-37; sec. Conn. delegation, Rep. Nat. Conv., 1936. Awarded Purple Heart, Victory Medal (3 bars), Am. Defense Medal. Mem. Wetherfield Bd. of Edn., 1927-37. Met. Dist. Commn. for Hartford County since 1929, Vets. Home Bldg. Commn., 1931-37; sec. Commn. to reorganize the State Govt., 1935-37, State Library Com. since 1937; mem. Charter Oak Council, Boy Scouts of America, 1927-36. Mem. Conn. Hist. Soc., Wethersfield Hist. Soc., Am. Legion (dept. comdr. 1927; nat. exec. com. 1932-33; nat. coms. on constitution and by-laws, legislation and nat. defense), Mil. Order of Purple Heart (dept. comdr.), 78th Div. Vets. Assn., U.S. Infantry Assn., Conn. Nat. Guard Assn., Res. Officers Assn. (pres. Hartford Chapter and dept. v.p.), Soc. Mayflower Descendants, S.A.R., Gen. Soc. War of 1812, Sons Union Vets. of Civil War (camp comdr., chmn. council-in-chief), Wethersfield Business Men's and Civic Assn., Princeton Alumni Assn. of Conn. Valley (v.p.), Phi Beta Kappa. Republican. Conglist. Mason (32°, Shriner). Clubs: Nat. Sojourners, Princeton Gateway, Hartford Rotary. Home: 75 Center St., Wethersfield, Conn. Office: 410 Asylum St., Hartford, Conn.

CRAMER, Lawrence William, ex-governor; b. New Orleans, Dec. 26, 1897; s. Carl J. and Emma E. (Steuber) C.; B.A., U. of Wis., 1923; M.A., Columbia U., 1926; m. Aline S. Smith, Mar. 31, 1925; 1 son, Lawrence William, Junior. Secretary Chi Psi, Ann Arbor, Michigan, 1923-25; instructor department of govt., Columbia, 1926-31; lt. gov. Virgin Islands, 1931-35, gov. 1935-41; exec. sec. Com. on Fair Employment Practice, O.P.M. Mem. 120th F.A., 32nd div., World War; wounded in action, Argonne, Oct. 28, 1918; major, U.S. Army, 1943. Author: Diplomatic Background of the World War, 1929. Address: 3405 Rodman St. N.W., Washington, D.C.

CRAMER, Myron Cady, army officer; b. Portland, Conn., Nov. 6, 1881; s. Norman Landon and Mary Josephine (Cady) C.; student Cazenovia (N.Y.) Sem., 1899-1900; A.B., Wesleyan U., Conn., 1904; LL.B., Harvard Law Sch., 1907; LL.D., Wesleyan University, Conn., 1943; student Army War College, Langres, France, 1918, Command and Gen. Staff Sch., 1928-30; m. Esther Durham; children—Emily Durham (Mrs. Charles Earle Van Sickle), Mary (Mrs. Tom Watson O'Bryon). Practiced law, New York City, 1907-10, Tacoma, Washington, 1910-20; deputy prosecuting attorney, Pierce County, Washington, 1915-19; served as private, advancing to capt., Troop B., Cavalry, Wash. Nat. Guard, 1911-17; 1st lt., Troop B., Wash. (State) Cavalry, on Mexican Border, June 1916-Feb. 1917; asst. chief of staff and acting chief of staff, 41st Div., France, June 1917-Aug. 1919; promoted to major 1918 and to lieutenant colonel 1919; appointed major, Judge Advocate General's Department, regular army, July 1, 1920; promoted to lieutenant colonel 1935 and to colonel 1939; asst. prof. law, U.S. Military Acad., 1922-24; judge advocate Philippine Dept., 1935-37; apptd. judge advocate gen. of the U.S. Army, with rank of maj. gen., Dec. 1, 1941. Decorated Officer of the Order of the Black Star (Etoile Noire). Mem. Am. Bar Assn., Fed. Bar Assn., Alpha Delta Phi, Phi Delta Phi (hon.). Methodist. Clubs: Army and Navy (Manila); Army and Navy, Army and Navy Country, Harvard (Washington, D.C.), University Club (Tacoma, Wash.). Home: 3717 Fordham Rd. N.W., Washington, D.C.

CRAMER, William, pathologist; June 2, 1878-Aug. 10, 1945. See Vol. 23 (1944-45).

CRAMER, William Floyd (krā'mĕr), educator; b. Florence, Mo., Aug. 24, 1892; s. John Henry Frederick and Martha E. (Dinwiddie) C.; student Central State Teachers Coll., Warrensburg, Mo., 1909-14; B.S., U. of Mo., 1917; M.S., U. of Kan., 1926; student U. of Chicago, 1928-35 (part time). Instr. and prin., Mo., 1912-30; sec. admissions and statistician, U. of Chicago, 1930-35; asst. dean, Central Y.M.C.A. Coll., 1935-36, dean arts and sciences 1936-1944; educational representative of Wyeth, Inc., 1945. Mem. bd. of dirs. Chicago Adult Edn. Council. Mem. Chicago Assn. Commerce (fellowship forum), Am. Assn. Sch. Adminstrs., Phi Delta Kappa. Baptist. Mason. Home: 7749 S. Ridgeland Av. Office: 251 E. Grand Av., Chicago, Ill.

CRAMPTON, C(harles) Ward; b. New York, N.Y., May 26, 1877; s. Henry Edward and Dorcas (Miller) C.; student Coll. City New York, 2 years; spl. student New York U.; M.D., Coll. Physicians and Surgeons, N.Y. City, 1900; m. Grace Tully, June 4, 1900; m. 2d, Dora Horwitz, June 30, 1919; 1 son, Charles Ward. Began practice at N.Y. City, 1900; asst. in embryology, Woods Hole (Mass.) Biol. Labs., 1899; asst. in pathology, Coll. of Phys. and Surg., New York, 1900-03; dir. physical training and hygiene, Dept. Edn., N.Y. City, 1907-19; dir. and dean of Battle Creek (Mich.) Normal Sch. Physical Edn., 1919-21; in med. practice, N.Y. City, since 1921. Maj., Sch. Men's Bn., and dir. mil. training, N.Y. City, World War; maj. Med. R.C., U.S. Army. Organizer Health Service Clinic, Post Grad. Med. Sch., 1925, also asso. prof. medicine. Member 1st board directors, 1911, and president, 1914-15, N.Y. City (Manhattan) Council Boy Scouts America; mem. 1st bd. dirs. Pub. Sch. Athletic League, 1903, exec. sec., 1907-09; organized, 1915, 1st Interborough Com. Boy Scouts (subsequently Boy Scout Foundation), New York; mem. 1st School Lunch Committee, N.Y. City, 1911; 1st chmn. Com. on Health Examinations, Med. Soc., State of N.Y., 1929-33, also 1st chmn. Com. on Preventive Medicine, N.Y. County Med. Soc., 1933-39; mem. Fed. Committee, National Physical Fitness, Fed. Security Agency. Member Council West Side Y.M.C.A. since 1938, City Council since 1940. Fellow National Institute Social Science, New York Academy Medicine; mem. A.M.A., Society Experimental Biology and Medicine, A.A.A.S., Aristogenic Assn. (founder and pres.); mem. Fed. Com. chmn. sub com., nat. fitness agencies, Phi Sigma Kappa. Mem. Dutch Ref. Ch. Mason. Author: The Folk Dance Book, 1903; The Second Folk Dance Book, 1905; The Pedagogy of Physical Training, 1920; Physical Exercises for Daily Use, 1924; (monograph) Dyskinesia, 1926; The Daily Health Builder, 1929; The Boys' Book of Strength, 1936; The Basic Health Record, 1938; Science Looks Toward God, 1938; Training for Championship Athletics, 1939; Your Guide to Physical Fitness, 1942; Premilitary Fitness Training, 1943. Author of page "Physically Fit," for Boys Life, 1934-43; first national broadcast series on preventive medicine for N.Y. State Med. Assn., 1933-34; Columbia Womans Health radio series (anonymous), 1936. Awarded Silver Buffalo for Outstanding Services to the Boyhood of America, 1941. Pioneer research in physiological age and blood pressure, since 1900; vitamin A in the treatment of colds, since 1943. Awarded gold medal, St. Louis Olympic Congress, 1903, Crampton test of circulatory efficiency. Home and office: 471 Park Av., New York, N.Y.

CRAMPTON, George S., ophthalmologist; b. Rock Island, Ill., Mar. 10, 1874; s. Richard and Martha (Betty) C.; M.D., U. of Pa., 1898; m. Hazel Smedes, May 16, 1907. Practiced at Phila., Pa., since 1898; prof. emeritus ophthalmology, Grad. Sch. U. of Pa.; asso. ophthalmologist to Pa. Hosp. Served as dir., Field Hosps., 28th Div., U.S. Army, rank of lt. col., 1918-19. Fellow A.M.A., Coll. Phys. of Phila.; mem. Am. Ophthal. Soc., Illuminating Engring. Soc. (exnat. pres.), Franklin Inst. Republican. Episcopalian. Home-office: 2031 Locust St., Philadelphia 3, Pa.

CRAMPTON, Guy Chester, prof. entomology; b. Mobile, Ala., Sept. 21, 1881; s. Orson L. (Dr.) and Cleffey B. (de la Tourette) C.; A.B., Princeton, 1904; A.M., Cornell U., 1905; grad. study Freiburg and Munich; Ph.D., U. of Berlin, 1908; M.S., Harvard, 1920; unmarried. Asst. in biology, Princeton, 1908-10; prof. zoölogy and entomology, Clemson

(S.C.) Agrl. Coll., 1910-11; asso. prof. entomology, Mass. State Coll., Amherst, 1911-15, prof. since 1915. Fellow A.A.A.S.; mem. Am. Soc. Naturalists, Am. Soc. Zoölogists, Assn. Econ. Entomologists, Entomol. Soc. America, Entomol. Soc. London, Entomol. Soc. France, Phi Beta Kappa, Sigma Xi, Phi Kappa Phi, Gamma Alpha, Sigma Alpha Epsilon. Republican. Presbyterian. Club: Town. Research in comparative anatomy throughout the Class Insecta; the evolution of insects and related arthropods; lines of descent in insectan orders, etc. Home: Fernald Hall, Amherst, Mass.

CRAMPTON, Henry Edward, zoölogist; b. New York, Jan. 5, 1875; s. Henry Edward (M.D.) and Dorcas Matilda (Miller) C.; Coll. City of N.Y., 1889-92; A.B., Columbia, 1893, Ph.D. 1899; m. Marion M. Tully, Oct. 27, 1896. Asst. in biology, Columbia, 1893-95; instr., Mass. Inst. Tech., 1895-96; fellow, lecturer, tutor, and instr. in zoölogy, 1896-1901; adj. professor, 1901-04, professor, 1904-43; emeritus professor since 1943; Columbia. Instructor embryology, Marine Biological Lab., Woods Hole, Mass., 1895-1902; in charge of embryology, Cold Spring Harbor, 1903-06; asso., Carnegie Inst.; curator invertebrate zoölogy, Am. Mus. Natural History, 1909-20; asso. Bishop Museum, Honolulu. Scientific expdns. Islands of South Pacific Ocean, 1906, 07, 08, 09, British Guiana and interior of Brazil, 1911; expdns. to Bahamas, 1912, Porto Rico, 1913-14, 1914-15, South Seas, 1919, Western Pacific, Asia, Malaysia, Australia, 1920-21, South Seas, 1923-24, South Seas and Asia, 1928-29, Hawaiian Islands, 1929, 30, 31, 35; research asso., Am. Mus. Natural History since 1943. Former sec. treas. Eugenics Soc. of United States. Fellow N.Y. Acad. Sciences (ex-v.p., rec. secretary, president and corr. secretary), A.A.A.S., Washington Academy Sciences; member American Soc. Naturalists (v.p., 1921), Am. Soc. of Zoölogists (v.p., 1911), Theta Delta Chi, Sigma Xi, Phi Beta Kappa. Clubs: Century, Explorers (v.p., 1926-30), New York. Author: The Doctrine of Evolution, 1911; also various monographs on evolution, embryology, exptl. zoölogy and travel. Home: 315 W. 106th St., New York, N.Y.

CRAMTON, Louis C., lawyer; b. Hadley Township, Lapeer County, Mich., Dec. 2, 1875; s. George W. and Josephine Bird (Osmun) C.; student U. of Mich., 1894-95; LL.B., Law Dept., U. of Mich., 1899; honorary degree LL.D., Alma (Mich.) Coll., 1937; m. Fame Kay, Apr. 28, 1903. Practiced law, Lapeer, 1899-1905; pub. Lapeer County Clarion, 1905-23. Law clk., Mich. State Senate, 3 sessions; deputy railroad commr. of Mich., Feb.-Sept. 1907; sec. Mich. R.R. Commn., from orgn., Sept. 1907-Jan. 1, 1909; mem. Mich. Ho. of Rep., 1909-10 (drafted improved R.R. Commn. act and prominent in securing passage Warner-Cramton liquor law); mem. 63d to 71st Congresses (1913-31), 7th Mich. Dist.; active in expansion of nat. park systems; also in development of Indian health and edn. and Negro edn.; spl. atty. to sec. of Interior, 1931-33; circuit judge, 1934-41. Chmn. Lapeer County Adv. Selective Service Bd. Decorated Order of the White Eagle (Serbia), 1918; Order of Holy Redeemer (Greece), 1918. Vice-pres. Tall Pine Council Boy Scouts (Shiawassee, Genesee and Lapeer counties); pres. Lapeer County Youth Council. Mem. Detroit Soc. for Geneal. Research, Soc. for Preservation Va. Antiquities (life mem.), Mich. Soc. Mayflower Descendants, Mich. Hist. Soc., Lapeer County Hist. Soc. (pres.), Lapeer Rotary (past pres.; dist. gov., 1942-43; chmn. com. on Constitution and by-laws, 1943-44. Republican. Presbyterian. Mason, Odd Fellow (Past Grand Master). Commentator radio station WMPC, Lapeer, since 1934. Home: 711 Pearl St., Lapeer, Mich.

CRANDALL, Bruce Verne (krăn'd'l), editor, author; b. Hillsdale, Mich., Oct. 16, 1873; s. Lathan Augustus and Mary (Nichols) C.; student Western Reserve U., 1891-92; m. Minnie Smith, Dec. 9, 1898; children—Bruce Nichols, Willard Smith, Mary Elizabeth, Margaret Louise. Began as office boy with Franklin MacVeagh & Co., Chicago, 1892; with Railway Review, 1896-1900; pub. Railway Master Mechanic, 1900-08; pres. Bruce V. Crandall Service, Inc., 1908-22; editor Iron Trail, 1921-22; editor Northwestery Ry. System Magazine, 1922-24; owner and editor Railway Review, 1924-26; asso. editor South Coast News, 1930-31; editor Venice-Nokomis News, Venice, Fla. Chmn. Greater Orange County Com., 1931. Sec-treas. Western Ry. Club, Inc., 1920-27; sec. Veterans Assn. of C.&N.W. Ry., 1924-27; pres. Descendants of First Families of America; sec. Crandall, Mount, and Nichols societies; mem. Delta Tau Delta. Club: Three Lakes Rod and Gun. Author: Autocrat at the Lunch Table, 1915; Carman's Helper, 1917; Locomotive Terminal Cost Data, 1918; Track Labor Cost Data, 1919; After Forty Years, 1925; Railroading On the Rails and Off, 1927; Reveries of an Editor, 1932; Is This the Armageddon?, 1942. Home: Rod and Gun Club, Three Lakes, Wis.

CRANDALL, George Strachen, newspaper editor; b. Elmira, N.Y., Dec. 17, 1880; s. George Henry and Anna (Strachen) C.; ed. Elmira Free Acad., 1893-96; m. Alda Marae Wells, Dec. 1, 1906; children—George Wells, Phyllis Marae (Mrs. James Abbott Harper). Began in newspaper pressroom, 1898; reporter on Evening Star, 1900-07; state editor Star-Gazette, Elmira, N.Y., 1907-18, exec. editor since 1918; exec. editor Sunday Telegram, 1935-43. Fellow Am. Geog. Soc. Mem. Am. Soc. Newspaper Editors, N.Y. State Soc. Newspaper Editors (sec.-treas. 1940-43; pres. 1944-45), Empire State Soc. of S.A.R. Mem. Am. Palestine Com. Republican. Presbyterian. Mason (K.T., Shriner), Elk. Clubs: City, Kiwanis (Elmira). Mem. Chemung County War Council. Home: 1012 Walnut St. Office: 201 Baldwin St., Elmira, N.Y.

CRANDALL, Lee Saunders (krăn'd'l), zoologist; b. Sherburne, N.Y., Jan. 26, 1887; s. Charles Spencer and Ada (Harwood) C.; grad. Utica (N.Y.) Prep. Sch., 1907; student Cornell U. Med. Coll., 1907-08, Columbia, 1908-09; m. Celia Mary Dowd, Jan. 15, 1910; 1 dau., Sylvia. Asst., dept. of birds, N.Y. Zoöl. Park, 1908-11, asst. curator, 1911-19, curator, 1920-43, general curator since 1943. Mem. scientific expeditions of New York Zoölogical Society to British Guiana, 1909, Costa Rica, 1914, New Guinea, 1928-29. Fellow New York Zoöl. Soc., N.Y. Acad. Science; mem. Am. Ornithologists Union, Linnæan Soc., Soc. Mammalogists, Am. Soc. Ichthyologists and Herpetologists; corr. mem. Zoöl. Soc., London. Author: Pets and How to Care for Them, 1917; Paradise Quest, 1931. Contbr. many articles and papers on natural history. Home: 1328 Midland Av., Bronxville, N.Y. Office: New York Zoölogical Park, New York, N.Y.

CRANDALL, Lou Revere (krăn'dawl), pres. George A. Fuller Co.; b. Sylvania, O., Oct. 31, 1893; s. John Alonzo and Mattie Sarah (Carpenter) C.; B.S. in C.E., U. of Mich., 1917; m. Mary Marguerite Hill, June 7, 1919; children—John Lou, Mary Lou. Began with George A. Fuller Co. as engr. in branch office, Washington, D.C., 1917, became mgr. office at Miami, Fla., 1921, v.p., 1925-28, also mgr. Chicago office, 1926-28, pres. since 1928; pres. and dir. Engineering Ltd., Rockwood Ala. Stone Co., George A. Fuller Co., Mfrs. Trust Co. Trustee Harlem Savings Bank. Erected notable structures, including Aetna Life Insurance Company Building, Hartford, Conn.; Aetna Life Insurance Co. Bldg., N.Y. City; State Capitol, Charleston, W.Va.; State Capitol, Baton Rouge, La.; City Bank, Farmers Trust Bldg., N.Y. City; Nat. Episcopal Cathedral and Supreme Court Bldg., Washington, D.C.; Marshall Field Bldg., Chicago. Mem. Tau Beta Pi, Monks (U. of Mich.). Clubs: Metropolitan, Univ. of Michigan, Sleepy Hollow Country, Whist (New York). Contbr. to mags. on engring. and industrial subjects. Home: 1035 Fifth Av., New York, N.Y.; and Scarborough, N.Y. Office: Madison Av. and 57th St., New York, N.Y.

CRANDALL, Norris Ingersoll, art educator; b. Hornell, N.Y., Aug. 17, 1891; s. Leonard Beriah and Jennie Evelyn (Lynn) C.; B.Arch., Cornell U., 1914, M.Arch., 1915; studied Mass. Inst. Tech., 1918; unmarried; adopted sons, Donald Earl and Paige Evan, Dahn Alan, Arnald Marshall. Began as architectural draftsman, 1915; member of architectural firm of Donovan & Crandall, 1916-17; asso. in practice with New York office, F. Ferdinand Durang, Phila., 1919-21; asst. prof. archtl. design, U. of Ill., 1921-22; prof. architecture and head of dept., U. of Porto Rico, 1922-23, also consultant on Capitol Bldg., San Juan; prof. architecture and head of dept., George Washington U., 1923-28, dir. div. of fine arts, 1928-37, exec. officer Dept. of Art since 1937. Registered architect (District of Columbia). Appointed flying cadet, U.S. Air Service, September 1917; commd. lt., res. mil. aviator, Apr. 1918; advanced work in constrn., Mass. Inst. Tech., later at Wilbur Wright Field, Dayton, O. Mem. Am. Inst. Architects, Am. Assn. Univ. Profs., Scarab, Gargoyle. Republican. Clubs: Cornell (Washington); Savage (Ithaca). Author: Art As You See It, 1940. Home: Bailey's Cross Roads, Alexandria, Va.

CRANDELL, A. William, dean of faculties, Coll. of Arts and Sciences, Loyola U., New Orleans, La. Mem. Society of Jesus, ordained priest, R.C. Church. Address: Loyola University, New Orleans, La.*

CRANDON, Charles Henry, wholesale druggist; b. Acushnet, Mass., Nov. 9, 1886; s. Philip Howland and Emma (Winslow) C.; ed. New Bedford, Mass. High Sch.; m. Agnes Conoly, April 3, 1919; children—Patricia (wife of Maj. Donald H. Randell, U.S. Army), Philip Howland. Salesman, 1905; organizer, pres., The Crandon-Hunter Co., wholesale drugs, 1916-25; pres. Crandon Wholesale Drug Co., 1935-43; v.p. and dir. First Nat. Bank of Miami. Mem. Dade County Commn., 14 years; organizer and chmn. Dade County Park Dept., 1930-43; organizer and chmn. Dade County Board of Health, 1943. Served as private, 66th Balloon Co., World War I. Trustee U. of Miami. Mem. Miami Civic Music Assn. (pres.), Dade County Tuberculosis Assn. (exec. com.). Mason (K.T.). Clubs: Kiwanis (Miami, dir.); Biscayne Yacht (Miami). New $5,000,000 park on Biscayne Key named in his honor Crandon Park. Home: 3600 Red Rd., Coral Gables, Fla. Address: 60 N.W. 6th St., Miami, Fla.

CRANE, Aimée Vivian, editor; b. N.Y. City; d. Irving M. and Edna (Lapp) Crane; ed. Sch. for Langs., Lucerne, Switzerland, Benjamin Dean Sch. for Girls, Sch. of Applied Arts (Paris), Sorbonne (Paris); married (divorced). Art editor Interior Design and Decoration, mag., 1937-39; contbr. to Norte and Occidente, 2 South Am. publs., 1938; art editor, Stage, 1941; editor, The Hyperion Press of Paris, London and New York since 1941. Editor: Marines at War, 1943; Art in the Armed Forces, 1944; G.I. Sketchbook, 1944. Co-author: Contemporary Art, 1942; Winslow Homer, 1942; George Bellows, 1942; Thomas Eakins, 1942; James Whistler, 1942. Collaborator with E. A. Jewell: French Impressionists, 1944. Editor: A Gallery of Great Paintings, 1944. Widely traveled as student of languages and art, and for purpose of collecting information for writings. Home: 6 E. 12th St. Office: 80 W. 40th St., New York 11, N.Y.

CRANE, Albert Sears, hydraulic engr.; b. Addison, N. Y., May 30, 1868; s. Albert Gallatin and Julia Ayrault (Holden) C.; grad. Addison Union Sch., 1884; C.E., Cornell U., 1891; unmarried. Asst. engr., Newton, Mass., 1891-95; asst. engr. dept. of sewers, Brooklyn, N.Y., 1895-98; chief asst. engr. Mich. Lake Superior Power Co., Sault Ste. Marie, Mich., 1898-1900; chief engr. The Lake Superior Power Co., Sault Ste. Marie, Ont., Can., 1900-02; prin. asst. engr. Chicago Drainage Canal, 1902-05; hydraulic engr. J. G. White & Co., New York, 1905-13, vice-pres., 1913-28; cons. hydraulic engr. since 1928. Mem. Am. Soc. C.E., Am. Inst. E.E., Western Soc. Engrs., Boston Soc. C.E., Chi Psi. Republican. Presbyterian. Clubs: Engineers, Cornell, Lawyers (New York). Has engaged in constrn. of 30 large earth dams, 60 masonry dams, 40 hydroelectric stations, 6 irrigation projects, etc. Home: 32 W. 40th St. Office: 80 Broad St., New York, N.Y.

CRANE, Arthur Griswold, educator; b. Davenport Center, Delaware County, N.Y., Sept. 1, 1877; s. Edward Payson and Mary Ward (Griswold) C.; B.S., Carleton Coll., Northfield, Minn., 1902; studied U. of Wis., summers, 1908, 09; A.M. Teachers Coll. (Columbia), 1918; Ph.D., Columbia, 1920; m. Laura May DeArment, Aug. 23, 1904; children—Paul, Mary. Superintendent schools, Minto, N.Dak., 1902-05; prin. Fergus County High Sch., Lewistown, Mont., 1905-07; supt. schs., Jamestown, N.Dak., 1907-12; pres. State Normal Sch., Minot, N.Dak., 1912-20 (built and organized this sch.); prin. State Normal Sch., Edinboro, Pa., 1920-22; pres. U. of Wyo., 1922-41. Major in Sanitary Corps on duty in office of Surgeon Gen., Washington, D.C., 1918-19, as dir. ednl. sect. div. of phys. reconstruction, in rehabilitation of disabled soldiers and Sailors. Chmn. Nat. Com. on Edn. by Radio, 1936-41; mem. Nat. Railway Labor Panel since 1944. Mem. N.E.A., North Dakota State Ednl. Assn., Nat. Assn. State Univs. (pres. 1939), Phi Beta Kappa, Delta Sigma Rho, Phi Delta Kappa. Presbyterian. Mason. Author: "History of Physical Reconstruction," in official Medical History of the World War. Joint editor courses of study for use in army hosps. Home: Cheyenne, Wyo.

CRANE, Charles Howard, architect; b. Hartford, Conn., Aug. 13, 1885; s. Charles E. and Virginia (Hagen) C.; ed. pub. and high schs., Hartford; m. Freda Heinz, Sept. 14, 1905; 1 son, Charles Lyman. Began active career as draughtsman in Hartford, 1904; went to Detroit, 1905; employed in offices of Albert Kahn and Smith, Hinchman and Grylls, 1905-09; in practice on own account making specialty of theatres, since 1909; in London, England, since 1934, building Earl's Court, permanent exhbn. bldgs. Home: 5 Helkin Place, Belgrave Square, London, England. Office: 112 Madison St., Detroit, Mich.; also Romney House, Marsham St., London, England.*

CRANE, Clinton Hoadley, corp. executive; b. Englewood, N.J., Jan. 30, 1873; s. Jonathan H. and Elizabeth (Hoadley) C.; A.B., Harvard, 1894; U. of Glasgow, Scotland, 1897-98; m. Rebecca Riggs, Apr. 23, 1900; 1 dau., Rebecca Van Norden. With William Cramp & Sons, ship builders, Phila., 2 yrs.; mem. Tams, Lemoine & Crane, 1900-13; pres., chmn. exec. com., trustee St. Joseph Lead Co., Lead Industries Assn., Bonne Terre Farming & Cattle Co.; v.p. Mo.-Ill. R.R. Co.; dir. U.S. Guarantee Co. Mem. Soc. Naval Architects and Marine Engrs., Am. Inst. Mining and Metall. Engrs., Mining and Metall. Soc. America, Lead Industries Assn. (pres.). Clubs: Harvard, New York Yacht, Seawanhaka Yacht, Garden City Golf, Down Town, Century; Country (St. Louis); Tarratine Yacht (Me.). Home: 876 Park Av.; Cold Spring Harbour. Office: 250 Park Av., New York, N.Y.

CRANE, Cyrus, lawyer; b. Suffield, Conn., Oct. 4, 1866; s. James P. and Cyrena M. (Sykes) C.; A.B., U. of Kan., 1887; m. Josephine E. Hutchings, Nov. 8, 1891; children—Helen C. (Mrs. Arthur B. Caswell), Cyrus. Admitted to Mo. bar, 1890; mem. firm Lathrop, Morrow, Fox & Moore, 1898-1928, Lathrop, Crane, Reynolds, Sawyer & Mersereau since 1928; director Farm and Home Savings and Loan Association; H. T. Poindexter & Sons Mdse. Co.; attorney in Mo. and Ia. for A.T.&S.F. Ry. and in Mo. and Kansas for K.C.S. Railway, H. T. Poindexter & Sons Mdse. Co. Presidential elector, 1908; Republican candidate for mayor of Kansas City, 1918. Chmn. bar com. of U.S. Dist. Court for Western Dist. of Mo. Mem. Mo. Bar Assn. (ex-pres.), Am. Bar Assn., Kansas City Bar Assn. (ex-pres.), Lawyers' Assn. of Kansas City, Phi Kappa Psi, Phi Beta Kappa, Phi Alpha Delta (hon.), S.R. (ex-pres. Kansas City chapter), Order of Coif (hon.). Unitarian (chmn. bd. trustees). Clubs: Professional Men's (ex-pres.), University. Home: 3519 Holmes St. Office: Fidelity Bldg., Kansas City, Mo.

CRANE, Edward Fairman, editor; b. Hardwick, Vt., Feb. 26, 1893; s. Edward Martin and Carrie Emeline (Fairman) C.; grad. Hardwick Acad., 1912; Ph.B.,

University of Vermont, 1916; m. Merle Elizabeth Byington, July 7, 1919; children—Elizabeth Eileen (Mrs. Harrison W. Moore, Jr.), Edward Byington. Reporter Rutland (Vt.) Herald, 1916; editor Lake Placid (N.Y.) News, 1917; mem. editorial staff Burlington (Vt.) Free Press since 1919, editor since 1932; corporator Burlington Savings Bank. Served as pvt. 3d Service Co. Signal Corps, U.S. Army 1918, World War. Mem. Delta Sigma. Republican. Conglist. Rotarian. Home: 239 S. Prospect St., Burlington, Vt.

CRANE, Edward Matthews, publisher; b. Newark, N.J., Mar. 31, 1896; s. Edward Nichols and Cordelia (Matthews) C.; B.S., Princeton, 1918; m. Margaret Monteith Atha, May 8, 1920; children—Edward Matthews, Harriet Gurney. With D. Van Nostrand Co., Inc., book publishers, New York, N.Y., since 1920, dir. and sec., 1924-27, pres. since 1927; dir. Book Publishers Bureau, Inc., since 1944; chmn. bd. dirs. U.S. Internat. Book Assn., Inc., 1945. Trustee The Newark Museum. Commd. 2d lt., Inf., U.S. Army, 1917, promoted 1st lt., 1918; served with 318th Inf., 80th Div., A.E.F., during World War I. Mem. Soc. Promotion Engring. Edn. Clubs: Union, The Players (New York) Metropolitan (Washington); Essex (Newark); Rumson Country. Home: Box 502, Red Bank, N.J. Office: 250 Fourth Av., New York 3, N.Y.

CRANE, Evan Jay, editor; b. Columbus, O., Feb. 14, 1889; s. George W. and Minnie (Blair) C.; A.B., Ohio State U., 1911, hon. D.Sc., 1938; m. Marie E. Grant, Sept. 30, 1914 (deceased); children—Grant, Martha; m. 2d, Helen R. Game, Aug. 10, 1943. Asso. editor, 1911-14, editor since 1914, Chemical Abstracts (pub. by Am. Chem. Soc.). Mayor of Upper Arlington, 1924-25. Mem. Am. Chem. Soc., Sigma Xi, Phi Beta Kappa, Phi Lambda Upsilon, Lambda Sigma, Alpha Tau Omega, A.A.A.S. Clubs: Rotary, Kit Kat, Torch. Made compilations of three 10-year indexes to world's progress in chemistry (4, 5 and 5 vols., respectively). Author: (with Austin M. Patterson) A Guide to the Literature of Chemistry. Awarded medal by Soc. Chem. Industry (British), 1937. Home: Upper Arlington, Columbus. Address: Ohio State Univ., Columbus, O.

CRANE, Frances (Kirkwood), author; b. Lawrenceville, Ill.; A.B., U. of Ill.; m. 1918; 1 dau., Nancy. Began contbg. to mags. while living in Europe in the late twenties. Mem. Phi Beta Kappa, Alpha Chi Omega. Author: The Tennessee Poppy, 1932; The Turquoise Shop, 1941; The Golden Box, 1942; The Yellow Violet, 1942; The Pink Umbrella, 1943; The Applegreen Cat, 1943; The Amethyst Spectacles, 1944; The Indigo Necklace, 1945. Home: Lawrenceville, Ill.

CRANE, Frederick Evan, retired chief judge; LL.B., Columbia, 1889, LL.D., 1923; LL.D., St. Lawrence U., 1921, St. John's Coll., 1930, New York Univ., 1931, Union Coll., 1935, Fordham U., 1936; married; children—Dorothy B. (Mrs. Russell Marston), Frederick Ralph. Admitted to bar, 1890; practiced at Brooklyn, 1890-1901; co. judge, Kings Co., N.Y., 1901-06; Justice Supreme Court of N.Y., 2d Dist., term Jan. 1, 1907-Dec. 31, 1920; apptd. judge Court of Appeals, Jan. 1917, and unanimously elected by all parties to same office, 1920, for term ending, 1940, unanimously elected chief judge, 1934. Republican. Address: 25 Nassau Blvd., Garden City, L.I., N.Y.*

CRANE, Frederick Lea, newspaper publisher; b. Elizabeth, N.J., Feb. 12, 1888; s. Augustus Stout and Minerva Carlisle (Lea) C.; M.E., Stevens Inst. Tech., Hoboken, N.J., 1910; m. Gwendolen Kershner, January 20, 1917; children—Dorothy Jean (dec.), Marian Lea (Mrs. Robert Edward Graef) and Robert Clark. Became cadet engr. Westinghouse Machine Co., 1910; later appraisal engr. West Penn Traction Co., statistician West Penn Power Co., and constrn. engr. United Gas Improvement Co., with Elizabeth (N.J.) Daily Journal since 1920, now pres., pub. and editor; v.p. and mgr. Union County Savings Bank; dir. Elizabethport Banking Co.; pres. and dir. Winfield Scott Hotel; v.p. and trustee Evergreen Cemetery. Dir. Elizabeth Y.M.C.A. (past pres.). Mem. Am. Newspaper Pubs. Assn., Asso. Press, Tau Beta Pi. Republican. Presbyterian (ruling elder and clerk of session). Mason (32°), Elk. Clubs: Rotary, Suburban Golf (Elizabeth). Home: 815 Salem Av. Office: 297 N. Broad St., Elizabeth, N.J.

CRANE, George Washington, 3d, psychologist; b. Chicago, Ill., Apr. 28, 1901; s. George Washington, 2d, and Eliza Jane (Bever) C.; A.B., Northwestern U., 1922, A.M., 1923, Ph.D., 1927, M.D., 1935; student Yale, 1926-27; m. Cora Ellen Miller, Oct. 25, 1928; children—George Washington, 4th, Philip Miller, Judith Anne, Daniel Bever, David Goodrich. Instr. in psychology, Northwestern U., 1922-24, George Washington U., 1924-25; research psychologist Nat. Research Council and Carnegie Instn., Washington, D.C., 1924-29; lecturer of applied psychology, Northwestern U. since 1929, Central Y.M.C.A. Coll., Chicago since 1930; pres. Hopkins Syndicate, Inc.; physician and cons. psychologist. Mem. A.M.A., Ill. and Chicago med. socs., Am. Psychol. Assn., Sigma Xi, Delta Sigma Rho; hon. mem. Akron (O.) Dental Soc. Republican. Methodist. Author: Psychology Applied, 1932; How to Stay Happily Married, 1940. Contbr. to CAL (dental mag.); also daily syndicated newspaper columns "The Worry Clinic" (also called "Case Records of a Psychologist") and "Test Your Horse Sense." Home: 7457 Coles Av. Office: 520 N. Michigan Av., Chicago, Ill.

CRANE, Harry Wolven, psychologist; b. Big Rapids, Mich., Dec. 21, 1885; s. A. Amos and Eva (Wolven) C.; A.B., U. of Mich., 1909, A.M., 1910, Ph.D., 1913; m. Mabel Ensworth Goudge, Ph.D., M.D., July 9, 1918. Asst. in sociology and asst. and instr. in psychology, U. of Mich., until 1913; chief investigator for Mich. Legislative Commn. on Feeblemindedness, Epilepsy and Insanity, 1913-15; instr. Psychology, Ohio State U., 1915-18, asst. prof., 1918-21; field worker Ark. State Com. on Feeblemindedness, and Eugenics Record Office, 1915; Eugenics Record Office field worker at Psychiatric Lab. of N.Y. City Police Hdqrs., spring 1916; staff psychologist mental survey of Nassau County, N.Y., 1916; asso. prof. psychology, U. of N.C., 1921-23, prof. since 1923; psychologist, and dir. Div. of Mental Hygiene, N.C. State Board Charities and Pub. Welfare, 1921-38; psychol. cons., U. of N.C. since 1938; also cons. practice. Fellow Am. Assn. for Applied Psychology, A.A.A.S., American Assn. on Mental Deficiency; mem. Am. Psychol. Assn., Am. Orthopsychiatric Assn., Phi Beta Kappa, Sigma Xi. Home: Hilbrook Woods, Chapel Hill, N.C.

CRANE, Henry Hitt, clergyman; b. Danville, Ill., Feb. 2, 1890; s. Charles Alva and Sallie (Hitt) C.; A.B., Wesleyan U., Conn., 1913, later D.D.; S.T.B., Boston U., 1916; D.D., DePauw Univ. 1921; LL.D., Fla. Southern U., 1939; m. Helen Margaret Beck, June 24, 1915; children—Henry Hitt, Frank Crane, II, Charlotte Esther. Ordained Meth. ministry, 1916; pastor Gorham, Me., 1916-18; Newton, Mass., 1918-20; Centre Meth. Ch., Malden, Mass., 1920-28, Elm Park Meth. Ch., Scranton, Pa., 1928-38; Central Meth. Ch., Detroit, Mich., since 1938. Y.M.C.A. sec. service, Eng. and France, 1917; world tour, 1936-37. Del. to Uniting Conf. of Meth. Ch., 1939, and to Gen. Conf. of Meth. Ch., 1940 and 1944. Mem. Delta Tau Delta, Delta Sigma Rho, Omicron Delta Kappa. Mason (32°, K.T.). Clubs: Detroit Athletic, Kiwanis, Rotary Internat. (hon.). Lecturer. Home: 671 Edison Av., Detroit, Mich.

CRANE, Jacob Leslie, Jr., cons. engineer, govt. official; b. Benzonia, Mich., Sept. 14, 1892; s. Jacob L. and Sarah T. (Maley) C.; B.C.E., U. of Mich., 1913; student Harvard U., 1920-21; m. Ruth Alden Fifield, Apr. 15, 1915; children—Sarah Copeland, Jacob L., III, James Fifield, Mary Lois. Began practice as civil engr., 1913; asst. engr. on municipal works and war housing, 1913-21; cons. engr. and city planner since 1921, having worked on development plans for 60 towns and cities in U.S., China, Russia and Colombia; consultant Fed. Housing, Resettlement, and Public Works Adminstrns., Nat. Resources Bd.; asst. adminstr. U.S. Housing Authority, 1938-40; asst. coordinator Defense Housing, exec. office of the President, 1940-42; dir. Div. of Urban Development, Nat. Housing Agency, 1942-44; consultant to Brit. Ministries of Health, Town and Country Planning, and Information, 1944; consultant on housing, etc., Canal Zone and Rep. of Panama, 1944; spl. asst. to adminstr., Nat. Housing Agency, since 1945. Lecturer at several univs. Mem. Tau Beta Pi. Democrat. Clubs: Cliff Dwellers (Chicago); Cosmos, Kenwood (Washington). Contbr. to tech. jours. Home: Cosmos Club. Offices: 1600 I St. N.W., Washington D.C.; and 502 Wrigley Bldg., Chicago, Ill.

CRANE, Jasper Elliot, mfr.; b. Newark, N.J., May 17, 1881; s. Edward Nichols and Cordelia (Matthews) C.; A.B., Princeton, 1901, M.S., 1904; student Mass. Inst. Tech., 1903-04; m. Olive E. Crow, Oct. 24, 1908; children—Cordelia C. Speakman, Helen C. Rupert, Catherine C. McAdoo. With the Arlington Co., Arlington, N.J., 1901-15; with E. I. du Pont de Nemours & Co. since 1915, v.p. since 1929; dir. Du Pont Co., Canadian Industries, Ltd., D. Van Nostrand Co.; chmn. Temporary Emergency Relief Commn. of Del. 1932-34; alumni trustee Princeton University, 1939-43. Dir. Wilmington Y.M.C.A., del. chapter A.R.C., Delaware Hospital. Mem. Am. Chem. Soc., Am. Inst. Chem. Engrs., Soc. Chem. Industry. Republican. Presbyterian (mem. gen. council 1939-45). Clubs: Wilmington, Wilmington Country (Wilmington); University, Princeton, Chemists' (N.Y. City); City (London). Home: 911 Edgehill Rd. Office: Du Pont Bldg., Wilmington, Del.

CRANE, Jay Everett, oil exec.; b. Newark, N.J., Sept. 13, 1891; s. William A. and Elizabeth P. (Hopping) C.; m. Amy Berthe Nagel, May 19, 1917; 1 dau., Barbara Ann. With Commercial and Financial Chronicle, N.Y. City, 1914-15; various positions with Fed. Reserve Bank of N.Y., 1915-35, dep. gov. in charge foreign dept., 1930-35; with Standard Oil Co. (N.J.) since May 1, 1935, as asst. treas., May 1, 1935-Aug. 10, 1938, treas. since Aug. 10, 1938. Mem. University Club. Home: 715 Berkeley Av., Orange, N.J. Office: 30 Rockefeller Plaza, New York, N.Y.

CRANE, John Alden, army officer; b. St. George, Md., Dec. 2, 1885; s. Charles Thomas and Annie Louisa (Levering) C.; A.B., Johns Hopkins, 1907; grad. Army War Coll., 1928; m. Mary McKim, Oct. 21, 1908; children—Alden McKim, Mary McKim, Lizetta Violet. Commd. 2d lt., U.S. Army, 1908, and advanced through grades to major gen., 1943; served in P.I., 1908-10 and 1919-21; with 1st div. in France, July 1917-Oct. 1918; military attaché to Turkey and Bulgaria, 1932-36; stationed at Ft. Bragg, N.C., since 1940. Decorated Distinguished Service Cross, Silver Star, Purple Heart, French Croix de Guerre with palm, Officer Legion of Honor, Comdr. Order of the Sword (Sweden), Comdr. Order of St. Alexander (Bulgaria). Mem. Alpha Delta Phi. Mason. Clubs: Army Navy Country (Washington, D.C.); Army and Navy (Manila). Home: Garrison, Md.*

CRANE, Judson Adams, dean of law sch., prof. law, atty.; b. Shelburne Falls, Mass., May 7, 1884; s. Alvin Millen and Sarah (Adams) C.; A.B., Brown U., 1905; LL.B., Harvard University, 1909, S.J.D., Harvard Univ., 1915; m. Corinna V. Foljambe, June 28, 1911; 1 dau., Dorothy Oakes (Mrs. Henry Otis Walton). In practice of law at Boston, Mass., 1909-11; prof. of law, Pei Yang Univ., Tientsin, China, 1911-14, George Washington University, 1915-17, U. of Pittsburgh since 1917, apptd. dean, 1942; visiting prof. law U. of Southern California, 1928-29; asso. with Moorhead and Knox, attys. Pittsburgh. Trustee First Bapt. Ch. Mem. Am., Pa. and Allegheny County bar assns., Am. Law Inst., Beta Theta Pi, Phi Beta Kappa, Phi Delta Phi. Republican. Baptist. Mason. Clubs: Harvard-Yale-Princeton (Pittsburgh); University, Oakmont Country; Plymouth Country, Old Colony (Plymouth, Mass.). Author: Cases on Partnership (Crane and Magruder), 1923; Clark and Marshall Criminal Law, 3d edit.; Crane's Cases on Damages; Pennsylvania Annotations American Law Inst. Contracts Restatement and Security Restatement; Crane on Partnership, 1937. Contbr. on law topics. Home: 5721 Stanton Av. Office: 1401 Cathedral of Learning, Pittsburgh, Pa.

CRANE, Martin McNulty, lawyer; b. Grafton, W. Va., Nov. 17, 1855; s. Martin and Mary (McNulty) C.; early orphaned; ed. pub. and pvt. schs., Texas, nearly completing usual coll. course; taught sch. 4 years; m. Eula O. Taylor, Jan. 22, 1879. Admitted to bar, 1877; practiced at Cleburne, 1877-95, at Dallas since 1899; sr. mem. Crane & Crane; pros. atty. Johnson County, 1878-82; mem. Tex. Ho. of Rep., 1885 (declined renomination); senate, 1890-92; lt. gov., 1892-94; atty. gen., 1895-99. Democrat. Chief counsel for bd. of mgrs. in impeachment of Gov. James E. Ferguson, of Tex., 1917. Del. at large Dem. Nat. Conv., Baltimore, 1912, San Francisco, 1920. Chairman of the Anti-Ku Klux committee to prevent the election of Ku Klux candidate for governor. Clubs: Critics, Dallas Golf and Country. Home: 4005 Gaston Av. Office: Republic Bank Bldg., Dallas, Texas.*

CRANE, Nathalia (Clara Ruth Abarbanel), author: b. N.Y. City, Aug. 11, 1913; d. Clarence Porter and Nelda Abarbanel (Zurich) Crane; grad. Brooklyn Heights Seminary, 1931; student University of Madrid, 1932; special student Barnard College (Columbia) 1931-35; m. Vete George Black, June 3, 1945. Mem. faculty Pratt Inst., Brooklyn, N.Y.; mem. president's staff Brooklyn Inst. Arts and Sciences, summer 1938. Began writing for publication at age of 9; winner of Lindbergh Poetry Contest (3,000 competitors), conducted by George H. Doran & Co., 1927. Faculty mem. The Birch Wathen School, N.Y. City. Wrote the official Ballad of New York, accepted by Mayor Fiorello H. LaGuardia, 1939. Received official commendation through Lord Lothian from British government for poem, Children of England (1940). Mem. Acad. of Am. Poets, Soc. of Playwrights and Composers, Authors' League of America, Internat. Mark Twain Soc., Elinor Wylie Poetry Foundation, British Soc. Authors, Poetry Soc. of England, Institute de Las Espanas, The Alden Kindred. Author: (verse) The Janitor's Boy, 1924; Lava Lane, 1925; The Singing Crow, 1926; Nathalia Crane (anthology), 1926; (novel) The Sunken Garden, 1926; Venue Invisible (verse), 1928; The Alien From Heaven (novel), 1929; Pocahontas (verse), 1930; The Bonnet of the Fool, 1936; Swear by the Night (verse), 1936; The Ark and the Alphabet (with Leonard Feeney), 1939; The Death of Poetry (a dramatic poem), 1941. Wrote (lectures) Poetry, The Novel and Public Speaking, delivered at Pratt Inst.; author of Amelia Earhart, selected as the best poem on the famous flyer by This Week (Herald-Tribune Mag.) and given the lead in Last Flight, Amelia Earhart's book published soon after her death. Home: 36 Pierrepont St., Brooklyn, N.Y.

CRANE, Robert Treat, research director; b. Baltimore, Md., June 9, 1880; s. Charles Thomas and Annie Louise (Levering) C.; ed. Marston's University Sch., Baltimore; A.B., Johns Hopkins, 1902; Ph.D., 1907; LL.B., U. of Md., 1907; m. Maria Louisa Riggs, June 20, 1908; children—Robert Treat, George Levering, Charles Thomas, Lawrason Riggs (dec.), Kate Cheesman, Matlack Cheesman. Fellow Johns Hopkins, 1905-07; admitted to Md. bar, 1907; served as Am. consul., 1908-13; asst. prof. polit. science, U. of Mich., 1913-16, associate prof., 1916-18, prof., 1918-33; dir. Bureau of Govt., same univ., 1913-22; acting prof., U. of Chicago, 1922-23, Stanford, 1925-26; exec. dir. Social Science Research Council since 1931. Mem. Am. Polit. Science Assn., Am. Acad. Arts and Sciences, Am. Philos. Soc., Alpha Delta Phi, Phi Beta Kappa. Episcopalian. Clubs: Century (New York); Cosmos (Washington). Author: The State in Constitutional and International Law, 1907; Digest of City-Manager Charters, 1923. Home: 1165 5th Av. Office: 230 Park Av., New York, N.Y.

CRANE, Ronald Salmon, prof. English; b. Tecumseh, Mich., Jan. 5, 1886; s. Theodore H. and Bricena (Chadwick) C.; A.B., U. of Mich., 1908; Ph.D., U. of Pa., 1911; m. Julia L. Fuller, June 20, 1917; children—Barbara Chadwick, Ronald Fuller. Instr. English, 1911-15, asst. prof., 1915-20, asso. prof., 1920-24, Northwestern U.; asso. prof. English, 1924-25, prof. since 1925, chmn. dept. of English since 1935; U. of Chicago. Mem. Modern Lang. Assn. America (v.p. 1931-32), Am. Acad. Arts and Sciences, Phi Beta Kappa, Bibliog. Soc. (London); v.p. Commn. internationale d'histoire littéraire moderne, 1929-35. Club: Quadrangle. Editor: (with W. F. Bryan) The English Familiar Essay, 1916; New Essays by Oliver Goldsmith, 1927. Contbr. to Modern Philology, Romanic Rev., Modern Lang. Notes, etc. Managing editor Modern Philology since 1930. Home: 5536 Dorchester Av., Chicago, Ill.

CRANE, Verner Winslow, prof. Am. history; b. Tecumseh, Mich., Aug. 28, 1889; s. Theodore Horace and Bricena (Chadwick) C.; A.B., U. of Mich., 1911; A.M., Harvard, 1912; Harrison fellow in history, U. of Pa., 1912-14, Ph.D., 1915, Harrison research fellow, 1916; m. Jane Harris, Sept. 1, 1915; 1 son, Theodore Rawson. Instr. in history, U. of Mich., 1916-20; asst. prof. history, Brown, 1920-25, asso. prof., 1925-30; prof. Am. history, U. of Mich., since 1930; visiting lecturer in history, Harvard, 1925-26, 1928-29; Colver lecturer, Brown University, 1935. Mem. American Hist. Assn., Miss. Valley Hist. Assn., R.I. Hist. Society, Phi Beta Kappa; corr. mem. Colonial Soc. Mass.; hon. mem. Old Colony Hist. Soc. Author: Southern Frontier, 1670-1732, 1928; Benjamin Franklin—Englishman and American, 1936. Mem. bd. editors Am. Hist. Review, 1928-34, Miss. Valley Hist. Review, 1938-39. Contbr. to hist. jours. Home: 1908 Lorraine Pl., Ann Arbor, Mich.

CRANE, Walter Richard, mining engr.; See Vol. 23 (1944-45).

CRANE, William C., army officer, b. N.M., Mar. 25, 1891; B.S., U.S. Mil. Acad., 1913; grad. F.A. Sch., Advanced Course, 1925; distinguished grad. Command and Gen. Staff Sch., 1927; grad. Army War Coll., 1928, Chem. Warfare Sch., 1933. Commd. 2d lt., F.A., 1913, and advanced through the grades to brig gen., Dec. 1942; served as major, F.A., World War I; Gen. Staff Corps, 1928-32.†*

CRANE, Winthrop Murray, Jr., paper mfr.; b. Dalton, Mass., Sept. 12, 1881; s. W. Murray and Mary (Benner) C.; student Hill Sch., Pottstown, Pa.; A.B., Yale, 1904; m. Ethel G. Eaton, Feb. 9, 1905; children—Barbara (Mrs. George Monaghan), Winthrop Murray, III, Arthur Eaton. Entered family paper mills, 1904; pres. and gen. mgr., Crane & Co., since 1923; director Otis Elevator Company, Inc.; dir. Guaranty Trust Co. (New York), Am. Bank Note Co., Air Reduction Co., Agrl. Nat. Bank (Pittsfield), Berkshire Life Ins. Co., Eaton Paper Co., Western Mass. Cos. (Turners Falls, Mass.). Lieut. colonel, U.S. Army, World War. Trustee Miss Hall's School, Pittsfield, Mass. Mem. Skull and Bones (Yale). Republican. Conglist. Clubs: Yale, Midday (New York); Yale (Boston). Home: 101 Main St., Dalton, Mass.

CRANSTON, Claudia, author; b. Denton, Tex.; d. Christopher and Esther Anna (Baker) Cranston; student Denton (Tex.) Coll. Staff editor on Vogue Mag.; asso. editor Good Housekeeping. Democrat. Author: Ready to Wear, 1933; How to Entertain, 1933; The Murder on Fifth Avenue, 1934; Murder Maritime, 1935; Sky Gypsy, 1936; I've Been Around, 1937. Contbr. articles, fiction, verse to various mags. Address: Winnsboro, Tex.*

CRANSTON, Earl, educator and clergyman; b. Denver, Colo., Jan. 30, 1895; s. Earl Montgomery and Florence Terry (Pitkin) C.; A.B., Dartmouth Coll., 1916; B.D., Drew Theol. Sem., 1920; grad. study, Union Theol. Sem., 1924-26; M.A., Columbia U., 1925; Ph.D., Harvard, 1931; m. Mary Mildred Welch, Jan. 28, 1929; children—John Welch, Margaret Brayton, Florence Pitkin. Ordained Meth. ministry, 1920; religious and ednl. work for Meth. Mission, Peking, China, 1920-21, in Taianfu, 1921-22, in Chengtu, 1922-24; teacher West China U., 1926-28; instr. Boston U., 1928-30; acting head, dept. of history, State Teachers Coll., Buffalo, N.Y., 1930-31; asst. prof. history, Colgate U., 1931-34; chmn. history and polit. science, University of Redlands, 1934-44; dir. of Social Sciences, 1942-44; Phillips Professor of Religion, Dartmouth Coll., since 1944; exchange preacher in England and Scotland, 1933; lecturer, 7th Internat. Congress of Hist. Sciences, Warsaw, Poland, 1933; vis. lecturer in church history, Pacific Sch. of Religion, Berkeley, Calif., 1940. Member New Hampshire Conf. of Meth. Ch. Army Y.M.C.A. sec., Washington, D.C., 1917-18; pvt. U.S. Army Ambulance Service, Italy, 1918-19. Received Italian War Cross, 1919. Mem. Am. Hist. Assn., Am. Acad. Polit. and Social Sci., Am. Council Inst. of Pacific Relations, National Association of Biblical Instructors, Phi Beta Kappa, Delta Sigma Rho, Republican. Mason. Author: Swords or Plowshares?, 1937; The Way Out (with others), 1939; A new World Through Racial Understanding (pamphlet), 1944; also articles in various periodicals. Home: 2 Webster Terrace. Office: 214 Baker Library, Dartmouth College, Hanover, N.H.

CRANSTON, Joseph Alfred, army officer; b. Leavenworth, Kan., Sept. 8, 1898; s. Joseph Alfred and Sadie (Holcamp) C.; B.S., U.S. Mil. Acad., 1919; grad. Inf. Sch., 1920, Command and Gen. Staff Sch., 1935, Army War Coll., 1938; m. Maxine Elliott, May 28, 1938; 1 step-dau., Barbara. Commd. 2d lt., U.S. Army 1919, and advanced through the grades to brig. gen., 1943; troop duty, 29th Inf., 1920-22; instr. U.S. Mil. Acad., 1922-26, 1929-33; a.d.c., comdg. gen. Philippine Dept., 1926-28, 3d Corps Area, 1928-29; troop duty, Hawaiian Dept., 1935-37, 29th Inf., 1938-40; War Dept. Gen. Staff, 1940-42; Gen. Staff Hdqrs. Army Ground Forces, 1942-43; asst. div. comdr., Combat Div., 1943. Decorated Victory, Occupation of Germany, and Emergency medals. Home: 308 Fifth Av., Leavenworth, Kan.*

CRASSWELLER, Frank, lawyer; b. London, Eng., Jan. 4, 1856; s. Christopher and Sarah (Halifax) C.; student pvt. sch., Eng., 1861-69, pub. sch., Goderich, Ont., Can., 1879, Toronto (Can.) Normal Sch., 1884; m. Alison Moffett Douglas, 1885 (died 1930); children—Harold D., Frank H., Elsie I. (Mrs. Roy W. Deetz), Mark, Allan; came to Can., 1869, to U.S., 1888, naturalized citizen U.S., 1893. Woodsman, Muskoka, Can., 1869-79; teacher, Huron County, Ont., 1879-88; admitted to bar, 1889, and since in practice law; partner Crassweller & Crassweller, Duluth, Minn., since 1897; pres. Hugo Mfg. Co. since 19.., also several other small corps. Mem. and pres. Duluth City Council, 1897-1900; mem. City Planning Commn., Duluth, since 1922 (from orgn.); mem. Minn. State Bd. Law Examiners, 1921-29 (pres. 1927-29), Duluth Bd. of Edn., 1918-23, since 1935 (pres. 1920-23); mem. Minn. State Bar Assn. (pres. 1916-17), Duluth Comml. Club (pres. 1906-07). Elected to Duluth Hall of Fame 1942. Presbyterian. Mason (Blue Lodge, Scottish Rite, Shriner), Kiwanis. Home: 4701 Cooke St. Office: Suite 312, Exchange Bldg., Duluth, Minn.

CRATHORNE, Arthur Robert (krā'thôrn), mathematics; b. Scarborough, Eng., Oct. 26, 1873; s. Francis and Ann (Harrison) C.; B.S., Univ. of Ill., 1898; U. of Wis., 1900-02; Ph.D., Goettingen U., 1907; m. Charlotte Pengra, 1904 (died 1915); children—Mary Preston (Mrs. Laurence Coughlin), Anne Harrison (Mrs. Carter L. Loth), Arthur Robert; m. 2d, Katherine Layton, 1917. Tutor in mathematics, U. of Me., 1898-1900; instr. in mathematics, U. of Wis., 1901-04, with U. of Ill. since 1907, successively as instructor, asso., asst. prof., asso. prof., and prof. since 1935. Mem. Nat. Com. on Math. Requirements, Nat. Research Council Com. on Statistics; fellow A.A.A.S., Royal Statis. Soc., Inst. of Math. Statistics, Am. Statis. Assn. (v.p.); mem. Am. Math. Soc., Math. Assn. America, Econometric Soc., Phi Kappa Sigma, Sigma Xi, Phi Kappa Phi and Pi Mu Epsilon. Episcopalian. Club: University. Author: College Algebra (with H. L. Rietz), 1909, 4th edit., 1939; School Algebra (with H. L. Rietz and E. H. Taylor), Vols. 1 and 2, 1915; Mathematics of Finance (with H. L. and J. C. Rietz), 1921; Introductory College Algebra (with H. L. Rietz), 1923, 3d edit., 1943; Handbook of Mathematical Statistics (with others), 1924; Trigonometry (with E. B. Lytle), 1930, 2d edit., 1938; Brief Trigonometry (with G. E. Moore), 1941; Intermediate Algebra (with H. L. Rietz and L. J. Adams), 1942. Math. editor Nelson's Loose Leaf Ency. Contributor to math. and statis. jours. Home: 802 Pennsylvania Av., Urbana, Ill.

CRAVEN, Avery Odelle, prof. Am. history; b. Randolph County, N.C., Aug. 12, 1886; s. Oliver and Mary E. (Pennington) C.; A.B., Simpson Coll., 1908, LL.D., 1936; M.A., Harvard U., 1914; Ph.D., U. of Chicago, 1923; m. Grace Greenwood, Oct. 2, 1914; 1 dau., Jean Greenwood. Prof. history, Coll. of Emporia (Kan.), 1920-22; asst. prof., Mich. State Coll., East Lansing, 1923-24; asst. prof., U. of Ill., 1924-26, asso. prof., 1926-28; asso. prof., U. of Chicago, 1928-29, prof. Am. history since 1929. Mem. Am. Hist. Assn., Miss. Valley Hist. Assn., Am. Agrl. Soc. (pres. 1930-31), Phi Beta Kappa. Club: Quadrangle. Co-author: Sources of Culture in the Middle West. Author: Soil Exhaustion in Virginia and Maryland, 1925; Edwin Ruffin, Southerner, 1931; To Markie, 1933; The Repressible Conflict, 1939; Democracy in American Life, 1941; The Coming of the Civil War, 1942. Contbr. to Am. Hist. Review, Hist. Outlook, etc.; also book reviews to New York Herald-Tribune. Research asso. Huntington Library, 1931, 33. Home: 5616 Kimbark Av. Address: University of Chicago, Chicago, Ill.

CRAVEN, Frank, actor; born in Boston. Known for many yrs. for successful delineation of a wide range of characters: has appeared in the principal theatres in U.S., and in London, Eng.; scored with marked success in "Bought and Paid For," "Two Many Cooks" (of which was the author), "This Way Out," "New Brooms," and many other plays. Author: Too Many Cooks; This Way Out; The First Year; Spite Corner; New Brooms; Money from Home; The 19th Hole; That's Gratitude; The Girl from Home; The New Dictator (musical book and lyrics). Co-author: Pigs; Salt Water. Directed "Salt Water," in addition to "Riddle Me This," "Bridle Wise," "Whistling in the Dark," "A Touch of Brimstone." Vaudeville sketches are "The Little Stranger," "Honor Among Thieves," "April Showers," "Nothing to Wear," Appeared in motion pictures: "City for Conquest," "The Girl from Cheyenne," "The Richest Man in Town," "Girl Trouble," "Through Different Eyes," "Keeper of the Flame," "Half Pint Kid," "Pittsburg," "Destiny," 1942. Played Stage Manager in "Our Town," N.Y. City, 1938, also in motion picture version; played Judge Peabody in "Village Green," N.Y. City, 1941. Clubs: The Lambs, Players, Century, Coffee House.*

CRAVEN, James Braxton, clergyman; b. Trinity, North Carolina, May 8, 1879; s. James Lucius (M.D.) and Nannie (Bulla) C.; educated Trinity College and Vanderbilt University; D.D., Duke University, 1938; m. Katherine Covington, June 22, 1905 (died Nov. 21, 1943); children—Katherine Covington (deceased), James Braxton. Entered ministry Western N.C. Conference, 1900; ordained M.E. Ch., South, 1902; pastor Hot Springs, N.C., 1900, Cooleemee, N.C., 1901-04. Holmes Memorial Ch., Salisbury, 1905, Bethel Ch., Asheville, 1905-07, Main St. Ch., Salisbury, 1908-09; prof. Science Davenport Coll., Lenoir, N.C., 1909-10, pres., 1910-22; presiding elder Charlotte Dist., 1921-25, Greensboro Dist., 1925-29; pastor Main St. Ch., Gastonia, N.C., 1929-33; presiding elder Charlotte Dist., 1933-37; pastor W. Market St. Ch., Greensboro, 1937-44; district superintendent Charlotte Dist., since 1944. Trustee Duke U. Mem. Gen. Conf. M.E. Ch., S., 1926, 34, 38, Uniting Conf., Methodist Ch., 1939, Gen. Conf. Meth. Ch., 1940. Address 1100 Queens Road, Charlotte, N.C.

CRAVEN, Leslie, lawyer; b. Helena, Mont.; s. Arthur J. and Emily (Kerr) C.; A.B., Stanford, 1909, J.D., 1911; fellow Harvard Law School, 1909-10; married Nov. 26, 1921; children—Elizabeth Page, Frances Louise, Don. Admitted to Oregon bar, 1912, and practiced at Portland until 1916; assistant counsel Presidents' Conf. Com. (valuation orgn. of rys.), Chicago, 1916-18, counsel, 1919-32; prof. law, Duke U., 1932-34. Mem. research staff Joseph B. Eastman, Federal Coördinator of Transp., 1933-34, counsel, 1934-36; mem. Wilkie, Owen, Otis, Farr & Gallagher since 1938; rep. rys. in celebrated O'Fallon r.r. valuation case, 1927-29. Commd. 2d lt. F.A., U.S. Army Camp Taylor, 1918. Mem. Am. Bar Assn., Am. Law Inst., Phi Beta Kappa, Order of the Coif. Clubs: Recess (N.Y.); American Yacht (Rye, N.Y.). Home: Brooklands 4, Bronxville, N.Y. Address: 15 Broad St., New York, N.Y.

CRAVEN, Thomas, writer; b. Salina, Kan., Jan. 6, 1889; s. Richard Price and Virginia (Bates) C.; student Salina (Kan.) High Sch., 1901-05; A.B. Kan. Wesleyan U., 1908; m. Aileen St. John-Brenon (writer), Aug. 25, 1923; 1 son, Richard. Began as newspaper reporter, 1910, later night clerk, A.T.&S.F. Ry.; instr. U. of Puerto Rico, 1913-14; author, lecturer, art critic, book reviewer, free lance writer since 1914. Editor: A Treasury of Art Masterpieces, 1939; A Treasury of American Prints, 1939. Served as 2d class seaman U.S. Navy, 1918. Ind. Democrat. Author: Men of Art, 1931; Modern Art, 1934; The Story of Painting, 1943. Editor: Life of Benvenuto Cellini, 1937. Home: 16 Nassau Dr., Great Neck, L.I., N.Y.*

CRAVEN, Thomas Owen, lawyer; b. Rocklin, Calif., Aug. 31, 1905; s. Thomas Glenn and Beatrice (Owens) C.; student U. of Nevada, 1924-25; LL.B., Lincoln U., San Francisco, 1930; m. Margaret Jeannette Crosby, Dec. 29, 1939; children—Thomas Owen, Barry Brent, Sue Margaret. Admitted to Calif. bar, 1931, Nevada bar, 1932; asst. U.S. atty. for Nevada, 1933-42, U.S. atty., 1942-45; mem. firm Craven, Busey and Thompson, attorneys, Reno, Nev.; chmn. bd. dirs. and treas. Nevada Pacific Airlines, Inc.; co-partner 25 Land and Cattle Co. Mem. Washoe County, Nevada State, Calif. State and Am. bar assns. Mason, Elk. Home: 1020 Nixon Av. Office: 206 N. Virginia St., Reno, Nev.

CRAVEN, Thomas Tingey, naval officer; b. Vallejo, Calif., July 8, 1873; s. Henry Smith and Eugenie (von Klinkofstrom) C.; grad. U.S. Naval Acad., 1896; Naval War Coll., 1916; m. Antoinette Merritt, July 25, 1901; children—Thomas Tingey, Ann Wickes (Mrs. Rodman Drake de Kay), Olga von K. (Mrs. Frank B. Thurber). Commissioned ensign, 1898; lieutenant junior grade, 1901; lieutenant, 1903; lieutenant comdr., 1908; comdr, 1914; capt., 1918. Served on Massachusetts and Eagle, Spanish-Am. War, 1898; on Philadelphia at Samoa, 1899; on U.S.S. Manila, in Philippines, 1900, 01; served as fleet gunnery officer, Atlantic Fleet, and dir. naval target practice and engring. competitions; comdg. Sacramento, in European waters, until Jan. 1918; duty in France in connection with naval aviation until Apr. 1919, and later dir. naval aviation; comdr. U.S.S. Maryland, 1925-27; dir. of naval communications, 1927-28; United States delegate to Internat. Radio Conf., 1927; rear adm. 1928; comdt. 9th Naval Dist., 1928-29; Yangtze Patrol, China, 1929-31; chief federal coördinator, 1931-33; commander Battleship Division One U.S. Fleet, 1933; v. adm. comdg. Battleship Divs., 1934; comdt. 13th Naval Dist. Navy Yard, Bremerton, 1935-37; retired, Aug. 1, 1937. Now on duty as superintendent, New York State Maritime Academy at Fort Schuyler, N.Y. Received thanks of British Government for saving crew of steamship Sebastian; of Italian Government for saving sailing vessel, Alessandra; of French Govt. for work of naval unit employed in reconstruction in devastated area. Decorated Navy D.S.M.; medal Legion of Honor (French); Italian

War Cross; Chinese Double Dragon; West Indies Campaign, Sampson, Philippine, Chinese, Mexican, Samoan, World War and Yangtze Patrol medals. Home: 187 Newton St., Weston, Mass.

CRAVEN, Tunis Augustus Macdonough, radio engineer; b. Phila., Pa., Jan. 31, 1893; s. T. A. and Harriet Baker (Austin) C.; prep. edn. St. Paul's Sch., Baltimore, Md., 1902-08; grad. U.S. Naval Acad., 1913; m. Josephine La Tourette, Sept. 25, 1915; children—Eugenie La Tourette, Tunis Augustus Macdonough, Jr.; m. 2d, Emma Stoner, Dec. 1931; 1 son, Thomas Tingey. Commd. ensign U.S. Navy and assigned as radio officer, U.S.S. Delaware, 1913-15; fleet radio officer U.S. Asiatic Fleet, 1915-17; in charge coastal and transoceanic radio operations, 1917-20; tech. adviser Internat. Conf. Elec. Communication, Washington, 1920; radio officer Battleship Force, 1921, fleet radio officer U.S. Atlantic Fleet, 1921-22, U.S. Fleet, 1922-23; chief, radio research and design section Bureau of Engineering, 1923-26; tech. adviser Internat. Radio-telegram Conf., Washington, 1927; resigned from navy, 1930, to enter private practice as cons. engr.; chief engr. Fed. Communications Comm. since 1933, commr. since 1937. Fellow Inst. of Radio Engrs.; mem. U.S. Naval Inst., Mil. Order Loyal Legion of the U.S. Episcopalian. Clubs: Nat. Press (Washington, D.C.); Army and Navy Country; Ends of the Earth Club, Kilocycle Wave Length Club. Home: Langley, Va. Office: Cowles Broadcasting Company, 1627 K St. N.W., Washington, D.C.

CRAVENS, Fadjo, lawyer; b. Fort Smith, Ark., Feb. 15, 1899; s. Ben. and Carolyn (Dyal) C.; student U. of Ark., 1916-17, U. of Pittsburgh, 1917-18; LL.B., Washington & Lee U., 1920; m. Elizabeth B. Echols, Feb. 16, 1926; children—Fadjo, Katherine Elizabeth. Admitted to Arkansas bar, 1920, and since in practice at Fort Smith, Ark.; mem. 76th to 78th Congresses (1939-45), reelected to 79th Congress 4th Arkansas District. Served as seaman, United States Navy, during World War. City atty., Fort Smith, 10 years. Mem. Kappa Alpha (Southern), Phi Delta Phi. Democrat. Address: Fort Smith, Ark.; House of Representatives, Washington, D.C.

CRAVENS, Kathryn, radio news commentator; b. Burkett, Tex., Oct. 27, 1904; d. Dr. John Calvin and Rose Ann (Hudson) Cochran; student Horner Inst. Fine Arts, Kansas City, Mo., Henry Kendall Coll. (now U. of Tulsa), Morse Sch. of Expression, St. Louis, New York U.; m. Rutherford Rector Cravens, July 15, 1922 (divorced 1937). Began as actress with Fox Films, Hollywood, 1919; played with Woodrow Stock Co., 1925, Mary Hart Players, 1927, Arthur Casey Co., 1929; played in Reunion in Vienna, The Barker, Lombardy, Ltd., The Masquerader, The Greeks Had a Word for It, Berkeley Square, The Cherry Orchard, Torch Bearers, A Modern Virgin; became radio actress, KWK, St. Louis, 1928; actress and woman's hour dir., KMOX, St. Louis, 1931; first woman news commentator, coast-to-coast, C.B.S., N.Y. City, 1936; became "The Flying Reporter," 1937, flying over 100,000 miles a year for broadcasts and articles; programs called "News Through a Woman's Eyes"; began syndicated column, "Thru a Woman's Eyes" (articles and poems), 1938. Guest of President Comacho, of Mexico Govt., while on writing assignment, 1941. Mem. Nat. League Am. Penwomen (nat. radio contest chmn. 3 yrs.), Am. Theater Wing, Friends of Democracy, N.Y. City League of Women Voters, Assn. of Women Dirs. of Nat. Assn. of Broadcasters. Awarded hon. mention for poem, "Bonds and Securities" by Nat. League Am. Penwomen, 1942; hon. mention by Women's Nat. Radio Com., 1938; 1st prize for article "Helen Keller Pities the Real Unseeing," by Penwomen, 1942; voted best dressed woman in radio, and one of 10 best in U.S., 1938. Mem. First Christian Church. Contbr. to This Week, N.Y. Times, N.Y. Herald Tribune, N.Y. Jour.-Am., Christian Science Monitor, etc. Writing autobiography, I Took the High Road. Home: Hotel Devon. Office: 70 W. 55th St., New York, N.Y.

CRAVENS, Oscar Henry, banker; b. Center Valley, Ind., Dec. 1, 1869; s. William Reece and Sarah (Bray) C.; student Indiana U., 1886-88, Central Normal Coll., Danville, Ind., 1888-91; m. Bertha Miers, Dec. 7, 1898. Established Bloomington World, 1892, editor and pub. to 1926; postmaster, Bloomington, 1913-22; pres. Monroe County State Bank since 1927; also pres. Mutual Bldg. and Loan Assn. Police comm. of Bloomington, 1930-34; code rep. of Monroe County Com. for NRA; state senator, Indiana, term 1936-40. Mem. bd. trustees Indiana Sch. of Religion; past pres. Bloomington Chamber of Commerce, Indiana Democratic Editorial Assn. Mem. Indiana Bankers Assn., Phi Gamma Delta. Democrat. Presbyterian. Mason, Modern Woodman, Rotarian (gov. 20th dist. 1933-34). Home: Bloomington, Ind.

CRAVER, Harrison Warwick (krā'vĕr), librarian; b. Oyaneco, Ill., Aug. 10, 1875; s. Harrison Eugene and Caroline Ernestine (Weirauch) C.; B.S., in chemistry, Rose Poly. Inst., 1895, hon. Sc.D., 1933; m. Adelaide Nevins Martin, June 17, 1902. Chemist various steel cos., Leechburg and Pittsburgh, Pa., and Graham, Va., 1896-99; technology librarian, Carnegie Library of Pittsburgh, 1900-02; asst. supt. Allegheny Iron & Steel Co., Brackenridge, Pa., 1902; technology librarian, 1903-08, librarian, 1908-17, Carnegie Library of Pittsburgh; dir. Engring. Societies Library, N.Y. City, since 1917. Republican. Episcopalian. Mem. Pa. Free Library Commn., 1909-17, A.L.A. (councilor, 1909-17, and since 1924; exec. bd., 1913-17; chmn. bd. of edn., 1928-31; pres. 1937-38), Am. Chem. Soc., Electro-chem. Soc., Newcomen Soc., History of Science Soc., Deutsche Bunsen Gesellschaft; fellow A.A.A.S., N.Y. Library Club (pres. 1921-22); pres. Keystone State Library Assn., 1908-09. Clubs: Engineers, Town Hall. Home: 32 Washington Sq. West. Office: 29 W. 39th St., New York, N.Y.

CRAWFORD, Alden Rudyard, army officer; b. Mt. Sterling, Ill., Nov. 27, 1900; s. Justin Perkins and Matilda (Thurman) C.; B.S., U.S. Mil. Acad., 1923; grad. Primary and Advanced Flying Schs., San Antonio, Tex., 1924, Air Corps Engring. Sch., Dayton, O., 1931, Air Corps Tactical Sch., Montgomery, Ala., 1936, Command and Gen. Staff Sch., Ft. Leavenworth, Kan., 1937; m. Constance Virginia Buckel, May 22, 1926; children—Virginia Joan, Alden R. Jr. Commd. 2d lt. Air Corps, 1923, and advanced through the grades to brig. gen., 1943; assignment, chief of staff, Material Command Army Air Forces, Dayton, O.; now serving overseas. Address: Material Command, Army Air Forces, Dayton, O.

CRAWFORD, Charles, army officer; b. Coshocton, O.; s. Thomas and Margaret (Parkhill) C.; graduate U.S. Military Acad., 1889; Army War Coll., 1912; m. Miss E. M. Miller (died 1919). Commd. 2d lt. 10th Inf., June 12, 1889; promoted through grades to col. inf., June 26, 1917; brig. gen. N.A., Feb. 6, 1918; retired, Apr. 25, 1919. Mil. police duty, Oklahoma City, 1889-90; assisted U.S. Commn. dealing with Indian tribes, 1890, Iowas, Sac and Foxes, Shawnees, Kickapoos, Cheyenne and Arapahoes; organized Apache Indian Co., 10th Inf., 1891-92; participated in battle of San Juan Hill, Cuba, 1898, in which his captain in official report commented on his fearlessness under fire; in various fights and skirmishes in P.I., 1890-1902; instr. Inf. and Cav. Sch. and Staff Coll., Ft. Leavenworth, 1903-07; in P.I., 1909-11; on Gen. Staff, 1913-16; in Canal Zone, 1916-17; commd. 6th Brig., 3d Div., A.E.F. in 2d Battle of Marne, July 15, 1918, and in advance north and on Vesle River, Aug. 1918. Author: Six Months with Sixth Brigade; Re-Stating Economic Theory. Presbyterian. Home: Paola, Kan.

CRAWFORD, Chauncey Howard, engineer; b. nr. Huntington, W.Va., June 27, 1885; s. Clayton L. and Cecilia (Harlan) C.; S.B., Mass. Inst. Tech., 1909; m. Amanda Moore, Dec. 21, 1910. Began as mech. engr., 1909; employed by various railroads, 1909-17, advancing from rodman to asst. to pres. of L.&N. Ry. (N.C.&St.L.) Co.; mgr. for Brazil, Baldwin Locomotive Works, 1919-25; contracting and cons. engr., D. P. Robinson & Co., N.Y. City, 1925-28; gen. consultant since 1928; forest products adminstr. NRA, Washington, D.C., Mar. 1935-Nov. 1935; pur. agt. Sept. 1940; now head Dept. Reports and Appraisals, J. G. White Engring. Corp., N.Y. City, Pres. Shori Process Corp. Mem. Council of Nat. Defense, 1917; apptd. lt. col. engrs., gen. staff, 1917 and served until Jan. 1919. Mem. Am. Soc. M.E., Am. Soc. Testing Material, Am. Ry. Engring. Soc. Mason (32°, K.T.). Clubs: University (New York); Automovel, Sao Paulo, Brazil (life). Home: 160 E. 48th St. Office: 80 Broad St., New York, N.Y.

CRAWFORD, Cheryl, theatrical producer; b. Akron, O., Sept. 24, 1902; d. Robert K. and Luella Elizabeth (Parker) Crawford; student Buchtel Coll., 1 year; A.B., cum laude, Smith Coll., 1925; unmarried. Produced plays while at Smith Coll.; casting dir. Theatre Guild, N.Y. City, 1926-30; one of founders and dirs. The Group Theatre, 1930-37 (produced Men in White by Sidney Kingsley; Awake and Sing by Clifford Odets); produced (independently) Family Portrait with Judith Anderson; also produced Porgy and Bess by Gershwin and a musical, One Touch of Venus. Home: 405 E. 54th St. Address: 49 W. 45th St., New York, N.Y.*

CRAWFORD, Claude C., prof. education; b. Hill County, Texas, Nov. 16, 1897; s. Henry Scott and Mamie Lu (Abernathy) C.; grad. E. Tex. Normal Coll., Commerce, Tex., 1916; B.A., U. of Tex., 1918; M.A., 1919; grad. study, Carnegie Inst. Tech., 1921-23, U. of Chicago, summers, 1920-24, Ph.D, 1924; m. Ina Lou Zachary, June 10, 1917. Prin. schs., Dickens, Tex., 1916-17; head of edn. dept., Meridian (Tex.) Coll., 1919-21, dir. summer school, 1921; instr. in edn. and psychology, Carnegie Inst. Tech., 1921-23; prof. secondary edn., U. of Ida., 1923-26; prof. edn., U. of Southern Calif. since 1926, and coordinator of aeronautics since 1942. Mem. Nat. Society for Study of Education, Nat. Edn. Assn., Phi Delta Kappa. Democrat. Methodist. Author: Methods of Study, 1926; The Technique of Study, 1928; The Technique of Research in Education, 1928; Modern Methods in Teaching Geography (with L. P. McDonald), 1929; Studying the Major Subjects, 1930; Learning a New Language (with E. M. Leitzell), 1930; Statistics for Teachers (with E. W. Tiegs), 1930; (with Della G. Fancler) Teaching the Social Studies, 1932; How to Teach, 1938; The Problems of Education (with L. P. Thorpe and Fay Adams), 1938; Living Your Life (with Ethel G. Cooley and C. C. Trillingham), 1940; Selling (With Earl G. Blackstone and Eltinge Grinnell), 1942; Art for All (With Francis Grant Bartlett), 1942. Contbr. to School Rev., School and Society, Jour. Edn. Research, etc. Home: 3832 W. Vernon Av., Los Angeles, Calif.

CRAWFORD, David A., pres. The Pullman Co.; b. St. Louis, Mo., Apr. 1, 1879; s. Robert L. and Frances E. (Webb) C.; A.B., University of Wisconsin, 1905, LL.D. from same university, 1940; m. Grace M. Williamson, Oct. 1, 1925. Instr. U. of Wis., 1905-07; employed by Am. Car and Foundry Co., 1907, continuing 9 yrs.; v.p. and treas. Haskell & Barker Car Co., Inc., 1916-22; v.p. The Pullman Co., 1922-24; pres. Pullman Car & Mfg. Corp., car builders, Chicago, 1924-28; exec. v.p. The Pullman Co., 1928-29, pres. since 1929; also officer or dir. various other corps. Mem. Phi Beta Kappa. Clubs: Chicago, University, Old Elm, Glen View; Metropolitan (New York); Bohemian (San Francisco); Minnesota (St. Paul). Home: 1242 Lake Shore Drive. Office: Pullman Bldg., Chicago, Ill.

CRAWFORD, David Livingston; b. Sonora, Mexico, March 7, 1889, of American parents; s. Matthew Arnold and Harriet Joanna (Sturges) C.; A.B., Pomona College, Claremont, Calif., 1911; A.M., Stanford, 1912; grad. study Cornell University, 1912-13; LL.D., Pomona (Calif.) Coll., 1933; m. Leona Elizabeth Mudgett, June 25, 1914; children—James Mudgett, Joan Agnes. Mgr. Gulf Coast Citrus Growers' Assn., 1913-14; prof. botany, Pomona Coll., 1914-17; prof. entomology, U. of Hawaii, 1917-26; also dir. extension div., 1920-26; pres., 1927-41; in govt. war service, War Prdn. Bd. and Foreign Economic Adm. since 1941. Commd. by President Roosevelt to survey U. of Puerto Rico, 1939. Member A.A.A.S., Sigma Xi, Phi Beta Kappa. Republican. Conglist. Club: American. Author: Can Nations Be Neighbors, 1933; Paradox in Hawaii, 1935; Hawaiian Crop Parade, 1937. Home: 77 Paseo de la Reforma, Mexico City, Mexico.

CRAWFORD, David McLean, army officer; b. Flanders, N.J., Oct. 10, 1889; s. Darwin McLean and Grace May (Graybill) C.; S.B., U.S. Mil. Acad., 1912; S.M., Yale, 1922; Command and General Staff School, 1934; Army War College, 1940; married July 31, 1915 (divorced); children—David McLean, Leslie McLean (Mrs. John Jamieson Frost), James Tracy. Commd. 2 lt., U.S. Army, 1912, and advanced through the grades to brig. gen., 1942; instr. and asst. prof. chemistry and electricity, U.S. Military Acad., West Point, N.Y., 1916-21; communications chief coordinator, U.S. Joint Army-Navy Communications Bd., and Inter-Allied Combined Communications Bd. Mason. Clubs: Army and Navy Country (Arlington, Va.). Home: 3221 Wheeler Rd., Washington 20, D.C.

CRAWFORD, Eben G., business executive; pres. Cleveland Electric Illuminating Co., dir. Nat. City Bank, North American Co., Cleveland Cliffs Iron Co. Home: 2864 Eaton Rd., Shaker Heights, O. Office: 75 Public Square, Cleveland, O.

CRAWFORD, Finla Goff, vice-chancellor, Syracuse University; born at Cameron Mills, New York, June 16, 1894; son of Eugene and Mary (Goff) C.; graduate of Canisteo Academy, 1911; Ph.B., Alfred U., 1915, LL.D., 1933; A.M., U. of Wis., 1916, Ph.D., 1922; m. Marion Elliott, Dec. 23, 1917; children—Jean, Richard. Asst. prof. polit. science, Syracuse U., 1919-21, prof., 1921-24, professor, School of Citizenship and Public Affairs since 1924, dean, College of Liberal Arts since 1938; vice-chancellor since 1942. Has taught summers at univs. of Stanford and Alfred. Served in 331st Machine Gun Batn., U.S. Army, and as 2d lt. and 1st lt., War Plans Div., Gen. Staff, 1917-19. Mem. Am. Polit. Science Assn., Nat. Municipal League, Am. Assn. Univ. Profs., Am. Legion. Democrat. Methodist. Club: Faculty. Author: Handbook of the Agencies of Economics Mobilization of the United States for the War of 1917 (joint author); The Electrical Utilities, A Crisis in Public Control (with W. E. Mosher), 1929; State Government, 1931; Readings in American Government, 1927, revised edition, 1933; Public Utility Regulation (with W. E. Mosher), 1933; Our Government Today, 1935. Author of pamphlet, Administration of the Gasoline Tax in the United States, 1927, rev. edit., 1930, 1932, 1936; Motor Fuel Taxation in the United States, 1939, etc. Home: 716 Sumner Av., Syracuse 10, N.Y.

CRAWFORD, Franzo Hazlett, prof. physics; b. Dickinson, N.D., July 5, 1900; s. Lewis Ferandus and Cora Belle (Hazlett) C.; B.S., U. of N.D., 1920; B.A. (honors), Oxford U., 1923; Ph.D., Harvard U., 1928; m. Marie Edna Timberlake, June 18, 1928. Instr. physics, Northwestern U., 1923-24, Harvard U., 1927-28; faculty instr. Harvard U., 1928-30, asst. prof., tutor and chmn. tutorial bd. of natural sciences, 1930-36; visiting prof. physics, Williams Coll., 1936-37, Thomas T. Read prof. physics since 1937, now also chmn. dept. Rhodes Scholar from N.D., 1920-23. Fellow Am. Physical Soc., Am. Optical Soc., Am. Acad. of Arts and Sciences; mem. Phi Beta Kappa, Sigma Xi. Home: 135 Main St., Williamstown, Mass.

CRAWFORD, Fred Lewis, congressman; b. Dublin, Tex., May 5, 1888; s. William Carroll and Mary Jane (Rape) C.; edn. grade schs, and business coll., Tex.; student polit. economy, extension course, U. of Mich., 1925-26; m. Clara Belle Lyons, May 1910 (died 1927); m. 2d, Elizabeth Ann Jones, Nov. 1932; 1 son, William Douglas. Began as apprentice with English firm accountants, 1914; in accounting field

1915-17; engaged in building, financing and operating beet sugar mills in various sects. of U.S., 1917-35; mem. 74th to 78th Congresses (1935-45), 8th Mich. Dist. Dir. Refiners Transport & Terminal Corp., Mich. Nat. Bank, Petroleum Transit Corp. Republican. Methodist. Elk. Home: 543 Millard St., Saginaw, Mich.

CRAWFORD, Frederick Coolidge, pres. Thompson Products, Inc.; b. Watertown, Mass., Mar. 19, 1891; s. Fred E. and Mattie (Coolidge) C.; A.B., Harvard, 1913, M.C.E., 1914; Dr.Eng., Case Sch. of Applied Science, 1942; LL.D., Bowling Green (O.) State Univ.; m. Audrey Bowles, Oct. 17, 1932. With Thompson Products, Inc., since 1916, beginning as maintenance engr., dir. since 1926, pres. since 1933; pres. and dir. Thompson Aircraft Products Co.; Thompson Products, Ltd., Toledo Steel Products Co.; dir. Cleveland Graphite Bronze Co., Cleveland & Pittsburgh Railroad Co.; dir. Union Bank of Commerce; pres. Automotive & Aviation Parts Mfr. Trustee Mutual Life Ins. Co. of New York, trustee Denison U., Soc. for Savings in the City of Cleveland, Y.W.C.A., governor Associated Industries of Cleveland; director Cleveland Chamber of Commerce, Nat. Indsl. Conf. Bd.; corporate mem. Cleveland Automobile Club (dir.); mem. exec. com. Cleveland War Com.; mem. War Production Bd. (management labor council; mem. War Manpower Comm. (management labor policy com.); mem. automotive parts industry advisory com., mem. advisory bd., region No. 5, War Production Bd.; mem. adv. council of business men, Nat. advisory com., Woman's Foundation, Inc.; mem. U.S. com. for Internat. Economic Reconstruction; mem. Nat. Panel Arbitrators, Am. Arbitration Assn.; mem. Advisory com. British War Relief Society; mem. com. United China Relief, Inc.; distinguished com. Ligue Internationale des Aviateurs.* Mem. citizens com. Cleveland Orchestra; mem. exec. com. St. Luke's Hospital. Cleveland Conv. and Visitors Bur.; vice-pres. Nat. Air Races of Cleveland; mem. Cleveland com. on Foreign Relations, Cleveland Council on World Affairs; Citizens Nat. Com., Nat. Safety Council (trustee), Nat. Assn. Mfrs. (dir., chmn. exec. com., mem. finance and nat. indsl. information coms.); indsl. councillor Ohio State U. Research Foundation; dir. Army Ordnance Assn.; mem. Cleveland Engring. Soc. (trustee), Soc. Automotive Engineers, Harvard Engring. Soc., A.A.A.S., Western Reserve Hist. Soc. (trustee), Northern Ohio Opera Assn., Phi Beta Kappa (Harvard chapter). Awarded Cleveland medal for Public Service, May 1941, upon expiration of second consecutive years as pres. Cleveland Chamber of Commerce. Clubs: Advertising, Wings, Rockefeller Center Luncheon (New York); Detroit Athletic, Detroit Boat, Detroit Yacht, The Recess (Detroit); Harvard (Cleveland and New York); Mid-Day, Union, Country, Pepper Pike Country, University of Cleveland, Cleveland Skaters, Toledo. Home: 15120 Shaker Blvd., Shaker Heights, O. Office: 2196 Clarkwood Blvd., Cleveland, O.

CRAWFORD, Harry Jennings, banking, oil refining; b. Emlenton, Pa., Jan. 19, 1867; s. Samuel Washington and Jane C.; ed. Emlenton pub. sch.; m. Elizabeth Hafala; children—Elizabeth Louise, Katherine Jane. Began as foreman South Penn Oil Co., 1888; supt. Pa. Fuel Supply Co., 1890; now president First National Bank (Emlenton, Pa.), Oil City National Bank, Pa. Fuel Supply Co., Emlenton Water Co.; dir. Quaker State Oil Refining Corp., Devonian Oil Co., Reno Oil Co., Jas. B. Berry Sons Co., Enterprise Oil Co., Mountain Fuel Supply Co., Crawford & Gregory, etc. Trustee Grove City Coll. Del. Rep. Nat. Conv., Chicago, 1932. Prebyn. Mason (33°). Home: Emlenton, Pa.

CRAWFORD, Ivan Charles, civil engr., educator; b. Leadville, Colo., June 2, 1886; s. Harvey Burton and Elizabeth (Fountain) C.; B.S., in C.E., U. of Colo., 1912, C.E., 1915; D.Sc., (honorary) University of Colorado, 1944; graduate Army School of the Line, Langres, France, 1918; short course, War Coll., Washington, D.C., 1926; m. Helen May Lee, Aug. 27, 1913; children—Ivan Charles, Jean Anne. Began as miner in Colo., 1906; surveying and bridge constrn., various periods, Ore. Short Line, D.&R.G. and I.C. rys.; successively instr., asst. prof. and asso. prof. civ. engring., U. of Colo., 1912-23; prof. civ. engring. and dean Coll. of Engring., U. of Ida., 1923-37, also dir. Ida. Engring. Expt. Sta., 1928-37; on leave of absence, 1933-34, to act as state engr. for Ida., Fed. Pub. Works Adminstrn.; prof. civil engring. and dean, Sch. Engring. and Architecture, U. of Kan., 1937-40; dean Coll. of Engring., prof. civil engring., U. of Mich., since 1940. Rep. in Idaho, U.S. Coast and Geodetic Survey, 1934; asso. consultant Nat. Resources Com., 1936; consultant on training programs of Ordnance Dept., United States Army, 1942, Navy Department Bureau of Naval Personnel, 1943. Licensed civil engineer in Kansas and Michigan. Capt. Colo. N.G., 1916; maj. Engineer Corps, U.S. Army, 1917-19; chief of gen. buildings sect., Belgian Mission, Am. Comm. to Negotiate Peace; with Army of Occupation, A.E.F.; col. Engrs. Res. since 1938. Mem. Am. Soc. C.E. (dir. 1935-38), Soc. Am. Mil. Engrs., Northwest Scientific Soc., Soc. for Promotion Engring. Edn. (v.p. 1936-37), Engrs. Council for Professional Development (com. on engring. schs. 1936-42), Sigma Xi, Tau Beta Pi, Sigma Tau, Alpha Sigma Phi, Acacia. Mason. Club: Cosmos (Washington, D.C.). Contbr. to engring. press. Home: 1702 Morton Av., Ann Arbor, Mich.

CRAWFORD, James Blanchard, army officer; b. New York, N.Y., Nov. 27, 1888; s. James C. and Mary Agnes (O'Callaghan) C.; B.S., U.S. Mil. Acad., 1911; student Coast Arty. Sch., 1924-25, Command and Gen. Staff Sch., 1925-26 (hon. grad.), Army War Coll., 1932-33; m. Margaret Gordon, Sept. 29, 1937. Instr. U.S. Mil. Acad., 1914-18, exec. officer Camp Eustis, Va., 1918-19; chief of transportation service, Am. Forces in Germany, 1919-20; instr. U.S. Mil. Acad., 1920-24; exec. officer Panama Coast Arty. Dist., 1927-29; office chief of Coast Arty., War Dept., 1929-32; instr. Command and Gen. Staff Sch., 1933-37; comdg. officer 92d Coast Arty., P.I., 1939; comdg. officer 65th Coast Arty., San Francisco, 1940; comdg. gen. Camp Davis, 1940; comdg. gen. AAATC Fort Bliss, 1941; comdg. gen. 39th AAA; Brig., 1943; Office Secretary of War, 1944; commd. brig. general (temp.), April 7, 1944. Mem. Theta Delta Chi, Roman Catholic. Clubs: Army and Navy, Army-Navy Country (Washington); Cape Fear, Cape Fear Country (Wilmington, N.C.); Carolina Yacht Club, Wrightsville Beach, N.C. Contbr. articles to Coast Arty. Jour. Home: Marlyn Apts., Washington, D.C.

CRAWFORD, Joan, actress; b. San Antonio, Tex., March 23, 1908; ed. schs. of Kansas City and student at Stevens Coll. (Columbia, Mo.); m. Douglas Fairbanks, Jr., June 3, 1929 (divorced); m. 2d, Franchot Tone, October 11, 1935 (divorced); married 3d, Phillip Terry, July 21, 1942; children—(adopted) Christina, Phillip, II. Appeared on stage (dancing) as Lucille le Sueur. Entered movies in 1926. Starred in following: Dancing Daughters; Blushing Brides; Untamed; Modern Maidens; Paid; Laughing Sinners; Possessed; Grand Hotel; Dancing Lady; The Gorgeous Hussy; The Bride Wore Red; Mannequin; Forsaking All Others; No More Ladies; The Last of Mrs. Cheyney; Ice Follies of 1939; The Shining Hour; The Women; A Woman's Face; They All Kissed the Bride; Reunion in France. Home: 426 N. Bristol Av., West Los Angeles 24, Calif. Address: Warner Bros. Studios, Burbank, Calif.

CRAWFORD, John (McLenaghan), mfr.; b. Limavady, County Derry, Ireland, Oct. 16, 1867; s. Joseph and Eliza Jane (McLenaghan) C.; ed. schs. of Limavady, Ireland, and Bradford, Pa.; m. Elizabeth McAllister, Dec. 6, 1910; children—Emma Elizabeth (Mrs. B. F. Harris, III), John McAllister. Came to U.S., 1883, naturalized, 1889. Shipping clerk, Bradford, Pa., 1884-93; with William Forgie, Washington, Pa., 1893-97; founded Parkersburg (W. Va.) Rig and Reel Co., mfrs. oil field equipment, 1897; serving as sec.-treas., pres., and since Jan. 1933, chmn. bd.; pres. North Fork Oil Co. (Ill.), Okla. producing & Refining Co., N.Y. Quartet Oil Co., Hillside Oil Co., Homaokla Oil Co. (Okla.). Mem. City Council, Parkersburg, 1900-01; col. governor's staff, W.Va., 1900-12; pres. Parkersburg Board of Commerce, 1920-24; dir. Chamber of Commerce of U.S., 1921-27; mem. W.Va. Tax Comm., 1926-27, State Bd. of Edn., 1933-35; dir. Am. Peace Soc.; v.p. Ohio Valley Improvement Assn.; trustee Asheville (N.C.) Sch. Episcopalian. Mason (33°, K.T.). Clubs: Bankers (N.Y. City); Tulsa, Southern Hills Country (Tulsa); Parkersburg Country. Home: 1019 Julian St. Office: 620 Depot St., Parkersburg, W. Va.

CRAWFORD, John Thomas Gavin, lawyer; b. Crawfordville, Fla., Dec. 6, 1885; s. Henry Clay and Anna (Moring) C.; pub. schs., Tallahassee, Fla.; studied law University of Virginia; m. Paula Connally, June 20, 1918; children—Katharine Hammond (Mrs. Edgar H. Rogers, Jr.), Paula Connally. Practiced in Pensacola, Florida, 1906-08, since in Jacksonville. Del. Dem. Nat. Conv., Denver, 1908; mem. Dem. Nat. Com., 1912-32. Mem. Am., Fla. State and Jacksonville bar assns., Kappa Alpha (Southern). Club: Florida Yacht. Home: 133 Beach Av., Atlantic Beach, Fla. Office: Lynch Bldg., Jacksonville, Fla.

CRAWFORD, Joseph E(manuel), ry. official; b. San Diego, Calif., Dec. 1, 1876; s. Joseph U. and Harriet (Henriques) C.; B.S. in civil engring., U. of Pa., 1895; m. Alice Marion Christeson, May 25, 1904. Draftsman and designer Pencoyd (Pa.) Iron Works, 1895-1903; with N.&W. Ry. since 1903, as bridge engr., 1903-14, chief engr., 1914-24, gen. mgr., 1924-36, vice-pres. in charge of operation 1936-39, vice-president, assistant to president, 1939-41, retired Jan. 1, 1942. Member Am. Soc. Civil Engrs., Am. Ry. Engrs. Assn., Psi Upsilon. Republican. Episcopalian. Clubs: University (Phila.); Shenandoah, Roanoke Country (Roanoke, Va.). Home: 645 Wellington Av., Roanoke, Va.*

CRAWFORD, Kenneth Gale, journalist; b. Sparta, Wis., May 27, 1902; s. Robert Levy and Madge (Gale) Crawford; B.A., Beloit College, 1924; awarded LL.D. degree by Olivet College; m. Elisabeth Bartholomew, July 21, 1928; children—William, Gale. Reporter and bur. mgr., United Press, St. Paul, Minn., St. Louis, Mo., Cleveland, Lansing and Indianapolis, 1924-27, Washington corr., 1927-29; columnist Buffalo (N.Y.) Times, 1929-32; Washington corr., N.Y. Post, 1932-40; Washington corr. and bur. mgr., PM (newspaper), 1940-43; war corr. accredited to North African theater, 1943; war corr. North Africa, Italy, Middle East, England, France, 1943-44; asso. editor Newsweek, President American Newspaper Guild, 1939-40. Mem. Sigma Chi, Sigma Delta Chi. Club: National Press (Washington). Author: The Pressure Boys, 1939; Report on North Africa, 1943. Address: Newsweek, New York, N.Y.

CRAWFORD, Leo Calvin, lawyer; b. Darke County, Ohio, Aug. 30, 1896; s. George Frederick and Jane (McClain) C.; A.B., Miami U., Oxford, O., 1919; LL.B., Harvard U., 1922; m. Sara M. Kelley, Feb. 5, 1927; 1 dau., Margaret Jane. Admitted to Ohio bar, 1922; in pvt. practice of law, 1922-30; prosecuting atty., Montgomery County, Ohio, 1931-34; private practice, 1935-39; U.S. atty., Southern Dist. of Ohio, 1939-44; private practice since 1944; sec. and dir. Sal-Payne Corp. Served with U.S. Naval Aviation Corps, 1918. Mem. National Federated Craft. Mem. Ohio State and Montgomery County bar assns., Am. Legion (past comdr.), Sigma Alpha Epsilon, Phi Beta Kappa, Tau Kappa Alpha, Sigma Delta Chi. Democrat. Presbyterian. Mason (York and Scottish Rites). Club: Gem City Democratic, Lawyers (Dayton). Home: 565 Daytona Parkway. Office: Third National Bldg., Dayton, O.

CRAWFORD, Leonidas Wakefield, college prof.; b. Fayetteville, N.C., Dec. 23, 1877; s. Leonidas Wakefield and Mary Anna (Pullen) C.; grad. Trinity High Sch., Durham, N.C.; B.A., Trinity Coll. (Duke U.), 1898; M.A., Columbia, 1903; Ph.D., Northwestern U., 1922; m. Helen May Meredith, Dec. 23, 1908; 1 son, Meredith Pullen. Instr. in English, Rutherford (N.C.) Coll., 1900-02, Poly. Inst., Brooklyn, 1905-06; tutor Coll. City of New York, 1907-08; prof. English, Sweetbrier (Va.) Coll., 1909-11; prof. English and dean Emory and Henry Coll., Emory, Va., 1911-18; prof. religious edn., George Peabody Coll., since 1920, prof. English since 1937. Mem. faculty Columbia U., summers, 1915-39; dir. religious edn., West End Meth. Ch., Nashville, 1922-37. Mem. Phi Beta Kappa, Kappa Delta Pi, Internat. Soc. of Theta Pi. Author: Vocations within the Church, 1920. Co-editor: Studies in Religious Education, 1931. Home: 3619 Sperry Road. Address: George Peabody College for Teachers, Nashville, Tenn.

CRAWFORD, Mary Sinclair, professor of Old French; b. Phila., Pa.; dau. of Josiah and Rubie A. (Loughridge) Crawford; A.B., Wilson Coll., Chambersburg, Pa., 1903; A.M., U. of Pa., 1920, Ph.D., 1923; LL.D., Wilson College, 1935; Litt.D., University of Southern California, 1941; unmarried. Prin. King Crawford Sch., Terre Haute, Ind., 1907-15; headmistress Girton Sch., Winnetka, Ill., 1915-17; instr. in French, Bryn Mawr Coll., 1919-22; asst. prof. French and dean of women, Carleton Coll., Northfield, Minn., 1923-25; prof. Old French since 1925, and dean of women, University of Southern California, 1925-41. Officer de l'Instruction Publique (France), 1929. Mem. Modern Lang. Assn., Mediæval Acad. America, Am. Assn. Univ. Profs., Am. Assn. Univ. Women, Nat. Fedn. Business and Professional Women, Société des Anciens Textes (Paris), Phi Kappa Phi, Pi Lambda Theta (hon.); pres. Women's International Assn. of Aeronautics; pres. Business Women's Legislative Council of Calif. Club: Women's University of Los Angeles. Editor: Les Lunettes de Grand'Maman (French reader), 1910; La Vie de St. Nicholas, 1923. Dean Floating Univ., 1931-32 (Sabbatical leave). Home: 1139 W. 27th St., Los Angeles 27, Calif.

CRAWFORD, Milo Hicks, lawyer; b. Crawford Corners, Venango County, Pa., Aug. 12, 1880; s. Carlisle Jennings and Mary Montgomery (McClelland) C.; LL.B., U. of Mich., 1909; m. Maurine Graham, May 27, 1914; 1 dau., Betty Jane (Mrs. Arthur J. Brandt, Jr.). Was bank clerk Peoples National Bank, East Brady, Pa., 1900-02; connected with Franklin Trust Co., Franklin, Pa., 1902-06; attended Law School, U. of Mich., 1906-09; admitted to Mich. bar, 1909; became connected with Kenna, Lightner & Oxtoby (now Lightner, Crawford, Sweeny, Dodd & Mayer), Detroit, head of firm since 1932; sec. and dir. Nat. Broach & Machine Co. (machine tool company) since formation in 1929; trustee and treas. of Mich. Children's Aid Society since 1927. Mem. Am., Mich. State and Detroit bar assns.; mem. Internat. Assn. of Insurance Counsel (pres. 1938-39), Phi Alpha Delta. Republican. Presbyterian. Clubs: Detroit Athletic, Detroit Golf. Home: 19465 Canterbury Rd. Office: 1601-13 Dime Bldg., Detroit, Mich.

CRAWFORD, Nelson Antrim, editor, author; b. Miller, S.Dak., May 4, 1888; s. Nelson Antrim and Fanny (Vandercook) C.; B.A., State U. of Ia., 1910; M.A., U. of Kan., 1914; m. Muriel Shaver, of Cedar Vale, Kan., Apr. 13, 1925 (divorced 1931); m. 2d, Ethel Louise Mattingly, Feb. 3, 1938. Engaged in daily newspaper work, 1906-09; instructor English, later asst. prof., head of dept. industrial journalism, 1914-26, Kan. State Agrl. Coll., also head printing dept., dir. coll. press service; prof. journalism, U. of Wash., summer 1923; asst. editor Kansas Industrialist, 1914-26; asso. editor The Midland, 1919-33; editor Kansas Churchman, 1916-18; contbg. editor, Farm and Fireside, 1917-18; dir. of information, U.S. Dept. Agr., 1925-28; also lecturer Grad. Sch. Agr., Washington, D.C.; editor Yearbook of Agriculture, 1926 and 1927; editor-in-chief The Household Mag. since 1928. Dir. Golden Belt Lumber Co. Dir. of publicity, U.S. Food Administration in Kan., 1917; dir. of publicity, Kan. Council of Defense, 1917-18. Ex-pres. Am. Assn. Agrl. Coll.

Editors, Am. Assn. Teachers of Journalism, Am. College Quill Club; mem. Soc. Midland Authors, Poetry Soc. America, Phi Kappa Phi, Phi Sigma Kappa, Sigma Delta Chi, etc. Mason (32°, K.T.). Dep. General Convention Protestant Episcopal Church, 1919. Club: Nat. Press (Washington). Author: Preparation for Editorial Work on Farm Papers, 1917; (with F. C. Dean and W. C. Palmer) Editing the Agricultural Bulletin, 1918; The Carrying of the Ghost (poems), 1923; The Ethics of Journalism, 1924; (with Charles Elkins Rogers) Agricultural Journalism, 1926; A Man of Learning (fiction), 1928; How to Study, 1928; Unhappy Wind (novel), 1930; (with Karl A. Menninger and others) The Healthy-Minded Child, 1930; We Liberals, 1936; Your Child Faces War, 1937. Editor: Weavers with Words (anthology), 1921; (with David O'Neil) Today's Poetry (anthology), 1923; also many vols. of British and American poets. General editor Borzoi Handbooks of Journalism; book reviewer, The Signet. Contributor to American Yearbook, Dictionary of Am. Biography, Ency. of the Social Sciences, Ency. Britannica, Columbia Encyclopedia, etc. Contbr. criticism, special articles, etc., to many mags. Winner Kansas poetry prize, 1920; Betty Earle lyric prize, 1923. Lecturer on journalistic and lit. subjects. Address: The Household Magazine, Topeka, Kan.

CRAWFORD, Porter James, pub. health; b. Seville, O., May 29, 1895; s. Porter W. and Ella Gertrude (Foskett) C.; B.S., Buchtel Coll., 1916; M.D., Western Reserve U., 1920; M.P.H., Johns Hopkins U., 1935; m. Ruth Elizabeth Frisbie, Aug. 30, 1919; children—James Telfer, Porter Foskett, Elizabeth Craig. Interne Lakeside Hospital, Cleveland, 1920-21; in private practice of medicine, 1921-23; with pub. health adminstrn., O., 1924-27; mem. staff Internat. Health Div. of The Rockefeller Foundation since 1928, engaging in yellow fever studies and control, Brazil, 1928-34, malaria studies, Panama, 1935-38, regional dir. for the Caribbean since 1939; consultant in pub. health to Republic of Panama, 1936-40. Officer Cuban Pub. Health Assn. Fellow A.M.A., Am. Pub. Health Assn., Royal Soc. Hygiene and Tropical Medicine; mem. Am. Soc. Tropical Medicine, A.A.A.S., Isthmian Med. Soc., Delta Omega. Independent Republican. Served U.S. Army, 1 mo., 1917. Enlisted Med. Res. Corps, 1917-18. Clubs: Union (Panama); American (Havana). Contbr. to Higiene y Sanidad (Mag.), Panama. Decorated by Cuban government, Dec. 2, 1940, Order of Merit, "Carlos J. Finlay." Home: Apartado 1710, Habana, Cuba. Address: Room 5500, 49 W. 49th St., New York, N.Y.

CRAWFORD, Robert Platt, educator, author; b. Council Bluffs, Ia., Dec. 7, 1893; s. Nelson Antrim and Fanny (Vandercook) C.; A.B., U. of Neb., 1917; A.M., Columbia, 1926; unmarried. Reporter Neb. State Journal, Lincoln, Neb., 1914-16; agrl. editor U. of Neb., 1917-18; asst. editor U.S. Dept. Agr., Washington, 1918; asso. editor Neb. Farmer, Lincoln, 1919-21; hist. research for University of Nebraska, 1922, asst. prof. journalism, U. of Neb., 1923, asso. prof., 1924, prof. since 1926, asst. to chancellor, 1928-38; sec. U. of Neb. Foundation, 1937-39, est. course in creative thinking, 1931. Visiting prof. journalism, U. of Tex., 1940-41; sr. field rep., Office of War Information, 1944; specialist on business and finance, Washington, Overseas Branch, O.W.I., 1945; educational specialist (journalism) for War Department, Italy, 1945. Fellow Royal Economist Society; member American Econ. Assn., Am. Acad. Polit. and Social Science, Am. Assn. Teachers of Journalism, Neb. Writers' Guild (sec. 1925-26; pres. 1928-29), Am. Assn. Univ. Profs. (sec. Univ. of Nebraska chapter 1928-29), American Legion. Author: These Fifty Years, 1925; The Magazine Article, 1931; Think for Yourself, 1937. Originated nationally syndicated daily feature, "Dollars and Sense," 1922; special writing for Barron's, 1924-26, Country Gentleman, 1926-31; economic investigations for Barron's, 1942-44. Contbr. to many mags.; hon. editor, Prairie Schooner. Extensive travel in Europe, Siberia, Manchuria, Japan. Home: 2212 Washington St., Lincoln, Neb. Address: University Hall, U. of Nebraska, Lincoln, Neb.

CRAWFORD, Robert Walter, army officer; b. Warsaw, N.Y., Sept. 17, 1891; s. William Robert and Clara (Maxon) C.; B.S., U.S. Mil. Acad., 1914; E.E., Cornell U., 1921; grad. Command and Gen. Staff Sch., 1929, Army War Coll., 1936; m. Mary Ellen Viner, June 13, 1914; children—Mary Elizabeth (wife of Lt. Carl J. Fleps, U.S. Marine Corps), Robert W. Commd. 2d lt., Engr. Corps, June 12, 1914; promoted through grades to brig. gen. (temp), U.S. Army, Dec. 15, 1941, later to maj. gen. Decorated Croix de Guerre (France), 1918. Mem. Eta Kappa Nu. Republican. Presbyterian. Club: Army and Navy (Washington). Home: Warsaw, N.Y.*

CRAWFORD, Roscoe Campbell, army officer; b. Bridgewater, Pa., Nov. 1, 1887; s. William James and Mary Jane (Campbell) C.; student Allegheny Coll., 1905-07; B.S., U.S. Mil. Acad., 1912; m. Nancy Johnson, Nov. 17, 1915; children—Roscoe Campbell, Nancy Johnson (Mrs. William J. Williams, II). Commd. 2d lt., Corps of Engrs., U.S. Army, June 12, 1912; promoted through grades to brig. gen., July 10, 1941; commandant The Engineer Sch., U.S. Army, 1940-43; pres. Engineer Board, U.S. Army, 1940-41; division engineer, Missouri River Division, U.S. Engineers since 1943. Mem. Soc. of Am. Mil. Engrs., Delta Tau Delta. Catholic. Home: New Brighton, Pa. Office: Fort Omaha, Neb.

CRAWFORD, Russell Tracy, astronomer; b. Davis, Calif., Mar. 26, 1876; s. Frederick Gustavus and Mary Lanette (Foster) C.; B.S., U. of Calif., 1897, Ph.D., 1901; studied U. of Berlin, winter semester, 1911; m. Mary Crooke McCleave, Oct. 20, 1902 (died Apr. 21, 1903); m. 2d, Helen Alice Young, May 22, 1913. Mem. examining force U.S. Civ. Service Commn., 1902-03; with University of Calif. since 1903, instr. in astronomy until 1906, asst. prof., 1906-10, asso. prof., 1910-19, prof. since 1919, chmn. of dept., 1938-41, since 1942. Dir. Students' Obs. since 1939. Mem. Bd. of Edn., Berkeley, 1906-09. Maj. Air Service, U.S. Army, Feb. 1918-July 1919. Fellow A.A.A.S.; mem. Astron. Soc. America, Astron. Soc. Pacific (pres. 1914), Internat. Astronomical Union, Astronomische Gesellschaft, Phi Beta Kappa, Sigma Xi. Investigated the orbits of many comets and two satellites; computed general perturbations of several asteroids. Club: Faculty (Berkeley). Author: The Determination of Orbits of Comets and Asteroids. Editor: Cajori's Newton's Principia, A Revision of Motte's Translation. Home: 2740 Hillegass Av., Berkeley, Calif.

CRAWFORD, Stanton Chapman, zoölogist, univ. dean; b. Steubenville, O., Oct. 30, 1897; s. George Moore and Minnie (Chapman) C.; grad. Wells High Sch., Steubenville, 1915; A.B., Bethany (W.Va.) Coll., 1918; A.M., U. of Cincinnati, 1921; Ph.D., U. of Pittsburgh (Pa.), 1926; LL.D., Bethany Coll., 1940; m. Mary Belle Parks, Mar. 23, 1920; children—Nancy Elizabeth (Mrs. Thomas K. Hodges), Mary Alice. Ordained Christian (Disciples) ministry, 1918; pastor Oakley-Hyde Park Ch., Cincinnati, 1918-21; professor. biology, Lynchburg (Virginia) College, 1921-24; instructor in zoölogy, University of Pittsburgh, 1924-26; prof. biology and dean, Lynchburg Coll., 1926-27; asst. prof. zoölogy, U. of Pittsburgh, 1927-28, asso. prof., 1928-30, prof., 1930-35, prof. of biology since 1935; also head of Johnstown Center, 1927-33, dir. of high sch. relations, 1933-35, dean coll. arts and sciences since 1935. Fellow A.A.A.S.; mem. Am. Soc. of Zoölogists, (asso.), Am. Soc. of Ichthyologists and Herpetologists, Pa. Acad. Science, Sigma Xi, Omicron Delta Kappa, Sigma Nu, Phi Sigma, Scabbard and Blade. Republican. Presbyterian. Contbr. to zoöl., hist. and ednl. jours. Home: 4744 Wallingford St., Pittsburgh, Pa.

CRAWFORD, William Henry, educator; Oct. 6, 1855-Mar. 6, 1944. See Vol. 19 (1936-37).

CRAWFORD, William Hopkins, dean, prof. dentistry, Ind. Univ.; b. Morristown, Minn., Aug. 12, 1899; s. George Emerson and Mayme Ruth (Sprague) C.; student, Stout Inst., Menomonie, Wis., 1918, D.D.S., U. of Minn. Sch. of Dentistry, 1923; m. Jane Stanton Ford, Dec. 20, 1932; children—George Emerson, Penelope, Richard Stanton (dec.). Instr. prosthetic dentistry, U. of Tenn., 1923-25, asst. prof. of crown and bridge, 1925-27, asso. prof., 1927-28; asso. prof. of dentistry, Columbia U., 1928-36, prof. dentistry and administrative officer of prosthetic div., 1936-39; dean and prof. dentistry, Ind. Univ. since 1939. Served in 212th Aero Squadron, Keeley Field, 1918-19. Fellow American Association Advancement of Science; member American Dental Association, Ind. State Dental Assn., Indianapolis Dental Soc., Internat. Assn. Dental Research, Am. Public Health Assn., N.Y. Acad. of Dentists, Nat. Acad. Denture Prothetists, Am. Coll. of Dentistry, Sigma Xi, Omicron Kappa Upsilon, Xi Psi Phi, William Jarvie Soc. Clubs: Ind. Riviera, Rotary (Indianapolis). Contbr. dental jours. Home: 4551 Central Av. Office: 1121 W. Michigan St., Indianapolis 2, Ind.

CRAWFORD, William Rex, univ. prof.; b. Beaver, Pa., May 13, 1898; s. Harry H. and Lulu (Rex) C.; A.B., U. of Pa., 1919, A.M., 1922, Ph. D., 1926; m. Dorothy Buckley, June 28, 1924; children—William Rex, John Charlton. Instr. English, U. of Pa., 1919-20, instr. Romance langs., 1920-22, instr. sociology, 1922-27, asst. prof., 1927-35, asso. prof., 1935-37, prof. since 1937, chmn. dept. since 1934, chmn. social science faculty, Grad. Sch., 1936-38; exchange prof. in Chile, 1941; dir. Inter-Am. Training Center, Phila., 1942; cultural relations attaché, American Embassy, Rio de Janeiro, since 1943. Trustee Pa. Sch. of Social Work; mem. bd. dirs. Internat. Inst. Fellow Social Science Research Council, 1933-34; mem. Am. Sociol. Soc., Phi Beta Kappa, Pi Gamma Mu. Author: La cultura de los Estados Unidos, Chile, 1941; A Century of Latin American Thought, 1944. Home: 51 E. Penn St., Philadelphia, Pa.

CRAWFORD, William Wait, lawyer. Sept. 2, 1878. See Vol. 23 (1944-45).*

CRAWLEY, David Ephraim, Dem. nat. committeeman; b. Center, Miss., Feb. 11, 1886; s. Dr. James T. and Lucy (Dickin) C.; LL.B., U. of Miss., 1911; m. Emma Newell, Oct. 13, 1917; children—David Ephraim, Emma Shirley. Admitted to Miss. bar, 1911, and since practiced law, Kosciusko, Miss.; dist. atty., 1920-32; state senator, 1916-20 and 1940-44. Nat. Dem. exec. committeeman since 1944. Served as capt., 334th F.A., U.S. Army, World War I. Mem. Miss. State Bar Assn. (pres. 1937), Am. Legion (dept. comdr. Miss. 1943-44), Kosciusko Chamber of Commerce. Mason (Shriner). Home: 118 Brantley St. Office: Crawley Bldg., Kosciusko, Miss.

CREAGER, Marvin H. (krā'gĕr), newspaperman; b. Grand Haven, Mich., Feb. 4, 1882; s. Marvin H. and Mary (Swenson) C.; A.B., U. of Kan., 1904; m. Helen A. Alder, Dec. 27, 1910; children—Mary Louise, Eunice Elizabeth, Joanne. Began as reporter and sporting editor Kansas City (Mo.) World, 1904-05; telegraph editor Kansas City Post, 1906; night telegraph editor Kansas City Star, 1906-09, night city editor, 1909-11, spl. writer, 1911, telegraph editor, 1912-16, Washington corr., 1916-17, literary and Sunday editor, 1917-20; mng. editor Milwaukee (Wis.) Journal, 1920-38, pres. and editor, 1938-43; v.p. and editorial advisor since 1943. Sec. Am. Soc. of Newspaper Editors, 1926-30, pres., 1936-37. Mem. Phi Kappa Psi, Sigma Delta Chi. Conglist. Home: 4827 N. Lake Drive. Office: The Journal, Milwaukee, Wis.

CREAGER, Rentfro Banton, lawyer; b. Waco, Tex., Mar. 11, 1877; s. Francis Asbury Warwick and Katherine (Rentfro) C.; B.Sc., Southwestern Univ., 1898, LL.D., 1930; LL.B., U. of Tex., 1900; m. Alice Terrell, Feb. 3, 1904; children—Katharyn N., Elizabeth Alice, Frances, Rentfro Banton. Began practice at Brownsville, Tex., 1900; collector of customs, Brazos de Santiago Dist., under Presidents Roosevelt and Taft; pres. Illied Oil Corp.; pres. Rio Grande Gateway Bridge Corp. Rep. nominee for gov. of Tex., 1916; del. at large, Rep. Nat. Conv., 1916, 20, 24, 28, 32, 36 and 40, floor manager for nomination of Robert A. Taft, 1940 and '44; elected chmn. Rep. State Com., Tex., 1921; mem. Rep. Nat. Com. since 1923. Mem. Ex. Com. of Nat. Com. since 1928. Tendered appointment as ambassador to Mexico by President Coolidge, Dec. 1923, but declined; had also declined appointment to same office by President Harding. Mem. Am. Bar Assn., Phi Delta Theta, Theta Nu Epsilon. Episcopalian. Mason (32°, K.T., Shriner), Elk. Home: 441 Washington St. Office: First National Bank Bldg., Brownsville, Tex.

CREAGER, William Pitcher, civil engr.; b. Baltimore, Md., Sept. 21, 1878; s. Noble Harwood and Mary (Neal) C.; C.E., Rensselaer Polytech. Inst., 1901; m. Margaret Burns, Apr. 9, 1904; 1 dau., Elizabeth Mary. Provincial supervisor Philippine Govt., 1901-04; designer N.Y. State Barge Canal, 1904-06; draughtsman to chief hydraulic engr., J. G. White Engring. Corp., 1906-22; v.p. and chief engr. Power Corp. of N.Y. and other corps., 1922-31; cons. engr. since 1931. Lt. col. U.S. Army, retired. Mem. Buffalo War Council; dep. comdr. Buffalo Office Civilian Protection; former trustee Rensselaer Poly. Inst.; mem. adv. engring. council, Princeton U. Mem. Am. Soc. C.E., Am. Inst. Consulting Engrs., and other nat. socs.; Mem. Theta Xi, Sigma Xi. Author: Engineering for Masonry Dams, 1917; La Construction des Grands Barroges en Amerique, 1923; Hydro Electric Handbook (with others), 1927; Engring. for Dams (with others), 1942; also chapter in Handbook for Electrical Engineers and Structural Engineers Handbook Library, Handbook for Mechanical Engineers. Contbr. many articles to scientific mags. Home: Sheraton Hotel. Office: Electric Bldg., Buffalo, N.Y.

CREAL, Edward Wester (krēl), congressman; Nov. 20, 1883-Oct. 13, 1943. See Vol. 23 (1944-45).

CRECRAFT, Earl Willis (krā'krăft), coll. dean; b. Brookville, Ind., Jan. 27, 1886; s. Albert Newton and Mary (Tyner) C.; Ph.B., Franklin (Ind.) College, 1907; LL.D., from same college, 1934; A.M., Columbia U., 1911, Ph.D., 1915; m. Lucy Ann Guthrie, Aug. 19, 1914; children—Lucy Anne (dec.), Jane Willis, Richard Guthrie, William Albert, Susan. Prin. high sch., Shelbyville, Ind., 1908-10; instr. in politics, Columbia, 1912-13; instr. and lecturer in government, New York U., 1913-19; also head of social science dept., high sch., Bayonne, N.J., 1914-19; prof. polit. science, U. of Akron, 1919-38; dean Coll. Liberal Arts and prof. polit. science, Kent State U., since 1938; visiting prof., summers, Syracuse U., 1932, Cornell U., 1933. Asst. sec. Honest Ballot Assn. N.Y. City, 1913; sec. Hudson County (N.J.) Citizens Fed., 1913-14; mem. staff Bur. Municipal Research (Akron), 1920; spl. lecturer on citizenship, Ohio State Dept. of Americanization, 1922. Mem. Advisory Council on Radio in Edn. Mem. Am. Polit. Science Assn., Am. Hist. Assn. (asso. mem. Commn. on Social Studies in the Schs.), Nat. Municipal League, Am. Acad. Polit. and Social Science, Am. Soc. Internat. Law, Am. Assn. Univ. Profs., Kent Chamber Commerce, Internat. Assn. Torch Clubs, Omicron Delta Kappa, Phi Delta Theta. Presbyterian. Mason (K.T., 32°, Shriner). Clubs: Rotary, Twin Lakes Country, Akron City. Author: Government of Hudson County, N.J., 1915; Government and Business, 1928; Freedom of the Seas, 1935. Home: 626 Park Av., Kent, O.

CREE, Arch(ibald) C(unningham), denominational exec., clergyman; Mar. 9, 1872-Dec. 15, 1944. See Vol. 23 (1944-45).

CREECH, James Lloyd, college pres.; b. Cumberland, Ky., Apr. 1, 1884; s. Elijah D. and Rebecca (Lewis) C.; student Cumberland Coll., Williamsburg, Ky., 1903-08; U. of Mich. Dept. of Law, 1910-11; Teachers Coll. (Columbia), 1922; grad. work, Harvard, summer, 1926; LL.D., Georgetown College, Georgetown, Ky., 1938; unmarried. Began as teacher pub. schs., Ky., 1905; teacher Barbourville Inst., 1908-09, prin., 1909-10, pres., 1911-13; admitted to Ky. bar, 1912; with Cumberland Coll. since 1913, as head dept. of edn., then dean and pres. since 1925. Republican. Baptist. Home: Williamsburg, Ky.

CREEDEN, Daniel W., pres. Libby, McNeill & Libby; b. Brockton, Mass., Dec. 31, 1891; s. Michael and Catherine H. (Buckley) C.; A.B., Harvard, 1913. Began with Swift & Co., 1913; gen. mgr. John P. Squire Co., 1921, v.p., 1930; v.p. Swift & Co., 1934; pres. Libby, McNeill & Libby since 1940. Home: 7100 South Shore Drive. Office: Union Stock Yards, Chicago, Ill.

CREEDY, Frederick, elec. engrng. research; b. London, Eng., Mar. 27, 1883; s. Frederick and Annie Arabella C.; grad. (with honors) Imperial Coll. of Science and Technology, London, Eng., 1904; m. Eveline Louise Gough, June 10, 1914; children—Phyllis Eveline, John Alan, Richard Frederick. Teacher mathematics, London U., 1905; elec. designer, Westinghouse Engrng. & Mfg. Co., Pittsburgh, Pa., 1907-09; chief elec. engr. B. F. Sturtevant Co., Boston, 1909-11; cons. engr., London, 1912-29; became research asso. prof. in elec. engrng., Lehigh, 1929. Has specialized in development of inventions, among them alternating current commutator motors, multi-speed induction motors, cascade induction motors, alternating to direct current converting apparatus and elec. welders. Mem. Am. Inst. E.E., Instn. Elec. Engrs. (London). Awarded Ayrton Premium, 1923, by Instn. Electric Engrs.; Prix Montefiore, 1925, by internat. jury of engrs. for original works on tech. application of electricity. Author: Single Phase Commutator Motors, 1912; Human Nature in Business, 1927; Theory and Design of Electric Machines, 1929; The Secret of Steady Employment, 1933; Human Nature Writ Large, 1939. Contbr. to tech., econ. and philos. jours. Engaged in engrng. war work for Canadian Govt. since 1941. Home: 307 Hillsboro St., Chapel Hill, N.C.

CREEK, Herbert LeSourd (krēk), univ. prof.; b. Yeoman, Ind., Jan. 21, 1879; s. Moses and Martha (LeSourd) C.; student De Pauw U., 1894-95, 1896-98; A.B., A.M., Butler Coll., 1905, Litt.D., 1941; studied U. of Chicago, 1907-08; Ph.D., U. of Ill., 1910; m. Anna LeOne Fisher, Oct. 16, 1901; children—Kenneth Fisher (dec.), Ronald Fisher. Fellow in English, U. of Ill., 1908-10, instr. in English, 1910-14, asso. in English, 1914-19, asst. prof., 1919-20, asst. dean of men for foreign students, 1920—all U. of Ill.; prof. English and head of dept., Purdue U., since 1920. Mem. Modern Lang. Assn. America, Am. Assn. Univ. Profs., Soc. for Promotion Engrng. Edn., Delta Upsilon. Methodist. Club: Optimist. Editor: (with Mrs. Alta Gwinn Saunders) The Literature of Business, 1920, 4th edit., 1937; The Best of Carlyle, 1929. Author: (with H. M. Baldwin and J. H. McKee) A Handbook of Modern Writing, 1930. Home: 523 Russell St., W. Lafayette, Ind.

CREEL, Cecil Willis (krēl), agrl. edn.; b. Angola, Ind., Oct. 22, 1889; s. Lorenzo Dow and Estella Frances (Willis) C.; student Mont. Agri. Coll., Bozeman, Mont., 1904-06; Tri-State Coll., Angola, Ind., 1906-07, Kan. State Agrl. Coll., 1907-09; B.S. in Agr., Univ. of Nevada, 1911; D. Agr., Univ. of Maryland, 1939; m. Laura Belle Stevens, June 5, 1915 (dec.); children—Marshall Stevens, William Lorenzo (dec.), Jane Estelle; m. 2d, Mille La Rayne Malley, July 17, 1945. Began career at Agricultural Experiment Station, Purdue University, 1911-12; special agent in charge agrl. education Indian Service, Dept. of Interior, 1912-13; in charge research and extension Pacific Northwest Field Sta., Bur. Entomology, U.S. Dept. Agr., Forest Grove, Ore., 1914-19, in charge Bur. campaign to stimulate food production in N.W. during World War; county agt., leader Agrl. Extension Service, U. of Nev., 1919-21, dir. agrl. extension, 1921-41, reappointed to same position, Apr. 1, 1943, dean of agriculture since July 1945. Republican nominee for United States senator from Nevada, 1942. Chairman extension section Assn. of Land-Grant Colls. and Univs., 1933, chmn. Com. on Extension Orgn. and Policy, 1936-37; pres. Assn. Land-Grant Colls. and Univs., 1938, asst. sec., 1940-41; exec. sec. Nev. State Board of Charities and Pub. Welfare, 1933-34; state civil works adminstr., 1933-34. Fellow A.A.A.S.; mem. Am. Assn. Econ. Entomologists, Farm Bureau, Grange, Phi Kappa Phi, Sigma Alpha Epsilon, Epsilon Sigma Phi. Mason (K.T., Shriner, Jester). Rotarian. Author many articles and bulls. on agrl. subjects. Home: 1331 Hillside Drive. Office: University of Nevada, Reno, Nev.

CREEL, George, author; b. Lafayette County, Mo., Dec. 1, 1876; s. Henry Clay and Virginia (Fackler) C.; educated in public schools; married Blanche Bates, Nov. 28, 1912 (died December 25, 1941); children—Frances Virginia, George Bates; married 2d, Alice May Rosseter, March 24, 1943. Editor Kansas City Independent, 1899-1909, Denver Post, 1909-10, Rocky Mountain News, 1911-13; chairman Committee on Public Information, by apptmt. of Pres. Wilson, Apr. 14, 1917-Mar. 1919. Chmn. San Francisco Regional Labor Bd., 1933; chmn. Nat. Advisory Bd., Works Progress Adminstn., 1935. Apptd. U.S. commr. Golden Gate Internat. Exposition by President Roosevelt, 1939. Pres. Authors League Fund. Democrat. Clubs: Players, Dutch Treat (New York); Bohemian, (San Francisco); Press, University (Washington). Author: Quatrains of Christ, 1907; Children in Bondage (with Edwin Markham and B. B. Lindsey), 1913; Wilson and the Issues, 1916; Ireland's Fight for Freedom, 1919; How We Advertised America, 1920; The War, the World and Wilson, 1920; Uncle Henry, 1923; The People Next Door, 1926; Sons of the Eagle, 1927; Sam Houston, 1928; Tom Paine—Liberty Bell, 1931; War Criminals, 1944. Contbr. to mags. Home: 1000 Vallejo, San Francisco, Calif.

CREEL, Richard Henry, physician; born in Lafayette County, Mo., July 20, 1878; s. Henry Clay and Virginia (Fackler) C.; M.D., Univ. Med. Coll., Kansas City, 1900; m. Helen Wolforth, June 5, 1911; 1 son, Wylie Fackler. With U.S. Pub. Health Service since July 27, 1902; was stationed at Ellis Island Immigration Sta., New York; quarantine officer, Philippine Islands; marine hosps. at Phila., Chicago, Baltimore, Louisville, Evansville, Ind.; fleet surgeon, Bering Sea patrol, 1910; plague epidemic work, San Francisco, 1907-08, Porto Rico, 1912-13; Havana, Cuba, 1914, New Orleans, La., 1914, 15, 16, Oakland, Calif., 1925. Surgeon, 1914, and asst. surgeon gen., 1916, in charge of div. of quarantine and immigration; later chief quarantine officer, San Francisco, assigned to U.S. Marine Hosp., San Francisco, 1926, to U.S. Marine Hospital, Baltimore, Md., 1930, to U.S. Marine Hosp., San Francisco, 1935, med. dir. of activities of U.S. Public Health in Western States, Alaska, Hawaii, 1940-42; retired from government work and has been in private practice in San Francisco since 1942. Research work in plague, in cholera and typhoid dissemination. Mem. 3d Mo. Vol. Inf., Spanish-American War. Mem. A.M.A. Episcopalian. Contbr. various articles on tropical diseases to med. jours. Home: 67 Rosewood Drive. Office: 384 Post St., San Francisco, Calif.

CREELMAN, Harlan, theologian; b. Maitland, N.S., Nov. 15, 1864; s. Rev. William and Nancy (Cox) C.; U. of N.B., Fredericton, N.B.; grad. Normal Sch., Castine, Me., 1885; B.D., Yale, 1889, Ph.D., 1894; hon. M.A., Yale, 1908; D.D., Temple U., 1916; m. Josephine Thorp Rice, June 15, 1892 (died Sept. 17, 1940); m. 2d, Helen Walbridge Creelman, Aug. 30, 1941. Ordained Congl. ministry, 1889; pastor Worthington, Mass., 1889-93; instr. Bibl. lit., Yale, 1893-99; Miner prof. Hebrew, cognate langs. and Bibl. lit., Congl. Coll. (McGill U.), Montreal, Can., 1899-1908; prof. Hebrew lang. and lit., Auburn Theol. Sem., 1908-38, prof. emeritus since 1938. In charge O.T. work at various times, 1899-1908, at Wesleyan and Presbyn. (Theol.) colls., Montreal, and Semitic work at McGill; mem. revision com. of "The 1911 Bible." Pres. Seymour Library, Auburn, N.Y. Mem. Soc. Bibl. Lit. and Exegesis, Religious Edn. Assn., Cayuga County (N.Y.) Historical Soc., Federal Council of the Churches of Christ in America, League of Nations Assn. (U.S.A.), The Osborne Assn., Inc. Author: An Introduction to the Old Testament, Chronologically Arranged, 1917, 1927. Contbr. to theol. publs. Home: 118 North St., Auburn, N.Y.; (summer) Ashmore Lodge, Worthington, Mass.

CREER, Leland Hargrave, univ. prof.; b. Spanish Fork, Utah, April 19, 1895; s. Thomas Oliver and Mary Caroline (Jones) C.; A.B., U. of Utah, 1916, A.M., 1920; Ph.D., U. of Calif., 1926; m. Ruth Ridd, Feb. 14, 1918 (died Aug. 3, 1930); m. 2d, Verona Morrison, Aug. 22, 1931; children—Mary Lee, Leland Morrison, Amanda Lee. Instr. in history, Spanish Fork (Utah) High Sch., 1916-17, Granite High Sch., Salt Lake City, 1917-20; pres. Gila Coll., Thatcher, Ariz., 1920-24; asst. prof. history, U. of Wash., Seattle, Wash., 1926-35; pres. Weber Coll., Ogden, Utah, 1935-37; asso. prof. of history, U. of Utah, 1937-38, prof. since 1943, also head dept. of history and polit. science since 1942; visiting prof. history, U. of Hawaii, 1931-32. Reynolds Memorial lecturer, U. of Utah, 1944. Mem. Com. on Foreign Affairs, Salt Lake City. Mem. Northwest Assn. of Secondary and Higher Schs. and Colls., mem. comm. higher schs. (mem. exec. com.), Am. Assn. Univ. Profs., Utah Hist. Soc., Pioneer Trails and Landmarks Assn., Phi Delta Kappa, Phi Delta Theta. Club: Aztec. Author: Utah and the Nation, 1929; Nationalism and World Peace, 1944; also lecture, The New Nationalism, included in Problems in International Understanding, 1927. Contbr. article on Mormonism in Ency. of Social Sciences, 1931; contbr. numerous articles to representative mags. Edited (completed after Dr. Neff's death), History of Utah (Prof. Andrew Love Neff), 1940. Home: 76 U St. Office: University of Utah, Salt Lake City, Utah.

CREESEY, Andrew Elliott (krē'sē), marine corps officer; b. Beverly, Mass., Nov. 7, 1893; s. Andrew H. and Charlotte (Humphrey) C.; B.S., U.S. Naval Acad., 1917; grad. Army Inf. Sch., Command and Gen. Staff Sch.; m. Ruth Laton, Aug. 12, 1922; 1 dau., Joan. Commd. 2d lt., U.S. Marine Corps, 1917, and advanced through the grades to brig. gen., 1942; with Hdqrs. Service Command, Fleet Marine Force, Pacific Area; also served as major, Guardia National, Dominican Republic, and major in Gendarmerie, Republic of Haiti. Decorated Legion of Merit (U.S.), Order of Military Merit (Dominican Republic), Order of Military Merit (Republic of Cuba). Mason. Club: Army and Navy (Washington). Home: 28 Broadway, Beverly, Mass.

CREEVY, Charles Donald, physician; b. Minneapolis, Minn., Feb. 5, 1902; s. Charles Burt and Berdella (Serface) C.; B.S., U. of Minn., 1924, M.B., 1926, M.D., 1927, M.S., 1930, Ph.D., 1931; m. Alice Youngberg, Aug. 15, 1932; children—Donald Charles, Michael Hugh. Intern, Lane Hosp., San Francisco, Calif., 1926-27; fellow in surgery, U. of Minn., 1927-30, instr. in surgery, 1930-32, asst. prof., 1932-37, prof. surgery (urology) since 1937, asst. dean of med. sch., 1939-44, on leave since Oct. 1, 1944, now clin. prof. surgery (urology) part time, engaged in pvt. practice of urology. Mem. Minn. and Am. med. assns., Am. Urol. Assn., Am. Assn. Genito-urinary surgeons, Minn. Acad. Medicine, Theta Delta Chi, Nu Sigma Nu. Home: 1633 E. River Rd., Minneapolis 14. Office: Medical Arts Bldg., Minneapolis 2, Minn.

CREIGHTON, Albert Morton (krā'tŭn), chairman board of directors, Federal Reserve Bank of Boston; born Lynn, Mass., September 6, 1878; son of George Alexander and Ella (Morton) C.; ed. pvt. sch. and high sch.; m. Margaret Abbott, 1906; children—Margaret, Constance, George Abbott, Albert Morton. Shoe manufacturer, as A. M. Creighton, 1906-28; retired; now chairman board directors Federal Reserve Bank of Boston; director Boston Woven Hose & Rubber Company, Lynn Gas & Electric Company, John Hancock Mutual Life Insurance Co.; formerly chmn. formerly mem. N.E. District Recovery Board, NRA; apptd. by Wm. Knudsen co-ordinator of Defense for New England, 1940. Mem. War Service Com. for shoe mfg. industry, World War. Former v.p. and dir. Nat. Boot and Shoe Mfrs. Assn. Republican. Episcopalian. Clubs: Union, Algonquin, Tedesco, Yeamans Hall, East Asiatic, Harvard Travelers; Porcupine (Nassau). Home: 340 Beacon St. Office: 30 Pearl St., Boston, Mass.

CREIGHTON, Frank W(hittington), bishop; b. Phila., Pa., Dec. 3, 1879; s. Thomas and Elizabeth (Whittington) C.; ed. Northeast Manual Training High Sch. and Brown's Coll. Prep. Sch., Phila.; S.T.B., Phila. Div. Sch., 1915, S.T.D., 1926; D.D., Kenyon Coll., 1940; m. Maude R. Hawk, Aug. 15, 1903; children—Thomas Hawk, William Forman. Engaged in business, Phila., 1898 to 1912; lay reader, St. Bartholomew's Ch., Wissinoming, Phila., 1906-13; vicar Ch. of the Redeemer, Andalusia, Pa., 1913-16; deacon, 1914, priest, 1915, P.E. Ch.; examining chaplain, rector, St. Andrew's Parish, Albany, N.Y., 1916-23; rector, St. Ann's Ch., Brooklyn, N.Y., 1923-26; missionary bishop of Mexico, 1926-33; exec. sec. Dept. of Domestic Missions, P.E. Ch., 1930-33; suffragan bishop of Long Island and archdeacon of Queens and Nassau, 1933-37; bishop coadjutor of Michigan, 1937-39; bishop of Michigan since 1940. Mem. Nat. Council of the P.E. Church. Mem. Patriotic Order Sons of America. Democrat. Clubs: Detroit, Economic Club of Detroit. Author of "Our Heritage," "Mexico," Christianity Is Life. Contbr. to various mags. Home: 18240 Fairway Dr., Detroit, Mich.

CREIGHTON, Henry Jermain Maude (krāt'n), chemistry; b. Dartmouth, Nova Scotia; s. Henry Dolby and Helen James (Robson) C.; B.A., Dalhousie U., 1906, M.A., 1907; m.Sc., U. of Birmingham (Eng.), 1909; student U. of Heidelberg (Germany), (1909-10; D.Sc., Federal Polytechnic, Zurich, Switzerland, 1911; m. Jean Hamilton Walker, June 21, 1916; children—John Hervey Jermain, Rosamond Jermain. Came to U.S., 1912. Lecturer on chemistry, Dalhousie U., 1911; instr. in chemistry, Swarthmore Coll., 1912-13, asst. prof., 1913-24, asso. prof., 1924-27, prof. and head of dept. of chemistry since 1927, now on leave of absence; with Columbia U., since 1943. Recipient Longstreth Medal, 1918, Potts Gold Medal, 1939, Modern Pioneer Award, 1940. Mem. A.A.A.S., Am. Chem. Soc. (chmn. Philadelphia sect., 1940-41), Electrochemical Soc. (vice pres. 1936-38), pres. 1939-40), Chem. Soc. (London), Soc. of Chemical Industry, Faraday Soc., Franklin Inst. (chmn. com. on science and arts, 1918; mem. Franklin medal com. since 1922, chmn. 1933), N.Y. Acad. Science, Chem. Inst. of Can., Sigma Xi. Clubs: Chemists, Men's Faculty of Columbia University (New York); University (Montreal); Halifax, Royal Nova Scotia Yacht Squadron (Halifax). Author: Principles of Electrochemistry, 4th edit., 1943. Home: 515 Elm Av., Swarthmore, Pa.

CREIGHTON, John Wallis, educator and clergyman; b. Creighton, Mo., Jan. 16, 1882; s. Marcus Anthony and Mary Adella (Wallis) C.; A.B., Westminster Coll., 1904; Ph.D., U. of Mo., 1917; LL.D., Coll. of Wooster, Ohio, 1936; m. Lois Jameson, Sept. 14, 1910; children—Mildred, Ruth, John Wallis, Robert Jameson, Joseph Riggs. Missionary Presbyn. Ch. Fgn. Missions to China, 1907; prin. Boys Boarding Sch., Yeung Kong, China, 1908-15; prin. True Light Middle Sch. (girls), Canton, 1917-28; prof. of missions and comparative religion, Coll. of Wooster, 1928-34; pres. Hastings (Neb.) College, 1934-43; independent and advanced study of economic problems of Far East, 1943-44; pastor First Presbyn Ch., Maryville, O., 1944-45; prof. economics, Westminster Coll., Pa., since 1945. Director Hackett Medical College and Union Theological College, Canton, 1923-28, Canton Hosp., 1926-28; pres. Am. Assn. of South China, 1923-25; chmn. edul. com. Council of Presbyn. Missions in China, 1925-28. Mem. Am. Oriental Soc., Am. Assn. Univ. Profs., Kappa Alpha. Democrat. Home: New Wilmington, Pa.

CRENIER, Henri (krēn-nyā), sculptor; b. Paris, France, Dec. 17, 1873; s. Henri August and Josephine (Bouteillé) C.; Ecole des Beaux Arts, Paris; pupil of Falquière; m. Lucy Adler, Sept. 11, 1899; children—Pierre, Camille. Came to U.S., 1902, naturalized

citizen, 1911; has specialized in portrait busts and statues; principal works, pediments and caryatids on City Hall, San Francisco, Calif.; "Spirit of the Garden," home of Charles M. Schwab, Loretto, Pa.; "Boy and Turtle," Met. Mus., New York, and Mt. Vernon Pl., Baltimore; "Playmates," bronze fountain for Charles M. Schwab; Fenimore Cooper memorial, Scarsdale, N.Y.; four groups "Ocean, Earth, Fire, Wind," in marble, also "Achievement," gilded bronze fountain, for Alfred I. du Pont; group fountain, in marble, "Water Lilies," for W. T. Pratt; Christopher Columbus memorial, bronze bas-relief, Mamaroneck, N.Y.; cast stone bas-relief, for Oak Hill (W.Va.) Post Office. "The Mail Rider." Served as pvt. French Army, 1894. Mem. Nat. Sculpture Soc., Archtl. League, New York. Catholic. Home: 350 E. 54th St., New York, N.Y.

CRERAR, Henry Duncan Graham, Canadian army officer; b. Hamilton, Ont., Can., Apr. 28, 1888; s. Peter Duncan and Marion Elizabeth (Stinson) C.; ed. Royal Mil. Coll., Kingston, Ont.; Staff Coll., Camberley, Eng.; Imperial Defense Coll., London; m. Verschoyle Cronin, 1916; 1 son, 1 dau. Commd. lt., Canadian Army, 1910; served with Field Arty., Canadian Expeditionary Force during World War I; became staff officer, artillery, Dept. Nat. Defense, 1920; gen. staff officer, War Office, London, 1925-27; also filled posts as prof. of tactics, and comdt. Royal Mil. Coll. of Can., and sr. officer Mil. Hdqrs., London; serving overseas since 1940; chief of Canadian Gen. Staff, 1940-41; apptd. to command 2d Div. Overseas, Dec. 1941, to command Canadian Corps, with rank of lt. gen., Apr. 1942; comdr. Canadian Army Overseas since Mar. 1944. Decorated Distinguished Service Cross.*

CRESKOFF, Jacob Joshua (krĕs'kôf), cons. engr.; b. Belz, Russia, Mar. 30, 1900; s. Louis and Tillie (Lerner) C.; brought to U.S., 1905; student South Phila. High Sch., 1914-18; graduate Gratz Coll., Phila., 1919; B.S. in C.E., Towne Scientific School (Univ. of Pa.), 1922; m. Mildred Blumenthal, Mar. 16, 1935; children—Stephen Michael, Ruth Joan. Began work as structural engr., 1922, designing bridges and bldgs. at Phila.; designed St. Elizabeth's Hosp., Washington, D.C., veterans hosps. at Albuquerque, N.M., Biloxi, Miss., Togus, Me., Wichita, Kan., U.S. Mint Bldg., San Francisco; made investigation of Washington Monument for spalling and aseismic qualities; consultant to depts. of U.S. Govt. on design of earthquake-proof bldgs., and on recording and analysis of structural vibrations, including aeronautical structures; devised first practical dynamic system of aseismic design; method of distribution of wind and earthquake forces to walls and columns; method of using site vibrations as check on geol. findings; method of using periods of vibration of structures as guide to end fixities and to detect invisible damage. Vice-president Vacuum Concrete Corporation, 1938-42, resident vice-president McCloskey & Company since 1942. Associate member United States Naval Inst. Served in Engrs. S.A.T.C., U.S. Army, 3 months, 1918; lt. comdr. Civil Engr. Corps, U.S.N.R., since 1938. Mem. Nat. Soc. Professional Engrs., Franklin Inst., Seismol. Soc. America, Am. Legion, Am. Concrete Inst. Author: Dynamics of Earthquake Resistant Structures, 1934. Contbr. on engring. subjects. Home: 2505 Driftwood Rd., St. Petersburg, Fla. Office: Hooker's Point Shipyard, Tampa, Fla.

CRESS, George Clifford, clergyman; b. Cincinnati, O., Aug. 25, 1873; s. Joseph Porter and Abigail (Crary) C.; prep. edn., high sch.; grad. Divinity School U. of Chicago, 1906; D.D., Grand Island Coll., 1927; m. Amanda Witter Zook, Mar. 29, 1906; children—Gladys Alora and Vera Allene. Ordained to ministry, 1898; missionary in Central Africa, 1899-1900; student pastor Chicago, 1901-06; pastor successively Evanston, Wyo., Colorado City, Colo., and Lewistown, Mont., until 1914; state supt. Mont. Bapt. Conv., 1915-24, also sec. Mont. Home Mission Council of 9 denominations, 1919-24; field editor The Baptist, Chicago, 1924-27; field rep. Northern Bapt. Conv., Board Missionary Cooperation, 1927-30; became associate secretary Ministers and Missionaries Benefit Board of Northern Baptist Convention, 1930, retired, Jan. 1945. Member Baptist Board of Promotion, 1919-24, that raised over $60,000,000 for denomination philanthropies; widely known as lecturer on popular subjects. Republican. Mason (32°). Awarded Carnegie medal and $1,000 for saving life from drowning, 1915. Home: 616 E. Lincoln Av., Mt. Vernon, N.Y. Office: 152 Madison Av., New York, N.Y.

CRESSEY, George Babcock, geologist, geographer; b. Tiffin, O., Dec. 15, 1896; s. Frank Graves and Minnie Frances (Babcock) C.; B.S., Denison U., 1919; M.S., U. of Chicago, 1921, Ph.D. (geology), 1923; student Yale, 1921-22, Coll. of Chinese Studies, Peking, 1923-24, Harvard, 1929-30; Ph.D. (geography), Clark U., 1931; m. Marion Holbrook Chatfield, June 29, 1925; children—Marjorie Holbrook, Richard Chatfield, Frances Graves, Eleanor Earl. Prin. Walworth (N.Y.) High Sch., 1919-20; asst. prof. U. of Shanghai, 1923-29; prof. and chmn. dept. of geology and geography, Syracuse U., since 1931; visiting prof. summer sessions, Harvard, 1930-32, Western Reserve U., 1937, U. of Mich., 1939, Columbia, 1941-41, China, under the Department of State, 1943-44; field work in Mongolia, Tibet and interior of China, 1923-29, 1934; in Siberia, 1923, 1937. Geographical consultant, China, 1934, U.S.S.R., 1937, U.S., 1941-44. Delegate to Pacific Science Congress, Japan, 1926, Java, 1929; delegate International Geol. Congress, Soviet Union, 1937. Mem. Geological Soc. Am., Assn. Am. Geographers, Am. Geog. Soc., Am. Geophysical Union, Nat. Research Council, A.A.A.S., Am. Assn. Univ. Profs., Geog. Soc. of China, Geol. Soc. of China, Am. Oriental Soc., Royal Asiatic Soc., Sigma Xi. Mem. Presbyterian Bd. Foreign Missions. Club: Cosmos (Washington, D.C.). Author: The Indiana Sand Dunes and Shore Lines of the Lake Michigan Basin, 1928; China's Georgraphic Foundations, 1934; Asia's Lands and Peoples, 1944; Basis of Soviet Strength, 1945. Contbr. many articles on the geography of Asia to jours. Home: 146 Westminster Av., Syracuse 10, N.Y.

CRESSMAN, Luther Sheeleigh, anthropologist; b. Pottstown, Pa., Oct. 24, 1897; s. George S. and Florence (Righter) C.; A.B., Pa. State Coll., 1918; S.T.B., Gen. Theol. Sem., New York, 1923; A.M., Columbia, 1923, Ph.D., 1925; m. Dorothy Cecilia Loch, Aug. 31, 1928; 1 dau., Elizabeth Priscilla Acland. Instr. in anthropology and sociology, Coll. of the City of N.Y., 1925-28; instr. in sociology, Seth Low, Jr. Coll. of Columbia, 1928; John Alsop King traveling fellow in Europe, 1925-26; mem. faculty Wash. State Normal Sch., 1928-29; prof. of anthropology, U. of Ore., since 1929, also curator of anthropology and dir. of Museum of Natural History; research asso. Carnegie Institution since 1937; Guggenheim Memorial fellow, 1940-41. Dir. World War II history project, Oregon State Defense Council. Fellow A.A.A.S., Soc. Am. Archæology; mem. Am. Ethnol. Soc., Am. Anthrop. Assn. (exec. com. Pacific Div. 1937), Social Science Research Conf. Pacific Coast (sec.-treas. 1937-39), Social Science Research Council (Pacific Coast regional com. 1938, 39), Sigma Xi, Phi Kappa Phi. Author: Social Composition of the Rural Population of the U.S., 1925; Final Report on Gold Hill Burial Site (U. of Ore. Studies in Anthropology, vol. 1, bull. 1); Archæological Survey of the Guano Valley Region in Southeastern Oregon (U. of Ore. monographs, studies in Anthropology), 1936; Petroglyphs of Oregon (Studies in Anthropology), 1937; Early Man in Oregon (with Howel Williams and Alex D. Krieger), Studies in Anthropology, 1940; Archaeological Researches in the Northern Great Basin (Carnegie Institution), 1942. Contbr. to jours. on anthropology. Home: 2064 Potter St. Address: University of Ore., Eugene, Ore.

CRESSMAN, Paul LeRoy, dir. Bur. of Instrn.; b. Springtown, Pa., Apr. 29, 1803; s. George Landis and Clara Arabella (Meyers) C.; grad. State Teachers Coll., Kutztown, Pa., 1912; B.S., U. of Pittsburgh, 1925; grad. work, Columbia; Ed.D., Pa. State Coll., 1934; m. Lenora Grace LeClaire, June 24, 1916; children—Claire Marie, Hazel Irene, Paul LeRoy. Grade teacher and elementary sch. prin., Lehighton, 1912-15; head of arts dept., State Normal Sch., Bloomsburg, Pa., 1915-18, high sch., Uniontown, Pa., 1918-20; cabinet trade instr., Academy High Sch., Erie, Pa., 1920-21; dir. vocational edn., Erie City Sch., Pa., 1921-24; supervisor and later dir. of industrial edn., State Dept. Public Instrn., Pa., 1924-34, dir. Bureau of Instruction since 1936; asst. supt. pub. instrn., Michigan, 1934-36; instr. summer school, U. of Pittsburgh, 1924, 25, Pa. State Coll., 1928-35. Mem. N.E.A., Am. Vocational Assn., Am. Assn. of Sch. Adminstrs., Pa. State Edn. Assn., Iota Lambda Sigma, Phi Delta Kappa, Kappa Phi Kappa. Methodist. Contbr. to educl. jours. Home: 406 E. Main St., Shiremanstown, Pa. Office: Dept. of Public Instruction, Harrisburg, Pa.

CRESSON, Margaret French (krĕs'sŭn), sculptor; b. Concord, Mass.; d. Daniel Chester and Mary Adams French; ed. Clarke Pvt. School and Brearley School (both N.Y. City); m. William Penn Cresson, Jan. 10, 1921 (died May 12, 1932). Studied under Daniel Chester French, Abastenia St. Leger Eberle and George Demetrios. Principal works: Bronze bust of Daniel Chester French, Corp. of Yaddo, Saratoga Springs, N.Y.; bust of Rear Admiral Richard E. Byrd, Corcoran Gallery of Art, Washington, D.C.; bronze relief of Frank Fuller Murdock, Mass. State Normal School, North Adams; bronze memorial to Mrs. Alvin Klein and marble tablet to William Penn Cresson, both in St. Paul's Church, Stockbridge, Mass.; Baron Serge A. Korff memorial plaque, Georgetown Sch. of Fgn. Service, Washington, D.C.; marble altar, Schoonmaker-Chilton Memorial, Kingston, N.Y.; Edward Mallinckrodt Memorial, Harvard Chem. Laboratory (in collaboration with Daniel Chester French); bronze relief of William E. Barker, Y.W.C.A. Bldg., Washington, D.C.; bust of Daniel Webster at Franklin, N.H.; of Daniel Chester French, in Hall of Remembrance, N.Y. Univ.; bronze relief of Dr. Morton Prince, Harvard Medical Library, Boston; bronze memorial to Hideyo Noguchi, Rockefeller Inst. of Med. Research; bronze bust of President James Monroe, Fredericksburg, Va., etc. Portrait heads and reliefs in private collections of Mrs. John A. Roebling, Mrs. Arnold Whitridge, Mrs. Andrew Hepburn, Mrs. Grenville Merrill, Fairfield Osborn, Joseph P. Day, etc. Exhibited Paris Salon, N.Y. World's Fair, etc. Associate, National Academy of Design. Member Nat. Sculpture Society (sec. 1940, 41), Nat. Assn. Women Artists, Architectural League of N.Y. (2d vice president), Am. Fed. of Arts, Grand Central Art Galleries of N.Y., Soc. of Washington Artists, North Shore Arts Assn., Concord Art Assn., etc. Winner of Shaw Memorial Prize, National Acad. Design, 1927; hon. mention, Junior League Exhbn., N.Y. City, 1928; Soc. of Washington Artists, Corcoran Gallery of Art, 1929; Crowninshield Sculpture prize and Popular prize, Stockbridge Art Exhbn., 1929; bronze medal Soc. of Washington Artists, 1937; hon. mention, Stockbridge Art Exhibition, 1938; Popular prize, Dublin Hill Art Show, 1939; Popular prize, Contemporary Am. Masters, 1944. Episcopalian. Clubs: Washington Arts, Lenox Garden, Stockbridge Golf. Home and studio: Chesterwood, Stockbridge, Mass.

CRESWELL Mary E., dean of home econ.; b. Ansonville, Pa., Oct. 15, 1879; d. Alexander Evans and Helena (Nevling) C.; student Johnson Inst., 1897-1900, State Normal Sch., 1900-02, Univ. of Chicago, Columbia U., 1936; B.S. in Home Economics, Univ. of Ga., 1919; study tour in Eng., 1929. Public sch. teacher, 1901; critic teacher, Ga. State Normal Sch., 1902-11; extension service Ga. State Coll. of Agr., 1911-13; field agt. for Southern States, U.S. Dept. of Agr., 1913-18; dir. home economics, Univ. of Ga., 1918-32, dir. and dean Sch. of Home Economics since 1932; as specialist conducted land grant coll. survey in seven states for U.S. Dept. Interior, Bur. of Edn., summer of 1928; editor, Home Dept., Southern Ruralist, 1922-25. Mem. Nat. Purnell Com. on Research, 1925-26. Del. to White House Conf. on Child Health and Protection; del. to Merrill Palmer Conf. Awarded nat. certificate of recognition, Epsilon Sigma Phi, 1936; on founders roll, Associated Country Women of World, London. Mem. State and Nat. home econ. assns., Ga. Edn. Assn., Phi Kappa Phi, Phi Upsilon Omicron, Epsilon Sigma Phi. Contbr. to tech. bulletins and professional jours. Home: 633 Milledge Circle, Athens, Ga.

CRESSWELL, Robert, newspaper pub.; May 29, 1897-Sept. 1943. See Vol. 23 (1944-45).

CRESSY, Warren Francis (krĕs'sē), lawyer; b. Oxford, Conn., July 5, 1878; s. Anson Fiske and Mary J. (Hill) C.; LL.B., Yale Law Sch., 1905; m. May L. Butler, June 29, 1908; 1 son, Warren F. Admitted to Conn. bar, 1905, and began practice of law; mem. Cressy, Bartram, Melvin & Sherwood since 1929; dir. Stamford Savings Bank, Stamford Trust Co.; sec. and v.p. Stamford Savings Bank. Pres. Alfred W. Dater Council, Boy Scouts of America, Member National Council, B. S. of A. Member Common Council, City of Stamford, 1914-16, Board of Edn., 1925-34, exec. com. Nat. Conf. Bar Examiners; dir. Am. Judicature Soc., 1939-42; dir. Danbury Meth. Home for the Aged; member Connecticut War Council Legal Com. Vice pres. Stamford Scholarship Foundation. Dir. Stamford Museum. Mem. Am. Bar Assn. (House of Del., 1936-40; Conn. chmn. com. on administrative law), Assn. Bar City N.Y., Am. Law Inst., Am. Counsel Assn. (dir., v.p.), Conn. State Bar Assn. (pres. 1940-42), State Bar Examining Com. since 1933, Fairfield County Bar Library Com., Stamford C. of C. (pres. 1931-33, treas. 1936-43). Republican. Methodist. Clubs: Yale (New York); University (Bridgeport); Graduates of Yale U.; Hubbard Heights Golf, Rotary. Home: 84 St. George Av. Office: 300 Main St., Stamford, Conn.

CRET, Paul Philippe (krā), architect; b. Lyons, France, Oct. 23, 1876; s. Paul Adolphe and Anna Caroline (Durand) C.; ed. Lycée of Bourg, École des Beaux Arts, Lyons, École des Beaux Arts, Paris; architecte diplômé du gouvernement français, 1903; Sc.D., U. of Pa., 1913; M.A., Brown, 1929; Dr. Arts, Harvard University, 1940; m. Marguerite Lahalle, Aug. 1905. Prof. design, U. of Pa., 1903-37, prof. emeritus since 1937, now associate trustee. Paris prize, 1896, Rougevin prize, 1901, and grand medal of emulation, École des Beaux Arts, Paris, 1901; gold medal, Salon des Champs Elysées, Paris, 1903; medal of honor, Architectural League of New York; Phila. award (Bok prize), 1931; distinguished award Washington Soc. Architects; gold medalist of A.I.A.; gold medal Pan.-Am. Expn.; grand prize, Paris, 1937; Prize of Honor, 5th Pan-Am. Congress of Architects, Montevideo, 1940; Award of Merit, U. of Pa. Alumni Soc., 1940. Architect (with Albert Kelsey) of Pan-American Union (Washington, D.C.); Valley Forge memorial arch, Rittenhouse Square, Phila.; Indianapolis Pub. Library (with Zantzinger, Borie and Medary); Detroit Inst. of Arts (with Zantzinger, Borie and Medary); Hartford County Bldg. (with Smith & Bassette, Hartford, Conn.); Folger Shakespeare Library (Washington, D.C.); Hall of Science at Century of Progress Expn., Chicago, 1933; Federal Reserve Bank and Delaware River Bridge, Phila.; war memorials at Varennes, Fismes (France); memorials at Chateau Thierry, Bony, Waereghem and Gibraltar for Am. Battle Monuments Commn.; Central Heating Plant, Washington; new bldgs. U. of Tex.; Federal Res. Bd. Bldg., Washington; Calvert St. Bridge; new buildings U.S. Military Academy; new buildings U.S. Naval Academy; designer for Budd Co. streamlined trains since 1933; Philadelphia Zoo, new bldgs.; concealment projects for U.S. Army; Naval Medical center, Bethesda. Nat. Academician; mem. Philos. Soc. N.Y. Acad. Arts and Letters; pres. Art Jury, City of Phila.; mem. Pa. State Art Commn., Nat. Commn. of Fine Arts. Mem. Société architectes diplômés, Soc. Beaux Arts Architects, T-Square Club (hon. pres.); fellow A.I.A.;

mem. Phi Beta Kappa, Sigma Xi; hon. corr. mem. Royal Inst. Brit. Architects; hon. mem. Acad. d'Architecture Lyon, Mich. Soc. Architects. Trustee Phila. Museum. Consultant bd. of design N.Y. Expn., 1939; consultant U.S. Navy Dept. since 1938. Consultant U.S. Engineers, and Pub. Roads Adminstrn. Served in French Army and with 1st Div., A.E.F., 1914-19. Decorated Officer Legion of Honor, and Croix de Guerre (France). Mem. Archtl. Commn., Chicago World's Fair Centennial Celebration, 1933; consulting architect Am. Battle Monuments Commn., also Brown Univ. and univs. of Texas, Pennsylvania and Wisconsin. Clubs: Racquet, Art Alliance (Phila.); Century (N.Y.); Cosmos (Washington, D.C.). Home: 516 Woodland Terrace. Office: 1518 Walnut St., Philadelphia 2, Pa.

CRETCHER, Leonard Harrison, chemist; b. DeGraff, O., July 25, 1888; s. Harry Donelly and Nancy (Black) C.; A.B., U. of Mich., 1912; Ph.D., Yale, 1916; m. Frances L. Hickok, July 10, 1920. Instr. U. of Tenn., 1913-14; fellow Rockefeller Inst. for Med. Research, 1916-18; chemist Nat. Aniline and Chem. Co., 1919-22; sr. fellow in pure research, Mellon Inst., 1922-26, head dept. research in pure chemistry since 1926, asst. dir. Inst. since 1931. Capt., C.W.S., U.S. Army, World War. Fellow A.A.A.S.; mem. Am. Soc. Biol. Chemists, Am. Chem. Soc. (received Pittsburgh Award, 1944), Sigma Xi, Phi Lambda Upsilon, Theta Chi. Clubs: U. of Pittsburgh, Faculty, University, Authors' of Pittsburgh. Contbr. many papers on scientific subjects. Mem. bd. editors Journal for Organic Chemistry. Home: Dithridge Apts., Pittsburgh, Pa.

CREW, Henry, physicist; b. Richmond, O., June 4, 1859; s. Wm. Henry and Deborah A. C.; A.B., Princeton, 1882; Ph.D., Johns Hopkins, 1887; m. Helen C. Coale, July 17, 1890; children—Alice H., Mildred, William H. Instr. physics, Haverford Coll., 1888-91; astronomer Lick Obs., 1891-92; prof. physics, Northwestern U., 1892-1930; chief of div. of basic sciences, Century of Progress Expn., Chicago, since 1930. Collaborator Astrophysical Journal, 1892-1942. Del. Congress of Physicists, Paris, 1900; mem. Nat. Acad. Sciences, Am. Physical Soc. (pres. 1909), Ill. Acad. Sciences (pres. 1912), Am. Philos. Soc., Am. Assn. Univ. Profs. (pres. 1929-30), History of Science Soc. (pres. 1930); fellow Am. Acad. Arts and Sciences, Phi Beta Kappa. Recipient of Oersted medal of Am. Assn. Physics Teacher, 1941. Author: Principles of Mechanics, 1908; General Physics, 1908; Rise of Modern Physics, 1928. Translator of Maurolycus' Optics, 1940. Contbr. to scientific jours. Clubs: University (Chicago and Evanston); Westmoreland Golf. Home: 620 Library Pl., Evanston, Ill.

CRICHLOW, Robert William, Jr., army officer; b. Murfreesboro, Tenn., Oct. 6, 1897; student U. of Tenn.; B.S., U.S. Mil. Acad., 1918; commd. 2d lt. Coast Arty. Corps, 1918, and advanced through the grades to brig. gen., June 1943; became mem. Coast Arty. Bd., Ft. Monroe, Va.; Sept. 1939-May 1942, pres. Antiaircraft Arty. Bd., Camp Davis, N.C., May 1942-March 1943. Address: care The Adjutant General, Washington, D.C.

CRICHTON, Kyle S. (crī'tŭn), author, editor; b. Peale, Pa., Nov. 5, 1896; s. William and Margaret (Nelson) C.; A.B., Lehigh U., 1917; m. Mary Collier, June 22, 1922; children—Vivienne, Andrew, Robert. Writer since 1922; asso. editor Collier's Weekly since 1933. Author: Law and Order, Ltd., 1928; Redder Than the Rose (under pen name Robert Forsythe), 1935; Reading From Left To Right (under pen name Robert Forsythe), 1936; The Proud People (Scribner's), 1944. Contbr. articles and stories to Collier's Weekly. Home: 131 E. 66th St. Office: care Collier's Weekly, 250 Park Av., New York, N.Y.

CRIMI, Alfred Di Giorgio (krī'mē), artist; b. Italy, Dec. 1, 1900; s. Filadelfio and Maria (Di Giorgio) C.; brought to U.S., 1911, naturalized, 1924; student National Academy Design, 1916-24, Beaux Arts Institute, 1920-21, 1926-27, went to France, 1929; studied fresco and encaustic at Scuola Preparatoria Alle, 1930-31, Arte Ornamentali, Rome, Italy, winning first prize, 1931; married Mary Timpano, April 11, 1935. Decorator and mural painter for various firms, New York, 1916-29. Painted murals in fresco: Key West Aquarium, Florida, 1934; Harlem Hosp., New York, 1936; Post Office Bldg., Washington, D.C., 1937; Rutgers Presbyn. Ch., New York, 1938; murals in oil: Northampton, Mass., Post Office, 1939; Wayne (Pa.) Post Office, 1941; also conducting pvt. classes in fresco and encaustic, N.Y. City; produced art work for archives of Sperry Gyroscope Co. Lectured on fresco, Columbia University, Pratt Institute and other institutions; presented works, Littoriale exposition of Bologna, Italy; Portland Museum of Art, Oregon; Whitney Museum of American Art, N.Y. City; De Young Memorial Museum (San Francisco), Museum Modern Art. Represented in permanent art collection, Forbes Library, Northampton, Mass. Awarded Tiffany fellowship, 1924; awarded in nat. competition painting of murals for Washington (D.C.) Post Office, and Rutgers Ch. Mem. Nat. Soc. Mural Painters (1st v.p.); Mural Artist Guild (v.p.). Contbr. to Mag. of Art and Am. Artist Mag. Home: 1975 Bathgate Av., New York, N.Y.

CRIMMINS, Harry Benedict, chaplain; b. Keokuk, Ia., Apr. 5, 1893; s. John Joseph and Ellen Josephine (Flynn) C.; student St. Ambrose Coll., Davenport, Ia., 1911-13; A.B. and A.M., St. Louis U., grad. student, 1924-28; Ph.D., Universita Gregoriana, Rome, Italy, 1931. Mem. Soc. of Jesus since 1915; ordained priest, R.C. Ch., 1926; prof., Rockhurst Coll., Kansas City, Mo., 1920-24, 1928-29; prof. St. Mary's Coll., St. Marys, Kan., 1930-31; prof. St. Louis U., 1931-36, dir. summer sessions, 1934-36, dir. grad. students, 1933-36, pres., 1936-43. Serving as chaplain, Army of the U.S. since 1942, now overseas. Mem. Better Business Bureau, St. Louis Conv. and Publicity Bureau, St. Louis Chamber of Commerce. Mem. Jesuit Edul. Assn., Nat. Cath. Edul. Assn. Home: St. Louis University, St. Louis, Mo.

CRIMONT, Joseph Raphael (krī'mŏnt), bishop; b. Ferrières, nr. Amiens, France, Feb. 2, 1858; s. Joseph and Alexandrine (Niquet) C.; student Coll. La Providence, Amiens, 1869-75; Coll. of St. Louis, St. Helier, Jersey Island, 1883-86; D.D., Woodstock (Md.) College, 1890; Ph.D., Seattle College, 1942. Came to U.S., 1886, became naturalized citizen, 1893. Ordained R.C. priest, 1888; missionary Crow Reservation, Mont., 1890-93, in Alaska, 1894-97; superior Holy Cross Mission, Yukon River, 1897; pres. Gonzaga Coll., Spokane, Wash., 1901-04; prefect apostolic of Cath. Alaska Missions, 1904-17; bishop since 1917. Mem. Catholic Soc. of Alaska (pres.). Democrat. Mem. K.C. Address: Juneau, Alaska. Died Aug. 8, 1945.

CRISCUOLO, Luigi (krĭs-kō'lō), investment banker; b. Salerno, Italy, Mar. 25, 1887; s. Antonio and Maria Rosa (Saporiti) C.; father of the ancient baronial family of the Patriciates of Amalfi and Naples; ed. pub. schs. and under private tutors; brought to United States, 1889; married Marion Griffin, July 10, 1932 (divorced Dec. 1940). Financial statistician, Redmond & Co., bankers, New York, 1911-18; financial editor The Independent, 1915-20; was sec. U.S. Railroad Administration Advisory Com. on Finance; with Merrill, Lynch & Co., New York, Jan. 1919-Dec. 1935; chmn. protective com. First Mortgage Bondholders of Midland Bldg., Chicago; mem. protective com. Dayton Biltmore Hotel Land Trust Certificates; chmn. protective com. Debenture Bondholders of Bond Electric Corp.; chmn. protective com. for Panhandle Producing & Refining Co. Common Stockholders; mem. Independent Noteholders Com. of McCallum Hosiery Co.; mem. Elected Com. for First Mortgage Bondholders of N.Y., Westchester & Boston Ry. Co.; mem. Preferred Stockholders' com. of Schulte Retail Stores Corp. (N.J.), 1936-41; chmn. board dirs. Merchants Nat. Properties, Inc.; pres. and dir. Midland Bldg. Corp. (Chicago); dir., sec. and treas., Mernat Trading Co., Inc. (N.Y.); former dir. McCrory Stores Corp., Atlas Stores Corp., Chain Store Shareowners, Inc., H. Milgrim & Bros., Inc. (N.Y. City); A. Hollander & Son, Inc., 1929-1944. Organizer and chmn. Italian divs. Liberty Loan Com. and Nat. War Saving Com., New York, 1917-19; mem. Greater Italy Dollar Loan Com., 1920. Trustee and vice-pres. The Marconi Memorial Foundation, Inc., 1937; mem. Nat. Com. of America Spanish Relief Fund; mem. commn. on citizenship, Catholic University of America. Member Civil Legion of United States, Navy League of the United States, Italy-America Soc., Royal Italian Geog. Soc., Sociedad de Geografia y Estadistica de Mexico; hon. mem. and gold medalist Italian Acad. Sciences and Letters (Genoa); corr. mem. Biographic Inst. of Vienna, Pontifical "Academia Tiberina" of Rome, Collegio Araldico Romano (Roman Coll. of Heralds); hon. mem. Soc. Acad. Histoire Internat. (Paris), Società Luigi Camoens (Naples), Sociedad Hispano-Americana de Heraldica y Genealogia (Mexico); Am. Numismatic Soc. of N.Y. (fellow), Am. Irish Hist. Soc. (life); hon. mem. Society Siciliana di Storia Patria (Palermo). Diploma from Dante Alighieri Soc. of Italy for 25 yrs. service for Italian culture, 1937; fellow Andhra Research Univ., Jeypore, India, 1939. Received an illuminated parchment from the citizens of Ravello, Italy, signed by the Archbishop of Amalfi, the public authorities, the nobility, clergy and populace attesting to his services in raising funds for the restoration of the famous XIII Cathedral of St. Pantaleone, 1933. Delegate in U.S. of Montenegrin "loyalist government" (hdqrs. Rome) of which the late Queen Milena was regent (1921-24); founder and chmn. Jan. 1924, Com. for Montenegrin Independence; founder and chmn. Am. League for Italy, 1935; chmn. Council of Americans of Italian Origin; chmn. American Bill of Rights Day Assn. (N.Y.). Decorated Medal of Legionnaires of Fiume; Chevalier Order of Crown of Italy, 1921; Grand Cordon Order of Danilo I (Montenegro), 1922; Grand Cross of Montenegrin Red Cross, 1922; Grand Officer and mem. Am. Nat. Council Order of Holy Sepulchre (Vatican); Knight Order N.S. de la Mercede (Spain); Knight Constantinian Order of St. George (House of Bourbon, Naples and Sicily); Cross of Loreto and Lateran Cross (Vatican); Grand Cross Order of St. Lazare; pres. Société Internat. de l'Ordre de Danilo I. Catholic. Clubs: Catholic, Bankers, National Republican. Author: The Italo-American Entente, 1925; Montenegro's Right to Live, 1928; also many pamphlets on Italian-Am finances, Balkan affairs and chain store finance; publisher, "The Rubicon," private news letter. Home: 12 E. 87th St., New York 28, N.Y. Office: 50 Broadway, New York 4, N.Y.

CRISLER, Herbert Orin (krī'slĕr), dir. of athletics, football coach; b. Earlville, Ill., Jan. 12, 1899; s. Albert and Catherine (Thompson) C.; Ph.B., U. of Chicago, 1922; m. Dorothy Adams, Apr. 12, 1923; 1 son, Prescott Adams. Asst. coach of football, basketball and baseball, U. of Chicago, 1922-30, coach of baseball, 1925-30; athletic dir. and football coach, U. of Minn., 1930-31; football coach, Princeton U., 1932-38; basketball coach, 1932-33; director of athletics and football coach, Univ. of Mich., since 1938. Served in O.T.S., 1917. Mem. Delta Sigma Phi. Clubs: Faculty, Rotary (Ann Arbor). Home: 2840 Overridge Drive, Ann Arbor, Mich.

CRISP, Arthur, artist; b. Hamilton, Ont., Can., Apr. 26, 1881; s. Alfred C. and Ella (Watkins) C.; ed. Art Students' League, New York, pupil of Bryso Burroughs and F.V. Du Mond; m. Grace Ackerman, Aug. 9, 1922. Instr. in drawing, Cooper Inst., New York; v.p. Art Students' League, 1904. Collaborative prize, Architectural League of New York, 1914; first Hallgarten prize, N.A.D., 1916; bronze medal, Panama P.I. Expn., 1915; gold medal mural painting, Arch. League, 1920. Picture entitled "L'Encore" in permanent exhbn. Canadian Nat. Gallery, at Ottawa; mural decorations, Belasco Theatre, and The Playhouse, New York; residence of Seward Prosser, of Englewood, N.J.; of H.K. Whitmer, Buffalo, N.Y.; of George H. Brown, Rome, N.Y.; of H.F. Lydecker, Englewood, N.J.; of Louis Hall, New Rochelle, N.Y.; 2 mural decorations for Mid-Pines Country Club, N.C.; silk mural decorations for Mrs. H. P. Whitney, New York; Hotel Du Pont, Wilmington, Del., etc.; also "British Recruiting on Boston Common," for Canadian War Memorials, World War, in Commons Reading Room, House of Parliament, Can. (picture presented to Prince of Wales); murals in Mark Twain Hotel, Elmira, N.Y.; Roosevelt Hotel, New York; Centre Theatre and Dunhill Stores, Rockefeller Centre, New York; Mayfair Theatre, Phila.; theatre in Ridgewood, N.J.; Robert Treat Hotel, Newark, N.J.; N.Y. State Bldg., Century of Progress Expn., Chicago, 1933; head office, Canadian Bank of Commerce, Toronto, Can.; 4 panels Hall of Music N.Y. World's Fair, 3 panels N.Y. Criminal Court, 12 panels head office Metropolitan Life Bldg., 3 panels Manufacturers Trust Co., 7 panels Down Under Restaurant, Rockefeller Centre, N.Y. City, 3 panels Martinique Hotel, N.Y., 2 panels Madison Square Garden, N.Y. Director mural painting, Beaux Arts School of Design, 1917, 18, 19; instructor drawing Art Students' League; instr. in mural painting, Nat. Acad. Design. Mem. Nat. Soc. Mural Painters (v.p.), Archtl. League New York (v.p., 1918-20), Am. Water Color Soc., New York Water Color Club, Nat. Arts Club, Nat. Acad. of Design. Pres. Artists for Victory. Clubs: Lotos, Century Assn. (New York). Home and studio: Fortune Rocks, Biddeford, Me.

CRISP, Frederick G., naval officer; b. Baltimore, Md., Mar 21, 1892; grad. U.S. Naval Acad., 1913; M.S., Mass. Inst. Tech., 1917. Commd. ensign, U.S. Navy, 1913, and advanced through the grades to rear adm., 1944; served in U.S.S. Minnesota, 1913-15; transferred to construction corps of navy, 1916; with industrial dept., Navy Yard, New York, N.Y., 1917-21; with Bureau of Construction and Repair, Navy Dept., Washington, D.C., 1921-25; detailed to Norfolk Navy Yard, Portsmouth, Va., 1925; served as superintending constructor, Bethlehem Shipbuilding Co. plant, Quincy, Mass., 1929-34; in Navy Yard, Cavite, P.I., 1936-37; mgr. of yard, Navy Yard, Mare Island, Calif., 1940-44; later became dir. shore establishments and civilian personnel, Navy Dept., Washington, D.C. Decorated Legion of Merit, Victory and Am. Defense Service medals. Home: 2709 St. Paul St., Baltimore, Md.; also 1870 Wyoming Av. N.W., Washington, D.C. Address: Navy Dept., Washington 25, D.C.*

CRISPIN, Egerton Lafayette, physician; b. Salem County, N.J., Oct. 10, 1877; s. James Hewes and Anabel (Swing) C.; Ph.B., Ill. Coll., 1902, honorary D.Sc., 1935; M.D., Johns Hopkins, 1906; post-grad. work, London, 1910; M.Sc. in Medicine, U. of Minn., 1917; m. Angela Shipman, 1913; children—Charles Honnold, James Hewes, Thayer, Elizabeth. With Pa. Hosp., Phila., pathologist, med. and surg. resident, roentgenologist, 1906-10; med. division, Mayo Clinic, Rochester, Minn., 1913-16; practiced at Los Angeles, Calif., since 1916; staff Good Samaritan Hosp.; consultant Orthopedic Hospital, Santa Fe Hospital; formerly prof. clin. medicine, U. of Southern Calif.; formerly consultant and sr. staff mem. Los Angeles Gen. Hosp. Mem. Med. Corps, U.S. Navy, and chief of med. div., Naval Base Hosp. No. 3, Leith, Scotland, World War I; capt. M.C. U.S.N.R., retired. Mem. A.M.A., Calif. Med. Assn., Southern Calif. Med. Assn. (ex-pres.), Los Angeles County Med. Assn., Los Angeles Acad. of Medicine, Alumni Mayo Foundation for Med. Edn. and Research (ex-pres.), Johns Hopkins Med. and Surg. Soc., Am. College Physicians (former regent), Calif. State Heart Assn., Am. Heart Assn., Book Plate Assn. Internat. (ex-pres.), Pacific Geographic Society (founder mem.), The American Society of Bookplate Collectors and Designers, American Bibliog. Society, Association Mil. Surgeons of U.S., Vets. of Foreign Wars of U.S., Mil. Order World War, Military Order of theCrusades, Am. Legion, Naval Res. Officers Assn., Am. Order of White Crane, Inst. Am. Geneology (life), Phi Beta Kappa, Nu Sigma Nu, Baronial Order of Runnemede, Order

of the First Crusade, Soc. Colonial Wars (ex-gov.), S.R. (ex-pres.), etc. Mason (Sojourner, K.T., 32°, Shriner). Clubs: California, Los Angeles Country, The Lincoln Club, Zamorana (Los Angeles); Sierra (San Francisco); Grolier (New York). Home: 2130 W. 21st St., Los Angeles, Calif.

CRISPIN, M(ordecai) Jackson, banker; b. Berwick, Pa., May 13, 1875; s. Benjamin Franklin and Margaret (Jackson) C.; desc. Capt. Giles Penn (grandfather of William Penn) and Silas Crispin, who came to Pa., 1681; m. Marie Brockway, June 7, 1900 (died 1907); 1 dau., Elizabeth Brockway (Countess Tripcovich, Trieste, Italy); m. 2d, Erma Marchant, Apr. 3, 1916 (div.); m. 3d, Andree Detrez, Sept. 23, 1931; 1 dau., Jacqueline Marguerite. In employ First Nat. Bank, Berwick, Pa., 1896; with Jackson & Woodin Mfg. Co., Berwick, 1897-99, and successor Am. Car & Foundry Co., 1899-1901; gen. mgr. and treas. U.S. Metal & Mfg. Co., N.Y. City, 1901-16; with N.Y. City office Am. Car & Foundry Co. as dir. purchase of materials for mfg. arms for Allies, 1917-20; making investments, 1920-29; dir. since 1903, pres. since 1909 of First Nat. Bank of Berwick, Pa. Pres. bd. trustees Crispin Cemetery (private) Phila., since 1924 (City Council surrounded it with Holme-Crispin Park, 1928); trustee State Teachers College of Bloomsburg, Pa.; mem. com. and in charge research to compile and complete Falaise Roll of seigneurs of William the Conqueror, 1930-35; later edited and published the Roll. Decorated Officer of Acad., 1931; Chevalier of Legion of Honor (France), 1937. Served as gen. chmn. Sesquicentennial Com., Berwick, Pa.; Berwick-on-Tweed, Eng., named Crispin Road after him, 1936. Long active in local civic affairs; donated to Berwick High School the Crispin Memorial athletic field, 1929; donated ground for Berwick Hospital and Nurses Home; officially cited by Dept. Pa. of Am. Legion for distinguished services, 1938. Chairman War Savings Staff, Victory Loan Committee and United Service Organizations, Berwick; Columbia County chmn., war loan drives, 3rd-6th. Mem. Society Colonial Wars, S.A.R., Patriotic Order Sons of America, Am. Soc. of French Legion of Honor. Awarded silver medal by Am. Car & Foundry Co. for services in World War. Republican (del. Nat. Rep. Conv. 1916). Episcopalian. Mason (32°). Clubs: Berwick Golf (pres. 1936-38); Valley Country (Hazleton, Pa.); Westmoreland (Wilkes-Barre); Racquet (Philadelphia); University, Bankers, Princeton (New York); American (Paris). Author: Falaise Roll; Recording Prominent Companions of William, Duke of Normandy, at the Conquest of England, 1938; Captain William Crispin; Crispin's of Kingston-on-Hull; Thomas Holme Tercentenary. Home: Berwick, Pa.

CRISSEY, Forrest (krĭs'sē), writer; June 1, 1864-Nov. 5, 1943. See Vol. 23 (1944-45).

CRIST, Raymond Fowler (krĭst), b. El Paso, Ill., Aug. 7, 1871; s. Philip Abright and Mary Alice (Fowler) C.; student Columbian (now George Washington) U., 1889-91; D.D.S., Howard U., 1897; LL.B., Washington Coll. of Law, 1917; m. Genevieve Wetmore, May 14, 1896; children— Marian Brownell (Mrs. Edward G. Lippitt), Ernest Wetmore (dec.), Fowler Raymond (dec.), Genevieve Rider (Mrs. Harry A. Bolles), Hazel Harris (Mrs. Samuel Carter Barnett), Raymond Fowler (lt. col. U.S.M.C.). Messenger boy, U.S. Govt. Printing Office, 1884; promoted to clk., 1895; cashier, Dept. of Commerce and Labor, 1903-04; pvt. sec. to Sec. Commerce and Labor, 1904-05; commercial agt. to Japan, China and Africa, 1905-07; asst. chief, Div. of Naturalization, 1907-13; dep. commr. of naturalization, Dept. of Labor, 1913-19, dir. of citizenship, 1919-22, commr. of naturalization, 1923-33, exec. official in charge of laws governing naturalization of aliens, of counsel for U.S. in State and Federal Cts. of highest original jurisdiction and U.S. Supreme Ct., also supervisor of citizenship edn. in U.S. pub. schs.; retired Aug. 10, 1933; in law practice before U.S. Govt., 1933-42; chief of employee relations to employees in War Production Bd., 1942-43. Mem. Council of Nat. Defense, 1917-18; mem. Federal Council on Citizenship Training, 1923, sec. 1925. Pres. Bible Truth Seekers Foundation, Inc., since 1937. Author of edul. books used in Americanization classes of U.S. pub. schs.; reports on edn. in citizenship responsibilities; Bible studies and interpretations. Methodist. Home: 3025 Newark St., Washington, D.C.*

CRIST, William Earl (krĭst), army officer; b. Harrisburg, Pa., Aug. 10, 1898; s. Samuel Curtis and Emma Levina (Orr) C.; B.S., U.S. Military Acad., 1920, Inf. Sch., 1920-21, North China Language Sch., Peking, China, 1932-33, Command and Gen. Staff Sch., 1937-38; m. Margaret Koster, May 14, 1921; children—William Earl. Commd. 2d lt., Inf., 1920; instr. Inf. Sch., 1921-23; 15th Inf., Tientsin, China, 1923-26; 28th Inf., Madison Barracks, N.Y., 1926-27; Cornell Univ., Ithaca, N.Y., 1927-28; comdg. cadets, U.S. Military Acad., 1929-32; language officer, Peking, China, 1932-35; special attaché, Nanking, China, 1935-36; 16th Inf., Fort Jay, N.Y., 1936-37; 11th Inf., Fort Benjamin Harrison, Ind., 1938-39; War Dept. Gen. Staff, Mil. Intelligence Div., Washington, D.C., 1939-43; asst. div. comdr. 91st div., 1943; U.S. Military Mission, Moscow, Russia, 1944; with 10th Army, 1945. Mem. Scabbard and Blade. Mason, Sojourners. Home: 1417 44th St. N.W., Washington, D.C.

CRISTY, Albert Moses (krĭs'tē), judge; b. Hudson, O., Feb. 13, 1889; s. Rev. Albert Barnes and Mary Wilhelmina (Linsley) C.; A.B., Brown U., 1909; LL.B., cum laude, Harvard, 1914; m. Jessamine J. Bowman, Sept. 28, 1915; children—Carol Linsley, Jessamine Prentice, Albert Bowman, George Frederick. Teacher, Williston Sem., Easthampton, Mass., 1909-11; admitted to H.T. bar, 1914, and began practice at Honolulu; mem. Brown, Cristy & Davis, 1919-26. First dep. city atty., Honolulu, 1915-19; mem. H.T. Ho. of Rep., 1921; judge, Circuit Court 1st circuit, T.H., since 1926. Commissioner to compile R.L. of Hawaii 1935 and 1945. Mem. Bar Assn. Hawaii (sec. 1915-21), Phi Beta Kappa, Phi Gamma Delta. Republican. Conglist. Home: 2120 Kamehameha Av. Chambers: Judiciary Bldg., Honolulu, T.H.

CRISWELL, E(lijah) Harry (Harrison) (krĭs'wĕl), educator; b. Everton, Mo., Dec. 12, 1892; s. William Butler and Rumina Elizabeth (Potter) C.; A.B., U. of Denver, 1914; A.M., U. of Missouri, 1924, Ph.D., 1936; student U. of Michigan, 1928; m. Zora Ellen Riley, 1912; 1 son, John Philip. Began as teacher, 1918; supt. Ouray County (Colo.) high schs., 1916-18; supt. schs., Everton, Mo., 1920-24; head of English dept., Wentworth Mil. Acad., and Jr. Coll., 1924-28, dean, 1928-37; prof. English, U. of Tulsa, 1937-44, dean, Coll. of Arts and Sciences, U. of Tulsa, since 1944. Mem. Am. Dialect Soc., Am. Assn. Univ. Profs. Mason. Author: Observations on English Life and Literature, 1926; Lewis and Clark: Linguistic Pioneers, 1940. Home: 1324 S. Florence St., Tulsa 4, Okla.

CRISWELL, W. A., clergyman; b. Eldorado, Okla., Dec. 19, 1909; s. Wallie Amos and Anna (Currie) C.; A.B., Baylor U., 1931; D.D., 1945; Th.M., Southern Bapt. Theol. Sem., Louisville, Ky., 1934, Ph.D., 1937; m. Betty Harris, Feb. 14, 1935; 1 dau., Mabel Ann. Ordained to ministry First Bapt. Ch., Amarillo, Tex., 1927; pastor First Bapt. Ch., Chickasha, Okla., 1937-41, Muskogee, Okla., 1941-44, Dallas, Tex., since Sept. 1944. Dir. Relief and Annuity Bd. Southern Bapt. Conv.; mem. exec. bd. Tex. Bapt. Conv. Trustee Southern Bapt. Theol. Sem., Louisville, Ky Home: 5901 Swiss Av. Office: First Baptist Church, Dallas, Tex.

CRITCHER, Catherine Carter, artist. See Vol. 23 (1944-45).

CRITCHLOW, Francis B. (krĭtch'lō), lawyer, special asst. atty. gen.; b. Salt Lake City, Utah, June 12, 1888; s. Edward B. and Mary W. Critchlow; A.B., Princeton U., 1910; m. Marie A. Bacon, Jan. 1, 1920; children—Francis B., John B. Admitted to Utah bar, 1912, and since in practice at Salt Lake City; mem. firm Critchlow and Critchlow; special asst. atty. gen. of U.S. since 1934. Club: University (Salt Lake City). Home: 318 South Citrus Av., Los Angeles, Calif. Office: Continental Bank Bldg., Salt Lake City, Utah; Federal Bldg., Los Angeles, Calif.

CRITES, Aure Brian (krīts), physician; b. Enterprise, Kan., May 19, 1893; s. Rev. Thomas Daniel and Cynthia Belle (Carpenter) C.; A.B., Coe Coll., 1916; D.O., Central Coll. of Osteopathy, 1919; M. D. Kansas City U. of Physicians and Surgeons, 1920; grad. study N.Y. Eye and Ear Infirmary, 1925-26, also at London, Eng., 1928, and U. of Vienna, 1931; m. Helen M. Smith, Feb. 14, 1918; m. 2d, Gail Alexander, July 11, 1936. Practiced in Kansas City, Mo., since 1920, now specializing in eye, ear, nose and throat; past pres. Lakeside Hosp. staff; prof. of ophthalmology, Kansas City Coll. of Osteopathy and Surgery; post-grad. prof. and surgeon Conley Clinical Hosp. Fellow Internat. Soc. Ophthalmology and Otolaryngology; member Osteopathic Society of Ophthalmology and Otolaryngology (past pres.), Phi Sigma Gamma (past pres.). Mem. United Brethren Ch. Mason (Scottish Rite, Shriner). Clubs: Hillcrest Country, Country (Kansas City). Contbr. to professional jours. Home: 5225 Neosho Lane. Office: Bryant Bldg., Kansas City, Mo.

CRITTENBERGER, Willis D.; army officer; b. Dec. 2, 1890; B.S., U.S. Mil. Acad., 1913. Commd. 2d lt. cavalry, June 12, 1913; promoted through grades to col. Aug. 1, 1935, brig. gen. 1940, major gen. Cav., Feb. 1942, lt. gen., June 1945; comdr. 4th corps in Mediterranean theatre, 1945.*

CRITTENDEN, Christopher (krĭt''n-dĕn), historian; b. Wake Forest, N.C., December 1, 1902; s. Charles Christopher and Ethel (Taylor) C.; A.B., Wake Forest College, 1921, A.M., 1922; Ph.D., Yale 1930; m. Janet Quinlan, September 6, 1930; children—Charles Christopher, Robert Hinton, Ann Lane. Prin. pub. sch., Roxobel, N.C., 1922-23; instr. of history, Yale, 1924-25; instr. of history, U. of N.C., 1926-29, asst. prof., 1930-35, dir. N.C. State Dept. of Archives and History (formerly the N.C. Hist. Commn.) since 1935; state dir. Hist. Records Survey, 1936-37; regional dir. Survey of Fed. Archives, 1936-37; chmn. Conf. of Hist. Socs., 1938-40; pres. Am. Assn. for State and Local History, 1940-42, now ed.; mem. Phi Beta Kappa, Am. and Southern hist. assns., N.C. State Lit. and Hist. Assn., Soc. Am. Archivists, N.C. Folk-Lore Soc., N.C. State Art Soc. Baptist. Author: North Carolina Newspapers before 1790, 1928; The Commerce of North Carolina, 1763-1789, 1936. Co-editor: The Historical Records of North Carolina, 3 vols., 1938-39. Compiler and editor, Historical Societies in the United States and Canada: A Handbook, 1944. Editor of N.C. Hist. Rev. since 1935. Contbr. articles and revs. to jours. Home: 304 E. Park Drive, Raleigh, N.C.

CRITTENDEN, Eugene Casson, physicist; b. Oswayo, Pa., Dec. 19, 1880; s. Shuble Edgar and Ida Viola (Rowlee) C.; grad. Mansfield (Pa.) State Normal Sch., 1898; A.B., Cornell U., 1905; m. Norma Snyder, May 10, 1910; children—Marjorie, Eugene. Instr. physics, Cornell U., 1905-09; physicist, various grades from asst. to senior, Nat. Bur. Standards, Washington, since 1909, became chief of division, 1921, asst. dir. of Bureau since 1933; has specialized in investigations of measurement and use of light, administration of research and testing work in electricity. Official del. from U.S. to Internat. Commn. on Illumination, Geneva, 1924, Saranac Inn, 1928, Great Britain, 1931, Holland, 1939. V.p. Internat. Commn. since 1939, president U.S. Nat. Com. of Internat. Electrotechnical Commn, 1939—. Mem. Am. Inst. Elec. Engrs., Am. Physical Soc., Optical Soc. America (pres. 1932-33), Illuminating Engring. Soc. of U.S. (pres. 1925), Illuminating Engring. Soc. of Great Britain, A.A.A.S., Washington Acad. Sciences (pres. 1940), Philos. Society Washington (pres. 1922), Gamma Alpha, Sigma Xi, Phi Beta Kappa. Unitarian. Club: Cosmos. Home: 1715 Lanier Place N.W., Washington, D.C.

CRITTENDEN, Walter Hayden, lawyer, art patron; b. Cleveland, O., Feb. 8, 1859; s. Seth Whitmore and Cornelia Goldthwaite (Bacon) C.; A.B., Amherst Coll., 1881; m. Lillian M. Haines, Nov. 4, 1897 (dec.). Admitted to N.Y. bar, and engaged in gen. practice since 1883; patron of the arts and leader in civic affairs; dir. Bucyrus-Erie Co. Trustee Brooklyn Savings Bank, Storm King School, Packer Collegiate Institute; v.p. Brooklyn Inst. of Arts & Sciences; chmn. governing comm. Brooklyn Mus.; dir. Brooklyn Children's Aid Society. Member French Legion of Honor. S.A.R., Alpha Delta Phi. Ind. Republican. Presbyterian. Clubs: Rembrandt, Storm King Golf. Home: Cornwall, N.Y.*

CRITZ, Richard, judge; b. Starkville, Miss., Oct. 16, 1877; s. George Edward and Ella C.; student Southwestern U., Georgetown, Tex., 1894-96; m. Nora Lamb, Jan. 18, 1906; children—James Richard, Genevieve (Mrs. J. T. Atkin), Chauncey Edward Ellanora. Admitted to Tex. bar, 1902; practiced at Granger, Tex., 1902-10; city atty., 1906-10; county judge 1910-18; returned to pvt. practice at Taylor, Tex., 1918-26; mem. Tex. State Commn. of Appeals, 1927-35; asso. justice Tex. Supreme Court since 1935. Democrat. Methodist. Mason, K.P. Address: 1602 W. Lynn St., Austin, Tex.*

CROASDALE, Francis Egbert (krōz'dāl), newspaper editor; b. Atlantic City, N.J., Oct. 6, 1886; s. Charles Wilson and Anna Frances (Conover) C.; grad. high sch., Atlantic City, 1904; m. Helen Florence Thorne, June 14, 1916; children—Charles Wilson, Frances Ella Maack, Patrica Helen, Thomas, Richard Bowen. Began with Atlantic City Daily Press, 1906; editor Atlantic City Daily Press, Atlantic City Evening Union, Atlantic City Sunday Press since 1919. Sec. to Speaker Carlton Godfrey of N.J. Ho. of Assembly, 1915, to Gov. Walter E. Edge, 1917-19; librarian N.J. State Library, 1919-24. Pres. N.J. Associated Press, 1943. Mem. Am. Soc. of Newspaper Editors, N.J. Correspondents Club. Republican. Presbyterian. Home: 6101 Ventnor Av., Ventnor City, N.J.; Mediterranean and Virginia Av., Atlantic City, N.J.

CROCE, Benedetto (krō'chā), philosopher; b. Pescasseroli, Province of Aquila, Feb. 25, 1866; ed. U. of Rome; m. Adèle Rossi, 1914. Author: Theory and History of Historiography, 1933; History of Europe in the Nineteenth Century, 1933; Defense of Poetry, 1933; Recenti Controversie Intorno All 'unita Della Storia d' Italia, 1936; Freedom—Its Meaning (with others), 1940; History as the Story of Liberty, 1941. Address: Trinita Maggiore, 12, Naples, Italy.*

CROCKARD, Frank Hearne, iron mfr.; b. Wheeling, W.Va., Oct. 29, 1873; s. William and Eliza Ann (Anderson) C.; ed. Lehigh U. and Mich. Coll. of Mines, Houghton; m. Elizabeth Handlan Mendel, Dec. 1898; 1 son, Francis Hearne. Asst. mgr., later mgr., Riverside Works Nat. Tube Co., Wheeling, W.Va., 1899-1906; v.p. Tenn. Coal, Iron & R R. Co. (subsidiary U.S. Steel Corp.), 1906-17, in charge of operations and the work of rebuilding and extensions, in coal and ore mines, the By-Products Coke Plant, blast furnaces, steel works and community houses; pres. Nova Scotia Steel & Coal Co., New Glasgow and North Sydney, N.S., 1917-18, supplying shrapnel, heavy projectiles, railroad cars and steel ships, to Canadian and English armies; ex-pres. Woodward Iron Co., largest producer Southern merchant pig iron; consultant engineer; assistant deputy director, Steel Branch, War Production Board Washington, D.C. Mem. adivosry board Birmingham Ordnance District; lieutenant col. Specialist Reserve, U.S. Army. Dir. Ala. Museum. Mem. Am. Soc. Civil Engrs., Am. Inst. Mining and Metall. Engrs. (dir.), Ala. Mining Inst. (bd. of govs.), Am. Iron and Steel Inst., Brit. Iron and Steel Inst., Beta Theta Pi; fellow A.A.A.S. Episcopalian. Clubs: Country, Mt. Brook (Birmingham, Ala.); Lotos (New York). Home: 2238 Highland Av., Birmingham, Ala.

CROCKER, Bosworth (maiden name Mary Arnold Crocker), author; b. London, England; d. John Bos-

worth and Mary (Arnold) Crocker; brought to U.S. in childhood; ed. pub. and pvt. schs. and spl. student Ohio State U.; m. Henry Arnoux Childs (now dec.); children—Marion L. (Mrs. H. D. Kingsbury), Harold F. Childs, Helen L. (Mrs. John Balsam), Edith Winifred (Mrs. Oakley Wiseman); m. 2d, Ludwig Lewisohn, author, at Charleston, S.C., 1906, and at Newark, N.J., 1910 (divorced 1937; legalized pen name). Mem. Soc. Am. Dramatists, Authors' League America (charter mem.), P.E.N. Internat. Literary Assn., Poetry Society, English-Speaking Union, Shakespeare Society. Club: Town Hall. Author: The Dog, produced by Bryden Road Players, 1915; The Last Straw, prod. by Washington Square Players, 1917; Pawns of War (foreword by John Galsworthy), 1918; The Baby Carriage, prod. by Provincetown Players, 1919; Humble Folk (collection one-act plays, foreword by Ludwig Lewisohn), 1923; Heritage, four-act play selected from 57 mss. submitted by Soc. Am. Dramatists and prod. by Pasadena Community Players, 1925; Cost of a Hat, prod. Cellar Players, 1925; Reprisal, 3 act play, radio production, 1926; Iseult of The White Hands (poetic drama), 1927; Josephine, 1927; Cocotte, 1929; The Tragic Three, 1931; Harmony, 1931; Great Loves (1-act plays); radio prods. Nat. Broadcasting Co.; Child of the Waters (biblical drama), 1935; Coquine, 1937. Dramatic critic, Town Topics, 1919-24. Contbr. poems and facetious verse, lit. and dramatic criticism to jours. Engaged in editorial work for Columbia Univ. Press, 1932-33. Home: 175 Claremont Av. Address: Town Hall Club, 123 W. 43rd St., New York, N.Y.

CROCKER, Edward Savage, 2d, fgn. service officer; b. Fitchburg, Mass., Dec. 20, 1895; A.B., Princeton U., 1920; student Columbia U. Law Sch., 1921-22; m. Lispenard Seabury, May 12, 1923; children—Lispenard Seabury, Katharine Winthrop (dec.). Assistant secretary of Am. del., Conf. on Central Am. Affairs, Washington, 1922-23; apptd. 3d sec., San Salvador, 1923, Warsaw, 1924, Rome, 1925, Budapest, 1926, Stockholm, May 1929; apptd. 2d sec., Stockholm, Oct. 1929, Tokyo, 1933; apptd. 1st sec., Tokyo, 1938; interned in Japan, Dec. 7, 1941-June 17, 1942; returned to U.S. on evacuation vessel, Aug. 25, 1942; apptd. 1st sec., Lisbon, Dec. 1942, counselor since February 1944. Served with U.S.N.R., April 2, 1917-May 11, 1919; commd. ensign, June 1918. Clubs: Century, Racquet and Tennis (New York); Metropolitan, Chevy Chase (Washington). Address: care Dept. of State, Washington, D.C.

CROCKER, Herbert Samuel, civil engr.; b. Haverhill, N.H., June 20, 1867; s. Samuel Hooker and Abiah Worth (Morse) C.; B.S. in C.E., U. of Mich., 1889, Master Engring., 1919, Dr. Engring., 1934; D.Sc., U. of Colorado, 1934; m. Ermina Elizabeth (Wheeler) Perry, Aug. 10, 1895 (died 1898); m. 2d, Edna Louise Mitchell, April 15, 1903; children—Mrs. Helen Wagner, Forrest Samuel, Mrs. Frances Moore. Draftsman, bridge and bldg. dept., C.,M.& St.P. Ry., 1889-91; asst. engr., bridge dept. N.P. Ry., 1891-94; bridge engr., Toronto, Hamilton & Buffalo Ry., 1895-96; asst. engr. Bd. Pub. Works, Denver, Colo., 1897-1901; asst. erecting mgr. Am. Bridge Co., Chicago, 1901-06; bridge engr. Denver City Tramway Co., 1906-07; pvt. practice, 1907-17. Designed and supervised constrn. of all important viaducts in Denver, including 20th Street Viaduct, 16th Street Viaduct and Colfax-Larimer Viaduct; mem. bd. arbitration Grand Crossing Grade Separation, Chicago, 1909, 10. Mem. bd. dirs. for Colorado of Organization for Industrial Preparedness; asso. mem. Naval Consulting Bd.; commd. major Engr. R.C., June 28, 1917, assigned to duty Cantonment Div., office Q.-M. Gen., Washington, as a supervising constructing q.-m.; constructing q.-m. Army Supply Base, Brooklyn, N.Y., warehouses and piers, costing $32,000,000, Apr. 1918-Sept. 19, 1919; promoted to lt.-col. Q.M.C., Aug. 24, 1918; hon. disch., Sept. 19, 1919. Acting sec. Am. Soc. C.E., Jan. 1920-May 1921; private practice, Denver, since June 1921, largely engaged in water problems; mem Bd. of Water Commrs. of City and County of Denver, Apr. 14, 1933-Aug. 15, 1933; apptd. cons. engr. Bd. of Water Commrs., Denver, in charge trans-mountain water diversion and Ralston Creek Dam, West Side Filter Plant and large water conduits, 1935-38; supervising engr. Reconstruction Finance Corp., Twin Lakes Trans-Mountain Div., Colo., 1934-35; mem. Miss. Valley Com., Pub. Works Adminstrn., 1933-34; engaged in remodeling 14th St. Viaduct, Denver, 1939-40; architect-engr. Ft. Logan Clerical School, Second Air Force, Peterson Field, Colorado Springs, Prisoner of War Camp, Greeley, Colo., 1942-43. Member advisory com. Nat. Resources Com., 1935-37. Mem. administrative bd. Am. Engring. Council, 1929-33. Mem. Am. Soc. C.E. (dir. 1915-17; v.p. 1919-20; pres. 1932; hon. mem. 1939), Western Soc. Engrs., Colo. Scientific Soc., Colo. State Hist. Soc., N.H. State Hist. Soc., Chi Epsilon, Tau Beta Pi. Mason (32°, Shriner). Democrat. Club: Denver. Office: First Nat. Bank Bldg., Denver, Colo.

CROCKER, John, headmaster; b. Fitchburg, Mass., Jan. 16, 1900; s. Alvah and Charlotte (Bartow) C.; prep. edn., Groton Sch., 1912-18; A.B., Harvard, 1922; grad. student Oxford; (Balliol), 1922-24; B.D., Episcopal Theological School, Cambridge, Mass., 1930; Litt.D. from Columbia University, 1942; m. Mary Hallowell, Sept. 7, 1922; children—John, Margaret Hallowell, Charlotte, William, Sarah, Mary. Schoolmaster, Phillips Acad., Andover, Mass., 1924-26; ordained to ministry of Episcopal Ch. as priest, 1930, became chaplain Episcopal students, Princeton U., headmaster Groton Sch., since 1940. Trustee Fay Sch., Southborough, Mass., also trustee Lenox (Mass.) Sch. Home: Groton, Mass.*

CROCKER, Lionel George, prof. of speech; b. Ann Arbor, Mich., Jan. 17, 1897; s. George and Jennie (Musson) C.; A.B., U. of Mich., 1918, A.M., 1921, Ph.D., 1933; m. Geraldine Hamilton, Aug. 15, 1925; children—Joan Elizabeth, Laurence Gordon, Thomas Hamilton (deceased). Teacher of speech, U. of Minn., 1919, U. of Mich., 1920-21, Waseda U., Tokyo, Japan, 1921-22, U. of Mich., 1922-26, U. of Colo., summer 1924, Floating Univ., 1926-27, U. of Mich., 1927-28; head dept. of speech, Denison U., Granville, O., since 1928; teacher of speech, summers, Mich. State Teachers Coll., 1929, 30, U. of Mich., 1936, 45, Mich. State Coll., 1941; lecturer on speech subjects. Served as corpl., Med. Corps, U.S. Army, 1913-19. Mem. Nat. Assn. Teachers of Speech (v.p. 1934; mem. com. on Am. public address), Tau Kappa Alpha (nat. sec. and editor The Speaker), Theta Chi, Omicron Delta Kappa, Pi Delta Epsilon. Republican. Baptist. Author: Henry Ward Beecher's Art of Preaching, 1934; Henry Ward Beecher's Speaking Art, 1937; Public Speaking for College Students, 1941; Argumentation and Debate, 1944; also pamphlets on speech. Home: 423 E. College St., Granville, O.

CROCKER, Mary Arnold (Mrs. Ludwig Lewisohn), author; see Bosworth Crocker.

CROCKER, Samuel E. M., assn. exec.; b. Fitchburg, Mass., Dec. 10, 1882; s. George H. and Emma Louise (Miller) C.; grad. Groton (Mass.) Sch., 1903; special student Harvard, 1931-32, U. of Maryland, 1 yr.; m. Gladys Thomas, June 11, 1907; children—Samuel E. M., Wethered Thomas (officer U.S. M.C.), Carol (Mrs. Carrington Clark), Malcolm, Quentin, Gladys T. (wife of Lt. John Swasey, U.S. N.R.). Paper maker, Crocker Burbank & Co., Boston, Mass., 1903-11, became vice pres., 1911; with Nat. Red Cross, Washington, D.C., 1921-23; with Dept. of Commerce, Washington, D.C., 1923-26; engaged in farming, Stockbridge, Mass., 1926-30; psychologist, Boston and New York, 1931-41; exec. dir. Joint Army and Navy Com. and asst. to vice chmn., Washington, D.C., 1941-44; nat. vice pres. Navy League since 1942; consultant to Sonotone Corp. since 1944. Mem. common council and alderman, Fitchburg, Mass., 1914-17. Served with State Guard of Mass., 1917-19. Mason (32°). Clubs: Metropolitan, Burning Tree (Washington); Nantucket (Mass.) Yacht; Beverly (Mass.) Yacht. Home: 132 Chestnut St. Office: 110 Tremont St., Boston, Mass.

CROCKER, Stuart Miller, corp. official; b. Cambridge, Mass., May 26, 1898; s. John Franklin and Martha Avice (Earl) C.; S.B., Harvard, 1921; m. Virginia Van Ingen, June 28, 1924. Began as solicitor, commercial div., Radio Corp. of America, 1920-21; asst. to chmn. of bd. Gen. Electric Co., 1922-27; vice-pres. and treas. United Electric Securities Co., 1928-29; vice pres. Internat. Gen. Electric Co., Inc., 1930-43; asst. to exec. vice pres. Gen. Electric Co., 1938-39, vice pres., 1940-43; pres., dir. Columbia Gas & Electric Corp. since Nov. 1943. Served with North Sea Mine Force, U.S. Navy, 1917-18. Sec. Am. delegation First Com. of Experts, apptd. by Reparations Commn. during formation of Dawes Plan, 1924; sec. second com. of Experts which drafted Young Plan, 1929. Vice chmn. Citizens Family Welfare Com., N.Y. City, 1933; vice chmn. and exec. dir. United Hosp. Campaign, 1935, chmn., 1936, mem. citizens com., 1937-42; exec. vice chmn. Am. Red Cross War Fund of Greater N.Y., 1942, mem. advisory com., 1943. Trustee Milton (Mass.) Academy, N.Y. Trade School, Roosevelt Hospital (N.Y.), United Hospital Fund, United Seamen's Service, Inc. Dir. New York chapter American Red Cross, Greater New York Fund, National Information Bureau, New York Osteopathic Clinic. Member Academy of Polit. Science, Am. Geog. Soc., Am. Museum Natural History, Bibliophile Soc., Chamber of Commerce of State of N.Y., Council on Fgn. Relations, Nat. Inst. Social Sciences, New England Soc., North Sea Mine Force Assn.; mem.-at-large exec. com. of U.S. Nat. Com. of World Power Conf. Republican. Clubs: Harvard, Links, Links Golf, Madison Sq. Garden, Metropolitan, University, Anglers, Engineers, Recess (all of N.Y.); Eastward-Ho Country (Chatham, Mass.). Home 35 E. 76th St., New York City; also Mill Hill, Chatham, Cape Cod, Mass. Office: 61 Broadway, New York 6, N.Y.

CROCKER, Templeton, scientific research; b. San Francisco, Calif., Sept. 2, 1884; s. Charles Frederick and Jennie (Easton) C.; grad. Westminster Sch., Simsbury, Conn., 1903; A.B., Yale, 1908; unmarried. Research in South Seas, Galapagos Islands, for Calif. Acad. Sciences, 1932; Solomon Islands for Bishop Museum, Honolulu, 1933, Eastern Polynesia, Pitcairn and Easter Islands for Am. Museum of Natural History, 1934-35. Lower Calif. and west coast of Gulf of Calif. for Dr. William Beebe, New York Zoölogical Society, 1936, Hawaii, Tongareva, Samoa for American Museum Natural History, 1936-37. Decorated Chevalier Legion of Honor (France). Fellow Royal Geographical Soc.; mem. Am. Museum Natural History, N.Y. Zoöl. Soc., Field Museum, Calif. Acad. Sciences, S.A.R., Native Sons of the Golden West, Soc. Mayflower Descendants. Republican. Episcopalian. Clubs: Pacific Union, Bohemian (San Francisco); The Brook (N.Y. City); St. James', Royal Automobile, Authors (London). Author: The Cruise of the Zaca, 1933. Author of libretto of opera Fay-Yen-Fah. Home: 945 Green St. Office: Shreve Bldg., San Francisco, Calif.

CROCKER, Walter James, veterinarian; b. Ada, Minn., Nov. 20, 1885; s. Walter Joseph and Helen (Wiley) C.; B.S.A., Utah Agrl. Coll., 1909; V.M.D., U. of Pa., 1911; m. Rosa Binder, Feb. 6, 1915; 1 dau., Helen Marie. Lecturer and instr., Vet. Sch., U. of Pa., 1911-13, asst. prof. vet. pathology, 1913-14, asst. prof. vet. pathology and bacteriology, 1914-16, prof. vet. pathology since Apr. 1916; asst. dir. Wistar Inst. of Anatomy and Biology, U. of Pa., 1920-21; dist. mgr. J. Lee Nicholson Inst., 1921; gen. mgr. Globe Labs., 1922-24; dir. Globe Labs., Globe Livestock Co. and Cleo Ranch Co., 1923-25; clin. pathologist, Phila. Gen. Hosp., since 1925. Mem. Am., Pa. State and Keystone vet. med. socs., Phila. Pathol. Soc., Internat. Assn. Vet. Med. Museums, Dallas and Fort Worth Vet. Med. Assn., Tex. Vet. Med. Assn., Pa. Fish and Game Protect. Assn., Sigma Xi, Sigma Alpha, Alpha Psi. Republican. Episcopalian. Mason (33°, Shriner). Clubs: University, Norristown Rifle. Author: Veterinary Post Mortem Technic, 1917. Translator: Mastitis of the Cow and Its Treatment (by Sven Wall), 1918. Contbr. numerous scientific articles on hematology; hemography in diagnosis, prognosis and treatment; hemography in the diagnosis of appendicitis; nonspecific immune-transfusion in treatment septicemia and typhoid fever. Home: 5909 Christian St., West Philadelphia, Pa.

CROCKER, William, botanist; b. Medina, O., Jan. 27, 1876; s. Charles David and Catherine C.; grad. Ill. State Normal U., Normal, Ill., 1898; A.B., U. of Ill., 1902, A.M., 1903; Ph.D., U. of Chicago, 1906; m. Persis D. Smallwood, Sept. 3, 1910; children—Capt. John Smallwood, Major David Rockwell. Instr. biology, Northern Ill. State Normal Sch., 1903-04; asso. plant physiologist, 1907-09, instr., 1909-11, asst. prof., later asso. prof., 1911-21, Univ. of Chicago; managing director Boyce Thompson Inst. for Plant Research, Yonkers, N.Y., since 1921; Walker-Ames visiting prof. U. of Wash., winter 1943; pres. Yonkers Board of Education since 1937. Fellow A.A.A.S. (v.chmn. Sect. G, 1925-26); mem. Bot. Society America (pres. 1924-25), Am. Chem. Soc., Am. Phytopathol. Soc., Phi Kappa Phi, Sigma Xi, Gamma Alpha. Mem. Nat. Research Council (chmn. div. of biology and agr., 1927-28); trustee Tropical Plant Research Foundation, 1927-43; acting dir. and gen. mgr., 1931-43; pres. T.I.B. Corp. Pres. Boyce Thompson Research Foundation; pres. Welfare Federation of Yonkers, N.Y., 1940. Research on delayed germination in seeds, effect of noxious gases on plants, plant hormones, etc. Mem. Am. Philos. Soc., Soc. of Arts and Sciences (medalist, 1931), Am. Inst. N.Y. (gold medal, 1938). Club: Hudson River Country. Home: 45 Greystone Park. Office: 1086 N. Broadway, Yonkers 3, N.Y.

CROCKER, William Willard, banker; b. San Francisco, Calif., June 29, 1893; s. William and Ethel (Sperry) C.; grad. Groton Sch., 1911; A.B., Yale, 1915; m. Ruth Hobart, 1923; children—William Henry, Diana Hobart. With Crocker First Nat. Bank since 1919, pres. since 1936. Served as 1st lt. F.A., 2d Div., U.S. Army, 1917-18, with A.E.F. Republican. Episcopalian. Clubs: Pacific Union, Bohemian (San Francisco); Knickerbocker (New York). Home: Sky Farm, Burlingame, Calif. Office: 1 Montgomery St., San Francisco, Calif.*

CROCKETT, Albert Stevens, writer, publicist; b. Solomon's, Md., June 19, 1873; s. William Handy and Ada Augusta (Stevens) C.; A.B., Western Md. Coll., 1891, A.M., 1894; studied Harvard; m. Dolores Newkirk Tousey, d. the late Dr. Charles T. Newkirk, June 6, 1905. Teacher pvt. schs. and coll., 1891-99; reporter Phila. Times and Phila. Inquirer, 1899, 1900; N.Y. corr. London Daily Telegraph, 1901; made automobile tour of Europe and wrote an account for Am. publ., 1902; chartered steam yacht to cover finish of Internat. Yacht Race for German Kaiser's Cup, 1905; corr. New York Herald at London and Paris, spl. corr. S. America and interviewer for same until 1909; interviewer and columnist, N.Y. Sun, until 1912, originating "Heard in Hotel Corridors," forerunner of syndicated "New York columns" of later years; with New York Times, 1912-15 (special correspondent to Orient, making, after careful survey, sensational exposure Philippine conditions at time Congress was considering turning Islands loose); volunteer with Food Administration, 1917-19; spl. corr. N.Y. Times in Cuba, 1921; made many surveys of European countries for various magazines, 1920-29; vice-pres. and gen. mgr. Bryant Advertising Corp., 1919; editor World Traveler and pres. World Traveler Pub. Co., 1920-24; editorial dir. and chmn. bd. Nomad Magazine Pub. Co., 1927-29, while editorial dir. of Nomad instituted contest for stories of adventure by newspaper reporters; news editor Waldorf Astoria, 1915-17 and 1925-29. Sec. to special envoy to Coronation King George V, 1911. Clubs: Dutch Treat, Overseas Press, National Press. Author: Revelations of Louise, 1920; Ditties from a Ditty-Bag, 1922; When James Gordon Bennett Was Caliph of Bagdad, 1926; Ghosts

of the Old Waldorf, 1929; Peacocks on Parade, 1931. Address: 320 E. 42d St., New York 17, N.Y.*

CROCKETT, Doris Loraine, coll. dean; b. Troy, N.Y., Dec. 10, 1893; d. Charles Winthrop and Marie (Haydock) C.; A.B., Vassar Coll., 1915; student Albany Bus. Coll., 1915-16; A.M., Columbia, 1939; Ph.D., Russell Sage Coll., 1942. Secretary Russell Sage Coll., Troy, N.Y., 1916-26, registrar, 1926-44, dean since 1944. Trustee Emma Willard Alumnae Fund (Emma Willard Sch., Troy, N.Y.). Mem. Nat. Assn. Deans of Women, Am. Assn. Univ. Women, N.Y. State Deans Assn., Assn. Collegiate Registrars, Eastern Coll. Personnel Officers, Northern branch Vassar Alumnae (past pres.), Troy chapter Emma Willard Alumnae. Club: Woman's University (Troy, N.Y.). Home: 221 Stow Av., Troy, N.Y.

CROCKETT, James Cave, army officer; b. Troy, Tenn., Aug. 16, 1888; s. Cave Johnston and Elizabeth Elvira (Evans) C.; A.B., Univ. of South, Sewanee, Tenn., 1912; grad. Inf. Sch., 1922; distinguished grad., Command and Gen. Staff Sch., 1927; grad. Army War Coll., 1933, Kriegsakadamie, Berlin, Germany, 1935; m. Crystal Willett, Dec. 1, 1917; 1 dau., Crystal Willett. Commd. 2d lt., U.S. Army, 1917, and advanced through the grades to brig. gen., Feb. 1943. Served as lt. and capt., 356th Inf., 89th Div., 1917-19; now serving abroad in U.S. Army. Mem. Kappa Alpha. Clubs: Metropolitan (Washington, D.C.); Pendennis (Louisville, Ky.).†

CROFT, Harry William, refractories; b. Allegheny City, Pa., Dec. 12, 1865; s. William and Abigail Jane (Goehring) C.; ed. pub. schs., Allegheny City, and Iron City Coll., Pittsburgh; m. Mary Augusta Graham, Dec. 14, 1892; children—Florence Graham (Mrs. William F. Bickel), Richard Graham, Winifred Graham (Mrs. William S. Wilson), Eleanor Graham (Mrs. J. Henry O'Neill). With Livingston & Co., Allegheny, 1881-87; began with Harbison-Walker Refractories Co., mfrs., 1887, later becoming chmn. bd.; dir., General Ry. Signal Co. Republican. Presbyterian. Mason. Clubs: Oakmont Country (Pittsburgh); Round Hill Country (Greenwich, Conn.); Blind Brook (Port Chester, N.Y.). Home: Clapboard Ridge Rd. Office: Smith Bldg., Greenwich, Conn.

CROFT, Huber Ogilvie, engr. and univ. prof.; b. Denver, Colo., April 11, 1896; s. Obidiah and Elizabeth (Ogilvie) C.; S.B., U. of Colo., 1918; S.M., U. of Ill., 1923; m. Helen Annable, June 7, 1928. Asst. to chief engr. Swift and Co., Denver, 1919; design engr. Stearns-Roger Mfg. Co., Denver, 1920; asst. to Durbin Van Law, cons. engr., Denver, 1921; asst. A. C. Willard, Hudson River Tunnel Commn., 1925; instr. U. of Ill., 1922-27; associate prof., Stanford, 1927-29; prof. and head of mech. engring., U. of Ia., since 1929; advisor, Region 16, U.S. Office of Education, Engineering War Training since 1940; special work for Bureau of Ships, United States Navy, 1939-42; consultant, rocket division, Aberdeen Proving Ground since 1942. Served as private U.S. Air Force, 1918; commd. lt. comdr., U.S.N.R., 1936. Member American Society M.E. (mgr. 1941-43), Am. Soc. Naval Engineers, Am. Soc. Heating and Ventilating Engrs., Ia. Engring. Soc. (pres. 1939), Soc. for Promoting Engring. Edn., Sigma Xi, Tau Beta Phi, Pi Tau Sigma, Sigma Chi, Theta Tau. Mason. Clubs: Rotary, Iowa City Engring., Research. Author: Thermodynamics, Fluid Flow and Heat Transmission, 1938. Contbr. numerous articles to tech. jours. and bulletins. Home: 250 North St., Iowa City, Ia.

CROFTS, Frederick Sharer, book pub.; b. Hudson, N.Y., Jan. 10, 1883; s. Clarence Livingston and Julia Maria Caldwell Parkhurst C.; A.B., Cornell U., 1905; Litt.D., Union Coll., Schenectady, N.Y., 1939; m. Margaret Livingston Lee, June 17, 1920. Salesman with The Century Co., 1905-10, mgr. edn. dept., 1910-18; mgr. edn. dept. Harper & Brothers, 1919-24; founded F. S. Crofts & Co., Oct. 1924, since pres. and dir.; dir. Cornell University Press, Comstock Pub. Co. Served as field dir. Am. Red Cross, 1918-19. Mem. Am. Hist. Assn., Am. Polit. Science Assn., Modern Lang. Assn., N.E.A., A.L.A., Sons of the Revolution. Republican. Episcopalian. Mason. Clubs: Century, The Players (New York); Nassau (Princeton); Graduates (New Haven) University (Madison, Wis.); University (Urbana, Ill.). Home: Hunting Ridge Road, Stamford, Conn. Office: 101 Fifth Av., New York 3, N.Y.

CROLL, Morris William, univ. prof.; b. Gettysburg, Pa., Apr. 16, 1872; s. Luther Henry and Jane Crawford (Smyth) C.; A.B., Gettysburg (Pa.) Coll., 1889, hon. Litt.D., 1932; A.B., Harvard, 1894, A.M., 1895; Ph.D., U. of Pa., 1901; unmarried. Teacher, University Sch., Cleveland, O., 1895-99; asso. editor Lippincott Worcester Dictionary, 1901-05; instr. in English Literature, Princeton U., 1905-06, asst. prof., 1906-18, asso. prof., 1918-23, prof., 1923-32, prof. emeritus since 1932. Mem. Modern Lang. Assn. America, Am. Acad. Arts and Sciences. Democrat. Lutheran. Club: Princeton (New York). Editor: Lyly's Euphues (with H. L. Clemons), 1916. Contbr. articles on English prose style of 16th and 17th Centuries to professional jours. Home: 40 Bayard Lane, Princeton, N.J.

CROMPTON, George (crŏmp'tŭn); b. Worcester, Mass., June 7, 1872; s. George and Mary Christina (Pratt) C.; grad. Worcester Acad., 1891; A.B., Harvard, 1895; m. Alice Hastings, Apr. 11, 1896; children—George, Davis Hastings. Began with Crompton Loom Works, 1895; became pres. and treas. Crompton Associates, real estate, 1896; treas. Crompton & Knowles Loom Works, 1897-1900; mem. firm Crompton-Thayer Loom Co., 1903-07; treas. Reed-Prentice Co., 1912-16; v.p. and mem. bd. of investment People's Savings Bank of Worcester; dir. Crompton & Knowles Loom Works. Vice pres. St. Vincent's Hosp.; trustee Rural Cemetery; dir. Community Chest of Worcester. Member Economic History Assn., Am. Antiquarian Soc., Am. Econ. Assn., Foreign Policy Assn., Acad. Polit. Science, Worcester Hist. Soc., Newcomen Society, Pi Gamma Mu. Republican. Catholic. Clubs: Worcester, Tatnuck, Worcester Fire Soc. (Worcester); Somerset (Boston). Author: The Tariff—An Interpretation of a Bewildering Problem. Home: 74 William St. Office: 340 Main St., Worcester, Mass.

CROMWELL, Emma Guy (Mrs. William Cromwell), parliamentarian, ex-treas. of Ky.; b. Franklin, Simpson County, Ky.; d. Ashley and Alice Milliken (Quesenberry) Guy; grad. Howard Female Coll., Gallatin, Tenn.; studied U. of Mich., Western Normal Coll. (Bowling Green, Ky), and at Chautauqua, N.Y.; m. William Cromwell, lawyer, June 1, 1897 (died 1909). Elected state librarian of Ky., 1896; enrolling clerk, Ky. Ho. of Rep., 1916-18; parliamentarian Ky. Senate and Ho. of Rep., 1922; teacher parliamentary law and parliamentarian various convs.; sec. state of Ky., term 1924-27; state treasurer of Ky., term 1927-31; state park dir. of Ky. term 4 years; apptd. state librarian and dir. of Library and Archives, Sept. 2, 1937. Mem. Bd. of Edn., Frankfort. Mem. D.A.R., U.D.C., Penwomen's League (Washington, D.C.), Am. Auxiliary. Mem. Missionary Soc. of M.E. Church. Democrat. Clubs: Garden, Women's (Frankfort). Compiler: Compendium of Parliamentary Law, 1918; Citizenship (manual), 1920; Woman In Politics, 1939. Home: 627 State St. Address: Frankfort, Ky.

CROMWELL, James Henry Roberts; b. New York, N.Y., June 4, 1896; s. Oliver Eaton and Lucretia (Roberts) C.; prep. edn. Lawrenceville Sch.; student Wharton Sch. of Finance and Commerce, U. of Pa., 2 years; hon. LL.D., John Marshall Coll., Jersey City, N.J., 1939, and Bethany Coll., 1940; m. Delphine Dodge, June 20, 1920 (divorced, 1928); 1 dau., Christine; m. 2d, Doris Duke, Feb. 13, 1935. Served in U.S. Navy and U.S. Marine Corps, World War; capt. U.S. Marine Corps Reserve until June 1924. Began with Drexel & Co., Phila., then pres. Cromwell, Dodge Corp., automobile finance; pres. Am. Brit. Improvement Corp., then v.p. Peerless Motor Car Corp. Served as mem. N.J. Tax Law Revision Commn. Apptd. U.S. minister to Canada, Jan. 1940, resigned, May 22, 1940; nominated Dem. candidate for U.S. senator from N.J., May 1940; now senior partner in Cromwell, Snyder & Co., paper mfrs. Formerly, trustee Bethany Coll. Mem. American Acad. Polit. Science, English-Speaking Union, Foreign Policy Association, Academy of Political Science, Economists Nat. Com. on Monetary Policy, Nat. Bureau Econ. Research, Am. Geog. Soc., Mark Twain Soc., Am. Legion, Am. Vets. Assn., Marine Corps League, Mil. Order Foreign Wars. Clubs: Madison Square Garden, Union, Chemists, Univ. of Pennsylvania, St. Nicholas Soc. (N.Y. City). Author: Voice of Young America, 1933; In Defense of Capitalism (with H. E. Czerwonky), 1937; Pax Americana, 1941; also several booklets on econ. subjects. Address: 60 E. 42d St., New York, N.Y.

CROMWELL, Lincoln, banking; b. New York, N.Y., May 20, 1865; s. James William and Elizabeth Stuart (Henderson) C.; student Brooklyn Poly. Inst., 1879-82; A.B., Columbia, 1886, A.M., 1887, LL.B., 1889; prize fellow in science, 1886-89; m. Mabel Wheeler Smith, Oct. 30, 1895; children—Jarvis, Eleanor (wife of Dr. Fremont A. Chandler), Margaret, Elizabeth Mary (died June 16, 1925). Admitted to N.Y. bar, 1889; salesman for William Iselin & Co., commn. mchts., 1889-97, partner since 1897; chmn. of bd. William Iselin & Co., Inc., since 1931; pres. St. Luke's Hospital; v.p. Phi Beta Kappa Associates; mem. Municipal Art Commission of New York; v.p. Citizen's Union of New York; dir. Legal Aid Soc. of New York, Greenfall Assn. of Am.; dir. Commercial Investment Trust, Inc., Queen Insurance Co. of America, and other corporations; trustee Bowery Savings Bank, and Bank of New York. Successively vestryman, treas., sr. warden Grace P.E. Ch., 1917-35. Chmn. of Mayor's Commn. on Revision N.Y. Teachers' Salaries, 1926-27; chmn. com. which arranged the contract between N.Y. City and U.S. Treasury to demolish old postoffice and build new federal courthouse and postoffice; mem. Governor's Commn. on Defaulted Guaranteed Mortgages, 1934-36; Governor's emergency scrip committee, 1932. With Council of National Defense and Quartermaster's Department, 1917-18, and sect. chief War Industries Bd., 1918. Awarded Columbia U. Service medal, 1936. Mem. The Pilgrims, Council on Fgn. Relations, Phi Beta Kappa (N.Y. Alumni pres. 1910), Delta Kappa Epsilon. Republican. Episcopalian. Clubs: Century, Racquet and Tennis, City, Merchants (New York); Authors' (London). Home: 711 Park Av. Office: 357 4th Av., New York, N.Y.

CROMWELL, William Nelson, lawyer; b. 1854; s. Col. John Nelson C.; LL.B., Columbia, 1876; LL.D., Kenyon Coll., 1904. Now sr. of law firm of Sullivan & Cromwell; specialty is internat. and corp. law; organized, 1899, Nat. Tube Co., Am. Cotton Oil Co., since then many other corps.; apptd. assignee and reorganized Decker, Howell & Co., 1890, N.P.R.R. Co., and later many others, and pub. all on a paying basis; was one of organizers U.S. Steel Corp.; gen. counsel New Panama Canal Co. of France and carried through the transfer of the Panama Canal to the U.S.; reorganized Brazil ry. system abroad during the war. Officer or dir. of many corps. Grand Croix de la Légion d'Honneur (France); Comdr. Grand Cross Order of the Crown (Rumania). Home: 12 W. 49th St. Office: 48 Wall St., New York, N.Y.

CRON, Roland Spuhler (krŏn), gynecologist; born in Manistee, Michigan, May 19, 1892; son of Fred W. and Amelia (Spuhler) Cron; B.S. University of Michigan, 1914, M.D., 1917; married Florence Schroeder, November 14, 1925; children—James Grant, Judith Elizabeth. Intern, U. of Michigan Hospital, 1917-18; resident, New York (N.Y.) Lying-in-Hosp., 1919-20; instr. gynecology and obstetrics, U. of Mich., 1920-21, asst. prof., 1921-23; prof. and head dept. gynecology and obstetrics, Marquette U., since 1938; mem. staffs Columbia, Milwaukee and Milwaukee County Gen. Hosps. With U.S.A. Med. Res. Corps, 1918. F. Am. Coll. Surg.; mem. Am. Bd. Obstetrics and Gynecology, Am. Assn. Obstetrics, Gynecologists and Abdominal Surgeons. Clubs: University, Country (Milwaukee). Contbr. of articles to professional jours. Home: 3170 E. Hampshire St., Milwaukee 11. Office: 411 E. Mason St., Milwaukee 2, Wis.

CRONBACH, Abraham (krŏn'bak), prof. social studies; b. Indianapolis, Ind., Feb. 16, 1882; s. Marcus and Hannah (Itzig) C.; B.A., U. of Cincinnati, 1902; Rabbi Hebrew Union Coll., 1906, D.D., 1915; grad. study, Cambridge U., England, 1911-12, Lehranstalt des Judenthums, Berlin, Germany, 1912; m. Rose Hentel, Oct. 7, 1917; 1 dau., Marion Hentel. Rabbi, South Bend, Ind., 1906-15; asso. rabbi Free Synagogue, N.Y. City, 1915-17; rabbi Temple Israel, Akron, O., 1917-19; chaplain Chicago Fed. of Synagogues, 1919-22; prof. social studies, Hebrew Union Coll., since 1922, sec. editorial bd. coll. annual since 1939. Trustee United Jewish Social Agencies, Jewish Community Center Assn. Organizer, 1926, now sec. Peace Heroes Memorial Soc. Hon. pres. Jewish Peace Fellowship since Feb. 24, 1942. Mem. Am. Acad. Polit. and Social Science. Am. Assn. Social Workers, Am. Sociol. Soc. (sect. chmn.), Central Conf. Am. Rabbis, Conf. on Jewish Relations, Nat. Conference Social Work, Nat. Conf. of Jewish Social, Welfare, National Council of Fellowship of Reconciliation, Phi Beta Kappa, Alpha Kappa Delta. Reformed Jewish religion. Clubs: Social Workers, Rockdale Men's. Author: Prayers of the Jewish Advance, 1925; Jewish Peace Book, 1932; Religion and Its Social Setting, 1933; The Quest for Peace, 1937; The Bible and Our Social Outlook, 1941. Contributor to Hebrew Union College Monthly and Annual, Journal of Religion, Am. Israelite, B'nai B'rith Mag., Psychol. Bull.; contbr. to Approaches to World Peace, Fourth Symposium of the Conference on Science, Philosophy and Religion, 1944. Home: 842 Lexington Av., Cincinnati, O.

CRONEIS, Carey (krō'nĭs), college president, geologist; b. Bucyrus, Ohio, Mar. 14, 1901; s. Frederick William and Nell (Garner) C.; graduate Bucyrus (O.) High School, 1918; B.S., Denison U., 1922, D.Sc., 1945; M.S., U. of Kan., 1923; Ph.D., Harvard, 1928; LL.D., Lawrence College, 1944; D.Sc., Ripon College, 1945; married Grace Williams, September 15, 1923; children—Christine, Catherine. Instructor in geology, U. of Kan., 1922-23, U. of Ark., 1923-25, Harvard and Wellesley Coll., 1927-28; geol. for State of Ark., 1927; Sheldon traveling fellow, Harvard, 1928 (resigned); asst. prof. geology, U. of Chicago, 1928-31, asso. prof., 1931-41, prof. 1941-44, also curator paleontology, Walker Mus., U. of Chicago, 1928-44; pres. Beloit (Wis.) Coll. since Sept. 1944; consultant National Defense Research Com., 1943-44. Designed geology sect., Mus. of Science and Industry, Chicago; in charge geology sect. (1933), and chief of basic sciences (1934), A Century of Progress Expn., Chicago. Fellow A.A.A.S., Geol. Soc. of Am.; mem. Am. Assn. Petroleum Geologists, Paleontol. Soc. of Am. (v.p. 1937), Soc. of Econ. Paleontologists and Mineralogists (pres. 1940-41), Chicago Literary Club, Phi Delta Theta, Phi Beta Kappa, Sigma Xi. Republican. Mason. Clubs: Quadrangle (pres. 1940-41), Chicago. Editor: Bull. Am. Assn. of Petroleum Geologists, 1943-44; Harper & Brothers Geoscience Series. Asso. editor Jour. of Geology. Author: Paleozoic Geology of Arkansas; Down to Earth (with W. C. Krumbein); also numerous scientific articles and reviews. Produced U. of Chicago and Nat. Parks Service talking films on geology. Home: 709 College St., Beloit, Wis.; (summer) "The Cronest," Williamsburg, Mich. Address: Beloit College, Beloit, Wis.

CRONIN, Archibald Joseph (krŏ'nin), author; b. Cardross, Scotland, July 19, 1896; s. Patrick and Jessie (Montgomerie) C.; M.B., B.Chir. and M.D., Glasgow Univ.; m. Agnes Mary Gibson, 1921; children—Vincent Archibald Patrick, Robert Francis Patrick, Andrew James. Began as doctor of medicine, in South Wales, 1919, later practiced in London,

1930; became med. inspr. of mines for Great Britain, 1924; author since 1930. Life gov. Sussex Gen. Hosp.; mem. Fischer Com.; mem. of Council of Authors Soc. Author: Hatters Castle, 1931; Three Loves, 1932; Grand Canary, 1933; The Stars Look Down, 1935; The Citadel, 1937; Jupiter Laughs (3-act play), 1940; The Keys of the Kingdom, 1941, The Green Years, 1944. Home: Sullington Court, Storrington, Sussex, England. Address: Little, Brown & Co., 34 Beacon St., Boston, Mass.

CRONIN, William Francis (krō'nĭn), govt. official; b. Chicago, Ill., Feb. 2, 1905; s. Dennis J. and Julia (Coakley) C.; Ph.B., U. of Notre Dame, 1928; m. Helen Rose Vaughn, June 2, 1930; children—Vaughn, Mary Helen, William Francis, Ann Terese. Statistician, Hornblower & Weeks, New York City and Chicago, 1929-33; spl. asst. to exec. sec. of president's exec. council, Comerford Theatres, 1933-34, spl. asst. to exec. dir. nat. emergency council, 1935-36; sr. administrative officer to U.S. postmaster general, 1940-41, exec. asst. to postmaster general since 1941. Asst. treas. Franklin D. Roosevelt Library, Inc. Home: 5303 Massachusetts Av. N.W. Office: Post Office Dept., Washington, D.C.

CRONKHITE, Bernice Brown (Mrs. Leonard Wolsey Cronkhite) (krŏnk'hit), college dean; b. Calais, Maine, July 23, 1893; d. James Edmund and Grace (Veazey) Brown; A.B., Radcliffe, 1916, A.M., 1918, Ph.D., 1920; student Yale Law Sch., 1918-19, U. of Brussels, Belgium, 1920-21; m. Leonard Wolsey Cronkhite, July 21, 1933. Dir. Training Sch. for Pub. Service, Boston, 1921-23; dean of Radcliffe Coll., 1923-34, and dean of Radcliffe Grad. School since 1934. Trustee Buckingham Sch., Cambridge, Beaver Sch., Brookline, Franklin Sq. House, Boston. Mem. N.E. Comm. to Study Organization of Peace. Council mem. Foreign Policy Assn. (Boston). Mem. Nat. Assn. Deans of Women, Soc. Internat. Law, Am. Assn. Univ. Women (treas. Internat. Fedn., 1927-35), Phi Beta Kappa. Clubs: College (Boston); Faculty (Cambridge); Cosmopolitan (New York). Home: 14 Appian Way, Cambridge, Mass.

CROOK, Jere Lawrence, surgeon; b. Henderson, Tenn., Mar. 10, 1874; s. Joseph Alexander (M.D.) and Martha Cooper (Cawthon) C.; M.A., Union U., Jackson, Tennessee, 1892; M.D., Vanderbilt University, 1894; LL.D., Union University, 1943; married Jennie J. Jones, Apr. 21, 1898 (died July 16, 1902); children—Senter Cawthon, Jere Lawrence; m. 2d, Millian Cooke Green, June 17, 1914; children—Lt. Joseph Alexander Crook, U.S.N., killed in service Aug. 16, 1942, William Grant, Nancy Green, Martha Cawthon, Angus McDonald Green. Interne City and County Hospital, Sacramento, Calif., 1894-95; practiced at Jackson, Tenn., since 1895; founder, 1908, with father, The Crook Sanitorium, Inc., now pres. and chief of staff; serving on surg. staffs various rys.; chairman Medical Advisory Bd. 6 counties, World War, also capt. S.A.T.C. Unit, Union Univ.; specialist in surgery U.S. Vets.' Bur. Trustee Union U.; ex-pres. Jackson Y.M.C.A. Fellow A.M.A., American College of Surgeons; mem. Southern Med. Assn. (pres. 1920-21), Tenn. State Med. Assn. (ex-pres.), Tri-State, West Tenn. and Madison County Med. socs. (ex-pres. of each), American Assn. of Railway Surgeons (pres.). Chairman com. which wrote Constn. of Southern Med. Assn., 1906. Democrat. Baptist. Odd Fellow, Elk, K.P.; mem. W.O.W. Clubs: Jackson Rotary (ex-pres.), Jackson Country. Home: 1210 N. Highland Av. Office: The Crook Sanatorium, Jackson, Tenn.

CROOK, Theo Helsel, geologist; b. Groveton, Tex., Mar. 13, 1898; s. William McKissack and Jennie Maude (Helsel) C.; A.B., U. of Calif., Berkeley, 1919, M.A., 1921; m. Alice Louise Thomas, Aug. 26, 1930. With geological and land-and-lease div. Standard Oil Co. of Calif. and its fgn. subsidiaries, 1921-41, as condr. geol. explorations in Brazil, Argentina and Venezuela, 1921-26, asst. to mgr. Caracas (Venezuela) office, 1926-28, asst. in home office, San Francisco, adminstrn. of land-and-lease activities in S. America, 1928-29 and 1930-32, in charge land-and-lease work, Columbia, 1929-30, geol. and geo-physical explorations in Calif., 1932-37, spl. rep. in charge of company's investigation of oil possibilities, Ecuador, 1938-39, head of land-and-lease div. Richmond Petroleum Co. of Colombia (subsidiary), Bogotá, 1939-41; cons. geologist, also condr. geol. research on manganese, U. of Calif., 1941-43; lecturer in geology, U. of Calif., since 1943. Served as pvt., U.S. Army, Oct.-Dec. 1918. Volunteer in civic war activities, Berkeley, Calif., during World War II. Apptd. by Ecuadorian govt. mem. spl. comm. to investigate Ecuadorian earthquakes, 1938. Apptd. by pres. of Ecuador as Geologo Ad Honorem del Estado, 1938. Fellow Am. Geog. Soc. of N.Y.; mem. Am. Assn. Petroleum Geologists, Am. Acad. Polit. and Social Sciences, Calif. Alumni Assn. (life), Phi Delta Theta, Theta Tau. Republican. Protestant. Mason. Clubs: Faculty, Le Conte. Co-author (with J. M. Kirby) of paper "The Capay Formation" presented before Geol. Soc. of America, 1934. Author of paper "Occurrence and Minerals of Manganese" (State of Calif. Dept. Natural Resources), 1944. Home: 580 Cragmont Av., Berkeley 8. Office: Dept. of Geological Sciences, University of California, Berkeley, Calif.

CROOK, Welton Joseph, metallurgy; b. Melbourne, Australia, Feb. 1, 1886; s. William Joseph and Grace (Cooper) C.; student Scotch Coll., Melbourne, 1898-1904, Melbourne Sch. of Mines, 1906-07; A.B., in Mining and Metallurgy, Stanford U. (Calif.), 1911, E.M., 1919; Dr. Ing., Bucharest, 1936; m. Maud L'Anphere, 1911. Came of U.S., 1908, naturalized citizen, 1927. Chemist and assayer. Dept. Mines and Water Supply, Victoria, Australia, 1907-08; asst. in metallurgy, Stanford, 1910; chief chemist Pacific Coast Steel Co., 1911-13; prof. metallurgy, S.D. State Sch. of Mines, 1913-17; metall. chemist, U.S. Bureau Mines, 1915; metallurgist and chief chemist, Pacific Coast Steel Co., 1917-19, metallurgist and chief insp., 1919-20, chief metallurgist, 1920-21, cons. metall. engr. 1922-30; coöp. analyst U.S. Bureau Standards since 1920; cons. engr. U.S. Bureau Mines, 1922; cons. metall. engr. since 1922; prof. metallurgy, Stanford U., since 1921. Served as 2d, later 1st lt., Commonwealth Mil. Forces, Australia, 1904-07; 1st sergt. Calif. Nat. Guard, 1912-13; sergt. Med. Corps, S.D. Nat. Guard, 1913-14; attended O.T.C., Presidio, San Francisco, 1917; maj., 1927-39; specialist Res., U.S. Army, lt. col., 1939-42; now col. Ordnance Department, U.S. Army, technical officer and officer in charge engring. department Rock Island (Ill.) Arsenal. Fellow American Association for the Advancement of Science; mem. American Inst. Mining and Metall. Engrs., Am. Soc. Metals, N.Y. Academy of Science, Army Ordnance Assn., Reserve Officers Assn., Theta Xi, Tau Beta Pi. Republican. Mason. Club: Engineers (San Francisco). Author: Tables of Arc Spectrum Lines, 1934; Metallurgical Spectrum Analysis, 1935; Recherches Expérimentales sur la Constitution Mineralogique et sur l'Action Chimique des Scories de l'Acier, 1936. Contbr. to tech. publs. On leave for special metall. studies at Scoala Politechnică, Bucharest, Rumania, 1935-36. Address: Stanford University, Calif.; (temporary) Rock Island Arsenal, Rock Island, Ill.

CROOK, William McKissack, lawyer; b. Kedron, Tenn., Dec. 24, 1875; s. Wiley Jarmon and Jennie Thompson (Parham) C.; student Vanderbilt U., 1895-96; LL.B., Columbian (now George Washington) U., 1897; m. Jennie Maude Helsel, June 9, 1897; children—Theo Helsel, Philip Godbey, William McKissack, Jr., also 3 who died in infancy. Practiced at Beaumont, Tex., since 1899. Legal adviser to local Exemption Bd., World War, and now chmn. Bd. of Appeal No. 5, Texas Selective Service. Mem. American Bar Assn., Texas Bar Assn. (pres. 1928-29), Jefferson County Bar Assn., Am. Law Inst. (life), Am. Maritime Law Assn., Nat. Econ. League; mem. Nat. Rivers and Harbors Congress, Intra Coastal Canal Assn. of La. and Tex., Nat. Conf. Commrs. on Uniform State Laws (chmn. Tex. bd. since 1909), Jefferson County Judicial Commn., Bars of Supreme Courts of U.S. and Texas and the Treasury Dept. of U.S. V.p., dir. Tex. Law Rev., Beaumont Iron Works Co., Sabine-Neches Automobile Assn. Democrat (independent in nat. politics). Methodist. Mason (32°, K.T., Shriner). Club: Beaumont Country. Registered patent atty. Home: 395 Seventh St., Beaumont, Tex.

CROOKS, (Alexander) Richard, tenor; b. Trenton, N.J.; s. Alexander Struthers and Elizabeth (Gore) C.; ed. high sch., Trenton; m. Mildred Wallace Pine, July 23, 1921; children—Patricia, Richard. Began as boy soprano soloist in ch.; made debut as boy soprano with Mme. Schumann-Heink, Asbury Park, N.J., 1910; debut as tenor with N.Y. Symphony Orch., Walter Damrosch, condr., 1922; European concert tour, 1925; operatic debut in Tosca, Hamburg (Germany) Opera, 1927; debut Metropolitan Opera, New York, 1933; concert tour of Australia, New Zealand and Tasmania, 1936. Served as cadet flying officer, Air Service, U.S. Army, World War. Methodist. Home: Buck Hill Falls, Pa. Address: Columbia Concerts Corp., 113 W. 57th St., New York, N.Y.

CROPP, Frederick William, clergyman; b. Mingo Junction, O., Dec. 23, 1904; s. Frederick W. and Alla Belle (Price) C.; A.B., Coll. of Wooster, 1926; Th.B., Princeton Theol. Sem., 1929; D.D., Centre Coll., Danville, Ky., 1939; m. Ruth Huntington Perkins, June 22, 1929; children—Frederick W., III, Robert Huntington. Asst. pastor, First Presbyn. Ch., Wheeling, W.Va., 1929-31, pastor, 1931-39; gen. sec. Am. Bible Soc. since Nov. 1, 1939, supervising the distribution of Scriptures in U.S. and relationship with various denominations. On active duty as chaplain, Army of the U.S., since Feb. 13, 1942; serving as asst. Corps Chaplain, 3d Corps. Presbyterian. Mason. Contbr. to religious jours. One of editors The Bible Soc. Record. Office: 450 Park Av., New York, N.Y.

CROPPER, Walter V., clergyman, educator; b. Lewis County, Ky., May 11, 1886; s. William Henry and Laura Ann (Adams) C.; A.B., Ky. Wesleyan Coll., Winchester, 1909; B.D., Vanderbilt, 1915; D.D., Ky. Wesleyan Coll., 1929; m. Angela Gray McConnell, Nov. 24, 1915; children—Walter Vincent, Myra Gray, Alice Katharine; m. 2d, Mary Elizabeth Chinn, Apr. 24, 1933; 1 dau., Ann Petry. Ordained ministry M.E. Ch., S., 1912; pastor successively Hazard, Campbellsburg and Middlesboro, Ky., 1909-18; mission. sec. Ky. Conf. M.E. Ch., S., 1918-20; pastor Shelbyville and Ft. Thomas, Ky., 1920-28; acting pres. Ky. Wesleyan Coll., 1928, sec. of edn., 1929; pastor Centenary M.E. Church, Shelbyville, 1930-34; presiding elder Shelbyville Dist. to 1934, Lexington Dist., M.E. Ch., S., 1934-37; pastor Frankfort, Ky., 1937-38. Vice-pres. Bd. of Ch. Extension, M.E. Ch., S., 1934-38; sec. Bd. of Ch. Extension, Meth. Ch., since 1938; exec. sec. Div. Home Missions and Ch. Extension, Bd. of Missions and Ch. Extension of Methodist Ch. since Jan. 1, 1943; pres. Ky. Rural Ch. Council, 1935-38. Mason (K.T.), K.P. Home: 1115 Fourth St., Louisville, Ky.

CROSBY, Bing (Harry Lillis) (krôz'bĭ), actor; b. Tacoma, Wash., May 2, 1904; s. Harry Lowe and Catherine C.; student Gonzaga Univ. (Spokane), 1914-24, hon. Ph.D., Gonzaga U., 1937; m. Wilma W. Wyatt, Sept. 29, 1930; children—Gary Evan, Dennis Michael, Philip Lang, Howard Lindsay. Singer with dance bands, 1925-30; broadcasting with Columbia System, 1931-35, Nat. Broadcasting Co. since 1936; screen actor with Paramount Production, Inc., since 1931. Pres. Bing Crosby Ltd., Inc. Catholic. Clubs: Lakeside Golf, Bel-Air Country Club, Friars (New York); Del Mar Turf (pres.). Office: 9028 Sunset Blvd., Hollywood, Los Angeles, Calif.

CROSBY, Franklin Muzzy, flour mfr.; b. Bangor, Me., Jan. 16, 1875; s. John and Olive (Muzzy) C.; grad. Phillips Acad., Andover, Mass., 1893; B.A., Yale, 1897; m. Harriett McKnight, Apr. 10, 1901. Engaged in manufacturing of flour at Minneapolis since 1898; vice-president General Mills, Inc.; vice-president S. T. McKnight Co.; dir. First Nat. Bank, Minneapolis. Trustee William Hood Dunwoody Industrial Inst., The Blake Sch. (both of Minneapolis). Presbyterian. Clubs: Minneapolis (Minneapolis); University (Chicago). Home: Wayzata, Minn. Address: General Mills, Inc., Minneapolis, Minn.

CROSBY, Harley N., judge; b. Parish, Oswego County, N.Y., June 25, 1873; s. Solomon H. and Celia Ann (Nutting) C.; B.L., Cornell, 1896, LL.B., 1897; LL.D., Syracuse U., 1944; m. Helen Inez Howe, Nov. 30, 1899; children—Barbara C., Margaret I. Began law practice 1898; supervisor Town of Ellicott, Chautauqua County, N.Y., 1904-06; surrogate, same county, 1906-21; justice, Supreme Court of N.Y., 1922-28, asso. justice, appellate div., 4th dept., 1929-39; presiding justice, 1940-43; retired. Chmn. draft bd. World War I. Mem. Delta Chi. Mason. Republican. Club: University (Jamestown, N.Y.). Home: I Hough St., Falconer, N.Y.

CROSBY, Henry Lamar, prof. Greek; b. Menominee, Mich., May 17, 1880; s. William Henry and Stella Maria (Sexmith) C.; B.A., U. of Tex., 1901; M.A., 1902; A.M., Harvard, 1903, Ph.D., 1905; m. Olive Williams, July 6, 1910; children—Henry Lamar, Oliver Sexmith. Instr. Greek, U. of Pa., 1905-06; asst. prof. Greek, U. of Mo., 1906-09; preceptor in classics, Princeton, 1909-10; asst. prof. Greek, 1910-19, prof. since 1919, dir. summer session, 1918-25, dean of Graduate School, 1928-38, U. of Pa. Annual prof., 1926-27, dir. 1938-39, Am. Sch. of Classical Studies, Athens, Greece. Decorated Comdr. Order of George the First (Greece). Mem. Am. Philol. Assn., Classical Assn. Atlantic States, Archæol. Inst. America, Phi Beta Kappa, Phi Gamma Delta, Phi Mu Alpha. Episcopalian. Joint author: Introduction to Greek. Translator of Dio Chrysostom (Loeb Classical Library). Home: 4312 Osage Av., Philadelphia 4, Pa.

CROSBY, Laurence Alden, sugar corp. exec., atty.; b. Bangor, Me., Dec. 20, 1892; s. James and Emily (Alden) C.; B.A., Bowdoin Coll., 1913; B.A., Oxford (Eng.) U., 1915, B.C.L., 1916, M.A., 1919; LL.B., Columbia U., 1917; m. Aileen Mary O'Hea, Sept. 5, 1923; children—James O'Hea, John O'Hea. Admitted to N.Y. state bar, 1917; enlisted in U.S. Army, 1917, 1st lt., 1919; engaged in practice of law, N.Y. City, since 1919,; mem. law firm Sullivan & Cromwell since 1927; pres. Central Violet Sugar Co. since 1936; pres. Cuban Atlantic Sugar Company since 1937. Mem. American, N.Y. State, County and City bar assns. Roman Catholic. Clubs: Down Town Assn., India House (N.Y. City); Siwanoy Country; Havana Country. Author: (with Frank Aydelotte) Oxford of Today, 1922 (2d edit. with Frank Aydelotte and Alan Valentine), 1927. Home: 55 Northway, Bronxville, N.Y. Office: 48 Wall St., New York, N.Y.

CROSBY, Percy Leo, author, artist; b. Brooklyn, N.Y., Dec. 8, 1891; s. Thomas Francis and Frances (Greene) C.; prep. edn., pub. schs.; Queens, N.Y. City; art edn., Pratt Inst., Brooklyn, N.Y., and Art Students League, N.Y. City; m. Carolyn Soper, dietitian, Medical Center, N.Y. Cartoonist and painter; has exhibited at National Acad. of Design, Anderson Galleries and Seligman Galleries; Pa. Acad. Fine Arts, Philadelphia; Corcoran Gallery of Art, Washington, D.C. Exhibited, 1934-35, in Paris, Rome and London. Pictures acquired for permanent collections by Musée Jeu de Paume of the Luxembourg, Paris; British Museum, London. Awarded Olympic silver medal for drawing, Internat. Art Competition, Los Angeles, 1932. Served as 2d lt., later 1st lt., inf., U.S. Army, World War; capt., O.R.C., 1919-20; maj. U.S.M.C.R., 1934, resigned 1935. Decorated Order Purple Heart. Mem. bd. control, Art Students League, 1920-21. Holder patents on mil. inventions. Author: That Rooky of the 13th Squad, 1919; Between Shots (war cartoons), 1919; Skippy (humorous drawings), 1925; Skippy and Other Humor, 1929; Skippy, a Novel, 1929; Dear Sooky, 1929; A Cartoonist's Philosophy, 1931; Patriotism, 1932; Skippy Rambles, 1932; Always Belittlin', 1933; Sport Drawings, 1933; Three Cheers

for the Red, Red and Red!, 1936; Would Communism Work Out in America?, 1938; also various pamphlets. Contbr. cartoons to syndicate newspapers. Address: 235 E. 45th St., New York, N.Y.

CROSBY, Walter Wilson, cons. civil engr.; b. Brooklyn, N.Y., Sept. 2, 1872; s. Wilson and Hannah A. (Seaver) C.; B.C.E., Me. State Coll., 1893, C.E., 1896; D.Sc., Maryland State Coll., 1912; D. Engring. U. of Maine, 1926; m. Florance Lapham Fletcher, 1921. Ry. and gen. engring. work, 1893-97; res. engr. for Mass. Highway Commn., 1897-1901; roads engr., Baltimore County, Md., 1901-04; gen. supt. Bd. of Park Commrs., Baltimore, 1904-05; chief engr. Md. Geol. and Econ. Survey, 1905-17; chief engr. State Roads Commn. of Md., 1908-12; capt. and maj. N.G. Md., 1904-17; maj. and asst. chief of staff 15th Div., U.S. Army, 1916-17; maj. Engr. O.R.C., U.S. Army, Aug. 31, 1917, lt. col. 104th Engrs., 29th Div., A.E.F., Sept. 8, 1917-June 30, 1919; lt. col. U.S. Army, retired, 1928. Awarded Order of Purple Heart (U.S.). With U.S. Nat. Park Service, 1921; supt. Grand Canyon Nat. Park, 1922-24; location engineer Highway Dept. of Pa., 1924-26. Chmn. Coronado City Planning Commn., 1928-45. Del. 1st Internat. Road Congress, Paris, 1908; v.p. 2d Congress, Brussels, 1910, 3d Congress, London, 1913, 4th Congress, Seville, 1923, 5th Congress, Milan, Italy, 1926; fellow A.A.A.S., American Geog. Soc.; mem. American Society Civil Engineers (life), Internat. Assn. Road Congresses (life), American Fisheries Soc., Izaak Walton League, Maine Soc. S.A.R., Md. Soc. S.R., Mil. Order Foreign Wars, Mil Order World War, Am. Legion, Beta Theta Pi, Phi Kappa Phi. Unitarian. Club: Coronado Riding. Author: Some Western Fishing; Notes on Highway Location and Surveying (with G. E. Goodwin), 1929. Wrote 3 sects. of Am. Highway Engineers' Handbook; also many official reports and tech. articles. Home: 1040 Adella Av., Coronado, Calif.

CROSEN, Robert Glenn, coll. dean; b. Maitland, Mo., Mar. 12, 1900; s. John Ulysses and Sarah Elizabeth (Mitchell) C.; B.S., Tarkio Coll. (Mo.), 1923; M.A., U. of S.D., 1925, Ph.D., Columbia U., 1933; m. Alice Gwendolyn Stevenson, Aug. 29, 1925; children—Mary Alice, Robert Glenn, Sarah Elizabeth. Asst. in chemistry, U. of S.D., 1923-25, instr. in chemistry, 1925-28; instr. in chemistry, Columbia U. Extension Div., 1930-31; instr. in chemistry, Lafayette Coll., 1931-34, asst. prof. chemistry, 1934-38, asso. prof. since 1938, acting dean, 1941-43, dean since May 6, 1943. Mem. bd. dirs. Easton Social Service League, mem. bd. of trustees, Easton Community Chest. Awarded "J. Packard Laird" fellowship for cancer research, Columbia U., 1929-30. Mem. Am. Chem. Soc., Am. Assn. Univ. Profs., Eastern Assn. of Coll. Deans, Sigma Xi, Phi Lambda Upsilon, Kappa Delta Rho. Mason. Presbyterian (elder). Republican. Club: Faculty (Lafayette Coll.). Contbr. of articles to scientific jours. Home: 901 McCartney St., Easton, Pa.

CROSKEY, John Welsh (krôs'kê), opthalmologist; b. Phila., Pa., Jan. 26, 1858; s. Henry and Ann (Dunnohew) C.; student Swarthmore Coll., 1886-87; M.D., Medico-Chirurg. Coll., Phila., 1889 (gold medalist); certificate of proficiency, Phila. Sch. of Anatomy, 1889; m. Elisabeth Estes Browning, Dec. 15, 1880 (dec.); children—Henry B., Elisabeth B. (Mrs. L. E. Bailey, dec.), Marion L., John Welsh Croskey, Jr. (dec.) m. 2d, Marie Lanche Bretschneider, January 21, 1939; 2 stepsons, Capt. Gordon Bretschneider, Capt. Louis Lanche Bretschneider. Chief assistant to surgical clinic, Medico-Chirurgical Coll., 1889, later lecturer on minor and operative surgery; assistant surgeon to Wills Hospital, 1891-97; surgeon same, 1897-1902; appointed consulting ophthalmic surgeon to George Nugent Home for Baptists, 1899; ophthalmic surgeon to Philadelphia Gen. Hosp., apptd. 1900, cons. surgeon, apptd. 1925; also lecturer to Training Sch. for Nurses; ophthalmic surgeon to Samaritan Hosp., Annie M. Warner Hosp., 1902-05; prof. ophthalmology, laryngology and otology, Temple U., 1902-05, etc.; acting assistant surgeon, United States Public Health Service; now retired; ophthalmologist Home of the Merciful Saviour for Crippled Children. Formerly editor and owner International Medical Magazine, and editor Medico-Chirurg. Jour. Fellow Am. Acad. Ophthalmology and Oto-Laryngology, A.M.A.; mem. Med. Soc. State of Pa., Phila. County Med. Soc. (sec. bd. of censors), W. Phila. Med. Assn. (ex-pres.), Hist. Soc. Pa., Valley Forge Historical Society, Fort Washington Historical Society, Academy Natural Science of Phila., Am. Med. Authors Assn., Colonial Soc. America, S.R., Gen. Alumni U. of Pa., Medical Alumni U. of Pa., Alumni Assn. Medico-Chirurg. Coll. (ex-pres.), Navy League (life), St. George Soc., St. Andrews Soc., Dickens Fellowship. Republican. Mason. Clubs: Kiwanis, Paxon Hollow Golf, Overbrook Golf, Merion Cricket, Golfers Association of Medical Society State of Pa. (ex-pres.), Am. Med. Golfing (ex-pres.), Penn Club (dir.). Author: Dictionary of Ophthalmic Terms, 1907; History of Blockley; Anatomy and Physiology of the Eye and Its Appendages; Historical Catalogue of the St. Andrews Society. Home: Fort Washington, R.F.D. No. 1, Ambler, Pa.

CROSLEY, Powel, Jr. (krôz'lê), pres. Crosley Radio Corp.; b. Cincinnati, O., Sept. 18, 1886; s. Powel and Charlotte W. (Utz) C.; grad. Ohio Mil. Inst., Cincinnati, 1905; student engring., U. of Cincinnati, 1906; student Cincinnati Law Sch., 1907-08; m. Gwendolyn Bakewell Aiken, Oct. 17, 1910 (died Feb. 1939); children—Powel III, Martha Page. With Kleybolte Bond Co., Cincinnati, 1907; in automobile and advertising business, 1908-16; organized Am. Automobile Accessories Co., 1916; organizer, 1921, since pres. The Crosley Corp. Pres. Cincinnati Baseball Club Co.; pres. Nat. Label Co.; dir. T.W.A., Inc. Served as 1st lieutenant O.N.G., 1907; lt. comdr. U.S. Naval Res., 1932-39. Mem. Phi Delta Theta. Clubs: Queen City, Aviation Country, Cincinnati Country (Cincinnati); Commercial, New York Yacht (New York). Home: Kipling Av. Office: 1329 Arlington St., Cincinnati, O.*

CROSS, Anson Kent, art educator; Dec. 6, 1862-June 17, 1944. See Vol. 23 (1944-45).

CROSS, Arthur Chester, educator; b. Mecosta, Mich., Sept. 3, 1884; s. Edward A. and Catherine Rachael (Harrison) C.; student Western State Normal Sch., Kalamazoo, 1909-11; A.B., U. of Mich., 1916, A.M., 1917; m. Gertrude E. Ryan, Aug. 8, 1921; children—Arthur Douglas, Richard John. Teacher Aberdeen (S.D.) High Sch., 1916; prof. teaching of history, U. of Wyo. Training High Sch., 1917-20; prof. history, Kirksville (Mo.) State Teachers Coll., 1921; supt. schs., Greybull, Wyo., 1922; sec. Bur. Community Orgn., U. of Colo., 1923-30, state high sch. visitor, chmn. state com. on secondary edn. for North Central Assn.; asst. prof. edn. same, 1930-37, asso. prof. education since 1937, asst. dir. extension div., 1931-37, mem. exec. com. (1935-37) and mem. Com. of Seven, 1941-42, mem. administrative com., 1942, North Central Assn.; asso. prof. in Education, U. of Hawaii, Honolulu, summer session, 1940; acting dir. extension div., U. of Colo., since 1943. Chmn. State Com. for Revision of Standards for Accrediting Nurses' Training Schs., 1935; chmn. adv. com. State Bd. Nurse Examiners since 1938. Served as private infantry, U.S. Army, 1918. Director Colorado Mental Hygiene Society, 1930-33, Colorado Tuberculosis Assn. since 1929, Colo. Prison Assn. since 1930; pres. Colo. State-Wide Health Agencies, 1926-28; pres. Boulder Co. Tuberculosis Assn., 1924-28, dir. since 1939. Mem. Schoolmasters Assn., Kappa Delta Pi (counsellor 1942), Phi Delta Kappa. Club: Colorado Schoolmasters (pres. 1942-43). Democrat. Home: 764 13th St., Boulder, Colo.

CROSS, Cecil Merne Putnam, fgn. service officer; b. Rangoon, Burma, Nov. 2, 1891; s. Benjamin Putnam and Susan Agnes (Brock) C.; A.B. and A.M., Brown U., 1915; Ph.D., U. of Chicago, 1922; m. Ruth Margaret Henderson, Aug. 20, 1918; children—Robert Henderson, Jean Douglas. Began as clerk, War Dept., 1918; vice consul, Palermo, Italy, Dec. 1919-Apr. 1920, Naples, Apr.-June 1920; consul, Naples, June 1920-Nov. 1921; apptd. to Aden, Arabia, Nov. 1921, Lourenco Marques, P.E.A., July 1922, Port Elizabeth, Apr. 1925, Capetown, S.A., May 1925, Barcelona, Spain, June 1932, dist. accounting and disbursing officer and consul Paris, June 1935, became first sec. Jan. 1940; consul gen., São Paulo, Brazil, since Mar. 1941. Mem. Delta Tau Delta, Phi Beta Kappa. Clubs: American (Paris); Automobile; São Paulo Jockey (São Paulo). 241 Alameda Rio Claro, São Paulo, Brazil. Address: care Dept. of State, Washington, D.C.

CROSS, Cleaveland Roselle, lawyer; b. Denver, Colo., May 19, 1882; s. Roselle Theodore and Emma Asenath (Bridgman) C.; A.B., Oberlin (O.) Coll., 1903; grad. study, U. of Wis., 1903-04; LL.B., Western Reserve, 1907; m. Ruth Adah Savage, Nov. 11, 1908; children—Robert Alden, Caroline Murdock. Admitted to Ohio bar, 1907, and practiced since at Cleveland; with Fackler, Wilcox & Morris, 1907, Hitchcock, Morgan & Fackler, 1908-12; mem. Hitchcock, Morgan, Fackler & Cross, 1912-15, Wilkin, Cross & Daoust, 1915-27, Garfield, Cross, MacGregor, Daoust and Baldwin, 1927-41; now member firm Cross, Knight & Miller; president Colonial Savings & Loan Co.; mem. executive com. Land Title Guarantee & Trust Co.; trustee Northwestern Mut. Life Ins. Co. Pres. Cleveland Municipal Research Bur., 1924-27; pres. Cleveland Welfare Fed., 1926-28; trustee Cleveland Community Fund, 1924-31; mem. Lakewood Bd. of Edn., 1920-32. Trustee Oberlin Coll. (mem. exec. com.), Cleveland Mus. Natural History; former trustee Hathaway Brown Sch. for Girls. Mem. American Bar Assn., Ohio State Bar Assn., Cleveland Bar Assn., Cleveland Chamber Commerce, Phi Alpha Delta Fraternity. Republican. Congregationalist. Mason. Clubs: Westwood Country, Clifton. Home: 15704 Lake Av., Lakewood, O. Office: Williamson Bldg., Cleveland, O.

CROSS, Earle Bennett, clergyman, educator; b. Rangoon, Burma, Asia, Nov. 27, 1883; s. Benjamin Putnam and Susane Agnes (Brock) C.; grad. Classical High Sch., Providence, R.I., 1901; B.A., Brown U., 1905, M.A., 1907, Ph.D., 1909; B.D., Newton Theol. Instn., 1910; m. Beatrice Irving Bodwell, Sept. 1, 1910; 1 dau., Jean Florence. Ordained Bapt. ministry, 1910; pastor successively Meshanticut Park, Lime Rock and Crompton, R.I., until 1910, Central Av. Ch., Dover, N.H., 1910-15; acting asso. prof. Bibl. lit. Brown U., 1912-13; instr. O.T., Newton Theol. Instn., 1913-14; pastor First Ch. New Britain, Conn., 1916-18; sec. Nat. Com. Northern Bapt. Laymen, Jan.-Aug., 1919; sec. statis. dept. Inter-Ch. World Movement, 1919-20; sec. Boys' Work Div. Internat. Com. Y.M.C.A., 1920-21; asst. sec. Am. Bapt. Foreign Mission Soc., 1921-23; Hoyt prof. Hebrew lang. and lit., Rochester Theol. Sem., 1923-28; Hoyt prof. Old Testament interpretation, Colgate-Rochester Div. Sch., since 1928. Mem. Soc. Bibl. Lit. and Exegesis, Am. Inst. Archeology, Oriental Soc., Nat. Assn. of Teachers of Speech, Delta Tau Delta, Phi Beta Kappa. Author: The Hebrew Family—A Study in Sociology, 1927; Proverbs, in Abingdon Bible Commentary, 1929; Modern Worship and the Psalter, 1932; The Ideal of a Home, 1934. Home: 76 Dartmouth St., Rochester, N.Y.

CROSS, Edward Makin, bishop; b. Phila., Pa., Mar. 1, 1880; s. James Sheldrake and Mary (Makin) C.; grad. Brown Coll. Prep. Sch., Phila., 1904; B.D., Phila. Div. Sch., 1908, S.T.D., 1924; m. Angela Ware, June 24, 1914; children—Patricia, Angela. Deacon and priest P.E. Ch., 1907; rector St. Thomas Ch., Sturgis, S.Dak., 1907-10, St. Peter's Ch., Sheridan, Wyo., 1910-16, St. John the Evangelist Ch., St. Paul, Minn., 1916-24; consecrated bishop of Spokane, Feb. 20, 1924. Rector St. Paul's Girls Sch. (Walla Walla, Wash.). Mem. Phi Beta Kappa. Author: The Use of Religion, 1921. Home: 2303 W. 1st Av. Office: 1125 S. Grand Av., Spokane, Wash.

CROSS, E(than) A(llen), educator, author; b. Campbell Hill, Ill., July 22, 1875; s. Thomas J. and Minnie D. (Carson) C.; student Southern Ill. State Normal Sch., 1893-95; A.B., U. of Ill., 1905; A.M., U. of Chicago, 1906; Ph.D., Columbia, 1926; Litt.D., U. of Colo., 1939; L.H.D., Colo. State Coll. of Edn., 1940; m. May Miller, June 29, 1899; children—Carl Allen (dec.), Neal Miller. Prof. lit. and English 1906-41, dean, 1917-26, vice pres., 1926-31, head div. of lit. and languages, 1933-40, emeritus since 1941, Colo. State Coll. of Edn., Greeley; instr. Air Corps Tech. Training Command, Greeley, Colo., 1942-43; prof. English lit., U. of Colo., 1943-44, Atlanta University, summer 1945. Mem. Nat. Edn. Assn., Nat. Council Teachers of English (pres. 1939-40), Pi Kappa Delta, Kappa Delta Pi, Phi Delta Kappa, Phi Beta Kappa. Scottish Rite Mason. Congregationalist. Author: The Short Story, 1914; (with Nellie Margaret Statler) Story-Telling, 1917; The Little Grammar, 1922; The Cross English Test, 1923; The Little Book of English Composition, 1925; Fundamentals in English, 1925; A Book of the Short Story, 1934; World Literature, 1935; Teaching English in High Schools (with Elizabeth Carney), 1939. General editor 7 vols., Literature (a series of Secondary School Anthologies); Wings for You (for the C.A.A.), 1942. Contbr. to ednl. jours., lit. mags. and revs. Home: 32 Faculty Club, Coll. of Education, Greeley, Colo.

CROSS, George Lynn, univ. pres.; b. Woonsocket, S.D., May 12, 1905; s. George William and Jemima (Dawson) C.; B.S., South Dakota State Coll., 1926, M.S., 1927; Ph.D., U. of Chicago, 1929; m. Cleo Sikkink, Oct. 26, 1926; children—Mary-Lynn, George W. Instr. botany, South Dakota State Coll., 1927-28; head botany, U. of S.D., 1930-34; prof. botany, U. of Okla., 1934-38, head dept. botany, 1939-42, acting dean, Grad. Coll., 1942-44, acting dir., Research Inst., 1942-44, pres. of univ. since 1944. Public panel mem. 8th Dist. War Labor Bd., 1942. Member board of univ. presidents William Rockhill Nelson Trust, Kansas City, Mo. Fellow A.A.A.S.; mem. Nat. Farm Chemurgic Council, Torrey Bot. Club, Bot. Soc. Am., N.E.A., Okla. Acad. Science, Nat. Geographic Soc., Am. Soc. Naturalists, Okla. Hist. Soc., Norman Chamber of Commerce, Newcomen Soc., Sigma Xi, Phi Sigma, Phi Beta Kappa. Home: 407 W. Boyd St., Norman, Okla.

CROSS, Hardy, civil engring.; b. in Nansemond County, Va., Feb. 10, 1885; s. Thomas Hardy and Eleanor Elizabeth (Wright) C.; B.A., Hampden-Sydney Coll., 1902, B.S., 1903, hon. Sc.D., 1934; B.S. in C.E. from Mass. Inst. of Tech., 1908; M.C.E., Harvard, 1911; hon. M.A., Yale Univ., 1937; hon. D.Eng., Lehigh Univ., 1937; m. Edythe Hopwood Fenner, Sept. 5, 1921. Instr. in English, Hampden-Sydney Coll., 1902-03; instr. in English and mathematics, Norfolk Acad., 1903-06; engr. bridge dept. M.P. Ry., 1908-10; asst. prof. civ. engring., Brown U., 1911-18; gen. practice structural engring., 1918-21; prof. structural engring., Univ. of Ill., 1921-37; prof. civil engring., Yale Univ., since 1937. Mem. Am. Soc. C.E., (awarded Norman medal, 1933), Am. Ry. Engring. Assn., Am. Concrete Inst. (awarded Wason medal 1936), Western Soc. Engrs., Conn. Soc. Civil Engrs., Soc. for Promotion Engring. Edn., Am. Inst. Consulting Engrs. (awarded Lamme medal, 1944), Kappa Alpha, Sigma Xi, Tau Beta Pi, Sigma Tau, Chi Epsilon, Omicron Delta Kappa. Democrat. Mason. Author: Continuous Frames of Reinforced Concrete (with N. D. Morgan), 1932; also bulls. and tech. articles. Home: 845 Whitney Av., New Haven, Conn.

CROSS, Ira Brown, economist; b. Decatur, Ill., Dec. 1, 1880; s. Bradford and Orietta (Clemmons) C.; A.B., U. of Wis., 1905; M.A., 1906; Ph.D., Leland Stanford Jr. U., 1909; m. Blanche Julia Mobley, July 14, 1911; children—Ira Brown, Carleton Parker. Instr. in economics, 1909-12, asst. prof., 1912-14, Leland Stanford Jr. U.; asst. prof. economics, Aug. 1914--Aug. 1917, asso. prof., 1917-19, prof. since 1919, U. of Calif. Expert, Wis. Tax Commn., 1904-06, Wis. Bur. Labor Statistics, 1905, U.S. Im-

migration Commn., 1908-09; field agt. Carnegie Peace Foundation, 1912; sec. Calif. Industrial Accident Commn., 1913-14; spl. agt. U.S. Commn. on Industrial Relations, 1914-15, U.S. Shipping Bd., and Macy Commn., 1918; dir. employment management course of War Industries Bd., 1918. Mem. Am. Econ. Assn. (v.p. 1926), Pacific Coast Econ. Assn. (pres. 1928), Society of Mayflower Descendants, Pan Xenia, Delta Sigma Rho, Phi Alpha Tau, Phi Beta Kappa, Beta Gamma Sigma, Alpha Kappa Psi, Artus; hon. member State Building Trades Council of California, American Inst. of Banking, Oakland Chamber Commerce, San Francisco Commercial Club. Progressive. Author: Co-operative Stores in the United States, 1906; Essentials of Socialism, 1911; Collective Bargaining in San Francisco, 1917; Domestic and Foreign Exchange, 1923; History of Banking in California (2 vols.), 1927; Money and Banking, 1931; Economics, 1931; A History of the Labor Movement in California, 1935. Editor: Frank Roney, Irish Rebel and California Labor Leader, 1931. Home: 1454 Le Roy Av., Berkeley 8, Calif.

CROSS, John Walter, architect; b. S. Orange, N.J., Feb. 24, 1878; s. Richard James and Matilda (Redmond) C.; A.B., Yale, 1900; student Sch. of Mines (Columbia), 1900-02; grad. Ecole Nationale et Speciale des Beaux Arts, Paris, 1907; m. Lily Lee Page, Aug. 17, 1908 (died 1920); children—John Walter, Howard Page; m. 2d, Katherine Hoyt (Mather), June 2, 1932. Was associated with his brother Eliot Cross, firm of Cross & Cross, New York, since 1907; firm architects City Bank Farmers Trust Co. Bldg., Radio Bldg., Stone & Webster Bldg., N.Y. City, Guaranty Trust Bldgs., 5th Av. and 44th St., N.Y. City, and Place de la Concorde, Paris, France, the Douglas Elliman Bldg., Church of Notre Dame, Chickering Bldg., Postum Bldg., Barclay Hotel, Harriman Bldg., Lee Higginson & Co. Bldg., Gen Electric Bldg., Union & New Haven Trust Co. Bldg., Walter Camp Memorial, New Haven, U.S. Post Office, Jamaica, L.I., Federal Office Bldg., New York, Links Club, Hangar Club, Aetna Life Ins. Bldg., New York, Tiffany & Co. Bldg., New York. Chief architect U.S. Housing Corp., Dept. of Labor, 1918. Mem. Art Commn. of N.Y. City, 1926-29; mem. Nat. Commn. Fine Arts, Washington, D.C., 1928-32. Decorated Order of Polonia Restituta (Poland). Fellow A.I.A. (medal of honor N.Y. section, 1925), Arch. League N.Y.; mem. Beaux Arts Institute Design, Society des Architectes Diplôme par le Gouvernement (Paris). Republican. Clubs: Century, Links Golf, National Golf, River, Racquet and Tennis, Coffee House, Links. Home: 22 E. 47th St. Office: 22 E. 47th St., New York, N.Y.

CROSS, Judson Lewis, coll. pres.; b. Colorado Springs, Colo., Nov. 10, 1878; s. Rev. Roselle Theodore (D.D.) and Emma Asenath (Bridgman) C.; A.B., Colorado Coll., 1901; B.D., Yale, 1904; m. Florence Emily Isham, Sept. 13, 1904; children—Margaret Isham (wife of Dr. Vernon William Lippard), Elizabeth Murdock (Mrs. Charles Ruggles Langmuir), Judson Bridgman. Ordained to ministry of Congregational Ch., 1904; pastor Congregational Ch., Trumbull, Conn., 1904-08, Pilgrim Ch., Schenectady, N.Y., 1908-14, Rollstone Ch., Fitchburg, Mass., 1914-27; New England sec. Am. Missionary Assn., also for Commn. on Missions, Congl. Chs., 1927-35; pres. Tougaloo (Miss.) Coll. since 1935. Mem. religious and educational mission with A E F. under auspices of Y.M.C.A. following armistice, 1919. Moderator, Middlesex Union of Congl. Chs.; dir. Congl. educational and publishing societies of Congl. Chs. Dir., vice pres. and pres. Fitchburg (Mass.) Welfare Assn. Trustee Alice Freeman Palmer Inst., Sedalia, N.C. Club: City (Boston, Mass.). Address: Tougaloo College, Tougaloo, Miss.

CROSS, Milton J(ohn), radio announcer; b. New York, N.Y., Apr. 16, 1897; s. Robert and Margaret (Lockheart) C.; grad. DeWitt Clinton High Sch., New York, 1915; student Damrosch Inst. of Musical Art, 1920-22; m. Lillian Ellegood Fowler, Apr. 6, 1925; 1 dau., Lillian Gale (dec.). Singer, New York, 1915-22; announcer for Nat. Broadcasting Co. on Stations WJZ and WEAF since 1922. Awarded 1st gold medal for good diction on the radio by Am. Acad. Arts and Letters, 1929; received scroll from Met. Opera Guild in recognition of services. Served in U.S. Navy during World War. Republican. Presbyterian. Home: 52 Riverside Drive. Office: 30 Rockefeller Plaza, New York, N.Y.*

CROSS, Rosamond, sch. adminstr.; b. Lunenburg, Mass., Apr. 20, 1907; s. Frederick Cushing and Dorothea (Farquhar) C.; A.B., Bryn Mawr Coll., 1929; A.M., 1934; unmarried. Teacher history, Concord Acad., Concord, Mass., 1929-32; reader dept. of history and asst. in dept. economics, Bryn Mawr Coll., 1932-34; teacher history, Lincoln Sch., Providence, R.I., 1934-37; dir. Upper Sch. and teacher history, Baldwin Sch., Bryn Mawr, Pa., 1937-41, head of sch. since 1941. Chmn. com. on regional planning Citizens Council on City Planning, Philadelphia, Pa. Mem. bd. trustees Mount Holyoke Coll. Mem. bd. dirs. Lighthouse Settlement, Philadelphia. Club: Cosmopolitan (Philadelphia). Home: Cross Rd., Lunenburg, Mass. Office: The Baldwin School, Bryn Mawr, Pa.

CROSS, Roy, chemist; b. Ellis, Kan., Jan. 13, 1884; s. George Washington and Ada (Pendleton) C.; A.B., U. of Kan., 1905; M.D., U. Med. Coll., Kansas City, 1908; m. Mary Forbes, Oct. 1, 1917. Teaching fellow chemistry, U. of Kan., 1905-06; teacher chemistry Univ. Med. Coll., Kansas City, 1906-12; mgr. or pres. Kansas City Testing Lab. since 1908; v.p. and consultant Gasoline Products Co., 1922-26; pres. Silica Products Co., 1924-35; v.p. Cross Development Co., 1924-35; pres. Cross Engring. Co., Cross Development Corp., Cross Labs.; cons. chemist. Trustee, Midwest Research Inst., Kan. City Museum Assn., Kan. City Art Institute, Kansas Univ. Research Foundation, Kansas Univ. Endowment Assn. Fellow A.A.A.S.; mem. Am. Inst. Chem. Engring., Am. Chem. Soc., Am. Concrete Inst., Am. Petroleum Inst., Am. Soc. for Testing Materials, Kansas City Engrs., Am. Forestry Assn., Phi Beta Kappa, Sigma Xi. Co-inventor of Cross cracking process and designer of approximately 200 refining plants for gasoline. Holder of about 60 U.S. patents. Republican. Clubs: University (trustee), Mission Hills Country, Kansas City Farmer's (Kansas City, Mo.). Author: Handbook of Petroleum, Asphalt and Natural Gas, 1931; Handbook of Bentonite, 1935; Random Recollections of a Chemist, 1941; From A Chemist's Diary, 1943; also bulletins on mineral waters, air conditioning, etc. Home: 4511 Holmes St. Office: 700 Baltimore Av., Kansas City, Mo.

CROSS, Samuel Hazzard, educator; b. Westerly, R.I., July 1, 1891; s. Samuel Hazzard and Jessie (Kerr) C.; prep. edn., high sch., New Bedford, Mass.; A.B., Harvard, 1912, A.M., 1915, Ph.D., 1916; studied at univs. of Gratz, Freiburg, Berlin and Leningrad; m. Constance Curtis, June 28, 1918 (div., 1944); children—Caroline Lee, Anne Louise, Ricarda. Instr. Western Reserve U., 1916-17; commd. service with U.S. Army, 1917-20; detailed with Am. Commn. to Negotiate Peace, 1919-20; trade commr. U.S. Dept. Commerce, 1920; commercial attaché Am. Embassy, Brussels, Belgium, 1921-25; with Am. Legation. The Hague, 1923-25; chief of European Div., U.S. Dept. Commerce, 1925-26. Lecturer on European trade and economics, Georgetown U., 1925-26; lecturer in history, Harvard, 1927; instr. German, Harvard and Tufts Coll., 1928-30; prof. Slavic langs. and lit., Harvard, since 1930, chmn. dept. Germanic langs. and lits., 1935-39. Editor, Speculum, Am. Slavonic Review, Byzantian; consulting editor, Journal of Central European Affairs. Fellow American Academy of Arts and Sciences, Mediæval Academy of America; delegate America Council Learned Societies (chmn. com. on Slavic Studies); mem. Seminarium Kondakovianum (Belgrade); Institut des Etudes Slaves (Univ. of Paris), Slavonic Inst. (Prague), Sch. of Slavonic Studies (Univ. of London), Académie Diplomatique Internationale (Paris), Cercle Gaulois (Brussels), Phi Beta Kappa, Iroquois, Signet. Episcopalian. Clubs: Harvard (Boston, Harvard (New York); Harvard Faculty (Cambridge). Home: G-22 Lowell House. Office 547 Widener Library, Cambridge, Mass.

CROSS, Tom Peete, prof. English and comparative lit.; b. Farmer's Delight Plantation, Nansemond County, Va., Dec. 8, 1879; s. Thomas Hardy and Eleanor Elizabeth (Wright) C.; prep. edn., Norfolk Acad.; A.B., Hampden-Sydney (Va.) Coll., 1899, S.B., 1900, Litt.D., 1927; A.M., Harvard, 1906, Ph.D., 1909; studied School of Irish Learning, Dublin, 1909; m. Elizabeth Douglas Weathers, June 9, 1914; children—Ellen Elizabeth (Mrs. Storm Bull), Evelyn Douglas (Mrs. Louis S. Baer). Instructor modern languages, Norfolk Academy, 1900-05; instructor Harvard U. and Radcliffe College, 1910-11; professor and head Dept. of English, Sweetbriar Coll., 1911-12; prof. English, Univ. of N C., 1912-13; asso. prof. Eng. and Celtic U. of Chicago, 1913-20, prof. Eng. and comparative lit., 1929-45; retired 1945. chmn. dept. comparative lit., until 1930. Acting prof. Eng. Stanford, summer, 1920, spring, 1923, Harvard, summer, 1927, Colorado, summer, 1929, Calif. (Berkeley), 1930. Instr. mil. camps, 1917. Mem. Am. Council Irish Texts Soc., Modern Lang. Assn. America, Modern Humanities Research Assn., Irish Texts Soc., Am. Irish Historical Society (fellow), English Association, Kappa Alpha (Southern) fraternity. Methodist. Club: Quadrangle. Author: Bibliographical Guide to English Studies, 1919, 8th edition, 1943; Witchcraft in North Carolina (U. of N.C.), 1919; Life and Correspondence of Lodowick Bryskett (with H. R. Plomer), 1927; Heath Readings in the Literature of England (with C. T. Goode), 1927; Lancelot and Guinevere (with W. A. Nitze), 1930; Good Reading for High Schs. (with E. Stauffer, Reed Smith and E. Collette), 4 vols., 3 edn., 1945-46; Harper and Bard, 1931; Heath Readings in the Literature of Europe (with C. H. Slover), 1933; Ancient Irish Tales (with C. H. Slover), 1936; Self-Expression in English (with C. T. Goode and R. A. Law), 1932; Milton's Minor Poems, 1936. Contbr. articles dealing with Celtic and comparative lit.; former publishing editor Modern Philology. Address: "Warsaw," Aylett, King William Co., Va.

CROSS (Charles) Whitman, geologist; b. Amherst, Mass., Sept. 1, 1854; s. Rev. Moses Kimball and Maria (Mason) C.; B.S., Amherst, 1875; Ph.D., U. of Leipzig, 1880; D.Sc., Amherst, 1925; m. Virginia Stevens. Asst. geologist U.S. Geol. Survey, 1880-88, geologist, 1888-1925; retired account of age limit; chief sect. petrology, 1903-06. Mem. Nat. Acad. Sciences (treas. 1911-19), Geol. Soc. America (pres. 1918), Washington Acad. Sciences, Am. Philos. Soc.; hon. corr. Acad. Nat. Sc. Phila., 1924; foreign mem. Geol. Soc. London. Mem. Nat. Research Council, 1918-22 (treas. 1918-19, vice chmn. division of geology and geography 1918). Author of geol. reports and maps published by U.S. Geol. Survey, and of many papers in periodicals, on geol., petrographical or mineral subjects. Part author: Quantitatime Classification of Igneous Rocks, 1903. Engaged in rose cultivation and cross-breeding since retirement. Home: 101 E. Kirke St., Chevy Chase, Md.*

CROSS, Wilbur Lucius, ex-gov.; b. Mansfield, Conn., Apr. 10, 1862; s. Samuel and Harriet M. (Gurley) C.; A.B., Yale, 1885, Ph.D., 1889; Litt.D., Univ. of S.C., Columbia, U. of Mich., Yale, Brown; also LL.D., Wesleyan, Harvard, Rochester, and Southern Calif. Univs. and Trinity and Union colleges; m. Helen B. Avery, July 17, 1889 (dec.); children—Wilbur Lucius, Samuel Avery, Elizabeth Baldwin (dec.), Arthur William (dec.). Instr., 1894-97, asst. prof., 1897-1902, prof. English, 1902-21, Sheffield Scientific School (Yale); dean Grad. School, Yale, 1916-30, and Sterling prof. English, 1921-30, acting provost, 1922-23. Gov. of Conn., 4 terms, 1931-39. Editor Yale Review; lecturer Columbia, 1903. Trustee Conn. Coll. for Women. Ex-chancellor Am. Acad. Arts and Letters; ex-pres. Nat. Inst. Arts and Letters; mem. Am. Philos. Soc., Soc. of the Cincinnati, Soc. Mayflower Descendants, Soc. Colonial Wars, Soc. Colonial Govs. S.A.R. Chevalier Legion of Honor (France) Phi Beta Kappa. Clubs: Graduate (pres. 1922-26), Elizabethan (pres. 1927-29), Authors of New York. Author: Development of the English Novel, 1899; Life and Times of Laurence Sterne, 1909, rev. edit. 1925, 3d edit., 1929; History of Henry Fielding, 1918; An Outline of Biography, 1924; Modern English Novel, 1929; Four Contemporary Novelists, 1930; Connecticut Yankee, an Autobiography, 1943. Editor: (with notes and essays) Macbeth, 1900; Ivanhoe, 1903; Silas Marner, 1903; Works of Laurence Sterne and Fitzgerald's Life of Sterne, 1904; Stevenson's Inland Voyage and Travels with a Donkey, 1909; Defoe's Robinson Crusoe, 1911; Sterne's Political Romance, 1914; Lounsbury's Life and Times of Tennyson, 1915; Love's Labour's Lost, 1925; Tristram Shandy, 1925; Sentimental Journey, 1926. Editor dept. of English lit. in New Internat. Ency., 1901-03. Gen. editor of novel in Belles Lettres Series, and of English Readings for Schools. Contbr. lit. criticisms to mags. Editor of the Yale Shakespeare. Home: 24 Edgehill Rd., New Haven, Conn.

CROSSE, Charles Washburn, naval officer; b. Sun Prairie, Wis., Apr. 1, 1885; ed. high school, Stoughton, Wis.; grad. U.S. Naval Acad., 1907. Commd. ensign, U.S. Navy, 1909, and advanced through the grades to rear adm., 1942; served in U.S. Ships Virginia, Ohio, Maryland, Denver, Missouri, Milwaukee, Charleston, Selfridge, Rigel, Seattle, Gold Star, Marblehead, Argonne; assigned to sea duty, 1941. Decorated Victory Medal with escort clasp, Am. Defense Service Medal with fleet clasp, Nicaraguan Campaign and Asiatic-Pacific Campaign medals. Home: 513 N. Page St., Stoughton, Wis. Address: Navy Dept., Washington 25, D.C.

CROSSEN, Harry Sturgeon (krôs's'n), gynecologist; b. Centerville, Ia., Feb. 2, 1869; s. James and Sarah Affinity (Sturgeon) C.; M.D., Washington U., 1892; m. Mary Frances Wright, Mar. 28, 1895; children—Theodore Wright, Ruth Victoria (wife of Dr. Henry Spence Brookes, Jr.), Robert James, Virginia Mabel (Mrs. Charles McEwen Avery, Jr.), David Frederic. Intern, later asst. supt. St. Louis (Mo.) City Hosp., 1892-95; supt. and surgeon in charge St. Louis Female Hospital, 1895-99; began private practice, St. Louis, 1899; instructor in gynecology, Washington U., 1901-21, prof. clin. gynecology, 1921-35, professor emeritus since 1935; gynecologist, Barnes Hospital, St. Luke's Hospital, St. Louis Maternity Hospital. Served as captain, later major Medical Corps, U.S. Army, in France, 1917-19. Trustee Pilgrim Congregational Church, St. Louis. Fellow A.M.A.; mem. Mo. State Med. Assn., Am. Gynecol. Soc., St. Louis Genyecol. Soc. Mason. Club: University. Author: Diseases of Women, 1907; Operative Gynecology, 1915; Gynecology for Nurses, 1927; Synopsis of Gynecology, 1931; Foreign Bodies Left in Abdomen, 1940. Home: 37 Algonquinwood, Webster Groves, Mo. Office: University Club Bldg., St. Louis, Mo.

CROSSER, Robert, congressman; b. Holytown, Lanarkshire, Scotland, June 7, 1874; s. James and Barbara C.; brought to America, 1881; A.B., Kenyon Coll., 1897, M.C.L., 1929, LL.D., 1942; student Columbia U. Law Sch., 1897-98 (part of yr.), LL.B., Cincinnati Law Sch., 1901; m. Isabelle D. Hogg, Apr. 18, 1906; children—Justine Crosser Sweeny (deceased), Barbara Crosser Sweeny, Robert, James (deceased). Engaged in practice of law, Cleveland, O., since 1901; mem. Ohio House of Representatives, 1911-12; mem. 4th Constl. Conv., 1912; mem. 63d Congress (1913-15), Ohio at large; and 64th, 65th, and 68th to 79th Congresses (1915-19 and 1923-47), 21st Ohio Dist.; chmn. Steering Com. 73d and 78th Congresses. Democrat. Mem. Phi Delta Phi. Home: 10311 Ramona Blvd., Cleveland, O.

CROSSFIELD, Richard Henry, educator, clergyman; b. Lawrenceburg, Ky., Oct. 22, 1868; s. Richard H. and Elizabeth (Jackson) C.; A.B., Ky. U. (now

Transylvania Coll.), 1889; grad. The Coll. of the Bible, Lexington, Ky., 1892; M.A., Ph.D., U. of Wooster, 1900; LL.D., Georgetown Coll., 1915, U. of Ky., 1917, Transylvania, 1930; m. Annie Ritchie Terry, Feb. 5, 1895; children—Dorothy, Terry. Ordained minister of Disciples of Christ, 1894, pastor Glasgow, later Owensboro, Ky., 17 yrs.; pres. Transylvania Coll., 13 yrs.; pres. Coll. of the Bible, 8½ yrs.; pres. William Woods Coll., Fulton, Mo., 3 yrs.; pastor First Christian Ch., Norfolk, Va., 1924-27, First Christian Ch., Birmingham, Ala., 1927-37. President Transylvania Coll., Lexington, Ky., 1938-39, pres. emeritus since 1939. Mem. Bd of Edn. of Disciples of Christ; mem. Birmingham Sunday School Council, Pension Fund of Disciples of Christ. Mem. American Acad. of Polit. and Social Science. Clubs: Internat. Kiwanis, Country, Clergy, Theta Phi. Author: The Christian Principles of Sociology and Their Application to Present-Day Problems; Pilgrimages of a Parson. Contbr. to mags. Lecturer and traveler. Home: The Ridgely, Birmingham, Ala.

CROSSLAND, Stanley Theodore, govt. official; b. Blue Island, Ill., Apr. 7, 1907; s. Nicholas H. and Elizabeth (Witt) C.; ed. pub. schs. and high sch., Blue Island, Ill., Valparaiso (Ind.) High Sch.; student U. of Illinois., 1926-27; m. Faerie Kohlhase, June 4, 1932; children—Kenneth Lee, Lynda Lee. Clerk, First Nat. Bank of Chicago, 1924-25; bank examiner, Chicago Clearing House Assn., 1927-32; bank reorganization and credit examiner, Reconstruction Finance Corp., Chicago, Ill., 1932-40, Washington, D.C., 1940, now special asst. to bd. dirs.; with Rubber Reserve Co. since 1940, now exec. vice pres.; with War Damage Corp. since 1941, now vice pres., organizer government war damage insurance program. Member Delta Sigma Phi. Club: Burning Tree (Washington, D.C.). Home: 2500 Q Street, N.W. Office: 1626 K Street, Washington, D.C.

CROSSLAND, Weldon Frank, clergyman; b. Wayne, Neb., July 3, 1890; s. George W. and Mary (Schonlau) C.; B.A., Neb. Wesleyan U., 1913, D.D., 1925; Rhodes scholar, Oxford U., 1913-16, B.A.; m. Mildred Perkins Claflin, July 11, 1916 (died Feb. 5, 1936); children—Mary Mildred, Janet Ann; m. 2d, Ruth Helen Snider, June 9, 1938. Ordained ministry M.E. Church, 1916; asst. pastor Central Ch., Detroit, Mich., 1916-19; pastor Ninde Ch., Detroit, 1919-23, Central Ch., Pontiac, Mich., 1923-32, Asbury-First Ch., Rochester, since 1932. Red Cross work with Ambulance Americaine, Neuilly-sur-Seine, Paris, 1915; with Y.M.C.A., Camp Custer, Mich., 1918. Mem. exec. com. Federal Council of Chs. of Christ in America, 1936-38, M.E. General Board of Evangelism; advisory mem. M.E. Board of Home Missions, 1936-39; pres. Rochester Fed. of Chs., 1936-37; mem. dept. of evangelism, Fed. Council of Churches, since 1943. Res. del. to Gen. Conf.; del. to N.E. Regional Conf. of Meth. Ch. Republican. Mason (32°). Rotarian. Author: The Junior Church in Action, 1920. Editor of column, "Goodwill," appearing in 8 daily newspapers. Contbr. to The Pastor's Journal. Home: 129 Dartmouth St., Rochester, N.Y.

CROSSLEY, Archibald Maddock, marketing analyst; b. Fieldsboro, N.J., Dec. 7, 1896; s. Joseph and Martha Jane (Bullock) C.; ed. Princeton, 1913-17; m. Dorothy Fox, Sept. 11, 1920; children—Helen Martha, Joseph, Dorothy Irving. Research mgr. advt. agency J. H. Cross, Phila., Pa., 1918-22; asst. dir. and dir. research Literary Digest mag., 1922-26; pres. and treas. nat. research orgn., Crossley, Inc., Princeton, N.J., and N.Y. City since 1926; pres. Radiograph Corp.; originated measurement radio audience, Crossley Ratings, 1929; began Crossley presidential poll, 1936, measurement weekly mag. readers, 1938; guest lecturer pub. opinion, Princeton, N.Y. U., U. of Calif., Stanford U., U. of Chicago. Mem. advisory council dept. psychology and chmn. com. for archives of radio, Princeton. Dollar-a-year consultant, office civilian requirements, W.P.B.; chmn. tech. com., Com. for Econ. Development. Awarded Bok prize for research by Harvard, 1931, silver medal for service to radio Annual Advt. Award, 1943. Past pres. Market Research Council, N.Y., chapter Am. Marketing Assn. (past pres., treas.); mem. Am. Statist. Assn. Republican. Episcopalian. Clubs: Princeton (N.Y. City); Nassau (Princeton, N.J.); Woods Hole Yacht (Woods Hole, Mass.). Author: Watch Your Selling Dollar, 1930. Contbr. numerous articles to trade publs. Home: 21 Battle Rd., Princeton, N.J. Office Crossley, Inc., 330 W. 42nd St., New York, N.Y.

CROSSLEY, James Judson, lawyer; b. Crawford Township, Madison County, Ia., Aug. 31, 1869; s. John Wesley and Cynthia Jane (Hardy) C.; Des Moines Coll., Ia.; A.B., State U. of Ia., 1891, A.M., 1897; post-grad. study, Yale, 1897-99; LL.B., U. of Ia. Law Sch., 1900; m. Minerva K. Brouillette Brown, May 1, 1934. Supt. public schools, Madison County, Iowa, 1894-98; began practice at Winterset, Ia., June 6, 1900; mem. Ia. State Senate, sessions, 1900, 02, 04, 06, 07; U.S. atty. 4th Div. of Alaska, 1908-14; resumed practice at Portland, Ore., 1914. Republican. Capt. Co. G, 55th Regt. Iowa Nat. Guard, 1901-04; capt. Co. C, 162d Inf., with A.E.F. 18 mos. in France, Belgium and Germany; was in Champagne, Oise-Aisne and Argonne offensives; promoted to lt. col.; served with 41st ("Sunset"), 42d ("Rainbow"), and 6th (regular) divs. Comdr. Portland Post No. 1, Am. Legion, 1922. Mem. Am. Bar Assn., Ore. State Bar (vice-pres.), Vets. of Foreign Wars, Mil. Order World War, Am. Legion, Phi Delta Phi, Mason (32°), O.E.S. (past patron), Alaskan Sourdoughs. Home: 3916 N. Concord Av. Office: American Bank Bldg., Portland, Ore.*

CROSSLEY, Moses Leverock (krôs'lē), chemist; b. of Am. parents at Saba, Dutch West Indies, July 3, 1884; s. John George Everett and Frances Antoinette (Johnson) C.; Ph.B., Brown University, 1909; Sc.M., 1910, Ph.D., 1911, Sc.D., 1944; m. Elise Emeline McCausland, January 1, 1914; 1 son, Evan McCausland. Instructor in chemistry, Brown University, 1909-11; associate professor chemistry, William Jewell College, Liberty, Mo., 1911-13; same, Wesleyan University, Middletown, Conn., 1913-18, head of dept., 1914-18; chief chemist, Calco Chem. Co., Bound Brook, N.J., 1918-36, research dir., 1936-39; research dir. Calco Chem. Div., American Cyanamid Co., 1939-41, American Cyanamid Co. since 1941. Member advisory board of Research Council, Rutgers Univ. Fellow N.Y. Academy of Sciences; member Institute of Chemists (pres. 1924-26 and 1934-36; also mem. bd. trustees), Am. Chem. Society, The Faraday Soc., Soc. Chem. Industry, A.A.A.S., Soc. Arts and Science of New York, Chem. Society (London), Plainfield Art Association, Sigma Xi, Sigma Nu, Alpha Chi Sigma. Received "Brown Bear" award, 1940. Republican. Episcopalian. Clubs: Chemists, Brown University (New York); East Chop Country; Riverside Yacht (Conn.); Vineyard Haven Yacht. Collaborated in Chemistry in Industry, 1925; contributor chapter to Nat. Research Council's Annual Survey of Am. Chemistry, 1930, 31. Research and discoveries in dyes and pharmaceuticals. Home: 734 Park Av., Plainfield, N.J. Office: Bound Brook, N.J.

CROSSMAN, Henrietta, actress; Sept. 2, 1870-Oct. 3, 1941. See Vol. 11 (1920-21).

CROTHERS, George Edward (krŭth'ĕrz), lawyer; b. Wapello, Louisa County, Ia., May 27, 1870; s. John and Margaret Jane (Fair) C.; mother a sister of late Senator James G. Fair; lived on Ia. farms until 13, then moved to San José, Calif.; A.B., Stanford, 1895, A.M., 1896; m. Elizabeth, d. of late W. H. Mills, of San Francisco, Mar. 23, 1911 (died Aug. 18, 1920). One of attys. of record for the Fair trustees during protracted litigation, 1899-1902; had personal charge of forgery branch of Fair estate litigation. Jointly with brother wrote and caused to be passed by legislature, 1899, and by people, 1900, amendment to State Constn. enabling the correction of defects in the organization and grants of Stanford U. and the perfecting of its title; also several acts of legislature to same end; represented Mrs. Stanford and trustees in amendment, confirmation and legal construction of Univ. Grants, and during closing years of her life was sole trustee of property valued at several million dollars which Mrs. Stanford provided should go to the univ. through him upon her death. Apptd. judge Superior Court, San Francisco, Aug. 12, 1913; elected to succeed himself, Nov. 3, 1915; retired from bench, 1921, and resumed practice. First alumni trustee Stanford, 1902-12 (sec., asst. treas., mgr., bd. trustees, 1902-08); one of 5 trustees Stanford Kindergarten Trust. Trustee San Francisco Boys' Club, Inc.; dir. Grace Cathedral Corp. Pres. Gen. Alumni Assn. Stanford, 1899-1900 and 1913-14; mem. Am. Hist. Assn., Calif. Hist. Soc., Am. Law Institute, Am. Polit. Science Assn., Nat. Municipal League, Seismol. Soc. America, Sigma Nu, Phi Delta Phi, Schoolmasters' Club of Calif. Chmn. Independent Republicans, San Francisco, 1909-12, and Rep. County Com., 1912-13. Episcopalian. Clubs: University, Pacific Union, Monterey Peninsula, Menlo Country, Commercial, Stanford Faculty, Press, Commonwealth. Author: (booklets): Outline of the Founding of the Leland Stanford Junior University; The Educational Ideals of Jane Lathrop Stanford. Home: 1000 California St. Office: 315 Montgomery St., San Francisco 4, Calif.

CROTHERS, Harold Marion, dean of engring.; b. Hetland, S.D., Dec. 9, 1887; s. Percy Robert and Carrie (Spildee) C.; B.S., S.D. State Coll., 1910; E.E., U. of Wis., 1913, Ph.D., 1920; m. Helena Mueller, Dec. 28, 1914; children—Margaret Lucille, Milton Harold, Marilyn Jean. Instr. in elec. engring., U. of Wis., 1913-20, asst. prof., 1920-23; prof. elec. engring., S.D. State Coll., since 1923, dean since 1925; asso. with engring. defense training, U.S. Office of Education, since May 1941, dep. dir. since June 1942. Returned to S.D. State College Dec. 1, 1943. Mem. American Inst. Elec. Engrs., Soc. for Promotion Engring. Edn., Sigma Xi. Presbyn. Kiwanian. Author: (with Prof. Edward Bennett) Electrodynamics for Engineers, 1926. Home: Brookings, S.D. Office: U.S. Office of Edn., Washington, D.C.

CROTHERS, Rachel, playwright; b. Bloomington, Ill., 1878; d. Dr. Eli Kirk and Marie Louise (de Pew) Crothers; grad. Ill. State Normal Sch., Normal, Ill., 1892. Mem. Soc. Am. Dramatists, Authors' League America, P.E.N. Founder, and pres. Stage Women's War Relief. Clubs: Colony (charter mem.), Cosmopolitan, Town Hall. Author: (plays) The Three of Us; The Coming of Mrs. Patrick; Myself Bettina; A Man's World; Young Wisdom; Ourselves; The Heart of Paddy-Whack; Old Lady 31; Once Upon a Time; Mother Carey's Chickens; A Little Journey; 39 East; He and She; Nice People; Everyday; Mary the 3rd; Expressing Willie; A Lady's Virtue; Venus; Let Us Be Gay, 1929; As Husbands Go, 1931; When Ladies Meet, 1932; Susan and God, 1937. Directs production of own plays. Received the National Achievement award. Founder and pres. of the Am. Theatre Wing, War Service, Inc., 1942. Chi Omega, 1939. Home: Redding, Conn.

CROTHERS, Thomas Graham; b. Belfast, Ireland, Nov. 17, 1868; s. John and Margaret Jane (Fair) C.; U. of Pacific, San Jose, Calif., 1888-91; A.B., Leland Stanford Jr. U., 1892; LL.B., U. of Mich., 1894; m. Gertrude Benjamin, Aug. 30, 1900. Specializes in ins. and probate law; former pres. and gen. counsel Western State Life Ins. Co.; sr. mem. Crothers & Crothers; was executor last will and mgr. estate of late Senator James G. Fair; executor last will of Mrs. Leland Stanford. Trustee Y.M.C.A. of San Francisco. Methodist. Mem. Sigma Nu. Mason (K.T.). Clubs: Commonwealth, Commercial. Home: 1960 Broadway. Office: 315 Montgomery St., San Francisco, Calif.

CROTTI, André (krōt-tē), surgeon; b. 1873; grad. U. of Lausanne, Switzerland, 1902; M.D., Starling-Ohio Med. Coll., Columbus, O., 1908; former prof. clin. surgery, Ohio State U., Coll. of Medicine; mem. staff Grant Hosp., Children's Hosp., Mt. Carmel Hosp. Regarded as a leading authority on goiter. Fellow Am. Coll. Surgeons; past pres. Internat. Coll. Surgeons; mem. A.M.A. and other med. socs. Home: 1592 E. Broad St. Office: 1 S. 4th St., Columbus, O.*

CROUCH, Austin, clergyman; b. Carrollton, Mo., July 13, 1870; s. Elbert Hildebrand and Adelaide (Newell) C.; A.B., Baylor U., 1899, D.D., 1920; student Southern Bapt. Theol. Sem., Louisville, Ky., 1899-1900; A.M., Howard Coll., Birmingham, Ala., 1906; D.D., Carson-Newman Coll., Jefferson City, Tenn., 1916, Union U., Jackson, Tenn., 1916; m. Arianna Hill, 1895 (died 1909); m. 2d, Myrtle Oldham, 1911. Paid way through schs. by preaching in Tex. and Ky.; ordained ministry Southern Bapt. Ch., 1893; pastor successively Corinth, Miss., Woodlawn Ch., Birmingham, Gaston Av. Ch., Dallas, Tex., First Ch., Murfreesboro, Tenn., First Ch., Jonesboro, Ark., until 1922; supt. dept. of church extension Bapt. Home Mission Bd., 1922-23; again pastor First Ch., Murfreesboro, 1923-27; exec. sec. exec. com. Southern Bapt. Conv. since 1927. Democrat. Author: The Plan of Salvation, 1924. Home: 3405 West End Av., Nashville 5, Tenn. Office: 127 9th Av., N., Nashville, Tenn.

CROUCH, Harry E(nsign), marketing specialist; b. Cohocton, N.Y., June 10, 1878; s. Joel Marcellus and Rose Ella (Slayton) C.; grad. Cohocton High Sch., 1898; student Cornell Agrl. Coll., 1898-1901; m. Mary Jane Pierce, Dec. 24, 1902 (died Jan. 27, 1943); children—Mary Isabel (Mrs. Adrian F. Zwenner), James Ensign, Francis Richard, Dorothy Marie (dec.), Margaret Jean; m. 2d, Susan M. Glasser, Aug. 5, 1944. Manager State exptl. dairy farm and herd, U. of Ill., 1901-04; mgr. Brookwater Farm, Ann Arbor, Mich., 1904-07; mgr. exptl. farm and herd, U. of Ill., 1907-15; mgr. Albany County Farm Bureau, Albany, N.Y., 1916-19; mgr. Albany Dist. for Dairyman's League, 1919-20; senior asst. in marketing, N.Y. State Dept. of Agr. and Markets, in charge of city marketing projects since 1921; dir. and mem. exec. com. Central N.Y. and Lower Hudson Regional Market Authorities; chmn. Albany Branch of Federal Union, Inc. Dutch Reformed Ch. Mason. Home: 430 Delaware Av., Delmar, N.Y. Office: State Office Bldg., Albany, N.Y.

CROUSE, George N(ellis) (krous), merchant; b. Syracuse, N.Y., Oct. 15, 1877; s. Col. George N. and Florence J. (Marlette) C.; grad. Phillips Acad., Andover, Mass., 1896; Ph.B., Yale, 1901; grad. study, Med. Sch., Yale; m. Janette Clara Ten Eyck, Apr. 22, 1924. Bought out C. E. Crouse & Co., wholesale grocers, Syracuse, 1903; pres. Crouse Grocery Corp. (Syracuse), 1903-39; pres. Benedict Mfg. Co. (E. Syracuse). Pres. Common Council, Syracuse, 1916-21; park commr., Syracuse, 1914-15. Four minute speaker, Nat. Civil Legion. Mem. Syracuse C. of C. (chmn. aviation com.), Nat. Aeronautic Association, Berzelius Soc., Sons Am. Revolution, Nu Sigma Nu, Delta Iota Epsilon, Chi Eta Sigma. Republican. Presbyterian. Mason (past master, 32°—Past Thrice Potent Master, K.T., Past Comdr., Shriner, Past High Priest of Chapter); ex-mem. adv. council Order of De Molay, Odd Fellow, Elk (Past Exalted Ruler, ex-pres. State Assn.). Clubs: Liederkranz, Turn Verein, Republican Escort (ex-pres.). Owns and pilots own airplane, made 3 trans-atlantic flights in Graf Zeppelin and one in DO-X. Chmn. Elks Nat. Defense Com., Syracuse, N.Y. Address: 185 Robineau Road, Syracuse 4, N.Y.

CROUSE, Russel, writer; b. Findlay, O., Feb. 20, 1893; s. Hiram Powers and Sarah (Schumacher) C.; educated pub. and high schs., Toledo, O.; m. Alison Smith, March 17, 1923 (died Jan. 1, 1943). Began as reporter Cincinnati (Ohio) Commercial-Tribune, 1910; reporter and sports columnist, Kansas City (Missouri) Star, 1911-16; political reporter Cincinnati Post, 1917; reporter New York Globe, New York Evening Mail and New York Evening Post, columnist of latter, 1925-31. Served as enlisted man U.S. Navy, World War I. Member of Writers' War Board since 1942. President Authors' League of America, 1943-45. Clubs: Players, Lambs, Dutch Treat. Author: Mr. Currier and Mr. Ives, 1930; It Seems Like Yesterday, 1931; Murder Won't Out, 1932, The American Keepsake, 1932; also libretto of musi-

cal comedy, "The Gang's All Here," 1931, and co-author, libretto, "Hold Your Horses," 1933; "Anything Goes," 1934; "Red, Hot and Blue," 1936; "Hooray For What!," 1937; co-author (with Howard Lindsay), dramatization "Life with Father," 1939; "Strip for Action," 1942; co-producer "Arsenic and Old Lace," 1940, "The Hasty Heart," 1944; co-author (screen play), "Mountain Music," 1937; "The Big Broadcast of 1938," 1938; "Artists and Models Abroad," 1939; "The Great Victor Herbert." Contbr. articles in mags.; also series of scenarios of newspaper talking pictures, 1929. Home: 277 Park Av., New York, N.Y.

CROW (Herbert) Carl, author; b. Highland, Mo., Sept. 26, 1883; s. George Washington and Elvira Jane (Sharrock) C.; student Carleton Coll., Farmington, Mo., 1900-01, U. of Mo., 1906-07; m. Helen Marie Hanniger, Apr. 1, 1925. Began as printer's apprentice, 1898; mem. editorial staff Ft. Worth Star-Telegram, 1906-11; asso. city editor China Press, Shanghai, 1911-13; business mgr. Japan Advertiser, Tokyo, 1913-14; Far Eastern rep. Comm. on Pub. Information, 1916-18, World War; propr. advertising agency, Shanghai, 1919-37. Spl. asst. to dir. Office of War Information, 1941-43. Mem. Phi Delta Theta. Clubs: Columbia Country, American, Shanghai (Shanghai); Advertising, Players (New York). Author: Handbook for China, 1912; America and the Philippines, 1913; Japan and America, 1915; 400 Million Customers (pub. in English, French, German, Swedish, Danish, Spanish, Dutch, Polish), 1937; Master Kung (pub. in German, Swedish), 1938; I Speak for the Chinese (pub. in London, also Burmese transl.), 1938; He Opened the Door of Japan (also pub. in London as Harris of Japan), 1939; The Chinese Are Like That (pub. in London as My Friends the Chinese; also in French), 1939; Foreign Devils in the Flowery Kingdom, 1940; America in Stamps, 1940; Meet the South Americans, 1941; Japan's Dream of World Empire, 1942; The Great American Customer, 1943; China Takes Her Place, 1944; The City of Flint Grows Up, 1945; also mag. articles principally about the Far East. Home: 82 Washington Pl., New York, N.Y.

CROW, Francis Luther, singer, song writer. See Luther, Frank.

CROW, Orin Faison, educator; b. West Springs, Spartanburg County, S.C., Mar. 9, 1896; s. Henry and Mary (West) C.; A.B., U. of S.C.; 1917; A.M., George Peabody Coll. for Teachers, 1925, Ph.D., 1931; m. Innis Cuttino, Sept. 2, 1919; children—Dorothy, Mary. Prin. high sch., Hartsville, S.C., 1919-24; prof. edn., U. of S.C., since 1925, acting dir. extension, 1925-26, dean of Sch. of Edn. since 1930. Instr. summers, Winthrop Coll., Rock Hill, S.C., 1924, George Peabody Coll. for Teachers, 1928. Editor South Carolina Education, 1925-26. Served as 2d lt. F.A., U.S. Army, with A.E.F., World War I; col. F.A., World War II. Vice-pres. National Association Colleges and Depts. of Education, 1935-36. Member A.A.A.S., N.E.A., National Society Coll. Teachers of Edn., Phi Beta Kappa, Phi Delta Kappa, Kappa Phi Kappa (mem. nat. council 1934-36), Kappa Delta Pi, Sigma Phi Epsilon. Democrat. Baptist. Mason. Clubs: Wardlaw, Forum, Kiwanis. Author: The Selection of Teachers in South Carolina; The Control of the University of South Carolina, 1801-1926. Founder, 1935, and since editor annual volumes, S.C. High School Literary Yearbook. Home: 810 Sumter St., Columbia, S.C.

CROWE, Francis Trenholm, civil engr.; b. Trenholmville, Quebec, Can. (parents Am. citizens), Oct. 12, 1882; s. John and Emma Jane (Wilkinson) C.; grad. Dummer Acad., South Byfield, Mass., 1901; B.S., U. of Me., 1905, Dr. Engring., 1935; m. Linnie Korts, Dec. 9, 1913; children—Patricia, Betty. Began as civil engr., 1905; construction engr. Jackson Lake, McDonald Lake, Tieton dams; asst. gen. supt. Arrowrock Dam; gen. supt. Guernsey, Combie, Deadwood, Parker, Gene Wash, Copper Basin dams, 1931-37; gen. supt. of constrn. in charge of constrn. Boulder Dam for Six Companies, Inc., since 1938; gen. supt. constrn. Shasta Dam, for Pacific Constructors, Inc. Mem. Am. Soc. Civil Engineers, Sigma Alpha Epsilon, Tau Beta Pi. Republican. Episcopalian. Mason (32°, Shriner), Elk, Rotarian. Home: 1658 Orange St., Redding, Calif.

CROWE, R. L., dean; b. Dyer County, Tenn., Nov. 27, 1887; s. Bennett Dillie and Emma Lee (Kirkpatrick) C.; student Jackson Mil. Acad., 1903-08; Ph.C., Ohio State U., 1910; student U. of Tenn., Coll. of Medicine, 1910-14; m. Mary Margaret McEwen, Sept. 1912; children—Norma Latta (wife of Dr. Harold G. Barker), Helen Louise (wife of Dr. L. B. Snapp II). Began as teacher, 1912; dean Coll. of Pharmacy, U. of Tenn. Commd. maj. Old N.G. of Mo. Mem. Alpha Kappa Kappa, Phi Delta Chi (v.p.). Home: 1700 N. Parkway St., Memphis, Tenn.

CROWE, Samuel James, surgeon; b. Washington County, Va., Apr. 16, 1883; s. Walter Andrew and Flora (Thompson) C.; student Emory Coll., Oxford, Ga., 1901-02; A.B., U. of Ga., 1904; M.D., Johns Hopkins, 1908; grad. study univs. of Freiburg, Berlin and Vienna, 1908-14; m. Susie Childs Barrow, June 1908; children—Samuel James, David Francis. Began practice at Baltimore, 1908; asst. in gen. surgery to Dr. William S. Halsted and Dr. Harvey Cushing at Johns Hopkins Hosp., 1908-12; dir. nose, throat and ear dept., Johns Hopkins U. and Hosp., since 1912. Mem. Medical Advisory Board, Baltimore, Md., 1916-18 and since 1940. Fellow American College Surgeons, American Medical Assn.; American Laryngological Assoc., American Laryngological, Rhinological and Otological Society. Pres. Am. Otological Society, 1934-35; mem. Phi Beta Kappa, Sigma Xi, Chi Phi. Presbyterian. Club: Maryland. Contbr. to med. jours., numerous articles on the treatment with radium of conditions causing deafness in children and aero-otitis in flying personnel in the Armed Forces. Established research lab. for study of deafness, Johns Hopkins Hosp., 1924. Consultant in otolaryngology to the U.S. Army Air Forces. Home: 4332 North Charles St. Office: Johns Hopkins Hosp., Baltimore 5, Md.

CROWE, William, clergyman; b. Paint Lick, Ky., Oct. 11, 1871; s. William and Elizabeth (McFerran) C.; A.B., Central U. (now Centre Coll.), Richmond, Ky., 1892; B.D., Ky. Presbyn. Theol. Sem., Louisville, Ky., 1896; D.D., Hampden-Sydney Coll., 1910, Austin (Tex.) Coll., 1924; m. Grace Pilkington, Dec. 21, 1898 (she died Aug. 5, 1917); children—William, Albin Catherine (Mrs. Walter B. Jones), McFerran, Grace (Mrs. Henry B. Bobo); m. 2d, Edith Miller, Aug. 25, 1921; children—Walter Miller, Marjory, John. Ordained to Presbyn. ministry, 1896; pastor successively South Frankfort Ch., Frankfort, Abingdon, Va., and Idlewild Ch., Memphis, Tenn., until 1920, Westminster Ch., St. Louis, Mo., 1920-38, First Ch., Talladega, Ala., since 1938. Mem. Exec. Bd. Foreign Missions Presbyn. Ch. in U.S. Ex-pres. and chmn. bd. Metropolitan Ch. Federation, St. Louis; rep. of Gen. Assembly in Alliance of Ref. Chs. Holding Presbyn. System, 1921, also on exec. com. Federal Council Chs. of Christ in America; mem. Commn. on Evangelism; moderator Gen. Assembly, Presbyn. Ch. in U.S.; chmn. Permanent Com. of Assembly on Protestant Relief in Europe. Trustee Westminster Coll., Fulton, Mo., Sch. of the Ozarks, Hollister, Mo. (also dir.), Louisville Presbyn. Theol. Sem. Mem. Phi Delta Theta; asso. mem. Victoria Inst., Philos. Soc. of Great Britain. Democrat. Mason. Author: Those Fifty Days, 1938. Home: Talladega, Ala.

CROWELL, Benedict (krō'ĕl), assistant secretary of war and dir. of munitions during World War; b. Cleveland, O., Oct. 21, 1869; s. William and Mary (Benedict) C.; Ph.B., Yale, 1891, M.A., 1918; m. Julia Cobb, Dec. 1904; children—Florence, Benedict. Mining engr., Cleveland, also builder and contractor; associated in work of steel production with Gen. Munitions Bd., Washington, 1917; commd. maj. Ordnance Dept., May 1917, maj. Engr. R.C., Aug. 1917, and placed in charge Washington office of Panama Canal; resigned upon appmt. as asst. sec. of war, Nov. 1917. Apptd. dir. of munitions, 1918; resigned as asst. sec. of war, 1920; brig. general, U.S. Army, 1931; formerly regional dir. Nat. Recovery Admin., Ohio dir. Nat. Emergency Council and regional dir. Federal Housing Adminstrn. and Social Security Board; now chairman, executive committee, Central National Bank of Cleveland; appointed expert consultant to Secretary of War, 1940; director N.Y.C. & St.L. R.R., since 1941. Mem. Army Ordnance Assn. (pres.), Am. Inst. Mining and Metall. Engrs., Society of Am. Mil. Engrs. Clubs: University, Yale (New York); Metropolitan, Army and Navy (Washington); Mid-Day, Union, Tavern, Country, Kirtland Country (Cleveland). Author: (with Charles B. Murray) Iron Ores of Lake Superior (6th edit.), 1927; (with Robert Forrest Wilson) How America Went to War (6 vols. in complete series)—Vol. I, The Giant Hand, Vols. II and III, The Road to France, Vols. IV and V, The Armies of Industry, Vol. VI, Demobilization—all issued 1921. Home: 2187 Overlook Rd. Office: 308 Euclid Av., Cleveland, O.

CROWELL, Bowman Corning, pathologist; b. Yarmouth, N.S., Can., Jan. 10, 1879; s. Samuel Atwood and Mary Edna (Corning) C.; A.B., McGill U., 1900, M.D. and C.M., 1904; m. Frances Everett Horton, Apr. 25, 1909 (died Mar. 9, 1935); m. 2d, Frances Beatrice Henry, June 24, 1937. Resident pathologist, later interne, N.Y. City Hosp., 1904-07; instr. in pathology New York U. and Bellevue Med. Coll., 1907-11; also pathologist, Bellevue Hosp., 1908-11; pathologist, Bur. Science, Manila, P.I., 1911-15; asso. prof. pathology and bacteriology, and chief of dept., U. of Philippines, 1912-14, prof. and chief of dept., 1914-18, dir. Grad. Sch. Tropical Medicine and Pub. Health, 1916-18; chief of service, pathol. dept., Oswaldo Cruz Inst., Rio de Janeiro, Brazil, 1918-22; prof. pathology, Med. Coll. State of S.C., 1922-23, Jefferson Med. Coll., Phila., Pa., 1923-26; also pathologist and dir. labs., Jefferson Hosp., 1923-26; visiting pathologist, Phila. Gen. Hosp., 1923-26; asso. dir. and dir. clin. research, Am. Coll. Surgeons, Chicago, Ill., since 1926. Lecturer in pathology, Northwestern U. Med. Sch., since 1927; mem. Nat. Malaria Com. V.p. Gorgas Memorial Inst., Washington, D.C.; chmn. archives, cancer research, Am. College Surgeons; mem. bd. American Cancer Society. Fellow A.M.A.; mem. Internat. Assn. Med. Museums, Ill. State Med. Soc., Chicago Med. Soc., Chicago Pathol. Soc., A.A.A.S., Chicago Cancer Com., Am. Assn. for Cancer Research, Am. Soc. Clinical Pathologists (honorary), Institute of Medicine of Chicago, Phi Delta Theta, Nu Sigma Nu; hon. mem. Brazilian Acad. of Medicine. Republican. Presbyterian. Clubs: Chicago Literary, University, Arts. Home: 105 E. Delaware Pl. Office: 40 E. Erie St., Chicago, Ill.

CROWELL, Evans Read, army officer; b. Morristown, Tenn., Dec. 7, 1895; grad. U. of Tenn., Coast Arty. Sch., battery officers course, 1923, Command and Gen. Staff Sch., 1939. Commd. 2d lt., U.S. Army, 1917, and advanced through the grades to brig. gen., 1944; battery comdr. and regtl. adj., 60th Coast Artr. (antiaircraft), Fort Mills, Corregidor, P.I., 1927-29; regtl. adj., 15th Coast Arty., and later adj. and intelligence officer, Harbor Defenses of Pearl Harbor, and 15th Coast Arty., 1935-38; regtl. comdr. 38th Coast Arty. Brigade (antiaircraft), Fort Totten, N.Y., 1942-43, and accompanied the unit to European Theater of Operations, June 1943; comdg. officer 34th C.A. Brigade (antiaircraft), North African Theater of Operations, one month during 1943; became comdg. officer 65th Antiaircraft Brigade, Camp Haan, Calif., 1943, Muroc, Calif., May-Nov. 1944; became comdg. gen. Antiaircraft Arty. Sch., Fort Bliss, Tex., Nov. 1944. Decorated Legion of Merit. Address: War Dept., Washington 25, D.C.

CROWELL, Grace Noll (Mrs. Norman H. Crowell), poet; b. Inland, Ia., Oct. 31, 1877; d. Adam and Sarah Elizabeth (Southern) Noll; hon. Litt.D., Baylor University, Waco, Texas; m. Norman H. Crowell, Sept. 4, 1901; children—Dean Hillis, Reid Kendrick, Norton Barr. Writer of verse since 1906. Republican. Methodist. Mem. Poetry Soc. Tex., Dallas Pen Women. Club: Wednesday Study. Author (verse): White Fire, 1925; Silver in the Sun, 1928; Miss Humpety Comes to Tea (poems for children), 1929; Flame in the Wind, 1930; Songs for Courage, 1930; Light of the Years, 1936; Bright Destiny, 1936; This Golden Summit, 1937; Songs of Hope, 1938; Songs of Faith, 1939; The Radiant Quest, 1940; Splendor Ahead, 1940; Facing the Stars, 1941; The Lifted Lamp, 1942; Some Brighter Dawn, Happiness for Sale, 1943; Between Eternities, 1944; The Shining Hour, 1944; Meditations on the Lord's Prayer, 1944. Poet Laureate of Texas, Dec. 1935-Dec. 1937; chosen by Golden Rule Foundation as Am. Mother for 1938. Honor Poet of Poetry Week, 1938. Selected by American Publications as one of the ten outstanding American women for 1938. Home: 719 Lowell St., Dallas, Tex.

CROWELL, Henry Parsons, mfr.; Jan. 27, 1855-Oct. 23, 1944. See Vol. 23 (1944-45).

CROWELL, Lester Avant, Sr., surgeon; b. Lincoln County, N.C., Oct. 17, 1867; s. Dr. Eli and Martha Beatrice (Lowrance) C.; M.D., Baltimore Md. Coll., 1892; m. Mary Jane Hull, Sept. 12, 1894; children—Gordon (dec.), Mary Beatrice (Mrs. T. C. Abernathy), Corinne (Mrs. J. W. Schenck), Lester Avant, Frank. Physician, Lincolnton, N.C., since 1890; pres.-treas. Gordon Crowell Memorial Hosp. Mem. Bd. Med. Examiners of N.C., 1920-26. Dir. Western Insane Asylum, Morganton, N.C. Fellow Am. Coll. Surgeons; mem. A.M.A., N.C. Med. Soc. (pres. 1929-30), Southern Med. and Surgery Soc. Methodist. Contbr. to med. jours. Home: 415 S. Aspen St., Lincolnton, N.C.

CROWELL, Merle, editor, publicist; b. North Newport, Me., Dec. 28, 1888; s. Wilson Daniel and Lydia (Coburn) C.; grad. Coburn Classical Inst., Waterville, Me., 1906; student Colby Coll., Waterville, Me., 1906-07; Litt.D., from same coll.; m. Mary Brewer Leonard, Sept. 3, 1921; children—Robert Norman, Gordon; m. 2d, Dorothy Walwarth Carman, Jan. 1, 1931. Reporter New York Evening Sun, 1911-15; asso. editor and staff writer American Mag., 1915-23, editor in chief, 1923-29; senior editor, The Reader's Digest, 1944; magazine writer and publicist since 1929. Enrolled in R.O.T.C., Plattsburg, N.Y., May 12, 1917; 2d lt., Aug. 1917; capt., May 1918; hon. disch. with rank of maj., May 1919. Dir. of Public Relations, Rockefeller Center, Inc., 1931-44. Alumni trustee Colby Coll., 2 terms, 1937-43. Mem. New England Soc. (life), Delta Kappa Epsilon. Protestant. Clubs: Nat. Arts, Dutch Treat. Home: Chappaqua, N.Y. Office address: The Reader's Digest, Inc., Pleasantville, N.Y.

CROWELL, William Hamblin, architect. Fellow Am. Inst. Architects, 1941. Address: 2040 S.W. Jefferson St., Portland 1, Ore.

CROWLEY, Francis Michael (krou'lē), univ. dean; b. Killarney, Ireland, Apr. 13, 1893; s. Michael Francis and Nora Mary (Lyne) C.; came with parents to U.S., 1903; A.B., cum laude, Holy Cross Coll., 1916, Litt.D., 1941; A.M., Georgetown Univ., 1923; Ph.D., George Washington U., 1930; m. Helena Rosalind Hession, May 17, 1919; children—Mary Anne, Francis Joseph, Therese Helene, Thomas Michael, Noreen Catherine. Instr. in English, St. Mary's Coll., Ky., 1916-17; same, Seton Hall Coll., S. Orange, N.J., 1917; supervisor recontsrn. aides, Walter Reed Gen. Hosp., Washington, D.C., 1919-21; asst. dir. Bureau of Edn., Nat. Catholic Welfare Conf., Washington, 1921-23, dir., 1923-30; asso. prof., St. Louis U., 1930-34, prof., 1934-37, acting dir. dept. of edn., 1933-34, dean of Sch. of Edn. and Junior Corporate Colls., dir. summer session, 1930-37; head dept. edn., Fordham Univ. Grad Sch., 1937-38; dean Fordham Univ. Sch. of Edn. since 1938; summer sessions Norbert Coll., De Pere, Wis., 1935-37. Dir. Catholic high school survey, Milwaukee, Wis., 1926, Cleveland, O., 1928. Sec. Midwest Coll. Regional Unit of Nat.

Cath. Edn. Assn., 1937-38; also mem. exec. com. Coll. Dept., 1937-38. Examiner, N.Y. Civil Service Commn., 1939. Mem. Mayor La Guardia's State-City Finance Com., 1940. Served as 2d lt. Signal Corps, U.S. Army, 1917-19. Trustee Manhassett Pub. School Board since 1941. Member Nat. Soc. of Coll. Teachers of Edn., American Association of Univ. Profs. Catholic. Author: The Catholic High Sch. Principal, 1932; also many pamphlets. Compiler: Directory of Catholic Colleges and Schools (1928 edit. with Edward P. Dunne), 1926, 28. Contbr. to American Ency. Annual, 1929, 30, also to numerous periodicals. Mem. bd. editors Catholic Sch. Jour., Bd. of Advisers, Modern Ency. of Edn. Home: 66 Woodedge Rd., Plandome, L.I., N.Y. Address: 302 Broadway, New York, N.Y.

CROWLEY, Karl Allen (krō'lē), lawyer; b. Smithville, Tenn., Apr. 1, 1894; s. Pleasant Campbell and Alva (Nesmith) C.; LL.B., Cumberland U., 1914; m. Annie Lee Frazier, May 30, 1917; children—Anne Frazier, Karl Allen; m. 2d, Matt Swaim; 1 son, William James. Admitted to Tennessee bar; in practice of law at Smithville, Tenn., until 1917; attorney Office of Alien Property Custodian, 1917-19; in law practice Ft. Worth, Tex., 1919-33; solicitor Post Office Dept., Washington, D.C., 1933-38. Del. Dem. Nat. Conv., Houston, 1928, Chicago, 1932, Phila., 1936, Chicago, 1940, Chicago, 1944. Mem. Delta Sigma Phi. Mason, K.P. Mem. Christian Ch. Club: Ft. Worth. Address: Fort Worth Nat. Bank Bldg., Fort Worth, Tex.

CROWLEY, Leo T. (krou'lē), corp. official; b. Milton Junction, Wis.; s. Thomas Franklin and Catherine Elizabeth (Ryan) C.; ed. Milton Junction and Madison grad. schs. and U. of Wis.; unmarried. Began with Gen. Paper & Supply Co., becoming pres.; chmn. Federal Deposit Insurance Corp., 1934-39; chmn. bd. Standard Gas & Electric Co. since 1939. Chmn. Fed. Deposit Ins. Corp.; alien property custodian since 1942; apptd. head Office Economic Warfare, July 1943. Appointed Foreign Economic Administrator by President Roosevelt, Oct. 1943. Pres. St. Mary's Hosp., Madison; pres. City Bd. of Health, 1924-29; chmn. State Banking Review Bd.; dir. Nat. Guardian Life Ins. Co. Mem. Phi Kappa. Democrat. Catholic. Knight of St. Gregory, K.C. Club: Madison. Home: 1110 Edgewood Av., Madison, Wis. Address: Foreign Economic Administration, Washington, D.C.

CROWLEY, Patrick Edward, ry. official; b. Cattaraugus, N.Y., Aug. 25, 1864; s. Dennis and Helen (Mulcahy) C.; LL.D., Univ. of Notre Dame, 1929; m. Caroline Nichols, June 10, 1891; children—Charles E., Norman L., Eleanor S., Caroline S. Successively messenger, telegraph operator, station agt. and train dispatcher, Erie R.R. Co., 1878-89; train dispatcher N.Y.C.&H.R. R.R. Co., Mar. 1, 1889, and consecutively train master, div. supt., asst. gen. supt., gen. supt., asst. gen. mgr., and gen. mgr., same rd., Apr. 15, 1912-Jan. 1, 1915, asst. v.p., Jan. 1, 1915-Sept. 15, 1916, v.p., Sept. 15, 1916; federal mgr. Central N.Y. Southern R.R., Lake Erie & Pittsburgh R.R., N.Y.C. R.R. during period of Govt. control; v.p. Mar. 1, 1920, N.Y.C. R.R., Ottawa & N.Y. Ry., St. Lawrence & Adirondack Ry., Raquette Lake Ry., Fulton Chain Ry.; pres. N.Y.C. Lines, Apr. 9, 1924-Jan. 1, 1932, now pres. retired; trustee Emigrant Industrial Savings Bank; dir. Reading Co., Western Union Telegraph Co. Catholic. Clubs: Transportation, Union League, Siwanoy Country. Home: 186 Cottage Av., Mt. Vernon, N.Y. Office: 230 Park Av., New York, N.Y.

CROWN, James Evans, editor; b. Catlett, Fauquier Co., Va., Aug. 11, 1873; s. Rev. James Henry and Hannah Eliza (Stone) C.; ed. Forest Hill Acad., Standardsville, Va., 1882-86, Randolph Macon Coll., Ashland, Va., 1887-88 and 1891-94, Chesapeake Acad., Irvington, Va., 1889-90, Randolph Macon Acad., Bedford, Va. (orator's medal), 1890-91; m. Nellie Mae Schumacher, Dec. 4, 1906. Read law in office of Hunton, Payne & Meridith, 1895-97; reporter Washington Times, 1898, New York World, Washington Bur., 1899-1901; city editor Richmond News, 1901-02, Chicago Inter Ocean, 1903-05, Chicago Tribune, 1905-07, Chicago Herald Examiner, 1907-10, Denver Republican, 1910, New York Evening World, 1910-11, New Orleans Item, 1911-13, Chicago Herald Examiner, 1913-16; city editor New Orleans States, 1916-36, editor since 1936; secretary pro-tem. Times-Picayune Publishing Company. Awarded silver plaque for civic leadership and performance by Young Men's Business Club, 1940, also made hon. mem.; received Sigma Delta Chi award for "courage in journalism." Democrat. Methodist. Has spoken before various publishers' orgns. and at many colls. Contbr. to Harper's Weekly, New York Times and Chicago Tribune. Home: 1203 Soniat St. Office: 615 North St., New Orleans, La.*

CROWNFIELD, Gertrude, author. Died June 2, 1945. See Vol. 23 (1944-45).

CROWNINSHIELD, Bowdoin Bradlee (kroun'inshēld), naval architect; b. New York, N.Y., Oct. 13, 1867; s. Benjamin W. and Katherine M. Crowninshield; A.B., Harvard Univ., 1890; m. Priscilla Janet MacPhail, May 12, 1901 (died Oct. 6, 1915); m. 2d, Laura Widlar, Oct. 12, 1916. In practice as naval architect since 1897; was architect of Thomas W. Lawson's yacht "Independence" and the largest sailing vessel, the seven-masted schooner "Thos. W. Lawson." Pres. and gen. mgr. Crowninshield Shipbuilding Co., Fall River, Mass., since Sept. 1, 1917; resumed practice, firm of Crowninshield & Burbank, Jan. 1926; inspector of hulls building for U.S. Navy at Manchester, Ipswich, and Amesbury, Mass., since Jan. 15, 1943. Served with Am. Vol. Motor Ambulance Corps in Northwestern France, Jan.-July 1916; present at Battle of Verdun 20 days. Author: Wooden Sailing Ships, Fore and Afters. Address: "The Anchorage," Marblehead, Mass.*

CROWNINSHIELD, Frank (Francis Welch Crowninshield) ("Arthur Loring Bruce"), editor; b. Paris, France, June 24, 1872; s. Frederic (artist) and Helen S. (Fairbanks) C.; ed. under tutelage abroad, and at Lyon's Acad., New York; unmarried. Pub. of The Bookman, 1895-1900; asst. editor Metropolitan Magazine, 1900-02, Munsey's Magazine, 1903-07; literary agt. in London, 1908-09; art editor Century Magazine, 1910-13; editor Vanity Fair, 1914-35; now editorial advisor to the Condé Nast Publications. Formerly sec. The Museum of Modern Art. Clubs: Knickerbocker, The Coffee House, The Links, Garden City Golf Club. Author: Manners for the Metropolis, 1908; The Bridge Fiend, 1909. Contbr. satirical and critical articles to many mags. Home: 333 E. 68th St. Office: Graybar Bldg., 43d St. and Lexington Av., New York, N.Y.*

CROWNOVER, Arthur, Jr., lawyer, author; b. Winchester, Tenn., Sept. 27, 1907; s. Arthur and Emma (Sims) C.; A.B., Vanderbilt U., 1929, A.M., 1930, LL.B., 1932; student Peabody Coll., summers 1926, 27; married Augusta Maddux, July 3, 1943. Admitted to Tennessee bar, 1932; member firm Crownover and Crownover, Nashville, 1936-40; Hickerson, McCary & Crownover, 1940-42; Callicott, McCary, Crownover & Valaske since 1942. On active duty, U.S. Army, since April 18, 1941; graduate Officer Candidate School, The Adjutant General's School, Fort Washington, Md.; commissioned 2d lt., Aug. 8, 1942; captain, April 1943; instructor in Military Law Department, Adjutant General's School, school legal assistance officer and supervisor of department since Nov. 16, 1942. Director Tennessee & Davidson County Anti-Tuberculosis associations. Mem. Nashville Bar Assn., Tenn. State Bar Assn. (v.p. Jr. Bar sect. 1938-39), Internat. Assn. of Ins. Counsel, Am. and Tenn. Philol. assns., S.A.R. (nat. v.p. gen. 1936-38; pres. Tenn. Soc. 1939-41), Southern Highlands Assn. (pres. since 1940), Phi Beta Kappa (mem. Nat. Reader's Council "Amer. Scholar"; local chmn. Defense Fund for the Humanities and Intellectual Freedom; mem. exec. com. Vanderbilt chap.), Delta Theta Phi, Eta Sigma Phi, Tau Kappa Alpha. Democrat. Episcopalian (mem. council, Diocese of Tenn.; v.p. Tenn. Laymen's League 1939-40). Clubs: Civitan (pres. Nashville Club 1937-38), University, Froelac (literary), Stagecrafters (Nashville). Author: Tennessee Procedure in Law Cases (with Joseph Higgins), 1937. Editor: Higgins and Crownover's edit. of Gibson's Suits in Chancery (with Joseph Higgins), 1937. Home: 2212 State St., Nashville, Tenn. Office: Third Nat. Bank Bldg., Nashville, Tenn.

CROWTHER, Frank (krou'thēr), ex-congressman; b. Liverpool, Eng., July 10, 1870; s. Samuel and Mary Ellen (Powell) C.; student Mass. Inst. Tech., 1888; D.M.D., Harvard Dental Sch., 1898; m. Miss Mary E. Lydiard, May 24, 1893 (died Sept. 2, 1910); m. 2d, Laura K. Eitelman, June 1, 1913 (died July 31, 1917); m. 3d, Mrs. James M. Young, June 1921. Practiced dentistry at Boston, Mass., 1898; moved to Perth Amboy, N.J., 1901, to Schenectady, N.Y., 1912; mem. N.J. House of Assembly, 1905-06; mem. Middlesex County (N.J.) Tax Bd., 1906-09; pres. Common Council, Schenectady, 1917; mem. 66th to 77th Congresses (1919-43), 30th N.Y. Dist. Retired Jan. 3, 1943. Republican. Presbyterian. Past Grand Master I.O.O.F. of N.J.; Past Exalted Ruler B.P.O.E., Perth Amboy; Mason, K.P. Clubs: Republican, Masonic. Home: Pueblo, Colo.

CROWTHER, James Edwin, clergyman, missionary; b. Burnley, Lancashire, Eng., May 10, 1877; s. Thomas and Elizabeth (Rowbotham) C.; came to U.S., 1901; B.A., Dak. Wesleyan U., 1908, M.A., 1911 (D.D., 1915); B.D., Garrett Bibl. Inst., Evanston, Ill., 1910; m. Mary Stanworth-Crowther, Sept. 4, 1897. Pastor M.E. Ch., in S.Dak., 1901-06; field sec. Anti-Saloon League, S.Dak., 1906-07; missionary sec., Dak. Conf., 1907-08; spl. sec. Africa Jubilee Campaign, Chicago, 1908-09; western field sec., Missionary Edn. Movement, Chicago, 1909-12; sec. Dept. of Income, Bd. of Foreign Missions of M.E. Ch., N.Y. City, 1912-16; pastor 1st Ch., Seattle, Wash., 1916-21, Arch St. Ch., Phila., 1921-23, University Temple, Seattle, 1923-29, Grace M.E. Ch., St. Louis, Mo., 1929-32, Trinity Ch., Denver, Colo., 1932-36, First Church, San Jose, Calif., 1936-40; pastor The Church of the Wayfarer, Carmel-by-the-Sea, Calif., since 1940. Pres. Seattle Council of Churches, 1924-25, Met. Ch. Fedn. of St. Louis, 1930-31. Mem. Sherwood Eddy European Seminar, 1934. Mem. African Society (London), Pi Kappa Delta, Phi Kappa Phi, Pi Gamma Mu. Made tour of the missions of the M.E. Ch. in Africa by authority of the Bd. of Foreign Missions, 1915; del. to Gen. Conf. M.E. Ch., 1920, to Inst. of Pacific Relations, Honolulu, 1925; host to Inst. of Internat. Relations, Seattle, 1928. Mason (32°, K.T., Shriner). Author of pageant, The Wayfarer. Address: P. O. Box 1175, Carmel-by-the-Sea, Calif.

CROWTHER, Samuel, writer, farmer; b. Phila., Pa.; s. Samuel and Catherine (Orr) C.; Friends Select School; B.S., U. of Pa., 1901, LL.B., 1904; m. Mary M. Owens, Nov. 21, 1914; children—Samuel Crowther, 3d, Deirdre, John (died July 1935). Newspaper corr. in Balkan States, 1905; corr. N.Y. Tribune and System Magazine, in Eng. and Germany, 1918-19; special corr. Collier's Weekly, Europe, 1923; mem. of Com. for Promotion of Wealth and Income of People of N.H. 1937. Del. N.H. Constl. Conv., 1938, 41. Rep. Conf. of N.E. Govs. before Ways and Means Com., 1940. Mem. Am. Acad. Polit. and Social Science, Acad. of Polit. Science. Author: American Rowing, 1905; Common Sense and Labour, 1920; Why Men Strike, 1920; The Book of Business, 1920; My Life and Work (with Henry Ford), 1922; The First Million the Hardest (with A. B. Farquhar), 1922; Life of John H. Patterson, 1923; Today and Tomorrow (with Henry Ford), 1926; Men and Rubber (with Harvey S. Firestone), 1926; The Presidency vs. Hoover, 1928; The Romance and Rise of the American Tropics, 1929; Money, 1929; Prohibition and Prosperity, 1930; Edison as I Know Him (with Henry Ford), 1930; Moving Forward (with Henry Ford), 1930; Your Money (pamphlet), 1932; A Basis for Stability, 1932; America Self-Contained, 1933; A Primer (pamphlet), 1934; A Second Primer (pamphlet), 1935; Why Quit Our Own (with George N. Peek), 1936; What We Earn—What We Owe, 1939; Time to Inquire, 1942. Contbr. to mags. and newspapers. Home: Stagecoach Road Farm, Sunapee, N.H.

CROXTON, Fred(erick) C(leveland) (krŏks'tŭn), indsl. relations; b. Huntsville, Ill., May 3, 1871; s. Elijah and Hester Jane (Gillenwater) C.; ed. business coll. (Quincy, Ill.), Corcoran Scientific Sch. (Washington, D.C.); LL.B., Columbian (now George Washington) U., 1897, LL.M., 1898; m. Mattie M. Stocks, Dec. 26, 1894 (dec.); children—Frederick Emory, Frank Cutshaw; m. 2d, Anna M. Kitzmiller, Jan. 21, 1942. Clerk U.S. Pension Office, Washington, 1892-93; clk., later spl. agt., U.S. Dept. of Labor, 1893-1907; chief statistician, U.S. Immigration Commn., 1907-10; supervising spl. agt. in charge of preparation of reports, U.S. Bur. Labor Statistics, 1910-13; chief mediator and chief statistician, Ohio Indsl. Commn., 1913-16; dir. social welfare dept. Ohio Inst. for Pub. Efficiency, 1916-19; asst. gen. mgr. Am. Red Cross, 1920; dir. Columbus Council of Social Agencies, 1921-29; also sec. of Columbus Community Fund, 1923-29; mem. Ohio Public Health Council, 1920-27; chmn. Nat. Advisory Com. on Welfare Work Among Arriving Immigrants, apptd. by commr. gen., Oct. 1921. Federal food adminstr. Ohio; v.chmn. Ohio br. Council Nat. Defense, and federal dir. of Employment for Ohio, through World War period. Mem. President's Emergency Com. for Employment, Oct. 1930-June 1931; asst. dir. President's Emergency Organization on Unemployment Relief, Aug. 1931-June 1932; in charge of emergency relief under Reconstruction Finance Corp., July 1932-June 1933; spl. commr. of conciliation U.S. Dept. of Labor, Nov. 1935-Sept. 1936; cons. economist Social Security Board, Oct. 1936-Mar. 1937; chief Div. of Administrative Aid, Bur. Unemployment Compensation, Social Security Board, Apr. 1937-Feb. 1939; asst. to dir. Bureau Employment Security, Feb. 1939-June 1941; mem. Meth. Commn. on Chaplains since June 1941; spl. commissioner U.S. Conciliation Service, 1942-43. Fellow Am. Statis. Assn., A.A.A.S.; mem. Am. Acad. Polit. and Social Science, Am. Econ. Assn. Republican. Methodist. Author of many reports on immigration, price and wage problems, etc. Home: 3200 16th St. N.W., Washington, D.C.

CROY, Homer, novelist; b. on farm near Maryville, Mo., Mar. 11, 1883; s. Amos J. and Susan (Sewell) C.; m. Mae Belle Savell, Feb. 1915; 1 dau., Carol. Began on country newspapers; later reporter on city papers; first student in first school of journalism in the world—U. of Missouri. Made trip around world taking motion pictures. Author: Boone Stop (first novel), 1918; West of the Water Tower, 1923; Coney Island, 1929; Headed for Hollywood, 1932; They Had to See Paris (which became Will Rogers' first talking picture, also worked on later ones); Fancy Lady, 1927; Caught, 1928; Sixteen Hands, 1938 (released as motion picture under the title of "I'm from Missouri"), Mr. Meek Marches On, 1941; Family Honeymoon (dramatized as a stage play by Owen Davis), 1941, Country Cured (autobiography), 1943. Contbr. to mags., syndicates, and radio programs. Home: 150 Pinehurst Av., New York, N.Y.

CROZIER, W(illiam) J(ohn), univ. prof.; b. N.Y. City, Aug. 28, 1892; s. William George and Bessie (MacKay) C.; Townsend Harris Hall, 1905-08; B.S., Coll. City of New York, 1912; A.M., Harvard, 1914, Ph.D., 1915; Frederick Sheldon, travelling fellow, 1915-18; m. Blanche Maude Benjamin, June 25, 1915; children—Priscilla, Ruth; m. 2d, Louise Baylis Hoagland, June 2, 1934; 1 dau., Mary Louise. Resident naturalist Bermuda Biol. Station for Research, 1915-18; asst. prof. physiology, Coll. of Medicine, U. of Illinois, 1918-19, of zoölogy, U. of Chicago, 1919-20; prof. zoölogy, Rutgers, 1920-25; asso. prof. gen. physiology, Harvard U., 1925-27, prof. since 1927, research prof. since 1934, Lowell lecturer, 1934, also dir. Lab. of Gen. Physiology to 1934. Visiting lecturer Belgian universities, C.R.B. Foundation, 1934; Roscoff, Banyuls, Naples, 1934-35. Received Townsend Harris Alumni Medal, Coll. of City of N.Y., 1912. Expert consultant, and operations analyst, U.S.

Army Air forces since 1944. Co-editor Journal of Gen. Physiology; mem. editorial bd. Journal of Gen. Psychology and monograph on exptl. biology. Fellow Am. Acad. Arts and Sciences; mem. Am. Soc. Naturalists, Am. Physiol. Soc., Phi Beta Kappa, Sigma Xi. Home: 18 Woodbine Rd., Belmont, Mass.

CRUIKSHANK, Burleigh (krōōk'shăngk), clergyman; b. Montreal, Can., June 4, 1890; s. Peter and Elizabeth (Scott) C.; came to U.S., 1890, naturalized 1918; student, Blair Acad., Blairstown, N.J., 1910-12; A.B., Washington and Jefferson Coll., Washington, Pa., 1915, hon. D.D., 1927; student Princeton Theol. Seminary, 1915-18, Princeton Univ. Grad. Sch., 1916-17; hon. LL.D., Beaver Coll., Pa., 1935; m. Gladys Taylor, 1915; 1 dau., Priscilla (Mrs. Theodore W. Lacy); m. 2d, Barbara Book, Nov. 26, 1928; children—Martha Book, Burleigh. Minister, Presbyn. Ch., Chatham, N.J., 1918-21; asst. minister, First Presbyn. Ch., Pittsburgh, Pa., 1921-22; minister, Westminster Presbyn. Ch., Steubenville, O., 1922-28, St. Paul Presbyn. Ch., Phila., Pa., 1928-41, The Presbyn. Ch. of Chestnut Hill, Phila., Pa., since 1941. Trustee Chestnut Hill Hosp. Selected All-Am. football center, 1915. Mem. Phi Kappa Psi. Republican. Presbyterian. Clubs: Union League (Philadelphia), Philadelphia Cricket. Home: 8708 Germantown Av. Office: Germantown and Rex Av., Philadelphia, Pa.

CRUIKSHANK, William Mackey, army officer; Nov. 7, 1870-Feb. 23, 1943. See Vol. 23 (1944-45).

CRUM, Mason, univ. prof.; b. Rowesville, S.C., Nov. 22, 1887; s. W. C. and Nonie (Neeley) C.; A.B., Wofford Coll., 1909; student Vanderbilt U., 1910. Harvard, 1912; Ph.D., U. of S.C., 1925; m. Katherine Howell, April 20, 1914; children—Mason (dec.), Frances (Mrs. Colin Munroe), Kit, Mary, Pat, Madison. Ordained to ministry Meth. Ch., 1923; prof. religious edn., Columbia Coll., 1920-30; asst. prof. biblical literature, Duke U., since 1930; dept. editor Am. Family Mag. Vice pres. nat. conf. ch. leaders (interracial) of Fed. Council of Chs.; mem. Div. Coop. in Edn. and Race Relations in N.C.; mem. N.C. Coll. Teachers of Religion (past pres.); mem. nat. com. edn. for marriage, Nat. Conf. on Family; mem. com. Professional Standards, Am. Assn. for Advancement of Science, Am. Assn. U. Profs., N.C. Edn. Assn., Chi Phi (grand Beta), Pi Gamma Mu. Democrat. Club: Duke U. Faculty. Author: A Guide to Religious Pageantry, 1923; The Project Method in Religious Education, 1924; Gullah—Negro Life in Carolina Sea Islands, 1940. Home: 912 Anderson St. Office: Duke University, Divinity School, Durham, N.C.

CRUM, Roy W(inchester), civil engr.; b. Galesburg, Ill., Apr. 9, 1885; s. George and Elizabeth (Martin) C.; B.C.E., Ia. State Coll., 1907, C.E., 1914; m. 1st Nina Bates (dec.), 1909; children—George Winchester, Josephine Elizabeth; m. 2d, Bertha Gates Roberts, 1924. With engr. corps, Pa. R.R., parts of 1906, 07, 10; instr., asst. prof., asso. prof., Ia. State Coll., 1907-19; Engr. Materials and Tests, Ia. State Highway Commn., 1919-28; dir. Highway Research Bd., Nat. Research Council since 1928. S.A.T.C., 1918. Mem. Am. Soc. C.E. (pres., Ia. sect., 1926, pres. D.C. sect., 1944, chmn., Highway Div., 1932-1941), Am. Concrete Inst. (chmn. Standards Com., 1937-44; pres. 1944), Am. Soc. for Testing Materials (chmn. com. on Concrete and Concrete Aggregates, 1932-38, chmn. com. on Road Materials, 1929-30), Ia. Engring. Soc. (pres. 1922), A.A.A.S. (fellow), Sigma Xi, Tau Beta Pi, Phi Kappa Phi, Alpha Tau Omega. Congregationalist. Mason, K.T., Shrine. Club: Cosmos (Washington, D.C.). Editor: Annual Proceedings Highway Research Bd. since 1928, Highway Research Abstracts since 1931. Home: Ashton, Md. Office: 2101 Constitution Av., Washington, D.C.

CRUM, William Leonard; A.B., Williams Coll., 1914; M.A., Yale, 1916, Ph.D., 1917. Became instr. mathematics, Yale, 1917; now prof. of economics, Harvard. Author: Advertising Fluctuations, 1927; Corporate Earning Power, 1929; Effect of Size on Corporate Earnings, 1934; Distribution of Wealth, 1935. Address: Harvard University, Cambridge, Mass.*

CRUMLEY, Thomas Ralston, elec. engr.; Sept. 20, 1878-Oct. 5, 1944. See Vol. 23 (1944-45).

CRUMMEY, John D., chmn. board, Food Machinery Corp.; b. Chicago, Ill., Mar. 18, 1878; s. David C. and Addie (Bean) C.; ed. Stanford Univ.; m. Vivan Gelatt, Mar. 26, 1901; children—Beth C. Chinchen, Faith V. Davies, Rev. D. Clifford C., Marie K. Foster, J. Delbert. Associated with the Food Machinery Corp., San Jose, Calif., and its predecessor cos., since 1901, pres. and dir., 1928-40, chmn. of bd. since Dec. 1940. Mason. Club: Rotary. Home: 1855 Park Av. Office: 333 W. Julian St., San Jose, Calif.

CRUMP, Edward Hull, ex-congressman; b. nr. Holly Springs, Miss.; pub. schs. edn.; m. Bessie Byrd McLean; children—Edward, Robert, John. Formerly head of E. H. Crump Buggy Mfg. Co.; elected mem. Bd. Pub. Works, Memphis, 1905; fire and police commr., 1907; elected Mayor of Memphis 3 times to 1916; again elected Mayor in 1939; county trustee (treas.) 4 times, 1916-24; del. Dem. State Conv., 1902-04; Dem. Nat. Conv., Baltimore, 1912, New York (del. at large), 1924, Houston, 1928, del. Chicago, 1932, 1940, Phila., 1936; became mem. Dem. State Com. Tenn., 1926; mem. 72d and 73d Congresses (1931-35), 10th Tenn. Dist.; now Dem. Nat. Committeeman for Tenn.; pres. E. H. Crump & Co., investments, banking, real estate, insurance, manufacturing and farming; nat. advisory committeeman for Tenn. for N.Y. World's Fair, 1939; mem. Sesquicentennial Phila. Com., 1925. Regent Smithsonian Instn. Office: North Memphis Savings Bank Bldg., Memphis, Tenn.*

CRUMP, Guy Richards, lawyer; b. New London, Conn., Apr. 4, 1886; s. John Guy and Janet (Williams) C.; student Black Hall Preparatory Sch., 1901-03; J.D. and LL.D., Loyola U., Los Angeles; m. Grace E. Baer, June 12, 1912; 1 dau., Janet Vida (Mrs. John H. Pyle). Admitted to Calif. bar, 1907, and since practiced in Los Angeles; mem. firm Wood, Crump & Rogers; judge Superior Court, Los Angeles County, 1925. Mem. Am. Bar Assn. (chmn. Ho. of Dels. 1941-43), Calif. State Bar Assn. (ex-pres.), Los Angeles Bar Assn. (ex-pres.). Democrat. Episcopalian. Mason. Clubs: California, University, San Gabriel Country (Los Angeles); Bohemian (San Francisco). Home: San Marino, Calif. Office: Rowan Bldg., Los Angeles, Calif.

CRUMP, James Irving, author, editor; b. Saugerties, N.Y., Dec. 7, 1887; s. William Russell and Emma F. (Peters) C.; ed. public and private schools, and at Erasmus Hall, Columbia University; m. Marguerite Duryea Whitney, Apr. 4, 1910; children—Marguerite Whitney, James Irving. Asso. editor Edison Monthly, 1912-14; editor Boys' Life (Boy Scout mag.), 1918-23; mng. editor Pictorial Rev., May 1923-Aug. 1924; again mng. editor Boys' Life since 1935. Mem. Ulster Co. Soc. of N.Y., Omega Gamma Delta. Republican. Baptist. Clubs: Town Hall, Players. Author: Conscript 2989, 1918; Boys' Book of Firemen, 1919; Boys' Book of Policemen, 1920; Boys' Book of Mounted Police, 1921; Boys' Book of Railroads, 1922; Og, Son of Fire, 1922; Boys' Book of Forest Rangers, 1923; Boys' Book of Arctic Exploration, 1924; Og, Boy of Battle, 1925; Boys' Book of the U.S. Mails, 1926; Boys' Book of Airmen, 1927; Boys' Book of the Coast Guard, 1928; Mog, the Mound Builder, 1931; Boys' Book of Fisheries, 1932; "Making" the School Newspaper, 1933; Newsreel Hunters, 1933; (with Capt. C. D. Woodyatt), Creole Wench, 1933; also The Great War Series for Boys (5 vols.); Adventures in Birdland (5 vols.); Boy Scout Fire Fighters; Cloud Patrol Series (3 vols.); Boys' Book of Cowboys, 1934; Og, of the Cave People, 1935; Our Police, 1935; Our Airmen, 1936; Our G-Men, 1937; Our Firemen, 1938; Our Airliners, 1940; Out of the Woods, 1941; Our U.S. Secret Service, 1942; Our U.S. Marines, 1943. Contbr. fiction to mags., also radio dramatizations and original stories for motion pictures. Author of the radio serial "Jack Armstrong, the All American Boy." Home: Oradell, N.J.

CRUMP, Walter Gray, surgeon; Aug. 6, 1869-May 1, 1945. See Vol. 23 (1944-45).

CRUNELLE, Leonard (krū-nĕl'), sculptor; July 8, 1872-Sept. 10, 1944. See Vol. 23 (1944-45).

CRUSE, Andrew William (krōōs), naval officer; born in Bellefonte, Pa., May 29, 1898; s. Temple Gephart and Sarah Leahdora (Musser) C.; student Carnegie Inst. Tech., 1916-18; B.S., U.S. Naval Acad., 1922; grad. Navy schs. for optics (Washington, D.C.), torpedoes (Newport), chem. warfare (Edgewood Arsenal), submarines (New London, Conn.); m. Donna Virginia Dines, Dec. 23, 1933. Commd. ensign, U.S. Navy, 1922, resigned, 1924; toll development engr. Bell Telephone Co. of Pa., 1925-27; mem. gen. engring. staff Internat. Telephone and Telegraph Corp., 1927-33, assigned to various exec. engring. phases of telephone service in Cuba, Mexico, and South America, gen. mgr. broadcasting sta. CMC, Cuba, and finally asst. to v.p.; chief elec. div., Bur. Fgn. and Domestic Commerce, Washington, D.C., 1933-36; U.S. govt. observer of European television in England, France, Germany, Holland, 1935; asst. chief engr. Fed. Communications Commn., Washington, D.C., 1936-41; active duty as captain, U.S. Navy, since Dec. 1941. Fellow A.A.A.S., Am. Geog. Soc.; mem. Internat. Com. on Radio, Soc. Am. Mil. Engrs., Acoustical Soc. America, Am. Soc. Naval Engrs., Acad. Polit. Science, Soc. Motion Picture Engrs. (asso.), Illuminating Engring. Soc. (asso.), Am. Nat. Com. of 3d World Power Conf., Inst. Radio Engrs.; Am. Inst. E.E., hon. mem. Eugene Field Soc., Mil. Order of the World War. Clubs: Army and Navy (Washington, D.C.); Officers (Annapolis); Ends of the Earth, River, Military and Naval (New York). Author of papers on television given before tech. socs.; contbr. articles on television and radio to tech. jours.; author of "Technology in Electrical Goods Industry" in Technology and National Policy, 1937; lecturer on television to Ga. Tech., Ala. Poly. Inst. and univs. of Ala. and Fla. Victory Medal (World War I), American Theater Ribbon, Naval Reserve Medal with Bronze Star. Home: 725 Corona St., Denver 3, Colo.

CRUSE, Thomas, army officer; Dec. 29, 1857-June 8, 1943. See Vol. 15 (1928-29).

CRUTCHER, Lewis Pinkerton (krŭt'chĕr), physician; b. Ducker Station, Woodford County, Ky., Jan. 30, 1874; s. Rev. Samuel Williams and Virginia Louise (Pinkerton) C.; pub. schs., Louisville, Ky., and Belton, Mo.; prep. dept., Center Coll., Danville, K.; M.D., Durham Med. Coll., Chicago, 1897; Hahnemann Coll. (Kansas City U.), 1904; ad eundem degree M.D., Hahnemann Med. Coll. and Hosp., Chicago, 1907; m. Edith Nichol, Dec. 13, 1900; 1 dau., Esther. In drug business, 1889-93; prof. materia medica and diseases of children, Hahnemann Med. Coll. (Kansas City U.), 1900-12, and registrar same, 1910-11. First v.p. and editor Nat. League for Med. Freedom, 1911-12; mem. and pres. Calif. State Board of Edn., 1933-42. Mem. Christian (Disciples) Ch. Mem. Am. Inst. Homeopathy, Mo. Inst. Homeopathy (ex-pres.), Mo. Valley Homœ. Med. Assn. (ex-pres.), Southern Homeopathic Med. Assn., Los Angeles County Homeopathic Med. Soc. (pres.), Calif. State Homœ. Med. Soc. (pres., 1927-28), Phi Alpha Gamma. Asso. editor Medical Century. Pres. Long Beach Bd. Edn., 1915-19; chmn. Long Beach Chapter Am. Red Cross during World War I. Home: 3204 E. 2d St., Long Beach 3, Calif.

CRUTCHFIELD, James Stapleton; b. Goshen, Ky., July 3, 1874; s. Albert and Harriet (Mayo) C.; ed. pub. and high schs., Louisville, Ky.; m. Alice Pilkington, June 7, 1900 (dec.); children—Margaret (Mrs. A. T. Roy), Harriet, Catharine (Mrs. E. P. Swatek, Jr.), James Stapleton, Albin Pilkington, George Wythe (dec.), Robert Woolfolk, Alice Pilkington (Mrs. H. C. Wadsworth), Grace Pilkington (Mrs. L. A. Christensen). Began in Fla. as buyer and seller of fruits and vegetables, 1892; moved to Pittsburgh, Pa., 1896, and established firm Crutchfield & Woolfolk, commn. mchts.; organizer, 1919, and dir. Am. Fruit Growers; pres. Union Fruit Auction Co.; chmn. William Penn Bank of Commerce; director N.J., Ind. & Ill. Ry. Co.; pres. Deerfield Groves Co.; pres. Pittsburgh Fruit & Produce Exchange. Served as vice adminstr. and mem. exec. council Fed. Food Adminstrn., 1917-18, vice dir. food supply dept. Com. of Pub. Safety of Pa. Formerly dir. U.S. and Pittsburgh chambers of commerce; v. chmn. Economis Policy Com. Trustee Western Theol. Sem., Grove City Coll., Y.M.C.A. of Pittsburgh. Chmn. Pine Mountain Settlement Sch. Chmn. Consumers' Protection Com., Allegheny County Council of Defense. Presbyn. Clubs: Duquesne (Pittsburgh); Pennsylvania Society (N.Y. City). Home: Beaver Rd., Sewickley, Pa. Address: Pa. Lines Produce Terminal, 21st and Smallman Sts., Pittsburgh 22, Pa.

CRUTTENDEN, Walter Barnes, pres. Springfield Fire & Marine Ins. Co.; b. Madison, Conn., Jan. 27, 1873; s. Samuel Dudley and Roda (Chittenden) C.; B.A., Yale, 1894, LL.B., 1896, M.L., 1897; m. Marie Hinsdale, June 15, 1904. Admitted to Conn. bar, 1896; engaged in practice of law, 1896-1900; examiner and special agent Nat. Fire Ins. Co., Hartford, Conn., 1900-12; special agent Springfield (Mass.) Fire & Marine Ins. Co., 1912-19, asst. sec., 1919-24, v.p. since 1924, dir. since 1926; v.p. and dir. Sentinel Fire Ins. Co., Springfield, Mass., since 1926; v.p. and dir. New Eng. Fire Ins. Co., Pittsfield, Mass., since 1927; v.p. and dir. Mich. Fire & Marine Ins. Co., Detroit, Mich., 1927, now pres.; dir. Underwriters Salvage Co., Van Norman Machine Tool Co., Springfield Street Railway Co., Afia Finance Corp., Holyoke Water Power Co., etc.; dir. and mem. exec. com. Third Nat. Bank and Trust Co.; trustee and mem. bd. of investment Springfield Instn. for Savings; mem. exec. com. and com. on conf. Nat. Bd. of Fire Underwriters; trustee Am. Foreign Ins. Assn., Ins. Executive Assn.; mem. bd. govs. New England Fire Ins. Rating Assn. Trustee Springfield Hosp.; mem. exec. com. Springfield War and Community Fund, Inc. Member Insurance Inst. of America (gov.). Republican. Conglist. Mason (32°). Clubs: Country (Longmeadow, Mass.); Colony (Springfield, Mass.). Home: 32 Overbrook Lane, Longmeadow, Mass. Office: 195 State St., Springfield, Mass.

CRUZ-COKE LASSABE, Eduardo (krōōs-kō-kā läs-sä'bā), Chilean univ. prof. and senator; b. Valparaiso, Chile, Apr. 22, 1899; s. Ricardo Cruz-Coke and Celeste Lassabe; student Coll. of Sacred Heart (Valparaiso), U. of Santiago and Biochem. Labs., Cambridge, Eng.; m. Marta Madrid Arellano, Jan. 13, 1923; children—Marta, Ricardo, Eduardo. Prof. of physiol. and pathol. chemistry, U. of Santiago, since 1925; minister of public health and social security, 1937-38; senator since 1941; vice-pres. Conservative Party since 1940. Made trips to Europe, 1926, 30, 35, and to U.S., 1939, 40, 41, 42, to represent Chile in various conferences, to give scientific lectures, etc. Active in securing Preventive Medicine law, 1937, Mother and Child law, 1938. Pres. Biol. Soc. of Santiago since 1939; hon. mem. Acad. of Medicine, Buenos Aires, Lima, Barcelona; corr. mem. Acad. of Medicine of N.Y. and Soc. Exptl. Biology and Medicine, N.Y. Officer Legion of Honor (France). Roman Catholic. Author: Acidezionica en Clinica, 1925; Medicina Preventiva y Direpda, 1938; La Corteza Suprarenal, 1941. Contbr. articles on endocrinology, metabolism to Chilean, Am. and European jours.; also articles on social security, etc. Home: Providencea 153, Santiago, Chile.*

CRYER, George Edward, ex-mayor; b. Douglas County, Neb., May 13, 1875; s. John B. and Elizabeth (Grange) C.; LL.B., U. of Mich., 1903; m. Isabel Gay, Sept. 5, 1906; children—Edward Gay, Cath-

erine Christine. Began practice of law at Los Angeles, 1903; 1st asst. U.S. atty. Southern Dist. of Calif., 1910-11; 1st. asst. city atty. Los Angeles, 1912-13; chief dep. dist. atty., Los Angeles County, 1915-19; mayor of Los Angeles, 1921-29; now mem. firm Cryer & Jones. Served as pvt. and sergt. Co. G, 7th Calif. Inf., U.S.V., May 1, 1898-Jan. 1, 1899, Spanish-Am. War. Republican. Presbyn. Mason. Club: University of Michigan. Home: 457 S. St. Andrews Place. Office: 306 W. 3d St., Los Angeles, Calif.

CUBBINS, William Robert, surgeon; b. Memphis, Tenn., Aug. 6, 1874; s. John and Miriam (Windiate) C.; Hanover (Ind.) Coll., 1891-92; B.S., Centre Coll., Ky., 1896; M.D., Northwestern U., 1900; m. Cora Hott Brindley, Sept. 18, 1901; children—Lawrence B., William Robert. Interne, Cook County (Ill.) Hosp., 1900-02; asst. prof. surgery, 1910-18, asso. prof., 1918-36, Northwestern U. Med. Sch.; prof. surgery, Loyola Univ., since 1936; prof. surgery, Post-Grad. Med. Sch., 1905-21; surgeon Post-Grad. Hosp.; chief of surgical staff Cook County Hosp., 12 yrs. Mem. sr. surg. staff St. Lukes Hospital, Chicago. Chief surg. service, Base Hosp., Camp Beauregard, Mar. 1-July 5, 1918, and of Evacuation Hosp. No. 22, A.E.F., July 7, 1918-Feb. 1919. Fellow Am. Coll. of Surgeons (gov.); mem. A.M.A., Chicago Med. Soc., Chicago Surg. Soc. (pres. 1929, 30), Chicago Pathol. Soc., Western Surgery Soc., Northwestern U. Med. Sch. Alumni Assn. (pres. 1915-16), Cook County Alumni Assn. (sec. 1912-15; pres. 1915-16), Phi Delta Theta, Nu Sigma Nu. Clubs: University, Country. An editor of Surgery, Gynecology and Obstetrics. Contbr. numerous articles in surg. publs. Home: 76 E. Monroe St. Office: 104 S. Michigan Av., Chicago, Ill.*

CUBBISON, Donald Cameron, army officer; b. Harrisville, Pa., May 8, 1882; s. James Newton and Mary (Kerr) C.; B.S., U.S. Mil. Acad., 1904; Mounted Service Sch., Fort Riley, Kan., 1909-10; Army Sch. of the Line, 1920-21; General Staff Sch., 1921-22; Army War Coll., 1926-27; m. Lucile Abrams, Dec. 29, 1908; children—Donald Cameron, Rose Anne (Mrs. J. Arch Butts, Jr.), Gordon. Commd. 2d lt., U.S. Army, 1904, and promoted through the grades to brig. gen., 1938; served as capt. major, lt. col. and col. with 7th F.A., with A.E.F. on Western Front, France, 1917-19; comdg. 11th F.A. Brigade, 1939; comdt. Field Arty. Sch., Fort Sill, Okla., 1940-41; maj. gen. U.S. Army, Jan. 1941; comdg. First Div., Feb. 1941-June 1942; comdg. Field Arty. Replacement Center, Fort Bragg, N.C., since June 1942. Decorated D.S.M. (U.S.); Officer Legion of Honor, Croix de Guerre with palm (France). Episcopalian. Club: Army and Navy Country (Washington, D.C.). Address: care Adj. Gen., Washington, D.C.

CUDAHY, Edward A., Jr. (kŭd'ä-hĭ), packer; b. Chicago, Ill., Aug. 22, 1885; s. Edward A. and Elizabeth (Murphy) C.; ed. Creighton U. (Omaha, Neb.) and Chicago Latin Sch.; m. Margaret Carry, Dec. 27, 1920; children—Sheila, Edward A., Anthony. Identified with packing business with father since beginning of active career, at Omaha, 1905; moved to Chicago, 1910; pres. The Cudahy Packing Co. since 1926; pres. The Red Wing Co., Inc.; dir. Continental Ill. Nat. Bank & Trust Co. Commd. capt. cav., O.R.C., U.S. Army, Aug. 1917; served as capt. Machine Gun, 86th Div., World War. Vice-pres. The Catholic Charities of the Archdiocese of Chicago. Catholic. Clubs: Chicago, Chicago Athletic Assn., Old Elm, Shoreacres, Onwentsia, Racquet, Saddle and Cycle. Home: Lake Forest, Ill. Office: 221 N. La Salle St., Chicago, Ill.*

CUDAHY, Joseph M.; b. Chicago, Ill., Sept. 12, 1878; s. Michael and Catherine (Sullivan) C.; m. Jean Morton. With packing industry from beginning of career to 1916; dir. Morton Salt Co. Home: 830 N. Green Bay Road, Lake Forest, Ill. Office: Room 406, 310 S. Michigan Av., Chicago, Ill.*

CUDAHY, Michael Francis, meat packer; b. Milwaukee, Wis., May 27, 1886; s. Patrick and Anna (Madden) C.; A.B., U. of Wis., 1909; m. Mrs. Alice Dickson Pinto, July 15, 1921 (died 1942); 1 son, Richard Dickson. Actively identified with packing business since 1910; pres. Cudahy Bros. Co., etc. Catholic. Home: 2405 E. Wyoming Pl., Milwaukee, Wis.*

CUDDY, Warren N., lawyer. See Vol. 23 (1944-45).*

CUDWORTH, James Rowland, mining engr.; b. Norwich, Conn., Sept. 23, 1897; s. Edward Aldrich and Lillian Helen (Denison) C.; grad. Norwich Free Acad., 1916; S.B., Mass. Inst. Tech., 1921; M.S. in E.M., U. of Ala., 1930; m. Emily Latham, Aug. 9, 1924; children—James Rowland, Allen Latham. Began as jr. geologist with Cia Del Real de Monte y Pachuca, 1921; mining engr. Am. Smelting & Refining Co., 1922, Am. Metals Co., 1923; instr. in mining, U. of Ala., 1923-24, asst. prof. mining engr-ing., 1924-26, associate professor, 1926-30, professor since 1930; director State Mine Experimental Station, Alabama, School of Mines; cons. engineer for U.S. Dept. of War, U.S. Bur. of Mines, also for various cos. Served in U.S. Navy, 1918. Mem. Am. Inst. Mining Engrs., Ala. Acad. Science. Soc. for Promotion Engring. Edn., Am. Assn. Univ. Prof., Chi Beta Phi, Gamma Sigma Epsilon, Delta Sigma Phi, Sigma Xi, Tau Beta Pi. Conglist. Home: 1309 17th Av., Tuscaloosa, Ala. Address: School of Mines, University, Ala.

CUFF, Samuel Horatio, writer, lecturer, news analyst; b. in Am. Colony, Jerusalem, Palestine, Oct. 17, 1901; s. George Gibbs and Annie (Cuff) C.; student Syrian Protestant Coll., Beirut, Syria; student Bibl. Sem., N.Y. City, 1924-27, Am. Sch. of Oriental Research, 1921, 29; m. Mary Elizabeth MacFadyen, June 8, 1927. Taken as hostage by Turks in evacuation of Jerusalem, Dec. 9, 1917; acted as hostage-interpreter, 1918; organized Travel Inst. of Bible Research, New York, London and Jerusalem, 1927; assisted Greek Govt. in cooperation of Princeton U. and Brooklyn Museum in reviving interest in classic monuments and study, 1932-35; lectured Brooklyn Museum, (seasons) 1926 and 1927; pub. relation consultant various Balkan and European countries, 1935-37; dir. radio div. of ednl. dept. Am. Express Co., 1937-40; visited Panama at invitation of Govt. of Panama to write historic guide of Panama Rep. (This Is Panama), 1939; news analyst for Nat. Broadcasting Co. since 1941. Instr., N.Y. Univ. on Television in Motion Picture Dept. His radio program, "Face of the War" based on analysis of geography, typography and economy of country in question. Republican. Presbyterian. Mason. Author: This Is Panama, 1940; The Face of the War, 1942; also various articles. Home: 25 Putnam Av., White Plains, N.Y. Office: 515 Madison Avenue.

CUGAT, Xavier (kōō'găt), violinist, conductor; b. Barcelona, Spain, Jan. 1, 1900; s. Juan and Mingall (de Bru) C.; student Jesuit school and coll., Spain; m. Carmen Castillo, Oct. 17, 1929. First appearance as a guest artist with the Cuban Symphony at the age of 6; toured the world with Enrico Caruso as assisting artist and accompanist at age of 16; gave concerts in Europe and U.S.; formed his own dance orchestra and has played in all the prominent hotels and night clubs; has conducted many radio programs; does caricatures of prominent artists as a hobby, also paints murals and other theater curtains. Mem. Am. Soc. Composers, Artists and Pubs. Address: Waldorf-Astoria, New York, N.Y.*

CUKOR, George Dewey (kū'kôr), motion picture dir.; b. N.Y. City, July 7, 1899; s. Victor F. and Helen (Gross) C.; unmarried. Began as asst. stage mgr. in N.Y. Productions, and directed many N.Y. productions starring such players as Ethel Barrymore, Jeanne Eagels, Laurette Taylor, etc.; stage dir. Empire Theatre, New York, for Frohman Co., 1926-29; dir. and mgr. Lyceum Theatre, Rochester, N.Y., 1921-28; entered motion picture field, 1929; became dir. for Metro-Goldwyn-Mayer Corp., 1933; directed "Dinner at Eight," "Little Women," 1933, "David Copperfield," 1934, "Romeo and Juliet," "Camille," 1936, "Holiday," 1937, "Zaza," 1938, "The Women," 1939, "Susan and God," 1939; "Philadelphia Story," 1940; "A Woman's Face," "The Twins," "Keeper of the Flame," 1942; "Gaslight," 1943; "Winged Victory," 1943. Honorably discharged from U.S. Army. Home: 9166 Cordell Drive, West Hollywood 46, Calif. Office: M.G.M. Studios, Culver City, Calif.

CULBERTSON, Albert L., army officer; b. Ill., 1884; commd. 2d lt., Inf., Ill. Nat. Guard, Oct. 1904; advanced to capt. 1913; commd. capt. Fed. Service, 1917, maj. Reserve and Nat. Guard, 1919; col. and lt. col., 1922; brig. gen. of the line, 1940; Fed. service 1941, in command 66th Inf. Brigade, 33d div., Camp Forrest, Tenn. Awarded Purple Heart, World War I. Address: Camp Forrest, Tenn.*

CULBERTSON, Ely, author, lecturer, bridge authority; born in Poyana de Vervilao, Roumania, July 22, 1891; son of Almon Elias (an American citizen) and Xenia (Rogoznaia) Culbertson; educated in Geneva University and L'École des Sciences Economiques et Politiques, Paris; m. June 11, 1923, Josephine Murphy (author and lecturer on bridge; writer of syndicated articles for 200 newspapers; asso. editor Bridge World Magazine); children—Joyce-Nadja, Bruce-Ely. Began as writer on literature and sociology, 1916; president The Bridge World, Incorporated, since December 1929, Kem Playing Card Company since 1937; editor The Bridge World Magazine (New York), International Section Le Revue du Bridge (Paris, France); president Culbertson Nat. Studios, New York. Capt. Am. team, Internat. Match, 1933-34 and 37; chmn. Internat. Bridge League, Am. div. (The Hague); chmn. Am. coöp. com. on laws of contract bridge; mem. S.A.R. Mem. Author's League of America. Founder and president, The World Federation, Inc. Mem. Greek Orthodox Ch. Clubs: Whist (chmn. coöp. com.) (New York); Crockfords (Paris, France). Author: Contract Bridge Blue Book, 1930; Culbertson's Own Summary, 1931; Contract Bridge for Auction Players, 1932; (with H. T. Webster) Culbertson-Webster System of Contract Bridge, 1932; Red Book of Leads and Plays, 1934; Contract Bridge Complete, The Gold Book, 1936; Culbertson's Self-Teacher, 1933-37; The Strange Lives of One Man, 1940; (mystery play) The Queen Twice Guarded; Of War and Peace, 1941; The World Federation Plan, 1942; Total Peace, 1943. Contbr. to magazines on internat. politics and mass psychology. Address: 16 A E. 62d St., New York, N.Y.

CULBERTSON, Josephine Murphy (Mrs. Ely Culbertson), bridge expert, author; see Ely Culbertson.

CULBERTSON, Paul Trauger, lawyer; b. Greensburg, Pa., Apr. 11, 1897; s. George and Sarah Jane (Smith) C.; Ph.B., Yale, 1923; LL.B., George Washington U., Washington, D.C., 1928; m. Maria Bisset, June 11, 1924; children—Paul Trauger, Bettsy Maria, Peggy Ann. Junior accountant, Dept. of Commerce, 1920-21; clerk, Am. Consulate, Paris, July-Oct., 1922; sec. Am. delegation, Preliminary Conf. on Oil Pollution of Navigable Waters, Washington, D.C., 1926; asst. chief, div. of Western European affairs, Dept. of State, 1932; expert, 2d session of com. of experts on pollution of sea by oil, Geneva, 1935; asst. chief, div. of European affairs, Dept. of State, 1937; mem. diplomatic mission to Portuguese Imperial Week Celebration, Lisbon, 1940; chief of div. of Western European affairs, Dept. of State since 1944. Mem. bar of Dist. of Columbia. Served with U.S. Army, 1917-19; overseas service. Decorated Croix de Guerre (France), Order of Christ (Portugal). Mem. Alpha Chi Rho. Home: R.F.D. 3, Gaithersburg, Md. Office: care Dept. of State, Washington, D.C.

CULBERTSON, William, clergyman; b. Philadelphia, Pa., Nov. 18, 1905; s. William, Jr., and Lydia Barnes (Roper) C.; S.B., Temple U., Phila., 1939; B.D., Reformed Episcopal Theol. Sem., Phila., 1939, D.D., 1939; m. Catharine Havilla Gantz, Mar. 16, 1929; children—Joy Anne, William Robert, Paul Gantz, Ruth Catharine. Ordained deacon, Reformed Episcopal Ch., 1927; presbyter, 1928; consecrated bishop, 1937; rector Grace Ch., Collingsdale, Pa., 1927-30; St. John's-by-the-Sea, Ventnor, N.J., 1930-33; Atonement, Germantown, Phila., 1933-42; Episcopacy; New York and Phila. Synod, Reformed Episcopal Church, 1937-42; lecturer Ref. Episcopal Theol. Sem., 1929-42; dean Moody Bible Inst., Chicago, since 1942. Trustee Ref. Episcopal Theol. Sem., Phila., since 1930; exec. com. student Foreign Mission Fellowship since 1940. Mem. Board of Home Missions, Reformed Episcopal Church, 1933-36; and since 1937, Bd. of Foreign Missions, since 1933; mem. North Am. Council, China Inland Mission since 1940; asst. editor Episcopal Recorder, 1932-37; pres. of bd. and associate editor since 1937. Home: 922 Elmwood Av., Evanston, Ill. Office: 153 Institute Place, Chicago, Ill.

CULBERTSON, William Smith, lawyer; b. Greensburg, Pa., Aug. 5, 1884; s. George and Jennie (Smith) C.; A.B., Coll. of Emporia, Kan., 1907, LL.D.; A.B., Yale University, 1908; Ph.D., 1911; special studies universities of Leipzig and Berlin; LL.D., Georgetown University, 1931; m. Mary J. Hunter, Dec. 28, 1911; children—Junia Wilhelmina (Mrs. T. D. Luckenbill), Margaret Jane, Mary Josephine (Mrs. Edmund E. Pendleton, Jr.). Began as examiner for United States Tariff Board, 1910-12, and prepared 1st volume of its report on the wool tariff, entitled "Glossary on Schedule K"; practiced law in Washington, D.C., 1912-15; member McLanahan, Burton & Culbertson, 1914-15; representative Federal Trade Commission, studying trade conditions and the tariffs in Brazil, Uruguay, Argentina, Chile, Peru and Panama, 1915-16; spl. counsel and mem. Bd. of Review of Fed. Trade Commn., 1916-17; apptd. mem. U.S. Tariff Commn. by President Wilson, Mar. 23, 1917, and reapptd. by President Harding, Mar. 1921, for term of 12 yrs., designated as vice chmn., Jan. 15, 1922, resigned as mem. and vice chmn., May 17, 1925; E.E. and M.P. to Rumania, by apptmt. of President Coolidge, 1925-28; A.E. and P. to Chile, June 1928-August 1933; resident industrial adviser NRA, 1933; mem. law firm Culberston, LeRoy & Denslow, Washington, D.C.; active in management of home farms in Adams and Franklin counties, Pa. Overseas sec. Y.M.C.A., 1918. Lt. col., Gen. Staff Corps, chief analysis sect., M.I.D., June 1942-July 1943; with planning group, Office of Strat. Services, July 1943-June 1944; asst. to Comdr., Army Indsl. Coll., July 1944; chmn. with rank of ambassador, spl. econ. mission to French North Africa, the Middle East, Italy, France, Aug. 1944-Mar. 1945. Promoted to rank of col. and retired from army, summer 1945. Tech. adv. in charge econ. questions for Am. delegation, Conf. on Limitation of Armaments, 1921; round table leader Institute of Politics, Williamstown, Massachusetts, 1922, 23, 24; prof. and head of dept. economics, also mem. exec. faculty Sch. Foreign Service, Georgetown U. Trustee Santiago Coll., Chile. Gen. chmn. Conf. on Econ. Relations with Latin America, U. of Mich., Aug. 1939; mem. com. on nat. defense, U.S. Chamber of Commerce; del. Copenhagen Congress Internat. Chamber of Commerce, June 1939; mem. Council on Foreign Relations. Mem. Am., Fed., Pa. State (chmn. com. on labor and industry), Franklin County, Dist. Columbia bar assns., Am. Soc. Internat. Law, Internat. Law Assn. (pres. Am. bar, 1943-46), Inter-Am. Bar Assn. (mem. council), Am. Eco. Assn., Phi Beta Kappa, Phi Alpha Delta (nat. supreme justice, 1934-36), Delta Phi Epsilon (nat. pres., 1922). Republican. Presbyterian; trustee National Presbyterian Church. Clubs: Chevy Chase, National Press (Washington, D.C.); Monterey (Pa.) Country. Author: Alexander Hamilton, an Essay, 1911; Commercial Policy in War Time and After, 1919; Raw Materials and Food Stuffs in the Commercial Policies of Nations, 1924; International Economic Policies—A Survey of the Economics of Diplomacy, 1925; Reciprocity, A National Policy for Foreign Trade, 1937; Political Economy of Total War, 1942. Contbr. to mags. Home: "Charmian Manor," Charmian, Franklin County, Pa.; and 2101 Connecticut Av. N.W., Washington, D.C. Office: Colorado Bldg., Washington, D.C.

CULIN, Frank Lewis (kū'lĭn), army officer; b. Seattle, Wash., Mar. 31, 1892; s. Frank Lewis and Elizabeth Irene (Harding) C.; B.S., U. of Ariz., 1915, M.S. in M.E., 1916; grad. Infantry Sch., 1928,

Command and Gen. Staff Sch., 1930, Army War Coll., 1940; m. Ella Greene Sneed, Dec. 27, 1918; children—Virginia Elizabeth (wife of Maj. James Boyce Scott), Frank Lewis, III, John Edward. Commd. 2d lt., Inf., Nov. 30, 1916; promoted through grades to lt. col., Oct. 1, 1938; apptd. col. (temp.), Oct. 14, 1941, brig. gen. (temp.), June 24, 1943, major gen. (temp.), Mar. 1945. Awarded Silver Star, 1918; Oak Leaf Cluster, 1943; second Oak Leaf Cluster, 1945; Bronze Star, 1945. Mem. Kappa Sigma, U. of Ariz. Alumni Assn.; hon. men. 1st Co. Gov's. Foot Guard, Hartford, Conn. Club: Army-Navy Country (Arlington, Va.). Home: 1001 N. 9th Av., Tucson, Ariz.

CULLEN, Countee, author, teacher; b. N.Y. City, May 30, 1903; s. Frederick Asbury and Carolyn Belle (Mitchell) C.; A.B., N.Y. U., 1925; A.M., Harvard, 1926; m. Ida Mae Robeson, Sept. 27, 1940. Teacher Frederick Douglass Junior high school, N.Y. City, since 1934. Methodist. Awarded Guggenheim fellowship, 1928. Editor: Caroling Dusk (anthology of verse by Negro poets), 1928. Author: Color, 1925; Copper Sun, 1927; Ballad of the Brown Girl, 1928; The Black Christ, 1930; One Way to Heaven, 1932; The Medea, 1935; The Lost Zoo, 1940; My Lives and How I Lost Them, 1942. Mem. Phi Beta Kappa. Address: care Harper & Bros., New York, N.Y.

CULLEN, Thomas H., congressman; died Feb. 29, 1944. See Vol. 23 (1944-45).

CULLEN, Thomas Stephen, surgeon; b. Bridgewater, Ontario, Nov. 20, 1868; s. Rev. Thomas and Mary (Greene) C.; ed. Collegiate Institute, Toronto; M.B., U. of Toronto, 1890, also LL.D.; hon. D.Sc., Temple U. Specialist in abdominal surgery; formerly prof. gynecology, Johns Hopkins U., now prof. emeritus; visiting gynecologist, Johns Hopkins Hosp. Honorary member La Societa Italiana Ostetricia Ginecologia, Rome; corr. mem. Gesellschaft für Geburtshülfe, Leipzig; corr. mem. Gynecol. Soc. of München; hon. fellow Edinburgh Obstet. Soc.; pres. Southern Surg. and Gynecol. Assn., 1916; Med. and Chirurg. Faculty of Md., 1927. Trustee and pres. of Enoch Pratt Library, Baltimore; trustee American Medical Association, 1929-41; chairman Chesapeake Bay Authority, Public Works District 10, 1933-34. Member Phi Beta Kappa. Author: Cancer of the Uterus, 1900; Adenomyoma des Uterus, Verlag von August Hirschwald, 1903; Adenomyoma of the Uterus, 1908; Myomata of the Uterus (with Howard A. Kelly), 1909; Embryology, Anatomy and Diseases of the Umbilicus Together with Diseases of the Urachus, 1916; Henry Mills Hurd, 1920; Early Medicine in Maryland, 1927; also wrote Accessory Lobes of the Liver for Archives of Surgery. Contbr. to med. jours. on gynecol., pathology and abdominal surgery. Editor of 2 vols. on gynecology, Lewis System of Surgery, 1928. Home: 20 E. Eager St., Baltimore, Md.*

CULLEN, Vincent, pres. Nat. Surety Corp.; b. Baltimore, Md., Sept. 1, 1884; s. Simon V. and Caroline (Knowles) C.; ed. St. Vincent's School, Baltimore, Md.; Baltimore Polytechnic Inst.; m. Bernadine M. Thumel, Aug. 1, 1917. Spl. agent Am. Bonding Co., 1903-10; gen. agent Fidelity and Deposit Co., Cleveland, 1910-17; asst. mgr. Hartford Accident and Indemnity Co., New York, 1919-20; vice-pres. in charge of Greater New York Dept. of Fidelity and Deposit Co., 1920-28; vice-pres. in charge of Greater New York Dept. of Nat. Surety Co. and Corp., 1928-May 24, 1933; pres. Nat. Surety Corp., New York, since May 24, 1933; dir. Nat. Surety Corp., Comml. Investment Co., Am. Re-Insurance Co.; The Nat. List. Served as capt., 136th Field Arty., 37th div., France, 1917-19. Clubs: Metropolitan, The Recess, Larchmont Yacht (New York). Home: 11 Woodbine, Larchmont, N.Y. Office: 4 Albany St., New York, N.Y.

CULLER, Arthur Jerome, clergyman, educator; b. near Canton, O., Mar. 14, 1883; s. John and Amanda (Kurtz) C.; A.B., Juniata Coll., Huntingdon, Pa., student U. of Pa., 1908-09, U. of Leipzig, summer 1910; B.D., Union Theol. Sem., 1911; Ph.D., Columbia, 1912; m. Mary S. Stover, Sept. 28, 1911; children—Robert Dale (dec.), George D., Arthur D. Ordained ministry Disciples of Christ, 1911; pastor Geiger Memorial Ch., Phila., 1911-14; coll. preacher and dean Div. Sch., McPherson (Kan.) Coll., 1914-21; chautauqua lecturer, 1920, 22; dean and professor N.T., Hiram College, 1921-29; pastor Heights Christian Church, Cleveland, 1930-45. Pastor Emeritus, 1945. American Red Cross organizer, Southwestern Division, 1917-18; Liberty Loan speaker, 1917-18; American Red Cross service in Palestine and Turkey, 1919-20, and organized Near East Relief in Central Turkey; chmn. Social Welfare and Health, Cleveland Office Civilian Defense, since 1942. President National Conference of Christians and Jews since 1933. Mem. American Psychol. Assn., A.A.A.S., American Assn. Univ. Profs., Soc. Bibl. Lit. and Exegesis, English-Speaking Union. Republican. Clubs: Rotary, City. Author: Interference and Adaptability—Experimental Study of their Relations, 1912; The Bethany Bible Teacher, 1924. Co-author: Influence of Caffein on Mental and Motor Efficiency, 1912; Creative Religious Literature—A New Literary Study of the Bible, 1929. Corr. of Associated Press, Russia and Germany, 1935, Oxford Conf., 1937, Mexico, 1938. Address: 16815 Holbrook Rd., Cleveland, O.

CULLER, Elmer Augustin Kurtz, prof. psychology; b. Louisville, O., Oct. 11, 1889; s. John and Amanda (Kurtz) C.; student Mt. Union Coll., Alliance, O., 1905-07; A.B., Juniata Coll., Huntingdon, Pa., 1910; B.D., Union Theol. Sem., New York, 1913; student U. of Berlin, 1913-14, U. of Leipzig, 1914-15; Ph.D., U. of Chicago, 1922; unmarried. Instr. in psychology, Ohio State U., 1916-20, U. of Wis., 1920-23; asso. in psychology, U. of Ill., 1923-27, asst. prof., 1927-28, asso. prof., 1928-36, prof., 1936-38; prof. psychology, U. of Rochester since 1938, also dir. of Psychology and Animal Hearing labs.; asso. professor University of Chicago, summer, 1929. Awarded Howard Crosby Warren medal by Soc. of Exptl. Psychologists, 1938. Mem. council of dirs. and chmn., program com., Am. Psychol. Assn.; pres. Midwestern Psychol. Assn.; v. chmn., Div. anthropology and psychology, Nat. Research Council; mem., sect. com. for psychology, Am. Assn. for Advancement of Science; mem. of corp., Psychometric Soc.; mem. bd. dirs., Eastern Psychol. Assn. Fellow A.A.A.S., Acoustical Soc. America; member Rochester Acad. of Science; Am. Soc. for Research in Psychosomatic problems, Am. Physiol. Soc., Soc. of Exptl. Psychologists, Sigma Xi. Mem. Ch. of the Brethren. Clubs: Appalachian Mt.; Faculty, X Club (University of Rochester). Contbr. articles on hearing and conditioning to professional jours. Asso. or cons. editor Jour. of Comparative Psychology, Jour. of Exptl. Psychology, Jour. of Psychology, Psychol. Record, Psychometrika. Home: 393 Wellington Av., Rochester, N.Y.

CULLEY, David Ernest (kŭl'lē), prof. Hebrew and O.T. lit.; b. Washington County, Pa., Nov. 11, 1877; s. Jesse Edgerton and Ella Rachel (McClurg) C.; student Grove City (Pa.) Coll., 1897-98; A.B., Washington and Jefferson Coll., 1901, D.D., 1926; B.D., Western Theol. Sem., Pittsburgh, Pa., 1904; grad. study U. of Leipzig, Germany, 1904-05, summers 1907-12, Ph.D., 1912; grad. study U. of Florence, Italy, summer 1910, U. of Chicago, summer 1916; m. Mary Helen Craig, Nov. 20, 1914; 1 dau., Mary Katharine. Ordained ministry Presbyn. Ch., 1906; instr. in N.T. Greek, Western Theol. Sem., 1906-08, instr. in Hebrew, 1908-12, asst. prof. Hebrew, 1912-21, asso. prof. Hebrew and Old Testament literature, 1921-24, professor same since 1924, dean of faculty since 1943; also prof. Bible Pa. Coll. for Women, 1922-24. Mem. Soc. Bibl. Lit. and Exegesis, Am. Oriental Soc. Republican. Clubs: Circle, Cleric. Author: Konrad von Gelnhausen, sein Leben, seine Werke und seine Quellen, 1913; Hebrew-English Vocabulary to the Book of Genesis (with J. A. Kelso), 1917. Home: 57 Belvidere St., Crafton, Pittsburgh, Pa.

CULLIMORE, Allan Reginald, educator; b. Jacksonville, Ill., Mar. 2, 1884; s. Thomas McIntyre and Mary Pearce (Joy) C.; B.S. in C.E., Mass. Inst. of Tech., 1907; Sc.D., from the University of Newark, 1941; m. Edith Van Alst, March 25, 1912. Draughtsman Am. Bridge Co., 1906-08; asst. supt. of constrn. City of St. Louis, Mo., 1909-12; dean Coll. of Industrial Science, Toledo, O., 1912-16; dean of engring., Delaware Coll., 1916-19; dean Newark Coll. of Engring., 1919-27, pres. since 1927. Major Sanitary Corps, U.S. Army, 1918-19. Mem. Am. Chem. Soc., Am. Soc. of Mech. Engrs., Soc. for Promotion of Engring. Edn., Beta Theta Pi, Tau Beta Pi, Phi Kappa Phi. Presbyterian. Clubs: Newark Athletic, Down Town, Maplewood Country. Home: 158 Garfield Pl., South Orange, N.J.

CULLIMORE, Clarence, architect; b. Jacksonville, Ill., Oct. 20, 1885; s. Thomas McIntyre (M.D.) and Mary Pearce (Joy) C.; B.S., Univ. of Calif., 1910; M.Arch., Univ. of Southern Calif., 1942; m. Rosemary Thelen, June 29, 1922; children—Clarence Jr., Joan Joy. Certified architect engaged in practice in Calif. since 1925; specialist in scientific design and construction of adobe buildings made fireproof, waterproof and earthquakeproof. Teacher of architecture, Jr. Coll., Bakersfield, Calif., since 1930. Mem. City Planning Commn., Bakersfield. Served as 1st lt., Machine Gun Bn., U.S. Army, during World War I. Pres. U. of Calif. Alumni, 1922, Bakersfield Kiwanis Club, 1932, Bakersfield Mus. Assn., 1938, Kern County Hist. Soc., 1943-44, Kern County Museum, 1944-45. Fellow A.I.A.; mem. Calif. Assn. State Architects. Republican. Congregationalist. Author: Mechanical Drawing for High School Students, 1921; Old Adobes of Forgotten Fort Tejon, 1942. Contbr. drawings and articles on old adobe houses of Calif. to Los Angeles Sunday Times; also articles to mags. and A.I.A. publs. Home: 101 Oleander Av., Bakersfield, Calif.

CULLINAN, Craig Francis, oil production; b. Washington, Pa., Oct. 25, 1894; s. Joseph Stephen and Lucie (Halm) C.; Ph.B., Yale, 1917. m. Lucia Edith Phillips, November 15, 1919; children—Craig Francis, Joseph Stephen II. Supt. Galena-Signal Oil Co. (of Tex.), 1919-20; pres. Am. Petroleum Co. (of Tex.), 1920-26; v.p. Am. Republics Corp. (holding corp., owning stock in many oil producing and mfg. cos.), 1926-28, pres., 1928-32; pres. Am. Petroleum Co., 1932-36; pres. Am. Republics Corp. since 1936. Served in U.S. Navy, Apr. 1917-Dec. 1918. Home: 6 Longfellow Lane, Shadyside, Houston. Office: Petroleum Bldg., Houston, Tex.

CULLINAN, Edith Phillips (Mrs. Craig Francis Cullinan), b. N.Y. City, Dec. 22, 1895; d. Wendell Christopher and Lucia Maria (Taggart) Phillips; ed. Merrill van Laer Sch., N.Y. City; m. Craig Francis Cullinan, Nov. 15, 1919; children—Craig Francis, Jr. (U.S.N.R.), Joseph Stephen II. Served with Motor Corps of America, 1917-18; supervisor Aircraft Warning Service, 3d Fighter Command, since 1942. Mem. bd. mgrs. Am. Soc. for Hard of Hearing; mem. Jr. League of Houston (Tex.); engaged in various other civic and charitable interests. Home: 6 Longfellow Lane, Houston, Tex.

CULLMAN, Howard S(tix), Port Authority commr.; b. N.Y. City, Sept. 23, 1891; s. Joseph F. and Zillah (Stix) C.; grad. Phillips Exeter (N.H.) Acad., 1909; A.B., Yale U., 1913; m. Elsie Marian Gottheil, Mar. 9, 1915 (dec.); children—Hugh, Paul Thomas; m. 2d, Marguerite Wagner; 1 dau., Marguerite Patricia. Commr. Port of N.Y. Authority since 1927; also chmn. Vice-pres. Cullman Bros., Inc., cigar leaf tobacco mchts., N.Y. City; vice-pres. and secy. Tobacco and Allied Stocks, Inc.; dir. Lawyers Trust Co. Aeronca Aircraft Corp., Audio Productions, Inc., Film Inst., Inc.; Asso. Owners; pres. 1697 Broadway Realty Co.; v.p. Metropolitan Broadcasting Co. Pres. Beekman Hosp; dir. Greenwich House. Clubs: City, Yale, Players, Luncheon of Wall St., Century Country, Lotos. Home: 480 Park Av. Office: 161 Front St., New York, N.Y.

CULLOM, Marvin McTyeire, physician; b. Woodford, Tenn., Nov. 9, 1868; s. of Rev. Jeremiah Walker and Mary Bowling (Isom) C.; prepared for college at Webb School; A.B., Vanderbilt U., 1894, M.D., 1896; grad. Manhattan Eye and Ear Hospital, 1898; post-grad. study in London, Paris, Berlin and Vienna; m. Eva Bellinger, Oct. 30, 1899; children—Isabelle Payne, Hale Ellicott. Practiced at Nashville, Tenn., since 1899; prof. clin. ophthalmology and otolaryngology, Vanderbilt U.; eye, ear, nose and throat surgeon to St. Thomas Hosp.; cons. oculist, Louisville & Nashville Ry.; head of dept. of ophthalmology and otolaryngology, Nashville Gen. Hosp. Trustee Vanderbilt U., Webb School; mem. bd. trustees Joint Library of Vanderbilt University, Peabody College and Scarritt College; trustee Ladies' Hermitage Assn.; commr. of State of Tenn. to N.Y. World's Fair; colonel in the Tenn. State Nat. Guard on the staff of Gov. Prentice Cooper. Certified ophthalmologist by the Am. Board of Ophthalmology; oto-laryngologist by the American Board of Oto-Laryngology. Fellow Am. Coll. Surgeons; mem. A.M.A. (mem. Ho. of Dels., 1923, 25, 27, 28), Am. Laryngol., Rhinol. and Otol. Soc., Southern Med. Assn. (chmn. sect. Ophthalmology and Otolaryngology, 1911), Tenn. State Med. Assn., Am. Acad. Ophthalmology and Otolaryngology, Nashville Acad. Opthal. and Otolaryngology (ex-pres.), Delta Kappa Epsilon, Alpha Kappa Kappa, Alpha Omega Alpha; pres. Am. Med. Golfing Assn., 1935-36; ex-pres. Nashville Acad. Medicine, Davidson County Med. Soc. Mem. Med. Adisory Bd., World War. Democrat. Methodist. Mason (32°, Shriner). Clubs: University, Old Oak, Golf and Country, Chamber of Commerce, Exchange; Royal Knocke Golf (Knocke-sur-Mer, Belgium); U.S. Seniors Golfing Assn. Author of 29 monographs on subjects relating to diseases of the eye, ear, nose and throat. Invention of 12 surgical instruments in world-wide use. Home: 103 24th Av. S. Office: Bennie-Dillon Bldg., Nashville, Tenn.

CULLOM, Willis Richard, clergyman, educator; b. Halifax County, N.C., Jan. 15, 1867; s. Joseph J. and Mary E. (Johnson) C.; A.M., Wake Forest (N.C.) Coll., 1892; Th.M., Southern Bapt. Theol. Sem., Louisville, Ky., 1895, Th.D., 1903; D.D., Richmond Coll., 1915; m. Fannie Farmer, June 2, 1897; children—Edward Farmer, Elizabeth Peter, Nancy Frances, Sarah Virginia. Ordained missionary Bapt. ministry, 1888; prof. Bible, Wake Forest Coll., since 1896. Gen. mgr. million dollar campaign for Bapt. schs. in N.C., June 1, 1918-July 1, 1919; state organizer for Bapt. 75 million campaign, in N.C., July 1, 1919-Jan. 1, 1920; dir. of Mobile Schs. for N.C. Bapt. State Conv., Jan. 1, 1920-Sept. 1, 1920; resumed work as prof. of Bible, Wake Forest Coll., Sept. 1, 1920, acting dean, 1922-23. Dean Bapt. Summer Sch. for Ministers, Raleigh, N.C., 1926-38, emeritus since June 1, 1938. Mem. of Edn. Commn. of the Southern Bapt. Conv. since 1928, chmn., 1930-31. Home: Wake Forest, N.C.*

CULVER, Bernard Mott, insurance; b. Sandwich, Illinois; son of James Henry and Harriett (Stewart) Culver; Ph.B., Grinnell College; m. Erne Constans; one son, Donald S. Assistant manager Scottish Union & National Insurance Co., 1907-17; vice-pres. Niagara Fire Insurance Co., 1917-29, president since 1932; pres. since 1932 of Continental Ins. Co., Fidelity Phenix Fire Ins. Co., Am. Eagle Fire Ins. Co., First Am. Fire Ins. Co., Md. Ins. Co., Fidelity & Casualty Co.; trustee Central Hanover Bank & Trust Co.; dir. Home Life Ins. Co., Shell Union Oil Corp. Republican. Clubs: Down Town, Union, Drug and Chemical, Arcola Country. Home: 988 5th Av., New York, N.Y. Office: 80 Maiden Lane, New York, N.Y.

CULVER, Charles Aaron, prof. physics, cons. engineer; b. Fillmore County, Minn., Sept. 22, 1875; s. Warren and Mary (Crum) C.; B.S., Carleton Coll., Northfield, Minn., 1902; Ph.D., U. of Pa., 1907; m. Gertrude Helen Powell, June 17, 1908 (died 1926); m. 2d, Ruth Evelyn Peterson, June 18, 1927. High. sch. teacher, 1902-05; instr., later prof. physics, Beloit (Wis.) Coll., 1907-20; chief high frequency engr. Canadian Radio Corp., 1920-23; prof. physics, Carleton Coll., since 1923; granted various U.S. and

foreign patents pertaining to communication engring. Served as capt., later maj. on staff of chief officer, U.S. Signal Res. Corps. World War. Fellow Am. Inst. E.E.; mem. Inst. Radio Engrs., Sigma Xi, Phi Beta Kappa, Delta Sigma Rho. Republican. Conglist. Author: Electricity and Magnetism, 1930; Textbook of Physics, 1936; Musical Acoustics, 1941. Contbr. papers in pure physics and communication engring. to tech. jours. Home: 305 Winona St., Northfield, Minn.

CULVER, Essae Martha, librarian; b. Emporia, Kan.; d. Joseph Franklin and Mary (Murphy) Culver; B.L., Pomono Coll., Claremont, Calif.; student N.Y. State Library Sch., Albany, 1908. Began as asst. librarian Pomona Coll., 1907; librarian Pub. Library, Salem, Ore., 1909-12; successively librarian Glenn, Butte and Merced counties, Calif., until 1925; library visitor Calif. State Library, 1921-23; exec. sec. La. Library Commn. since 1925; instr. Columbia U. Sch. of Library Service, summer sessions, 1935, 36, 38. Mem. A.L.A. (2d v.p., mem. exec. board, 1935-36, 1st v.p. and pres. elect., 1939-40, pres. 1940-41), League of Library Commns. (pres. 1931-33), Southwestern Library Assn. (pres. 1936-38), Pi Sigma Alpha (honorary), Delta Kappa Gamma. Clubs: Orleans, Petit Salon (New Orleans, Louisiana), Louisiana Federation of Women's Clubs, Louisiana Business and Professional Women's; Faculty (Columbia Univ.). Contbr. to professional jours. Home: 801 Convention St. Address: State Capitol, Baton Rouge, La.

CULVER, Frank Pugh, clergyman; b. Lawrenceville, Ala., July 31, 1863; s. Maj. Isaac Franklin and Nancy (McSwean) C.; M.A., Southern U., Greensboro, Ala., 1888; D.D., Southwestern U., 1912; m. Ella Taylor (died Aug. 28, 1896); children—Frank Pugh, Elizabeth; m. 2d, Mary Lee White, Apr. 23, 1901; children—Anna, Nancy. Ordained M.E. Ch., S. ministry, 1888; pastor, Oxford, Ala., 1888-91, Anniston, 1892-96, Tuscaloosa, 1897-1902, Huntsville, 1902-05, Eleventh Av. Ch., Birmingham, 1906-08; presiding elder Birmingham Dist., 1909-11; pres. Polytechnic Coll., Ft. Worth, Tex., 1911-15; pastor Austin Av. Ch., Waco, Tex., 1915-18, 1st. Ch., Ft. Worth, 1918-21; presiding elder Ft. Worth Dist., 1921-25 and since 1929, Waco Dist., 1925-26; pastor of First Ch., Corsicana, 1926-29. Presiding elder Ft. Worth District, 1930-34. Pres. bd. trustees Texas Wesleyan Coll.; trustee Texas Woman's Coll., Fort Worth, Tex. Mem. General Conference 11 times; del. Ecumenical Meth. Conf., Toronto, 1911, Atlanta, Ga., 1931; mem. Unification Commn. M.E. Ch. and M.E. Ch., S., 1922-25; mem. Uniting Conf., 1939; mem. General Conf., Meth. Ch., 1940. Mem. Kappa Alpha. Democrat. Mason (32°). Home: 2119 Park Pl., Fort Worth, Tex.

CULVER, Harold Eugene, geologist; b. Vermilion, D.T., Sept. 22, 1883; s. Garry Eugene and Jennie Lind (Hart) C.; grad. State Normal Sch., Stevens Point, Wis., 1906; Ph.B., U. of Wis., 1910, Ph.M., 1911; Ph.D., U. of Chicago, 1923; m. Helen Balch, Sept. 12, 1912. Fellow U. of Chicago, 1911-12, asso., 1918-19; served as asst. geologist Vermilion Iron Co., geologist Oliver Iron Mining Co.; instr. geology, U. of Wash., 1912-13; dep. state geologist, Wash., 1913-14; asst. prof. geology, U. of Wash., 1914-19, also geologist Wash. Geol. Survey; lecturer U. of Ill. and geologist Ill. Geol. Survey, 1919-20; geologist in charge coal sect. Ill. Geol. Survey, 1920-25; state geologist, Wash., and head dept. of geology, Wash. State Coll., since 1925. Mem. Geol. Soc. America, Am. Assn. Petroleum Geologists, Am. Inst. Mining and Metall. Engrs., Soc. Econ. Geologists, Am. Geophysical Union, Assn. Am. State Geologists, Northwest Science Assn., Sigma Xi, Gamma Alpha, Sigma Gamma Epsilon. Presbyterian. Author: (bulls.) Coal Fields of Southwestern Washington, 1919; Geology and Mineral Resources of the Morris Quadrangle, 1922; Coal Stripping Possibilities in Illinois, 1925; Coal Resources of District III, Ill., 1925; Geology of Washington, 1936. Home: Pullman, Wash.

CULVER, Harry H(azel), banker, realtor; b. Milford, Neb.; s. Jacob H. and Ada I. (Davidson) C.; ed. Doane Coll., Crete, Neb., and U. of Neb.; LL.D., Loyola U., Los Angeles, Calif., 1930; m. Lillian Roberts, June 11, 1916; 1 dau., Patricia. Founder and builder of Culver City, Calif., 1914, University City Calif., 1927. Pres. Harry H. Culver & Co., Culver City Co., Arizona Development Co. (Phoenix, Ariz.), Pacific Military Acad.; formerly dir. Security-1st National Bank of Los Angeles. Served as sergt. maj., cav., U.S. Vols., Spanish-American War; lt. col., U.S. Army Specialists Res.; now asst. real estate officer, war Dept. Engrs., Pacific Div. Ex-pres. National Assn. Real Estate Boards, Calif. Real Estate Assn., Los Angeles Real Estate Bd.; chmn. finance com. Los Angeles Chamber of Commerce; executive vice-pres. Royce-Linnard Hotels; mgr. Fairmont Hotel, San Francisco. Mem. bd. regents Loyola U., Los Angeles. Republican. Conglist. Mason (32°, Shriner). Clubs: California, California Country, Los Angeles Country. Address: 1752 Miramar Dr., Balboa, Calif.

CULVER, Romulus Estep, lawyer; b. Plattsburg, Mo., Jan. 12, 1865; s. William Lawson and Augusta Virginia (McMicheal) C.; Ph.B., Central Coll., Fayette, Mo., 1885; LL.B., Vanderbilt U., Nashville, Tenn., 1887; LL.D., Central Coll., 1929; m. Sara Carpenter Judson, Apr. 17, 1897; children—Sara Judson (Mrs. Donald C. Gaither), John Carpenter, Frederick Judson. Admitted to Mo. bar, 1888, and since practiced in St. Joseph; sr. partner Culver, Phillip, Kaufmann & Smith; judge Circuit Court, 1897-99; pros. atty., 1892-93; city counselor, St. Joseph, 1899-1900; dir. First St. Joseph Stock Yards Bank, Morris Plan Co.; pres. Judicial Council of Mo. by appmt. Supreme Court. Mem. Am., Mo. State and St. Joseph bar assns., Kappa Alpha. Democrat. Mason. Club: St. Joseph Country. Author: (with others) Missouri Crime Survey, 1926. Home: Halls, Mo. Office: Tootle Bldg., St. Joseph, Mo.

CUMBERLAND, William Wilson, economist; b. La Verne, Calif., Jan. 2, 1890; s. Julian Fee and Clara Euphemia (Huggins) C.; A.B., Occidental Coll., Los Angeles, Calif., 1912; A.M., Columbia, 1913; Ph.D., Princeton, 1916; LL.D., Occidental Coll., 1937; m. Edith Griffith Osmond, Sept. 14, 1916; children—Mary Catherine, Julian Osmond, William Wilson, Helen. Was supt. Chrystie Street House, N.Y. City, 1914; instr., asst. prof., asso. prof. and chief div. of research in agrl. economics, U. of Minn., 1916-19; leave of absence, 1917-19; research asso., U. of Calif. and Doheny Research Foundation, 1917-18; trade expert War Trade Bd., Washington, D.C., 1918; economic expert with Reparation and Financial commns., Am. Commn. to Negotiate Peace, Paris, France, 1919; financial expert Am. Mil. Mission to Armenia (Harbord Commn.), 1919; financial expert with U.S. High Commn., Am. Embassy, Constantinople, Turkey, 1919-20; asst. foreign trade adviser and foreign trade adviser, Dept. of State, Washington, D.C., 1920-21; financial commr. and supt. gen. of customs, Republic of Peru, 1921-23; gov. Reserve Bank of Peru, 1923-24; financial adviser, gen. receiver of Republic of Haiti, 1924-27; financial expert for Dept. of State, in Nicaragua, 1927-28; partner Wellington and Co., firm mem. New York Stock Exchange, 1928-45; partner Ladenburg, Thalmann & Co., Mem. N.Y. Stock Exchange and investment banker, since 1945; dir. St. Louis Southwestern R.R., Warren Foundry & Pipe Corp., Robert Gair Co., Inc.; Am. Zinc, Lead and Smelting Co. Economist with NRA, Washington, 1933. Am. del. to Conference on German Long-Term Debts, Berlin, 1934; economic consultant United Nations Conference on International Organization, San Francisco, 1945. Consultant on public and private finance, Nat. Indsl. Conf. Bd.; Economic Principles Commn., Nat. Assn. of Mfrs.; Economists National Committee on Monetary Policy. Dir. American Hospital, Istanbul, Turkey. Mem. Acad. of Polit. Science, Foreign Policy Assn., Pan-Am. Soc., The Pilgrims, Am. Econ. Assn., Am. Statis. Assn. (pres. New York Chapter 1938-39), Phi Beta Kappa. Author: Coöperative Marketing, 1918; Nicaragua—An Economic and Financial Survey, 1928. Clubs: Downtown Athletic (New York); Englewood, (N.J.) Field. Home: 349 Booth Av., Englewood, N.J. Office: 25 Broad St., New York 4, N.Y.

CUMINGS, Edgar Roscoe, geologist; b. North Madison, O., Feb. 20, 1874; s. Charles and Rebecca A. (Sullivan) C.; A.B., Union College (N.Y.), 1897; grad. study Cornell U., 1897; fellow Yale University, 1901-03, Ph.D., 1903; Sc.D., Union College, 1912; m. Frances Lois Crowther, June 28, 1905; children—Edith Katharine, Edgar Crowther. Instr. paleontology, 1898-1903, asst. and asso. prof. and head dept. geology, 1903-09, prof. and head dept. geology since 1909, professor emeritus since 1944, secretary faculty, 1913-20, acting dean Graduate School, 1914-19 and 1923, Ind. University. Author of numerous papers on geology and paleontology with spl. reference to the stratigraphy of the Ordovician formations of N.Y. and Ind., the development, morphology and phylogeny of Brachiopoda and Bryozoa, Silurian of the Michigan Basin region, and the structure of ancient coral reefs. Fellow A.A.A.S., Geol. Society of America (v.p. 1931), Paleontol. Soc. America (v.p. 1928; pres. 1931), Ind. Acad. Science (pres. 1925); mem. Am. Assn. Univ. Professors (council 1916-19 and 1923-26), Phi Beta Kappa, Sigma Xi. Home: Painesville, O.

CUMMER, Clyde Lottridge, dermatologist; b. Cadillac, Mich., Feb. 23, 1882; s. Robert James (M.D.) and Abbie A. (Stone) C.; Ph.B., Adelbert Coll. (Western Reserve U.), 1904; M.D., Western Reserve U., 1907; m. Marienne Dix North, Feb. 25, 1915; children—Robert North, Katherine Anne. With Sch. of Med. Western Reserve University since 1909, successively teacher and asso. prof. of clinical pathology, asst. clinical prof. in dermatology and syphilology; visiting dermatologist Charity Hosp.; Consultant St. Alexis hosp.; grad. study, dermatol. dept. Vanderbilt Clinic & Coll. Phys. and Surg., N.Y. City, 1924-25. Mem. Med. Advisory Bd. No. 7, Selective Service, U.S. Army, World War I and Bd. of Appeals No. 8, Selective Service since 1942; hon. consultant U.S. Army Med. Library since 1943. Received Distinguished Service award, Acad. of Medicine of Cleveland, 1942. Mem. Am. Dermatol. Assn., Am. Med. Assn. (mem. council on sci. assembly since 1937; mem. House of Dels., 1932-33, 1934-43; chmn. sect. on dermatology and syphilology, 1944; mem. War Participation Com. since 1942), American Academy Dermatology and Syphilology (treas. since 1938), Ohio State Med. Assn. (pres. 1933-34; chmn. com. on education, 1936-43; organized a five-year project for regional postgrad. lectures in Ohio), Cleveland Dermatol. Society (pres. 1929), Acad. Medicine of Cleveland (pres. 1923), Cleveland Medical Library Assn. (chmn. bd. 1929-37; sec. com. for building its Allen Memorial Library Building 1923-26; pres. 1940-41; chmn. Pub. Health Council State of Ohio, 1939-40; mem. Beta Theta Pi, Nu Sigma Nu, Phi Beta Kappa, Sigma Xi, Alpha Omega Alpha. Republican. Episcopalian. Club: Union. Author: Cummer Memoranda (geneal. record), 1912; Manual of Clin. Lab. Methods, 1922, 26, 31. Contbr. to medical lit., especially on subjects of dermatology and syphilis. Home: 2229 Woodmere Drive, Cleveland Heights, O.; (summer) Indian River, Mich. Office: Hanna Bldg., Cleveland, Ohio.

CUMMING, Hugh S., surgeon; b. Virginia, 1869; M.D., U. of Va., 1893, Univ. Coll. of Medicine, Richmond, 1894; Sc.D., U. of Pa.; LL.D., Yale Univ.; m. Lucy Booth, Oct. 28, 1896; children—Lucy Booth (dec.), Hugh S., Diana. Apptd. asst. surgeon, U.S. P.H.S., May 25, 1894; passed asst. surgeon, May 16, 1899; surgeon, Mar. 15, 1911. Pub. Health Service expert on duty with the Navy during war, 1917-19; nom. surg. gen. U.S.P.H.S., Jan. 27, 1920; retired as surgeon general, Feb. 1, 1936. Director Pan-American San. Bureau; v.p. health sect. League of Nations; representative of United States on Cannes Conf.; Am. mem. and president, Office International d'Hygiene Publique; pres. Allied Med. Mission to Poland; mem. A.M.A., Med. Soc. of Va., Am. Pub. Health Assn., Chi Phi, Eli Banana, Phi Beta Kappa; hon. fellow Am. Coll. Surgeons; fellow Nat. Acad. Medicine of Mexico, and of Peru. Comdr. Legion of Honor (France); comdr. with Star, Polonia Restituta (Poland; decorated by govts. of Peru, Ecuador, Chile, Dominican Republic, Mexico, Cuba and Colombia. Clubs: Cosmos, Chevy Chase, Nat. Press (Washington). Author: various works and pamphlets on pub. health. Home: 2219 California St. Office: Pan American Sanitary Bureau, Washington, D.C.

CUMMING, Joseph Bryan, lawyer; b. Augusta, Ga., Aug. 10, 1893; s. Bryan and Mary Gairdner (Smith) C.; Litt.B., Princeton U., 1915; student Harvard Law Sch., 1915-17; m. Virginia Neville Burum, Nov. 15, 1922; children—Virginia Neville, Joseph Bryan, Nancy Burum. Admitted to Ga. bar, 1920, and since practiced in Augusta; mem. firm Cumming & Harper, now Cumming, Harper & Nixon. Director of Georgia Railroad Bank & Trust Company, Augusta, Georgia. Director John P. King Mfg. Co., Augusta, Ga. Entered 1st O.T.C., Ft. McPherson, Ga., 1917; commissioned 1st lieut. U.S. Army, assigned to 321st F.A., 82d Division; with A.E.F. 12 months; captain, Georgia State Guard. Member General Assembly of Georgia, 1923-24. Member advisory committee Georgia Institute Public Affairs; chairman board trustees Summerville Cemetery; member board trustees Gertrude Herbert Inst. of Art and Acad. of Richmond County; Member Board of Trustees of Tabman Home; mem. trustees Young Men's Library Assn.; vice-president Augusta Mus. Assn.; curator Georgia Historical Society, Savannah; government appeal agent for Selective Service Board No. 2, Richmond County, Ga. Mem. Augusta Bar Assn. (pres. 1935-36), Ga. Bar Assn. (pres. 1938-39), Am. Bar Assn. Democrat. Episcopalian. Home: 2237 Cumming Rd. Office: Marion Bldg., Augusta, Ga.

CUMMING, Samuel Calvin, marine officer; b. Oct. 14, 1895; entered U.S. Marine Corps, 1917, and advanced through the grades to brig. gen., 1942. Address: care Marine Corps Headquarters, Navy Dept., Washington 25, D.C.

CUMMINGS, Byron, coll. prof.; b. Westville, N.Y., Sept. 20, 1861; s. Moses and Roxana (Hoadley) C.; grad. Oswego Normal Sch., N.Y., 1885; B.A., Rutgers Coll., 1889, M.A., 1892, Sc.D., 1924; studied U. of Chicago, 1896, U. of Berlin, 1910-11; LL.D., U. of Ariz., 1921; m. Isabelle McLaury, Aug. 12, 1896; 1 son, Malcolm Byron. Teacher pub. schs., N.Y., to 1885, Syracuse High Sch., 1887-88; teacher Greek and mathematics, Rutgers Prep. Sch., 1889-93; began as instr. Greek and Latin, 1893, prof., 1895-1915, dean Coll. of Arts and Sciences, 1906-15, U. of Utah; prof. archeology, and dir. museum, 1915-37, dean Sch. of Arts and Letters and Sciences, 1917-21, U. of Ariz., acting pres., 1921, 1927-28; dir. State Museum, 1915-38, dir. emeritus since 1938. Conducted many expdns. into southern Utah and northern Ariz., investigating cliff dwellers' ruins. Dir. Nat. Geog. Expdn., in Mexico, 1924-25. Conducted excavations in Mexico on archaic period of culture, restored a large pueblo on Apache reservation and developed a local museum. Mem. Bd. of Edn., Salt Lake City, 1902-10; mem. State Park Commn., Utah, 1909-15, Tucson Chamber of Commerce. Republican. Presbyterian. Fellow A.A.A.S.; mem. Am. Anthropol. Assn., Utah Acad. Sciences, Delta Upsilon, Phi Beta Kappa, Phi Kappa Phi, Sigma Xi. Author: Kinishba, a Prehistoric Pueblo of the Great Pueblo Period; Cuicuiles and the Archaic Culture of Mexico. Contbr. on archæol. topics. Home: Bonita, Calif.

CUMMINGS, Edward Estlin, author, painter; b. Cambridge, Mass., Oct. 14, 1894; s. Edward and Rebecca Haswell (Clarke) C.; A.B., Harvard U., 1915, M.A., 1916. With Norton Harjes Ambulance, World War, 1917, later as pvt., Camp Devens, Mass. Exhibited paintings with Soc. Independent Artists and

Salons of America. Author: The Enormous Room, 1922; Tulips and Chimneys, 1923; XLI Poems, 1925; & (and), 1925; Is 5, 1926; Him, 1927; Christmas Tree, 1928; By E. E. Cummings (no title), 1930; CIOPW, 1931; ViVa, 1931; Eimi, 1933; No Thanks, 1935; Tom, 1935; 1/20 (poems), 1936; Collected Poems, 1938; 50 Poems, 1940. Studio: 4 Patchin Pl., New York, N.Y. 1x1 (1944). Address: care Brandt & Brandt, 101 Park Av., New York, N.Y.

CUMMINGS, Fred, ex-congressman. See Vol. 23 (1944-45).*

CUMMINGS, Harold Neff, educator; b. Oxford, Me., Dec. 30, 1884; s. Charles Sumner and Carrie A. (Neff) C.; A.B., Bates Coll., Lewiston, Me., 1906; student Harvard Summer Sch., 1906 and 1908; S.B. in Civil Engring., Mass. Inst. Tech., 1910; m. Katherine Austin Taaffe, June 11, 1912; 1 son, Charles Sumner H. Instr. science, Worcester (Mass.) Acad., 1906-08; instrumentman, Buck & Sheldon, cons. engrs., Hartford, Conn., 1910-11; prin. asst. engr., Great Northern Paper Co., Millinocket, Me., 1911-13; head of civil engring. dept., Mechanics Inst., Rochester, N.Y., 1913-14; head of mathematics dept., English High Sch., Lynn, Mass., 1914-17; instr. mathematics and mechanics, Wentworth Inst., Boston, Mass., 1917-18; hydraulic computer H. K. Barrows, Boston, summer 1918; asso. prof. civil engring. and acting head of dept., U. of Delaware, 1918-20; prof. applied mathematics and head of dept., Newark (N.J.) Coll. of Engring., 1920-26, prof. civil engring. and head of dept., 1926-42, vice pres. of coll. since 1942. Mem. Essex County Mosquito Extermination Commn. since 1939, treas. 1940. Fellow A.A.A.S. Mem. Am. Soc. C.E., mem. Soc. Promotion Engring. Edn., Phi Beta Kappa, Tau Beta Pi. Clubs: Torch International, Newark Down Town. Home: 9 Upper Mountain Av., Montclair, N.J. Office: 367 High St., Newark 2, N.J.

CUMMINGS, Homer Stillé, former atty. gen. of U.S.; b. Chicago, Ill., Apr. 30, 1870; s. Uriah C. and Audie (Schuyler Stillé) C.; Ph.B., Yale, 1891, LL.B., 1893; LL.D., Rollins Coll., 1934; LL.D., Lake Forest U., 1934; LL.D., Oglethorpe U., 1934; D.H.L., Lincoln Memorial U., 1935; LL.D., John Marshall Coll. of Law, 1935; LL.D., Pa. Military College, 1938; Trustee George Washington University; m. Cecilia Waterbury, April 2, 1929 (died Aug. 9, 1939); m. Julia M. Alter, dau. Mr. and Mrs. Frank W. Alter, of Chicago, July 13, 1942. Admitted to Conn. bar, 1893, practiced at Stamford until Mar. 4, 1933 and since Jan. 2, 1939; as counsel to firm Cummings & Lockwood, Stamford, and mem. firm of Cummings & Stanley, Washington, D.C.; member bars of New York and District of Columbia; admitted to practice in Supreme Court of United States and large number of federal district courts; mayor of Stamford, 3 terms, 1900-01, 1901-02 and 1904-06, corp. counsel, 1908-12. Del. at large Dem. Nat. Convs., 1900, 04, 24, 32, 36, 40, 44; Presidential Elector, 40, 44; member Democrat National Committee, 1900-25 (resigned), vice chmn., 1913-19, chmn., Feb. 26, 1919-July 1920. Candidate for Congress, Conn. at large, 1902, for U.S. senator, 1916; temporary chmn. Dem. Nat. Conv., San Francisco, and delivered keynote speech, 1920; chairman committee on resolutions, Democratic National Convention, New York, 1924, a floor leader for Gov. Franklin D. Roosevelt, Chicago, 1932; state's atty. for Fairfield County, Conn., July 1, 1914-Nov. 1, 1924 (resigned); former dir. First Stamford Nat. Bank; pres. Mayors' Assn. of Conn., 1902-03, Stamford Board of Trade, 1903-09; mem. Conn. State Council of Defense, 1917; chmn. Com. on State Prison Conditions, 1930. Tendered apptmt. as gov.-gen. of P.I., Feb. 1933; atty. gen. of U.S. in Cabinet of President Roosevelt, Mar. 4, 1933-Jan. 2, 1939 (resigned). Author and sponsor of many reforms in U.S. Dept. of Justice and Federal Judicial System, including new rules of civil procedure, creation of administrative office for federal courts, and juvenile delinquency act; extended and improved prison system, established Alcatraz; called nat. Conf. on Crime; secured legislation extending authority of Fed. Bur. Investigation, and widening scope of Federal power in matter of kidnapping and inter-state crime; made authoritative survey of release procedures, Federal and State. Argued Gold Clause cases in Supreme Court. Chosen by Argentina and Chile to arbitrate Beagle Channel Islands controversy, 1938. Mem. Am. Bar Assn. since 1909; mem. Am. Judicature Soc. (v.p.), Am. Law Inst., Am. Soc. Internat. Law. Mason, Odd Fellow, Elk, Eagle. Mem. First Congl. Church, Stamford, Conn. Clubs: Metropolitan, National Democratic (New York); Metropolitan, University, Nat. Press, Burning Tree (Washington, D.C.). Author: Liberty Under Law and Administration, 1934; Federal Justice (with Carl McFarland), 1937; We Can Prevent Crime, 1937; The Tired Sea, 1939. Home: 4308 Forest Lane N.W. Address: 1616 K St. N.W., Washington, D.C.

CUMMINGS, L(eslie) O(lin), univ. dean; b. Baltimore, Md., June 19, 1888; s. Olin Marshall and Hattie Eleanor (Dodge) C.; A.B., Harvard, 1910, A.M., 1911, grad. study, 1912-14. Ed.D., 1921; m. Grace A. Preble, June 10, 1914 (died May 11, 1939); children—Stearns Preble, Bruce Dodge (dec.), Leslie (dau.); m. 2d, Sara Louise Allen, Mar. 21, 1942; children—Allen Dodge, Sala Irene. Prin. Stone Grammar Sch., Walpole, Mass., 1910-12; dir. playgrounds, Walpole, summers 1911, 12, Somerville, Mass. summers 1912-13; supt. schs., Franklin and Wrentham, Mass., 1914-18; instr. in edn., Harvard, 1920-21, asst. prof. edn., 1921-27, asso. prof., 1927-30; prof. edn. and head of dept., U. of Buffalo, 1930-31, dean of Sch. of Edn. since 1931, and dir. of Summer Session since 1934. Supervisor advisement and training, Fed. Board for Vocational Edn., 1918-20; mem. sch. survey, Hampton Inst., Va., 1917, Winchester, Mass., 1920; asso. dir. survey, Augusta, Me., 1922, Lancaster, Pa., 1924, Cambridge, Mass., 1926; dir. survey, Cape Cod, Mass., 1924, Lowell, Mass., 1927, Boston, 1927. Dir. and mem. exec. com. Memorial Center and Urban League of Nat. Urban League, Buffalo, pres. 1938; consultant Ednl. Policies Com. Mem. Am. Assn. of Sch. Administrators, Am. Assn. of Univ. Profs., Erie County Schoolmasters Assn., Buffalo Schoolmasters Assn., Ednl. Research Assn., Soc. Coll. Teachers of Edn., Phi Beta Kappa, Phi Delta Kappa, Sigma Alpha Epsilon. Mason. Clubs: Harvard (Boston and Buffalo). Home: Cole Road, Orchard Park, N.Y. Office: Univ. of Buffalo, Buffalo, N.Y.

CUMMINGS, Oliver deWolf, religious education; b. Chester, Pa., Feb. 3, 1900; s. Selden William and May Harrington (Vaughan) C.; A.B., University of Redlands (Calif.), 1921, D.D., 1940; B.D., Andover-Newton Theol. Sch., Newton Center, Mass., 1924, M.R.E., 1926; m. Edith Sprague Morse, May 24, 1924; 1 dau., Carol Ann. Dir., young people's work, Ruggles St. Baptist Ch., Boston, Mass., part time, 1921-22, Southern Calif. Baptist Conv., 1924-26; dir. Christian education and young people's work, Southern Calif. Bapt. Conv. and Am. Bapt. Publication Soc., 1926-41; gen. sec. Bapt. Youth Fellowship of Northern Bapt. Conv., also of youth dept. Council on Christian Edn. of Northern Bapt. Conv. since 1941. Served with S.A.T.C., World War I. Mem. Internat. Council Religious Edn. (com. on religious edn. of youth and com. on social edn.); Council on Social Progress of Northern Bapt. Conv. (mem. governing bd.), Council on World Evangelization of Northern Bapt. Conv. (mem. governing bd.), Internat. Christian Endeavor Union (mem. bd. trustees), Boy Scouts America (mem. Protestant com. on scouting), Phi Chi, Phi Chi Phi. Author: Administering Christian Education in the Local Church, 1936; Christ in My Life, 1940; Christian Education in the Local Church, 1942. Home: 416 Merion Place, Merion, Pa. Office: 1701-03 Chestnut St., Philadelphia 3, Pa.

CUMMINGS, Thomas Lee, mayor of Nashville, Tenn.; b. McMinnville, Tenn., May 1, 1891; s. William Martin and Mary Josephine (Brewer) C.; LL.B., Vanderbilt U., 1915; m. Ella Connell, Nov. 17, 1915; children—Thomas Lee, Patricia Ann. Admitted to Tenn. bar, 1915, and began practice in Nashville; became mayor of Nashville, Feb. 6, 1938. Mem. Nashville Bar Assn. Mem. Christian Ch. Mason, Eastern Star, Eagle, Jr. Order of Am. Mechanics. Clubs: Chamber of Commerce, Civitan. Home: 204 Mockingbird Rd. Office: City Hall, Nashville, Tenn.*

CUMMINGS, Walter J., banker; b. Springfield, Ill., June 24, 1879; s. Walter J. and Mary (Doyle) C.; LL.D., Northwestern, Loyola and Drake univs.; m. Lillian McL. Garvy, Nov. 27, 1915; children—Walter J., Arthur J., Edward McL. Chmn. bd. Continental Illinois National Bank & Trust Co. since February 1934; co-trustee C.,M.,St.P. R.R. Company; dir. Texas Co., Western Union Telegraph Co., Md. Casualty Co., Commonwealth Edison Co., Am. Car & Foundry Co., Cummings Car & Coach Co., Federal Reserve Bank of Chicago. Trustee and asso. Northwestern Univ. Exec. asst. to sec. of the Treas., Mar. 1933-Jan. 31, 1934; 1st chmn. bd. Federal Deposit Ins. Corp., Sept. 7, 1933-Jan. 31, 1934; treas. Dem. Nat. Com., 1934-36. Nat. treas. United Service Organizations, Feb. 1941-Feb. 1943, dir. since Feb. 1941; dir. Nat. War Fund. Mem. administrative council Loyola Univ.; trustee Chicago Community Trust, Chicago Museum of Natural History; mem. exec. com. Associated Catholic Charities of Chicago. Knight of Malta by Pope Pius XI. Clubs: Chicago, Old Elm, Onwentsia. Home: 1500 Lake Shore Drive. Office: 231 S. La Salle St., Chicago, Ill.

CUMMINS, Albert Sheldon, public utilities; b. Chicago, Ill., Jan. 24, 1892; s. James Sheldon and Alice Charlotte (Byllesby) C.; student University of Chicago; m. Myrna Linquist, Feb. 10, 1917; children—James Sheldon, Charlotte. Served as mgr. Northern States Power Co., Stillwater, Minn., and was active officer in following cos.: Carribean & Southern Steamship Co., N.Y. City, H. M. Byllesby & Co., Chicago; became v.p., sec. Standard Gas & Electric Co.; now pres. Calif. Ore. Power Co.; dir. Northeastern Water & Electric Corporation. Member Psi Upsilon. Club: South Shore Country. Home: 1811 E. Main St. Office: 216 W. Main St., Medford, Ore.*

CUMMINS, Mrs. Alexander G.; see Cummins, Evelyn Atwater.

CUMMINS, Alexander Griswold, clergyman, editor; b. Smyrna, Del., Apr. 8, 1869; s. Alexander Griswold and Louisa (Hayes) C.; A.B., Swarthmore Coll., 1889, Litt.D., 1909; student Gen. Theol. Sem., 1889-93; A.M., Columbia, 1893; studied and traveled abroad, 1894-96; D.D., Washington Coll., Md., 1921; LL.D., Gettysburg Coll., 1926; m. Evelyn Atwater, Sept. 8, 1915. Deacon, 1892, priest, 1894, P.E. Ch.; rector Christ Ch., Poughkeepsie, N.Y., since 1901. Founder and editor The Chronicle (monthly mag. of P.E. Ch.); sec. Protestant Episcopal Soc. for Promotion of Evangelical Knowledge; pres. St. Barnabas Hosp. Fund; state charities visitor Hudson River State Hosp.; mem. bd. of trustees Evangelical Edn. Soc.; Dutchess County Health Assn.; pres. Poughkeepsie Community House and Rescue Mission Foundation; chmn. Archdeaconry of Dutchess, Diocese of N.Y.; dir. Mid-Hudson Grenfell Assn.; formerly mem. standing com. and chmn. social service commn., Diocese of N.Y.; deputy for Diocese of N.Y. Provincial Synod N.Y. and N.J., 1918; mem. exec. com., sec.-treas. Protestant Episcopal Ch. League; sec.-treas., The Clergyman's Mutual Ins. League. Sec. and part owner Enterprise Pub. Co., 1914-18; editor, Evening Enterprise, Poughkeepsie, 1917-18. Dir. Farmers and Mfrs. Nat. Bank, 1919-21. Mem. Churchman's Assn., Ministers Assn. of Poughkeepsie, The Club, Rectory Club, The Pilgrims Soc., S.C.W., S.R., Phi Kappa Psi, Phi Beta Kappa. Republican. Clubs: Union League, Hunters Frat., Columbia U. (New York); Graduate (New Haven, Conn.); National, Connaught, Dartmouth House (London, Eng.); Clove Valley Rod and Gun (pres. 1909-1934); Amrita (Poughkeepsie); Organizer and dir. Three Brooks Associates Gun Club. Formerly prominent in athletic and field sports; sportsman; literary critic. Exchange preacher Great Britain and U.S., 1933, 34, 35, 36, 37. Address: The Rectory, Poughkeepsie, N.Y.

CUMMINS, Caroline Seely, headmistress; b. New York, N.Y., Jan. 25, 1888; d. Frank Markoe and Mary Duyckinck (Cooper) Cummins; A.B., Vassar Coll., 1910, M.A., 1911; unmarried. Teacher Cambridge Sch. for Girls, 1911-18; office exec. Northeastern Field, Y.W.C.A., 1918-20; teacher Bishop's Sch., 1920-21, headmistress since 1921. Mem. Am. Assn. Univ. Women, Headmistresses Assn. of Pacific Coast, Phi Beta Kappa. Episcopalian. Address: The Bishop's Sch., La Jolla, Calif.

CUMMINS, Evelyn Atwater, writer; b. Poughkeepsie, N.Y., May 17, 1891; d. Edward Storrs and Caroline (Swift) Atwater; ed. Nat. Cathedral Sch., Washington, D.C., Masters Sch., Dobbs Ferry, N.Y.; m. Rev. Alexander G. Cummins, Sept. 8, 1915. Asso. editor The Chronicle since 1926; on staff The Churchman, New York since 1928; columnist The Living Church, Milwaukee, Wis., 1926-29; columnist, New Yorker (Poughkeepsie), 1940-43; contbr. articles and verse to mags. in U.S. and England. Mem. Poughkeepsie War Council. Vice-chmn. U.S. Treasury War Finance Com., Dist. 6, N.Y., 1941-43; vice-chmn. War Finance Com. Dutchess County, 1942-43. Mem. Diocesan (N.Y.) Bd. of Religious Edn., 1938-40; dir. The Churchman, Visiting Nurses Association, 1939-42, Y.W.C.A., 1938-43; trustee of Poughkeepsie City Library; member board managers Gallaudet Home for Deaf Mutes, 1915-44, Vassar Brothers Home, Old Ladies' Home; trustee (secretary bd.) Vassar Brothers Hospital. Member Connecticut Academy Arts and Sciences, Social Service Com., Federal Council of Churches of Christ in America, 1941-42, New Haven Lawn Club, National Soc. Colonial Dames in N.Y., D.A.R., Nat. Soc. New England Women (dir. N.Y. City Colony, 1938-40), Martha Washington Memorial Assn., Women's Nat. Republican Club. Home: 15 Barclay St., Poughkeepsie, N.Y.

CUMMINS, Harold, univ. prof.; b. Markleville, Ind., May 28, 1893; s. William Herbert and Margaret John (McCallister) C.; A.B., U. of Mich., 1916; Ph.D., Tulane U., 1925; m. Elizabeth Clay Van Buskirk, Aug. 28, 1918; children—Harold, Robert William, Irving McCafferty. Asst. in zoölogy, U. of Mich., 1912-15, asst. in botany, 1915-16; instr., later asst. prof. of anatomy, Vanderbilt U., 1916-19; with Tulane U. since 1919, successively instr., asst. prof. and asso. prof., now prof. of microscopic anatomy. Mem. A.A.A.S., Am. Assn. Anatomists, Am. Assn. Physical Anthropologists, Soc. for Exptl. Biology and Medicine, Internat. Assn. for Identification, New Orleans Acad. of Sciences, Phi Beta Kappa, Sigma Xi, Phi Sigma, Alpha Omega Alpha, Omicron Delta Kappa. Asso. editor Am. Journal of Anatomy; American Journal of Physical Anthropology. Author: The Tulane Laboratory Guide for Microscopical Anatomy and Neuroanatomy, 1941; Finger Prints, Palms and Soles, 1943. Contbr. numerous articles to tech. jours. Home: 310 Audubon St., New Orleans 15, La.

CUMMINS, James Dirickson, clergyman; b. Smyrna, Del., Sept. 12, 1888; s. Alfred Lee and Elva Culbreth (Carrow) C.; St. Stephen's Coll., 1907; U. of Pa., 1910; Phila. Div. Sch., 1913; m. Katharine Whaley, Oct. 4, 1917; 1 son, James Dirickson. Deacon, 1913, priest, 1914, P.E. Ch.; missionary, Diocese of Ore., 1913-15; curate, St. Paul's Chapel, Trinity Parish, New York, 1915-16; rector St. Paul's Parish, Centerville, Md., 1916-19; elected headmaster St. Paul's Sch. for Boys, Baltimore (declined), 1919; dean and rector of Christ Ch. Cathedral, New Orleans, La., 1919-26; archdeacon of East La., 1920-26; asso. minister Emanuel Ch., Boston, 1926-30; acting vicar Beaconsfield, England, summer 1930; rector Ch. of the Holy Name, Swampscott since 1930; del. Gen. Conv., 1919, 22; del. Provincial Synods, 5 times; high sch. teacher English and ancient history, 1918-19. V.p. Prison Reform Assn. of La., 1920-24; La. del. Am. Prison Congress, 1921, 22; mem. com. of visitors to Federal

Leper Hosp., 1920-26; mem. Gen. Com. Am. Ch. Congress since 1923; mem. bd. dirs. New Orleans Charity Orgn. Soc., 1925-27; formerly pres. Church School Union (Boston); mem. exec. com. Episcopal City Mission, 1929-32; trustee Public Library since 1939; also member many diocesan and civic coms. Fellow Am. Geog. Society; mem. Sons of the Revolution. Mason (K.T.). Clubs: University, Harvard Musical Assn., Appalachian Mountain. Lecturer; special teacher; writer of articles and criticisms; traveled widely; spent 4 months in Palestine and Egypt, 1921. Home: Swampscott, Mass.; (summer) Berlin, Md.

CUMMINS, Joseph Michael, army officer; b. St. Louis, Mo., July 21, 1881; s. Hugh and Anastatia (Nary) C.; A.B., St. Louis U., 1901; honor grad. Army Sch. of the Line, 1922; grad. Gen. Staff Sch., 1923, Army War College, 1927; honorary degree Sc.D., Clemson College, 1942; married Eileen Hart Davis (dau. of Brig. Gen. T. F. Davis, U.S. Army), Jan. 12, 1910; children—Joseph Michael (killed in action), Thomas Davis (deceased), Eileen Hart, Robert Hugh (deceased), Kathleen Nary. Commd. 2d lt., U.S. Army, 1903, and advanced through grades to brig. gen., 1938, major general, 1940; instructor General Service Schs., 1923-26; mem. Gen. Staff, War Dept., 1930-34; dir. Inf. Bd., 1934-36; dir. War Plans Div., Army War Coll., 1936-38; comdg. 18th Brig., Boston, 1938-39; comdg. gen. Atlantic Sector Panama Canal Dept., 1939; comdg. 5th Div., 1940, 6th Corps Area, 1941; retired Dec. 31, 1942. Roman Catholic. Address: Dunedin, Fla.

CUMMINS, Robert, gen. supt., The Universalist Church of America; b. Sidney, O., Oct. 7, 1897; s. John Carey and Jane Aurilia (Taylor) C.; A.B., Miami Univ., 1919, D.D., 1939; Ohio State U., 1921-22; A.M., Univ. of Cincinnati, 1931; Oxford, 1930; Th.M., Oxford University, Univ. of Southern Calif., 1936; S.T.D., Starr King School for the Ministry, 1937; married Alice Elizabeth Grimm, August 4, 1921; children—Robert, John, David. General secretary Y.M.C.A., Miami University, 1919-22; executive sec. Boon-Itt Inst. for Young Men, Bangkok, Thailand, 1922-24; ordained to ministry Universalist Ch., 1926; minister St. Paul's Ch., Milford, O., 1924-26, First Ch., Mt. Carmel, O., 1925-26, First Ch. Montgomery, O., 1925-26, First Ch. Cincinnati, 1927-33, Throop Memorial Church, Pasadena, California, 1933-38; general superintendent The Universalist Church of America since 1938. President California Univeralist Convention, 1937-38; v.p. Pacific Coast Conf. Free Chs., 1936-38; pres. Pasadena Ministerial Assn., 1936-37, Peace Council, 1936-37; dir. Pasadena Council Social Agencies, 1936-37, Town Meeting, 1935-37, Community Chest, 1935-37. Served as corpl. heavy arty., U.S. Army, during World War. Mem. Clan Gordon, Royal Scottish Clans, Beta Theta Pi. Club: Twentieth Century (Los Angeles). Author: Religious Implications of the Democratic Process, A Religion for the Ages, An Authoritarian or a Free Church?, Universalism To-day. Contbr. to The Christian Leader. Home: 1 Yale St., Winchester, Mass. Office: 16 Beacon St., Boston 8, Mass.

CUMMINS, William Taylor, physician; b. Media, Pa., May 17, 1879; s. Joseph Grubb and Sarah Jane (Otley) C.; grad. Biol. Dept., U. of Pa., 1902, M.D., Med. Dept., 1902; m. Josephine Widdicombe, Sept. 9, 1908 (died 1932); m. 2d, Laura E. Anderson, Sept. 28, 1938. Asst. demonstrator of pathology, U. of Pa., 1902-11; demostrator of pathology, Woman's Med. Sch., Phila., Pa., 1907-10; physician Henry Phipps Inst., Phila., 1907-10; bacteriologist, Dept. of Health, N.Y. City, 1911; dir. labs., Southern Pacific Gen. Hosp., San Francisco, Calif., since 1911. Mem. A.M.A., Am. Assn. Pathologists and Bacteriologists, Am. Soc. Clin. Pathologists, Alpha Kappa Kappa. Republican. Presbyterian. Clubs: Commonwealth, Olympic. Author: Syllabus of General Pathology, 1908; Syllabus of Special Pathology, 1909. Home: 886 26th Av. Office: 1400 Fell St., San Francisco, Calif.

CUNEO, John F. (kū'nē-ō), printer and binder; b. Chicago, Ill., Dec. 24, 1885; s. Frank and Amelia (Gondolfo) C.; ed. Chicago Latin Sch.; grad. Univ. Sch., Chicago; student Yale, 1904-06; m. Julia Reed Shepherd, June 24, 1930; children—John F., Jr., Consuela. Became pres. of John F. Cuneo Co., 1907; pres. The Cuneo Press, Inc., of Chicago, New York, Philadelphia, Milwaukee and San Francisco, since 1919; chmn. exec. com. Nat. Tea Co. Served as asso. chief Poster Div., Information and Educational Service, Dept. of Labor, Washington, World War I; mem. Nat. War Labor Bd., World War II. Catholic. Clubs: The Cloud, Yale, Wykagyl Country, Recess, Bankers (New York); Chicago Athletic Assn., South Shore Country, Chicago Golf, The Tavern (Chicago). Home: Hawthorn Farms, Libertyville, Ill. Office: 2242 Grove St., Chicago, Ill.

CUNHA, Felix (kūn'ä), gastroenterologist; b. Somerville, Mass., Mar. 10, 1896; s. John Felix and Florence (King) C.; M.D., Tufts Coll. Med. Sch., 1917; student U. of Vienna (Austria), 1928-30; m. Cornelia Tarleton Skinner, Dec. 31, 1922. On visiting staff, St. John's Hosp., also visiting staff Cheney-Allard Hosp., Lowell, Mass., 1920-28; at Lexer Clinic (Munich, Germany), Hartman Clinic (Paris, France), Von Haberer Clinic (Dusseldorf, Germany), Polya Clinic (Budapest, Hungary), Koch Clinic (Prague, Czechoslovakia), 1928; first asst. to Prof. Weibel, Prague, June-Sept. 1928; asst. to Prof. Denk, U. of Graz Styria, Austria, 1928; first asst. with Prof. Hans Finsterer, Finsterer Clinic, Vienna, 1929-30; formerly mem. faculty U. of Calif. Med. Sch.; mem. staff U. of Calif. Hosp.; formerly mem. Gastroenterological Clinic, San Francisco. Postgrad. and Polyclinic Hosp. Served as 1st lt., Med. Corps, U.S. Army, 1917-19, capt. Med. Res., 1919-23. Fellow Internat. Coll. Surgeons, A.M.A.; mem. Pacific Coast Dist. Int. Coll. of Surgeons (regent), Nat. Gastroenterological Assn. (pres. San Francisco chapter), Am. Gastroenterological Assn., mem. A.M.A. of Vienna, 1929-30 (pres. 1929), Austro-Am. Soc. (Vienna; v.p. 1929), San Francisco County and Calif. State med. socs., Assn. for Study of Internal Secretions, Assn. for Study of History of Medicine, Phi Chi. Republican. Mason (Kilwinning Lodge). Author: After Hours, 1939; Osler as a Gastroenterologist, 1945; also numerous articles for medical and surgical journals; member editorial board international Abstracts Surgery. Formerly lecturer in med. bibliography and history, instr. in medicine and consultant in gastroenterology, U. of Calif. Med. Sch. and Hosp. Home: 1150 Union St. Office: 450 Sutter St., San Francisco, Calif.

CUNINGGIM, Jesse Lee (kŭn'ĭng-gĭm), clergyman; b. Lenoir Inst., N.C., Mar. 21, 1870; s. William Henry and Louisa (Hardy) C.; A.B., U. of N.C., 1891; B.D., Vanderbilt U., 1895; U. of Chicago, 1898-1902; D.D., Southern Meth. U., 1922; D.D., Duke U., 1936; m. Maud L. Merrimon, June 29, 1910; children—Augustus Merrimon, Margaret Louise. Dir. Corr. Sch. of M.E. Ch., S., 1902-14; sec. Dept. of Ministerial Supply & Training, M.E. Ch., S., 1910-14; pastor Elizabeth City, N.C., 1915-17; prof. religious edn., Southern Meth. U., Dallas, Tex., 1917-21; pres. Scarritt Bible and Training School, Kansas City, Missouri, 1921-24; president emeritus since 1943, Scarritt College for Christian Workers, Nashville, Tennessee, since 1924. Adjunct professor in Biblical department Vanderbilt Univ., 1902-15; presiding elder Durham dist., N.C., Mar.-Dec. 1915. Mem. Phi Beta Kappa. Author: (booklets) A Plan for Better Religious Instruction in the Southern Methodist Church, 1901; The Organized Adult Bible Class, 1908; The Making of a Ministry, 1909; Sunday School Organization and Management (book with Dr. Eric M. North). Address: Sterling Court, Apt. C, 3. Office: 1006 19th Av. S., Nashville, Tenn.

CUNLIFFE, John William, author, educator. See Vol. 23 (1944-45).*

CUNNINGHAM, Albert Benjamin (kŭn'ĭng-hăm), educator, author; b. Linden, W. Va., June 22, 1888; s. Nathan Decatur and Sarah Ann (Shafer) C.; A.B., Muskingum Coll., New Concord, O., 1913; B.D., Drew University, Madison, N.J., 1915; A.M., New York Univ., 1916; Litt.D., Lebanon (O.) University, 1917; Ph.D., New York U., 1926; m. Jean Gregory, June 18, 1912. Fellow Drew University, 1915; dean Lebanon U., 1916-17; dean Coll. of Puget Sound, 1919-22; Dept. of English, Washington State Coll., 1922-25; prof. of English, State Teachers Coll., Shippensburg, Pa., 1926-29; prof. Eng., Tex. Tech. Coll., since 1929. Winner Interstate Oratorical Contest, 1913. Mem. Tau Kappa Alpha, Pi Kappa Delta. Republican. Mason, Odd Fellow, K. of P. Author: The Manse at Barren Rocks, 1918; The Chronicle of an Old Town, 1919; Singing Mountains, 1919; Old Black Bass, 1922; Animal Tales of the Rockies, 1925; Murder at Deer Lick, 1939; Murder at the Schoolhouse, 1940; The Strange Death of Manny Square, 1941; Death at The Bottoms', 1942; The Affair at the Boat Landing, 1943; The Great Yant Mystery, 1943; The Cane-Patch Mystery, 1944; Death Visits the Apple Hole, 1945; Murder before Midnight, 1945. Contbr. ednl. articles to School and Society, The English Journal. Home: 2601 21st St., Lubbock, Tex.

CUNNINGHAM, Augustine Joseph, mfr.; b. Rochester, N.Y., May 17, 1878; s. Joseph Thomas and Ellen Nora (Keogh) C.; pvtly. ed.; unmarried. Began in mfr. of automobiles, 1900; pres. James Cunningham Son & Co., mfrs. of automotive equipment, Republican. Catholic. Club: Rochester Country. Home: 1000 East Av. Office: 13 Canal St., Rochester, N.Y.*

CUNNINGHAM, Bert, biology; June 3, 1883-Sept. 27, 1943. See Vol. 23 (1944-45).

CUNNINGHAM, Charles Henry, govt. career service; b. May 7, 1885. Now deceased. See Vol. 23 (1944-45).

CUNNINGHAM, Cornelius Carman, univ. prof.; b. Weehawken, N.J., Nov. 9, 1890; s. John Henry and Ellen Jane (Abrams) C.; student Colgate Univ., 1911-13; A.B., Beloit (Wis.) Coll., 1915; M.A., Northwestern Univ., 1923; Ph.D., State Univ. of Ia., Iowa City, 1935; m. Bernice Anna Fry, Aug. 10, 1919 (divorced); children—Lew Sarett, Joseph Conrad; m. 2d, Josephine Cutler Dresden, Oct. 7, 1933; children—Carman, Bessie Marie, Cornelius Dresden. Began as professor, Yankton (South Dakota) College, 1915; assistant professor English, Berea (Kentucky) College, 1916-17; instructor English, Univ. of Wis., 1920; prof. pub. speaking, Wabash Coll., Crawfordsville, Ind., 1920-22; asst. prof. of pub. speaking, Univ. of Ariz., 1923-24; prof. of pub. speaking and chmn. dept. of English, N.C. State Coll., Raleigh, 1924-29; prof. pub. speaking, Northwestern U., 1929-42, prof. lit. interpretation since 1942. Sergt. maj. (sr.g.), U.S. Army, during World War; with A.E.F., France, wounded in Argonne, Oct. 1918. Mem. Nat. Assn. Teachers of Speech (past vice-pres.; chairman nat. committee on interpretation 1942-45), Am. Assn. Univ. Profs., Nat. Travel Club, Phi Beta Kappa, Delta Sigma Rho, Pi Kappa Delta (gov. South Atlantic Province, 1924-29), Tau Kappa Epsilon, Vet. Fgn. Wars of U.S. Democrat. Consultant on pronunciation Webster's Internat. Dictionary, 2d edit. Platform experience in polit. campaigns; preacher, lecturer and interpretative reader of drama. Author: Literature As a Fine Art, 1941. Contbr. to professional jours. Co-editor, Studies in Am. Pub. Address, 1943. Has successfully coached student debaters, trained debating teams and has been coach of winners in 6 nat. oratorical contests, 6 interstate contests, etc. Home: 1837 Asbury Av., Evanston, Ill.

CUNNINGHAM, Donnell LaFayette, lawyer; b. Gaylesville, Ala., Apr. 21, 1866; s. Ebenezer and Martha (Clayton) C.; ed. high sch., Gaylesville; studied law in office of Hon. John L. Burnett, of Gadsden, Ala.; m. Mrs. Louisa (Cornelius) Leavenworth, Mar. 10, 1904. Admitted to Ala. bar, 1887; practiced in Ala. until 1893; removed to Colo. and entered mining and stock brokerage business, at Cripple Creek; lost entire property by fire, 1896; went to Flagstaff, Ariz., and began as common laborer; reëntered law practice at Williams, Ariz., 1899; city atty., Williams, 1900; removed to Tombstone, 1902; dist. atty., Cochise County, 1903-04; del. Ariz. Constl. Conv., 1910; asso. justice Supreme Court of Ariz., 1911-20 (chief justice, 1919, 20); resumed practice at Willcox, Ariz.; formerly with legal dept. Industrial Commn. of Ariz. Democrat. Home: Willcox, Ariz.

CUNNINGHAM, Edwin Sheddan, consular service; b. East Tenn., July 6, 1868; s. Maj. Ben and Jane A. (Sheddan) C.; A.B., Maryville Coll., 1889, LL.D., 1932; LL.B., U. of Mich., 1893, M.A., 1938; m. Elizabeth Rhoda Israel, Nov. 14, 1911 (died 1934). Admitted to bar, Mich. and Tenn., 1893; practiced at Maryville, Tenn., as mem. Cates & Cunningham, 2 yrs.; admitted to U.S. Court for China, 1916. Am. consul at Aden, Arabia, 1898-1901, at Bergen, Norway, 1901-06, at Durban, Natal, S. Africa, 1906-10, at Bombay, India, 1910-12; consul-gen. at Singapore, Straits Settlements, 1912-14, at Hankow, China, 1914-19, at Shanghai, China, 1919-35; retired Dec. 1935; now devoting time to study of current Far Eastern affairs. Designated, 1920, by colleagues to represent consular body on bd. of Governor's Gen. Hosp., and in 1921 on Pilot Bd., resigning latter position to accept invitation to join Court of Consuls and became senior consul May, 1926. Served as chairman of various consular body units in negotiation with the Chinese authorities concerning local matters, notably the rendition of the Mixed Court, Extra-Settlement Road question, Trade Marks, etc.; chmn. Joint Commn. to implement the Sino-Japanese agreement of May 5, 1932; by executive order of Mar. 3, 1933, retained on active duty for period not in excess of 5 years from July 6, 1933; retired, Dec. 1935. Awarded Wen Fu Decoration, 3d Class, 1922; The Red Cravat with White and Blue Border of Order of Jade, 1936. Mem. Am. Red Cross. Presbyterian. K.P. Clubs: Rotary, Am. Univ. of China, Shanghai Golf, Shanghai Race, Internat. Race, and life mem. American, Shanghai, Columbia Country. Home: Maryville, Tenn.

CUNNINGHAM, Elijah William (Bill Cunningham), journalist; b. Pattonville, Tex., Feb. 11, 1896; s. Henry Albert and Mary Elizabeth (Roach) C.; A.B., Dartmouth Coll., 1920; m. Doris Estelle Wilde, June 15, 1921; children—Lydia, Marcia. Reporter Dallas News, 1921-22, Boston Post, 1922-41, Boston Herald and United Features Syndicate since Mar. 1941; current events commentator, Mut. Network. Mass. State chmn. Nat. Foundation for Infantile Paralysis Fund. Served as 1st lt. Arty., A.E.F., World War I. Mem. Joint Army and Navy Com. on Welfare and Recreation. Mem. Alumni Council of Dartmouth Coll. Pres. New England Left Handed Golfers' Assn.; mem. Phi Delta Theta, Casque and Gauntlet, Round Robin, Paleopetus. Republican. Clubs: Union Boat, University, Dartmouth, Brae Burn Country (Boston); Dartmouth (New York). Contbr. articles and fiction to national magazines. Writer for motion pictures, newspaper syndicate and United Features. Home: 42 Sheffield Rd., Newtonville, Mass. Office: Boston Herald, Boston, Mass.

CUNNINGHAM, Eugene, writer; b. Helena, Ark., Nov. 29, 1896; s. Ira Eugene and Istalena Adkins (Stradley) C.; ed. pub. schs., Dallas and Ft. Worth, Tex., and by pvt. instrn., 1903-11; m. Mary Emilstein, Dec. 1, 1921; children—Mary Carolyn, Jean, Cleve. Traveled in Central America writing articles for Wide World Mag., London, and U.S. mags and newspapers, 1919. Served in U.S. Navy, 1914-19, in Mexican Campaign and during first World War; in Naval Reserve until 1923. Author: Gypsying Through Central America, 1922; Regulation Guy, 1922; Trail to Apacaz, 1924; Riders of the Night, 1932; Buckaroo, 1933; Triggernometry, 1933; Diamond River Man, 1934; Texas Sheriff, 1934; Trail of the Macaw, 1935; Redshirts of Destiny, 1935; Quick Triggers, 1935; Pistol Passport, 1936; Whistling Lead, 1936; Ranger Way, 1937; Texas Triggers, 1938; Gun Bulldogger, 1939; Red Range, 1939; Spiderweb Trail, 1940; Gun-

fighters All, 1941; and Outlaw Justice, Border Guns, Bravo Trail under pseudonym of Leigh Carder. Contbr. to anthologies and to leading mags. Home: 120 Sutro Heights Av., San Francisco, Calif.

CUNNINGHAM, Floyd Franklin, geographer; b. Flat Rock, Ill., Dec. 24, 1899; s. Carl Homer and Lillie Alberta (Seitzinger) C.; student Eastern Ill. State Normal Sch., Charleston, 1916-18; B.Edn., Ill. State Normal U., Normal, Ill., 1926; student U. of Chicago, summer, 1927; A.M., Clark U., 1928, Ph.D., 1930; m. Helen Blanche Espy, Sept. 1, 1925; children—Jo Ann, Floyd Espy. Teacher rural schs., Crawford County, Ill., 1918-23; prin. Emerson Sch., Berwyn, Ill., 1925-27; head dept. geography, State Teachers Coll., Florence, Ala., since 1929; visiting prof. geography, Peabody Coll. for Teachers, Nashville, summer, 1935; rep. State of Ala., Internat. Geog. Congress, Warsaw, Poland, 1934; sec. Nat. Council of Geography Teachers, 1936-40, 1st v.p., 1941, pres., 1942, 43, 44; cons. Educl. Policies Commn.; mem. Kappa Delta Pi, Gamma Theta Upsilon. Democrat. Club: Kiwanis of Florence (pres. 1932; lt. gov. 1st Div., Ala. Kiwanis Dist. 1941). Author: Laboratory Manual in the Geography of North America, 1930; Laboratory Manual in the Geography of South America (with C. F. Jones), 1932. Contbr. articles to Jour. of Geography and Ala. Sch. Jour. Home: 733 Kendrick St., Florence, Ala.

CUNNINGHAM, Gustavus Watts, prof. philosophy; b. Laurens, S.C., Nov. 14, 1881; s. William Lawrence and Kate Elizabeth (Langston) C.; M.A., Furman Univ., Greenville, S.C., 1902, hon. D.Litt., 1916, LL.D., 1935; Ph.D., Cornell Univ., 1908; m. Mattie Cleveland Hipp, June 30, 1909. Prof. of English, Howard Coll., Birmingham, Ala., 1902-05; scholar and fellow, Sage School of Philosophy, Cornell U., 1905-08; instr. philosophy, Middlebury (Vt.) Coll., 1908-09, asst. prof., 1909-15, prof., 1915-17; asso. prof. philosophy, U. of Tex., 1917-19, prof., 1919-27; prof. philosophy, Cornell University, 1927-42, Sage professor of philosophy since 1942. Dean of the Graduate School, 1944. Was acting dean Graduate School, University of Texas, summers 1926, 27. Lecturer in Inst. of Philosophy, Bowdoin College, 1937. Mem. Am. Philos. Assn. (Western and Eastern divs.; pres. Western div. 1930, pres. Eastern div. 1937), Am. Assn. Univ. Professors, Phi Kappa Phi, Phi Beta Kappa. Baptist. Author: Thought and Reality in Hegel's System, 1910; A Study in the Philosophy of Bergson, 1916; Problems of Philosophy, 1924, rev. edit. 1935; Five Lectures on the Problem of Mind, 1925; The Idealistic Argument in Recent British and American Philosophy, 1933; Perspective and Context in the Meaning-Situation (Howison lecture U. of Calif.), 1934. Contbr. to Philosophical Essays in honor of James Edwin Creighton, 1917; Contemporary American Philosophy, 1930; contemporary Idealism in America, 1932. Co-editor: The Philosophical Review since 1930. Home: Ithaca, N.Y.

CUNNINGHAM, Harrison Edward, university exec.; b. Hoosick Falls, N.Y., July 29, 1877; s. Charles Edwin and Minnie (Potter) C.; B.A., U. of Vt., 1904; student U. of Ill., 1911-13; m. Ethel Lord, Aug. 18, 1906. Reporter and editor various newspapers, 1904-06; instr. modern langs. and asst. registrar, U. of Vt., 1906-10; asst. registrar, U. of Ill., 1910-18, sec. bd. trustees since 1914, dir. Univ. Press since 1918. Book designer; prof. of typography. Dir. and sec.-treas., Urbana Coke Corp. Mem. Phi Beta Kappa, Phi Delta Theta. Republican. Conglist. Club: University (Urbana). Home: 1111 W. California Av. Office: 358 Adminstrn. Bldg., U. of Ill., Urbana, Ill.

CUNNINGHAM, Harry Francis, army officer; born Washington, D.C., Apr. 15, 1888; s. Joseph Harry and Theodora (Bradley) C.; ed. Worcester Polytechnical Institute and various ateliers, Paris, France; École Supérieure de Guerre, Paris; m. Adèle Ferrand; children—Harry Francis (U.S. fgn. Service), Joseph Harry II (Air Forces). Was archtl. draftsman in the Supervising Architect's office, U.S. Treasury Dept., 1905-09; later with Wood, Donn & Deming, Hornblower & Marshall, Clarke Waggaman; est. office on own account, 1911; architect in devastated regions, France, 1920-22; in Washington, D.C., 1922-24, Florida, 1924-28; with Goodhue Associates, in charge continuation Neb. Capitol, 1928-30; prof. architecture, U. of Neb., 1930-34; practicing in Washington, 1934-40; re-entered Army, 1940. Works: Dennis Hotel and Shuffleboard Club and numerous residences, St. Petersburg, Fla.; Burning Tree Club Bldg., Washington; Tower of Neb. State Capitol, Lincoln, Neb.; plans for 17 villages Dept. of Aisne, France; Brazilian Embassy and Heatherington Apts., Washington, also numerous residences. Served as capt. and maj., inf., machine guns, in A.E.F.; lecturer on citizenship, Camp Dix, N.J., 1932-35; active Reserve officer (maj. and lt. col., inf.); recalled to active duty in Army on May 10, 1940, as lt. col., Gen. Staff, in Mil. Intelligence Service; promoted col., June 16, 1941; chief of first U.S. Mission to Free French Africa, Aug. 1941-Feb. 1942; military observer in Free French Africa and Belgian Congo, 1942-43; participated with Free French (Tchad troops) in Fezzan-Tripoli Campaign, Dec. 1942-Jan. 1943. Transferred to Air Corps, Oct. 1943. Asst. C. of S., A-2, Fifth Air Force, Dec. 1943. Hon. corporal, Tchad Regt. Senegalese Riflemen. Medals: Victory, Army of Occupation, National Defense, Europe-Africa Theatre, Americas Theatre, Pacific Theatre, Philippine (American); Colonial Wars, Verdun (French). Mem. Am. Mil. Inst., Mil. Order Fgn. Wars, Mil. Order Carabao, Mil. Order World War, Nat. Sojourners, Heroes of '76. Democrat. Episcopalian. Mason. Club: Army and Navy (Washington). Author various books on architecture and numerous articles on architectural and military subjects. Home: 4733 Reservoir Road N.W., Washington, D.C.

CUNNINGHAM, James Dalton, mfr.; b. Chicago, Ill., May 5, 1887; s. William H. and Josephine (Dalton) Cunningham; graduate Hyde Park High School, 1905; married Esther Berglund, January 1, 1934; children—James Dalton, Barbara. Began as clerk Armour Glue Works, 1905; vice-president Clyde Machine Works Co., 1909-11; founder, 1911, since pres. Steam Appliance Co., now Republic Flow Meters Co., mfrs. indsl. instruments and control, Chicago; pres. Autogas Co., Smoot Engring. Corp.; dir. Lumbermens Mutual Casualty Co., Public Service Co. of Northern Ill., Allis-Chalmers Mfg. Co. Served as 2d lt., Air Service, U.S. Army, World War I. Chmn. bd. of trustees Ill. Inst. of Tech. Fellow Am. Soc. M.E.; mem. Western Soc. Engrs., Ill. Mfrs. Assn. (mem. advisory bd.). Presbyterian. Clubs: Chicago, Union League, Commercial, Indian Hill. Home: 44 Woodley Rd., Winnetka, Ill. Office: 2240 Diversey Pky., Chicago, Ill.

CUNNINGHAM, James Hutchings, army officer; b. Mass., June 15, 1886; s. Charles E. and Marilla (Griffin) C.; B.S., U.S. Mil. Acad., 1908; m. Ann Gifford Cunningham; 1 son, Lt. Col. James H., Jr. (air corps; killed in airplane accident). Commd. 2d lt. coast arty., U.S. Army, 1908, advanced through grades to brig. gen. 1940; comdg. harbor defenses, Puget Sound, since 1940. Address: care The Adjutant General's Office, War Dept., Washington 25, D.C.

CUNNINGHAM, Jesse, librarian; b. Lebanon, Ind., May 24, 1882; s. William Alexander and Mary Catherine (Sicks) C.; student Ind. U., 1901-05; A.B., U. of Neb., 1906; L.S.B., N.Y. State Library Sch., 1910; m. Else Miller, June 1912; m. 2d, Grace Norwood, June 1919; children—Jane (Mrs. John Dancy McDowell), June (Mrs. William R. Crawford), Virginia (Mrs. Oscar Chapleau). Asst., Ind. U. Library, 1901-05; reference asst., U. of Neb. Library, 1905-06; law librarian, U. of Neb., 1906-07; asst., N.Y. State Law Library, 1908-11; asst. and municipal reference librarian, St. Louis Pub. Library, 1911-12; librarian, U. of Mo. Sch. of Mines Library, 1912-16; librarian, Pub. Library, St. Joseph, Mo., 1916-25; librarian Camp Grant, Rockford, Ill., 1918; librarian, Cossitt (Pub.) Library, Memphis, Tenn., since 1925. Dir. and bus. mgr., Memphis Little Theater Assn.; dir. Memphis Open Air Theater Assn. Mem. A.L.A. since 1909; Mo. Library Assn., 1912-16 (sec.-treas., pres., on exec. board 1915-16), Tenn. Library Assn. since 1925 (pres. 1926-29), Southeastern Library Assn. since 1925, Delta Tau Delta. Democrat. Club: Hatchie Coon Hunting and Fishing (dir. and sec. treas.). Home: 1495 Harbert Av. Office: Front and Monroe, Memphis, Tenn.

CUNNINGHAM, John Ferguson, educator; b. Afton, Ia., Feb. 4, 1877; s. Robert Henry and Virginia Ross (Loy) C.; B.S., Ohio State U., 1897, M.S., 1899; m. Edna Mumper, Oct. 30, 1907; children—John F., Richard M. Instr. in horticulture and forestry, Ohio State U., 1898-99; editor Ohio Farmer, Cleveland, O., 1899-1922; pres. editor, Wisconsin Agriculturist and Farmer, Racine, Wis., 1922-29; pub. Fla. Grower, 1932-40, dean College of Agr., Ohio State U., since 1932. War food commr., World War I. Trustee Ohio State U. 8 yrs. (chmn. 2 yrs.); mem. bd. of control Ohio Agrl. Expt. Sta. several years., O. Wildlife Research Station since 1936; dir. O. State Univ. Research Foundation since 1937; chmn. Ohio Farm Chemurgic Commn.; chmn. Ohio Soil Conservation Com. Fellow A.A.A.S., Ohio Acad. of Science; mem. Am. Agricultural Editorial Assn. (pres.), Am. Forestry Assn., Phi Gamma Delta, Sigma Xi, Alpha Zeta (co-founder), Gamma Sigma Delta. Republican. Presbyterian. Mason. Clubs: Rotary (ex-pres.), Faculty (pres.); Kit-Kat (pres.). Home: R.F.D. 3, Springfield, O. Office: Ohio State University, Columbus, O.

CUNNINGHAM, John Henry, surgeon; b. Chelsea, Mass., Apr. 30, 1877; s. John H. and Frances E. (Prouty) C.; Lawrence Scientific Sch. (Harvard), 1897-99; M.D., Harvard Med. Sch., 1902; m. Theresa Van der Heuvel Ingersoll, Oct. 8, 1914; children—John Henry, Colin McAllister, Ingersoll. Practiced at Boston since 1903; surgeon Boston City Hosp. and Long Island Hosp.; cons. surgeon Frost Hosp. (Chelsea), Melrose (Mass.) Hosp., Brockton (Mass.) Hosp., Jordan Hosp. (Plymouth, Mass.), Malden (Mass.) Hosp., Sims Hosp. (Arlington, Mass.), Noble Hosp. (Wakefield, Mass.), Whidden Hosp. (Everett, Mass.), Beth Isreal, Deaconess Hosp., Faulkner Hosp. (Boston), Cambridge (Mass.) Hosp.; asso. genito-urinary surgeon of the Harvard Grad. School of Medicine. Private Spanish-Am. War, 1895-1901; vol. attached to surgeon-general's office, com. of four in charge of venereal diseases, U.S. Army, throughout World War I. Fellow Am. Coll. of Surgeons; mem. A.M.A., Mass. Medical Society, Suffolk District Medical Soc., Chicago Medical Society, Am. Association Genito-Urinary Surgeons (pres. 1920-21), Am. Urol. Assn., N.E. Br. Am. Urol. Assn. (pres. 1922-25), N.E. Surg. Soc., Internat. Urol. Assn., Clin. Soc. Genito-Urinary Surgeons (pres. 1935), Eugene Field Soc., New Eng. Natural History Soc., etc. Clubs: Charaka, Harvard, University, Harvard U. Faculty, Travelers, St. Botolph Boston); Beverly Yacht; Harvard, University (New York); Country (Brookline). Author: (with Frances S. Watson) Genito-Urinary Diseases (text book), 1908; also of sect. on Urology, Ochsner's System of Surgery and Lewis' Practice of Surgery. Editor Year Book of Urology. Home: 53 Seaver St., Brookline, Mass. Office: 46 Gloucester St., Boston, Mass.

CUNNINGHAM, John Rood, clergyman, coll. pres.; b. Williamsburg, Mo., July 3, 1891; s. Simms Clay and Mary Augusta (Rood) C.; A.B., Westminster Coll., Fulton, Mo., 1914; B.D., Louisville Presbyn. Seminary, 1917; D.D., Westminster College, 1925; LL.D., King Coll., Bristol, Tenn., 1931, Duke University, 1941, Wake Forest Coll., 1942; m. Rubie Ray, Aug. 24, 1922; children—Harriet, John Rood, Walter Ray, William Clay. Ordained to the ministry of Presbyn. Ch. of U.S., 1917; served as army Y.M.C.A. sec., 1917-18; with War Work Council of Presbyn. Ch., 1918-19; pastor First Ch., Grenada, Miss., 1919-23, First Ch., Gainesville, Fla., 1923-28, First Ch., Bristol, Tenn., 1928-30; pres. Louisville Presbyn. Sem., 1930-36; pastor First Presbyn. Ch., Winston-Salem, N.C., 1936-41; pres. Davidson Coll. since 1941. Moderator Synod of Ky., 1935-36. Del. Southern Presbyn. Ch. to World Conf. on Life and Work (Oxford), World Conf. on Faith and Order (Edinburgh), summer 1937. Mem. bd. dirs. Mountain Retreat Assn., Presbyn. Ministers' Fund and Executive Com. Mem. Commission Just and Durable Peace, Federal Council of Churches; Assembly's Training School, Union Theological Seminary (Richmond). Nat. Adv. Bd. Allied Youth. Pres. N.C. Council of Chs. Mem. bd. of publ. Christendom. Mem. Phi Kappa Phi, Beta Theta Pi, Phi Beta Kappa, Omicron Delta Kappa, Phi Mu Alpha. Clubs: International Torch, University (New York); Executives, Philosophy Discussion (Charlotte, N.C.); University (Philadelphia). Home: Davidson, N.C.

CUNNINGHAM, Julian W., army officer; b. Blairsville, Pa., May 1, 1893; s. Samuel Howard and Julia (Zimmers) C.; A.B., George Washington Univ., 1915, law sch., 1916-17; m. Margaret L. McGarry, June 27, 1925; children—Julian W. Jr. (deceased), Gary Craig. Commd. 2d lt. Cav., July 1917, and advanced through the grades to brig. gen., Sept. 1943. Mem. Phi Gamma Delta, Theta Delta Chi, Phi Delta Phi. Mason. Home: 865 Estes, San Antonio 2, Tex.

CUNNINGHAM, Paul Harvey, congressman; b. Indiana County, Pa., June 15, 1890; s. Robert Harvey and Sarah Jane (McQuaide) C.; grad. Pa. State Normal Sch., Indiana, Pa., 1911; A.B., U. of Mich., 1914, LL.B., 1915; m. Harriett French Plummer, Dec. 1918; children—Paul Harvey, Edward Plummer, Harriett Sarah; m. 2d, Gail Fry, Dec. 26, 1926. Admitted to Mich. bar, 1915, Iowa bar, 1920; practiced at Grand Rapids and Grand Haven, Mich., 1915-17, Des Moines, Ia., since 1920; mem. law firm Strock, Cunningham, Sloan & Herrick, 1922-29; sr. mem. firm Cunningham & Emery since 1929. Mem. Iowa State Legislature, 1933-36; mem. 77th Congress (1941-43), 6th Ia. Dist., 78th Congress (1943-45), 79th Congress (1945-47), 5th Iowa Dist. Served as 1st lt. Inf., World War I; former capt. 168th Inf., Ia. Nat. Guard. Dir. Ia. Children's Home Soc. Mem. Sigma Phi Epsilon. Republican. United Presbyn. Mason, Odd Fellow, Moose. Clubs: Frontier, Cosmopolitan, Spectator, Six-Foot (Des Moines). Home: 4411 Hickman Rd., Des Moines, Ia. House Office Bldg., Washington, D.C.

CUNNINGHAM, Robert Sydney, anatomist; b. Anderson, S.C., Nov. 14, 1891; s. Robert Campbell and Annie Hortense (Cooley) C.; B.S. and M.A., Davidson (N.C.) Coll., 1911; M.D., Johns Hopkins U., 1915; Sc.D., Union Coll., Schenectady, N.Y., 1938. Asst. in anatomy, 1915-16, instr., 1916-17, asso., 1919-22, asso. prof., 1922-25, Johns Hopkins; prof. anatomy, Vanderbilt Med. Sch., 1925-37; prof. of anatomy and dean Albany Med. Sch., 1937; administrator, Albany Hospital, 1942. Served as 1st lieut. M.R.C., 1917-19. Mem. Am. Assn. Anatomists, Am. Physiol. Soc. Mem. Phi Beta Kappa. Author scientific articles on anatomy and physiology of the peritoneum, origin and function of cells of the blood, changes in blood and tissues in tuberculosis and syphilis, and structure and function of lymphatic system. Address: 745 New Scotland Av., Albany 3, N.Y.

CUNNINGHAM, Thomas Mayhew, lawyer; b. Savannah, Ga., Jan. 30, 1869; s. Henry Cumming and Virginia Waldburg (Wayne) C.; B.Ph., U. of Ga., 1888; m. Lilla Clifford Woodbridge, Nov. 29, 1893. Admitted to Ga. bar, 1890, and began practice at Savannah; connected with legal dept. Central of Ga. Ry. Co. since 1892, gen. counsel since 1921; chmn. and gen. counsel Ocean S.S. Co. of Savannah; pres. Chatham Savings and Loan Co., Central of Georgia Railroad Company; director Atlantic Towing Company, Lawton & Cunningham. Episcopalian. Home: 1918 Drayton St. Office: 26 Bryan St. E., Savannah, Ga.

CUNNINGHAM, William Burgess, clergyman; b. Troy, Obion County, Tenn., Jan. 15, 1883; s. William Monroe and Mary Tennessee (Brown) C.; A.B., Bethel Coll., McKenzie, Tenn., 1910 (pres. of class),

D.D. from the same coll., 1932; m. Una Owen, Oct. 25, 1911; 1 dau., Mary Margaret. Ordained ministry of the Cumberland Presbyn. Ch., 1907; pastor rural chs. and at Humboldt, Hickman and Rutherford, Tenn., until 1916, Union City since 1916; sec. and treas. Bd. of Edn. Cumberland Presbyn. Ch.; permanent engrossing clk., Gen. Assembly Cumberland Presbyn. Ch.; elected moderator Gen. Assembly, 1933; declined presidency Bethel Coll., 1932. Democrat. Mason. Home: Union City, Tenn.*

CUNNINGHAM, William Francis, educator; b. Baraboo, Wis., May 18, 1885; s. Edmund and Catherine (Phelan) C.; A.B., U. of Notre Dame, 1907; Ph.D., Catholic U. of America, 1912. Ordained priesthood R.C. Ch., 1911; prof. philosophy, Portland U., Portland, Ore., 1912-17, v.p., 1917-18; prof. edn., U. of Notre Dame, 1919-24, dir. Sch. of Edn., 1924-28, prof. edn. since 1933; dean Coll. of St. Thomas, St. Paul, Minn., 1928-33. Mem. bd. review N. Central Assn.; mem. exec. com. Assn. Am. Colls., 1932-33; past v.p. Minn. Coll. Assn.; v.p. gen., past pres. coll. dept. Nat. Cath. Edn. Assn.; vice-chmn., 1940-41, chmn., 1941-42, mem. exec. com. Nat. Conf. of Church-Related Colls.; nat. edni. com. Boy Scouts of America. Democrat. Author: The Pivotal Problems of Education, 1940. Contbr. to mags. Address: Univ. of Notre Dame, Notre Dame, Ind.

CUNNINGHAM, William James, univ. prof.; b. St. John, N.B., Can., Apr. 29, 1875; s. William A. and Jennie (Smith) C.; ed. pub. schs., St. John, and at Boston Y.M.C.A.; tech. edn. while in railroad service; hon. A.M., Harvard, 1921; m. Emily Hutchinson McDuffee, Sept. 3, 1901 (died June 29, 1928); 1 son, Ross McDuffee; m. 2d, Ethel Gertrude Hoyle, Aug. 10, 1929. With Canadian Pacific Railway, 1892-95, B.&A. R.R., 1895-98; N.Y.,N.H.&H. R.R., 1898-1900, Lackawanna R.R., 1900-07, B.&A. R.R., 1907-13, N.Y.,N.H.&H. R.R., 1913-14, B.&Me. R.R., 1914-16; last period service as asst. to pres.; asst. prof. transportation, Harvard, 1910-16; J. J. Hill prof. of transportation, Harvard, since 1916. Asst. dir. of operation, U.S. R.R. Adminstrn., 1918-19. Mem. Am. Econ. Assn., Am. Ry. Engring. Assn., N.E. Railroad Club (pres. 1917-18), Traffic Club of N.E. (pres. 1928-29), Newcomen Soc.; fellow Am. Acad. Arts and Sciences. Republican. Episcopalian. Clubs: Harvard (Boston, New York), Appalachian Mountain. Home: 28 Buckingham St., Cambridge, Mass.; (summer) Watson Hill, Freedom, N.H.

CUPPIA, Jerome Chester (kŭp'pĭ-ȧ), stock broker; b. Pelham Manor, N.Y., Sept. 29, 1890; s. Caesar Augustus and Josephine Clementine (Klugkist) C., student Columbia U. and St. Francis Xavier Coll., New York; m. Helen Raymond, June 22, 1918; children—Lieut. Jerome Chester, Helen Ramona Evans. With Craig & Jenks and successor, Jenks, Gwynne & Co., 1907-16; partner Robertson & Co., becoming mem. N.Y. Cotton Exchange, 1916; formed firm Cuppia & Robertson, 1920, J. C. Cuppia & Company, 1923, now with Chester Manufacturing Corp.; formerly partner E. A. Pierce & Company; former director Gen. Reconstruction Corp.; v.p. and dir. Fundamental Investors, Inc., Fundamental Group Corp.; dir. Seaboard Metal Corp.; formerly mem. Commodity Exchange, Inc., N.Y. Stock Exchange, N.Y. Curb Exchange, N.Y., Cotton Exchange, Dallas Cotton Exchange, Memphis Cotton Exchange. Catholic. Clubs: Lambs, Metropolitan, Lotos (New York); Montclair Golf, Sea View Golf, Nassau of Princeton, Orange Lawn Tennis (New Jersey). Home: 220 Gates Av., Montclair, N.J. Office: Lisbon, Ohio.

CUPPY, William Jacob (Will Cuppy) (kŭp'pĭ), writer; b. Auburn, Ind., Aug. 23, 1884; s. Thomas Jefferson and Mary Frances (Stahl) C.; Ph.B., U. of Chicago, 1907, A.M., 1914. Served as 2d lt., U.S. Army, World War. Mem. Phi Gamma Delta. Democrat. Presbyterian. Author: How to Be a Hermit, 1929; How to Tell Your Friends from the Apes, 1931; How to Become Extinct, 1941; The Great Bustard, 1944. Writes column in Weekly Book Rev., N.Y. Herald Tribune. Home: 130 W. 11th St., New York, N.Y.

CURIE, Eve (kū-rē'), author, lecturer; b. Paris, France, Dec. 6, 1904; d. Pierre (Nobel prize winner for work in radium, 1903) and Marie (Sklodowska) (Nobel prize winner in radio-active substances, 1903, in chemistry 1911) Curie; B.S., and Ph.B., Sevigne Coll.; hon. Dr. Humane Letters, Mills Coll., 1939, Russell Sage Coll., 1941; hon. Dr. Letters, U. of Rochester, 1941; unmarried. Took up study of music and gave her first concert as pianist, Paris, 1925; later gave concerts in France and Belgium; musical critic for Candide (weekly jour.) for several years; also wrote articles on motion pictures and the theater; made first visit to U.S. with her mother, 1921; on 2d visit lectured in 10 U.S. cities (she speaks English, French and Polish), 1939; witnessed the fall of France, 1940, and went to London to work for the cause of Free France; came to U.S., Jan. 1941, and lectured on the war in France and England; because of her pro-ally activities she was deprived of her French citizenship by the Vichy Govt., Apr. 1941. Served in Europe with Fighting French as officer in Women's div. of army. Decorated Chevalier Legion of Honor (France), 1939. Author: Madame Curie, 1937—selection of Lit. Guild, Jr. Guild, Book-of-the-Month Club, Scientific Book of the month; Nat. book award for non-fiction, 1937; Journey Among Warriors (Literary Guild Selection), 1943. Address: care of Doubleday Doran & Co., 14 W. 49th St., New York 20, N.Y.

CURLEE, Francis M., lawyer; b. Corinth, Miss., Feb. 1, 1877; s. William Peyton and Mary Elizabeth (Boone) C.; LL.B., U. of Miss., 1902; children—Francis M. Curlee (deceased), Shelby Hammond III. Admitted to Miss. bar, 1902, and began practice at Corinth; moved to St. Louis and began practice there, 1905. Successively capt., maj. and lt.col. F.A., U.S. Army, 1917-19; served as lt. col. 26th F.A., Oct. 24, 1918-Feb. 4, 1919. Mem. Am., Mo. (pres. 1920-21), and St. Louis bar assns., Delta Psi. Democrat. Mason. Club: Glen Echo Country. Home: Defiance, Mo.; and 5724 Chamberlain Av., St. Louis, Mo. Office: 1001 Washington Av., St. Louis, Mo.

CURLEY, James Michael, ex-gov., congressman; b. Boston, Mass., November 20, 1874; s. Michael and Sarah (Clancy) C.; pub. grammar and high sch., Boston; hon. LL.D. from Suffolk Law School, 1935; m. Mary E. Herlihy, June 27, 1906; m. 2d, Mrs. Gertrude M. Dennis, Jan. 7, 1937. Real estate and insurance business, Boston, since 1902; mem. Curley Bros.; trustee Hibernia Savings Bank (pres. 1919-38); Curley Luck Gold Mining Co. Mem. Boston Common Council, 1900-01; Mass. Ho. of Rep., 1902, 03; Bd. Aldermen, 1904-09; City Council, 1910-11; mem. 62d and 63d Congresses (1911-15), 12th Dist.; resigned, Feb. 2, 1914, after assuming office as mayor of Boston; reelected for terms 1922-26 and 1930-34; governor of State of Massachusetts for term 1935-37; mem. 78th Congress (1943-45), 11th Mass. Dist. Democrat. Decorated with Order of Rising Sun, Japan; Order of St. Sophia (Serbia); Order of the Commendator of Crown of Italy; recipient of medal of Gratitude (France). Pres. Associated Mayors Clubs of U.S.; hon. mem. the University Club (Boston), Ancient and Honorable Artillery Co.; mem. bd. govs. Boston City Club. Home: 350 Jamaica Way, Boston, Mass.*

CURLEY, Michael Joseph, archbishop; b. Golden Island, Athlone, Ireland, Oct. 12, 1879; s. Michael and Maria (Ward) C.; A.B., Royal U. of Ireland, 1900; B.D., Propaganda Theol. U., Rome, Italy, 1901, S.T.L., 1903. Ordained R.C. priest, 1904; missionary in Florida, 1904-14; apptd. bishop of St. Augustine by Pope Pius X, Apr. 2, 1914; consecrated June 30, 1914; apptd. archbishop of Baltimore to succeed Cardinal Gibbons, Aug. 1, 1921; installed in Baltimore, Nov. 30, 1921. Address: 408 N. Charles St., Baltimore, Md.*

CURLEY, William A., formerly mng. editor Chicago Evening American; now editor New York Evening Journal. Married Mary Grace, Mar. 1937. Office: 220 South St., New York, N.Y.*

CURME, George Oliver (kûrm), univ. prof.; b. Richmond, Ind., Jan. 14, 1860; s. Arthur A. and Elizabeth Jane (Nicholas) C.; student De Pauw U., irregularly, 1876-81, A.M., 1885; A.B., U. of Mich., 1882; student U. of Berlin, 1890; D.Litt., De Pauw, 1908; Ph.D., Heidelberg U., 1926; LL.D., U. of Southern Calif., 1935; Litt.D., Northwestern, 1937; m. Caroline C. Smith, July 14, 1881; children—Herta, Gertrude, George Oliver, Henry. Instr. German and French, Jennings Sem., Aurora, Ill., 1882-84; prof. modern langs., U. of Wash., 1884-86; instr. German and French, 1886-87, prof. German lang. and lit., 1887-96, Cornell Coll., Ia.; prof. Germanic philology, Northwestern U., 1896-1933; lecturer in German in U. of Southern Calif., 1934-39; retired. Mem. Linguistic Soc. America, Modern Lang. Assn. of America, Nat. Inst. of Social Sciences, Phi Beta Kappa. Author or Editor: Selected Poems from Premières et Nouvelles Méditations of Lamartine, 1888; Lessing's Nathan der Weise, 1898; A Grammar of the German Language, 1905, revised edit., 1922; Grillparzer's Libussa, 1913; A First German Grammar, 1913; College English Grammar, 1925; English Syntax, 1931; Parts of Speech and Accidence, 1935; Principles and Practice of English Grammar, 1945. Contbr. to Am. and German philol. jours. Address: 11 Murchison Place, White Plains, N.Y.

CURME, George Oliver, Jr. (kûrm), indsl. research chemist; b. Mount Vernon, Ia., Dec. 24, 1888; s. George Oliver and Caroline Chenoweth (Smith) C.; B.S., Northwestern U., 1909, D.Sc., 1933; grad. student Harvard, 1909-10; Ph.D., U. of Chicago, 1913; grad. student U. of Berlin, 1913-14; m. Lillian Hale, June 29, 1916; children—Katherine Hale (wife of Capt. Randolph C. Neely), George Oliver III (officer U.S. Army), Mary Ellen, Florence Louise, John Henry. Indsl. research chemist, Mellon Inst., 1914, conducting research on organic synthesis based on natural hydrocarbons, on behalf of companies which later became units of Union Carbide and Carbon Corp.; became chief chemist, Carbide and Carbon Chemicals Corp., inc. to commercialize results of preceding research, with plants near Charleston, W. Va., 1920, vice pres. and dir. of research, 1929-44, vice pres. and dir. since 1944; vice pres. Union Carbide and Carbon Research Lab., Inc., since 1938; vice pres. Bakelite Corp. since 1939, dir. since 1944; vice pres. and dir. Carbide and Carbon Chemicals, Ltd., since 1944. Chandler medalist, 1933, Perkin medalist, 1935, Elliott Cresson medalist, 1936, Willard Gibbs medalist, 1944; recipient Nat. Modern Pioneer Award, 1940. Mem. Am. Chem. Soc., Am. Inst. Chem. Engrs., Soc. Chem. Industry, A.A.A.S., Nat. Acad. Sciences, Phi Beta Kappa, Sigma Xi, Sigma Alpha Epsilon. Clubs: Chemists, University (New York). Home: 4 Hotel Drive, White Plains, N.Y. Office: 30 E. 42d St., New York 17, N.Y.

CUROE, Philip R(aphael) V(incent) (kū'rō), educator; b. New York, N.Y., Oct. 24, 1892; s. Daniel J(oseph) and Catherine (Meredith) C.; B.S., Coll. of City of New York, 1913; A.M., Columbia, 1915, Ph.D., 1926; m. Anne Edwina Keller, Sept. 5, 1917; 1 dau., Phyllis Ann. Teacher of mathematics, Townsend Harris Hall, New York, 1914; tutor in edn. Coll. of City of New York, 1914-17; with Hunter Coll., New York, since 1917, successively as instr., asst. prof., asso. prof., and now prof. of edn., chmn. dept. of edn. since 1939. Mem. N.E.A., Am. Assn. Univ. Profs., N.Y. Acad. of Pub. Edn., Phi Beta Kappa. Roman Catholic. Author: History of Education, 1921; Principles of Education, 1926; Educational Attitudes and Policies of Organized Labor, in the U.S., 1926; Recent Trends in Education, 1932. Contbr. to School Review, School and Society and other journals. Contbr. of 12 articles to Ency. of Modern Edn., 1943. Home: 120 W. 183rd St., New York, N.Y.

CURRAN, Edward Lodge, clergyman; b. Brooklyn, N.Y., Mar. 23, 1898; s. Maurice J. and Annie Veronica (Patton) C.; A.B., St. John's U., Brooklyn, 1918; S.T.B., Catholic U., Washington, 1922; A.M., Columbia, 1925; Ph.D., Fordham U., 1928; LL.B., Brooklyn Law Sch., 1932. Ordained priest Roman Cath. Ch., 1922; prof. Cathedral Coll., Brooklyn, 1922-32, dean, 1927-32; pres. Internat. Cath. Truth Soc. since 1932; pastor St. Stephens Ch., Brooklyn, 1933-41, St. Joseph's Ch., Brooklyn, since June 27, 1941; admitted to N.Y. bar, 1933; dir. Clean Literature Campaign Diocese of Brooklyn; mem. courts com. Brooklyn Bureau of Charities; leader in Cath. Retreat movement in U.S.; lecturer, radio speaker. Chaplain 4th degree, Knights of Columbus, Kings County Ancient Order of Hibernians, Cath. Guild of Park Dept. Employees of N.Y. City. Author: Great Moments in Catholic History, 1938; War—A Moral Analysis, 1940. Home: 856 Pacific St. Office: 407 Bergen St., Brooklyn, N.Y.

CURRAN, Edward Matthew, U.S. atty.; b. Bangor, Me., May 10, 1903; s. Michael Joseph and Mary Agnes (Callinan) C.; A.B., U. of Maine, 1928; LL.B., Catholic U. Sch. of Law, 1927; student for S.J.D., Georgetown U., 6 mos.; m. Katherine Cecilia Hand, June 6, 1934; children—Eileen, Mary Catherine, Anne Elizabeth, Edward Matthew, Jr. Began practice law, 1929; in practice with Milton W. King, Washington, D.C., 1929-34; assistant corporation counsel for D.C., 1934-36; judge Police Court, D.C., 1936-40; United States atty. for D.C., since Mar. 1940; mem. law faculty, Catholic U., 1930-35; instr. debate, Trinity Coll., D.C., 1930; instr. law, Columbus U., D.D., 1935. Mem. Am., D.C. and Junior bar assns., Washington Bd. of Trade, Gamma Eta Gamma, Phi Kappa. Democrat. Roman Catholic. Writer of several legal articles. Home: 6607 Western Av. N.W., Washington, D.C. Office: U.S. Dist. Court, Washington, D.C.

CURRAN, Henry Hastings; b. N.Y. City, Nov. 8, 1877; s. John Elliott and Eliza Phillips (Mulford) C.; A.B., Yale, 1898; LL.B., New York Law Sch., 1900; m. Frances Ford Hardy, Oct. 12, 1905. Reporter and editor New York Tribune, 1898-1903; law practice and newspaper corr., 1903-11. Alderman, 1911-17, magistrate, 1917, pres. Borough of Manhattan, 1920-21; Rep. nominee for mayor of N.Y. City, 1921; U.S. commr. of immigration at Port of New York, 1923-26; counsel to City Club of New York, 1926-28; pres. Assn. Against the Prohibition Amendment, 1928-32; dir. Nat. Economy League, 1932-36; magistrate, 1936-38; dep. mayor, N.Y. City, 1938-39, chief magistrate since 1939. Maj. U.S. Army, 77th Div., 1917-19. Episcopalian. Clubs: Century, University. Author: Van Tassel and Big Bill, 1923; John Citizen's Job, 1924; Magistrate's Court, 1940; Pillar to Post (autobiography), 1941. Home: 40 5th Av. Office: 100 Centre St., New York, N.Y.

CURRAN, Jean Alonzo, coll. pres.; b. Ironwood, Mich., Jan. 12, 1893; s. Charles William and Emma Florence (Conley) C.; A.B., Carleton Coll., Northfield, Minn., 1916; M.D., Harvard, 1921; m. Frances Rose, Aug. 5, 1923; children—Jean Alonzo, William Sheldon, Robert Theodore. Interne Brooklyn (N.Y.) Hosp., 1921-23; med. missionary, Am. Bd. Mission Hosp., Fenchow, Shansi, and Tungchow, Chihli, China, 1923-30; grad. fellow Bellevue Hosp. 3d div., N.Y. City, 1930-31; instr. of medicine, dir. of student health, lecturer in tropical medicine, New York U., Coll. of Medicine, 1931-33; instr. medicine, Cornell Med. Coll., 1931-33; exec. sec. N.Y. Com. on Study of Hosp. Internships and Residencies, 1934-37, chmn. since 1937; dean Long Island Coll. of Medicine since 1937, acting pres. 1940-42, pres. since 1942; associate attending physician Brooklyn Hospital since 1937. Hosp. apprentice 1st class, U.S.N.R., 1917-18; mem. Selective Service Appeal Bd., No. 9, 1941-42. Dir. Brooklyn and Queens Y.M.C.A., since 1939; trustee Foochow Memorial Hosp. Foochow, China, since 1938; trustee Bingham Associates Fund of Mass.; dir. Am. Foundation, Tropical Medicine, Inc., since 1940; trustee Long Island Coll. of Medicine, since 1942; dir. pres. Polhemus Memorial Clinic,

Brooklyn, since 1942; dir. Am. Bur. for Medical Aid to China since 1942; treas. Hospital Council Greater N.Y. since 1941, mem. planning com. since 1939; chmn. Christian Med. Council for Overseas Work; dir. Health Ins. Plan of Greater N.Y.; v.p. Am. Sunday School Union, 1942. Diplomate Am. Bd. of Internal Medicine. Fellow Am. Coll. Physicians; mem. Soc. Tropical Medicine (councilor since 1939), Long Island Hist. Soc. (dir.), A.M.A., Am. Acad. Tropical Medicine, N.Y. Academy of Medicine, Harvey Society, Phi Rho Sigma. Clubs: Rembrandt, University (N.Y. City); Rotary. Author: (with others) Internships and Residencies in N.Y. City, 1934-37. Home: 160 Henry St. Office: 350 Henry St., Brooklyn, N.Y.

CURRAN, Joseph Edwin, seaman and labor leader; b. N.Y. City, Mar. 1, 1906; s. Eugene and Ida (Cohan) C.; student parochial sch., Westfield, N.J.; m. Retta Toble, Oct. 19, 1939. Factory worker, Garwood, N.J., 1919; shipped to sea, 1922, and has since been seaman; nat. pres. Nat. Maritime Union (CIO), since 1937; v.p. CIO since 1941; pres. Greater N.Y. Indsl. Council since 1940. Mem. adv. com. N.Y. Area, War Manpower Commn. Am. Labor Party. Catholic. Author column and articles in orgn. paper, Pilot, and other publs. Home: 106 Gramatan Av., Yonkers, N.Y. Office: 346 W. 17th St., New York, N.Y.*

CURRAN, Thomas Jerome, lawyer; b. New York City, Nov. 28, 1898; s. Daniel J. and Margaret Mary (Connors) C.; A.B., Fordham Coll., 1920; LL.B., Fordham U. Sch. of Law, 1923; J.S.D., St. Johns U. Sch. of Law, 1935; m. Margaret Frances Farley, June 26, 1926; children—Paul Jerome, John Daniel. Admitted to N.Y. bar, 1924; mem. firm Curran and Stim, N.Y. City; asst. U.S. atty., southern dist. of N.Y. 1928-31; alderman, 10th Aldermanic Dist., N.Y. County, 1934-37; sec. of state for N.Y., since Jan. 1, 1943. Minority leader, Bd. of Aldermen, N.Y. City, 1934-37; del. N.Y. State Constl. Conv., 1938; exec. mem. Republican organization, 10th Assembly Dist., since 1936; chmn. Republican exec. com., N.Y. County, since 1940; pres. N.Y. County Republican Com., since 1940; pres. Nat. Republican Club, 1942-43. Served in U.S. Army, June-Dec. 1918; commd. 2d lt., Sept. 1918; served as 2d lt. 1st lt., capt., 69th Inf., N.Y. Nat. Guard, 1919-22. Mem. Am. Legion, 40 and 8, Mil. Order of Foreign Wars, Knights of Columbus, Friendly Sons of St. Patrick, Soc. of Am. Wars, Delta Theta Phi. Roman Catholic. Clubs: Manhattan, Nat., Republican, N.Y. Young Republican, 10th Assembly Dist. Republican, Downtown Athletic, Tough. Home: 25 Bank St. Address: 29 Broadway, New York, N.Y.*

CURREN, William G., bus. exec.; b. Webbs Mills, N.Y., Apr. 12, 1881; s. Joseph and Maria (Sandford) C.; ed. teachers' training sch. and business college; m. Ethel Louis Koch, Sept. 6, 1915. Agent, Northern Central R.R. (now Pennsylvania R.R.), 1901-02; trainmaster's clerk and sec. to supt., Erie R.R., 1902-03, sec. to supt. of transportation and fast freight clerk, 1903-05, passenger transportation clerk, 1905-06, general car distributor and inspector transportation, 1906-08; chief clerk to gen. supt. Kansas City Southern, Kansas City, Mo., 1908-10, supt. car services, 1910-12; asst. supt., supervisor of transportation and asst. to gen. supt. transportation, Baltimore & Ohio R.R., Baltimore, Md., 1912-13, asst. gen. supt. transporation Western Lines, Cincinnati, O., also asst, gen. supt. transporation, Cincinnati, Hamilton & Dayton (New B. & O.), 1913-17, supt. transportation, B. & O., Baltimore, Md., 1917-18; special agent in charge transportation, N.Y.; transportation asst., Eastern region, on staff of regional dir., Eastern region, U.S. Railroad Administrn., 1918-19, gen. supt. transportation, Allegheny region, Baltimore, 1919-20; gen. supt. transportation, 1920-26, gen. mgr. B. & O. R.R. N.Y. Terminal Lines (including Staten Island Rapid Transit Ry. Co., N.Y. City); director Staten Island Rapid Transit Ry. Co., Staten Island Ry., Baltimore & New York Ry., v.p. and dir. N.Y. Transit and Terminal Co., Ltd.; pres. and dir. B. & O. 26th St. Stores, 1926-42; eastern dir., div. railway transport, Office of Defense Transportation, U.S. Govt., New York, N.Y., 1942-44; vice pres. operation and maintenance, Reading Co., Phila., Pa., since 1944; dir. Central R.R. of N.J. Episcopalian. Mason (32°). Club: Railroad (New York). Office: Reading Co., Reading Terminal, 12th and Market Sts., Philadelphia, Pa.

CURRENS, Frederick Hawley, coll. dean, author; b. Carthage, Ill., Dec. 25, 1882; s. James Nathaniel and Josephine (Hawley) C.; A.B., Coe Coll., Cedar Rapids, Ia., 1904, A.M., 1907; Ph.D., U. of Neb., 1921; m. Winona Peregrine, Aug. 1, 1905; children—Martha (Mrs. LaVerne King), James (M.D.), Ruth (Mrs. William B. Waterman), Mary Alice (dec.). Prin. Corning (Ia.) Acad., 1904-08; prof. of chemistry, Lenox (Ia.) Coll., 1908-09, Bellevue Coll., Neb., 1909-10; prof. of chemistry, U. of Omaha, 1910-12; instr. in chemistry, U. of Neb., 1912-13; head of chemistry and physics dept., Western Ill. State Teachers Coll., Macomb, since 1913, dean of faculty since 1923. Mem. Ill. Teachers Coll. Faculties (chmn. executive committee 1932), Illinois Academy of Science, Pi Gamma Mu, Sigma Zeta, Phi Delta Kappa. Presbyterian. Mason. Club: Kiwanis of Macomb (pres. 1931; dist. chmn. underprivileged child committee, Kiwanis Internat., 1931). Author: Brief Chemistry Text on Qualitative Analysis, 1924; Universal Laboratory Manual in Elementary Chemistry, 1924, Joint author General Chemistry—Miner Series, 1920, and General Chemistry for College Students, 1939. Home: Western Park, Macomb, Ill.

CURRICK, Max Cohen, rabbi; b. Boston, Mass., Sept. 1, 1877; s. Fishel and Hannah (Ganut) C.; A.B., U. of Cincinnati, 1898; rabbi, Hebrew Union Coll., Cincinnati, 1898; D.D. (hon.), 1939; m. Florence L. Baker, Jan. 27, 1910. Rabbi United Hebrew Congregation, Fort Smith, Ark., 1898-1901, Congregation Anshe Hesed, Erie, Pa., since 1901, editor Erie Dispatch (daily and Sunday), 1912-16; columnist Erie Daily Times, Erie Dispatch-Herald, Erie Observer, Chairman, regional panel War Labor Board. President Central Conference of Am. Rabbis, 1937-39, v.p. same, 1935-37, chmn. Com. on Internat. Peace, 1927-35. Chmn., Liberal Judaism, a monthly mag. Vice-pres. Community Chest of Erie County since 1918, Erie Pub. Library, 1923-37, pres. since 1937. Mem. bd. govs. Hebrew Union Coll., 1932-39, Union of Am. Hebrew congregations, 1937-39; board of governors B'Nai B'rith Home for Children, Fairview, Pa., since 1912, pres. since 1939; hon. mem. Erie Chapter, Am. Red Cross; chmn. The Playhouse, 1916-27 (mem. bd. to 1936); mem. bd. Erie Boys' Club, Anti-Tuberculosis Soc., The Child-Parent Bur. Hon. past pres. Dist. Grand Lodge, I.O.B.B. No. 3, 1941. Mason. Author: (monographs) Jewish Apologetics, 1911; The Synagogue and the Philanthropies, 1916; The History of Congregation Anshe Hesed (Erie, Pa.), 1929; and many others. Home: 523 W. 9th St. Office: 930 Liberty St., Erie, Pa.

CURRIE, George Waddel, lawyer; b. Mt. Carmel, Miss., Oct. 18, 1885; s. Edward James and Lucy (Westbrook) C.; A.B., Southwestern Presbyn. U., Clarksville, Tenn., 1907; LL.B. (founders medal), Vanderbilt, 1909; m. Anita Gibon, June 12, 1912; children—Margaret Helen, George Gibon, Edward Theodor. Admitted to Miss. bar, 1909, and practiced since at Hattiesburg; pres. Commercial Nat. Bank, 1930-31. Selective Service Appeal Agent, Forrest County, 1940-41; apptd. spl. asst. to atty. gen. of U.S., Southern Miss. Dist., on Selective Training and Service, June 16, 1941. Pres. bd. trustees, Agrl. High Sch., Brooklyn, Miss.; chmn. bd. trustees city schs., Hattiesburg, 1927-32; chmn. Forrest County Dem. Exec. Com., 1920-29; mem. Exec. Commn. of Miss. State Bar (mem. State Com. on Judicial Councils; chmn. pub. relations com., 1939-41); mem. Miss. Adv. Com. of League of Nations. Mem. American Bar Assn. (mem. state council 1932), Miss. State Bar Assn. (pres. 1928-29), Forrest County Bar Assn. (sec. 1910-20; pres. 1927; mem. exec. com. 1932-33), Nat. Econ. League, Hattiesburg Chamber Commerce (pres. 1923-24). Presbyterian. Mason (32°, K.T., Shriner), Odd Fellow, K.P., Woodman of World. Clubs: Kiwanis (pres. 1922-23), Shrine, Country. Home: 1315 Main St. Office: Ross Bldg., Hattiesburg, Miss.

CURRIE, Lauchlin, b. West Dublin, Nova Scotia, Oct. 8, 1902; s. Lauchlin and Alice (Eisenhauer) C.; B.S. in Economics, London (Eng.) Sch. of Economics, 1925; Ph.D., Harvard, 1931; m. Dorothy York Bacon, 1927; children—Lauchlin Morgan, Roderick Bornish. Came to U.S., 1925, naturalized, 1934. Instr. and tutor, Harvard, 1927-34; prof. of internat. economics, Fletcher Grad. Sch. of Law and Diplomacy, West Medford, Mass., 1933-34; consultant to Kendall Co., cotton products, Boston, 1933-34; sr. analyst, U.S. treasury, 1934; asst. dir. of research and statistics, Bd. of Govs., Federal Reserve System, 1934-39; became administrative asst. to the President, July 1939; since Sept. 1943 also acting as Deputy Administrator, Foreign Economic Administration; head of economic mission to China, 1941; went on diplomatic mission to China as the President's personal representative, 1942. Trustee William Alanson White Psychiatric Foundation. President, War Agencies Employees' Protective Association. Author: The Supply and Control of Money in the United States, 1934. Contbr. to econ. jours. Home: 4863 Potomac Av. N.W., Washington. Office: White House, Washington, D.C.

CURRIER, Richard Dudley (kûr'ri-ēr), lawyer, educator; b. Bridgeport, Conn., Aug. 25, 1877; s. Levi Wheeler and Sarah Elizabeth (Ayer) C.; B.A., Yale, 1900; student Boston U. Law Sch., 1900-01; LL.B., New York Law Sch., 1902; LL.D., U. of Newark, 1939; m. Adèle Josephine Ames, Oct. 20, 1909; children—Elizabeth Adèle (Mrs. Thomas Jefferson Morris), Ruth Prentice (Mrs. Forrest P. Gates, Jr.), Richard Dustin, Eleanor Ames (dec.). Began practice in New York City, 1902; founder, 1908, and president New Jersey Law Sch., Newark, New Jersey, 1908-34; founder, 1930, and pres. Dana Coll., Newark, 1930-34, treas., 1934-36; organizer Seth Boyden Sch. of Business, 1930; founder with Dr. T. Lawrence Davis of Stoneleigh Coll., Rye, N.H., pres. since 1934; pres. Dorec Press, Inc. Mem. Am. Bar Assn., N.Y. State Bar Assn., Am. Soc. Internat. Law, Internat. Law Assn., Acad. Polit. Science. Republican. Unitarian. Clubs: Dorset (Vt.) Field; Bankers (New York). Author: Cases on Torts (with Oscar M. Bate), 1914; Negotiable Instruments, 1922. Editor: Commercial Law, 1922. Home: 95 S. Mountain Av., Montclair, N.J. Address: Stoneleigh College, Rye, N.H.; also 52 Vanderbilt Av., New York, N.Y.

CURRIER, Thomas Franklin, retired; b. Roxbury, Mass., Feb. 26, 1873; s. Thomas Florian and Lucinda Franklin (Reed) C.; grad. Boston Latin Sch., 1890; A.B., Harvard, 1894; m. Florence May Wyman, Oct. 14, 1908; children—Margaret, Jean (dec.). Asst. in Boston Athenæum Library, 1894; asst. Harvard Coll. Library, 1894-1913; asst. librarian, Harvard U., 1913-37, asso. librarian, 1937-40; hon. curator of New Eng. literature and consultant in Am. literary bibliography in Harvard Univ. Library since 1941; hon. curator of the Whittier Collection, Haverhill (Mass.) Public Library. Mem. American Antiquarian Soc., Mass. Historical Soc., A.L.A., Am. Library Inst., Bibliographical Soc. America, Friends Hist. Assn., Phi Beta Kappa. Republican. Conglist. Mason. Club: Appalachian Mountain. Compiler of the Catalogue of the Molière Collection in Harvard College Library (with Ernest Lewis Gay), 1906; Catalogue of Graduates of the Public Latin School in Boston, 1918; Selective Cataloging, 1928; A Bibliography of John Greenleaf Whittier, 1937; Elizabeth Lloyd and the Whittiers, 1939; collaborator in Catalogue Rules compiled by committees of the Am. Library Assn. and the British Library Assn., 1908, 2d edit., 1941. Home: 19 West St., Belmont, Mass.

CURRY, Charles Madison, editor; May 16, 1869-Mar. 14, 1944. See Vol. 23 (1944-45).

CURRY, George, ex-governor; b. Bayou Sara, La., Apr. 3, 1862; s. George and Clara C.; ed. country schs. Worked on ranches, 1875-85; dep. county treas., 1888, county clk., 1888-90, assessor, 1890-92, sheriff, 1892-94, Lincoln County, N.M.; mem. N.M. Territorial Senate, 1894-96 (pres. 1895-96); clk. U.S. Dist. Ct., 1895; 1st lt. and capt. 1st U.S. Vol. Cav. ("Rough Riders"), Spanish-Am. War, 1898; sheriff Otero County, N.M., Mar.-Aug. 1899; lt. 11th Vol. Cav., 1899, and comd. regtl. scouts in P.I.; capt. Troop K, 11th Cav., 1900-01; 1st civ. gov. Province of Ambos Camarine, P.I., Apr.-Aug. 1901; chief of police of Manila and organized 1st civ. police force under Am. Govt., Aug. 1902; mgr. Camarines Mercantile Co., 1902-03; gov. Province of Isabella, P.I., 1904-05; gov. of Samar, 1905-07; gov. of N.M., 1907-11; mem. 62d Congress (1911-13), State of N.M.; mem. Internat. Boundary Commn., U.S. and Mexico, until 1928. Republican. K.P., Elk. Home: Cutter, N.M.*

CURRY, James J., pres. and dir. Waldorf System, Inc., Boston, Ginter Restaurant Co., Boston, Fort Hill Supply Co., St. Clairs' Inc., Boston; vice pres. and dir. Clark Restaurant Co., Cleveland, O. Home: S. Main St., Cohasset, Mass. Office: 169 High St., Boston, Mass.*

CURRY, John Francis, army officer; b. New York, N.Y., Apr. 1886; s. James Francis and Mary (McKinnon) C.; student Coll. City of N.Y., 1901-04; B.S., U.S. Mil. Acad., 1908; grad. Signal Corps Aviation Sch., 1915; Ar Corps Engineering Sch., 1924, Air Corps Tactical Sch., 1928, Command and Gen. Staff Sch., 1929, Army War Coll., 1936; m. Eleanor Montgomery Curry, Jan. 4, 1921; children—Sheila, Joan. Commd. 2d lt., Inf., U.S. Army, 1908, 1st lt. 1914; jr. mil. aviator, 1916; mem. 1st Aero Squadron; Pershing Expd. into Mexico, 1916; capt., aviation sect., Signal Corps, 1916-17, maj., lt. col., col., 1917-19; chief of staff, Air Service, 2d Army, 1918; maj., lt. col., col., Air corps, 1920-40; chief, air service, Engineering Div., Dayton, O., 1924-27; comdt. Air Corps Tact. Sch., 1931-35; mem. War Dept. Gen. Staff, 1936-38; commd. brig. gen., U.S. Army, Oct. 1, 1940, maj. gen., Oct. 27, 1940; C. G., Northwest Air Dist. and Second Air Force 1940-41; head Civil Air Patrol, Washington, D.C., Dec. 1941-Mar. 1942; C. G., Fourth Dist., TTC and WTTC, April 1942-July 1944; pres. AAF-MTO Evaluation Bd. July 1944-Mar. 1945. Decorations: Officier de l'Etoile Noir (France) 1919; Distinguished Service Medal 1944; Legion of Merit 1945. Officially credited destruction of one German balloon, 1918; mem. Alpha Delta Phi. Roman Catholic. Address: 1620 East 8th Av., Denver, Colo.

CURRY, John Steuart, artist; b. Dunavant, Kan., Nov. 14, 1897; s. Smith and Margaret (Steuart) C.; student Art Inst. Chicago, 1916-18, Geneva Coll., Beaver Falls, Pa., 1919-20, Russian Acad., Paris, 1926-27, Art Students League, New York, 1927; m. Clara H. Derrick, Jan. 23, 1923 (died July 10, 1932); m. 2d, Kathleen Muriel Gould, June 2, 1934. Rep. by paintings in permanent collections of Metropolitan Museum, Whitney Museum of Am. Art, Addison Gallery, Phillips Andover Acad., U. of Neb.; frescos in Bedford Jr. High Sch., Westport, Conn.; decorations for Dept. of Justice and Dept. of Interior bldgs., Washington; murals in Kansas State Capitol, Topeka, Kan., Biochemistry Bldg., U. of Wis., Law Library, U. of Wis., First National Bank, Madison, Wis. Art instr. Art Students League (New York); artist in residence, Coll. of Agriculture, U. of Wis., since 1936. Awarded 2d prize, Carnegie Internat. Exhbn., 1933. Served as pvt., U.S. Army, World War I. Ref. Presbyn. Home: R.F.D. 3, Madison, Wis.

CURRY, Michael John, ry. official. See Vol. 23 (1944-45).*

CURRY, Peter H., chmn. bd. dirs. South Penn Oil Co. Home: 905 Maryland Av. Office: 1300 Chamber of Commerce Bldg., Pittsburgh, Pa.*

CURRY, Walter Andrew, engring. edn.; b. Allegheny, Pa., Mar. 28, 1894; s. James and Anna Louise (Mathias) C.; E.E., Columbia, 1916; m. Dorothy Isabel Neff, Aug. 17th, 1926; Children—Elmore Isabel, Walter Scott. Asst. to chief elec. engr., N.Y. Edison Co., N.Y. City, 1916-20; instr. in elec. engring., Columbia U., 1920-24, asst. prof., 1924-42, asso. prof. of elec. engring. and acting exec. officer of dept. since 1942. With Air Service Radio Sch., Columbia U., Apr. 1918-Feb. 1919. Recipient Columbia U. Alumni Medal for Distinguished Alumni Service, 1942. Fellow Am. Inst. E.E.; mem. Soc. Promotion Engring. Edn., Montclair (N.J.) Soc. of Engrs., Tau Beta Pi, Sigma Xi. Club: Men's Faculty (Columbia U.). Co-author: Principles of Radio Communication (with John Harold Morecroft and A. Pinto), 1922. Contbg. author to Sanderson's Electric System Handbook, 1928. Home: 71 Oakwood Av., Upper Montclair, N.J. Office: Columbia University, New York 27, N.Y.

CURRY, Walter Clyde, prof. English; b. Gray-Court, S.C., Jan. 6, 1887; s. William Collier and Martha (Yeargin) C.; B.A., Wofford Coll., 1909; M.A., Stanford, 1913, Ph.D., 1915; m. Kathryn Worth, July 27, 1927; 1 dau., Josephine. Instr. in English, Vanderbilt U., 1915-18, asst. prof., 1918-21, asso. prof., 1921-26, prof. since 1926; head of English dept. and chmn. humanities div. since 1941. Lecturer, U. of Tex., summers, 1921-24, Peabody Coll. for Teachers, summers, 1930-41. Mem. Modern Lang. Assn. of America, Mediæval Acad. of America, Phi Beta Kappa. Democrat. Methodist. Author: Chaucer and the Mediæval Sciences, 1926; Shakespeare's Philosophical Patterns, 1937; Milton's Scale of Nature in Stanford Studies in Language and Literature, 1941; also author of the magazine article, Destiny in Chaucer's Troilus, 1930. Contbr. to mags. and revs. on Chaucer, Milton and Shakespeare. Spl. editor Occultism, Webster's Internat. Dictionary, 1934. Address: Vanderbilt University, Nashville, Tenn.

CURTI, Merle (Eugene) (kŭr'tĭ), prof. history; b. Papillion, Neb., Sept. 15, 1897; s. John Eugene and Alice (Hunt) C.; A.B. summa cum laude, Harvard, 1920, A.M., 1921, Ph.D., 1927; student The Sorbonne, 1924-25; m. Margaret Wooster, June 18, 1925; children—Nancy Alice, Martha Margaret. Instr. history, Beloit (Wis.) Coll., 1921-23, Simmons Coll., Boston, 1923-24; asst. prof. history, Smith Coll., Northampton, Mass., 1925-27, asso. prof., 1927-31, prof., 1931-36, Dwight Morrow prof. history, 1936-37; prof. history, Teachers Coll., Columbia, 1937-42; prof. history University of Wisconsin since 1942; awarded Guggenheim fellowship, 1929-30; visiting prof. at U. of Vt., U. of Ore., Clark U. (Worcester, Mass.), U. of Chicago, Calif. Inst. Tech., U. of Calif. at Los Angeles; visiting scholar and research asso. Huntington Library. Mem. advisory council, history department, Princeton U.; mem. commn. to study the orgn. of peace, Bd. of Advisors, Am. Council Learned Socs. Mem. Social Science Research Council, Am. Hist. Assn. (mem. council, 1937-42), Wisconsin Historical Society, Miss. Valley Historical Association (mem. board editors 1938-41), National Council Social Studies, Phi Beta Kappa; fellow John Dewey Soc., Am. Assn. of Univ. Prof. Acad. of Polit. Science. Author: Austria and the United States, 1848-1852, 1926; American Peace Crusade, 1929; Bryan and World Peace, 1931; Social Ideas of American Educators, 1934; Peace or War—The American Struggle, 1636-1936, 1936; The Learned Blacksmith: The Letters and Journals of Elihu Burritt, 1937; American Issues (with Willard Thorp and Carlos Baker), 1941; The Growth of American Thought (Pulitzer Award), 1943. Mem. bd. editors, Public Opinion Quarterly. Contbr. to hist., biog., sociol. and lit. publs. Home: 113 Ely Place, Madison, Wis.

CURTICE, Harlow Herbert, automobile mfr.; b. Eaton Rapids, Mich., Aug. 15, 1893; s. Marion Joel and Mary Ellen (Eckhart) C.; student Ferris Inst., Big Rapids, Mich., 1912-14; LL.D., Olivet Coll., 1938; m. Dorothy Biggs, May 5, 1927; children—Mary Liela, Dorothy Anne, Catherine Dale. Began with Standard Rule Co., 1914; with AC Spark Plug Div., Gen. Motors Corp., Flint, Mich., 1914-33; pres. and gen. mgr. Buick Motor Div., Gen. Motors Corp., Flint, since 1933; now v.p. Gen. Motors Corp.; pres. Genesee County Savings Bank; pres., gen. mgr. and dir. A.C. Spark Plug Co.; v.p. and dir. Gen. Motors Corp.; dir. First National Bank & Trust Co. Republican. Presbyn. Elk. Clubs: Flint City, Flint Golf; Detroit (Detroit, Mich.). Home: 1810 Overhill Drive. Office: E. Hamilton Av., Flint, Mich.*

CURTIN, D(aniel) Thomas, writer, lecturer, public relations counsel; b. Jamaica Plain, Mass., Jan. 17, 1886; s. Daniel Thomas and Harriet Lillian (White) C.; A.B., Harvard, 1910; m. Margaret Goodwin, 1921. Began as newspaper reporter, Boston, 1910; corr. London Times and Daily Mail during World War, with German, Austrian, Serbian, Russian, Belgian, French, British, Italian and Am. armies; made 6 visits to Germany during the war and tramped more than 1,000 miles in that country; made lecture tours in United States since 1919; investigator of European conditions; newspaper syndicate and magazine writer on world conditions; featured, 1931, by Nat. Broadcasting Co. as broadcaster and author of "Thrillers," a series of dramatized exploits from his life of adventure; creator of New York Police Dramas for radio, 1932; author Poland Spring radio dramas, 1933; adapted Charlie Chan for radio, 1933; reported Ford Expn. of Progress in series over Columbia Broadcasting System, 1933; collaborated in Babe Ruth Sports Club radio series, 1933-34; collaborated with Herbert O. Yardley on Black Chamber Radio Dramas, 1935; with Lt. James J. Finn, of New York Police, on series of articles on Lindbergh kidnapping, for Liberty Magazine, 1935; collaborated "Echoes of New York Town" on Nat. Broadcasting Co., 1937; investigator and writer on conditions in Mexico, Venezuela and Peru, 1938-39; public relations counsel for McCann-Erickson, Detroit, 1940-41, for U.S. Maritime Commn., 1942-43; director of radio and special services, War Manpower Commn. since 1944. Clubs: Overseas Press (New York); National Press (Washington, D.C.). Author: The Land of Deepening Shadow, 1917; The Edge of the Quicksands, 1918; The Tyranny of Power (novel), 1923; Criminal Justice—Deaf, Dumb, Blind, 1937. Collaborator: Advertising in the National Economy, 1945. Home: Fairfax, Va. Office: Social Security Bldg., Washington, D.C.

CURTIS, see also Courtis, also Curtiss.

CURTIS, Alice Turner, author; b. Sullivan, Me.; d. John Vinal and Susan Ann (Spear) Turner; common sch. edn.; m. Irving Curtis, May 20, 1895. Author: Marjorie's Way, 1904; The Little Runaways, 1905; Grandpa's Little Girls, 1907; Grandpa's Little Girls at School, 1908; A Little Heroine of Illinois, 1908; A Little Heroine at School, 1909; Grandpa's Little Girls and Their Friends, 1909; Grandpa's Little Girls' House-Boat Party, 1910; Anne Nelson, Little Maid of Province Town, 1910; A Challenge to Adventure, 1919; A Little Maid of Old Connecticut; A Yankee Girl at Gettysburg, 1925; A Little Maid of Nantucket, 1926; A Little Maid of Vermont, 1927; A Frontier Girl of Virginia, 1929; A Frontier Girl of Massachusetts, 1932; A Frontier Girl of Chesapeake Bay, 1934; A Little Maid of Newport, 1935; A Little Maid of Quebec, 1936; A Frontier Girl of Pennsylvania, 1937. Contbr. short stories to mags. Home: 145 Warren St., Needham, Mass.

CURTIS, Arthur Hale, gynecologist; b. Portage, Wis., May 20, 1881; s. Henry H. and M. E. (McNown) C.; B.S., U. of Wis., 1902 (Phi Beta Kappa), also LL.D.; post-grad. work Vienna, Berlin; M.D., Rush Med. Coll., 1905 (hon. scholarship Alpha Omega Alpha); m. Mary Hawkins, Jan. 27, 1915; children—Mary, Arthur Hale. Head coach, U. of Kan. football team, 1902, U. of Wis. football team, 1903-04; interne Cook County Hosp., 1906-08, practiced in Chicago since 1909; prof. and head of dept. of obstetrics and gynecology, Northwestern U.; chief gynecol. and obstet. service, Passavant Memorial Hosp. Fellow Am. Coll. Surgeons; mem. A.M.A., Chicago Med. Soc., Am. Gynecol. Soc. (sec. 1921-26, pres. 1927), Chicago Gynecol. Soc., Chicago Pathol. Soc., Chicago Inst. Medicine (pres. 1939), Delta Upsilon, Nu Sigma Nu. Clubs: University, Evanston Country, Glen View Golf. Wrote: Gynecological Diagnosis; Textbook of Gynecology (5th edit.). Editor: Obstetrics and Gynecology (3 vols.), 1933. Home: 2706 Lincoln St., Evanston, Ill. Office: 104 S. Michigan Av., Chicago, Ill.

CURTIS, Arthur Melvin, lawyer; b. Wright County, Mo., Oct. 18, 1886; s. James Melvin and Rebecca (Barnett) C.; LL.B., U. of Mo., 1908; m. Jeanette Steele, Sept. 14, 1910; children—Jack Steele, E. C., Elizabeth Jeanette. Admitted to Mo. bar, 1908; partner Farrington & Curtis; pros. atty. Wright County, 1908-10; pres. Wright County Bank, Hartville, Mo., Springfield Packing Co.; mem. bd. dirs. Union Nat. Bank, Springfield, Mo.; dir. Springfield Grocer Co. Trustee Drury Coll., Springfield; chmn. Md. Rep. State Com., 1930-34; served as mem. Rep. Nat. Com., July 1935-June 1940; also dir. of organization for Com.; mem. bd. govs. Chamber of Commerce (former pres.). Methodist. Mason. Club: University. Home: 1016 E. Walnut St. Office: Landers Bldg., Springfield, Mo.*

CURTIS, Carl Thomas, congressman; b. Minden, Neb., Mar. 15, 1905; s. Frank O. and Alberta Mae (Smith) C.; grad. Minden High Sch., 1923; attended Neb. Wesleyan Univ. and U. of Nebraska; m. Lois Wylie-Atwater, June 6, 1931; children—Clara Mae, Tommy. Began as teacher in Minden Schs., 1927; admitted to Nebraska bar, 1930, and began practice at Minden; county atty., 1931-34; mem. 76th to 79th Congresses (1939-47). Mem. Neb. State Bar Assn., Theta Chi. Republican. Presbyterian (trustee Hastings Presbytery, Neb. Synod). Mason, Old Fellow. Club: Rotary. Home: Minden, Neb.

CURTIS, Carlton C., botanist. Aug. 26, 1864-Apr. 10, 1945. See Vol. 16 (1930-31).

CURTIS, Charles Clarence, army officer; b. Wiconisco, Pa., Oct. 29, 1893; s. Harry D. and Mary (Knitey) C.; student Williamstown (Pa.) High Sch., 1906-09; m. Clara Horn, Nov. 21, 1921; 1 son, Charles H. Teacher pub. schs., 1910-16; newspaper advertising mgr., 1919, later becoming advertising dir. Allentown (Pa.) Call-Chronicle. Promoted from private, 1916, to lt., 1917; served in France with 109th Machine Gun Battn., 28th Div., participating in 6 major operations; later with 213th Coast Arty.; promoted to brig. gen., 1941; now in command 33d Antiaircraft C.A. Brigade, Camp Huler, Tex. Mem. Pa. Newspaper Pub. Assn. (exec. com.), Alpha Delta Sigma. Republican. Lutheran. Clubs: Lehigh Valley Motor (dir.), Lexington; Brookside Country (Allentown). Home: 2625 Allen St., Allentown, Pa. Address: Camp Harlen, Tex.*

CURTIS, Charles Gordon, inventor; b. Boston, Mass., Apr. 20, 1860; s. George Ticknor and Louise A., C.; C.E., Columbia, 1881 (M.S., 1907), LL.B., N.Y. Law Sch., 1883; unmarried. Patent lawyer, 8 yrs.; organized C. & C. Electric Motor Co., the first to make electric motors and electric fans; organized Curtis Electric Mfg. Co., of which was pres.; invented and developed the Curtis Steam turbine; sold steam turbine rights to Gen. Electric Co.; introduced turbine of own design into British, Japanese, German and U.S. Navies. Awarded Count Rumford Gold and Silver medals by Am. Soc. of Arts and Sciences. Republican. Home: University Club, 1 W. 54th St. Office: 2 Rector St., New York, N.Y.

CURTIS, Charles Minot, judge. See Vol. 23 (1944-45).*

CURTIS, Charles Pelham, lawyer, trustee; b. Winchester, Mass., Sept. 7, 1860; s. Charles Pelham and Caroline Gardiner (Cary) C.; desc. William Curtis, of England, who settled in Roxbury, Mass., 1632; A.B., Harvard, 1883, LL.B., 1885; m. Ellen Amory Anderson, July 30, 1890; children—Charles Pelham, Jr., Richard Cary, Ellen Sears Minot. Admitted to Mass. bar, 1886, and since practiced at Boston; v.p. Provident Instn. for Savings; dir. Dwight Mfg. Co., New Eng. Trust Co., Boston Ins. Co.; formerly pres. Lowell Bleachery and Collateral Loan Co.; formerly v.p. Mass. Hosp. Life Ins. Co. and dir. Boston & Roxbury Mills Corp. Mem. Met. Dist. Commn. on Greater Boston, 1894; mem. Boston Bd. of Police, 1895-1905; mem. Finance Commn. of City of Boston, 1909-13; pres. bd. of incorporators, Peter Bent Brigham Hosp., 1915-36; former dir. Boston Lying-in Hosp.; former mem. bd. mgrs. and chmn. admission com., Farm and Trades Sch.; formerly pres. and chmn. standing com. Humane Soc. of Mass.; mem. bd. mgrs. Mass. Eye and Ear Infirmary. Served as ensign and lt., U.S.N.R., World War I; in Office of Comdr. U. S. Naval Aviation Forces, Paris; aide on staff comdr. and liaison officer to British; aide to comdr. of Naval Air Station, Ireland. Mem. Nat. Audubon Soc., Mass. Soc. Mayflower Descendants, Mil. Order World War, Mil. Order Foreign Wars, East African Professional Hunters Assn. (hon.); fellow Royal Geog. Soc. and Zoöl. Soc. (London). Clubs: Somerset, Tavern, Harvard (Boston); Country (Brookline); Harvard Varsity; Essex Country; Eastern Yacht (commodore 1929-30); Corinthian Yacht; Boston Yacht. Home: 244 Beacon St. Office: Ames Bldg., Boston, Mass.

CURTIS, Charles Pelham, Jr., lawyer; b. Boston, Mass., May 8, 1891; s. Charles Pelham and Ellen Amory (Anderson) C.; student Groton Sch., 1904-10, Ecole des Sciences Politiques, Paris, 1913-14; A.B., Harvard Coll., 1914; LL.B., Harvard, 1917; m. Edith G. Roelker, July 17, 1914; children—Sarah C. (Mrs. Lewis Iselin), Anita D. (Mrs. James McClellan), Charles P., III, William Roelker, Richard Cary, II, (killed in A.A.F., Italy, January 1945); married 2d, Frances W. Prentice, Feb. 27, 1936. Admitted to Massachusetts bar, 1919; with firm of Choate, Hall & Stewart, 1919-21, partner since 1932; special assistant U.S. atty., Mass., 1922-23; mem. Curtis & Curtis, 1925-32; trustee Century Shares Trust; president Collateral Loan Co.; dir. Nat. Bank of Nicaragua, 1937-38; special asst. to under sec. of state, 1941. Mem. Mass. Constitutional Conv., 1917. Mem. Harvard Corp., 1924-35. Lecturer govt., Harvard, 1928, in sociology, 1932. Mem. Soc. of Fellows (senior fellow), 1933-36. Served in U.S. Navy, on U.S.S. Duncan, 1917-19, World War. Mem. Am. and Mass. bar assns. Author: Hunting in Africa, East and West (with Richard C. Curtis), 1925; Introduction to Pareto (with George C. Homans), 1934; The Practical Cogitator (with Ferris Greenslet), 1945. Clubs: Tavern, Somerset, Century. Home: Ipswich, Mass. Office: 30 State St., Boston, Mass.

CURTIS, Constance, artist; b. Washington; d. Dr. Edward and Augusta Lawler (Stacey) Curtis; pupil Art Students' League, New York, and William M. Chase. Exhibited Paris Expn., 1900, St. Louis Expn., 1904. Sesque-centennial Internat. Expn., Philadelphia, 1926, Woman's Nat. Expn., St. Louis, 1926; N.Y. World Fair, 1940. Awarded 1st prize Nat. Assn. Women Artists, 1922, for picture, "At the Italian Booth"; hon. mention, Stockbridge Art Assn., 1933, for picture, "Gardenias and Satin"; awarded 1st prize, Nat. Assn. of Women Artists, Black and White Exhbn., 1935, for drawing, "Portrait Sketch," awarded the Grumbacher prize at the exhibition of the New York Chapter of the Am. Artist's Professional League, Nov. 1944 for painting: "Woman in Gray." Mem. Art Students League, Allied Artists of America, Cosmopolitan Club, Nat. Soc. Colonial Dames, The Citizens Union, Assn. Women Artists. Home and Studio: 125 E. 91st St., New York 28, N.Y.

CURTIS, Edward Ely, prof. of history; b. Chicago, Ill., July 4, 1888; s. Edward Lewis and Laura Elizabeth (Ely) C.; A.B., Yale Univ., 1910; A.M., Yale Univ. Grad. Sch., 1911, Ph.D., 1916; m. Elizabeth Plant Anketell, June 24, 1914 (dec.); m. 2d, Muriel Anne Streibert, July 15, 1924. Instr. in history, Yale, 1911-15; asst. prof. history, Wellesley Coll., 1916-22, asso. prof. history, 1922-31, Ralph Emerson

prof. N. Am. history, Wellesley Coll., since 1931, chmn. dept. of history and polit. science, 1936-42. Mem. Am. Hist. Assn., Am. Polit. Science Assn., Inter-Am. Bibliog. Assn., Am. Soc. Internat. Law. Episcopalian. Author: The British Army in the American Revolution, 1926. Contbr. to sketches in Dictionary of American Biography. Home: 60 Dover Rd., Wellesley, Mass.

CURTIS, Edward P(eck), army officer, bus. exec.; b. Rochester, N.Y., Jan. 14, 1897; s. Gurney T. and Alice (Peck) C.; ed. St. George Sch., Newport, R.I., 1912-14; hon. M.A., Williams Coll., 1916; m. Agnes Bartlett, Oct. 25, 1924; children—Diane, Ruth, Edward P. Accountant, 1920; with Eastman Kodak Co., 1920-40, gen. sales mgr. Motion Picture Div., 1928-40. Pursuit pilot, 1917-19, officially destroyed 6 enemy planes, discharged as maj.; re-entered service, 1940, now maj. gen., chief of staff U.S. Strategic Air Forces in Europe. Decorated D.S.C., D.S.M., Legion of Merit, Legion of Honor, Croix de guerre, and Commander Légion d'Honneur; Order of St. Anne (Russia). Trustee Allendale Sch. Mem. Kappa Alpha. Clubs: Genesee Valley, Rochester Country, University (N.Y.). Home: 3541 Elmwood Av. Office: Eastman Kodak Co., Rochester, N.Y.

CURTIS, Eugene Newton, prof. history; June 23, 1880-Apr. 20, 1944. See Vol. 23 (1944-45).

CURTIS, Florence Rising, librarian, educator; died October 6, 1944. See Vol. 23 (1944-45).

CURTIS, Francis Day, educator; b. Portland, Ore., Aug. 6, 1888; s. Edward David and Frances Gertrude (Case) C.; B.S., U. of Ore., 1911, A.M. in Secondary Edn., 1922; fellow, Columbia, 1924, Ph.D., 1924; m. Edith Clements, June 12, 1915; children—Dorothy, Allison. Teacher, high sch., Eugene, Ore., 1911-14, Portland, Oregon, 1914-23; with School of Education, U. of Mich., since 1924, prof. since 1933; also head of dept. of science, U. of Mich. High School, since 1924; instr. U. of Calif., summer 1931, U. of Hawaii, summer of 1936, U. of Tex., summer, 1938, U. of Ill., summer, 1941, Colorado State Coll. of Education, summer, 1942. Fellow A.A.A.S.; mem. N.E.A. (pres. sci. sect. 1929), Nat. Council on Elementary Science (pres. 1941), Nat. Assn. for Research in Science Teaching (pres. 1932), Science Masters Assn. of Great Britain, Phi Beta Kappa, Phi Delta Kappa, Delta Tau Delta, Acacia. Democrat. Mason. Author: A Manual of Experiments in Elementary Science, 1918; Some Values Derived from Extensive Reading of General Science, 1924; A Digest of Investigations in the Teaching of Science, 1926; A Synthesis and Evaluation of Subject Matter Topics in General Science, 1929; Introduction to Science (with O. W. Caldwell), 1929; Second Digest of Investigations in the Teaching of Science, 1931; Biology for Today (with O. W. Caldwell and N. H. Sherman), 1934; Science for Today (with O. W. Caldwell), 1936; Investigations of Vocabulary in Textbooks of Science for Secondary Schools, 1938; Third Digest of Investigations in the Teaching of Science, 1939; Everyday Biology (with O. W. Caldwell and N. H. Sherman), 1940; Everyday Science (with O. W. Caldwell), 1943. Research editor Sci. Education; contbr. Year Books of Nat. Edn. Assn. Dept. Superintendence, 1927 and 28, to High School Curriculum Reorganization, 1933, to Year Books N.S.S.E., 1932 and 1935, to Research Bulletin, A.E.R.A., 1934, 1937, 1942, 1945, to Joint Year Book A.E.R.A. and D.C.I., 1938, and to Mental Measurements Year Books, 1938 and 1940, also to ednl. jours. Home: 1604 Brooklyn Av., Ann Arbor, Mich.

CURTIS, George Lewis, woodwork mfr.; b. Clinton, Ia., Aug. 23, 1878; s. George Martin and Etta (Lewis) C.; grad. Williston Sem., Easthampton, Mass., 1898; student Yale, 1898-99; m. Frances Wilcox, May 16, 1900 (dec.); children—Elizabeth Wilcox (Mrs. Henry Waldo Murphy), George Martin, Louise (Mrs. Thomas Chalmers Curtis); m. 2d, Alice E. Holmes, Nov. 27, 1935. Began as mfr. of woodwork, Clinton, 1899; pres. Curtis Cos., Inc. and subsidiaries, since 1911; v.p. Merrill Co., Salt Lake City, Utah; dir. City Nat. Bank of Clinton, McCloud River Lumber Co. Chmn. War Service Com. of millwork industry, World War. Trustee Y.W.C.A., Jane Lamb Memorial Hosp. Republican. Presbyterian. Mason. Clubs: Clinton Country (Clinton); Chicago Club (Chicago). Home: Hillcrest, Clinton, Ia.

CURTIS, George Morris, surgeon; b. Big Rapids, Mich., Apr. 2, 1890; s. Anson Bartie and Mary (Christie) C.; A.B., U. of Mich., 1910, M.A., 1910, Ph.D. in anatomy, 1914; student, Vanderbilt U., 1918; M.D., Rush Med. Coll., 1920; grad. student U. of Berne, Switzerland, 1924-27; m. Lucile Atcherson, Jan. 16, 1928; children—Charlotte Murray, Mary Darling. Asst. in biology, U. of Mich., 1908-11, asst. in anatomy, 1911-13; prof. anatomy, Dept. of Anatomy, Vanderbilt U., 1913-20, chmn. dept., 1915-20; interne U.S.P.H.S. Hosp. No. 30, 1920; mem. resident staff Presbyn. Hosp., Chicago, 1921-23; fellow in surgery Nat. Research Council, 1923-25, asst. in surgery, Rush Med. Coll., 1923-24, Inselspital, Berne, Switzerland, 1924-27; asso. prof. surgery, U. of Chicago, 1927-32, professor surgery, 1932; professor surgery, Ohio State University, since 1932, surgical research, 1932-36, chairman department Research Surgery since 1936. Served in M.E.R.C., 1918. Fellow Am. Surg. Assn., Am. Coll. Surgeons; Am. Coll. Thoracic Surgeons; mem. A.A.A.S., Am. Assn. Thoracic Surgery, Am. Assn. Traumatic Surgery, A.M.A., Chicago Surg. Soc., Detroit Acad. Surgeons (hon.), Midwest Clinical Soc. (hon.) Inst. Medicine of Chicago, Ohio Acad. Science (v.p. 1939), Southern Surg. Assn., Western Surg. Assn., Central Surg. Assn. (a founder; sec. 1940), Am. Bd. Surgery (a founder), Am. Physiol. Society; Am. Assn. Anatomists, Am. Soc. Exptl. Pathology, Am. Soc. Clin. Investigation, Am. Assn. History of Medicine, Assn. Study Internal Secretions, Chicago Pathol. Soc., Central Soc. Clin. Research, Columbus Acad. Medicine, Soc. Exptl. Biology and Medicine, Ill. Acad. Science, Phi Beta Kappa, Alpha Kappa Kappa, Alpha Omega Alpha, Beta Epsilon, Gamma Alpha, Sigma Xi, Phi Sigma. Clubs: Coffee House (Nashville, Tennessee); Michigan Union (Ann Arbor); Chaos (Chicago); Kit Kat (Columbus). Writer of chapters in textbooks and monographs, particularly concerning the relation of iodine to thyroid disease. Cited for progress in research (iodine) by Am. Medicine, 1933, and Jour. Am. Med. Assn. in 1939. Home: 311 North Drexel Av., Columbus, O.

CURTIS, Harry Alfred, coll. dean; b. Sedalia, Colo., Feb. 16, 1884; s. Frederick A. and Lydia A. (Cramer) C.; grad. Douglas Co. High Sch., Castle Rock, 1904; B.S., U. of Colo., 1908, M.A., 1910; Sc.D., 1930; Ph.D., U. of Wis., 1914, Sc.D., 1937; m. Irene Hall, May 14, 1911; children—Jeanne Carol, Patricia May. Instr., later prof. chemistry, U. of Colo., 1908-17; prof. chemistry, Northwestern U., 1919-20; chief chemist, later plant supt. Internat. Coal Products Corp., Irvington, N.J., 1920-21; gen. mgr. Clinchfield Carbocoal Corpn., South Clinchfield, Va., 1921-23; chief of nitrogen survey, U.S. Dept. of Commerce, 1923-24; prof. chem. engring., Yale, 1923-30, and chmn. dept. of chem. engring., 1929-30; chmn. div. of chemistry and chem. technology, Nat. Research Council, 1930-31; dir. of research for Vacuum Oil Co., 1931-33; chief chem. engr., Tenn. Valley Authority, 1933-38; dean Coll. of Engring., U. of Mo., since 1938. Mem. President Coolidge's Muscle Shoals Commn. Mem. Colo. Nat. Guard, 1915-17; Mexican border service 3 mos., 1916; capt. ordnance, U.S. Army, World War I; assigned to nitrate div. of ordnance and engaged in chem. engring. Mem. Am. Inst. Chem. Engrs. (v.p.), Am. Chem. Soc., A.A.A.S., Sigma Nu, Alpha Chi Sigma. Club: Cosmos (Washington, D.C.). Address: University of Missouri, Columbia, Mo.

CURTIS, Harvey Lincoln, physicist; b. Mason, Mich., Dec. 14, 1875; s. Wm. Howell and Sarah Bowen (Ormsby) C.; Ph.B., U. of Mich., 1900, A.M., 1903, Ph.D., 1910; m. Anna Puffer, Aug. 26, 1903; children—Roger W., Howard J., Alvin G. (dec.), Norma L., Mildred A. Asst. in Physical Lab., U. of Mich., 1902-03; instr. physics, Mich. State Agrl. Coll., 1903-07; with Bur. of Standards, Washington, D.C., successively as asst. physicist, 1907-13, asso. physicist, 1913-18, physicist, 1918-24, sr. physicist, 1924-28, prin. physicist since 1928. Fellow Am. Physical Soc., A.A.A.S., Am. Inst. E.E. (chmn. Washington, D.C., sect., 1935); mem. Washington Acad. Sciences (pres. 1942), Washington Philos. Soc. (pres. 1931), Am. Soc. for Testing Materials, Am. Optical Soc., Phi Beta Kappa; mem. Internat. Electrical Congress, Paris, France, 1933. Methodist. Club: Cosmos. Author: Electrical Measurements; also scientific papers of Bur. of Standards and articles in technical journals. Home: 6316 Delaware St., Chevy Chase 15, Md.

CURTIS, Henry Stoddard, lecturer, author; b. Olivet, Mich., Feb. 9, 1870; s. Samuel and Mary Ann (Stoddard) C.; A.B., Olivet (Mich.) Coll., 1894; A.B., Yale, 1895; Ph.D., Clark U., 1898; m. Charlotte Doremus Scudder, of Winchester, Mass., Nov. 25, 1902; children—Henry, Stoddard, Bessie Scudder, Elnora Charlotte. Asst. dir., dir. and gen. dir., playgrounds, N.Y. City, 3 summers, 1898-1901; made trip to Germany and England to study playgrounds; supervisor playgrounds, D.C., 1905-09; dir. hygiene and physical training, State of Mo., 1923-30; dir. recreation survey, U. of Mich., since 1930. Mem. Columbia Univ. Ednl. Survey to Panama, 1931; organizer, 1906, and later sec. and v.p. Playground Assn. America; sec. Nat. Child Welfare Conf., 1910; exec. sec. The Huron-Clinton Parkway Committee; has conducted playground revivals in 15 cities and lectured at many univs., normal schs., insts. Mem. N.E.A., Play Assn. of America. Progressive. Conglist. Author: Play and Recreation in the Open Country, 1914; Education Through Play, 1915; Practical Conduct of Play, 1915; The Play Movement and Its Significance, 1917; Recreation for Teachers. Formerly Y.M.C.A. phys. dir. and lecturer in France; later supervisor farmers' inst. for intermediate sect., A.E.F. Univ., Beaume, France. Home: 1100 Hill St., Ann Arbor, Mich.

CURTIS, James Freeman, lawyer; b. Manchester, Mass., Aug. 16, 1878; s. Greely Stevenson and Harriot (Appleton) C.; A.B., Harvard, 1899, LL.B., 1903; m. Nov. 26, 1912, Laura Beatrice Merriam; children—Laura Elizabeth, James F., Frazier, Pauline; m. 2d, Eleanor Munroe Green, Sept. 25, 1938. With firm of Storey, Thorndike, Palmer & Thayer, Boston, 1903-06; asst. atty.-gen. of Mass., 1906-09; asst. dist. atty., Suffolk County, Mass., Mar.-Nov., 1909; asst. sec. of treasury, Nov. 26, 1909-July 31, 1913; counsel and dep. gov. Fed. Reserve Bank of New York, 1914-19; mem. Denison & Curtis, 1919-21, Curtis, Fosdick & Belknap, 1921-36, Curtis, Belknap & Webb, 1937-39, now Curtis & Belknap. Unitarian. Clubs: Tavern, Harvard (Boston); Harvard, Racquet and Tennis, Century Assn., Coffee House, Down Town Assn. (New York). Intercollegiate golf champion, 1898. Home: Roslyn, N.Y. Office: 1 Wall St., New York, N.Y.

CURTIS, James Washington, army officer; b. Jefferson City, Mo., Oct. 3, 1888; s. Richard Washington and Virginia Lee (Cooper) C.; ed. Ky. Mil. Inst. and U. of Pa.; grad. U.S. Inf. Sch., 1923, Command and Gen. Staff Sch., 1928; m. Muriel Alberta Cothran, Feb. 7, 1924; children—Virginia Cothran, James Washington. Commd. lt., inf., U.S. Army, 1917, and advanced through the grades to brig. gen., 1943; instr. Cornell U., 1928-32; mem. faculty, Inf. Sch., 1935-39; chief of staff Replacement and School Command, Army Ground Forces. Awarded Silver Star, French Fourragère. Mem. Phi Kappa Tau. Mason (K.T., Shriner). Home: 500 Fewel St., El Paso, Tex.

CURTIS, Jesse William, jurist; b. San Bernardino, Calif., July 18, 1865; s. William Jesse and Frances Sophia (Cowles) C.; Ph.B., U. of Southern Calif., 1887, LL.D., 1926; LL.B., U. of Mich., 1891; LL.D., Southwestern U., 1928; m. Ida Lucinda Seymour of San Bernardino, June 23, 1892; children—Frances (dec.), Margaret (Mrs. Harris Marshall Chadwell), Jesse William, Helen Seymour (Mrs. J. B. Shepordson). Admitted to Calif. bar, 1891, and began practice at San Bernardino, mem. firm Curtis, Oster & Curtis, later Curtis & Curtis and Curtis & McNabb; dist. atty. San Bernardino County, 1899-1903; judge Superior Court, San Bernardino County, 1915-23; justice Dist. Court of Appeal, 1923-26; appointed justice Supreme Court, Calif., 1926, elected same year for term 1926-38, and reelected for term, 1938-50. Trustee U. of Redlands, Berkeley Div. Sch. Received Asa Call achievement trophy, awarded annually to the alumnus of the U. of Southern Calif. who has brought the greatest honor to his alma mater, 1934. Mem. Native Sons of Golden West, Am. Bar Assn., S.R., Order of the Coif, Phi Delta Phi, Phi Beta Kappa. Democrat. Baptist. Mason (K.T.). Clubs: Jonathan (Los Angeles); Commonwealth (San Francisco); Sutter (Sacramento). Home: 458 7th St., San Bernardino, Calif.

CURTIS, Louis, partner Brown Brothers Harriman Fanny L. (Richardson) C.; student Groton Sch.; A.B., Harvard, 1914; m. Mary S. Colt, June 11, 1921. Partner Brown Brothers & Co., 1921-31, Brown Brothers Harriman & Co. since 1931; v.p. Mass. Hosp. Life Ins. Co.; trustee Provident Instn. for Savings of Boston, chmn and trustee Century Shares Trust; dir. Collateral Loan Co. Clubs: Somerset, Harvard (Boston); The Country (Brookline); Harvard (N.Y. City). Home: 30 Cramond Road, Brookline, Mass. Office: 10 Post Office Sq., Boston, Mass.

CURTIS, Melville Goss, mfr. pile fabrics; b. Olean, N.Y., Aug. 21, 1875; s. Rev. Henry M. (D.D.) and Evelyn Cramer (Goss) C.; A.B., Yale, 1897; m. Emma Warren, May 24, 1909; children—Evelyn Goss (Mrs. James Houston Young), Katherine Wilson (Mrs. Theodore H. Vetterlein, Jr.). Asso. with Collins & Aikman Corp., mfrs. pile fabrics, Phila., since entering employ in 1897, successively employee, foreman, asst. supt., supt., asst. treas., treas., pres., and chmn. of bd. since 1929. Republican. Presbyterian. Clubs: Union League, Racquet, Philadelphia Country (Phila.); Merion Golf (Haverford, Pa.). Home: Bala. Office: 51st and Parkside Av., Philadelphia, Pa.

CURTIS, Nathaniel Cortlandt, architect; b. Smithville (now Southport), N.C., Feb. 8, 1881; s. Walter Gilman (M.D.) and Margaret Johnson (Coit) C.; Ph.B., U. of N.C., 1900; B.S. (architecture), Columbia, 1904; m. Elizabeth Thach, June 15, 1913; children—Eleanor Coit (wife of Capt. Richard Page, U.S. Army Air Corps), Nathaniel Cortlandt (lt. U.S.N.R.), Charles Thach (corpl., U.S. Army Air Corps). Instr. drawing and geometry, University of N.C., 1904-07; professor and head school of architecture, Alabama Polytechnic Institute, 1907-12, same, sch. of architecture, Tulane University, 1912-17; associate professor design, school of architecture, University of Ill., 1917-20; with Moise H. Goldstein and associates, architects since 1920; asso. architect Magnolia St. low rent housing project for New Orleans and U.S. housing authorities; lecturer sch. of architecture, Tulane U., 1921-37, asso. prof. architecture since 1937. Fellow Am. Inst. Architects (ex-pres. La. chapter); formerly v. chmn. Vieux Carré Commn., New Orleans (a commn. apptd. by the mayor to regulate and preserve the architecture of the "French Quarter", 1938-43); Art Assn. of New Orleans, American Association University Professors, New Orleans Academy of Sciences, Alpha Tau Omega. Democrat. Episcopalian. Club: Round Table. Author: Architectural Composition, 1923, 2d edit., 1928, 3d. edit., 1936; Elements of Graphics, 1924; New Orleans—Its Old Houses, Shops and Public Buildings, 1933; The Creole City of New Orleans—An Historical and Decorative Map, 1933. Editor The Ricker Library of Architecture (U. of Ill.), 1920. Contbr. to American Year Book, 1943, 44. Collaborator: "Built in U.S.A., 1932-44," publication of Museum of Modern Art, N.Y. Public lecturer. Home: 1423 Calhoun St., New Orleans, La.

CURTIS, Otis Freeman, plant physiology; b. of Am. parents, Sendai, Japan, Feb. 12, 1888; s. Wil-

liam Willis and Lydia Virginia (Cone) C.; A.B., Oberlin, 1911; Ph.D., Cornell U., 1916; m. Lucy Marguerite Weeks, Aug. 27, 1913; children—Otis Freeman, William Edgar, Margaret Ann. Tutor Oberlin Acad., 1911-12; with Cornell U. since 1913, instr., later asst. prof. botany until 1922, prof. botany, plant physiologist, Expt. Sta., since 1922; visiting prof., U. of Leeds, Eng., 1926-27, Ohio State U., 1930-31. Mem. A.A.A.S., Bot. Soc. America, American Assn. Naturalists, Am. Soc. for Hort. Science, Am. Society Plant Physiologists (v.p. 1936-37, pres. 1937-38), Phi Kappa Phi, Gamma Alpha, Sigma Xi. Unitarian. Author: Translocation of Solutes in Plants. Contbr. findings of research along lines of translocation of foods in green plants, vegetative propagation and water and temperature relations of plants. Home: Forest Home, Ithaca, N.Y.

CURTIS, Richard Cary, lawyer; b. Boston, Mass., May 25, 1894; s. Charles P. and Ellen Amory (Anderson) C.; student Groton Sch., 1906-12; A.B., Harvard, 1916, LL.B., 1921; m. Anita D. Grosvenor, Aug. 9, 1917. Admitted to Mass. bar, 1921; mem. firm Curtis & Curtis, 1923-32; partner firm Choate, Hall & Stewart since 1932; dir. New Eng. Telephone & Telegraph Co., Fiduciary Trust Co., Chain Store Investment Corp., Fifty Associates; trustee Boston Personal Property Trust. Lt. (j.g.) submarine service, U.S. Navy, 1918-19. Trustee, asst. treas. and v.p. Boston Museum of Fine Arts; mem. corp. Peter Bent Brigham Hosp.; mem. bd. overseers of Harvard. Mem. American and Mass. State bar associations, Boston Bar Association, Boston Legal Aid Society (director), Phi Beta Kappa. Clubs: Somerset, Tavern (Boston); Brookline Country, Essex County. Author: Hunting in Africa East and West (with Charles P. Curtis, Jr.), 1925. Home: 215 Warren St., Brookline, Mass. Office: 30 State St., Boston, Mass.

CURTIS, Roy Emerson, economist; b. Pleasant Valley, W.Va., Aug. 11, 1886; s. Albert Lee and Luella Christa (Wallace) C.; A.B., Nebraska Wesleyan U., 1907; A.M., U. of Wis., 1908, Ph.D., 1912; m. Eva May Chambers, June 30, 1909 (died Jan. 16, 1932). Began as teacher, Davenport (Ia.) High Sch., 1908; dir. Sch. Commerce, U. of Ga., 1912-14; asso. prof. commerce and finance, James Millikin U., 1914-17; pro. economics, Knox Coll., 1917-28; prof. economics and finance U. of Mo., 1928, dean Sch. of Bus. and Pub. Administrn., 1936-42 (on leave); Office of Price Adminstrn. since 1942. Member American Econ. Assn., Am. Assn. Univ. Profs., Am. Assn. Teachers of Law in Collegiate Schs. of Business. Author: Economics: Principles and Interpretation, 1928; The Trusts and Economic Control, 1931. Home: 101 W. Parkway, Columbia, Mo.

CURTIS, Vivian Critz, clergyman; b. Noxapater, Miss., Feb. 13, 1876; s. Benjamin Flowers and Cherry Leland (Shirley) C.; ed. under pvt. instrs. and Louisville (Miss.) Normal Sch.; D.D., Asbury Coll., Wilmore, Ky., 1929; m. Letha Annie Fleming, Sept. 7, 1898; children—Annie Mae (Mrs. H. B. McGee), Gladys (Mrs. Gordon McIntyre), Vivian (Mrs. W. W. Caldwell, Jr.), Virginia (Mrs. Marshall Lang). Ordained ministry M.E. Ch., 1902; pastor successively at Starkville, McCool, Artesia, Coldwater, Kosciusko and Lexington (all in Miss.) until 1917; presiding elder Greenville (Miss.) Dist., 1917-20; pastor Greenwood, Miss., 1921-24, Starkville, 1925-29, Clarksdale, 1930-31; presiding elder Columbus (Miss.) Dist., 1932-35; then pastor of the First Church, Aberdeen, Miss., 1st Ch., Louisville, Miss., First Meth. Ch., West Point, Miss.; now dist. supt., Columbus District. Director New Orleans Christian Advocate. Del. to Ecumenical Conf., London, Eng., 1921, Atlanta, Ga., 1931. Chmn. of delegations, Gen. Conf., 1926-30; sec. com. on unification of Southern and Northern M.E. chs., 1926-30; del. to Gen. Conf. of M.E. Ch., S., 1934; Uniting Conf. Meth. Church, Kansas City, 1939; Southeastern Jurisdictional Conf., Asheville, N. C., 1940; mem. Com. of Appeals Southeastern Jurisdiction, Nashville, Tenn. Trustee Methodist Orphanage, Jackson, Miss. Democrat. Mason (Shriner), Odd Fellow, K.P. Home: 924 Third Av. N., Columbus, Miss.

CURTIS, Winterton Conway, zoölogist; b. Richmond, Me., Nov. 4, 1875; s. William Conway and Fanny Mary (Norton) C.; A.B., Williams, 1897, A.M., 1898, Sc.D., 1934; Ph.D., Johns Hopkins, 1901; m. Marion Hitchcock Peck, Sept. 5, 1902; 1 son, William Dwight. Instr. on staff, Marine Biol. Lab., Woods Hole, Mass., 1899-1903; in charge of the Invertebrate course, 1908-11; instr. zoölogy, 1901-04, asst. prof. 1904-08, prof. since 1908, acting dean, Coll. of Arts and Science, 1939, dean same since 1940, dir. instruction Armed Forces, 1943-44, University of Mo.; scientific assistant U.S. Bur. Fisheries, 1907-10. Visiting prof. Keio U., Tokio, 1932-33. Expert witness, Scopes trial, Dayton, Tenn., 1925. Mem. Nat. Research Council (div. biology and agr., 1924-26; chmn. same, 1930-31, mem. exec. bd., 1935-38); pres. Union of Am. Biol. Socs., 1931-35; trustee Marine Biol. Lab., Woods Hole, Mass., 1923-35, and since 1937. Fellow A.A.A.S. (v.p. sect. F, zoölogy, 1926); mem. Am. Soc. Zoölogists (sec. 1913; pres. 1932), Am. Society Naturalists, Am. Assn. Univ. Profs., Phi Beta Kappa, Sigma Xi, Phi Gamma Delta. Has made investigations in embryology, morphology, parasitism in platoda and mollusca and in effects of radiations upon animals, also in humanistic aspects of biol. science. Club: Faculty (Univ. of Mo.). Author: Science and Human Affairs, 1922; Laboratory Directions in General Zoölogy, 1938; Textbook of General Zoölogy (both with Mary J. Guthrie), 1938. Asso. editor Jour. of Morphology and Physiology, 1927-29. Home: 210 Westmount Av., Columbia, Mo.

CURTISS, see also Courtis, also Curtis.

CURTISS, Charles Franklin, agriculturist; b. Nora, Ill., Dec. 12, 1863; s. Franklin and Margaret (Schmitz) C.; B.Agr., Ia. Agrl. Coll., 1887, M.Agr., 1894; D.Sc., Mich. Agrl. Coll., 1907; m. Olive Wilson, Feb. 15, 1893. Managed farm, 1887-90; asst. dir., 1890-97, dir., 1897-32, Ia. Expt. Sta., and sr. dean of agr., now dean emeritus. Dir. and mem. exec. com. Internat. Live Stock Expn. Assn.; mem. Am. Soc. Promotion Agrl. Science. Club: Saddle and Sirloin (Chicago). Home: Ames, Ia.

CURTISS, David Raymond, mathematician; b. Derby, Conn., Jan. 12, 1878; s. Hamilton Burton and Emily Wheeler (Curtis) C.; A.B., U. of Calif., 1899, A.M., 1901; Ph.D., Harvard, 1903, trav. fellow, 1903-04; studied École Normale Supérieure, Paris, France; m. Sigrid Eckman, June 25, 1907; children—John Hamilton, Margaret Eckman, Alice Judson. Instr. in mathematics, Yale, 1904-05; asst. prof. mathematics, 1905-07, asso. prof., 1907-09, prof. since Sept., 1909, Northwestern Univ. Lecturer on mathematics, Harvard, 1920-21. Fellow A.A.A.S. (vice-pres. sect. A, 1921); mem. Am. Math. Soc. (council, and vice-pres.), Math. Assn. America (pres.), Société Mathématique de France, Circolo Mathematico di Palermo, Delta Tau Delta, Phi Beta Kappa, Sigma Xi. Author: Analytic Functions, 1926; Trigonometry (with E. J. Moulton, 1927; High School Trigonometry (with same), 1928; Analytic Geometry (with same), 1930; Brief Course in Trigonometry (with same), 1940; Essentials of Trigonometry (with same), 1942. Contbr. to math. jours. Editor Trans. Am. Math. Soc., 1913-19, also Bull. Am. Math. Soc. and Carus Monographs. Home: 632 Buena Vista St., Redlands, Calif.

CURTISS, Frederic Haines, banker; b. Yonkers, N.Y., Aug. 14, 1869; s. Abijah and Mary E. (Haines) C.; grad. Adams Acad., Quincy, Mass., 1887; student Harvard, 1887-89; m. Helen Lawrence Squire, Oct. 14, 1891; children—Eleanor Curtiss (dec.), Robert Curtiss (dec.). Cashier Broadway Nat. Bank, Boston, 1899; cashier and dir. Mass. Nat. Bank, Boston, 1900; cashier and dir. First Nat. Bank, Boston, 1902-12; chmn. bd. and federal reserve agt. Federal Reserve Bank of Boston, 1914-40. Trustee Boston Floating Hosp., Boston Athenæum, Wellesley Coll. Mem. exec. com. Am. Bankers' Assn., 1904. Episcopalian. Clubs: Somerset, Union, Country, Harvard (Boston). Home: Charles River Village, Mass. Office: 30 Pearl St., Boston, Mass.

CURTISS, Julian Wheeler; Aug. 29, 1858-Feb. 17, 1944. See Vol. 23 (1944-45).

CURTISS, Philip (Everett), writer; b. Hartford, Conn., Apr. 10, 1885; s. Philip Everett and Olive Collins (Welch) C.; B.A., Trinity Coll., Hartford, Conn., 1906, hon. M.A., 1931; studied Univ. of Madrid and Sorbonne, Paris; m. Maudie Knust (Ida Valli), English actress, 1916; children—Joan Valli, Ann (Mrs. Herbert Scoville, Jr.). Was reporter with Hartford (Conn.) Courant, 1907-08, Hartford (Conn.) Times, 1908-10; sec. Mfrs.' Assn. of Conn., 1910-14. Lt. and capt. 1st Conn. Inf., 1910-16; served with the 13th U.S. Inf. in Texas, 1911, with own regt. in Ariz., 1916. Mem. Conn. legislature, 1941-1943-45; trial justice since 1940 (chairman exec. com. Conn. Assembly of Trial Justices). Member Commission to Examine Entire Court System of Conn., 1943-44. Mem. Psi Upsilon. Republican. Conglist. Clubs: University (Hartford); Norfolk Country. Author: The Ladder, 1915; Between Two Worlds, 1916; Crater's Gold, 1919; Wanted—A Fool, 1920; Mummers in Mufti, 1922; The Gay Conspirators, 1924; The Honorable Charlie, 1930. Contbr. short stories to mags. Home: Norfolk, Conn.

CURTS, Paul Holroyd, prof. German; b. DeKalb, Ill., July 3, 1884; s. John Lawrence and Clara Adele (Holroyd) C.; B.A., Yale, 1905, M.A., 1907, Ph.D., 1909; grad. study, U. of Berlin, 1911-12; M.A. ad eundem, Wesleyan U., 1920; m. Marian Huntting Bradley, June 26, 1915; children—Holroyd Bradley, Marjorie Huntting. Instr. in German, Yale, 1907-08; instr. in German, Wesleyan U., 1909-11, asso. prof., 1912-20, prof. since 1920, Marcus L. Taft prof. since 1934, acting registrar, 1925-26; prof. German, Inst. für Ausländer, U. of Berlin, July-Aug., 1931, 34, 36; lecturer in German, Conn. College for Women, 1932-33. Served as dollar a year man, Govt. censorship and secret service, 1917-18; mem. mil. com. Wesleyan R.O.T.C., 1917-18; chairman of instructors of principles of flying at the Navy Pre-Flight School, Wesleyan, 1943-44. Pres. Middlesex County Council Boy Scouts of America, 1942-44. Director Conn. Sch. for Boys. Mem. Modern Lang. Assn. America, Am. Assn. University Profs., Phi Beta Kappa, Sigma Xi, Pi Delta Epsilon, Psi Upsilon. Republican. Conglist. Author: A Short German Grammar, 1933; Readings in Scientific and Technical German, 1935; Basic German, 1938; Einführung in die Chemie, 1938; Lebensbilder aus der deutschen Geschichte, 1939. Home: 196 College St., Middletown, Conn.

CUSACK, Peter John Anthony, exec. sec. and asst. to pres., The Nat. Foundation for Infantile Paralysis, Inc.; b. New York, N.Y., Apr. 1, 1910; s. Peter John and Anna Marie (Gallagher) C.; ed. Cathedral Coll., N.Y. City, 1923-27; St. Charles Coll., Catonsville, Md., 1927-29; A.B., Fordham U., 1931; m. Florence V. Riordan, Oct. 12, 1939; children—Maureen, Florence. Assistant to dir. Emergency Conservation Work (Civilian Conservation Corps), Washington, D.C., 1933; dir. O. State Survey of Infantile Paralysis for Georgia Warm Springs, Foundation, 1934; dir. Organization for President Roosevelt's Birthday Campaigns, 1934-38; exec. sec. The Nat. Foundation for Infantile Paralysis, Inc., since 1939, asst. to pres., and campaign dir. of its fund-raising appeal conducted through celebration of Pres. Roosevelt's birthday, 1943-45; on leave of absence, 1945; dep. European rep. Tech. Indsl. Intelligence Com. of Fgn. Econ. Adminstrn. Fellow A.A.A.S. Mem. Am. Pub. Health Assn. Democrat. Roman Catholic. Editor: The Nat. Foundation News (monthly), Courage (annual mag.). Home: 530 E. 88th St. Office: 120 Broadway, New York, N.Y.

CUSHING, Charles Phelps, writer, photographer; b. Mendota, Ill., Oct. 21, 1884; s. Willard Edward and Ada Clara (Phelps) C.; A.B., U. of Mich., 1907; m. Alice Connolly Campbell, July 24, 1937. Reporter Kansas City Star, 1907-09; writer for mags., 1910-12; on editorial staff Literary Digest, 1912; news editor Collier's, Jan. 1913-June 1914, then, for a short time, acting managing editor. Commd. 2d lt., U.S. Marine Corps Reserve, Apr. 11, 1917, and assigned to duty in Marine Corps' recruiting publicity bureau, N.Y. City; transferred, July 1917, to the Marine O.T.C., Quantico, Va.; assigned, Oct. 1917, to active service with the A.E.F., in France; commd. 1st lt., and made regtl. intelligence officer of 6th Regt. U.S. Marines, Jan. 11, 1918; with the Stars and Stripes, newspaper of the A.E.F., first as managing editor, then as corr. at the front until May 1918; photo news editor of A.E.F. (attached to U.S. Signal Corps), May 1918-May 1919, furnishing photographs to O.W.I., in World War II. Mem. Second Div. Assn., Mo. Writers Guild, Phi Beta Kappa, Sigma Delta Chi. Club: Quadrangle (Univ. of Mich.). Author: If You Don't Write Fiction (book on magazine writing), 1920. Contbr. to mags. and news weeklies, both in text and photographic illustrations; Ozark hill region of Mo. and Ark. and photographic themes favored as specialties. Home: 2 W. 67th St. Office: 51 E. 42d St., New York 17, N.Y.

CUSHING, Edward Harvey, physician; b. Cleveland, O., March 17, 1898; son of Edward Fitch and Melanie (Harvey) C.; A.B., Yale, 1919; M.D., Harvard, 1923; m. Bobbie Guyer, Nov. 28, 1942; 1 dau., Patsy Melanie. Instr. medicine, Columbia, 1926-27; instr. and asst. clinical prof., med. sch., Western Reserve U., since 1928. Served as lt., F.A., U.S. Army, 1918-19; capt., Med. Corps, U.S. Naval Reserve since 1940. Honorary consultant Army Med. Library. Mem. U.S. Typhus Commission, 1943-44 (awarded medal). Fellow Am. Coll. Surgeons; mem. Nat. Research Council, Clin. and Climatol. Assn., Central Soc. Clin. Research, Am. Soc. Tropical Diseases. Clubs: Tavern, Chagrin, Valley Hunt (Cleveland); Army and Navy (Washington); Hamilton St. (Baltimore). Home: 9619 Lakeshore Blvd., Cleveland, O.; also (temp.) 1675 35th St. N.W., Washington 7, D.C. Office: 10515 Carnegie Av., Cleveland, O.

CUSHING, Harry Alonzo, lawyer; b. Lynn, Mass., Sept. 15, 1870; s. Alvin Matthew and Elizabeth (Pearsons) C.; A.B., Amherst, 1891; A.M., Columbia, 1894, Ph.D., 1896, LL.B., 1901; m. Elizabeth Newton, Sept. 16, 1899. Admitted to bar, 1901, and since in practice at New York. Lecturer and tutor history, 1895-1900, lecturer history and constl. law, 1901-03, prof. of law, 1907-09, Columbia U. Mem. Assn. Bar City of N.Y.; sec. N.E. Society of N.Y., 1908-42. Club: Century. Author: History of the Transition from Provincial to Commonwealth Government in Massachusetts, 1896; Voting Trust, a Chapter in Modern Corporate History, 1915, 27. Editor: The Writings of Samuel Adams (4 vols.), 1904-08. Home: Norfolk, Conn.

CUSHING, Harry Cooke, investment banker; born in Boston, Mass., June 10, 1895; son of Harry Cooke and Adelaide (Connfelt) C.; student Columbia, Class of 1917; m. Cathleen Vanderbilt, June 20, 1923 (divorced 1932); 1 son, Harry Cooke Cushing, 4th; m. 2d, Frances Sarah Peters, June 30, 1937. Partner, Herrick, Berg & Co., 1920-32; exec. Ladenburg, Thalmann & Co., 1932-37; v.p. E. H. Rollins & Sons, Inc., N.Y. City, 1937-42; chairman of the board of directors, Pratts Frozen Foods, Inc.; pres. and dir. Security Management Corp.; director Seaboard Surety Company; director Deerfield Packing Corparation; member advisory committee Chase National Bank of N.Y. Served as private, Troop B, Squadron A, New York Cav. on Mexican Border, 1916; served during World War I as capt. of Field Arty., U.S. Army, and asst. to chief of staff, 2d Army Corps, A.E.F., during Ypres-Lys and Somme offensives, 1918. Fellow Am. Geog. Soc.; mem. Sons of Revolution, Mil. Order of Foreign Wars, Mil. Order of Loyal Legion, American Legion. Assn. of Ex-members of Squadron A, Delta Phi. Republican. Episcopalian. Clubs: Union, Racquet and Tennis, Piping Rock, The Creek, The Leash, Turf and Field, River, Church, Recess, Down-Town Association (N.Y. City); Brooks's Club of London. Author: Liaison in Foreign Financial Relations, 1931; Winning the Peace, 1942. Home: "Oxon Hill," Oyster Bay, N.Y. Office: 20 Pine St., New York 5, N.Y.

CUSHING, Herbert Louis, coll. pres.; b. Ord, Neb., Oct. 30, 1890; s. Francis Marion and Katherine Adelaide (Bassett) C.; B.A., Grand Island Coll., 1914, Univ. of Chicago, 1922, M.A., Univ. of Neb., 1931, Ed.D., hon., Neb. Wesleyan Univ., 1937; m. Annie Laurie Van Broekhoven, Sept. 17, 1915; children—Thomas Caleb (dec.), Mae Margaret, Herbert Louis. Rural sch. teacher, 1908-10; county supt. of public instruction, Valley County, Neb., 1914-17; sec. Neb. Food, Drug, Dairy and Oil Comm., 1917-19; farming and live stock business, editor Ord (Neb.) Jour., feature story writer for Ord Quiz, 1919-22; supt. of schs., Ord, Neb., 1922-27; dir. certification, acting dir. of adult edn., deputy state supt. of public instruction, dir. of Fed. Emergency Ednl. Program for Neb., 1927-36; pres. Neb. State Teachers Coll., Kearney, Neb., since 1936. Chmn. Neb. Crippled Children's Com., 1935-36, Ednl. Policies Commn. (state consultant). Mem. Neb. State Edn. Assn., N.E.A. (mem. com. on tax edn.), Am. Assn. Sch. Adminstrs., Native Sons and Daughters of Neb. (pres. 1939), Neb. Vocational Guidance Association (president 1934), Kearney Chamber of Commerce (pres. 1944), Phi Delta Kappa. Elk. Clubs: Kearney Country, University (Lincoln); Schoolmasters. Author: Manual of Physical Edn., School Officers Manual. Home: 812 West 24th St. Office: Kearney State Teachers Coll., Kearney, Neb.

CUSHING, John E., pres. Am.-Hawaiian Steamship Co.; b. San Rafael, Calif., Nov. 20, 1887; s. Sidney B. and Grace N. (Eldridge) C.; A.B., Stanford Univ., 1908; m. Grace Isabel Beaver, Aug. 21, 1915. Began with Bates & Chesebrough, 1909-12; W. R. Grace & Co., 1912-16; Williams, Dimond & Co., N.Y., 1916-17; in Army Transport Service, N.Y., 1917-19; with U.S. Shipping Bd., Washington, 1919-20; partner, Williams, Dimond & Co., 1921-23; with Am. Hawaiian Steamship Co. since 1923, becoming v.p., 1925, pres., 1938; dir. Pacific Mfg. Co., Santa Clara, Bank of California, N.A., San Francisco. With War Shipping Adminstrn. since Feb. 1942, Pacific coast dir. Feb.-June 1942, asst. dep. adminstr. for ship operations, Washington, June 1942-May 1943, asst. dep. adminstr. Pacific Area, San Francisco, since May 1943. Club: Pacific Union. Home: 2525 Webster St. Office: 200 Bush St., San Francisco, Calif.*

CUSHING, Oscar K., lawyer; b. 1865. Partner Cushing & Cushing, San Francisco. Mem. Am. Bar. Assn., State Bar of Calif., Bar Assn. of San Francisco. Home: 37 7th Av. Office: 1 Montgomery St., San Francisco, Calif.*

CUSHING, R. J., auxiliary bishop, R.C. Ch., Boston. Address: Boston, Mass.*

CUSHMAN, Clarissa White Fairchild, author; b. Oberlin, O., Jan. 13, 1889; d. Charles Grandison and Adelaide Frances (Deane) Fairchild; A.B., Oberlin Coll., 1911; m. Robert Eugene Cushman, Dec. 25, 1916; children—Robert Fairchild, John Fairchild. Editorial asst. Charles E. Merrill Co., 1911-13; mem. editorial staff Vogue Magazine, 1913-16. Mem. Phi Beta Kappa. Democrat. Conglist. Author: The New Poor (pub. also in Eng.), 1927; But For Her Garden (pub. serially as "Judith", also pub. in Eng.), 1935; The Bright Hill, pub. serially, 1935, in book form, 1936, also pub. in Eng.; This Side of Regret (pub. serially as "Trial by Marriage," also pub. in Eng.), 1937; The Other Brother (pub. serially, 1939, in book form, 1939); I Wanted to Murder (Mary Roberts Rinehart prize novel, pub. serially and in book form, 1940); Young Widow (pub. serially, 1941, in book form, 1942). Contbr. serial novels to mags. Home: 11 East Av., Ithaca, N.Y.

CUSHMAN, Henry W., banker; b. Ellsworth, Me., Aug. 4, 1868; s. Albert W. and Susan J. (Whiting) C.; ed. Phillips Acad., Andover, Mass.; m. Mary J. Hall, Sept. 18, 1890; children—Albert P., Louise Hall (Mrs. W. Douglas Somerville), Anna P. (Mrs. Stuart B. Copeland), Mary Hall (Mrs. W. H. Fenn III). Cashier 1st Nat. Bank, Ellsworth, 1890-1907; v.p. Union Trust Co., Ellsworth, 1907; pres. Merrill Trust Co., Bangor, Me., 1908-33; pres. Cushman Securities Co. Republican, Conglist. Home: Ellsworth, Me.*

CUSHMAN, Horace O., army officer; b. Ill., Jan. 4, 1893; grad. Inf. Sch., Officers Course, 1928, Command and Gen. Staff Sch., 1936, Army War Coll., 1938. Commd. 2d lt. Inf., Apr. 1917, and advanced through the grades to brig. gen., Oct. 1942; served as 2d lt. to capt., Inf., World War I; Gen. Staff Corps, 1939-40. Address: Fort Devens, Mass.*

CUSHMAN, Joseph Augustine, biologist; b. Bridgewater, Mass., Jan. 31, 1881; s. Darius and Jane Frances (Fuller) C.; student Bridgewater (Mass.) Normal School 4 yrs.; S.B., Harvard U., 1903; Ph.D. from same, 1909, hon. Sc.D., 1937; m. Alice Edna Wilson, Oct. 7, 1903 (died Jan. 25, 1912); children—Robert Wilson, Alice Eleanor, Ruth Allerton; m. 2d, Frieda G. Billings, Sept. 3, 1913. Museum dir. Boston Soc. Natural History, 1913-23; dir. Cushman Laboratory for Foraminiferal Research since 1923. Lecturer in micropalæontology, Harvard, 1926-40; research asso. in micropaleontology, Harvard, since 1940. Consulting geologist U.S. Geol. Survey; mem. Carnegie Instn. Expdn. to Jamaica, 1912. Chairman com. on micropaleontology National Research Council since 1930. Fellow Am. Acad. of Arts and Sciences; mem. Geol. Soc. America (v.p. 1938), Washington Acad. Sciences, Paleontol. Soc. (pres. 1937), Am. Geog. Soc., Boston Soc. Natural History (trustee), N.E. Bot. Club, Am. Assn. Petroleum Geologists, A.A.A.S., Soc. Econ. Paleontology and Mineralogy (pres. 1930-31), Calif. Acad. Sciences, Sigma Xi; hon. fellow Royal Microscopical Soc. of London. Unitarian. Mason. Author: Monograph of Foraminifera of North Pacific Ocean (Smithsonian Instn.), Parts I-VI, 1910-17; Foraminifera of Atlantic Ocean, Parts I-VIII, 1918-31; also various papers on fossil and living Foraminifera in publs. U.S. Geol. Survey, U.S. Nat. Museum, Carnegie Instn., Washington, and publs. of Cushman Lab. Editor Jour. of Paleontology, 1927-30. Home: Brook Rd., Sharon, Mass.

CUSHMAN, Lewis Arthur, chmn. Purity Bakeries Co.; b. N.Y. City, Dec. 17, 1898; s. Lewis Arthur and Kathleen Margaret (Taylor) C.; student Browning Sch., N.Y. City; m. Martha-Bryan Allen, May 24, 1926; children—Lewis Arthur, Amanda. Est. Purity Bakeries Corp., Chicago, Ill., dir. since 1924, pres. and chmn. since 1939; est. Am. Bakeries Co., Atlanta, Ga., chmn. since 1927; pres. Cushman's Sons, Inc., N.Y. City, since 1934. Republican. Presbyterian. Clubs: Racquet and Tennis, Downtown, Knickerbocker Greys, The Links (N.Y. City). Home: 655 Park Av. Office: Cushman's Sons, Inc., 250 W. 57th St., New York, N.Y.

CUSHMAN, Ralph Spaulding, Methodist bishop; b. Poultney, Vt., Nov. 12, 1879; s. Allerton Earl and Nellie G. (Honey) C.; Troy Conf. Acad., Poultney, 1898; Ph.B., Wesleyan U., Conn., 1902, D.D. from same university, 1918, LL.D., 1937; LL.D., Cornell Coll., Mt. Vernon, Ia., 1933; m. Maud E. Hammond, Aug. 20, 1902; children—M. Elizabeth Stiles, Robert Earl. Ordained M.E. ministry, 1902; pastor chs. at Bryantville, Mass., Danielson, Conn., Fall River, Mass., and Geneva, N.Y., until 1915; exec. sec. stewardship dept. M.E. Ch., 1915-17, and of same dept. Interchurch World Movement, 1917-20; first president United Stewardship Council of Churches of Christ in U.S. and Canada, 1917-19; pastor Asbury Ch., Rochester, N.Y., 1920-32; elected bishop M.E. Ch., May 19, 1932; bishop of Denver area, 1932-39; bishop of St. Paul area since 1939. Served as president State Pastors Conference of New York and Federation Churches of Rochester; mem. World Service Commn. M.E. Ch.; del. Gen. Conf. M.E. Ch., Kansas City, Mo., 1928, Atlantic City, 1932; chmn. Commn. on Evangelism, 1932-39; pres. Colo. State Council, 1935-36. Pres. bd. trustees Iliff Theol. Sem.; trustee Denver U., Hamline U. (St. Paul, Minn.), Lawrence Coll. (Appleton, Wis.), Wesley Coll. (Grand Forks, N.D.). Pres. Anti-Saloon League of America since 1939. Mem. Delta Kappa Epsilon. Author: Studies in Stewardship, 1917; Stewardship Sermons, 1918; The New Christian, 1919; The Message of Stewardship, 1922; Hill Top Verses, 1927; Dealing Squarely with God, 1927; Spiritual Hilltops, 1931; The Sharing Life, 1933; Dear Bob—Letters of Preacher to His Son, 1934; Practicing the Presence—A Quest for God, 1936; I Have a Stewardship, 1939; Pocket Prayer Book and Devotional Guide, 1941; Will a Man Rob God, 1942. Contbr. to mags. Home: 1987 Summit Av., St. Paul, Minn.

CUSHMAN, Robert Eugene, prof. government; b. Akron, O., Mar. 27, 1889; s. Sylvanus Dustin and Estelle Caroline (Hodgman) C.; A.B., Oberlin, 1911; Ph.D., Columbia, 1917; m. Clarissa White Fairchild, Dec. 25, 1916; children—Robert Fairchild, John Fairchild. Instr. in history and civics, Oberlin Acad., 1911-13; instr. polit. science, U. of Ill., 1915-18, asso., 1918-19; asso. prof. polit. science, U. of Minn., 1919-22, prof., 1922-23; prof. govt. and head of dept., Cornell U. since 1923, Goldwin Smith prof. govt. since 1929. Mem. staff of President's Com. on Administrative Management, 1936. Mem. American Political Science Assn. (pres. 1943), Sigma Phi Epsilon, Phi Beta Kappa, Phi Kappa Phi, Phi Delta Phi fraternities. Democrat. Congregationalist. Author: Excess Condemnation, 1917; American National Government (with Samuel Peter Orth), 1931; The Independent Regulatory Commissions, 1941. Editor: Constitutional Decisions, 1925. Member board editors Am. Polit. Science Review. Contbr. to law reviews. Home: 11 East Av., Ithaca, N.Y.

CUSHMAN, Thomas Jackson, naval aviator; b. St. Louis, Mo., June 27, 1897; s. James T. and Martha (Jackson) C.; student U. of Wash., 1913-17; grad. Naval Aviation Ground Sch., Mass. Inst. Tech., 1918, U.S. Marine Flying Sch., Miami, Fla., 1919, Army Air Corps Tech. Schs., Chanute Field, Ill., 1932, U.S. Marine Corps Co. Officers Sch., Quantico, Va., 1933, Army Air Corps Tactical Air Sch., Maxwell Field, Ala., 1936; m. Helen Moores, Jan. 13, 1919; 1 son, Thomas Jackson; m. 2d, Eleanor Barker, Oct. 14, 1921; 1 dau., Eleanor Jane (wife of Capt. Lyle Kaye London). Pvt., U.S. Marine Corps, 1917-18; commd. 2d lt., 1918, and since advanced through ranks to brig. gen., 1943; participated in mil. occupations of Guam, Hawaii, Haiti and Nicaragua prior to present war; duty in Pacific Theatre during World War II. Received Letter of Commendation as comdr. anti-submarine task unit; Legion of Merit as air defense comdr. Mem. Psi Upsilon. Club: Army and Navy (Washington). Home: Port Blakely, Wash. Address: Marine Corps Air Station, Cherry Point, N.C.

CUSTIS, John Trevor, editor; Dec. 17, 1875-Dec. 3, 1944. See Vol. 23 (1944-45).

CUSTIS, Vanderveer, economist; b. Phila., Pa., Sept. 12, 1878; s. Alfred Frank and Mary May (Hansell) C.; A.B., Harvard, 1901, A.M., 1902, Ph.D., 1905; unmarried. Asst. prof. economics, U. of Wash., 1905-16, asso. prof., 1916-22; asso. prof. economics, Northwestern University, 1922-37; professor, 1937-44, prof. emeritus since 1944; in economic division of Federal Trade Commission (leave of absence), July 1918-Sept. 1919. Chmn. program com. State Tax Conf., U. of Wash., May 1914; chmn. of Vawter lecture com., Northwestern U. Mem. Am. Economic Assn., Royal Economic Society (Eng.), Am. Assn. Univ. Profs. Episcopalian. Club: University of Evanston. Author: The State Tax System of Washington, 1916; The Foundations of National Industrial Efficiency, 1923. Editor of Vawter Lectures on Business Ethics (Ethical Problems of Modern Advertising, Vol. II, Ethical Problems in the Relations of Business to Government, Vol. III, Ethical Problems of Modern Accountancy, Vol. IV). Home: 1637 Orrington Av. Address: Northwestern University, Evanston, Ill.

CUTHBERTSON, Stuart, univ. prof.; b. Pueblo, Colo., Jan. 28, 1894; s. Alexander Sumner and Ida May (Scott) C.; student U. of Colo., 1913-15; B.A., U. of Ill., 1917; student U. of Montpellier (France), 4 mos., 1919, St. Johns (Episcopal) Sem., Greeley, Colo., 1921-22 (ordained deacon); M.A., U. of Colo., 1924; Ph.D., Stanford U., 1932; m. Helen Margaret Burritt, May 26, 1920; children—Margaret Renée, Mary Burritt, Jeanne May. Teacher Fort Morgan and Longmont, Colo., high schools, 1919-22; pastor St. Stephens, Meeker, Colo., 1922-23; instr. Romance languages, U. of Colo., 1925-27, asst. prof., 1927-31, asso. prof., 1931-35, acting head dept., 1935-36, prof. and head of same, 1936-39, head dept. modern language since 1939; on leave of absence, 1928-29 and 1930-31; asst. in Romance lang., Stanford U., 1928-29, acting instr., 1930-31. Enlisted in U.S. Army, Aug. 1917; hosp. sergt., Hdqrs., 88th Div.; with A.E.F., 1918-19; hon. discharged Aug. 1919. Mem. Modern Lang. Assn., Am. Assn. Teachers French, Am. Assn. Teachers of Spanish, Colo. Edn. Assn., Colo.-Wyo. Acad. Letters, Colo. Schoolmasters Club, Instituto de las Españas, Phi Sigma Iota, Sigma Delta Pi, Phi Gamma Delta. Democrat. Episcopalian. Mem. U. of Colo. Club. Radio script writer and commentator for Foreign Policy Association of N.Y. in coöperation with U. of Colo. Author: The Poetry of José Marmol, 1935; University of Colo. Historical Chronicle and Sidelights, 1940; The Third Commandment: An Essay on Cussing, 1945; also articles and Spanish verse. Editor and co-author Historia Cómica de España, 1939; co-editor Miguel Cané's Juvenilia, 1942; asso. editor Hispania, 1937-39. Has made (with others) devices for learning verbs (English, French, German, Italian, Latin, Portuguese, Spanish). Home: Boulder, Colo.

CUTLER, Bertram, corporation official; b. Staten Island, N.Y., Sept. 17, 1880; s. William Henry and Annie (Standring) C.; student Westerleigh Collegiate Inst., Westerleigh, S.I., 1895-1900, Packard Business College, N.Y. City, 1900-02; m. Edith Mae Coyne, Nov. 9, 1904; 1 son, Bertram Standring. Associated in confidential capacity with John D. Rockefeller, later John D. Rockefeller, Jr. since 1902; dir. N.Y.C. R.R., Chase Nat. Bank, Morristown Trust Co., Radio Corp. of America Merchants Fire Assurance Corp. Resigned from Colorado Fuel & Iron Conf.; trustee Equitable Life Assurance Soc.; also dir. West Shore R.R. Co., Detroit River Tunnel Co., Mich. Central R.R. Co., Cleveland, Cincinnati, Chicago & St. Louis R.R. Co., N.Y. & Harlem R.R. Co., Nat. Broadcasting Co. Conglist. Clubs: Morris County Golf, Morristown; Rockefeller Center Luncheon. Home: New Vernon Rd., Green Village, N.J. Office: 30 Rockefeller Plaza, New York, N.Y.

CUTLER, Burwell Smith; b. Buffalo, N.Y., Nov. 3, 1876; s. Capt. Frederick Hudson and Ella Amelia (Smith) Cutler; educated Lake Forest (Illinois) University and Harvard; married Katherine Carroll; 1 son, Burwell Carroll; married 2d, Edith Fenton Spaulding, 1924. Formerly pres. Cutler Desk Co.; treas. Cutler Dry Kiln Co., Buffalo; administrator E. A. Cutler and executor A. C. Smith estates; dir. U.S.A. Bureau of Foreign and Domestic Commerce; investment counsel, New York, now retired. Leader in N.Y. State industrial legislation during 1919; rep. of U.S. Government on industrial credits in Europe; member Inter-American High Commission; member financial advisory com. to Columbia. Mem. Archeol. Inst. America (sec. Buffalo Chapter), Buffalo Soc. Natural Sciences, N.Y. State Hist. Assn. Active mem. Westchester County War Council. Home: 940 Palmer Road, Bronxville, N.Y.

CUTLER, Elliott Carr, prof. surgery; b. Bangor, Me., July 30, 1888; s. George Chalmers and Mary Franklin (Wilson) C.; A.B., Harvard, 1909, M.D., 1913; hon. doctorate, University of Strasbourg, 1938; m. Caroline Parker, May 24, 1919; children—Elliott Carr, Thomas Pollard, David, Marjorie Parker (dec.), Tarrant. Began practice at Boston, 1921; prof. surgery, Western Reserve Med. Sch., 1924-32; dir. surgery, Lakeside Hosp., Cleveland, O., 1924-32; Moseley prof. surgery, Harvard, since 1932; also surgeon in chief Peter Bent Brigham Hosp., since 1932. Served as capt., later maj., Med. Corps, U.S. Army, 1917-19; lt. col. Med. Reserve Corps; commd. col. Army of the U.S., chief consultant in surgery European theatre of operations, World War II; brigadier gen-

eral, June 1944. Mem. board overseers, Harvard, 1927-32. Fellow A.M.A., Am. Coll. Surgeons; mem. Am. Surg. Assn., Soc. for Clin. Surgery, Am. Soc. for Clin. Investigation, Mass. Med. Soc., Am. Sect. Internat. Soc. of Surg., Am. Assn. for Thoracic Surgery, Am. Heart Assn., Inc., Am. Soc. Exptl. Pathology, Med. Exchange Club, Soc. Exptl. Biology and Medicine, Assn. Mil. Surgeons of U.S., Acad. Medicine of Rome (corr. mem.), Société Nationale de Chirurgie, Paris (corr. mem., 1931), L'Académie de Chirurgie, Associé Etranger, Société Belge de Chirurgie, Boston Surgical Society, New England Surgical Society, Am. Acad. Arts and Sciences, Mass. Med. Benevolent Soc., Sigma Xi; hon. fellow Royal Coll. of Surgeons, London. Decorated D.S.M. (U.S.), Victory Medal with battle clasps for Champagne-Marne, Aisne-Marne, St. Mihiel. Unitarian. Clubs: Somerset, Harvard (Boston); Harvard (New York); Aesculapian, Porcellian (Harvard U.); Brookline Country. Editor: Macmillan Surgical Monograph Series; mem. editorial bd. Am. Jour. of Surgery, mem. exec. com. of editorial com. Brit. Jour. of Surgery, Surgery. Author: Atlas of Surgical Operations (with R. Zollinger), 1939. Home: 61 Heath St., Brookline, Mass.*

CUTLER, Frederick Morse, educator; Apr. 23, 1874-Dec. 26, 1944. See Vol. 23 (1944-45).

CUTLER, George Chalmers, banker; b. Brookline, Mass., May 8, 1891; s. George C. and Mary (Wilson) C.; A.B., Harvard U., 1913, LL.B., 1916; m. Susan Margaret Stackpole, July 5, 1916; children—George C., Diana, Mary, Susan Margaret. Pres. Safe Deposit & Trust Co., Baltimore, since 1935, chairman since 1942. Home: Garrison, Md. Office: 13 South St., Baltimore, Md.

CUTLER, Henry Edwin, lawyer; b. Creston, Ind., May 18, 1879; s. Leslie G. and Flora V. C.; ed. pub. schs., Crown Point, Ind.; pvt. study in offices of practicing attorneys and Chicago Title & Trust Co.; m. Henrietta Marquardt, 1904; children—Mary Lucile, Paul W., Henry E., Jr., John Alden, Jeanne E., Thomas Grant. Admitted to Ill. bar, 1906, and since in practice, specializing in municipal bonds and securities law; mem. Chapman, Cutler & Parker, 1918-27. Chapman & Cutler since 1927. Mem. Am. Ill. State and Chicago bar assns., S.A.R. Mason. Club: Union League. Home: 407 Central Av., Wilmette, Ill.; (country) Cutler Farms, Creston, Ind. Office: Harris Trust Bldg., Chicago, Ill.

CUTLER, James Elbert, univ. prof.; b. Princeville, Ill., Jan. 24, 1876; s. Frank W. and Antonaiah (Hoag) C.; B.A., University of Colorado, 1900, LL.D., 1934; Ph.D., Yale Univ., 1903; m. Carolena D. Sperry, June 25, 1903. Instr. English and civ. govt., State Prep. Sch. of Colo., 1899-1900; instr. polit. economy, Yale, 1903-04; instr. economics, Wellesley Coll., 1904-06; asst. prof. polit. economy, U. of Mich., 1906-07; asso. prof. sociology, 1907-10, prof. since 1910, dean Sch. of Applied Social Sciences, 1916-41, Western Reserve U. Maj. U.S. Army, office of Chief of Staff, 1918-19. Mem. Am. Acad. Polit. and Social Science, Am. Sociol. Soc., Nat. Conf. Social Work, Am. Assn. Labor Legislation, Am. Assn. of University Profs., Am. Assn. Social Workers, Phi Gamma Delta, etc. Clubs: University, City. Author: Lynch Law, 1905; A Study in Professional Education at Western Reserve University—the School of Applied Social Sciences, 1916-30 (with M. R. Davie), 1930. Contbr. to revs., etc. Home: 2040 Stearns Rd. Address: Western Reserve University, Cleveland, O.

CUTLER, Leland Whitman, surety bonds; b. Colusa, Calif., Jan. 14, 1885; s. George Leland and Elda (Durham) C.; A.B., Leland Stanford Jr. U., 1906; m. Ethel Pierce, Oct. 3, 1916; children—Jane Le, Leland Whitman, Mary Ellen. Began as newspaper reporter, 1906; in mfr. brick and clay products, 1907-09; in ins. and surety bond business since 1909; v.p. Fidelity & Deposit Co. of Md., Am. Bonding Co. of Baltimore. Chmn. Calif. Comm. to Century of Progress Expn. at Chicago; v.p. and mem. financial advisory com. San Francisco-Oakland Bay Bridge; served as campaign chmn. San Francisco Community Chest 2 terms. Trustee Leland Stanford Jr. University (ex-pres. bd.). Pres. San Francisco Chamber Commerce 3 terms. Pres. San Francisco Bay Exposition. Republican. Mem. Disciples of Christ Church. Clubs: Pacific Union, Olympic (director), Family (ex-pres.; dir.), Lakeside Golf and Country. Homes: Fairmont Hotel, San Francisco; and Woodside, San Mateo County. Office: Financial Center Bldg., San Francisco, Calif.

CUTLER, Max, surgeon; b. Jitomir, Russia, May 9, 1899; s. Sam and Esther (Tchudnowsky) C.; brought to U.S. in 1907, naturalized, 1914; B.S., U. of Ga., 1918; M.D., Johns Hopkins Med. School, 1922; graduate study, Curie Institute of Paris and Radiumhemmet. Resident surgeon Johns Hopkins Hosp., 1922-23; assistant in surgery, Michael Reese Hosp., Chicago, 1923-24; dir. of tumor clinic (Michael Reese), 1931-37; instr. of pathology, Cornell Med. School and Memorial Hosp., New York, 1924-26; Rockefeller fellow in cancer research, 1926-30; dir. N.Y. City Cancer Inst., 1930-31; consultant in cancer and dir. cancer research, Edward Hines Veterans Hosp. since 1931; asso. in surgery, Northwestern U. Medical School since 1935. Director of the Chicago Tumor Inst. since 1938. First pres. Am. Assn. for Study of Neoplastic Diseases, 1933-34. Mem. Nat. Advisory Cancer Council, 1939-42. Served as sergeant, U.S. Army, World War. Mem. N.Y. Acad. of Medicine, Chicago Inst. of Medicine, Phi Epsilon Pi, Phi Delta Epsilon, Phi Beta Kappa, Alpha Omega Alpha. Jewish religion. Mason. Club: Standard. Author: (with Sir George Lenthal Cheatle) Tumors of the Breast, 1931; Cancer, Its Diagnosis and Treatment, 1933. Contbr. to med. jours. Home: The Drake Hotel. Office: 430 N. Michigan Av., Chicago, Ill.

CUTLER, Stuart, army officer; b. Dobbs Ferry, N.Y., Feb. 10, 1896; s. Timothy Rockwood and Harriet (French) C.; student Va. Mil. Inst., 1914-16; m. Gladys May Cook, June 10, 1918; children—Stuart Gordon, Edward Wellage. Began mil. career as private with 7th Regt. of N.Y.; commd. 2d lt., May 21, 1917, and advanced through the grades to brig. gen. Sept. 15, 1943; served on Mexican border with 7th Regt. of N.Y., 1916, with 2d Div. France, 1917, and in China, 1932; in present war, organized one of first glider inf. regts., 326th Glider Inf., 82d Airborne Div.; dep. div. comdr., 13th Airborne Div.; organized and served as chief of airborne sect., 1st U.S. Army Group, England and France; now deputy chief of staff, plans, First Allied Airborne Army, France. Decorated Mexican Border, Victory Yangtze, National Defense and Verdun Defense medals. Club: Army and Navy (Washington, D. C.). Home: 52 South St., Auburn, N.Y. Address: care The Adjutant General, Washington, D.C.

CUTLER, Thomas Henry, highway engr.; b. Fort Scott, Kan., Aug. 12, 1882; s. Samuel Milton and Ella Baker (Dickerson) C.; B.S. in M.E., U. of Ky., 1903, C.E., 1938; m. Miriam Wynter Naive, Nov. 6, 1906; children—Frank M., Thomas H., Miriam Earl. Began as draftsman C.&A.R.R., 1903; chief of party, location and maintenance, same rd., 1904; chief of constrn. party, Ill. Steel Works, South Chicago, 1905, chief engr. constrn., Gary, Ind., 1906-09; cons. engr. and contractor, Gary, 1910-17; supt. constrn. Powers, Thompson Constrn. Co., Joliet, Ill., 1919-22; with Mo. State Highway Commn. from Jan. 1923, as project engr., asst. div. engr., asst. constrn. engr., constrn. engr. for the state and chief engr. from Feb. 1, 1927; now state highway engr., Ky. Dept of Highways. Formerly pres. and sec. Gary Sch. Bd. and treas. Gary Y.M.C.A. Served as capt. engrs., U.S. Army, Div. Gas Officer 26th U.S. Div., and Corps Gas Officer, 9th U.S. Corps; commd. maj. C.W.S., Sept., 1918; with 26th Div. 9 mos.; two division citations for bravery under fire. Served as sec. and pres. Miss. Valley Conf. of State Highway Depts., as pres., v.p. and mem. exec. com. Am. Assn. State Highway Officials and as pres. and mem. exec. com. Am. Road Builders Assn.; mem. works com. of State Planning Bd., Mo.; U.S. del. to Internat. Road Congress; mem. Permanent Internat. Road Commn., Ky. State Bd. of Registration for Professional Engrs. Trustee Univ. of Ky. Mem. Am. Soc. Mil. Engrs., Am. Soc. C.E. Nat. Soc. Professional Engrs., Ky. Soc. Professional Engrs., Mo. Hist. Society, Amer. Legion, Vets. of Foreign Wars, Tau Beta Pi, Alpha Tau Omega, Omicron Delta Kappa. Democrat. Presbyterian. Mason (K.T., Shriner), Elk. Author numerous articles in engineering magazines on various phases of highway work. Clubs: Engineers (St. Louis); Frankfort Golf. Home: 509 Shelby St. Office: State Highway Bldg., Frankfort, Ky.

CUTLER, William Frye, mfr.; b. Washington, D.C., Mar. 5, 1888; s. Otis Henderson and Mary Albertine (Straut) C.; student, Hill Sch., Pa., 1906; student Sheffield Scientific Sch. (Yale) 1906-08; m. Mildred C. Connor, May 10, 1930. Spl. apprentice Pennsylvania R.R., 1909-11; asst. to pres. Am. Brake Shoe & Foundry Co., 1913, v.p. since 1921; with Hale & Kilburn Corp., 1914; v.p. Southern Wheel Co., 1914-18, pres. since 1918; pres. Southern Wheel Div. and v.p. Am. Brakeblok Div. (Am. Brake Shoe & Foundry Co.); dir. N.J. & N.Y. R.R., Am. Brake Shoe Company, Nat. Bearing Metals now division of American Brake Shoe Co.; trustee New York Trust Co. Director Assn. of Mfrs. of Chilled Car Wheels. Mem. Squadron A, Cav., N.Y. Nat. Guard, Mexican Border Service, 1916. Mem. Aztec Soc., Chi Phi. Republican. Episcopalian. Clubs: Yale, Deepdale Country, Links. Home: 277 Park Av. Office: 230 Park Av., New York, N.Y.

CUTRIGHT, Harold Glenn, vice-pres. Standard Brands, Inc.; b. Ivanhoe, W.Va., July 14, 1900; s. Averill and Idella Dove (Neely) C.; A.B., W.Va. Wesleyan Coll., 1922; student Harvard Business Sch., 1923-24; M.B.A., New York U., 1930; m. Gayle Evans, Dec. 20, 1924; 1 son, Langdon Cooper. Asst. prof. accounting, Va. Poly. Inst., 1924-26; sr. asst. Elkins & Durham, Richmond, Va., 1926-29; v.p. John Van Range Co., Cincinnati, 1929-31; exec. Nat. Dairy Products Corp., N.Y. City, 1932-39; comptroller-asst. treas. Minn. Honeywell Register Co., Minneapolis, 1939-42; v.p. Standard Brands, Inc., since 1942; pres. Daviess County Distilling Corp.; sec., treas. and dir. Fleischmann Malting Co., Fleischmann Distilling Corp., Standard Brands, Ltd. (Can.), Standard Brands of the Philippines, Inc.; sec. and treas. Fleischmann Distilling Sales Corp.; dir. Fleischmann Transportation Co., Am. Diamalt Co., Cleveland Food Products Co., Widlar Corp. Trustee W.Va. Wesleyan Coll., Buckhannon, W Va. Mem. Am. Acad. Polit. Science. Republican. Methodist. Clubs: Village Bath (Manhasset, N.Y.); Harvard (N.Y. City). Home: 51 Rockcrest Road, Manhasset, N.Y. Office: 595 Madison Av., New York, N.Y.*

CUTRIGHT, Paul Russell, prof. zoölogy; b. Lorentz, W.Va., Mar. 18, 1897; s. Dennis Monroe and Harriet Eva Cutright; A.B., W.Va. U., 1921, A.M., 1923; Ph.D., U. of Pittsburgh, 1932; m. Gladys Marshall Pennington, Dec. 25, 1922; 1 son, Paul Russell. Head of biology dept., Geneva Coll., Beaver Falls, Pa., 1923-29; instr. in zoölogy, U. of Pittsburgh, 1929-33; head of biology dept., Beaver Coll., Jenkintown, Pa., since 1933. Travel and study, Carnegie Instn. Labs. on Dry Tortugas Islands, 1937; Lab. of Inst. for Research in Tropical America on Barro Colorado Island, Gatun Lake, Canal Zone, 1939. Served with 20th Engrs., U.S. Army, with A.E.F., 1918. Fellow A.A.A.S.; mem. Sigma Xi, Phi Sigma, Kappa Alpha. Republican. Presbyterian. Author: The Great Naturalists Explore South America, 1940. Home: 312 Summit Av., Jenkintown, Pa.

CUTSHALL, Elmer Guy (kŭt'sh'l), clergyman, educator; b. Independence, Ia., June 17, 1890; s. Eli Grant and Maria Cornelia (Blake) C.; A.B., Cornell College, Ia., 1913, D.D., 1928; A.M., State U. of Ia., 1914; student Northwestern U.; B.D., Garrett Bibl. Institute, 1918, graduate work, Th.M., D.D., 1931; Ph.D., cum laude, Univ. of Chicago, 1922; post-grad. work in psychology, U. of Pa., 1923; LL.D., Kan. Wesleyan U., 1931; m. Neva Irene Moss, June 24, 1914; children—Valdor Blake, Vivian Moss (Mrs. John Bartlett Edwards), Vernon Hayes, Vincent Keet. Ordained M.E. ministry, 1915; pastorates in Ia. and Ind. until 1918; pastor Palatine, Ill., 1919-20; Meth. chaplain, U. of Pa., 1920-23, also dir. religious edn., Christian Assn. of U. of Pa., part of the time; pres. W.Va. Wesleyan Coll., 1923-25; pres. and prof., philosophy of religion, Iliff Sch. Theology, Denver, 1925-32; chancellor Neb. Wesleyan U., 1932-37. Holder of Swift fellowship Univ. of Chicago, 1919-20. Organizer Wesley Foundation of City of Phila. and dir. 1920-23; an incorporator of Wesley Foundation of Colo.; sec. bd. control Wesley Foundation of Colo., 1925-31; del. Gen. Conf. of M.E. Ch., 1928, 32; del. to Meth. Ecumenical Conf., Atlanta, 1931; mem. Univ. Senate M.E. Ch., 1928-32; mem. Bd. of Edn. of M.E. Church, 1932-36; chmn. Neb. Delegation to Gen. Conf., 1936. Inst. lecturer for Rotary Internat. Mem. Alpha Phi Omega, Delta Theta Chi, Phi Beta Kappa, Pi Gamma Mu, Pi Kappa Delta, Phi Kappa Phi. Republican. Mason. Clubs: Rotary, Denver Rifle. Author: Analysis and Comparison of the Elements involved in the Hearing and the Singing of the Pitch of a Tone; Philosophy of Methodism. Asso. editor Pi Gamma Mu, 1925-35. Has held forums in 110 cities; given 4000 lectures including addresses to 1025 high schools. Traveled in Europe and Near East, 1937-38. Home: 203 W. Cheyenne Rd., Colorado Springs, Colo.

CUTTEN, George Barton, univ. pres.; b. Amherst, N.S., Apr. 11, 1874; s. William Freeman and Abbie Ann (Trefry) C.; B.A., Acadia U., 1896, M.A., 1897; B.A., Yale, 1897, Ph.D., 1902, B.D., 1903; D.D., Colgate, 1911, McMaster, 1920; LL.D., Acadia Univ., 1914; Pd.D., New York State Coll. for Teachers, 1932; L.H.D., Muhlenberg Coll., 1935; D.Sc., Alfred University, 1942; m. Minnie Warren Brown, B.A., July 7, 1898; children—Margarita Joy, Muriel Grace, Claire, William Francis. Ordained Bapt. ministry, 1897; pastor, Montowese, Conn., 1897-99; Howard Avenue Church, New Haven, Conn., 1899-1904, 1st Church, Corning, N.Y., 1904-07, 1st Church, Columbus, Ohio, 1907-10; pres. Acadia U., Wolfville, N.S., 1910-22, Colgate U., 1922-42. Acting-president Colgate-Rochester Divinity School, 1943-44. Enlisted Feb. 29, 1916, and served as capt. and maj. Canadian Expdn. Force; rejected for overseas service and apptd. chief recruiting officer Mil. Dist. No. 6; resigned on application of conscription, Sept., 1917. After the Halifax explosion served as dir. of rehabilitation for Halifax Relief Commn. Pres. International Assn. of Torch Clubs, 1931; pres. National Council of Y.M.C.A., 1931. Phi Beta Kappa. Author: The Psychology of Alcoholism, 1906; The Psychological Phenomena of Christianity, 1908; Three Thousand Years of Mental Healing, 1910; Mind—Its Origin and Goal, 1925; The Threat of Leisure, 1926; Speaking with Tongues, 1927; Silversmiths of Utica; Instincts and Religion, 1940; Should Prohibition Return, 1944. Home: Chapel Hill, N.C.

CUTTER, Elizabeth Reeve; see Mrs. Dwight Whitney Morrow.

CUTTER, Irving Samuel, physician; Dec. 5, 1873-Feb. 2, 1945. See Vol. 23 (1944-45).

CUTTER, Victor Macomber, corp. officer; b. Dracut, Mass., Sept. 2, 1881; s. Charles Howe and Annie G. (Macomber) C.; prep. edn., Lowell High Sch.; B.L., Dartmouth, 1903; M.C.S., Tuck Sch. of Administration and Finance (Dartmouth), 1904; A.M., Dartmouth, 1933; m. Florence de Jongh, Apr. 5, 1913; children—Victor Macomber, Thelma, Donald de Jongh. Began in fruit business in Costa Rica, 1904; dir. New Eng. Mutual Life Ins. Co., New Eng. Telephone & Telegraph Co. Mem. Caribbean Com. U.S. Shipping Bd., World War. Life mem. Corp. Mass. Inst. Tech.; life trustee Dartmouth Coll.; Colby Jr. Coll. Mem. Phi Beta Kappa. Republican. Conglist. Clubs: University, Union (Boston); Dartmouth (New York). Home: 68 Beacon St., Boston, Mass.

CUTTING, Charles Suydam, naturalist; b. New York, N.Y., Jan. 17, 1889; s. Robert Fulton and Helen (Suydam) C.; prep. edn. Groton Sch., 1903-09; A.B., Harvard, 1912; m. Helen McMahon, 1932. Trustee Robert F. Cutting Estate since 1913; field work on expdns. to Central Asia for Am. Museum Natural History, Field Museum of Natural History, Chicago, Pitt River Museum of Oxford, Eng. Trustee Am. Museum Natural History, New York Zoöl. Soc. Hon. fellow Field Museum of Natural History, Chicago. Served as 1st lt., U.S. Army during World War; with A.E.F. in France 15 months. Now on active duty abroad as lt. col., U.S. Army. Decorated Croix Noire (French). Mem. Bombay Natural History Soc., Royal Geog. Soc., Royal Central Asia Soc. (all Brit.); Himmalyan Club. Republican. Episcopalian. Clubs: Knickerbocker, Brook, Racquet (New York). Author: The Fire Ox and Other Years, 1940; also series of articles pub. by Am. Museum Natural History. Home: Gladstone, N.J. Office: 20 Pine St., New York, N.Y.

CUTTING, Elisabeth Brown, editor; b. Brooklyn, N.Y.; d. Churchill Hunter and Mary (Dutton) Cutting; A.B., Vassar; A.M., Columbia. Editorial staff Harper's Bazar, 1907-10; asso. editor North Am. Review, 1910-21, mng. editor, 1921-27. Mem. bd. mgrs. Am. Bible Soc. since 1925. Mem. Am. Hist. Assn., N.Y. State Hist. Assn., Vassar Alumnæ Assn. (pres. 1916-18), Am. Soc. of French Legion of Honor (dir. 1934-37). Officier de l'Instruction Publique and Chevalier Légion d'Honneur (France). Club: Cosmopolitan. Author: Jefferson Davis, Political Soldier, 1930. Address: 122 E. 66th St., New York, N.Y.

CUTTLE, Francis, pres. Riverside Water Co. See Vol. 23 (1944-45).*

CYR, Frank W. (sêr), prof. edn.; b. Franklin, Neb., July 17, 1900; s. Howard V. and Nellie (Phoenix) C.; B.S., U. of Neb., 1923; Ph.D., Columbia, 1933, m. Evelyn Fate, Aug. 21, 1930; children—Katherine, William. Supt. Deuel County High Sch., Chappell, Neb., 1923-30; asso. in rural edn., Teachers Coll., Columbia, 1930-34, asst. prof. edn., 1934-38, asso. prof., 1938-41, prof. since 1941. Dir. survey on pupil transportation, Columbia, 1937-39; chmn. conf. 48 state reps. on sch. bus standards, 1939; chmn. com. on program and policy, rural dept. N.E.A., pres. rural dept., 1940; asso. dir. Nat. Citizenship Edn. Program, Washington, D.C., 1941-42; chmn. conf. state and fed. officials which formulated wartime sch. transportation policy, 1942; mem. White House Conference on Rural Education, 1944; cons. on rural edn. to Am. Inst. of Cooperation. American delegate Internat. Country Life Conf., Brussels, Belgium, 1926. Mem. Am. Assn. Sch. Adminstrs., N.Y. State Teachers Assn., Phi Delta Kappa, Kappa Delta Pi, Alpha Zeta. Republican. Methodist. Author: Responsibility for Rural School Administration, 1933; The Small School in Wartime, 1942; Rural Education in the United States (translated into Spanish and Portuguese), 1943, Co-author: The Small High School at Work, 1936; An Introduction to Modern Education, 1937; Paying for Our Public Schools, 1938; Schools in Small Communities, 1939 (yearbook of Am. Assn. Sch. Adminstrs.); A Policy for Rural Education in United States, 1940. Contbr. to edni. jours. Home: 195 Park Av., Leonia, N.J. Office: Teachers College, Columbia Univ., New York, N.Y.

CZAPLICKI, Jerzy, baritone. See Vol. 23 (1944-45).*

CZERWONKY, Richard Rudolph (chĕr-vŏn′kĭ), violin virtuoso; b. Birnbaum, Provinz Posen, Germany, May 23, 1886; s. Gustav and Marie (Gartheis) C.; studied with Floian Zajic, Andreas Moser and Joseph Joachim, in Berlin; at Klindworth-Scharwenka Conservatory, 3 yrs., Royal High Sch. of Music, 4 yrs.; m. Hildegard Maurer, June 28, 1910. Début, Berlin, with Philharmonic Orch., 1906; played in Germany, Sweden, Holland, France, Russia, etc.; asst. concertmaster, Boston Symphony Orchestra, 1907-08; concertm., asst. condr. and soloist Minneapolis Symph. Orchestra, 1909-18; head of violin dept. Bush Conservatory of Music, Chicago, Ill., 1918-32; founder and dir. Bush Conservatory Symphony Orchestra; v.p. Chicago Conservatory, 1932-35; founder Women's Symphony Orchestra of Chicago; condr. Chicago Philharmonic Orchestra; also conductor Kenosha Symphony Orchestra. Guest conductor, violin soloist, Berlin Symphony Orchestra, 25th Artists' Jubilee, 1931. Head violin dept. De Paul U. Sch. Music, Chicago, 1935. Has appeared as soloist in leading musical centers of U.S. Became naturalized citizen of U.S., 1915. Mem. Am. Soc. Composers, Artists and Pubs.; nat. hon. mem. of Phi Mu Gamma; hon. mem. Phi Mu Alpha Sinfonia. Lutheran. Mason (32°, Shriner). Has composed extensively for violin, piano, voice, orchestra, etc. Home: 821 Dobson St., Evanston, Ill. Studio: 64 E. Lake St., Chicago, Ill.

D

DABNEY, Charles William (dăb′nē), univ. pres.; June 19, 1855-June 15, 1945. See Vol. 23 (1944-45).

DABNEY, Marye Yeamans, gynecologist, editor; b. Tchula, Miss., Sept. 20, 1884; s. John Davis (M.D.) and Virginia Amelia (Grant) D.; student U. of the South, Sewanee, Tenn., 1902-05, U. of Va., 1905-06; Ph.B., U. of Chicago, 1908; M.D., Johns Hopkins, 1912; married Eugenia Blount, November 11, 1919; children—Sarah Comer (Mrs. Robert T. Scott), Eugenia Blount, and twins, Virginia Amelia Grant and Marye Yeamans (deceased). Intern, R.I. Hospital, Providence, 1912-13; substitute interne, Bellevue Hosp., N.Y. City, 1913; interne in gynecology and 1st asst. gynecologist, Lakeside Hosp., Cleveland, O., 1913-14; resident, Howard A. Kelly Hosp., Baltimore, 1914-15; asso. in gynecology, Hillman Hosp., Birmingham, Ala., 1915-32, and chief of Gynecology, Division A, 1933-41; asso. editor Southern Med. Jour., 1915-21, editor since 1921; Jerome Cochran lecturer, 1941. Mem. med. examining bd., Birmingham, World War I; State Bd. of Health, State Bd. Medical Examiners, Nurses State Board of Examiners, State Bd. Med. Technicians, Diplomate Am. Bd. Obstetrics and Gynecology; fellow Southeastern Surgical Congress, Am. Coll. Surgeons; mem. Am. Therapeutic Soc., Soc. for Study of Sterility, Southern Interurban Obstet. and Gynecol. Club, Southern Med. Assn., Birmingham Surg. Soc., Alpha Tau Omega, Nu Sigma Mu. Democrat. Mason. Home: 3206 Cliff Rd. Office: Woodward Bldg., Birmingham, Ala.

DABNEY, Richard Heath, univ. prof.; b. Memphis, Tenn., Mar. 29, 1860; s. Virginius (author of Don Miff) and Ellen Maria (Heath) D.; M.A., U. of Va., 1881; student University of Munich, Berlin and Heidelberg, 1882-85; Ph.D., Heidelberg, 1885; m. Mary A. Bentley, June 19, 1888 (died May 18, 1889); 1 dau., Mary Bentley (dec.); m. 2d, Lily H. Davis, Nov. 28, 1899; children—Virginius, Lucy Davis (dec.), Alice Saunders. Taught in N.Y. Latin Sch., 1881-82; prof. history, Ind. U., 1886-89; adj. prof., 1889-96, asso. prof. history, 1896-97, prof. history and economics, 1897-1906, prof. history, 1897-1938, dean dept. grad. studies, 1905-23, U. of Va. Retired, 1938. Author: The Causes of the French Revolution, 1888; John Randolph, a Character Sketch, 1898; also numerous hist. and miscellaneous revs. and articles. Address: University, Va.

DABNEY, Virginius, newspaper editor; b. at University, Va., Feb. 8, 1901; s. of Richard Heath and Lily Heth (Davis) D.; A.B., U. of Virginia, 1920, A.M., 1921; D.Litt., Univ. of Richmond, 1940; LL.D., Lynchburg Coll., Coll. William and Mary, 1944; m. Douglas Harrison Chelf, Oct. 10, 1923; children—Douglas Gibson, Lucy Davis, Richard Heath II. Teacher French, Episcopal High School, 1921-22. Reporter Richmond News Leader, 1922-28; editorial staff Richmond Times-Dispatch, 1928-34, chief editorial writer, 1934-36, editor since 1936; regular contributor to New York Times since 1929; contributor to Dictionary of American Biography, London Economist. Spent six months in Central Europe in 1934 under grant from Oberlaender Trust. Lecturer on "New South," Princeton University, second term, session 1939-40. Mem. bd. dirs. Council for Democracy; bd. trustees, Institute of Early Am. History and Culture, Coll. of William and Mary; bd. dirs., Southern Regional Council, Atlanta, Ga., Richmond Public Library Bd. Winner Lee Editorial Award of Va. Press Assn., and Lee School of Journalism, Wash. and Lee Univ., for "distinguished editorial writing during the year 1937." Mem. Raven, Delta Kappa Epsilon, Phi Beta Kappa, Sigma Delta Chi. Independent Democrat. Episcopalian. Clubs: Country of Virginia; Nat. Press (Washington). Author: Liberalism in the South, 1932; Below the Potomac, 1942. Contbr. nat. mags. Home: 12 Tapoan Rd., 21. Office: Times-Dispatch, Richmond, Va.

DABO, Leon (dä′bō), artist; b. Detroit, Mich., July 9, 1868; s. Ignace Scott and Madeleine (Oberle) D.; studied at École des Arts Décoratifs, Académie Julian, and with Daniel Urabietta Vierge, Paris, and with Galliardi in Rome and Florence. Represented in the Luxembourg Museum, Paris; Met. Museum Art, New York; Imperial Museum Art, Tokyo, Japan; Nat. Gallery, Ottawa, Can.; Museum Arts and Sciences, Brooklyn; Nat. Gallery, Washington; Museum of Art, Detroit; Art. Inst. Chicago; John Herron Inst., Indianapolis; Museum of Art, Toledo; Muncie (Ind.) Art Assn.; Saginaw (Mich.) Art Assn.; Poland Springs (Me.) Museum; City Museum, St. Louis; Museum of Art, Montclair, N.J.; Milwaukee Art Assn.; Museum of Art, Boston; Hackley Art Gallery, Muskegon, Mich.; Nat. Arts Club, New York; Arbuckle Inst., Brooklyn; Montreal Art Assn.; Tuskegee (Ala.) Inst.; Museum of Art, Lyons, France; Baltimore Museum of Art; Delgado Museum of Art, New Orleans; Montreal Art Museum; Newark Museum Art; Ft. Worth Museum Art; Beloit (Wis.) Coll. Art Gallery; Rochester (N.Y.) Memorial Art Gallery; Reading (Pa.) Art Gallery; Minneapolis Museum of Art; and many others. Art dir. Arbuckle Inst., Brooklyn. Executed mural paintings, "The Ascension" and "The Life of Christ," Ch. of St. John the Baptist, Brooklyn; friezes of the hist. rooms Flower Memorial Library, Watertown, N.Y., etc. Mem. Pastellists, Poetry Soc., The Vagabonds, Hopkins Club (Detroit), Nat. Arts Club (life), Allied Artists (London), Japan Soc., School Art League, Brooklyn Soc. Artists, Mural Painters, Painters and Sculptors Soc., Edgar Allan Poe Fellowship (Richmond, Va.), Whistler Memorial Assn. (Lowell, Mass.), Lowell Art Assn., N.Y. Hist. Soc., Kit-Kat Club; Asso. Nat. Academician. Served with A.E.F. as 1st lt. and capt., 1918-19; with corps of interpreters attached to 27th Div., later with Army of Occupation, and a.d.c. to Maj.-Gen. Mark L. Hersey; hon. mustered out, Sept. 1919. Chevalier Legion d'Honneur (France). Lecturer. Author numerous monographs. Address: 140 E. 72d St., New York, N.Y.

DADOURIAN, Haroutune Mugurdich (dä-dōō′rĭ-ăn), physicist; b. Everek, Asia Minor, Dec. 5, 1878; s. Mugurdich and Ezgule (Kalajian) D.; came to U.S., 1900; Ph.B., Yale, 1903, M.A., 1905; Ph.D., 1906; m. Ruth McIntire, Dec. 28, 1918. Loomis fellow, Yale, 1903-05, instr. physics Sheffield Scientific Sch. (Yale), 1906-17; lecturer Yale Grad. Sch., 1907-17; aeronautical engr. U.S. Govt., 1917-19; asso. prof. physics, Trinity Coll., 1919-23, Seabury prof. mathematics and natural philosophy since 1923. Fellow Am. Physical Soc.; mem. Am. Math. Soc., A.A.A.S., Am. Math. Assn., Sigma Xi. Author: Analytical Mechanics, 1913; Graphic Statics, 1919. Contbr. to Philos. Mag., Phys. Rev., Am. Jour. Science, Le Radium, Phys. Zeitschrift, etc., papers on electrons, elasticity, radioactivity, sound ranging, X-rays, relativity, etc. Home: 125 Vernon St., Hartford, Conn.

DAFFAN, Katie, author; b. Texas; d. Lawrence A. and Mollie (Day) D.; spl. student U. of Chicago and U. of Tex. State, president United Daughters of the Confederacy, 5 years (life mem. exec. board Texas Div.); also state pres. Woman's Press Assn., 1908, 09; state historian D.A.R., 1909, 10; state sec. Gen. Fedn. Women's Clubs, 1909; supt. Confed. Woman's Home, Austin, Tex., 1911-18 (resigned). Apptd. by comdr.-in-chief of U.C.V. as "Sponsor for the South," at Gen. Reunion of Soldiers of the Confederacy, Chattanooga, Tenn., 1913, apptd. state sponsor for Tex. by state comdr. U.C.V.; life sec. Hood's Tex. Brigade; 1st v.p. Tex. State Hist. Assn., 1912, 13, 14. Lit. editor Houston Chronicle, 1921-28. Mem. board Houston Pub. Library; 1st pres. Houston Story Tellers' Club. Actively interested in child welfare; story teller at schs., etc.; v.p. gen. U.D.C., 1925; pres. Daffan-Latimer Chapter (elected hon. life pres. same), v.p. gen., 1926-27, U.D.C. Katie Daffan Chapter, U.D.C. (named in her honor). Author: Women in History, 1908; My Father as I Remember Him, 1908; The Woman on Pine Springs Road, 1910; As Thinketh a Woman (poems), 1911; Texas Hero Stories, 1912; Texas Heroes, 1924; History of the United States. Editor newspaper column "Ask Miss Katie"; book reviewer. Lecturer on lit., history and Bible. Address: Ennis, Tex.

DAFOE, John Wesley (dă′fō), editor, author; Mar. 8, 1866-Jan. 9, 1944. See Vol. 23 (1944-45).

DAGER, Holmes E. (dă′-gĕr), army officer; b. Asbury Park, N.J., June 24, 1893; s. Martin Van Buren and Lilian Stead (Ely) D.; student Barringer High Sch., Newark, N.J., 1909-11, N.Y. Prep. Acad., 1911-13, Dowds Acad., 1916; grad. Inf. Sch., 1925, Advanced Course, Inf. Sch., 1929; graduate Command and General Staff School, 1931; graduate Army War Coll., 1936; m. Marguerite Craighead, June 25, 1917. Served as 2d lt., N.J. Nat. Guard, in Federal Service, June-Oct. 1916; re-entered Fed. Service Mar. 1917; commd. 2d lt. inf., U.S. Army, June 3, 1917, advanced to maj. (temp.) Oct. 1918; advanced through the grades to major general, May 1945; served with N.J. National Guard on Texas Border, 1916; with 51st Inf., going overseas, June 1918; served in Meuse-Argonne; returned to U.S., June 1919; duty at Camp Grant, 1919-20; prof. mil. science, Clason Point Mil. Acad., Westchester, N.Y., 1920-24; with 29th Inf., Fort Benning, 1925-28; with 65th Inf., San Juan, P.R., 1931-34; with Special Troops, 1st Div., Fort Hamilton, 1934-35; instr. Command and Gen. Staff Sch., 1936-40; with 18th Inf., Fort Wadsworth, N.Y., 1940-41; asst. chief operations Sect., Hdqrs. First Army, Governors Island, N.Y., 1941-42; Comdr. 4th Armored Inf., 2d Armored Div., Fort Benning, Ga., Jan.-June 1942; with Combat Command B, 8th Armored Div., Fort Knox, Ky., 1942; comdr. Combat Command B, 4th Armored Division, 1942-45, 11th Armored Div., 1945. Decorated Distinguished Service Cross, Legion of Merit, Silver Star with oak-leaf cluster, Bronze Star with two oak-leaf clusters (U.S.), Chevalier Legion of Honor, Croix de Guerre with palm (France). Roman Catholic. Home: 1342 Camden Court, Union, N.J.

DAGGETT, Harriet Spiller (dăg′ĕt), prof. law; b. Springfield, La., Aug. 5, 1891; d. Blasingaim and Maria Louisa (Dolan) Spiller; grad. La. State Normal Sch., Natchitoches, 1909; A.B., La. State U., 1923, A.M., 1925, LL.B., 1926 (fellow); J.S.D., Yale, 1929; studied U. of Colo., 1919; m. De Van Damon Daggett, Dec. 28, 1914; children—De Van Damon, John Dolan. Began as teacher Latin and mathematics, Jennings (La.) High Sch., 1909; admitted to La. bar, 1926; instr. govt. and law, La. State U., 1926, asst. prof. law, 1927-30, asso. prof., 1930-31, prof. since 1931. Former mem. La. State Library Comm., Jennings (La.) Sch. Bd.; past pres., mem. exec. bd. State Welfare Conf.; former chmn. La. Children's Code Com.; former mem. local adv. com. Fed. Emergency Relief Adminstrn. Acting dir. La. State Law Inst. Life mem. Nat. Advisory Council of Nat. Conf. on Family Relations; former pres. Southern Regional Conf. on Family Relations. Mem. La. Bar Assn. (mem. bd. govs., adv. com. on bar admissions), Assn. American Law School Teachers, Am. Assn. Univ. Profs., P.E.O., Mortar Board, O.E.S., Order of the Coif, Order of Blue Violet, Phi Delta Delta, Mu Sigma Rho, Phi Kappa Phi, Chi Omega, Pi Sigma Alpha, Delta Kappa Gamma. Democrat. Episco-

palian. Club: Quota. Author: Community Property System of Louisiana, 1931; Legal Essays on Family Law, 1935; Mineral Rights in Louisiana, 1939; Louisiana Privileges and Chattel Mortgage, 1942. Editor: Compilation of Louisiana Statutes Affecting Child Welfare, and Report of Louisiana Children's Code Committee, 1933, 1935; Proceedings of First Southern Regional Conf. and Louisiana State Conf. on Family Relations, 1939. Compiler and editor: La. Statutes Related to the Civil Code. Co-annotator of Restatement of the Law of Conflict of Laws, Louisiana Annotations, 1937. Contbr. to legal, fraternal and ednl. mags. Home: 2747 Daggett Av., Baton Rouge, La.

DAGGETT, Leonard Mayhew, lawyer; b. New Haven, Conn., Nov. 23, 1863; s. David Lewis and Margaret Donaldson (Gibbons) D.; A.B., Yale U., 1884, LL.B., 1887; m. Eleanor E. Cutler, Feb. 17, 1906. Admitted to Conn. bar, 1887; asso. with Henry C. White, 1887-1913; mem. law firm Bristol & White, 1913-34, Daggett & Hooker, since 1934; instr. on wills, Yale Law Sch., 1894-1910; judge advocate gen. on staff of Gov. Coffin, 1896-97; corp. counsel, City of New Haven, 1901-08; dir. Second Nat. Bank of New Haven; trustee New Haven Savings Bank. Chmn. Dist. Draft Exemption Bd. for 2d Dist. of Conn., World War. Mem. Am. Bar Assn., Am. Law Inst., New Haven Colony Hist. Soc. (dir.). Republican. Conglist. Home: 60 Wall St. Office: 205 Church St., New Haven, Conn.

DAGGETT, Parker Hayward, prof. elec. engrng. See Vol. 23 (1944-45).

DAGGETT, Robert Frost, architect; b. Indianapolis, Ind., Mar. 13, 1875; s. Robert Platt and Caroline (Frost) D.; B.S., U. of Pa., 1896; grad. École des Beaux Arts, Paris, 1901; m. Lizette Lothian, Oct. 30, 1901; children—James Lothian, Robert Frost. Began practice at Indianapolis, 1901; architect of Indianapolis Athletic Club, James Whitcomb Riley Memorial Hosp. for Children, Indianapolis Chamber of Commerce Bldg., bldgs. for Indiana, De Pauw, Purdue and Butler univs., etc. Capt. Engr. Corps, U.S. Army, World War; col. Coast Arty., O.R.C. Fellow Am. Inst. Architects; mem. Alpha Tau Omega. Republican. Mason (Shriner). Home: 4904 Washington Blvd. Address: 445 N. Pennsylvania St., Indianapolis, Ind.

DAGGETT, Stuart, prof. transportation; b. Milwaukee, Wis., Mar. 2, 1881; s. George and Marion Chapin (Stuart) D.; A.B., Harvard, 1903, A.M., 1904, Ph.D., 1906; m. Constance Dorothea de RondenPos, May 19, 1910; children—Carlos Ormsby (dec.), Stuart, Marion. Instr. Harvard, 1906-09; asst. prof. ry. economics, 1909-14, prof. of transportation since 1917, dean Coll. of Commerce, 1920-27, U. of Calif. Mem. War Industries Bd., Div. of Planning and Statistics, 1918; expert for Presidential Com. on Coordination of Rail and Water Facilities, 1924; Pacific Coast arbitrator, Longshoreman and Waterfront Employers, 1944. Member American Econ. Assn., Sigma Alpha Epsilon, Pacific Railway Club. Unitarian. Author: Railroad Reorganization, 1908; History of the Southern Pacific, 1922; Principles of Inland Transportation, 1928, 1934, and 1941; Railroad Consolidation West of the Mississippi River, 1933. Home: 1427 Hawthorne Terrace, Berkeley, Calif.

DAGGY, Maynard Lee (dăg'gē), educator; b. Greencastle, Ind., Nov. 27, 1874; s. Charles White and Ella (Lee) D.; Ph.B., DePauw U., 1896; studied Ind. Law Sch., Indianapolis, U. of Chicago, and Sch. of Expression, Boston; m. Marie Jay Stone, June 6, 1905; m. 2d, Alma G. Forsythe, Sept. 4, 1920. Instr. English, State Sch. for the Blind, Jacksonville, Ill., 1896-97; admitted to bar, Indianapolis, 1898, and practiced 1 yr.; instr. English high sch., Mt. Vernon, Ill., 1899-1900, high sch., Fond du Lac, Wis., 1900-01; instr. rhetoric and oratory, U. of Wis., 1901-04; asst. prof. rhetoric and oratory, U. of Wash., 1904-09, asso. prof., 1909-11, head of dept. of pub. speaking and debate, 1911; lecturer since 1895; treas. Redpath-Priest Lyceum Bureau, 1911-13; western supt. Chautauqua Mgrs. Assn., 1913-14; asso. mgr. Edwards Lyceum Bureau, 1917-19; exec. sec. Am. Community Assn., Chicago, 1922-23; spl. extension lecturer, univs. of Wis., Minn. and Kan., 1917-23; asso. prof. speech, and head of dept. State Coll. of Wash., Pullman, 1923-25, prof. since 1925; lecturer, City Coll. of New York, summer 1938. Pres. Northwest Speech Conf., 1930-31, Wash. State Speech Assn., 1933-34. Charter mem. Internat. Lyceum Assn.; mem. Phi Gamma Delta, Delta Sigma Rho, Pi Gamma Mu, Nat. Collegiate Players (former pres.), Sigma Tau Delta, Alpha Psi Omega, Corda Fratra, Nat. Assn. Teachers of Speech, Western Assn. Teachers of Speech, The Thespians (hon.), Nat. Collegiate Radio Guild, Chamber of Commerce. Club: Kiwanis. Author: The Principles of Public Speaking, 1900; The Principles of Dramatic Reading, 1910. Asso. editor Players' Mag. Home: 304 Howard St., Pullman, Wash.

DAGWELL, Benjamin Dunlap (dăg'wĕl), bishop; b. Susquehanna, Pa., July 21, 1890; s. Francis Elwin and Frances Mary (Dunlap) D.; U. of Cincinnati, 1912-13; grad. Seabury Div. Sch., 1916, D.D., 1932; post-grad. work, General Theol. Sem., 1916-17; unmarried. Deacon, 1916, priest, 1917, P.E. Ch.; rector St. Mary's Ch., Keyport, N.J., 1917-20, Ascension Ch., Pueblo, Colo., 1920-24; dean and rector St. John's Cathedral, Denver, 1924-36; bishop Diocese of Ore., since Feb. 12, 1936. Pres. Good Samaritan Hosp., Portland; pres. bd. of trustees, St. Helen's Hall and Jr. Coll., Portland; mem. bd. of overseers, Whitman Coll., Walla Walla, Wash.; chmn. Portland Housing Code Commn.; chaplain, Ore. chapter newcomen Soc. of Eng.; mem. Enemy-Alien Hearing Bd.; mem. board regents Reed Coll., Portland; dir. Goodwill Industries, Ore. Tuberculosis Assn.; dir. Portland Remedial Loan Assn.; United Seamen Service. Republican. Mason (chaplain Al Kader Temple). Clubs: Arlington, Multnomah Athletic. Address: 541 Morgan Bldg., Portland, Ore.

DAHL, Basil Delbert (däl), foreign service; b. Blair, Wis., April 4, 1898; grad. La Crosse State Normal Sch.; B.S., Georgetown U., 1925; A.M., Am. U., 1926, grad. work, 1926-27. Ensign U.S. Navy, 1918-19; high school teacher, 1919-23. Entered Bureau Foreign and Domestic Commerce, 1924; trade commr., Stockholm, various times, 1927-37; served as acting comml. attaché at Riga, Warsaw, Prague, Calcutta, Batavia; consul and sec. Diplomatic Service, 1939; consul, Batavia, 1939-41, Wellington, 1941-42; commercial attaché, Wellington, New Zealand, since Apr. 1942. Address: State Dept., Washington, D.C.*

DAHL, George (däl), prof. Hebrew lang. and lit.; b. Chicago, Ill., Jan. 11, 1881; s. Julius Martin and Christine (Christofferson) D.; grad. Lake Forest (Ill.) Acad., 1904; B.A., Yale, 1908, M.A., 1909, Ph.D., 1913; studied at Jena, Berlin and Marburg, 1909-10, U. of Chicago 2 summers; m. Elizabeth Eudora Curtis, May 28, 1915; children Edward C., L. Curtis. With Yale Div. Sch. since 1912, Holmes prof. Hebrew lang. and lit. since 1914; ordained Congl. ministry, 1915. Traveled in Palestine, 1910, 24, 39. Ednl. sec. Army Y.M.C.A., Camp Devens, Mass., 1918; editor of the Journal Biblical Literature, 1921-41; engaged in Old Testament research, Switzerland, 1929-30. Mem. Old Testament Revision Committee, Am. Revised Version of the Bible since 1938. Mem. Soc. Bibl. Lit. and Exegesis (pres. 1937), Am. Oriental Society, Nat. Assn. Bibl. Instrs., Am. Assn. Univ. Profs., Alpha Delta Phi, Phi Beta Kappa. Clubs: Oriental, Semitic and Biblical. Author: The Materials for the History of Dor, 1915; The Heroes of Israel's Golden Age, 1923. Contbr. chapter entitled The Modern Approach to the Old Testament, in vol., Education for Christian Service, 1922; Crisis in Ezekiel Research, in vol., Quantulacumque, 1937; also numerous articles to religious publs. Contbg. editor Jour. of Bible and Religion since 1937. Home: 209 Livingston St., New Haven 11, Conn.

DAHL, Gerhard Melvin; b. Ft. Howard, Wis., June 8, 1876; s. Rev. Theodore H. and Lena (Gjertsen) D.; LL.B., U. of Wis., 1896, M.A., 1921; m. Georgeanna Cate, June 5, 1900. Practiced law in Wis., 1899-1906, Ohio, 1906-10; was city atty. Waupaca; dist. atty. Portage County, 1902-06; street r.r. commr., Cleveland, 1910-12; moved to N.Y. City, 1912; v.p. Electric Bond & Share Co., 1912-17; v.p. Chase Nat. Bank, 1917-23; partner Hayden-Stone & Co., 1923-24; chmn. bd. Brooklyn Manhattan Transit Corp., 1924-Feb. 1, 1943; director of Miller Marine. Decorated Order of the Rising Sun, 3d Class, by Emperor of Japan, 1921. Republican. Clubs: Recess, Theta Delta Chi (New York). Home: 920 Fifth Av. Office: 70 East 45th St., New York, N.Y.

DAHL, Myrtle Hooper (dawl), educator; b. Valley City, N.D., Feb. 27, 1887; d. William Harrison and Julia Anna (Roach) Hooper; student Hutchinson (Minn.) High Sch.; m. Paul O. Dahl, Sept. 17, 1930. Teacher elementary grades, Northfield, Minn., 1907-09; teacher of music, grades, Lidgerwood, N.D., 1909-11, Davenport, Wash., 1911-12; teacher elementary grades, Minneapolis, Minn., since 1912. Mem. N.E.A. (pres. 1941-42; also mem. exec. com. junior past president, member board of trustees; formerly president Dept. Classroom Teachers); mem. Minn. Edn. Assn. (past president mem. exec. bd.; chmn. legislative com.; past pres. Dept. Classroom Teachers), Minneapolis Classroom Teachers Assn. (past pres.), Minneapolis Div. of Minn. Edn. Assn. (past pres.), State Fedn. Business and Professional Women's Clubs (chmn. edn. com.; parliamentarian), Minneapolis Business and Professional Women's Clubs (past pres.), Delta Kappa Gamma. Contbr. to 10th Yearbook, Dept. of Classroom Teachers, N.E.A. Home: Route 1, Mound, Minn. Office: 42d Av. S and 42d St., Minneapolis, Minn.

DAHL, Otto Gustav Colbiornsen (däl), consulting elec. engr.; b. Norway, Sept. 20, 1893; B.S., Mass. Inst. Tech., 1921, M.S., 1924. Formerly prof. of elec. power transmission, Mass. Inst. Tech. Commander, Royal Norwegian Navy, now in charge of Merchant Marine Defense, U.S.A. Section. Mem. Am. Acad. Arts and Sciences. Fellow Am. Inst. Elec. Engrs. Author: Electric Circuits, 1928, Power System Stability, 1938; also articles in tech. jours. Address: 80 Broad St., New York 4, N.Y.

DAHLBERG, Arthur Chester, dairy education; b. Curtiss, Wis., Jan. 1, 1896; s. Oke Abraham and Eleanora (Jensen) D.; B.S., U. of Minn., 1915, M.S., 1916; Ph.D., U. of Ill., 1929; m. Lenora Rosane Damuth, Aug. 23, 1918; children—Dale Arthur, Leola Lenora. Instr. in dairy husbandry, U. of Wis., 1916-18; creamery extension specialist, N.D. Agrl. Coll., 1918-19; supt. coöp. creamery, Fargo, N.D., 1919-21; asso. in research, in charge dairy dept., N.Y. Agrl. Expt. Sta., Geneva, 1921-23, chief in research, 1923-43; prof. of Dairy Industry, Cornell University, since 1943; editor Jour. Dairy Science, 1928-38; Abstract of Lit. on Mfr. of Ice Cream, Abstract of Lit. on Production, Processing and Distribution of Fresh Milk, 1923-38; U.S. del. to World's Dairy Congress, Berlin, Germany, 1937; U.S. dairy study of Central America, 1943; Borden Award for dairy research, 1944. Mem. A.A.A.S., Am. Dairy Science Assn., N.Y. State Dairymen's Assn. (pres. 1926, 27), N.Y. Jersey Cattle Club (pres. 1924-27; sec. 1930-44), Sigma Xi, Gamma Sigma Delta. Republican. Presbyterian. Mason. Rotarian (pres. 1940-41). Home: 105 Irving Pl., Ithaca, N.Y.

DAHLBERG, Bror Gustave, pres. Celotex Corp.; b. Christianstadt, Sweden, Jan. 21, 1881; son of Adolph Frederick and Alma (Luning) Dahlberg; brought to United States, 1889; married 2d, Gilda Krieger, May 16, 1932; 1 daughter, Alma Lee (by adoption). Began as elevator pilot at 13; chief tariff clerk, Great Northern Ry., 1906; in furniture business, 1912-13; traffic and railroad rate counselor, 1913-16; v.p. Minn. & Ont. Paper Co., 1916-21; organizer, 1921, since pres. and chmn. bd. Celotex Corp.; chmn. bd. Celotex, Ltd. (London); pres. and chmn. bd., South Shore Oil & Development Co.; dir. and chmn. bd. South Coast Corporation; director National Housing Committee. Mem. Chicago Zool. Society, Nat. Inst. Soc. Science; mem. adv. bd., The Producers Council; mem. Am. Soc. Planning Appeals, U.S. Chamber of Commerce, Mexican Chamber of Commerce in U.S. Mem. Art. Inst., Chicago. Republican. Clubs: Tavern, Lake Shore, Midday (Chicago); Metropolitan (New York); New Orleans (La.) Country; Bohemian (San Francisco). Home: 999 Lake Shore Dr. Office: 120 S. La Salle St., Chicago, Ill.

DAHLBERG, Edward, author; b. Boston, Mass., July 22, 1900; s. Harris Simon and Elizabeth Dahlberg; student U. of Calif., 1922-23; B.S. in Philosophy, Columbia U.; m. Winifred Donlea, of Barrington, Ill., Mar. 1942. Boyhood spent in Kansas City, Mo., and Cleveland, O.; began writing novels in Monte Carlo, 1926; lived and wrote in London and Paris, 1926-28. Author: (novels) Bottom Dogs, 1930 (trans. into Spanish and pub. in Chile, 1940). From Flushing to Calvary, 1932; Kentucky Blue Grass, 1932; Those Who Perish, 1934; (literary criticism) Do These Bones Live, 1941. Contbr. to Fortnightly Review, Poetry, The New Republic, The Nation, etc. Address: 1231 Clay St., N. Kansas City, Mo.

DAHLBERG, Edwin Theodore, clergyman; b. Fergus Falls, Minn., Dec. 27, 1892; s. Elof and Christine (Ring) D.; B.A., U. of Minn., 1914; B.D., Rochester Theol. Sem., 1917, grad. study, 1918; D.D., Keuka Coll., 1939; m. Emilie Louise Loeffler, Aug. 27, 1918; children—Margaret Emilie, Bruce Theodore, Keith Ramel. Ordained Bapt. ministry, 1918; pastor First Ch., Potsdam, N.Y., 1918-21, Maple St. Ch., Buffalo, 1921-31, First Bapt. Ch., St. Paul, Minn., 1931-39, First Bapt. Ch., Syracuse, N.Y., since 1939. Mem. marriage and home com. and vice-pres. commission on Evangelism, Federal Council Churches of Christ in America; mem. Am. Home Com., Northern Bapt. Conv., chmn. program com. 1939; mem. bd. trustees Internat. Soc. Christian Endeavor; bd. trustees Colgate-Rochester Divinity Sch.; mem. board of dir. Ministers' Life and Casualty Union. Mem. Iron Wedge (U. of Minn.); mem. bd. trustees Am. Baptist Publication Soc. Clubs: Torch, Rotary. Author: Youth and the Homes of Tommorrow; Which Way for a Christian? Home: 862 Ostrom Av., Syracuse 10, N.Y.

DAHLERUP, Ioost Baron (däl'ĕr-ŭp), author; Aug. 7, 1874-Aug. 7, 1944. See Vol. 23 (1944-45).

DAHLGREEN, Charles W., painter, etcher; b. Chicago, Ill., Sept. 8, 1864; s. Charles and Karoline (Klaproth) D.; ed. pub. schs.; studied art in Chicago and abroad; m. Augusta Rentrop, July 4, 1888; children—Margurete and Grant R. Exhibited in Salon, Paris, France, 1910, and other European cities; awarded 1st prize in still life, Düsseldorf, 1888; 1st prize, Art Students' League, Chicago, 1908; hon. mention Panama P.I. Expn., 1915; Julius Rosenwald and Clyde N. Carr prize, Art Inst. Chicago, 1919; Municipal Art League $500 purchase prize, 1920; 1st prize in landscape, Hoosier Salon, 1925; Chicago Gallery purchase prize, 1926, 28; Cary $200 award, 1928; F. C. Ball purchase prize $1,200, 1931; J. F. Brower $300 prize, Chicago Art Inst., 1933; Cunningham etching prize, Hoosier Salon, 1935. One of his etchings exhibited at Century of Progress Expn., Chicago, 1934, chosen for tour of leading museums of U.S. Represented in Congressional Library, Washington, N.Y. Public Library, Hackley Art Gallery, Muskegon, Mich., Smithsonian Instn., Vanderpool Memorial Gallery, Chicago. Mem. Painters and Sculptors of Chicago, Chicago Soc. Etchers, Oak Park Art League, Union Internationale des Beaux Arts et des Lettres, Chicago Galleries Assn. Exhibited at Carnegie Inst., 1941. Republican. Unitarian. Home: 409 N. Cuyler Av., Oak Park, Ill.

DAHLGREN, B. E. (däl'grĕn), curator; joined staff Field Museum of Natural History, 1894, acting curator of geology, many years, mem. bot. staff since 1909, acting curator Nov. 1933-Oct. 1934, curator since Oct. 1934. Made 4 trips to South America in search of rare plant life for the Museum. Address: Field Museum of Natural History, Grant Park, Chicago, Ill.*

DAHLGREN, Ulric, biologist; b. Brooklyn, N.Y., Dec. 27, 1870; s. Charles Bunker and Augusta

(Smith) D.; student State Model Sch., Trenton, N.J., 1883-85; grad. Mt. Pleasant Mil. Acad., Ossining, N.Y., 1890; A.B., Princeton, 1894, M.S., 1896; m. Emillie Elizabeth Kuprion, Sept. 3, 1896. Instr., 1896, prof. biology, 1911-39, prof. emeritus since 1939, Princeton U. Asst. dir. Marine Biol. Lab., Woods Hole, Mass., 1899; trustee Harpswell (Me.) Biol. Lab., 1912-16; dir. Mount Desert Island Biol. Lab., Bar Harbor, 1921, pres. of Corp. since 1937. Pres. Princeton (N.J.) Bd. of Health. Fellow A.A.A.S., Phila. Acad. Sciences; mem. Am. Soc. Zoölogists, Am. Soc. Naturalists, Am. Philos. Soc., N.J. Soc. of the Cincinnati, N.J. Soc. S.R., Loyal Legion, Sons Colonial Wars. Clubs: Princeton (Phila.), Nassau (Primate President), 1942-45. Author: Principles of Animal Histology (with W. A. Kepner), 1908. Wrote series on Production of Light by Organisms (Jour. of Franklin Inst.), 1915; also zoöl. memoirs in German and Am. jours., mostly on production of light and electricity by animals. Home: 7 Evelyn Pl., Princeton, N.J.

DAHLQUIST, John E., army officer; b. Minneapolis, Minn., Mar. 12, 1896; s. Eric Magnus and Charlotte (Swenson) D.; student U. of Minn., 1914-17; Inf. Sch., 1923-24, 1928-29; Command and Gen. Staff Sch., 1929-31; Army War Coll., 1935-36; Air Corps Tactical Sch., 1936-37; m. Ruth Charlotte Dampier, Oct. 21, 1922; children—Carl Erik, Donald John. Commd. 2d lt., U.S. Army, 1917, and advanced through the grades to brig. gen., 1942, maj. gen., June 1943; on War Dept. Gen. Staff, 1937-41; comdg. div. overseas since July 1944. Mem. Delta Sigma Rho. Mason. Clubs: Army and Navy Country (Arlington, Va.).

DAHLSTRAND, Hans P., mech. engr.; b. Bosebo, Sweden, Sept. 24, 1874; s. Nils Pettersson and Maria (Hanson) D.; ed. Boras (Sweden) Tech. Coll.; m. Karin L. Anderson, Dec. 20, 1913; children—Olof Hans, Nils Peter. Came to America, 1903, naturalized citizen, 1914. Draftsman and designer Hartford Rubber Works Co., 1903-04; with Allis-Chalmers Mfg. Co. since 1904; designer steam turbines, 1904-09; in charge detail design of steam turbines, 1909-15; engr. in charge steam turbine department 1915-42, consulting engineer same department since 1942; registered professional engr. Mem. Am. Soc. M.E. (mem. steam turbine test code com.), Wis. Soc. Prof. Engrs. (dir.), Am. Soc. for Metals, Nat. Assn. of Power Engrs., Milwaukee Engring. Soc., Am. Scandinavian Foundation, Am. Hist. Museum, Pi Tau Sigma. Lutheran. Mason. Club: Westmoor Country. Home: 7037 Maple Terrace, Wauwatosa 13, Wis. Office: Allis-Chalmers Mfg. Co., Milwaukee, Wis.

DAIGH, Ralph Foster, editorial dir., writer; b. Springfield, Ill., Oct. 12, 1907; s. Everett Lee and Mabel Ellen (Foster) D.; student Huron Coll. and Columbia U.; A.B., B.J., U. of Mo., 1930; m. Kate Cordelia Reynolds, April 7, 1935; 1 dau., Polly Lee. Corr. Kansas City Star, 1928-30, Globe-Democrat, St. Louis, 1928-30; sports editor Mason City (Ia.) Globe-Gazette, 1930; editor Fawcett Publs., Minneapolis, Minn., 1930-31; editor Dell Pub. Co., N.Y. City, 1931-32; mng. editor Popular Publs., Chicago, Ill., 1932-33; mem. staff World-Telegram, N.Y. City, 1933; free lance writer, 1933-34; mng. editor and editorial dir. Fawcett Publs., N.Y. City since 1934. Mem. Sigma Delta Chi, Phi Kappa Delta. Club: Pelham Country. Contbr. short stories and serials to popular mags. Home: 921 Grant Av., Pelham, N.Y. Office: 1501 Broadway, New York, N.Y.

DAILEY, Edward Vincent, editor and publisher; b. Chicago, Ill., Jan. 10, 1905; s. George W. and Sara R. (Hoban) D.; ed. Quigley Prep. Sem., Chicago; M.A., St. Mary of the Lake, Mundelein, Ill. Ordained priest of Roman Catholic Ch., 1930; active in parochial work at Holy Name Cathedral, Chicago, 7 yrs.; became member editorial staff, The New World, official Catholic newspaper for Archdiocese of Chicago, 1935, editor and mgr. since 1940, also serving as vice pres. and treas.; special announcer of Catholic religious events, Mutual Broadcasting System, during recent years; founder and chaplain Cath. Actors Guild of Chicago, also Cath. Lawyers Guild (both Chicago). Author: Pius Xi, Pope of the People; also (booklets) The Way of the Cross, Cardinal Manning, Cardinal Newman, A Prince of Light, Homeward Bound, Why? and This Movie Madness. Founder of Mary House, a home for homeless women. Home: 730 N. Wabash Av. Office: 109 N. Dearborn St., Chicago, Ill.*

DAILEY, Frank (Coffroth), lawyer; b. Bluffton, Ind., Dec. 22, 1870; s. Joseph S. and Emma (Gutelius) D.; LL.B., Ind. U., 1894; m. Edna Field, Oct. 17, 1894; children—Field T., Joseph L., George S. Began as newspaper reporter, Bluffton; founder, 1892, Bluffton Daily News; admitted to Ind. bar, 1894, and practiced at Bluffton until 1914; U.S. dist. atty., Ind., 1914-16; spl. asst. to U.S. atty. gen., 1916-20; now mem. law firm Dailey, Efroymson & Dailey. Dem. candidate for gov. of Ind., 1929. Home: Indianapolis, Ind. Office: Hume-Mansur Bldg., Indianapolis, Ind.*

DAILEY, Joseph Leonard, lawyer; b. Bluffton, Ind., Aug. 28, 1896; s. Frank Coffroth and Edna (Field) D.; A.B., Ind. U., 1917; LL.B., Harvard, 1924; m. Elizabeth Vogt, Aug. 28, 1920; children—Patricia, Pamela, Joseph Leonard, James Field. Admitted to Ind. bar, 1924; associated with Miller, Dailey & Thompson, Indianapolis, 1924-26; mem. firm Rodey & Dailey, Albuquerque, N.M., 1926-34, Dailey & Rogers since 1936; dist. judge, 2d Judicial Dist., N.M., 1934-35; asst. adminstr. Resettlement Adminstrn., Washington, D.C., 1935-36; city atty., Albuquerque, since 1939. Served in U.S. Army, 1917-19. Mem. City Commn., Albuquerque, 1931-34. Pres. bd. regents, U. of N.M., 1937-39. Mem. Am. and N.M. State bar assns., Beta Theta Pi. Democrat. Methodist. Mason. Home: 1004 Parkland Place. Office: Sunshine Bldg., Albuquerque, N.M.

DAILY, Harry Parker, lawyer; b. Ft. Smith, Ark., Aug. 26, 1886; s. John Calhoun and Jane Eliza (Lanigan) D.; A.B., Stanford U., 1907; studied law same univ.; m. May Speer, Nov. 1, 1911; children—John Speer, Agnes May (dec.), Jane. Admitted to Ark. bar, 1907 and since practiced at Ft. Smith; sr. partner Daily & Woods; city atty., Ft. Smith, 1913-17; atty. for First Nat. Bank since 1917, Merchants Nat. Bank since 1925; dir. Ballman-Cummings Furniture Co., Ark. Valley Trust Co. Mem. bd. dirs. Ft. Smith Sch. Dist., 1918-22, Chamber of Commerce, 1919-25; mem. Ark. State Bd. of Edn., 1925-26. Mem. Am. Bar Assn., Ark. State Bar Assn. (pres. 1931-32), Phi Beta Kappa, Phi Delta Phi, Delta Upsilon. Democrat. Episcopalian. Elk. Contbr. to law publs. Home: 1005 Adelaide Av. Office: Merchants Nat. Bank Bldg., Ft. Smith, Ark.

DAINES, Lyman Luther (dänz), univ. dean; Mar. 15, 1883-died 1941. See Vol. 23 (1944-45).

DAINS, Frank Burnett, chemist; b. Gouverneur, N.Y., Jan. 15, 1869; s. Rev. George G. and Celestia Stone (Burnett) D.; Ph.B., Wesleyan U., Conn., 1890, M.S., 1891, D.Sc., Wesleyan U., 1941; Ph.D., U. of Chicago, 1898; Freiburg and Berlin, 1901-02; m. Alice, d. Rev. W. H. Haight, Sept. 24, 1898. Asst. in chemistry, Wesleyan U., 1891-93; asst. prof., U. of Kan., 1893-94; fellow U. of Chicago, 1894-95; asst. prof. chemistry, Northwestern U. Schs. of Medicine and Pharmacy, 1895-1901; prof. chemistry, Washburn Coll., 1902-11; prof. chemistry, U. of Kan., since 1911, emeritus professor since Feb. 1942, acting dean Graduate School, 1926-27. Original investigator in chemistry and contributor of numerous papers on chem. subjects in Am. and fgn. jours. Mem. Sigma Xi, Phi Beta Kappa, Kan. Acad. Science, Am. Chem. Soc., History of Science Soc., Psi Upsilon; fellow A.A.A.S. Club: University (Lawrence). Home: 1224 Louisiana St., Lawrence, Kan.

DAKIN, Allin Winston, educational adminstr.; b. Mason City, Ia., June 2, 1905; s. Channing Ellery and Norra (Allin) D.; A.B., State U. of Ia., Iowa City, Ia., 1926, A.M., 1927; M.B.A., Harvard, 1931; unmarried. Instr. in commerce, State U. of Ia., 1926-29; with J. & W. Seligman & Co. and Tri-Continental Corp., New York, 1931-34; bursar and with commerce dept., Robert Coll., Istanbul, Turkey, also bursar, Am. Coll. for Girls, Istanbul, 1934-39; controller, Pomona Coll., Scripps Coll. and Claremont Colleges, Claremont, Calif., 1940-44; administrative dean and asst. to the pres. State U. of Ia., Iowa City, Ia., since Dec. 1944. Served as lt., O.R.C., 1926-36. R. T. Swaine fellow, Harvard, 1929; dir. Padua Inst., Claremont, Calif. Mem. Fiestas de Las Americas (Los Angeles), Scabbard and Blade, Sigma Nu, Delta Sigma Rho, Order of Artus, Pi Gamma Mu. Clubs: National Republican, Harvard (New York); University (Los Angeles) University (past pres.) (Claremont); Rotary; Triangle (Iowa City). Address: Old Capitol, State University of Iowa, Iowa City, Ia.

DAKIN, Henry Drysdale (dā′kĭn), research chemist; b. London, Eng., Mar. 12, 1880; s. Thomas Burns and Sophia (Stevens) D.; B.Sc., Victoria U., Manchester, Eng., 1901; D.Sc., U. of Leeds, 1907; U. of Heidelberg, hon. Ph.D.; hon. Sc.D., Yale; hon. LL.D. Leeds, 1936; m. Susan Dows Herter, July 1916. Demonstrator in chemistry, Leeds, 1901-02; research worker Lister Inst. of Preventive Medicine, successively at London and Heidelberg, 1901-05, and Herter Lab., N.Y. City, 1905-20. Scientific adviser to Merck Inst. of Therapeutic Research; director of Merck & Co. Editor Journal of Biological Chemistry, 1911-31. Fellow Royal Society, England; member Society of Experimental Biology, Institute Chemistry of Great Britain and Ireland, London Chemical Society, etc. Chevalier Legion of Honor; awarded Philip A. Conne medal by Chemists' Club, Davy medal by The Royal Soc. (Eng.). Author: Oxidation and Reductions in the Animal Body, 1912; Handbook of Chemical Antiseptics (with E. K. Dunham), 1917. Home: Scarborough-on-Hudson, N.Y.

DALBEY, Josiah T. (dăl′bĭ), army officer; b. Eufaula, Ala., Jan. 10, 1898; s. Charles Richard and Lila (Hart) D.; B.S., U.S. Mil. Acad., 1919; grad. Inf. Sch., 1920, Command and Gen. Staff Sch., 1940; m. Jimmie Derrington, Dec. 20, 1924. Commd. 2d lt., U.S. Army, 1918, and advanced through the grades to brig. gen., 1944; in Federal service with Louisiana Nat. Guard, Mexican Border, 1916-17; served in France and Germany, 1919, Philippine Islands, 1925-27, China, 1931-33, European Theater Operations (Eng.), 1943, France-Germany, 1945; comdg. gen., airborne center, Camp Mackall, N.C., since 1944, qualified parachutist since 1945. Decorated Bronze Star. Home: 5603 West End Blvd., New Orleans 19, La. Address: care The Adjutant General's Office, War Dept., Washington 25, D.C.

DALE, Charles Milby, gov. of N.H.; b. Brown's Valley, Minn., Mar. 8, 1893; s. Fred Vernon and Maud (Paine) D.; B.A., U. of Minn., 1915, B.L., 1917; honorary LL.D., University of New Hampshire, 1945; m. Marion Marvin, Sept. 27, 1919; children—Thomas Marvin, Joan. Engaged in practice of law since 1920; city solicitor, Portsmouth, N.H., 1921-22, mayor, 1926-27 and 1943-44; mem. N.H. state senate, 1933-34, 1935-36, 1939-40, pres. of senate, 1935-36; mem. gov.'s council, 1937-38; gov. of N.H. since 1944; pres. WHEB, Inc., (radio station) Portsmouth; dir. N.H. Nat. Bank. Served as 1st lt., Coast Arty. Corps, U.S. Army, 1917-20. Trustee Home for Aged Women, Portsmouth, N.H. Mem. Am., N.H. State and Rockingham County bar assns., Ancient and Honorable Arty. Co. of Boston, Mass., Order of Coif, Delta Upsilon. Mason, Elk, Odd Fellow, Knight of Pythias, Rebecca. Home: 32 Miller Av. Office: 154 Congress St., Portsmouth, N.H.

DALE, Chester, retired banker; b. N.Y. City, May 3, 1883; s. Thomas W. and Jane (Roberts) R.; ed. Peekskill Mil. Acad.; m. Maud Murray, April, 1911. Employed by F. J. Lisman & Co., N.Y. City, 1899-03; organized own bus. specializing in R.R. securities, 1903, pioneered pub. utility securities, 1907-16; sr. partner of banking firm financing pub. utilities W. C. Langley & Co., 1910-35; retired from bd. dirs. and exec. coms. various pub. utilities cos. with retirement from W. C. Langley & Co., 1935. Trustee Nat. Gallery Art, Washington, D.C., Chicago Art Inst., Phila. Mus. Art. Student of art and collector of outstanding paintings. Clubs: Metropolitan, Union League, Turf & Field, River, Deepdale Golf, Nat. Golf. Home: Hotel Plaza. Office: 115 Broadway, New York, N.Y.

DALE, Edgar, univ. prof.; b. Benson, Minn., Apr. 27, 1900; s. Eric Samuel and Mary Dorothy (Romfo) D.; A.B., U. of N.D., 1921, A.M., 1924; Ph.D., U. of Chicago, 1929; m. Elizabeth Kirchner, Aug. 7, 1926; children—Dorothy Elizabeth, Richard. Rural sch. teacher, 1918-19; supt. schs., Webster, N.D., 1921-24; teacher Jr. High Sch., Winnetka, Ill., 1924-26; editorial dept. Eastman Teaching Films, Rochester, N.Y., 1928-29; research asso. and asst. prof. of edn., Bur. Ednl. Research, Ohio State U., 1929-34, research asso. and asso. prof. 1934-39; research asso. and prof. since 1939; civilian consultant to Army Air Forces, 1943. Head Coordination Division, Bureau Motion Pictures, Office of War Information, Washington, D.C., since 1942. Served in inf. U.S. Army, 1918. Mem. advisory bd. Inst. for Propaganda Analysis; mem. exec. com., dept. of visual instrn., N.E.A., pres. of dept. of visual instrn., 1937-38; chmn. of motion pictures and visual edn. Nat. Congress of Parents and Teachers; del. to child welfare com. League of Nations, Geneva, 1936. Mem. Community Ch., Columbus. Club: Faculty (O. State U.). Author: How to Appreciate Motion Pictures, 1935; Content of Motion Pictures combined with Children's Attendance at Motion Pictures, 1935; Teaching with Motion Pictures (with L. L. Ramseyer), 1937; How to Read a Newspaper, 1941; Teaching Methods for Flexible Gunnery Instructors, 1944. Compiler: Motion Pictures in Education (with others), 1937. Co-editor of News Letter. Contbr. to jours. Home: 1918 Tremont Rd. Address: Ohio State University, Columbus, O.

DALE, Edward Everett, prof. history; b. Keller, Tex., Feb. 8, 1879; s. John Franklin and Mattie Counts (Colley) D.; grad. Central State Teachers Coll., Edmond, Okla., 1909; A.B., U. of Okla., 1911; A.M., Harvard, 1914, Ph.D., 1922; m. Rosalie Gilkey, July 18, 1919; 1 son, Edward Everett. Cowboy and ranchman, 1896-1901; teacher country sch., 1902-06; supt. schs., Headrick, 1906-07, Roosevelt, 1910, Blair, Okla., 1912-13; instr. in history, U. of Okla., 1914-24, professor history and head dept., 1924-42; graduate prof. history and dir. Frank Phillips collection, 1942-43; research prof. history since 1943. Collaborator in hist. research, U.S. Dept. Agr., 1925; mem. Indian Survey Commn., U.S. Inst. for Govt. Research, 1926-27. Trustee Frank Phillips Fund of U. of Okla., Mary E. Laing Scholarship Fund. Mem. Am. Hist. Assn., Miss. Valley Hist. Assn. (pres. 1936-37), Agrl. Hist. Soc. (pres. 1925-27), Southern History Assn., Okla. Hist. Assn., Okla. State Folk Lore Assn. (ex-pres.), Phi Beta Kappa Fraternity, Acacia. Democrat. Mason. Clubs: Authors', Twentieth Century (Boston). Author: Territorial Acquisitions of the U.S., 1912; Tales of the Teepee, 1919; (with J. S. Buchanan) A History of Oklahoma, 1924; The Prairie Schooner and Other Poems, 1929; The Range Cattle Industry, 1930; Cow Country, 1942. Compiler: Letters of Lafayette, 1926; Readings in Oklahoma History (with J. L. Rader), 1930; Frontier Trails, 1930; A Rider of the Cherokee Strip, 1936; Cherokee Cavaliers (with Gaston Litton), 1939. Home: 329 W. Main St. Address: University of Oklahoma, Norman, Okla.

DALE, Harrison Clifford, univ. pres.; b. Lynn, Mass., Mar. 7, 1885; s. Alvin Clifford and Helen Mary (Worthen) D.; A.B., Harvard, 1907, A.M., 1908; studied same univ., 1907-10; m. Beulah May Garrard, June 5, 1916; children—Mary, Harrison Clifford (dec.), Paul Worthen, Winthrop Garrard. Asst. prof. history, Utah Agrl. Coll., 1910-12; instr. history, Washington U., 1912-15; prof. polit. science, U. of Wyo., 1915-20; prof. economics and polit. sci. since 1920; dean sch. of business adminstrn. U. of

Ida., 1925-28; same, Miami U., Oxford, Ohio, 1928-37; pres. U. of Ida. since 1937. Wyo. state dir. of speakers' Victory Loan Campaign, 1919; cons. economist div. of review, NRA, 1935. Mem. Am. Polit. Science Assn., Am. Econ. Assn., Alpha Tau Omega, S.A.R. Episcopalian. Author: The Ashley-Smith Explorations and the Discovery of a Central Route to the Pacific, 1822-1829, 1918. Home: Moscow, Ida.

DALE, J. S. of, see Frederic Jesup Stimson.

DALE, Nelson Clark, geologist; b. Newport, R.I., Aug. 9, 1880; s. Thomas Nelson and Margaret (Brown) D.; B.Sc., Middlebury (Vt.) Coll., 1903; A.M., Brown U., 1910; Ph. D., Princeton, 1914; m. Marion Ethel Norris, Dec. 23, 1916; children—William Norris Dale, Clark Dale, Jr. Instr., geology, Brown U., 1910-12; asst. state geologist, R.I., 1909-12; asst. prof. geology, Hamilton Coll., 1914-16, prof. since 1917; with N.Y. State Museum since 1926; chmn. Dept. Geography for Mil. Programs, 1942-44. Fellow Geol. Soc. America; fellow Am. Geographical Soc.; mem. A.A.A.S., New York Acad. of Sciences, Sigma Xi, Phi Beta Kappa, Delta Upsilon, Clubs: Torch, Fort Schuyler and Utica (N.Y.) Clubs. Member International Geological Congress, 16th session, 1933. Republican. Presbyterian. Author of Cambrian Manganese Deposits of Southeastern Newfoundland; Pre Cambrian and Paleozoic Geology of Fortune Bay, Newfoundland; Notes on the Geology of Western Flank of Green Mt. Range; Post-glacial Manganese Deposits of Columbia County, N.Y.; The Box Vein of Port Leyden, N.Y.; Preliminary Report on the Geology of the Russell Quadrangle, St. Lawrence County, N.Y.; Geology of the Oswegatchie Quadrangle, St. Lawrence County, N.Y. Home: Clinton, N.Y.

D'ALESANDRO, Thomas, Jr. (dĕl-ä-sän'drō), congressman; b. Baltimore, Md., August 1, 1903; s. Thomas and Mary Annie (Foppiano) D'A.; ed. St. Leo's Parochial Sch. and Calvert Coll., Baltimore; m. Annunciata M. Lombardi, Sept. 30, 1928; children—Thomas, III, Nicholas, Franklin D. Roosevelt, Nicholas J., Hector, Joseph, Annunciata. Pres. D'Alesandro and McCullough, insurance, Baltimore; mem. Md. House of Dels., 1926-33; gen. dept. collector internal revenue, 1933-34; mem. Baltimore City Council, 1935-38; treas. Pres. Bldg. & Loan Assn.; mem. 76th, 77th, 78th, 79th Congresses (1939-47), 3d Md. Dist. Mem. Holy Name Soc., St. Leo's Confraternity. Democrat. Catholic. K.C., Elk, Eagle, Moose. Clubs: New Deal, Third Ward Democratic (Baltimore). Home: 245 Albermarle St. Office: 13-15 Guilford Av., Baltimore, Md.

DALEY, Edmund Leo, army officer; b. Worcester, Mass., Nov. 1, 1883; s. John and Katherine Elizabeth (Martin) D.; B.S., with honors, U.S. Mil. Acad., 1906; grad. Engineer Sch., 1910, Army Field Engineer Sch., 1916 (honor grad.), Army War Coll., 1936; m. Beatrix Ottilie Koehler, Sept. 11, 1906 (died Sept. 17, 1928); children—Edmund Koehler, John Phillips, Donal Martin. Commd. 2d lt. Corps of Engrs., U.S. Army, 1906, and advanced through grades to maj. gen. in 1940; in Philippine Islands, 1908-09; instr. dept. of engring., U.S. Mil. Acad., 1911-15; dist. engr. and officer in charge ry. operations, Laredo, Tex., 1916-17; instr. 1st Engr. O.T.C., Vaucouver Barracks, Wash., 1917; lt. col. with 310th Engrs., Camp Custer, Mich., 1917-18; col. 55th Engrs., en route to France, July 1918; comdg. 6th Engrs. and div. engr. 3d Div., Aug. 1918-Feb. 1919 (participated in Marne-Vesle, St. Mihiel and Meuse-Argonne offensive and march into Germany); sect. engr. in reconstruction, France, Feb.-Aug. 1919; with mission to Armenia, 1919-20; prof. practical engring., U.S. Mil. Acad., 1920-22; with Hoover Relief, Russia, 1922; dep. Red Cross commr., Smyrna disaster, 1922-23; dist. engr., Pittsburgh, Pa., 1923-26; asst. to chief of engrs., Washington, D.C., 1926-30; mem. San Francisco Bay Bridge Commn., 1929-30; asst. to div. engr. Upper Miss. Valley Div., 1930-33, div. engr., same, 1933-35; dist. engr., 1st N.Y. Dist., 1936-37; div. engr., North Atlantic Div., New York, 1937-38; comdg. 1st C.A. Dist., Boston, 1938-39; dept. comdr. Puerto Rican Dept., 1939-41; comdg. 5th Army Corps, April 1, 1941-May, 1942; dep. dir. Civilian Protection, N.Y. State since May 1942; brigadier general, retired October 1, 1942. Decorated D.S.M., Silver Star (U.S.); Officier de Merite Agricole (France); Gold Crown of the Saviour (Greece). Mem. Am. Soc. Civil Engrs., Soc. Am. Mil. Engrs. Roman Catholic. Clubs: Army and Navy (Washington, D.C.); Army and Navy Country (Va.); West Point Army Mess. Contbr. to tech. jours. Address: 353 Broadway, Albany, N.Y.

DALEY, William Raymond, investment banker; b. Ashtabula, O., Sept. 26, 1892; s. Flory and Margaret (Coade) D.; A.B., Adelbert Coll., Western Res. U., 1915; LL.B., Western Res. U., 1917; m. Florence Catherine Doran, Nov. 20, 1920; children—Kathleen Rita, Jane Bernadette. Admitted to O. bar, 1917; asso. with Bulkley, Hauxhurst Inglis & Saeger, Cleveland, 1917-28, partner, 1925-28; with Otis & Co., investments, since 1928, pres. and dir. since 1931; pres. and dir. Temple Bldg. Corp.; sec. and dir. Monarch Fire Ins. Co.; dir. Selby Shoe Co., Ruud Mfg. Co., Murray Ohio Mfg. Co., Steep Rock Iron Mines, Ltd., Commonwealth Securities, Inc., Bulkley Bldg. Corp., Theatre Leasehold Corp., Nat. Refining Co., William Whitman Company, Inc. Served as sergt. Machine Gun Co., 331st Inf., later lt. 27th F.A., 1917-18; mem. Troop A, 107th Cavalry, 1919-23. Pres. and trustee Catholic Charities Corp. Mem. Investment Bankers Assn. (bd. govs. 1937-39), Pi Kappa Alpha, Delta Theta Phi, Order of Coif. Catholic. Clubs: Union, Mayfield Country, Pepper Pike Country. Home: 2310 Coventry Rd., Cleveland Heights, O. Office: Terminal Tower, Cleveland, O.

DALI, Salvador (dä'lē), Surrealist artist; b. Figueras, near Barcelona, Spain, May 11, 1904; s. Salvador (notary) and Felipa (Domeneck) D.; student pub. sch. and pvt. acad. conducted by Brothers of the Marist Order, Figueras, Sch. of Fine Arts, Madrid, 1921-26; m. Gala Dali, Sept. 1935. Completed two paintings, portrait of Helen of Troy, Joseph Greeting His Brethren, before he was 10; influenced by Italian Futurists, 1923-25; became a Surrealist, Paris, 1929; designed jewelry, furniture, and art nouveau decorations, 1929-31; symbolic interpretations of legend of William Tell and Millet's The Angelus, 1934; made first visit to U.S., 1934; series of beach scenes at Rosas, Spain, literal pictures of his dreams, 1934-36; decorated residence of Edward James, London, 1936; made 3 visits in Italy, 1937-39; designed Dali's Dream House, N.Y. World's Fair, 1939; made 2d visit to U.S., 1940. Ballets: Bacchanale, Metropolitan Opera House, 1939 (music: Richard Wagner; scenery and costumes by Dali); Labyrinth (book, costumes, scenery by Dali; music: Schubert), 1941; Cafe de Chiuita, Spanish Festival, Met. Opera, 1942. Exhibitions: One-man show Julien Levy Gallery, N.Y., 1933; Arts Club, Chicago, 1941; Dalzell Hatfield Galleries, Los Angeles, Calif.; Museum of Modern Art, N.Y. (exhibit loaned to many cities U.S.); Knoedler Gallery, N.Y.; many in Paris, London, Barcelona, and N.Y. City. Author: Secret Life of Salvador Dali (autobiography), 1942. Address: Hotel St. Regis, New York, N.Y.*

DALLAS, Charles Donald, pres. Revere Copper & Brass, Inc.; b. Hamilton, Ont., Can., Oct. 24, 1881; s. Andrew Chisholm and Lucy (Flack) D.; ed. Armour Scientific Acad., 1902; hon. D. Engring., Ill. Inst. Tech., 1941; m. Harriet Louise Hughes, Oct. 30, 1909. Office boy, later salesman, Am. Brass Co., Chicago, 1902-06; associated with father in 1906 in orgn. of the Dallas Brass & Copper Co., of which he was pres., treas., and dir. until merger of five large brass and copper cos. into the Revere Copper & Brass, Inc., New York, of which he is now pres. and director; director General Cable Co., American Smelting & Refining Company. Trustee Hadley Correspondence School for the Blind, Winnetka, Illinois. Mem. Reserve Militia, World War. Clubs: Chicago, Seigniory, Union League, University, Bedford Golf and Tennis, Commonwealth, The River Club, Canadian Yacht. Author: You and Your Money. Home: 912 Fifth Av. Office: 230 Park Av., New York, N.Y.

DALLAS, John Thomson, bishop; b. Waterbury, Conn., Apr. 15, 1880; s. Alexander and Catherine (Thomson) D.; A.B., Yale, 1904; diploma Union Theol. Sem., 1908; D.D., Dartmouth, 1922, Norwich U., 1926, U. of Vermont and Berkeley Divinity Sch., 1927; LL.D., U. of New Hampshire, 1933; unmarried. Deacon, 1908, priest, 1909, P.E. Ch.; curate St. John's Ch., Waterbury, Conn., 1908; asso. headmaster Taft Sch., Watertown, Conn., 1912-20; rector St. Thomas Ch., Hanover, N.H., 1920-25; vicar St. Paul's Cathedral, Boston, 1925-26; bishop of N.H. since 1926. Y.M.C.A. work, camps Riley and Devens, 1917. Trustee St. Paul's Sch. and St. Mary's Sch. (Concord, N.H.), Holderness Sch. (Plymouth, N.H.), Coit House (Concord, N.H.); dir. Union Theol. Sem., 1930. Pres. Synod of New England. Republican. Clubs: Graduate (New Haven, Conn.); Yale (New York), St. Botolph (Boston). Home: 63 Green St., Concord, N.H.

DALLENBACH, Karl M. (dĕl'ĕn-bäk), psychologist; b. Champaign, Ill., Oct. 20, 1887; s. John J. and Anna Caroline (Mittendorf) D.; B.A., U. of Ill., 1910; M.A., U. of Pittsburgh, 1911; Ph.D., Cornell U., 1913; m. Ethel Leila Douglas, Aug. 22, 1914; children—John Wallace, Elizabeth Ann, Frederick Douglas. Asst. in psychology, U. of Ill., 1909-10; fellow in psychology, U. of Pittsburgh, 1910-11, Sage fellow, Cornell U., 1911-12; instr. in psychology, U. of Ore., 1913-15, Ohio State U., 1915-16, Cornell, 1916-18, 1919-21, asst. prof., 1921-30, prof. since 1932; visiting prof. Columbia, 1930-32. Captain U.S. Army, 1918-19; O.R.C., 1919-42; major, adjutant general's dept., Army of the U.S., since 1942. Asso. and business editor Am. Jour. Psychology, 1921-25, editor since 1926. Chmn. emergency com. in psychology, National Research Council since 1940. Fellow A.A.A.S. (vice-president and chairman Section I, 1940); mem. Am. Psychol. Assn. (dir. 1928-30), Soc. of Exptl. Psychologists, Am. Assn. Univ. Profs., Nat. Inst. of Psychology (dir. 1931-36; sec.-treas. 1936-41), Eastern Psychol. Assn. (dir. 1937-38; pres. 1939), Psychometric Society, N.Y. Acad. Science, Am. Legion, Sigma Xi, Phi Kappa Phi, Phi Delta Kappa, Delta Upsilon, Nu Sigma Nu, Acacia. Republican. Mason. Author of numerous articles and monographs on psychology. Editor: Washburn Commemorative Volume, 1927; General Index, Am. Jour. Psychology, vols. 1-30, 1926; vols. 31-50, 1942; Golden Jubilee Volume, Am. Jour. Psychology, 1937. Home: 102 Irving Pl., Ithaca, N.Y.

DALLIN, Cyrus Edwin, sculptor; Nov. 22, 1861-Nov. 14, 1944. See Vol. 23 (1944-45).

DALLIN, David Julievich (dăl'lēn), author; b. Rogachow, Russia, May 24, 1889; s. Jule and Sara Lewin; student U. of St. Petersburg, 1907-09; U. of Berlin, 1910-11; Dr. rerum politicarum, U. of Heidelberg, 1913; m. Eugenia Bein, May 25, 1913; 1 son, Alexander. Arrested in 1909 while student at U. of St. Petersburg and in exile, 1911-17; returned to Russia after the Revolution; member Moscow Soviet as opposition deputyy until 1921; again forced to leave Russia; lived in Germany, Poland and France, while writing for magazines and newspapers on political and economic questions, 1921-40; resident in U.S. since 1940. Author: Wages and social Movements, 1913; After Wars and Revolutions, 1923; Soviet Russia's Foreign Policy 1942; Russia and Postwar Europe, 1943; The Real Soviet Russia, 1944; The Big Three, 1945; Russia and the Far East, 1946. Contbr. articles to periodicals since 1939 chief interests have been in field of internat. policy and diplomacy.

DALLINGER, Frederick William (dăl'lĭn-jĕr), judge; b. Cambridge, Mass., Oct. 2, 1871; s. William W. and Elizabeth (Kingman) D.; A.B., Harvard U., 1893, A.M., 1894, LL.B., 1897; m. Blanche Russell, Aug. 29, 1900; children—John Russell, Anna Elizabeth (Mrs. Mark N. Turner), Lucy Kingman (Mrs. J. G. A. Evans), William Stearns. Admitted to bar, 1897, practicing at Boston. Mem. Mass. Ho. of Rep., 1894-95, Senate, 1896-99; mem. 64th to 72d Congresses (1915-33), 8th Mass. Dist., resigned upon appointment as judge U.S. Customs Court, 1932. Republican. Pres. Cambridge Board of Trade, 1910-13; pres. Cambridge Chamber of Commerce, 1925; Lecturer on govt., Harvard U., 1912. Author: Nominations for Elective Office in the United States, 1897; Recollections of an Old-Fashioned New Englander, 1941. Also various writings on polit. science. Home: Center Lovell, Me.

DALLMAN, Vincent Y. (dawl'mān), newspaper editor; b. Springfield, Ill., Oct. 26, 1873; s. Charles A. and Harriet (Waters) D.; grad. high sch., 1893; student business coll.; m. Marie Poston, Apr. 26, 1901; children—Vincent Y., Betty. Successively newspaper carrier, reporter, city and telegraph editor, Ill. State Register, editor in chief since 1923. U.S. marshal Southern Dist. of Ill., 1914-22; collector internal revenue, 8th Dist. Ill., since 1933. Del. Dem. Nat. Conv., New York, 1924, Chicago, 1932. Declined appointment by Pres. Roosevelt to U.S. Board of Mediation. Vol. 1st Ill. Cavalry, Spanish-Am. War; 1st lt. engrs., Ill. Nat. Guard, 1900-03; formerly lt. commdr. U.S.N.R. Past pres. Springfield Rotary Club. Father of Inter Civic Club Council. Democrat. Episcopalian. Mason (32°), Royal Order of Jesters, Elk, Red Man. Club: Illini Country. Has written much on naval affairs. Address: Ill. State Register, Springfield, Ill.*

DALLMANN, (Charles Frederick) William, clergyman; b. Germany, Dec. 22, 1862; s. William and Fredericke (Neumann) D.; brought to U.S., 1868; A.B., Concordia Coll., Ft. Wayne, Ind.; grad. Concordia Theol. Sem., St. Louis; D.D., 1926; m. Louise Bertram, Sept. 11, 1887; children—Lucy (dec.), Wm. (dec.), Clara, Walther, Paul, Dorothy, Bertram. Ordained Luth. ministry, 1886; founded chs. Baltimore, Washington, N.Y. City, Brooklyn, Boston, Milwaukee and Sheboygan; pastor in Milwaukee; now pastor emeritus; has served as editor The Lutheran Witness. V.p., Synod of Mo., Ohio, and other States, 1926-30. Republican. Author: The Ten Commandments, 1893; The Lord's Prayer, 1907; Portraits of Jesus, 1909; Follow Jesus, 1911; Jesus, 1914; Life of Luther, 1917; The Christian, 1918; Luther the Liberator, 1919; Great Religious Americans, 1921; The Titles of the Christians, 1926; The Battle of the Bible, 1927; Paul, 1929; Peter, 1930; How Peter Became Pope, 1931; John, 1931; Why Not Episcopal?, 1933. Co-editor Evang. Luth. Hymn Book, Evang. Luth. S.S. Hymnal; Christmas Hymns, 1935; Easter Bells, 1937; He Is Risen, 1938; What Is Lutheranism?, 1938; Jesus Appeared, 1939; Kate Luther, 1941; Short Stories by Jesus, 1943. Home: 215 S. Elmwood Av., Oak Park, Ill.

DALRYMPLE, Bernice Barber, civic worker; b. Minneapolis, Minn., May 19, 1889; d. Edwin B. and Adeline (Robinson) Barber; A.B., Smith Coll., 1910; m. John Stewart Dalrymple, June 7, 1913; children—John Stewart, Anne Morse (Mrs. Hadlai Austin Hull), Cynthia Stair (Mrs. Edward Phelps Zimmerman). Began as volunteer social worker, 1911; pres. bd. Northwestern Hosp., 1919-20, pres. Friends of Minneapolis Inst. of Arts, 1924-26; vice pres. Minnesota League for Repeal of Prohibition, 1926; pres. Woman's Club of Minneapolis, 1935-39; vice pres. Minneapolis Community Fund, 1935-39; pres. Minn. Com. for New York World's Fair, 1935; pres. Minneapolis Council of Social Agencies since 1942; mem. women's com. Minneapolis Orchestral Assn. Mem. bd. trustees Smith Coll. Mem. nat. com. volunteer services Am. Red Cross. Vice chmn. for Minn. and mem. nat. com. United Service Orgns. Mem. Phi Beta Kappa. Home: 2327 Pillsbury Av., 4. Office: Citizens Aid Bldg., Minneapolis, Minn.

DALRYMPLE, Sherman Harrison, union official; b. Walton, W.Va., Apr. 4, 1889; s. Herbert Clarence and Eliza Eleanor (Atkinson) D.; ed. pub. sch., Mt. Lebanon, W.Va.; m. Esta Robinson, Jan. 3, 1914 (dec.); 1 dau., Juanita Faye (dec.); m. 2d, Grace Moomaw,

Oct. 2, 1928. Worked in rubber industry, 1909-10, oil fields, 1911-14; again in rubber industry, 1914-17 and 1919-35; pres. Goodrich Local Union, Am. Fed. of Labor, 1934-35; pres. United Rubber Workers of Am., Internat. Union (C.I.O.) since Sept. 1935. Served successively as private, corporal, sergt., gunnery sergt. and 2d lt., U.S. Marine Corps, Apr. 1917-Aug. 1919. Decorated with Fourragere and Croix d' Guerre. Editor United Rubber Worker (monthly publn.). Home: 1286 Manchester Rd. Office: 503 United Bldg., Akron, O.*

DALTON, Albert Clayton (dawl'tŭn), army officer; b. Lafayette, Ind., Oct. 2, 1867; grad. Inf. and Cav. Sch., Ft. Leavenworth, Kan., 1895, Gen. Staff Sch., 1920, War Coll., 1921; m. Caro Gordon, 1907. Pvt., corpl. and sergt. Co. A, 22d Inf., Jan. 18, 1889-Aug. 1, 1891; 2d lt. 22d Inf., July 31, 1891; promoted through grades to brig.-gen. Q.M.C., Dec. 8, 1922. Participated in Cheyenne Indian Campaign, 1890, Sioux Campaign, 1891, Santiago Campaign, 1898, Philippine Campaign, 1899-1902; with Army of Cuban Occupation, 1907-09, Vera Cruz Expdn., 1914; on Mexican border, 1916-17; organized Expeditionary Depot, Phila., Sept.-Oct. 1917; gen. supt. Army Transport Service, New York, Nov. 1, 1917-Nov. 5, 1918; comdr. 18th Inf. Brig., 9th Div., Nov. 6, 1918-Feb. 5, 1919; duty in France, May-Aug. 1919; apptd. asst. q.m. gen., Washington, D.C., Dec. 8, 1922; retired, July 7, 1926; apptd. pres. U.S. Shipping Bd. Merchant Fleet Corp., July 8, 1926, later v.p. and gen. mgr. same. Awarded Silver Star for gallantry in action, 1899; D.S.M. for World War service; decorated with Grand Officer Crown of Rumania. Home: 4000 Cathedral Av. Address: 318 Metropolitan Bank Bldg., Washington, D.C.

DALTON, Carter, lawyer; b. Greensboro, N.C., Nov. 9, 1884; s. Robert Frank and Caroline Blackwell (Sparrow) D.; grad. high sch., Greensboro, 1902; Ph.B., U. of N.C., 1906; LL.B., Harvard, 1909; m. Mary Drew Land, Oct. 8, 1913; children—Mary Drew Ingram, Mrs. J. H. Lumpkin, Robert Frank III. Admitted to N.C. bar, 1908, practicing at Greensboro, 1909; moved to High Point, 1913; pres. and general counsel Snow Lumber Co., Greensboro Motor Car Co.; chmn. bd. Southern Webbing Mills. Judge City Court, High Point, 1915-17; mem. N.C. Ho. of Rep., 1917; High Point Pub. Library; chmn. bd. trustees High Point Memorial Hosp. Mem. Am. and N.C. State bar assns., Harvard Law Sch. Assn., Internat. Assn. Ins. Counsel, Newcomen Soc., High Point C. of C. (past pres.), Beta Theta Pi. Democrat. Presbyn. Mason. Clubs: Rotary (ex-pres.), Commercial (ex-pres.) High Point Country, Sedgefield Country, Harvard of N.C. (ex-pres.). Home: 1013 Johnson St. Office: 212 Commerce St., High Point, N.C.

DALTON, Mrs. Crate; see Patterson, Norma.

DALTON, Joseph N. (dawl'tŭn), army officer; b. Winston-Salem, N.C., June 27, 1892; son David Nicholas and Louisa Wilson (Bitting) D.; B.S., Va. Mil. Inst., 1912; student U. of the South, 1912-13; grad. Command and Gen. Staff Sch., 1934; unmarried. Instr. Culver Summer Sch., 1912; asst. comdt. and comdt. of cadets, Sewanee Mil. Acad., 1912-16; commd. 2d lt. U.S. Army, Nov. 30, 1916, and advanced through grades to brig. gen., July 17, 1942; maj. gen., Oct. 7, 1943; served as company and battn. comdr., 55th Inf., A.E.F., World War I; Am. mem. of food com., Interallied Rhineland High Commn., 1919-20; with Am. Relief Administrn., Moscow, 1922; aide to Maj. Gen. Hanson Ely, 2d Corps Area, 1928-31; asst. chief of Staff G-2, 2d Corps Area, 1935-38; adjt. gen. IV Corps, Ft. Benning, Ga., 1940; adj. gen., I Corps, Columbia, S.C., 1940-41; adj. gen., Puerto Rico Dept., 1941-42; chief Administrative Army Service Forces, 1942; dir. of personnel, Army Service Forces, 1943. Mem. Kappa Alpha (Southern). Club: Army and Navy (Washington, D.C.). Address: Hq. Army Service Forces, War Dept., Washington, D.C.

DALTON, Marshall Bertrand, ins. exec.; b. Woodfords, Maine, Jan. 7, 1893; s. Charles B. and Josephine (Lamson) D.; S.B., Mass. Inst. Tech.; m. Lydia White, June 15, 1916; children—Meralyn, Nadylis. With Liberty Mutual Ins. Co. in various capacities, advancing to vice-pres., 1916-34; pres. and dir. Boston Mfrs. Mutual Fire Ins. Co. since 1934, Mutual Boiler Ins. Co. of Boston since 1937, Worcester (Mass.) Mfrs. Mutual Ins. Co. since 1942, Fall River (Mass.) Mfrs. Mutual Ins. Co. since 1940; dir. Merchants Nat. Bank, Liberty Mutual Ins. Co. Dir., mem. finance com. Stone Inst. and Newton Home for Aged People; trustee Newton Hospital; treas. and trustee Gov. Dummer Acad.; mem. Corp., Mass. Inst. Technology. Mem. Phi Gamma Delta. Clubs: Braeburn Country; Union (Boston). Home: 65 Sylvan Av., West Newton, Mass. Office: 60 Batterymarch St., Boston, Mass.

DALTON, Neil (däl'ton), newspaper exec.; b. Louisville, Ky., Jan. 18, 1897; s. James F. and Julia (Savage) D; m. Lydia Tether, Nov. 26, 1921; children—Elizabeth Ann, Agnes. Newspaperman since 1917; asst. to the pres. Courier-Journal and Louisville Times; now on leave of absence to serve as dir. domestic branch Office of War Information, Washington, D.C. Served with U.S. Coast Guard 14 months. Coordinator Civilian Defense for Louisville metropolitan area. Chmn. Kentucky chapter Nat. Foundation for Infantile Paralysis; mem. bd. dirs. Ky. Soc. for Crippled Children. Mem. Sigma Delta Chi. Home: 2070 Eastern Parkway, Louisville; also (temporary) 6506 Luzon Av. N.W., Washington 12, D.C. Office: The Courier-Journal and Louisville Times, Louisville, Ky.

DALTON, Peter, sculptor; b. Buffalo, N.Y., Dec. 26, 1894; s. Peter P. and Ellen (O'Sullivan) D.; ed. Art Sch. Albright Art Gallery, Buffalo; Art Students' League (New York), 1915-18; Nat. Acad. Sch., 1919; one year in Europe, 1920-21; m. Dorothea Chace, June 21, 1924. Taught sculpture at Albright Art Gallery Sch., 1916-17; worked in New York, since 1922. Awarded Gold medal for sculpture, Allied Artists of America, 1935; 2d prize for sculpture "Dance International," 1937, asso. Nat. Acad. Design; mem. Nat. Sculpture Soc., Allied Artists of America. Home: 6 E. 15th St., New York, N.Y.

DALTON, Test, dramatist; b. Chicago, Ill., Sept. 13, 1875; s. Nathan Ford and Mary (Test) D.; Racine Coll. Grammar Sch., 1887-92; A.B., Butler College, 1896; Harvard, 1897; married; 1 dau., Mezzie Test. Corr. in London, 2 yrs.; asso. editor Black Cat, London. Dramatic dir. Camp Logan, Tex., and Camp Merritt, N.J., 1918-19. Mem. American Legion, Veterans of Foreign Wars, Sigma Chi Fraternity. Club: National Liberal (London, England). Author: The Rôle of the Unconquered, 1902; (plays) Navarre, 1913; Letoriére, 1914; The Eleventh Hour, 1915; "System" Marmaduke, 1915; Three Fourths, 1916; It Begins at Home, 1916; Not According to Hoyle, 1917; Little Theatre Plays (one-act), 1917; Uncle John, 1920; The Mantle of Lincoln, 1921; The Scarlet Night, 1922; Adam's Apple, 1923; For Brides Only, 1923; The Blue Orchid, 1925; Among Those Present, 1926; Red Light—Green Light, 1928; T.N.T., 1930; The Richest Man on Earth (novel), 1931; The Golden City, 1936; High Tide (a novel), 1940. Address: care Samuel French, 25 W. 45th St., New York, N.Y.

DALTRY, Joseph Samuel (dŏl'trē), prof. music; b. Heckmondwike, Eng., Oct. 23, 1899; s. Ernest Albert and Alice Maylo (Marshall) D.; ed. North Adelaide pub. sch. and Pulteney Grammar Sch., S. Australia, 1906-14; Staatliche Akademie der Tonkunst, Munich, Germany, 1928; M.A. ad eundum, Wesleyan U., Conn., 1931; m. Faith Merriman, Jan. 19, 1926; children—Alice Marshall, Mary Augusta Merriman, Faith Barbara. Church organist, 1915-20; business mgr. Los Angeles Saturday Night, San Francisco Argonaut, 1924-25; teacher of organ, harmony, history, etc., Arrillaga Musical Coll., San Francisco, 1925-27; resigned to study in Germany and Eng.; asso. prof. music Wesleyan U., Conn., 1929, John Spencer Camp prof. since 1931, ednl. dir. Navy Flight Preparatory Sch. at Wesleyan U., 1943-44. Pres. New England Coll. Glee Club Assn., 1931-36, Lyric Opera Co., 1940-41. Private Australian Expeditionary Forces, World War. Asso. Royal Coll. of Organists; fellow Am. Guild of Organists; mem. Phi Beta Kappa Fraternity. Episcopalian. Mason. Editor of Wesleyan University Glee Club Series of Male Choruses; arranger and composer of numerous male choruses pub. by B. F. Wood Co., Carl Fischer, Inc., and M. Witmark and Sons. Author of Manual of Sight-Singing and Elementary Harmony, 1935. Home: 136 High St., Middletown, Conn.

DALY, see also Dailey.

DALY, Carroll John, novelist; b. Yonkers, N.Y., Sept. 14, 1889; s. Joseph F. and Mary L. (Brennan) D.; ed. in Yonkers High Sch., De La Salle Inst. and Am. Acad. Dramatic Arts, N.Y. City; m. Margaret G. Blakley, Dec. 11, 1913; 1 son, John Russell. Began as theater mgr.; owned and operated theaters in Atlantic City and Asbury Park, N.J., and Arverne and Yonkers, N.Y.; writer detective stories since 1922. Author: White Circle, 1926; Snarl of the Beast, 1927; Man in the Shadows, 1928; Hidden Hand, 1929; Tag Murders, 1930; Tainted Power, 1931; Third Murderer, 1931; Amateur Murderer, 1933; Murder Won't Wait, 1933; Murder From the East, 1935; Mystery of Smoking Gun, 1936; Mr. Strang, 1936; Emperor of Evil, 1937; Race Williams Cuts In, 1939; Better Corpses, 1940; Ready to Burn, 1941; Satan Laughs, 1942; Dead Men Do Tell, 1942; Satan Strikes, 1943; Sign of the Rat, 1943; Mr. Sinister, 1944; One More To Die, 1944; This Corpse On Me, 1945. Contbr. of fiction to mags. Hon. mem. Santa Monica Writers Club. Home: Santa Monica, Calif.

DALY, Cornelius Martin (dā'lē), army officer; b. Washington, D.C., Aug. 3, 1891; s. Cornelius T. and Charlotte (Cotton) D.; m. Mary Katharine Sattler, Apr. 30, 1919; children—Mary Charlotte (Mrs. A. N. Williams). Commd. 2d lt. 1916, advanced through the grades to brig. gen., 1943; entered U.S. Revenue Cutter Sch., 1914; troop comdr., 3d U.S. Cav., A.E.F., 1917-19; troop comdr., Ft. Myer and Ft. Ethan Allen, 1919-23; exec. officer 315th Cav., 1923-26; Cav. Sch., Ft. Riley, Kans., 1926-27, Command and General Staff Sch., Ft. Leavenworth, Kans., 1927-28; 1st Cav. Div., Ft. Bliss, Tex., 1928-29; 5th Cav., Ft. Clark, Tex., 1929; instr. dept. weapons, Cav. Sch., 1930-34, chief of dept., 1934; instr. Command and Gen. Staff Sch., 1934-38, Army War Coll., 1938-39; 13th Cavalry Reg., 7th Brigade, mechanized, 1939-40; asst. chief of staff, G-3, 1st Armored Div., 1940; 1st Armored Corps, 1941; chief of staff, 5th Armored Div., 1941-42, 20th Armored Div. since Mar. 1943. Mem. U.S. Cavalry Assn. Home: 1713 Kenyon St. N.W., Washington, D.C.

DALY, David, pub. utility exec.; b. Boston, Mass., Oct. 16, 1878; s. Timothy and Catherine Alice (Hagerty) D.; grad. Latin Sch., Boston, 1897; A.B., Harvard, 1901; m. Gertrude Hyde Paine, Jan. 12, 1910; children—Gertrude Paine, David, Susan Duncan. Began with Stone & Webster, Inc., engrs. and mgrs. pub. service corps., Boston, 1901; mgr. Ponce (Porto Rico) Ry. & Light Co., 1903-05, Houston (Tex.) Electric Co., and Galveston, Houston Electric Ry. Co., 1905-19; dist. mgr. Middle West Dist., Stone & Webster (v.p. Miss. River Power Co., Keokuk Electric Co., Paducah Electric Co., Houghton County Electric Light Co., Houghton County St. Ry. Co. and pres. Hotel Iowa Co.), 1919-24; pres. Blackstone Valley Gas & Electric Co.; v.p. Montaup Electric Co. Clubs: To Kalon, Pawtucket Golf, Rhode Island Country; Harvard (New York); University (Boston); Houston (Tex.) Club. Home: 20 Summit St. Office: 55 High St. Pawtucket, R.I.

DALY, Edward James, judge; b. Hartford, Conn., Mar. 29, 1892; s. James Richard and Catherine (Deegan) D.; LL.B., Cornell University, 1914; married Viola Shea; children — Betty Ann, Edward James, Mary Lou. Admitted to Conn. bar, 1915, and since practiced in Hartford: partner Forward & Daly; asst. U.S. dist. atty. for Conn., 1922; atty. gen. State of Conn. until 1937; judge Conn. Superior Court since 1937. Served as 2d lt. A.S., Signal Corps. U.S. Army, World War. Mem. Am. Bar Assn. (v.p. 1935-36), Hartford County Bar Assn., Sigma Alpha Epsilon. Democrat. Catholic. Elk. Clubs: Hartford Golf, Graduate Club of New Haven. Home: 36 Highland St., West Hartford, Conn. Office: County Bldg., Hartford, Conn.

DALY, Edwin King, baking; b. Bridgeport, Conn., Nov. 15, 1896; s. Michael J. and Elizabeth (King) D.; student Fordham U.; m. Alice F. Ryan, June 5, 1924. Vice pres., Horn & Hardart Baking Co., 1930-41, pres. since Nov. 1936. Home: Barberry Rd., Bryn Mawr, Pa. Office: 600 W. 50th St., N.Y. City, and 208 S. Warnock St., Philadelphia, Pa.*

DALY, Reginald Aldworth, coll. prof.; b. Napanee, Ont., May 19, 1871; s. Edward and Jane Maria (Jeffers) D.; A.B., Victoria U., Toronto, 1891; A.M., Harvard, 1893, Ph.D., 1896; studied Heidelberg, 1897-98, Paris, France, 1898; honorary S.D., U. of Toronto, 1923; U. of Chicago, 1941, Harvard U., 1942; m. Louise P. Haskell, June 3, 1903; 1 son, Reginald Aldworth (dec.). Geologist for Can., internat. boundary surveys, 1901-07; prof. phys. geology, Mass. Inst. Tech., 1907-12; Sturgis-Hooper prof. geology, Harvard, 1912-42; emeritus Sturgis-Hooper prof. geology since 1942. Fellow American Acad. Arts and Sciences, Geol. Soc. America (pres. 1932), Royal Soc. Edinburgh (hon.); mem. Am. Philos. Soc., Phila. Acad. Natural Science, Nat. Acad. Sciences, Seismol. Soc. America, Geophys. Union, Geol. Soc. South Africa; hon. mem. Norwegian Acad., Russian Acad., Swedish Acad., Mineral Soc. of Leningrad, Geol. Soc. (Glasgow, Edinburgh, Stockholm, Belgium); foreign mem. Geol. Soc., London. Author: Geology of the North American Cordillera at the 49th Parallel of Latitude (3 vols.); Igneous Rocks and Their Origin, 1914; Our Mobile Earth, 1926; Igneous Rocks and The Depths of the Earth, 1933; The Changing World of the Ice Age, 1934; Architecture of the Earth, 1938; Strength and Structure of the Earth, 1940; The Floor of the Ocean, 1942. Asso. editor Am. Jour. Science, Gerlands Beitraege zür Geophysik. Home: 23 Hawthorn St., Cambridge, Mass.

DALY, Thomas Augustine, writer; b. Phila., May 28, 1871; s. John Anthony and Anne Victoria (Duckett) D.; ed. pub. schs., Villanova Coll., Pa., Fordham U. to close of sophomore yr., 1889; hon. M.A., Fordham U., 1901, Litt.D., same, 1910; LL.D., Notre Dame U., 1917; LL.D., Boston Coll., 1921; m. Nannie Barrett, June 24, 1896; children—Leonard Barrett, John Anthony, Thomas Augustine, Ann Elizabeth, Stephen Barrett, Brenda Rutledge (dec.), Frederic Rutledge, Frances Joan. Clerk, 1889-91, reporter and editorial writer, 1891-98, Phila. Record; gen. mgr. Catholic Standard and Times, Phila., 1898-1915; asso. editor Evening Ledger, Phila., 1915-18; asso. editor Philadelphia Record, 1918-29; columnist, Philadelphia Evening Bulletin, since 1929. Lecturer since 1905. Author: Canzoni, 1906; Carmina, 1909; Madrigali, 1912; Little Polly's Pomes, 1913; Songs of Wedlock, 1916; McAroni Ballads, 1919; Herself and the Houseful (prose), 1924; A Little Book of American Humorous Verse (anthology), 1926; The House of Dooner (with Christopher Morley, prose); McAroni Medleys, 1931; Selected Poems of T. A. Daly, 1936. Compiler: The Wissahickon, 1922. Home: 4937 Rubicam Rd., Germantown, Pa. Office: Bulletin Bldg., Philadelphia, Pa.

DALY, William Barry, mining engr.; b. Smartsville, Yuba County, Calif., Jan. 4, 1873; s. Lawrence and Ann (Barry) D.; grad. high sch., Smartsville, 1889; m. Mary E. Nevin, June 28, 1905; 1 son, Eugene William. Teacher, pub. grade schs., Brady, Calif., 1890-91; admitted to Calif. bar, 1894, and practiced at San Francisco until 1899; successively foreman, supt., efficiency engr., gen. supt. mines, asst. gen. mgr. mines, Anaconda Copper Mining Co., until 1924, gen. mgr. mines, 1924-40; cons. mining engr. since Jan. 1, 1940. Mem. Am. Inst. Mining and Metall.

Engrs., Am. Mining Congress. Democrat. Mem. Knights of Columbus. Clubs: Silver Bow, Country. Home: 808 W. Galena St. Office: Hennessey Bldg., Butte, Mont.

DAM, (Carl Peter) Henrik, biochemist; b. Copenhagen, Denmark, Feb. 21, 1895; s. Emil and Emilie (Peterson) D.; M.S. in Chemistry, Poly. Inst., 1920; D.Sc. in Biochemistry, U. of Copenhagen, 1934; m. Inger Olsen, July 14, 1924. Came to U.S., 1940. Instr. in chemistry, Sch. of Agr. and Vet. Medicine, Copenhagen, 1920-23; instr. in biochemistry, U. of Copenhagen, 1923, asst. prof., 1928, asso. prof., 1929-41; prof. biochemistry, Poly. Inst., Copenhagen, 1941 (appointment in absentia); sr. research asso. in biochemistry, U. of Rochester (N.Y.), 1942-45; associate member Rockefeller Institute since 1945. Recipient Christian Bohr award in physiology (for discovery of vitamin K, University of Copenhagen, 1939, Nobel prize in physiology and medicine (joint award), 1943. Mem. Am. Soc. Biol. Chemistry, Am. Inst. Nutrition, Soc. Exptl. Biology and Medicine, Am. Bot. Soc., Chem. Soc. and Biol. Soc. (Copenhagen), Swiss Chem. Soc., Sigma Xi. Lecturer in U.S. and Can., under auspices of Am.-Scandinavian Foundation, 1940-41. Contbr. of 70 papers relating to vitamins, lipids, nutrition, blood coagulation, to sci. jours. of U.S. and Europe. Office: The Rockefeller Inst. for Med. Research, 66th St. and York Av., New York 21, N.Y.

DAMM, Walter J., corp. official; b. Milwaukee, Wis., July 19, 1893; s. Theodore and Minnie Damm; ed. grade and high schs.; m. Clara Charlotte Minn, Jan. 19, 1916. Newspaper advertising sales, Evening Wisconsin, 1913-16; became special advertising salesman, Milwaukee Journal, 1916, later nat. advertising salesman to 1919, became newspaper promotion mgr., 1919, then mgr. of newspaper research; later mgr. WTMJ, now gen. mgr. of radio; v.p., dir. The Journal Co.; pres. Frequency Modulation Broadcasters. Club: Milwaukee Athletic. Home: 1028 E. Lexington Blvd. Office: 720 E. Capitol Dr., Milwaukee, Wis.

DAMMANN, Milton (dăm'măn), lawyer; b. Washington, D.C.; ed. Georgetown U., Washington, D.C. Admitted to New York bar; engaged in practice of law, New York City; pres. Am. Safety Razor Corp.; dir. and chmn. bd. U.S. Rubber Reclaiming Co.; dir. Lawyers Trust Co. Home: Bedford Hills, N.Y.; also 300 Park Av., New York. Office: 30 Pine St., New York, N.Y.

DAMON, Alexander M(artin) (dā'mŏn), Salvation Army officer; b. Lowell, Mass., July 28, 1874; s. Alexander M. and Laura E. (Stiles) D.; ed. pub. schs. of Lowell and Boston, Mass.; D.D., Oskaloosa (Ia.) Coll., 1917, Bob Jones Coll., Ky., 1934; L.H.D., Am. Internat. Coll., Mass., 1937; m. Annie Barrow, Dec. 19, 1895; 1 dau., Gladys Mina (Mrs. Lyell M. Rader). Began as Salvation Army officer, 1890; advanced through all ranks from lt. to commr. After Corps and Headquarters appointments commanded Atlantic Coast Province, 1906; field sec. U.S. 17 years; chief sec. Central Territory, 1924-30; territorial comdr. 15 Southern States, 1930-35; comdr. Eastern Territory, 1935-42, retired Feb. 1, 1942. Club: Rotary (New York). Home: 85 Stockton Av., Ocean Grove, N.J.*

DAMON, Norman Clare, traffic safety specialist; b. Gerry, N.Y., Nov. 7, 1897; s. George Clayton and Frances (Norman) D.; A.B., U. of Mich.; m. Madeleine Hoag, Sept. 6, 1922; children—Robert Bates, Norman Strong, Terry Allen. Sec. to chmn., Highway Transport Com., Council of Nat. Defense, 1917-18; sec. to pres. Hudson Motor Car Co., 1919; asst. to Washington rep., Automobile Mfrs. Assn., 1922-36; sec. coms., Nat. Conf. on Street and Highway Safety, 1924, 26, 30; sec. safety com. Automobile Mfrs. Assn., 1930-37; one of organizers and first dir. Automotive Safety Foundation, 1937; v.p. and dir. grants since 1942. Chmn. Nat. Com. for Motor Vehicle Fleet Supervisor Training, vice-chmn. Nat. Com. for Traffic Safety. Mem. Soc. Automotive Engrs., Inst. of Traffic Engrs., Nat. Com. for Traffic Law Enfrocement, chmn. Administrative com., Nat. Inst. for Traffic Training, Phi Delta Theta. Clubs: Town Hall (New York); University (Washington). Author: Order in the Court, Let's Face the Facts About Accidents, etc. Co-author: Standard Highway Safety Program; Wartime Highway Traffic Program. Home: 1805 Parkside Dr. N.W. Address: Tower Bldg., Washington, D.C.

DAMON, Ralph Shepard, aviation official; b. Franklin, New Hampshire, July 6, 1897; s. William Cotton and Effie (Ives) D.; A.B. cum laude, Harvard, 1918; m. Harriet Dudley Holcombe, Oct. 14, 1922; children—Priscilla Loomis, Barbara Ives, William Alden, Edmund Holcombe. Began as milkwright asst. G. Elias & Co., Buffalo, N.Y., 1920; served in various capacities with Curtiss Aeroplane & Motor Co., 1921-22, factory supt., 1922-28, pres., 1934, 35; v.p. and factory mgr. Curtiss-Robertson Airplane Mfg. Co., Robertson, Mo., 1928-30; asst. to exec. v.p. Curtiss-Wright Corp., New York, 1930-31; v.p. and gen. mgr. Curtiss-Wright Airplane Co., Robertson, Mo., 1931, pres., 1932-35; v.p. and factory mgr. Keystone Aircraft Corp., Bristol, Pa., 1931-32; in 1933 developed Curtiss-Wright "Condor" comml. transport; Republic Aviation Corporation, 1941-43; v.p., charge of operations, Am. Airlines, 1936-41, v.p., gen. mgr., since 1943. Served as flying cadet, Air Corps, U.S.A., 1918-19, reserve officer same. Mem. St. Louis Municipal Airport Comm., 1934. Mem. Inst. of Aeronautical Sciences, Soc. of Automotive Engrs., Alpha Sigma Phi. Presbyterian. Mason. Club: Harvard (New York). Home: 88 Eleventh St., Garden City, N.Y. Office: Airport Station, New York, N.Y.; also 100 E. 42d, New York, N.Y.

DAMON, S(amuel) Foster, author; b. Newton, Mass., Feb. 22, 1893; s. Joseph Neal and Sarah Wolf (Pastorius) Damon; A.B., Harvard, 1914, A.M., 1927; A.M. (honorary), Brown University, 1943; married Louise Wheelwright, Feb. 4, 1928. Traveling fellow American Scandinavian Foundation, 1920-21; asst. in English, Harvard, 1921-27; asst. prof. English, Brown U., 1927-30; asso. prof., 1930-36, prof. since 1936; curator Harris Collection Am. Poetry, Brown, 1929—. Odist at Boston Beethoven Centenary Festival, Mar. 28, 1927. Member American Antiquarian Society, American Academy Arts and Science, Rhode Island Hist. Soc., Modern Lang. Assn. America, Boston Chamber Music Club, N.E. Poetry Club (hon. pres.), Providence Art Club. Clubs: Harvard, St. Botolph, Annisquam Yacht. Author: William Blake—His Philosophy and Symbols, 1924; A New Page in Blake's Milton, 1925; Astrolabe (verse), 1927; Tilted Moons (verse), 1929; Thomas Holley Chivers, 1930; The Day After Christmas, 1930; Amy Lowell, A Chronicle, 1935. Compiler: (with others) Eight Harvard Poets, 1917; Eight More Harvard Poets, 1923. Editor: Series of American Songs, 1936. Translator: (with others) A Book of Danish Verse, 1922. Address: Brown University, Providence, R.I.

DAMPIER, Joseph Henry (dăm'pier), clergyman; b. Guelph, Ont., Can., Mar. 7, 1908; s. Robert Alexander and Elizabeth (Hindley) D.; came to U.S., 1925, naturalized, 1940; A.B., Cincinnati Bible Sem, 1931; Ed.M., U. of Pittsburgh, 1941; m. Ione Margaret Chandler, Dec. 24, 1928; 1 dau., Phyllis Ann. Pastor, Christian Ch., Alfordsville and Antioch (Davis County, Ind.), 1927-28, Lawrenceburg, Ind., 1929-34, First Christian Ch., McKeesport, Pa., 1934-41, First Ch., Johnson City, Tenn., since 1941. Pres. bd. dirs. Christian Witness to Israel; mem. Commn. on Restudy, Disciples of Christ; mem. exec. com. Appalachian Mountain States Evangelizing Assn.; trustee Milligan Coll., Johnson City, Tenn. Mason (32°). Clubs: East Tenn. Scottish Rite, Kiwanis. Author: Workbook on Christian Doctrine, 1943. Contbr. to religious mags. Home: 618 W. Pine St. Office: 335 E. Main St., Johnson City, Tenn.

DAMROSCH, Walter Johannes (dăm'rōsh), conductor; b. Breslau, Prussia, Jan. 30, 1862; s. Dr. Leopold and Helene (von Heimburg) D.; musical edn. under his father and Rischbieter, Ursprunch and Hans von Bülow; hon. Mus.D., Columbia U., 1914; hon. Mus.D., Princeton U., 1929; came to U.S. with father 1871; m. Margaret, d. late James G. Blaine, May 17, 1890; children—Alice, Gretchen, Polly, Anita. Became conductor Newark (N.J.) Harmonic Soc., 1881; on death of father, 1885, became asst. condr. and dir. German Opera Co. and succeeded him as mus. dir. Oratorio and Symphony socs., which, 1896, rendered for 1st time in United States, Wagner's Parsifal in concert form; delivered series of lecture-recitals beginning in United States, 1890; founded Damrosch Opera Company for production of Wagner in 1894; toured the United States in original opera, The Scarlet Letter, 1894; Wagner's Ring of Nibelungen, Tristan and Isolde, etc., 1896; devoted exclusively to the New York Symphony Orchestra which he organized into a permanent orchestra, 1903; resigned as dir., 1927; musical counsel for Nat. Broadcasting Co. since 1928. Pres. Am. Acad. Arts and Letters since 1940; mem. Nat. Inst. Art and Letters (pres. 1937). Composer: Manila Te Deum (prod. New York, Dec. 1898, and Philadelphia, 1899); Cyrano, opera in 4 acts, prod. Met. Opera, New York, Feb. 1913; wrote and directed new version of "Cyrano," 1939, produced in concert form by Philharmonic-Symphony Society, Feb. 20 and 21, 1941; incidental music to Medea, and Iphigenia in Aulis by Euripides (prod. Greek Theatre, Berkeley, Calif., Aug. 1915); Electra by Sophocles, performed New York, Feb. 6, 1917; An Abraham Lincoln Song (for orchestra, chorus and baritone solo, first performed Met. Opera House in Apr., 1936, at a Music Appreciation Hour broadcast), 1935; Death and General Putnam (for baritone solo), 1936; The Man Without a Country (opera in 2 acts, world premiere Met. Opera House, May 12, 1937), 1936; The Opera Cloak (opera in 1 act, produced by The New Opera Company), 1942; composed the ballad "Dunkirk," for baritone, male chorus and orchestra, 1943; composed comic opera Congress and the Elephants, 1944. Club: Century. By request of General Pershing, reformed the bands of A.E.F. and founded a school for its bandmasters at General Headquarters, Chaumont, France, under eminent French instrs., 1918; founder and condr. orchestral radio concerts for pub. schs. and colls. Address: 168 E. 71st St., New York, N.Y.

DANA, Charles Anderson (dā'nä), mfr.; b. Apr. 23, 1881; s. Charles and Laura (Parkin) D.; A.B., Columbia, 1902, A.M., 1904; m. Agnes Ladson; children—Charles A., Agnes L. Pres. and gen. mgr. Spicer Mfg. Corp.; pres. and trustee Corralitos Co.; dir. Mfrs. Trust Co., Equitable Office Bldg. Corp. (all of New York), Commerce Guardian Bank (Toledo, O.), Kelsey-Hayes Wheel Co., Foundation Co. (foreign), Curtiss Wright Corp. Clubs: University, Down Town. Home: The Homestead, Wilton, Conn.

DANA, Edward, railway executive; b. Bernardston, Mass., July 28, 1886; s. Edward Livingston Underwood and Lucy (Merrill) D.; A.B., Harvard, 1908; m. Alice Potter, Oct. 24, 1928. With Boston Elevated Ry. since 1907, gen. mgr. in exec. charge of Ry., 1919-37; pres. and gen. mgr. since 1937; incorporator Mass. Savings Bank, Suffolk Savings Bank; Incorporator, Charlestown Five Cents Saving Bank; dir. Transit Research Corporation, Transit Mutual Insurance Company. Dir. Greater Boston Community Fund, Massachusetts Hospital Service, Incorporated. Dir. Mass. Safety Council (pres. 1928-30, 1941). Director at large and treas. Am. Red Cross; chmn. Post War Planning com. Am. Nat. Red Cross; regional arbitrator Nat. War Labor Bd.; chmn. Mass. Com. War Production Fund to Conserve Manpower. Mem. Mass. and Boston coms. on pub. safety, Office of Defense Transportation (local transport div.), Gov.'s Spl. Com. on Transportation, Citizens Planning Council of Greater Boston, Boston Development Council, Industrial Relations Council of Met. Boston, Boston War Transportation Conservation Com., Northeastern Univ. Corp., Nat. Safety Council (v.p. 1930-32), Am. Transit Operating Assn. (pres. 1927-28), Am. Transit Assn. (pres. 1935-36), Am. Management Assn. (dir. 1928), U.S. Chamber of Commerce Labor Relation Com., Boston Chamber of Commerce, Mass. Soc. Mayflower Descendants (gov.); v.p. Sons of Revolution (bd. mgrs.), Soc. Colonial Wars (gentlemen of council), Mass. War of 1812 (pres. 1941), S.A.R. (v.p. 1940), Mass. Soc. Founders and Patriots of America. Clubs: New England Transit (pres. 1921-22), Commercial (pres. 1942), Harvard, Engineers (pres. 1937), Lions (v.p.), Progressive Trust. Mason (32°, Shriner). Contbr. to Transit Jour., Mass. Transportation, Bus Transportation, etc. Home: 192 Commonwealth Av., Boston; (summer) Jaffrey, N.H. Office: 31 St. James Av., Boston, Mass.

DANA, Harvey Eugene, clergyman, educator; b. nr. Vicksburg, Miss., June 21, 1888; s. Charles Martin and Eva Grace (Smith) D.; Ph.B., Mississippi Coll., Clinton, Miss., 1911, A.B., 1919; Th.D., Southwestern Bapt. Theol. Sem., Ft. Worth, Tex., 1920; studied U. of Chicago, U. of Dubuque; hon. LL.D., Ottawa (Kansas) U., 1939; m. Tommy Elizabeth Pettit, July 13, 1909; children—Eugenia Elizabeth and Elsie Marie. Ordained Baptist ministry, 1908; pastor Port Gibson, Miss. and Utica, Miss., Allen Av. Ch., Ft. Worth, Tex., Alvord, Tex., until 1919; prof. N.T. interpretation, Southwestern Bapt. Theol. Sem., 1919-38; pres., Kansas City (Kan.) Bapt. Theol. Sem. (now Central Bapt. Theol. Sem.) since 1938. Pastor First Ch., Ardmore, Okla., 1931-35. Mem. Soc. Bibl. Lit. and Exegesis, Am. Research Soc. Mason, Woodman. Author: Manual for the Study of the Greek Testament, 1923; Authenticity of the Holy Scriptures, 1923; Introduction to the Critical Interpretation of the New Testament, 1924; New Testament Criticism, 1924; New Testament Message, 1925; Christ's Ecclesia, 1926; New Testament World, 1926; Manual Grammar of the Greek Testament, 1927; Searching the Scriptures, 1936; The Epistles and Apocalypse of John, 1937; Jewish Christianity, 1937; the Ephesian Tradition, 1940; The Heavenly Guest, 1943. Address: Central Baptist Theological Seminary, Kansas City, Kan.

DANA, Henry Wadsworth Longfellow, writer, lecturer; b. Boston, Mass., Jan. 6, 1881; s. Richard Henry 3d and Edith (Longfellow) D.; A.B., Harvard, 1903, A.M., 1904, Ph.D., 1910; unmarried. Teacher, St. Paul's Sch., Concord, N.H., 1903-04, Thacher Sch., Ojai, Calif., 1904-06; asst. in comparative literature, Harvard, 1908-10; lecteur d'Anglais, U. of Paris (Sorbonne), 1910-12; instr. in comparative lit., Columbia, 1912-17, asst. prof., 1917; lecturer, New Sch. for Social Research, New York, 1921-32, Cambridge Sch. of the Drama, Cambridge, Mass., 1930-32. Trustee Washington Allston Fund, Boston, Mass. Mem. Modern Lang. Assn America, Cambridge Hist. Soc. Club: Harvard Faculty (Cambridge). Author: The Six Centuries Since Dante, 1926; Opinions and Attitudes in the Twentieth Century: Shaw in Moscow, 1934; The Theatre in a Changing Europe: Development of Soviet Drama, 1937; Handbook on Soviet Drama, 1938; The Craigie House: The Coming of Longfellow, 1939; The Dana Saga, 1941; Longfellow and Dickens: The Story of a Trans-Atlantic Friendship, 1943; Drama in Wartime Russia, 1943. Editor: Seven Soviet Plays, 1945. Contbr. to periodicals, including Soviet Russia Today, New Masses, Proceedings of Cambridge Hist. Soc. Lived in Soviet Union, 1927-28, 31, 32, 34, 35. Home: 105 Brattle St., Cambridge, Mass.

DANA, Homer Jackson, research engr.; b. Topeka, Kan., Jan. 1, 1890; s. Luther Otis and Laura Mary (Chamberlin) D.; B.S. in E.E., State Coll. Washington, 1915, M.S., 1916, M.E., 1922; m. Lucile Olive Davis, July 15, 1920. Designing engr., Kenney Economy Hydraulic Co., Portland, Ore., 1917; instr. in tractor short course and radio, State Coll. Washington, 1919, research engr., Engring. Expt. Sta., since 1919, also asst. director, 1929, director, 1942. Radio instr., S.A.T.C., Pullman, Wash., 1918. Sec. com. on aeronautics, Assn. of Land Grant Colls. and Univs., 1929. Mem. Am. Assn. Univ. Profs., Northwest Scientific Assn., American Society of Refrigerating En-

gineers, Am. Military Engrs., Phi Kappa Phi, Tau Beta Pi, Sigma Tau, Sigma Xi, Phi Kappa Tau. Author: bulls. of Engring. Expt. Sta., State Coll. of Washington. Inventor graphic highway roughness recorder, automatic recording two-way traffic counter and photoelectric speed recorder, graphic tester for pole decay. In charge domestic electric heating studies at Grand Coulee Dam, 1935-36; developed Farm Freezing Plants, 1937. Cons. engr. in electric power systems, electronics and cold storage. Engr. of radio tests on aircraft for 2d Air Force and Office of Scientific Research and Development, 1942-43; operations analyst attached to 2d Air Force Headquarters, 1944. Home: 703 Linden Av. Address: State College of Washington, Pullman, Wash.

DANA, James Dwight, lawyer; b. New Haven, Conn., Feb. 20, 1889; s. Edward S. and Caroline (Bristol) D.; student Hopkins Grammar Sch., New Haven, 1902-05, Thacher Sch., Ojai, Calif., 1906-07; A.B., Yale, 1911; LL.B., Harvard U., 1915; m. Anna English, Oct. 6, 1917. Admitted to Conn. bar, 1915; with firm Bristol & White, 1915-20, mem. firm, 1920-34; mem. firm Wiggin & Dana since 1934; trustee New Haven Savings Bank; dir. Union & New Haven Trust Co., United Illuminating Co., Kerite Insulated Wire and Cable Company, Red River Valley Company, Capewell Manufacturing Co., The C. S. Mersick & Co. Trustee Sheffield Scientific School, Hopkins Grammar School, New Haven Orphan Asylum. Member Am. Bar Assn., Conn. Bar Assn., New Haven County Bar Assn., Alpha Delta Phi, Scroll and Key (Yale). Republican. Clubs: Graduate, New Haven Country, New Haven Lawn, Quinnipiack (New Haven); Yale (New York). Home: 30 Hillhouse Av. Office: 205 Church St., New Haven, Conn.

DANA, Malcolm Boyd, college president; b. Norwich, Conn., Aug. 28, 1903; s. Malcolm and Ida Mary (Ellis) D.; A.B., Carleton College, 1924; A.M., Hartford Seminary Foundation, 1927, B.D., 1930; LL.D., Elon College, 1943; m. Martha Hurlbut Young, Sept. 1, 1936; children—Mary Hurlbut, Ruth Hurlbut, Nancy Boyd. Experimental work in leadership training, character education in Maine, 1924-36; assistant general dir., treas., Keewaydin Camps, Ltd., 1936-39; pres. Piedmont Coll., 1939-44; pres. Olivet Coll since 1944. Trustee Piedmont Coll., Demorest, Ga. Mem. Council for Social Action, dir. Nat. Sharecroppers Fund. Mason. Club: Rotary. Address: Olivet College, Olivet, Mich.

DANA, Marshall Newport, newspaper editor; b. Washington County, O., Oct. 17, 1885; s. Rev. Watson and Margaret Elizabeth (Riley) D.; student Denison Univ., Granville, O., 1902-05; LL.D., Whitman and Linfield colleges, 1935; m. Nora Valentine Carl, Jan. 1, 1910; children—Marjorie Elizabeth, Marshall Norman, Mary Lois (Mrs. Paul L. Gilbert). Began as newspaperman on Evening Herald, Dayton, O., 1905; with Advertiser, Huntington, W.Va., 1905-07, Gazette, Charleston, W.Va., 1907, Despatch, Huntington, 1908, Star, Kansas City, Mo., 1908-09; with Oregon Daily Journal, Portland, since 1909, asso. editor, 1918-38, editor of editorial page, since 1938. Regional adviser and regional chairman Public Works Administration, 1932-36. Pres. Pacific Advertising Clubs Assn., 1927-28; pres. Nat. Reclamation Assn., 1931-34; pres. Philharmonic Soc., 1939-42; chmn. bd. trustees Linfield Coll., mem. Ore. Econ. Council, Ore. State Game Commn., 1932; chmn. Battleship Oregon Commn., dist. chmn. Nat. Resources Bd., 1933-36. Democrat. Baptist. Co-author: More Power to You, 1934. Contbr. articles to jours. Home: R.F.D. 10, Milwaukie, Ore. Address: Oregon Journal, Portland, Ore.

DANA, Samuel Trask, prof. forestry; b. Portland, Me., Apr. 21, 1883; s. John Winchester and Martha Oliver (Fessenden) D.; A.B., summa cum laude, Bowdoin, 1904, Sc.D., 1930; M.F. summa cum laude, Yale University, 1907; Sc.D., Syracuse University, 1928; m. Ruth Merrill, Aug. 7, 1915; children—Harriet Merrill (Mrs. William R. Carroll), George Winchester. Forest asst., later asst. chief of offices of silvics and forest investigations, U.S. Forest Service, 1907-18; captain United States Army, attached to purchase, storage, and traffic division General Staff, in charge of lumber statistics and secretary commodity committee on lumber, 1918-19; forest economist, U.S. Forest Service, detailed to economic staff of Joint Congl. Commn. on Reclassification of Salaries, 1919-20, asst. chief of research branch, 1920-21; forest commr. of Me., 1921-23; dir. Northeastern Forest Expt. Sta., U.S. Forest Service, 1923-27; prof. forestry and dean of Sch. of Forestry and Conservation, U. of Mich., since 1927. Rep. of U.S. Dept. Agriculture at Gen. Assembly Internat. Inst. Agr., Rome, 1926; rep. U.S. Dept. Agr., Soc. Am. Foresters and Yale U. at Internat. Forestry Congress, Rome, 1926. Fellow A.A.A.S., Soc. Am. Foresters (treas. 1910-13, 1916; pres. 1925-26; editor in chief Jour. of Forestry, 1928-30, and since 1942, v.p. 1936-37); hon. mem. Soc. Forestry Suomi (Finland); mem. Am. Forestry Assn. (v.p. 1933, dir. since 1935), Mich. Acad. Science, Arts and Letters, Ann Arbor Rotary Club (v.p. 1940-41; pres. 1941-42), Phi Beta Kappa, Sigma Xi, Phi Kappa Phi (pres. Mich. chapter 1935), Phi Sigma. Unitarian. Contbr. to Jour. of Forestry, also many bulls. and reports. Home: 2031 Hill St., Ann Arbor, Mich.

DANAHER, John Anthony (dăn'ȧ-hĕr), senator; b. Meriden, Conn., Jan. 9, 1899; s. Cornelius J. and Ellen (Ryan) D.; A.B., Yale U., 1920; student, Yale Law Sch., class of 1922; m. Dorothy King, Feb. 3, 1921; children—John A., Jr., Robert Cornelius, Jeanne. Law clk. White & Case, New York, N.Y., 1921-22; admitted to Conn. bar, Jan. 1922, and since in practice at Hartford; asst. U.S. atty., 1922-34; sec. of State of Conn., 1933-35; elected U.S. senator, 1938, for term expiring 1945. Served as 2d lt. field arty. U.S. Army, 1918. Mem. Conn. and Hartford County bar assns., Beta Theta Pi. Republican. Roman Catholic. Clubs: University, Hartford (Hartford). Home: Rose Hill, Portland, Conn.; and 6348 31st Pl. N.W., Washington, D.C. Office: 50 State St., Hartford, Conn.

DANDRIDGE, Edmund Pendleton, bishop; b. Flushing, N.Y., Sept. 5, 1881; s. Lemuel Purnell and Isabelle (Lawrence) D.; B.A., U. of Va., 1902, M.A., 1903; Va. Theol. Sem., 1903-06, D.D., 1921; B.A. in Theology, Oriel Coll., Oxford U., Eng., 1908; D.D., Univ. of the South, 1938; m. Mary Robertson Lloyd, Oct. 6, 1909; children—Edmund Pendleton, Elizabeth Robertson. Deacon, 1906, priest 1908, P.E. Ch., rector Greenbrier Parish, W.Va., 1908-11, St. Paul's Ch., Petersburg, Va., 1911-23; Christ Ch., Nashville, Tenn., 1923-38; bishop coadjutor of Tenn. since Sept. 20, 1938; dep. to Gen. Conv. P.E. Ch., 1922, 25, 28, 31, 34. Chaplain U.S. Army, 1918-19. Mem. Nat. Council, Episcopal Ch. Mem. Lambda Pi. Democrat. Mason (32°, Shriner). Clubs: Palaver, Round Table, Raven. Home: 2307 Elliston Pl., Nashville, Tenn.

DANDY, Walter E(dward), surgeon; b. Sedalia, Mo., Apr. 6, 1886; s. John and Rachel D.; A.B., U. of Mo., 1907, LL.D., 1928; M.D., Johns Hopkins, 1910, A.M., 1911; m. Sadie Martin, Oct. 1, 1924; children—Walter E., Mary Ellen, Kathleen Louise, Margaret Martin. Began practice, Baltimore; now prof. neurol. surgery, in charge surgery of nervous system, Johns Hopkins. Mem. Am. Surg. Assn., Am. Neurol. Assn., Southern Surgical Assn., Phi Beta Kappa, Sigma Xi. Author of a textbook on neurological surgery and several books on various lesions of the brain. Contr. numerous articles to surgical and neurological journals. Introduced new operative procedures for tumors and aneurysms of the brain, for hydrocepholus, neuralgias and other disturbances of cranial nerves; introduced ventriculography, ventricular estimation and cerebral pneumography, for diagnosis and localizing of tumors of the brain and intracranial lesions; discovered ruptured intervertebral disks which cause low backaches and sciaticas, and introduced surgical procedure for their cure. Home: 3304 Juniper Rd., Baltimore 18. Office: Johns Hopkins Hosp., Baltimore 5, Md.

DANE, Clemence. See Ashton, Winifred.

DANE, Walter Alden, lawyer; b. Newport, Vt., Feb. 4, 1882; s. Olin S. and Mabel (Robinson) D.; A.B., Univ. of Vt., 1903; student George Washington U. Law Sch., 1906-08; LL.D., Norwich U., 1937; m. Bertha A. Aldrich, Sept. 16, 1907; children—Barbara, Harriet F., Helen R. Confidential sec. to U.S. sec. of Navy, 1907-08; admitted to Mass. bar, 1912, and began practice at Boston; mem. Dane & Howe. Mem. Am. and Mass. State bar assns., Phi Beta Kappa, Delta Psi; asso. mem. Assn. Bar City of N.Y. Republican. Conglist. Mason (32°). Club: Algonquin. Home: 15 Hancock Av., Newton Center, Mass. Office: 73 Tremont St., Boston, Mass.

DANENBERG, Leigh (daw'nĕn-bĕrg), newspaper pub.; b. New York, N.Y., Sept. 23, 1893; s. Ury and Bertha (Filer) D.; student Townsend Harris Hall, 1906-09; A.B., New York U., 1913; studied Columbia Sch. of Journalism, 1914; m. Nina Sutherland Purdy, 1920; m. 2d, Elsie Nicholas, June 23, 1928; children—Shirley, Dale, Leigh, Elsa Ann, Darryl Ann. Reporter New York, Washington, D.C., San Francisco newspapers, 1914-17; corr. in Germany for several English newspapers, 1921-23; pres. Bridgeport Herald Corp. and pub. Bridgeport Sunday Herald, Bridgeport, Conn., since 1929; pres. and treas. Bridgeport Color Press, Lafayette Color Press. Sergt. Med. Corps, U.S. Army, 1917-20. Home: Morehouse Rd., Easton, Bridgeport. Office: 299 Lafayette St., Bridgeport, Conn.

DANEY, Eugene, lawyer; b. Bordeaux, France, Oct. 11, 1862; s. Michel and Marguerite (Dutruch) D.; brought to U.S. at age of 3; LL.B., U. of Calif., 1885; m. 2d, Alma Cherry Dietzsch, Nov. 27, 1912; children—Eugene, Florence E. (Mrs. R. J. Stork), Constance (Mrs. J. H. Dunn). Admitted to Calif. bar, 1885; and began practice at San Francisco; dir. and atty. for First Nat. Trust and Savings Bank, Southern Title and Trust Co. (San Diego). Permanent mem. Legal Advisory Bd. San Diego County and mem. exec. com. Am. Red Cross, World War. Trustee and sometime pres. San Diego County Law Library. Mem. Am. Bar Assn., Calif. Bar Assn. (pres. 1915-16); mem. bd. govs. State Bar Calif. (1927-34), San Diego Bar Assn. (1st pres., serving 7 terms), Lawyer's Inst. of San Diego (1st pres.). Republican. Mason (32°, Shriner), Elk. Club: Cuyamaca. Home: 208 W. Juniper St. Office: 1st National Bldg., San Diego, Calif.*

DANFORD, Robert Melville, army officer; b. New Boston, Ill., July 7, 1879; s. Melville Cox and Dora (Noble) D.; B.S., U.S. Mil. Acad., 1904; grad. Mounted Service Sch., Ft. Riley, Kan., 1907; hon. A.M., Yale, 1917; grad. Command and Gen. Staff Sch., Ft. Leavenworth, 1924, Army War Coll., 1929; m. Katherine Van de Carr Hyde, Oct. 7, 1909; 1 dau., Janet Van de Carr (wife of James B. Wells, U.S. Army). Commd. 2d lt., U.S. Army, 1904, and advanced through the grades to maj. gen., 1938; served with field arty., Ft. Riley, 1904-07, Philippine Islands, 1907-08; sec. and instr. Mounted Service Sch., 1908-12; with 5th F.A., Ft. Sill, also instr. Sch. of Fire, 1912-15; organized and instr. Yale field arty., 1915-16, Yale R.O.T.C., 1916-17; comd. 10th F.A., N.G. of Conn., 1916; comd. 129th F.A., Camp Doniphan, Okla., 1917-18; temp. brig. gen. comdg. F.A. Replacement Depot, Camp Jackson, S.C., 1918; with A.E.F., France and Germany, 1919; comdt. of cadets, U.S. Mil. Acad., 1919-23; Office of Chief of F.A., Washington, D.C., 1924-28; exec. officer, 13th F.A., Hawaiian Div., 1929-31; exec. officer, Office of Chief of F.A., 1931-35; comd. 13th F.A., Hawaiian Div., 1935-37; chief of staff, 6th Corps Area, Chicago, 1937-38; chief of F.A., 1938-42; retired from active service, Feb. 28, 1942. Comdt. City Patrol Corps (Civilian Defense Police Auxiliary) N.Y. City since Mar. 1942. Decorated D.S.M., 1918. Methodist. Mason. Clubs: Yale (New York); Army and Navy, Army and Navy Country, Chevy Chase (Washington, D.C.). Address: 300 Mulberry St., New York, N.Y.

DANFORTH, Charles Haskell, univ. prof.; b. Oxford, Me., Nov. 30, 1883; s. James and Mary Files (Haskell) D.; A.B., Tufts coll., 1908, A.M., 1910, Sc.D., 1941, Ph.D., Washington U., St. Louis, 1912; m. Florence Wenonah Garrison, June 24, 1914; children—Charles Garrison, Alan Haskell, Donald Reed. Fellow, Tufts Coll., 1908, instr. in biology, 1910-11; fellow, Harvard Med. Sch., 1910-11, lecturer in anatomy, 1929-30; instr. in anatomy, Washington U., 1908-14, associate, 1914-16, associate prof., 1916-22; associate prof. anatomy, Stanford, 1922-23, prof. since 1923, dept. exec. since 1938. Mem. A.A.A.S. (v.p. and chmn. sect. H., Anthropology, 1932), Am. Assn. Anatomists (exec. com., 1927-31, 2d v.p. 1936-38), Western Soc. of Naturalists (pres., 1942-44), Soc. Exptl. Biology and Medicine (v.p., 1941-43; editorial bd. of Proceedings, 1936-42), Am. Soc. Zoölogists, Am. Genetics Assn., Calif. Acad. of Medicine, Calif. Acad. Sciences, Nat. Acad. Sciences, American Association of Physical Anthropologists, American Philosophical Society, Delta Upsilon, Phi Beta Pi, Sigma Xi, Phi Beta Kappa, Alpha Omega Alpha. Asso. editor: Sex and Internal Secretions, 2d edit., 1938; Am. Jour. Phys. Anthropology, 1927-42; Anatomical Record since 1927. Mem. editorial bd., Growth, since 1940. Home: 607 Cabrillo Av., Stanford University, Calif.

DANFORTH, Donald, bus. exec.; b. St. Louis, Mo., Nov. 12, 1898; s. William H. and Adda (Bush) D.; ed. Smith Acad., St. Louis, Mo., 1916; A.B., Princeton, 1920; m. Dorothy Claggett, Mar. 3, 1925. With Ralston Purina Co., St. Louis, since 1920, held various positions, 1920-25, became sec.-treas., 1925, elected vice pres. and treas., 1929, pres. since 1932. Dir. First Bank of East Prairie, Mo.; dir. Houston (Tex.) Oil Co. Mem. Am. Youth Foundation of St. Louis (sec. and trustee), Danforth Foundation, Inc. (sec.-treas.), Y.M.C.A. (dir.). Chmn. bd. dirs. Mary Inst. (St. Louis); regional alumni trustee Princeton U. Clubs: Missouri Athletic, Round Table, St. Louis Country, Stack, Noonday. Home: 17 W. Brentmoor, Clayton, Mo. Office: 835 S. Eighth St., St. Louis, Mo.

DANFORTH, Edward Courtney Bullock, Jr., insurance; b. Augusta, Ga., Aug. 20, 1894; s. Edward Courtney Bullock and Georgia Eva (Marsh) D.; B.S., Harvard, 1915; m. Sarah Louise Lucas, Mar. 16, 1944; 1 son by previous marriage, Edward Courtney Bullock III. District representative Mutual Benefit Life Ins. Co., Augusta, Ga., 1920-40, dist. rep. and state supervisor income ins., 1937-40, now on mil. leave of absence. Served as capt., later major, 328th Inf., 82d Div., U.S. Army, 1917-19; participated in 3 major offensives; called to active duty as lt. col., Inf. Res., 1940; promoted col., inf., 1941; brig. gen. U.S. Army since Feb. 1945. Decorated Silver Star with oak leaf cluster. Trustee Acad. of Richmond County, Tubman Home, Tuttle-Newton Home. Home: 1323 Highland Av., Augusta, Ga. Address: Office of Secretary of War, Munitions Bldg., Washington, D.C.

DANFORTH, George Jonathan, lawyer; b. Meeme, Manitowoc County, Wis., Nov. 21, 1875; s. Quincy A. and Gertrude (Silbernagel) D.; grad. Oshkosh (Wis.) State Normal Sch., 1900; LL.B., U. of Wis., 1903; m. Nora I. Tollefson, Aug. 21, 1907; children—George Jonathan, Edward A., Marit G., Elinor. Admitted to S. Dak. bar, 1903, and since practiced at Sioux Falls; now mem. firm Danforth & Danforth; chmn. Bd. Policyholders Nat. Life Insurance Co. of Sioux Falls; pres. of Home Savings Assn. of Sioux Falls. State's atty. Minnehaha County, 1910-11; referee in bankruptcy, 1915-16; mem. State Senate, 1919-21 (chmn. judiciary com.); mem. Bd. of Health, Sioux Falls, 1919-24; commissioner at large S.D. State Bar, also pres. Trustee-sec.-treas. Pub. Library, Sioux Falls, 1907-09. Mem. Am. Bar Assn., S. Dak. State Bar Assn., Minnehaha County Bar Assn. (ex-pres.), Sioux Falls Chamber Commerce. Republican. Conglist. Mason, Elk. Club: Kiwanis. Home: 1524 S. Norton Av. Office: Boyce-Greeley Bldg., Sioux Falls, S Dak.

DANFORTH, William H., miller; b. Charleston, Mo., Sept. 10, 1870; s. Albert Hampton and Rebecca (Lynn) C.; M.E., Washington U., 1892; m. Adda

Bush, Oct. 24, 1894; children—Dorothy (Mrs. Randolph P. Compton), Donald. Founder, 1893, now chmn. bd., Ralston Purina Co., mills at St. Louis, Kansas City, Minneapolis, Buffalo, Nashville, Fort Worth, Battle Creek, Dundee, Mich., Davenport, Houston, Wichita, Kan., Denver, St. Johnsbury, Vt., Lafayette, Ind., Pocatello, Ida., Lubbock, Tex., Richmond, Ind., Wilmington, Del., Osceola, Ark., Circleville, Ohio, Charlotte, N.C., Iowa Falls, Ia., North Adams, Mass., Omaha, Neb., Tampa, Jacksonville, Fla., Montreal, Canada, and Woodstock, Can.; director First Nat. Bank, St. Louis Union Trust Co., N.Y. Life Ins. Co. Mem. Business Advisory Council, U.S. Dept. of Commerce. Dir. Y.M.C.A., Third Div., A.E.F., 1918. Trustee Berea (Kentucky) College, Iberia (Missouri) Junior College; member board of directors, Washington University, St. Louis Provident Association. Member American Youth Foundation (pres.), Danforth Foundation (pres.), Church Fedn. of St. Louis, Phi Delta Theta. Republican. Conglist. Clubs: Noonday, Bogey Country. Author of "Russia Under the Hammer and Sickle"; "Random Ramblings in India"; "Fight"; "Growth"; "Action"; "Power"; "I Dare You"; "Around the World." Home: 17 Kingsbury Pl. Office: 835 S. 8th St., St. Louis, Mo.

D'ANGELO, Louis (dän'jē-lō), singer with Metropolitan Opera Assn.; b. Naples, Italy, May 6, 1888 (now Am. citizen); s. Ernest and Russo D'A.; m. Ruocco D'Angelo, July 7, 1912; children—Caroline Antoinette (Mrs. Philip A. Ardisonne), Elvira Loraine (Mrs. Dominic P. Ardisonne), Louise Anna (Mrs. Jerry Lombardo). With Aborn Opera Co., 1914-15, Ravinia Opera (Chicago), 1916-30, San Francisco Opera Assn., 1928-40, Metropolitan Opera Assn., N.Y. City, since 1918; has played over 350 parts in opera; played the part of Kegal in the English production of The Bartered Bride, presented by Metropolitan Opera Assn., 1940. Catholic. Sang with Caruso during his last three years, with Scotti and Hempel in the first production of The Daughter of the Regiment. Address: 12 Charles St., Jersey City, N.J.; and Metropolitan Opera Assn., 39th St. and Broadway, New York, N.Y.

DANHOF, John James (dän'höf), lawyer; b. Grand Haven, Mich., July 15, 1884; s. John John and Anna (Medema) D.; A.B., U. of Mich., 1907, J.D., 1912; m. Erma Mueller, Feb. 14, 1914; children—Rosemary, John James, Annabel. High sch. prin., 1907-11; admitted to Mich. bar, 1912; atty. in office of Campbell, Bulkley & Ledyard, Detroit, 1912-13; atty. M.C. R.R. Co., 1913-19; solicitor U.S. R.R. Adminstrn., 1919-20; asst. gen. atty. M.C. R.R. Co., 1920-30; gen. atty. N.Y.C. R.R. Co., jurisdiction over M.C. R.R., 1930-31; gen. counsel N.Y.C. R.R. Co., jurisdiction over M.C. RR., and M.C. R.R. Co., since 1931, Detroit Terminal R.R. Co. since 1932; counsel Mich. Railroads Assn. (chmn. exec. com.); dir. Detroit Mfrs. R.R. Co., Detroit Terminal R.R. Co. Battle Creek & Sturgis Ry. Co., Lansing Transit Ry. Co., Joliet & Northern Ind. R.R. Co.; pres. Detroit Coll. of Law. Mem. Am. Bar Association, State Bar of Michigan, Detroit Bar Assn., Assn. Practitioners before Interstate Commerce Commn. (past vice-pres.), Phi Alpha Delta, Delta Sigma Phi, Order of Coif (U. of Mich.). Republican. Conglist. Mason, K.T., Shriner. Clubs: Detroit, Detroit Golf, Economic (Detroit); University (Washington, D.C.); Lawyers (Ann Arbor). Home: 19381 Stratford Road. Office: 300 Mich. Central Terminal Bldg., Detroit, Mich.

DANIEL, Andrew, clergyman; b. Czechoslovakia, Mar. 12, 1891; s. Andrew and Anna (Mihok) D.; brought to U.S., 1895, naturalized, 1912; grad. Concordia Theol. Sem., Springfield, Ill., 1914; m. Anna E. Pelikan, Apr. 3, 1918; children—Theodore Andrew, Thomas Alexander, Ruth Anna, Sylvia Emilia. Ordained to ministry of Evangelical Lutheran Church, 1914; pastor Slovak Evang. Luth. Congregation, Detroit, Mich., since 1914; bus. mgr. publications dept., Slovak Evang. Luth. Ch., 1919-41, chmn. Central Conf., 1935-39; pres. Slovak Evang. Luth. Ch. (Synod) since 1939; chmn. Evang. Luth. Pastoral Conf., Detroit, 1940-44; vice pres. Evang. Luth. Synodical Conf. since 1944. Home: 8454 Dearborn Av., Detroit 17, Mich.

DANIEL, Charles William, clergyman; b. Monticello, Ark., May 6, 1874; s. William Dudley and Effie (Clayton) D.; M.A., Union University, Jackson, Tenn., 1894; L.L.D. from same, 1933; student Southern Baptist Theol. Sem., 1894-96; D.D., Ouachita Coll., Ark., 1900; m. Alice Calhoun, Feb. 11, 1897; children—Tyler (Mrs. F. D. Burge), Effie Clayton (Mrs. T. B. Washington). Ordained Baptist minister, March 27, 1893; pastor, Texarkana, Texas, 1896-97, successively at Pine Bluff, Arkansas, Covington, Kentucky, Fort Worth, Tex., First Ch., Atlanta, Ga., to 1927, First Ch., Richmond, 1928-34, 1st Ch., Eldorado, Ark., 1934-44. Past pres. exec. com. Southern Baptist Convention. Home: 1109 W. Peachtree St., Atlanta, Ga.

DANIEL, David Wistar, educator; b. Mt. Gallagher, Laurens, County, S.C., May 23, 1867; s. Lemuel Thomas Harrison and Elizabeth Francis (Balentine) D.; A.B., Wofford Coll., 1892; M.A., Vanderbilt U., 1901; student U. of Chicago, summer 1899; Litt.D., Wofford Coll., 1914; m. Eva Jones, Jan. 21, 1903; 1 dau., Josephine Evelyn (Mrs. Gustave Ernest Metz). Began as teacher, 1887; prin. Mt. Gallagher Sch., 1887-89, Hebron Sch., Marlboro County, 1892-94; head Central Sch., Pickens County, S.C., 1894-96, Batesburg Inst., Lexington County, 1896-98; asst. prof. English, Clemson Coll., 1898-10, asso. prof., 1910-18, dir. academic dept., 1918-25, dean Sch. Gen. Science, 1925-40, dean emeritus and teacher of business law since 1940; lecturer Radcliffe Chautauqua, summers, 1915, 16, 18, Redpath Chautauqua, summer 1917. Col. on staff Gov. M. F. Ansel. Mem. State Bd. of Edn., 12 yrs. Lecturer in Army camps, and speaker for Liberty Bonds, World War. Pres. S.C. Edn. Assn., 1910; mem. Phi Beta Kappa, Phi Kappa Phi, Blue Key, Sigma Alpha Epsilon. Democrat. Methodist. Mason. Club: Lions Internat. of S.C. (hon. mem.). Co-Author: Better Speaking, 1941. Lectured before many nat. conv., state bankers convs., merchants assn. and chambers of commerce. Address: Clemson Coll., Clemson, S.C.

DANIEL, Hawthorne, writer, editor; b. Norfolk, Neb., Jan. 20, 1890; s. Dr. D(avid) R(ush) and Nancy Ann (Kyner) D.; student U.S. Naval Acad., 1908, Ia. State Coll., 1909-10, New York U., 1914-15, Columbia, 1914-15; m. Nelle M. Ryan, 1922; 1 dau., Nancy Nelle. Reporter Omaha Bee, 1915; editorial staff World's Work, 1916-23; mng. editor Boys' Life, 1923-25; editor Natural History Mag., 1927-35; curator, printing and publishing, Am. Museum Natural History 1927-35; managing editor, The Commentator, 1936-39. Ensign U.S. Naval Reserve, 1917; officer U.S.S. Harvard, duty in Bay of Biscay and English Channel; lt. U.S. Tank Corps, 1918-19, 303d and 306th Batt., in U.S., England and France as reconnaissance officer. Visited the Arctic Coast of Can., 1921. Author: In the Favor of the King, 1922; Ships of the Seven Seas (history of shipping), 1925; The Gauntlet of Dunmore, 1926; The Honor of Dunmore, 1927; Cameron MacBain—Backwoodsman (with Harold M. Sherman), 1927; The Seal of the White Buddha, 1928; The Red Rose of Dunmore, 1928; The Clipper Ship, 1928; Bare Hands, 1929; Misadventures of a Tropical Medico (with Dr. Herbert Spencer Dickey), 1929; Peggy of Old Annapolis, 1930; The Shadow of the Sword, 1930; Dorothy Stanhope—Virginian, 1931; Shuttle and Sword, 1932; The Lost Professor, 1933; Broken Dykes, 1934; Head Wind, 1936; The Householder's Complete Handbook, 1936; End of Track (life of James H. Kyner. Awarded gold medal of Oregon Trail Memorial Assn.), 1937; Uncle Sam's Navy, 1940; Whampoa, 1941; North America: Wheel of the Future, 1942; The Islands of the Pacific, 1943; Fogbound, 1943; Islands of the East Indies, 1944; also articles and short stories in mags. Lecturer. Home: 37 Standish Av., Tuckahoe, N.Y.

DANIEL, J. McTyeire, prof. education; b. Walhalla, S.C., Dec. 4, 1896; s. Joseph Luther and Letitia (Smith) D.; A.B., Wofford Coll., Spartanburg, S.C., 1917; A.M., U. of South Carolina, 1929; Ed.M., Harvard, 1931, Ed.D., 1935; m. Frances Gibson, Aug. 8, 1923. Prin. public school, Fort Motte, S.C., 1917-18, high school, Abbeville, S.C., 1918-22; supt. pub. schs., Conway, S.C., 1922-26; state high sch. supervisor, State Dept. of Edn., Columbia, S.C. 1926-32; prof. education U. of South Carolina, Columbia, S.C., since 1932, dir. university high school. Supervisor of Merit System (part-time), State Dept. Pub. Welfare; curriculum consultant State Dept. of Edn. Mem. Am. Assn. Univ Profs., Nat. and S.C. (life mem.) edn. assns., Nat. Asn. Secondary Sch. Prins. of N.E.A., Nat. Asn. Sch. Adminstrs., Nat. Soc. Coll. Teachers Edn., Southern Assn. Colls. and Secondary Schs. (chmn. state com. secondary sch. com.), Phi Beta Kappa, Phi Delta Kappa, Kappa Phi Kappa, Pi Gamma Mu. Clubs: Kosmos, Wardlaw (Columbia.) Author: South Carolina High School Graduates in South Carolina Colleges, 1929; Excellent Teachers, Their qualities and Qualifications, 1944. Co-author: South Carolina, Economic and Social, 1945. Home: 1420 Devonshire Drive, Columbia 32, S.C.

DANIEL, John, physicist; b. Perry County, Ala., July 6, 1862; s. John and Susan Lee (Winfield) D.; A.B., U. of Ala., 1884, A.M., 1885, LL.D., 1914; Johns Hopkins, 1886-88; U. of Berlin, 1892; m. Grace Olive Knight, Sept. 2, 1896; children—Landon Garland, Ray Knight, John, Harben Winfield, Robert Bradley (dec.), Grace Olive. Asst. prof. psysics, U. of Ala., 1884-86; fellow, 1888, instr. physics, 1889, adjunct prof., 1890-93, prof., 1894-1939, prof. emeritus of physics since 1939, Vanderbilt U. Designed and installed the first electric dynamo at Vanderbilt Univ. (before commercial lighting); discovered depilatory and burning effect of X-Ray, describing same in Science for May, 1896; mem. Jury of Awards, Tennessee Centennial Expn., 1897. Fellow A.A.A.S.; charter mem. Tenn. Acad. Science. Mem. Phi Delta Theta, Phi Beta Kappa. Contbr. papers to Annales de Physique et Chimie, Philosophical Mag., Science, Physical Rev., etc. Home: 2500 Woodlawn Dr., Nashville, Tenn.

DANIEL, John Laurence, chemist; b. in Prince Edward County, Va., July 22, 1882; s. William G. and Marie Louise (Jordan) D.; A.B., Hampden-Sydney (Va.) Coll., 1902; M.A., Washington and Lee U., Lexington, Va., 1905, grad. student, 1908-10; grad. student U. of Chicago, summers 1907, 08; m. Kathleen Kirkpatrick, June 18, 1914; children—Kathleen Laura (Mrs. William Monroe Spicer), John Laurence (dec.), Elizabeth Kirkpatrick. Teacher Greenbrier Presbyterial Sch., 1902-03, Mt. Clinton (Va.) Prep. Sch., 1903-04; headmaster Donald Fraser Sch., Decatur, Ga., 1905-08; chemist, development dept. Western Electric Co., New York, 1910-12; with Ga. Sch. Tech. since 1912, successively as instr., asst. prof., asso. prof., prof. of chemistry and head dept., vice dean div. of grad. studies. Fellow A.A.A.S., mem. Am. Chem. Soc., Am. Assn. Univ. Profs., Ga. Acad. of Science, Alpha Chi Rho, Alpha Chi Sigma, Phi Kappa Phi, Phi Beta Kappa, Omicron Delta Kappa. Presbyterian. Author: Theory of Analysis (with W. C. Whitley), 1940; Calculations of Analytical Chemistry, 1941. Home: 505 Church St., Decatur, Ga.

DANIEL, John Mobley, lawyer; b. Saluda County, S.C., July 22, 1883; s. John Furman (M.D.) and Susan (Adams) D.; A.B., Furman U., Greenville, S.C., 1904; m. Pearle Richardson, June 26, 1918; 1 dau., Janie Sue. Admitted to S.C. bar, 1904, and began practice at Saluda; removed to Greenville, 1907; mem. S.C. Ho. of Rep., 1911-12; magistrate Greenville Township (City of Greenville), by apptmt. of gov., 1916-18, and elected for term 1918-20; appdt. asst. atty. gen. of S.C., Nov. 1920, and elected atty. gen., terms 1925-26 and 1926-30; reëlected, 1930, for term of 4 years, reëlected, 1934, 1938 and 1942. Democrat. Baptist. Past Head Counsul, Jurisdiction of S.C., of Woodmen of the World; mem. K.P., Red Men, Jr. O.U.A.M. Mem. S.C. Bar and Am. Bar Assn. Home: 1529 Pendleton St. Address: Wade Hampton State Office Bldg., Columbia, S.C.

DANIEL, John Saxton, lawyer; b. Hagan, Ga., Oct. 15, 1889; s. Isaac Chadburn and Nancy (Brewton) D.; grad. Mercer U. Law Sch., 1908; m. Annie Brinson; children—John Saxton, Emory, Janie, Arline (Mrs. Joe Burkhalter). Admitted to Ga. bar, and began practice, 1908; solicitor gen. Atlantic Jud. Circuit, 1919-27; judge Superior Ct., 1927-33; U.S. dist. atty. Southern Dist. of Ga. since 1933. Democrat. Baptist. Mason. Home: 616 E. 51st St. Address: P.O. Bldg., Savannah, Ga.*

DANIEL, Lewis C., artist; b. N.Y. City, Oct. 23, 1901; s. Abraham and Carrie (Falk) D.; ed. N.Y. City pub. schools; student Nat. Acad. Design; studied privately with Harry Wickey. Formerly teacher Cooper Union, N.Y. City, for 4 years. Mem. Soc. Am. Etchers. Awarded 3 fellowships at MacDowell Colony; Eyre medal for prints, Pa. Acad. Fine Arts, represented in collections of Whitney Museum, Pa. Acad. Fine Arts, Cooper Union Library, N.Y., Pub. Library; Library of Congress; also in Fifty Prints of the Year, 1927, 28, 29; 100 Prints of Year, Soc. of Am. Etchers, 1937-40; one-man show of paintings, Assn. Am. Artists, N.Y. City, Jan. 1940. Limited Edition of etchings for Song of Open Road by Whitman. Interpreted Brahms Symphony No. 1 for Capehart Collection; painted Siege of Stalingrad for Office of War Information, picture now hanging in Russian Embassy, Washington. Brought about the commission to do Leaves of Grass, published by Doubleday-Doran and selected by Book of the Month Club as a dividend book, 1940. Awarded the Phila. watercolor prize $200, Oct. 29, 1944. Home: 801 Riverside Drive. Studio: 65 W. 56th St., New York, N.Y.

DANIEL, Maurice Wiley, army officer; b. New Albany, Ind., Oct. 1, 1896; s. Oliver Wiley and Aline (Petery) D.; B.S., U. of Louisville, 1918; B.S., U.S. Mil. Acad., 1920; M.S., Purdue U., 1931; grad. F.A. Sch., basic course, 1921, advanced motor course, 1932, Command and Gen. Staff Sch., 1937; m. Catherine Johnson, Dec. 31, 1923. Commd. 2d lt., inf., U.S. Army, 1920 (transferred to F.A., 1920), advancing through the grades to brig. gen., Aug. 1944. Decorated Legion of Merit, Silver Star, Bronze Star with Oak Leaf Cluster. Mason. Address: Hdqrs. 1st Armored Div., A.P.O. 251, care Postmaster, New York, N.Y.

DANIEL, Richard Potts, lawyer; b. Jacksonville, Fla., July 13, 1880; s. Col. Jaquelin James and Emily Isabel (L'Engle) D.; ed. Jacksonville pub. schs.; student U. of the South, Sewanee, Tenn., 1896-98, Washington and Lee U. Law Sch., 1900-01; m. Mary Goff Palmer, June 10, 1911; children—Ophelia Mason (Mrs. Edward W. Barrett), Jaquelin James, Mary Palmer. Admitted to Fla. bar, 1902, and to practice before Supreme Court of U.S., 1918; practiced at Jacksonville since 1902; now mem. Daniel & Thompson; counsel Fla. State Road Dept., 1937-41; mem. Jacksonville City Council, 1908-11. Major judge advocate, Fla. Nat Guard, 1910-16; mem. U.S. Selective Service Bd., 1917-18; capt. Mil. Intelligence Div., U.S. Army, 1918-19. Chmn. Civilian Adv. Com. for Naval Officer Procurement; mem. Fed. Ration Bd. Pres. trustees Daniel Memorial Home for Children; pres. Jacksonville Asso. Charities, 1916-18; chmn. Duval County Welfare Bd., 1923-31; member Civil Service Board, Duval County, 1942-43; trustee Jacksonville Public Library since 1926, pres. Jacksonville Hist. Soc.; dir. Fla. Hist. Soc.; mem. Am., Fla. State and Jacksonville bar assns., Kappa Alpha (Southern). Democrat. Episcopalian. Clubs: Jean Ribaut, Florida Yacht. Home: 1851 Mallory St. Office: Florida Nat. Bank Bldg., Jacksonville, Fla.

DANIEL, Robert Norman, educator; b. Gravel Hill, Va., Nov. 30, 1888; s. John Robert and Florence Lillian (Hall) D.; prep. edn., Fork Union (Va.) Mil. Acad., 1903-04; A.B., U. of Richmond, 1907, A.M., 1908; Ph.M., University of Chicago, 1911; Litt.D., Georgetown (Ky.) Coll., 1942; married Frances Eve-

lyn Pack, June 24, 1914; children—Frances Evelyn, Robert Norman, Elizabeth Sanderson, Charles Pack. Instr. in Latin and German, Fork Union Mil. Acad., 1908-09; asso. prof. English, Furman U., 1911-14; prof. English, Georgetown (Ky.) Coll., 1914-20; prof. English, Furman U. since 1920, also dean since 1922. Mem. Phi Beta Kappa, Pi Kappa Phi. Clubs: Club of Thirty-nine. Democrat. Baptist. Home: 324 University Ridge, Greenville, S.C.

DANIEL, Robert Prentiss, coll. pres.; b. Ettrick, Va., Nov. 2, 1902; s. Charles James and Carrie Tabitha (Green) D.; A.B., Va. Union U., Richmond, 1924; A.M., Columbia, 1928, Ph.D., 1932; m. Blanche Ardell Taylor, Sept. 11, 1929. Teacher of mathematics, Wayland Acad., Richmond, 1924-25; instr. mathematics and edn., Va. Union U., 1925-26, asst. prof. of edn., 1926-28, prof. of edn. and psychology and dir. of extension, 1928-36; pres. Shaw U., Raleigh, N.C., since 1936; visiting prof. of edn. Hampton Inst., summers, 1935, 36. Mem. budget com. Raleigh Community Chest; member N.C. Defense Council, Wake County Defense Council; exec. com.N.C. Inter-racial Commn.; dist. chmn. Occoneechee Council of Boy Scouts, Raleigh; mem. Interracial Com. of Nat. Council, Boy Scouts of America. Mem. Am. Psychol. Assn., N.E.A., Va. Soc. for Research, Am., Va. and N.C. teachers assns., Alpha Phi Alpha, Sigma Pi Phi. Democrat. Baptist. Author: A Psychological Study of Delinquent and Non-delinquent Negro Boys, 1932. Address: Shaw University, Raleigh, N.C.

DANIEL, Royal, Jr., newspaper editor; b. Griffin, Ga., July 18, 1895; s. Royal and Estelle (Westbrook) D.; ed. public schools of Atlanta, Ga.; m. Dorothy Smith Gihon, July 24, 1939. Began as copy boy on New York Evening Telegram, 1913; with Hearst papers since 1915, in New York, Pittsburgh, Washington, Atlanta, Chicago, Detroit; mng. editor Pittsburgh Sun-Telegraph since 1937; v.p. and dir. Pitt Pub. Co. Baptist. Clubs: Pittsburgh Athletic, Field. Home: 5707 Lynne Haven Rd. Office: Pittsburgh Sun-Telegraph, Pittsburgh, Pa.

DANIELL, Francis Raymond, journalist; b. New Haven, Conn., Oct. 22, 1901; s. Francis Guild and Maude Louise (Mazeine) D.; ed. Rutgers U., 1919-23; m. Blanche Elizabeth Naylor, June 13, 1924 (divorced); children—Curtis Guild, Elizabeth Lake; m. 2d, Tatiana Long, Nov. 22, 1941. Began as reporter 1923; successively on New York Herald, Associated Press, New York Post; with New York Times since 1929, chief London corr., 1939-45, and dir. New York Times, Ltd., London; mem. N.Y. Times editorial council. Mem. English Speaking Union, Delta Kappa Epsilon. Episcopalian. Clubs: Allies (London); D K E (N.Y. City); American Correspondents, Press (London). Author: Civilians Must Fight, 1941. Contbr. chapter "Land of the Free" to We Saw it Happen, 1938; also to mags. Address: Hotel Savoy, London, Eng.

DANIELS, Farrington, prof. chemistry; b. Minneapolis, Minn., Mar. 8, 1889; s. Franc Burchard and Florence Louise (Farrington) D.; B.S., U. of Minn., 1910, M.S., 1911; Ph.D., Harvard, 1914; m. Olive M. Bell, Sept. 15, 1917; children—Farrington, Florence Mary, Miriam Olive, Dorin Slater. Instr. in chemistry, Worcester (Mass.) Poly. Inst., 1914-17, asst. prof., 1917-18; electrochemist, U.S. Nitrogen Research Lab., Washington, D.C., 1919-20; asst. prof. chemistry, U. of Wis., 1920-24, asso. prof., 1924-28, prof. since 1928; prof. chemistry, Stanford, summer 1930; George Fisher Baker non-resident lecturer chemistry, Cornell U., Feb.-June 1935. Served as 1st lt. U.S. Chem. Warfare Service, 1918. Fellow A.A.A.S. (chmn. chemistry sect. 1937); mem. Am. Chem. Soc. (chmn. div. phys. and inorganic chemistry, 1931), Faraday Soc., N.Y. Acad. of Sciences, Sigma Xi, Alpha Delta Phi, Alpha Chi Sigma. Conglist. Author: Mathematical Preparation for Physical Chemistry; Chemical Kinetics. Co-author: Experimental Physical Chemistry; Outlines of Physical Chemistry. Research in chemical kinetics and nitrogen oxides. Consultant and investigator, Nat. Defense Research Com.; Consultant War Production Bd. Home: 1129 Waban Hill, Madison, Wis.

DANIELS, Francis Potter, college prof.; b. Ionia, Mich., Aug. 1, 1869; s. Newton Russell and Rosina Frances (Potter) D.; A.B., U. of Mich., 1895; teaching fellow, U. of Mo., 1896-97, A.M., 1897, Ph.D., 1905; Hopkins scholar, Harvard, 1897-98; m. Louise Grimmer, June 21, 1899. Ordained Unitarian ministry, Oct. 8, 1898; pastor Sturgis, Mich., 1898-99, Manistee, Mich., 1900-01; acting dir. foreign langs., Manual Training High Sch., Kansas City, 1906; prof. Romance langs., U. of Colo., summer session, 1906, Cornell Coll., Ia., 1906-09, Wabash Coll., Crawfordsville, Ind., 1909-16, Columbia U., New York, Summer 1916; asst. prof. modern langs., U. of Mo. Sch. of Mines and Metallurgy, Rolla, 1916-20; asst. prof., 1920-21, asso. prof. Romance langs., 1921-22, asso. prof. Spanish and head depts. of Spanish and Italian, 1922-23, U. of Ariz.; prof. French and acting head Latin dept., Ga. State Coll. for Women, 1923-28, prof. Latin and chmn. sch. of foreign langs., 1928-32, prof. Latin since 1932, emeritus since 1935; assistant curator, U.S. National Herbarium, summer 1911. Was first fellow on Kahn Foundation for Foreign Travel of American Teachers, 1911-12; deviser of National Doctors' Academy, also of the Doctors' Academy of U. of Ariz. and pres., 1922-23; pres. Doctors' Acad. of Ga. State Coll. for Women, 1928-29, and 1932-41. Fellow A.A.A.S.; mem. Modern Lang. Assn. America, Phonétique Internationale, Acad. Polit. Science, Am. Assn. Teachers of Spanish, Eugenics Soc. of U.S.A., History of Science Soc., Eugene Field Soc., Classical Assn. of Mid-West and South, Phi Beta Kappa, Pi Gamma Mu, Sigma Pi Rho; asso. mem. Am. Museum of Natural History. Democrat. Baptist. Kiwanian (lt. gov. of 5th Div. of Ga., 1935-36). Author: Flora of Columbia, Mo., 1907; Flora of Boulder, Colo., 1911; French Scientific Reader, 1917; The Golden Trove (verse), 1934; also poems in many anthologies. Home: Milledgeville, Ga.

DANIELS, H. H.; bishop of P.E. Ch., Helena. Address: Helena, Mont.*

DANIELS, John, writer, editor, lecturer; born Ridgeway, Ia., May 11, 1881; s. John and Olive Erskine (Baker) Daniels; A.B., 1903, M.A., 1904, Harvard University; married Caroline Dornbach, June 30, 1909; children—Whitman, Lincoln, John. Engaged since 1904 in research, writing, organization and administration, having largely to do with democracy and co-operation; national secretary English-Speaking Union of the United States, 1921-35; made a field study of American cooperatives, 1937. Editor: the Popular Educator (1940). Mem. American Viewpoint, Inc. (editorial board), Phi Beta Kappa, Common Council for Am. Unity, American Common (governing com.) Council for Democracy, Nat. Urban League, Whitman Soc. of Am. Author: Outline of Economics, 1908; In Freedom's Birthplace (a study of the Negro in U.S.), 1914; America Via the Neighborhood (Carnegie Corp. Americanization series), 1920; Cooperation: An American Way, 1938; also magazine articles. Home: 403 W. 115th St., New York 25, N.Y.

DANIELS, John Karl, sculptor; b. in Norway, May 14, 1875; s. Daniel Jakobsen and Beret Martha (Jensen) D.; prep. edn., Mechanic's Arts High Sch., St. Paul; m. Hazel Cecelia Bimer, Feb. 5, 1910; children—Elizabeth Cecelia, Mahlon, Karl. Represented by portrait statues of Alexander Wilkin, Gen. John B. Sanborn, Senator Knute Nelson (all at Minn. state capitol, St. Paul); monuments at Andersonville, Ga., Little Rock, Ark., Memphis, Tenn., Nashville, Tenn., Jefferson Barracks, Mo., Shiloh battlefield, etc. Awarded 3 gold medals and 5 first awards. Recent work, figures for Washburn Park water tower and Pioneer Monument, Minneapolis; portrait bust of Dr. W. J. Mayo, U. of Minn.; bronze statue of George Washington, Austin, Minn.; mem. bronze tablets of Ernest G. Wold and Cyrus F. Chamberlain for the Wold-Chamberlain Airport, Minneapolis. Hon. mem. Am. Inst. Architects. Protestant. Club: Professional Men's. Home: 509 Forrest Av. Address: 1900 La Salle Av., Minneapolis, Minn.

DANIELS, Jonathan Worth, newspaperman; b. Raleigh, N.C., Apr. 26, 1902; s. Josephus and Addie Worth (Bagley) D.; A.B., U. of N.C., 1921, M.A., 1922; student Columbia U. Law Sch., 1922-23; m. Elizabeth Bridgers, Sept. 5, 1923 (died Dec. 17, 1929); 1 dau., Elizabeth Bridgers; m. 2d, Lucy Billing Cathcart, Apr. 30, 1932; children—Lucy Cathcart, Adelaide Worth, Mary Cleves. Began as reporter Louisville (Ky.) Times; then reporter Raleigh (N.C.) News and Observer, Washington corr., 1925-28, associate editor, 1932-33, editor, 1933-42; assistant director Office Civilian Defense, 1942; now administrative assistant to the President; on editorial staff, Fortune, New York, 1930 and 1931-32; contributor of weekly page, "A Native at Large," to the Nation, 1940-42, contributing editor since 1941. Member board trustees Vassar College, Guggenheim Fellow, 1930-31. Member of Delta Kappa Epsilon Fraternity. Democrat. Methodist. Clubs: National Press (Washington, D.C.). Author: Clash of Angels (novel), 1930; A Southerner Discovers the South, 1938; A Southerner Discovers New England, 1940; Tar Heels: A Portrait of North Carolina, 1941. Contbr. of articles and reviews to mgs. Home: 3404 Garfield St. N.W., Washington, D.C. Office: White House, Washington, D.C.

DANIELS, Joseph, prof. mining engring.; b. N.Y. City, Aug. 8, 1884; s. Louis and Rose (Miller) D.; S.B., Mass. Inst. Tech., 1905; M.S., Lehigh U., 1908, E.M., 1933; m. Gladys M. Fletcher, July 31, 1914; children—Martha Dorothy Prideaux, Gladys Ruth Wienker, Josephine Gladys. Mining engineer Dominion Coal Company, 1905-07; instructor and associate professor mining engineering, Lehigh University, 1907-11; assistant professor and professor mining engineering and metallurgy, University of Washington, since 1911; consultant practice since 1911; engineer for Sydney E. Junkins Company, Vancouver, B.C., 1918-19; investigations for Puget Sound Steel Co., 1924-25; etc. Mem. Wash. State Geol. Survey, 1911-18; coöperative investigations with Northwest Expt. Station, U.S. Bur. of Mines, since 1917; cons. engr. U.S. Bur. of Mines, 1939, 40, 41, 42, 43, 44. In charge collection Wash. State mineral exhibit, Pan-Pacific Exposition, 1915, collaborator Century of Progress Exposition, 1933. Chairman Military Survey Board, State of Washington, 1917-18, World War, also assistant to State fuel administrator; Wash. State Planning Council, Coal and Industrial Minerals Committee, 1934-43. Fellow A.A.A.S.; member American Institute Mining and Metall. Engrs., Am. Soc. for Metals (War Products Advisory Com. 1942, 43), Soc. for Promotion Engring. Edn., Canadian Inst. Mining and Metallurgy, Tau Beta Pi, Sigma Xi, Acacia. Conglist. Author of various bulls. relating to coal deposits, coking industry and mineral resources of the Pacific Northwest. Home: 5816 Vassar Av., Seattle 5, Wash.

DANIELS, Joseph J., lawyer; b. Indianapolis, Ind., Apr. 13, 1890; s. Edward and Virginia (Johnston) D.; A.B., Wabash Coll., 1911; LL.B., cum laude, Harvard Law Sch., 1914; m. Katharine A. Holliday, June 20, 1918 (died Apr. 14, 1935); 1 dau., Katharine Elizabeth; m. 2d, Robertine B. Fairbanks, Apr. 2, 1945. Engaged in practice of law, Indianapolis, Ind., since 1914. Director Fletcher Trust Company, Indianapolis, Water Company, National Starch Products, Inc. Trustee English Foundation, Indianapolis. President board mgrs. Crown Hill Cemetery, Indianapolis. Entered O.T.C., Ft. Harrison, Ind., 1917; commd. 1st lt., F.A., U.S. Army, 1917; served with 327th F.A. in U.S. and overseas; at front with 51st C.A. regt. in Meuse-Argonne offensive; promoted capt., F.A., while in France; disch., Feb. 1919. Mem. Phi Beta Kappa, Phi Beta Kappa Associates, Beta Theta Pi. Clubs: Columbia, Indianapolis Athletic, Woodstock, Indianapolis Literary, University (Indianapolis). Home: 4171 Washington Blvd. Office: Fletcher Trust Bldg., Indianapolis, Ind.

DANIELS, Josephus, ex-ambassador, ex-sec. Navy; b. Washington, N.C., May 18, 1862; s. Josephus and Mary (Cleves) D.; ed. Wilson (N.C.) Collegiate Inst., law, U. of N.C.; Litt.D., Washington and Lee U.; LL.D., University of North Carolina, Wesleyan University and other univs. and colls.; m. Addie W., d. Maj. W. H. Bagley, May 2, 1888; children—Capt. Josephus, Lt. Col. Worth Bagley, Jonathan Worth, Frank A. Became editor of Wilson (North Carolina) Advance at age of 18; admitted to the bar, 1885; but did not practice; state printer for North Carolina, 1887-93; chief clerk Dept. of Interior, 1893-95; became editor Raleigh (N.C.) State Chronicle, 1885; consol. the State Chronicle and the North Carolinian with the News and Observer, 1884, and since editor News and Observer; sec. of the navy in cabinet of President Wilson, Mar. 5, 1913-Mar. 6, 1921; Am. ambassador to Mexico, 1933-41. Member Democratic National Com. from N.C., 1896-1916; dir. publicity Bryan and Wilson campaigns. Trustee and mem. exec. com. U. of N.C. Author: The Navy and the Nation (addresses), 1919; Our Navy at War, 1922; Life of Worth Bagley, 1898; Life of Woodrow Wilson, 1924; Tar Heel Editor, 1939. Editor: In Politics, 1940; The Wilson Era, 1944. Methodist (mem. Gen. Conf.). Home: Raleigh, N.C.

DANIELS, Mabel Wheeler, composer; b. at Swampscott, Mass.; d. George F. and Maria (Wheeler) Daniels; grad. Girls' Latin Sch., Boston, 1896; A.B. (magna cum laude) from Radcliffe Coll., Cambridge, 1900; hon. A.M. Tufts College (Mass.), 1933; hon. Mus.D., Boston U., 1939; studied composition with George W. Chadwick, then spent a year in Munich under Ludwig Thuille. Began writing music to 2 operettas for students of Radcliffe Coll.; has published many songs and part-songs, a choral cycle, "In Springtime," for women's voices, and the compositions which, 1911, received 2 prizes offered by Nat. Fedn. of Music Clubs, the song "Villa of Dreams" and 2 three-part songs for women's voices, with accompaniment of two violins and pianoforte; a poem for baritone and orchestra, "The Desolate City," first performed at the MacDowell Festival at Peterboro, N.H., Aug. 1913; "Peace with a Sword," chorus for mixed voices and orchestra (first performed by Handel and Haydn Soc.); Songs of Elfland, for women's voices, flute, harp, strings and percussion; 2 choruses for mixed voices and orchestra, and "Exultate Deo," for mixed voices and orchestra, composed for 50th anniversary of Radcliffe Coll.; two pieces for orchestra, "Deep Forest" (played by Boston Symphony Orchestra under Koussevitzky) and "Pirates' Island"; "The Song of Jael," cantata for soprano solo, mixed chous and orchestra, first performed at the Worcester Festival under Albert Stoessel, 1940; "Pastoral Ode," for flute and strings; three "Observations" for Wood-vowels, Overture for orchestra. Mem. Am. Soc. Composers and Publishers, Am. Composers Alliance, MacDowell Colony, Phi Beta Kappa. Hon. mem. Radcliffe Club of N.Y. Clubs: College, Vincent (Boston). Author: An American Girl in Munich, 1905. Home: 164 Riverway, Boston, Mass.

DANIELS, Mark (Roy), architect, landscape architect; b. Spring Arbor, Mich., July 14, 1881; s. Philander Emergene and Julia Frances D.; B.S., U. of California, 1905; grad. work, 1911-12; student city planning and landscape architecture, Harvard, 1913; m. Ruth Glassman Anderson, September 22, 1939. Chief engineer for M.,F.&E. Railroad during its location, 1906-07; town planner, engr., Weyerheuser Lumber Co., 1906; mem. Mark Daniels & Co., Inc., 1906-12; apptd. landscape engr. Yosemite Nat. Park, 1914; gen. supt. and landscape engr., U.S. Nat. Parks, 1914-16; senior architect United States Housing Administration, Chinatown bldgs., San Francisco, Calif. Principle works: Mount St. Mary's College and Chapel; estate of John McCormick, Hollywood; Administration Bldg., Bel-Air; Bel-Air Bay Club, Los Angeles. Chinese Bldgs., Horticultural Bldg., and landscape architect for State of Calif. at Golden Gate Internat. Expn.; Municipal Auditorium, Santa Cruz, Calif.; The Riviera, Los Angeles, and Pebble Beach,

Calif. Asso. mem. Am. Society of Civil Engrs.; mem. Am. Civic Assn., Am. Inst. of Architects, Sigma Alpha Epsilon, Skull and Keys. Served as capt. engrs., U.S. Army, 1918-19; maj. Engr. R.C., since 1919. Clubs: Bohemian, Family (San Francisco). Author: Hillside Homes and Gardens (monograph), 1913; Planning Residential Subdivisions (monograph), 1915; Coming Back (1 act play), 1915; Birth of a Notion (1 act play), 1916; Green Symbols, 1921; The Cycle (3 act play), 1933; Running Fire (a column). Editor Architect and Engineer. V.p. San Francisco Art Commission. Home: 1449 Lake St. Office: 68 Post St., San Francisco, Calif.

DANIELS, Paul Clement, fgn. service officer; b. Buffalo, N.Y., Oct. 26, 1903; s. John H. and Flora (Pike) D.; grad. cum laude Phillips Acad., Andover, Mass., 1920; B.A., Yale, 1924; student Univs. of Dijon and Grenoble, France, 1924, U. of Toulouse, France, 1924-25; spl. studies for Am. fgn. service, 1926-27; m. Theodora Olivier, Aug. 28, 1937; children—Jean Montague, Dorothy DeWitt. Teacher of French, Riverdale Country Sch., 1925-26; entered Am. fgn. service holding consular and diplomatic posts at Valparaiso, Chile, 1928-29, Cali and Buenaventura, Colombia, 1929-30, La Paz, Bolivia, 1930-32, Managua and Corinto, Nicaragua, 1933-34; special mission to Caracas, Venezuela, to negotiate trade agreement, 1938-39; sec. to U.S. delegation meeting of fgn. ministers of Am. republics, Panama, 1939, at Rio de Janeiro, 1942; asst. chief div. of Am. republics, Dept. of State, 1940; chmn. Inter-Am. Coffee Bd. since 1941 (negotiated Inter-Am. coffee agreement); tech. adviser to U.S. dels. United Nations conf. on food and agr., Hot Springs, Va., 1943; counselor of Embassy, Bogotá, Colombia, 1943-45; counselor of Embassy, Rio de Janeiro, Brazil, since 1945. Served with R.O.T.C., 1918. Mem. Am. Fgn. Service Assn., Beta Theta Pi, Phi Beta Kappa. Contbr. occasional articles and light fiction to mags. Home: Rochester, N.Y. Address: State Dept., Washington, D.C.

DANIELS, Thomas Leonard, finance exec.; b. Piqua O., July 4, 1892; s. John W. and Amelia (Leonard) D.; student St. Poul Acad., Hill Sch., Yale U.; m. Frances Hancock, Sept. 18, 1915; children—Thomas L. (dec.), Forrest L., John H., David M., Carol H. With Archer Daniels Co., 1914-17; entered U.S. diplomatic service and attached to Am. del. to Disarmament Conf. in Wash., 1921; sec. Am. Embassy, Brussels, Belgium, 1922-24, Rio de Janeiro, Brazil, 1924-27, Rome, Italy, 1927-29; resigned from service, 1929; with Archer-Daniels-Midland Co. since 1929, now v.p. in charge of finance; dir. Northwestern Nat. Bank & Trust Co., Minneapolis. Mem. Food Requirements Com., 1942; head of fats and oils branch War Prodn. Bd., and later of War Food Adminstrn., 1942-43. Served as capt. Field Arty. and later Balloon Corps, 1917-19. Trustee J. J. Hill Reference Library; dir. Minneapolis Symphony Orchestra, Foreign Policy Assn. (St. Paul). Mem. Psi Upsilon, Skull and Bones. Republican. Episcopalian. Clubs: Century Association (New York); Minnesota, White Bear Yacht, Somerset, Minneapolis. Home: White Bear Lake, Minn. Office: Archer-Daniels-Midland Co., Minneapolis, Minn.

DANIELS, Winthrop More, prof. transportation; Sept. 30, 1867-Jan. 2, 1944. See Vol. 23 (1944-45).

DANIELSON, Clarence Hagbart, army officer; b. Lead, S.D., Aug. 7, 1889; s. Ole and Hannah (Berg) D.; B.S., U.S Military Acad, 1913, Command and Gen. Staff Sch., 1930-32, Army War Coll., 1937-38; m. Edith May Baird, Dec. 2, 1914; children—Ole, Willis. Commd. 2d lt., Inf., 1913, and advanced through the grades to maj. general, 1944; 20th Inf., El Paso and Fort Bliss, Tex., 1913-17; Mexican Punitive Expedition, 1916; adj., 2d and 25th Regt. Inf., Ft. Shafter and Schofield Barracks, T.H., 1917-18; Insp. Gen. Dept., Camp Custer, Mich., Camp Grant, Ill., Washington, D.C., 1918-19; Adj. Gen. Office, Washington, D.C., 1920-23, Adj. Gen. Dept., 1923; Adj. Gen of Harbor Defenses at Manila and Subic Bays, Ft. Mills, Corregidor, P.I., 1923-25; asst. adj. gen., 2d Army Corps Area, 1925-26; Adj. Gen. Office, Washington, D.C., 1926-30; asst. adj. gen., Hawaiian Div., Schofield Barracks, T.H., 1932-33; Adj. Gen. Office, Washington, D.C., 1933-36; Gen. Staff Corps, War Dept. Gen. Staff, 1936-37; adj. gen., U.S. Military Acad., 1938-41; adj. gen., 1st Army, Governors Island, N.Y., 1941-42; with Asst. Chief of Staff for Personnel, Army Service Forces, Washington, D.C., 1942; apptd. Dir. Officer Procurement Service, 1942. Apptd. Comdg. Gen. Seventh Service Command, Jan. 1944. Awarded Estrella de Abdon Calderon, 1st Class (Ecuador). Mason. Clubs: Army-Navy, Columbia Country (Washington, D.C.), Army-Navy (Arlington, Va.). Home: Fort Omaha. Address: Federal Office Bldg., Omaha, Neb.

DANIELSON, Richard Ely, editor; b. Brooklyn, Conn., Nov. 7, 1885; s. William H. and Alice Hart (Robinson) D.; grad. William Penn Charter Sch., Phila., 1903; B.A., Yale, 1907, M.A., 1910; m. Barbara Deering, Nov. 5, 1910; children—Richard Ely, James Deering, Marion Deering. Editor Boston Independent, 1924-28; pres. Sportsman Pub. Co.; editor The Sportsman, 1927-37; president Atlantic Monthly Co. and asso. editor The Atlantic Monthly, 1940. Commd. major, A.U.S., April 28, 1942; Gen. Staff Corps with troops, June 1942; lt. col., 1943. With Am. Red Cross, French Army in France, 1917-18; commd. 1st lieut. Infantry, U.S. Army, April 12, 1918; capt. Feb. 15, 1919; intelligence officer at Nantes till Dec. 1918; intelligence officer, Bordeaux, and asst. chief of staff, for Base Sect. No. 2 until June 1919. Decorated Order of Black Star. Republican. Episcopalian. Clubs: Somerset, Tennis and Racquet, Tavern (Boston); Knickerbocker, Links (New York); M.F.H. Groton Hunt Club, 1922-36. Author: Martha Doyle and other Sporting Memories, 1938. Home: Groton, Mass., and 314 Dartmouth St., Boston. Office: 8 Arlington St., Boston, Mass.

DANIELSON, Wilmot Alfred, army officer; b. Des Moines, Ia., July 25, 1884; s. Alfred and Emma Charlotte (Gustafson) D.; B.S. in E.E., Iowa State Coll., 1907; M.S., Mass. Inst. Tech., 1926; m. Sybil Lenter, 1911; 1 dau., Emma Louise (Mrs. Lyon Paulson); m. 2d, Gertrude Bechtel, 1938; 1 son, William Karth (adopted). Served in Iowa Nat. Guard, 1905-08; apprentice Gen. Electric Co., 1907-08; lt. Coast Arty. Corps, 1908-13; elec. engr. and asst. gen. mgr. Olympic Power Co., 1914-15; recommd., 1916; served in Coast Arty., F.A., Inspector Gen's. Dept. and Quartermaster Corps as capt., major, lt. col., col. and brig. gen.; was in charge $90,000,000 defense program, Panama, C.Z.; specialized in air field development for more than 20 yrs.; now comdg. gen., Memphis Army Service Forces Depot, Memphis, Tenn. Awarded Liberty medal for service in France. Mem. Am. Soc. Heating and Ventilating Engrs. (chmn. research com. 1936-37), Am. Inst. Elec. Engrs., Soc. Am. Mil. Engrs., Quartermasters Assn., Am. Legion, Mil. Order of World War Global War Veterans, Am. Red Cross, Boy Scouts of America. Clubs: Army and Navy Country (Washington); Army and Navy (Manila); Rotary, Engineers (Memphis). Writer of tech. articles. Radio broadcaster and speaker. Home: Des Moines, Ia.

DANN, Matthew Edward, headmaster; b. N.Y. City, Sept. 27, 1902; s. Edward Grant and Mary (Fahy) D.; student Trinity Coll., Hartford, Conn., 1922-23; A.B., Columbia U., 1926, M.A., 1927; in brokerage business with J.H. Oliphant & Co., 1920-22; master Trinity School, N.Y. City, 1927-36, asst. headmaster, 1936-38, headmaster since 1938; also headmaster St. Agatha Sch. for Girls, N.Y. City, 1940-41. Chmn. Selective Service Bd. N.Y. City, 1940-44, apptd. to Appeal Bd., 1944; mem. N.Y. State Commn. on Physical Fitness; v.p. Guild of Ind. Schs., Inc., N.Y. City, Headmasters Assn. for Country Day Schs. Mem. Delta Phi. Episcopalian. Republican. Clubs: University, St. Andrews Golf (Hastings, N.Y.). Home: 147 W. 91st St. Office: 139 W. 91st St., New York, N.Y.

DANNAY, Frederic (dăn'nā), (co-writer with Manfred Lee under pseud. Ellery Queen). Co-author: Roman Hat Mystery, 1929; French Powder Mystery, 1930; Dutch Shoe Mystery, 1931; Greek Coffin Mystery, 1932; Egyptian Cross Mystery, 1932; American Gun Mystery, 1933; Siamese Twin Mystery, 1933; The Chinese Orange Mystery, 1934; Adventures of Ellery Queen, 1934; Spanish Cape Mystery, 1935; Halfway House, 1936; Door Between, 1937; Challenge to the Reader, 1938; Devil to Pay, 1938; Four of Hearts, 1938; Dragon's Teeth, 1939, New Adventures of Ellery Queen, 1940; Tragedy of X, 1940; Tragedy of Y, 1941; 101 Years' Entertainment, 1941; Tragedy of Z, 1942; Calamity Town, 1942; The Detective Short Story; A Bibliography, 1942; Sporting Blood, 1942; There Was an Old Woman, 1943; Female of the Species, 1943; Misadventures of Sherlock Holmes, 1944; The Murderer Is a Fox, 1945. Address: Little, Brown & Co., 34 Beacon St., Boston, Mass.

DANNELLY, Clarence Moore (dăn'nĕl-lĭ); supt. schs., b. Wetumpka, Ala., July 23, 1889; s. John Milton and Lena Augusta (Stephens) D.; B.Pd., State Normal Sch., Troy, Ala., 1907; A.B., Birmingham-Southern Coll., 1912, L.H.D.; A.M., George Peabody Coll. for Teachers, 1926; Ph.D., Yale, 1933; Litt.D., Southwestern U. (Tex.); LL.D., Centenary Coll.; m. Mary Newton Farnham, June 28, 1910; children—Clarence Moore (dec.), Hermione, Mary Farnham, Frank Perry. Supt. city schs., Evergreen, 1908-10; prin. Etowah County High Sch., Attalla, Ala., 1912; in ednl. dept. Rand McNally & Co., Chicago, Ill., 1913-15, 1917-19; dept. edn., state of Ala., 1915-17; supt. Sunday sch. work, Ala. Conf., M.E. Ch., S., 1919-28; also supt. dept. of administration, Gen. S.S. Bd., M.E. Ch., S., 1926; pres. Ky. Wesleyan Coll., 1928-32; professor education, University of Alabama, 1934-36; superintendent of city and county schools, Montgomery, Alabama, since July 1, 1936. Ex-pres. Gen. S.S. Council, M.E. Ch., S.; mem. General Board of Education, and Lay Activities; Lay Leader, Alabama Conference, The Methodist Church. Mem. Am. Assn. Sch. Adminstrs., N.E.A., Ala. Edn. Assn., Alpha Tau Omega, Phi Delta Kappa, Omicron Delta Kappa, Kappa Delta Pi, Kappa Phi Kappa. Democrat. Mason (K.T., Shriner), K.P., Rotarian. Mem. editorial bd. The School Executive. Contbr. to ednl. jours. Home: 207 Magnolia Curve, Montgomery 6. Office: 301 S. Lawrence St., Montgomery 5, Ala.

DANNER, Carl Frederick, engring. exec.; b. East Aurora, N.Y., June 23, 1893; s. Albert and Elizabeth Ann (Vogt) D.; grad. high sch., East Aurora, 1911; B.S. in E.E., Union Coll., Schenectady, N.Y., 1916; m. Cornelia Joy Hatmaker, June 20, 1922; children—Robert Frederic, Douglas Carl, Sarah Joy, Joan Castleton. Dist. engr. New York Telephone Co., 1916-17; engr. and prodn. mgr. Hay Foundry & Iron Works, Newark, N.J., 1919-23; v.p. and gen. mgr. Continental Leather Co., Philadelphia, Pa., 1923-27; pres. and gen. mgr. Gensemer & Salen and Pine Grove Tanning Co., 1927; asso. with McCrossin & Co., engrs., 1927; pres. and dir. Am. Hide & Leather Co. since 1928; mem. New York Hide Exchange, Tanners Council of America (ex-chmn. and dir.). Capt. Signal Corps, U.S. Army, 1917-19; participated in Meuse-Argonne offensive; attached to Inter Allied Armistice Commn., Apr.-July 1919. Mem. advisory council Pollak Foundation for Econ. Research since 1932; mem. mfrs. com. United States Chamber of Commerce since 1937, dir. 1941; director National Assn. Mfrs., 1943; mem. Leather Industry Adv. Com. W.P.B.; member Leather Mission to London, 1943; mem. Chemical Warfare advisory board since 1945. Mem. American Society Civil Engineers, Beta Theta Pi. Presbyterian. Mason. Clubs: Brae-Burn Country (Newton, Mass.); Yacht (Duxbury, Mass.). Homes: 119 Waban Av., Waban, Mass.; (summer) Linden Lane, Duxbury, Mass. Office: 17 East St., Boston, Mass.

DANNREUTHER, Walter T. (dăn-roi'tĕr), gynecologist; b. Buffalo, N.Y., May 27, 1885; s. Gustav and Nellie M. (Taylor) D.; prep. edn., DeWitt Clinton High Sch.; M.D., Long Island Coll. Hosp. (awarded Dudley Medal), 1906; m. Anna Rogers Tower, Oct. 26, 1911. House surgeon Jersey City (N.J.) Hosp., 1906-07; began practice, N.Y. City, 1907; now prof. gynecology and dir. dept., New York Post-Grad. Medical Sch. (Columbia U.). Consulting gynecologist Lutheran Hosp., Beth David Hosp., Broad St. Hosp., Pan-American Hosp., Bronx Maternity Hosp., Mother Cabrini Hospital, North Hudson Hospital, House of the Holy Comforter; consulting obstetrician and gynecologist, Fitkin Mem. Hospital, Asbury Park, N.J., and Horton Mem. Hospital, Middletown, N.Y. Pres. 580 Park Av., Inc. Pres. Am. Bd. Obstetrics and Gynecology; chmn. Med. Bd. N.Y. Post-Grad. Med. Sch. (Columbia U.). Served as capt. O.R.C. Fellow Am. Coll. Surgeons (mem. bd. govs.), hon. fellow N.E. Obstet. and Gynecol. Soc., Central Assn. of Obstetricians and Gynecologists, Royal Obstet. and Gynecol. Soc. of Belgium, South Atlantic Assn. of Obstetricians and Gynecologists; mem. A.M.A., Am. Assn. Obstets., Gynecols. and Abdominal Surgeons (pres. 1932), Am. Gynecol. Soc., N.Y. Acad. Medicine, N.Y. Obstetrical Soc., N.Y. Medico-Surg. Soc. (pres. 1925), New York County Med. Soc. (pres. 1934), etc. Episcopalian. Mason (32°, K.T., Shriner). Clubs: New York Athletic (New York); Berkshire Hunt and Country (Lenox, Mass.); Greenock Country (Lee, Mass.). Revised Medical Gynecology, by Samuel W. Bandler, 1922. Contbr. to Urinary Analysis and Diagnosis; also contbr. many articles to med. jours. Home and Office: 580 Park Av., New York, N.Y.

DANTON, Annina Periam (Mrs. G. H. Danton) (dăn-tŏn'), educator, author; b. Newark, N.J.; d. Joseph and Mary Emily (Morehouse) Periam; A.B., Goucher Coll.; A.M., and Ph.D., Columbia; fellow in Germanic langs. and lits., Columbia (1st woman to be granted a grad. fellowship by Columbia); European fellow from Goucher Coll.; grad. study University of Marburg; m. George H. Danton, June 20, 1907; children—J(oseph) Periam, Elinor Adrienne (Mrs. Edwin Oldfather Reischauer). Teacher Germanic languages and literatures, Barnard College, Columbia, 1903-07, Stanford, 1907-08, Reed College, Portland, Oregon, 1915-16; prof. German and English, and mem. div. Western langs. and lit., Nat. Tsing Hua University, Peking, China, 1917-27; mem. German dept., Hunter Coll., N.Y. City, 1928-29. Technical work on Century Dictionary, 1911, Simplified Spelling Bd., 1914-16. Mem. Am. Assn. Univ. Women (Oberlin Chapter, treas. 1930-31, pres. 1931-32; fellowship chmn. Schenectady Chapter, 1939-40; year book chmn., 1941-42), Phi Beta Kappa. Democrat. Unitarian. Author: Hebbel's Nibelungen—Its Sources, Method and Style, 1906; (verse translation with husband) Grillparzer's Jewess of Toledo, 1914; The Background Series of English Readers (vols. 1-5), 1925-27; Western Etiquette, 1929; Wie sagt man das auf deutsch?—A Practical Guide to Spoken German (with husband), 1936. Translator: R. Wilhelm's Confucius and Confucianism (with husband), 1931. Home: College Grounds, Schenectady 8, N.Y.

DANTON, George Henry (dăn-tŏn'), prof. German; b. N.Y. City, May 31, 1880; s. Henry and Lucinda (Dollinger) D.; A.B., Columbia, 1902, Ph.D., 1907; m. Annina Periam, of Newark, N.J., June 20, 1907; children—J(oseph) Periam and Elinor Adrienne (Mrs. Edwin Oldfather Reischauer). Grad. student and asst. in comparative lit., Columbia, 1902-03; Austin teaching fellow, Harvard, 1903-04; Ottendorfer memorial fellow from New York U. to Berlin and Munich, 1904-05; instr. German Western Reserve U., 1905-07; acting asst. prof., Stanford U., 1907-10; Armstrong prof. German, Butler Coll., Indianapolis, 1910-14; prof. German, Reed Coll., Portland, Ore., 1915-16, Columbia, summer, 1915; prof. German Nat. Tsing Hua U., Peking, China, 1916-27; exchange prof. N.Y. U., 1920-21; visiting prof. U. of Leipzig, 1925-26; spl. lecturer, U. of Berlin, 1926; prof. German and head dept., Oberlin Coll., 1927-35, prof. of German in charge of the Field of Modern Langs., Union Coll., since 1935. Lecturer, Graduate Sch., Western Reserve Univ., 1931-

32. Field agent Simplified Spelling Bd., on Atlantic Coast, 1914-15, Pacific Coast rep., 1915-16, advisory council. Mem. Phi Beta Kappa Fraternity (president New York Alpha 1939-41), Modern Language Assn. America, Andiron Club of N.Y., Am. Assn. of Teachers of German (pres. Hudson Valley Chapter, 1936-39; dir. since 1939; nat. pres., 1941-42). Democrat. Unitarian. Decorated with the Order of Chia Ho, by the President of the Chinese Republic, 1919. Author: The Nature Sense in the Writings of Ludwig Tieck, 1907; Tieck's Essay on the Boydell Shakspere Gallery, 1912; Germany Ten Years After, 1928; The Culture Contacts of the U.S. and China, 1784-1844, 1931; Wie sagt man das auf deutsch?—A Practical Guide to Spoken German (with wife), 1936; The Chinese People, New Problems, Old Backgrounds, 1938. Editor: Grillparzer's Die Ahnfrau (with F. W. J. Heuser), 1907; Schäfer's Stories of the Rhine, 1935; Hausmann's Abel mit der Mundharmonika, 1937; Keller's Der Schmied Seines Glückes, Hauff's Die Karawane, 1939. Translator: Grillparzer's Jewess of Toledo (with Annina Periam Danton), 1914; R. Wilhelm's Confucius and Confucianism, with translator's notes and bibliography (with same), 1931. Contbr. to periodicals on German philology and lit., also on Chinese ednl. and social conditions. Home: College Grounds, Schenectady 8, N.Y.

DANTON, J(oseph) Periam (dăn-tŏn), librarian; b. Palo Alto, Calif., July 5, 1908; s. George Henry and Annina (Periam) D.; ed. U. of Leipzig (Germany), 1925-26; A.B., magna cum laude, Oberlin (O.) Coll., 1928; B.S., Columbia, 1929; A.M., Williams Coll., Williamstown, Mass., 1930; Ph.D., U. of Chicago, 1935 (Carnegie fellow, 1933-35); m. Emily Van Dorn Miller, Nov. 29, 1933. Asst. in reading room, N.Y. Pub. Library, 1928, supervisor of stacks, 1928-29; reference asst., Williams Coll. Library, 1929-30; with A.L.A., 1930-33; librarian and assoc. prof. bibliography, Colby Coll., Waterville, Me., 1935-36; librarian and associate prof. bibliography, Temple U., Phila., since 1936; nat. library consultant, U.S. Works Progress Administration, 1937 (leave of absence); visiting prof., Grad Library Sch., U. of Chicago, 1942. Del. to Internat. Library Meeting, The Hague, 1939. Mem. exec. bd. Phila. Bibliographical Center and chmn. com. on microphotography. Commd. lt. (j.g.), U.S.N.R., Dec. 1942; now lt. on active duty, South Pacific, engaged in campaigns for the Gilbert, Marshall, Saipan, Marianas, Philippine Islands. Mem. A.L.A. (on various coms. since 1934), Assn. Coll. and Ref. Libraries (treas. 1938-40), Penna. Library Association, Am. Assn. Univ. Profs., Bibliog. Soc. of Am., Sigma Alpha Epsilon, Phi Kappa Pi. Democrat. Compiler (with others); Library Literature 1921-32 (pub.) 1934; (with M. F. Tauber) Theses and Dissertations, 1942; translator sects. on German libraries in Popular Libraries of the World, 1933. Contbr. to ednl. and book revs., jours. Home: 7329 Limekiln Pike 38. Office: Sullivan Memorial Library, Temple University, Philadelphia 22, Pa.

D'ANTONI, Salvador (dăn-tō-nē), pres. Standard Fruit & Steamship Corp. Office: American Bank Building., New Orleans, La.*

DANTZIG, Tobias (dănt'zĭg), author, prof. mathematics; b. Shavli, Russia, Feb. 19, 1884; s. Samuel and Augusta (Demont) D.; ed. High Sch., Shavli, and U. of Paris; Ph.D., Ind. U., 1916; m. Anna Ourison, 1908; children—George Bernard, Henry Poincaré. Came to U.S., 1910, naturalized, 1917. Instr. Ind. U., 1914-18; mathematician War Dept., U.S. Army, 1917-18; instr. Columbia, 1918-19, Johns Hopkins, 1919-20; cons. mathematician New York and Baltimore, 1920-26; prof. mathematics, U. of Md. since 1926, head of dept. mathematics since 1936. Mem. Am. Math. Soc. Author: Number, the Language of Science, 1930, 3d rev. edit., 1939; Aspects of Science, 1937; The Story of Geometry, 1940. Contbr. to math. jours. Home: P.O. Box 144, College Park, Md. Office: University of Maryland, College Park, Md.

da PONTE, Lorenzo Brooke (dä-pōn-tā'), lawyer; b. Galveston, Tex., Apr. 23, 1878; s. Harry and Gertrude (Hay) da P.; student U. of Tex. Law Sch., 1899-1900; m. Helen Mims, Feb. 13, 1904 (died Oct. 30, 1934); children—Helen (Mrs. Edward E. Neale), Bernice (Mrs. Charles W. Adams), Durant; m. 2d, Edna L. Moore, Nov. 9, 1938. Admitted to Tex. bar, 1902, and practiced at Beaumont, 1902-08, Tacoma, Wash., 1908-10; asso. with N.P. Ry. since 1910, as asst. div. counsel, Tacoma, 1910-29, Western counsel, Seattle, Wash., 1929-37, gen. counsel, St. Paul, Minn., since June 1937. Democrat. Clubs: Minnesota, St. Paul Athletic (St. Paul). Home: 436 Holly Av. Office: Northern Pacific Bldg., St. Paul, Minn.

DARBY, Ada Claire (dăr'bĭ), author; b. St. Joseph, Mo., Dec. 31, 1883; d. Charles Hammond and Ada (Leonard) D.; grad. Central High Sch., St. Joseph, 1901. Literary editor St. Joseph News-Press, 1916-24; writer of book reviews and short stories for women's mags. Author: Pinafores and Pantalettes, 1927; Skip-Come-A-Lou, 1928; "Scally" Alden, 1929; Hickory Goody, 1930; Sometimes Jenny Wren, 1931; Gay Soeurette, 1933; Keturah Came 'Round the Horn, 1935; Peace Pipes at Portage, 1938; "Show Me," Missouri, 1938; Yonder The Golden Gate, 1939; Columbine Susan, 1940; On The Santa Fe Trail (with Hallie Hall Violette), 1940; Look Away, Dixie Land!, 1941; Jump Lively, Jeff, 1942. Lecturer. Home: 2602 Jules St., St. Joseph, Mo.

DARBY, Harry (dăr'bĭ), mfr., shipbuilder; born Kansas City, Kan., Jan. 23, 1895; s. Harry and Florence Isabelle (Smith) D.; B.S. in Mech. Engring., U. of Ill., 1917, M.E., 1929; m. Edith Marie Cubbison, Dec. 17, 1917; children—Harriet (Mrs. Thomas H. Gibson, Jr.), Joan (Mrs. Roy A. Edwards, Jr.), Edith Marie, Marjorie. With Mo. Boiler Works Co., Kansas City, Kan., from 1911, as helper, boilermaker, iron worker, foreman to 1915, shop supt., 1915-17, v.p. to 1919; pres. and owner The Darby Corp. since 1932; pres. Am. Royal Live Stock Show; v.p. and dir. Kans.-Mo. Ry. & Terminal Co.; dir. The Riverview State Bank of Kansas City, Kan., Union Land Co., Kansas City, Kan., Kansas City (Mo.) Pub. Service Co., Wyandotte County Gas Co. (Kansas City, Kan.), United Utilities, Inc., Abilene, Kan., Miss. Valley Assn., St. Louis, Mo., Crown Drug Co., Kansas City, Mo. Mem. War Manpower Commn., region 9. Served as capt. 18th F.A., 3d Div., U.S. Army, 1917. Aide-de-Camp, lt. col., Governor's Staff, Kan., 1928; chmn. industrial expansion com. of Kansas City, Kansas Chamber of Commerce; past pres. Kansas City (Kan.) Chamber of Commerce; chmn. Kansas State Highway Commn., 1933-37; past pres. Community Chest Assn. (past chmn. annual charities drive). Dir. Palomino Horse Exhibitors of Kan., Wellington, Kan., Navy League of U.S. (v.p. and dir.); mem. exec. com. Kansas Livestock Assn. Trustee Midwest Research Inst., Kansas City Philharmonic Assn., Kansas City Museum Assn., Kansas City Art Institute, all of Kansas City, Mo. Delegate to Republican National Convention, 1940 and 1944; mem. Exec. Com. of 15, Rep. Nat. Com. since June 1944; mem. Rep. Nat. Com. for Kansas since 1940. Mem. Am. Soc. Mech. Engrs. (past pres. Kansas City sect.), Am. Soc. of Civil Engrs., Kansas Registered Bd. for Professional Engrs., Nat. Soc. for Professional Engrs., Kansas Soc. of Professional Engrs., Kan. Engring. Soc., Am. Legion (past comdr. Wyandotte Post, No. 83), Phi Delta Theta, Theta Tau. Mason (32°, Shriner). Clubs: Kansas City (dir., chmn. exec. com.), Automobile of Mo. (dir.), Saddle and Sirloin (Kansas City, Mo.); Rotary (hon., Kansas City, Kan.); The Chicago (Chicago). Home: 1220 Hoel Parkway. Office: 1st and Walker Av., Kansas City, Kan.

DARBY, John Frederick, petroleum exec.; b. Odell, Ill., Aug. 31, 1872; s. Thomas Jared and Mary (Blakesley) D.; Ph.B., Grinnell (Ia.) Coll., 1895; grad. work, U. of Chicago; student Chicago Coll. of Law (Lake Forest U.) 2 yrs.; m. Marine Poole, May 11, 1923. Began as high sch. teacher, 1895; located in Muskogee, Okla., 1903; engaged in real estate business, farm loans and banking, later producing, refining and marketing oil; dir. Darby & Bothwell, Inc., Tulsa, Okla.; dir. Commercial Nat. Bank of Muskogee, Okla., Okla. Natural Gas Co. Chmn. Okla. Com. on Conciliation and Coöperation, World War I. Mem. Okla. State Bd. of Agr., 1911-15, Mid-Continent Oil & Gas Assn. (pres. 1919-20); chmn. Okla. Production Com. (petroleum code under NRA); mem. Okla. Advisory Com. R.F.C.; mem. Am. Relief Assn. Trustee Grinnell Coll. Chmn. Okla. delegation to Rep. Nat. Conv., 1932; del. to Rep. Nat. Conv., 1944. Mem. Phi Beta Kappa, Phi Beta Kappa Associates. Episcopalian; vestryman Grace Church, Muskogee, Okla. Clubs: Tulsa, Southern Hills Country (Tulsa); Town and Country (Muskogee); Kansas City (Mo.); Broadmoor Golf, Cheyenne Mountain Country (Colorado Springs, Colo.). Home: 402 N. 17th St., Muskogee, Okla., and Chandler, Ariz. Office: Philtower, Tulsa 3, Okla.

DARBY, William Lambert, clergyman; b. Evansville, Ind., Nov. 29, 1875; s. Rev. William Johnson and Mary Belle (Lambert) D.; prep. edn., high sch., and Montgomery Bell Acad., Nashville, Tenn.; A.B., Cumberland U., Lebanon, Tenn., 1895, B.D., 1898, LL.D., 1930; B.D., Union Theol. Sem., 1907; studied Columbia 2 years; D.D., College of the Ozarks, 1912; m. Edith Holland, 1904; children—Marjorie Phelps (dec.), Bertha Louise, Paul Holland; m. 2d, Mrs. Florence H. Wiber, 1917. Ordained Presbyn. ministry, 1898; pastor Kirksville, Mo., 1898-1906, Astoria, N.Y. City, 1906-10, Clarksville, Ark., 1910-14; state supt. Home Missions, Ala., 1914-18; Y.M.C.A. war work sec., 1918-20; dir. and lecturer Radcliffe Chautauqua, 1920, 21; field sec. James Millikin U., Decatur, Ill., 1921, 22; exec. sec. Federation of Chs., Washington, D.C., 1922-40, also Washington sec. Fed. Council Chs. and sec. Gen. Com. on Army and Navy Chaplains, 1925-32. Pres. Washington City Bible Soc. since 1940; Washington sec. Am. Bible Soc. since 1941. Pres. Christian Endeavor Union, Mo. and Ark., each 2 yrs. Mem. Kappa Sigma. Republican. Mason. Home: Washington Grove, Md. Office: 1311 G St. N.W., Washington 5, D.C.

DARCY, Thomas C., army officer; b. Boston, Mass., Aug. 12, 1910; s. Thomas L. and Ellen T. (Connell) D.; B.S., U.S. Mil. Acad., 1932; grad. Air Corps Primary Flying Sch., 1933, Advanced Flying Sch. 1933, Tech. Sch., 1936; unmarried. Commd. 2d lt., U.S. Army, 1932, and advanced through the grades to brig. gen., 1944. Decorated Legion of Merit, Air Medal, European and Am. Theater ribbons (U.S.), Comdr. Order British Empire (Gt. Britain), Croix de Guerre with 2 citations (France), Peruvian Flying Cross, Medal of Distinction (Nicaragua), Comdr. Order of Boyaca (Colombia), Comdr. Order of Southern Cross (Brazil). Address: care The Adjutant General's Office, War Dept., Washington 25, D.C.*

DARCY, Thomas Francis, Jr., band leader; b. Vancouver, Wash., May 7, 1895; s. Thomas Francis and Jose Lea (Harrell) D.; grad. Band Leaders and Musicians Sch., Chaumont, France, 1919; student Inst. Musical Art, N.Y. City, 1922-23; grad. with highest honors, band leaders course, Army Music Sch., 1926; married and legally separated. Began as private 2d F.A. Band, U.S. Army, playing cornet, 1912; served 2 years in Philippines; made sergt. 18th Inf., 1915; promoted to asst. band leader and later band leader; served with 18th Inf., 1st Div., A.E.F., 1918-20 (wounded Nov. 1, 1918); cited for gallant conduct; designated rep. Am. band leader and conducted composite 1st Div. Band on concert tour; became asst. leader, The Army Band, 1926; promoted to capt. and leader, The Army Band, 1935; also dean Army Music Sch., Washington, D.C.; conducts band in bi-weekly radio programs; apptd. adviser to War Dept. on matters relative to bands, 1940. Decorated Silver Star, Purple Heart, Verdun medal, Victory medal with 5 stars, French Fourregere. Mem. Am. Bandmasters Assn., Kappa Kappa Psi. Club: Kenwood Golf and Country (Washington, D.C.). Author of Training Manual (used in Army for all bands); Training Manual for Trumpet, Drum, and Fife; Manual for identifying and giving correct performance of all national anthems. Composer: National Geographic March; U.S. Army March; and other mil. works. Address: U.S. Army Band, Washington, D.C.

D'ARCY, William Cheever, advertising; pres. D'Arcy Advertising Co. (offices in St. Louis, New York, Cleveland, Atlanta, Toronto and Mexico City) since 1906; dir. Coca-Cola Co., Mississippi Valley Trust Co., Presstite Engring Co. Exec. dir. Jefferson National Memorial Expansion Assn. Clubs: St. Louis Country, Bogey Golf, Noonday (St. Louis). Home: 6 Hortense Place. Office: Missouri Pacific Bldg., St. Louis, Mo.

DARDEN, Colgate Whitehead, Jr., governor; b. Southampton County, Virginia, February 11, 1897; A.B., U. of Va.; M.A. and LL.B., Columbia; Carnegie fellowship, Oxford U. In practice of law in Va.; mem. Va. Gen. Assembly, two terms 1930-33; mem. 73d Congress (1933-35), Va. at large, 74th, 76th and 77th Congresses (1935-37, 1939-41, resigned to run for gov.), 2d Dist. Va. Gov. of Va., for term expiring Jan. 1946. Mem. bd. of visitors U.S. Naval Acad., 1936 and 1939. Served with U.S. Marine Corps, also French Army, World War I. Democrat. Home: Norfolk, Va.

DARGAN, Olive Tilford, author; b. Grayson County, Ky.; d. Elisha Francis and Rebecca (Day) Tilford; ed. U. of Nashville and Radcliffe Coll., Cambridge, Mass.; hon. Litt.D., U. North Carolina, 1924; m. Pegram Dargan. Taught sch. in Ark., Mo., Tex., and Can. until marriage; since living at New York, Boston, in the Carolinas and abroad. Charter mem. Poetry Soc. America; hon. mem. Radcliffe Club (New York). Author: Semiramis and Other Plays (Carlotta, The Poet), 1904, 08; Lords and Lovers and Other Dramas (The Shepherd, The Siege), 1906; The Mortal Gods and Other Dramas (A Son of Hermes, Kidmir), 1912; Path Flower and Other Poems, 1914; The Cycle's Rim, 1916; Flutter of the Gold Leaf (with Dr. Frederic Peterson), 1922; Lute and Furrow, 1922; Highland Annals, 1925; Call Home the Heart (under pseud. of Fielding Burke), 1932; A Stone Came Rolling (same pseudonym), 1935; From My Highest Hill (under own name), 1941. Winner of $500 prize, Southern Soc. of New York, for best book by Southern writer, 1916; also Belmont-Ward Fugitive prize, 1924. Address: Bluebonnet Lodge, Balsam Av., Asheville, N.C.

DARGUSCH, Carlton Spencer (dăr'gŏosh), lawyer; b. Batavia, N.Y., Aug. 19, 1900; s. Julius Herman and Etta (Burnham) D.; student Ind. Univ., 1921-22 and 1924, Ohio State U., 1922-25; m. Genevieve Johnston, Nov. 6, 1923; children—Seaman Carlton Spencer (U.S. Naval Reserve), Evelyn Byrd. Legislative draftsman, Ohio Gen. Assembly, Jan.-May 1925; atty., Tax Commn. of Ohio, 1925-33; tax commr. of Ohio, 1933-37, resigned Jan. 1937; engaged in pvt. practice of law, specializing in taxation, Columbus, O., 1937-40; partner firm of Dargusch, Caren, Greek & King; v.p., gen. counsel and dir. Sunday Creek Coal Co. (Columbus, O.); gen. counsel Ohio Pub. Health Assn. On active duty, lt. col., Judge Adv. Gen.'s Dept., U.S. Army, since 1940; now dep. dir. Nat. Hdqrs. Selective Service System; promoted col., 1942. Mem. bd. trustees Ohio State U. since 1938, chmn., 1944-45. Mem. Am., Ohio State and Columbus bar assns., Kappa Sigma, Phi Delta Phi, Mil. Order World Wars. Mason. Clubs: Metropolitan (Washington, D.C.); Columbus, University, Ohio State Faculty (Columbus, O.). Author: Estate and Inheritance Taxation (with John R. Cassidy), 1930. Home: 5240 Reno Rd. N.W., Washington, D.C. Office: 44 E. Broad St., Columbus, O.

DARLING, Arthur Beebe, banker; b. Waterville, N.Y., Dec. 19, 1873; s. Josiah Cook and Frances Lamercia (Beebe) D.; grad. Cazenovia (N.Y.) Sem., 1891; A.B., Wesleyan U., Conn., 1895; A.M., Harvard, 1901; m. Lonelle Stoddard Walker, Feb. 17, 1909. Teacher, Cazenovia (N.Y.) Sem. and Centenary Collegiate Inst., Hackettstown, N.J.; until 1903; asst. cashier Redfield (S.D.) Nat. Bank, 1904-

07; farm loan business, Redfield, 1907-13; v.p. Western Nat. Bank, Mitchell, S.D., 1913-18, also sec. S.D. Bankers' Assn., 1915-18; v.p. Security Nat. Bank, Sioux City, Ia., 1918-23, pres. 1923-28; v.p. and chmn. exec. com. Toy Nat. Bank, and v.p. Farmers Loan & Trust Co., 1928-33; trustee operating Central West Pub. Service Co., 1934-39; broker, Los Angeles, 1939-40. Was on exec. com. American Red Cross and Liberty Loan Drives, and as four-minute man. Ex-pres. Sioux City Chamber Commerce, Sioux City Clearing House Assn.; trustee Methodist Hosp. Mem. Psi Upsilon. Republican. Methodist. Mason (K.T. 32°). Clubs: Sioux City Country, Rotary. Home: 235 Harrison St., East Orange, N.J. Office: Weston Electrical Instrument Corp., 614 Freylinghuysen Av., Newark, N.J.

DARLING, Charles Hial, lawyer; May 9, 1859-Oct. 31, 1944. See Vol. 23 (1944-45).

DARLING, Chester Arthur, prof. biology; b. Leon, N.Y., Oct. 4, 1880; s. Charles D. and Dora R. (Laing) D.; A.B., Albion (Mich.) Coll., 1904, A.M., 1906; Ph.D., Columbia, 1909; m. Madge Williams, Aug. 5, 1908; 1 son, Richard W. Prof. biology, Defiance (Ohio) Coll., 1904-06; asst. in botany, 1906-08, tutor, 1908-10, instr., 1910-13, Columbia; prof. biology and head dept. of biology, Allegheny Coll., Pa., since 1913. Fellow A.A.A.S.; mem. Bot. Soc. America, Am. Pub. Health Assn., Am. Genetic Assn., Soc. of Am. Bacteriologist, Sigma Xi, Delta Sigma Rho, Phi Gamma Delta, Phi Beta Kappa. Club: Round Table. Author: Handbook of the Wild and Cultivated Flowering Plants, 1912; Spring Flowers, 1913; etc. Home: Meadville, Pa.

DARLING, George Bapst, Jr.; b. Boston, Mass., Dec. 30, 1905; s. George Bapst and Alice Emma (Smith) D.; ed. Phillips Acad., Andover, Mass.; S.B., Mass. Inst. of Tech., Cambridge, 1927; Dr. P.H., U. of Mich., 1931; m. Ann F. Shaw, June 25, 1931. Research associate, asst. epidemiologist, Dept. of Health, Detroit, 1927-32; with W. K. Kellogg Foundation, Battle Creek, Mich., 1932-43, beginning as asso. dir., mem. bd. trustees and asso. sec.-treas., 1934-37; comptroller, 1937, pres. and comptroller, 1940-43; dir. Atlas Properties, Inc., 1934-43; pres., 1940-43; dir. Kellogg Co., 1941-43; exec. sec. coms. on mil. medicine, Nat. Research Council, 1943-45; vice chmn. div. med. sciences, 1944-45; exec. sec. Nat. Acad. Sciences and Nat. Research Council, 1946; nonresident lecturer in public health practice, U. of Mich., School Public Health. Fellow Am. Pub. Health Assn. (mem. com. on administrative practice and com. on nat. health conservation contest, co-chmn. on state of local health adminstrn., governing council, since 1944), A.A.A.S., Acad. Polit. Science, Delta Omega (nat. pres. 1945), Pi Delta Epsilon, Theta Chi, Mortar and Ball, Ursa Major. Clubs: Harvard Faculty (Cambridge); Cosmos, M.I.T. (Washington). Unitarian. Contbr. various publs. on pub. health and edn. to jours. Home: 1036 31st St. N.W. Office: Nat. Research Council, 2101 Constitution Av., Washington, D.C.

DARLING, Jay Norwood ("J. N. Ding"), cartoonist; b. Norwood, Mich., Oct. 21, 1876; s. Marc Warner and Clara (Woolson) D.; Yankton Coll., S.D., 1894-95; Ph.B., Beloit (Wis.) Coll., 1900, also Litt.D.; LL.D., Drake U., Des Moines, Ia.; m. Genevieve Pendleton, Oct. 31, 1906; children—John Pendleton, Mary. Reporter on Sioux City (Ia.) Tribune, 1899, Sioux City Journal, 1900; cartoonist, Sioux City Journal, 1901-06, Des Moines Register, 1906-11, New York Globe, 1911-13, Des Moines Register, 1913-17, New York Tribune and Des Moines Register since 1917. Chief Biol. Survey, U.S. Dept. Agr., 1934-35; hon. pres. National Wildlife Fedn.; trustee Grinnell College, Equitable Life Ins. Co. of Iowa. Republican. Conglist. Mem. Nat. Soc. Illustrators, Beta Theta Pi, Theta Nu Epsilon, Phi Beta Kappa, Sigma Delta Chi. Clubs: The Lambs, The Players, Century (New York); Cosmos (Washington, D.C.). Home: 2320 Terrace Rd. Office: Register and Tribune, Des Moines, Ia.

DARLINGTON, Gilbert, clergyman; b. Brooklyn, N.Y., Jan. 7, 1892; s. Bishop James H. and Ella Louise (Bearns) D.; student Dickinson Coll., Carlisle, Pa., 1907-09; A.B., Columbia, 1912; student Gen. Theol. Sem. and Union Sems., 1915-17; m. Elizabeth R. Thompson, Apr. 30, 1919; 1 dau., Jane Remsen. Ordained to ministry of Protestant Episcopal Church, 1915. Treas. Am. Bible Soc. since 1920; pres. Harbor State Bank, 1930, chmn. bd., 1930-36; pres. Astor Pl. Real Estate Co. since 1936, Fuller Bldg. Corp. since 1943 (dir. since 1936); dir. Pan Am. Trust Co. (N.Y.), 1936-44. Served as lt. (j.g.) Chaplains Corps, U.S. Navy, 1917-19; lt., Chaplains Corps, N.Y. Naval Militia, 1928, lt. comdr. since 1928. Mem. St. Nicholas Soc., Soc. of Colonial Wars, S.R., Huguenot Soc., Pilgrims of U.S., St. Andrews Soc., St. Davids Soc. Clubs: Union, Union League, Downtown Assn., Clergy, Rockaway Hunting, Lawrence Beach, University. Home: 325 Ocean Av., Lawrence, N.Y. Office: 450 Park Av., New York 22, N.Y.

DARLINGTON, Henry (Vane Bearns), clergyman; b. Borough of Brooklyn, N.Y., June 9, 1889; s. Bishop James Henry and Ella L. (Bearns) D.; student Dickinson Coll., 1907, D.D., 1927; A.B., Columbia U., 1910; grad. Gen. Theol. Sem., 1913; grad. student Columbia; D.D., Greek Sem. of St. Athanasius, 1923; m. Dorothy Stone-Smith, Nov. 24, 1920; children—Peter (lt., Army Air Corps), Henry (ensign, U.S.N.). Deacon, 1913, priest, 1914, P.E. Church; curate St. Thomas' Church, New York, 1913-14; missionary in charge three chs. and founded Mission Serepta, 1914-15; rector St. Barnabas Ch., Newark, 1915-22, Ch. of the Heavenly Rest, N.Y., 1922-25, Ch. of the Heavenly Rest and Chapel of Beloved Disciple, since 1925. Organized, built and operated Turnpike Bridge Co., Delaware, N.J., 1914-26. Commd. 1st lt. chaplain N.A., Feb. 18, 1918; assigned as chaplain Coast Defense, East N.Y.; chaplain 50th C.A.C., 1st Army, A.E.F., France; hon. discharged, Feb. 1919; commd. capt. chaplain, N.Y. Nat. Guard, Feb. 28, 1924; assigned junior chaplain 44th Inf. Div. N.J. Nat. Guard, 1924; promoted chaplain major, June 12, 1933, advanced to senior chaplain; transferred to chaplain major 27th Div. N.Y. Nat. Guard; resigned, Sept. 1940; recommissioned chaplain lieutenant colonel; chaplain N.Y.G., Nov. 1940, promoted colonel, Jan. 13, 1945; hon. chaplain, New York sr. hdqrs., Nov. 1940, honorary chaplain association of ex-members of Squadron A. Chaplain general S.A.R., 1938-41, also various posts American Legion. Decorated Officer Order of George I of Greece; received 10 and 15 yr. medal New York National Guard, 10 and 15 yr. medal Squadron A, 10 yr. medal N.J. Nat. Guard. Formerly trustee Bard College, 1925-40; trustee The Protestant-Episcopal School. Member Society Colonial Wars, Sons Revolution, Society of Cincinnati (chaplain Rhode Island Soc.), Huguenot Society, Pilgrims, Mil. Order Foreign Wars, N.Y. Chapter Mil. and Naval Officers World War, St. Nicholas Soc., Sojourners, St. Andrews Soc. Mason (32°, K.T., Shriner). Clubs: Phi Delta Theta fraternity, Union, Columbia U. Author of many pamphlets, sermons and the like. Address: 2 E. 90th St., New York, N. Y.

DARLINGTON, Thomas, physician; b. Brooklyn, Sept. 24, 1858; s. Thomas and Hannah Anne (Goodliffe) D.; C.E., and Ph.B., New York Univ.; Litt.D. from Juniata (Pa.) Coll., 1924; M.D., Coll. Physicians and Surgeons (Columbia), 1880; m. Josephine A. Sargeant, June 9, 1886 (died 1890); children—Clinton Pelham, Dorothea. Practiced Newark, N.J., 1880-82, New York, 1882-88, Bisbee, Ariz., 1888-90, New York, since 1891. Commr. and pres. New York Bd. of Health, 1904-10; mem. New York State Workmen's Compensation Commn., 1914-15; cons. physician N.Y. Foundling Hosp. Formerly lecturer indsl. hygiene, Stevens Inst. Tech., and Fordham U. Sanitary engr. N.Y. City Dept. of Health until January 1, 1934. Trustee, 1st v.p. Met. Savings Bank (New York); dir. Morris Plan Bank. Chmn. Mayor's Com. on Sanitation and Harbor Pollution, 1927-28. Trustee N.Y. City Mission Society, also trustee of Grant Monument Association. Maj. Med. Corps, U.S. Army, 1917-18. Asst. to pres. Am. Iron and Steel Institute. Fellow A.A.A.S., N.Y. Acad. of Science; mem. Soc. Med. Jurisprudence, A.M.A., Am. Institute, Am. Climatol. and Clin. Assn., Am. Assn. for Promoting Hygiene and Pub. Baths (v.p.), Nat. Inst. of Social Science (v.p.), Harvey Soc., Internat. Sunshine Soc. (care of blind children), Med. Soc. of County of N.Y., N.Y. Acad. Medicine, Greater N.Y. Med. Assn. (v.p.), Physicians Mut. Aid Assn., Sachem Tammany Soc. (Grand Sachem), Thomas Hunter Assn. (pres. 1923-24, 1929-37), Alumni N.Y. Univ., N.Y. Chamber of Commerce (hon. physician), N.Y. Soc. Mil. and Naval Officers World War. Huguenot Soc., St. Nicholas Soc., Soc. Colonial Wars, S.R., Alpha Mu Pi Omega; hon. mem. Kings County Med. Soc. Deacon 1st Presbyterian Ch., trustee Archdeaconry of New York, 1905-11. Club: Iroquois (New York). One of 14 exec. members Congress of Physicians and Surgeons, 1907-39. Writer on med. and climatol. subjects and sanitation. Home: R.D. No. 1, Monticello, N.Y.*

DARLINGTON, Urban Valentine W., bishop; b. Shelby County, Ky., Aug. 3, 1870; s. James Henderson and Kitty (Pemberton) D.; student Ky. Wesleyan Coll., 1889-95 (D.D); m. Virginia Bourne, Feb. 12, 1913. Ordained ministry M.E. Ch., S., 1896; pastor Washington, Ky., 1896-1900, Millersburg, 1900, Covington, 1901-05, Parkersburg, W.Va., 1905-09, Huntington, 1909-13; sec. of edn. Western Va. Conf., 1914, 16; presidg. elder, 1915; pres. Morris Harvey Coll., Barboursville, W.Va., 1917-18; bishop Methodist Ch. since 1918. Pres. bd. trustees Paine Coll., Augusta, Ga.; trustee Emory U., Atlanta, Ga. Democrat. Member Ecumenical Methodist Conf., 1911, 1921. Home: Huntington, W.Va.*

DARMS, John Martin George (därms), (originally D'Arms), ch. official; b. Philadelphia, Pa., July 24, 1873; s. Lorenz and Ursula von (Ardueser) D.; A.B., Mission House Coll., Plymouth, Wis., 1892; D.D., 1912; grad. Theol. Sem. of same instn., 1895; postgrad. study Columbia U. and Teachers Coll., 1923; m. Charlotte von Tacky, May 2, 1900; 1 son, Edward Francis. Ordained ministry Ref. Ch. in U.S., 1895; organized ch. in Buffalo, N.Y., with 4 members and continued as pastor 16 yrs. (now nearly 1,000 members); pastor Emanuel Ch., Rochester, 3 yrs., Salem Ch., Allentown, Pa., 1914-23 ($300,000 ch. erected); pres. Mission House Coll. and Sem., also prof. comparative religion and religious edn., 1923-30; asst. exec. sec. of exec. com. Reformed Ch. in U.S. since 1930; exec. sec. Reformed Churchman's League, 1933; exec. sec. Churchman's Brotherhood since 1937; pastor Zion Evangelical and Reformed Church, Buffalo, N.Y., since 1941. Formerly v.p. United Stewardship Council of North America and Canada; member Board of Foreign Missions of Reformed Church, Council Fedn. Churches in U.S.A., Alliance of Presbyn. and Reformed Churches, National Service Commn. Trustee Huping Coll., Hunan, China, Central China College, Wuchang. Active at war work at Camp Meade (Cape May, N.J.) and Camp Allentown, Pa. Republican. Rotarian. Author: On the Threshold of the Christian Ministry, 1912; Manual of Christian Stewardship, 1915; With Christ Through Lent, 1927; Men of the Church (handbook for Churchman's Brotherhood), 1940. Wrote adult lessons for 10½ yrs.; also editor of Christian Forum (monthly) and asso. editor The Churchmen's Brotherhood and Men's Dept. of Outlook of Missions. Home: 6 Seneca Parkside, Buffalo, N.Y.

DARNALL, Marcy Bradshaw (där-nĕl'), editor; b. near Edgar, Ill., Jan. 27, 1872; s. Aaron and Arietta (Bradshaw) D.; ed. pub schs., Northwestern Normal Sch., Stanberry, Mo., and under pvt. tutorage; m. Lutie Milliken, Jan. 23, 1899; children—Dorothy (dec.), Louise (Mrs. Albert L. Martin), Marcy Bradshaw. Contbr. to musical publs., 1897-1905; editor Daily Citizen, Key West, Fla., 1906-13, 1920-21; mem. Fla. Ho. of Rep., 1912-13; postmaster, Key West, 1913-21; editor and pub. The Herald, Florence, Ala., since Jan. 1, 1922; editor Darnall's Newspaper Service (syndicated editorials, etc., serving more than 550 newspapers); won first honors in contest for "the best weekly newspaper," Chicago, 1923; second honors, 1926, 27 and 28 in Nat. Editorial Assn. contests for "greatest community service"; 1st honors and silver trophy, same assn., 1929; Hanson trophy for best weekly newspaper in Ala., 1930. Served as pvt. 20th U.S. Inf., Santiago Campaign, Spanish-Am. War 1898; bandmaster 9th U.S. Arty. Band, 1901-06; lt. (s.g.) U.S.N.R.F., World War I; was comdg. officer Key West Naval Training Camp, exec. officer and navigator U.S.S. Tallapoosa and sr. watch and div. officer Battleship Louisiana. Mem. Nat. Editorial Assn. (v.p. for Ala., 1927-32), nat. council of Nat. Economic League, Ala. Press Assn. (pres. 1930-31), Am. Legion (past post comdr.), United Spanish War Vets. (past camp comdr.), Civil Legion (life-founder mem.), Pi Gamma Mu. Democrat. Episcopalian. Mason (K.T., 32°, Shriner), Elk. Clubs: Civitan (pres. 1924), Elks, Florence Golf and Country. Home: Florence, Ala.

DARR, John Willis, public relations counsel; b. Carrollton, Mo., Apr. 7, 1896; s. Harrison Byrd and Cathleen (Mickel) D.; grad. Highland Park Coll., Des Moines, Ia., 1918; m. 2d, Mildred Young, Sept. 11, 1941; children—(by first marriage) John W., Ann. Began as newspaper reporter and free-lance writer; in advertising agency work, Des Moines, Ia., and New York, N.Y., 1921-28; established own office as pub. relations counsel, New York City, 1930; vice pres. and dir. pub. relations Commercial Investment Trust, Inc., New York City, 1935-40; vice pres. and mng. dir. Inst. Public Relations, 1940 to 1944, pres. since 1944. Served with U.S. Navy during World War I. Clubs: Naval Military, Advertising (New York). Annual lecturer on pub. relations before advt. and selling class N.Y. Advt. Club. Address: Graybar Bldg., New York, N.Y.

DARR, Leslie Rogers, U.S. judge; b. Jasper, Tenn., Nov. 8, 1886; s. Joseph A. and Rebecca Jane (Rogers) D.; student Pryor Inst., Jasper, 1904-08; LL.B., Cumberland U., 1909; m. Barbara Raulston, June 10, 1912; children—Barbara Katharine (Mrs. Don Hastings), Leslie Rogers. Admitted to Tenn. bar, 1910, practiced law at Jasper, Tenn., 1910-26; judge 18th Circuit of Tenn., 1926-39; U.S. dist. judge, Eastern and Middle dists. of Tenn. since 1939. Democrat. Methodist. Mason (Shriner). Clubs: Civitan, Chattanooga Golf and Country. Home: 1506 Riverview Road, Chattanooga, Tenn.*

DARRACH, William (dăr'ra), surgeon; b. Germantown, Phila., Pa., Mar. 12, 1876; s. William and Edith Romeyn (Aertsen) D.; grad. The Hill Sch., 1893; A.B., Yale, 1897, hon. A.M., 1920; A.M., M.D., Columbia, 1901 (1st Harsen prize), D.Sc., 1929; LL.D., St. Andrews U., 1928; D.Sc., Jefferson, 1930; m. Florence Borden, May 22, 1907; children—Edith, William, Effie Brooks (dec.), Judith (dec.). Interne, 1901-03, asso. attending surgeon, 1913-16, Presbyn. Hosp.; demonstrator anatomy, 1903-09, instr. surgery, 1903-16, prof. of clinical surgery since 1916, and dean of the med. faculty, 1919-30, dean emeritus since 1930, Coll. Phys. and Surg. (Columbia); attending surgeon Vanderbilt Clinic, 1903-06; 2d asst. attending surgeon, 1906-08, 1st asst., 1908-10, jr. surgeon, 1910-13, Roosevelt Hosp.; dir. 1st surg. div., Bellevue Hosp., 1916-19; attending surgeon Presbyn. Hosp.; cons. surgeon Neurol. Inst., N.Y. Orthopedic Dispensary and Hosp., and Greenwich, Beekman St., Babies', Sloane, Willard Parker, Morristown Memorial and Northern Westchester hosps., also Neuro-Psychiatric Inst. of Hartford (Conn.) Retreat. Captain Med., May 10, 1917, later major and lt. col. N.A., col. M.C., U.S. Army; sailed for France, May 14, 1917; surgeon director Base Hospital 2, U.S.A. (No. 1 General Hospital, B.E.F.), February 20-July 30, 1918; consultant surgeon 42d Division, A.E.F., later asst. consultant 1st Corps then 1st Army, then sr. consultant 3d Army; participated in Passchendael Campaign, B.E.F., and Château-Thierry, St. Mihiel, Meuse-Argonne campaigns, A.E.F.; hon. discharged,

Apr. 12, 1919; col. M.C., U.S. Trustee, Fay Sch. Fellow Am. Coll. Surgeons (mem. bd. govs.), Chicago Surg. Soc. (hon.), Am. Assn. Surgery of Trauma (hon.); mem. Am. Acad. Orthopedic Surg.; mem. A.M.A., Assn. Am. Anatomists, Am. Surg. Assn. (pres. 1944), N.Y. Surg. Soc., Soc. Clin. Surgery (pres. 1929-31), N.Y. State Med. Soc., N.Y. County Med. Soc., Société de Chirurgiens de Paris, N.Y. Acad. of Medicine, Société Internationale de Chirurgie, Nat. Research Council (sub-com. on orthopedics), A.A.A.S., Am. Philos. Soc., Soc. Colonial Wars, Psi Upsilon, Phi Beta Kappa, Sigma Xi, Alpha Omega Alpha, etc. Republican. Episcopalian. Clubs: Century, Manursing Island. Contbr. articles on surgery, anatomy and med. edn. Asso. editor Archives of Surgery. Home: Greenwich, Conn. Office: 180 Fort Washington Av., New York, N.Y.

DARRAH, David Harley (dăr'rä), newspaperman; b. Lloydsville, O., May 27, 1894; s. Harley Howard and Anna Jane (McFarland) D.; Ph.B., Akron Municipal U., 1917; m. Simone Jane Heller, Nov. 8, 1921. Reporter Akron Beacon Jour., Cleveland Leader and Cleveland Plain Dealer, 1912, 13; with Am. Ambulance Field Service in France in 1917; later enlisted in U.S. Army at Soissons, France, Oct. 1, 1917; night editor Paris edition of Chicago Tribune, 1919-22, mng. editor, 1922-26; asst. corr. in London of Chicago Tribune, 1926-27, chief corr. Rome Bur. of same, 1927-33; traveling corr. in Europe, 1933-35; made 18,000 mile journey through South Am. countries during 1930-31 revolutionary period; expelled by Mussolini from Italy, June 1935; chief London corr. Chicago Tribune Foreign News Service, Aug. 1935-March 1940; war cor., Battle of France, May, June 1940; cor. with Vichy govt., July 1940-Nov. 1942; seized by Germans, interned Baden-Baden, Germany, Dec. 1942-March 1944; after repatriation to United States on Gripsholm, returned France as war corr. assigned SHAEF., Sept., 1944; Paris corr. since May, 1945. Office: Chicago Tribune, 1 rue Scribe, Paris, France.

DARRAH, Thomas W(alter), army officer; b. Marquette, Kan., July 11, 1873; s. Samuel Jones and Mary (Temperly) D.; grad. U.S. Mil. Acad., 1895, Army Sch. of the Line, 1920, Gen. Staff Sch., 1921, Army War Coll., 1923; m. Rose Wood, Apr. 19, 1899; children—Marion Maxwell (Mrs. Warren D. Brewster), Jean West (Mrs. Woodlief Thomas). Commd. 2d lt. inf., U.S. Army, June 12, 1895, and advanced through grades to col., July 1, 1920; brig. gen., Sept. 1, 1931. Served in subsistence dept., U.S. Army, 1901-05; instr. in dept. chemistry, U.S. Mil. Acad., 1907-11; sr. regtl. instr., O.T.C., Fort Benjamin Harrison, Ind., 1917; participated in Champagne-Marne Defensive, Aisne-Marne, Oise-Aisne and Meuse-Argonne offensives, World War; chief of staff, 4th Corps Area, 1924-26; comd. 34th Inf., U.S. Army, 1926-28; chief of staff, 3d Corps Area, 1928-31; comdg. Pacific sector, Panama Canal Dept., 1932-34; retired, July 31, 1937. Awarded 2 silver star citations for gallantry in action, Santiago, Cuba, and Legaspi, Luzon, P.I. Home: 122 E. 82d St., New York, N.Y.

DARROW, Floyd Lavern (dăr'ró), author; b. Niobe, N.Y., June 2, 1880; s. James Eugene and Julia Irene (Bugbee) D.; A.B., Allegheny Coll., 1906; Litt.D., 1934; studied Syracuse U., summer 1909; A.M., Harvard, 1916; m. Ethel A. Cale, Aug. 22, 1900; 1 son, Robert Wesley. Teacher, country schs., 1898-1902; instr. in science, pub. schs., Jamestown, N.Y., 1906-09, Pueblo, Colo., 1909-11; became head science dept. Polytechnic Prep. Country Day Sch., Brooklyn, N.Y., 1912; now devoting entire time to writing. Mem. A.A.A.S., Am. Chem. Soc., Chemistry Teachers Club of N.Y. City (pres.), Physics Club (v.p. 1920-21, pres. 1921-22), S.R., Phi Beta Kappa, Phi Kappa Psi. Republican. Methodist. Author: Boys' Own Book of Great Inventions, 1918; A System of Questions and Problems in Chemistry, 1913, revised edit., 1921; A System of Questions and Problems in Physics, 1922; Masters of Science and Invention, 1923, rev. edit., 1938; Boys' Own Book of Science, 1923; (contributing) A Popular History of American Invention (2 vols.), 1924; Through Science to God, 1925; Thinkers and Doers, 1926; Miracles—A Modern View, 1926; The Story of Chemistry, 1927; The St. Nicholas Book of Science, 1928; The New World of Physical Discovery, 1930; Builders of Empire, 1930; The Story of an Ancient Art, 1930. Contbr. numerous scientific articles to newspapers and mags.; in charge science dept. St. Nicholas Magazine 1927-32. Contributed science articles to Weedon's Encyclopedia, 1932. Formerly extensive lecturer. Home: Ashville, N.Y.

DARROW, Karl Kelchner, physicist; b. Chicago, Ill., Nov. 26, 1891; s. Edward Everett and Helen (Kelchner) D.; B.S., U. of Chicago, 1911, Ph.D., 1917; graduate study University of Paris and University of Berlin; m. Dr. Elizabeth Marcy, 1943. Member technical staff, Bell Telephone Laboratories (formerly engring. dept. Western Electric Co.), since 1917; acting prof. physics, Stanford U., summer 1929, Chicago U., summer 1931, Columbia U., 1932. William Allan Neilson prof., Smith Coll., 1941, 1942. Sec. Am. Physical Soc.; mem. Am. Philos. Soc. and other Am. and fgn. scientific societies. Author: Introduction to Contemporary Physics, 1939; Einführung in die Wellenmechanik, 1929; Einführung in die physikalische Statistik, 1931; Synthèse des ondes et des corpuscules, 1931; Electrical Phenomena in Gases, 1932; Einführung in die Quantenmechanik, 1933; Renaissance of Physics, 1936. Contbr. to Bell System Tech. Jour., Rev. of Modern Physics, Science, Elec. Engring., etc. Home: 230 W. 105th St. 25. Office: 463 West St., New York 14, N.Y.

DARST, Thomas Campbell, bishop; b. Pulaski, Va., Nov. 10, 1875; s. Thomas Welsh and Margaret (Glendy) D.; student Roanoke Coll., Salem, Va., 1899; grad. Theol. Sem. in Va., 1902; D.D., same, 1914, U. of the South, 1915, Roanoke Coll., 1918, U. of N.C., 1927, Duke U., 1935; m. Florence N. Wise, Nov. 5, 1902 (died, 1914); children—George Wise, Thomas C., Meade C.; m. 2d, Fannie Lauriston Hardin, Apr. 26, 1916; 1 dau., Margaret G. Deacon, 1902, priest, 1903, P.E. Ch.; asst. Fairmount, W.Va., 1902-03; rector Meade and John's parishes, Va., 1903-05, St. Mark's Ch., Richmond, 1905-09, St. Paul's Ch., Newport News, 1910-14, St. James Ch., Richmond, 1914-15; consecrated bishop of E. Carolina, Jan. 6, 1915. Former pres. Province of Sewanee. Trustee U. of the South, St. Mary's and St. Augustine schs. (Raleigh, N.C.), Theol. Sem. of Va. Dir. of Bishops' Crusade, 1926-27. Mem. Pi Kappa Alpha. Democrat. Mason, K.P. Home: 510 Orange St., Wilmington, N.C.

DART, Justin Whitlock, pres. United Drug, Inc.; b. Evanston, Ill., Aug. 17, 1907; s. Guy Justin and Laura (Whitlock) D.; student Mercersburg (Pa.) Acad., 1924-25; A.B., Northwestern U., 1929; m. Ruth Walgreen, Oct. 9, 1929 (div. 1939); children—Justin Whitlock, Peter Walgreen; m. 2d, Jane O'Brien, December 31, 1939; children—Guy Michael, Jane. With Walgreen Co., drug store chain, Chicago, 1929-41, in supervision dept., 1930-32, gen. charge of store operations, 1932-39, gen. mgr., 1939-41, dir., 1934-41; resigned Oct. 1941; joined United Drug Co., Nov. 1941, dir. and vice-pres., April 1942; pres. United Drug, Inc., since April 1943; president Liggett Drug Co. since April 1942. Dir. United Air Lines. Mem. Beta Theta Pi. Republican. Clubs: Racquet and Tennis (New York); Rancho Vistaderos (Santa Barbara, Calif.); Dedham Polo; Chicago Athletic; Hinsdale (Ill.) Golf. Home: Holiday Farm, Medfield, Mass. Office: 43 Leon St., Boston, Mass.

DARTON, Nelson Horatio (dăr'tŭn), geologist; b. Brooklyn, N.Y., Dec. 17, 1865; s. William and Caroline M. (Thayer) D.; hon. D.Sc., U. of Ariz., 1922; m. Alice Weldon Wasserbach, 1903. Chemist in N.Y., 1882-86; geologist, U.S. Geol. Survey, 1886-1910 and 1913-36 (retired); geologist, Bur. Mines, 1910-13. Inventor of a sugar process; researches in tannic acid and water analysis, etc. Lectured at various colleges. Fellow Geol. Soc. America (ex-v.p.), A.A.A.S.; mem. Washington Acad. Sciences (former vice-pres.), Geol. Soc. Washington (former pres.), Soc. Econ. Geologists, Mining and Metall. Soc., Am. Inst. Mining and Metall. Engrs., Soc. Linn de Lyons, Inst. Français, Pi Gamma Mu, Soc. Géol. de France, Assn. Am. Geographers, Internat. Geol. Congress, Soc. Fine Arts, Wyo. Valley Geol. Soc., Am. Geophysical Union, Archæol. Soc., Federal Bd. of Surveys and Maps, English-Speaking Union, Italy-America Soc., Alliance Française (v.p.), Spanish Atheneum (ex-pres.), Instituto de las Españas; hon. mem. Am. Assn. of Petroleum Geologists; mem. sub-com. Nat. Council. Awarded Daly gold medal by Am. Geog. Soc., 1930, and Penrose gold medal by Geol. Soc. of Am., 1940; Legion of Honor, Am. Inst. Mining and Metall. Engrs., 1944. Wrote: The Story of the Grand Canyon; Geologic Guide to Santa Fe R.R.; Geologic Guide to Southern Pacific R.R.; Geology of Great Plains, Black Hills, Bighorn Mts., Owl Creek Mts.; Geology Dist. Columbia region; Geologic maps Great Plains, Grand Canyon, S.D., Neb., Ariz., N.M., Lower Calif. and Tex.; many folios U.S. Geol. Survey, etc. Contributor on geol. subjects; geol. maps and reports on many districts, topog. maps; many articles in Ency. Americana and other publs. Explored ruins of the temple of Cuicuilco, Mexico, for Nat. Geog. Soc. and oil geology of Lower Calif., Santo Domingo, Eastern Cuba and Central Venezuela. Clubs: Cosmos, Inquirendo. Home: 6969 Brookeville Rd., Chevy Chase, Md. Office: U.S. Geological Survey, Washington, D.C.

DAS, Taraknath (tâs), author, publicist; b. nr. Calcutta, India, June 15, 1884; s. Kali Mohon and Biraj Mohini (Bose) D.; prep. edn. in India, Norwich U., Vt.; A.B., U. of Wash., 1910, A.M., 1911 (Fellow in Polit. Sci. and Economics); student U. Calif., U. of Berlin, Columbia U.; Ph.D., Georgetown U., 1924; m. Mrs. Mary Keatinge Morse, 1924. Came to U.S., 1906, naturalized citizen, 1914. Special lecturer on Far Eastern Affairs, Catholic Univ. of America, Washington, D.C., 1934-35; spl. lecturer history and internat. relations, Coll. of the City of N.Y. since 1936, internat. relations, U. of Md., summers, 1937 and 1938. Mem. faculty New England Institute of Internat. Relations, Wellesley College; Inst. of Internat. Relations, Bryn Mawr College; Inst. of Internat. Relations, Cornell U., summer, 1941; lecturer, Dept. of Polit. Science, Queens College, Flushing, N.Y., 1941; Watumull Foundation Special Lecturer on Oriental History and World Politics, Catholic University of America, Washington, D.C., 1944-45; Watumull Foundation visiting prof., Inst. Public Affairs and Regional Studies, New York U., 1945-47. Fellow, American Geographical Society, A.A.A.S. Mem. American Society International Law, American German Cultural Cooperation Com., Am. Acad. Polit. and Social Sci. Acad. Polit. Sci., Am. Hist. Assn.; hon. mem. Die Deutsche Akademie, Munich, Germany, 1928-29; hon. corr. mem. Instituto Italiano per il Medio ed Estremo Oriente, Rome, 1932; Inst. of Pacific Relations; member Intercultural committee of the East and West Association. Hindu religion. Author: Is Japan a Menace to Asia?, 1917; India in World Politics, 1923; Sovereign Rights of Indian Princes, 1924; British Expansion in Tibet, 1927; Revolution in Inden (German), 1930; How Orient and Occident Can Be Correlated, 1931; Indien in der Weltpolitik, 1932; Religious, Social and Political Ideals of Rabindranath Tagore, 1933; Foreign Policies of President Franklin D. Roosevelt, 1934; La Questione del Pacifico vista da un Orientale (Italian), 1934; Foreign Policy in the Far East, 1936; Essays on World Politics (Bengalee), 1937; Diplomatic Struggle Among Great Powers for Mastery of the Far East (Japanese), 1939; Asia's Part in War and Peace, 1942; The War Comes to India, 1942; Requisites for Better Understanding Between East and West, 1945. Hon. mem. Internat. editorial bd. The Free World. Selected for Hall of Fame, New York World's Fair, 1940. Home: Hotel Ansonia, Broadway and 73d St. Address: care New York University, Washington Sq., New York, N.Y.

D'ASCENZO, Nicola (däs-sĕn'tsō), artist; b. Torricella, Peligna, Italy, Sept. 25, 1871; s. Giacinto and Mary Joseph (Italiana) D'A.; came to U.S., 1882; ed. Pa. Acad. Fine Arts, Phila.; Pa. Museum and Sch. Industrial Art, New York Sch. of Design Scuola Libera, Rome, Italy; m. Myrtle Goodwin, June 12, 1894; 1 son, Nicola Goodwin. Proprietor The D'Ascenzo Studios, makers of stained glass, murals, mosaics. Phila. Prin. works: historical windows, Washington Memorial Chapel, Valley Forge, Pa.; clerestory windows, Mercersburg (Pa.) Acad.; chapel windows Georgetown Prep. Sch., Garrett Park, Md.; windows Folger-Shakespeare Library of Washington, D.C.; windows and Stations of the Cross, Ch. of the Holy Child, Phila.; great west window, Princeton U. Chapel; windows for Riverside Bapt. Ch. (New York), St. James P.E. Ch. (Bristol, Pa.), Unitarian Ch. (Phila.), and Fidelity Phila. Bldg. (Phila.); window in Chapel of the Holy Spirit, Nat. Cathedral, Washington, D.C.; clerestory and aisle windows in Labor and Press Bays, Cathedral of St. John the Divine, N.Y. City; clerestory and front windows, St. Andrew's R.C. Ch., N.Y. City; windows, St. Stephen's R.C. Ch., Arlington, N.J., and First Presbyn. Ch., Atlanta, Ga. Awarded gold metal, Archtl. League of New York, 1925; gold medal, T-square Club, 1897-98; gold medal Alumni Assn. of Pa. Museum and Sch. of Industrial Art; gold medal, Pa. Arts and Sciences Soc.; medalist Columbian Exposition; chosen by Russell Sage Foundation for Wall of Fame, Am. Common, World's Fair, N.Y. City, 1940. Member Archtl. League New York, Soc. Mural Decorators, Science and Art Club of Germantown, Pa. Arts and Sciences Soc., Drexel Inst. (spl. com. on art), Pa. Museum and Sch. Industrial Art (instrn. com.); hon. mem. Am. Inst. Architects. Former sec. State Art Jury, Pa. Mem. Bd. of Public Edn., City of Phila.; pres. Phila. Sketch Club. Home: 425 W. Price St. Office: 1604 Summer St., Philadelphia, Pa.

DASCH, George (dăsh), musician; b. Cincinnati, O., May 14, 1877; s. George and Margaret (Job) D.; diploma, Coll. of Music, Cincinnati, 1895; m. Louise Garben, Sept. 26, 1906; children—Henry (dec.), Elizabeth Margaret, Dorothy Louise (Mrs. Dudley Powers), Charlotte (dec.). Mem. Cincinnati Symphony Orchestra, 1895-98; joined Theodore Thomas Orchestra, Chicago, 1898, and continued with same and its successor, the Chicago Symphony Orchestra until 1923; asst. condr. Chicago Civic Orchestra, under Frederick A. Stock, 4 yrs.; condr. Little Symphony Orchestra of Chicago since 1921; first violinist George Dasch String Quartet; condr. Northwestern U. Symphony Orchestra since 1928, Chicago Business Men's Orchestra, Evansville (Ind.) Philharmonic Orchestra. Mason. Collaborator, with Frederick A. Stock and Osbourne McConathy, Symphony Series of Programs for School and Community Orchestra. Home: Cary, Ill. Studio: Northwestern University School of Music, Evanston, Ill.

DASHER, Charles Lanier, Jr., army officer; b. Savannah, Ga., July 11, 1900; s. Charles Lanier and Eloise (Wilder) D.; student George Washington U., 1919-20; B.S., U.S. Mil. Acad., 1924; grad. F.A. Sch., battery officers course, 1930, Command and Gen. Staff Sch., 1940; m. Helen Catherine Rowzee, Feb. 10, 1925; children—Beverly Anne, Charlene Catherine. Commd. 2d lt., U.S. Army, 1924, and advanced through the grades to brig. gen., 1945; successively instr. in tactics, instr. in gunnery, and exec., F.A. Sch., Fort Sill, Okla., 1940-43; arty. officer, III Armored Corps, Camp Polk, La., Sept.-Dec. 1943; asst. arty. officer, XIX Corps, Dec. 1943-July 1944 (France, June 1944); comdg. officer, 32d F.A. Brigade, 1944-45; arty. comdr., 75th Div. Arty., Jan.-June 1945; corps arty. comdr., XVIII Corps (airborne) since July 1945. Decorated Legion of Merit, Bronze Star Medal with oak-leaf cluster, French Croix de Guerre with palm and five bronze campaign stars, France, Belgium, Germany. Mem. Delta Tau Delta. Home: 4402 Elm St., Chevy Chase 15, Md.

DASHIELL, Alfred Sheppard (dăsh-ēl′), editor; b. Snow Hill, Md., Apr. 29, 1901; s. Erastus Seth and Sallie (Marshall) Dashiell; A.B., Princeton, 1923; married Cornelia Ringgold Ross, May 17, 1924 (died April 3, 1942); children—Cornelia Ringgold, Ann Marshall; m. 2d, Sara Ross Skillern, May 1, 1943. Correspondent metropolitan dailies from Princeton University, 1921-23; managing editor Daily Princetonian, 1922-23; reporter Baltimore Evening Sun, summers 1922, 23; asst. editor Scribner's Mag., 1923-30, mng. editor, 1930-36; asso. editor Reader's Digest, 1936-40, mng. editor since 1940; conducted short story seminar Columbia, 1936, 37. Trustee Village of Croton-on-Hudson, 1937-1945. Clubs: P.E.N., Terrace (Princeton); Princeton (New York). Author: Editor's Choice, 1934; (with Henry Seidel Canby) A study of the Short Story, rev., 1935. Home: Harmon-on-Hudson, N.Y. Office: Pleasantville, N.Y.

DASHIELL, John Frederick, psychologist; b. Southport, Ind., Apr. 30, 1888; s. John William and Fannie Sophia (Myers) D.; B.S., Evansville (Ind.) Coll., 1908, B.Litt., 1909; A.M., Columbia, 1910; Ph.D., 1913; m. Clara Sylvia Knowles, Sept. 17, 1912; children—Frederick Knowles, Dorothy Ann. Prof. psychology, Waynesburg (Pa.) Coll., 1913-14; instr. in philosophy, Princeton, 1914-15; same, U. of Minn., 1915-16, instr. in psychology, 1916-17; asst. prof. psychology, Oberlin, 1917-19; asso. prof. psychology, U. of N.C., 1919-20, prof., 1920-35, Kenan prof. since 1935; visiting lecturer, summers, Syracuse U., Clark U., U. of Tex., Columbia, U. of Southern Calif., U. of Ore. Psychol. rep. on Nat. Research Council, 1934-37. Fellow A.A.A.S. (v.p. sec. I, 1938); mem. Am. Psychol. Assn. (dir. 1930-32, pres. 1937-38), Soc. Exptl. Psychologists (chmn. 1937-38), Nat. Inst. Psychology, Sigma Xi. Conglist. Author: Fundamentals of Objective Psychology, 1928; Direction Orientation in Maze Running by the White Rat (monograph), 1930; Experimental Manual in Psychology, 1931; Fundamentals of General Psychology, 1937. Editor of Psychol. Monographs; contbr. to psychol. jours. Cons. editor publs. in psychology, McGraw-Hill Book Co. Home: Chapel Hill, N.C.

DASHIELL, William Allaire (dĕ-shēl′), surgeon; b. Bayonne, N.J., Oct. 21, 1888; s. William Wailes and Katherine Townsend (Keynton) D.; B.L., Little Rock (Ark.) Coll., 1911; M.D., U. of Ark., 1916; study in clinics of London, Olso, Stockholm, Berlin, Vienna, Paris, in endocrinology and study of relationship of endocrines to cancer, 1932-38; m. Eunice Lee, Jan. 2, 1912; m. 2d, Myrtle Grace Blundell, Feb. 17, 1939; 1 son, William A., Jr. Began practice at Little Rock, 1916; apptd. associate prof. materia medica, U. of Ark., 1916; commd. 1st lt. Med. Corps, U.S. Army, May 19, 1917; served with 1st Division, A.E.F., in France; wounded in action May 16, 1918; hon. disch. Oct. 18, 1918; maj. Aux. Res. 1927. Awarded Victory medal (U.S.); citation "for bravery," by Gen. Charles Summerall; 1st Div. service medal (N.Y. State); Legion of Verdun medal; Order of Purple Heart, Silver Star "for gallantry"; Croix de Guerre (France). Mem. Am. and Calif. med assns., Los Angeles County Med. Soc., Hollywood Acad. Medicine, S.R., Am. Legion, Vets. of Foreign Wars, Mil. Order World War, Disabled Officers of World War. Republican. Episcopalian. Mason, Elk. Club: Los Serranos Country (charter mem.), Los Angeles Athletic. Home: 160 N. LeDoux Road. Office: Robertson Bldg., 102 S. Robertson Blvd., Beverly Hills, Calif.

DASHWOOD, Elizabeth Monica; see Delafield, E. M. (pseudonym).

DASKAM, Josephine Dodge, author. See Josephine Dodge Daskam Bacon.

DASSO, David (dăs′sō), finance minister of Peru; b. Lima, Peru, Feb. 25, 1891; s. Andres and Maria (Hoke) D.; student U. of Ill., 1909-10; B.S. in M.E., Mass. Inst. Tech., 1910-12; m. Olga Raffo, Nov. 1921; children—Charles, Doris. After graduation, traveled extensively in Europe; mgr. industrial plants such as iron foundry, steel construction work, ship repair and construction, meat packing plants, woodworking machinery, Peru, 1913-32; returned to New York, 1932, and in practice of mech. engring. specializing in Diesel engines; apptd. v.p. Am. Locomotive Co., Diesel Engine Div., 1937; again returned to Peru, 1940; finance minister of Peru, 1940-42; chmn. bd. Peruvian Amazon Corp., Peruvian Santa Corp., govt. owned orgns. for economic development of parts of country. Active in improving relations between Peru and U.S. Decorated Orden del Sol, Peru. Mem. Am. Soc. Mech. Engrs., Sociedad de Ingenieros (Lima). Club: Nacional (Lima). Home: 491 Eucalyptus St., San Isidro, Lima, Peru.

DATES, Henry Baldwin, electrical engr.; b. New Britain, Conn., July 15, 1869; s. Henry Masten and Sarah E. (Baldwin) D.; B.S. in E.E., Mass. Inst. Tech., 1894; E.E., Case Sch. Applied Science; m. Harriet Burt Haskell, Dec. 29, 1896. Engr. Westinghouse Electric & Mfg. Co., 1894-96; prof. physics and elec. engring, Clarkson Sch. of Technology, Potsdam, N.Y., 1896-1903; dean Coll. Engring. and prof. elec. engring., U. of Colo., 1903-05; prof. elec. engring., Case Sch. Applied Science, 1905-38, now prof. emeritus. Fellow Am. Inst. Elec. Engrs.; mem. Illuminating Soc. (U.S.), Illuminating Soc. (London, Eng.). Home: 3071 Euclid Heights Blvd., Cleveland 18, O.

DAU, William Herman Theodore (dow), educator; Feb. 8, 1864-Apr. 21, 1944. See Vol. 23 (1944-45).

DAUBIN, Freeland Allen (daw′bĭn), naval officer; b. Lamar, Mo., Dec. 6, 1886; s. Crittenden Clay and Ella Nettie (Bowen) D.; grad. U.S. Naval Acad., 1909; m. Elizabeth Virginia Scott, June 3, 1912; children—Freeland Allen, Elizabeth Bowen, William Scott, Scott Crittenden. Commd. ensign, U.S. Navy, 1909, advancing through the grades to rear adm., 1941; served in battleships, destroyers and submarines; comdr. submarines Atlantic, 1942-44; comdt. Navy Yard, New York, since 1944. Decorated Distinguished Service Medal. Home: Quarters "B," Navy Yard. Office: Navy Yard, New York, N.Y.

DAUERTY, James Shackelford (daw′ĕr-tĭ), clergyman; b. Pittsburgh, Pa., Feb. 12, 1887; s. William MacConnell and Rida Allen (Mullen) D.; A.B., Lafayette Coll., 1910; A.M., Princeton, 1912; grad., Princeton Theol. Sem., 1913; Th.B., Th.M., Philadelphia Div. Sch., 1930, Th.D., 1932; m. Cora Leland Roberts, June 20, 1917; children—Barbara Anne (Mrs. John Charles Rhoades), James Shackelford, Charles Vernon Roberts. Ordained to Presbyn. ministry, 1913; pastor Columbus, N.J., 1913-18, Moorestown, N.J., since 1918; advisor to Gen. Assembly's com. on the Book of Common Worship, 1931; special lecturer on Presbyn. worship, Phila. Divinity Sch., 1931, Western Theol. Sem., Pittsburgh, 1939, Faculty Club of the Gen. Theol. Sem., N.Y., 1942; moderator of the Synod of N.J., 1941-42. Mem. Worship Commn. Fed. Council, Worship Commn. Western Sect. World Alliance of Ref. Chs., General Assembly's Com. on Revision of The Book of Common Worship (sec.), Soc. Bibl. Lit., Am. Soc. Ch. Hist. Del. Western Sect. to United Ch. of Can., 1942. Clubs: Presbyterian Ministers' Social Union, Canterbury, Twentieth Century, Wranglers (Philadelphia), Symposium (Princeton). Author: Index and List of Sources of Prayers in "The Book of Common Worship" of the Presbyterian Church, U.S.A., 1932; Ancient Hymns and Canticles in "The Handbook to The Hymnal," 1935; "Worship of The Reformed Churches" in Christendom, 1939. Contbr. articles to religious jours. Home: 130 Chestnut St., Moorestown, N.J.

DAUGHERTY, see also Doherty, Dorety, Dougherty.

DAUGHERTY, Carroll Roop (dăg′ĕr-tĭ), economist; b. Annville, Pa., Dec. 3, 1900; s. Benjamin Franklin and Della Frances (Roop) D.; A.B., Lebanon Valley Coll., Annville, Pa., 1921; A.M., U. of Pa., 1924, Ph.D., 1927; m. Miriam Craiglow, 1928; children—James Carroll, David Henry; m. 2d, Marion Wadleigh, 1940; 1 dau., Frances Marion. Instr. in English, Mercersburg (Pa.) Acad., 1921-23; instr. in geography, Wharton School, University of Pennsylvania, 1925-28; prof. of economics, University of Alabama, 1928-31; prof. of economics, Univ. of Pittsburgh, 1931-40; prof. of economics and chmn. of dept., Hunter Coll., since 1940; economist on labor conditions in the iron and steel industry under the NRA for Bureau of Business Research, U. of Pittsburgh, 1934-35; principal economist for labor productivity studies, U. S. Bureau of Labor Statistics, 1936; mem. minimum wage board for laundry industry, Pa. State Dept. of Labor, 1938; chief economist, Wage and Hour Div., U.S. Dept. of Labor, 1938-40. Special econ. consultant, Nat. Resources Planning Board, 1940-42; Com. on Postwar Price Problems, National Bureau of Econ. Research, 1944-46; wage stabilization dir., National War Labor Bd., 1942-45; lend-lease dir. in New Zealand for Foreign Economic Administration, 1945-46. Harrison fellow in economics, 1924-25; Mem. American Econ. Assn., Am. Assn. for Labor Legislation, Am. Assn. for Social Security, Am. Assn. Univ. Profs., Artus (hon. economics fraternity), Alpha Sigma Phi. Author: Labor Problems in Am. Industry, 1933, 38, 41; Labor Under the NRA, 1934; co-author: Man and His World, 1932; Economic Principles and Problems, 1936; Economics of Iron and Steel Industry, 1937; American Labor Yearbook, 1945. Editor: Social Science Survey, 1942. Contbr. to econ. jours. Address: American Legation, Wellington, New Zealand.

DAUGHERTY, Edgar Fay (daw′hĕr-tē), clergyman; b. Franklin, Ind., June 26, 1874; s. Roll C. and Elizabeth A. Daugherty; A.B., Franklin (Ind.) Coll., 1898, D.D., 1938; A.M., Butler Coll., Ind., 1901; B.D., Yale U., 1902; D.D., Ind. Sch. of Religion, 1925; m. Martha E. Myers, Oct. 8, 1902; children—Carlos Wynn, Dorothy Melba. Ordained Disciples of Christ ministry, 1902; pastor, Danville, Ind., 1902-04, Wabash, Ind., 1904-10, Vincennes, Ind., 1910-18, 1st Christian Ch., Los Angeles, 1918-25; pastor Jackson St. Christian Ch., Muncie, Ind., since Mar. 1925. Pres. Ind. Conv. Disciples of Christ, 1929-30. Lecturer, Republican. Mem. Sigma Alpha Epsilon, K.T. Wrote monographs: The Point of Honor, Democracy's Vindication, The Contribution of The Disciples, Mobilization—Its Content and Issues; At the Seventieth Milestone. Home: Jackson and Elm, Muncie, Ind.

DAUGHERTY, James Henry (dôr′ĭ tĭ), artist; b. Asheville, N.C., June 1, 1889; s. Charles M. and Susan Peyton (Telfair) D.; prep. edn., Central High Sch., Washington, D.C.; student Corcoran Sch. of Art, Washington, Pa. Acad. Fine Arts, Phila.; pupil Frank Brangwyn, London, Eng.; m. Sonia Medwedeff, 1913; 1 son, Charles M. Represented at Yale U. Art Gallery; mural paintings, Loews State Theatre, Cleveland, Ohio, Sesquicentennial Exposition, Philadelphia, offices of Thomas Cook and Son, Boston, Stamford (Conn.) High Sch., Holmes Sch., Darien, Conn. Served as ship camouflour and designer of war posters for U.S. Navy and Shipping Bd., World War. Awarded Newberry medal for most distinguished contribution to American literature for children, 1939. Illustrator numerous books, including Knickerbocker History of New York, by Washington Irving, 1928; Abe Lincoln Grows Up, by Carl Sandburg, 1928; Uncle Tom's Cabin, 1929; The Way of an Eagle by Sonia Daugherty. Author: Their Weight in Wildcats, 1936; Andy and the Lion, 1938; Daniel Boone, 1939; Poor Richard, 1941; A. Lincoln, 1943. Author and illustrator: A. Lincoln. Home: Westport, Conn.

DAUGHERTY, Lester Amiel, army officer; b. Jackson, Calif., Sept. 5, 1891; s. William and Mary (Reitrich) D.; A.B., U. of Calif., 1916; m. Anna M. Sandstrom, Sept. 10, 1927; children—William Lester, George Sandstrom. Commd. 2d lt. F.A., June 1917, and advanced through the grades to brig. gen., June 1943; with Field Arty. since 1917, serving in France and Germany, World War I; stationed at various garrisons in U.S. and its foreign possessions; overseas service, Asiatic-Pacific Theatre, since 1942. Mem. Sigma Chi. Home: San Ysidro, Santa Barbara, Calif.*

DAUGHERTY, Robert Long (dă′ĕr-tĭ), professor mech. engring.; b. Irvington, Ind., Sept. 14, 1885; s. John H. and Myrta (Burger) D.; grad. Throop Poly. Inst., 1904-05; A.B., Stanford U., 1909, M.E., 1914; m. Lora B. Moss, July 5, 1910 (died 1931); 1 dau., Anita Elizabeth; m. 2d, Marguerite Rayner, Oct. 15, 1932. Assistant in hydraulics and mechanics, Stanford U., 1907-09, instr. mech. engring., 1909-10; asst. prof. hydraulics, Cornell U., 1910-16; prof. hydraulic engring., Rensselaer Poly. Inst., 1916-19; prof. mech. and hydraulic engring., Calif. Inst. Tech., since 1919. Tech. adviser, Gen. Petroleum Corp., 1925-28; cons. engr. Metropolitan Water District of Southern California (Colorado River Aqueduct), 1934-36; cons. engr. Bur. of Reclamation (Columbia River Grand Coulee pumping project), 1938-40; regional advisor Engineering, Science, and Management War Training, U.S. Office of Edn., since 1940. Vice-chmn. bd of dirs. City of Pasadena, 1927-29, chmn., 1929-31. Pres. bd. Throop Memorial Ch., Pasadena, 1921-24. Chmn. Joint Technical Socs. of Los Angeles, 1921-22; fellow Am. Soc. Mech. Engrs. (mgr. 1925-28; v.p. 1928-30; chmn. com. on pumping machinery since 1937; chairman power test code commission on centrifugal and rotary pumps 1941). Member Los Angeles Engineering Council (president 1932-33), Sigma Xi and Tau Beta Pi fraternities. Clubs: Gnome, Twilight. Author: Hydraulic Turbines, 1913; Centrifugal Pumps, 1914; Hydraulics, 1916; Water Turbines, 1929; also of section on Pumps and Compressors in A General Engineering Handbook. Home: 373 S. Euclid Av., Pasadena, Calif.

DAUGHTERS, Freeman, prof. and dean of school of edn.; b. Lawrenceburg, Ind., Feb. 13, 1873; s. William Turpen and Sarah Elmira (Heaton) D.; A.B., Kan. Normal Coll., Ft. Scott, Kan., 1896; grad. Phila. Div. Sch., 1899; S.T.B., 1903; M.A., Columbia U., 1915; Ed.D., Intermountain Union Coll., 1933; unmarried. Began teaching, Bronson, Kan., 1893; social work, Phila., 1896-99; deacon, P.E. Ch., 1899; priest, 1900; rector Wallace, Ida., and Shamokin, Pa., 1899-1906; withdrew from ministry 1907; engaged in newspaper work 1906-09; prin. high sch., Sandpoint, Ida., 1909-14; prof. of edn., U. of Montana, 1915-43, chmn. dept. edn., 1915-30, dir. summer session, 1921-24, dean school of edn., 1930-42. Republican. Candidate for sec. of state, Ida., 1912, defeated with rest of ticket. Dir. Mont. Conf. on Edn. Problems, 1932-40; chmn. of com. on revision of standards for higher institutions of Northwest Assn., 1938-39; member State Bd. of Edn. Examiners, 1919-40; chmn. Comm. on Higher Edn. of Northwest Assn., 1940-43. Mem. many professional orgns. Co-author: Ann Boleyn, 1913. Home: Missoula, Mont.

DAULTON, Agnes Warner (McClelland), author; Apr. 29, 1867-June 5, 1944. See Vol. 21 (1940-41).

DAUME, Selden B., pres. Detroit Trust Co., 201 W. Fort St., Detroit, Mich.*

DAUSER, Sue Sophia (daw′sĕr), nursing administrator; b. Anaheim, Calif., Sept. 20, 1888; d. Francis Xavier and Mary Anna (Stueckle) D.; student, Stanford U., 1907-09; Calif. Hosp. Sch. of Nursing, 1911-14; unmarried. Apptd. to Navy Nurse Corps, Sept. 1917, and has since served in U.S. Navy; chief nurse Base Hosp. 3, overseas, 1917-19; then chief nurse U.S. Naval Hosp., San Diego, Calif.; has had duty on hosp. ships, transports; nursed President Harding in his last illness on U.S.S. Henderson; served on Guam and in Philippines; apptd. supt. Navy Nurse Corps, 1939; advanced to captain (highest rank attained by a woman in U.S. Navy), Dec. 1942. Home: 1900 F St. N.W. Address: Bureau of Medicine and Surgery, Navy Dept., Washington, D.C.

DAVELER, Erle Victor (dăv′lĕr), corp. executive; b. Denver, Colo., Dec. 31, 1885; s. John S. and Vieca M. (Smith) D.; B.S., U. of Calif., 1907, Metall. Engr., 1917; m. R by Mettam Bartley, June 1, 1912. Metall. work, Tonopah, Nev., 1907-09; research, Utah Copper Co., 1909-11; asst. supt. mills Ray Consol. Copper Co., 1911-13; supt. mills and asst. mgr. Alaska

Gold Mines, 1913-18; successively supt., gen. supt. and gen. mgr. Butte & Superior Co., 1918-30; v.p., treas. and dir. Nev. Consol. Copper Corp., Utah Copper Co., Bingham & Garfield R.R., Ray & Gila Valley R.R., Gallup Am. Coal Co., Nev. Northern R.R., 1930-43; vice-pres. and director American Zinc., Lead & Smelting Co., 1943; vice-pres. and dir. Mesabi Iron Company; dir. and chmn. exec. com. Lone Star Cement Corporation; dir. Cuban Atlantic Sugar Co., Granite City Steel Co., Nat. Enam. & Stamping Co., International Mining Corp. Trustee Charles Hayden Foundation; trustee Stevens Institute of Technology. Member Montana State Board of Education, 1928-30. Member, director and vice-pres. Am. Inst. Mining and Metall. Engrs.; mem. and past pres. Mining and Metall. Soc. Republican. Episcopalian. Mason. Clubs: The Recess, Mining, University (New York City); Sleepy Hollow Country. Home: 988 Fifth Av. Office: 420 Lexington Av., New York, N.Y.

DAVENPORT, Charles Benedict, biologist; June 1, 1866-Feb. 18, 1944. See Vol. 23 (1944-45).

DAVENPORT, Frederick Morgan; b. Salem, Mass., Aug. 27, 1866; s. David and Annie L. (Green) D.; A.B., Wesleyan U., Conn., 1889; Ph.D., Columbia U., 1905; LL.D., Wesleyan University, 1915; LL.D., Hamilton Coll., 1933, Ohio Wesleyan University, 1939, Middlebury College, Vermont, 1943; married Edith Jefferson Andrus, Jan. 2, 1899; children—Frederick Morgan, Margaret Dyckman (Mrs. Ernest S. Griffith), Winthrop, Barbara (Mrs. Karl E. Stromsem). Prof. law and politics, Hamilton Coll., 1904-29. Mem. N.Y. Senate, 1909, 10; Progressive nominee for lt. gov. N.Y., 1912, for gov., 1914; mem. N.Y. Senate, 1919-25; mem. 69th to 72d Congresses 1925-33), 33d N.Y. Dist. Pres. Nat. Institute Pub. Affairs, Washington; chmn. Council of Personnel Adminstrn. of U.S. Govt. Trustee Pub. Adminstrn. Clearing House, Chicago. Mem. Am. Polit. Science Assn. Republican. Clubs: Cosmos (Washington); Union League (New York); Ft. Schuyler, Yahnundasis (Utica). Home: Clinton, N.Y.; also 8000 Parkside Lane N.W., Washington 12, D.C. Office: 1626 K St. N.W., Washington 5, D.C.

DAVENPORT, George William, bishop; b. Brandon, Vt., Aug. 14, 1870; s. Rev. Willard Goss and Mary (Converse) D.; A.B., Hobart Coll., S.T.D., 1920; D.D., U. of Vt., 1921; student Md. Theol. Sch., also Gen. Theol. Sem., 1896; m. Jennie Platt Briggs, Sept. 24, 1896; children—Eleanor Curtis, Willard Platt, George William. Deacon, 1893, priest, 1896, P.E. Ch.; in charge Ch. of St. John the Baptist, Baltimore, Md., 1893-95; asst. St. Mathew's Ch., N.Y. City, 1895-96; rector Ch. of the Resurrection, Richmond Hill, L.I., 1896-99, Ch. of the Redeemer, Astoria, L.I., 1899-1902, St. James' Ch., Danbury, Conn., 1902-12, provincial sec. 1st Province, 1912-15; rector St. Paul's Ch., Burlington, Vt., 1915-19; consecrated bishop, Sept. 15, 1920; retired, Nov. 7, 1938. Mem. Phi Kappa Psi. Mason. Home: 529 S. Putney Av., San Gabriel, Calif.

DAVENPORT, Henry Joralemon, lawyer; b. Brooklyn, N.Y., Feb. 3, 1880; s. Henry Benedict and Flora (Lufkin) D.; A.B., Harvard, 1900; studied law same univ. 1 yr., then at N.Y. Law Sch.; m. Louise Morgan Strong, June 1, 1909; 1 son, John J. Admitted to N.Y. bar, 1902, and practiced in Brooklyn 18 yrs.; pres. Home Title Guaranty Co.; trustee Flatbush Savings Bank. Pres. Downtown Brooklyn Assn.; dir. Brooklyn Chamber Commerce, Long Island Assn.; mem. advisory com. Hamilton Trust Branch The Chase National Bank; trustee Brooklyn Public Library, Brooklyn Assn. for Improving Condition of the Poor; dir. Travelers Aid Soc. Republican. Mem. Dutch Reformed Ch. Clubs: Tavern, Harvard, Ox. Ridge Hunt, Bankers, Lawyers. Home: 31 Grace Court. Office: 135 Broadway, New York, N.Y.

DAVENPORT, Marcia, author; b. New York, N.Y., June 9, 1903; d. Alma Gluck (Efrem Zimbalist, stepfather); student Friends School, Philadelphia. Shipley School, Bryn Mawr, Pa., Wellesley Coll. (1921-23), University of Grenoble, France; m. Russell Wheeler Davenport, May 13, 1929; children—Patricia Delmas, Cornelia Whipple. Editorial staff The New Yorker, 1928-31; writing, 1932-34; music critic Stage mag., 1934-39; commentator on Met. Opera broadcasts, 1936-37. Mem. Am. Friends of Czechoslovakia Nat. Com., Russian War Relief, P.E.N. Club: Cosmopolitan. Author: Mozart (biography), 1932; Of Lena Geyer (novel), 1936; The Valley of Decision (novel), 1942. Contbr. to Saturday Evening Post, McCall's, Reader's Digest, New Yorker, Fortune, etc. Has lectured numerous times at Town Hall, N.Y. City, and other instns. Home: 1 East End Av., New York, N.Y.

DAVENPORT, Russell (Wheeler); b. South Bethlehem, Pa., July 12, 1899; s. Russell W. and Cornelia Whipple (Farnum) D.; grad. Thacher Sch.; Ojai, Calif., 1917; A.B., Yale, 1923; LL.D., Albright College, Reading, Pa.; m. Marcia Gluck (d. Alma Gluck), May 13, 1929; 1 dau., Cornelia Whipple, 1 stepdaughter, Patricia Clarke. Mem. editorial staff Time 1923-24; reporter Spokesman Review, Spokane, Wash., 1924-25; editorial staff Fortune, 1930-37, mng. editor, 1937-40; chairman board of editors, 1941. Coordinator pre-convention campaign to nominate Wendell Willkie, 1940; personal rep. Republican candidate campaign of 1940, and chief of research candidate's staff; chief editorial writer, Life Mag., since 1942. Served as pvt. 1st class, U.S. Army, with A.E.F., 1917-19. Awarded Croix de Guerre (France). Mem. Psi Upsilon. Episcopalian. Club: University, Century (N.Y. City). Author: Through Traffic, 1929; My Country (poem), 1944. Contbr. verse to mags. Home: 1 East End Av. Office: 180 E. 79th St., New York, N.Y.

DAVENPORT, Walter, journalist; b. Talbot County, Md., Jan. 7, 1839; s. John and Mary Elizabeth (Dillon) D.; ed. in prep. schs.; student U. of Pa., 2 yrs.; m. Barbara Scollard Brown, Oct. 16, 1919; children—Michael, Anthony. Mem. original staff, Liberty Mag., 1923-24; gen. journalistic writer, specializing in politics, Collier's Mag., since 1925, asso. editor since 1925. Served as capt., 111th Inf., 28th Div., A.E.F., during World War I. Clubs: The Players, Dutch Treat (New York); National Press (Washington) Author: Power and Glory: The Story of Boies Penrose, 1931. Home: Winchester Rd., Winsted, Conn. Office: Collier's Magazine, 250 Park Av., New York, N.Y.

DAVES, Delmer Lawrence, motion picture director, writer; b. San Francisco, Calif.; son of Arthur Lawrence and Nan (Funge) D.; grad. Los Angeles Polytechnic, 1922; Stanford U., 1927; m. Mary Lou Lender, July 11, 1938; children—Michael Lawrence, Deborah Lou. Started as property-boy, 1927; actor and writer, 1928; director-writer for Warner Bros., 1943. Has witten for M.G.M., Warner Bros., Paramount, Columbia, R.K.O., United Artists. Mem. Stanford Associates, Am. Federation of Art, Museum of Modern Art, Screen Writers' Guild, Board of Directors, Screen Directors Guild. Republican. Episcopalian. Author of screen plays: So This Is College (first script); Clear All Wires; Shipmates; Flirtation Walk; Dames; Shipmates Forever; The Petrified Forest; Love Affair; You Were Never Lovelier; Stage Door Canteen. Director of: Destination Tokyo; The Very Thought of You; Hollywood Canteen. Home: 107 North Bentley Av. West Los Angeles, Calif. Office: Warner Bros. Pictures, Inc., 4000 West Olive Av., Burbank, Calif.

DAVEY, see also Davie.

DAVEY, Martin L., ex-gov.; b. at Kent, Ohio, July 25, 1884; s. John Davey (father of tree surgery) and Bertha (Reeves) D.; student Oberlin Coll., 1904-07; m. Berenice M. Chrisman, Aug. 31, 1907; children—Evangeline, Martin L. Pres. and treas. The Davey Tree Expert Co., Inc., pres. Davey Compressor Co., Davey Investment Co. Mayor of Kent, 1914-18 (resigned); elected to 65th Congress Nov. 1918 to fill unexpired term, and elected at same time to 66th Congress (1919-21), reëlected to 68th to 70th Congresses (1923-29), 14th Ohio Dist.; Dem. candidate for gov. of Ohio, 1928; elected governor, 1934, reelected, 1936. Mem. Chamber of Commerce of United States, Kent Chamber Commerce, Ohio Soc. of New York. Mem. Church of Christ (Disciples). Mason (K.T., Shriner), Odd Fellow, K.P., Elk, Moose, Eagle; mem. Grange, Grotto. Clubs: Akron City, Masonic, Cleveland City, Twin Lakes Golf, Kent Rotary; National Press (Washington). Home: 453 W. Main St., Kent, O.

DAVEY, Randall, artist; b. East Orange, N.J., May 24, 1837; s. Vernon L. and Mary Shepherd (Randall) D.; B.Arch., Cornell U., 1909; no degree, studied art with Robert Henri, New York, also in Holland, France and Spain; m. Florence Nicks Sittenham, May 18, 1912; 1 son, William; m. 2d, Isabel Gilbert Holt, Oct. 17, 1931. Spl. instr. Art Inst. Chicago, 1920; later instr. Kansas City Art Inst.; instr. Broadmoor Art Acad., Colorado Springs, Colo., 1925-30. Awarded 2d Hallgarten prize, Nat. Acad. Design; hon. mention, San Francisco Expn., 1915; Clark prize, Nat. Acad. Design, 1933; Altman prize, Nat. Academy of Design, 1941. Represented in permanent collection, Art Inst. Chicago, by "Portrait of a Young Lady," "Flowers," and "Portrait of John Galsworthy"; Corcoran Art Gallery, Washington, D.C., "Portrait of an Old Sea Captain"; Paddock, New Orleans, also in Santa Fe Museum Art and Archæology, Kansas City Art Inst., Cleveland Museum of Art, Detroit Inst. of Arts, Whitney Museum of Am. Art, and in pvt. collections. Painted decorations in The Will Rogers Memorial Tower, Colorado Springs, Colo.; U.S. Post Office, Claremore, Okla.; U.S. Post Office, Vinita, Okla. Mem. Carnegie Internat. Jury, Pittsburgh, 1931. Mem. Nat. Assn. Portrait Painters, Painter Gravers Soc., N.M. Soc. Artists, Kansas City Soc. Artists, Taos Soc. Artists, New Soc. Artists, Zeta Psi; Nat. Academician. Club: Lotos (New York). Home: Canyon Road, Santa Fe, N.M.

DAVEY, Wheeler P(edlar), physics and chemistry; b. Cleveland, O., Mar. 19, 1886; s. Thomas George and Myra Eliza (Christian) D.; A.B., Western Reserve U., 1906; M.S., Pa. State Coll., 1911; grad. study U. of Chicago, summers, 1909, 10, 11; Huntingdon fellow, Cornell U., 1912-13, Ph.D., 1914; m. Laura L. Gunn, Aug. 28, 1912; children—Myra Ellen, George Thomas, Ruth Barton, Mary Louise. Teacher of physics and chemistry, Central Inst., Cleveland, 1906-08; high sch., Mansfield, O., 1908-09; instr. in physics, Pa. State Coll., 1909-11; asst. in physics, Cornell U., 1911-12, instr. in physics, 1913-14; research physicist research lab. Gen. Electric Co., Schenectady, N.Y., 1914-26; prof. physical chemistry and prof. indsl. research, Pa. State Coll., 1926-31; research prof. physics and chemistry since 1931. Chmn. Schenectady (N.Y.) Civil Serv. Commn., 1916-17. Lecturer on X-rays and crystal structure, Union U., 1920-26; lecturer in physics dept., Graduate School, Pa. State Coll., summers, 1922, 23, 24; lecturer on crystal structure, U. of Mich., summer, 1925; Thurston lecturer, Am. Soc. M.E., 1928. Mem. elect. insulation com. Nat. Research Council, 1928-41, chmn. physics subcom., 1935-40. Mem. optics sub-com., Chicago Century of Progress Expn.; mem. Am. Inst. Physics Council on Applied Physics, 1935-38. Mem. editorial bd. Jour. of Chemical Physics, 1933. Fellow Am. Phys. Soc., A.A.A.S., Inst. of Physics (London); mem. governing bd. Am. Inst. of Physics, 1931-33 and 1937-41; mem. Am. Chem. Soc., Optical Soc. America, Am. Inst. Mining and Metall. Engrs., Soc. for Chem. Industry (Great Britain), Iron and Steel Inst. (Great Britain), Am. Soc. for Metals, Soc. of Rheology (pres. 1930-33; also asso. editor, 1933-36, editor, 1936-41), Sigma Xi, Phi Lambda Upsilon, Sigma Pi Sigma (chairman of the placement board since 1939), Alpha Pi Mu, Acacia. Chmn. joint subcommittee (A.S.T.M. and A.S.X.R.E.D.) on chemical analysis by X-ray diffraction methods since 1940. Republican. Presbyterian. Mason. Contbr. to Fairbanks' Laboratory Investigation of Ores, 1928. Author: A Study of Crystal Structure, 1934; also articles on X-rays, crystal structure, automatic X-ray diffraction apparatus, criterions for the rating of physics departments, planning new physics buildings. Home: 423 W. Park Av., State College, Pa.

DAVID, Charles Wendell, college prof., librarian; b. Onarga, Ill., Mar. 20, 1885; s. Charles and Alvira (Harper) D.; student Northwestern U., 1905-08; B.A., Oxford U., Eng., 1911; A.M., U. of Wis., 1912; Ph.D., Harvard, 1918; m. Mary Virginia Martin, Sept. 11, 1918 (died 1936); m. 2d, Margaret Florence Simpson, May 27, 1939; children—Charles Newbold, George Alfred Lawrence. Teaching fellow, U. of Wis., 1911-13; instr. history, U. of Wash., Seattle, 1913-18; asso. prof. European history, Bryn Mawr Coll., 1918-27, prof., 1927-1940, Marjorie Walter Goodhart prof. of history since 1940; also prof. of history and dir. of libraries, U. of Pa., since 1940; chmn. bd. dirs. Union Library Catalogue of the Phila. Met. Area, 1936-40. Mem. Am. Hist. Assn., Mediaeval Acad. of America, Am. Assn. Univ. Profs., Am. Assn. Rhodes Scholars, Hist. Soc. of Pa., A.L.A., Pa. Library Assn., Bibliographical Soc. America, Royal Hist. Society of Great Britain, Phi Delta Theta. Clubs: Lenape, Franklin Inn. Rhodes Scholar at Oxford from Ill., 1908-11. Republican. Methodist. Author: Robert Curthose Duke of Normandy, 1920; De Expugnatione Lyxbonensi (The Conquest of Lisbon), 1936. Narratio de Itinere Navali Peregrinorum Hierosolyman tendentium et Silviam capientium, A.D. 1189, 1939. Home: 13 Arthur Road, Rosemont, Pa. Office: Bryn Mawr College, Bryn Mawr, Pa.; and University of Pennsylvania Library, Philadelphia 4, Pa.

DAVID, Donald Kirk, business exec., educator; b. Moscow, Ida., Feb. 15, 1896; s. Frank Alva and Ella (Jameson) D.; A.B., U. of Ida., 1916, LL.D., 1941; M.B.A., Harvard, 1919; m. Elizabeth Helen Soulen, August 30, 1917; children—Helen Jameson, Philip Kirk. Instructor Harvard Graduate School of Business Administration, 1920-22, assistant dean and associate professor marketing, 1922-27; exec. v.p. Royal Baking Powder Co., 1927-29, pres., 1929 to 1930; v.p. Standard Brands, Inc., 1929-30; v p. Gt. Island Holding Corp., 1930-41; pres. Am. Maize Products Co., 1932-41; chmn. exec. com. since 1941; dir. Standard Brands, Inc., R. H. Macy & Co. Apptd. asso. dean Harvard Grad. Sch. of Business, 1941, dean since 1942. Trustee Radcliffe Coll. Dir. Am. Maize Products Co., General Electric Co., Harvard Cooperative Soc. Served in U.S. Navy, World War. Dir. Boys' Clubs America. Mem. Phi Beta Kappa, Phi Delta Theta. Republican. Presbyn. Clubs: Harvard, Uptown (New York); Tavern (Chicago); Adirondack League, Somerset, Harvard, Tavern (Boston); Country (Brookline). Author: Retail Store Management Problems, 1922; Problems in Retailing (with Malcolm P. McNair), 1926. Home: Dean's House, Soldiers Field. Office: Morgan Hall, Soldiers Field, Boston, Mass.

DAVID, Norman Austin, physician, univ. prof.; b. San Francisco, Calif., Oct. 22, 1902; s. Louis Nathaniel and Ida Grace (Holiday) D.; A.B., U. of Calif., Berkeley, 1925; M.D., U. of Calif., 1931; m. Muriel Stott, July 11, 1931; children—Diane Margaret, Carol Elinor, Jeanne Louise (dec.). Eli Lilly Research fellow, dept. of pharmacology, U. of Calif. Med. Sch., San Francisco, 1930-32; asst. prof. pharmacology, U. of W.Va. Sch. of Medicine, Morgantown, 1932-35; asso. prof., U. of Cincinnati Coll. of Medicine, 1935-37; prof. of pharmacology, U. of Ore. Med. Sch. since 1937, dir. student health service; cons. toxicologist. Commd. capt. Med. Reserve Corps, U.S. Army. Mem. A.M.A., Amer. Soc. Pharmacology, Sigma Xi, Phi Beta Pi, Pi Kappa Phi. Republican. Presbyterian. Contbr. articles on effect of opiates and barbital drugs, treatment of amebiasis, etc., to jours. Home: 1030 S.W. Westwood Drive, Portland, Ore.

DAVID, Vernon Cyrenius, surgeon; b. Sheridan, Ill., June 9, 1882; s. Cyrenius A. and Anna A. (Knight) D.; A.B., U. of Mich., 1905; M.D., Rush Med. Coll., 1907, post-grad. work in Berlin and Vienna; m. Marguerite Record, Oct. 16, 1915; children—James Record, John Cyrenius. Practiced in Chicago since 1907;

attending staff surgery Cook County Hosp. since 1919; asst. attending surgeon Presbyn. Hosp., 1909-16, asso., 1917-19, became attending surgeon, 1932, now surgeon in chief; instr. surgery, Rush Med. Coll. (U. of Chicago), 1909-17, asst. prof., 1917-25, asso. clin. prof. surgery, 1925-29, clin. prof., 1929-41; was chmn. surg. dept. Rush Medical College; was chief surgeon Children's Memorial Hosp.; now Rush prof. surgery, U. of Illinois. Served in U.S. Army, World War I, 2 years; lieut. col., M.O.R.C. Mem. editorial board Surgery and International Clinics. Director United Charities, Chicago. Honorary member Minneapolis Surgical Society, Los Angeles Surg. Soc. Mem. Am. Coll. Surgeons (v.p. 1939-40), A.M.A., Ill. State and Chicago med. socs., Am. Surgical Assn. (sec. 1932-36, vice-pres. 1937-38, and pres. 1942-43), Western Surg. Assn. (president 1938-39), also Clinical, Interurban, Southern and Chicago surgical socs., Chicago Pathol. Society, Institute of Medicine, Am. Bd. of Surgery (chmn. 1945), International Surgical Society, American Association Traumatic Surgery, Phi Kappa Psi, Nu Sigma Nu, Alpha Omega Alpha. Trustee, The Choate School, Wallingford, Conn. Republican. Protestant. Clubs: University, Chicago, Commercial, Wayfarers, Glenview Golf. Home: 1624 Wesley Av., Evanston, Ill. Office: 59 E. Madison St., Chicago, Ill.

DAVIDOFF, Leo Max, neurological surgeon; b. Talsen, Latvia, Jan. 16, 1898; s. Israel and Libbe (Lemkus) D.; brought to U.S., 1905, naturalized, 1921; M.D., Harvard, 1922; m. Ida Fisher, Oct. 3, 1926; children—Helen, Leonore, Frank, Mary. Interne in pediatrics, Boston City Hosp., June-Nov. 1922, internal medicine, New Haven (Conn.) Hosp., 1922-23; in gen. and neurol. surgery, Peter Bent Brigham Hosp., Boston, Mass., 1923-26; Peter Bent Brigham Travelling Fellow, 1926-27, as clerk in neurol. service, Queens Square Hosp., London, Eng., 6 mos., asst. in neuropathology, Staatskrankenanstaldt, Friedrichsberg, Hamburg, Germany, 6 mos.; research asst. in neuropathology, N.Y. State Psychiatric Inst., 1927-29; attending neurol. surgeon Beth Israel Hosp., also Neurol. Inst. of N.Y., 1929-37; also attending neurol. surgeon, Bronx Hosp., Morrisania Hosp., Fifth Av. Hosp., N.Y. Infirmary for Women and Children, and Rockland State Hosp., 1929-37; chief, dept. of surgery, and attending neurol. surgeon, Jewish Hosp. of Brooklyn, N.Y., 1937-45. At present attending neurological surgeon Montefiore Hospital, N.Y. City, prof. of clinical neurological surgery, Coll. Phys. & Surg., Columbia Univ., N.Y. City. Consultant in neurosurgery Vets. Adminstrn., Northport, N.Y., 1943. Lecturer in surgery, L.I. Coll. Medicine, 1943-45. Surgeon to Byrd Macmillan Arctic Expdn., June-Oct., 1925. Fellow Am. Coll. Surgeons; mem. A.M.A., Bronx County Med. Soc., Am. Neurol. Assn., Soc. Neurol. Surgeons (sec.-treas.), Harvey Cushing Soc., Harvey Soc., Research Assn. for Nervous and Mental Diseases, A.A.A.S., Am. Assn. Neuropathology, N.Y. Acad. Medicine, Brooklyn Neurol. Soc., Am. Bd. Neurol. Surgery. Author of 90 papers on med. subjects. Home: Marshall Ridge Rd., New Canaan, Conn. Office: Montefiore Hospital, New York 67, N.Y.

DAVIDSON, see also Davison.

DAVIDSON, Alfred E., lawyer; b. New York, N.Y., Nov. 11, 1911; s. Maurice Philip and Blanche (Areinheimer) D.; A.B., Harvard, 1933; LL.B., Columbia, 1936; m. Claire Dreyfuss, June 28, 1934; children—Thomas, Kenneth. Admitted to N.Y. bar, 1936; asst. to counsel for codification bd. N.Y. City Charter Commn., 1936-38, legislative div. Office of Corporation Counsel, N.Y. City, Feb.-Apr. 1938, in charge drafting legislation for Nassau County Bd. of Statutory Consolidation (N.Y.), Apr.-Oct., 1938; asst. to gen. counsel, wage and hour div., U.S. Dept. of Labor, Washington, D.C., 1938-40, with review section, office of solicitor, 1940-41; legislative counsel Office of Emergency Management in Exec. Office of President, 1941-43; asst. gen. counsel Lend-Lease Adminstrn., which later, with other agencies became Fgn. Economic Adminstrn., 1943-45, gen. counsel since Jan. 1945. Mem. Lawyers Guild. Home: 4805 Chevy Chase Blvd., Chevy Chase, Md. Office: Foreign Economic Administration, Washington 25, D.C.

DAVIDSON, Carter, coll. pres.; b. Louisville, Ky., Sept. 23, 1905; s. Dr. Harry A. and Virginia (Gaggs) D.; A.B., Harvard U., 1925; A.M., University of Louisville, 1926; Ph.D., University of Chicago, 1930; LL.D., Ripon College, 1944; m. Capitola Guffin Brown, Sept. 7, 1926; children—Christopher Holland, Cynthia Lee. Instr. in English, Louisville Male High Sch., 1925-26; asst. prof. English and speech, U. of Ida., 1926-28; asst. in English, U. of Chicago, 1928-29, instr., 1929-31; asst. prof. English, Carleton Coll., 1931-32, asso. prof. and asst. to pres., 1932-36; pres. Knox Coll. since 1936. Ordained to ministry Congl. Church, 1935. Mem. exec. com. Congl. Bd. Home Missions; mem. Nat. Commn. Church Related Colls., com., Relations Between Fed. Govt. and Higher Edn. Trustee, Chicago Theol. Sem., Le Moyne College. Pres. Illinois Fedn. of Colleges, 1941-43. Member Delta Sigma Rho. Clubs: University (Chicago, Ill.); Galesburg, Rotary. Author: Poetry, Its Appreciation and Enjoyment (with Louis Untermeyer), 1934; The Individual and the Liberal Arts College (with D. J. Cowling), 1945. Home: 862 N. Prairie St., Galesburg, Ill.

DAVIDSON, Donald (Grady), prof. English, writer; b. Campbellsville, Tenn., Aug. 18, 1893; s. William Bluford and Elma (Wells) D.; grad. Branham and Hughes Sch., at Springhill, Tenn., 1909; A.B., Vanderbilt, 1917, A.M., 1922; m. Theresa Julienna Sherrer, June 8, 1918; 1 dau., Mary Theresa. Dept. of English, Vanderbilt, since 1920, prof. of English since 1937; literary editor Nashville Tennessean, 1924-30; also editor The Critic's Almanac, weekly column, and of book page in same and Memphis Commercial-Appeal and Knoxville Journal, 1928-30. Faculty Bread Loaf Sch. of English, 1931-42. Served 2d lt., later 1st lt., inf., U.S. Army, Aug. 1917-July 1919. Mem. Alpha Tau Omega, Phi Beta Kappa. Author (verse): An Outland Piper, 1924; The Tall Men, 1927; Lee in the Mountains, 1938; (prose) The Attack on Leviathan, 1938; American Composition and Rhetoric, 1939. Contbr. to I'll Take My Stand, Who Owns America?, Culture in the South; editor of British Poetry of the 1890's, 1937. Address: Vanderbilt University, Nashville, Tenn.

DAVIDSON, Garrison H., army officer; b. N.Y., Apr. 24, 1904; B.S., U.S. Mil. Acad., 1927; m. Verone M. Gruenther, June 21, 1934; children—Garrison Holt, Thomas Marshall, Alan Richard. Commd. 2d lt., Corps Engrs., 1927, and advanced to brig. gen., Sept. 1942. Home: 5206 Chicago St., Omaha, Neb.

DAVIDSON, George, painter; b. near Warsaw, Poland, May 10, 1889; s. Benjamin and Fannie D.; student Nat. Acad. Design, 1909-12; fellow Am. Acad. in Rome, 1913-16; married; 1 son, Alan. Came to U.S., 1897. Teacher of mural painting, Cooper Union, N.Y., 1925-32. Prin. works: mural paintings Buffalo Savings Bank; mural paintings of entrance lobby Internat. Telephone and Telegraph Corp., N.Y. City; ceiling decorations Chase Bank, Columbia Library and Federal Bldg., World's Fair, New York, Sterling Library and Law Sch., Yale U., New Haven, murals Mt. Royal Hotel, Montreal, Mitsui Bank, Tokyo, Texas State Bldg., murals State Capitol, Nashville. Pictures in permanent collections of Neb. Art Assn., Lincoln, Neb., Addison Gallery, Andover Coll. and Mattatuck Hist. Soc., Waterbury, Conn. Served as 1st lieutenant American Red Cross in Italy, World War I. Awarded medal of honor, Architectural League of N.Y., 1926. N.A., 1942. Mem. Mural Painters Soc. Home: Soundview Av., Shelton, Conn.

DAVIDSON, George G., Jr., lawyer; b. Nov. 21, 1872; s. George G. and Julia E. (Griswold) D.; A.B., Williams, 1895; LL.B., U. of Buffalo, 1897; m. Ada Spencer Prentiss, Apr. 11, 1898; children—G. Graham, Celestia (Mrs. Edward R. Linner), Jerome P. Admitted New York bar, 1897, practiced at Buffalo; dir. Becker-Prentiss, Inc.; dir. Buffalo City Cemetery. Mem. Buffalo Civil Service Commn., 1904-10; mem. bd. of aldermen, Buffalo, 1914-15; chmn. Draft Appeal Bd., Western N.Y., 1917-18; collector of customs, Buffalo, 1918-22; counsel for Niagara Frontier Bridge Commn., 1929-43; counsel for Niagara Frontier Authority, 1943-44. Pres. Buffalo Pub. Library, 1923-33, director, 1917-33; member council University of Buffalo since 1930. Mem. Am., N.Y. State and Erie County bar assns., Buffalo Soc. Natural Sciences, Buffalo Hist. Soc., Zeta Psi. Democrat. Presbyterian. Clubs: University, Alumni. Home: 521 Lafayette Av. Office: Prudential Bldg., Buffalo, N.Y.

DAVIDSON, Gilbert Aubrey, banker; b. Kentville, N.S., June 21, 1868; s. George Albert and Eliza J. (Palmeter) D.; ed. Kings County Acad., N.S.; m. Rose Harben, 1896; 1 son, Gilbert Aubrey. With Windsor & Annapolis Ry., N.S., 1882-86; paymaster, cashier and auditor A.,T.&S.F. Ry. Co., 1886-1907; organized Southern Trust & Savings Bank, San Diego, Calif., 1907, and pres. of same and successor, Southern Trust & Commerce Bank, until 1927; vice-pres. Bank of Am. Nat. Trust & Savings Assn., successor to Southern Trust and Commerce Bank; sec., treas. U.S. Grant Hotel and Office Building Co.; pres. Panama Calif. Internat. Expn., 1915-16; mem. bd. commrs. Century of Progress Expn., Chicago, 1933. State dir. Calif. of War Savings, World War; mem. State Council Defense. Ex-pres. San Diego Chamber of Commerce; ex-pres. San Diego City Y.M.C.A.; chmn. San Diego Army and Navy Y.M.C.A.; mem. Army and Navy Internat. Com. Y.M.C.A. Chmn. San Diego Civic Center Com.; mem. board of overseers Calif. College in China; nat. asso. Boys Clubs of Am.; chmn. Naval Affairs Com., San Diego C. of C.; chairman, War Memorial Tablet Custodians. Chmn. San Diego City and County Postwar Planning Com. Chairman board directors California Pacific International Expn., 1935-36. Decorated Officer Legion Honor (France), 1920. Mem. board trustees First Presbyn. Ch.; pres. Fredericka Home for the Aged. Clubs: University, Cuyamaca, Rotary. Home: Hotel del Coronado, Coronado, Calif. Address: Bank of America Nat. Trust & Savings Assn., San Diego, Calif.

DAVIDSON, Howard Calhoun, army officer; b. Wharton, Tex., Sept. 15, 1890; s. Dr. John Calhoun and Lily (Carleton) D.; student Tex. A. & M. Coll., College Station, Tex., 1907-09; B.S., U.S. Mil. Acad., 1913; grad. Air Corps Tactical Sch., 1933, Army War Coll., 1940; m. Mary Perrine Patterson, Oct. 8, 1921; children—Stuart Carleton, Mary Howard, Julia Shaw and Frances Patterson (twins). Commd. 2d lt., U.S. Army, 1913; advanced through grades, becoming brig. gen., Apr. 7, 1941; apptd. comdr. 10th Air Force, India, Aug. 1942. Promoted to rank of major general, Jan. 1944; received Distinguished Flying Cross and the Air Medal. Decorated Order of Leopold (Belgium); Order Abdon Calderon, 2d Class (Ecuador). Trustee Charlotte Hall (Md.) Mil. Acad. Mem. Soc. Automotive Engrs., Aeronautic Assn. Methodist. Mason (Shriner). Clubs: Chevy Chase, Army and Navy (Washington). Home: 3238 R St. N.W., Washington, D.C.

DAVIDSON, J. Brownlee, prof. agrl. engring.; b. Douglas, Neb., Feb. 15, 1880; s. James H. and Margaret Jane (Dickson) D.; B.S., M.E., U. of Neb., 1904, A.E., 1914, Dr. Engring., 1931; m. Jennie Baldridge, June 14, 1906; children—Margaret Elizabeth, Ethel Brownlee, James Vincent (dec.), Helen Mary (dec.). Instr. farm mechanics, U. of Neb., 1904-05; asst. prof. and prof. agrl. engring., Ia. State Coll. Agr. and Mechanic Arts, 1905-15; prof. agrl. engring., U. of Calif., 1915-19, Ia. State Coll. Agr. and Mechanic Arts since 1919. Dir. Survey of Research in Mech. Farm Equipment for U.S. Dept. Agr. (on leave), 1926; mem. Am. Com. on Colonization, Russia (on leave), 1929. (Fellow) Am. Soc. Agrl. Engrs.; mem. Soc. Promotion Engring. Edn., Ia. Engring. Soc.; "Estranger" mem. Swedish Royal Agrl. Soc.; mem. Sigma Xi, Phi Kappa Phi, Gamma Sigma Delta, Sigma Tau (nat. pres.), Tau Beta Pi, Alpha Zeta; Assn. of College Honor Societies (mem. council). Congregationalist. Author: Farm Machinery and Farm Motors, 1908; Agricultural Engineering, 1913; Agricultural Machinery, 1931; (with others) A Study of Extension Service, 1933; Report of an Inquiry into Changes in Quality Values of Farm Machines, 1933; farm equipment consultant, War Production Board, 1943; United Nations Relief and Rehabilitation Adminstrn., 1944. Recipient of Cyrus Hall McCormick medal for achievement in engring. of agr., 1933. Mem. Rotary Club. Home: Ames, Ia. Address: Iowa State College, Ames, Ia.

DAVIDSON, James Edward, public utilities; b. Flint, Mich., Nov. 10, 1879; s. Wilbur Fisk and Margareta Page (Turner) D.; grad. Detroit Business Univ.; m. Edith L. Stokes, Apr. 15, 1903; children—Dorothy Burnham Coleman, James Edward, John Stokes. Supt. Port Huron (Mich.) Light & Power Co., 1899-1905; apptd. mgr. Consol. Lighting Co., Montpelier, Vt., 1905, later pres. and gen. mgr.; v.p., gen. mgr. Pacific Power & Light Co., Portland, Ore., 1910-17; v.p., gen. mgr. Neb. Power Co., Omaha, 1917-28, pres. since 1928; v.p. and gen. mgr., Citizens Power & Light Co., Council Bluffs, Ia., 1917-36; dir. Chicago Great Western Railway, Occidental Bldg. & Loan Assn., Union Stock Yards Co. of Omaha, South Omaha Terminal R.R. Co. Pres. Nat. Electric Light Assn., 1925-26, served as chmn. comml. nat. sect., pres. Vt., N.E., Northwest and Neb. divs. and mem. pub. policy com.; chmn. Lighting Edncl. Com. which sponsored Internat. Better Home Lighting Contest, 1924-25; chairman executive committee Electric Refrigeration Bureau, 1931-33; now mem. advisory com. Edison Electric Institute; president Association of Edison Illuminating Companies, 1936-38 (member exec. com.); pres. bd. regents Municipal Univ. of Omaha, 1930-36; trustee Father Flanagan's Boys' Home. Exec. dir. Omaha Civilian Defense Council, 1941-45. Elected Omaha's 1st citizen, 1929; cited for outstanding civic service by Vets. of Foreign Wars, 1942. Member of the Newcomen Society of England, Greater Omaha Assn. (chmn. 1928-38), Omaha Ad-Sell, Sojourners (hon.), Joseph Warren Camp, Heroes of '76. Pres. Knights of Ak Sar Ben, was King XXIX, 1923. Episcopalian (vestryman, Trinity Cathedral). Mason (Shriner, Past-Potentate Tangier Temple), Jester, Oddfellow, Elk. Clubs: Omaha, Omaha Country, Rotary, Omaha Field, Omaha Athletic, Highland Country, Stock Yards 400-Club. Author of numerous papers and pamphlets on electrical topics. Home: 109 S. 53d St. Office: Electric Bldg., Omaha 2, Neb.

DAVIDSON, James Edward, shipbuilder, banker; b. Buffalo, N.Y., Dec. 7, 1867; s. James and Ellen M. (Rogers) D.; A.B., Hillsdale (Mich.) Coll., 1887, LL.D., 1925; m. June Lolette Cobb, Feb. 12, 1890 (died 1918); children—James Lorenzo (deceased), Lieutenant Edward Cobb; married 2d, Helen Forrest Knox, July 28, 1919; children—Helen Forrest (Mrs. G. B. Paull, Jr.), Laura Isabelle (Mrs. R. P. Beattie II), Shirley Knox, Ashley. Chairman board Hillsdale County National Bank, Bay Trust Co.; pres. Peoples Comml. and Savings Bank, Davidson Building Company, Bay Trust Company; vice-pres. Robert Gage Coal Co. (Bay City); president Inter-Ocean Steamship Co., Continental S.S. Co., Duluth Steamship Co., Globe Steamship Corp. (Indianapolis, Ind.), Triton S.S. Co., Sumatra S.S. Co., Consolidated S.S. Co. (Wilmington, Del.); v.p., treas., dir. Am. Ship Building Co. (Cleveland); dir. Pere Marquette Ry. Co., Bay City Building Co., Tanner Investment Co., Great Lakes Towing Co., Industrial-Brown-Hoist Corp. (Bay City). Chmn. Local Draft Bd. No. 1, Bay City, World War. Mem. Soc. Naval Architects and Marine Engrs., Phi Delta Theta, Epsilon Delta Alpha. Mem. Rep. State Central Com., Mich., since 1902; mem. Rep. Nat. Com. 1923-40; chmn. Bay County Rep. Com., 1920-34 and 1936-38, mem. since 1896; del. Rep. Nat. Conv., Chicago, 1920. Mem. St. Lawrence Waterway Commn., appointment President Coolidge, 1924; mem. advisory bd. Detroit Loan Agency, R.F.C.; dir. Detroit Br., Federal Reserve Bank of Chicago, Jan. 1936-Dec. 1942. Chairman board trustees, Hillsdale Coll., 1925-32; chmn. board of trustees

Y.W.C.A., Bay City; mem. exec. council Am. Bankers Association, 1935-38; president Michigan Bankers Association, 1934-35; executive council Michigan Bankers Assn. for life. Episcopalian. Mason (33°); Past Grand Comdr. K.T. of Mich.; Past Potentate, Shrine; Past Comdr. Bay City Comdry. 26; bd. control Mich. Masonic Home. Elk. Clubs: Bay City Yacht, Saginaw Country, Detroit Athletic, University (Detroit); Kitchi Gammi (Duluth); Saturn (Buffalo); Union, Mid-Day, Terminal (Cleveland); Metropolitan, India House, Lambs (New York). Home: 1710 Center Av. Office: Foot of Randolph St., Bay City, Mich.

DAVIDSON, Jo, sculptor; b. N. Y. City, Mar. 30, 1883; s. Jacob S. and Haya (Getzoff) D.; pupil of George de Forest Brush, Hermon A. McNeil, Art Students' League and of École des Beaux Arts, Paris; m. Yvonne de Kerstrat, 1909; children (sons), Yvon Jacques and Jean Michel (died 1934); m. 2d, Florence Gertrude Lucius, 1941. Prin. works: President Woodrow Wilson and bust of Anatole France, in Luxembourg Mus., Paris; "The Dance," Neighborhood Playhouse, New York; Dr. Abram Jacobi, Mount Sinai Hosp., New York; John Purroy Mitchel Memorial, Columbia U., New York; colossal bust of John D. Rockefeller, Standard Oil Bldg., New York; colossal bust of Adolf Zukor, Paramount Bldg., New York; heroic statue in marble of late Senator Robert M. La Follette, Rotunda of the Capitol, Washington, D.C.; Walt Whitman Bear-Mountain-Harriman State Bank, N.Y. State; Dorothy Thompson, Sinclair Lewis, Sir James Barrie, James Joyce, George Bernard Shaw, H. G. Wells, Arnold Bennett, etc. Marshal Foch, General Pershing and Marshal Joffre, Musée des Invalides, Paris; also portrait-busts of Clemenceau, Myron T. Herrick, Nicholas Murray Butler, Andrew W. Mellon, Rabindranath Tagore, Zangwill, Lord Northcliffe, Chicherin, Chaliapin; statue of Will Rogers, Claremore, Okla., and The Capitol, Washington, D.C.; busts of President Franklin D. Roosevelt, Vice-President Henry A. Wallace, Senator George W. Norris, Helen Keller, Madame Chiang Kai-Shek, Van Wyck Brooks, Chas. Dana Gibson, Hermon A. McNeil, Presidents of South American republics; bas-relief of Andrew W. Mellon, National Gallery of Art, Washington, D.C.; Ernie Pyle, Univ. of Indiana. Mem. Nat. Sculpture Society, Institute of Arts and Letters, Academy of Design. Clubs: Century, Coffee House, Dutch Treat, Overseas Press. Home: Lahaska, Bucks Co., Pa.

DAVIDSON, Joseph G., pres. Carbide & Carbon Chem. Corp.; b. N.Y. City, Feb. 7, 1892; s. John Wellington and Theresa (Gahan) D.; A.B., U. of Southern Calif., 1911, A.M., 1912; Ph.D., Columbia, 1917; m. Madeline E. Scheuerer, June 29, 1935. Chemist Chapala Gold Mining Co., Mexico, 1912-13; mem. chemistry dept. Los Angeles Jr. Coll., 1914-16; Columbia, 1916-17; asso. Mellon Inst., 1919-23; employee Carbide & Carbon Chem. Corp., 1923, mgr. chem. sales, 1925-30, gen. sales mgr., 1930-32, vice-pres. sales, 1932-44, pres. since 1944; vice-pres. Bakelite Corp. since 1939; pres. Carbide & Carbon Chem., Ltd., since 1944. 1st lieut. chem. warfare U.S. Army, 1917-18. Home: 57 Butler Road, Scarsdale, N.Y.; and Southeast Corners, Manchester, Vt. Office: 30 East 42nd St., New York 17, N.Y.

DAVIDSON, Lyal Ament, navy officer; b. Muscatine, Ia., Dec. 2, 1886; s. Joseph Trimble and Judith (Ament) D.; B.S., U.S. Naval Acad., 1910, M.S., Columbia, 1917; m. Carolyn Gwathmey, June 3, 1916; children—William Gwathmey, Judith Ament, Carolyn Tayloe. Commd. ensign 1911 and advanced thru the grades to rear admiral, 1941; comdr. 9th Destroyer Div., U.S. Fleet, 1934-36; comdg. officer U.S.S. Relief, 1938-39, U.S.S. Omaha, 1939-40; comdr. Cruiser Div. 8, U.S. Atlantic Fleet; comdr. cruisers Atlantic Fleet, since 1942; prof. naval science and tactics, Univ. Mich., 1940-41, U.S. Naval War Coll., 1942. Mem. U.S. Naval Inst., Am. Soc. Naval Engrs., Quarterdeck Soc. (Univ. Mich.). Clubs: Rotary, Army and Navy (Washington, D.C.), University (Michigan). Home: 2909 34th St. N.W., Washington, D.C.

DAVIDSON, Maurice P., lawyer; b. New York, Sept. 14, 1879; s. Philip and Rebecca Davidson; ed. City Coll., LL.B., New York Law Sch., 1900; m. Blanche Reinheimer, May 3, 1903; children—Robert M., John F., Alfred E., Harold P., Frank P. Admitted to N.Y. bar, 1901; mem. firm, Davidson and Mann since 1903; mem. com. on Fed. Power Coordination in New York City, 1935; chmn. bd. of engrs. to design and build power plant for New York City, 1935; commr. Dept. of Water Supply, Gas and Electricity, New York, 1934-36; pres. Tri-Nat. Trading Corp., Clinton Gates Corp., Electronized Chem. Corp.; vice pres., Sanib Corp. Member board of trustees, Power Authority of the State of N.Y., 1939; N.Y. State del. to the Nat. Rivers and Harbors Congress, 1941; chmn. Alien Enemy Hearing Bd., No. 5, Southern Dist. of N.Y., 1942-45; chmn., finance com., Russian War Relief, Inc., 1944-46; counsel to Vol. Land Corps, Inc., exec. vice chmn., Progressive Nat. Com. Supporting Franklin D. Roosevelt in 1936; chmn. N.Y. State Independent Voters Com. for Roosevelt and Wallace, 1940; pres. Soc. of Friends of Mexico. Major comdg. 2d Batt., 10th Regt., New York Police Res., 1917-18; capt. (Judge Adv. General), Army of the U.S., Dec. 2, 1924-29; major (Judge Adv. General's staff), N.Y. Guard, 1943. Founder and chmn. City Fusion Party, 1933-34. Mem. New York City, Am., and N.Y. State bar assns., N.Y. County Lawyers, Comml. Law League of America (past pres.), Citizens Union, Chamber of Commerce of the State of New York. Mason. Clubs: City (New York); National Democratic. Home: 355 Riverside Drive. Office: Chanin Bldg., 122 E. 42d St., New York, N.Y.

DAVIDSON, Philip Grant, Jr., coll. dean; b. Omaha, Neb., May 28, 1902; s. Philip Grant and Jessie (Hartwell) D.; B.S., U. of Miss., 1922; A.M., U. of Chicago, 1925, Ph.D., 1929; m. Jane Campbell Foot, Aug. 10, 1922; children—Ada Page, Philip Grant. High sch. prin. Indianola, Miss., 1922-23; prin. Avon, Miss., 1923-24, Swifttown, Miss., 1924-25; prof. of history, Agnes Scott Coll. (Ga.), 1928-42; exec. sec., Adv. Faculty Council, The Univ. Center in Ga., 1938-42; dean of the Sr. Coll. and Grad. Sch., Vanderbilt U., since 1942. Mem. Am. Hist. Assn., Miss. Valley Hist. Assn., Southern Hist. Assn., Phi Beta Kappa, Omicron Delta Kappa. Episcopalian. Clubs: Rotary, Round Table. Author: Propaganda and the American Revolution, 1941. Home: 310 24th Av. S., Nashville, Tenn.

DAVIDSON, Robert William, sculptor; b. Indianapolis, Ind., May 13, 1904; s. Oscar L. and Julia Louise (Souder) D.; student John Herron Art Inst., Indianapolis, 1920-24, Sch. of Am. Sculpture, New York, 1926, Bavarian State Fine Arts Acad., Munich, 1931-32; m. Maryetta Mauck, Apr. 4, 1928. Represented in permanent collections of John Herron Art Inst., Lucy Taggart, Shortridge High Sch., Caroline Marmon Fessler—all Indianapolis; Booth Tarkington, Kennebunk Port, Me.; Training Sch. for Nurses, Ind. U.; also in collections of John Foster Peabody and Skidmore Coll., Saratoga Springs, N.Y.; bronze portrait bust of Morris Tremaine, Adminstrn. Bldg., Saratoga Spa; portrait Pierpont P. Noyes, Oneida; Belleview War Memorial, Schenectady, N.Y. Asst. prof. art at Skidmore Coll. His work exhibited Palace of Legion of Honor, San Francisco, 1928; Artists of the Upper Hudson, 1941; National Ceramic Exhibition, Syracuse (N.Y.) Museum of Fine Arts, 1940-41; Art Inst., Chicago, 1929; Pa. Acad., Phila., 1932 and 1936; Internat. Exhbn., Munich, 1932; Ind. Exhbn., Century of Progress Expn., 1933; Nat. Acad., New York, 1933; John Herron Art Inst., 1925, 1935; N.Y. World's Fair, 1939; Albright show, Artists of Western Hemisphere. Awarded prize, John Herron Art Inst., 1925 and 1928; sculpture prize, Hoosier Salon, Chicago, 1927, 1933 and 1936. Now at work on a series of war sculptures. Resident sculptor, Skidmore Coll. Home: Highlands, Rock City Falls, N.Y.

DAVIDSON, Sidney Wetmore, lawyer; b. Augusta, Ga., Dec. 30, 1894; s. William Treat and Carolin Amelia (Wetmore) D.; grad. Lawrenceville Sch., 1912; B.A., Yale, 1916, LL.B., 1918; m. Mary Alice Hooker, June 24, 1916; children—Jean Hooker (Mrs. Horace A. Fay), Sidney Wetmore, Jr. (lt. (j.g.) U.S.N.R.F.), Katharine Douglas (Mrs. John Stanley Walker), Robert Treat Hooker (ensign, U.S.N.R.F.), Alice Hooker, Louise Treat. Admitted N.Y. State bar, 1920, and asso. with firm Carter, Ledyard & Milburn, N.Y. City, since 1920, mem. firm since 1929 appointed by United States Attorney General. mem. federal alien enemy hearing bd., eastern dist., N.Y., 1942. Served in U.S.N.R., 1918-19. Trustee Bingham Associates Fund (for advancement medicine), Brooklyn Institute Arts and Sciences, Gould Academy (Bethel, Me.), Lawrenceville School, Packer Collegiate Institute (Brooklyn), Pratt Institute (Brooklyn), chairman governing committee Brooklyn Museums; mem. executive com. Yale Law School Assn., mem. joint administrative com. Joseph H. Pratt Diagnostic Hosp. (Boston), dir. Green Tree Stud., Inc. Mem. Am., N.Y. State bar assns., bar assn. City of N.Y., Zeta Psi, Phi Delta Phi. Independent. Unitarian. Clubs: Century Assn., Downtown Assn., Lunch, Yale (N.Y. City), Rembrandt (Brooklyn). Home: 82 Remsen St., Brooklyn 2, N.Y.; (summer) Pottersville, N.J. and Graylane Camp, Sebec Lake, Me. Office: 2 Wall St., New York 5, N.Y.

DAVIDSON, Thomas Whitfield, judge; b. Harrison County, Tex., Sept. 23, 1876; s. John Ransom and Sarah Josephine (Daniels) D.; spl. courses study Columbia and U. of Chicago; studied law pvtly.; m. Mrs. Constance Key Wandel, Apr. 12, 1936. Admitted to Tex. bar, 1903; practiced in Marshall; city atty., 1907; state senator, 1921; lt. gov. of Tex., 1923; U.S. dist. judge Northern Dist. Tex. since Feb. 1936. Mem. Commn. Uniform State Laws; mem. Dem. Nat. Conv., 1912, 32. Mem. Am. and Dallas bar assns., Tex. Bar Assn. (pres. 1927); pres. Harrison County Bar Assn., 1916. Democrat. Episcopalian. Odd Fellow (past grand master Tex.). Clubs: Dallas Athletic, Dallas Writers, Town and Gown. Home: 3517 Gillon Av. Address: Federal Bldg., Dallas, Tex.*

DAVIDSON, Ward Follett, elec. and mech. engring.; b. Commonwealth, Wis., Oct. 21, 1890; s. Otto Conrad and Charlotte S. (Dickinson) D.; B.S., U. of Mich., 1913, M.S., 1920; m. Elizabeth Thurber Bostwick, Aug. 17, 1917; children—Ward F., Elizabeth Sargent (Mrs. Ralph Smith-Johannsen). Student and jr. engr., Westinghouse Electric & Mfg. Co., 1914-16; instr. in elec. engring., U. of Mich., 1916-17 and 1919-20, asst. prof., 1920-22; dir. research, Brooklyn Edison Co. and Consolidated Edison Co. of N.Y., since 1922. Consultant to chmn. and dep. exec. officer Nat. Defense Research Com. since 1941; consultant Smaller War Plants since 1943. Served as lt., later capt., corps of engrs., U.S. Army, 1917-19; with A.E.F. in Eng., France and Germany; maj., Engr. Res., 1919-42. Sec. conf. on elec. insulation Nat. Research Council, 1927-39, chmn. since 1939; chmn. com. on electric power cables Am. Standards Assn. since 1927; chmn. joint com. on plant coordination, Edison Elec. Inst., 1933-37. Fellow Am. Inst. E.E. (chmn. com. on basic sciences, 1936-38; chmn. com. on research, 1938-40), Am. Soc. M.E.; asso. fellow Inst. of Aeronautical Sciences; mem. Instn. Elec. Engrs (London), Illuminating Engring. Soc., Am. Physical Soc. (mem. advisory com. on applied physics), Sigma Xi, Tau Beta Pi. Clubs: Engineers, Downtown Athletic (New York); Cosmos (Washington, D.C.); Manhasset Bay (N.Y.) Yacht. Home: 12 Summit Rd., Port Washington, L.I., N.Y. Office: 4 Irving Place, New York 3, N.Y.

DAVIDSON, William Joseph, educator; b. Warsaw, Ill., Mar. 22, 1869; s. William Henry and Hannah (West) D.; B.Sc., Chaddock Coll., Quincy, Ill., 1893; A.B., Ill. Wesleyan U., 1894; S.T.B., Garrett Bibl. Inst., Evanston, Ill., 1897; spl. student mathematics, Cornell, 1892, and philosophy, Boston U., 1898; D.D., Garrett, 1908; LL.D., Neb. Wesleyan U., 1913; m. Katharine Elizabeth Doolittle, Feb. 21, 1900. Ordained M.E. ministry, 1896; pastor, Roodhouse, Ill., 1897, Greenfield, Ill., 1898-99; teacher Greek and Hebrew, Garrett Bibl. Inst., 1900-02, also asst. librarian; pastor 1st Ch., Decatur, Ill., 1902-07; chancellor Neb. Wesleyan U., 1908-10; prof. sacred rhetoric, 1910-11, prof. religious edn., 1912-20, Garrett Bibl. Inst.; exec. sec. of Commn. Life Service, M.E. Ch., 1921; pres. Ill. Wesleyan U., Bloomington, Ill., 1922-32; sec. for ednl. instns. M.E. (now Meth.) Bd. of Edn., 1932-40; retired 1941. Mem. N.E.A., Kappa Delta Pi and Phi Kappa Phi. Mem. Gen. Conf. M.E. Ch. 7 times to 1932; mem. Ecumenical Conf. of Methodism, 1931. Home: Deerfield, Ill.

DAVIE, see also Davey.

DAVIE, Maurice R(ea) (dā'vē), sociologist; b. Toronto, Can., Jan. 22, 1893; s. Henry George and Harriet (Froude) D.; A.B., Yale, 1915, A.M., 1917, Ph.D., 1918; m. Louise Stewart Apple, Sept. 19, 1917; children—James Stewart, Dorothy Louise, Stephen Froude. Instr. in sociology, Western Reserve U., 1919-21; asst. prof. sociology, Yale, 1921-27, asso. prof., 1927-32, prof. since 1932, also dir. graduate studies in sociology and chairman department of sociology; fellow Calhoun College. President Connecticut Child Welfare Association, 1932-40; mem. Conn., State Commn. on Child Welfare, 1931-33; mem. Conn. State Planning Board, 1935-37; member State of Connecticut Public Welfare Council, 1936-43. Del. to Internat. Sociol. Congress, Paris, 1937. Director, Study of Recent Immigration from Europe. Hon. v.p. Anti-Poison Gas Assn. (Glasgow); mem. bd. of dirs. Inst. for Propaganda Analysis; mem. Am. Assn. of Univ. Profs., Am. Sociol. Soc., Eastern Sociol. Soc. (pres., 1940-41), Masaryk Sociol. Society of Czechoslovakia (corresponding member), National Institute of Immigrant Welfare, National Council on Naturalization and Citizenship, Nat. Committee for Mental Hygiene (elected member), National Committee on the Housing Emergency; Advisory Council to Housing Authority, City of New Haven; Motion Picture Panel of Arbitrators; president Prospect Hill School Assn., 1942-45. Phi Beta Kappa, Sigma Xi, Pi Gamma Mu and Beta Theta Pi frats. Clubs: Grad., Faculty, Mory's Assn., High Lane, Yale (New York). Editor: Selected Essays of William Graham Sumner (in collaboration), 1924; Social Aspects of Mental Hygiene, 1925; Incomes and Living Costs of a University Faculty (in collaboration), 1928; Essays of William Graham Sumner (in collaboration), 2 vols., 1934; Sumner Today, 1940. Author: Directory of Community Activities, 1921; A Constructive Immigration Policy, 1923; Case Book of the Science of Society (with others), 1927; The Evolution of War, 1929, translated into French, 1931; A Study in Professional Education (in collaboration), 1930; Problems of City Life, 1932; World Immigration, 1936. Home: 126 Ridgewood Av., Hamden 14, Conn. Address: Yale University, New Haven, Conn.

DAVIE, Preston, lawyer; b. Louisille, Ky., Jan. 31, 1881; s. George Montgomery and Margaret Howard (Preston) D.; A.B., Harvard, 1904, Harvard Law Sch., 2 yrs.; m. Emily Bedford, Jan. 4, 1910; m. 2d, Eugenie Mary Ladenburg, May 31, 1930. Member Humphrey, Davie & Humphrey, Louisville, Ky., 1907-09, O'Brien, Boardman & Platt, New York, 1910-13, O'Brien, Boardman, Harper & Fox, 1913-17; member board of directors Universal Pictures, Incorporated, Charleston Shipbuilding & Drydock Co. Appointed assistant director Council of National Defense, April 1917; chmn. remount committee of Council Nat. Defense; lt. col. Gen. Staff U.S. Army; hon. disch. Aug. 8, 1919; col. Q.R.C. Chevalier Order of Crown (Belgium); D.S.M. (U.S.). Mem. Legal Aid Soc., Am. Geog. Soc., Soc. of the Cincinnati, Soc. Colonial Wars. Clubs: Knickerbocker, Brook, Harvard, Metropolitan, Meadowbrook. Home: "The Oasis," Westbury, L.I., N.Y.

DAVIES, see also Davis.

DAVIES, Arthur Powell, author, clergyman; b. Birkenhead, Eng., June 5, 1902; s. Arthur and Martha (Powell) D.; B.D., Richmond Coll., U. of London, 1925; m. Muriel Avenbury Hannah, Dec. 28, 1927; children—Gwendolyn, Bronwen. Came to U.S., 1928, naturalized citizen, 1935. Ordained to ministry of Unitarian Church, 1925; pastor, Ilford, London, 1925-28, Portland, Me., 1929-32, Summit, N.J., 1933-34; All Saints Church, Washington, D.C., since 1944. Pres. New York Liberal Ministers Club, 1935-37; mem. bd. dirs. Federal Union, Inc. Club: Cosmos. Author: American Destiny, 1942; In Search of a True Religion, 1946. Contbr. to mags. Speaker on current affairs. Home: 3818 Jenifer St., N.W., Washington, D.C.

DAVIES, Clarence Ebenezer (dā'vēz), mech. engr.; b. Utica, N.Y., Mar. 15, 1891; s. Caleb and Lucy (Jones) D.; student Utica Free Acad., 1903-07; M.E., Rensselaer Poly. Inst., 1914. Time and prodn. clk., tool designer, rate setter, Smith Premier Works of Remington Typewriter Co., 1914-17, prodn. supervisor, 1919-20; with Am. Soc. Mech. Engrs. since 1920, asso. editor, 1920-21, asst. sec. and mng. editor, 1921-31, exec. sec., 1931-34, sec. since 1934. Commd. 1st lt. Ordnance, Sept. 1917; capt. N.A., June 1918; disch. Jan. 1919; was supt. fuse, shop, Frankford Arsenal; now col. ordnance department, on active duty. Fellow A.A.A.S.; mem. Am. Soc. Mechanical Engrs., Am. Management Assn., Soc. for Promotion Engineering Education, Society of Automotive Engineers, Engring. Inst. of Canada, Newcomen Soc. (pres. 1940), Inst. Mech. Engrs. (Eng.), Sigma Xi, Tau Beta Pi, Pi Tau Sigma, Pi Kappa Phi. Republican. Clubs: Engineers, University Glee (New York); Gipsy Trail (Carmel, N.Y.); Army and Navy (Washington). Address: care Army and Navy Club, Washington, D.C.

DAVIES, Elmer David, judge; b. Magnolia, Ark., Jan. 12, 1899; s. Elmer H. and Annie (Dixon) D.; student Henderson Brown Coll., Arkadelphia, Ark., 1916-18; LL.B., Vanderbilt U., 1922; m. Luda Reynolds, Sept. 4, 1924; children—Elmer David, Ed Reynolds. Admitted to Tenn. bar, 1921; mem. Tenn. State Senate, 1935-39; U.S. dist. judge since July 17, 1939. Mem. Sigma Alpha Epsilon, Phi Delta Phi. Democrat. Methodist. Mason (32°, Shriner, Jester). Clubs: Bellemeade (Nashville); Nisi Prius Court of Cleveland (hon. mem.). Home: Deer Park Drive. Office: 234 Customs House, Nashville, Tenn.*

DAVIES, George Reginald, sociologist; b. Abingdon, Eng., Feb. 3, 1876; s. George Hicks and Gertrude Mary (Barnes) D.; brought to America, 1885; A.B., Des Moines (Ia.) Coll., 1899, A.M., 1908, grad. State Normal Sch., Valley City, N.D., 1906; U. of Wis., summers, 1909, 10; Ph.D., U. of N.D., 1914; m. Margaret Van Woert Whipple, Dec. 19, 1901; 1 dau., Edith Winifred. Prin. high sch., Denison, Ia., 1899-1900; dep. county supt. schs., Ransom County, N.D., 1901; prin. schs., Hankinson, N.D., 1902-04; prin. high sch., Lisbon, N.D. 1904-05, Consol. Sch., Amenia, 1905-10; instr. State Normal Sch., Valley City, 1910-12; instr. and asso. prof. sociology, U. of N.D., 1913-19; asst. prof. Economics, Princeton U., 1919-21; prof. sociology, U. of N.D., 1921-28; prof. statistics, Coll. of Commerce, U. of Ia., since 1928. Mem. Am. Statis. Assn., Am. Econ. Assn., Econometric Soc. Co-Author: Principles and Methods of Sociology, 1932; Methods of Statistical Analysis, 1933; Depression and Recovery, 1934; Business Statistics, 1937, revised, 1941. Author: Social Environment, 1917; National Evolution, 1919; Introduction to Economic Statistics, 1922; also articles on ednl. economic and sociol. subjects. Home: Iowa City, Ia.

DAVIES, Godfrey (dā'vīs), historical research; b. Cirencester, Eng., May 13, 1892; s. Thomas and Kate (Vokes) D.; B.A., U. of Oxford, Eng., 1914, M.A., 1917; m. Margaret Randolph Gay, June 17, 1939. Came to U.S., 1925, naturalized, 1939. Lecturer, U. of Oxford, 1919-24; asst. prof., U. of Chicago, 1925-30; mem. research staff, Huntington Library, San Marino, Calif., since 1930; editor Huntington Library Quarterly since 1937; asso. in history, Calif. Inst. Tech., since 1930; lecturer in history, U. of Calif., since 1938. Mem. Royal Hist. Soc., Am. Hist. Assn. Clubs: Athaeneum (Pasadena); Constitutional, Authors (London). Author: Student's Guide to Seventeenth Century Manuscripts in Bodleian Library, 1922; The Early History of the Coldstream Guards, 1924; The Early Stuarts, 1603-60, 1937; The Regimental History of Cromwell's Army (with Sir Charles Firth), 1940. Editor: Autobiography of Thomas Raymond and Memoirs of the Family of Guise, 1917; Dundee Court Martial Records, 1651, 1919; Papers of Devotion of James II, 1925; Bibliography of British History, 1603-1714, 1928; The Leveller Tracts (with William Halles) 1944. Home: 395 S. Bonnie Av., Pasadena, Calif. Office: Huntington Library, San Marino, Calif.

DAVIES, Hester Rogers (dā'vēz), school prin.; b. Avoco, Pa., Dec. 26, 1887; d. Rev. John Rumsey and Isabel (Moffat) D.; A.B., Wellesley, 1910; A.M., U. of Chicago, 1925; unmarried. Teacher history, Stevens Sch., Germantown, Pa., 1912-19; teacher history, Walnut Hill Sch. for Girls, Natick, Mass., 1919-29, prin. since 1932; teacher history, Spence Sch., New York, 1929-32. Mem. Am. Assn. Univ. Women, Headmistress Assn. of East, Wellesley Coll. Teachers Assn., Zeta Alpha. Presbyterian. Clubs: Wellesley (New York); Middlesex. Home: Walnut Hill School, Natick, Mass.

DAVIES, Isaiah (dā'vēz), army officer; b. on farm near Columbus, Kan., July 12, 1890; s. William Benjamin and Mollie (Calvert) D.; ed. pub. and high schs. in Kan.; m. Beatrice Whitaker, June 2, 1915; children—Zela Louise (wife of Lt. Col. Robert C. McBride), Virginia Lee (wife of C. W. Corbett). Pvt. Inf., May 1912-Feb. 1914; transferred to Aviation Sec., Signal Corps, Air Corps and Army Air Forces, Feb. 1914, and advanced through the grades to brig. gen., April 21, 1942; rated command pilot and combat observer; now chief of staff, Eleventh Air Force; comd. squadron under Gen. Wm. Mitchel during bombing demonstrations off Va. Capes in 1921, when the German battleships were sunk, the first to be sunk by bombs. Mason. Club: Army and Navy (Washington). Home: Route 3, Baxter Springs, Kan.

DAVIES, James William Frederick, clergyman; b. Acton, Ont., Can., Oct. 4, 1878; s. Rev. James and Anne (Case) D.; brought to U.S. in infancy; B.A., Yankton (S.D.) Coll., 1903; B.D., Chicago Theol. Sem., 1907, D.D., 1920; m. Cora Belle Gould, June 6, 1906; adopted children—Gould, Elizabeth Anne (dec.). Began preaching in S.Dak., 1903; resident Chicago Commons, 1905; ordained Congl. ministry, 1907; supt. Armour Mission, Chicago, 1906-09; minister of religious edn. Congl. Ch., Winnetka, Ill., 1909-31; dir. Community House; minister First Church, Waukegan, Ill., since 1933. Was pres. board mgrs. Congl. Training Sch., merged into Chicago Theol. Sem.; chmn. bd. Pilgrim Foundation, Champaign, Ill.; chmn. exec. com. Religious Edn. Assn. (sec. 1931); director Tower Hill Camp Association; director Waukegan U.S.O.; chairman Congregational Centennial Committee; member State Committee of Religious Education of Illinois Conf. Congl. Chs.; moderator Ill. Congl. Conf., 1921-22. In secret service, World War; mem. Home Guard; exec. of Boy Scouts of America, Waukegan C. of C., Waukegan Univ. Club. Hon. mem. North Shore Art League. Republican. Mason. Clubs: Apollos, Rotary. In charge summer camp for boys, also for girls, 1907-31. Author: Out of Doors with Youth, 1926. Home: 334 N. Utica St., Waukegan, Ill.

DAVIES, John H., army officer b. Piedmont, Calif.; October 25, 1903; s. Hugh and Anne (Davis) D.; A.B., U. of Calif., 1928; grad. Air Corps Primary Flying Sch., 1929, Advanced Flying Sch., bombardment course, 1930, Tactical Sch., 1939; m. Ethel Warner MacGregor, Mar. 12, 1930; children—Martha Covert, Anne MacGregor. Commd. 2d lt., Air Corps, U.S. Army, 1930, and advanced through the grades to brig. gen.; served as group comdr. 27th Bombardment Group, Philippines Islands, 1941; comd. 27th Bombardment Group and 3d Bombardment Group, South Pacific area, later becoming chief of staff, then comdg. gen. 5th Bomber Command; comdg. gen. 313th Bombardment Wing (serving in Pacific area) since 1945. Decorated Distinguished Service Cross, Silver Star, (with oak leaf cluster), Legion of Merit, Air Medal, Presidential Unit Citations (4), service ribbons Pacific and European theaters. Mem. Kappa Sigma. Home: 622 Highland Av., Piedmont, Calif. Office: care The Adjutant General's Office, War Dept., Washington 25, D.C.

DAVIES, Joseph Edward, lawyer, diplomat; b. Watertown, Wis., Nov. 29, 1876; s. Edward and Rachel (Paynter) D.; A.B., U. of Wis., 1898, LL.B., 1901, LL.D., 1941; Ph.D., Presbyterian Coll. of S.C., 1937; Ph.D., U. of Brussels, 1939; LL.D., Indiana University, 1942; D.Litt., Rollins College of Florida, 1944; m. Emlen Knight, Sept. 10, 1902; m. 2d, Marjorie Post Hutton, Dec. 15, 1935. Admitted to Wis. bar, 1901; in practice, Wis., 1902-13, Washington, D.C., 1918-36, resumed practice 1941; state's atty., 1902-06; past sec. and Wis. mem. Dem. Nat. Com.; chmn. Western hdqrs. Dem. campaign, Chicago, 1912; commissioner corps, U.S., 1913-15; ex-officio mem. War Industries Board; chairman Fed. Trade Commission, 1915-16; v.chmn. until Feb. 1918 (resigned); nominated candidate U.S. Senate, Mar. 1918; economic adviser to President Wilson at Versailles Conf.; counsel for government of Mexico, 1920; counsel for govt. of Peru in arbitration proceedings before President of U.S. in Tacna Arica controversy with Chile; counsel for taxpayers in Ford Stock Valuation Tax Case; counsel for claimant in arbitration U.S. and Egypt in Salem case; counsel to Pres. of Republic of Santo Domingo; ambassador from U.S. to U.S.S.R., and to Belgium, and minister U.S. to Luxemburg, 1936-39; special mission with rank of Ambassador as representative of President, charged with delivery of messages to Marshal Stalin, May-June, 1943; appointed special assistant to Secretary of State Hull, in charge War Emergency Problems and Policies, Jan. 1940. Vice chmn. Dem. Nat. Com., 1936; chmn. President Roosevelt's Inaugural Com., 1941; chmn. The President's War Relief Control Board (formerly President's Com. for Coordination of War Relief Activities and Agencies); has been awarded decorations of the highest order by governments of Greece, Belgium, Yugo-slavia, Luxemburg, Santo Domingo. Member Phi Beta Kappa, Delta Upsilon, Sigma Delta Chi; Conglist. As commr. of corps. was author of reports on Lumber, Fertilizer, Oil, Farm Machinery, Industries, Taxation of Corporations, Conflict of State Laws in the United States as to Corporations; and Trust Laws and Unfair Competition. Author: Mission to Moscow, 1941. Clubs: Metropolitan, Chevy Chase, Capital Yacht (Washington); Burning Tree Golf (Bethesda, Md.); Jefferson Islands (Sherwood, Md.); Metropolitan, Riverside, The River, The Recess, New York Yacht (New York); Cedar Creek, Piping Rock (Locust Valley, N.Y.); Colony Everglades, Bath & Tennis, Palm Beach Country (Palm Beach, Fla.); Gulf Stream (Delray, Fla.); Biltmore Forest (Biltmore, N.C.). Home: Palm Beach, Fla. Address: 815 15th St. N.W., Washington, D.C.

DAVIES, Paul Armstrong, clergyman; b. Spokane, Washington, Oct. 31, 1892; s. William and Hyla Clara (Armstrong) D.; A.B., Pomona Coll., 1914; grad. Union Theol. Sem., 1920; A.M., Columbia, 1920; m. Elsie May McConnell, Aug. 19, 1919; children—Edith M., William F. (dec.), Dorothy W. Instr. English and pub. speaking Pomona Coll., athletic coach Claremont High Sch., 1914-15; ordained to the ministry of the Congl. Ch., 1920; pastor, Alki Congl. Ch., Seattle, Washington, 1920-23, 1st Congl. Ch., Santa Barbara, Calif., 1923-30, Western Knoll Congl. Ch., Los Angeles, 1930-39; pastor-at-large Southern Calif. Congl. Conf., 1939-43; supt. Congl. Conf. of Ore. since 1943. Served as sergt. ambulance corps, advancing to 2d lt. motor transport corps, U.S. Army, 1917-19; with A.E.F. 18 months, in Army of Occupation 6 months. Trustee Pacific U. Mem. Nat. Conf. Christians and Jews, Phi Beta Kappa. Home: 3224 N.E. Wasco St., Portland 12. Office: 403 Park Bldg., Portland 5, Ore.

DAVIES, Paul Ewing, clergyman, educator; b. Fort Wayne, Ind., Sept. 14, 1898; s. Rev. George Ewing and Mabel Augusta (Currie) D.; ed. Westminster Jr. Coll.; A.B., Princeton, 1920; B.D., McCormick Theol. Sem., 1923; Ph.D., U. of Edinburgh, 1928; m. Marjorie Olive Billings, Aug. 21, 1924; children—Marjorie Anne, Katharine Billings, Paul Ewing. Ordained to ministry Presbyn. Ch., 1923; N.T. fellow of McCormick Theol. Sem., 1923-25; pastor Oakland Presbyn. Ch., Springfield, O., 1925-30, Merriam Park Presbyn. Ch., St. Paul, Minn., 1930-31; visiting prof. Lane Sem., Cincinnati, O., 1931-32; asst. prof., Presbyn. Theol. Sem., Chicago, 1931-35, prof. N.T. Greek and exegesis since 1935. Mem. Tower Club and Phi Beta Kappa (Princeton), Chicago Soc. of Bibl. Research, Soc. of Bibl. Lit. and Exegesis, Nat. Assn. of Bibl. Instrs. Presbyterian. Club: Irving, Stylites (Chicago). Contbr. Jour. of Bible and Religion, Jour. of Biblical Lit. Home: 844 Chalmers Place, Chicago, Ill.

DAVIES, Paul Lewis, pres. Food Machinery Corp.; b. Cozad, Neb., July 27, 1899; s. Robert and Emma Estella (Bennison) D.; student U. of Calif., Berkeley, Calif., 1917-21, Harvard Sch. of Bus., 1921-22; m. Faith Crummey, Oct. 2, 1926; children—Paul Lewis, Nancy Faith, Judith. Bank clerk Nat. Bank of Commerce, 1922; asst. cashier, asst. v.p., and v.p., Am. Trust Co., 1922-28; v.p. and treas., exec. v.p. and treas., pres. Food Machinery Corp. since 1928; mem. board directors Am. Trust Co., Liberty Mutual Ins. Co. In U.S. Army officers training sch., June-Nov. 1918. Dir. Pacific Sch of Religion. Mem. Alpha Sigma Phi. Methodist. Mason. Club: St. Claire (San Jose, Calif.). Home: 1598 University Drive. Address: 333 W. Julian St., San Jose, Calif.

DAVIES, Ralph Kenneth, govt. official; b. Cherrydale, Va., Sept. 9, 1897; s. Percival and Nellie (Waldron) D.; student Fresno High Sch., 1909-12; spl. studies, U. of Calif. Ext., Berkeley and San Francisco; m. Louise Stivers, Aug. 21, 1927; children—Maryon, Ellen, Alice. Clerk Standard Oil Co. of Calif., Fresno, 1912-17, transferred to sales management dept. in home office, San Francisco, 1917, sec. of sales com., 1928; loaned to Anglo Am. Oil Co., June 1928; organizer and exec. v.p. Internat. Bitumen Emulsions Co., 1929; exec. v.p. Standard Stations, Inc., 1930-38, pres., 1938-40; dir. Standard Oil Co. of Calif., 1931-42, v.p. since 1935; apptd. deputy petroleum coordinator for Nat. Defense, June 1941; appt. dep. Petroleum Adminstr. for War, Dec. 1942; cons. prof. marketing, Stanford U. Grad. Sch. of Business. Chmn. bd. Am. Bitumuls Co., 1936-41; pres. Internat. Bitumen Emulsions Corp., 1938-41; v.p. and dir. Pacific Pub. Serv. Co., 1940-42; dir. Coast Counties Gas Co., 1940-42; v.p. State Oil Co. of Calif.; dir. Calif. Standard Oil Co. Ltd. Dir. Calif. State Chamber of Commerce, 1935-41. Home: Woodside, Calif., also Shoreham Hotel, Washington, D.C. Office: Dept. of the Interior, Washington, D.C.

DAVIES, Raymond Arthur, journalist; b. Montreal, Can., Mar. 15, 1908; s. Nathan and Ann Davies; ed. primary and high schools; m. Lillian Nelson, 1933; 1 dau., Barbara Ann. Journalist in Latin America, 1929-33, 1936; covered League of Nation sessions for Canadian newspapers, 1935; wrote articles from Spain at beginning of the civil war; visited the Soviet Union, 1935; writer of subjects concerned with the background of war for Saturday Night, Toronto Star Weekly, Maclean's, Montreal Standard, Mag. Digest. Connected with youth movements, 1933-37; in U.S.S.R. as spl. correspondent for Saturday Night Religious News Services, Transradio. Fellow, Am. Geographical Society; editor Youth Mag., 1935-37. Author: Soviet Asia, May 1942; This Is Our Land, 1943; Canada and

Russia, Friends and Allies, 1943; Arctic Eldorado, 1944. Home: 214 Beverly St., Toronto, Can.

DAVIES, Stanley Powell, social worker; b. Phila., Pa., June 22, 1892; s. Abner James and Ida May (Davis) D.; A.B., Bucknell U., 1912, L.H.D. (Hon.), 1939; Ph.D., Columbia, 1923; m. Ramona Lenington, Dec. 22, 1917; children—Mary Frances, David Lenington. Instr. Broaddus Coll., Philippi, W.Va., 1912-13; dir. employment bur. Phila. Y.M.C.A., 1913-14; exec. sec. State Com. on Mental Hygiene State Charities Aid Assn., 1919-23; prof. sociology, Bucknell Univ., 1923-24; associate sec. State Charities Aid Association, 1924-33; general director Charity Organization Society of City of New York, 1933-39; exec. dir., Community Service Soc. of New York since 1939. Mem. bd. dirs. Family Welfare Assn. of America (pres., 1936-39); mem. exec. com. Welfare Council of N.Y. City (bd. dirs.); mem. Nat. Com. for Mental Hygiene; chmn. N.Y. City Com. on Mental Hygiene; vice-chmn. N.Y. State Temporary Commn. on State Hospital Problems (chmn. com. on parole and family care, 1940-44). Served as capt. Sanitary Corps, U.S. Army, 1917-19. Fellow Am. Assn. on Mental Deficiency; mem. Am. Assn. Social Workers (pres. 1932-34), Am. Sociol. Soc., mem. exec. com., Phi Beta Kappa; Nat. Conf. of Social Work, 1943-44. Conglist. Author: Social Control of the Mentally Deficient, 1930. Contbr. to social work jours. Home: 6 Soundview Circle, White Plains, N.Y. Office: 105 E. 22d St., New York, N.Y.

DAVIES, Thurston Jynkins, coll. pres.; b. Knoxville, Tenn., Dec. 7, 1893; s. John Morris and Mary Catherine (Jynkins) D.; student William Penn Charter Sch., Phila., Pa., 1909-12; A.B., Princeton, 1916; LL.D., U. of Denver, 1936; m. Louise Joyce Killip, July 14, 1917; children—Mary Louise (Mrs. Byron McClure), Judy (Mrs. Howard Dilts) Master Gilman Country Sch., Roland Park, Baltimore, 1916-17 and 1919-23; asst. head master Nichols Sch. of Buffalo (N.Y.), 1923-25, head master, 1925-29; sec. Graduate Council, Princeton U., 1929-43; pres. Colorado Coll., Colorado Springs, since 1934, now on military leave of absence. Served in U.S.M.C., 1917-19; lt. col. U.S.M.C.R., 1943, stationed hdqrs. U.S. Marine Corps, Washington, D.C. Trustee Colo. Springs Fine Arts Center, Colo. Foundation for Research in Tuberculosis; president Colorado Springs Community Chest, 1936-39; chairman El Paso County Health Council; chairman board dirs. Colorado Springs Child Guidance Clinc; chmn. Colo. Merit System Council, 1941-43; mem. commn. on arts, assn. Am. Colls.; mem. at large National Collegiate Athletic Association. Member Country Day School Head Masters Association, Delta Epsilon, Phi Beta Kappa. Presbyterian. Clubs: El Paso, Broadmoor Golf, Cheyenne Mountain Country, Rotary (Colorado Springs); University, Denver Club (Denver); Army and Navy (Washington, D.C.); Coffee House (New York City). Home: 1206 Wood Av., Colorado Springs, Colo.

DAVIES, William Preston, newspaper editor; Oct. 29, 1862-May 19, 1944. See Vol. 23 (1944-45).

DAVIES, William Robert (dā'vēz), coll. pres.; b. Tenino, Wash., Aug. 19, 1893; s. David Owen and Sarah (Owen) D.; A.B., Ripon Coll., 1915, M.A., Univ. of Wis., 1921; student Columbia Univ., 1928, 1933, Univ. of Chicago, 1930, Univ. of Minn., 1935; m. Erva Barron, June 23, 1920 (died Oct. 8, 1942); children—Kathryn Mae, Dorothy Jane, Robert Barron; m. 2d, Delpha Elinor, June 5, 1944. Assistant principal, Endeavor Academy, Wis., 1915-17; prin. McKinley Senior High Sch., Marshfield, Wis., 1919-23; prin., supt., Shawano, Wis., 1923-25; supt. Beaver Dam, Wis., 1925-31, Superior, Wis., 1931-41; pres. State Teachers Coll., Eau Claire, Wis., since 1941. Served in Med. Corps, U.S. Army, 1917-19; 1st lt. Officer Reserve Corps, 1920-30. Dir. Wis. Council of Edn., Chippewa Valley Forum, Boy Scout Council, Family Service Assn., Y.M.C.A. Chamber of Commerce (Eau Claire). Mem. Horace Mann Soc., Pi Kappa Delta. Mason. Club: Rotary (Eau Claire). Home: 1421 State St. Office: State Teachers Coll., Eau Claire, Wis.

DAVIES, William Rupert, editor, publisher; b. Welshpool, North Wales, Sept. 12, 1879; s. Walter John and Janet (Robertson) D.; ed. Oldford (North Wales) Grammar Sch.; m. Florence Mackay; children—Capt. Fred R., Arthur L., Robertson. Removed to Canada, 1894. Owner and publisher Kingston (Ont.) Whig-Standard and Peterborough Examiner. President Peterborough Broadcasting Co., Canadian Weekly Newspapers Assn., 1920-21; pres. Canadian Press, 1939-42. Member Canadian Senate. Presbyterian. Homes: "Calderwood," Kingston, Ont.; Fronfraith Hall, Abermule, Montgomeryshire, North Wales.*

DAVILLA, Carlos Guillermo (dä'vēl-yä), Chilean diplomat; b. Los Angeles, Chile, Sept. 15, 1884; s. Luis Dávilla and Amelia Espinoza; Colegio Ingles (San Luis), Colegio del Sagrado Corazón (Valparaiso), Liceo of Concepción, Univ. of Chile; hon. LL.D., Columbia and Univ. of Southern Calif.; m. Herminia Arrate, Aug. 10, 1918; children—Luz, Violetz. Editor La Nación, Santiago, 1917-27; ambassador to U.S., 1927-31; editor Hoy, 1931-32; dir. Editors Press Service, N.Y. City, 1933-38; President of Chile, 1932; retired to private life. Dir. Y.M.C.A. Honors: Official of the Order of the Crown of Italy. Roman Catholic. Contbr. articles to jours. Address: Santiago de Chile.*

DAVIN, John Wysor (dăv'ĭn), pres. N.Y.,C.&St.L. R.R.; b. Montgomery, W.Va., Mar. 10, 1892; s. John and Mary Elizabeth (Montgomery) D.; student W.Va. Univ., Prep. Branch, 1908-10; widower; children—Virginia (Mrs. Andrew Douds, Jr.), Margaret Ann (Mrs. Jack Jackson), Patricia Ruth. Check clerk, C.&O. Ry. Co., 1910-14, car distbr., 1914-16, chmn. allotment commn., 1920-23, asst. supt. transportation, 1923-31, asst. gen. supt. transportation, 1931-33, asst. to the pres., 1933-39, v.p., 1939-42; pres., New York, Chicago & St. Louis R.R. Co. since Dec. 16, 1942; dir. Peoria & Pekin Union Ry. Co., Cleveland Union Terminals. Clubs: Recess, Cloud (New York); Duquesne (Pittsburgh); Union, Country, Pepper Pike and Shaker Heights (Cleveland, O.); Guyan (Huntington, W.Va.); Kanawha (Charleston, W.Va.). Home: 18001 Shaker Blvd., Shaker Heights. Address: 2910 Terminal Tower, Cleveland, O.

DAVIS, Addison D., army officer; b. New Richmond, O., Jan. 23, 1883; s. Robert Allen and Frances Marshall (Dimmitt) D.; student Miami U., 1900-02, U. of Cincinnati, 1902-04; M.D., Jefferson Med. Coll., 1906; student Army Med. Sch., 1908-09, Med. Field Service Sch., 1934; hon. Sc.D., Dickinson Coll., Carlisle, Pa., 1943; m. Alma Virginia McAllister, Oct. 16, 1907; children—Addison D., Robert McAllister. Began as physician, 1907; commd. 1st lt., Med. Corps, U.S. Army, June 2, 1909, and advanced through the grades to brig. gen., Dec. 19, 1940; served as lt. col. during World War I. Awarded medals for Philippine Campaign, Mexican Punitive Expdn., World War I, Yangste Valley Campaign, 1932. Mem. A.M.A., Assn. Mil. Surgeons, Beta Theta Pi, Nu Sigma Nu. Address: Carlisle Barracks, Carlisle, Pa.*

DAVIS, Alfred Cookman, pres. Marlin-Rockwell Corp.; b. Meyersdale, Pa., Aug. 26, 1875; s. Rev. Samuel Wesley and Catherine (Stone) D.; E.E., U. of Pittsburgh, 1897; m. Ethel Falconer, June 20, 1906 (died Oct. 1916); children—Catherine, Samuel McMillen, Richard Hallock; m. 2d, Ruth Ford, Oct. 11, 1930. Motive power dept., Pa. R.R., Ft. Wayne, Ind., successively as machinist apprentice, motive power inspector, elec. engr., master mechanic, 1897-1910; v.p. and gen. mgr. Am. Mfg. Co., Falconer, N.Y., 1910-16; with Marlin-Rockwell Corp., mfrs. ball bearings, Jamestown, N.Y., since 1916, cons. engr., 1916-18, works mgr. 1918, v.p., 1918-37, pres. and gen. mgr. since 1937; chmn. bd. Art Metal Constrn. Co.; exec. dir. Jamestown Mutual Ins. Co.; chmn. First Nat. Bank; dir. Erie R.R. since 1941. Chmn. Bd. Public Utilities, Jamestown, since 1936. Mem. Mfrs. Assn. (dir.). Republican. Clubs: University (N.Y. City and Jamestown, N.Y.). Home: R.F.D. 1, Ashville, N.Y. Office: Marlin-Rockwell Corp., Jamestown, N.Y.

DAVIS, Andrew J., banker; s. John Allard and Theah Jane (Boyd) D.; ed. high sch. and Bryant & Stratton Business Coll., Chicago; m. Helen M. Gaylord, of Waterbury, Conn., Oct. 11, 1890. In banking business at Butte, Mont., many yrs.; now pres. First Nat. Bank. Home: 805 W. Broadway, Butte, Montana.*

DAVIS, Andrew Jay, ins. exec.; b. Pittsburgh, Pa., Sept. 13, 1887; s. Wilmer M. and Julia B. (Minehart) D.; B.S., Maple Inst., Concordville, Pa.; LL.B., U. of Pa.; m. Anne Pennock Bishop, Oct. 10, 1911; children—J. Bishop, Andrew Jay. Lawyer, Provident Mutual Life Ins. Co., Phila., 1912-18, asst. gen. counsel, 1918, general counsel, 1918-23, v.p. and gen. counsel, 1923-31, vice pres. and director since 1931; director Central-Penn. National Bank. Member Law Assn. of Phila., Assn. of Life Ins. Counsel, Order of the Coif. Clubs: Union League (Phila.); Aronimink Golf. Home: Boxwood Farm, Providence Rd., Media, Pa. Office: N.W. Corner 46th and Market Sts., Philadelphia, Pa.

DAVIS, Arthur Cayley, naval officer; b. Columbia, S.C., Mar. 14, 1893; s. Ellery Williams and Annie (Wright) D.; student, U. of Neb., 1909-11; B.S., U.S. Naval Acad., 1915; student, Naval Postgrad. Sch., 1920; M.A., U. of Chicago, 1922; m. Elizabeth Holden, Sept. 16, 1916; children—Arthur Cayley, John Holden; m. 2d, Katherine Shoemaker, Apr. 8, 1928. Commd. ensign U.S. Navy, 1915, and advanced through grades to rear admiral, 1942; special qualifications in mathematics, gunnery and aviation ordnance; naval aviator since 1923; aircraft carrier comdr., 1939, 42. Awarded Navy Cross, Legion of Merit, Unit Citation, Victory, Expeditionary, Am. Defense Service, Pacific, Atlantic campaign medals. Mem. Sigma Xi, Delta Upsilon. Clubs: Chevy Chase (Md.).†

DAVIS, Arthur Kyle, college pres.; b. Petersburg, Va., July 16, 1867; s. Williams Thomas and Caroline Virginia (Robinson) D.; A.B., Randolph-Macon Coll., Ashland, Va., 1887, A.M., 1888; Litt.D., Hampden-Sydney Coll., 1927; m. Lucy Pryor McIlwaine, Nov. 12, 1890; children—Mrs. Lucy McIlwaine Jones, Caroline Robinson (Mrs. Wright Clarkson), Arthur Kyle. Pres. Southern Coll. (Junior), Petersburg, Sept. 1889—, Founder, and lecturer 2 yrs., Shakespeare Club. Twice pres. Va. Assn. Colls. and Schs. for Girls; mem. Am. Hist. Assn., Va. Hist. Soc., Archæl. Inst. America, Am. Assn. of Junior Colleges, Southern Assn. Colls. and Schs., Assn. of Va. Colleges, Va. Classical Assn., Va. Social Science Assn., Southern Sociol. Congress, Nat. Economic League, Sons Confed. Vets (A. P. Hill Camp), Pi Gamma Mu, Kappa Alpha. Clubs: Commonwealth (Richmond); Country (Petersburg); Authors' (London). Author: Three Centuries of an Old Virginia Town; Education in Virginia; Virginia and the Methodists; Virginia's War History; Plans and Personnel; Outline for City or County War History; Editor of Quarterly Supplements, Calendars and Reports in Va. Hist. Mag. Dist. dir. for Southside Va., Potomac div. Am. Red Cross; chmn. Va. War History Commn. Editor of Virginians of Distinguished Service in the World War; Virginia War History in Newspaper Clippings; Virginia War Letters, Diaries and Editorials; Virginia War Agencies, Selective Service and Volunteers; Virginia Organizations in the World War; Virginia Communities in War Time. Mem. Phi Beta Kappa. Episcopalian. Home: College Place, Petersburg, Va.

DAVIS, Arthur Kyle, Jr., prof. English; b. Petersburg, Va., Sept. 20, 1897; s. Arthur Kyle and Lucy Pryor (McIlwaine) D.; B.A., U. of Va., 1917, M.A., 1919, Ph.D., 1924; Rhodes scholar from Va., Balliol Coll., Oxford U., 1920-23, diploma in economics and polit. science, 1921, and B.Litt. (Oxon.), 1923; unmarried. Head of Latin and Greek dept., Episcopal High Sch. of Va., Alexandria, 1917-18; instr. in English, U. of Va., 1923-24, asst. prof. English, 1924-27, asso. prof., 1927-40, prof. of English since 1940, (on leave) serving in U.S. Navy since April, 1943. Lecturer, Harvard, summer 1926; visiting prof., Sweet Briar (Va.) Coll., 1926-27; sterling research fellow, Yale, 1928-29, sec.-treas. bd. of trustees Southern Coll. Served as 2d lt. inf., U.S. Army, 1918. Commd. lt., D-V(S), U.S.N.R., Apr. 10, 1943; Officers Sch. of Indoctrination, Columbia U., New York, May-June 1943; assistant commanding officer Navy Training Unit V-12, Duke University, Durham, North Carolina since June 26, 1943. Member Virginia Folklore Society (archivist since 1924), Modern Lang. Assn. America (chairman comparative lit. group II—popular lit. 1936-38), Am. Folksong Soc. (trustee), Southeastern Folklore Soc. of U.S. (pres. 1940-41), Phi Beta Kappa, Kappa Alpha, Sigma Upsilon, Raven Soc., Skull and Keys. Democrat. Episcopalian. Clubs: Colonnade (University, Va.); Farmington (Charlottesville). Author: Traditional Ballads of Virginia, 1929; Folksongs of Virginia, 1945. Received grant from Am. Council of Learned Socs. for study of Virginia's folksongs, 1932. Editor-in-chief College Verse, 1936-37; advisory editor Southern Folklore Quarterly, etc. Address: University of Va., Charlottesville, Va.

DAVIS, Arthur Vining, officer corps.; b. Sharon, Mass., May 30, 1867; s. Perley B. and Mary Frances (Vining) D.; A.B., Amherst, 1888; m. Elizabeth Hawkins, Mar. 1912. Chmn. bd. Aluminum Co. of America; dir. Mellon Nat. Bank (Pittsburgh), Union Trust Co. of Pittsburgh; dir. Aluminum Mfrs., Inc., Aluminum Goods Manufacturing Company, Canada Life Assurance Company, Bucyrus-Erie Corporation, American Brake Shoe and Foundry Co., Hotel Waldorf Astoria Corporation. Member Psi Upsilon. Republican. Episcopalian. Clubs: Pittsburgh, Duquesne; Metropolitan, Union (New York). Home: Schenley Apts., Pittsburgh, Pa. Office: 230 Park Av., New York, N.Y.; and 801 Gulf Bldg., Pittsburgh, Pa.

DAVIS, Arthur William, lawyer; b. Maynard, Fayette County, Ia., Nov. 16, 1873; s. William E. and Helen Josephine (Wells) D.; B.Sc., Upper Ia. Univ., Fayette, 1893; student U. of Ia., 1900-01; m. Florence A. Carpenter, Dec. 24, 1900; children—Florence Rachel, John Benjamin (dec.), Arthur William. Prin. at various Ia. schs., 1893-98; supt. schs., Pocahontas County, 1898-1900; admitted to Ia. bar, 1900, and practiced at Fonda until 1905, when removed to Spokane, Wash.; v.p. Bremen Investment Co. Vice chmn. State Progressive Campaign Com., 1912-14, Rep. Campaign Com., 1918-20; mem. Rep. State Central Com., 1918-20; mem. Bd. of Edn., Spokane, 1908-12, State Law Bd., 1916-19; state rep. Nat. Uniform Laws Commn., 1919-24; regent State Coll. of Wash. since 1921 (now pres.). Mem. Chamber of Commerce (Spokane), Sigma Nu, Phi Delta Phi. Mason (33°, Shriner); Past Grand Master, Wash. Clubs: Spokane City, Rotary. Home: Spokane Estates. Office: Ziegler Bldg., Spokane, Wash.

DAVIS, Benjamin Oliver, army officer; b. Washington, D.C., July 1, 1877; s. Louis P. H. and Henrietta (Stewart) D.; student Washington pub. schs., 1883-97, Howard U., 1897-98; m. Elnora Dickerson, Oct. 23, 1902 (died 1916); children—Olive Elnora (Mrs. George W. Streator), Benjamin Oliver, Elnora Dickerson (Mrs. James A. McLendon); m. 2d, Sadie E. Overton, December 24, 1919. Commissioned 1st lt., 8th United States Vol. Inf., 1898-99; pvt., corp. Troop "I" and Squadron sergt. maj. 9th Cav., 1899-1901; 2d lt. of Cav., 1901, 1st lt., 1905, capt., 1915, maj. (temp.), 1917; lt. col. U.S. Army, 1918-19; lt. col. Cav., 1920, col., 1930, brig. gen., 1940; instr. and comdg. officer, 369th Inf., N.Y. Nat. Guard, 1938-40; served with 2d Squadron, 10th Cav., in Samar and Panay, P.I., during insurrection, 1901-02; mil. attaché to the Am. Legation, Monrovia, Liberia, 1911-12; with Mexican Border Patrol, 1912-15; instr., Ohio Nat. Guard, 1924-29; prof. of mil. science and tactics Wilberforce (O.) Univ., 1905-09, 1915-17, 1929-30 and 1937-38; Tuskegee (Ala.) Normal and Indsl. Inst., 1920-24 and 1931-37; comdg. general, 4th Cavalry Brigade, Feb.-June 1941; asst. to inspector gen. of Army since July 1941. During 1930-33 he accompanied six par-

ties of Gold Star mothers on pilgrimages to the cemeteries of Europe. Address: Office of Inspector General, War Dept., Washington, D.C.

DAVIS, Bergen, physicist; b. White House, N.J., Mar. 31, 1869; s. John and Catherine Marie (Dilts) D.; B.S., Rutgers, 1896; A.M., Columbia, 1900, Ph.D., 1901; studied Göttingen, 1901-02, Cambridge, 1902-03; hon. Sc.D., Rutgers, 1929, Columbia, 1929; m. Matie Pearl Clark, 1922. Instr. physics, 1903, asst. prof., 1910, asso. prof., 1914, prof. of physics, 1918-39, prof. emeritus since 1939, Columbia U. Awarded medal and prize of Research Corporation, 1929. Fellow A.A.A.S. (v.p. section B 1932), American Physcial Soc., Am. Optical Society; mem. Nat. Acad. Sciences, Sigma Xi, Delta Upsilon. Mem. Ref. Dutch Church. Contributor papers on sound ionization by collision, radiation by electron impact, X-ray emission, refraction of X-rays in crystals and prisms; developed double X-ray spectrometer and its application to analysis of spectral lines and absorption limits. Home: 44 Morningside Dr., New York, N.Y.

DAVIS, Bert Byron, educator; b. Lenawee Jct., Mich., Apr. 24, 1880; s. Maxon and Laura (Hibbard) D.; B.A., U. of Calif., 1919, M.A., 1920; m. Rosella Amelia Snyder, Sept. 14, 1904. Teacher pub. schs., Kalamazoo County, Mich., 1898-1904; identified with Seventh Day Adventist schs. since 1904; successively prin. at Fresno, Calif.; critic teacher Pacific Union Coll.; prin. at Edendale Sch., Los Angeles; critic teacher and normal dir. San Fernando Acad.; normal dir. Walla Walla Coll., later at Union Coll., College View, Neb.; ednl. supt. Seventh Day Adventist schs. for Mich., 1926-31; dean of edn., Philippine Union Coll., Manila, since 1932 (mem. exec. bd.).*

DAVIS, Bette (Ruth Elizabeth), actress; b. Lowell, Mass., Apr. 5, 1908; d. Harlow Morrell and Ruth (Favor) Davis; ed. Cushing Acad., Ashburnham, Mass.; m. Harmon Oscar Nelson, Jr., Aug. 18, 1932 (divorced); m. 2d, Arthur Farnsworth, Dec. 1940 (died Aug. 25, 1943). Began work as moving picture actress, 1931; some of leading pictures are: Of Human Bondage, Bordertown, Dangerous, The Petrified Forest, Jezebel, Dark Victory, Juarez, The Old Maid, The Private Lives of Elizabeth and Essex, The Great Lie, The Bride Came C.O.D., Now, Voyageur. Received award of Motion picture Acad. of Arts and Sciences as the best woman actress of the year, 1935 (in picture "Dangerous"), 1938 (in picture "Jezebel"). Address: Warner Brothers Studio, Burbank, Calif.

DAVIS, Bradley Moore, botanist; b. Chicago, Nov. 19, 1871; s. Charles Wilder and Emma Frances (Moore) D.; A.B., Stanford U., 1892; A.B., Harvard, 1893, A.M., 1894, Ph.D., 1895; research at Bonn, 1898, Naples, 1904; married Annie Elizabeth Paret, September 22, 1908; 1 daughter, Margery French (Mrs. Allen M. Boyden). Became an assistant in botany, 1895, associate in botany, 1896-98, instructor in botany, 1898-1902, assistant prof. plant morphology, 1902-06, U. of Chicago; head of dept. of botany, Marine Biol. Lab., Woods Hole, 1897-1906, in charge of bot. sec., biol. survey Woods Hole, Bur. of Fisheries, 1903-09; asst. prof. botany, 1911-14, prof., 1914-19, U. of Pa.; prof. botany, U. of Mich., 1919-42, prof. emeritus since 1942. Editor statis. div. U.S. Food Adminstrn., 1918. Chmn. Ann Arbor Com. to Defend America, 1940-44. Associate editor "Genetics." Fellow American Academy of Arts and Sciences; member American Philosophical Society (secretary 1918-19), Bot. Soc. America, Am. Soc. Naturalists (sec., 1913-19, pres. 1921), Am. Genetic Assn., A.A.A.S., Mich. Acad. Science, N.E. Bot. Club, Am. Assn. Univ. Profs.; mem. Loyal Legion. Club: Chicago Literary. Co-author: Principles of Botany, 1906; Laboratory and Field Manual of Botany (with Joseph Y. Bergen), 1907. Also writer of many papers on plant cytology and plant genetics. Home: 2015 Geddes Av., Ann Arbor, Mich.

DAVIS, Brinton Beauregard, architect; b. Natchez, Miss., Jan. 23, 1872; s. Jacob Brinton and Mary (Gamble) D.; student, Eustic Acad., Jefferson Coll.; m. Clara Gwyn Benbrook, Apr. 6, 1899 (dec.); children—Gladys, Mildred. Draftsman in offices in New York, Chicago, and St. Louis; private practice in Louisville, Ky., since 1903. Served in Spanish-Am. War. Mem. Louisville Comml. Club, Louisville Convention and Publicity League, Bd. of Trade, City of Louisville Planning and Zoning Commn. Fellow A.I.A.; mem. Am. Soc. of Planning Officials, Vets. of Foreign Wars, Mason, K.T. Home: 3235 Robin Rd. Office: Washington Bldg., Louisville, Ky.*

DAVIS, Calvin Olin, univ. prof.; b. Macomb, Mich., Feb. 5, 1871; s. Calvin and Roselia (Phillips) D.; A.B., University of Mich., 1895 (Phi Beta Kappa), A.M., 1904; studied summer quarter, University of Chicago, 1905; Ph.D., Harvard, 1910; m. Winifred Ellen Mack, Dec. 27, 1904; 1 dau., Mary Helen (Mrs. John Holt). Teacher high school, South Bend, 1895-1905, principal, 1905; asso. professor and prof. edn., U. of Mich., 1905-41; also inspector of high schs. for same, 1905-12, sec. faculty Sch. of Edn., 1921-41, Sec. Sch. of Edn., 1927-41, now prof. emeritus of education. Lecturer extension dept., U. of Mich. Mem. sch. survey staffs, N.Y. City, 1912, Grand Rapids, 1915, Flint, 1922, Va. State, 1927. Teacher summer quarter University of Chicago, 1920, Stanford University, 1922, University of Virginia, 1941. National chairman Tercentenary Celebration Planning Com. on Establishment of Secondary Schs. in America, 1929-35. Mem. N.E.A., Nat. Soc. Scientific Study of Edn., Soc. Coll. Teachers of Edn., N. Central Assn. Colls. and Secondary Schs. (sec. commn. on secondary schs., 1914-25), Mich. State Teachers' Assn., Mich. Schoolmasters' Club (ex-pres.), Phi Delta Kappa, etc. Republican. Congregationalist. Clubs: University, Rotary (pres. 1922-23), Golf and Outing. Author: (with others) High School Education, 1912; High School Courses of Study, 1914; A Guide to Methods and Observation in History, 1914; (with others) The Modern High School, 1914; Public Secondary Education, 1917; The Six-three-three Plan of Administration of Schools, 1917; Junior High School Education, 1924; (with E. E. Lewis) Problems of the Junior High School, 1925; Our Secondary Schools, 1925; Our Evolving High School Curriculum, 1927; History of the N. Central Association of Colleges and Secondary Schools, 1944. Editor Part 1, N. Central Assn. Proc., 1918-25; also editor North Central Assn. Quarterly Mag. 1926-41. Associate editor Clearing House. Home: 1030 Martin Pl., Ann Arbor, Mich.

DAVIS, Cameron Josiah, clergyman; b. Watkins, N.Y., Dec. 13, 1873; s. Frederick and Frances (Hewette) D.; B.A., Trinity Coll., Conn., 1894; M.A., 1897, D.D., 1923; B.D., Gen. Theol. Sem., 1897, S.T.D., 1930; m. Elizabeth Sacker, Aug. 8, 1900; children—Elizabeth (Mrs. Harold A. Jones), Frances (Mrs. A. A. Chambers). Deacon, 1897, priest, 1898, P.E. Ch.; curate Trinity Ch., Buffalo, 1897, became rector, 1901; was consecrated bishop co-adjutor of Western New York, 1929; bishop of Western New York since 1931. Mem. Standing Com. of Diocese of Western N.Y. many yrs.; dep. Gen. Conv. P.E. Ch., 1922-25 and 1928. Pres. ch. pension fund, Church Life Ins. Co. Mem. Phi Beta Kappa, Delta Kappa Epsilon. Republican. Clubs: Buffalo, Saturn, Country. Author: Talks on the Episcopal Ch. Home: 250 Summer St., Buffalo, N.Y.

DAVIS, Carl Braden, surgeon; b. Chicago, Ill., Oct. 9, 1877; s. Dr. Charles Gilbert and Isabella (Braden) D.; A.B., Univ. of Chicago, 1900; M.D., Rush Med. Coll., 1903; m. Elsie Florence Booth, Dec. 10, 1907 (died June 5, 1933). Practiced in Chicago since 1903; clinical prof. of Surgery, Rush Med. Coll.; attending surgeon, Presbyn. Hosp. Fellow Am. Coll. Surgeons, Am. Surg. Assn., Soc. Clin. Surgery; mem. A.M.A., Chicago Med. Soc. Clubs: University, Glenview Country. Home: 1211 Hinman Av., Evanston, Ill. Office: Peoples Gas Bldg., Chicago, Ill.

DAVIS, Carl Hall, lawyer; b. Petersburg, Va., June 13, 1880; s. Richard Beale and Annie Warwick (Hall) D.; prep. edn. McCabe's Univ. Sch., Petersburg; B.A., Randolph-Macon College, 1899, M.A., 1900; LL.B., U. of Va., 1902; m. Julia Wyche Budd, Apr. 3, 1907. Admitted to Va. bar, 1902; practiced in Norfolk and Petersburg, 1902-13; mem. legal staff Atlantic Coast Line R.R. Co. since Jan. 1913, as asst. to gen. counsel, later gen. atty., gen. solicitor since 1935. Mem. Soc. of the Cincinnati, Phi Delta Theta, Phi Delta Phi. Episcopalian. Clubs: Cape Fear, Cape Fear Country. Address: Atlantic Coast Line Railroad, Wilmington, N.C.

DAVIS, Carl Henry, obstetrician, gynecologist; b. Halsey, Linn County, Ore., Aug. 6, 1883; s. Henry Clinton and Clara Bell (Penland) D.; A.B., U. of Ore., 1905; S.B., U. of Chicago, 1906; M.D., Rush Med. Coll., Chicago, 1909; m. Elizabeth Greene, d. late Horace A. J. Upham, Sept. 6, 1919; children—Carl H. Upham (lieutenant, jr. grade, naval aviator; deceased), Henry Clinton, John Upham (deceased), Mary Upham. Interne and resident Presbyn. Hosp., Chicago, 1909-10 and 1912-13; asst. to med. dir. N.W. Life Ins. Co., Milwaukee, 1911; asst. and instr. obstetrics and gynecology, Rush Med. Coll. and Central Free Dispensary, Chicago, 1913-19, asst. clin. prof. of same, 1929-30; clin. prof. and dir. dept. obstetrics and gynecology, Marquette U. Med. Sch., Milwaukee, 1930-38; asst. and later asso. attending obstetrician and gynecologist, Presbyn. Hosp., Chicago, 1914-19; attending obstetrician and gynecologist to Columbia and Milwaukee County hosps., 1919-36; now gynecologist to Deleware Hosp. and cons. obstetrician and gynecologist to St. Francis and Wilmington Gen. hosps., Wilmington. First lt. Med. R.C., 1916 and 1917; capt. Aug. 3, 1918; maj., Oct. 29, 1918; active duty as instr., etc., M.O.T.C., Ft. Riley, Kan.; hon. disch., Jan. 2, 1919. Fellow A.M.A. (sec. sect. obstetrics, gynecology and abdominal surgery, 1920-28, chmn. 1928-29), Am. Coll. Surgeons (mem. bd. of govs.), 1929; mem. New Castle County Med. Society, Delaware State Med. Society, The Obstetrical Society of Philadelphia, Milwaukee Acad. of Medicine (pres. 1926), Chicago Gynecological Society (pres. 1929), American Gynecol. Society (vice-pres. 1935), Alpha Kappa Kappa. Methodist. Clubs: University, Milwaukee University, Wilmington Country. Author: Painless Childbirth, Eutocia and Nitrous Oxid-Oxygen Analgesia (2d edit.), 1916. Contbr. Ency. Americana and to med. jours. Editor and contbr. to Davis' Gynecology and Obstetrics (3 loose leaf vols.), 1933. Home: 1100 Blackshire Rd. Office: Medical Arts Bldg., Wilmington, Del.

DAVIS, Champion McDowell, ry. official; b. nr. Hickory, Catawba County, N.C., July 1, 1879; s. Robert Burns and Cornelia (Nixon) D.; ed. pub. schs.; bachelor. Began as messenger Wilmington & Weldon R.R. (now A.C.L. R.R.), Mar. 1, 1893, and has continued with same system; successively clerk, stenographer, rate clerk, chief rate clerk to 1902, chief clerk in traffic dept., 1902, 06, asst. gen. freight agent, 1906-11, gen. freight agent, lines south of Charleston, S.C., 1911-16, gen. freight agent, entire system, 1916-18; mem. Southern Freight Traffic Com., U.S.R.R. Adminstrn., 1918-20, Southern Freight Rate Com. (representing Southern carriers), 1920; asst. freight traffic mgr. A.C.L. R.R., 1921-25, freight traffic mgr., 1925-28, vice-pres. traffic, 1928-29, vice-pres. all depts., 1939, exec. vice-pres., 1940-42, president since October 15, 1942; vice-president Atlanta, Birmingham and Coast R.R. since 1936; traffic mgr. Charleston & Western Carolina Ry., 1928-40, v.p. since Apr. 17, 1940; traffic mgr. Columbia, Newberry & Laurens, R.R., 1929-40, v.p. since Apr. 18, 1940. President Savannah Union Station Co. since Feb. 1941, Charleston Union Sta. Co. since April 1941, Tampa Southern R.R. since April 1942, Goldsboro Union Station Co. since May 1942; v.p. Fort Myers Southern R.R. Co. since 1941; Savannah River Terminal Co. since 1941; S.C. Pacific Railway since April 1942; Tampa Union Station Co. since 1942; Columbia Union Station Co. and North Charleston Terminal Company since April 1943; v.p. Atlantic Land & Improvement Co. since 1944; pres. Atlantic, Birmingham & Coast R.R. Co. since 1945. Director Atlantic Coast Line Railroad Company, Albany Passenger Terminal Co., Assn. of Am. Railroads, Atlantic Land and Improvement Co., Augusta and Summerville R.R. Co., Augusta Belt Ry. Co., Augusta Union Station Company, Charleston & Western Carolina Ry. Co., Charleston Union Sta. Co., Columbia, Newberry & Laurens R.R. Co., Columbia Union Sta. Co., East Carolina Ry., Fort Myers Southern R.R., Goldsboro Union Sta. Co., Holston Land Co., Inc., Jacksonville Terminal Co., Fruit Growers Express Co., Milledgeville Ry. Co., Monroe R.R. Co., North Charleston Terminal Co., Richmond Terminal Ry. Co., Savannah River Terminal Co., Railway Express Agency, Inc., Savannah Union Sta. Co., S.C. Pacific Ry. Co., Tampa Southern R.R. Co., Tampa Union Sta. Co., Transportation Mutual Insurance Co., Wilmington Ry. Bridge Co.; mem. exec. com. Atlantic Coastline R.R. Co., Augusta Union Station Co., Charleston & Western Carolina Ry. Co., Clinchfield Railroad Co. (exec. bd.), Columbia Newberry & Laurens R.R. Co., East Carolina Railway Fruit Growers Express Co., Jacksonville Terminal Co. Mem. bd. dirs. Transportation Ins. Co., Carolina Ins. Co. Served as private and corpl. 2d Regt., N.C. Infantry, Spanish-Am. War; later with 2d North Carolina State Guard; resigned as capt., 1901. Episcopalian. Clubs: Union League, The Recess (New York); Cape Fear, Cape Fear Country (Wilmington, N.C.); Carolina Yacht, Surf (Wrightsville Beach, N.C.). Hon. mem. N.C. Soc. of the Cincinnati, The Newcomen Soc. Home: Wilmington, N.C.

DAVIS, Charles (Henry), civil engr.; b. Montgomery County, Pa., May 4, 1865; s. Henry Corbit and Martha (Mellor) D.; C.E., Sch. of Mines, Columbia, 1887; D.Eng., U. of Md., 1936; m. Helen Maria Hinds, Nov. 19, 1896 (died 1902); m. 2d, Grace Bigelow, Sept. 2, 1903; m. 3d, Alice Bancroft, May 4, 1931. Variously with Thomson-Hudson Electric Co., Sawyer-Man Electric Co., Westinghouse Electric Mfg. Co., as engr., sales mgr., constrn. mgr., 1887-89; consulting engr., New York, Phila., Boston, 1889-1906; pres. or exec. officer many corps., etc., since 1906; designed and installed first "panel board" distribution of light and power, 1902, Penn. Mutual Life Ins. Bldg., Phila., now universally used; built first high speed cross country trolley line, Alexandria to Mt. Vernon, Va., 1902; advocated and issued first designs for railroad tunnels under Hudson River. Sr. mem. Charles Henry Davis & Partners, engrs., New York; pres. Am. Road Machine Co., Barclay R.R. Co., Long Valley Coal Co., John Stephenson Co., Ltd. (car builders), Miller Oil Co., Kentenia Corp., etc. Founder, at Columbia U., of first Sch. for Highway Engring., 1911, for which he raised fund of $50,000; a founder Am. Assn. State Highway Officials, Nat. County Roads Planning Commn., Individual Psychology Foundation to assist in organizing advisory councils of teachers, pupils and parents; founder Davis Library of Highway Engring. and Transportation, U. of Md.; founder Coöperators of America; hon. chmn. Inst. of Transport, Washington, D.C.; founder of Government Foundation to bring about World Government—the only road to World Peace; hon. pres. ednl. div. Am. Road Builders Assn., also life chmn. exec. financial foundation of same. Mem. A.A.A.S., English-Speaking Union of British Empire, Soc. of Am. Mil. Engrs., British Israel World Fedn., League of Nations Assn. (U.S.). Am. Nat. Red Cross, Nat. Pedestrians Assn., Internat. Travel Club, S.A.R., etc. Trustee of many estates. Mem. of many leading engring., scientific and tech. socs. and of many clubs. Contbr. numerous articles to mags. and the press. Home: "The House of The Seven Chimneys," Bass River, Cape Cod, Mass.*

DAVIS, Charles Albert, clergyman; b. Caledonia, Miss., Aug. 9, 1866; s. John Thomas and Mary Frances (Cook) D.; student Cumberland U. Theol. Sem.,

Lebanon, Tenn., 1895-98; m. Ella Vesey, Mar. 10, 1891 (died 1933); children—Fannie Mai (Mrs. W. Clarence Brockwell), Johnnie Vesey (Mrs. Harry A. Creek), Wilmot Cook (Mrs. Frank A. Fleck), Charles Albert, Edward Van Dozier, Joe Hudgins, Ruth Ella, Henry Walter. Ordained ministry Cumberland Presbyn. Church, 1897; pastor Nettleton (Miss.) Group, 1895-97, Nesbitt, Miss., 1898-1901, Williston, Tenn., 1902-03, Saulsbury, Tenn., 1904-06 and 1919-21, Arlington and Brunswick, Tenn., 1907-14, Walker Heights, Memphis, 1915-19, Arlington, Tenn., 1922-29, East Side, Memphis, 1930-31, Arlington and Toone, Tenn., 1932-34; moderator Gen. Assembly Cumberland Presbyn. Ch., 1935-36. Mem. bd. Bethel Coll., McKenzie, Tenn., 12 yrs. Mem. Memphis Pastors Assn. Mason. Author: (brochure) Heart to Heart Talks, 1924. Contbr. to ch. paper. Home: Arlington, Tenn.

DAVIS, Charles Hall, lawyer; b. Petersburg, Va., Mar. 15, 1872; s. Williams Thomas and Carolina Virginia (Robinson) D.; ed. Southern Female Coll. (owned and conducted by father) until 1886; A.B., Randolph Macon Coll., 1891, A.M., 1891; U. of Va., 1890-91; U. of Va. Law Sch., 1892-93; U. of Va. Magazine medalist, 1893; m. Sallie Feild Bernard, Nov. 14, 1900; 1 son, Charles Hall (dec.). Admitted to Va. bar, 1893; mem. Davis & Davis, Petersburg, 1896-1911, Oakes, Van Amringe, Schurz & Davis, New York, 1908-09; now practicing alone; counsel to U.S. Commn. on Agrl. Credits, 1913. Trustee Southern Coll. Mem. Kappa Alpha; chmn. exec. com. Southern Commercial Congress, 1909-10. Democrat. Episcopalian. Author: The Creed of Americanism, 1939. Home: 301 S. Jefferson St., Petersburg, Va.

DAVIS, Charles K(rum), corp. official; b. Lebanon, Pa., Jan. 7, 1889; s. Walter Scott and Mary M. (Krum) D.; student U. of Ill., 1907-08; m. Bertha B. Buscher, July 15, 1912; children—Roberta L. (Mrs. Robt. A. Massey), Dorothy (Mrs. Harold A. Mitchell), Charles Krum, and William Roy. Chemist with Aluminum Company of America, 1905-06, American Steel Foundries, 1906-07, Am. Smelting & Refining Co., 1908-10; gen. foreman South America, 1911-15; supt. E. I. du Pont de Nemours & Co., Hopewell, Va., 1915-19; dir. of manufacture, later asst. gen. mgr., pres. and dir. DuPont Viscoloid Co., 1919-31; pres., gen. mgr. and dir. Roessler & Hasslacher Chem. Co., 1932-33; pres., gen. mgr. and dir. Remington Arms Co., Inc., Bridgeport, since 1933. Trustee Am. Wildlife Inst.; dir. Bridgeport Hosp.; dir. First Nat. Bank & Trust Company, Bridgeport; dir. Hartford-Springfield Post, Army Ordnance Assn. Member American Institute of Chemical Engineers, Nat. Rifle Assn. Republican. Mason, Shriner. Clubs: Nat. Republican (New York); Brooklawn Country. Home: Winton Park, Fairfield, Conn. Office: Remington Arms Co., Inc., Bridgeport, Conn.

DAVIS, Charles Strout, manufacturer; b. Terre Haute, Indiana, February 2, 1877; s. Daniel Nicholds and Margaret Deith (Hyde) D.; student De Pauw U., Greencastle, Indiana; A.B., Harvard, 1899; m. Florence Grace Johnson, November 17, 1904; children—Johnson Strout, Florence Isabel (Mrs. John Drum), Charles Strout. Mem. editorial staff New York Times, 1899-1900; coal miner and jobber, western Ind., 1901-07; sec.-treas. and gen. mgr. Glascock Bros. Mfg. Co., Muncie, 1907-18, now pres.; chmn. bd. Borg-Warner Corp., Chicago, 1928, pres. since 1929; pres. Glascock Bros. Mfg. Co.; dir. City Nat. Bank & Trust Co., Morse Chain Company (Ithaca, N.Y.). Director and mem. exec. com. Nat. Assn. Mfrs., Former pres. Social Bur. of Muncie; mem. Ill. Post-War Planning Commn.; trustee Ill. Inst. of Technology, Armour Research Foundation. Mem. Chicago Historical Society, Phi Kappa Psi, Pi Eta. Republican. Baptist. Mason (32°, K.T.). Clubs: Chicago, Racquet, Casino, Union League (Chicago, Illinois); Columbia (Indianapolis); Northport Point (Michigan) Yacht, Northport Point Country, Bath and Tennis, Everglades (Palm Beach, Fla.). Home: 1500 Lake Shore Drive, Chicago; also 328 E. Washington St., Muncie, Ind.; 8 South Lake Trail, Palm Beach, Fla.; and Northport Point, Mich. Office: 310 S. Michigan Av., Chicago, Ill.

DAVIS, Chester Charles, pres. Federal Reserve Bank of St. Louis; b. nr. Linden, Dallas County, Ia., Nov. 17, 1887; s. William Highland and Elizabeth E. (Johnson) D.; A.B., Grinnell (Ia.) Coll., 1911, later LL.D., 1935; D.Sc., Clemson (S.C.) Coll., 1937; m. Helen Smith, Aug. 14, 1913; children—Chester Smith, Norman Hall. Newspaper work in S. Dakota and Mont., 1911-17; editor and manager The Montana Farmer, 1917-21; comnr. agr. and labor, State of Mont., 1921-25; dir. grain marketing, Ill. Agrl. Assn., 1925-26; agrl. service for farm orgns., 1926-28; exec. v.p. Nat. Cornstalk Processes, Inc., and Maizewood Products Corp., 1929-33; dir. prodn. div., Agrl. Adjustment Adminstrn., U.S. Dept. of Agr., May 15-Dec. 15, 1933; adminstr. Agrl. Adjustment Adminstrn., Dec. 1933-June 1936; mem. Bd. of Governors, Fed. Reserve System, June 1936-Apr. 1941; pres. Fed. Res. Bank of St. Louis since 1941; mem. bd. dirs. Commodity Credit Corp., Washington, D.C., 1933-36; mem. bd. trustees Export-Import Banks of Washington, 1934-36; mem. Industrial Emergency Policy Com., Nat. Emergency Council, 1934-36; mem. Nat. Defense Adv. Commn., May 28, 1940-May 5, 1941; mem. bd. trustees and research com. of Com. for Eco. Development; mem. bus. adv. council for Dept. of Commerce; pres. Friends of the Land; sent to Europe by Pres. Roosevelt to study trade, agrl. economic policies, re: Am. Agr., 1936. War Food Adminstr., Mar.-June 1943. Trustee Grinnell Coll. Mem. Phi Beta Kappa. Awarded medal "for distinguished service to agr.," by Am. Farm Bur. Fedn., 1939. Ind. Democrat. Clubs: Metropolitan (Washington); Noonday, Missouri Athletic, St. Louis. Home: 4954 Lindell Blvd. Address: Federal Reserve Bank of St. Louis, 411 Locust St., St. Louis, Mo.

DAVIS, Chester R., banker; b. St. Charles, Ill., Feb. 27, 1896; s. Perry H. and Lydia (Buhl) D.; A.B., Lake Forest Coll., 1917; LL.B., U. of Ill., 1922; m. Bernice Mead Scoville, Oct. 12, 1929; children—Chester R., Richard S., Jean Kathleen. Began in trust dept. Chicago Title & Trust Co., 1922, asst. trust officer, 1924-36, v.p. since 1932, trust officer since 1936, dir. since 1938; pres. and dir. Kramer Optical Co.; chmn. bd. E. R. Moore Co.; dir. Chicago Gravel Co., Chicago Rys. Co., Cribben & Sexton Co., DuPage Title Co., Zeigler Coal Co. Served as capt. Co. K, 320th Inf., 80th div., A.E.F., World War I., brig. gen., comdg. 1st Brigade, Ill. Reserve Militia. Trustee U. of Ill., Lake Forest Coll.; asso. Northwestern University; director Shriners Hospital, Morrison Old Peoples Home. Chmn. com. on service for war vets., Am. Bankers Assn. Decorated Purple Heart. Mem. Alpha Delta Phi, Phi Delta Phi, Phi Pi Epsilon. Republican. Presbyterian. Mason (Shriner). Clubs: University, Mid-Day, Economic (Chicago); St. Charles Country (St. Charles); Dunham Woods Riding (Wayne, Ill.). Home: Wayne, Ill. Office: 69 W. Washington St., Chicago, Ill.

DAVIS, Clarence Alba, lawyer; b. Beaver City, Neb.; s. Thomas Milburn and Nannie (Gelvin) D.; A.B., Neb. Wesleyan U., 1913; student U. of Neb., 1911-13; LL.B., Harvard, 1916; m. Florence Wells, Aug. 2, 1916; 1 son, Thomas Milburn. In practice at Omaha, Neb., 1914-17; removed to Holdrege, Neb., 1917; atty. gen. of Neb., 1919-23. Lecturer on administrative law, College of Law, University of Nebraska. Mem. American, Neb. State and Lincoln bar assns., Neb. Hist. Soc. (bd. govs.). Mem. Uniform Laws Commn.; mem. comm. compiling Neb. statutes, 1922. Del. Rep. Nat. Conv., 1928, 32. Trustee Neb. Wesleyan U. Mem. Pi Kappa Delta, Order of Coif. Republican. Methodist. Mason (32°, Shriner). Clubs: University, Lincoln, Lincoln Country. State tennis champion of Neb., 1912-16. Home: 3144 Sheridan Blvd., Lincoln, Neb.

DAVIS, Clifford, congressman; b. Hazlehurst, Miss., Nov. 18, 1897; s. Odom A. and Jessie (Ott) D.; LL.B., U. of Miss., 1918; m. Carolyn Leigh, June 7, 1922; children—Clifford, Barbara Leigh, Ray. Began as pvt. sec. to mayor of Memphis, Tenn., 1920; judge Municipal Court, Memphis, 1924-27, vice-mayor and commr. of public safety, 1928-40; mem. 76th and 77th Congresses (9th Tenn. Dist.), 1939-43. Trustee Baptist Memorial Hosp., Memphis. Mem. Sigma Alpha Epsilon. Democrat. Baptist. Mason (Scottish Rite; K.T.; Shriner). During his adminstrn. Memphis was awarded honor as nation's safest city and first city in fire safety, 1937; later won all fire safety awards, 1938-39. Home: 914 Kensington, Memphis, Tenn. Office: House of Representatives, Washington, D.C.

DAVIS, Clyde Brion, author; b. Unadilla, Neb., May 22, 1894; s. Charles N. and Isabel (Brion) D.; ed. public schools, Chillicothe, Mo., and Kansas City, Mo.; m. Martha Wirt, Apr. 20, 1926; 1 son, David Brion. Apprentice commercial artist and apprentice printer, 1910-15; traveling salesman for law book, 1916; enlisted in U. S. Army, May 2, 1917; served in artillery, infantry and intelligence, France; disch., July 8, 1919; reporter Pontanezen Duckboard, Brest, France, 1919; with Denver Post, 1919-20, Denver Rocky Mountain News, 1920-21, San Francisco Examiner, 1921-22, Denver News, 1922-29, Seattle Post Intelligencer, 1930, Buffalo Times, 1930-37; in Europe for New York PM, 1941. Author: The Anointed (Book of the Month selection), 1937; The Great American Novel (Book of the Month selection), 1938; Northend Wildcats, 1938; Nebraska Coast, 1939; The Arkansas (Rivers of America series), 1940; Sullivan, Follow the Leader, 1942; The Rebellion of Leo McGuire, 1944; The Stars Incline, 1945. Address: care Farrar & Rinehart, Inc., 282 Madison Av., New York, N.Y.

DAVIS, Darrell Haug, geographer; b. St. Peter, Minn., Sept. 5, 1879; s. Darrell Friend and Ella Gertrude (Haug) D.; student State Normal Coll., Ypsilanti, Mich., 1895-97; A.B., U. of Mich., 1903, Ph.D., 1923; m. Elsie Meyers, Jan. 27, 1909; 1 dau., Marjorie Elsie. Teacher Seattle High Sch., 1903-05, Mich. State Normal Coll., 1905-06, Detroit High Sch. and City Coll., 1906-17; instr. geography U. of Mich., 1920-21, asst. prof., 1921-23; asso. prof. geography, U. of Minn., 1923-26, head of dept. geography since 1925, prof. since 1926. Geographer Ky. State Survey, summers 1921-23; prof. geography, summer sessions, U. of Ia., 1923, U. of Calif., 1929, U. of Wash., 1932, U. of Calif., 1935. Mem. Nat. Research Council. Mem. Assn. Am. Geographers, Sigma Xi, Pi Gamma Mu, Gamma Alpha, Sigma Chi. Republican. Author: Geography of the Jackson Purchase, 1923; Geography of the Kentucky Mountains, 1924; Geography of the Blue Grass Region, 1927; The Earth and Man, 1942. Contbr. to geog. jours. Home: 5038 Dupont Av. South, Minneapolis, Minn.

DAVIS, David John, pathologist; b. Racine, Wis., Aug. 9, 1875; s. David W. and Catharine (Jones) D.; B.S., U. of Wis., 1898; M.D., Rush Med. Coll., 1904; Ph.D., U. of Chicago, 1905; studied univs. of Vienna and Freiburg; m. Myra H. Jones, July 27, 1908; children—Dorland Jones, Edward David. Practiced at Chicago since 1904; prof. pathology, Univ. of Ill., since 1914, dean, prof. emeritus since Sept. 1, 1943; Univ. of Ill. Coll. of Medicine, Chicago, since 1925, dean emeritus since Sept. 1, 1943. Dir. Chicago Inst. of Medicine. Mem. A.M.A., Ill. State Med. Soc., Soc. Am. Bacteriologists, Am. Assn. Pathologists and Bacteriologists, Chicago Pathol. Soc., Sigma Xi, Phi Beta Kappa, Alpha Omega Alpha. Republican. Conglist. Clubs: University, Crystal Downs. Contbr. about 150 papers, chiefly in Jour. Infectious Diseases and Jour. A.M.A., on infection with influenza bacilli, streptococci, sporotricha and med. edn. Home: 721 Elmwood Av., Wilmette, Ill.

DAVIS, David Lyle, banker; b. Pawnee City, Neb., Jan. 25, 1885; s. John and Emma Jane (Tracy) D.; grad. high sch., Lincoln, Neb., 1903; student U. of Neb., 1903-07; m. Georgina MacDougall, Apr. 6, 1912; children—John MacDougall, David Tracy, Donald Campbell. Began with Bank of Union, Neb., 1902; served part time with Columbia Nat. Bank, Lincoln, later with First Nat. Bank, 1907-09; with Northwest Trust and Safe Deposit Co., Seattle, Wash., 1909-17, advancing to asst. cashier; identified with Federal Reserve Bank of San Francisco since 1917, as cashier branches at Portland, Ore., Salt Lake City, Utah, Seattle, Wash., and mng. dir. Spokane Br., 1926-38; mng. dir. Portland Branch since Apr. 1, 1939. Mem. Alpha Tau Omega. Mason (Shriner). Home: 730 S.W. 16th Av. Office: Portland Branch, Federal Reserve Bank of San Francisco, Portland, Ore.

DAVIS, David William, ex-gov.; b. Wales, Apr. 23, 1873; s. John Wynn and Frances (Lewis) D.; brought to U.S. in infancy; ed. pub. schs. until 12; m. Florence O. Gilliland, Sept. 19, 1894 (died Mar. 17, 1903); m. 2d, Nellie Johnson, Apr. 5, 1905; children—Margaret Ruth (wife of Comdr. Daniel Stubbs), Lt. Comdr. David William, Lt. Donald J. Coal miner at 12 years of age; clerk, Dawson, Iowa, at 16; clk., later mgr. Farmers' Coöperative Assn., Rippey, 1892-99; cashier Bank of Rippey, 1899-1905; cashier Dayton (Wash.) Nat. Bank, 1905-06; organizer, and pres. First Nat. Bank, American Falls, Ida., 1907; del. Rept. Nat. Convention, Chicago, 1912; joint owner American Falls Press; mem. Idaho Senate, 1912-14; gov. of Ida., 2 terms, Jan. 6, 1919-Jan. 4, 1923; spl. asst. sec. of Interior, 1923; U.S. Commr. of Reclamation, 1923-24; dir. of finance, Bur. of Reclamation, 1924-26; resigned to engage in mining; pres. Orango Corp. of Fla., Orlando, Fla. Chairman War Loans Finance Com. for Ida., World War. Pres. Ida. State Bankers' Assn., 1918. Honorary life mem. G.A.R., Dept. of Idaho. Republican. Methodist. Mason. Home: 916 Delaney St., Orlando, Fla.

DAVIS, Deane Chandler, lawyer; b. East Barre, Vt., Nov. 7, 1900; s. Earl Russell and Lois (Hillary) D.; LL.B., Boston U., 1922; m. Corinne Eastman, June 14, 1924; children—Dean C. (dec.), Marian E., Thomas C. Admitted to Vt. bar, 1922; practiced law, Barre, Vt., 1922-31 and 1936-40; city atty., Barre, 1924-26 and 1928-30; states atty., Washington County, Vt., 1926-28; superior judge State of Vt., 1931-36; mem. law firm, Wilson, Carver, Davis & Keyser, Barre, Vt., and Chelsea, Vt., 1936-40; gen. counsel, Nat. Life Ins. Co., since 1940, vice pres. since 1943; dir. Union Mutual Fire Ins. Co. Mem. city council, Barre, 1923-24. Pres. Vt. State Chamber of Commerce, 1942-43. Trustee Vt. State Library, 1940-45. Trustee Norwich Univ., Vermont Jr. Coll., Aldrich Pub. Library (Barre). Mem. Am. Bar Assn., Vt. Bar Assn. (pres. 1942; del. for state of Vt. to Am. Bar Assn. since 1940), Delta Theta Phi. Mason. Home: 25 Tremont St., Barre, Vt. Office: 131 State St., Montpelier, Vt.

DAVIS, Don A(bner), business exec.; b. Stephenville, Tex., May 22, 1882; s. Marion Gabriel and Mary Alice (Daily) D.; ed. pub. schs.; m. Frances Louise Phillips, of Kansas City, Mo., Mar. 19, 1929; children—Don A., Jr., Carroll Phillips, Noel Norman. With Western Auto Supply Co., Kansas City, Mo., since 1915, chmn. bd. since 1937. Clubs: Kansas City, Mission Hills Golf (Kansas City, Mo.); Indian Creek, Bath (Miami Beach, Fla.). Home: 44 La Gorce Circle, Miami Beach, Fla. Office: 2107 Grand Av., Kansas City, Mo.

DAVIS, Donald Derby, bus. executive; b. Wyoming, Ill., Sept. 19, 1888; s. Francis Heflin and Adeline (Scott) D.; ed. U. of Mich., 1907-11; m. Grace Gerhauser, June 12, 1915; children—Margaret, Davis Larkin, Donald Derby, Mary Adeline. Accountant for Detroit Trust Co., 1911-15; factory mgr. Hale & Kilbourne Co., Phila., 1915-17; exec. sec. Milling Div., U.S. Food Adminstrn., 1917; with Liberty Nat. Bank, N.Y. City, 1918-20, New York Trust Co., 1920-22; successively sec., treas. and v.p. Washburn Crosby Co., Minneapolis, 1922-28; successively treas. and v.p. Gen. Mills, Inc., Minneapolis, 1928-34; pres. Gen. Mills, Inc., and associate companies, 1934-42; vice chmn. War Production Bd., Washington, D.C., 1942-44; exec. vice pres., Minnesota & Ontario Paper Co., since Nov. 1944. Maj., U.S. Air Service, 1917-18. Mem. Minneapolis Civic and Commerce Assn., Min-

neapolis Civic Council; dir. Northwestern Hosp. Assn., Minneapolis Council of Social Agencies, Community War Chest (exec. com.). Episcopalian. Clubs: Minneapolis, Bohemian, Woodhill Country; Chicago; Bankers, Links (New York). Home: North Beach, Wayzata, Minn. Office: 500 Baker Arcade Bldg., Minneapolis, Minn.

DAVIS, Donald W(alton), prof. biology; b. Frazer, Chester County, Pa., Feb. 25, 1882; s. William Harmar and Mary Charles (Siddall) D.; grad. West Chester (Pa.) State Normal Sch., 1900; A.B., Harvard, 1905, Ph.D., 1913; m. Katherine Myrl Bressler, Sept. 7, 1907; children—Mary Eleanor (Mrs. Donald T. Ries), Donald Walton, Virginia Myrl. Asst. in zoölogy, U. of Calif., 1905-06; prof. biology, Sweet Briar (Va.) Coll., 1907-09; grad. student in zoölogy, Harvard, and instr. zoölogy, Radcliffe Coll., 1909-12; asst. prof. zoölogy, Clark Coll., 1912-14; prof. biology, De Pauw U., 1914-16, Coll. of William and Mary since 1916, also head of dept. Served as 1st lt. inf., assigned to 1st Pioneer Inf., 1918-19; apptd. capt. Cav. Res., 1920. Fellow, A.A.A.S.; mem. Bot. Soc. America, Genetics Soc. America, Va. Acad. Science (pres. 1927-28), Sigma Xi, Phi Beta Kappa, Omicron Delta Kappa. Episcopalian. Home: Williamsburg, Va.

DAVIS, Dwight Filley, ex-gov. gen. P.I.; b. St. Louis, July 5, 1879; s. John Tilden and Maria (Filley) D.; A.B., Harvard U., 1900; LL.B., Washington U., 1903; m. Helen Brooks, Nov. 15, 1905 (died Oct. 10, 1932); children—Dwight F., Alice Brooks (Mrs. Roger Makins), Cynthia (Mrs. William McC. Martin), Helen Brooks (Mrs. Allen Hermes); m. 2d, Pauline Sabin, May 8, 1936. President of Davis Estate. Mem. Pub. Baths Commn., 1903-06; Public Library Bd., 1904-07; bd. control, Mus. Fine Arts, 1904-07 and 1911-12; Public Recreation Commn., 1906-07; mem. St. Louis Ho. of Dels., 1907-09; Bd. Freeholders, 1909-11; City Plan Commn., 1911-14; park commr., 1911-14. Capt., 5th Mo. Inf., May 16, 1917; maj., Nov. 1917; lt. col., Oct. 1918; col., O.R.C., 1923. Director general Army Specialist Corps, 1942. Mem. executive committee Nat. Municipal League, 1908-12, Playground and Recreation Assn. America, 1910-14; dir. Civic League, 1904-07; v.p. St. Louis Playgrounds Assn., 1905-08; dir. Tenement House Assn., 1907-09, Soc. Prevention Tuberculosis, 1909-12; mem. Bd. of Overseers, Harvard, 1915-21, 1926-32; dir. War Finance Corp., 1921-23; asst. sec. of war, 1923-25, sec., 1925-29; governor gen. of the Philippine Islands, 1929-32. Mem. bd. dirs. Lehman Corporation, 1941-42. Chmn. bd. trustees Brookings Instn. since 1939. Awarded D.S.C., Mar. 1923, "for extraordinary heroism" in operations at Baulny and Chaudron Farm, France, Sept. 29-30, 1917; also awarded Legion of Honor (France), 1932. Republican. Baptist. Member Alpha Delta Phi, Phi Delta Theta, Phi Delta Phi. Comdr. St. Louis Post No. 4, Am. Legion, 1919. Clubs: Noonday Club (St. Louis, Mo.); Chevy Chase, Metropolitan, Burning Tree, Alibi (Washington, D.C.); University (New York). Home: Meridian Plantation, Tallahassee, Fla.

DAVIS, Mrs. Dwight Filley. See Sabin, Pauline Morton.

DAVIS, E. Asbury, merchant; b. Somerset County, Md., Aug. 24, 1870; s. Francis A. and Sallie (Long) D.; Baltimore City Coll., 1885; m. Jennie Conradt, Oct. 20, 1892; children—Francis A., Allan C., Hamilton C., Clara A., Virginia. Partner F. A. Davis & Sons, and Washington Tobacco Co. Pres. U.S. Fidelity & Guarantee Co.; v.p. Old Dominion Tobacco Co. Home: 305 Somerset Rd. Office: 119 S. Howard St., Baltimore, Md.

DAVIS, E. Gibson, clergyman; born Indiana County, Pa., Aug. 30, 1891; s. Evan and Martha (Patterson) D.; prep. edn., Mt. Pleasant (Pa.) Acad. and Doane Acad., Granville, O.; Ph.B., Denison U., Granville, 1919; post grad. study, Southern Bapt. Sem., Louisville, Ky., 1919-20; B.D., Crozer Theol. Seminary, 1921; D.D., Furman University, 1941; m. Pearle Harrison, December 14, 1921; children—Martha Lillian (Mrs. J. N. Cox), James Evan, Mary Ellen. Ordained Baptist ministry, 1921; pastor First Church, Cynthiana, Kentucky, 1921-24, First Church, Mt. Airy, N.C., 1924-28, Tabernacle Church, Raleigh, 1928-31, First Ch., Beckley, W.Va., 1931-33, First Ch., Asheville, N.C., 1933-37, Spartanburg since 1937. With Am. Red Cross, in United War Work Campaign, Ohio, 1918-19. pres. S. C. Baptist State Conv., 1942-43. Member Pi Gamma Mu, Lambda Chi Alpha. Mason (K.T.), K.P. Clubs: Kiwanis, Executives (pres. 1945-46) (Spartansburg); Internat. Torch Club (Piedmont). Regular contbr. to Baptist Courier. Home: 236 Pine St., Spartansburg, S.C.

DAVIS, Edward Everett, educator; b. Williamsburg, Mo., Mar. 11, 1881; s. Robert Augustus (g.s. of Daniel Boone) and Martha Caroline (Ogan) D.; B.Litt., John Tarleton Coll., Stephenville, Tex., 1906; B.A., U. of Tex., 1913, M.A., 1917; m. Mertie Helen Higgins, Aug. 27, 1924. Teacher rural schs. several yrs.; research specialist in rural edn., extension dept. U. of Tex., 1914-23; prof. edn., State Teachers Coll., Huntington, W.Va., summer, 1922; prof. edn. Ohio State U., summer, 1923; prof. and dir. edn., Stephen F. Austin State Teachers Coll., Nacogdoches, Tex., 1923-25; dean N. Tex. Agri. Coll., Arlington, Tex., since Sept. 1, 1925. Mem. Phi Delta Kappa. Democrat. Baptist. Club: Rotary. Author: The Twentieth Century Rural School, 1920; Good Citizenship, 1926; The White Scourge, 1939; also various bulls. on rural edn. and rural schs. Home: Arlington, Tex.

DAVIS, Edward Wilson, univ. prof.; b. Cambridge City, Ind., May 8, 1888; s. Walter Clarance and Della Mendenhall (Wilson) D.; B.S., Purdue U., 1911, E.E., 1918; m. Jessie Mary Campbell, June 4, 1914; children—Jane, Martha, Ruth. Elec. engr. Westinghouse Electric & Mfg. Co., 1911, Gen. Electric Co., 1912; instr. mathematics, U. of Minn., 1913-15; engr. Mesaba Iron Co., 1915-18; with U. of Minn. since 1918, prof. and supt. Mines Expt. Sta. since 1925, dir. since 1938. Mem. Am. Mining Congress, Am. Inst. Mining and Metall. Engrs., A.A.A.S., Eastern States Blast Furnace and Coke Oven Assn., Phi Kappa Sigma. Republican. Mason. Clubs: Minneapolis Engineers, Campus, Midland Hills Golf. Author of bulletins of Mines Expt. Sta. Home: 621 5th St. S.E., Minneapolis, Minn.

DAVIS, Edwin, urol. surgeon; b. Lake City, Fla., Dec. 13, 1888; s. Ellery Williams and Annie Turner (Wright) D.; A.B., U. of Neb., 1909; M.D., Johns Hopkins, 1912; m. Dorothy Balbach, Sept. 20, 1922; children—Edwin, Willa, Neal. Interne and resident surgeon Union Memorial Hosp., Baltimore, 1912-15; interne and resident urol. surgeon Brady Urol. Inst., Johns Hopkins Hosp., 1915-18; in practice urol. surgery, Omaha, Neb., since 1919; prof. urology, U. of Neb. Coll. of Medicine, since 1919. Served as 1st lt., A.E.F., 1918-19. Fellow Am. Coll. Surgeons; mem. A.M.A., Am. Urol. Assn., Am. Assn. Genito-Urinary Surgeons, Phi Beta Kappa, Sigma Xi. Contbr. chapter on infections of the bladder to Lewis' Practice of Surgery; chapter on lab. urology to Nelson's Loose Leaf Living Surgery; also med. and surg. articles to Jour. A.M.A., Jour. of Urology, etc. Home: 312 N. 54th St. Office: Med. Arts Bldg., Omaha, Neb.

DAVIS, Elmer (Holmes), writer; b. Aurora, Ind., Jan. 13, 1890; s. Elam Holmes and Louise (Severin) D.; A.B., Franklin Coll., 1910, A.M., 1911; awarded Rhodes scholarship, Queen's Coll., Oxford U., Eng., B.A., 1912; honorary Litt.D., Franklin College, 1931; Franklin and Marshall, 1941; Wabash College, 1942; married Florence MacMillan, February 5, 1917; children—Robert Lloyd, Carolyn Anne. Teacher, Franklin (Ind.) High School, 1909-10, editorial staff Adventure, 1913-14; on staff of New York Times, 1914-24. News analyst, Columbia Broadcasting System, 1939-42. Director OWI, U.S. Govt. since June 1942. Mem. Council Authors League Am. since 1926 (pres. 1939-41). Mem. Phi Delta Theta. Clubs: Century (New York); Cosmos (Washington). Author: History of the New York Times, 1921; Times Have Changed, 1923; I'll Show You the Town, 1924; Friends of Mr. Sweeney, 1925; Strange Woman, 1927; Show Window (essays), 1927; Giant Killer, 1928; Morals for Moderns (short stories), 1930; White Pants Willie, 1932; Love Among the Ruins (short stories), 1935; Not to Mention the War (essays), 1940; etc. Home: 1661 Crescent Place, Washington, D.C.

DAVIS, Elrick B., writer; b. St. Charles, Illinois, July 28, 1894; s. Perry Hume and Lydia (Boehl) D.; student Lake Forest (Ill.) Coll., 1912-14; Pulitzer Sch. Journalism, Columbia U., 1914-15; Ph.B., Kenyon Coll., 1917, A.M., 1925; A.M., U. of Chicago, 1926; m. Hazel Allen May 3, 1919; children—Perry Hume II, Susan. Reporter with various newspapers, 1908-17; instr., asst. prof., div. head English dept., Washburn Coll., Topeka, Kan., 1920-25, actg. dean of men, 1922-24; visiting prof. Kansas Univ., summer 1924; book reviewer Kansas City Star, 1922-26; asst. English dept. U. of Chicago, lecturer English dept. Northwestern U., 1926; writer, editorial page columnist and critic, Topeka Capital, 1921-25; literary and feature editor Cleveland (O.) Press, 1927-39, Nat. Assn. Manufacturers, Am. Forest Products Industries, Washington, D.C., 1942-43, Aero Manuscripts, Inc., N.Y. City, since 1944. Propr. (with wife) of Berbay Kennels (Reg.), breeders and exhibitors French bulldogs. Enlisted U.S. Army, 1917; resigned as 1st lt., 1919. Member American College Quill Club (nat. treas., 1922-25), Modern Lang. Assn. of America, Dog Writers Assn. of America (v.p. 1940-44), Western Reserve Kennel Club (v.p. 1935-37, 1939-40), French Bulldog Club of America, French Bulldog Assn. of Great Lakes (sec.), Potomac Boxer Club, Washington (treas. 1943), Alpha Delta Phi. Episcopalian. Clubs: Saturday Noon, Saturday Night (Topeka); Dog Rotary (Cleveland); National Press (Washington). Author: An Inquiry Into the Origins of the Drama, 1925. Contbr. articles to mags. and jours. Home: Jelliff Mill Road, New Canaan, Conn. Office: 126 E. 34th St. 16, and Aero Manuscripts, Inc., 101 Park Av., New York 17, N.Y.

DAVIS, Ewin Lamar, chmn. Federal Trade Commission; b. Bedford County, Tenn., Feb. 5, 1876; s. McLin H. and Christina Lee (Shoffner) D.; ed. Webb Sch. and Vanderbilt U.; LL.B., Columbian (now George Washington) University, 1899; recipient (1945) from George Washington U. of its Alumni Achievement Award (for notable achievement in law); m. Carolyn Windsor, Dec. 28, 1898; children—John Windsor, Margaret (Mrs. George K. Taylor), Ewin Lamar II (Mrs. George W. Williams), Latham Shoffner, Carolyn Windsor (Mrs. Lloyd W. Parrish). Began practice at Tullahoma, 1899; Dem. presdl. elector, 1904; judge 7th Jud. Circuit of Tenn., 1910-18; chmn. Dist. Exemption Bd. Middle Dist. of Tenn., 1917-18; mem. 66th to 72d Congresses (1919-33), 5th Tenn. Dist.; chmn. Com. on Merchant Marine, Radio, and Fisheries, 72d Congress; mem. Fed. Trade Commn., term 1933-39; reappointed term ending Sept. 25, 1946; chmn. Federal Trade Commn., 1935, 1940, and 1945; mem. Nat. Emergency Council, 1935; mem. Temp. Nat. Econ. Com., 1938-40. Mem. Am. Nat. Com. of 3d World Power Conf. Mem. of bar, all courts of Tenn., D.C., and U.S. Supreme Court. Mem. Am., D.C., Federal and George Washington bar assns., Alpha Tau Omega (mem. Golden Circle), Phi Delta Phi. Missionary Baptist. Mason (32°). Home: Tullahoma, Tenn. Address: 2150 Wyoming Av., Washington, D.C.

DAVIS, Francis Breese, Jr., chairman board of dirs. U.S. Rubber Co.; b. Ft. Edward, N.Y., Sept. 16, 1883; s. Francis Breese and Julia (Underwood) D.; Ph.B., Yale, 1906; m. Jean Reybold, Apr. 16, 1913; 1 dau., Anne Breese (dec.). With P.B.&W. R.R. maintenance of way dept., 1907-09; constrn. engr., Belin plant, E. I. du Pont de Nemours & Co., 1909-11, div. engr. at Wilmington, Del., 1911-13, supt. sporting powder div., black powder operating dept., 1913, work on constructing and operating Hopewell, Old Hickory and Carney's Point Plants, 1915-21; with Gen. Motors Corp., 1921-23; was pres. du Pont Viscoloid Co., Celastic Corp.; was also chmn. bd. Duplate Co., 1923-29; pres. U.S. Rubber Co., 1929-42, also chmn. bd. since 1929; also officer or dir. many other corps. Dir. Rubber Mfrs. Assn.; mem. Yale Engring. Soc. Episcopalian. Clubs: Yale, Links, Links Golf, The Creek (New York); Fishers Island Country Club, Detroit, Detroit Country (Detroit); Yeamans Hall (Charleston, S.C.); Boca Raton Club (Florida). Home: Hampshire House. Office: 1230 6th Av., Rockefeller Center, New York, N.Y.

DAVIS, Frank Garfield, prof. edn.; b. Saginaw, Mich., Aug. 16, 1884; s. Levi Herbert and Iris Ramona (Winegarden) D.; student Clarion (Pa.) State Normal Sch., 1901-03, Kan. Wesleyan University, 1905-06; Ph.B., summa cum laude, Bucknell University, 1911; M.A., Columbia, 1924; Ph.D., New York U., 1930; m. Bess Estelle Carnall, Feb. 6, 1915; children—Carol Lee, Margaret Louise, Frank Alan. Teacher rural schs., 1902-03; prin. grade schs., 1903-05; and 1906-08; supt. schs., Valdez, Alaska, 1911-17, Auburn, Wash., 1917-18; prin. jr. high sch., Cleveland, O., 1918-24; prof. edn. and head of dept., Bucknell U., since 1924, dir. Demonstration Sch. since 1925, also dir. Summer Sch. and extension work, 1935-43, dir. of admissions and alumni sec. since 1943. Member N.E.A., Pa. State Education Assn. (pres. 1927 and 1934; sec-treas., coll. teachers of edn. sect.; chmn. comm. on professional ethics), Nat. Dept. Secondary Sch. Prins. (mem. planning com.; chmn. research com.; regional coordinator Pa. Branch), Assn. Liberal Arts Colls. of Pa. for Advancement of Teaching (sec.-treas.; pres. 1940-41, Central Pa. Branch), National Vocational Guidance Assn. (chmn. counselling com. 1941-44), American Assn. of School Administrators, Phi Delta Kappa, Kappa Phi Kappa. Baptist. Mason. Author: Guidance for Youth (with wife), 1928, new edit., 1937; A Course in Supervised Teaching, 1933; Guidance Practices in 124 Pennsylvania Secondary Schs. Contbr. to professional publs. Home: Lewisburg, Pa.

DAVIS, Frederick Clyde (pseud. Stephen Ransome), author; b. St. Joseph, Mo., June 2, 1902; s. Clyde Lucien and Lillian Augusta (Stephan) D.; student Dartmouth, 1924-26; m. Lillian Davis, Dec. 25, 1926 (div.); 1 dau., Lucinda Choate; m. 2d, Fay Nunisto, Oct. 15, 1937; 1 son, Frederick Nunisto. Author: Making Your Camera Pay, 1922; White Wolf's Outlaw Legion, 1933; Coffins for Three, 1938; He Wouldn't Stay Dead, 1939; Death Check In (Stephen Ransome), 1939; Poor, Poor Yorick, 1939; A Shroud for Shylock (Stephen Ransome), 1939; Graveyard Never Closes, 1940; Hearses Don't Hurry (Stephen Ransome), 1941; Deep Lay the Dead, 1942; Let the Skeletons Rattle, 1944; The Moon was Red (pseudonym Dana Sage), 1944. Address: Pipersville, Bucks County, Pa.

DAVIS, George Arthur, army officer; b. Lynn, Mass., Dec. 19, 1892; s. Arthur and Jennie Florence (Holmes) D.; grad. Inf. Sch., 1925, Command and Gen. Staff Sch., 1933, Army War Coll., 1936, Army Indsl. Coll., 1937; B.S. in Foreign Service, Georgetown U., Washington, D.C., 1937; m. Mary Josephine Whittaker, Aug. 7, 1920; children—George Arthur, Lucille. Private and corpl., 1st Inf., Schofield Barracks, Hawaii, 1912-15; commd. 2d lt., Aug. 15, 1917, and advanced through the grades to brig. gen., Mar. 17, 1943; chief of staff, 3d Army, Feb. 1943-Apr. 1944; Inf. Div., overseas since Apr. 1944. Decorated Legion of Merit; Silver Star with oak leaf cluster; Bronze Star with oak leaf cluster; Croix de Guerre with two citations (France). Address: War, Dept., Washington, D.C.

DAVIS, George E., ophthalmologist, otolaryngologist; b. Harrodsburg, Ky., Feb. 18, 1866; s. Henry Clay and Josephine (Le Compte) D.; B.A., Centre Coll., 1886, M.A., 1889; M.D., Bellevue Med., Coll. and Hosp., 1889; grad. U. of Vienna, 1908; m. Marjorie H. Carr, June 15, 1915. Gen. practice in Ky., 1889-1907; instr. otology, N.Y. Post-Grad. Sch. and Hosp., 1908-14; prof. otology, N.Y. Polyclinic Med. Sch. and Hosp., 1916-29, emeritus since

1929; cons. surgeon, N.Y. State Hosp., and Central Islip, since 1908, Manhattan State Hosp., since 1917, also United Portchester Hosp. Chmn. med. research bd., A.E.F., World War; capt. O.R.C. Fellow Am. Coll. Surgeons; mem. Am. N.Y. and County of N.Y. med. assns., N.Y. Med. Surgeons Soc., Am. Acad. of Ophthalmology, Am. Laryngol., Rhinol. and Otol. Soc., N.Y. Acad. Medicine, Kappa Alpha. Democrat. Methodist. Clubs: Columbia Yacht, Criterian, Pleiades, Southern Soc., Ky. Soc. (New York). Address: 14 E. 90th St., New York, N.Y.

DAVIS, George Gilman, ch. official; b. Boston, Mass., Aug. 13, 1881; s. Charles Griffin and Martha Anne Harrison (Sawtelle) D.; prep. edn., Boston Latin Sch. and Hopkinson Sch. at Boston; A.B., Harvard, 1903; student Harvard Law Sch., 1903-06; m. Helen Palmer Davidson, Feb. 21, 1906 (died Mar. 10, 1910); children—Eliot, Gilman, Helen (Mrs. Kenneth L. Grant); m. 2d, Mildred Ann Albee, June 28, 1921. Admitted to Mass. bar, 1905, practiced at Boston until 1915; in welfare work with H. P. Hood & Sons, milk producers, Boston, 1919-22; administrative vice pres. Unitarian Layman's League, 1923-26; exec. sec. Am. Unitarian Assn., 1926-28 and 1930-37; director dept. church extension and maintenance, 1937; sec., treas. and trustee Lombard Coll., Galesburg, Ill., 1928, pres., 1929-40 (coll. now functioning in co-operation with the Meadville Theol. School, Chicago, Ill.). Mem. Mass. Nat. Guard, 1902-15; civilian employee Brit. Transport Service, 1915; mil. instr., Dartmouth Coll., 1917; enlisted as pvt., inf., U.S. Army, May 1917; commd. capt., Aug. 1917; advanced to maj., Mar. 1918; in St. Mihiel and Meuse-Argonne offensives; asst. chief of staff, 8th Army Corps; asst. to port comdr., Army of Occupation, Coblenz, Germany; lt. col., O.R.C., 1919-29. Dir. Summer Institutes for Religious Edn., Isles of Shoals, N.H., 1923-27. Trustee and treas. Unitarian Foundation; dir. Religious Edn. Assn.; dir. Beacon Press, Inc., Religious Arts Guild, The Christian Register, Inc. Trustee and vice-chmn., Meadville Theol. Sch., clerk, Unitarian Ch. of the Larger Fellowship. Life mem. Sigma Alpha Epsilon, Pi Gamma Mu, Phi Kappa Phi. Home: 137 Garden St., Needham 92, Mass. Office: 25 Beacon St., Boston 8, Mass.

DAVIS, George H., engr.; b. Oswego, N.Y., June 10, 1863; s. Samuel A. and Esther T. (Parks) D.; grad. Oswego State Normal School, 1885; M.E., Cornell U., 1892; m. Katherine McGrath, 1898; children—Philip McGrath, Putnam. Design, constrn. and management mills and pub. utilities, Baltimore and New York, 1892-95; partner and dir. Ford, Bacon & Davis, Inc., New Orleans, New York and San Francisco, 1895-1941; engaged with partners in design, constrn. and management various pub. utilities, railways and indsl. plants, New Orleans, San Francisco and other southern and western cities, 1895-1907, including resurveys and reconstruction of San Francisco because of the earthquake and fire of 1906; vice-pres. and mgr. Am. Cities Railway & Light Co., 1907-11; pres. Am. Cities Co., 1911-13; design, constrn. and reconstruction various terminals, railways, warehouses, harbor structures, etc., New Orleans, Mobile and Galveston, 1914-18; preparation of a report to the secretary of war on the strategic seclusion and mil. strength of the New Orleans area for airplane, army and naval bases and operating terminals, 1918; Supervision of production Platt Iron Works, Dayton, O., of army tanks for A.E.F., 1918; supervision of construction New Orleans Army Supply Base, 1918-19; dir. Atlantic Aircraft Corp., 1925-27, Fokker Aircraft Corporation, 1927-30; active in development and mfr. of diesel and gasoline airplane engines; gen. engineering practice and investment management, since 1921. Mem. American Soc. M.E., Am. Soc. of Civil Engrs., Louisiana Engring. Soc. Clubs: University, Engineers', Cornell, City Midday, Boston Club (New Orleans). Home: 150 Central Park S. Office: 20 Exchange Pl., New York, N.Y.

DAVIS, George Harvey, grain dealer; b. Amboy, Ill., Apr. 7, 1876; s. James Blair and Sarah Frances (Wheat) D.; ed. pub. schs. of Kansas City and Kansas City (Mo.) Business Coll.; m. Elizabeth Otterman, Oct. 26, 1899. Began as clerk, 1891; mgr. br. grain office, 1896-98; in grain business on own account in Kansas City since 1898; organized Davis-Noland-Merrill Grain Co., Kansas City, 1923, pres. since 1923; chmn. Mo. State Highway Commn. since 1942 (6-year term); chmn. code authority, grain exchanges U.S., NRA, 1934-35; dir. First Nat. Bank, Kansas City. Pres. Kansas City Board Trade, 1912. Pres. Chamber of Commerce of U.S., 1937, 38; pres. Am. Royal Live Stock Show, Kansas City, 1938-40. Presbyterian. Mason (Shriner). Clubs: Kansas City, Mission Hills Golf, Kansas City Country (Kansas City); Chicago Club (Chicago); Metropolitan, Burning Tree Golf (Washington, D.C.). Home: 1250 W. 56th St. Office: Board of Trade Bldg., Kansas City, Mo.

DAVIS, George Jacob, Jr., civil engr.; b. Washington, D.C., June 28, 1876; s. George Jacob and Nora Ninnette (Jones) D.; George Washington U.; C.E., Cornell U., 1902; D.Sc., Univ. of Ala., 1931; m. Ardelia Barbara Meyer, June 28, 1905; children—Philip, Barbara. Instr. engring., 1902, asst. prof., 1905-12, U. of Wis.; prof. engring. and dean Coll. of Engring., U. of Ala., since 1912; state engr. Ala. Public Works Adminstrn., 1933-34; pres. Ala. Sect. Am. Soc. Civil Engineers, 1932-33; mem. Highway Bridge Commn. of Ala. since 1935; hon. judge Fisher Body Craftsman's Guild, 1930-37. Presbyterian. Mem. Am. Soc. C.E., Soc. Promotion Engring. Edn., Newcomen Soc., Sigma Xi, Tau Beta Pi, Phi Beta Kappa. Contbr. numerous articles to tech. mags. and procs. tech. socs. Home: Pinehurst, Tuscaloosa, Ala.

DAVIS, George Thompson Brown, author; b. nr. Staunton, Ill., July 4, 1873; s. Rev. James Scott and Elizabeth Amelia (Rogers) D.; B.A., Lake Forest (Ill.) Univ., 1894; grad. McCormick Theol. Sem., 1898; m. Rose Helen Fox, Nov. 20, 1934. Assistant editor Ram's Horn, 1894-1901; manager Davis Literary Syndicate, 1901-04; evangelist since 1904. Internat. sec. Pocket Testament League, 1912-24; condr. of various campaigns to distribute the New Testament, Presbyterian. Author: D.L. Moody—The Man and His Mission, 1899; Metlakahtla, 1903; When Christ Was Here, 1904; Torrey and Alexander, 1905; Twice Around the World with Alexander, 1907; Korea for Christ, 1910; The Pocket Testament League Around the World, 1910; Winning the World with the Bible, 1912; China's Christian Army, 1925; Adventures in Soul-Winning, 1929; Fulfilled Prophecies that Prove the Bible, 1931; Caleb Maccabee, 1934; Rebuilding Palestine According to Prophecy, 1935; Seeing Prophecy Fulfilled in Palestine, 1937; Jewels for Messiah's Crown, 1939; When the Fire Fell, 1945. Conducted Pocket Testament League evang. campaign Brit. and American military camps, 1914-19; made tour of world to promote world-wide Bible revival, 1921-25; conducted campaign to distribute one million Testaments in China, 1925-28; conducted one million testaments campaign for Latin Am., 1928-31, also for students in the U.S. and Canada, 1931-34; campaign for quarter million Testaments for people of Philippine Islands, 1934-37; campaign for million Testaments for Jewish people since 1937. Home: 2012 W. Tioga St. Address: 1505 Race St., Philadelphia, Pa.

DAVIS, Gladys Rockmore, artist; b. New York, N.Y., May 11, 1901; d. William and Jeanette (Richman) Rockmore; ed. Girls High Sch., San Francisco; student Chicago Art Inst., 3 yrs.; m. Floyd MacMillan Davis, Apr. 14, 1925; children—Noel, Deborah. Prin. works: "August Afternoon," "Morning Pagers," "The Lute," "Deborah." Awarded Wm. R. French medal, Chicago, 1937; Recommendation purchase prize, Richmond, 1938; hon. mention Pa. Acad., 1939; 3d hon. mention, Corcoran Gallery, 1939; purchase prize, Pa. Acad., 1937, Met. Museum, 1940, Swope Museum, 1942. Exhibited at 1-man shows, Rehn Galleries, 1941, New Orleans, 1940; 1-man pastel show, Midtown Galleries, 1942. Rep. in Modern Am. Painting. A.N.A. Contbr. to Magazine of Art and American Artist. Home: 544 E. 86th St. Studio: 425 E. 86th St., New York, N.Y.*

DAVIS, Glenn B., naval officer; b. Norwalk, O., Jan. 2, 1892; s. Albert William and Emma Louella (Benson) D.; B.S., U.S. Naval Acad., 1909-13; m. Ruth Pinkney Manahan, May 15, 1915; 1 son, Glenn Benson. Commd. ensign, 1913, promoted through grades to rear adm. Clubs: Army and Navy (Washington); Army Navy Country (Arlington). Home: 48 Norwood Av., Norwalk, O. Address: care Navy Dept., Washington, D.C.

DAVIS, Hale Virginius; b. Lamar, Mo., Apr. 3, 1892; s. Arden V. and Florence (Viola) D.; A.B., Okla. Bapt. U., 1925; D.D., 1932; A.M., Okla. U., 1926; student Southwestern Bapt. Theol. Sem. 1920-21; m. Berta Cordelia Hawkins, Sept. 9, 1918 (died June 26, 1934); children—Berta Cordelia, Hale Virginius, Florence Mary; m. 2d, Hazel Schuyler, Jan. 27, 1935. Sec. to pres. Okla. Ry., 1911-13, in collection dept. law office, 1913-15; ordained Bapt. ministry, 1916; pastor Exchange Av. Ch., Oklahoma City, 1918-32; pres. Okla. Baptist U., 1932-34; pastor Downtown Bapt. Ch., Oklahoma City, 1934-38; editor and pub. The Daily Herald, Oklahoma City, 1939-40; organized Radio Station KFXR, Oklahoma City, 1923, mgr. to 1932; managed and developed KGFG, Oklahoma City, 1934-36; author 20-yr. program Exchange Av. Bapt. Ch., Oklahoma City, and 10-yr. program Downtown Bapt. Ch., Oklahoma City. Mem. Foreign Mission Bd., Southern Bapt. Conv., 1930-32; edited Weekly Builder, Southwest Oklahoma City, 1923-32; pres. and operator Samaritan Hosp., Oklahoma City, 1928-32; now operating Tours and Raylane hotels, Denver, Colorado, and engaged in evangelistic work. Served as chaplain 387th Infantry, World War I; captain chaplain U.S.R., 1923. Dir. Oklahoma City Chamber of Commerce, 1928-32; dir. city mgr. movement, Okla. City, 1926, resulting in two million dollar civic center. Mem. S.A.R. (state chaplain, 1933), Am. Legion, Delta Kappa, Phi Kappa Delta. Democrat. Baptist. Mason (32°, Shriner). K. of P. Clubs: Rotary (Shawnee); Kiwanis (Oklahoma City), (past pres. 1929-32). Contbr. to Baptist publs. Home: 324 Albion (7). Office: Colo. Bldg., Denver 2, Colo.

DAVIS, Hallam Walker, prof. English; b. Poseyville, Ind., Oct. 17, 1884; s. John B. and Lute (Walker) D.; grad. high sch., Princeton, Ind., 1902; A.B., Ind. U., 1909; A.M., Columbia, 1913; m. Jessie Hedden, Dec. 28, 1910; 1 dau., Helen Louise. Prin. high sch., Poseyville, 1903-05; supt. schs., Fort Branch, 1909-13; instr. in English, Kansas State College, 1913-14, asst. prof., 1914-16, asso. prof., 1916-18, prof. since 1918; also head of English dept. since 1921. Exec. sec. U.S. Food Adminstrn. in Kan., 1917. Mem. Nat. Council Teachers of English, Kan. Assn. Teachers of English (pres. 1922-23, 1931-32), Kan. Editorial Assn., Phi Kappa Phi, Sigma Delta Chi, Sigma Phi Epsilon, Phi Mu Alpha. Republican. Clubs: Am. Coll. Quill, Kan. Author's. Author: Self-Improvement in English, 1925; The Column, 1926. Contbr. editorials to mags.; condr. Sunflower Column (humor) in Kansas Industrialist since 1916. Home: 1727 Fairview Av., Manhattan, Kan.

DAVIS, Hallie Flanagan, prof. drama; b. Redfield, S.D., Aug. 27, 1890; d. Frederic Miller and Louisa Bertha (Fischer) Ferguson; Ph.B., Grinnell (Ia.) Coll., 1911; A.M., Radcliffe Coll., 1924; Dr. Humane Letters, Williams Coll., 1941; m. John Murray Flanagan, Dec. 25, 1912 (died 1918); children—John Murray (dec.), Frederic Fionn; m. 2d, Philip Haldane Davis, Apr. 26, 1934 (died 1940); stepchildren—John Dwelle Davis and Joanne Plympton Davis (twins), Helen Dwelle Davis. Production asst. to Prof. G. P. Baker, Harvard, 1923-24; asso. prof. English, also founder and dir. Experimental Theatre, Grinnell Coll., 1924-25; asso. prof. English, also founder and dir. Experimental Theatre, Vassar Coll., 1925-26; prof. of drama and dir. Exptl. Theatre since 1927; while on leave of absence from Vassar Coll. acted as national director Federal Theatre Project, 1935-39; dean Smith Coll., 1942-46; prof. drama and dir. Smith Theatre, 1946. Received Guggenheim Fellowship to study comparative theatre styles in 12 European countries, 1926-27 (first woman to receive this award); later studied theatre in Greece, Africa and other countries; made theatre survey in Mexico for Inst. of Current World Affairs, summer 1943. Mem. Nat. Assn. Univ. Profs., Nat. Theatre Conf., Phi Beta Kappa. Author: Shifting Scenes of the Modern European Theatre, 1927; Arena: The Story of the Federal Theatre, 1940; Dynamo: The Story of a College Theatre, 1942. Contbr. to Theatre Arts, Harper's forum, Saturday Rev. of Lit., New Republic, etc. Home: 36 Paradise Rd., Northampton, Mass.

DAVIS, Hallowell, coll. prof.; b. New York, N.Y., Aug. 31, 1896; s. Horace Andrew and Anna Norwood (Hallowell) D.; A.B. summa cum laude, Harvard, 1918, M.D., 1922; Sheldon traveling fellow, 1922-23; m. Pauline Allen, July 10, 1923 (died July 1942); children—Allen Young, Anna Norwood, Rowland Hallowell; m. 2d, Florence Eaton, June 29, 1944. Instructor in physiology, Harvard Medical Sch., 1923-25, asst. prof., 1927-36; asso. prof. since 1936; instr. in premedical sciences, Harvard Coll., 1925-27, instr. in biology, 1927-31; consulting physiologist Children's Hosp., Boston, since 1935, Robert Breck Brigham Hosp. since 1938. Sect. mem. Nat. Defense Research Com. Fellow Acoustical Soc. of America; associate member American Neurol. Assn.; mem. Am. Acad. of Arts and Sciences, Am. Physiol. Soc., Assn. for Research in Nervous and Mental Diseases, Am. Soc. Research in Psychosomatic Problems, Société Philomathique de Paris, Phi Beta Kappa, Alpha Omega Alpha, Sigma Xi, Nu Sigma Nu. Club: Harvard Faculty (Cambridge). Mem. editorial bd. Psychosomatic Medicine since 1938, editorial bd. Am. Jour. of Physiology since 1944. Home: 32 Shepard St., Cambridge 38, Mass. Address: Harvard Medical School, 25 Shattuck St., Boston 15, Mass.

DAVIS, H(arold) L(enoir), author; b. Yoncalla, Douglas County, Ore., Oct. 18, 1896; s. James Alexander and Ruth (Bridges) D.; ed. pub. schs., 5 yrs.; student Stanford U., 1916-17; m. Marion Lay, May 25, 1928. Began as typesetter on country newspaper at 9 yrs. of age; later sheep and cattle herder, surveyor, dep. county assessor, dep. county sheriff, editor Antelope Herald and various other occupations. Served as pvt. World War. Awarded Levinson poetry prize by Poetry Mag., Chicago, 1919; fellow John Simon Guggenheim Foundation, 1932, to work in Mexico; Pulitzer novel prize, 1936. Author: Honey in the Horn (Harper $7,500 prize novel), 1935. Contbr. fiction and verse to Am. Mercury, Collier's Weekly, Poetry Mag., and Saturday Evening Post. Home: San Francisco, Calif.

DAVIS, Harold Thayer, mathematician, coll. prof.; b. Beatrice, Neb., Oct. 5, 1892; s. Harry Watson and Hellen Thayer (Moulton) D.; A.B., Colo. Coll., 1915; A.M., Harvard, 1919; Ph.D., U. of Wis., 1926; m. Agnes Marie Holm, Sept. 3, 1921; children—Hellen Dagmar (Mrs. Leon Little), Donald Holm, Harold Moulton. Instructor in mathematics, University of Wisconsin, 1920-23; assistant professor of mathematics, Indiana U., 1923-29, asso. prof., 1929-34, prof., 1934-37; acting prof. of econometrics, Colo. Coll., 2d semester, 1936-37; prof. of mathematics, Northwestern Univ., 1937-42, chairman dept. since 1942. Asso. Cowles Commn. for Research in Economics; mem. Math. Assn. of America (sec.-treas. Ind. sect., 1924-33), Econometric Soc., Phi Beta Kappa, Sigma Xi, Delta Epsilon, Tau Kappa Alpha. Republican. Club: University (Evanston, Ill.). Author: Philosophy and Modern Science, 1931; Tables of the Higher Mathematical Functions, 1933, 2d vol., 1935; Elements of Statistics (with W. F. C. Nelson), 1935; General Mathematics, 1935; The Theory of

Linear Operators, 1936; College Algebra, 1940; The Theory of Econometrics, 1941; Mathematical Monographs (in collaboration), 1941; The Analysis of Economic Time Series, 1941. Contbr. to scientific and math. assn. jours. Home: 816 Monticello St., Evanston, Ill.

DAVIS, Harry Lyman, ex-governor, insurance; b. Cleveland, Ohio, Jan. 25, 1878; s. Evan H. and Barbara D.; ed. pub. schs., Cleveland, and night business coll.; m. Lucy V. Fegan, July 16, 1902; 1 son, Harry L. Began at 13 in rolling mills, Newburgh, O.; later solicitor for Bell Telephone Co.; v.p. and gen. mgr. Davis Telephone Adjustment Co.; treas. City of Cleveland, 1910-11; nat. organizer Loyal Order of Moose, 1912; with Davis & Farley, gen. ins., 1913-15; mayor of Cleveland, 1916-20 and 1934-35; gov. of Ohio, 1921-23; now pres. The Harry L. Davis Co., gen. ins.; was pres. Ohio Trust Co., Cleveland. Republican. Baptist. Home: 3105 S. Moreland Blvd. Office: Terminal Tower, Cleveland, O.

DAVIS, Harry Orville, editor; b. Cadiz, O., July 15, 1877; s. John R. and Minta (Fisher) D.; ed. pub. schs., Chicago; m. Laura Pearl Davies, July 3, 1902; children—Ruth Eleanor, Richard Orville, Elizabeth, John George. Dir. gen. Panama Calif. Expn., San Diego, Calif., Apr. 1913-Aug. 1915 (resigned); built and operated the expn.; v.p. and gen. mgr. Universal Film Mfg. Co., 1915-17, Triangle Film Corp., 1917-18; editor Ladies' Home Jour., Jan., Apr., 1920; was in gen. management Hearst Corps. from Nov. 1922. Mem. exec. council Olympic games, 1933; dir. Calif. State Agrl. Soc., 1945. Republican. Mason. Home: R. R. No. 1, Box 156, Indio, Calif.

DAVIS, Harvey Henry, educator; b. Corydon, Ia., Dec. 15, 1894; s. Winfield Scott and Ida Belle (McVay) D.; student Drake U., 1916-19, Ia. State Coll., summers 1919, 20; A.B., A.M., State U. of Ia., 1923, Ph.D., 1928; m. Frances Wadle, June 1, 1922; 1 son, Philip Wadle. Rural sch. teacher and supt. various towns in Ia., 1913-22; supt. schs., Carrollton, Ill., 1923-24; dir. div. of records and statistics, St. Louis (Mo.) Pub. Schs., 1924-28; auditor Ohio State Dept. of Edn. and asst. prof. sch. adminstrn., Ohio State U., 1928-31, asso. prof. sch. adminstrn., 1931-35, prof. edn. since 1935, chmn. dept. of education, 1937-42; vice-pres. since 1942; associate director project research in universities, U.S. Office of Education, 1936; research associate Am. Council Edn., 1937; participated in sch. surveys at Cleveland, O., and elsewhere. Served as color sergt. engrs., U.S. Army, 1918. Mem. Am. Assn. Sch. Adminstrs., Am. Legion, Phi Delta Kappa. Mason. Contbr. articles to edni. jours. Home: 2029 W. Lane Av., Columbus, O.

DAVIS, Harvey Nathaniel, mech. engr.; b. Providence, R.I., June 6, 1881; s. Nathaniel French and Lydia Martin (Bellows) D.; A.B., Brown U., 1901, A.M., 1902; A.M., Harvard, 1903, Ph.D., 1906; Sc.D., Brown U., 1928, Northeastern Univ., 1938, Columbia Univ., 1940; LL.D., Rutgers, 1928; D.Eng., New York U., 1936, Rose Poly. Inst., 1938; m. Suzanne C. Haskell, June 28, 1911 (died Jan. 1, 1919); children—Suzanne, Louisa Frederika; m. 2d, Alice M. Rohde, Sept. 20, 1920 (died Aug. 22, 1933); children—Marian, Nathaniel; m. 3d, Helen Clarkson Miller, Feb. 8, 1935. Instr. mathematics, Brown Univ., 1901-02; inst. physics, 1904-10, asst. prof., 1910-19, prof. mech. engring., 1919-28, Harvard Univ.; pres. Stevens Inst. of Technology since 1928. Director Office of Production Research and Development of War Production Bd. Nov. 1942-June 1944. Engr. in turbine dept., Gen. Electric Co., 1917-18; aeronautical mech. engr., Air Service, 1918-22; cons. engr. U.S. Bur. of Mines, 1921-25, Franklin Ry. Supply Co., 1920-27, Air Reduction Co., 1922-25. Regent Smithsonian Instn., 1938-48; mem. Bd. of Visitors to U.S. Naval Acad., 1939; mem. advisory council, Cumberland U.; trustee, Blair Acad. Fellow Am. Soc. Mech. Engrs. (pres. 1937-38), Am. Acad. Arts and Sciences; Am. Physical Soc., A.A.A.S.; mem. Am. Math. Soc. (life), Franklin Inst. (hon.), The Institution of Mechanical Engineers (London, hon.), Am. Philos. Soc., Washington Acad. Sciences, Phi Beta Kappa, Sigma Xi, Tau Beta Pi, Delta Phi. Conglist. Clubs: Cosmos (Washington); Brown Univ. (pres. 1935), Harvard, Century (New York). Author: (with L. S. Marks) Steam Tables and Diagrams, 1908; (with N. Henry Black) Practical Physics for High Schools, 1913, Elementary Practical Physics, 1938. Home: Hoxie House, Castle Pt., Hoboken, N.J.

DAVIS, Harwell Goodwin, lawyer; b. Marengo County, Ala., Nov. 23, 1882; s. Thomas Wyley and Mary Kate (Goodwin) D.; grad. South Ala. Inst., 1901; LL.B., U. of Ala., 1903, LL.D., 1939; m. Lena Vail, Dec. 15, 1917; children—Harwell Goodwin, Betty Vail, Dorothy Frances. Began practice at Thomasville, Ala., 1903; moved to Gadsden, 1909; asst. atty. gen. of Ala., 1915-17; resigned to attend 1st O.T.C., at Ft. McPherson, Ga.; commd. capt. inf., Aug. 15, 1917, and assigned as comdr. Co. B, 327th Regt., U.S. Army; arrived in France, Apr. 1918; maj., Oct. 11, 1918; wounded in action at Argonne-Meuse offensive; cited by Gen. Pershing "for gallantry in action"; hon. discharged, May 29, 1919; apptd. spl. asst. atty. gen., Ala., Dec. 1, 1919; state fuel administrator, Oct. 1920-Feb. 1921; atty. gen. of Ala., 2 terms, 1921-27; apptd. collector of internal revenue, Dist. of Ala., July 1933; pres. Howard Coll., Birmingham, Ala., since July 1, 1939. Codifier Ala. agrl. code and Ala. edni. code, 1927. Maj. J.A.G., Ala. Nat. Guard, 1919; later lt. col.; judge adv. 31st Div. Mem. Phi Beta Kappa, Omicron Delta Kappa, Phi Delta Phi, Kappa Phi Kappa. Democrat. Missionary Baptist. Mason, Odd Fellow, K.P. (Past Grand Chancellor), Woodman. Home: 925 Essex Road. Address: Howard College, Birmingham, Ala.

DAVIS, Hassoldt, explorer and writer; b. Boston, Mass., July 3, 1907; s. Albert Milton and Lucille (Hassoldt) D.; student Harvard 2½ years (class of 1929); divorced. Spent year among South Pacific Islands, 1929-30; subsequently worked with André Roosevelt on moving picture of Bali named "Goona-Goona"; returned to South Seas for 2 more yrs.; writer and photographer with Denis-Roosevelt Asiatic Expdn., 1939, driving up Burma Road into China and later visiting Kingdom of Nepal, which only 149 white men had ever seen before; made collection of ethnological data on Nepal and comprehensive photographs of country; has been writing books and novels on his explorations since 1930. Buddhist. Club: Explorers (N.Y. City). Author: Islands Under the Wind, 1933; Save Me the Sun, 1939; Land of the Eye, 1940; Nepal, Land of Mystery, 1942. Contbr. to mags. Address: 226 Fifth Av., New York, N.Y.*

DAVIS, Helen Clarkson Miller (Mrs. Harvey Nathaniel Davis), educator, lecturer, writer; b. Roselle, N.J.; d. Charles Dexter and Julia (Hope) Miller; ed. pvt. schs., St. Timothy's Sch., Catonsville, Md.; grad. kindergartner; spl. student in history; m. Harvey N. Davis (pres. Stevens Inst. Tech.), Feb. 8, 1935. Served as teacher in private schs.; mem. bd. dirs. Miss Spence's Sch., Inc. (now The Spence Sch.), N.Y. City, 1914-18, asso. prin., 1924-29, headmistress, trustee, 1929-32. Organizer and dir. Training Sch. for Women War Workers, Y.M.C.A., New York, 1918; dir. personnel and chief of Women's Bur. Y.M.C.A., Paris, 1919; Metropolitan sec. Y.W.C.A., City of New York, 1920-24. Mem. Nat. Com. on Prisons and Prison Labor, 1916-18. Apptd. alternate mem. Sub-Com. Experts for Instrn. of Youth, League of Nations, 1931. Mem. Presbyn. Bd. of Foreign Missions, 1914-32; mem. bd. dirs. League of Nations Assn. (chmn. nat. edn. com., 1925-40); mem. internat. com. World Alliance for Friendship Through the Chs.; mem. Am. Council Inst. of Pacific Relations; mem. bd. dirs. Near East Foundation; trustee Internat. House, N.Y. City. Fellow Am. Geog. Soc.; mem. Soc. Mayflower Descendants. Democrat. Presbyterian. Author of articles and research studies in regard to the Near East. Home: Hoxie House, Castle Point, Hoboken, N.J.

DAVIS, Helen Cruikshank, miniature and pastel portrait painter; b. Elizabeth, N.J.; d. Edward A. and Grace (Kintzing) Cruikshank; studied under William M. Chase (Art Students League), under Simon and Minard (Paris); m. William Benson Davis, Nov. 20, 1915; 1 dau. Mrs. Eleanor Davis Ware. Awards for miniatures: Houston, Tex., 1928, New Orleans, La., 1930, Savannah, Ga., 1931, Dallas, Tex., 1932. Mem. Am. Soc. Miniature Painters, also oil portrait painter. Home: 608 Harold Av., Houston 6, Tex.

DAVIS, Henry Edwards, lawyer; b. Gourdin, S.C., Oct. 4, 1879; s. James Edwards and Emma Watson (Chandler) D.; A.B., Presbyn. Coll. of S.C., 1902; studied law, U. of S.C., 1902-04, and in office of Judge Chas. A. Woods; m. Lillian Erskine, Sept. 27, 1906; children—Maude Elizabeth, Virginia Erskine. Admitted to S.C. bar, 1904, and began practice at Florence; mem. Willcox & Willcox, 1906-24; practiced alone, 1924-30, specializing in civil law; U.S. dist. atty., Eastern Dist. of S.C., 1930-34; now engaged in gen. practice of law, Florence, S.C. Mem. exec. com. Am. Red Cross, Florence; chmn. Legal Advisory Bd. and insp. of Selective Draft Bds., S.C., World War, City atty., Florence, 1908-16. Trustee Presbyn. Coll. of S.C., 1910-32, Florence city schs., 1916-32. Mem. Am. Bar Assn., Am. Law Inst., S.C. Bar Assn. Presbyterian. Home: 510 W. Palmetto St., Florence, S.C.*

DAVIS, Herbert John, coll. pres.; b. Long Buckby, Northamptonshire, England, May 24, 1893; s. Carter and Martha Ann (Sheldon) D.; M.A., St. John's College, Oxford University, 1919; student Wells Theol. College, 1915; hon. LL.D., Amherst Coll., 1940; m. Gertrud Lucas, 1922 (died 1928); m. 2d, Gladys Wookey, Apr. 17, 1930; children—Elizabeth Ann, Jane Sheldon. Came to U.S., 1938. Lecturer in English, U. of Leeds, 1920; asso. prof. of English, Univ. Coll., Toronto, 1922; guest prof., U. of Cologne, 1924-25; asso. prof. of English, Univ. Coll., Toronto, 1925-35, prof., 1935; Frederick Ives Carpenter, visiting prof., U. of Chicago, summer 1937; prof. of English, Cornell U., 1937, chmn. of dept., 1938-40, apptd. Goldwin Smith prof. of English lit., 1939; pres. Smith Coll. since July 1940. Mem. Bibliog. Soc., Modern Lang. Assn. America, Phi Beta Kappa (hon.). Mem. Church of England. Clubs: Athenaeum (London); Century (New York). Author: Swift's View of Poetry, 1931; Challenge to the Intellect, 1941; Stella, A Gentlewoman of the 18th Century, 1942. Editor: The Drapier's Letters by Jonathan Swift, 1935; Complete Prose Works of Jonathan Swift (14 vols. in progress) since 1938; co-editor, Representative Poetry (anthology), 1935. Contbr. to lit. journals. Home: 8 Paradise Rd. Address: Smith College, Northampton, Mass.

DAVIS, Herbert Perry, prof. dairy husbandry; b. Montagu, Mich., Aug. 22, 1889; s. Smith Cornell and Meta Caroline (Perry) D.; B.S., U. of Mo., 1911; M.S., Pa. State Coll., 1914; m. Esther Gertrude Greiner, July 20, 1915; children—Carolyn Lenne (Mrs. William Wood McKittrick), Herbert Perry (dec.), Frederic Cornell. Asst. in dairy husbandry, U. of Ill., 1911; asst. in dairy husbandry, later instr., Pa. State Coll., 1911-14; asst. dairy husbandman, later dairy husbandman and editor dairy div. bur. animal industry, U.S. Dept. Agr., 1914-19; prof. dairy husbandry and vice dir., Idaho Agrl. Expt. Sta., U. of Idaho, 1919-21; prof. dairy husbandry, U. of Neb., since 1921. Fellow A.A.A.S.; mem. Am. Dairy Sci. Assn. (past pres.), Am. Soc. Animal Production (chmn. dairy production sect., 1944), Am. Genetics Assn., Neb. Acad. Sci., Am. Assn. U. Profs. (past pres. local chapter), Am. Interprofessional Inst., Gamma Sigma Delta, Alpha Zeta. Conglist. Mason. Clubs: Rotary (past pres.), Eckles. Author: Livestock Enterprise (with others) (Lippincott). Contbr. to tech. jours. Office: Dairy Husbandry Dept., Univ. of Neb., Lincoln, Neb.

DAVIS, Herbert Spencer, zoölogist; b. Oneida, N.Y., Mar. 28, 1875; s. Edson Warburton and Anna Maria (Griswold) D.; Ph.B., Wesleyan U., Conn., 1899; Ph.D., Harvard, 1907; m. Rayner Nicolson Harris, Aug. 12, 1912; 1 dau., Muriel Griswold. Instr. zoölogy, 1901-04, asst. prof., 1904-06, Wash. State Coll.; prof. zoölogy, U. of Fla., 1907-22; pathologist U.S. Bur. Fisheries since 1922, in charge aquicultural investigations. Mem. A.A.A.S., Am. Soc. Zoölogists, Am. Micros. Soc., Alpha Delta Phi. Congregationalist. Home: U.S. Fisheries Station, Kearneysville, W.Va.

DAVIS, Homer Woodhull, college pres.; b. Coram, L.I., N.Y., Aug. 30, 1895; s. Daniel Roe and Nellie Josephine (Randall) D.; B.A., Hamilton Coll., 1916, M.A., 1930, hon. Pd.D., 1935; student U. of Calif., 1919-20, M.A., 1935; m. Marjorie Weston Cook, Oct. 17, 1921. Teacher Golden Gate Day Sch., San Francisco, Calif., 1916; instr. in English, Robert Coll., Constantinople, 1920-23; asso. prof. English and history, Woman's Coll., Constantinople, 1922-24; an organizer Athens Coll., 1925, and head of English dept., 1925-34, prin., 1927-30, pres. since 1930, on leave of absence since 1941. Mem. administrative com. Greek War Relief Assn. (Greece), Dec. 1940-July 1941; supervising dir. Am. Express Co., Inc., Athens, Greece, Apr.-July 1941; chief of project licensing div. Bd. of Economic Warfare, Washington, D.C., Sept. 1941-May 1942; exec. v.p. Greek War Relief Assn., May 1942-Jan. 1943; spl. asst. Foreign Service Auxiliary, Dept. of State, assigned to Am. Consulate Gen., Istanbul, Turkey, since Jan. 1943. Public Relations Officer, United Nations Relief and Rehabilitation Association, Athens, Greece, 1944. Ordnance sergt. U.S. Army, 1918-19. Del. of U.S. to First Balkan Congress for Protection of Children, Athens, 1936. Vice-chmn. coordinating com. of Am. Agencies in Greece (for reconstruction of Greece), New York. Mem. advisory board Institute of English Studies (Athens); mem. exec. com. Athens Soc. for Protection of Animals. Mem. Nat. Inst. of Social Sciences, Am. Legion, Delta Upsilon, Pentagon (sr. honor soc. Hamilton Coll.). Presbyn. Editor and contbr.: Greece Fights, 1942. Compiler and editor of Teachers Manual of Humane Education (Soc. for Protection of Animals, Athens), 1932. Address: Coram, L.I., N.Y.

DAVIS, Howard, newspaperman; b. Scranton, Pa., May 26, 1876; s. William and Kate (Beck) D.; ed. pub. schs. and business coll., Scranton; LL.D., Colby Coll.; m. Louise Maddocks, May 23, 1904; 1 dau., Helen Louise (Mrs. Kurtz M. Hanson). Advertising manager Scranton (Pa.) Tribune, 1899-1902; Scranton (Pa.) Republican, 1902-1904; business manager New York American, 1910-19, New York Tribune, 1919-23, New York Herald Tribune since 1924; exec. v.p. New York Tribune, Inc.; dir. New York Herald Co. (Paris); (pres. American Newspaper Publishers Association 1931-35), Treas. Bureau of Advertising A.N.P.A. Republican. Clubs: New York Athletic, Dutch Treat; Pelham Country; Nat. Press (Washington); Ekwanok Country. Home: 139 Pelhamdale Av., Pelham, N.Y. Office: 230 W. 41st St., New York, N.Y.

DAVIS, Howard Rothrock, editor; b. Williampsort, Pa., Nov. 29, 1883; s. John Murch and Ella Blanche (Rothrock) D.; ed. public schools and high school, Williamsport, Pa.; m. Lucy Kessler Boush, Nov. 29, 1910; children—John Boush, Emily Louise, Howard Rothrock. Errand boy, editorial dept. Grit Publishing Co., Williamsport, Pa., 1905, advancing through positions of responsibility, becoming mng. editor, 1935, editor and mng. editor since 1944; dir. since 1943. Pres. Lycoming County Community Chest, Susquehanna River Flood Warning Corp., Chmn. Lycoming County War Bond Com. Vice pres. and treas. Lycoming County Crippled Children's Soc.; dir. Handy Haven Youth Center. Hon. mem. Sigma Delta Chi. Elk. Recipient annual award to private citizen for community service, Am. Legion, 1945. Home: 919 Hepburn St. Office: Grit Publishing Co., 206 W. 3d St., Williamsport, Pa.

DAVIS, Howland Shippen, broker; b. Seabright, N.J., Sept. 5, 1886; s. Howland and Anna Elizabeth (Shippen) D.; A.B., Harvard, 1908; m. Laura Suffern Livingston, Sept. 26, 1914; children—Howland, Catherine Livingston (Mrs. Oliver Gordon Stonington). Clerk, Blake Brothers and Co., New York,

N.Y., 1908-15, partner, 1915-38; officer, New York Stock Exchange since 1938, exec. vice pres, since 1940; trustee Bank for Savings (New York); dir. W. T. Grant Co. (New York), Tubize Rayon Co., Chicago, Milwaukee, St. Paul and Pacific R.R. Served as pvt., advancing to major, Hdqrs. 77th Div., A.E.F., World War I. Vice chmn. Taconic (N.Y.) State Park Commn.; vice pres. Leake and Watts Orphan Home (New York City), pres. New York Inst. for Edn. of Blind. Clubs: Down Town Association, Union (New York). Home: Woods Rd., Tivoli, N.Y. Office: 11 Wall St., New York 5, N.Y.

DAVIS, Hubert, artist; b. Milton, Pa., Mar. 15, 1902; s. Edmund and Susan (Barnitz) D.; student, Pa. Museum Sch. of Indsl. Art (Philadelphia, Pa.), Art Student League (New York) and Academie Julien (Paris); m. Marguerite Higgins, Oct. 9, 1931. Represented in permanent collections: Whitney Museum Am. Art, Metropolitan Museum, Philadelphia Museum, Pa. Acad. Fine Arts, Columbus (O.) Gallery of Fine Arts, Newark (N.J.) Pub. Library, Congressional Library (Washington). Illustrator: An American Tragedy (by Theodore Dreiser), limited edit., 1930. Served with U.S. Army Air Force, World War II. Home: R.F.D. 2, Milton, Pa. Studio: 12 Fifth Av., New York 11, N.Y.

DAVIS, Ira Cleveland, univ. prof.; b. Randolph, Wis., May 17, 1886; s. David Milton and Catherine (Jones) D.; A.B., Ripon (Wis.) Coll., 1910; A.M., U. of Wisconsin, 1923; m. Hope Coy, Dec. 24, 1914; children—Robert Hamilton, John Leslie. Teacher of science, Eau Claire (Wis.) High Sch., 1910-12, Toppenish, (Wash.) High Sch., 1912-14, North Central High Sch., Spokane, Wash., 1914-17; with U. of Wisconsin since 1917, prof. science since 1937, chmn. dept. educational methods since 1940. Chmn. Nat. Com. on Science Teaching (sponsored by N.E.A.). Mem. Wis. Edn. Assn. (chmn. science sections), N.E.A. (pres. dept science instrn., 1934-36), Nat. Assn. for Research in Science Teaching (v.p. 1938), Central Assn. Science and Mathematics Teachers (pres. 1938), Nat. Council on Elementary Sciences. Author: Science (with R. W. Sharpe), 1936, rev. edit. 1943; Study Guide—Science, 1937; Workbook and Study Guide in Biology 1936, rev. edit., 1941; Physics Guide and Laboratory Activities 1944. Home: 2110 Chamberlain Av. (5). Office: University of Wisconsin, Madison, 6, Wis.

DAVIS, Jackson, educator; b. Cumberland County, Va., Sept. 25, 1882; s. William Anderson and Sally Wyatt (Guy) D.; A.B., Coll. William and Mary, 1902, LL.D., 1931; A.M., Columbia, 1908; LL.D., U. of Richmond, 1930; m. Corinne Mansfield, May 9, 1911 (died 1941); children—Helen Mansfield (Mrs. John P. Lynch, Jr.), Ruth Elizabeth (Mrs. Charles R. Langborne). Prin. public sch., Williamsburg, Va., 1902-03; asst. sec. Y.M.C.A., Roanoke, Va., 1903-04; prin. pub. sch., Marion, Va., 1904-05; supt. schs., Henrico County, Va., 1905-09; mem. State Bd. Examiners and Inspectors, Va. State Bd. of Edn., 1909-10; state agt. for Negro rural schs., Va. State Dept. Edn., 1910-15; gen. field agt. Gen. Edn. Bd., N.Y. City, 1915-29, asst. dir., 1929-33, asso. dir. since 1933; Carnegie visitor to Africa, 1935; sec. Internat. Edn. Bd., 1923-38. Mem. Commn. on Interracial Coöperation; mem. Advisory Com. on Edn. in Liberia; pres. bd. trustees Booker Washington Inst., Liberia; mem. bd. visitors Coll. of William and Mary, 1913-20; trustee Phelps-Stokes Fund since 1939, v.p. since 1940. Mem. Va. Acad. Science, Va. Hist. Soc., New York Colonization Soc. (pres.), S.A.R., Phi Beta Kappa, Theta Delta Chi, Phi Delta Kappa. Democrat. Methodist Clubs: Town Hall, Century (New York). Contbr. to ednl. jours. Home: Cartersville, Va. Office: General Education Board, 49 W. 49th St., New York 20, N.Y.

DAVIS, Jacob Erastus, ex-congressman; b. Beaver, Pike Co., O., Oct. 31, 1905; s. George Omer and Katheryne Rose (Leist) D.; A.B., Ohio State U., 1927; LL.B., Harvard U., 1930; m. Minnie Eleanor Middleton, Sept. 18, 1929; children—Jacob Erastus, II, Eleanor Middleton. Admitted to Ohio bar, 1930; in gen. practice of law, 1930-37; prosecuting atty., Pike County, 1931-34; rep. Ohio Gen. Assembly, 2 terms, 1935-37 (resigned Sept. 8, 1937), speaker pro tem and majority floor leader, 1937; judge Common Pleas Court, Pike County, 1937-40; mem. 77th Congress (1941-43), 6th Ohio Dist.; spl. asst. to Under Secretary of the Navy 1943-44; spl. asst. to the Sec. and Asst. Gen. Counsel for the Navy Dept., 1944-45; vice pres. in charge of Legal and Pub. Relations Dept., Kroger Grocery & Baking Co. since Jan. 1, 1945. Mem. Phi Beta Kappa, Delta Theta Phi, Acacia. Democrat. Prostetant. Mason, Eagle. Club: Waverly (O.) Service. Home: 304 First Av. Office: Market St., Waverly, O.

DAVIS, James Houston, gov. of Louisiana; b. Quitman, La.; s. Sam Jones and Sarah Elizabeth (Works) D.; A.B., Louisiana Coll., 1924, A.M., La. State Univ., 1927; m. Alvern Adams, Apr. 9, 1936. Began as school teacher, 1924; prof. Dodd Coll., Shreveport, La., 1927-28; clerk of Criminal Court, Shreveport, La., 1928-38, commr. fire and police, 1938-42; mem. Pub. Service Commn. (utilities), 3d Dist. of La., 1942-44; governor State of La. since 1944; ex-officio mem. of State instns. Appeared on screen in several Western pictures, 1942-44. Mason (Shriner), Odd Fellow, Elk. Composer: (songs) You Are My Sunshine, It Makes No Difference Now, Nobody's Darling, Sweethearts or Strangers, When It's Roundup Time In Heaven, and others to the number of about 300. Home: 502 North Blvd. Office: State Capitol, Baton Rouge, La.

DAVIS, James John, senator; b. Tredegar, South Wales, Oct. 27, 1873; s. David James and Esther Ford (Nicholls) D.; LL.D., Bucknell, Pa. Mil. Acad., U. of Pittsburgh, Drake U., St. Bonaventure's Sem.; m. Jean Rodenbaugh, Nov. 26, 1914; children—James, Jane, Jean, Joan, Jewell. Came to U.S. with parents, 1881; began as puddler's asst. in iron works at Sharon, Pa., later in Pittsburgh, at 11; was a puddler at 16; moved to Elwood, Ind., 1893, and worked in steel and tin plate mills; city clk. Elwood, 1898-1902; recorder Madison County, Ind., 1903-07; dir. gen. Loyal Order of Moose since 1906 (membership increased from 247 to over 600,000); sec. of labor, by apptmt. of President Harding, Mar. 5, 1921, and continued under Presidents Coolidge and Hoover until Dec. 9, 1930; elected U.S. senator from Pa. to fill vacancy, for term expiring 1933, reëlected for terms 1933-1939, 1939-45. Founder Mooseheart Home and Sch.; chmn. Mooseheart govs., also Home for Old Folks, Moosehaven, Florida. Mem. Almagamated Assn. Iron, Steel and Tin Workers of America. Mem. Veterans of Foreign Wars, Spanish Am. War Veterans. Mason, Odd Fellow, K.P., Elk., etc. Clubs: Press, Chevy Chase (Washington, D.C.). Home: Pittsburgh, Pa.; 3618 Prospect Av., N.W., Washington 7. Address: 630 Indiana Av., N.W., Washington, D.C.

DAVIS, James Peter, bishop; b. Houghton, Mich., June 9, 1904; s. John F. and Elisabeth Regina (Didier) D.; A.M., St. Patrick's Coll., Menlo Park, Calif., D.D., 1943. Sec. to bishop of Tucson, Ariz., 1929; sec.-chancellor, Diocese of Tucson, 1930-32; pastor, parishes at Tempe, Douglas, Tucson, Bisbee (all Ariz.), 1932-43; official of Diocese of Tucson, 1937; consecrated bishop of San Juan, Puerto Rico, Oct. 6, 1943, installed, San Juan, Nov. 25, 1943. Mem. Canon Law Soc. America. Knight of Columbus. Home: 294 Ponce de Leon Av., Santurce, Puerto Rico. Office: Obispado de San Juan, San Juan 9, Puerto Rico.

DAVIS, James Porter; b. Tennille, Ga., Aug. 31, 1889; s. Thomas Joel and Kate (Skipper) D.; A.B., Mercer U., 1908; studied U. of Chicago, summer 1911, Columbia, 1916-17; m. Mabel G. Bott, June 16, 1917; children—James Porter, Edwin Lanier, Theodore, Jean Katherine. Teacher in secondary schs., 1908-16; Am. consul at Marseilles, France, 1917-21, Bangkok, Siam, 1921-22, Shanghai, China, 1922-25; engaged in pvt. business, 1925-33; successively economic advisor to NRA, exec. sec. Ulman Com. on Prison Labor Problems; mem. Prison Industries Reorganization Bd. and exec. sec. same, 1935-40; later consultant Price Stabilization Div., Nat. Defense Advisory Commn.; asso. price exec., liaison officer with Canadian Wartime Prices and Trade Bd.; adviser on price control to Cuban and Bolivian govts.; acting territorial dir., Puerto Rico; adviser on Latin-Am. Relations. Regional administrator, Territories and Possessions, Office of Price Adminstrn. Democrat. Episcopalian. Address: 3701 Massachusetts Av. N.W., Washington, D.C.

DAVIS, James Thomas, coll. dean; b. Heard County, Ga., May 2, 1880; s. Walter Jonathan and Elizabeth (Smith) D.; grad. North Tex. Normal Sch., 1904; A.B., U. of Tex., 1918, A.M., 1921; B.S., A. and M. Coll. of Tex., 1920; LL.D., Howard Payne Coll., 1926; m. Uta Willson, Feb. 23, 1906; children—Thomas Willson, James William, Dorothy Uta. Teacher, rural schools, Tex., 1899-1902; teacher of Latin, Honey Grove High Sch., 1904-05; prin., Navasota (Tex.) High Sch., 1905-07; supt. of schools, Grimes County, Tex., 1907-10; supt. of schools, Navasota, Tex., 1910-19; dean of John Tarleton Agricultural College, 1919-45, dean emeritus since September 1945. President 1940-42, and life dir. West Tex. Chamber of Commerce; dir. Stephenville Chamber of Commerce. Hon. mem. Boy Scouts of Am.; hon. Lone Star Farmer of Future Farmers of America. Mem. Southern Assn. of Colls. and Secondary Schs. (pres. 1935-36; v.p. 1934-35), Am. Assn. Jr. Colls. (asst. sec. 1934; pres. 1928-29; exec. com. 1928-43), Mid-Tex. Teachers Assn. (pres. 1921-22; mem. bd. dirs. 1924-30), Tex. Assn. Jr. Colls. (pres. 1928), N.E.A. (life), Tex. State Teachers Assn. (life), Tex. Baby Chick Assn., Kappa Delta Pi, Alpha Tau Alpha. Democrat. Baptist. Mason. Club: Lions (past pres.; del. to Lions Internat. 1924). Author: Common Words—How to Spell Them, 1918. Contbr. to ednl. jours. Home: Stephenville, Tex.

DAVIS, Jerome, educator, sociologist; b. of Am. parents, at Kioto, Japan, Dec. 2, 1891; s. Col. Jerome Dean and Frances (Hooper) D.; A.B., Oberlin (O.) Coll., 1913; grad. Union Theol. Sem., 1920; M.A., Columbia U., 1919, Ph.D., 1922; D.D., Oberlin, 1933; LL.D., Hillsdale, 1933; m. Mildred Rood, July 20, 1920; children—Frances Elizabeth (dec.), Helen Patricia, Wilfred Grenfell. Teacher evening extension courses, Minneapolis, Minn., and sec. civic work, Minneapolis Civic and Commerce Assn., 1913; lecturer extension courses, N.Y. City, 1914; sec. to Dr. Wilfred Grenfell, Labrador, 1915; Russian War work, 1916-18 (acting in charge, 1917-18); made survey of Russians in America for Inter-Ch. World Movement, 1919-20, also lecturer Am. Soc. for Extension Univ., Gilder fellow, Columbia, 1920-21; asst. prof. sociology, Dartmouth, 1921-24; Gilbert L. Stark chair of practical philanthropy, Yale Div. Sch., 1924-37; pres. Am. Federation of Teachers, 1936-39; dir. of work in Prisoner-of-War Camps for all Canada, representing World's Committee, Y.M.C.A., 1940-43. War Correspondent and Lecturer since 1943, sent on special mission to Soviet Union, 1943. Investigated conditions in coal fields of W. Virginia, 1923; investigated conditions in Russia during summer, 1926, also with Edward A. Filene, 1927, and with others, 1932. Delegate to Democratic National Convention, 1940. Chmn. Conn. State Legislative Commn. on Jails, 1931-39; pres. Eastern Sociol. Conf., 1936-37. Mem. Nat. Social Service Commn. Congl. Chs. (exec. com.); mem. Social Service Commn. Federal Council of Chs. Mem. Am. Social Soc. (com. on internat. relations, 1922-24), Am. Economic Assn., Nat. Conf. Social Work, Am. Assn. Univ. Profs., Loyal Legion, Alpha Chi Rho Fraternity. Congregationalist. Author: The Russians and Ruthenians in America, 1921; The Russian Immigrant, 1922; (with B. B. Chamberlin) Christian Fellowship Among the Nations, 1925; Adventuring in World Coöperation, 1925; Business and the Church, 1926; (with H. E. Barnes) Introduction to Sociology, 1927; (with same) Readings in Sociology, 1927; Christianity and Social Adventuring, 1927; Labor Speaks for Itself on Religion, 1929; Contemporary Social Movements, 1930; The New Russia, 1933; The Jail Population of Connecticut, 1935; Capitalism and Its Culture, 1935; Labor Problems in America (with E. Stein), 1940. Contbr. to leading periodicals. Home: Fox Lake, R. 1, West Leesport, Pa. Address: care Feakins Lecture Bureau, 500 Fifth Av., New York, N.Y.

DAVIS, Jesse Buttrick, educator; b. Chicago, Ill., Mar. 2, 1871; s. Simon L. and Sarah W. (Buttrick) D.; A.B., Colgate, 1895, A.M., 1911, Litt.D., 1922; A.M., University of Mich., 1916; m. Lillian B. Drewery, Sept. 2, 1897; children—Lillian Purmort, Kenneth Drewery, Aileen Buttrick. Teacher Central High Sch., Detroit, 1895-1907; prin. Central High Sch., Grand Rapids, 1907-20; dir. vocational guidance, Grand Rapids, 1912-20; pres. Grand Rapids Junior Coll., 1914-20; supervisor secondary edn., Conn., 1920-24; prof. secondary edn., Boston Univ., since 1924, dean Sch. of Education, same univ., 1935-42, administrative assistant, same univ. since 1942. Lecturer on vocational guidance, summer session, U. of Mich., 1914, U. of Minn., 1915; dir. Jr. Placement Service, U.S. Dept. Labor, 1917-18; instr. secondary edn., Teachers College (Columbia), summer session, 1919; lecturer secondary edn. Grad. Sch. of Edn., Yale, 1921-24, Harvard Grad. Sch., summer 1923, Grad. Sch. of Edn., Harvard, 1924-32. Mem. Nat. Vocational Guidance Assn. (pres. 1914-16; chmn. com. on commercialized guidance 1939), N.E.A., Dept. of Secondary Sch. Principals (pres. 1917), Mayflower Soc., Phi Beta Kappa, Delta Upsilon, Phi Delta Kappa; mem. exec. com. Coöperative Study of Secondary School Standards since 1935. Mason. Clubs: University; Mass. Schoolmasters (pres. 1939). Author: Vocational and Moral Guidance, 1914. Lecturer on ednl. problems. Consultant in school surveys and planning of school buildings. Home: 18 Hazelton Rd., Newton Center, Mass. Office: 688 Boylston St., Boston, Mass.

DAVIS, John Allen, mining engr.; b. Sioux City, Ia., June 13, 1884; s. Samuel Tate and Rebecca Coffin (Smith) D.; B.S., Mass. Inst. Tech., 1907; m. Mary Lee Cadwell, Oct. 29, 1908. Asst. geologist, U.S. Geol. Survey, 1907-11; asst. mining engr., 1911-16, mining engr., 1916-17, supt. Fairbanks (Alaska) Mining Expt. Sta., 1917-24, asst. engr. in charge mining research div., 1924-25, asst. chief mining engr. and acting asst. to the dir., 1925-27, asst. chief engr., mining div., 1927, chief engr., information div., 1928-42 (all with U.S. Bureau of Mines). Mason. Author of many publs. on mining. Address: Siasconset, Nantucket Island, Mass.

DAVIS, John C., Jr., physician; b. Pottstown, Pa., June 13, 1886; s. John C. and Mary Gould (Meigs) D.; M.D., Jefferson Med. Coll., 1908; m. Elizabeth S. Henderson, Oct. 25, 1920. First lt. and asst. surgeon, U.S.N., 1913-14; asso. prof. of Medicine, Jackson Med. Coll.; attending phys. Jackson Hosp.; consulting phys., Southwestern Gen. Hosp.; hematologist French Hosp. Fellow Coll. Physicians Phila., A.M.A. Soc. Author: Clinical Hematology, 2d edit., 1930; Surgical Hematology (in Harrison's System of Surgery), 1933; Principals and Practice of Physical Diagnosis, 3d edit., 1936; Diseases of the Blood (in Hall's System of Therapeutics); Secondary Anemia (in Sabin's Cyclopedia of Practice of Medicine). Home: 1928 W. 102nd St., Chicago, Ill.*

DAVIS, John F., solicitor, Securities and Exchange Commn.; b. Portland, Me., July 11, 1907; s. Marshall and Marguerite (Gifford) D.; B.A., Bates Coll., 1928, LL.B., Harvard Law Sch., 1932; m. Towanna Valre Talley, Oct. 5, 1937; children—Marcus John, Susan Valre. Solicitor, Securities and Exchange Commn. Mem. Phi Beta Kappa. Home: 105 Glenn Rd., Ardmore, Pa. Office: 18th and Locust Sts., Philadelphia, Pa.*

DAVIS, JOHN F., army officer; b. Augusta, Ga., May 2, 1892; s. John Fuller and Emily St. Pierre (Morgan) D.; student Texas A. and M. Coll., College

Sta., Tex., 1908-11; B.S., U.S. Mil. Acad., 1915; grad. Cav. Sch., 1920, Command and Gen. Staff Sch., 1926, Army War Coll., 1931; m. Aileen White, June 3, 1916; children—John F. Jr., William D. Commd. 2d lt. Cav., June 1915, and advanced through the grades to brig. gen., Nov. 1943; with A.E.F., France, 1917-19; chief military mission to the Republic of Guatemala, with assimilated grade of brig. gen. in the Guatemalan Army, 1935-37; with Mechanized Cav. and Armored Force, 1937-39, and 1941-42; Gen. Staff Corps, 1939-42; chief of staff, Hdqrs., 6th Service Command, Army Service Forces, War Dept., Chicago, Dec. 1942-Aug. 1944. Dep. Dir. Information and Edn. Div., War Dept. since Aug. 1944. Awarded Medal of Military Merit, Second Class, Guatemala. Clubs: Army and Navy, Army and Navy Country (Washington). Home: Dallas, Tex. Address: Information and Education Division, Army Service Forces, Washington 25, D.C.

DAVIS, John June, entomologist; b. Centralia, Ill., Oct. 9, 1885; s. John Lowery and Mary Catherine (Marsh) D.; B.S., U. of Ill., 1907; m. Pearle E. Taylor, 1909; m. 2d, Margaret E. Thompson, 1928 (died 1929); m. 3d, Madge King, June 18, 1930; 1 son, Robert McAfee Davis. Asst. to Ill. state entomologist, 1907-11; in charge U.S. Entomol. Lab., Lafayette, Ind., 1911-19; Japanese Beetle Lab., 1919-20; prof. and head entomol. dept., Purdue U. and Agrl. Expt. Station, since 1920; chief in entomology, Ind. Agr. Extension Dept.; treas., editor Thomas Say Foundation. Mem. Federal Fruit Fly Bd., 1930-31; hon. mem. Nat. Pest Control Assn., Calif. Pest Control Assn., Indiana Pest Control Operators Association; member American Assn. Econ. Entomologists (pres. 1938), Entomol. Soc. of America (sec.-treas., 1926-31; pres. 1932), North Central States Entomologists Assn. (pres. 1945), Crop Protection Inst. (trustee; member board of governors since 1934), Ind. Academy of Science (editor 1922-28; president 1931), Illinois Academy of Science, A.A.A.S. (member of council since 1933), Blatchley Nature Study Club, Sigma Xi, Alpha Zeta, Alpha Tau Omega. Republican. Methodist. Mason. Author: (with C. T. Gregory) Common Garden Pests, 1928. Contbr. tech. and popular articles to mags. and newspapers. Home: 605 Waldron St., W. Lafayette, Indiana.

DAVIS, John Ker, foreign service; b. of Am. parents, Soochow, China, Mar. 5, 1882; s. John Wright and Alice Irene (Schmucker) D.; B.A., Wooster U. (now Coll.), 1904, M.A., 1908, LL.D., 1941; m. Mary Isabelle Murphy, May 29, 1912; children—Mary Shannon, John Spencer. Pvt. sec. and tutor in China 3 yrs.; instr. in Chinese Govt. Coll. 1 yr.; apptd. dep. consul gen., Shanghai, Apr. 14, 1910; student interpreter, 1912-13; dep. consul gen., Shanghai, 1913; v. and dep. consul gen., Canton, 1913-14; v. and dep. consul, Chefoo, 1914-15; consul, Antung, 1915-19, Nanking, 1919-27; first sec. of Legation, Peking (in charge of Chinese Secretariat), 1927-28; consul gen. (on detail), London, 1928-30; consul general, Seoul, Chosen, 1930-34, at Vancouver, B.C., Can., 1934-39, at Warsaw, Poland, Jan.-Sept., 1939; on detail at Oslo, Norway, Oct. 1939-Jan. 1940; at Dublin, Ireland, Feb.-July, 1940; chief of Office of Philippine Affairs, Dept. of State, Dec. 1, 1940-Aug. 1942; retired, Aug. 1942. Was in charge of American official mission which rescued American and European captives from Lincheng bandits in China, 1923; in charge of evacuation of Nanking Am. colony during anti-foreign attack, Mar. 24, 1927; in charge of protection of Americans during siege of Warsaw, Poland, and of their evacuation, Sept. 1939. Mem. Beta Theta Pi, Phi Beta Kappa. Presbyterian. Home: 2635 Palmerston Av., West Vancouver, B.C.

DAVIS, J(ohn) Lionberger, lawyer, banker; b. St. Louis, Missouri, Oct. 2, 1878; s. John D. and Marion Scott (Lionberger) D.; prep. edn., Smith Acad., St. Louis and Lawrenceville (N.J.) Sch.; A.B., Princeton, 1900; student law dept., Harvard; LL.B., St. Louis Law Sch., 1903; m. Julie M. Vietor, Nov. 1, 1906; children—Marion Lionberger (Mrs. B. F. Hobart Cale), Anne Vietor (Mrs. J. Douglas Streett II), George Vietor, J. Lionberger, Jr. Admitted to bar of state of Mo., 1903, and began practice of law, at St. Louis, Mo.; asst. counsel St. L. & Suburban Ry. System, 1904-05; mem. Jones, Jones, Hocker & Davis, 1906-13; now chmn. bd. Security Nat. Bank S.&T. Co.; pres. Atchison Water Co., Lindell Real Estate Co. Former pres. Community Fund, Barnard Free Skin and Cancer Hosp.; ex.-chmn. Community Council, trustee Vassar Coll., Sarah Lawrence Coll., Antioch Coll.; alumni trustee Princeton U. Mng. dir. for Alien Property Custodian during World War I. Chmn. com. on Debt Adjustment, The Twentieth Century Fund (1937); former chairman Mayor's Commn. on Unemployment; ex-chmn. New Constn. Assn. of Mo.; ex-mem. Code Commn. of Mo.; ex-pres. St. Louis Chamber of Commerce. Hon. chmn. St. Louis Chapter, Am. Red Cross. Mem. U.S. Territorial Memorial Commn., English-Speaking Union (pres. St. Louis Chapter). Pres. Mo. Inst. for Administration of Justice. Clubs: University (pres. 1922), Princeton, Noonday, Round Table, St. Louis Country; University, Coffee House (New York). Home: 3 Brentmoor Park. Office: 312 N. 8th St., St. Louis, Mo.

DAVIS, John Lowell, educator; b. Morehead, Ky., Sept. 4, 1904; s. Clifton Dean and Lillian Leah (Brown) D.; A.B., Eureka (Ill.) Coll., 1927; student Chicago Theol. Sem., 1927-28, U. of Chicago, 1929-30; A.M., U. of Cincinnati, 1931, Ph.D., 1933; m. Hazel Huffman, June 11, 1927; children—Robert Lowell, Judith Ann. Ordained to ministry Disciples of Christ Ch., 1925; pastor Christian Ch., Deland, Ill., 1925-27; asst. pastor First Congl. Ch., Maywood, Ill., 1927-28; pastor Christian Ch., Silver Grove, Ky., 1928-29; asst. dir. of recreation St. Chrysostom's Community Center, Chicago, 1929-30, grad. asst., U. of Cincinnati, 1930-31; prof. of English and chmn. div. of lang. and lit., Lynchburg (Va.) Coll., 1933-36, dean, 1936-42; exec. sec. Bd. of Higher Edn. of Disciples of Christ since 1942. Mem. Va. State Board of Edn. adv. com. on school and college teaching and chairman sub-committee on student teaching, 1940-42. Pres. Lynchburg Council on Adult Edn., 1938-42; president The Campbell Institute, 1938-39. Awarded Taft fellowship in English, University of Cincinnati, 1932. Mem. Modern Lang. Assn., Am. Assn. Univ. Profs., Tau Kappa Alpha, Sigma Tau Delta, Psi Alpha Lambda. Democrat. Clubs: Rotary, Fortnightly Forum (pres. 1938). Vice chmn. Commn. on World Order since 1944. Author: The Church and the New World Mind: A Study Guide. Contbr. to The Scroll, The Christian Evangelist. Editor: Values; contbg. editor to World Call since 1942. Home: 835 Ellenberger Parkway, East Dr., Indianapolis 1, Ind. Address: 222 S. Downey Av., Indianapolis 7, Ind.

DAVIS, John Lynch, Jr., educator; b. Knoxville, Tenn., June 11, 1892; s. John Lynch and Mary Janette (Alderson) D.; LL.B., U. of Tenn., 1916; m. Dorothy Victoria MacLeod, May 11, 1922; children—John Lynch 3d, Charles Huff. Admitted to Tenn. bar, 1916; headmaster Pasadena Army and Navy Acad., 1917-18; comdt. and prof. mil. science and tactics, San Diego Army and Navy Acad., 1919-26, v.p., 1926-38, pres. to June 1, 1941; asst. headmaster, Stony Brook (N.Y.) School since Sept. 1, 1941 (on leave of absence for the duration). Commd. major, Army U.S., Apr. 3, 1942; now commandant Army Specialized Training Unit, Rutgers University, New Brunswick, N.J. Served as lt. F.A., U.S. Army, 1918-19. Mem. Am. Legion, Kappa Alpha, Phi Alpha Delta. Democrat. Baptist. Mason. Club: Rotary (Port Jefferson, N.Y.). Address: (permanent) Stony Brook School, Stony Brook, N.Y.; (temporary) New York Medical College, New York, N.Y.

DAVIS, John Marcus, transportation; Nov. 5, 1871-Mar. 21, 1944. See Vol. 23 (1944-45).

DAVIS, John Merle, econ. and sociological research; b. Kyoto, Japan, Nov. 1, 1875; s. Jerome Dean and Sophia Demond (Strong) D.; brought to U.S., 1886; A.B., Oberlin Coll., 1899, A.M., 1908; B.D., Hartford Theol. Sem., 1904; grad. work Leipsig U., 1904, Munich U., Germany, 1905; m. Valborg Wilhelmina Vea, Oct. 20, 1903; children—Jerome Dean, Virginia Vea (Mrs. R. P. Watkins), Georgiana Willard (Mrs. John J. Eagen), Helen Woodbury (Mrs. Sherman Watkins). Teacher history Washington Sch. for Boys, 1900-01; sec. Intercollegiate YMCA, N.Y. City, 1901-02, gen. sec. YMCA, Nagasaki, Japan, 1906-12, hon. gen. sec., Tokyo, 1912-22; adminstr. dir. internat. survey race relations Pacific coast U.S. and Can., 1922-24; gen. sec. Inst. Pacific Relations, Honolulu, T.H., 1925-30; dir. dept. social and econ. research and counsel Internat. Missionary Council, Geneva, London, N.Y. City, since 1930. Dir. commn. studying labor conditions copper belt, Belgian Congo, N. Rodesia, 1931-32; dir. Bantu Ednl. Cinema Expt., E. Africa, 1933-34; dir. survey on econ. and population trends, Isles of Barbados, Trinidad, P.R., Jamaica, 1941-42; mem. commn. survey Indians High Andes, Ecuador, Peru, Bolivia, 1943. Awarded Welles fellowship for European study by Hartford Theol. Sem., 1904-05. Mem. Nat. Geog. Soc., Nat. Acad. Polit. Sci., Am. Sociol. Soc. Presbyterian. Editor: Modern Industry and the African, 1933. Author: Davis—Soldier Missionary, 1916; Mission Finance Policies and the Younger Churches, 1938; The Economic and Social Environment of the Younger Churches, 1939; The Economic Basis of the Church, 1939; The Economic Basis of the Evangelical Church in Mexico, 1940; The Cuban Church in a Sugar Economy, 1942; The Church in Puerto Rico's Dilemma, 1942; The Church in the New Jamaica, 1942; How the Church Grows in Brazil, 1943; The Evangelical Church in the River Plate Republics, 1943. Home: 5400 Fieldston Rd. Office: 156 Fifth Av., New York, N.Y.

DAVIS, John Staige, plastic surgeon; b. Norfolk, Va., Jan. 15, 1872; s. William Blackford and Mary Jane (Kentie) Howland; Ph.B., Yale U., 1895, A.M., 1925; M.D., Johns Hopkins, 1899; m. Kathleen Gordon Bowdoin, Oct. 26, 1907; children—Kathleen Staige (Mrs. Charles E. Scharlett, Jr.), William Bowdoin (capt. Med. Corps, U.S. Army), Howland Staige (lt. comdr. Naval Aviation). Surgeon, Baltimore, Md., since 1899; asso. prof. surgery, Johns Hopkins U. since 1923; visiting plastic surgeon, Johns Hopkins Hosp., Union Memorial Hosp., Hosp. for Women of Md., Children's Hosp. Sch. Served as capt., M.C., U.S. Army, 1917-19. Fellow Am. Coll. Surgeons; mem. Am. Surg. Assn. (vice pres. 1939), Am. Bd. of Surgery, Southern Surg. Assn. (pres. 1940), Am. Assn. for Surgery of Trauma, Interurban Surg. Soc., Surg. Research Soc., Am. Assn. Plastic Surgeons (pres. 1945). Chmn. Am. Board of Plastic Surgery. Democrat. Episcopalian. Clubs: Maryland, Yale (New York). Home: 215 Wendover Rd., Baltimore 18. Office: 701 Cathedral St., Baltimore 1, Md.

DAVIS, John Warren, coll. pres.; b. Milledgeville, Ga., Feb. 11, 1888; s. Robert Marion and Katie (Mann) D.; A.B., Morehouse Coll., Atlanta, Ga., 1911, A.M., 1920; studied U. of Chicago, 1911-13; D.Litt., State College, Orangeburg, S.C., 1931; LL.D., Wilberforce Univ., 1939, Howard Univ., 1940; m. Bessie Rucker, Aug. 24, 1916 (deceased); children—Constance Rucker, Dorothy Long; m. 2d, Ethel McGhee, Sept. 2, 1932; 1 dau., Caroline Florence. Was teacher at Morehouse College, Atlanta, Ga., 1911-15, registrar, 1914-17; exec. sec. 12th Street branch, Y.M.C.A., Washington, D.C., 1917-19; pres. W.Va. State College since 1919. Mem. President Hoover's Organization on Unemployment Relief, Nat. Advisory Com. on Edn. of Negroes; mem. Nat. Land Grant Coll. Survey Staff, 1928, Nat. Advisory Com. on Edn., 1929; mem. Commn. on Instns. of Higher Edn. of North Central Assn. of Colleges, 1936-46; mem. U.S. Office of Education Wartime Commn. Mem. N.E.A., Nat. Assn. Teachers in Colored Schools (pres. 1928), Sigma Pi Phi. Granted Harmon Award in Edn., 1926. Republican. Baptist. Home: Institute, W.Va.

DAVIS, John William, lawyer; b. Clarksburg, W.Va., Apr. 13, 1873; s. John J. and Anna (Kennedy) D.; A.B., Washington and Lee U., Va., 1892, LL.B., 1895; LL.D., Washington and Lee U., 1915, U. of W.Va., 1919, U. of Birmingham, Eng., 1919, U. of Glasgow, 1920, Union U., N.Y., 1921, Yale, 1921, Dartmouth, 1923, Brown U., 1923, Princeton, 1924; m. Julia T. McDonald June 20, 1899 (died August 17, 1900); married 2d, Ellen G. Bassel, January 2, 1912 (died July 13, 1943). Admitted to bar, 1895; assistant professor law, Washington and Lee University, 1896-97; in practice, Clarksburg, 1897-1913; mem. Davis, Polk, Wardwell, Gardiner & Reed, N.Y. City, since 1921, now Davis, Polk, Wardwell, Sunderland & Kiendl; mem. West Virginia Ho. of Dels., 1899; Dem. candidate for presdl. elector at large, 1900; del. Dem. Nat. Conventions, 1904-32; elected to 62d and 63d Congresses (1911-15), 1st W. Va. Dist.; resigned from Congress to become solicitor gen. of U.S., Aug. 30, 1913; solicitor gen. to 1918; ambassador extraordinary and plenipotentiary to Great Britain, 1918-21. Counselor American Red Cross, 1913-18. Mem. Am. delegation for conf. with Germans on treatment and exchange of prisoners of war, Berne, Switzerland, Sept. 1918. Dem. candidate for President, 1924. Hon. bencher of the Middle Temple (Eng.). Pres. Am. Bar Assn., 1922; pres. W.Va. Bar Assn., 1906; pres. Assn. Bar City of New York, 1931-1932; mem. Phi Kappa Psi, Phi Beta Kappa. Mason (32°). Clubs: Metropolitan, National Press, Chevy Chase, Lawyers (Washington, D.C.); Century, University, Recess, Downtown, Piping Rock, Cedar Creek, Links (New York). Home: Locust Valley, L.I., N.Y. Office: 15 Broad St., New York, N.Y.

DAVIS, Joseph Stancliffe, economist; b. Frazer, Pa., Nov. 5, 1885; s. William Harmar and Mary Charles (Siddall) D.; grad. State Normal Sch., West Chester, Pa., 1902; A.B., Harvard, 1908, Ph.D., 1913; m. Florence Harris Danielson, Aug. 31, 1916; children—Christine, Amy Barbara (dec.), Robert Danielson, Joseph Stancliffe, Jr. Teacher pub. schs. Lebanon, Bucks and Chester counties, Pa., 1902-04; instr. in economics and sociology, Bowdoin Coll., 1912-13; instr. in economics, Harvard, 1913-17, also tutor, div. history, govt. and economics, 1915-20, asst. prof. economics, 1917-21; dir. Food Research Inst., Stanford, since 1921, prof. of economic research since 1938. Asst. statistician Am. Shipping Mission, London, Feb. 1918-June 1919; statistician Allied Maritime Transport Council, London, June 1918-June 1919. Contbg. editor Review of Economic Statistics, 1919-25; tech. asst. Am. members of Dawes Com., Jan.-Apr. 1924; expert, investigating econ. position of Mexico for Internat. Com. of Bankers on Mexico, Jan.-July 1928; chief economist Federal Farm Bd., Dec. 1929-Sept. 1931 (on leave Stanford); consultant Brookings Instn., Washington, 1933-36; mem. Food and Nutrition Bd. Nat. Research Council; mem. Board of Trustees, American Council, Inst. of Pacific Relations since 1941. Mem. Academy Polit. Sci., Am. Econ. Assn., Am. Statis. Assn., Am. Farm Econ. Assn., Agrl. Hist. Soc., Bus. Hist. Soc., Inter American Statistical Institute, International Statistical Institute, Economic Histor. Association, Royal Econ. Soc., Phi Beta Kappa, Delta Upsilon, Delta Sigma Rho. Club: Cosmos (Washington, D.C.). Congregationalist. Author: Questions on The Principles of Economics (with Edmund E. Day), 1915; Essays in the Earlier History of Am. Corps., 1917; Stale Bread Loss as a Problem of the Baking Industry (with Wilfred Eldred), 1923; The American Baking Industry, 1849-1923, as Shown in the Census Reports (with Hazel Kyrk), 1925; The Farm Export Debenture Plan, 1929; Wheat and the AAA, 1935; Three Years of the Agricultural Adjustment Administration (with E. G. Nourse and J. D. Black), 1937; On Agricultural Policy, 1926-1938, 1939; Guide to Wheat Studies of the Food Research Institute (with Helen Gibbs and E. B. Taylor), 1945. Home: 691 Mirada Av., Stanford University, Calif.

DAVIS, Lawrence Arnette, coll. pres.; b. McCrory, Ark., July 4, 1914; s. Virgil and Pawnee (Williams)

D.; A.B., Agrl. and Mech. Coll., Pine Bluff, Ark., 1937; A.M., U. of Kansas, 1941; m. Catherine Anita Wilkerson, Sept. 15, 1936; children—Lawrence Arnette, Larnell Wilkerson, Ronald Laval. Registrar, cashier and teacher of English, Agrl. and Mech. Coll. Pine Bluff, Ark., 1937-39, registrar, 1937-43, registrar and asst. to pres., 1939-42, dean of administration, 1942-43, acting pres., Dec. 1942-Apr. 1943, pres. since 1943. Mem. governing commn. Southern Commn. on Equalization of Ednl. Opportunity. Mem. N.E.A., Am. and Ark. teachers assns., Nat. Council Teachers of English, Alpha Kappa Mu, Omega Psi Phi, Mason (32°). Address: Agricultural and Mechanical College, Pine Bluff, Ark.

DAVIS, Le Compte, lawyer; b. Mercer County, Ky., May 1, 1864; s. Henry Clay and Josephine (Le Compte) D.; B.L., Centre Coll., Danville, Ky., 1887; m. Edythe Gilman, Apr. 18, 1908. Admitted to Ky. bar, 1887; has been in practice of law at Los Angeles, Calif., since 1887. Asst. dist. atty., Los Angeles County, 1893-95; assisted in defense McNamara dynamiting cases, also in defense of Clarence Darrow, accused of bribery in said cases, also defended Harry New. Mem. Am. Bar Assn., Los Angeles County Bar Assn. Democrat. Clubs: Nat. Arts (New York); Gamut Press, Jonathan. Home: 2755 Raymond Av. Office: 229 N. Broadway, Los Angeles, Calif.*

DAVIS, Leonard L., army officer; b. Freeport, Ill., Jan. 13, 1894; s. Henry and Elizabeth (Koym) D.; B.S. in Civil Engring., U. of Ill., 1917; grad. Coast Arty. Sch., Ft. Monroe, Va., 1930, Command and Gen. Staff Sch., Ft. Leavenworth, Kan., 1937; m. Jeannette E. Smith, Jan. 31, 1921; 1 dau., Annette K. (wife of Lt. Frank I. Wright, A.U.S.). Commissioned second lieut., U.S. Army, 1917, advancing through the grades to brig. gen. 1944; served in harbor defenses of San Diego, Ft. Rosecrans, Calif., 1918-21, Manila and Subic bays, Corrigidor, P.I., 1921-23, Los Angeles, Ft. MacArthur, Calif., 1923-26, Colon, Ft. Sherman, C.Z., 1926-29; at Coast Arty. Sch., on Coast Arty. Bd., Ft. Monroe, Va., 1929-36; at Ft. Shafter, Hawaiian Dept., 1937-39; with Office of Chief of Coast Arty. and Gen. Staff Army Ground Forces, Washington, D.C., 1939-43; comdg., 61st Antiaircraft Arty. Brigade, Camp Davis, N.C., 1943-44; comdg. 48th Antiaircraft Arty. Brigade since Feb. 1944. Mem. Sigma Tau, Triangle, Scabbard and Blade. Home: 4701 Connecticut Av. N.W., Washington 8, D.C.

DAVIS, Loyal, neurol. surgeon; b. Galesburg, Ill., Jan. 17, 1896; s. Albert and Laura (Hensler) D.; student Knox Coll., Galesburg, 1912-14; M.D., Northwestern U., 1918, M.S., 1921, Ph.D., 1923; m. Edith Luckett, May 21, 1929; children—Richard, Nancy. Began practice at Chicago, 1919; surg. asst. to Dr. A. B. Kanavel, 1920-23; fellow Nat. Research Council, 1922-24; voluntary asst. to Dr. Harvey Cushing, 1923-24; associate professor surgery, Northwestern University, 1925-32, professor surgery and chairman division of surgery since 1932; attending surgeon Edward Hines Memorial Hospital since 1927, Passavant Memorial Hospital since 1929. Editor Surgery, Gynecology and Obstetrics since 1938. Lt., Med. O.R.C., World War I. Col., Army U.S., chief consultant neurol. surgery European Theatre Operations since Sept. 1942. Mem. A.M.A., Am. Neurol. Soc., Soc. Neurol. Surgeons, Central Neurol. Psychiatric Soc., Am. Surg. Assn., Southern Surg. Assn., Western Surg. Assn., Soc. Clin. Surgery, Beta Theta Pi. Clubs: University, Exmoor Country. Author: Neurological Diagnosis, 1923; Peripheral Nerve Injuries, 1933; Roentgenology of Intracranial Tumors, 1933; Neurological Surgery, 1936; Biography of Dr. John B. Murphy, 1938. Home: 199 Lake Shore Dr. Office: 54 E. Erie St., Chicago, Ill.

DAVIS, Malcolm W(aters), internat. relations specialist; b. Hartford, Conn., Sept. 18, 1889; s. Solon P. and Ella H. (Coyle) D.; A.B., Yale, 1911; A.M., Columbia, 1924; m. Harriet Ide Eager, June 6, 1925; children—Ethan, Curtis, Malcolm Eager. Staff of Springfield (Mass.) Republican, 1911-13, N.Y. Evening Post, 1913-16, foreign editor, 1920-22; mng. editor Our World, 1922-24; exec. dir. Council on Foreign Relations, N.Y. City, 1925-27; editorial dir. Yale Univ. Press, 1927-31; Geneva (Switzerland) rep. Carnegie Endowment for Internat. Peace and dir. Geneva Research Center, 1931-35; asso. dir. European Center of Carnegie Endowment, Paris, France, since 1935; asso. dir. Div. Intercourse and Education, New York, since 1941; also asso. sec. gen. Internat. League of Red Cross Socs., 1939-40. Served in prisoner relief work in Scandinavia and Russia, World War, 1917, in U.S. Govt. Information Service, Russia and Siberia, 1917-19. Mem. Am. Nat. Com. on Intellectual Co-operation; mem. exec. com. Internat. Commn. on Intellectual Co-operation since 1936; Inter-Am. Com. on Intellectual Cooperation since 1941; chmn. exec. com. Internat. Studies Conf. since 1937; consultant for Office of War Information to United Nations Information Office, New York, 1944; exec. officer, First Commn., United Nations Conf. on Internat. Orgn., San Francisco, Calif., 1945. Club: Century (New York). Author: Open Gates to Russia, 1920; contbr. Pioneers in World Order, 1944; also transls. from Russian. Contbr. to Foreign Affairs, L'Esprit International and Pan-Am. Bulletin. Address: 405 W. 117 St., New York, N.Y.

DAVIS, Manton, lawyer; b. Mayfield, Ky., July 15, 1876; s. Robert Thomas and Sarah Elizabeth (Jenkins) D.; student West. Ky. Coll.; LL.B., U. of Va., 1901; m. Mary Kent, Jan. 1918 (dec.); children—Olivia (wife of Lt. (j.g.) Robert S. Macdonald), Mary Kent (Mrs. Harold M. Scott, Jr.). Admitted to Mo. bar, 1901, and practiced at St. Louis until 1917; asst. gen. atty., Radio Corp. of Am., 1923-25, rep. in China, 1925-26, gen. atty., 1927-34, also v.p., 1929-41, vice-pres. and general counsel, Dec. 21, 1934-Dec. 31, 1941; now retired. Director RCA Communications, Cuba Transatlantic Radio Corporation. Served as captain 354th Infantry, 89th Division, U.S. Army, in France and Germany, 1917-19; major, officer in charge civil affairs, Coblenz, Germany, 1919; American legal adviser Inter Allied Rhineland High Commission, 1919-23; lieutenant colonel J.A.G. Reserve. Mem. Am. Bar Assn., Phi Beta Kappa, Phi Delta Phi, Kappa Alpha. Democrat. Home: 421 Fourth Av. N., St. Petersburg, Fla. Office: 30 Rockefeller Plaza, New York, N.Y.

DAVIS, Mary Lee (Mrs. John Allen Davis), writer; b. Westfield, N.J.; d. Newton Wadsworth (D.D.) and Jane Worrall (Criswell) Cadwell; B.A., Wellesley, 1906; M.A., Radcliffe, 1907; m. John Allen Davis, of U.S. Bur. of Mines, 1908. Lived in Alaska 8 yrs. Dir. Woman's Bur. and Publicity, Am. Red Cross, for Interior Alaska, 1917-18. Charter mem. Alaska Chapter D.A.R.; mem. Soc. Woman Geographers, Shakespeare Soc. (Wellesley), Phi Beta Kappa, Boston Authors' Club. Author: Uncle Sam's Attic—The Intimate Story of Alaska, 1930; Alaska, The Great Bear's Cub, 1930; We Are Alaskans, 1931; Sourdough Gold, 1933. Contbr. to mags. Home: Nantucket, Mass.

DAVIS, Michael Frank, army officer; b. New Richmond, O., Mar. 25, 1894; B.S., U.S. Mil. Acad., 1915; grad. Air Service Balloon and Airship Sch., 1925, Tactical Sch., 1926, Command and Gen. Staff Sch., 1927, Army Indsl. Coll., 1940. Commd. 2d lt., U.S. Army, 1915, and advanced through the grades to brig. gen., 1944; went to England, comdg. 50th Aero Squadron, Dec. 1917; served with Royal Air Force, May-July 1918; with Third Aviation Instrn. Center, A.E.F., France, July-Oct. 1918; comd. Fourth Pursuit Group, Toul, France, Nov. 1918; asst. to exec. Office of Chief of Air Corps, Washington, D.C., 1935-36, acting exec., 1936-37, exec., 1937-39, exec. of training group, Feb.-Sept. 1939; base exec. and comdg. officer 45th Air Base Group, Hamilton Field, Calif., 1940-41; comd. 10th Pursuit Wing, also base comdr., Hamilton Field, 1941-42; comdg. officer San Antonio Aviation Cadet Center, San Antonio, Tex., 1942, later also comd. 509th Base Hdqrs. and Air Base Squadron; became comdg. gen. 78th Flying Training Wing, San Antonio, Feb. 1944. Address: care The Adjutant General's Office, War Dept., Washington 25, D.C.*

DAVIS, Michael Marks, med. adminstr.; b. N.Y. City, November 19, 1879; s. Michael Marks and Miriam Maduro (Peixotto) D.; A.B., Columbia, 1900, Ph.D., 1906; m. Janet Hayes, June 5, 1907; children—Paul Sprague, Burnet Maduro, Michael Marks. Sec. Peoples Inst., N.Y. City, 1904-09; dir. Boston Dispensary, 1910-20; organizer pay clinic for people of moderate means, Boston, 1913; sec. com. on Dispensary Development, N.Y. City, 1920-27; consultant in hosp. orgn. and community health surveys since 1920; organizer pay clinic, Cornell U. Med. Coll., N.Y. City, 1921; dir. med. services, Julius Rosenwald Fund, Chicago, Ill., 1928-36; professorial lecturer, U. of Chicago, 1932-36; chmn. Com. on Research in Med. Economics since 1937. Fellow Am. Pub. Health Assn., Am. Coll. Hosp. Administrators (hon.); mem. Am. Hosp. Assn., A.A.A.S., Am. Sociol. Soc., American Association of Social Security (director), Am. Public Welfare Assn., Am. Assn. Medical Social Workers, National Organization for Public Health Nursing, S.A.R., Eugene Field Soc. (honorary); chairman Med. Administration Service; chmn. Health Program Conference, 1944; consultant on health studies, U.S. Social Security Bd. Club: N.Y. City, Town Hall. Author: Gabriel Tarde—An Essay in Sociological Theory, 1906; Psychological Interpretations of Society, 1909; (with Dr. A. R. Warner) Dispensaries, 1917; Immigrant Health and the Community, 1919; Clinics, Hospitals and Health Centers, 1927; Hospital Administration—A Career, 1929; Paying Your Sickness Bills, 1931; (with C. R. Rorem) The Crisis in Hospital Finance, 1932; Public Medical Services, 1937; America Organizes Medicine, 1941. Editor, Medical Care (quarterly), 1941-44; asso. editor Survey Graphic; contbr. to Harper's, New Republic, Modern Hospital, etc. Home: 2 Franklin Av., White Plains, N.Y. Office: 1790 Broadway, New York, N.Y.

DAVIS, Monnett Bain, fgn. service officer; b. Greencastle, Ind., Aug. 13, 1893; s. Henry Thomas and Minerva Rockwell (Bain) D.; A.B., U. of Colo., 1917; m. Pearl Evangeline Erhart, Dec. 22, 1917; 1 son, Thomas Monnett. Am. consul at Port Elizabeth, S. Africa, 1921-23, at Saltillo, Mexico, 1924; assigned to Dept. of State, Washington, D.C., 1925-28, asst. chief, Visa Office, 1927, chief Visa Office, 1928; fgn. service inspector, 1929-33; consul general, 1931; consul gen. at Stockholm, 1933-34, at Shanghai, China, 1935-36, at Singapore, 1936-37, at Buenos Aires, 1938-41; first sec. of embassy, Bueno Aires, 1940-41; chief, Div. of Foreign Service Administration, Dept. of State, 1941-43, dep. director, Office of the Foreign Service, Dept. of State, Washington, D.C., since 1944. Served as 2d lt. U.S. Army, World War; 1st lt. O.R.C., 1919-20. Mem. Sigma Phi Epsilon. Mason. Address: Dept. of State, Washington, D.C.

DAVIS, Nathaniel P., foreign service; b. Princeton, N.J., May 1, 1895; s. John D. and Marguerite (Scobie) D.; grad. Lawrenceville (N.J.) Sch., 1912; studied U. of Neuchatel, Switzerland, 1914, U. of Pa., 1916; A.B., Princeton, 1916; m. Sarah Louise Collins, June 17, 1919. Sec. War Prisoners' Aid, Y.M.C.A., in Russia, 1916, 17; 2d lt. Air Service, U.S. Army, 1918-19; vice consul, Berlin, Germany, 1921-23, consul, 1923-25; consul at Pernambuco, 1925, at London, Eng., 1929-34; consul gen., sec. in the diplomatic service and foreign service insp., 1934-37; chief Div. of Foreign Service Adminstrn., Dept. of State, 1937-41; foreign service inspector, 1941-43. Prisoner of Japanese, Manila, 1942-43; chief, Division of Foreign Service Personnel, Department of State, since 1944. Presbyterian. Clubs: Princeton (New York); Cosmos (Washington); American (London). Address: Dept. of State, Washington, D.C.

DAVIS, Newton Eads, denominational sec.; b. Dublin, O., Nov. 24, 1876; s. Joseph Watts and Mary (Butt) D.; A.B., Ohio Wesleyan U., 1900, A.M., 1901; B.D., Drew Theol. Sem., 1904; studied Columbia and New York univs.; D.D., Ohio Wesleyan U., 1937; m. Florence Belle Hiffner, June 21, 1900. Ordained M.E. ministry, 1906; pastor West Orange, N.J., 1903-04, Nevada, O., 1904-07, Barberton, 1907-11, Lorain, 1911-13, Ulrichville, 1914-15; financial sec., St. Luke's Hosp., Cleveland, 1915-20; exec. sec. Bd. of Hosps. and Homes of M.E. Ch., 1920-24; same Bd. of Hosps., Homes and Deaconess work of M.E. Ch. (now Meth. Ch.) since 1924; promotional dir. Lakeside Foundation, Lakeside, O., 1941; pastor Methodist Church, Ashland, Ohio, 1943; pastor Nankin (O.) Federated Ch., 1944-45. Secretary Board of Home Missions N.E. Ohio Conf., 14 yrs.; mem. council of bds. of benevolence of M.E. Ch. Pres. Am. Protestant Hosp. Assn., 1925-26; mem. World Service Commn., 1924-40; apptd. counselor in Promotion and Finance, June 1941, dir. promotion and finance for philanthropic instns. and churches, 1943. Author: Methodist Philanthropy. Mem. Sigma Alpha Epsilon. Republican. Address: 532 Pleasant St., Ashland, O.

DAVIS, Norman H.; Aug. 9, 1878-July 1, 1944. See Vol. 23 (1944-45).

DAVIS, Orlando Chester, librarian; b. Lowell, Mass., May 23, 1884; s. Orlando J. and Josie (Gould) D.; A.B., Dartmouth, 1907; m. Anna May Wilson, Apr. 23, 1909; children—Dorothy (Mrs. Elwood E. Gaskill), Carol (Mrs. Edward F. Hamilton, Jr.), Marian W. (Mrs. George S. Laaff). Head cataloger, Dartmouth Coll. Library, 1907-10, reference librarian same, 1909-10; librarian Pub. Library, Waltham, Mass., 1910-22, East Chicago, Ind., 1923-24, Hammond, Ind., 1925-26, Bridgeport, Conn., 1926-34; chief librarian circulation div. Pub. Library, Boston, Massachusetts, since 1934. War service under A.L.A., southern mil. camps and in France, 1918-19. Mem. A.L.A., Sigma Alpha Epsilon; ex-pres. Ind. Library Assn., Conn. Library Assn.; dir. Adult Edn. Council of Greater Boston. Club: Appalachian Mountain. Home: 53 Orchard St., Jamaica Plain, Mass. Address: Public Library, Copley Sq., Boston, Mass.

DAVIS, Owen, dramatist. See Vol. 23 (1944-45).*

DAVIS, Paul A., 3d, architect; b. Philadelphia, Pa., June 18, 1872; s. Paul A. and Henrietta Scull (Duy) D.; grad. William Penn Charter Sch., Phila., 1890; B.S., U. of Pa., 1894; diploma, École des Beaux Arts, Paris, 1900; m. Frances Ward Smillie, Mar. 18, 1903; children—Elizabeth Smillie (Mrs. Edwin Frain Nimmo), Paul A., 4th, David Richard. Began practice at Philadelphia, 1909. Principal works: Univ. of W.Va. Buildings; High Sch. and Jr. High Sch., Camden, N.J.; Am. Bank & Trust Co., Holmesburg Trust Co., 9th Bank & Trust Co. and Presbyn. Ministers' Fund Life Ins. bldgs., Phila.; Overbrook Presbyn. Ch.; Cheltenham High Sch., Elkins Park, Pa., etc. Fellow Am. Inst. Architects (dir. 1926-29; pres. Phila. chapter); mem. Société des Beaux Arts, Société des Architectes Diplômés, Acad. Fine Arts, Pa. Clubs: Union League, Egypt Mills Club. Home: 6412 Church Rd., Overbrook Philadelphia. Office: 1717 Sansom St., Philadelphia, Pa.

DAVIS, Paul Hazlitt, broker; b. Crawfordsville, Ind., May 29, 1889; s. Joseph L. and Frances (Hall) D.; Ph.B. in Commerce and Adminstrn., of U. of Chicago, 1911; m. Dorothy Milford, June 24, 1913; children—Paul Hazlitt, Jr., Patricia Davis Bethke, Milford Hall Davis. With bond dept. Colonial Trust & Savings Bank, 1911-12, John Burnham & Co., 1912-16; sr. partner Paul H. Davis & Co., since 1916; dir. Bendix Aviation Corp., Bliss & Laughlin, Inc., Borg-Warner Corporation, Houdaille-Hershey Corporation, Celotex Corp., American Phenolic Corp., Doehler-Jarvis Corp., Noblitt-Sparks Industries, Inc. President Chicago Stock Exchange, 1931-33; governor of New York Stock Exchange, 1935-41; vice-pres. Investment Bankers Association of America, 1939-41. Trustee Illinois Institute of Technology since 1932, A Century of Progress Expn., Chicago, 1934-35. Served in Co. I, 3d Regt., Illinois Res. Militia, World War; also in Red Cross and Liberty Loan activities. Mem. Art Inst. Chicago, Field Museum of Natural History, Chicago Historical Society, Delta Upsilon. Ma-

son (32°). Clubs: The Adventurers, Attic, Chicago, Glen View, Union League, Detroit Athletic. Home: 256 Woodstock Av., Kenilworth, Ill. Office: 10 S. La Salle St., Chicago, Ill.

DAVIS, Paul M., banker; b. Tullahoma, Tenn., June 2, 1882; s. Maclin H. and Christina D., ed. Webb Sch., Bell Buckle, Tenn.; Branham & Hughes Sch., Springhill, Tenn.; Stanford U.; m. Augusta Shwab, 1909; children—Paul, Peter. Identified with business enterprises, Nashville, since beginning of active career; now chmn. bd. Tenn. Central R.R., Nashville Industrial Corp.; pres. Am. Nat. Bank. Also dir. Eastern Airlines, Inc., Tenn. Products Corp., Welch Grape Juice Co., Ala. Fuel & Iron Co., Phillips & Buttorff Mfg. Co., Hermitage Portland Cement Co., Southern Bell Telephone Co., Spur Distributing Co. Chmn. and dir. Southern Coach Lines, Inc. Chmn. Local Adv. Com. of Reconstruction Finance Corp. Mem. Delta Kappa Epsilon. Episcopalian. Home: Belle Meade Blvd. Office: American Nat. Bank, Nashville, Tenn.

DAVIS, Philip, real estate attorney, edul. film producer; b. Moteleh, Russia, June 12, 1876; s. Dave Ben and Rachel Leah Chemerinsky (changed to Davis upon arrival in U.S., 1890); ed. Hull House (social settlement), Chicago, 1890-98; Lewis Inst., 1898-99; U. of Chicago, 1899-1901; A.B., Harvard, 1903; LL.B., Boston U., 1914; m. Belle Shomer, July 16, 1904; children—Frances Parsons, Phyllis Bella. Nat. organizer Internat. Ladies' Garment Workers, Am., 1903-05; supervisor Boston Newsboys' Republic and Boston Newsboys' Court (Boston pub. schs.), 1906-12; dir. nationwide study "Boy Problem," under Nat. Fedn. of Settlements, 1913-15; dir. $50,000 campaign, Mass. Credit Union, 1916; head worker Civic Service House, Boston, 1911-17. Served as supt. employment and welfare dept. Am. Internat. Shipbuilding Corp., Hog Island, Pa. Field lecturer, United Americans of State of Me.; edul. and indsl. motion picture producer; dir. Community Motion Pic. Bur. of N.E.; pres. Nat. Motion Picture Bur., Inc., 1914-40; Russian War Relief worker, 1943-45; builder, mgr., Washington Apt. Hotel. Author: Street-Land, 1914; (with Mabel Hill) Civics for New Americans, 1915. Editor: (with Maida Herman) The Field of Social Service, 1914; Immigration and Americanization (with Bertha Schwartz), 1919. Producer: New England in Motion Pictures; Jack Spruce, or Life in the Northern Woods; From Wool to Cloth; Forbidden Waters (featuring U.S. Coast Guard Service); The Romance of Palestine (talking motion picture); Marching On (talking motion picture on the garment industry). Home: Washington Apartments, Brighton, Mass.

DAVIS, Pierpont, architect; b. Baltimore, Md., Dec. 27, 1884; s. Francis Earlougher and Annie Legate (Swindell) D.; student Baltimore City Coll., 1 yr., Md. Inst. Art and Design, 3 yrs.; m. Gertrude Alberta Churchill, Nov. 17, 1909; children—Gabrielle Churchill (wife of Lt. William James Kuehn, U.S. N.R.), Althea Churchill (wife of Dr. Hugo Lucic, comdr. U.S.N.R.). In architectural practice since 1910; mem. firm Pierpont and Walter S. Davis since 1916; sec. O. H. Churchill Co., Laurel Av. Corp.; dir. Mission Dry Corp. Pres. Library of Architecture and Allied Arts; president Municipal Art Commn., City of Los Angeles. Fellow Am. Inst. Architects. Clubs: California, Los Angeles Country, Los Angeles Yacht. Home: 500 S. Rossmore Av. Office: 3215 W. 6th St., Los Angeles, Calif.

DAVIS, Posey Oliver, educator, exec., writer; b. Athens, Ala., Aug. 15, 1890; s. Richard Scroggins and Malinda Elizabeth (Barker) D.; B.S., Ala. Polytechnic Inst., 1916; m. Mildred Kilburn, June 19, 1918. Teacher pub. schs., 1909-12; horticulturist Ala. Expt. Sta., 1916-17; agriculturist Southern Ry., 1917-18; connected with boys' 4-H Club work, Ala. Poly. Inst., 1918-20; with Progressive Farmer, 1920; dir. publicity, Ala. Poly. Inst., 1920-37, exec. sec. and registrar, 1932-37; dir. Extension Service since 1937. Chmn. Ala. Cotton Textile Indsl. Relations Bd., 1933; gen. mgr. radio station WAPI, Birmingham, 1928-32; chmn. Ala. Soil Conserv. Com. since 1939, Ala. Land-Use Com. since 1938; mem. Industry Com. No. 1 under Fair Labor Standards Act of 1938; mem. Ala. Conservation Commn. since 1939; mem. Ala. Defense Council since 1940; chmn. extension service section Assn. of Land Grant Colleges and Univs., 1943 (elected 4 yr. member com. on orgn. and policy, 1942); director First National Bank, Auburn, Ala.; declared by The Progressive Farmer "Man of Year" in Ala. agr., 1939; lecturer; regular writer for newspapers and farm journals. Mem. Phi Kappa Phi, Gamma Sigma Delta, Alpha Zeta, Alpha Gamma Rho, Omicron Delta Kappa. Democrat. Mem. Christian Ch. Mason (Shriner), Kiwanian; mem. Kiwanis Internat. Com. on Publicity, 1930-31, chmn. Com. on Agr., 1942; pres. Auburn Kiwanis Club, 1932. Home: Auburn, Ala.

DAVIS, Preston, editor, pub.; b. Boston, Mass., Aug. 20, 1890; s. Charles Palmer and Minerva Jane (Porter) D.; student Columbia, 1914-16; m. Mary Frances Miller, 1917 (died 1937); children—Elizabeth Royer, Preston, Robert Miller; m. 2d, Atlanta Willis, 1938. Mgr., treas., Am. Edn. Press; dir. editor Current Events (nat. sch. newspaper) and of St. Nicholas Mag., 1931-35; treas. PHC Housing Corp. Chmn. Columbus Community Chest, 1934-36; gen. campaign chmn., 1939; dir. Columbus Y.M.C.A.; trustee Columbus Gallery Fine Arts, Ohio Citizens Foundation; treas. War Chest; chmn. of County Salvage Com. Member Alpha Chi Rho (nat. pres. 1927-29). Conglist. Clubs: University, Columbus Country, Rocky Fork Country; Ohio Soc. of N.Y. Home: 363 Westland Av. Office: 400 S. Front St., Columbus, O.

DAVIS, Ralph Currier, educator, management cons.; b. Mohawk, N.Y., Dec. 24, 1894; s. Frank Colin D. and Susie Helen (Greene); M.E., Cornell U., 1916; M.A., Ohio State U., 1926; m. Dorothy Rebecca O'Neil, Apr. 5, 1926; 1 dau., Dannette Colin. Began as spl. machinists apprentice, summer, 1913; jr. industrial engineer Winchester Repeating Arms Co., 1916-18; indsl. engineer The Gleason Works, Rochester, 1919; asst. labor commr. Cleveland Chamber of Commerce, 1919-23; asst. prof., Ohio State U., 1923-27; head management dept. Gen. Motors Inst., 1927-30; asso. prof., Ohio State U., 1930-36; prof. business orgn. and head management div., Coll. of Commerce and Adminstrn., Ohio State Univ., 1930-42. Served as private Signal Corps, Science and Research Div., Apr.-Oct. 1918; ensign, U. S. Navy, Oct. 1918-Jan. 1919; with Army Air Forces since June 1942, now lt. col. as chief special projects sect., Eastern Projects District, Air Technical Service Command. Mem. Soc. for Advancement of Management (v.p. 1942-43), Am. Management Assn., Acad. of Management, Central Ohio Personnel Assn., Beta Gamma Sigma, and Sigma Phi Epsilon frats. Club: Faculty (Columbus). Author: Principles of Factory Organization and Management, 1928; Purchasing and Storing, 1931; Principles of Business Organization, 1937; Principles of Industrial Organization and Management, 1940; also professional articles, and research monographs dealing with organizational problems. Consultant on orgn. and management to mfrs. Home: 2089 Guilford Rd., Columbus, O.

DAVIS, Ralph Marshall, clergyman; b. Omaha, Gallatin County, Ill., Apr. 13, 1886; s. Samuel M. (banker) and Phoebe Cordelia (Gregg) D.; A.B., Mo. Valley Coll., Marshall, Mo., 1908, D.D., 1922; grad. San Francisco Theol. Sem., 1911; B.D., 1916; S.T.M., Harvard, 1918; M.R.E., Boston U., 1922; m. Mary Ruth Purcell, Nov. 29, 1906; children—Mary Cordelia (wife of Lt. David Joyce, A.A.F.), Ralph Marshall, Jr. Ordained to the ministry of the Presbyterian Ch., 1911; pastor successively Westminster Ch., San Francisco, 1st Ch., Colton, Calif., 4th Ch., Boston, Mass., 1st Ch., St. Louis, until 1922, Hyde Park Ch., Chicago, 1922-29, Ch. of the Covenant, Erie, Pa., 1929-37, 1st Ch., Oakland, Calif., since 1937. Mem. commn. on home, Federal Council of Chs. of Christ. Chmn. Commn. on Marriage and Divorce and Re-marriage of Gen. Assembly Presbyn. Ch., U.S. Army. Mem. special staff of preachers to Purdue Univ. since 1927; mem. bd. of dirs. Western Theol. Sem., Pittsburgh, Pa. Moderator of Presbytery of San Francisco, Calif. Member Pi Gamma Mu. Republican. Mason (32°, Shriner). Clubs: Commonwealth (San Francisco), Lions, Outlook, Sequogah Country. Special preacher to Great Britain, 1931. Collaborator in "Twenty-Four Views of Marriage," "Music of the Gospel," "Convocations for Worship." Home: 850 Calmar Av., Oakland, Calif.

DAVIS, Ralph Otis, naval officer; b. Litchfield, Ill., Jan. 19, 1891; s. Edward Richard and Mary (Grubbs) D.; B.S., U.S. Naval Acad., 1914; grad. Naval War Coll., 1942; m. Anita Bithia Cresap, Apr. 22, 1915 (dec.); children—Ralph Cresap, Frank McDowell Leavitt; m. 2d, Dorothy Benson, Oct. 9, 1923; 1 son, Otis Benson. Commd. ensign, U.S. Navy, 1914, and advanced through the grades to rear adm., 1942; served in U.S.S. New Jersey (Vera Cruz), 1914; submarine officer, European waters, 1917-18; comd. submarines U.S. and Asiatic waters, 1918-24; filled desk of Island Govts. in Operation, Navy Dept., 1935-38; exec. officer U.S.S. Indianapolis, 1938-40; chief of staff, U.S. Naval Acad., 1940-42; comdg. U.S.S. Chicago (sunk in action 1943), 1942-43, U.S.S. New Orleans, 1943, amphibious training command, Pacific Fleet, 1943-45, amphibious group 13, Pacific Fleet since 1945. Mem. bd. govs. U.S. Naval Inst., 1941-42. Decorated Legion of Merit (Army) with gold star from Navy; Mexican Campaign (Vera Cruz), Victory with star (World War I), Am. Defense with star, Am. Area Campaign, Asiatic-Pacific Area Campaign with star and Philippine Liberation medals. Episcopalian. Clubs: Army-Navy Country (Washington); Army and Navy (Manila); California (Los Angeles); Cuyamaca (San Diego); Officers (U.S. Naval Acad.). Home: 822 Monticello St., Evanston, Ill. Address: care The Advocate General's Office, Navy Dept., Washington 25, D.C.

DAVIS, Ralph Willis, lawyer; b. Derry, N.H., N.H., June 28, 1890; s. Albert Augustus and Ella (Fellows) D.; Dartmouth, 1908-13; Columbia Law Sch., summer, 1914; Yale Law Sch., 1915-17; m. Marion Sullivan, Nov. 18, 1922; children—Marion Virginia, Barbara Arline. Admitted to N.H. bar, 1920, and began practice at Manchester; mem. McLane, Davis & Carleton; dir. First Nat. Bank, Derry. Mem. N.H. Ho. of Rep., 1921-23; atty. gen. of N.H., term 1929-34. Served as seaman, advancing to ensign, U.S. Navy, 1917-20. Trustee Trust Funds, Derry, 1920. Chmn. N.H. Racing Commn., 1933-35. Republican. Conglist. Home: 941 Chestnut St. Office: 40 Stark St., Manchester, N.H.*

DAVIS, Raymond Earl, civil engineer; b Gorham, Me., June 13, 1888; s. Charles and Elizabeth (Gray) D.; B.S. in C.E., U. of Me., 1911, C.E., 1914; M.S., U. of Illinois, 1916; D.Eng. U. of Maine, 1936; m. Lola Hazel McCrum, Aug. 17, 1910; children—Priscilla Joan, Raymond Earl. Started as topographer, 1906; early professional experience in N.E. and Canada on railway location and constrn., hydroelectric power plant, mill and dam design and constrn.; instr. and asso. in civ. engring., U. of Ill., 1911-18; asso. prof. civ. engring., U. of Neb., 1919-20, U. of Calif., 1920-26; prof. civ. engring. and dir. engring. materials lab., U. of Calif., since 1926; cons. engr. numerous pub. and pvt. projects, including Boulder Dam, San Francisco-Oakland Bay Bridge, Grand Coulee Dam, Morris Dam, Bonneville Power and Navigation Project, T.V.A. and Colo. River Aqueduct. Served as 1st lt. U.S. Engr. Corps, World War I. Directed or served on Advisory Committees of several War Research Projects, World War II. Twice awarded Wasson medal by Am. Concrete Inst. for most meritorious paper, 1931, 34. Fellow A.A.A.S.; mem. Am. Soc. C.E., Am. Soc. for Testing Materials, Internat. Assn. for Testing Materials, Soc. Promotion Engring. Edn., Am. Concrete Inst. (past pres., chmn. adv. com.), Sigma Xi, Tau Beta Pi, Delta Sigma Chi, Chi Epsilon, Sigma Nu. Clubs: Bohemian, Commonwealth, Engineers (San Francisco); Faculty (Berkeley); East Bay Engineers (Oakland). Coauthor: (with F. S. Foote and W.H. Rayner) Surveying Theory and Practice, 1928; Elements of Surveying, 1930; (with J. W. Kelly) Short Course in Surveying, 1942. Author: Manual of Surveying for Field and Office, 1915; Civil Engineering Handbook, Sect. 1, 1934; Elementary Plane Surveying, 1936. Contbr. tech. articles to jours. Home: 1811 Thousand Oaks Blvd. Office: Engineering Materials Laboratory, U. of California, Berkeley, Calif.

DAVIS, Richard J., Christian Science lecturer and teacher; s. James H. and Emily E. (Simmons) D.; student U. of Chicago, 1904-07; m. Kathryn Buell Carter, Jan. 8, 1927. Instr. Iowa Coll., Grinnell, Ia., 1907-08; actor in various Shakespearean cos., 2 yrs.; staff Christian Science Monitor, 8 yrs.; 1st reader, Fifth Ch. of Christ, Scientist, Chicago, 3 yrs.; apptd. to Christian Science Bd. of Lectureship of the First Church of Christ, Scientist, Boston, 1924; Massachusetts Metaphysical College, 1937. Apptd. 1st Christian Scientist chaplain, U.S. Navy, 1918, served 2½ yrs. Mem. Delta Upsilon. Mason. Address: Box 309, Los Gatos, Calif.

DAVIS, Robert; b. Beverly, Mass., July 29, 1881; s. William Henry (D.D.) and Emma Priscilla (Meacham) D.; A.B., Dartmouth, 1903; grad. study, Harvard, 1903-04; A.M., Columbia, 1908; S.T.B., Union Theol. Sem., 1908; D.D., Kingfisher Coll., 1915; m. Louise Post Corwith, Jan. 1, 1911; children—Corwith, Robert (dec.); m. 2d, Kathleen Johnston, Oct. 20, 1920; children—Marie Francoise, Noelle, Elizabeth. Teacher English, Dartmouth, 1904-05; asso. minister Brick Presbyn. Ch., N.Y. City, 1908-10; minister Englewood (N.J.) Presbyn. Ch., 1910-17; served as maj. Am. Red Cross, with A.E.F., 1917-18; commr. Am. Red Cross to Cossack States, 1919, to Austria and Hungary, 1920; engaged in wine and cattle business, Margaux, Gironde, France, since 1920; mng. dir. Am. Hosp. of Paris, 1931-33; chief editorial writer N.Y. Herald, Paris edit., 1931-34; dir. Am. Library in Paris, 1931-35; chmn. French Wine Growers Marketing Com., since 1935; instr. Biblical lit., Middlebury (Vt.) Coll. since 1936; acting pastor Union Ch., Proctor, Vt., since 1942. Mem. jury Inter-Colonial Expn., Paris, 1931; v.p. Am. Chamber of Commerce in France. Republican. Conglist. Club: American of Paris (v.p.). Author: Mopping Up Bolshevism, 1919; Diary with Denekine, 1919; Unfeathered Eagle of Austria, 1920; Poems of an Old French Farm, 1931; Human Contacts, 1933; The Wit of Northern Vermont, 1937; A Vermonter in Spain, 1938; Padre Porko, 1939; All Gaul is Divided, 1940; Pepperfoot of Thursday Market, 1941; Hudson Bay Express, 1942; Gid Granger, 1944. Home: Harwichport, Mass.; also Chateau Monbrison, Margaux, Gironde, France.

DAVIS, Robert Courtney, army officer; Oct. 12, 1876-Sept. 2, 1944. See Vol. 23 (1944-45).

DAVIS, Robert McNair, law sch. dean; b. Marshall, Mo., Aug. 3, 1884; s. Robert and Mary (Fletcher) D.; A.B., Harvard, 1905; Harvard Law Sch., 1905-07, S.J.D., 1928; J.D., U. of Chicago, 1908; grad. study, Yale Law School, 1927; married Elizabeth Birchard, December 28, 1905 (deceased); 1 son, William Birchard; married 2d, Janis Patchen, June 28, 1944; 1 daughter, Diana Janis. With West Publishing Company, St. Paul, Minn., 1908-10; admitted to Ore. bar, 1910, and began practice at Portland; prof. law, U. of Ariz., 1916-21, also dean of men, 1920-21; prof. law, U. of Calif., 1921-23; dean of Law Sch., U. of Ida., 1923-29; research fellow, Harvard Law Sch., 1927-28; dean of Law Sch., U. of Kan., 1929-34, prof. law since 1929. Mem. Am. Bar. Assn. (mem. gen council 1926-29), Am. Acad. Polit and Social Science, Am. Soc. Internat. Law, Foreign Policy Assn., Kan. State Bar Assn., Am. Assn. Univ. Profs., Lawrence Chamber of Commerce, Order of The Coif, Phi Kappa Phi, Delta Sigma Rho, Phi Alpha Delta, Kappa Alpha. Presbyn. Clubs: University, Rotary, Country. Contbr. to law

reviews. Home: 2210 New Hampshire St., Lawrence, Kan.

DAVIS, Robert Stevens, naval officer; b. Meriden, Conn., Jan. 7, 1892; s. Wilbur Fisk and Adelaide Louise (Stevens) D.; D.D.S., U. of Pa., 1915; m. Mary Pelouze Lloyd, Dec. 9, 1918; children—Robert Stevens, Frank Lloyd. Became asst. dental surgeon, U.S. Navy, 1917; served on U.S.S. Ohio and U.S.S. Michigan during World War I; with U.S. Marine Corps, 1919-22, 1931-33; served at various shore activities throughout U.S., also on sea duty with U.S. ships Argonne, Mississippi, Melville and Relief; chief of dentistry div. Bureau of Medicine and Surgery since 1943; rank of capt. Decorated World War Medal (Atlantic Fleet). Fellow Am. Coll. Dentists; mem. Nat. Bd. of Dental Examiners, Am. Dental Assn., Zeta Psi. Clubs: Army and Navy, Army-Navy Country (Washington). Home: 631 Ocean Blvd., Coronado, Calif. Office: Bureau of Medicine and Surgery, Navy Dept., Washington 25, D.C.

DAVIS, Roblin Henry, banker; b. Rawlins, Wyo., Apr. 29, 1885; s. John Charles and Ella Mary (Castiday) D.; A.B., Princeton, 1907; m. Margaret Evans, Apr. 29, 1915; children— Roblin Henry, Margaret, David Gray, William Evans. Began as wholesale druggist, 1907; pres. and mgr. Davis Brothers Drug Co., Denver, Colo., 1907-32; chmn. bd. since 1933; pres. Denver Nat. Bank since 1933; pres. Bolten & Davis Livestock Co. Served as lt., U.S. Naval Reserve, 1916-19. Pres. Denver Chamber of Commerce, 1923. Alumni trustee, Princeton U. since 1937. Episcopalian. Clubs: Mile High, Athletic, Country, Denver, University. Home: P.O. Box 60. Office: Denver Nat. Bank, Denver, Colo.

DAVIS, Roland Parker, civil engr.; b. Beverly, Mass., Aug. 2, 1884; s. Parker Stephen and Julia Etta (Andrews) D.; B.S., Mass. Inst. Tech., 1906; M.C.E., Cornell U., 1908; Ph.D., 1914; m. Bessie Belle Strentzsch, June 16, 1910. Draftsman Am. Bridge Co., 1906-07; instr. civil engring., Cornell U., 1908-11; engr. with Eastern Bridge & Structural Co., summer, 1908, Am. Bridge Co., summer, 1910; asso. prof. W.Va. U., 1911-12, prof. head dept. structural and hydraulic engring., 1912-30; prof. structural engring. since 1930; assistant dean College of Engring., 1930-32, dean 1932 to Sept. 1944; bridge engr. W.Va. State Road Comm., 1914-19, now consulting engr. same; div. engr. Camp Eustis, 1918. Mem. Am. Soc. C.E. (dir., 1937-39, vice-pres., 1939-40), Am. Railway Engring. Asso. (com. on iron and steel structures, and cooperative relations with universities), Am. Society for Testing Materials, Association of Land-Grant and Universities (committee on engineering education); Newcomen Society; Soc. for the Promotion of Engring. Education, Sigma Xi, Tau Beta Pi. Republican. Clubs: Faculty, Kiwanis. Author: Foundations of Bridges and Buildings (with H. S. Jacoby), 1914, 25, 41; Timber Design and Construction (with H. S. Jacoby), 1929; asso. editor Architects' and Builders' Handbook, 1931, General Engineering Handbook, 1931. Home: Morgantown, W.Va.

DAVIS, Rowland Lucius, judge; b. Dryden, N.Y., July 10, 1871; s. Lucius and Harriet L. (Francis) D.; grad. State Normal Sch., Cortland, N.Y., 1896; LL.B., Cornell U., 1897; m. Iva A. Yager, June 15, 1905; children—Rowland L., Harriett Iva., Margaret Esther (dec.). Practiced law in Cortland, 1897-1915; apptd. justice Supreme Court of N.Y., 6th Dist., Aug. 3, 1915, and elected, 2 terms, 1916-41; designated by gov. to sit in the Appellate Div., 4th Dept., Rochester, N.Y., Jan. 1, 1921, to Appellate Div., 3d Dept., Albany, Jan. 1, 1927, to Appellate Div., 2d Dept., Brooklyn, Mar. 1, 1931 (retired, 1939); retired as justice of the Supreme Court since Mar. 31, 1941. Pres. Cornell Law Assn., 1931-32. Republican. Home: 30 Madison St., Cortland, N.Y.

DAVIS, Roy, educator (retired); b. Rotterdam, Holland, Jan. 7, 1876; s. Matthew John and Lillie F. D.; B.A., Dalhousie University, Halifax, Nova Scotia, 1899, M.A., 1900; M.A., Harvard University, 1902; Litt.D., Acadia University, 1930; m. Jessie V. Makin, June 25, 1910. Came to U.S., 1901. Head of English dept., high sch., Pawtucket, R.I., 1904-08; master in English, Mechanic Arts High Sch., Boston, 1908-15; prof. and head of English dept., 1916-42, asst. dean, 1919, College of Business Administration, Boston University, acting dean, 1928. Lecturer King's Coll. (London), 1937; lecturer Grad. Div. Boston Univ., 1941. Hon. Mexican vice consul, 1942-44. Chmn. N.W.L.B. Advisory Panel on Wages for N.E. Pres. Am. Bus. Writers Assn. Ex-pres. N.E. Assn. of Teachers of English; mem. Phi Delta Kappa, Beta Gamma Sigma. Republican. Presbyterian. Mason. Clubs: St. Botolph, Canadian, Marshfield Country. Author: (with C. H. Lingham) Business English and Correspondence, 1914; Business Practice, 1916; Stories of the Day's Work (with F. G. Getchell), 1918; Practical Exercises in English, 1919; Business English, 1920; Advanced Exercises in English, 1924; Business Letter-Writing (with C. H. Lingham), 1925; English in School and Out (with W. H. Cunningham), 1929; Tests in English; Junior Exercises in English (2 volumes); Modern Business English, 1933; Write and Speak Better (with Wm. G. Hoffman), 1937; (brochure) Flying Rumors, etc. Editor: Everyday English, 1938; Business Writing (with C. C. Parkhurst), 1940; Americans at Work, 1941; Business English Work Book, 1941. Better Letters, 1945 (with H. R. Rasely). Home: Marshfield, Mass. City address: St. Botolph Club, Boston, Mass.

DAVIS, Roy Tasco, diplomatic service, educator; b. Ewing, Missouri, June 24, 1889; s. John Albert and Bessie (White) D.; A.B., LaGrange (Mo.) Coll., 1908; Ph.B., Brown U., 1910; m. Loyce Enloe, Aug. 16, 1913; children—Roy T., Mercedes. Statistician Missouri Bureau Census and Labor, 1911; clerk to commission that built Mo. State Capitol, 1912, 13; secretary and business manager Stephens College, Columbia, Missouri, 1914-21; E.E. and M.P. to Republic of Guatemala, 1921-22, Republic of Costa Rica, 1922-29, Republic of Panama, 1930-33; chmn. Honduran-Guatemalan Boundary Commn., 1928; del. of U.S. govt. to North Am. Radio Conf., Mexico City, 1933; asst. to pres. and dir. of pub. relations, Stephens Coll., Columbia, Mo., 1933-37; apptd. mem. Inter-American Commn. of Inquiry, 1938; pres. Nat. Park College (formerly Nat. Park Sem.), Forest Glen, Md., July 1, 1937 to Sept. 1, 1942, when college was taken over by Govt. for a hospital under war emergency act; special field rep. in Latin America for Reconstruction Finance Commn., 1942-43; dir. Inter-American Schools Service of the Am. Council on Education since 1943; chmn. commn. making ednl. survey of Bolivia, 1943. Home: Sandy Spring, Md. Address: 744 Jackson Place, Washington 6, D.C.

DAVIS, Royall Oscar Eugene, chemist; b. at Newberry, S.C., July 11, 1880; s. of William Alexander and Sarah Isabelle (Payne) D.; Ph.B., U. of N.C., 1901, Ph.D., 1903; student University of Leipzig, 1904; m. Birdie Pritchard, July 26, 1905. Instr. chemistry, U. of N.C., 1903-09, asso. prof., 1909; soil physicist, 1910-27, U.S. Department of Agr., Washington; in charge soil water investigations, same, 1912-13, in charge soil physics investigations, 1915-26; sr. chemist fertilizer and fixed nitrogen investigations, 1927-29, in charge nitrogenous fertilizer materials, fertilizer investigations, 1930-42; asst. head soil and fertilizer investigations since 1942. Mem. Am. Chem. Soc., A.A.A.S., Soc. Agronomy, Internat. Soc. Soil Science. Democrat. Methodist. Mason. Club: Cosmos. Contbr. numerous articles on soils, nitrogen, fertilizers and related subjects; asst. editor Chemical Abstracts. Home: 7130 Alaska Av. N.W., Washington, D.C.

DAVIS, Shelby Cullom, economist, author; b. Peoria, Ill., Apr. 1, 1909; s. George Henry and Julia Mabel (Cullom) D.; student Lawrenceville (N.J.) Sch., 1924-26; A.B., Princeton U., 1930; A.M., Columbia, 1931; Dr. Polit. Sci., U. of Geneva, Switzerland, 1934; m. Kathryn Edith Waterman, Jan. 4, 1932; children—Shelby Moore Cullom, Diana Cullom, Priscilla Alden (dec.). Spl. corr., also asso. with Columbia Broadcasting Co., Geneva, 1932-34; economist Investment Corp. of Phila., 1934-37; treas. Delaware Fund, Inc., 1937-39; econ. adviser to Thomas E. Dewey, 1940 and 1944, presdl. campaigns; mem. N.Y. Stock Exchange since 1941; chief foreign requirements sect., War Prodn. Bd., Washington, 1942; chief div. of statistics and research Region II (N.Y. and northern N.J.), W.P.B., 1943; 1st dep. supt. of insurance, N.Y. State, since 1944; former dir. Erie Nat. Bank; former v.p. and sec. Wilmington Chem. Co. Trustee Nat. Ednl. Film Foundation, Inc. Chmn. capital and security markets com., Am. Statis. Assn. (asso. dir. N. Y. chapter A.S.A.); mem. Am. Econ. Assn., N.Y. Hist. Assn., N.Y. Soc. S.R. (color guard), N.Y. Society Colonial Wars, Alumni Assn., Lawrenceville Sch. (pres.). Republican. Presbyterian; trustee Scarborough Presbyn. Ch. Clubs: University, Stock Exchange Lunch, Princeton (New York); Fort Orange (Albany); University (Washington, D.C.); Charter (Princeton). Author: Reservoirs of Men, 1934; The French War Machine, 1937; The Investment Decisions of Industry, 1939; America Faces the Forties, 1940; Your Career in Defense, 1942. Former bus. editor Current History and Forum (mags.). Contbr. Atlantic Monthly, London Financial Times, Coronet, Barron's, etc. Home: Broad Oak, Tarrytown, N.Y. Office: 61 Broadway, New York, N.Y.

DAVIS, Sheldon Emmor, coll. pres.; b. Zanesville, O., July 27, 1876; s. John S. and Lyde Ann (Lewis) D.; diploma, State Normal Sch., Warrensburg, Mo., 1905; B.S., U. of Mo., 1907, A.B., 1908, A.M., 1909; studied univs. of Chicago, Leipzig and Berlin, 1910-11; Ph.D., Columbia, 1917; m. Mary Coleman, 1911 (died 1920); children—Ethel Jean, Harlan William; m. 2d, Elizabeth Sutherland, Dec. 1922; 1 dau., Dorothy Elizabeth. Teacher pub. and high schs., Mo., 1897-1905; asst. prof. education, State Normal Sch., Warrensburg, Mo., 1907-13; high sch. insp., State of Mo., 1913-14; chief clk., office of state supt. schs., 1914-15; dir. of training, State Normal Sch., Maryville, Mo., 1915-19; pres. State Normal Coll., Dillon, Mont., since 1919. Mem. N.E.A., Mont. Edn. Assn. (life), Mo. Edn. Assn. (life), Nat. Soc. for Study of Edn., Phi Beta Kappa, Phi Delta Kappa, Kappa Delta Pi. Republican. Baptist. Mason. Clubs: Rotary, Wranglers. Author: The Work of the Teacher, 1918; Educational Periodicals During the Nineteenth Century (Govt. publ.), 1919; The Technique of Teaching, 1922; Our Government (with C. H. McClure), 1922; Geography of Montana (with J. Ford McBain), 1923; Self Improvement—A Study of Criticism for Teachers, 1926; Teacher's Relationships, 1930; Teaching the Elementary Curriculum, 1931; also various professional brochures. Home: 510 Dakota St., Dillon, Mont.

DAVIS, Stuart, artist; b. Phila., Pa., Dec. 7, 1894; s. Edward Wyatt and Helen Stuart (Foulke) D.; ed. East Orange (N.J.) High Sch., 1908-10, Henri School of Art, New York, 1910-13; m. Roselle Springer, Oct. 12, 1936. Artist since 1912; cartoonist Harper's Weekly, 1913; easel painting in New York, Gloucester, Mass., and Paris, France, since 1913; teacher Art Students' League, 1931-32; teacher painting New School for Social Research, 1940-45; painted murals in Radio City Music Hall, 1932. Radio Station WNYC, 1939, Communications Building, N.Y. World's Fair, 1939, Indiana University. Paintings on permanent exhibition: Museum of Modern Art and Whitney Museum of American Art, New York, Newark (N.J.) Museum, The Albright Art Gallery, Buffalo, New York, Museum of Pennsylvania Academy (Phila.), Phillips Memorial Gallery (Washington, D.C.), Milwaukee Art Inst., Los Angeles Museum, Wichita, Kan. Museum of Art. Paintings owned by Mrs. John D. Rockefeller, Jr., Mrs. Juliana R. Force, Mrs. Harry Payne Whitney, and others. Prizes: "Portrait of America," Pepsi-Cola competition; third honorable mention, Carnegie Inst., Pittsburgh, Pa., 1944. Contbr. to mags. Address: 43 7th Av., New York, N.Y.

DAVIS, Tenney Lombard, chemist; b. Somerville, Mass., Jan. 7, 1890; s. Thomas Lombard and Martha (Williams) T.; student, Dartmouth Coll., 1907-08; B.S., Mass. Inst. Tech., 1913; M.S., Harvard, 1914, Ph.D., 1917; U. Calif., 1916-17; m. Dorothy Theresa Münch, Aug. 28, 1923. Austin teaching fellow, Harvard, 1913-16; instr. organic chem., Mass. Inst. Tech., 1919-20, asst. prof., 1920-26, asso. prof., 1926-38, prof., 1938-42, prof. emeritus since 1942; summer lecturer, Western Reserve Univ., 1931, 1938; sect. chmn. Nat. Defense Research Committee, June 1940-April 1941; dir. research and development, Nat. Fireworks, Inc., since 1942; trustee S. Scituate Savings Bank. 1st lt., Ordnance Dept., U.S. Army, 1917-19. Mem. Am. Chem. Soc. (chmn. history chem. div., 1932-39), History of Science Soc. (v.p. 1941), A.A.A.S., Am. Acad. Arts and Sciences (corr. sec. 1930-37, rec. sec. 1937-38), corresponding mem. Royal Soc. Bohemia (Prague, Czechoslovakia), Newcomen Soc. Associate editor, Jour. of Chem. Edn., Isis. Author: The Chemistry of Powder and Explosives. Contbr. various articles on chem. subjects, history of chemistry, Chinese alchemy. Home: 7 Central St., Norwell, Mass.

DAVIS, T(heodore) Lawrence, educator; b. Penacook, N.H., Apr. 3, 1891; s. Homer Mackenzie and Juliette (Thurber) D.; studied Coll. of Liberal Arts, Boston Univ.; first grad. Coll. Bus. Adminstrn., Boston U., B.B.A., 1915, M.B.A., 1917; S.C.D., Kansas Wesleyan U., 1923; LL.D., U. of N.H., 1927; Ed.D., Am. Internat. College, 1937; m. Pauline Louise Gagnon, Aug. 1, 1921; 1 son, Theodore Lawrence. With Merchants Nat. Bank, Manchester, N.H., 1909-13; with Boston U. since 1913; organizer and dir. Boston U. War Emergency Courses, 1917; secretary University Council, Boston University, since 1919; educational founder Coll. of Practical Arts and Letters, Boston U., dean since 1919. Member consulting staff, Alexander Hamilton Inst. Mem. Beta Gamma Sigma. Decorated Legion of Honor (French Govt.), 1935. Ednl. consultant, and author of various reports pertaining to college administration. Commissioned by Alexander Hamilton Inst. to write book for use of business executives, 1929; chosen by Mrs. Larz Anderson, 1937, to develop Anderson Memorial Centre, Boston U., in memory of her husband. Home: 275 Goddard Av., Brookline 46, Mass.; (summer) "Little Brick House," Rye Beach, N.H. Office: 147 Bay State Road, Boston 15, Mass.

DAVIS, Thomas Alderson, educator; b. Lebanon, Va., June 29, 1873; s. John Lynch and Mary Janette (Alderson) D.; B.A., Univ. of Tenn., 1893; hon. LL.D., Wheaton (Ill.) Coll., 1939; m. Bessie Taylor, Jan. 22, 1903; children—Thomas A. (dec.), Marinita, Charles Andrew Murray. Wholesale mercantile bus., Knoxville, Tenn., 1893-1907; supt. El Paso Mil. Inst., 1907-10; founder, 1910, and pres. San Diego Army and Navy Acad., 1910-38; asst. to pres., John Brown Schools of Calif., and Arkansas, since 1939; pres. Brown Mil. Acad., Pacific Beach, Jan. 1940; founder, 1917, pres. and owner Pasadena Army and Navy Acad. Enlisted in Tennessee N.G., 1890; sr. capt. Batt. Cadets, 1890-92; commd. 1st lt. 6th U.S. Vol. Inf., Spanish-Am. War, 1898; regtl. adj., Dec. 1, 1898; capt., Jan. 7, 1899, while serving in Porto Rico. Ex-pres. Headmasters' Assn. of Calif., also ex-pres. Executives' Assn.; mem. San Diego Chamber Commerce, Pacific Beach Improvement League. Mem. San Diego Zoöl. Society, Veterans of Foreign Wars, United Spanish War Veterans Assn., Phi Gamma Delta. Democrat. Methodist. Clubs: Lions, Automobile of Southern Calif., La Jolla Beach and Yacht, Mission Bay Yacht. Home: 4637 Lamont St., Pacific Beach, Calif.

DAVIS, Thomas Beall, chmn. bd. Island Creek Coal Co.; officer or dir. other cos. Home: 417 Park Av. Office: 20 Exchange Pl., New York, N.Y.*

DAVIS, Thomas Dick, consular service; b. Macedonia, Miss., Mar. 7, 1870; s. Jasper N. and Martha

Ann (Gayle) D.; A.B., U. of Miss., 1899, LL.B., 1901; m. Marcelle Berlioz, May 11, 1921; children—Francille, Thomas Jefferson, Gayle, Winifred. Admitted to Okla. bar, 1902, and practiced at McAlester, Okla., 1902-15; entered consular service, 1915; consul at Grenoble, France, 1915-19; assigned to Calais, 1919; foreign service officer since 1924; consul at Patras, Greece, 1925-29, Boulogne-sur-Mer, France, 1929-32, Stavanger, Norway, 1932-33, Bergen, Norway, July 1933-Feb. 1936, Valencia, Spain, Feb. 1936-May 1937, St. John, N.B., Canada, since June 1937. Mem. Okla. State Bar Assn., Phi Kappa Psi. Presbyterian. Mason (32°). Retired April 1, 1944. Address: 333 Franklin St., Tupelo, Miss.

DAVIS, Thomas Harold, banking; b. Centreville, Md., Jan. 28, 1880; s. Thomas and Susan Frances (Baynard) D.; ed. pub. schs., Queen Anne's County, Md.; m. Estella May Stack, Feb. 26, 1908. Began as bank clerk, and advanced to asst. cashier, Centreville Nat. Bank of Maryland, 1899-1918; apptd. asst. nat. bank examiner, 1918, commd. nat. bank examiner, 1919; apptd. pres. Nat. Mechanics Bank, Newport News, Va., for purpose of preparing for liquidation, 1923; again bank examiner, 1925-30; vice pres. Peoples State Bank, Charleston, S.C., 1930-31; became examiner, Reconstruction Finance Corp., 1932, assigned to bank adminstrn. sect., 1934, administrative asst. in charge of the sect. since 1939, also asst. chief of examining div. since 1941. Rejected for mil. service because of physical disability, World War I. Home: 2230 California St. N.W., Washington 8. Office: 811 Vermont Av., Washington, D.C.

DAVIS, Thomas Hoyt, U.S. dist. atty.; b. Braselton, Ga., July 4, 1892; s. Joseph Elias and Mary Isabel (Baird) D.; A.B., Mercer U., Macon, Ga., 1913; m. Louise Hargrove, June 7, 1916; children—Thomas Hoyt, Eugenia, Louise, Maidie. Admitted to Ga. bar, 1916; in gen. practice, 1916-26; solicitor gen. Cordele jud. circuit, Ga., 1927-33; U.S. atty. middle dist. of Ga. since 1933. Mem. Ga. Bar Assn., Cordele Circuit Bar Assn. Democrat. Baptist. Mason (Shriner). Home: Vienna, Ga.

DAVIS, Thomas Jefferson, banker; born Tazewell, Virginia; son M. G. B. and Nancy M. (Davis) Davis; B.S., Bethany (West Virginia) College, LL.D., 1934; married Jane Brown, November 26, 1903; children—James Brown, Virginia Nancy, Thomas Jefferson, Laurence Laird. Began as clk., Catlettsburg (Ky.) Nat. Bank, 1889; one of organizers and cashier, 2nd Nat. Bank, Ashland, Ky., Bank of Ashland and 1st Nat. Bank, Louisa, Ky.; asst. cashier, later cashier, 5th Nat. Bank, Cincinnati, O., 1892-1902; cashier and v.p. 1st Nat. Bank, Cincinnati, 1902-29, chmn. bd., 1929-34, pres., 1934-44; chairman of executive committee since Sept. 1944; v.p. Bank of Athens (O.); dir. Union Central Life Ins. Co. (mem. executive com.), Cincinnati Gas and Electric Company, United States Printing & Lithograph Company. Chairman Liberty Loan Com., Cincinnati, World War. Trustee Ohio U., Berea (Ky.) Coll.; mem. bd. trustees and treas. Christ Hospital, Cincinnati. Decorated Order of Leopold (Belgium), 1918. Republican. Episcopalian. Clubs: Queen City, Commonwealth, Commercial, Optimist, Camargo Country. Home: n.e. cor. Given & Shawnee Run Road, Cincinnati, Ohio. Address: 1st Nat. Bank, Cincinnati, O.

DAVIS, Thomas Jefferson, army officer; b. West Union, S.C., Oct. 19, 1893; s. Haywood Swansea and Artinza Elizabeth (Shockley) D.; ed. in pub. schs. of S.C.; married, 1921; children—Constance Alberta, Henrietta Pittis; m. 2d, Princess Nina Eristova-Shervashitze, May 25, 1937. Enlisted in 5th Regt. Nat. Guard of Ga., July 27, 1916; commd. 2d lt., 1918; served in France with 31st Div., 1918, and with Am. Army of Occupation, Germany, until 1923; advanced through grades to brig. gen., Dec. 1942; adj. gen. Allied Forces, North Africa, 1942-43; adj. gen. Supreme Hdqr. A.E.F. since 1944. Awarded Legion of Merit, Mexican Border medal, Victory medal, Germany Occupation medal, (U.S.), Distinguished Service Star of the Philippines, Commander, Order British Empire, Chevalier Legion of Honor (France), White Eagle (Yugoslavia), Order Military Merit (Hungary), Order of the Crown (Rumania), Order of Polonia Restituta (Poland), Grand Officer, Nichan-Iftakhar (Tunis), Defense medal (U.S. 1941), European-North African Theatre of Operation medal (U.S. 1942). Mason (32°). Clubs: Army and Navy (Washington, D.C.), Royal Automobile Club of Great Britain (London). Home: Central, S.C. Address: A.P.O. 757, care Postmaster, New York, N.Y.

DAVIS, Thomas Latham, banker; b. Omaha, Neb., Feb. 21, 1882; s. Frederick Henry and Nellie Stockbridge (Clarkson) D.; grad. St. Paul's Sch., Concord, N.H., 1900; B.A., Yale, 1904; m. Bess Brady, Oct. 30, 1907; children—John Frederick, Elizabeth Ann (Mrs. John R. Lauritzen). With First Nat. Bank, Omaha, since 1904, pres. since 1934; dir. Omaha Br. Federal Res. Bank of Kansas City, Clarkson Memorial Hosp., Trinity Cathedral. Mem. Delta Kappa Epsilon. Episcopalian. Clubs: Omaha, Minnesouri Angling. Home: 3628 Jackson St. Office: First National Bank, Omaha, Neb.

DAVIS, Thomas Walker, lawyer; b. Wilmington, May 27, 1876; s. Junius and Mary Orme (Walker) D.; ed. Cape Fear Acad., Wilmington, and Univ. of N.C.; m. Anna MacKay Peck, Nov. 14, 1905. Began as clk. in office of gen. supt. Atlantic Coast Line R.R. Co., Wilmington, 1893, successively passenger rate clk., freight rate clk., chief rate clk., until 1899; admitted to N.C. bar, 1900; local counsel, Atlantic Coast Line R.R. Co., 1901-12, div. counsel, 1912-20, asst. gen. counsel, 1920-22, gen. solicitor since 1922; mem. Davis & Davis, 1901-16, Rountree, Davis & Carr, 1916-17, Rountree & Davis, 1917-20, Davis & Poisson, 1928-30; mem. bd. of dirs. Tide Water Power Co. Served as sergt. maj. U.S. Vols., Spanish-Am. War; maj. J.A.G. Dept., U.S. Army, World War I; lt. col. O.R.C. Mem. Am. Bar Assn. (member gen. council, 1925-27, com. on commerce, 1926-27, 1931-34; executive committee 1928-30), N.C. State Bar Assn. (sec., treas., 1906-20; pres. 1920); Am. Inst. of Law, Am. Legion, N.C. Hist. Assn., State Lit. and Hist. Assn., N.C. Folk-Lore Soc. Democrat. Episcopalian. Clubs: Cape Fear, Cape Fear Country, L'Arioso German, Surf. Home: 1709 Market St. Office: Atlantic Coast Line R.R. Bldg., Wilmington, N.C.

DAVIS, Tom J. (Thomas Jefferson), former pres. Rotary Internat.; lawyer; b. Weir City, Kan., Jan. 30, 1888; s. Richard H. and Margaret Jane (Duff) D.; LL.B., U. of Mich., 1912; hon. LL.D., Linfield Coll. (McMinnville, Ore.) and Jamestown (N.D.) Coll.; m. Hester Christen, July 8, 1914; children—Hester Margaret Peggy, Thomas Jefferson, Shirley Virginia. Admitted to Mont. bar, 1912, and since practiced in Butte; served as dir. of recreation, Y.M.C.A., in Spruce Production Div., U.S. Army, 1918; acting prof. of law, U. of Mont., 1923; mem. exec. com. Mont. State Sch. of Mines; director Work Projects Adminstrn., western Mont., 1936. Joined Butte Club of Rotary, 1915 (v.p. 1917-18; pres. 1920-21); dist. gov., Utah, Ida., Mont., 1921-22; v.p. 3d Internat., 1924-25; del. to 9 Internat. convs.; speaker at over 75 dist. confs.; mem. many coms.; pres. Rotary Internat., 1941-42. Consultant to U.S. delegation (Rotary nominee), San Francisco Charter meeting, 1945. Mem. bd. Northwestern Mutual Fire Association, Northwest Casualty Co., Tahoma Finance Co., Martin Agency, Seattle, Wash.; pres., Butte Executives Club; v.p. Nat. Council Am. War Dads; pres. Silver Bow County Bar Assn.; state chairman USO; dist. v.p. Montana Bar Assn. Dir. Butte Chamber of Commerce; dir. Butte Y.M.C.A.; chmn. Salvation Army Advisory Bd., Butte; dir. Butte Boy Scout Council; acting industrial sec. Internat. Com. of Y.M.C.A. in relation to industries of Pacific Coast; pres. Northwest Soc. for Crippled Children, Mont. Soc. for Crippled Children; formerly v.p. Foreign Mission Soc. of Northern Bapt. Conv.; formerly v.p. Tri-State Bapt. Conv. Mem. Am., Mont. State bar assns., Phi Sigma Kappa. Mason (Shriner). Clubs: Rotary, Town, Country, Executives. Home: 2700 Floral Blvd. Office: Metals Bank Bldg., Butte, Mont.

DAVIS, Wallace, lawyer; b. Russellville, Ark., July 12, 1888; s. Jeff and Ina (McKenzie) D.; student U. of Ark. and Vanderbilt U.; m. Ethel Riley, Dec. 26, 1929. Admitted to Ark. bar, 1910, and since practiced in Little Rock; mem. Pace Davis & Pace; atty. gen. Ark., 1915-17; mem. Dem. Nat. Com., 1916-20. Presbyterian. Home: 1423 Broadway. Office: Pyramid Bldg., Little Rock, Ark.

DAVIS, Warren Bartlett, osteopath; Jan. 27, 1874-Sept. 15, 1944. See Vol. 23 (1944-45).

DAVIS, W(arren) Jefferson, lawyer; b. Front Royal, Va., Mar. 17, 1885; s. Capt. George C. and Sarah Maude D.; B.Sc., George Washington U., 1911; LL.B., Georgetown U., 1911; post-grad. work, Univ. of Va.; LL.D., Koenigsberg University, Germany, 1928; m. Beatrice Merrill, 1923; m. 2d, Ione Dismukes, 1927. Was admitted to Calif. bar, 1913; commr. at large to Panama-California Exposition; atty. Southern National Highway Assn. (aided in drafting nat. good roads law); spl. prosecutor Calif. State Med. Bd.; del. Dem. Nat. Conv., St. Louis, 1916, alt. del. succeeding convs.; pres. Coll. Men's Dem. League, campaigns 1908, 12. Liaison officer in office of director of mil. aeronautics, 1918-19; maj. O.R.C., 1919; lt. col., 1922; was counsel for U.S. at Internat. Aviation Congress, Prague, and spl. asst. to mil. attaché Am. Embassy, Berlin; observer for Federal Radio Commn. at Internat. Radio Congress, Geneva, 1927; del. Washington Radio-Telegraph Conf., 1927; aided in drafting Federal Radio and Air Commerce Acts, 1927. Mem. U.S. Signal Corps Nat. Elec. Advisory Com.; mem. advisory bd. Am. Acad. of Air Law; member Board of Regents, University of America; mem. Am. Bar Assn., Aviation Com.; chmn. Com. on Aviation Law of Los Angeles Bar Assn.; chmn. Spl. State Advisory Aeronautical Com. of the State Railroad Commn. of Calif.; airports co-ordinator of State of Calif.; commr. on Uniform State Laws for California; chmn. Calif. Commn. on Uniform State Laws, chmn. Labor Bd. of Motion Picture Industry; pres. Am. Acad. Pub. Affairs; mem. Gov's. Com. on Intergovernmental Cooperation, Gov's. Cooperation Commn., Calif. Commn. on Interstate Cooperation; mem. President's Aircraft Procurement Conference (1940); mem. Federal-State Law Enforcement Conf., Washington, Aug. 1940; mem. organizing group, Calif. State Guard. Specialist in radio and aeronautical law; founder first exchange fellowship in air law between European and American univs. Affiliate member American Law Institute; mem. American Bar Assn., California State and Los Angeles bar assns., National Aeronautical Association, Phi Sigma Kappa, Phi Delta Phi, Pi Gamma Mu, etc. Officer Order of the Crown (Italy), 1922; Officer Legion of Honor (France), 1927. Christian Scientist. Mason (K.T., Shriner). Clubs: University, Aero, Country, Athletic (Los Angeles); Army and Navy (Washington, D.C.); Aero Club of America. Author: Putting Laws over Wings, 1925; Highways and Airways, 1926; The World's Wings, 1927; Japan, The Air Menace of the Pacific, 1928; Radio Law, 1929; Aeronautical Law, 1930, vol. 2, 1933; Air Conquest, 1930; The Law of Air Carriers, 1934; also articles in mags. and for newspaper syndicates. Received $1,000 award of Aero Ednl. Research Organization for most timely contribution to aeronautical lit., 1930. Aeronautical legal cons. engaged in war activities. Home: 2000 N. Highland Av., Los Angeles 28, Calif. Office: 929 Citizens Nat. Bank Bldg., Los Angeles 13, Calif.

DAVIS, Watson, editor; b. Washington, D.C., Apr. 29, 1896; s. Allan and Maud (Watson) D.; B.S. in C.E., George Washington U., 1918, C.E., 1920; m. Helen Augusta Miles, Dec. 6, 1919; children—Charlotte, Miles. Asst. engr. and physicist U.S. Bur. of Standards, 1917-21; science editor Washington Herald, 1920-22; mng. editor Science Service since 1921, dir. since 1933; editor Science News Letter since 1922; president American Documentation Institute since 1937 (editor Chemistry (magazine) since 1944). Awarded Syracuse U. Journalism medal, 1944. Mem. Nat. Inventors Council since 1940; William L. Hounold lecturer, Knox College, 1939; director Science Clubs of Am. since 1941; mem. exec. bd. Nat. Child Research Center. Fellow Am. Inst., A.A.A.S.; mem. visiting com. Howard Observatory since 1941; mem. Am. Soc. for Testing Materials, Am. Eugenics Soc., Am. Polar Soc., American Concrete Institute, Philos. Soc. of Washington, Geol. Soc. of Washington, Washington Soc. of Engrs., Seismol. Soc. of America, Population Soc. of America, Brit. Assn. Advancement Science, Assn. française pour l'avancement des sciences, Hist. of Sci. Soc., Sigma Xi, Pi Delta Epsilon, Sigma Delta Chi. Clubs: Cosmos, Nat. Press, Torch, Harvard. Editor: Science Today, 1931; New World of Science Series, 1931; The Advance of Science, 1934. Author: The Story of Copper, 1924; Science Picture Parade, 1940. Contbr. mags. and engring. jours. Home: 1422 Rhode Island Av. N.W. Office: 1719 N St. N.W., Washington, D.C.

DAVIS, Westmoreland, ex-gov.; Aug. 21, 1859-Sept. 2, 1942. See Vol. 23 (1944-45).

DAVIS, William Francis, Jr., drugs; b. Arlington, Mass., Oct. 17, 1909; s. William Francis and Jessica (Golan) D.; B.S. Boston U., 1931, LL.B. cum laude, 1933; m. Marian Livingston, Nov. 20, 1936; children—William F., Scott Livingston. Associated with Gaston, Snow, Saltonstall and Hunt, 1933-35; gen. counsel, United Drug Co., 1936, vice-pres. 1940, exec. vice-pres., dir. since 1941. Trustee, Mass. Memorial Hosp. Mem. Beacon Soc., Delta Sigma Rho, Gamma Eta Gamma, Conglist. Clubs: Winchester Country, University. Home: 108 Hutchinson Rd., Arlington, Mass. Office: United Drug Co., 43 Leon St., Boston, Mass.

DAVIS, William Hammatt, patent lawyer; b. Bangor, Me., Aug. 29, 1879; s. Owen Warren and Abigail (Gould) D.; student Corcoran Scientific Sch., Washington, D.C., 1896-98, George Washington U. Law Sch., 1901; m. Grace Greenwood Colyer, June 23, 1906; children—Eaton Greenwood, Alida Pennie (Mrs. E. Riggs McConnell), Patricia Gould (Mrs. W. Peters Blanc). Patent examiner U.S. Patent Office, 1902-03; with Betts, Betts, Sheffield & Betts, New York, 1903-06; with Pennie & Goldsborough, New York, 1906-11; mem. Pennie, Davis & Goldsborough, 1911-15; mem. Pennie, Davis, Marvin & Edmonds since 1915, sr. mem. since 1920. With contract sect. of Planning Div. of Purchase, Storage and Traffic of War Dept., 1917; ordinance mem. and legal adviser, War Dept. Claims Bd., 1918-19; mem. Appeals Bd. in appeals from War Dept. Bd. of Contract Adjustment, 1919. Dep. adminstr. and nat. compliance dir. of NRA, Washington, D.C., 1933-34; mem. Federal Com. of Industrial Analysis, 1936; mem. Emergency Board under Ry. Labor Act, 1937; chmn. N.Y. State Mediation Board, 1937-40; member Presidents Commission Industrial Relations in Great Britain and in Sweden, 1938. Mem. N.Y. City Housing Authority, 1941; chairman national Defense Mediation Board, July 2, 1941-Jan. 12, 1942; chmn. Nat. War Labor Bd. since Jan. 12, 1942. Mem. Grand Central Art Galleries (founder and trustee), N.Y. Patent Law Assn. (pres. 1932). Democrat. Clubs: Century, Downtown Athletic (New York). Home: 130 E. 74th St. Office: 247 Park Av., New York, N.Y.

DAVIS, William Hersey, clergyman, educator; b. Norfolk County, Va., Jan. 20, 1887; s. Quinton Clarence and Sarah Elizabeth (Davis) D.; B.A., U. of Richmond, 1912, M.A., 1913, D.D., 1931; Th.M., Southern Baptist Theol. Sem., Louisville, Ky., 1917, Th.D., 1919; research study, Berlin and Oxford, 1926-27; D.D., Furman Univ., 1929; m. Mabel Lee Sewell, Sept. 26, 1912; 1 son, William Hersey. Ordained ministry Bapt. Ch., 1918; pastor successively First Ch., North Vernon, Ind., Deer Park Ch., Louisville, Finchville, Ky., until 1925; prof. N.T. interpretation, Southern Bapt. Theol. Sem., since 1920. Mem. Am. Philol. Assn., Soc. Bibl. Lit. and Exegesis, Sigma Phi Epsilon and Phi Beta Kappa frats. Democrat. Clubs: The Quindecim, The Ten. Winner Tanner Greek medal, U. of Richmond, 1912. Author: A

Beginner's Grammar of the Greek New Testament, 1924. Co-author: A New Short Grammar of the Greek Testament (with A. T. Robertson), 1931; Greek Papyri of the First Century, 1933. Home: 1012 Cherokee Rd., Louisville, Ky.*

DAVIS, William Rees, coll. dean; b. Oshkosh, Wis., Aug. 12, 1877; s. Rees and Anne (Hughes) D.; A.B., Ripon Coll., 1901; student University of Chicago, 1902-12; A.M., Harvard, 1910; m. Edith Blackman Merrell, Aug. 22, 1907; children—Margaret, Merrell, Elizabeth. Instr. Sch. of Edn., U. of Chicago, 1903-12; head of English dept., Whitman Coll., since 1912, dean since 1917, dean Division of Arts and Letters since 1935; prof. English, U. of Wash., summers 1921, 22; Wash. State Coll., summer 1923. Moderator Wash. Congl. Conf., 1930, 1931. Mem. Modern Lang. Assn. America, American Assn. of University Profs., Nat. Council Teachers of English, Archæol. Inst. America, Delta Sigma Rho, Phi Delta Theta, Phi Beta Kappa, etc. Republican. Conglist. Kiwanian. Home: 116 Stanton St., Walla Walla, Wash.

DAVIS, William Thornwall, ophthalmologist; died June 16, 1944. See Vol. 23 (1944-45).

DAVIS, Wirt, banker; b. Liberty, Tex., Nov. 20, 1873; s. George W. and Camilla (Hardin) D.; grad. Lawrenceville (N.J.) Sch., 1893; A.B., Yale, 1897; m. Kate G. Wilson, Sept. 18, 1918; children—Camilla G., Wirt, Patricia. Admitted to Tex. bar, 1898; mem. George W. Davis & Son, 1897-98; pres. Tex. Farm Mortgage Co., 1906-34; pres. Republic Trust and Savings Bank, Dallas, 1924-23; pres. Davis-Johnson Lumber Co. since 1925; vice chmn. Republic Nat. Bank & Trust Co., Dallas, 1925-34; chmn. bd. Republic Nat. Bank, Dallas, since 1934; dir. Liberty State Bank, Oak Cliff State Bank; director, Employers Casualty Company, Dallas. Pres. bd. trustees Tex. Country Day Sch. for Boys. Mem. Delta Kappa Epsilon. Democrat. Episcopalian. Clubs: Yale (N.Y. City); Critic, Dallas Country (Dallas). Home: 4512 Lakeside Drive. Office: Republic National Bank, Dallas, Tex. Died Aug. 5, 1945.

DAVIS-WICKS, Myrtle Ramey, supt. schs.; b. Gate City, Va., June 29, 1892; d. David Wilbur and Emily Jane (Meade) Ramey; ed. Albion (Ida.) State Normal Sch., U. of Ida., Columbia U. and supts. course, U. of Calif.; m. James Orville Davis, Dec. 25, 1914; children—Jack Orville, Richard Ramey; m. 2d, William Hale Wicks, April 8, 1934. Began as teacher in the pub. schs., 1910; prin. Indian Reservation schs. 2 yrs.; asst. state supt. pub. instrn., Ida., 1927-28, state supt. since 1929, term 1929-32. Exec. officer State Bd. of Edn., State Bd. Regents of U. of Ida.; mem. State Land Bd., State Forestry Bd. Del. to Rep. State Conv., 1927, 29, 31; first woman from Ida. to serve on Nat. Defence Conf., Washington, 1928. Mem. Nat. Com. on Land Grant Colleges; chmn. Advisory Council on School Bldgs., Washington, D.C. Trustee U. of Ida., Lewiston State Normal Sch., Albion State Normal Sch., Ida. State Reform Sch., Ida. State Sch. for Deaf and Blind. Mem. N.E.A., Ida. Edn. Assn., Am. Legion Auxiliary (state pres. 1928; mem. nat. com.), Delta Kappa Gamma. Methodist. Clubs: Columbian, Business and Professional Women's. Co-Author: Elementary Course of Study, 1930. Contbg. editor High Sch. Jour. Mag.; contbr. to ednl. jours. Home: 1719 Franklin St., Boise, Ida.

DAVISON, see also Davidson.

DAVISON, Albert Watson (dā'vĭ-sŭn), research director; b. Alexandria, O., Apr. 24, 1888; s. Watson and Hester Ann (Beaumont) D.; prep. edn., Doane Acad., Granville, O.; B.S., Denison U., Granville, 1910; M.S., Ohio State Univ., 1912; Ph.D., Cornell, 1914; D.Eng., Rensselaer Poly. Inst., Troy, N.Y., 1942; m. Ida Corena MacDaniel, June 22, 1915; children—Frances Ann (Mrs. Stuart Sturges), Albert Watson. Fellow in chemistry, Ohio State U., 1910-11, asst. in chemistry, 1911-12; same, Cornell U., 1913-14; asst. prof. phys. chemistry, U. of Cincinnati, 1914-17; mgr. Virginia Haloid Co., N.Y. City, 1919-21; prof. phys. chemistry, Rensselaer Poly. Inst., 1921-25, prof. chem. engring. and head dept., 1925-42; scientific director Owens-Corning "Fiberglas" Corp., Newark, Ohio, since 1943; also consulting chemist and chemical engineer. Served as first lieutenant, Ordnance Dept., U.S. Army, 1917-18, capt. Chem. Warfare Service, 1918-19. Mem. Am. Chem. Soc., Am. Inst. Chem. Engineers, American Ceramic Society, Soc. for Promotion of Engring. Edn., Rensselaer Society of Engineers, Sigma Xi, Phi Beta Kappa, Phi Lambda Upsilon, Sigma Chi, Alpha Chi Sigma. Republican. Methodist. Mason. Author: Laboratory Manual of Physical Chemistry (with Henry S. van Klooster and W. A. Bauer), 1941. Contbr. to chem. publs. Home: 1199 Moundview Av., Newark, O.

DAVISON, Alvah Edmund, business exec.; b. Brooklyn, N.Y., May 27, 1898; s. Alvah and Harriet (Selkreg) D.; ed. Amherst Coll.; m. Ruth Topping Adams, Dec. 2, 1925; children—Donald Adams, Joan Adams. Exec. Erickson Co., advt. agency, 1920-29, McCann-Erickson, Inc., 1929-35; vice pres. and gen. mgr., Bon Ami Co., 1935-40, pres. and gen. mgr. since 1940; vice pres., gen. mgr. and dir. Bon Ami Co., Inc., Oxford Soap Co., Whitehall Co., Inc., Bon Ami Co., Ltd. (of Can.); vice chmn. and dir. Bon Ami Co. Pty. Ltd. of Australia. Home: 21 Norman Drive, Rye, N.Y. Office: 17 Battery Pl., New York, N.Y.

DAVISON, Archibald Thompson, prof. music; b. at Boston, Mass., October 11, 1883; s. Archibald Thompson and Lucy (Kelley) D.; student Boston (Mass.) Latin Sch., 1896-1902; A.B., Harvard U., 1906, A.M., 1907, Ph.D., 1908; (hon.) Mus.D., Williams Coll., 1933, Oxford U., 1934; m. Dorothy Stanley Starratt, Sept. 11, 1926. Asst. in music dept., Harvard U., 1909-10, organist and choirmaster, 1910, instr. in music, 1912-17, asst. prof. music, 1917-20, asso. prof. music, 1920-29, prof. of choral music, 1929-40, James Edward Ditson professor of music since 1940, Fellow Royal Coll. of Music, 1931. Home: "The Green Gates," Lexington Road, Lincoln, Mass.

DAVISON, Denver N., judge; b. Rich Hill, Mo., Oct. 9, 1891; s. Benjamin P. and Lottie E. (Jones) D.; student U. of Mo., 1908-11; LL.B., U. of Okla., 1915; m. Barbara Wilhelm, July 29, 1917; 1 son, Denver B. Admitted to Okla. bar, 1915, and practiced in Coalgate, 1916-28, Ada, 1928-37; city atty., Coalgate, 1916-17; county atty., Coal County, 1917; apptd. mem. Supreme Court of Okla. to fill vacancy, 1937, and elected, 1938, for term 1939-45. Served as private, advancing to 1st lt., U.S. Army, 1917-19. State pres. League of Young Democracy, 1922; past pres. Ada Rotary Club; mem. original Will Rogers Memorial in Okla. Mem. Phi Delta Phi, Alpha Tau Omega. Mason, K.P., Elk. Club: Oklahoma (Oklahoma City). Home: Ada, Okla. Office: Capital Bldg., Oklahoma City, Okla.*

DAVISON, Donald Angus, army officer; Oct. 26, 1892-May 5, 1944. See Vol. 23 (1944-45).

DAVISON, Edward, poet; b. Glasgow, Scotland, July 28, 1898; s. Robert and Evelyn Mary (Ford) D.; foundation scholar, St. John's Coll., Cambridge Univ., Eng., 1921, B.A., 1921, M.A., 1925; hon. Litt.D., U. of Colorado in 1934; m. Natalie Eva Weiner, April 27, 1926; children—Peter Hubert, Lesley Erica. Editor Cambridge (Eng.) Review, 1920-22; editor The Challenge, London, 1922-24; gen. mgr. The Guardian, London, 1924-25; asso. prof. English lit., Vassar Coll., Poughkeepsie, N.Y., 1926-27; editor "The Wits' Weekly," Saturday Review of Literature, 1928-30; engaged in lecturing since 1925; John Simon Guggenheim Memorial fellow, Europe, 1930; professor of English literature and director of Writers' Conf. in the Rocky Mtns., U. of Colo. Served as ordinary seaman, advancing to paymaster sub-lt. Brit. Royal Naval Div., 1914-18; expert consultant to Secretary of War, 1943; now Lt. Col., C.M.P., and Director Prisoners of War Special Projects Division, P.M.G.O., A.U.S., New York. Author: Poems, 1920; Poems by Four Authors (collaborator), 1923; Harvest of Youth, 1925; Some Modern Poets, 1927; The Heart's Unreason, 1931; The Ninth Witch, 1932; Nine Poems, 1937; Collected Poems, 1940. Editor: Cambridge Poets, 1914-20, 1921. Contbr. to Saturday Review of Literature, Week End Review, London Mercury, etc. Address: 210 W. 70th St., New York, N.Y.

DAVISON, Frank Cyril (Pierre Coalfleet), author; b. Hantsport, N.S., Feb. 3, 1893; s. Hiram Coalfleet and Bertha (Shaw) D.; B.A., McGill U., 1913; M.A., Harvard, 1914; unmarried. Came to U.S., 1913; asst. with Carnegie Endowment for Internat. Peace, Washington, D.C., 1918-19; newspaper corr., London, Berlin and Paris, 1919-21; mem. perm. staff League of Nations, Geneva, Switzerland, 1920; mng. editor The Forum, New York, 1923-26; secretary of the French in Great Britain Fund. Mem. editorial staff, European sect., British Broadcasting Corp. Author: Sidonie (novel), 1921; Solo, 1923; Hare and Tortoise, 1925; Meanwhile, 1927; also the plays "Family Hold Back" (Aldwych Theatre, 1936) and "Women of Property" (Queen's Theatre, 1937). Address: Royal Bank of Canada, 2 Cockspur St., London, Eng.

DAVISON, F(rederick) Trubee, pres. Am. Mus. Natural History; b. N.Y. City, Feb. 7, 1896; s. Henry Pomeroy and Kate (Trubee) D.; A.B., honoris causa, Yale, 1918, M.A.; LL.B., Columbia, 1922; LL.D., Syracuse Univ., 1933; LL.D., New York Univ., 1935; m. Dorothy Peabody, April 16, 1920; children—Frederick Trubee (dec.), Endicott Peabody, Daniel Pomeroy, Gates. Admitted to N.Y. bar, 1922, and began practice in N.Y. City; mem. N.Y. Assembly from Nassau County, 1922-26; asst. sec. of War (air), 1926-1932; pres. Am. Mus. Natural History since 1933. Trustee N.Y. Trust Co., Mut. Life Ins. Co. Served as lt. (j.g.) U.S. Naval Air Service, World War. Serving as col., U.S. Army Air Forces, since June 1941, deputy chief of staff, Air Force Combat Command, June-Dec. 1941, asst. chief of air staff, A-1, since Dec. 1941. Chairman National Crime Commission, August 1925-July 1926. Trustee American Museum Natural History, National Playground and Recreation Assn., N.Y. Zool. Society, Inst. Pub. Adminstrn.; mem. Yale Corp., Am. Geog. Soc. (council), Am. Legion. Awarded Navy Cross. Episcopalian. Mason, Elk. Clubs: Yale, Creek, Boone and Crockett, Seawanhaka-Corinthian Yacht, Explorers, Links. Home: Locust Valley, L.I., N.Y. Address: Am. Mus. Natural Hist., New York, N.Y.

DAVISON, George Willets, banker; b. Rockville Centre, L.I., N.Y., Mar. 25, 1872; s. Robert A. and Emeline (Sealey) D.; Wilbraham Acad., Mass.; B.A., Wesleyan U., Conn., 1892; LL.B., New York U., 1894; LL.D., Dickinson Coll., Carlisle, Pa., 1912; LL.D., Williams Coll., 1932; m. Harriet R. Baldwin, Apr. 24, 1895. Practiced law, 1894-1912; v.p. Central Trust Co. of New York, 1912-18; v.p. Central Union Trust Co. of New York, 1918-19, pres., 1919; pres. Central Hanover Bank & Trust Co., 1929-33, chairman board, 1933-39, hon. chmn. since Jan. 1939; dir. Fed. Reserve Bank of N.Y., 1933-38; chmn. bd. N.J., Ind. & Ill. R.R.; director N.Y. Clearing House Building Company, Fidelity & Casualty Company, Virginia Ry., Ann Arbor R.R., A. D. Juilliard & Co., Western Union Telegraph Co., United Fruit Co., Union Carbide & Carbon Corporation, Niagara Fire Insurance Co., Chrysler Corporation, Continental Ins. Co. Asst. district attorney Queens County, N.Y., 1887-99, district attorney 1899; member and secretary commission to revise charter of Greater New York, 1900; chairman commission making study of banking laws of N.Y., 1929; chmn. advisory com. for N.Y. Loan Agency of RFC, Feb. 11, 1932-Apr. 17, 1933; mem. Fed. Advisory Council to represent 2d Fed. Reserve Dist., Jan., 1933-May, 1933; chmn. Clearing House Com., 1932-33; pres. N.Y. Clearing House Assn., 1933-35. Decorated Chevalier Legion of Honor (France), 1932. Mem. board trustees Wesleyan Univ. Mem. N.Y. State Bar Assn., Alpha Delta Phi, Phi Delta Phi, Beta Gamma Sigma, Phi Beta Kappa. Republican. Methodist. Clubs: University, Grolier. Home: Greenwich, Conn. Office: 70 Broadway, New York, N.Y.

DAVISON, Harold King, lawyer; b. Woodsville, N.H., Apr. 12, 1893; s. Lewis E. and Anna (King) D.; A.B., Dartmouth Coll., 1915; student Harvard, 1915-17; m. Gladys M. Batchelder, July 21, 1920; 1 son, Robert Paul. Admitted to N.H. bar, 1920, and since in practice of law, Woodsville, N.H.; judge Haverhill Municipal Court, 1940-45; acting atty. gen. of N.H. since 1944; dir. Nat. Bank of Newbury, Wells River, Vt., 1927-45. Mem. N.H. Legislature, 1921-30, speaker Ho. of Reps., 1927-28, pres. senate, 1929-30. Mem. governor's council, 1939-40. Chmn. N.H. Republican State Com., 1943-44. Served with 101st Inf. of U.S. Army, during World War I. Decorated Croix de Guerre with 3 citations. Mem. Am. and N.H. State bar assns., Am. Legion. Mason, Odd Fellow, Rotarian, Grange. Home: Woodsville, New Hampshire.

DAVISON, Harry P(omeroy), banker; b. Englewood, N.J., Apr. 3, 1898; s. Henry Pomeroy and Kate (Trubee) D.; grad. Groton (Mass.) Sch., A.B., Yale, 1920; m. Anne Stillman, Oct. 18, 1924; children—Harry Pomeroy, Jr., John, James, Frances, Anne. With J. P. Morgan & Co., 1922, partner 1929-40; dir. and vice pres. J. P. Morgan & Co., Inc., 1940-42, dir. since 1942. Served as lt. U.S. Naval Air Force, World War I; on active duty with US. Naval Res., 1942-43, lt. comdr. since 1943. Republican. Episcopalian. Clubs: Creek, Yale, Links, Nat. Golf Links. Home: Oyster Bay, N.Y. Office: 23 Wall St., New York, N.Y.

DAVISON, Mrs. Henry Pomeroy, philanthropist; b. Bridgeport, Conn., Feb. 2, 1871; d. Frederick and Mary (Baldwin) Trubee; ed. Miss Salisbury's Sch., Pittsfield, Mass., and Rye (N.Y.) Sem.; m. Henry Pomeroy Davison, Apr. 13, 1893 (died May 6, 1922); children—Alice (Mrs. Artemus L. Gates), Frances (Mrs. Ward Cheney), F. Trubee, Harry P. Active in philanthropic, civic and social work. Mem. bd. mgrs. Presbyn. Med. Center, which includes Presbyn., Babies, Sloane Maternity hosps., Vanderbilt Clinic, Neurological Inst. and Eye Inst.; v. chmn. Presbyn. Nursing Com.; hon. chmn. Central Com. Am. Red Cross, Nassau County Chapter; mem. house com. N.Y. Chapter Am. Red Cross; trustee and acting mayor, Village of Lattingtown, L.I.; v.p., Nat. Inst. of Social Sciences (mem. council and exec. com.); hon. chmn. Women's Com. of the Farmers Fedn. of North Carolina. Episcopalian. Club: Cosmopolitan (N.Y. City). Home: Peacock Point, Locust Valley, L.I., N.Y.; also 2 E. 67th St., New York, N.Y.

DAVISON, John A., clergyman; b. Woodville, Ga., July 15, 1888; s. Thomas Cobb and Sarah (Armstrong) D.; A.B., U. of Ga., 1908; student Harvard Law Sch., 1909; M.Th., Southern Bapt. Theol. Sem., 1912, D.Th., 1913; D.D., Mercer U., Macon, Ga., 1933; m. Anne Victoria Greene, June 28, 1919; children—Sarah Quinn, Anne, Margaret. Ordained to ministry of Bapt. Church, 1910; pastor, 1st Bapt. churches, Camden, S.C., 1913-17, Selma, Ala., 1917-22, Columbus, Ga., 1922-27, Clarksville, Tenn., 1927-37; pastor First Bapt. Church, Selma, Ala., since 1937; commencement speaker at various colls.; speaker on religious programs. Has served as mem. Bapt. state exec. bds. of S.C., Ala., Ga., Tenn.; bds. of trustees Southern Bapt. Theol. Sem., Judson Coll., Shorter Coll., Tenn. Coll. for Women, Relief and Annuity Bd. and Home Mission Bd., Southern Bapt. Conv. Served as 1st lt. (chaplain) U.S. Army, World War I. Mem. Phi Beta Kappa, Sigma Nu, Am. Legion, Kiwanis Club. Mason. Independent Democrat. Home: 724 Alabama Av. Office: First Baptist Church, Selma, Ala.

DAVISON, Ralph Eugene, naval officer; b. St. Louis, Mo., Sept. 12, 1895; s. George Whittier and Laura Maude (Wilson) D.; B.S., U.S. Naval Acad., 1916; m. Elisabeth Dunham, Dec. 29, 1923; children—Jane, David Dunham. Commd. ensign U.S. Navy, 1916, and advanced through the grades to rear admiral, 1942; asst. chief, Bur. of Aeronautics, Navy Dept., 1942; member of Joint Aircraft Com., Aircraft Prodn. Bd.; mem. exec. com., War Prodn. Bd. Mem. U.S. Naval Inst., Am. Soc. Naval Engrs., Coun-

cil on Foreign Relations. Decorated Distinguished Service Medal, Legion of Merit. Mason. Home: Box 1550 Pensacola, Fla. Address: Chief Naval Air Operational Training Command, Naval Air Station, Jacksonville, Fla.

DAVISON, Wilburt Cornell, pediatrician; b. Grand Rapids, Mich., Apr. 28, 1892; s. William L. and Mattie E. (Cornell) D.; A.B., Princeton, 1913; Rhodes Scholar, 1913-16; Senior Demy Magdalen Coll., Oxford, 1915-17; B.A., Oxford U., Eng., 1915, B.Sc., 1916, M.A., 1919; M.D., Johns Hopkins U. Medical School, 1917; D.Sc., Wake Forest College, 1932; LL.D., University of North Carolina, 1944; m. Atala Thayer Scudder, June 2, 1917; children—William Townsend, Atala Jane Scudder, Alexander Thayer. Inst., asso. prof., acting head dept. pediatrics, asst. dean., Johns Hopkins U. Med. School, 1919-27; asso. pediatrician, acting pediatrician in charge, editor of The Bulletin of Johns Hopkins Hosp., 1919-27; dean and prof. pediatrics, Duke U. Sch. of Medicine since 1927. Mem. div. med. sciences Nat. Research Council, vice chmn., 1942-43; consultant, Office of Surgeon General, U.S. Army; consultant, Inst. of Inter-Am. Affairs; mem. adv. com. maternal and child health services, Children's Bur., U.S. Dept. of Labor. Served in Am. Red Cross in France and Serbia, 1914-15, and as 1st lt. and capt. M.C., U.S.A., with A.E.F., 1917-19. Fellow Am. Coll. Phys., Am. Acad. Pediatrics; mem. Am. Pediatric Soc., Soc. for Pediatric Research, Am. Soc. Clin. Investigation, Phi Beta Kappa, Sigma Xi, Omicron Delta Kappa, Alpha Omega Alpha. Democrat. Methodist. Clubs: Cosmos (Washington); Hope Valley Country. Author: Pediatric Notes, 1925; Enzymes (with S. A. Waksman), 1926; The Compleat Pediatrician, 1934, 38, 40, 44 and 46; also articles in med. and scientific jours. Home: Durham, N.C.

DAVISSON, Clinton Joseph, physicist; b. Bloomington, Ill., Oct. 22, 1881; s. Joseph and Mary (Calvert) D.; B.S., U. of Chicago, 1908; Ph.D., Princeton Univ., 1911; D.Sc. (hon.), Purdue Univ., 1937, Princeton, 1938; Dr. (hon.), Lyon, 1939; D.Sc. (hon.), Colby, 1940; m. Charlotte Sara Richardson, Aug. 4, 1911; children—Clinton Owen Calvert, James Willans, Elizabeth Mary Dixon, Richard Joseph. Instr. in physics, Carnegie Inst. Tech., 1911-17; mem. tech. staff Bell Telephone labs. (formerly engring. dept. Western Electric Co.) since 1917; mem. editorial bd. Physical Review. Mem. Nat. Research Council. Became hon. life mem. N.Y. Acad. Sciences, 1942. Fellow A.A.A.S. (chmn. sect. B 1933), Am. Phys. Soc., Optical Soc. America; mem. Nat. Acad. Sciences, Am. Philos. Soc., Am. Acad. Arts and Sciences, Franklin Inst., Am. Inst., Phi Beta Kappa. Awarded Comstock prize ($2,300), Nat. Acad. Sciences, 1928, for "most important research in electricity, magnetism and radiant energy made in N.A., during the past 5 years"; Elliot Cresson medal, 1931; Hughes medal, Royal Soc. London, 1935; Nobel prize for physics, 1937; Alumni medal U. of Chicago, 1941. Discoverer (with Dr. L. H. Germer) of diffraction of electrons by crystals, 1927. Republican. Contbr. on scientific subjects. Home: Short Hills, N.J. Office: 463 West St., New York, N.Y.

DAVOL, Ralph, writer, painter; b. Taunton, Mass., 1874; s. Ezra and Arabella Malvina (White) D.; ed. Harvard, class of 1896 (non-grad.); studied art, Washington, D.C., and Providence, R.I. Has been cartoonist and spl. writer for various publs.; mem. Mass. House of Rep., 1908, 1909. Contbr. to Dictionary of American Biography; formerly trustee of Public Library, and mem. Playground Commn., Taunton; gave public playground to city of Taunton, 1911; v.p. Old Colony Historical Soc. With War Trade Bd., Washington, 1918. Mem. Plattsburg Mil. Training Camp, 1916; mem. Co. B, 5th Regt. D.C. Nat. Guard, 1918; with Co. D, 14th Inf., Mass. State Guard, during Boston police strike, 1919. Clubs: Cosmos (Washington, D.C.); National Arts (New York). Author: Two Men of Taunton; American Pageantry; Raw Products of Africa. Has traveled extensively. Painter of hist. subjects. Home: (summer) Taunton, Mass.; (winter) Cosmos Club, Washington, D.C.

DAWE (George) Grosvenor, researcher, writer, lecturer; b. at Hersham (Surrey), England, July 15, 1863; s. John Ward and Sarah (Grosvenor) D.; student ungraded sch., 1872-78; Wilbraham (Mass.) Acad., 1884-86; came to U.S., 1883, naturalized, 1894; m. Angeline Baldwin, July 14, 1886 (now dec.); children—John Grosvenor, George Lyman, Charles Gridley; m. 2d, Cynthia Ann Shaen, Jan. 1, 1900; children—Robert Shaen, Allen Shaen. Circulation man Funk-Wagnalls, 1888-92; with Review of Reviews, 1892-98; Butterick Pub. Co., 1898-1907; sec. Society of Am. Authors, 1898-1903; mng. dir. Southern Commercial Congress, 1908-12; editor Nation's Business, 1912-14; orgn., research and development work, 1914-17; Y.M.C.A. work with A.E.F., France, 1918-20; Washington rep., research since 1908; organized early boys' clubs in Melrose, N.Y., and N.Y. City; comml. body reorgn., Southern U.S., 1907-12, throughout the U.S., 1912-18; with various British commissions, 1942-45. Unitarian. Publisher: Philosophy of the State (with Rev. Charles A. Hart), 1940; biography of Melvil Dewey, 1932; also author several bulls. on Florida and other subjects and numerous articles; conducted column, "Rambling Thoughts by Nemo," in 400 newspapers. Address: 114 Cedar Av., Takoma Park, Md.

DAWES, Beman Gates (dawz), ex-congressman; b. Marietta, O., Jan. 14, 1870; s. Gen. Rufus R. and Mary Beman (Gates) D.; bro. of Charles Gates, Rufus Cutler and Henry M. Dawes; ed. Marietta Acad. and Coll., 1886-90; m. Bertie Burr, Oct. 3, 1894. Chmn. bd. Pure Oil Co.; mem. 59th and 60th Congresses (1905-09), 15th Ohio Dist. Republican. Founder of Dawes Arboretum, Licking County, O. Home: R.F.D., No. 5, Newark, O. Office: Pure Oil Co., Columbus, O.

DAWES, Charles Gates, former ambassador, ex-vice-pres. of U.S.; b. Marietta, O., Aug. 27, 1865; s. Gen. Rufus R. and Mary Beman (Gates) D.; A.B., Marietta Coll., 1884, A.M., 1887; LL.B., Cincinnati Law Sch., 1886; m. Caro D. Blymyer, Jan. 24, 1889; children—Rufus Fearing (deceased), Mrs. Carolyn Ericson, Dana McCutcheon, and Virginia (Mrs. Richard T. Cragg). Admitted to bar of state of Nebraska, 1886; in practice of law at Lincoln, Neb., 1887-94; interested in gas and electric business at various places. Was executive of McKinley movement in Ill., resulting in McKinley instructions at Springfield Conv., 1896; mem. exec. com. of Rep. Nat. Conv. in campaign of 1896; comptroller of the currency, 1897-1901; organized Central Trust Co. of Ill., Chicago, 1902, of which he was pres., 1902-21, chmn. bd., 1921-25, hon. chmn. bd., 1930-31; hon. chmn. bd. Central Republic Bank & Trust Co., 1931-32; chmn. bd. City Nat. Bank & Trust Co. since Oct. 6, 1932. Commd. maj. engrs., U.S. Army, June 1917; lt. col., July 1917; col., Jan. 1918; brig. gen., Oct. 1918. Arrived in France, July 1917, as lt. col. ry. engrs.; apptd. to administrative staff of comdr. in chief of A.E.F., Sept. 1917, and served as chmn. Gen. Purchasing Bd., and gen. purchasing agt. A.E.F.; later mem. Military Bd. of Allies Supply, mem. Liquidation Commn. of A.E.F. and mem. Liquidation Bd. of War Dept.; resigned from Army, 1919, and returned to U.S., Aug. 1919. Decorated D.S.M. (U.S.); Companion of the Bath (British); Comdr. of SS. Maurice and Lazarus (Italian); Order of Leopold (Belgium), 1919; Comdr. Légion d'Honneur (French), 1919. Apptd. 1st dir. U.S. Bur. of the Budget, 1921; apptd., 1923, by Reparations Commn., as pres. com. to investigate possibilities of German budget, resulting in the "Dawes Plan," which was put into effect Sept. 1, 1924; nominated by Rep. Nat. Conv. for vice-pres. of U.S., and elected Nov. 1924, for term 1925-29; A.E. and M.P. from U.S. to Great Britain, 1929-32; pres. Reconstruction Finance Corp. (controlling $2,000,000,000 of credits), 1932. Awarded the Nobel Peace prize for 1925 jointly with Sir Austen Chamberlain, British foreign secretary, and turned over his share of the prize to endowment of Walter Hines Page School of Internat. Relations. Chmn. Econ. Commn. of Am. Experts visiting Santo Domingo, 1929; chmn. finance com. "Chicago World's Fair 1933" since 1929. Clubs: Chicago, Commercial, Union League, University, Onwentsia, Glenview, Evanston Country. Author: The Banking System of the United States, 1892; Essays and Speeches, 1915; A Journal of the Great War, 1921; the First Year of the Budget of the United States, 1923; Notes as Vice-President, 1935; How Long Prosperity, 1937; A Journal of Reparations, 1939; Journal as Ambassador to Great Britain, 1939. Home: 225 Greenwood Blvd., Evanston, Ill. Office: 208 South La Salle St., Chicago 4, Ill.

DAWES, Chester Laurens, coll. prof.; b. Somerville, Mass., Nov. 13, 1886; s. Henry Laurens and Minnie W. (Goodwin) D.; B.S., M.I.T., 1909; A.M., Harvard, 1942; Dr. Eng., Northeastern, 1945; m. Anna Davis, June 1, 1912; children—Laurens D., Jane G.; m. 2d, Muriel Beattie, June 17, 1944. Asst. instr. physics, M.I.T., 1909-11; instr. in elec. engring., Harvard, 1911-16; prof. of elec. engring., U.S. Naval Acad., 1913-14; instr., Harvard and Mass. Inst. of Tech., 1916-19; asst. prof., Harvard, 1919-31, asso. prof. since 1931; instr. in elec. engring. and radio, U.S. Naval Aviation Sch., 1917-18; dir. N. E. Mica Co. since 1921, v.p. since 1942. Awarded 1st prize paper for 1933, and 1st nat. prize paper for 1938, Am. Inst. Elec. Engrs. Fellow Am. Inst. Elec. Engrs., (vice pres. 1938-40), A.A.A.S.; mem. Ill. Engring. Soc., Soc. for Promotion of Engring. Edn. (chmn. N.E. sect. 1943-46), Am. Assn. Univ. Profs., Tau Beta Pi, Sigma Xi. Republican. Conglist. Clubs: Harvard (Boston); Faculty, Economy (Cambridge); Winchester Country, Boothbay Harbor Yacht (Me.). Author: A Course in Electrical Engineering, Vol. I, Direct Currents, Vol. II, Alternating Currents; Industrial Electricity, Parts I and II. Contbr. articles on high voltage and dielectrics to jours. Home: 47 Mt. Vernon St., Cambridge, Mass.

DAWES, Henry May; b. Marietta, O., Apr. 22, 1877; s. Rufus R. and Mary Beman (Gates) D.; A.B., Marietta (Ohio) Coll., 1896, also LL.D. from same college; brother of Charles G., Rufus C. and Beman G. Dawes; m. Helen Curtis, Apr. 5, 1905; children—Curtis, Mary G. Schulz. Settled at Chicago, 1907. Formerly pres. Southwestern Gas & Electric Co., and v.p. Dawes Bros.; pres. Pure Oil Co. since Dec. 1, 1924; dir. City Nat. Bank & Trust Co. Comptroller of the currency, by appointment of Presidents Harding and Coolidge, May 1, 1923-Dec. 1924 (resigned); mem. Federal Reserve Bd. Dir. Am. Petroleum Inst. (past v.p.); member Petroleum Industry War Council; member Chemical Warfare Service advisory board. Mem. Delta Upsilon fraternity. Republican. Presbyterian. Clubs: University, Chicago, Economic, Glenview Golf (Chicago); Old Elm (Fort Sheridan, Ill.). Home: Evanston, Ill. Office: 35 E. Wacker Drive, Chicago, Ill.

DAWES, William Ruggles, banker; b. Ripon, Wis., Oct. 5, 1862; s. Hector and Jane (Ruggles) D.; A.B., Ripon Coll., 1884; m. Margaret Booker, 1885. With Spink Co. Bank, Redfield, S.D., 1884-89; sec. Lincoln Coal Co., Dawes Business Block Co., Lincoln, Neb., 1890-98; cashier Chicago Postoffice, 1898-1902; cashier Central Trust Co. of Ill., 1902-19; v.p., 1911-31; pres. North Side State Savings Bank, 1909-20; v.p. Mechanics & Traders State Bank, 1912-22; dir. Market Traders State Bank, 1923-25; dir. Addressograph-Multigraph Corp. since 1926; pres. Miss. Valley Assn., 1928-31; pres. Chicago Regional Port Commn. since 1930; pres. Central-Ill. Securities Corp., 1932-35, chmn. bd., 1935-39, pres. since 1939. Trustee Ripon Coll. since 1908, chmn. bd. since 1937. Mem. Chicago Assn. Commerce (pres. 1924-28); dir. Chamber of Commerce of U.S., 1930-36. Republican. Conglist. Clubs: University, Commercial. Home: 190 E. Pearson St. Office: 135 S. La Salle St., Chicago, Ill.

DAWKINS, Benjamin Cornwell; b. Ouachita City, La., July 19, 1881; s. Edward A. and Caroline (Shute) D.; student La. Poly. Inst., Ruston, La., 1899-1902; LL.B., Tulane U., 1906; m. Alice Ashley McLeod, July 27, 1910; children—Benjamin Cornwell, Jane Gordon. Admitted to La. bar 1906, and began practice at Monroe, as mem. Lamkin, Millsaps & Dawkins until 1909; mem. Munholland & Dawkins, 1909-12; dist. judge State Court, 1912-18; asso. justice Supreme Court of La., 1918-24; mem. La. Constl. Conv., 1921; judge U.S. Dist. Court, West Dist. of La., apptmt. of Pres. Coolidge, since May 17, 1924. Mem. La. N.G., 1903-06; chmn. Legal Advisory Bd. to Registrants, World War; four-minute man. Mem. La. Bar Assn. Democrat. Methodist. Home: 1202 Leland Dr., Monroe, La.

DAWLEY, Ernest Joseph, army officer; b. Antigo, Wis., Feb. 17, 1886; s. John Hewitt and Anna (Couch) D.; student Ripon (Wis.) Coll., 1904-05; B.S., U.S. Mil. Acad., 1910; grad. F.A. Sch., 1926, Command and Gen. Staff Sch., 1927, Army War Coll., 1934; m. Marion Aldrich Webster, Jan. 1, 1920; children—Harriet Webster, Gail Webster; m. 2d, Genevieve Edmonds, Oct. 2, 1931. Commd. 2d lt., U.S. Army, 1910, and advanced through the grades to brig. gen., 1940; maj. gen., Sept. 1941, reverted to rank of col., Sept. 1943; advanced to brig. gen. (temp.) to date from Oct. 1940; assigned commandant Tank Destroyer Sch., Camp Hood, Tex., Feb. 1944, comdg. gen., Tank Destroyer Center, June 1944; then comdg. Ground Reinforcement Command. E.T.O. Decorated Victory medal, Etoile Noire, Croix de Guerre with palm, Comdr. of British Empire. Mason (32°; Scottish Rite). Address: A.P.O. 887, care Postmaster, New York, N.Y.

DAWSON, Alden Benjamin, biologist; b. Tryon, Prince Edward Island, Can., Oct. 12, 1892; s. Bruce Edward and Maria Jane (Leard) Dawson; came to U.S., 1915, naturalized citizen, 1932; student Prince of Wales Coll., 1908-10; A.B., Acadia Univ., 1915, hon. D.Sc., 1938; Ph.D., Harvard, 1918; m. Iva Evelyn Coldwell, of Melanson, N.S., Sept. 17, 1918; 1 dau., Enid Barbara. Prof. biology, Mt. Allison U., Sackville, N.B., 1918-19; asst. prof. micros. anatomy, Loyola U., Chicago, 1919-23, asso. prof. in anatomy, 1923-25; asso. prof. in biology, New York U., 1925-28, prof. 1928-29; asso. prof. in zoölogy, Harvard, 1929-38, prof. of zoölogy since 1938; dir. Harvard Biol. Labs., 1935-40, chmn. of dept. of biology since 1940. Fellow of Am. Acad. of Arts and Sciences; mem. Soc. of Naturalists, Soc. of Zoölogists, Assn. of Anatomists, Boston Biol. Soc., Soc. for Development and Growth, Micros. Soc., Hist. Sci. Soc., Assoc. Ed. J. Morph. since 1942. Trustee Biol. Abs. since 1938. Sigma Xi, Gamma Alpha, Pi Kappa Epsilon. Baptist. Mason. Club: Harvard Faculty (Cambridge). Home: 43 Douglas Rd., Belmont 78, Mass.

DAWSON, Allan, foreign service officer; b. Washington, D.C., Feb. 16, 1903; s. Thomas Cleland and Luisa Guerra (Duval) D.; B.S., U.S. Mil. Acad., 1924; m. Suzette Telenga, June 12, 1937 (div. 1940); m. 2d, Carley Robinson Hawkins, Mar. 16, 1944 (div. 1945). Newspaper reporter, Washington and New York, 1919-20; foreign service officer since 1925; vice consul, Rio Janeiro, Brazil, 1925-26, Bahai, Brazil, 1926-27; 3d secretary of Legation, Panama, 1927; 3d secretary of embassy, Mexico, Mexico, 1927-30; assigned to Dept. of State, 1930-31; 3d sec. of legation, Bogota, Colombia, 1931-32, 2d sec., 1932-34; 2d sec. legation, Managua, Nicaragua, 1934-35; assigned to Dept. of State, 1935; asst. and acting U.S. delegate, Chaco Peace Conf., Buenos Aires, Argentina, 1935-36; 2d sec. of embassy, Rio de Janeiro, Brazil, 1936-37; consul, Hamburg, Germany, 1937-39; 2d sec. of legation, La Paz, Bolivia, 1939-41, 1st sec. 1941-42; 1st sec. of embassy, Rio de Janeiro, Brazil, 1942; assigned to Dept. of State 1942-44, acting asst. chief Div. Am. Republics, Dept. of State, 1941, 1943-44; counselor of Embassy, Havana, Cuba, 1944, Caracas, Venezuela, since 1945; chargé d'affaires ad interim, Colombia, Nicaragua and Bolivia; detailed to 6th Pan-Am. Conf., Havana, Cuba,

1928 and Pan-Am. Arbitration and Conciliation Conf., Washington, D.C., 1928-29; United Nations Conf. on Internat. Orgn., San Francisco, 1945. American Embassy, Caracas, Venezuela.

DAWSON, Archie Owen, lawyer; b. Pomfret, Conn., Oct. 9, 1898; s. Arthur E. and Edith L. (Webb) D.; A.B., summa cum laude, Columbia, 1921; LL.B., Columbia U. Law Sch., 1923; unmarried. Admitted to N.Y. bar in 1923; partner Hines, Rearick, Dorr & Hammond, since 1929. Pres. N.Y. Young Republicans Club, 1933; del. N.Y. State Consti. Conv., 1933; v.p. Nat. Republican Club, 1935-37; exec. dir. Dewey-for-Gov. com., 1942; chmn. board of trustees Big Brother Movement; commn. Moreland Act (to investigate Creedmoor State Hosp.), 1943; chmn. to investigate N.Y. State Dept. of Mental Hygiene, 1943. Asst. campaign chairman Republican Nat. Committee (1944). Episcopalian. Mem. Assn. of the Bar of City of N.Y., American Bar Assn. Clubs: Union League, City Midday (N.Y. City), Scarsdale Golf. Home: 136 E. 36th St. Address: 61 Broadway, New York, N.Y.

DAWSON, Cecil Forrest, bus. management; b. Hardin, Mo., Feb. 13, 1893; s. Edward Forrest and Linea (Moore) D; student William Jewell Coll., 1911-14; m. Mary Robertson, Mar. 15, 1919; children—William Forrest (officer U.S. Airborne Inf.), Frank Robertson (F.A., U.S. Army). Began as salesman, 1914, later engaged in manufacture of paper products, chiefly drinking cups and containers, then in research in connection with development of railway artillery; vice pres. Dixie Cup Co., Chicago, Ill., since 1926; chmn. exec. com. since 1943, mem. bd. dirs. since 1926; vice pres. and dir. Individual Drinking Cup Co., Inc.; dir. Dixie Cup Co. (Can.), Ltd. Served as capt., Coast Arty. Corps, U.S. Army, during World War I. Industry panel mem. 6th Regional War Labor Bd. Dir. Paper Cup and Container Inst., Inc. (chmn. war and priorities com.). Mem. Am. Management Assn., Marketing Execs. Soc., Phi Gamma Delta. Mason (32°). Clubs: Phi Gamma Delta (New York); Country Club of Northampton Country (Easton, Pa.); University (Chicago). Recipient of citation for achievement from William Jewell Coll., 1944. Home: 624 Central St., Evanston, Ill. Office: Dixie Cup Co., 421 N. Western Av., Chicago, Ill.

DAWSON, Charles I., ex-judge; b. Logan County, Ky., Feb. 13, 1881; s. S. N. and Frances D.; ed. Bethel Coll., Russellville, Ky., Univ. of Ky., and Bowling Green Business Coll.; m. Eleanor Hopson, 1905; children—Eleanor, Jean Maxwell, Richard. Admitted to bar, 1905; began practice at Russellville, 1905; moved to Pineville, 1906; mem. Ky. Ho. of Rep., 1906; county atty., Bell County, Ky., 1910-20; atty. gen. of Ky., term Jan. 1920-Jan. 1924; U.S. dist. judge, Western Dist. Ky., from 1925-35; in practice of law at Louisville since July, 1935; now mem. Woodward, Dawson & Hobson. Rep. nominee for gov. of Ky., 1923. Republican. Mem. Christian (Disciples) Ch. Mason, K.P., Elk, Woodman. Home: Crestwood, Ky. Address: Kentucky Home Life Bldg., Louisville, Ky.

DAWSON, Coningsby (William), author: b. High Wycombe, Buckinghamshire, Eng., Feb. 26, 1883; s. Dr. William James and Jane (Powell) D.; grad. honor history schs., Merton Coll. (Oxford U.), Eng., 1905; m. Helen, d. Peter Campbell, 1918. Came to America, 1905; spl. work for English newspapers on Canadian affairs; at Taunton, Mass., 1906-10; lit. adviser to George H. Doran Pub. Co., New York, 1910-13. Joined the Canadian 1st Div. at the front as lt. F.A., 1916, and served till end of the World War; lectured in U.S. 1 month, 1917, after having been wounded; made study of Am. mil. preparedness in France under British Minister of Information, winter 1918; rejoined the Canadians spring of 1918 and was wounded in Sept.; lectured in U.S. under British Mission Nov. and Dec. 1918; returned to Eng. to make study of European reconstruction problems; lectured in every state of the Union on the results of the war, 1919-20; at request of Herbert Hoover visited stricken areas of Central and Eastern Europe and reported thereon. Fellow Royal Geog. Soc. Author: The Worker and Other Poems, 1906; The House of the Weeping Woman, 1908; Murder Point, 1910; The Road to Avalon, 1911; The Garden Without Walls, 1913; Florence on a Certain Night (poems), 1914; The Raft, 1914; Slaves of Freedom, 1916; The Seventh Christmas, 1917; Carry On, 1917; The Glory of the Trenches, 1918; Out to Win, 1918; Living Bayonets, 1919; The Test of the Scarlet, 1919; The Little House, 1920; It Might Have Happened to You, 1921; The Kingdom Round the Corner, 1921; The Vanishing Point, 1922; The Coast of Folly, 1924; Old Youth, 1925; When Is Always?, 1927; Pilgrims of the Impossible, 1928; The Unknown Soldier, 1929; When Father Christmas Was Late, 1929; Fugitives from Passion, 1929; The Auctioning of Mary Angel, 1930; A Path to Paradise, 1932; The Moon Through Glass, 1934; Inspiration Valley, 1935; Tell Us of the Night (with John Barton Browne), 1941. Co-editor: (with father) The Readers' Library, 1908. Home: 60 Latimer Rd., Uplifters Ranch, Santa Monica, Calif.

DAWSON, Donald S., dir. personnel, Reconstruction Finance Corp.; b. El Dorado Springs, Mo., Aug. 3, 1908; s. John William and Cora (Shelton) D.; A.B., Univ. of Mo., 1930, LL.B., George Washington Univ., 1938. Administrative work, 1930-39; dir. of personnel, Reconstruction Finance Corp., Washington, D.C., 1939-43, examiner, 1933-39. Inducted into U.S. Army, commissioned, and assigned to Air Force, 1943; Chief, Ground Safety Division, Jan. 1944-Jan. 1945. Chief, Civilian Personnel Division, Office Assistant Chief of Staff, Personnel, Air Transport Command, Jan. 1945. Mem. Dist. of Columbia Bar. Mem. Beta Theta Pi. Mason. Home: 2017 O Street N.W., Washington, D.C.

DAWSON, Edgar, educator; b. at Scottsville, Va., Dec. 22, 1872; s. George W. and Sarah S. (May); D.; A.B., Davidson Coll., N.C., 1895; M.A., U. of Va., 1899; Ph.D., U. of Leipzig, 1902; m. Anna King McKemy, Aug. 31, 1897 (died 1933). Prof. of history and polit. sci., Delaware Coll., 1902-06; asst. prof. history and polit. science, Princeton, 1906-09; prof. same, Hunter Coll., New York, Sept., 1909-39; retired 1939. Visiting prof., U. of Calif., 1920 and summer 1917, Columbia, 1918, Calif., 1919, Ore., 1920, Colo., 1921, 22. Sec. Assn. of History Teachers Middle States and Md., 1913-18, pres., 1912-13; sec. Nat. Council Social Studies, 1921-28; pres., 1930. Mem. Am. Hist. Assn., Nat. Civil Service Reform League, Am. Polit. Science Assn., Phi. Beta Kappa. Presbyterian. Democrat. Club: City. Author: The Public Archives of Delaware, 1908; Practical History of the World (in part), 1908; The Teaching of Government (with others), 1916; Organized Self-Government, 1920; Preparation of Teachers of Social Studies in Civic Education, 1923; Outlines of Responsible Government (in part), 1923; The History Inquiry, 1924; Teaching the Social Studies, 1927; Classroom Teacher (in part), 1927; also articles and revs. on ednl. subjects. Editor City History Series, 1930-31; Civil Service in Modern Government, 1937. Actively interested in promoting civil service reform and world organization for peace. Address: 55 E. 76th St., New York, N.Y.

DAWSON, Edward, clergyman; b. Walden, N.Y., Oct. 10, 1871; s. Joseph Thomas and Sarah Catherine (McKinney) D.; A.B., Rutgers, 1898, M.A., 1901, D.D., 1924; studied New Brunswick Theol. Sem., 1898-01; D.D., Central Coll., Ia., 1924; m. Sadie Estelle Voorhees, Apr. 30, 1902; 1 dau., Edna Voorhees. Ordained ministry Protestant Ref. Ch., 1901; pastor Ref. Ch., Union City, N.J., 1901-12; organized First Ref. Ch., Union City, N.J., 1903; pastor Old First Protestant Ref. Ch., of Acquackanonk, Passaic, N.J., 1912-41, pastor emeritus since 1941; president of General Synod, Reformed Church in America, 1932-34; vice pres. Board of Fgn. Missions, 1932-35, pres. since 1935. Mem. Ministerial Assn., Passaic, N.J. (pres.), Chi Psi, Alpha Rho. Clubs: Clerical, Alpha Sigma (New York); Rotary (Passaic, N.J.). Home: 32 North Spring Garden Av., Nutley, N.J.

DAWSON, Francis Murray, hydraulic and sanitary engring.; b. Truro, N.S., Canada, Sept. 3, 1889; s. Charles Murray and Ellen (Dickie) D.; B.S. in C.E., N.S. Tech. Coll., Halifax, N.S., 1910; M.C.E., Cornell U., 1913; m. Lettie Palmer Heaton, Jan. 11, 1919; children—John Howard, Murray Heaton, Susan Alice (dec.), Ursula Jean (adopted), Letitia Alice. Came to U.S., 1922. Began as engr. constrn. and survey work, Transcontinental and Grand Trunk Pacific Ry., 1910; instr. civil engring. and engr. dock constrn., Halifax, 1910-12; asst. prof. hydraulics, Cornell U., 1921-22; asso. prof. hydraulics, U. of Kan., 1922-24, prof., 1924-28, actg. dean of men, 1926-28; prof. hydraulics and sanitary engring., U. of Wis., 1928-36; dean Coll. of Engring., U. of Ia., since 1936; has been cons. engr. on many projects. Served as capt. Canadian Engrs. in France, 1915-19. Awarded Mil. Cross (Canada). Mem. Am. Soc. C.E., Soc. Promotion Engring. Edn., Am. Geophys. Union, Am. Water Works Assn., Am. Sewage Works Assn., Sigma Xi, Tau Beta Pi, Sigma Tau, Triangle. Conglist. Club: University. Author: (with Schoder) Hydraulics, 1927; also sect. on hydraulics in O'Rourke's General Engineering Hand Book, 1932, rev. edit., 1939; Hydraulics and Pneumatics of Plumbing System. Home: 723 Bayard St., Iowa City, Ia.

DAWSON, Howard (Athalone), educator; b. Roe, Ark., Aug. 24, 1895; s. Claudius and Nellie (Howard) D.; student Henderson-Brown Coll., Arkadelphia, Ark., 1915-17; B.S., George Peabody Coll. for Teachers, 1924, A.M., 1924, Ph.D., 1926; m. Mamie Watson, Sept. 9, 1917; children—Howard Athalone, Shelton Phelps. Teacher in rural schools, Ark., 1913-15; supt. of schs., Murfreesboro, Ark., 1917-21, Mineral Springs, Ark., 1921-23; dir. div. of research, Ark. State Dept. Edn., 1926-34; special cons. Nat. Survey of School Finance, 1931; consultant Ky. Edn. Commn., 1933; special cons. Federal Emergency Relief Administrn., cons. in finance, U.S. Office of Edn., and advisor Nat. Com. for Federal Aid for Edn., Washington, D.C., 1934-35; asst. dir. research div., Nat. Edn. Assn., 1935, dir. div. of rural service since Jan. 1, 1936; asso. dir. Local School Units Projects, U.S. Office of Edn.; instr. in edn., summers, U. of Fla., 1925, U. of Ark., 1929, Ark. State Teachers Coll., 1930; special lecturer, Pa. State Coll., summers, 1928, 29; Peabody Coll., 1937; U. of Calif., 1939; U. of Wis., 1940, 41, 42; dir. Ednl. Survey commn., Mercer County, W.Va., 1932; consultant New Mexico Ednl. Policies Commn. (revision of State school finance system), 1940. Co-chairman First White House Conf. on Rural Edn., 1944. Mem. American Ednl. Research Assn., N.E.A., (exec. sec. legislative com.), Dept. of Rural Edn. (exec. sec.), Am. Assn. Sch. Adminstrs., Am. Country Life Assn., Alliance for Guidance of Rural Youth (natl. bd.), Nat. Assn. of State Dirs. of Ednl. Research (pres. 1934-36), Ark. Edn. Assn. (pres. 1932-33), Phi Delta Kappa, Kappa Delta Pi. Presbyterian. Mason. Club: Civitan of Little Rock, Ark. (pres. 1932-33). Author: Satisfactory Local School Units, 1934. Contbr. to ednl. jours.; author of reports and school surveys. Home: 6420 Barnaby St. N.W. Address: National Education Association, Washington, D.C.

DAWSON, John Charles, educator; b. Huntsville, Ala., 1876; s. Granville J. and Alice (Roberts) D.; A.B., Georgetown (Ky.) Coll., 1901; A.M., Howard Coll., Birmingham, Ala., 1910, LL.D., 1917; Ph.D., Columbia, 1921; LL.D., Georgetown College, 1927; m. Fletcher Stinson, 1906 (died Oct. 26, 1927); 1 dau., Dorothy (Mrs. Whitley McCoy); m. 2d, Avis Marshall, Dec. 25, 1930 (died May 25, 1938). Began as prof. modern langs., Howard Coll., 1903, dean, 1917, actg. pres., 1917-19, pres., 1921-31; head dept. Romance langs., Univ. of Alabama, since Feb. 1930; prof. modern langs., summer session, U. of Ala., 1911; instr. in French, summer session, Columbia, 1920; prof. history of edn., Western State Coll. of Colo., summer session, 1923. With Ednl. Corps, U.S. Army, as Am. dean of student detachment, U. of Toulouse, France, Mar.-July 1919. Mem. education board of the Southern Baptist Convention, 1922-28. Pres. S. Atlantic Modern Lang. Assn., 1935; mem. Kappa Phi Kappa, Phi Beta Kappa (pres. Ala. Alpha, 1942-43). Decorated Officier d'Académie (France), 1936. Democrat. Baptist. Club: Authors' (London). Editor: Picard's La Petite Ville (college edit.), 1911. Author: Toulouse in the Renaissance, 1921-23; A French Regicide in Alabama, 1939. Editor: Howard College Studies in History and Literature, 1921-30. Contbr. to Romanic Rev. and Modern Language Notes. Home: 12 Patton Pl., The Highlands, Tuscaloosa, Ala.

DAWSON, John Shaw, judge; b. Grantown-on-Spey, Scotland, June 10, 1869; s. James J. and Annie (Shaw) D.; Robert Gordon's Coll., Aberdeen, Scotland; Salina (Kan.) Normal U.; LL.B., Washburn Coll., Topeka, Kan., 1906; LL.D., Washburn, 1927; m. Mary E. Kline, Jan. 1, 1896. Chief clk. office of attorney geneneral of Kan., 1903-04; assistant attorney general of Kansas, 1904-08; pvt. sec. to Gov. W. R. Stubbs, of Kan., 6 mos., 1909; atty. for State R.R. Commn., 1909-11; attorney general of Kan., Jan. 9, 1911-14; justice Kansas Supreme Court since 1915, chief justice since Jan. 1937. Republican. Presbyterian. Mem. Kan. State Bar Assn. (pres. 1936-37), Am. Bar Assn.; pres. Nat. Assn. Attys. Gen., 1914; pres. Kan. State Hist. Soc., 1931-32. Scottish Rite Mason. Home: 1192 Fillmore St., Topeka, Kans.

DAWSON, Joseph Martin, clergyman; b. Maypearl, near Waxahachie, Tex., June 21, 1879; s. Martin Judy and Laura (Underwood) D.; A.B., Baylor U., 1904, D.D., 1916; LL.D., Howard Payne Coll., 1936; m. Willie Turner, June 3, 1908; children—Alice Elizabeth, Leighton Brooks, Joseph Turner, Ralph Matthew, Donna Booch. Licensed ministry Bapt. Ch., 1899; successively pastor Lampasas, Hillsboro, Temple, Tex., until 1914, First Church, Waco, since 1915; also lecturer and evangelist. Founder Baylor U. Daily Lariat; former editor Baptist Standard; state publicity dir. Southern Bapt. $75,000,000 Drive, 1919-24; a dir. Tex. Bapt. Conquest Campaign. Mem. Draft Com., World War I; camp pastor and four-minute speaker, also prohibition and present chmn. Southern Baptist World Peace Com. Trustee Bishop Coll. (Negro), Hillcrest Memorial Hospital, Bapt. Standard Bd.; dir. or trustee Baylor U., Southern Bapt.; mem. state exec. bd. Bapt. Gen. Conv.; mem. Tex. Inst. of Letters. Democrat. Author: The Light That Grows, 1923; The Spiritual Conquest of the Southwest, 1927; Brooks Takes the Long Look, 1931; Souls Aflame, 1932; Christ and Social Change, 1937; East Texas: Its History (Section on Protestant Religion); also features and articles in mags. and sect. on Missions in Tex. Bapt. Centennial History. Mem. staff Christian Century; religious book editor, Dallas News. Club: Kiwanis. Home: 2800 Washington Av., Waco, Tex.

DAWSON, Leonard G(eeding), consular service; b. Staunton, Va., Jan. 19, 1882; s. Thomas A. and Minnie E. (Geeding) D.; ed. pub. schs. and business coll.; m. Helen Dwyer, Aug. 29, 1912. Dep. provincial treas., later provincial treas. Philippines, 1903-16; consul at Barcelona, Spain, 1918-19, Madras, India, 1919-21, Santander, Spain, 1921-25, Messina, Italy, 1925-28, Vera Cruz, Mexico, 1929-33, Munich, 1933; Lille, France, 1935-40, Nantes, France (temp.), May-Aug. 1940, Ponta Delgada, Azores since Aug. 1940. Home: Staunton, Va. Address: Dept. of State, Washington, D.C.*

DAWSON, Louis Welton, vice-pres. Mutual Life Ins. Co. of N.Y.; b. Boonton, N.J., Nov. 26, 1896; s. Nicholas Jacobus and Alice Louise (Crevier) D.; LL.B., Cornell U. (Boardman scholarship), 1919; m. Elizabeth Byrne, July 16, 1936; 1 son, Charles Craig. Admitted to N.Y. bar, 1922; asso. with Powell, Lowrie & Ruch, N.Y. City, 1920-28; in law dept. Mutual Life Ins. Co. of N.Y., 1928-36, asst.

gen. counsel, 1936-38, v.p. and gen. counsel since 1938, trustee since 1941; dir., treas. Life Ins. Guaranty Corp. Served in U.S. Navy, 1917-18. Mem. Assn. of Life Ins. Counsel, Am. Bar Assn., New York Ins. Soc., Acad. of Polit. Science, Order of Coif, Phi Sigma Kappa, Phi Delta Phi. Republican. Mem. Dutch Reformed Ch. Contbr. to Proceedings of Assn. of Life Ins. Counsel, Fedn. of Ins. Counsel, and ins. publs. Home: 25 Central Park West. Office: 34 Nassau St., New York, N.Y.

DAWSON, Mitchell, lawyer, writer; b. at Chicago, Ill., May 13, 1890; s. George Ellis and Eva (Manierre) D.; Ph.B., U. of Chicago, 1911, J.D., 1913; m. Rose Hahn, Mar. 8, 1921; children—Hilary, Jill, Gregory. Admitted to Ill. bar, 1913, and practiced since at Chicago; mem. Dawson & Dawson, 1917-26 and 1933-35, Dawson, Dawson & Schneberger, 1926-33; now in pvt. practice. Served with Ambulance Service, U.S. Army, July 1917-Mar. 1918; sergt. Intelligence Corps, U.S. Army, Mar. 1918-Jan. 1919. Dir. and sec.-treas. Chicago Civic Broadcast Bur., 1934-35; mem. exec. com. Cook County Consumers Council, 1933-35; mem. Adult Edn. Council of Chicago (dir.). Mem. Chicago Bar Assn. (pub. relations counsel, chmn. pub. relations com. 1934-37), Ill. State Bar Assn., Am. Bar Assn. (chmn. public relations com. of sect. on bar orgn. activities 1936-38; mem. com. on econ. condition of the bar 1937-39), Chicago Law Inst., Authors League America, Delta Chi. Club: City (dir.; v.p. 1943-44). Editor, Chicago Bar Record, 1934-35 and 1939-42. Contributed column of legal comment to Chicago Daily News and other papers, 1926-31; contributor to Harper's, Atlantic, New Yorker, Saturday Evening Post, etc. Lecturer on newspaper law, Medill Sch. of Journalism, Northwestern U., 1943-44. Chmn. 1945, Winnetka Caucus Committee. Home: 795 Lincoln Av., Winnetka, Ill. Office: First Nat. Bank Bldg., Chicago, Ill.

DAWSON, Owen L., foreign service officer; b. Frost, Mich., Dec. 6, 1892; s. Lafayette B. and Katharine (Sears) D.; B.S., U. of Ill., 1920; M.S., S.D. State Coll., 1926; grad. Dept. of Agr. Grad. Sch., 1928; m. Velma Spooner, Feb. 14, 1925; children—Mary, Owen, Jr., James. Began as country sch. teacher, 1911; farmer, Saskatchewan, 1920-21; teacher high sch., 1921-22; agrl. statistician and economist, Dept. of Agr., 1922-28; asst. agrl. commr., Berlin, Jan. 1, 1929; delegate Internat. Congress Agr., Bucharest, Aug. 1929; del. Congress of the Rose and Orange of Sahara, El Golea, French N. Africa, Dec. 1929; agrl. commr. U.S. Dept. Agr., Shanghai, Jan. 1931; adviser, Joint Preparatory Com. on Philippine Affairs, Manila, 1937; agrl. attaché, U.S. Dept. of State, Shanghai, Nov. 1939-Dec. 1941; detailed spl. food and agrl. survey of Netherlands Indies, Australia and New Zealand, Jan.-May 1942; Dept. of State, Washington, D.C. and detailed to Dept. of Agr., Sept. 1942; liaison sec. Far East, United Nations Conf. on Food and Agr., Hot Springs, Va., May-June 1943; consultant on Far East Agr. for Office of Relief and Rehabilitation Operations, Washington, D.C., Apr.-Nov. 1943; liaison sec. for Far Eastern delegations at United Nations Relief and Rehabilitation Council Meeting, Atlantic City, N.J., Nov.-Dec. 1943; detailed to United Nations Relief and Rehabilitation Adminstrn. to make survey of Relief and Rehabilitation conditions in China, since Jan. 1944. Served with Ill. F.A. Mexican border, 1916; 149th F.A. 42d Div. overseas, 1917-18. Club: University (Shanghai). Mason. Home: Witt, Ill. Address: Dept. of State, Washington, D.C.*

DAWSON, Percy Millard, physiologist; b. Montreal, Can., May 19, 1873; s. Benjamin and Olive Jane (Millard) D.; A.B., Johns Hopkins, 1894, M.D., 1898; Harvard Div. Sch., 1909-10; m. Agnes Wakefield Learned, Apr. 8, 1901; children—Emily, Helen (dec.), Margaret, Ruth. Came to U.S., 1890, naturalized citizen, 1912. Asst. in physiology, Johns Hopkins, 1899-1900, instr., 1900-01, asso., 1901-04, asso. prof., 1904-1909; Unitarian clergyman, 1910-12; instr. physiology, U. of Wis., 1913-16, asst. prof., 1916-25, asso. prof., 1925-32, adviser in Exptl. Coll. of U. of Wis., 1927-29; visiting professor Duke University, since 1943. Fellow A.A.A.S.; mem. Am. Physiol. Soc., History of Science Soc., Sigma Xi, Phi Beta Kappa, Phi Kappa Psi. Author: A Biography of François Magendie, 1908; Anatomy and Physiology for Nurses, 1917; The Physiology of Physical Education, 1935; Soviet Samples, the diary of an American physiologist, 1938. Home: 806 W. 31st, Austin, Tex. Address: Duke Med. School, Durham, N.C.

DAWSON (Francis) Warrington, author. See Vol. 23 (1944-45).*

DAWSON, William, foreign service officer; b. St. Paul, Aug. 11, 1885; s. William and Maria (Rice) D.; B.A., U. of Minn., 1906; studied École Libre des Sciences Politiques, Paris; m. Agnes Balloch Bready, June 8, 1926. Apptd. v. and dep. consul-gen., St. Petersburg, Mar. 28, 1908; v. and dep. consul, July 1, 1908; v. and dep. consul-gen., Barcelona, Spain, 1908-10, Frankfort, Germany, 1910-13; consul at Rosario, Argentina, 1913-17, Montevideo, Uruguay, 1917-19, Danzig, 1919-21, Munich, 1921-22; consul gen. at large, 1922-24; chief instr., Foreign Service Sch., Dept. of State, 1925-28; consul gen., Mexico City, Mexico, 1928-30; E.E. and M.P. to Ecuador, 1930-34, to Colombia, 1934-37, to Uruguay, 1937-39; A.E. and P. to Panama, 1939-41, to Uruguay, 1941. Mem. Chi Psi. Episcopalian. Clubs: Metropolitan, Cosmos (Washington, D.C.). Address: Dept. of State, Washington, D.C.

DAWSON, William L., congressman; b. Albany, Ga., Apr. 26, 1886; s. Levi and Rebecca (Kendrick) D.; A.B., magna cum laude, Fisk U., Nashville, 1909; studied law Chicago-Kent Coll. of Law and Northwestern U. Sch. of Law; m. Nellie W. Brown, Dec. 20, 1922; children—William L., Jr., Barbara Ann. Admitted to Ill. bar, 1920, and since practiced in Chicago; became alderman 2d Ward, Chicago, 1933. Mem. 78th Congress (1943-45), 1st Ill. Dist. Served as 1st lt. A.E.F., U.S. Army, 1917-19. Mem. Am. Legion, Disabled Am. Veterans, Alpha Phi Alpha. Mason (32°), Elk. Home: 534 E. 42d St. Office: 180 W. Washington St., Chicago, Ill.*

DAWSON, William Warren, prof. law; b. Wooster, O., Mar. 2, 1892; s. Rev. William Chambers and Mary Elizabeth (Nail) D.; A.B., Ohio Wesleyan U., 1914; LL.B., Western Reserve U., 1921; student Harvard U. Law Sch., Jan.-June 1927; hon. LL.D., Washington & Jefferson Univ., 1942; married Marguerite Sague Shafer, Sept. 3, 1929. Admitted to Ohio bar, 1920; practiced with Stanley & Horwitz, Cleveland, 1920-23, Dawson & Meyer, 1923-27; instr. law, Western Reserve U., 1927-30, asso. prof., 1930-33, prof. since 1933 (on leave since 1942); pub. rep. Regional Labor Bd., 1935-42. Mayor Brecksville, O., 1934-36. Enlisted 166th Inf., 42d Div., U.S. Army, 1917, commd. 2d lt., July 1918, 1st lt., Jan. 1919; hon. disch., July 1919; commd. maj. Inf., A.U.S., Oct. 1942; asst. exec. Tank Destroyer Sch., Camp Hood, Texas; promoted lt. col., June 1943; enrolled, Sch. of Mil. Govt., Charlottesville, Va., Sept. 1, 1943; dir. Training Division, European Civil Affairs Div., since April 1944; made comdg. officer August 1944. Mem. Cuyahoga County Charter Commission, 1935. Mem. Am. Ohio and Cleveland bar assns., Phi Beta Kappa, Beta Theta Pi (pres. since 1940), Phi Delta Phi, Omicron Delta Kappa. Republican. Methodist. Clubs: University, Philosophical (Cleveland). Author: Ohio Appellate Review, 1935; Dawson & Andrews Ohio Forms, 1928. Editor: Am. Bar Assn. Inst. on Federal Rules, 1938. Address: Windover, Brecksville, O.

DAY, Albert Edward, clergyman; b. Euphemia, O.; s. Elam Mansfield and Mary Ellen (Bright) D.; A.B., Taylor U., 1904, D.D., 1918; A.M., U. of Cincinnati, 1916; D.D., Ohio Wesleyan U., 1926, Allegheny Coll., 1936; Litt.D., University of Southern Calif., 1939; L.H.D., Coll. of Osteopathic Phys. and Surgs., 1942; m. Emma Reeder, Sept. 28, 1904; children—Ruth Lucile, Helen McKay, Dorothy, Benjamin Wilson, Mary Ellen. Ordained ministry M.E. Ch., 1904; pastor Bellefontaine, O., 1904-06, Cincinnati, 1913-16, Delaware, O., 1916-19, Canton, 1919-25, Christ Ch., Pittsburgh, Pa., 1925-32, Mount Vernon Place Ch., Baltimore, 1932-37, First Meth. Ch., Pasadena, since 1937; Shepard lecturer on preaching, Bangor Sem., 1933; Lyman Beecher lecturer on preaching, Yale, 1934; lecturer Earl Foundation, Pacific School of Religion, 1937; Gates lecturer, Grinnell College, 1938; Jones lecturer, Emory Univ., 1939; Fondren lecturer, Southern Methodist U., 1940. Served as chaplain, 117th Field Signal Bn., A.E.F., World War I. Mem. Bd. Foreign Missions, 1924-36, M.E. Ch., Joint Com. on Edn. in Foreign Fields, Com. on Cooperation in Latin America; del. to Gen. Conf. M.E. Ch., 1924, 32, 44. S. Am. Conf., Montevideo, 1925; vice-pres. Federal Council of Churches of Christ in America, 1941-42 (chmn. Social Service Commn., 1933-37, 43). Spl. examiner, Nat. War Labor Bd., since 1942. Commn. on the Bases of a Just and Durable Peace, 1943; chmn. Commn. on Evangelism, S. Calif.-Ariz. Conf., 1943; del. to Gen. Conf. Kansas City, Mo., 1944; mem. sub-com. on Ch. and War; mem. com. of Twenty-One for Crusade for Christ. Member Sigma Alpha Epsilon. Mason (32°). Clubs: University, Rotary, Twilight, Wranglers, Pacific Coast Theological Group, California Writer's Guild, and Mind-Sweepers. Author: Present Perils in Religion, 1928; Revitalizing Religion, 1930; (with others) Whither Christianity, 1929; (with others) Contemporary Preaching, 1931; Jesus and Human Personality, 1934; God In Us—We In God, 1938; The Evangel of a New World, 1939; The Faith We Live, 1940. Contbr. to Methodist Advocate, Methodist Review-Christian Century, Religion in Life. Lecturer at colleges and universities. Home: 1586 Oakdale St. Address: 500 E. Colorado St., Pasadena 1, Calif.

DAY, Albert M., govt. official; b. Humboldt, Neb., Apr. 2, 1897; s. John Breese and Laura (Thayer) D.; B.S., U. of Wyoming; m. Gertrude Wichmann, Aug. 13, 1923; children—Doris Jeanne, Richard Thayer. Began as field biologist, U.S. Biol. Survey, June 1918; biol. survey in Wyo. for control of predatory animals and rodents to protect livestock and crops, 1920-30; ast. chief (supervising throughout U.S.), div. Predator and Rodent Control, Washington, D.C., 1930-38; chief, div. Fed. Aid in Wildlife Restoration, promoting improved game management in cooperation with Alaska, Puerto Rico, Virgin Islands, 1938-42; liaison officer between Fish and Wildlife Service, and War, Navy and other govt. agencies, Washington, D.C., 1942-43; asst. dir. Fish and Wildlife Service (govt. wildlife conservation agency), Dept. of Interior, Chicago, Ill., since 1943. Served as corpl., U.S. Army, World War I. Mem. Wildlife Soc., Am. Forestry Assn., Nat. Audubon Soc., Am. Wildlife Inst., Am. Soc. Mammalogists, Am. Fisheries Soc. Club: Merchants and Mfrs. (Chicago). Contbr. articles to mags. Home: 800 Michigan Av., Evanston, Ill. Address: Merchandise Mart, Chicago, Ill.

DAY, Arthur Hiram, judge; b. Pandora, O., Feb. 1, 1890; s. Dr. Hiram Marshall and Jessie Amelia (Ayres) D.; A.B., Ohio Wesleyan U., 1912; LL.B., Baldwin-Wallace U., 1916; widower; daughter, Mrs. Weldon Jones. Began as athletic instr. Trinity U., Waxahachie, Tex., 1912-13; athletic dir. Detroit U. Sch., Grosse Pointe, Mich., 1913-14; basketball and track coach Case Sch. of Applied Science, Cleveland, 1915-16; admitted to Ohio bar, 1916, and since practiced at Cleveland; asst. dir. law, City of Cleveland, 1919-20; mem. Ohio State Senate, 1921-22 and 1925-26; judge Municipal Court, Cleveland, 1932. Common Pleas Court, Cuyahoga County, O., 1933-34; judge Supreme Court of Ohio, 1935-41; now judge Ct. of Common Pleas, Cuyahoga County, O., for 6 yr. term. Enlisted in A.E.F., 1917; hon. disch. as captain inf., 1919. Mem. Am. Judicature Soc., Ohio State Bar Assn., Cuyahoga County Bar Assn., S.A.R., Vets. of Foreign Wars, Am. Legion, Disabled Am. Veterans, Sons of Union Veterans, Mil. Order of the Serpent (hon.), Canadian Legion (hon.), Sigma Alpha Epsilon, Delta Theta Phi. Republican. Presbyn. Mason (32°, Grotto), K.P., Elk, Moose. Clubs: Cleveland Grays; Columbus Press Club. Home: 1683 E. 82d St., Cleveland, O. Address: Court of Common Pleas, County Court House, Cleveland, O.

DAY, Arthur Louis, physicist; b. Brookfield, Mass., Oct. 30, 1869; s. Daniel P. and Fannie M. (Hobbs) D.; A.B., Yale, 1892, Ph.D., 1894; Sc.D., Groningen, 1914, Columbia, 1915, Princeton, 1918, Univ. of Pa., 1938; m. 2d, Ruth Sarah Easling, March 27, 1933. Was instr. in physics at Yale, 1894-97; member scientific staff Physikalisch-Technische, Reichanstalt, Charlottenburg, Germany, 1897-1900; physical geologist, U.S. Geol. Survey, 1900-06; dir. Geophysical Lab., Carnegie Instn. of Washington, 1907-36; retired. V.p. Corning Glass Works since 1919. Mem. Nat. Acad. Sciences (home sec. 1913-18, v.p. 1933-41); fellow Am. Acad. Arts and Sciences; mem. Washington Acad. Sciences (pres. 1924), Geol. Society of America (pres. 1938), Am. Physical Society, Am. Chem. Soc., Geol. and Philos. socs. Washington, Am. Philos. Soc., Franklin Inst.; foreign mem. Acad. dei Lincei (Rome), Turin Acad., Geol. Soc. London, Norwegian Academy of Science, U.S.S.R. Academy of Science and Swedish Academy of Science. In charge of optical glass production, War Industries Board, World War; member Commission of Inquiry on Public Service Personnel, 1934-35. Awarded John Scott medal, 1923; Roozeboom Medal, Royal Acad. Sci., Amsterdam, 1939; William Bowie medal, Am. Geophys. Union, 1940; Wollaston medal, Geol. Soc., London, 1941. Clubs: University (New York); Cosmos of Washington (pres. 1933). Home: 9113 Old Georgetown Rd., Bethesda 14, Md.

DAY, Arthur Pomeroy, banker; b. Hartford, Conn., Nov. 6, 1868; s. Thomas M. and Ellen (Pomeroy) D.; A.B., Yale, 1890; LL.B., 1892; m. Lucy B. Bunce, Sept. 24, 1904 (dec.); children—Pomeroy, Marvin B., Lucien B. Admitted to Conn. bar, 1892, and began practice at Hartford; began with Hartford-Conn. Trust Co., 1898; now chmn. bd.; dir. Conn. Gen. Life Ins. Co., E. G. Whittlesey & Co., Russell Mfg. Co., Spencer Turbine Co., Am. Hardware Co., Arrow, Hart & Hegeman Electric Co., Aetna Ins. Co., World Fire & Marine Ins. Co., Am. Union Ins. Co., Central Union Ins. Co., Century Indemnity Co., Spencer Aircraft Motors, Inc.; trustee Mechanics Savings Bank, Scottish Union & Nat. Ins. Co. Trustee Hartford Hosp., Loomis Inst., Wadsworth Atheneum, Hartford Grammar Sch., Howood House, Mark Twain Memorial and Library Commn., Conn. River Bridge and Highway Commn.; dir. Am. Red Cross (Hartford chapter), Friends of Boys. Mem. Delta Kappa Epsilon. Clubs: University, Hartford, Yale (N.Y.); 20th Century, Wampanoag, Hartford Golf (Hartford); Monday Evening. Home: 70 Forest St. Office: The Hartford-Conn. Trust Co., Hartford, Conn.

DAY, Benjamin Mulford; b. North Plainfield, N.J., Jan. 24, 1886; s. Benjamin M. and Martha E. (Hanna) D.; grad. Hamilton Inst., New York, 1905; LL.B., New York U., 1907, LL.M., 1908; unmarried. Admitted to N.Y. bar, and began practice in N.Y. City; formerly pres. N.Y. Young Republican Club and sec. Nat. Republican Club; sec. com. on indst. interests and relations of Constl. Conv., State of N.Y., 1915; sec. Mayor's Com. on Nat. Defense, 1917; chief dep. collector internal revenue, New York, 1921-25; apptd. commr. of immigration, Ellis Island, 1926, re-apptd. 1930, resigned, 1931; apptd. mem. N.Y. City Alcoholic Beverage Control Bd., 1933. Capt. Mil. Intelligence Div., U.S. Army, 1917-19. Sec. judicial sect. of Am. Bar Assn., 1934; pres. N.Y. Soc. for Prevention of Crime, 1940, 41 and 42. Mem. English-Speaking Union of U.S., Pilgrims of U.S., St. Nicholas Soc. of New York, Colonial Soc. of Pa., Phi Delta Phi. Baptist. Clubs: Nat. Republican, City, University. Home: 320 E. 42d St., New York, N.Y.

DAY, Charles Ivan; b. Damariscotta, Me., Jan. 23, 1882; s. George Oliver and Charlotte M. (Hodgkins) D.; B.S., U. of Me., 1904; M.E., Cornell U., 1905; m. Isabelle Merry Chapman, Apr. 30, 1908; 1 son, Laurence Chapman. Lieut. U.S. Revenue Cutter Service, 1905-07; chief engr., Fla. East Coast Hotel Co., 1907-13; v.p. and gen. mgr. Southern Utilities Corp., Jacksonville, Fla., 1913-19; with W. & L. E. Gurley Co., mfrs. of Engring. and surveying instruments, since 1919, gen. mgr., now pres.; pres. Am. Tool & Machine Co. since 1928; dir. Troy Prudential Assn. Member Troy C. of C. (pres. 1932). Trustee of Russell Sage College, Samaritan Hospital; treasurer of Knickerbocker Playgrounds. Mem. American Soc. Mech. Engr., Am. Soc. Civil Engr., Alpha Tau Omega. Baptist. Mason. Clubs: Engineers (New York); Troy, Rotary, Country (Troy). Home: 7 Whitman Court. Office: 514 Fulton St., Troy, N.Y.*

DAY, Charles Manley, newspaper pub.; b. Sidney, Ia., Nov. 4, 1863; s. James Gamble and Minerva (Manley) D.; A.B., Tabor (Ia.) Coll., 1886; m. Annie Louise Davenport, Dec. 18, 1888; children—Herbert James, M.D., Dorothy Davenport (Mrs. Holton Davenport). Began in newspaper business, Sioux Falls, S.D., 1886; editor Daily Argus-Leader and pres. Argus-Leader Co. since 1905. Mem. S.D. State Bd. Charities and Corrections, 1917-25; member of Mount Rushmore National Commn. Del. to Rep. Nat. Conv., 1932, 36, 40. Republican. Mason (Shriner), Elk. Clubs: Rotary, Minnehaha Country (Sioux Falls); Athletic Club (Los Angeles). Home: 631 W. 10th St. Office: 109-111 N. Main Av., Sioux Falls, S.D.

DAY, Clifford Louis, newspaper man; b. Garnavillo, Ia., Oct. 1, 1890; s. Frank L. and Caroline Sophia (Nieter) D.; B.A., Beloit Coll., 1915; grad. Saumur (France) Arty. Sch., 1918; m. Phyllis Murton, Aug. 5, 1930; 1 dau., Alison (dec.). Began as reporter, 1904, at the age of 14, Garnavillo cor. for various Iowa papers, successively newsboy, printer, schoolteacher; reporter Beloit Daily Free Press, 1910-15, Madison (Wis.) Democrat, 1915-16; sports and state editor Wis. State Journal, Madison, and copyreader Milwaukee (Wis.) Sentinel, 1916; editor Asso. Press, St. Paul and Minneapolis, 1916; local manager Asso. Press, Fargo (N.D.) and Des Moines (Ia.), 1916-17; actg. mgr. Asso. Press, St. Louis (Mo.), corr. Helena (Ark.), mgr. Bismarck (N.D.), acting night mgr. Chicago, asst. cable editor N.Y. City, 1919-20, corr. London, 1921-22; Berlin, 1922-23; on staff N.Y. Sun, London, 1924; corr. United Press, London, 1924-26, London bur. mgr., 1926-39, including acting mgr. Berlin, 1933, asst. European news mgr., 1939-45, headquartered successively London, Amsterdam, Zurich, London; handled in Europe, directly or indirectly, virtually every important news development in Europe, Africa, Near East and British Empire for over two decades; war corr., European Theater Operations, since 1943; European manager United Press since 1945. Served with Company L, Beloit (Wisconsin) National Guard, 1907-08; private, corp., batt. sergt.-maj., regt. sergt-maj., 2d lt., 10th F.A., 3d Div., U.S. Army, 1917-19, including A.E.F., Second Battle of Marne, and Army of Occupation in Germany. Awarded Silver Star for action, 1918. Awarded Nat. Headliners' Club plaque for coverage of German invasion of Holland, 1940. Mem. Sigma Delta Chi. Protestant. Author: Monograph, Beloit College in Civil War, and History of the First Batt., 10th F.A. Home: 27 Barrie House, Lancaster Gate, London, W.2; and 333 N. 8th St., LaCrosse, Wis. Office: 30 Bouverie St., London, E.C. 4, England.

DAY, Clive, univ. prof.; b. Hartford, Conn., Feb. 11, 1871; s. Thomas M. and Ellen C. (Pomeroy) D.; ed. Hartford pub. schs.; A.B., Yale, 1892; U. of Berlin, 1892-93; Yale, 1893-95; Ph.D., 1899; univs. Berlin and Paris, 1898-99; m. Elizabeth Dike Lewis, June 30, 1904; children—Margaret, Ellen. Instr. history and economics, U. of Calif., 1895-98; instr. economics, Sheffield Scientific Sch., 1899-1900; instr. history, Yale, 1900-02, asst. prof. economic history, 1902-07, prof., 1907-36, since emeritus. Chief of Balkan Div. of Am. Commission to Negotiate Peace, Paris, 1918-19. Foreign mem. Koninklijk Instituut voor de Taal-Land-en Volkenkunde van Nederlandsch-Indie; corr. mem. Bataviaasch Genootschap van Kunsten en Wetenschappen. Fellow Am. Acad. Arts and Sciences. Author: Policy and Administration of the Dutch in Java, 1904; History of Commerce, 1907; History of Commerce of the U.S., 1925; Economic Development in Modern Europe, 1933. Address: 44 Highland St., New Haven, Conn.

DAY, David Sheldon, lawyer; b. Colchester, Conn., Sept. 8, 1880; s. Erastus Sheldon and Catherine Gardner (Olmstead) D.; A.B., Yale, 1902, LL.B., 1904; m. Natalie A. Cornwall, Apr. 30, 1913. Admitted to Conn. Bar, 1904; practiced law in Bridgeport, Conn., 1905-07; partner in firm of Seymour and Day, 1907-10, and in Marsh, Stoddard and Day (now Marsh, Day and Calhoun) since 1910; v.p. and dir. Bridgeport Storage Warehouse Co., dir. and sec. Bead Chain Mfg. Co.; dir. Bridgeport Gas Light Co., Bridgeport Housing Co., D. M. Read Co., Am. Fabrics Co., Magazine Repeating Razor Co., Nazareth Cement Co. Representative from Colchester, Conn., in Conn. Gen. Assembly at session of 1905; mem. State Bd. of Pardons, 1921-35. Pres. of Conn. State Bar Association, 1932-35. Trustee Bridgeport Hospital; dir. Pub. Library (Bridgeport), Gaylord Farm Assn. (Wallingford, Conn.). Clubs: University, Algonquin (Bridgeport); Country (Fairfield); Brooklawn Country. Home: 625 Clinton Av. Office: 886 Main St., Bridgeport 3, Conn.

DAY, Edmund Ezra, univ. pres.; b. Manchester, N.H., Dec. 7, 1883; s. Ezra Alonzo and Louise Moulton (Nelson) D.; S.B., Dartmouth, 1905, A.M., 1906; Ph.D., Harvard, 1909; LL.D., U. of Vt., 1931, Syracuse U., U. of Pa., Dartmouth, Harvard, 1937; New York U., 1942; St. Lawrence U., U. of Cincinnati, 1943; m. Emily Sophia Emerson, June 5, 1912; children—Emerson, Caroline Louise (Mrs. Frederick C. Copeland), Martha Elizabeth, David Allen. Instr. econs., Dartmouth, 1907-10; successively instr., asst. prof. and prof. economics, Harvard, 1910-23; with U. of Mich., 1923-28, prof. economics and dean Sch. of Business Adminstrn., 1923-27; on leave with Laura Spelman Rockefeller Memorial, 1927-28; with Rockefeller Foundation, 1928-37, as dir. for the social sciences; with Gen. Edn. Board, 1930-37, as dir. for gen. edn.; pres. Cornell U. since 1937. Class C dir. Fed. Res. Bank of N.Y., 1938-42; dir. Nat. Bur. of Econ. Research, 1930-44; councillor Nat. Indsl. Conf. Bd. since 1939; chairman, American Council on Education, 1943. Trustee Tuskegee Institute since 1939. Statistician, div. of planning and statistics, U.S. Shipping Bd., 7 mos., 1918-19, dir., same div., June-Aug. 1919; statistician central bur. of planning and statistics, War Industries Bd., Sept.-Dec. 1918; U.S. rep. on Preparatory Commn. of Experts for World Monetary and Economic Conf., 1932-33. Mem. Am. Econ. Assn., Am. Statis. Assn. (pres. 1927), Royal Econ. Soc. (British), Phi Beta Kappa, Theta Delta Chi. Conglist. Author: Index of Physical Production, 1920; Statistical Analysis, 1925; The Growth of Manufacturers (with W. Thomas), 1928; The Defense of Freedom, 1941. Home: 27 East Av., Ithaca, N.Y.

DAY, Edward Marvin, lawyer; b. Colchester, Conn., Aug. 20, 1872; s. Erastus S. and Catherine (Olmsted) D.; B.A., Yale, 1894; LL.B., 1896; unmarried. Admitted to Conn. bar, 1896, and since practiced at Hartford; mem. Conn. Ho. of Rep., 1897-99; exec. sec. State of Conn., 1899-1901, 1905-07; chmn. Employees' Liability Commn., 1907. Dir. Aetna Life Ins. Co., Aetna Casualty & Surety Co., Automobile Ins. Co. of Hartford, Phoenix Ins. Co., Hartford Courant Co., Hartford-Conn. Trust Co., J. B. Williams Co., North and Judd Mfg. Co., New Britain Machine Co. Mem. Delta Kappa Epsilon. Republican. Conglist. Clubs: Hartford, Twentieth Century. Home: 236 Girard Av. Office: 750 Main St., Hartford, Conn.

DAY, Florence Roberts, educator, social work; b. Chicago, Ill., July 21, 1898; student Lake Erie Coll., 1916-18; A.B., U. of Wis., 1920; M.S., Western Res. U., 1924; unmarried. Dist. sec. Asso. Charities, Cleveland, O., 1924-27; prof. social case work Western Res. U., Cleveland, O., 1927-43; prof., organizer, grad. sch. applied social science, U. of Denver, 1931, dir. sch. for social work, Smith Col., since 1943. Sec. Great Lakes region, Family Welfare Assn. of Am., 1937-38; leader, Family Welfare Assn. of Am. Institute in southern, western, middle Atlantic regions; leader inst. under auspices State Welfare Conf. in N.Y., Mich., Ill., O., Colo. Mem. Family Welfare Assn. of Am., Nat. Conf. of Social Work, Am. Assn. Social Workers, Nat. Travelers Aid Soc., Alpha Phi. Presbyterian. Home: 70 N. Elm St. Office: Smith College School for Social Work, Northampton, Mass.

DAY, George Parmly; b. New York, Sept. 4, 1876; s. Clarence Shepard and Lavinia Elizabeth (Stockwell) D.; A.B., Yale U., 1897, hon. M.A., 1910; hon. M.A., Princeton University, in 1922; LL.D., Colgate U., in 1933 (ancestor, Benjamin Day, grad. Yale, 1768 and g. f., Benjamin H. Day, founded The Sun, New York, in 1833); m. Wilhelmine Octavia Johnson, Oct. 11, 1902. Partner Clarence S. Day & Co., and successors, Day, Adams & Co., 1903-19; mem. N.Y. Stock Exchange, 1899-1903; an organizer Yale Pub. Assn., May 1907; founder Yale University Press, Aug. 1908, pres. and treas., 1908-44, now chmn. of bd.; treas. Yale U., May 1, 1910-June 30, 1942. Trustee Hotchkiss Sch., Lakeville, Conn.; dir. New Haven Hosp. Awarded Royal Order of the North Star, Knight, by King Gustav V, of Sweden, 1939. Mem. Psi Upsilon, Scroll and Key (Yale). Republican. Episcopalian. Clubs: Yale, University, Century (New York); Graduate, Elizabethan (New Haven). Home: 313 Saint Ronan St., New Haven, Conn.

DAY, Henry Lawrence, mine mgr.; b. Spokane, Wash., Oct. 4, 1902; s. Harry Loren and Helen (Dwyer) D.; B.S. in Mining Engring., U. of California, 1923; graduate Harvard U., 1925; m. Lois Eckis Flohr, July 28, 1937 (died June 6, 1940); 1 dau., Barbara Flohr. Mining engr. since 1923; with Hercules Mining Co. and Tamarack & Custer Consol. Mining Co., affiliated corporations producing silver, lead and zinc ores, Wallace, Ida., since 1923, became asst. mgr., 1928, mgr. since 1940; pres., mgr. and dir. Hercules Mining Co., Monitor Mining Co., Sherman Lead Co., Tamarack & Custer Consol. Mining Co.; vice pres., mgr. and dir. Daycock Mining Co.; pres. and dir. Press-Times Pub. Co., dir. Coeur d'Alene Hardware and Foundry Co. Mem. Associated Press, Am. Inst. Mining and Metall. Engrs. Elk, Rotarian, Knight of Columbus. Home: 114 Cedar St. Office: Day Bldg., Wallace, Ida.

DAY, James Ozro, U.S. dist. atty.; b. Decatur, Miss., Nov. 30, 1888; s. Samuel Marion and Eliza P. (Clark) D.; student Droughons Sch. of Commerce, 1907, Miss. Heights Acad., 1908-10; LL.B., Washington and Lee U., Lexington, Va., 1912; m. Maude Barbara Reeves, Oct. 1, 1918; 1 dau., Daysidel (Mrs. Thomas James Bruister). Admitted to Miss. bar, June 1912; in gen. practice of law, 1920-28; state senator, 27th Dist., Miss., 1928-32; Circuit Court judge, 1933; asst. U.S. dist. atty., 1938-42; U.S. dist. atty. since 1942; recently apptd. counsel for U.S Senate Com. that govern the District of Columbia, Washington, D.C., for term beginning January 1, 1945. Served in U.S. Army, World War I, 1917-19. Trustee Tutwiler High Sch., Delta State Teachers Coll. Mem. Am. Legion. Mason (Scottish Rite). Clubs: Lions; Chamber of Commerce. Home: 4110 North, 3rd Rd., Apt. 1, Arlington, Va. Office: District of Columbia Committee United States Senate, Washington, D.C.

DAY, Joseph Hudson, ry. official; b. Cleveland, O., July 12, 1888; s. Frank Fuller and Nellie Frances (Johnson) D.; student East High Sch., Cleveland, 1902-06; m. Edna Mary Davison, June 14, 1911; children—Donald Snow, Rhea Elizabeth (Mrs. Charles H. Smith, Jr.). Office boy to chief clerk N.Y.C.&St.L. R.R., 1906-24, division freight agent, 1924-26, general freight agent to freight traffic manager, 1926-31; vice president in charge of traffic since 1931; dir. Detroit & Toledo Shore Line Ry. Co. Conglist. Clubs: Duquesne (Pittsburgh); Bankers (New York); Union League (Chicago); Shaker Heights Country; Traffic (Cleveland, Chicago, New York, St. Louis, Ft. Wayne and Pittsburgh); Union (Cleveland). Home: 3039 Eaton Rd., Shaker Heights, O. Office: 804 Terminal Tower, Cleveland, O.

DAY, Joseph Paul, real estate; Sept. 22, 1873-Apr. 10, 1944. See Vol. 23 (1944-45).

DAY, Kenneth, otologist; b. Pittsburgh, Pa., Apr. 8, 1896; s. Ewing Wilbur and Annie (Mosier) D.; A.B., Princeton, 1917; M.D., John Hopkins, 1921; m. Ruth Piper, Oct. 9, 1935; 1 dau., Elizabeth Anne. Resident, Mass. Eye and Ear Infirmary, 1923-24; in private medical practice, specializing in otology, Pittsburgh, Pa., since 1924; asst. prof. otology, U. of Pittsburgh, 1930-40, asso. prof. since 1941; mem. major staff, Pittsburgh Eye and Ear Hosp., Childrens Hosp. of Pittsburgh. Served with R.O.T.C., 1917; with Med. Reserve, 1917-18. Dir. Pittsburgh Med. Bureau. Mem. Am. Otol. Soc., Am. Laryngol., Rhinol. and Otol. Sec. (treas. since 1937). Clubs: Oakmont Country, University (Pittsburgh). Home: 5919 Howe St., Pittsburgh 6. Office: 121 University Place, Pittsburgh 13, Pa.

DAY, Lillian, writer; b. at New York, N.Y.; d. Alexander Abrams (M.D.) and Amelia M. Fendler; mother also a physician; ed. high sch. and extension course, Columbia; m. Stanley A. Day, June 8, 1918 (div.); m. 2d, Lyon Mearson, Sept. 19, 1927 (div.). Author: Paganini of Genoa, 1929; Kiss and Tell, 1931; Youngest Profession, 1940. Co-Author: (play) Our Wife (with Lyon Mearson), 1932; Murder in Time (with Norbert Lederer), 1935; Death Comes on Friday (with Norbert Lederer), 1937. Contbr. short stories, features and articles to newspapers and leading periodicals. Address: 120 W. 58th St., New York, N.Y.

DAY, Lorey Clifford, educator; b. Templeton, Mass., Oct. 22, 1891; s. Lorey Dwight and Lilla Emily (Barrus) D.; B.A., Clark U., 1913, M.A., 1916; student summers, Harvard, 1929, 39, U. of Rochester, 1931, Yale, 1933; m. Olga Elvira Bergquist, June 23, 1917; children—Richard Lorey, Barbara Lee. Asst. in psychology, Clark U., Worcester, Mass., 1914-15; prof. psychology and edn., Waynesburg Coll., Waynesburg, Pa., 1916-18; supt. schs., Livermore Falls, Me., 1926-31, South Portland, Me., 1931-40; prin. Farmington (Me.) State Normal Sch. since 1940. Mem. Sch. Com., Templeton, Mass., 1925-27. Psychol. examiner, U.S. Med. Corps, 1918. Dir. Am. Red Cross Chapter, Portland, 1938-40. Mem. Am. Assn. Sch. Adminstrs., N.E.A., New England Assn. Sch. Supts., State and County Teachers' Assn., Am. Legion (past comdr. Templeton Post). Republican. Conglist. Club: Rotary (Farmington). Contbr. to Elementary Sch. Jour., School Review, American School Board Journal, Journal of Education. Home: 2 Middle St., Farmington, Maine.

DAY, Luther, lawyer; b. Canton, O., May 9, 1879; s. William R. and Mary E. (Schaefer) D.; student Williston Seminary, Kenyon Coll., Wittenberg Coll., U. of Mich, Law Sch.; m. Ida McKinley Barber, June 24, 1903 (dec.); children—Mrs. Katherine Rudolph, Mrs. Ida Gunn. Admitted to O. bar, 1904, began practice at Canton; moved to Cleveland, Dec. 1910, and has practiced there ever since; formerly mem. Day and Day; now member Jones, Day, Cockley and Reavis. Member American Bar Association, Ohio State Bar Association, Cleveland Bar Association (pres. 1930-31), Cleveland Chamber Commerce, Psi Upsilon. Republican. Lutheran. Clubs: Union, Nisi Prius. Home: 2222 Demington Drive, Cleveland Heights; (summer) Mackinac Island, Mich. Office: Union Commerce Bldg., Cleveland, O.

DAY, Ralph E., pres. Bridgeport Brass Co.; b. Peckville, Pa., 1885; ed. Lehigh Univ. Pres. and gen. mgr. Bridgeport Brass Co.; pres. Bridgeport Engravers Supply Co.; dir. City Savings Bank, First Nat. Bank & Trust Co., Gray Mfg. Co., Silex Co.; Lava Cap Gold Mining Corp. Dir. Bridgeport Hosp. Mem. Chamber of Commerce, Bridgeport. Mason (Shriner). Home: 88 Eastwood Rd. Office: 774 E. Main St., Bridgeport, Conn.*

DAY, Richard Ellsworth, author, clergyman; b. Terre Haute, Ind., June 1, 1882; s. Richard Lawrence and Elizabeth Margaret (Cain) D.; student Bradley Poly., Peoria, Ill., 1901-02; William Jewell Coll., Liberty, Mo., 1902-05; Leland Stanford, 1906-07; U. of Southern Calif., 1926; D.D., Grand Island (Neb.) Coll., 1929; m. Jessie May Myers, May 16, 1908. Pastor Sunnyvale, Calif., 1906-08, Napa, 1910-12, San Diego, 1912-19, Riverside, 1919-24, Phoenix, Ariz., 1924-31, Hamilton Sq. Bapt. Ch., San Francisco, 1931-40; interim pastor Central Baptist Church, London, Ont., 1941, Talbot St. Baptist Ch., London, Ont., 1942, First Baptist Church, Calgary, Alberta, 1943; staff member New England Fellowship, Boston, Mass., 1941-44. Pres. Ariz. Baptist Conv., 1929-30; gen. chmn. Northern Bapt. Conv., San Francisco, 1932. An Am. speaker, Moody Centennial Celebration, Gt. Britain, 1937. Awarded first places Southwestern Book of the Month Club, 1934 and 1936. Mem. Kappa Alpha. Mason. Author: The Next Great Awakening, 1926; The Shadow of the Broad Brim (centennial biography Charles Haddon Spurgeon), 1934; Bush Aglow! (centennial biography D. L. Moody), 1936; Filled With the Spirit, 1938; Man of Like Passions (sesquicentennial biography C. G. Finney), 1942; The Borrowed Glow, 1943; Breakfast Table Autocrat (biography Henry Parsons Crowell of Quaker Oats), 1945; Let 'Er Rip!, 1945; Incarnation in Plaid (biography Robert Murray M'Cheyne), 1946. Lecturer. Home: Cedar-Palms, Sunnyvale, Calif.

DAY, Robert Brooks, clergyman; b. Concord, N.H., Mar. 9, 1896; s. Dr. Arthur Kehew and Annie Butler (Stevens) D.; ed. Syracuse U., 1914-15; Ph.B., U. of Chicago, 1926; B.D., Meadville Theol. Sch., Chicago, 1926; m. Martha Teressa Colby, Nov. 5, 1921; children—Nancy Jane, Frederic Colby. With W. H. McElwain Shoe Co., Boston, 1915-21; Mid-Western sec., Unitarian Laymens League of Boston (St. Louis and Chicago), 1921-23; ordained to ministry Unitarian Ch., 1926; pastor First Unitarian Ch., Niagara Falls, N.Y., since 1926. Dir. Frontier Forum, Niagara Falls, 1932-35; founder, 1936, and since dir. The Unitarian Forum. Apptd. Jan. 1, 1940, mem. local bd. Social Welfare. Exec. dir. Benevolent Fraternity of Unitarian Chs. in Boston since 1945. Democratic candidate for mayor, Niagara Falls, 1939. Trustee Meadville Theol. Sch., Chicago, Ill. Served with U.S. Army, 1917-19; 19 months with A.E.F.; disch. as 1st lt. Democrat. Home: 112 Mt. Vernon Av., Boston, Mass.

DAY, Samuel H., foreign service; b. Quincy, Calif., Sept. 7, 1886; B.S., U. of Calif., 1910, J.D., 1912. Admitted to Calif. bar, 1912, and practiced law, 1912-17; capt., U.S. Army, with A.E.F., 1917-19; tech. asst. Inter-Allied Rhineland Commn., 1919; with elec. company, 1919-21; entered Bureau of Foreign and Domestic Commerce, 1921; mgr. Phila. office, 1924-27; trade commr., Johannesburg, S. Africa, 1927-30; comml. attaché, Pretoria, 1930-37; home office, 1937-39; consul, Toronto, 1939-42; comml. attaché, Pretoria, since Apr. 1942. Address: Dept. of State, Washington, D.C.*

DAY, Stephen A., ex-congressman; b. Canton, O. July 13, 1882; s. Justice William Rufus and Mary Elizabeth (Schaefer) D.; ed. Univ. Sch., Cleveland, O., and Asheville (N.C.) Sch.; A.B., U. of Mich., 1905; m. Mary Thayer (deceased); children—Mary Elizabeth, Helen, Stephanie, Stephen A., Jr.; m. 2d, Shirley Spoerer. Served as private secretary to Chief Justice Melville W. Fuller, of the Supreme Court of the U.S., 1905-07; admitted to Ohio bar, 1907, and practiced in Cleveland; with Pam, Hurd & Day, Chicago, 1908-12; practiced alone since 1920; mem. of the 77th and 78th Congresses (1941-45), Ill. at large. Devotes special attention to federal court matters and corp. organization and reorganization. Revised and annotated "Appellate Jurisdiction and Procedure in all Courts of the United States," 1917. Author: The Constitutionalist, 1936; We Must Save the Republic, 1941. Home: 2144 Forestview Rd., Evanston, Ill.

DAY, William A.; pres. Federal Reserve Bank of San Francisco. Address: Sansome and Sacramento Sts., San Francisco, Calif.*

DAYTON, Arthur Spencer, lawyer; b. Philippi, W. Va., May 6, 1887; s. Alston Gordon and Lummie (Sinsel) D.; A.B., W.Va. U., Morgantown, W.Va., 1907, LL.B., 1908; M.A., Yale, 1909; m. Ruth Woods, June 14, 1916. Admitted to W.Va. bar, 1908; practiced at Philippi, W.Va., 1909-23; practiced at Charleston, W.Va., since 1923; mem. firm Blue, Dayton & Campbell, Charleston, since 1926. Approved for 1st lt., Army Service Corps, U.S. Army, during World War. Mem. Kanawha County Pub. Library Bd., Charleston. Mem. Am. Bar Assn., W.Va. State Bar Assn., City of Charleston Bar Assn., Phi Beta Kappa, Delta Tau Delta, Phi Alpha Delta. Republican. Presbyterian. Clubs: Edgewood Country (Charleston, W. Va.); Yale (N.Y. City); Duquesne, University (Pittsburgh, Pa.). Author various legal articles. Home: 915 Edgewood Drive. Office: Security Bldg., Charleston, W.Va.

DAYTON, John Havens, naval officer; b. Rock Island, Ill., Feb. 3, 1869; s. Frederick Lord and Almira (Olds) D.; grad. U.S. Naval Acad., 1890; m. Nancy Maupin Reed, Apr. 14, 1896. Ensign, July 1, 1892; advanced through grades to capt., Aug. 29, 1916, rear admiral, Jan. 6, 1923; vice admiral, Sept. 1928. Served on Mangrove, Spanish-Am. War, 1898, Iowa, 1904-05; duty U.S. Naval Acad., 1905-08; navigator, Charleston, 1908-10; capt. of yard, Naval Sta., Cavite, P.I., 1910-11; duty Gen. Bd., Navy Dept., 1911; aide to Admiral of the Navy, 1911; comd. Naval Training Sta., Newport, R.I., 1911-13; comd. Saratoga, 1913-15; asst. to Bur. of Navigation, Navy Dept., 1915-16; apptd. comdr. receiving ship and Naval Training Sta., Norfolk, Va., Sept. 2, 1916; comdg. Michigan, June 20-Sept. 7, 1918, Arizona, Sept. 11, 1918-20; comdt. Washington Navy Yard, 1920-23; comdr. spl. service squadron, 1923-25; comdt. Navy Yard, Mare Island, 1925-28; comdr. U.S. Naval Forces, Europe, 1928-29; retired, Jan. 1930. Clubs: Army and Navy, New York Yacht. Home: Jamestown, R.I.

DAYTON, Lewis Seeley, newspaper editor; b. Marlboro, N.Y., Jan. 19, 1894; s. Eldorous and Katherine (Lyons) D.; grad. Kingston (N.Y.) Acad., 1912; m. Irene Estelle Rice, Mar. 15, 1920. Staff writer and editorial desk Yonkers (N.Y.) News, 1913-17; editorial desk Elizabeth (N.J.) Daily Jour., 1917-21, Newark Sunday Call, 1921-22; city editor, mng. editor Yonkers Statesman, 1923-24; editorial desk New York Evening Journal, 1924-25; staff and desk Asso. Press, New York, 1925-27; mng. editor Yonkers Herald-Statesman, 1925-35, editor, 1935-38, vice pres., 1938-45. Dir. Research Digest; dir. Boy Scouts of America; mem. Charter Revision Commn. of Yonkers, Com. of 12 for Yonkers. Mem. N.Y. Soc. Newspaper Editors, Am. Soc. Newspaper Editors, Asso. Dailies of N.Y. State. Club: Rotary. Home: 10 The Crossway. Office: Larkin Plaza, Yonkers, N.Y.

DAYTON, Neil Avon, psychiatrist; b. Burton, O., Mar. 18, 1893; s. Peter Neil and M. Delphine (McNeil) D.; M.D., Ohio State U., 1915; m. Ann Pickup, Jan. 18, 1920; children—Dorothy Ann, Neil Avon. Intern Huron Road Hosp., Cleveland, June 1915-Feb. 1916; sr. intern Metropolitan Hosp., N.Y. City, Mar. 1916-Jan. 1917, chief of resident staff, Jan.-July 1917; asst. physician Westborough State Hosp., 1919-21, sr. physician, 1921; asst. supt. Wrentham State Sch., 1922-26; apptd. asst. to commr. Mass. Dept. of Mental Diseases, May 1926, dir. Div. of Mental Deficiency, 1926-1941, dir. of statistics, 1927-1941; dir. Rockefeller Research Project in Mental Diseases and Mental Defect, 1928-1941; instr. in psychiatry, Tufts Med. Sch., 1930-41, asst. prof. since 1941; supt. Mansfield Training Sch. since 1941. Lecturer Yale summer sch., 1943. Mem. editorial bd. Standard Classified Nomenclature of Disease, Am. Medical Association, since 1940. Member White House Conference on Child Health and Protection, 1930, White House Conf. on Children in Democracy, 1939. Served as 1st lt. and capt. Med. Res. Corps, U.S. Army, Sept. 1917-Aug. 1919; stationed at Med. Officers' Training Corps, Ft. Riley, Kan., Sept. 1917-Jan. 1918; attached to British Army, Feb. 1918-June 1919, serving at Royal Army Med. Corps Training Depot, Blackpool, Second Northern Gen. Hosp., Leeds, and Alexandria Mil. Hosp., Cosham; stretcher-bearer officer, 96th Field Ambulance, 30th Div., B.E.F., France, major Med. Res. Corps, 1919-29. Awarded Mil. Cross of Great Britain. Certified by Am. Bd. Psychiatry, 1936; mem. Am. Psychiatric Assn. (chmn. com. on nomenclature and statistics since 1936), Am. Assn. Mental Deficiency (v.p. 1937-38, president 1938-39; sec.-treas. since 1941), American Statistical Association, New England Society of Psychiatry, Massachusetts Psychiatric Assn., Mass. Med. Soc. Presbyterian. Club: Hartford. Author: New Facts on Mental Disorders, 1940; Outcome of Mental Disorders, 1945. Contbr. 55-articles and reports on mental disorders and mental deficiency to med. jours. Address: Mansfield Training Sch., Mansfield Depot, Conn.

DAYTON, William A(dams), forest ecologist; b. New York, N.Y., Dec. 14, 1885; s. William Adams (M.D.) and Emma (Samson) D.; grad. Irving Inst. (now Irving Sch. for Boys), Tarrytown, N.Y., 1901; B.A., Williams Coll., 1905, M.A., 1908; corr. courses, U. of Chicago; student U.S. Dept. of Agr. Postgrad. Sch.; m. Helen Rollins, Aug. 18, 1918; children—Williams Adams, 3d, Elva Samson, Orlo Hazen. Variously employed as teacher, clerk, farmer, stenographer to 1906; Office of 2d Asst. Postmaster Gen., Washington, D.C., 1906-10; with U.S. Forest Service since 1910, beginning as plant ecologist, in charge range forage investigations since 1911, principal dendrologist since 1942. Appointed to represent U.S. Dept. Agriculture on Editorial Com. on Standardized Plant Names, 1939; mem. tree name com. and of com. on plant names, Forest Service and Dept. of Agr. Awarded gold medal by Mass. Hort. Soc., 1940. Fellow A.A.A.S.; mem. Am. Forestry Assn., Am. Genetic Assn., Am. Nature Assn., Biol. Soc. Washington, Bot. Soc. America, Bot. Soc. Washington, California Botanical Society, Ecol. Society America (charter member), New England Botany Club, Soc. Am. Foresters (sec.-treas. Washington sect. 1933-36; chairman 1940-41), Southern Appalachian Bot. Club, Southern California Acad. Sciences, Wildlife Society (charter member), Torrey Botany Club, Washington Academy of Sciences (v.p. since 1938). Author: Notes on National Forest Range Plants, Part I, "Grasses" (with W. R. Chapline), 1914; Important Western Browse Plants, 1931; Range Plant Handbook (with others), 1937; Rev. Edition of Standardized Plant Names (with H. P. Kelsey and others), 1942; The Forests of Costa Rico (with others), 1943. Contbr. articles to jours. and bulletins. Home: 4812 24th St. N., Arlington, Va. Office: South Bldg., U.S. Dept. Agriculture, Washington 25, D.C.

DEADERICK, William Heiskell (dĕd'rĭk), physician; b. Knoxville, Feb. 7, 1876; s. Thomas Oakley and Josephine (Heiskell) D.; Southwestern Presbyn. U., 1891-95; U. of Louisville Med. Dept., 1895-97; M.D., Vanderbilt U., Tenn., 1898; m. Ava Van Leer Lusby, Jan. 8, 1921; children—Elizabeth, Margaret, William H. Practiced at Clarksville, Tenn., 1898-99, at Marianna, Ark., 1899-12, Hot Springs, Ark., since 1912. Mem. med. advisory bd. Hot Springs Clinic, U.S. Pub. Health Service; mem. advisory com. div of venereal diseases, U.S. Pub. Health Service. Editor Am. Jour. of Syphilis, 1920-30. Ex-pres. Ark. Child Welfare Assn.; fellow. mem. bd. govs. Am. Coll. Physicians; hon. mem. Nat. Malaria Com., Am. Congress on Internal Medicine. Author: A Practical Study of Malaria, 1909. Joint Author: The Endemic Diseases of the Southern States (with L. O. Thompson), 1915. Home: Hot Springs, Ark.

DEAKYNE, Herbert (dē-kīn'), army officer; b. Deakyneville, Del., Dec 29, 1867; s. Napoleon B. and Mary A. (David) D.; student Delaware Coll. (now U. of Del.), 1884-85; grad. U.S. Mil. Acad., 1890; Engr. Sch. of Application, 1893; Army War Coll., 1917; m. Sadie M. Nickerson, June 15, 1899; children—Ramona (Mrs. John B. Hughes), Rosalind (Mrs. George W. Waldron). Commd. additional 2d lt. engrs., June 12, 1890; promoted through grades to lt. col., Feb. 27, 1914; col. Nat. Army, July 6, 1917; brig. gen. (temp.), Oct. 1, 1918-May 31, 1919; col. engrs., Feb. 6, 1920; brig. gen., June 27, 1926; retired, Dec. 31, 1931. River and harbor improvements, California, 1893-96; fortification works, Calif., 1896-1900; mem. Calif. Debris Commn., 1897-1901; in charge fortification works and river and harbor improvements in Fla., 1901-03; at Fort Leavenworth, Kan., 1903-05; in Philippines, 1905-07; chief engr. officer Philippines Div., Aug.-Nov. 1907; mem. Bd. Engrs. for Rivers and Harbors, 1909-12; at Phila., Pa., in charge of fortification works and river and harbor improvements, 1908-12; at Kansas City, Mo., in charge of river and harbor improvements, 1912-16; duty office of Chief of Engrs., Washington, D.C., 1916; at Army War Coll., 1916-17. Organized 19th Engrs. (Ry.) at Phila., May-Aug. 1917; sailed for France via Halifax and Eng., Aug. 9, 1917; arrived in France Aug. 30, 1917; comd. 19th Engrs. at St. Nazaire, Sept. 1917-Jan. 1918; comd. 11th Engrs. (Ry.) on British Front and with A.E.F., Jan.-May, 1918; at G.H.Q., A.E.F., as dir. of Light Rys. and Roads, May-July 1918; chief engr. Paris Group, Aug.-Sept. 1918; chief engr., 2d Army, Sept. 1918-Apr. 1919; at New Orleans, La., in charge of fortification works and river and harbor improvements, May 1919-Sept. 1920; mem. Miss. River Commn., Mar.-Sept. 1920; at San Francisco, Calif., as div. engr. Pacific Div., and in charge fortification works and river and harbor improvements, Sept. 1920-Jan. 1925; mem. California Debris Commn., 1920-25; as division engineer Northeast division and in charge river and harbor improvements, Feb. 1925-June 1926; asst. chief of engrs., June 1926-June 1930; acting chief of engrs., Aug. 8-Sept. 30, 1929. Mem. Board of Engineers for Rivers and Harbors, Feb. 6, 1925-Dec. 31, 1931; mem. Permanent Internat. Commn. of Internat. Assn. of Navigation Congresses; pres. Soc. Am. Mil. Engineers, 1932; cons. engr. to Chamber of Commerce, Eureka, Calif., Mar.-May, 1934, to Trinity River Canal Assn., Fort Worth, Tex., Jan.-May 1937. Clubs: Army and Navy, Army, Navy, and Marine Corps Country (Washington, D.C.). Home: San Francisco, Calif. Address: 2248 Washington St., San Francisco 15, Calif. Died May 28, 1945.

DEAL, Roy Walter, univ. prof.; b. Davenport, Neb., July 25, 1889; s. Elmer E. and Kate (Walter) D.; A.B., Nebraska Wesleyan U., 1917; student U. of Chicago, 1922-23, 1924, 1927; A.M., U. of Nebraska, 1925, Ph.D., 1930; m. Edith Alice Fiddock, Dec. 25, 1922; children—Duane E., Bruce Elmer, Ervin Roy, Marvin Walter, Aletha Katherine. Teacher in pub. school, Thayer County, Neb., 1914-16; supt. of school, North Loup, Neb., 1917-18; prin., Nebraska Wesleyan Acad., 1919-28; prof. industrial arts, Nebraska Wesleyan U., 1919-25, prof. education, 1925-35, prof. psychology since 1935, administrative dean since 1941. Served with U.S.N.R.F., 1918-19. Dist. gov. Lions Internat.; mem. com. Boy Scouts America; mem. county com. Am. Red Cross. Mem. Am. Psychol. Assn., Neb. State Teachers Assn., N.E.A., School Masters Club, Phi Kappa Phi, Sigma Xi, Phi Delta Kappa, Psi Chi, Pi Gamma Mu. Mason. Home: 5334 Madison Av. Lincoln 4, Neb.

de ALBA, Pedro (dē-äl'bä), physician; asst. dir. Pan-Am. Union; b. San Juan de los Lagos, Jalisco, Mexico, Dec. 17, 1887; s. Lamberto and Librada (Perez) de A.; grad. Aguascalientes Coll., M.D., Nat. U. of Mexico; spl. med. studies in U. of Paris,

France; m. Laura Martinez, Nov. 23, 1916; children—Laura Elena, Jorge; m. 2d, Otilia Lopez, Chihuahua, Dec. 11, 1937. Began as physician and mil. surgeon, 1913; became municipal counselor pub. adminstrn., dir. of pub. health, prin. of state prep. sch. for Aguascalientes; dep. to Nat. Congress, 1920; senator from state of Aguascalientes (pres. of Senate), 1922; dir. of Coll. of Philosophy and Letters, U. of Mexico, 1927; dir. of Nat. prep. Sch., U. of Mexico, 1929; organizer of Universidad del Norte, Monterrey, Nuevo Leon, 1933; Mexican rep. to Internat. Inst. of Intellectual Co-operation of the League of Nations, 1934; del. to Assembly of the League and to Conf. of Internat. Labor Organization, 1934; mem. Tech. Adv. Com. of Dept. of Pub. Edn., 1935; del. to the 26th Congreso de Americanistas de Sevilla, 1935; asst. dir. Pan-Am. Union, Washington, D.C., since 1936. Author of various books in Spanish lang.; contbr. El Nacional; corr. several Mexican newspapers. Home: 4514 Connecticut Av. N.W. Office: Pan-American Union, Washington, D.C.

DEALEY, Edward Musgrove (Ted) (dē'lē), journalist; b. Oct. 5, 1892; s. George Bannerman and Olivia (Allen) D.; A.B., U. of Tex., 1913; A.M., Harvard, 1914; student Sch. of Business, Harvard, 1914-15; m. Clara MacDonald, Mar. 1, 1916; children—Edward Musgrove (dec.), Joseph MacDonald, Clara Patricia. Reporter on Dallas News, 1915-20, staff corr., 1920-24, Sunday editor and editorial writer, 1924-28; dir. A. H. Belo Corp., pubs. Dallas Morning News and Texas Almanac since 1926, asst. to publisher, 1928-32, v.p. 1932-40, pres. since 1940; mem. conf. and editorial boards This Week mag. Mem. board dirs, Southland Paper Mills, Inc. Colonel on staff Gov. Ross Sterling, 1931-33. Major, comdg. 29th Bn., Tex. Defense Guard, 1941-42. Texas delegate to Mexico on opening Pan-Am. Highway to Mexico City, 1936; mem. Gov. Allred's Traffic Safety Commn.; commr. Tex. World's Fair Commn., 1938; dir. Am. Newspaper Pubs. Assn. Mem. Tex. Newspaper Pubs. Assn. (pres. 1935-36 and 1936-37), Southern Newspaper Publishers' Assn. (pres. 1937-38, chmn. bd. 1938-39), Advertising Fed. of America (dir. 1936-41), Dallas Hist. Soc., Dallas Citizens Council, English-Speaking Union, Am. Acad. of Polit. and Social Science, Book Club of Tex., Texas Folklore Soc., Tex. Inst. of Letters, Nat. Assn. Audubon Socs., Phi Delta Theta, Sigma Delta Chi (journalism fraternity), Order of the T (football, Texas U.). Independent Democrat. Presbyterian. Mason (32°). Clubs: Athletic, Dallas Country, Skeet and Gun (Dallas); Advertising (N.Y. City); Koon Kreek Hunting and Fishing (Athens, Tex.); Pine Island Hunting and Fishing (Lufkin, Tex.); Carmen Mountain Hunting (Coahuila, Mexico). Contbr. fiction to publs. Home: 220 Ranch, Route One, Roanoke, Texas. Address: Dallas News, Dallas, Tex.

DEALEY, George Bannerman, publisher; b. Manchester, Eng., Sept. 18, 1859; s. George and Mary Ann (Nellins) D.; ed. primary schs., Liverpool, Eng., and primary and night schs., Galveston, Tex.; came to U.S., 1870; LL.D., Southern Meth. U., 1921, Austin Coll., 1924, U. of Mo., 1925; m. Olivia Allen, Apr. 9, 1884; children—Annie, Fannie, Walter Allen (dec.), Edward Musgrove, Mary. Began with Galveston News, Oct. 12, 1874, as office boy; promoted through various grades and was business mgr. and mgr. Dallas News, 1885-1906; v.p. and gen. mgr. A. H. Belo & Co., pubs. Galveston News, Dallas News and other newspapers, 1906-20; pres. and gen. mgr. same, 1920-26; purchased controlling interest and reorganized A. H. Belo & Co., July 1926; pres. A. H. Belo Corp., 1926-40; chmn. bd. A. H. Belo Corp., pubs. Dallas Morning News and Texas Almanac and State Industrial Guide; part owners of Radio Station WFAA and KGKO; pres. G. B. Dealey Land Co., West Commerce Realty Co. Pres. Family Service, Dallas; dir. Children's Hosp. of Texas; Dallas; chmn. exec. com. Richmond Freeman Mem. Clinic; hon. v.p. Nat. Housing Assn., 1920-21; mem. bd. govs. Am. City Planning Inst., 1920-21; v.p. Nat. Municipal League, 1923-24; mem. advisory council Am. Planning and Civic Assn.; 1st v.p. Southwestern Polit. Science Assn., 1920-29; 2d v.p. Asso. Press, 1923-24; dir. Greater Texas and Pan-Am. Expn., 1937; hon. mem. Sigma Delta Chi (nat. hon. pres. 1940-41); elected hon. mem. Phi Beta Kappa, 1943; Phi Beta Kappa Associates, 1944; hon. mem. Jas. B. Bonham chapter Daughters of Republic of Tex., Thos. J. Rusk chapter Sons Republic of Texas; received Order of the Knights of San Jacinto at annual meeting of Sons of Republic of Texas, April 18, 1944; mem. Philos. Soc. of Tex. (pres. 1939), Texas State Hist. Assn. (life mem.), Tex. Geog. Soc., Dallas Hist. Soc. (pres.), Eng.-Speaking Un., Dallas Advt. League (hon. life), Press Congress of the World, Tex. Press Assn., Tex. Forestry Assn.; hon. mem. Dallas Post No. 156, Vets. Foreign Wars; hon. life member Internat. Printing Pressmen and Assistants Union; life member Dallas Y.M.C.A.; director Dallas Scottish Rite Temple Assn.; chmn. bd. trustees Westminster Presbyterian Church; member national committee of Commn. on Interracial Coöperation; sponsor Dallas Foundation, organized in 1930. Mem. Navy League of U.S.; life mem. Texas Congress of Mothers and Parent-Teachers Assn.; hon. mem. Dallas Big Brothers, Salesmanship Club, Pan American Round Table. Called dean of Am. journalists having been with one newspaper concern since 1874. Independent Democrat. Presbyterian. Scottish Rite Mason (33°, K.T., Shriner); mem. Red Cross of Constantine. Clubs: Critic, Athletic, Country (hon. mem.), Knife and Fork, Salesmanship of Dallas (hon.); Nat. Press (Washington). Home: 3704 Alice Circle (Highland Park), Dallas. Office: The News, Dallas, Tex.

DEAM, Arthur Francis, univ. prof.; b. Springfield, O., Oct. 1, 1895; s. Charles Henry and Delia (Finn) D.; B.Arch., Ohio State U., 1921; B.Arch., Columbia U., 1923; m. Thyra C. Soderberg, Mar. 10, 1927; children—Edward Lee, Martha, Norman. Draftsman H. D. Smith, Columbus, O., 1920-21; archtl. draftsman, N.Y. City, 1919-20, Helmet & Corbett, 1922-23; designer N. Max Dunning, Chicago, 1926, D. H. Burnham & Co., Chicago, 1926-30; asso. prof. architecture, Armour Inst. Tech., 1928-29; prof. architecture in charge design, U. of Ill., since 1930; visiting prof., Am. Acad. in Rome, 1939. Served as ensign, U.S. Navy, 1917-18. Awarded Prix de Rome, 1923; fellowship, Am. Acad. in Rome, 1926; winner U.S. Post Office competition, 1938. Mem. Am. Inst. Architects, Gargoyle, Scarab, Alpha Rho Chi, Pi Kappa Alpha. Lutheran. Clubs: Cliff Dwellers, Chicago Architectural Sketch Club. Home: 1005 W. California St., Urbana, Ill.

DEAN, Arthur Davis, educator; b. Cambridge, Mass., Sept. 15, 1872; s. Daniel H. and Lizzie (Reed) D.; grad. Rindge Tech. Sch., Cambridge, 1891; B.S., Mass. Inst. Tech., 1895; Sc.D., Alfred U., 1913; m. Amy Joanna Chattle, Dec. 24, 1896; m. 2d, Rose Elizabeth Sherman, September 8, 1941. Asst. prin., Tech. High Sch., Springfield, Mass., 1899-1905; supervising evening schs. of Y.M.C.A. in Mass. and R.I., 1906-07; chief div. vocational schs., N.Y. State Edn. Dept., Sept. 1908-17; prof. of vocational edn., Teachers Coll. (Columbia), 1917-23. Investigated possibilities of industrial and agrl. edn. in P.R. for insular govt.; editor of investigation of conditions in shoe industry, bull. 8, Nat. Soc. Promotion Industrial Edn., 1908; asst. in investigation apprenticeship systems, for bull. U.S. Dept. Interior, 1907; dir. survey of N.Y. Prison Survey Com., 1919; asso. editor, Industrial Edn. Mag. Maj. U.S. Army, in reconstruction work in army hospitals, 1918-19. Filled U.S. Civilian Defense assignment to Connecticut State Forestry Service, 1942-43. President Eastern Art and Manual Training Teachers' Assn., 1911, etc. Club: Nat. Arts (New York). Author: The Worker and the State, 1910; Our Schools in War Time—and After, 1917; Just Between Ourselves, 1923; also newspaper syndicate feature "Your Boy and Your Girl" and "Let's Talk it Over," since 1924. Address: National Arts Club, 15 Gramercy Park, New York, N.Y.

DEAN, Edwin Blanchard, clergyman, educator; b. of American parents, Satara, India, July 21, 1866; s. Rev. Samuel Chase and Augusta Elizabeth (Abbott) D.; B.A., Doane Coll., Crete, Neb., 1888, D.D., 1917; B.A., Amherst, 1889, M.A., 1904; B.D., Chicago Theol. Sem., 1893; m. Georgia DeCou, July 8, 1896; children—Berta DeCou, Carol Chase (Mrs. Glenn R. Oertli). Ordained Congl. ministry, 1893; pastor First Ch., Wilmette, Ill., 1893-99, First Ch., Clinton, Ia., 1899-1905, First Ch., Northfield, Minn., 1905-20; asst. to pres. and chmn. bd. of deans, Carleton Coll., Northfield, 1920-25; pres. Doane Coll., Jan. 1925-Aug. 1936, pres. emeritus since 1936. Mem. War Personnel Board, Nat. War Work Council Y.M.C.A., New York, 1918; mem. same and hdqrs. chaplain Y.M.C.A., Paris, 1919; chmn. com. in charge steamship Haverford, arriving in Phila., Aug. 1, 1919. Moderator Minn. Congl. Conf., 1916; mem. com. on interchurch relations, Nat. Council Congl. Chs., 1929-37, mem. com. on ministry, 1931-41, mem. com. on broadcasting, 1931-33; dir. Neb. Congl. Conf., 1926-32; pres. Assn. of Colls. of Congl. Affiliation, 1928-29; trustee Doane Coll., 1925-39, trustee emeritus since 1939; dir. Doane Corp. since 1929; chmn. Neb. State Com. of Selection for the Rhodes Scholarships since 1935. Fellow Am. Geog. Soc. Clubs: Knife and Fork, Lincoln Pioneers Golf. Home: 1112 C St., Lincoln 2, Neb.

DEAN, George Adam, entomologist; b. Topeka, Kan., Apr. 19, 1873; s. Thomas Jackson and Harriet (Reese) D.; state teachers' certificate, Kan. State Teachers Coll., 1898; B.S., Kan. State Coll., 1895, M.S., 1905; D.Sc. Southwestern College, Kansas, 1943; m. Minerva Blachly, August 30, 1903; children—Helen Elizabeth, George Thomas, Loua Marjorie, Paul McConnell, Dorothy. With Kan. State Agrl. Coll. since 1902, prof. entomology, also Experiment Station entomologist, state entomologist of Kan. since 1912; sr. entomologist, U.S. Dept. Agriculture, 1923-25. Mem. Mediterranean Fruit Fly Com. Federal Fruit Fly Board. Developed heat method for control of injurious insects and the poison bait method for control of grasshoppers, cut worms and army worms. Fellow A.A.A.S., Entomol. Soc. America (pres. 1925); mem. Am. Assn. Econ. Entomologists (pres. 1921), Sigma Xi, Phi Kappa Phi, Gamma Sigma Delta. Republican. Conglist. Mason (32°). Home: 1725 Poyntz Av., Manhattan, Kans.

DEAN, Gordon Evans, lawyer; b. Seattle, Wash., Dec. 28, 1905; s. John Marvin and Beatrice Alice (Fisken) D.; A.B., U. of Redlands, Calif., 1927; J.D., U. of Southern Calif. Law Sch., 1930; LL.M., Duke U. Law Sch., Durham, N.C., 1932; m. Adelaide Williamson, Aug. 9, 1930; children—Martha, Franklin Evans. Law clerk Meserve, Mumper, Hughes & Robertson, Los Angeles, 1927-28; admitted to Calif. bar, 1930, N.C. bar, 1931, U.S. Supreme Court, 1935; instr. in law and asst. to dean of Law Sch., Duke U., 1930-34; spl. atty. criminal div., U.S. Dept. of Justice, 1934-36, chief sect. of criminal appeals, 1936-37; spl. exec. asst. to U.S. atty. gen. in charge all public relations, 1937-39 and Jan. to June, 1940; special asst. to U.S. atty. gen. in anti-trust litigation, 1939; partner McMahon, Dean & Gallagher, Washington, District of Columbia, since June 1940; lt. U.S.N.R. since March 1943. Appointed by U.S. Supreme Court, mem. Com. to Draft Rules of Criminal Procedure for U.S. Courts Jan. 1941. Mem. Am. Bar Assn., Kappa Sigma Sigma, Phi Delta Phi, Pi Kappa Delta, Order of the Coif. Democrat. Baptist. Club: National Press (Washington, D.C.). Contbr. to legal jours. Home: 815 Dorset Av., Bethesda, Md. Office: 821 St. N.W. Washington, D.C.*

DEAN, Graham M., newspaper pub.; b. Lake View, Ia., Aug. 10, 1904; s. William M. and Ellen C. Dean; A.B. in Journalism, U. of Ia., 1929; m. Ruthe S. Wheeler, Apr. 16, 1928; 1 dau., Elisabeth W. Mng. editor Iowa City Press-Citizen, 1925-35, business mgr., 1935-36; pub. Salinas (Calif.) Index-Journal and Morning Post, 1936-39; pub. Reno Evening Gazette, Nev. State Jour. since 1939; pub. The Western Horseman, Reno, Nev. Author of 29 published books for boys and girls. Office: Reno Newspapers, Inc., Reno, Nev.

DEAN, Herbert R., army officer; b. Providence, R.I., Sept. 8, 1882; commd. 2d lt., Cav., R.I. Nat. Guard, Nov. 1911, advanced to capt., Jan. 1914; maj. Federal service, Q.M. Corps, Jan. 1918; maj. Officers Res. Corps, Cav., June 1919, advanced to brig. gen., Mar. 1930; became brig. gen., the adjutant gen. R.I., Jan. 1937; inducted into Fed. Service, Oct. 16, 1940, and assigned to Selective Service Hdqtrs., Rhode Island. Formerly sec. and dir. Starkweather and Shepley Inc., Providence, Rhode Island; sec. and dir. Shepley Land Co., Providence, Rhode Island; dir. Starkweather and Shepley, New York; vice-pres. and dir. Starkweather and Shepley, Inc., Illinois. Trustee Butler Hospital Corp., Providence, Rhode Island. Address: Headquarters Selective Service, Providence, R.I.

DEAN, Howard B., aviation executive; b. N.Y. City, Feb. 28, 1897; s. Herbert H. and Marion (Brush) D.; grad. Taft Sch., 1915; Ph.B., Yale, 1918; m. Maria Cook, Apr. 10, 1920; children—Howard B., Marianne, Nancy. Mem. bond dept. Guaranty Trust Co., N.Y. City, 1919-21; partner Struthers & Dean, 1921-42; v. pres. and dir. Pan Am. Airways since 1943; v. pres. and dir. Pan Am. Grace Airways since 1943. Gov. Assn. Stock Exchange Firms, 1934-42; gov. N.Y. Stock Exchange, 1937-42. Served as 1st lieut. F.A., U.S. Army, 1918. Clubs: Union, Cloud, Links, St. Anthony, Nat. Golf Links Am., Maidstone (East Hampton, L.I.). Home: 1155 Park Av. Office: 135 East 42nd St., New York, N.Y.

DEAN, James Philip, surgeon; b. Madison, Wis., Dec. 4, 1888; s. Joseph and Mary Ann (Donovan) D.; B.S., U. of Wis., 1911; M.D., U. of Pa., 1913; m. Maud Lea, Sept. 20, 1915; children—James Lea, Doris (Mrs. Richard T. Keeley), David, Patricia. Began practice surgery 1915; pres. staff St. Mary's Hosp.; cons. surgeon, Veteran's Adminstrn. Capt., Med Corps., 32d Div., A.E.F., 1917-19. Fellow Am. Coll. Surgeons; mem. A.M.A., State Med. Soc., Am. Legion, U. of Wis. Alumni Assn. (bd. dirs.), Athletic Bd., U. of Wis. K.C. Catholic. Clubs: Madison, University. Contbr. med. jours. Home: 636 E. Gorham St. Office: 113 N. Carroll St., Madison, Wis.*

DEAN, Joel, univ. prof., industrial engr., govt. official; b. Vershire, Vt., Oct. 5, 1906; s. Benjamin Angus and Eloise (Partridge) D.; student Oberlin Coll., 1924-25; A.B., Pomona (Calif.) Coll., 1927; student Stanford Grad. Sch. of Business, 1927-28; M.B.A., Harvard, 1929; Ph.D., U. of Chicago, 1936; m. Phyllis van Dyk, June 24, 1939; children—Joel, Gretchen. European bus. mgr., Bur. Univ. Travel, 1929-30; salesman Internat. Bus. Machines Corp., 1930-32; asst. prof. economics, Ind. U., 1934-37; industrial engr. McKinsey, Wellington & Co., Chicago, 1937-39; exec. sec. Conf. on Price Research, Nat. Bureau Econ. Research, 1938-39; dir. Inst. of Statistics and asst. prof., Sch. of Business, U. of Chicago, since 1939; price exec. in charge of machinery, Office Price Adminstrn., Washington, D.C., July 1941-Mar. 1942, dir. of fuel rationing division since Mar. 1942 to 1944; indsl. engr. McKinsey & Co., New York City and assoc. prof. Columbia University. Mem. American Econ. Association, Econometrics Society, Am. Statis. Assn., Inst. Math. Statistics, Am. Marketing Assn. Club: Quadrangle (Chicago). Author: Statistical Determination of Cost, 1936; The Management Counsel Profession, 1940; Statistical Cost Functions of a Hosiery Mill, 1941; The Relation of Cost to Output, 1941; Price Policies in a War Economy, 1941; The Long-Run Behavior of Costs in a Chain of Shoe Stores, 1942. Contbr. to professional jours. Home: 524 Riverside Dr. Office: Columbia University, New York City.

DEAN, Lee Wallace, otolaryngologist; Mar. 28, 1873-Feb. 9, 1944. See Vol. 23 (1944-45).

DEAN, Reginald Scott, metall. engr.; b. Rolla, Mo., Aug. 23, 1897; s. George Reinald and Luella C.

(Scott) D.; B.S., U. of Mo., Sch. of Mines, 1915, M.S., 1916, Metall. Engr., 1920; grad. study Harvard U. and U. of Chicago; Ph.D., U. of Maryland, 1936; m. Mattie McGregor, 1930. Research chemist for the American Zinc, Lead & Smelting Co., St. Louis, Mo., 1917-18; metallurgist, research dept. Anaconda Copper Mining Co., 1918; instr. in metall. engring., Armour Inst. Tech., 1919-20; development engr., Western Electric Co., Chicago, Ill., 1920-29; chief engr., metall. div., U.S. Bur. Mines, Washington, D.C., 1929-42, asst. dir. since 1942. Mem. Am. Inst. Mining and Metall. Engr., Am. Chem. Soc., Am. Soc. for Steel Treating. Mason. Author: Theoretical Metallurgy, 1924. Translator: Physical Chemistry of the Metals, 1919; Textbook of Metallography, 1925. Home: 532 20th St. N.W. Address: U.S. Bureau of Mines, Washington, D.C.

DEAN, Mrs. Sidney Walter, writer, see Marguerite Mooers Marshall.

DEAN, Vera Micheles, research dir., author, lecturer; b. Petrograd, Russia, Mar. 29, 1903; d. Alexander and Nadine Micheles; A.B., Radcliffe Coll., 1925; A.M., Yale U., 1926, Ph.D., 1928; LL.D., Wilson Coll., 1940; LL.D., U. of Rochester, 1943; m. William J. Dean, Aug. 9, 1929 (died 1936); children—Elinor Gardner, William Johnson. Came to U.S., 1919, naturalized, 1928. Research asso., Foreign Policy Assn., editor of research publs., 1931-38, research dir. and editor since 1938. Trustee of Vassar Coll.; alumnae trustee of Radcliffe Coll. Episcopalian. Club: Cosmopolitan (New York). Author: New Governments in Europe (with R. L. Buell and others), 1934; Europe in Retreat, 1939. Contbr. to jours. Home: 70 E. 96th St., New York, N.Y. Office: 22 E. 38th St., New York 16, N.Y.

DEAN, William Friske, army officer; born Ill., Aug. 1, 1899; A.B., U. of Calif., 1922; grad. Inf. Sch., Officers Course, 1932, Tank Course, 1933, Command and Gen. Staff Sch., 1936, Chem. Warfare Sch., 1939, Army War Coll., 1940. Began as private, S.A.T.C., Oct. 1918; commd. 2d lt. Inf., U.S. Army, 1923, and advanced through the grades to brig. gen. Dec. 1942; served on Gen. Staff Corps, 1940-42. Address: Headquarters Army Ground Forces, Army War College, P and 3d St. S.W., Washington, D.C.*

DEAN, Willis Johnson, cons. engr. Died Oct. 5, 1944. See Vol. 23 (1944-45).

DEANE, John Russell, army officer; b. San Francisco, Calif., Mar. 18, 1896; s. John James and Theodora V. (Harrigan) D.; student, U. of Calif., 1914-17; m. Margaret Alicia Wood, June 12, 1918; children—John Russell, Margaret (Mrs. William S. Moore). Commd. 2d lt. Inf., 1917; apptd. brig. gen. August 6, 1942; with 14th Inf. in U.S. and Panama, 1917-23; instr. military tactics, Oakland Sch., 1923-27; inf. sch., 29th Inf., 1927-32; 15th Inf., Tientsin, China, 1932-34; 3rd Inf., 1934-35; Command and Gen. Staff Sch., 1935-36; 1st Brigade, New York City, 1936-38; Army War Coll., 1938-39; instr., Command and Gen. Staff Sch., 1938-41; War Dept. Gen. Staff, sec. Gen. Staff-U.S. Sec., Combined Chiefs of Staff since 1941. Mem. Beta Theta Pi. Club: Army and Navy (Washington). Home: Quarters 6-A, Fort Myers, Va. Office: Office of Combined Chiefs of Staff, War Dept., Washington, D.C.*

DEANE, Martha. See Young, Marian.

DEAR, Joseph Albert, judge, pub.; b. Jersey City, N.J., Nov. 28, 1871; s. Joseph Albert and Katharine Augusta (Barbour) D.; grad. Hasbrouck Inst., Jersey City, 1889; A.B., Princeton, 1893; m. Julia Allene Reid, Oct. 21, 1897 (dec.); children—Joseph Albert, Bertha Allene (dec.), Helen. Began as reporter Jersey Journal, Jersey City, N.J., 1893, editor and pub. since 1908; pres. Evening Journal Assn.; apptd. judge N.J. Court of Errors and Appeals, 3 terms, 1926-44. Trustee and treas. Jersey City Free Pub. Library. Mem. Princeton U. Grad. Council, Princeton Alumni Assn. of Paterson, Passaic and Ridgewood (New Jersey). Republican. Presbyterian. Clubs: Arcola Country, Ridgewood Country; Princeton (New York). Home: 325 Heights Rd., Ridgewood, N.J. Address: Jersey Journal, Journal Sq., Jersey City, N.J.*

DEAR, Walter Moore, newspaper pub.; b. Jersey City, N.J., Dec. 30, 1876; s. Joseph Albert and Katharine Augusta (Barbour) D.; A.B., Princeton U., 1897; m. Maud Fuller, Oct. 20, 1903; children—Eleanore (Mrs. H. Lockwood Phillips), Katharine A., I. Adelaide. Began as reporter on Evening Journal (now The Jersey Journal), Jersey City, 1898; became gen. mgr., 1908; now treas. Evening Journal Assn., pubs. of The Jersey Journal (daily); dir. Trust Co. of N.J. Dir. Audit Bureau of Circulations, 1932-36. Served with Signal Corps, Nat. Guard N.J., 1901-05; govt. appeal agent, 1917-18. Inspector N.J. State Prison, 1910-17; pres. Jersey City Rotary Club, 1919-20. Received Rutgers U. Distinguished Service award, 1941, gold medal award of Achievement from Poor Richard Club of Phila. in 1942. Mem. N.J. Press Assn. (pres. 1911), Am. Newspaper Pubs. Assn. (treas. 1930-39; v.p. 1939-41; pres. 1941-43). Presbyn. Mason (Shriner), Elk. Clubs: University, Princeton (N.Y. City); Arcola (N.J.) Country; Baltusrol Golf (Springfield, N.J.); Spring Lake (N.J.) Golf. Home: 34 Bentley Av. Office: 30 Journal Square, Jersey City, N.J.

DEAR, William Richard, physician; b. Hamilton, Loudon County, Va., Dec. 7, 1883; s. John William and Mary (Rogers) D.; M.D., U. of Pa., 1906; honor grad. Army Med. Sch., 1909, advanced course, 1926; grad. Sch. of Pub. Health, U. of Pa., 1931; m. Greta Marion Tibbetts, June 2, 1909; children—Richard Hamilton Brierley (capt. Army Med. Corps), Frances Brooke. Interne Emergency Hosp., Washington, D.C., 1906-07; licensed to practice medicine, Washington, D.C., 1908; commd. 1st lt., Med. Corps, 1908; advanced through the grades to brig. gen., 1941; comdr. Med. Replacement Training Center, Camp Pickett, Va., 1941-43; Comdg. Gen. Northington Gen. Hospital, Tuscaloosa, Ala., since November 20, 1943. Fellow American College Surgeons; mem. American Medical Assn. (mem. bd. of dels. from U.S. Army), Horatio C. Wood Undergrad. Med. Soc. (U. of Pa.), Alpha Mu Pi Omega. Address: care Adjutant General, U.S. Army, Washington, D.C.

DEARBORN, Ned Harlan (dēr'bûrn), executive; b. Connecautville, Pa., June 2, 1893; s. John Wesley and Katherine (Rogers) D.; grad. State Normal Sch., Edinboro, Pa., 1912; student Summer Sch., Grove City (Pa.) Coll., 1916; B.S., Teachers Coll., Columbia, 1921, M.A., 1924, Ph.D., 1925; m. Enid Williams, Aug. 24, 1915; 1 son, Lt. Gayle Williams (killed in action, 1944). Teacher, principal and superintendent public schools, Erie and Crawford Counties, Pennsylvania, 1910-20; dir. training State Normal Sch., Oswego, N.Y., 1921-23; asst. to dir. div. ednl. research, Commonwealth Fund, New York, 1923-25; dir. div. teacher training, State Edn. Dept., N.Y., 1925-29; prof. edn. and dir. Inst. of Edn., Sch. of Edn., New York U., 1929-34, dean div. of gen. edn., 1934-42; exec. vice pres. Nat. Safety Council, 1942-44, pres. since 1944. Mem. N.E.A., Am. Assn. for Adult Edn., Am. Education Fellowship, Indsl. Hygiene Foundation, Am. Museum Safety, Phi Delta Kappa, Kappa Delta Pi. Clubs: Electric, Union League (Chicago); Cloud (N.Y. City). Author: Introduction to Teaching, 1925; The Oswego Movement in American Education, 1925; Once in a Lifetime, 1935; (with Earl Rugg) Social Studies in Teachers Colleges, 1938. Home: 1000 Lake Av., Wilmette, Ill. Office: 20 N. Wacker Dr., Chicago, Ill.

DEARBORN, Richard Harold, dean engring.; b. Salem, Ore., Nov. 2, 1874; s. Richard H. and Helen Azubah (Flint) D.; A.B., Willamette U., 1895; E.E., Cornell U., 1900; m. Julia Isabelle Braun, June 23, 1903; children—Katherine (Mrs. Henry Frulan DeBoest), Isabelle (Mrs. L. B. Forbes). Electrical engineer Portland General Electric Company, 1900; inaugurated course in electrical engineering, U. of Ore., Sept. 1901, successively instr., asst. prof. and prof., 1901-14; part time appraisal engr. Ore. State Tax Commn., 1908-10; half-time elec. engr. Ore. Pub. Utilities Commn., 1912-14; prof. elect. engring. and head of department, Oregon State College, 1914-33 (consolidation of all engineering instruction at Oregon State College); became dean of engring., 1933, now dean emeritus. Dir. Engineering, Science, and Management War Training for Oregon. Member administrative council Ore. State Coll. Fellow Am. Inst. Elec. Engrs.; mem. Soc. for Promotion Engring. Edn., Northwest Electric Light & Power Assn., Corvallis Chamber of Commerce, Delta Upsilon, Tau Beta Pi, Sigma Tau, Pi Tau Sigma, Eta Kappa Nu. Republican. Episcopalian. Club: Corvallis Country. Writer of tech. articles. Home: 6212 S.E. 28th Av., Portland 2, Ore.

DEARBORN, Walter Fenno, prof. edn.; b. Marblehead, Mass., July 19, 1878; s. Josiah Weare and Martha Mehitable (Dinsmore) D.; A.B., Wesleyan U., Conn., 1900, A.M., 1903; Ph.D., Columbia, 1905; studied univs. of Gottingen, Heidelberg and Munich; M.D., Munich, 1913; A.M., Harvard, 1941; m. Ellen Kedean, Sept. 24, 1917; children—Elaine, Natalie. Instr. and asst. prof. edn., U. of Wis., 1905-09; asso. prof. edn., U. of Chicago, 1909-12; asst. prof., Harvard U., 1912-17, prof. since 1917. Trustee Mass. State Infirmary, 1913-32, Walter E. Fernald State Sch. since 1942; dir. Psycho-Ednl. Clinic. Fellow Am. Acad. Arts and Sciences; Asso. Fellow Mass. Med. Society, 1943; hon. mem. Hungarian Soc. of Edn.; mem. Phi Beta Kappa, Phi Nu Theta, Sigma Xi. Author: (monograph) Psychology of Reading, 1906; Dearborn Group Tests of Intelligence, 1920; Intelligence Tests—Their Significance for School and Society, 1928; Growth of Public School Children, 1938. Co-author: Predicting the Child's Development, 1941. Home: 79 Fresh Pond Parkway, Cambridge 38, Mass.

DEARDORFF, Neva Ruth (dēr'dôrf), social worker; b. Hagerstown, Ind., Feb. 11, 1887; d. Daniel W. and Sarah Elizabeth (Teetor) Deardorff; A.B., U. of Mich., 1908; Ph.D., Univ. of Pa., 1911; hon. M.A., U. of Mich., 1933; unmarried. With Bur. Municipal Research, Phila., Pa., 1912-14, chief of div. vital statistics, Bur. Health., Phila., 1914 to 1916; asst. dir. Phila. Bur. of Municipal Research, 1916-18; nat. headquarters staff, Am. Red Cross, 1918-21; asso. prof. social economy, grad. sch. Bryn Mawr Coll., 1921-24; asso. editor The Survey, 1922-24; exec. sec. children's Commn. of Pa., 1924-27; dir. Research Bur., Welfare Council of New York, 1927-38 and since 1941; asst. exec. dir. Welfare Council since 1940; non-resident lecturer, U. of Chicago, 1935-38. President Child Welfare League of America, 1925-27; mem. exec. com. Nat. Conf. of Social Work, 1926-29; trustee White Williams Foundation, 1921-29; mem. city planning com., Citizens Union; mem. Citizens' Com. on Children; mem. bd. dirs., Health Insurance Plan, Greater New York. Mem. Research Com., Am. Statis. Assn. (v.p. 1940), Am. Assn. Social Workers (pres. 1925-27), Am. Sociol. Soc. (2d v.p., 1931), Phi Beta Kappa. Mem. Congl. Christian Ch. Mem. Engring. Woman's Club. Author: English Trade to the Baltic During the Reign of Elizabeth, 1911; Child Welfare Conditions and Resources in Seven Pennsylvania Counties, 1927; co-author, The Hospital Discharge Study, 1942-43. Contbr. to social science and social welfare periodicals. Home: 52 Gramercy Park. Address: Welfare Council, 44 E. 23d St., New York, N.Y.

DEARING, William Prentice, educator; b. Pike County, Ind., Sept. 30, 1874; s. John Bizzrel Thomas and Bettie Ann (Selby) D.; A.B., Oakland City (Ind.) Coll., 1894, theol. dept. same, 2 yrs.; U. of Chicago, 1 yr.; LL.D., Franklin (Ind.) Coll., 1921; D.D., Northern Baptist Theol. Seminary, Chicago, 1930; D.D., Hillsdale (Mich.) College, 1936; m. May Cockrum, Jan. 1, 1896 (died June 8, 1943); children—Mazo, William Cockrum; m. 2d, Mary M. Murray, Oct. 12, 1944. With Oakland City Coll. since 1895, dean 8 yrs., pres. since 1903. Ordained ministry Gen. Bapt. Ch. at 19; lecturer before teachers' institutes; widely known as chautauqua and commencement speaker. Past pres. State Library and Hist. Bd.; pres. Ind. State Teachers' Assn., 1925-26; v.p. State Schoolmen's Club. Republican. Kiwanian. Home: Oakland City, Ind.

DEARMONT, Russell Lee, lawyer; b. Mound City, Mo., Feb. 22, 1891; s. Washington Strother and Julia Lee (McKee) D.; A.B., S.E. Mo. State Teachers Coll., Cape Girardeau, 1911; LL.B., U. of Mo., 1914; m. Marie Marguerite Oliver, Apr. 12, 1916 (died 1924); children—Julia Marie, Marguerite Oliver, Sarah Lee. Admitted to Mo. bar, 1914, and began practice at Cape Girardeau; mem. firm Dearmont & Russell, 1929-32, Dearmont, Spradling & Dalton, 1933-36; gen. counsel for trustee of Mo. Pacific R.R. Co., St. Louis, since Apr. 1936; dir. S.E. Savings & Loan Assn., Cape Girardeau. Chmn. exec. com. Mo. State Dem. Com., 1924-28; mem. Mo. State Senate, 1929-32. Mem. bd. trustees Westminster Coll. (pres. bd. 1939-41) Lindenwood College. Mem. Am., Mo. State and St. Louis bar assns., Phi Delta Phi, Phi Delta Theta. Mason (K.T.). Clubs: St. Louis Country, Racquet, Noonday (St. Louis). Home: 4954 Lindell Blvd. Office: 705 Olive St., St. Louis, Mo.

DEARMONT, Washington Strother, educator; Sept. 22, 1859-July 17, 1944. See Vol. 12 (1922-23).

de ARRUDA PEREIRA, Armando (dā-ä-rōō'dä pē-rä'rä), Brazilian engr., former pres. Rotary Internat.; b. São Paulo, Brazil, 1890; early edn. in Italy; student Escola Politecnica (São Paulo), Seafield Park Engring. Coll. and U. of Birmingham (England); C.C., New York U. Practiced as civil engr., Brazil, formerly for Sorocabana Ry.; vice pres. Ceramica São Caetano, São Paulo, since 1923. Mem. 1st Rotary Regional Ibero-Am. Conf., Valparaiso (sponsored adoption of internat. medium of exchange). Became sec. Rotary Club of São Paulo, 1932; became gov. 72d Rotary Internat. (Brazil), 1934; mem. Comité Internacional de Revistas and 2d vice-pres. Rotary Internat., 1937-38; elected pres. Rotary Internat., 1940. Vice pres. Fedn. Industries of São Paulo; mem. Conselho Técnico Economia e Finanças; mem. Comissões de Planejamento para o Brasil; delegate Brazil Inter-Am. Conf., Mexico City, Mar. 1945. Mem. Am. Soc. Civil Engrs., Royal Soc. Arts. Sponsor Pan-Am. Clubs (for school children). Contbr. to mags. and author of book describing his trip down the Araguaya and Tocantins rivers (tributaries of the Amazon); other books and also translations from English to Portuguese. Address: Caixa Postal, 1930, São Paulo, Brazil.

DEASY, John Francis (dē'zi), ry. official; b. Hammorton, Pa., Mar. 25, 1882; s. Daniel J. and Mary (Ford) D.; educated Philadelphia Textile School and Brown Preparatory School. (law study 4 years); married Lillian C. Kershaw, June 29, 1912; children—Nelson Scott (deceased), John Kershaw. Began as telegraph operator with Pennsylvania R.R., 1901, clk. and operator, Pa.R.R., 1903-05, clerical work, yards and stas., 1905-07, acting extra agt., Amboy Div., 1908-10, acting terminal and shipping agt., Amboy Div., 1910-12, extra and supervising agt., Trenton Div., 1912-17, asst. freight claim agt., 1917-18, supt. stas. and transfers, Lines E. of Pittsburgh, 1918-20, asst. chief freight transportation, 1920-27, chief, 1927-28, asst. v.p. of operation, 1928-31, regional v.p. Central Region, 1931-33, v.p. in charge operation since 1933; pres. and dir. Wilkes-Barre Connecting R.R. Co., Cherry Tree & Dixonville R.R. Co.; v.p. Pa. & Atlantic R.R. Co., Rosslyn Connecting R.R. Co.; dir. and mem. exec. com. Western N.Y. and Pa. R.R. Co.; dir. Pennsylvania R.R. Co., Pennsylvania Company, Frontier Electric Ry. Co., Pennsylvania Tunnel & Terminal Railroad Co.; officer or dir. Pa., Ohio & Detroit Railroad Co., Union Railroad Co. of Baltimore, Youngstown & Ravenna Railroad Co., Manor Real Estate and Trust Co.; Waynesburg & Washington Railroad Co., Baltimore & Eastern Railroad Co., Fruit Growers Express Co., Grand Rapids & Ind. Ry. Co., L.I. R.R. Co., N.Y. Connecting R.R., N.Y., Phila. & Norfolk R.R. Ferry Co., Northern Central Ry. Co., Pennsylvania Greyhound Lines, Inc., Virginia

Ferry Corp., Washington Terminal Co., Pennsylvania-Reading Seashore Lines, Phila. & Camden Ferry Co., Phila., Baltimore & Washington R.R. Co., P. C., C. & St. L. R.R. Co., Pittsburgh, Ft. Wayne & Chicago Ry., Pittsburgh, Youngstown & Ashtabula Ry., W. Jersey & Seashore R.R. Co. Republican. Presbyterian. Mason. Clubs: Duquesne (Pittsburgh, Pa.); Union League (Philadelphia, Pa.); Merion Golf (Haverford, Pa.), Rolling Rock (Ligmier, Pa.). Home: Rosemont, Pa. Office: Broad St. Station Bldg., Philadelphia, Pa.

DEATLY, William Henry, title and trust exec.; b. New York, N.Y., Oct. 30, 1903; s. William Henry and Kathryn Agnes (Ackerson) D.; student Pace Inst., New York City, 1923-26; m. Bernice Louise Henry, June 17, 1927; children—Richard, Henry. Accountant, Ernst and Ernst, New York City, 1926-33; comptroller, Title Guarantee & Trust Co., New York City, 1933-37, vice pres. since 1937, vice pres. and gen. mgr. since 1943, trustee since 1941; vice pres. and dir. Municipal Mortgage Co. since 1937; vice pres. and dir. Atlantic Beach Bridge Corp., 1937-42, pres. since 1942; dir. City Real Estate Co. Certified public accountant, New York, 1930. Episcopalian. Clubs: Union League (New York); Wheatley Hills Golf (East Williston, L.I.). Home: 69-40 Continental Av., Forest Hills, L.I., N.Y. Office: 176 Broadway, New York 7, N.Y.

DEAVER, Bascom S., judge; Nov. 26, 1882-Oct. 13, 1944. See Vol. 23 (1944-45).

DEAVER, George Gilbert (dē'vĕr), physician; b. Baltimore, Md., July 19, 1890; s. Thomas A. and Augusta (Hartung) D.; B.P.E., Springfield (Mass.) Coll., 1912; M.D., U. of Penn., 1917; m. Helen Henry, Sept. 9, 1889; 1 dau., Elizabeth Jane. Recreational dir., Ch. of Holy Apostles, Philadelphia, Pa., 1912-14; phys. dir., Central Y.M.C.A., Philadelphia, 1915-17; reconstruction and med. work, Egyptian Expeditionary Force, Egypt, 1917-20; dir. phys. edn. Y.M.C.A., Turkey, 1920-21; metropolitan phys. dir., Y.M.C.A., Philadelphia, Pa., 1922-24; prof. hygiene and med. officer, George Williams Coll., Chicago, Ill., 1924-33; instr. in phys. therapy, Northwestern U. Med. Sch., Chicago, Ill., 1932-33; instr. dept. phys. edn. and health, New York U., 1933-34, asst. prof. edn., 1935-44, clin. prof. medicine, Coll. of Medicine since 1944; med. dir. Inst. for Crippled and Disabled, New York City, since 1938; med. consultant in phys. medicine, Hackensack (N.J.) Gen. Hosp., since 1940; physician in charge phys. medicine, Bellevue Hosp., New York City, since 1944. Special consultant to air surgeon, U.S. Army Air Forces, 1944-45. Mem. Am. Phys. Assn., Am. Pub. Health Assn., A.M.A., N.Y. County Med. Soc., Am. Congress of Phys. Medicine, N.Y. Soc. Phys. Medicine, Y.M.C.A. Phys. Edn. Soc. Contbg. editor: Athletic Journal on Athletic Injuries; Y.M.C.A. Journal of Physical Education. Author: Safety in Athletics, 1936; Fundamentals of Physical Examinations, 1939. Home: 70 E. 96th St., New York 28. Office: 462 First Av., New York 16, N.Y.

DeBARDELEBEN, Henry Ticknor, coal mining; b. Prattville, Ala., Jan. 2, 1874; s. Henry Fairchild and Ellen (Pratt) D.; B.A., Ala. Poly. Inst., 1892; grad. Eastman Business Coll., Poughkeepsie, N.Y., 1892; m. Lulie Thomas, Apr. 1896 (died 1910); m. 2d, Donie Drane, Apr. 1911. Supt. Alice Furnace div. of Tenn. Coal, Iron & R.R. Co., 1894-95, Watts Iron & Steel Syndicate, 1895-96, Gracie-Woodward Iron Co., 1896, Woodward Iron Co., 1897-98, Red River Furnace Co., 1899-1904; mgr. Bon Air Coal & Iron Co., 1904-07; v.p. and gen. mgr. Woodstock Iron & Steel Corp., 1907-09; pres. Russelville Iron Ore & Metal Co., 1909-10; v.p. Ala. Fuel & Iron Co., Birmingham since 1909; pres. De Bardeleben Coal Corp. since 1923; v.p. Ala. Fuel & Iron Co., Nat. Coal Assn.; dir. Ala. Coals, Inc. Apptd. July 1918, by U.S. R.R. Adminstrn. as mgr. Warrior River Sect., Miss.-Warrior River Service, continued as mgr. under War Dept. until 1922. Mem. Kappa Alpha. Republican. Episcopalian. Home: 924 Linwood Rd. Office: 1007 Southern Ry. Bldg., Birmingham, Ala.*

DE BAUFRE, William Lane (dē-bō-frē'), mech. engr.; Baltimore, Md., Apr. 19, 1883; s. William H. and Kate (Maidlow) De B.; diploma, Baltimore Poly. Inst., 1903; E.E., Lehigh, 1907, M.E., 1909, M.S., 1919; m. Elizabeth Kirchgessner, Mar. 10, 1906; 1 dau., Ruth Marie. Teacher Baltimore Poly. Inst., most of time, 1903-12, advancing to head of dept. of engring.; mech. engr. U.S. Naval Engring. Expt. Sta., Annapolis, 1912-19; prof. mech. engring., U. of Neb., 1919-27, also chmn. of dept.; cons. engr. and mem. bd. helium engrs., U.S. Bur. Mines, 1921-26; tech. adviser and head of tech. research dept. of Internat. Combustion Engring. Corp., 1926-31; chmn. dept. of engring. mechanics, University of Nebraska, since 1931, director Engineering, Science, and Management War Training, 1941-45, acting chairman mechanical engineering department since 1942; consultant on liquefaction and separation of gases. Numerous patents on regenerative system of evaporation, process for separating helium from natural gas, repurifying helium, separating oxygen and nitrogen from atmospheric air, steam boilers, etc. Fellow A.A.A.S., Am. Soc. M.E., Am. Assn. Univ. Profs.; mem. Soc. for Promotion Engring. Edn., Inter-professional Inst. (Lincoln), Neb. Engring. Soc., Lincoln Chamber of Commerce, Newcomen Soc., Theta Xi, Tau Beta Pi, Sigma Xi, Sigma Tau, Pi Tau Sigma. Club: Lincoln Engineers. Contributor many tech. papers on thermodynamics, heat transfer, flow of fluids, combustion and steam generation. Home: 2834 Stratford Av., Lincoln, Neb.

DeBAYLE, León (dā-bā'lā), lawyer; b. León, Nicaragua, 1902; s. Luis H. and Casimira (Sacasa) DeB.; A.B., Instituto Nacional de Occidente, León, 1921; Dr. of Polit. Science and Econ., U. of Paris, 1927, LL.D., 1927; m. Hena Lagos, 1932; 1 dau., Liana. Began practice of law, Nicaragua, 1928; judge Civil Courts of Dist. of León, 1928-29; sec. Diplomatic Mission to Guatemala and El Salvador, 1929; law practice, Managua, 1930-34; asst. sec. of Interior, Nicaragua, 1934-36; counsellor and chief of legal staff, Nat. Bank of Nicaragua, 1936; mem. Codification Commn., 1937; Nicaraguan minister to U.S., 1937-43. Mem. gov. bd. Pan-Am. Union; v.p. Inter-Am. Econ. and Financial Advisory Com. Address: Managua, Nicaragua.*

De BERARD, Wilford Willis (dē bĕr-rärd'), city engineer; b. Fairfax, Iowa, Oct. 31, 1874; s. Wilford Henry and Lovie (Whitney) DeB.; A.B., Beloit (Wis.) Coll., 1896; Mass. Inst. Tech., 1901; m. Blendena E. Emmons, Sept. 15, 1902; children—Elizabeth, Emmons Wilford. Chemist and bacteriologist, Denver Union Water Co., 1896-99; in charge water testing station, Phila., 1902-03; building filter plant, Harrisburg, Pa., 1903-05; asst. in designing filter plant, pumping station, etc., Columbus, O., 1905-07; in charge water-testing station, Oakland, Calif., 1907-08; chemist and bacteriologist, Denver Union Water Co., 1908-09; asst. engr. U.S. Reclamation Service, 3 mos., 1909; same, Met. Sewerage Commn., New York, 6 mos., 1909; western editor Engineering News Record, Chicago, 1910-26; chief engr., Chicago Regional Planning Assn., 1926-27; asso. editor Engineering News Record, 1927-41; city engr., Chicago, since Feb. 1, 1941. Trustee Village of Wilmette. Mem. Am. Soc. Civil Engrs. (dir.), Western Soc. Engrs., Am. Assn. Engrs., Am. Water Works Association, Theta Delta Chi, Phi Kappa Psi fraternities. Congregationalist. Clubs: Chicago Engineers', Collegiate, Town. Home: 505 N. Michigan Av. Office: City Hall, Chicago, Ill.

DeBERRY, Roy Thomas (dē-bĕr'rĭ), educator; b. Humboldt, Tenn., May 4, 1892; s. William Thomas and Nancy Almedia (Turner) DeB.; Union U., Jackson, Tenn., 1909-10; B.S., Laneview Coll., Trenton, Tenn., 1912; m. Velma Grace Hamilton, Nov. 18, 1917; children—Millard Thomas, James Turner, Frances Marion, Velma Nelle, Edith Mabel, Maxine, Dorothy. Prin. high sch., Gibson County, Tenn., 1911-16; instr. in mathematics, Summerlin Inst., Bartow, Fla., 1916-17; prin. consol. sch., Grenada County, Miss., 1922; teacher of mathematics, high school, Grenada, 1922; proprietor and headmaster Junior Mil. Acad., Bloomington Springs, Tenn., since 1922. Home: Bloomington Springs, Tenn.

DeBERRY, William Nelson, clergyman; b. Nashville, Tenn., Aug. 29, 1870; s. Caswell and Charlotte (Mayfield) D.; B.S., Fisk U., Nashville, 1896; B.D., Oberlin Theol. Sem., 1899; D.D., Lincoln U., Pa., 1914; m. Amanda McKissack, Sept. 6, 1899; children—Charlotte Pearl (Mrs. Henry George Tracy), Anna Mae (Mrs. Arthur H. Johnson); m. 2d, Louise Scott, October 9, 1943. Ordained ministry Congregational Church, 1899; pastor St. John's Church, Springfield, Mass., 1899-1931. Second asst. moderator Nat. Council Congl. Chs., 1919. Trustee Fisk Univ., Service League Foundation; exec. sec. Dunbar Community League. Apptd., by mayor, mem. Springfield Bd. of Pub. Welfare, 1935; apptd. by Gov. Saltonstall mem. of Governor's Committee on Religious and Interracial Understanding in 1943. Mem. Am. Missionary Soc. (recording sec.), Mass. Home Missionary Soc. (trustee), Hampden Assn. Congl. Ministers, Alpha Phi Alpha. Republican. Lecturer on race problems; received first award from Harmon Foundation of New York for distinguished service in religion among Negroes of the United States, 1927; awarded William Pynchon medal by city of Springfield "for distinguished public service," 1928. Represented Gov. Ely of Mass. at 50th anniversary of founding of Tuskegee Normal and Industrial Inst., 1931. Home: 643 Union St., Springfield, Mass.

DEBEVOISE, Thomas (McElrath) (dē-bĕ-vwois'), lawyer; b. N.Y. City, Apr. 2, 1874; s. George W. and Katherine Price (McElrath) D.; A.B., Yale, 1895; LL.B., N.Y. Law Sch., 1897; m. Anne Farnam Whitney, Dec. 6, 1898; children—Eli Whitney, Katherine Price. Admitted to N.Y. bar, 1897, and began practice at N.Y. City; dir. Debevoise Co., Spingler Van Beuren Estates, Inc. and other corporations. Mem. Am. and N.Y. State bar assn., Bar City of New York, Alpha Delta Phi. Republican. Episcopalian. Clubs: Yale, University, Century, Union, Rockefeller Center Lunch (New York); Morristown, Morris County Golf. Home: Green Village, N.J. Office: 30 Rockefeller Plaza, New York, N.Y.

DEBLER, Erdman, hydraulic engr.; b. Beatrice, Neb., Jan. 8, 1885; s. Carl Ferdinand and Maria (Kuhn) D.; B.S. in C.E., U. of Neb., 1907; 1 dau., Dorothy Lavane (Mrs. Edwin Melvin Powers). Various minor engring. work on railroad location and contrn., 1904-07; office engr. Arnold Co., Denver, Colo., 1908; asst. gen. mgr. Denver Reservoir Irrigation Co., 1909-10; engr. with Sam Brown, Jr., & Son, Chicago, 1910-15; railroad valuation for Interstate Commerce Commn., 1915-17; asst. engr. maintenance of way, U.P. R.R. Co., 1918; with U.S. Bureau of Reclamation since 1918, hydraulic engr. in charge of hydrology and project investigations since 1924. Mem. Am. Soc. Civil Engrs., Am. Geophysical Union, Colo. Soc. Engrs., Sigma Xi. Address: 447 Customhouse, Denver, Colo.*

DE BLOIS, Austen Kennedy, educator; Dec. 17, 1866-Aug. 10, 1945. See Vol. 23 (1944-45).

DE BOER, Saco Rienk (dē-bōōr), city planner, landscape architect; b. The Netherlands, Sept. 7, 1883; s. Rienk Kornelis and Asselina (Rinsma) De B.; student Engring. Inst., The Netherlands, 1900-03; spl. studies in Germany, 1903-95, and in Eng., 1922; m. Anna Sophie Elizabeth Koster, Feb. 24, 1910; children—Elizabeth Thelma, Richard James. Came to U.S., 1908, naturalized, 1914. Engaged in engring., Colo., 1909-10; landscape architect for numerous institutions, private estates, subdivisions and schools; landscape architect and city planning consultant, City of Denver, since 1910; city planning consultant, Boulder, Colo., since 1928; city planning for Greeley, Colo., Johnstown, Colo., Grand Junction, Colo., Albuquerque, N.Mex., and Cheyenne, Wyo., 1927-34; regional plan, Grand Junction, 1928, Denver, 1930; consultant planner State of Wyo., 1927-34; Boulder City nr. Hoover Dam, U.S. Bur. Reclamation, 1930-31; consultant planner for U.S. Dept. Agr., 1928-32; Nat. Park Service, 1933; consultant Casper (Wyo.) Mountain Park System; state planner Nat. Resources Bd., N.M., Wyo. and Utah since 1934; studies for Ogden, Provo, Salt Lake City (Utah), 1942-43; city plans for Aurora, Golden, Boulder, Colo.; park system, Colorado Springs, Colo. Mem. American Institute City Planning, Am. Soc. Municipal Engrs., American Society Landscape Architects, Netherlands Institute for City Planning and Housing. Clubs: Rotary (Denver); Netherlands-America Foundation (New York); 100,000 Miles by Air Club. Author of Studies in City Planning—Shopping Districts, also plans for various cities. Contbr. to jours. Home: 501 Iliff Av. Office: 515 Iliff Av., Denver, Colo.

De BOST, William Ludlam (dē-bō); b. New York City, April 24, 1870. Pres. Union Dime Savings Bank, New York; dir. Met. Life Ins. Co., Home Insurance Co., Cruikshank Co., N.Y. Telephone Co., Bankers Trust Co., Belco Royalties, Inc., Cobel Royalties, Inc. Trustee Grant Monument Association. Served as pres. Sailors Snug Harbor and of Chamber of Commerce State of N.Y. Clubs: Down Town Assn., Metropolitan, Union League, Long Island Country. Home: 155 E. 72d St. Office: 6th Av. and 40th St., New York, N.Y.

de BRETTEVILLE, Alexander (dē-brĕt'vĭl), corp. official; b. San Francisco, Nov. 7, 1877; s. Viggo le Normand and Mathilde (Gebhard) de B.; ed. pub. schs.; m. Clarisse Lyons, Nov. 12, 1908; children—Alexander, Charles Edouard. Eentered services of Fulton Iron Works, San Francisco, 1893, at the age of 18 years became marine superintendent and trial engineer; mechanical engr.; inventor various devices; purchased Main Iron Works, 1905, and engaged in mfr. of marine engines, boilers, mining machinery, power plants, ship repairs; employed over 1,000 men during World War I; retired from Main Iron Works, 1924; mem. firm J. D. and A. B. Spreckles Securities Co., San Francisco, and affiliated companies (now known as the J. D. and A. B. Spreckles Co.) since 1925; v.p., dir. Spreckles Sugar Co., Kiluaea Sugar Plantation Co., Pampanga Sugar Mills, Spreckles Philippine Co., Spreckles Hawaiian Co. Ltd., Gulf Warehouse & Sales Co.; dir., v.p. and treas. Hakalau Plantation Co.; pres. Monarch Investment Co.; dir. San Diego Electric Ry., San Diego & Coronado Ferry Co., Pacific Comml. Warehouse, Inc., Hilo Sugar Co., Western Sugar Refinery. Trustee A. B. Spreckles Estate. Clubs: Bohemian, Olympic, San Francisco Golf. Home: Fairmont Hotel, San Francisco; (country) Sonoma, Calif. Office: 2 Pine St., San Francisco, Calif.

deBUTTS, Harry Ashby (dē-bŭts'), ry. official; b. Delaplane, Va., Oct. 13, 1895; s. Dulany Forrest and Emma Virginia (Ashby) deButts; B.S., Va. Mil. Inst., Lexington, 1916; m. Margaret Ross Blair, June 7, 1922; 1 dau., Frances VanMeter. With Southern Ry. System since July 6, 1916, beginning as student apprentice, became track supervisor, Strasburg, Va., 1919, trainmaster, Sheffield, Ala., 1921, div. supt., Selma, Ala., 1924, same, Macon, Ga., Alexandria, Va., Greensboro, N.C., 1924-29; gen. supt., Danville, Va., 1930, gen. mgr., Charlotte, N.C., 1934, v.p. in in charge of operation, Washington, D.C., 1937; v.p. in charge of operation and dir. Southern Ry. Co.; vice-pres. Cincinnati, New Orleans & Texas Pacific Railway Co., Ala. Great Southern Railroad Co., New Orleans & Northeastern R.R. Co., Ga. Southern & Florida Railway Company. Served as 1st lt. U.S. Marine Corps during World War. Mem. Kappa Alpha. Episcopalian. Mason. Clubs: Chevy Chase Country, Metropolitan (Washington, D.C.); Pendennis (Louisville, Ky.). Home: Upperville, Va. Office: Southern Ry. Executive Office Bldg., McPherson Sq., Washington, D.C.

DeBUYS, Laurence Richard (dē-bōō-ēz'), physician; b. New Orleans, La., Nov. 12, 1878; s. James and Stella (Rathbone) DeB.; B.S., Tulane U., 1899, M.D., 1904; post grad. work in pediatrics, Harvard, 1907, 08; clinics in Germany, Austria, England,

France; m. Miriam Duggan, June 14, 1904; children—Laurence Richard, William Eno, Herbert Fowler, John Forester, Henry Duggan. Intern Charity Hosp., 1902-04; practiced medicine, Houma, La., 1904-07, New Orleans since 1907, practice limited to pediatrics since 1910; chief of clinic, dept. of gynecology and obstetrics and clin. asst., dept. of pediatrics, Tulane U., Sch. of Medicine, 1907-08, asso. prof. pediatrics, 1912-17, clin. prof., 1917-19; asst. prof. pediatrics Post Grad. Sch. of Medicine, Tulane U., 1912-17, prof. of pediatrics, 1919-29; chief pediatric staff New Orleans Presbyn. Hosp., 1910-11; visiting pediatrist Charity Hosp. of La., 1907-22, chief of staff in pediatrics, 1919-22; mem. staff Touro Infirmary since 1910, chief of pediatric dept., 1919-39, consultant pediatrician since 1939, chairman executive committee of med. staff, 1937-38, prof. of pediatrics nurses Training Sch., 1924-34; physician in charge Jewish Childrens Home, 1925-36, Isadore Newman Sch., 1925-36; consultant in pediatrics U.S. Marine Hosp., 1931-34; chmn. pediatric div. Emergency Med. Service, OCD, 1942; sec. La. State Com. on Nat. Defense, Med. Sect., and mem. Vol. Med. Service Corps, World War I. Mem. White House Conf. on Child Health, 1929; mem. follow-up com., 1929-31. Mem. Court of Honor, Boy Scouts of America, 1918-21. Pres. Tulane Athletic Assn., 1899; leader Glee Club and pres. Glee, Banjo and Mandolin Club, Tulane U., 1899. Fellow American College of Physicians (board of governors 1925-26); member Louisiana State Pediatric Soc. (organizer and pres. 1924-28), Southern Med. Assn. (chmn. pediatrics sect. 1925), A.M.A. (mem. spl. com. Council on Med. Education and Hosps. standards of instrn. for post-graduate work in pediatrics, 1920; standards of instrn. for nurses, 1922; chmn. sect. diseases of children 1917-18), Assn. Am. Med. Colls., Am. Child Health Assn. (charter mem.; mem. bd. dirs. 1923-29), Abraham Jacoby Memorial Fund of A.M.A. (an organizer, chmn. of com. 1923-24), Am. Acad. Pediatrics (an organizer 1930; v.p. 1935-36; pres. 1936-37), Archivos Americanos de Medicina (corr. editor), Pan. Am. Med. Assn. (v.p. pediatrics sect. 1933), Orleans Parish Med. Soc. (v.p. 1911-14), La. State Med. Soc. (sec. 1912-15; sec.-treas. 1915-19; chmn. many coms.), Assn. Am. Teachers of Diseases of Children (pres. 1916-17), Milk Commn. New Orleans Pure Milk Soc. (v.p. 1912-13; pres. 1913-35). Child Welfare Association, Alumni Assn. of Tulane U. (mem. exec. com. 1913-15), Am. Assn. of Med. Milk Commrs. (treasurer, 1917-18; councillor, 1918-23; pres., 1919-20), Association for Study of Internal Secretions (councillor 1916-31), Am. Child Health Assn. (emeritus member since 1937); American Pediatric Society (member since 1917; vice-pres. 1930-31; honorary mem. Dallas Southern Clin. Soc., Tri-State Dist. Med. Assn., Lafourche Valley Med. Soc.; Alpha Omega Alpha, Alpha Tau Omega, Theta Nu Epsilon, Phi Chi Med. Fraternity (charter mem.). Del. to Conf. on Maternity and Child Welfare, London, 1928; 2d Internat. Pediatric Congress, Stockholm, 1930, Rome, 1936; International Hygiene Congress, Germany, 1930. Licentiate Am. Board of Pediatrics. Mem. bd. dirs. New Orleans Golf Assn. since 1933, vice-president, 1939-40, president, 1941-42, 1942-43 (one of 3 honorary life members). Democrat. Roman Catholic. Clubs: New Orleans Country (chmn. tournament committee, 1935) La Kennel (president 1943-1944). Contributor chapter "Prophylaxis and Treatment" to Abt's Pediatrics; edition chapter "General Symptomatology and Technique of Examination" in Feer's Pediatrics. Mem. edit. bd. Am. Jour. Diseases of Children, 1926-39; mem. cons. staff Archives of Pediatrics, 1919-26; collaborator Am. Jour of Syphilis, 1916-23. Contbr. over 60 articles to med. jours. Pioneer in use of motion pictures in medicine, demonstrating peristaltic waves by motion pictures, 1913. Address: 1417 Delachaise St., New Orleans, La.

DEBYE, Peter Joseph William (dē-bī'), univ. prof.; b. Maastricht, Netherlands, March 24, 1884; s. Wilhelmus and Maria (Ruemkens) D.; E.E., Engring. Sch., Aachen; Ph.D., Univ. of Munich; m. Mathilde Alberer, April 10, 1913; children—Peter Paul Ruprecht, Mathilde Maria Gabriele (Mrs. Herbert Saxinger). Came to U.S., Feb. 1, 1940. Prof. theoretical physics, Univ. of Zurich, 1911; prof. at Univs. of Utrecht, Goettingen, Leipzig, Berlin; prof. chemistry and chmn. dept., Cornell U., since 1940. Awarded hon. degrees Oxford, Brussels, Sofia; received Lorentz, Faraday, Rumford, Franklin medals; Nobel award in chemistry, 1936. Foreign mem. Royal Soc., Acad. of Amsterdam; mem. Nat. Acad. at Washington, etc. Home: 634 Highland Rd., Ithaca, N.Y.

de CARDENAS y RODRIGUEZ de RIVAS, Juan Francisco (dā-kär'dā-näs ē rō'drē-gās dā rē-väs'), ambassador; b. May 5, 1881; married. In Spanish Diplomatic Service since 1904; apptd. diplomatic attaché to Embassy, Lisbon, 1904; mem. delegation to Internat. Joint Commn. for the Pyrenees, 1906; sec. to Spanish delegation, same, 1910; sec. in Ministry of Foreign Affairs, 1907; sec. of Legation, Havana, Cuba, 1910-14; commr. to Spanish residents of El Paso, Tex., 1914-15; sec. of Legation, Mexico City, 1915-17; counselor to Embassy, Washington, D.C., 1917-23; same, Berlin, Germany, 1923-24; chief of div. in foreign office, Madrid, 1924-26; minister to Bucharest, 1926-30, M.P., 1930; M.P. to Tokyo, Japan, 1930-31; A. E. and P. to U.S., 1932-34; ambassador to France, 1934-36 (resigned post when Spanish Civil War started); rep. Nationalist Spain in New York, Nov. 1936-Apr. 1939; ambassador to U.S. since 1939. Awarded Grand Cross of Isabella the Catholic (Spain); Grand Cross Legion of Honor, France; Grand Cross Star of Rumania; Civil Merit, Hungary; Sacred Treasury, Japan; Knight Order of Savior of Greece; Knight de Cristo de Portugal; Knight Order of North Star (Sweden); etc. Address: 2801 16th St., Washington, D.C.

DE CARRE, Alphonse, Marine Corps officer; born Dist. Columbia, Nov. 15, 1892; grad. Naval War Coll. Command Course, Chem. Warfare Course. Commd. 2d lt., Marine Corps, Nov. 1913, and advanced through the grades to brig. gen., Aug. 1942. Awarded Navy Cross, Distinguished Service Cross, Purple Heart, Silver Star.†

de CARVALHO, Estevão Leitão, Brazilian army officer; b. Penêdo, Estado de Alagôas, Brazil, Apr. 6, 1881; s. Francisco and Maria (Cerqueira) Leitão de Carvalho; ed. Colégio Carneiro, Salvador, Baía, Brazil; Escola Militar do Realengo, Rio de Janeiro; Escola Militar de Engenharia (military engr.), Rio de Janeiro; Escola de Estado Maior, Rio de Janeiro; m. Laura Costa, Nov. 11, 1909; children—Laura (wife of Cap. Ten. Didio Bustamente), Beatriz (wife of Maj. Severino Sombra de Albuquerque), Ruth (wife of Cap. Ten. Ernani Jayne Lima), Eleonora (wife of Dr. Ruy Mello Carvalho). Commd. 2d lt., Army of Brazil, 1907, and advanced through the grades to maj. gen., 1941. Asst. to minister of war, 1914-18; mil. attaché in Chile, 1918-21; mem. Brazilian delegation to Fifth Pan Am. Conf., 1922-23; Brazilian Army rep. to advisory military commn. League of Nations, 1923-26; comdg. officer Inf. Regt., 1928-30, also teacher, Command and Gen. Staff Sch., 1929; head, Office of Chief of Staff, 1931-32; comdg. officer Command and Gen. Staff Sch., 1934-35; chief, Brazilian delegation to Neutral Mil. Commn. of the Chaco (Bolivia), 1935; comdg. officer 9th Inf. Brigade, 1936-37; dep. chief, Gen. Staff of the Army, 1937-39; spl. ambassador to Chile, 1938; comdg. officer Third Mil. Dist., 1939-42; inspector, First Group of Mil. Dists., 1942; chief, Brazilian delegation to Joint Brazil-U.S. Defense Commn., 1942; military attaché to U.S. since Aug. 1944. Decorated Comendador of Orden do Mérito Militar do Brasil, medal of 40 years of good military service, Silver medal commemorating Proclamation of the Republic (Brazil), Gran Cruz of Order Al Mérito, medal commemorating IV Centenary of Discovery of Straits of Magellan (Chile), Officer Legion of Honor (France), Grande Oficial of Orden do Condor dos Andes (Bolivia), Grande Oficial of Orden Nacional del Mérito (Paraguay), First Class of Order of Abdon Calderon (Ecuador). Mem. Instituto de Histório e Geografia Militar, Instituto Histórica e Geográfico do Rio Grande do Sul, Instituto Histórico e Geográfico do Brasil (hon.), Caballeros de la Paz Americana. Author: Na Revolução de 30, 1933; a Conferência do Desarmamento, 1937. One of founders of military review, A Defesa Nacional, which successfully fought for reform of Brazilian Army. Home: Rua Uruguay 572, Tijuca, Rio de Janeiro. Office: Ministério de Guerra, Rio de Janeiro, Brazil.

DeCASSERES, Benjamin (dē-kăs-ēr-ēs), author; b. Phila., Pa.; s. David and Charlotte (Davis) DeC.; collateral descendant of Benedict de Spinoza; educated public schools to 13; m. Bio Terrill, Oct. 12, 1919. Proofreader Philadelphia Press, 1892-99, New York Sun, 1899-1903, New York Herald, 1903-19, except when serving as co-founder and editorial writer, El Diario, City of Mexico, 1906-07; book reviewer New York Sun, Times, Bookman, etc., 1912-23; spl. Sunday writer New York Times, 1919-24; contbr. to Philistine, Cosmopolitan, Metropolitan, Life, Judge, American Mercury, Smart Set, American Spectator, New York World, Herald Tribune, The Thinker, The Mercure de France, Theatre Mag., Vanity Fair, etc.; dramatic critic Arts and Decorations, 1922-33, also Screenland and Motion Picture Herald; mem. editorial staff Famous Players-Lasky Corp., 1919-23, Universal Pictures Corp., 1924-25; now "March of Events" columnist, and chief edit. writer on the N.Y. Daily Mirror and book reviewer for the N.Y. Journal and Am. and asso. Hearst newspapers. Author: The Shadow-Eater (poems), 1915; Chameleon—Being the Book of My Selves, 1922; Mirrors of New York, 1925; James Gibbons Huneker, 1925; Forty Immortals (essays), 1925; Anathema! (prose-poem), 1928; The Superman in America, 1929; Mencken and Shaw, 1930; The Love Letters of a Living Poet, 1931; Spinoza, 1932; The Muse of Lies, 1936; Don Marquis (a parable and a tribute), 1938; The Works of Benjamin DeCasseres (3 vols.), 1939. Also compiled and wrote foreword of Germans, Jews and France, by Nietzsche, 1935. Writings translated and introduced into France by Remy de Gourmont. Author of 12 written partly unpublished books. Home: 593 Riverside Dr., New York, N.Y.

DeCAUX, Leonard Howard (dē-kō'), publicity dir.; b. Westport, New Zealand, Oct. 14, 1899; s. Rev. Howard P. and Helen Hammond (Branfill) DeC.; student Harrow Sch. (Eng.), 1914-18, Oxford U. (Eng.), 1919-21, Brookwood Labor Coll., 1922-24; m. Caroline Abrams, July 14, 1928. Came to U.S., 1921, naturalized, 1928. Laborer in various industries, 1921-25; foreign corr. in Europe, 1925; asst. editor, Illinois Miner, 1926, Locomotive Engineers Journal, 1926-34; Washington corr. Federated Press, 1934-35; publicity dir. Congress of Industrial Organizations, and editor of The CIO News since 1936. Mem. Am. Newspaper Guild, Am. Labor Press Assn. (vice pres.), Am. Pub. Relations Assn. Club: National Press (Washington). Home: 4604 Norwood Dr., Chevy Chase 15, Md. Office: 718 Jackson Pl. N.W., Washington 6, D.C.

DECELL, John Lloyd (dē-sĕl'), clergyman; b. Brookhaven, Miss., Aug. 12, 1887; s. William A. and Mary (Smith) D.; student Union Coll., Barbourville, Ky., 1906-09; D.D., Millsaps Coll., Jackson, Miss., 1929; LL.D., Union Coll., 1938, Athens Coll., 1938; m. Bertha Whitley, Aug. 16, 1910; children—Frances Elizabeth, William James. Licensed to preach M.E. Church, South, 1906; admitted Miss. Annual Conf., 1910; successively pastor at Osyka, Mt. Olive, Waynesboro, McComb—all Miss., 1910-19, St. Paul's Ch., Fresno, Calif., 1919-20, Central Ch., Meridian, Miss., 1921-24, Galloway Memorial Ch., Jackson, Miss., 1932-38; elected bishop M.E. Ch., S., 1938; bishop Methodist Ch., May 1939; presiding elder Jackson (Miss.) Dist., 1925-28. Brookhaven (Miss.) Dist., 1929-31. Del. to Gen. Conf., 1926, 30, 34, 38, mem. Edn. Commn., 1926-30, sec. Interdenominational Relations Commn., 1930-34; sec. Gen. Conf. Commn. Church Union with M.E. and M.P. chs., term 1934-38; mem. Gen. Bd. Christian Edn.; dir. Greater Millsaps Coll. Movement, 1937-38. Mem. Kappa Alpha, Internat. Soc. of Theta Phi, Omicron Delta Kappa. Democrat. Mason. Kiwanian. Home: 757 Belhaven, Jackson, Miss.

DECHERT, Robert (dĕk'ĕrt), lawyer; b. Philadelphia, Pa., Nov. 29, 1895; s. Henry Taylor and Virginia Louise (Howard) D.; grad. Lawrenceville (N.J.) Sch., 1912; A.B., U. of Pa., 1916, LL.B., 1921; U.S. Army student, St. John's Coll., Oxford U., Eng., 1919; m. Helen Hope Wilson, May 24, 1922; children—Peter, Helen Hope, Marian Godey. Admitted to Pa. bar, 1921, and began practice at Philadelphia; asso. with Hepburn, Dechert & Norris, 1921-27; mem. faculty U. of Pa. Law Sch. since 1923; v.p. and counsel Penn Mut. Life Ins. Co., 1927-30, counsel since 1930; mem. Dechert and Bok, now Barnes, Dechert, Price & Smith since 1930; mem. bd. dirs. Fidelity-Phila. Trust Co. Trustee U. of Pa.; trustee Lawrenceville (N.J.) School. President Pennsylvania School of Social Work. Served as 2d lieut. infantry, later as 1st lt. and capt., U.S. Army, World War; in 6 major engagements; awarded D.S.C., for gallantry in action, Le Charmel, France, July 23-25, 1918. Pres. Community Council of Phila., 1933-38; vice chmn. Phila. Unemployment Relief Committee, 1930-32; chairman Philadelphia United Charities Campaign, 1942; vice-pres. Y.M.C.A. of Philadelphia; mem. Pennsylvania State Board of Law Examiners, 1933-39. Mem. Am., Pa. and Phila. bar assns., S.R., Phi Beta Kappa, Delta Psi, Order of Coif. Republican. Episcopalian. Clubs: Philadelphia, Rittenhouse. Home: Gulph Mills (Bridgeport P.O.), Pa. Office: Packard Bldg., Philadelphia, Pa.

DECKER, Charles Elijah, prof. paleontology; b. Dixon, Lee County, Ill., Sept. 27, 1868; s. Henry and Emogene (Bunnell) D.; A.B., Northwestern U., 1906; A.M., U. of Chicago, 1908, Ph.D., 1917; hon. D.Sc., Oklahoma City U., 1935; m. Gertrude Monlux, May 31, 1900. Teacher Allegheny Coll., 1909-16; instr. in geology, U. of Okla., 1916-17, asst. prof., 1917-19, asso. prof., 1919-25, prof. paleontology, 1925-43, research prof, emeritus of paleontology, since Dec. 1943; also taught geology, summers, U. of Ill., Cornell U., Colo. State Teachers Coll., and 1 semester Northwestern U. Mem. Nat. Research Council (silurian com.). Fellow A.A.A.S., Geol. Soc. America, Paleontol. Soc., Okla. Acad. Science (pres. 1 yr.); mem. Soc., Economic Paleontology and Mineralogy, Sigma Gamma Epsilon (nat. sec. 6 yrs., nat. pres. 8 yrs.); hon. mem. Am. Assn. Petroleum Geologists (sec.-treas. 7 yrs.). Author: Minor Folds, 1920; Lists of Characteristic Fossils, 1928; Physical Characteristics of the Arbuckle Limestone (with C. A. Merritt), 1928; Stratigraphy and Physical Characteristics of the Simpson Group (with C. A. Merritt and R. W. Harris), 1931; Two Lower Paleozoic Groups, Okla., 1939; Timbered Hills and Arbuckle Groups, Arbuckle and Wichita Mountains, Okla., 1939; numerous graptolite papers; also various tech. brochures, articles, etc. Home: 508 Chautauqua Av., Norman, Okla.

DECKER, Clarence Raymond, univ. pres.; b. Sioux City, Ia., Dec. 19, 1904; s. John and Agnes Teresa (Decker) Hostetler (took mother's name); prep. edn., Pillsbury Mil. Acad., Owatonna, Minn., 1919-21; A.B., Carleton Coll., Northfield, Minn., 1925; Ph.D., U. of Chicago, 1928; m. Mary Bell Sloan, June 2, 1937. Instr. in English, U. of N.D., 1925-26, De Paul U., Chicago (part time), 1927-28, Northwestern U. (part time), 1928-30; prof. English lit., Ill. Wesleyan U., Bloomington, 1929-31; travel and study in Europe, 1931-33; Univ. of Berlin, 1931; instr. of English, Western Ill. State Teachers Coll., Macomb, 1933-34; chmn. English dept., U. of Kansas City, 1934-38, vice pres., 1938, pres. since 1938. Member Modern Lang. Assn. of America, Phi Beta Kappa, Sigma Chi, Delta Sigma Rho. Author: (with wife under name of Sydney Bell) Wives of the Prophet, 1935, United States, 1935, England, 1936. Founder and editor of University of Kansas City Review (quar-

terly), 1934. Founder of Kansas City Chamber Music Society, since 1934. Contbr. articles and verses to jours. and publs. Modern Lang. Assn. Home: 5101 Rockhill Rd., Kansas City 4, Mo.

DECKER, Edward William, banker; b. Austin, Minn., Aug. 24, 1869; s. Jacob S. and Mary Ann H. (Smith) D.; grad. high sch., Austin, 1887; m. Susie May Spaulding, Feb. 24, 1892. Began as messenger, Northwestern Nat. Bank, Minneapolis, 1887; asst. cashier and cashier, Met. Bank, 1895-1900; cashier, 1900-03; v.p. and gen. mgr., 1903-12; pres., 1912-34, Northwestern Nat. Bank; also pres. Minn. Loan & Trust Co., 1910-18, became chmn. bd., 1918; v.p. Twin City Rapid Transit Co.; dir. Northwestern Nat Life Ins. Co. of Minneapolis. Mem. Minn. Soc. of N.Y. Republican. Conglist. Mason. Clubs: Minneapolis, Twin City Bankers'. Home: 221 Franklin Av. Office: Northwestern Bank Bldg., Minneapolis, Minn.

DECKER, George Henry, army officer; b. Catskill, N.Y., Feb. 16, 1902; s. Gordon H. and Mary (Napier) D.; B.S., Lafayette Coll., Easton, Pa., 1924; grad. Inf. Sch., Ft. Benning, Ga., 1932, Command and Gen. Staff Sch., Ft. Leavenworth, Kan., 1937; m. Helen E. Inman, June 2, 1926; children—Jane E., James I. Commd. 2d lt., inf., U.S. Army, 1924, advancing through the grades to maj. gen., 1945; served with 26th Inf., Plattsburgh, N.Y., 1924-28; 35th Inf., Schofield Barracks, Hawaii, 1928-31; 29th Inf., Ft. Benning, Ga., 1932-35; 7th Inf., Vancouver Barracks, Wash., 1935-36; 10th Inf., Ft. Thomas, Ky., 1937-40; 39th Inf., Ft. Bragg, N.C., 1940; hdqrs. 9th Div., Ft. Bragg, 1940-41; hdqrs. I Corps, Columbia, S.C., 1941; War Dept. Gen. Staff, 1941-42; dep. chief of staff, Third Army, San Antonio, Tex., 1942-43; dep. chief of staff, Sixth Army, 1943-44, chief of staff since May 1944. Decorated Legion of Merit. Mem. Phi Gamma Delta. Episcopalian. Home: 120 Court St., Plattsburg, N.Y.

DECKER, John William, clergyman; b. Lahore, Va., May 13, 1890; s. Walker John and Mary Somerville (Chesley) D.; B. A., U. of Richmond, 1911, M.A., 1912; Th.M., Southern Bapt. Theol. Sem., Louisville, Ky., 1915, Th.D., 1917; D.D., U. of Richmond, 1935; m. Margaret Burnett Laws, June 23, 1920; children—John Laws, William Marshall, Elisabeth Burnett. Instructor of Bible and mathematics, U. of Richmond, 1919-20; asst. to candidate sec., Am. Bapt. Foreign Mission Soc., 1920-21; missionary to China, 1921-34; foreign sec. Am. Bapt. Foreign Mission Soc., Northern Bapt. Conv., 1934-43; sec. Internat. Missionary Council since 1943. Acting chaplain U.S. Navy, trans-Atlantic troop transport service, Mar. 1918 to Sept. 1919; awarded Victory medal. Co-apptd. mem. bd. govs. West China Union U.. Mem. Phi Beta Kappa, Phi Gamma Delta. Home: White Plains, N.Y. Address: 156 Fifth Av., New York, N.Y.

De COU, Edgar Ezekiel (dē-kōō), mathematics; b. Thamesville, Ont., July 13, 1868; s. Ezekiel Cleveland and Margaret Ann (Ingalls) D.; grad. State Normal Sch., Madison, S.D., 1890; B.S., U. of Wis., 1894; M.S., U. of Chicago, 1897; grad. study, 1899-1900; grad. study Yale, 1900-01; m. Elizabeth Freeman Fox, Sept. 2, 1922; children—Margaret Ann (Mrs. James Robert McGill), Elizabeth Catherine, Edgar John. Instructor State Normal School, Madison, S.D., 1890-92; prin. high school., Evansville, Wis., 1894-96; professor mathematics, Bethel Coll., Russellville, Ky., 1897-99, 1901-02, acting pres., 1902; dean U. of Ore. Acad., 1902-04; prof. mathematics, 1902-39, and head of dept., University of Oregon, 1902-39, professor emeritus since 1939 (teaching part time); founder and dir. Oregon High School Debating League, 1907-10. Mem. Am. Math. Soc., Math. Assn. America, Am. Assn. Univ. Profs., Pi Mu Epsilon. State rep. for Ore. Nat. Council of Teachers of Mathematics. Republican. Conglist. Author: Socialized Mathematics for Freshmen, 1937. Contbr. math. and ednl. jours. Home: 929 Hilyard St., Eugene, Ore.

DE COURCY, William Earl (dē-kōōr'sĭ), govt. exec.; b. Jackson, Tenn., Feb. 4, 1894; s. Frank and Mary Alice (Smith) De C.; student U. of Tex., 1919-20; m. Lucie Dutarte, Jan. 14, 1924. Entered U.S. consular service, July 1923; vice consul Geneva, Switzerland, 1923-24, Cairo, Egypt, 1924-26, Marseilles, France, 1926-28; consul at Paris, France, 1928-34, Capetown S. Africa, 1935-36, Naples, Italy, 1937-40; exec. asst. to asst. sec. of state, 1941-44; consul gen. and Fgn. Service inspector since Dec. 1944. Attended 1st O.T.C., San Antonio, Tex., 1917; served as 2d lt., pilot A.S., 638 Pursuit Squadron, A.E.F., World War. Mem. Sigma Nu. Home: Amarillo, Tex., and Washington, D.C. Address: State Dept., Washington, D.C.

de CREEFT, Jose, sculptor; b. Guadalajara, Spain, Nov. 27, 1884; s. Mariano and Rosa (Champane) de C.; studied sculpture Augustina Querol Studio, Madrid, 1903-04, Academie Julien, Paris, 1906-07, Maisons Greber, Paris, 1911-14; m. Alice Carr, May 15, 1928; children—William Nina; m. 2d, Lorraine Helen Goulet, Nov. 12, 1944. Came to U.S., 1929, naturalized, 1940. Exhibited: Cercle des Beaux Arts, Madrid, 1904, Salon d'Automne, Salon de Tuileries, Salon des Artistes Independants and Soc. Nat. des Beaux Arts, Paris, 1919-28; Seattle, Wash., and Ferargil Galleries, N.Y. City; annually at Georgette Passedoit Gallery, N.Y. City, since 1936. Teacher of sculpture Art Students League and New Sch. for Social Research, N.Y. City. Represented in permanent collections: Metropolitan Art Museum, Whitney Museum of Am. Art, Museum of Modern Art (N.Y. City), Brooklyn (N.Y.), Wichita (Kan.) and Seattle (Wash.) museums, Norton Sch. and Gallery of Art (West Palm Beach, Fla.), Univ. of Nebraska. Awarded 1st prize for sculpture (Torso), Acad. Julien, 1906, Metropolitan Mus. of Art (Maternity, granite), 1942, Pennsylvania Acad. (head of Rachmaninoff, beaten lead), 1945. Address: 218 Greene St., New York, N.Y.*

de DIEGO, Julio, artist; b. Madrid, Spain, May 9, 1900; s. Manuel de Diego, Julia Yuste de Diego; divorced; 1 dau., Kiriki de Diego. Came to U.S., 1924, naturalized, 1939. One-man show, Nierendorf Gallery (New York), April 19, 1943; group of paintings Desastres del Alma; dream pictures of World War II, titles from revealing war communique. Represented in permanent collection, Met. Museum of Art, New York, 1945. Home: 65 W. 56th St., New York, N.Y.

DEDRICK, Calvert Lampert (dĕd'rĭk), statistician; b. San Diego, Calif., Aug. 25, 1900; s. Kenneth McKay and Emma (Lampert) D.; B.A., U of Wis., 1924, Ph.D., 1933; m. Ruth Larson, July 16, 1927; children—Donald Earl, Robert Lyle. Instr. and research asst., U. of Wis., 1925-33; fellow Social Science Research Council, 1933-34; staff Central Statis. Bd., Washington, D.C., 1934-35; tech. consultant Unemployment Census, 1937-38; consultant on alien registration, Dept. of Justice, 1940; asst. chief statistician Div. of Statis., Research Bur. of Census, 1935-37, chief statistician, 1939-42; chief economist, War Department, since 1942. Member American Statistical Assn., Am. Sociological Soc., Population Assn. of Am., Delta Sigma Phi, Alpha Kappa Delta (hon.). Baptist. Author: The Madison Community (with K. Young and J. L. Gillen), 1934; the Enumerative Check Census, of Unemployment (with M. H. Hansen), 1937. Home: 6615 Western Av. N.W., Washington, D.C.

DEEB, Joseph Francis (dēb), U.S. attorney; b. Grand Rapids, Mich., Feb. 26, 1909; s. Michael George and Rose (Balesh) D.; A.B., Notre Dame U., 1931, LL.B., 1933; m. Eleanor Mary Drieborg, July 6, 1934; children—Michael Joseph, Joseph Francis, David George. Admitted to Mich. bar, 1933, and began practice of law; dist. counsel Home Owners Loan Corp., Western Michigan, 1934-37; U.S. dist. atty., Western Judicial Dist. of Mich., since 1940. Mem. Am., Mich. State and Grand Rapids bar assns. Democrat. Roman Catholic. Mem. K.C. Home: 1667 Lake Drive, East Grand Rapids, Mich. Office: 313 Federal Bldg.; and National Bank Bldg., Grand Rapids, Mich.

DEEDS, Charles W., manufacturing executive; b. Niagara Falls, N.Y., Aug. 11, 1902; s. Edward Andrew and Edith (Walton) D.; B.S., Denison U., 1923; M.B.A., Harvard, 1925; m. Ruth Belden, Nov. 3, 1928; children—Suzanne Belden, Edward Andrew, Barbara Burling. Employed by Hooven, Owens & Rentschler, Hamilton, O., 1925-26; dir. and sec.-treas. Pratt & Whitney Aircraft Co., 1926-34, v.p. 1930-35, gen. mgr., 1935-38; sec. United Aircraft & Transport Corp., 1928-31, treas. 1928-34, dir. 1929-34; pres. and dir. Chandler-Evans Corp since 1938; pres., dir. and gen. mgr., Niles-Bement-Pond Co. since 1943. Dir. Mead Corp., Hartford-Conn. Trust Co. Incorporator, Hartford Hosp. Mem. Soc. Automotive Engrs., Nat. Aeronautic Assn. (charter mem. Hartford Chapter), Beta Theta Pi. Republican. Conglist. Mason. Clubs: University, Cloud (New York), Engineers, Moraine Country (Dayton); Country Club of Farmington, Hartford Club (Conn.). Home: Mountain Spring Rd., Farmington, Conn. Office: Charter Oak Blvd., West Hartford, Conn.

DEEDS, Edward Andrew, mfr.; b. nr. Granville, Licking County, O., Mar. 12, 1874; s. Charles and Susan C. (Green) D.; B.S., Denison U., 1897, hon. Dr. Engring, 1931; m. Edith Walton, June 5, 1900; children—Edward Junior (dec.), Charles Walton. Chmn. National Cash Register Co.; mem. bd. of dirs. National City Bank of New York; Am. Rolling Mill Co.; pres. and chmn. bd. Vertientes-Camaguey Sugar Company; pres. and director Miami Conservancy Dist. College Air Corps; retired. Trustee Denison University; councilor, Ohio State Research Foundation. Mem. American Soc. Mech. Engrs., Soc. Automotive Engrs., Am. Inst. E.E., Army and Navy Air Service Assn., Inst. Aeronautical Sciences, Beta Theta Pi. Republican. Baptist. Mason (33°). Clubs: Recess (New York); Engineers, Dayton Country, Moraine Country (Dayton) Army and Navy, Army, Navy and Marine Corps Country (Washington); Havana Yacht, Country Club de la Habana (Havana, Cuba). Home: Moraine Farm, Dayton, O. Office: Nat. Cash Register Co., Dayton, Ohio.

DEEGAN, William Joseph, telegraph official; b. New York, N.Y., July 29, 1885; s. John and Jane (Segrave) D.; ed. New York Evening High Sch. and New York U. Sch. of Commerce Accounts and Finance; m. Anna Foster, Apr. 24, 1916; children—William Foster (Capt. U.S.M.C.R.), Frank Vincent (Lt. U.S.N.R.). Messenger Commercial Cable Co., 1898-1900, clerk, 1900-18, sec., 1918-22, vice pres., 1922; v.p. Postal Telegraph land line wire system, 1922; later president until merger with Western Union in 1943; vice pres. and dir. Mackay Radio & Telegraph Company from its formation in 1927 to 1940, when radio and cable companies divorced from Postal Telegraph land wire system; v.p. Western Union Telegraph Co.; chmn. exec. com. Commercial Pacific Cable Co.; member Industry Advisory committee Board of War Communications (U.S.). Chairman Public utilities committee of Archbishop's Committee of the Laity, Catholic Charities of New York City. Mem. Morse Telegraph Club of America, China Soc., Am.-Irish Hist. Soc., Friendly Sons of St. Patrick of City of N.Y. (pres.). Catholic. Mem. K.C. (past dist. dep.). Clubs: Manhattan, Broad Street, Economic, Century (N.Y. City); Longshore Country (Westport, Conn.); Wheatley Hills Golf (East Williston, N.Y.). Home: 975 Park Av., New York, N.Y.

DEEN, Joshua Lee, dean of forestry; b. Minneota, Minn., Nov. 15, 1896; s. William Henry and Tilla Regina (Dahl) D.; student St. Olaf Coll., Northfield, Minn., 1914-16; B.S., U. of Minn., 1927; M.F., Yale, 1929, Ph.D., 1931; m. Leila Ruth Doherty, June 3, 1918. Bank clerk, 1917-18, 1919-21; cashier, 1921-22; commercial traveler, 1922-25; instr. in forestry, Yale, 1931-33; asst. prof. of forestry, Pa. State Coll., 1933-36, asso. prof., 1936-38; dean of forestry and range management, Colo. A.&M. Coll., Fort Collins, since 1938. Served in U.S. Army in World War, 1918. Mem. Soc. of Forestry in Suomi, Soc. Am. Foresters, Am. Forestry Assn., Colo. Forestry Assn., Ecological Soc. of America, Wildlife Soc., Sigma Xi, Tau Phi Delta, Xi Sigma Pi. Club: Am. Legion (Fort Collins), Elk, Rotary. Home: 1413 S. College, Fort Collins, Colo.

DEEPING, Warwick, author; b. Southend, Essex, Eng.; s. George Davidson and Marianne (Warwick) D.; B.A., M.A., and M.B., Trinity Coll., Cambridge, Eng., m. Maude Phyllis Merrill. Author: Sorrell and Son, 1928; Old Pybus, 1928; Woman's War, 1929; Ropers Row, 1929; Bertrand of Brittany, 1929; Apples of Gold, 1929; Exile, 1930; Bridge of Desire, 1931; Old Wine and New, 1932; Eyes of Love, 1933; Two Black Sheep, 1933; Valour, 1934; Seven Men Came Back, 1934; Man on the White Horse, 1934; White Gate, 1935; Stories of Love, Courage and Compassion, 1935; Golden Cord, 1935; No Hero—This, 1936; Marriage by Conquest, 1936; Woman at the Door, 1937; These White Hands, 1937; Blind Man's Year, 1937; Malice of Men, 1938; Folly Island, 1939; Bluewater, 1939; Shield of Love, 1940; Red Saint, 1940; Man Who Went Back, 1940; Joan of the Tower, 1941; Dark House, 1941; Corn in Egypt, 1941; I Live Again, 1942; Slade, 1943. Address: Eastlands, Weybridge, Surrey, Eng.

DEER, Roy Burton, clergyman; b. Harbor Beach, Mich., Dec. 16, 1891; s. John Jacob and Margaret Ann (Crecine) D.; Ph.B, Denison U., 1915, D.D., 1938; B.D., Rochester Theol. Sem., 1919; m. Emilie Spencer, Sept. 14, 1915; children—Gordon Spencer, Margaret Emily, Donald Spencer. Ordained ministry, Bapt. Ch., Feb. 7, 1919; pastor, Maple Ct. Ch., Buffalo, N.Y., 1919-21, First Ch., Terre Haute, Ind., 1921-29; First Ch., Lansing, Mich., 1930-36; exec. sec. and dir. state missions and evangelism, Pa. Baptist Convention, 1936-43; executive sec. and dir. of missionary promotion, N.J. Baptist Convention since 1943. President Baptist Young People's Union, Buffalo, N.Y., 1920-21; member board promotion and exec. com. Indiana Bapt. Conv., 1921-29, chmn. dept. evangelism, 1922-29; mem. bd. mgrs. Mich. Bapt. Conv., 1931-32 and 1935-36; chmn. Centennial Com. on Evangelism, Mich. Bapt. Conv., 1934-36; mem. Headquarters Com. Mich. Anti-Saloon League, 1935-36; mem. com. on Conf. with Gen. Baptists, Northern Bapt. Conv., 1929-32; pres. Lansing Council Religious Edn., 1936; mem. Administrative Com., Council Finance and Promotion, Northern Baptist Conv., 1938-44; pres. Home Mission Agencies, Northern Bapt. Conv., 1942-43; mem. Post-War Planning Com. Northern Bapt. Conv. since 1943. Republican. Baptist. Author: Evangelism for the Whole Church. Contbr. to religious jours. Home: Westfield, N.J. Office: 158 Washington St., Newark, N.J.

DEERING, Arthur Lowell, dean coll. of agr. and dir. extension service; b. Denmark, Me., Jan. 13, 1888; s. Arthur Myron and Mary (Lowell) D.; student Bridgton Acad., North Bridgton, Me.; B.S., U. of Me., 1912; (hon.) D.Sc., U. of Me., 1934; m. Freda Bowman, June 30, 1915 (dec.); children—Mary L., Marjorie B., Robert B., Helen M.; m. 2d Crystal Bowman, June 15, 1926. Engaged as teacher agr., high sch., 1912; Kennebec County Agt., Extension Service, Coll. of Agr., 1912-20; county agt. leader for the Extension Service, 1920-30; asst. dir. for the Extension Service, 1927-30; dir. of the Extension Service for Me., 1930-33; dean Coll. of Agr. and dir. Extension Service since 1933; dir. Farm Credit Bd. (First Dist.). Served as Field Sec. Kennebec County Food Production Com. during the World War. Mem. Epsilon Sigma Phi, Alpha Zeta, Phi Kappa Sigma. Mason. Home: 160 College Av., Orono, Me.*

DEERING, Ferdie, editor; b. Denison, Tex., Oct. 24, 1910; s. Norman Henry and Hattie Elena (Brand) D.; student E. Central State Coll., 1933; m. Flora Mildred Jennings, May 3, 1935; 1 dau., Cheryl Beth. Reporter Ada (Okla.) Evening News, 1931; sports editor later bus. mgr. E. Central Jour., Ada, Okla., 1932-33; classified advt. mgr. Denison (Tex.) Daily Herald, 1933-34; night editor, editorial writer and

columnist Ada (Okla.) News, 1934-37; asso. editor Farmer-Stockman, 1937-42, acting editor, 1942, editor, 1943. Dir. Okla. City Better Bus. Bur. Democrat. Baptist. Home: 1407 Sherwood Lane, Nichols Hills. Office: 500 N. Broadway, Oklahoma City, Okla.

DEERWESTER, Charles H., army officer; born Loveland, O., Jan. 6, 1904; s. Washington Orange and Christina (Cable) D.; student Ohio State U., 1923; pilot, U.S. Primary and Advanced Flying Sch., 1924; grad. Balloon and Airship Sch., 1926, Maintenance Engring Sch., 1931, Army Air Force Tactical Sch., 1939; m. Mary Porter Seefeld, of San Antonio, October 17, 1929. Commissioned 2d lt., Air Corps, U.S. Army, 1926, and advanced through the grades to col., 1943; served as test pilot, Middletown (Pa.) air depot, U.S. Army, 1934-38; on staff duty, Washington, D.C., 1938-41; chief, U.S. Mil. Air Mission to Argentina, 1941-43; on duty, air staff, Washington, D.C., 1943-44, War Dept. Gen. Staff since 1944; mem. Permanent Joint Board of Defense, Can.-U.S.; mem. Joint Mex.-U.S. Defense Commn. Adviser Inter-Am. Defense Bd. Decorated Legion of Merit. Home: 153 Greenlawn Dr., San Antonio, Tex. Office: War Dept. General Staff, Washington, D.C.

DEES, Randall Euesta, naval officer; b. Oct. 8, 1893; entered U.S. Navy, 1913, and advanced through the grades to commodore, 1943. Decorated Silver Star. Address: care Chief of Naval Personnel, Navy Dept., Washington 25, D.C.*

DEETZ, Charles Henry, cartographic engr.; b. Sellersville, Pa., Apr. 10, 1864; s. Thomas Berger and Caroline (Nase) D.; Phillips Exeter Acad., 1885; student civ. engring. (geodetic course), Mass. Inst. Tech., 1885-88; m. Clarissa Hannah Wilson, Dec. 7, 1892. Began as field worker with U.S. Coast and Geod. Survey in Ala. and Fla., 1888, also served in Eastern States; assigned to cartographic work in preparation of nautical charts; specializes in map projections. Mem. Philos. Soc. Washington, Am. Numismatic Assn. Wrote: Lambert Conformal Conic Projection, 1918; Lambert Projection Tables for France, with Conversion Tables, for the use of the Army, 1918; (with Oscar S. Adams) Elements of Map Projection, with applications to map and chart construction, 1921, 4th edit., 1934, revised edition (in press), 1944; Cartography, a review and guide for the construction and use of maps and charts, 1936; revised edition, 1943. Contbr. cartographic articles to scientific and tech. publs. Engaged since 1942 in U.S. Coast and Geodetic Survey for Army War Service, revising publs. on map projection and cartography; retired 1943. Home: 2504 Cliffbourne Pl. N.W., Washington 9, D.C.

DEFAUW, Désiré (dē fō′), conductor; b. Ghent, Belgium, Sept. 5, 1885; s. François Defauw; began study of violin, Ghent Conservatory, at age of 7; grad. with high honors, Royal Conservatory, Brussels, 1902; m. Jeanne van Cauberg, of Antwerp; 1 son, John. Conducted orchestra in Ghent at age 15; toured as violinist at age 16; condr. New Symphony Orchestra, London, 1906-10; also guest condr. Berlin Philharmonic, and orchestras in Rome, Vienna, Moscow, Leningrad, Madrid, Budapest; organized his own string quartet, 1913, and appeared in London and Paris; became condr. Soc. of Classic Music, London, 1915; condr. Allied Quartet, 1914-18; founded Concerts Defauw, Brussels, 1922; became dir. Concerts du Conservatoire, Brussels, 1920; became dir. Belgium Nat. Radio, 1924; prof. of conducting and orchestral classes, 1933; established National Orchestra of Belgium, 1937, and became its first condr.; U.S. debut as condr. N.B.C. Orchestra, 1939; was conducting Bologna Orchestra, Italy, when Germany invaded Belgium, May 1940; proceeded to London, then to U.S.; condr. Concerts Symphoniques, Montreal, Aug. 1940, and became regular condr., 1940-43; guest condr. Boston and Detroit Symphonies, 1940, 41, N.B.C. Symphony concert series, Aug. 1941, Chicago, 1943; apptd. musical dir. Chicago Symphony Orchestra for season 1943-44. Address: Chicago Symphony Orchestra, Chicago, Ill.*

DEFERRARI, Roy Joseph (dē-fēr-rä′rī), coll. prof.; b. Stoneham, Mass., June 1, 1890; s. Augustino and Mary (Crovo) D.; A.B., Dartmouth, 1912; M.A. and Ph.D., Princeton; m. Evelyn Mary Biggi, Dec. 30, 1920; children—Austin John, Mary Evelyn. Instr. in Latin and Greek, Princeton, 1915-18; instr. in same, Catholic U., Washington, D.C., 1918-20, asso. prof., 1920-23, prof. since 1923, dir. summer session since 1929, dean of Grad. Sch., 1930-38, sec. gen. since 1938. Instr. in military studies, Princeton U. Ground School, World War. Fellow Medieval Acad. America. Mem. mng. com. American Sch. Classical studies, Athens, Rome. Mem. Am. Philol. Assn., Linguistic Soc. America, Classical Assn. Middle Atlantic States. Catholic. Author: The Atticism of Lucian, 1916; A First Latin Book, 1921; The Letters of St. Basil (4 vols.), 1925-31; Concordance of Prudentius (with J. M. Campbell), 1931; Concordance of Ovid, 1939; Concordance of Lucan, 1940; Vital Problems of Catholic Education in the United States, 1940; Concordance of Statius, 1941; Catholic Education in the United States, 1941; The Catholic High School Literature Series, 1942. Editor: Catholic University Patristic Studies (90 vols.), 1922-45; Catholic University Studies in Mediæval and Renaissance Latin (30 vols.); Catholic University Classical Studies (5 vols.). Contbr. to Commonweal, Cath. Ednl. Review, Classical Weekly, etc. Home: 1303 Quincy St., N.E., Washington, D.C.

de FLOREZ, Luis (dē-flōr′ĕs), mech. and chemical engr.; b. New York, N.Y., Mar. 4, 1889; s. Rafael and Marie Stephanie (Bernard) deFlorez; B.S., in M.E., Mass Inst. Tech., 1912; D.Sc., Rollins College, Winter Park, Fla., 1939; m. Marian Elizabeth King, July 2, 1912; 1 son, Peter Rafael. Began as research engr., W. A. Hall, chem. engr., 1912; chief engr. Hall Motor Fuel Co., Ltd., Eng., 1913-15, chief engr., Motor Petrol Co., Ltd., Eng., 1916-18; cons. engr. N.E. and La. oil refining cos., 1919-21; chief engr. N.E. Oil Refining Co., 1921-23; cons. engr., A. D. Little & Co., Gasoline Products Co., and Pierce Oil Co., 1923-26; cons. engr. The Texas Co. and Gulf Refining Co. since 1926, Standard Oil Co. of N.Y., Vacuum Oil Co., and Gasoline Products Co. since 1929; pres. deFlorez Engring. Co., Inc. Engaged in design, construction and operation of cracking plants for various oil refineries in U.S. and foreign since 1913. Inventions: deFlorez Cracking Process, deFlorez Temperature Control System, deFlorez Vertical Furnace, Safety Drilling Systems, Blind Flying Methods. Served as insp. naval construction in charge of research, design and production of instruments and accessories, aviation, U.S. Navy Dept., Washington, D.C., 1918-19; comdr. U.S.N.R. (naval aviator); now on active duty, dir. Special Devices Div., Bureau of Aeronautics, Navy Department, Washington, D.C., with rank of Capt. U.S. Naval Res. Winner of Collier Trophy 1943, for development of Naval Aviation synthetic training. Mem. American Society Mech. Engineers, Society of Automotive Engineers, Institute of Petroleum (Great Britain), Am. Petroleum Inst; asso. fellow Royal Aeronautical Soc.; fellow Inst. Aeronautical Sciences; professional engr. N.Y. State. Catholic. Clubs: Union, St. Anthony (New York); Aviation, Country of Long Island (v.p.); Metropolitan (Washington). Contbr. of tech. articles to mags. Home: Pomfret, Conn. Office: 19 Rector St., New York, N.Y.; (temp.) Bur. of Aeronautics, Navy Department, Washington, D.C.

DEFOE, Harry Joseph, shipbuilding; b. Bay City, Mich., Sept. 2, 1875; s. Joseph and Lucy Ann (Covey) D.; grad. West Bay City (Mich.) High Sch.; m. Maude Ethel Curey, July 15, 1916; children—Thomas Joseph, William Martin, Lucy Helen. Began as school teacher; engaged in shipbuilding since 1905; mng. partner Defoe Shipbuilding Co. (originally Defoe Boat & Motor Works) since 1905; 1st vice pres. and dir. National Bank of Bay City; treas. and dir. Bay City Boats, Inc. Began boat building by construction of wooden boats to 80 ft. in length, shipped chiefly in knockdown form; during World War I established steel shipyard (now conducted as Defoe Shipbuilding Co.); in 1940, when tremendous expansion of U.S. govt. shipbuilding required conservation of both manpower and space, devised "bottom up and rollover" construction, by which method steel hulls of ships between 300 and 400 ft. long were built bottom up on building forms, then rolled over to upright position by means of two wheels, or hoops, which encircled the hull and rested on heavy steel tracks; this made possible vast savings in manhours, and almost all downhand welding, which proved to average twice as fast as overhead welding and gave better results; firm has built a large number of vessels for the U.S. Navy, and has been awarded Navy E. Mem. Soc. Naval Architects and Marine Engrs., Engring. Soc. of Detroit, Propellor Club of U.S., Newcomen Soc. of Eng. Mason. Clubs: India House (New York); Yacht (Detroit); Saginaw (Mich); Country, Boat, Rotary International (Bay City). Home: 2151 Center Av., Bay City, Mich.

DE FORD, Earl H., army officer; b. Stuart, Ia., Sept. 1, 1890; s. Franklin and Jane Isabelle (Clark) DeF.; LL.B., Drake U., Des Moines, Ia., 1911; grad. Air Corps Tactical Sch., Langley Field, 1929, Command and General Staff Sch., Ft. Leavenworth, Kan., 1935; m. Zoe Kester, Dec. 25, 1913; 1 dau., Jane Isabelle. Practiced law, 1911-17; commd. capt. Inf. Res., 1917, capt. Regular Army, Inf., 1920; major, Air Corps, 1935, and advanced to brig. gen., 1943; comdg. gen. XI Bomber Command. Awarded Distinguished Flying Cross, Air medal, for action against Japanese, World War II. Clubs: Alta, Rotary (Salt Lake City), Kiwanis (Okla. City). Mason (Shriner). Home: 3333 Grand Av., Des Moines, Ia.

deFORD, Miriam Allen (Mrs. Maynard Shipley), writer; b. Philadelphia, Pa., Aug. 21, 1888; d. Moïse and Frances (Allen) deFord (parents both physicians); Wellesley Coll., 1907-08; A.B., Temple U., 1911; grad. study, U. of Pa., 1911-12; m. W. Armistead Collier, Feb. 14, 1915 (divorced); m. 2d, Maynard Shipley, Apr. 16, 1921 (died 1934). Staff writer Philadelphia North American, 1906-07, 1908-11, Associated Advertising, Boston, Mass., 1912-13; reporter Ford Hall Open Forum, Boston, 1912-15; pub. stenographer and writer for house organs, San Diego and Los Angeles, Calif., 1915-17; editor of house organ, Baltimore, Md., 1917; ins. claim adjuster, Baltimore, Chicago, San Francisco, 1918-23; staff corr. Federated Press since 1921. Compiler department. Author and journalist. Contributor to biog. dictionaries British Authors of the 19th Century; American Authors, 1600-1900, 20th Century Authors, Current Biography. Mem. Rationalist Press Assn. (London), Am. Newspaper Guild, Order of Bookfellows, Authors League. Agnostic. Author: Love Children (biography), 1931; Children of Sun (poems), 1939; Who Was When? A Dictionary of Contemporaries, 1940; One Hundred Hints for Beginning Authors, 1941; They Were San Franciscans (biography), 1941; Shaken with the Wind (novel), 1942; also 15 titles in "Little Blue Books," 1926-41; 25 "Book Digests," 1944-45. Contbr. short stories, articles and verse to magazines; rep. by stories, in O. Henry Memorial Prize Volume, "The Silver Knight," 1930; "Pride," 1934 (also in Prairie Schooner Anthology); verse in over 40 anthologies. Address: Ambassador Hotel, San Francisco 2, Calif.

de FOREST, Alfred Victor, chairman Magnaflux Corp.; Apr. 7, 1888-Apr. 5, 1945. See Vol. 23 (1944-45).

de FOREST, Charles Mills (dē-fōr′ĕst), social economist; b. Waterloo, Ia., July 9, 1878; s. Rev. Henry Swift and Anna Margaret (Robbins) de F.; prep. edn. Talladega (Ala.) Coll., Mt. Hermon (Mass.) Sch. and New Haven High Sch.; A.B., Yale, 1901, M.A., 1902, law study, 1902-04; m. Mary Eugenia Benjamin, Sept. 3, 1908 (died Jan. 18, 1928); children—Walter Robbins, Jean Marie; m. 2d, Mrs. Bess (Cole) Fuller, Sept. 30, 1939. In business with brother, Lee de Forest (radio inventor), 1904-13; sales mgr. for Am. Red Cross Christmas seals, Westchester County, N.Y., 1913, N.Y. State, 1914, U.S., 1915-18; field sec. N.Y. State Charities Aid Assn., 1914-15; field sec. Nat. Tuberculosis Assn., 1915-19; founder, 1916, exec. until 1924, Modern Health Crusade; founder, 1924, dir. until 1926, Knighthood of Youth (movement of Nat. Child Welfare Assn.); founder and exec. v.p. Am. Provident Soc., since 1928; founder Provident Legion of America (under the Provident Soc.), and Clinic in Money Management. Mem. Am. Econ. Assn., Phi Beta Kappa. Ind. Republican. Dutch Reformed. Club: Yale. Author: Hygiene for Success, 1924; How Old Am I Financially?, 1930. Home: 135 W. 16th St. Office: 130 W. 42d St., New York 18, N.Y.

DeFOREST, Charlotte Burgis, missionary; b. of Am. Parents, Osaka, Japan, Feb. 23, 1879; d. John Hyde and Sarah Elizabeth (Starr) DeForest; B.A., Smith Coll., 1901, M.A., 1907, L.H.D., 1921; student Kennedy Sch. of Missions, Hartford, Conn., spring term, 1912; U. of Chicago, fall term, 1920; listener Oxford U., England, spring term, 1936. Missionary to Japan since 1903, under Woman's Bd. of Missions of the Interior (Chicago), affiliated with A.B.C.F.M.; began teaching English and Bible, at Kobe Coll. (Jogakuin), 1905, president, 1915-40; worker on A.B.C.F.M. archives, 1941-43; taught Japanese in the Army Specialized Training Unit, Pomona, College, 1943-44; now counselor in community welfare department, W.R.A. Relocation Center, Manzanar, California. Decorated in 1940 with the Order of the Sacred Treasure (5th class), by H.I.M. the Emperor of Japan. Mem. Phi Beta Kappa, Alpha Society (Smith Coll.). Author: The Evolution of a Missionary, 1914; The Woman and the Leaven in Japan, 1922. Address: care A.B.C.F.M., 14 Beacon St., Boston, Mass.

de FOREST, Henry Pelouze, obstetrician, surgeon; b. Fulton, N.Y., Dec. 29, 1864; s. John Teller and Emeline (Stephens) D.; Ph.B., Cornell, 1884, grad. course, 1886-87, M.S. (with distinction), 1887; med. student Columbian U., 1887-88; M.D., Coll. Phys. and Surg. (Columbia), 1890; m. Anna Catherine Gilmour (A.B., Smith, 1889), Dec. 6, 1891. Began practice Brooklyn, 1890; in M.E. Hosp., Brooklyn, 1890-91, Vienna U. and Hosp., 1891-92, U. of Freiburg, 1892, Sloane Maternity Hosp., New York, 1892-93, U. of Paris and hospitals, 1897, Dublin and Edinburgh hospitals, 1902, Dresden and Berlin hospitals, 1907; police depts. of Christiana, Stockholm, Helsingfors, St. Petersburg, Moscow and Copenhagen, studying methods of personal identification, 1912. Inventor Dactyloscope, 1912; est. first finger print file in U.S., 1902. Sanitary inspector Department of Health, New York City, 1894-1902; medical examining departments, fire and police, N.Y. City, 1902-03; police surg., New York, 1902-12; chief med. exam. municipal civil service commn., 1912-19; pres. med. bd., Teachers' Retirement System, City of N.Y., 1917-28. Lecturer on obstetrics, L.I. Coll. Hosp., 1893-1903; asso. prof. obstetrics, New York Post-Grad. Med. Sch., 1903-21. Capt., asst. surgeon 13th Inf. Nat. Guard, N.Y., 1893-98; acting asst. surg. 3d Div. Hosp. 7th Corps, Spanish-Am. War, 1898-99; maj. and surg. 13th C.A., Nat. Guard, N.Y., 1899-1912; maj. M.C. (retired). Mem. N.Y. Acad. Medicine, Brooklyn Pathol. Soc. (pres. 1900-02), U.S. Soc. Mil. Surgeons, Brooklyn Gynecol. Soc. (pathologist 1898-1902), N.Y. State Med. Soc.; sec. Am. Soc. Sanitary and Moral Prophylaxis, 1911-15; pres. Cornell Assn. Class Secs., 1912-14; pres. Internat. Soc. of Personal Identification, 1920-35; grand historian Alpha Mu Pi Omega, 1919-25; librarian Cornell Club of N.Y. since 1924; charter mem. University Club of Brooklyn, Asso. Physicians of Long Island; hon. member Assn. of Alumni of the College of Physicians and Surgeons. Contributor and member editorial staff Medico-Surgical Bulletin, 1897-99, Brooklyn Medical Jour., 1890-1903, Annals of Surgery since 1890, The Post Graduate, 1904-21; Diseases of the Blood and Ductless Glands in Butler's "Internal Medicine," 1902. Wrote (at personal request

of Clara Barton) Textbook for First Aid Classes of the Am. Red Cross, 1903. Author: One Thousand Miles Afoot, 1895; Class Secretaries and Their Duties, 1913; Infectious Abortion of Cattle—As a Complication of Pregnancy in Women, 1917; The Evolution of Dactyloscopy in the United States, with an Historical Note on the First Fingerprint Bureau in the United States and a Bibliography of Personal Identification, 1931; Peanut Worms and Pellagra—Is the Indian Meal Moth, Plodia interpunctella, the Cause of Pellagra?, 1933; also about 100 miscellaneous articles on med. subjects. Life sec. Class of 1884 (Cornell), Class of 1890 (Columbia); rep. of Coll. of Physicians and Surgeons in Columbia Fed., 1930-39; medalist Columbia U., 1933. Inventor binaural stethoscope, Vienna, 1892. Home: 419 E. 57th St. Address: The Harbor, 667 Madison Av., New York, N.Y.

deFOREST, Johnston, lawyer; b. Plainfield, N.J., Sept. 5, 1873; s. Robert W. and Emily (Johnston) deF.; grad. Phillips Acad., Andover, Mass., 1892; A.B., Yale, 1896; LL.B., Columbia, 1899; m. Natalie Coffin, Oct. 6, 1903 (dec.); m. 2d, Mary E. Ogden, Sept. 9, 1911; 1 dau., Priscilla Mary (Mrs. Douglas Williams). Admitted to New York bar, 1899; practiced law, New York, N.Y., since 1899; engaged in real estate; trustee Central Hanover Bank and Trust Company; vice president and director Dolphin Jute Mills; dir. Niagara Fire Ins. Co., Tide Water Associated Oil Co.; mgr. Presbyterian Hosp. Trustee Community Service Soc., Phipps Houses, Inc., Louis Comfort Tiffany Foundation, Russell Sage Foundation (asst. sec.). Dir. Regional Plan Assn., Inc. Mem. Assn. Bar, City of N.Y., N.Y. State Bar Assn. Clubs: University Century, Seawanhaka Corinthian Yacht, New York Yacht, Down Town, Huguenot Society (New York). Home: Shore Road, Cold Spring Harbor, N.Y. Office: 20 Exchange Place, New York 5, N.Y.

DE FOREST, Lee, inventor; b. Council Bluffs, Ia., Aug. 26, 1873; s. Henry Swift and Anna Margaret (Robbins) D.; grad. Mt. Hermon (Mass.) Boys' Sch., 1893; B.S., Sheffield Scientific Sch. (Yale), 1896; Ph.D., Yale, 1899, D.Sc., 1926; D.Sc., Syracuse, 1919, D.Eng., 1937; m. Nora Stanton Blatch, 1908; m. 2d, Mary Mayo, 1912; m. 3d, Marie Mosquini, 1930. A pioneer in development of wireless telegraphy in America; v.p. American De Forest Wireless Telegraph Co., 1902-06 (succeeded by the United Wireless Telegraph Co.); pres. Radio Telephone & Telegraph Co., De Forest Radio Telephone Co., De Forest Phonofilm Corp. (N.Y. City); v.p. Lee De Forest Laboratories (Los Angeles, Calif.). Patented in U.S. and foreign countries 300 inventions in wireless telegraphy, radio telephone, wire telephone, sound-on-film talking pictures high speed fascimile and picture transmission and television, also in "radiotherapy" for physicians; inventor of the 3-electrode (radio) tube, as radio detector, radio and telephone amplifier, and as oscillator in "feed-back" or regeneration circuit (patents twice sustained by U.S. Supreme Court); inventor of "noiseless recording" positive prints in talking pictures, "glow-light" recording of sound on films, etc. Broadcast voice of Caruso, by radio, 1910, and in 1916 first radio news broadcast, entertainment radio programs, by phonograph and singer, 1910-20; established broadcast station, 1916. Called the "Father of Radio." Showed sound-on-film program Rivoli Theatre, N.Y. City, Apr. 1923. Awarded Gold Medal, World's Fair, St. Louis, 1904, Panama Pacific Expn., San Francisco, 1915; medal of honor Inst. of Radio Engineers; Elliot Cresson medal, Franklin Inst.; John Scott medal, City of Phila.; Prix La Tour. Inst. of France; Cross of Legion of Honor (France). Fellow Am. Inst. of Elec. Engrs.; fellow and founder Inst. of Radio Engrs.; mem. Soc. of Motion Picture Engrs., Yale Engring. Soc., Sigma Xi, Tau Beta Pi, Aurelian Honor Soc. of Yale. Author: "Television Today and Tomorrow"; also of various scientific papers. Home: 8190 Hollywood blvd. Office: 5106 Wilshire Blvd., Los Angeles, Calif.

de FRANCISCI, Anthony (dĕ-frän-chē'shē), sculptor; b. Italy, June 13, 1887; s. Benedict and Maria (Liberante) de F.; came to U.S., 1903, naturalized, 1913; student Cooper Inst., N.Y. City, 1906-08, Acad. of Design, 1905-06, Art Students League, 1907-12; m. Mary T. Cafarelli, Apr. 19, 1920; 1 dau., Gilda. Assistant to George T. Brewster, Philip Martiny, Herman Mac Neil and A. A. Weinman, 1907-17; independent sculptor since 1917; instr. sculpture, Columbia U. since 1915; designer Union Sq. Memorial, U.S. silver dollar of 1921, Maine Centennial half dollar, War Dept. mil. insignia; two large relief decorations, "The Day Air Mail," and "The Night Air Mail," U.S. Federal Post Office, Washington, D.C.; designed statue "St. George" for Court of States, New York World's Fair, 1939; designed portrait Hon. Henry F. Schricker, governor of Indiana hung at State Capitol, Indianapolis. Represented in Met. Museum of Art, N.Y. City; Cincinnati Museum of Art, Cincinnati, O.; Museum of the French Mint, Paris, France; and other Am. museums and galleries, Nat. Academician. Fellow Am. Numismatic Soc.; mem. Nat. Sculpture Society (council), Medalists Soc., Grand Central Art Galleries of N.Y., Municipal Art Soc., New York. Received J. S. Saltus award, Lindsey Morris Memorial prize for medallic excellence; George D. Widener Memorial gold medal for "most meritorious work of sculpture," Pa. Acad. of Fine Arts, Phila., 1938; The Elizabeth N. Watrous Gold medal at the Nat. Acad., 1940. Home: 230 West End Av. Studio: 284 W. 80th St., New York, N.Y.

DEFREES, Joseph Rollie (dĕ-frēz'), naval officer; b. Smithboro, Ill., June 12, 1876; s. Newton Talmage and Anna Maria (Johnson) D.; grad. U.S. Naval Acad., 1900; m. Bernice Fairbanks, May 29, 1913; children—Helen Fairbanks (wife of Lt. J. J. Tomanichal, U.S. Navy), Joseph Rollie (lieutenant, U.S. Navy). Ensign U.S. Navy, July 1, 1902; promoted through grades to rear adm., April 5, 1933. During World War Comdr. of U.S. transport; then comdr. Submarine Force, Atlantic Fleet, later Asiatic Fleet; comdr. Torpedo Sta., Newport, R.I., for some time; later chief of staff Scouting Force; then comdt. Navy Yard, Washington, D.C., and comdr., Submarine Force, U.S. Fleet; dir. Shore Establishments Division, United States Navy; later comdt. 11th Naval Inspector of naval material, Los Angeles, Calif., since Dec. 27, 1941. Awarded Navy Cross, Spanish Campaign Badge, Victory Medal. Clubs: Army and Navy (Washington); University (Phila.); Chevy Chase. Home: 80 S. Grand Av., Pasadena, Calif.

de FREYRE y Santander Manuel (dā -frā'ē rā'ē sän'tän-där'), diplomat; Nov. 29, 1872-Apr. 1, 1944. See Vol. 23 (1944-45).

de GAULLE, Charles Andre Joseph Marie (dē-gōl'), Pres. Provisional Govt. of French Republic; b. Lille, France, Nov. 22, 1890; s. Henri and Jeanne (Maillot-Delannoy) deG.; ed. Coll. Stanislas, Ecole Militaire de St. Cyr, and Ecole Superieure de Guerre; m. Yvonne Vendroux, 1921; 1 son, 2 daus. Commd. 2d lt., French Army, 1911, advancing through the grades to general de brigade, 1940. Served during World War I; prisoner of war, 1916-18; wounded 3 times. Mem. Marshal Petain's staff until 1927; comdr. 507th Armored Regt. at Metz, 1937-39; comdt. tanks, 5th Army, 1939-40; comdt. 4th Div. Cuirassee, May 1940; under-sec. of state for war and nat. defense, 1940; became leader Fighting France; pres. French Nat. Com.; comdr. in chief Fighting French Forces until 1943; pres. French Com. for National Liberation since 1943. Author: La Discorde chez l'Ennemi, 1924; Le Fil de l'Epée, 1932; Vers L'Armée de Metier, 1934; La France et son Armée, 1938.

de GELLEKE, Gerrit Jacob (dā gĕl'ĕ-kē), architect; b. Milwaukee, Wis., Aug. 19, 1872; s. Pieter and Antje (Davelaar) deG.; grad. U. of Pennsylvania, 1897; m. Sylvia W. deHeus, Sept. 27, 1906; children—Sylvia (Mrs. Gerhard M. Kuechle), Gerrit James (officer U.S. Army), Janet (Mrs. Peter Holderness Woods), Dorrit (Mrs. James Edward Cormany), Elizabeth (Mrs. Stuart Bruce Palmer). Mem. firm VanRyn & De Gelleke, architects, 1897-1936, of firm VanRyn & de Gelleke, Armstrong & de Gelleke, 1925-30; engagaged in practice individually since 1936; architect, Milwaukee Sch. Bd., 1905-18; exec. architect Allied Architects of Milwaukee, architects of Parklawn, Federal Housing project, Milwaukee, 1936-44. Chmn. architects div. Wis. Registration Bd. of Architects and Professional Engrs., 1935-45, chmn. Citizens Lake Front Com. (Milwaukee), 1940-45; mem. Metropolitan Master Plan Assn. (Milwaukee), 1943-45. Dir. and mem. bd. trustees Y.M.C.A. since 1925. Vice pres. Wis. Home and Farm Sch. since 1910. Fellow A.I.A. (dir. 1934-37; mem. jury of fellows 1938-44; chmn. investment and property com. 1940-45 past pres. Wis. chapter). Mem. Dutch Reformed Church (formerly deacon). Clubs: City, Knickerbocker Society, University of Pennsylvania Alumni. Home: 1748 N. 60th St. Office: 152 W. Wisconsin Av., Milwaukee 3, Wis.

de GERSDORFF, Carl August (dē-gĕrs'dôrf), lawyer; July 10, 1865-Jan. 21, 1944. See Vol. 23 (1944-45).

DEGLMAN, George Anthony (dĕg''l-mān); educator; b. Mankato, Minn., Mar. 13, 1877; s. Anthony and Louise (Reuther) D.; student Canisius Coll., Buffalo, N.Y., 1892-95; A.B., Campion Coll., Prairie du Chien, Wis., 1901; A.M., St. Louis U., 1910; Ph.D., Marquette U., 1916. Ordained priest R.C. Ch., 1909; joined Soc. of Jesus (Jesuits), 1895. Instr. in classics and English, St. John's Coll., Toledo, O., 1901-05; instr. in philosophy, Marquette U., 1911-16, prof. philosophy, 1916-23; same, Rockhurst Coll., Kansas City, Mo., 1923-25; prof. philosophy of edn., St. Louis U., 1925-27; prof. philosophy, John Carroll U., 1927-28, Rockhurst Coll., 1928-31; prof. philosophy, dean Coll. of Arts and Sciences and regent of the Corp. Colleges and the Coll. of Commerce, Creighton U., Omaha, 1931-37; professor of philosophy, chairman division of philosophy and religion, Rockhurst College, Kansas City, Missouri since 1937. Mem. Am. Philos. Assn., Cath. Philos. Assn.; (hon.), Ancien Institut Historique et Héraldique de France. Democrat. Mem. Knights of Columbus. Author: Elements of Psychology, 1922. Address: Rockhurst College, Kansas City, Mo.

De GOLIA, Edwin Baldwin (dē-gōl'yä); b. Placerville, Calif., Mar. 17, 1869; s. Darwin and Lavinia (Baldwin) De G.; grad. high sch., 1886; student U. of Calif., 1889; m. Nettie Gates, Mar. 18, 1892 (died 1910); children—Harold Gates, Edwin B. (dec.), Yvonne B. (Mrs. H. J. Cornish); m. 2d, Eva Rockwell, July 1912. Began in insurance business, 1888; pres. Central Eureka Mining Co., 1889-1908; organizer, 1903, Atolia Mining Co., pres., 1903-11; in ins. business, 1906-37; financed building of Huntington and Cathedral apt. hotels, San Francisco; builder and sole owner Maurice Hotel; also owner President Hotel, Palo Alto, Cal.; now pres. several gold dredging companies operating in Calif.; purchased Sir Francis Drake Hotel, San Francisco, now pres. operating Co., and part owner; v.p. and dir. Hillcone Steamship Co. and Deaconhil Steamship Co. Dir. Calif. Hotel Assn., Northern Calif. Hotel Assn., Hotel Employees Assn. of San Francisco, War Housing Bureau of San Francisco. Past pres. Calif. State Automobile Assn.; dir. Am. Automobile Assn., Washington, D.C. Republican. Episcopalian. Mason (32°). Clubs: Commercial, Claremont Country. Home: 761 Post St., San Francisco, Calif. Office: Robt. Dollar Bldg., San Francisco, Calif.

DE GOLYER, E(verette) L(ee) (dē-gōl'yĕr), geologist, oil producer; b. Greensburg, Kan., Oct. 9, 1886; s. John William and N. Kagy (Huddle) De G.; A.B., U. of Okla., 1911; hon. D.Sc., Colo. Sch. of Mines, 1925; m. Nell Virginia Goodrich, June 10, 1910; children—Nell Virginia, Dorothy Margaret, Cecelia Jeanne, Everette Lee. With U.S. Geol. Survey, 1906-09; geologist and chief geologist Mexican Eagle Oil Co., 1909-14; cons. practice, 1914-19; v.p. and gen. mgr., 1919-26, pres. and gen. mgr. 1926-29, chmn. bd., 1929-32, Amerada Corp., Amerada Petroleum Corp. and Amerada Refining Corp.; v.p. and gen. mgr., Research Corp.; pres. Felmont Corp., 1934-39. Asst. dep. oil coordinator Office of Petroleum Adminstr. for War, Washington, D.C., May 1941-May 1943. Lewis Clark Vanuxem lecturer, Princeton, Feb. 1941. Associate editor Jour. Econ. Geology. Technical adviser NRA oil code, 1933. Anthony F. Lucas medalist, 1941; John Fritz medalist, 1942. Fellow Geol. Soc. Am., A.A.A.S., N.Y. Acad. Sci.; mem. Am. Assn. Petroleum Geologists (pres. 1925), Am. Inst. Mining and Metall. Engrs. (v.p., 1921-26, pres. 1927), N.Y. Acad. Science, Society Econ. Geologists, Am. Petroleum Inst. (dir. since 1935), British Institute of Petroleum, Am. Geophysical Union. Soc. of Exploration Geophysicists; mem. Nat. Research Council, 1926-28; honorary member Am. Assn. Petroleum Geologists, 1945. Named distinguished prof. of geology, Univ. of Texas, 1940. Conglist. Mason. Clubs: Engineers', Bankers' (New York); Cosmos (Washington); Houston (Houston, Tex.); Petroleum, Brook Hollow Country, Dallas Country (Dallas). Home: 8525 Garland Rd. Office: Continental Bldg., Dallas, Tex.

DE GOLYER, Robert Seely, architect; b. Chicago, Ill., June 9, 1876; s. Nelson and Laura De G.; ed. pub. and high schs., Evanston, Ill.; student Yale U., 1 yr.; B.S. in Architecture, Mass. Inst. Tech., 1898; m. Eleanor V. Harris, 1911. Began practice, Chicago, 1899; served as designer for John H. Parkinson, Los Angeles, 1902-05; in charge office of Marshall & Fox, Chicago, 1905-15; founder and pres. Robert S. De Golyer & Co., Chicago, 1915-35; Robert S. De Golyer and Walter T. Stockton, 1935-43. Prin. works: 1242 Lake Shore Drive Apts., Hotel Ambassador East and many other bldgs. in Chicago and western cities. Chief architect Federal Housing Project, Julia C. Lathrop Homes, Chicago; asst. architect Pentagon Bldg., Washington, D.C. Served as capt. Construction Div., U.S. Army, World War; Construction Div., Quartermaster Corps, U.S. Army, 1941; Engr. Corps, U.S. Army, 1942, Defense Plant Corp., 1943—. Fellow Am. Inst. Architects; mem. Ill. Soc. Architects. Methodist. Clubs: Evanston, Lake Zurich Country. Home: Winnetka, Ill. Office: Defense Plant Corporation, 811 Vermont Av. N.W., Washington, D.C.

DE GRAFF, Arthur Christian (dē-grăf''), prof. therapeutics; b. Paterson, N.J., Dec. 3, 1899; s. Christian and Trina (Cooper) D.; B.S., New York U., 1920, M.D., 1921; m. Dorothy Dodd, June 30, 1926; children—Arthur Christian, Elliott Dodd, Eric William. Intern and house phys. Bellevue Hosp., N.Y. City, 1921-23; instr. in medicine, New York U. Med. Coll., 1923-24; Crile research fellow in physiology, Western Reserve U., Cleveland, 1924-25; instr. in physiology, New York U. Med. Coll., 1925-27, Samuel A. Brown prof. therapeutics since 1932; practiced, N.Y. City, since 1927, specialist in heart disease; visiting physician third medical divison, Bellevue Hosp., Irvington (N.Y.) House for Cardiac Children; consultant cardiologist Meadowbrook Hosp. (Hempstead, L.I.), St. Agnes Hosp. (White Plains, N.Y.), Hackensack (N.J.) Hosp.; chief New York University Cardiac Clinic; consultant cardiologist N.Y. Infirmary for Women and Children, Nassau Hosp., Mineola, L.I.; cardiologist to Dept. of Correction Hosps., City of N.Y.; on med. adv. bd. McCosker-Hershfield Cardiac Home, Inc.; chmn. med. bd. med. dirs., Irvington House. Fellow Am. Coll. of Physicians; mem. Am. Soc. for Research in Psychosomatic Problems, Am. Soc. for Pharmacology and Exptl. Therapeutics, A.M.A., Soc. for Exptl. Biology and Medicine, Am. Soc. for Clin. Investigation, N.Y. Acad. Med., N.Y. Heart Assn. (mem. bd. dirs.), Am. Therapeutic Soc., N.Y. County Med. Soc., Westchester County Med. Soc., Am. Heart Assn., Harvey Society, Soc. of Alumni of Bellevue Hosp., Sigma Xi, Alpha Omega Alpha. Mem. of Revision Com. of U.S. Pharmacopoeia, XII. Home: 55 Crestwood Av., Crestwood, N.Y. Office: 850 Park Av., New York 21, N.Y.

de GRAFF, Robert Fair, publisher; b. Plainfield, N.J., June 9, 1895; s. James W. and Carrie

(Milliken) (de G.; student The Hotchkiss Sch., 1911, 12; m. Dorcas Marie Bomann, June 14, 1920. Began with Doubleday Page & Co., 1922; dir. Doubleday Doran & Co., 1930-36; v.p., dir., Garden City Pub. Co., Inc., 1930-36; pres. Blue Ribbon Books, Inc, 1936-38; pres. Pocket Books, Inc., since 1939. Served as 2d lt. Ordnance Reserve Corps, 86th Div., U.S. Army, 1918. Mayor Upper Brookville, N.Y.; dir. Book Publisher's Bureau, Council of Books in Wartime, Armed Forces Editions, Inc. Republican. Presbyterian. Clubs: Union League, Piping Rock, Coffee House. Home: Mill River Rd., Oyster Bay, N.Y. Office: 1230 Sixth Av., New York 20, N.Y.

DeGROAT, Harry DeWitt, coll. pres.; b. Owego, N.Y., Sept. 13, 1873; s. Joseph DeWitt and Adelaide Delilah (Waite) D.; student, Owego Free Acad., 1886-90; A.B., A.M., Williams Coll., 1894; Pd.D., Albany State Teachers Coll., 1921; m. Helen Louise Goodrich, June 27, 1899; children—Helen Stiles (Mrs. Charles A. Bader), Mary Adelaide (Mrs. Wendell M. Sears), DeWitt Goodrich; m. 2d, Fannie R. Metcalf, Aug. 27, 1944. Teacher of science, Lima, Ind., 1894-95; vice principal, teacher of Latin, Gouverneur, N.Y., 1895-99, supt., 1899-1904; inspector of schs. for N.Y. and L.I., for Univ. of State of N.Y., 1904-09; asst. chief of examination div., N.Y. State Edn. Dept. in charge of teachers licenses, 1909-12; prin. Cortland Normal Sch., 1912-42; pres. Cortland State Teachers Coll., 1942-43; pres. emeritus since 1943; trustee Cortland Savings Bank. Director Y.M.C.A. Mem. N.E.A., Am. Assn. of Sch. Adminstrs., N.Y. State Teachers Assn. Baptist (deacon First Baptist Ch.). Mason. Co-author of Iroquois Arithmetics. Home: 100 N. Main St., Cortland, N.Y.

De HAAN, John, Jr. (dē-hän), clergyman; b. Hollaway, Raisin County, Mich., July 15, 1891; s. John, Sr., and Trientje (Cramer) De H.; student Calvin Coll., Grand Rapids, Mich., 1913-18, Calvin Sem., 1918-21; m. Pauline Wagner, June 18, 1913. Ordained to ministry of Christian Reformed Church, 1921; pastor, Lamont (Mich.) Ch., 1921-25, Ninth Street Ch., Holland, Mich., 1925-29; Broadway Av. Ch., Grand Rapids, Mich., since 1929; stated clerk Christian Reformed Ch., hdqrs at Grand Rapids, since 1942. Home: 825 N. Otillia, S.E., Grand Rapids 4, Mich.

de HAAS, J. Anton (dē-häs′), prof. foreign trade; b. Amsterdam, Holland, Feb. 3, 1883; s. J. de Haas, Jr., and Antonia Bémond de H.; B.A., Stanford, 1910, Ph.D., 1915; M.A., Harvard University, 1911; m. Hazel Carus, 1915 (died 1922); 1 dau., Hazel; m. 2d, Emily Louise Haver, 1922. Came to U.S., 1904, naturalized citizen, 1917. Instr. in economics, Stanford, 1913-15; agt. Calif. Immigration Commn. in Calif., Utah and Europe, 1914; adj. prof. business administration, U. of Tex., 1915-17; examiner for Fed. Trade Commn., summer 1917; prof. commerce, Ohio State U., 1917-18; lecturer summer sch., Columbia, 1918; prof. fgn. trade, U. of Wash., 1918-19; prof. handels-techniek, U. of Rotterdam, Holland, 1919-21; prof. fgn. trade New York U., 1921-27; William Ziegler prof. of internat. relationships, Grad. Sch. of Business Adminstrn., Harvard, since 1927; lecturer at Columbia University, 1930-32, U.S. Naval War Coll., Newport, R.I., since 1928; prof. summer sch., U. of Southern Calif., Los Angeles, 1932, 34, U. of Tex., 1936; leader of round table internat. relations, Inst. of Pub. Affairs, U. of Va., 1935; lecturer internat. instns. Reed, Whittier and Mills colleges, 1937 and 1938. Chairman American delegation to World Federation of Edn. Assn., Tokyo, 1937; Henry Todd lecture rof Dept. of Edn., State of Mass., 1938-39. Chmn. Summer Inst., Leyden Univ., 1939, Colo. State Teachers Coll., 1940. Huydenkoper-Kidder lecturer, Allegheny Coll., 1938. Capt. U.S. Army, 1918. Decorated Officer Order of Orange-Nassau (Holland), 1939. Consultant to War Dept., 1942, to Office of Coordinator of Inter-Am. Affairs, 1942-43. Organizer Sch. of Commerce, Bogotá, Colombia, 1942. Chmn. Econ. Sect. of Netherlands Post-war Study Group. Mem. Am. Econ. Assn., Royal Econ. Society (Eng.), Instituut voor Economische Geschriften, and Vereeniging voor de Staathuishoudkunde en de Statistiek (Holland), Alpha Kappa Psi, Beta Gamma Sigma. Unitarian. Club: Harvard (New York). Author: Foreign Trade and Shipping, 1918; Business Organization and Administration, 1920; Veranderingen in de Handels-techniek, 1920; Foreign Trade Organization, 1923; Practice of Foreign Trade, 1935; Building Our Fences in Latin America, 1941; Our Allies: the Netherlands East Indies, 1942; Looking Ahead to Peace, 1942. Asso. editor: World Affairs; Knickerbocker Weekly. Contbr. to Victory Source Book, 1942, Modern America Vistas, 1942, Background of Our War, 1942; International Cartels in the Postwar World, 1944. Home: 50 Bow Road, Belmont, Mass.

De HAVEN, David William (dē-hä′vĕn), judge; Oct. 26, 1872-June 4, 1942. See Vol. 23 (1944-45).

DEHN, Adolf (dān), water colorist; b. Waterville, Minn., Nov. 22, 1895; s. Arthur C. and Emilie (Haase) D.; student Minneapolis (Minn.) Art. Sch., 1914-17, Art Students League, 1917-18. Traveled in Germany, France and Eng. and for the most part stayed in Vienna, 1921-29; has been in N.Y. City since 1930; did black and white drawings and lithography entirely until 1937, then almost exclusively water color. Represented in Met. Museum, Museum of Modern Art, Whitney Museum, Brooklyn Museum, N.Y. (City) Pub. Library, Library of Congress, Boston Museum, Minneapolis Museum, Honolulu Museum, Albertina Museum, Vienna, Brit. Museum, etc. Served with U.S. Army, 1918-19; instr. art in reconstruction hosp., 8 months. Awarded 1st prize, Phila. Art Alliance, 1936; Guggenheim fellowship, 1939; 1st prize, Phila. Print Club, 1939; 1st prize Chicago Internat. Water Color Exhbn., 1943. Author: Water Color Painting, 1945. Contbr. (illustrations) to Fortune, Vanity Fair, Vogue, Harper's Bazaar, The New Yorker, Jugend, Dial, Masses; (articles) to The Arts, Time, Art News, Art Digest, Coronet. Home: 230 E. 15th St. Office: care E. Weyhe, 794 Lexington Av., New York, N.Y.

DEIBLER, Frederick Shipp (dī′blĕr), economist; b. Deputy, Ind., May 31, 1876; s. Caleb and Harriet Florence (Roseberry) D.; A.B., Hanover (Ind.) Coll., 1900; A.M., Harvard, 1904; Ph.D., Univ. of Wis., 1909; m. Julia May Fawcett, Aug. 14, 1907; children—Helen Christine, Charles Frederick. Prin. high sch., Paw Paw, Ill., 1900-02; instr. economics and history, Northwestern U., 1904-05, instr. economics, 1906-09, asst. prof., 1909-12, asso. prof., 1912-15, prof., 1915-42, prof. emeritus since 1942. Spl. agt. U.S. Commn. on Indsl. Relations, 1914-15; chmn. gen. adv. bd. Ill. Free Employment Offices, 1917-29; asst. examiner for Shipbuilding Labor Adjustment Bd., Great Lakes Dist., 1918; chairman spl. com. to study effect of NRA on boot and shoe industry, 1935. Pub. mediator Nat. War Labor Bd., 1942; vice chmn. Daily Newspaper Commission since 1943. Mem. American Economic Assn. (sec.-treas. 1925-36), American Assn. for Labor Legislation, American Assn. Univ. Profs. (pres. 1939-41), Phi Delta Theta, Delta Sigma Pi, Beta Gamma Sigma. Methodist. Club: University (Evanston, Ill.). Author: Principles of Economics, 1929, 2d edit., 1936. Home: 2306 Maney Av., Evanston, Ill.

DEINES, Ernest Hubert (dī′nĕs), wood engraver; b. Russell, Kan., Mar. 1894; s. George J. and Katharine E. (Hein) D.; ed. Kansas City Art Inst., 1914-17, 1920-21; Academie Julien, Paris, France, 1919; unmarried. Staff artist, Kansas City (Mo.) Star, 1920-32; established studio, Kansas City, Mo., for wood engravings, printmaking, typographical design, book and magazine design and illustrations, 1932. Exhibited principal graphic art exhbns. and museums in U.S. including Contemporary Am. Art (Am.-British good will exhibition, tour of British Isles, 1944-45). Member regional judging committee, Graphic Art, World's Fair, N.Y., 1939. Represented in Kansas City (Mo.) Pub. Library, City Art Museum (Henry Putzel prize) Missouri's 2d Annual, St. Louis, Mo. (1st prize graphic art, 1942), Seattle Art Museum, Northwest Printmakers' Annual (purchase prize, for wood engraving "Artist's Study," 1939), The Print Club, Phila. (Atwood prize for wood engraving, "Autumn Tone Poem," 1940; honorable mention, "Mother's Horseshoe Geranium," 1943), The Cleveland Printmakers ("A Kansas Landmark—Shawnee Mission," 1936), Nat. Exhibition, Library of Congress (Joseph and Elizabeth R. Pennell first purchase prize, wood engraving, "Mother's Horseshoe Geranium," 1943); Northwest Printmakers' 15th Annual Purchase Prize, 1943, Seattle Art Museum; permanent collection Library of Congress ("Gathering Summer's Bounty," "Autumn Tone Poem," "Americana," "Fabulous Episode," "Joy on Kaw Valley Loam"); Kan. State Hist. Soc. ("House of Pioneers," "A Kansas Landmark—Shawnee Mission"), Vanderpoel Memorial Gallery (Chicago), William Rockhill Nelson Gallery of Art (Kansas City, Mo.), Seattle Art Museum, Albany Institute of History and Art, Phila. Museum of Art, Kansas City Soc. of Artists, Treas. 1935. Mem. Hist. Soc. of Mo., Kans. State Hist. Soc., Prairie Print Makers (Wichita, Kan.), Woodcut Soc. (Torch Press, Cedar Rapids, Iowa), Northwest Printmakers (Seattle), Print Club (Albany, N.Y.), Allied MacDowell Members (New York), Salmagundi Club, Audubon Artists (N.Y. City), Am. Artists Professional League (N.Y.), Am. Federation of Arts, (Washington, D.C.). Associate mem. Nat. Acad. of Design. Served with 100th Engrs., 34th Div., A.E.F., France, 1918. Address: 329 Westport Road, Kansas City, Mo.

DEITZ, Archibald Edwin (dēts), clergyman, educator; b. Berne, Albany County, N.Y., Oct. 27, 1869; s. Charles Edwin and Laura Jane (Ludden) D.; grad. Hartwick Sem., N.Y., 1886; studied theology at same sem. 2 yrs.; grad. Gettysburg (Pa.) Sem., 1892; D.D., Hartwick, 1916; m. Caroline W. Secor, Oct. 18, 1893 (died Dec. 18, 1907); children—Vernon I., Harlan S.; m. 2d, Marie Barbara Lederle, Aug. 3, 1919. Ordained ministry United Luth. Ch. in America, 1892; pastor Rhinebeck, N.Y., 1892-98, Poestenkill, N.Y., 1899-1904, Riverside, Calif., 1904-08, Ponca, Neb., 1908-11, Jersey City, N.J., 1912-20, Hartwick Sem., 1920-24, N.Y. City, 1924-28, Bellmore, L.I., N.Y., 1928-31; prof. systematic theology and N.T. exegesis, 1920-24, prof. systematic theology, Hartwick Sem., 1930-41; teacher Luth. Sch. of Grad. Theology, N.Y. City, 1942-43; lecturer in dogmatics in Phila. Luth. Theol. Sem., 1943-45. Republican. Author: The Untroubled Heart, 1896; Exploring the Deeps—Studies in Theology, 1935. Contbr. to Luth. Sunday School Lesson Commentary several yrs. Home: 127 Linden St., Bellmore, L.I., N.Y.

DE JARNETTE, Joseph Spencer (dē-jär′nĕt), physician; b. Spotsylvania County, Va., Sept. 29, 1866; s. Elliott Hawes and Evelyn May (Magruder) DeJ.; M.D., Med. Coll. of Va., 1888; m. Chertsey Hopkins (M.D.), Feb. 14, 1906. Began as 3d asst. physician, Western State Hosp., Staunton, Va., 1888, supt. of hosp. since 1906. Food adminstr., Staunton and Augusta Counties, Va., World War; examiner of insane vets. of World War. Honored with banquet given by Gov. and State Hosp. Bd. for 50 years' service at Western State Hosp., 1939. Mem. Am. Psychiatric Assn. (life mem.), Tri-State Med. Soc., Va. State Med. Soc., Shenandoah Med. Soc., Augusta County Med. Soc. Democrat. Presbyterian. Sponsor of sterilization law of Va., also law for state care of idiots. Founder, 1928, and supt. DeJarnette State Sanatorium. Address: Western State Hosp., Staunton, Va.*

DE JESÚS, Angel Román (dā-hā-sōōs′), judge; b. Ciales, Puerto Rico, Aug. 9, 1891; s. Miguel and Lastenia (Sánchez) deJ.; LL.B., Cornell U., 1913; m. Rosa Sanjuan, July 4, 1915; children—José Angel, Angel Rafael. Admitted to Puerto Rico bar, Nov. 17, 1913; judge Municipal Court, Juana Diaz, 1915-16, Coamo, 1916-17, San Juan, 1917-18; apptd. acting registrar of property, San Juan, 1926; referee in bankruptcy, 1928-30; judge Dist. Court of San Juan, 1930-37; asso. justice Supreme Court of P.R., since June 1938. Mem. Bd. Bar Examiners since 1926; chmn. Insular Labor Relations Bd., since Apr. 24, 1939. Mem. Am. Bar Assn., Puerto Rican Bar Assn., Ateneo Puertorriqueño. Democrat. Roman Catholic. Clubs: Casino de Puerto Rico (San Juan). Home: 21 Concordia St., Miramar, P.R. Address: Box 1385, San Juan, P.R.

De JONG, David Cornel (dē-yŏng′), writer; b. Blija, The Netherlands, 1905; s. Remmeren R. and Jantje (de Jong) de J.; ed. grade schs., The Netherlands, and Grand Rapids, Mich.; A.B., Calvin Coll., Grand Rapids, Mich.; A.M., Duke U.; grad. work Brown U., ending 1934; unmarried. Author: Belly Fulla Straw (novel), 1935; Old Haven (novel), 1938; Light Sons and Dark (novel), 1940; Day of the Trumpet (novel), 1941; Benefit Street (novel), 1942; Across the Board (poems), 1943. Translator: Old Man Daantjes Beard (by Roggeveen), 1933; Express to the East (by Den Doolaard), 1935; With a Dutch Accent (autobiography), 1944; Domination of June (poems), 1944. Home: 134 Alfred Drowne Rd., West Barrington, R.I., and 845 Oakhill St. S.E., Grand Rapids, Mich.

de JONG, Gerrit, Jr. (dē yŏng′), univ. prof.; b. Amsterdam, Holland, Mar. 20, 1892; s. Gerrit and Lijda Marianna (Kuiper) de J.; came to U.S., 1906, naturalized, 1913; A.B., U. of Utah, 1920, A.M., 1925; grad. work, National U. of Mexico, summer 1921, U. of Munich (Germany), 1926-27; Ph.D., Stanford, 1933; m. Rosabelle Winegar, Sept. 14, 1911; children—William Gerrit (dec.), Belle Felice (Mrs. Dean E. Van Wagenen), Nola Eloise (Mrs. Clyde E. Sullivan), Carma Rose. Began as private teacher of music (piano and organ), 1910; instr. in music and languages, Murdock Acad., Beaver, Utah, 1916-18; instr. modern langs., Latter-day Saints U., Salt Lake City, Utah, 1919-25; asso. prof. modern langs., Brigham Young U., Provo, Utah, 1925-27, prof. since 1927, also dean of Coll. of Fine Arts since 1925. University fellow, Stanford, 1931-32. Mem. Modern Lang. Assn. America, Am. Guild of Organists, Utah Acad. Sciences, Arts and Letters (mem. exec. council). Mem. gen. church music com. Church of Jesus Christ of Latter-day Saints; mem. gen. bd. Deseret Sunday School Union. Republican. Editor: Allerlei aus der Zeitung (reader), 1928; contbr. editor: O Nosso Proprio Livro de Leitura (reader), 1943. Author: The Elements of Musicality in the Literary and Critical Works of Otto Ludwig. Composer of several choral and orchestral works. Home: 640 N. University Av., Provo, Utah.

DE KALB, Frances Douglas (Mrs. Courtenay DeKalb) (dē-kälb′), translator; b. E. Cornwall, Conn., Nov. 19, 1870; d. Alanson Delos and Betsy Ellen (Miller) Douglas; ed. Derby, Conn.; hon. Litt.D. from U. of Ariz., 1933; m. Courtenay DeKalb, June 25, 1913. Studied racial types and langs. of Pueblo Indians, N.M., utilizing material in lectures and fiction; transcribed hitherto undeciphered diary of Padre Junipero Serra, the fundamental document of Calif. history; introduced Blasco Ibáñez and Concha Espina to English readers. Charter mem. Spanish-Am. Athenæum, Washington; hon. mem. Am. Assn. Univ. Women (1935), Southern Univ. Women's Assn., Sigma Delta Pi Fraternity; corr. mem. Real Academia Hispano Americana de Ciencias y Artes de Cádiz, Hispanic Soc. America (1934). Real Academia Sevillana de Buenas Letras; mem. Nat. League Am. Penwomen, Delta Kappa Gamma. Awarded Medella de Honor de la Instruccion Publica de Venezuela (1934). Translator: (works by Blasco Ibáñez) Sangre y Arena (Blood of the Arena), 1911; Sónnica la Cortesana (English title, Sónnica), 1912; Los Muertos Mandan (The Dead Command), 1919; In the Land of Art, 1924; also (works by Concha Espina) Mariflor (La Esfinge Maragata), 1924; The Red Beacon (Dulce Nombre), 1924. Contbr. critical studies of Benito Pérez Galdós, Vicente Blasco Ibáñez, Concha Espina, Gregorio Martínez Sierra, G. Diaz Caneja, etc.; also in series of Pan Am. Patriots, biographies of José Gervasio Artigas, Benito Juárez, Juan Rafael Mora, Francisco Morazán, Bernardo O'Higgins, Simón Boli-

var, José Martí and Miguel Larreinaga. Asso. editor of Hispania, 1930-41. Editor's Advisory Council Hispania, 1941. Home: 829 N. Tyndall Av., Tucson, Ariz.

de KAUFFMANN, Henrik Louis Hans (dē-kouf'-mān), Danish minister to U.S.; b. Frankfurt am Main, Germany, Aug. 26, 1888; s. Chamberlain Aage and Mathilde (von Bernus) de K.; LL.M., 1911; hon. LL.D., Bates Coll., Lewiston, Me., 1941; m. Charlotte MacDougall, Nov. 18, 1926. Sec. to Ministry of Foreign Affairs, Copenhagen, 1912-13; sec. to consul gen., New York, 1913-15; sec. to Ministry of Foreign Affairs, Copenhagen, 1915-16; sec. of Legation, Berlin, 1916; chief Ministry of Foreign Affairs, Copenhagen, 1921; E.E. and M.P. to Rome, 1921-24, to Peiping and Tokyo, 1924-31, to Bangkok, 1928-31; dep. del. to Assembly of League of Nations, 1931; E.E. and M.P. to Oslo, 1932-39; E.E. and M.P. to U.S. since 1939; signed agreement granting U.S. bases in Greenland, Apr. 9, 1941; joined United Nations declaration, on behalf of "Free Danes," Jan. 2, 1942. Decorated Comdr. Order of Dannebrog, also Silver Cross of same. Address: Danish Legation, Washington, D.C.

De KLEINE, William (dē-klīn'), physician; b. Jamestown, Mich., Nov. 28, 1877; s. Hilbert and Alice (Kremers) DeK.; A.B., Hope College, 1902; hon. D.Sc., 1937; M.D., Northwestern Univ., 1906; M.Sc., U. of Mich. Sch. of Pub. Health, 1915; grad. student Mass. Inst. Tech., summer 1924; m. Lottie Maria Hoyt, June 28, 1906; 1 son, Edwin Hoyt (M.D.). Practiced medicine, Grand Haven, Mich., 1906-14; dir. Mich. Tuberculosis Survey Campaign (state-wide clinical survey), State Bd. of Health, 1915-17; health officer (full time), Flint, Mich., 1917-22, Saginaw, Mich., 1922-25; dir. child health demonstrations, Mansfield, O. (conducted by Am. Child Health Assn.), Fargo, N.D., and Salem, Ore. (conducted by Commonwealth Fund of New York), and organized full-time health dept. in each city, 1925-28; became asso. with Am. Red Cross during Miss. flood, 1927, med. director Am. Red Cross, 1928-42; participated in all major disasters as organizer med. relief activities; in pvt. practice of internal medicine (spl. interest in nutritional therapy), 1942-43; state commissioner of health, Mich., since Mar. 1944. Formerly pres. Mich. Tuberculosis Assn., Mich. Pub. Health Assn.; formerly mem. bd. dirs. Nat. Tuberculosis Assn. Fellow Am. Pub. Health Assn., A.M.A.; mem. Ingham County (Mich.) Med. Soc., Southern Med. Assn. Presbyterian. Contbr. to med. and health jours. Pioneer in field of pub. health and traveling tuberculosis clinics and nutrition in clinical medicine. Home: 610 Bartlett St., Lansing 15. Office: Mich. Dept. of Health, Lansing 4, Mich.

DEKNATEL, Frederick Brockway, art historian; b. Chicago, Ill., Mar. 9, 1905; s. Frederick Henry and Wilfreda (Brockway) D.; A.B., Princeton, 1928; Ph.D., Harvard, 1935; m. Virginia Herrick, June 22, 1931; children—John Herrick, William Brockway, Charles Young. Instr. and tutor, Harvard, 1932 to 1940, associate prof. of fine arts since 1940, chmn. dept. of fine arts since 1944. Dir. College Art Assn. Home: 7 Brown St. Office: Fogg Art Museum, Cambridge, Mass.

deKRAFFT, William, advisor to corps.; b. Phila., Pa., Nov. 25, 1878; with Baldwin Locomotive Works, 1895-1929, beginning as apprentice and advancing to v.p. in charge of finance; executive vice-pres. United States Rubber Co., 1930-38; chmn. The deKrafft Corp., advisors to corps., since 1938. Dir. Andersen, Meyer & Co., of China, Pa. Forge Corp., Phila. Republican. Presbyterian. Clubs: Union League, Century Assn. (New York); Union League, Pine Valley Golf (trustee and dir.), Corinthian Yacht (Phila.). Home: Pine Valley, N.J. Office: 14 Wall St., New York 5, N.Y.

de KRUIF, Paul (dē-krīf'), writer; b. Zeeland, Mich., Mar. 2, 1890; s. Hendrik and Hendrika J. (Kremer) de K.; B.S., U. of Mich., 1912, Ph.D., 1916; m. Rhea Barbarin, Dec. 11, 1922. Bacteriologist, U. of Mich., 1912-17, Rockefeller Inst., 1920-22; reporter for Curtis Publishing Company since 1925; consultant Chicago Board of Health, Michigan State Health Department Laboratories. Served as lieut. Sanitary Corps, U.S. Army, 1917, capt., 1917-19. Collaborator with Sinclair Lewis, on Arrowsmith, 1925. Author: Our Medicine Men, 1922; Microbe Hunters, 1926; Hunger Fighters, 1928; Seven Iron Men, 1929; Men Against Death, 1932; Why Keep Them Alive?, 1936; The Fight for Life, 1938; Health Is Wealth, 1940; Kaiser Wakes the Doctors, 1943; The Male Hormone, 1945. Contributor to Reader's Digest. Home: Holland, Mich. Address: care Harcourt Brace & Co., 383 Madison Av., New York, N.Y.

DE LA BARRE, Cecil Franzen (dēl'ä-bär), educator; b. Amherst, Neb., July 5, 1900; s. Charles Lander and Emelia Amanda (Franzen) De La B.; B.S., Va. Poly. Inst., 1926, M.S., 1931; m. Elva Maude Hedly, June 25, 1927. Practiced engineering, 1926-29. Research fellow, instr., asst. prof., asso. prof., Va. Poly. Inst., 1929-41; treas. Nat. Wildlife Fed. since 1937, sec. since 1940; pres. Va. Wildlife Fed., 1936-39; chmn. Va. Conservation Edn. Council, 1937-40; pres. Va. Assn. of Izaak Walton League Chapters, 1940-43; dir. edn., Va. Comm. of Game and Inland Fisheries, 1940-41. Served in U.S. Navy, 1917-19, now commander, U.S.N.R., on active duty since 1941. Mem. Va. Acad. Science, Phi Delta Kappa, Kappa Delta Pi, Am. Legion, Izaak Walton League, Rotary. Democrat. Club: University (Blacksburg, Va.). Contbr. articles to prof. jours. and outdoor mags.; editor Va. Wildlife, 1937-41; lecturer on conservation. Home: Blacksburg, Va.

DELABARRE, Edmund Burke (dēl'ä-bär), psychologist; Sept. 25, 1863-Mar. 16, 1945. See Vol. 23 (1944-45).

DE LACY, Hugh, congressman; b. Seattle, Wash., May 9, 1910; s. John Byron and Abbie Anna (Green) DeL.; A.M., U. of Washington, 1932; m. Betty Marie Jorgensen, Dec. 23, 1932; children—Marian Elizabeth, Eleanor Abigail, Margaret Irene. Teacher of English, U. of Washington, 1934-37; mem. Seattle City Council, 1937-40; exec. officer Wash. Commonwealth Fedn., 1940-42; machinist, Todd Pacific Shipyard, 1943-44; elected mem. 79th Congress (1945-47), 1st Wash. Dist. Mem. Internat. Assn. of Machinists, Phi Beta Kappa. Democrat. Home: 2493 6th Av. N., Seattle 9, Wash. Office: House Office Bldg., Washington, D.C.

de la COLINA, Rafael (dē-lä-kō-lē'nä), E.E. and M.P. of Mexico; born Tulancingo, Hidalgo, Mexico, Sept. 20, 1898; s. Manuel and Maria (Riquelme) C.; B.S., Nat. U. of Mexico, 1915, Fgn. Service Officer, 1918; m. Ruth Rosecrans, Dec. 24, 1920 (deceased); children—Ruth (Mrs. Francis W. Silk), Rafael; m. 2d, Amanda Steinmeyer, July 22, 1944. Chancellor, Mexican Consulate, Philadelphia, Pa., 1918; vice-consul, St. Louis, Mo., 1922; chief administrative section, Consular Dept., Foreign Office, Mexico City, 1923; consul of Mexico, Boston, 1924-25, New Orleans, La., 1926-27, Laredo, Tex., 1928-29, Los Angeles Calif., 1930-31; chief of consular dept., Foreign Office, Mexico City, 1932; chief Bur. of Licenses, Govt. of the City of Mexico, 1933; consul-gen., San Antonio, Tex., 1934-35, New York, 1936-42; minister-counselor, Mexican Embassy, Washington, D.C., 1943-44, E.E. and M.P. since Nov. 1944. Mem. Acad. of History (Mexico), Am. Soc. of Internat. Law. Clubs: Lawyers (New York); Rotary, Metropolitan, University (Washington, D.C.). Home: 3508 16th St. N.W. Office: Mexican Embassy, 2829 16th St. N.W., Washington, D.C.

DELAFIELD, E. M. (pseudonym; real name, Edmée Elizabeth Monica Dashwood), author; died Dec. 2, 1943. See Vol. 23 (1944-45).

DELAFIELD, Edward Coleman (dēl'ä-fēld), broker; b. Westhampton Beach, L.I., N.Y., July 10, 1877; s. Maturin Livingston and Mary Coleman (Livingston) D.; A.B., Princeton, 1899; m. Margaretta Stockton Beasley, Apr. 30, 1900; children—Maturin Livingston, II, Margaretta Stockton, Edward C., Mary; m. 2d, Clelia C. Benjamin, Feb. 4, 1928; children—Clelia, Walter Benjamin, Cynthia. V.p. and pres. Franklin Trust Co. from 1914, merged with The Bank of America, May 1, 1920, of which was pres.; dir. and mem. exec. com. City Bank Farmers Trust Co.; resigned as v.p. City Bank Farmers Trust Co., 1937; became sr. partner stock exchange firm Delafield & Delafield; pres., dir. Delafield Allied Corp.; sec.-treas. Delafield Estate; trustee Greenwich Savings Bank (mem. exec. com.); dir. and mem. exec. com. Fidelity & Casualty Co., Savage Arms Corp., Virginian Railway; dir. J. G. White Engineering Co., Pemeta Oil Co., General Precision Equipment Corp. Trustee New York Soc. Library; dir. N.Y. Eye and Ear Infirmary; treas. and mem. bd. Memorial Hosp. for Treatment of Cancer and Allied Diseases. Maj., later lt. col. 9th C.A.C., N.Y.G.; reserve list Oct. 8, 1919, now Col. Finance Dept. U.S. Army. Mem. N.Y. State Mil. Rifle Teams, nat. matches, 1918-19; mem. War Dept. Business Council. Decorated Knight Commander Order Crown of Italy, 1929. Member Museum Natural Hist. Mem. Corp. of the New York Botanical Garden. Treas. and dir. Delafield Family Assn.; mem. Nat. Inst. of Social Sciences, Soc. of Colonial Wars, Soc. of the Cincinnati, Soc. War of 1812, St. Nicholas Society, S.R., N.Y. Soc. of Mil. and Naval Officers of World War I, N.Y. Geneal. and Biog. Soc., New York Zoöl. Soc., Soc. Descendants of Signers of Declaration of Independence, Descendants of Colonial Lords of Manors in America. Republican. Episcopalian. Clubs: Union, Down Town, Contemporary, University, Laurentian, Riverdale Yacht. Home: Riverdale-on-Hudson, New York, N.Y.; also 760 Park Av. Office: 14 Wall St., New York 5, N.Y.

DELAFIELD, John Ross, lawyer; b. Fieldston, N.Y., May 8, 1874; s. Maturin Livingston and Mary Coleman (Livingston) D.; A.B., Coll. of N.J. (now Princeton U.), 1896; A.M., Princeton, 1899; LL.B., Harvard, 1899; m. Violetta S. E. White, June 14, 1904; children—John White, Richard. Practiced law in N.Y. City since 1899; now mem. Delafield, Marsh, Porter & Hope; pres. Delafield Estate, Parkway Heights Co., Pemeta Oil Co.; v.p. Occoquan Hydro Electric Power Co.; dir. The Minneapolis and St. Louis Railway Company, U.S. Asphalt Corp.; mem. bd. of trustees The Green-Wood Cemetery. Was col. 9th C.A.C., N.G.N.Y.; col. Ordnance Dept. U.S. Army, and chmn. War-Dept. Bd. of Contract Adjustment; chief N.Y. Ordnance Dist., U.S. Army; brig. gen. Ordnance Res., U.S. Army, 1923. Pres. Reserve Officers' Assn. of U.S., 1923-26; comdr. in chief Mil. Order World War, 1930-33, now hon. comdr. in chief. Awarded D.S.M. (U.S.); Comdr. Legion of Honor (France); Comdr. Order of Crown (Italy); comdr. Cuban Red Cross. Trustee House of Rest, Sprain Ridge. Mem. Bar Assn. of the City of New York, Soc. of Cincinnati, St. Nicholas Soc., Constitution Island Assn. (chairman bd.), Delafield Family Assn. (pres.), Hudson River Conservation Soc. Episcopalian; vestryman St. Paul's Ch., Tivoli, N.Y. Clubs: Down Town (New York); Army and Navy (Washington); Edgewood Club of Tivoli, N.Y. (pres.). Home: Montgomery Pl., Barrytown, N.Y., and 17 E. 79th St., New York, N.Y. Office: 15 William St., New York 5, N.Y.

DELAFIELD, Lewis Livingston, lawyer; Jan. 30, 1863-Sept. 27, 1944. See Vol. 23 (1944-45).

DELAFIELD, M(aturin) Livingston, broker; b. N.Y. City, March 17, 1901; s. Edward Coleman and Margaretta Stockton (Beasley) D.; ed. Browning Sch., Hotchkiss Sch.; A.B., Princeton U., 1923; m. Mary Peirce Lyon, Oct. 25, 1924; children—Mary L., Maturin Livingston. Associate J. Henry Schroeder & Co., London, Eng., 1923-26, Kuhn, Loeb & Co., N.Y. City, 1926-27, Dominick & Dominick, N.Y. City, 1927-37; partner in stock exchange firm Delafield & Delafield, N.Y. City, since 1937. Chmn. bd. and mem. exec. com. Kansas City Southern Ry. Co. since 1943; vice-pres. and dir. Delafield Allied Corp. Asst. sec. and dir. Delafield Family Assn. Trustee N.Y. Dispensary. Mem. Assn. Stock Exchange Firms (gov. and chmn. investment advisory com., treas. and vice chmn. exec. com.); mem. Down Town Assn., S.R., Soc. Descendants Signers Declaration Independence, Pilgrim Soc., Soc. St. Nicholas. Republican. Episcopalian. Clubs: Union (gov.), Rockaway Hunt (governor), Lawrence Beach. Home: Hewlett, Long Island, N.Y. Office: 14 Wall St., New York 5, N.Y. Died Aug. 15, 1945.

De La GUARDIA, Roberto, consul gen. of Panama at N.Y. City. Address: Panama Consulate General, 30 Rockefeller Plaza, New York, N.Y.*

DE LA MARE, Walter (John) (dē-lä-mär'), author; b. 1873; hon. degrees from Cambridge, St. Andrews and Bristol; Hon. Fellow of Keble College, Oxford. Club: Athenaeum. Publications: Songs of Childhood, 1902; Henry Brocken, 1904; Poems, 1906; The Three Mulla-Mulgars; The Return, 1910; The Listeners and Other Poems; A Child's Day, 1912; Peacock Pie, 1913; Motley and Other Poems, 1918; Flora, 1919; The Veil and Other Poems; Crossings, a Play; Memoirs of a Midget, 1921; Down-adown-Derry, 1922; The Riddle, and other Stories; Come Hither, 1923; new edition, 1928; Ding Dong Bell, 1924; Broomsticks and Other Tales, 1925; The Connoisseur, and other Stories, 1926; Told Again; Stuff and Nonsense, 1927; Stories from the Bible, 1929; Desert Islands; On the Edge, short stories; Poems for Children, 1930; Lewis Carroll, 1932; The Fleeting and other Poems, 1933; The Lord Fish, and other Stories, 1933; Early One Morning, 1935; The Wind Blows Over, 1936; This Year, Next Year, 1937; Memory, and other Poems, 1938; Behold, This Dreamer, 1939; Pleasures and Speculations, 1940; Bells and Grass, 1941; Collected Poems, 1942; Love, 1943; Collected Rhymes and Verses, 1944; The Burning Glass, 1945. Address: care Ryerson Press, 299 Queen St. W., Toronto 2, Canada.

DELAMARTER, Eric, organist, conductor; b. Lansing, Mich., Feb. 18, 1880; s. Rev. Louis and Mary Elizabeth (Baker) D.; ed. Kalamazoo (Mich.) High Sch., Albion Coll.; hon. Mus.D., Wooster (Ohio) Coll., 1931; professional study under Wilhelm Middelschulte and Mary Wood Chase, Chicago; with Charles Marie Widor and Alexandre Guilmant, Paris, France, 1900-02; m. Rubee B. Wilson, Apr. 18, 1906; m. 2d, Alice Young Main, June 9, 1925. Organist and choirmaster, New England Congl. Ch., Chicago, 1900-12; later organist 1st Ch. of Christ, Scientist; organist and choirmaster 4th Presbyn. Ch. since 1914; mem. faculty, Olivet (Mich.) Coll., 1904-05, Chicago Mus. Coll., 1909-10; was music critic, Chicago Record-Herald, Chicago Tribune, and Chicago Inter Ocean; apptd. conductor Mus. Art Soc., Chicago, 1911; asst. dir. Chicago Symphony Orchestra, 1918-36. Member Sigma Chi. Author compositions for organ, etc. Address: care Northern Trust Co., Chicago, Ill.*

DeLAMATER, Walter Allen (dēl-ä-mät'ēr), executive; b. New York, N.Y., Apr. 18, 1880; s. Washington Irving and Clara DeL.; ed. pub. schs., New York, St. Paul's Private Sch.; grad. Army Sch. of the Line and Army Gen. Staff Coll. (France); m. Marie West, June 5, 1901 (died March 31, 1940); children—Marie Lillian (Mrs. Hubert Norton), Walter Allen; m. 2d, Rosalind Huies, Mar. 4, 1942. Formerly mfrs. agent in textile business, operating as Walter A. DeLamater & Co.; pres. and dir. Expansible Vehicles, Inc.; exec. v.p., secretary and director Hub Industries Incorp., formerly Dowty Equipment Corp.; dir. Rygold Trailer Co.; exec. vice pres. and dir. Phoenix Machine Tool Corp.; vice pres. Synchronics, Inc.; exec. v.p. Ozonator Corp., Electoaire Corp. Deputy administrator Fed. Works Adminstrn., N.Y., 1933, administr., 1934; became mem. exec. bd., N.Y. City Tunnel Authority, 1936. Enlisted as pvt. Co. K, 71st Regt., Nat. Guard, N.Y., and advanced through the grades to brig. gen., Nat. Guard, N.Y., Aug. 16, 1935; served as maj. on Mexican Border, 1916; lt. col. 106th Inf., U.S. Army, in France, 1918, later asst. chief of staff 79th Div. and col., chief of staff, 77th Division, 1920; with A.E.F. in St. Mihiel, Meuse-Argonne and Grand Montagne offensives; brig. gen.

comdg. 53d Brig., Nat. Guard, N.Y., 1935; comdg. 87th Brigade, New York National Guard, 1936-40, retired with rank of major general July 1940. Decorated Knight Comdr. National Order Carlos Manuel de Céspedes (Cuba). Past pres. Nat. Guard Assn. of N.Y., Nat. Guard Assn. of U.S.; mem. Am. Legion, Vets. Fgn. Wars, 27th Div. Assn. of World War, 79th Div. Assn., 71st Inf. Vets. Assn., N.Y. Soc. Mil. and Naval Officers of World War (standing com.), Soc. Am. Officers of U.S., Grant Monument Assn. (trustee), United States Infantry Association, Army Athletic Association, life member Army Relief Society, National Guard and Naval Militia Relief Society of New York (v.p., dir.) Society of American Wars, National Aeronautic Assn., Wash., D.C. Republican, Methodist. Mason (K.T., 32d degree, Scottish Rite); director, New York Court Royal Order of Jesters; Knight of the York Cross of Honor; past sovereign Red Cross of Constantine; past master Kane Lodge 454 F. and A.M., past high priest, past grand rep., past comdr., past grand comdr., grand comdr, K.T. of New York; present R.E. grand standard bearer grand Encampment Knights Templar of the United States of America; past potentate, Shrine, past most wise master; chmn. bd. gen. activities Grand Lodge, F.& A.M. of New York. Clubs: Union League, New York Athletic (N.Y. City); Army and Navy (Washington, D.C.); Coveleigh (Rye, N.Y.). Address: 13 Onondaga St., Rye, N.Y.; and Rhinebeck, N.Y.

DE LAND, Clyde Osmer (dē-lănd′), artist; b. Union City, Pa., Dec. 27, 1872; s. Theodore D. and Nancy F. (Howard) D.; U. of Rochester, 1891-92; grad. Drexel Inst., Phila., 1898; studied Pyle Sch. of Illustration, Phila.; unmarried. Teacher of music and concert pianist, 1889-94; art editor Sotheran's Mag., Phila., 1896; artist and illustrator since 1897. Mem. Alpha Zeta, Delta Upsilon, Hist. Soc. of Pa. (Phila.). Has furnished many important illustrations to leading weeklies and mags., especially on subjects of Am. history. Paintings: "First Am. Flag" (property of the City of Somerville, Mass; "Balboa—Discoverer of the Pacific"; "Inauguration of Washington"; "First Shot of 1812"; in the U.S. Nat. Museum—"The First Steamboat," "The First Automobile," "The First Street Railway"; in Carpenters' Hall, Phila.—(painting) "The First Continental Congress." Books illustrated: The Count's Snuff-Box (Rivers), 1898; Cinderella (Crockett), 1901; Barnaby Lee (John Bennett), 1902; A Forest Hearth (Major), 1903; Mr. Kris Kringle (Weir Mitchell), 1904; Captain Blood (Sabatini), 1923; Nicholas Rowntree (Kauffman), 1924; The Carolinian (Sabatini), 1925. Lecturer (with stereopticon) on "Drama of American History." Deacon in Baptist Church, Phila. Home and Studio: 19 N. 50th St., Philadelphia, Pa.*

DELAND, Earl Clinton (dē-lănd), newspaper editor; b. North Brookfield, Mass., Sept. 6, 1883; s. Edward Morrison and Ella (Montgomery) D.; ed. pub. schools; married Olive Mabelle Nichols, October 25, 1905; 1 daughter, Dorothy Edith Deland. Reporter with Worcester (Massachusetts) Telegram, 1903-06; managing editor New Haven (Conn.) Palladium, 1906-09; news editor Boston Evening Record, 1909-11, mng. editor, 1911-16, editor and pub., 1916-21; with New York American, 1921-24, city editor and night mng. editor, 1923-24; mng. editor Baltimore American and Baltimore Sunday American, 1925-28; editor Brooklyn Journal, 1928-32; with the Baltimore Post, 1932-33, Baltimore News-Post, 1934, Boston American since 1935. Republican. Home: 403 Plymouth St., Abington, Mass. Address: 5 Winthrop Sq., Boston, Mass.

DELAND, Margaretta Wade, author; Feb. 23, 1857-Jan. 13, 1945. See Vol. 23 (1944-45).

DELANEY, James J. (dē-lā′nē), coll. pres.; b. Bristol, Va., April 6, 1879; s. Henry H. and Sarah S. (King) D.; A.B., King Coll., Bristol, Tenn., 1900; student U. of Va., 1905; Columbia, 1917; A.M., King Coll., 1918, Litt.D., 1925; m. Stella A. Vineyard, June 6, 1906; children—Margaret King, Joe Curtis. Supt. schs., Bland Court House, Va., 1900-01; pres. Euharlee (Ga.) Inst., 1901-02; supt. schs., Marion, Va., 1902-04; headmaster, Carlisle Mil. Acad., Arlington, Tex., 1904-08; prof. Austin Coll., Sherman, Tex., 1908-20; headmaster, University Training Sch., Dallas, Tex., 1920-22; pres. Schreiner Inst., Kerrville, Tex., since 1922. Pres. Chamber of Commerce, 1926-27; dir. W. Tex. Chamber of Commerce, 1937-38; pres. Tex. Assn. Colls., 1939-40; dir. Fed. Bldg. and Loan Assn. Mem. Tex. Acad. of Science, Texas State Hist. Assn., Phi Gamma Mu. Democrat. Presbyterian. Club: Kerrville Rotary (pres. 1931-32). Address: Schreiner Inst., Kerrville, Tex.

DELANEY, John J. (dē-lā′nē), congressman; b. Brooklyn, N.Y., Aug. 21, 1878; s. Charles J. and Jane (Brazier) D.; student Manhattan Coll., 1896-97; LL.B., Brooklyn Law Sch., 1914; m. Lotti S. Brochert, Feb. 24, 1925; children—Joanne Cornelia, John Steven. Engaged in business in New York; formerly dep. commr. of pub. markets, New York; mem. 65th, 72d to 78th Congresses (1917-19 and 1931-45) 7th N.Y. Dist. Mem. St. Patrick's Soc. Democrat. Catholic. K.C., Elk. Clubs: Seneca, Cathedral. Home: 25 Clark St., Brooklyn, N.Y.*

de LANGE, Hendrik, J. (dē-lăng′ē), Christian Science lecturer and teacher; b. Alkmaar, The Netherlands; s. Dr. Adrianus P. H. and Jacoba Elizabeth (Wentholt) de L.; LL.D., U. of Leyden (The Netherlands), 1912; C.S.B., 1934. Christian Science practitioner since 1921; with Christian Science Monitor, The Hague, The Netherlands, 1923-29; apptd. Christian Science Lecturer, Boston, 1929; became teacher of Christian Science, N.Y. City, 1934. Author: War and Arbitration, 1912; since 1925 contbr. to Christian Science periodicals. Address: The Barclay, 111 East 48th St., New York 17, N.Y.

DELANO, Frederic Adrian (dēl′ā-nō), retired; b. at Hong Kong, China, Sept. 10, 1863; s. Warren and Catherine Robbins (Lyman) D. (both natives of Mass.); lived most of boyhood at Newburgh, N.Y.; A.B., Harvard, 1885; married Matilda A. Peasley, November 22, 1888 (deceased, 1943); children—Mrs. Alexander G. Grant, Mrs. J. L. Houghteling. Began railway service with the C.,B.&Q. Railroad Company, with engineering party in Colorado, August 1, 1885; entered Aurora (Ill.) shops, same road, Oct. 1, 1885, as apprentice machinist; apptd. temporarily acting engr. of tests at Aurora, Apr. 1887; placed in charge bur. rail inspn. at Chicago, July 1, 1887; asst. to 2d v.p. at Chicago, Apr. 1889; supt. freight terminals at Chicago, July 1890; supt. motive power at Chicago, Feb. 1, 1899; gen. mgr. at Chicago, C., B.&Q. R.R., July 1, 1901-Jan. 10, 1905. Pres. Wheeling & Lake Erie R.R. Co., Wabash-Pittsburgh Terminal Ry. Co., May 1, 1905-08; 1st v.p. Wabash R.R., May 1, Oct. 5, 1905, pres., Oct. 5, 1905-Dec. 1911, and one of receivers, Dec. 1911-Dec. 1913; pres. C., I. & L. (Monon) Ry. Co., Dec. 1913-Aug 10, 1914. Mem. Federal Reserve Bd., for 6-yr. term, and designated as vice-gov. for 2 years; resigned, June 1918, to enter army. Commd. maj. Engr. Corps, July 17, 1918; assigned to staff of Gen. Atterbury, dir. gen. of transportation at Tours, France; promoted lt. col. Trans. Corps and apptd. deputy dir. transportation at Paris, Oct. 26, 1918; promoted col., Trans. Corps, May 2, 1919; hon. disch., Oct. 25, 1919; commd. col. Engr. R.C., Jan. 1, 1920. Awarded D.S.M. for service in France, Sept. 9, 1921; Legion of Honor (France), 1919. Appointed receiver by Supreme Court of U.S. in Red River Boundary Case, Okla. vs. Texas, U.S. intervenor. Chmn. Internat. Commn. League of Nations on inquiry into the production of opium in Persia and the possible substitution of other crops or industries. Regent Smithsonian Institution. Chairman National Capital Park and Planning Commission of Washington, D.C.; retired Aug. 1942 after 18 years service. Chmn. Nat. Resources Planning Bd., 1934-43; now retired. Chairman Am. Planning and Civic Assn. Clubs: University (Chicago); Metropolitan, Cosmos (Washington, D.C.). Home: 2400 16th St., Washington, D.C.

DELANO, Lyman, ry. official; Jan. 16, 1883-July 23, 1944. See Vol. 23 (1944-45).

DELANO, Preston, comptroller of the currency; b. Phoenix, Mich., Apr. 2, 1886; s. M. Abbot and Ellen V. (Bennett) D.; entered Harvard, transferred to Stanford; A.B., Stanford U., 1909; m. Ruth Small, May 24, 1922. Gen. mgr. Calif. & Ore. Coast R.R. Co., 1914-17; mgr. Calif. office, Twohy Bros. Co. (engrs. and contractors), 1919-22; investment counselor, 1923-33; served as general manager Home Owners Loan Corporation, 1934-35; governor Fed. Home Loan Bank System, 1935-38; financial adviser to Federal Home Loan Bank Board, 1936-38; director Federal Deposit Insurance Corporation since 1938; comptroller of the currency since Oct. 1938. Commd. 2d lt., U.S. Army, Apr. 1917, 1st lt., Dec. 1917; regimental staff capt., Sept. 1918, with A.E.F.; hon. disch., July, 1919. Mem. Quadrangle, Sigma Sigma. Phi Delta Phi. Democrat. Clubs: National Press, Chevy Chase (Washington, D.C.); Brook (New York). Home: 1727 Massachusetts Av. N.W. Office: Treasury Bldg., Washington, D.C.

DELANO, William Adams, architect; b. New York, N.Y., Jan. 21, 1874; s. Eugene and Susan Magoun (Adams) D.; A.B., Yale, 1895, B.F.A., 1908, M.A., 1939; diploma Ecole des Beaux Arts, Paris, 1903; m. Louisa Potter, May 23, 1907; 1 son, Richard Potter. Mem. Delan & Aldrich since 1903; firm designed Knickerbocker, Colony, India House, Brook and Round Hill Country club bldgs., new Am. Embassy, Paris, new Post Office bldg., Japanese Embassy, Washington, D.C., La Guardia Field, N.Y., Air Terminals for Pan-Am. Airways, Miami and Midway, Guam and Wake Islands, also many public and office bldgs., university and school bldgs., private homes. Prof. design, Columbia, 1903-10. Mem. Nat. Commn. Fine Arts, 1924-28; mem. National Capital Park and Planning Commn. since 1929; trustee N.Y. Public Library, New York Orthopedic Dispensary and Hospital, Governors (India House). Mem. Board of Design (N.Y. World's Fair, 1939). Mem. Nat. Acad. Design; fellow A.I.A.; mem. Nat. Inst. Arts and Letters, Am. Acad. of Arts and Letters, New York Chapter of A.I.A. (pres. 1928-30), Archtl. League New York, Beaux Arts Soc. (pres. 1927-29); corr. mem. Academie des Beaux Arts, Institut de France. Decorated Officier Legion of Honor (France). Received gold medal National Institute Arts and Letters, 1940. Clubs: Century, Knickerbocker, Coffee House, India House, Brook (New York); Metropolitan (Washington, D.C.); Graduate (New Haven); Piping Rock (L.I.). Home: 131 E. 36th St. Office: 126 E. 38th St., New York, N.Y.

De LANY, Walter Stanley, naval officer; b. Jan. 21, 1891; entered U.S. Navy, 1908, and advanced through the grades to rear adm., 1942. Address: care of Chief of Naval Personnel, Navy Department, Washington 25, D.C.*

DELAPLAINE, Edward Schley (dĕl′ā-plān), judge; b. Frederick, Md., Oct. 6, 1893; s. William T. and Fannie (Birely) D.; B.A., Washington and Lee U., Lexington, Va., 1913; instr., Washington and Lee U., 1913-14; studied law at Washington and Lee U. Law Sch., 1913-14, and U. of Md. Law Sch., Baltimore, 1914-15. Admitted to Md. bar, 1915, and practiced law in Frederick, 1915-38; served as mem. Md. Ho. of Delegates, 1916-18 (chairman Committee on Amendments to Constitution of State, 1918); member state councils section, Council of National Defense, Washington, 1918; city attorney of Frederick, 1919-22; codified Frederick City Code, 1920; admitted to practice before the Supreme Ct. of the U.S., 1932; U.S. conciliation commr., 1934-38; counsel to Board of Supervisors of Elections, Frederick County, 1935-38; counsel to Board of County Commrs., Frederick County, 1935-38; apptd. chief judge 6th Jud. Circuit and asso. judge Ct. of Appeals of Md., Dec. 5, 1938, to serve until election, 1942, elected for term, 1942-57, apptd. asso. Judge Court of Appeals of Md. from 3d Appellate Judicial Circuit, under constl. amdt., Jan. 1, 1945. Sec. Frederick County Chap. Am. Red Cross, 1921-38; treas. Frederick Chapter Wakefield Nat. Memorial Foundation, 1926-27. Mem. Md. Tercentenary Commn., 1927-34; pres. Roger Brooke Taney Home, Inc. since 1929; treas. Roger Brooke Taney Nat. Memorial Foundation since 1933; member war service council, United Citizens League, Baltimore, 1944-45; mem. Bicentennial Committee of Frederick, 1944-45. Trustee C. Burr Artz Library of Frederick since 1935. Mem. ex officio Board of Visitors and Governors, St. John's Coll., Annapolis, Md., since 1938. Mem. Am. and Md. State bar assns., Am. Judicature Soc., S.A.R. (pres. Sergt. Lawrence Everhart Chapter, 1926-28), Maryland Historical Society, Columbia Hist. Soc., Washington, Frederick County Hist. Soc. (mem. bd. of dirs. 1944-45), Maryland Library Assn., Star-Spangled Banner Flag House Association, Baltimore; Phi Beta Kappa, Delta Sigma Rho, Omicron Delta Kappa (hon. 1939). Republican. Episcopalian. Author: Roger B. Taney: His Career as a Lawyer, 1918; Thomas Johnson, Maryland and the Constitution, 1925; The Life of Thomas Johnson, 1927; The Dred Scott Case, 1934; Francis Scott Key, Life and Times, 1937; Religious Liberty and the Courts, 1944. Contbr. to Dictionary of American Biography, and Dictionary of American History. Home: 308 Upper College Terrace, Frederick, Md. Office: 25 Court St., Frederick, Md.; Court of Appeals Bldg., Annapolis, Md.

DeLAPP, George Leslie, bishop; b. East Delavan, Wis., Nov. 4, 1895; s. Lawson LeGrand and Carrie Elizabeth (West) DeL.; ed. public school, Brookings, S.D.; North High Sch., Minneapolis, Minn., extension courses, U. of Minn., Y.M.C.A., Am. Inst. Bankers, Graceland Coll. (Lamoni, Ia.); m. Ardyce Lucille Case, July 25, 1926; children—Cicely Anne, Patricia Lucille, George Leslie. Clerk, First Nat. Bank, Minneapolis, Minn., 1913-17; connected with F. A. Bean Properties, Inc. (farming operations), 1918-28; served as bishop, Minn. Dist. of Reorganized Ch. of Jesus Christ of Latter Day Saints, 1926-28, bishop of Lamoni Stake, headquarters Lamoni, Ia., 1928-31, counselor to presiding bishop, hdqrs. Independence, Mo., 1931-40, presiding bishop and trustee in trust since 1940; vice pres. Central Development Assn. (holding corp. for church); exec. sec. Independence (Mo.) Sanitarium and Hosp. Served with U.S. Army, 1917-18. Vice pres. Independence Chamber of Commerce. Club: Kiwanis (Independence). Author of Quarterly materials (Herald Pub. House), 1941-42. Home: R.R. 3, Box 609, Blue Springs Road. Office: The Auditorium, Independence, Mo.

de la Roche, Mazo (dē-lä rôch), author; d. William Richmond and Alberta (Lundy) de la Roche. Author: Explorers of the Dawn, 1922; Possession, 1923; Delight, 1926; Jalna, 1927; Whiteoaks, 1929; Portrait of a Dog, 1930; Finch's Fortune, 1931; Lark Ascending, 1932; Master of Jalna, 1933; Beside a Norman Tower, 1934; Young Renny, 1935; Whiteoak Harvest, 1936; The Very House, 1937; Growth of a Man, 1938; The Sacred Bullock, 1939; Whiteoak Heritage, 1940; Wakefield's Course, 1942; The Two Saplings, 1943; The Building of Jalna, 1944; A History of the Port of Quebec, 1944. Plays: Low Life and Other Plays, 1929; Whiteoaks (play), 1936. Address: care Macmillan Co., 70 Bond St., Toronto, Ont., Canada.

DELEHANT, John Wayne (dĕl′ē-hănt), judge; b. Goodland, Kan., Sept. 3, 1890; s. Daniel and Hattie Belle (Snyder) D.; A.B., Creighton U., 1910, A.M., 1911, LL.B., cum laude, 1913; m. Dr. Loretta May White, June 2, 1917; children—Virginia Anne (Sister M. Dunstan, O.S.B.), Margaret Alice (deceased), John Wayne, Maurice Marsden, Loretta Clare (deceased). Practiced law at Beatrice, Neb., 1913-42; U.S. dist. judge, Dist. of Neb., since 1942. Created Knight of St. Gregory by Pope Pius XI, 1933. Mem. Neb. Bar Assn., Am. Bar Assn., Am. Legion, Gamma Eta Gamma, K.C. Democrat. Catholic. Club: University (Lincoln). Home: 837 S. 15th St. Office: Federal Bldg., Lincoln, Neb.

de LEMOS, Pedro Joseph (dā-lā′mōs), art director; b. Austin, Nev., May 25, 1882; s. Frank Ignacio and

Mary Josephine (de Bethancour) deLemos; grad. California Sch. of Fine Arts (U. of Calif.), 1910; studied with Harry Stuart Fonda, Emile Gremke, at Art Students' League, New York, and Columbia U.; m. Reta A. Bailey, Aug. 19, 1907; children—Margaret Alva, Esther Ruth, Marie Josephine. Prof. design, U. of Calif., 1913-14; acting dir. San Francisco Inst. of Art, 1915, dir., 1916-18; dir. Museum and Art Galleries, Stanford U., since 1918. Editor in chief School Arts Mag. since 1919. Exhibited Corcoran Art Gallery, Washington, D.C.; Art Inst. Chicago; Pa. Acad. Fine Arts, Phila.; Delgado Art Gallery, New Orleans; San Francisco Expn., 1915; Stanford U. Art Gallery; Oakland Municipal Art Gallery. Hon. mention for etchings, San Francisco Exposition; gold medal California Exposition, 1917; 1797-1799 Spanish portrait, Governor Don Gayoso de Lemos, La. State Museum, New Orleans. Chief dir. of Am. Art Aid; pres. Carmel Art Assn., 1927-28; dir. Calif. Soc. Etchers; pres. Allied Art Guild of Calif., 1930-32; elected fellow Royal Soc. of Art, England, 1934. Mem. Planning Com. of 7th Internat. Congress for Art Edn., 1935; art lecturer Stanford Univ., summer 1935 and spring 1936; leader and lecturer, Far Eastern Art and Culture Travel Sch., 1936. Adv. mem. Com. U.S. Spl. Services Div., Army Service Forces, N.Y., 1944. Mem. Eastern, Western and Pacific arts assns., Hispanic Soc. of Am. Author: Applied Art, 1921; Color Cement Handicraft (with R. A. Lemos), 1922; Indian Decorative Designs, 1926; Oriental Decorative Designs, 1927; Art Ages, 1929; Artists Scrap Book, 1929; Modern Art Portfolios, 1930; The Art Teacher, 1931; Indian Arts, 1932; Textile Decorating, 1935; Mexican Arts and Crafts, 1935; Art Metal Craft, 1937; Guatemala Art Crafts, 1941; Creative Art Crafts, 1943; Creative Art Crafts, Book 2, 1945. Engaged in survey and collection of Mexican arts and crafts, 1931. Japanese and Chinese arts and crafts, 1935-36. Home: 100 Waverley Oaks, Palo Alto, Calif. Address: Stanford University, Calif.

DE LEUW, Charles Edmund (dē-lōō), cons. engr.; b. Jacksonville, Ill., July 3, 1891; s. Oscar Anthony and Bessie Mary (Tribbey) DeL.; B.S., U. of Ill., 1912, C.E., 1916; m. Martha Guthrie, Aug. 21, 1917 (dec.); 1 dau., Martha De Leuw Stende; m. 2d, Ethel Buckmaster, July 29, 1927; children—Charles E., Jr., Sally. Pres. De Leuw, Cather & Co., cons. engrs.; transit reports and plans for Chicago, Detroit, Los Angeles, Montreal, Toronto, Baltimore, Washington and St. Louis. Private 1st Illinois Cav., U.S. Army, 1916; captain 4th U.S. Engineers, 1917-19, D.S.C., and Belgian Ordre de la Couronne. Member American Institute Cons. Engrs., American Soc. Civil Engrs., Am. Soc. Mil. Engrs., Am. Transit Assn., Am. Water Works Assn., Western Soc. of Engrs., Phi Delta Theta. Clubs: Exmoor Country, University. Home: Highland Park, Ill. Office: 20 N. Wacker Dr., Chicago, Ill.

DELGADO, Frank A. (dĕl-gä'dō), govt. official; b. Jacksonville, Fla., May 17, 1891; s. Edward Martin and Dolores (Martinez) D.; ed. Duval High Sch., Jacksonville, and Morris Coll. of Pharmacy, Macon, Ga.; m. Olive Frances Sanders, Oct. 19, 1922; 1 son, Frank Anthony. Pharmacist, Med. Corps, U.S. Navy, 1918-19; asst. dir. civilian relief, Am. Red Cross, in Siberia; Finland, etc., 1919-22; chief drug sect. Bureau Foreign and Domestic Commerce, 1927-37; tech. adviser, pharmacy exhibit, Century of Progress, Chicago, 1932-33; mgr. export dept. Centaur Co.; drugs and medicines, N.Y. City, 1937-39; indsl. economist, Wage and Hour Div., Dept. of Labor, 1939-41; head, drugs and fine chemicals unit, Chemicals and Drugs Branch, Office of Price Administration, Oct. 1941-July 1943; field med. supply officer, Office of Foreign Relief and Rehabilitation Operations, since Aug. 2, 1943. Asst. sec. U.S. Pharm. Conv., 1930-40; sec. Nat. Assn. Prescription Economics; local sec. 82d Annual Meeting Am. Pharm. Assn., Chicago, 1934; 1st v.p. Am. Pharm. Assn., 1935-36. Mem. Mallinkrodt Plan Bd., Am. Relief Assn. Mason (32°). Episcopalian. Author: The Professional Pharmacy, 1932; 2d edit., 1935. Home: 1620 Fuller St. Office: 1734 North York Av. N.W., Washington, D.C.*

de LIAGRE, Alfred Gustav Etienne, J. (dē-lē-ä-grē), theatrical producer, dir.; b. Passaic, N.J., Oct. 6, 1904; s. Alfred and Frida (Uniger) de L.; A.B., Yale, 1926; m. Mary M. Howard. Various businesses, including banking, real estate, publishing, aviation; free-lance writing, 1926-31; began career in theatre as asst. stage mgr. with Jane Cowl in Twelfth Night, 1930. Co-producer and dir. (with Richard Aldrich) Three Cornered Moon, 1933, By Your Leave, 1934, The Pure in Heart, 1934, Petticoat Fever, 1935, Fresh Fields, 1936; producer and dir. of Yes, My Darling Daughter, 1937, Mr. and Mrs. North, 1940, The Walrus and the Carpenter, 1941, Ask My Friend Sandy, 1942, The Voice of the Turtle, 1943. Mem. Beta Theta Pi, Pundits, Century Assn. Editor: Sportsman Pilot, 1929. Home: 2 Sutton Place South. Office: 55 W. 42d St., New York, N.Y.

DELK, Edward Buehler, architect; b. Schoharie, N.Y., Sept. 21, 1885; s. Edwin Heyl (D.D.) and Ella R. L. (Buehler) D.; descendant of Roger Delk of Virginia, 1647; grad. Mercersburg (Pa.) Academy, 1903; B.S. in Architecture, U. of Pa., 1907; grad. study U. of London, 1919; m. Jane Willis Townsend, 1936. Began practice at Philadelphia, 1913; moved to Kansas City, Mo., 1920; cons. architect, J. C. Nichols Investment Co.; pvt. practice since 1924. Principal works: Tulsa (Okla.) Museum of Art, formerly the Waite Phillips residence; Theodore Gary residence, Macon, Mo.; Villa Philmonte, Cimarron, N.M.; St. Andrew's Episcopal Ch., Kansas City, Mo.; Bartlesville (Okla.) Country Club; John H. Kane residences, Bartlesville, Okla.; co-architect: Philtower Bldg., Tulsa; Kansas City Country Club; residences of Vernon Foster, Frank Phillips, Bartlesville, Okla.; Municipal Starlight Theatre (summer opera), Kansas City, Mo., 1944; architect (with Jo Davidson, sculptor), William Allen White Memorial, Emporia, 1945. First lt., Air Service, A.E.F., U.S. Army, 1917-19. Mem. Am. Inst. Architects, Archtl. League Kansas City, Archtl. T Square Club of Philadelphia (expres.), Kappa Sigma. Awarded $1,000 prize Kansas City Liberty Memorial Competition, 1922; honor award medal, Kansas City Chapter Am. Inst. Architects, 1930, 35, 36. Republican. Lutheran. Clubs: Pennsylvania, Art (Phila.); Country (Kansas City). Home: 11 W. Concord Av. Office: Ward Parkway and Meyer Blvd., Kansas City, Mo.

DELL, Floyd, author; b. Barry, Ill., June 28, 1887; s. Anthony and Kate (Crone) D.; ed. high sch. (non-grad.); m. Berta-Marie Gage, Feb. 8, 1919; children—Anthony, Christopher. Reporter, Davenport, Ia., and Chicago, 1905-08; asso. lit. editor, 1909-11, lit. editor, 1911-13, Chicago Evening Post; asso. editor Masses, New York, 1914-17, Liberator, 1918-24. Author: (novels) Moon-Calf, 1920; The Briary-Bush, 1921; Janet March, 1923, revised edit., 1927; This Mad Ideal, 1925; Runaway, 1925; An Old Man's Folly, 1926; An Unmarried Father, 1927; Souvenir, 1929; Love Without Money, 1931; Diana Stair, 1932; (short stories and verse) Love in Greenwich Village, 1926; (essays) Women as World-Builders, 1913; Were You Ever a Child? 1919; Looking at Life, 1924; Intellectual Vagabondage—An Apology for the Intelligentsia, 1926; The Outline of Marriage, 1926-27; Love in the Machine Age, 1930; (biography) Upton Sinclair—A Study in Social Protest, 1927; Homecoming—An Autobiography, 1933; (one-act plays) The Angel Intrudes, 1918; Sweet-and-Twenty, 1921; King Arthur's Socks, and Other Village Plays, 1922; (3-act play with Thomas Mitchell) Little Accident (prod. by Crosby Gaige), 1928; Cloudy with Showers (3-act play, with Thomas Mitchell), prod. by Patterson McNutt, 1931; The Golden Spike (novel), 1934. Edited (with Paul Jordan-Smith) All-English Edition of Burton's Anatomy of Melancholy, 1927. Editorial work for FWA. Home: 1851 Ingleside Terrace N.W., Washington, D.C.

DELL, Francis William, clergyman; b. Charlbury, Eng., June 18, 1877; s. Francis and Sarah (Lamb) D.; prep. edn., Friends Acad., Saffron Walden, Eng.; student Leeds U., Yorkshire, Eng., 1894-96; B.D., Hartford (Conn.) Theol. Sem., 1917; D.D., Whittier (Calif.) Coll., 1929; m. M. E. Adaline Johnson, Dec. 27, 1905 (died Oct. 8, 1931); children—Sarah Catherine, Francis Johnston, Loreen Elaine, Olive Eleanor, Margaret (dec.), Norma Nina, John William; m. 2d, Rebecca H. Collins, Nov. 8, 1932. Came to U.S., 1908; naturalized, 1915. Teacher, Friends Acad., Waterford, Ireland, 1898-1902; mission worker, Leeds, Eng., 1902-04; pastor Friends Ch., Ont., Can., 1904-08, Central City, Neb., 1908-10; supt. Neb. Yearly Meeting, 1910-14; pastor 1st Presbyn. Ch., Thompsonville, Conn., 1917-19, 1st Friends Ch., Whittier, 1919-24, 1st Friends Ch., Long Beach, Calif., 1924-26; Supt. Calif. Yearly Meeting, 1927-36; pastor College Av. Friends Ch., Oskaloosa, Ia., 1936-37; lecturer and evangelist 1937-39; pastor 1st Friends Ch., Huntington Park, Calif., 1939-44, now retired. Conducted religious services in Ireland, May-Nov., 1938. Author of "What It Means to be a Christian" and "Personality, What It Is and How to Realize It," courses in Bible study illustrated by lantern slides and films, "Making America Safe for Boys and Girls" (religious motion picture), "Fishers of Men," "Broken Vessels." Editor 6 Studies in Alcohol Edn.; also Great Hymns of the Church (illustrated), 1940; Hymn Series for Youth (illustrated), 1943; Seven Illustrated Studies in the Ten Commandments, 1945. Contbr. to Am. Friend, Pacific Friend. Home 109 Grande Vista Place, Whittier, Calif. Died May 25, 1945.

DELLA CHIESA, Vivian (dĕl'lä kē-ä'sä), soprano; made debut as Mimi in "La Boheme," Chicago Civic Opera, 1936; has held leading roles in Chicago Civic Opera, several seasons, and has appeared in many concerts and recitals throughout the U.S. Address: 55 Central Park West, New York 23, N.Y.

DELLINGER, John Howard (dĕl'ĭn-jĕr), physicist; b. Cleveland, O., July 3, 1886; s. John Pfohle and Catherine (Clark) D.; student Western Reserve U., Cleveland, 1903-07; A.B., George Washington U., 1908; Ph.D., from Princeton, 1913; D.Sc., George Washington U., 1932; m. Carol Van Benschoten, Oct. 11, 1909. Instr. physics, Western Reserve U., 1907-08; physicist, Nat. Bureau of Standards, since 1907; chief of Radio Sect. since 1918; chief engr. Federal Radio Commn., 1928-29; chief of radio sect. of research div., Aeronautics br., Dept. of Commerce, 1926-34; chief Interservice Radio Propagation Lab. since 1942. Del. Conf. Interallied Tech. Com. on Radio Communication, Paris, 1921; mem. tech. staff Conf. on Limitation of Armament, Washington, D.C., 1921; tech. adviser Internat. Radio Conf., 1927; U.S. del. Internat. Tech. Cons. Com. on Radio Communications, The Hague, 1929, Copenhagen, 1931, and chmn. U.S. delegation, Lisbon, 1934, Bucharest, 1937; U.S. rep. at Internat. Electrotechnical Commn., Italy, 1927, and Scandinavia, 1930; tech. adviser Internat. Telecommunication Conf., Madrid, 1932; U.S. rep., Com. on Radio Wave Propagation, London, 1937; chmn. radio propagation sect., Nat. Defense Research Com. Fellow Inst. Radio Engrs. (v.p. 1924; pres. 1925); chmn. U.S. Govt. Interdepartment Radio Adv. Com., 1941-43; chmn. Radio Technical Com. for Aeronautics since 1941; mem. Am. Geophysical Union (sect. terrestrial magnetism and electricity), Internat. Sci. Radio Union (v.p.; chmn. Am. sect.), American Engring. Standards Com. (sectional coms. on elec. units and radio), Associazione Italiana di Aerotecnica (honorary), Alpha Tau Omega, Phi Beta Kappa. Mem. Unitarian Ch. Radio editor: Webster's Dictionary. Author: (with others) The Principles Underlying Radio Communication (govt. publ.), 1918; Radio Instruments and Measurements (govt. publ.), 1918; Radio Handbook (with L. E. Whittemore), 1922; also many articles and treatises on radio and elec. topics. Home: 618 Pickwick Lane, Chevy Chase, Md.

Del MANZO, Milton Carl Edward (dĕl-män'zō), educator; b. Milwaukee, Wis., Dec. 29, 1889; s. Ernest and Bertha (Bachmann) Del M.; student U. of Dubuque (Ia.), 1909-13; B.A., State U. of Ia., 1915, M.A., 1921, Ph.D., 1924; m. Mildred R. Dewees, Aug. 28, 1916; children—Donald Dewees, Jessie Elizabeth. Teacher, high sch., Dallas Center, Ia., 1916-18, supt. schs., 1918-20; same, West Branch, Ia., 1920-21; prin. University Schs., State U. of Ia., 1922-24; prof. edn. U. of Kan., and supt. schs., Lawrence, 1924-25; asso. Internat. Inst., 1925-32, asso. dir. since 1932; asst. prof. edn., Teachers Coll., Columbia, 1927, prof. since 1928, provost since 1929. Dir. Parents' Mag.; chmn. bd. Uptown Y.M.C.A., N.Y. City. Mem. Nat. Education Assn., Am. Assn. School Administrators, College Teachers of Edn., Phi Delta Kappa, Kappa Delta Pi. Author: The Financing of Education in Iowa (with others), 1924; Public School Bonding in Iowa, 1926. Contbr. on edn. Home: 501 W. 120th St., New York, N.Y.; and New Hope, Pa.

DEL MAR, Algernon, mining engr.; b. New York, Mar. 3, 1870; s. Alexander (author and historian) and Emily D.; ed. public schs., San Francisco; degree A.R.S.M., Royal School of Mines, London, 1891; m. Belle Rogers, Aug. 20, 1903; children—Roger Alexander, Bruce Eugene, Walter Homer. Practiced in S. Africa, Europe, Can., U.S., Mexico; specialty stamp mill constrn. and metall. treatment of gold and base metal ores; cons. metall. engr. Mem. Am. Inst. Mining Engrs. Author: Stamp Milling, 1912; Tube Milling, 1917; and number metall. articles in tech. press. Home: 4524 Alpha St., Los Angeles, Calif.

DEL MAR, William Arthur, elec. engr.; b. San Francisco, Dec. 15, 1880; s. Alexander and Emily D.; ed. Brixton Sch. of Chemistry, London, Eng.; A.C.G.I. (Asso. of City and Guilds' Inst.), City and Guilds' Coll., London, 1900; m. Breta Longacre, Jan. 31, 1918 (died 1923); children—Emily Anne, Breta Eleanor, John Longacre. With Gen. Electric Co., Schenectady, N.Y., 1900-01; Manhattan Ry. Co., 1902-04, N.Y.C.&H.R. R.R. Co., 1904-15, Interborough Rapid Transit Co., 1915-17; has served as chief engineer Habirshaw Cable and Wire Corp. since 1917. Active in standardization of elec. apparatus since 1908, and chmn. of many committees apptd. for that purpose. Chmn. com. Am. Inst. Elec. Engrs. apptd. at request of U.S. Govt. to assist the Navy and War depts. during World War I, in solving engring. problems respecting elec. wires and cables; also mem. com. through which War Dept. obtained engring. personnel during the war. Fellow Am. Inst. Elec. Engrs. (ex-v.p.). Former pres. Insulated Power Cable Engrs. Assn. Protestant. Club: Engineers'. Author: Electric Power Conductors, 1909; Electric Cables, 1924. Part Author: American Electrical Engineers' Handbook, 1914; American Civil Engineers' Handbook, 1919; Electrical Engineers' Handbook, 1936. Home: Greenwich, Conn. Office: Habirshaw Cable & Wire Divn. of Phelps Dodge Copper Products Co., Yonkers, N.Y.

DELO, David M(arion) (dē-lō'), coll. prof.; b. Mt. Morris, Ill., Dec. 20, 1905; s. Frank Sherman and Ina Salome (Colburn) D.; A.B., Miami (O) U., 1926; M.A., U. of Kan., 1928; Ph.D., Harvard, 1935; grad. student Northwestern U., 1930-31; m. Elsie Muriel Crooker, June 17, 1933; children—Diana, David Michael, Virginia Ann. Geologist, Southern Crude Oil Purchasing Co., 1928-29; instr., Washington U., St. Louis, 1929-30, Northwestern U., 1930-32; chmn. dept. geology, Lawrence Coll., Appleton, Wis., 1934-37; chmn. dept. geology and geography, Knox Coll. since 1937; certificated instr., civilian pilot training program, Knox, 1939-43; tech. aide, Office Sci. Research and Development, 1944. Fellow Geol. Soc. Am., Paleontological Soc., holder of Grant-in-Aid, Nat. Research Council, 1936. Mem. Phi Beta Kappa, Sigma Xi, Beta Theta Pi. Republican. Conglist. Co-author: Years of This Land, 1943. Home: 998 N. Prairie St., Galesburg, Ill.

DeLONG, Dwight Moore, prof. entomology; b. Corning, O., Apr. 6, 1892; s. George W. and Addie (Moore) DeL.; B.Sc., Ohio Wesleyan U., 1914, D.Sc.,

1941; M.Sc., Ohio State U., 1916, Ph.D., 1922; m. Fannie Merchant, Dec. 22, 1917; children—Joan Elizabeth, Eleanor Jane, George Wesley. Asst. dept. of zoology and entomology, Ohio State U., 1914-17, instr., 1918, asst. prof. entomology, 1921-23, prof. since 1923; associate dir. Ohio Biol. Survey since 1943; asst. in entomolgy, bureau of plant industry, Pa. Dept. Agr., 1918-21; during summers served as field asst. bureau of entomology U.S. Dept. Agr. 1915, 1917, 1924-32, Wis. State nursery inspector, 1916, investigator Crop Protection Inst., 1933, asst. entomologist Ill. Natural History Survey, 1934-35, 36, 38-41; supervisor Halowax insecticide research project, 1932-36; dir. Franz Theodore Stone Lab., 1936, 37; supervisor Sherwin-Williams insecticide research investigation since 1934; supervisor Pittsburgh coal carbonzation research project, 1938-39; scientific expeditions to Mexico, 1939, 41. Mem. Am. Assn. Econ. Entomologists, Entomol. Soc. of America, Ohio Acad. Science; fellow A.A.A.S., Sigma Xi, Gamma Alpha, Gamma Sigma Delta, Phi Mu Delta; Delta Theta Sigma. Mem. Community (non denominational) Ch. Mason. Contbr. 170 tech. bulls., monographs and reports to sci. jours. Holder of patent on insect bait trap. Owner of large collection of North Am. cicadellidae, containing "type" specimens of several hundred species. Home: 1967 Collingswood Rd. Office: Dept. of Zoology and Entomology, Ohio State U., Columbus, O.

DE LONG, Ira Mitchell, prof. mathematics; Jan. 7, 1855-Sept. 2, 1942. See Vol. 23 (1944-45).

DE LONG, Irwin Hoch, Orientalist; b. near Bower's, Pa., May 11, 1873; s. Adam B. and Caroline (Hoch) D.; student Keystone State Normal Sch., Pa., 1889-91; Muhlenberg Coll., Pa., 1894-95; A.B., Franklin and Marshall Coll., 1898, A.M., 1901, D.D., 1928; grad. Theol. Sem. of Ref. Ch. in U.S., 1901; instr. Latin and Roman history, Perkiomen Sem., Pa., 1901-02; D.B., U. of Chicago, 1902; Thayer fellow Am. Sch. for Oriental Study and Research in Palestine, Jerusalem, 1902-03; studied univs. of Berlin and Strassburg, Germany, 6 semesters; Ph.D., Strassburg, 1905; U. of Chicago, summer quarter, 1906; m. Mary R. Meister, Oct. 10, 1907; children—Margaret Eleanor (Mrs. William G. Carrington), Dorothy Meister (Mrs. John W. Lines), Emilie Meister, Mary Meister. Has traveled extensively in Palestine, trans-Jordanic countries, Egypt, Asia Minor, Greece and Constantinople, 1902-03, in Europe, 1897, 1903-06; ordained ministry Reformed Church in United States, 1909; instructor O.T. science, 1906-09, professor Hebrew and O.T. science since 1909, dean since 1921, librarian, 1909-22; Theological Seminary Ref. Church in U.S.; professor emeritus since September 1943. Mason (32°). President, Classis of East Pennsylvania, 1921-22. Mem. Soc. Bibl. Lit. and Exegesis, Am. Oriental Soc., Deutsche Morgenländische Gesellschaft, Vorderasiatisch-Aegyptische Gesellschaft, Die Deutsche Orient-Gesellschaft, Zentralstelle für Deutsche Personen und Familiengeschichte, Pa. German Soc. Author: Die hebraeische Præposition בעד, 1905; Early Occurrences of the Family Name De Long in Europe and in America, 1924; Descendants of Otto Henrich Wilhelm Brinkman, 1925; Pennsylvania Gravestone Inscriptions, 1925; The Lineage of Malcolm Metzger Parker from Johannes Delang, 1926; Pioneer Palatine Pilgrims, 1928; My Ancestors, 1930; An Early Nineteenth Century Constitution of a Union Church, 1931; An Early Eighteenth Century Reformed Church—a Contribution to Church and Family History, 1934. Home: 637 N. School Lane, Lancaster, Pa.

DELONG, James Edwin, automobile mfr.; b. Zionsville, Ind., May 31, 1889; s. James and Frances (Havens) D.; ed. M.E., Purdue Univ.; m. Esther M. Rogers, Nov. 6, 1912; 1 son, Roger Garfield. Asst. engr. Rutenber Motor Co., 1912-14; sec.-treas. Rutenber Electric Co., 1914-17; factory mgr. Indiana Truck Corp., 1919-23; with Waukesha Motor Co., Waukesha, Wis., since 1923, successively as mgr. of oil field sales, 1923-28, asst. gen. mgr., 1929-33, v.p., 1933-36, elected pres. and gen. mgr., 1936. During World War, served as capt., 1st Div., Ammunition Train, A.E.F., U.S. Army. Address: Waukesha Motor Co., Waukesha, Wis.

de los RIOS, Fernando (dĕ-lôs-rē'ōs), univ. prof. and diplomat; b. Ronda (Malaga), Spain, Dec. 8, 1879; s. José and Fernanda Urruti de los R.; LL.D., University of Madrid; student Sorbonne, Paris, London School for Economics and Polit. Science, London University, and German Universitys of Jena, Berlin, Marburg; m. Gloria Giner, July 1, 1912; 1 daughter, Laura de los Rios (Mrs. F. Garcia Lorca). Chair of polit. law and science, U. of Granada, 1911-30; chair of grad. studies in polit. science, U. of Madrid, 1930-38, rector, 1938; president of the Ateneo, of Madrid, 1934; A.E. and M.P. to U.S., 1936-39; prof. of polit. sci., Grad. Faculty of New School for Social Research, New York, since 1939. Minister of justice in Cabinet of newly established Spanish Republic, 1931; minister of education, 1932-33; minister of fgn. affairs, 1933. Came to U.S. in 1919 as tech. adviser to Spanish dels. to Internat. Labor Conf.; Spanish envoy to Internat. Congress of Philosophy, presenting 2 treatises, 1926. Lectured at the U. of Mexico, 1926, Morelia (Mexico), 1927, U. of Havana, 1927, 1940, Columbia, 1928, U. of Puerto Rico, 1928, 1941, King Coll. of London U., Oxford and Cambridge, 1934, Sorbonne, 1935; lectured at Univs. of Panama, Bogota, Quito, Cuzco, La Paz, Potosi, Sucre and Santiago de Chile, 1941, U. of Montevideo, 1942, University of Caracas, 1944. Hon. prof. univs. of Quito, Cuzco and Santiago de Chile; Doctor honoris cause, univs. of La Paz, Sucre (Bolivia), Caracas, Middlebury (U.S.); prof. extraordinary (Mexico); professor U. of Rio Pedras, Puerto Rico, summer, 1943; mem. Congress of Professors of Spanish Universities, Havana, 1943. Member Internat. Inst. Public Law, Acad. Polit. Science, Am. Polit. Science Assn. Hon. mem. Wilson Club (N.Y. City); pres. juridical sect., Pan European Conference, 1943. Author of many books and pamphlets on philosophy, history, politics, Ibero-American instns., social sciences, in Spanish, French and English. Address: 448 Riverside Dr., New York, N.Y.

De LUE, Donald Harcourt, sculptor; b. Boston, Mass., Oct. 5, 1897; m. Martha Naomi Cross, Oct. 5, 1933. Prin. works: four large granite panels representing Law and Justice and 2 large marble panels of Am. Eagle for Federal Court House, Phila.; large marble fountain, male figure of Triton for gardens of Federal Reserve Bank, Phila.; figure of Alchemist for U. of Pa. Chemistry Bldg. Awarded Avery Prize, Architectural League, and Lindley Morris prize, Nat. Sculpture Soc., 1942. N.A., 1943 Guggenheim fellow, 1943-44. Mem. Nat. Sculpture Soc. (pres. 1945). Home: 1947 Broadway, New York, N.Y.

del VALLE, Pedro Augusto (dĕl vä'yä), Marine Corps officer; b. San Juan, P. R., Aug. 28, 1893; s. Dr. Francisco and Genara (Muñoz) del V.; grad. Mercersburg Acad. (Pa.), 1910; B.S., U.S. Naval Acad., 1915; student Marine Corps Schs., 1928-29, Army War Coll., 1937-38; m. Katherine Marchand Nelson, June 15, 1915; 1 dau., Kitty Nelson (Mrs. John Wesley Jones). Commd. 2d lt., U.S. Marine Corps, 1915; advanced through the grade to brig. gen., 1942; comd. field arty., Guadalcanal Campaign. Awarded Dominican Campaign medal, Expeditionary medal, Cuban Order of Naval Merit, Ethiopian Campaign medal, Haitian Campaign, Military Valor (Italy), Cavalier Colonial Star of Italy, Order of Savoy; Albón Calderón (Ecuador); National Defense, Legion of Merit. Clubs: Army and Navy, Army and Navy Country. Author: Roman Eagles over Ethiopia, 1939. Home: 305 Russell Rd., Alexandria, Va.*

DELWICHE, Edmond Joseph (dĕl'wĭch), prof. agronomy; b. Orbais, Belgium, Mar. 25, 1874; s. Désiré Joseph and Marie Joseph (Dethy) D.; brought to U.S., 1879; Dixon (Ill.) Coll.; Interstate Sch. of Correspondence (Northwestern U.); B.S.A., U. of Wis., 1906, M.S., 1909; m. Alice Josephine Collin, 1899; children—Mary A. (Mrs. W. E. Hansen), Anthony J., Edmond D., Joseph J., Francis R., Richard O., Eugene A., Constant C. Teacher country schs. until 1903; with U. of Wis. since 1904, successively as field asst. Expt. Sta., supt. branch stations, asst. prof. agronomy, 1910-12, asso. prof., 1913-19, prof. agronomy since 1920, also supt. branch expt. stations. Fellow Am. Assn. Advancement of Science; mem. Am. Society Agronomy, Am. Genetics Assn., Wis., Acad. Art Letters and Sciences, Alpha Zeta Fraternity. K.C. Originator two varieties of corn, also varieties of wheat, disease resistant peas, oats, soybeans. Author numerous expt. sta. publications. Home: R.F.D. 2, Green Bay. Office: City Center Bldg., Green Bay, Wis.

DEMARAY, Arthur E., asso. dir., Nat. Park Service; b. Washington, D.C., Feb. 16, 1887; s. Edward A. and Emma (Register) D.; ed. pub. sch. and high sch., Washington, D.C.; m. Alfrida Briggs, Nov. 10, 1913; 1 dau., Elise Anderson. With Nat. Park Service, Dept. of Interior, Washington, D.C., since 1917, becoming successively topographic draftsman, 1917, editor, 1919, administrative officer, 1926, sr. administrative officer, 1929, exec. officer, 1930, asso. dir. since 1933; represents Nat. Park Service as mem. and acting exec. officer of Nat. Capital Park and Planning Commn., and as mem. D.C. Zoning Commission. Trustee and president Government Services, Incorporated, which operates cafeterias in government buildings and recreational facilities in pub. parks in Washington and environs. Decorated by King of Sweden with order of Knight of Vasa, 1927; awarded Cornelius Amory Pugsley silver medal, for long and able service in the interest of nat. parks, Am. Scenic and Historic Preservation Soc., 1942. Mem. Am. Planning and Civic Assn., Biol. Soc. (both Washington, D.C.), Demarest Family Assn. (Hackensack, N.J.) Home: 612 Pickwick Chase, Md. Address: Dept. of Interior, Washington, D.C.

DEMAREST, William Henry Steele (dĕm'ä-rĕst), clergyman, educator; b. Hudson, N.Y., May 12, 1863; s. David D. and Catherine L. (Nevius) D.; A.B., Rutgers, 1883, A.M., 1886; grad. New Brunswick (N.J.) Theol. Sem., 1888; D.D., Rutgers, 1901, New York Univ., 1916; LL.D., Columbia Univ., 1910, Union Coll., Schenectady, N.Y., 1911, U. of Pittsburgh, 1912; Rutgers University, 1941; unmarried. Ordained Ref. Ch. in America ministry, 1888; pastor, Walden, N.Y., 1888-97, Catskill, N.Y., 1897-1901; prof. church history New Brunswick Theol. Sem., 1901-06; pres. Rutgers Coll., 1905-24; pres. New Brunswick Theol. Sem., 1925-35, emeritus since 1935. Trustee Rutgers U., Am. Univ. at Cairo (Egypt); dir. New Brunswick Theol. Sem. Pres. bd. dirs. Ref. Ch. in Am., 1937-44 pres. Gen. Synod of Ref. Ch. in Am., 1909; v.p. Huguenot Soc. of Am. (chaplain N.J. chapter); chaplain Gen. Fedn. Huguenot Socs.; pres. N.B. Hist. Club; mem. Holland Soc. Phi Beta Kappa, Delta Phi. Author: History of Rutgers College, 1924; Notes on the Constitution of the Reformed Church in America, 1928. Compiler: Tercentenary Studies of the Reformed Church in America, 1928; New Brunswick (1680-1930), 1932; Demarest Family Genealogy, 1938. Club: University (New York). Home: New Brunswick, N.J.

DEMBY, E(dward) Thomas, bishop; b. Wilmington, Del., Feb. 13, 1869; s. Thomas and Mary F. Demby; studied Institute of Colored Youth, Phila., Pa., Centenary Bible Inst. (now Morgan State Coll., Md.), Lincoln U., and pvt. work in Latin, Greek and philosophy; student Howard U., 1892-93; B.D., Wilberforce, 1893; S.T.D., U. of Chicago, 1894; grad. Matthew's Hall, Denver, Colo., 1896; spl. work in Hebrew and cognate langs., also in philosophy and psychology; D.D., Paul Quinn Coll., Waco, Tex., 1919; Litt.D., Selma U., 1925; Mus.B., Oskaloosa Coll., 1925, LL.D., 1926; LL.D., Wilberforce, 1929, L.H.D., 1941; m. Pollie Alston-Sherrill, 1899 (died Nov. 1, 1899); m. 2d, Antoinette Martina Ricks, Sept. 17, 1902; 1 son, Thomas Benjamin (dec.). Was teacher in Delaware, Texas, British America and Tenn.; prin. and dir. of a corr. school of theology, 1893-94; vice prin. Hoffman Hall, Nashville, Tenn., 1899; deacon, 1898, priest, 1899, P.E. Ch.; rector St. Paul's Ch., Mason, Tenn., 1899-1900, St. Augustine's Ch., Kansas City, Mo., 1900-02, St. Michael's Ch., Cairo, Ill., 1903, St. Peter's Parish, Key West, Fla., 1903-07, Emmanuel Ch., Memphis, Tenn., 1907-15; apptd. archdeacon, 1912; organized The Guild of One More Soul, 1915; suffragan bishop of colored race in Ark. and other dioceses in Province of the Southwest, 1918-39; first colored bishop of Am. Ch., with jurisdiction, in U.S. Was dean and prof. physical science and philosophy, Paul Quinn Coll.; conducted a pvt. acad. in Denver, Colo.; reëstablished Hoffman-St. Mary's Industrial Inst., Mason, Tenn., and prin., 1912-18, now hon. mem. bd. trustees; associated mem. Forward Movement Commn., mem. Joint Commn. on Negro Work. Mem. Social Soc., Am. Humane Assn., Race Relation Com., Am. Assn. for Advancement of Colored People, Pi Gamma Mu, Sigma Pi Phi member Am. Academy Political and Social Science. Democrat. Mason (32°). I.B.P.O. Elks of the World. Formerly asst. to the late Bishop Thomas F. Gailor, Diocese of Tenn., and of present Bishop James Matthew Maxon for Colored Work. Author: the Mission of the Protestant Episcopal Church in the Province of the Southwest, 1938. Was editor of 3 ch. papers. Established Christ Ch. Parochial and Industrial Sch., Forrest City, Ark.; special fields of endeavors are youth movement, religious education and race relations; also preaching and teaching missions; retired, Feb. 1, 1939; served the Church of the Holy Cross, Pittsburgh, Pa., 1942-43. Address: 10519 Englewood Av., Cleveland, O.

DEMELT, William Eugene (dĕ-mĕlt'), educator; b. Medway, N.Y., June 2, 1872; s. William Edgar and Jeannie Chatterton (Fisher) D.; student Greenville (N.Y.) Acad., 1894-95; Ph.B., Bucknell U., 1906, M.A., 1907; Pd.D., U. of Toronto, 1930; m. Ella Edith Blood, July 20, 1898; 1 son, William Eugene. Prin. Phila. (N.Y.) High Sch., 1906-10, Penn Yan (N.Y.) Academy, 1910-16; superintendent Penn Yan public schools, 1916-28; professor psychology, Southern College, Lakeland, Florida, 1931-33, dean 1933-44, registrar since 1944, instructor psychology. Keuka Coll., Keuka Park, N.Y., summer 1924. Capt. N.Y.G., World War. Mem. Am. Acad. of Polit. and Social Science, Fla. Hist. Soc., Fla. Acad. of Science, Tau Kappa Alpha, Kappa Delta Pi. President Fla. Association of Colls. and Univs., 1938-39. Mason, Odd Fellow. Author: The Teacher and the School, 1930. Editor, Bucknell U. Publications, 1905. Address: 419 E. Maxwell St., Lakeland, Fla.; (summer) Keuka Park, N.Y.

DEMEREC, Milislav (dĕ'mĕ-rĕts), geneticist; b. Kostajnica, Jugoslavia, Jan. 11, 1895; s. Ljudevit and Ljubica (Dumbovic) D.; B.Sc., Coll. of Agr., Krizevci, Jugoslavia, 1916; student Gringnon, France, 1919; Ph.D., Cornell U., 1923; m. Mary Alexander Ziegler, of Russia, Aug. 24, 1921; children—Zlata Elizabeth, Vera Radoslava. Came to U.S., 1919, naturalized, 1931. Adjunct, Krizevci Expt. Station, Jugoslavia, 1916-19; asst. in plant breeding, Cornell U., 1921-23; resident investigator dept. genetics, Carnegie Instn., Washington, D.C., 1923-25; asso. dir., 1936-41, acting director, 1942, director since 1943; director Biological Laboratory since 1941; asso. in genetics Columbia University since 1943; mem. editorial board Journal of Heredity since 1926. Member permanent International Committee Genetics Congress, since 1939; member council 6th International Congress Genetics, Ithaca, N.Y., 1932; v.p. 7th Congress, Edinburgh, 1939. Mem. National Research Council committee on maintenance of pure genetic strains. Awarded Order of St. Sava by Jugoslav Government. Fellow A.A.A.S.; member American Society of Naturalists (treas. 1933-36), Genetics Soc. of America (sec.-treas., v.p., pres.), Am. Genetic Assn., Bot. Soc. of America, Am. Soc. of Zoölogists, Long Island Biological Assn. (bd. dirs.), Corporation of the Marine Biol. Laboratory, Sigma Xi, Phi Kappa Phi. Contbr. many articles to scientific jours. Address: Cold Spring Harbor, N.Y.

DeMERIT, Merrill, chief power engr., Tenn. Valley Authority; b. Lake Mills, Wis., Oct. 13, 1890; s. Milan White and Nellie Hatley (Wilson) D.; B.S. in E.E., U. of Wis., 1914; m. Grace Alvina Neupert, Aug. 13, 1914; children—Robert Neupert, Gordon Merrill (dec.), Paul Merrill, Merrill. Testman Gen. Elec. Co., 1914; inspection and tests Wagner Elec. & Mfg. Co., 1915-16; distbn. engr. Detroit Edison Co., 1918-21; asst. comml. mgr. West Penn Power Co., 1922, distbn. engr., 1923-25, distbn. mgr., 1926-27, asst. to pres., 1927-29, asst. chief engr., 1929-34, gen. engr., 1935-40; chief power engr. Tenn. Valley Authority since 1941. Mem. Am. Inst. of Elec. Engrs. Club: Chattanooga Golf and Country. Home: 123 Ridgeside Rd. Office: 818 Power Bldg., Chattanooga, Tenn.

de MILHAU, Louis John de Grenon (dĕ-mēl'hō), lawyer; b. N.Y. City, July 27, 1884; s. John Jefferson (surgeon, bvt. brig. gen. U.S. Army) and Katherine Louise (Manning) de M.; A.B., Harvard University, 1906; LL.B., New York Law School, 1911; married Renée Noël Gourd, December 29, 1909; children—John Waddington, Renée Dorothy (Mrs. Luther Davis), Louis John. Admitted to New York bar, 1911, and since practiced at N.Y. City. Mem. Squadron A, Cadet Corps, N.Y. City, 1899-1901; mem. 9th Training Regt., Plattsburg, N.Y., 1916; capt. Signal Corps U.S. Army, Dec. 1917-Mar. 1919; capt. J.A.G.D., O.R.C., 1921; now lt. col. Govt. appeal agt. Local Bd. No. 133, New York County, June-Dec. 1917. Trustee Inc. Village Old Brookville, L.I., N.Y., 1930-34, police justice, 1935-39. Sec. and mem. bd. mgrs. Lincoln Hall (formerly The New York Catholic Protectory); trustee and treas. St. Vincent de Paul institute, Tarrytown, N.Y. Mem. Mil. Order of the Loyal Legion, etc.; mem. com. visitors Peabody Museum; Univ. Mus., Harvard, 1908-21. Republican. Clubs: Explorers, Ends of the Earth (N.Y.); Army and Navy (Washington); Harvard Travelers (Boston). Mem. Harvard U. expdn. to Iceland, 1905; de Milhau-Harvard expdn. to S. America, 1907-09; explorations in Peru and Bolivia; donor Icelandic birds to Peabody Mus. Wrote introd. to "Indians of Eastern Peru," by Farabee, 1923. Author: "Sprengisandur Holiday" in Explorers Club Tales, 1937. Home: 4 W. 43d St. Office: Emigrant Industrial Savings Bank, 51 Chambers St., New York, N.Y.

de MILLE, Cecil Blount (dĕ-mĭl'), motion pictures; b. Aug. 12, 1881; s. Henry C. and Beatrice Mathilde (Samuel) de M.; ed. Pa. Mil. Coll., Chester, Pa. and Am. Acad. of Dramatic Art, N.Y. City; m. Constance Adams, 1902; children—Mrs. Cecilia de Mille Harper, Mrs. Katherine de Mille Quinn, John Blount, Richard. Organizer and president Mercury Aviation Co., Hollywood, Calif., 1918-23, first commercial aviation Co. to carry passengers on regular flights; playwright, actor and theatrical producer for 10 years; identified with motion picture business since 1913; president Cecil B. de Mille Productions, Inc. Producer Lux Radio Theater programs, 1936-45. Dir. Motion Picture Producers & Distributors of America, Inc. Productions: Ten Commandments; The Volga Boatman; The King of Kings; The Sign of the Cross; Cleopatra; The Crusades; The Plainsman; The Buccaneer; Union Pacific; North West Mounted Police; Reap the Wild Wind; Story of Dr. Wassell; Unconquered; and other photoplays. Decorated Order of Holy Sepulchre; awarded Litt.D. degree, also degree of Doctor of Fine Arts (1942). Home: 2000 de Mille Drive. Studio: Paramount Studios, Hollywood 38, Calif.

de MILLE, William Churchill, playwright; b. Washington, N.C., July 25, 1878; s. Henry Churchill and Beatrice (Samuel) de M.; A.B., Columbia, 1900; spl. work, 1901-02; diploma Am. Acad. Dramatic Arts, New York, 1901; m. Anna A. George, Mar. 30, 1903; children—Agnes George, Margaret George; m. 2d, Clara Beranger, Aug. 14, 1928. Engaged in writing plays since 1900; formerly directing at Paramount, Long Island, New York. Jeffersonian Democrat. Episcopalian. Clubs: New York Athletic, Holland Soc. (N.Y. City); Tuna of Catalina Island (past pres.). Author (plays) "Strongheart"; "The Warrens of Virginia"; "The Land of the Free"; "The Woman"; (book) The Forest Ring, 1914; Hollywood Saga (book), 1939. Co-author: "The Genius"; "The Royal Mounted"; "Classmates." Contbr. to mags. Lecturer. Now prof. of drama, Univ. of Southern Calif. Address: Playa del Rey, Calif.

DEMING, Clyde Leroy (dĕm'ĭng), surgeon, univ. prof.; b. Cornish, N.H., Aug. 18, 1885; s. Herbert and Nellie Ida (Hilliard) D.; student Kimball Union Acad., 1901-05; A.B., Bowdoin Coll., 1910; M.D., cum laude, Yale, 1915; D.Sc., Bowdoin Coll., 1935; m. Evelyn Dorice Kimball, Apr. 4, 1925; children—Herbert Everett, Joan, Doris. Interne New Haven Hosp., 1915-17, resident surgeon, 1917-19; instr. surgery, Yale Univ. Sch. of Medicine, 1918-19; mem. resident staff Brady Urol. Inst., Johns Hopkins Hosp., 1919-20, resident urologist, 1920-21; asst. prof. surgery in charge of urology, Yale Univ. Sch. of Medicine, 1921-24, asso. clin. prof. surgery, 1924-29, asso. clin. prof. urology (urologist in chief), 1929-32, clin. prof. urology since 1932; chief urologist, New Haven Hosp.; attending surgeon, New Haven Dispensary (affiliated with Yale Univ.); cons. urologist Meriden Hosp., Griffin Hosp., Windham Community Memorial Hosp., Inc. Capt. R.O.T.C. Trustee Kimball Union Acad. Fellow Am. Coll. Surgeons; mem. Am. Med. Assn., Am. Urol. Assn. (sec. since 1935, pres. N.E. branch, 1935-36), Am. Assn. Genito-Urinary Surgeons, Internat. Urol. Assn., N.E. Surg. Soc., N.E. Urol. Assn., Conn. State Med. Soc., New Haven County Med. Soc., New Haven Med. Soc., Yale Med. Soc., Asso. Phys. of Long Island, N.Y. (hon.), Sigma Xi, Theta Delta Chi, Nu Sigma Nu. Awarded Ferris anatomy prize, 1912, Parker prize and Sharing Key's prize, 1915. Republican. Conglist. Clubs: Graduates, Lawn, Country, Mory's (New Haven). Home: 2 Marshall Rd., Hamden, Conn. Office: New Haven Hosp., New Haven, Conn.

DEMING, Horace Grove, chemist; b. San Bernardino, Calif., Feb. 25, 1885; s. Joseph Jefferson and Nettie (Morey) D.; B.S., U. of Wash., 1907; Ph.D., U. of Wis., 1911; m. Elsie Madeline Ball, Sept. 12, 1908; children—Joseph Horace, Eleanor (Mrs. A. V. Boerner), Margaret (Mrs. Milton Lund), Kelvin, Andrew Francis, Philip Harvey. Instr. high sch., Juneau, Alaska, 1907-08; fellow and instr. chemistry, U. of Wis., 1908-11; prof. chemistry, Philippine Coll. of Agr., Los Baños, P.I., 1911-15; acting dean same, and chief dept. of chemistry, U. of Philippines, 1915-16; asso. in chemistry, U. of Ill., 1916-18; prof. chemistry, in charge physical chemistry, U. of Neb. since 1918; cons. chemical practice. In charge, dept. of information, Arthur D. Little, Inc., 1928. Author: Manual of Chemical Nomography, 1918; General Chemistry, 1923, 25, 30, 35, 43; Exercises in General Chemistry (with S. B. Arenson), 1924, 26, 30, 35; In the Realm of Carbon, 1930; College Chemistry, 1933, 42; Laboratory Manual of College Chemistry, 1937; Fundamental Chemistry, 1940. Address: Univ. of Nebraska, Lincoln, Neb.

DEMING, Therese O. (Mrs. Edwin Willard Deming), author. Died July 14, 1945. See Vol. 23 (1944-45).

DEMING, Thomas Harlan, newspaper editor; b. Mt. Olivet, Ky., Apr. 28, 1876; s. Judge Osmer Sage and Leona (Rigg) D.; ed. pub. sch., and Allegheny Coll., Meadville, Pa.; unmarried. Began as reporter Warren (O.) Tribune Chronicle, 1896, editor since 1902. Methodist. Clubs: Trumbull, Warren Country. Home: Reeves Apts. Office: Tribune Bldg., Warren, O.*

DEMING, William Chapin, editor, publisher; b. Mt. Olivet, Ky., Dec. 6, 1869; s. Osmer S. and Leona (Rigg) D.; A.B., Allegheny Coll., Pa., 1890, A.M., 1893, LL.D., 1924. Editor and mgr. Warren (O.) Tribune, 1894-1901; moved to Cheyenne, Wyo., 1901; editor and pub. Wyo. State Tribune-Leader, and Wyo. Stockman-Farmer, sold interests and retired, 1937; v.p. Tribune Co. of Warren, Ohio; pres. Deming Realty Co., Cheyenne. Mem. Wyo. Ho. of Reps., 1903-05; mem. and sec. Wyo. Commn., St. Louis Expn., 1904, Lewis and Clark Expn., Portland, Ore., 1905; receiver pub. moneys, U.S. Land Office, Cheyenne, 1907-13; pres. bd. of trustees, U. of Wyo., 1921-23; pres. U.S. Civil Service Commn., 1923-30. Mem. Lake Mohonk Conf. Internat. Arbitration, 1912-14. Mem. S.A.R., Phi Beta Kappa (hon.). Mason (32°). Wrote: Roosevelt in the Bunk House; How a Letter of a Country Lawyer Became International Law; The Press in Relation to World Peace; Application of the Merit System in U.S. Civil Service; Presidents I Have Known. Address: 820 E. 17th St., Cheyenne, Wyo.

DEMING, W(illiam) Edwards, math. statistician; b. Sioux City, Ia., Oct. 14, 1900; s. Wm. Albert and Pluma Irene (Edwards) D.; B.S., U. of Wyo., 1921; M.S., U. of Colo., 1924; Ph.D., Yale U., 1928; student U. of London, 1936; m. Agnes Bell, June 14, 1922; m. 2d, Lola E. Shupe, Apr. 2, 1932; children—Dorothy, Diana, Linda. Instr. elec. engring., U. of Wyo., 1921-22; instr. physics, Colo. Sch. of Mines, 1922-23, asst. prof., 1923-24; asst. prof., U. of Colo., 1924-25; instr. Yale U., 1925-27; physicist U.S. Dept. of Agr., 1927-39; math. adviser Bur. of Census since 1939; adviser in sampling Bur. of the Budget since 1942; spl. lecturer mathematics Nat. Bur. of Standards since 1930; head dept. mathematics and statistics, Grad. Sch., U.S. Dept. of Agr., since 1933; consultant to Sec. of War since 1940. Fellow Inst. Math. Statistics (pres. 1945), Am. Statis. Assn.; mem. A.A.A.S., Population Assn., Philos. Soc. of Wash. (treas. and Corr. sec. 1940-43), Wash. Acad. Sciences, Math. Assn. (London), Sigma Xi, Phi Beta Kappa, Phi Kappa Phi, Kappa Sigma. Author: Least Squares, 1938; Statistical Adjustment of Data, 1943; also numerous papers in statistics and sampling. Editor: Neyman's Lectures and Conferences in Mathematical Statistics, 1938; W. A. Shewhart's Statistical Method from the Viewpoint of Quality Control, 1939; Papers by Bayes, 1940. Composer of several masses and canticles. Club: Cosmos. Episcopalian. Home: 4924 Butterworth Pl. Office: Bur. of the Budget, Washington 25, D.C.

DEMOREST, Dana James (dĕm'ō-rĕst), prof. metallurgy; b. Marysville, O., Aug. 21, 1882; s. Louis B. and Sarah Frances (Marshall) D.; B.Sc. in chemistry, Ohio State U., 1907; m. Margaret Christine Wiltsec, 1907 (dec.); 1 dau., Margaret Frances. Chemist with U.S. Bureau Mines, 1907, with U.P. R.R., 1908; asst. prof. metallurgy, Ohio State U., 1909-12, prof., since 1912; also consulting practice. Served as maj. in Chem. Warfare Service, U.S. Army, in charge poison gas plant, Edgewood (Md.) Arsenal, World War. Mem. Am. Chem. Soc., Am. Electrochem. Soc., Am. Soc. for Testing Materials, Am. Inst. Mining and Metall. Engrs., Am. Soc. for Metals, Soc. for Promotion Engring. Edn. Republican. Methodist. Mason. Author: Metallurgical Analysis. Home: 1536 Menlo Place, Columbus, O.

DEMOS, Raphael (dĕ'mōs), teacher of philosophy; b. Smyrna, Asia Minor, Jan. 23, 1892; s. Stavros and Anna (Constantinidou) Demetracopoulos; A.B., Anatolia Coll., Marsovan, Asia Minor, 1910; Ph.D., Harvard; student Cambridge U., Eng., 1918-19, U. of Paris, 1928-29; m. Jean McMorran, June 19, 1936; children—John Putnam, Penelope. Came to U.S. 1913, naturalized, 1921. Asst. in philosophy, Harvard, 1916-17, instr. and tutor, 1919-26, asst. prof. and tutor, 1926-29, lecturer and tutor, 1931-34, asst. prof. and tutor, 1934-39, associate prof. 1939-45, prof. of philosophy and Alford prof. of natural religion, moral philosophy, and civil polity since 1945. Awarded Guggenheim fellowship, Paris, 1928-29. Dir. Anatolia Coll., Saloniki, Greece. Mem. Am. Philos. Assn., Phi Beta Kappa. Club: Harvard Faculty. Editor: Plato Selections, 1931; Complete Works of Plato, 1936. Author: The Philosophy of Plato, 1939. Home: 10 Francis Av. Office: Harvard University, Cambridge, Mass.

DEMPSEY, Edward Joseph (dĕmp'sê), lawyer; b. Town of Merton, Waukesha County, Wis., Mar. 18, 1878; s. Edward Louis and Ann (Mountain) D.; student State Teachers Coll., Oshkosh, Wis., 1898-1901; law study, U. of Wis., 1904-06, U. of Chicago, summer 1905; honorary LL.D., University of Wisconsin, 1945; married Sadie A. Hearn, June 26, 1907; children—John Edward, Joseph Francis, George Raymond. Prin. Frentz Sch., Oshkosh, 1901-04; admitted to Wis. bar, 1907, and practiced since at Oshkosh; mem. Bouck, Hilton & Dempsey; sec. and dir. Nicolet Paper Corp.; v.p. and dir. Henderson-Hoyt Company; dir. Employers Mutual Liability Ins. Company of Wis., Wisconsin Bankshares Company Title Guaranty Company Wisconsin, Milprint, Inc. First National Bank (Oshkosh), Riverside Paper Corp., Green Bay & Miss. Canal Co. (sec., dir.), Wolf River Fibre & Paper Co., Fox River Paper Co. (secretary), First Wisconsin Trust Co., First Wisconsin National Bank, Universal Foundry Co.; dir. Wis. Public Service Corp. (Milwaukee). Mem. board. of trustees Lawrence Coll., Appleton, Wis. Pres. Bd. of Bar Commrs. of Wis. Sect. Oshkosh Foundation; trustee Children's Country Home, Winneconne, Wis. Mem. bd. regents Wis. Teachers Colls., since 1914, pres. bd. since 1924; mem. Wis. State Bd. of Edn., 1917-23. Mem. Am. Bar Assn., Wis. Bar Assn. (pres. 1928-29), Phi Alpha Delta. Democrat. Mem. Knights of Columbus. Clubs: Rotary, Candlelight, Oshkosh Country. Home: 189 E. Irving. Office: First Nat. Bank Bldg., Oshkosh, Wis.

DEMPSEY, Elam Franklin, clergyman, editor, writer; b. Atlanta, Ga., July 6, 1878; s. Thomas Jackson and Narcissa America (Smith) D.; A.B., Emory Coll. (now Univ.), 1899; B.D., Vanderbilt, 1906; D.D., Southern U., 1915; m. Georgia Page Hunnicutt, Nov. 7, 1906. Began on trial as jr. preacher M.E. Ch., S., at City Mission, Atlanta, 1899; pastor Trinity Ch., Atlanta, 1909-10, 1st Ch., Milledgeville, 1910-14; dean theol. dept. Emory Coll., later prof. Bibl. lit., Emory U., 1914-19; pastor 1st Ch., Athens, Ga., 1919-20, 1st Ch., Rome, 1920-21; sec. treas. Christian Edn. Movement, 1921-26; presiding elder Oxford Dist., Ga., 1926-30; editor and business mgr. The Wesleyan Christian Advocate, 1930-32; pastor First Ch., Madison, Ga., 1932-34, Toccoa, Ga., 1934-38; on sabbatical leave completing some literary work, 1938-39; secretary Historical Society since 1939. Mem. International Anti-Saloon League Conf., Washington, D.C., Jan. 1924; del. Study Confs. on the Churches and World Peace, Columbus, O., and Chicago; mem. Comm. on Internat. Justice and Good Will, Federal Chs. of Christ in America, Apr. 1929. Mem. Eugene Field Soc., St. Louis. Mem. Gen. Confs. M.E. Ch., S., Atlanta, 1918, Hot Springs, Ark., 1922; called session of Gen. Conf., Chattanooga, July 1924; alternate del. Gen. Conf., Memphis, May 1926. Pres. legal conf. of N. Georgia Conf.; v.p. Widows' and Orphans' Aid Soc. and sec. of edn. same, 1921-30; chmn. headquarters com., Ga. Anti-Saloon League; curator N. Ga. Conf. Hist. Soc. Trustee Emory Univ., 1922-30, Reinhardt Coll., LaGrange Coll., The R. B. Holmes' Industrial Inst. (for negroes), Atlanta. Editor: The Wit and Wisdom of Warren Akin Candler, 1919. Wrote: Sermons to Live By (daily newspaper feature); Life With Christ in God (translated and pub. in Korean tongue); Life of Bishop J. E. Dickey; Life of Bishop Atticus G. Haygood; Souvenir of First General Conference of the Methodist Church. Contbr. prose and verse to ch. periodicals, newspapers and revs. Home: 34 Rockyford Road, N.E., Atlanta, Ga. Office: Glenn Memorial Church, Emory University, Ga.

DEMPSEY, John J., governor; b. Whitehaven, Pa., June 22, 1879; ed. in grade schools of Pa.; married; 3 children. Began in railroad work at age of 13; was v.p. Brooklyn Rapid Transit Co.; v.p. Continental Oil & Asphalt Co., 1919-20; independent oil operator, 1920-28. Mem. 74th to 76th Congresses (1935-41), N.M. at large; mem. U.S. Maritime Commn.; apptd. under sec. of Interior, 1941; took office as gov. of New Mexico, Jan. 1, 1943; inaugurated second term, Jan 1945. Address: State Capitol, Santa Fe, N.M.

DEMPSEY, John Stanley, pres. Buda Co.; b. Buda, Ill., June 14, 1891; s. Watson Charles and Alice May (Wilson) D.; grad. Thorntown Twp. High Sch., Harvey, Ill., 1909; student U. of Ill., Sept.-Dec.

1910; m. Lyda L. Huling, Sept. 16, 1916; children—Robert Clark, George Huling. With Buda Co. since 1911, beginning as clk., successively chief bookkeeper, office mgr., asst. treas., treas. and sec. and treas., pres. and treas. since Aug. 1939. Republican. Episcopalian (vestryman Ch. of the Mediator, Morgan Park, Chicago). Club: Flossmoor Country. Home: Brassie Av., Flossmoor, Ill. Office: The Buda Co., Harvey, Ill.*

DEMPSEY, S(tephen) Wallace, ex-congressman; b. Hartland, N.Y., May 8, 1862; s. John and Anne (Bell) D.; DeVeaux Coll., Niagara Falls, N.Y., 1880; m. Laura Hoag, June 26, 1889. Admitted to N.Y. bar, 1886; asst. U.S. atty., 1899-1907; spl. asst. to atty. gen. U.S., 1907-12, in prosecutions in western New York of the Standard Oil Co., and the N.Y.C. R.R. Co., and Pa. R.R. on charges of giving and accepting concessions on freight rates; mem. 64th to 71st Congresses (1915-31), 40th N.Y. Dist.; was chmn. Rivers and Harbors Com. of the House; in practice of law at Washington since 1931. Republican. Episcopalian. Clubs: Army and Navy, Chevy Chase (Washington, D.C.); Nat. Republican (New York). Address: Investment Bldg., Washington, D.C.*

DEMPSEY, William James, lawyer; b. Brooklyn, N.Y., February 22, 1906; son John Joseph (governor of New Mexico), and Kathryn Theresa (McCarthy) D.; B.S., Coll. Arts and Sciences, Georgetown Univ., 1927, M.A., Grad. Sch., same, 1929, LL.B., Law Sch., same, 1931; m. Mildred Christine Garrett, Jan. 17, 1931; children—William James, Jr., John Joseph, II, Mary Catherine, Joanne. Teacher math. and physics, Georgetown Coll., 1927-29, asst. prof. math., 1929-31; admitted to bar, D.C., 1930, N.Y. State, 1932, Supreme Ct. U.S., 1935; practiced law, New York, 1931-32; atty., P.W.A., 1933-34, counsel, 1934-37; asst. gen. counsel, Fed. Power Commn., 1937; spl. counsel, Fed. Communications Commn., 1937-38, gen. counsel, 1938-May 1940; pvt. practice law, Washington, D.C., since May 1940; mem. Dempsey & Koplovitz. Mem. American, Dist. Columbia, Fed. Communications and Federal bar associations., Judicature Soc., Georgetown Univ. Alumni Assn. Clubs: University, Columbia Country, Calvert (Washington, D.C.). Roman Catholic. Democrat. Home: 4935 Linnean Av., N.W., Washington, D.C.; (summer) Santa Fe, N.M. Office: 815 Fifteenth St., N.W., Washington, D.C.

DEMPSTER, Arthur Jeffrey, prof. physics; b. Toronto, Ont., Can., Aug. 14, 1886; s. James and Emily (Cheney) D.; A.B., U. of Toronto, 1909, A.M., 1910; grad. study univs. of Göttingen, 1911-12, Munich, 1912, Wurzburg, 1912-14, Chicago, 1914-16; 1851 Exhibition Scholar, 1912; Ph.D., U. of Chicago, 1916; Sc.D., U. of Toronto, 1937; married. Came to U.S., 1914, naturalized, 1918. Asst. prof. physics, U. of Chicago, 1919-23, asso. prof., 1923-27; prof. since 1927. Served as pvt. inf., U.S. Army, Nov. 1917-Mar. 1918, master signal electrician, Signal Corps, Mar.-Aug. 1918, 2d lt., in France, Oct. 1918-May 1919. Mem. Nat. Acad. Science, Am. Philos. Soc. Club: Quadrangle. Research in positive ray analysis of chem. elements, excitation of light and elec. discharges in gases. Home: 5757 Kenwood Av., Chicago, Ill.

DEMPWOLF, Reinhardt, architect; b. Vlotho on the Weser River, Westphalia, Germany; s. Carl and Wilhelmine (Becker) D.; came to U.S., naturalized, 1872; student, York County Acad. and Collegiate Inst., 1880, Acad. of Fine Arts, Phila., Pa., 1880-84, Ecole des Beaux Arts, Paris, France, 1884-87; m. Nellie Schaszberger June 1, 1897; 1 son, John Armour. Wood and stone carver, 1888; v.p. York Chem. Works, 1935. Gold Medal of Pa. State Sunday Sch. (services as teacher for 50 years). Fellow A.I.A.; mem. Hist. Soc. of York County (sec.). Address: R.D. No. 3, York, Pa.*

DENBIGH, John Halliday, educator; June 17, 1868-July 24, 1943. See Vol. 21 (1940-41).

DENBY, James Orr, foreign service; b. Am. Legation, Peking, China, Aug. 30, 1896; s. Charles and Martha (Orr) D.; A.B., Princeton, 1919; A.M., George Washington U., 1921; m. Phyllis Douglas Cochran, Feb. 19, 1927; children—George Cochran, Douglas. Third sec. Embassy, Tokio, 1921-23; 3d sec. Legation, Athens, Greece, 1923-27; 2d sec. Legation, Peiping, China, 1927-30; 1st sec. Legation, Dublin, Irish Free State, 1930-36; consul, Capetown, South Africa, 1936-43. Assigned to State Dept., Washington, D.C., 1943. Served in Intelligence Corps., U.S. Army, 1914-18. Clubs: Metropolitan (Washington, D.C.); Quadrangle (Princeton); City (Capetown); Meath Hunt (Dublin). Home: 2329 California St. Address: Dept. of State, Washington, D.C.

DENEBRINK, Francis Compton, naval officer; b. Chicago, Ill., June 22, 1896; ed. public schools, Sheridan, Wyo., and high school, Long Beach, Calif.; grad. U.S. Naval Acad., 1917, Naval War Coll., 1932; Served with U.S. Navy since 1917, advancing through the grades to rear adm., 1943; served in U.S. ships Warrington, Bainbridge, Shirk and McCormick; gunnery officer, and later navigator, U.S.S. Pittsburgh, 1930-31; exec. officer, U.S.S. Brooklyn, 1939-41; sr. naval officer Office of Coordinator of Information, Office of Strategic Services, 1941-42; sr. aide to chief of naval operations, 1942; comd. U.S.S. Brooklyn, 1942-43; chief of staff to comdr. fleet operational training Atlantic Fleet, 1943-44; reported for duty as comdr. fleet operational training command, U.S. Pacific Fleet, Apr. 1944. Decorated Navy and Marine Corps Medal, Legion of Merit, Victory Medal with destroyer clasp, Am. Defense Service Medal with bronze A, Yangtze Service, Am. Area Campaign and European-African-Middle Eastern Area Campaign medals (U.S.), Chevalier Royal Order of Cambodia (France). Home: 255 Obispo St., Long Beach, Calif. Address: care Chief of Naval Personnel, Navy Department, Washington 25, D.C.*

DENECHAUD, Charles Isidore (dĕn′ĕ-shō) lawyer; b. New Orleans, La., Jan. 3, 1879; s. Edward Francis and Juanita (Del Trigo) D.; student Jesuits Coll., New Orleans; LL.B., Tulane U. Law Sch., 1901; LL.D., Loyola U., 1924; m. Rose M. Stafford, Oct. 30, 1907; children—Rosemary E., Kathleen F., Charles I., Margaret S. Practiced in New Orleans since 1901; former prof. civil law Loyola U., New Orleans; special assistant to attorney general of U.S.; president Barcom, Inc.; director Standard Fruit & Steamship Co., Nat. American Bank, Am. Safe Deposit Co., Inc., New Orleans Roosevelt Corp., New Orleans Hosp. Service Assn. Chmn. disaster relief, New Orleans chapter, Am. Red Cross; chmn. bd. advisers Hotel Dieu and Xavier U. (New Orleans); trustee Catholic U. of America (Washington, D.C.); mem. bd. advisers Loyola U. (New Orleans). Member sch. board (Catholic), Diocese of New Orleans; mem. bd. commrs. New Orleans City Park; dir. Delgado Museum of Art, Marquette Assn. for Higher Edn., St. Mary's Orphan Boys' Asylum, La. League for the Hard of Hearing, Art Assn. of New Orleans, Internat. House bd. advisers U.S.O., Inc.; mem. New Orleans Assn. Commerce. Overseas commr. Nat. Catholic War Council of U.S., Paris, Dec. 1918-20. Created Knight of St. Gregory the Great by Pope Pius XI, 1924; Chamberlain of the Cape and Sword by Pope Pius XI, 1938. Past dist. deputy Knight of Columbus; past Grand Knight of Marquette Council, K.C. Pres. Fedn. of Catholic Socs. of La., 1908-12; nat. pres. Am. Fedn. of Catholic Socs., 1912-14 (declined 3d term); pres. Jesuit Alumni Assn., 1916-18; mem. Am., La. State and New Orleans bar assns., Blue Key (hon. frat.). Contributed article "The Catholics of the South," in The Catholic Builders of the Nation (1923). Clubs: Pickwick, New Orleans Country. Home: Roosevelt Hotel. Office: Am. Bank Bldg., New Orleans 12, La.

DeNEEFE, Robert; v.p. and comptroller, Gulf, Mobile & Northern R.R. See Vol. 23 (1944-45).*

DENFELD, Louis Emil, navy officer; b. Westboro, Mass., Apr. 13, 1891; s. Louis E. and Etta May (Kelley) D.; A.M., Naval Acad., 1912; m. Rachel Metcalf, June 5, 1915. Commd. ensign, June 1912 and advanced through the grades to rear adm., 1942; served in Va., Ark., Paducah, and N.J., 1912-17; on Destroyers Ammen and Lamberton on escort duty during World War I; comd. Destroyers Wadsworth and Brooks and Submarine S-24, 1919-29; aide to Chief of Bur. of Navigation, 1929-31; staff of Comdr. Battle Force and Comdr. in Chief, U.S. Fleet, 1931-33; Bur. of Navigation, 1933-35; comd. Destroyer Div. 11, Battle Force, 1935-37; administrative aide to Chief of Naval Operations, 1937-39; comd. Destroyer Div. 18 and Destroyer Squadron 1, 1939-41; special naval observer in London, Chief of Staff for Comdr. Support Force, Atlantic Fleet, 1941; asst. chief naval personnel, Bur. of Naval Personnel, Navy Dept., since 1942. Episcopal. Clubs: Chevy Chase (Md.), Army-Navy, Country, Graduates (New Haven, Conn.). Home: The Westchester, 4000 Cathedral Av. Address: Bureau of Naval Personnel, Navy Dept., Washington, D.C.

DENHAM, William Ernest (dĕn′ăm), clergyman, educator; b. Swansea, South Wales, Jan. 4, 1881; s. Frederic Charles and Emeline (Jenkins) D.; student U. of Louisville; M.A., Tulane U.; grad. Moody Bible Inst., Chicago, 1909; M.Th., Southern Bapt. Theol. Sem., Louisville, 1914, D.Th., 1916; m. Myrtle Lane, June 15, 1910; children—William Ernest, Richard Lane, Frederic Charles, Bonnie Lenore. Came to U.S., 1905, naturalized citizen, 1925. Educated as surveyor, in England; with M.,St.P.&SauleSte.Marie R.R. until 1907; ordained Bapt. ministry, 1911; pastor successively Mitchell, Ind., Finchville and Simpsonville, Ky., 2d Ch., Columbia, S.C., Coliseum Pl. Ch., New Orleans, until 1919, Carrolton Av. Ch., 1921-29; prof. O.T. exposition, Bapt. Bible Inst., New Orleans, 1918-29, also supt. of men; pastor Euclid Baptist Church, St. Louis, Mo., 1929-40. In fields of evangelism and Bible teaching, 1940-42; acting pastor, 1st Bapt. Ch., Montgomery, Ala., 1942-43; pastor 1st Baptist Church, Miami, Fla., since 1943. Author: Synthesis, 1922; Introducing the New Testament, 1925; New Testament Studies, 1934; The Comforter, 1935. Home: 5954 N.E. 5th Av., Miami, Fla.

DEN HARTOG, Jacob Pieter, engineer; b. Java, Dutch East Indies, July 23, 1901; s. Maarten and Elizabeth (Schol) Den H.; E.E. Technology University, Delft, Holland, 1924; Ph.D., University of Pittsburgh (Pa.), 1929; A. M., Harvard, 1942; m. Elisabeth Stolker, July 29, 1926; children—Maarten Dirk, Stephen Ludwig. Came to U.S., 1924, naturalized citizen, 1930. Engr. research lab. Westinghouse Electric & Mfg. Co., East Pittsburgh, Pa., 1924-30 and 1931-32; at U. of Göttingen, Germany, 1930-31; asst. prof. engring. mechanics, Harvard U., 1932-36, asso. prof., 1936-41; prof. mech. engring. Mass. Inst. of Tech., 1943—, on leave for duration. Capt. U.S. N.R., active duty Bur. of Ships, Washington since June 1941. Fellow Am. Acad. Arts and Sciences, Inst. Aeronautical Sciences; mem. Am. Soc. Mech. Engrs., Am. Soc. Naval Engrs., Sigma Xi, Tau Beta Pi. Author: Mechanical Vibrations, 1934, 40. Coeditor: Trans. Fifth International Congress Applied Mechanics, 1938. Home: 64 Fairbanks Av., Wellesley Hills, Mass.

DENIG, Robert Livingston (dĕn′ĭg), Marine Corps officer; b. Clinton, N.Y., Sept. 29, 1884; s. Robert Gracy and Jean Livingston (Hubbard) D.; ed. Manlius Prep. Sch.; student U. of Pa., 1903-05, grad. Marine Corps Sch. of Application, Annapolis, 1905; m. Maud Broumel King, 1907; children—Robert Livingston (U.S. Marine Corps), James Livingston (U.S. Marine Corps). Commd. 2d lt., U.S. Marine Corps, Sept. 29, 1905, and advanced through the grades to brig. gen. June 1, 1940; served as capt. and maj. in command of 17th Co., 5th Marines, 1st Batt., 30th Inf., 3rd Div., 2d Batt., 6th Marines, 2d Div., 3d Batt. 9th Inf., A.E.F., Aug. 5, 1917 to Nov. 27, 1918; now dir. Marine Corps Div. of Pub. Relations. Decorated D.S.C., Navy Cross, Purple Heart, Victory medal with 5 clasps, Am. Defense Service medal with bronze star; Legion of Honor, Croix de Guerre with bronze star, Croix de Guerre with palm, Fourragere (France); Presidential Medal of Merit (Nicaragua). Home: 2122 California St. N.W., Washington, D.C.

DENIOUS, Jess C. (dĕn′yŭs), newspaper editor; b. Mogadore, O., July 14, 1879; s. Oliver and Martha (Moore) D.; Drake U., 1901-02; A.B., Baker U., 1905; m. Juliet Pettijohn, June 30, 1915; children—Martha Elizabeth, Jess C. Reporter Ottawa (Kan.) Herald, 1905-06; part owner Erie (Kan.) Record, 1906-09; editorial writer Wichita (Kan.) Beacon, 1909-10; editor Dodge City (Kan.) Globe since 1910, owner, 1910-30, pres. Globe Pub. Co. since 1930; pres. Telegram Pub. Co., Norton, Kan., Dodge City Broadcasting Co. dir. Victory Life Ins. Co. Del. to Rep. Nat. Conv., 1924; sec. Kan. Rep. State Com., 1926-28; elected to Kan. State Senate, 1932, 36; elected lt. gov. Kan., 1942-44; mem. 1st Legislative Council established by Kan. Legislature, 1933. Mem. Am. Newspaper Pubs. Assn., Associated Press, Nat. Editorial Assn., Kan. Press Assn., Kan. State Chamber Commerce (dir.), Kan. Authors Club, Kappa Sigma. Presbyterian. Mason (32°, K.T., Shriner). Clubs: Topeka Press, Dodge City Country. Home: 1109 First Av. Office: 705 Second Av., Dodge City, Kan.

DENIOUS, Wilbur Franklin, lawyer; b. Mogadore, O.; s. Oliver and Martha M. (Moore) D.; Ph.B., Baker U., 1898 (hon. Doctor of Laws, 1940); LL.B., U. of Denver, Law Sch., 1902; m. Edith J. Boughton, Sept. 27, 1905 (died 1922); children—Dayton, George Boughton, Emma Jean (Mrs. Wilson M. Patterson), Wilbur F., Martha Muriel (Mrs. Joe V. Hawn); m. 2d, Mrs. Sherman P. Saunders, Sept. 25, 1939. Admitted to Colorado bar, 1902, and since practiced in Denver; practiced alone, 1902-05; member firm Dayton & Denious, 1905-20, alone since 1920; v.p. and director, Gates Rubber Company; dir. Internat. Trust Co., and other cos. Chmn. Bd. Examiners of Colo. for Admission to the Bar since 1922; trustee U. of Denver. Mem. Am. Bar Assn., Colo. Bar Assn. (pres. 1937-38), Denver Bar Assn. (pres. 1920-22), Phi Delta Phi, Kappa Sigma (past nat. pres.). Republican. Mason. Clubs: Denver, Denver Press, Denver Country, Denver Athletic, Cactus, Mile High (Denver). Home: 2101 E. 7th Av. Office: Equitable Bldg., Denver, Colo.

DENISE, Larimore Conover (dē-nīs′), clergyman, educator; b. Omaha, Neb., June 7, 1872; s. Jacob Conover, M.D., and Mary Clara (Collier) D.; A.B., Princeton, 1894; grad. Presbyn. Theol. Sem., Omaha, 1897, studied Western Theol. Sem., Pittsburgh, Pa., 1905; D.D., Bellevue (Nebraska) College, 1916; and Hastings (Nebraska) College, 1934; m. Bernice Evans, Oct. 28, 1902 (died Mar. 28, 1917); children—Dorothy Bernice (Mrs. H. M. Hagerman), Marguerite Meredith (Mrs. Gilbert F. Broking), Paul Larimore; m. 2d, Alma E. Dodds, Apr. 23, 1919. Ordained Presbyn. ministry, 1897; pastor Clay Center, Kan., 1897-1902, New Kensington, Pa., 1902-16; asst. gen. supt. Nat. Reform Assn., Pittsburgh, Pa., 1916-23; pres. Presbyn. Theol. Sem., Omaha, Neb., 1924-44; pastor Union Church, Lihue, Kanai, Ter. Hawaii, since 1944. moderator Synod of Neb., 1934-35; sec. Council Presbyterian Theol. Sems., 1927-43; member Board of Christian Edn., Presbyn. Ch., U.S.A., 1935-38. Mem. S.A.R. Republican. Rotarian. Home: Lihue Kanai, Ter. Hawaii.

DENISON, see also Dennison.

DENISON, Robert Fuller, lawyer; b. Cleveland, O., Jan. 4, 1876; s. Lemuel Taylor and Sarah Louise (Fuller) D.; A.B., Williams Coll., 1897; LL.B., Columbia, 1900; m. Elizabeth Brainerd Thomson, Oct. 11, 1899; children—Robert Borodel, Elizabeth St. John (Mrs. Edgar Picket Hetzler). Admitted to Ohio bar, 1900, and since practiced in Cleveland; asso. with Squire, Sanders & Dempsey, 1900-12, mem. since 1913. Gen. atty. Wheeling and Lake Erie div. R.R. Adminstrn. during World War. Mem. Cleveland Heights council since 1913, vice mayor since 1932; mem. com. on canons and standing com. of Diocese of Ohio, Diocesan Council of P.E. Ch., 1928-30. Mem. Am.

Archæol. Inst., New England Society of Cleveland (pres. 1938), Phi Delta Theta, Phi Beta Kappa, Phi Delta Phi. Republican. Mem. Protestant Episcopal Ch. (vestryman). Clubs: Union, University, Country (Cleveland). Author: A Manual for the Issuing and Sale of Ohio Bonds, 1922. Asso. editor of Page's Ohio General Code. Home: 2873 N. Park Blvd., Cleveland Heights 18, O. Office: 1857 Union Commerce Bldg., Cleveland 14, O.

DENISON, Warren Hathaway, church official; b. Huntersland, N.Y., June 18, 1870; s. Leonard Alverson and Alida Jane (Cook) D.; A.B., Antioch Coll., 1896, M.A., 1897; D.D., Elon (N.C.) College, 1908; m. Abbie E. Burnham, June 22, 1896 (died July 16, 1937); children—Paul Stanton (dec.), Warren Harold, Martha Lucy (Mrs. Adrian Rondileau), Mary Alida (wife of Rev. Judson E. Fiebiger). Ordained ministry Christian Ch., 1896; pastor, 1896-1918; pres. Seaside Chautauqua of Christian Ch., 1914-20; supt. of the Forward Movement of Christian Ch., 1918-24; pres. Mission Bd., 1916-26; sec. Bur. Stewardship, Promotion and Social Service, 1922-26; mem. Commn. on Christian Unity, 1927; sec. Gen. Conv. Christian Ch. since 1927; editor Christian Annual, 1928-29; asst. sec. General Council of Congl. Christian Chs., 1931-39; exec. sec. Commn. on Christian Stewardship, 1931-39; mem. Com. on Stewardship, 1936-42; mem. United Stewardship Council of the U.S. and Canada. Trustee Defiance (O.) Congl. Christian Coll. Specialized services in church administration and church finances since 1939; sec. mem. board of trustees Christian Pub. Assn., Dayton, O., since 1941. Author: A Vital Christian Approach to Church Finance, 1943. Address: 760 Ferguson Av., Dayton, O.

DENIT, Guy B. (dĕn'ĕt), army officer; b. Salem, Va., Sept. 28, 1891; s. Charles Dice and Betty Ann (Brown) D.; M.D., Med. Coll. of Va., Richmond, Va., 1914; grad. Army Med. Sch., Washington, D.C., 1921, Med. Field Service Sch., Carlisle Barracks, Va., 1921, Command and Gen. Staff Sch., Ft. Leavenworth, Kan., 1928, Army War Coll., Washington, D.C., 1936; m. Virginia Campbell Buchanan, Dec. 11, 1917; children—Virginia Buchanan (wife of Lt. Col. R. W. Strong, Jr., Air Corps), Betty Blair. Commd. 1st lt., M.C., Va. N.G., 1916; served on Mexican Border, 1916-17, with A.E.F. in France and with Army of Occupation in Germany, 1918-20; with U.S. Army in North Africa, 1942-43, in Southwest Pacific Area since 1944, with rank of brig. gen. Decorated Mexican Border, World War I, and German Army of Occupation medals, Am. Defense, European-African and Asiatic ribbons. Fellow A.M.A.; mem. Assn. Mil. Surgeons, Phi Chi, Theta Nu Epsilon. Clubs: Army and Navy, Army Navy Country (Washington, D.C.). Home: 67 Pennsylvania Av., Salem, Va.

DENMAN, Cyrus Benson; b. Bollinger County, Mo., Feb. 1, 1882; s. Jabez Harris and Sarah Ann (King) D.; ed. Carleton Coll., Mo.; m. Anna Martin, June 3, 1903; 1 dau., Mary (Mrs. Elgin Hartshorn of Farmington, Mo.). Farming and live stock ranching in Saint Francois and Oregon Counties, Mo.; pres. Producers Live Stock Commn. Assn., National Stock Yards, Ill., 1922-29; pres. Nat. Live Stock Producers Assn., Chicago, 1925-29; mem. Federal Farm Board, 1929-33; pres. Eleven Points Ranch, Alton, Mo., 1930-40; pres. Nat. Live Stock Marketing Assn., 1936-37; agrl. counsel Nat. Assn. of Food Chains, Washington, D.C., since 1937. Republican. Methodist. Mason. Home: Farmington, Mo. Office: 726 Jackson Place N.W., Washington, D.C.

DENMAN, Harry, church sec.; b. Birmingham, Ala., Sept. 26, 1893; s. William Henry and Hattie (Leonard) D.; A.B., Birmingham Southern Coll., 1921, A.M., 1930; D.D., Athens (Ala.) Coll., 1936; unmarried. With Tenn. Coal, Iron & R.R. Co. in various positions, 1904-15; sec. Birmingham Sunday Sch. Assn., 1915-19; ch. mgr. First Meth. Ch., Birmingham, 1919-38; exec. sec. Bd. of Evangelism, Meth. Ch., Nashville, since 1938. Mem. Gen. Conf., M.E. Ch. South, 1934, 38; mem. Uniting Conf. Meth. Ch., 1939; mem. Gen. and Jurisdictional Confs., Meth. Ch., 1940, Jurisdictional Conf. Meth. Ch., 1944; v.p. Ala. Temperance Alliance. Trustee Athens Coll. Mem. Omicron Delta Kappa. Democrat. Address: 119 7th Av. N., Nashville, Tenn.

DENMAN, Ulysses Grant, lawyer; b. Willshire, Van Wert County, O., Nov. 24, 1866; s. John and Eliza Jane (Dailey) D.; student, Nat. Normal U., Lebanon, O., 1887, Northern Ind. Normal Sch., Valparaiso, 1889; LL.B., U. of Mich., 1894; m. Frances May Neptune, Dec. 26, 1890; 1 dau., Agnes Neptune. Admitted to bar, 1894, and since in practice at Toledo, O. Asst. city solicitor, 1900-02; mem. Ohio Ho. of Rep., 1902-04; city solicitor, 1903-06; atty.-gen. of Ohio, 1908-11; U.S. atty., Northern Dist. Ohio, 1911-14. Republican. Methodist. Mem. Am., Ohio and Toledo bar assns. Home: 419 W. Delaware Av. Office: Spitzer Bldg., Toledo, O.

DENMAN, William, judge; b. San Francisco, Nov. 7, 1872; s. James and Helen Virginia (Jordan) D.; B. Litt., University of California, 1894, LL.D., 1944; LL.B., Harvard Law School, 1897; m. Leslie Van Ness, April 4, 1905. Admitted to bar, 1898; in general practice of law many years; assistant professor of law and lecturer Hastings College of Law and University of California, 1902-06. Chmn. of com. apptd. by mayor of San Francisco to report on causes of municipal corruption in San Francisco, and drafted report, 1908-10; organized state-wide movement for non-partisan election of judges, 1908, which obtained enactment of law, 1911; drafted non-partisan majority election law, now part of San Francisco charter, and campaigned for its passage. Chmn. U.S. Shipping Bd. and pres. Emergency Fleet Corp., also rep. of U.S. in shipping negotiations with Balfour World War Mission, 1917; federal receiver Coos Bay Lumber Co., 1919-22, chmn. bd., 1922-25; U.S. circuit judge 9th Circuit since 1935. Author of plan (March, 1936) in part incorporated in court enlargement bill of 1937 for separation of administration of lower Federal Courts from Dept. of Justice, for creation of court administrator and 50 additional judges (including 20 judges at large) for staffing of Federal Courts so their judges from time of commencement should press litigation to final decision. Mem. San Francisco Bar Assn. (trustee 1904-06, gov. 1911-19), Calif. State and Am. bar assns., Am. Judicature Soc., Phi Beta Kappa. Clubs: Commonwealth, Pacific Union, Bohemian, Sierra (charter member). Home: 2790 Green St. Address: 316 Post Office Bldg., San Francisco, Calif.

DENMARK, Annie Dove, coll. pres.; b. Goldsboro, N.C., Sept. 29, 1887; d. Willis Arthur and Sara Emma (Boyette) Denmark; prep edn., high sch., Goldsboro; diploma in piano, Meredith Coll., Raleigh, N.C.; studied piano under Raphael Joseffy, N.Y.C., 1909, Virgil Piano Sch., 1917, Alberta Jonas, 1916-17; student Chautauqua Instn., dept. religion, summers 1921-27; A.B., Anderson (S.C.) Coll., 1925. Instr. of piano, Buies Creek (N.C.) Acad., 1908-09, Tenn. Coll., Murfreesboro, 1910, Shorter Coll., Rome, Ga., 1910-16, Anderson Coll., 1917-25, dean of women, 1925-26, pres. since 1928. Mem. Southern Assn. Colls. for Women (pres., 1934-35). Trustee of W. M. U. Training School, Louisville, Ky. Democrat. Baptist. Hon. Litt.D. conferred by Furman U., 1941. Author: White Echoes, 1932. Home: Goldsboro, N.C. Office: Anderson, S.C.

DENNES, William Ray (dĕn'nis), prof. philosophy; b. Healdsburg, Sonoma County, Calif., Apr. 10, 1898; s. Edward Frederick and Harriet (Ray) D.; A.B., U. of Calif., 1919, M.A., 1920; D.Phil., Oxford U., Eng., 1923; m. Margaret Munroe Stevenson, June 22, 1923; children—Richard Merriam, Margaret Stevenson. Mills fellow in philosophy, U. of Calif., 1920, instr. philosophy, 1923-24, asst. prof., 1924-27, asso. prof., 1927-32 and 1933-36, prof. since 1936, chmn. department, 1941-43 and since 1944; associate professor philosophy Yale University, 1932-33; visiting professor, philosophy, Harvard University, 1935, Stanford University, 1941, 43. Served in U. S. Navy, 1918-19; worked on special war project, 1943. Awarded Univ. medal, U. of Calif., 1919; Rhodes Scholarship, Corpus Christi College, Oxford, 1920-23; Guggenheim fellowship in Germany and Eng., 1929-30. Member American Philosophical Association (president Pacific division, 1945), Mind Society of Great Britain, Alpha Kappa Lambda, Phi Beta Kappa (pres. Alpha Chapter Calif., 1941-42). Democrat. Club: Faculty (Berkeley). Author: The Method and Presuppositions of Group Psychology, 1924; The Method of Metaphysics, 1925; Primary Substance, 1927; Truth and Perception, 1929; Fact and Interpretation, 1931; Causation as Continuity and Production, 1932; Time as Datum and as Construction, 1935; Mind and Meaning, 1936; The Meaning of Individuality, 1938; Knowledge and Society (with others), 1938; The Philosophy of George Santayana (with others), 1940; The Appeal to Reason, 1940; Conceptions of Civilization, Descriptive and Normative, 1942; Naturalism and the Human Spirit (with John Dewey and others), 1944; Civilization and Values, 1945; co-author 15 vols. in philosophy, U. of Calif. Publications, co-editor since 1941. Home: 15 Eucalyptus Road, Berkeley 5, California.

DENNETT, Carl Pullen (dĕn'nĕt), b. Bangor, Me., July 14, 1874; s. Charles H. and Emma (Pullen) D.; student U. of Me. Law Sch., 1895-96; m. Marie Griffin, Sept. 9, 1905; children—Anne Bulen, Priscilla Alden. Brokers clk., N.Y. City, 1893; bank clk., 1894; partner Pearl & Dennett, brokers, 1895-1910; financial v.p., dir. and mem. exec. com. Griffin Wheel Co., 1910-14, trustee representing controlling interest, 1914-19; trustee various estates, etc., since 1919; president General Capital Co., 1929-43; dir. New York Central System, Griffin Wheel Co., Florence Stove Company, John Hancock Mutual Life Ins. Company, First Nat. Bank (Boston), Capital Managers, Inc., United-Car Fastener Corp. Vice-chmn. Am. Red Cross Commn. to Switzerland, 1918-19. Vice chmn. industrial adv. com. of First Fed. Res. Dist. Republican. Mason. Clubs: Algonquin, Tennis and Racquet (Boston); The Country (Brookline); Essex County (Manchester, Mass.); Metropolitan, Recess (New York); Bohemian (San Francisco). Author: Prisoners of the Great War, 1919. Home: 332 Beacon St. Office: 45 Milk St., Boston 9, Mass.

DENNETT, Raymond, education; b. Los Angeles, Calif., July 31, 1913; s. Tyler and Maybelle (Raymond) D.; A.B., Harvard, 1936, A.M., 1939; m. Charlotte Woodall, June 18, 1938; 1 dau., Peverley Woodall. Secretary, Phillips Brooks House, Harvard, 1936-41; advisor and instr., Harvard, 1938-42; asst. chief, div. special relief, Office Foreign Relief and Rehabilitation Administrn., 1943; temporary communications officer, United Nations Relief and Rehabilitation Adminstrn., 1943-44; sec., Am. Council, Inst. of Pacific Relations since 1944. Mem. Phi Beta Kappa, Signet Society. Clubs: Harvard (New York). Home: 28 Sagamore Road, Bronxville, N.Y. Office: 1 E. 54th St., New York 22, N.Y.

DENNETT, Tyler, author; b. Spencer, Wis., June 13, 1883; s. Rev. Wilbur Eugene and Roxie (Tyler) D.; student Bates Coll., Lewiston, Me., 1900-01; A.B., Williams, 1904; Ph.D., Johns Hopkins; LL.D., Wesleyan, 1934, Harvard, 1934, Amherst, 1934, Columbia, 1935, Beloit, 1935; L.H.D., Williams Coll., 1934; Litt.D., Princeton U., 1934; LL.D., Lafayette Coll., 1936, Clark Univ., 1937; m. Maybelle Raymond, Mar. 15, 1911; children—George Raymond, Tyler Eugene, Audrey, Laurence. Lecturer in Am. history, Johns Hopkins, 1923-24, Columbia, 1927-28; chief Div. of Publs. and editor Dept. of State, 1924-29, hist. adviser, 1929-31; prof. internat. relations, Princeton, 1931-34; pres. Williams Coll., 1934-37. Carnegie visitor to Australia and New Zealand, 1938-39. Fellow Am. Acad. Arts and Sciences; mem. Am. Hist. Assn., Soc. of Internat. Law. Republican. Conglist. Clubs: Century (New York); Cosmos (Washington, D.C.). Author: The Democratic Movement in Asia, 1918; Americans in Eastern Asia, 1923; Roosevelt and the Russo-Japanese War, 1924; Biography of John Hay (Pulitzer prize), 1933; Lincoln and the Civil War—Hay Diaries, 1939; also articles in scientific and popular periodicals. Home: Hague, N.Y.

DENNEY, see also Denny.

DENNEY, Charles Eugene, railway official; b. Washington, D.C., Oct. 18, 1879; s. William H. and Sarah E. (Talbert) D.; ed. Pennsylvania State Coll.; m. Mrs. Irene S. Sickels, Ohio, April 23, 1919; children—Clark, Charles Eugene. With Union Switch & Signal Co., 1899-1905; asst. signal engr., and signal engr. L.S.&M.S. Ry., 1905-13; spl. engr. to v.p. N.Y.C. Lines West of Buffalo, 1913-14; with Union Switch & Signal Co., 1914-16; with N.Y., Chicago & St. Louis R.R., 1916-27, consecutively spl. engr. to pres. until Jan. 1, 1918, asst. to pres., Jan.-Nov. 1918, asst. federal mgr., 1918-20, v.p. and gen. mgr., 1920-27; v.p. Erie R.R., 1927-29, pres., 1929-39; pres. N.P. Ry. Co. since 1939. Served as gen. agt. Am. Ry. Assn., in charge Transp. and Constrn. Div., U.S. Army, 1917, 18, 19. Mem. Am. Ry. Engring. Assn., Phi Kappa Sigma. Republican. Address: Northern Pacific Ry. Co., St. Paul 1, Minn.

DENNEY, Oswald Evans, officer U.S. Pub. Health Service; July 21, 1885-Feb. 19, 1944. See Vol. 23 (1944-45).

DENNEY, William du Hamel, ex-governor; b. Dover, Del., Mar. 31, 1873; s. William and Anna (du Hamel) D.; ed. Wesleyan Collegiate Inst., Dover; m. Alice Godwin, Oct. 27, 1917; children—Anna, Alice Godwin. Formerly in fire ins. business; dir. Farmers Bank. Mem. Del. Ho. of Rep., 1904-06 (speaker); del. Rep. Nat. Convs., 1908, 24, 28; mem. Rep. State Com. since 1920, chmn., 1926-27; gov. of Del., term 1921-25; chmn. Rep. State Conv., 1924-26. Mem. Am. Legion. Episcopalian. Mason. Home: Dover, Delaware.

DENNIE, Charles Clayton, physician; b. Excelsior Springs, Mo., Oct. 20, 1883; s. Arthur Doggett and Catherine (Heffley) D.; B.S., Baker U., 1908; M.D., U. of Kan., 1912; m. Glynn Bowden, July 29, 1940. Interne, Kan. City Gen. Hosp., 1912-13, Mass. Gen. Hosp., 1913-15; house officer and instr. in syphilis, Harvard Med. Sch., 1914-15; prof. of dermatology, Med. Sch., U. of Kan., since 1938; dermatologist to Kansas City Gen., Mercy, St. Luke's, St. Mary's, Research and U. of Kan. hosps. Served with U.S. Army, 1918-19; major, Med. Corps. A.E.F. Mem. Am. Bd. Dermatology and Syphilology, Am. Med. Assn., Am. Dermotol. Assn., Am. Acad. Dermatology and Syphilology, Pan-Am. Med. Assn., French Soc. Dermatology and Syphilology. Author: Congenital Syphilis, 1940; also of monograph, Syphilis, 1928. Translator of Francisco Lopez de Villalobos book relating to syphilis, written 1498 (pub. in Bull. of History of Medicine). Home: 1700 Verona Rd. Office: Professional Bldg., Kansas City, Mo.

DENNIS, Fred Lewis, clergyman; b. Shelby County, Ind., Nov. 21, 1890; s. John William and Sarah (Youngs) D.; A.B., Ind. Central Coll., 1916, D.D., 1927; B.D., Bonebrake Theol. Sem., Dayton, O., 1919; m. Anna Maude Sullivan, Dec. 20, 1911; children—Othella Gertrude (Mrs. Leslie C. Poling), Ruby Alice (Mrs. John F. Finney), Fred Lewis, Janet Ethel (Mrs. Victor M. Bogle), Martha Jane, Joanne Ruth. Ordained to ministry of Church of United Brethren in Christ, 1915; held student pastorates through coll. and sem.; pastor in Dayton, O., 1919-26 and 1929-41; supt. Miami (Ohio) Conf. United Brethren Ch., 1926-29; bishop, since 1941. Pres. Ind. Council Churches. Address: 800 Middle Dr., Woodruff Pl., Indianapolis 1, Ind.

DENNIS, John Benjamin, naval officer; b. Wicomico County, Md., July 23, 1874; s. William Asbury and Sarah Elizabeth (Pusey) D.; A.B., Central High Sch., Phila., 1892; M.D., U. of Pa., 1895; m. Adelaide Arabelle Ware, Jan. 7, 1901. Appointed asst. surgeon U.S. Navy, May 30, 1898; promoted through grades to rear adm., Dec. 1, 1934; served at sea 10 yrs.; served in Bur. of Medicine and Surgery, Dept. of Navy, Washington, D.C.; formerly pres. Navy Re-

tiring Board, Washington; retired, Aug. 1, 1938. Awarded medals for service in Spanish-Am. War, Philippine Insurrection, Boxer Rebellion in China, Mexican Campaign and World War. Episcopalian. Clubs: Army and Navy (Washington); Medical (Phila.). Home: 843 Cumberland Rd., Glendale, Calif.

DENNIS, Joseph Charles, lawyer; b. Worcester, Mass., Mar. 9, 1877; s. William H. and Annie (Broadbent) D.; A.B., Harvard, 1899, LL.B., 1902; m. Eley Miles, July 17, 1912. Admitted to Mass. bar, 1902 and in practice at Boston, 1902-06; in practice at Tacoma, Wash., since 1906; mem. firm Ray & Dennis, 1908-18; corp. counsel City of Tacoma, 1920-23; atty. Pierce County Home Owners Loan Corp., 1933-34; U.S. atty. Western Dist. of Wash. since 1934; sec. and dir. State Savings & Loan Assn.; sec. Miles Estate Co. Mem. Pierce County Dem. Central Com., 1916-32. Democrat. Episcopalian. Mason, Elk, Eagle. Club: University (Tacoma, Wash). Home: 2802 N. Warner St., Tacoma, Wash. Address: U.S. Courthouse Bldg., Seattle, Wash.

DENNIS, Lawrence, writer; b. Atlanta, Ga., Dec. 25, 1893; s. George and Mary (Smith) D.; student Phillips Exeter Acad., 1913-15; A.B., Harvard, 1920; m. Eleanor Simson, 1933; children—Emily, Laura. In U.S. diplomatic service, 1920-27, serving in Port au Prince (Haiti), Bucharest (Rumania), Managua (Nicaragua), Tegucigalpa (Honduras); was chargé d'affaires for prolonged periods in Rumania, Honduras, Nicaragua; conducted peace conf. and first phase Am. intervention in Nicaragua, 1926, during revolution; assigned to Am. embassy, Paris, June 1927, when resigned to enter banking; with J. & W. Seligman & Co., bankers, N.Y. City, 1927-30; brokerage business E. A. Pierce & Co., N.Y. City, 1936-39; writing since 1930; propr., editor and pub. The Weekly Foreign Letter, New York City since 1939. Served at Plattsburg, 1915-17; commd. 2d lt. U.S. Army, Aug. 1917; served in A.E.F., 1918-19; hon. disch. as 1st lt., Aug. 1919. Club: Harvard (N.Y. City). Author: Is Capitalism Doomed?, 1932; The Coming American Fascism, 1936; The Dynamics of War and Revolution, 1940. Home: R.F.D. Becket, Mass.

DENNIS, Lindley Hoag, vocational educator; b. Dover, N.H., Dec. 12, 1880; s. William Brown and Leah Helen (Goodwin) D.; grad. State Teachers Coll., Bloomsburg, Pa., 1899; Cornell U., summer 1906; B.S., Pa. State Coll., 1912; A.M., Columbia U., 1933; m. Geraldine Gearhart Conner, June 23, 1904 (dec.); 1 son—Lindley Henry Dennis; m. 2d, Dorothy E. Arrison, Nov. 30, 1940. With State Dept. Pub. Instrn., Pa., 1912-33; successively expert asst., in agri. edn., state dir. vocational edn., 1920-33; dep. state supt. pub. instrn., Pa., 1925-33; asst. state supt. pub. instrn., Mich., 1933-34. Exec. sec. Am. Vocational Assn., since 1934. Mem. N.E.A., Pa. State Edni. Assn., Nat. Soc. Vocational Edn. (pres. 1924-25), Pa. Soc. Vocational Education (ex-pres.), General Alumni Assn. Pa. State Coll., Phi Kappa Phi, Phi Delta Kappa, Alpha Zeta, Iota Lambda Sigma. Republican. Presbyterian. Mason (32°, Shriner). Home: 6108 Western Av., Chevy Chase, Md. Address: Denrike Bldg., 1010 Vermont Av., Washington, D.C.

DENNIS, Samuel K., lawyer; b. Worcester County, Md., Sept. 28, 1874; s. Samuel K. and Sally Handy (Crisfield) D.; prep. edn., Blair Acad., Blairstown, N.J.; LL.B., U. of Md., 1903; LL.D., Washington Coll., Chesterton, Md., 1931; Litt.D., Loyola Coll., Baltimore, 1938; m. Helen Gordon Moore, June 1, 1911. Sec. to gov. of Md., 1900-04; practiced in Baltimore since 1904. Mem. Ho. of Dels., 1904; U.S. atty. Dist. of Md., 1915-20; chief judge, Supreme Bench of Baltimore, 1928-44, resigned; prof. equity jurisprudence, U. of Baltimore Law Sch.; dir. Eutaw Savings Bank, Fidelity Trust Company, Fidelity & Deposit Co. Was dir., sec., sec.-treas. and pres. Md. Tuberculosis Sanatorium for 23 yrs. Chairman Baltimore Chapter American Red Cross. Democrat. Presbyterian. Mem. Am., Md. State (pres.), and Baltimore bar assns., Md. Hist. Soc. (v.p.). Club: Maryland. Home: 100 Ridgewood Rd., Roland Park, Md. Address: Maryland Trust Bldg., Baltimore, Md.

DENNIS, William Cullen, lawyer, coll. pres.; b. Richmond, Ind., Dec. 22, 1878; s. David Worth and Martha Ann (Curl) D.; ed. at home; Gymnasium, Bonn, Germany, 1889; Royal High Sch., Edinburgh, Scotland, 1890; preparatory Dept., Earlham College, 1891-92, A.B., same, 1896, LL.D., same, 1911; A.B., Harvard, 1897, A.M., 1898, LL.B., 1901; LL.D., Depauw University, 1937, Indiana University, 1939, Wabash College, 1940; Butler U., 1940; married Agnes Kirtland, daughter of Charles Ralph Barker, July 28, 1909; children—David Worth, Catherine Emeline. Served as secretary Lake Mohonk Conference on Internat. Arbitration, 1901-02; admitted to bar, 1902; instr. law, 1902-03, asst. prof., 1903-04, U. of Ill.; asst. prof. law, Stanford U., 1904-05; adj. prof. law, Columbia U., 1905-06; prof. law, George Washington U., 1906-09; asst. solicitor, Dept. of State, July 1, 1906-July 1, 1910; agent of U.S., United States and Venezuela Arbitration before the Permanent Internat. Tribunal at The Hague (case of Orinoco Steamship Co., first case in which an Internat. Tribunal revised an Internat. arbitrol award), 1909-10; agent of U.S., Chamizal Arbitration with Mexico before Internat. Boundary Commn., El Paso, Tex., 1910-11; sec. to Chief Justice White in his capacity as sole arbitrator in the Costa Rica-Panama Boundary Arbitration, 1911-14; in pvt. law practice, Washington, 1911-17 and 1920-29; legal adviser to Chinese Govt., Peking, 1917-19; spl. counsel Dept. of State, Preliminary Conf. on Communications, Oct. 1920-Mar. 1921; agent of U.S. in U.S.-Norway arbitration at The Hague, under treaty, 1921-22; counsel for U.S. on British-Am. Claims Commn., London, 1923; gen. legal adviser to Am. members Plebiscitary and Boundary Commns., Tacna-Arica Arbitration, between Peru and Chile, 1925-26; pres. Earlham Coll. since 1929. Republican. Mem. Soc. of Friends. Mem. Am. Soc. Internat. Law (corr. sec., 1924-28; v.p.), Am. Bar Assn., Ind. State Bar Assn., Phi Beta Kappa, Phi Delta Phi, Theta Kappa Nu. Trustee Bryn Mawr Coll., 1912-29. Clubs: Cosmos (Washington); Columbia (Indianapolis); Peking (Peiping, China); Tourist (pres. 1944-46), Rotary (Richmond, Ind.; past president). Home: 610 W. Main St. Office: Earlham College, Richmond, Ind.

DENNISON, see also Denison.

DENNISON, Clare, dir., Sch. Nursing, Univ. Rochester; b. Nova Scotia, Canada, July 21, 1891; d. Lewis Palmer and Florence (Calkin) D.; came to U.S., 1915, naturalized 1930; student Acacia Villa Seminary, Nova Scotia, Canada, 1906-10; student nurse, Mass. Gen. Hosp. Sch. Nursing, Boston, 1915-18, B.S., Columbia, 1931. Clinical instr. in medicine, Mass. Gen. Hosp. Sch. Nursing, 1918-20, asst. supt. nursing, 1921-28; dir. Sch. of Nursing, U. of Rochester, since 1931. Mem. Nat. League of Nursing Edn., Am. Nurses Assn. Home: 260 Crittenden Blvd. Office: Strong Memorial Hosp., Univ. Rochester, Rochester, N.Y.

DENNISON, Ethan Allen, architect; b. Summit, N.J., Apr. 4, 1881; s. Charles Melville and Emma (McFarlan) D.; grad. Erasmus Hall, Brooklyn, 1897; studied Godfrey Architectural Prep. Sch., Paris, Ecole des Beaux Arts, 1899-1905 (awarded 3 medals); m. Elizabeth Pugh, Nov. 5, 1913; children—Ethan Allen, Jr., Charles Pugh, Ann. Began in office of Trowbridge & Livingston, New York, 1905; practiced alone, 1907-10; mem. Dennison & Hirons, 1910-27; head of Ethan Allen Dennison & Associates since 1927. Active in planning numerous outstanding buildings, including Hartford National Bank, Bridgeport Trust Co., Liberty Title & Trust Co. (Phila.), Corn Exchange Bank (New York), U.S. National Bank (Johnstown, Pa.), and 60 other bank buildings; Sports Building (U.S. Military Academy), important stations Pa. Railroad; chosen in competition one of architects on govt. $50,000,000 housing program; in New York; won Rockland County Courthouse competition, 1928, and Williamsburg Dime Savings Bank competition, 1924. Awarded Medal of Honor, Soc. of Architects (France). Mem. Architectural League (N.Y. City), Beaux Arts Soc. of New York, Am. Soc. of French Legion of Honor. Chmn. Red Cross drive for New York architects, 1933-39. Clubs: Century (New York); Apawamis, Mansuring Island (Rye); Charleston (Charleston, S.C.). Artist in water colors. Home: Rye, N.Y.; and Ravenswood Plantation, Walterboro, S.C. Office: 78 Beekman Place, New York, N.Y.

DENNISON, George Austin, artist, expn. official; b. New Boston, Ill., Nov. 20, 1873; s. Albert E. and Elizabeth H. (Roberts) D.; educated high school; special studies under Leo Cooper, San Francisco, William T. Price, New York; unmarried. Artist in enamels, pupil of Florence Koehler, London, Paris, Rome, and C. F. Ingerson, San Francisco. Asst. sec. Calif. State Bd. of Trade, San Francisco, 1895-1903; sec. Calif. Commn. to St. Louis Expn., 1903-04, Lewis and Clark Expn., Portland, Ore., 1904-06; sec. and mgr. Ocean Shore Land Co., San Francisco, 1906-08; sec. Calif. Commn. to Alaska-Yukon-Pacific Expn., Seattle, 1908-10 (and sec. Fine Arts Jury, 1909); mgr. Cathedral Oaks Sch. of Art, Alma, Calif., 1910-12; chief Dept. of Horticulture, Panama-Pacific Internat. Expn., San Francisco, 1913-15, and mem. Superior Jury, Internat. Jury Awards, 1915; western mgr. The Herter Looms of New York, 1916-18; with C. F. Ingerson, created, designed and constructed "The Samarkand," Santa Barbara, 1920-21; invited to exhibit sculptured enamels in the Musée des Arts Décoratifs, Paris, Feb.-Mar. 1924; created with C. F. Ingerson, in London, 1926, Ark of the Covenant for Temple Emanu-el, San Francisco; mem. organizing com. and bd. of govs. and treas. Montalvo Soc., Montalvo Foundation; mem. Montalvo Foundation Com. San Francisco Art Assn., 1939-40. Republican. Home: Cathedral Oaks, Alma, Calif.

DENNISON, Henry Sturgis, pres. Dennison Mfg. Co.; b. Boston, Mass., Mar. 4, 1877; s. Henry B. and Emma J. (Stanley) D.; A.B., Harvard, 1899; Sc.D., U. of Pa., 1927; Doctor of Bus. Administration, U. of Mich., 1929; m. Mary Tyler Thurber, Feb. 12, 1901 (died Mar. 31, 1936); m. 2d, Gertrude B. Petri, Oct. 11, 1944. Pres. Dennison Mfg. Co., Framingham, Mass., since 1917; dep. chmn. Fed. Res. and dir Federal Reserve Bank of Boston. Assistant director Central Bureau of Planning and Statistics, Washington. World War; ex-director service relations, U.S. Post Office Department; member President Wilson's Industrial Conf., 1919, President Harding's Unemployment Conf., 1921, Business Advisory and Planning Council of U.S. Dept. of Commerce, 1933; appointed member National Labor Board, 1934; chmn. Industrial Advisory Bd. under NRA, 1934; member National Resources Planning Board 1935-43. Member American Academy of Arts and Sciences. Club: Union (Boston, Mass.). Author: Organization Engineering, 1931; (with others) Profit Sharing and Stock Ownership for Employees, 1926; Toward Full Employment, 1938; Modern Competition and Business Policy, 1938. Home: Framingham, Mass.

DENNY, see also Denney.

DENNY, Charles Ruthven, Jr. (dĕn'nē), lawyer; b. Baltimore, Md., April 11, 1912; s. Charles Ruthven and Beulah (Byrd) Denny; A.B., Amherst College, 1933; LL.B., Harvard, 1936; married Betty Marie Woolsey, December 31, 1937; children—Alison Byrd, Christine. Admitted to District of Columbia bar, October 1936; with law firm of Covington, Burling, Rublee, Acheson & Shorb, Washington, D.C., 1936-38; atty. Dept. of Justice, Washington, D.C., 1938-41; spl. asst. to atty. gen., 1941-42; became asst. gen. counsel, Fed. Communications Commn., Feb. 1942, gen. counsel since Oct. 1942. Mem. Chi Phi. Home: 2825 49th St. N.W. Address: New Post Office Bldg., Washington, D.C.

DENNY, Emery Byrd, jurist; b. Pilot Mountain, N.C., Nov. 23, 1892; s. Rev. Gabriel and Sarah Delphina (Stone) D.; ed. Gilliam's Acad., 1910-14; studied law privately, 1914-16; student U. of N.C., 1916-Dec. 1917, 1919; m. Bessie Brandt Brown, Dec. 27, 1922; children—Emery Byrd, Betty Brown, Sarah Catherine, Jean Stone. Admitted to N.C. bar, 1919; practiced under name of Denny & Gaston, 1919-21, Mangum & Denny, 1921-30, in own name, 1930-42; apptd. asso. justice of the Supreme Court of N.C., Feb. 1, 1942, elected, Nov. 1942; pres. and dir. Ranlo Mfg. Co., 1936-41; v.p. and dir. Spencer Mountain Mills, Gastonia, N.C., 1929-37; dir. United Spinners Corp., Lowell, N.C. Private, corpl., sergt., and master electrician, aviation sect., Signal Corps, 1917-19. Mayor of Gastonia, 1929-37; chmn. State Dem. exec. com., 1940-42. Mem. Newcomen Soc. of Eng., State and Am. bar assns., Am. Judicature Soc. Mason. Baptist. Clubs: Raleigh Torch, Watauga, Carolina Country (Raleigh, N.C.). Home: 1540 Caswell Drive, Raleigh, N.C.; (legal) Gastonia, N.C. Address: Justice Bldg., Raleigh, N.C.

DENNY, George Hutcheson, univ. chancellor; b. Hanover County, Va., Dec. 3, 1870; s. Rev. George H. and Charlotte M. (Wright) D.; A.B., Hampden-Sydney Coll., 1891, A.M., 1892; Ph.D., U. of Va., 1896; LL.D., Furman U., S.C., 1903, Washington Coll., Md., 1905, Tulane, 1912, Washington and Lee U., 1913, U. of Alabama, 1937; D.C.L., U. of the South, 1914; m. Janie Junkin, d. Givens B. Strickler, June 1, 1899. Tutor, Hampden-Sydney Coll., 1891-92; taught at Pantops Acad., Charlottesville, 1892-96; prof. Latin and German, Hampden-Sydney Coll., 1896-99; prof. Latin, Sept. 1899-1911, acting president, 1901-02, pres., June 1902-Dec. 1911, Washington and Lee U. (recalled as president 1929, declined); president University of Alabama, 1912-37, became chancellor, 1937, recalled as president, 1942, again chancellor, 1943. Chairman, Virginia Education Commission, 1944-45. Pres. Southern Assn. of Colls. and Prep. Schs., 1905, Coöp. Edn. Assn. Va., 1903-12; trustee Carnegie Foundation for Advancement of Teaching since 1905; chmn. Rhodes Scholarship Com. for Ala, 1912-37; chmn. Va. State Bd. of Charities and Corrections, 1908-11; pres. Ala. State Bd. Arbitration, 1912-16. Dir. Rockbridge (Va.) Nat. Bank; dir. Ala. Museum of Natural History. Mem. Ala. Edn. Assn. (life), Soc. Promotion Engrng. Education, S.A.R., Phi Beta Kappa (senator of united chapters, 1932-38), Omicron Delta Kappa, Sigma Chi, Phi Eta Sigma, Blue Key; mem. Am. branch Newcomen Society of England; mem. advisory com. Soc. of Nat. Reserve Corps, U.S. 1913-18; exec. com. Nat. Assn. State Univs., 1914-15; mem. College of Electors of Hall of Fame, 1940, 44, 45. Head cottonseed industry div. of U.S. Food Adminstrn., Washington, 1917-18; apptd. by President Hoover mem. nat. commn. to study relations of federal govt. to education, 1929; pres. Assn. of American Separated State Univs., 1929; pres. National Assn. State Universities, 1931. Mem. Southern Univ. Conference; mem. Southeastern Conf. (athletic); mem. Nat. Council Boy Scouts of America since 1935. Named by popular vote, 1925, "the most distinguished professional leader of Alabama," Ala. Hall of Fame. Awarded Civitan key for outstanding service. Democrat. Presbyn. Rotarian. Clubs: Country (Tuscaloosa, Ala); Fortnightly (Lexington, Va.). Author: The Subjunctive Sequence After Adjective and Substantive Predicates and Phrases, 1896. Contbr. to Library of Southern Literature, The South in the Building of the Nation, and articles in various encys. and mags. Home: University, Ala.; (summer) Lexington, Va. Office: University, Ala.

DENNY, George Vernon, Jr., edni. exec.; b. Washington, N.C., Aug. 29, 1899; s. George Vernon and Carrie Ricks (Cobb) D.; B.S., in commerce, U. of N.C., 1922; LL.D., Temple Univ., 1940; m. Mary Traill Yellott, June 12, 1924 (divorced 1943); children—Mildred Nelson, George Vernon III, Mary Virginia; m. 2d, Jeanne Sarasy, Apr. 2, 1944. Instr. dramatic production, U. of N.C., 1924-26; actor, 1926-27; mgr. W.B. Feakins, Inc., 1927-28; dir. Inst. Arts and Sciences, Columbia U., 1928-30; asso. dir. League of

Polit. Edn., 1931-37; pres. The Town Hall, Inc., N.Y. City since 1937; founder and dir. America's Town Meeting of the Air; mem. executive board American Association for Adult Education. Served in S.A.T.C., 1918; now 1st lt. U.S.R.C. Clubs: Pi Kappa Phi, Town Hall. Editor (book) Faith for Today. Address: Town Hall, 123 W. 43d St., New York, N.Y.

DENNY, Harold Norman, newspaperman; Mar. 11, 1889-July 3, 1945. See Vol. 23 (1944-45).

DENNY, James Howard, merchant; b. Allegheny, Pa., Mar. 14, 1899; s. William Bushfield and Mary (Ziegenhein) D.; student Culver Mil. Acad., Culver, Ind., 1913-17; m. Lilian J. Miller, Feb. 20, 1945. With Carson, Pirie, Scott & Co., Chicago, Ill. 1919-33, beginning as stock boy, became asst. buyer, 1926, asst. merchandise mgr., 1927, divisional merchandise mgr., 1928, merchandise mgr., 1931; merchandise mgr. Scruggs-Vandervoort-Barney, St. Louis, Mo., 1933-35, exec. vice pres., 1935-38; pres., gen. mgr. and dir. Franklin Simon & Co. since 1938. Prof. mil. science and tactics, Wabash Coll., Crawfordsville, Ind., 1917; capt.-instr., in charge all school mil. training Cook County, Ill., 1917. Hon. mem. Culver chapter Cum Laude Society. Home: Stony Brook Road, Westport, Conn. Office: 414 Fifth Av., New York 18, N.Y.

DENNY, Ludwell, journalist; b. Boonville, Ind., Nov. 18, 1894; s. Wallace N. and Alice (Pursley) D.; gd. U. of Chicago and Meadville Theol. Sch.; m. Josephine Shryock, Nov. 6, 1917; children—Diana, Alice Josephine. Minister First Unitarian Ch., Rochester, N.Y., 1917-21; European corr. The Nation, 1922-23; news editor Federated Press, 1924; diplomatic corr. United Press, 1924-27; chief editorial writer Scripps Howard Newspaper Alliance, 1928-32, asso. editor, 1932-35; editor Indianapolis Times, 1935-39; columnist, foreign analyst Scripps-Howard Newspaper Alliance since 1939. Member Acad. Polit. Science, Am. Sociol. Society. Clubs: Cosmos, Overseas Writers, National Press (Washington). Author: We Fight for Oil, 1928; America Conquers Britain, 1930. Contbr. articles to Ency. Social Sciences and periodicals. Home: Tilden Gardens, 3031 Sedgwick St. N.W. Office: 1013 13th St. N.W., Washington, D.C.

DENNY, Reginald Leigh, actor; b. Richmond, Surrey, Eng., Nov. 20, 1891; s. William Henry and Georgina (Pike) D.; father with Gilbert and Sullivan Opera Co.; ed. St. Francis Xavier's Coll., Mayfield, Sussex, Eng.; passed Oxford exams., London Chamber Commerce, and Society Arts, degree A.A.; m. Irene Haisman, Jan. 28, 1913; 1 dau., Barbara; m. 2d, Isobel Stiefel, Nov. 24, 1928; children—Reginald, Joan, Deborah. Began on stage as a child; played in London and provinces; came to U.S. with "The Quaker Girl," 1912; leading baritone with the Bandman Opera Co. on tour of India and the Orient; leading man in summer stock cos. in Syracuse, Rochester, Newark, N.J., and Oakland, Calif., 1914-17, playing in "Rosalind," "Twin Beds," "Paganini," "The Professor's Love Story," "One Night in Lisbon," "International Squadron," "Appointment for Love," 1941; "Sherlock Holmes and the Voice of Terror," "Eye in the Night," "Thunder Birds," "Over My Dead Body," 1942. Served with Royal Air Force, Great Britain, World War, 1917-19; entered motion pictures, 1919. Pres. Reginald Denny Industries, Inc., Hollywood. Chairman Americanism Educational League. Mem. Actors Equity Assn., Nat. Aeronautical Assn., Screen Actors Guild. Winner of brigade heavyweight boxing championship of R.A.F., at Hastings, Eng., May 1918. Home: 2060 N. Vine St., Hollywood, Calif.*

De NORMANDIE, Robert L(aurent), obstetrician; b. Portsmouth, N.H., Aug. 24, 1876; s. James and Emily (Jones) DeN.; grad. Roxbury Latin Sch., 1894; A.B., Harvard, 1898; M.D., Harvard Med. Sch., 1902; m. Alice W. Brown, Apr. 18, 1906; children—James, Alice, Ellen. Engaged in practice of medicine, Boston, since 1902. Diplomate Am. Bd. of Obstetrics and Gynecology; fellow Am. Coll. Surgeons; mem. A.M.A., Mass. Med. Soc., Boston Obstet. Soc., Am. Assn. Obstetricians, Gynecologists and Abdominal Surgeons. Clubs: Union, Harvard, Aesculapian. Author: Case Histories in Obstetrics, 1914. Contbr. to med. jours. Home: Lincoln, Mass. Office: 330 Dartmouth St., Boston, Mass.

DENSFORD, Katharine Jane (dĕns'fôrd), nursing; b. Crothersville, Ind., Dec. 7, 1890; d. Loving Garriott and Mary Belle (Carr) Densford; preparatory dept., Oxford Coll. for Women, Oxford, O.; A.B., Miami U., Oxford, O., 1914; M.A., U. of Chicago, 1915; D.Sc., Baylor U., 1945; Vassar Training Camp for Nurses, Poughkeepsie, N.Y., 1918; R.N., U. of Cincinnati Sch. of Nursing and Health, 1920; student Teachers Coll., Columbia U., 1937. Began as grade and high sch. teacher, 1915-18; head nurse, Cincinnati Gen. Hosp., 1920; county pub. health nurse, Hamilton County, O., 1921-22; supervisor of nurses, Cincinnati Tuberculosis Sanatorium, 1922-25; instr. tuberculosis nursing and pub. health nursing, U. of Cincinnati, 1922-25; asst. dean, The Ill. Training Sch. for Nurses, 1925-29; asst. dir. nursing service, Cook County Hosp., Chicago, 1925-29; asst. dean and asst. dir. nursing service, Cook County Sch. of Nursing (successor to Ill. Training Sch. for Nurses), 1929-30; prof. nursing and dir. Sch. of Nursing, U. of Minn., since 1930; guest instr. U. of Fla., 1926, 27, U. of Chicago, 1932, U. of California, 1942. Chmn. Minn. Nursing Council for War Service, 1941-44; mem. Nat. Nursing Council for War Service, 1944-46; mem. Commn. on Hosp. Care; mem. nat. com. Red Cross Nursing Service, Am. Red Cross, since 1944; mem. Nat. League of Nursing Edn. (chmn. program com. 1931; mem. bd. dirs., 1932-34), Minn. League of Nursing Edn. (pres. 1933-36); Minn. Nurses Assn. (pres. 1940-44); Am. Nurses Assn. (mem. bd. dirs. since 1934; 1st vice pres., 1936-44; pres. since 1944); mem. Am. Assn. of Univ. Women; Am. Assn. of Univ. Profs.; Sigma Theta Tau (nat. pres. 1941-45); Alpha Tau Delta (nat. pres. 1936-38); Phi Beta Kappa. Author of chapter, Nursing in its Personal Relationships, in Principles of Nursing Care (Martha Ruth Smith and collaborators), 1937; also introductory chapter, Introduction to Physiological and Pathological Chemistry (Earle Arnow), 1939; also many articles on nursing education in professional jours. Home: 825 Delaware St., S.E. Office: University of Minnesota, Minneapolis 14, Minn.

DENSLOW, Herbert McKenzie, clergyman; Aug. 20, 1852-Sept. 7, 1944. See Vol. 23 (1944-45).

DENSMORE, Frances; b. Red Wing, Minn., May 21, 1867; d. Benjamin and Sarah (Greenland) Densmore; studied piano, organ and harmony at Oberlin Conservatory of Music, 1884-86; piano with Carl Baermann, Boston, and counterpoint with Prof. John K. Paine, Harvard, 1889-90; piano with Leopold Godowsky, 1898; hon. A.M., Oberlin Coll., 1924. Began studying music of Am. Indians, 1893; made spl. researches in Am. Indian music for the Bur. of Am. Ethnology since 1907; collaborator Bur. of Am. Ethnology, Smithsonian Instn. since 1926; research on Indian music for Southwest Museum, Los Angeles, 1935-37; consultant, Nat. Archives, 1941-43, for work in connection with Smithsonian-Densmore Collection of sound-recordings of American Indian music. Mem. 19th, 20th and 25th Internat. Congress Americanists. Mem. Nat. Com. of Nat. Folk Festival since 1933. Received award of National Association Am. Composers and Condrs. for service to American music, 1940-41. Fellow A.A.A.S.; mem. Nat. Assn. for Am. Composers and Conductors, Soc. of Women Geographers (exec. council, 1933-42), Minnesota Historical Soc. (life), Minn. Archeol. Soc. (honorary), Sigma Alpha Iota (honorary member Phi Chapter); honorary member Thursday Musical (Minneapolis); consultant Nat. Com. on Folk Arts of U.S. Republican. Episcopalian. Author: Chippewa Music; Chippewa Music II; Teton Sioux Music; Northern Ute Music; Mandan and Hidatsa Music; Poems from Sioux and Chippewa Songs; Indian Action Songs; The American Indians and Their Music; Handbook of the Collection of Musical Instruments in the United States National Museum; Music of the Tule Indians of Panama; Chippewa Customs; Uses of Plants by the Chippewa Indians; Papago Music; Pawnee Music; Menominee Music; Yuman and Yaqui Music, Cheyenne and Arapaho Music; Music of Santo Domingo Pueblo, New Mexico; Nootka and Quileute Music; Choctaw Music; Music of the Indians of British Columbia; A Search for Songs Among the Chitimacha Indians in Louisiana. Home: Red Wing, Minn.

DENSMORE, Harvey Bruce, prof. Greek; b. Stanton, Neb., Sept. 9, 1881; s. Charles Mather and Lucy Elizabeth (Murphy) D.; A.B., U. of Oregon, 1904, Oxford U., 1907; m. Ruth Fisk Anderson, Aug. 1, 1917 (dec.). Instr. in Greek, U. of Washington, 1907, advancing to full prof., 1933, chmn. general studies since 1938, chmn. dept. of classics since 1942. Rhodes Scholar, 1904-07. Mem. Classical Assn. Pacific Coast, Am. Philol. Assn., Am. Assn. Univ. Profs., Phi Beta Kappa (pres. Washington Alpha). Editor: Ten Greek Plays, 1929. Home: 1038 E. 105th St., (55). Office: University of Washington, Seattle 5, Wash.

DENSMORE, John Hopkins, composer; Aug. 7, 1880-Sept. 21, 1943. See Vol. 23 (1944-45).

DENSON, Eley P., army officer; b. Trinity, N.C., Aug. 29, 1884; s. John Emmett and Corinna (Parker) D.; student U. of N.C., 1903-05; B.S., U.S. Mil. Acad., 1909; grad. Inf. Sch., 1921; Sch. of the Line, 1922, Gen. Staff Sch., 1923, Army War Coll., 1927; m. Florence Seward, Nov. 28, 1912; children—Marian Seward (Mrs. Charles Henry Morhouse), Eley Parker. Commd. 2d lt., U.S. Army, 1909, and advanced through grades to brig. gen., 1942. Awarded Distinguished Service medal. Mason (32°, Scottish rite). Club: Army and Navy Country (Washington, D.C.).†

DENT, Albert Walter, univ. pres.; b. Atlanta, Ga., Sept. 25, 1904; s. Albert and Daisy (Thomas) D.; A.B., Morehouse Coll., 1926; m. Ernestine Jessie Covington, June 23, 1931; children—Thomas Covington, Benjamin Albert, Walter Jesse. Auditor, Atlanta Life Ins. Co., 1926; v. pres., Safety Constrn. Co., Houston, Tex., 1927-28; alumni sec., Morehouse Coll., 1928-31; supt., Flint-Goodridge Hosp. of Dillard Univ., 1932-41; bus. manager, Dillard Univ., 1935-41, president since 1941. Director, Southern Regional Council, Nat. Orgn. for Public Health Nursing. President Morehouse College Alumni Association, 1936-39; chmn. Nat. Conf. of Hosp. Administrators, 1936-42; pres. Nat. Student Health Assn. since 1942. Fellow Am. Coll. of Hosp. Administrators; mem. Omega Psi Phi (past grand basileus). Home: Dillard University, New Orleans, La.

DENTLER, Clara Louise (Mrs. William J. Dentler), writer and historian; b. Pawtucket, R.I., July 17, 1887; d. Franklin Howes and Emeline Elizabeth (Grant) Snow; A.B., Wittenberg Coll., Springfield, O., 1911; B.D., Hamma Divinity Sch., 1914; grad. student U. of Glasgow, research student Nat. Scottish Museum, Edinburgh, and British Museum, London, 1922-24; m. William Jacob Dentler, June 8, 1911. Mem. Am. Assn. Univ. Women, British Poetry Soc. (London). Author: Katherine Luther of the Wittenberg Parsonage, 1925; Contemporary World, Vol. I, 1934, Vol. II, 1937; Wittenberg, the Cradle of the Reformation, 1942. Contbr. of large number of articles to various publs, in U.S. and Europe. Home: 330 Cajon St., Redlands, Calif.

DENTON, Albert Hamilton, banker; b. Arkansas City, Kan., June 18, 1872; s. Francis Samuel and Esther (Hamilton) D.; grad. high sch., Arkansas City, 1891; m. Alice Emily Young, Sept. 27, 1898; 1 son, Frank Richard. Began in banking business with Farmers Nat. Bank, Arkansas City, 1893; formerly commr. U.S. Shipping Bd., Washington, D.C.; chmn. bd. Home Nat. Bank, Arkansas City; v.p. Ar-Kansas City Savings Bldg. & Loan Assn. Joined Am. Red Cross, 1898, and commd. capt. with foreign service. Trustee Washburn Coll. (Topeka, Kan.). Republican. Presbyterian. Clubs: Nat. Press (Washington, D.C.); Kansas City (Mo.) Club, Com. of 100 (Miami Beach, Fla.). Address: 4500 Prairie Av., Miami Beach, Fla.

DENTON, Frank Richard business exec.; b. Arkansas City, Kan., July 16, 1899; s. Albert Hamilton and Alice Emily (Young) D.; ed. Culver Mil. Acad., 1914-18, U. of Kan., 1920-22; m. Elizabeth Moorhead Bovard, April 28, 1932; children—Frank Richard, James Bovard. Clerk, Home Nat. Bank, Arkansas City, 1922; nat. bank examiner, U.S. Treasury Dept., 1923-29; v.p. and dir. Mellbank Corp., Pittsburgh, Pa., since 1929; pres. and dir., Mellon Securities Corp., Pittsburgh, since 1931; v.p. and dir., Mellon Indemnity Corp., since 1932; dir. Pittsburgh & W.Va. Ry. since 1926; Wheeling and Lake Erie Ry., 1939-45. Served as 2d lt., field arty., U.S. Army, 1918; col., gen. Staff Corps, U.S. Army, 1942-45, brig. gen., since 1945. Mem. Sigma Chi. Clubs: Duquesne, Pittsburgh Golf, Fox Chapel Country, Rolling Rock (Pittsburgh), Recess (N.Y. City), Metropolitan, Chevy Chase (Washington). Home: 5222 Wilkins Av. Office: 525 William Penn Pl., Pittsburgh, Pa.

DENUNE, Perry Perdue (dē-nūn'), univ. prof.; b. Franklin County, O., April 13, 1891; s. John Baughman and Fannie (Ferris) D.; A.B., Hiram Coll., 1917; A.M., O. State U., 1922, Ph.D., 1927; m. Mabel Holdcroft, 1912; children—John Roswell, Wilbur Lowell; m. 2d, Ethel Mayhew, 1919; m. 3d, Agnes Drury, 1922; 1 dau., Agnes Fern. Grocer, 1911-13, 1919-21; minister, 1914-19; with Ohio State U. since 1921, instr. sociology, asso. prof., prof., chmn. dept. of sociology since 1940. Exec. sec. Ohio Welfare Conf., 1928-33, pres., 1935; mem. Ohio Childrens Code Commn., Nat. Conf. on Family Relations, Ohio Conf. on Family Relations (pres. 1944-45), Nat. Conf. of Social Work. Mem. Am., Ohio Valley and Rural sociol. socs., Am. Assn. of Univ. Profs., Am. Association of Social Workers. Editor: Ohio Valley Sociologist since 1944. Contbr. articles to jours. Home: 1845 Tremont Rd., Columbus, O.

de OLIVARES, José; see Olivares, José de.

De PASS, Samuel Capers, dean of journalism; b. Camden, S.C., Feb. 6, 1885; s. Jacob Walter and Flora Gertrude (Mitchell) D.; LL.B., U. of S.C., 1903; student U. of Wis., summer 1936; unmarried. Admitted to S.C. bar, 1903, and practiced law, Union, 1903-07; reporter Inter-Mountain Republican, Salt Lake City, 1907-09; reporter and polit. writer, Salt Lake Tribune, 1909-12; reporter and city editor, Duluth (Minn.) News Tribune, 1912-14; reporter and sports editor, Pioneer Press, St. Paul, Minn., 1914-18; editor in chief, Daily Virginian, 1918-20; copy desk Minneapolis (Minn.) Tribune, 1920-22; dir. of advertising and publicity for Famous Players, Can. Corp., Ltd., Toronto, Can., 1922-32; copy desk Chicago Daily Times and publicity work, Chicago, 1932-35; dean Sch. of Journalism, U. of S.C., Columbia, since 1936. Served in Officers' Training Camp, Ft. Snelling, Minn., 1918. Home: 920 Gregg St., Columbia, S.C.

DEPEW, Claude Ira (dē-pū'), lawyer; b. Mill Grove, Mercer County, Mo., Jan. 6, 1893; s. Levi Jacob and Nettie May (Flowers) D.; grad. Gem City Business Coll., Quincy, Ill., 1909; LL.B., Hamilton Coll. of Law (extension course), 1918; m. Frances Anne Bell, Nov. 4, 1914; children—Mary Frances (Mrs. Guy Reeder Campbell, Jr.), Mina Margaret (Mrs. John Henry Bush), Nancy Jane, Spencer Long, Jeanette Anne. Began as secretary Fred Harvey System, 1910-11; govt. clk., P.I., and spl. agent Philippine Customs Service, 1911-14; with U.S. Dept. of Agriculture and Forest Service, 1914-16; extension sec., N.M. Coll. of Agr. and Mechanic Arts and editor N.M. Farm Courier, 1916-17; admitted to Kan. bar, 1919, and since in practice of law at Wichita; partner Depew, Stanley, Weigand and Hook, Wichita, since 1920; v.p. and dir. Kan. Oil and Gas Co.; dir. and gen. counsel Ranson-Davidson Investment Co.; dir. Southern Supply Co. Mem. Am. and Kan. State (mem. exec. council) bar

asshs., Wichita Bar Assn. (pres., 1938-39). Del. first Inter-American Bar Conf., Havana, 1941 and Third Conf., Mexico City, 1944. Republican. Mason, Elk (past exalted ruler, Wichita Lodge). Clubs: Wichita, Meadowlark Country (Wichita). Home: 231 S. Pershing Av. Office: 830 First Nat. Bank Bldg., Wichita, Kan.

DEPINET, Ned E. (dĕp'ĭ-nā'), motion picture exec.; b. Erie, Pa., Sept. 9, 1890; s. John and Jessie (Densmore) D.; grad. Erie (Pa.) High Sch., 1909; m. Alida Livingston Cammack, May 7, 1914. Salesman Gen. Film Co., New Orleans, La., 1907-11; dist. sales mgr. Southern Dist., Universal Film Co., Dallas, Tex., 1911-24, gen. sales mgr. New York, since 1924; v.p. First Nat. Pictures, Inc., 1925-31; v.p. RKO Radio Pictures, Inc., 1931-42, pres. since 1942; v.p. Radio-Keith-Orpheum Corp. Republican. Mason (32°, K.T., Shriner). Clubs: Variety, Elks (New York); Westchester Country. Home: 1085 Park Av. Office: 1270 6th Av., New York, N.Y.*

DEPP, Walter Mark, clergyman; b. Punxsutawney, Pa., Nov. 13, 1893; s. Philip Bush and Anna Louisa (Neff) D.; A.B., Allegheny Coll., Meadville, Pa., 1916, D.D., 1931; S.T.B., Boston U. Sch. of Theology, 1918; m. Ethel Beatrice Foskett, May 15, 1917; children—William Fraser, Philip Mark, Doris Mae, Beatrice Louise. Ordained to ministry M.E. Ch., 1916; successively pastor St. Paul's Ch., Sykesville, Md., Rognel Heights Ch., Baltimore, Market St. Ch., Winchester, Va., Towson, Md., Calvary Ch., Washington, D.C., St. Mark's Ch., Baltimore, Md., Christ Ch., Pittsburgh, Pa., since 1936. Served as chaplain U.S. Army during World War. Trustee Baxter Sem. Mem. Delta Sigma Rho. Mason. Clubs: Criterion, Quiz, Theological Circle (Pittsburgh). Home: 311 S. Graham St., Pittsburgh, Pa.

de PROROK, Byron Khun (dē prō'rŏk), archaeologist, explorer, author: b. Mexico City, Mexico, Oct. 6, 1896; s. Leon Sigismund and Theresa de Prorok; ed. Pretoria House, Folkstone, Eng., 1908-11, Laleham Coll., Margate, Eng., 1911-14, Lancy Coll., Geneva, Switzerland, 1914-16, also U. of Geneva and Sorbonne, Paris; m. Muriel Ivy Kempster, Oct. 20, 1939. U.S. citizen. Pioneer in use of airplane in exploration and archaelogy, 1919-39; has made submarine explorations; designed spl. truck for desert exploration; pioneer in use of films for archaeology; U.S. War Dept. is now utilizing films; dir. 18 archaeol. expdns. to Libya, Ethiopia, S. Arabia, Western and Central Sahara, Nubia, Mexico, Yucatan, Egypt, 1919-41; has made 18 lecture tours in U.S. and Europe; lectured at 148 U.S. and British army camps; official lecturer for "France Forever" and Fighting French in over 500 U.S. towns. Discovered treasure tomb of Queen Tin Hinan (Sahara), submerged ancient city of Tipasa; discovered by airplane the capitol of the Queen of Sheba. Served in Red Cross in four wars. Fellow Royal Geog. Soc., Royal Asiatic Soc.; mem. Internat. Anthropol. Inst., Am. Geog. Soc. and 22 scientific and geog. socs.. Decorated Grand Officer of Order of Holy Sepulcre; also various other fgn. decorations and orders. Catholic. Club: Adventurers (New York). Author: Excavations of Carthage, 1923; Excavations of Sahara, 1924; Ancient Trade Route of Sahara, 1925; Digging for Lost African Gods In the Land of Sheba, 1926; Mysterious Sahara, 1930; In Quest of Lost Worlds, 1936; Dead Men Do Tell Tales, 1942. Editor of Ethiopia, Atlantis and several North African jours. Contbr. over 100 articles on Arabia, Ethiopia, Libya, etc. Home: Château de Tancarville, Normandy, France; 681 Madison Av., New York 21, N.Y.

DERAMUS, William Neal (dĕ-rā'mŭs), ry. official; b. Coopers, Ala., Mar. 25, 1888; s. William Neal and Josephine (Flinn) D.; m. Lucile Ione Nicholas Dec. 27, 1911; 1 son, William Neal, III. Telegraph operator K.C.S. Ry. Co., Kansas City, Mo., 1909-10, dispatcher, 1910-15, chief dispatcher 1915-18, supt. of car service 1918-25, supt. 1925-28, gen. mgr. 1928-34, v.p. and gen. mgr. 1934-39, exec. v.p., 1939-41, pres. since 1941, also dir.; pres. and dir. La.&Ark. Ry. Co., Kansas City, Shreveport & Gulf Terminal Co., Kansas City & Grandview Ry., Texarkana & Port Smith Ry. Co.; dir. City Nat. Bank & Trust Co. Democrat. Club: Kansas City (Kansas City, Mo.). Home: 6109 McGee St. Office: Kansas City Southern Ry. Bldg., Kansas City, Mo.

DERBIGNY, Irving A. (dûr'bĭ-nĭ), college dean; b. New Orleans, La., Mar. 27, 1900; s. Charles A. and Julia (Mallo) D.; A.B., Talladega (Ala.) Coll., 1921; A.M., Cornell U., 1925; Ph.D., Columbia, 1932; A.M., U. of Minn., 1939; m. Maurice Ethelred Newsome, Aug. 29, 1928; 1 dau., Mary Carolyn. Instr. in science, Va. State Coll., 1921; prof. of chemistry, Talledega Coll., 1932-36; dean of instruction, Tuskegee Inst., since 1936. Mem. N.E.A., Assn. of Deans and Registrars, Am. Teachers Assn., Alpha Phi Alpha, Alpha Kappa Mu (formerly nat. pres.), Sigma Xi, Phi Lambda Upsilon. Mason. Author: Survey of General Chemistry, 1934; General Education in the Negro College, 1946. Contbr. research articles to Jour. of Higher Edn., Univ. Adminstrn. Quar., Jour. of Negro Edn., Quar. Rev. of Higher Edn. Among Negroes. Home. 2803 Oak Av., Newport News, Va. Office: Tuskegee Institute, Ala.

DERBY, Harry L. (dĕr'bĭ), corp. official; b. Afton, N.Y., July 3, 1882; pres. Am. Cyanamid and Chemical Corp., Ariz. Chem. Co.; v.p. and dir. Am. Cyanamid Co., Southern Alkali Corp.; dir. Nat. Assn. Mfrs.; trustee Rutgers University; pres. Manufacturing Chemists Assn. of U.S. Chmn. Chem. Adv. Com. of Army and Navy Munitions Bd. Home: 47 Porter Pl., Montclair, N.J. Office: 30 Rockefeller Plaza, New York, N.Y.

DERBY, Richard, surgeon; b. New York, N.Y., Apr. 7, 1881; s. Richard Henry and Sarah Coleman (Alden) D.; A.B., Harvard, 1903; M.D., Columbia, 1907; m. Ethel Carow Roosevelt, Apr. 4, 1913; children—Richard (dec.), Edith Roosevelt, Sarah Alden, Judith Quentin. Practiced in New York, 1907-19, on Long Island, since 1919. Mem. Plattsburg (N.Y.) O.T.C.; served with A.E.F., in France, 13 mos.; was div. surgeon, 2d Div. Mem. Am. Acad. Medicine, Nassau County Med. Soc. Republican. Episcopalian. Club: Harvard. Author: Wade in, Sanitary!, 1919. Home: Oyster Bay, L.I., N.Y.

DERBY, Stephen Hasket, maritime law; b. Boston, Mass., Dec. 25, 1877; s. Hasket and Sarah (Mason) D.; A.B., Harvard, 1899; LL.B. cum laude, 1902; m. Nora Purcell Leary, Apr. 25, 1911 (died Sept. 10, 1935); married 2d, Sylvia M. Webster, June 14, 1945. Admitted to bar of Territory of Hawaii, 1902, and began practice at Honolulu; police judge, Honolulu, 1906-1907; in practice of maritime law, San Francisco, Calif., since 1907; mem. Derby, Sharp, Quinby & Tweedt since 1926. Mem. Draft Bd., San Francisco, World War. Democrat. Catholic. Clubs: Commercial, Commonwealth, Harvard, Olympic, Lakeside Country (San Francisco); University (Hawaii). Office: Merchants Exchange Bldg., San Francisco, Calif.

DERICK, Clarence George, chemist; b. Sutton, Quebec, Can., Oct. 29, 1883; s. Wesley Talmage and Emma Delia (Ryan) D.; S.B., Worcester Poly. Inst., 1906; M.S., U. of Ill., 1909, Ph.D., 1910; m. Edith Lillian Blowe, Aug. 27, 1907; children—Clarence George, Kenneth Earl, William Blowe, Edith Dawne, Hazel Gertrude (dec.), Lincoln, Goldie L., June Phyllis. Research asst. to Prof. Moore, Mass. Inst. Tech., 1906-07, to Prof. W. A. Noyes, U. of Ill., 1907-08; asst. in organic chemistry, 1908-10, asso., 1910-13, asst. prof., 1913-16, U. of Ill.; dir. of research, Schoellkopf Aniline & Chem. Co., Inc., Buffalo, N.Y., 1916-17, Nat. Aniline & Chem. Co., Buffalo, 1917-21; v.p. By-Products Steel Corp., Buffalo, 1924-25; pres. Derick Laboratories, Inc., Buffalo, since 1925; cons. practice. Consulting chemist Bur. of Mines, at Edgewood Arsenal br., Buffalo, during World War, in charge research on mustard gas. Mem. Nat. Research Council, 1919-22. Fellow A.A.A.S., Am. Inst. of Chemists; mem. Am. Chem. Soc., Sigma Xi, Phi Lambda Upsilon. Republican. Contbr. upon organization of chemical research; articles dealing with chemistry in organic and physical fields; patents in dye and zinc salts fields. Home: Sewaren, N.J.*

DERICKSON, Donald, civ. engr.; b. Meadville, Pa., July 14, 1878; s. Charles Albert and Annie (Moorhead) D.; C.E., Thayer Sch. of Civil Engring. (Dartmouth), 1902; post-grad. structural engring., Cornell U.; m. Margaret Kirby-Smith Gayden, June 27, 1912; 1 son, Gayden. With U.S. Coast and Geod. Survey, 1898-1900; asst. prof. structural engring., Cornell U., 1907-12; prof. civ. engring. and head of Sch. of Civ. Engring., Tulane U., 1912—. Cons. practice, foundations marine and harbor works. Mem. La. State Bd. Engring. Examiners; mem. tech. advisory board Am. Inst. Steel Constrn. Mem. Am. Soc. C.E. (ex-pres. La. sect.), Am. Concrete Inst., La. Engring. Soc. (ex-pres.), Sigma Xi, Tau Beta Pi, Sigma Alpha Epsilon. Home: 1311 Henry Clay Av., New Orleans, La.

DERICKSON, Samuel Hoffman, prof. biology; b. Perry County, Pa., Apr. 9, 1879; s. Henry Benner and Lizzie Naomi (Hoffman) D.; student Lebanon Valley Acad., 1897-98; B.S., Lebanon Valley Coll., 1902, M.S., also hon. D.Sc., 1925; student Johns Hopkins U., 1903 and 1910; also student biol. labs., Cold Spring Harbor, N.Y. and Bermuda Islands; m. Jennie Vallerchamp, June 28, 1905; children—George Vallerchamp, Mary Elizabeth (dec.). Actg. prof. biology, Lebanon Valley Coll., 1903, prof. since 1907, actg. pres., 1912, treas. and trustee since 1918. Fellow A.A.A.S.; mem. Bot. Soc. of America, Am. Fern Soc., Pa. Acad. Science (pres.), Am. Soc. Zoölogists (asso.), Torrey Botanical Club. Republican. Mem. United Brethren Ch. Mason (past master). Home: 473 E. Main St., Annville, Pa.; (summer) 2d and Kephart Av., Mt. Gretna, Pa. Office: Lebanon Valley College, Annville, Pa.

DERIEUX, James Clarkson (dĕ-ryû'), writer; b. Spartanburg, S.C., Dec. 13, 1891; s. William Thomas and Lottie (Bookhart) D.; ed. Richmond Coll. Acad.; Suffolk (Va.) University Sch.; A.B., Furman University, 1912; hon. LL.D., Presbyterian College, South Carolina, 1942; m. Janie W. Gilreath, March 14, 1922; children—Justin (Mrs. R. S. New, Jr.), Samuel (U.S. Navy). Managing editor of the Greenville Daily News, 1915-17; war work in France, 1917-19; secretary to governor of S.C., 1919-21; reporter on The Globe, New York, 1922; joined editorial staff American Magazine, 1922, mng. editor, 1925-31; asso. editor The State, Columbia, 1938-42; state dir. Office of Price Administration, South Carolina, May 1942-Mar. 1943, regional administrator of Southeastern region, Atlanta, Ga., 1943-44, deputy administrator O.P.A.; in charge of field operations (Washington, D.C.), 1944, asst. to the administrator, National Office of Price Administration, 1945. Mem. Southern Council of Internat. Relations. Mem. Southern Policy Com., (Washington). Mem. Pi Kappa Phi. Democrat. Baptist. Clubs: National Press (Washington); Cosmos (Columbia, S.C.). Address: George Washington Inn, Capitol Hill, Washington, D.C.

DERLETH, August (William) (dĕr'lĕth), author; b. Sauk City, Wis., Feb. 24, 1909; s. William Julius and Rose Louise (Volk) D.; B.A., U. of Wis., 1930; unmarried. Began writing, 1922; lecturer Am. regional lit., U. of Wis., 1940-43; editor and dir. Arkham House, Publishers; Mycroft & Moran; Staunton & Lee, Sauk City, Wis. Mem. Laboratory of Anthropology, The Cliffdwellers' Club, The Fortean Society, Poetry Society of America, Baker Street Irregulars, American Folklore Society, Author's Guild, National Audubon Society, Ornithologists Union, Wisconsin State Historical Society. Author: Murder Stalks the Wakely Family, 1934; The Man on All Fours, 1934; Three Who Died, 1935; Place of Hawks, 1935; Sign of Fear, 1935; Still Is the Summer Night, 1937; Consider Your Verdict (under pseudonym Tally Mason), 1937; Hawk on the Wind (poems), 1937; Sentence Deferred, 1939; Wind Over Wisconsin, 1938; Any Day Now, 1938; Man Track Here (poems), 1939; Restless Is the River, 1939; Atmosphere of Houses, 1940; The Narracong Riddle, 1940; Country Growth, 1940; Bright Journey, 1940; Here on a Darkling Plain (poems), 1940; Still Small Voice: The Biography of Zona Gale, 1940; Village Year: A Sac Prairie Journal, 1941; Wind in the Elms (poems), 1941; Evening in Spring, 1941; Sweet Genevieve, 1942; Rind of Earth (poems), 1942; The Wisconsin: River of a Thousand Isles, 1942; The Seven Who Waited, 1943; And You, Thoreau! (poems), 1944; Selected Poems, 1944; Shadow of Night, 1943; The Edge of Night (poems), 1945; Mischief in the Lane, 1944; Someone in the Dark, 1941; Something Near, 1945; The Shield of the Valiant, 1945; No Future for Luana, 1945; H. P. L.: A Memoir, 1945; In Re: Sherlock Holmes, 1945; The Writing of Fiction, 1945; Oliver the Wayward Owl, 1945; The Lurker at the Threshold, 1945. Editor: Sleep No More: 20 Masterpieces of Horror for the Connoisseur, 1944; Who Knocks? 20 Masterpieces of the Spectral for the Connoisseur, 1946. Editor: (with R. E. F. Larsson) Poetry Out of Wisconsin, 1937; (with Donald Wandrei) The Outsider and Others, by H. P. Lovecraft, 1939; Beyond the Wall of Sleep, by H. P. Lovecraft, 1943; Marginalia, by H. P. Lovecraft, 1944. Contbr. verse, articles, fiction, reviews to Atlantic and other mags. Contbg. Editor Outdoors (mag.), 1934-43; Literary editor The Capital Times (Madison), since Oct. 1941; asso. editor Mystic Mag., also The Midwestern, 1931. Guggenheim fellow, 1938. Home: Sauk City, Wis.

DERLETH, Charles, Jr., coll. dean; b. New York, Oct. 2, 1874; s. Charles and Annie (Taubert) D.; B.S., Coll. City of New York, 1894; C.E., Columbia University, 1896; LL.D., University of Calif., 1930; m. Emily Bush, May 19, 1904; children—Charles Edward, Dorothy. Instr. and lecturer, dept. of civ. engring., Columbia, 1896-1901; prof. of civ. engring., U. of Colo., 1901-1903; asso. prof. structural engring., 1903-07, prof. civ. engring. since 1907, dean Coll. of Civ. Engring., 1907-30, dean Coll. of Engring, 1930-42, U. of Calif. Cons. engr. U. of Calif., Alameda County, San Francisco Civic Center; chief engr. Carquinez Strait Highway Bridge; cons. engr. Oakland Estuary Tunnel, Golden Gate Bridge, San Francisco-Oakland Bay Bridge, Broadway Tunnels, Oakland, California. Mem. Am. Soc. C.E., Am. Soc. Testing Materials, Soc. Promotion Engring. Edn., Seismol. Soc. America, Internat. Assn. Testing Materials, Pacific Assn. Cons. Engrs., Am. Philos. Soc., Phi Gamma Delta, Phi Beta Kappa, Sigma Xi, Tau Beta Pi. Clubs: Engineers' (San Francisco); Claremont Country (Oakland). Home: 2834 Webster St., Berkeley, California.

de ROCHEMONT, Louis (dĕ-rôsh'mŏnt), motion picture producer; b. Chelsea, Mass., Jan. 13, 1899; s. Louis L. G. and Sarah Wilson (Miller) de R.; ed. pub. schs., Winchester, Mass., Naval Aviation School, Mass. Institute Tech., and Naval Cadet Sch., Harvard, 1917-18; L.H.D., University of New Hampshire, 1944; married Virginia Shaler, September 12, 1929; children—Louis, Virginia. Served as line officer, U.S. Navy until resignation, 1923; on staff Internat. Newsreel, 1923-27; asst. editor Pathé News, 1927-29; dir. and producer Twentieth Century-Fox; joined TIME Inc., 1934; publisher and producer "The March of Time," 1934-43; directed and produced, "The Ramparts We Watch," 1940; now producer Twentieth-Century Fox; produced "The Fighting Lady," 1944. Home: Blueberry Bank, Newington, N.H. Office: Twentieth Century-Fox, Beverly Hills, Calif.

de ROCHEMONT, Richard G(uertis), motion picture producer, journalist; b. Chelsea, Mass., Dec. 13, 1903; s. Louis L.G., and Sarah Wilson (Miller) de R.; ed. pub. schs., Cambridge Latin Sch.; A.B., Harvard, 1928; m. Helen Bentley Bogart, Apr. 11, 1924. Reporter, N.Y. American, 1928, N.Y. Sun, 1929; foreign editor, Movietone Newsreel, 1930-31; dir. for France, Fox Movietone, 1931-34; gen. foreign mgr., The March of Time, 1934-40, managing editor,

The March of Time (div. of Time, Inc.), 1940-43; producer March of Time since 1943; war corr. Life, accredited to French Army, 1939-40; war corr. March of Time, accredited U.S. Forces, 1944. Awarded Chevalier du Merite Agricole, 1938; Officier de la Légion d'Honneur, 1945 (France). Member Anglo-American Press Association (Paris), France Forever (nat. pres. 1943-44). Episcopalian. Clubs: French-American (vice pres. 1942-44), Harvard, Williams, Cloud (New York); T.N.T., Societe des Amis des Bouviers de Flandres, American (Paris, France). Home: Mile-Long Farm, Flemington, N.J.; Moulin de Coutant, Pont-Levoy (Loir-et-Cher), France. Office: The March of Time, 369 Lexington Av., New York.

DE ROSE, Peter (dē-rōz), composer; b. N.Y. City; s. Anthony and Armelina (Agresti) de R.; ed. N.Y. City pub. schs.; m. May Singhi Breen, Dec. 1929. Began as stock boy with Schirmer Music Co. while still in school and began composing at this time; mem. piano, ukulele and harmony singing team, Breen ("The Ukulele Lady") and De Rose, "Sweethearts of the Air," Nat. Broadcasting Corp., 1923-39. Composer: (waltzes) Tiger Rose, When Your Hair Has Turned to Silver, Somewhere in Old Wyoming; (songs) Muddy Water, Somebody Loves You, Have You Ever Been Lonely?, Wagon Wheels, Rain, Oregon Trail, Deep Purple, Lilacs in the Rain, The Moon Fell in the River, Somewhere, I Hear America Singing; (piano solos) Deep Purple (also vocal edit.), Royal Blue, American Waltz; (vocals) I Heard a Forest Praying, Seabees, Moon Light Mood, etc. Address: New York, N.Y.*

DERR, Homer Munro (dĕr), engineering geologist; b. Turbotville, Pa., Feb. 5, 1877; s. John Frederick and Sarah (Houseknecht) D.; student U. of Mich., U. of Minn., Mich. Coll. of Mines; A.B., Stanford 1898; scholar in geology, Columbia, 1899; A.M., 1901; Ph.D., U. of Pa., 1903; m. Anna Laurie Stacy, Apr. 1, 1903; children—Coralie, Stacy. Asst. in physics, Columbia, 1899-1901; instr. mining engring. and geology, U. of Wyo., 1901-02; Tyndale fellow in physics, U. of Pa., 1902-03; supt. mines, Santa Margarita Gold Mining Co., Columbia, S.A., 1903-04; prof. mathematics and civ. engring., Clarkson Coll. of Tech., Potsdam, N.Y., 1904-06; prof. civ. engring., S. Dak. State Coll., 1906-13; state engr., S. Dak., 1913-21; prof. mathematics, Ala. Poly. Inst., 1921-22; prof. mathematics and engring., Southwestern Presbyn. U., 1922-25; prof. mathematics and engring., State Coll., Montgomery, W.Va., 1925-33. Mathematician, Douglas Aircraft Co. since 1942. Engr. S.D. Bd. of Railroad Commrs., 1908-10; sec. S.D. Highway Commn., 1917-19; mem. Commn. to Investigate Feasibility of Power Project at Big Bend (Missouri River), 1917; mem. Commn. to Report on Drainage and Prevention of Overflow in Valley of Red River of the North, 1917. Conducted survey leading to Angostura Irrigation Project (100,000 acres), in South Dakota. Mem. Am. Soc. C.E., Mathematical Association of America, Chi Beta Chi, Beta Kappa Chi. Author: Siliceous Oölites of Sweetwater County, Wyo., 1902; A Method of Petrographic Analysis, 1903; Biennial Reports of the State Engineer of S.D., 1914, 16, 18; Plane Trigonometry (with B. H. Crenshaw), 1923; Key to Plane Trigonometry, 1928; also examinations and reports on various mines in Calif., Ariz., Nev., Ida., Wyo., Colo., and Mexico, 1933. "Expert rifleman," Nat. Rifle Assn. Home: 1345 E. Bennett St., Compton, Calif.

DERRICK, Sidney Jacob, prof. history; b. Little Mountain, S.C., Nov. 10, 1867; s. Jacob and Martha Catherine (Kesler) D.; A.B., Newberry (S.C.) Coll., 1892, A.M., 1897; studied Cornell U. and Columbia; LL.D., Lenoir Coll., Hickory, N.C., 1921; m. Mary V. Hiller, Dec. 21, 1898. Teacher, White Rock Sch., 1892-94; supt. schs., Lexington, S.C., 1894-96; prin. prep. dept. Newberry Coll., 1896-1905, asst. prof. history and psychology, 1905-11; prof. history and economics, 1911-18, pres., 1918-30, prof. history since 1930, dean of faculty, 1939. Mem. Bd. of Education, Newberry, 1900-16; mem. State Board of Education, S.C., 1916-20 and since 1924; chmn. local Exemption Bd., 1917-18. Del. Dem. State Convention, 1914, 20. Mem. exec. com. Interracial Conf.; mem. exec. com. Luth. Synod of S.C. Democrat. Clubs: Rotary, Country. Home: Newberry, S.C.

DERRY, George Hermann, college pres.; b. Portland, Me., May 27, 1878; s. Adolphus and Katherine (Doran) D.; ed. Holy Cross College, Worcester, Mass., 1895-96; St. John's Juniorate, S.J., Frederick, Md., 1896-99; grad. summa cum laude, Schs. of Social Science and Philosophy, Stonyhurst Coll., Eng., 1902; post-grad. student Johns Hopkins, 1902-04; Ph.D., Holy Cross Coll., 1908; S.T.B., Catholic U., Paris, 1910; LL.D., Marquette, 1927; Litt.D., Xavier U., Cincinnati, 1940; m. Agnes Lurana Mann, July 22, 1913; children—Jeanne, Geo. Hermann, Marie. Prof. Latin, Greek and comparative lit., St. Francis Xavier's Coll., N.Y. City, 1904-06, Holy Cross Coll., 1906-08; asst. prof. polit. science, U. of Kan., 1917-19; acting head dept. of economics, Bryn Mawr Coll., 1919-20; head dept. of economics, Union U., Schenectady, N.Y., 1920-25; lecturer on sociology, Catholic Summer Sch. of America, Cliff Haven, N.Y., since 1920; prof. and head dept. of sociology, Marquette U., 1925-27; pres. Marygrove Coll., Detroit, 1927-37; nat. dir. social edn.; Knights of Columbus, 1937-39; pres. St. Joseph's Coll., Portland, since 1941. Decorated Knight Commander of St. Gregory the Great, by Pope Pius XI, 1932. Member Mediæval Academy of America, American Catholic History Assn.; Nat. Catholic Industrial Conf., Nat. Cath. Charities Conf., Am. Cath. Philos. Assn., K.C. Hist. Commn., Phi Kappa. Asso. editor K.C. Hist. Series; contbr. to Catholic Ency., etc. Has lectured in seven langs. in U.S., Can., Gt. Britain and France. Home: Mendon, Mass. Address: St. Joseph's College, Portland, Me.

DERRYBERRY, Everett (dĕr'I-bĕr-I), college pres.; b. Columbia, Tenn., Oct. 11, 1906; s. Felix Oscar and Bonnie Everett (McDonald) D.; B.A., U. of Tenn., 1928; B.A., U. of Oxford, Eng. (Rhodes scholar), 1932, M.A., 1939; m. Joan Pitt-Rew, Aug. 5, 1933; children—Walter Everett, June Elizabeth. Prof. of English, Burritt Coll., Spencer, Tenn., 1932-33; head dept. of English, U. of Tenn. Jr. Coll., 1933-38; head dept. langs. and lit., Murray (Ky.) State Coll., 1938-40; pres. Tenn. Poly. Inst., Cookeville, since Dec. 1940. Mem. Tennessee Judicial Council. Mem. Am. Assn. Univ. Profs., Nat. Council English Teachers, Phi Delta Kappa, Sigma Chi. Clubs: Rotary, Lions (Cookeville). Address: Tenn. Polytechnic Institute, Cookeville, Tenn.

DERTHICK, Henry J. (dĕr'thĭk), educator; b. Bedford, O., Oct. 23, 1872; s. James Warren and Alice M. D.; grad. high sch., Bedford, O., 1887; A.B., Hiram (O.) Coll., 1897; A.M., U. of Mich., 1912; studied Columbia, 1918, 31, 42; m. Teacher public schools, Cleveland, O., 1890-93; minister West Boulevard Ch., Cleveland, 1897-98; teacher mountain schs., Ky., 1898-1909, mountain schs. of Tenn., 1909, 13; supt. social welfare work, Indianapolis, Ind., 1913-17; pres. Milligan Coll., 1917-40, emeritus; now pres. Facing Forward, Incorporated, a movement for vocational guidance in high schools. Travelled abroad, 1928, 30. Mem. Christian Ch. Rotarian. Home: Elizabethton, Tenn.

DERUJINSKY, Gleb W. (dĕ-rōō-jĭn'skē), sculptor; b. Smolensk, Russia, Aug. 13, 1888; s. Wladimir F. and Sophia A. (Artzimovitch) D.; ed. Imperial Acad. of Art, Petrograd, Russia; grad. in law, Petrograd Univ., 1912; m. Alexandra N. Michailoff, May 7, 1924; children—Gleb, Natalie. Came to U.S., 1919, naturalized citizen, 1933. Began as sculptor in Petrograd, 1915; has exhibited in Russia, London, Brussels, Paris, and for a number of yrs. under auspices of Nat. Acad. Design (New York) and Art Inst. Chicago; awarded gold medal for wood carving "Eve," Sesquicentennial Expn., Phila., Pa., 1926; gold medal by French government for terra cotta nude, Paris Expn., 1937; gold medal for "Upheaval," Nat. Acad., 1938; hon. mention Art League of Bridgeport, Conn., 1943. Represented in permanent exhbns.: "Head of an Artist," Metropolitan Museum; "Annunciation," "Women Seated," San Diego (Calif.) museum; "Three Graces," Toledo (O.) Museum; "Europa," heroic fountain, N.Y. Worlds Fair, 1939; Fourteen Stations of the Cross, at Cardinal Hayes Memorial Chapel, 1942; 8 medallions carved in wood, Postmaster General's office, Post Office, Washington, D.C.; 3 reliefs, Chemical Engring. Bldg., Cornell Univ.; 4 wood statues, Church of Assumption, Westport, Conn. Member National Sculptors Society; A.N.A., 1933. Mem. Greek Orthodox Ch. Address: 231 Second Av., Laurel Beach, Milford, Conn.

de SAINT EXUPERY, Antoine (dĕ-săN-tĕks-ōō-pā-rē', ăn-twăn), author, aviator; b. Lyon, France, June 29, 1900; s. Jean and Marie (de Fonscolombe) de Saint-Exupery; m. Consuelo Suncin, Apr. 1931. Began as airplane pilot, 1921; participated in creation of airlines in France, Africa, S. America; served in World War II; returned to French Army Air Force, reported missing, Aug. 1944. Decorated Croix de Guerre; Officer Legion of Honor (France). Author: Night Flight, 1939; Wind, Sand and Stars, 1940; Flight to Arras, 1942. Home: 2 Beekman St., New York, N.Y.*

de SAUZE, Emile Blais (dĕ sō-zā'), educator; b. Tours, France, Dec. 7, 1878; s. Eugène B. and Marie (Beaubeau) de S.; grad. Collège de Montmorillon, 1898, U. of Poitiers, 1900; A.M., Ph.D., St. Joseph's Coll., Phila., 1907-08; m. Mélanie Philips, 1903; 1 dau., Marcelle. Came to U.S., 1905, naturalized citizen, 1917. Head dept. of Romance langs., Temple U., 1905-16; prof. of French, U. of Pa., 1916-18; dir. foreign langs., Cleveland Bd. of Edn., since 1918; head dept. Romance langs., School of Education, since 1918; prof. French and head dept. Romance langs., Cleveland Coll.; dir. Maison Française, Western Reserve U. Editor in chief Foreign Lang. Series, J. C. Winston Co. Member National Federation Modern Lang. Teachers of U.S. (pres. 1925), Am. Assn. Teachers of French (pres. 1933—), Modern Lang. Assn. America, Am. Classical Assn.; Am. Archæol. Soc., Ohio Coll. Assn. (pres. modern lang. sect. 1939), Central West and South Modern Lang. Teachers Assn. (pres. 1939). Republican. Club: City. Author: Cours Pratique de Français, 1919; Grammaire Française (with Harriet M. True), 1921; Exercises on French Irregular Verbs, 1921; Cleveland Plan for the Teaching of Modern Languages, 1923; Contes Gais, 1924; Sept. Comédies Modernes, 1925; Jean Valjean, 1926; Lisons Donc, 1932; Nouvelles Aventures d'Artagnan, 1935; Un Peu de Tout, 1937; Commençons à'Lire, 1939; Using French, 1945. Home: 2619 Dysart Rd., University Heights, Cleveland 18. Office: Board of Education, Cleveland 14, O.

de SAVITSCH, Eugene Constantine (dĕ-sä'vĭch), surgeon, author; b. Petrograd, Russia, Aug. 19, 1903; s. Constantine and Eugenie (Gerdsey) de S.; student St. Joseph's Coll., Yokohama, Japan, 1917-20; A.B., U. of Denver, 1931; student Pasteur Inst., Paris, 1932; M.D., U. of Chicago, 1934; unmarried. Came to U.S., 1921, naturalized, 1934. Asst. in research, N.J. Hosp., Denver, 1927-31; Henry Strong Denison Foundation fellow, 1928-29; research fellow in physiology, U. of Chicago, 1933-34; mem. resident staff, Albert Merritt Billings Hospital, University of Chicago, 1935; fellow Belgian-American Educational Foundation, Brussels, 1936-37; asso. in surgery, Laennec Hosp., Paris, France, 1937-38; practice of surgery, Washington, D.C., since 1939; clinical instr. surg., Georgetown U. Sch. Med., 1940; consultant, Home for Incurables, Washington, D.C.; on staff Doctors' Hosp., Washington; surgeon, Reserve of U.S. Public Health Service. Fellow Am. College Chest Physicians, Internat. Coll. Surgeons, A.M.A.; mem. Fellow A.M.A., Am. Soc. Exptl. Biology and Medicine, Am. Soc. Exptl. Pathology, Nat. Tuberculosis Assn., Phi Beta Pi, Gamma Alpha, Sigma Xi. Mem. Greek Orthodox Church. Clubs: Explorers, Metropolitan, United Nations, (Washington, D.C.). Author: In Search of Complications, 1940. Contbr. numerous articles to med. jours. Address: 1150 Connecticut Av. N.W., Washington, D.C.

DESCHLER, Lewis (dĕsh'lĕr), parliamentarian; b. Chillicothe, O., Mar. 3, 1905; s. Joseph Anthony and Lilian Louise (Lewis) D.; student Miami U., Oxford, O., 1922-25, George Washington U., 1925; M.P.L., J.D., National U., 1932; m. Virginia Agnes Cole, Jan. 18, 1931; children—Lewis II, Joan Mari. Admitted to D.C. bar in 1934, U.S. Supreme Court, 1937. Apptd. messenger at speakers table, U.S. Ho. of Reps., Dec. 1925; apptd. asst. parliamentarian U.S. Ho. of Reps., Jan. 1927, parliamentarian since Jan. 1928. Served as asst. sec. Am. Group of Interparliamentary Union Con., London, July 1930. Mem. Delta Tau Delta. Editor: House Rules and Manual, 1945. Home: Chillicothe, O.; (winter) Bethesda, Md. Address: Speakers Rooms, House of Reps., Washington, D.C.

de SCHWEINITZ, Karl, social worker. See Schweinitz, Karl de.

de SEVERSKY, Alexander P. (dĕ-sĕ-vĕr'skē), aeronautical engr., airplane designer, mfr., pilot, writer; b. Tiflis, Russia, June 7, 1894; s. Nicholas and Vera (Vasilieff) de S.; graduate Imperial Naval Academy of Russia, 1914; post graduate student, Military School of Aeronautics, Russia; D.Sc. (hon.), Rollins Coll., Fla., 1944; m. Evelyn Olliphant, June 23, 1925. Came to U.S., 1918, naturalized, 1927. Commissioned lieutenant Russian Naval Air Service, 1915, and assigned to Bombing Squadron, Baltic Sea; shot down during bombing expedition and lost his right leg, July 1915; returned to Air Service and flying by special permission of Emperor Nicholas II; chief of pursuit aviation on Baltic Sea, being credited with shooting down 13 enemy planes, 1917; aeronautical engr. and test pilot, U.S. Govt., 1918; cons. engr. U.S. Air Service, 1921; pres., gen. mgr. and dir., Seversky Aero Corp., 1922-31; founder and pres. Seversky Aircraft Corp., 1931-39; dir. its successor, Republic Aviation Corp., 1939-40. Inventor of many airplane devices including first fully automatic bombsight; designer of military aircraft, including single-seater fighter plane, 1936, first air-cooled engine fighter with turbo-supercharger for high altitude combat, 1938. Licensed commercial pilot, professional engineer. Major U.S. Air Corps, Specialist Reserve, 1928-33. Dir. Youthbuilders, Inc., since 1943; mem. bd. N.Y. State Aviation Edn. Commn., 1942. Established a record for amphibians of 230 miles per hour at Detroit, 1935; transcontinental speed record, 1938. Winner of Harmon Trophy award as outstanding airman, 1939. Decorated Knight of Order of St. George (Russia). Mem. Nat. Aeronautic Assn., Society American Military Engineers, Aeronautical Chamber of Commerce, Army Ordnance Assn., American Legion, Quiet Birdmen, Am. Rocket Soc., Am. Geog. Soc., War Writers Board, Circus Saints and Sinners. Clubs: Engineers, Wings. Author: Victory Through Air Power; also Walt Disney-Seversky technicolor adaptation for screen, 1943. Lecturer on air power. Contbr. McNaught Syndicate with column on air power, 1943-44; articles to mags., including Readers Digest, Am. Mercury, Cosmopolitan. Home: Asharoken Beach, Northport, L.I., N.Y. Office: 30 Rockefeller Plaza, New York, N.Y.

DESHA, Lucius Junius (dĕ-shā'), prof. chemistry; b. Cynthiana, Ky., June 14, 1883; s. Jack and Mary Walton (Broadwell) D.; prep. edn., high sch., Cynthiana; A.B., Washington and Lee U., 1906; Ph.D., Johns Hopkins, 1909; m. Mary Forrester, Sept. 14, 1911; children—Julia Forrester, Lucia, Mary Walton. Chemist Tenn. food and drug inspection, Nashville, 1909-12; prof. chemistry, U. of Tenn. Coll. of Medicine, Memphis, 1912-20, acting dean, 1917; capt. Sanitary Corps, U.S. Army, in France, Dec. 1917-Jan. 1919; prof. chemistry, Washington and Lee U. since 1920. Fellow Am. Inst. of Chemists; mem. Am. Chem. Soc., Soc. Chimique de France, Phi Beta Kappa, Phi Kappa Sigma, Omicron Delta Kappa. Episcopalian. Author: Organic Chemistry, 1936. Co-Author: (with L. H. Farinholt) Experiments in Organic Chemistry, 1938. Articles in Jour. Am. Chem. Soc., etc. Home: University Campus, Lexington, Va.

deSIEYES, Jean (dĕ-sē-yĕs'), pres. French Am. Banking Corp.; b. Valence, France, Aug. 23, 1884; s. Raoul and Marie (d'Indy) deS.; LL.D., U. of Paris, 1906; unmarried. Came to U.S., 1919. Insp. Banque de France, Paris, 1910-22; v.p. French Am. Banking Corp., New York, 1922-26, pres. since 1926. Clubs: Knickerbocker, The City Midday (New York). Home: 277 Park Av. Office: 31 Nassau St., New York, N.Y.

DESJARDINS, Arthur Ulderic, physician; b. Waterville, Me., May 6, 1884; s. Samuel and Sarah Marie (Mercier) D.; student Montreal (Can.) Coll., 1898-99, St. Joseph's Coll., Three Rivers, Can., 1900-01; M.D., U. of Pa., 1912; special course radiological physics, U. of Cambridge, England, 1920; M.S. Radiology, U. of Minn., 1924; m. Marie Laure d'Argy, Nov. 28, 1912 (dec. Sept. 14, 1924); m. 2d, Helen Beatrice Hardy, Apr. 10, 1926; children—Adrienne Aymard, Paul Arnault, Vincent (dec.). In charge Fairfield (Me.) Tuberculosis Sanitorium, 1913-14; asst. surgeon, Am. Ambulance, Am. Hosp., Paris, 1914-15; asst. to Dr. Joseph Blake Hosp. Militarie 76, Ris Orangis, France, 1915-16; fellow surgery, Mayo Foundation, 1917, fellow roentgenology, 1920, fellow pathologic anatomy, 1917; head section therapeutic radiology, Mayo Clinic, 1920; prof. radiology, Mayo Foundation since 1936. Instr. mil. surgery, Ft. Riley, Kan., 1917-18; pathologist Central Med. Dept. Lab., Dijon, France, 1918, Evacuation Hosp. No. 2, Baccarat, France, 1918; pathologist and commd. officer, 3d Army Lab., Coblenz, Germany, 1919; capt. to lt. col., Med. Corps, U.S. Army, 1917-24; now col. Certified Am. Bd. Radiology, 1934. Fellow Am. Coll. Physicians, Am. Coll. Radiology; mem. Southern Minn. Med. Assn. Minn., Radiological Soc. N. Am., Am. Roentgen Ray Soc., Am. Radium Soc., Roentgen Soc. England, A.M.A. (mem. Council Physical Med.), Alumni Assn. Mayo Foundation. Home: 432 10th Av., S.W. Office: Mayo Clinic, Rochester, Minn.

DESKEY, Donald (dĕs'kē), industrial designer; b. Blue Earth, Minn., Nov. 23, 1894; student U. of Calif., 1915-19, also Mark Hopkins Art Sch., San Francisco, Art Inst. Chicago and Ecole de la Grande Chaumière, Paris; m. Mary Douthett, 1923; children—Michael Douthett, Stephen Donald. Artist until 1923; head art dept., Juniata Coll., 1923-25; indsl. designer since 1926; head indsl. design dept., New York U., 1939-40; pres. Sportshack, Inc., Bowling Outdoors, Inc. Has designed pianos, billiard tables, clocks, furniture, automobiles, oil burners, etc.; cons. designer for Chas. W. Breneman Co., Koppers Co.—White Tar Division, Savage Arms Corp., Stromberg-Carlson Co., Brunswick-Balke-Collender Co., etc.; designed and executed interior furnishings Radio City Music Hall, also many exhibits N.Y. World's Fair, and offices for E. R. Squibb & Sons, Modess Corp., Music Corp. of America, etc. Served as master gunner, Coast Arty. Corps, World War I. Member Beaux Arts Inst. of Design, Lambda Chi Alpha. Clubs: St. Nicholas, Art Directors (New York City). Home: Annandale, N.J. Office: 630 5th Av., New York, N.Y.

DESMOND, Alice Curtis (Mrs. Thomas C. Desmond) (dĕz'mŭnd), writer; b. Southport, Conn., Sept. 19, 1897; d. Lewis Beers and Alice (Beardsley) Curtis; grad. Miss Porter's Sch., Farmington, Conn., 1916; student Parson's Art Sch., N.Y. City, 1920; m. Thomas C. Desmond, Aug. 16, 1923. Vice-pres. and dir. T. C. Desmond & Co., Inc., Colonial Terraces Corp. Has made two world tours, one with parents, 1906, one with husband, 1925. Mem. Rep. Ednl. League (mem. council), Women's Div. N.Y. Rep. State Com. (mem. legislative com.), Soc. Mayflower Descendants, Colonial Dames of America, D.A.R., Daughters of Founders and Patriots of America, N.Y. State Hist. Assn., Hudson Highlands Art Assn. (v.p.), Internat. Mark Twain Soc. (hon.), National Acad. of Design, American Water Color Soc., New York Soc. of Artists, Nat. Assn. Women Artists, Print Club of Albany, Authors League of Am., Pen and Brush, N.Y. State League Women Voters, Nat. Grange. Episcopalian. Clubs: Women's Nat. Rep., Colony, Junior League (New York); Ossoli, Powelton Country (Newburgh, N.Y.); Athenia (Washingtonville, N.Y.). Author: Far Horizons, 1931; South American Adventures, 1934 (both books endorsed by Carnegie Endowment for Internat. Peace as promoting internat. good will and several hundred copies placed by Carnegie Endowment in "Internat. Alcoves" of pub. and other libraries); The Lucky Llama, 1939; Soldier of the Sun, 1939; Feathers, 1940; For Cross and King, 1941, Jorge's Journey, 1942; Martha Washington, 1942; The Sea Cats, 1944. Contbg. editor Woman Republican. Contbr. articles, fiction, verse, to newspapers and mags. Home: Newburgh, N.Y.

DESMOND, Charles S. (dĕz'mŭnd), judge; b. Buffalo, N.Y., Dec. 2, 1896; s. Patrick and Katherine (Jordan) D.; A.B., Canisius Coll., Buffalo, 1917, A.M., 1918; LL.B., U. of Buffalo, 1920; m. Helen Marie Ryan, June 28, 1928; children—Ryan, Sheila, Kathleen, Patricia. Admitted to N.Y. bar, 1920; associate, later partner, Thomas C. Burke, Buffalo, 1920-40; apptd. to N.Y. State Supreme Court, Jan. 1940; elected associate judge Court of Appeals, State of N.Y., Nov. 1940, for term, 1941-54. Served in U.S. Marine Corps, 1918. Mem. N.Y. State Bd. of Social Welfare, 1936-40. Mem. Am., N.Y. State and Erie County bar assns., Am. Law Inst., Phi Delta Phi, Knights of Columbus. Clubs: Fort Orange (Albany); Buffalo Athletic (Buffalo). Home: 62 Chatham Av., Buffalo, N.Y. Address: Court of Appeals Bldg., Albany, N.Y.

DESMOND, Daniel Francis, bishop; b. Haverhill, Mass., Apr. 4, 1884; s. Daniel C. and Catherine (Lynch) D.; A.B., Holy Cross Coll., Worcester, 1906; LL.D., Duquesne U., 1935. Ordained Roman Catholic priest, 1911; asst. priest Beachmont, Mass., 1911-12, Medford, 1913-16, Somerville, 1917-32; consecrated bishop of Alexandria, La., Jan. 5, 1933; installed Feb. 15, 1934. First lt. (chaplain) U.S. Army, 1918-19. Dir. Somerville Cath. Charities, 1926-32. Address: 1805 Jackson Av., Alexandria, La.

DESMOND, Robert William, educator, newspaperman; b. Milwaukee, Wis., July 31, 1900; s. William John and Lillian Amy (Wilce) D.; A.B., U. of Wis., 1922; certificate Sch. of Internat. Studies, Geneva, Switzerland, 1929; M.A., U. of Minn., 1930; Ph.D., U. of London, Sch. of Econ. and Polit. Science, 1936; m. Dorothy Christian, Sept. 3, 1927; 1 son, Richard Shipley. With Milwaukee Times (weekly), 1922; reporter, copyreader Milwaukee Jour., 1922-25; rewrite man Miami Herald, 1925-26; with New York Herald (Paris edit.), 1926-27; instr. journalism, U. of Mich., 1927-28; instr. and asst. prof. journalism, U. of Minn., 1928-32; mem. press staff, Inst. of Politics, Williamstown, 1932; successively copyreader, asst. foreign editor, asso. editor weekly mag. sect., editorial writer, news editor London Bur. and San Francisco Bur., Christian Science Monitor, 1933-38; lecturer in journalism, Suffolk University, 1937-38; acting asso. prof. journalism, Stanford U., 1938; prof. journalism, Medill Sch. of Journalism, Northwestern U., 1938-39; prof. journalism and chmn. dept., U. of Calif., since 1939, on military leave of absence since 1943; worked on foreign news desk, New York Times, summer 1941; news commentator, radio station KSFO, San Francisco, Calif., 1941-42. Mem. S.A.T.C., U. of Wis., 1918; transferred to O.T.C., Camp Grant. Commd. maj., Army of U.S., Mar. 26, 1943, assigned to Sch. of Military Government, Charlottesville, Virginia. Served in North Africa, Sicily, Italy, England, 1943-44; attached to O.W.I. and United Nations Information Office, 1944-45. Member American Association Teachers of Journalism, Sigma Delta Chi, Alpha Delta Sigma. Clubs: Faculty (Berkeley); Commonwealth. Author: Newspaper Reference Methods, 1933; The Press and World Affairs, 1937; Contemporary World Politics (with F. J. Brown, Charles Hodges, J. S. Roucek and others), 1939, revised edit., 1940. Contributor to Christian Science Monitor Weekly Mag. Sec., Publishers' Auxiliary, Journalism Quarterly, Current History, etc. Home: 1500 LeRoy Av., Berkeley, Calif.

DESMOND, Thomas Charles, retired engr.; b. Middletown, N.Y., Sept. 15, 1837; s. Thomas Henry and Katharine (Safried) D.; A.B. magna cum laude, Harvard Univ., 1908; S.B. in C.E., Mass. Inst. Tech., 1909; L.H.D., Union College, 1939; m. Alice B. Curtis, Aug. 16, 1923. Engaged in construction work in various parts of U.S., 1909-14; pres. T. C. Desmond & Co., engrs. and contractors, New York since 1914, president Colonial Terraces Corporation; pres. Curtis & Curtis Co. Upon invitation of Theodore Roosevelt enrolled 3,000 engrs. and constrn. men for proposed Roosevelt div. for service in France (service declined by U.S. Govt). Mem. N.Y. State Senate since 1930. Nat. treas. Roosevelt Non-Partisan League, 1916; pres. New York Young Rep. Club, 1926-29; del. Rep. Nat. Conv., Kansas City, Mo., 1928, from 18th Congressional Dist., N.Y. City; del. Rep. Nat. Conv., Phila., 1940, from 26th Congressional Dist., New York; mem. N.Y. Rep. County Com., 1915-30; mem. advisory bd. Regional Plan Assn.; trustee N.Y. State Hist. Assn., Nat. Temple Hill Assn.; life mem. corp. Mass. Inst. Tech.; life trustee Union Coll.; mem.-at-large Nat. Council of Boy Scouts of America. Mem. Civil Service Reform Assn., Nat. Municipal League, N.Y. State Soc. of Professional Engrs. (dir.), Chamber Commerce State of N.Y., Am. Acad. Polit. and Social Science, Amateur Astronomers Assn., Royal Astron. Soc. of Canada, Harvard Engring. Soc., Am. Soc. C.E., Am. Civic Assn., Bill of Rights Commemorative Soc. (dir.), Torrey Botanical Club, Am. Assn. Botanical Gardens and Arboretums, Newcomen Society, Nat. Grange, Mass. Inst. Tech. Alumni Assn. (past pres.), Author's League, Met. Museum, American Museum Natural Hist., A.A.A.S., Nat. Econ. League, Soc. of Am. Mil. Engrs., Vets. of Fgn. Wars (hon.), Eng.-Speaking Union, Phi Beta Kappa, Sigma Alpha Epsilon; asso. mem. Am. Ornithol. Un. Mason, K.T., Elk. Clubs: Newburgh City, Powelton; University, Union League, Union, Engineers, Harvard, Technology, Nat. Republican, Tuxedo, City (N.Y.); Harvard (Boston); Fort Orange (Albany); Adirondack; Lake Placid. Contbr. articles to mags. Traveled around the world, visiting India, Sumatra, Java, China, Japan, 1925. Address: 94 Broadway, Newburgh, N.Y.

DE SOLLAR, Tenney Cook (dĕ-sŏl'lăr), mining engr.; b. Denver, Colo., Mar. 15, 1881; s. Henry Cook and Ellen Josephine (Waggoner) D.; E.M., Colo. Sch. of Mines, 1904; m. Edythe Longnecker Hoffman, June 20, 1906. Engaged in mining projects, Rico, Idaho Springs, Eldora, Colorado; Hancock, Mich., 1908-24; Bessemer, Ala., 1924-42. Capt. Corps of Engrs., 1918; lt. col. Corps of Engrs., 1942-43. Licensed consulting engineer (mining). Mem. Am. Inst. of Mining and Metall. Engrs., Birmingham Engineers Club, Colorado Soc. of Engrs., Am. Soc. of Military Engrs., Am. Legion, S.A.R. Episcopalian. Mason (Shriner). Address: 1160 Lafayette St., Denver, Colo.; (temporary) 1427 Longfellow St. N.W., Washington 11, D.C.

de SOUZA COSTA, Arthur (dā-sōō'sä kōs'tä), Brazilian minister of finance; b. Pelotas, Rio Grande do Sul, Brazil, May 26, 1893; s. of Manuel José de Souza and Eulalia Costa; grad. Gonzaga Sch., Pelotas, 1908, hon. doctorate, Advanced Sch. of Commerce, Rio de Janeiro, 1939; m. Maria de Cunha Camara, 3 sons, 3 daus. Began as employee, Pelotas branch of the Provincial Bank of Rio Grande do Sul, 1911, became pres., 1923 and dir., 1929; pres. Bank of Brazil, 1932; minister of finance, since 1934. Chief, Brazilian Econ. Mission to U.S. and England, 1935, Brazilian Economic Mission to the United States, 1937, Brazilian delegation to the Conference of Economy, Montevideo, Uruguay, 1939. Brazilian delegation to the Conference of United Nations, Bretton Woods, 1944. Author of the minister of finance report for 1935, and of his speeches before Chamber of Deputies and its Finance Com., 1936. Head delegation to Washington, Feb. 1942, submitting a proposal that Brazil build roads into untouched area of Brazil's rubber trees, in exchange for a market guaranteed by U.S. Roman Catholic. Address: Ministry of Finance, Rio de Janeiro, Brazil.

Des PORTES, Fay Allen (dā-pôrt'), diplomat; June 16, 1890-Sept. 1944. See Vol. 23 (1944-45).

D'ESPOSITO, Joshua (dĕs-pō-sē'tō), cons. civil engr.; b. Sorrento, Italy, July 30, 1878; s. Antonio and Louisa Marie (di Pontecorvo) D'E.; ed. Royal Nautical Inst., Sorrento; hon. Dr. of Engring., Ill. Inst. Technology, 1941; m. Katherine Von Olnhousen, Aug. 18, 1908; children—Louise, Joshua, Julian. Came to U.S., 1898, naturalized citizen, 1907. Began as draftsman Pa. R.R. Co., 1904, advanced to asst. to chief engr., 1913; in charge Chicago terminal developments, 1913; asst. mgr. Emergency Fleet Corp., U.S. Shipping Bd., Washington, D.C., 1917-19; returned to Chicago, Jan. 1919, in charge Union Station project until completed, 1925; in pvt. practice since 1927; apptd. state engr. Pub. Works Adminstrn., Aug. 1933. Project engr. Sanitary Dist. of Chicago, 1934. Mem. commn. and federal project engr. Chicago Subway. Mem. Am. Soc. C.E., Am. Ry. Engring. Assn., Western Soc. Engrs. Independent Republican. Clubs: Union League, Engineers, Exmoor Country. Home: 111 Linden Av., Wilmette, Ill. Office: 20 N. Wacker Drive, Chicago, Ill.*

DESSAR, Louis Paul (dĕs-sär), artist; b. Indianapolis, Ind., Jan. 22, 1867; s. Joseph B. D.; student Coll. City of New York; left to study art; pupil of Nat. Acad. Design, New York, M. E. Bouguereau and Tony Robert Fleury, Paris, and Ecole des Beaux Arts, Paris; m. Elizabeth Coombe, Sept. 3, 1891. Awarded 3d Class medal, Paris Salon, 1891; medal, Chicago Expn., 1893, picture bought by French govt., 1893; mention Carnegie Inst., 1897; first Hallgarten prize, Nat. Acad. Design, 1900, N.A., 1906. Represented in Nat. Gallery, Washington, Omaha and St. Louis galleries and Metropolitan Museum of Art, N.Y. City. Home: Old Lyme, Conn.

de STEIGUER, Louis Rodolph (dĕ-stī'gĕr), admiral U.S. Navy, retired; b. Athens, Ohio, Mar. 18, 1867; s. Judge R. and Mary (Carpenter) de S.; student Ohio University, Athens, hon. LL.D.; graduate United States Naval Academy, 1889; m. Katharine Constable. Commd. ensign, 1891; promoted through grades to rear admiral, Dec. 31, 1921. Served on Montgomery, Spanish-Am. War, 1898; supervisor New York Harbor, 1905-06; ordnance officer, Ill., 1901-04 and 1906-08; exec. officer Conn., 1908-09; in charge 5th Lighthouse Dist., Baltimore, Md., 1909-11; comd. Panther, 1911-13; capt. Navy Yard, Norfolk, Va., 1913-15; comd. receiving ship, N.Y. City, 1915, Kearsarge, 1915-16; at Naval War Coll., Newport, R.I., 1916-17; apptd. chief of staff, 3d Naval Dist., 1917; comd. U.S.S. Arkansas in British Grand Fleet and U.S. Fleet, 1921; comdt. Boston Navy Yard and comdt. 2d Naval Dist., 1923-25; and comdr. 4th Div. Battle Fleet; vice admiral, comdr. batt. divs. Battle Fleet, 1918-20; admiral, comdr. in chief Battle Fleet, 1927; comdt. Third Naval Dist. and Navy Yard, New York, until retired, Apr. 1, 1931. Clubs: Army and Navy Country (Washington); New York Yacht (New York). Address: 1302 18th St. N.W., Washington, D.C.

DESVERNINE, Raoul Eugene (dĕs'vĕr-nīn), lawyer; b. N.Y. City, Oct. 25, 1891; s. Raoul and Amelia (Eltz) D.; LL.B., New York U. Law Sch., 1914; m. Ruth C. Lomping, June 21, 1916; 1 son, Gilbert Lomping. Admitted to N.Y. bar, 1914 and to bar Supreme Ct. of U.S., 1923; mem. firm Hornblower, Miller & Garrison, now Willkie, Owen, Otis, Farr & Gallagher, spl. counsel to Mexican Govt. and Mexican Embassy, Washington, 1918-19, and during the Fall Senatorial Investigation; counsel for Cuban Embassy, Washington, and the Cuban Commercial Commn. to U.S., 1920-21; New York counsel for Cuban Banking Liquidating Commn., 1924-25; in Europe and S.A., acting as counsel for Am. bankers in negotiating fgn. loans, 1926-29; spl. counsel N.Y. Stock Exchange, 1934; in general practice law at New York, 1914-38; pres. Crucible Steel Co. of America, 1938-41; now

mem. law firm of Garey, Desvernine & Garey. Dir. Lawyers Trust Co. Formerly chmn. Nat. Lawyers Com. of Am. Liberty League. Mem. Am. and N.Y. State bar assns., Assn. Bar City of N.Y., N.Y. County Lawyers Assn., Am. Soc. Internat. Law, National Industrial Conf. Board. Catholic. Knight of Malta (Papal); Knight Comdr. Order of the Holy Sepulchre (Papal). Clubs: Catholic, Recess (New York). Author: Claims Against Mexico, 1922; Democratic Despotism, 1936. Contbr. articles to legal jours. Home: 111 E. 56th St. Office: 63 Wall St., New York, N.Y.

De SYLVA, George Gard (Buddy) (dē-sĭl'vă), theatrical and motion picture producer; b. N.Y. City, Jan. 27, 1896; s. Aloysius and Georgetta (Gard) De S.; student U. of Southern Calif., 1915-16; m. Marie Wallace, Apr. 11, 1925. Began as song writer, 1918, writing lyrics and librettos for musical shows; formed De Sylva, Brown and Henderson, Inc., music pub. co., 1927; producer motion pictures and musical comedies since 1929; executive in charge of production Paramount Studios, Hollywood, California, 1941-44; pres. B.G. De Sylva Theatrical Enterprises, N.Y. City, since 1939; president B.G. De Sylva Productions, Inc.; chairman board of Capitol Records, Inc. Member Phi Nu Delta (now Theta Xi). Club: Lambs (N.Y. City). Wrote lyrics and librettos for: Ziegfeld Follies, George White's Scandals, Queen High, Good News, Follow Through, Hold Everything, Three Cheers, Flying High, Sinbad, Big Boy, etc. Produced motion pictures: Sunnyside Up, Just Imagine, Little Colonel, Littlest Rebel, Captain January, Poor Little Rich Girl, Rage of Paris, Bachelor Mother. Produced musical comedies: Take a Chance (1933), DuBarry Was a Lady (1939), Louisiana Purchase (1940), Panama Hattie (1940). Home: 414 N. Faring Rd., Los Angeles, Calif. Office: 551 5th Av., New York, N.Y.

DETLEFSEN, John A. (dĕt'lĕf-sĕn), physiology, genetics; b. Norwich, Conn., Sept. 12, 1883; s. George Detlef and Augusta (Nadolny) D.; Cambridge Latin Sch., 1898-1902; A.B., Dartmouth, 1908; A.M., Harvard, 1910, S.D., 1912; m. Ruth Sarah Atwell, June 18, 1914; children—John Detlef, Ruth Henrietta. Austin teaching fellow in zoölogy, Harvard, 1908-12; asst. prof. genetics, 1912-18, asso. prof., 1918-19, prof., 1919-22, U. of Ill.; prof. genetics, Wistar Inst. Anatomy, Phila., 1922-25; in charge sect. on mouth hygiene, Phila. Hosp. and Health Survey. Statistical analyst, Federal Educational Projects, eight counties of Pa., since 1940. Consultant, Office of Civilian Supplies, Washington, D.C., 1941; Pa. State supervisor Statistics, Office of Price Adminstrn., 1942; dep. chief statistics, War Production Bd., Washington, D.C., 1943. Director Police School of Eastern Pennsylvania, 1935. Associate editor in chief Biological Abstracts, 1925. Member White House Conf. on Child Health and Protection. Fellow A.A.A.S.; mem. Am. Soc. Zoölogists, Am. Soc. Naturalists, Am. Genetic Assn., Internat. Assn. Dental Research, Philadelphia Mouth Hygiene Assn. (exec. dir. since 1928), Ky. Acad. Sciences (hon.), Phi Beta Kappa, Sigma Xi, Phi Gamma Delta. Chevalier Order of Dannebrog. Author: Studies on Cavy Species Cross, 1914. Contbr. to Our Present Knowledge of Heredity, 1926; also contbr. on heredity, species crosses, physiology, med. and dental biometry and etiology. Home: Swarthmore, Pa.

DETMAR, Charles F., Jr., lawyer; b. Staten Island, New York, Sept. 4, 1905; s. Charles F. and Helen A. (Powers) D.; A.B., Columbia, 1927, LL.B., 1929; m. Rose McCormick, Nov. 23, 1940; 1 dau., Catherine. Admitted to N.Y. bar, 1929; asso. with law firm, Peaslee & Brigham, New York, 1929-32, Wright, Gordon, Zachry, Parlin & Cahill, New York, 1932-40, mem. firm, 1940-41; spl. asst. to the under sec. of the Navy, Navy Dept., Washington, D.C., 1941-44; mem. firm Cahill, Gordon, Zachry & Reindel, New York. Mem. Sigma Alpha Epsilon. Democrat. Home: 2 Sutton Place South. Address: 63 Wall St., New York, N.Y.

DETMER, Julian Francis, cloth merchant; b. Cleveland, O., Dec. 4, 1865; s. Henry and Josephine (Kleine) D.; ed. pub. and pvt. schs., Cincinnati, O.; m. Esther Marie Downey, June 10, 1896 (died 1922); children—Esther Marie (Mrs. William Baden), Eugene Julian Vincent, Jerome Vincent. Woolen merchant and importer since 1885; founder firm Detmer & Moore (later Detmer & Richter), 1885; founder, 1888, and pres. Detmer Woolen Co., Columbus, O. (branches 11 U.S. cities), and Detmer, Bruner & Mason, Inc.; now president Detmer Securities Corp.; chmn. Washington Irving Trust Co.; propr. Detmer Nurseries, Tarrytown, N.Y. Patron of Metropolitan Opera Co.; mem. Metropolitan Opera Guild, Mem. Nat. Inst. Social Sciences, Am. Criterion Soc., League for Polit. Edn., Audubon Soc., N.Y. State Chamber Commerce, Westchester County Chamber Commerce, Metropolitan Mus. Art, Am. Mus. Natural History, Mus. City New York, N.Y. Zoöl. Soc., New York Bot. Gardens, Ohio Soc. New York, Am. Acad. Polit. Science, Am. Fed. of Arts, Nat. Alliance of Arts & Industry, Am. Forestry Assn., Nat. Probation Assn., Internat. Benjamin Franklin Soc., Am. Scenic and Hist. Soc., Tarrytown Hort. Soc., Hudson River Soc., North Am. Yacht Racing Union. Nat. Republican Club, The Civic Forum. Republican. Clubs: Army and Navy, Metropolitan, New York Athletic, Sleepy Hollow Country, Larchmont Yacht, Tarrytown Boat, New York Press; Tuxedo; Everglades, Bath and Tennis (Palm Beach). Winner of first prizes with products of pvt. tree nursery, Grand Central Palace, 1920, also many other first prizes. Home: Tarrytown, N.Y.

DETWEILER, Charles Samuel (dĕt'wī-lĕr), clergyman; b. Polo, Ill., Feb. 15, 1878; s. John Samuel and Sarah Ella (German) D.; A.B., Midland Coll., Atchison, Kan. (now Fremont, Neb.), 1897; D.D., Denison U., 1930; m. Margaret A. Evans, Oct. 5, 1904; children—Dorothy Ellen, Helen Margaret, Charles Samuel (dec.), Ruth Eloise. Independent missionary in Ecuador, S.A., 1898-1907; entered ministry Bapt. Ch., 1907; pastor Lake Crystal, Minn., 1907-09; missionary in Porto Rico, 1909-19; supt. work in Latin N. America, Am. Bapt. Home Mission Soc., since 1919, sec. of same since Nov. 1927. Author: The Waiting Isles, 1930; The Bible and Missions, 1944. Home: 159-34 Riverside Dr. Office: 212 5th Av., New York, N.Y.

DETWEILER, Frederick German, prof. sociology; b. Louisville, Ky., Mar. 4, 1881; s. John Samuel and Sarah Ella (German) D.; grad. Central High Sch., Kansas City, Mo., 1897; B.D., Rochester Theol. Sem., 1909; A.B., Denison U., 1917; A.M., 1919; Ph.D., U. of Chicago, 1922; m. Vera Devoir Oswalt, Oct. 25, 1910; children—Frederick Oswalt, Mary Muriel. Ordained Bapt. ministry, 1908; pastor Oberlin, O., 1908-11; gen. sec. Y.P. Dept., Ohio Bapt. Conv., 1911-12; pastor Dayton, O., 1912-15, Galion, 1915-17; instr. sociology, 1917-18, asst. prof., 1918-20, prof. since 1920, dean of men, 1928-37, Denison U. Mem. Am. Sociol. Soc., Ohio Valley Sociol. Soc., Ohio Acad. Science, Phi Beta Kappa, Lambda Chi Alpha. Author: Baptist Young People at Work, 1913; The Negro Press in the United States, 1922. Home: Granville, O.

DETWEILER, George H., lawyer; b. Schuylkill Haven, Pa., June 25, 1883; s. Peter Christman and Luzetta Rebecca (Horn) D.; prep. edn. Temple Sch., Phila., 1903-05; LL.B., Temple U., 1907-11; m. Eleanore Gambel Middleton, Jan. 25, 1908; children—Sylvia Eleanore (dec.), Robert Aaron. Clerk of P.&R. Ry., Reading, Pa., 1901-02, Phila., 1903, stenographer Pullman Co., Phila., 1903-13; admitted to Pa. bar, 1912; in practice, Phila., since Feb. 10, 1913. Mem. Pennsylvania State Occupational Disease Compensation Commn., 1935, 36, 37; mem. com. to select new president for Temple University, 1941. Mem. Am. Bar Assn., Pa. Bar Assn. (chmn.) Com. on Workmen's Compensation Law, 1933-41, 1944), Phila. Bar Assn., Internat. Assn. Ins. Counsel, Gen. Alumni of Temple U. (pres. 1940-41). Republican. Methodist, Mason (32°; Dist. Dep. Grand Master, Pa.). Chmn. Grand Lodge Committee on Lectures, charged with formulating plan for Masonic education in Pa. Clubs: Union League, Lawyers, Caveat, Constitutional (Phila.). Home: 550 Riverview Rd., Swarthmore, Pa.; and 210 E. Atlantic Blvd., Ocean City, N.J. Office: Lewis Tower, Philadelphia, Pa.

DETWILER, Samuel Randall, prof. anatomy; b. Ironbridge, Pa., Feb. 17, 1890; s. Isaiah H. and Mary (Hallman) D.; student Ursinus Coll., Collegeville, Pa., 1910-12; Ph.B., Yale U., 1914, A.M., 1916, Ph.D., 1918, hon. M.S., 1931; m. Gladys I. Hood, July, 1942; children by previous marriage—Samuel Randall, Ross Harrison. Asst. instr. in biology, Yale, 1914-17, instr. in anatomy, 1917-20; asso., Peking (China) Union Med. Coll., 1920-23; asst. prof. zoölogy, Harvard, 1923-26, asso. prof., 1926-27; prof. anatomy and exec. officer of dept., Columbia, since 1927; consultant in anatomy, Presby. Hosp. Served as physiologist (civilian basis), U.S. Chem. Warfare Service, 1917-18. Mem. Am. Assn. Anatomists, Am. Naturalists, Am. Neurol. Assn., Soc. Exptl. Biology and Medicine, Am. Acad. Arts and Sciences, Nat. Acad. Sciences, Harvey Soc., Am. Philos. Soc., Sigma Xi, Gamma Alpha, Nu Sigma Nu. Club: Yale (New York). Author: Neuroembryology, 1936; Vertebrate Photoreceptors, 1943. Mem. editorial bd. Exptl. Biology, monograph series; mem. adv. bd. Human Biology. Contbr. to Jour. Exptl. Zoology, Jour. Comparative Neurology, Proc. Soc. Exptl. Biology and Medicine, Am. Jour. Anatomy, Anat. Record and other journals. Home: 160 Cabrini Blvd., New York, N.Y.

DETWILER, W(illiam) Frank, mfr.; b. Bedford, County, Pa., Oct. 14, 1880. Formerly exec. v.p. and gen. mgr., Allegheny Steel Co., elected pres., April, 1937; on merger, 1938, with Ludlum Steel Co. Became chmn. bd. Allegheny Ludlum Steel Corp. Home: 1305 N. Highland Av., Pittsburgh, Pa. Office: Brackenridge, Pa.*

DETWILLER, Frederick Knecht (dĕt'wĭl-lĕr), artist; b. Easton, Pa., Dec. 31, 1882; s. John J. (M.D.) and Arabella (Knecht) D.; Ph.B., Lafayette Coll., 1904; LL.B., New York Law Sch., 1906; admitted to bar, in N.Y. State, 1906; studied art, architecture and painting Columbia U., Ecole des Beaux-Arts (Paris), Art Student's League (N.Y. City), Royal Inst. di Belle Art (Florence, Italy), Ecole Americaine des Beaux Arts (Fontainebleau, France); m. Emelyne Lewis Gatch, Mar. 20, 1930. Exhibited in Salon, Paris, 1914; Whitney Museum of Am. Arts; Nat. Acad. Design, New York; Art Inst. Chicago; Pa. Acad. Fine Arts; Corcoran Gallery, Washington, D.C.; Brooklyn Inst. Arts and Sciences; Adler Planetarium Astron. Museum, Chicago; Am. Museum Natural History, New York; Architectural League of N.Y.; U.S. Nat. Museum Smithsonian Instn., Washington, D.C.; exhibited prints, America in War, Artists for Victory, U.S. tour of museums, 1944-46. Awarded Shaw prize for etching, Salmagundi Club, 1920; print prize, Lotos Club, N.Y. City, 1940; medal Society Beaux Arts Architects, N.Y., 1910; medal of honor, Allied Artists America, 1941. Pennell purchase prize, Library of Congress exhibition, 1944. Represented in Brooklyn Museum; Cincinnati Art Mus.; Bennington (Vt.) Museum; Art Center, Gallup, N.M.; American Museum of Natural History, New York; Peabody Museum, Salem, Mass.; Conn. State Library, Hartford; Farnsworth Art Museum, Wellesley College, Mass.; Lafayette Coll., Easton, Pa.; Vanderpoel Memorial Art Gallery, Chicago; Museum of City of N.Y.; Bibliothèque Nationale and Musee Carnavalet, Paris; Library of Congress; Div. of Graphic Arts and Div. of History, U.S. Nat. Museum, Smithsonian Instn., Washington; Imperial War Museum, British Museum and Victoria and Albert Museum, London; Print Div., N.Y. Pub. Library; Internat. Y.M.C.A. Coll., Springfield, Mass.; Print Div., Pub. Library, Newark, N.J.; Cabinet des Estampes, Bibliothèque Royal de Belgique, Brussels; Prentkabinet, Ryks Museum, Amsterdam; Walker Art Museum, Bowdoin Coll., Brunswick, Me.; Fogg Art Museum, Harvard U.; New York Hist. Society; Hayden Planetarium, N.Y. City; Borough Hall, Hellertown, Pa.; Naval Museum, U.S. Naval Acad., Annapolis, Md.; Old State House and Old Senate Chamber, Annapolis; City Museum, Vancouver, B.C., Canada; Pub. Archives of Canada, Ottawa. Trustee Artists Fellowship, associate Nat. Acad., 1939; mem. Am. Water Color Soc., Salons of America (director 1922-25), Allied Artists of America (pres. 1943-45), Audubon Artists (dir.), Phila. Soc. of Etchers, Soc. Independent Artists (dir. 1925-34), Soc. of Am. Etchers, Brooklyn Water Color Club, Conn. Acad. Fine Arts, Brooklyn Soc. Artists, Fine Arts Fedn. of New York, Am. Veterans Society Artists, American Color Print Society, The Artists of Carnegie Hall, Inc. (pres. 1933-36 and 1938-39), Carolina Art Assn., Southern Print Makers, Pa. Society S.R., Am. Friends of Lafayette (exec. council 1942-44, Zeta Psi. Decorated Knight of the Holy Sepulchre, Greek Orthodox Church, May 1930. Clubs: Lotos, N.Y. Water Color, Salmagundi (pres. 1944-46). Originator of Frederick K. Detwiller System of Graphic Art Education—a traveling exhbn. used by schs. and colls. since 1929. Studio: Carnegie Hall, New York 19, N.Y.; (summer) New Harbor, Me.

DETZER, Dorothy, exec. sec. Women's Internat. League for Peace and Freedom; b. Fort Wayne, Ind., Dec. 1, 1900; d. August and Laura (Goshorn) Detzer. Resident social worker Hull House, Chicago, 1918-20, relief worker, Am. Friends Service Com., Vienna, 1920-22, Russia, 1922-23; exec. sec. Women's Internat. League for Peace and Freedom since 1925. Included in honor rolls of The Nation (mag.), 1931 and 1934, in recognition of record of pub. service, and similarly honored by Merry-Go-Round (Pearson and Allen), listing in 1935. Awarded Order of African Redemption by Republic of Liberia, 1934. Mem. exec. com. Nat. Peace Conf. Episcopalian. Contbr. to mags. Home: 1411 30th St. N.W. Office: 1734 F St. N.W., Washington, D.C.

DETZER, Karl (William), writer; b. Fort Wayne, Ind., Sept. 4, 1891; s. August J. and Laura (Goshorn) D.; ed. high sch., Fort Wayne, Ind.; m. Clarice Nissley, Nov. 26, 1921; children—Karl, Mary-Jane. Reporter, photographer and feature writer, Fort Wayne newspapers, 1909-16, advertising writer, Chicago, 1920-23; screen play writer and tech. dir., Hollywood, 1934-36; roving editor of Reader's Digest, 1939-42. Served as color sergt., inf., Ind. N.G., Mexican border campaign, 1916-17; capt., inf., U.S. Army, 1917-18; capt., Div. Criminal Investigation (Am. secret police in Europe), 1919. Commd. major, Army of the United States, March 1942, lt. col., Nov. 1942, col. Gen. Staff Corps, March 1944, assigned Hdqrs. Army Service Forces, War Department. Member Authors League of Am., National Municipal League, Internat. Assn. Chiefs of Police (hon.); hon. mem. Mich. State Police. Author: True Tales of the D.C.I., 1925; The Marked Man, 1927; The Broken 3, 1929; Pirate of the Pine Lands, 1929; Contrabando, 1936; Carl Sandburg; A Study in Personality, 1941; Car 99 (Screen play), 1935; also collaborator other screen plays. Editor the Army Reader, 1943. Contbr. to mags. Home: Leland, Mich.

DEUEL, Harry James, Jr., prof. biochemistry; b. St. Paul, Minn., Oct. 15, 1897; s. Harry James and Myrtle Lillian (Mouser) Deuel; A.B., Carleton College, 1918; PH.D., Yale University, 1923; married Grace Antoinette Cutting, July 16, 1924. Chemists aid, later junior chemist, office home econ., U.S. Dept. Agriculture, 1917-20; instr. dept. physiology med. sch., Cornell U., 1923-27, asst. prof., 1927-28; prof. physiology med. sch., U. of Md., 1928-29; prof. biochemistry med. sch., U. of S. Calif. since 1929. Served in S.A.T.C., 1918. Vice chmn., city and county food and nutrition com., Los Angeles. Mem. Am. Soc. Biol. Chemists, Am. Physiol. Soc., Am. Inst. Nutrition Soc. Exptl. Biology and Medicine (chmn. Southern Calif. sect. 1941-42), Biochem. Soc. (London), Am. Chem. Soc., Harvey Soc., A.A.A.S., Am. Oil Chemists Assn., Assn. Study Internal Se-

cretions, Sigma Xi (chmn. of U. of S. Calif. chapter, 1939-41), Phi Kappa Phi (pres. U. of S. Calif. chapter since 1945), Phi Lambda Upsilon, Phi Beta Pi. Contbr. 140 articles to sci. publs. Home: 2165 Sherwood Road, San Marino 9, Calif. Office: 3551 University Av., Los Angeles 7, Calif.*

DEUEL, Wallace Rankin (dûl), newspaper corr.; b. Chicago, Ill., June 14, 1905; s. Duncan MacArthur and Sadie Agnes (Rankin) D.; A.B., U. of Ill., 1926; m. Mary Virginia Smock, Nov. 30, 1929; children—Peter MacArthur, Michael McPherson. Instr. in polit. science and internat. law, Am. U., Beirut, Syria, 1926-29; editorial writer and asst. to foreign editor of Chicago Daily News, 1929-30, in charge of New York cable office, 1930-31, Washington corr., 1931-32, Rome corr., 1932-34, Berlin corr., 1934-41; spl. asst. to Coordinator of Information, 1941-42; spl. asst. to Dir., Office of Strategic Services since 1942. Author: People Under Hitler, 1941. Mem. Phi Beta Kappa, Phi Gamma Delta. Address: Chicago Daily News, Chicago, Ill.

DEUPREE, Richard Redwood (dû-prē'), corp. official; b. Norwood, Va., May 7, 1885; s. Richard Overton and Susan Elizabeth (Redwood) D.; ed. pub. schs., Covington, Ky.; m. Martha Rule, Oct. 18, 1913 (died Aug. 1943); children—Richard Redwood, John Rule, James Young, Elizabeth (Mrs. Richard E. Goldsmith); m. 2d, Emily Powell Allen, Dec. 26, 1944. Clerk S. Cincinnati & Covington St. Ry. Co., 1901-05; with The Procter & Gamble Co. since 1905, pres. since 1930; chmn. bd. Hewitt Soap Co., Inc., Thomas Hedley & Co., Ltd.; pres. Buckeye Cotton Oil Co.; dir. B.&O. R.R., Coca Cola Co., Cincinnati & Suburban Bell Telephone Co., all Procter & Gamble cos. and subsidiaries. Pres. bd. trustees Children's Hosp.; trustee Cincinnati Inst. of Fine Arts; mem. bd. trustees Nat. Safety Council; chmn. exec. com. Citizens Planning Assn.; co-chmn. War Chest, 1942, gen. chmn., 1945. Mem. Soap and Glycerine Industry Assn. (mem. adv. com.), Dept. of Commerce (mem. bus. adv. council), Cincinnati Music Hall Assn. Mem. Christian Ch. Clubs: Queen City, Commercial, Commonwealth, Camargo Country, Cincinnati Country (Cincinnati). Home: Park Road, Indian Hill, Cincinnati 27. Office: Gwynne Bldg., Cincinnati, O.

DEUTSCH, Alcuin Henry (doich), clergyman, educator; b. Valla, Hungary (now Wallern, Burgenland), Feb. 13, 1877; s. Joseph and Anna (Schneider) D.; brought to U.S., 1881; B.A., St. John's U., Collegeville, Minn., 1898; studied philosophy and theology, Collegio San Anselmo, Rome, Italy, Ph.D., 1903. Joined Benedictine Fathers (O.S.B.), 1896; ordained priest R.C. Ch., 1902; asst. pastor St. Joseph's Ch., Minneapolis, 1914-16; prof. philosophy, St. John's U., 1903-14, of moral theology, 1916-22; elected abbot St. John's Abbey, Dec. 29, 1921; pres. St. John's U., Collegeville, Minn., since Feb. 14, 1922. Address: St. John's Abbey, Collegeville, Minn.

DEUTSCH, Babette (Mrs. Avrahm Yarmolinsky), writer; b. N.Y. City, Sept. 22, 1895; d. Michael and Melanie (Fisher) Deutsch; prep. edn., Ethical Culture Sch., N.Y. City, 1901-13; A.B., Barnard Coll. (Columbia), 1917; married Avrahm Yarmolinsky, 1921; children—Adam, Michael. Lecturer on literature, Columbia University, 1944-45. Member P.E.N. Author: Banners (verse), 1919; Honey Out of the Rock (verse), 1925; A Brittle Heaven (novel), 1926; In Such a Night (novel), 1927; Potable Gold (criticism), 1929; Fire for the Night (verse), 1930; Epistle to Prometheus (verse), 1931; Mask of Silenus (novel), 1933; This Modern Poetry (criticism), 1935; One Part Love (verse), 1939; Heroes of the Kalevala (juvenile), 1940; It's a Secret! (juvenile), 1941; Walt Whitman, Builder for America (biography), 1941; The Welcome (juvenile), 1942; Rogue's Legacy (novel), 1942; Take Them, Stranger (verse), 1944. Editor and translator: Modern Russian Poetry, 1921; Contemporary German Poetry, 1923; Russian Poetry, 1927—all preceding with husband; Crocodile, by K. Chukovsky, 1931; Eugene Onegin, by Pushkin, 1936. Winner of Nation poetry prize, 1929; Julia Ellsworth Ford Foundation prize, 1941. Contbr. articles and verse to magazines. Home: 300 W. 108th St., New York 25, N.Y.

DEUTSCH, Monroe Emanuel, univ. provost; b. San Francisco, Calif., Aug. 17, 1879; s. Michael and Ida (Lilienfeld) D.; B.A., U. of Calif., 1902, M.A., 1903, Ph.D., 1911; LL.D., St. Mary's College, 1933, U. of Santa Clara, 1935, Occidental College, 1936, Mills College, 1937; m. Alice Lois Feder, Aug. 30, 1906. Teacher Mission High Sch., San Francisco, 1903-04; head of classical dept. high sch., Berkeley, Calif., 1904-07; asst. in Greek, U. of Calif., 1907-08, asst. in Latin, 1908-09, instr., 1909-14; asst. prof. Latin, 1914-19, asso. prof., 1919-22, prof. since 1922, also dean Coll. of Letters and Science, 1922-30, v.p. and dean, 1930-31, v.p. and provost since 1931; dean summer session, same univ., Los Angeles, 1918-20; prof. Latin, summer session, U. of Chicago, 1926. Studied in Europe, 1912-13, 1926-27. Apptd. annual prof., Am. Acad. in Rome, for 1931-32, resigned, 1930. Pres. Berkeley Community Chest, 1937-38; trustee Rosenberg Foundation (president), Mills College. Originated plan for Benjamin Ide Wheeler medal bestowed for distinguished service on citizen of Berkeley, 1927, awarded same, 1939. Chmn. San Francisco Internat. Center. Mem. advisory council Yenching U. (Peiping, China), and nat. advisory council Lingnan U. (China); mem. Bd. Overseers Calif. Coll. in China; mem. Am. Council Inst. Pacific Relations; vice pres. World Student Service Fund, 1943, 44. Fellow Soc. American Historians; mem. Philol. Assn. Pacific Coast (pres. 1921-22), Classical Assn. Pacific States (pres. 1921-22), Am. Philo. Assn., Am. Assn. Univ. Profs., Am. Assn. for the United Nations, Delta Upsilon, Phi Beta Kappa (president Calif. chapter 1924-26, 1940-41), Golden Bear. Decorated Chevalier of the Legion of Honor (France); Comdr. Order of Merit (Chile). Democrat. Jewish religion. Clubs: Faculty, Commonwealth (v.p. 1941 and 1942; pres. 1943, 44), Rotary (pres. 1927-28; honorary member since 1936). Writings deal with life of Julius Caesar and with Suetonius. Editor: The Abundant Life (by Benjamin Ide Wheeler), 1926. Author: Our Legacy of Religious Freedom, 1941; The Letter and the Spirit, 1943. Home: 244 Lakeside Dr., Oakland 12, Calif.

DeVANE, Dozier A(dolphus) (dē-vān'), lawyer; b. near Lakeland, Fla., Aug. 2, 1883; s. Edward Jasper and Alice Victoria (Collins) DeV.; student Fla. State Coll., Tallahassee, 1904-05; LL.B., Washington and Lee U., Lexington, Va., 1908; m. Pauline Wilson, Aug. 11, 1909; children—Ruth Elizabeth (Mrs. Duane Barclay Wilson), Dozier Adolphus. Admitted to Fla. bar, 1908; practiced in Tampa, 1908-18; county atty. Hillsboro County, 1913-14; counsel to Fla. R.R. Commn., 1918-20; rate atty. Am. Telephone & Telegraph Co., 1920-22; gen. council Chesapeake & Potomac Telephone Co. and asso. cos., 1929-30; practiced law in D.C., 1930-33; solicitor Federal Power Commn., Washington, D.C., 1933-38; reentered pvt. law practice Orlando, Fla., 1938; mem. DeVane, Andrews & Patterson; apptd. U.S. dist. judge, Northern and Southern Districts of Fla., 1943. Mem. Phi Kappa Sigma. Democrat. Presbyterian. Clubs: Cosmos, The University of Winter Park. Home: Lake Holden (Orlando). Office: Federal Bldg., Orlando, Fla.

DE VANE, William Clyde, univ. prof.; b. Savannah, Ga., June 17, 1898; s. Wiliam Clyde and Sarah Charlotte (Peck) De V.; student Furman U., Greenville, S.C., 1915-16; A.B., Yale, 1920, Ph.D., 1926; Litt.D., Wooster (Ohio) Coll., 1944; m. Mabel Phillips, June 20, 1925; children—Margaret, Milton Phillips, Elizabeth. Instructor in English, Yale, 1922-26, asst. professor, 1926-34; professor English and head of dept., Cornell U., 1934-38, Goldwyn Smith prof. of English, 1937-38; prof. English and dean Yale Coll. since July 1938; scholar, English Lit. of the 19th Century; prof. Harvard, summer, 1936; Frederick Ives Carpenter prof., U. of Chicago, summer 1937. Served as pvt. U.S. Army, Camp Jackson, S.C., 1918. Trustee Wells Coll., 1940; dir. Prospect Hill Sch. Pres. Foote School Assn.; pres. College English Assn., 1939-40; mem. Modern Lang. Assn. America (exec. council 1938-40, since 1943), Am. Council Learned Socs. (chmn. com. modern langs.), Phi Beta Kappa, Phi Kappa Phi. Episcopalian. Clubs: Century (N.Y.); Elizabethan (Yale). Author: Browning's Parleyings—The Autobiography of a Mind, 1927; Charlotte Bronte's Legends of Angria (with Fanny Ratchford), 1933; Browning's Shorter Poems, 1934; A Browning Handbook, 1935; Tennyson, 1940. Literary editor Yale Review; contbr. reviews and articles to journals. Home: 87 Trumbull St. Address: Yale College, Yale University, New Haven, Conn.

De VAULT, Samuel H. (dē-vawlt), prof. agrl. economics; b. Jonesboro, Tenn., July 1, 1889; s. Fred W. and Laura (Martin) DeV.; A.B., Carson-Newman Coll., 1912, A.M., U. of N.C., 1915; student U. of Mo., 1916-17; Ph.D., Mass. State Coll., 1931; m. Bess A. Hershey, Feb. 17, 1940. Prin. Conking High Sch., Telford, Tenn., 1912-14; investigator in food products, U.S. Dept. Agr., 1918; special agt., Bureau of Census, 1919-22; specialist in transportation, U.S. Dept. Agr., June-Aug., 1922; prof. and head dept. of agrl. econ., Univ. of Md., since 1922; spl. investigator in econ. studies, U.S. C. of C., 1923; mem. Governor's Tax Survey Commn. Md., 1931-32, 1938-39; chmn. special advisory com., Census of Agr., since 1939; mem. Maryland State Nutrition Committee since 1940; mem. Joint Land Grant College, Bur. Agrl. Economics Com. on Land Use Planning for Maryland since 1939; mem. Ednl. Com. of the Nat. Broadcasting Co. since 1939; sec. Md. Farm Labor com. since 1940; mem. Gov.'s Market com., since 1943; mem. A.A.A. com in Md. since 1943; mem. agrl. adv. com. to O.P.A. in Md. since 1943; head State Dept. of Markets since 1944. Served with 89th San. Corps U.S. Army, Camp Meade, Md., 1918-19. Member National Association Marketing Officials, American Farm Economics Association, Amer. Assn. Univ. Profs., Grange, Am. Farm Bureau, Pi Gamma Mu, Alpha Gamma Rho. Democrat. Baptist. Co-author: Vol. VI, 1920 Census Reports on Agr.; author of many agrl. bulletins. Home: Paint Branch Farms, R.F.D. 2, Silver Spring, Md.

DEVENDORF, George E. (dĕv'ĕn-dôrf), pres. Consolidated Electric & Gas Co.; b. Eldora, Ia., June 30, 1891; s. Luther A. and Anna J. (McCall) D.; ed. Cornell Coll. (Ia.) and Harvard U. Sch. of Business Adminstrn.; m. Adelina Spinetti. Foreign branch mgr. Nat. City Bank of New York, 1915-26; with Am. Founders Corp., 1926-35; became pres. Gen. Investment Corp., 1932; now pres. Consol. Electric & Gas Co. Home: Lakeville Road, Great Neck, L.I., N.Y. Office: 90 Broad St., New York, N.Y.

DEVER, Paul Andrew (dĕv'ĕr), lawyer; b. Boston, Mass., Jan. 15, 1903; s. Joseph Patrick and Anna Amelia (McAlevy) D.; LL.B. cum laude, Boston U. Sch. of Law, 1926; unmarried. Admitted to Mass. bar, 1926; in practice at Boston since 1926; rep. to the Gen. Ct. of Mass., 1928-34; atty. gen. State of Mass., 1935-41; lecturer Boston U. Sch. of Law, 1941-42. Lt. comdr. U.S.N.R. since 1942. Mem. Ancient and Honorable Arty. Co. Mem. Am., Boston, and Cambridge bar assns., Woolsack Soc., Phi Delta Phi. Democrat. Catholic. K.C. Home: 86 Buckingham St., Cambridge, Mass. Address: 50 Congress St., Boston, Mass.

DEVEREUX, Frederick Leonard (dĕv'ĕ-rā); b. Washington, July 19, 1882; s. Frank Nicholas and Caroline Elizabeth (Gheen) D.; A.B., Gonzaga Coll., 1902, M.A., 1903; LL.B., Georgetown U., 1906, Ph.D., 1917; m. Frances Beardsley Clark, Nov. 20, 1912 (died Mar. 2, 1922); children—Maj. Frederick Leonard, Capt. Elizabeth Clark; m. 2d, Margaret Green Dargan, Jan. 13, 1938. Traffic mgr. Chesapeake & Potomac; Telephone Co., Washington, 1903-09; auditor disbursements Bell Telephone Co. of Pa., Philadelphia, 1909-11; auditor Am. Telephone & Telegraph Co., N.Y. City, 1911-19; gen. auditor Northwestern Bell Telephone Co., Omaha, Neb., 1919-22; sales mgr. Bell Telephone Securities Co., N.Y. City, 1922-23, v.p., 1923-29; gen. mgr. Elec. Research Products, Inc. (subsidiary of Western Electric Co.), 1929-31; v.p. Erpi Picture Consultants, Inc., 1932-38. Served as maj. Q.M.C., later lt. col., Purchase, Storage and Traffic Division, General Staff, U.S. Army, World War; chairman Westchester County Defense Council, 1941, and director Civilian Protection, 1942. Trustee Village of Bronxville, N.Y., 1923-38, mayor, 1939-42. Special assistant to chief of Tank-Automotive Center, U.S. Army, 1942; administrative officer, Office of Chief of Ordnance, Detroit. Dep. dir. Econ. Div., U.S. Group Control Council for Germany. Director Westchester County chapter National Foundation for Infantile Paralysis; Massing of the Colors Association; member Arbitration Panel of N.Y. Stock Exchange. Chairman Westchester County Recruiting Committee for Citizens' Military Training Camps since 1924; pres. Bronx Valley Boy Scout Council, 1926; mem. Am. Assn. Adult Edn., New York Elec. Soc. (v.p. 1929), Telephone Pioneers of America, Internat. Ednl. Cinematographic Inst. of League of Nations (mem. corr.), Am. Legion (past comdr. Bronxville Post), Quartermasters Assn. U.S. Army (v.p. 1919-28), Mil. Order World War (sr. vice comdr. N.Y. Chapter 1927), N.Y. Soc. Mil. and Naval Officers, Reserve Officers Assn. (v.p. for N.Y. 1923), Companion Mil. Order Foreign Wars, Nat. Security League, Army Ordnance Assn., Westchester Village Officials Assn. (vice-president 1942), American Vets. Association. Awarded Emblem for Exceptional Civilian Service by War Department. Republican. Roman Catholic. Clubs: Metropolitan (Washington); Siwanoy Country (Bronxville); Nat. Republican (New York). Author: (with others) The Educational Talking Picture. Originated and developed the talking motion picture for ednl. use, producing more than 150 pictures for use in colleges and schools. Contbr. to ednl. and tech. mags. Home: Bronxville, N.Y. Office: Union Guardian Bldg., Detroit, Mich.

DEVERS, Jacob Loucks (dĕv'ĕrz), army officer; b. York, Pa., Sept. 8, 1887; s. Philip Knoderer and Ella Kate (Loucks) D.; B.S., U.S. Mil. Acad., 1909; m. George Hays Lyon, Oct. 18, 1911; 1 dau., Frances Lyon (wife of Lt. Col. Alexander Graham). Commd. 2d lt. field arty., U.S. Army, 1909, advancing through grades to maj. gen., 1940, lt. gen., Sept. 1942; served as exec. officer, Sch. of Fire, for field arty., World War; then instr. mil. tactics, U.S. Mil. Acad., for 5 yrs.; detailed as field arty. officer to participate in planning operations with mechanized troops, 1930-31; became expert on mechanization; charge mechanization of Panama Canal defenses as chief of staff, Panama Canal Dept., 1939-40; became comdt. Fort Bragg, 1940; apptd. command Armored Force, Fort Knox, Ky., 1941; comd. U.S. Forces in European Theater of Operations, 1943; comdg. gen., North African Theater of Operations and dep. supreme allied comdr., Mediterranean Theater, 1944; comdg. gen., Sixth Army Group since Sept. 1944. Address: War Department, Washington, D.C.

DE VILBISS, Lydia Allen (Mrs. George Henry Bradford) (dē vil'bis); b. Allen County, Ind.; d. William Fletcher and Naomi (Ridenour) De Vilbiss; M.D., Indiana University, 1907; post-graduate work, New York University, University of Pennsylvania; m. George Henry Bradford, March 29, 1920. Practiced in Ohio, 5 yrs.; dir. div. of child hygiene, Kan. State Bd. of Health, 1915-19; organized child hygiene in R.I., Mo. and Ga.; commd. surgeon, reserve U.S. P.H.S., 1920. Prof. pub. health adminstrn., Woman's Med. Coll., Phila.; lecturer Sch. of Social and Health Work, Phila.; dir. mothers health clinics of Fla. Mem. A.M.A., Pan-Am. Med. Assn., Am. Pub. Health Assn., Am. Assn. Univ. Women. Clubs: Women's City, College Women's. Author various monographs on public health. Address: 158 N.E. 4th St., Miami 36, Fla.

DEVIN, William Augustus (dĕv'ĭn), judge; b. Oxford, N.C., July 12, 1871; s. Robert I. (clergyman) and Mary (Transon) D.; student Horner Mil. Sch., 1883-88, Wake Forest Coll., 1888-91, U. of N.C.,

1892-94; received hon. LL.D. from U. of North Carolina; m. Virginia Bernard, Nov. 29, 1899; 1 son, William Augustus. Admitted to N.C. bar and practiced at Oxford, N.C., 1899-1913; in partnership with Judge A. W. Graham, Oxford, 1903-13; was mayor of Oxford, 1903-09; mem. North Carolina General Assembly, 1911 and 1913; judge of North Carolina Superior Court, 1913-35; justice Supreme Court of N.C. since 1935. Major in N.C. Nat. Guard. Mem. N.C. State Dem. Exec. Com. Mem. N.C. Bar Assn., N.C. State Bar, Inc., Am. Judicature Soc., Kappa Alpha, Phi Delta Phi, Gimghoul. Democrat. Baptist. Mason. Clubs: Monogram (U. of N.C.); Carolina Country; Torch Club. Home: Oxford, N.C. Address: N.C. Supreme Court, Raleigh, N.C.*

DEVIN, William F(ranklin), mayor; b. Toledo, O., Mar. 28, 1898; s. Oliver Peyton and Mina Marie (Kern) D.; LL.B., U. of Wash., 1923; m. Helen Hogue, Sept. 3, 1924; children—Douglas William, Daniel Hogue. Practiced law, 1923-39; elected justice of peace and apptd. municipal judge of Seattle, 1939-42; mayor since 1942. With U.S. Army Ambulance Service, 1917-19, in France and Italy. Dir. Seattle Civilian War Commn. Mem. Seattle and Wash. State bar assns., Am. Legion, Phi Delta Phi. Presbyterian. Republican. Mem. Royal Arcanum. Home: 7322 18th Av. N.E., Seattle, Wash.

DEVINE, Edward Thomas (dē-vīn′), author, lecturer; b. Union, Hardin County, Ia., May 6, 1867; s. John and Laura (Hall) D.; A.B., Cornell Coll., Ia., 1887, A.M., 1890; LL.D., 1904; Ph.D., U. of Pa., 1893, fellow, 1891-95; U. of Halle, 1890-91; m. Hattie Evelyn Scovel, Aug. 15, 1889; children—Thomas, Ruth (Mrs. F. B. Hunt). Principal of schools in Albion, Ia., 1886-87, Marshalltown, Ia., 1887-88, Mt. Vernon, Ia., 1889-90; staff lecturer economics for American Society Extension of University Teaching, 1891-96, secretary 1894-96; general secretary Charity Organization Soc., New York, 1896-1912. Editor of the Survey (formerly Charities and the Commons), 1897-1912; prof. social economy, Columbia, 1905-19; dir. New York Sch. of Philanthropy, 1904-07, 1912-17; sec. Charity Orgn. Soc., New York, 1912-17; asso. editor of the Survey, 1912-21; chief bur. of refugees and relief under Am. Red Cross Commn. to France, 1917-18; mem. U.S. Coal Commn., 1922-23; prof. social economy and dean Grad. Sch. American U., Washington, D.C., 1926-28; dir. Bellevue-Yorkville Health Demonstration, N.Y. City, 1929-30. Pres. Nat. Conf. of Charities and Correction, 1906; special representative Am. Red Cross, in charge of relief at San Francisco, 1906; pres. sect. of hygienic, social, indsl. and econ. aspects of tuberculosis, Internat. Congress on Tuberculosis, Washington, 1908; advisory com. Internat. Prison Congress, 1910; chmn. com. on industrial relations, 1912; spl. rep. Am. Red Cross, in charge of storm and flood relief in Dayton, O., 1913; spl. agt. Am. Embassy, Petrograd, 1916. Vice chmn. New York Com. of 1000, 1931; exec. dir. Emergency Work Bur., Nassau County, N.Y., 1931-33; exec. dir. Emergency Relief Bureau, Nassau County, 1933-35. Mem. Am. Econ. Assn., British Economical Assn.: dept. research and education and department of race relations of Federal Council Churches of Christ in America, chairman committee on revision of social ideals of the churches, 1930-32. Author: Economics, 1898; The Practice of Charity, 1901, new edit., 1904; The Principles of Relief, 1904; Efficiency and Relief, 1906; Misery and Its Causes, 1909; Report on the Desirability of Establishing an Employment Bureau in the City of New York, 1909; Social Forces, 1909; The Spirit of Social Work, 1911; The Family and Social Work, 1912; The Normal Life, 1915, revised edition, 1917; Disabled Soldiers and Sailors, 1919; Social Work, 1921; Coal—Economic Problems of the Mining, Marketing, and Consumption of Anthracite and Soft Coal in the United States, 1925; Progressive Social Action, 1933; When Social Work Was Young, 1939. Home: 642 N. Elmwood Av., Oak Park, Ill.

DEVINE, James Gasper, army officer; born Calif., Apr. 19, 1895; grad. Coast Arty. Sch., 1924, Advanced Course, 1932. Commd. 2d lt. C.A.C., Calif. Nat. Guard, May 1915; 1st lt. and capt., Calif. Nat. Guard, World War I; advanced through the grades, U.S. Army, to brig. gen., C.A., Mar. 1943. Address: Fort Wright, Fishers Island, N.Y.*

De VINE, James Herbert, lawyer and corp. exec.; b. Ia., May 2, 1880; s. Michael and Margaret (Herbert) De V.; B.S., Valparaiso Coll., 1898; LL.B., Ind. Law Sch., Valparaiso, Ind., 1900; LL.B., U. of Mich., 1904; m. Dolly Maloney, Nov. 27, 1907; children—Dolly Louise (Mrs. James C. Donnell, II), James Maloney. Admitted to bar, 1905; city atty., Ogden, Utah, 1906-10; gen. counsel, Bamberger Elec. R.R., 1910-25, Utah-Idaho Central R.R. Co., 1915-35; one time head firm De Vine, Howell & Stine, Ogden; pres. Am. Packing and Provision Co. since 1936, Western Gateway Storage Co. since 1936; exec. v.p. Park City Consol. Mines Co., 1928-43; gen. counsel Utah Sperry Flour Co. (General Mills) 1917-41; Utah Globe Grain and Milling Co. (Pillsbury Flour Mills Co.), 1920-41; Utah counsel Mountain Fuel Sup. Co. since 1929; Utah counsel Am. Can Co. since 1914. Pres. Ogden C. of C., 1926-28. Republican. Elk. Clubs: Weber, Elks, Country (Ogden); Alta (Salt Lake City, Utah). Home: 2843 Fillmore Av. Office: 625 Eccles Bldg., Ogden, Utah.*

DEVINE, John M. (dē-vīn′), army officer; b. Providence, R.I., June 18, 1895; s. Patrick and Bridget (Nangle) D.; B.S., U.S. Mil. Acad., 1917; M.S., Yale U. 1922; grad. Field Arty. Sch., 1929, Command and Gen. Staff Sch., 1938; m. Anne C. Whitelegg, May 15, 1918; children—Austin, Ruth Mildred, Dorothy Anne, Donald Whitelegg. Commd. 2d lt., 1917; promoted through grades to brig. gen. (temp.), May 24, 1942; instr. in tactics, Field Arty. Sch., Ft. Sill, Okla., Aug. 1922-July 1923, U.S. Mil. Acad., Aug. 1923-July 1928; instr. in gunnery, Field Arty. Sch., July 1929-June 1932; asst. prof. English, U.S. Mil. Acad., Aug. 1932-June 1936; exec. officer 2d Batt., 76th Field Arty., Presidio of Monterey, Aug. 1936-June 1937; asst. prof. mil. science and tactics, Yale U., July 1938-July 1940; with Armored Force since July 1940, assigned to Combat Command "A" of 6th Armored Div., May 1942; artillery officer, 90th Div., Sept. 1943; comdg. gen., 8th Armored Div., Oct. 1944. Address: War Department, Washington, D.C.

DE VITIS, Michael Angelo (dē-vē′tĭs), teacher, author; b. Wall, Allegheny County, Pa., Feb. 15, 1890; s. Anthony and Elizabeth (Martone) D.; A.B., Allegheny Coll., 1910; A.M., Washington U., 1914; m. Julia Margaret Sterrett, June 27, 1911; 1 son, James S. Instr. Latin, Spanish and German, Kemper Mil. Sch., Boonville, Mo., 1910-11; instr. Spanish, Montclair (N.J.) Acad., 1911-12; head dept. French and German, El Paso (Tex.) High Sch., 1912-13; teaching fellow in Spanish, Washington U., 1913-14; instr. Spanish, Soldan High Sch., St. Louis, Mo., 1914-16; instr. Spanish and Portuguese, Bryan St. High Sch., Dallas, Tex., 1916-17; instr. Spanish and French, Fifth Ave. High Sch., Pittsburgh, Pa., 1917-24; asst. prof. romance langs., U. of Pittsburgh since 1924, asso. prof. of modern languages since 1927. Teacher of languages in summer schs. of Culver Mil. Acad., 1912, 14, 16; instr. Spanish, French and Italian, Coll. of Industrial Arts, Denton, Tex., summer 1917; lecturer and radio commentator on Italian and Hispanic culture and on world literature. Life mem. Am. Assn. Teachers of Spanish, Pa. Modern Lang. Assn., Sigma Kappa Phi, Phi Beta Kappa; hon. mem. Eugene Field Soc., 1941; hon. mem. Royal Spanish-Am. Acad. Arts and Scs., 1920; corr. mem. Inst. d'Etudes Européennes et Mondiales. Knight-Commander (Commendador, con placa) Royal Order Isabella the Catholic, 1923. Author: A Spanish Grammar, 1915; A Spanish Reader, 1917; Brief Spanish Grammar, 1922; New Spanish Grammar, 1941; Spanish-American Reader, 1941. Editor: Valera's Pájaro Verde, 1918; Pérez Escrich's Fortuna and Tony, 1922; Parnaso Paraguayo, 1925, and Tesoro del Parnaso Hispano-Americano, 1927 (Mauceci's Series of Parnasos Americanos, Barcelona), 1925. Co-Editor: Cervantes' El Cautivo (with Dorothy Torreyson), 1929; Easy Modern Spanish Lyrics (with same), 1930; García Gutiérrez' El Trovador (with H. H. Vaughan), 1930; (with Dorothy Torreyson) Valera's Pepita Jimenez, 1934. Co-author: (with Dorothy Torreyson) Tales of Spanish America, 1933. Editor: Short Spanish Stories, 1933. Home: 1311 La Clair Av., Swissvale, Pa.

DEVOE, Alan (dē-vō′), author, naturalist; b. Montclair, New Jersey, Oct. 13, 1909; s. William Beck and Edith Guy (Taylor) D.; student Montclair High Sch., 1923-27, Columbia U., 1927-30; m. Mary Sheridan Berry, June 14, 1932. Author monthly department, "Down to Earth," American Mercury since 1937; asso. editor The Writer; contributing editor Audubon Magazine; spl. contbr. and editorial consultant in natural history for Reader's Digest. Author: Phudd Hill, 1937; Down to Earth, 1940; Lives Around Us, 1942; The Land and the Heart, 1945. Contbr. essays and nature-studies to Atlantic Monthly, Coronet, Outdoors, Nature Magazine, Saturday Review, Esquire, Tomorrow, etc.; also scientific jours. Home: Phudd Hill, Hillsdale, N.Y.

DE VOE, John M., pres. U.S. Tobacco Co. Home: 133 Otter Rock Dr., Greenwich, Conn. Office: 630 5th Av., New York, N.Y.*

DeVOE, Ralph Godwin, army officer; b. Indiana, Pa., June 15, 1883; s. Arthur and Sarah Alice (Coleman) DeV.; student U. of Wash., 1903-04; M.D., U. of Pa., 1908; grad. Army Med. Sch., 1910, Command and Gen. Staff Sch., 1925; m. Frances Reba Gerard, June 15, 1908; 1 son, Arthur Gerard. Commd. lt., Med. Corps, U.S. Army, 1909, advancing through the grades to brig. gen., 1944; comdg. officer Base Hosp. No. 34, Nantes, France, 1917-18, Hosp. Center, Nantes, 1918, Halloran Gen. Hosp., Staten Island, N.Y., since 1943; asst. prof. mil. science and tactics, New York U., 1921-24 and 1929-33. Decorated Chevalier Legion of Honor (France). Mem. A.M.A., Assn. of Mil. Surgeons, Kappa Alpha, Nu Sigma Nu. Address: Halloran General Hospital, Staten Island, N.Y.

DEVOE, William Beck, lawyer; b. N.Y. City, Sept. 6, 1884; s. Charles and Anne Elizabeth (Beck) D.; A.B., Columbia, 1906; LL.B., New York Law Sch., 1908; m. Edith Guy Taylor, Oct. 6, 1908; 1 son, Alan Taylor. Admitted to N.Y. bar, 1908, to U.S. Supreme Court bar, 1924; law clk. in office Geo. D. Beattys, 1908-11; asst. to Abram I. Elkus, 1911-13; partner of Carl L. Schurz, 1913-24; gen. counsel Hamburg-Am. Line, 1924-40; sec. and dir. N.J. Machine Corp., 1918-40, Oceanic Service Corp., 1924-40, United Am. Lines, 1926-40; counsel for German shipping companies in internat. arbitration U.S. and Germany to settle war claims, 1928-30; retired from practice, 1940. Author: Corporation Almanac, 1919; Where and How, a Manual of Corporate Procedure (8th edit.), 1928. Contbr. articles on legal and financial topics to periodicals. Home: 201 Wendell Av., Pittsfield, Mass.; and Meadowview, South Egremont, Mass.

DeVORE, Harry S. (dē-vōr′), coll. pres.; b. Johnstown, Pa., July 27, 1891; s. Samuel and Dora (Lape) D.; A.B., Southwestern University, 1918, B.D., 1920, D.D., 1932; student Southern Methodist University, Chicago Theological Seminary, summers of 1928-30; LL.D., McMurry College, 1944; m. Ann Elizabeth George, November 2, 1920; children—John Woodrow, James Kilgore, Mary Elizabeth. Minister, Meth. Ch., Oklahoma City, 1920, Elk City, Okla., 1920-23, Miami, Okla., 1923-25, Sapulpa, Okla., 1925-27, Grace Ch., Oklahoma City, 1927-31, Ardmore, Okla., 1931-35, Texarkana, Ark., 1935-38, Dallas Dist., 1938-42; pres. Central Coll., Fayette, Mo., since 1942; clerical member at large, Comm. on World Service and Finance, Meth. Ch., since 1940. Curator of Central Coll. Mem. Tau Kappa Alpha, Pi Kappa Alpha, Theta Phi. Mason (Scottish Rite). Club: Rotary (Fayette). Home: 502 Linn St. Office: Central Coll., Fayette, Mo.

de VORE, Nicholas, editor; b. Enon, O., May 19, 1882; s. Eichariles Arthur and Ida (Gray) de V.; ed. prep. sch. of Union Christian Coll., 1895-96; Bucknell U., 1895-97; Central Coll. Phys. and Surgeons (Indianapolis), 1900-03; m. Jessie Monteze Jay, 1909 (divorced); m. 2d, Louise Starr Conrad (divorced); children—Lt. Nicholas (Air Corps pilot), Louise Starr (Mrs. Carl Paine Tobey); m. 3d, Olivette Cartier, 1936 (divorced); m. 4th, Blanche March Holdsworth, 1943. Mng. editor, Richmond (Ind.) Enterprise, 1897-99; mgr. Am. Printing Co. (Indianapolis), 1899-1900; on staff Indianapolis News, 1903-04; dir. Northern Conservatory of Music, Portland, Ore., 1904-06; asst. condr., Ocean Grove Music Festivals, 1907-09; editor Musical World, 1910-13; Chicago rep. Musical America, 1913-14; mgr. orchestra dept. G. Schirmer, Inc., devised and pub. first synchronized orchestra scores to accompany feature photoplays, 1915-16; music editor, The University Soc., New York, 1916-26; supervised sight and sound recordings, Bell Labs., 1923; copyright work with Am. Telephone and Telegraph Co., radio dept., WEAF, 1926; mgr. musical and lit. research, Nat. Broadcasting Co., 1926-32; editor, The Musician, since 1935. Pres. Astrologic Research Soc.; founder Am. Musical Fellowship; pres. AMF Artists Service, Inc. Mason (K.T.). Episcopalian. Editor: Songs for Everyone, 1936; Piano Pieces for Everyone, 1938. Composer of songs, piano and violin pieces, anthems. Home: 139 E. 47th St., New York, N.Y.

De VOTO, Bernard Augustine (dē-vō′tō), writer; b. Ogden, Utah, Jan. 11, 1897; s. Florian Bernard and Rhoda (Dye) De V.; A.B., Harvard, 1920 (as of 1918); Litt.D., Middlebury Coll., 1937, Kenyon Coll., 1942; married Helen Avis MacVidar, June 30, 1923; children—Gordon King, Mark Bernard. Instructor and assistant professor of English, Northwestern University, 1922-27; instructor and tutor, 1929-34, lecturer, 1934-36, Harvard. Served as 2d lt. inf., U.S. Army, 1917-18. Mem. Phi Beta Kappa. Clubs: Century, Harvard (New York). Author: The Crooked Mile, 1924; The Chariot of Fire, 1926; The House of Sun-Goes-Down, 1928; (in collaboration) The Taming of the Frontier (history), 1925; The Writer's Handbook (text book), 1927; Mark Twain's America, 1932; We Accept with Pleasure, 1934; Forays and Rebuttals, 1936; Minority Report, 1940; Mark Twain at Work, 1942; The Year of Decision: 1846 (History), 1943; The Lit. Fallacy, 1944. Editor Life and Adventures of James P. Beckwourth, 1930; Mark Twain in Eruption, 1940. Contbr. stories, articles, hist. essays; reviews to mags. Gen. editor Americana Deserta; editor Harvard Graduates' Magazine, 1930-32. Editor of The Easy Chair, Harper's Magazine, since 1935, The Saturday Review of Literature, 1936-38; mem. editorial board New England Quarterly since 1942. Home: Cambridge, Mass. Address: care Little, Brown & Co., 34 Beacon St., Boston, Mass.

DEW, Louise E. (dū), writer, editor; b. St. Johns, Mich., Mar. 7, 1871; d. Henry F. and Harriett T. (Longwood) Dew; ed. pub. schs., St. Johns and Lansing, Mich., and Lucy Webb Hayes Training Sch., Washington, 1895. Contbr. to Mich. Christian Advocate, 1890-95; reporter Detroit Tribune; asso. editor, Ladies' Illustrated Journal, Chicago, and spl. writer for Chicago Tribune and Times-Herald, 1898-99; spl. mag. work in China and Japan, 1899, for "How to Grow Flowers," "Pets and Animals," and Chicago Tribune. Editor "How to Grow Flowers" (now Home and Flowers), and "Pets and Animals," 1900; editor various depts. in mags., including McCalls, Smart Styles, etc.; lit. editor Woman's Home Companion, 1900-01; asso. editor The Ladies' World, 1902-07; woman's editor Phila. North American; also connected with the McClure Newspaper Syndicate, 1903-04; contbr. to all leading publs. in U.S., 1906-29, many foreign periodicals including English, French and German syndicates, special feature articles to N.Y., Chicago, Cleveland, St. Louis newspapers. Fellow American Geograph-

ical Soc.; mem. Authors League of America, League of American Writers, Freedom House, Council for Democracy, Edwin Markham Memorial Association; honorary mem. Eugene Field Society, Internat. Mark Twain Soc., Japan Soc. of London. Author: Shining Armor; Time and a Mulberry Leaf; Black Butterflies; Leatherman's Cave; House of Hearts Content; The Land of Fulfilment; Singing Stone; The Magic Flute; Jared Stanwick; short stories for adults and juveniles, nature essays, plays and verse. Sent on tour of world by Chicago newspapers, 1899; rode across country on an engine and syndicated story to all leading newspapers; crossed Pacific Ocean on freight ship as guest Calif. and Oriental S.S. Co.; first woman to ride in aerial tramway, Hong Kong. Known to thousands of east side New York children as "The Flower Lady," many of whom have been named after her either Louise or Louis. Home: Wishing Tree Lodge, Clinton, Conn.

DEWART, Frederick Wesley (dū'ĕrt), lawyer; b. Bradford, Ontario, Canada, July 19, 1867; son of James Hartley (Doctor of Divinity) and Mary (Day) D.; A.B., Harvard Univ., 1890, A.M., 1892; LL.B., St. Louis Law School, Washington U., 1895. Began practice in St. Louis, 1894; at Spokane, Wash., 1899-1924; at Washington, D.C., 1924-37; spl. atty. with gen. counsel Bur. of Internal Revenue; spl. asst. to attorney general; tax counsel with Herzbrun & Chantry, Los Angeles, California, 1937-41; retired, 1942; with Library of Congress since 1943. Member Am. Society of Book Plate Collectors (Washington), American Book Plate Society, Shakespeare Society, The Print Makers Soc. Republican. Episcopalian. Mason (32°, Shriner). Club: University (Washington); Address: 2722 Ontario Road N.W., Washington 8, D.C.

DEWART, William Thompson, publisher; Jan. 29, 1875-Jan. 27, 1944. See Vol. 23 (1944-45).

DeWESSE, Arville Ottis (dē'wē-sē); physician, educator; b. Harrison County, Ind., Aug. 25, 1888; s. Marion Douglas and Emma Francis (Stevens) C.; grad. Ind. State Teachers Coll., 1911; B.S., U. of Louisville, 1918, grad. student, Ind. U., 1919-20; M.D., U. of Louisville Med. Sch., 1924; m. Vergie Jenkins, June 18, 1911; children—Byrne, Marion Spencer, Harriette Elizabeth, James Arville. County supt. of schools, Corydon, Ind., 1911-13; instr. and asst. prof. of physiology and pharmacology, U. of Louisville Med. Sch., 1918-20, asso. prof., 1920-23, prof. 1923-24; dir. Student Health Service, Kent (O.) State U. since 1924. Fellow American Public Health Assn., American Sch. Health Assn. (executive sec.-treas. since 1937); mem. Amer. Assn. Sch. Physicians (pres. 1933-34), Am. Student Health Assn. (chmn. health edn. in teachers colls.), Ohio Health and Phys. Edn. Assn. (governing council), Ohio Student Health Assn. (pres. 1932-34), Am. Assn. Univ. Profs., Am. Health and Phys. Edn. Assn., A.M.A., N.E.A. Democrat. Methodist. Clubs: Kiwanis, Twin Lakes Country. Contbr. to ednl. jours. Home: 515 E. Main St., Kent, O.

DEWEY, Bradley, pres. Dewey & Almy Chemical Co.; b. Burlington, Vt., Aug. 23, 1887; s. Davis Rich and Mary (Hopkins) D.; A.B., Harvard, 1908; B.S., Mass. Inst. of Tech., 1909; D.Sc. (hon.), University of Akron, 1944; Sc.D., Northeastern U., 1945; LL.D., Harvard, 1945; m. Marguerite Mellen, Apr. 17, 1915; children—Bradley, Davis Rich, 2d, Marguerite, Ann. Research chemist and later dir. of research lab., Am. Sheet & Tin Plate Co., 1909-17; entered Army as capt., 1917; later col., Chem. Warfare Service in charge of gas defense div.; cofounder Dewey and Almy Chemical Co., Cambridge, Mass., 1919, and since pres.; dep. rubber dir., War Production Bd., 1942-43 (director 1943-44); consultant to Q.M. Corps; cons. to dir., Office Sci. Research and Development; member American Chemical Soc. advisory com. to Chemical Warfare Service. Awarded Distinguished Service medal; medal of Soc. of Chem. Industry, 1944. Life mem. Mass. Inst. of Tech. Corp.; trustee Cambridge Hosp. Fellow Am. Acad. Arts and Sciences; mem. Soc. Chemical Industry, Am. Philos. Soc., Research Bd. for Nat. Security, Am. Chem. Soc. (pres.), Am. Inst. Chem. Engrs., Chi Phi. Clubs: Harvard Faculty (Cambridge); Country (Brookline); Chemists (N.Y. City); Cosmos, Burning Tree (Washington, D.C.). Home: 37 Fayerweather St. Office: 62 Whittemore Av., Cambridge, Mass.

DEWEY, Charles Almon (dū'ĭ), judge; b. Washington, Ia., Sept. 11, 1877; s. Almon Ralph and Sarah (Rousseau) D.; grad. Oberlin (O.) Acad., 1897; student Oberlin Coll., 1897-98; LL.B., State U. of Ia., 1901; m. Jessie Irene Laffer, Sept. 1, 1910; 1 son, Almon Rousseau. Admitted to Ia. bar, 1901, and began practice at Washington, Ia.; city atty., Washington, 1905-09; county atty., Washington County, 1909-15; dist. judge, Ia., 1918-28; judge U.S. Dist. Ct., Southern Dist. Ia. since 1928. Served as corpl., U.S. Vols., Spanish-Am. War. Mem. Delta Tau Delta. Republican. Methodist. Mason; Grand Master of Masons in Iowa, 1929-30. Clubs: Rotary, Des Moines. Home: 3919 Grand Av. Address: U.S. Court House, Des Moines, Ia.

DEWEY, Charles S., ex-congressman; b. Cadiz, Ohio; son of Albert B. and Louise S. (Schuveldt) D.; prep. edn., St. Paul's Sch., Concord, N.H.; Ph.B., Yale, 1904; m. Suzette de M. Hall, December 20, 1905; children—Suzette D. Alger, Charles S., Louise Dewey Smith, Albert Peter. Vice president Northern Trust Company, Chicago, 1920-24; assistant secretary of treasury, in charge of fiscal affairs, 1924-27; financial adviser to Republic of Poland and dir. Bank of Poland, 1927-31; hon. dir. for life, Bank of Poland. Mem: 77th and 78th Congresses (1941-45), 9th Ill. Dist. Nat. treas. Am. Red Cross, 1927. Enlisted U.S. Navy, April 17, 1917; division officer on battleship Mississippi until Mar. 1919. Decorated Comdr. Legion of Honor (France); Grand Comdr. Polonia Restituta (Poland); Grand Comdr. Crown of Rumania; Grand Comdr. Order of St. Sava (Jugoslavia). Mem. S.A.R., Delta Psi. Republican. Episcopalian. Clubs: Chicago, Commercial, Economic, Casino, Racquet, Shoreacres (Chicago); Yale (New York). Home: 1507 N. State Parkway, Chicago, Ill.

DEWEY, Chester Robert, banker; b. Mazon, Ill., Aug. 21, 1883; s. Robert Hall and Ida Josephine (Burleigh) D.; A.B., U. of Ill., 1908, LL.B., 1909; m. Helen L. Capron, Feb. 1, 1913; children—Chester Robert (dec.), Frederick Capron (dec.), Helen Elizabeth, Priscilla Anne. Admitted to N.Y. bar, 1910, and began practice with Wilmer, Canfield & Stone, later Satterlee, Canfield & Stone, N.Y. City; moved to Utica, N.Y., 1913; mem. Dunmore & Ferris, 1916, Dunmore, Ferris & Dewey, 1917-32; pres. Citizens Trust Co., Utica, 1928-31; v. chmn. First Citizens Bank & Trust Co., Utica, 1931-33; pres. Grace Nat. Bank of New York since 1933; pres. Homestead Aid Assn., Utica, 1929-33; pres. Trust Co.'s Assn. of New York, 1930-33. Pres. Venezuelan Chamber of Commerce of U.S., 1940. Presbyterian. Mem. New York State Bar Assn. Republican. Mason (32°, Shriner). Clubs: Union League, India House (New York); Fort Schuyler (Utica); Illini (New York); Scarsdale Golf; Cedar Lake; Valhalla Skeet. Home: 64 Garden Road, Scarsdale, N.Y. Office: 7 Hanover Sq., New York, N.Y.

DEWEY, James F., strike mediator; b. Locust Dale, Pa., Feb. 12, 1887; s. James and Ellen (Wilson) D.; ed. pub. and teachers training schs.; hon. LL.D., Wayne Univ., Michigan; m. Mae Dorothy Canfield, June 30, 1909; children—James F., Kathryn (Mrs. Harold G. Simms), Thomas C. Telegrapher Phila. & Reading R.R., 1907-08; auditor Phila. & Reading Coal & Iron Co., 1908-09; pub. school teacher, 1909-10; with Pa. R.R., 1911-19; mem. Pa. State Mediation Bd., 1919-22; spl. asst. U.S. sec. of labor and mem. U.S. Com. of Conciliation since 1922; Labor relations counsel for numerous national corps.; has been active as mediator in many large strikes of U.S. since 1922; apptd. on bds. and commns. by Presidents Harding, Coolidge, Hoover and Roosevelt. Mem. Nat. Assn. Pub. Labor Officials. Republican. Catholic. K.C. Home: 401 E. 19th St., Chester, Pa. Office: Dept. of Labor, Washington, D.C.

DEWEY, James F., woolen mfr.; b. Montpelier, Vt., Mar. 7, 1883; s. William T. and Alice E. (French) D.; grad. Montpelier (Vt.) High Sch., 1900; student Worcester (Mass.) Acad., 1900-01; grad. Lowell (Mass.) Textile Inst., 1904; M.S. (hon.) Norwich U., Northfield, Vt., 1920; m. Emily S. Dewey, Oct. 16, 1909; children—William T., Anna (Mrs. Edward J. Hughes). Supt. A. G. Dewey Co., Quechee, Vt., 1904, pres. and treas. since 1930; trustee Green Mountain Mutual Fire Ins. Co.; vice pres. Woodstock (Vt.) Inn; dir. Woodstock Electric Co.; state senator, 1929-31. Mem. Vt. War Labor Bd., 1916-18. Treas. Rep. State Com., 1918-40, chmn., 1940-44; Rep. nat. committeeman since 1944. Trustee Norwich U., Worcester Acad. Dir. and vice pres. Nat. Assn. Woolen Mfrs.; pres. Associated Industries of Vt. Mason (Shriner), Elk, Rotarian. Clubs: Dragon Senior Society (Dartmouth Coll.); New York Athletic; Lakota Trout (pres.) (Woodstock, Vt.). Home: Quechee, Vt.

DEWEY, John, univ. prof.; b. Burlington, Vt., Oct. 20, 1859; s. Archibald S. and Lucina A. (Rich) D.; A.B., U. of Vt., 1879, LL.D., 1910; Ph.D., Johns Hopkins U., 1884; LL.D., U. of Wis., 1904, Peking Nat. U., 1920, U. of Paris, 1930; m. Alice Chipman, July 28, 1886; children—Fred'k A., Evelyn, Morris (dec.), Lucy A., Gordon (dec.), Jane U., Sabino L. (adopted). Instr. and asst. prof. philosophy, U. of Mich., 1884-88; prof. philosophy, U. of Minn., 1888-89, U. of Mich., 1889-94; prof. and head dept. philosophy, 1894-1904, dir. Sch. of Edn., 1902-04, U. of Chicago; prof. philosophy since 1904, Columbia U. Mem. Nat. Acad. of Sciences, American Psychol. Assn. (pres., 1899-1900), Am. Philos. Soc. (pres. 1905-06); corr. member L'Institut de France. Clubs: MacDowell, City, Century. Author: Psychology, 1886; Leibnitz, 1888; Critical Theory of Ethics, 1894; Study of Ethics, 1894; School and Society, 1899; Studies in Logical Theory, 1903; How We Think, 1909; Influence of Darwin on Philosophy, and Other Essays, 1910; German Philosophy and Politics, 1915, rev. edit., 1942; Democracy and Education, 1916; Reconstruction in Philosophy, 1920; Human Nature and Conduct, 1922; Experience and Nature, 1925; The Public and Its Problems, 1927; The Quest for Certainty, 1929; Arts as Experience, 1934; A Common Faith, 1934; Liberalism and Social Action, 1935; Logic: The Theory of Inquiry, 1938; Culture and Freedom, 1939; Education Today. Home: 1 W. 89th St., New York 24, N.Y.

DEWEY, Malcolm Howard, prof. fine arts; b. Meadville, Pa., Sept. 6, 1881; s. Edward Hooker (M.D.) and Helen (Couch) D.; B.A., Allegheny Coll., 1904; M.A., Harvard, 1912; Ph.D., U. of Chicago, 1918; m. Maybelle Jones, Aug. 20, 1927. Instr. Allegheny Prep. Sch., 1904-05; prin. high sch., Irwin, Pa., 1905-12; instr. German, Allegheny Coll., 1912-14; prof. Romance langs., Emory U., 1919-27, head dept. fine arts since 1927; Rosenwald traveling fellow, 1932. With Am. Red Cross, Ft. Oglethorpe, Ga., 1918; nat. field secretary American Red Cross, 1919. Mem. Delta Tau Delta, Phi Beta Kappa, Omicron Delta Kappa fraternities. Methodist. Dir. Emory U. Glee Club and Orchestra (European tour 1926, 28). Home: 1071 E. Clifton Rd., Atlanta, Ga.

DEWEY, Thomas Edmund, governor; b. Owosso, Mich., Mar. 24, 1902; s. George Martin and Annie (Thomas) D.; A.B., U. of Mich., 1923, LL.M., 1937; LL.B., Columbia, 1925; LL.D., Tufts Coll., 1937; Brown University, 1938, Dartmouth, 1939, St. Lawrence University, 1941, New York Univ., 1942, Union College, 1943; m. Frances E. Hutt, June 16, 1928; children—Thomas E., John Martin. Admitted to N.Y. bar, 1926; asso. Larkin, Rathbone & Perry, 1925-27; with McNamara & Seymour, 1927-31; chief asst. U.S. atty., Southern Dist. of N.Y., 1931-33, U.S. atty., 1933; pvt. practice, 1934-35; spl. asst. to U.S. attorney general in special matters, 1934-35; counsel to Association of Bar in N.Y. in removal of Municipal Justice Harold L. Kunstler, 1934; spl. prosecutor investigation of Organized Crime, New York, 1935-37; elected dist. atty. N.Y. County, Nov. 1937. Republican candidate for gov. of State of N.Y., 1938, elected governor N.Y., 1942; Republican nominee for president of U.S., 1944. Awarded Medal for Excellence, Columbia U., in recognition of pub. service, 1936; Cardinal Newman Distinguished Service Award, U. of Ill., 1939. Trustee Roosevelt Hosp., N.Y. City. Mem. Am. and N.Y. State bar assns., Assn. of Bar of City of N.Y., N.Y. County Lawyers Assn., N.Y. City Mission Society (bd. mgrs.), Phi Mu Alpha, Phi Delta Phi. Republican. Episcopalian. Mason. Club: Nat. Republican. Author: The Case Against the New Deal, 1940. Contbr. to mags. Home: New York, N.Y.; and Executive Mansion, Albany, N.Y.

DEWEY, Victor F., steel products mfr.; b. Cambridge, Mich., Feb. 4, 1876; s. Albert F. and Ellen (Steves) D.; ed. B.S., B.A., Adrian College; m. Julia L. Myers, Dec. 20, 1898. Supt. Detroit City Gas Co., 1900-07, chief engineer and gen. supt., 1907-11; vice-pres. and gen. mgr. Grand Rapids Gas Co., 1911-13; vice-pres. and gen. mgr. Detroit City Gas Co., 1913-18; pres. and dir. Detroit Steel Products Co. since July 1918. Pres. and dir. Fenestra Construction Co.; dir. Standard Accident Ins. Co. Clubs: Detroit, Detroit Golf, Detroit Boat. Home: 18065 Hamilton Drive. Office: 2250 E. Grand Blvd., Detroit, Mich.*

DEWHURST, J(ames) Frederic (dū'hûrst), economist; b. Seattle, Wash., Mar. 23, 1895; s. Clarence Ely and Sara (Robertson) D.; B.S., U. of Wash., 1918; A.M., in Economics, U. of Pa., 1922, Ph.D., 1928; m. Gertrude Vosburgh; Nov. 27, 1924 (divorced 1938); 1 son, John Richard. Research chemist, E. I. du Pont de Nemours Co., 1920; instr. in industry, Wharton Sch. of Finance and Commerce, U. of Pa., 1920-24; assistant professor, 1924-29, professor, 1929-32, lecturer in marketing, 1941-42; chief statistical division Federal Reserve Bank of Phila., 1923-28; research asso., dept. of indsl. research, U. of Pa., 1928-30; chief div. of econ. research, U.S. Dept. Commerce, 1930-32; economist Am. Iron and Steel Inst., 1933; lecturer, Grad. Sch., U. of Pa., 1933-34, and 1939; economist of 20th Century Fund, 1933-35, and since 1937; director Ortho-Krome Corp. Economic adviser to Code Authority of Hat Manufacturing Industry, 1934-35; dir. committee on social security, Social Science Research Council, 1935-37; staff consultant since 1937. Tech. adviser to Am. delegation to Internat. Conf. on Govt. Statistics, League of Nations, Geneva, 1928, same to Preparatory Commn. for World Econ. Conf., Geneva, 1932; mem. Com. on Govt. Statistics and Information Services, Washington, D.C., 1934-35; mem. econ. advisory council, Nat. Industrial Conf. Bd., Census Advisory Com. Served as 2d lt., 1st lt., capt. 3d U.S. Cav., 1917-19. Fellow Am. Statis. Assn. (v.p. 1939); mem. Am. Econ. Assn., Acad. Polit. Science, Am. Marketing Assn., Nat. Planning Assn. Clubs: Cosmos (Washington, D.C.); Pennsylvania (New York); Carmel (N.Y.) Country. Author: University Education for Business (with J. H. S. Bossard), 1931; Does Distribution Cost Too Much? (with P. W. Stewart), 1939; America's Needs and Resources (with others), 1946; also tech. monographs and reports. Editor: Stock Market Control (with others), 1934. Contbr. to econ. jours. Home: 3 West 87th St. Address: 330 W. 42d St., New York, N.Y.

DEWING, Arthur Stone (dū'ĭng), author; b. Boston, Mass., Apr. 16, 1880; s. Charles Hamlet and Eliza Williams Stone (Paine) D.; A.B., Harvard, 1902, A.M., 1903, Ph.D., 1905; grad. study U. of Munich, Germany; m. Frances Hall Rousmaniere, June 3, 1910; children—Mary Stone, Abigail Starr (Mrs. Stuart B. Avery, Jr.), Ruth Rousmaniere (Mrs. James D. Ewing). Assistant in philosophy, Harvard, 1902-13, instructor in economics, 1911-12, and 1919-20, assistant professor economics, 1920-22, associate professor finance, 1922-27; professor, 1927-33; president White Mountain Power Co., Ticonderoga Electric Light & Power Company, Portland Water Company, Chatham Water Co., Hazardville Water Co., Jewett

City Water Co., Auburn Water Co.; Illinois Gas Co., Gas Utilities (Illinois) Co., Albion Gas Company. Chairman board of directors Michigan Public Service Co., Chase Candy Co.; dir. Barnstable Water Co.; dir. International Hydroelectric System; chairman Old Colony R.R. Bondholders Protective Committee. Prepared brief for Corn Products Refining Co. before U.S. Supreme Ct. in appeal from decree of dissolution under Sherman Act, 1918. Fellow Am. Acad. Arts and Sciences, Am. Numismatic Soc. (Greek numismatics; v.p. and member governing council); member American Geographical Society, N.E. Historical Geneal. Soc., Mass. Soc. Mayflower Descendants Soc. for Preservation of N.Eng. Antiquities (trustee). Republican. Mem. of Appalachian Mountain Club. Author: Introduction to History of Modern Philosophy, 1903; Laboratory Manuals in Chemistry and Biology, 1907; Life as Reality, 1910; History of National Cordage Co., 1912; Promotion and Reorganization of Industrial Corporations, 1914; Financial Policy of Corporations, 1920, 4th rev. edit., 1941; Corporation Finance, 1921, revised edit., 1930; The Corporation—A Study of Its Financial Structure, 1934. Address: 286 Waverly Av., Newton, Mass.

DEWING, Elizabeth Bartol, see Kaup, Elizabeth Bartol Dewing.

DEWING, Henry Bronson, educator; b. Westminster, Conn., Mar. 2, 1882; s. Stephen and Eva Victoria (Lincoln) D.; B.A., U. of Calif., 1903, M.A., 1905; Ph.D., Yale U., 1908; L.H.D. from Bowdoin College, 1928; m. Eunice Dewing, 1910; children—Charles Edward, Elizabeth Ogden, Henry Lincoln (dec.), Stephen Bronson. Teacher of classics, high sch., Berkeley, Calif., 1904-06; instr. in Greek, Yale, 1907-08, in classics, Princeton, 1908-10; prof. Latin and dean Robert Coll., Constantinople, Turkey, 1910-16; asst. prof. classics, Princeton, 1916-18; sec. and commr. Am. Red Cross Mission to Greece, 1918-20; asst. prof. classics, Princeton, 1920-22; asso. prof. ancient langs., U. of Tex., 1922-23; prof. Greek, Bowdoin Coll., 1923-28; pres. Athens (Greece) Coll., 1927-31; visiting prof. ancient and modern langs., Colorado Coll., 1932-35; visiting prof. Latin, U. of N.C., 1935-36. Mem. Abracadabra, Phi Beta Kappa. Presented medal of Military Merit and Cross of the Savior, by Greece, 1920. Address: 15½ Chambers St., Princeton, N.J.

DeWITT, Calvin, Jr., army officer; b. Fort Leavenworth, Kan., Aug. 25, 1894; s. Calvin and Josephine (Lesesne) DeW.; B.S., U.S. Military Acad., 1916, Army War Coll., 1938, Cav. Sch., 1919-20, 1926-27, 1929-30, French Cav. Sch., 1930-31, Command and Gen. Staff Sch., 1927-28; m. Marjorie Anderson, Feb. 14, 1925; children—Marjorie Robin, Calvin, William. Commd. 2d lt., 1916 and advanced thru the grades to brig. gen. (temp.), 1943. Awarded Legion of Merit (Officer). Club: Army-Navy (Washington, D.C.). Address: care Army Base, Boston 10, Mass.

DE WITT, George Ashley, editor; b. Appleton, Wis., Oct. 22, 1893; s. William George and Nan Frances (Philpot) D.; ed. pub. schs., Fond du Lac, Wis.; m. Ilma Henrietta Spaar, June 21, 1916; children—George Ashley, Clinton William. Began as reporter, Fond du Lac, 1909; city editor Milwaukee (Wis.) Free Press, 1911-12, mng. editor, 1912-14; successively telegraph editor, city editor, day mng. editor, Chicago Herald and Examiner, 1915-34, mng. editor, 1934 and 1935; mng. editor Washington (D.C.) Herald, 1936-39; mng. editor Washington Times-Herald, 1939-41; organized staff and became first mng. editor of Chicago Sun, 1941; returned as mng. editor Washington Times-Herald, 1942; pres. Washington Printers, Inc. Clubs: Congressional Country, National Press, Touchdown, Kenmore Country. Home: Falls Church, Va. Office: 1065-67 Wisconsin Av., Washington, D.C.

DE WITT, John Lesesne, army officer; b. Fort Sidney, Neb., Jan. 9, 1880; s. Calvin and Josephine (Lesesne) D.; student Princeton to end of sophomore yr.; grad. Army Sch. of Line, 1907; grad. Army War Coll., 1920; A.M. Princeton, 1932; m. Martha Estes, June 3, 1903; 1 son, John Lesesne. Apptd. 2d lt. inf., U.S. Army, Oct. 10, 1898; promoted through grades to col., May 9, 1921; q.m. gen. rank of maj. gen., 1930-34; brig. gen., Mar. 1934, maj. gen., Dec. 1936, lt. gen., Dec. 1939; served in Philippines 4 times to 1937; instr. at O.T.C., Plattsburg, N.Y., May-Aug. 1917; to France with 42d Div., Sept. 1917; duty Gen. Hdqrs., A.E.F., Jan. 1918; asst. chief of staff for supply, 1st Corps, A.E.F., Feb.-July 1918; asst. chief of staff for supply, 1st Army, Aug. 1918 to Jan. 1919; participated in Aisne-Marne, St. Mihiel, Meuse-Argonne and Champagne-Marne operations; instr. Army War Coll., 1919-20; mem. War Dept. Gen. Staff, 1919-24 and 1926-28; asst. comdt. Army War Coll., 1928-30; comdg. 1st Brig., 1st Div., 1934-35; comdg. 23d Brig., Philippine Div. 1935-36; comdg. latter Div. 1937; comdt. Army War Coll., July 1937-Dec. 1939; lt. gen. comdg. 4th Army and 9th Corps Area, Dec. 5, 1939; comdg. 4th Army, Nov. 9, 1940; comdg. Western Defense Command and 4th Army, March 17, 1941-Sept. 17, 1943; comdt. Army and Navy Staff Coll., Washington, D.C., since Sept. 21, 1943; awarded D.S.M. (U.S.A.), 1919; D.S.M. (Oak Leaf Cluster), 1943; D.S.M. (U.S.N.), 1943; Officer Legion of Honor (France), 1919; Order of Aztec Eagle (Mexico), 1943. Clubs: Army and Navy, Army and Navy Country (Washington, D.C.). Address: Army and Navy Staff College, Washington, D.C.

DeWITT, Roscoe Plimpton, architect; b. Dallas, Tex., Feb. 18, 1894; s. Edgar A. and Imogene (Walker) DeW.; A.B., Dartmouth, 1914; Harvard U., 1917; M.A. in architecture, student New School of Design, Boston, Mass., 1917; hon. M.A., Dartmouth College, 1937; m. Evelyn Chandler, 1917; children—Sylvia Louise, Elizabeth Frances; m. 2d, Elizabeth Newcomb, 1943. Has practiced architecture in Dallas, Texas, since 1919; lecturer department edn., Southern Meth. U., 1930-31; architect for Methodist Hosp., Woodrow Wilson and Sunset high schs., Southern Meth. U. Sch. of Theology, administration bldg., stadium and library, Highland Park Meth. Ch. and High Sch. (all Dallas), Tex. & Pacific R.R. Hosp., Marshall, Tex., Harlingen (Tex.) High Sch., Pampa (Tex.) Post Office; asso. architect for Museum Fine Arts, Federal Housing Group (both Dallas); Tex. Bldg. at Tex. Centennial Expn. (1936); Music Bldg., Texas Woman's College; home office bldg. of The Republic Ins. Co., Dallas; Avion Village and Robin Hood Park, defense housing projects, Grand Prairie, Tex. Served as 2d lt., capt. heavy arty., U.S. Army, 1917-19; capt. C.A.C., Aug. 1942, major, June 1943. Ex-pres. N. Tex. chapter of Am. Inst. Architects; mem. Nat. Advisory Council Sch. Planning, Phi Delta Theta. Office: Prætorian Bldg., Dallas, Tex.

DeWITT, Wallace, army officer; b. Fort Steele, Wyo., June 1, 1878; s. Calvin and Josephine (Lesesne) D.; student Princeton, 1894-95; M.D., U. of Pa., 1900; m. Bessie S. Foster, Sept. 27, 1904; 1 son, Wallace. Began as contract surgeon with U.S. Army, 1900 and advanced through grades to col., 1927; brig. gen. asst. to surgeon gen., 1935-39. Fellow Am. Coll. of Surgeons, A.M.A.; mem. Am. Hosp. Assn., Alpha Mu Pi Omega. Clubs: Graduate (New Haven); Army and Navy (Washington, D.C.). Address: Hdqrs. San Francisco Port of Embarkation, Office of Port Surgeon, Fort Mason, Calif.*

DE WOLF, Frank Walbridge, geologist; b. Vail, Ia., Mar. 22, 1881; s. John Horton and Carrie M. (Tempest) D.; S.B., U. of Chicago, 1903; post-grad. work, same, 1903-04; m. Fanny Davis, Dec. 26, 1904; children—John Walbridge, Eleanor, Robert Williams, Frank Tempest. Geologic aid and asst. geologist, U.S. Geol. Survey, Washington, 1904-08; asst. state geologist, Ill., 1908-09; acting dir., 1909-11, dir. 1911-23, Ill. Geol. Survey. Asst. dir. U.S. Bur. of Mines, Aug. 1917-Feb. 1918; mem. com. on geology and paleontology and chmn. sub-com. on geology of cantonments, etc., of Nat. Research Council, 1917, div. of states relations, 1919-23; chief geologist Humphreys Corp., 1923-27; v.p. and gen. mgr. La. Land and Exploration Co., oil producers, 1927-31; head of dept. geology, U. of Ill., since 1931. Fellow Geol. Soc. America, Soc. Econ. Geologists; mem. Am. Inst. Mining Engrs., Am. Assn. Petroleum Geologists (ex-v.p.), Ill. State Acad. Science (ex-pres.), Phi Delta Theta, Sigma Xi. Conglist. Clubs: University, Urbana Golf and Country, Kiwanis. Home: 601 Delaware Av., Urbana, Ill.

DeWOLF, Richard Crosby, lawyer; b. Des Moines, Ia., July 13, 1875; s. Israel H. and Eliza (Crosby) DeW.; student Mass. Inst. Tech., 1896-98; LL.B., George Washington U., 1913; unmarried. Became govt. employe, 1898; clerk, U.S. Navy Yard, Portsmouth, N.H., 1898-1900, Manila, P.I., 1901-02; entered copyright office, 1907; engaged in practice of law, 1918-23; counsellor to Lithuanian Exec. Com. (later Lithuanian Legation), Washington, D.C., 1921-22; with copyright office since 1923, asst. register of copyrights, 1930-37 and 1942-43, acting register, 1944, special consultant since Feb. 1945. Served with U.S. Marine Corps during Spanish-Am. War. Mem. Am. Bar Assn., Am. Soc. Internat. Law. Club: Cosmos (Washington). Author: An Outline of Copyright Law, 1925. Decorated Order of Gediminas (Lithuania). Home: 23 Second St. N.E. Office: Copyright Office, Library of Congress, Washington, D.C.

De WOLFE, James Pernette, bishop; b. Kansas City, Kan., Apr. 7, 1895; s. George Edward and Caroline Evangeline (Gilges) De W.; B.A., St. John's, 1920; student Kenyon Coll., 1913-16, D.D. (hon.), 1932; student Bexley Hall, Gambier, O., 1916-19; S.T.D. (hon.), Columbia U., 1941; m. Elizabeth Spittler Owen, June 28, 1916; children—James Pernette, Phillip William, Elizabeth Caroline. Rector St. Peter's Ch., Pittsburgh, Kan., 1919-20; dean Southwest Deanery, Diocese of Kan., 1920-21; rector St. Andrew's Ch. (building 1st unit of Gothic ch., 1930), Kansas City, Mo., 1922-34; mem. Dept. of Ch. Extension, 1922; rector Christ Ch., Houston, Tex., 1934-40; chmn. Dept. of Missions, 1937-40; asst. chaplain St. Luke's Hosp., Kansas City, Mo., 1925-34; dean The Cathedral Ch. of Saint John the Divine, N.Y. City, 1940-42; consecrated bishop of the Diocese of Long Island, in the Cathedral of the Incarnation, Garden City, N.Y., May 1, 1942. Chairman Committee on the Fabric, Committee on the Choir School, member of the board of trustees, Com. on Finance, all since 1940. Special lecturer St. Luke's Sem., U. of the South. Chmn. Dept. of Religious Edn., Diocese of West Missouri, 1923-24 (mem. Standing Com. 1925-34, Sec. same 1928-34; mem. Exec. Council 1925-34; chmn. Field Dept. 1928-34); mem. Exec. Bd., Diocese of Tex., 1935-40; dep. to Gen. Conv. of the P.E. Church, 1928, 31, 34, 37 (mem. Standing Com. on Amendments to the Constitution 1934 and 1937). Member Nat. Forward Movement Commn. (com. on editors, com. on guides); mem. bd. trustees N.Y. Training Sch. for Deaconesses. Mem. Family Service Bur., Houston, 1939-40; director and member Bd. of Trustees, Houston Symphony Orchestra Program Com., 1935-40; pres. (ex-officio) Bd. of Trustees, Sheltering Arms and Caroline Green Day Nursery and Settlement House, Houston, 1935-40; mem. Council Episcopal Actors Guild of America; mem. bd. of trustees Home for Old Men and Aged Couples, N.Y. City, since 1940. Mem. Sigma Pi. Clubs: Union (N.Y. City); University, Rotary (pres., 1930), Indian Hills (Kansas City, Mo.). Asst. editor "The Witness." Author: The Churchman's Scrapbook. Address: Cathedral House, Garden City, N.Y.

DEWSON, Mary Williams (dū'sŭn), industrial economist; b. Quincy, Mass., Feb. 18, 1874; d. Edward Henry and Elizabeth Weld (Williams) Dewson; A.B., Wellesley Coll., 1897; special courses Columbia and Sch. for Social Research (New York), 1920-32. Econ. research Women's Ednl. and Indsl. Union, Boston, 1897-1900; supt. Girls' Parole Dept., Mass., 1900-12; sec. Commn. on Minimum Wage Legislation for Mass., 1911; dairy farming, Mass., 1912-17; zone chief Bur. of Refugees, Am. Red Cross, France, 1917-19; research sec. Nat. Consumer's League, 1919-24; vol. in econ. and polit. field, 1925-34; dir. Women's activities of central regional hdqrs., Dem. Nat. Com., 1928, Roosevelt gubernatorial campaign, 1930, Friends of Roosevelt, 1931-32; dir. Women's Div. of Dem. Nat. Campaign Com., 1932; dir. Women's Div. of Dem. Nat. Com., 1933-34; chmn. gen. advisory com., women's div. of Dem. Nat. Com., 1934-36; vice chmn. Dem. Nat. Com., 1936-37; dir. Women's Div. of Dem. Nat. Campaign Com., 1936; member of advisory council of President's Committee on Economic Security; mem. Consumers Advisory Bd., NRA, 1933-35; mem. Social Security Bd., 1937-38. Dir. Internat. Migration Service. Democrat. Unitarian. Club: Cosmopolitan (New York). Has written economic briefs in defense of minimum wage laws before supreme courts of U.S. and Calif. Home: Castine, Me.

DEXTER, Clarence Sawyer, mfr.; b. Chicago, Ill., June 4, 1883; s. George W. and Laura A. (Sawyer) D.; student Chicago Manual Training Sch., 1897-99; Armour Scientific Acad., 1900-01; m. Emma H. Foote, June 16, 1908; children—Frances Juanita (Mrs. Platt Dockery), Dorothy Muriel (Mrs. George T. Aitken). Manufacturer furniture since 1907; pres. and mem. bd. dirs. Imperial Furniture Co.; sec.-treas., gen. mgr., dir. Grand Rapids Chair Co.; past pres. and dir. Furniture Mut. Ins. Co.; v.p. Furniture Mfrs. Warehouse Co.; mem. bd. of dirs. Mich. Trust Company, Old Kent Bank. Dir. Grand Rapids Industries, Inc.; dir. Grand Trunk Western R.R. Company; past pres., dir. Grand Rapids Exposition Assn.; member bldg. com. Grand Rapids Civic Auditorium; dir. Furniture Manufacturers Association (past president); former member Library Commission of Grand Rapids; by invitation mem. Rice Foundation Society. Republican. Episcopalian. Mason (32°, Shriner). Clubs: Peninsular, Kent Country; Lotos (New York). Home: 460 Fountain St. Office: 1661 Monroe Av., Grand Rapids, Mich.

DEXTER, Robert Cloutman, sociologist; b. Shelburne, N.S., Can., Oct. 1, 1887; s. William and Willamina (Snow) Dexter; A.B., Brown U., 1912, A.M., 1917; grad. study Harvard, 1913; Ph.D., Clark U., 1923; m. Elisabeth Williams Anthony, June 12, 1914; children—Lewis Anthony, Harriet Angell (Mrs. P. W. Pennington). Was district secretary for Providence (R.I.) Charity Organization Society, 1912-13; agt. Mass. Soc. for Prevention of Cruelty to Children, 1913-15; gen. sec. Montreal Charity Orgn. Soc., 1915-18; with mil. relief dept. Am. Red Cross, 1918-19; maj., 1919; gen. sec. Atlanta (Ga.) Charity Orgn. Soc., 1919-21; instr. in sociology, Clark U., 1922-23; prof. social and polit. science, Skidmore Coll., Saratoga Springs, N.Y., 1923-27; dir. departments of social and foreign relations, Am. Unitarian Assn., Boston, 1927-40; exec. dir. Unitarian Service Committee since 1940; relief work in Czechoslovakia, 1938, in Portugal, 1941, and since 1942. Director Mass. Branch League of Nations Assn.; mem. Exec. and Internat. Com., World Alliance of Friendship through the churches; mem. Am. Assn. Social Workers; Delta Upsilon. Democrat. Unitarian. Club: Union (Boston). Author: Social Adjustment, 1927; The Minister and Family Trouble, 1931. Home: 536 Pleasant St., Belmont, Mass. Office: 25 Beacon St., Boston, Mass., and Rua Marques da Fronteira 111, Lisbon, Portugal.

DEXTER, Robert E., architect; b. England, Dec. 5, 1855; s. Robert Edward and Sarah Anne (Doyle) D.; ed. Birmingham (England) Sch. of Art; came to U.S., 1883, naturalized 1893; m. Mary Reeve, May 14, 1895. Architect, Dayton, O., 1888. Draughtsman in offices in Boston, Chicago and New York, 1883-88; practice in Dayton, O., 1888-1918; retired. Fellow Am. Inst. of Architects (emeritus). Home: 341 Lighthouse Av., Pacific Grove, Calif.

DEXTER, Walter Friar, educator; b. Chicago, Ill., Nov. 21, 1886; s. Harry and Margaret (Bell) D.; A.B., Penn Coll., 1916; A.M., Columbia, 1919; Ed.M., and Ed.D., Harvard, 1921; m. Ethel Lenore

Smith; Aug. 25, 1910; 1 son, Walter Franklin. Head Department of Education, Earlham Coll, Richmond, Ind., 1921-23; lecturer University of Virginia, summer 1923; pres. Whittier Coll., 1923-34; exec. sec. to gov. of Calif., 1935-37; supt. of pub. instrn. of State of Calif. and dir. of edn. since 1937. Mem. Phi Delta Kappa, Phi Beta Kappa. Republican. Quaker. Club: Lions (internat. pres. 1938-39). Address: Library-Courts Bldg., Sacramento, Calif.

DEY, Benjamin Clifford (dā), lawyer; b. Oregon City, Ore., Dec. 29, 1879; s. Thompson and Mary Ellen (Lamphere) D.; A.B., Stanford, 1905; m. Hazel Sobey, Nov. 15, 1911; children—Dorothy, Benjamin Clifford, Franklin Herrin, Marilyn. Admitted to Ore. bar, 1906, and began practice at Portland; gen. counsel Southern Pacific Co. since 1930. Mem. Kappa Sigma, Phi Delta Phi. Republican. Home: Los Altos, Calif. Office: 65 Market St., San Francisco, Calif.

DEYO, C. W., pres. F. W. Woolworth Co.; pres. Woolco Realty Co. Home: Ponus Ridge, New Canaan, Conn. Office: 233 Broadway, New York, N.Y.*

DEYO, Morton Lyndholm (dā'ō), naval officer; b. Poughkeepsie, N.Y., July 1, 1887; s. Peter and Ida Florence (Woolsey) D.; B.S., U.S. Naval Acad., 1911; grad. Naval War Coll., 1932, Staff Naval War Coll., 1934; m. Maria Ten Eyck Decatur Mayo Cutting, Nov. 15, 1916; 1 dau., Maria Decatur Mayo. Ensign, U.S. Navy, 1911, advancing through the grades to rear adm., 1942; served in destroyer U.S.S. Allen, out of Queenstown during World War I; comd. U.S.S. Morris in Adriatic and Mediterranean, 1919-20; Staff comdr. in chief, U.S. Fleet 1926; operations officer for Adm. Yarnell, China, 1936-39; navy aide to sec. of navy, 1940-41; comd. destroyer squadron in Atlantic, operating U.S. and Canadian escorts from Iceland, 1941; comd. U.S.S. Indianapolis, Aleutian Area, 1942; comd. destroyers Atlantic Fleet, 1943; comd. task forces and task groups, June-Sept. 1944; dep. comdr. U.S. Naval Forces engaged in invasion, Normandy, comdg. one of two U.S. Naval Bombardment Groups; comd. large force in bombardment of Cherbourg, cooperating with assault by the army; comd. one of two U.S. Naval Bombardment Groups engaged in assault and seizure of southern coast of France; now assigned to command of Naval Unit in Pacific Fleet. Decorated Legion of Merit (twice), Hon. Distinguished Service Order (with bar) (British), Legion d'honneur (French), Expeditionary Medal and various service medals. Mem. Naval Inst., St. Elmo Club. Club: Metropolitan (Washington, D.C.). Address: care Navy Dept., Washington, D.C.

d'HARNONCOURT, Rene, museum curator; b. Vienna, Austria, May 17, 1901; s. Hubert and Julie (Mittrowsky) d'H.; ed. Real Gymnasium and State University, Graz, Austria, and Technische Hochschule, Vienna, Austria; m. Sarah Carr, May 29, 1933; 1 dau., Anne Julie. Came to U.S., 1931, naturalized, 1939. Associate in Mexican art store, 1927; dir. exhibition of Mexican art sponsored by Am. Fedn. of Art, 1930-32, dir. of broadcast, Art in America, 1933-34; instr. in art history, Sarah Lawrence Coll., Bronxville, N.Y., 1934-37; gen. mgr. Indian arts and crafts bd. U.S. Dept. of Interior, Washington, D.C., 1937-44, chmn. of bd. since 1944; vice pres. in charge of foreign activities and dir. dept. manual industries, Museum of Modern Art, New York, N.Y., since 1944; acting dir. art section, Coordinator of Inter-American Affairs, 1941-43; consultant to Office of Inter-American Affairs since 1944. Mem. bd. dirs. Am. Fedn. of Art, Nat. Indian Assn. Author: Mexicana, 1931; Indian Art in the United States (with Frederic Douglas), 1941. Home: 333 Central Park West, New York 25. Office: Museum of Modern Art, 11 W. 53d St., New York, N.Y.

D'HUMY, Fernand Emil, v.p. Western Union Telegraph Co.; v.p. Ramp Bldg. Corp.; dir. Am. Dist. Telegraph Co., Teleregister Corp. Home: 56 Church Lane, Scarsdale, N.Y. Address: 60 Hudson St., New York 13, N.Y.

DIAKOFF, Alexis John (dē-ä'kŏf), prof. mech. engring.; b. Stary-Oscol, Kirsk State, Russia, Oct. 7, 1896; s. John Alexis and Alexandra Michailovna (Parfeonoff) D.; Engring. Diploma, Moscow Inst. of Tech., Moscow, Russia, 1918, B.S., M.E., Univ. of Mich., 1927; m. Dorothy May Hadden, Nov. 15, 1941; children—Lubove (Luba), Harry Alexis. Came to U.S., 1923, naturalized, 1936. Chief engr. of submarine, Russian Black Sea Fleet, 1919-21; consultation on and operation of Diesel and gas power plants in Tunisia and Algeria, N. Africa, 1921; testing, installation and designing engr. (Diesel Dept.), Renault Works, Billancourt, France, 1921-23; designing engr. of tools and special inspection devices, Ford Motor Co., Highland Park, Mich., 1923-25; designing engr., Detroit Edison Co., 1927-28; prof. and head of mech. engring. dept., Univ. of N.D., Grand Forks, N.D., since 1928; chief instr. of Hemphill Diesel Schs., Los Angeles, Calif. 1935-37. Mem. Am. Soc. Mech. Engrs., Soc. for the promotion of Engring. Education, Tau Beta Pi, Sigma Tau, Sigma Xi. Address: Univ. of N.D., Grand Forks, N.D.

DIAMANTOPOULOS, Cimon P. (thyä-män-tō'pōō-lōs), E.E. and M.P. from Greece. Address: 2221 Massachusetts Av., Washington, D.C.*

DIAMOND, David Lee, composer; b. Rochester, N.Y., July 9, 1915; s. Osias and Anna (Schildhaus) D.; student Cleveland Inst. of Music, 1928-30, Eastman Sch. of Music (U. of Rochester), 1930-34, Am. Conservatory, Fountainebleau, France, summers, 1937 and 1938, New Music and Dalcroze Inst., N.Y. City, 1934-36. Composer: Symphony No. 1 for orchestra; Concerto for chamber orchestra; Elegy in Memory of Ravel for brass, harps and percussion; Overture for orchestra; Psalm for orchestra; Concerto for string quartet; Concerto for violin and orchestra; Sonata for cello and piano; Quintet (flute, string trio and piano); Sonata for violin and piano; Aria and hymn for orchestra; String Quartet No. 1; String Quartet No. 2; Concerto for cello and orchestra; Symphony No. 2; Concerto for two solo pianos; Rounds for string orchestra. Works have been performed by N.Y. Philharmonic Symphony Society, Phila. Orchestra, CBS Symphony, Orchestra of Radio-Zurich, Rochester Philharmonic, St. Louis Symphony, Nat. Orchestral Assn., Barrère-Britt Ensemble; NBC Symphony; Minneapolis Symphony, San Francisco Symphony, Boston Symphony. Recipient Elfrida Whiteman fellowship, 1935, League of Composers Commn., 1937; Guggenheim fellowship, 1938 and 1941; Juillard Publication award, 1937; Paderewski prize for chamber music, 1943; cash prize of Am. Acad. in Rome, 1942; Ballet Guild commn. to compose musical score for Glenway Wescott's ballet scenario, The Dream of Audubon. Grant from the National Academy of Arts and Letters, 1944. Composed and conducted original score for Margaret Webster's production of Shakespeare's The Tempest, 1944-45. Contbr. to Modern Music, Decision, N.Y. Herald Tribune. Home: 249 Edgerton St., Rochester, N.Y.

DIAMOND, Herbert Maynard, prof. economics; b. Dansville, N.Y., May 21, 1892; s. Frank J. and Mary (Brua) D.; B.A., Yale, 1914, Ph.D., 1917; m. Margaret Lake, Dec. 28 1915; children—Maynard Lake, Jack Lake. Instr. in social science, Goucher Coll., 1917-18; chief clk., later supt. New Haven office U.S. Employment Service, U.S. Dept. Labor, 1918-19; asst. sec. and legislative research worker Conn. Child Welfare Commn., 1919-20; asst. prof. economics and asst. dir. Wall St. Div. New York U., 1920-25; prof. economics and dean of Sch. of Business Administration, U. of Md., 1925-26; asso. prof. New York U., 1926-27; prof. economics, Lehigh, since 1927, also head of dept. of economics and sociology since 1936; mem. staff Pa. State Coll., summers 1929-31. Mem. Adv. Research Com., Pa. State Joint Govt. Commn., 1937-38; mem. Oral Examining Bd., Pa. Dept. Pub. Welfare; pres. and mem. board directors Children's Aid Soc., Northampton County, Pa.; mem. bd. dirs. and state adv. com., Children's Aid Soc. of Pa.; mem. bd. dirs. Child Guidance Clinic of Lehigh Valley; mem. exec. com. Council of Social Agencies, Bethlehem, Pa., 1942-44. Member Com. on Economical Accord, Am. Sociol. Soc., Am. Econ. Assn., Am. Acad. Polit. and Social Science, Phi Beta Kappa, Delta Sigma Pi. Conglist. Author: Religion and the Commonweal, 1928; also monographs, Street Trading Among Connecticut Children, The Legal Handling of Juvenile Offenders in Connecticut. Editor and reviser of Ettinger and Golieb's Credits and Collections, 1927. Contbr. to Dictionary of Am. History. Home: 801 W. Broad St., Bethlehem, Pa.

DIAMOND, Tobias Ellsworth, lawyer; b. Tilsit, Germany, Mar. 18, 1876; s. Hyman and Lena (Epstein) D.; came to U.S. 1887, naturalized, 1897; student Northern Ill. Normal Sch., Dixon, 1892-93; LL.B., State U. of Ia., 1904; m. Maude Elizabeth Peck, Nov. 12, 1907; children—Marion Lou (Mrs. H. C. H. Williamson), William John, Robert Edwin, Dorothy Ruth (dec.), Fulton (dec.). Admitted to Ia. bar, June 1904; engaged principally as trial lawyer since 1905; U.S. atty. for the Northern Dist. of Ia. since Nov. 19, 1940. Del. to Nat. Dem. Convs. at Houston, Tex., 1928, Chicago, 1932, 40; hon. mem. Ia. Civilian Defense Orgn., Sheldon. Mem. Ia. State Bar Assn., State Historical Society of Iowa. Mason (32°, Scottish Rite, Shriner). Clubs: Sheldon Country; Kiwanis. Home: 10th and Washington Sts., Sheldon, Iowa. Address: Federal Bldg., Sioux City, Ia.

DIBBLE, Barry, cons. engr.; b. St. Paul, Minn., July 6, 1881; s. Charles Augustus and Julia Maynard (Barry) D.; student Washington State Coll., 1899; E.E., U. of Minn., 1903; studied St. Paul Law Sch., 1905-06; m. M. Belle Butler, June 18, 1907; children—Elizabeth Hoxsie (Mrs. Fitzhugh Smith Rollins, Jr.), Ada Plummer (Mrs. Philip Siebenbaum Buckingham), Barry, Evelyn (Mrs. Samuel Wallace Hartshorn), Mary Belle (Mrs. Victor Mario Margutti), Edward Fitzgerald, Charles Gordon, Richard Brudenell. Formerly with Union Light, Heat & Power Co. (Covington, Ky.), Great Northern Ry., La. Purchase Expn., Cincinnati & Columbus Traction Co., and Jackson & Battle Creek (Mich.) Traction Co.; operator Shawinigan Water & Power Co., P.Q., Can., 1904; asst. supt. St. Paul Gas Light Co., 1905-06; asst. elec. engr. Twin City (Minn.) Rapid Transit Co., 1906-08; with U.S. Reclamation Service, 1909-24; as asst. engr., Los Angeles, 1909-10; elec. engr. in charge constrn. and operation of power and pump system of Minidoka Project, Ida., 1910-15; and project mgr. same, 1916-23; chief elec. and mech. engr. Bur. of Reclamation, Denver, Colo., 1923-24; pvt. practice since 1924, as cons. engr. on works including Coolidge Dam, San Carlos Irrigation Project, Ariz., Wapato Project, Wash., Flathead Project, Mont., Pensacola Dam and hydroelectric development, Oklahoma, Bonneville Project, Wash.-Ore., Denison hydro electric development, Tex., etc. Mem. American Institute E.E., Am. Soc. C.E., Am. Soc. Agri. Engrs., Am. Assn. Engrs., Chamber of Commerce (Redlands). Republican. Mason (K.T.), Kiwanian. Home: 120 E. Palm Av., Redlands, Calif.

DICE, Lee Raymond, biologist, Univ. of Mich.; b. Savannah, Ga., July 15, 1887; s. Theodore Franklin and Eleanora Adelia (Spangenberg) D.; student, Wash. State Coll., 1908-09, U. of Chicago, 1909-10; A.B., Stanford U., 1911; U. of Mont. Biol. Station, 1913; M.S., Ph.D., U. of Calif., 1915; m. Dora Sibyl Lemon, June 24, 1918; children—Elizabeth Jane, John Raymond, Dorothy Anne. Alaska Fisheries Service, 1911-13; instr. zoölogy, Kan. State Agr. Coll., 1916-17; asst. prof. biology, U. of Mont., 1917-18; field asst. U.S. Biol. Surv., 1918; curator of mammals in Museum of Zoölogy, U. of Mich., 1919-38, asso. curator, since 1938, instr. zoölogy, 1919-28, asst. prof., 1928-34, asso. prof., 1934-42, prof. since 1942, research asso. in mammalian genetics, 1927-34, dir. of laboratory of vertebrate biology since 1934. Trustee: Cranbrook Inst. of Science (Bloomfield Hills, Mich.). Fellow: A.A.A.S., Detroit Acad. Nat. Science; mem. Am. Assn. Univ. Profs., Am. Eugenics Soc., Am. Genetic Assn., Am. Ornithol. Union, Cooper Ornithol. Club, Am. Society of Naturalists, American Society Ichthyologists and Herpetologists, Am. Soc. Mammalogists, British Ecol. Soc., Ecol. Soc. Am., Genetics Soc. Am., Mich. Acad. Science, Arts, Letters, Pacific N.W. Bird and Mammal Soc., Research Club (U. of Mich.), Soc. Vertebrate Paleontology, Wildlife Soc., Wilson Ornithol. Club, Sigma Xi. Home: 2022 Day St. Office: Laboratory of Vertebrate Biology, Univ. of Mich., Ann Arbor, Mich.

DICK, Albert Blake, Jr., pres. and treas. A. B. Dick Co.; b. Chicago, Ill., Feb. 11, 1894; s. Albert Blake and Mary Henrietta (Mathews) D.; B.A., Yale, 1915; m. Helen Aldrich, Apr. 21, 1917; children—Albert Blake III, Helen. Started as salesman and clerk, 1915; v.p. and treas. A. B. Dick Co., mfrs. mimeograph duplicating machines and mimeograph supplies, Chicago, 1919-34, pres. and treas. since 1934; dir. Northern Trust Co., Pub. Service Co. of Northern Ill., 1st Nat. Bank, Lake Forest, Ill., Marshall Field & Co. Mem. Delta Kappa Epsilon. Republican. Presbyterian. Clubs: Commercial (Chicago), Chicago Club; Onwentsia (Lake Forest). Home: 1050 N. Greenbay Road, Lake Forest, Ill. Office: 720 W. Jackson Blvd., Chicago, Ill.

DICK, Charles, ex-senator; died Mar. 13, 1945. See Vol. 11 (1920-21).

DICK, Christian Robertson (Miss), librarian; b. Crete, Neb., 1883; d. James Sievwright and Margaret (McLaren) D.; A.B., Doane Coll., Crete, Neb., 1907; certificate, N.Y. State Library Sch., Albany, 1916; unmarried. Principal in Neb. high schools, 1910-13; librarian, Doane Coll., 1913-16; head cataloguer, Allegheny Free Library, Pittsburgh, 1916-19; asst. librarian, U. of North Dakota, 1919-27, acting librarian, 1925-26; head of loan and branches, U. of Southern Calif., 1927-33; acting librarian, U. of Southern Calif., 1933-36, librarian since 1936. Mem. A.L.A., Calif. Library Assn., Am. Assn. of Univ. Women, Am. Soc. of Book Plate Collectors and Designers, Bookplate Soc. of Calif., Pacific Geographic Soc., Phi Kappa Phi. Home: 4194 Garthwaite Av. Office: University Park, Los Angeles, Calif.

DICK, Ernest D., church official; b. Ozawkie, Jefferson County, Kan., Dec. 10, 1888; s. Granville Gentry and Hannah Frances (Smalley) D.; B.A., Union Coll., 1914; grad. student U. of Neb., 1 year; m. Gertrude Emelia Dahl, May 29, 1914; children—Delbert Russell, Robert Eldon. Dean of men, Union Coll., Lincoln, Neb., 1914-15; prin. Alberta Acad., 1915-18; prin. Canadian Jr. Coll., Lacombe, 1918-22; prin. Spion Kop Coll., Ladysmith, Natal, S. Africa, 1922-27; ednl. sec. Southern African Div., Gen. Conf. Seventh-day Adventists, Cape Town, S. Africa, 1927-32; gen. sec. and ednl. sec., Northern European Div., London, Eng., 1932-36; gen. sec. Gen. Conf. Seventh-day Adventists since 1936. Home: 714 Eric Av. Office: 6840 Eastern Av., Takoma Park, D.C.

DICK, Fairman Rogers, banker; b. Philadelphia, Pa., Aug. 7, 1885; s. Evans Rogers and Elizabeth (Tatham) D.; prep. edn., St. Paul's Sch., Concord, N.H.; A.B., Harvard, 1907; m. Gladys Roosevelt, Nov. 25, 1913 (died Nov. 2, 1926); m. 2d, Mrs. Elise Urquhart Duggan, Dec. 28, 1928. Began in investment bond business, 1908; member Dick & Merle-Smith, investment bankers, N.Y. City; dir. B.&M. R.R., Trustee Seamen's Bank for Savings. Mem. S.A.R. Mem. Squadron A, National Guard, N.Y., 1908-14; sergt. 1st Aero Co., National Guard, N.Y., 1916-17; served as capt. F.A., U.S.A., later maj., 1917-18. Clubs: Knickerbocker, Harvard, Piping Rock, Down Town Assn. Home: Glen Head, L.I., N.Y. Office: 30 Pine St., New York, N.Y.*

DICK, George Alexander, dean; b. Cheapside, Ont., Can., Nov. 29, 1877; s. John and Jennie (Young) D.; came to U.S., 1880, parents U.S. citizens; prep. edn. Port Allegany pub. schs.; V.M.D., U.

of Pa. Sch. of Vet. Medicine, 1904; B.S. in Animal Husbandry, Ia. State Coll., Ames, Ia., 1919; m. Cornelia Eugenie Colony, Sept. 5, 1905; 1 son, John Mandeville, Veterinarian, Kane, Pa., 1904-16; with Sch. of Vet. Medicine, U. of Pa., since 1917, dean since 1931, dir. of operations, Sch. of Animal Pathology, since 1937. Mem. Am. Vet. Med. Assn., U.S. Live Stock Sanitary Assn. Home: 234 Sagamore Rd., Upper Darby, Pa. Address: 39th and Woodland Av., Philadelphia, Pa.

DICK, George Frederick, internist.; b. at Fort Wayne, Ind., July 21, 1881; s. Daniel and Elizabeth H. (Binsley) D.; M.D., Rush Med. Coll., 1905; m. Gladys R. Henry, Jan. 28, 1914. In practice of medicine, Chicago, since 1905; interne Cook County Hosp., 1905-07; prof. and chmn. dept. of medicine, U. of Chicago, since 1933. Mem. staff McCormick Memorial Inst. for Infectious Diseases. Served as maj., M.C., U.S. Army, World War. Mem. A.M.A., Ill. State and Chicago med. socs., Inst. of Medicine of Chicago, Chicago Pathol. Soc., Chicago Soc. Internal Medicine, Assn. Am. Physicians, Am. Assn. Pathology and Bacteriology. With wife isolated the germ of and originated serum for scarlet fever. Clubs: University, Glenview Country. Home: 1915 Greenwood Blvd., Evanston, Ill. Office: 950 E. 59th St., Chicago, Ill.

DICK, Hasell Hutchison, foreign service officer; b. Rock Hill, S.C., June 29, 1888; student U.S. Naval Acad., 2½ years; married. Apptd. asst. to consul, 1911; dep. consul gen., Yokohama, 1911, vice consul, 1912; Dept. of State, 1915; vice consul, Jerusalem, 1915, Basel, 1917; Dept. of State, 1920; consul, Sydney, Australia, 1924, Rangoon, 1926, Port Elizabeth, 1929; consul, Amoy, 1933; sec. Diplomatic Service, 1937; consul, Strasboug, 1937, Bordeaux, 1939, Nantes, 1940, Bordeaux, 1941; visa dept., Dept. of State, 1941. Address: Dept. of State, Washington, D.C.*

DICK, Paul Stephens, banker; b. La Grande, Ore., July 1, 1877; s. Franklin Taylor and Marquis Eleanor (Lewis) D.; student pub. schs. of La Grande and Portland, Ore.; LL.B., U. of Ore., 1902; m. Emma B. Timms, Aug. 27, 1903; children—Harvey Franklin, Philip Van, Robert Lewis. Successively bank messenger, clk., receiving teller Ainsworth Nat. Bank, Portland, 1895-1902; then paying teller, credit mgr., asst. cashier, cashier, v.p. U.S. Nat. Bank, Portland, pres. since 1931, dir. since 1923; pres. and dir. Central National Bank, 1929-31. Chmn. advisory bd. Nat. Credit Corp., 1931-32; chmn. advisory com. local agency R.F.C. since 1932; past pres. Portland Clearing House; former mem. adv. council of Federal Res. System; mem. Commerce and Marine Commn. Mem. Am. Bankers Assn., Phi Delta Phi. Republican. Baptist. Mason. Clubs: Arlington, Waverly (Portland). Home: 1914 N.E. 22d Av. Office: U.S. National Bank, Portland, Ore.

DICK, William Henry, lumberman, pres. Miss. River Flood Control Assn.; b. Rock Island, Ill., Feb. 19, 1872; s. Christian Daniel and Naomi Estill (Shinn) D.; student W. W. Daggett's Business Coll., Oshkosh, Wis.; m. Susa Isabelle Blackwood, June 29, 1898; children—Helen Mae (Mrs. Rubin G. Davis), Marjorie (Mrs. Ernest H. Atkins), Naomi (Mrs. Joe W. Davis). Bookkeeper, Meiklejohn & Hatten Lumber Co., Manawa, 1890-97; sec.-mgr., Hatten Lumber Co., New London, Wis., 1897-1907; v.p. Tallahatchie Lumber Co., Phillipp, Miss., 1907-29; pres. Delta Mercantile Co., 1912-20; pres. Planters Bank, Phillipp, 1922. Pres. Southern Alluvial Land Assn., 1921-26, Miss. River Flood Control Assn. since 1921, Nat. Drainage Assn., 1927-33; chmn. Nat. Conf. on Water Resources. Originated the idea and directed efforts which resulted in passage by Congress of amendment to R.F.C. Act, enabling drainage, irrigation and levee districts to borrow funds from R.F.C. to refinance outstanding bonds. This resulted in a saving of over two hundred million dollars to rural land owners. Republican. Presbyterian. Mason (Shriner). Contributed to passage through Congress of Miss. River flood control bills of 1922 and 1928. Office: 815 Falls Bldg., Memphis, Tenn.

DICK, William K., corp. official; b. Brooklyn, N.Y., May 28, 1888; s. John Henry and Julia (Mollenhauer) D.; ed. Pomfret (Conn.) Sch., and pvt. tutors; m. 2d, Virginia Montez Conner, Dec. 24, 1941; children (by previous marriage)—William F., John Henry. President The Dick Securities Corporation; chairman exec. committee, St. Regis Paper Co.; chairman board dirs., National Sugar Refg. Co.; dir. Best Foods, Inc., Eastern States Corp., Irving Trust Co., Norwood & St. Lawrence R.R., St. Regis Paper Co. (Canada), Skenandoa Rayon Co., Taggart Corp., Pennsylvania Sugar Company, St. Regis Timber Co., Ltd. Trustee Boys Club of N.Y., South Side Hosp. of Bayshore, L.I. Mason. Clubs: Racquet and Tennis, Down Town Assn., Turf and Field, Southside Sportsmen's (New York), National Golf, Brook, Holland Lodge. Home: Allen Winden Farm, Islip, L.I., N.Y. Office: 120 Front St., New York, N.Y.

DICKASON, Henry Lake, coll. pres.; b. Lindside, W.Va., Sept. 9, 1886; s. Guy Rhufrench and Fannie Adeline (Ross) D.; normal-academic diploma, Bluefield Inst., 1910, A.B., Ohio State U., 1913, A.M., 1914, D.Ped. (hon.), Va. State Coll., 1942; m. Grace Ethel Robinson, Aug. 26, 1914 (dec.); 1 son—Henry Lake (dec.); m. 2d, Flossie James Mack, Aug. 24, 1932; 1 son, Robert Andrews. Instr. mathematics and physics, Bluefield State Coll., 1914-36, registrar, 1915-32, dean, 1919-36, pres. since 1936; instr. summer sessions, W.Va. State Coll., 1919-22; dir. Mutual Savings & Loan Co., Charleston, W.Va.; sec. Bluestone Realty & Investment Co., Bluefield, W.Va.; sec.-treas. Farm-Ranch Co., Lindside, W.Va. Mem. War Finance Com. for Southern W.Va. Mem. Am. Assn. Sch. Adminstrs., N.E.A., Am. Teachers Assn., W.Va. State Teachers Assn. (pres. 1920-22); W.Va. Assn. of Coll. Presidents, McDowell-Mercer Round Table (pres. 1919-26), Alpha Phi Alpha (gen. sec. and gen. pres. 1912-14), Ohio State Univ. Assn. Home: Bluefield State Coll., Bluefield, W.Va.*

DICKENSON, Robert Edward, clergyman, educator; b. Cross Timbers, Mo., Sept. 4, 1875; s. Robert Winfield and Catharine Jane (Williams) D.; A.B., Morrisville (Mo.) Coll., 1897, A.M., 1903; B.D., Vanderbilt, 1900; D.D., U. of Denver, 1916; m. Anne Ruby Wynne, Sept. 4, 1900; children—Anita Frances, Robert Edward, Jr. Ordained elder M.E. Ch. South, 1902; pastor Hobson Ch., Nashville, Tenn., 1900-02; missionary to Mexico and pastor Am. Ch., San Luis Potosi, 1902-04; pastor and presiding elder and dir. religious edn., Liberty, Mo., St. Joseph, Mo., Denver, Colo., Colorado Springs, Colo., Vernon, Tex., 1904-24; chaplain State Senate, Denver, Colo., 1910, 12; chaplain and dir. religious activities, and head dept. of religion in coll. of arts and sciences, Southern Meth. U., 1924-32; pastor Las Cruces, N.M., Clovis, N.M., Portales, N.M., 1932-39; pastor University Meth. Ch., Tucson, Ariz., 1939-42; pastor Garfield Community Meth. Ch., Phoenix, Ariz., since 1945. Mem. exec. com. Federal Council Chs. of Christ in America, 1916-20 and 1928-32; mem. Commn. Tucson Hosp., 1934-38; mem. Ecumenical Conf. Methodism, Toronto, 1911; mem. Gen. Conf. M.E. Ch., South, 1914, 22, 24; mem. Gen. Sunday Sch. Bd., M.E. Ch. South, 1914-18; traveling companion with Bishop Walter R. Lambuth in the Orient and del. to World Sunday Sch. Conv., Tokyo 1920. Toured Europe, 1930; conf. missionary sec., N.Mex., 1934-38. Pres. Tucson Ministerial Association, 1940-42, Salt River Meth. Ministerial Assn., Phoenix, 1942-43. Mem. Southern California-Arizona Conference (member board of education, board ministerial training and committee on qualifications of local preachers), church location and bldg. com. Ariz. Dist., com. of accepted supplies, vice-chmn. for Pima County, Ariz.). Mem. div. of recreation and spiritual welfare of Civilian Defense Coordinating Council. Democrat. Mason, Odd Fellow, Modern Woodman. Clubs: Rotary, Kiwanis, Faculty, Civitan. Author: Alfred Tennyson and the Message of In Memoriam, The Unification of Methodism, Sketch of Bishop Walter R. Lambuth, A. Glimpse into the Life and Character of Bishop Charles B. Galloway. Address: First Methodist Church, 224 W. Monroe St., Phoenix, Ariz.

DICKER, Samuel Byron, mayor, lawyer; b. N.Y. City, Apr. 4, 1889; s. Moritz and Rose (Weinberg) D.; A.B., Cornell U., 1911; LL.B., Harvard Law Sch., 1922; unmarried. Junior statistician State Dept. of Labor, Albany, N.Y., 1911-12, sr. statistician, 1913-14, chief Div. of Labor Statistics, 1915-20; admitted to New York State bar, 1924; partner Reilly, Roberts, McLouth & Dicker, Rochester, New York; director Rochester & Genesee Valley R.R. Councilman, Rochester since 1936; mayor Rochester since 1939. Mem. N.Y. State and Rochester bar assns., Phi Beta Kappa. Republican. Jewish religion. Elk (treas. Rochester Lodge No. 24). Club: Cornell (Rochester). Home: 150 Westminster Rd. Office: 1150 Lincoln Alliance Bank Bldg., Rochester, N.Y.

DICKERMAN, Marion, educator; b. Westfield, N.Y., Apr. 11, 1890; d. Edwin Hull and Emily (Wiley) Dickerman; student Wellesley (Mass.) Coll., 1907-09; A.B., Syracuse (N.Y.) U., 1911, Pd.B., 1912, A.M., 1912. Instr. Canisteo (N.Y.) High Sch., 1912-13, Fulton High Sch., 1913-18; dean N.J. State Normal Sch., Trenton, 1920-21; instr. Bryn Mawr (Pa.) Coll. Summer Sch., 1922, 23; instr. Todhunter Sch., N.Y. City, 1922-27, prin., 1927-39; associate principal the Dalton Schs., 1939-42; dir. public education Am. Arbitration Assn., 1942-44; instructor Hunter College, 1944; panel member National Labor Board, Region 2. Served in record dept., Endell St. Mil. Hosp., London, Eng., 1918-19. Alternate Dem. Nat. Convs., 1928, 32, 36 and 1940, mem. Com. on Resolutions, 1940. Vice president Greenwich House, N.Y. City. Mem. President's Commn. to Study Indsl. Relations in Great Britain and Sweden, summer 1938; mem. Conf. on Children in a Democracy, Apparel Industry Com. Mem. Am. Assn. of Univ. Women (pres. N.Y. branch 1938-39. Democrat. Episcopalian. Club: Cosmopolitan. Lecturer on current events, ednl. and polit. topics. Home: Val-Kill Cottage, Hyde Park, Dutchess County, N.Y. Office: 512 Fifth Av., New York, N.Y.

DICKERMAN, William Carter, locomotive builder; b. Bethlehem, Pa., Dec. 12, 1874; s. Charles Heber and Joy Ivy (Carter) D.; M.E., Lehigh U., 1896, D.Eng., 1938; m. Alice Carter, June 19, 1906; children—William Carter, Joy Ivy, Honour Redington, Cornelia Redington. Began with Milton Car Works, Milton, Pa., 1897, and on formation of Am. Car and Foundry Co., 1899, was made asst. mgr. Milton dist.; continued with same co. as sales agt., 1900-05, v.p. 1905-29, in charge of operations, 1919-29, in charge war div. of co. during World War; pres. Am. Locomotive Co. since 1929, now chmn. board of directors; dir. First Milton National Bank, Milton Mfg. Co.; chairman Montreal Locomotive Works, Ltd. (exec. com.); dir., mem. exec. com. Gen. Steel Castings Corp., Am. Car & Foundry Co., Am. Car & Foundry Export Co., Am. Car & Foundry Investment Corp.; dir., Flannery Bolt Co., Shippers Car Line Corp., Carter Carbureter Co., Superheater Co., Gen. Electric Co., Internat. Gen. Electric Co., Inc. Private batt. adj. and 1st lt. Pa. N.G., 1897-1901. Trustee Lehigh U.; pres. and mem. Guild of Brackett Lecturers (Princeton U.); mem. U.S. and New York chambers of commerce. Member Am. Soc. Mech. Engrs., Am. Inst. Mining & Metall. Engrs., Am. Acad. Polit. and Social Science, N.Y. Society Colonial Wars, N.Y. Soc. S.R., Newcomen Soc. of England, Royal Soc. of Arts (London), Delta Phi. Clubs: Railroad, Manursing Island, Union, Pennsylvania Society, The Recess, University, Metropolitan; University (Phila.); Devon Yacht, Maidstone (East Hampton, N.Y.). Home: 955 Fifth Av., New York; also "Dune Dee," East Hampton, N.Y. Office: 30 Church St., New York, N.Y.

DICKERSON, Charles Estell, Jr., foreign service officer; b. Gill, Mass., Dec. 12, 1898; s. Charles Estell and Emeline Marble (Fletcher) D.; A.B., Harvard, 1920; m. Constance Annie Moody, July 26, 1936. Teacher, Robert Coll., Istanbul, Turkey, Sept. 1920; clk. U.S. Dept. of Commerce, 1921; sec. to commercial attaché, Athens, Greece, 1922; asst. trade commr., Athens, 1924; acting commercial attaché, Athens, 1924-26; commercial attaché, Cairo, Egypt, 1927-35; commercial attaché, Stockholm, Sweden, 1935-39; 1st sec., Am. Embassy, Moscow, U.S.S.R., 1939-43; 1st sec. Am. Legation, Lisbon, Portugal, since 1943. Served in O.T.C., Camp Lee, Va., Oct.-Nov., 1918. Mem. Harvard Club (N.Y. City). Home: Oldwick, N.J. Address: Dept. of State, Washington, D.C.*

DICKERSON, Luther L.; librarian Indianapolis Public Library. Address: Public Library, Indianapolis, Ind.*

DICKERSON, Oliver Morton, educator; b. Jasper County, Ill., Sept. 8, 1875; s. Stephen Lee and Margaret (Consley) D.; grad. Ill. State Normal U., Normal, Ill., 1899; A.B., U. of Ill., 1903, A.M., 1904, Ph.D., 1906; studied Harvard; research, British Mus., London, Eng.; m. Nora Mae Simmons, Nov. 10, 1906. Teacher country schs., Jasper Coll., Ill., 1894-97; prin. pub. schs., Macon, Ill., 1899-1901; teaching fellow, U. of Ill., 1903-04, 1905-06; teacher history and civics, Ill. State Normal U., summers 1903, 05, 06; prof. history and social science, Western Ill. State Normal Sch., Macomb, Ill., 1906-13, Winona (Minn.) State Normal Sch., 1913-19; pres. Moorhead (Minn.) State Teachers Coll., 1920-23; prof. of history and polit. science, Colo. State Teachers Coll., 1923-35; head div. of social studies, Colo. State Coll. of Edn., 1935-40, prof. emeritus, history and political science since 1940; pres. Greely Civil Service Commn. since 1940. In U.S. mil. service 1917-19; commd. capt. Inf., 1917, maj., 1918; comdr. 35th Machine Gun Bn., 12th Division; lieut. col. Infantry R.C. (inactive). Mem. Am. Hist. Assn., Am. Acad. Polit. and Social Science, Nat. Council for the Social Studies, Miss. Valley Hist. Assn., N.E.A., Colo. Edn. Assn., Colo. Social Science Assn., State Hist. Soc. of Colo., Colo.-Wyo. Acad. of Science, Am. Legion, Phi Beta Kappa, Kappa Delta Pi, Phi Alpha Theta. Mason. Congregationalist. Republican. Club: Kiwanis. Author: History of the Illinois State Constitutional Convention of 1862, 1905; American Colonial Government, 1912; Boston Under Military Rule, 1768-1769, 1936; Writs of Assistance as a Cause of the Revolution, 1939. Home: Greeley, Colo.

DICKERSON, Roy Ernest, social worker, author, lecturer; b. Versailles, Indiana, April 3, 1886; s. Charles Lincoln and Ida May (Harrell) C.; LL.B., Univ. of Denver, 1909; LL.M., George Washington U., Washington, D.C., 1910; m. Hallie Helen Hobbs, June 5, 1922; 1 son, Roy Hobbs. Admitted to Colo. bar, 1909; in practice at Denver, 1910-16; supervisor George W. Clayton Coll. for Boys, Denver, 1916-17; with Y.M.C.A. as boys' work sec., gen. sec., asso. state sec., World War; on staff Internat. Com., Y.M.C.A., 1917-23; nat. survey Mexican boy life, 1920-21; dir. of activities internat. hdqrs., Grand Council Order De Molay, Kansas City, since 1923 (on leave of absence). Consultant American Social Hygiene Association and U.S.P.H.S., 1940-41; asst. dir. Div. of Social Protection, Federal Security Agency, 1941; exec. sec. Cincinnati Social Hygiene Society since 1941; associate dir. American Institute Family Relations. Acting asso. prof. Teachers College, Univ. of Cincinnati. Formerly volunteer probation officer under Judge Ben B. Lindsey, 2 years; mem. Am. Delegation 1st World Conf. Y.M.C.A. Workers With Boys, Portschach, Austria, 1923; mem. com. boys' work, recreation and phys. edn., White House Conf. on Child Health and Protection, 1929-30; dir. seminar, 3d World Conf. Y.M.C.A., Toronto, Can., 1931; cons. Nat. Conf. on Edn. for Marriage and Family Social Relations, New York City, 1934, conf. of Christian Youth Council of North America, Lakeside, O., 1936; scout commr. Mem. Kansas City Social Hygiene Soc. (pres. 1932-42), Kansas City Health Conservation Assn. (v.p. 1937-39), Authors Guild. Hon. Legion of

Honor, De Molay. Club: Torch. Mem. Am. Soc. Hygiene Assn. (mem. gen. adv. and nat. ednl. com.), Nat. Conference of Family Relations, Kappa Sigma. Awarded Alumni prize, U. of Denver (Law Sch.). Conglist. Mason (32°, K.T.). Wrote: In the Service, 1919; Manual Boy Life Surveys, 1926; So Youth May Know, 1930; Growing Into Manhood, 1933; Action Guide on Preparation for Marriage (written for United Christian Youth Movement of N.A.), 1937; Youth and De Molay, 1937-38; How Character Develops (with Fritz Kunkel, 1939); Digest of Laws Dealing with Prostitution (with George Gould), 1941; Understanding Myself (book), 1942; Home Study Course in Social Hygiene Guidance, 1944; Straight from the Shoulder, 1944; also syndicated series "Understanding Myself." Editor: De Molay Cordon. Contbr. Sat. Eve. Post, other gen. publs., religious jours. Address: 312 W. 9th St., Cincinnati, O.

DICKEY, Charles Denston, banker; A.B., Yale, 1916; m. Catherine D. Colt. Vice-pres. and dir. J. P. Morgan & Co., Incorporated, N.Y. City; dir. General Electric Company, Sharp & Dohme, Incorporated, Stonega Coke & Coal Company, Beaver Coal Corp., Gen. Steel Castings Corp., Phila. Contributionship for the Insurance of Houses from Loss by Fire, Lumbermen's Ins. Co., Va. Coal & Iron Co., American Brake Shoe Co., Kennecott Copper Corporation, New York Life Insurance Co., Church Life Insurance Corp., Church Properties Fire Ins. Corp.; mem. bd. of mgrs. Western Saving Fund Soc. of Phila. Trustee Church Pension Fund. Served in U.S. Navy, World War. Clubs: Philadelphia (Phila.); Yale (New York); The Links. Home: Chestnut Hill, Philadelphia, Pa. Office: 23 Wall St., New York, N.Y.

DICKEY, Charles Emmet, educator; b. Brothersvalley Twp., Somerset County, Pa., Sept. 24, 1871; s. Ephraim F. and Josephine (Carns) D.; grad. California (Pa.) State Normal Sch., 1891; A.B., U. of Pittsburgh, 1919; post-grad. work, Columbia and Harvard univs.; LL.D., U. of Pittsburgh, 1932; m. Della M. Boyer, June 10, 1896; children—Paul Hamilton, Lloyd Emmet, Josephine S., Harriet Katherine. Teacher rural schs., high sch., normal sch.; supervising principal Avalon, Pa., 12 yrs., Elk Lick, 2 yrs.; asst. county supt. schs., Allegheny County, Pa., 1907-22, county supt., 1922-40; pres. Ohio Valley Building & Loan Assn. Mem. bd. dirs. Pa. Safety Council World War. Trustee Thomas Patton Institution for Boys. Mem. N.E.A., Pennsylvania State Ednl. Assn. (pres. 1926), Am. Acad. Polit. and Social Science, Phi Delta Kappa. Republican. Presbyterian. Mason (33°). Club: Butler Country. Home: Cathedral Mansions, Pittsburgh 13, Pa.

DICKEY, Herbert Spencer, physician, explorer; b. Highland Falls, N.Y., Feb. 24, 1876; s. Charles Henry and Marie (Brosseau) D.; prep. edn.; Phillips Exeter Acad., Exeter, N.H.; student New York U. Med. Sch., 1895-98; M.D., Boston, 1899; m. Elizabeth Staley, Oct. 6, 1925 (divorced 1933). Served as surgeon for the Tolima Mining Company, Colombia, S.A., 1900-06; resident physician, Peruvian Amazon Co., 1907-08, Antunes Rubber Estates, Remate de Males, Brazil, 1908-10, again with Peruvian Amazon Co., 1911-12, La Romana Sugar Estates, Dominican Republic, 1914-16; chief surgeon, Guayaquil & Quito R.R., 1923-25. Served as officer, rank of capt., Mil. Intelligence Div., U.S. Army, Southern Dept., 1918-19; maj., Mil. Intelligence Div. Res. Associate in South American research, Southwest Museum, Los Angeles. Decorated Order Al Merito by Ecuador, "for important services to the Country," 1937. Mem. American Ethnological Society. Presbyterian. Clubs: Explorers, Ends of the Earth, Adventurers (Los Angeles); Lotos (New York); Royal Societies (London). Author: The Misadventures of a Tropical Medico (with Daniel Hawthorne), 1929; My Jungle Book, 1932. Contributor to the New York Times. Believed to be 1st white man to descend Caqueta River from Colombia to its mouth. Principal explorations: 5 times on foot over Ecuadorian Andes, exploring affluents of Amazon; explored River Tomo, affluent to Orinoco; located source of Orinoco, July 14, 1931; organized and led first "Dude" expdn. over the Andes and down the Amazon, 1932; accompanied Sir Roger Casement on his trip to Amazon, 1911; discovered and removed from Ecuador nearly 500 archæol. specimens for Southwest Mus., 1936; originated process for extracting quinine from low-grade cinchona bark in Ecuador, 1941. Address: Explorers Club, 16 West 72d St., New York, N.Y.; and Huigra, Ecuador.

DICKEY, James Allen, rural economics and sociology; Apr. 18, 1892-Nov. 20, 1943. See Vol. 23 (1944-45).

DICKEY, John Sloan, college president; b. Lock Haven, Pa., Nov. 4, 1907; s. John W. and Gretchen (Sloan) D.; A.B., Dartmouth Coll., 1929; LL.B., Harvard, 1932; m. Christina M. Gillespie, Nov. 26, 1932; children—Sylvia Alexander, Christina Louise, John Sloan, Jr. Admitted to Mass. bar, 1932, and began practice in Boston, Mass., 1932; asst. to commr., Mass. Dept. of Correction, 1933; asst. to asst. sec. of state and asst. to legal adviser, U.S. Department of State, 1934-36; law practice with Gaston, Snow, Hunt, Rice & Boyd, Boston, 1936-40; special asst. to sec. of state, 1940; special asst. to Coordinator of Inter-Am. Affairs, 1940-44, and detailed to U.S. Department of State as chief Div. of World Trade Intelligence. Dir. Office of Public Affairs, Dept. of State, 1944-45, and served as public liaison officer, U.S. delegation, United Nations Conf. on Internat. Organization, San Francisco, 1945; pres., Dartmouth Coll., since 1945. Mem. Phi Beta Kappa. Contbr. to law and foreign affairs jours. Address: Dartmouth College, Hanover, N.H.

DICKEY, Samuel Jackson, bus. executive; b. Philadelphia, Pa., Dec. 17, 1882; s. Samuel Ebenezer and Mary Elizabeth (Worth) D.; B.S., in Mech. Engring., U. of Pa., 1904; m. Lucretia Mott Shortlidge; children—Jane Shortlidge (Mrs. Lloyd I. Porter), Samuel Worth. Engr., United Gas Improvement Co., Philadelphia, Pa., 1904-12; engr. and supt. Syracuse Lighting Co., Syracuse, N.Y., 1912-16; supt. experimental work, United Gas Improvement Co., Phila., Pa., 1917; refining engr., Gen. Petroleum Corp. of Calif., Los Angeles, Calif., 1919-23, cons. eng., 1923-26; vice pres. and dir. of manufacturing, 1926-40, pres. since 1941. Cons. engr., toluol development, manufacture from petroleum, Ordnance Dept., U.S. Army, during World War I. Mem. Am. S.M.E., Am. Petroleum Inst., Sigma Xi. Clubs: California (Los Angeles); Newport Harbor Yacht (Newport Beach, Calif.). Home: 2075 Lombardy Rd., San Marino 5, Calif. Office: 108 W. 2d St., Los Angeles, Calif.

DICKIE, Alexander Jack, editor; b. San Francisco, Calif., Sept. 30, 1876; s. George William and Anna (Jack) D.; A.B. in Mech. and Elec. Engring. U. of Calif., 1898; m. Clara Gertrude Paulin, Apr. 3, 1901; children—Arthur William, Gordon Alexander. Engaged in marine elec. engring., Union Iron Works, San Francisco, Calif., 1898-1904; in fruit growing, real estate and farm management, San Jose, Calif., 1904-18; editor Pacific Marine Review, San Francisco, Calif.; since 1918. Fellow Am. Soc. M.E. (mgr. nat. council; chmn. San Francisco sect.); mem. examining com. for engring. curriculae, Engineering Council Professional Development. Elder of Presbyterian Ch. U.S.A. Home: 1036 Mariposa Av., Berkeley, Calif. Office: 500 Sansome St., San Francisco, Calif.

DICKINSON, Asa Don, librarian, editor; b. Detroit, Mich., May 15, 1876; s. Asa De Zeng and Harriet Sprague (Hyde) D.; ed. Brooklyn Latin Sch.; Columbia Law Sch.; State Library Sch., Albany, N.Y.; m. Helen Winslow Dickinson, June 6, 1908; children—Asa, Elizabeth Winslow, Helen Hyde. On staff Brooklyn Pub. Library, 1903-06; librarian, Union Coll. Library, Schenectady, N.Y., 1906-07, Leavenworth (Kan.) Free Pub. Library, 1907-10; librarian, Wash. State Coll. Library, 1910-12; editorial staff, Doubleday, Page & Co., pubs., New York, 1912-15 and 1916-18; in war service of A.L.A., at Hoboken, N.J., and Paris, France, 1918-19; librarian, U. of Pa., 1919-31; librarian Brooklyn Coll., 1931-44; retired Sept. 1, 1944. Mng. editor Doubleday's Ency., 10 vols., 1930. Organized Punjab libraries for Govt. of India, 1915-16; planned Brooklyn College's new library bldg., 1936. Fellow A.L.A. Episcopalian. Author: Punjab Library Primer, 1917; One Thousand Best Books, 1924; Best Books of Our Time (1901-25), 1928; Best Books of the Decade (1926-35), 1937. Editor: Children's Book of Christmas Stories (with Ada M. Skinner), 1913; Europe at War, 1914; The Kaiser, 1914; Children's Book of Thanksgiving Stories, 1916; Stories of Achievement (6 vols.), 1916; Children's Book of Patriotic Stories (with wife), 1917; Waifs and Strays (by O. Henry), 1917; Children's Second Book of Patriotic Stories (with wife), 1918. Home: "Ardene," Swarthmore, Pa.

DICKINSON, Charles Alexius, prof. psychology; b. Riverton, New Zealand, May 20, 1879; s. Benjamin Alexius and Katherine Walker (Henderson) D.; came to U.S., 1907, naturalized, 1918; student Internat. Y.M.C.A. Coll., Springfield, Mass., 1907-10; A.M., Clark U., Worcester, Mass., 1922, Ph.D., 1925; research fellow Cornell U., 1925-26; m. Alice Elizabeth Jesseman, Aug. 6, 1919; 1 son, John Jesseman. Settlement worker Ruggles St. Neighborhood House, Boston, 1910-12; playground supervision, Boston, summer 1912; boys' work and community activities, Rockford, Ill., 1912-21; dir. New York Herald Tribune Fresh Air Camp, summers, 1922-24; head dept. of psychology, U. of Me., since 1926; chmn. Coe Research Fund Com. Fellow A.A.A.S.; mem. Am. Psychol. Assn., Eastern Psychol. Assn., Acad. Polit. and Social Science, Am. Marketing Assn., Me. Teachers Assn. (organizer and sec. dept. mental hygiene), Me. Pub. Health Assn., Me. Teachers' Mental Hygiene Assn. (organizer and sec.-treas.), member ex-officio Nat. Committee for Mental Hygiene, Phi Kappa Phi, Sigma Mu Sigma (U. of Me.). Editor: The Vibratory Sense and Other Lectures (by David Katz), 1930. Contbr. to professional jours. Home: 91 Bennoch St., Orono, Me.

DICKINSON, Charles Cameron, corp. exec.; b. Quincy, W.Va., Jan. 23, 1876; s. John Quincy and Mary Dickinson (Lewis) D.; Greenbrier Mil. Acad., 1890-92; grad., Va. Mil. Acad., 1896; m. Nellie Coleman Alderson, Oct. 23, 1901; children—John Quincy, Charles Cameron, Stuart (dec.), Mary Price (Mrs. Turner R. Ratrie). Bookkeeper, Salt Plant, 1896; with J. Q. Dickinson & Co., salt mfrs., since 1910, as supt., mgr. and now pres.; pres. Dickinson Fuel Co., Black Band Coal Co., Leevale Collieries, Inc., Dixport Coal Co., Southern Presbyn. Journal; dir. Appalachian Coals, Inc.; dir., exec. com., Kanawha Valley Bank, Central Trust Co. Pres. National Coal Assn.; mem. Nat. Council Boy Scouts and former pres. Charleston Area; dir. Salvation Army; elder Kanawha Salines Presbyterian Ch. Home: Malden, W.Va. Office: Kanawha Valley Bldg., Charleston, W.Va.*

DICKINSON, Clarence, organist; b. Lafayette, Ind., May 7, 1873; s. William C. (D.D.) and Annis (Dougherty) D.; Northwestern U., 1890-94 (A.M., 1909, Mus.D., 1917); music under Wild (Chicago), Singer and Dr. H. Reimann (Berlin), Guilmant, Vierne, Moszkowski (Paris); Litt.D., Miami U., 1921; Mus.D., Ohio Wesleyan U., 1942; m. Helena Adell Snyder, M.A., Ph.D., June 15, 1904. Organist and dir. Brick Presbyn. Ch.; dir. Sch. of Sacred Music of Union Theol. Sem. of N.Y. City; formerly conductor Mendelssohn Glee Club, New York, and Bach Festival, Montclair, Sunday Evening Club Choir, Orchestra Hall and Musical Art Society, Chicago; professor ecclesiastical music, Union Theological Seminary, New York, since 1912. Devotes much time to composition. Produced comic opera, "The Medicine Man," Chicago, 1895, Boston, 1900. Composer of pieces for organ and voice; series of "Sacred Choruses" (231 to date). Historical Recital Series (46 to date) and Sacred Solos (20 to date); also Storm King Symphony for organ and orchestra, 1919. Co-author (with Mrs. Dickinson) Excursions in Musical History, 1917; The Prince of Peace (A Nativity Play in Ancient Christmas Carols), 1919; A Book of Antiphons, 1920; Songs of the Troubadours, 1920; Technique and Art of Organ Playing, 1921; A Choirmaster's Guide, 1923; A Treasury of Worship, 1927. Editor: The Hymnal for Presbyn. Ch. of U.S., 1933, Evangelical-Reformed Hymnal, 1941; The Choir Loft and the Pulpit, 1943. A founder Am. Guild Organists, Chicago MS. Soc.; mem. Beta Theta Pi. Club: Century. Home: Cornwall-on-Hudson, and 99 Claremont Av., New York. Office: 1140 Park Av., New York, N.Y.

DICKINSON, Edmund Charles, prof. law; b. Menomonie, Wis., Oct. 13, 1881; s. Edmund Carey and Mary M. (Reppeto) D.; A.B., Earlham Coll.; Richmond, Ind., 1903; J.D., U. of Mich., 1911; m. Emily Wiechardt, June 17, 1914; children—Mary Althea (Mrs. Frederick S. Sperry), Emily Claire (Mrs. George Stephen Leonard), Elizabeth Ann (Mrs. Samuel C. McCorkle), Dorothy Jean. Prof. law, U. of Florida, 1911-13, U. of Alabama, 1913-20, Vanderbilt Univ., 1920-21, W.Va. Univ. since 1921; visiting prof. law, U. of Mich., summers 1920 and 1921, Cornell, summer 1929. Mem. W.Va. Bar Assn.; Phi Kappa Phi, Phi Alpha Delta, Order of the Coif. Republican. Rotarian. Club: The Hermitage. Author: West Virginia Annotations to Restatement of Conflict of Laws. Contbr. to W.Va. Law Quarterly, Mich. Law Review, Ill. Law Review. Home: 317 Simpson St., Morgantown, W.Va.

DICKINSON, Edward Everett, mfr. witch hazel; b. Essex, Conn., Oct. 27, 1891; s. Edward Everett and Frances Louise D.; Ph.B., Yale, 1912; married; children—Edward Everett III, Alice Ben, Patricia Cobden, Alan Page. With E. E. Dickinson & Co.; since beginning of active business career; now pres. and treas.; hon. v.p. Essex Nat. Bank. Joined U.S. Naval Res., June 1917; discharged as lt. j.g., Jan. 1919. Mem. S.A.R., Sachem Hall, Am. Legion. Mason, Odd Fellow. Elk. Clubs: Dauntless, Yacht (Essex); Yale, New York Yacht (New York); Fishers Island Yacht. Home: Essex, Conn.

DICKINSON, Edwin DeWitt, prof. law; b. Bradford, Ia., May 19, 1887; s. William Elihu and Edna Jessie (Hickok) D.; grad. Cedar Valley Sem., Osage, Ia., 1904; A.B., Carleton Coll., Northfield, Minn., 1909; A.M., Dartmouth, 1911; Ph.D., Harvard, 1918; J.D., U. of Mich. Law Sch., 1919; m. May Luella Hall, Aug. 30, 1913. Asst. in history, Dartmouth, 1909-11; Ozias Goodwin fellow, Harvard, 1911-13; instr. polit. science, Dartmouth, 1913-15, asst. prof., 1915-17; acting asst. prof. polit. science, U. of Ill., summer 1917; Carnegie fellow in internat. law, 1917-18; admitted to practice Michigan, 1923, U.S. Supreme Court, 1935, Calif., 1936; prof. law U. of Mich., 1919-33; prof. internal law, U. of Calif., 1933-35, Emanuel S. Heller prof. law and dean School of Jurisprudence since 1936; on leave of absence to act as special assistant to Attorney General, Washington, D.C., 1941-43; general counsel American Mexican Claims Commn., 1943-44; assistant diplomatic advisor, U.N.R.R.A., 1944; acting professor law, summers, Stanford U., 1924, Columbia U., 1925, Cornell U., 1929; lecturer Acad. of Internat. Law, The Hague, 1932. Mem. Am. Bar Assn. (v. chmn. for internat. law, sect. comp. and internat. law, 1936); Research Internat. Law (reporter on jurisdiction with respect to crime, 1935, and mem. exec. com.), Am. Law Inst. (mem. council), Am. Soc. Internat. Law, State Bar of Calif., Phi Beta Kappa, Delta Sigma Rho, Order of the Coif; dir. Second Conf. Teachers of Internat. Law, Washington, 1925, Third Conf., 1928; del. Internat. Congress of Comparative Law, The Hague, 1932; apptd. by Pres. Roosevelt U.S. Commr. on Permanent Commns. of Investigation and Conciliation constituted by Am. Republics under Protocol of Montevideo, 1938. Democrat. Conglist. Clubs: Bohemian, Commonwealth (San Francisco); Faculty (Berkeley). Author: Equality of States in International Law (Harvard Studies in Jurisprudence, Vol. III), 1920; Cases and Readings on the Law of

Nations, 1929; L'Interpretation et L'Application du Droit International dans les Pays Anglo-Americain, 1933. Contbr. to New Republic, Yale Law Jour., Am. Polit. Science Rev., Harvard Law Rev., Revue du Droit International, etc. Mem. bd. editors Am. Jour. Internat. Law, 1924-38. Mem. advisory com. Annual Digest of Pub. Internat. Law Cases since 1930; mem. exec. com. Assn., Am. Law Schools, 1937-38. Mem. bd. dirs. Internat. House, Berkeley, 1937-41. Home: 35 Hillcrest Rd., Berkeley, Calif.

DICKINSON, Frank Watt, prof. philosophy; b. Howells, Neb., Feb. 12, 1886; s. Reuben and Alice (Parsons) D.; A.B., U. of Neb., 1911, A.M., 1912; Sage scholar in philosophy, Cornell U., 1912-13; Ph.D., U. of Chicago, 1929; m. Minnie Funke, Aug. 12, 1914; children—Richard Funke, Edward Henry, David James. Prof. philosophy and edn. and head of dept., Kingfisher (Okla.) Coll., 1913-17, also dean of Coll. of Liberal Arts, 1915-17; prof. philosophy and head of dept., U. of Denver, since 1917, asst. dir. Summer School, 1934-35, 36, 37; teacher, Denver Community Training Sch. for Religious Edn., 1920-24. Mem. Neb. State Militia, 1905-07. Mem. N.E.A., Am. Philos. Assn. (mem. exec. com. Western Div. 1939-40), Am. Assn. Univ. Profs., Colo. Edn. Assn., Colo. Schoolmasters Club, Kappa Delta Pi. Methodist. Home: 2300 S. Clayton St., Denver, Colo.

DICKINSON, George Sherman, prof. of music; b. St. Paul, Minn., Feb. 9, 1888; s. George Richardson and Annette C. (Thomas) D.; A.B., Oberlin Coll., 1909, Mus.B., 1910, hon. Mus.D., 1935; A.M., Harvard, 1912; European study with Hugo Kaun and Paul Juon, Berlin, 1913-14; research, London and Paris, 1921-22, Vienna and Paris, 1928, Munich and Paris, 1935; m. Bessie May McClure, Sept. 9, 1913. Began as organist, 1902; organist and choirmaster, various churches, 1902-21; instr. in music theory and organ, Oberlin Conservatory of Music, 1910-11, associate prof. of music theory, 1912-13, organ, 1915, history of music, 1915-16; asst. prof. of music, Vassar Coll., 1916-19, associate prof., 1919-22, prof. since 1922, acting chmn. dept. of music, 1922-23, 1930-31, chmn., 1932-44, music librarian since 1927; lecturer, U. of Calif., summer 1938, Harvard, summer 1940; conducted musical tour of Europe, summer 1930. Planned Belle Skinner Hall of Music, Vassar Coll., 1929-30. Associate Am. Guild of Organists, 1910. Assn. of American Colleges (mem. sponsoring com. on College Music Study 1932-34; mem. music commission 1934-35); mem. bd. editors Columbia U. Studies in Musicology since 1933. Music Teachers Nat. Assn. (mem. exec. com. 1936-38; v.p. 1938), Am. Musicol. Soc. (v.p. 1936, 37, 41, 42), German Jr. Year, Inc. (v.p. since 1937), Music Library Assn. (pres. 1939-41), Am. Council Learned Socs. (com. on musicology since 1940), Phi Beta Kappa, Pi Kappa Lambda. Club: Bohemians (N.Y. City). Author: Foretokens of the Tonal Principle, 1923; The Growth and Use of Harmony, 1927; Classification of Musical Compositions, 1938; The Pattern of Music, 1939. Contbr. to professional publs. Home: 155 College Av., Poughkeepsie, N.Y.

DICKINSON, Helena Adell (Mrs. Clarence Dickinson), author; b. Port Elmsley, Ont., Can., Dec. 5, 1875; d. Benson S. and Harriet (Millar) Snyder; M.A., Queen's U., Kingston, Can., 1895; Ph.D., Heidelberg U., Germany, 1901; m. Clarence Dickinson, June 15, 1904. Lecturer on liturgics and history of art, Union Theol. Sem., N.Y. Presbyn. Author: A Study of Henry D. Thoreau, 1902; Metrical Translations of 150 Ancient Carols, 1930; German Masters of Art, 1914; (with husband) Excursions in Musical History, 1917; A Book of Antiphons, 1919; The Troubadours and Their Music, 1920; A Nativity Play in Ancient Christmas Carols, 1919; The Technique and Art of Organ Playing, 1921; A Choirmaster's Guide, 1923; A Treasury of Worship, 1926; Metrical Translations of 50 Ancient Carols, 1925; The Choir Loft and The Pulpit, 1943. Home: 99 Claremont Av., New York; also Cornwall-on-the-Hudson, N.Y.

DICKINSON, Hobart Cutler, physicist; b. Bangor, Me., Oct. 11, 1875; s. George Lyman and Emma T. (Cutler) D.; A.B., Williams Coll., 1900, A.M., 1902; studied Clark U., 1902-03, Ph.D., 1910; m. Elizabeth Wells, 1903 (died 1921); children—David (dec.), Bradley Wells (adopted); m. 2d, Mabel V. Kitson, 1923; 1 dau., Anne Katherine. Became connected with Bur. of Standards, Washington, D.C., 1903, asst. physicist, 1906-10, asso., 1910-16; physicist, 1916-21; research mgr. Soc. Automotive Engrs., 1921-23; chief Div. of Heat and Power, Bur. of Standards, since 1923. Fellow A.A.A.S.; fellow Am. Physical Soc.; mem. Am. Soc. Mech. Engrs., Soc. Automotive Engrs. (pres. 1933), Am. Soc. for Testing Materials, Am. Soc. Refrigerating Engrs., Washington Acad. Sciences, Washington Philos. Soc. Conglist. Clubs: Cosmos (Washington, D.C.); Williams (New York). Home: 4629 30th St. N.W., Washington, D.C.

DICKINSON, John, lawyer; b. Greensboro, Md., February 24, 1894; s. Willard and Caroline (Schnauffer) D.; A.B., Johns Hopkins, 1913; A.M., Princeton, 1915, Gordon Macdonald fellow, 1915-16, Charlotte Elizabeth Procter fellow, 1916-17, Ph.D., 1919; LL.B., Harvard, 1921; LL.D., Tusculum Coll., 1929, Dickinson Coll., Carlisle, Pa., 1934; m. Lula Martin McIver (Scott), June 1, 1938. Lecturer on history, Amherst College, 1919; tutor in div. history, govt. and economics, Harvard, 1919-21; clk., law office John C. Hammond, Northampton, Mass., summers, 1920, 21; law clk., McAdoo, Cotton & Franklin, N.Y. City, 1921-22; in practice with Hon. William G. McAdoo, Los Angeles, Calif., 1922-25; lecturer on govt., Harvard and Radcliffe Coll., 1924-27; asst. prof. politics, Princeton, 1927-29; prof. law, U. of Pa., since 1929; asst. sec. of Commerce, 1933-35; chairman U.S. Central Statistical Board, 1934-35; asst. U.S. Atty. General, 1935-37; gen. solicitor of the Pennsylvania Railroad, 1937-41, gen. counsel of same since 1941. Economist, U.S. War Trade Bd., 1917; 1st lt., U.S. Army, attached to Gen. Staff, 1918. Economist and editor Governor's Advisory Commn. on cloak and suit industry of N.Y. City, 1925. Trustee Md. Agrl. Soc. for Eastern Shore. Fellow Am. Acad. Arts and Sciences; mem. Am. Philosophical Society, Am. Political Science Assn., Am. Law Inst., Am. Bar Assn., Pennsylvania Bar Association and Phi Beta Kappa. Democrat. Episcopalian. Clubs: Philadelphia, Franklin Inn (Phila.); Century (New York); Met. (Washington, D.C.). Author: The Building of an Army, 1922; Administrative Justice and the Supremacy of Law, 1927; Hold Fast the Middle Way, 1935. Co-author: Report on the Cloak and Suit Industry of New York City, 1925. Editor and translator: The Statesman's Book of John Salisbury, 1927. Contbr. to Am. Polit. Science Rev., Polit. Science Quarterly, Speculum, Am. Jour. Internat. Law, Dictionary Am. Biography, etc. Home: "Crosiadore," Trappe, Md. Address: Broad St. Station Bldg., Philadelphia, Pa.

DICKINSON, John Lewis, banker; b. Malden, W. Va., Jan. 26, 1870; s. John Quincey and Mary Dickinson (Lewis) D.; ed. Kanawha Mil. Inst., Charleston, W.Va., Va. Mil. Inst., Lexington, and Eastman Bus. Coll., Poughkeepsie, N.Y.; m. Maude Hubbard, Feb. 8, 1899; children—Mary Lewis, Anastasia Hubbard (Mrs. Andrew A. Payne), Nelle Carmichael (Mrs. Ray Marshall Evans), Dorcas Laidley, Rebecca Gray. Began with J. Q. Dickinson Salt Works, Malden; began banking business as runner, 1890, later bookkeeper, teller, v.p., pres. Kanawha Valley Bank; pres. Central Trust Co., Quincy Dairy Co., Southern Land Co., Quincy Coal Co.; dir. Chesapeake Mining Co. Mason. Clubs: Rotary, Edgewood Country, Kanawha Country. Home: South Hills, Charleston. Office: Kanawha Valley Bank, Charleston, W.Va.*

DICKINSON, Lester Jesse, ex-senator; b. Derby, Lucas County, Ia., Oct. 29, 1873; descendant Nathaniel Dickinson, Hadley, Mass.; s. Levi D. and Willamine (Morton) D.; B.S., Cornell Coll., Mt. Vernon, Ia., 1898, LL.D., 1936; LL.B., State U. of Ia., 1899; m. Myrtle Call, Aug. 21, 1901; children—Levi Call, Ruth Alice. Asso. in law practice with T. P. Harrington, at Algona, Ia., 1899-1934. Co. atty., Kossuth Co., Ia., 2 terms, 1909-13; mem. Rep. State Central Com., 1914-18; mem. 66th to 71st Congresses (1919-31), 10th Ia. Dist. U.S. senator from Ia., term 1931-37; now sr. mem. law firm Dickinson & Dickinson, Des Moines, Ia. Temporary chmn. Rep. Nat. Conv., Chicago, 1932. Trustee Cornell Coll. Mem. Phi Delta Phi. Conglist. Address: Fleming Bldg., Des Moines, Ia.

DICKINSON, Lucy Jennings (Mrs. La Fell Dickinson), clubwoman; b. Winchester, N.H., Aug. 28, 1882; d. Willard Harvey and Jane (Buffum) Jennings; A.B., Mount Holyoke Coll., South Hadley, Mass., 1905; m. La Fell Dickinson, Oct. 28, 1911; children—Jane, Lucy. Upon death of father took over management of his lumber business, Winchester, N.H., also directorship in Winchester Nat. Bank, serving in this work, 1907-11. Pres. Keene (N.H.) Woman's Club, 1924-26; pres. N.H. State Fedn. Woman's Clubs, 1929-31; treas. gen. Fedn. Women's Clubs, 1935-38, first vice-pres. 1941-44; pres. Gen. Fedn. Women's Clubs since 1944. Mem. Am. Assn. Univ. Women, Nat. Fedn. Bus. and Professional Women's Clubs, D.A.R., Daughters Colonial Wars, Colonial Dames, League of Women Voters, Garden Club of America, Cancer Commn. of N.H., Children's Aid and Protection Society of New Hampshire (dir.), Tuberculosis Society of N.H. (dir.), Thayer Library, Keene, N.H. (trustee). Home: 60 Roxbury Street, Keene, N.H. Office: 1734 N. Street N.W., Washington, D.C.

DICKINSON, Robert Latou, gynecologist; b. Jersey City, N.J., Feb. 21, 1861; s. Horace and Jeannette (Latou) D.; ed. Poly. Inst. Brooklyn and in Switzerland and Germany; M.D., L.I. Coll. Hosp., 1882; m. Sarah Truslow, May 7, 1890 (dec.); children—Margaret (dec.), Dorothy (wife of Prof. George B. Barbour), Jean (wife of Truman Squire Potter, M.D.). Senior gynecologist and obstetrician, Brooklyn Hospital; former prof., L.I. Coll. Hosp.; asst. chief, med. sec. Nat. Council Defense, Washington, 1917; lt.-col., med. adviser and mem. Gen. Staff, Washington, 1918-19; on mission to China for Public Health Service, 1919; former v.p. Clinical Congress, Surgery. Fellow Am. Coll. Surgeons (dir.); mem. Am. Gynecol. Soc. (ex-pres.), N.Y. Academy Medicine, N.Y. Obstetrical Society (ex-pres.), Brooklyn, Chicago and British gynecol. socs., Am. Gynecol. Club (ex-pres.), Am. Geog. Soc.; sec. Nat. Com. on Maternal Health, 1923-37 (hon. chmn. since 1937); senior v.p. Planned Parenthood Federation, since 1939. Democrat. Clubs: Century, Town Hall, Hamilton, Cosmos. Author: (booklet) Palisades Guide, 1921; New York Walk Book (with others), 1923 and 1939; A Thousand Marriages, 1931; Control of Conception, 1931-38; Atlas of Human Sex Anatomy, 1933; The Single Woman, Her Sex Education, 1933; co-author Sex Variants, 1941; Birth Atlas, 1941; Techniques of Conception Control, 1941; also 200 researches and reports on obstetrics, diseases of women, hosp. orgn. and sex problems. Co-editor of American Text Book of Obstetrics, 1895. Illustrator of own writings. Sculpture (with A. Belskie) of Birth Series for N.Y. World's Fair, 1939; pelvic teaching models, 1941. Home: 360 E. 50th St. Office: 2 E. 103rd St., New York, N.Y.

DICKINSON, Roscoe Gilkey, univ. prof.; b. Brewer, Me., June 10, 1894; s. George Edward Mott and Georgie Estelle (Gilkel) D.; B.S., Mass. Inst. Tech., 1915; Ph.D., Calif. Inst. Tech., 1920; m. Madeline Grace Haak, Apr. 7, 1917; children—Robert Winchester, Dorothy. Asst. in theoretical chemistry, Mass. Inst. Tech., 1915-16, asst., 1916-17, research associate in chemistry, Calif. Inst. Tech., 1917-26, nat. research fellow, 1920-23, Internat. Edn. Bd. fellow (Europe), 1924-25, asst. prof. physical chemistry, 1926-28, asso. prog., 1928-38, prof. since 1938, acting dean of Grad. Sch., 1942-45. Engaged in war research, Office of Sci. Research and Development, since 1941. Mem. Am. Chem. Soc., Sigma Xi. Home: 530 Bonita Av., Pasadena 8. Office: California Inst. of Technology, E. California St., Pasadena 4, Calif.

DICKINSON (Clinton) Roy, editor, writer; b. Newark, N.J., Mar. 14, 1888; s. Philemon Olin and Anna Elizabeth (Van Riper) D.; grad. Newark Acad., 1905; Litt.D., Princeton, 1909; m. Marjorie S. Bostick, Feb. 15, 1916; children—Philemon, Katharine (Mrs. James L. Macwithey), Clinton Roy, Jr. With Cosmopolitan Mag., 1910-15, Puck, 1915-16, New York Times, 1916, Frank Presbrey Co., advt. agts., 1916-17; asso. editor Printers' Ink and Printers' Ink Monthly, 1919-33; pres. Printers' Ink Pub Co., 1933-42; resigned to enter Army of the U.S. with rank of colonel, 1942. First lt. and later capt. and major, office of chief of staff, U.S. Army, World War; lt. col. O.R.C. Mem. President Harding's Unemployment Conf. (with Samuel Gompers signed minority report against cut in wages). Dir. Council for Democracy. Mem. National Publishers Assn. (dir.), Asso. Business Papers, Inc. (dir.). Methodist. Clubs: Princeton, Dutch Treat, Advertising, Players, Essex County Country, National Press. Contbr. short stories to Harper's, Scribner's, Ladies' Home Journal, Am. Legion Monthly, Elks Magazine, Liberty, etc., articles to Printers' Ink, etc.; included in O'Brien's Best Short Stories of the Year, 1918, 26 and 28. Author: Wages and Wealth, 1931; The Cowards Never Started, 1933; The Ultimate Frog, 1939. Office: 21st and C St. N.W., Washington, D.C.*

DICKINSON, Sidney Edward, painter; b. Wallingford, Conn., Nov. 28, 1890; s. Charles Henry and Mary Lord (Thorn) D.; studied under George Bridgman and William M. Chase, Art Students' League, New York, and under Douglas Volk, National Academy of Design; m. Mary Watson, August 1, 1928; children—Thorn Watson, Nathaniel Rogers. Instructor Art Students' League, 1919-20 and since 1943; instr. New School of Design, 1924-26, National Academy Design, 1928-30, 1939-42. Represented in permanent collection, Corcoran Gallery, Washington, D.C., by "Portrait of the Artist"; Art Institute Chicago, "Unrest"; City Art Museum, St. Louis, "The Young Painter," and "The Black Cape"; Houston (Texas) Art Museum, "Portrait of the Artist"; Davenport (Iowa) Municipal Gallery, "Mary"; portrait of Mrs. High, High Museum Art, Atlanta. Awarded 3d Hallgarten prize, Nat. Acad. Design, 1917; Philadelphia prize, Pa. Acad. Fine Arts, 1923; Popular prize, Corcoran Gallery, 1924; 1st Hallgarten prize, Nat. Acad. Design, 1924; Beck gold medal, Pa. Acad. Fine Arts, 1924; Bronze Medal, Allied Artists of America, 1929; Walter Lippincott prize, Pa. Acad., 1931; 1st prize, Nat. Arts Club, 1932; Maynard portrait prize, Nat. Acad. Design, 1933; 1st Altman prize, Nat. Acad. Design, 1936; medal of honor Allied Artists of America, 1937; Maynard portrait prize, Nat. Acad. Design, 1938; Carnegie prize Nat. Acad. Design, 1942. A.N.A., 1921, N.A., 1927. Mem. Allied Artists America, Nat. Inst. Arts and Letters, Century Assn., Lotus Club. Home: Pleasantville, N.Y. Address: 154 W. 57th St., New York, N.Y.

DICKINSON, Thomas H(erbert), writer; b. Charlotte County, Va., Nov. 9, 1877; s. James Fletcher and Bertha Arabella (Ludlam) D.; Ph.B., Ohio State U., 1899; A.M., Columbia, 1900; Ph.D., U. of Wis., 1906; m. Maude Estelle Reeves, Apr. 15, 1900 (died Mar. 21, 1943). Prof. Baylor U., Tex., 1901-02; asst. prof., Ohio State U., 1902-03; asso. prof. English, U. of Wis., 1909-16. Mem. Conn. General Assembly, 1943-45. Pvt. Co. C, 9th U.S. Inf., 1898-99. Director Fairfield County Planning Assn. since 1941. Organized the Wisconsin Dramatic Soc.; mem. Alpha Tau Omega, Phi Beta Kappa. Mem. U.S. Food Administration, Washington, D.C., 1917-18; Am. Relief Administration, Paris and New York, 1919-22. Club: The Players (New York). Author: (play) The Unbroken Road, produced by Harrison Grey Fiske, with Bertha Kalich, 1909; (play) In Hospital, bought by the New Theater, N.Y. City; The Case of American

Drama, 1915; Contemporary Drama of England, 1917; The Insurgent Theatre, 1917; Russia in the Red Shadow, 1922; The United States and the League, 1923; The New Old-World, 1923; Playwrights of the New American Theater, 1925; An Outline of Contemporary Drama, 1927; The Portrait of a Man as Governor, 1928; (play) Winter Bound, produced by the Provincetown Players, N.Y. City, 1929; The Making of American Literature, 1932; The Theater in a Changing Europe, 1937. Editor: The Plays of Oliver Goldsmith, 1908; The Plays of Robert Greene, 1909; Chief Contemporary Dramatists, 1915, 2d Series, 1921, 3d Series, 1930; Wisconsin Plays, 1914, Contemporary Plays (collaboration), 1925; Types of Contemporary Drama, 2 vols., 1935. Editor The Play Book, 1913-15. Organizer and chmn. Ednl. Survey of the Virgin Islands, 1928. Lecturer, also contbr. to mags. Home: Rock Farm, Nod Hill, Wilton, Conn.

DICKINSON, Zenas Clark, univ. prof.; b. Atkinson, Neb., Aug. 9, 1889; s. Zenas and Nellie (Bungor) D.; A.B., U. of Neb., 1914; student, Edward Austin fellow and asst. and tutor in history, govt. and economics, Harvard U., 1914-17, and 1919, Ph.D., 1920; m. Jean Sullivan, Aug. 24, 1916; children—Philip Clark, Thomas Lynn. Mem. staff of H. B. Endicott, state and federal food adminstr. of Mass., 1917-19; asst. prof. economics, U. of Minn., 1919-23; asso. prof., U. of Mich., 1923-29, prof. since 1929; teacher (summers), U. of Pa., 1922, Harvard, 1923, U. of Wash., 1928, Northwestern U., 1930. Hearings examiner Automobile Labor Bd., 1935; mem. industry com. under U.S. Fair Labor Standards Act; public panel mem. Region XI, Nat. War Labor Bd. Mem. Am. Econ. Assn., Mich. Acad. Science, Royal Econ. Soc., Phi Beta Kappa. Author: Economic Motives (David A. Wells prize essay), 1922; Compensating Industrial Effort, 1937; Collective Wage Determination, 1941; also various pamphlets. Contbr. to mags. and jours. Home: 2026 Day St. Address: U. of Michigan, Ann Arbor, Mich.

DICKMANN, Bernard Francis, mayor; b. St. Louis, Mo., Sept. 7, 1888; s. Joseph Francis and Maria (Eilers) D.; unmarried. Clk. W. R. Chivvis Hardware Lumber Co., 1904-06; with Jos. F. Dickmann Real Estate Co. since 1906, now pres.; mayor City of St. Louis, 2 terms 1933-41. Served as gunnery sergt. U.S.M.C., World War. Mem. advisory bd. Salvation Army of St. Louis; mem. St. Louis Real Estate Exchange (ex-sec. and ex-pres.), St. Louis Chamber of Commerce (mem. bd. dirs.), Merchants Exchange. Mem. Am. Legion (past comdr. Clarence Sodeman Post), Forty and Eight. Exalted Ruler Elks, 1926-29. Club: Missouri Athletic. Home: 3446 Halliday Av., St. Louis, Mo.*

DICKMANN, Max, Argentine writer; b. Buenos Aires, 1902; s. Alejandro and Celina Waismann Dickmann; ed. Buenos Aires; m. Ofelia Pessina Dickmann. Mem. Sociedad Argentina de Escritores, P.E.N. Club, Buenos Aires. Author: Europa, 1930; Madre América (novel awarded Municipal prize in lit., 1935); Gente, 1936; Los Frutos Amargos, 1941; Esta Generacidu, Perdida, 1945; Madre América al Checo (transl. for European Book Club, Prague); contbr. to reviews and daily newspapers of Argentina, Uruguay, and other countries; translator of Am. authors to Spanish. Address: Editorial Santiago Rueda, Florida 377, Averida Vértiz 802, Buenos Aires, Argentina.

DICKOVER, Erle Roy, foreign service; b. Long Beach, Calif., Jan. 20, 1888; s. Dr. John J. and Anna A. (Meek) D.; student Stanford, 1905, 09; B.Sc., U. of Calif., 1913; m. Mrs. Helen McNary Ballard, Dec. 1, 1933. Apptd. student interpreter, in Japan, Apr. 4, 1914; v. consul at Dairen, Mar. 30, 1916, later at Kobe; consul at Kobe, 1921-32; first sec. of Embassy, Tokyo, May 1932-37; acting chief, Office of Philippine Affairs, Dept. of State, 1937-38; consul gen. at Batavia, Java, 1938-40; consul gen. at Melbourne, Australia, 1940-43; chief, division of Japanese affairs, Dept. of State, since Jan. 1944. Mem. Am. Foreign Service Assn., Kappa Alpha (Southern), S.A.R. Episcopalian. Clubs: Metropolitan (Washington). Home: Santa Barbara, Calif. Address: Dept. of State, Washington, D.C.

DICKSON, see also Dixon.

DICKSON, Cecil B., newspaper writer; b. Paris, Texas, Dec. 4, 1898; s. Joel Luther and Ida (Milam) D.; student Oklahoma A. & M. College, 1914-16, 20; m. Daugherty Collins, April 22, 1935; children—Cecile Beverly, Sarah Daugherty, Walter Milam. As youth, worked on Oklahoma ranch, in Texas oil fields, lumber camps (Colo.), gold mines (Mass.), shipyard; sailed on tramp steamers; bookkeeper, soda clerk, civil engineer on A.T. & S.F. Ry.; news reporter in Boston, Quincy (Mass.), New London (Conn.); editor, Denison (Tex.) Herald, Texarkanian (Ark.); corr. Associated Press, Dallas and Austin (Tex.), Washington (D.C.), Internat. News Service and King Features, Washington; chief corr. Chicago Sun, Dec. 1941-July 1943; chief Gannett Nat. Service, Washington, D.C., and asso. editor Whaley Eaton News Letter Corp. since July, 1943. Sec. Cong. correspondents' com., 1943-44. Served in U.S. Marines in World War I. Mem. Nat. Press Club, Kappa Alpha, Brotherhood of St. Andrews, Am. Legion. Democrat. Episcopalian. Author: How to Write Your Congressman. Home: Pleasant Hill, Pasonian Springs, Va. Office: Gannett Bureau, 1967 National Press Bldg., Washington 4, D.C.

DICKSON, Edward Augustus, editor, pub.; b. Sheboygan, Wis., Aug. 29, 1879; s. William H. and Gurie (Iverson) D.; B.L., U. of Calif., 1901; LL.D., Coll. Osteopathic Physicians and Surgeons, Los Angeles, 1945; m. Wilhelmina de Wolff, Dec. 26, 1907. In Japan, 1901-02; engaged in newspaper work since 1903; Washington corr., 1910-12; editor and owner Los Angeles Evening Express, 1919-31. Commissioner Los Angeles Dept. Water and Power. Pres. Western Fed. Savings and Loan Assn. Decorated Officier de l'Instruction Publique (France) and Knight of the Order of the Crown of Italy for "distinguished service in the field of journalism and education." Del. to Rep. Nat. Conv., 1932; mem. Rep. State Central Com. of Calif., 1918-22. Mem. Calif. State Council of Defense, 1917-18. V.p. Calif. Direct Legislative League. Mem. board dir. Tenth Olympic Games Assn. Mem. board Regents U. of Calif. since 1913; mem. bd. trustees Lincoln Memorial of U. of Tenn. Mem. bd. dirs. Calif. Hist. Com., Phi Delta Theta; pres. Lincoln Club. Republican. Methodist. Clubs: California, Sunset, University. Home: 425 S. Windsor Blvd. Office: 600 S. Hill St., Los Angeles 5, Calif.

DICKSON, Frank Dake, surgeon; b. Pittsburgh, Pa., Nov. 11, 1882; s. Thomas C. D.; M.D., U. of Pa., 1905; m. Mrs. Mary Crowe Neal, July 30, 1922; 1 dau. Prof. clin. surgery, Univ. of Kansas Med. Sch.; prof. clinical orthopedic surgery, Univ. of Mo.; orthopedic surgeon St. Luke's and Kansas City Gen. hosps., Providence Hosp., Kansas City, Kan. Fellow Am. Coll. of Surgeons; mem. Am. and Mo. State med. assns., Am. Orthopædic Assn., Am. Surgical Assn., Western Surg. Assn., Am. Acad. Orthopædic Surgeons, Internat. Orthopædic Assn., Southern Surg. Assn. Republican. Episcopalian. Home: 3615 Gillham Rd. Office: Professional Bldg., Kansas City, Mo.

DICKSON, Harris, author, lawyer; b. Yazoo City, Miss., July 21, 1868; s. T. H. and Harriet E. (Hardenstein) D.; common sch. edn. at Meridian and Vicksburg, Miss.; attended summer class, 1891, U. of Va.; LL.B., Columbian (now George Washington) U., 1894; m. Madeleine L. Metcalf, Apr. 24, 1906; children—Elizabeth, Madeleine. Pvt. sec. to Andrew Price, M.C., 1893-94; in law practice at Vicksburg since 1896; judge Municipal Court, Vicksburg, 1905-07. Democrat. War corr. in France for Collier's Weekly, 1917. Clubs: Country, Elks (Vicksburg); National Press, Army and Navy (Washington); Players, Dutch Treat (New York); Boston (New Orleans). Author: The Black Wolf's Breed, 1899; The Siege of Lady Resolute, 1902; She That Hesitates, 1903; The Ravanels, 1905; The Duke of Devil-May-Care, 1905; Gabrielle, Transgressor, 1906; Old Reliable, 1912; The House of Luck, 1917; Unpopular History of U.S., 1917; Old Reliable in Africa, 1920; An Old-Fashioned Senator, 1925; Children of the River, 1928; Port of Queer Cargoes, 1931; The Story of King Cotton, 1937; also Sunlover Sam stories, 1912, and Coffin Club stories, 1913; Marse Jeff Davis (Collier's), 1938. Contbr. numerous spl. articles and fiction to mags. Home: Vicksburg, Miss.

DICKSON, John Dawson, lawyer, corp. official; b. Angelica, N.Y., Nov. 18, 1890; s. Dawson and Frances J. (Shaw) D.; student Wilsonian Acad., Angelica, N.Y., 1905-08, St. John's Mil. Acad., Manlius, N.Y., 1908-10, Amherst College, 1910-12; B.L., Albany Law Sch., Union Univ., 1916; m. Mary D. Sweet, Nov. 18, 1920; children—Fanny Jane, Marilyn Sweet. Admitted to N.Y. bar, 1917; now mem. Dickson & Dickson; sec. Allegany County Fair Assn., 1919-21; apptd. receiver Pittsburgh, Shawmut and Northern R.R. Co., 1923, pres. since 1923; pres. Shawmut Mining Co., Shawmut Coal and Coke Co., Kersey Mining Co., Tyler Coal Co., Shawmut Commercial Co., Shawmut Realty Corp. of Pa., Shawmut Realty Corp. of N.Y. Dir. Eastern Bituminous Coal Assn., First Trust Co. of Wellsville, Bank of Angelica, N.Y. Served as capt. U.S. Army, World War. Republican. Methodist. Mason. Clubs: Olean City; Wellsville Country; National Republican. Home: 500 N. Main St., Wellsville, N.Y. Office: 1713 Graybar Bldg., New York, N.Y.*

DICKSON, Leonard Eugene, prof. mathematics; b. Independence, Iowa, Jan. 22, 1874; s. Campbell and Lucy (Tracy) D.; B.S., Univ. of Tex., 1893, M.A., 1894; Ph. D., U. of Chicago, 1896; student U. of Leipzig, Germany, 1896, U. of Paris, France, 1897; hon. D.Sc., Harvard, 1936, Princeton, 1941; m. Susan Davis, Dec. 30, 1902; children—Campbell, Eleanor (Mrs. Harlow Higinbotham). Instr., U. of Calif., 1897; prof. mathematics, U. of Chicago since 1900; editor, Am. Math. Monthly, 1902-08, Trans. Am. Math. Soc., 1910-16. Corr. de l'Académie de l'Institut de France. Mem. Nat. Acad. of Science, Phi Beta Kappa, Sigma Chi. Home: Quadrangle Club, 57th and Univ. Av. Office: Univ. of Chicago, Chicago, Ill.

DICKSON, Reid Stuart, denominational sec.; b. Hoboken, N.J., Jan. 26, 1885; s. James Stuart and Mary Agnes (Campbell) D.; A.B., U. of Pa., 1906; graduate Princeton Theol. Seminary, 1910; D.D., Missouri Valley College, Marshall, Mo., 1932, Grove City (Pa.) College, 1932; m. Margaret Tooker, May 12, 1910; children—Sarah Tooker (Mrs. H. C. Lutge), Carol Campbell. Ordained Presbyn. ministry, 1910; pastor New Providence, N.J., 1910-14, Lewistown, Pa., 1915-23; western sec. Bd. of Pensions, Presbyn. Ch., 1923-25, asso. sec., 1925-37, gen. sec. Oct. 1, 1937-Jan. 19, 1944; assistant to pres. since Jan. 20, 1944. Gen. sec. Y.M.C.A. and athletic dir. Marysville (Tenn.) Coll., 1906-07. Dir. religious work, Y.M.C.A. in France and Germany, 1917-19. Pres. Westminster Foundation of U. of Pa. Mem. St. Andrews Soc. of Philadelphia, Pa. Historical Soc., Pa. Scotch-Irish Soc. (pres. 1943-44), Kappa Alpha. Republican. Clubs: Union League, Midday (Phila.). Home: The Union League. Office: Witherspoon Building, Philadelphia, Pa.

DICKSTEIN, Samuel, congressman; b. Russia, Feb. 5, 1885; s. Rev. Israel and Slata B. (Gordon) D.; brought to U.S. at age of 3; New York Law Sch., 1903-06. Admitted to N.Y. bar, 1908; spl. dep. atty. gen., State of N.Y., 1911-12, 1913-14; mem. Bd. of Aldermen, N.Y. City, 1917; mem. N.Y. Ho. of Rep., 1919-22; mem. 68th to 79th Congresses (1923-47), 12th N.Y. Dist.; chmn. Immigration and Naturalization Com. since 1931. Author of many housing laws, kosher laws of N.Y. State. Mem. and vice chmn. of Spl. Com. to investigate un-American activities. Mem. N.Y. City, Am. Bar Assns., N.Y. Criminal bar assn., New York County Lawyers' Assn.; hon. mem. Vets. Foreign Wars. Democrat. Mason (Shriner), Elk. Home: 16 Broome St. Office: 70 Pine St., New York, N.Y.

DIEDRICH, William Hunt, (dēd′rĭk), sculptor; b. Hungary, 1884; s. Kurt and Eleanor (Hunt) D.; ed. boarding schools in Europe; m. Mary de Anders, 1911; children—Sybil, William Hunt; m. 2d, Countess Wanda v. Goetzen, May 1923; children—Diana Huberta, Harold Michael. Sculptor since 1909, also engaged in other decorative arts; exhibited in Rome and Paris; one-man shows Rome 1912, in permanent collections, Metropolitan Museum, N.Y. City, Whitney Museum, Seattle, Wash. Awarded gold medal Architectural League, 1922. Mem. Salon d'Automne, Paris, Nat. Inst. of Arts and Letters. Home: Tappan, N.Y.

DIEFENDORF, Adelbert (dē′fĕn-dôrf), prof. engring.; b. Newark, N.J., May 19, 1891; s. Adelbert and Alice (Sexton) D.; B.S. in Civil Engring., Ohio Northern U., 1911; C.E., 1914; student Ia. State Coll., summers 1932-33, U. of Ill., 1921-24; m. May V. Frame, Apr. 28, 1913; children—John Stuart, Randall Alonzo. With Am. Bridge Co., Gary, Ind., 1911-14, engr. of structures Guggenheim Co., New York, 1914-16; chief engr. Krajewski-Pesant Corp., Havana, Cuba, 1916-17; plant maintenance engr.; Semet Solvay Co., Syracuse, N.Y., 1917-20; chief engr. Lackawanna Bridge Co., Buffalo, N.Y., 1920-21; instr., U. of Ill., 1921-24; asst. prof. civil engring., S.D. State Sch. of Mines, 1924-27; prof. and head civil engring. dept., U. of N.M., 1927-30; prof. civil engring., U. of Pittsburgh, 1930-39; prof. and head dept. civil engring., U. of Utah since 1939; cons. engr. Dept. of Communications, Public Works, Republic of Mexico, summer, 1940. Pres. Inter-Mountain Section, Am. Society of Civil Engineers, 1944; pres. Utah Society of Civil Engrs.; chairman, Constrn. Education Com., S.P.E.E. Licensed professional engr., N.Y., S.D., Utah. Mem. State Board for Land Use, Utah Bd. Registration for Professional Engrs. Member com. on transportation and economics, Highway Research Bd., Nat. Research Council. Mem. Am. Soc. Civil Engrs., Am. Road Builders Assn. (pres. ednl. div.; v.p. at large; chmn. scholarship com. Pan-Am. Div.), Soc. for Promotion of Engring. Edn., Utah Soc. Professional Engrs., Sigma Tau, Sigma Phi Epsilon, Scabbard and Blade. Episcopalian. Mason. Home: 1212 South 13th East St., Salt Lake City 5, Utah.

DIEFENDORF, Charles H. (dē′fĕn-dôrf), pres. Marine Trust Co. of Buffalo; b. Buffalo, N.Y., Feb. 22, 1890; s. Warren J. and Caroline (Haas) D.; m. Charlotte Wilke, 1918; children—Charlotte, David. With Marine Trust Co. since 1907, beginning as messenger, became exec. v.p. 1931, dir. 1934, pres. since 1942; pres. and dir. Marine Midland Corp.; dir. Marine Midland Trust Co. of N.Y., Peter Cooper Corp., Am. Steamship Co., Buffalo, Rochester & Pittsburgh Rwy. Co., Internat. Salt Co., Gen. Baking Co. Mem. council, U. of Buffalo. Clubs: Bankers Club of America; Buffalo, Saturn, Buffalo Country. Home: 216 Woodbridge Av. Office: Main and Seneca Sts., Buffalo, N.Y.

DIEFENDORF, Dorr Frank, clergyman; b. Canajoharie, N.Y., Aug. 9, 1874; s. John W. and Emma (Keller) D.; grad. Drew Theol. Sem., Madison, N.J., 1899; B.D., 1922; D.D., Dickinson Coll., 1919; m. Mabel A. Runyon, June 15, 1898; children—Robert Runyon, Katharine (dec.). Ordained ministry M.E. Ch., 1900; pastor Chatham, N.J., 1901-05, Ridgewood, 1905-07, Roseville Ch., Newark, 1907-20, Calvary, East Orange, N.J., 1920-28; contbg. editor Christian Advocates, 1928-32; lecturer on practical theology, Drew U., 1921-33, asso. prof. practical theology and applied Christianity, 1933, prof. since 1934, retired July, 1944. Mem. book com., Meth. Book Concern, 1920-28; mem. Bd. Fgn. Missions, 1920-28. Mem. Gen. Com., Dept. of Research and Ednl. Com. on Worship, and Social Service Department (Federal Council of Chs.); mem. Council for Clinical Training of Theol. Students. Clubs: Kappa Chi, Monday. Author: Christian in Social Relationships, 1922. Address: 45 Prospect St., Madison, N.J.

DIEFFENBACH, Albert Charles (dē′fĕn-băk), clergyman and editor; b. at Manchester, Md., July 4,

1876; s. Ferdinand Albert and Jeannette Rix (Frankforter) D.; brother of Rudolph Dieffenbach; g.s. Dr. Ferdinand Dieffenbach, a leader in the Revolution in Germany, 1848, who founded Irving Coll., Md., 1858; student Baltimore City Coll.; A.B., Johns Hopkins, 1898; grad. Ref. Theol. Sem., Lancaster, Pa., 1901; D.D., Meadville (Pa.) Theol. Sch., 1918; m. Helen Albright Bertolette, Nov. 4, 1903; 1 dau., Ruth Bertolette. Ordained Ref. Ch. ministry, 1901; field missionary Ref. Ch. S.S. Bd., 1901-02; organizer and pastor Ref. Ch. of Ascension, Pittsburgh, Pa., 1902-11; pastor First Unitarian Church, Hartford, Conn., 1911-18; editor The Christian Register, Boston, 1918-33; editor of religion Boston Transcript, 1933-1941; minister Unitarian Church, Newton Centre, 1927-40, now minister emeritus; minister ad interim, Unitarian Ch., Lynn, 1942-44; minister Unitarian Church of Larger Fellowship since 1944. Co-founder Interfaith Fellowship of Ministers and Rabbis; trustee Samuel Adams Sch., Mass. Bible Soc.; member corporation Deaconess Hospital since 1940. Delegate World Conference of Churches, Oxford, 1937. Dir. for N.E. Am. Com. for Christian Refugees, 1942-43; director war information division, Office of Civilian Defense, First Region for 1943. Chaplain (captain), First Regiment Connecticut State Guard, May-Dec. 1917. Mem. Am. Unitarian Assn. (life mem.; editorial dir.), Am. Newspaper Guild; Phi Kappa Sigma (nat. pres., 1923-26). Clubs: University, Authors'. Author: Religious Liberty—The Great American Illusion, 1927, edition in Braille for Library of Congress, 1928. Editor of Wayside Community Pulpit. Originated Religious Book Week, Boston, 1942, in which Protestants, Catholics and Jews for first time united in exhibits and meetings, since continued in other cities. Home: 3 Lincoln Lane, Cambridge, Mass.

DIEFFENBACH, Rudolph, land valuation engr.; b. Westminster, Md., Dec. 25, 1884; s. Ferdinand Albert and Jeannette Rix (Frankforter) D.; student Baltimore (Md.) City Coll., 1901-05; B.F., Biltmore (N.C.) Forest Sch., 1908; m. Anne Louise Molitor, Oct. 17, 1922; children—Karl Christian, Albert Woodson, Rudolph Jacob, Ann, Philip and Paul (twins). Began as junior forester, U.S. Forest Service, 1908, detailed to western U.S. on land classification and forest boundary surveys; dep. forest supervisor, Nev. Nat. Forest, 1910-12; organizer and dir. cadastral surveys of nat. forests in White, Ozark and Appalachian mts., 1912-20; in charge examination and appraisal land for nat. forests in eastern U.S., 1920-24; forest and land valuation engr. since 1924, valuation engr. since 1929, principal valuation engr. since 1941; biol. survey, Fish and Wildlife Service, since 1939; in charge acquisition Upper Miss. River Wild Life and Fish Refuge and Bear River Migratory Bird Refuge, 1925; organizer and dir. appraisal and acquisition of land for nation-wide system of wild life refugees since 1929; sec. Migratory Bird Conservation Commn. since 1930; chief, div. Lands and Coordinator River Studies, 1945. Senior mem. Soc. Am. Foresters; mem. Am. Forestry Assn. Unitarian. Mason. Author of tech. handbooks on surveys, examination and valuation of lands, etc., pub. by Dept. of Agr. Home: 849 Ridge Av., Evanston, Ill.

DIEHL, Charles Edward (dēl), clergyman, educator; b. Charles Town, W.Va., May 18, 1875; s. Albert and Christiana (Nolte) D.; A.B., Johns Hopkins, 1896; M.A., Princeton, 1900; grad. Princeton Theol. Sem., 1900; D.D., Southwestern Presbyn. U., 1910; LL.D., Davidson (N.C.) College, 1926; m. Katherine Ireys, Mar. 24, 1909; 1 son, Charles Ireys. Ordained Presbyn. ministry, 1900; pastor Crescent Springs and Independence, Ky., 1900-05, Greenville, Miss., 1905-07, 1st Ch., Clarksville, Tenn., 1907-17; pres. Southwestern at Memphis July 1917; mem. board of dirs. Southwestern at Memphis, Louisville Presbyn. Sem.; pres. Assn. of Am. Colls., 1942; sec.-treas. Southern U. Conf. since 1938; sec. Pan-Presbyterian College Union; chairman National Conference Church-Related Colleges, 1943. Vice-chmn. education com., Memphis Round Table Conference of Christians and Jews; mem. Nat. Com. of Christian Higher Education, Assn. of American Colleges. Mem. executive commission Council of Church Boards of Education; moderator of Synod of Tenn., 1935-36; moderator Gen. Assembly of Presbyn. Ch. in U.S., May 1941-May 1942; also trustee Gen. Assembly and Presbyn. Foundation; public panel mem. 4th Regional War Labor Bd. Mem. Newcomen Society, N.Y. Southern Soc., Omicron Delta Kappa, Democrat, Mason (32°, Shriner). Clubs: Rotary, University, Executives, The Egyptians. Writer of monographs and reviews. Address: Southwestern at Memphis Campus, Memphis 12, Tenn.

DIEHL, Edith, hand bookbinder; b. Brewster, N.Y., May 21, 1876; d. Philip and Josephine (Lee) Diehl; prepared for coll. at Montour Falls Acad.; student Wellesley Coll., Class of 1904; student Jena U., 1898-1900; studied craft of hand bookbinding in England, France and Belgium; unmarried. Teacher of hand bookbinding; lecturer on printing, binding, and evolution of the book. During World War organized Red Cross workrooms in New York; apptd. nat. dir. of training for Woman's Land Army. Clubs: Nat. Arts (New York), Lyceum (London). Address: 455 E. 51st St., New York, N.Y.

DIEHL, George West, minister; b. in Northumberland County, Pa., Dec. 7, 1887; s. Oliver Judson and Nellie Eliza (West) D.; student Hampden-Sidney Coll., 1907-10; A.B., Washington and Lee U., 1913; B.D., Union Theol. Sem., 1916; A.M., U. of Richmond, 1917; grad. study Columbia, 1923, U. of Chicago, 1930-31; m. Iva Carruth Shafer, Sept. 3, 1917. Prin. Brownsburg (Va.) High Sch., 1910-11, Gruhdy (Va.) Presbyn. Sch., 1917-20; personnel and ednl. dir., Carter Coal Co., 1920-24; pres. Concord State Normal Sch., Athens, W.Va., 1924-29; pres. Morris Harvey College, 1929-30; ad interim supply, 1st Presbyterian Ch., Houston, Tex., Jan.-Mar. 1932; pastor First Presbyterian Church, Corpus Christi, Tex., since 1932. Public member panel 8th Regional War Labor Board; member bd. of adjustment, City Planning Board; member Am. Arbitration Assn. President Southwest Texas Society for Crippled Children; dir. Gonzales Warm Springs Foundation; pres. Civic Music Assn., dir. Tex. Soc. for Crippled Children; pres. Corpus Christi Orthopedic Physio-Therapy Crippled Children's Hosp.; ex-commr., Corpus Christi Council, Girl Scouts, 1935-39; mem. com. Gulf Coast Council, Boy Scouts of America; co-chmn.; Nat. Conf. of Christians and Jews; pres., South Tex. Tree Assn.; moderator Western Texas Presbytery, 1940-41. Commissioner, gen. assembly, Presbyn. Ch. U.S., 1943. Former chaplain 150th Inf., W.Va. Nat. Guard; corporal, Co. A, 4th Va. Inf., 1912-15. Member N.E.A. (life), Sons of the American Revolution, Am. Legion (chaplain Post 248), Corpus Christi Ministerial Assn. (pres. 1935), Memorial Museum Association (president), The Rockefeller Family Association, Institute American Genealogy, Pi Gamma Mu, Tau Kappa Alpha, Alpha Psi Omega, Phi Delta Kappa, Delta Theta Chi. Democrat. Presbyterian. Mason (32°, K.T., Shriner, Past-Grand Eminent Prelate K.T. of Tex.; Elk. Club: Kiwanis (ex-pres.). Trustee Schriener Inst., Fred Roberts Memorial Hosp. Author: The Triangle of Life, 1926; Chapel Chimes (syndicate); Bugles on the Hills, 1941. Home: 815 N. Broadway, Corpus Christi, Tex.

DIEHL, Harold Sheely, medical and public health educator; b. at Nittamy, Pa., Aug. 4, 1891; s. Rev. William Kleinfelter and Annie Belle (Sheely) D.; prep. edn., York (Pa.) Collegiate Inst., 1907-08; B.A., Gettysburg (Pa.) Coll., 1912; Syracuse U., summer, 1914; M.D., U. of Minn., 1918, M.A., 1921; hon. Sc.D., Gettysburg (Pa.) College, 1935; m. Julia Louise Mills, Sept. 7, 1921; children—Annabelle Louise, Antony Mills. Asst. prin. and teacher of mathematics, high sch., Fulton, N.Y., 1912-14; part time instr. in chemistry, Augsburg Sem., Minneapolis, Minn., 1914-16; part time asst. in bacteriology and pathology U. of Minn., 1916-18; pathologist University Hosp., 1920-21; dir. Students Health Service, 1921-35; asst. prof. preventive medicine and pub. health, U. of Minn., 1921-24; asso. prof., 1924-29, prof. since 1929, dean of med. sciences since 1935. Served as intern and phys. Base Hosp. 26, France, 1918-19; dir. northern div. Am. Red Cross Commn. to Poland, 1919-20; mem. sub-committee on med. edn. of Nat. Defense Council. Mem., directing board Procurement and Assignment Services for Physicians, Dentists and Veterinarians, War Manpower Commn.; chmn. allocation of medical personnel, Procurement and Assignment Services; mem. com. on venereal disease prophylaxis, Am. Social Hygiene Assn. and U.S.P.H.S. Chairman health service section National Conf. on Coll. Hygiene, 1931; mem. bd. dirs. Minn. Public Health Assn., Hennepin County Tuberculosis Assn.; mem. exec. council Assn. Am. Medical Colleges, 1939-42; mem. health council Boys' Clubs of Am.; dir. Health Studies, Am. Youth Commn.; mem. Nat. Advisory Health Council of U.S. Pub. Health Service. Fellow Am. Medical Assn.; mem. Am. Public Health Assn. (chmn. sec. preventive and industrial medicine and public health, 1939-40, Minn. State Medical Association, (chmn. com. on med. edn. and hosps.), Hennepin County Med. Soc., Central Society for Clin. Research, A.A.A.S., Minn. Acad. Science, Minneapolis Acad. of Medicine, Am. Student Health Assn. (pres. 1927-29; sec.-treas. 1934-35), North Central Student Health Assn. (pres. 1932), Phi Delta Theta, Nu Sigma Nu, Phi Beta Kappa, Alpha Omega Alpha, Sigma Xi. Awarded Medal of Polonia Restituta, 1921. Republican. Conglist. Club: Campus (pres. 1934-35). Author: Healthful Living, 1935 and 1941. Periodic Health Examinations in The Practitioners Library, 1936; Textbook of Healthful Living, 1939; The Health of American College Students, 1939; Elements of Healthful Living, 1942; (with R. E. Boynton) Healthful Living for Nurses, 1944. Contbr. to Jour. A.M.A., Archives of Internal Medicine, Jour. Preventive Medicine, Am. Jour. Public Health, etc. Home: 40 Barton Av. S.E., Minneapolis, Minn.

DIEHL, Jacob, clergyman and educator; b. at Greencastle, Pa., Feb. 20, 1884; s. John Luther and Martha Ellen (Kuhn) D.; A.B., Gettysburg (Pa.) College, 1903; hon. LL.D., 1930; student at Gettysburg Theol. Seminary, 1907, Leipzig U., 1908-09 and 1914; D.D., Carthage (Ill.) Coll., 1920; m. Sara Matilda Klapp, Apr. 22, 1914; children—Dorothea Prieson, Sara Matilda, William Adolph, Marian Louise. Ordained ministry Luth. Ch., 1910; pastor St. John's Luth. Ch., Lock Haven, Pa., 1909-15, Trinity Luth. Ch., Carthage, Ill., 1915-22; prof. religious edn., Carthage Coll., 1920-22; pastor Trinity Luth. Ch., Selinsgrove, Pa., 1924-29; acting pres., Susquehanna U., 1927-28; pres. Carthage Coll., 1929-33. Dir. Luth. Mutual Life Ins. Co.; spl. rep. Board of Pensions, United Luth. Ch. Served as chaplain, 1st lt., U.S. Army, Camp Custer, Battle Creek, Mich., Feb. 1918-Jan. 1919. Mem. A.A.A.S., Alpha Tau Omega, Pi Gamma Mu, Phi Beta Kappa. Republican. Mason. Home: Lock Haven, Pa.

DIEHL, Walter Stuart (dēl), naval officer; b. Jonesboro, Tenn., Dec. 3, 1893; s. William Polk and Lydia (Showalter) D.; B.S. in Elec. Engring., U. of Tenn., 1915; grad. study in aeronautical engring., Mass. Inst. Tech., May-Sept. 1918; m. Zulime Summers, Mar. 21, 1923; children—Zulime Whitney, Walter Colburn. Engr. The Fulton Co., Knoxville, Tenn., 1915-17; enlisted in U.S. Navy, Aug. 1917; Aviation Ground Sch., Mass. Inst. Tech., Nov. 1917-Feb. 1918; flight training, Pensacola, Feb.-May 1918; commd. ensign U.S. Naval Reserve, July 1918, lt., U.S. Navy, 1920, comdr., 1938, capt., 1942; specialist on airplane design and research and applied aerodynamics. Mem. aerodynamics com. and several sub coms. Nat. Adv. Com. for Aeronautics. Fellow Institute of Aeronautical Sciences; mem. Am. Rose Soc., Tau Beta Pi; Mason (32°). Clubs: National Sojourners, Potomac Appalachian Trial. Author: Engineering Aerodynamics, 1928 and 1936. Contbr. to tech. jours. Home: 4501 Lowell St. N.W. Office: Bureau of Aeronautics, Navy Dept., Washington, D.C.

DIEKE, Gerhard Heinrich, univ. prof.; b. Rheda, Germany, Aug. 20, 1901; s. Gerard and Bertha (Fischer) D.; student U. of Leiden, Holland, 1920-25; Ph.D., U. of Calif., 1926; m. Sally Fairfax Harrison, June 8, 1938. Research fellow Nat. Research Council, Calif. Inst. Tech., 1926-27; research asso. Inst. Physical Chem. Research, Tokyo, 1927-28; conservator and privaat docent, U. of Groningen, Holland, 1928-30; asso., Johns Hopkins U., 1930-31, asso. prof. physics, 1931-39, prof. physics since 1939; investigator for War Metallurgy Committee and Office of Production Research and Development. Author of publs. on atomic and molecular physics, spectroscopy, industrial applications of spectroscopy. Home: 1101 Argonne Drive, Baltimore 18, Md.

DIEMAND, John Anthony (dī'mănd), insurance; b. Phila., Pa., Jan. 19, 1886; s. Francis and Margaret (Eichele) D.; student Girard Coll., Phila., 1894-1903; m. Mabel Cameron, June 30, 1909; children—Christine Cameron (Mrs. H. W. Knehn); John Anthony. Stenographer Phila. Casualty Co., 1904-10; Fidelity & Deposit Co., 1910-13; Zurich Gen. Accident & Liability Ins. Corp., 1913-28; Home Indemnity Co., 1928-33; Indemnity Ins. Co. of North America, 1933-41; vice-pres. Ins. Co. of North America, 1938-41; pres. since Mar. 1941; pres. and dir. Alliance Ins. Co., Indemnity Insurance Co. of N.A., Phila. Fire & Marine Ins. Co., Ins. Co. of North America; director Curtis Publishing Co., Fidelity Mutual Life Ins. Co., Philadelphia Electric Co., Commonwealth Title Co., Central Penn. Nat. Bank, City Trusts; manager bd. Phila. Saving Fund Soc. Trustee Temple Univ., Girard Coll., Williamson Free Sch. of Mech. Trades. Republican. Mem. Dutch Reformed Ch. Clubs: Union League, Racquet (Phila.); Drug and Chemical, India House (N.Y.). Home: Boxley Farm, Buckingham, Bucks County, Pa. Office: 1600 Arch St., Philadelphia, Pa.

DIEMER, George Willis, (dēm'ĕr), coll. pres.; b. Arkansas City, Kan., Dec. 11, 1885; s. John Perdue and Amelia L. (Sylvius) D.; B.Pe., State Teachers Coll., Kirksville, Mo., 1911; studied U. of Mo., 1912-13; B.S., State Teachers Coll., Warrensburg, Mo., 1917; A.M., Teachers Coll., Columbia U., 1925; m. Myrtle S. Caselbolt, June 15, 1916; children—Dorothy Elizabeth, George Willis, John Irving, Emma Lou. Teacher, prin. and supt. rural and town schs. in Mo., 1905-21; prin. Henry C. Kumpf Sch., Kansas City, Mo., 1921-23; pres. Teachers Coll. of Kansas City, 1923-37; pres. Central Mo. State Teachers Coll., Warrensburg, Mo., since Sept. 1, 1937; instr. U. of Colo., summer sessions, 1928-36, U. of Kan., summer session, 1930. Served as 4-minute man and chmn. Clay County Chapter Am. Red Cross, World War I. Chmn. edn. com. Mo. State Council of Defense since 1942. Dir. Kansas City Council Boy Scouts. Mem. N.E.A., Mo. State Teachers Assn., Am. Assn. of Teachers Colleges (chmn. com. on professional ethics; mem. accrediting com), Kappa Delta Pi, Phi Delta Kappa. Elder Disciples of Christ. Mason, K.T., Shriner, Eastern Star. Clubs: Schoolmasters' (Kansas City); Internat. Professional Men's, Rotary, Warrensburg Club (pres). Co-author: Pupil Citizenship, 1931; A Platoon School in Kansas City, Missouri, 1925. Contbr. to nat. professional jours. Address: Central Missouri State Teachers College, Warrensburg, Mo.

DIENNER, John Astor (dēn'nĕr), patent lawyer; b. Elkhart, Ind., Sept. 22, 1886; s. Christian King and Susan (Christophel) D.; ed. pub. schs., Elkhart, Ind.; B.S. in Elec. Engring, Purdue U., 1910; E.E., 1913, honorary Dr. Engring, 1939; LL.B., George Washington U., 1913; studied patent law Georgetown U., M.L.D., 1913; m. Pearl J. Calhoun, July 27, 1915; children—John Astor, Ann Calhoun. Began in employ of Home Telephone Co., 1904; with signal dept., N.Y. Central R.R., 1905-06; Union Switch & Signal Co., 1908-09; with General Elec. Co., 1910; asst. examiner U.S. Patent Office, 1910-14; practiced law with Brown, Hanson & Boettcher, 1914-19; mem. Brown, Boettcher & Dienner, 1919-27; mem. Brown, Jackson, Boettcher & Dienner since 1927; sec. and

dir. the LaBour Co. (Elkhart, Ind.); dir. Clad Metals Industries, Inc. (Chicago, Ill.), British-LaBour Pump Co., Ltd. (London), Alloy Machine Co. (Elkhart, Ind.), North Electric Manufacturing Co. (Galion, Ohio), Purdue Research Foundation (Lafayette, Ind.). Member Patent Office Advisory Committee; delegate of U.S. to Conference for Revision of International Conv. for Protection of Indsl. Property by nagotiation of a new treaty, London, 1934; accredited rep. of U.S. to German Government for Berlin Congress of AIPPI, 1936. Apptd. (Jan. 1939) by Sec. Hopkins, spl. counsel for Dept. of Commerce to present evidence on the U.S. Patent System before the Temporary Nat. Econ. Committee, 1939; consultant, Department of Commerce, 1942-43, Office of Scientific Research and Development, 1944; spl. lecturer John Marshall Law Sch., 1941-43. Mem. Am. Inst. Elec. Engrs., Chicago Patent Law Assn. (pres. 1936), Am. Pat. Law Assn. (pres. 1945), Am. Bar Assn. (chmn. patent sect., 1942-43), Internat. Assn. for Protection of Industrial Property (member board dirs., 1934-35; president 1935-43), Am. Judicature Soc., Acad. of Political Science, Franklin Institute, Delta Tau Delta (life member, president, Chicago Alumni Chapter 1938), Phi Delta Phi, Tau Beta Pi, Eta Kappa Nu (hon.), Art Institute Chicago, Ind. Soc. of Chicago, Nat. Rifle Assn. (life). Republican. Episcopalian. Clubs: Union League (Chicago), University (Evanston). Home: 1034 Sheridan Rd., Evanston, Ill. Office: 1550 Monadnock Block, Chicago, Ill.

DIERKER, Charles Edward (dûr'kĕr), lawyer; b. Oklahoma City, Okla., July 10, 1891; s. Bernard and Magdalena (Jerick) D.; ed. Querida (Colo.) High Sch. and Draughons Business Coll., Oklahoma City; m. Edna Margaret Wagner, June 28, 1922; children—Helen Frances, John Wagner, Patricia Ann. Admitted to Okla. bar, 1914; practiced at Shawnee, Okla., 1914-38; U.S. dist. atty. Western District of Okla. since 1938; asst. atty. gen. of Okla., 6 mos., 1919. Served in U.S. Army, Jan. 1918-July 1919, 16 mos. overseas. Dir. Shawnee Chamber of Commerce, 1934-38; member Am. Legion (comdr. Shawnee Post 1923). Democrat. Roman Catholic. Elk, exalted ruler, Shawnee Lodge, 1927), K.C., (state deputy 1920-22). Member Men's Dinner, Gibbons Dinner, Kiwanis (Oklahoma City). Home: 828 N.W. 34th St. Office: 706 Federal Bldg., Oklahoma City, Okla.

DIES, Edward Jerome (dīz), author, publicist; b. nr. Springfield, Ore., May 23, 1891; s. Allen and Martha (Hilton) D.; ed. pub schs. and under private tutor; studied finance and economics two years, 1908-09; m. Mareeta Cole, St. Paul, Minn., May 29, 1912; 1 son, Douglas. Correspondent United Press Association, 1910-11; staff correspondent Associated Press, 1911-19; reported anti-government activities, World War; spl. writer Canadian govt., Canadian rys. and Hudson's Bay Co., 1920-21; publicity advt. counsel Chicago Bd. of Trade, 1922-35, administrative asst. to pres., 1925-28; owner and editor Nat. Syndicate Service, and public relations adviser to various corps. and assns. since 1922; dir. Fed. of Am. Bus., 1931-33. Mem. bd. govs. Nat. Farm Chemurgic Council since 1941; mem. Cereal Industries Committee of Federal Food Advisory Board, 1942-43; pres. and public relations counsel Nat. Soybean Processors Assn. since 1936; president Soy Flour Association. Fellow Royal Economic Society, London; mem. American Acad. Polit. and Social Science, Am. Econ. Assn., Authors' League America, Soc. of Midland Authors and Pi Gamma Mu Fraternity. Club: Union League (dir. 1938-41). Author: The Wheat Pit, 1925; Solving the Farm Riddle, 1926; The Plunger, 1929; Skylines (short history of architecture), 1930; Where Trade Tides Converge (brochure), 1930; Der Speculant (hist. novel pub. in Germany), 1931; Street of Adventure, 1935; Soybeans: Gold From The Soil, 1942. Contbr. to general, financial and business magazines. Home: 2640 Lake View Av.; (winter): Babson Park, Fla. Office: Board of Trade Bldg., Chicago, Ill.

DIES, Martin, ex-congressman; b. Colorado, Tex., Nov. 5, 1901; s. Martin and Olive M. (Cline) D.; student Wesley Coll. (Greenville) and U. of Tex.; LL.B., Nat. U., Washington, D.C.; m. Myrtle M. Adams, June 3, 1920; children—Martin, Robert M. Began practice at Marshall Tex., 1920; settled at Orange, 1922; sr. mem. Dies, Stephenson & Dies; mem. 72d to 78th Congresses (1931-45), 2d Tex. Dist.; chmn. special com. to investigate un-American activities. Lecturer East Tex. Law Sch. Democrat. mem. Christian (Disciples) Ch. Home: Orange, Tex.*

DIETERLE, William (dē'tĕr-lē), motion picture director; b. Ludwigshafen, Germany, July 15, 1893; s. Jacob and Bertha (Doerr) D.; student Ludwigshafen, Heidelberg, Munich (Germany), Zurich (Switzerland); m. Charlotte Hagenbruch, July 15, 1921. Began as actor, 1912; appeared on stage in Heidelberg, Zurich, Munich, Berlin; became motion-picture actor, Berlin, 1921; motion-picture actor and dir., Germany, 1923-30, U.S., 1930-40; dir. and producer in own corp., William Dieterle Prodns., Hollywood, Calif., pres., 1940-42. Directed or produced pictures: The Life of Emile Zola, Jaurez, Dr. Ehrlich's Magic Bullet, Dispatch from Reuters, Tennessee Johnson; All That Money Can Buy, Kismet, I'll Be Seeing You, Love Letters. Home: 3351 N. Knoll Dr. Office: Pathé Studios, Culver City, Calif.

DIETHELM, Oskar (dē'tĕlm), physician; b. Lachen, Switzerland, June 18, 1897; s. Arnold and Jeanette (Vogt) D.; student Univ. of Zurich Med. Sch., 1916-22; M.D., Univ. of Berne, 1923; m. Grace Gillespie, July 22, 1929; children—Arnold Gillespie, Janet. Came to U.S., 1925. Intern in tuberculosis sanitarium, Barmelweid, and in Krankenasyl, Rüti, Switzerland, 1923-25; house physician and asst. in psychiatry, Johns Hopkins Hosp. and Med. Sch., 1925-27, resident psychiatrist, 1927-30; asso. prof. psychiatry, Johns Hopkins Med. Sch., 1932-36; prof. psychiatry, Cornell U. Med. Coll. and psychiatrist-in-chief, New York Hosp., New York, since Mar. 1936. Fellow American Psychiatric Association; mem. American Neurological Association. Author: Treatment in Psychiatry, 1936. Contbr. to jours. Office: New York Hospital, 525 E. 68th St., New York, N.Y.

DIETRICH, John Hassler (dē'trĭk), clergyman; b. Chambersburg, Pa., Jan. 14, 1878; s. Jerome and Sarah Ann (Sarbaugh) D.; A.B., Franklin and Marshall Coll., 1900, A.M., 1902; student Ref. Theological Sem., Lancaster, Pa., 1902-05; D.D., Meadville Theol. School, 1933; m. Louise Erb, Aug. 25, 1912 (died Feb. 22, 1931); children—John Erb, William Erb; m. 2d, Mrs. W. O. Winston, Jr., January 30, 1933. Supt. Ashford Hill Retreat, Ardsley, N.Y., 1900-02; mgr. Life's Fresh Air Fund, N.Y. City, 1903; private secretary to Jonathan Thorne, New York, 1903-05; ordained ministry Reformed Church, 1905; pastor St. Mark's Church, Pittsburgh, Pa., 1905-11, First Unitarian Society, Spokane, Washington, 1911-16, First Unitarian Society, Minneapolis, Minn., 1916-38, pastor emeritus since 1938. Mem. board dirs. Minneapolis Open Forum. Mem. Am. Unitarian Assn. (life), Am. Sociol. Soc., Phi Kappa Sigma. Clubs: Civic, Elks, University, Interlachen Golf. Author: The Gain for Religion in Modern Thought, 1908; The Religion of a Skeptic, 1911; Substitutes for the Old Beliefs, 1914; From Stardust to Soul, 1916; The Religion of Evolution, 1917; The Religion of Humanity, 1919; Do We Need a New Moral Outlook?, 1922; The Present Crisis in Religion, 1923; Humanism—A New Faith for a New Age, 1925; The Humanist Pulpit (7 vols.), 1926-33; The Fathers of Evolution, 1927; also more than 200 published lectures. Home: 424 Vermont Av., Berkeley, Calif.

DIETRICH, Marlene, actress; b. Berlin, Germany; d. Edward and Josephine (Felsing) von Losch; ed. Augusta Victoria Sch., Berlin; m. Rudolf Sieber, May 13, 1924; 1 dau., Maria. Began as violinist; début as actress in "Broadway," Berlin; 4 years with Max Reinhardt; later in "The Blue Angel" (motion picture); came to U.S., 1930, and since starred in various motion pictures. Toured Army Services Camps, Europe, 1945. Address: Paramount Studios, Hollywood, Calif.*

DIETSCH, Clarence Percival (dētsh), sculptor, painter; b. New York, N.Y., May 23, 1887; s. Maurice and Clara M. (Henry) D.; studied painting at N.Y. Sch. of Art, under William M. Chase; sculpture with Attilio Piccirilli, N.Y. City; Am. Acad. in Rome, 1906-10, fellow, 1910; unmarried. Exhibited in Italy, France and U.S.; awarded Am. prize and Rinehart prize in sculpture, 1906; hon. mention, San Francisco Expn., 1915; principal works: Besso Memorial monument, Rome; athlete, Peabody Inst., Baltimore, Md.; panels, Rice Inst., Houston, Tex.; portraits of Salvatore Besso and Signora Besso, Besso Library, Rome; Miss Winifred Holt, "Light House," N.Y. City; figures on Vermeer Studios, N.Y. City; bas reliefs in villa of Mrs. H. Dodge Dillman, Palm Beach; murals in music room, villa of Mrs. Ed. Balbach and Mrs. Ed. Randolph, Palm Beach; World War Memorial, Deep River, Conn. Awards: John Elliott Memorial prize, Dr. Humphreys Memorial prize. Served as aid to Miss Winifred Holt, pres. Comité Franco-American pour les Aveugles de la Guerre (com. for Men Blinded in Battle). Awarded medal for work with blind soldiers, World War I. Mem. Nat. Sculpture Soc., Archtl. League of New York; v.p. Soc. of Four Arts. Hon. mem. Norton Gallery. Episcopalian. Clubs: Everglades, Palm Beach. Home: Saybrook Park, Saybrook, Conn.; and 330 Peruvian Av., Palm Beach, Fla.

DIETZ, Arthur O. (dēts), pres. Commercial Investment Trust Corp. Home: 136 W. Pinebrook Drive, New Rochelle, N.Y. Office: 1 Park Av., New York, N.Y.*

DIETZ, Carl F. (dēts), corp. official; b. N.Y. City, Feb. 12, 1880; s. Frederick A. and Caroline (Behr) D.; M.E., Stevens Inst. Tech., 1901; P.G., Royal Tech. Coll., Berlin, 1902; m. Katherine Vane, Nov. 26, 1907; children—Katherine Caroline, Caroline Vane, Alan Vane. Metall. and cons. engr., 1903-11; successively plant engr., asst. sales mgr., gen. sales mgr. and v.p. Norton Co., Worcester, Mass., 1911-21; pres. and gen. mgr. Bridgeport Brass Co., 1921-27; industrial and banking consultant, 1928-29; exec. v.p. Commander Larabee Corp., Minneapolis, 1930-32; nat. code dir. wheat flour milling industry under NRA, 1933-35; now pres. Lamson Corp. of Del. and Lamson Corp. (Syracuse), N.Y. Mail and Newspaper Transportation Co., Boston Pneumatic Transit Co., Professional engr. State of N.Y., and Conn., 1932. Industry Panel mem., War Labor Board, Region 2. Mem. Council of Defense, Syracuse and Onondaga County; dir. War Fund and Community Chest of Onondaga County. Ex-chmn. Conn. Mfrs. Indsl. Relations Com.; formerly nat. councilor U.S. C. of C., mem. advisory bd. dept. of mfr. Mem. finance bd. Bridgeport Community Chest, 1923-27; dir. Conn. and Bridgeport Mfrs. Assn., 1923-27; also dir. Boy's Club; formerly pres. Rotary and Engineers clubs of Bridgeport. Mem. Am. Inst. Mining and Metall. Engrs., Am. Soc. Mech. Engrs. (mem. War Production Committee; executive committee materials handling committee; dir. Syracuse sect.), Nat. Assn. Mfrs. (mem. com. on wage and salary problems), Mfrs. Assn. of Syracuse (v.p. and dir., mem. exec. com.), Conyerer Assn. (exec. com.), Technology Club of Syracuse (exec. com.), Phi Sigma Kappa, Theta Mu Epsilon. Republican. Episcopalian (vestryman St. John's Ch.). Mason (32°, Shriner). Clubs: Brooklawn Country (Bridgeport); Engineers (New York); Union League (Chicago); Century (Syracuse). Contbr. articles on engring. and industrial subjects. Home: 600 James St. Office: Lamson Corp., Syracuse, N.Y.

DIETZ, David (Henry), editor, author; b. Cleveland, O., Oct. 6, 1897; s. Henry William and Hannah (Levy) D.; A.B., Western Reserve Univ., 1919; m. Dorothy B. Cohen, Sept. 26, 1918; children—Doris Jean, Patricia Ann, David Henry II. Mem. editorial staff Cleveland Press since 1915; science editor Scripps-Howard Newspapers since 1921; lecturer in gen. science, Western Reserve U., since 1927; science corr. United Press Assns., 1934-36; guest fellow Pierson Coll. and visiting lecturer, Dept. of Internat. Relations, Yale U., summer 1942. Mem. S.A.T.C., Western Reserve, Oct.-Dec. 1918. Mem. Harvard Univ. Inst. on War Problems, 1942, Lincoln Memorial Commn. of Cleveland, Edison Memorial Commn. of Ohio; pres. Shaker Heights Library Bd.; mem. subcommittee on Publicity Div. of med. sci., Nat. Research Council, apptd. consultant to Surgeon Gen. of U.S. Army, Apr. 12, 1944. Fellow Am. Geog. Soc., Royal Astron. Soc., A.A.A.S., Ohio Acad. of Sci.; mem. Am. Astron. Soc., Franklin Inst., Astron. Soc. of the Pacific, Société Astronomique de France, Zeta Beta Tau (supreme v.p.), Sigma Delta Chi; charter mem. and first pres. Nat. Association of Science Writers. Clubs: Oakwood, Mid-Day, City, Professional (Cleveland); Nat. Press (Washington). Author: The Story of Science, 1931; Medical Magic, 1937. Contbr. articles on science. Lecturer on science. Winner of Pulitzer Prize in Journalism, 1937, Zeta Beta Tau New Orleans trophy, 1938, B. F. Goodrich award for "distinguished public service," 1940. Home: 2891 Winthrop Rd., Shaker Heights 20, O. Office: Cleveland Press Bldg., Cleveland 14, O.

DIETZ, Frederick Charles, prof. history; b. Phila., Pa., May 23, 1888; s. Frederick Joseph and Pauline (Hessenauer) D.; prep. edn., Central High Sch., Phila., 1902-06; A.B., U. of Pa., 1909; A.M., Harvard, 1912, Bayard Cutting fellow, 1914-16, Ph.D., 1916; m. Elsie Winneberger, Mar. 31, 1919; children—Elsie Marjorie, Pauline Augustina. Instr. in history, Temple Coll. (now Univ.), Phila., 1909-11; asst. prof. history, Smith Coll., 1916-20; same, U. of Ill., 1920-26, asso. prof., 1926-30, prof. since 1930. Fellow John Simon Guggenheim Memorial Foundation, 1927-28. Mem. Am. Hist. Assn., Phi Beta Kappa. Lutheran. Author: English Government Finance, 1485-1558, 1921; The Exchequer in Elizabeth's Reign, 1923; A Political and Social History of England, 1927; The Industrial Revolution, 1927; The Receipts and Issues of the Exchequer under James I and Charles I, 1928; English Public Finance (1558-1641), 1932; English Public Finance and the National State in the Sixteenth Century (in Facts and Factors in Economic History), 1932; An Economic History of England, 1942. Home: 612 Delaware Av., Urbana, Ill.

DIETZ, Frieda Meredith, editor and lecturer; b. Richmond, Va.; d. August and Lillie (Meisel) Dietz; B.A., U. of Richmond. Was reporter and woman's page editor on four Richmond (Va.) newspapers, and on the Virginian Pilot, Norfolk, Va.; wrote features for several N.Y. City mags. and newspapers; conducted own advt. and publicity bur. in Richmond; did historical research and writing in Marshall, Mich.; traveled for six years through Middle West doing edni. art work in schs. and colls. Spent five winters in Europe collecting material for lectures. With brother, August Dietz, Jr., revived in 1939 the famous Southern Literary Messenger (of 1834-64) once edited by Edgar Allan Poe and other celebrated writers; sole editor of Southern Literary Messenger for 6 yrs.; organized with August Dietz, Jr., the Soc. of the South and the Southern Lecture Bur.; editor for The Dietz Press, Inc. Mem. Evangelical and Dutch Reformed Ch. Author: Prince of Avilion (novel), 1925; Photographic Studies of Virginia Homes and Gardens, 1940; Piggy Poo's Safety Book (textbook), 1939; Virginia Ham Book, 1936; How to be the Smart Woman in War Time, 1943; also 200 short stories, and stories and plays for children. Home: 2100 Stuart Av. Office: 109 E. Cary St., Richmond, Va.

DIETZ, Gould Cooke, retired; b. Anamosa, Ia., May 24, 1868; s. Gould Price and Leonora Antonette (Cooke) D.; ed. high sch. and business coll.; m. Florence Putnam, Jan. 17, 1907 (died Dec. 20, 1922); m. 2d, Mrs. Alice Kountze, Dec. 20, 1930. Associated with brother, C. N. Dietz, in wholesale and retail lumber business since 1883, and with him pioneered and developed bituminous coal field of Sheri-

dan County, Wyo.; director Omaha National Bk.; director and treasurer, Rivett Lumber & Coal Co.; dir. Blair Lumber Co., Waterloo Lumber Company; president Masonic Home for Boys; member board Child Saving Inst., Municipal Airport Board; pres. Neb. Humane Soc.; mem. exec. com. U. of Neb. Foundation, Lincoln. Delegate Republican National Convention 7 times; captain of Civilian Air Patrol; mem. notification com., nomination of Charles E. Hughes and Warren G. Harding, of Coolidge as v.p. and pres.; and Hoover and Wendell Willkie for pres.; civilian aid to sec. of war for 7th Corps Area citizens' mil. training camps, and mem. exec. com. of nat. orgn.; instrumental in orgn. Base Hosp. No. 49 and Ambulance Company No. 135 for service overseas; now serving as officer Civilian Air Patrol. Mem. board of corporation American Red Cross. Member aviation com. Sesquicentennial Internat. Expn., Phila. Trustee Nebraska Historical Society (Lincoln, Neb.), Old People's Home, Stuntz Hall for Girls. Republican. Methodist. Mason (32°, K.T., Shriner), Elk. Clubs: Omaha, Sojourner, Omaha Country. Made 4 trips around the world. Home: Hotel Fontenelle, Omaha, Neb.

DIETZ, Howard, librettist; born New York City, September 8, 1896; student Townsend Harris Hall, 1911-13, Columbia, 1913-17; married Elizabeth Hall, September 15, 1917 (divorced); m. 2d, the Hon. Mrs. Tanis Guinness Montagu, January 16, 1937; 1 daughter, Liza. Began as newspaper reporter; director of publicity and advt. Goldwyn Pictures Corp., N.Y. City, 1918-24; continued since merger into Metro-Goldwyn-Mayer, 1924, appointed vice-president, 1940. Appointed screen and radio chairman U.S. Treasury, 1941. Served in U.S. Navy, 1917-19. Author: June Goes Downtown, 1923; Dear Sir (with Jerome Kern), 1924; Merry-Go-Round (with Morrie Ryskind), 1927; The Little Show, 1929; Second Little Show, 1930; Three's a Crowd, 1930; Bandwagon (with Geo. S. Kaufman), 1932; Flying Colors, 1932; Revenge with Music, 1934; At Home Abroad, 1935; Follow the Sun (prod. in England), 1936; Between the Devil, 1937; Dancing in the Streets, 1943; Jackpot, 1944; Sadie Thompson (with Rueben Mamoulian), 1944. Contbr. articles and verse to periodicals. Home: 18 W. 11th St., New York; and Sands Point, L.I., N.Y. Office: 1540 Broadway, New York, N.Y.

DIETZMAN, Richard Priest, ex-judge; Aug. 13, 1883-Dec. 22, 1943. See Vol. 23 (1944-45).

DIEUAIDE, Francis Raymond (dū-ăd'), prof. of medicine; b. New York, N.Y., Oct. 22, 1892; s. Thomas Mortimer and Jane Snow (Raymond) D.; A.B., Coll. City of N.Y., 1913; student Columbia, 1915-17; M.D., Johns Hopkins Med. Sch., 1920; med. student in Europe, 1928-29 and 1935; m. Ruth A. Guy, 1929. Mem. staff Johns Hopkins Med. Sch. and Hosp., 1920-24; went to Far East for China Med. Bd., becoming mem. staff Peiping Union Med. Coll., 1924, prof. and head of dept. of medicine, also chief physician, 1926-39; prof. clin. medicine, Harvard, also visiting physician Mass. Gen. Hosp., Boston, since 1939; now on mil. leave of absence. Lt. col., Med. Corps, A.U.S., since 1943, on duty Office of Surgeon Gen., Washington, D.C. Mem. program com. United China relief, 1942-43. Mem. joint bd. for Coordination of Malaria Studies. Mem. Mass. Med. Soc., A.M.A., Assn. Am. Physicians, Am. Soc. for Clin. Investigation, Am. Heart Assn., Chinese Med. Assn., Chinese Physiol. Soc. Author: Civilian Health in Wartime (Harvard U. Press), 1942. Contbr. of professional articles on med. edn. and clin. medicine, especially heart disease, to scientific publs. Home: 5 Chestnut St. Office: Massachusetts General Hospital, Boston, Mass.

DIFFENDERFER, George M., clergyman; Jan. 5, 1869-May 16, 1943. See Vol. 23 (1944-45).

DIFFENDORFER, Ralph Eugene (dĭf'fĕn-dôrf-ĕr), b. Hayesville, O., Aug. 15, 1879; s. Frank and Addie L. (Arnold) D.; A.B., Ohio Wesleyan U., 1902 (Phi Beta Kappa); B.D., Drew Theol. Sem., 1907; studied Union Theological Sem., 1913-14; D.D., Ohio Wesleyan U., 1925, LL.D., 1942; LL.D., Ill. Wesleyan Univ., 1941; m. M. Edna Saylor, Nov. 4, 1903. Asst. sec. Epworth League, 1902-04; sec. Missionary Edn. Movement U.S. and Can., 1904-16; ednl. sec. Bd. Home Missions and Ch. Extension and Bd. of Foreign Missions, M.E. Ch., 1916-17; asso. sec. Centenary Commn., Br. of Home Missions and Ch. Extension, M.E. Ch., 1918; dir. of Home Missions Survey, Interchurch World Movement, 1919-20; sec. dept. of edn., com. on conservation and advance, M.E. Ch., Chicago, Ill., 1920-24; corr. sec. Bd. of Foreign Missions, M.E. Ch., 1924-40; exec. sec. Div. of Fgn. Missions of the Bd. of Missions and Ch. Extension, Meth. Ch., since 1940. Del 1st Internat. Conf. on Missionary Edn., Lunteren, Holland, 1911; del. to Gen. Conf. M.E. Ch., 1928, 32, 36, Rock River Annual Conf.; del. to Internat. Missionary Council, Jerusalem, 1928; del. to Life and Work Council, Oxford, Eng., 1937; del to Internat. Missionary Council, Madras, India, 1938; del. to Uniting Methodist Conf., Kansas City, Mo., 1939; del. to Gen. Conf. Meth. Ch., 1940-44; mem. Exec. Com., Interracial Commn., Commn. on Internat. Justice and Goodwill of Fed. Council of Churches; mem. Foreign Mission Conf. of N. America (com. of ref. and council, mem. Com. on Cooperation in Latin Am.); chmn. Com. on Public Relations; chmn. com. on Europe; vice-chmn. Ch. Com. on Overseas Relief and Reconstruction; mem. World's Sunday Sch. Assn.; pres. bd. of founders Nanking Theol. Seminary; mem. Committee of the Council, Ad-Interim Committee and chmn. Christian Literature Committee of Internat. Missionary Council; mem. Am. Com. for World Council of Churches; member joint committee International Missionary Council and World Council of Churches; member World Council Service Committee; dir. Conf. on Christian Bases of World Order, Del., O., Mar. 1943. Trustee Clifton Springs (N.Y.) Sanitarium; trustee Santiago (Chile) Coll., Colegio Ward (Buenos Aires), Univ. of Nanking; mem. Asso. Bds. for Christian Colls., China; mem. Meth. Deputation to Japan, 1941; mem. Meth. Fed. for Soc. Serv., Phi Beta Kappa, Pi Gamma Mu, Theta Phi. Received Order of the Jade, Chinese Govt., 1940. Author: Child Life in Mission Lands, 1904; Junior Studies in the Life of Christ, 1904; A Modern Disciple of Jesus Christ—David Livingstone, 1913; Thy Kingdom Come, 1914; Missionary Education in Home and School, 1917; The Church and the Community, 1920. Editor: The World Service of the Methodist Episcopal Church, 1923; China-Japan?, 1938; Church and Mission in Japan, 1941. Home: 50 Green Village Rd., Madison, N.J. Office: 150 Fifth Av., New York 11, N.Y.

DIGGES, Isaac Watlington (dĭgz), lawyer; b. West Point, Va., Apr. 15, 1897; s. Isaac and Elizabeth Robins (Watlington) D.; B.A., U. of Richmond (Va.), 1917; student law sch., George Washington U., Washington, D.C., 1922-25; grad. École Des Sciences Politiques, Paris, France, 1922; studied U. of Paris Law Sch., 1920-22; m. Isabella Pierce Russell, Apr. 15, 1925; children— Sherrill Pierronet, Virginia Seward; m. 2d, Augusta Christian Glass, Jan. 4, 1934 (she died June 30, 1941). Admitted to Virginia bar, 1922, to New York bar, 1933; attorney for Federal Trade Commission, 1922-25; counsel for Bristol Myers Company, Dansmidth Corporation, Bissell Carpet Sweeper Company, Association National Advertisers, Good Housekeeping Magazine, American Fair Trade Council, F. L. Smidth & Co.; general counsel National Com. of Democrats for Willkie, 1940; asso. adminstr. War Savings Staff, U.S. Treasury, 1942-43; counsel War Shipping Administration, N.Y., 1943. Mem. Town Planning Bd., North Castle, N.Y.; Served as sergt. A.E.F., World War I. Mem. Am. Bar Assn., U.S. Trade Mark Assn. (mem. lawyers adv. com.), Am. Arbitration Assn. (mem. trial panel). Phi Delta Phi, Kappa Sigma. Democrat. Clubs: Uptown, Middle Patent. Author: Advertising Agency Compensation (with A. E. Haase), 1934. Contbr. articles on legal phases of advertising, etc. in Printers Ink, etc. Home: Bedford, N.Y. Office: 60 E. 42d St., New York, N.Y.

DIGGES, Jeremiah (pseudonym; real name, Josef Berger), author; b. Denver, Colo., May 12, 1903; s. Adolph and Sonia (Ginsburg) Berger; B.J., Sch. of Journalism, Univ. of Mo., 1924; m. Dorothy Gay Thomas, Oct. 21, 1930; 1 dau., Elwynne. Newspaperman, Denver, Kansas City, N.Y. City, 1924-34; began writing juvenile books, 1928; also writes fiction for adults. Winner 1st prize, Atlantic Monthly essay contest, 1924; McAnaly medal for lit. composition, Univ. of Mo., 1924; Guggenheim fellowship, 1938. Club: Beachcombers (Provincetown). Author: Captain Bib, 1929; Come Along, 1930; Sleepy Steve, 1931; Pogo, 1933; Copy Boy, 1935; Cape Cod Pilot, 1937; Bowleg Bill, 1938; Swordfisherman Jim, 1939; In Great Waters, 1941; Sub. Chaser Jim, 1943. Contbr. to Atlantic Monthly, Esquire, The New Yorker, etc. Home: Provincetown, Mass.*

DIGGLE, Roland (dĭg''l), organist, composer; b. London, Eng., Jan. 1, 1885; s. Charles Edmund and Helen (Fisher) D.; ed. pvt. tutors and Royal Coll. Music, London; m. Mary Webster, 1909; 1 dau., Dorothy May. Came to U.S., 1904, naturalized citizen, 1914. Organist and choirmaster, St. John's Episcopal Ch., Wichita, Kan., 1907-11, St. John's Cathedral, Quincy, Ill., 1911-14, St. John's Ch., Los Angeles, Calif., since 1914. Recitalist at San Diego and San Francisco exposition; has made several organ recital tours of U.S. Episcopalian. Mason. Composer organ and orchestral music; orchestral works performed by Los Angeles Symphony Orchestra; member American Society Composers and Publishers. Contbr. to The Diapason, Am. Organist, Musical Opinion, Etude, The Organ, etc. Home: 260 S. Citrus St. Studio: 514 W. Adams St., Los Angeles, Calif.

DIGGS, Marshall Ramsey, lawyer; b. Paris, Tenn.; s. Robert Albert and Anna (Sauls) D.; A.B., Epworth U. (now Oklahoma City Univ.), 1910; LL.B., Yale, 1913; m. Alice Muse, November 7, 1919; children—Helen Howard (Mrs. John Quinn Rounsaville), Marshall Ramsey, Alice Muse. Admitted to Illinois bar, 1913, to Minnesota bar, 1916; practiced in Chicago, 1913-16, Minneapolis, 1916-17; organized Three Captains Co., 1919; sec. and general manager Walraven Advt. Service, 1921-28; v.p. Southwestern Sewer Co., 1928-33; exec. asst. comptroller of the currency, 1934-38, 1st dep., Jan. 1938; acting comptroller of the currency, Feb.-Oct. 1938; now v.p. Travelers Credit Corp.; dir. The de Krafft Corp., Mineral Concentrates, Inc.; Can. Am. Railroad & Development Corp.; sec. Piedmont Exploration Co. of Mo.; Standard Geophysical Corp. Consultant Smaller War Plants Corp. Served as 1st lt. and capt. U.S. Army, as instr. O.T.C., 1917-19. Mem. Phi Alpha Delta, Methodist. Mason (Shriner). Clubs: Dallas Country (Dallas, Tex.); Yale (New York); Nat. Press, Burning Tree (Washington, D.C.). Home: 4336 Livingston, Dallas, Tex.; also 2556 Massachusetts Av. N.W. Office: Colorado Bldg., Washington 5, D.C.

DI GIORGIO, Joseph, fruit importer; b. Italy, June 10, 1874; s. Salvatore and Concetta (Scalco) Di G.; student public schools of Italy; m. Beatrice Brackenridge, Sept. 8, 1910. Began as importer, 1893; was pres. Atlantic Fruit Co.; now pres. Di Giorgio Fruit Corp., San Francisco. Awarded Commendatore Crown (Italy). Catholic. Elk. Clubs: Whitehall (N.Y. City); Congressional (Washington, D.C.); Athletic (Baltimore). Home: Di Giorgio Farms, Bakersfield, Calif. Office: 433 Calif. St., San Francisco, Calif.*

DIKE, Norman Staunton; b. Brooklyn, N.Y., Oct. 22, 1862; s. Camden C. and Jeannie D (Scott) D.; prep. education, Poly. Inst., Brooklyn; Ph.B., Brown U., 1885; LL.D. from same university, 1933; LL.B., Columbia Law Sch., 1887; m. Evelyn Moore Biddle, June 30, 1917; 1 son, Norman Staunton, 1st lt. U.S. Army, Parachute Div. Admitted to New York bar, 1887; elected member Board Supervisors Kings County, 1894 (president pro tem, 1896); appointed sheriff of Kings County by Gov. Odell, 1902; county judge, Kings County, 1906-19 (first apptd. by Gov. Higgins, elected 3 times); justice Supreme Court of N.Y., 2d Dist., term 1920-Dec. 31, 1933; immediately upon retirement as justice Supreme Court was apptd. by Appellate Div., 2d Dept., as official referee Supreme Court of New York. Lt. col. on staff of Governor Morton, 1895-96. Served under Gen. Leonard Wood, in O.T.C., Camp Plattsburg, N.Y., 1916. Mem. Am., N.Y. State and Brooklyn bar assns, Psi Upsilon, Soc. Colonial Wars, S.R., Soc. War of 1812. Republican. Conglist. Clubs: Union, University (New York); Bar Harbor. Mason. Author of brochure: Narrative of Life of Anthony Dike, 1623, 1638. Home: 4 E. 65th St., New York, N.Y.

DILL, Clarence C., lawyer; born Fredericktown, Ohio, September 21, 1884; s. Theodore Marshall and Amanda (Kunkel) Dill; B.L., Ohio Wesleyan, 1907; married Mabel Dickson, 1939. Newspaper reporter, Cleveland, 1907; teacher in high school, Dubuque, Iowa, 1907-08, Spokane, Washington, 1908-10; admitted to Wash. bar, 1910, and practiced in Spokane; dep. pros. atty., Spokane County, 1911-13; mem. Dem. State Com., 1912-14; chmn. Dem. State Conv., 1912; pvt. sec. to Gov. Ernest Lister, 1913-14; mem. 64th and 65th Congresses (1915-19), 5th Wash. Dist.; mem. U.S. Senate, 2 terms, 1923-35; practiced law, Spokane and Washington, D.C. Mem. Phi Kappa Psi. Odd Fellow, Elk, Moose. Mason. Author: Story of a Bill, How Congress Makes Laws, 1936; Radio Law, Practice and Procedure, 1937; Our Government, 1939; History of State of Washington, 1941. Home: 708 Cliff Av., Spokane, Wash.

DILL, Homer Ray, museum dir.; b. Gardiner, Me., Oct. 30, 1878; s. Henry Frank and Harriet Bertha (Carver) D.; grad. high sch., Gardiner, 1904; spl. course in modeling, Pratt Inst., Brooklyn, N.Y.; m. Evelyn Helen Dolloff, Aug. 21, 1906; children—Herbert Hornaday, Homer Manter; m. 2d, Anna Beulah Crawford, Aug. 17, 1934. Curator Me. State Museum, 1905-06; with State Univ. of Ia. since 1906, successively asst. prof. zoölogy until 1908, dir. Vertebrate Museum, 1908-27, Univ. Museum since 1927. Fellow A.A.A.S., Am. Assn. Museums, Ia. Acad. Science. Republican. Episcopalian. Clubs: Rotary, Internat., Triangle. Originator of coll. courses in taxidermy and museum work; designed and executed the cycloramic museum exhibit of Laysan Island in the Univ. of Iowa Museum. Conducted biol. explorations in Hawaiian Islands, Can., Mexico, Alaska and many parts of the U.S. Writer of report of Laysan Island Expdn., also articles relating to museum work and to birds. Home: 1127 Dill St., Iowa City, Ia.

DILLARD, Hardy Cross, prof. law; b. New Orleans, La., Oct. 23, 1902; s. James Hardy and Avarene Lippincott (Budd) D.; grad. Va. Episcopal Sch., 1919; B.S., U.S. Mil. Acad., 1924; student U. of Va., 1919-20 and 1924-27, LL.B., 1927; student U. of Paris, 1930-31; m. Janet Gray Schauffler, Nov. 16, 1934; children—Joan Jarvis, Hardy Schauffler. Admitted to Va. bar, 1927; acting asst. prof. law, U. of Va., 1927-29; practiced in New York, 1929-30; Carnegie endowment fellow in Internat. law, U. of Paris, 1930-31; acting asso. prof. law, U. of Va., 1931-33, asso. prof., 1933-38, prof. since 1938, asst. dean, 1937-40; dir. Inst. Pub. Affairs, 1938-42. Dir. of instrn. Sch. of Mil. Govt. with grade of major, 1942, lt. col., 1942, col. 1943, U.S. Army. Dir. Training Div., ECAD (England) 1943-44; Comdg. Officer CASA, 1944-45. Member American and Virginia State bar associations, American Law Institute, American Soc. Internat. Law, Phi Beta Kappa, Beta Theta Pi, Phi Delta Phi. Democrat. Episcopalian. Clubs: Colonnade, Farmington. Contbr. to legal and non-legal jours. Mem. editorial bd. Va. Quarterly Review. Home: Rugby Av., Charlottesville, Va.

DILLARD, James Edgar, clergyman; b. Danville, Va., June 3, 1879; s. Rev. Edward Banks (D.D.) and Annie Robertson) D.; A.B., William Jewell Coll., Liberty, Mo., 1900, D.D., 1913; A.M., Clarksburg (Mo.) Coll., 1901; student Washington U., 1912-14; studied Divinity School, University of Chicago, summers 1918, 28, 32, 35; LL.D., Howard

College, 1927; married Lillian Madison, January 15, 1903; children—Reverend James Edgar, Lillian Lois (Mrs. Wheeler Tracy). Began preaching at 16; ordained ministry Missionary Bapt. Ch., 1896; pastor, Sturgeon, Mo., 1896-1900; pres. Clarksburg (Mo.) Coll., 1901-07; successively pastor Macon, Mo., Delmar Ch., St. Louis and First Ch., St. Joseph, Mo., until 1918; pastor Southside Ch., Birmingham Ala., 1918-36; now dir. of promotion Exec. Com. Southern Bapt. Conv., Nashville, Tenn. Second v.p. Southern Bapt. Conv., 1932-33; president Alabama Baptist State Convention, 1933-34. Member Theta Phi Fraternity. Mason (32°, Shriner). Club: Cosmopolitan. Author: Anti-Rust Browning Book, 1908; Biblical Introduction (pamphlet), 1917; We Southern Baptists, 1937; What Next, 1940; Bible Stewardship, 1941; Romance of a Century, 1945; also many tracts and articles on educational and religious subjects. Collaborator: Book of Daily Devotions, 1923; The Magnetic Master, 1937. Associate editor, The Quarterly Review; compiler, Centennial Handbooks (19). Home: 205 Mockingbird Rd. Address: 127 9th Av. N., Nashville, Tenn.

DILLAVOU, Essel Ray (dĭl'lā-vōō), prof. law; b. Bondville, Ill., Oct. 29, 1893; s. Samuel E. and Mary (McDaniel) D.; A.B., U. of Ill., J.D., 1917, A.M., 1929; m. Vivian Priest, Aug. 1, 1917; children—Samuel Essel, L. Charlotte. Engaged in business, 1918-21; with U. of Ill. since 1921, successively as asso., asst. prof., asso. prof. to 1938, prof. of business law since 1938. Served as 2d lt., U.S. Army, 1918. Mem. Pi Kappa Alpha, Phi Alpha Delta. Methodist. Author: Principles of Business Law (with C. G. Howard, 1928; Law for Engineers and Architects (with L. P. Simpson), 1929; Business and Law, 1933. Editor: Cases on Business Law (with R. S. Bauer), 1925. Contbr. to legal jours. Home: 1306 S. Orchard St., Urbana, Ill.

DILLEHUNT, Richard Benjamin (dĭl'lē-hŭnt), surgeon; b. Decatur, Ill., July 12, 1886; s. Benjamin Webster and Augusta (Buchert) D.; student U. of Ill., 1904-06; M.D., Rush Med. Coll. (U. of Chicago), 1910; unmarried. Began practice at Portland, Ore., 1914; with U. of Ore. Med. Sch. as prof. anatomy and asst. dean, 1912-17, dean, 1920-43, also clinical professor orthopedic surgery and head of dept.; surgeon in chief, Shriners' Hospital for Crippled Children, 1923-43; member surg. staff Emanuel Hosp., Multnomah County Hosp.; chief of orthopedic surg. staff, Doernbecher Memorial Hosp. for Children, 1926-43. Commd. 1st lt. Med. Corps U.S. Army, June 1917; capt. Jan. 1918; major, Jan. 1919; served as orthopedic surg. Base Hosp. No. 46, Am. Expeditionary Forces. Mem. of Ore. Tuberculosis Assn. (dir.), Ore. State Med. Soc., Multnomah County Med. Soc., N. Pacific Surg. Assn., Pacific Northwest Med. Assn., Pacific Coast Surg. Assn. (pres. 1939-40), Am. Acad. of Orthopedic Surgeons, Am. Orthopedic Assn., North Pacific Orthopedic Soc. (pres. 1934), Portland Chamber of Commerce, Phi Rho Sigma, Alpha Omega Alpha; fellow Am. Coll. of Surgeons; fellow Internat. Coll. of Surgeons (Geneva); hon. mem. Seattle Surg. Assn. Republican. Mason. Clubs: Arlington, University, Waverly, Portland City. Home: 2727 S.W. Upper Drive. Office: Medical Dental Bldg., Portland, Ore.

DILLENBACK, Lemuel Cross, educator, architect; b. Cobleskill, N.Y., Apr. 7, 1890; s. Jonas and Helen Elizabeth (Spraker) D.; A.B., Carnegie Inst. Tech., 1913, A.M., 1914; m. Hazel McIntosh Soper, Nov. 29, 1919; children—Mary Louise (Mrs. James Pierce Butler, Jr), Lemuel Cross. Instr. in architecture, U. of Ill., 1915-17, asst. prof., 1920-23, asso. prof., 1923-25, prof., 1925-30; prof. architecture, Columbia, 1930-34; prof. architecture Syracuse University since 1934, acting director of the department, 1936, dir., 1937-45, dean college of Fine Arts and director school of architecture since August 1945. Practicing architect, Sioux City, Ia., 1919-20; registered architect in State of New York; has been affiliated with architects, Carlton Strong, Henry Hornbostel (Pittsburgh, Pa.), Lewis F. Pilcher, Alfred Fellheimer (N.Y. City), George E. Ramey, James M. White (Champaign, Ill.). Served as lt., comdg. officer, 155th Aero-Squadron, during World War I; with A.E.F., 1 yr. Mem. com. on awards Am. Inst. Steel Constrn., 1931. Chmn. tech. advisory com. Syracuse Housing Authority, 1936-37, mem. bd. design since 1938; site planner Syracuse U.S. Housing Authority project, 1939; vice chmn. Better Housing Com. Syracuse, 1935. Cons. architect Syracuse-Onondaga Post-war Planning Council, 1943-44; chmn. Syracuse building code sub-div. com. on zoning, 1944; mem. panel on community planning, N.Y. State Housing Div. Mem. orgn. com. Coll. Fine Arts, U. of Ill., 1929; mem. Syracuse Mus. Fine Arts; mem. com. on architecture Beaux Arts Inst. of Design, 1944. Fellow A.I.A. (chmn. annual meeting, Detroit, 1942; dir. Central N.Y. chapter 1942-44, v.p. 1944, chmn. com. on edn.); mem. Syracuse Soc. Architects (v.p. 1937-38, pres. 1942-43), N.Y. State Assn. Architects (chmn. Syracuse Conv. 1941), Citizens Urban Improvement Assn., Sigma Nu, Phi Kappa Phi, Sigma Upsilon Alpha, Alpha Chi Tau, Tau Sigma Delta, Gargoyle, Scarab Soc. Republican. Lutheran. Clubs: Technology, Rotary (Syracuse). Mem. editorial bd. Empire State Architect since 1941, mem. bd. advisory editors The Architectural Forum since 1940. Home: 570 Cumberland Av. Office: Dept. of Architecture, Syracuse U., Syracuse, N.Y.

DILLER, LeGrande A., army officer; b. New York, Feb. 16, 1901; B.S. in Civil Engring., Syracuse U., 1924; grad. Inf. Sch., company officers course, 1928, Command and Gen. Staff Sch., 1937; Commd. 2d lt., U.S. Army, 1923, and advanced through the grades to brig. gen., 1945. Address: care The Adjutant General's Office, War Department, Washington 25, D.C.*

DILLIARD, Irving (dĭl'yerd), editorial writer; b. Collinsville, Ill., Nov. 27, 1904; s. James Irving and Mary Beedle (Look) D; A.B., U. of Ill., 1927; grad. student Harvard, 1928-29, Nieman fellow, 1939; m. Dorothy Alice Dorris, June 20, 1931; children—Doris Lee, Mary Sue. Began as corr. St. Louis Post-Dispatch, 1923; reporter, 1927-30, became editorial writer 1930; corr. Christian Science Monitor, 1928-36; editorial writer on Middle West for The Nation, 1934; polit. corr. The New Republic, 1942-43. Commd. Capt., U.S. Army, July 12, 1943; School of Military Government, Charlottesville, Va.; assigned to Supreme Hdqrs., Allied Expeditionary Force, 1944; advanced to major, Jan. 1945. Trustee Ill. State Hist. Library since 1938; trustee Collinsville (Ill.) Memorial Pub. Library since 1936. Dir. U. of Ill. Alumni Assn. since 1941. Mem. Sigma Delta Chi (nat. pres. 1940-41), Alpha Kappa Lambda (nat. pres. 1936-38), Phi Beta Kappa. Mem. Am. Newspaper Guild, Ill. Library Assn. (pres. trustees 1940-41). Am. Polit. Science Assn. Clubs: Town and Gown (St. Louis); Press (Washington, D.C.). Editor: Mr. Justice Brandeis, Great American, 1941. Contbr. articles to Dictionary of American Biography, Dictionary of American History; Encyclopaedia of the Social Sciences; Missouri—A Guide to the Show Me State; also to leading mags. Home: 505 E. Church St., Collinsville, Ill. Office: Post-Dispatch, St. Louis 1, Mo.

DILLIN, Harry Leslie, coll. pres.; b. Redwood, Ala., Dec. 17, 1906; s. John Frank and Lena (Catlin) D.; A.B., St. Stephens Coll., Annandale-on-Hudson (now Bard Coll. of Columbia U.), 1928; A.M., U. of N.C., 1931; student U. of Mich., 1931-32, U. of London, summers 1928, 1930, 1937; LL.D., U. of Redlands, 1944; m. Irene Hartman, Jan. 26, 1940; children—John Frank, Harry Leslie, Kathleen Margaret. Actuarial research dept. Metropolitan Life Ins. Co., New York, 1928-29; teaching fellow, U. of N.C., 1929-30; instr. math., 1930-31; prof. math. and economics, Linfield Coll., McMinnville, Ore., 1931-43, comptroller and bus. mgr., 1938-43, pres. since 1943; dir. Linfield Coll. Mem. Pacific Northwest Intercollegiate Athletic Conf. (pres. 1942-44, treas. 1940-42), Phi Beta Kappa, Sigma Xi, Pi Gamma Mu. Baptist. Democrat. Rotary (pres. 1943-44), C. of C. Author: Tomorrow's Security, 1930. Home: McMinnville, Ore.

DILLING, Albert Wallwick, cons. engr., lawyer; b. Salt Lake City, Jan. 17, 1892; s. William Ferdinand and Kristine (Huseby) D.; grad. Crane Tech. High Sch., Chicago, 1909; spl. course civ. engring., Armour Inst. Tech., Chicago, 3 yrs.; LL.B., Chicago-Kent Coll. of Law, 1917; spl. work, U. of Chicago; admitted to Ill. bar, 1917; m. Elizabeth Eloise Kirkpatrick, Aug. 12, 1918; children—Kirkpatrick, Elizabeth Jane. With engring dept. C.,M.&St.P. Ry., 1912-17; field engr. Universal Portland Cement Co., 1917-20; engring. asst. to comm. pub. works, Chicago, Feb.-Dec. 1920, also in charge for city of Union Station development, and acting engr. bridges, Apr.-Dec. 1920; chief engr. Sanitary Dist. of Chicago, 1921-22; pvt. practice since 1922; also supervising engr. West Chicago Park Commn., 1927-28; founder of Activated Sludge Processes of America, a trust estate, 1924; confidential asso. of Richard Fitzgerald, retired Chicago terminal and railroad expert, mfr. and capitalist, 1924-35; arbitrated claim of Rock Island R.R. against State of Illinois rising out of Ill. Waterway constrn., 1928; has represented many large contractors as consultant and as atty. in connection with claims. Has traveled abroad extensively, including visit to Soviet Russia, 1931. Mem. Am. Assn. Port Authorities, Am. Soc. C.E., Western Soc. Engrs., Am., Ill. State and Chicago bar assns., Delta Chi. Republican. Episcopalian. Mason. Clubs: Chicago Athletic, Executives' (Chicago). Office: 53 W. Jackson Blvd., Chicago, Ill.*

DILLINGHAM, Howard Irving, dean Manlius Sch.; b. Elba, N.Y., Oct. 11, 1904; s. James Irving and Sara Rossin (Keates) D.; B.S., Wharton Sch., Univ. of Pa., 1927, M.S., Ph.D., Syracuse Univ., 1938; m. Josephine Hammond, Apr. 6, 1929; children—Elizabeth Keates, Carol Ann. Mdse mgr., Gorham Co., Providence, R.I., 1927-32; dir. Auburn Collegiate Center, Auburn, N.Y., 1933-37; dean, Rider Coll., Trenton, N.J., 1938-44. Dean, The Manlius School, since 1944. Mem. N.J. Econ. Assn., N.E.A., Sigma Phi Epsilon, Phi Delta Kappa. Office: The Manlius School, Manlius, N.Y.

DILLINGHAM, Walter Francis, corp. exec.; b. Honolulu, T.H., Apr. 5, 1875; s. Benjamin Franklin and Emma Louise (Smith) D.; prep. edn., Punahou Sch., Honolulu, and high sch., Newton, Mass.; student Harvard, 1898-1900; m. Louise Olga Gaylord, May 2, 1910; children—Lowell Smith, Benjamin Franklin II, Henry Gaylord, Elizabeth Louise. Successively bookkeeper, asst. treas. and asst. to pres. Oahu Ry. & Land Co., 1889-1918, since pres.; organizer, 1902, since treas., mgr. now pres. Hawaiian Dredging Co.; pres. Hawaiian Hume Concrete Pipe Co., Hawaiian Cane Products, Hawaiian Bitumuls Co., Young Bros., v.p. Bishop Trust Co., Honolulu Rapid Transit Co., Olaa Sugar Co., Oahu Sugar Co., Waiahole Water Co.; treas. Dillingham Co.; pres. Mokuleia Ranch & Land Co.; dir. Am. Factors, Bank of Hawaii von Hamm-Young Co., Advertiser Pub. Co.; dir. food production, Terr. Hawaii. Capt. Q.M.C., U.S. Army, acting chief training br. Motor Transport Corps, later maj. same, 1918, now lt. col., spl. Res. Trustee Punahou Sch. Member American Association Engineers, Harvard Engring. Soc., Am. National History Soc., Nat. Aeronautical Assn., U.S. Naval Inst., Owl's Club (Harvard). Republican. Conglist. Clubs: Hawaii Polo and Racing, Pearl Harbor Yacht, Mid-Pacific Country, Pacific Oahu Country (Honolulu); Army and Navy (Washington); Harvard, India House (New York); Pacific Union (San Francisco). Home: La Pietra, Diamond Head, Honolulu. Office: Oahu Railway & Land Co., Honolulu 1, T.H.

DILLMAN, Grover Cleveland, coll. pres.; b. Bangor, Mich., July 18, 1889; s. Henry and Ada (Jaggers) D.; B.S. in civil engring., Mich. State Coll., Lansing, 1913, hon. Master in Highway Engring., 1927; hon. Dr. of Engring., Mich Coll. of Mining and Technology, 1936; married Anna R. Broadwell, 1914; children—Dorothy (Mrs. Harry E. Roscoe), Helen. Mem. engineering staff Michigan State Highway Dept., 1913-22, dep. commr. of the dept., 1922, also chief engr., 1924-29; apptd. state highway commr., Mich., 1929, and elected to same office for term of 4 yrs., 1929-33; dir. pub. service in charge pub. service and utilities for Grand Rapids, Mich., 1933; dir. State Welfare Department, Michigan, January-August 1935; president, Mich. Coll. of Mining and Tech. since 1935; dir. of Budget for Mich., Apr.-Sept. 1939. Chmn. Upper Peninsula Tech. and Indsl. Com., Forest Products Research Com.; mem. State Planning Commn. Past president Mississippi Valley Association of State Highway Officials; member Michigan State Administrative Board and Michigan Board of Aeronautics and Stream Control Commn., 1929-33; mem. Mich. State Unemployment Commn., 1930-33. Mem. Mich. Acad. of Science, Am. Soc. C.E., Am. Inst. Mining Engrs., Lake Superior Mining Inst., Soc. for Promotion of Engring. Edn., Mich. Engring. Soc. (past pres.), Engring. Soc. of Detroit, Tau Beta Pi, Blue Key. Republican. Methodist. Mason. Clubs: Rotary, Onigaming Yacht (Houghton); Miscowaubik (Calumet); Portage Lake Golf. Contbr. to engring, publs. Home: 1612 Houghton Av., Houghton, Mich.

DILLMAN, Ray Eugene, lawyer; b. Vernal, Utah, Apr. 22, 1890; s. Simon Peter and Julia Ellen (Davis) D.; student Brigham Young U., 1909-10; LL.B., U. of Utah, 1913; grad. work, U. of Chicago, 1913-14; m. Mildred M. Miles, July 1, 1916; children—Ray Earl, Miles, Naomi, Mary Dorothy. Admitted to Utah bar, 1912; city atty. Roosevelt, Utah, 1920-34; county atty. Duchesne County, 1915-17; mem. state senate, 1928-32, pres. of senate, 1930; in pvt. practice since 1915; president Roosevelt State Bank. Trustee Utah State Agricultural College; trustee Utah School for Deaf and Blind; trustee Duchesne County School District; mem. Utah State Board Education. Mem. State Water Storage Commn.; Colo. River Commn. Rep. candidate for gov., 1936. Mem. Beta Theta Pi. Republican. Mem. Ch. of Latter Day Saints (Mormon). Clubs: Barristers (pres.), University. Address: Roosevelt, Utah.

DILLON, Clarence, banker; b. San Antonio, Tex., Sept., 27, 1882; s. Samuel and Bertha (Steenbock) D.; A.B., Harvard, 1905; m. Anne McEldin Douglass, Feb. 4, 1908. Associated with Newport Mining Co. and Milwaukee Coke and Gas Co., 1905-08; abroad, 1908-10; pres. Milwaukee Machine Tool Co., 1910-12; mem. firm Wm. A. Read & Co., bankers, New York since 1916, head of the firm since 1920, firm name changed to Dillon, Read & Co., 1921. Asst. to the chmn. War. Industries Bd., at Washington, D.C., World War. Awarded Order of the Crown (Belgium), 1921; grand officer Polonia Restituta with Star (Poland), 1925; Commander Order of Crown (Italy), 1927; Officer, 1935, Comdr., 1938, Legion of Honor (France). Office: 33 Pine St., New York 5, N.Y.

DILLON, Conley Hall, prof. of polit. science; b. Lawrence County, Ohio, Oct. 19, 1906; s. Elmer Wesley and Ottie Olive (Hall) D.; A.B., Marshall Coll., Huntington, W.Va., 1928; A.M., Duke U., 1934, Ph.D., 1936; m. Virginia Bull, Dec. 29, 1934. Prin., Lorado (W.Va.) Grade Sch., 1928-29; asst. prin., athletic coach, teacher social science, Chapmanville (W.Va.) High School, 1929-32; teaching fellowship in polit. science, Duke U., 1934; instr. in polit. science, Marshall Coll., 1934-35, asst. prof., 1935-36, became asso. prof., head of dept., 1937, prof. since 1941; (on leave from Marshall Coll.) head Analysis and Surveys Sect., Office of Price Adminstrn. (State), Charleston, W.Va., from Sept. 1942-Oct. 1943; acting state price executive, state price executive since Nov. 1943; member forum faculty United States Office of Education, 1936-37; member American Committee in Geneva, Switzerland, 1937. Did research work on international labor conventions in Internat. Labor Office, Geneva; planned student forums on contemporary problems; planned, directed annual conf. on governmental problems, attended by pub. officials, citizens, students, 1939, 40, 41. Member American Political Science

Association, American Society of International Law, American Assn. of Univ. Profs., Alpha Kappa Pi. Democrat. Congregationalist. Author: The Government of West Virginia (with T. C. Donnelly), 1937; International Labor Conventions; Their Interpretations and Revision, 1942. Home: 1402 Kanawha Blvd. Office: Office Price Administration, Charleston, W.Va.

DILLON, Fannie (Charles), pianist, composer; b. Denver, Colo., Mar. 16, 1881; d. Henry Clay and Florence Hood Dillon; moved with family to Long Beach, Calif., 1890; studied composition with Heinrich Urban, Hugo Kaun and Rubin Goldmark, piano with Leopold Godowsky, Berlin, Germany, 1900-06. Teacher, pianist and composer, Los Angeles, 1906-10; teacher at Pomona Coll., 1910-13, in Los Angeles high schs., 1918-1941; on invitation of Beethoven Soc. of N.Y., gave concert of her compositions, New York, Feb. 9, 1918; selected as California's first representative woman composer and sent to MacDowell Colony, Peterboro, N.H., June-Sept. 1921, and in 1923, 1933, 1942, 1944 Composer of piano, vocal, orchestral and chamber music compositions; composer of music for outdoor dramas, "Nevertheless—Old Glory," "The Desert Calls," "Tahquitz." Founder of Woodland Theater at Fawnskin, Big Bear Lake, 1924, gen. mgr. of successful seasons, 1926-29. Mem. League of Western Writers. Clubs: Southern Calif. Women's Press (hon. mem.), Big Bear Lake Women's, Schubert, Pasadena Fine Arts, Matinee Musical. Home: Robins Wold, Fawnskin, Calif.; also 429 Sturtevant Drive, Sierra Madre, Calif.

DILLON, George, author; b. Jacksonville, Fla., Nov. 12, 1906; s. William and Adah (Hill) D.; Ph.B., U. of Chicago, 1927; grad. study, U. of Paris, 1933-34; unmarried. Advertising copy writer, 1927-30; in foreign service with U.S. Signal Corps, 1943. Mem. League Am. Writers, P.E.N., Sigma Nu, Phi Beta Kappa. Author: Boy in the Wind, 1927; The Flowering Stone, 1931 (Pulitzer prize for poetry 1932). Translator: Flowers of Evil (with Edna St. Vincent Millay), 1935. Awarded Guggenheim fellowship, 1932, 33. Editor of Poetry—A Magazine of Verse, 1937-42. Lecturer in English, U. of Chicago, 1940. Home: 5105 Belleau Road, Richmond, Va.

DILLON, John J., editor, pub.; b. Mongaup Valley, Sullivan County, N.Y., Nov. 7, 1856; s. John and Mary (Welsh) D.; ed. Liberty (N.Y.) Inst., and Albany (N.Y.) Coll.; m. Kate Maguire, June, 1891; children—Helene, Mary (Mrs. George Walsh); m. 2d, Mary C. May, Sept. 1, 1904; children—Catherine (Mrs. Edward J. McGratty, Jr.), Julia (Mrs. William F. Berghold), Virginia (Mrs. John F. Curry, Jr.). Began as school teacher, Sullivan County, 1874; writer and later asso. editor Orange County Farmer, 1884-90; with Rural New Yorker since 1890, as advt. mgr., 1890-92, editor and pub. since 1892; editor and pub. Rural Pub. Co.; pres., treas. and dir. Megonko Realty Co.; treas. and dir. Land Bank State of N.Y.; pres. and dir. Rural Savings & Loan Assn.; treas. and dir. Sherman Apt. Hotel. Pres. N.Y. State Agrl. Assn., 1915-16; commn. N.Y. State dept. foods and markets, 1915-16; mem. State commn. to organize the N.Y. State Land Bank, 1914. Mem. N.Y. State Grange. Roman Catholic. Author: Hind Sights, 1911; Organized Co-operation, 1923; Seven Decades of Milk, 1941. Home: Hotel Plaza, N.Y. City; (summer) King St., Port Chester, N.Y. Office: 333 W. 30th St., New York, N.Y.

DILLON, John Jordan, coll. pres.; Sept. 2, 1898-Dec. 1, 1944. See Vol. 23 (1944-45).

DILLON, John Richard, chmn. bd. Lone Star Cement Corp.; b. Highland Falls, N.Y., Feb. 16, 1890; student New York U., Class of 1912; m. Marie Treanor; children—Marjorie Palmer, John R. Jr. Partner Hayden, Stone & Co. since 1929; chmn. bd. and chmn. exec. com., Lone Star Cement Corp. since 1941; dir. Am. Agrl. Chem. Co., Continental-Diamond Fibre Co., Southern Phosphate Corp.; dir. and mem. exec. com. Write Aeronautical Corp., Curtiss-Wright Corp., Twentieth Century-Fox Film Corp.; mem. finance com. and dir, Raybestos-Manhattan, Inc., National Theatres Corp. Home: 322 Corlies Av., Pelham, N.Y. Office: 342 Madison Av., New York, N.Y.*

DILLON, John Robert, architect. Fellow Am. Inst. Architects since 1926. Home: 738 Myrtle N.E. Office: Dillon & Lewis, 819 Grant Bldg., Atlanta, Ga.*

DILLON, John Thomas Jr., industrialist; b. Erie, Pa., Feb. 7, 1884; s. John Thomas and Catherine (Hanley) D.; student pub. schs. of Erie and Titusville, Pa.; tutored in metall., engring., Buffalo, N.Y., 1902-04; m. Kathryn Gibbs, Feb. 7, 1906; children—Katherine, Frances. Asst. foreman machine dept. Titusville Forge Co., gen. supt., later pres., 1907-17; gen. mgr. Titusville div. Bethlehem Steel Co., 1917-26; vice pres. of Struthers Wells-Titusville Corp. (now Struthers Wells Corp.), Warren, Pa., 1928-32, pres. since 1932; pres. Titusville Iron Works Co. since 1932; v.p. Warren (Pa.) Axe & Tool Co. since 1937; dir. Titusville Trust Co. Republican. Roman Catholic. Clubs: Engines (N.Y. City); Wanango Country (Oil City, Pa.); Country (Titusville, Pa.). Home: 509 E. Main St. Office: 315 S. Franklin St., Titusville, Pa.

DILLON, Joseph Vincent De Paul, army officer; b. New York, N.Y., Jan. 4, 1899; s. James Edward and Mary Josephine (O'Connor) D.; ed. Manhattan Coll. Prep. Sch., 1913-17; B.S., U.S. Mil. Acad., 1920; grad. Coast Arty. Basic Course, 1921, Battery Officers Course, 1927; LL.B., Georgetown U., 1937, LL.M., 1939; m. Lois Inez Boyce, Feb. 6, 1923; 1 dau., Beverly Anne. Commd. 2d lt., U.S. Army, 1920, and advanced through the grades to brig. gen., 1943; detailed Judge Advocate General's Dept., 1934; asst. solicitor gen., Dept. Justice, 1937-38; instr. and asst. prof. of law, U.S. Mil. Acad., 1939-41; chief, spl. assignment sect., Judge Adv. Gen.'s Office, 1941; chief, mil. police div., Provost Marshal Gen.'s Office, 1941; dep. provost marshal, 1942; comdr. provost marshal gen. training center, since 1942; provost marshal gen., North African Theater of Operations, 1943. Decorated Victory and Emergency Service medals. Mem. Am. Bar Assn., West Point Alumni Assn., Pi Gamma Mu. K.C. Editor of Georgetown Law Jour., 1936-37. Home: 5312 28th St. N.W., Washington, D.C.*

DILLON, Mary Elizabeth, pub. utility exec.; b. N.Y. City, June 15, 1885; d. Philip J. and Ann Eliza (Wise) D.; ed. Erasmus Hall High Sch., Brooklyn, N.Y.; m. Henry Farber, June, 1923. Began with Brooklyn Borough Gas Co., 1903, acting gen. mgr., 1916-24, v.p., gen. mgr. and dir., 1924-26, pres. and chmn. bd. since 1926. Pres. Bd. of Education, N.Y. City. Mem. Women's Nat. Republican Club. Home: 4004 Atlantic Av., Sea Gate, L.I., N.Y. Office: 2909 W. 17th St., Coney Island, N.Y.

DILLON, Philip Robert, editor; b. Savannah, Ga., Dec. 1, 1868; s. John Anglin and Anne (Burke) D.; ed. pub. schs. and under pvt. tutors; m. Grace Taggart Downer, May 12, 1896. With U.S. Navy, 1883-86; teacher pub. schs., Ohio, 1890-92; editor Collinwood (O.) Times, 1892; asso. editor Cripple Creek (Colo.) Crusher, 1893; reporter, Cleveland (O.) Press, 1894-98; sec. Lincoln Rep. League of Ohio, 1898-99; with publicity bur. Rep. Nat. Com., 1900; in charge publicity for Rep. County Com. N.Y. County, 1900-03; editor The Editor and Publisher, 1901-02, 1906-07, 1909-11; mem. editorial staff New York Daily News, 1904; spl. writer New York Evening World, 1911-12; mng. editor Am. Penman, 1912-21; editor Sea Stories Mag., 1922-23. Sec. Dir. Nominations League, N.Y., 1905-09; hon. sec. Paris br. English Speaking Union, 1925-26. Founder Soc. of Friends of de Grasse, 1930. Clubs: National Press (Washington, D.C.); Connaught (London, England); and Cercle l'Artistique (Nice, France). Author: The United States Flag, 1917; American Anniversaries, 1918; L'Amiral de Grasse et l'Indépendence Américaine, 1929. Fiction: Running the Dardanelles; Bullseye Higginson, Man o' Warsman; Plotters of the Under Sea; The Jonah of West Harbor; The Buddhism of Hogler Headstone; also (monograph) The Penmanship of New York Eighteen Years Later, 1929; short stories, essays and descriptive articles to mags. Address: Redding Ridge, Conn.

DILLON, Richard Charles, ex-governor, merchant; b. St. Louis, Mo., June 24, 1877; s. Richard and Hattie (Patterson) D.; ed. pub. schs.; m. Maurine Williams, Nov. 9, 1904; children—Florence, Virginia, Betty-Jo, Kenneth, Malcolm. Began as laborer on ry., 1892; in mercantile and stock business since 1900; with G. W. Bond & Bro., Encino, N.M., 1907-27 and from 1931; now propr. R. C. Dillon & Co., Encino, N.M. Mem. New Mexico State Senate, 1925-27; governor of N.M., 1927-31; defeated for reëlection, 1932. Republican. Mason (Shriner). Elk. Home: Encino, N.M.

DILLON, Theodore Harwood, army officer; b. Center Valley, Ind., Jan. 6, 1884; s. Lewis Finley and Eva May (Craven) D.; B.S., U.S. Mil. Acad., 1904; m. Susan Elston Baxter, Sept. 6, 1911. Commd. 2d lt., Corps of Engrs., U.S. Army, 1904; asst. to dir. of public works, Cuba, 1907-08; mil. surveys, Philippine Islands, 1909-11; in charge constrn. Dalles-Celilo Canal, Ore., 1912-14; supt. of Gatun Locks and in charge Locks Div. and elec. engr., Panama Canal, 1915-17; comdg. 37th Engrs. and dep. chief engr., 1st Army, A.E.F., France, 1918; tech. adviser and dep. chief, War Damages Bd., Am. Peace Commn., 1919; prof. elec. engring., Mass. Inst. Tech., 1920-24; prof., Harvard Business Sch., 1925-26; div. mgr. and asst. to pres., United Fruit Co., 1927-36; dir. publs. and pub. relations, Carnegie Inst. of Washington, 1939-43; recalled to active duty, U.S. Army, as col. Q.M. Corps, 1941; advanced to brig. gen., Feb. 5, 1942; dep. chief, Transportation Div., War Dept., 1942-43; inactive list since June 1943. Received Distinguished Service Medal, Legion of Merit. Fellow Am. Acad. Arts and Sciences. Home: Edgartown, Mass.

DILLON, Thomas J., newspaper editor; b. Baldwin, Wis., May 20, 1878; s. Patrick C. and Mary (Maloney) D.; ed. St. Boniface (Manitoba, Can.) Coll. and U. of Notre Dame; m. Clarissa Church, June 28, 1906; 1 son, Thomas Church. Began, 1897; reporter successively at Minneapolis and St. Paul, Minn., Helena and Butte, Mont., Salt Lake City, Utah, Santa Fe, N.M., El Paso, Tex., Kansas City, Mo., then with Tacoma Ledger, later editor Everett Herald and spl. writer Seattle Star; founder, 1906, and was first editor Portland News; successively, 1910-20, editorial writer and mng. editor Seattle Post-Intelligencer; editor of Minneapolis Morning and Evening Tribune, 1920-40; editor-in-chief Minneapolis Morning Tribune, 1940-45, editorial writer and columnist since 1945. Home: 6107 Ascot Drive, Piedmont Pines, Oakland 11, Calif.

DILLON, Wallace Myron, naval officer; b. July 18, 1895; entered U.S. Navy, 1914, and advanced through the grades to commodore, 1942. Decorated Distinguished Flying Cross. Address: care Chief of Naval Personnel, Navy Department, Washington 25, D.C.*

DILLON, Walter Stanley, newspaper editor; b. Reading, Pa., Feb. 23, 1893; s. William Henry and Margaret Amanda (McKinney) D.; grad. Reading (Pa.) High Sch., 1911; m. Irene Catharine Leas, Jan. 28, 1929. Reporter successively on Reading (Pa.) Times, Reading (Pa.) Telegram, Reading (Pa.) Eagle, 1912-26; asst. city editor, Reading (Pa.) Eagle, 1926-33, city editor, 1933-34, mng. editor since 1934. Home: 216 Amherst Av., Lincoln Park, Pa. Office: 30 N. 4th St., Reading, Pa.

DILWEG, La Vern R. (dĭl'wĭg), ex-congressman; b. Milwaukee, Wis., Nov. 1, 1903; s. Bernard and Alida (Winkler) D.; LL.B., Marquette U., 1927; m. Eleanor Coleman, June 14, 1927; children—Jon Coleman, Robert Anthony, Gary Thomas, Dianne LaVerne. Admitted to Wis. bar, 1927; associated with Sheridan & Evrard, Green Bay, 1927-28, Minahan & Duquaine, 1928-29; mem. firm Clifford & Dilweg, Green Bay, 1929-35, Martin, Clifford & Dilweg, Green Bay, since 1935; in charge Home Owners Loan Corp., Green Bay Area, 1934-42; pres. Colonial Village, Inc.; sec.-treas. Falls Chem. Co. Mem. 78th Congress (1943-45), 8th Wis. Dist. Past chmn. Brown County (Wis.) Red Cross; past pres. Lions Club of Green Bay. A founder and dir. Bluejay Baseball Team, Green Bay. All-American end, Marquette U. Football team, 1925; end on Packers Football team (professional), Green Bay, 1927-34; All-Am. end, 3 years. Mem. Delta Theta Pi, Alpha Sigma Tau. Democrat. Mason (K.T., Shriner). Clubs: Lions, Executive, Neighborly (Green Bay). Home: 709 S. Madison Av. Office: 604 Bellin Bldg., Green Bay, Wis.; also Southern Bldg., Washington, D.C.

DIMAN, John Hugh (dĭ'mân), clergyman, educator; b. Brookline, Mass., May 24, 1863; s. Rev. J. Lewis and Emily Gardner (Stimson) D.; A.B., Brown U., 1885, hon. A.M., 1903; B.D., Episcopal Theol. Sch., Cambridge, Mass., 1888; A.M., Harvard U., 1896; student St. Charles House Oxford, England, 1918-19, Ecclesiastical Academy, Rome, 1919-20. Ordained deacon Episcopal Ch., 1898; with St. Columbia's Chapel, Middletown, R.I., 1888-92; teacher University Grammar Sch., Providence, R.I., 1892-95; founder and headmaster St. George's School, Middletown, R.I., 1896-1917; founder of the Diman Vocational School, Fall River, Massachusetts, 1912; entered Roman Catholic Church, 1917; captain Am. Red Cross in Europe, 1918; ordained priest, 1921, curate, Our Lady of Lourdes, N.Y. City, 1922-23; joined Benedictine Order, 1923; changed name of John Byron Diman (legal name) to John Hugh Diman; mem. Community of St. Anselm's Priory, Washington, D.C., 1924-26; headmaster Priory Sch., Portsmouth, R.I., 1926-42 (except Sept. 1932-June 1934); prior, Portsmouth Priory, Nov. 1929-Aug. 1940. Pres. Harvard Teachers Assn., 1908-10. Address: Portsmouth Priory, Portsmouth, R.I.

DIMITMAN, Eli Zachary (dĭ-mĭt'mân), editor; b. New York, N.Y., Jan. 27, 1898; s. Daniel and Fanny (Siedman) D.; B.S. in Economics, Central High Sch., Phila., 1917; m. Grace Adams, Sept. 8, 1928 (divorced Oct. 1942); m. 2d, Marion I. Hoeflich, Dec. 1942. Reporter Phila. Press, Jan.-Sept. 1920, Philadelphia North American, 1920-21; with Bachman & Co., brokers, 1921-23; reporter Philadelphia Public Ledger, 1923-24; reporter Philadelphia Inquirer, 1924-27, night city editor, 1927-33, city editor, 1933-39, exec. editor, 1939-43; exec. editor, Chicago Sun since 1943. Field rep., Jewish Welfare Bd., 1917-19, Philadelphia Council of Defense, 1941. Mem. Am. Acad. Polit. and Social Science, Am. Soc. of Newspaper Editors, Sigma Delta Chi. Republican. Clubs: Clover (Philadelphia); Tavern (Chicago); National Press (Washington). Home: 20 E. Cedar St. Address: Chicago Sun, Chicago, Ill.

DIMMITT, Luther Mason (dĭm'mĭt), research specialist and writer; b. Kansas City, Mo., Sept. 27, 1889; s. Frederick Robert and Martha (Mason) D.; University of Missouri, 1911-12; A.B., Westminster Coll., Fulton, Mo., 1920; Th.M., Princeton Theol. Sem., 1922; M.A., U. of Tex., 1924; grad. study, U. of Pa., 1927, Columbia, 1926-28; children—Margaret Anne, Mary Frances. Salesman, wholesale drugs, 1909-11; student sec. Y.M.C.A., Ore. State Agrl. Coll., 1920-21; sec. Presbyn. Com. of Christian Edn., Louisville, Ky., 1921-22; student pastor, U. of Tex., 1922-24, instr. in ednl. psychology, same univ., 1924-26; asst. editor Young People's Publications, Bd. of Christian Edn., Presbyn. Ch. in U.S.A., 1926-27; asst. prof. edn., Duke U., 1928-30, mem. faculty Summer Sch.; gen. dir. dept. ednl. research, Bd. of Christian Edn., Presbyn. Ch. in U.S.A., 1930-39; director Dept. of Student Aid, 1937-39; research specialist and writer since 1940. Member American Acad. Polit. and Social Science, American Assn. Adult Edn., Internat. Council Religious Edn. (Young People's Professional Advisory Sect. and Research Advisory Sect.), Gen. Edn. Bd. Fellowship,

N.E.A., Am. Assn. Univ. Profs., Delta Tau Delta, Phi Delta Kappa, Kappa Delta Pi, Appalachian Mountain Club. Democrat. Address: 156 Fifth Av., New York 10, N.Y.; Carmel, Calif.

DIMOCK, Marshall Edward (dim'ŏk), prof. polit. sci. and govt. offcl.; b. San Bernardino, California, Oct. 24, 1903; s. Milton Edward and Anne (Behrens) D.; B.A., Pomona Coll., Claremont, Calif., 1925; Ph.D., Johns Hopkins, 1928; m. Lucy Butler Stotesbury, Sept. 14, 1926; children—Milton Marshall, Mark William, Marianne; m. 2d, Gladys Gouverneur Ogden, June 29, 1940. Instr. in polit. science, U. of Calif. at Los Angeles, 1928-30, asst. prof., 1930-32; asso. prof. pub. administration, U. of Chicago, 1932-41; lecturer Sch. of Pub. Law and Administrn., New York U., 1941-44; 2d asst. sec. of labor, 1938-40; asso. commr., Immigration and Naturalization Service, Department of Justice, 1940-42; director Recruitment and Manning Organization and assistant deputy war shipping administrator, 1942-44; prof. political sci., Northwestern Univ., since 1944. Fellow Social Science Research Council, 1932-33. Made studies for Secretary of War on Panama Canal enterprises and inland waterway transportation, 1933-35; consultant Nat. Resources Com., 1935-39; chmn. Sec. of Labor's Comm. on Immigration Adminstrn., 1938-39. Mem. Am. Polit. Science Assn. (exec. council since 1941), Am. Soc. for Pub. Adminstrn., Soc. for Advancement of Management (pres. Washington Chapter 1941-42; national director 1942-43), American Economic Association, Institute of Public Adminstrn. (London). Dir. and mem. exec. com. United Seamen's Service. Unitarian. Author: Congressional Investigating Coms., 1929; British Pub. Utilities and National Development, 1933; Government-Operated Enterprises in the Panama Canal Zone, 1934; Developing America's Waterways—the Administration of the Inland Waterways Corporation, 1935; Frontiers of Public Administration (with John M. Gaus and Leonard D. White), 1936; Modern Politics and Administration, 1937; Bureaucracy and Trusteeship in Large Corporations (with Howard K. Hyde), 1940; The Executive in Action, 1945. Editor: (with Charles G. Haines) Essays on the Law and Practice of Governmental Administration, 1935. Home: 814 Forest Av., Evanston, Ill. Office: 316 Harris Hall, Northwestern University, Evanston, Ill.

DIMOCK, William Wallace, veterinarian; b. Tolland, Conn., Feb. 20, 1880; s. Henry Eugene and Ellen M. (Clark) D.; B.Agr., Conn. Agrl. Coll., 1901; D.V.M., N.Y. State Vet. Coll. (Cornell U.), 1905; D.V.M., Univ. of Habana, Cuba, 1908; m. Ruth Attwill Mudge, Nov. 27, 1909; children—Phoebe, Betty Anne, Shubael Eugene, Gladys Eusebia, Ruth Mudge. Began practice as veterinarian in Conn., 1905; asst. chief animal husbandry, Cuban Expt. Sta., Santiago de los Vegus, Cuba, 1906-08; chief veterinarian, Nat. Bd. of Health, Cuba, 1908-09; prof. pathology and bacteriology, State Coll. of Ia., 1909-19; prof. vet. science, U. of Ky., since 1919; also head dept. animal pathology, Ky. Agrl. Expt. Sta. Mem. Am. Vet. Med. Assn. (pres. 1942-43), A.A.A.S., Ky. Vet. Med. Assn., Ia. Vet. Med. Assn., Ky. Acad. Science, U.S. Live Stock Sanitary Assn., Gamma Alpha, Phi Kappa Phi, Sigma Xi (pres. U. of Ky. Chapter 1930-31). Democrat. Presbyn. Author or joint author of 50 publs. on animal diseases. Home: Swigert Av., Lexington, Ky.*

DIMOND, Anthony Joseph (di'mŭnd), U.S. dist. judge; b. Palatine Bridge, N.Y., Nov. 30, 1881; s. John P. and Emily (Sullivan) D.; student St. Mary's Catholic Inst., Amsterdam, N.Y., 1896-98; m. Dorothea Frances Miller, Feb. 10, 1916; children—Marie Therese, John Henry, Anne Lillian. Taught sch., 1900-03; prospector and miner, 1904-12; in practice of law since 1913; U.S. commr., Chisana, Alaska, 1913; spl. asst. U.S. atty., Valdez, 1917; mem. Alaska Territorial Senate, 1923, 25, 29, 31; mayor of Valdez, 1920-22 and 1925-32; del. from Alaska, 73d to 78th Congresses (1933-45); U.S. dist. judge, 3d div., Anchorage, Alaska, since Jan. 1945. Mem. Am. Bar Assn. Catholic. Elk, Moose, Eagle, Pioneer of Alaska. Home: Anchorage, Alaska.

DINEHART, Alan (din'hărt), actor, producer, writer; Oct. 3, 1890-July 17, 1944. See Vol. 23 (1944-45).

DINES, Lloyd Lyne (dīnz), univ. prof.; b. Shelbyville, Mo., Mar. 29, 1885; s. Henry Bascom and Martha Lyne (Duncan) D.; A.B., Northwestern U., Evanston, Ill., 1906, A.M., 1907; Ph.D., U. of Chicago, 1911; unmarried. Instr. Columbia U., 1911-13; asso. prof. mathematics, U. of Arizona, Tucson, 1913-14; asst. prof. mathematics, U. of Saskatchewan, Can., 1914-19, prof., 1919-33, dean, 1930-33; prof. and head dept. of mathematics, Carnegie Inst. Tech., since 1933. Mem. Am. Math. Soc., Math. Assn. of America, A.A.A.S., Royal Soc. of Can., Société Mathematique de France, Circolo Matematico di Palermo, Phi Beta Kappa, Sigma Xi, Phi Kappa Phi. Club: Riverside Country (Saskatoon, Can.). Author many articles for math. jours. and addresses before math. orgns. Home: 120 Ruskin Av. Address: Carnegie Institute of Technology, Pittsburgh, Pa.

DINES, Thomas A., banking; b. Macomb, Ill., Jan. 31, 1880; s. Charles Wesley and Alta (Hopper) D.; ed. high sch., Springfield, Ill.; m. Frances White Allen, 1907; children—Donna Virginia (Mrs. Andrew W. Cruse), Thomas Marshall (lt. U.S.N.R.). Vice pres. Midwest Refining Co., 1921-24; pres., 1924-30; v.p. Standard Oil Co. of Ind., 1930-31; pres. Utah Oil Refining Co. since 1930, Midwest Oil Co., 1930-36, U.S. Nat. Bank, Denver, since 1936; dir. Colo. and Southern Ry. Co., Federal Reserve Bank, Kansas City. Chmn. bd. trustees U. of Denver. Clubs: Denver Country, Denver, Mile High. Home: 725 Corona St. Office: U.S. National Bank, Denver, Colo.

DING, J. N., see Darling, Jay Norwood.

DINGELL, John David (ding'él), congressman; b. Detroit, Mich., Feb. 2, 1894; s. Joseph Adam and Mary (Knapp) D.; m. Grace Blossom Bigler, of Colorado Springs, Colo., Apr. 27, 1925; children—John David, Patricia Ann (dec.), James Victor, Julé Jane. Newspaperman, pipeline engineer, wholesale dealer in beef and pork products; mem. 73d to 78th Congresses (1933-45), 15th Mich. Dist. Organizer and ex-trustee Colo. Springs Labor College. Mem. Internat. Typog. Union, Knights of Columbus, Army and Navy Club. Democrat. Home: Detroit, Mich. Office: 1110 New House Office Bldg., Washington, D.C.

DINNEEN, Fitz-George, clergyman; July 10, 1866-Sept. 13, 1944. See Vol. 23 (1944-45).

DINSMOOR, William Bell, prof. of archæology, archæologist; b. Windham, N.H., July 29, 1886; s. William Weare and Anne M. (McDonald) D.; S.B., Harvard U., 1906; student Am. Sch. Classical Studies, Athens, Greece, 1908-12; Litt.D., Columbia, 1929; m. Zillah Frances Pierce, Sept. 8, 1910; children—Frances Athenais, Wm. Bell. Architect to Am. Sch. Classical Studies at Athens, 1912-18, for collaboration with Greek authorities in restoration of the Propylæa of the Acropolis; on excavation staff at Corinth, 1909-11, 1916; excavated on Athenian Acropolis, 1928; assisted in study of French excavations at Delphi, 1909-11 and of Agora excavation at Athens, 1939; librarian Avery Architectural Library, Columbia University, and lecturer on architecture, 1920; associate professor architecture, 1921-26, and professor architecture, Columbia University, 1926-35, professor of archæology since 1935; executive officer, department of fine arts, same univ., since 1933; leave of absence half of each yr. as prof. architecture at Am. Sch. Classical Studies at Athens, 1924-28. Pres. Archæol. Inst. America since 1936; mem. Am. Philos. Soc. (councillor, 1941-44, vice pres. 1944-46), Am. Acad. Arts and Sciences, Deutsches Archæologisches Institut (Berlin; resigned, May 10, 1940); honorary mem. Society for Promotion of Hellenic Studies (London); v. chmn. Am. Council Learned Societies, 1935-36 (chairman committee on protection of cultural treasures in war areas 1943-45). Mem. Am. Comm. for protection and salvage of artistic and historic monuments in Europe, 1943-46, European rep. Apr.-July, 1944 (London and Rome) serving with British and interallied commissions, with U.S. embassy and army officials in London (with assimilated grade lt. col.). Trustee Am. Academy at Rome (secretary of board, 1938-44, 2nd vice pres. 1944), acting director of Academy, 1944. Served as 1st lieutenant military intelligence, U.S. Army; asst. mil. attaché, Athens, 1918-19; capt. M.I., O.R.C., 1919-34. Decorated Order of Military Merit (Greece). Republican. Presbyterian. Club: Century. Author: The Architecture of Ancient Greece (with others), 1927, rev. edit. 1945; The Archons of Athens in the Hellenistic Age, 1931; The Athenian Archon List in the Light of Recent Discoveries, 1939. Contbr. articles in Bulletin de Correspondence Hellénique, Ency. Britannica, Metropolitan Mus. Studies, Hesperia, etc. Hon. editor Am. Jour. Archæology. Home: 9 E. 77th St., New York, N.Y.

DINSMORE, Carlos Millson, church official; b. nr. St. Mary's, Ont., Can., Jan. 28, 1875; s. Andrew and Mary B. (Millson) D.; brought to U.S., 1881; A.B., Kalamazoo (Mich.) Coll., 1900; B.D., U. of Chicago, 1907; D.D., Franklin (Ind.) Coll., 1920; m. Bertha Irwin Buschman, Aug. 26, 1903; children—Dorothy Irwin (Mrs. Raymond E. Blackwell), Margaret Millson (Mrs. H. A. Lynes), William James, Bertha Elizabeth. Ordained Bapt. ministry, 1902; pastor Ocoya and Harvey, Ill., until 1907, Anderson, Ind., 1907-14, Evansville, 1914-15; gen. supt. Ind. Bapt. Conv., 1915-31; sec. Am. Bapt. Home Mission Soc., 1931-Sept. 1941; pastor First Bapt. Ch., South Haven, Mich., since Oct., 1941. Republican. Home: 858 Kalamazoo St., South Haven, Mich.

DINSMORE, Frank F., lawyer; b. Cincinnati, O., Dec. 22, 1869; s. Henry and Rebecca Jane (Watkins) D.; LL.B., Cincinnati Law Sch., 1891; m. Mary E. Campbell, June 24, 1896 (died July 28, 1940); children—Joseph C., Mrs. Jane D. Comey (dec.), Campbell. Admitted to Ohio bar, 1891, and since practiced at Cincinnati; mem. Dinsmore & Shohl, 1912-21, Dinsmore, Shohl, Sawyer & Dinsmore and predecessors since 1921; served as asst. corp. counsel, City of Cincinnati, 1894-97; asst. county solicitor, Hamilton County, 1897-1900. Chmn. of the board U. of Cincinnati. Mem. Am. Ohio State and Cincinnati bar assns., Am. Law Inst. Republican. Presbyterian. Mason (32°). Clubs: Queen City, Commercial, Cincinnati Country. Home: 2777 Baker Pl. Office: Union Central Bldg., Cincinnati, O.

DINSMORE, Ray Putnam, vice pres., The Goodyear Tire & Rubber Co.; b. Tewksbury, Mass., April 24, 1893; s. Hiram Putnam and Susan (Toye) D.; B.S. in Chem. Engring., Mass. Inst. Tech., 1914; D. Eng., Case School of Applied Science, Cleveland, 1940; m. Violet Cowie, Sept. 24, 1919; children—Ruth Harrison, Ray Putnam. Technical staff, The Goodyear Tire & Rubber Co., Ohio, 1914-16, asst. chemist, Canada, 1916-19, chief chemist, Calif., 1919-21, chief chemist, research dir., Ohio, 1921-32, asst. factory mgr., 1932-39, mgr. dev. dept., 1940-43, vice pres. since 1943. Asst. deputy rubber dir., Oct. 1942—May, 1943, organized synthetic rubber res. and dev. program for govt. and company. Vice pres. and dir., The Goodyear Synthetic Rubber Corp. Fellow Am. Inst. Chem., Inst. Rubber Industry (British), A.A.A.S.; mem. Am. Chem. Soc. (councilor 1922-25, chmn. Akron section, vice chmn. rubber div., 1925-26, chmn. rubber div., 1926-27), Am. Inst. Chem. Engrs. (patents com. since 1934), Soc. Automotive Engrs., Alpha Chi Sigma. Clubs: Chemists, Akron U., Portage Country. Contbd. numerous articles on rubber to scientific mags. Visited England, Europe, 1928, 32, 35, 38, inspecting rubber, chemical plants, giving talks on rubber tech. Interested in reclamation of waste land. Home: 795 Merriman Rd. Office: The Goodyear Tire & Rubber Co., Akron, Ohio.

DINWOODEY, Dean, law editor; b. Idaho Falls, Ida., Nov. 2, 1899; s. Charles Eugene and Lucy (Dean) D.; A.B., U. of Utah, 1922; LL.B., George Washington U., 1929; married Edith Austin, Dec. 23, 1925; children—Margaret Jean, Judith Austin, David Taylor. Secretary Swiss-German Mission, Church of Latter Day Saints, 1924-25; member editorial staff U.S. Daily, 1926-33; editor United States Law Week since 1933, Labor Relations Reporter since 1937, Wage and Hour Reporter since 1938. Executive vice president Bureau of National Affairs, Inc. Member Bar of District of Columbia, Bar of Supreme Court of United States, Am. Bar Assn., Pi Kappa Alpha, Pi Delta Epsilon. Club: National Press (Washington, D.C.). Editor: Labor Relations Reference Manual; Wage and Hour Manual. Home: 6306 Beechwood Drive, Chevy Chase, Md. Office: 2201 M St. N.W., Washington, D.C.

DIONISIJE, Bishop of Servian Ch. in U.S. and Can., see Milivojevich, Dionisije.

DIRKS, Henry Bernhard, dean engring.; b. Chicago, Ill., June 21, 1884; s. Hermann Janson and Anna Elizabeth (Meyer) D.; B.S. in M.E., U. of Ill., 1904; M.E., 1905; m. Blanche Fargason Breckenridge, Oct. 1, 1912; children—Henry Bernhard, Anna Elizabeth. Began as mech. engr., 1904; observer U.S. Geol. Survey, June-Sept. 1904; asst. Ill. Engring. Expt. Station, June 1905-Sept. 1907; instr., U. of Ill., 1907-10; asst. mech. engr., Nat. Machine Works, Chicago, 1910-15; asst. prof., Princeton U., 1915-19; prof. mech. engring., Mich. State Coll., 1919-31, dean engring. and dir. Engring. Expt. Station, since 1931. Pres. bd. dirs. East Lansing Bldg. & Loan Assn. Mayor, East Lansing, 1928-29. Mem. East Lansing Sch. Bd., 1926-28. Mem. bd. trustees Lansing Community Chest, 1935-40, pres., 1939-40; chmn. State Bd. of Boiler Rules, regional advisor Dist. 12, Engineering, Science, Management War Training, War Manpower Comm. Mem. A.A.A.S., Am. Soc. Mech. Engrs., Soc. Promotion Engring. Edn., Mich. Engring. Soc., Detroit Engring. Soc., Tau Beta Pi, Sigma Xi, Phi Kappa Phi. Republican. Home: 637 Grove St., East Lansing, Mich.

DIRKS, Louis Herman, univ. dean of men; b. Indianapolis, Ind., Oct. 12, 1880; s. Gerd and Fannie (Leerkamp) D.; A.B., Ind. Univ., 1906, A.M., 1925; grad. work U. of Wis., 1910; m. Blanche Meiser, 1905; children—Raymond, Howard, George, Robert; m. 2d, Hildegarde Johnston, 1938. Country school teacher, 1906-02; teacher of Latin and German, Bloomington (Ind.) High Sch., 1904-07; teacher of German, New Albany (Ind.) High Sch., 1907-10; head dept. of German, Shortridge High Sch., Indianapolis, Ind., 1910-19, asst. prin., 1919-26; dean of men, DePauw U., Greencastle, Ind., since 1926. Mem. Ind. State Bd. Edn., 1936-40. Mem. Phi Beta Kappa, Phi Delta Kappa. Democrat. Presbyterian. Mason, Kiwanian. Home: 620 E. Washington St. Office: DePauw University, Greencastle, Ind.

DIRKSEN, Everett McKinley, congressman; b. Pekin, Ill., Jan. 4, 1896; s. Johann Frederick and Antje (Conrady) D.; student U. of Minn., 1913-17; m. Luella Carver, Dec. 24, 1927; 1 dau., Danice Joy. Gen. mgr. Cook Dredging Co., 1922-25. Comm. of finance, Pekin, 1927-31; mem. 73d to 79th Congresses (1933-47), 16th Ill. Dist. Mem. Ill. and D.C. bars. Served as pvt., later 2d lt., U.S. Army, A.E.F., 1917-19. Mem. Am. Legion, Vets. of Foreign Wars. Republican. Presbyterian. Mason, Elk, Eagle. Home: Pekin, Ill.

DIRSTINE, Pearl H. (dûr'stēn), coll. dean; b. Thornville, Mich., Sept. 15, 1886; s. Elias Thomas and Isabel (Sutton) D.; Ph.G., Valparaiso (Ind.) U., 1905; D.V.S., State Coll. of Washington, 1912, B.S., 1916; grad. work Stanford, 1921; m. Jet E. Evans, July 3, 1909; children—Philip Hugh, Donald Evans; m. 2d, Belle Wenz, June 30, 1937. Pharmacist, 1905-10; instr. in physiology and materia medica, State Coll. of Washington, 1912-15, asst. prof., 1915-17, prof. and head of Sch. of Pharmacy, 1917-24, dean, Sch. of Pharmacy since 1924; employed in professional prescription stores, summers 1918-30; head of Finch Memorial Hosp., State Coll. of Wash., 1927-37. Mem. Athletic Comm., 1929-34; mem. Health Comm., 1917-27; head, 1927-37; Lec-

turer, British Columbia Summer Sch. for Pharmacists, Vancouver, B.C., 1942-44. Chmn. dist. 7, Am. Assn. Coll. of Pharmacy and Bds. of Pharmacy, 1939. Mem. Am. Pharm. Assn. (sec. practical pharmacy sect. 1927, chmn. 1929), Am. Assn. Colls. of Pharmacy (mem. library com., 1939-42; com. curriculum standards 1943; com. standards and membership 1944; com. on 5 yr. curricula 1944), Nat. Assn. Bds. Pharmacy and Am. Assn. Colleges Pharm. Dist. No. 7 (mem. curriculum standards com. 1943), Am. Pharm. Assn., Am. Assn. Univ. Profs., Wash. State Pharm. Assn. (dist. gov. 1935), Northwest Science Assn., Pullman (Wash.) Chamber of Commerce, Kappa Psi, Phi Kappa Phi, Rho Chi, Phi Sigma, Mason (Shriner, K.T.), Knight of Pythias. Contbr. numerous articles to professional and trade jours. Home: 501 High St., Pullman, Wash.

DISERENS, Paul, consulting engineer; b. Cincinnati, O., Jan. 9, 1882; s. Albert Day and Alice (Jefferies) D.; B.S., Purdue U., 1904, M.E., 1906; student U. of Ill., 1906-08; unmarried. Research asst. with Dr. W. F. M. Goss, 1904-08; in charge locomotive tests in study of superheated steam locomotive service, Carnegie Inst. of Washington, 1905-1906; research asst., studying Ill. coal, U. of Ill., 1907-09; engr. of test in charge research, Laidlaw Dunn Gordon Co., Cincinnati, O., 1909-19; asst. chief engr., Worthington Pump and Machine Corp., New York City, 1919-28, chief cons. engr., since 1928, dir. research, 1944-45, dir. research and development, Worthington Pump and Machine Corp. and subsidiaries, (Worthington-Gamon Meter Co., Ransome Machinery Co., Electric Machinery Co.), since 1945. Cons. Nat. Defense Research Com., 1941-44. Fellow Am. Soc. Mech. Engrs. (mem. power test codes com.) Mem. Am. Soc. Refrigerating Engineers, U.S. Nat. Com. Internat. Electrotech. Com. Republican. Clubs: Engineers (New York); Canoe Brook Country (Summit, N.J.); Baltusrol Golf (Springfield, N.J.); Cornell (N.Y.) Inventor of expander engines for refrigeration in gasoline industry; valves for compressors; hot oil pumps for oil refineries; holds U.S. and fgn. patents. Contbr. of articles to professional jours. Home: 1 Euclid Av., Summit, N.J. Office: 401 Worthington Av., Harrison, N.J.; 2 Park Av., New York, N.Y.

DISMUKES, Douglas Eugene (dĭs-mūks), rear admiral (retired); b. Macon, Miss., Oct. 1, 1869; s. George and Agnes Salina (Harrison) D.; grad. U.S. Naval Acad., 1890; m. Maude A. Hench, Sept. 16, 1897; children—Judith Lee, Douglas Eugene. Advanced through grades to capt., U.S. Navy, 1918; promoted by special act of Congress to rear admiral upon retirement from active service, 1925, in recognition of bring U.S.S. Mt. Vernon into port after being torpedoed 200 miles off coast of France. Served in Spanish-Am. War; comd. U.S.S. Petrel, Haiti Revolution, 1911; capt. eastern terminal port, Panama Canal Zone, 1913-14; comdr. U.S. Naval Training Sta., Newport, R.I., 1919-21; comdr. U.S.S. Nevada, special mission to Rio de Janeiro Internat. Expn., 1922; comdt. Navy Yard, Portsmouth, N.H., 1923-25; recalled to active duty, Jan. 1942; comdg. Me. Maritime Acad., Castine, Me. Awarded D.S.M.; citation for "exceptionally meritorious services" (U.S.); decorated Officer Legion of Honor (France). Home: 32 Livermore St., Portsmouth, N.H.

DISNEY, Richard Lester (dĭz'nē), judge, Tax Court of the U.S.; born Richland, Kansas, June 6, 1887; s. Wesley and Elizabeth (Matney) D.; student U. of Kan., 1906-08, U. of Ariz., 1908-10; A.B. in jurisprudence, Oxford U., England (Rhodes Scholar), 1913; m. Harriet F. Mitchell, Sept. 6, 1914; children—Richard Lester, Mitchell Keith, Iris Dawn, Gloria Elizabeth. Admitted to Oklahoma bar, 1913; practiced in Muskogee until 1917; mem. Oklahoma Ho. of Rep., 2 terms; practiced Ardmore, Okla., 1917-29, Oklahoma City, 1929-36; candidate for congressman, 5th Okla. Dist., withdrew when apptd. mem. U.S. Bd. of Tax Appeals, position held since 1936 (now judge. The Tax Court of the United States). Mem. Oklahoma bar association. Democrat. Mason. Mem. Christian Ch. Club: National Press (Washington, D.C.). Home: 3502 Macomb St. N.W. Office: Internal Revenue Bldg., Washington, D.C.

DISNEY, Walter E., producer animated sound cartoons; b. Chicago, Ill., Dec. 5, 1901; s. Elias and Flora (Call) D.; ed. Benton Sch., Kansas City, 1910-17; McKinley High Sch., Chicago, 1917-18; hon. M.S., U. of Southern Calif., 1938; hon. M.A., Yale U., 1938, Harvard U., 1938; m. Lillian Marie Bounds, July 13, 1925; children—Diane Marie, Sharon Mae. Commercial artist, 1919; cartoonist Kansas City Film Ad, 1920-22; prod. Alice Comedies, a combination of a live girl and animated cartoons, for M. J. Winkler, New York, 1923-26; prod. Oswald, The Rabbit, for Universal, 1926-28; president Walt Disney Productions Ltd., producers Mickey Mouse and Silly Symphony Cartoons since 1928; Three Little Pigs, 1933 (certificate from Acad. Motion Picture Arts); also Snow White and Seven Dwarfs (Acad. Motion Picture Arts and Sciences award), 1938; Ferdinand the Bull, 1939, Fantasia (awarded plaque Dowling Foundation of Plymouth, Mich.; scroll New York Critics, N.Y. City; medal N.Y. Schs. of Music), 1940. Served as Red Cross ambulance driver with A.E.F. in France, 1918-19. Mem. Order De Molay, Am. Soc. of French Legion of Honor, Art Workers' Guild of London (hon.). Club: Hollywood Authors. Has received many awards and decorations for his work. Home: Los Angeles. Office: 2400 S. Alameda Av., Burbank, Calif.

DISNEY, Wesley Ernest, ex-congressman; b. Shawnee Co., Kan., Oct. 31, 1883; s. Wesley and Elizabeth (Matney) D.; LL.B., U. of Kan., 1906; m. Anna Van Sant, Sept. 22, 1910; children—Wesley Van Sant, Ralph Willard. In govt. service, 1906-08; began practice at Muskogee, Okla., 1908; county atty. Muskogee County., 1911-15; mem. Okla. Ho. of Rep., 1919-24; chmn. bd. mgrs. in impeachment of Gov. Walton, 1923; mem. law firm Disney, Houston & Kline, Tulsa. Mem. 72d to 78th Congresses (1931-45), 1st Okla. Dist. Mem. Am. Bar Assn. Mason (32°). Democrat. Christian Scientist. Clubs: Burning Tree, Metropolitan, National Press (Washington). Home: Mayo Hotel. Office: Drew Bldg., Tulsa, Okla.; Southern Bldg; Washington, D.C.

DISQUE, Brice P. (dĭsk), executive, soldier; b. California, O., July 19, 1879; s. Henry Jacob and Ella (Pursell) D.; ed. pub. schs., Cincinnati, O., and Walnut Hill Sch.; distinguished grad. Inf. and Cav. Sch., 1906, Army Staff Coll., 1907; m. Mary Florence Coulter, Oct. 22, 1901; children—Brice Pursell, Gordon Coulter. Served as 2d lt., 1st lt., captain, lieutenant colonel and brigadier general, U.S. Army, 1899-1919; brigadier general U.S. Army Reserve Corps since 1919; served in Philippine Insurrection and World War; captured Aguinaldo's southern commander, Emeterio Funes, and his troops, Feb. 21, 1901. Served as manager of Michigan State Prison (developed system providing gainful employment for all inmates and operated the prison at profit without any financial aid from State), 1916-17; organizer and commander Spruce Division, U.S. Army, and pres. U.S. Spruce Corp., 1917-19; organizer, 1918, pres. 1918-19, Loyal Legion Loggers and Lumbermen for lumber industry in the Pacific Northwest (135,000 mems.; continued after war period as coördinating agency, bringing industrial peace between employer and employes). Pres. G. Amsinck & Co., 1919-21, Johnson Cowdin & Co., 1921-27, United Industrial Bancstocks, 1930; v.p. The Aviation Corp., 1929; pres. U.S. Distributing Corp., Pattison and Bowns, Inc., 1933-36, Jansen Creek Orchards, Inc.; dir. Peoples Nat. Bank & Trust Co. Pres. Anthracite Inst., 1931-33; pres. Coal Consumers Protective Assn., New York City. Active duty in War Department, 1941-42. Chmn. Area Advisory Com. on Local Distribution, Solid Fuels Adminstn. for War, New York, since 1943. Mem. S.R. Awarded D.S.M. (U.S.); Comdr. Order S.S. Maurice and Lazarus (Italy); commendation from govts. of Great Britain and France. Mem. Disciples of Christ Ch. Clubs: Metropolitan (New York); Army and Navy (Washington); Army and Navy (Manila). Home: Spuyten Duyvil, New York, N.Y.; (farm residence) Linlithgo, N.Y. Office: 60 E. 42d St., New York, N.Y.

DISQUE, Robert Conrad (dĭs-kwē), educator; b. Burlington, Ia., Mar. 14, 1883; s. Frederick Jacob and Marie Louisa (Holstein) D.; B.L., U. of Wis., 1903, B.S. in E.E., 1908; grad. study, U. of Pa., 1925-31; m. Laura Maud Crafts, June 14, 1921; children—Sarah Marie, Robert Otis, Helen Cushman. Teacher high sch., Burlington, Ia., 1903-05; engr., Milwaukee Electric & Ry Co., 1908; instr. in elec. engring., U. of Wis., 1908-17; prof. elec. engring., Drexel Inst., Philadelphia, Pa., 1919-24; academic dean since 1924, dean of the faculty, 1932; acting president, 1943-44. Educational consultant Walter P. Murphy Foundation. Served as 1st lt. Air Service, United States Army, 1917, capt. 1918; maj. United States Res., 1918-24. Dir. School Dist. of Swarthmore. Mem. Am. Inst., E.E., Soc. for Promotion Engring. Edn., The Newcomen Soc., Phi Beta Kappa, Sigma Xi, Tau Beta Pi, Alpha Sigma Phi, Eta Kappa Nu, Phi Kappa Phi. Democrat. Mason. Home: 918 Strath Haven Av., Swarthmore, Pa.

DISSINGER, Charles Edward, army officer; b. Pennsylvania, Sept. 7, 1894; B.S., Pennsylvania State Coll., 1926; M.S., Norwich U., 1928; grad. Cav. Sch., troop officers course, 1924, Command and Gen. Staff Sch., 1936. Commd. 2d lt., U.S. Army, 1917, and advanced through the grades to brig. gen., 1945. Address: care The Adjutant General's Office, War Department, Washington 25, D.C.*

DISSTON, S. Horace, bus. exec.; pres. Henry Disston & Sons, Inc., Philadelphia, Pa. Address: Unroh and Milner Sts., Tacony, Philadelphia, Pa.*

DISTAD, Hjalmer William (dĭs'tăd), education; b. Perley, Minn., Dec. 18, 1897; s. Nels and Marie (Ostby) D.; student Moorhead State Teachers Coll., 1916-17, U. of Montana, summers 1920, 1921; B.S. in Edn., U. of Minnesota, 1923, A.M., 1924, Ph.D., 1926; m. Lavina Marie Cleveland, Aug. 29, 1927; 1 son, Richard Cleveland. Teacher in rural schools, Mont., 1917-20; supt. of schs., Salesville, Mont., 1920-22; asst. dir. instructional research, pub. schs., Minneapolis, Minn., 1923-26; teacher, Edison Jr.-Sr. High Sch., Minneapolis, summer 1925; statistician, ednl. survey, Northwestern U., 1925-26; asst. prof. edn., Emory U., Atlanta, Ga., 1926-28; head dept. of edn., New Mexico State Teachers Coll., 1928-34, acting dean, 1929, 30-31, 33-34; asst. prof. edn., U. of Akron (O.), 1934-37, asso. prof., 1937-42, prof. since 1942, acting dean Coll. of Edn., 1942-44, coordinator of veteran training since 1944; visiting prof. edn. San Jose State Coll. summer 1938. Mem. N.E.A., Am. Assn. Univ. Profs., Phi Delta Kappa, Kappa Delta Pi, Kappa Phi Kappa, Phi Sigma Pi. Mem. Social Workers Club of Summit County, O. Mason, Lion. Home: 636 Glendora Av., (2). Office: 302 E. Buchtel Av., Akron 4, Ohio.

DISTLER, Carl Martin, lawyer; b. Baltimore, Mar. 24, 1886; s. John C. and Elizabeth E. (Felber) D.; A.B., Johns Hopkins, 1907; LL.B., U. of Maryland, 1909; unmarried. Admitted to Md. bar, 1909, in general practice of law, Baltimore, Md., since 1909; vice pres. and dir. Riggs, Distler and Co., Inc. Mem. jail board City of Baltimore since 1943; mem. draft advisory bd., 1917, and since 1941. Pres. and dir. bd. social missions United Lutheran Ch. of America, dir. leadership training of parish and ch. sch. bd. Mem. Am., Md., and Baltimore bar assns. Home: 2905 N. Calvert St. (18). Office: American Bldg., Baltimore and South Sts., Baltimore 2, Md.

DISTLER, Theodore August, coll. pres.; b. Brooklyn, N.Y., Nov. 22, 1898; s. Ernst Frederick and Marie (Kossman) D.; student Stevens Sch., N.J., 1914-18, Brown U., Providence, R.I., 1918-19; B.S., New York University, 1922, M.A., same, 1932; LL.D., Muhlenberg College, 1942; married Alice Boxold, June 30, 1923; children—Theodore Alden, Paul Antonie, George Ernest. Mem. faculty N.Y. Univ., 1922-25, asst. in pub. speaking, 1924-25, instr. pub. speaking and sec. com. on admissions, 1925-26, sec. same and asst. dir. student welfare, 1926-28, sec. same and dir. student welfare, 1928-29; dir. student personnel, 1929-34, instr. in personnel administrn, summer, 1932, grand marshal, 1929-34; dean of Lafayette College, Easton, Pa., 1934-41; pres. Franklin and Marshall College since 1941. General chairman Easton Community Chest, 1941. Mem. Eastern Assn. Coll. Deans and Advisers of Men (sec.-treas. 1929-33, president 1933-34, mem. exec. com., 1929-1936; Eastern Coll. Personnel Officers Assn., Soc. for Promotion Engring. Edn., American Academy of Political and Social Science, Academy of Political Science, Nat. Assn. Deans and Advisers of Men, Assn. of Sch. and Coll. Placement (v.p. 1941), Scabbard and Blade, Phi Beta Kappa, Zeta Psi, Phi Delta Kappa, Tau Kappa Alpha. Clubs: Hamilton, Rotary (Lancaster); Faculty, Zeta Psi (New York). Address: Franklin and Marshall College, Lancaster, Pa.

DITCHY, Clair William, architect; born Kelly Island, O., Apr. 12, 1891; s. Peter and Julia (Monaghan) D.; A.B., U. of Mich., 1911, B. Arch., 1915; m. Berenice Bookmyer, June 22, 1920; children—Diane, Elaine, Julie. In office of Albert Kahn, architect, 1915-17, 1919-21; engaged in pvt. practice as architect since 1921; instr. in design Coll. of Architecture, U. of Mich., 1927; special writer, Detroit Free Press, 1929-30. Served as lt., inf., U.S. Army, 1917-19; instr. in French Army Field Sch., 1918-19. Mem. bd. dirs. Citizens Housing and Planning Council of Detroit, Mich., 1942-45. Pres. Architects Small Homes Assn. of Mich., 1940. Mem. bd. of incorporators Engring. Soc. of Detroit. Fellow, Am. Inst. of Architects (dir. 1938-41); mem. Mich. Soc. of Architects (pres. 1934-35). Home: 1630 Houstonia, Royal Oak, Mich. Office: 333 State St., Detroit 26, Mich.

DITTER, J. William, congressman; Sept. 5, 1888-Nov. 21, 1943. See Vol. 23 (1944-45).

DITTMAR, George Walter; b. Derinda Centre, Ill., Apr. 1, 1872; s. Albert and Anna M. (Praeger) D.; student normal dept. Philomath (Ore.) Coll., 1892-93; D.D.S., Northwestern U., Dental Sch., Chicago, 1898; m. Agnes C. Dooling, Sept. 7, 1904; children—Agnes Charlotte, Katherine Louise, George Walter. Practiced in Chicago since 1898; mem. faculty Coll. of Dentistry (formerly Ill. Sch. of Dentistry), U. of Ill., since 1898, prof. prosthetic dentistry since 1910. Mem. Med. Advisory Bd., Chicago, World War. Ex-pres. Am. Dental Assn., Ill. State, Chicago Dental and Chicago Odontological socs.; mem. Am. Dental Assn., Odontographic Soc. Chicago, Delta Sigma Delta (past supreme grand master), Omicron Kappa Upsilon; fellow Am. Coll. Dentists. Republican. Rotarian. Club: Lake Shore Athletic. Lecturer. Home: 1423 Fargo Av. Office: 30 N. Michigan Av., Chicago, Ill.*

DITTMER, Clarence Christian; b. Brooklyn, N. Y., Jan. 2, 1895; s. Joseph and Catherine Dorothy (Bauer) D.; B.C.S., New York U., 1921; m. Marie Edith Hachtmann, June 15, 1921; children—Clarence Paul, Luther Albert. Asst. sec. Advertising Men's League of N.Y. City, 1914-15; purchasing and sales agt. Student Vol. Movement for Foreign Missions and Foreign Missions Conf. of N.A., 1915-27; sales mgr. religious book dept., Doubleday Doran Co., 1927-31, Long and Smith, 1931-33; sales rep., Round Table Press, 1934-42, Augsburg Publishing House, 1934-41; pres. and treas. Carroll Good, Inc., since 1936. Army field clerk, adj. gen. dept., U.S. Army, World War I. Former treas. Luther League of N.Y. State; ex-pres. Luther League of Am.; former mem. bd. dirs. United Lutheran Pub. House; mem. bd. dirs. Paradise Falls Luth. Assn. Mem. Lutheran Soc. of N.Y., Beta Gamma Sigma. Home: 1751 W. 9th St., Brooklyn 23, N.Y.; (summer) Paradise Falls Resort, Cresco, Pa. Office: 17 Park Pl., New York 7, N.Y.

DITTO, Rollo C., army officer; born Pa., Sept. 27, 1886; grad. Command and Gen. Staff Sch., 1923, Army War Coll., 1927. Served as private, corpl. and

sergt., C.A.C., U.S. Army, Mar. 1907-Nov. 1909; commd. 2d lt., Inf., Nov. 1909; transferred to Chem. Warfare Service as major, 1921, and advanced through the grades to brig. gen., Sept. 1941; served as major, Inf., World War I; on Gen. Staff Corps, 1929-31. Awarded Silver Star with oak leaf cluster, Purple Heart. Address: Huntsville Arsenal, Huntsville, Ala.*

DITZ, George Armand (dĕtz), lawyer; b. Stockton, Calif., June 5, 1889; s. George and Mary (Troescher) D.; A.B., Stanford U., 1911, Harvard Law Sch., 1911-12, J.D., Stanford U. Law School, 1912-13; m. Janet True Adams, June 3, 1914; children—Janet True (Mrs. Lawrence C. Ford), George Armand, John Adams. Admitted to bar, 1913; partner firm of Neumiller & Ditz, 1916-45, Neumiller, Ditz & Beardslee since 1945. Trustee and chmn. of Academic Affairs Com. of Bd. Stanford U., since 1942; pres. Stanford Associates, 1937-41; pres. Stanford Alumni Assn., 1936; chmn. San Joaquin County Chapter Am. Red Cross, 1943, War Fund chmn. since 1944; mem. bd. of dirs. San Joaquin-Calaveras Council Boy Scouts of Am. since 1936. Mem. San Joaquin County Bar Assn., State Bar of Calif., Am. Bar Assn., Phi Delta Phi, Phi Beta Kappa. Clubs: Yosemite (Stockton, Calif.); Bohemian (San Francisco). Home: 1501 Argonne Dr. Office: Bank of America Bldg., Stockton 45, Calif.

DIVEN, Robert Joseph (dĭv'ĕn), clergyman, author; b. Davis, Pa., Dec. 8, 1869; s. Franklin and Mary Ann (Allison) D.; grad. Kellysburg (Pa.) Prep. Sch.; A.B., Grove City (Pa.) Coll., 1893, D.D., 1916; grad. Auburn (N.Y.) Theol. Sem., 1896; m. Eva Wortman, Aug. 29, 1894; children—Florence Lucile, Joseph Lyle, Robert Kenneth. Ordained ministry Presbyn. Ch. in U.S.A., 1896; pastor Otisville and New Hamburgh, N.Y., 1896-1901; missionary in Oregon, 1901-11; pastor Moreland Ch., Portland, 1911-12; missionary in Alaska, 1912-30; resident agt. Nat. Missions in Alaska, 1927-30; pastor Lebanon, Ore., 1934-36; retired, Oct. 1936. Republican. Odd Fellow; mem. Arctic Brotherhood, League of Western Writers. Author: A Daughter of the Hills, 1916; Rowdy—An Alaskan Dog Story, 1927; Tim Towser, a Story of a Little Dog and His Friends, 1929; The Black Wolf Mystery, 1931. Contbr. to St. Nicholas (mag.), Dictionary of Am. Biography and ch. publs. Home: 3238 S.E. Woodward St., Portland, Ore.

DIVINE, Grace, mezzo-soprano; b. Wyoming, O., Feb. 14, 1906; d. William Lincoln and Mary (Olcott) D.; educated at high sch., Wyoming, and Cincinnati Conservatory of Music; m. Jean Teslof, July 26, 1929; children—Mary Aili and Jeanne Arianne. Début as Lola in "Cavalleria Rusticana," at Century Theatre, 1924; with San Carlo Opera Company, 1924-25; joined Metropolitan Opera Co., 1928; appeared at Bach Festival, Bethlehem, Pa., May 10, 1929, Worcester Festival, 1929. Winner Nat. Federation Music Clubs contest, 1924; Juilliard scholarship prize, 1925; Dresden Opera Fellowship, 1928. Hon. mem. Sigma Alpha Iota. Presbyterian. Home: 601 St. Marks Av., Westfield, N.J. Studio: 200 W. 57th St., New York, N.Y.

DIVINE, Thomas F(rancis), coll. dean; b. Kansas City, Mo., Aug. 23, 1900; s. James Francis and Agnes (Herson) D.; A.B., St. Louis U., 1923, A.M., 1924; Ph.D., London Sch. Econ. (Eng.), 1938; Geneva Inst. Internat. Relations, summers 1935-37. Entered Society of Jesus, 1917; ordained priest, 1930; instr., Loyola U. (Chicago), 1924-26, Creighton U. (Omaha), 1926-27; asst. prof. soc. sciences and asst. dean, Rockhurst Coll. (Kansas City), 1931-32; instr., Marquette U. (Milwaukee, Wis.), 1933-34, asst. prof. econ., 1938-42, dean Coll. Bus. Administrn., prof. and head econ. dept. since 1942. Dir. Marquette Labor Coll., 1941, Marquette Inst. of Indsl. Relations, 1941; v.p. Council for a Lasting Peace, 1943, pres. 1945; mem. exec. com., Interracial Fedn., Milwaukee Co., public panel mem. since 1944; mem. Nat. Panel Arbitrators (Am. Arbitration Assn.); mem. research com., Milwaukee Assn. Commerce, Milwaukee Co. Postwar Planning Com. Mem. Catholic Econ. Assn. (pres. 1943; mem. exec. council 1944-46), Am. Econ. Assn., Royal Econ. Soc. (Eng.), Mid-West Econ. Assn., Cath. Assn. for Internat. Peace. Author tariff pamphlet and mag. articles. Home: 1131 W. Wisconsin Av., Milwaukee 3, Wis.

DIX, Beulah Marie, author, playwright; see Beulah Marie Dix Flebbe.

DIX, Dorothy, see Gilmer, Elizabeth Meriwether.

DIX, George Oscar, lawyer; b. Prairie Creek, Ind., May 26, 1874; s. Benajah H. and Nancy E. (Harness) D.; LL.B., Ind. Law Sch. of Indianapolis, 1898; m. Helen G. Layman, Jan. 19, 1905. Admitted to Ind. bar, 1898, practiced since at Terre Haute; mem. firm Dix & Dix; director Smith-Alsop Paint & Varnish Company, Allen and Steen Acceptance Company, Indiana State Teachers College Foundation. Lieutenant colonel on staff of Gov. James P. Goodrich, 1916-20. Mem. Terre Haute Bd. of Park Commrs., 1917-21; mem. Bd. of Edn., Terre Haute, 1912-15. Mem. Ind. Corps. Survey Commn. since 1927; mem. Ind. Judicial Council since 1935; chmn. Local Board No. 2, Selective Service, Vigo County. Mem. Am. Bar Assn., Ind. State Bar Assn. (pres. 1925-26), S.A.R. (pres. Ind. Soc., 1915-16), Terre Haute Chamber of Commerce. Republican. Conglist. Mason (32°). Clubs: University of Terre Haute, Country of Terre Haute; Columbia (Indianapolis). Home: 1444 S. Center St. Office: Star Bldg., Terre Haute, Ind.

DIXON, see also Dickson.

DIXON, Algernon Cyrus, lumberman; b. Sangamon County, Ill., May 27, 1875; s. Richard and Elizabeth Elinor (Logan) D.; student Ore. State Normal, Monmouth, 1892-93; m. Caroline Belle Herrin, May 27, 1897; children—Dorothy Grace (wife of Dr. W. F. Hollenbeck), Richard Prentice. Began as retail lumberman, Ashland, Ore., 1893; shipping foreman Booth-Kelly Lumber Co., Wendling, 1900-01, mill supt., Coburg, 1901-05, sales mgr., Eugene, 1905-10, gen. mgr., 1910-31, v.p., 1931-32; pres. Central Heating Co. Served as 1st lt. Ore. N.G., 1899. Mem. City Council, Ashland, 1898. Regent U. of Ore., 1911-23. Pres. Nat. Lumber Mfrs. Assn.; trustee West Coast Lumbermen's Assn.; mem. Eugene Chamber Commerce. Republican. Methodist. Odd Fellow. Clubs: Rotary, Eugene Country; Portland Golf. Home: 633 11th Av. E., Eugene, Ore.*

DIXON, Claude Frank, surgeon; b. Piedmont, Kan., Feb. 28, 1895; s. William Llewellyn and Nora Jane (Baker) D.; B.Sc. in Medicine, U. of Kan., 1919, M.D., 1921; M.S. in Surgery, U. of Minn., 1926; m. Claire Picquet, Feb. 17, 1930; 1 dau., Joan Elizabeth. Fellow Mayo Foundation, 1922-26; 1st asst. to Dr. Charles H. Mayo, 1926-28; now head of a sect. of surgery, Mayo Clinic; prof. of surgery, U. of Minn. Grad. Sch., Mayo Foundation. Diplomate Am. Bd. Surgery. Fellow Am. Coll. Surgeons; mem. Am. Surg. Assn., A.M.A., Minn. Surg. Soc., Western Surg. Assn., Minn. Med. Soc., Southern Minn. Med. Assn., Am. Assn. Study of Goiter, Alumni Assn. Mayo Foundation, Sigma Xi. Received citation from U. of Kan. for distinguished service in surgery. Mason. Democrat. Contbr. over 200 med. articles to jours. Home: 807 10th Av. S.W. Office: Mayo Clinic, Rochester, Minn.

DIXON, Edgar H., pres. and dir., Electric Power & Light Corp., N.Y. City; b. Hackensack, N.J., Dec. 16, 1904; s. Frank and Luella (Hull) D.; ed. pub. sch. and high sch., Hackensack, N.J.; m. Josephine Runner, May 5, 1928; children—Joanne Gerry, Barbara Hull. With Electric Bond and Share Co., New York City, 1922-35; sec.-treas. and dir. Electric Power & Light Corp. and United Gas Corp. (both N.Y. City), 1935 to June 1944, exec. vice pres. and treas. to Aug. 1944; elected pres. Elec. Power and Light Corp. on Aug. 24, 1944. Republican. Mason. Episcopalian. Clubs: Recess (N.Y. City), Oritain (New Jersey). Home: 498 Wyndham Rd., Teaneck, N.J. Office: Two Rector St., New York, N.Y.

DIXON, Frank Haigh, educator; b. Oct. 8, 1869-Jan. 27, 1944. See Vol. 23 (1944-45).

DIXON, Frank Murray, ex-governor; b. at Oakland, Calif., July 25, 1892; s. Frank and Launa (Murray) D.; prep. edn. Phillips Acad., Exeter, N.H., 1906-09; LL.B., U. of Va., 1916; student Columbia, 1915; LL.D., Birmingham-Southern Coll., 1930; m. Juliet Jolly Perry, Nov. 3, 1920; children—Sam Perry, Launa Murray. Admitted to Ala. bar, 1917, and practiced in Birmingham; gov. of Ala., 1939-43; returned to law practice, Birmingham, Ala., 1943. Chairman Southern Governors' Conference, 1941-42. Served as 2d lt. Coast Artillery Corps, U.S. Army, during World War; attached to French Army as aerial observer. Decorated Chevalier Legion of Honor; Croix de Guerre with Palm. Mem. Am., Alabama and Birmingham bar assns., Am. Legion (Dept. comdr., Ala., 1926-27), Vets. Foreign Wars, Disabled Am. Vets. of World War, Kappa Alpha (Phi Delta Phi. Democrat. Baptist. Mason. Clubs: Mountain Brook, Redstone, Kiwanis (Birmingham). Home: Rockledge Rd. Office: Comer Bldg., Birmingham, Ala.

DIXON, John E'ward, pres. Lima Locomotive Works, Inc.; b. Milwaukee, Wis.; s. Fred J. and Harriett M. (Buck) D.; B.S. in mech. engring., U. of Wis.; m. Elizabeth Sherman, Oct. 5, 1905 (dec.); children—John Sherman, Dorothy (Mrs. John G. Watson); m. 2d, Helen C. Windle, Nov. 18, 1937; children—William W. Windle, Joy Windle. Entered shops of Brooks Locomotive Works, Dunkirk, N.Y., 1900, successively asst. foreman, foreman, draftsman, traveling engr., chief inspector; with N.Y. Am. Locomotive Co., 1904, becoming asst. mgr., later mgr., Atlantic Equip. Co.; served as salesman, later asst. mgr. sales, Am. Locomotive Co., 1907-16; vice pres. Lima Locomotive Works, Inc., 1916-39, pres. since 1939, also dir.; dir. Franklin Ry. Supply Co., Combustion Engring. Co., Inc., The Superheater Co. Home: 295 Harrison St., East Orange, N.J. Office: 60 E. 42d St., New York, N.Y.

DIXON, Maynard, painter; b. Fresno, Calif., Jan. 24, 1875; s. Harry St. John and Constance (Maynard) D.; limited edn. pub. sch.; self-ed. in art; m. Lillian West Tobey, May 7, 1905; 1 dau., Constance Maynard; m. 2d, Dorothea Lange, Mar. 21, 1920; children—Daniel Rhodes, John Goodnews; m. 3d, Edith Hamlin, Sept. 7, 1937. Began in newspaper work, San Francisco; made illustrations for numerous vols. of western fiction and for leading mags.; began professional painting, 1920; represented in Emmanuel Walter and A.M. Bender collections (San Francisco), San Francisco Mus. of Art, M. H. de Young Mus. (San Francisco), Mills Coll., Pasadena Art Mus., Phoenix (Ariz.) Municipal Collection, Brooklyn (N.Y.) Mus., Brigham Young U., U. of Ida.; murals in Calif. State Library, San Francisco Water Dept., Mark Hopkins Hotel (San Francisco), Arizona Biltmore (Phoenix), Oakland (Calif.) Tech. High Sch.; The Kit Carson Cafe, 1936; Post Office, Martinez, Calif., 1938; 2 walls Dept. of Interior Bldg., Washington, D.C., 1939; Post Office, Canoga Park, Calif., 1942; also numerous residential and commercial murals. Illustrator: Oregon Trail (for Limited Editions Club, New York), 1942-1944; commd. to paint Desert Southwest for 75th (Jubilee) edition Encyclopædia Britannica and Collection of Contemporary Am. Painting. Paintings and mural work, principally interpreting life and country of the West. Mem. Foundation of Western Art (Los Angeles), San Francisco Art Assn., Southwest Soc. Club: California Art (Los Angeles). Address: 2255 E. Prince Rd., Tucson, Ariz.

DIXON, Otto Jason, surgeon; b. Richards, Mo., May 4, 1892; s. Grant and Allethia (Wooten) D.; A.B., U. of Kan., 1914, M.D., 1916; m. Olive Mary Robertson, Aug. 4, 1917; children—John Barney, James Jason, William Grant, Niles Ross, Nancy Lee, Mary Carmen. Began as interne, Cleveland (O.) City Hosp., 1916; resident phys., dept. of otolaryngology, Winnipeg (Can.) Gen. Hosp., 1917-18; practicing phys., Kansas City, since 1919; mem. faculty U. of Kan. Sch. of Medicine since 1927. Served as 1st lt. Med. Corps, U.S. Army, World War. Fellow A.A.A.S., mem. Am. Laryngol., Rhinol., and Otol. Soc., Am. Acad. Opthalmology and Otolaryngology, Kansas City Acad. Medicine, Nu Sigma Nu, Sigma Xi. Democrat. Contbr. scientific articles to jours. Home: 618 E. 47th St. Office: Professional Bldg., Kansas City, Mo.

DIXON, Sir Owen, Australian minister to U.S., justice of High Court of Australia; b. Hawthorn, Melbourne, Victoria, Australia, Apr. 28, 1886; s. Joseph William and Edith Annie (Owen) D.; student U. of Melbourne, 1904-08 (B.A., LL.B., M.A.); m. Alice Crossland Brooksbank, Jan. 8, 1920; children—Franklin Owen, Edward Owen, Elizabeth Owen, Anne Helen Owen. Called to Victorian bar (Australia), Mar. 10, 1910, and practiced in Melbourne; became King's counsel, 1922; acting judge of Supreme Court of Victoria, 1926; justice of the High Court of Australia since 1929. Chmn. Central Wool Com., 1940-42; chmn. Shipping Control Bd., 1941-42; chmn. Marine Risks Ins. Bd., 1941-42; chmn. Marine Salvage Bd., 1942; chmn. Allied Shipping Consultative Council, 1942; apptd. envoy extraordinary and minister plenipotentiary of Australia in U.S., May 1942. Created Knight Commander of St. Michael and St. George, 1941. Clubs: Melbourne, Australian (Melbourne). Address: Australian Legation, 3120 Cleveland Av., Washington, D.C.*

DIXON, Royal, author, naturalist, lecturer; b. Huntsville, Tex., Mar. 25, 1885; s. Elijah and Frances Elizabeth (Watlington) D.; student Sam Houston State Teacher's College, Huntsville, Tex., 1898-1900; special student U. of Chicago, later Columbia U.; unmarried; foster son, Chester Snowden, artist. With dept. of botany, Field Museum, Chicago, 1905-10; began writing with Houston (Tex.) Chronicle, 1910; spl. contbr. to New York World, Tribune, and Sun, 1911-15; daily newspaper feature, "The Human Side of Life," Houston Chronicle; contbr. to many mags. including American Magazine, The Forum, McCalls Magazine, etc., formerly lecturer for Bd. of Education, N.Y. City; lecturer for Am. Renaissance Society; dir. of publicity for Committee for Immigrants in America; mng. editor The Immigrants in America Review (quarterly mag.); founded, Mar. 13, 1920, First Church for Animal Rights, Hotel Astor, New York; spl. lecturer Estes Park (Colo.) Conf., also for Y.M.C.A. at Camp Chief, Ouray, Colo., summer 1920, Chautauqua Inst., Chautauqua, N.Y., Boulder (Colo.) Chautauqua, Monteagle Assembly, Monteagle, Tenn. Spl. lecturer War Dept., A.E.F., under auspices Y.M.C.A., 1918-19; special lecturer for Mental Science Institute, Denver, Colo., June 1939; lecturer U. of Arkansas extension course, 1941. Extensive traveler. Vice-pres. League of Foreign-born Citizens; mem. Poetry Society America, Am. Renaissance Soc., University Forum America, Authors' and Composers' Club (Little Rock, Ark.), Knickerbocker's Story Telling Club, Writers' Club. Founder (with Rose Ralbe) and pres. New York Salon; hon. mem. Daytona Beach (Fla.) Garden Club, Southmore Garden Club (Houston, Tex.), Chautauqua Bird and Tree Club (Chautauqua, N.Y.), Humane Society (Jacksonville, Fla.). Leader of First Ch. of New Thought, Houston, Tex. Author: The Human Side of Plants, 1914; Signs Is Signs, 1915; Forest Friends, 1916; Americanization, 1916; The Human Side of Birds, 1917; The Human Side of Animals, 1918; The Purple Papaver, 1918; Personality of Plants, 1923; Introduction to Faber's Life of the Caterpillar, 1925; Mary Elkins, 1925; Pharaoh's Bird, 1927; Wildwood Friends, 1929; The Way of a Woman, 1931. Co-author: The Human Side of Trees, 1917; The Personality of Insects, 1923; The Personality of Water Animals, 1925; Birds and Their Personalities, 1937; Ape of Heaven, 1937; Half Dark Moon, 1939; Birds and Their Personalities, 1939; Earth-Hunger, 1945; nature section of East Texas—Its History and Its Makers, 1940. Founder of "Wild Flower Day in America", Mar. 29, 1929. A founder S.W. Writer's Guild, 1935. Began as radio broadcaster 1928, with WRNY, Roosevelt Hotel, N.Y. City, under title, "Children's Hour," later giving original stories,

"What I sez, I sez"; began series; "Wonders of Nature," Aug. 1933, with KTRH, Rice Hotel, Houston, Tex. Organized Dixon's Sch. of Creative Writing, 1933, Houston, Tex. (now Southwest Writers' Sch.). Home: The Patio, 1310 Truxillo Av., Houston 4, Tex.; (summer) 362 Riverside Drive, New York, N.Y.

DIXON, Thomas, novelist, playwright; b. Shelby, N.C., Jan. 11, 1864; s. Rev. Thomas and Amanda Elizabeth (McAfee) D.; A.M., Wake Forest Coll., N.C., 1883; LL.B., Greensboro (N.C.) Law Sch., 1886; admitted to bar all courts, N.C. and U.S. Dist. and Supreme cts., 1886; scholarship, history and politics, Johns Hopkins, 1883-84; m. Harriet Bussey, Mar. 3, 1886; children—Jordan (dec.), Charlotte Louise, Thomas; m. Madelyn Donovan, Raleigh, N.C., Mar. 20, 1939. Mem. N.C. legislature, 1885-86; resigned to enter Bapt. ministry, Oct., 1886; pastor Raleigh, N.C., 1887, Boston, Mass., 1888-89, New York, N.Y., 1889-99; popular lyceum lecturer, 1889-1903; clerk U.S. Dist. Ct., Eastern Dist., N.C., 1938-43. Democrat. Author: Leopard's Spots, 1902; The One Woman, 1903; The Clansman, 1905; The Life Worth Living, 1905; The Traitor, 1907; Comrades, 1909; The Root of Evil, 1911; The Sins of the Father, 1912; The Southerner, 1913; The Victim, 1914; Foolish Virgin, 1915; The Birth of a Nation (photoplay), 1915; Fall of a Nation, 1916; The Way of a Man, 1918; A Man of the People, 1920; The Man in Gray, 1921; The Black Hood, 1924; The Love Complex, 1925; The Sun Virgin, 1929; Companions, 1931; The Inside Story of the Harding Tragedy (with Harry M. Daugherty), 1932; A Dreamer in Portugal, 1934; The Flaming Sword, 1939. Home: Raleigh, N.C.*

DIXON, Wesley Moon, v.p. Container Corp. of America; b. Chicago, Ill., May 16, 1896; s. Thomas J. and Dora (Moon) D.; student Cornell U., 1914-17; m. Katherine Strawn, Jan. 15, 1926; children—Wesley M., Stewart Strawn, Thomas Hardy. Began as stock boy Butler Bros., 1919; v.p. and dir. Cornell Wood Products Co., 1920-25; pres. Dixon Board Mills, 1925-28, Sefton Mfg. Corp., 1928-30; v.p. and dir. Container Corp. of America since 1930; mem. exec. com. and dir. Butler Bros.; dir. Sefton Fibre Can Co. Served as 2d lt., 333d F.A., World War I. Alderman, Lake Forest, 4 yrs. Trustee Northwestern U. Republican. Methodist. Mason (K.T.). Clubs: Chicago, Old Elm, University (Chicago); Onwentsia Golf. Home: 95 S. Waukegan Rd., Lake Forest, Ill. Office: 111 W. Washington St., Chicago, Ill.

DIXON, William Cornelius, lawyer; b. Dexter, N.Y., July 1, 1904; s. Frank and Celia (Potter) D.; A.B., U. of Michigan, 1926, LL.B., 1928; m. Arvilla Pratt, Nov. 20, 1934; children—Anne Arvilla, Nancy Cornelia. Admitted to Ohio bar, 1928; associated with firm Holliday-Grossman-McAfee, Cleveland, O., 1928-32; asst. dir. of law, Cleveland, O., 1932-33; practiced law, Cleveland, 1933-38, judge Supreme Court of Ohio, 1938; special asst. to atty. general of U.S., in anti-trust div., since 1944, acted as chief trial counsel for govt. in internat. cartel case, U.S. vs. du Pont, Nat. Lead Co. et al (trial completed Mar. 1945), chief asst., trial sect., anti-trust div., since May 1945. Dir. relief for Ohio under Emergency Relief Act., 1938-39. Mem. Ohio State Bar Assn., Am. Judicature Soc., Delta Sigma Rho, Pi Kappa Alpha. Mason. Dem. candidate for Congress, 22d Ohio Dist., 1934. Home: 16104 Lucille Av., Cleveland, O. Office: Department of Justice Bldg., Washington, D.C.

DJANEL, Lily (jä-nĕl'), soprano; b. Beaumont, France, Apr. 9, 1909; d. Emile Jonniaux; student Lyceum; studied piano and harmony, Conservatory of Music, Paris; voice with Louis Bachner. Soloist for "Pro Arte" group, Brussels, also recitals and concerts, 1929; operatic debut as Carmen, Royal Theater, Liege, Belgium, 1930; guest appearances in operas and concerts in Europe, 1931-40; created Athalie (Handel), Monte Carlo, 1939; sang at Grand Opera, Paris, 1935-40; Opera Comique, 1939-40; operatic tour, S. America, 1941; debut with Met. Opera Assn., New York, as Carmen, 1942; Salome revived for her by Metropolitan, 1943; by San Francisco Opera Co., 1944, Los Angeles, 1945. Has sung part of Carmen in Europe and U.S. about 150 times, Salome over fifty times; leading roles in Wagnerian operas and in L'Amore dei Tre Re, Cavalleria Rusticana, Heure Espagnole, Louise, Pelleas and Melisande, Thais, Tosca, Faust, La Vida Breve, Werther, etc. Roman Catholic. Address: Metropolitan Opera Assn., New York.

DMITRI, Ivan; see West, Levon.

DOAK, Edmond R., aircraft exec.; b. San Antonio, Tex., Jan. 6, 1898; s. Edmond R. and Lillian (York) D.; m. Josephine Vail, June 25, 1929. Began with Glenn L. Martin Co., Los Angeles, 1914; civilian insp. of airplanes for Signal Corps, 1917-18; purchasing agent for Douglas Co., 1922-35; factory, Calif., 1935-37; gen. mgr. Northrop Corp., which became El Segundo Div. of Douglas Aircraft Co., El Segundo, Calif., and vice president of Douglas Aircraft Company, until 1939. Home: 1066 Stearns Drive, Los Angeles, Calif. Office: 2321 Abalone Av., Torance, Calif.*

DOAN, Charles Austin (dōn), med. research; b. Nelsonville, O., June 5, 1896; s. Robert Austin and Lelia Minturn (Welch) D.; B.S., Hiram (O.) Coll., 1915-18; grad. study, U. of Cincinnati, 1919; M. D., Johns Hopkins, 1923; Harvard Med. Sch., summer, 1920; Peter Bent Brigham Hosp., Boston, summer, 1922; m. Margaret Dixon Riggs, May 28, 1926; children—Elizabeth, Ellen Virginia. Resident house officer, Johns Hopkins Hosp., 1923; asst. in anatomy, Johns Hopkins Med. Sch., 1923-24; asst. in medicine, Harvard Med. Sch. and Thorndike Memorial Lab., 1924-25; asst. phys. Boston City Hosp., 1924-25; asst., later asso., Rockefeller Inst. for Med. Research, 1925-30; prof. of medicine and dir. dept. med. and surg. research, Ohio State U. Coll. of Medicine, 1930-36, chmn. Dept. of Medicine and dir. of med. research, 1936-44; dean, Coll. of Med.; director, Univ. Hosps. and dir. Med. Res. since 1944; technical dir., Am. Red Cross Blood Donor Center, since Dec. 1942; chmn. Region No. 8 (Ohio and Pa.) Grad. War Med. Meeting Commn.; chmn. Comm. on Scientific Work, O.S.M.A., 1942-45. Served with Med. Corps, U.S. Army, advancing to sergt. in charge Bacteriol. Lab., Nov. 1917-June 1919; lt. col. Med. Corps Res., A.U.S., 1940-42. Mem. American Assn. Anatomists, Harvey Soc., Soc. Exptl. Biology and Medicine, Central Soc. Clin. Research (pres. 1939-40), Am. Soc. Clin. Investigation, Am. Soc. Exptl. Pathology, Am. Soc. Clin. Pathology, Phi Beta Kappa, Phi Chi, Pi Kappa Delta, Sigma Xi, Alpha Omega Alpha; fellow Am. Coll. Physicians; v.p. Ohio Acad. Sciences, 1936, pres., 1937; pres. Ohio Pub. Health Assn. since 1939. Mem. Disciples of Christ Ch. Mason (32°, K.T.). Contbr. on scientific research in hematology and tuberculosis. Home: 4935 Olentangy Blvd., Columbus, O.

DOAN, Gilbert Everett, metall. engr.; b. Lansdale, Pa., Jan. 16, 1897; s. William E. and Agnes Sibbald (McKinlay) D.; Chem. E., Lehigh University, 1919; Ph.D., University of Berlin, Germany, 1927; m. Alice Curtis Olney, Nov. 23, 1929; children—Gilbert Everett, Julia Alice Curtis, Agnes Sibbald. Metallographist, U.S. Naval Expt. Sta., Annapolis, 1919-20; dir. research Una Welding Co., Cleveland, 1920-24; company mission to Germany, 1922-23; prof. metallurgy, Lehigh U., since 1926, head of dept. since 1940; consultant U.S. Naval Research Lab., 1929; guest lecturer Franklin Inst. Official investigator Office Scientific Research Development since 1942. Awarded Lincoln gold medal for advancement of science of welding, 1943. Mem. Bd. of Awards American Welding Society, Howe Medal Committee American Society for Metals. Mem. Sigma Xi and many scientific and tech. socs., Omicron Delta Kappa, Delta Upsilon. Author: The Principles of Physical Metallurgy, 1935. Joint-author: The Principles of Metallurgy, 1933, also many tech. and scientific papers. Home: R. 2, Bethlehem, Pa.

DOAN, Leland Ira, v.p. Dow Chem. Co.; b. North Bend, Neb., Nov. 4, 1894; s. Ira (M.D.) and Hester Spencer D.; student U. of Mich., 1913-16; m. Ruth Alden Dow, Apr. 7, 1917; children—Leland Alden, Dorothy Margaret, Herbert Dow. With Dow Chemical Co. since 1917, beginning in sales dept., successively asst. sales mgr. and gen. sales mgr., v.p. and sec. since 1938; v.p. Dowell, Inc.; treas. Dow Magnesium Corp.; dir. U.S. Alkali Export Assn. Presbyterian. Mason (Shriner). Mem. Sigma Chi. Address: Midland, Mich.*

DOANE, Gilbert Harry (dōn), librarian; b. Fairfield, Vt., Jan. 28, 1897; s. Harry Harvey and Charlotte Maude (Gilbert) D.; A.B., Colgate, 1918; certificate N.Y. State Library Sch., 1921; student U. of Ariz., 1921-22, U. of Mich., 1923-24; m. Susan Howland Sherman, June 23, 1923; children—Cynthia Gilbert, John Philip. Asst. Springfield (Vt.) Library, 1919-14, Colgate U. Library, 1914-18; librarian "House-That-Jack-Built," U.S. Naval Training St., Newport, R.I., 1918-20; asst. N.Y. State Library, 1920-21; asst. librarian U. of Ariz., 1921-22, U. of Mich., 1922-25; prof. of bibliography, U. of Neb., 1930-37, librarian, 1925-37; director of libraries, University of Wisconsin, since 1937; on leave since 1943; director Wisconsin Library School, 1938-41. Served with United States Navy, June 1918-Feb. 1919; captain United States Army since September 1943, on active duty since November 29, 1943. Member Nebraska Public Library Commission, 1925-33, ex-officio Pub. Library commr., State of Neb., 1933-35. Fellow of Am. Library Institute, Am. Soc. of Genealogists; mem. Am. Library Assn., Wis. Library Assn., Wis. Hist. Soc., Vt. Hist. Soc., Bibliog. Soc. America, Soc. Mayflower Descendants, Order of Runnemede. Republican. Episcopalian. Mason. Clubs: University, Madison Literary (Madison). Author: The Legend of the Book, 1924; Searching for Your Ancestors, 1937; Some Early Records of Fairfield, Vt., 1938; About Collecting Bookplates, 1941. Contbr. to Dictionary of Am. Biography, Dictionary of Am. History. Editor Neb. and Midwest Geneal. Record, 1928-31; contbg. editor The Prairie Schooner, 1927-37. The American Genealogist since 1932. Home: 112 Roby Rd. Address: University Library, Madison 6, Wis.

DOANE, Joseph Chapman, physician; b. Tioga, Pa., Nov. 3, 1884; s. Joseph Chapman and Myra (Horton) D.; grad. Mansfield (Pa.) State Teachers Coll., 1903; M.D., Medico-Chirurg. Coll. of Phila., 1912; m. Lelah Sterling, Dec. 30, 1914. Teacher high sch., St. Marys, Pa., 1903-06; chief resident physician, Presbyterian Hosp., Phila., Pa., 1912-13; asst. surgeon and asst. supt. Pa. State Hosp., Shamokin, 1914; chief resident physician, Phila. Gen. Hosp., 1914-19, med. dir. and supt., 1920-28; also supt. bureau of hosps., Phila. Dept. Pub. Health, 1920-28; asso. prof. medicine, grad. sch., U. of Pa., since 1920; med. dir. Jewish Hosp., Phila., since 1928; prof. of clin. medicine, Temple U. Med. School of Phila.; chmn. bd. of editors Modern Hospital Mag.; mem. Med. Advisory Council, United States C. of C.; mem. Phila. Board Health. Fellow A.M.A., Am. Coll. Physicians, Phila. Coll. Physicians; mem. Am. Hosp. Assn. (ex-pres.), Pa. State Hosp. Assn. (ex-pres.), Phila. Hosp. Assn. (ex-pres.), Phila. County Med. Soc., Phi Rho Sigma. Republican. Mason. Clubs: Medical, Egypt Mills Fishing. Contbr. to Modern Hospital, Med. Clinics of N. America, etc., and med. textbooks. Home: 617 W. Hortter St. Office: S.E. corner York and Tabor Roads, Philadelphia, Pa.

DOBBIN, Carroll Edward, geologist; b. Jonesport, Me., Oct. 2, 1892; s. Edward Butler and Myrtie Grace (Rumery) D.; A.B., Colby Coll., 1916; hon. D.Sc., 1941; Ph.D., Johns Hopkins, 1924; m. Catharine Dorcas Barncord, Nov. 14, 1921. Geologist U.S. Geol. Survey since 1918. Mem. Geol. Soc. America, Am. Assn. Petroleum Geologists (v.p. 1936-37), Rocky Mountain Assn. Petroleum Geologists (pres. 1932), Am. Inst. Mining and Metall. Engrs. (vice-pres. Colo. sect.), A.A.A.S., Colo. Scientific Soc. (sec.), Geol. Soc. Washington, Am. Geophysical Union, Colo. Engring. Council (president), Colorado Society of Engineers, Lambda Chi Alpha, Sigma Xi, Gamma Alpha, Mason (32°). Club: Teknik, University Club. Author of bulletins and professional papers of U.S. Geol. Survey and contbr. articles to geol. jours. Home: 1620 Hudson St. Office: Denham Bldg., Denver, Colo.

DOBBINS, Gaines Stanley, clergyman, educator; b. Langsdale, Miss., July 29, 1886; s. Charles Wesley and Letitia (Gaines) D.; B.A., Miss. Coll., Clinton, 1908; Th.D., Southern Bapt. Theol. Sem., Louisville, Ky., 1914; M.A., Columbia, 1925; m. May Virginia Riley, Dec. 1910; children—Gaines Stanley, Riley Franklin, Charles Austin. Ordained Bapt. ministry, 1914; pastor Gloster, Miss., 1914, New Albany, Miss., 1915; mem. editorial staff Southern Bapt. Sunday School Bd., 1915-20; prof. religious edn. and church administration, Southern Baptist Theological Sem., since 1920, treas., 1933-42. Author: The Efficient Church, 1924; Working with Intermediates (A Study in Adolescent Psychology), 1926; Baptist Churches in Action, 1929; How to Teach Young People and Adults, 1930; Vitalizing the Church Program; Working Together in a Spiritual Democracy, 1935; Teaching Adults in the Sunday School, 1936; Deepening the Spiritual Life, 1937; A Winning Witness, 1938; Can a Religious Democracy Survive?; The Improvement of Teaching, 1943; also various brochures on religious topics. Contributor, Baptist S.S. Board, Nashville, Tenn.; lecturer. Home: 2920 Rainbow Dr., Louisville, Ky.

DOBBINS, Harry Thompson, editor; b. Williamsburg, Blair County, Pa., Jan. 4, 1865; s. Thomas and Clarissa Sidney (Ake) D.; ed. high sch., Huntingdon, Pa.; m. Mary Lorena Highlands, Jan. 11, 1887; 1 son, Harry Sidney (dec.). Formerly journeyman printer; editor and part owner Capital Courier, Lincoln, Neb., 1886-88; joined staff of Lincoln Evening News, 1888, now The Evening State Journal, of which he was editor until consolidation with Nebraska State Journal; now asso. editor; contbr. to a number of newspapers and magazines. Mem. Rep. State Com., Neb., 2 yrs.; chmn. Lancaster County Rep. Com., 1904. Mem. First Plymouth Congl. Ch. Mem. Am. Inter-Professional Inst., Neb. Writers Guild, Neb. Press Assn., Lincoln Chamber Commerce. Conglist. Home: Hotel Lincoln. Office: 904 P St., Lincoln, Neb.

DOBBS, Hoyt McWhorter, bishop; b. Antioch, Cherokee County, Ala., Nov. 16, 1878; s. Samuel Lewis and Laura (Clayton) D.; student Verner Mil. Inst., Tuscaloosa, Ala., 1893-95; A.M., Southern U., Greensboro, Ala., 1899, D.D., 1914; B.D., Vanderbilt, 1904; D.D., Emory, 1913; LL.D., Birmingham-Southern Coll., 1922; Litt.D. conferred by Southern College, 1928; m. Lessie Rush Jackson, Nov. 14, 1906; children—Hoyt M., Mary Elizabeth (dec.), Margaret Jackson. Licensed to preach M.E. Ch., S., 1901; ordained deacon, Nov. 27, 1904, elder, Nov. 22, 1908; pastor Mt. Vernon Ch., 1904-06, Fountain Heights Ch., 1907, Highlands Ch., 1907-09 (all of Birmingham, Ala.); Central Ch., 1909-13, Troost Av. Ch., 1913-14 (both Kansas City, Mo.), First Ch., Ft. Worth, Tex., 1914-16; dean Sch. Theol. and prof. and lecturer on Christian Doctrine, Southern Meth. Univ., Dallas, Tex., 1916-20; pastor First Methodist Ch., Anniston, Ala., 1920-22; elected bishop May 16, 1922, and assigned to Brazil with official residence at Sao Paulo, 1922-26; assigned to 13th Episcopal Dist., embracing states of Ala. and Fla., with official residence at Birmingham, Ala., 1926-30; assigned to 12th Episcopal Dist., embracing states of La. and Ark., with official residence at Shreveport, La., 1930-34; assigned to 7th Episcopal Dist., embracing states of La. and Miss., official residence at Shreveport; retired June 24, 1944. Mem. Gen. Board Christian Edn. Del. to Gen. Conf. of Meth. Ch., 1918, 22. Mem. Phi Beta Kappa, Phi Delta Theta. Mason (32°, K.T., Red Cross of Constantine, Shriner). Club: Lions. Contbr. on religious and edn. subjects. Address: 731 8th Ct. W., Birmingham, Ala.

DOBBS, Samuel Candler; b. Carroll County, Ga., Nov. 8, 1868; s. Henry H. and Elizabeth (Candler) D.; ed. country sch.; LL.D., Emory University, At-

lanta, Ga., 1928; m. Ruth Mixon, June 11, 1890; children—Samuel C., Mildred Frances (Mrs. Stewart Bird). With Coca-Cola Co., 1892, various positions from laborer to pres., elected 1919, resigned, 1920; now dir. Atlantic Steel Co., Coca-Cola Co., First Nat. Bank; pres. and dir., Bank of Villa Rica (Ga.); pres. Dobbs Mortgage & Investment Co.; chmn. bd. U.S. Bond and Mortgage Corp. of Ga., Am. Sumatra Tobacco Corp. Pres. Asso. Adv. Clubs, 1909, 10; ex-pres. Atlanta Chamber of Commerce. Lecturer on business administrn., Emory U., Atlanta. Chairman board of trustees Reinhardt Coll. (Waleska, Ga.), La Grange College for Women and Georgia Mil. Acad., College Park, Ga. Democrat. Methodist. Home: "The Lichens," Lakemont, Ga. Office: First Nat. Bank Bldg., Atlanta, Ga.

DOBBS, Stuart Piper, mem. Dem. Nat. Committee; b. Beatrice, Neb., July 26, 1887; s. Hugh Jackson and Louisa Adeline (Piper) D.; A.B., U. of Neb., 1909, LL.B., 1911; m. Beatrice Catherine Longtin, Jan. 29, 1913; children—Marie Louise (Mrs. Fera Lochhead Young), Beatrice Deirdre (Mrs. Herbert Francis Charters), Hugh Emery. Reporter and corr. for Asso. Press at Lincoln, Neb., 1909-12, Salt Lake Herald-Republican, 1912-14; admitted Utah bar, 1914; dist. atty., 1917-22; city atty., Ogden, 1930-33; pres. Utah League Bldg. & Loan Assns.; dir. and gen. counsel Ogden First Federal Savings & Loan Assn., Colonial Corp.; pres. Aluminum-Potash Co. of America. Dem. nominee for atty. gen., 1920; Dem. chmn. 1st Congl. Dist. of Utah, 1924-40; mem. Dem. Nat. Com. for Utah since 1940. Chmn. 4-Minute Men, Weber County, Utah, 1917-18. Member Utah Sesquicentennial commission. Mem. Am. Bar Assn., Utah State Bar Assn., Phi Beta Kappa, Delta Sigma Rho, Phi Alpha Tau, Innocents, Pi Delta Epsilon. Mason (32°; grand master 1943). Clubs: Ogden Golf and Country. Pres. Utah Soc. S.A.R., 1928. Home: 968 24th St. Office: 812 Eccles Bldg., Ogden, Utah.

DOBIE, Armistead Mason (dō'bĭ), judge; b. at Norfolk, Va., Apr. 15, 1881; s. Richard Augustus and Margaret Kearns (Cooke) D.; B.A., U. of Va., 1901, M.A., 1902, LL.B., 1904; S.J.D. from Harvard Law School, 1922; unmarried. Practiced law in St. Louis, 1904-07; adjunct prof. law, U. of Va., 1907, prof. law, 1909-39, dean, 1932-39; lecturer, summer law schs., Cornell, 1924, U. of Mich., 1929, U. of N.C. and U. of Chicago, 1930, U. of Kansas, 1931; apptd. U.S. Dist. judge, Western Dist. of Virginia, June 2, 1939; U.S. circuit judge, 4th Circuit, Dec. 19, 1939. Exec. dir. Univ. of Va. Centennial Endowment Fund, 1920-21. Legal adviser Conflict of Laws Sect. of Am. Law Inst.; mem. U.S. Supreme Court's Advisory Com. to draft rules of procedure in lower federal courts; spl. asst. to atty. gen. of U.S. since 1935. Commd. capt. U.S.R., inf. sect., and aide to Maj. Gen. Cronkhite, Camp Lee, Va., 1917; maj., Gen. Staff, 1919; chief of intelligence publs. sect., Gen. Hdqrs. A.E.F.; asst. chief of staff, G 2, 80th Division; hon. disch. June 5, 1919. Decorated Officier d'Académie (Palms, French). Mem. Am. Bar Assn., Am. Law Inst., Virginia Bar Assn., La. Bar Assn. (hon. life mem.), Am. Judicature Soc., Phi Gamma Delta, Phi Delta Phi, Phi Beta Kappa. Democrat. Episcopalian. Clubs: Colonade (University, Va.); Farmington Country (Charlottesville, Va.). Author: Dobie on Bailments and Carriers; Dobie's Cases on Bailments and Carriers; Dobie on Federal Jurisdiction and Procedure; Dobie's Cases on Federal Jurisdiction and Procedure; Co-author: Criminal Justice in Virginia; Dobie and Ladd's Cases on Federal Procedure. Contbr. to legal periodicals. Home: Preston Pl., Charlottesville, Va.

DOBIE, James Frank, writer, univ. prof.; b. on ranch, Live Oak County, Tex., Sept. 26, 1888; s. Richard Jonathan and Ella (Byler) D.; A.B., Southwestern University, Georgetown, Tex., 1910; M.A., Columbia, 1914; hon. M.A., Cambridge Univ., 1944; m. Bertha McKee, Sept. 20, 1916. Principal public schs., Alpine, Tex., 1910-11; teacher of English and sec. to pres. Southwestern U., 1911-13; instr. in English, U. of Tex., 1914-17, 1919-20, 1921-23; mgr. ranch, southwest Tex., 1920-21; head of English dept., Okla. A. and M. Coll., 1923-25; adjunct prof. English, U. of Tex., 1925-26, asso. prof., 1926-33, prof. of English since 1933 (leave of absence 1927-29 and at intervals since); research fellow Laura Spelman Rockefeller Foundation, 1930-31, 1934-35, Guggenheim Memorial Foundation, 1932-33, visiting prof. American History, Cambridge University, 1943-44. Served as 1st lt. F.A., U.S. Army, World War. Sec. and editor Texas Folk-Lore Society, 1922-42. Club: Town and Gown. Author: A Vaquero of the Brush Country, 1929; Coronado's Children, 1931; On the Open Range, 1931; Tongues of the Monte, 1935; Tales of the Mustangs, 1936; The Flavor of Texas, 1936; Apache Gold and Yaqui Silver, 1939; John C. Duval: First Texas Man of Letters, 1939; The Longhorns, 1941; Guide to Life and Literature of the Southwest, 1943; A Texan in England, 1945. Contbr. to various mags. Home: 702 Park Pl., Austin, Tex.

DOBSON, Mason Henry, newspaper editor and publisher; b. Janesville, Wis., Oct. 18, 1891; s. Woodhouse Thomas and Annie Virginia (Covert) D.; ed. Beloit (Wis.) Coll. Acad.; m. Louise Ellen Garrigan, June 10, 1912; children—Mason, Donald, Betty. Began with Beloit Daily News, 1913, editor since 1924; now also publisher. Mem. Wis. Hist. Soc.; hon. mem. Sigma Delta Chi. Republican. Episcopalian. Mason (32°). Club: Beloit Country. With Am. Red Cross, July 1943-Feb. 1945, serving in N. Africa, Sicily and Italy as dep. dir. Civilian War Relief for Mediterranean Theater of Operations, and dir. CWR in Italy. Awarded Cross of Merit, First Degree, by the Order of Malta. Home: Littlebeck Farm, Shirland, Ill. (Durand, R.F.D. 1). Office: Daily News Pub. Co., Beloit, Wis.

DOBYNS, A(shbel) Webster (dŏb'ĭns), lawyer; b. Austin, Tex., June 6, 1879; s. John Robert and Lilly (Webster) D.; B.A., Millsaps Coll., Jackson, Miss., 1899; M.A., Gallaudet Coll., Washington, D.C., 1900; LL.B., U. of Ark., 1908; m. Nancy McClerkin, Oct. 26, 1927. Teacher in schs. for deaf, Washington, Minnesota and N.Y. City, and later prin. Ark sch. for deaf, 1900-08; admitted to bar, Miss. and Ark., 1908; practiced law as mem. firm Riddick & Dobyns, Little Rock, Ark., 1908-19; asso. with Rose, Hemingway, Cantrell & Loughborough, 1919-23, mem. firm since 1923, firm name now Rose, Loughborough, Dobyns & House. Asst. adj. gen., Ark., 1918; capt., U.S. Army, and asst. adj., 97th Div., 1918; Judge Advocate General, Ark. Nat. Guard, and major, Judge Advocate General, U.S. Army Res., 1919-22. Mem. and sec. of sub-com. which wrote constn. of Am. Legion at first conv., Minneapolis, Minn., 1919. Mem. Am. Bar Assn. (house of dels.; bd. govs., 1944-48), Ark. Bar Assn. (chmn. exec. com., 1941-42), Little Rock Bar Assn. (pres. 1925-26), Am. Judicature Soc., Am. Law Inst., Newcomen Soc., Kappa Alpha (Southern), Phi Alpha Delta. Democrat. Presbyterian. Home: 1615 Battery St. Office: 314 W. Markham St., Little Rock, Ark.

DOBYNS, Mrs. Fletcher (Winifred Starr Dobyns), landscape gardener and author; b. Chicago, Ill.; d. Merritt and Leila Starr; ed. spl. courses, Columbia, Harvard, U. of Calif. and Paris, France; m. Fletcher Dobyns, Oct. 21, 1909. V. chmn. Bureau Auxiliaries, Chicago Chapter Am. Red Cross, 1917-18; chmn. Women's Speakers Bureau, Chicago Liberty Loan Com., 1918-19; chmn. Ill. Republican Women's Exec. Com., 1919-20. Club: Town. Author: California Gardens; also magazine articles on gardening, etc. Home: Pasadena, Calif.

DOBZHANSKY, Theodosius (dŏb-zhän'skĭ), prof. zoölogy; b. Nemirov, Russia, Jan. 25, 1900; s. Gregory and Sophie (Voinarsky) D.; grad. U. Kiev, 1921; D.Sc. (hon.), Univ. of São Paulo, Brazil, 1943, Coll. of Wooster, O.), 1945; m. Natalie Sivertzev, Aug. 8, 1924; 1 dau., Sophie. Came to U.S., 1927, naturalized, 1937. Asst. prof. zoölogy, Polytechnique Inst., Kiev, 1921-24; lecturer genetics, U. of Leningrad, 1924-27; fellow int. edn. bd., 1928-29; asst. prof. genetics, Calif. Inst. Tech., 1930-36; prof., 1936-40; professor zoölogy, Columbia, since 1940; exchange prof., U. São Paulo, Brazil, 1943. Fellow Russian Acad. Science, 1926. Mem. Nat. Acad. Science, Am. Philos. Soc., Am. Soc. Zoölogists, Am. Soc. Genetics, Sigma Xi. Author: Genetics and Origin of Species, 1937, 2nd ed. 1941. Home: 39 Claremont Av. Office: Dept. Zoölogy, Columbia University, New York, N.Y.

DOCHEZ, Alphonse Raymond (dō-shā), physician, teacher; b. San Francisco, Calif., Apr. 21, 1882; s. Louis and Josephine (Dietrich) D.; A.B., Johns Hopkins, 1903, M.D., 1907; Sc.D., New York U., 1925, Yale U. 1926; Sch.D., Western Reserve U., 1931; unmarried. Formerly mem. staff Rockefeller Inst. for Med. Research; asso. prof. medicine, Johns Hopkins Med. Sch., 1919-21; asso. prof. medicine, Coll. Phys. and Surg. (Columbia), 1921-25, prof. since 1925, John E. Borne prof. Prof. of Med. and Surg. research since 1939; visiting phys. Presbyn. Hosp. Mem. bd. scientific directors Rockefeller Inst. for Med. Research. Maj. Medical Corps, U.S. Army, World War. Mem. Assn. Am. Physicians, Am. Soc. for Clin. Investigation, Am. Soc. for Exptl. Pathology, Soc. for Exptl. Biology and Medicine, Harvey Soc., Nat. Acad. Science, Alpha Delta Phi. Democrat. Catholic. Clubs: University, Century, Maryland. Home: 136 E. 67th St. Office: 620 W. 168th St., New York, N.Y.

DOCK, George, physician, educator; b. Hopewell, Pa., Apr. 1, 1860; s. Gilliard and Lavinia Lloyd (Bombaugh) D.; M.D., U. of Pa., 1884; hon. A.M., Harvard, 1895; Sc.D., U. of Pa., 1904; LL.D., University of Southern Calif., 1936; m. Laura McLemore, July 5, 1892; children—George, William; m. 2d, Miriam Gould, Oct. 17, 1925. Asst. clin. pathology, U. of Pa., 1887-88; prof. pathology, Tex. Med. Coll. and Hosp., 1888-91; prof. theory and practice of medicine and clin. medicine, U. of Mich., 1891-1908; prof. theory and practice of medicine, Tulane U., 1908-10; prof. medicine, Washington U. Med. School, 1910-22; hon. prof. medicine, University of Southern Calif. Member Assn. American Physicians (pres. 1916-17), A.M.A., etc.; fellow A.A.A.S. Clubs: University, Valley Hunt (Pasadena); Athletic (Los Angeles). Author: Hookworm Disease (with C. C. Bass), 1910. Also numerous articles on med. subjects in jours. and text-books. Home: 397 E. Calaveras, Altadena, Calif. Office: 94 N. Madison Av., Pasadena 4, Calif.

DOCKWEILER, Isidore Bernard (dŏk'wĭ-lĕr), lawyer; b. Los Angeles, Calif., Dec. 28, 1867; s. Henry and Margaretha (Sugg) D.; A.B., St. Vincent's (now Loyola) Coll., 1887, A.M., 1889, LL.D., 1911; m. Gertrude Reeve, June 30, 1891; children—Thomas Aloysius Joseph, Henry Isidore, Mrs. Mary Gertrude D. Young, John Francis (deceased), Mrs. Rosario Margaret D. Crahan, George Augustine, Edward Vincent, Mrs. Ruth Ysidora D. Brady, Robert Reeve (deceased), Frederick Charles, Louis Bernard. Began business career as bookkeeper, 1883-85; surveyor, 1887-88; studied law with Anderson, Fitzgerald & Anderson, Los Angeles, Calif.; admitted to Calif. bar, Oct. 14, 1889, later to Federal Courts in Calif., U.S. Supreme Court and bars of Ariz. and Nev.; senior mem. Dockweiler & Dockweiler, Los Angeles; dir. Calif. Rendering Co., Ltd., Copra Oil & Meal Co., Forthmann Estate Co., Lincoln Savings & Loan Assn., Los Angeles Public Market Co., Los Angeles Soap Co., Los Angeles Union Terminal Co., Monterey Park Land Corporation, Mullen Estate Co., National Title Insurance Co., Pacific Electric Ry. Co., Security-First Nat. Bank of Los Angeles, Wilson Land Co., White King Soap Co. Dem. candidate for lt. gov. of Calif., 1902; del. Dem. Nat. Convs., Denver, 1908, Philadelphia, 1936, Chicago, 1940; mem. Dem. Nat. Com., 1916-32. Trustee St. Vincent's Coll., 1890-1911; dir. Los Angeles Pub. Library, 1897-99, 1901-11 (ex-pres.); trustee State Normal School, San Diego, 1898-1919; mem. Bd. U.S. Indian Commrs., by appointment Pres. Wilson, 1913-20; mem. Calif. State Park Commn.; chmn. Housing Authority of Los Angeles County. Created Knight St. Gregory by Pope Pius XI, 1924. Mem. Am., Calif., and Los Angeles County bar assns., Native Sons Golden West, Elks, K.C., Young Men's Inst., St. Anthony's Benevolent Soc. Catholic. Democrat. Clubs: California Newman; National Democratic (New York); Jefferson Islands. Home: 366 S. June St. 5. Office: Van Nuys Bldg., Los Angeles 14, Calif.*

DODD, Alvin Earl, pres. Am. Management Assn.; b. Hudson, N.Y., Mar. 11, 1883; s. Alvin Harvey and Edith (Merrill) D.; B.S., Armour Inst. Tech., 1905; m. Catherine Filene, Dec. 10, 1921 (div. 1930); 1 dau., Joan; m. 2d, Henrietta F. Coster, Aug. 31, 1941. Assistant principal Fifth Ward Manual Training Sch, Allegheny, Pa., 1905-06; head manual arts dept., Mass. Normal Sch., North Adams, Mass., 1906-07; pres. Eastern Arts Assn., 1907-08; prin. North Bennett Industrial Sch., Boston, 1908-12; dir. Nat. Soc. for Promotion of Indsl. Edn., 1912-16; mem. Com. on Classification of Personnel, Gen. Staff U.S. Army, 1917; head War Service Com., Retail Dry Goods Industry, 1918; dir. Retail Research Assn. and Asso. Merchandising Corp., 1917-21; mgr. distbn. dept. U.S. Chamber of Commerce, 1921-27; mem. bd. dirs. Fgn. Policy Assn., 1927-28; dir. gen. Wholesale Dry Goods Inst., 1927-29; lecturer on trade and indsl. problems, Northwestern U., Univ. of Chicago, U. of Wash., Stanford U., 1927-29; asst. to pres. Sears, Roebuck & Co., 1929-30; v.p. Kroger Grocery and Baking Co., 1930-33; exec. v.p. Am. Management Assn., 1934-35, pres. since 1936. Mem. Am. Econ. Assn., Nat. Inst. Social Sciences, Am. Acad. Polit. and Social Science, Foreign Policy Assn., U.S. Chamber of Commerce, Am. Trade Assn., N.Y. Trade Assn. Execs. Clubs: Cosmos (Washington); Lake Shore Athletic (Chicago); City, Lotos, Sales Executives (New York). Home: Grand Detour, Dixon, Ill. Office: 330 W. 42d St., New York, N.Y.

DODD, Anna Bowman, author; died Jan. 30, 1929. See Vol. 4 (1906-07).

DODD, David Le Fevre (dŏd), prof. finance; b. Berkeley County, W.Va., Aug. 23, 1895; s. David Henry and Mary Virginia (Shaffer) D.; B.S., U. of Pa., 1920; M.S., Columbia, 1921, Ph.D., 1930; m. Elsie Marguerite Firor, Aug. 11, 1924; 1 dau., Barbara Le Fevre. Research asst. to economist Nat. Bank Commerce, N.Y. City, 1921-22; instr. econ. Columbia, 1922-25, instr. finance, 1925-30, asst. prof. finance, 1930-38, asso. prof. since 1938; in charge afternoon and evening courses in bus. and econ., 1926-45; mem. valuation of property survey conducted by Prof. James C. Bonbright; cons. expert on valuation of securities for pvt. clients since 1928. Served as boatswain advancing to lieut. (j.g.) U.S.N.R., 1917-19. Dir. Graham-Newman Corp. Mem. Am. Econ. Assn., N.Y. Soc. Security Analysts, Beta Gamma Sigma, Phi Gamma Delta, Alpha Kappa Psi, Phi Chi Theta. Protestant. Author: Stock Watering (Columbia), 1930; (with Benjamin Graham) Security Analysis (McGraw), 1940. Home: 39 Claremont Av. Office: Columbia University, New York 27, N.Y.

DODD, Edward Howard, publisher; b. Bloomfield, N.J., June 18, 1869; s. Frank Howard and Martha Bliss (Parker); D.; prep. edn., Prep. Sch. of Brick Ch., Orange, N.J.; B.A., Yale, 1892; m. Mary Elizabeth Leggett, Jan. 25, 1903; children—Winifred L., Edward H., Jr., Burwell. With Dodd, Mead & Co. (founded by grandfather, 1839) since 1893, elected pres. 1916, later chmn. bd., now dir.; pres. Internat. Encyclopedia Co. Republican. Presbyterian. Clubs: Yale, Century. Home: Washington, Conn. Office: 432 4th Av., New York, N.Y.

DODD, Edward Howard, Jr., pub., author; b. New York, N.Y., June 25, 1905; s. Edward Howard and Mary Elizabeth (Leggett) D.; grad. Hotchkiss Sch., Lakeville, Conn., 1924; A.B., Yale U., 1928; m. Roxana Foote Scoville Aug. 6, 1932; children—Louise Armstrong, Roxana Foote, Edward H. Dodd III. Cruised through South Seas on small schooner, 1928-29; with Dodd, Mead & Co., pubs., since 1929, head of editorial dept. since 1937, dir. since 1938, v.p., 1941; Office of Strategic Services, 1942-45, Washing-

ton, D.C. Served with Squadron A, 101st Cav., N.Y. N.G. 3 yrs. Mem. Elihu Soc., Alpha Delta Phi. Clubs: Century Association, Yale (New York). Author: Great Dipper to Southern Cross: The Cruise of the Schooner "Chance" through the South Seas, 1930; The First Hundred Years: A History of Dodd, Mead & Co., 1939. Home: Cornwall, Conn. Office: 432 4th Av., New York, N.Y.

DODD, Francis Joseph, clergyman; b. Brooklyn, N.Y., Apr. 8, 1888; s. James and Elizabeth (Hughes) D.; prep. edn., St. Johns Coll. Prep., Brooklyn; A.B., St. Johns Coll., 1908, A.M., 1910; grad. study St. Vincent's Sem., Germantown, Phila., Pa., 1910-12; Ph.D., De Paul U., 1920. Ordained priest R.C. Ch., 1912; prof. in science dept. St. Johns Coll. High Sch. Dept., 1913-14; prof. chemistry, Niagara U., 1914-17, prof. philosophy, 1919; dir. of seminarians, Sem. of Our Lady of Angels, Niagara U., 1920-27; pres. Niagara U., 1927-29; dir. Sisters of Charity, Eastern Prov. of U.S. since 1929; chaplain, rank of 1st lt. U.S. Army, Camp Merritt, N.J., 1918-19. Mem. Am. Catholic Philos. Assn.; honorary corr. mem. Institut Littéraire et Artistique de France. Address: Emmitsburg, Md.

DODD, Frank Courtenay, publisher; b. Winnebago, Minn., Jan. 9, 1875; s. Ira Seymour and Louise Storm (Morley) D.; B.A., Yale, 1897; m. Katharine Pfeiffer, Apr. 19, 1921. Officer and dir. Dodd, Mead & Co., Inc., publishers, New York, since 1916, pres., 1931-42, chmn. since 1942.; pres Dodd, Mead & Co., Ltd., Toronto; v.p. New International Encyclopedia; director F. S. Crofts & Co. Member Nat. Association Book Publishers (sec. 1921-24; pres. 1927-28; dir. 1931-37), Zeta Psi. Republican. Presbyterian. Clubs: Century, Players, Yale, Dutch Treat (New York); Woodway Country. Home: New Canaan, Conn. Office: 432 4th Av., New York 16, N.Y.

DODD, Harold, naval officer; b. New York, N.Y., Nov. 10, 1890; s. Capt. Arthur Wright (U.S. Navy) and Margaret (Zochos) D.; ed. pub. schs., Newport, R.I., and Berkeley, Calif.; grad. U.S. Naval Acad., 1912; M.S., Columbia U.; LL.B., George Washington U., 1930; grad. Naval War Coll., sr. course, 1929. Commd. ensign, U.S. Navy, 1912, and advanced through the grades to commodore, 1944; served in U.S. ships Michigan, Florida, Pennsylvania, Turner, Kennison, Medusa, Saratoga, Mississippi, Trenton and Honolulu; aide on staff of comdr. Div. Nine, Battleship Force Two, Atlantic Fleet (operating with British Grand Fleet), 1917; on duty in patent section Judge Advocate General's Office, Navy Dept., Washington, D.C., 1927-30, in administrative, admiralty, and international law div., 1932-39, asst. to Judge adv. gen., 1939; after comdg. U.S.S. Honolulu, 2 yrs.; became chief of staff and aide to comdt. Naval Operating Base, Trinidad, B.W.I.; became comdt. Naval Operating Base, Rio de Janeiro, Brazil, 1943; chief of Naval Mission and sr. naval mem. Joint Defense Commn., Rio de Janeiro, 1944. Decorated Mexican Service, Asiatic-Pacific Area Campaign and Am. Area Campaign medals, Victory Medal with silver star and Grand Fleet clasp, Am. Defense Service Medal with Fleet clasp. Home: 117 W. 5th St., New York, N.Y. Address: care Chief of Naval Personnel, Navy Department, Washington 25, D.C.*

DODD, John Morris, surgeon; b. Waynesburg, Pa., Oct. 5, 1866; s. Samuel and Catharine (Morris) D.; ed. common schs.; M.D., Starling Med. Coll., Columbus, O., 1889; D.Sc., Northland Coll., 1925; m. Missouri Stoops, Dec. 23, 1889; children—Florence E., Edith M., Helen R., John M. Practiced, Ashland, Wis., since 1889; surgeon St. Joseph's and Ashland Gen. hosps.; pres. Ashland Gen. Hosp. Assn.; founder and pres. Ashland Clinic. Mayor of Ashland, 1911-13 and 1933-1939; sec. Wis. State Bd. of Med. Examiners, 1915-24. Pres. trustees Northland Coll.; trustee Interstate Post-Grad. Med. Assn. Maj. Med. Reserve Corps, U.S. Army. Fellow Am. Coll. Surgeons, A.M.A.; mem. Soo and C.&N.W. Ry. Surg. Assns. (ex-pres.), State Med. Soc. of Wis. (pres. 1911-12, councilor 1903-30). Mason (Past Grand Comdr., K.T. of Wis.), Elk, I.O.O.F., Rotarian. Author: The Autobiography of a Surgeon, 1928. Home: Ashland, Wis.

DODD, Lamar, artist and art educator; b. Fairburn, Ga., Sept. 22, 1909; s. Francis Jefferson and Etta Irene (Cleaveland) D.; student Ga. Sch. of Tech., 1926-27, Art Students League of N.Y., 1929-33; m. Mary Ridley Lehmann, Sept. 25, 1930. Art teacher Five Points, Ala., 1927-28; asst. mgr. Spivy-Johnson Co., Birmingham, Ala., 1933-37; asso. prof. art U. of Ga., 1937-40, prof. of art and head dept. of art since 1938. Awarded Best Painting prize, Birmingham Art Club, 1936; Southern States Art League purchase prize for water color, 1931; Alabama Art League, Certificate of Merit, 1936; Norman Waite Harris medal and prize, Chicago Art Institute, 1936; best portrait, Southern Show, New York City, 1938; Edward S. Benjamin prize, Southern States Art League, 1940; second prize, International Business Machines Corp. Exhibition of American Art (New York World's Fair), 1940. Exhibited (1930-40): Assn. of Ga. Artists, Ala. Art League Annual Exhbn., Southern States Art League, Birmingham Art Club, Phila. Annual Oil Exhbn., Phila. Annual Water Color Exhbn., N.Y. Water Color Club, Am. Water Color Soc.; Internat. Water Color Exhbn. (Chicago, 1933), Corcoran Biennial (Washington, 1937, 1939), Richmond Biennial (1938, 1940), Chicago Annual Exhbn. of Am. Art, St. Louis Annual Exhbn. of Am. Art, Syracuse Museum, R.I. State Sch. of Design, Nat. Acad. of Design, First, Second and Third Exhbns. of Am. Art (Rockefeller Center, N.Y. City), Whitney Museum Annual Exhbn. (1937, 1940), Neb. Annual Exhbn. (1940), Carnegie Internat. (Pittsburgh, 1936), N.Y. World's Fair (1939, 1940), San Francisco Fair (1939); work also included in group shows of Am. Fed. of Arts, Coll. Arts, Calif. Water Color Soc., Victory Show (Metropolitan Museum); represented in Met. Museum, N.Y. City, by "Sand, Sea and Sky," also in collections of Telfair Acad., Savannah, High Museum, Atlanta, and many pvt. collections. One man shows: High Museum, Atlanta, 1931, 1938; Ferargil Galleries, N.Y. City, 1933, 1940; Delgado Museum, New Orleans, 1939; Pub. Library, Birmingham, 1937; Civic Art Gallery, Greenville, S.C., 1939; Gertrude Herbert Inst. of Art, Augusta, Ga., 1939; Telfair Acad., Savannah, Ga., 1939; Corcoran Museum, Washington, D.C., 1942. Author: Articles on art subjects. Home: 590 Springdale. Address: University of Georgia, Athens, Ga.

DODD, Monroe Elmon, clergyman; b. Brazil, Tenn., Sept. 8, 1878; s. William Henry and Lucy (Williams) D.; A.B. and B.O., Union U., Jackson, Tenn., 1904; corr. work, U. of Chicago and Crozer Theol. Sem.; D.D., Union Univ., 1909, Baylor Univ., 1917; LL.D., Union Univ., 1930; m. Emma Savage, Oct. 10, 1904. Ordained Bapt. ministry, 1902; pastor Fulton, Ky., 1904-08, First Ch., Paducah, 1908-11, 22d and Walnut St. Ch., Louisville, 1911-12, First Ch., Shreveport, La., since 1912, except 7 months as pastor Temple Bapt. Ch., Los Angeles, 1927. Sergt. 2d Tenn. Vols., Spanish-Am. War; Y.M.C.A. service 12 mos., 6 mos. overseas, World War. Mem. Bapt. $75,000,000 campaign commissions; mem. exec. com. Baptist World Alliance; pres. La. Bapt. Conv., 1926-27, Southern Baptist Conv., 1933-35. Democrat. Mason. Rotarian. Author: Jesus Is Coming to Earth Again, 1917; Baptist Principles, 1918; Jesus the Lily, Lamb, Lion, Lord, 1920; The Prayer Life of Jesus, 1923; The Democracy of the Saints, 1924; Concerning the Collection, 1929; Missions Our Mission, 1929; The Christ We Worship, 1930; Radio Revival Sermons, 1932; Communion Meditations, 1933; Girdling the Globe for God, 1935; The New Testament Three-Sixteens, 1936. Went around the world in 1934 on tour of mission fields, made all airplane missionary tour of S.A., 1938-June 1944, elected general director, Centennial Evangelistic Crusade, Southern Baptists, to win a million new converts in 1945. Home: 601 Ockley Drive, Shreveport, La.

DODD, Verne Adams, surgeon; b. Waterville, O., Feb. 21, 1881; s. Elijah and Frances Jane (Downing) D.; student Ohio Wesleyan U., 1 yr., M.D., Ohio Med. U., 1903; m. Nellie Jacobs, Oct. 16, 1906; children—Verne Adams, Jane Eleanor. Began practice at Columbus, O., 1903; chief of staff University Hosp. since 1922; prof. surgery Ohio State U. since 1921. Commd. lt. M.C., U.S. Army Reserve, Mar. 5, 1912; called to active duty, Apr. 19, 1917; capt., May 10, 1917; resigned, Aug. 21, 1917; lt. comdr. U.S. Navy Reserve, Aug. 22, 1917; active duty, Oct. 15, 1917-Apr. 12, 1919; commander July 1919; capt. M.C., U.S.N.R.F., July 1, 1938. Pres. Columbus Academy of Medicine, 1934. Fellow Am. Coll. Surgeons; mem. A.M.A., Ohio State and Franklin Co. med. socs., Phi Rho Sigma, Alpha Omega Alpha. Mason. Club: Faculty. Home: 2030 Cambridge Blvd. Office: 150 E. Broad St., Columbus, O.

DODD, Walter Fairleigh, lawyer; b. Hopkinsville, Ky., Apr. 7, 1880; s. J. M. and Laura A. (Imbler) D.; A.B., Fla. State Coll., 1898; B.S., John B. Stetson U., Deland, Fla., 1901; Ph.D., from the U. of Chicago, 1905; m. Sue Hutchison, 1919; children—Walter Hutchison, Laura Alice. In charge of the section of foreign law of Library of Congress, 1904-07; held research appointment Johns Hopkins U., 1908-10; asso. in polit. science, 1910-11, asst. prof. polit. science, 1911-14, asso. prof., 1914-15, U. of Ill.; asso. prof. polit. science, U. of Chicago, 1915-17; sec. Ill. Legislative Reference Bur., Springfield, 1917-18; maj., Q.M.C., U.S. Army, 1918-19; in charge of collection of data for Ill. Constl. Conv., 1919-20; practiced law at Chicago since 1920; also prof. of law, Yale U., 1927-30, and research asso. with rank of professor, 1930-33. Mem. Am. Polit. Science Assn., Am., Ill. State and Chicago bar assn., Am. Law Inst., Am. Judicature Soc., Assn. Bar City of New York. Clubs: Union League (Chicago); Cosmos (Washington, D.C.). Author: Modern Constitutions (2 vols.), 1909; Government of the District of Columbia, 1909; Revision and Amendment of State Constitutions, 1910; State Government, 1922, 28; Government in Illinois (with Sue Hutchison Dodd), 1923; Appellate Jurisdiction and Practice in Illinois (with Palmer D. Edmunds), 1929; Cases and Authorities on Constitutional Law, 1932, 37, 41; Administration of Workmen's Compensation, 1936; Annotations of Illinois Civil Practice Act, 1936. Home: 840 Forest St., Evanston, Ill. Office: 30 N. La Salle St., Chicago, Ill.

DODD, William George, coll. dean; b. Waynesville, O., Apr. 19, 1874; s. James Hanen and Katherine (Gabriel) D.; A.B., Bethany (W.Va.) Coll., 1893; A.M., Harvard, 1908, Ph.D., 1911; m. Josephine White, Dec. 28, 1898; children—Francis Townsend, Dorothy, Mary (Mrs. Wilson Trammell), William George, Overton (dec.). Teacher of mathematics, Lancaster (Ky.) High Sch., 1893-94; prin. Cadiz (Ky.) High Sch., 1894-97; student and private teacher of music, 1897-1907; also teacher of music, Tri-State Coll., Angola, Ind., 1898-1900, and Boscobel Coll., Nashville, Tenn., 1905-07; prof. of English, Fla. State Coll. for Women, since 1910, dean coll. arts and sciences since 1913. Mem. Delta Tau Delta, Phi Beta Kappa. Mason. Author: Courtly Love in Chaucer and Gower, 1913. Home: Country Club Estates, Tallahassee, Fla.

DODDS, Eugene Maxwell, corp. official; b. Enon Valley, Pa., Aug. 7, 1892; s. Rowen Thompson F. and Grace (Stebbins) D.; student U. of Idaho Prep. Sch., 1907-09, U. of Idaho, 1910-12; m. Camilla Betty Johnson, Dec. 14, 1918; 1 dau., Jeanne. Civil engr. with Montezuma Copper Co., Mexico, 1913-15; supt. Summer Sollitt Co., Chicago, 1915-16; supt. of constrn., Central Mfg. Dist., Chicago, 1916-17; with U.S. Cold Storage Co., Chicago and Kansas City, since 1919, pres. since 1930, officer subsidiaries; exec. v.p. and dir. U.S. Cold Storage Corp., U.S. Warehouse Co., U.S. Cold Storage Ice Co.; dir. Central Provision Co., Kansas City Ice Co.; dir. and chmn. bd. Tranin Egg Products Co. Dir. Am. Royal Livestock and Horse Show. Pres. and trustee Lakeside Hosp. Assn. Served as 2d lt. Engr. O.R.C., later capt. U.S. Army, 1917-18. Mem. Am. Soc. Refrigerating Engrs., Board of Police Commn., Sons of Revolution. Republican. Presbyterian. Clubs: Mission Hills Country, Saddle & Sirloin, Kansas City (Missouri); Racquet, Union League (Chicago). Home: 1025 Greenway Terrace. Office: 500 E. 3d St., Kansas City, Mo.

DODDS, George William, newspaper editor; b. Yarm, Yorkshire, Eng., Aug. 5, 1864; s. John and Kate (Ruddock) D.; ed. pub. schs.; m. Kate Emma Lynes, May 17, 1888; 1 dau., Kate (Mrs. Laurence A. Spear). Came to U.S., 1888, naturalized, 1893. Began as reporter Northern Echo, Darlington, Eng., 1884; reporter and asst. city editor St. Paul Globe, 1888-91; asst. city editor Minneapolis Tribune, 1891-93; city editor St. Paul Dispatch, 1893-1905; mng. editor, 1905-09; mng. editor Spokesman-Review, Spokane, Wash., 1909-43, editor emeritus since 1943. Pres. Spokane River Parkway Assn., 1927-40. Rep. Episcopalian. Elk. Clubs: City, University. Home: 1211 S. Wall St. Office: Spokesman-Review, Spokane, Wash.

DODDS, Harold Willis, pres. Princeton U.; b. Utica, Pa., June 28, 1889; s. Samuel and Alice (Dunn) D.; A.B., Grove City (Pa.) College, 1909, A.M., Princeton Univ., 1914; Ph.D., Univ. of Pa., 1917; LL.D., Grove City Coll., 1931, Yale, Dickinson, American Univ., Rutgers, New York Univ., Harvard and Williams, 1934, Cincinnati, 1935, U. of Pa., 1936, Dartmouth, 1937, Purdue, 1938, Tulane, 1941. Litt.D., Columbia, 1934, Hahnemann Med. Coll., 1937; Dr. Humane Letters, Hobart Coll., 1936; Dr. Humanities, Wooster, 1938; m. Margaret Murray, Dec. 25, 1917. Instr. in economics, Purdue U., 1914-16; asst. prof. polit. science, Western Reserve U., 1919-20; sec. Nat. Municipal League, 1920-28; editor Nat. Municipal Review, 1920-33; prof. of politics, Princeton, 1927-34; pres. Princeton U. since June 1933. Exec. sec. U.S. Food Adminstrn., Pa., 1917-19. Comdr. Order of King Leopold, 1937. Electoral adviser to Govt. of Nicaragua, 1922-24; tech. adviser to pres. Tacna-Arica Plebiscitary Commn., 1925-26; chief adviser to pres. National Board Elections of Nicaragua, 1928; consultant to Cuban Govt. in election law and procedure, 1935; director Prudential Ins. Co.; director of Council on Foreign Relations. Member Rockefeller Foundations; trustee Brookings Ins. Trustee Carnegie Foundation for Advancement of Teaching, 1935; mem. and trustee, Gen. Edn. Bd., 1937; chairman, American delegation, Anglo-American Conference on the Refugee Problem, Bermuda, 1943. Mem. Phi Beta Kappa, Am. Philos. Soc. Presbyterian. Clubs: Century, Princeton (New York); Nassau (Princeton). Author: Out of This Nettle . . . Danger, 1943. Wrote numerous articles, surveys and reports in polit. science. Home: "Prospect," Princeton, N.J.

DODDS, Jesse Truesdell, clergyman; b. Grand Rapids, Mich., Mar. 12, 1882; Hamline U., 1905-07; B.Litt. and A.B., Ohio Wesleyan U., 1909; D.D., Hedding Coll., Abingdon, Ill., 1922, Carthage (Ill.) Coll., 1929; m. Almina Ulland, Aug. 29, 1906; children—Phyllis Loraine, Philip Ulland. Ordained ministry M.E. Ch., 1904; pastor successively at Wadena, Minneapolis, Fergus Falls (all Minn.), Moline, Ill., Monmouth, Ill., Paris, Ill., Maywood, Ill., 1936-45; pastor St. Charles, Ill., since July 1945. Republican. Mason (32°, K.T.). Rotarian. Home: 108 S. Lipton Av., St. Charles 45, Ill.

DODDS, John Wendell, prof. English; b. Grove City, Pa., July 20, 1902; s. Samuel and Alice (Dunn) D.; B.A., College of Wooster, 1924; honorary Litt.D., 1945; M.A., Yale University, 1927, Ph.D., 1932; married Marjorie Jane Krantz, June 18, 1928; children—John Arthur, Christopher Deis. Instr. English, University of Pittsburgh, 1927-30, asst. prof., 1930-34, asso. prof., 1934-37; asso. prof. English, Stanford U., 1937-39, prof. since 1939, dean Sch. of Humanities since 1942. Trustee Mills Coll., Oakland, Calif. Mem. Modern Lang. Assn., Am. Assn. Univ. Profs., Phi Beta Kappa, Delta Sigma Rho. Presbyterian. Club: Roxburghe (San Francisco). Author: Thomas Southerne, Dramatist, 1933; Thack-

cray: A Critical Portrait, 1941. Editor: An Oxford Anthology of English Prose (with Arnold Whitridge), 1935; Types of English Fiction (with Hardin Craig), 1940. Home: 450 El Escarpado, Stanford University, Calif.

DODDS, Nugent, lawyer; b. Mount Pleasant, Mich., June 17, 1887; s. Francis H. and Mollie (Nugent) D.; student Mich. State Normal Coll., Mount Pleasant, 1903-05; Olivet (Mich.) Coll., 1905-07, Georgetown Law Sch., 1909-10; LL.B., U. of Mich., 1913; m. Dorothy Vaughan Shaddick, June 6, 1907; 1 son, Edward Shaddick. In practice of law, Mount Pleasant, Marquette and other cities of Mich., 1913-24; spl. asst. to atty. gen. of U.S., 1924-30; acting head of criminal div., Dept. of Justice, Aug. 1930-Feb. 1931; asst. atty. gen. of U.S., in charge criminal prosecutions, 1931-33; gen. practice of law, Washington, D.C., 1933-43; legal cons. Div. Patent Administrn., Office Alien Property Custodian, 1943-44; mem. Vested Property Claims Com., Office Alien Property Custodian, since July, 1945. Republican. Episcopalian. Club: Cosmos. Home: 1516 44th St., N.W. Office: National Press Bldg., Washington, D.C.

DODDS, Robert J., lawyer; b. Allegheny County, Pa., Oct. 20, 1877; s. Joseph Spratt and Sarah Jane (Wallace) D.; LL.B., U. of Pittsburgh, 1903; m. Agnes J. Raw, of Southport, Eng., Feb. 14, 1914. Began practice at Pittsburgh, 1903; mem. firm Reed, Smith, Shaw & McClay; served as U.S. atty., Western Dist. of Pa., by apptmt. of U.S. Court, May 1920. Trustee Am. Univ. in Cairo, Egypt, Allegheny Coll., Westminster Coll. United Presbyterian. Clubs: Duquesne, University, Longue Vue Country, Pittsburgh Athletic. Home: 1452 N. Highland Av. Office: Union Trust Bldg., Pittsburgh, Pa.

DODGE, Barnett Fred, coll. prof.; b. Akron, O., Nov. 29, 1895; s. Fred Bradley and Charlotte Ida (Barnett) D.; B.S., Mass. Inst. Tech., 1917; D.Sc., Harvard, 1925; m. Constance Woodbury, June 5, 1918; children—Richard Woodbury, Phyllis. Chem. engr. E. I. duPont de Nemours Co., 1917-20; with Lewis Recovery Corp., Boston, 1920-22; lecturer on chem. engring., Harvard U., 1922-25; asst. prof., Yale U., 1925-30, asso. prof., 1930-35, prof. and head of dept. since 1935; lecturer on chem. engring., Worcester Polytechnic Inst., 1922-25; special investigator for Nat. Defense Research Com. since 1941, asso. dir. Central Engring. Lab. U. of Pa., 1943-44; tech. dir., Fercleve Corp., Oak Ridge, Tenn. (on leave from Yale). Mem. Am. Chem. Soc., Am. Inst. Chem. Engrs. (dir. 1939-41, and since 1943), A.A.A.S., Sigma Xi, Tau Beta Pi. Republican. Club: Appalachian Mountain (Boston). Author: Chemical Engineering Thermodynamics, 1944. Contbr. to tech. jours. Home: 108 Middle Rd., Hamden, Conn.

DODGE, Bayard, univ. pres.; b. N.Y. City, Feb. 5, 1888; s. Cleveland Hoadley and Grace (Parish) D.; B.A., Princeton, 1909, D.D., 1928; B.D., Union Theol. Sem., 1913; M.A., Columbia, 1913; LL.D., Occidental Coll., 1926; m. Mary Williams Bliss, Feb. 12, 1914; children—Grace, Margaret, David Stuart, Bayard (killed in action, France, November 22, 1944). Member faculty Am. Univ. of Beirut, Syria, since 1913, pres. since 1923; dir. Near East Relief (Syria and Palestine), 1920-21. Awarded Chevalier de la Legion d'Honneur, 1927; Mérite Libanais, 1927; Mérite Syrien, 1937; Grand Officier de l'Ordre Royal du Phénix, 1937. Presbyterian. Clubs: Princeton, Century Association (New York). Address: American University of Beirut, Beirut, Lebanese Republic.

DODGE, Bernard Ogilvie, plant pathologist; b. Mauston, Wis., Apr. 18, 1872; s. Elbridge Gerry and Mary Ann (Nourse) D.; grad. Milwaukee (Wis.) Normal Sch., 1901; Ph.B., U. of Wis., 1909; Ph.D., Columbia Univ., 1912; m. Jennie S. Perry, June 14, 1906. Prin. high sch., Greenwood, Wis., 1897-1900, 1902, Algoma, Wis., 1903-08; asst. research fellow and instr. in botany, Columbia, 1910-19; pathologist, U.S. Dept. Agr., 1920-28, New York Bot. Garden since 1928. Lecturer in dermatology, Columbia U., since 1929; consultant in mycology, Presbyn. Hosp., New York, 1929-39. Del. of N.Y. Bot. Garden to Internat. Bot. Congress, Cambridge, 1930; convener Internat. microbiol. Congress, New York, 1939; mem. com. Eastern Shade Tree Conf., New York, 1938; mem. com. on microbiology of the soil, Nat. Research Council. Rep. N.Y. Botanical Garden to Eighth Am. Sci. Congress, Washington, 1940; rep. Torrey Botany Club on Council of A.A.A.S., 1930-33; del. Torrey Botany Club on Council of N.Y. Acad. Sci., 1936-38, 43-45. Fellow A.A.A.S. (vice-pres. sect. G 1934), New York Acad. of Sciences; mem. Nat. Acad. Sciences, Am. Acad. Arts and Sciences, American Society Naturalists, Bot. Soc. America, Am. Phytopathological Society, Mycological Society of America (pres. 1935), Torrey Botannical Club (sec.-treas. 1911-20, editor 1932, 33, pres. 1940), Wis. Acad. Science, Sigma Xi, Genetic Society Am. Asso. editor Mycologia, 1923-32; collaborator Cytologia; author of many papers on the morphology, pathology and genetics of the fungi. Author: (with H. W. Rickett) Diseases and Pests of Ornamental Plants. Home: 3001 Valentine Av. Office: New York Botanical Garden, New York, N.Y.

DODGE, Carroll William, mycologist; b. Danby, Vt., Jan. 20, 1895; s. William Washington and Caroline Lavina (Brown) D.; A.B., Middlebury Coll., Middlebury, Vt., 1915, A.M., 1916; Ph.D., Washington U., St. Louis, Mo., 1918; m. Bertha Sanford Wiener, Oct. 12, 1925; children—Anne Caroline, Mary Lavina. Instr. and asst. prof. botany, Brown U., 1919-21; instr., asst. prof. and curator, Farlow Library and Herbarium of Cryptogamic Botany, Harvard, 1921-31; prof. botany, Washington U.; also mycologist to Mo. Bot. Garden, since 1931. U.S. Dept. of State exchange prof. to Guatemala, 1941-42; Doctor Honoris Causa, Universidad Nacional de Guatemala, 1942. Tropical Research Foundation Fellow to Panama, 1925; Guggenheim Fellow to Costa Rica, 1929-30, to Europe, 1930-31. Conducted bot. expdns. to Gaspé Peninsula, Quebec, 1923, Panama, 1934-35, Costa Rica, 1936. Skin disease specialist Sanidad Publica de Guatemala, 1941-42. Author: Comparative Morphology of Fungi (with Ernst A. Gäumann), 1928; Medical Mycology, 1935. Home: 703 Harvard Av., University City 5, Mo. Office: 2315 Tower Grove Av., St. Louis 10, Mo.

DODGE, Cleveland E., financier; b. N.Y. City, Feb. 5, 1888; s. Cleveland H. and Grace (Parish) D.; A.B., Princeton, 1909; m. Pauline Morgan, 1919; children—Elizabeth (Mrs. Mark Rainsford), Cleveland E., Joan. With Phelps Dodge Corp., N.Y., since 1910, v.p. since 1924; dir. City Bank Farmers Trust Co. (N.Y.), S.P. Co., Nat. City Bank of New York, Merchants Refrigerating Co., B. F. Goodrich Co.; trustee Atlantic Mutual Ins. Co. Served in 304th F.A., U.S. Army, 1917-19. Pres. The Protestant Council City of New York; dir. of Y.M.C.A. of N.Y. City. Chairman board Teachers College of Columbia University; president Near East Foundation; trustee, Spelman Fund, Am. Museum Natural History; dir. Greater New York Fund; chmn. Internat. Bd. of Y.M.C.A. Mem. Am. Inst. Mining and Metall. Engrs., Mining and Metall. Soc. of America. Democrat. Presbyterian. Clubs: University, Down Town, Sleepy Hollow Country. Home: Riverdale on Hudson, New York 63. Office: 40 Wall St., New York 5, N.Y.

DODGE, Homer Levi, physicist; b. Ogdensburg, N.Y., Oct. 21, 1887; s. Orange Wood and Isabella (Donaghue) Dodge; A.B., Colgate U., 1910; M.S., State U. of Iowa, 1912, Ph.D., 1914; Sc.D., Colgate U., 1932, U. of Vt., 1945; LL.D., Middlebury Coll., 1945; student Columbia, summer, 1913; m. Margaret Mary Wing, Sept. 5, 1917; children—Alice Isabella, Norton Townshend. Assistant instructor physics, State University of Iowa, 1910-12, demonstrator, 1912-13; instructor, 1913-15, asst. prof., 1915-19; prof. of physics, Univ. of Okla., 1919-44, head of dept., 1919-42, dir. Sch. of Engring. Physics, 1924-42, dean of Grad. Sch., 1926-44; organizer of U. of Okla. Research Inst., and dir., 1941-44; dir. Okla. State Bureau of Standards, 1919-44. Dir. Office of Scientific Personnel, Nat. Research Council, Washington, D.C., 1942-44, associate dir. 1944-45; pres. Norwich U. since 1944; cons. to War Manpower Comm. and War and Navy Depts., 1942-44; mem. div. phys. sciences, Nat. Research Council, since 1944. Topographic aid U.S. Geological Survey, 1906-11, junior topographer, 1911-14; editor research in physics dept. of "School Science and Mathematics," 1916-24. Course expert in physics, Com. on Edn. and Spl. Training War Dept., 1919; mem. nat. advisory com. for engring., science and management defense training, 1941-45. Mem. governing bd. Am. Inst. of Physics, 1932-39; War Policy Com., 1942-44, Policy Commn. since 1944; pres. bd. trustees Okla. Sch. of Religion, 1927-44. Fellow A.A.A.S., Am. Physical Soc. (mem. council 1936); mem. Am. Assn. Physics Teachers (pres. 1931-32); Am. Assn. Univ. Profs. (pres. Okla. Chapter 1924-25; mem. council 1931-33; field dir. survey of coll. and univ. teaching 1932-33), Newcomen Soc. of Eng., Soc. for Promotion Engrng. Ed. (mem council 1942-46), Sigma Xi, Phi Beta Kappa, Phi Delta Kappa and Phi Gamma Delta, Sigma Pi Sigma. Oersted medalist "for notable contributions to teaching of physics," 1944. Conglist. Clubs: Cosmos (Washington, D.C.); University (N.J.); University (Boston). Rotary. Author: Problems in Physics Derived from Military Situations and Experience, War Dept., 1919; Laboratory Manual of Physics (with D. E. Roller), 1926. Contbr. research papers, articles on advances in physics and on edni. subjects. Home: 16 Prospect St. Office: Norwich University, Northfield, Vt.

DODGE, Joseph Morrell, banker; b. Detroit, Mich., Nov. 18, 1890; s. Joseph Cheeseman and Gertrude Hester (Crow) D.; grad. Central High Sch., Detroit, 1908; m. Julia Jane Jeffers, June 28, 1916; 1 son, Joseph Jeffers. Vice-pres. and asst. to chmn. bd. First Nat. Bank, Detroit, 1932-33; v.p. Nat. Bank of Detroit, 1933-34; pres. and dir. The Detroit Bank; since 1934; dir. Wyandotte Savings Bank; Federal Reserve Bank of Chicago (Detroit br.). Dir. R.F.C. (Detroit br.), Packard Motor Car Co., Standard Accident Insurance Co., Disaster Loan Corp. (Detroit br.), Depositors Liquidation Corp.; Michigan Bankers Assn. (pres. 1944); trustee Harper Hosp.; mem. board trustees Banking Research Fund, Assn. of Reserve City Bankers. Dir. The American Red Cross (Detroit branch), The Y.M.C.A. Chmn. War Dept. Price Adjustment Bd.; mem. Am. Inst. of Banking. Republican. Episcopalian. Clubs: Economic (dir.), Detroit, Detroit Athletic, Country, Scarab (dir.; Detroit); Bloomfield Hills Country, Newcomen Society of England, Board of Commerce, Ex-Bank Examiners Club. Contbr. banking and business articles to jours. Home: 375 Washington Rd., Grosse Pointe, Mich. Office: 46 State St., Detroit, Mich.

DODGE, Louis, author; b. Burlington, Ia., Sept. 27, 1870; s. Henry Lewis and Lila (Haskell) D.; ed. Quitman (Ark.) Coll.; unmarried. Began as newspaper reporter, Eagle Pass, Tex., 1893; reporter, critic and editorial writer for St. Louis papers, 1901-16. Served as pvt. and non-commd. officer 18th and 23d U.S. Ind., during Spanish-Am. War, in P.I. Democrat. Author: Bonnie May, 1916; Children of the Desert, 1917; A Runaway Woman, 1918; The Sandman's Forest, 1918; Rosy, 1919; The Sandman's Mountain, 1919; Whispers, 1920; Tawi Tawi, 1921; Everychild, 1921; Nancy: Her Life and Death, 1921; The American, 1934; Wagon Ruts (pub. in England), 1935. Home: 605 Garnet St., Redondo Beach, Calif.

DODGE, M(arcellus) Hartley, mfr.; b. 1881; s. Norman W. and Emma (Hartley) D. and g. s. of Marcellus Hartley, founder Union Metallic Cartridge Co. and pres. and owner Remington Arms Co.; A.B., Columbia, 1903; m. Geraldine R., d. William Rockefeller, Apr. 18, 1907; 1 son, M. Hartley. Chmn. bd. Remington Arms Co., Inc.; mem. bd. mgrs. D.,L. &W. R.R. Co.; dir. Equitable Life Assurance Soc. of the U.S. Trustee Columbia U. since 1907, clerk of bd. since 1923. Mem. Industrial Service Com. of Nat. Council of Y.M.C.A.'s; trustee Hartley House (settlement). Clubs: Columbia, Down Town, Racquet and Tennis, Morris County Golf. Home: Madison, N.J. Office: 350 5th Av., New York, N.Y.

DODGE, Nathan Phillips, real estate, banking; b. Council Bluffs, Ia., Mar. 24, 1872; s. Nathan Phillips (Sr.) and Susannah Cane (Lockwood) D.; prep. edn., Williston Sem. (Easthampton, Mass.) and Phillips Exeter Acad.; B.A., Harvard, 1895, LL.B., 1897; m. Laura Collins Whitney, June 11, 1907; children—Nathan Phillips, Laura W., Henry Whitney. Admitted to Mass. bar, 1897, and practiced law at Boston, 1897-1900; moved to Omaha, Neb., 1900, and managed liquidation of Omaha Savings Bank 2 yrs.; in real estate business since 1902, buying and developing on a large scale; has platted and sold 163 sub-divisions in 123 cities in 19 states; pres. N.P. Dodge Corp. (Del.); chmn. bd. dirs. Council Bluffs Savings Bank, Rawley Land Co., pres. Walnut Hill Cemetery Co., West Lawn Cemetery, Cedar Lawn Cemetery, Hillcrest Memorial Park, N. P. Dodge Co., Omaha Realty Co. Mem. Neb. Ho. of Rep., 2 terms, 1905-09, Senate 1911, 13; author Direct Primary Law and Election Commissioner Law; del. at large, Rep. Nat. Conv., 1916; pres. Hughes Alliance (Hughes Campaign). Republican. Unitarian. Mason (32°, Shriner). Home: 204 S. 49th St. Office: 1816 Harney St., Omaha, Neb.

DODGE, Richard Elwood, educator; b. Wenham, Mass., Mar. 30, 1868; s. Robert Francis and Sarah Elizabeth (Wood) D.; A.B., Harvard, 1890, A.M., 1894; m. Stella Pomeroy Dalton, Aug. 19, 1896; children—Stanley Dalton, Margaret Belden, Philip Elwood. Asst. geology, 1891-94, and instr., 1894-95, Harvard; instr. geology and geography, 1895-96, asso. prof. natural science, 1896-97, prof. geography, 1897-1916, Teachers Coll. (Columbia); county agent leader, extension service, Connecticut, 1918-20; dean 2 yr. course, Conn. State College, 1920-30, prof. geography, 1926-38, prof. emeritus since 1938. Assistant U.S. Geol. Survey in Northeastern and Southern Appalachians, summers, 1890-95. Fellow N.Y. Acad. Sciences, Geol. Soc. America, A.A.A.S., Assn. Am. Geographers (pres. 1915), Sigma Xi; hon. corr. mem. Geog. Soc. of Australasia (Brisbane branch). Dist. gov. of 30th Dist. Rotary International, 1930-31. Author: Reader in Physical Geography for Beginners, 1900; Dodge's Geographies, 1903; Dodge's Geographical Note Books, 1912; Dodge-Lackey Geographies, 1927; also numerous articles on the teaching of geography; co-author Dodge and Kirchwey's Teaching of Geography in Elementary Schs.; Bowman and Dodge's English Edition of Brunhes' La Géographie Humaine; Foundations of Geography (with son Stanley Dalton Dodge), 1937; Economic Geography (with W. Harrison Carter, Jr.), 1939. Inaugurated Jour. Sch. Geography (Jour. Geography), 1897. Mason (32°). Home: Storrs, Conn.

DODGE, Robert Gray, lawyer; b. Newburyport, Mass., July 29, 1872; s. Elisha Perkins and Katharine Searls (Gray) D.; A.B., Harvard University, 1893, A.M., 1895, LL.B., 1897; LL.D., Tufts College, 1938; m. Alice W. Childs, Sept. 11, 1900; children—Katharine, Eleanor, Sarah, Alice. Admitted to Mass. bar, 1897, and practiced since at Boston; mem. firm Palmer, Dodge, Chase & Davis. Assistant attorney gen., Mass., 1902-05; mem. Mass. Judicial Council, 1924-30; mem. U.S. Supreme Court advisory com. on rules of civil procedure. Trustee Wellesley Coll., Northeastern U., New England Conservatory of Music. Mem. Am. and Mass. State bar assns., Am. Law Inst. (mem. council), Bar Assn. City of Boston (ex-pres.). Republican. Clubs: St. Botolph, Somerset, Union, Century of New York. Home: 2 Raleigh St. Office: 53 State St., Boston, Mass.

DODGE, Washington, investment advisor; b. San Francisco, Calif., Sept. 23, 1907; s. Dr. Washington and Ruth (Vidaver) D.; A.B., Yale, 1929; m. Helen K. Hubbard, 1932; m. 2d, Helen M. Brown, 1941. Financial editor Time mag. and editorial assignments for Archtl. Forum and Fortune mags., N.Y. City,

1929-33; pub. relations Barrett Co., 1933-37; author bus. commentary, "Washington Dodge's Letter," since 1937; investment advisor since 1937, partner Arthur Wiesenberger & Co., mem. N.Y. Stock Exchange, 1941-44; Roberts & Co. since 1944. Director, A. G. Spalding & Bros., Inc. Mem. S.R., Alpha Delta Phi. Club: N.Y. Racquet & Tennis. Home: 20 East 93rd St. Office: 61 Broadway, New York 6, N.Y.

DODGE, Wendell Phillips, editor, publicist, explorer, impresario; b. Manchester, New Hampshire, Aug. 12, 1883; s. Arthur Pillsbury and Elizabeth Ann (Day) D.; studied art, Art Institute of Chicago and Chase School and National Acad. of Design, New York; music, Chicago Mus. Coll.; civ. engring., New York U., 1903-06; m. Clothilde Beatrice Masson, June 23, 1908; children—Wendell Phillips, Richard William. Mem. engring. corps of Pa. R.R. and Rapid Transit Subway Constrn. Co., New York, 1906-08; gave up engring. for newspaper work and became dramatic editor and critic, New York Press, and contbr. on drama, theatre and gen. topics to mags., 1913; founder, 1913, and proprietor The World Wide News Service, also gen. mgr. and mng. editor several years.; editor American Strand and Wide World Mags., 1914-16; Am. rep. of George Newnes, Ltd., publs. of London, same period; lit. dir., gen. press rep. for David Belasco and his theatrical enterprises, 1914-19; organized, 1919, with Willy Pogany, artist, Dodge & Pogany, Inc., producers and mgrs., superseded by himself as individual independent producer and mgr.; gen. mgr. 1st Am. tour of players from Grand Guignol Theatre, Paris, in conjunction with the Selwyns, 1923; founder, dir. 1923-24, The Tormentors (producing orgn. for distinguished dramatic and musical works), N.Y., 1923, also in Boston, 1931; presented Maurice de Féraudy in Comédie-Française répertoire, 1st time in U.S., 1924. Producer of plays: Lassie, musical, 1919-20; Musk, dramatic, 1920; Esther, dramatic, 1921; Sweeney Todd, The Barber of Fleet Street or The String of Pearls, the most famous of all old English melodramas (1842), 1924; L'Coq d'Or, and Yushny's Russian "Blue Bird" Theatre from Moscow, 1924-25. Directed publicity for "The Miracle" in Boston, St. Louis and Chicago, 1925-26, also for Am. appearances of Señorita Raquel Meller, 1926-27, impresario for return Am. appearances and first appearances, Havana and Mexico, 1931; managed Mae West in her stage and screen success "Diamond Lil," 1928; directed French artiste, Mlle. Lucienne Boyer, with Spanish dancer, Escadero, and Nikita Balieff of Chauve Souris fame, 1934; impresario for first Canadian and N.Y. tour of London Intimate Opera Co., 1937-38; founder-dir. Theatre of Adventure, N.Y., and coast-to-coast tours featuring personal appearances of celebrated Explorers, 1937; founder and dir. The Am. Theatre in Paris (first Am. playhouse to be established on Continent), 1929; founder and dir. Boston Civic Theatre, 1931. Presented operetta "Marina," by Isabel (Mrs. Lars) Anderson, Boston, 1932; presented Donizetti's opera, "Il Campanello di Notte" ("The Night Bell"), New York, 1941, Irish comedy, "The Fiddler's House," by Padraic Colum, New York, 1941. Honorary v.p. and mem. bd. The National Sesqui-Centennial Com., 1926; business mgr. and member Darwin Centenary Commemoration—Riis Expedition, 1936. Organizer-director P'an Ku Exploration and Exhibition Co. for Far East and Near East expeditions, 1939; v.p. and dir. Am. Soc. for Advancement of Scientific Exploration, Inc., since 1938. Served as lt. comdr. U.S.N.R. for special intelligence duties; asso. mem. Soc. Naval Architects and Marine Engineers, N.Y.; U.S. Naval Inst. (Annapolis, Md.); mem. American Society Naval Engineers, Washington, D.C.; N.H. Hist. Soc.; The Maritime Assn. of Port of N.Y.; American Polar Society, N.Y. Clubs: The Silurians, Explorers, Propeller (New York). Student of religion and follower of Baha-'Ullah and Abdul Baha in the Bahai Movement for the unification of religions and establishment of universal peace, completing History of the Bahai Revelation and Ency. of Religion begun by father and left unfinished at latter's death, 1915. Author: (plays) Mating, 1911; Just Like His Father, 1917; Smoldering Fires, 1928; The Star Lover, 1928; (books) The United States of Europe, 1912; Ballyhooing the Theatre, 1929; also dramatizations, adaptations. Originator and editor of Shakespeare Broadside, 1930; America's Postwar Merchant Marine Forecast, 1944. Mem. Am. advisory council Yenching U., Peiping, China. Am. Corr. la Volonté, Paris, 1920-40. Editor: The Marine News (monthly magazine). Address: Explorers Club, 10 W. 72d St., New York, N.Y.

DODSHON, Joseph Henry (dŏd'shŏn), clergyman; b. Spennymoor County, Durham, Eng., pr. 19, 1868; s. Joseph and Mary (Wilkinson) D.; ed. Durham Coll.; Mus. Dr., London Coll. of Music, 1890, Calif. Coll. of Music, 1920; m. Carsonette Porter, Apr. 24, 1913. Came to U.S., 1895, naturalized citizen, 1900. Deacon, 1898, priest, 1900, P.E. Ch.; missionary in Wyo., 1898-1903 (built chs. at Douglas and Lusk); traveled abroad, 1903-04, 1906-07; archdeacon of Western Mich., 1905-06; in charge English Cathedral, Gibraltar, 1907; archdeacon of Southern Ohio since 1907; rector St. Simeons Ch., N.Y. City, 1931-44, rector emeritus. Vice president New York Morning Telegraph, Russell Securities Corporation. Chaplain Camp Sherman, Ohio, several months, World War; four-minute speaker; national speaker Society for Promoting International Goodwill among Nations. Mem. Sons of St. George, Ohio State Automobile Assn. (v.p.), Ohio Soc. of New York (chaplain), Church Temperance Soc. (pres.), Sons of St. George, Pioneer and Hist. Soc., Acad. Polit. Science. Republican. Mason, Elk. Clubs: Motor (pres. 7 yrs.), Exchange (Zanesville); Old Barn (Dayton); Columbus (Columbus); Union League, Dramatic, National Travel (New York); Rotary, Larchmont Yacht, Horseshoe Yacht (Larchmont, N.Y.), Stuyvesant Yacht (rear commodore and fleet chaplain), City Island, N.Y. Mem Bronx Council Boy Scouts of New York. Author: God's Word and Man's; One Line Wisdom; Hints on Visiting the Sick; (booklet) The Truth about Prohibition; also (brochures) Aids to Family Prayers, What Is Faith?, The League of Nations, Can We Believe in the Virgin Birth?, etc. Address: 430 Zerega Av., New York 61, N.Y.

DODSON, Harry Lea, lawyer; b. Chicago, Ill.; s. William and Sarah (Ament) Dodson; prep. edn. University Academy, Chicago; LL.B., Northwestern U. Law Sch., 1907; m. Margaret Isabel Cormack, Apr. 3, 1895; children—Margaret Isabel, Sarah Ament. Admitted to practice in Patent Office, Washington, D.C., 1900, also admitted to U.S. and Ill. Supreme Court and U.S. Dist. Court; specializes in law of patents, trademarks and copyrights. Mem. Am. Patent Law Assn., Patent Law Assn. of Chicago, N.Y. County Lawyers Assn., N.Y. Patent Law Assn., Am. Bar Assn. Clubs: Sound Beach (Conn.); University (Washington); Hamilton (Chicago). Regarded as an authority in his spl. field; was the first to induce a court to recognize, in its decision, the tests of invention in a design (Bayley & Sons vs. Krich 264 Fed.). Home: Southfield Point, Stamford, Conn. Address: 41 Park Row, New York, N.Y.*

DODSON, William Rufus, agriculturist; b. Belton, Tex., July 17, 1867; s. Jesse Allen and Mary Elizabeth (Scott) D.; B.S., Univ. of Mo., 1899; A.B., Harvard, 1894; spl. lab. course, Univ. of Mich., 1898; D.Sc., La. State Univ., 1936; m. Minnie A. Pettengill, Jan. 29, 1896; children—Rogers, Scott L. (dec.), Joe P., Alma, William Rufus. Teacher, U. of Mo., 1890-93, La. State U., 1894-1902; asst. dir., 1902-05, dir. since 1905, La. Agri. Expt. Stas.; dean Coll. of Agr., 1909-19; returned to La. State U., Oct. 1921; continued as dean Coll. of Agr. and dir. Expt. Stations; mem. building com. and exec. com., new La. State U.; supt. in charge Iberia Livestock Expt. Station, U.S. Dept. Agriculture, 1928-36; prof. agronomy, Louisiana State U., 1936-39, professor agronomy emeritus since Feb. 2, 1939, pres. Iberia Frozen Foods, Inc., organized Jan. 31, 1945, New Iberia, La. Official chemist of Louisiana in charge analysis of feedstuffs and fertilizers. Collected Mo. forestry exhibit for Chicago Expn., 1893, La. Exhibit for St. Louis Expn., 1904; mem. La. Bd. Comrs. to Jamestown Expedition, 1907. Presented with medallion in appreciation of services by Assn. Southern Agricultural Workers, 1939; honored for 50 yrs. service in agriculture by faculty Louisiana State U., 1945. Member bd. of curators of State Museum; ex-mem. La. Comm. for Conservation of Natural Resources; mem. La. Agri. Exhibit Commn. Mem. Christian (Disciples) Ch. Democrat. Fellow A.A.A.S., and mem. Phi Beta Kappa and numerous scientific societies. Dir. agriculture extension, 1914-17; dir. gen. State Fair. Mem. State Council Defense, advisory com. of La. Food Administrator; in charge of food production campaign of the South, war measure, spring 1918; head of agrl. relations sect., U.S. Food Administration, Washington, July-Nov. 1918; mem. Advisory Council Agrl. Com., Am. Bankers' Assn. Pres. Rotary Club, New Iberia, La. Author agrl. bulls. Address: New Iberia, La.

DODSWORTH, Henrique de Toledo, Brazilian physician, educator; b. Rio de Janeiro, Sept. 17, 1895; s. Henrique de Toledo and Maria (Souza) Dodsworth; medical degree U. of Rio de Janeiro, 1916. Deputy from Fed. Dist., 1924-30; served on faculty of Colegio Pedro II, Rio de Janeiro; inspector of secondary schools in several states; took part in São Paulo revolution, 1932; del. of Fed. Dist. to Assembly, 1933; became prefect of Rio de Janeiro, 1937. Author of several books. Home: Rua Marques de Abrantes 136, Rio de Janerio, Brazil.

DOE, Jens Anderson, army officer; b. Chicago, Ill., June 20, 1891; s. Anders and Ragnhild (Blegan) D.; B.S., U.S. Military Acad., 1914; m. Elizabeth Bird, Nov. 30, 1928; 1 dau., Camilla Bird. Commd. 2d lt. Inf., 1914, and advanced through grades to maj. gen., 1943; served with 5th Div., 1918, 17th Inf., 1940, 163rd Inf., 1942, now comdg. 41st div., Southwest Pacific area. Decorated D.S.C., Silver Star with Oak Leaf Cluster, Purple Heart. Home: Carmel, Calif.

DOE, Thomas Bartwell, v.p. Sperry Corp.; b. Danville, Va., Mar. 19, 1883; s. Thomas B. and Dora (Williamson) D.; grad. U.S. Military Acad.; m. Imogene Hoska, Oct. 1908; 1 son, Thomas Bartwell; m. 2d, Veda B. Smith, Mar. 18, 1921. Vice-pres. and gen. mgr. U.S. Cartridge Co., Lowell, Mass., 1915-20; asso. with E. W. Grove, St. Louis, Mo., 1923-27; v.p. N. Am. Aviation Co., N.Y. City, 1929-33; pres. Eastern Air Transport, Inc., 1930-34; now v.p. and dir. Sperry Corp., mfrs., N.Y. City; also v.p. and dir. Ford Instrument Co., Waterbury Tool Co., Vickers, Inc.; dir. Sperry Gyroscope Co., Inc. Clubs: Sleepy Hollow Country (Scarborough, N.Y.); National Press (Washington, D.C.); Forest (Biltmore, N.C.). Home: 2 E. 86th St. Office: 30 Rockefeller Plaza, New York, N.Y.*

DOERING, Carl Rupp (dĕr'ĭng), univ. prof.; b. Philadelphia, Pa., 1889; M.D., Baylor U., 1921; D.Sc., Johns Hopkins, 1924. Mem. faculty Harvard U. Sch. of Public Health. Fellow Am. Acad. Arts and Sciences. Address: 55 Shattuck St., Boston, Mass.

DOGAN, Matthew Winfred, pres. emeritus, Wiley Coll.; b. Pontotoc, Miss., Dec. 21, 1863; s. William and Jennie (Martin) D.; A.B., Rust Coll., 1886, A.M., 1897, D.D., New Orleans Univ., Ph.D., 1906, m. Fannie Faulkner, June 1888; children—Lucile (Mrs. Lucile Dogan Teycer), Clara (Mrs. Clara Dogan Feaman; dec.), Ruth (Mrs. Ruth Dogan Shelton), Blanche (Mrs. Blanche Dogan Hughes), Matthew Winfred. Prof. mathematics, Central Tenn. Coll. (Later Walden Coll.), 1890; became pres. Wiley Coll., 1896, pres. emeritus since 1942. Bd. of Edn. Meth. Ch., Tex. Conf. Meth. Ch., Central Jurisdiction (treas.), Resettlement Adminstrn. of Tex., Tex. Inter-racial Comm. (charter mem.), State of Tex. Y.M.C.A. Council. Mem. Tex. Assn. of Negro Colleges, Tex. State Colored Teachers Assn., Gamma Mu, Phi Beta Sigma. Author: Progress of the Negro. Home: 603 S. Carter St., Marshall, Tex.*

DOGGETT, Laurence Locke (dŏg'gĕt), educator; b. Manchester, Ia., Dec. 22, 1864; s. Simeon Locke and Mary Ann (White) D.; A.B., Oberlin Coll., 1886, A.M., 1890, B.D., 1890, D.D., 1911; student Union Theol. Sem., New York, 1889, U. of Berlin, 1893-94; Ph.D., U. of Leipzig, 1895; M.H., Internat. Y.M.C.A. Coll., 1917; LL.D., Am. Internat. Coll., 1933, Amherst, 1936; m. Caroline Gillespie Durgin (A.M.), Oct. 8, 1894 (died 1932); children—Ruth Wedgwood Kennedy, Clinton Locke (died 1941); m. 2d, Olive Dutcher, July 3, 1934. Asst. state sec. Y.M.C.A. of Ohio, 1888; sec. Oberlin Y.M.C.A., 1889-1890; asst. state sec., 1890-93; state sec., 1895-96, Y.M.C.A. of Ohio; pres. Internat. Y.M.C.A. Coll., Springfield, Mass., 1896-1936, pres. emeritus since 1936; world tour visiting 120 alumni of Springfield Coll. in 26 countries, 1936-37; special corr. Springfield Daily Republican, Pan-American Conf., Lima, Peru, 1938. Principal, Summer Training Inst., Silver Bay, Lake George, N.Y., 1903-11. Awarded Order of Orange Nassau, 1916; Silver Buffalo, Boy Scouts of America, 1936; Second Order of Red Cross, Estonia, 1937; medal and diploma Czecho-Slovak Republic, 1939. Dir. Internat. Y.M.C.A. Sch., Geneva, Switzerland. Mem. Mass. Soc. of Descendants of the Pilgrims, Assn. Employed Officers Y.M.C.A. of N. Am. Conglist. Clubs: University (Boston); Rotary, Reality, Century, Foreign Policy, The Club (Springfield, Mass.). Author: History of the Young Men's Christian Association, Vol. I, 1896, Vol. II, 1922; History of Boston Young Men's Christian Association, 1901; Life of Robert R. McBurney, 1902; Man and a School, 1943. Home: Bradenton, Fla. Office: 263 Alden St., Springfield, Mass.

DOHERTY, see also Daugherty, also Dougherty.

DOHERTY, Edward J. (daw'hĕr-tē), editorial writer; b. Chicago, Ill., Oct. 30, 1890; s. James E. and Ellen (Rodgers) D.; ed. pub. and parochial schs., Chicago, and St. Phillip's Acad., Granville, Wis.; m. Marie Ryan, Dec. 15, 1914 (died Oct. 2, 1918); 1 son, Edward J.; m. 2d, Mildred Frisby, July 16, 1919 (died Mar. 14, 1939); 1 son, Jack Jim. Employed by Chicago newspapers, 1906-24 (with interludes in Tampico, Mex., and Hollywood, Calif.); mem. staff New York Daily News, later city editor New York American, 1924; mem. staff New York Mirror, 1925-26, New York Daily News, 1927; staff writer Liberty Mag. to 1931; screen writer, Hollywood, 1932; again with Liberty Mag., 1932 (war corr. England, France, Finland, 1939-40); editorial writer Chicago Sun since Nov. 1941. Served as top sergt., Home Guard, 1917-18. Democrat. Roman Catholic. Author: Broadway Murders; The Haim Girls; East River (with Borden Chase), 1935; Dark Masquerade ("by illustrious unknown author," a collaboration); Gall and Honey (autobiography), 1941. Contbr. many articles and short stories to mags. Home: 18 W. Walton Place 10. Office: Chicago Sun, Chicago, Ill.

DOHERTY, Robert Ernest (dō'ĕr-tĭ), coll. pres.; b. Clay City, Ill., Jan. 22, 1885; s. Anthony and Clara (Sauther) D.; B.S., U. of Ill., 1909; M.S., Union Coll., Schenectady, N.Y., 1921; hon. M.A., Yale, 1931; hon. LL.D., Tufts Coll. and U. of Pittsburgh, 1936; m. Pearl Edna Mills, June 20, 1911; children—Robert Ernest, Vera Maud, James Anthony. With Gen. Elec. Co., Schenectady, 1909-31, test engr., 1909-10, designing engr., 1910-18; asst. to Dr. C. P. Steinmetz, 1918-23, cons. engr., 1923-31; prof. elec. engring., Yale, 1931-33, dean of Sch. of Engring., Yale, 1933-36; pres. Carnegie Inst. Technology, Pittsburgh, since 1936; chairman Engrs. Council for Professional Development, 1941-43; Production Planning Bd., O.P.M., 1941; mem. Nat. Advisory Com. for Aeronautics, 1940-41; mem. Advisory Com. for Engineering Science and Management War Training; chairman, Allegheny Conference on Community Development; member advisory committee, Army Specialized Training Division; member advisory com. Civil Advisory Council, office Chief of Ordnance; member, Board of Visitors to the United States Naval Academy. Dir. Forbes National Bank, Montour Railroad;

chmn. bd. Federal Reserve Branch, Pittsburgh; mayor of Scotia, N.Y., 1922; mem. Bd. of Education, 1925-29. Awarded Lamme medal, 1937. Mem. Am. Inst. Electrical Engineers, Social Science Research Council, Society for Promotion Engineering Edn. (president 1943-44), Sigma Xi, Tau Beta Pi, Eta Kappa Nu, Theta Delta Chi, Omicron Delta Kappa. Conglist. Clubs: Engineers, Duquesne, University. Author: Mathematics of Modern Engineering (with E. G. Keller), 1936. Contbr. tech. articles. Home: 650 Morewood Av. Address: Carnegie Inst. of Technology, Pittsburgh, Pa.

DOHM, Ludwig R. (dōm), pres. Warren Foundry & Pipe Corp.; b. Kenvil, N.J., Jan. 30, 1885; s. Charles L. and Elevia (Tone) D.; ed. pub. schs.; m. Edith I. Boud, Apr. 24, 1900; 1 son, Charles B. Mech. foreman Hercules Powder Co., 1905-08; mech. foreman Paraffin Paint Co., 1908-09, asst. supt., 1909-14, production mgr., 1914-16; supt. A. H. White Roofing Co., 1916-17; asst. treas. and auditor Wharton Steel Co., 1917-20; treasurer and director Replogle Steel Co., 1920-27; v.p. and dir. Victoria Coal & Coke Co., 1926-30; sec.-treas. and dir. Warren Foundry & Pipe Co., 1927-43, pres. since 1943; v.p. and dir. Wharton & Northern R.R., Mount Hope Mineral R.R., San Spun Patents Corp.; dir. Warren Pipe Co. of Mass., Crane Iron Works, Ferro Monte R.R. Co. Home: 170 Boulevard, Mountain Lakes, N.J. Office: 11 Broadway, New York, N.Y.

DOHME, Alfred Robert Louis (dōm), chemist; b. Baltimore, Md., Feb. 15, 1867; s. Charles E. and Ida (Schultz) D.; A.B., Johns Hopkins, 1886; Ph.D., 1889; post-grad. courses in chemistry, geology and mineralogy; U. of Berlin, lab. of Fresenius Wiesbaden, and U. of Strassburg, 1889-91, U. of Paris, 1905; m. Emma D. Blumner, Feb. 15, 1893 (dec.); m. 2d, Paula Carl, Nov. 22, 1909. In bus. as mfg. chemist, 1891-1929; pres. Sharp & Dohme, 1911-29. Instr. pharmacy, Johns Hopkins, 1901-12; sec. Nat. Com. of Revision of Pharmacopœia of U.S. for 1900-10 at decennial conv., Washington, 1900, and mem. Com. of Revision, 1900-30; chmn. bd. Petroleum, Conversion Corporation. President Maryland Pharmaceutical Assn., 1899-1900, Am. Pharmaceutical Assn., 1918, Baltimore Drug Exchange, 1916-18; trustee Walters Art Gallery, Gilman Country Sch. for Boys; mem. bd. dirs. Sharp & Dohme, Fidelity Trust Co.; pres. City Wide Congress, Baltimore, 1911-21; v.p. Baltimore Mus. of Art, The Lyric Co. Clubs: University, Maryland, Elkridge Country, Baltimore Country, Merchants. Home: 5204 Roland Av. Office: 702 Baltimore Life Bldg., Baltimore, Md.

DOISY, Edward Adelbert (doiz-I), prof. biochemistry; b. Hume, Ill., Nov. 13, 1893; s. Edward Perez and Ada (Alley) D.; A.B., U. of Ill., 1914, M.S., 1916, Ph.D., Harvard, 1920, hon. D.Sc., Washington Univ., 1940, Yale Univ., 1940, Univ. Chicago, 1941, Central College, 1942; married Alice Ackert, July 20, 1918; children—Edward Adelbert, Robert Ackert, Philip Perez, Richard Joseph. Asst. in biochemistry, Harvard Med. Sch., 1915-17; instr., asso. and asso. prof. biochemistry, Washington U. Sch. of Medicine, 1919-23; prof. same, St. Louis Univ. Sch. of Medicine, since 1923, also mem. administrative bd.; dir. dept. of biochemistry and biochemist, St. Mary's Hosp., St. Louis, since 1924. Served in U.S. Army, 1917-19; disch. as 2d lt. San. Corps. Samuel A. Mathews Memorial lecture, Loyola U., Chicago, 1931; Harvey Soc. lecture, New York, 1934; Porter lectures, U. of Kan., 1935; Mellon lecture, U. of Pittsburgh, 1937; Julius Stieglitz Memorial lecture, U. of Chicago, 1940; Lower lecture, Cleveland Clinic, 1940; Mayo Foundation lecture, U. of Minn., 1940; Eastman Memorial lecture, U. of Rochester, 1942. Awarded gold medal St. Louis Medical Society, 1935; Philip A. Conné medal, Chemists Club of New York, 1935; St. Louis award, 1939; Willard Gibbs medal, 1941; Am. Pharm. Mfg. Assn. award, 1942; Squibb award, 1944; Nobel Prize in Medicine, 1943. Mem. League of Nations com. standardization sex hormones, London, 1932, 35. Mem. Am. Soc. Biol. Chemists (mem. council 1926-27, 1934-37 and 1940-45, v.p. 1941-43, president 1943-44, 1944-45; member editorial board since 1938), American Chemical Society, Am. Institute Chemists, National Academy Sciences, Am. Philos. Soc., Phi Beta Kappa, Sigma Xi, Phi Kappa Phi, Alpha Omega Alpha. Author: Sex and Internal Secretions (with Edgar Allen and Charles H. Danforth), 1939. Contbr. articles on blood buffers and sex hormones, and vitamin K, to professional jours. Home: 316 Glen Rd., Webster Groves, Mo. Office: 1402 S. Grand Blvd., St. Louis, Mo.

DOLAN, Arthur W., judge; b. Boston, Mass., Sept. 22, 1876; s. John and Delia (Murphy) D.; A.B., Boston Coll., 1897, LL.D., 1922; LL.B., Harvard Univ. Law Sch., 1900; m. Christine M. Barr, Sept. 29, 1903; children—Arthur Barr, John Barr, Helen Barr, William Barr, Mary Christine. Admitted to Mass. bar, 1900; practiced law until 1907; register of Probate Court, Suffolk County, 1907-22; became judge same, 1922; now asso. justice Supreme Court of State of Mass. Mem. Common Council, Boston, 1900-05, pres. 1902-05; sec. to mayor of Boston, 1906-07; mem. Judicial Council of Mass., 1902-06. Mem. Mass. and Boston bar assn., Am. Judicature Soc., Am. Bar Assn. Democrat. Catholic. Home: 1514 Beacon St., Brookline, Mass.

DOLAN, Eleanor Frances, dean; b. Cambridge, Mass., May 30, 1907; d. Harry Francis Roby and Lillie Eleanor (McFall) D.; A.B., Wellesley Coll., 1927; A.M., Radcliffe Coll., 1928, Ph.D., 1935; Ann Radcliffe fellowship, 1930; Carnegie Endowment scholar, The Hague Acad. of Internat. Law, 1938. Research asst., Harvard, 1935; secretary, Dept. of Govt., 1936, research asso., 1937-38; asst. prof. polit. science, State Coll. for Women, Tallahassee, Fla., 1938-39; instr. in government, New York U., 1939-41; asst. prof., polit. science, and dean, Flora Stone Mather Coll., Western Reserve Univ., Cleveland, O., 1941-44; prof. and dean since 1944. Mem. Am. Assn. of Internat. Law, Am. Polit. Science Assn., Am. Assn. of Univ. Women, Am. Assn. of Deans of Women, Phi Beta Kappa. Home: 2044 Cornell Rd., Cleveland, O.

DOLAN, Elizabeth Honor, artist, mural painter; b. Fort Dodge, Ia., May 20, 1884; d. John and Mary (O'Donnell) Dolan; student University of Nebraska, 1903-04, Chicago Art Inst., 1911-14, Art Students' League (New York), 1915-18, Beaux Arts (France), 1924-26, Fountainbleau (Rome, Italy), 1931-32; unmarried. Began as portrait painter, 1913; executed fresco in 13th Century Cathedral, Fourqueux, France; murals in Nebraska State Capitol, Nebraska State Museum, Natural History Museum, New York City, All Soul's Ch. (Lincoln, Neb.), Lincoln Y.W.C.A., Mus. of Natural History (New York); Univ. of Neb.; 10 murals in New Masonic Temple, Lincoln, Neb., 1935; murals, U.S.O. Center, University Club, Students Union Bldg. and 4 portraits in Founders Room, Univ. Natural History Museum, Lincoln, Neb. Home: 1409 F St. Studio: 216 Liberty Theater Bldg., Lincoln, Neb.

DOLAND, James Joseph, univ. prof., consulting engr.; b. Denver, Colo., Aug. 1, 1890; s. William and Catherine (Morgan) D.; B.S. Univ. of Colo., 1914; C.E., 1928; M.S., U. of Ill., 1932; D.Sc., St. John's Univ., 1944; m. Mary Hoy, Apr. 19, 1917. Instr. engring. mathematics, U. of Colo., 1914-16; engr. and supt. Hoy Constrn. Co., St. Paul, Minn., 1916-18 and 1919-23; designer and engr. U.S. Bur. of Reclamation, Denver, 1923-26; prof. civil engring., U. of Ill., since 1926; cons. engr. Nat. Resources Planning Bd., Urbana, Ill., 1936-1943; prin. engr. U.S.E.D., Trinidad, B.W.I. Dist. on lend-lease airbases, Trinidad, St. Lucia, Antigua, and Br. Guiana, 1941; cons. engr., War Production Bd., 1943-44. Served as engr. and lt. Constrn. Div., War Dept., U.S. Army, 1918-19. Mem. Am. Inst. Cons. Engr., Am. Soc. C.E., A.A.A.S., Am. Geophys. Union, Tau Beta Pi, Sigma Xi. Roman Catholic. Author: (with H. E. Babbitt) Water Supply Engineering, 1929 (3d edit. 1940); General Engineering Handbook (water supply sect.), 1931 (2d edit. 1940). Co-editor: Low Dams, 1939. Home: 1119 W. Charles St., Champaign, Ill.

DOLBEAR, Samuel Hood (dōl'bēr), cons. mining engr.; b. Somerville, Mass., Dec. 6, 1886; s. Amos Emerson and Alice Jeannette (Hood) D.; student Tufts Coll., 1901, 1904, 1905, 1906 (spl. and summer courses), Clark U., Worcester, Mass., 1904; M.Sc. (honorary), Clark University, 1939; married Inza Snowden Jordan, May 31, 1941. Miner and prospector, 1905-08; in charge constrn. soda-ash plant, Calif., Trona Co. (now Am. Potash & Chem. Co.), 1908-09, asst. mgr., 1910-11; sec. and engr. Levensaler Spier Corp., 1912-14; pres. Wright, Dolbear & Co., Inc., mining engrs. and geologists, N.Y. City, Toronto, and San Francisco, 1930-43; cons. engineer for Am. Refractories Co., Yuba Consol. Goldfields, Piedra Magnesite Co., Am. Magnesite Co., Pacific Guano & Fertilizer Co., Asbestos Corp., Ltd., Dillon, Read & Co., Chosen Corp., Ltd., Anglo-Am. Mining Corp., and others; engaged in all aspects mine examination work, also plant design and constrn., and gen. cons. work for mines, indsl. corps. and others in U.S., Canada, Mexico and in the Orient. Member advisory committee since 1937 and consultant U.S. Bureau of Mines, 1940; chairman advisory com. on chromite and mem. advisory com. on mica, Army and Navy Munitions Bd., 1939-40; consultant on chromium in Advisory Commn. to Council of National Defense, 1940. Mining engineer consultant, Calif. State Div. of Mines, 1944; apptd. mineral advisor, provisional government, Republic of Korea, 1945. Lecturer University of Southern Calif., 1943. Trustee Clark University. Member American Institute Mining and Metall. Engrs. (chmn. com. on indsl. mineral volume; first chmn. indsl. mineral div., 1935; chmn. papers and pubs. com., 1939, 1940; vice-chmn. com. on aviation; mem. mining and metall., membership, and mining methods coms.), Am. Mining Congress (chmn. on cooperation with Securities and Exchange Commn.), Mining and Metallurgical Society of America, Kappa Phi. Clubs: Mining, Clark University (pres. 1939-40); Downtown Athletic (N.Y. City); Engineers (San Francisco); Los Angeles Athletic. Author: Economic Mineral Resources and Production in California (bull. 130, Calif. Div. of Mines); also various chapters on magnesite, mica, chromium, borax, potash, etc., in Mineral Industry (annual); articles on mining and engring. subjects in tech. jours. Compiler: Industrial Minerals and Rocks, 1937. Holds U.S. and Canadian patents on mining processes, apparatus, etc. Address: 704 So. Spring St., Los Angeles 14, Calif.

DOLE, Helen James Bennett, translator. Died June 9, 1944. See Vol. 23 (1944-45).

DOLE, James Drummond, chmn. bd. Hawaiian Pineapple Co., Ltd.; b. Jamaica Plain, Boston, Sept. 27, 1877; s. Charles Fletcher and Frances (Drummond) D.; prep. edn., Roxbury Latin Sch.; A.B., Harvard, 1899; m. Belle Dickey, Nov. 22, 1906; children—Richard Alexander, James Drummond, Elizabeth, Charles Herbert, Barbara. Took up homestead in Hawaiian Islands, 1900; started planting pineapples, 1901; organized Hawaiian Pineapple Co., Ltd., 1901, erected cannery, 1903, pack reaching 4,857,054 cases in 1931; guided the development of canning syrup, citric acid and pineapple bran from skins and ends of pineapple; of canned pineapple juice (1932); "liquid apple" type canned and bottled apple juice (1940); a corresponding natural type carrot juice (1937); originated and carried out first campaign of "Associational Advertising" for popularizing canned Hawaiian pineapple, 1908-09; established scientific research work in the pineapple industry; president and gen. mgr. Hawaiian Pineapple Co., Ltd., until 1932, chmn. board since 1932; chmn. board Selected Dredging Investments, Ltd.; pres. Hawaiian Am. Exploration Co., Schwarz Engineering Co., Chem. Process Co., J. D. Dole & Associates. Mem. Territorial Bd. of Agriculture and Forestry, 1903-04; chmn. Territorial Food Commn., 1917-18; mem. Territorial Tax Commn., 1928-32; pres. Hawaii Bur. Governmental Research, 1928-32. Pres. Assn. Hawaiian Pineapple Canners for many yrs.; former trustee Palama Settlement and United Welfare Fund (Honolulu); mem. Nat. Canners Assn. (dir.), Social Science Assn. Chief of Food Products Sect. of Div. of Process and Marketing of the Agrl. Adjustment Administration, Washington, D.C., 5 mos., 1933. Clubs: Union (Victoria); Pennsak Lake (Brit. Columbia); Pacific (Honolulu); Pacific Union, Commonwealth (San Francisco); Harvard (New York). Wrote: (pamphlet) Impressions of Five Months in Washington, 1934. Address: 58 Sutter St., San Francisco, Calif.

D'OLIER, Franklin (dōl'yā), insurance; b. Burlington, N.J., Apr. 28, 1877; s. William and Annie (Woodman) D.; A.B., Princeton, 1898; m. Helen Kitchen, Nov. 11, 1903. Pres. and treas. Franklin D'Olier & Co., Inc., founded by father, 1869, until 1926; pres. Prudential Insurance Co.; dir. Howard Savings Instn. of Newark, National Biscuit Co., Pa. R.R., Gen. Refractories Co., Phila., Pa. Morristown (New Jersey) Trust Company. Trustee Princeton U. Commd. capt. U.S. Army, Apr. 1917; arrived in France, July 1917; organized salvage service of A.E.F.; hon. disch. as lt. col. Gen. Staff, Apr. 1919. Awarded D.S.M. (U.S.); Comdr. Legion of Honor (France). Elected first nat. comdr. Am. Legion, Nov. 12, 1919; mem. Am. Legion mission to England, 1941. Episcopalian. Clubs: Princeton (Phila.); University, Princeton; Lawyers (New York); Morristown, Morris County Golf, Essex. Mem. Soc. Colonial Wars. Home: R.D. 1, Basking Ridge, N.J. Office: 763 Broad St., Prudential Insurance Co., Newark, N.J.

DOLIN, Anton (dō'lin), choreographer; b. Sussex, England, July 27, 1904; s. George H. and Helen Maude (Healey) Kay; ed. private tutors; dramatic training with Miss Italia Conti; ballet training with Miss Grace Cone, Princess Seraphine Astafieve and Bronislava Nyinska; unmarried. Began as actor, 1915; danced, acted leading role in Ballerina, London, 1933, and in Precipice, London, 1934. Creator of Diaghileff ballets; Le Train Bleu, Le Bal, Zepher and Flore, Le Facheaux, Fils Prodigue, Les Biches. Own choreographys: David, Job (creation) Nightingale and the Rose, Rhapsody in Blue, Quintet, N.Y. City, Feb. 1940; Capriccioso and Pas de Quatre, Chicago, Nov. 1940. Has danced and acted in many motion pictures. Lectured at Oxford and Cambridge univs. and on radio in England, Australia and U.S. Home: 99 Madison St., New Bedford, Mass. Address: The Ballet Theater, New York, N.Y.*

DOLL, August Phillip, oil exec.; b. Cincinnati, Jan. 17, 1887; s. August and Effie (Phillipp) D.; ed. Ohio Mechanics Inst.; m. Olga Moorhaus, Dec. 9, 1913. Started as salesman Edwards Mfg. Co. in 1907, later sales mgr.; in 1916 with Corcoran-Victor Co. as comptroller and dir.; sec.-treas. and sales mgr. Thomas J. Corcoran Lamp Co., Cincinnati, O., 1919, pres., 1925; name changed in 1931 to Corcoran-Brown Lamp Co., continued as pres. until Dec. 1937; became pres. The Valvoline Oil Co., Cincinnati, O., Jan. 1938; dir., mem. exec. com. Columbia Gas & Electric Corp.; dir. Cincinnati Ball Crank Co., Am. Thermos Co. Mem. Wyoming Civic Center Orgn. Mason (Grotto, Shriner), Elk. Clubs: Cincinnati, Queen City, Century Athletic, Wyoming Golf, Cincinnati Country. Home: 230 Linden Drive, Wyoming, Ohio. Office: 431 Main St., Cincinnati, Ohio.

DOLL, Edgar Arnold, psychologist; b. Cleveland, O., May 2, 1889; s. Arnold and Katherine (Rademacher) D.; A.B., Cornell U., 1912; Pd.M., N.Y. U., 1916; Ph.D., Princeton U., 1920; m. Agnes Martz, June 30, 1914 (dec.); children—Eugene Edgar, Bruce Arnold; m. 2d, S. Geraldine Longwell (Ph.D., Cornell, 1937), Dec. 28, 1938; children—Robert Gerald, Katherine Noel. Instr. exptl. psychology, Univ. of Wis., 1912-13; instr. ednl. psychology, Cornell, summers 1912, 13; research and clin. psychologist, Training Sch. at Vineland, 1912-17; special lecturer, New York U., 1915-16; lecturer ednl. and abnormal psychology, summers at U. of Mont., 1914, New York U., 1915, 16, U. of Calif., 1917, Cleveland Sch. of Edn., 1920,

Northwestern U., 1924, Training Sch., Vineland, N.J., 1914, 1916, 1928-31, Pa. State Coll., 1941; chief state psychologist of N.J., 1920-23; asst. prof. clin. psychology, Ohio State U., 1923-25; dir. Bonnie Brae Farm for Boys, Millington, N.J., 1943-44; dir. research, Training Sch., Vineland, N.J., since 1925. Research cons. to N.J. State Dept. Instns. and Agencies, since 1925; mem. bd. mgrs. N.J. State Reformatory at Rahway since 1929; associate editor Training School Bull. since 1925, Jour. Ednl. Research, 1932-37, Jour. Exptl. Edn., 1932-37, Jour. Juvenile Research, 1932-38, Journal Consulting Psychology, since 1941; Applied Psychology Monographs since 1942; advisory board, Jour. of Exceptional Children, 1937-42. Chmn. sub-com. on mental deficiency, Emergency Com. in Psychology, Nat. Research Council, since 1941, mem. sub-com. on survey and planning for psychology since 1942; expert consultant to Secretary of War, 1942-44. Served as 1st lt., sanitary corps, U.S. Army, assigned to Psychology Examining Board, 1917-18. Trustee Training School, Vineland, 1921-25, and 1943-44; member White House Conference on Child Health and Protection; commissioner of juries, Cumberland County, N.J., 1935-39, chairman-secretary Adv. Council on Research, Mooseheart, Ill., 1929-44. Fellow A.A.A.S., Am. Assn. Applied Psychology (pres. 1940-41), Am. Orthopsychiatric Assn. (pres. 1936-37), mem. Am. Psychol. Assn., Am. Prison Assn., Am. Assn. on Mental Deficiency (pres. 1935-36), N.J. Assn. Psychologists (chmn. 1930-33), Internat. Council for Exceptional Children, Nat. Conf. Juvenile Agencies, Soc. for Research in Child Development, Nat. Soc. for Study of Edn., Royal Medico-Psychological Assn. (hon.), Belgian National Center of Education (hon.). Rotary. Author: Anthropometry as an Aid to Mental Diagnosis, 1916; The Growth of Intelligence, 1921; Clinical Studies in Feebleminded-ness, 1917; Mental Deficiency Due to Birth Injuries (with W. M. Phelps and R. T. Melcher), 1932. Editor: Twenty-five Years, 1932. Address: The Training School, Vineland, N.J.

DOLL, William DeBerge, lawyer; b. Milwaukee, Wis., Nov. 17, 1897; s. George Edward and Magdalene (DeBerge) D.; A.B., Lawrence Coll., Appleton, Wis., 1920; student U. of Wis., 1920-21, U. of Wash., 1921-22; m. Bernice O. Buehler, Dec. 21, 1921; children—Robert William (dec.), William Irving. Instr. of speech, U. of Wash., 1921-22, U. of Wis., 1922-27; admitted to Wash. bar, 1922; mem. firm Field & Doll, Milwaukee, 1927-40, Doll & Kinzer, Milwaukee, since 1941. Served in S.A.T.C., 1918; major Judge Adv. General's Dept., Res. Corps, 1936-42. Trustee Lawrence Coll., 1939-45. Del. to Nat. Rep. Conv., 1940, alternate, 1944; dir. Speakers Bureau, Wisconsin Council of Defense, 1941-43; founder and pres., Milwaukee Speakers Forum. Mem. American Bar Association (chmn. section on bar activities, 1943-44, chmn. spl. comm. public relations, 1944-45; chmn. of "Let's Face the Issue" broadcasts, 1941-45), Wis. State Bar Assn. (pres. 1940-41), Milwaukee Bar Assn. (president 1937-38), American Judicature Soc., American Legion, Beta Theta Pi, Phi Alpha Delta frats. Republican. Conglist. Mason (K.T., 32°, Shriner). Club: Tripoli Country (Milwaukee). Author: The Art of Public Speaking, 1924; You Can Make a Speech, 1941; Real Estate Brokers, 1945. Home: 1579 Cumberland Blvd. Office: 208 E. Wisconsin Av., Milwaukee, Wis.

DOLLARD, John (dŏl'ẽrd), univ. prof.; b. Menasha, Wis., Aug. 29, 1900; s. James E. and Ellen (Brady) D.; S.A.T.C., St. Thomas Coll., St. Paul, 1918; A.B., U. of Wis., 1922; A.M., U. of Chicago, 1930, PhD., 1931; m. Victorine Day, Nov. 28, 1930; children—Julie, John Day, Victorine, Peter Day. Sec. Memorial Union Building Committee, University of Wisconsin, 1923-26; assistant to president, University of Chicago, 1926-29; research fellow in social psychology, Germany, 1931-32; research work Institute of Human Relations, Yale University, since 1932; research asso. in social anthropology (asso. prof., 1935-40, prof. since 1940); expert consultant to Sec. of War since 1942. Mem. Am. Sociol. Soc., Am. Anthrop. Assn., Phi Beta Kappa, Sigma Xi, Alpha Tau Omega, Mory's Assn. (New Haven), Yale Club, Coffee House Club (New York), Cosmos Club (Washington). Author: Criteria for the Life History, 1935; Caste and Class in a Southern Town, 1937; Frustration and Aggression (with L. W. Doob and others), 1939; Children of Bondage (with Allison Davis), 1940; Social Learning and Imitation (with N.E. Miller), 1941; Victory Over Fear, 1942; Fear in Battle, 1943. Home: 176 Armory St., Hamden, Conn. Office: Yale U., Inst. of Human Relations, 333 Cedar St., New Haven, Conn.

DOLLIVER, James Isaac, congressman; b. Park Ridge, Ill., Aug. 31, 1894; s. Rev. Robert H. and Mary Ellie (Barrett) D.; A.B., Morningside Coll., Sioux City, Ia., 1915, student U. of Iowa, summer 1914; J.D., U. of Chicago, 1922; m. Betty Morgan, Oct. 23, 1923 (died Oct. 9, 1925); m. 2d, Rachael McCreight, Sept. 4, 1928; children—James Morgan, Margaret E., Arthur M., Robert H. Admitted to Iowa bar, 1922, engaged in general practice of law, Fort Dodge, Ia.; prosecuting atty., Webster County, Ia., 1924-29; elected to 79th Congress (1945-47), 6th Ia. Dist. Served with Signal Corps, U.S. Army, during World War I. Mem. school board Fort Dodge, Ia., Ind. Sch. Dist., 1938-45. First reserve lay mem. judicial council Methodist Ch.; pres. Ft. Dodge Y.M.C.A., 1928-30; pres. Prairie Gold Area Council, Boy Scouts of Am., 1942-44. Trustee First Methodist Ch., Fort Dodge, Ia. Mem. Ia. Bar Assn., The Farm Bureau, Am. Legion (Ia. Dept. comdr. 1937-38), Delta Chi. Mason, Lion, Elk, Moose. Home: Fort Dodge, Ia. Office: 308 House Office Bldg., Washington 25, D.C.

DOLMAN, John, Jr. (dŏl'mẽn), prof. English; b. Philadelphia, Pa., May 21, 1888; s. John and Christine Harriet Melanie (Nickinson) D.; grad. Central Manual Training High Sch., Philadelphia, 1906; B.S., U. of Pa., 1910, A.M., 1913; m. Ethel Louise Schatte, Sept. 2, 1912 (died Apr. 26, 1937); children—Barbara Caroline, John Phillips, Robert Effingham, Geoffrey. Reader in English, U. of Pa., 1910-11, instr. in English, 1911-20, asst. prof. English, 1920-27, prof. since 1927, dir. Summer Sch. since 1925. Editor Quarterly Jour. of Speech, 1923-26. Mem. Nat. Assn. Teachers of Speech (pres. 1930), Eastern Pub. Speaking Conf. (pres. 1922), Nat. Assn. of Summer School Directors (pres. 1932), Nat. Theatre Conf., Am. Edn. Theatre Assn., Am. Iris Soc. Clubs: Players' (Swarthmore, pres. 1941-42); Art Alliance (Philadelphia). Author: A Handbook of Public Speaking, 1922; The Art of Play Production, 1928; Gogol's Inspector-General (adaptation, 1937); sundry articles on speech and drama. Home: Swarthmore, Pa.

DOLVE, Robert M., dean, sch. engring; b. Portland, N.D., July 26, 1883; s. Helge N. and Ragnhild (Nestoss) D.; student, Bruflat Academy, 1897-99; B.S., North Dakota Agricultural College, 1905; M.S., Cornell University, 1919; m. Blance Moyer, Aug. 18, 1915; children—Robert Moyer, Philip Curtis, Mary Margaret. Instr. agrl. engring., N.D. Agrl. Coll., 1906-08, asst. prof., 1908-10, prof., 1910-12, asst. prof. mech. engring, 1912-15, prof., 1915-26, dean of engring since 1926; in charge Student Army Training Corps ednl. program, N.D. Agrl. Coll., during World War I. In charge E.S.M.W.T. courses and ednl. dir. A.S.T.P., also A.S.R.T.P., N.D. Agrl. Coll., during World War II. Mem. Am. Soc. Mech. Engrs., Soc. for Promotion of Engring. Edn., Am. Soc. of Univ. Profs., Phi Kappa Phi, Theta Chi, Sigma Phi Delta, Acacia. Mason (Shriner). Home: 1135 5th St. N., Fargo, N.D.

DOMENGEAUX, James (dō'mĕn-jō), congressman; b. Lafayette, La., Jan. 6, 1906; s. Joseph Rodolph and Martha (Mouton) D.; A.B., Southwestern Coll., Lafayette, 1927; student Loyola University, 1927-28; LL.B., Tulane University, 1931; m. Eleanor St. Julien. Admitted to Louisiana bar, 1931; practiced at Lafayette, Louisiana, 1931-40; member 77th and 78th Congresses (1941-45), 3d Louisiana District. Member Am. and Louisiana bar assns. Democrat. Catholic. Home: Lafayette, La.

DOMERATZKY, Louis (dōm-ẽr-ăt'skē), federal civil service; b. Raigrod, Russian Poland, Sept. 10, 1881; s. Leo and Dalia D.; student Columbia, 1902, George Washington U., 1905; m. Gladys B. Partridge, Mar. 4, 1922; 1 son, Louis Martin. Began as translator, 1905; asst. chief div. fgn. tariffs, U.S. Dept. of Commerce, 1911-16, chief, 1916-21; asst. dir. Bur. Fgn. and Domestic Commerce, U.S. Dept. of Commerce, 1921-26, chief div. of regional information, 1926-41; chief of European Unit, Div. of Internat. Economy since April 1941; expert Am. delegation to the World Econ. Conf., Geneva, 1927; asst. to U.S. delegation to the Experts Preparatory Com. for the Internat. Monetary and Econ. Conf., Geneva, 1932; mem. Joint Prep. Com. on Philippine Affairs, 1937. Author: International Cartel Movement, 1928; American Branch Factories Abroad, 1931; Recent Trends in British Industrial Reorganization, 1941; Price Control in Germany—Policy and Technique, 1941. Contributor articles on world economics to jours. Home: Gladacres, McLean, Va. Office: Commerce Bldg., Washington, D.C.

DOMINICK, Gayer Gardner, sr. partner Dominick & Dominick; b. N.Y. City, Mar. 16, 1887; s. Bayard and Ella M. (Babcock) D.; ed. Yale; m. Eleanor Hoyt, 1909. Sr. partner Dominick & Dominick, N.Y. City; dir. Fidelity and Casualty Co., Nat. Bond and Share Co. Trustee Nat. Audubon Soc., Roosevelt Hosp. Director of Shell Union Oil Corporation. Vestryman St. James P.E. Ch. Home: Wilton, Conn. Office: 14 Wall St., New York, N.Y.

DOMINICK, James Robert (dŏm'in-ik), banker; b. Houston, Miss., Dec. 9, 1863; s. Robert Neely and Mary Jane (Martin) D.; grad. U. of Miss., 1883, Ph.D., 1884; grad. Bryant & Stratton's Business Coll., St. Louis, 1885; m. Gertrude Masten, Oct. 27, 1892. With Am. Nat. Bank, Kansas City, as clerk, asst. cashier and cashier, 1886-1900; organized Traders Bank, later Traders Gate City Nat. Bank, 1900, and since served it as pres.; organized Produce Exchange Bank of Kansas City, 1908; dir. Postal Life & Casualty Ins. Co. Member Missouri Bankers Assn. (pres. 1909, member executive council, 1918-21), Bankers' Club of Kansas City (pres. 1917). Curator Central Coll., Fayette, Mo., mem. Chamber Commerce; mem. bd. trustees Drumm Inst. for Boys, Spofford Home for Children; dir. Jacob L. Loose Million Dollar Charity Fund Assn., Kansas City, Mo. Mem. Phi Delta Theta. Democrat. Methodist. Clubs: Kansas City, Blue Hills. Home: 3529 Harrison Blvd. Office: 1111 Grand Av., Kansas City, Mo.

DOMONOSKE, Arthur B(oquer) (dŏm-ŏn-ŏs'kē), prof. mech. engring.; b. Germantown (now Artois), Calif., Jan. 1, 1884; s. Henry and Clara Jane (Price) D.; B.S., U. of Calif., 1907, M.S., 1909; m. Gladys Eloise Boydstun, June 5, 1912; children—Henry Arthur, Merton Elzwick. Instr. mech. Engr., U. of Calif., 1907-10, 1911-13; with Pacific Telephone & Telegraph Co., 1910; instr. machine design, U of Ill., 1913-15; engring. draftsman Holt Mfg. Co., Stockton, Calif., 1915-16; with U.S. Shipping Bd. and U. of Calif., 1918-21; asst. prof. mech. engring., U. of Calif., 1919-22; chief engr. Doble Steam Motors, San Francisco, Calif., 1922-23; asso. prof. exptl. engring. and dir. of shops, U. of Calif., 1923-26; prof. mech. engring. and head mech. engring. dept., Stanford U., since 1926 (on leave since Aug. 5, 1940); engr. Westinghouse Electric & Mfg. Co., Deere & Co., and others, summers; cons. engr. Commd. lt. col. Ordnance Reserve and col. U.S. Army, on active duty in the office of Chief of Ordnance, Washington, 1940-41; Office Chief of Ordnance, Washington, and Tank Automotive Center, Detroit, Mar. 1942-Jan. 1944. Mem. American Soc. Mech. Engs., Soc. Automotive Engrs., Am. Soc. for Metals, Soc. for Promotion Engring. Edn., A.A.A.S., Army Ordnance Assn., Scabbard and Blade, Sigma Xi, Tau Beta Pi. Republican. Author: Aircraft Engines (with V. C. Finch), 1936. Home: (Box 2696), Stanford University, Calif.

DONAHEY, James Harrison (dŏn'ä-hä), cartoonist; b. Westchester, Tuscarawas County, Ohio, Apr. 8, 1875; s. John C. and Catherine (Chaney) D.; ed. pub. schs., and Cleveland School of Art; m. Josephine Rhodes, 1941. Began as cartoonist, 1897; cartoonist, Cleveland Plain Dealer, since 1899. Life mem. Cleveland Mus. Art; hon. mem. Hermit Club. Methodist. Books: Sketches in Egypt; Sketches in Yucatan; Sketches in Ohio Western Reserve; Sketches in Alaska; Romance of the Great Lakes. Home: Aurora, O.

DONAHEY, Mary Dickerson, author; b. New York, N.Y., Sept. 22, 1876; d. Alfred James and Nancy Augusta (Huggins) Dickerson; grad. St. Mary's Sch., N.Y. City (now merged with St. Gabriel's Sch., Peekskill, N.Y.), 1896 (valedictorian); m. William Donahey, Aug. 16, 1905. Began writing stories, verse and articles for newspapers and magazines, 1896; connected with New York Journal as reporter, 1898; spl. writer Cleveland Plain Dealer, 1898-1905. Mem. Soc. Midland Authors (sec.), Cleveland Writers' Club, Writers' Guild of Chicago. Episcopalian. Club: Matrix. Author: The Wonderful Wishes of Jackey and Jean, 1905; The Castle of Grumpy Grouch, 1908; Down Spider Web Lane, 1909; Through the Little Green Door, 1910; The Magical House of Zur, 1914; The Adventures of a Happy Dolly, 1914; The Prince Without a Country, 1916; Tales to be Told to Children, 1915; Lady Teddy Comes to Town, 1919; Moses P. Pickles (written under nom de plume), 1910; Calorie Cook Book, 1923; Peter and Prue, 1924; Marty Lu, 1925; Marty Lu's Treasure, 1927; The Tavern of Folly, 1930; The Spanish McQuades, 1931; Mysterious Mansions, 1932; Apple Pie Inn, 1942 (pub. in England, 1943). Contbr. articles and stories to mags. Lecturer. Home: 2331 Cleveland Av., Chicago, Ill.; (summer) Grand Marais, Mich.

DONAHEY, Vic, ex-senator; b. Cadwallader, Tuscarawas County, O., July 7, 1873; s. John C. and Catherine (Chaney) D.; common sch. ed.; m. Mary Edith Harvey, Jan. 5, 1897; 10 children living. Learned printer's trade; clk. of Goshen Twp., Tuscarawas County, 1898-1903; county auditor, 1905-09; mem. Bd. of Edn., New Philadelphia, O., 1909-11; mem. 4th Ohio Constl. Conv., 1912; state auditor, Ohio, 1912-20; Dem. candidate for gov. of Ohio, 1920 (defeated); elected gov., 1922; reëlected, 1924 and 1926; U.S. senator, 1935-41; pres. Donahey Clay Products Co., Motorists Mutual Ins. Co., dir. Ohio Nat. Bank. Home: Huntsville, O. Address: 471 E. Broad St., Columbus, O.

DONAHEY, William, artist; b. Westchester, Ohio, Oct. 19, 1883; s. John C. and Catherine Letitia (Chaney) D.; ed. pub. schs., Cleveland Sch. of Art; m. Mary Augusta Dickerson, of N.Y. City, Aug. 16, 1905. Began as artist on Cleveland Plain Dealer, 1903; now artist and writer children's features for newspapers, mags. and books. Mem. Soc. Midland Authors. Author: The Teenie Weenies, 1917; The Teenie Weenie Primer, 1917; Adventures of the Teenie Weenies, 1920; Down the River With the Teenie Weenies, 1921; The Teenie Weenie Man's Mother Goose, 1921; The Teenie Weenies Under the Rose Bush, 1922; The Teenie Weenies in the Wildwood, 1923; 1923 Primer; Alice and the Teenie Weenies, 1927; Teenie Weenie Town, 1942; Teenie Weenie Days, 1944. Home: 2331 Cleveland Av., Chicago, Ill.; (summer) Grand Marais, Mich.

DONAHUE, Charles Henry, judge; b. Milford, N.H., Dec. 7, 1877; s. John Francis and Bridget Agnes (Murphy) D.; B.L., Dartmouth Coll., 1899; LL.B., Boston U., 1901, LL.D., 1933; m. Ellen G. Teevens, June 8, 1909; children—John Teevens, Dorothy Marie, Margery Ellen, Paul. Admitted to Mass. bar, 1901; practiced in Boston, 1901-24; judge Superior Court of Mass., 1924-32; justice Supreme Judicial Court of Mass., 1932-44; resigned April, 1944. Democrat. Catholic. Home: 374 Hammond St., Chestnut Hill, Mass.

DONAHUE, Stephen J., bishop; ordained priest Roman Cath. Church, May 25, 1918; auxiliary bishop of New York since May 1, 1934. Home: 207 W. 96th St., New York, N.Y.*

DONALD, Edna Basten, Rep. nat. committeewoman; b. Kearney, Neb., June 29, 1899; d. Dr. C. Van Dyck and Adah (Seaman) Basten; ed. Bradford (Mass.) Acad. (now Bradford Jr. Coll.), and Chevy Chase Sch., Washington, D.C.; student Kearney (Neb.) State Teachers Coll., 1919-21, Baptist Coll., Grand Island, Neb., 1925-26; m. Bruce Stanton Donald, June 3, 1922; 1 dau., Diana. Mem. state bd. League of Women Voters, 1927-40, state edn. chmn., 1927-31; state vice chmn. Young Republican Orgn., 1928-32; state vice chmn. Rep. Founders Day, 1941-42; vice chmn. Rep. Dist., 1936-41; mem. Rep. state central com., 1942-43; Rep. nat. committeewoman for Neb. since 1943. County chmn. Hall County Red Cross Prisoner of War, Red Cross Home Service Staff; vice chmn. Hall County Salvage Com.; trustee Neb. United War Fund Com. Trustee Brownell Hall, Omaha, Neb., 1937-42. Home: 1803 W. Charles St., Grand Island, Neb.

DONALD, George Kenneth, consul gen.; b. Mobile, Ala., Nov. 27, 1890; s. Harry Gordon and Kate Lea (Gazzam) D.; A.B., Yale, 1912; m. Cherry Hempstead, Sept. 1912; children—Robert Gordon, Katharine Lea, Richard Hempstead. Apptd. consul at Maracaibo, Venezuela, June 22, 1914; consul at Nuevo Laredo, Mexico, Mar.-Sept. 1917, Aguascalientes, 1917-18, Sydney, N.S., 1918-19, Tegucigalpa, Honduras, 1919-22, Johannesburg, S. Africa, 1922-28; consul gen. at Guatemala, 1928-32, chargé d'affaires and 1st sec., 1932-33; consul gen. at St. John's, Newfoundland, 1933-34; consul gen. at Milan, Italy, 1934-37, at Southampton, Eng., 1937-41, Windsor, Ont., Can., 1941-45; at Lourenco Marques, Mozambique, since 1945. Episcopalian. Address: Am. Consulate, Lourenco Marques, Mozambique, E. Africa.

DONALD, William Goodricke, physician and surgeon; b. San Francisco, Calif., Nov. 2, 1889; s. John Hugh and Elsie Francis (Wilson) D.; B.S., U. of Calif., 1911, M.D., 1923; m. Alice Minerva Osborn, Dec. 31, 1914; children—William Goodricke, Jr., Edward Osborn, Alice Patricia. Acting Univ. Physician, U. of Calif., 1923-24, asso. same, 1924-38, Univ. Physician since 1938; pvt. practice gen. medicine and surgery since 1923; dir. State University Health Service. Lieutenant Sanitary Corps, U.S. Army, 1918-19; capt. Med. Corps, 159th Inf., 1923-25. Mem. A.M.A., Calif. Acad. Medicine, Alpha Omega Alpha (med. hon. soc.), Delta Omega (pub. health soc.), Sigma Phi. Republican. Club: Bohemian (San Francisco). Home: 1550 La Vereda, Berkeley. Office: University of California, Berkeley, Calif.

DONALD, William John Alexander, trade assn. executive; b. Sarnia, Ont., Can., Apr. 29, 1890; s. John Francis and Jane (Chalmers) D.; student Sarnia Collegiate Inst., 1903-06; A.B., McMaster U., Hamilton, Ont., 1916; Ph.D., U. of Chicago, 1914; m. Edith Margaret King, May 23, 1925; 1 dau., Eleanor. Came to U.S., 1917, naturalized, 1923. Lecturer on economics, McMaster U., 1911-17; mgr. installation staff Am. City Bur., New York, 1917-18; sec. Niagara Falls Chamber Commerce, 1918-20; mgr. tech. staff Am. City Bur., 1920-21; mng. dir. Am. Management Assn., New York, 1921-32; partner James O. McKinsey & Co., management counsellors, 1932-33; exec. v.p. Packaging Machinery Mfrs. Inst., 1933-34; mng. dir. Nat. Elec. Mfrs. Assn. since 1934. Mem. Trade Assn. Executives in N.Y. City (sec.-treas. 1935-36, v.p. 1936-37, pres. 1937-38), Am. Trade Assn. Execs. (v.p. 1935-36; pres. 1941-42), Am. Management Assn. (v.p. 1931-41), Marketing Execs. Soc., Am. Econ. Assn., Trade and Commerce Bar Assn., Am. Statis. Assn., Inst. of Management, Canadian Polit. Science Assn.; asso. mem. Am. Soc. Mech. Engrs; chmn. Nat. Manufacturing Trade Association Group, Nat. Industrial Council, 1939-40; mem. National Industrial Conference Board. Chairman, Advisory (Bureau of the Budget) Com. on Government Questionnaires, 1942-44. Honorable mention Hart, Schaffner & Marx prize essay, 1914. Mason (32°). Clubs: Canadian (treas. 1938-40), Bankers (New York), N.Y. University Faculty, University (Washington). Author: Canadian Iron & Steel Industry, 1915; Handbook of Business Administration (with others), 1931; Ethical Problems in Relations of Business to Government (lectures; with others), 1932; Trade Associations, 1933. Editor in chief of Handbook of Business Administration, 1931. Contbr. to 14th and 15th edits. Ency. Britannica, also numerous articles in mags. Home: 32 Washington Square. Office: 155 E. 44th St., New York 17, N.Y.

DONALDSON, John, political economist; b. Charlotte, N.C., Oct. 9, 1892; s. Charles and Mary (Hixson) D.; B.S., U. of Md., 1910; univ. scholar, 1911-13, univ. fellow in polit. science, 1913-14, Johns Hopkins Ph.D., 1914; m. Frances G. (A.B. with distinction, George Washington U.), d. Henry and Katherine Flaacke, of N.Y. City, 1924; 1 son, John Charles Lockman. Successively instructor economics and sociology, Smith Coll., prof. political science and history, Mount Morris Coll., prof. economics and history, Roanoke Coll., till 1918; economist U.S. War Trade Bd., 1918-19, U.S. Shipping Bd., 1919-20, U.S. Dept. of State, 1920-22; lecturer Am. Univ. Grad. Sch. of Business Administrn., 1921-22; tech. adviser, Am. delegation Conf. on Limitation of Armament, Washington, D.C., 1921-22; sec. U.S. Interdepartmental Economic Liaison Com., 1921-22; prof. commerce, 1922-29, prof. polit. economy since 1929, George Washington U., also exec. officer of dept. of economics to 1930, mem. Academic Council, 1924-46, acting dean Grad. Sch. Letters and Sciences, 1930, acting dean Columbian Coll., 1930-31. Editor for foreign countries, the Commerce Yearbook of 1923 (U.S. Dept. Commerce), 1924; mem. nat. com. Congress of Am. Industry, 1926; mem. for America of Internat. Com. on Research in Internat. Relations, Geneva, 1931-32; mem. Commn. on Internat. Phases of Justice, Industry and Finance, 1932; co-founder and chmn. bd. Acad. of World Economics; dir. of research, Office of Special Adviser to the Pres. on Foreign Trade, 1934-35. Mem. Commn on Cultural Relations, Inter. Am. Center of Fla. Fellow Royal Econ. Soc.; mem. Am. Acad. Polit. and Social Science, Am. Econ. Assn., Am. Acad. Political Science, Am. Assn. Univ. Profs., English-Speaking Union, Pi Kappa Phi (past Archon D.C. Alumni Chapter), Delta Phi Epsilon (nat. v.p. 1930-34, nat. pres. 1934-36), Pi Gamma Mu (gov. D.C. Province 1931-34 and nat. v.p. since 1934). Presbyterian. Club: Cosmos. Author: State Administration in Maryland, 1916; The National Economy of Denmark and the European War; The Economic Situation in the Far East; The World Coal Trade; Trade and Shipping of Australasia; Tariff Discriminations; Commercial Treaty Policy; Currency Policy and Foreign Trade; Studies of Economic Relations Between U.S. and Various Foreign Countries; also other official works and archival brochures in field of international relations, 1918-22 and 1934-35; International Economic Relations—A Treatise on World Economy and World Politics, 1928, Spanish edit., 2 vols., 1931; The Dollar—A Study of the "New" National and International Monetary System, 1937; Contemporary World Politics—An Introduction to the Problems of International Relations (with others), 1939. Contbr. to Encyclopædia of the Social Sciences, also to Am. and European jours. on economics and foreign affairs. Home: Avon Park, Fla. Address: 1601 Argonne Pl., Washington 9, D.C.

DONALDSON, Walter Foster, physician; b. Bridgeville, Pa., Sept. 13, 1873; s. John Boyce and Elizabeth (Foster) D.; student Jefferson Acad., 1889-91; M.D., Northwestern U., 1898; m. Nan Swearingen, June 19, 1913; children—Walter Foster, Sarah (Mrs. Robert R. Stoll), Joseph Van Swearingen, John Boyce, Nancy Elizabeth, William Paul. Asst. on staff Western Pa. Hosp., 1902-08; mem. staff South Side Hosp., 1906-12; asst. on staff Presbyn. Hosp. since 1912, Woman's Hosp., Pittsburgh, since 1939; med. dir. Standard Life Ins. Co. of America since 1919. Dir. Allegheny Co. Med. Soc. since 1921 (pres. 1923); sec. Med. Soc. State of Pa. since 1918, treas. since 1944; mem. Commn. on Grad. Med. Edn. of Advisory Bd. for Med. Specialties; sec. Pa. Com. on Med. Preparedness for Nat. Defense since 1940, chmn. health com. Pittsburgh C. of C. Fellow A.M.A. (mem. judicial council since 1931, mem. council on med. edn. and hosps. 1924-31; mem. Nat. Health Program, Federal Conf. Com., 1938-40; chmn. com. on war participation, 1942-45), Pittsburgh Academy of Medicine, Am. Coll. of Physicians; mem. Nu Sigma Nu. Republican. Presbyterian. Mason. Editor Pittsburgh Med. Bulletin since 1928, Pa. Med. Jour. since 1940. Home: 4724 Bayard St. Office: 500 Penn Av., Pittsburgh 22, Pa.

DONALDSON, William H., Jr., army officer; b. S.D., Apr. 28, 1894; B.S., U.S. Mil. Acad., 1917; grad. Arty. Sch., 1927, Command and Gen. Staff Sch., 1935. Commd. 2d lt. C.A.C., U.S. Army, Aug. 1917, and advanced through the grades to brig. gen., Feb. 1943; served as lt. and capt. World War I. Address: A.P.O. 500, care Postmaster, San Francisco, Calif.*

DONAT, Robert (dō'nāt), actor; b. Withington, Manchester, Eng., Mar. 18, 1905; s. Ernst Emile and Rose Alice (Green) D.; studied for the stage under James Bernard; m. Ella Annesley Voysey. First appearance in Julius Caesar, 1921; has since appeared in many stage successes in England; has played in motion pictures since 1932, appearing in "Men of Tomorrow," "That Night in London," "Cash," "The Private Life of Henry VIII," "The Count of Monte Cristo," "The Thirty-Nine Steps," "The Ghost Goes West," "Knight Without Armour," "The Citadel," "Good Bye, Mr. Chips," "The Young Mr. Pitt," "Adventures of Tartu," 1942, "Perfect Strangers," 1944. Received Academy Award, 1939. Address: Westminster Theatre, London S.W., 1, London, Eng.

DONATO, Giuseppe, (dō-nä'tō), sculptor; b. Maida, Province of Catanzaro (Magna Grecia); s. Antonio and Teresa Maria (Bilotta) D.; came to America, 1892; grad. Philadelphia Public Industrial Art Sch., 1897; studied under Charles Grafly, Pa. Acad. Fine Arts, 1897-1903; drawing under Wm. M. Chase, Thomas P. Anshutz, Hughes H. Breckenridge; anatomy under Dr. George McClellan; studied modeling and architecture, Pa. Museum Industrial Art; entered Ecole des Beaux Arts, Paris, 1903; studied Acad. Julian under Angelbert, Acad. Colorossi, Paris, under Messieurs Gouquiet and Roland; pvt. student under Auguste Rodin. Awarded city scholarship, Phila. Pub. Industrial Art Sch., 1897; Stewardson sculpture prize, Pa. Acad. Fine Arts, 1900; Emily Cresson European traveling scholarship for 1903-05; diploma, Acad. Colorossi, 1904. Represented in Pa. Acad. Fine Arts, Temple Dental Coll., Phila.; east pediment, "Domestic Relations," Municipal Court Building, Philadelphia, Pa.; Library Jefferson College, Phila.; Ch. of St. John, Phila.; Rose Garden, Harrisburg, Pa.; monument to Christopher Columbus, Easton, Pa. Works: Dawn, Fountain, Dance of Eternal Spring; "Fawn"; Rose Garden, City of Harrisburg; Age of Eternal Inspiration; The Hand of Immortality; portraits of Mussolini, John H. Converse, Adam Tindell, Robert B. Mantell, Alexander Berkovitz, John W. Stockwell, Albert Francine, Dr. Ross Patterson, Dr. Charles E. Beury, Dr. Russell Conwell, Prof. Chang Shan-Tse, Mark Twain (relief on Burlington train "Zephyr"), etc. Exhibited Grand Salon, Paris; Acad. Fine Arts and Art Club, Phila.; Art Inst, Chicago; Nat. Acad. of Design, New York; Nat. Sculpture Soc. Exhbn., Baltimore, San Francisco Expn., etc. Mem. Fellowship Pa. Acad. Fine Arts, Nat. Sculpture Soc., Internat. Soc. Arts and Letters, Am. Arts Assn., Paris, Am. Federation Fine Arts, Architectural League New York; hon. mem. Société Académique Histoire Internationale (Paris), Internat. Mark Twain Society; apptd. Am. corr. Internat. Soc. Arts and Letters, Paris, France; sculptor mem. Art Jury, City of Phila. Home: 1512 S. 9th St. Studio: 717 Delancey St., Philadelphia, Pa.

DONAUGH, Carl Clinton (dŏn'ō), lawyer; b. Portland, Ore., Dec. 25, 1900; s. John C. and Jessie May (Hawn) D.; LL.B., Northwestern Coll. of Law, Portland, Ore., 1927; LL.D., Linfield College, McMinnville, Ore., 1942; m. Viva Ruth Owens, Aug. 17, 1940. With Portland office of General Electric Company, 1916-25; chief examiner Oregon State Corporation Dept., 1926-27; admitted to Oregon bar, also to U.S. Dist. Circuit and Supreme courts; assistant trust officer Lumbermen's Trust Company, 1927-30; sec.-treas. Trust Companies' Assn. of Ore., 1929-30; dep. district attorney Multnomah Co., 1931-33; United States attorney, Dist. of Oregon, 1933-45. Sec. Dem. State Central Com., 1926-28, chmn., 1930-34; del. at large Dem. Nat. Conv., Chicago, 1932; alternate to Phila. Conv., 1936; pres. Jackson Club (statewide Dem. orgn.), 1928; chmn. Ore. State Crime Conf., 1935; trustee Linfield Coll., McMinnville, Oregon State U.; vice state chmn. Nat. Foundation for Infantile Paralysis, Inc., since 1936; pres. Pacific Coast Internat. Assn. Law Enforcement Officials, 1939-40, now sec.-treas.; pres. Columbia Defense League, 1934-42; mem. exec. bd. Multnomah chapter Am. Red Cross, 1938-44. Pres. Portland Club, 1939-40, dist. gov., 1941-42. Internat. v.p. Optimist International, 1942-43. Mem. Federal Bar Assn., Multnomah County and Ore. State bar assns., Delta Theta Pi. Democrat. Baptist. Mason (33°, Shriner), K.T., Red Cross of Constantine. Home: 2025 S.E. Caruthers St. Office: United States Court House, Portland, Ore.

DONDERO, George Anthony (dŏn-dĕr'ō), congressman; b. Detroit, Mich., Dec. 16, 1883; s. Louis and Caroline (Truthern) D.; LL.B., Detroit Coll. of Law, 1910; m. Adele Roegner, June 28, 1913; children—Marion, Stanton, Robert. In practice of law since 1910; mayor of Royal Oak, 1921-23, asst. pros. atty., 1918-20, mem. Bd. of Edn., 1910-28; mem. 73d to 78th Congresses (1933-45), 17th Mich. Dist. Republican. Methodist. Mason (Shriner). Club: Kiwanis. Home: Royal Oak, Mich.

DONDO, Mathurin (dŏn'dō), univ. prof., author; b. Lorient, France, Mar. 8, 1884; s. Yves and Marie (Le Hégarat) D.; grad. Coll. de Vannes, 1903; M.A., U. of Pa., 1906 traveling fellow univs. of Paris, Rome and Granada, 1906-09; Ph.D., Columbia, 1922; m. Anna Mercer, June 14, 1913. Teacher of French lang. and lit. at U. of Wis., Columbia and Smith Coll. until 1918; dir. French instr., Camp Gordon, Ga., 1918-19; lecturer on French, Princeton, 1919, Columbia, 1919-22; asst. prof. French, U. of Calif., 1922-28, asso. prof. since 1928, prof. at Pa. State Coll., summers, 1933-37, 1939-41; visiting prof. Hunter Coll., 1933-34. Mem. Am. Assn. Univ. Profs., Modern Lang. Assn. Am., Philol. Assn. Pacific Coast, Calif. Writers League, P.E.N. (San Francisco), Société des Prof. Français en Amérique, Am. Assn. of Teachers of French, Am. Acad. Polit. and Soc. Sci., Nat. Geog. Soc., France Forever, Pi Delta Phi, Pi Mu Iota. Officer d'Académie, 1933. Landscape painter; has exhibited in New York, San Francisco, Berkeley. Clubs: Faculty, Mask and Dagger, English. Author: Vers Libre, 1922; Pathelin et autres pièces, 1923; French Fairy Plays (with M. E. Perley), 1923; Two Blind Men and a Donkey, 1925; The Pie and the Tart, 1925; Contes Dramatiques (with E. C. Hills), 1926; The Miracle of St. Martin, 1928; Modern French Course, 1929; Every Dog Has His Day, 1929; La France (with E. C. Hills), 1931; Principes de Grammaire et de Style (with F. Ernst), 1935; French Conversation, 1940; French for the Modern World, 1945. Contbr. articles to educ. jours. Home: 737 Ocean Av., Richmond, Calif.

DONEGAN, Harold Hand (dŏn'ĕ-găn), clergyman; b. Matlock, Eng., Feb. 6, 1905; s. Horace George and Pembroke (Hand) D.; came to U.S., 1913, naturalized, 1939; B.A., Miami U., Oxford, O., 1927; student Episcopal Theol. Sch., Cambridge, Mass., 1927-28, Harvard Divinity Sch., 1927-28, Yale Divinity Sch., 1928-30; grad. Berkeley Divinity Sch., New Haven, Conn., 1930, hon. B.D., 1939; m. Frances B. Chamberlaine, June 22, 1932; children—Elizabeth

Pembroke, Harold Hand, Horace William Baden. Ordained deacon, Episcopal Ch., 1930; ordained priest, 1931; missionary in Maryland under the bishop, 1931; rector Ch. of the Resurrection, Baltimore, 1931-34, St. Bartholomew's Ch., White Plains, N.Y., 1934-39; rector St. John's Ch., W. Hartford, Conn., since 1939. Mem. Westchester County (N.Y.) Council of Social Agencies, Family Welfare Div., 1936-39; mem. Social Service Commn. of Episcopal Ch. in N.Y., 1935-39; dir. Youth Consultation Service and Ch. Mission of Help, 1937-39; Trustee Widow's Home, Hartford, since 1939; dir. Conn. Soc. for Increase of the Ministry since 1939. Mem. Fgn. Policy Assn., Nat. Hon. Social Science Fraternity, Alpha Kappa Delta, Delta Chi. Club: Harvard (New Haven). Home: Cold Spring Drive, Bloomfield, Conn. Office: 679 Farmington Av., West Hartford 7, Conn.

DONEGAN, Horace William Baden, clergyman; b. England, May 17, 1902; s. Horace George and Pembroke (Hand); came to U.S., 1910; naturalized, 1919, student St. Stephen's College; Oxford U.; B.D., Episcopal Theol. Sem. Cambridge, Mass., 1927; student Harvard U. Divinity School; D.D., New York, U., 1940; unmarried. Ordained to P.E. ministry as deacon 1927, priest 1928; asst. All Saints Ch., Worcester, Mass., 1927-29; rector Christ Ch., Baltimore, Md., 1929-33, St. James Ch., N.Y. City, since 1933; preacher in England and France under auspices Interchange of Preachers between Europe and U.S., 1936-37; corr. mem. com. Interchange of Preachers between Canada and U.S.; v.p. Bd. Religious Edn., N.Y. City; trustee N.Y. Fedn. of Churches; trustee Church Home and Infirmary, Baltimore, 1930-33; trustee Cathedral of St. John the Divine, P.E. Sch., P.E. City Mission Society; Prayer Book Soc., Trinity Sch., St. Agatha's Sch., all of N.Y. City. Mem. Program of the Church, N.Y. City; mem. Kappa Gamma Chi. Mason (chaplain Holland Lodge). Clubs: Union League (New York); National (London, Eng.). Contbr. of articles to religious jours. Home: 4 E. 72d St. Office: 865 Madison Av., New York, N.Y.*

DONEGAN, Maurice Francis, judge; b. Welton, Ia., Sept. 2, 1875; s. Jeremiah and Mary (Lucey) D.; student St. Ambrose Acad., Davenport, Ia., 1889-90; A.B., Creighton Coll., Omaha, Neb., 1895; A.M., Georgetown U., Washington, D.C., 1898, Ph.D., 1900; LL.B., State U. of Ia., 1901; LL.D., St. Ambrose College, Davenport, Ia., 1941; m. Mary I. Martin, Nov. 29, 1905; children—Charles Maurice, Justin Martin, Mary Louise, Maurice Francis. Admitted to Ia. bar, 1901; practiced in Davenport, 1901-13 and 1921-33; city atty. Davenport, 1908-13; judge Dist. Court of Ia., 1913-21 (resigned); asso. justice Supreme Court of Ia., 1933-39, chief justice, 1936; U.S. dist. attorney Southern District of Ia., since July, 1940; resumed private practice of law as mem. Bollinger & Donegan, Jan. 1939. Chmn. Scott County Bd. Legal Examiners, World War. Mem. Am. and Ia. State bar assns., Scott County Bar Assn. (pres. 1904 and 1939). Democrat. Catholic. K.C. Home: 311 West Columbia Av. Address: 808 Putnam Bldg., Davenport, Ia.

DONER, Ralph D(ouglas) (dō'nĕr), prof. mathematics; b. Sully County, S.D., Sept. 20, 1892; s. Benton and Harriet L. (Hunt) D.; B.S., U. of Chicago 1917; M.S., U. of Ill., 1920, Ph.D., 1926; m. Josephine Byers, Jan. 1, 1921; children—Joyce, Thomas Byers. Rural sch. teacher Potter County, S.D., 1913-15; grad. asst. physics U. of Ill., 1919-20; prof. mathematics and physics Huron (S.D.) Coll., 1920-23; grad. asst. mathematics, U. of Ill., 1923-26; instr. mathematics Purdue U., W. Lafayette, Ind., 1926-27; asso. prof. mathematics Ala. Poly. Inst., Auburn, 1927-30, prof., 1930-35, head of dept. mathematics since 1935. Served as cadet radio br. A.S., 1917-18, World War. Mem. Tau Kappa Epsilon, Gamma Alpha; Pi Mu Epsilon, Sigma Xi, Phi Kappa Phi. Democrat. Presbyterian. Clubs: Rotary, Math. Assoc. Contbr. papers on soil dynamics. Inventor Spectral Art process of producing iridescent designs on surfaces. Home: Auburn, Ala.

DONEY, Carl Gregg (dō'nē), educator; b. Columbus, O., July 24, 1867; s. Abram Covert and Emily Victoria (Brock) D.; B.Sc., Ohio State U., 1891, LL.B., 1893, Ph.D., 1902; post-grad. in philosophy, Harvard, 1891-92; A.M., Ohio Wesleyan, 1899; LL.D., Howard U., 1912; D.D., Willamette U., 1918; m. Jennie Anna Evans, Sept. 6, 1893; children—Paul Herbert, Hugh Abram. Entered M.E. ministry Oct. 1893; pastor, Bainbridge, O., 1893-95, Centenary Ch., Granville, O., 1895-98, St. Paul's Ch., Delaware, O., 1898-1900, King Av. Ch., Columbus, O., 1900-05, Hamline Ch., Washington, D.C., Mar. 1905-Sept. 1907; pres. W.Va. Wesleyan Coll., Buckhannon, W. Va., Sept. 1907-15; pres. Willamette U., Salem, Ore., 1915-34; pres. emeritus since 1934. President of D.C. Anti-Saloon League, 1906-07; formerly dir. W.Va. State Y.M.C.A. and trustee W.Va. State Soc. of Hygiene. Study and travel in Europe, 1913-14. Mem. War Work Council, 1917; Y.M.C.A. lecturer and liaison work in France, 1918; mem. exec. com. Ore. and Ida. Y.M.C.A. since 1919. Member Gen. Conference M.E. Church, 1912, 28. Mem. Phi Beta Kappa, Beta Theta Pi, Phi Delta Phi, University Club. Mason (32°). Rotarian (hon.) Author: The Throne Room of the Soul, 1906; An Efficient Church, 1907; God Answers Prayer, 1923; Half Way to Noon, 1929; Cheerful Yesterdays and Confident Tomorrows, 1942; The Broken Circle: A Life of Paul H. Doney, 1943. Contbr. to mags. and periodicals. Home: 194 W. Royal Forest Blvd., Columbus 2, Ohio.

DONGES, Ralph Waldo Emerson (dŏn'gĕs), judge; b. Donaldson, Pa., May 5, 1875; s. John W. (M.D.) and Rose (Renaud) D.; grad. Rugby Acad., Phila., 1892; m. Lillian L. Mosebach, Oct. 1, 1921 (died 1941); m. 2d, Eleanor M. Deakyne, Jan. 5, 1945. Admitted to N.J. bar, 1897; counsellor at law since 1900; pres. Pub. Utilities Commn. of N.J., 1913-18; judge Circuit Court of N.J., 1920-30; asso. justice Supreme Court of N.J., since 1930. Served as lt. col., U.S. Army, 1918-19. Mem. Am., N.J. State and Camden County bar assns. Democrat. Episcopalian. Mason, Moose, Elk. Home: Broadway cor. Cooper St. Address: Court House, Camden, N.J.

DONHAM, Harold Gregory, exec. vice-pres. United Shoe Machinery Corp.; b. Portland, Me., July 28, 1875; s. Grenville M. and Sarah A. (Gregory) D.; LL.D., Harvard Law Sch., 1899; m. Elizabeth A. Schneller, June 27, 1906; children—Clarissa Gregory (Mrs. Loyett Morse), Elizabeth Howe (Mrs. Osborne Goodrich). Admitted to Mass. bar, 1899; with United Shoe Machinery Corp., Boston, Mass., since 1902, dir. and vice-pres., 1917, exec. v.p., 1939; treas. and dir. Ansonia O. & C. Co.; dir. Ansonia Nat. Bank; v.p. and dir. United Shoe Machinery Co. of Canada, etc. Clubs: Algonquin, Union, Beacon Society (Boston, Mass.); Country (Brookline, Mass.); Graduates (New Haven, Conn.); Chevy Chase (Washington, D.C.). Home: Salem End Rd., Framingham Centre, Mass. Office: 140 Federal St., Boston, Mass.*

DONHAM, Wallace Brett (dŏn'ăm), educator; b. Rockland, Mass., Oct. 26, 1877; s. George E. and Sarah A. (Studley) D.; A.B., Harvard, 1898, LL.B., 1901, LL.D., 1930; LL.D., Juniata, 1942, New York Univ., 1943; L.H.D., Colgate U., 1943; m. Mabel Higgins, Apr. 7, 1903. Admitted to bar, 1901, and entered legal department of Old Colony Trust Co., vice-president same, 1906-19; dean Graduate School of Business Administration, Harvard U., 1919-42, professor of administration since 1942. Officier, Legion d'Honneur, 1930. Author: Business Adrift; Business Looks at the Unforeseen; Education for Responsible Living. Home: 5 Hilliard St., Cambridge, Mass.

DONHAUSER, J. Lewi (dŏn'hou-sĕr), surgeon; b. Washington, D.C., June 20, 1883; s. Alois and Martha (Lewi) D.; A.B. and M.D., Union U., Albany, 1907, hon. A.M., 1929; m. Eliza Rathbun Paige, Sept. 8, 1917; children—Robert, Martha, Rathbun Paige, Frederic. Began practice at Albany, 1909; prof. of surgery, Albany Med. Coll. (Union Univ.); surgeon-in-chief, Albany Hospital; cons. surgeon Moses Ludington Hosp. (Ticonderoga), Mary McClellan Hosp. (Cambridge), Greene County Memorial Hosp. (Catskill). Served with 1st Cav., N.Y. Nat. Guard, 8 yrs.; U.S. Army Base Hosp. 33, A.E.F., 1917-19. Lt. col., senior surgeon, U.S.P.H.S. Unit director Albany College Affiliated Hospital Unit 1, 1943. Honorary inspector surgeon, New York State Police. Fellow Am. Coll. Surgeons; mem. A.M.A., Phi Delta Theta, Sigma Xi. Clubs: Fort Orange, Laurentian. Author: A Surgical Diagnosis, 1929. Home: 252 State St., Albany, N.Y.

DONLON, Mary Honor, lawyer; b. Utica, N.Y.; d. Joseph M. and Mary (Coughlin) Donlon; LL.B., Cornell U., 1921. Admitted to N.Y. bar, 1921, and since practiced in that state; mem. firm Burke and Burke, New York City, since 1928. Apptd. by Gov. Thomas E. Dewey as chmn. New York State Indsl. Bd., 1944; apptd. chmn. N.Y. State Workmen's Compensation Bd., 1945; delegate-at-large from N.Y. State and vice-chmn. of resolutions com., Republican Nat. Conv. 1944; trustee Cornell U. since 1937, mem. exec. bd. trustees; trustee, Practicing Law Inst.; Goodwill Industries of New York, Inc.; mem. New York State Republican Exec. Com. Mem. New York City, New York State bar assns., New York County Lawyers' Assn. Home: 277 Park Av. Office: 80 Centre St., New York, N.Y.

DONN Edward Wilton, Jr., architect; b. Washington, D.C., Apr. 2, 1868; s. Edward W. and Laura (Gardner) D.; B.S., Mass. Inst. Tech., 1891; student Cornell U., 1892; traveled in Europe; unmarried. Chief designer in office of architect of the treasury, Washington, 1900-03; mem. Wood, Donn & Deming, Washington, 1903-12, Donn & Deming, 1912-24. Edward W. Donn, Jr., since 1924; dir. Northern Market Co. Architect for restoration and rehabilitation of "Wakefield," birthplace of George Washington. President Board Examiners and Registrars of Architects, D.C. Fellow A.I.A. (dir. also chmn. bd. of examiners); mem. Arch. Inst. America, Am. Fed. Arts, Washington Soc. Fine Arts, Zeta Psi. Episcopalian. Mason. Clubs: Metropolitan, Arts (dir.), Chevy Chase, Racquet (Washington) City (New York). Home: 10 E. Bradley Lane, Chevy Chase, Md. Office: 1920 K St., N.W., Washington, D.C.

DONNAN, Elizabeth (dŏn'ăn), coll. prof.; b. Morrow County, Ohio; d. John W. and Annie Grisell Donnan; A.B., Cornell U., 1907. Prof., dept. of economics, Wellesley Coll., since 1920. Mem. Phi Beta Kappa. Editor: Papers of James A. Bayard, 1915; Author: Documents Illustrative of the Slave Trade to America, 4 vols., 1930-34; Economic Principles and Modern Practice (with H. R. Mussey), 1942. Home: Fallen Timbers, Waterville, Ohio. Office: Wellesley College, Wellesley 81, Mass.

DONNELL, Forrest C., senator; b. Quitman, Mo., Aug. 20, 1884; s. John Cary and Barbara Lee (Waggoner) D.; A.B., Univ. of Mo., 1904, LL.B., 1907; LL.D., Westminster College, Fulton, Mo., 1941; m. Hilda Hays, Jan. 29, 1913; children—Ruth, John Lanier. Admitted to Mo. bar, 1907, and practiced in office of Selden P. Spencer, St. Louis, 1907-11; mem. Spencer & Donnell, 1911-25, Spencer, Donnell & McDonald, 1925-28, Holland, Lashly & Donnell, 1928-33, Donnell & McDonald, 1933 to 1941. Pres. Assn. of Young Republicans of Mo., 1916; chmn. bd. mgrs. Mo. Sch. for Blind, 1931-34; former trustee State Hist. Soc. of Mo.; chmn. bd. Downtown Y.M.C.A., 1932-35; pres. Mo. Sunday Sch. Council of Religious Edn., 1929-31; pres. St. Louis City Evangelization Union of M.E. Ch., 1930-34; former chmn. St. Louis World Court Com.; del. from Mo. to General Conference Methodist Church, Atlantic City, N.J., 1932. Elected governor of Mo. for term, 1941-45; elected United States senator from Missouri for term, 1945-51. Mem. Am. Bar Assn. (mem. first House of Dels.; chmn. sect. com. on coordination of state and local bar assns., 1936-37; mem. com. on Am. Citizenship 1934-35; mem. com. on legal aid 1920-28, etc.), Mo. Bar, American Law Inst., Assn of Bar of City of New York, Bar Assn. of St. Louis, Phi Beta Kappa, Kappa Sigma, Phi Delta Phi, Order of Coif. Republican. Methodist. Mason (33°); Past Grand Master of Grand Lodge of Missouri; Deputy for Mo. of Scottish Rite, 1937-39. Clubs: Noonday, Scottish Rite (St. Louis); Algonquin Golf (St. Louis County). Address: Senate Office Bldg., Washington, D.C.

DONNELL, Otto Dewey, industrialist; b. Allentown, N.Y., Sept. 26, 1883; s. James C. and Sarah Elizabeth (Flinn) D.; B.S. in Mech. Engring., Case Sch. of Applied Science, 1906, D. Eng., 1945; m. Glenn M. McClelland, June 23, 1909; children—James C. II, John R., Otto Dewey. Began, 1906, as mech. engr. with Ohio Oil Co. (father was pres.), pres. since 1927; chmn. bd. First Nat. Bank, Findlay; dir. Erie R.R. Mem. Petroleum Industry War Council; chmn. of gen. com. Dist. 2, Petroleum Administrn. for War. Mem. corp. bd. trustees Case Sch. of Applied Science; mem. Nat. Council of Boy Scouts of America. Mem. Sch. Bd., Findlay, 1914-17 (pres. 1916-17). Donor of J. C. Donnell Memorial Stadium, Findlay, 1928. Mem. Newcomen Soc. of Eng. (Am. branch), Am. Petroleum Inst. (dir. and treas.), Phi Kappa Psi. Republican. Presbyterian. Mason (33°), Elk. Clubs: Rotary, Findlay Country; Ohio Society (New York). Home: Findlay, O.

DONNELL, Philip Stone; b. Minneapolis, Minn., Dec. 16, 1889; s. Edwin Cone and Laura (Shipman) D.; A.B., Clark U., Worcester, Mass., 1910; M.E.E., Harvard, 1915; m. Pauline Gardner, June 17, 1917; children—Sylvia, Barbara, Richard Gardner (dec.), Franklin, Robert. With U.S. Coast and Geodetic Survey in U.S. and Philippines, 1910-13, Alaska, 1915; transmission design engr. with Western Electric Co., 1915-17; safety engr. E. I. du Pont de Nemours & Co., 1917; instr. Carnegie Inst. of Tech., 1919-23; asso. prof., prof., later dean, Coll. of Engring., Univ. of N.M., 1923-29; dean of Div. of Engring., Okla. A. and M. Coll., Stillwater, Okla., since 1929; dir. Pub. Works Adminstrn., State of Okla., 1933-36; registered professional engr., State of Okla. Del. to 2d World Power Conf., Berlin, 1930, 3d Conf., Washington, D.C., 1936. Served as lt. signal corps, A.E.F., U.S. Army, 1917-19; lt. col. signal corps, div. signal officer of 45th Div., U.S.N.G., 1926-40; col. 180th Inf., 45th Division, U.S. Army, 1940-42; apptd. chief of staff and engr. Western Base Sect., European Theatre of Operations, July 1942. President of State Board of Registration for Professional Engineers. Member American Institute of E.E., Nat. Soc. of Professional Engrs., Soc. for the Promotion of Engring. Edn., A.A.A.S., Nat. Council Boy Scouts of America, Theta Xi, Phi Kappa Phi, Sigma Tau, Eta Kappa Nu, Pi Tau Sigma, Iota Lambda Sigma, Scabbard and Blade. Democrat. Presbyterian. Mason. Club: Rotary. Home: Hillcrest Rd., Stillwater, Okla. Address: Hq. Western Base Sect., A.P.O. 515, % Postmaster, New York, N.Y.

DONNELLEY, Thomas Elliott (dŏn'ĕl-lĭ), printer; b. Chicago, Ill., Aug. 18, 1867; s. Richard Robert and Naomi Ann (Shenstone) D.; B.A., Yale, 1889; m. Laura Leonora Gaylord, May 24, 1899 (died 1932); children—Clarissa, Elliott, Gaylord. Upon graduation, 1889, entered business established by his father, 1864; served as a workman in all depts., since death of father in 1899 and until 1934, as pres. R. R. Donnelley & Sons Co., chmn. bd. since 1934; also chmn. of bd. Reuben H. Donnelley Corp. since 1929; dir. Internat. Harvester Co., Protective Mutual Insurance Co., First National Bank Lake Forest; secretary and director First State Pawners Society. Was director pulp and paper division of War Industries Board. Republican. Mem. First Bapt. Ch. Clubs: Commercial, Chicago, Union League, University, Quadrangle, Caxton, Onwentsia, Old Elm, Cliff Dwellers. Home: 4609 Woodlawn Av., Chicago, Ill., and Lake Forest, Ill. Office: 350 E. 22d St., Chicago, Ill.

DONNELLY, Francis Patrick, clergyman, author; b. Pittston, Pa., Dec. 10, 1869; s. Cornelius and Ellen (Neville) D.; student Villanova Coll., 1884; Fordham U., 1885-88; Jesuit Novitiate and Teachers Coll., Frederick, Md., 1888-92; A.B., Woodstock (Md.) Coll., 1894; A.M., 1895, Ph.D., 1922; Litt.D., Holy

Cross College, Worcester, Mass., 1929, Fordham U., 1934, Georgetown U., 1939. Joined Society of Jesus (Jesuits), 1888. Teacher Boston Coll. High School, 1895-98; prof. of literature, Holy Cross Coll., 1898-1900; editor The Messenger, 1905-06; prof. rhetoric, Jesuit Teachers' Coll., Poughkeepsie, N.Y., 1906-15; pres. Gonzaga Coll., Washington, D.C., 1915-16; prof. Holy Cross Coll., 1916-20, Boston Coll., 1920-22, Jesuit Teachers' Coll., 1922-29, Fordham U., since 1929. Author: Model English Book I (development of thought), 1902; The Heart of the Gospel, 1912; The Heart of Revelation, 1913; Mustard Seed, 1914; Watching an Hour, 1914; Chaff and Wheat, 1915; The Holy Hour in Gethsemane, 1917; Shepherd My Thoughts (verse), 1918; Model English Book II (qualities of style), 1919; The Art of Interesting, 1920; Art Principles of Literature, 1923; Little Cords, 1924; Home (cantata), 1927; Literary Art and Modern Education, 1927; Persuasive Speech, 1931; Grains of Incense; Jesuit Principles of Education in Practice, 1934; Cicero's Milo; The Our Father in Gethsemane, 1935; Cicero's Milo in English, 1936; Literature, The Leading Educator, 1937; The Heart of the Church, 1937; Cicero's Manilian Law, 1939 (in English, 1940); Heart of the Mass, 1940; Heart of the Rosary, 1941; Demosthenes' Speech on the Crown, 1941. Editor: Newman's Second Spring, 1941. Home: Fordham University, New York, N.Y.

DONNELLY, George J.; auxiliary archbishop Roman Catholic Church. Address: St. Louis, Mo.*

DONNELLY, Horace James, lawyer; b. Washington, D.C., Oct. 24, 1879; s. John J. and Juliette S. (Newman) D.; LL.B., Georgetown U., 1909, LL.M., 1910; m. Mary Alice Whitzell, 1901; 1 son, Horace J. Mgr. Curtis Publishing Co., Washington, 1901, W. F. Burns Co., banking, 1902; admitted to D.C. bar, 1909, and began practice at Washington; atty., U.S. Post Office Dept., 1910-19, asst. solicitor, 1919-25, solicitor (head of law dept. P.O. Dept. and postal service), 1925-33, spl. counsel, 1934; partner Nash & Donnelly. Engaged during World War in work under "Espionage" and "Trading-with-enemy" legislation affecting use of mails. Mem. Legal Advisory Board. Club: University. Author: Official Opinions of Assistant Attorney General (now Solicitor) for Post Office Department (vol. 5), 1928; Official Opinions of the Solicitor of the Post Office Department (vol. 6), 1928, (vol. 7), 1929. Law lecturer and writer of legal articles. Home: Alban Towers, 3700 Massachusetts Av., Washington, D.C. Office: American Security Bldg., Washington, D.C.; and Bankers Bldg., Chicago, Ill.

DONNELLY, Joseph Michael, lawyer; b. Ontonagon, Mich., Dec. 26, 1895; s. John P. and Johanna (Hawley) D.; A.B., Coll. of St. Thomas, St. Paul, Minn., 1915; student U. of Mich., 1915-17; LL.B., U. of Minn., 1920; m. Virginia Testman, June 18, 1924; children—John Joseph, Joan Theresa, Joseph Michael, Terrence Franklin. Admitted to Mich. bar, 1920; judge of probate, Ontonagon County, Mich., 1920-24; pros. atty. same county, 1924-28 and 1930-32; asst. atty. gen. of Mich., 1933; U.S. atty. Western Dist. of Mich., 1933-37; mem. Mich. Pub. Utilities Commn., 1937-39; now engaged in private practice of law, Houghton, Mich. Enlisted in U.S. Army, May 19, 1917; served as 2d lt., 1st lt. and capt.; served with Co. G, 125th Inf., 32d Div., until wounded, Oct. 9, 1918. Decorated Croix de Guerre. Mem. Am. and Mich. State bar assns., Vets of Foreign Wars, Elk, K.C. Democrat. Address: 322 Sheldon St., Houghton, Mich.

DONNELLY, June Richardson, librarian; b. College Hill, O., June 3, 1872; d. John Marshall and Anne (Moore) Donnelly; B.S., U. of Cincinnati, 1895; B.L.S., N.Y. State Library Sch., 1907. Cataloguer Pub. Library, Cincinnati, 1903-05; teacher library science, Simmons Coll., Boston, 1905-09; dir. Drexel Inst. Library Sch., Phila., 1910-12; teacher library economy, Washington Irving High Sch., N.Y. City, 1912-13; with Simmons Coll., 1913-37, prof. library science, and dir. Simmons Coll. Library Sch., to 1937, prof. emeritus since 1937. Cincinnati Charterite. Mem. A.L.A., Am. Library Inst., Ohio Library Assn., Phi Beta Kappa. Republican. Episcopalian. Home: 4307 Hamilton Av., Cincinnati 23, O.

DONNELLY, Thomas Claude, prof. govt.; b. Rockcastle, W.Va., Apr. 1, 1905; s. Hugh Parker and Rose Etta (Parsons) D.; A.B. magna cum laude, Marshall Coll., Huntington, W.Va., 1926; A.M., New York U., 1928, Ph.D., 1930; m. Mabel Stanley, Dec. 21, 1928 (died June 30, 1936); 1 son, Thomas Alan; m. 2d, Dorothea Berry, Dec. 17, 1938. College instr., New York U., 1930; prof. polit. science, New Mexico State Teachers Coll., 1931-33, Marshall Coll., 1933-35; prof. government and head of dept., U. of New Mexico, 1935-42 and since 1945. District information exec. Office of Price Adminstrn., 1942, regional information exec., 1943, dir. of field operations, 1944, dep. adminstr. O.P.A. for information, 1944. Mem. New Mexico Merit System Commn., 1939; mem. New Mexico Bd. of Supervisors, Div. of Courtesy and Information, 1940. Mem. Am. Polit Science Assn., Am. Soc. Pub. Adminstrn., Phi Kappa Phi, Kappa Delta Pi, Pi Gamma Mu, Pi Sigma Alpha. Editor: Rocky Mountain Politics, 1940. Author: The Government of New Mexico, 1945. Co-author: The 1928 Campaign, 1931; New Mexico History and Civics, 1933; The 1932 Campaign, 1935; The Story of New Mexico, 1936. Home: 2139 Cambridge Av., Albuquerque, N.M.

DONNELLY, Thomas James, pres. John Carroll Univ.; b. Cincinnati, Ohio, Feb. 28, 1885; s. John and Bridget (Russell) D.; A.B., Xavier Univ., Cincinnati, O., 1905, M.A., St. Louis Univ., 1912, Sch. of Divinity, St. Louis U., 1917-21. Entered Society of Jesus, 1905; instr. classics, St. Ignatius High Sch., Chicago, 1912-14, St. Xavier High Sch., Cincinnati, 1914-17; ordained Roman Catholic priest, 1920; sec. for America, Gen. Headquarters of Jesuit Order in Rome, 1922-30; asst. dean, John Carroll U., 1932-34, pres. since 1942; pres. West Baden Coll., 1934-42. Address: John Carroll University, University Heights, Cleveland 18, O.

DONNELLY, Walter Joseph, comml. attache; b. New Haven, Conn., Jan. 9, 1896; s. Henry Joseph and Elizabeth Anne Kivian; student Georgetown U., 1919-21, George Washington U., 1921, U. of Caracas (Venezuela), 1921; m. Maria Helena Samper de Horrora, Jan. 28, 1936; 1 son, George James. Began as comml. agent, U.S. Dept. of Commerce, 1923; asst. trade commr., Ottawa, Can., 1924-27; trade commr., Montreal, Can., 1927-28; comml. attache, Bogota, Colombia, 1929-32; Dept. of Commerce, Washington, D.C., 1933; comml. attache, Havana, Cuba, 1934-37, Rio de Janeiro, Brazil, since 1937. Served in U.S. Army, 1917-18. Roman Catholic. Clubs: Gavea Golf and Country, Halfway House, Jockey (Rio de Janeiro). Address: American Embassy, Rio de Janeiro, Brazil.*

DONNER, Arvin Nehemiah (dŏn'nĕr), educator; b. Dayton, Wis., Mar. 25, 1898; s. Henry Albert and Carrie Belle (Burnham) D.; student, Lawrence Coll., 1915-17, Univ. of Minn., 1920-22, Columbia Univ., 1930, B.S., State Univ. of Ia., 1927, M.A., 1928, Ph.D., 1937; m. Florence Myrtle Graham, June 4, 1922; 1 son, Arvin Nehemiah. High school teacher, Mason City, Ia., 1920; elementary sch. prin., Ft. Madison, Ia., 1920-23, junior high sch. prin., 1923-27; platoon sch. prin., Port Arthur, Tex., 1928-32, junior high sch. prin., 1932-36, senior high sch. prin., 1937-39; visiting summer prof. Univ. of Ia., 1937-38, Univ. of Ark., 1929; asso. prof. edn., Univ. of Houston, 1939, head, sch. of edn., 1941; asst. supt. sch., Houston, Tex., 1942. Mem. Tex. State Teachers Assn., N.E.A., Nat. Soc. for the Study of Edn., Am. Assn. Sch. Adm., Dept. of Supv. and Curr. Development, Houston Assn. Sch. Adminstrs., Houston Council of Edn., Phi Delta Kappa, International Torch Club. Contbr. to edul. yearbooks and jours. Home: 3341 Wichita. Office: 1500 Louisiana, Houston, Tex.

DONOGHUE, Thomas J. (dŏ'nō-hōō), oil executive; b. Titusville, Pa., May 13, 1869; s. Cornelius C. and Catherine M. (Goodwin) D.; ed. pub. and parochial schs; m. Mary Evangelist Sullivan, Dec. 15, 1896; children—Francis J., Gerald T., Mary Catherine. With The Texas Co., 1902-39, v.p., 1908-39, retired July 1, 1939. Democrat. Catholic. Clubs: Houston, Houston Country. Address: 17 Courtland Pl., Houston, Texas.

DONOHO, Edmond Sheppard (dŏ'nō-hō), educator; b. Baltimore, Md., Sept. 19, 1891; s. Thomas Winfield and Cecelia Genevieve (Sheppard) D.; A.B., Johns Hopkins, 1914; student U. of Md. Law Sch., 1914-16; m. Ellen Dickinson Thomas, June 17, 1922; children—Ellen Dickinson, Cynthia. Security salesman P. H. Goodwin & Co., 1914-16; v.p. Strayer Coll. Baltimore and Washington, 1917-23, pres. since 1924; pres. Strayer Coll. of Accountancy, Washington, since 1929. Mem. Baltimore Emergency Re-employment Com., N.R.A., 1933. Served as capt., A.E.F., World War; lt. col., U.S.R.; apptd. civilian aide to Sec. of War Dern for Md., 1933. Civilian aide to Sec. of War Stimson, 1942; comdr. Civilian Defense Corps, Baltimore, Md., 1942. Awarded division citation, Silver Star, "for gallantry in action." Mem. Nat. Assn. Accredited Commercial Schs., Eastern Commercial Teachers Assn. (bd. govs. 1929-32), Pub. Sch. Assn. of Baltimore, Md., Vocational Guidance Assn., Reserve Officers Assn. (mem. exec. com. for Md.), Mil. Order of Foreign Wars, Am. Legion. Democrat. Episcopalian. Clubs: Bachelors, Cotillion, Maryland, University, Gibson Island, Baltimore Country. Home: 1706 Park Av. Office: 18 N. Charles St., Baltimore, Md.

DONOHOE, James A. (dŏn'ō-hō), judge; b. O'Neill, Neb., Aug. 9, 1877; s. John T. and Mary (Biggins) D.; B.S., Fremont (Neb.) Normal Coll., 1898; m. Florence M. Lowrie, Sept. 7, 1911. Began as teacher pub. schs.; later deputy county treas.; admitted to Neb. bar, 1905; in gen. practice law until 1933; mem. Neb. State Senate, 1908-09; mem. Constl. Conv. of Neb., 1918-19; judge U.S. Dist. Court since 1933. Democrat. Catholic. K.C. Club: Country. Home: 90th and Dodge Sts. Address: Postoffice Bldg., Omaha, Neb.*

DONOHUE, Arthur Thomas (dŏn'ō-hū), prof. sociology; b. Forest City, Ia., July 23, 1893; s. Thomas and Delia (King) D.; A.B., Columbia Coll., Dubuque, Ia., 1920; student Iowa State Teachers Coll., Cedar Falls, 1920-21, U. of Iowa, 1922-27; M.A., Creighton U., 1927; Ph.D., U. of Kan., 1932; m. Marie Agnes Finn, June 4, 1923; 1 dau., Mary Margaret (dec.). Supt. of public schools, Lakota, Ia., 1921-24; chmn. school of social science, St. Mary (Kan.) Coll., 1924-31, Marymount Coll., Salina, Kan., 1931-36; prof. of economics, John Carroll U., Cleveland, O., 1936-37; prof. of sociology and chmn. dept., Loyola U., New Orleans, since 1937. Mem. special com. for reorganization of Juvenile Court, New Orleans; mem. New Orleans Health Com. to Combat Venereal Disease. Mem. Am. Sociol. Soc., Am. Cath. Sociol. Soc. (mem. bd. of editors), Southern Sociol. Soc., Am. Rural Sociol. Soc., Friends of Peace (London), Kan. State Hist. Soc., Cath. Assn. of Internat. Peace. Author: The History of the Early Jesuit Missions in Kansas, 1940. Contbr. to Mid Western Hist. Review. Home: 1710 Broadway, New Orleans, La.

DONOHUE, Robert, Coast Guard officer; advanced to rear admiral, Sept. 1942. Address: Chief, Division of Personnel, Coast Guard, Southern Railway Bldg., 1300 E St., Washington, D.C.*

DONOHUGH, Thomas Smith (dŏn'ō-hū), church official; b. Phila., Pa., Sept. 13, 1875; s. William Johnson and Eliza Jane (Wetter) D.; ed. Swarthmore Prep. Sch. and Coll., 1888-92; LL.B., U. of Pa., 1895; student Union Theological Seminary, 1912-13; M.A., Columbia U., 1913; D.D., Dakota Wesleyan Univ., 1942; m. Agnes Crawford Leaycraft, June 14, 1906; children—Agnes Caroline, Crawford Edgar. Practiced law in Phila., 1895-1904; ordained ministry M.E. Ch., 1905; missionary at Meerut, India, 1904-12; sec. Personnel Dept., Bd. of Foreign Missions M.E. Ch., 1913-18; asso. sec. for same since 1918, in charge work in Central and South Africa, India, Burma. Lecturer on missions and personal efficiency, Drew Theol. Sem., 1919-30. Mem. bd. dirs. Isabella Thoburn Coll., Lucknow, India, Ward Coll., Buenos Aires, Argentina, Washington Inst., Liberia. Republican. Mason. Home: 23 Midland Av., White Plains, New York. Office: 150 Fifth Avenue, New York, N.Y.

DONOVAN, George Francis (dŏn'ō-vān), college president; born in Rockland, Massachusetts, Dec. 1, 1901; s. John Joseph and Catherine (Smith) D.; A.B., Boston College, 1925, A.M., 1927; A.M., Harvard, 1929; Ph.D., St. Louis University, 1931; m. Margaret Mary Ryan, Sept. 7, 1931. Instr. Rockhurst Coll., Kansas City, 1927-29; teaching fellow St. Louis U., 1929-31; pres. Webster Coll. since 1931; instr., summer sessions, Creighton U., 1930, 31, Notre Dame U., 1936, Cath. U., 1937. Leader in Federal Forum project, Milwaukee, Wis., Mar. 1937. Mem. Nat. Fed. Catholic Alumni (pres. St. Louis chapter, 1939-40, regional dir., 1940-41; pres. Catholic Conf. on Industrial Problems; mem. Am. Hist. Assn., Nat. Catholic Educational Association Committee on Reorganization, Alpha Sigma Nu. Mem. Inter-Am. Seminar on Social Studies, Washington, D.C., 1942; foreman St. Louis County Grand Jury, 1942-43; v.p. St. Louis County Grand Juror's Assn., 1943; mem. com. on edn. Better Films Council of Greater St. Louis, 1943. Mem. State N.Y.A. Council Mo. Manpower Commn., 1942-43; Panel chmn. (pub. mem.) Seventh Regional War Labor Bd. Democrat. Catholic. Mem. Mass. Catholic Order of Foresters. Clubs: Lions; Faculty (St. Louis U.), Harvard (St. Louis), Serra Club. Home: 117 W. Glendale Rd., Webster Groves, Mo.

DONOVAN, Herman Lee, univ. pres.; b. Maysville, Ky., Mar. 17, 1887; s. Arthur James and Arinda Ann (Shelton) D.; Western Ky. State Normal School, 1906-08 (diploma); B.A., Univ. of Ky., 1914, LL.D., 1933; M.A., Columbia, 1920; grad. student U. of Chicago, 1924; Ph.D., George Peabody Coll. for Teachers, 1925; LL.D., Georgetown College, Georgetown, Ky., 1942; m. Nellie Stuart, June 15, 1909. Teacher country sch., Mason County, Ky., 1905; prin. Ward Sch., Paducah, 1908-10; supt. schs., Wickliffe, 1910-12; asst. supt. pub. schs., Louisville, 1914-19; supt. schs., Catlettsburg, 1920-21; dean, Eastern Ky. State Normal Sch. and Teachers Coll., 1921-23; prof. edn., George Peabody Coll. for Teachers, 1925-28; pres. Eastern Ky. State Teachers' Coll., 1928-41; pres. U. of Kentucky since 1941. Army psychologist, Camp Greenleaf, Ga., and Camp Taylor, Ky., 1918. Trustee Peabody Coll. for Teachers; past pres. Am. Assn. Teachers Colleges; past pres. Southern Assn. Colls. and Secondary Schs.; past pres. Ky. Mountain Laurel Festival; former mem. exec. com. Am. Council Edn.; former mem. White House Conf. on Children in a Democracy. Mem. Nat. Edn. Assn., Ky. Edu. Assn., S.A.R., Phi Beta Kappa, Phi Delta Kappa, Kappa Delta Pi. Democrat. Mem. Disciples of Christ. Mason. Club: Rotary. Author: A State's Elementary Teacher-Training Problem, 1925. Co-Author: Supervision and Teaching of Reading (with J. M. Harris), 1927; Learning to Spell (with W. H. Coleman and others), 1931. Lecturer before state teachers' assns. Home: Maxwell Place, Lexington, Ky.

DONOVAN, Howard, consular service; b. Windsor, Ill., Nov. 12, 1895; s. John Henry and Mary Caroline (Guinnee) D.; student Mo. Mil. Acad., Mexico, Mo., 1910-13; grad. Smith Acad., St. Louis, 1915; Ph.B., cum laude, Yale, 1920; m. Ruth Sarah Curtiss, June 23, 1920 (deceased 1929); m. Margaret Livingston, Nov. 18, 1930. Mem. Foreign Service Training Sch. of Am. Express Co., New York, 1920; with Gen. Motors Export Co., New York, 1920-21; vice consul de carriere, London, Eng., 1921-24; detailed to Consulate Gen. at Rio de Janeiro Brazil, 1924; consul, Bahia, Brazil, 1925-29; on duty in Dept. of State,

Washington, 1929; consul, Kobe, Japan, 1929-36, Hong Kong, 1936-39, Bombay since 1939. Served as pvt. U.S. Army, Jan. to Dec. 1918. Mem. Am. Foreign Service Assn., Phi Chi. Republican. Protestant. Clubs: Yale (New York); Kobe, Hong-Kong, American (Hong Kong); Royal Bombay Yacht, Royal Western India Turf. Home: Windsor, Ill. Address: Dept. of State, Washington, D.C.

DONOVAN, Jerome Francis, lawyer, former congressman; b. New Haven, Conn., Feb. 1, 1872; s. Jeremiah C. and Ellen (Collins) D.; LL.B., Yale, 1894; m. Mary E. Fahy, Oct. 12, 1898; children—Jerome Francis, Jr. (capt. U.S. Navy), Mrs. Mary Bodkin, Mrs. Elinor Tower, Paul, Robert (lt. U.S.N.R.). Admitted Conn. bar, 1894, practiced at New Haven; removed to N.Y. City, 1910; mem. Conn. Ho. of Reps., 1901-03; auditor, later sec. New Haven Civil Service Commn., 1904-09; elected to 65th Congress (1917-19), 21st N.Y. Dist., Mar. 5, 1918, for an unexpired term; reelected to 66th Congress (1919-21), same dist.; mem. Special Com. Investigating World War Expenditures; dep. atty. gen. in charge New York City office, 1922-23, for atty. gen. state of N.Y. Capt. Conn. Nat. Guard, 1897-1907. Democrat. Catholic. Club: Yale. Home: Stony Creek, Conn.

DONOVAN, Joseph J., regent, Sch. of Law, Loyola U., Los Angeles, Calif.*

DONOVAN, Leo, army officer; b. Alabama, Dec. 6, 1895; B.S., Ala. Poly. Inst., 1917; grad. Inf. Sch., 1924, Advanced Course, 1931, Command and Gen. Staff Sch., 1936, Chem. Warfare Sch., 1939. Commd. 2d lt. Inf., Aug. 1917, and advanced through the grades to brig. gen., May 1943.†*

DONOVAN, Richard, army officer; born at Paducah, Kentucky, Dec. 2, 1885; B.S., U.S. Military Acad., 1908; M.S., Mass. Inst. Tech., 1921; grad. Army War Coll., 1931, Command and Gen. Staff Sch., 1926, Coast Arty. Sch. (advanced course), 1935. Commd. 2d lt., Coast Arty. Corps, 1908; promoted through grades to maj. gen., Apr. 1941. Home: Melrose Hotel, Dallas, Tex.*

DONOVAN, Richard Frank, composer, condr., music educator; b. New Haven, Conn., Nov. 29, 1891; student Sch. of Music of Yale, 1912-14 (Mus.B., 1922); student Inst. of Musical Art, N.Y. City, 1914-18; m. Grace Revere, 1919; children—Richard, David. Teacher of music, Taft School, 1920-23, Smith Coll., 1923-28; also instr., Inst. of Musical Art, 1925-28; became asst. prof. theory of music, Yale Univ. Sch. of Music, 1928, asso. prof., 1940; lecturer on the theory of music, Finch Junior College, N.Y. City, 1926-40; conductor of New Haven Symphony Orchestra; condr. Bach Cantata Club, New Haven; organist and choirmaster Christ Church, New Haven. Mem. bd. dirs., Yaddo Corp. and mem. music com. of Yaddo Music Festivals. Composer: Works for orchestra, chamber music, choral and piano music. Recordings: Serenade; Suite for Piano; Two Songs with String Quartette. Address: Sprague Memorial Hall, Yale Univ., New Haven, Conn.

DONOVAN, William Joseph, lawyer; b. at Buffalo, N.Y., Jan. 1, 1883; s. Timothy P. and Anna (Lennon) D.; A.B., Columbia, 1905, LL.B., 1907; LL.D., Niagara U., 1919, U. of Notre Dame, 1929, Syracuse Univ., 1931; m. Ruth Rumsey, July 14, 1914; children—David Rumsey, Patricia (dec.). Began practice at Buffalo, 1907; counsel for N.Y. State Fuel Administration, 1924; Republican candidate for lieut. gov. of New York, 1922; U.S. dist. atty., Western District of N.Y., 1922-24; mem. U.S. delegation to customs regulations conf. between U.S. and Can., 1923; asst. atty. gen. of U.S., 1924-25; the asst. to the atty. gen., Mar. 1925-29; U.S. commr. and chmn. Rio Gande River Compact Commn., 1928-29; U.S. commr. and chmn. Colorado River Commn. since 1929; mem. Donovan, Leisure, Newton & Lumbard; counsel for Assn. Bar City New York and New York and Bronx County bar assns. in bankruptcy investigation, 1929; counsel to com. for revision New York state pub. service commn. laws, 1929. Mem. Bd. Arbitration, under Nat. Mediation Bd., controversy between Am. Train Dispatchers Assn., and B. & M. R.R. Rep. candidate for gov. of N.Y., 1932. Served as capt. Troop I, 1st Cav., N. Y. Nat. Guard; asst. chief of staff, 27th Div., A.E.F., World War; maj., brigade, adj., 51st Brigade; maj., 165 Inf. (old 69th N.Y.) and lt. col. and col. same; wounded three times. Awarded Congressional Medal of Honor for conduct in action near Landres and St. Georges, France, Oct. 14-15, 1918; D.S.C. for conduct in action crossing River Ourcq, July 28-31, 1918; D.S.M. for services in Baccarat sector, July 28-31, and Meuse-Argonne Offensive, Oct. 1918; Legion of Honor, and Croix de Guerre with palm and silver star (France); Croci di Guerra (Italy). Unofficial observer for the sec. of the navy to Great Britain, July and Aug. 1940, and in southeastern Europe, Dec. 1940-Mar. 1941. Apptd. coordinator of information, July 11, 1941, director of strategic services, June 13, 1942. Now holds rank of major general, U.S.A. Mem. Assn. Bar City New York (exec. com. 1931), Phi Kappa Psi, Phi Delta Phi. Republican. Catholic. Clubs: Buffalo (Buffalo); University, Metropolitan, Chevy Chase (Washington). Home: 1647 30th St. N.W. Address: 25th and E Sts. N.W., Washington, D.C.

DONOVAN, Winfred Nichols, theologian; b. Belchertown, Mass., Jan. 24, 1869; s. Dennis and Elizabeth Mary (Nichols) D.; A.B., Colby U. (now Colby Coll.), 1892 (Phi Beta Kappa), A.M., 1895, D.D., 1910; grad. Newton Theol. Instn., 1898; studied at the U. of Berlin, 1913-14; m. Nellie Stuart Bakeman, Dec. 23, 1895 (died June 6, 1938): children—Francis Bakeman, Elizabeth Nichols; m. 2d, Jessie Catherine Sanderson, Nov. 30, 1939. Instr. science, Hebron (Me.) Acad., 1892-93; prin. high sch., Skowhegan, Me., 1894-96; instr. O.T. studies, 1898-1901, asst. prof. Bibl. interpretation, O.T., 1901-09, asso. prof. Bibl. depts., 1909-14, prof. Bibl. lit., 1914-15, prof. Bibl. interpretation, O.T., 1915-42, retired in 1942; chmn. faculty, 1925-26, Newton Theological Institution, now Andover Newton Theol. School; acting asst. prof., O.T. Department, Boston University Sch. of Theology, 1905-06, teaching and traveling in Near East and Palestine, 1930-31; trustee Colby Junior College for Women. Member Society Biblical Lit. and Exegesis, Nat. Assn. Bibl. Instructors, Delta Kappa Epsilon. Republican. Baptist. Address: 46 Waldorf Rd., Newton Highlands 61, Mass.

DONWORTH, George, lawyer; b. Machias, Me., Nov. 26, 1861; s. Patrick Enright and Mary Eliza (Baker) D.; A.B., Georgetown U., 1881; LL.D., from same; m. Emma Tenney, Aug. 22, 1889 (died 1936); children—Charles Tenney, Robert Baker, Mary (Mrs. John S. McFarland). Admitted to Me. bar, 1883; practicing at Ft. Fairfield; removed to Seattle, 1888; elected mem. commission to frame a new charter for Seattle, 1890; corp. counsel, Seattle, 1892-94; mem. Seattle Sch. Bd., 1907-09; apptd. U.S. dist. judge, Western Dist. of Wash., May 1909; resigned 1912, and resumed practice; mem. firm Donworth, Donworth & Smith. Apptd. by U.S. Supreme Court, 1935, mem. Adv. Com. of 14 to prepare gen. rules of practice and procedure in federal courts. Dir. Seattle Trust & Savings Bank. Pres. Wash. State Bar Assn., 1899; pres. Wash. Soc. S.R., 1910. Civilian aide to the adjutant gen. U.S. Army, 1918-22, to sec. of war for State of Wash., 1923. Mem. of Bd. of Regents U. of Wash., 1923-25. Trustee of Seattle Chamber of Commerce. Mem. American Bar Assn., Washington State Bar Assn., American Academy Social and Polit. Science, Am. Soc. Internat. Law, Am. Br. Internat. Law Assn., Am. Law Inst. (mem. Council), Society Colonial Wars, Sons of Italy in America (hon.). Received decoration of Knight Order of the Crown of Italy, 1923, and Commendatore of same, 1925. Republican. Catholic. Clubs: Rainier, Monday, University (Seattle); University (New York). Address: Hoge Bldg., Seattle, Wash.

DONWORTH, Grace, author; b. Machias, Me.; d. Patrick Enright and Mary Eliza (Baker) Donworth; ed. pvt. sch., Boston; unmarried. Mem. D.A.R., Boston Authors' Club. Honorary mem. International Mark Twain Society, Women's Republican Club of Mass. Author: Letters of Jennie Allen to Her Friend, Miss Musgrove, 1908; Down Home with Jennie Allen, 1910; contbr. to mags. Home: Machias, Me.

DOOLAN, John Calvin (dōō'lăn), lawyer; b. Shelby County, Ky., June 15, 1868; s. Thomas Jefferson and Rowena E. (Weakley) D.; ed. pvt. sch. conducted by father; B.L., U. of Va., 1890; m. Katherine Clark, Apr. 29, 1905. Gen. and corporate practice, Louisville, Ky., since 1890; mem. Doolan, Helm, Stites & Wood. District attorney for Kentucky of I.C. R.R. Co. and of C.I.&L. Ry. Co. (Monon). Mem. American Law Inst., Am. Bar Assn., Ky. State Bar Assn. (pres. 1925-26), Louisville Bar Assn. (pres. 1917); asso. mem. Association Bar City of N.Y. and various historical societies. Democrat. Baptist. Clubs: Pendennis, Louisville Country. Author magazine articles, addresses and papers. Home: Dunmanway, Upper River Rd. Office: Ky. Home Life Bldg., Louisville, Ky.

DOOLEY, Channing Rice (dōō'lē), industrialist; b. Rockville, Ind., Apr. 4, 1878; s. Rufus and Susan (Rice) D.; B.S., Purdue University, 1900, E.E., 1902, Dr. of Engring., 1944; m. Inez Jones, 1907; children—Phyllis A., David L. Began career as design engineer for the Westinghouse Elec. and Mfg. Co., East Pittsburgh, Pa., 1902-11, first head edni. dept., 1911-19; pres. Westinghouse (formerly Casino) Tech. Night Sch., 1906-23; mgr. personnel and training, Standard Oil Co. (N.J.), N.Y. City, 1919-29; personnel mgr., Standard Oil Co. of N.Y., 1929-32; since merger of Standard Oil Co. of N.Y. with Vacuum Oil Co. in 1932, has been mgr. indsl. relations, Socony Vacuum Oil Co., Inc.; on leave since 1940, retired 1944. Organized and directed Training Within Industry, 1940, under Nat. Defense com.; continued as dir. T.W.I., under War Manpower Commn., Washington, D.C., since 1942. Received with Walter Dietz, asso. dir. T.W.I., First Annual Award in field of human relations, by Soc. for Advancement of Management, 1944. Educational dir. vocational com. on education and special training. War Dept., World War I, 1918-19. Mem. Fed. Com. on Apprenticeship since organized, 1934; served several terms. Member board trustees, Antioch College, American Inst. Elec. Engrs., Soc. for Promotion of Engring. Edn., Am. Assn. for Adult Edn., Am. Management Assn., Amateur Cinema League, Phi Kappa Psi, Tau Beta Pi. Rep. Presbyterian. Clubs: City, Purdue, Indiana, Downtown Athletic (all N.Y. City). Author articles on industrial relations topics. Home: 41 Oakland Place, Summit, N.J.; Fairfax Hotel, Washington, D.C. Office: Training Within Industry, 1778 Pennsylvania Av., Washington, D.C.

DOOLEY, William Henry (dōō'lē), educator; Feb. 26, 1880-Dec. 7, 1944. See Vol. 23 (1944-45).

DOOLING, Henry Cheesman, army officer; b. Clayton, N.J., June 23, 1887; s. John W. and Sylvia S. (Cheesman) D.; student Temple Coll., 1904; M.D., Medico-Chirurgical Coll., Philadelphia, Pa., 1908; m. Nellie May Essler, June 1, 1909; children—Frances Jean, George Halvor (dec.), Edith Sylvia (Mrs. M. L. Cooley, Jr.). Engaged in practice as physician, Norwood, Pa., 1909-17; entered Med. Corps, U.S. Army, 1917, and advanced through the grades to brig. gen.; serving as chief health officer, Panama Canal. Served in France during World War I; later assignments, Walter Reed Gen. Hosp. (Washington), Gorgas Hosp. (Ancon, C.Z.), William Beaumont Gen. Hosp. (El Paso), Station Hosp. (Fort Riley, Kan.). Fellow Am. Coll. Physicians; mem. Am. Med. Assn., Am. Bd. Internal Medicine, Isthmian Med. Assn. Mason. Home: Clayton, N.J. Office: Balboa Heights, Canal Zone.

DOOLITTLE, Frederick William, pub. utility exec.; b. Hopkinton, Ia., July 9, 1883; s. Fred William and Mary (Russell) D.; A.B., Princeton, 1905; B.S. in C.E., U. of Colo., 1907, M.S. and C.E., 1911; m. Madeleine Steele, Sept. 16, 1910; children—Frederick William, Russell Carter, Robert Winthrop (dec.). Pre-professional work with U.P. R.R.; with Boston Consol. Mining Co., Bingham, Utah, 1907, Consol. Coal & Coke Co., Dacono, Colo., 1908; instr. in mechanics and hydraulics, U. of Ill., 1908-09; designer of steel structures, C.M.& St.P. Ry., Chicago, 1909; in charge instrn. in structural engring., U. of Colo., 1909-10; designer of concrete structures, C.M.& St.P. Ry., 1910; asst. prof. mechanics, U. of Wis., also expert on cost of r.r. operation, R.R. Commn., Wis., 1910-13; sec. Pub. Utilities Commn., Ill., 1913-14; dir. bureau fare research, Am. Electric Ry. Assn., N.Y. City, 1914-16; cons. engr., 1916-23; v.p. and mem. exec. com. The North American Co., 1923-36, continues as dir. and consultant; also dir. other pub. utility and coal mining cos. Treas. Transit Code Authority under NRA; chmn. com. on pub. utilities and law of Commerce and Industry Asso. of N.Y. since 1937. Mem. Board of Education, Garden City, since 1940, Price Adjustment Board N.Y. Ordnance Dist. U.S. Army (1943-44), Newcomen Soc., Am. Soc. C.E., Princeton Engring. Assn. (past pres.), Sigma Xi, Beta Theta Pi, Tau Beta Pi. Republican. Presbyterian. Clubs: Recess (New York); Engineers (St. Louis). Author: Cost of Urban Transportation Service, 1916. Contbr. to tech. jours. Home: 79 Brompton Rd., Garden City, N.Y. Office: 60 Broadway, New York 4, N.Y.

DOOLITTLE, Hooker Austin, foreign service; b. Monawk, N.Y., Jan. 27, 1889; s. Frank Hooker and Minnie Katharine (Schall) D.; A.B., Cornell U., 1911; m. Veronica Bergman, of Tiflis, Russia, Mar. 5, 1921; children—Katharine Elena, Natalia Marie Louise. Clerical work, Rahway, N.J., 1911-13; automobile accessories business, Atlanta, Ga., 1914; with Retail Credit Co., Atlanta and New Orleans, 1914-16; commercial agent Bureau of Foreign and Domestic Commerce, New York, 1916; vice consul at Tiflis, Russia, 1917-21, Madras, India, 1921-23, Marseilles, France, 1923-26; became consul Bilbao, Spain, 1926, later at Sarnia, Ont.; became sec. Legation, Tangier, Morocco, 1933; consul general Rabat, Morocco, 1943; 1st sec. of legation, Cairo, Dec. 1943; consul general, Tunis, Tunisia; consul gen. Alexandria, Sept. 1944. Mem. Sigma Nu, Alembic. Episcopalian. Club: University (Washington). Home: Utica, N.Y. Address: Dept. of State, Washington, D.C.

DOOLITTLE, James H(arold), aviator; b. Alameda, Calif., Dec. 14, 1896; s. Frank H. and Rosa C. (Shepherd) D.; prep. edn., Nome (Alaska) and Los Angeles (Calif.) Junior Coll., 1914-16; A.B., U. of Calif., 1918 (1922); fellow in aeronautical engring., Mass. Inst. Tech., 1924, M.S., 1924, Sc.D., 1925; m. Josephine E. Daniels, Dec. 24, 1917; children—James H., John P. Army aviator, U.S. Army, 1917-30; resigned 1930; maj. Reserve Corps. Mgr. aviation dept., Shell Petroleum Corp., 1930-40. Apptd. mem. Army Air Corps Investigating Com. (Baker Bd.), 1934. Apptd. maj. U.S. Army Air Corps, July 1940, brig. gen. 1942, maj. gen., 1942, lt. gen., 1944; commanding Twelfth Air Force in North Africa, Strategic Air Force, 15th and 8th Air Forces, Comdr. 8th Air Force, Okinawa, 1945. Awarded Congressional Medal of Honor, D.S.M. with one oak leaf cluster, Silver Star, Distinguished Flying Cross with two oak leaf clusters, Bronze Star, Air Medal with three oak leaf clusters, Bolivian Order of the Condor medal, Yon-Hwei Class III, Grande Officier French Legion d'Honneur, Croix de Guerre with palm, Knight Commander of the Bath. Winner Schneider Trophy Race, 1925; awarded Mackay trophy, 1926; Harmon trophy, 1930; winner of Bendix Trophy Race, Burbank, Calif., to Cleveland, O., 1931. Winner Thompson Trophy Race, 258.68 miles per hr., 1932; also set world's high speed record for landplanes, 1932. Fellow Inst. Aeronautical Sciences (pres. 1940); fellow Royal Aeronautical Soc.; mem. Nat. Aeronautical Assn. Contbr. scientific and aeronautical articles. Home: The Carlyn, 2500 C St. N.W., Washington, D.C.

DOOMAN, Eugene Hoffman, diplomat; b. Osaka, Japan, Mar. 25, 1890; B.S., Trinity Coll., 1911; student Columbia U., 1 yr.; married. Apptd. student interpreter, Japan, 1912; vice consul and inter-

preter, Kobe, 1915-20, Taihoku, 1920-21; asst. Japanese sec., Tokyo, 1921-26, asst. Japanese sec. and 2d sec., Apr.-May 1926, Japanese sec. and 2d sec., 1926-30; 1st sec., London, 1931; counselor of Embassy, Tokyo, since Jan. 5, 1937. Accompanied Ambassador Dawes to conf. with dels. attending session of Council of League of Nations concerning Manchuria, Paris, 1931; adviser Preliminary Naval Conversations, Oct.-Dec. 1934, London Naval Conf., 1935-36; to Dept. of State, June 1942. Address: care Dept. of State, Washington, D.C.*

DOORLY, Henry, pres. World Pub. Co.; b. Bridgetown, Barbados, B.W.I., Nov. 9, 1879; s. Martin Edward and Katherine Isabella (Carrington) D.; student Harrison Coll., Barbados; m. Margaret Hitchcock, Sept. 7, 1904; children—Katharine, Gilbert, Peggy. Pres. World Pub. Co., Omaha, since 1934. Club: Omaha; Seigniory (Montebello, Can.). Home: "Fairacres." Office: World Pub. Co., Omaha, Neb.*

DORAN, Charles Richard, army officer; b. Lake Providence, La., Aug. 14, 1892; s. Lawrance Lea and Mary Katherine Doran; B.S., La. State U., 1916; m. Martha Pellerin, Aug. 14, 1919; children—Mary Katherine (wife of Capt. Stuart C. Williams), Martha Rose, Charles Richard. Commd. 2d lt., U.S. Army, June 26, 1917, and advanced through the grades to brig. gen., March 17, 1943. Decorated Purple Heart: Victory medal with five stars, Legion of Merit. Mem. Pi Kappa Alpha. Club: Gyra International (New Orleans, La.). Home: 1021 Johnston St., Lafayette, La.

DORAU, Herbert Benjamin (dôor'ō), economist; b. Calumet, Wis., May 9, 1897; s. Rev. John Paul and Louise (Franzke) D.; B.A., Lawrence Coll., Appleton, Wis., 1919; M.A., U. of Wis., 1920, Ph.D., 1928; m. Esther Elizabeth Hilberts, Feb. 2, 1922; children—Jean Tii, John Hilberts (dec.), Joan Elizabeth, Jane Louise. Asst. instr. economics, U. of Wis., 1920-23; research instr., Inst. for Economic Research, Northwestern, 1923-24, research asso., 1925-29, asst. dir., 1930-31; also asst. prof. economics, Northwestern U. Sch. of Commerce, 1925-28, asso. prof. since 1928; economist (on leave of absence from Northwestern U.), August Belmont & Co., 1929-33; asso. prof. economics, New York University, 1933-35, prof. economics since 1936 and chmn. dept. of pub. utilities since 1937; lecturer on public service corporations, New York University, 1930-33; chmn. bd. Educational Film Institute, N.Y. Univ.; cons. on business economics. Mem. President's Conf. on Home Building and Home Ownership, 1931. Mem. Am. Econ. Assn., Am. Statis. Assn., Phi Beta Kappa, Phi Kappa Alpha. Clubs: N.Y. University Faculty, Lotos. Republican. Presbyterian. Mason. Author: Real Estate Merchandising (with A. G. Hinman), 1926; Urban Land Economics, 1928; Municipal Ownership in the Electric Light and Power Industry, 1929; Materials for the Study of Public Utility Economics, 1930; Economic Principles and Problems (with others), 1932, rev. edit., 1936 and 1940; Some Economic Considerations Bearing on the Place and Significance of the Holding Company, 1935; (with others) Economic Planning, 1937. Contbr. to Journal of Land and Public Utility Economics. Home: 268 Mountain Av., Ridgewood, N.J. Office: 236 Wooster St., New York, N.Y.

DORETY, Frederic Gerber (dôr'ê-tĭ), lawyer; b. Boston, Mass., July 20, 1878; s. Joseph Henry and Rose Elizabeth (Gerber) D.; B.L., U. of Calif., 1900; LL.B., Harvard, 1903; m. Mary Frances French, Sept. 6, 1904 (died Mar. 21, 1929); children—Lawrence Gerber, Ruth Frances (dec.); m. 2d, Marie Catherine Spellman, Mar. 7, 1931; 1 dau., Margaret Marie. Admitted to Calif. bar, 1903; began practice in San Francisco, 1903; instr. in law, U. of Calif., 1903-05; practiced Seattle, Wash., 1905-08; asst. U.S. atty., Seattle, 1907-08; atty. G.N. Ry. for Ore. and Western Wash., 1908-18; asst. gen. counsel G.N. Ry., St. Paul, Minn., 1918-22, gen. solicitor, 1922-26, v.p. and general counsel since 1926; v.p. and dir. Duluth Superior Bridge Co. Mem. American Bar Assn., Kappa Sigma, Order of Golden Bear (U. of Calif.). Republican. Clubs: Minnesota, St. Paul Athletic, Somerset Country. Home: 10 Benhill Rd. Office: Great Northern Bldg., St. Paul 5, Minn.

DOREY, Halstead (dō-rā), army officer; b. St. Louis, Mo., Feb. 7, 1874; s. William A. and Georgiana (Banks) D.; grad. Shattuck Sch., Fairbault, Minn., grad. U.S. Mil. Acad., 1897; m. Theodora Cheney, Sept. 20, 1905; children—Georgiana (wife Col. M. F. Grant, U.S. Army), Ednah Cheney. Additional 2d lt., June 1897; promoted through grades to maj. gen. Nov. 1, 1933; retired, 1936. In Santiago Campaign, Spanish-Am. War, 1898; Philippine Insurrection, 1899-1901; various fights with Moros, 1903-05; Vera Cruz Expdn., 1908; comdr. 4th Inf. (emergency col.), in France, May-Oct. 1918; participated in battles, Aisne, Aisne-Marne, Champaigne-Marne, St. Mihiel, Meuse-Argonne. Decorated D.S.C. and D.S.M. (U.S.); Officer Legion of Honor and Croix de Guerre (French); Purple Heart and Silver Star (U.S., each 3 oak leaf clusters). Episcopalian. Clubs: Army and Navy (Washington, and Manila); University (New York). Address: Salsipuedes, Boerne, Tex.

DORFMANN, Edmund Lawrence, motion picture producer, author, lawyer; b. Portland, Me., June 28, 1911; s. Benjamin Robert and Rose Ada (Stein) D.; B.S., Harvard U., 1933, LL.B., 1936; student Oxford U., Eng., Sorbonne, Paris, summers; m. Marjorie Jane Phillips, Jan. 9, 1942. Admitted to Mass. bar, 1937, and practiced law in Boston; founded Film Foundation of America (for dissemination of legal edn. through motion pictures in collaboration with Felix Frankfurter and Harvard Law School faculty), 1937; pres. Am. Inst. Motion Pictures, New York, 1939; produced Nobel Science Series, Literature Series, Presidential Series, Peace and Democracy Series (produced with Albert Einstein, Thomas Mann, Eduard Benes, Cordell Hull, etc.); wrote, produced and directed (with George Gallup) Gallup Poll Series for Columbia Pictures; formed Edmund Dorfmann Productions, to produce feature motion pictures, confidential government films to further war effort, and documentary pictures for Department of State and Coordinator of Inter-American Affairs, etc., 1942. Produced outstanding industrial motion pictures, pioneered use of motion pictures for television; collaborated with Internat. Com. of Y.M.C.A. in production and distribution of educational films to schools and colleges, 1944-46. Mem. Boston and Mass. bar assns., Harvard Law Sch. Club: Harvard (N.Y.). Author: (screen plays) Law Film Classics (with Felix Frankfurter), 1937; Nobel Science Series, 1939; Presidential Series, 1939; Charles Dickens (with Charles T. Copeland), 1939; Peace and Democracy (with Einstein, Benes, Hull, Thomas Mann and Nicholas Murray Butler), 1939; The Living Hall of Fame, 1940; Capital Sidelights, 1941; Gallup Poll Series, 1941-42; The Spirit of Nobel (with Philip Dunne), 1942. Home: 410 E. 57th St. Office: 347 Madison Av., New York, N.Y.

DORJAHN, Alfred Paul (dôr'jăn), educator; b. Palatine Twp., Ill., July 11, 1894; s. Joachim Henry and Wilhelmine (Melahn) D.; B.A., U. of Chicago, 1917, Ph.D., 1924; m. Helen Ione Keller, Sept. 11, 1922; 1 son, Vernon Robert. Instr., Pillsbury Acad., Owatonna, Minn., 1918-20; instr., Northwestern U., 1922-24, asst. prof. classical langs., 1927-32, asso. prof., 1932-37, prof. since 1937, chmn. dept. since 1939, John Evans prof. of Latin since 1941; instr. Washington U., St. Louis, 1924-25, U. of Chicago, 1925-27. Served as private, Batt. 6, Co. 24, Syracuse Recruit Camp, U.S. Army, 1918. Mem. Am. Philol. Assn., Classical Assn. (pres. 1939-40), Classical League. Republican. Mem. Evangelical and Reformed Ch. Club: University (Evanston). Asso. editor Classical Jour., 1935-42; co-editor of Latin Literature in English Translation, 1942. Contbr. articles on legal and constitutional antiquities in various jours. Home: 901 Colfax St., Evanston, Ill.*

DORN, Frank, army officer; b. San Francisco, Calif., June 25, 1901; s. Walter E. and Ellen Josephine (O'Reilly); B.S., U.S. Mil. Acad., 1923; grad. Field Arty. Sch., Ft. Sill, 1930; unmarried. Commd. 2d lt. F.A., 1923, and advanced to brig. gen., Nov. 1943; traveled extensively to all countries in Far East for 10 yrs. Awarded Silver Star. Author: Forest Twilight, 1935. Home: 562 Tenth Av., San Francisco, Calif.*

DORR, George Bucknam, scientist, student; Dec. 29, 1853-Aug. 5, 1944. See Vol. 23 (1944-45).

DORR, Goldthwaite Higginson, lawyer; b. Newark, N.J., Oct. 21, 1876; s. John Van Nostrand and Nancy (Higginson) D.; A.B., Harvard, 1897; LL.B., Columbia, 1904; m. Virginia Elbert, Sept. 18, 1905; children—Russell Higginson, John Van Nostrand, II, Katharine Goldthwaite. Admitted to bar N.Y., 1904; lecturer Harvard, 1899, Columbia U. of Law Sch., 1906-14; engaged in practice of law, New York, since 1904; asst. U.S. atty., New York, and spl. asst. to U.S. atty.-gen. Dept. of Justice at various times from 1906-21; acted as expert for President Hoover's Comm. on Law Observance in the U.S., 1930-31; counsel cotton textile industry in NRA code formulation and adminstrn.; engaged in general econ. survey of Turkey for Turkish government, 1934; mem. Hines, Rearick, Dorr & Hammond; advisor to Newfoundland government as to economic survey of Newfoundland, 1940; dir. and mem. exec. com. Central R.R. of N.J. since 1925; dir. and counsel Petree & Dorr, Engrs., Inc.; v.p., dir., and gen. counsel Dorr Co., Inc., 1920-42; chmn. bd. Cotton Textile Inst., 1935-42; withdrew from practice to become spl. asst. to the secretary of war, May 1, 1942. Asst. dir. of munitions, War Dept., World War I; seaman, U.S. Navy Spanish-Am. War; awarded D.S.M. (U.S.). Mem. Am. Acad. Polit. Science, Am. Bar Assn., Assn. of Bar of City of N.Y., Army Ordnance Assn., Business Hist. Soc., Columbia Law Sch. Alumni Assn., Municipal Art Soc., Trade and Commerce Bar Assn. (pres.). Clubs: Harvard, Century Assn., Downtown Assn., Merchants (New York); Cosmos, Metropolitan (Washington). Home: 146 E. 47th St., New York, N.Y.

DORR, Harold M., prof. polit. science; b. Chadwick, Mich., Jan. 16, 1897; s. Foster P. and Berlie (McVicar) D.; A.B., U. of Michigan, 1923, A.M., 1929, Ph.D., 1933; m. H. Barbara Johnston, Apr. 29, 1932; 1 stepdaughter, Janette J. Prin., Lake City (Mich.) High Sch., 1923-27; supt. of schools, Lake City, 1927-28; asst. in polit. science, U. of Mich., 1928-29, instr. 1929-35, asst. prof., 1935-39, asso. prof., 1939-44, prof. since 1944. Served with O.T.C., Camp Hancock, Ga., 1918. Mem. City Charter Study Comm., Wartime Housing Comm., Selective Service Local Bd. No. 1, Washtenaw County. Mem. Ann Arbor Council for Adult Edn., Am. Polit. Science Assn., Am. Soc. Pub. Adminstrs., Am. Acad. Polit. and Social Science, Mich. Acad., Schoolmasters Club, Sigma Delta Kappa. Club: Research Faculty (Univ. of Mich.). Editor: Michigan Constitutional Convention of 1835-36: Debates and Proceedings. Contbr. articles and papers to professional publs. Home: 493 Orchard Hills Drive, Ann Arbor, Mich.

DORR, John Van Nostrand, metall. chem. engr.; b. Newark, N.J., Jan. 6, 1872; s. John Van Nostrand and Nancy H. (Higginson) D.; B.Sc., Rutgers Coll., New Brunswick, N.J., 1894, honorary Eng.M., 1914, D.Sc., 1927; hon. D. Engring., S.D. Sch. of Mines, 1940, Michigan College Mining and Technology, 1940; hon. D.Sc., Columbia Univ., 1943; m. Sally Harman Doughty, Apr. 24, 1897; children—Antoinette Nott (Mrs. H. Knox Hardon), Rosalind Higginson (Mrs. R. D. McMillan, deceased); m. 2d, Ellen Faulkner Swift, June 20, 1924; m. 3d, Mrs. Virginia Nell Becker, Aug. 20, 1935. Lab. research under Thomas A. Edison 2 yrs.; chemist and assayer in West, 1895-1901; mining operator in Black Hills, S.D., 1901-13; cons. metall. work, designing and operating mills and mines, 1906-09; pres. The Dorr Company, engrs.; chmn. bd. Petree & Dorr, Engineers, Inc., Inventor Dorr Classifier, Dorr Thickener, and Dorr Agitator, used metall., chemical and sanitary engring. fields. John Scott medal, Franklin Inst., 1916; James Douglas medal, Am. Inst. Mining and Metall. Engrs., 1930; Chem. Industry medal, 1938, Perkin medal, 1941, Soc. Chem. Industry, 1938; Modern Pioneers award, Nat. Assn. Mfrs., 1940. Mem. Am. Inst. Mining and Metall. Engrs., Am. Electro-chem. Soc., Am. Inst. Chem. Engrs. (pres. 1932-33), Am. Chem. Soc., Soc. of Chem. Industry (London), Thomas Alva Edison Foundation, Council on Foreign Relations, Mining and Metall. Soc. America, Canadian Inst. Mining and Metallurgy, Chem. Metall. and Mining Soc. of S. Africa, Inst. Mining and Metallurgy (London), Zeta Psi (nat. pres. 1931); Tau Beta Pi, Phi Lambda Upsilon, Phi Beta Kappa. Trustee Rutgers U. Episcopalian. Rep. Clubs: Explorers, Engineers, Mining, Chemists, Century University (New York); Cosmos (Washington, D.C.); Union Interalliée (Paris); Mining and Metallurgical (London); Chem. Industries (London). Author: The Cyanidation and Concentration of Gold and Silver Ores, 1936. Home: "West Branch," Westport, Conn. Office: 570 Lexington Av., New York, N.Y.

DORRANCE, Arthur Calbraith (dôr'răns), manufacturer; b. Bristol, Pennsylvania, June 21, 1893; s. John and Eleanor Gillingham (Thompson) D.; prep. edn., Episcopal Acad., Philadelphia; B.S., Mass. Inst. Tech., 1914; m. Elsie Allan Ross, Feb. 7, 1918; children—Arthur Calbraith, David Ross. Asso. with canning industry since 1914; asst. gen. mgr. Campbell Soup Co., 1923-28, gen. mgr. since 1928, pres. since 1930; pres. The Franco-Am. Food Co. since 1921; dir. Federal Reserve Bank, Philadelphia, 1928-31, Phila. National Bank, 1932-35; mem. of bd. mgrs. Girard Trust Co.; dir. Guaranty Trust Co. of N.Y., Bell Telephone Co. of Pa., Pa. R.R. Co.; trustee Penn Mut. Life Ins. Co. Served as 1st lt., later capt. arty., U.S. Army, World War; maj. Reserve Corps. Term mem. corp. Massachusetts Institute Tech., 1935-40. Mem. Am. Legion, Sigma Alpha Epsilon. Republican. Episcopalian. Clubs: Technology, Rittenhouse, Racquet, (Phila.) Merion Cricket; Gulph Mills Golf; Fishers Island (N.Y.); Chicago. Home: "Leahurst," Ardmore, Pa. Office: Campbell Soup Co., Camden, N.J.

DORRANCE, Charles, fuel exec.; b. Meadville, Pa., Mar. 12, 1883; s. James Ford and Elizabeth Wilson (Dick) D.; ed. Wyoming Sem., Kingston, Pa.; Yale U.; E.M., Lehigh U., 1907; m. Florence Waring, Feb. 25, 1921. Pres. W. Va. Coal & Coke Corp., Ohio River Co. Office: Atlas Bank Bldg., Cincinnati, O., and 90 West St., New York, N.Y.

DORRANCE, George Morris, surgeon; b. Bristol, Bucks County, Pa., Apr. 24, 1877; s. John and Eleanor Gillingham (Thompson) D.; prep. edn., Peekskill Mil. Acad., Ossining, N.Y.; M.D., U. of Pa., 1900; m. Emily Fox, Nov. 10, 1921; children—George Morris, Emily Fox. Practiced at Phila. since 1900; prof. surgery Women's Med. Coll. of Pa., 1923-24; prof. maxillo-facial surgery, Thomas Evans Inst., U. of Pa.; surgeon in chief Am. Oncologic Hosp.; surgeon to Doctors Hosp., Philadelphia; surgeon, Cooper Hospital, Camden, N.J.; consultant oral surgeon State and Montgomery Hospitals, Norristown, Pa.; chmn. bd. Campbell Soup Co. Served overseas as maj. Med. Reserve Corps, U.S. Army. Fellow Am. Coll. Surgeons, Coll. Physicians of Phila.; mem. A.M.A., Pa. State Med. Soc., Phila. County Med. Soc., Pathol. Soc., Phila. Acad. Surgery. Republican. Episcopalian. Clubs: Raquet, Medical, Physicians, Motor, Phila. Country. Home: 2218 Delancey St. Office: 2101 Spruce St., Philadelphia, Pa.

DORRANCE, Gordon, publicist, writer; b. Camden, N.Y., June 14, 1890; s. Daniel James and Edith Lillian (Turner) D.; prep. edn., Manlius (N.Y.) School; Forest Engineer, Biltmore (N.C.) Forest Sch., 1913, supplementary work at Technische Hochschule, Darmstadt, Germany; studied Grad. Sch., U. of Pa., 1919-20; m. Emile Berthe de Vaulte, Sept. 12, 1922. With State Bd. of Forestry, Md., 1913-17; pres. and chmn. bd. Dorrance & Co., Inc., 1920-40. Served

as lt. engrs., U.S. Army, in France, Feb. 1918-Apr. 1919; capt., staff specialist, Reserves, 1925, maj., 1930. In active service with rank of major, U.S. Army, office of under sec. of war (internal security), Mar.-July 1942; to military intelligence July 24, 1942; gen. staff corps, Apr. 17, 1943; promoted to rank of lt. col., May 29, 1943; to office U.S. Joint Chiefs of Staff and duty with War Dept. Gen. Staff, Dec. 30, 1943. Apptd. member Pa. State Forest Comm., 1936. Mem. Am. Legion, Soc. Mayflower Descendants. Comdr. Order of the Phoenix, 1930. Presbyn. Mason. Club: Metropolitan (Washington, D.C.). Author: The Story of the Forest (15th edit.), 1916; Broken Shackles (novel), 1920; Ten Commandments for Authors (educational), 1934; The Bonapartes in America (co-author), 1939. Editor: The Pocket Chesterfield, 1920; Contemporary Poets, An Anthology of Fifty, 1927. Contbr. New York Evening Post, Scientific American, Popular Science Monthly, London Times Imperial Trade Supplement, New York Times Annalist, Magazine of Wall St., etc. Home: Alden Park Manor. Office: Drexel Bldg., Philadelphia, Pa.

DORRANCE, Neil Hill, banker; b. Camden, New York, Nov. 30, 1895; s. Daniel J. and Edith L. (Turner) D.; A.B., Cornell, 1918; m. Helen Hoifelder, Sept. 22, 1927; children—Edith Eleanor, Richard Turner. With the Boston News Bureau, June-Sept. 1918; then with First Nat. Bank, Camden, Jan. 1919; v.p. 1919-28, pres. First Nat. Bank & Trust Co. since Feb. 1928; v.p. Dorrance & Co., Philadelphia, 1920-27. Treas. Oneida-Herkimer County Bankers Assn., 1932-33, pres., 1943-44; class A dir. Federal Reserve Bank of N.Y., 1940-42. Pvt. and corpl. U.S. Army, Sept.-Dec. 1918. Mem. Alden Kindred of New York, Soc. Mayflower Descendants, S.A.R., Am. Legion. Republican. Presbyterian. Mason. Club: Fort Schuyler (Utica). Contbr. to banking and financial jours. Home: 40 Church St. Office: First Nat. Bank & Trust Co., Camden, N.Y.

DORRANCE, Ward Allison, author, teacher; b. Jefferson City, Mo., Apr. 30, 1904; s. Randolph Millard and Claudia (Richardson) D.; A.B., U. of Mo., 1926, M.A., 1928, Ph.D., 1935; unmarried. Instr. French, U. of Mo., 1926-37, asst. prof. since 1937. Serving as lieutenant, United States Coast Guard Res., stationed in Greenland, 1945. Fellow Guggenheim Memorial Foundation, 1940. Democrat. Author: The Survival of French in the Old District of Sainte Genevieve, 1935; Three Ozark Streams, 1937; We're from Missouri, 1938; Where the Rivers Meet, 1939; The Sundowners, 1942. Home: "Confederate Hill," R.F.D. 6, Columbia, Mo.

DORROH, John Hazard (dôr'rō), coll. prof.; b. Madison, Miss., Apr. 29, 1878; s. William Gayle and Eliza (Robinson) D.; student Millsaps Coll., Jackson, Miss., 1897-98, U. of Miss., 1898-1900; B.E., Vanderbilt, 1903, C.E., 1913; m. Lewise L. Dawson, Feb. 8, 1915 (now deceased); children—Mary Louise, John Hazard; m. 2d, Mrs. Mattie C. Thompson, 1926. With U. of Miss., 1906-30, as asst. prof. civ. engring., prof. municipal engring., 1906-15, prof. civ. engring. and dean Sch. of Engring., 1915-30; head dept. civil engring., U. of N.M., 1930-43; practiced as consulting, designing and constructing engr.; now retired. Formerly chmn. N.M. State Bd. of Registration for Engrs. and Land Surveyors; v.p. Nat. Council of State Boards of Engring. Examiners. Mem. Am. Soc. C.E. Presbyterian. Address: Box 110, R. 2, Biloxi, Miss.

DORSEY, Benjamin Henry (dôr'sē), naval officer; b. Sept. 13, 1878; entered U.S. Navy, 1903, and advanced through the grades to rear adm., 1936; retired, 1942; now on active duty; serving as pres. bd. of med. examiners Naval Examining Bd. for Med Officers and Retirement Bd. Home: 3104 Hawthorne St. N.W. Address: Navy Dept., Washington 25, D.C.*

DORSEY, Cam Dawson, lawyer; b. Atlanta, Ga., Feb. 1, 1882; s. Rufus Thomas and Sarah Matilda (Bennett) D.; B.S., U. of Ga., 1903; LL.B., Columbia, 1907; m. Minnie Wynn Adams, Dec. 4, 1909; children—Samuel Adams, Rufus Thomas (dec.), Cam Dawson, Roy Adams. Admitted to Ga. bar, 1904, and since practiced in Atlanta; mem. Ogburn, Dorsey & Shelton and successors, now Dorsey, Stubbs & Dorsey; atty. U.S. Shipping Bd. and Emergency Fleet Corp., 1918; dist. counsel of same for southeastern states, 1919-21; standing master in chancery U.S. Dist. Court Northern Dist. of Ga., 1920-29 (resigned); commr. on uniform state laws 1932-41 (resigned); dir. A. G. Rhodes & Son, Inc. and Affiliates. President Fulton County Board of Edn., 1930-33; treasurer and trustee U. of Georgia Foundation. Mem. Am. and Ga. bar assns., Soc. Colonial Wars, Columbia U. Alumni Assn. (v.p.), U. of Georgia Alumni Society (president 1942-43), Phi Delta Phi, Sigma Alpha Epsilon. Democrat. Methodist. Club: Piedmont Driving. Home: 63 Peachtree Circle, N.E., Atlanta, Ga.; (summer) "Rockwood," Clarkesville, Ga. Office: Rhodes-Haverty Bldg., Atlanta, Ga.

DORSEY, Clayton Chauncey, lawyer; b. Sandusky, O., Mar. 21, 1871; s. Stephen W. and Helen M. (Wack) D.; A.B., Yale, 1890; m. Marguerite Montgomery, June 22, 1897. Admitted to Colo. bar, 1893; with Teller & Orahood, 1892-99; practiced alone, 1899-1900; mem. Teller & Dorsey, 1900-05, Dorsey & Hodges, 1905-11, Hughes & Dorsey, 1911-45, now retired. Republican. Episcopalian. Mem. Am., Colo. State and Denver bar assns. Clubs: Denver, University, Denver Country (Denver). Home: 330 Gilpin St. Office: International Trust Bldg., Denver, Colo.

DORSEY, Frank J. G., ex-congressman; b. Phila., Pa., April 26, 1891; s. John Henry and Ellen Catherine (Maher) D.; B.S., U. of Pa., 1917; m. Cecelia Mae Alphonsene Ward, Apr. 14, 1920; 1 daughter, Cecelia Marie. Assistant in finance Wharton Evening School (Univ. of Pennsylvania), 1916-17; with Henry Disston & Sons, Inc., saw, steel file manufacturers, 1919-34; member 74th and 75th Congresses (1935-39), 5th Pa. Dist.; director Northeast Nat. Bank, Fidelity Fed. Savings & Loan Assn. Enlisted as pvt. in U.S. Army, June 1917; hon. disch. as lt., April 1919. Mem. Mil. Order of World Wars, Am. Legion, Sigma Nu, Beta Gamma Sigma. Democrat. Mem. Knights of Columbus. Clubs: Frankford, Torresdale Country. Home: Primrose Rd., Torresdale, Philadelphia, Pa.

DORSEY, Herbert Grove, physicist; b. Kirkersville, O., Apr. 24, 1876; s. Edwin Jackson and Mary Elma (Grove) D.; B.S., Denison U., Granville, Ohio, 1897, M.S., 1898, Sc.D., 1938; Ph.D., Cornell Univ., 1908; m. Virginia Rowlett, June 21, 1906; children—Herbert Grove, William Rowlett. Instr. physics, U. of Me., 1898-1900; asst. prof. U. of Fla., 1901-03; instr. physics and electricity, Mechanics Inst., Rochester, 1903-04; asst. instr. physics, Cornell U., 1904-05, instr., 1905-10; engr. research br., Western Electric Co., 1910-12; research engr. Nat. Cash Register Co., 1912-16, Hammond Radio Research Lab., 1916-22, Submarine Signal Co., 1922-26; senior elec. engr. U.S. Coast and Geodetic Survey, 1926-28, prin. elec. engr. since 1928, chief research section. Invented Dorsey Phonelescope, dynamic loudspeaker, Fathometer, Sono Radio Buoy, and improved acoustics contrivances in telephone and radio fields; Sonar, the fathometer used horizontally has been employed extensively to locate enemy craft and submarines. Recipient 1st annual award, Washington Soc. Engrs., 1941. Fellow A.A.A.S., Am. Phys. Soc., Acoustical Soc. of America, Inst. Radio Engrs. (chmn. Washington sect., 1933), American Institute Elec. Engrs. (chmn. Washington sect., 1934); member American Optical Society, American Assn. Physics Teachers, Internat. Com. on Radio, Am. Geophys. Union, Am. Radio Relay League, Washington Acad. Science, Philos. Soc. of Washington, Washington Soc. Engrs., Sigma Xi, Phi Kappa Phi, Beta Theta Pi. Baptist. Clubs: Radio, Cosmos, Federal. Home: 3708 33d Place, Washington 8, D.C.

DORSEY, Hugh Manson, judge; b. at Fayetteville, Ga., July 10, 1871; s. Rufus Thomas and Sarah Matilda (Bennett) D.; A.B., U. of Ga., 1893; student law dept. U. of Va., 1893-94 (non-grad.); m. Adair Wilkinson, June 29, 1911; children—Hugh Manson, James Wilkinson. Associated in practice of law at Atlanta, Ga., under title of Dorsey, Brewster, Howell & Heyman, 1894-1916; apptd. solicitor-general of Atlanta Judicial Circuit, elected for term ending 1916; gov. of Ga. 2 terms, 1917-19, 1919-21; defeated for U.S. senate, 1920, by Thomas E. Watson; resumed law practice; apptd. judge City Court of Atlanta, Sept. 1926, and elected to same office Nov. following, and served until 1935; judge of Superior Court, Atlanta Jud. Circuit since 1935. Democrat. Methodist. Mem. Kappa Alpha. Clubs: Piedmont Driving, Atlanta Athletic. Home: 141 Bolling Rd. Address: Court House, Atlanta, Ga.

DORSEY, John Morris, psychiatrist, author; b. Clinton, Ia., Nov. 19, 1900; s. Edward William and Anna Elizabeth (Looney) D.; A.B., U. of Ia., 1925, M.D., 1925, M.S., 1927; m. Mary Louise Carson, Oct. 26, 1926; children—John Morris, Edward Carson. Interne U. of Ia. Hosps., 1925-26; resident psychiatrist, U. of Ia., State Psychopathic Hosp. and instr. in psychiatry, 1926-28; asst. dir. Mich. State Psychopathic Hosp., 1928-35; asso. prof., U. of Mich. Med. Sch., 1933-38, lecturer in post-grad. medicine since 1938; cons. psychiatrist Wayne County Juvenile Court, Detroit, 1929-35 and since 1937; training psychiatrist The Children's Center, Detroit, since 1938; psychiatrist and head Wayne University Mental Hygiene Service since 1938, also professional lecturer; psychiatrist Purdue University Sch. Survey Com. Acting dir. The Children's Center, 1944, dir. 1945. Fellow Rockefeller Foundation, 1935-37. Member board directors The Haven, Rochester, Mich.; member Highland Park Board of Education (president 1944). Commd. 1st lt. Med. Res. Corps. Mem. A.M.A., Am. Psychiatric Assn., Am. Psychol. Assn., Am. Psychopathol. Assn., Am. Assn. of Mil. Surgeons, A.A.A.S., Am. Psychoanalytic Assn., Mich. Soc. of Neurology and Psychiatry (president), U. of Mich. Research Club, Sigma Xi, Alpha Kappa Delta, Nu Sigma Nu, Sigma Chi. Republican. Club: Ann Arbor Golf and Outing. Author: The Foundations of Human Nature, 1935. Contbr. Modern Marriage, 1940; also to jours. Club: Detroit Boat. Home: 65 Moss Av., Highland Park, Mich. Office: Maccabees Bldg., Detroit, Mich.

DORSEY, Julius, supt. of city schools, Dallas, Tex.*

DORSEY, Maxwell J., horticulturist; b. Dresden, O., May 3, 1880; s. Samuel and Martha Jane (Maguder) D.; B.S., Mich. State Coll., 1906; M.S. in Agr., Cornell U., 1910, Ph.D., 1913; m. Jean Muir, Dec. 9, 1914; 1 son, John Muir. Instr. in horticulture, U. of Maine, 1906-07; asst. horticulturist, N.Y. State Exptl. Sta., Geneva, N.Y., 1907-10; asst. in plant breeding Cornell, 1910-11; asst. and asso. horticulturist, U. of Minn., 1911-21; head dept. hort., W. Va. U., 1921-23; chief in pomology, U. of Ill., since 1925; head dept. of horticulture, U. of Ill, since Oct. 1, 1941. Fellow Am. Soc. Hort. Science, Am. Naturalists, Am. Pomol. Soc., Am. Genetic Assn., Ill. Hort. Soc.; mem. A.A.A.S., Sigma Nu, Gamma Alpha, Gamma Sigma Delta, Alpha Zeta, Sigma Xi. Republican. Baptist. Mason. Club: Rotary International (Urbana). Assisted Dr. U. P. Hedrick in writing: Grapes of New York, 1908; Plums of New York, 1910. Prepared the report on Horticultural Nomenclature for Internat. Hort. Congress held in Rome and Berlin. Contbr. of articles to scientific and hort. jours. Home: 1502 S. Lincoln St., Urbana, Ill.*

DORSEY, N(oah) Ernest, physicist; b. Annapolis Junction, Md., Mar. 15, 1873; s. Lloyd Egbert and Laura (Worthington) D.; A.B., Johns Hopkins, 1893, Ph.D., 1897; m. Mary Tasker Bowie, Sept. 27, 1905 (died 1913). Student asst. in physics, Johns Hopkins, 1893-96, fellow, 1896-97, asst., later associate, 1897-1901; scientist U.S. Dept. Agr., 1901-03; asst., asso. physicist, physicist, Nat. Bur. Standards, 1903-25; leave of absence 1912, serving as research asso. Carnegie Instn., Washington; cons. practice, 1920-30; cons. physicist, Nat. Bur. Standards, 1928-30, physicist, 1930-43; retired Mar. 31, 1943. Asso. editor International Critical Tables. Fellow A.A.A.S., Am. Physical Soc., Am. Electrotherapeutic Assn.; mem. Am. Geophysical Union, Optical Soc. of America, Washington Acad. Sciences, Philos. Soc. Washington, Société Française de Physique, Am. Radium Soc., Phi Beta Kappa. Democrat. Episcopalian. Club: Cosmos (Washington, D.C.). Author: Physics of Radioactivity, 1921; Properties of the Ordinary Water-Substance, 1940. Contbr. to govt. and scientific publs. Address: Annapolis Junction, Md.

DORSEY, Roscoe John Conkling, lawyer, prof. and writer; b. Lockhaven, Pa.; s. Frank and Alice Clarissa (Conkling) D.; LL.B., Georgetown U., Washington, D.C., 1902, LL.M., 1903; D.C.L., George Washington U., Washington, D.C., 1908, M.Dip., 1907, M.P.L., 1910; unmarried. Admitted to D.C. bar, 1903; private practice of law in Washington, since 1912; prof. law, Washington (D.C.) Coll. of Law, since 1915; asso. editor and gen. counsel Nat. Republic Mag., since 1935. Former editor Bulletin for General Court, Order of Founders and Patriots of America; past vice-pres. Am. Coalition; former examiner Federal National Banks; former mem. technical staff Bur. of Internal Revenue. Mem. of bars of Dist. Ct. of U.S. for the D.C.; U.S. Ct. of Appeals for D.C.; Supreme Ct. of U.S.; U.S. Customs Ct. and Patent Appeals; United States Court of Claims; mem. Am. Oriental Soc., Soc. Colonial Wars (dep. gov. gen. to Gen. Soc. of D.C.), Riccobono Seminar Roman Law, Sigma Delta Kappa. Episcopalian. Club: Cosmos (Washington). Author of course in advanced bus. law used by U.S. Govt. Compiler: D.C. Soc. Colonial War Register, 1933. Contbr. of articles to Am. Law Sch. Rev., Congressional Record, Nat. Republic. Speaker before many organizations. Office: Union Trust Bldg., The Sherman, Washington, D.C.

DORSEY, Thomas Francis (Tommy), orchestra leader; b. Mahoney Plains, Pa., Nov. 19, 1905; s. Thomas Francis and Theresa (Langton) D.; ed. public schools, Shenandoah, Pa.; m. Thelma Byrnes; children—Patricia (Mrs. Lester Hooker), Thomas Francis; m. 2d, Pat Dane, Apr. 8, 1943. Began musical career as trombonist with father's band and town band, 1919; later played with wellknown bands on road, in radio studios and theatres; with brother (Jimmy) organized band, 1934; made first appearance with own name band at French Casino, New York, N.Y.; leader of Tommy Dorsey orchestra; chmn. of board Dorsey Brothers Music Co.; on screen has appeared in pictures, Girl Crazy, Broadway Rhythm, Presenting Lily Mars, DuBarry Was a Lady, and Ship Ahoy; maker of Victor recordings. Author: The Modern Trombonist, 1944. Home: 83 Westmore Av., Morristown, N.J. Office: 1619 Broadway, New York 19, N.Y.*

DORST, Stanley Elwood, medical dean; b. Cincinnati, O., July 20, 1897; s. John Louis and Florence May (Elwood) D.; A.B., Wittenberg Coll., Springfield, O., 1919; M.D., U. of Cincinnati, 1923; m. Mary Conway, Oct. 1926; 1 son, John Phillips; m. 2d, Emma Heinsheimer, Apr. 11, 1935. Interne Lakeside Hosp., Cleveland, O., 1923-24; resident physician, Cleveland Clinic Hosp., 1924-26; asst. prof. of medicine, U. of of Cincinnati, 1926-30, asso. prof. since 1930, dean coll. of medicine since 1940; asst. attending physician, Cincinnati Gen. Hosp., 1926-30, attending physician since 1930, chief physician to out-patient dispensary, 1930-41; dir. Louis Kuhn Memorial Lab., 1926-37; cons. internist Children's Hosp. since 1935; chief of staff Cincinnati Gen. Hosp. since 1940; consultant in med. edn., 5th Service Command, since 1942. Served 2d lt., inf., U.S. Army, 1918-19. Mem. Am. Soc. for Clin. Investigation, Central Soc. for Clin. Research, A.A.A.S., A.M.A., Alpha Omega Alpha, Sigma Xi, Pi Kappa Epsilon, Alpha Kappa Kappa, Beta Theta Pi. Clubs: University, Literary (Cincinnati). Author of Section on Diseases of Hypersensitivity in Reimann's System of Treatment; Section on Body Weight in Ency. of Medicine. Contbr. numerous articles to scientific

jours. Office: College of Medicine, University of Cincinnati, Cincinnati, O.

DORT, Dallas Webb, govt. official; b. Flint, Mich., Feb. 17, 1908; s. Josiah Dallas and Marcia (Webb) D.; A.B., Princeton U., 1930; LL.B., U. of Mich., 1933; m. Elizabeth Roswell Buck, June 19, 1931; children—Dorothy, Susan, Deborah. Admitted to D.C. bar, 1938; research asst. Civil Works Adminstrn., 1933-34, asst. coordinator of research projects, 1934-35; chief div. of special inquiry, Federal Emergency Relief Adminstrn., 1935-36; dir. of investigation, Works Progress Adminstrn., 1936-37, administrative asst., 1937-39, asst. commr., 1939-41; dir. Central Administrative Services, Office of Emergency Management, 1941; adviser on liberated areas, Dept. of State, since Aug. 1943; pres. Lassen Nat. Park Co. Mem. Federal Bar Assn.; Phi Delta Phi. Episcopalian. Club: Princeton (Washington, D.C.). Home: 5074 Lowell St. N.W. Office: State Dept.; Washington, D.C.

DOS PASSOS, John (Roderigo) (dŏs-păs'sŭs), writer; b. Chicago, Ill., Jan. 14, 1896; s. John R. and Lucy Addison (Sprigg) D.P.; A.B., Harvard, 1916; m. Katharine F. Smith. Author: One Man's Initiation, 1919; Three Soldiers, 1921; Rosinante to the Road Again (essays), 1922; A Pushcart at the Curb (verse), 1922; Streets of Night, 1923; Manhattan Transfer, 1925; The Garbage Man (play), 1926; Orient Express, 1927; Airways, Inc. (play), 1929; The 42d Parallel, 1930; Nineteen Nineteen, 1931; In All Countries, 1934; Three Plays, 1934; The Big Money, 1936; U.S.A., 1938; Journeys Between Wars, 1938; Adventures of a Young Man, 1939; The Ground We Stand On, 1941; Number One, 1943. Home: Provincetown, Mass.

DOSS, Roscoe James (dŏs), railroad exec.; b. nr. Canton, Ga., Mar. 30, 1884; s. Lemuel J. and Luray Virginia (Low) D.; student Etowah Mil. Inst., Canton, Ga., 1896-98; m. Lucy Humphreys, June 30, 1914. Clerk, later telegraph operator, Atlanta, Knoxville & Northern Ry. (now Louisville & Nashville R.R.), 1900-04; overcharge claim investigator, office of freight claim agent, Southern Ry., Washington, D.C., 1904-05; local agent, Atlanta, Knoxville & Northern Ry. (L&N), 1906-08, rate clerk, general freight office, L. & N. R.R., Knoxville, Tenn. and Louisville, Ky., 1908-13; chief rate clerk and chief clerk, gen. freight office, Atlantic Coast Line R.R., Savannah, Ga., 1913-16, asst. to gen. freight agent, Wilmington, N.C., 1916 to period of Federal control; during Fed. control attached to staff Southern rate com. U.S. Railroad Adminstrn.; asst. gen. freight agent, Atlantic Coast Line R.R., Wilmington, N.C., 1920-26; gen. freight agent, 1926-30, asst. freight traffic mgr., 1930-35; freight traffic mgr., 1935-40, gen. freight traffic mgr., 1940-41, gen. traffic mgr., 1941-42, v.p. traffic since May 1942; traffic mgr. Charleston & Western Carolina Ry., Columbia, Newberry & Laurens R.R., East Carolina Ry., Rockingham R.R. Mem. Assn. Interstate Commerce Commn. Practitioners. Elk. Clubs: Cape Fear, Cape Fear Country, Carolina Yacht, Surf (Wilmington, N.C.); Traffic (New York). Home: 707 Market St. Office: Atlantic Coast Line Railroad Bldg. "D," Wilmington, N.C.

DOTEN, Samuel Bradford (dō'tĕn), entomologist; born in Gold Hill, Storey County, Nevada, December 14, 1875; son of Alfred and Mary Calista (Stoddard) Doten; B.A., University of Nevada, 1898, M.A., 1912; married Laura Katherine Schwebs, June 16, 1915. Instr. history and mathematics, 1898-1900, instr. mathematics and entomology, 1900-02, asst. prof., 1902-03, asst. prof. entomology, meteorology and mathematics, 1903-05, prof. entomology, since 1906, U. of Nev.; also entomologist and dir. Nev. Expt. Sta., since 1913. Fellow A.A.A.S.; mem. Phi Kappa Phi. Republican. Episcopalian. Rotarian. Author numerous bulls. and articles on entomol. subjects. Home: Reno, Nev.

DOTY, E(zra) William (dō'tĭ), prof. music; b. Grand Ledge, Mich., Apr. 29, 1907; s. William Ezra and Fannie A. (Daniells) D.; student Western Mich. State Coll., Kalamazoo, 1923-26; A.B. in Edn., U. of Mich., 1927, A.M., 1929, B.M., 1929, Ph.D., 1936; organ studies under Palmer Christian (U. of Mich.), Joseph Bonnet (Paris), 1931, Karl Straube (Leipzig); also music and philosophy at Leipzig Landeskonservatorium and U. of Leipzig, 1932-33; m. Elinor Roberta Wortley, Sept. 19, 1934; children—Ruth Joan, William Wortley. Instr. organ, U. of Ill., 1929-30; instr. organ, U. of Mich., 1930-32, organ and theory, 1933-35, asst. prof. organ and theory, dir. Grad. Study in Music and asst. conductor Choral Union, U. of Mich., 1935-38; dean Coll. of Fine Arts, chmn. dept. of music and prof. music, U. of Tex., since 1938. Mem. Am. Guild Organists, Assn. of Tex. Colls. (chmn. Comm. on Fine Arts), Tex. Music Teachers Assn., Music Teachers Nat. Assn., Phi Mu Alpha, Phi Delta Kappa. Clubs: Fortnightly, University (Austin), Rotary. Contbr. to Music Educators Nat. Conf. proceedings and Assn. of Tex. Colls. Yearbook. Home: 2309 Shoal Creek Blvd., Austin 21, Tex.

DOTY, John Williams (dō'tĭ), pres. The Foundation Co.; b. Toronto, Can., Jan. 15, 1879; s. Fred W. and Mary E. (Williams) D.; came to U.S., 1897; C.E., Rensselaer Poly. Inst., 1902; m. Clara S. Spooner, June 14, 1905; 1 dau., Eleanor Rosamond. Draftsman, The Foundation Co., 1902-07; asst. chief engr., 1907-11, chief engr., 1911-12, v.p. and gen. mgr., 1912-19, pres., 1919-26, chmn. bd., 1926-28, again pres. since 1929; dir. Andersen, Meyer & Co., Ltd. Trustee Rensselaer Poly. Inst. Mem. Am. Soc. C.E.; Engring. Inst. Canada, Inst. Civ. Engrs. (London), Soc. Mayflower Descendants, Nat. Soc. Puritan Descendants, Pilgrims of U.S., Chi Phi. Awarded McDonald prize, Rensselaer Poly. Inst., 1902. Mason. Clubs: University, Metropolitan, Railroad (New York); New Canaan Country; Travellers (Paris). Home: New Canaan, Conn. Office: 120 Liberty St., New York, N.Y.

DOTY, Walter L. (dō'tĭ), editor; b. Portland, Ore., Nov. 21, 1895; s. Chauncey Albert and Wilhelmine (Gruber) D.; A.B., U. of Washington, 1917; m. Mary Swearingen, Jan. 5, 1918; children—Thomas Swearingen; Philip Swearingen. Lumberman, 1919-22; newspapers' representative, 1923-27; adv'tg. account exec., Lord & Thomas, 1928-39; editor, Sunset Mag., since 1939. Capt. Inf., U.S. Army, 1918-19; camp morale officer, Camp Lewis. Mem. Sigma Nu. Home: 2747 Haste St., Berkeley, Calif. Address: 576 Sacramento St., San Francisco, Calif.

DOUBLEDAY, George, chmn. of bd. Ingersoll-Rand Co.; b. Mar. 19, 1866; s. George A. and Mary (Brumley) D.; m. Mary May White; children—G. Chester, James Moffitt, Alice (Mrs. John Holbrook). With Ingersoll-Rand Co., mfrs. mining machinery since 1885, serving as treas., 1st v.p., pres. (25 years), now chmn. bd.; dir. A. S. Cameron Steam Pump Co., Atlantic Mutual Ins. Co., Can. Ingersoll-Rand Co., Ltd., Corn Exchange Bank Trust Co., Lopatong Water Co., W. R. Grace & Co., West Easton Land Co., Centennial Insurance Co. Episcopalian. Democrat. Clubs: Metropolitan, India House, Engineers, Links, Down Town, Sons of the Revolution (New York); Everglades, Bath and Tennis (Palm Beach). Home: Ridgefield, Conn. Office: 11 Broadway, New York, N.Y.

DOUBLEDAY, Nelson, chmn. bd. and pres. Doubleday, Doran & Co.; pres. Nelson Doubleday, Inc., Garden City Publ. Co., Inc., Winward House, Inc., The Blakiston Company, Blue Ribbon Books (Canada) Ltd.; chmn. bd., Literary Guild of America, Inc.; Childrens Literary Guild, Inc.; Country Life Press Corp. Home: Oyster Bay, N.Y. Office: 500 Franklin St., Garden City, N.Y.

DOUBLEDAY, Russell, author; b. Brooklyn, May 26, 1872; s. William Edwards and Ellen M. (Dickinson) D.; ed. in pvt. schs.; m. Janet MacDonald, Oct. 10, 1901. Served in naval militia during Spanish-Am. War, 1898. Advertising mgr., 1909-12, formerly v.p., sec., dir. and in charge editorial dept. Doubleday, Page & Co. (now Doubleday, Doran & Co.); now retired. Author: A Gunner Aboard the Yankee, 1898; Cattle Ranch to College, 1899; A Year in a Yawl, 1901; Stories of Inventors, 1904; Photography Is Fun, 1938; Long Island, 1939; Tree Neighbors, 1940. Clubs: Century Assn., Piping Rock. Home: Glen Cove, N.Y.

DOUBLES, Malcolm Ray, law school dean; b. Bay City, Mich., May 21, 1900; s. Malcolm Charles and Mary Jane (Dye) D.; B.S., Davidson (N.C.) Coll., 1922; LL.B., U. of Richmond, 1926; J.D., U. of Chicago, 1929; m. Catherine Clifford Carroll, Apr. 25, 1931; children—Malcolm Carroll, Eleanor Jane. Admitted to Va. bar, 1925; asso. with Carter, Crawford & Redd, Richmond, Va., 1925-27; with U. of Richmond since 1926, as asso. prof. of law, 1926-27, prof. since 1927, dean of Law Sch. since 1930; dir. All-Am. Mutual Ins. Assn., Inc.; pres. and dir. U. of Richmond Publs., Inc. Served in S.A.T.C., 1918. Mem. Am. and Va. bar assns., Am. Law Inst., Phi Gamma Delta, Omicron Delta Kappa, Gamma Sigma Epsilon (co-founder), Sigma Upsilon, Delta Theta Phi. Democrat. Presbyterian (elder). Clubs: Torch, Country, Young Democrat (Richmond). Author of case books on criminal procedure and contracts. Home: 6904 Edmonstone Rd., Richmond, Va.*

DOUDNA, Edgar George (dou'dnä), educator; b. Viola, Wis., Sept. 21, 1877; s. William F. and Mary (Brewer) D.; grad. State Normal Sch., Platteville, Wis., 1900; Ph.B., University of Wisconsin, 1916; hon. M.A., Lawrence College, Appleton, Wis., 1926; L.H.D., from Milton College, 1942; married Carrie Parnell, Dec. 22, 1903; children—William Lester, Dorothy (dec.). Prin. high sch., Sextonville, Wis., 1900-03; teacher of English, high schs., Dodgeville, 1903-07; prin. high school, Watertown, 1907-08; supt. schs., Richland Center, 1908-16; head of English dept. State Teachers Coll., Eau Claire, 1916-18; supt. schs., Wisconsin Rapids, 1918-23; sec. Wis. Teachers Assn. and editor Wis. Jour. of Edn., 1923-28; sec. Bd. of Regents of Normal Schs. of Wis. and dir. teacher training since 1928. Member Nat. Edn. Assn. (trustee), Wisconsin Ednl. Assn. (pres. 1939), Wis. Hist. Soc., Nat. Council English Teachers, Phi Delta Kappa. Democrat. Conglist. Mason (32°). Rotarian (dist. gov. 13th Dist., 1935-36). Author: Our Wisconsin (sch. history of Wis.), 1918; Our Government (Wis. edition), 1940; also articles on Wis. in cyclos., newspapers, etc. Lecturer on ednl. subjects. Home: 2017 Monroe St., Madison 5. Office: Capitol, Madison 2, Wis.

DOUGHERTY, see Doherty, also Daugherty.

DOUGHERTY, Blanford Barnard (dō'hĕr-tĭ), educator; b. Boone, N.C., Oct. 21, 1871; s. Daniel Boone and Ellen Caroline (Bartlette) D.; ed. Wake Forest (N.C.) Coll., 1892; Holly Spring (Tenn.) Coll., 1893; B.S., Carson-Newman Coll., Jefferson City, Tenn., 1896; Ph.B., Univ. of N.C., 1899; D.Litt., Elon Coll., N.C., 1926; Ed.D., Wake Forest (N.C.) Coll., 1936; unmarried. Co-founder, 1903, and pres. Appalachian State Normal Sch. (now Appalachian State Teachers Coll.). Baptist. Club: Commercial. Home: Boone, N.C.

DOUGHERTY, Denis J., cardinal; was ed. St. Charles Sem., Overbrook, Pa.; became first Am. bishop of Nueva Segovia, P.I., 1903; bishop of Jaro, P.I., 1908, of Buffalo, 1915; archbishop See of Philadelphia and Province of Pa., July 1918; Cardinal, Mar. 1921. Address: 225 N. 18th St., Philadelphia, Pa.

DOUGHERTY, Edward E., architect. Fellow Am. Inst. Architects since 1918. Address: Dougherty & Clemmons, Clarkston Hotel, Nashville, Tenn.*

DOUGHERTY, James L(awrence), lawyer; b. Piper City, Ill., Dec. 25, 1886; s. John B. and Mary Agnes (Power) D.; St. Bede Coll., Peru, Ill., 1901-03; A.B., St. Viator Coll., Bourbonnais, Ill., 1908; Catholic U., Washington, D.C., 1908-10; LL.B., Loyola U., Chicago, 1911; m. Grace Kilday, Oct. 11, 1922; 1 dau., Mary Ellen. Clerk, First Nat. Bank of Chicago, 1910; abstracter and examiner of titles, Real Estate Title and Trust Co. Chicago, 1911-12; admitted to Ill. bar, 1911, and practiced at Kankakee as mem. Granger, Dougherty & Nourie, 1912-17; mem. Dougherty & Dougherty, Sioux Falls, S.D., 1920-22; successively counsel, asst. gen. counsel and gen. counsel War Finance Corp., 1922-32; also counsel Federal Farm Loan Bd., 1928-31, and successively counsel and asst. gen. counsel of RFC since 1932; also dir. The RFC Mortgage Co.; dir. and gen. counsel Federal Nat. Mortgage Assn.; dir. Defense Homes Corp. Served as 1st lt. inf., U.S. Army, 1917-18; seriously wounded in action, July 18, 1918. Awarded Order of the Purple Heart. Mem. Am. Bar Assn., Federal Bar Assn.; Am. Legion. Catholic. Home: 3606 Quesada St. Office: 811 Vermont Av. N.W., Washington, D.C.

DOUGHERTY, Nathan Washington (daw'ĕr-tĭ), dean engring.; b. Hales Mill, Va., Mar. 23, 1886; s. Samuel and Mary Ellen (Vermillion) D.; B.S. in C.E., U. of Tenn., 1909; C.E., Cornell U., 1913, M.C.E., 1914; m. Agnes Anna Monteith, Sept. 9, 1913; children—Marie Ellen (Mrs. John M. Wellborn), Nathan Samuel, Mildred Monteith (Mrs. Francis R. O'Brien), Edward Monteith, Agnes Monteith. Rodman, Wasiota and Black Mt. Ry., 1910; instr. civil engring., Cornell U., 1910-14; asst. prof. civil engring., George Washington U., 1914-16; asso. prof. civil engring., U. of Tenn., 1916-19, prof., 1919-40, dean engring. since 1940; spl. engr. U.S. Bur. of Pub. Rds. (part time) 1921-23, Tenn. State Highway Dept. (part time), 1923-33; state rep. U.S. Coast and Geodetic Survey, 1934, 35. Mem. S.A.T.C., Ft. Sheridan, Ill., summer 1918. Pres. Nat. Council State Bd. Examining Engrs., 1934; instnl. rep. Engineering, Science and Management War Training since 1941. Chmn. bd. State Bd. of Examiners for Architects and Engrs.; chmn. com. on professional recognition, Engrs. Council for Professional Development since 1944. Mem. A.A.A.S., Am. Soc. Civil Engrs., Soc. Promotion Engring. Edn., Tenn. Acad. Science, Knoxville Tech. Soc., Tau Beta Pi, Phi Kappa Phi, Sigma Xi. Presbyterian. Home: 1708 Yale Av., Knoxville, Tenn.

DOUGHERTY, Paul, artist; b. Brooklyn, N.Y., Sept. 6, 1877; s. J. Hampden and Alice (Hill) D.; B.S., Brooklyn Poly. Inst., 1896; LL.B., New York Law Sch., 1898; traveled and studied art alone, 5 yrs. at Paris, London, Florence, Venice, Munich; m. Anna Bertha Lund, Aug. 12, 1902 (died July 19, 1903); 1 dau., Anne Elizabeth; m. 2d, Marthe Wisner, Jan. 12, 1907; m. 3d, Marian Averell Clark, June 17, 1916; m. 4th, Paula Gates, Aug. 10, 1928. Exhibited Paris Salon, 1901, Nat. Acad. Design, Soc. Am. Artists, Pa. Acad. Fine Arts, Carnegie Inst., Pittsburgh, Venice, 1909, Berlin, 1910, Rome, 1911. Awarded Osborn prize, 1905, silver medal Carnegie Internat. exhbn., 1912; Inness gold medal, 1913; Carnegie prize and 1st Altman prize, Nat. Acad. Design, 1913; gold medal, Panama-Pacific Expn., San Francisco, Calif., 1915; Palmer Memorial prize Nat. Acad. Design, 1941. Represented in permanent collections of Metropolitan Museum, N.Y. City; Luxembourg, Paris; Nat. Gallery, Corcoran Gallery and Phillips Memorial Gallery, Washington, D.C.; Carnegie Inst., Pittsburgh, Pa.; Art Inst. Chicago; Toledo (O.) Art Gallery; Hackley Art Inst., Muskegon, Mich.; Portland (Ore.) Museum, Fort Worth (Tex.) Museum; Albright Gallery, Buffalo, N.Y.; Memorial Gallery, Rochester, N.Y.; Art Museum, St. Louis, Mo.; Phillips Andover Gallery, Andover, Mass.; Nat. Gallery, Ottawa, Can. A.N.A., 1906, N.A., 1907; Wm. Rockhill Nelson Museum, Kansas City; mem. Nat. Inst. Arts and Letters, Soc. Am. Artists. Clubs: Century, National Arts (life), (N.Y.); Bohemian (hon.) (San Francisco). Address: R.F.D. 1, Carmel, Calif.

DOUGHERTY, Richard Erwin (dŏr'ĕ-tĭ), ry. official; b. New York, N.Y., Feb. 13, 1880; s. Richard and Emma (Erwin) D.; student Coll. of City of N.Y., 1894-97; C.E., Columbia, 1901; m. Jessie Evelyn Spurgeon, Mar. 2, 1905; children—Evelyn E. (Mrs. Evelyn D. Howell), Blanche H. (Mrs. John G. Horsman). Instr. in engring., Columbia Univ., 1901-02; rodman N.Y.C. R.R., 1902, asst. engr., 1904, resident engr.,

1905, dist. engr., 1910, designing engr., 1918, engring. asst. to v.p., 1924-26, engring. asst. to pres. N.Y.C. System, 1926-30, v.p. since 1930; also officer or dir. many other railroads. Mem. White Plains Post War Planning Commission, ex-pres. White Plains Bd. of Edn., v.p. Am. Soc. Civil Engrs., mem. Am. Ry. Engring. Assn., N.Y. State Soc. of Professional Engrs. and Surveyors, Tau Beta Pi. Conglist. Friendly Sons of St. Patrick. Clubs: University (White Plains); Railroad, Traffic (N.Y.); Westchester Country Club. Home: 2 Murchison Pl., White Plains, N.Y. Office: 230 Park Av., New York, N.Y.

DOUGHTON, Robert L. (dou'tŭn), congressman; b. Laurel Springs, N.C., Nov. 7, 1863; s. J. H. and Rebecca (Jones) D.; ed. Laurel Springs High Sch.; m. Lillie S. Hix, 1898. Mercantile business, farmer and stock raiser, Laurel Springs, 1894-1911; pres. Deposit and Savings Bank, North Wilkesboro, N.C., since Jan. 1911. Mem. N.C. Senate, 1908-10; mem. 62d to 72d Congresses (1911-33), 8th N.C. Dist. and 73d to 79th Congresses (1933-47), 9th N.C. Dist.; chmn. ways and means com., U.S. Ho. of Reps. 73d through 78th Congresses. Democrat. Mem. State Bd. of Agr., 1903-09, State Prison Bd., 1909-11. Baptist. Home: Laurel Springs, N.C.

DOUGHTY, Alfred J., pres. Burroughs Adding Machine Co. Office: Second Blvd. at Burroughs Av., Detroit, Mich.*

DOUGHTY, Leonard, Jr., naval officer; b. Goldthwaite, Tex., Apr. 26, 1894; s. Leonard and Edith (Triplett) D.; B.S., U.S. Naval Acad., 1917; unmarried. Commd. ensign, U.S. Navy, 1917, and advanced through the grades to commodore, 1944; retired, 1939; recalled to active duty, 1939; on duty connected with naval advanced bases in Mediterranean, 1943-44; returned to inactive duty, Mar. 1945; now serving as displaced persons adminstr. United Nations Relief and rehabilitation Adminstrn. in Germany. Decorated Legion of Merit (U.S.), Chevalier Legion of Honor (France). Address: United Nations Relief and Rehabilitation Administration, APO 757, care Postmaster, New York.

DOUGHTY, William Ellison (dou'tĭ), clergyman, b. Jeffersonville, Sullivan County, N.Y., Feb. 2, 1873; s. Elisha Cullen and Roxanna (Keesler) D.; grad. Cortland (N.Y.) State Normal Sch., 1897; A.B., Syracuse U., 1904, D.D., 1918; m. Eveline Morgan, July 2, 1902; children—Donald Morgan, Florence Eleanor. Ordained Meth. ministry, 1903; pastor Syracuse, N.Y., 1903-05, Phelps, N.Y., 1905-06; field sec. Young People's Missionary Dept. Meth. Ch., 1906-10; sec. Laymen's Missionary Movement of the U.S. and Can., 1910-18. Editor Men and Missions, 1911-17; leader of men's convs. for years including 30 cities in nat. missionary campaign, 1915-16; exec. com. Meth. Missionary Centenary and exec. chmn. Spiritual Resources; asso. gen. sec. Interchurch World Movement and dir. Spiritual Resources Dept., 1919-20; associate general secretary Near East Relief, 1920-29; nat. field adminstr. Near East Foundation, 1930-36, national counsellor, same, since 1938. Knighted by King George, II, of Greece, Grand Comdr. Order of the Phoenix, 1937. Dir. Am. Com., Colleges in India, 1937. Mem. Phi Beta Kappa, Phi Gamma Delta. Republican. Author: The Call of the World, 1912; Efficiency Points, 1915; Christ and The World Today, 1937. Home: 142 Willow St., Roslyn Heights, L.I., N.Y. Office: 17 W. 46th St., New York, N.Y.

DOUGLAS, see also Douglass.

DOUGLAS, Archibald, lawyer; May 5, 1872-Dec. 14, 1943. See Vol. 23 (1944-45).

DOUGLAS, Bruce, author. See Douglas, Theodore Wayland.

DOUGLAS, Bruce Hutchinson, pub. health adminstrn.; b. Des Moines, Ia., Aug. 26, 1892; s. John Henry, Jr., and Mabel (Hutchinson) D.; A.B., Whittier (Calif.) Coll., 1915; M.D., Rush Medical Coll., U. of Chicago, 1921; m. Lorena Kelsey, Aug. 29, 1917; 1 dau., Mabel (Mrs. Eldon Hamm); m. 2d, Anita Kelsey, Feb. 3, 1926. Interne, Harper, Children's and Herman Kiefer hosps., Detroit, Mich., 1920-21; resident physician, Herman Kiefer Hosp., Detroit, Mich., 1921-22; asst. med. dir. Wm. H. Maybury Sanatorium, Northville, Mich., 1922-23, med. dir., 1923-24, supt., 1924-33; tuberculosis controller Detroit Dept. of Health, 1933-40; acting supt. Herman Kiefer Hosp., 1940-41; commr. of health Detroit, Mich., since 1941. Lecturer on tuberculosis, U. of Mich. Med. Sch., 1923-24; lecturer on tuberculosis U. of Mich. Postgrad. Medicine Dept. since 1930; prof. preventive medicine and pub. health, Wayne U., 1935-41, prof. and head dept. since 1941; special lecturer on tuberculosis U. of Mich. Sch. of Pub. Health since 1941. Commd. surgeon U.S.P.H.S., Reserve Corps, 1942. Mem. com. on tuberculosis Nat. Research Council, 1940. Pres. Miss. Valley Tuberculosis Conf., 1940-41. Fellow A.M.A., Am. Coll. Surgeons, Am. Pub. Health Assn.; mem. Nat. Tuberculosis Assn. (pres. 1941-42). Am. Trudeau Soc. (formerly Am. Sanatorium Assn.), Mich. Trudeau Soc., Internat. Union Against Tuberculosis, Mich. State and Wayne County med. socs., Mich. Acad. Science, Arts and Letters, A.A.A.S. Mem. editorial bd. Am. Rev. of Tuberculosis. Author of chapter on tuberculosis, Top's Handbook of Communicable Diseases, 1941. Contbr. articles on tuberculosis to sci. jours. Home: 18066 Warrington St., Detroit 21. Office: 3919 John R. St., Detroit 1, Mich.

DOUGLAS, Charles Henry, editor, writer; b. Liberty, N.Y., June 10, 1861; s. Rev. Samuel J. and Annie Suthers (Jackson) D.; brother of George William D.; A.B., Colgate U., 1885, A.M., 1888, Litt.D., 1915; m. Talulah G. Abercrombie, Mar. 21, 1889 (died 1926); 1 son, Kenneth A.; m. 2d, Winifred H. Barnes. Taught Delhi (N.Y.) Acad. 1885-86, Suffield (Conn.) Acad., 1886-88; prin. high sch., Keene, N.H., 1888-93, Hartford, Conn., 1893-95; editor in chief D. C. Heath & Co., 1895-1925. Mem. Phi Beta Kappa, Dante League America, etc. Clubs: City, Automobile (Boston). Author: History and Government of Connecticut, 1896. Contbr. to pedagog. and lit. jours. Home: 466 Commonwealth Av., Boston, Mass.; (summer) "Pinecrest," Lake Spofford, N.H.

DOUGLAS, Charles Winfred, clergyman; Feb. 15, 1867-Jan. 18, 1944. See Vol. 23 (1944-45).

DOUGLAS, Clarence Brown, editor; b. Jefferson City, Mo., Oct. 19, 1864; s. George B. and Margaret Ann (Pendleton) D.; ed. pub. schs.; m. Annie Van Sycle, Apr. 29, 1889. Admitted to bar, 1896, and began practice at Ardmore, Indian Ty.; editor and pub. Muskogee (Okla.) Daily and Weekly Phoenix, 1902-08; editor Tulsa (Okla.) Spirit, 1916-21; mng. dir. Tulsa Chamber Commerce 5½ yrs.; one of organizers Mayo Hotel Co., 1920, financial sec., 2 yrs.; organizer, 1922, Claremore Baths Co.; exec. officer Apartment Hotels, Inc. Former chmn. Dept. of Waterways, Flood Control, Power and Navigation of State of Okla. Active in movement for statehood of Okla.; Rep. nominee for U.S. senator, 1908; pres. Ark. River Flood Control Assn.; ex-v.p. Nat. River and Harbor Congress. Mem. Okla. Hall of Fame. Ex-pres. Okla. Memorial Assn. (sponsor Okla. Hall of Fame). Served as colonel Ind. Ty. Vol. Militia; mem. staff Govs. Cruce and Robertson; colonel on staff Governor Murray; apptd. by Gov. Marland colonel infantry Okla. Nat. Guard. Mem. Okla. Hist. Soc. K.P. Author: Prominent Men of Indian Territory, 1904; A Book of Verse, 1920; History of Tulsa and Tulsa County, 1921; Life of Tams Bixby, 1928. Organized first Indian Congress, at Muskogee, 1909, and was adopted into tribe of Pueblo Indians. Contbg. editor The El Reno American. Spl. rep. of War Dept. under Sec. Hurley assigned to inland waterways. Address: Ambassador Hotel, Tulsa, Okla.

DOUGLAS, David Dwight, banker; b. Detroit, Mich., Dec. 25, 1891; s. Samuel Townsend and Marion Lucretia (Dwight) D.; prep. edn., Detroit Univ. Sch. and Hotchkiss Sch., Lakeville, Conn.; B.S., Sheffield Scientific Sch. (Yale), 1914; m. Josephine Alger; children—Martha Dwight, David Dwight. Began with Detroit Trust Co., 1914; sec. 1st Nat. Co. of Detroit, 1919-21, v.p., 1921-24, pres., 1924-29, chmn. bd., 1929-30; v.p. First Nat. Bank in Detroit, 1922-26, acting pres., 1926, pres., 1927-31; v.p. Detroit Bankers Co., 1931-32; pres. and dir. Chicago, Duluth & Georgian Bay Transit Co., Commonwealth Brass Corp.; dir. Michigan Consolidated Gas Co. Was lt. and capt. Air Service, U.S. Army, World War; now on active duty as capt. in the U.S. Navy. Trustee Grace Hosp.; mem. board council Woman's Hosp.; dir. Detroit Symphony Soc.; dir. Detroit Community Fund. Mem. Book and Snake Soc., Cloister Club (Yale). Republican. Episcopalian. Clubs: Detroit, Detroit Athletic, Yondotega, Grosse Pointe, Country (Detroit); Bohemian (San Francisco); River, Racquet (New York City). Home: Rathbone Pl., Grosse Pointe, Mich. Office: National Bank Bldg., Detroit, Mich.

DOUGLAS, Donald Wills, aircraft mfr.; b. Brooklyn, N.Y., Apr. 6, 1892; s. William Edward and Dorothy (Locker) D.; prep. edn., Trinity Chapel Sch., N.Y. City; student U.S. Naval Acad., 1909-12; B.S., Mass. Inst. Tech., 1914; m. Charlotte Ogg, June 5, 1916; children—Donald Wills II, William Edward, Barbara Jean, James Sholto, Malcolm Angus. Chief engr. Glenn L. Martin Co., aircraft mfrs., Los Angeles, Calif., 1915-16; chief civilian aeronautical engr., U.S. Signal Corps, 1916-17; again chief engr. Glenn L. Martin Co., Cleveland, O., 1917-20; pres. Douglas Co., Santa Monica, Calif., 1920-28; pres. Douglas Aircraft Co., mfrs. of airplanes, since 1928, now also chmn. bd.; chmn. bd. Douglas Oil & Refining Co.; dir. Farmers & Merchants Nat. Bank (Los Angeles), Berolus Sailplane Co. Mem. Delta Psi. Republican. Episcopalian. Clubs: Los Angeles Yacht, Pacific Coast, California Yacht, Newport Harbor Yacht. Home: 1433 San Vicente Blvd. Office: Douglas Aircraft Co., Santa Monica, Calif.

DOUGLAS, Emily Taft, member Congress; b. Chicago, Ill.; d. Lorado and Ada (Bartlett) Taft; A.B., U. of Chicago; m. Paul H. Douglas (capt. U.S. Marines, prof. U. of Chicago), 1931; 1 dau., Jean Taft. Mem. 79th Congress (1945-47), Ill. at large. Mem. Ill. League of Women Voters (chmn. dept. internat. cooperation); chmn. Hyde Park Red Cross. Democrat. Home: 6016 Ingleside Av., Chicago, Ill.

DOUGLAS, Frances, translator. See DeKalb, Frances Douglas.

DOUGLAS, Francis P(aston), editor and reporter; b. St. Louis, Mo., Mar. 21, 1897; s. Walter Bond and Francesca (Kimball) D.; ed. Wash. U. (St. Louis), 1915-17; A.B., Harvard, 1921; m. Sarah Elizabeth Johnson, Dec. 27, 1926; children—Sally, Walter Bond. Reporter and financial writer, St. Louis Globe-Democrat, 1921-23, city editor, 1924-40; news dir. Station KMOX, C.B.S., 1940-44; news staff, Washington (D.C.) Star, since Dec. 1944. Served with Norton-Harjes Ambulance Service (attached to French Army), 1917, U.S. Air Service, 1918; aviation sect., Signal Reserve Corps, 1919-21, capt. Missouri N.G., 1922-24. Mem. Nat. Press Club, White House Correspondents' Assn. Decorated Medaille commemorative. Mem. Alpha Tau Omega. Home: 1516 Columbia Rd. N.W., Washington 9, D.C.

DOUGLAS, Fred James, surgeon; congressman; b. Clinton, Mass., Sept. 14, 1869; s. Andrew and Adelaide (Brennan) D.; M.D., Dartmouth Med. Sch., Hanover, N.H., 1895; m. Catherine McGrath, Dec. 1, 1897; children—James Glass, Katherine Jean (Mrs. Mason F. Sexton), Fred John. Interne Faxton Hosp., Utica, N.Y., 1895-97, mem. surgical staff since 1923; cons. surgeon Utica State Hospital; member 75th-79th Congresses (1937-47), 33d N.Y. Dist. Mem. bd. Edn., Utica, 1910-20, mayor, 1922-23; commr. for lit. gov. of N.Y., 1934. Fellow Am. Coll. Surgeons; mem. A.M.A., N.Y. State Med. Assn., Oneida County Med. Assn., Utica Acad. of Medicine, Alpha Kappa Kappa. Republican. Mason, Elk. Clubs: Ft. Schuyler (Utica); Nat. Republican. Home: 285 Genesee St., Utica, N.Y.

DOUGLAS, George William, editor; Apr. 8, 1863-Feb. 17, 1945. See Vol. 22 (1943-44).

DOUGLAS, Hamilton, lawyer; b. Atlanta, Ga., Nov. 11, 1887; s. Hamilton and Corinne (Williams) D.; B.S., Vanderbilt, 1908; LL.B., Atlanta Law Sch., 1910; hon. LL.D., Tulsa (Okla.) Law School, 1942; m. Sue Bradley Johnson, December 5, 1914 (divorced); children—Hamilton, Jr., Sue Bradley; m. 2d, Marian McTyeire. Admitted to Georgia bar, 1910, and began practice at Atlanta; asst. atty. gen., Ga., 1912-15; dean Atlanta Law School since 1922; president English Mica Company; director Atlanta Baggage & Cab Co., Yellow Cab Co. Member American, Georgia State and Atlanta bar associations, Sigma Chi (grand trustee, 1929-33; grand consul 1933-35). Democrat. Unitarian. Mason (32°, K.T.). Clubs: Lawyers, Burns, Civitan. Home: 512 Manor Ridge Dr. Office: Rhodes Haverty Bldg., Atlanta, Ga.

DOUGLAS, Helen Gahagan, congresswoman; b. Boonton, N.J., Nov. 25, 1900; d. Walter Hamer and Lillian Rose (Mussen) Gahagan; student Barnard Coll., New York, N.Y., 1920-22; m. Melvyn Douglas, Apr. 5, 1931; children—Peter Gahagan, Mary Helen. First professional appearance on stage in "Manhattan" (by Henry Hull), 1922; appeared in Fashions For Men, Chains, and Sapphire Ring, 1923; Leah Kleshna, 1924; Beyond, Young Woodley, and Enchanted April, 1925; Trelawney of the Wells, 1926; Diplomacy, 1928; Tonight or Never, 1930 (on Pacific coast, 1931); Cat and Fiddle, 1932; Moor Born (role of Emily Brontë), and Mary Queen of Scotland, 1934; Mother Lode, 1935; Stars Remain, 1936; in motion picture, She, 1935; in opera, San Francisco, Calif., 1935; toured Europe in concert, 1928-30, 1937; mem. 79th Congress (1945-47), 14th Calif. Dist. Mem. nat. advisory com. W.P.A., 1939; mem. state advisory com. N.Y.A., 1939. Elected Dem. Nat. Committeewoman, Calif., 1940; apptd. vice chmn. Dem. State Central Com., 1941. Mem. bd. govs. Calif. Housing and Planning Assn. Mem. bd. govs. Freedom House. Mem. Acad. Polit. Science, League of Women Voters, Nat. Women's Trade Union League of America (sustaining mem.), Fight For Freedom. Home: 123 W. Bradley Lane, Chevy Chase 15, Md.; also 2701 Wilshire Blvd., Los Angeles, Calif. Office: House Office Bldg., Washington, D.C.

DOUGLAS, Hiram Arnett, sugar mfr.; b. Arnett, Ark., Aug. 13, 1875; s. William C. and Martha (Arnett) D.; ed. Central U. Ky., class 1900; m. Grace Gilmore, 1901; children—Richard G., Doris A., Emily N., Philip A. In cotton and cottonseed oil business at Tiptonville and Memphis, Tenn., until 1903; became sec. and treas., 1903, of Similac Sugar Refining Co., Detroit, the company consolidating with Michigan Sugar Co., of which was treas.; also treas. Minn. Sugar Co., to 1917; pres. and founder Northern Sugar Corporation and Minn. Sugar Company, 1917, Red River Valley Sugar Co., 1924; sold last 3 cos. to Am. Beet Sugar Co., 1925; since identified with Penn Am. Oil Co. and pres. Citizens' Morris Plan Industrial Banking in Minneapolis and St. Paul. Apptd. by Pres. Wilson mem. Beet Sugar Bd., Sept. 21, 1917. Trustee and chmn. finance com. Asbury Hosp. Mem. arbitration com. moving picture assn. Mem. Minneapolis Ch. Fedn. (pres.), Phi Delta Theta. Del. Methodist Uniting Conf., 1939. Clubs: Minneapolis, Lafayette, Bay View Country, Hunting. Home: 2024 Kenwood Pkway. Office: N.W. National Bank Bldg., Minneapolis, Minn.

DOUGLAS, James, cons. mining engr.; b. Los Angeles, Calif., July 20, 1903; s. James Stuart and Josephine Leah (Williams) D.; A.B., Amherst Coll., 1925; grad. student, Stanford, 1925-26, Ecole National des Mines, Paris, 1926-27; m. Peggy Eleanor Carter, Feb. 20, 1927; children—Hugh, James; m. 2d, Gina C. Krusic, October 27, 1938; married 3d, Helen Alice Campbell Kirkland, July 24, 1943; 1 stepdaughter, Judy Kirkland. Mining engr., Southern Rhodesian Base Metals Corp., Southern Rhodesia, 1927-28, Roan Antelope Copper Co., Northern Rhodesia, 1928, South African Copper Co., Union of South Africa, 1928-30; engaged in professional and consulting mining and geology, in Mexico, South Amer-

ica, Can. and U.S., 1931-40; with Que-On Mining Co., Toronto, Can., 1937; with War Prodn. Bd. since May 1941, with copper and mining divs., 1941-43, dir. zinc div., 1943-44, dep. vice chmn. for metals and minerals since 1944. Mem. Am. Inst. Mining and Metall. Engrs., Alpha Delta Phi. Home: 4715 Fulton St. N.W., Washington 7. Office: Social Security Bldg., Washington 14, D.C.

DOUGLAS, James Henderson, Jr., lawyer; b. Cedar Rapids, Ia., Mar. 11, 1899; s. James Henderson and Inez (Boynton) D.; A.B., Princeton, 1920; studied Corpus Christi Coll. (Cambridge U.), Eng., 1 yr.; LL.B., Harvard, 1924; m. Grace Farwell McGann, Nov. 26, 1927; children—James Henderson, III, Robert Stuart, John Bruce, David Ogden. Admitted Ill. bar, 1925, practiced at Chicago; asso. with Winston, Strawn & Shaw until 1929; with Field, Glore & Co., investment bankers, 1929-32; fiscal asst. sec. of U.S. Treasury, Mar. 1932 to June 1933; mem. Gardner, Carton & Douglas since 1934; dir. Metropolitan Life Ins. Co., Chicago Title and Trust Co. Mem. bd. trustees U. of Chicago since 1933; mem. Grad. Council of Princeton U. since 1933; vice chmn. Ill. Pub. Aid Commn.; pres. Chicago Council Boy Scouts of America; mem. nat. exec. bd. Boy Scouts of America; v.p. Community Fund of Chicago; treas. Rep. Program Com., 1939, Commd. 2d lt. inf., U.S. Army, 1918; served at Camp Hancock, Ga. Commd. major AAF Apr. 1942; now serving as col., Deputy Chief of Staff, Air Transport Command, Army Air Forces, 1943-44. Mem. Am., Ill. and Chicago bar assns. Republican. Presbyterian. Clubs: Commercial, University, Chicago (Chicago); Onwentsia (Lake Forest, Ill.); Royal and Ancient Golf Club of St. Andrews (Scotland); University (New York); Metropolitan (Washington). Home: 1 Stonegate Road, Lake Forest, Ill. Office: 33 S. Clark St., Chicago, Ill.

DOUGLAS, James Marsh, lawyer; b. St. Louis, Mo., Jan. 6, 1896; s. Walter Bond and Francesca (Kimball) D.; LL.B., Washington University, St. Louis, Missouri, 1921; married Mary Lumaghi, August 5, 1939; 1 son, James Kimball. Admitted to Missouri bar, 1917; practiced in St. Louis beginning 1921; city councilor, Florissant, Mo., 1933-35; elected judge Circuit Ct., St. Louis, Mo., 1934; apptd. judge Supreme Court of Missouri, 1937, to fill unexpired term, elected, 1938, for term expiring December 31, 1944, reelected under Non-Partisan Court Plan known as Missouri Plan of Judicial Tenure for a term expiring Dec. 31, 1954; chief justice 1943-45; chmn. Judical Conference of Mo., 1943-45; chmn. Appellate Judicial Commission of Missouri, 1943-45; lecturer med. jurisprudence, Washington U. Med. Sch., 1929-37. Private Battery A, Missouri National Guard, 1913-17; Mexican border service, 1916; entered 1st O.T.C., Ft. Riley, Kan.; 1st lt. 342d F.A., 89th Div. A.E.F. (St. Mihiel sector, Army of Occupation). Author of articles on legal subjects in law magazines. Mem. Mo. State Defense Council since 1941. Hon. Mem. Order of the Coif. Mem. Am., Mo. and St. Louis bar assns., Missouri Hist. Soc. (pres. since 1940), Am. Law Inst., Am. Legion, Mil. Order World War, Vets. of Foreign Wars, Sons of the Revolution, Alpha Tau Omega, Phi Delta Phi (nat. pres. 1931-33). Democrat. Clubs: University (St. Louis); Country (Jefferson City). Address: Supreme Court Bldg., Jefferson City, Mo.

DOUGLAS, Jesse, prof. mathematics; b. New York City, July 3, 1897; s. Louis Douglas and Sarah (Kommel) D.; B.S., College of the City of New York, 1916, Ph.D., Columbia University, 1920; m. Jessie Nayer, June 30, 1940; 1 son, Lewis Philip. Institute mathematics, Columbia, 1920-25; national research fellow, Princeton 1926-27, Harvard 1927, Chicago 1928, Paris 1928-30; assistant prof. mathematics, Mass. Inst. Tech., 1930-34, asso. prof., 1934-37; research worker, Institute for Advanced Study, Princeton, 1934-35, 1938-39; Guggenheim fellow, 1940-42; asst. prof. mathematics, Brooklyn Coll., since 1942. Received Fields medal (Internat. Congress of Mathematicians, Oslo, Norway), 1936; Townsend Harris medal (Assn. Alumni Coll. of the City of New York), 1939; Bocher prize, Am. Math. Soc., 1943. Fellow Am. Acad. Arts and Sciences; mem. Am. Math. Soc. (council mem. 1935-38), Math. Assn. of Am. Sigma Xi, Phi Beta Kappa. Asso. editor, Transactions Am. Math. Soc., 1930-32, 1936-40. Contbr. various Am. and European math. jours. Home: 2610 Glenwood Rd., Brooklyn 10, N.Y.

DOUGLAS, John Francis, corp. official; b. Goodwood, Ont., Can., Oct. 30, 1874; s. James Arron and Annie (Scott) D.; came with parents to U.S., 1885; A.B., U. of N.D., 1896, LL.D., 1933; LL.B., Yale, 1898; m. Neva Bostwick, Dec. 28, 1898; children—John Scott, Neva Bostwick, James Bostwick. Admitted to North Dakota bar, 1898, and began practice at Grafton; removed to Seattle, Wash., 1900; partner Douglas, Lane & Douglas, 1900-07; an organizer, 1907, president Metropolitan Building Co., until 1933, now v.p. and dir.; dir. and member of the executive committee Peoples National Bank of Seattle.; dir. many Pacific Northwest cos.; chairman of the Finance Committee and director Carnation Co. Maj. Q.M. Corps, U.S. Army, 1918. Dir. Seattle Chamber Commerce 14 yrs. and of Social Welfare League 10 yrs. Mem. King County Bar Assn., Book and Gavel (Yale), Phi Alpha Delta. Ind. Republican, Presbyterian. Mason (Shriner). Clubs: Rainier, Arctic, Yale, China, Seattle Golf; Bankers (New York); University, Union League, Chicago. Author: Douglas on Washington Corporations, 1904. Home: The Highlands, Seattle, Wash. Office: Stuart Bldg., Seattle, Wash.

DOUGLAS, Lee, lawyer; b. Nashville, Tenn., May 23, 1885; s. Byrd and Adelaide (Gaines) D.; A.B., Princeton, 1906; LL.B., Vanderbilt U., 1908; m. Mrs. Elizabeth Keith Caldwell, Jan. 30, 1929 (died Oct. 4, 1932). Admitted to Tennessee bar, 1908, practicing in Nashville; apptd. U.S. atty. Middle Dist. of Tenn., by President Wilson, May 28, 1914; reapptd. July 28, 1919; resigned July 1, 1922; apptd. special asst. to atty. gen. of U.S. to prosecute special cases for the Govt.; also in gen. practice at Nashville. Mem. Am. Bar Assn., Phi Delta Theta, Phi Delta Phi. Sec. Woodrow Wilson Club of Tenn., 1912; del. Democratic Nat. Conv., New York, 1924. Member of the Newcomen Society. Presbyterian. Mason (32°, Shriner). Pres. Nashville branch English-Speaking Union; mem. Graduate Council, Princeton University. Clubs: Coffee House, Belle Meade Golf and Country; Princeton (New York). Home: 323 28th Av. N. Office: Stahlman Bldg., Nashville, Tenn.

DOUGLAS, Lewis Williams, insurance exec.; b. Bisbee, Ariz., July 2, 1894; s. James Stuart and Josephine Leah (Williams) D.; B.A., Amherst Coll., 1916; student Mass. Inst. Tech., 1916-17; LL.D., Amherst Coll. and Harvard U., 1933, Queens Coll., Princeton, Brown, New York and Wesleyan univs., 1938, U. of Ariz., 1940; m. Peggy Zinsser, June 19, 1921; children—Stuart, Peter, Sharman. Instr. in history, Amherst Coll., 1920; mining and gen. business, Ariz., since 1921; mem. Ariz. Ho. of Reps., 1923-25. Mem. 70th to 73d Congresses (1927-33), at large, Ariz.; resigned from Congress, Mar. 4, 1933, to become dir. of the Budget; resigned as dir. of the Budget, Aug. 31, 1934; v.p. and mem. bd., Am. Cyanamid Co., 1934-38; prin. and vice chancellor McGill U., Montreal, Jan. 1938-Dec. 1939; pres. Mutual Life Ins. Co. of N.Y. since Jan. 1940. Chmn. bd. Memorial Hospital; trustee Rockefeller Foundation General Education Bd., Inst. for Advanced Study, Amherst College, Alfred P. Sloan Foundation; pres. and trustee Academy of Political Science. Entered O.T.C., San Francisco, May 1917; commd. 2d lt. F.A., U.S. Army, July 17, 1917; served as 1st lt. France, with 91st Div. and on staff; in action in Argonne and Flanders. Citation from Gen. Pershing; decorated Croix de Guerre (Belgium). Democrat. Episcopalian. Home: R.F.D. 2, Phoenix, Ariz. Office: 34 Nassau St., New York, N.Y.

DOUGLAS, Lloyd C(assel), clergyman; b. Columbia City, Ind., Aug. 27, 1877; s. Rev. Alexander Jackson and Sarah Jane (Cassel) D.; A.B., Wittenberg Coll., Springfield, O., 1900, A.M., 1903; B.D., Hamma Div. Sch., Springfield, 1903; D.D., Fargo (N.D.) College, 1920, U. of Southern Calif., 1928, U. of Vt., 1931; LL.D., Gettysburg (Pa.) Coll., 1935; Litt.D., Northeastern U., 1936, Wittenberg Coll., 1945; m. Besse Io Porch, Apr. 7, 1904; (died, Dec. 30, 1944); children—Besse Io, II (Mrs. J. Weldon Wilson), Virginia Vorys (Mrs. Howard L. Dawson). Ordained Luth. ministry, 1903; pastor Zion Ch., North Manchester, Ind., 1903-05, 1st Ch., Lancaster, O., 1905-08, Luth. Memorial Ch., Washington, D.C., 1908-11; dir. religious work U. of Ill., 1911-15; pastor First Congl. Ch., Ann Arbor, Mich., 1915-21, First Ch., Akron, 1921-26, First Ch., Los Angeles, 1926-29, St. James United Ch., Montreal, 1929-1933; now engaged in writing and lecturing. Mem. Phi Gamma Delta. Mason. Club: St. Botolph (Boston); Authors (Hollywood). Author: Wanted—a Congregation, 1920; The Minister's Everyday Life, 1924; These Sayings of Mine, 1926; Those Disturbing Miracles, 1927; Magnificent Obsession, 1929; Forgive Us Our Trespasses, 1932; Precious Jeopardy, 1933; Green Light, 1935; White Banners, 1936; Home for Christmas, 1937; Disputed Passage, 1939; Doctor Hudson's Secret Journal, 1939; Invitation to Live, 1940; The Robe, 1942. Home: Hidden Well Ranch, Las Vegas, Nev.

DOUGLAS, Melvyn, actor; b. Macon, Ga., Apr. 5, 1901; s. Edouard G. and Lena (Shackelford) Hesselberg; m. Helen Gahagan, Apr. 5, 1931; children—Gregory, Peter Gahagan, Mary Helen. Began as actor, 1919; appeared in stock with Jessie Bonstelle; played in "A Free Soul" and "Jealousy," in New York; played in "Tonight or Never" on stage in New York with Helen Gahagan, in motion picture with Gloria Swanson; played in motion pictures "As You Desire Me," "She Married Her Boss"; "Theodora Goes Wild," "The Gorgeous Hussy," 1935; Also 1935, returned to New York to play in "No More Ladies" and "Mother Lode" (with Helen Gahagan) and to direct "Within the Gates" for Lillian Gish and "Moor Born" for Helen Gahagan. Played in motion pictures "I Met Him In Paris," "Angel," "Women of Glamour," "I'll Take Romance," "Captain's Courageous," "Arsene Lupin Returns," 1936-37; "There's Always A Woman," "The Shining Hour," "Tell No Tales," 1938; "There's That Woman Again," "That Certain Age," "Fast Company," "The Incredible Mr. Williams," "Ninotchka," 1939; "Too Many Husbands," "He Stayed For Breakfast," "This Thing Called Love," "That Uncertain Feeling," 1940; "A Woman's Face," 1941. Del. Dem. Nat. Conv., 1940; mem. nat. com. La Guardia-Norris Independent Voters Committee; state chmn. (Calif.). Apptd. as vol., head Arts Div., Office Civilian Defense; enlisted in U.S. Army as pvt., 1942; promoted to capt., now maj., serving overseas in India-Burma theatre of war since Oct. 1943. Mem. follow-up program of the White House Conf. on Children in a Democracy. Apptd. by gov. of Calif., mem. State Relief Commn.; mem. State Dept. Soc. Welfare. Mem. Players, Screen Actors Guild (dir.). Home: 7141 Senalda Rd., Los Angeles. Address: 121 South Beverly Drive, Beverly Hills, Calif.

DOUGLAS, Paul Howard, prof. economics; b. Salem, Mass., Mar. 26, 1892; s. James Howard and Annie (Smith) D.; A.B., Bowdoin Coll., 1913; A.M., Columbia, 1915, Ph.D., 1921; studied Harvard U., 1915-16; m. Emily Taft (d. of the late Lorado Taft, sculptor). Instr. in economics, U. of Ill., 1916-17; instr. and asst. prof. economics, Reed Coll., Portland, Ore., 1917-18; asso. prof. economics, U. of Wash., 1919-20; asst. prof. indsl. relations, U. of Chicago, 1920-23, asso. prof. 1923-25, prof. since 1925; visiting prof., Amherst Coll., 1924-27. Industrial relations work with Emergency Fleet Corp., 1918-19. Acting dir. Swarthmore Unemployment Study, 1930; sec. Pa. Commn. on Unemployment, 1930; econ. adviser N.Y. Commn. on Unemployment, 1930; Guggenheim fellow, 1931; member Ill. Housing Commn., 1931-33; mem. Consumers' Advisory Board, NRA, 1933-35; mem. Advisory Com. to U.S. Senate and Social Security Bd. on federal social security system, 1937; alderman 5th ward, to Chicago City Council, 1939-42. Enlisted as pvt. in U.S. Marine Corps, 1942, advancing to major; service overseas, May, 1943-June, 1945, mainly with First Marine Division; wounded, battle of Okinawa. Awarded Bronze Star for "heroic achievement in action," battle of Peleliu. Fellow Econometric Society; member American Econ. Assn., Am. Statis. Assn., Royal Econ. Assn., Phi Beta Kappa, Delta Upsilon. Quaker. Democrat. Clubs: City, Quadrangle, Chicago Literary. Author: Am. Apprenticeship and Industrial Education, 1921; (with others) Worker in Modern Economic Society, 1923; Wages and the Family, 1925; (with others) Adam Smith (1776-1926), 1928; Real Wages in the United States (1890-1926), 1930; The Coming of a New Party, 1932; Standards of Unemployment Insurance, 1933; The Theory of Wages, 1934; Controlling Depressions, 1935; Social Security in the United States, 1936. Co-Author: Movement of Real Wages (1926-28), 1930; The Problem of Unemployment, 1931. Contbr. to Am. Econ. Rev., Jour. Polit. Economy, Polit. Science Quarterly, etc. Home: 5658 Blackstone Av. Address: University of Chicago, Chicago, Ill.

DOUGLAS, Percy L., asst. coordinator, Office of the Coordinator of Inter-Am. Affairs. Home: 2806 P St. Office: Dept. of Commerce Bldg., Washington, D.C.*

DOUGLAS, Robert Dick, lawyer; b. Greensboro, N.C., Apr. 7, 1875; s. Robert Martin and Jessie M. (Dick) D.; A.B., Georgetown U., D.C., 1896; studied law with Judge Robert P. Dick; admitted to bar, 1897; m. Virginia Land Brown, Apr. 14, 1909. State dir. N.C. Ry., 1900; apptd. atty.-gen., N.C., to fill unexpired term, 1900; del. Rep. Nat. Conv., Chicago, 1904; postmaster at Greensboro, 1906-16; editor-in-chief Daily Industrial News (only Rep. daily in S. Atlantic States), 1905-07; active v.p. and trust officer, United Bank & Trust Co., 1920-32; now in practice of law; sr. mem. Douglas & Douglas. Republican. Catholic. Author: Douglas Forms (3 vols.), 1941. Home: Greensboro, N.C.*

DOUGLAS, Theodore Wayland (pseudonym Bruce Douglas), author; b. Indianapolis, Ind., May 29, 1897; s. Francis Wayland and Anna Louise Burgess) D.; A.B., Miami U., Oxford, O., 1918; A.M., in English, U. of Ill., 1922; grad. study at Indiana U., U. of Ill., U. of Chicago, U. of Ore.; m. Lee Patricia Bohan, Mar. 21, 1931; 1 son, Lee Wayland. Served in U.S. Navy during World War I, commd. ensign, 1918; reporter Indianapolis Star, 1919-20; teacher of English successively at U. of Ill., U. of Tex., Indiana U., U. of Ore., State Coll. of Wash., 1920-32; writer of fiction since 1932. Mem. Authors League of America, Am. Legion, Sigma Delta Chi, Sigma Upsilon, Delta Upsilon. Club: Barrington (Dallas, Tex.). Democrat. Author: Border Range, 1942; The Strong Shall Hold, 1943; Way of the Strong, 1944 (British edit., titled Masterful Man, 1946). Contbr. fiction to nationally known popular mags. Home: Dallas Texas. Address: care American Embassy, Mexico, D.F., Mexico.

DOUGLAS, Walter, mining engr.; b. Quebec, P.Q., Can., Dec. 19, 1870; s. James and Naomi (Douglas) D.; ed. Upper Can. Coll., Morrin Coll., Royal Mil. Coll., all of Can.; Sch. of Mines (Columbia); m. Edith Margaret Bell, Sept. 10, 1902; children—Elizabeth Margaret, Katherine Stuart, Naomi Margaret, Walter, Robert Bell. Engr. Commercial Mining Co. of Prescott, Ariz., 1890-92; metallurgist, Consol. Kansas City Smelting & Refining Co., 1892-94; chemist Copper Queen Consol. Mining Co., 1894-95; Detroit Copper Mining Co., 1896-99; supt. 1899-1902, gen. mgr. since 1902, Copper Queen Consol. Mining Co.; gen. mgr. Phelps Dodge & Co. since 1910; expres. Phelps Dodge Corp., now dir.; officer numerous allied corps.; formerly chmn. bd. in active charge of property Southern Pacific R.R. Co. of Mexico; dir. Southern Pacific Co., etc. Mem. Am. Mining Congress (ex-pres.), Am. Inst. Mining Engrs., Mining

and Metall. Soc. of America, St. Andrew's Soc., etc. Clubs: Century, Grolier, Down Town, St. Andrew's Golf. Home: "Glenalla," Chauncey, N.Y. Office: 233 Broadway, New York, N.Y.

DOUGLAS, William Archer Sholto, newspaperman; b. Dervock, Ireland, Apr. 6, 1886; s. Richard and Julia Lever (Bonorandi) D.; educated Foyle Coll., Ireland, and Bedford Sch., Eng.; m. Wilma Victoria Crane; 1 son, Edward Gerard; children by previous marriage—Richard Magenis (major U.S. Air Corps), William A. S. Came to United States, 1908, naturalized, 1913. Began as reporter with Phila. North Am., 1909; successively with New York Jour., New York Herald, Dallas (Tex.) News, Houston (Tex.) Post; editor Pathé News, 1913-14; official motion picture cameraman to Mexican govt., 1923-24; with Baltimore (Md.) Sun, 1925, Washington corr., 1927-28, London corr., 1928-29; Chicago corr. Baltimore Sun, New York Herald Tribune, Boston Herald, 1931-33; Universal News corr. in Europe, 1935, Chicago Herald-Examiner, 1936, Washington Times-Herald, 1937-40; corr. European war zone, 1939-40, 1944-45; editorial writer and columnist Chicago Sun since Dec. 1941. In British Army, advancing from bugler to capt., service in South Africa, West Africa, Egypt; served as sergeant major with Engr. Corps, U.S. Army, later capt. Tank Corps, World War; comdr. arty., rebel army, Port au Prince, Haiti, 1907. Mem. Am. Legion, British Legion. Clubs: Nat. Press (Washington); Chicago Athletic; Junior Army and Navy (London). Author: Long John Murray; Racketeers of Europe. Contbr. to Am. Mercury, Bookman, Collier's, Am. Mag., etc. Home: 60 East Scott St., Chicago, Ill. Office: Chicago Sun, Chicago, Ill.

DOUGLAS, William Harris, ex-congressman; Dec. 5, 1853-Jan. 27, 1944. See Vol. 7 (1912-13).

DOUGLAS, William Orville, asso. justice U.S. Supreme Court; b. Maine, Minn., Oct. 16, 1898; s. William and Julia Bickford (Fiske) D.; A.B., Whitman Coll., Walla Walla, Wash., 1920; LL.B., Columbia, 1925; hon. A.M., Yale, 1932; hon. LL.D., Whitman College, 1938, Wesleyan University, 1940, Washington and Jefferson College, 1942, William and Mary College, 1943; m. Mildred Riddle, August 16, 1923; children—Mildred Riddle, William. Instructor high school Yakima, Washington, 1920-22; admitted to N.Y. bar 1920; practised law New York City, 1925-27; member law faculty, Columbia, 1925-28, Yale, 1928-34; bankruptcy studies, Yale Institute Human Relations and United States Dept. Commerce, 1929-32; sec. Com. on Business of Federal Courts, Nat. Commn. on Law Observance and Enforcement, 1930-32; director protective com. study, Securities and Exchange Commn., Washington, D.C., 1934-36, commr. and chmn., 1936-39; nominated asso. justice U.S. Supreme Court by President Roosevelt Mar. 20, 1939, confirmed by Senate Apr. 4, 1939, and took his seat on bench Apr. 17, 1939; Served as private U.S. Army, fall of 1918. Mem. Beta Theta Pi, Phi Alpha Delta, Delta Sigma Rho, Phi Beta Kappa. Democrat. Presbyterian. Mason. Clubs: Yale (New York); University (Washington). Author: Various law case books. Contbr. articles in law jours. Home: Silver Spring, Md. Office: U.S. Supreme Court, Washington, D.C.

DOUGLASS, Andrew Ellicott, astronomer; b. Windsor, Vt., July 5, 1867; s. Rev. Malcolm and Sarah E. (Hale) D.; A.B., Trinity Coll., Conn., 1889, hon. D.Sc., 1908; hon. D.Sc., U. of Ariz., 1938; m. Ida E. Whittington, Aug. 3, 1905. Asst. Harvard Coll. Obs., 1889-94; 1st. asst. astronomer, Lowell Obs., Flagstaff, Ariz., 1894-1901; probate judge Coconino County, Ariz., 1903-06; instr. Northern Ariz. Normal, 1905-06; prof. physics and astronomy U. of Ariz., 1906-18, acting pres. Dec. 1910-May 1911, dean Coll. of Letters, Arts and Sciences, 1915-18, dir. Steward Observatory, 1918-38, emeritus since 1938, prof. astronomy since 1918; prof. dendrochronology since 1936; dir. Lab. of Tree Ring Research since 1937. Fellow Royal Astron. Soc., A.A.A.S. (pres. southwest div., 1921); mem. American Philosophical Soc., American Meterological Society (v.p., 1924-25), Southern Calif. Acad. Science, Ariz. Archeol. and Hist. Soc. (pres. 1929-30), Am. Astron. Soc., Astron. Soc. Pacific, Phi Beta Kappa (pres. Ariz. Chapter 1934-35), Phi Kappa Phi, Sigma Xi (pres. Ariz. Chapter, 1930-31), Psi Upsilon. Author: Annals of Lowell Observatory, Vol. I, pt. II, and Vol. II; Climatic Cycles and Tree Growth, Vols. I, II and III (Carnegie Institution), 1919, 1928, 1936. Made photographs of shadows bands, zodiacal light, Mars; research in dating prehistoric ruins by tree rings; invented the cyclescope for climatological and cycle studies of same. Received award, Research Corp. New York, for studies in tree rings and chronology, 1931. Correspondent Acad. Natural Science, Phila., 1936. Home: Tucson, Ariz. Address: Laboratory of Tree-Ring Research, University of Arizona, Tucson, Ariz.

DOUGLASS, Aubrey Augustus, educator; b. Eureka, Kansas, Feb. 26, 1887; s. Clifford Hannibal and Ella Erwin (Mains) D.; A.B., Kan. State Teachers Coll., 1912; M.A., Clark U., Worcester, Mass., 1915; Ph.D., 1917; m. Mary Evelyn Fitzsimmons, Apr. 20, 1918; children—James Brian, Malcolm Paul. High sch. teacher, 1910-12; prin. Wamego (Kan.) High Sch., 1912-14; asst. prof. edn., State Coll. of Wash., 1919-24; lecturer on edn., Harvard U. Grad. Sch. Edn., 1924-26; prof. and head dept. edn., Claremont (Calif.) Colls., 1926-35, dir. of graduate studies, 1937; chief of div. of secondary education, Calif. State Dept. of Education, 1935-37, asst. supt. of public instruction, 1938-43; superintendent, city schools, Modesto, since 1943; fellow Oberlaender Trust in Germany studying schools, 1936. Served in U.S. Army, 1917-18. Mem. N.E.A. (department of superintendence), Calif. Soc. of Secondary Education, Phi Delta Kappa, Phi Kappa Phi, Kappa Delta Pi. Mason. Author: The Junior High School, 1917; Secondary Education, 1927, Modern Secondary Education, 1938; The American School System, 1934, rev. edit., 1940. Contbr. articles to educ. jours. Mng. dir Calif. Jour. of Secondary Edn. Home: 102 Yale Av., Modesto, Calif.

DOUGLASS, Bennett Cooper, educator; b. Reading, Vt., June 5, 1885; s. William E. and Cora (Gibson) D.; Ph.B., U. of Vt., 1908; A.M., Teachers Coll., Columbia U., 1920, Ph.D., 1924; m. Helen M. McFarland, Aug. 27, 1913; 1 dau., Martha Shephard Peterson. Prin. Lamoille Central Acad., Hyde Park, Vt., 1908-11; instructor, clerk and law student, Hyde Park, Vt., 1911-13; superintendent schools, Waitsfield, Vt., 1913-15; Brandon, Vt., 1915-18; executive secretary State Board Edn., Montpelier, Vt., 1918-19; prof. edn. and dir. summer session, U. of Vt., since 1921, head dept. of edn. since 1921; mem. bd. corporators Burlington Savings Bank; dir. Fletcher Farm, Proctorsville, Vt. Mem. N.E.A., Am. Assn. Univ. Profs., Kappa Sigma, Phi Beta Kappa. Republican. Mason. Home: 122 Summit St. Address: University of Vt., Burlington, Vt.

DOUGLASS, Dana Carroll, ry. official; b. Wales, Me., Feb. 2, 1877; s. George Emery and Ella Bersey (Libby) D.; ed. pub. sch.; m. Martha Brackett, Oct. 30, 1900; 1 son, Dana Carroll. Stenographer Maine Central R.R., 1894-98, later asst. to v.p., asst. to pres., gen. mgr., 1898-1920; v.p. and gen. mgr., 1920-33; exec. v.p. Maine Central R.R. Co., and v.p. and dir. subsidiary companies since 1933. Mason (32°). Home: 296 Spring St. Office: 222 St. John St., Portland, Me.

DOUGLASS, Earl Leroy, clergyman; b. McKeesport, Pa., Aug. 22, 1888; s. Elisha Pearis and Elvira (Weddle) D.; grad. Mercersburg Acad., 1907; A.B., Princeton, 1913; grad. Union Theol. Sem., 1916; post grad. work, 1923-25; D.D., Tusculum Coll., 1931, Wooster Coll., 1936; Litt.D., Catawba Coll., Salisbury, N.C., 1941; m. Lois Haler, September 4, 1913; children—Elisha Pearis, Dorothy Lois. Ordained Presbyn. ministry, 1917; pastor First Ch., Tonawanda, N.Y., 1917-23, First Ch., Poughkeepsie, N.Y., 1925-31, Summit Ch., Germantown, Phila., since 1931. Trustee Wooster Coll., Alborz Christian Coll., Mercersburg Acad. (pres. bd.); Lincoln U., Presbyn. Dept. of History, Presbyn. Gen. Assembly, Westminster Choir School (Princeton, N.J.); Member bd. pensions, Presbyn. Ch., U.S.A.; mem. Gen. Assembly Commn. to revise Intermediate Catechism. Mason. Clubs: Adelphi, Union League (Phila.); Clergy, Authors' League (New York). Author: Prohibition and Common Sense, 1931; The Faith We Live By, 1937. Editor Snowden-Douglass Sunday School Lessons; has written 8 annual editions. Syndicates daily article, "Strength for the Day" in 35 newspapers. Home: 6745 Greene St., Mt. Airy, Philadelphia, Pa.

DOUGLASS, Frederick Melvin, surgeon; b. Kalida, O., June 26, 1890; s. Curry Frederick (M.D.) and Katherine Willoughby (Melvin) D.; M.D., U. of Toledo, 1911; post-grad. study, Boston, London (Eng.), Mayo Clinic, and Chicago, 1914, 15; m. Ruth Jacobson, Nov. 2, 1913 (dec.); children—Kathryn Jane (Mrs. Nelson Montgomery Loud), Frederick Melvin; m. 2d, Beatrice Ossage, Nov. 21, 1926. Interne St. Vincent's Hosp., Toledo, 1911-12; resident physician Lucas County Hosp., Toledo, 1912-13; practicing physician and surgeon (with J. H. Jacobson, M.D.), 1913-18, alone since 1918; dir. surgery St. Vincent's Hosp. since 1926. Trustee Endowment Fund of Toledo Med. Coll. Fellow U.S. Chapter Internat. Coll. of Surgeons (past chairman board of governors), American College Surgeons (life member), American Association Obstetricians, Gynecologists, and Abdominal Surgeons; mem. Acad. Medicine of Toledo and Lucas County (pres. 1937-38, trustee since 1938), Northwestern Ohio Med. Soc. (pres. 1928-29), Am. and Ohio State med. assns.; mem. founders group Am. Board of Surgery. Presbyterian. Mason (32°), Elk. Clubs: Inverness, Toledo. Contbr. scientific and med. articles. Home: 2029 Potomac Drive. Office: 421 Michigan St., Toledo, O.

DOUGLASS, Harl Roy, prof. of education; b. Richmond, Mo., June 22, 1892; s. Joseph Allen and Gorda Ann (Lester) D.; B.S., University of Mo., 1915, A.M., 1921; Ph.D., Stanford U., 1927; m. Zanna Mae Mitchell, Aug., 1912; children—Harl Gentry, Dorothy Ann, Zanna Marian. Began as teacher of mathematics, U. of Mo. High Sch., 1913; supt. schs., Perry, Mo., 1914-17, Ontario, Ore., 1917-19; prof. secondary edn. and supt., U. of Ore. High Sch., 1919-23 and 1924-28; acting asso. prof. edn., Stanford U., 1923-24; professional lecturer U. of Pa., 1928-29; prof. secondary edn., U. of Minn., 1929-38; Kenan prof. of education and dir. division of education, U. North Carolina, 1938-40; dir. Coll. of Edn., Univ. of Colo. since 1940. On staff of American Youth Commn., 1936. Mem. Am. Edul. Research Assn., Soc. for Curriculum Study, N.E.A., Nat. Soc. for Study of Edn.; Coll. Teachers of Edn. (pres. 1937-38), Nat. Com. on Research in Education, National Council of Mathematics Teachers, Commission of North Central Association of Colleges and Secondary Schs., Tau Psi Epsilon, Phi Delta Kappa, Kappa Delta Pi. Member Rotary. Author: Diagnostic Algebra Tests, 1921; Douglass Survey Algebra Tests, 1925; Modern Method of High School Teaching, 1926; Experimental Study of Relative Effectiveness of Two Sequences on Supervised Study, 1927; Controlled Experiments in the Study of Methods of College Teaching, 1929; The Relation of High School Preparation and Certain Other Factors to Academic Success, 1931; Organization and Administration of Secondary Schools, 1932; Supervision in Secondary Schools (with C. W. Boardman), 1934; Secondary Education for Youth in Modern America, 1936; also articles in mags. Editor The High School, 1922-28; contbg. editor Jour. of Experimental Edn.; asso. editor, Jr.-Sr. High Sch. Clearing House, Jour. of Edul. Research, Nat. Bus. Edn. Quarterly. Home: 779 16th St. Boulder, Colo.

DOUGLASS, H(arlan) Paul, clergyman; b. Osage, Ia., Jan. 4, 1871; s. Truman Orville and Maria (Greene) D.; A.B., Ia. Coll., 1891; A.M., 1896; grad. Chicago and Andover Theol. sems., 1894; Williams fellowship, Harvard; courses U. of Chicago, Columbia and New York Sch. of Philanthropy; D.D., Drury Coll., 1905; m. Rena Sherman, June 25, 1895; 1 dau., Dorothea (Mrs. William A. Leech, Jr.). Ordained Congl. ministry, 1894; pastor, Manson, Ia., 1894-95; Ames, 1896-1900, Springfield, Mo., 1900-06; instr. in psychology, 1900-04, prof. philosophy, 1905-06, Drury Coll.; supt. of edn., Am. Missionary Assn.; in charge of 75 schs. for negroes and mountaineers in the South, 1906-16; corr. sec., Am. Missionary Assn., 1910-18; with A.E.F. in France as Y.M.C.A. sec. and mem. of Army Edul. Corps, 1918-19; mgr. agri. labor br. Interchurch World Movement, 1919-20. Research dir., Inst. of Social and Religious Research, 1921-33; dir. China Survey of Laymen's Foreign Missions Inquiry, 1930-34, Commn. of Appraisal of Am. Unitarian Assn., 1934-35; sec. Commn. to Study Christian Unity, Federal Council of Churches of Christ in America, 1937-42, chairman of research department, 1943; editor of Christendom since 1938; dir. Committee for Cooperative Field Research, 1945. Mem. Phi Beta Kappa fraternity. Author: Christian Reconstruction in the South, 1909; The New Home Missions, 1916; The Little Town, 1919; The St. Louis Church Survey, 1924; The Suburban Trend, 1925; How Shall Country Youth Be Served?, 1926; The Church in the Changing City, 1927; How to Study the City Church, 1928; Church Comity, 1929; City's Church, 1929; Protestant Cooperation in American Cities, 1930; Church Unity Movements in the United States, 1934; A Decade of Objective Progress in Church Unity. Home: 129 Cooper Av., Upper Montclair, N.J. Office: 297 Fourth Av., New York, N.Y.

DOUGLASS, Matthew Hale, librarian emeritus; b. Osage, Ia., Sept. 16, 1874; s. Rev. Truman Orville and Maria (Greene) D.; A.B., Grinnell Coll., 1895, A.M., 1898; m. Minnie Griswold, June 25, 1905 (died Apr. 5, 1943). Librarian Grinnell Coll., 1899-1908; librarian, U. of Ore., 1908-42; librarian emeritus since 1942. Mem. Ia. Library Assn. (pres. 1906), Pacific Northwest Library Assn. (treas. 1910-14, sec. 1921-22, pres. 1924-26), Phi Beta Kappa (pres. U. of Ore. chapter 1934-35). Club: Rotary (Eugene, Ore.). Home: 2293 Birch Lane, Eugene, Ore.*

DOUGLASS, Paul F., univ. pres.; b. Corinth, N.Y., Nov. 7, 1904; s. Rev. George C. and Mabel (Parker) D.; A.B., Wesleyan U., 1926; A.M., U. of Cincinnati (Taft fellow), 1929, Ph.D., 1931; student U. of Chicago, 1928; U. of Berlin, 1931-33; unmarried. Reporter Cincinnati Post, 1926-27, edul. editor, 1927-28; corr. Chicago Bureau, Christian Science Monitor, 1928-30; dir. of study of courts of limited jurisdiction and Cincinnati Municipal Court for Inst. of Law, Johns Hopkins U., in Hamilton County, O., 1930-31; ordained to ministry M.E. Ch., 1933; pastor Meth. Ch., Poultney, Vt., 1933-41; pres. Am. Univ., Washington, D.C. and dir. Sch. Social Sciences and Pub. Affairs since May 1941; admitted to practice of law, bars of Vt., Dist. Columbia, and before U.S. Supreme Court, Interstate Commerce Commn., Fed. Communications Commn. Mem. Vt. House of Reps., 1937-39, 1939-41; member Vt. Senate, 1941-43; chmn. Com. to Study Water Resources and Elec. Energy, State of Vt., 1939-41; justice of the peace, 1937-41; mem. Bd. of Civil Authority, Poultney, 1937-41; dir. of training Office of Civilian Defense, Met. Area, 1942-44; advisor on reports, U.S. Tariff Commission, 1945; made study of orgn. of press at Disarmament Conf., Geneva, 1932, for Am. Acad. Polit. and Social Science; mem. Univ. Senate, Meth. Ch.; mem. exec. com. Hannah Harrison Sch. Industrial Arts; chmn. Christian Friends of Korea. Mem. Am. Peace Soc. (dir.; mem. exec. com.), Soc. for Advancement of Management (v.p. 1942), Middle States Assn. Colls. and Secondary Schs.; chairman United Nations War Relief, Inc., D.C.; N.E.A., American Philosophical Assn., American Econ. Assn., Am. Sociol. Soc., Am. Polit. Science Assn., Am. Soc. Internat. Law, Baltimore Conf. Meth. Ch., Am., Vt. State and Rutland County bar assns. Clubs: University, National Press, Cosmos (Washington, D.C.). Author: The Newspaper and Responsibility, 1929; Justice of Peace Courts, 1932; Men Conquer Guns (with W. W. Van Kirk), 1933;

Mayor's Courts, 1933; God Among the Germans, 1935; Practice and Procedure in Ohio Courts of Limited Jurisdiction, 1938; Story of German Methodism, 1939; The Yankee Tradition, 1941. Editor: Consumer Credit, 1938; Water Resources and Electrical Energy, State of Vermont, 1941; Writing Government Reports, 1945. Home: 4509 Massachusetts Av., N.W. Office: The American University, Washington, D.C.

DOUGLASS, Robert Wilkins, Jr., army officer; b. Memphis, Tenn., Mar. 8, 1906; s. Robert Wilkins and Aileen (Thompson) D.; student U. of Tenn., 1918; B.S., U.S. Mil. Acad., 1922; 1 son, Robert Wilkins. Commd. 2d lt. U.S. Army, June 13, 1926, and advanced through the grades to maj. gen., Sept. 1943. Awarded Legion of Merit, 1944, Air Medal, 1944. Distinguished Aerial Gunnery Medal, 1925. Home: 2910 Coachman Av., Tampa, Fla.

DOUGLASS, Truman Bartlett, clergyman; b. Grinnell, Ia., July 15, 1901; s. Truman Orville and Katherine (Bartlett) D.; A.B., Pomona Coll., 1923; A.M., Columbia, 1926; B.D., Union Theol. Sem., 1927; D.D., Chicago Theol. Sem., 1936; m. Virginia Zimmerman, Nov. 5, 1926. Ordained to ministry of Congl. Ch., 1928; asso. pastor Union Congl. Ch., Upper Montclair, N.J., 1926-30; pastor, Pilgrim Congl. Ch., Pomona, Calif., 1930-35, Pilgrim Cong. Ch., St. Louis, Mo., 1935-43; exec. v. pres. bd. home missions Congl. Christian Chs., since 1943. Pres. Met. Ch. Fedn., St. Louis, Mo., 1938. Pres. Mo. Welfare League, 1943, dir. Mo. Social Hygiene Assn., 1936-43, Mo. Maternal Health Assn., 1936-43. Trustee Drury Coll., Monticello Coll., Chicago Theol. Sem., Le Moyne Coll., Pillotson Coll. Contbr. numerous articles to religious jours. Home: 10 East 9th St. Office: 287 Fourth Av., New York 10, N.Y.

DOULL, James Angus (dou'l), prof. hygiene and pub. health; b. New Glasgow, N.S., Sept. 8, 1889; s. James Forbes and Mary (Chisholm) D.; B.A., Dalhousie University (Can.), 1911, M.D., C.M., 1914; D.P.H., Cambridge University (England) 1919, Johns Hopkins, 1921; m. Ethel Mary MacQuarrie, Dec. 16, 1919; children—Ethel Dorothy (Mrs. Richard M. Miller), James Angus. Came to the United States 1920, naturalized, 1931. Interne N.S. Hosp., 1913-14; practiced medicine in Glace Bay, 1914-15; provincial insp. health, N.S., 1919-20; Rockefeller fellow Johns Hopkins, 1920-21, and asso. in epidemiology, 1921-24, asso. prof., 1924-30, dir. clin. lab. (John J. Abel Fund) for research on the common cold, 1928-30; prof. hygiene and pub. health, Western Reserve U. Sch. of Medicine, Cleveland, since 1930; lecturer in epidemiology, U. of Rio de Janeiro, 1926; visiting prof. of epidemiology, Sch. of Tropical Medicine, Columbia University, Puerto Rico, 1941; visiting professor of bacteriology Ohio State University, 1941; special mission officer, Lend-Lease Administration, 1943; medical consultant U.N.R.R.A. since 1944; medical consultant, Foreign Economic Administration since 1944; medical director (R), United States Public Health Service since 1944. Served in M.C., the British Army, 1915-19, retiring as major. Chairman of medical advisory board American Leprosy Foundation (Leonard Wood Memorial), 1940-43. Member A.M.A., American Public Health Association, Am. Epidemiol. Soc. (pres. 1937-38), A.A.A.S., Ohio State Med. Assn., Cleveland Acad. Medicine, Delta Omega, Sigma Xi; hon. fellow Royal Sanitary Inst. (Great Britain). Awarded Military Cross (Great Britain) and Croix de Guerre (France), both 1918. Presbyn. Clubs: Professional, Pasteur. Contbr. to professional jours. Home: 2505 Edgehill Rd., Cleveland Heights, O. Address: 2109 Adelbert Rd., Cleveland, O.

DOUNCE, Harry Esty (douns), journalist; b. in Syracuse, N.Y., Apr. 6, 1889; s. George A. and Cornelia (Esty) D.; B.S. Hamilton Coll., 1910; m. Margaret Lane, 1917; children—Roger Esty, Margaret. Reporter New York Sun, 1910-12; spl. writer and dramatic editor Syracuse Herald, 1912-14; spl. writer New York Sun (Sunday edition), 1916-19; editor Books and the Book World, (N.Y. Sun) 1919-20; features editor New York Evening Post, 1920-22; editorial asso. Collier's Weekly, 1923-25; book reviewer The New Yorker, 1925-26; editor The Literary Review (N.Y. Evening Post), 1926-28; mem. editorial staff Liberty magazine since 1928. Contbr. fiction and articles to mags. Home: 211-26 34th Road, Bayside, N.Y. Office: 37 W. 57th St., New York, N.Y.

DOUTHIRT, Walstein F., vice-pres. and counsel Am. Light & Traction Co.; b. Columbus, O., Sept. 25, 1867; s. Stephen T. and Mary (Brooks) D.; Ph.B., Kenyon Coll., Gambier, O., 1888; widower. Mem. Assn. of the Bar of the City of N.Y., Phi Beta Kappa, Psi Upsilon. Home: 465 Park Av. Office: 165 Broadway, New York, N.Y.

DOUTHIT, Claude (douth'it), chmn. bd., Am. Hide & Leather Co.; b. Anderson County, S.C., Aug. 17, 1883; s. Joseph Benjamin and Mary (Watkins) D.; E.E., Clemson (S.C.) A. and M. Coll., 1902; m. Helen Manger, Dec. 10, 1929; 1 son, Claude. Cottonseed buyer and mill supt. Procter & Gamble Co., 1902-06, mill mgr., 1906-10; v.p. and gen. mgr. Buckeye Cotton Oil Co., subsidiary of Procter & Gamble Co., 1910-23; chmn. bd. Am. Hide & Leather Co. since 1928. Home: Watch Hill, R.I. Office: 17 East St., Boston, Mass.

DOVE, William Franklin, biologist; b. Marion, Ia., Apr. 11, 1897; s. William Franklin and Edith Alzora (Gregory) D.; B.S., Ia. State Coll., 1922; M.S., U. of Wis., 1923, Ph.D., 1927; m. Ruth R. Stone, Sept. 5, 1933; children—Edith Felicia, William Franklin, Ellen Rebecca, Christopher Stone. Asst. in genetics, U. of Wis., 1923-26; asso. biologist, Exptl. Sta., Me., 1926-31; biologist and head of Biol. Laboratory since 1931. Consultant, Subsistence Research Branch, Military Planning Division, O.Q.M.G., Washington, D.C., 1944; biologist in charge Food Acceptance Research Branch, Subsistence Research and Development Laboratory, C.Q.M.D., Chicago, Illinois, 1944. Served in air service, United States Navy, 1918, at Pensacola, Florida. Member A.A.A.S., Society for Growth and Development, Genetics Society of America, Sigma Xi. Contbr. to scientific journals on physiological genetics, transplantation of tissues, artificial production of the fabulous unicorn, individual vs. group-growth and need-getting, the theory of aggrid ascendance, bio-economics, appetite levels of food consumption. Home: 142 Park St. Orono, Me. Office: 1819 W. Pershing Rd., Chicago, Ill.

DOW, Allan Wade, chemical engr.; b. New York, N.Y., Aug. 24, 1866; s. Capt. John Melmoth and Elizabeth K. (Allan) D.; ed. pvt. sch.; Ph.B., Sch. of Mines, Columbia, 1888; m. Jessie Cecelia Frank, Nov. 10, 1892; children—F. Miriam, Allan W., John A. Asst. chemist, Barber Asphalt Paving Co., 1889-94; chemist to engrhg. dept. and insp. asphalt and cement for D.C., 1894-1906; mem. firm Dow & Smith, cons. engrs., specialists on road paving and paving materials, 1906-32; cons. engr. under name of A. W. Dow, Inc., same specialties, since 1932; v.p. and chief engr. Colprovia Roads, Inc., 1935-39. Past pres. Assn. Asphalt Paving Technologists; mem. Am. Chem. Soc., Internat. Soc. for Testing Materials, A.A.A.S., Am. Soc. for Testing Materials. Home: New Milford, Conn. Office: 801 2d Av., New York, N.Y.

DOW, Dorothy, author; b. Lockport, Ill.; d. John Davis and Elizabeth (Gund) Dow; ed. public and high schools; spl. work in English, U. of Chicago; student Sch. of Civics and Philanthropy, Chicago, Ill.; m. James Edward Fitzgerald, M.D., Nov. 3, 1925. Author: (poems) Black Babylon, 1924; Will O' The Wisp, 1925; Dark Glory (biography of Edgar Allan Poe), 1931; (comedies) Intermission and Here Come Home, 1939; (poems) Time and Love, 1941. Contributor of light verse and prose to The New Yorker, Chicagoan, Red Book, Poetry Magazine, and other mags. Winner Maxwell Anderson award for play in blank verse, Souvenir de la Malmaison, (Leland Stanford Drama Festival), 1937. Home: 242 E. Walton Pl., Chicago, Ill.

DOW, Edward Albert, foreign service; April 20, 1879-July 31, 1945. See Vol. 23 (1944-45).

DOW, Fayette Brown, lawyer; b. Peru, Ind., Aug. 25, 1881; s. Dr. Frank Fowler and Harriet Elmina (Brown) D.; A.B., Amherst Coll., 1904; student Heidelberg U., Germany, 1903, N.Y. Law Sch., 1904-05; LL.B., Columbia, 1909; m. Annie Lloyd Thomas, June 18, 1913 (died Oct. 8, 1921); 1 dau., Anne Thomas (dec.); m. 2d, Margaret Munro Elder, Oct. 1, 1929. Teacher of English, Haverford (Pa.) Sch., 1905-07; mem. faculty Columbia U. Extension Courses, 1909-14; admitted to N.Y. bar, 1909, bars of U.S. Supreme Court, 1915, and D.C. courts, 1918; law clk. with Simpson, Thacher & Bartlett, N.Y. City, 1909-12; mem. Hitchings & Dow, 1912-14; atty. examiner Interstate Commerce Commn., 1914-18, rep. of commb. in relation to Am. Ry. Assn., during World War; consultant for pipe lines, transportation div., Advisory Commn. to Council of Nat. Defense, 1940-41; gen. practice in Washington, D.C., since 1918, specializing in trade assn. practice; sr. mem. Dow, Lohnes & Albertson; counsel Nat. Petroleum Assn. since 1918, gen. counsel since 1924; Washington rep. Western Petroleum Refiners Assn. since 1918, Am. Petroleum Inst. since 1919; gen. counsel Pa. Grade Crude Oil Assn. since 1932. Dir. Liquid Transport Department, Office of Defense Transportation since January 1942. Member American Bar Association, Assn. Bar of City of N.Y., Dist of Columbia Bar Assn., Soc. of Mayflower Descendants, Alpha Delta Phi, Phi Beta Kappa, Phi Delta Phi. Presbyterian. Clubs: Alpha Delta Phi (N.Y. City); Cosmos, Press (Washington, D.C.); Chevy Chase (Chevy Chase, Md.). Asso. editor Columbia Law Review, 1908-09. Home: 1528 33d St., N.W. Office: 930 Munsey Bldg., Washington, D.C.

DOW, Peter Staub (dou), graphics and engring.; b. Knoxville, Tenn., Feb. 11, 1887; s. Samuel Billings and Marie (Aebli) D.; student U. of Tennessee, 1906-08; C.E., Dartmouth Coll., 1911; unmarried. Asst. supt., Hastings Pavement Co., New York, N.Y., 1911; field instr. surveying, Thayer Sch. of Civil Engring., Dartmouth Coll., 1910; instr. graphics and engring., Dartmouth Coll., 1912-17, asst. prof., 1917-25, prof. and head of dept., 16 yrs.; instr. Stevens Inst. Tech. summers 1912-14; inspector concrete highways, Portland Cement Mfrs., 1914; instr. in railroad construction Thayer Sch. of Civil Engring., 1917. Instr. in concrete and drafting, Dartmouth Coll. Training, Nat. Army, 1917, instr. in charge surveying and map making, 1918; instr. Dartmouth Coll. V-12 Unit, 1943-45. Fellow A.A.A.S.; mem. Soc. Am. Mil. Engrs., S.A.R. (N.H. soc.), Am. Soc. C.E., Thayer Soc. Engrs., N.H. Acad. Science, Am. Assn. Univ. Profs., Phi Gamma Delta, Gamma Alpha. Home: 4 W. Wheelock St., Hanover, N.H.

DOW, Willard Henry, corp. official; b. Midland, Mich., Jan. 4, 1897; s. Herbert Henry and Grace Anna (Ball) D.; Bachelor of Science, University of Mich., 1919, D.E., from same university, 1941; D.Sc., Mich. Coll. of Mining and Tech., 1939; D. Eng., Illinois Inst. of Tech., 1944; m. Martha L. Pratt, Sept. 3, 1921; children—Helen Dow Whiting, Herbert Henry II. Began as chem. engr. Dow Chem. Co., 1919, dir. since 1922, asst. gen. mgr., 1926-30, pres. and gen. mgr. since 1930, chmn. board since 1941; pres. Ethyl-Dow Chem. Co., Midland Ammonia Co., Dow Chem. of Canada, Ltd. Mem. Chem. Warfare Service adv. bd., mem. Am. Chem. Soc., Am. Inst. of Chem. Engrs., Am. Inst. of Chemists, Soc. Chem. Industry, The Newcomen Soc., Tau Beta Pi, Theta Delta Chi, Alpha Chi Sigma. Presbyterian. Mason (32°, 33°, Shriner). Clubs: Chemists, Rockefeller Center (New York); Detroit, Midland Country, Bohemian (San Francisco). Home: 923 W. Park Drive. Office: Dow Chemical Co., Midland, Mich.

DOWD, James Edward, editor; b. Charlotte, N.C., Aug. 10, 1899; s. William Carey and Eloise Jordan (Butt) D.; A.B., U. of N.C., 1929; m. Elisabeth Mebane Robins, June 21, 1930; children—Cornelia Jordan, Berkeley Robins, Elisabeth Mebane. In newspaper work since 1920; with Charlotte News since 1927, asso. editor, 1930-33, editor since 1933; v.p. News Pub. Co. Mem. Am. Soc. of Newspaper Editors, Delta Kappa Epsilon. Club: Charlotte Country. Lt. U.S.N.R., 1943-44. Home: Charlotte, N.C.

DOWDELL, Ralph Lewis (dou-dĕl), metallurgist; b. St. Paul, Minn., Sept. 27, 1896; s. George Dillon and Emma (Brosemer) D.; Metall. Engr., Univ. of Minn., also M.S. and Ph.D.; married, Aug. 10, 1921; 1 son, Robert Allan. Began as asst. metallurgist, U.S. Bur. of Mines; later instr. in metallography, U. of Minn., now prof. and head of dept.; formerly sr. metallurgist, U.S. Bur. of Standards. Mem. Am. Inst. Mining and Metall. Engrs., Am. Soc. for Metals (Howe medallist 1928), Sigma Rho, Sigma Xi, Phi Lambda Upsilon. Republican. Presbyterian. Mason (Shriner). Clubs: Campus, Engineers (Minneapolis). Contbr. tech. articles. Home: 1466 Como Av., St. Paul, Minn.

DOWDEY, Clifford (Shirley) Jr. (dou'dā), author; b. Richmond, Va., Jan. 23, 1904; s. Clifford Shirley and Bessie (Bowis) D.; grad. John Marshall High Sch., Richmond, 1921; student Columbia, 1923-25; m. Frances Wilson, July 13, 1944. Reporter and book reviewer Richmond News Leader, 1925-26; on editorial staff Munseys and Argosy (mags.) and book reviewer for N.Y. Sun, 1926-28, editor pulp mags., Dell Pub. Co., 1928-29, 1933-35; free lance writer, 1929-33, and since 1935; has lived in Va., Fla., Conn., Ariz., Tex., Calif., N.C. and N.Y. City, doing research and writing. Awarded Guggenheim fellowship, 1938. Author: (novels) Bugles Blow No More, 1937; Gamble's Hundred, 1939; Sing For a Penny, 1941; Tidewater, 1943; a novel, When My Love Sleeps, 1945. Contbr. to Collier's Am. Mercury, Saturday Evening Post, Atlantic Monthly, etc. Author of originals to motion pictures. Home: 2534 Kensington Av., Richmond, Va.

DOWELL, Austin Allyn (dou'ĕl), agrl. economist; b. Gaynor City, Mo., Sept. 27, 1891; s. John B. and Annette (Allyn) D.; B.S., Ia. State Coll., 1915, M.S., U. of Minn., 1925, grad. study U. of Chicago, summer, 1932; Ph.D., U. of Minn., 1932; m. Isabel Dyer, Sept. 6, 1916; children—Hannah, Margaret, Ruth, Annette. Instr. in animal husbandry, Ia. State Coll., 1915-17; prof. and chief, dept. of animal and dairy husbandry, U. of Alberta, Can., 1917-22; livestock extension specialist, U. of Minn., 1922-27; prof. and supt. U. of Minn. Northwest Sch. of Agr. and Agrl. Exptl. Station, 1927-37; professor of agrl. economics, U. of Minn., since 1937. Mem. Alberta Commn. to Study Livestock Marketing in Gt. Britain, 1921; conducted spl. study of livestock marketing for Bureau of Agrl. Economics, U.S. Dept. of Agr., 1933-34; mem. North Central States livestock marketing research com. since 1939. Pres. Red River Valley Winter Shows, 1927-37; Red River Valley Dairymen's Assn., 1932-37; Red River Valley Livestock Assn., 1935-37; Red River Valley Development Assn., 1931-34; Mem. Am. Econ. Assn., Am. Farm Economic Assn., American Society Farm Managers and Rural Appraisers, Am. Assn. for the Advancement of Science, Delta Tau Delta, Alpha Zeta, Phi Kappa Phi, Gamma Sigma Delta. Editor of The Northwest Monthly, 1927-37. Author: The American Farmer and the Export Market (with Oscar B. Jesness), 1934; Livestock Marketing (with Knute Bjorka), 1941; and of numerous experiment station bulletins and reports. Address: 1485 Grantham St., St. Paul 8, Minn.

DOWELL, Carr Thomas; b. Mt. Sylvan, Tex., Dec. 3, 1878; s. William Carr and Nannie (McAdams) D.; B.A., Tex. Christian U., 1901; B.S., U. of Tex., 1902; post-grad. work, U. of Tex., 1902-04; Ph.D., U. of Calif., 1915; m. Jessie Flora Cady, Feb. 22, 1905. With Okla. Agrl. and Mech. Coll., 1917-28, dir. expt. sta., 1921-28, dean of agr., 1923-28; dean Coll. of Agr. and dir. of expt. stations, La. State U., 1928-31, dir. expt. sta., 1928-42; prof. agronomy, La. State U., since 1942. Mem. Phi Beta Kappa, Sigma Xi, Phi Kappa Phi. Democrat. Presbyterian. Home: Baton Rouge, La.

DOWELL, Spright, univ. pres.; b. Cary, Wake County, N.C., Jan. 2, 1878; s. George James and Trannia (Yates) D.; A.B., Wake Forest Coll., N.C., 1896; studied U. of Tenn., summers, 1900, 01, Columbia, summers, 1908-11; A.M., Columbia and Teachers Coll., 1911; LL.D., U. of Ala., 1920; LL.D., Howard Coll., Birmingham, Ala., 1928; m. Camille, d. Abner Williford Early, Dec. 28, 1898; children—William, Camille, Edwin, Mary, Spright. Prin. elementary sch., Shelby, Ala., 1898-1900; high sch., Columbiana, 1900-06; supt. schs., East Lake, 1906-09; prin. Barrett Sch., Birmingham, 1909-13; chief clk. Dept. of Edn., Ala., 1913-15; dir. Teacher Training and condr. of institutes, Dept. of Edn., 1915-17; apptd. state supt. edn. by Gov. Charles Henderson, Oct. 1, 1917; and elected to same office Jan. 1919; pres. Ala. Poly. Inst., 1920-28; pres. Mercer U. since 1928 and of its board of trustees since 1930. Chmn. of Conf. of Church-Related Colleges of the Southeast, 1940-41. Sec. and treas. Southern Bapt. Edn. Commn., chmn. com. on publicity. Mem. Phi Kappa Phi, Kappa Delta Pi, Blue Key. Democrat. Baptist. Mason, K.P., Rotarian. Home: 501 Adams St., Macon, Ga.*

DOWLING, Eddie (dou'ling), actor, producer, director; b. Woonsocket, R.I., Dec. 9, 1894; s. Charles and Bridget Goucher; ed. pub. schools; m. Ray Dooley. Sang with St. Paul's Cathedral Choir on world tour; first stage experience with New England Stock Co.; appeared in "She Took a Chance," "Velvet Lady," "Ziegfeld Follies" (1918, 19, 20); "The Girl in the Spotlight," "Blaze of Glory," "Love's Old Sweet Song," "Purple Dust," "Our Town"; produced and played in "Thumbs Up," "Here Come the Clowns," "The Time of Your Life"; produced "His Double Life," "Big Hearted Herbert," "Richard II," "Shadow and Substance," "Madame Capet," "The White Steed." Wrote and played in "Girl Behind the Gun" and "Rainbow Man"; wrote and produced "Sidewalks of New York"; wrote, produced and played in "Sally, Irene and Mary" and "Honeymoon Lane." Received Drama Critics' award for "Shadow and Substance," 1938, "The White Steed," 1939; both Pulitzer prize and Drama Critics' award for "The Time of Your Life," 1940; The Glass Menagerie, 1943. Organized and was 1st pres. of U.S. Camp Shows, Inc. Discovered Kate Smith, Maurice Evans, Paul Vincent Carroll. Also produced, wrote and directed Chrysler-Ziegfeld Radio Follies. Chmn. Stage and Screen Div. of Nat. Dem. Party, 1932, 36, 40. Roman Catholic. Mem. Lambs Club. Home: 38-24 213th St., Bayside, L.I. Address: St. James Theater, 246 W. 44th St., New York, N.Y.

DOWLING, John Joseph, lawyer; b. New York, N.Y., Dec. 1, 1903; s. John Joseph and Eva (Morris) D.; student Fordham Coll., 1925-26; LL.B., Fordham Law Sch., 1929; m. Anne Chisholm, June 30, 1936; children—John Lawrence, Peter Chisholm, Roderick Anthony, Brian Richard, Robert Morris, II. Admitted to N.Y. bar, 1932, and asso. with Compton & Delaney, New York, 1929-31, Laughlin, Gerard, Bowers & Halpin, New York, 1931-34; asst. U.S. atty., Southern Dist. of N.Y., 1934-39; dir. Catholic Lawyers Guild; trial counsel Securities and Exchange Commn., New York, Mar. 1, 1939-Mar. 30, 1940; counsel to trustees in reorganization of Asso. Gas & Electric Corp.; partner, Krisel, Lessall & Dowling. Served as mem. 7th Regt., N.Y. Nat. Guard. Mem. Bar Assn., City of New York, Am. Bar Assn., Gamma Eta Gamma. Democrat. Roman Catholic. Clubs: N.Y. Athletic, New Rochelle Shore, National Democratic. Home: 3 Hamilton Road, Scarsdale, N.Y. Office: 1450 Broadway, New York, N.Y.

DOWLING, Noel Thomas, prof. law; b. Ozark, Ala., Aug. 14, 1885; s. Angus and Laura Lavinia (Boswell) D.; A.B., Vanderbilt U., 1909; A.M., Columbia, 1911, LL.B., 1912; m. Elizabeth Brown Molloy, June 19, 1918; children—Janet Cameron Brown, Elizabeth Molloy. Asst. Legislative Drafting Research Fund, Columbia, 1912-14 and 1916-17; legislative asst. U.S. Com. on Industrial Relations, 1914-15; asst. counsel Bur. of War Risk Ins., 1917-18, asso. dir., 1919; U.S. commr. of mil. and naval ins., 1919; prof. law, U. of Minn., 1919-22; asso. prof. law, Columbia, 1922-24, prof., 1924-30; Nash prof. law since 1930; acting prof. law, Stanford U., 1925; visiting prof. law, U. of Va., 1940; spl. asst. legislative counsel, U.S. Senate, 1921 and 1927-28; spl. asst. to gen. counsel Agrl. Adjustment Adminstrn., 1933; counsel to spl. adviser to President on foreign trade, 1934; cons. Tenn. Valley Authority, 1935; spl. asst. to atty. gen. of Army, World War I; mem. com. apptd. by sec. of navy, 1943, to prepare "report on the organization, methods and procedure of naval courts, with recommendations." Chmn. Mayor's fact finding bd. N.Y. City bus strike, 1941. Trustee and sec. Acad. Polit. Science. Trustee and vice chmn. Nat. Child Labor Com.; trustee and v.p., Riverside Church, New York, N.Y., 1936-41; welfare trustee under trust agreement dated Dec. 2, 1943. Dir. Brit. div. Am. Univ. Union, London, 1928-29. Mem. Am., N.Y. State bar assns., Assn. Bar City of New York, Am. Law Inst., Phi Beta Kappa, Sigma Alpha Epsilon (mem. supreme council; editor The Record 1918-20), Phi Delta Phi. Clubs: Century, Pilgrims, Faculty of Columbia Univ. (New York); University (Washington). Editor: Cases on Constitutional Law, 1931, 37, 2d edit., 1941; Cases on Conflict of Laws (with E. E. Cheatham, H. F. Goodrich and E. N. Griswold), 1936, 2d edit., 1941; Cases on Public Utilities (with Young B. Smith and Robert L. Hale), 1926, 2d edit., 1936. Author: The Judicial Function in Federal Administrative Agencies (with Joseph P. Chamberlain and Paul R. Hays), 1942. Contbr. articles in various law reviews. Home: 445 Riverside Drive, 27. Office: Columbia University, New York, N.Y.

DOWN, Sidney George, first v.p. Westinghouse Air Brake Co.; b. Swansea, Wales, Jan. 1, 1876; s. Richard and Annie (Button) D.; student Detroit Engring. Sch.; m. Elnora N. Edwards, Apr. 29, 1907. First v.p., mem. exec. com. and dir. Westinghouse Air Brake Co. since 1923; pres., mem. exec. com. and dir. Am. Brake Co., Westinghouse Pacific Coast Brake Co.; exec. v.p., mem. exec. com. and dir. Bendix-Westinghouse Automotive Air Brake Co.; 1st v.p., mem. exec. com. and dir. Nat. Brake & Electric Co.; pres. and dir. Westinghouse Friction Draft Gear Co.; dir. Canadian Westinghouse Co., Bendix Aviation Corp. (mem. exec. com.), Union Switch & Signal Co. (mem. exec. com.), 1st National Bank of Wilmerding. Mem. Pan-Am. Soc., Engrs. Soc. of Western Pa., Am. Soc. M.E., Newcomen Soc. Mason (Scottish Rite, 32°). Republican. Protestant. Clubs: Duquesne, Longue Vue, Pittsburgh Athletic (Pittsburgh); Engineers, Bankers (N.Y. City); Chicago, Union League (Chicago). Home: 204 Hawthorne St., Edgewood, Pittsburgh, Pa. Office: Westinghouse Air Brake Co., Wilmerding, Pa.

DOWNES, James R., ry. officer; b. Tyrone, Pa., Oct. 23, 1883; s. John and Catherine (Cushen) D.; ed. high school of Tyrone, Pa.; m. Caroline Poorman, Jan. 3, 1917; 1 dau., Elizabeth (Mrs. George W. Elkins, Jr.). Clerk in office of supt. of Pittsburgh Div., Pa. R.R., 1901-06, office of gen. mgr., Phila., 1906-18; chief clerk to dir. of Allegheny Region, U.S. R.R. Adminstrn., Phila., 1918-20; chief clerk to v.p. of Central Region, Pa. R.R., Pittsburgh, 1920-23, supt. of freight transportation, Central Region, Pittsburgh, 1923-28, chief of freight transportation, Phila., 1928-34, asst. v.p., Sept.-Oct. 1934; v.p. operations and maintenance, Assn. Am. Railroads, Washington, D.C. (on leave from Pa. R.R.), 1934-35; asst. to the pres. Pa. R.R., Phila., 1935-39, v.p.-asst. to pres. since Jan. 16, 1939. Clubs: Union League, Philadelphia Country (Phila.). Home: The Kenilworth, Alden Park, Germantown (Phila.), Pa. Office: Broad St., Station Bldg., Philadelphia, Pa.

DOWNES, John, retired naval officer; b. Boston, Mass., Nov. 16, 1879; s. John and Emma Homer (Nazro) D.; B.S., U.S. Naval Acad., 1901; m. Agnes Carlyle Bryant, Oct. 31, 1906; children—John IV (dec.), William Bryant, Sarah Fairfax Carlyle. Commd. ensign, U.S. Navy, 1903, advancing through the grades to rear adm., 1935; served as pres. Naval Examining Bd., Navy Dept.; now in charge public relations, Ford Motor Co., Midwestern Area, Chicago, Ill. Clubs: Chevy Chase (Chevy Chase, Md.); New York Yacht (New York); Army and Navy (Washington); Chicago, Army and Navy, Executives, Rotary (Chicago); Old Elm (Lake Forest). Home: Edgewater Beach Hotel, Chicago 40. Office: 221 N. La Salle Street, Chicago 1, Illinois.

DOWNES, (Edwin) Olin, music critic; b. Evanston, Ill., Jan. 27, 1886; began study of music at age of 8, and later took instruction under Dr. Louis Kelterborn (piano, music history and analysis), Carl Baermann (piano), Homer Norris and Clifford C. Heilman (harmony), John P. Marshall (harmony and music appreciation); Mus.D., Cincinnati Conservatory, 1939. Music critic Boston Post, 1906-24, New York Times since 1924. Lecturer on opera at Boston U. under auspices of Mass. Extension and Lowell Inst.; asst. in music courses, Boston U. and Harvard, summer 1911; lecturer on musical theory, history and appreciation, Chautauqua, N.Y.; lecturer Brooklyn Acad. Arts and Sciences, 1932-34; dir. of music, New York World's Fair, 1938-39. Club: Century Assn., Coffee House. Author: The Lure of Music, 1918; Symphonic Broadcasts, 1932. Editor: Songs of Russia. Contbr. to The Musical Quarterly, The Music Review, etc. Home: Century Club. Office: New York Times, New York, N.Y.*

DOWNEY, Fairfax Davis (dou'nē), writer; b. Salt Lake City, Utah, Nov. 28, 1893; s. Brig. Gen. George Faber and Mattie Louise (Davis) D.; grad. The Hill Sch., Pa., 1912; A.B., Yale, 1916; m. Mildred Adams, Oct. 19, 1918; children—F. Davis (dec.), Marjorie Adams. Mem. staff Kansas City Star, 1918-21, New York Tribune and Herald Tribune, 1921-27, N.Y. Sun, 1927. Served as sergt. Yale Batteries; lt. 12th F.A., 2d Div., U.S. Army, with A.E.F., Jan.-July 1918; capt. 31st F.A. Received Silver Star citation, Belleau Wood. Major F.A., Army of United States, 1942-44; served in North Africa, 1943. Mem. Am. Legion, Am. Soc. Composers, Publishers, Authors and Producers, Soc. Am. Historians. Clubs: Dutch Treat, Yale, University Glee. Author: A Comic History of Yale, 1924; Father's First Two Years, 1925; When We Were Rather Older, 1926; Young Enough to Know Better, 1927; The Grande Turke, 1929; Burton, Arabian Nights Adventurer, 1931; Richard Harding Davis—His Day, 1933; Portrait of an Era, As Drawn by C. D. Gibson, 1936; Disaster Fighters, 1938; Indian Fighting Army, 1941; War Horse, 1942; Reunion in Print (with W. A. James), 1942; Dog of War, 1943; Jezebel the Jeep, 1944. Contbr. articles and verse to mags., song lyrics, radio scripts. Home: 21 E. 90th St., New York 28, N.Y.

DOWNEY, Hal, prof. anatomy; b. State Coll., Pa., Oct. 4, 1877; s. John F. and Stella (Osborn) D.; B.A., U. of Minn., 1903, M.A., 1904, Ph.D., 1909; studied U. of Berlin, 1910, U. of Strassburg, 1911; m. Iva Mitchell, June 7, 1905; children—Phyllis Mitchell, Richard Thomas, Jean Annis. Asst. in dept. of zoölogy, U. of Minn., 1903, successively instr., asst. prof., asso. prof., prof., 1917-29, prof. anatomy, Med. Sch. since 1929. Pvt. Co. A, 13th Minn. Vol. Inf., in P.I., 1898-99. Mem. Assn. Am. Anatomists, Minn. Pathol. Soc., Sigma Xi. Contbr. papers on hæmatology to tech. jours. Editor and contbr. Handbook of Hematology (4 vols.), 1938. Home: 2 Barton Av. S.E., Minneapolis 14, Minn.

DOWNEY, Hermon Horatio, clergyman; b. Akron, N.Y., Mar. 26, 1876; s. Henry and Almeda (Snell) D.; A.B., Syracuse U., 1900, D.D., 1916; S.T.B., Boston U., 1902; m. Jessie Lydia Sheffield, Nov. 27, 1902; 1 dau., Vivian Almeda; m. 2d, Mary Ellen Wyckoff, Oct. 2, 1922; children—Beverly, Bradford Wyckoff, Joanne. Ordained ministry M.E. Ch., 1903; pastor Northampton M.E. Ch., Buffalo, 1905-08, Spencer Ripley M.E. Ch., Rochester, N.Y., 1908-13, Furman St. M.E. Ch., Syracuse, 1913-23; camp pastor Camp Hancock, Ga., World War; pastor St. Paul's M.E. Ch., Wichita, Kan., 1923-25, Boulevard Temple, Detroit, Mich., 1925-31, Monroe Av. M.E. Ch., Rochester, N.Y., 1931-34, Furman Meth. Ch., Syracuse since 1934. Trustee Cazenovia (N.Y.) Sem. Mem. Beta Theta Pi. Republican. Mason. Home: 1707 S. State St., Syracuse, N.Y.

DOWNEY, John Irving, banking; b. New York, N.Y., July 8, 1876; s. John Robert and Marie Louise (Fisher) D.; Ph.B., Yale, 1897; m. Sarah Frost Read, Jan. 7, 1903; 1 dau., Sarah Louise (Mrs. James Taylor Soutter, Jr.). Bldg. construction N.Y. City, 1897-1927; vice pres. and dir. Bankers Trust Co., N.Y. City, 1927-41; trustee Franklin Savings Bank since 1911; dir. Fifth Av. Bank Safe Deposit Vaults, Inc., N.Y. Telephone Co., Metropolitan Life Ins. Co.; mem. bd. of mgrs. Presbyn Hosp.; trustee and chmn. endowment fund com. United Hosp. of Portchester, N.Y.; mem. N.Y. City Chamber Commerce, Soc. Colonial Wars, Sons Am. Revolution, Fifth Avenue Assn., St. Andrew's Soc., Pilgrims, New England Society. Presbyterian (treas. bd. trustees Fifth Av. Presbyn. Ch.). Clubs: Downtown Assn., Union, University, Union League, Yale (N.Y. City); Apawamis, Manursing Island (Rye, N.Y.) Blind Brook of Portchester, N.Y. (v.p.). Home: 109 E. 69th St. Office: 530 Fifth Av., New York, N.Y.*

DOWNEY, Mary Elizabeth, librarian; b. Sarahsville, O.; d. Hiram James (M.D.) and Martha (Ball) Downey; A.B., Shepardson (Ohio) Coll., 1895; A.B., Denison U., Granville, O., 1899, A.M., 1924; grad. U. of Chicago Library Sch., 1901. Asst. librarian, Field Museum, Chicago, 1901-02; librarian Ottumwa (Ia.) Pub. Library, 1902-08; library organizer of Ohio, 1908-12; library sec. and organizer, Utah, 1914-21; librarian, dir. and sec. N.Dak. State Library Commn., 1921-23; librarian, Denison Univ. Library, 1923-29; library organizer of Ohio, 1929-31; dir. Chautauqua (N.Y.) Sch. for Librarians, 1906-35; librarian U.S. Sesquicentennial Commn., 1937-38, librarian National Woman's Party since 1941. Officer in many library and lit. organizations; member A.L.A. (chairman religious books round table, 1932-33, mem. book com. 1933-35; religious periodicals com., 1936-37), Ohio Library Assn. (chmn. coll. and reference sect., 1925-27); chmn. College Librarians of the Middle West, 1926-27; D.C. Library Assn.; chmn. Library Extension com., Ohio Federation of Women's Clubs, 1929-32; sec. Trustees Chautauqua Bapt. Union, 1935-36; pres. W.C.T.U. Chautauqua, Frances Willard Union, 1935; dir. peace and internat. relations W.C.T.U. of D.C. since 1938; chmn. resolutions com., D.C. Fed. Women's Clubs. Member U.S. Flag Assn., League Am. Pen Women (pres. Chevy Chase branch 1942-43; chmn. lecture com. S. Atlantic sect.), Nat. and World Woman's Parties (mem. council chmn. D.C. branch, Nat. Women's Party since 1943), Am. Forestry Assn. Baptist. Clubs: Chautauqua Woman's, Bird and Tree, Political Study, Sunshine, Ohio State Women (Washington, D.C.) Home: 144 B St. N.E., Washington, D.C.

DOWNEY, Sheridan, U.S. senator; b. Laramie, Wyo., Mar. 9, 1884; s. Stephen Wheeler and Evangeline Victoria Owen D.; ed. in pub. schs. of Laramie; grad. U. of Mich. Law Sch., 1907; m. Helen Symons, Nov. 15, 1910; children—Margaret Emily, Sheridan, Helen Jane, Richard Symons, Patricia June. Admitted to Wyo. bar, 1907, and began practice in Laramie. U.S. senator from Calif., 2 terms, 1939-51. Strong advocate of pensions; author of economic publs. Home: San Francisco, Calif.

DOWNEY, Walter Francis, commr. of edn.; b. North Brookfield, Mass., Aug. 31, 1884; s. James and Ellen (Downing) D.; A.B., Amherst Coll., 1906; M.Ed., Harvard, 1921; hon. L.H.D., Amherst Coll., 1940; m. Josephine Fleming, June 17, 1912 (died Mar. 12, 1930); children—James W. F., Katherine F. Instr. mathematics and science, Albion (N.Y.) High Sch., 1906, principal, 1907-09; head of mathematical department, Fitchburg (Mass.) High Sch., 1909-10; junior master, English High Sch., Boston, 1910-19, in

charge of annex, 1919-22, headmaster, 1922-39 and since 1943; commissioner education, Mass., since January 1939; lecturer and instructor, Harvard Summer Sch. and Boston U. Sch. of Edn.; lecturer Emmanuel Coll., Mass. Inst. Tech. Served as camp dir., U.S. Working Reserves, 1918; S.A.T.C. instr., 1918. Associate mem. 101st Inf. (9th Mass.); dist. chmn. Boston Community Fund; chmn. State Employers, United War Fund, Boston, 1941-43. Trustee New Bedford Textile Sch., Bradford Durfee Textile Sch., Lowell Textile Inst., Mass. State Coll., Burroughs Newsboys Foundation; corp. mem. Mass. Inst. Tech.; sec. Boston Survey Commn., 1926-28. Mem. Am. Assn. Sch. Adminstrs., N.E.A., Nat. Headmasters Assn., Boston Headmasters Assn., Assn. Teachers of Mathematics, Phi Delta Theta, Phi Beta Kappa, Phi Delta Kappa. Roman Catholic. Clubs: Boston City, Puddingstone; Amateur Telescope Makers Assn. Coauthor: Milne-Downey Algebra Series (6 books). Home: 206 La Grange St., West Roxbury, Mass.

DOWNIE, Robert C., banker; b. New Concord, O., Mar. 3, 1905; s. John and Mary Belle (Collins) D.; A.B., Monmouth (Ill.) Coll., 1927; LL.B., U. of Pittsburgh, 1932; m. Kathleen Wahl, May 18, 1935; children—Robert Wahl, David Collins, Richard Kyle. Admitted to Pa. bar, 1932; engaged in gen. practice of law, 1932-35; gen. atty. Dravo Corp., 1935-38; trust officer Peoples-Pittsburgh Trust Co., 1938-44, pres. since 1944, on mil. leave of absence since 1940; dir. First Nat. Bank, Peoples-Pittsburgh Trust Co. Serving as col., U.S. Army, since 1940; assigned as dep. dist. chief Pittsburgh Ordnance Dept., 1940-43, dist. chief since 1943. Trustee Muskingum Coll. Dir. Community Fund of Pittsburgh, Y.M.C.A. Mem. Army Ordnance Assn. of Pittsburgh (vice pres. and dir.), Am., Pa. and Allegheny County bar assns., Am. Judicature Assn., Pa. and Am. bankers assns., Order of Coif. Clubs: Duquesne, Harvard-Yale-Princeton (Pittsburgh); St. Clair Country (Mt. Lebanon, Pa.). Home: 201 Parkway Drive, Pittsburgh 16. Office: Fourth Av. and Wood St., Pittsburgh 22, Pa.

DOWNING, Elliot Rowland, zoölogist, educator; Nov. 21, 1868-Sept. 10, 1944. See Vol. 23 (1944-45).

DOWNING, Harold Kemp, banker; b. Troy, N.Y., Sept. 21, 1875; s. Edward Halley and Anna (Cantrell) D.; ed. high sch., Troy; m. Jane Riggs Luckerhoff, June 1, 1899; 1 dau., Eleanor. Clk. Nat. State Bank, Troy, 1893-98; receiving teller Mfrs. Nat. Bank, 1898-1901; asst. sec. and treas. The Troy Trust Co., 1901-07, treas., 1907-13, sec. and treas., 1913-18, v.p. and sec., 1918-20, president, 1920-41, chmn. bd., Jan. 15-Nov. 1, 1941; treas., mng. dir. and dir. Rensselaer Improvement Co. Mem. N.G.N.Y., 1893-98. Treas. Rensselaer County Red Cross. Mem. Am. Bankers Assn., N.Y. State Bankers Assn., Rensselaer County Bankers Assn. (chmn.), Trust Companies Assn. of N.Y. (exec. com.), Atlantic States Shippers Advisory Board, Troy Chamber of Commerce (ex-pres.). Republican. Episcopalian. Mason. Clubs: Troy, Rotary, Masonic, Troy Country. Home: The Caldwell. Office: 33 3d St., Troy, N.Y.

DOWNING, Lewis King, coll. dean; b. Roanoke, Va., Jan. 2, 1896; B.S., Howard U., 1921, Mass. Inst. Tech., 1923; M.S., U. of Mich., 1932. With Howard U. since 1924, prof. since 1938, dean school of engring. and architecture since 1936. Address: Howard University, Washington, D.C.*

DOWNING, Paul M., elec. engr.; Nov. 27, 1873-Dec. 11, 1944. See Vol. 23 (1944-45).

DOWNING, Robert L., actor; 1857-Oct. 1, 1944. See Vol. 7 (1912-13).

DOWNS, Charles Raymond, consulting chem. engr.; b. New Haven, Conn., Mar. 17, 1888; s. Walter Root and Lillian Gay (Burwell) D.; Ph.B., Sheffield Scientific Sch., Yale, 1909, Ph.D., 1912; m. Ruth Evelyn Clifford, May 8, 1926; children—Walter Burwell, Carolyn Clifford. Lab. instr. chemistry, Sheffield Scientific Sch., 1909-12; research chemist Barrett Co., Edgewater, N.J., 1912-17, chief chemist research dept., 1917-22; chem. engr. in charge spl. development Nat. Aniline & Chem. Co., Buffalo, 1922; v.p. and sec. Weiss & Downs, Inc., N.Y. City, 1923-44; pres. Chemists Bldg. Co. of N.Y., 1944-45; president and dir. The Calorider Corp., Stamford, Conn., since 1937, consulting chem. engr. since 1943. Mem. Referee Bd. Office Prodn. Research and Development of WPB, 1942-44. Registered professional engr., Conn., N.J. and N.Y. Awarded Howard N. Potts gold medal, Franklin Inst., Phila., 1922; Grasselli gold medal, Am. Sec. of Soc. Chem. Industry, London, 1926. Mem. Am. Inst. Chem. Engrs. (dir. 1940-42; patent com. 1944-45; admissions com., 1931-44; industrial and civil protection com. since 1941), Am. Chem. Soc. (councillor 1927, 28, 29, 38 and 41; chmn. N.Y. sect. 1928; chmn. Nichols Medal Jury of Award 1929; chmn. Western Conn. sect. 1936), Soc. Chem. Industry of London (exec. com. Am. sect. 1939-42), Am. Inst. City of N.Y. (bd. mgrs. 1932-35; council of awards 1940-43), Am. Inst. Chemists, A.A.A.S., Am. Soc. Mech. Engrs., Am. Gas Assn., Am. Soc. Heating and Ventilating Engrs., Am. Ordnance Assn., Nat. Soc. Professional Engrs., Conn. State Soc. Professional Engrs., Yale Engring. Association, University Affairs Committee, Sigma Xi, Alpha Chi Sigma. Independent Republican. Conglist. Mason (32°, K.T.). Club: Chemists of New York (president 1944-45; v.p. 1939-40; trustee 1926-32 and 1939-44; chmn. symposiarchs 1936-38). Author: The Technical Organization—Its Development and Administration, 1924. Mem. advisory bd. Chem. Engrs. Handbook since 1941; mem. consulting editorial bd. Chem. Industries since 1927. Occasional contbr. to scientific and tech. publs. Received numerous U.S. and foreign patents. Home: Sylvan Lane, Old Greenwich, Conn. Offices: 50 E. 41st St., New York 17, N.Y.; and P.O. Box 84, Old Greenwich, Conn.

DOWNS, Francis Shunk, clergyman; b. Dover, Del., June 3, 1885; s. Presley Spruance (M.D.) and Elizabeth (Brown) D.; g.s. Charles Brown (mem. Congress); g.g.s. Francis Shunk (gov. of Pa.); g.g.g.s. William Findlay (gov. Pa. and U.S. Senator); grad. Mercersburg (Penn.) Acad., 1902; Ph.B., Lafayette Coll., 1906; studied law, Univ. of Pa., 1906-07; B.D., Princeton Theol. Sem., 1910; post-grad. work in history and polit. philosophy, Johns Hopkins, 1911-12; D.D., Lafayette; m. Jane Louise Eckard, June 1, 1910; 1 dau., Elizabeth Bayard. Ordained Presbyn. ministry, 1910; founder, and pastor Calvary Ch., Baltimore, Md., 1910-18; spl. preacher at Am. training camps, World War; pastor Market Sq. Ch., Germantown, Phila., 1918-22, First Ch., Tyrone, Pa., 1922-25; sec. Bd. of Foreign Missions Presbyn. Ch. U.S.A., 1925-32; pastor First Ch., Berkeley, Calif., 1932-44; St. Paul's United Presbyn. Ch., Berkeley, 1945. Widely known as preacher and lecturer before univs., colleges and ch. bodies; mission lecturer Lane Theol. Sem., 1927, Omaha Theol. Seminary, 1928, San Francisco Theol. Sem., 1935; originator of overture to Gen. Assembly Presbyn. Ch. that led to training of Presbyn. elders before ordination; interchange preacher between Gt. Britain and America, 1930, occupying pulpits in England and Scotland; moderator Huntingdon Presbytery, Pa., 1931-32. Mem. World Alliance of Ref. and Presbyn. Chs.; mem. Ch. Extension Bd. of San Francisco Presbytery, 1933-44; mem. adv. council Ch. Bldg. Bur.; mem. Lingnan Univ. Council, Canton, China; mem. Board of Foreign Missions of Presbyn. Church of U.S.A.; pres. Berkeley Protestant Fellowship; mem. exec. com. World Dominion Movement; originator and first pres. Evang. Fellowship of Northern Calif.; trustee Lincoln U. (Pa.), San Francisco Theol. Sem.; pastor counsellor Calif. State Christian Endeavor Movement, 1937-38; pres. bd. Presbyn. Missionary Home at Berkeley; moderator of San Francisco Presbytery, 1938-39; president northern area, Calif. Temperance Fedn., Inc.; chmn. Com. of Ten Thousand on Liquor Control; dir. Calif. Council of Churches, Westminster Foundation of Northern California. Visited mission fields, June-July 1934, giving addresses in Korea, China and Japan, and participated in 50th anniversary of founding of Chosen (Korea) Mission of Presbyn. Ch. U.S.A. Member the editorial council Religious Digest. Member Society Colonial Wars, S.R., Sons of Delaware, Pi Gamma Mu, Delta Kappa Epsilon. Independent Democrat. Clubs: City Commons, Rotary. Wrote: History of Calvary Presbyterian Church, 1912; Christianity and Today, 1921; Evangelistic Methods in the Average Church, 1921; The Call of Christ to the Presbyterian Church Today (pamphlet), 1930; The Heart of the Christian Faith, 1937; A Tribute of Love to Mother; Blackout the Liquor Traffic, 1943; also booklets and many printed sermons. Contbr. to religious mags. Home: 753 Santa Barbara Rd., Berkeley 7, Calif.

DOWNS, Robert Bingham, librarian; b. Lenoir, N.C., May 25, 1903; s. John McLeod and Clara Catherine (Hartley) D.; A.B., U. of N.C., 1926; B.S., Columbia, 1927, M.S., 1929; m. Elizabeth Crooks, Aug. 17, 1929; children—Clara Breckenridge, Mary Roberta. Asst. U. of N.C. Library, 1922-26, Columbia U. Library, 1926-27, New York Pub. Library, 1927-29; librarian Colby Coll., Waterville, Me., 1929-31; asst. librarian U. of N.C., 1931-32, librarian and asso. prof. library science, 1932-34, librarian and prof. of library science, 1934-38; dir. of libraries New York Univ., 1938-43; dir. of Library and Library School, prof. of Library Science, U. of Ill., since 1943; asso. Columbia U. Sch. Library Service, 1942-43. Chmn. Am. Library Assn. Com. on Southern Library Resources, 1934-38; chmn. Am. Library Assn. Bd. on Resources of Am. Libraries, 1939-42; pres. Assn. of College and Reference Libraries, 1940-41; chmn. Joint Com. on Library Research Facilities for Nat. Emergency, 1940-41. Mem. Am. and Ill. library assns., Am. Library Inst., Bibliog. Society of Am. Democrat. Clubs: Rotary, Urbana Country. Editor: Library Specialization, 1941; Union Catalogs in the United States, 1942. Author: The Story of Books, 1935; Resources of Southern Libraries, 1938; American Humor (with Elizabeth C. Downs), 1938; Guide for the Description and Evaluation of Research Materials, 1939; Resources of New York City Libraries, 1942. Contbr. to library journals. Home: 708 W. Pennsylvania Av. Office: University Library, University of Ill., Urbana, Ill.

DOWNS, Sylvester DeWitt, army officer. See Vol. 23 (1944-45).

DOWNS, William Findlay, executive; born Dover, Delaware, July 11, 1887; s. Presley Spruance and Elizabeth (Brown) D.; student Mercersburg (Pa.) Acad., Lafayette Coll., Easton, Pa., and Mass. Inst. Tech.; m. Minnie C. Litchfield, May 28, 1913; children—Anna Elizabeth (Mrs. Wm. Rice Moseley), Marjory Litchfield (Mrs. Arthur Boynton Glidden II), Nancy Irwin Shunk (Mrs. Lowry Chew Stevenson). Began as forestry surveyor with U.S. Engineering Survey Corps, 1909, in charge of corps, 1909-10; cadet engineer, United Gas Improvement Co., Phila., Pa., 1910-12; asst. engr., J. G. White Engring. Corp., 1912-14; valuation engr., New York Telephone Co., 1914-15; asst. engr., Pub. Service Commn., Pa., 1915-18; report engr., Day & Zimmerman, Inc., Phila., 1919-21, v.p., 1927-29, dir., 1921-44, pres. since 1929; dir. Davidson Transfer & Storage Co., Phila. and Western Ry. Co., Scranton Spring Brook Water Service Co., Federal Water Service Corp., Lukens Steel Co., Fidelity-Philadelphia Trust Co., Philadelphia Transportation Co., Precision Manufacturing Corp. Member Franklin Institute, Delta Kappa Epsilon. Mem. Bd. of Edn., Phila. Democrat. Presbyterian. Clubs: Racquet, Cruising, Corinthian Yacht, Gibson Island Yacht. Home: 422 W. Mermaid Lane, Chestnut Hill, Pa. Office: Packard Bldg., Philadelphia, Pa.

DOWNS, William Smith, cons. engr., prof.; b. Martinsburg, W.Va., Mar. 15, 1883; s. Joseph Allen and Caroline Janet (Evans) D.; B.S. in Civil Engring., W.Va. U., 1906, C.E., 1915; m. Nellie Jane Albright, June 22, 1910; children—William Richard, James Albright, Jane. Topographer, Bolivian R.R. Commn., Bolivia, S.A., 1905-06; chief draftsman, M.&K. R.R., 1906-09; resident engr., Hydro Elec. Co. of W.Va., 1909-15; County Highway engr., Monongalia County, W.Va., 1915-19; div. engr., W.Va., State Rd. Commn., 1919-29; cons. engr., Morgantown, W.Va., since 1929; prof. Ry. and Highway Engring., W.Va. U.; consultant for Assn. Am. Railroads. Chmn. Morgantown Municipal Planning Commission (mem. zoning commn.). Mem. Am. Soc. Civil Engring., W.Va. Soc. Prof. Engring., Soc. Promotion Engring. Edn., Beta Theta Pi, Tau Beta Pi. Republican. Presbyterian. Club: Rotary (Morgantown, W.Va.). Contbr. to professional jours. Home: 204 Euclid Av. Address: 117 Mechanical Hall, Morgantown, W.Va.

DOWNS, Winfield Scott, editor; b. Newark, N.J., May 5, 1895; s. John Phillips and Adalaide Watson (Albertson) D.; grad. Haddonfield (N.J.) High Sch.; private tutors; Alexander Hamilton Inst.; hon. Litt.D., Suffolk Univ.; m. Esther Porter Alley, Oct. 8, 1927; children—Edward Alley, Winfield Scott, Jr. Editorial staff Lewis Hist. Pub. Co. Inc., Phila. office, 1913-15; office and sales force, The Holmes Press, Phila., 1915-17; editorial dept. Lewis Hist. Pub. Co. Inc., N.Y. City, since 1919; sec. and mng. editor Lewis Hist. Pub. Co. Inc., and its subsidiary companies, since 1924; editor-in-chief "Americana" since 1924. Served in U.S. Army, A.E.F., 1917-19. Episcopalian (vestryman, St. Elizabeth's Church, Ridgewood, N.J.). Mem. bd. trustees, Pease Memorial Library, Ridgewood, N.J. Pres. Ridgewood High Sch. Home and School Assn. Mem. Am. Hist. Assn., Am. Assn. for State and Local History, N.Y. Folklore Soc., Library Trustees Assn. of N.J., S.A.R. Home: 142 Glenwood Rd., Ridgewood, N.J. Address: 80-90 8th Av., New York, N.Y.

DOWRIE, George William (dou'rē), economist; b. Pontiac, Ill., Dec. 27, 1880; s. Thomas Wilson and Ruth (Smith) D.; B.A., Lake Forest (Ill.) Coll., 1901, LL.D., from same college, 1941; M.A., University of Chicago, 1907; Ph.D., University of Illinois, 1913; m. Lillian Otis, June 24, 1908; 1 son, James Otis. Fellow in economics, U. of Ill., 1910-11; asst. in economics, same univ., 1911-13; asst. prof. economics, 1913-16, asso. prof., 1916-17, prof. 1917-18, U. of Mich.; prof. economics, 1918-19, dean Sch. of Business, 1919-26, U. of Minn.; prof. finance, Grad. Sch. of Business, Stanford, since 1926. Mem. Am. Econ. Assn., Beta Gamma Sigma, Alpha Sigma Phi, Alpha Kappa Psi. Conglist. Clubs: Stanford Faculty, Rotary. Author: Development of Banking in Illinois, 1914; American Monetary and Banking Policy, 1929; Money and Banking, 1936; (with D. R. Fuller) Investments, 1941. Home: Palo Alto, Calif.

DOXEY, Wall, sergeant at arms of U.S. Senate; b. Holly Springs, Miss., Aug. 8, 1892; s. John Sanford and Sarah (Jones) D.; A.B., University of Mississippi, 1913; LL.B., Law School, same university, 1914; married Myrtle Johnson, October 9, 1916; 1 son, Wall. Admitted to Miss. bar, 1914, and began practice at Holly Springs; county pros. atty., Marshall County, Miss., 1915-23; dist. atty., 3d Jud. Dist., Miss., 1923-29; congressman 71st to 76th Congresses (1929-41), 2d Miss. Dist.; senator 77th Congress (1941-43); sergeant at arms of U.S. Senate since Feb. 1, 1943. Mem. Phi Delta Phi, Omicron Delta Kappa. Democrat. Methodist. Mason (Shriner), Elk, Rotarian. Home: Holly Springs, Miss.

DOYLE, Albert Martin (doil), foreign service officer; b. Chatham, Ont., Can., Sept. 3, 1892; s. Michael and Catherine (Dillon) D.; student Chatham Collegiate Inst., 1904-09; B.A., Univ. of Toronto, 1913; LL.B., U. of Detroit, 1921; m. Odette Lebosse, June 14, 1924; children—Genevieve Mary, Lucienne Catherine, Jacqueline Loretta. Naturalized citizen of U.S., June 1918. Began as newspaper reporter, 1913; teacher, high sch., 1914-15; real estate agent, 1916-17; asst. probation officer, Recorder's Court, Detroit, Mich., 1920-22; entered foreign service as vice consul, Amsterdam, May 1922, became consul, 1925; con-

sul, Rotterdam, 1926-29; consul, Brisbane, Australia, 1929-31; consul, Sydney, Australia, 1931-41; Dept. of State, 1943; consul gen., Amsterdam, since Oct. 1944. Served as 2d lt., U.S. Army, 1917-19. Mem. Delta Theta Phi. Clubs: Royal Sydney, Imperial (Sydney, Australia). Home: Detroit, Mich. Address: Dept. of State, Washington, D.C.*

DOYLE, Albert Pryor Edward, former Dem. nat. committeeman; b. Providence, R.I., Aug. 3, 1873; s. Hugh Edward and Margaret Frances (McLaughlin) D.; ed. common sch.; m. Ave Maria Conway, Oct. 25, 1896 (dec.); children—Hugh McLaughlin, Ave Marie (wife of Capt. James Edward Dyer, U.S. Navy), Albert Aloysius, Paul Conway. Apprentice printer, E. A. Johnson Co., Providence, 1889; civil service printer, Govt. Printing Office, Washington, D.C., 1897-09; supt., New Century Press, Washington, D.C., 1903; craftsman instr., Bureau Printing, Manila, P.I., 1909-11; with Govt. Printing Office, 1911-12; supt. Panama Canal Press, 1912-35; retired, 1935. Mem. Nat. Guard, Washington, D.C., 1898-1902. Mem. Dem. Nat. Com. since 1940. Elk, K.C. Clubs: Strangers (past mem. bd. of govs.); Rotary (past pres.; Colon). Address: Box 1468 Cristobal, Canal Zone.

DOYLE, Clyde Gilman, congressman; b. Oakland, Calif., July 11, 1887; s. Thomas and Nettie (Gilman) D.; LL.B., U. of Southern California, Los Angeles, Calif., 1917; m. Lydia Yeomans, Mar. 21, 1914; children—Lydia Ellen, Clyde G. (died on duty, U.S. Army Air Force, Jan. 23, 1945), Dorothy Grace (Mrs. Richard Stanton). Began as Y.M.C.A. boys' sec., 1909, admitted to Calif. bar 1916, bar of Supreme Court of U.S., 1931; practiced law, Long Beach, Calif., since 1916; jr. partner, Haskell, Keeler & Doyle, 1916-22; sr. partner, Clyde Doyle & John Gee Clark, 1922-27, Doyle, Clark, Thomas & Johnson, 1927-34, Clyde Doyle & John Gee Clark, 1935-41; practiced individually since 1941; of counsel for Supt. of Banks (Calif.), 1941-42; mem. 79th Congress (1945-47), 18th Calif. Dist. Boys' sec., Long Beach Y.M.C.A., 1910-11; probation officer, Los Angeles County Juvenile Court, 1911; boys' counselor, Calif. Junior Republic, Chino, Calif., 1911-14, mem. bd. trustees and counsel since 1920; past pres. Long Beach Boy Scout Council. Mem. state bd. edn., Calif., 1941. Elected chmn. Bd. of Freeholders, Long Beach, 1921, mem. bd., 1924; pres. Long Beach recreation Comm., 1929-44; advisory mem. Nat. Recreational Assn. (New York), 1935-45; mem. bd. dirs. Y.M.C.A., 1938-45; mem. bd. trustees Calif. Conf. Bar Delegates, 1937-38; mem. bd. dirs. Long Beach Social Welfare League; mem. exec. bd. Calif. Conf. Social Work, 1934. Trustee and counsel Adelaide Tichenor Orthopedic Sch., Long Beach, 1935-45. Mem. Am., Los Angeles and Long Beach (pres. 1935) bar assns., Calif. State Bar. Mem. First Congregational Ch., Long Beach. Mason (K.T.), Kiwanian. Clubs: Masonic (vice pres: 1944-45), Democratic (Long Beach). Recipient meritorious citizenship award from Inter-allied Council of Service Clubs, Long Beach, 1936. Home: 2068 Chestnut Av., Long Beach 6. Office: Jergins Trust Bldg., Long Beach 2, Calif.; also House Office Bldg., Washington, D.C.

DOYLE, Edward John (doll), pres. and dir. Commonwealth Edison Co.; b. Chicago, Ill.; s. Martin and Mary (Corcoran) D.; ed. pub. schs., Chicago; m. Bertha Katherine Streff, June 27, 1910; children—Edward J., Rosemary K. (Mrs. Allen P. Shelly), Elizabeth Jane (Mrs. William B. McNulty). Mem. exec. com. Assn. of Edison Illuminating Companies; Dir. Chicago Assn. of Commerce. Pres. Catholic Charities of the Archdiocese of Chicago. Lay trustee Univ. of Notre Dame. Clubs: Chicago Commercial, Mid-Day, Chicago Athletic, Indian Hill, Economic (dir.). Office: 72 W. Adams St., Chicago, Ill.

DOYLE, George Ferguson, ophthalmologist, otolaryngologist; b. Phila., Pa., Aug. 5, 1878; s. George Washington and Elizabeth Jane (Ferguson) D.; student Union Coll. of Phila., 1894-96; M.D., Jefferson Med. Coll., Phila., 1905; A.B., Ky. Wesleyan Coll., 1928; m. Ann Laura Drake, Oct. 22, 1906; children—Roger Drake, George Franklin. Practiced specialty, Phila., 1905-15, Winchester, Ky., since 1915; asst. in histology and embryology, Jefferson Med. Coll., 1901-04, asst. demonstrator of pharmacy and materia medica, 1905-09; instr. in otology, 1905-11; demonstrator of laryngology, 1909-11; clin. asst. laryngol. dept., Jefferson Med. Coll. Hosp., 1905-10, chief clin. asst., 1910-11, clin. asst. otol. dept., 1905-11; asst. ear, nose and throat surgeon Germantown Hosp., 1907-15; 1st clin. asst. Wills Eye Hosp., 1910-12; laryngologist and otologist Charity Hosp., 1913-15; Northern Home for Friendless Children, 1913-15; Clark County (Ky.) Hosp., since 1917; oculist Louisville and Nashville R.R. Co. since 1928; otolaryngologist, Student Health Service, U. of Ky.; since 1935. Pres. Winchester City Board of Health, 1925; referee State Board of Health of Ky. since 1926; mem. Clark County Board of Health. Served as capt. Med. Corps, U.S. Army, during World War. Fellow Am. Coll. Surgeons; mem. A.M.A., Ky. State Med. Assn., Ky. Valley Med. Assn. (past pres.), Clark County Med. Soc. (past pres.), Clark County Hist. Soc. (sec.), Ky. State Hist. Soc.; Sons of American Revolution, Am. Legion; Omega Upsilon Phi (asso. editor Jour. 1914-15). Filson Club of Louisville. Contbr. chapter Sajous' Analytic Cyclopedia of Practical Medicine, 1915; Cyclopedia of Medicine, 1934; also articles to med. jours. Compiler: Revolutionary Soldiers of Clark County, Clark County Marriage Bonds, 1793-1850; Abstracts Clark County Wills, 1793-1850; Clark County Physicians; Genealogist of Drake family in Kentucky and of Clark County families. Asso. editor Ky. Folklore and Poetry Mag., 1926-28. Address: 31 W. Hickman St., Winchester, Ky.

DOYLE, Henry Grattan, univ. dean; b. Somerville, Mass., Sept. 22, 1889; s. Edward W. and Mary (Ring) D.; A.B., Harvard, 1911, A.M., 1912; m. Marion Wade Sharkey, Sept. 15, 1917; children—Lt. Comdr. Henry Grattan, Marion Wade, Lt. Robert Carr. Instr. Romance langs., Harvard, 1913-16; instr. Romance langs., 1916-18, asst. prof., 1918-21, prof. since 1921; dean of men, 1927-29, dean lower div., 1929-30, dean jr. coll., 1930-34, dean Columbian Coll. since 1934. George Washington U. Lecturer in French philology, Johns Hopkins, 1926-27, 1931-32 and 1934; in charge Spanish, Cornell, summers 1920, 23; visiting prof. of methodology, Middlebury Coll., 1939. Dir. Washington Inter-Am. Training Center, 1942-44. Editor Modern Language Jour., 1934-38; editor Hispania since 1942. Decorated, Order of Merit (Ecuador), 1938. Honorary member Faculty of Letters, National University of Mexico, 1939. Editor, Language Leaflets, 1939. Pres. Middle States Assn. Colls. and Secondary Schools. Mem. Am. Council on Edn., Am. Assn. Teachers of Italian, Am. Assn. of Teachers of Spanish, Eastern Assn. Coll. Deans and Advisers of Men, Dante Soc. Cambridge, Mass., Modern Lang. Assn. America (chmn. com. on trends in edn. since 1939), Middle States Assn. Colls. and Secondary Schs. (pres. 1941-45), Literary Soc. (Washington, D.C.), Pi Delta Epsilon, Omicron Delta Kappa, Phi Beta Kappa, Federal Schoolmen's Club; fellow Am. Acad. Arts and Sciences; corr. mem. Hispanic Soc. Am. Clubs: Harvard (Boston and New York); Cosmos (Washington, D.C.). Author: Spanish Studies in the United States, 1926; A Tentative Bibliography of the Belles-Lettres of Panama, 1934; A Bibliography of Rubén Darío, 1935; A Tentative Bibliography of the Belles-Lettres of Central America, 1935; George Ticknor, 1937; (also with G. Rivera) En España, 1921; (with C. K. Jones and A. Cabrillo y Vázquez) Trozos escogidos, 1931; (with F. Aguilera) New World Spanish on Victor Records, 1945. Editor: Handbook of the Teaching of Spanish and Portuguese, 1945. Translator: On the Slopes of Calvary (from the Italian), 1918; Catecismo cívico de los derechos y deberes de ciudadanos americanos, Washington, 1922. Home: 5500 33d St., N.W., Washington 15. Address: The George Washington Univ., Washington 6, D.C.

DOYLE, Howard L., lawyer; b. Aug. 28, 1894; s. Frank and Catherine (Galvin) D.; LL.B., Georgetown U., 1917; m. Mary Finn, Sept. 1931; children—Patrick Finn, Katharine Ellen. Began practice law, 1921; became mem. law firm Le Forgee, Samuels & Miller; U.S. dist. atty., Southern Dist. of Ill.; since Apr. 1935. Mem. Ill. Legislature, 1931-35. Pres. U.S. Attorneys Conf. Assn. since 1941. Mem. Decatur Bar Assn. Home: Decatur, Ill. Address: U.S. Court House, Springfield, Ill.*

DOYLE, John Paul, army officer; b. Washington, D.C., Oct. 1, 1904; s. John P. and Edythe Guy (Perkins) D.; B.S., U.S. Mil. Acad., 1926; m. Catherine LaMon, Feb. 9, 1931; 1 son, John Paul. Commd. 2d lt., U.S. Army, 1926, advancing through the grades to brig. gen., 1944. Decorated Legion of Merit, Distinguished Flying Cross, Bronze Star, Air Medal (U.S.), Croix de Guerre, Legion of Honor, French Pilots Wings (France). Mason. Club: Army and Navy (Washington, D.C.). Home: 67 Hilton Av., Garden City, N.Y. Office: care The Adjutant General's Office, War Dept., Washington 25, D.C.

DOYLE, Marion Wade (Mrs. Henry Grattan Doyle); b. Cambridge, Mass., Oct. 30, 1894; d. John F. and Joanna T. (Phelan) Sharkey; prep. edn., Cambridge Latin Sch.; A.B., with distinction in Romance Langs., Radcliffe Coll., 1914; m. Henry Grattan Doyle, Sept. 15, 1917; children—Henry Grattan, Marion Wade, Robert Carr. Exec. dir., Washington Self-Help Exchange; v.p. Nat. League of Women Voters, 1932-34; pres. Bd. of Edn., D.C., since 1935; v.p. D.C. Bur. of Rehabilitation; v.p., District of Columbia War Hospitality Committee and Recreation Services, Inc.; employee relations adviser, Treasury Department. Detector Social Hygiene Society, Visiting Nursing Assn.; National Symphony Orch. Assn. Mem. D.C. League of Women Voters, Am. Assn. Univ. Women, Radcliffe Coll. Alumnae Assn.; Columbian Women of George Washington Univ. (ex-pres.), Chevy Chase Citizen's Assn., Kappa Delta Pi, Delta Kappa Gamma. Lecturer. Contbr. to edn. jours. Home: 5500 33d St., Chevy Chase, D.C. Office: Board of Education, Washington, D.C.

DOYLE, Sister Mary Peter, pres. Rosary Coll.; b. Rockford, Ill., Oct. 29, 1893; d. Denis Patrick and Mary Margaret (Dunne) Doyle; A.B., St. Clara Coll. (now Rosary Coll.), Sinsinawa, Wis., 1920; A.M., U. of Wis., 1923; summer session, U. of Iowa, 1930-31; Ph.D., Columbia, 1935; student Theodora Irvine Studio and Francis Robinson-Duff Studio for the Theatre, N.Y. City. Teacher, Hall Sch., Rockford, Ill., 1920-22; Trinity High Sch., 1924-27; Rosary Coll., River Forest, Ill., since 1927, chmn. speech dept., 1929-43, dean, 1942-43, pres. since 1943, also trustee and coordinator War Activities, 1942-43; dir. Midwest Region Catholic Theatre Conf. Mem. Nat. Assn. Teachers of Speech, Ill. Assn. Teachers of Speech, Nat. Edpl. Theatre Conf., Nat. Assn. Deans of Women. Author: Study of Play Selection in Women's Colleges, 1935. Address: Rosary College, 7900 W. Division St., River Forest, Ill.

DOYLE, Michael Francis, lawyer; b. Philadelphia, Pa.; s. John J. and Mary (Hughes) Doyle; LL.B., U. of Pa., 1897; LL.D., Villanova (Pa.) College, 1935. St. Johns U., 1944. In gen. practice, including internat. law. Mem. Permanent Court Internat. Arbitration (The Hague); mem. White House Conference on dependent children; mem. Citizen's Relief Com., Comprehensive Plans Com., Philadelphia; special agent Dept. of State, 1915; actg. counsellor Am. Legation, Switzerland, Am. Embassy, Vienna, 1915; counsel for Sir Roger Casement, on trial for treason, London, 1916. Spl. asst. chief of ordnance, War Dept., 1917-18; secured nearly million pledges of loyalty from employes of shipyards and munition plants during war; counsel Delaware River Shipbuilders' Council, 1918-21; Am. counsel for Irish Republican Movement, 1921; counsel for Eamon De Valera, Mrs. Terrence McSwiney, Donald O'Callaghan, Lord Mayor of Cork and other Irish revolutionary leaders in various courts and state and other depts. nat. govt., 1920-22; adviser Irish Free State Com. in drafting Nat. Constn., 1922; counsel 1st Irish delegation to League of Nations, Hayti-San Domingo before State Dept., 1922. Chairman American Com., Geneva, since 1923; hon. v.p. United Nations Assn. Apptd. by Pres. Roosevelt Plenipotentiary del. representing U.S. at Inter-Am. Conf. for Maintenance of Peace, Buenos Aires, 1936; signatory 8 treaties on behalf of U.S. Govt. with 20 Am. Republics, 1936; chmn. Com. Pan-Am. Acad. Internat. Law; awarded Commonwealth of Pa. Medal of Meritorious Service by Governor Earle, 1938; member International conferences; director Spanish Nationalist Relief; honorary member Bar of Buenos Aires, Argentine, 1938; member executive committee Fed. Constitution Celebration, Phila., 1937; appointed by President Roosevelt member Permanent Court Internat. Arbitration, The Hague, 1938; v.p. Cath. Assn. Internat. Peace; director Council Against Intolerance in America. Dem. Presidential elector, 1928, 32, 44; chmn. Dem. Presdl. electors, inauguration of Pres. Roosevelt, 1933 and 1941. Pres. Electoral College, U.S., 1945; mem. Am., Pa. and Fed. bar assns.; Phila. Law Acad.; Soc. Internat. Law, Am. Polit. and Soc. Science, Pontifical Tiberian Acad. (Rome); one of founders Nat. Conf. Catholic Charities; hon. chmn. Cercle Catholique de Genève; hon. mem. Aircrafters; dir. Am. Czechoslovakia Independence Com.; founder and counsel Catholic Near East Welfare Association; v.p. Mexican Commn. against Religious Persecution; hon. master Philadelphia Navy Yard; director Catholic Missionary Soc. President Thomas Jefferson Memorial Association; dir. Patrick Henry Memorial Foundation. Decorated Knight Comdr. Order Holy Sepulchre, 1929 (Papal); Grand Cross Order Holy Sepulchre, 1931; Pres. Order of Holy Sepulchre (Am. Council), 1932; Chevalier Legion of Honor (France); Knight Comdr. Order of Merit, 1st Class (Bulgaria); Officer Legion of Honor (France), 1937; Commander Order of Honor and Merit (Haiti), 1937; Knight Comdr. Order of Merit Juan Pablo Duarte (Dominican Republic). Clubs: Penn, Contemporary, Lawyers, Friendly Sons of St. Patrick, International of Geneva (dir.), etc. Home: 1900 S. Rittenhouse Sq. Office: Girard Trust Bldg., Philadelphia, Pa.

DOYLE, Oscar Henry, lawyer; b. Seneca, S.C., May 7, 1893; s. Jasper and Ella (Dendy) D.; LL.B., U. of S.C., 1915; m. Hazel Murphy, Oct. 12, 1921; children—Francis Clay, Charles Byrd, Oscar Henry, Cary Calhoun, Laura Watson. Admitted to S.C. bar, 1919, and began practice in Anderson; mem. Allen & Doyle; recorder City of Anderson, 1920-28; asst. U.S. atty., 1933-37; U.S. atty., Western Dist. of S.C. since Jan. 30, 1937. Served as private, advancing to sergt., Inf., 30th Div., U.S. Army, 1917-19; with A.E.F., 16 months; capt., C.A.C., S.C. Nat. Guard, comdg. Battery E, 263d C.A., since 1930. Mem. S.C. Bar Assn., S.C. Hist. Assn., Am. Legion, Democrat., Presbyterian. Mason, Woodmen of World. Club: Elks (Anderson). Address: 401 E. North Av., Anderson, S.C.

DOYLE, Thomas Henchion, judge; b. Worchester County, Mass., Dec. 21, 1863; s. John and Johanna (Henchion) D.; ed. pub. schs.; m. Rosa O'Neill, Aug. 3, 1893; 1 dau., Mrs. John Francis Martin. Admitted to Kan. bar, 1887; mem. Ho. of Rep., Okla. Ty., 1897-1901; nonpartisan joint statehood del. from Okla. and Ind. Tys. to 57th, 58th and 59th Congresses, 1901-07; del.-at-large and chmn. Okla. del. Dem. Nat. Conv., Denver, 1908; hon. v. chmn. Okla. del. Dem. Nat. Conv., Baltimore, 1912; asso. justice Court of Appeals, Okla., Jan. 1908-1929, 1935-41, presiding justice, 1915-23, 1939-41, reelected, 1941-47. Chmn. State Industrial Commn., 1929-35; pres. State Parks Assn.; pres. State Hist. Soc. Home: 134 N.W. 18th St. Address: State Capitol, Oklahoma City, Okla.

DOZIER, Curtis Merry, lawyer, corp. exec.; b. Princess Anne, Va., Oct. 8, 1883; s. Wilson M. and Ellen (Dew) D.; ed. private tutors, high sch., U. of Richmond; m. Rosa Ann Conaty, Jan. 8, 1906; children—Curtis M., Carroll T., Margaret E., Walter J., Maurice F. Worked on newspapers and publs., 1902-10; in treasury dept. of U.S., 1910-17; practiced law in Richmond, Va., since 1919; counsel, sec., dir.

Universal Leaf Tobacco Co., Inc., Richmond, Va., since 1919; also counsel, sec., dir. for other corps. Served in Signal Corps and Air Service, U.S. Army, 1917-19. Mem. Am., Va. and Richmond bar assns. Mem. Republican Nat. Com. Roman Catholic. Clubs: Country of Va., Commonwealth. Home: Hillcrest Av. W. Office: Richmond Trust Bldg., Richmond, Va.

DOZIER, James Cordle (dō'zhĕr), soldier; b. Gaffnants Ferry, Horry Co., S.C., Feb. 17, 1885; s. John Henry and Julia Matie (Best) D.; father of Huguenot descent; student Wofford College, Spartanburg, South Carolina, 1 year; married Margaret Tallulah Little, June 10, 1920; children—Lt. James C., Pfc. Donald Preston. Began business career in employ Butler Brothers, New York City, 1908; with National Union Bank, Rock Hill, South Carolina, later sec. State Bd. Pub. Welfare, Columbia; apptd. adj. gen. S.C., 1926, elected same office, 5 terms, 1926-46. Served on Mexican Border with S.C. Nat. Guard, 1916; commd. 2d lt. July 13, 1917, 1st lt. Dec. 5, 1917; served overseas 11 mos. with 118th Inf., 30th Div., U.S. Army; wounded in shoulder, Oct. 8, 1918; hon. disch., Apr. 19, 1919. Returned to S.C. after World War. Cited "for conspicuous gallantry and intrepidity above and beyond the call of duty"; in command of 2 platoons, was held up by heavy machine-gun fire and having disposed of his men in the best cover available, advanced with a soldier, killed the entire crew with hand grenades and his pistol and captured a number of the enemy who had taken refuge in a dug-out. Awarded Congressional Medal of Honor (U.S.); Military Cross (British); Croix de Guerre and medal, also Chevalier Legion of Honor (French); War Cross (Italian); medal (Portuguese); medal (Montenegrin); Purple Heart (U.S.) Motion picture, "The Price of Peace," made under auspices U.S. Govt., shows Lt. Dozier in act of charging a nest of machine guns. Mem. Bd. of Visitors Citadel, Charleston. Mem. Am. Legion, Forty and Eight, Disabled Am. Vets, Vets of Foreign Wars. Democrat. Presbyterian. Mason. Rotarian. Address: Columbia, S.C.

DRAA, Charles Clifton (drā), pianist, music educator; b. Niles, O., May 13, 1871; s. Samuel Perry and Mary Delmere (Ball) D.; Mus.B., Adrian (Mich.) Coll., 1891; Mus.D., 1928; studied piano under Dr. William Mason, N.Y. City, Vianna Jose da Motta, Berlin, and Harold Bauer, Paris; unmarried. Teacher of piano, Adrian Sch. of Music, 1891-93; dir. music, Wilder (Minn.) Coll., 1893-95; teacher of piano, Atlanta, Ga. and N.Y. City; same at Berlin, 1905-10; located at Los Angeles since 1911. Mem. exec. staff Nat. War Savings Com. for California (South), organizer and mgr. U.S. Govt. War Savings Concert Bur., World War I. State dir. publicity, Calif. Fed. Music Clubs, 1918-22, and founder, Feb. 1920, editor until 1922, Fedn. Official Bulletin. Aided Am. Com. for Devastated France, 1919. Waged successful campaign for the repeal of the Los Angeles Music Teachers' occupational tax, 1923. Audition chmn. Hollywood Bowl Summer Concerts, 1924; California del. and speaker at meeting of Music Teachers' Nat. Assn., Rochester, N.Y., 1926. Mem. Music Teachers' Nat. Assn., Music Teachers' Assn. of California (pres. 1926-27), Los Angeles County Music Teachers' Assn. (pres. 1924-25), Pro-Musica (charter mem. Los Angeles chapter), MacDowell Club of Allied Arts, Minn. Masonic Vet. Assn., Sigma Alpha Epsilon Fraternity and Los Angeles Alumni Assn. same; founder mem. Hollywood Bowl Assn., Los Angeles Civic Grand Opera Assn., Pacific Geog. Soc.; charter mem. Los Angeles Bach Festival Foundation. Chmn. guarantor's com. for Los Angeles Oratorio Soc., 1927-29; mem. Federal Music Projects Advisory Bd. for Los Angeles, 1936-39, same Work Projects Adminstrn. for Southern Calif., 1939-42. Republican. Episcopalian. Mason (32°, K.T., Shriner). Clubs: Gamut (pres. 1928-29), Musicians Guild, Los Angeles Opera and Fine Arts (pres. 1930-31). Home: 1440 W. 29th St., Los Angeles, Calif.

DRACHMAN, Bernard, rabbi. June 22, 1861 Mar. 12, 1945. See Vol. 23 (1944-45).

DRAEMEL, Milo Frederick (drāmĕl), naval officer; b. Fremont, Neb., May 30, 1884; s. Frederick William and Johanna (Nilson) D.; B.S., U.S. Naval Acad., 1906; m. Marguerite Clise, Oct. 25, 1911; children—Frederick Clise, Eleanor Clise. Commd. ensign, U.S. Navy, 1906, and advanced through the grades to rear adm., 1938; during World War served as flag lt. on staff comdr. Battleship Force, U.S. Fleet until Sept. 1918, then officer in charge Code and Signal Sect., Navy Dept., until end of war; became comdt. midshipmen, U.S. Naval Acad., 1937; comdr. Destroyer Battle Force, 1940; chief of staff and aide to comdr.-in-chief, Pacific Fleet, 1942; now task force comdr. Eastern Sea Frontier, comdt. Fourth Naval Dist. and comdt. of the Navy Yard, Philadelphia. Episcopalian. Clubs: Chevy Chase; New York Yacht.†

DRAFFIN, Jasper Owen, univ. prof.; b. Noyan, Que., Can., Sept. 24, 1884; s. William and Margaret (Murphy) D.; B.S., U. of Vt., 1913; M.S., U. of Ill., 1916; m. Florence Laura Sherburne, Sept. 7, 1920. Came to U.S., 1904, naturalized 1921. Engaged in gen. engring. work, 1913-14; research fellow Engring. Expt. Sta., U. of Ill., 1914-16, successively instr., asso., asst. prof. and asso. prof. theoretical and applied mechanics, 1919-35, prof. since 1935; instr. mechanics, Ohio State U., 1916-19. Mem. Am. Soc. C.E., Am. Soc. for Testing Materials, Western Soc. Engrs., Soc. for Promotion of Engring. Edn., History of Science Soc., Phi Beta Kappa, Sigma Xi. Republican. Methodist. Forester. Author: Strength of Materials, 1928; Elementary Applied Mechanics, (with W. L. Collins), 1939; The Story of Man's Quest for Water, 1939; also sections on "Mechanics of Materials" and "Testing of Materials," in Eshbach's Handbook of Engineering Fundamentals, and in Kent's Mechanical Engineer's Handbook. Contbr. to tech. and professional publs. on testing materials, history of engring., etc. Home: 608 W. Illinois St. Address: Talbot Laboratory, University of Illinois, Urbana, Ill.

DRAGER, Walter Louis (drā'gĕr), civil engr.; b. Hamilton, Ill., Feb. 23, 1886; s. Charles and Lesa P. (Winters) D.; student U. of Calif., 1905-06, Cornell U., 1906-09; m. Alice E. Sickly, Feb. 29, 1908; children—Carl (dec.), Donald G., Susan Winters (Mrs. Kenneth K. Lawshe), Alice Anne. Asst. city engr., Auburn, N.Y., 1909-10; asst. to cons. engr., Johnstown, Pa., 1910-11; asst. city engr., Schenectady, N.Y., 1912-13; asst. to construction engr., Grand Valley Dam, U.S. Reclamation Service, Grand Junction, Colo., 1914-15; asst. engr. Pub. Utilities Commission on Denver water supply investigation, 1915-16, asst. engr. in charge investigations for Castle Peak Project, Utah Reconnaissance, U.S. Reclamation Service, 1917-20; office engr., U.S. Reclamation Service, Denver, 1920-22; engr. Bear River Div., Salt Lake Basin Investigations, Utah, 1922-26; resident engr. J. G. White Co., Aguascalientes, Mexico, 1926-29; field engr. Stevens & Wood, Inc., 1929-31; asst. div. engr. N.J. State Water Policy Comm., Trenton, 1931-32; engr. and acting chief engr. Reconstruction Finance Corp., 1932-37; chief engr. same and Defense Plant Corp. since 1937. Mem. Am. Soc Civil Engrs., Theta Xi. Democrat. Mason. Club: University (Washington). Home: 4914 Sedgwick St. N.W. Office: Lafayette Bldg., 811 Vermont Av. N.W., Washington, D.C.

DRAGONETTE, Jessica, soprano; born of Am. parents, orphaned at early age; studied music writing under Nicola Montani; student of music at Georgian Court Coll., Lakewood, N.J., under Dr. Mary Beatrice; coached for early radio work by Estelle Liebling. Became a pioneer radio artist, work including Shakespearean roles, 1-act plays, light opera, concert type broadcast; was featured on first internat. broadcast; made concert debut, 1937, and has since appeared in recitals throughout U.S., Canada and Hawaii, also as soloist with New York Philharmonic, Philadelphia Symphony, Chicago Symphony and many other orchestras; now divides work between concert stage and radio; star of CBS program, Saturday Night Serenade. Address: care Columbia Broadcasting Co., New York, N.Y.

DRAGSTEDT, Lester Reynold (drăg'stĕt), univ. prof.; b. Anaconda, Mont., Oct. 2, 1893; s. John A. and Caroline (Selene) D.; ed. pub. schs., Anaconda; B.S., U. of Chicago, 1915, M.S., 1916, Ph.D., 1920; M.D., Rush Med. Coll., 1921; m. Gladys Shoesmith, 1922; children—Charlotte Gladys, Carol Maxine, Lester R. II, John Albert. Instr. pharmacology, State U. of Ia., 1916-17, asst. prof. physiology, 1917-19; asst. prof. physiology, U. of Chicago, 1919-23; prof. physiology and pharmacology, Northwestern U. Med. Sch., 1923-25; asso. prof. surgery, U. of Chicago, 1925-30, prof. surgery since 1930; attending surgeon Billings Hospital since 1927; surgeon reserve of Public Health Service; pres. Chicago Surgical Soc., 1944-45. Served as private, later lt. M.C., U.S. Army, 1918-19. Member American College Surgeons, American Gastroenterological Assn., A.M.A., Am. Coll. Physicians, Am. Physiol. Soc., Soc. for Exptl. Biology and Medicine, Instr. Medicine Chicago, Am. Surg. Assn., Soc. for Clin. Surgery, Phi Chi, Phi Beta Kappa, Sigma Xi, Alpha Omega Alpha. Club: Quadrangle. Contbr. of articles on research in surgery and physiology to scientific jours.; discoverer of lipocaic and studies on its function. Home: 5200 Greenwood Av., Chicago 15. Office: 950 E. 59th St., Chicago 37, Ill.

DRAIN, Jesse Cyrus, army officer, b. Braddock, Pa., Sept. 25, 1883; s. William Henry and Caroline (Eppert) D.; B.S., U.S. Mil. Acad., 1907; honor grad. Command and Gen. Staff Sch., 1922; grad. Staff Sch., Ft. Leavenworth, 1923, Army War Coll., 1926; m. Clara Hoey Sarratt, June 7, 1910; children—Jesse Cyrus, Ann Irvine. Commd. 2d lt. inf., U.S. Army, 1907, and advanced through the grades to brig. gen., Jan. 29, 1941; served in Cuba, China, Mexican Border and World War; instr. and dir. Inf. Sch., 4 years; instr. Command and Gen. Staff Sch., 1926-34; gen. staff, War Dept., 1 year; comd. 8th Inf., Ft. Screven, Ga., 2 years; comd. 31st Inf. and Post of Manila, P.I., 2 yrs.; comd. 81st Inf. Brig., 41st Div., and Mobile Force, Caribbean Dept., Panama; chmn. Field Sect. WDMB, Office C. of S. and mem. C. of S. group for survey of manpower, Mediterranean and European theaters. Decorated Victory medal and campaign badges for Cuban Pacification and Mexican Border, Am. Defense, Am. and European-African campaigns. Methodist. Mason. Clubs: Army and Navy, Army and Navy Country (Washington), Army and Navy (Manila). Author: War Dept. pamphlets, Grenade Training Manual, Hand to Hand Fighting. Contbr. to mil. jours.

DRAKE, Carl John, entomologist; b. Eagleville, O., July 28, 1885; s. William L. and Alice A. (Shippy) D.; student Heidelberg Acad., Tiffin, O.; B.S., B.Pd., Baldwin-Wallace Coll., 1912; grad. work Ohio State U., 1913-17 and 3 summers, Ph.D., 1921; unmarried. Grad. asst. in zoology and entomology, Ohio State U., 1913-14, asst., 1914-15, instr., 1915-17; instr. in zoology, Baldwin-Wallace Coll., summers, 1912-15; instr. in entomology, Syracuse U., 1917-18, asst. prof., 1918-20, prof. 1920-22; research entomologist, Fla. Expt. Sta., summer, 1918; research entomologist, Miss. Agrl. Expt. Sta., summer, 1921; prof. zoology and entomology, also head of dept., Ia. State Coll. Agr. and Mech. Arts, and entomologists, Ia. Expt. Sta., since 1922; state entomologist of Ia. since 1922; head Tucura (grasshopper) Comm. to Argentina, S.A., Nov. 1938 to Jan. 1939. Fellow A.A.A.S., Am. Entomol. Soc., Ohio Acad. Science; mem. Am. Assn. Econ. Entomologists (v.p. 1926), Am. Soc. Parasitologists, Am. Entomol. Soc., Fla. Entomol. Soc., Brooklyn Entomol. Soc., Entomol. Soc. Washington, Biol. Soc. Washington, Ia., Acad. Science, S. Calif. Acad. Sciences, Sigma Xi, Gamma Sigma Delta, Phi Kappa Phi. Member National Plant Board, 1935-42; chmn., 1941-42; chmn. Central States Plant Bd., 1945-46. Author of many articles and bulletins on econ. and taxonomic entomology. Hemiptera. Club: Ames Golf and Country. Home: 413 Ash Av., Ames, Ia.

DRAKE, Charles C., army officer; b. Brockton, Mass., Nov. 2, 1887; B.S., U.S. Mil. Acad., 1912; grad. Sch. of the Line, Ft. Leavenworth, 1922; Q.M. Corps Sch., Phila., 1924, Army War Coll., 1925; commd. 2d lt. inf., U.S. Army, 1912, and advanced through the grades to brig. gen. (temp.), Dec. 18, 1941; with 7th Inf., Ft. Leavenworth, 1913; on patrol duty Mexican border and with expdn. into Mexico, 1914; at Ft. Bliss, 1915-17; with 58th Inf., Gettysburg, Pa., later Camp Green, N.C., 1917-18; sailed with 59th Inf. with A.E.F., May 10, 1918; major at Aisne-Marne, St. Mihiel and Meuse-Argonne campaigns; sailed for U.S. on Armistice Day, 1918; with Motor Transport Corps, Chicago, 1919-20, Motor Transport Depot, Jeffersonville, Ind., 1920; asst. to 5th Corps Area Q.M., Ft. Benjamin Harrison, Ind., 1920-21; with Philippine Div., Ft. William McKinley, 1925-27; instr. Q.M. Sch., Phila., 1927-30; in charge Mobilization Sect., Office of Q.M. Gen., 1930-34; Q.M., Ft. Bragg, N.C., 1934-35; Q.M. of Gen. Hdqrs., Air Force, Langley Field, Va., 1935-40; became supt. of Transport Service, Philippine Dept., Aug. 16, 1940; prisoner of war, 1942-45.*

DRAKE, George Bryant, coll. pres.; b. Vershire, Vt., Dec. 8, 1895; s. George Burton and Nellie Jeanette (Rice) D.; A.B., Washburn Coll., 1917; B.D., Chicago Theol. Sem., 1921; A.M., U. of Chicago, 1930, grad. study, on Ford Fellowship, 1921-23; D.D., Yankton Coll., 1940; D.D., Chicago Theol. Sem., 1943; m. Alberta Grace Stimson, June 21, 1923; children—Richard Bryant, Alberta Jane, George Albert. Ordained to ministry Congl. Ch., 1921; pastor of Congl. students, Ia. State Coll., 1923-25; minister, First Congl. Ch., Springfield, Mo., 1925-37; instr. in psychology, Drury Coll., 1927-37; minister, First Congl. Ch., Rapid City, S.D., 1937-41, First Congl. Ch., McPherson, Kan., 1941-42; pres. Doane Coll., Crete, Neb., since 1942. Served as 2d lt., C.A., U.S. Army, 1918-19. Mem. Am. Legion. Clubs: University (Lincoln, Neb.); Rotary (Crete, Neb.). Home: 842 E. Eleventh St., Crete, Neb.

DRAKE, Howard Hillis, surgeon; b. Glendale, Calif., Aug. 24, 1908; s. Merton Byron and Florence Belle (Hillis) D.; ed. Pacific Union Coll., Angwin, Calif., 1926-28, Coll. of Med. Evangelists, Sch. of Medicine, 1928-30, 1931-34 (M.D.); m. Emma Dania Emley, May 22, 1931; children—Elizabeth Ann, Catherine Louise, Carol Suzanne. Interne Hollywood Hosp., Los Angeles, 1934-35, Los Angeles County Hosp., 1935-36; resident in surgery, same, 1936-38; asso. surgeon Battle Creek Sanitarium, 1939; resident surgeon, Los Angeles County Hosp. Fellow American Medical Assn.; mem. Orange County Med. Assn., Calif. Med. Assn. Home: 337 W. Newmark Av., Monterey Park, Calif. Office: 1200 N. State St., Los Angeles, Calif.

DRAKE, J(ames) Frank, mfr.; b. Pittsfield, N.H., Sept. 1, 1880; s. Nathaniel Seavey and Mary A. R. (Green) D.; prep. edn., Kimball Union Acad., Meriden, N.H.; A.B., Dartmouth, 1902; Master Comml. Science, Amos Tuck Sch. (Dartmouth), 1903; m. Mildred Augusta Chase, July 25, 1907; children—Ruth Elliott, Virginia, James Frank, Constance Chase. Sec. Bd. of Trade, Springfield, Mass., 1903-08; sec. Phelps Pub. Co., Springfield, 1908-14, treas. and dir., 1914-18; asst. to pres. Gulf Oil Corp., Pittsburgh, Pa., 1919-23; pres. Standard Steel Car Co. and subsidiary companies, 1923-30; chmn. bd. Pullman, Inc., 1930-31; pres. Gulf Oil Corp. since Apr. 1931; pres. Gulf Refining Co., Standard Car Finance Corp.; chmn. bd. Mexican Gulf Oil Co., Western Gulf Oil Co., Venezuela Gulf Oil Co., Gulf Exploration Co., Am. Internat. Fuel & Petroleum Co., Gulf Research and Development Corp.; chmn. of bds. of Caribbean Gulf Oil, Colombian Gulf Oil, Darien Gulf Oil, Magdalena Gulf Oil cos.; vice-pres. Pittsburgh Equitable Meter Co., United Petroleum Securities Corp., dir. Belgian Gulf Oil Co., Lubricating & Fuel Oils, Ltd. (London), Credietvereeniging v. d. Handel in Petroleum

Production, N.V., Rotterdam, Holland, Pullman Inc., Pullman Co., American Rolling Mill Co., Chase National Bank of New York. Member Common Council, Springfield, 1908-12, president 1910-12. Commd. maj. Ordnance Dept., U.S. Army, June 1918; served as comdg. officer finance div. Pittsburgh Dist.; lt. col. Mar. 25, 1919; hon. disch., June 3, 1919. Mem. Am. Philatelic Soc., S.A.R., Soc. Colonial Wars, Order of Founders and Patriots of America, Am. Legion, Mil. Order World War, Theta Delta Chi. Republican. Episcopalian. Clubs: University, Duquesne, Pittsburgh Golf, Fox Chapel Golf (Pittsburgh); Rolling Rock (Ligonier, Pa.); Cosmos (Washington); Allegheny Country (Sewickley, Pa.); University, Recess (New York); Chicago; Union Interalliée, Travellers (Paris). Home: 5210 Pembroke Pl. Office: Gulf Bldg., Pittsburgh, Pa.

DRAKE, Joseph Fanning, coll. pres.; b. Auburn, Ala., Mar. 25, 1892; s. John Henry and Narcis (Freeman) D.; A.B., Talledega (Ala.) Coll., 1916; A.M., Columbia, 1926; Ph.D., Cornell U., 1938; m. Annie Quick, Sept. 14, 1920; children—Harold Fanning, Miriam Yvonne. Teacher, high school, Corsicana, Tex., 1916-18, Avery Normal Inst., Charleston, S.C., 1919-20; prin. high sch. State Teachers Coll., Montgomery, Ala., 1920-24, dean junior coll., 1924-27; pres. State Agrl. and Mech. Inst., Normal, Ala., since 1927. Served as corpl., 167th Field Arty. Brigade, 92d Div., A.E.F., France, 1918-19. Trustee Talladega Coll. (sec.). Past pres. Conf. of Presidents Land-Grant Colls. Chmn. Negro div. Tenn. Valley council Boy Scouts of America. Mem. Am. Teachers Assn., Assn. Sch. Administrs., Alpha Phi Alpha. Mason (32°). Author of unpublished doctor's dissertation, Occupational Interests and Opportunities as determinants in the Construction of Curricula for a Negro Land-Grant College in Alabama, 1938. Address: State Agricultural and Mechanical Institute, Normal, Ala.

DRAKE, Joseph Horace, Sr., prof. law; b. Lebanon, O., May 18, 1860; s. Isaac Lincoln and Sarah (Evans) D.; A.B., U. of Mich., 1885, Ph.D., 1900, LL.B., 1902; univs. of Jena and Munich, 1890-92, U. of Greifswald, 1899; m. Maude Elizabeth Merritt, June 20, 1894 (died Sept. 29, 1920); children—Joseph Horace, Charles Merritt, Robert Lincoln, Elizabeth Maude. Prin. high sch., Battle Creek, Mich., 1885-88; asst. prof. Latin, 1890-1900, jr. prof. Latin and Roman law, 1900-02, prof. Roman law, 1902-07, prof. law, 1907-30, now emeritus, U. of Mich. Mem. Mich. Bar Assn., Phi Beta Kappa, Delta Upsilon, Phi Delta Phi. Republican. Clubs: Scientific, Research. Author: The Principales of the Early Roman Empire, 1904. Translator: Menæchmi of Plautus; Stammler's Fundamental Tendencies in Modern Jurisprudence; Wolff's Jus Gentium. Annotated The Fables of Phædrus, and revised Jones' Beginning Latin Book, and Jones' Latin Prose. Contbr. articles to class and law journals on Contract, Partnership, Damages and Jurisprudence. Home: 903 Lincoln Av., Ann Arbor, Mich.

DRAKE, Lauren J., pres. Union Tank Car Co.; b. Keokuk, Ia., Aug. 27, 1880; s. Lauren J. and Mary (Anthony) D.; grad. Shattuck Sch., Faribault, Minn., 1900; m. Edith Love, 1903; children—Mrs. Eliza Drake Lamberton, Mary Drake Hardin, Julia Drake Holinger. Pres. Galena-Signal Oil Co. 7 yrs.; pres. Union Tank Car Co. since Sept. 20, 1926. Regional Director, Boy Scouts of America. Member of Board of Managers, Illinois Society, Sons of American Revolution. Clubs: The Chicago, Union League, Chicago Yacht Club, Casino Club (Chicago); Rockefeller Center Luncheon Club. Home: 1500 Lake Shore Drive. Office: 228 N. La Salle St., Chicago, Ill.

DRAKE, Noah Fields, geologist; b. Summers, Washington County, Ark., Jan. 30, 1864; s. Wesley and Martha (Kellam) D.; C.E., U. of Ark., 1888; A.B., 1894, A.M., 1895, Ph.D., 1897, Stanford U.; m. Mary Elenor Shockley, July 30, 1904 (died Dec. 25, 1926); m. 2d, Lota West Fairchild, Dec. 23, 1932. Geologic work, Ark. Geol. Survey, 1887, Texas Geol. Survey, 1889-93, U.S. Geol. Survey, 1897; prof. geology and mining, 1898-1900 and 1905-11, Pei Yang U., Tientsin, China; asso. prof. economic geology, Leland Stanford Jr. U., 1911-12; prof. geology and mining, U. of Ark., 1912-20; cons. geologist since 1920. Engr. Pub. Works Dept., Tientsin, China, 1900-01; cons. geologist Am. China Development Co., 1902-04; chmn. bd. Tientsin Land & Investment Co., Ltd., 1904-11; v.p. Am. Machinery & Export Co., Tientsin, 1910. Fellow Geol. Soc. America; mem. Am. Inst. Mining Engrs., Seismol. Soc. America, Royal Asiatic Soc. (N. China branch), China Philos. Soc. Home: Fayetteville, Ark.

DRAKE, William A., author; b. Dayton, O., Dec. 9, 1899; s. William A. and Jennie B. D.; m. Ethel Lewis, Feb. 13, 1923; 1 son, William A. Newspaper and publicity work until 1922; mng. editor Vanity Fair, 1922-24; asso. editor The Art News, 1926; foreign literary editor New York Herald Tribune "Books," 1924-27; with Charles Frohman, Inc., 1927-28; with Paramount Famous Lasky Corp., 1928-29; with Fox Film Corp., 1931-35; with Twentieth Century-Fox Film Corp., 1938-41. Author: Contemporary European Writers, 1928. Editor: American Criticism, 1926; Memoirs of Carlo Goldons, 1926, etc. Editor or translator of numerous works, principally by European authors. Plays (adaptations): Schweiger, 1925; Twelve Thousand, 1928; Grand Hotel, 1930; A Hat, A Coat, A Glove, 1934; The Eternal Road, 1937; The Lost Waltz (comedy with music), 1938. Address: 1431 N. Vista St., Hollywood, Calif.*

DRANE, Herbert Jackson; b. Franklin, Ky., June 20, 1863; s. Ossian A. and Josephine F. (Dickey) D.; ed. pub. schs. and by home study; honorary LL.D., Florida Southern Coll., Lakeland, Fla., 1929; m. Mary Wright, Dec. 31, 1885; children—Ossian Wright (1st lt. in World War; died as result of service), Mabel (Mrs. W. S. Moore), Josephine (Mrs. James W. Passmore). Went to Fla., 1883, as a r.r. builder and was a founder of Lakeland; engaged in fire ins., real estate business and orange growing. Served as mayor of Lakeland and county commr., Polk County, Fla.; mem. Fla. Ho. of Rep., 1903, Senate, 1913-17 (pres. 2 yrs.); mem. 65th to 72d Congresses (1917-33), 1st Fla. Dist.; mem. Federal Power Commn., 1933-37; pres. H. J. Drane & Son, Inc., ins. and real estate (founded 1884), Lakeland Building and Investment Co. Hon. mem. Army and Navy Club of Tampa, Spanish-Am. War Vets. (Gen. Leonard Wood Post of St. Petersburg, Fla.), Sigma Nu Phi (Joseph H. Choate Chapter, Washington, D.C., 1921). Democrat. Episcopalian. Mason (32°), Elk, Woodman. Drane Field, U.S. Army air base at Lakeland, named in his honor. Home: "Hillcrest." Office: Drane Bldg., 311 E. Main St., Lakeland, Fla.

DRANT, Patricia (Hart), dermatologist; b. Grenola, Kan., Jan. 27, 1895; d. James Lafayette and Nora Coombs (Demmitt) Hart; B.S., U. of Kan., 1917; M.D., Univ. of Pa., 1920; grad. student dermatology, U. of Pa. Graduate Hosp., Phila., 1921-22, St. Louis Hosp., Paris, 1924-25, Vienna, 1925, Budapest, 1925; m. Reginald Drant, Sept. 1, 1920 (divorced); m. 2d, William Warren Rhodes, exec. Du Pont Co., Wilmington, Del., Aug. 18, 1934. Dermatologist M.E. Ch. Hosp. (Phila.), Phila. Gen. Hosp., Woman's Hosp. (Phila.). Diplomate of Am. Bd. Dermatology and Syphilology. Fellow A.A.A.S.; mem. Am. Acad. Dermatology and Syphilology, Am. Med. Assn., Phila. Dermatol. Soc., Phila. County Med. Soc., Alpha Omicron Pi. Club: Art Alliance. Contbr. to Ency. on Medicine and professional mags. Home: Rhodesia, Westtown, Pa. Office: Medical Arts Bldg., Philadelphia, Pa.

DRAPER, Benjamin Helm Bristow, textile machinery mfr.; Feb. 28, 1885-June 4, 1944. See Vol. 23 (1944-45).

DRAPER, Charles Stark, consulting aeronautical engr.; b. Windsor, Mo., Oct. 2, 1901; s. Charles Arthur and Martha Washington (Stark) D.; student, Univ. Mo., 1917-19; A.B., Stanford U., 1922, B.S. in elec. chem. engring., Mass. Inst. Tech., 1926, M.S. in aeronautical engring., 1928, Sc.D. (physics), 1939; m. Ivy Willard, Sept. 7, 1938; children—James, Martha, Michael. Operated laboratory to develop infra-red signaling devices for U.S. Navy, 1927; research assistant in aero. engring., Mass. Institute Tech., 1929-30, research asso., 1930-35, asst. prof., 1935-38, associate professor 1938-39, professor since 1939; consulting editor, Jour. of Aeronautical Sciences, 1938; consulting engineer, Sperry Gyroscope Co., Emerson Electric Co. Commd. 2d lt., U.S. Army Air Corps Training Center, Brooks Field, Tex., 1926, Training Middletown Air Depot, 1931-32, 1935, Wright Field, Ohio, 1936, 1st lt. A.C., Reserve, 1926-42. Fellow Am. Physical Soc., Inst. Aeronautical Sciences, Am. Acad. Arts and Sciences. Mem. advisory council, Dept. of Aeronautical Engring., Princeton, U., 1942-44. Mem. Am. Soc. Mech. Engrs., Soc. Automotive Engrs., Army Ordnance Assn., Sigma Xi. Contbr. articles in field of aeronautical instruments in tech. jours. Home: 62 Bellevue St., Newton, Mass. Office: Mass. Inst. of Tech., Cambridge, Mass.

DRAPER, Claude Llewellyn, federal power commr.; b. Cheyenne, Wyo.; s. G. A. and Stella M. (Yates) D.; ed. pub. schs., Cheyenne; m. Isabel Campbell Snyder. Mem. Wyoming House of Reps., 1911-12; chmn. Wyo. State Bd. Equalization and Wyo. Pub. Service Commn., 1919-30; v.p. Assn. Practitioners Before Interstate Commerce Commn., 1930; chmn. com. on freight rates, Nat. Assn. R.R. and Utility Commrs., 1930; mem. Federal Power Commn. since 1930. Republican. Episcopalian. Mason. Home: Cheyenne, Wyo. Address: 3056 Porter St. N.W., Washington, D.C.*

DRAPER, Earle Sumner, planning, housing; b. Falmouth, Mass., Oct. 19, 1893; s. Frederic Ward and Bertha (Sumner) D.; grad. high sch., Milford, Mass., 1911; B.S., Mass. State Coll., Amherst, Mass., 1915; studied and traveled in Europe, 1922; m. Norma Farwell, May 26, 1917; children—Captain Frederic Farwell (U.S.M.C.), lt. Earle Sumner (U.S. Army), lt. (j.g.) Norman Claflin (killed in action, Nov. 1944), private Charles Alfred (U.S. Army), Norma (died 1934); m. 2d, Elizabeth Jordan. Landscape architect, Cambridge, Mass., 1915; settled at Charlotte, N.C., 1917; pioneer in landscape architecture in southern states. Prin. works: Sequoyah Hills, Knoxville, Tenn.; Tenn. Valley Authority communities and parks; Lake Lure Chimney Rock, N.C.; town plan of Chicopee, Ga.; Sayles-Biltmore, N.C.; Pepperell Mill community, Opelika, Ala.; Silvertown community of the Goodrich Rubber Co., Silvertown, Ga.; etc.; plans for Winthrop Coll., Rock Hill, S.C., also Davidson Coll. and Furman U.; Emorywood and High Point (N.C.) Country Club; Farmington, Charlottesville, Va.; Thomas Parrott Estate at Newman, Ga.; Thomas Stanley Estate at Bassett, Va.; S. Clay Williams Estate, Winston-Salem, S.C.; K. S. Schley Estate, Aiken, S.C.; A. S. Bourne Estate, Augusta, Ga.; parks and cemeteries throughout the south. Visiting prof. Lowthorpe Sch. of Landscape Architecture, 1931-32, Harvard U. Sch. of Landscape Architecture, 1932. Dir. of land planning and housing, Tenn. Valley Authority, 1933-37, dir. dept. of regional planning studies, TVA, 1937-40; asst. adminstr. Fed. Housing Administration, 1940-41, deputy commissioner since 1942. Consultant to National Resources Committee and the Maryland State Planning Board on Baltimore-Washington-Annapolis Area Report, 1936-37; consultant to National Resources Com. and the Ga. and Ala. State Planning Boards, 1937; acting regional counselor, Southeast, Nat. Resources Planning Bd., 1937-40. Mem. President's Conf. on Home Building and Ownership, 1932; dir. and 3d v.p. Am. Plan. and Civic Assn. Fellow Am. Soc. of Landscape Architects (former v.p. and dir.); Am. Inst. of Planners (pres. 1940-42), National Assn. Housing Officials (mem. bd. govs. 1941), Am. Soc., of Plan Officials (ex-dir.), Phi Kappa Phi, Alpha Sigma Phi. Mason. Club: Cosmos (Washington, D.C.). Contbr. to numerous planning, architectural and landscape publications; also lecturer and writer of brochures. Home: Wilson Lane, Bethesda, Md. Address: Federal Housing Administration, Washington, D.C.

DRAPER, Edward Bailey, timberlands, mfr., lawyer; b. Canton, Mass., Mar. 27, 1876; s. Thomas Bailey and Sarah D. T. (Sumner) D.; A.B., Harvard, 1899, LL.B., 1902; married. Treas., gen. mgr. Katahdin Pulp & Paper Co., 1910-14; pres. Lincoln (Me.) Trust Co., 1912-14. Treasurer Puerto Rican plantation and processing companies. Mem. Mass. Ho. of Rep., 1907, 08. Trustee U. of Me., 1922-28; pres. Canton Taxpayers' Assn. for 2 years; dir. of Mass. Fed. of Taxpayers' Assns. since 1936; dir. Mass. Forest and Park Assn.; member New Eng. Forestry Foundation. Republican. Unitarian. Mason. Home: 150 Chapman St., Canton, Mass.

DRAPER, Ernest Gallaudet, mfr.; b. Washington, D.C., May 15, 1885; s. Amos Galusha and Luella Bell (Merrill) D.; B.A., Amherst College, 1906; M.A. from same college, 1936; m. Mary W. Childs, Feb. 7, 1911; children—William Hamlin Childs (dec.), Doris Bartlett, Mary; m. 2d, Theodora Trowbridge, Dec. 4, 1926. Began as clerk, New York, 1906; pres. Am. Creosoting Co., 1912-20; treas. and v.p. The Hills Bros. Co., packers Dromedary dates and other food products, 1920-35; asst. sec. of Commerce, 1935-38; mem. Bd. Govs., Fed. Reserve System since 1938; formerly v.p. The Dromedary Co. of Calif.; dir. Scoville Canning Co. Lt. sr. grade, U.S.N.R.F., 1918-19; asst. navigator U.S.S. Sierra, 1918. Mem. N.Y. State Commn. on Unemployment, 1930-35, mem. N.Y. City Art Commn., 1924-27; mem. N.Y. State Advisory Com. on Minimum Wage; apptd. mem. Nat. Labor Bd., 1934; apptd. mem. Business Advisory Council, Dept. of Commerce, 1935; mem. executive com. on Commercial Policy, 1936-38; mem. President's Com. on Crop Insurance, 1936; chmn. govt. unit, Am. Red Cross War Fund Drive, 1944. Mem. bd. trustees Gallaudet Coll., Washington; dir. People's Inst., N.Y. City, 1920-35. Mem. Am. Assn. for Labor Legislation (pres. 1930-32), Mchts. Assn., New York (com. on industrial relations 1932-35), Am. Econ. Assn., Acad. Polit. Science, Alpha Delta Phi, Phi Beta Kappa. Presbyn. Clubs: University, Amherst, Stamford (Conn.) Yacht (commodore, 1929-30); Metropolitan (Wash., D.C.). Author: Navigating the Ship, 1920. Joint Author: Can Business Prevent Unemployment?, 1925. Contbr. to Outlook, Survey, Am. Management Review, etc. Home: 2527 Belmont Rd. Office: Board of Governors, Federal Reserve Building, Washington, D.C.

DRAPER, John William, philologist; b. Hastings-on-Hudson, N.Y., July 23, 1893; s. Daniel and Ann Maury (Ludlow) D.; A.B., New York U., 1914, A.M., 1915; A.M., Harvard, 1918, Ph.D., 1920; m. Lulu Clay, June 6, 1919; children—Daniel Clay, John William Christopher, Charles Ludlow. Instr. in English, New York U., 1916-17, U. of Minn., 1920-21; lecturer English lit., Bryn Mawr Coll., 1921-22; asso. prof. of English, U. of Me., 1922-24, prof. 1924-29; prof. English, U. of W.Va., since 1929. Visiting prof. Harvard Summer Sch., 1925, 30, U. of Ia., summer, 1929, Duke U., 1939; fellow Guggenheim Foundation for research in Eng., 1927-28. Mem. Modern Lang. Assn. America, Modern Humanities Research Assn., Am. Assn. Univ. Profs., Phi Kappa Phi, Phi Beta Kappa fraternities; president Andiron Club New York, editor-in-chief of The Colonnade, 1913-17, 1921-25. Democrat. Episcopalian. Club: XX Club (Morgantown). Author: Poems, 1913; Exotics, 1915; William Lyndon Wright, A Memoir, 1923; William Mason, A Study in Eighteenth Century Culture, 1924; The Funeral Elegy and the Rise of English Romanticism, 1929; Eighteenth Century English Æsthetics, a Bibliography, 1931; The Hamlet of Shakespeare's Audience, 1938; The Humors and Shakespeare's Characters, 1945. Editor: Bragg's Formal Eclogue in the Eighteenth Century, 1926; Davis's Stephen Duck, 1927; A Century of Broadside Elegies, 1928. Extensive contbr. to philol. journals. Editor of W.Va. Phil. Bull., 1937. Home: 100 McLane Av., Morgantown, W.Va.

DRAPER, Paul, dancer; b. Florence, Italy, Oct. 25, 1911 (parents U.S. citizens); s. Paul and Muriel (Sanders) D.; student Morristown (N.J.) Prep. Sch., 1921-24, Loomis Prep. Sch., Windsor, Conn., 1925-28, (engrng. course) Brooklyn Poly. Inst., 1929-30; studied ballet with Novikoff (Chicago), 1937, and with Balanchine, Vilzak, Chester Hale and Muriel Stuart, at Am. Ballet Sch., New York; m. Heidi Vosseler, July 1, 1941; 1 dau., Susan. Began as writer, N.Y. Evening World, 1930; made debut as dancer, London, 1931, later appearing in Paris and Cannes, France; appeared on vaudeville stage and night club programs in U.S., 1932-35; on stage with "Thumbs Up," 1936-37; after study of ballet turned to tap dancing to classical music, appearing in England, 1938-39; has appeared in concerts with Larry Adler (harmonica player of classical music) since 1941; made 3 concert tours throughout U.S.; danced in Rio de Janeiro, 1941. Danced before armed forces in Labrador, Baffin Land, Newfoundland, South and Central Americas, Caribbean area, Galapagos Islands and in U.S., during World War II. Holds papers as A.B. (able bodied seaman) for work on oil tanker, summer 1928. Progressive Democrat. Home: 131 E. 66th St., New York, N.Y.

DRAPER, Ruth, actress (monologuist); b. in New York, N.Y., Dec. 2, 1884; d. Dr. William H. and Ruth (Dana) Draper, the fifth of six children—g.d. Charles A. Dana, early and famous editor of the New York Sun; ed. private tutors and one year at private school; hon. A.M., Hamilton Coll., 1926; Dr. Fine Arts, U. of Me., 1941. First appearances, professionally, were at schools, colls., clubs, etc., 1911. In 1918 spent 7 months giving performances at A.E.F. camps in France; Aeolian Hall, London, 1920; West End Theater (alone) several weeks, 1924; toured the U.S.A., 1924-28; eighteen consecutive weeks in Comedy Theater, New York, 1928-29; toured South Africa, 1935; world tour, including Ceylon, India, Burma, Java, Australia and New Zealand, 1938; South America, 1940; Canada and the U.S.A., 1940-41. Repertoire consists of 36 original monolgues, including 57 characters. Translated from the Italian of Lauro de Bosis, poetic drama, Icaro (with preface by Gilbert Murray), 1933. Address: 66 E. 79th St., New York, N.Y., or Dark Harbor, Me.*

DRAPER, Walter Adams, street ry. official; b. Portsmouth, O., Nov. 20, 1870; s. Francis Asbury and Elizabeth Jane (Adams) D.; A.B., Ohio Wesleyan U., 1893; m. Elizabeth Denver McCrea, June 16, 1897; children—Lucy (Mrs. William Maxwell Fuller), Isabelle, Edgar F. Reporter Cincinnati Enquirer, 1893-1902; asso. editor and pub. The Observer, 1900-01; sec. Cincinnati Zoöl. Co., 1902-07; sec. Cincinnati Traction Co., Ohio Traction Co. and Cincinnati Car Co., 1907-13, and v.p. same cos., 1913-25; pres. Cincinnati St. Ry. Co. since Nov. 1925; pres. The Ohio Bus Line Co., Valley Bus Co.; pres. and dir. Indiana Bus Line Co., Auto & Truck Rebuilders, Inc.; chairman board Dayton & Western Ohio Airlines, Inc.; dir. Nat. Transitads, Inc., Kroger Grocery & Baking Co., Piggly Wiggly Corp., Mfrs. & Merchant Indemnity Co., Ohio Natl. Life Insurance Co. Trustee Herman Schneider Foundation, Ohio Institute. Served as president Cincinnati C. of C., 1911-13; director Council of Social Agencies, 1913-14; pres. Am. Transit Assn., 1932-33; pres. The Literary Club, 1928-29; trustee Zoölogical Park Association, Christ Hospital; vice-president Thomas J. Emery Memorial; dir. Community Chest; Trustee, War Chest; treas. The Municipal Art Society of Cincinnati. Member Delta Tau Delta Fraternity, Sons of Veterans, Newcomen Soc. of England. Republican. Episcopalian. Clubs: Queen City, Optimists, Commercial, Literary, Commonwealth, Cincinnati Country, Cincinnati, Cuvier Press (Cincinnati). Home: 3740 Clifton Av. Office: Dixie Terminal Bldg., Cincinnati, O.

DRAPER, Warren Fales, medical officer U.S.P.H.S.; b. Cambridge, Mass., Aug. 9, 1883; s. William Burgess and Carrie Maria (Drew) D.; prep. edn., Waban (Mass.) Sch. for Boys, 1900-02; A.B., Amherst Coll., 1906; M.D., Harvard, 1910; m. Margaret Gansevoort Maxon, of Detroit, Mich., Apr. 6, 1910; children—Warren Fales, Anne Gansevoort. Commd. asst. surgeon, U.S. Pub. Health Service, 1910, passed asst. surgeon, 1914, surgeon, 1920, asst. surgeon gen. in charge div. domestic quarantine, 1922-31; health commr. of Va., 1931-34; in charge extra cantonment sanitation, Camp Lee, Petersburg, Va., 1917-18, Newport News, Va., Aug.-Sept. 1918; asst. surgeon gen. in charge div. personnel and accounts, 1934-39; dep. surgeon general, 1939-44; major gen., in charge of public health branch, Supreme Hdqrs. Allied Expeditionary Force, since May 1944. Professorial lecturer on public health administration, George Washington U. Pres. Washington Academy of Medicine, 1940-42. Member public health advisory committee Commonwealth Fund. Fellow A.M.A. (house of delegates; member council of industrial health), Am. Pub. Health Assn. (mem. exec. council); hon. mem. Internat. Society of Med. Health Officers; mem. Nat. Board of Med. Examiners, Va. State Med. Soc., Richmond Acad. Medicine, Assn. Mil. Surgeons (v.p.), Southern Med. Assn., Boylston Med. Assn. Smith-Reed-Russell (hon. med. soc. George Washington U.), Sigma Xi, Theta Delta Chi. Episcopalian. Club: Washington Golf and Country. Contbr. to U.S. Pub. Health Reports and med. jours. Home: 4710 North 25th St., Arlington County, Va. Office: U.S. Pub. Health Service, Washington, D.C.

DRAPER, William Henry, Jr., investment banker, army officer; b. N.Y. City, Aug. 10, 1894; s. William Henry and Mary Emma (Carey) D.; A.B., N.Y. Univ., 1916, M.A., 1917; m. Katharine Louise Baum, Sept. 7, 1918; children—Dorothy H., Katharine L., William H., IIII. Served as maj., Inf., U.S. Army, comdg. group five development batns., Camp Upton, N.Y., during World War I; in O.R.C. after war; res. chief of staff, 77th Div., Organized Res., 1936-40; with Nat. City Bank, N.Y. City, 1919-21; asst. treas. Banker's Trust Co., N.Y. City, 1923-27; with Dillon, Read & Co., since 1927, v.p. since 1937; on leave of absence to serve on active duty with Gen. Staff, U.S. Army, Washington, 1940; then assigned to Camp Clipper, Calif., Fort Lewis, Wash., and Camp Forrest, Tenn., sent overseas to Pacific Theater, comdg. 136th Inf. Regiment, 1943. In charge contract termination, Washington, 1944; chief Econ. Div., Control Council for Germany, 1945. Decorated Legion of Merit, 1943 and 1945. Village trustee and police commr., Scarsdale, 1939-40. Mem. Joint Army and Navy Com. on Welfare and Recreation, 1941; mem. President's Adv. Com. on Selective Service, Washington, 1940, asst. chief Morale Branch, 1941. Mem. Am. Legion (Westchester County Comdr., 1933-34). Soc. of Am. Magicians, Psi Upsilon. Republican. Presbyterian. Clubs: Bankers, Bond, Downtown Athletic (New York); Scarsdale Golf. Home: 31 Shawnee Rd., Scarsdale, N.Y. Office: 28 Nassau St., New York, N.Y.

DREA, William Francis (drā), radiologist; oral surgeon; b. Cambridge, Mass., Sept. 5, 1885; s. Kieran and Julia Ann (Dunn) D.; D.M.D., Harvard, 1909; m. Rhoda Worthington Smith, June 24, 1919; 1 dau., Charlotte Elizabeth. In practice dentistry in Boston and mem. faculty Harvard Dental Sch., 1910-15; practice oral surgery, Colorado Springs, since 1917; X-ray diagnosis and therapy since 1921; instr. and lecturer on X-rays, Colo. Coll., since 1922; research asso. Colo. Foundation for Research in Tuberculosis since 1928; mem. staff Glockner Sanatorium and Hosp. Fellow A.M.A.; mem. Am. Dental Assn., Harvard Dental Alumni Assn., A.A.A.S., Colo.-Wyo. Acad. Science, Delta Epsilon. Clubs: Cheyenne Mountain Country (Broadmoor, Colo.); Winter Nights (Colorado Springs); Rocky Mountain Harvard Club. Contbr. articles to professional jours. Engaged in research on tubercle bacilli. Home: 12 College Place. Office: Burns Bldg., Colorado Springs, Colo.

DREESE, Erwin Ernest (drēs), univ. prof.; b. Millbrook, Mich., Sept. 10, 1895; s. Otis Ward and Nellie Frances (Nadeau) D.; B.S. in E.E., U. of Mich., 1920, M.S., 1922, E.E., 1930; m. Edna Blake, Sept. 11, 1920; children—Sadybeth, Richard Nadeau. Chief engr. Lincoln Electric Co., Cleveland, 1920-25; prof. elec. engring. and chmn. dept., Ohio State U., since 1930; editor tech. textbooks, Internat. Textbook Co., Scranton, Pa., since 1937. Chmn. bd. trustees James F. Lincoln Arc Welding Foundation, Cleveland, since 1937; chmn. Jury of Award James F. Lincoln Arc Welding Foundation Industrial Award Competition, 1938, 40; chmn. Jury of Award James F. Lincoln Arc Welding Foundation Annual Engring. Undergraduate Award and Scholarship Program, 1943. Served as pvt., 2d lt. and 1st lt., U.S. Army Signal Corps, 1917-18. Mem. Am. Inst. Elec. Engring., Soc. for Promotion Engring. Edn., Sigma Xi, Tau Beta Pi, Theta Chi; hon. mem. Theta Tau, Eta Kappa Nu. Clubs: Columbus, Faculty, Scioto Country. Home: 2419 Onandaga Drive, Columbus, O.

DREESE, Mitchell, educator; b. Harrisburg, Pa., Jan. 28, 1901; s. Ira and Kathrine (Mitchell) D.; student Shippensburg Normal Sch., 1921-22, B.S., Columbia, 1926, M.A., 1927, Ph.D., 1929; m. Dorothy Coble, June 20, 1925; 1 son, Mitchell Joe. Elementary sch. Teacher, 1919-22; director boys' work, Hudson Guild, New York City, 1923-26; high sch. teacher, Lyndhurst, N.J., 1927-28; dir. personnel Grinnell Coll., 1929-31; prof. ednl. psychology, George Washington U., since 1931, dean of summer sessions since 1937. Commd. capt. A.C., 1943. Fellow: Am. Assn. of Applied Psychology, Am. Physiol. Assn., Am. Ednl. Research Assn., Southern Soc. of Psychology and Philosophy, Nat. Vocational Guidance Assn., Civil Service Assembly, Soc. for Personnel Adminstrs., Phi Delta Kappa. Club: Federal Schoolmen's (Washington, D.C.). Home: 4136 41st St. N., Arlington, Va.

DREIBELBIS, Joseph Paschal (drē-bĕl'bĭs), lawyer; b. Fort Worth, Tex., June 16, 1899; s. Joseph Louis and Harriet (Binyon) D.; LL.B., U. of Tex., 1922; m. Juanita McCuistion, Dec. 19, 1942. Admitted to Tex. bar, 1922; asst. city atty., Dallas, Tex., 1922; asst. office counsel, Fed. Res. Bank of Dallas, 1922-27, Locke, Locke, Stroud & Randolph, 1927-36; spl. counsel for comptroller of currency in charge reorganization of nat. banks during bank holiday; asst. gen. counsel, Bd. of Govs. of the Fed. Reserve System, 1936-42, Open Market Com., 1936-45; gen. atty. bd. of govs. of Federal Reserve System, 1942-45; vice-pres. Bankers Trust Co. since Mar. 1945. Mem. Am. Bar Assn., Tex. Bar Assn., Am. Judicature Soc., Kappa Alpha. Democrat. Baptist. Mason. Club: Brook Hollow (Dallas, Tex.). Home: 770 Park Av. Address: Bankers Trust Co., New York, N.Y.

DREIER, Mary Elisabeth (drī'ẽr); b. Brooklyn, N.Y., Sept. 26, 1875; d. Theodor and Dorothea Adelheid (Dreier) Dreier; ed. pvt. schs. and under tutors, also Sch. of Philanthropy, New York. Pres. Woman's Trade Union League of N.Y., 1906-15, actg. pres., 1935, now mem. exec. com.; member N.Y. State Factory Investigating Commn., 1911-15; apptd. by Mayor Mitchel, 1915, mem. Bd. of Education, but resigned to devote entire time to suffrage work; chmn. Industrial Sect., N.Y. State Woman's Suffrage Party; chmn. Americanization Com. N.Y. State and N.Y. City Woman's Suffrage Party until 1918; was chmn. N.Y. State com. on women in industry of Advisory Commn. of Council Nat. Defense; chmn. Women's Joint Legislative Conf., 1918-27; mem. Nat. Bd. Y.W.C.A.; mem. exec. com. N.Y. Council for Limitation of Armaments, 1921-27; chmn. Outlawry of War Committee Nat. Women's Trade Union League (mem. exec. com.); mem. N.Y. Com. for Law Enforcement; apptd. mem. Ellis Island Com.; mem. Regional Labor Bd. in New York; formerly on Federal Advisory Council of U.S. Employment Service; sec. N.Y. Conf. for Unemployment Ins. Legislation; chmn. N.Y. State Conf. for Ratification of Federal Child Labor Amendment, 1937; mem. women's div. Com. to Defend Am. by Aiding the Allies; mem. bd. Vocational Advisory Service, chmn. War Labor Standards Com., and apptd. by Commr. of Labor on Women's Commn., 1942. Presbyn. Clubs: Town Hall, Woman's City of New York. Home: 24 W. 55th St. Office: 247 Lexington Av., New York, N. Y.

DREIER, Thomas, writer, lecturer; b. on farm near Durand, Wis., May 5, 1884; s. Lawrence and Delia (Maloney) D.; ed. parochial sch. and Durand (Wis.) High Sch.; grad. 1902; also studied for the R.C. priesthood; m. Blanche E. Nowell, Dec. 24, 1914. After graduation from high school led a vagabond life, specialty salesman in Colo. and northern Wis., bartender, confectioner, millhand, barber, waiter, "devil" and foreman of print shop; reporter Menomonie (Wis.) Times, 1904-06, Madison (Wis.) Democrat and Wisconsin State Journal, 1907; business manager Sheldon Univ. Press (Chicago) and mng. editor Business Philosopher, 1908-09; editor The Caxton, Pittsfield, Mass., Jan.-July 1910; editor The Blackbone Monthly, Aurora, Ill., and mng. editor "Human Life," Boston, 1910; edited The Printing Art, Cambridge, Mass. Head of The Thomas Dreier Service, advertising, Boston. Author: Devil of Fear, 1910; Human Chemicals, 1910; Heroes of Insurgency, 1910; Vagabond Trail, 1913; The Silver Lining, 1923; Sunny Meadows, 1933; The Mountain Road, 1935; Men—and the Power of Print, 1936. Home: Melvin Village, N.H.; and 1011 Brightwaters Blvd., St. Petersburg, Fla.

DREISER, Theodore (drī'sẽr), author, journalist; b. Terre Haute, Ind., Aug. 27, 1871; s. John Paul and Sarah (Schanab) D.; ed. pub. schs. of Warsaw, Ind., and Indiana U. Began newspaper work, Chicago Globe, June 15, 1891; dramatic editor and traveling corr. St. Louis Globe-Democrat, 1892-93; traveling corr. St. Louis Republic, 1893-94; editor Every Month, 1895-96; subsequently special work for Harper's, McClure's, Century, Cosmopolitan and Munsey's; editor of Smith's Magazine, 1905-06; mng. editor Broadway Magazine, 1906-07; editor-in-chief of the Butterick Publs. (Delineator, Designer, New Idea, English Delineator), 1907-10. Organized Nat. Child Rescue Campaign, 1907. Asso. editor: American Spectator until Jan. 1934. Author: Sister Carrie (novel), 1900; Jennie Gerhardt, 1911; The Financier, 1912; A Traveller at Forty, 1913; The Titan, 1914; The Genius, 1915; Plays of the Natural and the Supernatural, 1916; A Hoosier Holiday, 1916; Free and Other Stories, 1918; Twelve Men, 1919; The Hand of the Potter (tragedy), 1919; Hey Ruba-Dub-Dub—a Book of Essays and Philosophy, 1920; Newspaper Days (a Book About Myself), 1922; The Color of a Great City, 1923; An American Tragedy, 1925; Moods (verse), 1926; Chains (lesser novels and stories), 1927; Dreiser Looks at Russia, 1928; A Gallery of Women, 1929; My City, 1929; Epitaph, 1930; Dawn, 1931; Tragic America, 1932; Thoreau, 1939; America Is Worth Saving, 1941. Home: 1015 N. King's Rd., Hollywood, Calif. Address: care P. Putnam's Sons, 2 W. 45th St., New York, N.Y.

DRENNON, Herbert, college prof.; b. near Moscow, Ark.; s. Louis Wiley and Emma (McDill) D.; A.B., Henderson-Brown Coll., Arkadelphia, Ark., 1915; A.M., Vanderbilt U., Nashville, Tenn., 1919; Ph.D., U. of Chicago, 1928; m. Verlelia Dorcas Strahan, Dec. 29, 1920; children—Herbert Neal, Phillip Rodney. Instr. English, Mis. Agrl. and Mech. Coll. (now Miss. State Coll.), Starkville, Miss., 1919-22, asst. prof., 1922-24, asso. prof., 1924-25; instr. English, Vanderbilt U., 1925-27; prof. and head of English dept., Murray (Ky.) State Teachers Coll., 1928-38; prof., head of English dept. and dean grad. sch., Miss. State Coll., State College, Miss., since 1938, academic dir. Army Air Forces Coll. Training Program, 1943; prof. English, Tulane U., New Orleans, summer 1940. Fellow in English, U. of Chicago, 1927-28. Delegate mem. Humanities Conf., Vanderbilt U., 1944. Mem. Conf. Deans of Southern Grad. Schs. (pres. 1943; mem. com. on cooperative study of teacher edn.), Assn. of Land Grant Colleges and Univs. (mem. exec. com. grad. sect. 1941), South Central Modern Language Assn. (pres. 1942-45), Modern Language Association of America, Am. Assn. Univ. Profs., Miss. Ednl.

Assn. Democrat. Methodist. Contbr. to edni. and professional jours. Address: State College, Miss.

DRESBACH, Glenn Ward (drēs'băk), author; b. Lanark, Ill., Sept. 9, 1889; s. William Henry and Belle M. (Weidman) D.; spl. course, U. of Wis., 1908-11; m. Mary Angela Boyle, Jan. 29, 1921 (died 1943); m. 2d, Beverley Githens, April 9, 1944. Agency accountant Panama Canal, 1911-15. In charge med. supply depots Camp Mead, Md., and Med. Supply O.T.S., U.S. Army, rank of capt., 1917-19. Member Society of Midland Authors, Bookfellows, American Legion and the Authors' Club (London). Author: The Road to Everywhere, 1916; In the Paths of the Wind, 1918; Morning, Noon and Night, 1920; In Colors of the West, 1922; Enchanted Mesa, 1924; Cliff Dwellings and Other Poems, 1926; Star-Dust and Stone (winner Poetry Society of Texas award), 1928; This Side of Avalon, 1929; The Wind in the Cedars, 1930; Selected Poems, 1931. Represented in many anthologies and in textbooks for high schools and colleges. Contributor verse to Poetry, Saturday Evening Post, American Mercury, Atlantic Monthly, Virginia Quarterly Review, McCall's, The Ladies' Home Journal, New York Times, The Yale Review, etc. Winner George Sterling memorial prize, 1929; Grace D. Sperling sonnet prize, 1928, 30; Am. Literary Assn. prize, 1928; Star-Dust prize, 1929; Gypsy sonnet prize, 1930; Poetry World prize, 1930; Talaria prize, 1937; Lily Reed Zortman sonnet prize, 1937. Winner Ruth Baldwin Pierson award, 1939; George Sterling memorial prize, 1939; Hamlin Garland memorial prize, 1940; Beulah May Sea Poem Prize, 1940. Selected to give poetry program at Illinois Host House Auditorium, Century of Progress Expn., 1933; selected as one of five internat. speakers at Lions Internat. Conv., 1937. Has given his poetry programs for The League of Am. Pen Women, Society of Midland Authors, Order of Bookfellows, Junior League, D.A.R., Friends of Am. Writers, etc., and for many schools, colls., and women's clubs. Home: "Bon Repos," Eureka Springs, Ark.

DRESCHER, Theodore Bausch, bus. exec.; b. Rochester, N.Y., Apr. 22, 1894; s. William Alexander Edward and Anna (Bausch) D.; student Rochester Inst. Tech., 1907-10, Worcester Acad., 1910-13, Cornell U., 1914-15; m. Rolena Utrich, Apr. 30, 1919; children—Ann Elizabeth, Marjorie. With Bausch & Lomb Optical Co. since 1917, asst. supt., 1917-18, supt., 1918-21, works mgr., 1921-22, vice pres. in charge of manufacture since 1932; dir. Am. Abrasive Co. Dir. Rochester Gen. Hosp. Mem. Am. Numismatics Soc., Phi Kappa Psi. Clubs: Country, Genesee Valley, Cornell (Rochester). Home: 99 Pelham Rd. Office: 635 St. Paul St., Rochester, N.Y.

DRESDEN, Arnold, mathematician; b. Amsterdam, Netherlands, Nov. 23, 1882; s. Mark and Anna (Meyerson) D.; student U. of Amsterdam, 1901-03; S.M., U. of Chicago, 1906, Ph.D., 1909; m. Louise Schwendener, June 12, 1907; 1 son, Mark Kenyon. Came to U.S., 1903, naturalized citizen, 1912. Teacher of mathematics, University High Sch., Chicago, 1906-09; instr. mathematics, 1909-12, asst. prof., 1912-21, asso. prof., 1921-27, U. of Wis.; prof. mathematics, Swarthmore Coll., since 1927. Service with A.R.C. in France, Sept. 1918-June 1919. Fellow A.A.A.S.; mem. Math. Assn. America (pres. 1933-35), Am. Math. Soc., Académie de Macon, France, Société Mathématique de France. Author: Plane Trigonometry, 1921; Solid Analytical Geometry and Determinants, 1930; An Invitation to Mathematics, 1936; Introduction to the Calculus, 1940. Home: 606 Elm Av., Swarthmore, Pa.

DRESNER, Jacob David (drēz'nĕr), lawyer; b. Przemysl, Austria, Aug. 2, 1883; s. Moses Henry and Helen (Glass) D.; brought to U.S., 1887; LL.B., Tulane U., 1906; m. Irene Tedesche, Oct. 29, 1919; children—Alma Cecile, Jean Amalia. Admitted to La. bar, 1906, and began practice at New Orleans; spl. asst. to U.S. atty., Eastern Dist. of La., 1917-21; dir. Greater New Orleans Homestead Assn. (atty. mem. exec. com.). Mem. La. Bar Assn., New Orleans Bar Association (mem. executive committee), Louisiana State Law Institute. Member board Congregation Temple Sinai, New Orleans Jewish Welfare Fund; mem. Jewish Education and Charitable Federation, Y.M.H.A. (ex-pres., mem. bd.). Democrat. Mason; mem. Independent Order B'nai B'rith, Benevolent Knights of America (counsellor). Home: 1304 Valmont St. Office: Canal Bank Bldg., New Orleans, La.

DRESSER, Ferdinand John Conrad, civil engineer, occupational analyst; b. Arcadia, Wisconsin; s. John and Anna (Kirschner) D.; student University of Wisconsin, course in finance and business management, Alexander Hamilton Institute; m. Helen Bemis Wallian, Jan. 26, 1909 (died 1934); m. 2d, Helen Margaret Davis, Nov. 21, 1938. Assistant engineer and resident engr. in charge new line ry. construction Chicago, Milwaukee, Gary R.R., 1903-09; asst. engr. C.&N.W. R.R., Chicago, 1909-14; gen. supt. construction Marsch Construction Co., 1914-16; dist. mgr. in gen. charge engring. sales and construction industrial bldgs., Austin Co., Cleveland, 1916-21; pres. Dresser Co., 1921-33 and 1937-40; v.p. Hoggson Bros., N.Y. City, 1921-33; apptd. by President Roosevelt as engr. mem. of commn. to review and recommend changes in Federal building program, 1933; apptd. spl. asst. adminstr. of PWA, 1934; asso. dir. of housing in charge of Slum Clearance program, Chicago and Cleveland, 1935-37; apptd. by Sec. of War to Construction Adv. Bd. in Office of Q.M. Gen., July 1940; apptd. by President Roosevelt as asst. deputy dir. Army Specialists Corps, with colonel rank, June 1942; dir. Construction Div., WPB since Jan. 1, 1943. Rep. Gen. Contractors of America as mem. Nat. Bd. Jurisdictional Awards, 1919-30; rep. of U.S. Govt. as chmn. Chicago Airport Comm. relative to downtown airport on lake front, 1934; mem. Mayor Miller's Advisory Com., Cleveland, handling problems in connection with depression, 1933. Pres. Gen. Contractors Assn., Cleveland, 1924, Ohio State Builders Assn., 1925-26; chmn. labor relations com. Associated Gen. Contractors of America, 1932; dir. Am. Construction Council, N.Y. City; mem. Nat. Assn. Housing Officials, Am. Soc. Civil Engrs. Lutheran. Mason. Clubs: Engineers (New York); Canterbury, Cleveland (Cleveland); Columbia Country (Washington). Contbr. to mags. Home: Cleveland, O. Address: Westchester Apts., Washington, D.C.

DREVER, Thomas (drē'vĕr), pres. Am. Steel Foundries; b. Edinburgh, Scotland, May 2, 1882; s. John B. S. and Janet (Ross) D.; ed. Royal High School, Edinburgh; chartered accountant, Scotland; certified public accountant, Ohio; m. Margaret Bruce Bennet, Aug. 31, 1907; children—Bruce, Maxwell, Gretchen (Mrs. Donald Curless), Ross. Began as chartered accountant, Scotland, 1905; removed to New York, 1905; accountant, New York, 1905-07, Boston, 1907-10; comptroller Am. Steel Foundries, 1910-24, sec.-treas., 1929-32, vice-pres. and treas., 1932-38, pres. since Jan. 1939; pres. and dir. Wahl Co., mfrs., 1924-28; chmn. bd. dirs., Griffin Wheel Co.; dir. and mem. exec. and finance coms., Gen. Steel Castings Corp.; dir. Harris Trust & Savings Bank, Chicago. Mem. exec. com. and governing bd., The Railway Business Assn.; trustee and chmn. finance com. Ill. Inst. of Technology; dir. Army Ordnance Assn.; mem. governing body Nat. Industrial Conf. Bd., New York. Mem. Newcomen Society. Republican. Clubs: Economic, Chicago, Glen View, Tavern, Old Elm. Home: 404 S. Michigan Av. Office: 400 N. Michigan Av., Chicago 11, Ill.

DREW, Gerald Augustin, foreign service officer; b. San Francisco, Calif., June 20, 1903; s. John S. and Theresa M. (Fredericks) D.; B.S., U. of Calif., 1924; student U. of Grenoble (France), 1924-25, U. of Madrid (Spain), 1925-26; m. Doris Hunter, June 20, 1931; children—Deirdre Elizabeth, Judith Mary, Jean Hunter. Vice consul, Para, Brazil, 1928-30, 3d sec., Am. legation, Port au Prince, Haiti, 1930-34, San José, Costa Rica, 1934-36; sec. of legation, Guatemala, 1936, (temporarily) Managua, Nicaragua, Nov. 1936, (temporarily) Tegucigalpa, Honduras, Apr. 1937, (temporarily) San Salvador, May 1937; at Dept. of State, Washington, D.C., 1937-40; 2d sec. and consul, Quito, Ecuador, 1940-42, Guatemala, 1942-44; sec. of embassy and consul, Paris, France, since Sept. 1944. Mem. Phi Kappa Tau. Club: Army and Navy (Washington, D.C.). Home: 200 Pachedo St., San Francisco, Calif. Office: American Embassy, Paris, France.*

DREW, Ira Walton, ex-congressman; b. Hardwick, Vt., Aug. 31, 1878; s. John Herring and Fannie A. (Walton) D.; student Hardwick Acad.; D.O., Phila. Coll. of Osteopathy, 1911, LL.D., 1937; m. Margaret Spencer, Oct. 28, 1911; children—John Walton, Hubert Spencer. Learned printing trade, becoming journeyman, 1899; reporter Burlington (Vt.) Free Press, 1899; reporter and news editor, Boston, 1906-08; began practice osteopathy, Phila., Pa., 1911; prof. diseases of children, Phila. Coll. of Osteopathy for 20 yrs. Mem. 75th Congress (1937-39), 7th Pa. Dist. Mem. Am. Osteopathic Association, Pa. Osteopathic Soc., Iota Tau Sigma. Democrat. Episcopalian. Mason, Elk. Club: Elks (Phila.). Address: 5304 Wayne Av., Philadelphia, Pa.

DREW, James Byron, judge; b. Pittsburgh, Pa., Apr. 27, 1877; s. John and Martha (Rorke) D.; A.M., LL.B., Columbia University, 1900; honorary LL.D., Duquesne University, University of Pittsburgh, St. Francis College, Dickinson College, Columbia University; m. Rhoda Stanley Sproule, Aug. 20, 1903 (died 1916); children—Stanley T., Rhoda (Mrs. O. Parker McComas), John; m. 2d, Mary Black Snyder, July 12, 1918; 1 dau., Barbara. Admitted to N.Y. bar, 1900, Pennsylvania bar, 1902; in practice at Pittsburgh, 1902-06; city solicitor, Pittsburgh, 1906-11; judge County Court, 1912-18; judge Common Pleas Court, 1918-29; judge Superior Court of Pa., 1930; justice Supreme Court of Pa. since 1931. Capt. U.S. Army, World War. Republican. Catholic. Clubs: Everglades; Bath and Tennis (Palm Beach); Union Interalliée (Paris); Duquesne, Allegheny Country, Rolling Rock (Pittsburgh). Home: 625 Morewood Av. Address: City-County Bldg., Pittsburgh 19, Pa.

DREWRY, Guy Humphrey, army officer; b. La Crosse, Va., Oct. 16, 1894; s. Paul White and Susan Edwin (Barham) D.; student Horner Mil. Sch., Oxford, N.C., 1908-12; B.S., Va. Mil. Inst., Lexington, Va., 1916; m. Louise Smith Northington, Sept. 15, 1917; children—Guy Humphrey, William Page. Commissioned 2d lt., U.S. Army, Mar. 1917, and advanced through the grades to brig. gen., Sept. 1942; trans. from Coast Arty. to Ordnance Dept., Sept. 1921. Clubs: Army and Navy Country (Washington, D.C.); Longmeadow Country (Longmeadow, Mass.); Colony (Springfield, Mass.). Home: Capron, Va. Address 115 Dover Road, Longmeadow, Mass.

DREWRY, John Eldridge, journalism dean; b. Griffin, Ga., June 4, 1902; s. Judson Ellis and Verdi May (Harrell) D.; A.B., U. of Ga., 1921, B.J., 1922, A.M., 1925; grad. study at Columbia U., summers, 1924, 25; m. Kathleen Merry, Dec. 24, 1925; one son, Milton Lee. Was reporter and news editor Athens Banner-Herald, 1921-23, book reviewer, 1923-29; corr. book reviewer, Atlanta Journal, 1921-39; book reviewer, Atlanta Constitution, since 1939; corr. Christian Science Monitor, 1927-40. Instr. in journalism, Henry W. Grady Sch. Journalism, University of Georgia, 1922-24, adj. prof., 1924-26, asso. prof., 1926-30, prof. since 1930, dir., 1932-40, dean since 1940, organizer press bur., 1921, publicity dir., 1921-23 and 1930-32; asso. editor Univ. of Ga. Alumni Record, 1925-39; chairman publications com., 1939; lecturer on journalism, Lucy Cobb Inst., 1925-26. State mail editor, Associated Press, Atlanta, summer, 1926; editor University Items, summers, 1927-32. Organizer and university dir. Ga. Scholastic Press Assn.; organizer and dir. Ga. Collegiate Press Assn.; Univ. adminstr., George Foster Peabody Radio Awards. Mem. advisory council, Yenching U., China; mem. Ga. Bicentennial Commn., 1933. Mem. N.E.A., Ga. Press Assn. (press inst. com.; chmn. trophies com.), Am. Assn. Teachers of Journalism (acting sec.-treas. 1925, v.p. 1928, pres. 1930, mem. exec. com. 1931; chmn. com. for cooperation with Am. Soc. Newspaper Editors and Nat. Editorial Assn.), Ga. Education Assn., Phi Beta Kappa, Phi Kappa Phi, Sigma Delta Chi, Kappa Tau Alpha (nat. council), Kappa Alpha (Southern), Blue Key Council; first secretary, national joint committee on professional education for journalism; formerly member Council on Research in Jour., AASDJ. Lt. col., staff of Gov. Ellis Arnall. Editorial cons., Ga. Progress. Democrat. Baptist. Rotarian (pres.), Gridiron, pres. Ga. Club, Columbia, 1925. Author: Some Magazines and Magazine Makers, 1924; A Brief Handbook for School Journalists (with E. C. Crouse) 1936; Concerning the Fourth Estate, 1938; Contemporary American Magazines, 1938; Post Biographies of Famous Journalists, 1942. Co-editor (with F. L. Mott) News Stories, 1933-34 and 1934-35; Headlining America, 1937, 1940. Contbr. to The Writer, The Quill and other journalistic revs.; contributing (lit.) editor Kappa Alpha Jour.; also syndicated book review column, New Book News. Home: 1495 S. Milledge Av., Athens, Ga.

DREWRY, Patrick Henry, congressman; b. Petersburg, Va., May 24, 1875; s. Dr. E. A. and Alta L. (Booth) D.; B.A., Randolph-Macon Coll.; studied law at U. of Va.; m. Mary E. Metcalf, Apr. 18, 1906; children—Patrick Henry, John Metcalf, William Emmett. Admitted to Va. bar, 1901, and began practice at Petersburg; mem. bd. dirs. Petersburg Savings and Am. Trust Co., Petersburg. Served as chmn. state auditing com., chmn. Economy and Efficiency Commn. of Va. and chmn. State Advisory Bd.; mem. Va. Senate, 1912-20; elected without opposition as mem. 66th Congress, Apr. 27, 1920, to fill unexpired term of Walter A. Watson, and to 67th to 72d Congresses (1921-33), 4th Va. District; reelected 73d and 74th Congresses (1933-37), Va. at large, and 75th to 78th Congresses (1937-45), 4th Virginia District. Chmn. Dem. Nat. Congressional Com.; del. at large to Dem. Nat. Conv. in 1916, and del. from Va. to all succeeding national convs. and Va. state convs. since 1912 (chmn. resolutions com. 1924). Methodist. Mem. Am. Hist. Assn., Va. Hist. Soc., Sons Confed. Vets., Sigma Chi, Phi Beta Kappa, Omicron Delta Kappa; ex-pres. Alumni Assn. Randolph-Macon Coll.; mem. bd. visitors U.S. Naval Coll., 1925, 30. Clubs: Petersburg, Country. Author: Story of a Church; also monographs, and mag. articles on hist. subjects. Home: 200 S. Sycamore St., Petersburg, Va.

DREXEL, George W. Childs; July 1868-Sept. 9, 1944. See Vol. 23 (1944-45).

DREYER, Jorgen Christian (drā'ĕr), sculptor; b. Tromsö, Norway, Dec. 26, 1878; s. Hans Peter and Regina Margareta (Michelsen) D.; ed. Latin Sch., Tromsö, and Royal Sch. of Art and Industries, Oslo; m. Lorena Ellene McWilliams, Nov. 15, 1918. Mem. Architectural League (Kansas City, Mo.); hon. mem. Am. Inst. Architects. Sculptures include portraits, medals, fountains architectural designs, etc.; among them: figure, Dawn, Phillips Hotel, Kansas City; Autumn, St. Louis Art Mus.; Lionesses, Kansas City Life Ins. Co. Bldg.; Sphinxes, Scottish Rite Temple, Kansas City; portrait bust John P. Greene, pres. William Jewell Coll., Liberty, Mo., and of Jerome Uhl, painter, Washington, D.C.; Bishop Lillis' Jubilee medal; the De Molay medal for heroism; Grotesques, Philtower Bldg., Tulsa, Okla.; Dean Marvin Memorial, Univ. of Kan.; and many others; instr. sculpture Fine Arts Inst., Kansas City, Mo., 1907-09; Private School, Studio Bldg., Kansas City, Mo., 1910-14. Home-Studio: 3721 Michigan Av., Kansas City, Mo.

DREYFUS, Camille (drā'fŭs), pres. Celanese Corp. of America; b. Basel, Switzerland; s. Abraham and Henrietta (Wahl) D.; grad. U. of Basel, Switzerland, 1902, M.A., Ph.D.; Sorbonne, Paris, 1906; m. Jean Tennyson, 1931. Pres. Celanese Corp. of America,

Canadian Celanese, Ltd., Montreal, Can., joint managing dir. British Celanese, Ltd., London, Eng. Dir. Swiss Benevolent Soc. Decorated Officier of French Legion of Honor. Fellow, Royal Society for Encouragement of Arts, Manufacturing and Commerce; trustee of the Pestalozzi Foundation; director of the Bibliotheca Helvetica. Clubs: Quaker Ridge Golf (Mamaroneck, N.Y.); Inwood Country (Inwood, L.I.); North Hills Golf Douglaston, L.I., N.Y.); Manhattan, Chemists (New York); Royal Automobile (London). Mem. A.A.A.S. Office: 180 Madison Av., New York, N.Y.

DREYFUS, Louis Goethe, Jr., foreign service official; b. Santa Barbara, Calif., Nov. 23, 1889; s. Louis G. and Constance (Auerswald) D.; B.A., Yale, 1910, M.A., 1911; m. Grace Hawes, June 14, 1917. Apptd. consular asst., Dec. 20, 1910; dep. consul gen., Berlin, Germany, Mar. 16, 1911; v.-consul, Callao, Peru, 1912; consular agt., Quibdo, 1913; v. and dep. consul gen., Berlin, 1914, v.-consul, 1915; v.-consul, Budapest, 1915; consul in charge, Sofia, Oct.-Nov. 1916; consul assigned to Sivas, 1917, to Malaga, Spain, 1917, Paris, 1919, Palermo, Italy, 1920, Dresden, Nov. 15, 1921, consul gen., June 5, 1924; fgn. service insp. Dist. of Western Europe, 1925-29; consul gen. at Naples, Italy, 1929-31; at Copenhagen, Denmark, 1931-33; counselor of Embassy, Lima, Peru, 1933-39; E.E. and M.P., Iran, 1939-44, Afghanistan, 1940-42, Iceland since 1944; special representative of President with rank of Ambassador at ceremonies incident to inauguration of 1st President of the Republic of Iceland. Mem. Union Interalliée, Paris. Episcopalian. Home: Santa Barbara, Calif. Address: State Dept., Washington, D.C.

DREYFUS-BARNEY, Laura (Mme. L. Dreyfus-Barney), lecturer and consultant; b. Cincinnati, O., Nov. 30, 1879; d. Albert Clifford and Laura Alice (Pike) Barney; ed. by pvt. tutors; m. Hippolyte Dreyfus (Cordozo), Apr. 1911. Served with Am. Ambulance at Lycée Pasteur as auxiliary night nurse, Paris, France, 1914-15; engaged in reeducation of mentally and physically handicapped, Mil. Hosp., Marseilles, France, 1915-16; Am. Red Cross del. Refugee and Repatriate Service for 3 depts. of Southern France, 1916-18; co-founder first children's hosp., L'Avenir des Enfants de Vaucluse, Avignon, France, 1918; founded liaison com. of major internatl. orgns. in Paris and Geneva, established as central hdqrs. on ednl. and cultural projects in various countries with view to promoting better understanding between classes and peoples, 1925; appointed by council of League of Nations to consultative com. Org. of Intellectual Cooperation, 1926, which mandate is continuously renewed; active in establishment of Nat. Agrl. Center (one of four), Salon, France (nr. Marseilles), 1928; organized for Internat. Council of Women, under auspices Internat. Inst. Ednl. Cinematography of League of Nations, first congress of women specializing in study of motion pictures and their effect upon human relations, Rome, Italy, 1931; expert of Intnl. Inst. Edn. Cinematography of League Nations, 1931-37; elected mem. bd. of the congress, Rome, 1934; mem. com. of experts of League of Nations, dealing with internat. radio broadcasting problems and relationships between peoples, 1937-38; mem. U.S. delegation 2d Am. Conf. Nat. Coms. of Intellectual Cooperation, Havana, Cuba, 1941; sponsored founding Inst. on World Orgn., Washington, D.C., 1941; lecture tours in many countries. At present advisory chmn. and dir. of training information service War Hospitality Com., Washington, D.C., also rep. Nat. Council of Women on Coordinating Com. for Better Race Understanding. Hon. vice-pres. Barney Neighborhood Settlement House, Washington, D.C. Officer French Legion of Honor. Mem. Soc. Legion of Honor of France, Am. Soc. French Legion of Honor, Women Travelers and Geographers (Paris); hon. officer Washington Soc. Independent Artists (donor Alice Barney portraiture award). Co-author: Some Answered Questions (pub. in English, Persian and French texts), 1908; author: God's Heroes, 1910. Contbr. articles and monographs in Ednl. Cinematography Rev., League of Nations, and other publs. Before World War I, had gained recognition as sculptress in U.S. and Europe. Permanent address: 2306 Massachusetts Av., Washington, D.C.; also 74 rue Raynouard, Paris, France. Temporary address: Shoreham Hotel, Washington, D.C.

DREYFUSS, Henry, industrial designer; b. New York, N.Y., March 2, 1904; s. Louis and Elsie (Gorge) D.; grad. Ethical Culture Fine Arts High Sch., New York, 1922; m. Doris Marks, July 26, 1930; children—John Alan, Gail, Ann. Designer numerous theatrical productions, 1922-33, among them The Last Mile, The Cat and the Fiddle; art consultant, Radio Keith Orpheum Circuit Theatres, 1929; opened indsl. design office, operating since 1929; designed interiors of Periphere, A.T.&T. Bldg., New York World's Fair, 1939; consultant designer for Bell Telephone Laboratories, Consolidated Vultee Aircraft Corp., Crane Co., U.S. Government War Dept. Ordnance, Am. Export, Deere & Co., Fairbanks Morse & Co., The Hoover Co., McCall Corp., New York Central System, Royal Typewriter Co., Warner & Swasey Mfg. Co., Westclox and Seth Thomas Clock Co. Author: 10 Years of Industrial Design, 1939. Home: 171 W. 57th St. Office: 501 Madison Av., New York, N.Y.

DREYSTADT, Nicholas, automotive exec.; b. Germany, Sept. 30, 1889; s. John and Margaret (Henne) D.; ed. in college at Saarbrucken, Germany; m. Georgia Humphrey, Sept. 5, 1928; children—Margaret Mary, John Nicholas. With General Motors Corp., Detroit, Mich., since 1916, beginning in service dept. of Chicago branch and advancing through positions of responsibility, became gen. parts and service mgr. Cadillac factory, 1926, became works mgr. Cadillac Motor Car Div., 1932, gen. mgr. since 1934, also vice pres. Gen. Motors Corp. since 1942, mem. Gen. Motors adminstrn. com. since 1945; dir. Goebel Brewing Co. Mem. Detroit Bd. of Commerce and Automotive Council for War Production; dir. Detroit Economic Club. Clubs: Recess, Detroit Athletic, Orchard Lake Country (Detroit). Home: 4895 W. Maple Road, Birmingham, Mich. Office: 2860 Clark Av., Detroit, Mich.

DRIFTMIER, Rudolph Henry (drift'mir), agrl. engr.; b. Clarinda, Ia., Mar. 10, 1898; s. John Frederick and Mary (Handorf) D.; student Grinnell (Ia.) Coll., 1915-17; B.S. in agrl. engring., Iowa State Coll., Ames, 1920; M.S., Kan. State Coll., Manhattan, 1926; A.E., Kan. State Coll., Manhattan, 1929; m. Helen Spry, June 30, 1920; children—John Frederick, Betty Jo, Helen Marie, Rudolph Henry. With Kan. State Coll., as instr. to prof. agrl. engring., 1920-30; prof. and head dept. agrl. engring., University of Ga., since 1930; supervising engr. Regents Univ. System of Ga., since 1935; head department of plant operations, University of Georgia since 1943. Served as private, 67th C.A.C., U.S. Army, with A.E.F., 1918-19. Former mem. Manhattan (Kan.) City Planning Comm. Dir. U. of Ga. Athletic Assn. Fellow Am. Soc. Agrl. Engrs. (past pres.), Georgia Acad. Science, Am. Legion (former post comdr.), Sigma Tau, Gamma Sigma Delta, Phi Kappa Phi, Delta Sigma Phi. Democrat. Presbyterian. Clubs: Gridiron, Rotary (Athens). Contbr. to jours. Home: 1045 Prince Av., Athens, Ga.

DRIGGS, Frank Milton, educator; b. Pleasant Grove, Utah, Nov. 20, 1870; s. Benjamin Woodbury and Rosalie Ellen (Cox) D.; educated Brigham Young U., Univ. of Utah and Gallaudet Coll., Washington, D.C.; hon. A.M., Gallaudet Coll., 1911, hon. L.H.D., 1939; m. Maude Elise Short, Sept. 10, 1898; children—Nellie Clarice, Milton Short (dec.). Teacher, Utah Sch. for the Deaf, Salt Lake City and Ogden, 1889-97 and 1899-1901, Ill. Sch. for Deaf, 1898-99; supt. Utah School for Deaf & Blind, Ogden, 1901-41; retired, 1941; now engaged in wartime service with Calif. Packing Corporation; sec-treas. Peoples Finance & Thrift Company. President Utah Development League, 1911-12; Utah Chautauqua Association, 1911. Mem. Am. Conv. of Instructors of Deaf (pres. 1928-29), Utah Ednl. Assn. (ex-pres.), Ogden Chamber Commerce (ex-pres.). Pres. Conf. of execs. of Am. Schools for the Deaf, 1936-39; dist. gov. Rotary International, 1931-32. Republican. Mormon. Clubs: Weber (ex-pres.), Rotary (ex-pres.), Ben Lomond (ex-pres.). Address: 218 Lewis Grove, Ogden Canyon, Ogden, Utah.

DRIGGS, Howard Roscoe, prof. English; b. Pleasant Grove, Utah, Aug. 8, 1873; s. Benjamin Woodbury and Rosalia Ellen (Cox) D.; B.A., U. of Utah, 1908, M.A. from same univ., 1918; Ph.D., New York U., 1926; m. Eva Frampton, Sept. 8, 1897; children—Howard Wayne, Harold Perry. Instr. in English, Branch Normal Sch., U. of Utah, 1897-1905, asst. prin., 1904-06; on leave, study U. of Chicago, 1905-06; supervisor of English, Sch. of Edn., U. of Utah, 1906-12, prin. Secondary Training Sch., 1912-14, prof. of English Edn., 1914-23 (leave of absence 1918-23; making a study of English teaching in U.S.); visiting prof., New York U., 1923-24, asso. prof. English edn., 1924-26, prof. and head of dept., 1927-42; professor emeritus of English Education since 1943. President Utah Library and Gymnasium Commn., 1908-11; pres. Utah Edn. Assn., 1916; mem. N.E.A. (v.p. 1919), Phi Delta Kappa, Pi Gamma Mu, Andiron Club (New York). Pres. Ore. Trail Memorial Assn., Am. Pioneer Trails Assn. Author: Live Language Lessons, 1913; Wild Roses, 1915; The Art of Teaching, 1919; Our Living Language, 1920; Jacko and the Dingo Boy, 1924; Covered Wagon Centennial, 1931; The Pony Express Goes Through, 1935; Living English, 1935; Westward America, 1942; Ben the Wagon Boy, 1944. Co-author: The White Indian Boy, 1919; Oxteam Days, 1922; Hidden Heroes of the Rockies, 1923; Frontier Law, 1924; Deadwood Gold, 1925; The Texas Ranger, 1927; Red Feather, 1927; National Scales for Measuring Composition, 1927; The Pioneer Photographer, 1929; Rise of the Lone Star, 1938; Longhorn Cowboy, 1942. Editor: Pioneer Life Series. Lecturer on English and history before teachers insts., etc. Editor Utah Ednl. Review, 1917-18. Home: 4828-217 St., Bayside, Long Island, N.Y.

DRIGGS, Laurence La Tourette, author, lawyer, aviation specialist; b. Saginaw, Mich., Dec. 1, 1876; s. LeRoy Channing and Mary (La Tourette) D.; ed. U. of Mich.; LL.B., New York Law Sch., 1900; m. Mary Ogden, June 29, 1904; children—Ogden, Laurence L. Practiced law in N.Y. City. Rep. nominee for Congress, 11th N.Y. Dist., 1908; dep. atty. gen. of N.Y. State, 1909-10; apptd. mem. Market Comm. of N.Y., 1913; operated cattle ranch in Tex. Panhandle, 1913-16; mem. Rep. County Com., 1908-20. Mem. Troop C, N.G.N.Y., 1902-05; mem. Veteran's Corps Artillery since 1906; learned to fly, 1918; invited by British Govt. to visit battle front in France, 1914-16, as aviation specialist; attached to Royal Air Force headquarters, 1918; examined German aviation fields after Armistice. Formed Am. Flying Club at the front, 1918, composed of Am. aviators who had flown over lines; and elected first pres. of the club, at New York, 1919, reelected, 1920; organized New York-Toronto aeroplane races, 1919, aviators' armistice dinner, aviators' annual ball. Commd. maj. N.Y.G. Air Service, 1921; organized 102 Observation Squadron, N.Y.G., as comdg. officer; commd. lt. col. by governor and attached to staff, 1921. Lecturer on aviation throughout U.S. since 1919; engaged in commercial air transport in N.Y. and N.E. since 1927; pres. Prudential Airways; v.p. Colonial Air Transport, Colonial Western Airways, Canadian Colonial Airways. Special rep. of sec. of agr. in lending govt. funds to form credit corps. in drought area, 1931. Mem. Early Birds. Club: Cosmos (Washington). Author: Arnold Adair, 1917; Heroes of Aviation, 1918, 26; Fighting the Flying Circus (with Eddie Rickenbacker), 1919; Golden Book of Aviation, 1920; Arnold Adair with the English Aces, 1921; Secret Air Service, 1930; The Secret Squadron, 1931; Flight, 1933. Home: Broadwater, Oxford, Md.

DRILL, Lewis L., lawyer; b. Browerville, Minn., May 9, 1877; s. Charles Warren and Saphrona Ellen (Sheets) D.; student Hamline U., 1897-1900; LL.B., Georgetown U., 1903; unmarried. Began practice, St. Paul, 1904; became U.S. dist. atty., Minn., 1928; now mem. firm Drill & Drill. Republican. Protestant. Home: 149 W. Summit Av. Office: Commerce Bldg., St. Paul, Minn.*

DRINKARD, Alfred Washington, Jr., agrl. research; b. Appomatox, Va., Jan. 10, 1883; s. Charles Milton and Mary Ann (Martin) D.; B.S., Va. Poly. Inst., Blacksburg, Va., 1906, M.S., 1908; Ph.D., Cornell, 1913; unmarried. Record clerk in horticulture, Va. Agrl. Expt. Station, Blacksburg, 1906-08, asst. horticulturist, 1908-12, asso. horticulturist, 1912-16, dir. of station since 1916. Mem. Blacksburg Bd. of Trade (pres. 1916-19); mem. Va. Water Power and Development Commn., 1924-26. Fellow A.A.A.S.; mem. Va. Acad. Science, Am. Assn. Univ. Profs., Va. State Hort. Soc. (dir. 1917-23); Science Club (Blacksburg), Grange. Democrat. Baptist. Mason, Odd Fellow, Redman. Club: Music. Contbr. articles on results of scientific research. Home: Blacksburg, Va.

DRINKER, Cecil Kent, physician; b. Philadelphia, Pa., Mar. 17, 1887; s. Henry Sturgis and Aimee Ernesta (Beaux) D.; B.S., Haverford College, 1908, D.Sc. (hon.), 1933; M.D., Univ. of Pa. Med. School, 1913; A.M. (hon.) Harvard, 1942; m. Katherine Livingston Rotan, Sept. 7, 1910; children—Anne Sandwith (Mrs. Hans H. Zinsser), Cecil Kent. After usual interneships and residence in hosps., 1913-17, became acting head dept. physiology, Harvard Univ. Med. Sch., 1917-18, asst. prof. physiology, 1918-19, asso. prof., 1919-23; sec. Com. on Indsl. Hygiene, 1918-22; mng. editor Jour. of Indsl. Hygiene, 1919-32; asst. to visiting physicians Boston City Hosp., 1922-24; prof. physiology, Harvard Univ. Sch. Pub. Health, since 1923, asst. dean, 1924-35, dean, 1935-42; associate editor Jour. of Indsl. Hygiene and Toxicology since 1932. Emeritus mem. Am. Soc. for Clin. Investigation; mem. Assn. of Am. Physicians, Am. Physiol. Soc., Am. Pub. Health Assn., Phi Beta Kappa, Alpha Omega Alpha, Sigma Xi. Republican. Clubs: Harvard (Boston and New York). Home: 64 Colbourne Crescent, Brookline, Mass. Office: 55 Shattuck St., Boston, Mass.

DRINKER, Henry Sandwith, lawyer; b. Phila., Pa., Sept. 15, 1880; s. Henry S. and Aimee Ernesta (Beaux) D.; student Haverford Sch., 1892-96; A.B., Haverford Coll., 1900, Harvard, 1901; student Harvard Law Sch., 1902-03; LL.B., University of Pennsylvania, 1904, Mus Doc., 1942; Litt.D., Oberlin College, 1944; m. Sophie Lewis Hutchinson, May 16, 1911; children—Henry Sandwith, Cecilia, Ernesta, Pemberton H. Admitted to Pa. bar, 1904, asso. Dickson, McCouch & Glasgow, later Dickson, Beitler & McCouch; admitted to partnership, 1917; sr. mem. Drinker, Biddle & Reath since 1932; dir. Kennecott Copper Corp. Asso. trustee U. of Pa.; Juilliard Sch. of Music; mgr. Phila. Savings Fund Soc.; v.p. Pa. Acad. of Fine Arts, Settlement Music Sch. Mem. Phi Beta Kappa. Republican. Presbyterian. Clubs: Philadelphia (Phila.); Century (New York). Author: The Interstate Commerce Act, 1908; The Chamber Music of Johannes Brahms, 1933; Bach Chorale and Cantata Texts in English Translation, 1942; Brahms Vocal Texts in English Translation, 1945. Home: 249 Merion Rd., Merion, Pa. Office: 1429 Walnut St., Philadelphia, Pa.

DRINKER, Philip, prof. industrial hygiene; b. Haverford, Pa., Dec. 12, 1894; s. Henry Sturgis and Ernesta (Beaux) D.; B.S., Princeton U., 1915; Chem E., Lehigh University, 1917; D.Sc., Norwich University, Northfield, Vt., 1940; LL.D., Hahnemann Medical College, 1942; m. Suzanne Aldrich, June 17, 1923; children—Suzanne Greene, Mary Eliza, Philip Aldrich. Lt., Air Service, U.S. Army, 1917-19; chem. engr. Buffalo Foundry and Machine Co., 1920-21; instr. Harvard Med. Sch., 1922; instr. ventilation and illumination, Harvard Sch. Pub. Health, 1922-26, asst. prof., 1926-31, asso. prof. industrial hygiene, 1931-36, prof. since 1936. Awarded John Scott medal 1931-36, prof. since 1936. Awarded John Scott medal by City of Phila., 1931. Mem. Am. Pub. Health Assn., Am. Chem. Soc., Am. Soc. Heating and Ventilating Engrs., Am. Assn. Industrial Hygienists. Re-

publican. Presbyterian. Author: Industrial Medicine (with W. I. Clark), 1935; Industrial Dust (with T. Hatch), 1936. Home: Puddingstone Lane, Newton Center, Mass. Office: 55 Shattuck St., Boston, Mass.

DRISCOLL, Charles Benedict, editor, writer; b. Wichita, Kan., Oct. 19, 1885; s. Florence and Ellen (Brown) D.; A.B., Friends U., Wichita, Kansas, 1912, Litt. D., 1937; spl. work at University of Kansas, University of Minnesota, and New School for Social Research, New York; m. Genevieve Peterson, October 8, 1918; children—Mary Ellen (Mrs. John Parker McKee), Patricia Virginia. Reporter Wichita Eagle, 1912-13, Omaha Daily News, 1914-15; editorial writer and dept. editor St. Paul Daily News, 1916-17; mail service editor United Press Assn., New York, 1918-19; editor Wichita Eagle, 1919-23; asso. editor Cleveland (O.) Press, 1924; asso. editor, McNaught's Monthly, N.Y., 1925-27; exec. editor McNaught Syndicate, 1925-38. Mem. Will Rogers Memorial Commn. Mem. Authors' League America, Pi Gamma Mu. Clubs: Players, Dutch Treat (New York), Nat. Press (Washington). Author: Doubloons, the Story of Buried Treasure, 1930; Treasure Aboard, 1931; Driscoll's Book of Pirates, 1934; The Life of O. O. McIntyre, 1938; Pirates Ahoy!, 1941; Kansas Irish, 1943. Author series daily poems, syndicated, 1916-18; "Pirates Ahoy," (pirate tales) 1927-38; also "The World and All," daily editorial feature; author daily column, "New York Day by Day," succeeding O. O. McIntyre in 1938; contributor to mags. Originator of "school page," now a widely accepted feature of newspapers. Lecturer; radio broadcaster of pirate and treasure tales. Travels widely, following treasure clues; owns large library devoted to treasure and pirates; recognized as leading authority on these subjects; author of "Pieces of Eight," daily story strip syndicated to 100 newspapers, 1933-36. Home: 363 Glenbrook Av., Yonkers, N.Y. Office: Lincoln Bldg., New York, N.Y.

DRISCOLL, Clara; Apr. 2, 1881-July 17, 1945. See Vol. 23 (1944-45).

DRISCOLL, Denis J., ex-congressman; b. N. Lawrence, N.Y., Mar. 27, 1871; ed. Lawrenceville Acad. and State Normal and Training Sch., Potsdam, N.Y., studied law privately; m. Elizabeth Biglan; 2 daughters. Principal St. Mary's (Pa.) High Sch., 4 yrs.; admitted to Pa. bar, 1898, and since practiced in St. Marys; sr. partner Driscoll, Gregory & Coppolo; U.S. atty. for Western Dist. of Pa., 1920-21; mem. 74th Congress (1935-37), 20th Pa. Dist.; apptd. mem. (Mar. 30, 1937) Pa. Public Utility Commn. by Gov. Earle for 10 yrs. (chairman); resigned Mar. 4, 1940 to accept appointment by U.S. Court, Southern Dist. of N.Y., as one of two trustees of bankrupt Asso. Gas & Electric Corp. Director General Gas & Electric Corp.; pres., dir. Asso. Real Properties, Inc.; president, director Asso. Utilities Corp.; dir. N.Y., Pa., N.J. Utilities Co., Associated Electric Co., Jersey Central Power & Light Co. Served as 2d lt. in 16th Pa. Inf. under Gen. Miles in Puerto Rico, Spanish-Am. War; mem. Pa. Nat. Guard, 3 yrs. Pres. St. Marys Sch. Bd., 25 yrs. Del. to Nat. Dem. Convs., 1916, 20, 24, 28; chmn. Dem. State, 1905, mem. 1899-1922. Mem. Am., Pa. State and Elk County bar assns., United Spanish War Vets., Vets. of Foreign Wars. Home: St. Marys, Pa. Office: 21 West St., New York, N.Y.

DRISCOLL, John Lynn, banker; b. Craig, Neb., May 3, 1891; s. John and Hannah Matilda (Hill) D.; B.A., U. of Neb., 1914; m. Rachael Louise Kellogg, Sept. 16, 1916; children—John Lynn, Harriett Lenore. Asst. cashier Overland Nat. Bank, Boise, Ida., 1917-19, asst. to pres. Live Stock Exchange Nat. Bank, Chicago, 1919-22; v.p. Live Stock Exchange Nat. Bank and its successor, Stock Yards Nat. Bank of Chicago, 1922-25; v.p. Boise Live Stock Loan Co. of Chicago, 1919-29; v.p. Chicago Live Stock Loan Co., 1927-29; pres. First Security Bank of Boise, 1929-33; elected, Nov. 1933, exec. v.p. and dir. of the First Security Bank of Ida. (consolidation of 14 banks). Pres. Idaho State Sheep Commn., 1925-37; pres. State Predatory Animal Board, 1928-37; pres. Chamber Commerce, Boise, 1927. Mem. advisory com. Salt Lake City Br. Reconstruction Finance Corp., 1932-38; mem. com. Boise Br. Regional Agrl. Credit Corp., 1932-38. Pres. bd. of trustees Boise Independent Sch. Dist No. 1, 1934-38. Mem. Phi Kappa Psi. Republican. Mason. Club: Arid. Home: 1007 N. 18th St. Office: First Security Bank, Boise, Ida.

DRISCOLL, Joseph, journalist; b. St. Louis, Mo., Jan. 5, 1902; s. Daniel Francis and Felicitas (Delaney) D.; ed. public and private schools; m. Eleanor McNamara, Dec. 27, 1930. Began on St. Louis Times and St. Louis Post-Dispatch; with New York Herald Tribune since 1930, covered Lindbergh kidnaping case and trial of Hauptmann, chief corr. in charge London office, 1935-39, covered death of King George V, accession and abdication of King Edward VIII, coronation of King George VI, and the successive crises leading up to European War of 1939; chief Washington corr., 1939-41, war corr. traveling through many lands, with Halsey and Nimitz in Pacific, and Patton across Europe, 1941-45; nat. corr. since 1945. Author: Dock Walloper, 1933; War Discovers Alaska, 1943; Pacific Victory, 1945. Contbr. to mags. Office: 230 W. 41st St., New York, N.Y.

DRISCOLL, Robert, lawyer; b. St. Paul, Minn., Feb. 26, 1891; s. Arthur B. and Helen Evelyn (Gotzian) D.; A.B., Yale U., 1913; student Harvard Law Sch., 1913-16; m. Jean Robertson, Sept. 12, 1923; children—Janet, James Robertson. Admitted to Minn. bar, 1919, Ill. bar, 1937; asso. with law firm Cravath & Henderson, N.Y. City, 1916-17; associated with and later partner Junell, Driscoll, Fletcher, Dorsey & Barker (and predecessors), Minneapolis, 1919-37; v.p., gen. counsel and dir. The Greyhound Corp.; dir. New England Greyhound Lines, Inc. Served as provisional 2d lt., 1st O.T.C., Plattsburgh, N.Y., and 1st lt. and capt., 4th F.A. Brigade, 4th Div., 1917-19. Mem. Am. Bar Assn. Club: Indian Hill Golf (Winnetka). Home: 111 Appletree Rd., Winnetka, Ill. Office: Board of Trade Bldg., Chicago, Ill.

DRIVER, Leeotis Lincoln, educator; b. Stony Creek Twp., Randolph County, Ind., Feb. 22, 1867; s. Joab and Mary Ellen (Burres) D.; grad. Central Normal Coll., Danville, Ind., 1883; A.B., Ind. U., 1919; A.M., Earlham Coll., Richmond, Ind., 1919; LL.D., Wabash Coll., Crawfordsville, Ind., 1921; m. Carrie Ann Wood, Apr. 15, 1886 (dec.); children—Clarence William, Herschel Wood, Mary (dec.), Agnes Juanita (dec.). Teacher, elementary schs., Randolph County, 1883-87, high sch., Winchester, Ind., 1895-1907; prin. high sch., Winchester, 1900-07; supt. schs., Randolph County, 1907-20; dir. Bur. Rural Edn., Dept. Public Instrn., Pa., 1920-27; director Bur. Rural Service, same, 1927-31; dir. Division of Consolidation and Transportation, 1931-37. Received plaque of merit (1940) from Pa. State Sch. Dirs'. Assn. "in appreciation of meritorious service to rural edn. in Pa., 1920-37." Member N.E.A. (life) and Dept. Superintendence of same (one of organizers of rural div.), Pa. State Ednl. Assn. (pres. rural sch. sect. 1926-27), Ind. State Teachers Assn., Phi Delta Kappa; pres. Nat. Assn. Rural Sch. Supervisors and Inspectors, 1915-17; pres. Indiana County Supts. Assn., 1917. Republican. Methodist. Mason (32°, Shriner). Clubs: Indiana School Masters, Torch, Eclectic. Author: History of Randolph County, Indiana, 1914; also many articles on rural sch. consolidation. Address: 2092 Westburn Rd., East Cleveland 12, O.; (winter) Oxford, Fla.

DRIVER, Samuel Marion, judge; b. Wamic, Ore., May 22, 1893; s. Francis Marion and Adelia (Lucas) D.; LL.B., U. of Wash., 1916; LL.M., Georgetown U., 1926; m. Sue Glascock, Mar. 21, 1922; children—Garth Edward, Janell. Admitted to Wash. bar, 1916; prosecuting attorney Douglas County, Washington, 1922-23; deputy prosecuting attorney, Spokane County, Washington, 1926; prosecuting attorney, Chelan County, Washington, 1935-37; U.S. atty. for Eastern Dist. of Wash., 1937-40; judge Wash. State Supreme Court since May 1940. Served in 91st Div., U.S. Army, 1918-19; served with U.S. Army since Nov. 1942, now lt. col. Judge Advocate Gen.'s Dept. Mem. Am. Legion, Vets. Foreign Wars, Kappa Sigma, Phi Delta Phi. Democrat. Clubs: Athletics Round Table, Early Birds (Spokane). Home: Davenport Hotel, Spokane, Wash. Office: Temple of Justice, Olympia, Wash.

DROSTE, Walter H. (drōs'tē), govt. official; b. Belleville, Ill., Feb. 12, 1899; s. Walter and Leah (Brownhill) D.; student U. of Ill., 1918-19, Washington U., 1919-24, Grad. Sch., same, 1924-26; unmarried. Began as farm manager, 1921; cashier Federal Land Bank of St. Louis, 1922-25; asst. treas., 1925-29; comptroller Federal Land Bank and Federal Intermediate Credit Bank of St. Louis, 1929-36; comptroller Farm Credit Adminstrn., Washington, D.C., 1936-38, exec. officer, 1938-39, deputy gov., 1940-43; pres. Federal Land Bank of St. Louis since 1943. Democrat. Episcopalian. Clubs: Missouri Athletic, Congressional Country. Home: 6200 McPherson Av. Office: 1501 Locust St., St. Louis, Mo.; and U.S. Dept. of Agr., South Bldg., Washington, D.C.

DRUCKER, Arthur Eilert, educator, metall. engr.; b. San Francisco, Calif., Aug. 25, 1877; s. Eilert and Emma Florence (Cootey) D.; grad. Calif. Sch. Mech. Arts, 1897; B.S., Univ. of Calif., 1902; m. Minnie Barstow, Feb. 14, 1912. Assayer and mill foreman, Minas del Tajo, Sinaloa, Mexico, 1902-04; mill foreman, Roosevelt M. & M. Co., Calif., 1904-05; cyanide foreman and research metallurgist, Oriental Con. Mining Co., Korea, 1905-08; metall. exams. in Japan, Philippines, Malay States, Australia, U.S., etc., 1908-10; chief metallurgist and constn. engr. Oriental Con. Mining Co., Korea, 1910-13; technical mgr. Concession Miniere Française, North Korea, 1913-14; cons. metall. engr., London, 1914-15; engaged in metall. exams. and constn. of plants for Pellew-Harvey & Co., in Colombia, S.A., 1915-16; cons. engr., New York, 1916-20; prof. metall. engring., Wis. State Sch. of Mines, 1920-21; asst. prof. mining engring., U. of Ill., 1921-26; dean Sch. of Mines and Geology, Wash. State Coll., since 1926; dir. Mining Expt. Sta. and State Electrometallurgical Research Labs. since 1937. Tech. adviser Washington State Planning Council. Mem Northwest Mining Assn., Asso. Engrs. Spokane, Central Wash. Mining Assn., Eastern Ore. Mining Assn. (hon. life), Northwest Sci. Assn., Pullman Chamber Commerce, S.A.R., Sigma Xi, Tau Beta Pi, Sigma Tau, Epsilon Chi, Sigma Gamma Epsilon, Delta Mu Epsilon, Phi Eta, Acacia. Mason (32°, Shriner). Clubs: Kiwanis, Wranglers, Cosmopolitan; Seoul (Korea). Contbr. of many articles to mining jours. Home: 1817 B St., Pullman, Wash.

DRUFFEL, John Henry, judge; b. Cincinnati, O., Feb. 6, 1886; s. Henry B. and Mary (McGinley) D.; m. Loretta Barrett, June 16, 1909; children—John Henry, Jane (Mrs. H. Teepen Schlachter), Marjorie, James Barrett. Admitted to Ohio bar, 1912, and practiced in Cincinnati; vice mayor and mem. of Council, Cincinnati, 1929-32; judge Court of Common Pleas, Hamilton County, O., 1933-37; U.S. dist. judge, Southern Dist. of O., since 1937. Roman Catholic. Club: Hyde Park Golf and Country. Home: 1117 Edwards Rd. Office: Federal Bldg., Cincinnati, O.

DRUM, Hugh Aloysius, army officer; b. Fort Brady, Mich., Sept. 19, 1879; s. Capt. John (U.S. Army) and Margaret (Desmond) D.; father killed at Battle of San Juan, Santiago, Cuba; honor grad. Army Sch. of the Line, 1911; grad. Army Staff Coll., 1912; A.B., Boston College, 1921; hon. Sc.D., Manhattan College, 1940; honorary LL.D., Boston Coll., 1923, St. Lawrence Univ., Fordham Univ., 1941, Loyola U., Columbia Univ., 1942, Rutgers Univ., New York Univ., 1943; hon. D.M.S., Pa. Military Coll., 1941, Georgetown Univ., 1943; University of Delaware, 1944; m. Mary Reaume, Oct. 14, 1903; 1 dau., Anna Carroll (Mrs. Thomas H. Johnson). Commd. 2d lt. 12th U.S. Inf., Sept. 9, 1898; promoted through grades to maj., May 1917; lt. col. (temp.), Aug. 5, 1917; col. (temp.), July 30, 1918; brig. gen. (temp.), Oct. 1, 1918; brig. gen. (temp.), Sept. 21, 1920-Mar. 4, 1921; brig. gen., U.S. Army, Dec. 6, 1922; maj. gen., U.S. Army, Dec. 1, 1931; lt. gen., Aug. 5, 1939. In Philippine Islands, 1898-1901, participating in Philippine Islands Insurrection; participated in campaign against Moros, also Lake Lanao Campaign; recommended for brevet as captain; aide de camp to General Baldwin; aide and adjutant general, Southwestern Division until 1906; again in Philippine Islands, 1908-10; instructor, director and assistant commandant Command and General Staff School, 1912-14; duty on the Mexican border, 1914; served as assistant chief of staff under Gen. Funston at Vera Cruz; asst. instr. in mil. art at army schs., later aide to Gen. Funston until latter's death, Feb. 19, 1917; asst. to chief of staff under Gen. Pershing, when latter succeeded Gen. Funston; detailed to Gen. Staff, June 4, 1917, and accompanied Gen. Pershing to France, as asst. chief of staff; chief of staff 1st Army, A.E.F., July 4, 1918-Apr. 1919; chief of staff Services of Supply, A.E.F., Apr.-July 1919; remanded to regular rank of maj. of inf.; dir. Army Sch. of the Line since 1919; comdt. General Service Schools, 1920-21; assigned to comd. coast and air defenses, 2d Corps Area, 1922; asst. chief of staff, in charge operations and training, Washington, 1923-26; comd. 1st Inf. Brigade, 1st Div., 1926-27; assigned to comd. 1st Div. Oct. 15, 1927; apptd. insp. gen., U.S. Army, rank of maj. gen., Jan. 29, 1930; comdr. 5th Corps Area and First Army, 1931-33; permanent rank of major general, Dec. 1, 1931; apptd. dep. chief of staff, Feb. 23, 1933; comdr. of Hawaiian Department, Honolulu, 1935-37; comd. Second Army and Sixth Corps Area, Chicago, Ill., 1937-38; comdg First Army and Second Corps Area, Governors Island, New York, since 1938; appointed lt. gen., U.S. Army, Aug. 5, 1939; comdg. gen. Eastern Defense Command and First Army, Nov. 1940-Sept. 1943; apptd. lt. gen. N.Y. State Guard, 1943; apptd. chairman N.Y. State Veterans Commn., 1944; pres. Empire State, Inc. since 1944. Awarded silver star "for gallantry in action" at Battle of Bayan, Philippine Islands. Distinguished Service medal, with cluster; Commdr. Legion of Honor, and Croix de Guerre with 2 palms (French); Commander Order of Crown (Belgian); Commander Order of Crown (Italian), Comd. (with star) Royal Order of St. Olaf (Norway); Spanish War, Philippine Campaign, Mexican Service (Vera Cruz Expdn.), Mexican Border Service medals, Victory Medal with 4 battle clasps, Am. Defense and Am. Theatre ribbons; Medal of Merit, 1943. Roman Catholic. Mem. Am. Legion, Loyal Legion, Knights of Malta, Soc. of Friendly Sons of St. Patrick (N.Y.), Assn. Ex-members Squadron A (hon. 1942), Mil. Intelligence Res. Sec. (2d Service Command), Scabbard and Blade, Council on Foreign Relations, N.Y. Chamber of Commerce, N.Y. Soc., Mil. and Naval Officers of World Wars, 1944, St. Nicholas Soc. of the City of N.Y. Clubs: Union, University, India House, Overseas Press, Downtown Athletic, Lotos, Rotary, Officers of Army and Navy, Chevy Chase (Washington). Address: Empire State Bldg., New York, N.Y.

DRUMHELLER, Roscoe Maxson, b. Feb. 19, 1882; now deceased. See Vol. 23 (1944-45).

DRUMMOND, Addison P., pres. Independent Bankers Assn.; b. New Concord, O., Feb. 8, 1907; s. Addison Cephus and Estelle Virginia (Peairs) D.; Marion Inst., Marion, Ala., LL.B., Univ. Ala., 1932; m. Marguerite Phillips, Aug. 8, 1943. Cashier, the Bank of Bonifay (Fla.), 1932, exec. v.pres. since 1933; practice of civil law, Bonifay, Fla., since 1932. Rep., State of Fla., 1937-38, 1939-40, senator, State of Fla., 1941-45; Commd. major, Army U.S., Sept. 1943; service in judge advocate general's dept. Pres. Independent Bankers Assn., 1943. Mem. Delta Sigma Pi, Delta Tau Delta, Scabbard and Blade. Mason (Shrine), Elk. Home: Bonifay, Fla.*

DRUMMOND, Alexander M., teacher; b. Auburn, N.Y., July 15, 1884; s. Robert Loudon and Anna E. (Burke) D.; A.B., Hamilton Coll., Clinton, N.Y., 1906, A.M., 1909; hon. L.H.D., 1938; M.A.,

Harvard, 1907; studied at Cornell U., 1908-10, 1912-15; unmarried. Instr. in pub. speaking, Cornell U., 1907-10, 1912-15, asst. prof., 1915-18, prof. since 1920, head of dept., 1920-40; dir. Cornell U. Theatre and Cornell Summer Theatre; dir. Cascadilla Schs., 1918-21, trustee, 1921-25; dir. of dramatics, N.Y. State Fair, 1919-21. Mem. Nat. Inst. of Social Sciences, Nat. Assn. of Teachers of Speech (ex-pres.), Nat. Edni. Theatre Assn., Nat. Theatre Conf., Delta Kappa Epsilon. Editor and author of various texts, regional plays, and contbr. to jours. in field of drama and speech. Home: 3 Reservoir Av., Ithaca, N.Y.

DRUMMOND, Chester Arthur, clergyman; b. Waterbury, Conn., Mar. 14, 1882; s. Charles and Jenny Lind (Legge) D.; grad. Meadville (Pa.) Theol. Sch., 1906; S.T.B., Tufts Coll.; m. Muriel Joy Carey, Mar. 30, 1910; 1 son, Norman Carey. Ordained ministry Unitarian Ch., 1906; successively pastor, Norwell, Mass., Littleton, Mass., Somerville, Mass., New Orleans, La.; became pastor Channing Ch., Newton, Mass., 1921; now minister at large for Benevolent Fraternity of Unitarian Chs. of Boston, serving as incumbent of Unitarian Congl. Society of Grafton (Mass.); dir. Ministers Mutual Life Ins. Co. Served as overseas sec. A.E.F., World War I. Dir. Parker Memorial, Boston. Republican. Mason. Author and dir. numerous religious dramas and pageants. Home: 9 South St., Grafton, Mass.

DRUMMOND, Edward Joseph, educator; b. East St. Louis, Ill., Apr. 6, 1906; s. William Riley and Mary Elizabeth (Streuber) D.; A.B., St. Louis U., 1928, A.M., 1930, S.T.L., 1938; Ph.D., U. of Ia., 1942. Ordained priest Roman Catholic Ch., 1937. Mem. Society of Jesus. Instr. in English, Latin, Greek, Creighton Prep. Sch., 1931-34; grad. fellow in English, St. Louis U., 1935-37; lecturer in religion and ethics, U. of Ia., 1942; instr. in English, Marquette U., 1942-44; asso. prof. of English and dean of grad. sch. since 1944. Catholic chaplain and dir. of Newman Club, U. of Ia., 1942. Editor: Mo. Province News-Letter, 1934-36. Mem. Modern Lang. Assn. Contbr. articles and reviews to various mags. Home: 1131 W. Wisconsin Av. Office: 615 N. 11th St., Milwaukee 3, Wis.

DRUMMOND, Harry Roberts, educator; b. Bismarck, N.D., Oct. 8, 1886; s. Richard William and Anna (Roberts) D.; A.B., Hobart Coll., Geneva, N.Y., 1908 (Phi Beta Kappa); M.A., Columbia U., 1937; m. Frances Aurelia Loghry, June 7, 1911. Instr. St. John's Mil. Sch., Salina, Kan., 1908-11; sr. master, St. Alban's Sch., Washington, D.C., 1911-15; headmaster Kearney (Neb.) Mil. Acad., 1915-22; asst. headmaster Shattuck Sch., Faribault, Minn., 1922-36; Horace Mann School for Boys, New York, 1937; asst. to supt. Northwestern Mil. Acad., Lake Geneva, Wis., 1937-39; asst headmaster Shattuck School, Faribault, Minn., 1939-43; with Millbrook Sch., Millbrook, N.Y., since Aug. 1943. Episcopalian. Address: Millbrook, N.Y.

DRUMMOND, Roscoe, editor; b. Theresa, N.Y.; s. John Henry and Georgia Estella (Peppers) D.; B.S.J., Syracuse (New York) University, 1924; m. Charlotte Bruner, September 11, 1926; 1 son, Geoffrey. Began career as reporter for Christian Science Monitor, Boston, 1924, continuing as assistant city editor; asst. to exec. editor, chief editorial writer, European editorial mgr., gen. news editor, mem. editorial bd., exec. editor, 1934-Jan. 1940; now chief Washington News Bur. Mem. Alpha Kappa Psi, Sigma Phi Epsilon, Beta Gamma Sigma, Sigma Delta Chi. Clubs: Gridiron, Overseas Writers. Awarded prize for best editorial published in an American newspaper on significance of the Internat. Press Exhbn. at Cologne, 1928. Contbr. to Am. and British mags. Mason. Home: 3204 Highland Pl. N.W., Washington 8. Office: National Press Bldg., Washington 4, D.C.

DRUMRIGHT, Everett Francis, foreign service officer; b. Drumright, Okla., Sept. 15, 1906; s. Aaron H. and Mary Gertrude (Ryan) D.; student Okla. Agrl. and Mech. Coll., Stillwater, 1925-26; B.S., U. of Okla., 1929; unmarried. Foreign service officer since 1931; vice consul, Ciudad Juarez, Mexico, 1930, Hankow, China, 1931; language officer, Peiping, 1932-34; vice consul, Shanghai, 1934-37, also Swatow, China, 1935; vice consul, later consul, Hankow, 1937; 3d sec., Nanking, 1938; 2d sec., 1939-41; consul, Shanghai, 1941; 2d sec. and consul Chungking, 1942-44; also consul Kunming, 1943; assigned Dept. of State, Washington, D.C., since 1944; class three since May 1945. Mem. Kappa Sigma. Mason. Home: Drumright, Okla. Address: care Department of State, Washington 25, D.C.

DRURY, Aubrey, writer; b. Sacramento, Calif., June 10, 1891; s. Wells and Ella Lorraine (Bishop) D.; A.B., U. of Calif., 1914 (post grad. lang. and lit., 1914-15); unmarried. Writer, adv. bur., Southern Pacific R.R., 1914-17; lecturer Panama-Pacific Internat. Expn., San Francisco, 1915; editor extension div., U. of Calif., 1919; asso. editor Jour. of Electricity, San Francisco, 1919-20; partner Drury Co., adv. agency, San Francisco, since 1919. Served as pvt., Signal Corps., U.S. Army, 1917; 2d lt., U.S. Air Service, 1917-19; 1st lt., U.S.R., Air Service, 1919. Mem. Save-the-Redwoods League since 1920, administrative sec. since 1940. Publicized Apache Trail of Ariz., giving names to mountains and canyons; mem. Official Hist. Landmarks Com., State of Calif., since 1929. Fellow Inst. of Am. Genealogy; mem. Nat. Audubon Soc. (dir.), Nat. Parks Assn. (trustee), American Forestry Assn. (vice president 1943), Calif. Statewide Com. on Higher Edn. (sec.), Calif. Hist. Soc. (dir.); sec. and treasurer (1942-45), Pan American Society, Foreign Trade Club of San Francisco (secretary and manager 1919-22), California Alumni Assn., Calif. Folklore Soc., Calif. Acad. Sciences, Am. Council Inst. of Pacific Relations, Am. Legion. Organized World Metric Standardization Conf., San Francisco, 1920; dir. All-Am. Standards Council since 1924; 2d v.p. Metric Assn., 1941-45; Republican. Episcopalian. Clubs: Commonwealth of Calif. (San Francisco), Sierra, Contra Costa Hills. Author: Calif. Tourist Guide and Handbook (with Wells Drury), 1913; World Metric Standardization, An Urgent Issue, 1922; California: An Intimate Guide, 1935. Contbr. to Motorland (Calif. State Automobile Assn.) and other mags. and newspapers on Calif. and western travel. Home: 1540 Euclid Av., Berkeley 8, Calif. Address: 114 Sansome St., San Francisco 4, Calif.

DRURY, Clifford Merrill, prof. church history, author; b. Early, Ia., Nov. 7, 1897; s. William and Mae (Dell) D.; A.B., Buena Vista Coll., Storm Lake, Ia., 1918; B.D., San Francisco Theol. Sem., San Anselmo, Calif., 1922; S.T.M., 1928; Ph.D., U. of Edinburgh, 1932; D.D., Buena Vista Coll., Storm Lake, Ia., 1941; m. Miriam Mayhew Leyrer, Nov. 17, 1922; children—Robert Merrill, Patricia, Philip Edward. Ordained to ministry of Presbyn. Ch. Mar. 19, 1922; asst. pastor First Ch., Berkeley, Calif., 1921-23; pastor Community Ch. (Am.), Shanghai, China, 1923-27; First Presbyn. Ch., Moscow, Ida., 1928-38; prof. church history and missions, San Francisco Theol. Sem., 1938, now on leave. Served in Chem. Warfare Service, U.S. Army, at Yale U., 1918; Am. Red Cross, Ft. Des Moines, Ia., 1919; chaplain comdr. U.S. Navy Reserve since 1933; on active duty since Dec. 1941; dist. chaplain, Potomac River Naval Command, Washington, D.C., since Mar. 1944; historian of Naval Chaplain Corps. Mem. American Church History Society, Phi Beta Kappa, Chi Alpha. Republican. Mason (K.T.). Author: Henry Harmon Spalding, Pioneer of Old Oregon, 1936; Marcus Whitman, M.D., Pioneer and Martyr, 1937; Mary and Elkanah Walker, Pioneers Among the Spokanes, 1940. Contbr. to religious and historical jours. Home: 2125 34th St. S.E., Washington 20, D.C.

DRURY, Francis Keese Wynkoop, librarian; b. Ghent, Columbia County, N.Y., Feb. 9, 1878; s. John Benjamin (D.D.) and Henrietta Wynkoop (Keese) D.; A.B., Rutgers, 1898, A.M., 1905; B.L.S., U. of Ill., 1905; m. Martha B. Walker, Aug. 28, 1907 (died Dec. 4, 1930); 1 son, John Benjamin II. Asst. librarian, Gardner A. Sage Library, New Brunswick, N.J., 1899-1903; became connected with U. of I., library, 1903; acting librarian, same, 1907-09, asst. librarian, 1909-19; asst. librarian Brown U. Library, 1919-28; asst. prof., 1920-28; exec. asst. for adult edn., A.L.A., Chicago, 1929-31; librarian Nashville (Tenn.) Pub. Library and visiting prof. Peabody Library School since 1931. In A.L.A. war service, 1918, 19. Mem. A.L.A., Zeta Psi, Phi Beta Kappa; pres. Ill. Library Assn., 1914, R.I. Library Assn., 1923-25, Tenn. Library Assn., 1934-37, v.p. Southeastern Library Assn., 1940-45. Presbyterian. Author: College Life and College Sport, 1924; Viewpoints in Modern Drama, 1925; Novels Too Good to Miss, 1926; Book Selection, 1930; Order Work for Libraries, 1930; The Broadcaster and the Librarian, 1931; What Books Shall I read?, 1933. Compiler: List of Serials in U. of Ill. Library, 1911; Technical and Scientific Serials in the Libraries of Providence, 1920; Some of the Best Dramas, 1917. Address: Carnegie Library, Nashville 3, Tenn.

DRURY, Newton B., dir. Nat. Park Service; b. San Francisco, Calif., Apr. 9, 1889; s. Wells and Ella Lorraine (Bishop) D.; B.L., U. of Calif., 1912; m. Elizabeth Frances Schilling, June 29, 1918; children—Betty (Mrs. Austin L. Edwards), Newton, Hugh Wells. Reporter on San Francisco and Oakland newspapers, 1906-11; instr. in English, asst. prof. in forensics, sec. to the pres., U. of Calif., 1912-18; partner in Drury Co., advt. agency and pub. relations counsel, San Francisco, 1919-40; sec. Save-the-Redwoods League, 1919-40; exec. Calif. State Park Commn., 1929-40; mem. advisory bd. Yosemite Nat. Park, 1938-40; dir. Nat. Park Service since Aug. 20, 1940. Served as 2d lt., Air Service, U.S. Army (aerial observer Balloon Corps), 1918-19; 1st lt. Air Service Reserve, 1919-22. Received Conservation award, Trustees of Public Reservations, Boston, 1940; Pugsley medal, Am. Scenic and Historic Preservation Soc., N.Y., 1940. Regional trustee Mills Coll., Oakland, Calif., 1942-44; research associate, Carnegie Instn. of Washington, 1938-43. Hon. vice pres. Sierra Club, 1940; corr. mem. Am. Soc. Landscape Architects, 1942. Clubs: Faculty (U. of Calif.); Cosmos (Washington, D.C.); Commonwealth (San Francisco); Boone and Crockett (New York). Home: 101 Park Av., Glencoe, Ill. Office: 222 N. Bank Dr., Chicago, Ill.

DRURY, Philo Walker, clergyman; b. Toledo, Ia., Jan. 16, 1876; s. Marion Richardson and Lucinda (Denny) D.; A.B., Western College (consol. with Coe College), 1897; A.B., Yale, 1898; B.D., Bonebrake Theol. Sem., Dayton, O., 1901; D.D., Coe Coll., 1921; m. Julia Overholser, July 23, 1901; children—Helen (Mrs. Ralph Cole Knight), Marion, Josephine (Mrs. John L. Crawford). Ordained to ministry, U.B. Ch., 1901; missionary in P.R., 1901-06; supt. U.B. Mission, P.R., 1907-30; business mgr. P.R. Evangélico since 1912 (editor 1912-15); exec. sec. Evang. Union, P.R., 1916-31; missionary service in Santo Domingo, 1920-21; rep. in P.R. of Com. on Coöperation in Latin America, 1916-38. Sec. Fed. Evang. Chs., P.R., 1905-15; treas. United Evang. Ch., P.R., 1930-40; mem. Panama Evang. Congress, 1916, gen. conf. U.B. Ch., 1913, 17, 29, 33, Hispania-Am. Congress, Havana, Cuba, 1929; exec. sec. Assn. of Evang. Chs. of Puerto Rico, 1934-36; supervisor of work of Foreign Mission Bd. of U.B. Ch., Puerto Rico, 1940-44, retired Mar. 31, 1944. Address: 909 E. Maple St., Glendale 5, Calif.

DRURY, Walter Maynard, mining engr.; b. Chicago, Ill., Feb. 8, 1880; s. Myron M. and Ida (Osborn) D.; B.S., Mass. Inst. Tech., 1903; m. Mary Kane, 1915; children—Maynard Kane, Innes. Gen. mgr. mining dept. Am. Smelting & Refining Co. of New York since 1912; dir. Cia Minera Asarco, Cia Minera Nacional, Cia Minera Loteria, Cia Minera Magistral, Cia Metalurgica Mexicana, Potosi & Rio Verde R.R., Montezuma Lead Co., Sombrerette Mining Co., Descubridora Mining Co., Cia Minera Tepic, Cia Minera La Ventura, Brandreth Mfg. Co., Intercontinental Rubber Co., Towne Securities Co. Mem. Am. Inst. Mining and Metall. Engrs. Clubs: Bankers, Tuxedo, Sleepy Hollow Country (New York). Address: care American Smelting & Refining Co., 120 Broadway, New York, N.Y.

DRYDEN, George Bascomb, pres. Dryden Rubber Co.; b. Olmsted Falls, O., July 6, 1869; s. Cyrus Perry and Lucia (Stearns) D.; ed. pub. schs.; m. Ellen A. Andrus, June 20, 1901; children—George Eastman, Ellen Maria (Mrs. Joseph A. Moller). Began in rubber business at Chicago, 1901; pres. Dryden Rubber Co.; dir. City Nat. Bank & Trust Co., Borg-Warner Corp., Marbon Corp. Pres. Nat. Soc. for Chem. Defense, chief of 4th procurement dist., Chem. Warfare Service, U.S. Army, World War. Vice-pres. bd. of trustees Northwestern Univ.; trustee Chicago Zoöl. Society; dir. Rubber Manufacturers Assn.; dir. Evanston Hosp. Assn. Republican. Clubs: Chicago, Chicago Athletic Assn., Bob O'Link Golf, Glenview Golf; Northport Point Golf. Home: 1314 Ridge Av., Evanston, Ill. Office: 1014 S. Kildare Av., Chicago, Ill.

DRYDEN, Hugh Latimer, physicist; b. Pocomoke City, Md., July 2, 1898; s. Samuel Isaac and Nova Hill (Culver) D.; A.B., Johns Hopkins, 1916, A.M., 1918, Ph.D., 1919; m. Mary Libbie Travers, Jan. 29, 1920; children—Hugh Latimer, Mary Ruth, Nancy Travers. With Nat. Bur. of Standards since 1918, as lab. asst., 1918-19, asso. physicist, chief of aerodynamics sect., 1920-34, prin. physicist, chief of mechanics and sound div., 1934-38, head physicist, chief of mechanics and sound div., since 1938. Editor Jour. of the Aeronautical Sciences. Hon. fellow Inst. of Aeronautical Sciences (pres. 1943); fellow Royal Aeronautical Soc. (London); mem. Nat. Acad. of Sciences, Am. Soc. M.E., Am. Phys. Soc., Washington Acad. of Sciences, Philos. Soc. (Washington), Phi Beta Kappa, Sigma Xi. Wright Bros. lecturer, Inst. of Aeronautical Sciences, 1938. Received Reed award, Inst. of Aeronautical Sciences, 1940. Methodist. Club: Cosmos. Author: (with H. Bateman and F. D. Murnaghan) Hydrodynamics, 1932; Aerodynamic Theory, Vol. VI, Div. T, 1936; Fluid Mechanics and Statistical Methods in Engineering (with others), 1941. Contbr. numerous articles, reports and bulletins to various tech. jours. Considers his outstanding achievement research on turbulence and boundary layer (exptl. aerodynamics). Home: 2020 Pierce Mill Rd. N.W. Address: National Bureau of standards, Washington, D.C.

DRYER, George William (drī'ĕr), lawyer; b. Placerville, Calif., Feb. 12, 1881; s. John Lewis and Mary Louella (Alexander) D.; A.B., Stanford, 1902; Stanford Law Sch., 1903-04; m. Louise Dickson, Sept. 18, 1915; children—Mary Louise (dec.), John Lewis. Admitted to Calif. bar, 1904, and began practice at Los Angeles; mem. Dryer & Richards. President Los Angeles Orthopedic Foundation and Orthopedic Hosp. since 1918; dir. Community Welfare Fed., Los Angeles, since 1924; dir. Los Angeles Area War Chest. Ex-pres. Los Angeles Stanford Club, and Stanford Law Soc. of Southern Calif. Mem. Am., Calif. State and Los Angeles bar assns., Am. Judicature Soc., Hist. Soc. of Southern Calif., Native Sons of the Golden West, Calif. Soc. S.R., Delta Chi. Methodist. Mason (32°, K.T., Shriner). Clubs: University (past president), Lincoln. Recipient Los Angeles Realty Board annual award for community service and citizenship for 1936. Home: 133 S. Las Palmas Av. Office: Rowan Bldg., Los Angeles, Calif.

DRYER, Joseph Edward, merchant, manufacturer; b. Bay City, Mich., Aug. 3, 1881; s. Albert A. and Fanny (Schroeder) D.; ed. schools of Mich., Iowa and Minn.; m. Helene Ruth Keefer, Aug. 16, 1915; children—Ruth Helene, Sally. President and owner Dryer's Standard Furniture Co., San Diego, Calif. since 1925; member, San Diego Water Commission; chairman board Newspaper University of America. Organized Asso. Mfrs. of San Diego, 1926, and served as its 1st pres.; mem. San Diego C. of C. (pres.

1932); dir. and v.p., Calif.-Pacific Internat. Expn., San Diego, 1934-36; past pres. Better Business Bur., San Diego Advertising Club; dir. San Diego Symphony Orchestra Assn. Founder, 1936, and since pres. San Diego Heaven on Earth Club (to promote civic development and advertise San Diego's year-round climate). Past pres. San Diego City and County Conv. Bur. and San Diego Co. Development Fedn. Mason (32°, life mem. Shriner), Elk, Sciots (life), Fraternal Order of Eagles (life), Clubs: San Diego (life mem.), San Diego Press (hon. life mem.), San-Diego-California (dir.), Cuyamaca (San Diego). Contbr. weekly column to local newspapers on civic activities and development, also contbr. to other periodicals. Publisher of community literature, songs, etc. Sponsor and creator of weekly community radio program since 1936. Home: 2825 3d Av. Office: 2368 Kettner Blvd., San Diego 1, Calif.

DuBARRY, William H(agan), univ. administrator; b. Lewistown, Pa., June 25, 1894; s. Joseph N., Jr., and Rebecca (Hagan) DuB.; ed. Blight Sch., De Lancey Sch.; B.S., U. of Pa., 1916; LL.D., Dickinson Coll., 1944; unmarried. Asst. to provost and pres., U. of Pa., 1923-31, dir. scholarships and student finances, 1931-39, vice pres. asst. to pres., 1939-44, exec. vice pres. since July 1944. Served as 2d lieut. U.S. Army, 1917-19. Pres. Wistar Inst. Anatomy and Biology; vice pres. and trustee Thomas W. Evans Inst. and Museum Soc.; trustee Moore Sch. Elec. Engring.; trustee House of Rest; trustee, Pennsylvania School of Social Work; mem. bd. mgrs. Univ. Museum, Phila. Grad. Hosp.; chmn. home service com. S.E. Pa. Chapter Red Cross. Mem. Mil. Order Loyal Legion U.S. (mem. council Pa. commandery), S.R. Republican. Sec. standing com. Protestant Episcopal Diocese of Pa., mem. vestry P.E. Ch. Holy Trinity. Clubs: Lenape, Rittenhouse. Home: The Barclay, Rittenhouse Square, Philadelphia 3. Office: College Hall, Univ. of Pennsylvania, Philadelphia 4, Pa.

DUBILIER, William (dū'bil-yēr), inventor, engr.; b. New York, July 25, 1888; s. Abe and Anna D.; Geo. DeWitt Clinton High Sch., Tech. Inst., Cooper Inst., New York; m. Florence Don. Inventor several systems of wireless telephony and telegraphy, also med. apparatus; has obtained over 300 patents; wireless telephone and telegraph apparatus used by U.S., French, English and Russian govts.; originated, developed and patented the mica condenser now universally used in all broadcasting stations and for high frequency equipment; invented means for locating, obtaining speed and direction of submarines, used by France and England. Supplied first aeroplane wireless communication installations for U.S. Govt., 1914-15, pioneer X-ray equipment for dental surgery, 1910, chief electrician, Continental Wireless Telegraph & Telephone Co., 1908; pres. and tech. dir. Commercial Wireless Telegraph & Telephone Co., Seattle, Wash., 1910; organized Dubilier Condenser Co., Ltd., London, 1910, Dubilier Electric Co., N.Y., 1913, Dubilier Condenser Corp., N.Y., 1916, Radio Patents Corp., N.Y., 1917, Deutsche Dubilier Kondensator Gesellschaft, Berlin, 1922, Cornell-Dubilier Electric Corp., 1933; at present officer or dir. in above orgns. Patents licensed to Radio Corp. of America, Gen. Electric Co., Westinghouse Electric & Mfg. Co., Canadian Gen. Electric Co., Gen. Electric Co., England, German Gen. Electric Co. (Hydra), Berlin, Siemens & Halske, A. G., Berlin, etc. Fellow Am. Inst. E.E., Inst. Radio Engrs.; mem. Franklin Inst., etc. Co-author articles and books on wireless telegraphy, etc. Home: Beechmont Park, New Rochelle, N.Y. Office: 10 E. 40th St., New York, N.Y.

DUBINSKY, David (dōō-bin'skī), labor leader; b. Brest-Litovsk, Poland, Feb. 22, 1892; s. Zallel and Shaine (Wishingrad) D.; ed. Zionist and Konshtat schs., Poland, and evening schs., N.Y. City; m. Emma Goldberg, 1915; 1 dau., Jeannette. Came to U.S., 1911, naturalized, 1916. Learned baker's trade as apprentice in his father's shop, Poland; became active in bakery worker's union and because of activities banished to Siberia at age of 16; returned to European Russia, then came to U.S.; learned cloak cutting trade; joined Local 10, Internat. Ladies Garment Workers Union, 1911, mgr.-sec., 1921-29; v.p. Internat. Ladies Garment Workers Union, 1922-29, gen. sec.-treas., 1929-32, pres. since 1932; v.p. and mem. exec. council A.F. of L., 1934-36, resigned, 1936, because of his views on industrial unionism; rep. A.F. of L. to Governing Body Internat. Labor Office, Geneva, Switzerland, 1935; mem. Conf. on Workers Edn. called by Internat. Fed. Trade Unions, London, Eng., 1936, and Conf. Internat. Clothing Workers Fed., 1936. One of founders Am. Labor Party in State of N.Y., 1936, and presidential elector for the American Labor Party and the Democratic Party, 1936; appointed mem. Wage and Hour ladies' apparel industry coms., 1938-41, and mem. Special Wage and Hour Puerto Rico Com., 1940; apptd. Apr. 1941, to War Dept. Board on claims for tax amortization of emergency defense facilities; mem. bd. dirs. Nat. War Fund; mem. bd. dirs. Joint Distribution Com.; mem. bd. dirs. Greater New York Fund; mem. spl. com. on labor standards and social security apptd. by the sec. of state. Home: 201 W. 16th St. Office: 1710 Broadway, New York, N.Y.

DUBLE, Lu, sculptor; b. Oxford, Eng., Jan. 21, 1896; d. John Walter and Marianne (Mogridge) Davies; brought to U.S., 1903; student Sacred Heart Acad., 1905-10, Cooper Union Art Sch., 1913-16, Art Students League, 1916-18, Atelier Archipenko, 1929-31, Atelier Hans Hofmann, 1931-32; m. Jesse Clyde Duble, November 26, 1917; m. 2d, Alfred Geiffert, Jr., June 9, 1944. Teacher of sculpture, Bennett Jr. College, Millbrook, New York, since 1917, Brearly Sch., N.Y. City, 1928-30, Dalton Schs., Inc., N.Y. City, 1932-35, Montclair (N.J.) Museum of Art, 1928-30 and since 1939. Awarded Guggenheim fellowship, 1937 and 38; Anna H. Huntington prize, 1937; awarded fellowship of Inst. of Internat. Education for 2 years. Study of Mexican legends for creative sculpture, 1943. A.N.A., 1942; mem. Sculptors Guild, Nat. Sculpture Soc., Architectural League (N.Y. City). Republican. Roman Catholic. Home: Dover Plains, N.Y. Studio: 242 W. 14th St., New York, N.Y.

DUBLIN, Louis Israel, statistician; b. Kovno, Lithuania, Nov. 1, 1882; s. Max and Sarah (Rosenzweig) D.; brought to U.S., 1866; B.S., Coll. City of N.Y., 1901; Ph.D., Columbia, 1904; m. Augusta Salik, Apr. 5, 1908; children—Elizabeth, Mary, Thomas, Amos. Instr. mathematics, Coll. City of N.Y., 1901-08; statistician Met. Life Ins. Co. since 1911, 2d v.p. 1944. Lecturer on vital statistics, Yale. Fellow Am. Pub. Health Assn. (pres. 1932); fellow Am. Statis. Assn. (pres. 1924), Population Assn. America (pres. 1935-36), chmn. of board, Am. Museum of Health. Author: Mortality Statistics of Insured Wage Earners and Their Families, 1919, Health and Wealth, 1928. Collaborator (with Lee K. Frankel and Miles M. Dawson) Workingmen's insurance in Europe, 1910; (with Lee K. Frankle) Principles of Life Insurance, 1911; (with A. J. Lotka) The Money Value of a Man, 1930; To Be or Not To Be—A Study of Suicide (with B. Bunzel), 1933; Length of Life (with A. J. Lotka), 1936; Twenty-five Years of Health Progress (with A. J. Lotka), 1937; A Family of Thirty Million, 1943; also many monographs, papers and addresses on vital statistics, and public health. Editor: Population Problems in the United States and Canada, 1926; The American People—Studies in Population, 1936. Home: Westport, Conn. Office: 1 Madison Av., New York, N.Y.

du BOIS, Coert (dū-bois'), consul general; b. Hudson, N.Y., Nov. 10, 1881; s. John C. (M.D.) and Eva (Kimball) du B.; ed. Biltmore Forest Sch.; m. Margaret Mendell, August 1, 1910. Served with the United States Forest Service, 1900-17, district forester, Calif. District, 1911-17; consul assigned Paris, 1919, Naples, 1920, Port Said, 1922, in charge Visa Office, State Dept., Washington, 1924-27; consul gen., Batavia, Java, 1927-30; foreign service inspector, India, 1930; consul gen., Genoa, Italy, 1931, Naples, Italy, 1931-37, Havana, Cuba, 1937-41; in charge Caribbean Office, State Dept., Washington, D.C., Oct. 9, 1941-Jan. 1944; apptd. on President's Anglo-Am. Caribbean Commn., Mar. 14, 1942; sec. in diplomatic service since Aug. 1935. Commd. major engineers, U.S. Army, August 1917; lt. col., Sept. 14, 1918; served with 10th Engrs. in France, Sept. 1917-Sept. 1918; duty Office of Chief of Engrs., Sept.-Dec. 1918; hon. disch., Dec. 4, 1918. Sent to England, Ireland and the Continent of Europe, 1925, as rep. of U.S. Govt. to arrange for the examination of immigrants before leaving home countries. Club: Metropolitan (Washington). Episcopalian. Home: Stonington, Conn. Address: Department of State, Washington, D.C.

DuBOIS, Eugene Floyd, physiologist; b. W. New Brighton, N.Y., June 4, 1882; s. Eugene and Anna Greenleaf (Brooks) DuB.; A.B., Harvard 1903; M.D., Coll. Phys. and Surg. (Columbia), 1906; m. Rebeckah Rutter, June 4, 1910. Interne Presbyn. Hosp., New York, 1907-08, asst. pathologist, 1909; instr. applied pharmacology, Cornell U. Med. Coll., New York, 1910-17; asso. prof. medicine, 1919-30, prof. medicine, 1930-41, professor physiology since 1941; medical director Russell Sage Institute Pathology since 1913; dir. and visiting physician Second Medical Div. of Bellevue Hosp., 1919-32; cons. physician since 1932; physician-in-chief, N.Y. Hosp., 1932-1941. Lt. and lt. comdr. Med. Corps, U.S.N.R.F., 1917-18; capt. 1927; during the war had charge of investigations dealing with aviation, gas warfare and submarine ventilation. Awarded Navy Cross. Now chmn. com. on aviation medicine, Nat. Research Council. Mem. Assn. Am. Physicians, Am. Assn. Clin. Investigation, Am. Physiol. Soc., Nat. Acad. Sciences. Democrat. Episcopalian. Club: Century Assn. Author: Basal Metabolism in Health and Disease, 1924, 27, 36. Compiler of Harvard University Songs, 1902. Research in metabolism. Home: 1215 Park Av. Office: 1300 York Av., New York, N.Y.

DuBOIS, Gaston Frederic (dū-bwā), chem. engr.; b. Switzerland, Aug. 9, 1880; s. Louis Ferdinand and Lucy (Smith) DuB.; Chem.E., Federal Poly. Inst., Zurich, Switzerland, 1903; spl. student electro-chemistry Technische Hochschule, Dresden, Germany, 1904; m. Marguerite Gilli, Oct. 18, 1909; children—Rene Gaston, Louis Frederic, Jeanne Marguerite. Came to U.S., 1904, naturalized, 1920. With Monsanto Chem. Co., St. Louis, Mo., since 1904, mfg. chemist, 1904-13, production mgr., 1913-20, v.p. and tech. dir., 1920-30, v.p. in charge of research and development, 1930-39, vice president and member executive committee since 1939; dir. Monsanto and subsidiaries since 1906. Awarded Perkin Medal, 1944. Mem. Am. Inst. Chem. Engrs., Am. Chem. Soc., Electro-chemical Soc., Deutsche Chemische Gesellschaft, Soc. of Chemical Industry (London), Ethical Soc. Clubs: Missouri Athletic (St. Louis); Bellerive Country (Normandy, Mo.); Chemists (N.Y. City). Home: 8 Crestwood Drive, Clayton, Mo. Office: Monsanto Chemical Co., St. Louis, Mo.

duBOIS, Guy Pène (dū-bwā'), artist; b. Brooklyn, N.Y., Jan. 4, 1884; s. Henri Pène and Laura (Hague) duB.; student N.Y. Sch. of Art, 1899-1905, Colorossi's, Paris, 1905-06; m. Florence Sherman, Apr. 10, 1911; children—Yvonne Pène; (Mrs. Houghton Furlong), William Pène; step children—Virginia Duncan (Mrs. Edwin Earle Lucas), Donald Duncan, Robert Duncan. Reporter, music and art critic, N.Y. American, 1906-13; asst. art critic N.Y. Tribune, 1913-14; art critic N.Y. Evening Post, 1916-18; editor Arts and Decoration, 1913-16, 1917-22; lived and painted in France, 1924-30. Represented in Metropolitan Museum of Art, Whitney Museum of Am. Art, Museum of Modern Art, Galleries of Living Art (N.Y. City), Newark Museum, Brooklyn, Inst. of Arts and Sciences, Phillips Memorial Gallery (Washington, D.C.); Milwaukee Art Inst., Los Angeles Museum, Pittsburgh Athletic Club, Cleveland Museum of Art, Detroit Inst. of Arts, Pa. Acad. of Fine Arts, and museums at San Diego, Andover, Baltimore, Toledo. Awarded purchase prize, Los Angeles Museum, 1928; Harris silver medal, Chicago Art Inst., 1930; 2d Altman prize, Nat. Acad. Design, 1936; 2d Corcoran prize, Washington, D.C., 1937. Mem. Nat. Inst. Arts and Letters; N.A., Nat. Acad. of Design. Mem. Bd. of Editors of Mag. of Art of Am. Federation of Art. Contbr. articles Mag. of Art. Author: Artists Say the Silliest Things (autobiography), 1940. Address: 20 W. 10th St., New York, N.Y.; (summer) Stonington, Conn.

DU BOIS Isabel (dū-bois'), librarian; b. Rosendale, N.Y.; d. Abraham Bevier and Kate (Rhodes) Du Bois; Library Sch. of Drexel Inst., 1910-11. Librarian Pub. Library, Bluffton, Ind., 1911-12; branch librarian, Fort Wayne, Ind., 1912-14; children's librarian, Adriance Memorial Library, Poughkeepsie, N.Y., 1914-17; children's librarian, New York Public Library, 1917-18; library war service, A.L.A., 1918-19; asst. library specialist, Bur. of Navigation, Navy Dept., 1919-24, dir. libraries, same bur. (now called Bur. of Naval Personnel) since 1924. Mem. A.L.A., D.C. Library Association (pres. 1933-35). Democrat. Home: 3719 Columbia Pike, Arlington, Va. Address: Bureau of Naval Personnel, Navy Dept., Washington, D.C.

DuBOIS, Josiah Ellis, Jr. (dōō-bois'), lawyer; b. Camden, N. J., Oct. 21, 1912; s. Josiah Ellis and Amelia (Ayles) DuB.; A.B., U. of Pennsylvania, 1931, LL.B., 1934; m. Dorothy Frances Clement, June 12, 1937; children—Robert Clement, Jeraldine Dale. Admitted to D.C. bar, 1938, N.J. bar, 1940; law clerk, gen. counsel's office, U.S. Treasury Dept., Washington, D.C., 1936-38; in gen. practice of law, partner firm DuBois & DuBois, Camden, N.J., 1938-41; atty., gen. counsel's office, Treasury Dept., 1940-43, became chief counsel foreign funds control div., 1943, asst. gen. counsel, 1944, asst. to sec. of treasury since Dec. 1944; gen. counsel War Refugee Bd. since Jan. 1944. Mem. special mission to Central America, 1941, to North Africa, 1942-43; accompanied sec. of treasury to Eng. and France on spl. mission for the president, 1944; mem. Allied Reparations Com., Moscow, 1945; mem. U.S. delegation, Berlin Conference, 1945. Mem. Am. and N.J. bar assns., Order of Coif. Club: Chess Divan (Washington). Home: 1023 Woodside Parkway, Silver Spring, Md. Office: U.S. Treasury Dept., 15th and F Sts., Washington, D.C.

DU BOIS, Mary Constance (dōō-bois), author; b. Phila., Pa., Mar. 28, 1879; d. Rev. Henry Ogden and Emily Stuart (Meier-Smith) Du Bois; attended Rye (N.Y.) Sem., 1891-97, Columbia, summer, 1903, Columbia ext. course, winter of 1903-04; unmarried. Episcopalian. Author: Elinor Arden, Royalist, 1904; A Captive Choir, 1905; The Lass of the Silver Sword, 1909; The League of the Signet Ring, 1910; The Girls of Old Glory, 1918; Comrade Rosalie, 1919; White Fire, 1923; Captain Madeleine, 1928; Mother's Story Box, 1933; Patsy of The Pet Shop, 1937; Shadow Cove Mystery, 1940. Home: 390 West End Av., New York, N.Y.

DuBOIS, Theodora McCormick (Mrs. Delafield DuBois), author; b. Brooklyn, N.Y., Sept. 14, 1890; d. Eliot and Laura Case (Brenton) McCormick; ed. Halsted Sch., Yonkers, N.Y., 1900-09; m. Delafield DuBois, Apr. 27, 1918; children—Theodora Delafield, Eliot. Republican. Episcopalian. Club: Women's City (New York). Author: The Devil's Spoon, 1930; Traveling Toys, 1934; Diana's Feathers, 1935; Armed with a New Terror, 1936; Diana Can Do It, 1937; Death Wears a White Coat, 1938; Death Tears a Comic Strip, 1939; Death Dines Out, 1939; Death Comes to Tea, 1940; Death Is Late to Lunch, 1941; The McNeills Chase a Ghost, 1941; The Body Goes Round and Round, 1942; Banjo, the Crow, 1943; The Wild Duck Murders, 1943; The Case of the Perfumed Mouse, 1944; Heroes in Plenty, 1945. Collaborator (with Evelyn Hilliard and Kate Oglebay) Amateur and Educational Dramatics, 1917. Contbr. of fiction to various mags. Home: 266 Livingston St., New Haven, Conn.

DU BOIS, William Edward Burghardt, editor, author; b. Great Barrington, Mass., Feb. 23, 1868, of Negro descent; s. Alfred and Mary (Burghardt) D.; A.B., Fisk U., Tenn., 1888; A.B., Harvard, 1890,

A.M., 1891, Ph.D., 1895; LL.D., Howard Univ., 1930, Atlanta Univ., 1938; Litt.D., Fisk Univ., 1938; L.H.D., Wilberforce Univ., 1940; studied at Univ. of Berlin; m. Nina Gomer, May 12, 1896; children—Burghardt Gomer (dec.), Nina Yolande. Professor of Greek and Latin, Wilberforce Univ., 1894-96; Assist. Instructor, Univ. of Penna., 1896-97; prof. economics and history, Atlanta U., 1897-1910; dir. publications, Nat. Assn. Advancement of Colored People, and editor of the Crisis, mag., 1910-32; head of department of sociology, Atlanta (Ga.) U., 1933-1944. Editor of the Atlanta University Studies, 1897-1911. Fellow A.A.A.S., founder of the Pan-African Congresses; mem. Nat. Institute of Arts and Letters; Knight Commander of the Liberian Order of African Redemption. Author: The Suppression of the Slave Trade, 1896; The Philadelphia Negro, 1899; The Souls of Black Folk, 1903; John Brown, 1909; Quest of the Silver Fleece, 1911; The Negro, 1915; Darkwater, 1920; The Gift of Black Folk, 1924; Dark Princess, 1928; Black Reconstruction, 1935; Black Folk: Then and Now, 1939; Dusk of Dawn, 1940. Editor-in-Chief of the Encyclopædia of the Negro, 1933-1945; editor Phylon Quarterly Review, 1940-44. Director of Special Research, Nat. Assn. Advancement of Colored People. Home: 2302 Montebello Terrace, Baltimore 14, Md. Address: 69 Fifth Av., New York 3, N.Y.

DUBORD, Frederick Harold (dū-bôrd), mem. Dem. Nat. Com.; b. Waterville, Me., Dec. 14, 1891; s. Harry M. and Mary (Poulin) D.; student Colby Coll., 1910-12; LL.B., Boston U., 1922; m. Blanche Letourneau, May 14, 1917; children—Richard Joseph, Robert Paul, Elisabeth Anne. In clothing and shoe business, 1913-22; practicing law since 1922; mem. Waterville Board of Edn., 1917-26, City Council, 1918, and mayor, 1928-33; mem. Dem. Nat. Com. since 1932. Mem. Am. Bar Assn., Lambda Chi Alpha, Phi Delta Phi. Catholic. Elk, K.C. Home: Waterville, Me.

DUBOS, Rene Jules (dū-bōs'), bacteriologist; b. Saint Brice, Seine et Oise, France, Feb. 20, 1901; s. Georges Alexandre and Adeline Madeleine (De Bloedt) D.; B.S., Institut National Agronomique, Paris, 1919-21; PhD., Rutgers University, 1924-27; D.Sc., Rochester University, 1941; S.D., Harvard University, 1942; m. Marie Louise Bonnet, Mar. 1934. Came to U.S., 1927, naturalized citizen, 1938. Asst. editor Internat. Inst. of Agr., Rome, Italy, 1922-24; instr. bacteriology, Rutgers U., 1925-27; asst. Rockefeller Inst. for Med. Research, 1927-30, asso., 1930-38, asso. mem., 1938-41, mem., 1941-42; George Fabyan prof. Comparative Pathology and Tropical Medicine, Harvard Medical Sch. since 1942. Received John Mem. Nat. Acad. Sciences. Address: Harvard Medical School, 25 Shattuck St., Boston, Mass.

DU BOSE, Henry Wade, clergyman; b. Spring Hill, Tenn., May 18, 1884; s. William Thompson and Lucy (Wade) D.; prep. edn., Branham and Hughes Sch., Spring Hill; A.B., Vanderbilt U., 1904; B.D., Presbyn. Theol. Sem., Louisville, Ky., 1910; D.D., Southwestern Coll., Memphis, Tenn., 1918; m. Marie Webb, Apr. 14, 1915; children—Marie Lucile, James Webb, Henry Wade, William Thompson. Teacher in prep. schs. 3 years; ordained ministry Presbyn. Ch. of U.S., 1910; pastor successively Versailles, Ky., Government Street Ch., Mobile, Ala., First Ch., Danville, Va., until 1922, First Ch., Spartanburg, S.C., 1923-37, Highland Park Ch., Dallas, Tex., Dec. 1937-Dec. 1942, Trinity Presbyn. Ch., Montgomery, Ala., 1942-44; pres. Presbyterian Assembly's Training School, Richmond, Va., since 1944. Mem. Phi Beta Kappa, Delta Kappa Epsilon. Democrat. Contbg. editor Christian Observer, Louisville. Home: 1204 Palmyra Av., Richmond 22, Va.

DuBOSE, Laurance Toombs, naval officer; b. May 21, 1893; entered U.S. Navy, 1909, and advanced through the grades to rear adm., 1942. Decorated Navy Cross (twice), Legion of Merit (twice), Commendation Ribbon. Address: care Chief of Naval Personnel, Navy Department, Washington 25, D.C.*

DuBOSE, William Gunnell, naval officer; b. Charlottesville, Va., Sept. 20, 1876; s. William Richards and Katie Bibb DuB.; student St. John's Coll., Annapolis, 1891-93; grad. U.S. Naval Acad., 1897; post grad. in naval architecture, U.S. Naval Acad., 1897-99, U. of Glasgow, Scotland, 1899-1900; m. Elizabeth Selden Jasper. Began as asst. naval constructor, U.S. Navy, 1899; served in Construction Corps advancing through grades to rear adm., Aug. 1, 1937; chief constructor and chief Bureau Construction and Repair, 1937-39; retired from U.S. Navy, Oct. 1940; became chairman executive committee Cramp Shipbuilding Co., Philadelphia, Pa., until Nov. 1943; recalled to active duty with U.S. Navy, serving since 1943. Served on U.S.S. New York during Spanish-American War, on U.S.S. Pennsylvania as member staff of commander-in-chief U.S. Fleet during World War I. Awarded Navy Cross for distinguished service, for fitting out and repairing vessels and for equipping vessels with mine protective devices. Mem. Soc. Naval Architects and Marine Engrs. Presbyterian. Clubs: Chevy Chase, Army and Navy (Washington, D.C.); New York Yacht; University, Rittenhouse (Phila.). Home: 2122 California St. N.W., Washington 8, D.C.

DuBRIDGE, Lee A(lvin), prof. physics; b. Terre Haute, Ind., Sept. 21, 1901; s. Frederick Alvin and Elizebeth Rebecca (Browne) DuB.; A.B., Cornell Coll., Ia., 1922, Sc.D., 1940; A.M., U. of Wis., 1924, Ph.D., 1926; m. Doris May Kohl, Sept. 1, 1925; children—Barbara Lee, Richard Alvin. Asst. in physics, U. of Wis., 1922-25, instr., 1925-26; fellow Nat. Research Council at Calif. Inst. Tech., 1926-28; asst. prof. of physics, Washington U., St. Louis, 1928-33, asso. prof., 1933-34; prof. of physics, U. of Rochester, since 1934, dean faculty arts and science, 1938-41; investigator, National Defense Research Com. and dir. radiation lab., Mass. Inst. of Tech. since 1940. Fellow Am. Physical Soc., American Institute of Radio Engrs.; member National Academy Science, American Philosophical Society, A.A.A.S., Optical Soc. America, Assn. Am. Physics Teachers, Nat. Research Council (since 1936), Am. Assn. Univ. Profs., Phi Beta Kappa, Sigma Xi, Tau Kappa Alpha. Presbyterian. Club: Pundit (Rochester). Author: Photoelectric Phenomena (with A. L. Hughes), 1932; New Theories of Photoelectric Effect, 1935. Contbr. numerous scientific articles to physics jours. Home: 142 Goden St., Belmont 78, Mass.

DUBUAR, James Francis (dū-bär'), forester; b. Northville, Mich., Mar. 17, 1891; s. Charles L. and Narcia H. (Smith) D.; A.B., U. of Mich., 1913, M.S.F., 1915; m. L. Margaret Pettibone, Aug. 25, 1917; children—Charles Levi, Camilla Harriet, Marcia Belle. With U.S. Forest Service, most of time, 1913-17; in U.S. Army, July 1917-Feb. 1919; prof. forestry, N.Y. State Ranger Sch., 1919-20, acting dir., 1920-21, dir. since July 1, 1921; on sabbatical leave as spl. asst. Miss. State Forest service, 1929. Mem. Soc. Am. Foresters; fellow A.A.A.S. Republican. Presbyn. Home: Wanakena, N.Y.

DUCASSE, Curt John (dü-käs'), prof. philosophy; b. Angouleme, France, July 7, 1881; s. Jean Louis and Clementine Theoda (Grolig) D.; prep. edn., Lycee of Bordeaux, France, and Abbotsholme Sch., Eng.; A.B. magna cum laude, U. of Wash., 1908, A.M., 1909; univ. scholar, Harvard, 1910-11, Ph.D., 1912; m. Agnes Righton, Oct. 22, 1904; m. 2d, Mabel Lisle, June 22, 1921. Came to U.S., 1900, naturalized citizen, 1910. Instr. in philosophy and psychology, U. of Wash., 1909-10, 1912-16, asst. prof. philosophy, 1916-24, asso. prof., 1924-26; same, Brown U., 1926-29, prof. since 1929, chmn. dept. philosophy since 1930; lecturer summers at Calif., Mich., Chicago, Cornell, Columbia univs.; lecturer, the Howison Lecture, University of California, 1944. President Association for Symbolic Logic, 1936-37; member exec. com. Am. Council Learned Socs., 1939, 40; mem. Am. Philos. Assn. (chmn. orgn. com. Pacific Div. and sec. of Div., 1924-26; vice-pres. Eastern Div., 1933; pres., 1939; del. to Am. Council Learned Soc., 1936-44; member of the Associations' Commission on the Function of Philosophy in Liberal Education. Fellow A.A.A.S., Am. Academy of Arts and Sciences; mem. Am. Sec. for Aesthetics (mem. exec. council since 1943, pres. 1945), Phi Beta Kappa. Club: Faculty. Author: Causation and the Types of Necessity, 1924; The Philosophy of Art, 1930; Art, the Critics, and You, 1944. Contributor to Contemporary American Philosophy (2 vols.), 1930; Philosophy as a science, 1941; contbr. to The Philosophy of G. E. Moore, 1943; also contbr. to professional jours; mem. edit. bd. of Journal: Philosophy and Phenomenological Research. Home: 48 Aberdeen Rd., East Providence, R.I.

DUCE, Hugh Mario, clergyman, educator; b. Richmond, Va., Sept. 5, 1895; s. Herbert Cecil and Hilda Sara (Brooks) D.; student Santa Clara U., 1917-19; A.B., Gonzaga U., 1921, A.M., 1922; studied theology, Maison St. Augustin, Enghien, Belgium, 1925-29. Joined Soc. of Jesus, 1915; prof. classics, Gonzaga U., 1922-25, dean of men, 1929-30; dean Coll. of Arts and Sciences, Loyola U., Los Angeles, 1931-32, pres., 1932-37; rector Jesuit Theol. Sem., Alma, Calif., 1937-40. Pres. Assn. of Colls. and Univs. of the Pacific Southwest, 1935-36; mem. exec. com. Jesuit Edni. Assn.; regional dir. of edn., Calif. Province, since 1939. Mem. Nat. Catholic Edni. Assn., Am., Catholic Hist. Assn. Address: 55 W. San Fernando St., San Jose 21, Calif.

DUCKER, Edward Augustus, judge; b. Visalia, Calif., Feb. 26, 1870; s. Benjamin Franklin and Augusta (Woodward) D.; ed. pub. schs.; m. Dollie B. Guthrie, Mar. 30, 1903; children—Helen Claire (dec.), Edward Augustus, Robert Varian, Marian. Admitted to Nev. bar, 1902, and began practice at Winnemucca; dist. atty., Humboldt County, Nev., 1905-10; judge Dist. Court, 6th Jud. Dist., Nev., 1911-18; justice Supreme Court of Nev. since 1918, chief justice 1923, 24, 29, 30, 35, 36, 41, 42 (dean of Supreme Court of Nevada). Nevada delegate to World War Conv., Phila., 1918. Chmn. of hon. bd. of visitors U. of Nev., 1923, 24, 29, 30, 35, 36, 41, 42; personal representative of Governor to Western States Parole and Probation Conference, Portland, 1936. Mem. State Bar of Nevada, American Bar Association. Democrat. Mason (K.T., Knight of Constantine; Grand Master of Masons of Nevada, 1925; Grand High Priest R.A.M. of Nevada, 1927-28; Grand Commander K.T. of Nevada 1941), Eagle, O.E.S. Home: Carson City, Nev. Address: Supreme Court and Library Bldg., Carson City, Nev.

DUCKWORTH, William Henry, judge; b. Blairsville, Ga., Oct. 21, 1894; s. John Frank and Laura Jane (Noblet) D.; ed. Young Harris (Ga.) Coll., 1915-17; studied law in law office; m. Willibel Pilcher, July 2, 1922; children—Mary, Dorothy, William Henry. Admitted to Ga. bar, 1919, and engaged in gen. practice Cairo, 1919-37; asst. atty. gen. of Ga., 1937-38; asso. justice Supreme Court of Ga. since Oct. 15, 1938. Served in U.S. Naval Reserve, 1918. Mem. Am. Legion. Baptist (deacon). Mason. Elk. Clubs: Capital City, Atlanta Athletic (Atlanta). Home: 1279 Oxford Rd., N.E. Office: State Capitol, Atlanta, Ga.

DUDGEON, Matthew S. (dŭd'jŭn); b. Madison, Wis., June 18, 1871; s. Richard and Dilla (Ball) D.; A.B., Baker U., Kan., 1892, A.M., 1900; LL.B., U. of Wis., 1895; m. Mabel Cunningham, d. Judge E. W. Cunningham, July 11, 1900; children—Lucile, Edith. Pros. atty., Dane County, Wis., 1899-1903; mem. Wis. Ho. of Rep., 1903-04; sec. Wis. Free Library Commn. and dir. Library Sch., U. of Wis., Nov. 1909-Aug. 1920; librarian Milwaukee Pub. Library, Aug. 1920-Mar. 1941 (retired). Chmn. Milwaukee County Salvage Com. since 1942. Pvt. Spanish-Am. War, 1st Regt., Wis., 1898. Republican. Methodist. Mem. A.L.A. (treas. 1927-41; chairman adult edn. bd., 1926-33; elected 2d v.p. 1941), Delta Tau Delta, Phi Delta Phi. Club: Milwaukee City (pres. 1927-28). On leave of absence as mgr. camp libraries for soldiers and sailors, hdqrs. Washington, 1917, in U.S. and in France, 1918-19. Home: 2932 N. Hackett Av., Milwaukee, Wis.

DUDLEY, A. Dean, power corp. exec.; b. Concord, N.H., 1878; s. George W. and Sarah Elizabeth (Locke) D.; Ph.B., Brown U., 1902; m. Gertrude Bingham Woodhull, 1911. V.p. and dir. Central New York Power Corp.; chmn. bd. Lincoln Nat. Bank and Trust Company. Dir. Syracuse Chamber of Commerce. Clubs: Century, Onondaga Golf and Country. Home: 107 Hampshire Rd. Office: 300 Erie Blvd., W., Syracuse 2, N.Y.

DUDLEY, Bide, humorist, dramatic critic; Sept. 8, 1877-Jan. 4, 1944. See Vol. 23 (1944-45).

DUDLEY, Frank Alonzo, hotel exec., lawyer; b. Wilson, N.Y., Jan. 30, 1864; s. John Alexander and Henrietta Marie (Wright) D.; ed. State Normal Sch., Whitewater, Wis.; m. Etta Brown, Dec. 17, 1890. Admitted to N.Y. bar, 1887, and began practice at Niagara Falls; mem. firm Dudley, Gray, Phelps & Gray; organizer and pres. North Coast R.R. of State of Wash.; organizer, 1910, since pres. United Hotels Co.; also pres. or v.p. 24 subsidiary hotel cos.; 1st v.p. Am. Hotels Corp. Pres. Niagara Falls Hist. Soc. Mem. N.Y. Assembly (chmn. com. of taxation), 1896-98. Mem. N.Y. State Bar Assn., Am. Hotel Association (past pres.), Sovereign Colonial Society of Royal Descent, Society of Colonial Wars, Society Am. Revolution. Republican. Presbyterian. Clubs: Lawyers, Niagara Falls Country (organizer); Bankers (New York). Home: "Amigari," Lewiston Heights. Office: United Office Bldg., Niagara Falls, N.Y.

DUDLEY, Joseph Grassie, lawyer; b. Winona, Minn., Jan. 19, 1869; s. Joseph Francis and Jessie Duncan (Grassie) D.; A.B., Beloit Coll., 1892; student Harvard Law Sch., 1892-93; m. Angeline Moon, Oct. 8, 1896; children—Dorothy (Mrs. Daniel J. Kenefick, Jr.), Joseph Delos. Admitted to New York bar, 1895, and practiced at Buffalo, N.Y., since 1895; sr. partner Dudley, Stowe & Sawyer, Buffalo, N.Y., since 1917; dir. Mfrs. & Traders Trust Co., Keystone Warehouse Co. Mem. Am., N.Y. State, Erie County bar assns., Newcomen Soc. of Eng., Sigma Chi. Republican. Episcopalian. Clubs: Buffalo, Saturn, Country of Buffalo. Home: 715 Delaware Av. Office: 620 Manufacturers and Traders Bldg., Buffalo, N.Y.

DUDLEY, Samuel William, prof. mech. engring; b. New Haven, Conn., Oct. 18, 1879; s. Charles Samuel and Mary Elizabeth (Austin) D.; Ph.B., Sheffield Scientific Sch. (Yale), 1900; M.E., 1903; D. Engring., Clarkson College of Technology, 1943; married Mabel Eva Allen, Sept. 21, 1907 (died June 3, 1940); children—John Russell, Mrs. Elizabeth Udella Waters, George Austin, Mrs. Martha Allen Gilbert. With Westinghouse Air Brake Co., in various capacities, 1905-21, assistant chief engineer, 1910-14, chief engineer, 1914-21; professor mechanical engineering, Yale Sch. of Engineering, since Feb. 1921, chmn. dept. since 1923, dean since 1936. Fellow Am. Soc. Mech. Engrs.; mem. Society for Promotion Engring. Edn., Air Brake Assn., Yale Engring. Assn., N.Y. Ry. Club, etc. Republican. Conglist. Club: Graduate. Home: Hamden, Conn. Address: 103 Sheffield Hall, Yale Univ., New Haven, Conn.

DUDLEY, Tilford E., labor relations counsellor; b. Charleston, Ill., Apr. 21, 1907; s. Dr. Gerry Brown and Esther Wilhoit (Shoot) D.; Ph.B. cum laude, Wesleyan U., 1928; LL.B., Harvard, 1931; m. Martha Fairchild Ward, Aug. 28, 1937; children—Donica Ward, Gerric Ward, Victor and Pedro Betancourt (adopted Mexican children). Admitted to Ill. bar, 1931; practiced law, Mighell, Gunsul, Allen & Latham, 1931-34; chief, legal section, the land program, Fed. Emergency Relief Resettlement Adminstrn., 1934-35; chief, land sect., Suburban Resettlement Adminstrn., 1935-37; chief, land acquisition, R.D.P., Nat. Parks Service, 1936-37; trial examiner, Nat. Labor Relations Bd., 1937-42; principal mediation officer, Nat. War Labor Bd., 1942-43, dir. of disputes, Region, VI, 1943-44, principal administrative officer, 1944; asso. gen. counsel and Washington rep., United Packinghouse Workers of America, 1944-45. Mem. Indsl. Div., Fed. Council of Churches of Christ. Mem. Sigma Chi, Delta Sigma Rho. Methodist. Club: Harvard (Washington). Author: The Harvard Legal

Bureau, its History and Purposes, 1930; Harvard Legal Aid Bureau, 1931; Digest of Decisions of Nat. Labor Relations Bd., Vol. 8, 1939. Home: 221 Dupee Pl., Wilmette, Ill. Residence: 2739 Macomb St., Washington 8, D.C.

DUDLEY, William Ewart, clergyman; b. Leintwardine, Herefordshire, Eng., Oct. 4, 1887; s. Rev. William and Lucy Ann (Shingler) D.; student Bede Collegiate, Sunderland, Eng., 1900-03, Oswestry (Eng.) Prep. Collegiate, 1903-05, Univ. of N.D., 1912-16; B.A., Wesley Coll., Grand Forks, N.D., 1918, D.D., 1926; spl. study, Harvard University, 1919; Ll.D., Defiance College, Defiance, Ohio; m. Estelle R. Leibeler, July 12, 1912; children—William Hugh, Robert Brisbourne. Came to U.S., 1910 naturalized citizen, 1916. Ordained ministry M.E. Ch., 1915; student pastor West Bronwich, Staffordshire, and Ludlow, Shropshire, Eng., 1907-10; home missionary, La Riviere, Man., Can., 1910-11; student pastor Lakota (N.D.) Union Ch., 1912-15, Forest River (N.D.) M.E. Ch., 1917-18; pastor Crookston (Minn.) Congl. Ch., 1917-18; First Congl. Ch., Winona, Minn., 1918-21, Park Av. Congl. Ch., Minneapolis, 1921-29, Flatbush Congl. Ch., Brooklyn, N.Y., 1929-42, First Congl. Ch., Toledo, O., since 1942. British interchange preacher and speaker, alternate years, 1919-36. Scottish Rite Mason. Contbr. articles, verse and hymns. Home: 2426 Meadowood Drive, Toledo 6, O.

DUELL, Charles Halliwell, publisher; b. New Rochelle, N.Y., July 20, 1905; s. Holland S. and Mabel (Halliwell) D.; A.B., Yale, 1927; student St. John's Coll., Cambridge, Eng., 1927-28; m. Josephine Scott Smith, Oct. 21, 1933 (divorced Jan. 2, 1945); children—Heningham Ann, Josephine Scott, Charles Halliwell Pringle; m. 2d, Ruth Potter Le Farge, July 14, 1945. Conducted advertising research for magazine, Crowell Publishing Co., 1928; book advt. mgr. Doubleday Doran & Co., 1929-32; vice pres. William Morrow & Co., 1932-39; with Duell & Co., Inc., July-Oct. 1939; pres. Duell, Sloan and Pearce, Inc., since Oct. 1939; dir. Book Publishers Bureau. Served with 101st Cav., New York Nat. Guard, 1929-32; with 51st Inf., N.Y. State Guard since 1943. Dir. Council on Books in Wartime. Clubs: University, Yale (New York). Home: 558 E. 87th St., New York 21. Office: 270 Madison Av., New York 16, N.Y.

DUELL, Prentice (dū'ĕl), archeologist; b. New Albany, Ind., Aug. 17, 1894; s. Martin H. and Mary Hannah (Gray) D.; A.B., U. of Calif., 1916; A.M., U. of Ariz., 1917; studied architecture, Paris, 1919, Univ. of Pa., 1919-20; M. Arch., Harvard, 1924. Charles Eliot Norton fellowship, Am. Sch. Classical Studies at Athens, 1923-25; Guggenheim fellowship to study Etruscan tomb painting in Italy, 1929-30. Instr. history of architecture, U. of Ill., 1921-22; asst. prof., 1925-26, and prof., 1926-27; ancient architecture, Univ. of Cincinnati lecturer, 1927-29, asso. professor, 1929-30, classical archeology, Bryn Mawr Coll.; cons. archeologist Restoration of Williamsburg, Va., 1929-31; field dir. Sakkarah (Egypt) Expdn., Oriental Inst., U. of Chicago, 1930-36, and non-resident asso. prof. ancient Mediterranean art, same, 1931-36; fellow for research in Etruscan art, Fogg Art Mus., Harvard Univ., since 1939; project for copying and publishing Etruscan paintings of the fifth century, B.C., in the tombs at Tarquinia, Italy, since 1937; presented exhibitions of water colors and photographs of Etruscan wall paintings, Metropolitan and other museums and universities. Enlisted in U.S. Army, aviation section, 1917, commissioned 2d lt., 1918; balloon observer with A.E.F., San Mihiel and Argonne offensives, also Army of Occupation, 1918-19; apptd. 1st lt. aviation section, Reserve Corps, 1920-22, and Mil. Intelligence Reserve Corps, 1922-35. Mem. N.Y. State Assn. of Architects, Archeol. Inst. America, American Historical Association, American Institute Architects, Architectural League of New York City, American Academy in Rome, Instituto di Studi Etruschi (Florence, Italy), Sigma Xi, Theta Xi. Clubs: Century, Harvard (New York); Army and Navy (Washington, D.C.); Faculty of Harvard; Authors' (London). Author: Mission Architecture, Exemplified in San Xavier del Bac, 1919; The Tomba del Triclinio, at Tarquinia, 1927; The Mastaba of Mereruka, at Sakkarah, (2 vols.), 1938; also articles and illustrations in various publications. Address: Fogg Art Museum, Harvard, Cambridge, Mass.

DUERR, Alvan Emile (dū'ĕr); b. Cleveland, Dec. 20, 1872; s. Rev. John William Casimir and Emily (Princehorn) D.; student Kenyon Mil. Acad., Gambier, O., 1886-89, Kenyon Coll., 1889-91, hon. M.A., 1932; B.A., Williams Coll., Williamstown, Mass., 1893; hon. LL.D., Lawrence College, 1941; m. Virginia Allen, June 18, 1895; children—Winslow Alvan (dec.), William Allen. Master Holbrook Sch., Ossining, N.Y., 1893, Phillips Exeter (N.H.) Acad., 1894, William Penn Charter Sch. (Phila.), 1895; headmaster Poly. Prep. Sch., Brooklyn, 1906-12; headmaster and dir. Storm King Sch., Cornwall, N.Y., 1912-27; personnel dir. Chatham Phoenix Nat. Bank & Trust Co., N.Y. City, 1927-30; dir. public relations, Mfrs. Trust Co., N.Y. City, since 1930; also dir. various corps. Received distinguished Service medal for service to youth through the Am. College fraternity, 1940. Mem. Nat. Interfraternity Conf. (chmn. 1930-32); mem. various coms. on coöperation between colls. and fraternities; leader of movement to weave fraternities more closely into ednl. fabric of schs.; mem. Schoolmasters Assn. of New York (pres. 1905-06), Headmasters Assn., Cum Laude Soc., Nat. Council at Nat. Econ. League, Com. on Vocation Training of N.Y. City Y.M.C.A., United Neighborhood Guild, Wallmen, Delta Tau Delta (nat. pres. 1925-27); pres., bd. trustees National Interfraternity Foundation; chmn. America's Tomorrow—College Discussions. Republican. Episcopalian. Club: Williams. Author: Essentials of German Grammar, 1906; People, Business and You, 1945. Editor of Annual Survey of Scholarship of College Fraternities since 1927. Contbr. on ednl. subjects. Editor Baird's Manual; asso. editor, Banta's Greek Exchange. Home: 242 E. 19th St., 3. Office: 55 Broad St., New York 15, N.Y.

DUFF, Alexander Wilmer, educator; b. St. John, N.B., Can., May 23, 1864; s. Alexander and Lucy (McKenzie) D.; A.B., U. of New Brunswick, 1884, London U., 1887; M.A., U. of Edinburgh, 1888, D.Sc., 1901; LL.D., U. of New Brunswick, 1920; m. Isabel Stuart McIntosh, June 21, 1894. Prof. physics, Madras, India, 1889-90, U. of New Brunswick, 1890-93, Purdue Univ., 1893-99, Worcester Poly. Inst., 1899-1936, prof. emeritus since 1936. Fellow Am. Acad. Arts and Sciences, Am. Physiol. Soc. Presbyn. Author: Elementary Experimental Mechanics, 1905; Physical Measurements (with A. W. Ewell), 1910; College Physics, 1925; Elements of Physics (with H. T. Wood), 1928. Editor: A Text-book of Physics. Consulting and exptl. engr., U.S. Army, 1918-19. Home: 52 Fruit St., Worcester, Mass.

DUFF, Sir Lyman Poore; b. Jan. 7, 1865; s. Rev. Chas. and Isabella (Johnson) D.; B.A., Toronto Univ., 1887, LL.B., 1889, LL.D. (hon.), 1923; LL.D., Columbia U., Univ. of Pennsylvania; McGill Univ., Laval Univ., Univ. of British Columbia, Univ. of Montreal, U. of Dalhousie; m. Elizabeth Eleanor Bird, 1898 (died 1926). Called to Ontario bar, 1893, British Columbia bar, 1895; Queen's Counsel, 1899; counsel for B.C. Legislature in Coal Lands Investigation, 1902; jr. counsel for Great Britain in Alaska Boundary Arbitration, 1903; judge of Supreme Court of Brit. Columbia, 1904; judge, Supreme Court of Can., 1906-33, chief justice, 1933-44, retired. Mem. Judicial Com. of Imperial Privy Council. Royal commr. of Investigation of contracts of Shell Com., 1916; Central appeal judge under Mil. Service Acts, Oct. 1917-18; hon. bencher, Gray's Inn, 1924; gov. U. of Toronto, 1926; administrator, Govt. of Can., 1931 and 1943; chmn. of Transportation Commn. investigating railways in Can., 1932. Pres. Toronto U. Lit. and Scientific Soc., 1891. Clubs: Rideau, Country, Royal Ottawa Golf (Ottawa); Union (Victoria); Vancouver. Address: 488 Wilbrod St., Ottawa, Ont., Can.

DUFF, Robinson E., army officer; b. Illinois, Jan. 18, 1895; grad. Inf. Sch., company officers course, 1928, Command and Gen. Staff Sch., 1933, Army War Coll., 1936. Commd. 2d lt., U.S. Army, 1917, and advanced through the grades to brig. gen., 1944. Address: care The Adjutant General's Office, War Department, Washington 25, D.C.*

DUFF, William McGill, life insurance; b. Pittsburgh, Pa., Feb. 2, 1878; s. James Alexander and Charlotte (McGill) D.; grad. Allegheny High Sch., Pittsburgh, 1895; m. May Prenter, July 19, 1919; children—Charlotte Duff McCrady, Letitia Duff Reuter. General agent for Equitable Life Assurance Society. Trustee Westminster College, New Wilmington, Pennsylvania; v.p. Am. College Life Underwriters (degree C.L.U.); mem. Pittsburgh Life Underwriters (ex-pres., treas., dir.), Nat. Assn. Life Underwriters (ex-trustee). Dir. The Zoar House. Crippled Children's Assn. Mem. S.A.R., Sigma Phi Epsilon. Presbyterian. Mason. Clubs: Insurance, Duquesne; The Clan Chattan Assn. (Scotland); Shannopin Country, Longue Vue, Athletic Assn. (Pittsburgh), Republican (New York). Home: 707 Amberson Av. Office: 322 Frick Bldg., Pittsburgh, Pa.

DUFFIELD, Eugene Schulte, journalist; b. Denver, Colo., July 10, 1908; s. Carroll Hogue and Mary Josephine (Schulte) D.; A.B., U. of Wis., 1929, A.M., 1931; m. Alice Marie Bolton, Oct. 24, 1931. Asst. to dean, U. of Wis., 1929-30, instr. in history, 1930-31; reporter U.S. Daily, 1931-33; with Washington bureau of Chicago Tribune, 1933-35; with Washington bureau of Wall Street Jour., 1935-38; asst. to sec. of treasury, 1938-39; with Washington bureau of Wall Street Jour., 1940-42, chief of bureau, 1941-42, asst. to under secretary of Navy, Nov., 1942-May, 1944; asst. to secretary of Navy since May 1944. Mem. Phi Beta Kappa, Sigma Delta Chi, Chi Phi. Home: Great Falls Road, Falls Church, Va. Office: Navy Bldg., 18th and Constitution Av., Washington, D.C.

DUFFUS, Robert Luther, author; b. Waterbury, Vt., July 10, 1888; s. John McGlashan and Helen (Graves) D.; A.B., Stanford, 1910, A.M., 1911; hon. LL.D., Middlebury (Vt.) College, 1938; m. Leah Louise Deane, Feb. 23, 1914; children—Nairne Louise, Marjorie Rose. Reporter, San Francisco Bulletin, 1911-13, editorial writer, 1913-18; editorial writer, San Francisco Call, 1918-19, New York Globe, 1919-23; member of the editorial staff New York Times, since 1937. Mem. Phi Beta Kappa. Author: Roads Going South, 1921; The Coast of Eden, 1923; The American Renaissance, 1928; Tomorrow Never Comes, 1929; Mastering the Metropolis, 1930; Books—Their Place in a Democracy, 1930; The Santa Fe Trail, 1930; The Arts in American Life (with Frederick P. Keppel), 1933; Our Starving Libraries, 1933; Jornada, 1935; The Sky but Not the Heart, 1936; Democracy Enters College, 1936; Night Between the Rivers, 1937; Lillian Wald: Neighbor and Crusader, 1938; That Was Alderbury, 1941; Victory on West Hill, 1942. The Innocents at Cedro, 1944; The Valley and Its People, 1944. Home: Westport, Conn.

DUFFY, Bernard Joseph, ry. official; b. Kansas City, Mo., No. 4, 1892; s. Patrick Nealon and Sarah Jane (O'Neill) D.; ed. Central High Sch., Kansas City, Mo., 1907-11, Kansas City Sch. of Accountancy and Law, 1912; m. Loretta M. Tuffy, Aug. 24, 1920; children—Dorothy Ellen, Bernard Joseph, Myles Nealon. With Kansas City Terminal Ry. Co. since 1909, successively as yard clerk, chief yard clerk, clerk in gen. yardmaster's dept., clerk to supt., chief clerk to supt., asst. supt., supt., asst. to gen. mgr., asst. gen. mgr. and pres. and dir. since 1938; pres. and dir. Jasper Land & Improvement Co. Served as lt. of inf., 89th Div., U.S. Army, 1917-18. Dir. Chamber of Commerce; member American Legion, Native Sons, Art Institute, Inter-American Institute, Catholic. Clubs: Rotary, Kansas City. Home: 5542 Crestwood Dr. Office: 207 Union Station, Kansas City, Mo.

DUFFY, Edmund, cartoonist; b. Jersey City, N.J., Mar. 1, 1899; s. John Joseph and Anna (Hughes) D.; ed. Art Students' League, New York, 1914-19, and continued art studies in Paris; m. Anne Rector, Nov. 26, 1924; 1 dau., Sara Anne. Contributor illustrations and sketches, 1918-23, to Scribner's, Century, Colliers, Elks' Magazine, New York Tribune, New York Evening Post and Brooklyn Daily Eagle; polit. cartoonist New York Leader, 1923; polit. cartoonist Baltimore Sun since 1924. Winner Pulitzer prize for cartoons, 1930, 33 and 39. Clubs: The Players (New York); Maryland. Contributor cartoons to Nation, Saturday Evening Post, Colliers. Home: 901 Cathedral St. Address: The Sun, Baltimore, Md.

DUFFY, Francis Ryan, judge; b. Fond du Lac, Wis., June 23, 1888; s. Francis Fee and Hattie (Ryan) D.; A.B., U. of Wis., 1910, LL.B., 1912; m. Louise Haydon, Jan. 26, 1918; children—Ann Louise, Francis Ryan, Haydon Robertson, James Hamilton. Practiced law in Fond du Lac, 1912-33, except 25 months' service in World War; hon. disch. as maj. Motor Transport Corps, U.S. Army; mem. U.S. Senate, term 1933-39; judge U.S. District Court since 1939. Mem. Am. Legion, Phi Alpha Delta, Delta Sigma Rho. Democrat. Elk; mem. K.C. Home: 3107 N. Hackett Av., Milwaukee, Wis.

DUFFY, Frank H.; mem. Democratic Nat. Com. Home: Rutland, Vt.

DUFFY, James Albert, bishop; b. St. Paul, Minn., Sept. 13, 1873; s. James J. and Joanna (Shiely) D.; ed. St. Thomas Coll. and St. Paul Sem. Ordained priest of Roman Catholic Church, 1899; asst. pastor, Church of Immaculate Conception, Minneapolis, Minn., 1899-1902, St. Anne's Ch., LeSueur, Minn., 1902-04; rector, St. Mary's Cathedral, Cheyenne, Wyo., 1904-13; bishop of Kearney (Neb.), 1913-17; bishop of Grand Island (Neb.), following transfer of see-city from Kearney to Grand Island, 1917-32; retired to St. Joseph's Infirmary, Hot Springs, Ark., since 1932. Home: St. Joseph's Infirmary, Hot Springs, Ark.

DUFFY, James Patrick Bernard, ex-congressman, judge; b. Rochester, N.Y., Nov. 25, 1878; s. Walter Bernard and Teresa Helen (O'Dea) D.; A.B., Georgetown, 1901; LL.B., Harvard, 1904; unmarried. Clk. law office Foote, Perkins & Havens, Rochester, 1904, Perkins & Havens, 1905-07, Perkins, Duffy & McLean, 1907-12, Duffy & McLean, 1912-14, Robbins, McLean & Duffy, 1914-18, McLean, Duffy & Kaelber, 1918-37, and since 1938; trustee Rochester Savings Bank; mem. 74th Congress (1935-37), 38th N.Y. Dist.; justice N.Y. State Superme Court, 1937. Mem. School Board, Rochester, 1905-32 (resigned); dir. Rochester Home Unit, Am. Red Cross, World War; now dir. Rochester Chapter Am. Red Cross, Rochester Community Chest; trustee Rochester C. of C., St. Patrick's Church Soc. Mem. Am., N.Y. State and Rochester bar assns., Georgetown U., Alumni Soc., Harvard U. Alumni Soc. Democrat. Knights of Columbus (Council 178). Pontifical decorations: Knight of the Order of St. Gregory the Great, Knight of Malta (Am. chapter). Clubs: Harvard, Georgetown Univ., Rochester Automobile (past president and dir. Roch. Automobile Club), Humdrum and Kent (all of Rochester); Harvard Varsity (Cambridge, Mass.); Harvard (New York), Univerity (Washington, D.C.). Home: 53 S. Fitzhugh St. Office: Union Trust Bldg., Rochester, N.Y.

DUFFY, John, ry. official; b. Memphis, Tenn.; s. John J. and Jennie (Barry) D.; A.B., Christian Brothers Coll., Memphis, Tenn.; post. grad. study Catholic U. of America; m. Anne Beauvais; 3 children. Entered newspaper work with Memphis Scimitar; later on editorial staff of other Memphis newspapers, Chicago Tribune and New York World; writer and speaker for League for Promotion of a Sound Banking System during campaign which culminated in enactment of Federal Reserve Law; was in advertising dept. Lehigh Valley R.R., asst. to federal mgr., 1918-19, asst. to pres., 1919-29, v.p. since 1929; dir. Buffalo Creek Railroad Company, Bay

Shore Connecting R.R., Lehigh & N.Y. R.R. Co., Lehigh Valley Harbor Terminal Ry. Co., Lehigh Valley Ry. Co., Lehigh Valley R.R. Co. of N.J., Pa. & N.Y. Canal & R.R. Co., Owasco River Ry., Nat. Storage Co. Dir. Am.-Russian Chamber of Commerce. Home: 103 Trenton Av., Point Pleasant, N.J. Office: 143 Liberty St., New York, N.Y.

DUFFY, John A.; bishop Roman Catholic Ch.; died Sept. 27, 1944. See Vol. 23 (1944-45).

DUFFY, Ward Everett, editor; b. Mooers, N.Y., May 26, 1891; s. Frederick E. and Elizabeth (Everett) D.; B.S., Trinity Coll., Conn., 1915; B.Litt., Columbia School of Journalism, 1916; m. Louise Day Duffy, June 24, 1915; children—David Everett, Alice Day, Douglas Monteith, Elizabeth Monteith, Virginia Ward. Began as reporter Manchester (Conn.) Herald, 1916, later mng. editor and editorial writer; reporter Hartford Times, 1921, asst. city editor, 1924, mng. editor since 1928. Served as 2d lt. 303d F.A., A.E.F., in France, 1918-19. Trustee Hartford Jr. Coll.; dir. Y.M.C.A., Travelers Aid. Conglist. Clubs: Twentieth Century, Hartford Press, Laurel, Congregational, Get-Together, Hartford (Hartford). Editor of Who's Who in Connecticut, 1933. Home: 208 N. Main St., West Hartford, Conn. Address: Hartford Times, Hartford, Conn.

DUFNER, Edward, painter; b. Buffalo, N.Y., Oct. 5, 1871; s. Bernhard and Clara (Dold) D.; pupil Art Students' League, Buffalo, and New York; under James McNeil Whistler, Paris, and Acad. Julian under Laurens; m. Annie L. Collins, 1898; m. 2d, Ilka H. Renwick, 1933; married 3d, Fern Bradley, 1943. Awards: Albright prize and scholarship, Art Students' League, Buffalo, 1893; Wanamaker prize and honorable mention, Paris, France, 1899; bronze medal, Buffalo Expn., 1901; hon. mention, Paris Salon, 1902; fellowship prize, Soc. of Artists, Buffalo, 1904; silver medal, St. Louis Expn., 1904; William T. Evans prize, Am. Water Color Soc., 1909; Julius Levy prize, Peabody Inst., Baltimore, 1921; Walter Lippincott prize, Pa. Acad. Fine Arts, 1924; gold medal, Brown-Bigelow nat. art competition, New York, 1925; People's prize, Newport (R.I.) Art Assn., 1935; Lucille Dingley prize for figure composition, Ogunquit Art Center, 1939; Founder's Special prize Sanity in Art Exhibition, Chicago, 1941. Instr. Art Students' League, Buffalo, 1903-07, Carnegie Inst. Tech., Pittsburgh, 1921; was instr. Art Students' League, New York, 1908-17; now instructor in painting and drawing of the class of professional artists, Traphagen School, N.Y. City. Represented in the Buffalo Fine Arts Academy, Brooklyn Inst. of Fine Arts, William M. Chase collection, National Acad. of Design (New York), Nat. Arts Club, Lotos Club (New York), Milwaukee Art Soc., Fort Worth Art-Museum, Montclair Art Museum, Randolph-Macon Women's College, Lafayette Art Assn., Parthenon Art Gallery (Nashville, Tenn.), Wesleyan College Collection (Macon, Georgia), Vanderpoel Art Assn., Chicago, Hanover (Ind.) College and many private collections and in Harvard Coll. library, Cambridge, Mass., A.N.A., 1910, N.A., 1929; mem. New York Water Color Club, Am. Water Color Soc., Am. Art Assn., Paris, Buffalo Fine Arts Acad., Allied Artists America; hon. mem. Buffalo Soc. of Artists. Clubs: Salmagundi, Lotos, Nat. Arts. Patron Montclair Art. Mus. Home and Studio: 2 Wyndham Rd., Short Hills, N.J.

DUFOUR, William Cyprien (dū'fŏr), lawyer; b. New Orleans, Oct. 31, 1871; s. Elmore and Blanche (Generes) D.; ed. Tulane High Sch., New Orleans; m. Helen McLeary, Sept. 1, 1898; children—Helen, Elmore. Admitted to bar, 1892, since in practice, New Orleans; mem. Dufour, St. Paul & Levy. Mem. La. Ho. of Rep., 1896; counsel for Bd. Liquidation, New Orleans since 1905; v. chmn. Spanish-Am. War Claims Commn. of La. since 1908; mem. Inter-Am. High Commn.; counsel Bd. of Assessors, New Orleans; gen. counsel La. Flood Com. Lt. col. 2d La. Vol. Inf. Spanish-Am. War, 1898. V.p., gen. counsel Federal Land Bank of New Orleans, 1917-18. Dir. Marquette U. Democrat. Catholic. Clubs: Boston, Pickwick (New Orleans); Metropolitan, Chevy Chase (Washington, D.C.). Office: Canal Bldg., New Orleans, La.

DUGAN, James, coll. pres.; b. Ware, Mass., Nov. 23, 1880; s. Dominick and Margaret (Gorman) D.; B.A., Amherst Coll., 1902, student, Harvard Univ., Boston Univ.; m. Mildred Clare Hayes, June 29, 1910; children—Joseph Garfield, James Lee, Paul Gorman, Helen Elizabeth. High sch. teacher, Ware, Mass., 1902-03, prin., 1903-10; master Thorndike Sch., Cambridge, Mass., 1910-18, acting asst. supt. of sch., 1918-19, master Thorndike Sch., 1919-20; dir. Continuation Schs., 1920-35, asst. supt. schs., 1921-35; pres. State Teachers Coll., Lowell, Mass., since 1935. Mem. Mass. Schoolmasters Club, N.E. Teacher Prep. Assn., Mass. Supts. Assn., Mass. State Coll. Teachers Assn., N.E.A., Eastern States Assn. of Professional Schools for Teachers, Phi Gamma Delta. K.C. Home: 32 Blake St., Cambridge, Mass. Office: State Teachers Coll., Lowell, Mass.

DUGDALE, R. E., supt. of schs. See Vol. 26 (1944-45).

DUGGAN, B. O., state commr. of edn. Address: State Dept. of Education, Nashville, Tenn.

DUGGAN, Ivy W., (dŭg'ăn), agrl. economist; b. Sparta, Ga., Mar. 2, 1897; s. Mell Leonodus and Sally (Avant) D.; B.S., Clemson (S.C.) Coll., 1919, D.Sc., 1937; M.S., Ohio State U., 1932; m. Fannie Conyers Cantey, Oct. 3, 1924; children—Mary T., Mell Lee. Teacher, vocational agriculture, Greer (S.C.) High Sch., 1 yr., Ashburn, Ga., 2 yrs.; engaged in business, Anderson, S.C., 2 yrs.; teacher, vocational agr., Auburn, Ga., 1922-24; agrl. agent, Turner County, Ga., 1924-26; prof. agrl. edn., Clemson Coll., 1926-30, Miss. State Coll., 1930-34; economist, Agrl. Adjustment Adminstrn., Washington, D.C., 1934-36, asst. dir., 1936-37, dir., Southern Div. A.A.A., 1937-43; dep. gov. Farm Credit Adminstrn., Kansas City, Mo., 1943-44, gov. since 1944. Served at Officers Training Sch., Plattsburg, N.Y., 1918; mil. instr. Carnegie Inst. Tech., with rank 2d lt., U.S. Army. Author: Round the World With Cotton (with Paul W. Chapman), 1941. Contbr. numerous articles relating to various phases of agr. to press and agrl. publs. Home: 635 Romany Rd. Office: 212 W. 14th St., Kansas City, Mo.

DUGGAN, Laurence (dŭg'ăn); b. New York, N.Y., May 28, 1905; s. Stephen Pierce and Sarah (Elsesser) D.; grad. Phillips Exeter Acad., Exeter, N.H., 1923; A.B., Harvard, 1927; m. Helen Bushong Boyd, Sept. 17, 1932. Stockroom clk. and salesman Harper & Bros., 1927-29; with Inst. of Internat. Edn., 1929-30; with U.S. Dept. of State, Washington, D.C., 1930-44, chief division of American Republics, 1935-44; asst. diplomatic adviser, U.N.R.R.A., since 1944. Adviser U.S. delegation to 8th Internat. Conf. of Am. States, Lima, Peru, 1938; apptd. adviser on political relations, Oct. 1940; chmn. U.S. dels. to Inter.-Am. Travel Congress, San Francisco, April 1939; adviser to meeting of treas. reps. of the Am. Republics, Guatemala City, Nov. 1939; adviser to sec. of state, second meeting of foreign ministers of the Am. Republics, Havana, Cuba, July 1940. Home: 3105 Cathedral Av., N.W. Address: Dept. of State, Washington, D.C.

DUGGAN, Stephen, coll. prof.; b. New York, Dec. 20, 1870; s. Hugh and Mary D. (Hayden) D.; B.S., Coll. City of New York, 1890, M.S., 1896; M.A., Columbia U., 1898, Ph.D., 1902; LL.D., Rollins Coll., Fla., 1927; Litt.D., San Marcos U., Peru, 1931; LL.D., U. of Mich., 1933; LL.D., Clark U., 1937, Oberlin College, 1937; L.H.D., Lafayette College, 1939; LL.D., Univ. of Maine, 1943; m. Sarah Alice Elsesser, Jan. 2, 1902; children—Mary Alice, Laurence Hayden, Stephen Pierce, Sally Ann. Instr., asso. prof. and prof. polit. science, Coll. City of New York, since 1896; dir. Inst. of Internat. Edn., since 1919; pres. New York Acad. Pub. Edn., 1922-23; lecturer on internat. relations, Columbia, 1924-25; sec. Am. Univ. Union in Europe since 1926. Mem. advisory bd. Div. of Cultural Relations, State Dept. Mem. Philippine Ednl. Survey Commn., 1925; mem. Am. Brazilian Commn. of Conciliation; mem. Am. Commn. on Intellectual Coöperation. Trustee Am. College for Girls at Istanbul, Asso. Boards for Christian Colleges in China, Am. Coll. at Athens, Greece, World Peace Foundation; dir. Council on Foreign Relations, League of Nations Assn., Carl Schurz Memorial Foundation, Netherlands-America Foundation. Member American Historical Assn., American Polit. Science Assn., N.E.A., Phi Beta Kappa, Kappa Delta Pi. Commander Order of Crown of Italy; Officier Legion of Honor (France); Officer Order of White Lion (Czechoslovakia); Officer Order of Merit (Hungary); Comdr. Order of Star (Roumania); mem. Order of Merit (Chile). Clubs: Century (New York); Cosmos (Washington, D.C.). Author: The Eastern Question—A Study in Diplomacy, 1902; A History of Education, 1916; The League of Nations, 1919; The Two Americas, An Interpretation, 1933; A Professor at Large, 1943. Office: 2 W. 45th St., New York, N.Y.

DUGGAR, Benjamin Minge, univ. prof.; b. Gallion, Ala., Sept. 1, 1872; s. Dr. Reuben Henry and Margaret Louisa (Minge) D.; brother of John Frederick D.; student U. of Ala., 1887-89; B.S., Miss. A. and M. Coll. (1st honors), 1891; M.S., Ala. Poly. Inst., 1892; A.B., Harvard, 1894, A.M., 1895; Ph.D., Cornell, 1898; German universities and at Naples, Paris, and Montpelier, 1899-1900 and 1905 06; LL.D., University of Missouri, 1944; m. Marie L. Robertson, October 16, 1901 (died 1922); children—Marie Louise, Benjamin Minge, Anna St. Julian Guerard, George Struan-Robertson, Emily Westwood; m. 2d, Elsie Rist, June 6, 1927; 1 daughter, Gene Lorraine. Asst. dir. Uniontown (Ala.) Agrl. Expt. Sta., 1892-93; asst. botanist of Ill. State Lab. Natural History, 1895-96; cryptogamic botanist, Agrl. Expt. Sta. and instr. plant physiology, 1896-1900, asst. prof., 1900-01, Cornell; physiologist, Bur. Plant Industry, U.S. Dept. Agr., 1901-02; prof. botany, U. of Mo., 1902-07, prof. plant physiology, Cornell U., Feb. 1, 1907-12; research prof. plant physiology, Mo. Bot. Garden and Washington U., 1912-27; prof. physiology and economic botany, University of Wisconsin since 1927, emeritus since June, 1943; consultant, mycological research and production, Lederle Laboratories, Inc., Pearl River, N.Y., 1944. Acting prof. biol. chemistry, Washington U. Med. Sch., 1917-19. Trustee emeritus, Marine Biol. Lab. Fellow A.A.A.S.; mem. National Acad. Sciences, American Philos. Soc., Phila. Acad. Science, Botanical Soc. of America (pres. 1923), Am. Soc. Plant Physiol., American Phytopathol. Society, American Chem. Society, Society Am. Bacteriologists, Nat. Research Council (chmn. div. biology and agr., 1925-26), Sigma Xi, Phi Beta Kappa, Phi Sigma. Chairman Organizing Com. and general secretary Internat. Congress Plant Sciences, 1926. Speaker in sect. plant physiology, Internat. Congress of Arts and Sciences, St. Louis, 1904. Editor for physiology, Botanical Abstracts, 1917-26, Biol. Abstracts, 1926-33, and Biol. Effects of Radiation, 1936. Club: Fourth Tuesday. Author: Fungous Diseases of Plants, 1909, Plant Physiology, 1911; Mushroom Growing, 1915; a Textbook of General Botany (with G. M. Smith, et al); also research articles. Home: 1938 Rowley Av., Madison, Wis.

DUGGAR, John Frederick, agriculturist; b. Faunsdale, Ala., Aug. 24, 1868; s. Dr. Reuben Henry and Margaret Louisa (Minge) D.; brother of Benjamin Minge D.; ed. Southern U., Greensboro, Ala.; B.S., Miss. Agrl. and Mech. Coll., 1887, M.S., 1888; student Columbian (now George Washington) U., Cornell U., and U. of Colo.; m. Frances Ambrose Camp, June 17, 1891; children—John Frederick, Frances Camp, Mrs. Margaret McCormick, Ambrose Camp, Llewellyn Goode, Dorothy. Asst. prof. agr., Tex. Agrl. and Mech. Coll., Bryan, Tex., 1887-89; editor Southern Live Stock Journal, Starkville, Miss., 1890; asst. dir. Expt. Sta., Clemson Coll., S.C., 1890-92; editor dept. field crops, Expt. Sta. Record, U.S. Dept. Agr., 1893-95; prof. agr., Alabama Poly. Inst., 1896-1921; also dir. Alabama Expt. Sta., 1903-21, and dir. Ala. Extension Service, 1914-20; research prof. farm management and special investigations, Ala. Poly. Inst., 1922-31, research prof. since 1931. Lecturer in agronomy, U. of Calif., 1922-24. Mem. Phi Kappa Phi. Recipient (1939) medal for distinguished service, from Assn. Southern Agrl. Workers. Author: Agriculture for Southern Schools; Southern Field Crops; Southern Forage Crops; also numerous articles and pamphlets. Home: Auburn, Ala.

DuJARDIN, Rosamond Neal (dū-jär'dĭn), writer; b. Fairland, Ill., July 22, 1902; d. Edgar and Ida May (McConkey) Neal; student Barnard Elementary Sch., Chicago, 1911-16, Morgan Park High Sch., 1916-19; m. Victor DuJardin, Oct. 28, 1925; children—Jacqueline Neal, Victor, Judith Carol. Began as fiction writer, Chicago Daily News, 1930, and since writer serials in nat. mags., stories in fgn. mags., and novels; also radio plays on Hollywood Playhouse, etc. Mem. Midland Authors. Republican. Author: All Is Not Gold, 1935; Only Love Lasts, 1937; Honorable Estate, 1943; Brief Glory, 1944; also serials and short stories in Cosmopolitan, Red Book, Good Housekeeping, Am. Mag., McCalls, Liberty and foreign mags. Address: 621 Prairie Av., Glen Ellyn, Ill.

DUKE, Charles Wesley, writer; b. Tyrone, Pa., Apr. 17, 1885; s. George Washington and Mary Ann (Stratiff) D.; graduated Dickinson Jr. College, Williamsport, Pennsylvania, 1905; student Ohio Wesleyan; m. Edith May Butler, Oct. 21, 1910; children—Charles W., Mary Louise (Mrs. Parker Traband), Suzanne Virginia. City editor Daily Herald, Jersey Shore, Pa., 1905; reporter Sun, later Gazette & Bulletin, Williamsport, 1906, Philadelphia North American, 1907; with Phila. Evening Times, 1908-12; reporter, editor and feature writer Philadelphia Public Ledger, 1912-22; Sunday editor Phila. Public Ledger, 1922-34; with Watkins Syndicate, Phila., 1935; Sunday staff Phila. Inquirer since 1938; Phila. rep. Editor and Publisher; contbr. to various mags., newspaper syndicates and radio. Mem. Sigma Chi. Mason. Home: Aldan, Delaware County, Pa.; and Cape May, N.J. Office: Commercial Trust Bldg., Philadelphia, Pa.

DUKE, Ernest R., govt. official; b. Ennis, Tex., June 29, 1900; s. Martin Burnett and Idella May (Hill) B.; B.S., Tex. Agrl. and Mech. Coll., 1923; m. Ethel Reed, Sept. 7, 1924; 1 son, Ernest Robert. Supt. dairy farm, Tex. Agrl. and Mech. Coll., 1923-27; with U.S. Dept. Agr. since 1927, county agrl. agent (Hartley County), extension service, Channing, Tex., 1927-35, (Potter County), 1935-38, State crop ins. supervisor, agr. adjustment agency, Amarillo, 1938-42, branch mgr. Fed. Crop Ins. Corp., Dallas, Tex., 1942-44, chmn. Nat. U.S. Dept. Agr. War Bd., Washington, D.C., since 1944. Chmn. agrl. com. Kiwanis Club, Amarillo, Tex., also Dallas, Tex. Operator 480-acre farm Swisher County, Tex. Home: 3524 Gimston Rd., Alexandria, Va. Office: War Food Adminstrn, Washington 25, D.C.

DUKE, James Thomas, army officer; b. California, Md., June 10, 1893; s. John and Lilly (Jarboe) D.; B.S., U. of Md., 1916; grad. Cav. Sch., 1923, Equitation Course, 1924, Ecole d'Application de Cavalric, Saumur, France, 1928, Command and Gen. Staff Sch., 1934, Chem. Warfare Sch., 1934, Army Indsl. Coll., 1940; m. Lupe O'Neill, May 15, 1919; children—James Thomas, Mary Dolores, Ralph Leonard. Commd. 2d lt., Cav., U.S. Army, 1917, and advanced through the grades to brig. gen., 1943; instr. of equitation, U.S. Cav. Sch., Fort Riley, 1924-27, 1928-32; gen. staff, 1st Cav., Ft. Bliss, Tex., 1937-39; exec. officer, Office Chief of Cav., Washington, D.C., 1941-42; gen. staff, Army Ground Forces, Army War Coll., 1942; comdg. gen., Charleston Port of Embarkation, Charleston, S.C., since 1942. Decorated Victory, Mexican Service, Mexican Border Service, Am. Defense Service medals. Mem. advisory com. Community Development Council, Charleston, S.C. Mem. Am. Legion, Am. Horse Show Assn., Kappa Alpha Southern. Clubs: Propeller; Army and Navy (Washington, D.C.). Author: U.S. Cavalry R.O.T.C. Manual, 1940, 1941. Mem. U.S. Olympic Equestrian Squad, 1932; U.S.

Cav. rep. for equestrian events, inter-Am. Fedn. of Sports, and Olympic Games, 1941-42, Capt. Ft. Myer Horse Show Team, 1932; mem. Ft. Riley Horse Show Team, 1924-27, 1928-32. Participated in engagement with Mexicans, Nogales, Ariz., Aug. 1918. Home: Morganza, Md. Address: Headquarters, Port of Embarkation, Charleston, S.C.

DUKE, John Woods, composer, pianist; b. Cumberland, Md., July 30, 1899; s. Harry Kearney and Matilda Adina (Hoffman) D.; teacher's certificate, Peabody Cons. of Music, Baltimore, 1918; diploma Allegany County Acad., Cumberland, 1915; m. Dorothy E. Macon, Dec. 23, 1922; children—John Macon, Edith Karen. Began as teacher piano, Smith Coll., 1923, prof. music since 1938; spent sabbatical year in Europe, 1929-30; has appeared in many concerts and recitals, giving 1st performances of contemporary works; compositions have been performed in concerts in New York, Boston and various other cities in the East. Mem. S.A.T.C., Columbia U., 1918. Mem. Am. Assn. Univ. Profs. Composer many songs, solos and chamber and orchestral works. Home: 105 Prospect St., Northampton, Mass.

DUKE, Samuel Page, coll. pres.; b. Ferrum, Va., Sept. 5, 1885; s. Thomas Page and Jennie Gray (Ward) D.; A.B., Randolph-Macon Coll., Ashland, Va., 1906; A.M., Columbia U., 1913; LL.D., Hampden-Sydney Coll., 1931; m. Lucile Campbell, Aug. 26, 1908; children—Samuel Page, Julia Lois, Robert Campbell, Marshal Ward. Instr. Willie Halsell Coll., Vinita, Okla., 1906-08; prin. high sch., Chase City, Va., 1908-10; prin. city schs., Richmond, Va., 1910-14; dir. county teachers' insts., also dir. dept. of edn., State Teachers Coll. (Farmville, Va.) and state supervisor secondary schs., Va., until 1919; pres. Madison Coll. since 1919. Pres. Rockingham Memorial Hosp. Mem. N.E.A., Phi Delta Kappa, Kappa Alpha, Kappa Delta Pi, Phi Beta Kappa. Democrat. Methodist. Rotarian. Home: Harrisonburg, Va.

DUKE, Vernon, composer (uses his name, Vladimir Dukelsky, for serious music only); b. Pskoff, Russia, Oct. 10, 1903; s. Alexander and Anna (Kopyloff) D.; student Kiev (Russia) Conservatory; unmarried. Has spent entire career composing for ballet, symphony, musical shows, films, etc. Mem. Am. Soc. Authors, Composers and Pubs., Music Union, Mem. Greek Orthodox Ch. Wrote music for Zephyr and Flora, ballet produced by Sergei Diaghilev, 1925; two symphonies, played by Boston Symphony Orchestra, London Philharmonic, Warsaw Philharmonic, etc., 1927-28; The End of St. Petersburg, oratorio, 1938; Dedicaces, piano concerto, 1939; Epitaph, cantata, 1932; Violin Concerto, 1942; Cello Concerto, 1942; Dushenka, duet for women's voices, 1926; Piano Sonata, 1927; Trio for flute, bassoon, piano, 1930; 2 Piano Suites and Victorian Songs, 1942; (ballets) Jardin Public, 1936-37; Field Day, 1936; Entr'acte, 1938; (musical shows) Yvonne, 1926, Yellow Mask, 1928, Open Your Eyes, 1930; Garrick Gaieties, 1930; Walk a Little Faster, 1932; Ziegfeld Follies (2 edits.), 1934, 35; Shoot the Works, 1933; Thumbs Up, 1934; The Show Is On, 1936; Cabin in the Sky, 1940; Ray Bolger's ballet, Raffles, In Keep Off the Grass, 1940; Banjo Eyes, 1941; Lady Comes Across, 1942; Dancing in the Streets, 1943; Cabin in the Sky (film version), 1943; Jackpot, 1943; Tars and Spars (U.S. Coast Guard Revue), 1944; Sadie Thompson, 1944; also music for war film, Battle Stations, 1944; score for musical film, Goldwyn Follies, 1937; incidental music for 11 Paramount films, 1930; (popular songs) This is Romance, Yankee Doodle Polka, April in Paris, What Is There to Say, I Can't Get Started with You, Taking a Chance with Love, Cabin in the Sky; also ballads for piano and strings, 1943; Victorian street ballads for women's voices and piano, 1943; U.S. Coast Guard Fighting Song, "The Silver Shield," 1943. Contbr. to Boston Evening Transcript, Stage Mag., Theatre Arts Monthly, Music Publishing Jour., etc. Enlisted as coxswain, U.S. Coast Guard, Aug. 1942; leader Brooklyn Barracks Band, Brooklyn, N.Y.; hon. discharged 1943, comd. lt. (temp. Res.), March 1944. Home: 139 E. 35th St., New York, N.Y.

DUKE, William Waddell, physician; b. Lexington, Mo., Oct. 18, 1882; s. Henry Buford and Susie (Waddell) D.; Ph.B., Yale, 1904; M.D., Johns Hopkins, 1908; grad. study, Mass. Gen. Hosp., Boston, 1909-10, U. of Vienna, 1910-12, U. of Berlin, m. Frances Thomas, May 18, 1920; children—Henry Basil, Frances Suzanne. Practicing physician in Kansas City, Mo., since 1912, limiting practice to internal medicine; prof. exptl. medicine U. of Kan. Sch. of Medicine, Rosedale, 1914-18; visiting physician Christian Ch. Hosp., Kansas City, 1918-24. Mem. Council of Nat. Defense and capt. in Am. Red Cross, World War; lt. col. O.R.C. since World War. Fellow A.M.A.; mem. Am. Coll. Physicians. Awarded silver medal, 1924, by A.M.A. for research in allergy; annual gold medal, 1941, by the Midwest Forum of Allergy for "distinguished and outstanding contributions in the field of allergy." Episcopalian. Mason (K.T., Shriner). Clubs: Kansas City, University, Kansas City Country. Author: Oralsepsis in Relationship to Systemic Disease, 1918; Allergy, Asthma, Hay Fever, Urticaria and Allied Manifestations of Reaction, 1925; also chapters in Practitioners' Library of Medicine and Surgery, Cyclo. of Medicine, Modern Home Med. Adviser. Contbr. tech. articles. Discoverer in field of allergy and physical allergy, oral sepsis, transfusion and anemia, palm color test, bleeding time, relation between platelets and hemorrhagic disease; co-discoverer physiology of heart beat in relationship to the potassium and calcium content of the blood; also made pollen surveys. Home: 1220 W. 62nd St. Office: Professional Bldg., Kansas City, Mo.

DUKELSKY, Vladimir, composer; see Duke, Vernon.

DUKES, Richard Gustavus (dūks), educator; b. Findlay, O., Nov. 10, 1871; s. Eli and Mary Hannah (Delaney) D.; student De Pauw U. (Greencastle, Ind.), Mass. Inst. Tech.; M.E. in E.E., Cornell, 1896; m. Harriet Campbell, June 22, 1901; children—Elizabeth Mitchell (Mrs. C. D. Phillips), Martha Campbell (Mrs. F. H. Ryan). With Gen. Electric Co., Schenectady, N.Y., 1898-1900; instr. in mech. engring., Worcester Poly. Inst., 1900-01; instr., dept. exptl. engring., Cornell U., 1901-03, prof in charge applied mechanics, Case Sch. of Applied Science, 1903-09; prof. applied mechanics and head of dept., Purdue, since 1909, also dean of Grad. Sch. since 1929. Mem. Soc. Promotion Engring. Edn., Am Soc. for Testing Materials, Ind. Acad. Science, Scabbard and Blade, Sigma Xi, Delta Kappa Epsilon, Alpha Phi Omega, Tau Beta Pi. Presbyterian. Club: Town and Gown. Home: W. Lafayette, Ind.*

DULANEY, Robert Leroy, army officer; b. Marshall, Ill., Mar. 4, 1902; s. Harry Barlett and Edith (Prevo) D.; B.S., U.S. Mil. Acad., 1923, grad. Inf. Sch., Ft. Benning, Ga., 1931; m. Polly Venable Barclay, May 19, 1942; step-children—Julius P. Barclay, Madge Barclay, Charles Scott Venable Barclay. Commd. 2d lt., inf., U.S. Army 1923, and advanced through the grades to brig. gen., 1945; 30th Inf. Regt., San Francisco, 1923-25, 31st Inf. Regt., Manila, P.I., 1925-27, 11th Inf. Regt., Ft. Benjamin Harrison, Ind., 1927-30, 19th Inf. Regt., Schofield Barracks, Hawaii, 1931-32; Hdqrs. Hawaiian Dept., Honolulu, T.H., 1932-34, 18th Inf. Regt., Ft. Hamilton, N.Y., 1934-40, 23rd Inf. Regt., Ft. Sam Houston, Tex., 1940-42; with 157th Inf. Regt., 645th T.D. Bn., 180th Inf. Regt., 45th Inf. Div., at Ft. Devens (Mass.), Pine Camp (N.Y.), Camp Pickett, (Va.), Africa, Sicily, Italy, France and Germany, 1942-45; comdr. 180th Inf. Regt., 1943-45; asst. div. comdr. 44th Inf. Div., in France, Germany and Austria, 1945; overseas, Apr. 1943 to July 1945. Dir. Dulaney Nat. Bank, Marshall, Ill. Decorated Silver Star with oak leaf cluster, Bronze Star, 6 battle stars for service in Sicily, Italy, France, Germany and Austria. Address: care Dulaney National Bank, Marshall, Ill.

DULANY, George William, Jr. (dū-lā'nē), lumberman, mfr.; b. Ft. Scott, Kan., July 11, 1877; s. George W. and Fanny (Williams) D.; grad. Phillips Acad., Andover, Mass., 1895; Ph.B., Yale, 1898. Civil engr. Empire Lumber Co., Winona, Minn., 1898-1900; settled in Minneapolis, 1900; organizer, 1904, and chairman board Eclipse Lumber Co.; moved to Clinton, Ia., 1910; organizer, 1914, Climax Engring. Co.; pres. Siuslaw Timber Co.; also pres. Fullerton Minerals Co., Gulf Lumber Co.; v.p. and dir. Clinton Coliseum; dir. Louisiana Central Oil & Gas Co., Exchange Saw Mills Sales Co., Louisiana Long Leaf Lumber Co., La. Central Lumber Co., R. J. Hurley Lumber Co., Grandin Coast Lumber Co., Fisher Flouring Mills Co., White-Dulany Co., Gallatin Valley Milling Co., Pettibone Timber Co., White Grandin Lumber Co., Ouchita & Northwestern Ry.; Am. Forest Products Industries, Inc., chairman board Timber Engring Co. Seaman U.S. Navy, Spanish-Am. War, 1898, lt. F.A., Minn. N.G., 1904-10; capt Iowa Nat. Guard, 1910-15; capt. 126th F.A., 34th Div., U.S. Army, 1917. Mem. Nat. Lumber Mfr's. Assn. (dir.), Yale Engring. Assn., Mississippi Valley Assn. (chmn. bd.), U.S. and Clinton Chamber of Commerce, Clinton Jr. Chamber of Commerce, S.A.R., Spanish-Am. War Vets., Am. Legion, 40 and 8, Rotary, Chi Phi, Lumber Fraternity Hoo Hoo (past Snark of the Universe). Republican. Presbyterian (trustee First Presbyn. Ch.). Mason, Elk. Clubs: University, Commonwealth (Chicago); Clinton Country (Clinton), Yale (New York); Nat. Councillor and Silver Beaver, Boy Scouts of America. Organizer 1916, and sec. soc. for Prevention of Calling Sleeping Car Porters "George" (34,000 members). Home: 1601 Harrison St. Address: care Eclipse Lumber Co., 1100 S. 2d St., Clinton, Ia.

DULANY, Henry Rozier, Jr., lawyer; b. Washington, D.C., Oct. 11, 1889; s. Henry Rozier and Anne Willing (Carter) D.; student Woodbury Forest Sch., Orange, Va., 1905-06; A.B., U. of Va., 1910, B.L., 1912; m. Kate Allen Weems, Dec. 4, 1915; children—Juliet Carter, Benjamin Weems, Anne Willing. Admitted to District of Columbia bar, 1912; counsel to Comptroller of Currency and asst. counsel Fed. Reserve Bd., 1914-17; engaged in pvt. practice since 1917; president A. S. Pratt & Sons, Inc.; chairman board Griffith-Consumers Co.; director General Credit, Inc., Nat. Savings & Trust Co., Frederick County Products Co., Potomac Electric Power Co., The Arcade Co. Mem. Delta Kappa Epsilon, Phi Delta Phi, Phi Beta Kappa. Episcopalian. Mason. Club: Chevy Chase Country. Home: 2445 California St. Office: 815 15th St., Washington, D.C.

DULANY, William Henry, lumber; b. at Salisbury, Mo., June 16, 1874; s. Thomas Gates and Mary Thomas (Dulany) D.; grad. Mo. Mil. Acad., Mexico, Mo., 1892; student U. of Va., 1892-93, U. of Mo., 1893-96; unmarried. Began in lumber business, Hannibal, Mo., 1896; pres. R. J. Hurley Lumber Co.; vice-pres. St. Louis Lumber Co.; dir. Eclipse Lumber Co.; dir. La. Long Leaf Lumber Co., Hannibal Nat. Bank, Mound City Trust Co. Capt., Mo. Home Guards, World War I. Trustee Culver-Stockton Coll., Canton, Mo., William Woods Coll., Fulton, Mo., Christian Coll., Columbia, Mo., Nat. Benevolent Assn. Disciples of Christ. Mem. Sons of Am. Revolution, Beta Theta Pi. Mem. Christian (Disciples) Ch. Clubs: Bellerive Country, Glen Echo Country, Hannibal Country. Home: 265 Union Blvd. Office: 1234 S. Kingshighway, St. Louis, Mo.

DULIN, Robert M(unson), lawyer; b. Garden City, Kan., Nov. 4, 1887; s. Frank and Fannie May (Carr) D.; student U. of Mich., 1906-09; A.B., U. of Denver, 1910, student U. of Denver Law Sch., 1909-10, 1927-28, Blackstone Inst. of Law, Chicago, 1923-27; m. Marjorie Ada Howe, May 28, 1913; 1 dau., Marjorie Ellen (Mrs. Charles C. Walsh). With Continental Trust Co., Denver, 1910-11, Interstate Trust Co., 1911-15; treas. Howe-Allen Mercantile Co., 1915-18; dir. of purchases Gates Rubber Co., 1919-28; mgr. Pacific Coast retail stores, Firestone Tire & Rubber Co., Los Angeles, 1929-30; asst. purchasing agt. Goodrich Rubber Co., Los Angeles, 1930-31; treas. Pollok Schultz Boyd, 1931-32; staff atty. Salisbury & Robinson, 1932-35; partner Kibby, Cooper, and Dulin, 1935-37; pvt. practice Beverly Hills, 1937-43; hearing commissioner Office of Administrative Hearings, OPA, since May 1943; chief hearing commissioner since Feb. 1944; instr. Golden State College Sch. of Law, 1944-45. Served as 1st lt. Q.M.C., 1918-19. Mem. Bd. Edn., Beverly Hills, since 1938, sec. since 1942; mem. Calif. State Bd. Edn., 1941, pres. since 1942. Mem. Colo., Calif., Los Angeles and Beverly Hills bar assns., National Lawyers Guild, Am. Legion, Gamma Eta Kappa, Phi Delta Theta, Phi Delta Phi. Mason, K.P. Democrat. Episcopalian. Club: Men's (Beverly Hills). Author: Collection Letters, 1924; Credit Letters, 1924. Home: 10061 Rose Av. Office: 1031 S. Broadway, Los Angeles, Calif.

DULL, Floyd Norman, business executive; b. Toledo, Ohio, December 17, 1883; s. Norman R. and Elva F. (Brailey) D.; student pub. schools, Toledo; m. Daisy Myrtle Gordon, Feb. 23, 1904; children—James G., Helen Esther (Mrs. Franklin A. Seward), Lola Myrtle (Mrs. Charles P. Woods), Virginia Marie (Mrs. Malcolm Poignand), Floyd Norman. Office boy, later clerk Kirk Mfg. Co., Toledo, 1894-1900; clerical work Home Telephone Co., 1900-07, sec., later purchasing agent, Detroit, Mich., 1907-12; special agent, Detroit and Cleveland, later asst. mgr., mgr. Travelers Insurance Co., New York City, 1912-22; resident v.p. Commercial Casualty Co., 1922-30; became v.p. Eastern dept. N.Y. City Continental Casualty Co., Chicago, Ill., 1930; dir. and mem. exec. com. N.Y. Board of Trade (past pres.); became v.p. Best Bldg. Co., New York City, 1932. Dir. Greater New York Safety Council. Mem. Ins. Fedn. N.Y. (dir. exec. com.), Merchants Assn. of N.Y., New York State Chamber of Commerce, Insurance Soc. of N.Y. Republican. Mason, Elk. Clubs: Bankers, Drug and Chemical, Down Town Athletic (N.Y. City). Home: 119 Donalson Av., Rutherford, N.J. Office: 76 William St., New York, N.Y.

DULLES, Allen Welsh (dŭl'lĕs), lawyer; b. Watertown, N.Y., Apr. 7, 1893; s. Allen Macy and Edith (Foster) D.; B.A., Princeton Univ., 1914, M.A., 1916; LL.B., George Washington Univ., 1926; m. Clover Todd, Oct. 16, 1920; children—Clover Todd, Joan, Allen Macy. Teacher English, Allahabad, India, 1 yr.; entered U.S. Diplomatic Service, 1916; apptd. sec. of Legation, May 17, 1916, and assigned to Vienna, Austria; trans. to Berne, Switzerland, 1917; with Am. Commn. to Negotiate Peace, Paris, Dec. 1918; trans. to Berlin, Germany, Oct. 29, 1919; assigned to Dept. of State, 1920; with Am. Commn., Constantinople, Turkey, Oct. 1920, chief Div. of Near Eastern Affairs, Dept. of State, Washington, D.C., Apr. 14, 1922 to Apr. 14, 1926; del. of U.S. to Internat. Conf. on Arms Traffic, Geneva, Switzerland, May 4-June 17, 1925; mem. Am. Delegation to Preparatory Disarmament Commn., Geneva, Switzerland, June-July 1926; legal adviser to Am. Delegation Three Power Naval Conf., Geneva, June 20-Aug. 5, 1927; legal adviser to Am. Delegation, Gen. Disarmament Conf., Geneva, 1932-33; Am. mem. Internat. Conciliation Com. under 1928 Treaty Between U.S. and Albania; resigned from Diplomatic Service, Oct. 15, 1926, to take up practice of law, with Sullivan & Cromwell, New York; dir. J. Henry Schroder Banking Corp., Schroder Trust Co. Dir. Council on Foreign Relations, New York; mem. exec. com. Am. Soc. International Law; mem. bd. dirs. New York County Lawyers' Assn. Treasurer Rep. County Com. (New York County). Presbyterian. Clubs: Century Association, Down Town Assn., Piping Rock (New York); Metropolitan (Washington). Home: 239 E. 61st St., New York 21. Office: 48 Wall St., New York 5, N.Y.

DULLES, Foster Rhea, coll. teacher, author; b. Englewood, N.J., Jan. 24, 1900; s. William and Sophea (Rhea) D.; prep. edn., Hill Sch., Pottstown, Pa., 1914-17; A.B., Princeton, 1921; Ph.D., Columbia, 1940; m. Marion Richardson, Aug. 7, 1926; children—Mary Rhea, Constance Anne, Sara Wins-

low, Lynn. Corr. Christian Science Monitor, Peking, China, 1922; mem. staff New York Herald, 1923; mem. staff Foreign Affairs (quarterly), 1924; with Paris Bur. New York Herald Tribune, 1925-26; editorial writer New York Evening Post, 1927-38; asst. prof. Am. history, Smith Coll., 1939-40, Swarthmore College, 1940-41; prof., Ohio State University, since 1941. Member American Historical Assn., Am. Council of Inst. of Pacific Relations, Phi Beta Kappa. Author: The Old China Trade, 1930; Eastward Ho!, 1931; America in the Pacific, 1932; Lowered Boats, 1933; Harpoon (juvenile), 1935; Forty Years of American-Japanese Relations, 1937; America Learns to Play, 1940; The Road to Teheran, 1944; Twentieth Century America, 1945. Home: 327 Fallis Rd., Columbus, O.; and Jamaica, Vt.

DULLES, John Foster (dŭl'lĕs), lawyer; b. Washington, D.C., Feb. 25, 1888; s. Allen Macy and Edith (Foster) D.; B.A., Princeton, 1908 (valedictorian); Sorbonne, Paris, 1908-09; LL.B., George Washington Univ., 1911; LL.D., Tufts, 1939; m. Janet Pomeroy Avery, June 26, 1912; children—John Watson Foster, Lillias Pomeroy (Mrs. Robert Hinshaw), Avery. Began practice, N.Y. City, 1911; mem. Sullivan & Cromwell; dir. Internat. Nickel Co., Bank of New York, etc.; trustee Rockefeller Foundation, Carnegie Endowment for Internat. Peace, Brick Church, etc. Member of the New York State Banking Board; chairman Federal Council of Churches Commission on Just and Durable Peace. Secretary of The Hague Peace Conference, 1907; mem. of the 2d Pan-American Scientific Congress, special agent Department of State, in Central America, 1917; captain and major U.S. Army, 1917-18; asst. to chairman War Trade Bd., 1918; counsel to Am. Commn. to Negotiate Peace, 1918-19; mem. Reparations Commn. and Supreme Econ. Council, 1919; legal adviser, Polish plan of financial stabilization, 1927. American rep. Berlin debt conferences, 1933. Vice-pres. Assn. Bar City of New York, Phi Beta Kappa, Phi Delta Phi. Presbyterian. Clubs: University, Piping Rock, Down Town Assn. (New York); Metropolitan (Washington). Author of "War, Peace and Change." Writer and speaker on internat. affairs. Home: 72 E. 91st St., New York, N.Y.; Cold Spring Harbor, L.I., N.Y. Office: 48 Wall St., New York, N.Y.

DULLZELL, Paul, labor exec.; b. Boston, Mass., June 15, 1879; s. Paul and Alice (O'Neill) D.; self-educated; m. Vivian Korwalski, Aug. 1914. Beginning as child actor carried on stage, appeared in drama, vaudeville and musical comedy and in motion pictures, 1879-1919; entered organizational field for Actors Equity Assn., and engaged in union labor work since that date, 1919; exec. sec. and treas. Actors Equity Assn.; pres. Associated Actors and Artists of America; pres. Theatre Authority; 5th vice pres. Am. Theatre Wing; chmn. exec. com. Chorus Equity Assn.; dir. United Theatrical War Activities. Mem. Actors Fund of America. Club: Lambs (New York). Home: 47-39 188th St., Flushing, L.I., N.Y.

DUMAINE, Frederic Christopher (dū-mān'); b. Hadley, Mass., Mar. 6, 1866; s. Christopher and Cordelia (Roberts) D.; ed. pub. schs. of Dedham; m. Louise Gould, Dec. 3, 1923. Pres. Commonwealth Corp.; v.p. and dir. Boston Railroad Holding Co.; pres. and trustee Amoskeag Co.; member executive committee and director Boston Mfrs. Mutual Fire Insurance Co., N.Y.,N.H.&H. R.R. Co.; chmn. John P. Maguire & Co., Inc.; dir. New Eng. Steamship Co., Paper Mill Mut. Ins. Co., Southern Steamship Co., Boston Garden Arena Corp., Baystate Corp.; member Boston Advisory bd. Guarantee Co. of N. America. Home: Groton, Mass. Office: 199 Washington St., Boston, Mass.

DUMAS, Gustave (dōō'mä), univ. dean; b. Flushing, N.Y., June 11, 1898; s. Alexander and Margaret (Harkins) D.; A.B., Woodstock Coll., 1922, A.M., 1925; B.L., U. of Montreal, 1924; Ph.D., U. of Paris (Sorbonne), 1936; research at Oxford, U. of Lyon, U. of Amsterdam. Instr., St. Peter's Prep. Sch., Jersey City, N.J., 1925, Georgetown U., Washington, D.C., 1926-28; studies in Europe, 1928-36; asst. prof., Romance Langs., Fordham Grad. Sch., 1936, head dept., 1937, dean since 1938. Mem. gen. advisory bd. Anglo-Am.-Hellenic Bureau of Edn. Mem. Nat. Edni. Assn., Nat. Cath. Edni. Assn., Am. Assn. of Sch. Adminstrs., Am. Assn. for Advancement of Science, Cath. Hist. Assn. Author: Histoire du Journal de Trévoux, 1936. Home: Fordham University, New York, N.Y.

DUMAS, Hal Stephens, communications; b. Macon, Ga., Sept. 19, 1892; s. William Jefferson and Ida (Anderson) D.; B.S., Ala. Poly. Inst., Auburn, 1911; m. Genevieve Burt, Oct. 3, 1914 children—Hal Stephens, Anderson (Mrs. Nelson Rowe). Traffic mgr. Southern Bell Telephone & Telegraph Co., Atlanta, Ga., 1911-34, asst. v.p., 1934-36, gen. plant mgr., 1936-38, v.p. operations and dir., 1938-43, elected pres., 1943; dir. First Nat. Bank. Served as private, U.S. Army, Camp Gordon, Atlanta, Ga., 1918. Trustee Y.M.C.A., Y.W.C.A., Atlanta Community Fund. Mem. Am. Legion, Tau Beta Pi. Democrat. Episcopalian. Clubs: Capital City, Rotary, The Ten (Atlanta). Home: 2576 Howell Mill Rd. Office: P.O. Box 2211, Atlanta 1, Ga.

DUMAS, Walter A(lexander), army officer; b. Sherman, Tex., Nov. 25, 1893; s. DeBerry Glenn and Bessie Holland (Leecraft) D.; B.S., Davidson (N.C.) Coll., 1915, M.A., 1916; Ga. Sch. Tech., summer, 1914; Med. Dept., Texas U., 1916-17; m. Josephine Lawson, May 12, 1921; children—Joy Lawson (Mrs. John Bispham Stokes), Walter Arthur. Served with Siberian A.E.F., 1919-20, P.I., 1920-22; instr. Inf. Sch., Ft. Benning, Ga., 1923-27, 1940-41, Tactics Dept., U.S. Mil. Acad., 1927-31; gen. staff 9th Corps Area, Fourth Army and Western Defense Comd., 1936-40, 1941-42; comdr. 317th Inf.; comdr. Tank Destroyer Replacement Training Center, 1942-43; with gen. staff, overseas, since 1943; promoted through the grades from 2d lt., 1917, to brigadier general, 1943. Member S.A.R., Pi Kappa Alpha, Sigma Upsilon, Phi Chi, Mason (32°, K.T., Shriner, Nat. Sojourners). Clubs: University, Manila Polo, Army and Navy (all of Manila). Home: 820 N. 6th St., Temple, Tex.

du MAURIER, Daphne (dū-mō-ryā), author; b. London, Eng., May 13, 1907; d. Sir. Gerald and Muriel (Beaumont) du Maurier; ed. Camposena, Meudon, Paris; m. Maj. Gen. Frederick Arthur Montague Browning, July 19, 1932; children—Tessa, Flavia, Christian. Author: The Loving Spirit, 1931; I'll Never Be Young Again, 1932; The Progress of Julius, 1933; Gerald—A Portrait, 1935; Jamaica Inn, 1936; The Du Mauriers, 1937; Rebecca, 1938; Happy Christmas, 1940; Come Wind, Come Weather, 1941; Frenchman's Creek, 1941; Hungry Hill, 1943. Home: Bodinnick-by-Fowey, Cornwall. Address: Care Curtis Brown, Ltd., London, England.*

DU MEZ, Andrew Grover (dū-mā'), pharmaceutical chemist; b. Horicon, Wis., Apr. 26, 1885; s. Andrew Alexander and Anna (Meister) Du M.; Ph.G., U. of Wis., 1904, B.S., 1907, M.S., 1910, Ph.D., 1917; m. Mary Elizabeth Fields, June 9, 1912. Instr. in pharm. chemistry, U. of Wis., 1905-10; prof. chemistry, Pacific U., Forest Grove, Ore., 1910-11; asst. prof. chemistry, Okla. Agri. and Mech. Coll., 1911-12; dir. Sch. of Pharmacy, U. of the Philippines, 1912-16; Hollister fellow, U. of Wis., 1916-17; asso. pharmacologist, Hygenic Lab., U.S. Public Health Service, Washington, D.C., 1917-26; dean of Sch. of Pharmacy, U. of Md., since 1926. Sec. spl. com. Treasury Dept. to investigate traffic in narcotics in United States, 1918-19; vice chairman Revision Com. of Pharmacopœia of U.S., for term 1930-40; chairman sub.-com. on nomenclature since 1920; U. S. Govt. del. to Second Conf. on Unification of Standards for Potent Remedies, Brussels, 1925; sec. Am. Council on Pharmaceutical Edn. since 1932. Fellow Am. Assn. Advancement of Science, Am. Inst. Chemistry; mem. Am. Assn. Colleges of Pharmacy (pres. 1929), Am. Chem. Soc. Am. Pharm. Assn. (pres. 1939-40), Am. Pub. Health Assn., Wis. Acad. Science, Arts and Letters, Sigma Xi, Phi Delta Chi. Congregationalist. Mason. Joint Author: Quantitative Pharmaceutical Chemistry (with Glenn L. Jenkins), 1931. Editor: Digest of Comments on the Pharmacopœia of the U.S. and the National Formulary, 1916-22; Yearbook of Am. Pharm. Assn., 1921-34, Pharm. Abstracts, 1935-41. Science editor Jour. Am. Pharm. Assn., 1938-41. Contbr. to Philippine Jour. Science, Jour. Am. Med. Assn., Jour. Am. Pharm. Assn., Am. Jour. Pharmacy, etc. Home: Stony Run Lane and 40th St., Baltimore 18. Office: 32 S. Greene St., Baltimore 1, Md.

DUMLER, Martin George (dŭm'lĕr), composer; b. Cincinnati, O., Dec. 22, 1868; s. Martin and Magdalena (Diem) D.; prep. edn., St. Joseph Sch., Cincinnati, 1874-80, St. Xavier Coll., 1880-81; student Coll. of Music of Cincinnati, 1895-1901, Mus.M., from same, 1924, honorary Mus.D., 1934; LL.D., St. Xavier Coll., 1927; studied painting with Martin Rettig, Richard Busebaum and E. H. Podhast; m. Pearl Estelle Droste, Jan. 23, 1907; 1 son, Martin Henry. Began musical career as choir boy at St. Joseph's R.C. Ch., Cincinnati; visited mus. centers of Europe, 1889; has produced numerous sacred and secular compositions played in U.S. and Europe including Opus 40, a mus. setting of the "Stabat Mater" played by the Cincinnati Mus. Festival Assn., 1935; asso. in business with Chatfield & Woods Sack Co., pres. since 1929. Pres. Bruckner Soc. of America (hon. mem. Internat. Bruckner Soc. of Vienna); v.p. Coll. of Music of Cincinnati; dir. Cincinnati May Festival Assn.; life mem. Cincinnati Art Museum Assn.; mem. exec. com. Soc. of St. Gregory of America; mem. Nat. Assn. for Am. Composers and Conductors. Catholic. Clubs: Queen City, Cincinnati, McDowel, Musicians. Art (Cincinnati); Salmagundi (New York); Hyde Park Country. Home: 1607 Dexter Av. Office: Chatfield & Woods Sack Co., Cincinnati, Ohio.

DUMM, Benjamin Alfred, clergyman; b. Salisbury, Md., Aug. 31, 1867; s. Rev. William Thomas and Anna (Bates) Dumm; ancestry in America associated with Declaration of Independence and U.S. Constitution; A.B., Western Md. Coll., Westminster, Md., 1886, A.M., 1889; Hebrew certificate, Am. Inst. Sacred Lit., 1893; studied at the Boston School of Expression, and Yale Div. Sch., 1893-94; Ph.D., George Washington U., 1900; A.M., Harvard, 1912; m. Nelle Jamison, 1889; children—Helen Minerva (dec.), Paul Jamison. Prin. Fawn Grove Acad., 1886-88; ordained Ministry Meth. Protestant Ch., 1891; pastor Meth. Prot. chs., 1891-98; asst. pastor 1st Congl. Ch., Washington, D.C., 1898-1900; prof. philosophy, George Washington U., 1889-1900; pastor Stoneham, Mass., 1901-08, Topsfield, Mass., 1908-13, Plymouth, N.H., 1913-18, Central Ch., Derry, N.H., 1918-23, Rindge, 1925-26; Hopkinton, 1930-36; asso. sec. World Conf. on Faith and Order, 1926-27 (wrote on the theological aspect, in symposium by writers of several countries); moderator Merrimack Assn. Congl. Christian Chs.; moderator Hopkinton Town Sch. Meeting, 1934, 35. Mem. N.H. Academy of Science, A.A.A.S.; adjutant general's Emergency Committee, local, 1940. Speaker, N.H. Committee on Public Safety, 4-minute man, World War I. Formerly scoutmaster and special field scout commissioner, Boy Scouts America. Pres. Weare Rifle Club. Republican. Clubs: Pilgrim, Boston City, Harvard Philosophical (president). Author: An Inductive Creed, 1906; The Old Puritanism and the New Age (with C. S. Macfarland, Thomas Sims and S. A. Norton); also many sermons reported at length in press and many constitutional and civic controversial articles and speeches. Translator (in verse) of Stabat Mater. Lecturer on the Holy Grail, Freedom of the Will, Philosophy of Henri Bergson, Reciprocal Problems of Theology and Philosophy Today. Writer and producer of "The Pageant of Civic Weare," 1937. Founder and dir. of North Weare Seminar on the Constitution and the Philosophy of Govt. Platform reader and impersonator Shakespeare and other dramatists. Home: North Weare, N.H.

DUMMEIER, Edwin F. (dŭ'mĭr), prof. economics; b. Metropolis, Ill., Apr. 4, 1887; s. Louis F. and Amelia (Hausman) D.; A.B., La. State U., 1918; A. M., U. of Colo., 1921; Ph.D., U. of Chicago, 1926; m. Binna Mason, June 19, 1944. Teacher, high sch. principal and school supt. in Louisiana, 1905-18; instructor economics, State Coll. of Washington, 1921-23; asst. prof., 1923-25; research asst. in agrl. marketing, U. of Chicago, 1925-26; prof. economics and expt. sta. economist, State Coll. of Wash., since 1926. Mem. Wash. State War Food Adminstrn. Wage Bd. Member Am., Am. Farm, Pacific Coast Economics Assn., Western Farm Economics Assn. (pres. 1937-38), Am. Acad. Polit. Science, The Grange, Phi Kappa Phi, Alpha Kappa Psi, Delta Sigma Rho, Tau Kappa Epsilon. Co-Author: (with R. B. Heflebower) Economics with Applications to Agriculture (textbook), 1934, revised edit., 1940. Contbr. agrl. station bulls. and articles to professional jours. Home: Pullman, Wash.

DUMOND, Dwight Lowell (dū-mŏnd), prof. history; b. Kingston, O., Aug. 27, 1895; s. James Francis and Laura (Bell) D.; A.B., Baldwin-Wallace Coll., Berea, O., 1920; M.A., Washington U., 1928; Ph.D., U. of Mich., 1929; m. Irene Margaret Hettel, June 6, 1921; children—Jack Wesley, Caryl-Bell. Acting prof. history, Ohio Wesleyan U., 1929-30; asst. prof. history, U. of Mich., 1930-35, asso. prof., 1935-39; prof. since 1939; Commonwealth Foundation lecturer, Univ. Coll., London, 1938-39. Served with A.E.F., 1917-19. Mem. Am. Hist. Assn. (com. on Teaching of History in Schs. and Colls., 1943), Miss. Valley Hist. Assn. (mem. exec. com. 1939-40), Southern Hist. Assn. (mem. bd. editors, 1935), Mich. Acad. Arts, Sciences and Letters. Mason. Club: Research (U. of Mich.). Author: The Secession Movement, 1860-61, 1931; Roosevelt to Roosevelt, 1937; Anti-slavery Origins of the Civil War in the United States, 1939; A History of the United States, 1942. Editor: Southern Editorial on Secession, 1931; Letters of Theodore Dwight Weld, Angelina Grinké Weld and Sarah Grinké (with Gilbert H. Barnes), 2 vols., 1934; Letters of James Gillespie Birney, 1831-1857, 2 vols., 1938. Home: 1506 Brooklyn Av., Ann Arbor, Mich.

DUMOND, Frank Vincent, artist. See Vol. 23 (1944-45).*

DUMONT, Paul Emile (dū-mŏn'), prof. Sanskrit and Indology; b. Brussels, Aug. 27, 1879; s. Constant and Hermine (De Vos) D.; student U. of Brussels, 1897-99; Ph.D., U. of Bologna, 1903; m. Marie Marguerite Howard, Dec. 27, 1937. Chargé de cours, U. of Brussels, 1924-29; visiting lecturer in Indology, Johns Hopkins, 1929, prof. Sanskrit and Indology since 1931. Mem. Am. Oriental Soc., Linguistic Soc. America, Société Belge des Etudes orientales, Provincial Utrechtsch Genootschap van Kunsten en Wetenschappen. Decorated Chevalier Order of Leopold (Belgium). Author: Histoire de Nala, 1923; L'Asvamedha, 1927; L'Illuminé, 1933; L'Isvaragita, 1934; L'Agnihotra, 1939. Home: 329 Tuscany Rd., Baltimore, Md.

DU MOULIN, Frank (dū-mōō-lăn'), bishop; B.A., Trinity Coll., Toronto, 1894; M.A., 1894; D.D., 1915; LL.D., St. Francis Xavier U., Canada, 1905; m. Cora Stiles, 1929. Deacon, 1895, priest, 1896, P.E. Ch.; asst. Holy Trinity Ch., Toronto, 1895-96; Trinity Ch., Chicago, 1896-97; rector Emmanuel Ch., Cleveland, O., 1897-99; St. Peter's Ch., Chicago, 1899-1907; dean Trinity Cathedral, Cleveland, 1907; later rector, Ch. of the Saviour, Phila.; elected bishop coadjutor of O., P.E. Ch., 1914; resigned 1924; then rector St. John's Ch. of Lattingtown, Locust Valley, L.I., N.Y.; retired from active ministry, Jan. 1, 1943. Home: 6641 Lincoln Dr., Philadelphia, Pa.

DUN, Angus, bishop; b. New York, N.Y., May 4, 1892; s. Henry Walke and Sarah Robinson (Hazard) D.; grad. Albany (N.Y.) Acad., 1910; A.B., Yale U., 1914; grad. Episcopal Theol. Sch., Cambridge, Mass., 1917; (hon.) D.D., P.E. Theol. Sem. of Va., 1935; D.D., Yale Univ., 1941; S.T.D., Kenyon Col-

lege, 1942; m. Catherine Whipple Pew, June 22, 1916; children—Angus, Jr., Alan Andrews. Ordained to ministry of Protestant Episcopal Ch.; vicar St. Andrews' Ch., Ayer, Mass., 1917-18; sec. of the Com. on the War and the Religious Outlook; student at univs. of Oxford and Edinburgh, 1919-20; instr. asst. prof. and prof. theology, Episcopal Theol. School, Cambridge, Mass., 1920-40, dean, 1940-44; Bishop of Washington since April 1944. Mem. Theol. Society, Elihu Club of Yale, Phi Beta Kappa, American Academy of Arts and Sciences. Author: The Kings Cross, 1926; We Believe, 1934; Not by Bread Alone, 1942. Home: Bishop's House, Mount St. Alban, Washington 16, D.C.

DUNATHAN, Homer Ross (dŭn'ä-thăn), coll. pres.; b. Mendon, O., Feb. 23, 1893; s. George and Loretta (Gamble) D.; grad. Findlay (O.) Coll. Normal, 1912; A.B., Findlay Coll., 1917; A.M., Columbia, 1927; grad. study Ohio State U.; hon. Pd.D., Ohio Northern University, 1939; m. Grace Webster Grove, 1917; children—Dorothy Elaine, Richard Grove, John Webster. Taught in elementary sch., 1912-15; supt. schs., Rawson, O., 1917-22; supt. of Liberty schs., Findlay, O., 1922-29; pres. Findlay Coll. since 1929. Director of U.S. Army Schs., Le Mans, France, 1918-19; served with Motor Transport Corps, U.S. Army, 1917-19; now lt., U.S. Navy, active duty since 1943. Member N.E.A., Phi Delta Kappa. Democrat. Member Ch. of God. Clubs: Rotary, Forum, Symposium, Senate. Home: 1115 N. Main St., Findlay, O.

DUNAWAY, John Allder, economist; b. Stockton, Mo., Oct. 10, 1886; s. William F. and Lucy J. (Allder) D.; A.B., Park Coll., Parkville, Mo., 1910, A.M., 1912; m. Mary C. Ferguson, July 20, 1916 (died July 10, 1917); m. 2d, Rosa Shayeb, Aug. 22, 1920; children—Allder, William, Sylvia. Prof. economics, King Coll., Bristol, Tenn., 1912-13; grad. student and instr. in industry, Wharton Sch., U. of Pa., 1914-16; chautauqua lecturer, 1916-18; treas. Near East Relief, Aleppo dist., Syria, 1919; chautauqua lecturer, 1920; asst. chief, later chief research div., Bur. Foreign and Domestic Commerce, Washington, District of Columbia, 1921-22; statistician and provincial director of finances Am. Finance Commn., to Persia, 1922-28; economist, later sr. marketing specialist, dairy sect. Agrl. Adjustment Administration, 1933-35; supervisor revenues Republic of Liberia, 1935-38, financial adviser since 1938. Mem. Phi Eta. Democrat. Presbyterian. Mason. Clubs: Monrovia, Maplewood Country. Home: Maplewood, N.J. Address: Monrovia, Liberia, West Africa.

DUNBAR, Arthur White, naval officer; b. Sept. 7, 1869. Entered U.S. Navy, Oct. 25, 1894; promoted through grades to rear adm., Dec. 7, 1926; retired Dec. 1, 1934. Address: 3229 Klingle Rd. N.W., Washington, D.C.* Home: Westchester Apartments, 4000 Cathedral Av. N.W., Washington 16, D.C.

DUNBAR, Carl Owen, paleontologist; b. Hallowell, Kan., Jan. 1, 1891; s. David and Emma (Thomas) D.; grad. Cherokee County (Kan.) High Sch., 1909; B.A., U. of Kan., 1914; Ph.D., Yale, 1917; m. Lora Beamer, Sept. 18, 1915; children—Carl Owen, Lora Louise. Instr. geology, U. of Minn., 1918-20; asst. prof. history of geology, Yale, 1920-27, asso. prof., 1927-30, prof. paleontology and stratigraphy since 1930; asst. curator invertebrate paleontology, Peabody Museum of Natural History, 1920-26, curator since 1926, dir. since 1942. Member Nat. Acad. Sci., Am. Philos. Society, Paleontol. Soc., Geol. Soc. America, A.A.A.S., Soc. Econ. Paleontologists and Mineralogists. Methodist. Clubs: Edgewood, Kiwanis. Author: Brachiopoda of the Pennsylvania System in Nebraska, 1932; (with C. Schuchert) Historical Geology, 1941; Stratigraphy of Western Newfoundland, 1934; (with John W. Skinner) Permian Fusulinidæ, 1937. Asso. editor Am. Jour. Science. Contbr. scientific articles. Home: 65 Cleveland Rd., New Haven, Conn.

DUNBAR, Charles Edward, Jr., lawyer; b. McComb, Miss., Dec. 26, 1888; s. Charles Edward and Emma (Bauer) D.; A.B., Tulane U., New Orleans, La., 1910, LL.B., 1915, LL.D., 1935; LL.B., Harvard, 1914; m. Ethelyn Legendre, June 4, 1925; children—Charles E. III, George Bauer. Practiced in New Orleans since 1915; mem. Phelps, Dunbar, Marks & Claverie since 1921; prof. law, Tulane, since 1916. Served as 1st lt. and capt. U.S. Army, World War. Chmn. La. Civil Service League, 1940; chmn. La. Civil Service Commn., 1940-42; mem. New Orleans Municipal Auditorium Commn., 1927-32. Mem. Am. Bar Assn. (mem. council on legal education and admissions to the bar, 1931-40; chmn. sect. on legal education and admissions to the bar, 1940; mem. House of Delegates representing Louisiana, 1940-43), La. State Bar Assn. (pres. 1931), New Orleans Bar Assn., Am. Law Inst. (mem. council), Harvard Law Sch. Assn., Tulane Alumni Assn. (ex-pres.), Chamber Commerce U.S.A. (nat. councilor 1929-31), New Orleans Assn. Commerce (ex-pres.), National Econ. League, Asso. Harvard Clubs, Am. Legion, Y.M.C.A., Phi Beta Kappa, Sigma Nu, Phi Delta Phi, Tau Kappa Alpha, Order of the Coif. Democrat. Presbyterian. Mason. Clubs: Boston, Louisiana, Stratford. Home: 1323 First St. Office: United Fruit Co. Bldg., New Orleans 12, La.

DUNBAR, (Helen) Flanders, psychiatrist; b. Chicago, May 14, 1902; d. Francis William and Edith (Flanders) Dunbar; grad. Brearley Sch., N.Y. City, 1919; B.A., Bryn Mawr Coll., 1923; M.A., Columbia, 1924, Ph.D., 1929, Med. Sc.D., 1935; B.D., Union Theol. Sem., 1927; M.D., Yale, 1930; m. George Henry Soule (retaining own name by law); 1 dau., Marcia Winslow Dunbar-Soule. Clinical research, Worcester (Massachusetts) State Hospital, summer 1925, and various periods later; sub-internship New Haven Hosp., 1928; hospitant in Gen. and Psychiatric-Neurological Hosp. and Clinic of University of Vienna, and asst. at Burghölzli, Zürich, 1929-30; asst. in medicine, Columbia U. Coll. of Physicians and Surgeons and Presbyn. Hosp., 1930-34; clin. asst. visiting physician Bellevue Hosp., 1935-37; instr. in psychiatry, Columbia U. Coll. of Physicians and Surgeons, and asst. attending psychiatrist, Presbyn. Hosp. and Vanderbilt Clinic, 1931-36, asso. in psychiatry, asst. physician and asso. attending psychiatrist since 1936; in charge psychosomatic research since 1932; asso. mem. staff Greenwich (Conn.) Hosp. since 1944; practicing med. as specialist in psychiatry; instr. N.Y. Psychoanalytic Inst. since 1941. Diplomate Nat. Bd., Am. Bd. Psychiatry and Neurology. Qualified psychiatrist, N.Y. State, Conn. Fellow N.Y. Acad. Medicine (in neurology and psychiatry); sec., asso. treas., com. on emotions and health, N.Y. Acad. Med., to 1938. Fellow A.M.A., Am. Psychiatric Assn. (sec.-treas., 1939-40, vice chmn., 1940-41, sect. psychoanalysis). Mem. A.A.A.S., N.Y. Acad. Sciences; mem. exec. com. of N.Y. City Com. on Mental Hygiene, sec. Welfare Council and chmn. sub-com. on psychiatric problems in somatic disorders. Mem. N.Y. Soc. Clinical Psychiatry, Am. Psychoanalytic Assn. (treas. 1942-45), N.Y. Psychoanalytic Soc. (edn. com. 1942-44), Am. Psychopathol. Assn. (v.p. 1942-45), Assn. for Research in Nervous and Mental Diseases, Orthopsychiatric Assn., Am. Soc. for Research in Psychosomatic Problems (mem. exec. council). Clubs: Colonial Dames, Bryn Mawr, Cosmopolitan. Author: Symbolism in Medieval Thought, 1929; Emotions and Bodily Changes, 1935, 2d edit., 1938-1943; 3d edit., enlarged, 1945; Psychosomatic Diagnosis, 1943. Translator: Eugen Kahn's Psychopathic Personalities, 1931. Editor-in-chief Psychosomatic Medicine, exptl. and clin. studies, monograph supplements. Contbr. numerous scientific articles: Problems of Convalescence and Chronic Illness, 1936; Relationship between Anxiety States and Organic Disease, 1942; Medical Aspects of Accidents and Mistakes in the Industrial Army and in the Armed Forces, 1943; Susceptibility to Accidents, 1944; Public Health Aspects of Psychosomatic Problems, 1945. Home: South Kent, Conn., and 3 E. 69th St., N.Y. City. Offices: 3 E. 69th St., New York, N.Y.; 40 W. Elm St., Greenwich, Conn., and South Kent, Conn.

DUNBAR, James Whitson, ex-congressman; Oct. 17, 1860-May 18, 1943. See Vol. 23 (1944-45).

DUNBAR, Paul Brown, govt. official; b. Lebanon, Pa., May 29, 1882; s. Rev. William H. and Jennie (Chamberlain) D.; B.S., Gettysburg Coll., 1904, M.S., 1906; Sc.D., 1937; Ph.D., Johns Hopkins, 1907; m. Alice L. Davison, Sept. 7, 1910; children—Lucy (wife of Lt. John W. Bisselle), Emilie (wife of Maj. Stanley E. True), Jane C. Chemist, bureau of chemistry, U.S. Dept. Agr., 1907-25, asst. chief, 1925-27; became asst. chief, Food and Drug Adminstrn., Dept. of Agr., 1927, designated asst. commr. of food and drugs upon transfer of Food and Drug Adminstrn. to Fed. Security Agency, 1940, asso. commr. 1942-44, commr. since 1944. Mem. bd., trustees Gettysburg Coll. Mem. Am. Chem. Soc., Assn. Food and Drug Officials of U.S., Assn. Official Agrl. Chemists, Phi Delta Theta, Phi Beta Kappa. Home: 311 Cumberland Av., Somerset, Chevy Chase 15, Md. Office: Food and Drug Administration, Federal Security Agency, Washington 25, D.C.

DUNBAR, Ralph McNeal, librarian; b. Elkton, Md., July 7, 1890; s. Boulden Biddle and May Belle (McNeal) D.; A.B., George Washington U., 1912; A.M., Columbia U., 1914; student U. of Chicago, 1935-37; m. Grace J. Sleeper, July 6, 1918; 1 son, Ralph Biddle (dec.). Library asst. Pub. Library of D.C., 1907-12; instr. 23d St. Prep. Sch., N.Y. City, 1912-13; in charge traveling library dept. Brooklyn Pub. Library, 1913-17, supt. of supplies, 1917-18, asst. reference librarian, 1918-19; field librarian Morale Div., Bur. of Navigation, U.S. Navy Dept., 1919-24; asst. librarian and asso. prof., La. State Coll., 1924-37; chief Library Service Div., U.S. Office of Edn., since 1938. Officer candidate, Field Arty. Officers Sch., Camp Zachary Taylor, 1918. Received Am. Library Assn. fellowship award, 1935-36. Fellow Am. Library Inst.; mem. Am. Library Assn., A.A.A.S., D.C. Library Assn., Special Libraries Assn. Writer of bulletins for U.S. Office of Edn. and contributor to professional journals. Home: Kennedy-Warren Apts. Office: U.S. Office of Edn., Washington, D.C.

DUNBAR, Saidie Orr (Mrs.), club woman; b. Granger, Mo., June 23, 1880; d. Robert Perry and Katharine Isora (Lindsey) Orr; ed. Portland (Ore.) U., hon. L.H.D., Linfield Coll., McMinnville, Ore., 1937; m. Jesse Austin Dunbar, Sept. 7, 1905 (died Jan. 1, 1928); children—Kathryn (Mrs. William D. Winter), Allen. Began as teacher Portland Pub. Schs.; exec. sec. Ore. Tuberculosis Assn. since 1915; lecturer in community orgn., U. of Ore. Extension; pres. Gen. Fed. Women's Clubs, 1938-41. Life mem. Nat. Orgn. for Pub. Health Nursing; mem. nat. sponsoring com. of Nat. Com. for Mental Hygiene; mem. nat. citizens' com. White House Conf. on Children in a Democracy; mem. adv. com. Allied Youth, Inc.; mem. women's adv. com., War Manpower Commn., com. for study of voluntary health agencies, Nat. Health Council, adv. com., Social Work Publicity Council, Inc., Asso. administr. Ore. War Savings Staff (dir. Women's Div.); dir. Ore. Mobilization of Women. Mem. N.E.A., D.A.R., P.E.O., League of Women Voters, Am. Assn. Social Workers, Am. Pub. Health Assn. (fellow), Alpha Kappa Delta. Republican. Presbyterian. Clubs: Portland Woman's (Portland, Ore.), Town. Home: Congress Hotel, Portland, Ore.

DUNBAUGH, Harry J. (dŭn-baw), lawyer; b. Humboldt, Kan., Nov. 24, 1877; s. Edward Payson and Emma A. (Joy) D.; A.B., Ill. College, Jacksonville, 1899; LL.B., Harvard, 1903; m. Katherine Shortall, Apr. 5, 1923; 1 son, Franklin Perkins. Admitted to Ill. bar, 1903; began as clk. in office of Isham, Lincoln & Beale, 1903; mem. of firm since Jan. 1, 1914. Commr. Winnetka Park Dist., 1929-35; 1938-39. Student Plattsburgh Mil. Training Camp, 1916. Fourminute man, Chicago, during World War. Trustee Ill. Coll., 1913-23 and since 1932, chmn. bd. trustees since 1938. Mem. bd. mgrs. Y.M.C.A., 1924-38; chmn. Y.M.C.A. Hotel, 1925-38 and since 1941; mem. exec. com. Legislative Voters' League, 1923-34. Mem. Am. Bar Assn. (chmn. sect. of pub. utility law, 1934-35), Ill. State Bar Assn., Chicago Bar Assn. (mem. bd. mgrs., 1940-41). Republican. Episcopalian. Clubs: Chicago, University, Indian Hill, Huron Mountain. Home: 993 Green Bay Rd., Hubbard Woods, Ill. Office: 72 W. Adams St., Chicago 3, Ill.

DUNCALF, Frederic, prof. European history; b. Lancaster, Wis., Mar. 23, 1882; s. Thomas and Mary Elizabeth (Eddy) D.; B.A., Beloit (Wis.) Coll., 1904; Ph.D., U. of Wis., 1909; m. Alma Rather, June 30, 1914. Tutor, U. of Tex., 1909-10; asst. prof. European history, Bowdoin Coll., 1910-11; U. of Tex., 1911-13, U. of Ill., 1913-14; prof. European history, University of Texas, since 1914, director S.A.T.C., 1918. Member American Historical Association, Medieval Academy of America (councillor). Phi Beta Kappa, Phi Gamma Delta; fellow Royal Hist. Soc. Democrat. Clubs: University, Austin Country. Author: (Duncalf and Krey) Parallel Source Problems in Medieval History, 1912; A Brief History of the War, 1918; (Barker & Duncalf) Old Europe and Our Nation, 1932; (Magoffin and Duncalf), Ancient and Medieval History; (Becker and Duncalf) Story of Civilization, 1938; also articles in mags. Home: 3105 Duval St., Austin, Tex.

DUNCAN, Alexander Edward, comml. banker; b. nr. Louisville, Ky., May 27, 1878; s. John Thomas and Ida (Smith) D.; ed. Louisville Male High Sch.; m. Flora Ross, Apr. 11, 1900 (died June 20, 1936); 1 dau., Elizabeth Duncan Yaggy; m. 2d, Mrs. E. Everett Gibbs (Anne Ranson), Mar. 16, 1940. Began as bank clk. at Louisville, 1896; clerk Jungbluth & Rauterberg, Louisville, 1897-99; mem. Ross & Duncan, Crestwood, Ky., 1900-02; spl. and gen. agt. Ocean Accident & Guaranty Corp., Cincinnati, 1903-06; gen. agent at Baltimore for Am. Credit-Indemnity Co., 1907-09; organized, 1909, and pres. until 1912, Manufacturers' Finance Co., Baltimore, Md. Organized, 1912, and pres. Comml. Credit Co., Baltimore, chmn. bd. since June 1916; mem. Robert Garrett & Sons, investments, 18 mos., 1916-17; reorganized Humphreys Mfg. Co., Mansfield, O., 1917, and since chmn. bd.; chmn bd. Am. Credit Indemnity Co. of N.Y. (Baltimore, Md.), Commercial Credit Corp. (N.Y.), Mfrs. Casualty Ins. Co. (Phila.); dir. Atlantic Coast Line Co. (Conn.), Atlantic Coast Line R.R. Co., L.&N.R.R. Co., May Oil Burner Corp. (Baltimore), Textile Banking Co., Inc., Edmund Wright Ginsberg Corp. (New York), Savings Bank of Baltimore, Safe Deposit & Trust Co. of Baltimore. Gen. chmn. Y.M.C.A. War Work campaign (Baltimore), 1917, and for United War Work campaign, 1918; pres. Community Fund of Baltimore, 1929-31; gen. chmn. Baltimore Red Cross War Fund, 1943. Mem. adv. bd. Hosp. for Women of Md.; v.p. and dir. Children's Hosp. Sch., also dir. Home for Incurables; trustee Johns Hopkins Hosp. Republican. Episcopalian. Clubs: Bachelors Cotillon, Maryland, Elkridge, Merchants, Baltimore Country, University (Baltimore); Bankers, Cloud, Manhattan (New York); Westbrook Country (Mansfield, O.). Home: "Cedarwood," 4604 N. Charles St. Office: Commercial Credit Co., Baltimore, Md.

DUNCAN, Andrew Jackson, chmn. bd. of dirs. and dir. Tex. Electric Service Co.; dir. First Nat. Bank, Ft. Worth. Home: Washington Terrace. Office: Electric Bldg., Ft. Worth, Tex.*

DUNCAN, Carson Samuel, economist; b. Crawford County, Ill., Aug. 25, 1879; s. John Calvin and Sarah Jane (Martin) D.; A.B., Wabash Coll., Ind., 1901; A.M., Columbia, 1905; Ph.D., U. of Chicago, 1913; m. Beatrice H. Sheets, Aug. 28, 1915; children—Hugh Scott, Roderick Martin. Prof. English, Ohio State U., 1906-14; asst. prof. marketing, U. of Chicago, 1915-18; statis. expert Am. Shipping Mission, London, Eng., 1918-19; same, U.S. Shipping Bd., 1918-19; at Peace Conf., Paris, Jan.-June 1919; chief investigator, Nat. Indsl. Conf. Bd., 1919-21; dir. Bur.

of Research, Southern Wholesale Grocers' Assn., Feb. 1, 1921-22; economist, Assn. Am. Railroads, since 1922. Mem. Am. Econ. Assn., Am. Statis. Assn., P.B.K. Club: Cosmos. Presbyterian. Author: Argumentation (with others), 1910; Commercial Research, 1919; Marketing—Its Problems and Methods, 1920; A National Transportation Policy, 1936. Home: 2871 Audubon Terrace. Office: Transportation Bldg., Washington, D.C.

DUNCAN, Donald Bradley, naval officer; b. Sept. 1, 1896; entered U.S. Navy, 1913, and advanced through the grades to rear adm., 1943. Home: 3000 39th St. Address: care Chief of Naval Personnel, Navy Department, Washington 25, D.C.*

DUNCAN, Early Edward Walters, army officer; b. Woodsdale, N.C., Jan. 1, 1894; s. L. P. and Florence (Walters) D.; A.B., U. of N.C., 1917; grad. Army Air Forces Tactical Sch., 1926, Cav. Sch., 1927, Command and Gen. Staff Sch., 1933; m. Louisa Scales Young, Aug. 31, 1940. Commd. 2d lt., U.S. Army, 1917, and advanced through the grades to brig. gen. Clubs: University, Country (Lincoln, Neb.). Home: 1350 S. 52d St., Lincoln, Neb.*

DUNCAN, Garfield George, M.D.; b. Gloucester, Ont., Can., Aug. 2, 1901; s. Samuel and Matilda (Mansfield) D.; M.D., C.M., McGill U., Montreal, 1923; post-grad. work Physiatric Inst., Morristown, N.J., 1924-26; m. Dorothea E. Waterman, Sept. 3, 1927; children—Theodore Garfield, Barbara Nancy, Peter Waterman. Began as intern, Hamilton (Ont.) Gen. Hosp., 1923; practiced in Philadelphia since 1926; demonstrator clinical medicine, Jefferson Med. Coll., Phila., 1927-34, asso. in medicine, 1934-37, associate prof. medicine, 1939-42, clinical professor medicine since 1942. Chief clinical assistant diabetic clinic Jefferson Hospital since 1937; mem. staff Pa. Hosp. since 1927, chief med. service, 1937, chief metabolic clinic since 1932, consultant in metabolism, Del. County Hosp., since 1940. Lieut. col. in charge of medical service of Evacuation Hospital No. 52; serving overseas since Jan. 1942; med. cons. to 6th Army, 1943-44; promoted to Col. Med. Corps, Army of U.S., July 1944; chief of Med. Service, England Gen. Hosp., Aug.-Dec., 1944, now med. cons. Second Service Command. Awarded Legion of Merit for research work on malaria in South West Pacific Area. Diplomate Am. Bd. of Internal Med., 1937; fellow Am. Coll. of Physicians; member Canadian Med. Assn., Am. Med. Assn., Philadelphia County Med. Society, Alpha Omega Alpha. Episcopalian. Mason. Author: Diabetes Mellitus and Obesity, 1935; Diseases of Metabolism, 1942. Contbr. to med. publs. Home: 620 Carpenter Lane. Office: 1930 Chestnut St., Philadelphia, Pa.

DUNCAN, George Brand, army officer; b. at Lexington, Ky., Oct. 10, 1861; s. late Henry T. and Lily (Brand) D.; grad. U.S. Mil. Acad., 1886; Army War Coll., 1912; m. Mary Kercheval, Oct. 23, 1895. Commd. 2d lt. 9th Inf., July 1, 1886; promoted through grades to brig. gen. N.A., 1917; maj. gen., 1918; brigadier gen. U.S. Army, 1920; promoted maj. gen. U.S. Army, Dec. 6, 1922; retired Oct. 10, 1925. Staff Major Gen. John M. Schofield, 1892-94; adjt. 4th Inf., 1894-98; adjt. gen. provisional div., Santiago, Cuba, July 1898, and provisional div. in P.R. and Dist. of Ponce, Aug.-Oct. 1898; in Philippines, 1899-1902, 1903-09 comdg. batn. Philippine scouts, 1905-09; Gen. Staff, 1914-17; with A.E.F. in France, June 1917-May 1919. Comd. 26th Inf., 1st Div., June-Sept. 1917; comd. 1st Brigade, 1st Div., Sept. 1917-May 1918; first Am. gen. officer comdg. a sector on the battle front, north of Toul, Jan. 1918 (brigade in battle north of Montdidier, Apr.-May, 1918); comd. 77th Div., May-Aug. 1918, in battle sector at Baccarat and in battle on the Vesle; comd. 82d Div. during Meuse-Argonne offensive, Oct. 1918, and until demobilization, May 1919; comdg. 7th Corps Area, Omaha, 1922-25. Awarded Croix de Guerre, Comdr. Legion of Honor (French) Companion of the Bath (British); D.S.M. (U.S.). Episcopalian. Clubs: Army and Navy (Washington, D.C.). Home: Lexington, Ky.

DUNCAN, Greer Assheton, civil engr.; b. Alexandria, La., Mar. 31, 1887; s. Herman Cope and Maria Elizabeth (Cooke) D.; B.C.E., U. of the South, Sewanee, Tenn., 1911; B.S., U.S. Naval Acad., Annapolis, Md., 1908; C.E., Rensselaer Poly. Inst., Troy, N.Y., 1912; m. Marie Louise Chauvin, June 17, 1911; children—Marie Louise (wife of Comdr. Robert F. Jones), Greer Assheton, Jr. (lt. comdr., U.S. Navy). Line officer on cruisers, torpedo boats and battleships, U.S. Navy, 1908-10; mem. Civil Engr. Corps, U.S. Navy, since 1911, advancing through ranks from ensign to capt.; asst. public works officer and public works officer, Naval Station, Guantanamo Bay, Cuba, 1912-14; asst. public works officer, Puget Sound Navy Yard, Bremerton, Wash., 1914-17; resident engr. for Emergency Fleet Corps, Newark Bay (N.J.) Ship Yard, 1917-18; pub. works officer, Naval Operating Base, Hampton Roads, Va., 1918-20, Naval Station, Newport, R.I., 1920-24; project mgr. Bur. of Yards and Docks, for shipbuilding and repair facilities, Navy Dept., 1924-28; engr. in chief, Republic of Haiti, 1928-31; shop supt. New York Navy Yard, Brooklyn, N.Y., 1931-32; public works officer, 8th Naval Dist. and Naval Air Station, Pensacola, Fla., 1932-34; asst. to chief, Bur. of Yards and Docks, Navy Dept., Washington, D.C., 1934-38; public works officer, Navy Yard, Mare Island, Calif., 1938-41; asst. naval attache, special naval observer and mem. staff Comdr. of Naval Forces in Europe, 1941-43; pub. works officer, 13th Naval Dist., Seattle, Wash., since 1943. Life trustee Rensselaer Poly. Inst. Received Comdr. of the Order of Honor and Merit of Republic of Haiti, 1931. Marine Expeditionary Medal, 1908, 09 and 31, Cuban Pacification Medal, 1908, Victory Medal, 1917, Defense Medal with Star and European Theatre Medal, 1941-43. Mem. Rensselaer Soc. of Engrs., Soc. Am. Mil. Engrs., Soc. of Naval Architects and Marine Engrs., Kappa Sigma. Episcopalian. Mason (R.A.M., R. & S.M., K.T.). Home: Alexandria, La. Office: care Bureau of Yards and Docks, Navy Department, Washington, D.C.

DUNCAN, Jack Harlan, navy officer; b. Ozark, Mo., Sept. 21, 1894; s. William E. and Lucy (Clark) D.; student, Drury Coll., Springfield, Mo., 1912-13; B.S., U.S. Naval Acad., 1917; m. Dorothy Hudson Wintermote, June 23, 1923; 1 dau., Jane. Aide to Admiral W. H. Standley, chief naval operations, 1933-34; member of Disarmament Conf., London, Nov. 1934; naval attaché, Moscow, Russia, 1942-43; advanced to rear admiral, Dec. 1942. Home: 4415 N. Stevens St., Tacoma, Wash.

DUNCAN, John Charles, astronomer; b. nr. Knightstown, Ind., Feb. 8, 1882; s. Daniel Davidson and Naomi (Jessup) D.; A.B., Ind. U., 1905, A.M., 1906; Ph.D., U. of Calif., 1909; m. Katharine Armington Bullard, Dec. 29, 1906; 1 dau., Eunice Naomi. Asst. in astronomy, Ind. U., 1904-05; Lawrence fellow, Lowell Obs., Flagstaff, Ariz., 1905-06; instr. astronomy and mechanics at Ind. U., 1906-07; fellow Lick Obs., 1907-09; instr. astronomy, Harvard, 1909-16, Radcliffe, 1911-16; prof. astronomy and dir. Whitin Obs., Wellesley College, since 1916; astronomer Mt. Wilson Observatory, 1920-21, research asst. since 1922. Visiting lecturer Griffith Observatory, Los Angeles, 1935. Life mem. A.A.A.S., Am. Astron. Soc. (councilor 1933-39, sec. 1936-39), Maria Mitchell Assn., Société Astronomique de France, Sociedad Astronomica de Mexico, Sigma Xi. Fellow Am. Acad. of Arts and Sciences. Author: Astronomy (coll. textbook), 1926; Essentials of Astronomy, 1942. Contbr. to bulls. of Lowell, Lick and Mt. Wilson observatories and to astron. periodicals. Home: Observatory House, Wellesley, Mass.

DUNCAN, Joseph S., inventor, mfr.; b. nr. Pittsburgh, Pa., Apr. 5, 1858; s. Joseph S. and Mary E. (Guy) D.; ed. pub. schs. of Allegheny County, Pa.; m. Adelaide V. Yockey, Feb. 9, 1888. Engaged in business since 1881, formerly in Ia. and the Dakotas; invented the addressograph, 1893, and settled in Chicago same yr. to mfr. same; pres. Addressograph Co., 1896-1926. Republican. Presbyterian. Mason (K.T., Shriner). Mem. Franklin Inst., Art Inst. Chicago (life), Chicago Hist. Soc. Clubs: Union League, Chicago Motor, Chicago Athletic, South Shore Country (Chicago); Los Angeles Country. Home: 5555 Everett Av. Office: 3318 Board of Trade Bldg., Chicago, Ill.*

DUNCAN, Luther Noble, educator; b. on farm near Russellville, Alabama, October 14, 1875; s. Thomas A. and Margaret S. (Hargett) D.; B.S., Ala. Poly. Inst., 1900, M.S., 1907, LL.D., 1933; grad. study Univ. of Tenn. and U. of Ill.; m. Annie Elizabeth Smith, Feb. 26, 1902; children—Mary Elizabeth, Margaret Susan, Robert Smith. Teacher of agr., high schs. and dir. expt. farms of same, Ala, 1900-05; supervisor agronomy research, Ala. Expt. Sta. and instr. in agr., Ala. Poly. Inst., 1905-09; organizer and supervisor boys' and girls' 4-H club work, and extension work in home economics, Ala., 1909-20; dir. extension service, Ala. Poly. Inst., 1920-37, sec. to administrative com., 1932-35; pres. since Feb. 1935. Awarded distinguished service agr. medal, Am. Farm Bur. Fed., 1929. Mem. Assn. Land Grant Colls. and Univs., Ala. Farm. Bur. Fed. (advisory mem. executive committee), Gamma Sigma Delta, Phi Kappa Phi, Kappa Sigma. Democrat. Methodist. Kiwanian, K.P. Co-author farm life readers. Contbr. to numerous scientific agrl. publs. Home: Auburn, Ala.

DUNCAN, Oscar Dibble, lawyer; b. Ala.; s. John W. and Mary (Moragne) D.; student U. Ala., 1891-93; grad. U.S. Naval Acad., 1897; law student Columbia, 1906; LL.B., New York Law Sch., 1908; m. Jean Ray Waterman, Nov. 19, 1902; children—John W., Jean (Mrs. Howard W. Soule, Jr.). Commd. ensign, U.S. Navy, 1897, retiring with rank of lt. (s.g.), 1905; served in U.S.S. Maine and U.S.S. New York, 1897; mem. staff of Adm. Sampson, 1898; in U.S.S. Texas, 1899, U.S.S. Culgoa and U.S.S. Frolic in Philippines; comd. U.S.S. gunboat Panay during Samar and Philippine insurrections; on shore duty and in dept. of discipline and dept. of astronomy and navigation, U.S. Naval Acad., and in charge exptl. torpedo work, U.S. Torpedo Sta., Newport, R.I.; became associated with Robinson, Biddle & Benedict, N.Y. City, 1907; mem. firm Goulder, Day, White, Gary & Duncan, Cleveland, O., 1910-13, Van Iderstine, Duncan & Barker, N.Y. City, 1913-16; sr. partner Duncan & Mount since 1916; counsel to Am. Bureau of Shipping, 28 yrs.; acted as atty. in establishing Am. Trust of Excess Ins. Co., Ltd., Am. Trust of Brit. Marine Ins. Cos., and Am. Trust of Lloyds, London; represented Underwriters at Lloyds, London, many yrs., and gen. counsel in U.S. for Lloyds, London. With U.S. Navy during World War I; in Judge Adv. Gen.'s Office, Washington, D.C., with Bd. of Inspection and Survey, and counsel for Inland Waterways; also with Railroad Adminstrn. Decorated West Indian Campaign Medal with 7 bars (Spanish-Am. War). Mem. Am. and N.Y. State bar assns., Am. Bureau of Shipping, Bar Assn. City of N.Y., Brit. Empire Chamber of Commerce (New York) and Columbia Law Sch. Alumni, Maritime Law Assn., Commerce and Industry Assn. of N.Y., Montclair (N.J.) Art Assn., Montclair Horse Show, Inc., N.Y. Law Inst., N.Y. Southern Soc., U.S. Naval Acad. Alumni Assn. U.S. Naval Acad. Assn. (New York), Navy Athletic Assn. U.S. Naval Inst., Soc. Naval Architects and Marine Engrs., St. George's Soc., Ins. Fedn. of N.Y., Fedn. of Ins. Counsel, Internat. Assn. Ins. Counsel, Sigma Nu. Presbyterian. Clubs: American (London); Army and Navy (Washington); India House; Montclair (N.J.) Golf, Montclair Riding; Seigniory (Can.); Skytop. Home: 150 South Mountain Av., Montclair, N.J. Office: 27 William St., New York 5, N.Y.

DUNCAN, Richard M., ex-congressman, judge; s. Richard F. and Margaret (Meloan) D.; student Christian Brothers Coll., St. Joseph, Mo., 1907-09; m. Glanna Davenport, June 4, 1913; 1 son, Richard D. Deputy circuit court clerk, 1911-17; admitted to practice of law, 1916; city counselor, St. Joseph, 1926-30; mem. 73d Congress (1933-35), Mo. at large, 74th to 77th Congresses (1935-43), 3d Mo. Dist.; appointed judge of U.S. Dist. Court for Eastern and Western Districts of Mo., July 7, 1943. Mem. Am., Mo. and Buchanan County bar assns. Presbyterian. Home: 1911 N. 22d St., St. Joseph, Mo.

DUNCAN, Thomas William, author; b. Casey, Ia., Aug. 15, 1905; s. William Thomas and Irene Alderman (Valentine) D.; student Drake U., Des Moines, Ia., 1922-26; A.B., cum laude, Harvard, 1929; A.M., Drake U., 1931; m. Actea Carolyn Young, July 11, 1942. Reporter and special writer Des Moines Register, 1926, Des Moines Tribune, 1929-30; book reviewer Des Moines Register, 1934-35; prof. English, Des Moines Coll. Pharmacy, 1934-38; asst. prof. journalism and dir. radio, Grinnell Coll., Grinnell, Ia., 1942-44. Awarded Lloyd McKim Garrison prize in poetry, Harvard, 1929. Member Society Am. Magicians, Circus Fans Assn., Am. Museum Natural Hist., Sigma Delta Chi, Delta Theta Phi, Sigma Tau Delta. Clubs: Iowa Authors, Harvard (Des Moines), Authors' League of America. Author: O, Chautauqua (novel), 1935; Elephants at War (poems), 1935; We Pluck This Flower (novel), 1937; Ring Horse, 1940. Contbr. to Redbook, Blue Book, Liberty, etc. Home: Box 108, Boulder, Colo.

DUNCAN, W(alter) Wofford T(ucker), clergyman; died Aug. 2, 1945. See Vol. 23 (1944-45).

DUNCAN, William Callaway, educator; b. Douglasville, Ga., June 2, 1891; s. John Thomas (senator) and Louise (Clonts) D.; grad. Douglasville (Ga.) Coll., 1909; post-grad. work, U. of Ga., Columbia, Yale, Lincoln Coll., Oxford, Eng.; received degrees of B.S., A.B., A.M. Began teaching Ga. pub. schs., 1908; head of Irving Lower Sch. (for boys), Tarrytown, N.Y., 1914-40; founder, 1916, and since headmaster Duncan Summer Sch. (for boys), Newport, Vt. (winter school at Great Barrington, Mass.); director Camp Duncan (for boys), Newport. Tour of leading boys' schools, Eng. and France, 1921, 26. Instr. Training Sch., Personnel Dept., U.S. Army, World War, Camp Upton (N.Y.) and Camp Greenleaf (Tenn.). Mem. N.E.A., Nat. English Teachers Assn., Am. Camping Assn., N.Y. Southern Soc., N.Y. Ga. Soc., N.Y. Vt. Soc., Sons Confederate Vets., Phi Delta Theta. Home: (summer) Newport, Vt.; (winter) "Stonyhurst," Great Barrington, Mass.; and "Varner House," Douglasville, Ga.*

DUNCAN, William Cary, writer; b. North Brookfield, Mass., Feb. 6, 1874; s. Timothy Mason and Harriet Indiana (Eaton) D.; A.B., Amherst, 1897; m. Louise Van Cleaf, Dec. 18, 1901; 1 son, William Cary. Teacher of English and pub. speaking Poly. Prep. Sch., Brooklyn, N.Y., 1897-1917; engaged as writer musical comedy since 1911. Mem. Society Am. Dramatists, American Society Composers, Authors and Publishers, Chi Phi Fraternity. Republican. Presbyterian. Author: The Amazing Madam Jumel (biography), 1935; Golden Hoofs (serial in The Sportsman; also appeared in form of motion picture and was published as book); Dog Training Made Easy, 1940; also author or co-author of musical comedies; Katy Did; The Love Wager; The Purple Road; When Love Is Young; His Little Widows; A Regular Girl; Sunshine; The Royal Vagabond; Fiddlers Three; The Rose Girl; The Blue Kitten; Molly Darling; Mary Jane McKane; In Dutch; Princess April; Talk About Girls; Yes, Yes, Yvette; Sunny Days; Great Day; Lady Luck (London). With Famous Players-Lasky Corp., Hollywood, Calif., 1929. Clubs: Am. Kennel (dir.), Irish Setter Club of America (expres.). Editor of Am. Kennel Gazette; also of dog dept., Outdoor Life; contbr. to mags. Address: North Brookfield, Mass.

DUNCAN, William McKinley, lawyer; b. Pittsburgh, May 19, 1873; s. Andrew Jackson and Sarah (McKinley) D.; ed. Pittsburgh and Rayen high schs.; Cornell U.; m. Viola Deetrick, Oct. 18, 1899; children—William McKinley, John Allison, Andrew

Jackson, Ill. Practiced, Cleveland, since 1894; mem. Squire, Sanders & Dempsey. Apptd. gen. atty. Wheeling & Lake Erie R.R. Co., 1905, and continued after appointment of receiver, June 1, 1908; receiver same road, June 20, 1912-16, and pres. reorganized co., Wheeling & Lake Erie Ry. Co., Jan. 1, 1917-22, chmn. bd. since July 1, 1922. Atty. for conf.-com. of mgrs. of eastern rys. in engineers' wage arbitration, Manhattan Beach, summer, 1912. Mem. McKinley Memorial Board. Republican. Presbyterian. Clubs: Union, Mayfield, Mid-Day. Home: S.O.M. Center Rd., Solon, O. Office: Union Commerce Bldg., Cleveland, O. Died, Sept. 6, 1945.

DUNCKEL, William C., army officer; b. Mo., Oct. 12, 1893; B.S. in Agr., U. of Mo., 1915; grad. F.A. Sch., Basic Course, 1920, Officers Course, 1928, Command and Gen. Staff Sch., 1935, Army War Coll., 1938, Naval War Coll., 1939. Commd. 2d lt., F.A., Aug. 1917, and advanced through the grades to brig. gen., Aug. 1942; served as lt. and capt., World War I. Awarded Silver Star, Purple Heart. Address: Camp Adair, Corvallis, Ore.*

DUNFORD, Edward Bradstreet, lawyer; b. Manchester, Va., Dec. 26, 1890; s. Frank Bernard and Edith May (Manahan) D.; student Va. Mechanics Inst., Richmond, 1909-11; LL.B., Richmond Coll., 1915; LL.D., Otterbein College, Westerville, O., 1934; m. Laura Bear, Apr. 6, 1917; 1 dau., Edith Bear. Admitted to Va. bar, 1915, and began practice at Richmond; chief clk. and atty. for commr. of prohibition of Va., 1917-21; asst. atty. Anti-Saloon League of America, 1921-27, atty. since 1927; sec. Nat. Temperance and Prohibition Council, 1934-42. Served with Va. N.G. on Mexican border, 1916-17. Mem. Sigma Phi Epsilon, Delta Theta Phi. Democrat. Methodist. Home: 4602 Oliver St., Riverdale, Md. Office: 131 B St. S.E., Washington 3, D.C.

DUNGAY, Neil Stanley (dŭn'gā), public health edn.; b. near Faribault, Minn., Sept. 28, 1882; s. Moses L. and Ida M. (Herreman) D.; studied summers, Brooklyn Inst. Arts and Sciences, Cold Spring Harbor, N.Y., Marine Biol. Lab., Woods Hole, Mass., and U. of Wis.; B.A., U. of Minn., 1904; Ph.D., U. of Chicago, 1913; M.D., U. of Minn., 1925; traveled and studied in England and Germany, 1929, Africa and Asia, 1937; m. Maude Belle Dodge, June 1907 (died 1927); m. 2d, Freda Esther Eyrich, Aug. 25, 1928. Instr. in science, high sch., Marshall, Minn., 1904-06; instr., acting prof. and prof. biology, Carleton Coll., 1907-25; physician with student health service, U. of Minn., 1924-25; dir. student health service and chmn. div. of health and physical edn., Carleton Coll., 1925-37, prof. hygiene and pub. health since 1925. Mem. Woods Hole Corp. Served as pvt. and 2d lt. 2d Minn. Inf., N.G., 1909-11; with S.A.T.C., Ft. Sheridan, 1918. Fellow Am. Pub. Health Assn., A.A.A.S., Am. Med. Assn.; mem. Minn. State Med. Assn., Rice County Med. Soc., North Central Student Health Assn. (pres. 1936-37), Minn. Acad. of Science, Phi Beta Pi, Phi Beta Kappa, Sigma Xi, Alpha Omega Alpha. Ind. Republican. Conglist. Mason. Home: 611 E. Third St., Northfield, Minn.

DUNGLINSON, George, Jr., ry. official; b. Cockermouth, Cumberland, Eng., July 3, 1882; s. George and Margaret Hannah (Huddart) D.; came to U.S., 1889; B.S., Ala. Poly. Inst., 1904; m. Marie Boyd, Oct. 17, 1911; 1 dau., Mary (Mrs. Franklin K. Day, Jr.). Mining engr. Goodwill & Bramwell, 1904-08; mem. and later chmn. car allotment commn. Norfolk & Western Ry., Bluefield, W.Va., 1908-17, asst. to gen. mgr., 1917-20, mgr. fuel dept., 1920-36, asst. v.p., Roanoke, Va., 1936-38, v.p. in charge of traffic since 1938; dir. First Nat. Exchange Bank, Roanoke, Bailey Lumber Co., Bluefield, W.Va., Kentucky Cardinal Coal Corp., Cardinal, Ky. Mem. Kappa Sigma. Democrat. Episcopalian. Clubs: Roanoke Country, Shenandoah (Roanoke). Home: 1117 2d St. S.W. Office: Norfolk & Western Ry., Roanoke, Va.

DUNHAM, Donald Carl, editor; b. Columbus, O., Aug. 30, 1903; s. Ray Stanley and Agnes (Jordan) D.; Ph.B., Yale, 1930; student Harvard Grad. Sch., 1939-40; m. Florence Atkins Ross. Am. foreign service officer, 1931-39; vice consul, Berlin, Germany, 1931-32, Hong Kong, China, 1932-35, Athens, Greece, 1935-38, Aden, Arabia, 1939; N.Y. State W.P.A. museum supervisor, 1940; administrative asst. Metropolitan Museum of Art, N.Y. City, 1941-42; dir. East and West Assn., 1942; editor financial research program Nat. Bureau of Economic Research since 1943-45; editorial asst. Life mag., since 1945; lecturer internat. relations, Cooper Union, 1944-45. Mem. American Foreign Service Assn., Am. Assn. Adult Edn., Delta Kappa Epsilon. Author: Envoy Unextraordinary, 1944. Contbr. articles to various publs. Home: New York, N.Y.

DUNHAM, Franklin (dŭn'ăm), educator; b. Brooklyn, N.Y., May 17, 1892; s. Frank and Gertrude (Quarles) D.; ed. Poly. Inst., Brooklyn, 1911-12 Columbia, 1912-15 (grad.); Columbia Law Sch., 1915-16, New York U. Sch. of Music, summers 1916-17; Mus. D., N.Y. Coll. of Music, 1935; Litt.D., St. Bonaventures Coll., 1937; Fellow Trinity Coll. of Music, London, 1938; m. Mary Elizabeth Burke, Oct. 15, 1921; children—Alvin, Franklin, Mary Gertrude. Ednl. dept. Victor Talking Machine Co., 1916-17, asst. to dir., 1919-21; ednl. dir. Aeolian Co., 1922-30; ednl. dir. Nat. Broadcasting Co., 1931-41; exec. dir. Nat. Catholic Community Service, 1941-43; special consultant to U.S. Commr. of Education, joint Army and Navy Com. on Welfare and Recreation; teacher music depts. summers, U. of Ill., 1919, U. of Md., 1920, Catholic Summer Sch. of America, 1921, 22; dir. of music Fordham U., 1923-28; lecturer on music, Columbia, 1933, 34, New York U., 1934; lecturer in audio education, Columbia, since 1938. Nat. sec. American Peace Soc.; mem. adv. bds. Teachers Forum of N.Y., Mission Festival of Southern Calif. Decorated Officier de l'Instruction Publique (France); Cross with palms of d'Academie (France). Served as pvt. and 2d lt., U.S. Army, 1917-19; 1st lt. O.R.C. Director United Service Organizations. Mem. Inst. for Radio in Edn., Am. Econ. Assn., Assembly of Edn. by Radio, Music Teachers Nat. Assn., N.E.A., Nat. Music Supervisors Conf. (bd. business adminstrn.), Nat. High Sch. Orchestra (bd. mgrs.), Am. Acad. Polit. Science, Am. Acad. Polit. and Social Science, Music Educators Nat. Conf., Progressive Edn. Assn., Nat. Cath. Edn. Assn., A.A.A.S., Pi Delta Epsilon (nat. pres. 1919-21), Sinfonia (hon.), Sachems Sr. Soc. Columbia (past pres.). Ind. Democrat. Roman Catholic. K.C. (4°). Clubs: Authors (London); Beethoven (Bonn, Germany); Conservatoire National (Paris); Cliff Dwellers (Chicago); Cosmos (Washington, D.C.); Columbia University (New York); St. Nicholas (L.I., N.Y.). Author of radio programs; contbr. to musical jours.; speaker at conventions and confs.; inventor of musical appliances. Home: 1508 Gallatin St. N.W., Washington; (summer) Thetford, Vt. Office: U.S. Office of Education, Washington 25, D.C.

DUNHAM, Frederic Gibbons, lawyer; Mar. 22, 1878-Dec. 24, 1943. See Vol. 23 (1944-45).

DUNHAM, George Clark (dŭn'ăm), army med. officer; b. Mitchell, S.D., July 27, 1887; s. Booth B. and Mary Augusta (Edelman) D.; M.D., U. of Ore., 1914; D.P.H., Johns Hopkins Sch. of Pub. Health, 1921; diplomate U. of London Sch. of Tropical Medicine, 1922; A.M., George Washington U., 1925; grad. Army Med. Sch., 1917, Army War Coll., 1926; m. Elizabeth Knight, Apr. 4, 1914; children—Jean La Vell, Dale Clark. Began practice of medicine, 1914; commd. 1st lt., Med. Corps, U.S. Army, June 18, 1916, advancing to maj. general, 1944; in command of Army hosps., 1917-18; instr. Army Med. Sch., 1919-21; chief, preventive medicine sect., Office of Surgeon Gen., 1922-25; dir. dept. preventive medicine, Med. Field Service Sch., 1926-30; adviser on pub. health to Gov. Gen. of Philippine Islands, 1931-35; dir. of labs., Army Med. Sch., 1936-39; dir. Army Med. Sch., 1939-40; dir. div. of health and sanitation, Inst. Inter-Am. Affairs since 1940; now asst. coordinator, office of Coordinator of Inter-Am. Affairs; president Inst. of Inter-Am. Affairs. Awarded Purple Heart, Victory medal; Gran Oficial, Order of Southern Cross (Brazil); Gran Oficial, Order of Condor of the Andes (Bolivia); Presidential Medal of Merit (Nicaragua); Gran Oficial, Decoration of Merit (Chile); Gran Oficial, Order of the Sun (Peru); Grand Officer, National Order of Honor and Merit (Haiti). Fellow Am. Coll. Physicians, Am. Acad. Tropical Medicine, Am. Public Health Assn., A.M.A.; mem. Am. Soc. Bacteriologists, Am. Soc. Tropical Medicine, Assn. Mil. Surgeons, Alpha Omega Alpha, Delta Omega. Mason. Clubs: Cosmos, Army and Navy (Washington, D.C.). Author: Military Preventive Medicine, 1929, 2d edit., 1939. Address: 3888 Commerce Bldg., Washington 25, D.C.

DUNHAM, Henry Kennon, physician; Mar. 3, 1872-Apr. 27, 1944. See Vol. 23 (1944-45).

DUNHAM, James Henry, clergyman, educator; b. Bedminster, N.J., July 31, 1870; s. Sering P. and Anna L. (Bergen) D.; A.B., Princeton, 1891, A.M., 1894; grad. Princeton Theological Seminary, 1895; studied U. of Berlin, Germany, 1895-96; Ph.D., University of Pa., 1913; LL.D., Franklin & Marshall Coll., 1923; LL.D., Temple University, 1945; m. Mary McMullin Barrows, June 10, 1904; 1 son, Barrows. Ordained Presbyn. ministry, 1896; pastor 1st Ch., Mt. Holly, 1896-1912; teacher, Haverford (Pa.) Sch., 1914-15; prof. ethics, 1914-15, prof. philosophy and dean Coll. Liberal Arts and Sciences since 1915, Temple University, Philadelphia; dean emeritus Sept. 1, 1942. Served as moderator of the Presbytery, 1902; commr. Gen. Assembly, 1905. Mem. Am. Philos. Assn., A.A.A.S., Archæological Inst. America, Am. Acad. Polit. and Social Science, Am. Assn. Univ. Profs., Pa. Acad. Fine Arts, Hist. Soc. of Pa., Societas Spinozana, Sons of the Revolution, Order of Founders and Patriots (chaplain-gen., 1938-45), Holland Society of New York, Phi Beta Kappa. Club: University (Phila., Winter Park, Fla.). Author: Freedom and Purpose—The Psychology of Spinoza, 1916; John Fourteen, 1917; Principles of Ethics, 1929. Home: Hamilton Court, Philadelphia, Pa.

DUNHAM, Lawrence Boardman, criminologist; b. West Newton, Mass., July 18, 1882; s. Edward Francis and Annie Sherry (Boardman) D.; grad. Volkmann Sch., Boston, Mass., 1900; Ph.B., Yale U., 1904; LL.B., N.Y. Law Sch., 1907; m. Margaret Vryling Putnam, June 10, 1915; children—Lawrence Boardman, William Putnam, Margaret Van Vryling. Admitted to N.Y. bar, 1907; mng. clk., law office of Whitridge, Butler & Rice, N.Y. City, 1908; in pvt. practice, N.Y. City, 1908-13; dep. police commr., N.Y. City, 1913-17; mem. staff Laura Spelman Rockefeller Memorial, 1925-27; dir. Bureau of Social Hygiene, 1928-34; tech. adviser to Am. delegation, Geneva Conv. for Limitation of Manufacture of Narcotic Drugs, 1931; became exec. officer personal staff of Mayor LaGuardia, 1934; apptd. city magistrate, N.Y. City, Apr. 1935, justice Court of Domestic Relations, N.Y. City, Sept. 1935. Served as maj. U.S. Army, 1918-19, intelligence officer, Signal Corps, War Coll. and port of embarkation, Hoboken. Commd. major in Army of U.S., July 1942, detailed as member General Staff Corps, promoted to lt. col., 1943. Mem. Delta Phi, St. Elmo Club (Yale). Democrat. Unitarian. Clubs: Yale, Riverdale, St. Andrews Golf. Home: Riverdale, New York, N.Y.

DUNHAM, Rowland Warren (dŭn'ăm), coll. dean; b. Melrose, Mass., Apr. 18, 1885; s. Edward Payson and Grace Maria (Goudy) D.; grad. New Eng. Conservatory of Music, Boston, 1908, Am. Conservatory, Fontainebleau, France, 1923; m. Ruth Terwilliger, June 16, 1920; children—Robert Scott, Martha Janice. Church organist, 1906-27; instr., Ohio Wesleyan U., 1921-24; asso. editor, The Am. Organist, since 1924; dean, Coll. of Music, U. of Colo., since 1927; Am. Guild Organists dist. examiner since 1938. Fellow American Guild Organists, 1917; member Colo. Edn. Assn., S.A.R., Elks, Phi Mu Alpha. Clubs: Colorado Schoolmasters, Rotary, Colorado University Faculty. Composer: Communion Service in D, 1908, and choral compositions. Contbr. to The Etude, Consumers Research, The Diapason. Home: 789 15th St., Boulder, Colo.

DUNHAM, Russell H., explosives. Chmn. finance com. and dir. Hercules Powder Co. Home: 1107 Broome St. Office: Delaware Trust Bldg., Wilmington 6, Del.

DUNHAM, Sturges Sigler, patent lawyer; Nov. 28, 1874-Sept. 11, 1944. See Vol. 23 (1944-45).

DUNHAM, Walter Lee, industrial financing; b. in Corry, Pa., Feb. 16, 1882; s. Sherman Burt and Emma (Ford) D.; ed. high sch.; m. Maud Van Wormer, Feb. 6, 1906. Was v.p. Highland Park (Detroit, Mich.) State Bank; v.p. Dime Savings Bank, Detroit, 1920-23, 1st Nat. Bank of Detroit, 1923-27; formerly pres. Detroit Savings Bank; pres. Walter L. Dunham Co., Inc.; treas. and dir. Better Business Bureau; dir. General Foundry & Mfg. Co. (Flint, Mich.), Bostick Foundry Co. (Lapere, Mich.) Served as pvt., United States Vols., Spanish-Am. War, active duty in Porto Rico. Mem. Am. Bankers Assn. (mem. commerce and marine com.), Mich. Bankers Assn., Reserve City Bankers Assn. Pres. Detroit Clearing House Assn.; dir. Better Business Bur. of Detroit; mem. investment com. Detroit Bd. of Commerce, also mem. tax com. same and of Nat. Economic League for Mich. Republican. Presbyn. Clubs: Bankers, Detroit, Detroit Country. Author: Banking and Industry in Michigan, 1929. Home: 8100 E. Jefferson Av. Office: 1170 Penobscot Bldg., Detroit, Mich.*

DUNIWAY, Clyde Augustus, educator; Nov. 2, 1866-Dec. 24, 1944. See Vol. 21 (1940-41).

DUNKEL, J(oel) Ambrose (dŭnk"l), clergyman; Apr. 20, 1871-Oct. 16, 1944. See Vol. 23 (1944-45).

DUNKELBERG, Wilbur Eugene, army officer; b. Rockford, Ia., Aug. 6, 1898; s. George Hamilton and Mary Elizabeth (Hubbard) D.; B.S., U.S. Mil. Acad., 1918; grad. Command and Gen. Staff Sch., 1937, Army War Coll., 1940; m. Lella Christian, Feb. 7, 1927; children—Wilbur Eugene, Judith. Commd. 2d lt., U.S. Army, Nov. 1, 1918, advanced through the grades to brig. gen. (temp.). Mason. Home: Pipe Creek, Tex.*

DUNKELBERGER, George Franklin, coll. prof.; b. Kreamer, Pa., July 21, 1879; s. Daniel and Sarah (Maurer) D.; A.B., Susquehanna U., 1908; A.M., U. of Pittsburgh, 1919; Ph.D., New York U., 1927; m. Dilla Maurer, June 10, 1905. Teacher rural schs., Pa., 1896-1903; supervising prin. pub. schs., Perry and Dauphin counties, Pa., 1908-16; prof. edn., Calif. (Pa.) State Normal, 1916-21, Waynesburg (Pa.) Coll., 1921-25; instr. in edn., New York U., 1925-26; prof. edn. Susquehanna U., since 1926, formerly dean coll. Mem. N.E.A., Nat. Soc. for Study of Edn., Pa. State Edn. Assn., Phi Delta Kappa, Pi Gamma Mu. Republican. Mem. Reformed Ch. Contbr. to Pa. School Jour., N.E.A. Jour., Jour. Ednl. Sociology, Jour. Gen. Psychology. Home: Selinsgrove, Pa.

DUNKLE, John Lee (dŭnk"l), coll. pres.; b. Deer Run, W.Va., Nov. 4, 1884; s. Newman Greenberry and Genina Margaret (Dahmer) D.; grad. Shepherd Coll. State Normal Sch., Shepherdstown, W.Va., 1907; B.S., W.Va. U., 1912; M.A., Columbia, 1917; m. Mary Henrietta Taylor, Apr. 19, 1919; children—Dorothy Lee, John Lee. Teacher, elementary schs., Pendleton County, W.Va., 1899; prin. high sch., La Follette, Tenn., 1907-08; supervisor schs., Edray Dist., Marlinton, W.Va., 1909-10; prin. high sch., Keyser, W.Va., 1912-14; supervisor town schs., Port Deposit, Md., 1914-16; dir. teacher training, Md. State Normal Sch., Towson, 1917-23; prin. Md. State Normal Sch., Frostburg, 1923-35; pres. Md. State Teachers Coll., Frostburg, since 1935. Mem. Dept. Supts., N.E.A., Am. Assn. Teachers Colls., Nat. Soc. for Study Edn., Phi Delta Kappa. Democrat. Episcopalian. Mason. Rotarian. Home: Frostburg, Md.

DUNLAP, Charles Edward, coal merchant; b. Philadelphia, Pa., Dec. 3, 1888; s. Sallows and Cecelia (Berwind) D.; student Pomfret (Conn.) Sch., 1900-07; A.B., Harvard, 1911. With The Berwind-White

Coal Mining Co. since 1911, various positions, 1911-28, v.p., 1928-30, pres. since 1930; pres. Havana Coal Co., New River & Pocahontas Consol. Coal Co., Wilmore Coal Co.; dir. Atlantic, Gulf & West Indies Steamship Lines, Guaranty Trust Co., Howe Sound Co., Internat. Products Corp., Internat. Telephone & Telegraph Corp., North British & Mercantile Ins. Co., Northern Ins. Co. of N.Y., Red Hand Compositions Co., Inc.; trustee Mutual Life Ins. Co., Seamen's Bank for Savings, N.Y. Served as lt., advancing through grades to lt. col., N.Y. Nat. Guard, 1916-19. Mem. bd. mgrs. Seamen's Ch. Inst. of New York, also of the St. Luke's Hospital, New York. Member Nat. Industrial Conf. Bd., N.Y. Chamber of Commerce, Am. Mus. of Natural History, N.Y. Soc. Mil. and Naval Officers of World War, Pa. Soc. of N.Y. Episcopalian (vestryman St. Thomas' Ch. of N.Y.). Mason (32°). Clubs: Harvard, Knickerbocker, The Brook, Grolier, Links, Racquet and Tennis, New York Yacht. Home: 102 E. 73d St. Office: One Broadway, New York, N.Y.

DUNLAP, Elbert, surgeon and gynecologist; b. Miami, Mo., Oct. 2, 1872; s. Dr. John North and Maria A. (Mitchell) D.; Ph.G., St. Louis Coll. of Pharmacy, 1892; M.D., Beaumont Hosp. Med Coll., St. Louis, 1896; m. Hallie Hudson, June 6, 1901; children—Hallie M. (Mrs. Carl C. Weichsel), James Hudson (M.D.; maj. U.S. Army), John Elbert (M.D.). Specializes in gynecology; prof. gynecology and head dept., Baylor U. Coll. Med. until 1943; now hon. prof. of gynecology, Southwestern Medical College. Fellow Am. Coll. Surgeons, A.M.A.; mem. Central Assn. Obstetricians and Gynecologists, Southern Med. Assn., Tex. State Med. Soc., Texas Surg. Soc. (past pres.), Texas Assn. Obstetricians and Gynecologists (past pres.), Theta Kappa Psi. Democrat. Methodist. Clubs: Koon Kreek; Hunting and Fishing (Athens, Tex). Contbr. to mags. Home: 3712 Lemmon Av. Office: Medical Arts Bldg., Dallas, Tex.

DUNLAP, Frederick, forester; b. Ross County, O., June 17, 1881; s. Philip Marion and Mary E (Lutz) D.; student Ohio State U., 1899-1901; F.E., Cornell U., 1904; student George Washington U., 1907-09, U. of Wis., 1909-10; m. Florence Hallowell, Oct. 20, 1906; children—Nathan Hallowell (dec.), Lawrence Hallowell, Marion (Mrs. Edward Rochie Hardy, Jr.), Richard Morris. In employ as timber estimator, Cape Breton Island, Can., 1904, with U.S. Forest Service, 1904-13, successively as forest asst., forest examiner and physicist in Forest Products Lab.; lecturer in forestry, U. of Wis., 1910-13; prof. forestry, U. of Mo., 1913-21; prof. Univ. Internat. of Brussels, 1921-25; cons. forester, 1921-25; editor "Conservation Advocate," 1924-25; state forester, State of Mo., 1925-33; extension forester in Mo. Agrl. Extension Service, 1925-27; cons. forester Springfield City Water Co. and others, 1933-35; in charge management Ottawa Nat. Forest, 1935-37, writing the first option prescribing selective logging practices for govt. purchase of residual stands of growing timber; mem. first bd. of editors, Forestry Quarterly, 1902-16. Scoutmaster Boy Scouts of America, Madison, Wis., 1911-1913; charter member Scout Council, Columbia, Mo. (3 times pres.). Listing officer 20th Engrs (Forest), 1917-18; in charge Govt. black walnut survey West of Mississippi River, 1918; sec. Mo. Wood Fuel Com. of U.S. Fuel Administration, 1918. Fellow A.A.A.S., Royal Soc. Arts; sr. mem. Soc. Am. Foresters; mem. Am. Forestry Assn., Central States Forestry League, Nat. Assn. of State Foresters (1925-33), Mo. Corn Growers Assn. (1929-35), Farm Bur. (v.p. 1931-35), Midwest Wool Growers Assn., Percheron Horse Assn. (breeder), Biol. Soc. Wash., Sigma Xi, Gamma Sigma Delta. Del. U. of Mo. to Nat. Conservation Congress, 1913; del. from Mo. to first four Southern Forestry Congresses, 1916-22. Charter mem. reorganized Southern Forestry Congress, 1923, charter mem. Missouri Assn., 1923; organized, 1921, and sec. Mo. Forestry Assn.; an organizer, Central States Forestry Congress, 1930, and mem. bd. dirs. same. Mem. Central States Forest Research Council, 1929-32; mem. Columbia Park Bd. (pres. 1933-35); mem. City Planning Commn., Columbia. Mem. Bd. Religious Education, Diocese of Mo., 1921-25; an organizer, director and secretary-treasurer Guardian Rock Wool, Inc., of Columbia, 1939. Episcopalian. Club: Players (Columbia, Mo.). Originated coöperative forest protection policy for Mo., in Ozark region. Purchased "Belleforest," 1928, and started there an aboretum and expts. in forestry. Contbr. to farm papers. Home: 1500 University Av., Columbia, Mo.

DUNLAP, Frederick Levy, consulting chemist; b. Chillicothe, O., May 16, 1870; s. Joseph Levy and Ann Maria (Clingman) Dunlap; student Ohio State U., 1888-89; B.Sc., U. of Mich., 1892; D.Sc., Harvard, 1895; student Yale, 1895-96; m. Eleanor Baldwin, Aug. 26, 1901; children—Rosalie (Mrs. Paul E. Boyle), Stanton Baldwin. Instr. industrial chemistry, Worcester Poly. Inst., 1896-1900; instr. chemistry, U. of Mich., 1900-05, asst. prof., 1905-07; associate chemist, Bur. Chemistry, Dept. Agr., 1907-12, and mem. Bd. of Food and Drug Inspection; consulting chemist, Victor Chem. Works, 1912-15; consulting chemist since 1915. Mem. Am. Chem. Soc., A.A.A.S., Assn. Food and Drug Officials of America, Am. Inst. of Chem. Engrs., Am. Assn. Cereal Chemists, Inst. Food Technologists, Sigma Xi, Chi Phi; foreign mem. Masaryk Acad. of Work, Czechoslovakia. Republican. Mem. Disciples of Christ Church. Club: Quadrangle (Chicago). Translator: Dr. Hugo Erdmann's Introduction to Chemical Preparations (from the German), 1900. Author: (monograph) White vs. Brown Flour. Contbr. in organic chemistry, cereal chemistry, etc. Address: 5527 S. University Av., Chicago 37, Ill.

DUNLAP, Jack Wilbur, psychologist; b. White Eagle, Okla., Aug. 11, 1902; s. John William and Abigail Elma (Smythe) D.; B.S., Kan. State Coll., 1924, M.S., 1926; student Stanford, 1926-27; Ph.D., Columbia, 1931; m. Hilda Hyacinth Frost, Dec. 25, 1923; 1 son, Jack William. Teacher grade sch., Shallow Water, Kan., 1921-22; prin. high sch., Grigston, Kan., 1922-23; reader, Kan. State Coll., 1923-24; mathematics teacher high sch, Manhattan, Kan., 1924-26; dean of men Territorial Normal Sch., Honolulu, 1927-29, dir. teaching, 1929-30; asso. prof. of ednl. psychology, Fordham U., 1931-37; visiting prof., U. of Hawaii, summer, 1935; asso. prof. of ednl. psychology, U. of Rochester, since 1937; treasurer Psychometric Corp. Trustee Scudder Sch. Dir. Research Committee on Pilot Selection and Training, National Research Council, 1941-1942. Serving as comdr., U.S.N.R., since 1942. Fellow A.A.A.S., N.Y. Acad. of Sciences (v.p. 1936-37); mem. Am. Ednl. Research Assn., Am. Psychol. Assn. (director Eastern branch), Am. Statis. Assn., Am. Assn. for Applied Psychology (treasurer), New York Vocational Association, Psychometric Soc. (treasurer 1935-36; secretary 1936-40; president 1940-41), Tau Kappa Alpha, Phi Kappa Phi, Phi Delta Kappa, Kappa Delta Pi, Sigma Xi. Author: Handbook of Statistical Nomographs, Tables and Formulas (with A. K. Kurtz), 1932; The Computation of Descriptive Statistics, 1937; Workbook in Statistical Method, 1939; also author of monographs and contbr. articles to psychol. jours. Editor of Jour. of Educational Psychology; contbg. editor Jour. Experimental Education; mem. editorial bd. Psychometrika. Address: University of Rochester, Rochester, N.Y.

DUNLAP, Knight, psychologist; b. Diamond Spring, California, November 21, 1875; s. Elon and Sarah Calista (Knight) D.; Ph.B., U. of Calif., 1899, M.L., 1900; A.M., Harvard, 1902, Ph.D., 1903; L.H.D., Gallaudet Coll., Washington, D.C., 1931; m. Mary Durand, May 3, 1906; children—Anna Cecelia, Mary Knight, Sarah Calista. Le Conte fellow, Univ. of Calif., 1900-01; James Walker fellow, Harvard, 1901-02; asst. and instr. psychology, U. of Calif., 1902-06; instr., asso. and asso. prof. psychology, 1906-16, prof. exptl. psychology, 1916-36, Johns Hopkins U.; prof. psychology, U. of Calif., at Los Angeles, since 1936. Maj. Sanitary Corps, in charge of psychol. section of Med. Research Lab., Air Service, to Aug. 30, 1918. Chmn. div. of anthropology and psychology, Nat. Research Council, 1927-29. Democrat. Fellow A.A.A.S.; mem. Am. Psychol. Assn., Am. Philos. Assn., Phi Beta Kappa, Sigma Xi, Omicron Delta Kappa, Pi Gamma Mu. Club: National Press. Author: A System of Psychology, 1912; An Outline of Psychobiology, 1914; Personal Beauty and Racial Betterment, 1920; Mysticism, Freudianism and Scientific Psychology, 1920; Elements of Scientific Psychology, 1922; Social Psychology, 1925; Old and New Viewpoints in Psychology, 1925; Habits, Their Making and Unmaking, 1932; The Dramatic Personality of Jesus (with R. S. Gill), 1933; Civilized Life, 1935; Elements of Psychology, 1936. Asso. editor Journal of Comparative Psychology, Comparative Psychology Monographs. Address: 572 Moreno Av., Los Angeles 24, Calif.

DUNLAP, Maurice P., consular service; b. Toledo, O., Dec. 9, 1882; s. Thomas and Anna (Pratt) D.; B.A., Princeton, 1912; M.A., Columbia University, 1913; m. Dorothea Storm Gregersen, June 13, 1934; m. 2d, Mary Desirée Uline, June 30, 1943. Began as editor with Bowles Newspaper Syndicate, 1904-06; with Philippine civil service, 1907-11; editorial work, U.S. Dept. Agr., 1913-15; consul at Stavanger, Norway, 1915-17, Copenhagen, Denmark, 1917-18, at Odense, Denmark, 1918, Copenhagen, 1919-20, Malmo, Sweden, 1920, Copenhagen, 1921, Bangkok, Siam, 1922-33, Port au Prince, Haiti, 1924-27, Stockholm, Sweden, 1927-32, Dundee, Scotland, 1932-35, Bergen, Norway, 1936-41; retired 1942; sec. in the Diplomatic Service, 1937; lecturer on Norse civilization and contributor to magazines. Fellow Soc. of Antiquaries of Scotland; mem. Viking Soc. of London, Phi Beta Kappa. Author: Stories of the Vikings, 1923; Viking Knights, 1933. Address: Hotel Bellevue, Boston, Mass.

DUNLAP, Orrin Elmer, Jr., radio exec., author; b. Niagara Falls, N.Y., Aug. 23, 1896; s. Orrin E. and Agnes Catherine (Stevenson) D.; B.S., Colgate U., 1920; student Harvard Grad. Sch. of Business Administrn., 1920-21; m. Louise M. Leggett, Aug. 2, 1924. Began as wireless operator on S.S. Octorora, 1917; with Hanff-Metzger Advertising Agency, 1921 to 1922; radio ed. N.Y. Times, 1922-40, now dir. of advertising and publicity, Radio Corp. of Am. Served as radio operator U.S. Navy, World War; grad. U.S. Naval Radio Sch., Gt. Lakes Training Camp, and U.S. Naval Radio Sch., Harvard U.; operated Navy Radio Sta., Bar Harbor, Me. Mem. Inst. of Radio Engrs. (sr. mem.), Vet. Wireless Operator's Assn. (life mem.), Sigma Nu. Republican. Conglist. Club: Harvard. Author: Dunlap's Radio Manual, 1924; The Story of Radio, 1927; Advertising by Radio, 1929; Radio in Advertising, 1931; The Outlook for Television, 1932; Talking on the Radio, 1936; Marconi—his Life and his Wireless, 1937; The Future of Television, 1942; Radio's 100 Men of Science, 1944. Corr. editor in charge of radio for Scientific American, 1925-28, also for Boy's Life, 1926-33. Home: 19 Barstow Rd., Great Neck, N.Y. Office: RCA Bldg., 30 Rockefeller Plaza, New York 20, N.Y.

DUNLAP, Renick William, agrl. scientist; Oct. 21, 1872-Mar. 2, 1945. See Vol. 23 (1944-45).

DUNLAP, S(amuel) Benjamin, judge; b. St. Charles County, Mo., Feb. 22, 1888; s. Robert Hamilton and Ada Caroline (Pearce) D.; LL.B., La Salle Extension Univ., Chicago, Ill., 1918; m. Elizabeth Jacoby Bedford, Oct. 12, 1910; children—Robert Benjamin, Dorothy Elizabeth (Mrs. David Brown). Bookkeeper, 1910-13; city clerk, Caldwell, Ida., 1913-18; probate judge, Canyon County, 1919-20; gen. law practice, 1919-42; asso. justice Supreme Court of Idaho, since Dec. 31, 1942. Mayor of Caldwell, 1929-30, elected prosecuting atty., Canyon County, 1932; elected Dem. presidential elector from Ida., 1940. Mem. Am., Ida., and 7th Judicial Dist. of Idaho bar assns., Elk, Odd Fellow. Club: Caldwell Kiwanis, Am. Rose Soc. Home: 502 Dearborn St., Caldwell, Ida. Office: State House, Boise, Ida.

DUNLAVY, Edwin Wesley (dŭn-lā'vĭ), clergyman, educator; b. near Greencastle, Indiana, June 25, 1874; s. Howard Houston and Hannah Elizabeth (Oliver) Dunlavy; A.B., DePauw University, 1900, D.D., from same univ., 1920; state and interstate orator of Western colleges, 1900; spl. research work in sociology, Chicago Training Sch.; student Boston U. Sch. of Theology 2 yrs., spl. work in science, Mass. Inst. Tech. during same period; m. Edna Augustine, June 15, 1905 (died Oct. 27, 1942). Associated with Men and Religion Movement in the Colleges. Licensed Methodist Episcopal ministry, 1897; pastor Trinity Church, Crawfordsville, Ind., 1903-06, 1st Ch., Danville, 1906-09, 1st Ch., Terre Haute, 1909-11, Trinity Ch., Lafayette, 1911-16, 1st Ch., Frankfort, 1916-21—all in Ind.; pres. Iliff Sch. of Theology, Denver, 1921-24; pastor Roberts Park Ch., Indianapolis, known as "Mother of Churches," 1924-30, Woodlawn Park Ch., Chicago, 1930-33; on sabbatical leave of absence, 1933; pastor 1st Ch., Freeport, Ill., 1934-37; resigned to devote time to writing and lecturing. Lecturer ednl. and hist. subjects; special writer varous papers. Mem. Sigma Nu (editor quarterly 5 yrs.; nat. exec. sec. 5 yrs.), S.A.R. Mason (K.T., 32°). Clubs: Knife and Fork, South Bend, Lions. Home: New Carlisle, Ind.

DUNLOP, Robert Horace, army officer; b. Poultney, Vt., Oct. 2, 1886; s. Thomas and Mary Jane (Campbell) D.; ed. Troy Conf. Acad., Poultney, Vt., 1900-04; B.S., U.S. Mil. Acad., 1910; grad. Command and Gen. Staff Sch., 1925, Army War Coll., 1933; m. Ruth Ord Mason, Dec. 10, 1913; 1 son, Robert Horace. Commd. 2d lt., Inf., U.S. Army, June 15, 1910, and advanced through the grades to brig. gen., Aug. 1942; tours of duty in the P.I., China, France, Germany and the H.I.; served in the Civil Affairs Office, Am. occupied zone, Coblenz, Germany, 1920-21; transferred to Adj. Gen.'s Dept., 1922; asst. chief of staff for personnel, asst. chief of staff for mil. intelligence (two years), Hdqrs., 4th Corps Area, Atlanta, Ga., 1935-39; now dir. civilian personnel div., Adj. Gen.'s Office, Washington, D.C. Mem. Nat. Sojourners, Mil. Order of the Carabao. Mason (18°, Scottish Rite). Clubs: Army and Navy (Washington, D.C.); Army and Navy Country (Arlington, Va.). Home: 3711 Reno Rd., N.W. Address: Adjutant General's Office, Washington 25, D.C.

DUNMORE, Walter Thomas, dean law sch.; b. Cleveland, July 15, 1877; s. Thomas and Elizabeth (Wright) D.; A.B., Oberlin, 1900, A.M., 1905; LL.B., Western Reserve U., 1904; LL.D., Oberlin, 1925; m. Mabel Curtis Dunmore, Nov. 10, 1904 (died 1921); children—Marjorie Dunmore Oliver, Helen Dunmore Ayres; m. 2d, Mrs. R. J. Firestone, June 29, 1939. Instr. law of property, 1905-07, prof. law of property, evidence, and conflict of laws since 1907, also dean Law Sch., Western Reserve U. Pres. Cleveland Legal Aid Soc. since 1923. Republican. Methodist. Mem. Order of Coif, Theta Lambda Phi. Author: Ship Subsidies, 1907; also articles on "Decedents' Estates" and "Executors and Administrators," in Cyclo. of Procedure. Home: 15900 South Park Blvd., Shaker Heights, O.

DUNN, see also Dunne.

DUNN, Beverly Charles, army officer; b. Fort Monroe, Va., July 16, 1888; s. Beverly Wyly and Stella (Kilshaw) D.; B.A., U.S. Military Acad., 1910, Engr. Sch. Application, U.S. Army, 1911-12, Army Indsl. Coll., 1927-28, Army War Coll., 1937-38; m. Helen Ward Fay, Nov. 22, 1916; children—Beverly Charles, William Wyly. Commd. 2d lt., engring. corps, 1910 and advanced through grades to brig. gen.; served with engr. installations doing flood control and river and harbor improvement work at Rock Island, Illinois, Memphis, Tenn., Pittsburgh, Pa., New Orleans, La., 1st N.Y. District, Seattle, Wash., Jacksonville, Fla. (intercoastal canal from Jacksonville to Miami); Isthmian Canal Commn. in Panama, supt. 13th Lighthouse District; military aide to the President; chief of finance div., Office Chief of Engrs.; dir., procurement branch, office of Asst. Sec. War, mem. Budget Adv. Bd.; troop duty with 1st battalion engrs., Washington Barracks,

Washington, D.C., 3rd engrs.; Philippines, 10th engrs. (forestry), Washington, D.C., 5th engrs. training regiment and 33d engrs., Ft. Humphreys, Va., 209th engrs., Camp Sheridan, Ala., 28th engr. regiment (aviation), Marsh Field, Calif., commd. 6th engrs., Ft. Lawton, Wash.; chief engr. Supreme Hdqrs., Allied Expeditionary Force. Mem. Soc. Am. Military Engrs., Am. Soc. Civil Engrs. Clubs: Army and Navy (Washington), Chevy Chase), University (New York City), N.Y. Athletic. Home: Barclay Hotel, New York, N.Y.

DUNN, Charles Alfred, naval officer; b. Oct. 14, 1885; completed postgrad. course in elec. engring.; entered U.S. Navy, July 1903; advanced through the grades to rear admiral, Dec. 1940. Awarded special letter of commendation by Navy Dept. for service in World War I.*†

DUNN, Charles Wesley, lawyer; b. Annapolis, N.S., Can., July 26, 1885; s. Simeon Billingham and Emma (March) D.; brought to U.S. in childhood; student Monson (Mass.) Acad., 1899-1903; A.B., Princeton, 1907; A.M., Columbia, 1909; LL.B., N.Y. Univ., 1911; m. Alice Louise Hafner, Sept. 9, 1925; children—Anne Bemister, Charles Wesley. Admitted to N.Y. bar, 1911, and since practiced in N.Y. City; gen. counsel for Asso. Grocery Mfrs. of America, Inc., Am. Pharm. Mfrs. Assn., Premium Advertising Assn. of America, and numerous mfrs. of food, pharm. and other products; incorporator, Norwalk (Conn.) Savings Soc.; dir. Swiss Am. Corp., New York, Maltbie Chemical Co., Newark, N.J., E. L. Patch Co., Boston, Mass.; pres. Lake Placid Club, 1928; trustee Nutrition Foundation; treas. of New York U. Law Alumni Assn. Mem. Am. and N.Y. State (chmn. sect. on food, drug and cosmetic law) bar assns., Bar Assn. City of N.Y., Phi Gamma Delta. Republican. Presbyterian. Clubs: University (N.Y.); Wee Burn (Noroton, Conn.); Key and Seal (Princeton). Author: Dunn's Food and Drug Laws, 1927; Dunn's Fed. Food, Drug, and Cosmetic Act, 1939; Dunn's Wheeler-Lea Act, 1939. Contbr. to legal publs.; university lecturer. Home: Wilson Point, S. Norwalk, Conn. Office: 608 5th Av., New York, N.Y.

DUNN, Edward D., architect, writer; s. John Henry and Mary Emma (Delaney) D.; ed. privately; spl. student Harvard, 1921-22; m. Gertrude Herbert, April 22, 1913; children—Antoin (Mrs. Lloyd P. Griscom), Gertrude Herbert, Edward D., Jr., Eric Warne. Licensed archt., N.Y. State; practiced as archt., N.Y. City, 1910-20; free-lance writer since 1920. Aide to liaison office between Sec. of Navy and builders; designer Sea Otter type vessel, 1942. Episcopalian. Clubs: Union, Players, Tuxedo, Piping Rock, Turf and Field (New York); Metropolitan (Washington, D.C.); Spouting Rock, Reading Room, Newport Country, Clambake (Newport, R.I.); Everglades, Bath and Tennis (Palm Beach, Fla.). Author: Caravans; Double Crossing America by Motor; plays: The Claw; The Red Robe; The Last Waltz; Caroline; Dew Drop Inn; Midnight; The End of the World. Home: 1060 Fifth Av. Office: 200 W. 57th St., New York, N.Y.

DUNN, Edward Gregory, lawyer; b. Nora Springs, Ia., Aug. 18, 1879; s. Michael and Anna (Ryan) D.; grad. Nora Springs Sem., 1895; student U. of Ia., 1902-03; m. Laura Helen Delker, June 26, 1912; children—Edward Michael, Dorothy Ann, George Delker. Rural school teacher, Ia., 1896-1901; operated Farmers' Elevator Co., Burchinal, Ia., 1904-05; organizer of co-operative elevators, Farmers' Grain Dealers Assn. of Ia., 1905-12, also with Chicago Grain Commn.; admitted to Ia. bar, 1913; mem. firm Dunn & Danforth; became U.S. dist. atty. Northern Dist. of Ia.; now asst. atty. gen. state of Ia. Dem. candidate for gov. of Ia., 1912. Former pres. Ia. Co-operative Grain Co. Democrat. Roman Catholic. K. of C. (state dept. 1911-13). Home: 211 5th St., N.E. Office: 823 Foresters Bldg., Mason City, Ia.*

DUNN, Esther Cloudman, prof. English; b. Portland, Me., May 5, 1891; d. Charles, Jr., and Grace E. (Walton) Dunn; A.B., Cornell U., 1913; Ph.D., U. of London, 1922. Instr. in English, Bryn Mawr, 1913-17, instr. and dir. English composition, 1917-19; with Smith Coll. since 1922, asst. prof. English until 1924, asso. prof., 1924-26, prof. since 1927, also chmn. English dept. Named to Mary Augusta Jordan chair of English, Smith College, 1944. Mem. Am. Assn. Univ. Women, Internat. Fed. Univ. Women, Modern Lang. Assn. America, Am. and English Shakespeare assns. Club: Cosmopolitan (N.Y.). Author: Ben Jonson's Art—Elizabethan Life and Literature as Reflected Therein, 1925; The Literature of Shakespeare's England, 1936; Shakespeare in America, 1939; Pursuit of Understanding, 1945. Contbr. to mags. Home: 82 Massasoit St., Northampton, Mass.

DUNN, Fannie Wyche, prof. edn.; b. Petersburg, Va., Jan. 17, 1879; d. Thomas Robert and Mary Steele (Schoolfield) Dunn; student Peabody Coll., Nashville, Tenn., 1895-97; B.S., Teachers Coll., Columbia, 1915; A.M., 1917, Ph.D., 1920; unmarried. Teacher in pub. and private schs., 1897-1903; supervisor State Normal Sch., Farmville, Va., 1903-10, rural supervisor and dir. high sch. training, 1910-13, dir. rural edn., 1914-16; with Teachers Coll., Columbia, since 1918, professor education, assigned to rural edn. 1921-44, prof. emeritus, 1944. Mem. Kappa Delta Pi, Delta Kappa Gamma. Democrat. Author: Interest Factors in Primary Reading Material, 1921; Primer and First Reader, Everyday Classics (with F. T. Baker and A. H. Thorndike), 1922; Four Years in a Country School (with M. A. Everett), 1926; Primary Readers, Mother Nature Series (with Eleanor Troxell), 1928; Religion in the Highlands (with Elizabeth Hooker), 1933. Editor: Organization of Curriculum for One-Teacher Schools, 1934; Materials of Instruction, 1935; Motion Pictures in Education (with Etta Schneider, Edgar Dale, Chas. F. Hoban, Jr.), 1937; Guidance in Rural Schools, 1942. Editor of Rural Education, 1921-26. Contbr. to edni. mags., Ency. of Research, Ency. Americana and yearbooks. Home: Sharon, Conn., R.D. 2.

DUNN, Frederick Julian, lawyer; b. Gardner, Mass., May 21, 1880; s. Thatcher Byam and Mary S. (Dickerman) D.; grad. Cushing Acad., Ashburnham, Mass., 1899; A.B., Williams Coll., 1903; LL.B., Harvard, 1906; m. Alice G. Eaton, July 11, 1906; children—Marjory, Edward E., Richard B., Mildred. Admitted to Mass. bar, 1906, and began practice at Gardner; mem. Dunn and Dunn, 1906-16; justice First Northern Worcester Dist. Court, 1908-16; property atty. N.E. Power Co., Worcester, 1916-22; spl. counsel New England Co., Boston, 1922-28; v.p. gen. counsel New England Power Assn. since 1928; pres. Gardner Electric Light Co., Northern Berkshire Gas Co.; vice pres. New England Power Co., vice pres. Green Mountain Power Corp., Mass. Power and Light Assos., Mass. Utilities Assos.; director of various subsidiary and affiliated companies. Trustee and v.p. Cushing Academy; trustee Walnut Hill School. Member American, Massachusetts State and Worcester bar assns., Phi Gamma Delta. Republican. Conglist. Clubs: University, Maugus, Boston City, Wellesley Country; Williams Club (New York). Home: 27 Livermore Rd., Wellesley Hills, Mass. Office: 441 Stuart St., Boston, Mass.

DUNN, Frederick Sherwood, lawyer, univ. prof.; b. N.Y. City, June 10, 1893; s. George Warren and Sarah Benton (Brown) D.; grad. Kelvin Sch., N.Y. City, 1910; Litt.B., Princeton, 1914; LL.B., N.Y. Law Sch., 1917; Ph.D., Johns Hopkins, 1928; hon. A.M., Yale, 1935; spl. study Institut Universitaire des Hautes Etudes Internationales, Geneva; m. Gordon Woodbury, Sept. 30, 1922 (died Nov. 1929); children—Martha, Woodbury. Admitted to bar, 1917; began practice at Washington, D.C., 1920; formerly asst. solicitor Dept. of State; asso. counsel Am. and British Claims Arbitration; atty. (U.S. Agency) Mixed Claims Commns., U.S. and Mexico; exec. sec. W. H. Page Sch. of Internat. Relations and Creswell lecturer on internat. law, Johns Hopkins Univ., 1929-35; prof. of internat. relations, dir. and chmn. exec. com. Yale Inst. of Internat. Studies, and fellow Davenport Coll., Yale Univ. First lieut. Tank Corps, U.S. Army, with A.E.F. in France, 1917-19. Carnegie fellow in Internat. Law, Johns Hopkins, 1926-27; mem. advisory com. Harvard Research in Internat. Law; mem. Council on Foreign Relations, Am. Soc. Internat. Law, Bd. of Editors, Am. Journal of Internat. Law, Am. Political Science Assn. (executive council), Phi Beta Kappa fraternity. Club: Century (New York). Author: The Practice and Procedure of International Conferences, 1929; The Protection of Nationals, 1932; The Diplomatic Protection of Americans in Mexico, 1933; Peaceful Change, 1937. Home: Penrhyn Road, Woodbridge, Conn.

DUNN, Gano, elec. engr.; b. New York, N.Y., Oct. 18, 1870; s. N. Gano and Amelia (Sillick) D.; B.S., Coll. City of New York, 1889; M.S., 1897; E.E., Columbia, 1891, hon. M.S., 1914; hon. D.Sc., Columbia, 1938, Rutgers, 1938, N.Y. University, 1941; Dr. Engring., Lehigh University, 1942; m. Julia Gardiner Gayley, Aug. 26, 1920 (died May 12, 1937). With the Western Union Telegraph Co., 1886-91, also Crocker-Wheeler Electric Mfg. Co., v.p. and chief engr., 1898-1911; v.p. in charge engring. and constrn., J. G. White & Co., Inc., New York, 1911-13; pres. The J. G. White Engring. Corp. since 1913; trustee Greenwich Savings Bank; dir. Guaranty Trust Co.; trustee and dir. Panhandle Eastern Pipe Line Co., 1936-43; dir. Radio Corp. of Am., Nat. Broadcasting Co., R.C.A. Communications, Inc.; dir. Regional Plan Assn., Inc. President New York Elec. Soc., 1900-02, Am. Inst. Elec. Engrs., 1911-12, United Engring. Soc., 1913-16; chmn. The Engring. Foundation, 1915-16; chmn. Nat. Research Council, 1923-28; sec. electric lighting and distribution Internat. Elec. Congress, St. Louis, 1904; mem. Internat. Electrotech. Commn.; U.S. del. and v.p. Internat. Elec. Congress, Turin, 1911; del. 2d Pan-Am. Sci. Congress, Washington, 1915; U.S. del. 3d Pan-Am. Comml. Conf., Washington, 1927; U.S. delegate and mem. exec. com., World Power Conf., 1936; mem. Governors Committee on Tech. Industrial Development since 1944. Mem. War Dept. Nitrate Commn., 1916-18; engring. com. Council Nat. Defense; chmn. Visiting Com. Bur. of Standards since 1928; chmn. State Dept. special com. on submarine cables, 1918. Hon. mem. Assn. Iron and Steel Engrs.; fellow Am. Inst. E.E. (pres. 1911-12). Inst. Radio Engrs., Royal Micros. Soc., A.A.A.S., N.Y. Acad. Sciences, N.Y. Micros. Soc.; dir. Soc. Am. Mil. Engrs.; mem. Pan-Am. Soc. (hon. pres.), Am. Soc. Mech. Engrs. (hon. mem. 1944), Am. Soc. C.E., British Instn. E.E. (hon. sec. for U.S.), Franklin Inst., Illuminating Engring. Soc., New York Hist. Soc., N.Y. Zoöl. Soc., Pilgrims (chmn. exec. com. 1945). Optical Society of America, Horological Institute of America, Nat. Acad. Sciences, Am. Acad. Arts and Sciences, Am. Philos. Soc. Mem. S.R., N.Y. Chamber Commerce. Mem. visiting com. Harvard Engring. Sch. since 1935. Trustee Barnard Coll.; pres. Cooper Union for Advancement of Science and Art; mem. President's Com. on Civil Service Improvement; mem. Patent Office Advisory Com., 1939-41; mem. mayors Bus. Advisory Com., City of New York; consultant New York City Housing Authority; special consultant on steel, Office of Production Management; mem. bd. trustees Cathedral of St. John the Divine, Grant Monument Assn., mem. Business Advisory Council for Dept. of Commerce; mem. Science Advisory Bd., 1932-36; pres. Soc. of Older Graduates of Columbia, 1933-38; pres. Phi Beta Kappa Alumni in New York, 1940, Phi Beta Kappa Associates, 1944. Awarded Townsend Harris medal, 1933, Edison medal, 1937; Hoover medal, 1939; Egleston medal, 1939; Modern Pioneer Award, Nat. Assn. Mfrs., 1940. Decorated Order Honor and Merit, Republic of Haiti. Clubs: Union, University, Knickerbocker, Fencers, Columbia University, Engineers', Recess, Century, Church, New York Yacht, Cruising Club of America, Tuxedo, Downtown (New York); Cosmos (Washington, D.C.). Contributor various papers on elec. and engring. subjects. Office: 80 Broad St., New York, N.Y.

DUNN, Halbert Louis, statistician; b. New Paris, O., May 17, 1896; s. Louis and Irene (Halbert) D.; A.B., U. of Minn., 1919, M.A., 1920, M.B., 1921, M.D., 1922, Ph.D., 1923; m. Katherine Brandner, Sept. 7, 1920 (divorced 1941); children—Halbert Robert, Richard; m. 2d, Elizabeth Phelps, Oct. 18, 1941. Instr. anatomy, U. of Minn., 1922-23; asst. in medicine, Presbyn. Hosp., N.Y. City, 1923-24; fellow in medicine, Mayo Clinic, Rochester, Minn., 1924-25; asso. prof. biometry and vital statistics, Sch. of Hygiene and Pub. Health, Johns Hopkins, 1925-29; head of dept. of statistics, Mayo clinic, and asso. prof. med. statistics, U. of Minn., 1929-32; dir. Univ. Hosp. and prof. med. statistics, U. of Minn., 1932-35; chief, Division of Vital Statistics, Bureau of Census, Washington, D.C., since 1935. Served as sergt. Evacuation Hosp. 7, Med. Corps, U.S. Army, 1918-19. Chmn. Am. Delegation for Revision of Internat. List of Causes of Death, Paris, 1938; secretary general, and sec. gen. organizing committee, Inter-American Statistical Inst.; secretary-treasurer, Council on Vital Records and Vital Statistics. Diplomate Nat. Board of Med. Examiners. Fellow Am. Pub. Health Assn., Canadian Pub. Health Assn., Population Assn. of America, Minn. Acad. of Medicine, Am. Assn. of Registration Executives, Internat. Statis. Inst.; mem. A.A.A.S., Am. Sociol. Soc., Am. Statistical Association, Sigma Xi, Phi Beta Pi, Alpha Omega Alpha, Delta Omega. Author of papers in fields of medicine, anatomy, hosp. statistics, vital statistics, pub. health and adminstrn. Home: 7631 Fort Foote Rd., Washington 20, D.C. Address: Bureau of Census, Census Bldg., Washington 25, D.C.

DUNN, Harry Thatcher, mfr. See Vol. 23 (1944-45).*

DUNN, Harvey, artist; b. Manchester, S.D., Mar. 8, 1884; s. Thomas and Bersha (Dow) D.; ed. Art Inst. Chicago, 1902-04; Howard Pyle Sch. Art, 1904-06; m. Johanne Krebs, Mar. 12, 1908; children—Robert Kruse, Louise (Mrs. John Randolph Rutherford). Magazine illustrator since 1906 for leading publications, murals, portraits; teacher Grand Central Sch., New York. Was official artist with A.E.F., capt. Asso. Nat. Acad. Design. Mason. Clubs: Artists' Guild, Salmagundi. Author: Evening in the Classroom, 1934. Home: 20 Forest Rd., Tenafly, N.J.*

DUNN, James Clement, diplomat, U.S. Department of State; b. in Newark, N.J., Dec. 27, 1890; s. John Henry and Mary Emma (Delaney) D.; educated privately; m. Mary Augusta Armour, Dec. 8, 1914; children—Marianna Armour (Mrs. Maximilian E. Gevers), Cynthia Louisa (Mrs. Alexander Lynde Cochrane). Engaged in practice as architect, 1912-17; 3d secretary, embassy, Madrid, Spain, 1920-22; charge d'affaires Port au Prince, Haiti, 1922-24; 1st sec. embassy, Brussels, Belgium, 1924-27; dir. ceremonies at White House, Washington, D.C., 1927-30, also chief of Div. of Internat. Conf. and Protocol, 1928-30; counselor to Commn. for Study of Haiti, 1930; 1st sec. embassy, London, 1930; again chief of Div. of Internat. Conf. and Protocol, 1931-33 and 1933-35; sec. delegation 4th Pan-Am. Commercial Conf., Washington, 1931; sec. gen. Am. delegation 1st stage Gen. Disarmament Conf., Geneva, 1932; also asst. 1st meeting expert's prep. com. Internat. Monetary and Econ. Conf., Geneva.; sec. gen. Am. delegation Internat. Monetary and Econ. Conf., London, 1933; sec. gen. Am. delegation 7th Internat. Conf. Am. States, Montevideo, 1933; spl. asst. to Sec. of State, 1934, chief of Div. Western European Affairs, 1935-37, advisor on political relations 1937 to 1944. Dir. Office of European Affairs 1944; appointed Assistant Secretary of State December 20, 1944. Served as lt., asst. U.S. Naval attaché, Habana, 1917-19. Awarded Victory medal, Order Leopold II (Belgium). Episcopalian. Clubs: Metropolitan (bd. of govs.), Alibi, Burning Tree, Chevy Chase (Washington); Brook, Century (New York). Home: 2554 Massachusetts Av. N.W. Office: Dept. of State, Washington, D.C.

DUNN, John Randall, Christian Sci. practitioner; b. in Massillon, Ohio; s. James Randall and Caroline Rebecca (Brown) D.; educated in grammar and high

schs., Massillon; C.S.B., Mass. Metaphysical Coll., Boston, 1919; m. Katherine Cornelia Wasson, San Francisco. In U.S. Govt. Service, Chinese Bur., San Francisco, 1899-1907; entered Christian Science practice, St. Louis, Mo., 1907; apptd. to Bd. of Lectureship of First Ch. of Christ, Scientist, in Boston, July 1, 1916; first reader of The Mother Church (Christian Science), Boston, 1920-43, apptd. pres., 1942-43. Republican. Mason. Club: Hyannisport (Mass.) Golf. Editor in chief: Christian Science Journal, Sentinel and Herald, 1943. Home: Centerville, Cape Cod, Mass.; and Longwood Towers, Brookline, Mass.

DUNN, Joseph, educator; b. New Haven, Conn.; s. Thomas K. and Abigail (Leary) D.; A.B., Yale, 1895, Ph.D., 1898; Officier d'Académie; grad. student, Harvard, 1901-02, U. of Freiburg, Baden, 1902-03, Faculté des lettres, Rennes, France, 1903-04. Instr. Latin, 1898-1900, Romance langs., 1900-01, prof. Celtic langs. and lits. since 1904, Catholic U. of America; lecturer in Celtic, Linguistic Inst., Yale, 1928-29, Coll. City of N.Y., 1931. Fellow A.A.A.S.; mem. Phi Beta Kappa, Modern Lang. Assn. Am., Linguistic Soc. America (foundation mem.), Irish Text Soc., Am. Irish Hist. Soc., Mediæval Acad. America, A.A.A.S., Folklore of Ireland Soc.; corr. mem. O Instituto de Coimbra (Portugal). Catholic. Clubs: University (Washington); Graduate (New Haven). Author: A Grammar of the Modern Portuguese Language, 1927. Editor: Breton Mystery, Buez Sant Patrice, Paris, 1908; The Glories of Ireland (with P. J. Lennox), 1914. Translator: The Ancient Irish Epic Tale of Táin Bó Cúalnge, London, 1913. Contbr. to Am. and European revs., dictionaries and encys.; specialist-contbr. to Webster's New Internat. Dictionary. Address: 206 Park St., New Haven, Conn.

DUNN, Leslie C(larence), geneticist; b. Buffalo, N.Y., Nov. 2, 1893; s. Clarence Leslie and Mary Eliza (Booth) D.; B.Sc., Dartmouth, 1915; M.Sc. in Zoölogy, Harvard, 1917, D.Sc., 1920; m. Louise Porter, May 2, 1918; children—Robert Leslie, Stephen Porter. Asst. in zoölogy, Harvard, 1915-17 and 1919; geneticist Conn. (Storrs) Agri. Expt. Sta., 1920-28, cons. geneticist since 1930; prof. zoölogy, Columbia U., since 1928, now executive officer, department of zoölogy. Served as 1st lt. infantry, U.S. Army, 1917-19, World War; with A.E.F., 1918-19. Mem. Executive Committee in Aid of Displaced Foreign Scholars; chmn. American-Soviet Science Society; lecturer, New School for Social Research, New York; member Fellowship Board, National Research Council; Fellow A.A.A.S.; mem. Am. Soc. Zoöl. (sec.-treas. genetics sect. 1925-28), Am. Soc. Naturalists (v.p. 1942), Genetics Soc. of America (pres. 1932), Soc. for Exptl. Biology and Medicine, Norwegian Acad. Sciences, Am. Philos. Soc., Nat. Acad. Sciences, Phi Beta Kappa, Sigma Xi. Mem. editorial board of Genetics; gen. editor of Columbia Biol. Series; mng. editor of Genetics, 1936-41. Protestant. Author: Principles of Genetics (with E.W. Sinnott), 1925, 32, 39; Heredity and Variation, 1932; Heredity and Society (with T. Dobzhansky) 1945. Home: Dodge Lane, Riverdale, New York, N.Y.

DUNN, Paul Millard, dean forestry; b. Lennox, S.D., Oct. 15, 1898; s. James Wesley and Belle Alma (Howard) D.; B.S. in Forestry, Ia. State Coll., 1923, M.S., 1933; m. Neva Pauline Kissinger, Jan. 21, 1926; children—Robert Paul, James Wesley. Dist. forester and asso. state forester Mo. Forestry Dept., 1926-31; asst. prof. and extension forester, Utah State Agri. Coll., 1931-32, asso. prof. and extension forester, 1932-35, prof. and extension forester, July-Oct. 1935, prof. in charge Sch. of Forestry, 1935-38, dean Sch. of Forestry, Mar. 8, 1938-Sept. 1942; dean Sch. of Forestry, Ore. State Coll., since Sept. 1942. Enlisted in Co. K, 2d Ia. Inf., Aug. 1917; served on Mexican Border and in France, Sept. 1918-July 1919. Mem. Ore. State Bd. of Forestry; mem. adv. com. and dir. Ore. Forest Products Lab. Fellow Utah Acad. Arts, Sciences and Letters; sr. mem. Soc. Am. Foresters; fellow A.A.A.S., Northwest Scientific Assn., Oregon Academy of Science, Alpha Zeta, Gamma Sigma Delta, Sigma Delta Chi, Xi Sigma Pi, Phi Kappa Phi, Lambda Chi Alpha. Republican. Presbyterian. Mason. Club: Rotary. Home: 146 N. 12th St., Corvallis, Ore.

DUNN, Ray A., army officer. See Vol. 23 (1944-45).

DUNN, Richard J., insurance official; b. Ottawa, Ill., June 16, 1894; s. Richard and Margaret (O'Neill) D.; LL.B., Notre Dame Univ., 1918; m. Margaret Jennett, Sept. 16, 1922; children—Richard, William, Margaret, Kathleen, John, Robert, Edwin Rydell, Rydell James; m. 2d, Clara Rydell Fellinger, July 1, 1941. Admitted Ill. and Mass. bars; trial lawyer office of John A. Bloomington, Chicago, 1919-21; atty. Lumberman's Mutual Casualty Co., 1921-28; transferred to Boston and New England counsel since 1928; second vice pres. Lumberman's Mutual Casualty Co., Am. Motorists Ins. Co.; dir. public relations for Kemper Group; dir. Fed. Mut. Liability Ins. Co., Fed. Mut. Fire Ins. Co., Associated Mutuals, Inc., Index Bur., Inc.; prof. of insurance, Boston Coll. Law Sch. Mem. Am. Law Inst. Served as 2d lt. inf., U.S. Army, World War I. Author articles on ins. laws. Home: 1111 Sheridan Road, Wilmette, Ill. Office: 4750 Sheridan Rd., Chicago, Ill.

DUNN, Robert (Steed), writer; b. Newport, R.I., Aug. 16, 1877; s. Thomas and Kate (Hunter) D.; A.B., cum laude, Harvard, 1898; unmarried. Newspaper correspondent, U.S. Dixie Expedition, Mt. Pelee, Martinique, W.I., 1901; discovered and named Mt. Hunter (14,900 feet), McKinley Range, Alaska, 1903; Russian-Japanese War, 1904; first explored and climbed new volcano island, Perry, just risen in the Bering Sea, 1906; made world cruise, U.S. Fleet, 1907; seizure of Vera Cruz, 1914; with armies in Europe, 1914-15; expdn. of Gen. Pershing into Mexico, 1916. Attached to U.S.S. Conyngham, Queenstown, Ireland, 1917; comml. lt. (j.g.) U.S. Navy, 1918; intelligence officer U.S. Naval Hdqrs., London, Eng., 1918-19; and with U.S. High Commn., Constantinople, Turkey, 1919-22. Assistant naval attaché, Ankara, Turkey, 1942-44. Led first ascent of Mt. Wrangel, Alaska, 1908; explored Kamchatka River, Siberia, 1913. Clubs: Harvard (New York); American (London). Author: The Shameless Diary of an Explorer, 1907; The Youngest World (novel), 1914; Five Fronts, 1915; Margery Nawn (serial, Collier's Weekly), 1917; Horizon Fever (novel), 1932; And Least Love, 1945. Home: "Uffculme," Katonah, N.Y.

DUNN, Robert A., banker; Mar. 18, 1862-Feb. 21, 1945. See Vol. 23 (1944-45).

DUNN, Roy E., Rep. nat. committeeman; b. Pelican Rapids, Minn., May 1, 1886; s. William E. and Jennie A (Johns) D.; m. Anna Laura Goodman, June 13, 1917; 1 dau., Virginia. Owner and operator of farm; proprietor of summer hotel, Pelican Rapids, Minn., since 1910. Mem. Minn. legislature since 1925 (except 1931); mem. Rep. Nat. Com. since Apr. 1936. Republican. Presbyterian. Mason (32°, Shriner). Home: Pelican Rapids, Minn.

DUNN, Samuel Orace, editor, pub.; b. Bloomfield, Ia., Mar. 8, 1877; s. Samuel W. and Sarah J. (Hedrick) D.; Pratt (Kan.) High Sch., 1894; admitted to Ill. bar, 1911 (hon. A.M., Tufts Coll., Mass., 1921); m. Carrie E. Smith, Mar. 29, 1899; children—Fayette Smith, Elizabeth, Samuel O. Learned printer's trade, 1890-95; editor, Quitman (Mo.) Record, 1895-96; asso. editor, Maryville (Mo.) Tribune, 1896-1900; reporter Kansas City Journal, 1900-02; editorial writer, Kansas City Journal, 1902-04; railroad editor and editorial writer, Chicago Tribune, 1904-07; asso. editor, and mgn. editor, Railway Age, 1907-08; western editor and editor, Ry. Age Gazette, and its successor, Railway Age, since 1908; publisher, American Builder since 1943; chairman of the board Simmons-Boardman Pub. Corp. Mem. Am. Econ. Assn., Western Railway Club. Clubs: Union League, Chicago, Traffic, Old Elm Country, Glen View Country. Author: American Transportation Question, 1912; Government Ownership of Railways, 1913; Railway Regulation or Ownership?, 1918. Home: 3500 Lake Shore Drive. Office: 105 W. Adams St., Chicago, Ill.

DUNN, Waldo Hilary, coll. prof.; b. Rutland, O., Oct. 4, 1882; s. Arthur Marion and Isabel (Fowler) D.; B.A., Yale, 1906, M.A., 1909; traveled and studied in Great Britain, 1905, 1914-16, 1925; Litt.D., U. of Glasgow, 1916; m. Fern D. Greenwald, June 11, 1907; children—Dorothy, Lorna, Arthur, Mary. Teacher, pub. schs. of Ohio, 1900-02; prof. English, Davis and Elkins Coll., W.Va., 1906-07; asst. prof. English, 1907-13; prof. rhetoric and English composition, 1913-16, prof. English and head of dept., 1916-34, acting dean, 1924-25, Coll. of Wooster; prof. English, Scripps Coll., Claremont, Calif., since 1934; acting pres. 1940. Visiting prof. English, Grad. Sch. Western Reserve Univ., 1930-31, Scripps Coll., 1931-32. Republican. Presbyterian. Life mem. Modern Lang. Assn. America, English Assn. of Gt. Britain, Facsimile Text Soc. Author: English Biography, 1916; Life of Donald G. Mitchell (Ik Marvel), 1922; Froude and Carlyle, 1930; Three Eminent Victorians, 1932; George Washington (with N. W. Stephenson), 1940. Editor: (with James Holly Hanford) Milton's De Doctrina Christiana, 1933-34; (with H. F. Lowry and Karl Young) Matthew Arnold's Note-Books (in press). Lecturer and writer on lit. topics. Editor Wooster Quar. (now Wooster Alumni Bulletin), 1907-21. Made tour of World, 1932-33 by way of New Zealand, Australia, India, Suez Canal and England; engaged in research in Alexander Turnbull Library, Wellington, New Zealand, Sept. 1932-Mar. 1933. Home: 825 College Av., Claremont, Calif.

DUNN, William Edward, foreign service; b. Sulphur Springs, Texas, March 2, 1888; s. James McMurray and Lucie (Ballinger) D.; B.A., University of Texas, 1909; M.A., Stanford, 1910; Ph.D., Columbia, 1917; m. Linda Tays, Feb. 9, 1920; children—Eugenia Ballinger, Paxton Tays. Asst. in history, Stanford U., 1909-11; fellow in history, Columbia U., 1911-12; instr. Latin-Am. history, 1913-15; adj. prof., 1916-18, asso. prof., 1919, U. of Tex. (absent on leave, 1915-16, as spl. investigator in Spanish archives for Library of Congress). U. S. Naval service, World War, 1917-19; asst. chief Latin Am. Div., U.S. Dept. Commerce, Feb.-July 1919; commercial attaché, Am. Embassy, Lima, 1921-24; dir. gen. internal revenue, Republic of Hayti, 1924-27; engaged in private business, N.Y. City, 1927-31; financial adviser to Dominican govt., Apr. 1931-June 1933; asst. dir. Bur. of Foreign and Domestic Commerce, Washington, D.C., 1934-37; commercial attaché to Am. Embassy, Buenos Aires, Argentina, 1937-39; commercial attaché, Guatemala City, 1939-42; Dept. of State May 1942-43; Counselor of Embassy for Economic Affairs, Bogotá, Colombia, since Oct. 4, 1943. Mem. Pan-American Society of U.S., Sigma Alpha Epsilon, Phi Beta Kappa. Clubs: Cosmos (Washington); Country and Anglo-America (Bogotá). Address: Dept. of State, Washington, D.C.

DUNNAHOO, Gilbert Lee, physician; b. Benton, Ark., Nov. 27, 1899; s. John Newton and Hannah (Guest) D.; A.B., U. of Utah, 1924; M.D. U. of Louisville, 1927; m. Margery Neil Wolfgang, July 15, 1927; children—Margot Jean, Marilee. Comml. lt., F.A., U.S. Army, 1924; comml. in U.S. Pub. Health Service, 1928; served in various marine hosps., quarantine stations, leprosy investigations; chief Foreign Quarantine Div. since 1943, chief Foreign Health Relations Section since 1943, asst. chief Bureau of Med. Services since 1945. Awarded Carlos Finley medal, 1939. Home: 8711 Irvington Av., Bethesda 14, Md. Office: U.S. Public Health Headquarters, Washington, D.C.

DUNNE, see also Dunn.

DUNNE, Irene (dŭn), moving picture actress; grad. Chicago Musical Coll.; m. Francis D. Griffin (D.D.S.) of N.Y. City, July 16, 1928. Began in musical comedy, Irene; starred in Back Street, Roberta, Magnificent Obsession, Showboat, Theodora Goes Wild, The Awful Truth, Joy of Living, Love Affair, Invitation to Happiness, When Tomorrow Comes, Penny Serenade; Unfinished Business, 1941; Lady in a Jam, 1942; A Guy Named Joe; The White Cliffs of Dover. Address: RKO Radio Pictures Studios, Hollywood, Calif.*

DUNNE, William Joseph, univ. pres.; b. San Francisco, Calif., Dec. 9, 1897; s. William Joseph and Florence (Martin) D.; student U. of Santa Clara, 1917-19; A.B., Gonzaga U., 1921, M.A., 1922; student U. of Lyons, France, 1925-29; S.T.D., Gregorian U., Rome, Italy, 1931. Instr. Seattle Coll., 1922-25; dept. edn., Santa Clara U., 1931-38; pres. U. of San Francisco since 1938. Mem. Nat. Cath. Edul. Assn. Catholic. Home: 2130 Fulton St., San Francisco, Calif.

DUNNING, Henry Armitt Brown, mfg. pharmacist; b. Denton, Md., Oct. 24, 1877; s. Charles Alexander and Ella M. (Redden) C.; Ph.G., Maryland Coll. of Pharmacy, 1897; hon. Pharm.M., Phila. Coll. Pharmacy and Science, 1925; grad. work at Johns Hopkins U. and Johns Hopkins Hosp.; Pharm.D., Univ. of Maryland, 1908, D.Sc., 1941; hon. D.Sc., Washington Coll., 1940; LL.D., Johns Hopkins U., 1942; m. Beatrice Fitzgerald, Oct. 24, 1901 (died 1906); children—James H. Fitzgerald, Catherine Ellen (Mrs. H. Charles Kersten); m. 2d, Ethel Adams, 1908; children—Henry Armitt Brown, Charles Alexander. With Hynson, Westcott & Co., mfg. pharmacists, Baltimore, since 1894, purchased part ownership in 1901, pres. Hynson, Westcott & Dunning, Inc., since 1930; formerly asso. prof. of chemistry, U. of Md. Trustee Maryland Acad. of Sciences, Home for Incurables; v.p. Friends of Library, Johns Hopkins U. Served with 4th U.S. Vols. in Cuba, Spanish-Am. War. Donated organic chemistry lab. to U. of Md.; also contbr. to Johns Hopkins Hosp. and Y.M.C.A.; established 1st scholarships in pharmacy in the U.S.; established Science Bldg., Washington Coll., Chestertown, Md.; subscriber to Nat. fellowship movement Johns Hopkins U., mem. alumni adv. com. and councillor to dept. of chemistry. Awarded Remington honor medal, 1925. Apptd. 1st Capt. by President Wilson of 1st U.S. Life Saving Corps. Pres. Am. Pharm. Assn., Md. Pharm. Assn.; chmn. bldg. plans, Am. Inst. of Pharmacy. Mem. Am. Chem. Soc. (chmn. of various coms.), Am. Inst. Chemists, Inc., Am. Drug Mfrs. Assn. (chmn. scientific sect.), Rho Chi, St. George's Soc., U.S. Seniors Golf Assn. Quaker-Methodist. Clubs: Engineers, Elkridge (Baltimore); Lake Placid (bd. govs.); Baltimore Country, Hillendale Golf (past v.p.); Johns Hopkins (bd. govs.). Firm of Hynson, Westcott & Dunning, Inc., received Army-Navy "E" award, Apr. 12, 1943, Army and Navy Production Star, 4 times. Home: 4215 Greenway. Office: Charles and Chase Sts., Baltimore, Md.

DUNNING, Henry Sage, oral surgeon; b. in 1881; D.D.S., New York Coll. Dentistry, 1904; M.D., Coll. Phys. and Surg. (Columbia), 1911; B.Sc., New York U., 1915. Practiced at N.Y. City since 1904; prof. oral surgery, Columbia Univ. School of Dental and Oral Surgery; cons. oral surg., Nat. Speech Disorders, Greenwich, Norwalk, N.Y., Foundling hosps.; cons. oral surgeon, Knickerbocker, St. Luke's, Roosevelt, St. Vincent's, Manhattan Eye, Ear and Nose hosps., Nassau, Minneola, Vassar Bros.' hosps.; attending oral surgeon Vanderbilt Clinic, Presbyterian Hosp., Manhattan Eye, Ear, Nose and Throat Hosp.; cons. oral surgeon at Sloane, Babies', Mary Immaculate, Jamaica, North Hudson, Hackensack General, State Reconstruction (West Haverstraw) and United (Port Chester) hosps.; consulting oral surgeon to St. Joseph's Hosp., Stamford, Conn., Jersey City Med. Center, Jersey City. Fellow Am. Coll. Surgeons; mem. Am. and N.Y. State med. socs., Am. Bd. Plastic Surgery, Am. Laryngol., Rhinol. and Otol. Acad. of Medicine, etc. Home: 118 E. 73d St. Office: 33 E. 68th St., New York, N.Y.

DUNNING, James Edwin, clergyman; b. Three Springs, Pa., Jan. 23, 1886; s. Charles T. and Mary H. (Crever) D.; A.B., Dickinson Coll., 1905, A.M., 1912, D.D., 1930; m. Daisy Winande Fisher, June 20,

1906; children—James Fisher (dec.), Charles Wesley, Edwin Crever. Prof. mathematics, Union Coll., Barbourville, Ky., 1905-06; asst. prin., high sch. Bellefonte, Pa., 1906-07; ordained to ministry Methodist Episcopal Ch., 1907; pastor, Center and Sandy Ridge, Pa., 1907-08, Lumber City, Pa., 1909-12, Howard, Pa., 1912-15, Louther Memorial Ch., Johnstown, Pa., 1915-17, Ford Memorial Ch., Ford City, Pa., 1917-21, Chesterfield Square Ch., Los Angeles, Calif., 1921-25, Euclid Heights Ch., Los Angeles, 1925-29, Pacific Palisades, 1929-33, Orange, Calif., 1933-35; dist. supt. San Diego-Phoenix Dist., 1935-39; exec. sec. Bd. Missions and Church Extension, Southern Calif. Ariz. Conf., 1939-43; exec. sec. Los Angeles Missionary and Church Extension Soc., 1939-43; associate minister First Meth. Ch., Los Angeles, Calif., since 1943. Del. to Gen. Conf. Meth. Episcopal Ch., Columbus, O., 1936; reserve del. Uniting Conf. The Meth. Ch., Kansas City, Mo., 1939; del. 1st Gen. Conf. Meth. Ch., Atlantic City, N.J., 1940, 1st Western Jurisdictional Conf. Meth. Ch., San Francisco, Calif., 1940. Mem. bd. mgrs. Bd. Foreign Missions of Meth. Episcopal Ch., 1939; trustee All Nations Foundation, Los Angeles Missionary and Ch. Extension Soc. Mem. Alpha Chi Rho, Phi Beta Kappa. Corr. The Christian Advocate. Home: 5560 Bradna Drive, Los Angeles 43. Office: 813 S. Hope St., Los Angeles 14, Calif.

DUNNING, John Ray, physicist; b. Shelby, Neb., Sept. 24, 1907; s. Albert Chester and Josephine (Thelen) D.; A.B., with highest honors, Neb. Wesleyan Univ., Lincoln, 1929; Ph.D., Columbia, 1934; D.Sc., Nebraska Wesleyan University, 1945; married Esther Laura Blevins, Aug. 28, 1930; children—John Ray, Ann Adele. Began as physicist-radio engr., 1927; with Columbia U. since 1929, asst. in physics, 1929-35, Univ. fellow, 1932-33, instructor physics, 1933-35, Cutting traveling fellow, 1936, asst. prof. physics, 1935-38, asso. prof. since 1938. Official investigator, Office of Sci. Research and Development, 1941, Dir. Div. I. S.A.M. Labs., Columbia U., 1942-45; dir. research, Div. of War Research, 1945; exec. The Kelly Corp. since 1945. Fellow Am. Phys. Soc., N.Y. Acad. Sci., A.A.A.S.; mem. Am. Assn. Physics Teachers, Inst. Radio Engrs., Optical Soc. Am. Faculty Club of Columbia U., Phi Kappa Phi, Sigma Xi, Phi Kappa Tau. Author: Matter, Energy and Radiation (a syllabus with H. W. Farwell), 1935; Matter Energy and Radiation (a text with H. C. Paxton), 1941. Contbr. to Phys. Review, Am. Jour. of Physics articles on nuclear physics, production of high energy particles, neutrons, energy release in uranium fission, atomic energy, etc. Home: 4501 Livingston Av., Fieldston, New York, N.Y.

DUNNING, John Wirt, coll. pres.; b. Corunna, Mich., Oct. 11, 1882; s. Homer Bailey and Mary Elizabeth (Burchard) D.; A.B., Alma (Mich.) Coll., 1904, D.D., 1917; student Princeton Sem., 1904-05; B.D., McCormick Sem., 1907; m. Anna Elizabeth Mahoney, Nov. 21, 1906; 1 dau., Catherine Estelle. Ordained to ministry of Presbyn. Ch., 1907; pastor First Presbyn. Ch., Tecumseh, Mich., 1907-10, First Presbyn. Ch., Portsmouth, O., 1910-16, First Presbyn. Ch., Kalamazoo, Mich., 1916-38; pres. Alma Coll. since 1938. Dir. Mich. Children's Aid Soc.; mem. Kalamazoo Charter Comm.; chmn. Am. Red Cross for Mich.; pres. Boy Scout Council, Kalamazoo. Republican. Mason (K.T., Scottish Rite). Club: Rotary (Alma). Author: The Eternal Riddle, 1911; The Fight for Character, 1938; The Presbyterian Church—Its History, Its Teaching, Its Call, 1940. Contbg. editor to Sermon Digest. Writes daily column for Booth Syndicate Newspapers. Home: Alma, Mich.

DUNNING, N. Max, architect; Aug. 4, 1873. Now deceased. See Vol. 23 (1944-45).

DUNNING, Philip, playwright, producer; b. Meriden, Conn., Dec. 11, 1892; s. John Michael and Mary Ellen (Hart) D.; student pub. and high schs., Meriden, Conn.; m. Frances Elizabeth Fox, Apr. 26, 1919; 1 dau., Virginia Fox. Pres. Abbott-Dunning, Inc., producers. Served in U.S. Navy, 1917-19. Mem. Dramatists Guild of Authors' League of America, Actors Equity Assn.; mem. entertainment com., N.Y. World's Fair for 1939; appointed to panel of Am. Arbitration Assn. Roman Catholic. Clubs: Dutch Treat, Lambs, Coffee House, Artists and Writers Golf, Longshore Beach and Country. Author: (plays): Dollar Bill, 1915; Faint Heart, 1919; Broadway (with George Abbott), 1926; The Understudy (with Jack Donohue), 1927; Night Hostess, 1927; Sweet Land of Liberty, 1929; Lily Turner, 1931; Happy Homes, 1938; Palm Beach (with N. C. Hunter), 1938. Co-producer of "20th Century" (1932), "The Drums Begin" (1933), "Heat Lightning" (1933), "Kill that Story" (1933); co-author and co-producer of "Page Miss Glory" (1934); co-author and producer of "Remember the Day" (1935); producer of "Schoolhouse on the Lot," 1938. Author: Dollars and Horse Sense, 1940; King Coffee, 1944. Co-author: Nubby Has Three Lovers, 1941; Anything for a Laugh, 1941; Brooklyn, 1944. Address: Cavalry Rd., Westport, Conn.

DUNNING, Stewart N., lawyer; b. Peekskill, N.Y., Dec. 7, 1876; s. William B. and Emma Ada (Bancroft) D.; m. Hazel C. Case, Jan. 25, 1905; children—John Stewart, Harrison Freeman, Richard Bancroft, Dorothea (Mrs. Harold Faust), Hazel (Mrs. Adolph J. Rettig), Diana, Daphne (Mrs. Robert L. Kenderdine, Jr.). Admitted to Conn. Bar, 1903; gen. counsel, Fuller Brush Co.; dir. Park Street Trust Co., Fuller Brush Co., Atlas Sand, Gravel & Stone Co., Atlas Constrn. Co. Republican. Christian Scientist. Club: Hartford. Home: 40 Cold Spring Dr., Bloomfield, Conn. Office: 3580 Main St., Hartford, Conn.

DUNNING, William Bailey, dentist; b. N.Y. City, Apr. 11, 1874; s. Edwin James and Frances Gore (Lang) D.; D.D.S., N.Y. Coll. of Dentistry (now N.Y. Univ.), 1895; m. Rose Morse, Dec. 26, 1903; children—James Morse, Frances, Sarah; m. 2d, Jean H. Morse, July 21, 1945. Dental practice in New York City since 1895; adjunct professor operative dentistry, College Dental and Oral Surgery, New York City, 1907-12; editor Jour. Allied Dental Socs., 1912-18; prof. dentistry, Columbia U., since 1919. Served in N.Y. State Naval Militia, 1897-1902, seaman on U.S.S. Yankee during Spanish-Am. War. Fellow Am. Coll. of Dentists, N.Y. Acad Sciences, N.Y. Acad. of Dentistry (pres. 1933-35), N.Y. Acad. of Medicine (asso.); mem. Am. Dental Assn., Dental Soc. of State of N.Y., 1st Dist. Dental Soc. of N.Y. City (pres. 1916-17), Am. Acad. Periodontology, Internat. Assn. for Dental Research, Psi Omega, Omicron Kappa Upsilon, Unitarian. Club: City (N.Y. City). Author: A Dictionary of Dental Science and Art (with S. Ellsworth Davenport, Jr.), 1936. Editor of the U.S.S. Yankee in the Cuban Blockade, 1928. Contbr. articles to professional jours. Home: 138 E. 80th St. Office: 140 E. 80th St., New York, N.Y.

DUNNINGTON, John Hughes, ophthalmologist; b. Farmville, Va., Jan. 12, 1894; s. Walter Grey and India Wycliffe (Knight) D.; A.B., Hampden-Sydney Coll., 1911; M.D., U. of Va., 1915; m. Genevieve Richards Parker, Nov. 26, 1919; 1 dau., Jean Parker. Clin. dir. and surgeon Inst. of Ophthalmology of Presbyn. Hosp. since 1935; clin. dir. and attending ophthalmologist, Vanderbilt Clinic and prof. of ophthalmology, Coll. of Physicians and Surgeons, Columbia, since 1938; consultant ophthalmologist Staten Island Hosp., Englewood (N.J.) Hosp. since 1935. Cons. ophthalmologist New York Orthopedic and White Plains hosps. Served as 1st lt. Med. Corps, U.S. Army, 1918-19. Fellow Am. Coll. Surgeons, A.M.A.; mem. Am. Ophthal. Soc., Am. Acad. Ophthalmology and Otolaryngology, N.Y. Acad. Medicine, N.Y. State and County med. socs., N.Y. Ophthal. Soc., Chi Phi, Phi Beta Kappa. Democrat. Presbyterian. Clubs: University, The Virginians (New York); Wee Burn, Tokeneke (Darien, Conn.). Home: 1120 5th Av. Office: 635 W. 165th St., New York, N.Y.

DUNNINGTON, Walter Grey, lawyer; b. Farmville, Va., Dec. 15, 1891; s. Walter Grey and India W. (Knight) D.; B.A., Hampden Sydney Coll., 1911; B.L., U. of Va. Law Sch., 1914; m. Elizabeth Taylor. Admitted to New York bar, 1916; sr. partner Dunnington, Bartholow & Miller, N.Y. City; trustee Central Hanover Bank & Trust Co.; dir. and mem. exec. com. Texas Co., Gen. Printing Ink Corp., Standard Brands, Inc. Served as 2d lt., 10th F.A., U.S. Army, 1917-19. Awarded D.S.C., 1918. Dir. N.Y. Eye and Ear Hosp., Whitney Museum Am. Art; trustee N.Y. Hosp.; Southampton Hosp. Clubs: Knickerbocker, Brook, Links, Racquet, National Golf Links of America. Home: 812 Park Av. Office: 1 Wall St., New York, N.Y.

DUNSHEE, Jay Dee (dŭn'shē), health officer; b. at Milton, Ia., Dec. 30, 1884; s. James Allen and Ellen (Gates) D.; M.D., U. of Ia., 1908; m. Erol Reid Willey, July 25, 1908; 1 son, Wade Allen; m. 2d, Laura Christine Gahn, May 31, 1940. In pvt. practice, 1908-17; dir. Child Welfare, Los Angeles, Calif., 1921-26; health officer, Pasadena, Calif., 1929-34; dir. State Dept. of Health, Calif., Mar. 17, 1934-Sept. 17, 1935; became pub. health advisor to State Dept. of Public Welfare, Idaho, 1935; dir. State Dept. Health, 1936; dir. Ida. State Dept. of Health, 1936, dir. local health adminstrn., Ariz., 1937-44; prin. med. officer, Poston Gen. Hosp., Poston, Ariz., since 1944. Fellow, Am. Pub. Health Assn., mem. council of same. Served as captain U.S.M.C. with British and A.E.F. in France, World War I. Mem. bd. dirs. Los Angeles and Pasadena Child Guidance Clinic. Pres. Southern Calif. Soc. for Mental Hygiene; mem. Phi Delta Theta, Alpha Kappa Kappa. Episcopalian. Mason. Address: 526 W. Monte Vista Rd., Phoenix, Ariz.

DUNSMORE, John Ward, artist. See Vol. 23 (1944-45).*

DUNTON, Delmar H., army officer; b. Mich., Nov. 1, 1890; grad. Air Corps Tactical Sch., 1938; rated comdr. pilot, combat observer, tech. observer. Began as private Aviation Sect., Signal Corps, Dec. 1917; commd. 2d lt., Air Service, Aug. 1918, and advanced through the grades to maj. gen., Air Corps, Mar. 1943. Awarded Legion of Merit. Home: 120 Sheraton Drive, Terrell Hills, San Antonio, Texas. Office: Patterson Field, Patterson, Ohio.*

DUNTON, James Gerald, author; b. Circleville, O., Nov. 16, 1899; s. Oscar Howard and Florence Ellen (Nightingale) D.; student Aberdeen (Scotland) U., 1919; A.B., Harvard, 1923, M.Ed., 1928; m. Berta Louise Hunting, May 20, 1932 (divorced); m. Dorothy L. Winfough, October 10, 1944. Teacher in Boston suburban schs., 1924-25; dir. Federal Writers' Projects in Ohio, 1935-37; dir. Hist. Records Survey in Ohio, 1936-37; special rep., Northwest Territory Celebration Commn. (Federal), 1938; publicity dir. Democratic State Com. (Ohio), 1938; editor "Ohio Democracy," 1939; Ohio Hdqrs., Dem. Nat. Com., 1940-41; sr. field representative for Ohio, United States Office of Government Reports, 1941-42. Served as wagoner Ambulance Corps, U.S. Army, and sergt.-maj., inspector general's department, World War. Enlisted in Armored Force, U.S. Army, 1942; pres. Class. '24, Adj. Gen. Sch. Commd. 2d lt. A.U.S., assigned Corp. of Engrs., 1943; public relations officer Army Service Forces Training Center, Ft. Wood, Missouri, since 1943. Democrat. Presbyterian. Author: Wild Asses, 1925; Murders in Lovers' Lane, 1927; A Maid and a Million Men, 1928; The Counterfeit Wife, 1930; Honey's Money, 1933; The Queen's Harem, 1933. Edited C'est La Guerre, 1927. Contbr. to mags., etc. Home: 210 S. Court St., Circleville, O.

DUNTON, William Rush, Jr., psychiatrist; b. Philadelphia, Pa., July 24, 1868; s. Jacob and Annie Gordon (Gemmill) D.; grad. Germantown (Pa.) Acad., 1885; B.S., Haverford (Pa.) Coll., 1889, M.A., 1890; M.D., U. of Pa., 1893; m. Edna Drusilla Hogan, July 1, 1897; children—Helen McClean (Mrs. Edward Albert Furst), William Rush III, Henry Hurd; m. 2d, Jessie L. Pollard, Aug. 26, 1942. Interne at Germantown, Children's, University, German and Johns Hopkins hospitals, 1893-95; asst. physician, Sheppard and Enoch Pratt. Hosp., Towson, Md., 1895-1924, research asst., 1924-25; instructor in psychiatry, Johns Hopkins, 1903-42; dispensary psychiatrist, Johns Hopkins Hosp., 1903-42; medical dir. Harlem Lodge, 1924-39. Mem. Med. Advisory Bd. No. 2 (Md.), World War. Fellow A.M.A.; mem. Am. Psychiatric Assn., Am. Occupational Therapy Association (mem. board of managers), Maryland Occupational Therapy Assn., Md. Psychiatric Soc., Med. and Chirurg. Faculty of Md., Haverford Soc. of Md., U. of Pa., Haverford and Johns Hopkins alumni assns., Soc. Colonial Wars, Sons of Revolution, S.A.R., and Phi Beta Kappa. Democrat. Episcopalian. Author: Occupation Therapy, 1915; Reconstruction Therapy, 1919; Prescribing Occupational Therapy, 1928. Editor: Occupational Therapy and Rehabilitation. Asso. editor Am. Jour. of Psychiatry. Address: 33 N. Symington Rd., Catonsville 28, Md.

DUNWODY, William Elliott (dŭn'wŏod-ĭ), mfr.; b. Savannah, Ga., Dec. 17, 1870; s. William Elliott and Aimee Taylor (LaRoche) D.; grad. 1st honor Boys' High Sch., Macon, Ga., at 13; won scholarship offered by City of Macon and entered Mercer Univ. at 13, but left in jr. yr. to enter business; m. Elizabeth Lowe Webster, Oct. 11, 1892; children—William Elliott, Kenneth Webster. Cashier, firm of Ballance & Sorrell, Boston, Mass., 1889-91; cashier Macon (Ga.) Hardware Co., 1891-94, Union Savings Bank & Trust Co., 1894-1900; v.p. Cherokee Brick Co. since 1900; pres. Standard Brick Co. since 1904; dir. Coleman-Meadows-Pate Drug Co., advisor to U.S. adminstrn. on Structural Clay Products Code, NRA. Active in war work and liberty loan drives. Mem. Alexander School Board, Macon, Ga. Ex-pres. National Brick Mfrs.' Assn., Ga. Brick Mfrs.' Assn., Nat. Hollow Building Tile Assn., Southern Clay Products Assn.; ex-pres. Ga. State Fair Assn. Mem. Macon Chamber of Commerce (ex-pres.), Alpha Tau Omega, Independent Democrat. Presbyn. Mason (K.T., Shriner). Clubs: Rotary, Idle Hour Country. Home: Dunwody Dr., Rivoli, Macon. Office: 460 Broadway, Macon, Ga.

DUPLESSIS, Maurice, premier Province of Quebec, Can.; b. Trois Rivieres, P.Q., Can., Apr. 20, 1890; s. Judge N. L. and Berthe (Genest) D.; B.A., LL.B., Laval U. Became mem. law firm Duplessis, Langlois & Lamothe, Trois Rivieres, P.Q.; first elected to Quebec legislature, 1927; became leader of Conservative Party, 1933; formed party, Union Nationale, 1936; premier, pres. of council and atty. gen. of Quebec, 1936-39, and since 1944 leader Union Nationale Party. Home: Trois Rivieres, P.Q., Can.

DU PONT, A. Felix (dū-pŏnt'), vice pres. E. I. duPont de Nemours & Co.; b. Wilmington, Del., Apr. 14, 1879; s. Francis G. and Elise (Simons) duP.; student U. of Pa.; m. Mary Richard Chicester, Apr. 9, 1902; m. 2d, Ann Burton DeArmond, Sept. 3, 1937. Vice pres. and dir. E. I. duPont de Nemours & Co. since 1916. Trustee U. of Pa. Address: Wilmington, Del.*

DU PONT, Alfred Victor, architect; b. Wilmington, Del., Mar. 17, 1900; s. Alfred Irénée and Bessie (Gardner) DuP.; Lawrenceville Sch., 1914-18, Sheffield Scientific Sch., Yale U., 1924; student Beaux Arts, Paris, 1928-30; m. Marcella Miller, Aug. 8, 1924. Employed in explosives dept. E. I. duPont de Nemours & Co., 1922-28; mem. firm Masséna & duPont, architects, since 1930; dir. Farmers Bank of Del. Mem. Del. Bd. of Architectural Registration and Examiners, 1933-35. Mem. A.I.A. (mem. nat. com. on membership, 1939-42; treas. Del. Chapter 1938, exec. com. 1938), Architectural League of New York, Soc. of Beaux Arts Architects, Chamber of Commerce of Del. (dir. 1941), Soc. for Preservation of Antiquities of Del. (dir.). Served as private U.S. Marine Corps, U.S.S. Idaho, 1918-19; lt. U.S.N.R. on U.S.S. Alabama, 1942; consultant to Joint Chiefs of Staff, 1943-44. Republican. Episcopalian. Clubs: Wilmington Country, Wilmington (Wil-

mington); Yale (New York); Racquet (Phila.); Chevy Chase (Washington). Home: "Calmar," Greenville, Del. Office: 704 Delaware Av., Wilmington, Del.

DU PONT, Emile Francis (dū pōnt′), bus. exec.; b. Wilmington, Del., May 20, 1898; s. Francis Irenee and Marianna (Rhett) du P.; student Kent (Conn.) Sch., 1914-17, U.S. Naval Acad., 1918-20, Sheffield Scientific Sch., Yale, 1920-22; m. Sarah Townsend, Jan. 31, 1925; children—Francis Irénée II, Sarah Townsend, Peter Rhett. Nitrating house operator, Arlington plant, E. I. du Pont de Nemours & Co., 1923-25, with operating dept., Du Pont Rayon Co., Buffalo, N.Y., 1925-31, asst. plant mgr., cellophane div. (du Pont Co.), Richmond, Va., 1931-34, mgr. personnel div., Wilmington, Del., 1934-38, plant mgr., Seaford plant, nylon div., 1938-41, dir. production, nylon div., 1941-44, asst. mgr. acetate div., Wilmington, Oct. 1944-May 1945, dir. employee relations, service dept., Wilmington, since May 1945, mem. bd. dirs. of company since 1944, mem. finance com. since 1944; mem. bd. mgrs. Wilmington Savings Fund Soc., State chmn. for Delaware, Nat. Yale Alumni Placement Service; dir. Y.M.C.A. (Wilmington); mem. bd. trustees Episcopal Ch. Sch. Foundation, Inc. (Wilmington). Mem. Delta Psi. Clubs: St. Anthony (New York); Wilmington Country, Vicmead Hunt (Wilmington). Home: Kennett Pike, Greenville, Del. Office: 10th and Market Sts., Wilmington 98, Del.*

DU PONT, Francis V. (dū-pōnt′), b. Johnstown, Pa., 1894; s. Thomas Coleman and Alice duP.; grad. Mass. Inst. Tech., 1917; chief instr. Aeronautical Dept. U.S. Mil. Sch. of Aeronautics, Boston; m. Katherine Clark, June 16, 1917 (divorced 1931); m. 2d, Janet M. Gram, 1932. With E. I. du Pont de Nemours & Co., 1918-22; pres. Equitable Trust Co., Wilmington, Del., May 17, 1927 to Jan. 14, 1931; pres. Equitable Office Bldg., N.Y. City, 1925-38; mem. State Highway Dept. of Del. since 1922 (chmn.); treas. Waldorf Astoria-Bellevue Stratford Capital Hotel Cos., 1925-30. Home: Greenville, Del. Office: Continental-American Bldg., Wilmington, Del.*

DU PONT, Henry B., v.p. E. I. duPont de Nemours & Co.; b. Wilmington, Del., July 23, 1898; s. Henry Belin and Eleuthera (Bradford) DuP.; student Yale U., 1916-20, Mass. Inst. Tech., 1920-23; m. Margaret Wilson Lewis, Oct. 24, 1923; children—Margaret, Henry, Edward. In engring. dept. Gen. Motors Corp., 1924-27; with E. I. duPont de Nemours & Co. since 1927, v.p. since 1939, also dir.; dir. North Am. Aviation Corp., Wilmington Trust Co., Gen. Motors Corp. Pres. of Alexis I. DuPont Sch., Wilmington; trustee St. Andrew's Sch., Middletown, Del. Dir. Wilmington Chamber of Commerce. Clubs: Yale, University (New York); Wilmington Country. Home: Greenville, Del. Office: 9064 Du-Pont Bldg., Wilmington, Del.

DU PONT, Irénée (ē-rĕn-ā′), corporation executive; born near Wilmington, Del., Dec. 21, 1876; s. Lammot and Mary (Belin) du P.; B.S. in Chem. Engring., Mass. Inst. Tech., 1897, M.S., 1898; m. Irene Sophie du Pont, Feb. 1900; children—Irene Sophie (Mrs. Ernest N. May), Margaretta L. (Mrs. Crawford H. Greenewalt), Constance S. (Mrs. Colgate W. Darden Jr.), Eleanor F. (Mrs. Philip G. Rust), Doris Elise (dec. 1930), Mariana (Mrs. Henry H. Silliman), Octavia M., Lucile E. (Mrs. Robert B. Flint). Irénée, Pres. E. I. du Pont de Nemours & Co., 1919-26, vice chmn. bd., 1926-40; dir. Home: Granogue, Del. Office: Du Pont Bldg., Wilmington, Del.

DU PONT, Lammot; b. Wilmington, Del., Oct. 12, 1880; s. Lammot and Mary (Belin) du P.; B.S., Mass. Inst. Tech., 1901; m. 3d, Margaret A. Flett, Nov. 24, 1933. Chairman of board E. I. du Pont de Nemours & Co.; dir. Gen. Motors Corp., Wilmington Trust Co. Mem. Am. Chem. Soc. Clubs: Metropolitan (New York); Union League (Philadelphia); Wilmington. Address: Du Pont Bldg., Wilmington 98, Del.

DU PONT, Pierre Samuel, mfr.; b. Wilmington, Del., Jan. 15, 1870; s. Lammot and Mary (Belin) du P.; prep. edn., Penn. Charter Sch., Phila., Pa., Mass. Inst. Tech., class of 1890; m. Alice Belin, Oct. 6, 1915. Dir. E. I. du Pont de Nemours & Co., explosives. Apptd. liquor commr. of Del., 1933, for term 1933-38; tax commr., Del., 1925-37, and since May 1, 1944. Member State Board of Education, Del., 1919-21. Mem. Corp. Mass. Inst. Tech., Am. Philos. Soc., Phi Kappa Sigma. Clubs: Wilmington City (Wilmington); Metropolitan (New York). Home: Wilmington, Del.

DU PRÉ, Arthur Mason (dū-prē′), educator; b. Abbeville, S.C., Nov. 22, 1869; s. Julius Franklin Carne and Mary Power (Huckabee) Du P.; A.B., Wofford College, 1895, A.M., 1896; studied, summers at Vanderbilt, Chicago, Cornell, Wis., and Columbia univs.; LL.D., Furman Univ., 1933; m. Caroline Elizabeth Chambers, June 1905; children—Arthur Mason, Mrs. Caroline Elizabeth Wells. Teacher, later head master, Wofford Coll. Fitting Sch., 1895-1912; prof. Latin and mathematics, Wofford Coll., since 1912, dean 1920-25, 1926-40, acting pres., 1920-21, now dean emeritus and prof. mathematics. Dean Spartanburg Hosp., 1913-18. Mem. S.C. State Teachers' Assn. (pres. 1922-23). Prominent in Prohibition movement in S.C. Mem. Phi Beta Kappa, Kappa Alpha. Democrat. Methodist. Mason. Home: Spartanburg, S.C.

DUPRE, John Huntley (dū-prā′), prof. history; b. Columbus, O., June 3, 1892; s. Dallas D. and Elizabeth (Mitchell) D.; A.B., Ohio State U., 1914, LL.B., 1916, A.M., 1927, Ph.D., 1932; m. Virginia Anderson, Sept. 23, 1919; children—Vladimir Anderson, John Huntley. Y.M.C.A. sec. for war prison work, France, 1917; served in U.S. Army, A.E.F., 1918; disch. as 1st lt.; Y.M.C.A. sec. Ohio State U., 1919; nat. student sec. Y.M.C.A., and dir. Studensky Domov, Czechoslovakia, 1920-24; Y.M.C.A. sec. and asst. prof. of history, Miami U., Oxford, O., 1924-29; jr. dean, Coll. of Arts and Sciences, Ohio State U., 1930-37; asso. prof. History, U. of Ky., 1937-39, prof., 1939-44; exec. sec. World Student Service Fund since 1944; lecturer, summers, Western Reserve U., 1931, 32, 40, W. Va. U., 1938-39. Decorated by Czechoslovak Govt., 1937. Mem. Am. Hist. Assn., Miss. Valley Hist. Assn., Am. Assn. Univ. Profs., Masaryk Inst., Société d'Histoire de la Revolution Francaise. Author: Lazare Carnot: Republican Patriot, 1940; Rafinesque in Lexington, 1945. Contributing author: Democracy in Transition, 1937; Contemporary Europe (J. S. Roucek, editor), 1944; also contbr. to hist. journals. Home: Bronxville, N.Y. Address: 8 W. 40th St., New York, N.Y.

DUPRE, Naasson K. (dū-prē′), asst. school superintendent; b. Shelbyville, Tex., Jan. 6, 1895; s. Marcy Mathias and Sally Belle (Naasson) Dupre; B.A., from Southwestern U., 1922, M.A., from Texas U., 1923; grad. study, Texas University, 2 yrs.; Peabody Coll., summer 1937; m. Florrie Smith, Aug. 26, 1919. Prin. High Sch., Alvin, Tex., 1914, Crosbyton, Tex., 1915-17 and 1921-22; stock farmer, 1919-21; prin. elementary sch., San Antonio, Tex., 1923-25; dean students, business mgr. and organizer, San Antonio Jr. Coll., 1925-26; dean, organizer and dir. Brownsville Jr. Coll., 1926-27; asst. dean and chief administrative officer, Houston Jr. Coll. (now U. of Houston), 1927-34, dean U. of Houston, 1934-44; director extension, 1944-45; asst. superintendent, city elementary schools, Houston, since 1945; coordinator Civil Pilot Training Program. Director State Junior Coll. Conference, Texas U., 1927, 28; pres. Tex. Jr. Coll. Assn., 1933-34; dir. Civil Pilot Training Assn. of Tex., 1940-41; dir. Houston Teachers Credit Union. Mem. N.E.A., Tex. State Teachers Assn., Phi Delta Kappa. Commnd. 2d lt., R.M.A., A.S.A., Kelly Field, Aug. 1918; student Instructors Sch., Brooksfield, Sept. 1918, instr. advance flying, Oct. 1918-Jan. 1919. Mem. Chamber of Commerce Edn. Com., Tex. Private Fly Fliers Assn. Democrat. Methodist. Mason (Shriner). Home: 2141 Dryden Rd., Houston, Tex.

DUPREE, Robert Joseph, pres. First Nat. Bank, Waco; officer or dir. other cos. Home: 401 Mt. Lookout Drive. Office: First Nat. Bank, Waco, Tex.*

DU PRIEST, John Randolph, prof. mech. engring.; b. Campbell County, Va., Jan. 3, 1882; s. John Randolph and Alice Cary (Folwell) DuP.; B.S. in E.E., Va. Poly. Inst., 1901; M.E., Cornell U., 1912, M.M.E., 1913; m. Ethel Vernon White, 1901 (died 1928); children—John Randolph, Robert White; m. 2d, Gladys Adeline Harshman, 1931. In charge mathematics and shop work, high sch., Marion, S.C., 1901-02, Clearfield, Pa., 1902-05; drafting and design work, Gen. Electric Co., Ingersoll Rand Co., 1905-06; designer C.&G. Cooper Co., Mt. Vernon, O., 1906-09; chief engr. Columbus (O.) Machine Co., 1909-11; instr. in machine design, Cornell U., 1911-13; instr. in steam and gas engring., U. of Wis., 1913-15; prof. mech. engring., U. of Ida., 1915-17; prof. steam and gas engring., Rensselaer Poly. Inst., 1917-20; cons. engr., Ellicott Machine Corp., Baltimore, Md., 1920-21; prof. mech. engring., Ore. State Coll., 1921-27; cons. engr. Port of Portland, Ore., 1922-27; head of dept. mech. engring., U. of Minn., since 1927. Cons. engr. on steam, gas and hydraulic machinery. In mil. research, on development of new type of torpedo, Washington, 1918; field aid to Naval Consulting Bd. and in Fuel Administration Div., World War. Fellow A.A.A.S.; mem. Am. Soc. M.E., Soc. for Promotion Engring. Edn., Assn. Am. Univ. Pres., Sigma Xi, Phi Kappa Phi, Pi Tau Sigma, Tau Beta Pi, Triangle. Methodist. Clubs: Minneapolis Engrs., Cornell Engineers, Campus. Contbr. scientific articles to tech. jours. Home: 144 Melbourne Av. S.E., Minneapolis, Minn.

DUPUIS, Charles W(illiam) (dū-pwē′), banker; b. Cincinnati, O., June 25, 1876; s. William and Ottilie (Albrecht) D.; ed. Coll. of Commerce, U. of Cincinnati; hon. M.A., U. of Cincinnati, 1922; m. Lillie Deremo, Aug. 23, 1904; children—John D., Betsy. Began as messenger Western Bank, Cincinnati, 1892; cashier and v.p. 2d Nat. Bank of Cincinnati, 1913-18; pres. Citizens Nat. Bank, 1920-27; pres. Central Trust Co. since 1927; chmn. bd. Cincinnati Union Stock Yard Co.; dir. Cincinnati, New Orleans & Texas Pacific Ry. Co., Procter & Gamble Co., Cincinnati Street Ry. Co., Cincinnati & Suburban Bell Telephone Co., F. H. Lawson Co., Union Central Life Ins. Co., The Kroger Grocery & Baking Co. Pres. and trustee Endowment Fund Assn. U. of Cincinnati. One of organizers of Am. Inst. Banking and Cincinnati Coll. of Finance. Ex-pres. Ohio Bankers Assn. Episcopalian. Mason (K.T.). Clubs: Queen City, Commercial, Commonwealth, Cincinnati, Cincinnati Country, Kenwood Country. Home: 760 N. Crescent Av. Office: Central Trust Co., 4th and Vine Sts., Cincinnati, O.

DUPUY, Richard Ernest (dū-pwē′), army officer, author; b. New York, N.Y., Mar. 24, 1887; s. Georges Marie and Katharine Pauline (Chute) D.; grad. Augustinian Acad., S.I., N.Y., 1905, Field Arty. Sch., 1924, Command and Gen. Staff Sch., 1933; m. Laura Elizabeth Nevitt, June 1, 1915; 1 son, Trevor Nevitt. Reporter and spl. writer Evening Telegram and New York Herald, New York, 1909-17. Served in N.Y. Nat. Guard, 1909-17; entered Federal service as 1st lt., C.A., July 15, 1917; served with A.E.F. as capt. 57th Arty., C.A.C., U.S. Army, comdg. Hdqrs. Co., adj., and operations officer; capt. C.A.C., 1920; maj. F.A., 1935; lt. col., 1940, col., 1941; U.S. Mil. Acad., 1938-41; chief, news div., War Dept., Bur. Pub. Relations, 1941-43; pub. relations officer, Supreme Hdqrs., A.E.F., Europe, 1943-45; now on duty with War Dept., Bur. Pub. Relations. Decorations: Legion of Merit, O.B.E. (Brit.); campaign medals: Victory with 3 clasps, World War I; Commemoratif, Verdun (France), World War II; Am. Defense, European campaign. Fellow American Geographical Society; member American Council, Institute of Pacific Relations, Academy Political Science, Foreign Policy Assn., Am. Mil. History Foundation, U.S. F.A. Assn., U.S. Inf. Assn.; asso. mem. U.S. Naval Inst. Roman Catholic. Clubs: Army and Navy, Cosmos (Washington, D.C.); Military-Naval (New York). Author: With the Fifty-Seventh in France, 1929; If War Comes (with G. F. Eliot), 1937; World in Arms, 1939; Perish by the Sword, 1939; Where They Have Trod, 1940; Civilian Defense of the U.S. (with Hodding Carter), 1942; To the Colors (with T. N. Dupuy), 1942. Co-author: Contemporary World Politics (a symposium), 1939; Contemporary Europe, 1941. Compiled Governors Island, 1637-1937. Contbr. articles to leading Am. periodicals and military jours.; contbr. fiction to popular mags. Traveled Europe, Near and Far East, Syria, Algeria, Morocco. Address: Bureau of Public Relations, War Dept., Washington, D.C.

DURAN-BALLEN, Sixto Enrique (dōō-rän′bä-yĕn′), consul gen., Ecuador; b. Paris, France, Nov. 29, 1899; s. Sixto and Isabel Romero-Cordero; grad. Horace Mann Sch., N.Y. City, 1918; Mass. Institute of Tech., 1919-20; m. Maria E. Cordovez, Sept. 6, 1920 (divorced); children—Sixto Alfonso, Cesar Alberto, Isabel; m. 2d, Maria L. Plaza, June 4, 1936. Export and bank clerk, 1921-25; head foreign collections dept. Commercial Bank of Spanish America, Guayaquil, Ecuador, 1925-27, collector of customs, 1927-29; minister of finance, Quito, Ecuador, 1929-31; chief auditor in Comptroller-General's Office, Quito, 1932; mgr. Banco Central del Ecuador, Loja Branch, Loja, Ecuador, 1933; consul gen. in New York since 1934; purchasing agt., v.p. Guayaquil & Quito R.R. in New York since 1934. Office: 30 Rockefeller Plaza, New York, N.Y.*

DURAND, Mrs. Albert C. See Sawyer, Ruth.

DURAND, E(dward) Dana (dū-rănd′), statistician; b. Romeo, Mich., Oct. 18, 1871; s. Cyrus Y. and Celia (Day) D.; A.B., Oberlin, 1893; Ph.D., Cornell, 1896; m. Mary Elizabeth Bennett, July 15, 1903; children—Dana Bennett, Bennett, Mary Cecelia, Eric. Legislative librarian N.Y. State Library, 1895-97; asst. prof. adminstrn. and finance, Leland Stanford Jr. U., 1898-99; sec. U.S. Industrial Commn., 1900-02; instr. economics, Harvard, 1902; spl. expert agt. U.S. Census Office on street rys. and elec. light plants, 1902; spl. examiner Bur. of Corps., 1903-07; deputy commr. of corps., 1907-09; dir. of the U.S. Census, 1909-13; prof. statistics agrl. economics Univ. of Minn., Sept. 1913-17; employed by U.S. Food Adminstrn., chiefly in Europe, 1917-19; adviser to food minister of Poland, 1919-21; chief Eastern European Div. U.S. Bur. Foreign and Domestic Commerce, 1921; chief of Div. of Statis. Research, Dept. of Commerce, 1924-29; statis. asst. to U.S. sec. commerce, 1929; chief economist U.S. Tariff Commn., 1930-35, mem. of commn. since Dec. 1935. Mem. Com. of Experts under Internat. Treaty on Econ. Statistics and United States Central Statistics Bd.; mem. joint U.S.-Canada econ. com. Member International Inst. Statistics, Inter-American Inst. Statistics, Am. Econ. Assn., Am. Statis. Assn. Author: Finances of New York City, 1898; The Trust Problem, 1915; Industry and Commerce of the United States, 1930. Contbr. on econ. and polit. subjects. Home: 3613 Norton Pl., Washington, D.C.

DURAND, G(eorge) Harrison, prof. English; b. Romeo, Mich., Dec. 31, 1868; s. Cyrus Yale and Celia (Day) D.; student Yankton (S.D.) Coll., 1885-87; Ph.B., Oberlin (Ohio) Coll., 1898; A.B., Harvard, 1899, A.M., 1901; grad. study univs. of Munich and Oxford, 1908-09; Litt.D., Yankton Coll., 1927; m. Lillian Mabel Fisher, June 26, 1901; 1 son, Harrison Fisher. Instr. English, Oberlin Coll., 1899-1900, asso. prof., 1911-12; prof. English, Yankton Coll., 1901-11, v.p. and head dept. English since 1912. Trustee Yankton Carnegie Library, 1907-43. Mem. Modern Language Assn., Phi Beta Kappa, American Association of University Professors. Conglist. Mason. Author: Joseph Ward of Dakota, 1913. Co-author: (with Joseph Mills Hanson) Pageant of Dakotaland (produced at Garden Terrace Theater), 1936. Originator Garden Terrace Theater, Yankton Coll.

Conductor European travel parties, 8 summers, 1923-30. Home: 816 Pine St., Yankton, S.D.

DURAND, William Frederick, mech. engr.; b. Bethany, Conn., Mar. 5, 1859; s. William L. and Ruth (Coe) D.; grad. U.S. Naval Academy, 1880; Ph.D., Lafayette Coll., 1888; LL.D. from Univ. of Calif., 1927; m. Charlotte Kneen, Nov. 23, 1883. Served in engr. corps U.S. Navy, 1880-87; prof. mech. engring., Agrl. and Mech. Coll., Mich., 1887-91; prof. marine engring., Cornell U., 1891-1904; prof. mech. engring., Leland Stanford Jr. U., 1904-24; now prof. emeritus. Scientific attaché at Am. Embassy, Paris, and mem. Interallied Commn. on Inventions, 1918-19; mem. President's Aircraft Bd., 1925, Advisory Bd. Engineers Boulder Dam Project, 1929; chmn. Navy Depts. Special Com. on Airship Design and Construction, 1935. Mem. Nat. Advisory Com. for Aeronautics, 1915-23, and 1941-45; member National Research Council, 1915-35, and since 1941. War service in Washington, 1941-45. Member National Academy Sciences, American Philosophical Soc., Soc. Naval Architects and Marine Engrs., Société Technique Maritime; life mem. and gold medalist Am. Soc. of Naval Engrs.; fellow Am. Acad. of Arts and Sciences, A.A.A.S., Royal Aero. Soc.; hon. fellow Inst. of Aeronautical Sciences; hon. mem. Am. Soc. M.E., Assn. Italiana di Aerotecnica. Guggenheim medal award, 1925; John Fritz medal award, 1935; Franklin Inst. medal award, 1938; Nat. Acad. Science award J. J. Carty Medal, 1944. Author Fundamental Principles of Mechanics, 1889; Resistance and Propulsion of Ships, 1898; Practical Marine Engineering, 1901; Motor Boats, 1907; Hydraulics of Pipe Lines, 1921; Biography of Robert Henry Thurston, 1929. Gen. editor Aerodynamic Theory (6 vols.), 1934. Contbr. to engineering jours. Home: Stanford University, Calif.

DURANT, Frederick Clark, Jr. (du-rănt), business exec.; b. New York, N.Y., Nov. 7, 1879; s. Frederick Clark and Clara Elizabeth (Harrison) D.; student Colo. Coll., 1898-99, Mass. Inst. Tech., 1899-1903; m. Cornelia Allen Howel, Jan. 10, 1912; children—Elizabeth (Mrs. Robert C. Sullivan), Frederick Clark III (lieutenant U.S.N.R.). Was in investment banking bus. and with Day & Zimmerman, Inc., engineers, Phila.; dir. Cuban-Am. Manganese Corp. Now pres. and dir. Eastern Shore Fabricators, Inc. Mem. Phi Gamma Delta. Clubs: Rittenhouse, Midday. Home: 1901 Walnut St. Office: 123 South Broad St., Philadelphia 9, Pa.

DURANT, William Crapo, mfr.; b. Boston, Mass., Dec. 8, 1861; s. William Clark and Rebecca Folger (Crapo) D.; g.s. Hon. H. H. Crapo, governor of Mich., 1864-68; ed. public schs., Flint, Mich.; m. Catherine Lederer, May 28, 1918. Founder Durant-Dort Carriage Co., Flint, 1886, and developed business reaching 150,000 carriages a yr.; organized the Buick Motor Car Co., 1905, the General Motors Co., 1908; purchased the Cadillac, Oakland, Oldsmobile and Northway motor cos., 1908-09; secured controlling interest in Gen. Motors Co., 1915, and in same yr. organized the Chevrolet Motor Co., an $80,000,000 corp., with plants in 11 prin. cities of U.S.; held controlling interest in Gen. Motors Co. and Chevrolet Motor Co. until Nov. 1920; organized Durant Motors, Inc., Jan. 1921; pres. Crown Point Products, Inc., Pomeroy-Day Land Co.; v.p. C.V.S. Mfg. Co.; dir. Huntman Stabilizer Corp. Republican. Presbyterian. Clubs: Detroit, Detroit Athletic, Flint Country; Calumet, Lotos (New York). Home: 45 Gramercy. Office: 230 Park Av., New York, N.Y.

DURANT, Will(iam James), author; b. North Adams, Mass., Nov. 5, 1885; s. Joseph and Marie (Allors) D.; B.A., St. Peter's Coll., Jersey City, N.J., 1907, M.A., 1908; Ph.D., Columbia, 1917; m. Ida Kaufman, Oct. 31, 1913; 1 dau., Ethel Benvenuta. Prof. Latin and French Seton Hall Coll., South Orange, N.J., 1907-11; dir. Labor Temple Sch., N.Y. City, 1914-27; instr. in philosophy, Columbia, 1917; prof. philosophy, U. of Calif. at Los Angeles, 1935. Author: Philosophy and the Social Problem, 1917; The Story of Philosophy, 1926; Transition, 1927; The Mansions of Philosophy, 1929; The Case for India, 1930; Adventures in Genius, 1931; A Program for America, 1931; On the Meaning of Life, 1932; The Tragedy of Russia, 1933; The Story of Civilization, Part 1, 1935; The Life of Greece, Part II, 1939. Home: Great Neck, New York.*

DURANTE, Oscar (dū-răn'tē), editor, publisher; died Feb. 22, 1945. See Vol. 23 (1944-45).

DURANTY, Walter (dū-răn'tĭ), writer, foreign correspondent, lecturer; b. Liverpool, Eng., May 25, 1884; ed. Harrow, Bedford; grad. with classical honors, Cambridge, 1906. Foreign corr. for New York Times, 1913-39, with French Armies, 1917-18, in U.S.S.R. (resident), 1921-34, roving, 1934-39; corr. of North American Newspaper Alliance in Europe, U.S.S.R., Japan, 1939-41. Awarded O. Henry short story prize, 1929, Pulitzer prize, 1932. Clubs: Savile (London); Coffee House (New York). Author: I Write As I Please, 1935; One Life, One Kopeck, 1937; The Kremlin and the People, 1942; Search for a Key, 1943; USSR, 1944. Address: 7111 Hillside Av., Hollywood, Cal.

DURBIN, Deanna, singer, actress; b. Winnipeg, Canada, Dec. 4, 1922; d. James and Ada (Read) Durbin; ed. public schools of Los Angeles and private tutors; m. Vaughn Paul, Apr. 18, 1941 (div. Dec. 1944); m. 2d, Felix Jackson, June 13, 1945. With Universal Pictures Corp. since 1936. Played in Three Smart Girls, 1936; One Hundred Men and a Girl, 1937; Mad About Music, That Certain Age, 1938; Three Smart Girls Grow Up, First Love, 1939; Nice Girl; It Started With Eve; The Amazing Mrs. Holliday, 1942; Hers to Hold, 1943; Christmas Holiday, 1944. Address: 8511 Sunset Blvd., Hollywood, Calif.*

DURBIN, Fletcher McCullough; b. Anderson, Ind., Apr. 25, 1880; s. Winfield T. and Bertha (McCullough) D.; ed. Lawrenceville (N.J.) Sch.; Williams Coll., 1904; m. Hazel West, Nov. 20, 1907; children—Elinor West, Winfield T. II. Engaged in constrn. and operation of electric rys., Ind., 1903-10; ry. mgr. J. G. White & Co., New York, 1911; mfg. business, N.Y. City, 1912-15; v.p. Sefton Mfg. Corp., Chicago, 1915-27; pres. Paperboard Industries Assn., 1925-27; director First Investors Co. of Illinois. Served as 2d lt. U.S. Vols., Cuba, 1898, Ind. Nat. Guard, 1899-1904. Mem. of Local Draft Board No. 143. Trustee Seabury-Western Theol. Seminary (Chicago); trustee The Bishop and Trustee of the P.E. Church Diocese of Chicago; trustee Women and Children's Hosp.; trustee and treas. Cook County Sch. Nursing. Mem. Am. Society Mech. Engrs., Military Order Loyal Legion, Ind. Soc. of Chicago (pres. 1927). Republican. Episcopalian (vestryman St. Chrysostom's Ch.). Clubs: Chicago Saddle and Cycle, Commercial (Chicago); Williams (New York). Home: 1449 Astor St. 10. Office: 111 W. Monroe St., Chicago 3, Ill.

DURBIN, James Harold, corp. exec.; b. Sharon, Pa., Mar. 17, 1898; s. Alfred and Mary (Dougherty) D.; LL.B., Georgetown U., Washington, D.C., 1920; m. Helen Frances Cleveland, Oct. 28, 1922; children—James Harold, Hugh Cleveland. Stenographer Petroleum Iron Works Co., Sharon, 1914-17; clk. to Hon. Newton D. Baker, sec. of war, Washington, 1917-20; admitted to D.C. bar, 1920; sec. and treas. Petroleum Supply Co., New York, 1920-23; treas. American Republics Corp. (holding company owning stocks of oil producing and mfg. subsidiaries), 1923-26, v.p. and dir. since 1926, treas. since 1941; admitted to practice before Supreme Court of U.S., 1929; mem. bd. dirs. Interstate Natural Gas Co. Private U.S. Army, Oct. 15-Nov. 28, 1918. Mem. Am. Bar Assn., Phi Alpha Delta. Catholic. Home: 509 Bellwood Av., N. Tarrytown, N.Y. Office: 30 Rockefeller Plaza, New York, N.Y.

DURDEN, Charles, clergyman; b. Moseley, Eng., Sept. 5, 1882; s. John and Emily (Oldacre) D.; 3d, 2d and 1st class certificates, Brit. Army Schs., Curragh, Ireland; grad. Woodstock (Can.) Coll., 1907; A.B., William Jewell Coll., Liberty, Mo., 1913, A.M., 1915; D.D., Shurtleff Coll., Alton, Ill., 1921; m. Ethel Elizabeth Wilson, June 3, 1908; children—Dorothy Ethel, Charles Henry, John Kenneth, Thomas Edward, Samuel Percy. Came to U.S., 1907, naturalized, 1918. Ordained ministry Baptist Ch., 1907; pastor Harbor Beach, Mich., 1907-09, then successively at St. Joseph, Mo., Galesburg and Bloomington, Ill.; pastor First Bapt. Ch., Omaha, Neb., 1930-39, Cavalry Baptist Church, Pasadena, 1939-41. Member board of mgrs. Mo. Baptist Assn., 1915-17; mem. state exec. com. Ill. Bapt. Conv., 1922-28 (chmn. dept. of ministry 1927); State executive committee, Nebraska, 1930-39; 1st v.p. American Baptist Foreign Missionary Society, 1934-36, pres., 1938-39; vice-president of Ministers Council, 1935-36 and since 1941; mem. Council on Finance and Promotion, 1934-37, chmn. administrative com., 1935—all of Northern Bapt. Conv.; state evangelist for Southern Calif. Bapt. Conv., 1941-43; pastor Calvary Baptist Church, Salem, Ore., since 1944, Ore. Baptist State Bd. since 1945. Mem. Royal Army Ordnance; British Army, 4 years; served as chaplain 1st lt. U.S. Res., 1918. Mem. bd. trustees, Sioux Falls Coll., Central Bapt. Sem.; mem. bd. govs. Community Chest, Omaha; mem. bd. Neb. Bapt. Student Council, and Campfire Bd.; chmn., Neb. Re-employment Service; chaplain Omaha Central Labor Union. Republican. Mason (32°, Shriner). Club: Kiwanis. Address: 1230 S. Liberty St., Salem, Ore.

DURDEN, Corrie, author; b. St. Louis, Mo., Aug. 10, 1894; d. John Warren and Mary Elizabeth (Willard) D.; ed. pvt. schs., St. Louis; m. Ernst B. Falk, Nov. 6, 1924 (divorced 1930). Author: Sonnets to Dulce, and Other Poems, 1917; Helen of Carthage and Other Poems, 1922; Rivers to the Ocean, 1925; Flame and Fate, 1930; Light of the Moon, 1936; Stars Yesterday, 1940. Editor of The Calling Voice—One Hundred Love Lyrics by Women, 1927, 2d edit. (with 50 additional poems), 1938; Rainbow Silver, Poems Old and New, 1932. Home: 536 Deming Place, Chicago, Ill.

DUREN, William Larkin (dōō'rĕn), clergyman and editor; b. Carroll County, Miss., Oct. 27, 1870; s. Jesse George and Annie Eliza (Rogers) D.; A.B., Millsaps Coll., Jackson, Miss., 1902, D.D., 1932; D.D., Centenary Coll. of La., 1922; m. Ethel Bennett, July 1, 1903; children—William Larkin, James Bennett, Mary Ethel. Ordained ministry M.E. Ch., South, 1902; pastorates at Itta Bena, Jonestown, Macon, Clarksdale, Tupelo, Columbus, Miss., 1903-17; presiding elder, Columbus, 1918-20; pastor Rayne Memorial Ch., New Orleans, 1921-26, St. Marks Ch., Atlanta, Ga., 1927-30; presiding elder Griffin, Ga., Monroe, La., New Orleans, 1931-35; editor Christian Advocate since 1935. Mem. Meth. Uniting Conf., Kansas City, Mo., 1939. Author: Francis Asbury, 1928; The Top Sergeant, 1930; Charles Betts Galloway, 1932; Trail of the Circuit Rider, 1936. Home: 2312 Nashville Av. Office: 512 Camp St., New Orleans, La.

DUREY, John Coleman (dūr'ĭ), lawyer; b. Saybrook, O., Oct. 12, 1880; s. Thomas H. and M. Julissa (Jenks) D.; grad. from Geneva (O.) Normal Sch., 1899; LL.B. cum laude, Yale U., 1906; m. Kathryn Talbot St. John, Oct. 20, 1921; children—John Coleman, Forbes, Patricia Talbot, Jane Sheldon. Admitted to Conn. bar, 1907, practicing at Stamford; associated with John E. Keeler until 1913; mem. Keeler & Durey, 1913-18, Durey & Pierson, 1919-22, Taylor, Durey & Pierson, 1923-28, Durey, Pierson & Comley since 1929; v.p., dir. First-Stamford Nat. Bank & Trust Co.; dir. Citizens' Savings Bank of Stamford, Stamford Gas & Electric Co. Pres. bd. trustees, Stamford Home for Aged; dir. Stamford Hosp. Mem. Am. and Conn. State bar assns., Phi Delta Phi, Chi Tau Kappa. Republican. Episcopalian. Clubs: Stamford Yacht, Woodway Country; University (Bridgeport); Yale, Union League (New York). Editor, Yale Law Journal, 1904-06. Home: Revonah Manor. Office: First Stamford Nat. Bldg., Stamford, Conn.

DURFEE, Walter Hetherington (dūr'fē), coll. dean; b. Geneva, N.Y., Jan. 31, 1889; s. William Pitt and Charlotte Elizabeth (Racao) D.; A.B., Hobart Coll., 1908; M.C.E., Harvard, 1911; Ph.D., Cornell U., 1930; m. Mabel Keith, Apr. 18, 1914; children—William Hetherington, Kate Keith, Mary, Horton Keith. Draftsman, McClintick-Marshall Constrn. Co., Pittsburgh, 1911-13; engring. designer Turners Falls (Mass.) Power & Electric Co., 1913-17; asst. to engr. Proprietors of Locks and Canals, Lowell, Mass., 1917-21; with Hobart Coll. since 1921, as asst. prof. of mathematics, 1921-29, prof. since 1930, acting dean, 1937-38, dean since 1938. Mem. A.A.A.S., Am. Math. Soc., Math. Assn. of America, London Math. Soc., Am. Assn. Univ. Profs., Phi Beta Kappa, Phi Kappa Phi, Sigma Phi. Republican. Episcopalian. Club: University (Geneva). Home: 645 Main St., Geneva, N.Y.

DURGIN, Calvin Thornton, naval officer; b. Jan. 7, 1893; naval aviator; completed course in aeronautical engring.; entered U.S. Navy, July 1912; advanced through the grades to rear admiral, Feb. 1943.*†

DURHAM, Carl Thomas (dūr'ăm), congressman; b. Chapel Hill, N.C., Aug. 28, 1892; s. Claude Peter and Delia (Lloyd) D.; student U. of N.C., 1917-18; m. Margaret Whitsett, Dec. 30, 1918; children—Celia Donnell, Macy Susan, Carl Thomas, Margaret Whitsett, Eulalia Ann. Pharmacist, Chapel Hill, N.C., 1912-38; mem. 76th and 78th Congresses (1939-45), 6th N.C. Dist. Member Orange County Commn., 1932-38; mem. Chapel Hill Sch. Bd., 1924-38; mem. Bd. of Aldermen, Chapel Hill, 1924-32. Trustee U. of N.C. Served in U.S. Navy, 1918. Mem. Am. Legion, Alpha Kappa Psi. Democrat. Baptist. Mason. Home: Chapel Hill, N.C.*

DURHAM, Charles Love, educator; b. Shelby, N.C., Jan. 2, 1872; s. David Noah and Esther Ruth (Coleman) D.; M.A., Furman U., 1891; Ph.D., Cornell U., 1899; univs. of Leipzig and Munich, 1905-06; Litt.D., Furman U., 1922; m. Jean Liddell Glendinning, Mar. 4, 1903; children—Charles Glendinning (dec.), Helen Coleman (Mrs. Erwin John McGuire), Archibald Glendinning, David Hughes, Forrest, George. Instructor at Furman U., 1891-96; fellow in Latin and Greek, 1896-97, instr. in Latin, 1897-1901, asst. prof., 1901-09, prof. since 1909 (first incumbent of the John Wendell Anderson Professorship), emeritus 1940, Cornell U. Apptd. vice consul at Geneva, Switzerland, 1918; Dem. candidate for Congress, 1920 and 1924, from 37th N.Y. Dist. Presbyterian. Mem. Chi Psi and holder of its Distinguished Service Award, Kentucky Colonel. Author: Subjunctive Substantive Clauses in Plautus (Cornell Studies in Classical Philology, Vol. 13), 1901; The Amphitruo of Plautus, 1904. Home: West Upland Rd., Cayuga Heights, Ithaca. Address: Provost's Office, Morrill Hall, Cornell University, Ithaca, N.Y.

DURHAM, Edward Miall, Jr., ry. exec.; b. Memphis, Tenn., Oct. 23, 1875; s. Edward Miall and Emily Alberta (Perkins) D.; grad. Memphis Mil. Acad., 1891; C.E., Lehigh U., Bethlehem, Pa., 1896, D. Engring., 1939; m. Mary Grey Wilkins, Dec. 16, 1903; children—Edward Miall (dec.), Benjamin Wilkins. Began in hydrog. surveys, U.S. Dept. of War, 1896, later recorder deep waterways State of N.Y.; transitman C.&N.-W. Ry., 1899; asst. engr. Southern Ry., 1900; successively resident engr., prin. asst. engr., asst. chief engr., chief engr. and valuation engr., Atlanta, Birmingham & Coast Ry. and exec. gen agt. Southern Ry., 1901-19; with U.S. R.R. Adminstrn., 1920-23, serving as mgr. dept. ways and structures and dir. div. of liquidation, 1923; asst. to pres. Mo.P. Ry., 1924; v.p., 1926, sr. v.p., 1927-35; chief exec. officer C.,R.I.&P. Ry., Dec. 1, 1935-July 15, 1942; retired. Mem. Am. Soc. C.E., Am. Ry. Engring. Assn., Delta Tau Delta. Clubs: Chevy Chase (Washington, D.C.); St. Louis Country; Chicago. Home: 900 S. Price Rd., Clayton 5, Mo.

DURHAM, Henry Welles, civil engr.; b. Chicago, Sept. 15, 1874; s. Caleb Wheeler and Clarissa Safford

(Welles) D.; father inventor of Durham system of house drainage now universally employed in large bldgs.; C.E., Sch. of Mines (Columbia), 1895; m. Josephine Belden Trowbridge, Oct. 1, 1903; 1 dau., Elisabeth Trowbridge. Asst. on surveys for N.Y. Rapid Transit Commn. and with U.S. Geol. Survey, 1895-98; Nicaragua Canal Surveys, 1898-1900; asst. engr. in charge of constrn., New York Subway, 1900-04; resident engr. in charge of design and constrn. of all municipal improvements in City of Panama for U.S. Isthmian Canal Commn., 1904-07; resident engr. in charge of surveys and constrn. of Cape Cod Canal, 1907-12; chief engr. of highways Manhattan Borough, 1912-15; co-engr. Bergen Co., N.J., 1916. Mem. Co. I, 7th Inf., N.G.N.Y., 1900-17; Mexican border service, 1916; commd. capt., Engr. R.C., 1917; promoted maj., Engrs. U.S. Army, Dec. 10, 1917, assigned command 41st. Engrs.; took battn. overseas, Feb. 25, 1918; in charge forestry operations near St. Dizier, France, advance section, A.E.F., till July, then on staff Brig. Gen. Jadwin, Tours, France, in chg. road maintenance in A.E.F. till July 1919; discharged Oct. 17, 1919; in Peru on studies and plans for sanitation of Lima, Cuzco and other cities, 1920-22; designs, etc., N.Y., Mass. and N.C., 1923-24; engaged in sanitation and paving for govt. of Nicaragua, 1925-30; highway studies in Guatemala, 1931-32; municipal improvements in Barranquilla, Colombia, 1933-34; mine valuation in El Salvador, 1935; paving engr., New York World's Fair 1939, 1936-39; building first highway in Paraguay, 1939-42; civ. engr., research, Military Intelligence Div., U.S. Army, since 1943. Del. to Third International Road Congress, London, 1913; studied European street paving for President McAneny and Mayor Gaynor; mem. Am. Soc. C.E., Boston Soc. C.E., Permanent Internat. Assn. Road Congresses, A.A.A.S., Am. Road Builders Assn., Am. Public Works Assn., Municipal Engrs. of N.Y., Internat. Engring. Congress, San Francisco, 1915, Soc. Am. Mil. Engrs., Reserve Officers' Assn. of U.S., Mil. Order World Wars, New York Soc. Mil. and Naval Officers of World Wars, Sociedad de Ingenieros del Peru; fellow Am. Geog. Soc. Officier du Mérite Agricole, Sept. 1919, for work on restoration of French highways; Conspicuous Service Cross, N.Y. State, also 7th Regt. Cross (15 yrs. service). Colonel, Inactive Res., U.S. Army. Clubs: Columbia University, Beta Theta Pi. Author: Street Paving and Maintenance in European Cities, 1915; various monographs and articles. Home: Sandwich, Mass. Address: care, Col. Knowlton Durham, 70 Pine St., New York, N.Y.

DURHAM, Robert Lee (dûr'ŭm), college president; b. Shelby, N.C., May 4, 1870; s. Plato and Catherine Leonora (Tracy) D.; descendant of Lt. Thomas Tracy, Norwich, Conn. (1610-85); preparatory education, Kings Mountain (N.C.) High Sch. and Horner Mil. Sch.; B.Sc., Trinity Coll. (now Duke U.), 1891; studied law at Trinity Coll. and Dick's Law Sch.; m. Mary Willie Craton, Dec. 27, 1893; children—Robert Lee (dec.), Margaret (Mrs. H. Russell Robey), Joshua Forman (dec.), Ben Dixon (dec.). Began practice of law, Rutherfordton, N.C., 1893; teacher Davenport Coll., Lenoir, N.C., 1909-10, Centenary Coll., Cleveland, Tenn., 1910-11; dean Martha Washington Coll., Abingdon, Va., 1911-19; pres. and owner Southern Sem., Buena Vista, Va., since 1919. Mem. N.C. State Dem. Com., 1894-98; mem. platform com. Dem. State Conv., 1906. Served as capt. Co. G, 2d N.C. Inf., Spanish-Am. War, 1898. Trustee Trinity Coll., 1895-1912. Mem. Phi Beta Kappa, Omicron Delta Kappa, Alpha Tau Omega. Mem. Methodist Ch. (mem. Gen. Conf., 1918, 36). Mason, K.P., Red Man. Club: Rotary of Buena Vista (ex-pres.). Author: Call of the South, 1908; also verse and various college songs. Known as football and baseball player. Home: Buena Vista, Va.

DURKEE, J(ames) Stanley, clergyman, educator; b. Carleton, Yarmouth County, N.S., Nov. 21, 1866; s. James and Elizabeth (Dennis) D.; came to U.S., 1885; A.B., Bates Coll., Lewiston, Me., 1897, A.M., 1905, D.D., 1920; Ph.D., Boston U., 1906; LL.D., Howard Univ., 1926; D.D., Keuka College, Penn Yan, N.Y., 1940; m. Florence Marion Robbins, August 4, 1897; children—Wanda M., Stanley R. Ordained Free Bapt. ministry, 1898; pastor Auburn, Me., 1898-1901, Roxbury, Boston, 1901-09, South Congl. Ch., Brockton, Mass., 1909-18; pres. Howard U., Washington, D.C., 1918-26; pastor Plymouth Congl. Ch. (ch. of Henry Ward Beecher), Brooklyn, 1926-41, now retired. Past pres. Sch. of Expression (Boston); trustee Am. Tract Soc., Seamen's Friend Soc.; ex-pres. Nat. Temperance Soc. Mem. Clergy Club of New York, Sigma Chi, Alpha Kappa Alpha, Delta Sigma Rho, Phi Beta Kappa, Quill Club. Mason (32°, K.T.). Author: God Translated, 1915; In the Footsteps of a Friend, 1918; In the Meadows of Memory, 1920; Friendly Chats of the Friendly Hour, 1929; The Pull of the Invisible, 1931; Winds Off Shore (poems), 1932; Where Are They Marching?, 1942. Home: 6725 44th Av., University Park, Md.

DURKIN, Martin P., alternate mem. War Labor Bd., Washington, D.C. Home: 9th and Mount Vernon Place, Washington, D.C.*

DURNING, Harry Michael (dûrn'ĭng), collector of Customs, Port of New York; b. New York, N.Y., Dec. 22, 1887; s. Philip J. and Anna M. (Feeney) D.; ed. St. Mary's Parochial School and public school, New York; m. Johanna V. Hayes, Apr. 17, 1912; children—Rita Patricia (Mrs. Wm. J. O'Prey), Dorothy (Mrs. Wm. P. Malloy), Eileen, Bernard J., Harry M. Began as office boy with Reed, Simpson, Thacher & Barnum, lawyers, New York, 1901, and resigned as office mgr. of successor firm, 1929; gen. partner Moore & Schley, bankers and brokers, mems. of New York Stock and New York Curb Exchanges, 1929-38, limited partner since 1938; collector of customs, Port of New York, since Apr. 1933; dir. Howe Sound Co., Underwood, Elliott, Fisher Co., Telautograph Corp., N.Y. Fire Ins. Co. (chmn. finance com.), Coal Creek Mining & Mfg. Co., Permutit Co., Atlas Corp. Alternate delegate Dem. Nat. Com., 1924, del. 1928, 32, 36. Dir. St. Joseph's Day Nursery. Democrat. Roman Catholic. Clubs: Manhattan, New York Athletic, Center, Soc. Friendly Sons of St. Patrick, Winged Foot, (all New York); hon. mem. ex-officio India House, New York Yacht Club. Home: 972 Woodycrest Av. Office: Custom House, New York, N.Y.

DURR, Clifford Judkins (dûr), lawyer; b. Montgomery, Ala., Mar. 2, 1899; s. John Wesley and Lucy (Judkins) D.; A.B., U. of Ala., 1919; B.A. in jurisprudence, Oxford Univ. (Queen's Coll.), England, 1922; m. Virginia Heard Foster, Apr. 5, 1926; children—Ann Patterson, Clifford Judkins (dec.), Lucy Judkins, Virginia Foster. Admitted to Ala. bar, 1923, Wis. bar, 1924; asso. with Rushton, Crenshaw & Rushton, Montgomery, Ala., 1922-23, Fawsett, Smart & Shea, Milwaukee, Wis., 1923-24; mem. Martin, Thompson, Turner & McWhorter, Birmingham, Ala., 1925-33; legal div., R.F.C., Washington, D.C., 1933-41, asst. gen. counsel, 1936-41; v.p. and dir. Rubber Reserve Co., 1940-41; gen. counsel and dir. Defense Plant Corp., 1940-41; commr. Fed. Communications commn. since 1941. Served in 4th O.T.C., Camp Pike, Ark., Oct.-Dec. 1918. Mem. Phi Beta Kappa, Sigma Alpha Epsilon. Democrat. Presbyterian. Home: Seminary Hill, Alexandria, Va. Office: New Post Office Bldg., Washington, D.C.

DURRELL, Donald DeWitt, univ. dean; b. Fergus Falls, Minn., Dec. 18, 1903; s. William Benmore and Fanny (Richardson) D.; A.B., Iowa State U., 1926, A.M., 1927; Edn.M., Harvard U., 1929, Ed.D., 1930; m. Katharine Burgess Moore, Aug. 20, 1929; children—Diana Mary, Suzanne Louise. Teacher Ia. High Sch., 1922-23; dir. extra curricular activities, U. of Ia. High Sch., 1923-25; research asst. in clin. psychology, Ia. Psychopathic Hosp. and psychologist Rockefeller Foundation Mental Hygiene Clinic, 1925-27; asst. in edn., Harvard U., 1927-28, instr., 1928-30; asst. prof. edn., Boston U., 1930-33, asso. prof., 1933-35, prof. since 1935, dean Sch. of Edn. since 1942; visiting prof. Columbia, summers, 1936-37. Chief, operations analysis sect., 3d Air Force, 1945. Fellow A.A.A.S.; mem. Am. Edni. Research Assn., Nat. Soc. for Study of Edn., Nat. Conf. on Research in English, Phi Delta Kappa. Republican. Unitarian. Clubs: University, Lake Placid. Author books, tests, monographs and articles on elementary edn. Home: 17 Colburn Rd., Wellesley Hills, Mass. Address: 84 Exeter St., Boston, Mass.

DURRELL, Joseph H., banker; b. Dodge Twp., Ia., July 10, 1879; s. Joseph G. and Dorothy (Smorthit) D.; ed. Dayton (Ia.) High Sch.; m. Clara Elizabeth Howey, Sept. 3, 1905; children—Roberts Lewis, Lawrence Richard, Joseph Harvey. Successively clk. First Nat. Bank, Dayton, Ia., teller Ft. Dodge (Ia.) Nat. Bank, cashier First Nat. Bank, Enid, Okla., v.p. Farmers State Bank, Enid, comptroller Banco Nacional de Cuba, Habana; now sr. v.p. and mgr. Overseas Div., Nat. City Bank of New York; v.p. and dir. Internat. Banking Corp.; dir. Nat. Hotel of Cuba Corporation. Mason. Clubs: American (Habana); Sleepy Hollow Country (Scarsborough, N.Y.); Union League (New York). Home: Revolutionary Rd., Scarborough-on-Hudson, N.Y. Office: 55 Wall St., New York, N.Y.*

DURRELL, Laurence Wood, botanist and plant pathologist; b. Lincoln, Neb., Feb. 16, 1888; son Willis Gorton and Bellita (von Stubenrauch) D.; B.S.A., O. State U., 1914; M.S., Ia. State Coll., 1917, Ph.D., 1923; m. Nana E. Kenoyer, Aug. 27, 1917; children—Dorothy Frances, Mary Eleanor. Instr. plant pathology Ia. State Coll., 1917-19; field asst. U.S.D.A., 1917-19; plant pathologist state fruit sta. Mo., 1919-21; asst. pathologist Ia. State Exp. Sta., 1921-24; prof. and head dept. botany and plant pathology Colo. State Coll. Agr. and Mechanic Arts, chief plant pathology sect. Colo. Agr. Expt. Sta., since 1924, dean, div. science and arts, Colo. A. & M. College. Work on corn diseases, smut of wheat, disease problems of Colorado, on stock poisoning plants. Mem. Am. Phyto. Path. Soc., Colo. Wyo. Acad. Sci. (chmn. orgn., 1927, sec.-treas., 1928-29; pres. 1930), Sigma Xi, Phi Kappa Phi, Gamma Sigma Delta. Author 51 tech. publs. Home: 1003 Remington St. Office: Colorado A. & M. Coll., Ft. Collins, Colo.

DURSTINE, Roy Sarles (dûr'stĕn), advertising exec.; b. Jamestown, N.D., Dec. 13, 1886; s. Lee Brenton and Kathrine (Sarles) D.; grad. Lawrenceville Sch., 1904; A.B., Princeton, 1908; m. Harriet H. Hutchins, Nov. 12, 1912 (divorced 1932); children—Deborah A. (Mrs. James B. Richardson), Harriet C. (Mrs. William A. Briggs), Kathrine S. (Mrs. James R. Griswold); m. 2d, Virginia Gardiner, Aug. 30, 1932; 1 son, Roy Sarles. On staff N.Y. Sun, 1908-12; mgr. publicity dept. "Bull Moose" campaign, 1912; with Calkins & Holden, 1912-14; sec. and treas. Berrien-Durstine, 1914-18; sec. and treas. Barton, Durstine & Osborn, 1918-28; with Batten, Barton, Durstine & Osborn, 1928-39, pres., 1936-39; pres. Roy S. Durstine, Inc., since 1939. Pres. Am. Assn. of Advertising Agencies, 1925-26. Received advertising award for Radio Advertising, 1936. Club: University. Author: Making Advertisements and Making Them Pay, 1920; This Advertising Business, 1928; Red Thunder, 1934. Contbr. to mags. Home: 830 Park Av. Office: 730 5th Av., New York, N.Y.

DUSCHAK, Lionel Herman (dōō'shăk), univ. prof., cons. engineer; b. Buffalo, N.Y., Sept. 25, 1882; s. Adolf and Agnes Hannah (Day) D.; A.B., U. of Mich., 1904; M.A., Ph.D., Princeton, 1908; m. Frances Eschenburg, Oct. 13, 1909. Instr. in chemistry, Princeton, 1907-09; research engr. Corning (N.Y.) Glass Works, 1909-13; chem. engr. U.S. Bur. Mines, in charge Expt. Sta., Berkeley, Calif., 1915-21; cons. practice since 1921; prof. metallurgy, U. of Calif., since 1938. Mem. Am. Chem. Soc., Am. Inst. Mining and Metall. Engrs., Pacific Assn. of Cons. Engrs., A.A.A.S., Phi Gamma Delta, Theta Tau, Sigma Xi, Tau Beta Pi. Republican. Unitarian. Clubs: Engineers (San Francisco); Commonwealth Club of Calif., Faculty. Home: 86 Tamalpais Rd., Berkeley 8, Calif. Office: Hobart Bldg., San Francisco, Calif.

DU SHANE, Donald (dū-shān), educator; b. at South Bend, Indiana, June 5, 1885; s. James and Emma (Anderson) Du S.; B.S., Hanover (Ind.) Coll., 1906, M.A., 1913; M.S., U. of Wisconsin, 1916; LL.D., from Wabash Coll., 1939; LL.D., from Butler University, 1941; m. Harriette McLelland, June 29, 1907; children—Donald McLelland, Graham Phillips, James William. Teacher pub. schs., 1906-10; prin. Shelbyville (Ill.) High Sch., 1910; supt. schs., Madison, Ind., 1911-16, Clinton, 1916-18, Columbus, 1918-41; exec. sec. National Commn. for Defense of Democracy Through Education, Washington, D.C., since 1941; prof. sch. adminstrn. Butler U., 1924-25. Trustee Ind. State Teachers' Retirement Fund (1921-33), Hanover Coll. Pres. bd. Southern Ind. Tuberculosis Hosp., 1938-41. Mem. Ind. Soc. Mental Hygiene (past pres.), Ind. Conf. on Social Work (pres. 1926), Ind. Tuberculosis Assn. (pres. 1937), Ind. State Teachers' Assn. (pres. 1921), N.E.A. (chmn. com. on Tenure 1934-40; pres. 1940-41), Phi Delta Theta. Presbyterian. Mason. Wrote and secured passage through Ind. legislature of tenure and other laws promoting interest of pupils and teachers; author articles and pamphlets on Teacher Tenure and other edni. subjects. Dir. investigations, N.Y. and Chicago pub. schools. Club: Rotary (Columbus). Address: Washington, D.C.

DUSHMAN, Saul (dōōsh'măn), phys. chemist; b. Rostov, Russia, July 12, 1883; s. Samuel and Olga (Hurwitz) D.; came to America, 1891; B.A., U. of Toronto, Can., 1904, Ph.D., 1912; hon. D.Sc., Union Coll., Schenectady, N.Y., 1940; m. Amelia Gurofsky, May 1, 1907 (died May 6, 1912); m. 2d, Anna Leff, June 28, 1914; 1 dau., Beulah. Demonstrator electrochemistry, U. of Toronto, 1904-09; lecturer, 1909-12; with Research Lab., Gen. Electric Co., Schenectady, N.Y., since 1912, asst. dir. since 1928; also dir. research div. Edison Lamp Works, Harrison, N.J., 1922-25. Mem. A.A.A.S., Am. Physical Soc., Am. Chemical Soc., Am. Inst. R.E., Optical Soc. America, Am. Soc. Metals. Naturalized citizen of U.S., 1917. Jewish religion. Author: High Vacuum, 1923; Elements of Quantum Mechanics, 1937; also numerous tech. articles. Home: 21 Sunnyside Rd., Scotia, N.Y.

DUTCHER, George Matthew (dŭch'ĕr), coll. prof.; b. Pleasant Valley, N.Y., Sept. 16, 1874; s. Merritt Thomas and Mary Albertson (Stoutenburg) D.; A.B., Cornell U., 1897, Ph.D., 1903, President White fellow in history, in Europe, 1900-01; LL.D., Allegheny Coll., Meadville, Pa., 1939; m. Adrienne Van Winkle, June 17, 1909. Asst. in English history, Cornell, 1898-1900; asso. prof., 1901-05, prof. since 1905, and v.p., 1918-21, Wesleyan U. Prof. history, summer sessions, Cornell, 1912, Columbia Univ., 1913, 24, Univ. of Pa., 1917, Univ. of Calif., 1918, 21, U. of Mich., 1929, Northwestern U., 1936; lecturer in history, Harvard, 1923-24; visiting prof. history, Yale, 1926-28. Trustee Conn. State Hosp. since 1922, chmn. since 1932. World tour, 1921-22, lecturing before univs. and colls.; visiting prof. for Carnegie Endowment for Internat. Peace to univs. in Hawaii, P.I., China and Japan, 1930. Chmn. com. on hist. publs. and mem. of Tercentenary Commn. of Conn., 1933-36; state historian of Conn., 1936-41. Mem. Am. Hist. Assn. (chmn. com. on bibliography, 1915-28), Am. Polit. Science Assn., N.E. History Teachers' Assn. (pres. 1918-19), Conn. Hist. Soc., Middlesex County Hist. Soc. (v.p. since 1916), Société d'Histoire Moderne, Phi Beta Kappa. Club: Acorn of Conn. Author: Political Awakening of the East, 1925. Contbr. to New Internat. Ency., Dictionary of American History, Am. Hist. Review, Jour. of Modern History, etc. Joint editor: A Guide to Historical Literature, 1931. Home: 77 Home Av., Middletown, Conn.

DUTCHER, Raymond Adams, biochemist; b. Raymond, S.D., Mar. 28, 1886; s. Paul and Susie (Adams) D.; B.S., S.D. State Coll., 1907, M.S., 1910; M.A., U. of Missouri, 1912; grad. study U. of Ill. and U. of Minn.; D.Sc., Univ. of Puerto Rico, 1936; m. Mary

Marguerite Wright, Sept. 14, 1912; children—Adams Wright, Rachel Mary. Instr. S.D. State Coll., 1907-10, U. of Mo., 1910-12, U. of Ill., 1912-13; asst. prof. Ore. State Coll., 1913-17; asst. and asso. prof. agrl. biochemistry (nutrition), U. of Minn., 1917-21; head of dept. agrl. and biol. chemistry, Pa. State Coll., State Coll., Pa., since 1921. Oberlaender fellow Carl Schurz Foundation (Germany), 1934. Served as capt., food and nutrition div., Sanitary Corps, U.S. Army, Camp Meade, Md., 1918. Mem. Land Grant Coll. Advisory Com. on Vitamin Research; mem. White House Conf. on Child Health and Protection; mem. Research Advisory Com. of Farm Chemurgic Council, 1935. Mem. Food and Nutrition Bd., Nat. Research Council. Mem. and counselor at large Inst. of Food Technologists; mem. General Board of Dairy Research. Fellow A.A.A.S.; mem. Am. Inst. Nutrition, Am. Chem. Soc. (chmn. biochem. div.); Soc. for Exptl. Biology and Medicine Am. Soc., Biol. Chemists (chmn. vitamin terminology com.), Pa. Acad. Science, N.Y. Acad. Science, Brit. Biochem. Soc., Sigma Xi, Gamma Sigma Delta, Alpha Zeta, Phi Lambda Upsilon, Alpha Chi Sigma, Theta Chi, Acacia, Phi Kappa Phi. Republican. Presbyterian. Mason. Clubs: Centre Hills Country (State College); Chemists (New York). Co-author: Chemistry in Agriculture, 1926; Introduction to Agricultural Biochemistry (with D. E. Haley), 1932. Contbg. editor of Nutrition Reviews. Home: 254 E. Hamilton Av., State College, Pa.

DUTROW, Howard Victor (dū-trō), oculist, aurist; b. Charlesville, Md., Dec. 30, 1880; s. Clinton J. and Mary O. D.; M.D., U. of Md., 1904; m. Emma Agnes Thomas, Dec. 14, 1905; 1 dau., Mary Katherine (Mrs. H. Leigh Derby, Jr.). Interne at Univ. Hospital of Baltimore, Md., 1904-05; mem. med. dept., Isthmian Canal Commn., advancing to chief eye, ear, nose and throat clinic, Colon Hosp., Canal Zone, 1905-13; in practice at Dayton, O., specializing on diseases of eye, ear, nose and throat, since 1913; oculist and aurist to B.&O. R.R. and State Industrial Commn. of Ohio; mem. cons. staff Miami Valley Hosp. (ex-chief of staff). Mem. Med. Adv. Bd., Dist. 10, State of Ohio, World War; maj. Med. O.R.C., 1924-41; active duty as maj. Med. Corps, U.S. Army, Station Hospital, Borinquen Field, Puerto Rico, since Feb. 6, 1941; now lieutenant colonel, post surgeon, July 15-May 1943, chief. med. inspector, Army Air Forces Tech. Training Command, Miami Beach, Fla., June-Aug., 1943, chief, Ear, Nose and Throat Service, Nautilus Hosp., Unit No. 1, Aug.-Mar. 1943; retired from active duty with rank of lt. col., Mar. 2, 1944. Fellow Am. Coll. Surgeons; Am. Acad. Ophthalmology and Otolaryngology (mem. com. for hard of hearing); mem. A.M.A., Ohio State Med. Assn., Dayton Acad. Medicine (ex-pres.), Montgomery County Med. Soc. (ex-pres.), Med. Assn. Isthmian Canal Zone (life). Republican. Evang. Reformed. Mason (32°, K.T., Shriner). Clubs: Dayton City, Dayton Country, Dayton Bicycle. Contbr. many papers to med. jours. Home: Kramer Road, Oakwood, Dayton, O. Office: 1040 Fidelity Medical Bldg., Dayton, O.

DUTTON, David Garland, lumberman; b. Springfield, Mass., Dec. 25, 1898; s. Arthur C. and Rose Garland (Filer) D.; A.B., Yale, 1922; m. Constance Mumford, July 14, 1925; children—David Garland, Jr., Arthur Claude, II, John Kimberly Mumford, Cynthia. Partner Dutton & Calhoun, Springfield, Mass., since 1922; vice pres. A. C. Dutton Lumber Corp., Poughkeepsie, N.Y., since 1923. Trustee Vassar Coll., 1937-45, treas., 1938-39. Republican. Clubs: Amrita, Tennis (Poughkeepsie); Mens Club (Cornwall, Conn.). Home: 117 Academy St. Office: A. C. Dutton Lumber Co., Poughkeepsie, N.Y.

DUTTON, Emily Helen (dŭt'tŭn), coll. dean; b. Shirley, Mass., Sept. 29, 1869; d. Rev. Albert Ira and Helen Abby (Reed) Dutton; A.B., Mt. Holyoke Coll., 1891; A.M., Radcliffe Coll., 1896; student U. of Berlin, winter 1901, U. of Munich, summer 1902; Ph.D., U. of Chicago, 1913; unmarried. Teacher secondary sch., Park City, Utah, 1888-89; teacher Latin and Greek Mankato (Minn.) High Sch., 1891-95; teacher Latin and Ancient History, Girls' High Sch., Brooklyn, 1896-97; instr. Latin, Vassar Coll., 1897-1906; prof. Latin and Greek, Tenn. Coll., Murfreesboro, 1909-23, dean, 1922-23; dean and prof. Greek and Latin, Sweet Briar Coll., 1923-40, dean emeritus since 1940; fellow in Latin, U. of Chicago, 1906-09. Received Algernon Sydney Sullivan award, Sweet Briar Coll., 1939. Dir. Auxiliary Fund of Am. Classical Sch., Athens, 1938-41; chmn. Southern Conf. Academic Deans, 1937-38. Mem. Archæol. Inst. America, Am. Philol. Assn., Classical Assn. of Middle West and South (1st v.p. 1922-23), Classical Assn. of Great Britain, Nat. Assn. Deans of Women, Am. Assn. Univ. Profs., Am. Assn. Univ. Women (nat. com. on standards of colls., 1921-33, chmn., 1925-33), Am. Assn. for the United Nations, Americans United for World Orgn., Foreign Policy Association, English-Speaking Union, Phi Beta Kappa. Conglist. Club: Women's University (New York). Author: Studies in Greek Prepositional Phrases, 1916; Reflections on Rereading Vergil, 1916; also papers, articles and reports on classical subjects, college administration, etc. Address: Sweet Briar Coll., Sweet Briar, Va.

DUTTON, George Elliott, coll. dean; b. Seaford, Del., Dec. 16, 1881; s. James E. and Mary R. (Elliott) D.; A.B., Del. Coll. (now one of the two colleges of U. of Del.), 1904; grad. student Johns Hopkins U., 1905-08; A.M., Harvard U., 1911; m. Elsie Smith, Apr. 6, 1912; 1 son, George Elliott. Instr. English, U. of Mo., 1908-10; instr. English, U. of Del., Newark, Del., 1911-13, asst. prof., 1913-17, asso. prof., 1917-18, prof. English since 1918, dean and registrar Del. Coll. since 1923. Mem. Assn. Deans of Land Grant Colls., Nat. Assn. Deans and Advisers, Nat. Assn. Coll. Registrars, Sons of Del. of Phila. Ind. Democrat. Presbyterian. Co-author (with W. O. Sypherd): Outline of Survey Course in English Literature; Specimens of English Compositions; English Composition for College Freshmen. Contbr. to sch. journals. Home: 183 W. Main St., Newark, Del.*

DUTTON, Henry Post, educator; consultant in management; b. Holland, Mich., Dec. 29, 1885; s. Charles Selwyn and Mary (Post) D.; student Hope Coll., Holland, Mich.; B.S. in Elec. Engring., U. of Mich., 1914; m. Lucy May Broceus, Sept. 5, 1914; children—John Coatsworth, Mary Lou. Instr. in factory management, Northwestern U., 1914-17, asst., later assoc. prof., 1917-24, prof., 1924-43; prof. of business organization, chmn. industrial engineering dept., Ill. Inst. Tech. since 1934. Associate editor, Factory Management and Maintenance (monthly mag.), 1927-36. Dir. Soc. for Advancement of Management. Mem. Am. Soc. M.E., Am. Management Assn., Indsl. Management Soc., Western Soc. of Engrs., Am. Econ. Assn., Delta Sigma Pi. Republican. Club: University (Chicago). Author: Factory Management, 1924; Business Organization and Management, 1925; Principles of Organization, 1931. Home: 2242 Pioneer Rd., Evanston, Ill. Office: 3300 Federal St., Chicago, Ill.

DUVAL, Charles Warren (dū-văl'), pathologist; b. Annapolis, Md., Nov. 28, 1876; s. George W. and Madelaine J. (Stump) D.; A.B., St. John's Coll., Annapolis, 1897; M.D., U. of Pa., 1903; m. Hilda von Stuckradt, Mar. 19, 1906. Rockefeller fellow, U. of Pa., 1902; 1st asst. pathologist, Boston City Hosp., 1905; dir. pathology, Montreal Gen. Hosp., 1908; lecturer on pathology, McGill U., 1906; prof. pathology and bacteriology, Tulane U., since 1909; dir. pathol. labs. of Charity and Presbyn. hosps., New Orleans. Mem. Am. Coll. Physicians, Soc. Experimental Biology and Medicine, Am. Acad. Science, Soc. Am. Pathologists, Soc. Am. Bacteriologists, Am. Federation Allied Sciences, Soc. Experimental Pathology, A.M.A., Nu Sigma Nu, Phi Delta Theta. Mason (32°). Contbr. research articles on dysentery, tuberculosis, leprosy, scarlet fever. Home: 8 Richmond Pl. Office: 1430 Tulane Av., New Orleans, La.*

DUVEL, Joseph William Tell (dū-vĕl'), crop technologist; b. Wapakoneta, O., Nov. 16, 1873; s. August and Amanda (Myers) D.; B.Sc., Ohio State U., 1897; D.S., U. of Mich., 1902; m. Elva Smith, May 11, 1904; children—Maxine, William August. Asst. botanist, Ohio Agrl. Expt. Sta., 1898-99; with Bur. Plant Industry, U.S. Dept. of Agr., Washington, 1902-18, crop technologist, in charge of grain standardization investigations, 1910-18; with U.S. Grain Corp., New York, 1918-20; grain mcht., Winnipeg, Can., 1920-21; U.S. grain exchange supervisor, Chicago, 1922-25; chief, Commodity Exchange Adminstrn., Washington, D.C., 1925-42; retired March 1, 1942. Fellow A.A.A.S.; mem. Washington Botanical Soc., Potomac Grange, Washington Biologists' Field Club, Kappa Sigma, Pi Gamma Mu; hon. life mem. of Royal Agrl. Soc. of New South Wales, Australia. Club: Cosmos. Home: 1225 Decatur St., N.W. Office: U.S. Dept. Agr., Washington, D.C.*

du VIGNEAUD, Vincent (dū-vēn-yō), prof. of biochemistry; b. Chicago, Ill., May 18, 1901; s. Alfred Joseph and Mary Theresa (O'Leary) du V.; B.S., U. of Ill., 1923; M.S., 1924; Ph.D., U. of Rochester, N.Y., 1927; m. Zella Zon Ford, June 12, 1924; children—Vincent, Marilyn Renée. Asst. biochemist Phila. Gen. Hosp. and asst. biochemist, Grad. Sch. of Medicine, U. of Pa., 1924-25; asst. biochemist, Sch. of Medicine, U. of Rochester, 1925-27; Nat. Research fellow, Sch. of Medicine, Johns Hopkins, 1927-28, Kaiser Wilhelm Inst., Germany, and dept. med. chemistry, Univ. Edinburgh, England, 1928-29; asso. dept. of chemistry, U. of Ill., 1929-30, asst. prof., 1930-32; prof. and head dept. biochemistry, Sch. of Medicine, George Washington U., 1932-38; prof. and head dept. biochemistry, Cornell U. Med. Coll., New York, since July, 1938; Foster lecturer, Univ. of Buffalo, 1939; Hitchcock professor, Univ. of Calif., 1944. Awarded Hillebrand prize, Chem. Soc. of Washington, 1936, Mead-Johnson vitamin award of American Inst. of Nutrition, 1943. Mem. Soc. Biol. Chemistry, Am. Chem. Soc. (counselor at large, 1943; chmn. N.Y. sect., 1943), Soc. Exptl. Biology, London Chemistry Soc., Harvey Soc., Am. Philos. Soc., Nat. Acad. of Sciences, New York Academy of Science, Washington Acad. Medicine, Soc. Internal Secretions, Alpha Chi Sigma, Phi Lambda Upsilon, Sigma Xi. Contbr. to scientific jours. Home: 41 Cohawney Road, Scarsdale, N.Y. Office: 1300 York Av., New York 21, N.Y.

DUVOISIN, Roger Antoine (dū-vwä-zăn'), artist, illustrator; b. Geneva, Switzerland, Aug. 28, 1904; s. Jacques Jonas and Judith E. (Moré) D.; student in Geneva, Ecole Professionelle, 1915-17, Ecole des Arts et Métiers, 1917-24, Ecole des Beaux Arts, 1922-24; m. Louise Fatio, July 25, 1925; children—Roger Clair, Jacques Alfred. Came to U.S., 1927, naturalized, 1938. Mgr. decorative pottery, Ferney, France, 1924-26, also illustrated books and designed scenery for Geneva Opera and other productions; textile designer, Lyons and Paris, 1927; textile designer in U.S. for Mallinson Silk Co., 1927-31; magazine and book illustrator and writer of juvenile books since 1932. Received bronze medal, Paris Exhbn. of Potteries of Ferney, 1925. Exhibited by Am. Inst. of Graphic Art in 50 Best Books of the Year, 1933, 38, 39; by American Library Assn., in 9 Best Children's Books of the Year, 1937. Member National Church, Geneva, Switzerland. Author: A Little Boy Was Drawing, 1932; All Aboard, 1933; Donkey-Donkey, 1933; And There was America, 1938; The Three Sneezes, Swiss Tales, 1941; The Christmas Cake, 1941; They Put Out to Sea, 1944; The Christmas Whale, 1945; Clover, 1945; Bold Pizarro, 1946. Illustrator: The Pied Piper of Hamelin, 1933; Mother Goose (with William Rose Benét), 1936; Tales of the Pampas (by William Henry Hudson), 1937; Riema (by Kathleen Morrow Elliot), 1937; and many others by well known writers. Furnishes illustrations and covers to New Yorker, Harper's Bazaar, Fortune, Town and Country, Vogue, House Beautiful, Mademoiselle, Good Housekeeping and other mags. Home: Gladstone, N.J.

DUX, Claire, singer. See Vol. 23 (1944-45).*

DVORAK, August, professor of education; b. Glencoe, Minn., May 3, 1894; s. Joseph and Maud (Pulkrabek) D.; A.B., U. of Minn., 1920, Ph.D., 1923; m. Hermione Louise Dealey, Sept. 8, 1921; children—Hermione Elizabeth, Audrey Louise, Dealey Ann. Teacher elementary schs., 1911-15, high sch., 1920-23; asst. prof. edn., U. of Wash., 1923-29, asso. prof., 1929-37, prof. since 1937; dir. Carnegie Foundation Investigation of Typewriting, 1933-1942. Served in 1st Minn. F.A., 1915-17; U.S.N.R.F., 1918-19. Serving as lt. comdr., U.S.N.R., since June 1942. Mem. Sigma Xi, Sigma Delta Psi, Phi Delta Kappa. Author: The Standard Speller (with A. C. Ferguson and A. L. Crabb), 1925; Typewriting Behavior (with N. L. Merrick, W. L. Dealey, and G. C. Ford), 1936; My Typewriter and I (with N. L. Merrick and R. F. Bown), 1937; Scientific Typewriting (with N. L. Merrick, W. L. Dealey and G. C. Ford), 1939; Diagnostic Examinations of Silent Reading Abilities (with M. J. Van Wagenen), 1939; Let's Learn to Spell (with G. O. Clough, A. L. Crabb, A. C. Ferguson and D. N. Whaley), 1940. Contbr. to ednl. mags. Specialist in time and motion study. Home: 7028 55th Av. N.E., Seattle, Wash.

DWIGHT, Arthur Smith, mining and metall. engr.; b. Taunton, Mass., Mar. 18, 1864; s. Benjamin Pierce and Elizabeth Fiske (Dwight) S.; assumed maternal surname on coming of age—authorized by Kings' County (N.Y.) Court, Dec. 15, 1886; grad. Poly. Inst., Brooklyn, 1882; E.M., Sch. of Mines (Columbia), 1885, hon. M.Sc., 1914, hon. D.Sc., 1929; m. Jane Earl Reed, June 4, 1895 (died Feb. 1929); m. 2d, Mrs. Anne Howard Chapin. Mining and metallurgical work, 1885-1906, in charge smelting operations at Pueblo and Leadville (Colo.), El Paso (Tex.), Argentine (Kan.), San Luis Potosi and Cananea (Mexico); cons. practice, and directing business of Dwight & Lloyd cos., New York, since 1906; pres. Dwight & Lloyd Sintering Co.; pres. Dwight & Lloyd Metall. Co. Commd. major engrs., U.S.R., Jan. 23, 1917; assisted organizing 1st Reserve Engrs., later 11th Engrs., the first A.E.F. unit in action in France (Cambrai); served in Somme sector, Cambrai offensive, Lys defensive, N. Picardy sector, Meuse-Argonne offensive; in France 22 mos., on British front 9 mos., comdg. 1st Batt., 11th Engrs.; later on spl. duty as metall. consultant French companies; engr. salvage officer A.E.F.; now colonel engrs., U.S.R. (inactive); vice chmn. mineral advisory com., Army and Navy Munitions Board. Alumni trustee Columbia U., 1915-21. Mem. American Institute Mining and Metallurgical Engineers (life, ex-pres.; Douglas medallist), Mining and Metallurgical Society America, Society American Mil. Engrs. (ex-pres. N.Y. Post), Mass. Society of Mayflower Descendants, Mil. Order of the World War, Am. Legion, Great Neck Post, American Vets. Assn., Institution Mining and Metallurgy of London (hon.), Mass. Soc. of the Cincinnati, Sigma Xi, Tau Beta Pi; hon. mem. Soc. Engineers of Louvain Univ., Belgium. Citation by Gen. Pershing; Order of Purple Heart (U.S.); Companion D.S.O. (British); Chevalier Légion d'Honneur (French). Republican. Episcopalian (hon. Warden All Saints Church, Great Neck). Clubs: University, Engineers', Mining, Columbia Univ., Hobe Sound Yacht (vice commodore), Jupiter Island; Army and Navy (Washington). Co-inventor with R. L. Lloyd of Dwight and Lloyd system of ore treatment. Home: West Shore Rd., Great Neck, L.I., N.Y., Pine Hill Road, New Fairfield, Conn. and "Beau Rivage," Hobe Sound, Fla. Office: 19 Rector St., New York, N.Y.

DWIGHT, Richard Everett, lawyer; s. Melatiah Everett and Helen McClure (Kirby) D.; A.B., Princeton, 1897; LL.B., New York Law Sch., 1899; m. Gertrude Grace, Sept. 27, 1899 (died Oct. 1937); m. 2d, Emily H. Wright, Nov. 11, 1937. Practiced at N.Y. City since 1899; mem. Dwight Harris, Koegel & Caskey; sec., director H. Boker & Co.; dir. Church & Dwight Co., Belding-Hemingway Co., Ft. Orange Paper Co., Calif. Commercial Co., Inc., Thos. McMullen & Co., Fedn. Bank & Trust Co., Nat. Surety Co., Nat. Marine Ins. Co., Pilot Steel & Tool Co., Ltd., Schley Realty Co. Mem. Am. Bar Assn., N.Y. State

Bar Assn., Assn. Bar City of New York. Republican. Conglist. Home: 375 Park Av. Office: 100 Broadway, New York, N.Y.

DWIRE, Henry Rudolph, editor; Oct. 8, 1882-July 17, 1944. See Vol. 23 (1944-45).

DWORSHAK, Henry Clarence (dwôr-shăk), congressman; b. Duluth, Minn., Aug. 29, 1894; s. Henry and Julia (Ohoto) D.; ed. public schools of Duluth; m. Georgia Belle Lowe, Dec. 31, 1917; children—Henry Irving, Charles Lowe, Ward Winston, Calvin George. Learned printing trade at Duluth, Minn., 1909-18; mgr. printers supply business, Duluth, 1920-24; worked in mech. and editorial depts. of several papers; published the Burley (Ida.) Bulletin, 1924-44. Mem. 76th, 77th, 78th and 79th Congresses (1939-47), 2d Idaho District. Served with U.S. Army, 1918-19; 6 mos. with A.E.F. Mem. Am. Legion (comd. State of Ida., 1932), Ida Editorial Assn. (pres. 1931). Republican. Mason (32°, K.C.C.H., Shriner), Elk, Odd Fellow. Club: Rotary (dist. gov. Utah-Ida. Rotary Internat., 1937). Home: Burley, Idaho.

DWYER, James Francis, author; b. Camden, N.S.W., Australia, Apr. 22, 1874; s. Michael and Margaret (Mahoney) D.; pub. sch. edn.; m. Lena Cassandra Stewart, Nov. 7, 1894 (divorced); m. 2d, Catharine Galbraith Welch, Dec. 30, 1919. Traveled extensively as newspaper corr. in Australia and South Seas, 1898-1906; traveled through South Africa to Eng., 1906; came to America, 1907; traveled in India, Egypt, Australia, 1914; Spain, Algeria France, 1919-20; crossed the Desert of Sahara to Timbuktoo, 1935. Author: The White Waterfall, 1912; The Bust of Lincoln, 1912; The Spotted Panther, 1913; Breath of the Jungle, 1915; Evelyn, 1929; O Splendid Sorcery, 1930; Romantic Quest of Peter Lamonte, 1934; Cold Eyes, 1934; Hespamora, 1935; Lady with Feet of Gold, 1935. Contbr. to Collier's, Ladies' Home Journal, Woman's Home Companion, Delineator, etc. Founded in 1921 (with Galbraith Welch Dwyer) the Dwyer Travel Letters. Address: 119 bis Boulevard d'Alsace, Pau (Bassés-Pyrenées), France.

DWYER, Robert E., exec. vice-pres. Anaconda Copper Mining Co. Exec. v.p. and dir. Anaconda Copper Mining Co.; pres. and dir. Copper Export Assn., Inc.; v.p. and dir. Chile Copper Co., Chile Exploration Co., Chile Steamship Co., Inc.; dir. Am. Brass Co., Anaconda Sales Co., Anaconda Wire & Cable Co., Andes Copper Mining Co., Butte, Anaconda & Pacific Ry. Co., Greene Cananea Copper Co., Internat. Smelting & Refining Co., Nat. Tunnel & Mines Co. Office: 25 Broadway, New York, N.Y.

DWYRE, Dudley G. (dwīr), foreign service; b. London, Eng., Jan. 30, 1880; s. Charles Golding and Bessie (Fox) D.; grad. Colo. State Agr. Coll., 1901; student George Washington U., 1917-18; m. Emma Blanch Nicholson, Aug. 28, 1902; children—Dorothy Cora (Mrs. Eyre Branch), Jack Golding. Came to U.S., 1884; citizen by father's naturalization. With U.S. Indian Service, 1902-03; Philippine Service, 1904; chief clerk and asst. supt. U.S. Indian Agency, 1904-08; clerk U.S. Indian Warehouse, 1909-17; chief of sec., Bureau of Indian Affairs, 1917-18; Dept. of State, 1918-19; apptd. U.S. consul, 1919, and served successively at Maracaibo (Venezuela), Fort William and Port Arthur (Canada), Guadalajara and Mexico City (Mexico); London; then consul gen. at London, Panama, Montevideo (Uruguay) and Costa Rica; 1st sec. of Legation at Montevideo, San Jose (Costa Rica) and Guatemala City; also charge d'affaires at Montevideo, Guatemala City and San Jose; counselor of Embassy, Montevideo, since 1942. Mason. Address: Dept. of State, Washington, D.C.

DYCHE, Howard Edward (dik), prof. elec. engring.; b. Spring Valley, O., Jan. 19, 1884; s. Samuel Edward (M.D.) and Flora Alice (Carey) D.; grad. high sch., Spring Valley, 1901; M.E. in E.E., Ohio State U., 1906; m. Edith Mae Guy, Feb. 2, 1910; 1 son, Howard Edward. Engr., ry. dept. Westinghouse Electric & Mfg. Co., 1906-11; prof. elec. engring., Westinghouse Tech. School, Pittsburgh, 1909-11; instr. in mathematics and physics, U. of Pittsburgh, 1911, instr. in elec. engring., 1912-14, asst. prof. elec. engring., 1914-17, asso. prof., 1917-19, prof. and head of dept. since 1919; director of graduate work in industry; consulting engineer, registered professional engineer, Commonwealth of Pa. Asst. director war training, U. of Pittsburgh, 1918. Mem. Am. Inst. E.E. (past chmn. Pittsburgh, sect.), Soc. Promotion Engring. Edn., Sigma Xi, Sigma Tau, Eta Kappa Nu. Lutheran. Mason (32°). Clubs: University, Faculty. Home: 317 South Av., Wilkinsburg, Pa., and Spring Valley, O. Address: University of Pittsburgh, Pittsburgh, Pa.

DYE, Alexander Vincent; b. Flora, Ill., Feb. 11, 1876; s. Alexander Elbridge and Mary Caroline (Hudspeth) D.; A.B., William Jewell Coll., Liberty Mo., 1901, A.M., 1902; Ph.D., U. of Leipzig, Germany, 1904; m. Ida Miller, Apr. 15, 1903; children—Russell Vincent, Margaret Louise (Mrs. W. T. Whitman); m. 2d, Alice McHardy Byrnes, Nov. 12, 1930. Prof. modern langs., William Jewell Coll., 1904-09; Am. consul, Nogales, Mexico, 1909-13; asst. gen. mgr. Phelps Dodge Corp., Douglas, Ariz., 1916-17; spl. asst. to U.S. Dept. State and rep. of War Trade Bd., Norway, 1917-19; rep. Am. Internat. Corp., 1919-21; U.S. trade commr., London, 1921-23; commercial attaché, Mexico City, 1923-26, Buenos Aires, 1926-35; dir. Bur. of Foreign and Domestic Commerce, Washington, D.C., 1936-39; commercial attaché, London, 1939-41; retired from the foreign service, Mar. 1, 1941; economic consultant Nat. Foreign Trade Council, 1941-45; member com. on International Economic Policy; chmn. of Organizing Com. of International Bus. Conf., held at Rye, N.Y., 1944; member mdsl. advisory board Committee for Economic Development; member Council of Foreign Relations. United States delegate to International Commercial Conf., Rio de Janeiro, 1927; U.S. del. 6th Internat. Refrigeration Congress, Buenos Aires, 1932; adviser to Pan-Am. Commercial Conf., Buenos Aires, 1935; adviser to Am. delegations to 7th and 8th Confs. of Am. States at Montevideo, 1933, and Lima, 1938; federal commr. Pan-Am. Hernando de Soto Expn., Tampa, Fla., 1939. Decorated Order of St. Olav (Norway), 1919. Mem. S.A.R., Phi Gamma Delta. Mason. Clubs: American (London); Cosmos (Washington). Contbr. to publs. Dept. Commerce. Address: Cosmos Club, Washington, D.C.

DYE, Clair Albert, pharmacy; b. Zeno, O., June 23, 1869; s. Elza A. and Emma O'Neil (Garrett) D.; Ph.G., Ohio State U., 1891, grad. study, 1895-97; Ph.D., U. of Berne, Switzerland, 1901; m. Oleta Sinclair, June 30, 1902; m. 2d, Flora Alice Elder, June 19, 1930. Asst. in chemistry and pharmacy, Ohio State U., 1890-94, asst. in pharmacy, 1894-98, asst. prof. pharmacy, 1898-1906, asso. prof., 1906-09, prof. since 1909, also acting dean of Coll. of Pharmacy, 1915-21, dean, 1921-39, dean emeritus since 1939. Mem. revision com. U.S. Pharmacopoeia. Pres. Am. Assn. Colleges of Pharmacy, 1921-22, chmn. sect. edn. and legislation, 1919-20. Mem. Am. Pharm. Assn., Ohio State Pharm. Assn., Sigma Xi, Phi Delta Chi. Republican. Club: Faculty. Contbr. papers and reports to drug jours., pharm. assns., etc. Home: 2201 Starr Rd., Columbus, O.

DYE, John Walter, consul; b. Winona, Minn., Feb. 4, 1878; s. Walter Godfrey and Mary Calantha (Belshaw) D.; grad. Pillsbury Acad., Owatonna, Minn., 1900; A.B., U. of Minn., 1904; studied George Washington U., 1905-06; m. Margherita Anna Marcella Pellegrini-Tibaldi, Nov. 7, 1912; children—Willard James, John Paul, George Walter, Philip Godfrey. Apptd. consular clk., July 21, 1906; dep. consul gen. at Berlin, Germany, 1906-08, vice and dep. consul gen., Genoa, Italy, 1908-10; at Boma, Congo, 1910-11, Smyrna, Turkey, 1911-13; consular agt. at Damascus, 1913-14; vice and dep. consul gen., Cape Town, S. Africa, 1914-15, vice consul, at Johannesburg, 1915, Cape Town, 1915-16; consul at Cape Town, 1916-17, Port Elizabeth, Cape of Good Hope, 1917-20, Ciudad Juarez, Mexico, 1920-29, Montreal, Quebec, Canada, 1929-30, Wellington, New Zealand, 1931, Melbourne, 1931-36, Nassau, Bahamas, 1937-42, consul gen., Nassau., 1942; retired from fgn. service, Feb. 28, 1943. Tech. adviser Conf. with Mex. to Prevent Smuggling, El Paso, Tex., 1925, and Conf. for Formation of Regulations under Smuggling Conv. of 1925, Washington, 1926. Apptd. sec. in diplomatic service, 1937. Mem. Am. Philatelic Soc., Philatelic Soc. of Washington, D.C. (hon.), Phi Beta Kappa, Kappa Sigma. Republican. Baptist. Western intercollegiate gymnastic champion, 1903. Home: 11 La Vereda Rd., Montecito, Santa Barbara, Calif.

DYE, Marie, dean of home economics; b. Chicago, Ill., Sept. 13, 1891; d. Ara Ruben and Susie Eleanor (Dolliver) D.; B.S., Univ. of Chicago, 1914, M.S., 1917, Ph.D., 1922. Teacher, Starrett Sch. for Girls, 1916-18, U. of Chicago High Sch., 1918-19; research fellow Nelson Morris Inst. of Med. Research, Michael Reese Hosp., 1921-22; asst. prof. Mich. State Coll., 1922-23, associate prof., 1923-29, prof. and dean div. of home economics since 1929. Mem. Am. Home Economics Assn., Am. Chem. Soc., Am. Soc. for Biol. Chemists, Inst. of Nutrition, A.A.A.S., Am. Dietetic Assn., Nat. Edn. Assn., Sigma Xi, Kappa Mu Sigma, Omicron Nu, Phi Kappa Phi, Pi Beta Phi, Am. Assn. of Univ. Women. Home: 343 Park Lane. Office: Mich. State Coll., East Lansing, Mich.

DYE, William Seddinger, Jr., coll. prof.; b. Philadelphia, July 9, 1880; s. William Seddinger and Cherry A. Eliza (Callahan) D.; grad. Central High Sch., Phila., 1899; student Dickinson Coll., 1901-02; A.B., U. of Pa., 1905, Ph.D., 1915; A.M., Pa. State Coll., 1908; m. Bertha Ross Bill, Dec. 28, 1910; 1 son, Wm. S. Harrison fellow English, U. of Pa., 1912-14; with Pa. State Coll. since 1907, prof. English language and literature, 1920-44, head of department, 1926-44, prof. emeritus since 1944. Member Modern Language Association of America, Pa. Hist. Soc., Shakespeare Soc., Phi Kappa Phi, Phi Sigma Iota, Theta Alpha Phi, Acacia Fraternity (nat. pres. 1922-29). Episcopalian. Mason. Author: Father Penn (pageant), 1914; Melodrama in England (1800-1840), 1915; Expository Writing, 1926. Many mag. articles. Home: 327 S. Atherton St., State College, Pa.

DYER, Elizabeth, univ. dean; b. Cincinnati, O., Dec. 21, 1890; d. Franklin Benjamin and May (Archibald) Dyer; student U. of Cincinnati, 1908-10; A.B., Vassar Coll., 1912; diploma Simmons Coll., Prince Sch. of Edn. for Store Service, 1914; unmarried. Teacher Waterbury High Sch., 1914-15; asst. dir. Prince Sch., Simmons Coll., 1915-17; personnel dir. Rike-Kumler Co., 1917-18; supervisor, Carnegie Inst. Tech. Research Bur. for Retail Training, 1918-22; coordinator prof. New York Sch. of Retailing, 1922-24; dir. University of Cincinnati College of Home Economics since 1924, dean since 1940. Mem. Am. Home Econ. Assn., N.E.A., Am. Assn. Univ. Women, League of Women Voters, Delta Kappa Gamma, Chi Omega. Club: Women's City. Author: Textile Fabrics, 1923; A Manual for Shoe Departments, 1920. Contbr. to mags. Home: 3437 Burch Av., Cincinnati 8, O.

DYER, George (Bell), writer; b. Washington, D.C., Apr. 12, 1903; s. George Palmer and Dorothy (Bell) D.; prep. edn. Oahu Coll. (Honolulu), Phillips Acad. (Andover, Massachusetts); Ph.B., Yale University, 1925; m. Charlotte Leavitt, June 26, 1930. Began as insurance salesman, 1926; reporter San Francisco Examiner, 1929-30; free lance writer since 1930. Served with U.S. Army since 1940, major since 1942, in charge branch of Intelligence Division, Third Service Command General Staff; grad. 9th S.S. course, Command and Gen. Staff Sch., Ft. Leavenworth, Kan., Mar. 1944. Mem. Authors' League of America, Nat. Rifle Assn., Am. Mil. Inst., Soc. Am. Mil. Engineers, Reserve Officers Assn., Internat. Assn. Chiefs of Police, Zeta Psi. Club: The Players (New York). Author: The Three-Cornered Wound, 1931; The Five Fragments, 1932; A Storm is Rising, 1934; The Catalyst Club, 1936; The Long Death, 1937; Adriana, 1939; The People Ask Death, 1940. Home: Diabase Farm, New Hope, Pa. Address: (temp.) 1312 Park Av., Baltimore 17, Md.

DYER, H(ezekiah) Anthony, artist; Oct. 28, 1872-Aug. 24, 1943. See Vol. 23 (1944-45).

DYER, Jesse Farley, marine corps officer; b. Dec. 2, 1877; entered U.S. Marine Corps, 1903, and advanced through the grades to brig. gen., 1942; retired, 1937. Decorated Medal of Honor. Address: care Marine Corps Headquarters, Navy Department, Washington 25, D.C.*

DYER, John H., supt. schs.; b. Scranton, Pa., Aug. 29, 1894; s. Stephen T. and Margaret A. (Jones) D.; A.B., Lafayette Coll., 1916; M.A., Columbia, 1921; Ph.D., U. of Pa., 1927; m. Florence E. Morgan, June 17, 1924; 1 dau., Marjorie M. Began as teacher in pub. schs. of Scranton, 1916, supt. schs. since 1929. Research chemist Chem. Warfare Service, World War. Mem. N.E.A., Phi Beta Kappa. Conglist. Kiwanian. Wrote thesis, An Analysis of Objectives in the Teaching of Physics. Home: 1416 Jackson St. Office: Administration Bldg., Scranton, Pa.

DYER, John Napier; b. St. Louis, Mo., Jan. 14, 1877; s. John Napier and Corinne (Chouteau) D.; great grandson of Auguste Chouteau, founder of St. Louis; educated Smith Academy (Washington U.) and Phillips Acad., Andover, Mass.; short courses, Ia. State Coll., Purdue U.; m. Marion Sims McKenney, Dec. 12, 1900; 1 son, Richard Napier. Pioneer builder of motor fire apparatus, pres. and gen. mgr., Webb Motor Fire Apparatus Co., grower of peaches, apples and vegetables, Vincennes, Ind., 1907-10; prop. and mgr., McKenney Farms, nr. Vincennes, Ind., 1908-38; pres. Dyer Realty Co., McKenney Farms Realty Co., 1920-35. Served as pvt., Battery A, Mo. Vols., Spanish-Am. War. Pres. Nat. Hort. Council, Knox County Hort. Soc., Ind. Hort. Soc.; mem. Am. Farm Bur. Fedn. (dir.), Ind. Farm Bur. (one of organizers), Ill. Hort. Soc., Ky. Hort. Soc., Tenn. Hort. Soc., Mo. Hort. Soc. Chmn. Am. Red Cross, Knox Co., 1918; dir. of Public Relations; Raw Materials Nat. Council. Progressive candidate for congress, 1912, for U.S. senator, 1914; mem. Ind. State Legislature, 1933, 35, 36 (spl. session); vice chmn. State Advisory Bd., Federal Emergency Adminstrn. of Pub. Works, 1933-34. Trustee Ind. State Hosp. for Insane, Logansport, 1912-20. Progressive Democrat. Episcopalian. Mem. Rotary Internat. (dist. gov. 1918-19; 1st v.p. 1919-20), pres. Vincennes Rotary Club, 1918. Author: The Peril of Peasantry. Lecturer, agri. econ. analyst. Home: McKenney Farms, Vincennes, Ind.

DYER, Joseph Henry, ry. official; b. Colfax, Calif., Mar. 13, 1872; s. John and Katherine (Robinson) D.; educated in public schools; m. Kate McGrail, Oct. 8, 1898; children—Joseph H., Lorene, Helen. With Southern Pacific Co. since 1888, beginning as section laborer, advanced to freight conductor, 1894, traveling conductor, 1900, gen. yardmaster, Sacramento, 1902, trainmaster, 1905, supt. Shasta div., 1908-11, Tucson div., 1911-14, Sacramento div., 1914-16, asst. gen. mgr., 1916-18, gen. mgr. operating dept. Southern Pacific System, at San Francisco, 1918-29, now v.p. in charge operations; pres. Ogden Union Ry. and Depot Co.; dir. Southern Pacific Golden Gate Co., Sunset Ry. Co., Northwestern Pacific R.R. Co., Southern Pacific Golden Gate Ferries, Ltd., Southern Pacific R.R. Co. of Mexico. Republican. Clubs: Bohemian, Family (San Francisco); Sutter (Sacramento). Home: Hotel Mark Hopkins. Office: 65 Market St., San Francisco, Calif.*

DYER, Leonard Huntress, inventor; b. Washington, D.C., May 13, 1873; s. George Washington and Kate (Huntress) D.; student Corcoran Scientific Sch., Columbian (now George Washington) U., 1893, Georgetown U. Law Sch., 1895. Nat. Law

Sch., Washington, D.C., 1896; m. Josephine Duncan, July 10, 1905; children—Duncan (dec.), Katherine Huntress (Mrs. Elmer Puddington); m. 2d, Jess Hofstetter, Oct. 14, 1927. Was admitted to D.C. bar, 1894; practiced patent law with brother, Frank L. Dyer, until 1897; practiced alone, 1897-1903, with others, in N.Y. City, until 1917. Commd. lt. U.S.N.R.F., Mar. 6, 1917, and apptd. comdr. 2d Sec., 3d Naval Dist., hdqrs. Bridgeport, Conn.; also assigned as comdr. Squadron 6, 3d Naval Dist. Invented an automobile with a direct drive, sliding transmission, gear shift and unit power plant; the flying boat, elec. steering gear, and improvements in steam turbines, etc. Also a landscape painter. Fellow Am. Geog. Soc. Mem. Soc. Colonial Wars, Spanish Inst. of Florida. Clubs: New York Yacht, Royal Kennebeccasis Yacht, Cruising Club of America, Orlando Yacht, University of Winter Park (Fla.). Home: Winter Park, Fla.

DYER, Rolla Eugene, pub. health service; b. Delaware County, O., Nov. 4, 1886; s. Rolla and Nettie Tryphenia (Ryant) D.; A.B., Kenyon Coll., Gambier, O., 1907; grad. study Cumberland U., Lebanon, Tenn., 1908-09; M.D., U. of Tex., 1915; LL.D. from Kenyon College, 1932; married Esther Gibney, June 24, 1916; children—Mrs. H. C. Gracey, Mrs. D. G. Bryce, William Eugene. Commd. officer U.S. Pub. Health Service since 1916; engaged in control of bubonic plague, New Orleans, La., 1916, Tex., 1920; research on pellagra, S.C., 1917; extra cantonment sanitation, Camp Merritt, N.J., 1918; control of epidemic diseases, Ark., 1919; mem. staff Nat. Inst. Health since 1921, asst. dir., 1922-41, chief Div. of Infectious Diseases, 1936-42, dir. since 1942; spl. lecturer George Washington Univ. Fellow A.M.A., Am. Pub. Health Assn.; mem. A.A.A.S., Am. Soc. Tropical Medicine (pres.), Am. Epidemiol. Soc., Washington Acad. Med., Washington Acad. Sci., Soc. Exptl. Biology and Medicine, N.Y. Acad. Science, Nat. Research Council, Com. on Med. Research, Phi Beta Kappa, Sigma Alpha Epsilon, Phi Rho Sigma, Alpha Omega Alpha, Sigma Xi; hon. mem. Harvey Society. Member board directors Gorgas Memorial Institute. Episcopalian. Has written articles on scarlet fever, Rocky Mountain spotted fever and typhus. Specialty rickettsial diseases. Home: 12 North Drive. Office: National Institute of Health, Bethesda, Md.

DYKE, Nathaniel, lumberman; b. Fort Smith, Ark., Apr. 1, 1894; s. Martin Trester and Myrtle McCulla (Parke) D.; ed. Fort Smith High Sch., and Phillips-Andover Acad.; m. Frances Whitney Crandall, Dec. 28, 1934; 1 son, Whitney Nathaniel. Began as lumber grader, 1912; partner, Dyke Brothers, Fort Smith, Ark., since 1919; pres. and gen. mgr. Cole Mfg. Co., Memphis, Tenn.; pres. and mgr. The Guardian Co., Little Rock, Ark.; pres. Dyke Associates, Inc., Little Rock, Ark.; owner Dyke & Co., ins. gen. agents, Little Rock, since 1940; dir. Union Nat. Bank (Little Rock), Doniphan, Kensett and Searcy Railway, Fort Smith Suburban Railway; chmn. and dir. St. Louis (Mo.) Surfacer and Paint Co. Served with U.S. Army, 1917-19; overseas, France, Belgium and Germany, 1918-19. Sec. United Bldg. and Loan Assn., Fort Smith. Dir. Southern States Indsl. Council, Nashville, Tenn. Chmn. Ark. Agrl. and Indsl. Commn., 1937-41; pres. Ark. Chemurgic Council, 1937-38. Lumber consultant to War Prodn. Bd., 1942-43; consultant to Smaller War Plants Corp. since 1943; mem. adv. bd. Office War Mobilization and Reconversion; mem. Ark. Agrl. and Indsl. Com. since 1941. Democrat. Methodist. Mason (K.T., Shriner). Clubs: Chevy Chase (Md.); National Press (Washington); Missouri Athletic, Racquet (St. Louis); Memphis Country, The Fifty, Lumbermen's (Memphis); Little Rock, Little Rock (Ark.) Country. Contbr. articles and monographs to trade mags. Home: 49 Edgehill, Little Rock, Ark.; also 3034 Cleveland Av. N.W., Washington, D.C. Office: care Dyke Brothers, Little Rock, Ark.

DYKEMA, Peter William (dī'kē-mȧ), prof. music; b. Grand Rapids, Mich., Nov. 25, 1873; s. Cornelius and Henrietta (Nutting) D.; B.L., U. of Mich., 1895, M.L., 1896; studied voice with Franz Arens, New York, 1903, 04, theory, with Frank Shephard, 1904, 05; student Inst. of Musical Art, New York, 1911-12; also studied in Berlin, Germany; m. Jessie Dunning, Dec. 24, 1903; children—Karl Washburn, Roger Dunning, Alice Mary Barnes, Helen Cargan Dengler, Peter Scot. Teacher English and German, Aurora (Illinois) High School, 1896-98; principal Junior High School, Indianapolis, Indiana, 1898-1901; in charge music, Ethical Culture School, New York, 1901-13; professor music U. of Wis., 1913-24, also chmn. Dept. Pub. Sch. Music and dir. Madison Choral Union; leave of absence, 1918-19, while serving as song leader and supervisor of singing, S.A.T.C., in behalf of War and Navy Dept.; prof. music education Teachers Coll. (Columbia), 1924-40, prof. emeritus since July 1, 1940. Mem. Music Educators' Nat. Conf. (ex-pres.); mem. Nat. Research Council Mus. (ex-chmn.), Music Teachers' Nat. Assn., N.E.A., Phi Mu Alpha (supreme pres. 1922-28); mem. bd. of Control Nat. Bur. for Advancement of Music, 1932-43; mem. Com. on Music in Therapy since 1944; president Hastings Taxpayers Association, since 1944. Chmn. In and About N.Y. Mus. Edn. Club, 1934-39. Author: Music for School Administrators, 1931. Co-author: Festivals and Plays, 1913; New School Music Handbook Dykema and Cundiff, 1923 (rev. edit., 1939); Modern Orchestra Series, Vol. 1, 1929, Vol. 2, 1931; Modern Band Series, Vol. I, Parts 1 and 2, 1939; Music Tests, 1929 (rev. edit., 1947), Singing Youth, 1936; Music Series' Singing Sch., 8 vols. (1939-46); The Teaching and Administration of High Sch. Music 1941; The Supervision and Administration of Music Edn., 1947; also 4 pamphlets on music and radio, 1937. Composer: Robin Hood and Allan a Dale, 1936; The Arrow and the Song, 1940; The Three Bears and Goldilocks, 1941. Editor: Myths and Legends (drama), 1914; Sing! (with Stevens), 1938. Chmn. editorial board. "Twice 55 Community Songs" (7 vols.). General editor of The New Laurel Library (7 vols.). Editor Music Supervisors' Journal 7 years. Formerly spl. music adviser Nat. Recreation Assn. Home: "Bovenop," 30 Floral Drive, Hastings-on-Hudson, N.Y.

DYKMAN, Jackson Annan (dīk'mȧn), lawyer; b. Brooklyn, N.Y., July 11, 1887; s. William Nelson and Isabel (Annan) D.; B.A., Yale, 1909; LL.B., Harvard Law Sch., 1912; m. Susan Brewer Merrick, Feb. 3, 1915. Admitted to New York bar, 1913; clk. Dykman, Oeland & Kuhn, 1913-15; partner Cullen & Dykman, Brooklyn, since 1915; trustee Brooklyn Trust Co., Trustees of the Estate Belonging to the Diocese of Long Island; chancellor and mem. standing com. Diocese of Long Island; trustee Gen. Theol. Seminary. Mem. Nat. Council of Protestant Episcopal Church. Served as lt. col. judge adv., U.S. Army, 1917-19. Dir. North Country Community Hosp.; warden St. Paul's Ch., Glen Cove, N.Y. Mem. Am., N.Y. State (pres. 1944), Nassau Co., Brooklyn bar assns., Assn. of Bar of City of N.Y., Alpha Delta Phi. Republican. Episcopalian. Clubs: University, Yale (N.Y. City); Army and Navy (Washington); Meadow Brook, Piping Rock, Turf and Field (Long Island, N.Y.). Home: Glen Cove, N.Y. Office: 177 Montague St., Brooklyn 2, N.Y.

DYKSTRA, Clarence Addison (dīk'strŭ), univ. pres.; b. Cleveland, O., Feb. 25, 1883; s. Lawrence and Margaret (Barr) D.; A.B., State U. of Ia., 1903; fellow in history and asst. in polit. science, U. of Chicago, 1903-04, 1906-08; L.H.D., Otterbein, 1935; Litt.D., U. of Cincinnati, 1937; L.H.D., Hobart Coll., 1938; LL.D., Ohio Wesleyan, 1934, Knox Coll., 1936, Hope Coll., 1937, Northwestern U., 1939, Johns Hopkins, Harvard, Rutgers U., 1941, U. of Calif., 1942, Lake Forest Coll. and U. of Denver, 1943; m. Ada M. Hartley, July 31, 1909 (died 1926); 1 dau., Elizabeth Sylvester; m. 2d, Lillian K. Rickaby, Dec. 25, 1927; 1 stepson, Franz Lee. Teacher pvt. schs., Pensacola, Fla., 1904-06; instr. in history and govt., Ohio State U., 1907-09; prof. polit. science and head of dept., U. of Kan., 1909-18; exec. sec. Cleveland (O.) Civic League, 1918-20; sec. Chicago City Club, 1920-22, Los Angeles (Calif.) City Club, 1922-26, also commr. Dept. Water and Power, Los Angeles, 1923-26, dir. personnel and efficiency, same dept., 1926-30; prof. municipal adminstrn., U. of Calif., 1923-30; city mgr., Cincinnati, 1930-37; pres. U. of Wis., 1937-45; provost Univ. of Calif., Los Angeles, since 1945. Member tech. advisory board, Nat. Emergency Pub. Works Adminstrn.; mem. Ohio State Advisory Com. of U.S. Employment Service. Pres. Internat. Assn. of City Mgrs., 1932-33; mem. President's Com. Fiscal Relations, Fed. Govt. and D.C.; chmn. Com. to Survey "The Role of the Urban Community in the Nat. Economy"—Nat. Resources Bd.; mem. exec. com. Tax Revision Council and chmn. sub-com. on allocation of functions between federal, state and local govts.; dir. Selective Service, 1940-Apr. 1941; mem. advisory com. on Education, Recreation and Welfare to Army and Navy; chmn. Nat. Defense Mediation Bd. until June 1941. Mem. Nat. Municipal League (president 1937-40), National Conference on City Planning, American Political Science Assn. (president 1938), Am. Acad. Polit. and Social Science, Phi Beta Kappa, Phi Kappa Phi, Delta Upsilon. Mem. Dutch Ref. Ch. Contbr. to Nat. Municipal Review, Annals Am. Acad. Polit. and Social Science, Am. City, Am. Polit. Science Review, Public Administration, etc. Home: University House, University of Calif. Office: Administration Bldg., University of California, Los Angeles, Calif.

DYKSTRA, John Albert, clergyman; b. Grand Rapids, Mich., June 10, 1886; s. Jacob and Cornelia (Van den Berg) D.; A.B., Hope Coll., Holland, Mich., 1909, D.D., 1924; student at Princeton Theological Seminary and Princeton University, 1909-10, New Brunswick Theological Seminary, 1910-12; m. Irene Joanna Staplekamp, July 30, 1913; children—John Dean, William Dwight. Ordained to ministry of Reformed Ch. in America, 1912; pastor, First Ch., Catskill, N.Y., 1912-18, Hamilton Grange Ch., New York, N.Y., 1918-19, Central Ch., Grand Rapids, Mich., since 1919; minister at The Hague, The Netherlands, summer 1928. Vice-pres. Gen. Synod of Reformed Ch. in America, 1938, pres. 1939, also mem. Bd. of Domestic Missions and pres. advisory council; mem. Fed. Council of Chs. of Christ in America, 1924-30; pres. Grand Rapids Ministerial Assn., 1926. Vice-pres. bd. trustees Hope Coll., 1935-39, pres. since 1939. Mem. Fraternal Soc. of Hope Coll. Republican. Club: Rotary (Grand Rapids). Author: Heavenly Days, 1944. Contbr. to religious jours. Home: 851 Iroquois Dr. S.E., Grand Rapids 6, Mich.

DYKSTRA, Ralph Ralph, veterinarian; b. Groningen, The Netherlands, Sept. 24, 1879; s. Jan and Geertje (Smilde) D.; brought by parents to U.S., 1881; D.V.M., Ia. State Coll., 1905; m. Cecelia Welch, Oct. 12, 1910. Asst. prof. anatomy and obstetrics, Ia. State Coll., 1905-07, asso. prof., 1907-09, prof., 1909-11; vet. insp., U.S. Bur. Animal Industry, summer, 1911; asst. prof. vet. medicine, Kan. State Coll., 1911-13, prof., 1913-19, prof. vet. surgery since 1919, also head of dept. vet. medicine, Apr.-July 1919, dean of sch. of vet. medicine since 1919. Mem. Am. Vet. Med. Assn. (pres. 1931-32), U.S. Live Stock Sanitary Assn., Kan. Vet. Med. Assn. (pres. 1917), Gamma Sigma Delta, Phi Kappa Phi, Sigma Xi, Phi Zeta; hon. mem. Ia. State Vet. Med. Assn., Neb. Vet. Med. Assn., Eastern Ia. Vet. Med. Assn. Mason. Author: Animal Castration, 1914; Animal Sanitation and Disease Control, 1942. Home: 607 Houston St., Manhattan, Kan.

DYNES, Owen William (dīnz), lawyer; b. Columbus, Wis., May 31, 1869; s. Valentine and Ellen (Komiski) D.; ed. Oshkosh State Normal Sch.; Cornell U.; m. Lucile M. Crosby, Sept. 5, 1900. Admitted to bar, 1895, and began practice at Chicago; asst. gen. solicitor C.,M.&St.P. Ry., 1908-12, commerce counsel, 1912-17, gen. atty., 1917-22, gen. solicitor, 1922-31, gen. counsel C.M.St.P.&P. R.R., 1931-39; retired Sept. 1, 1939. Mem. Assn. Bar, City of N.Y., Am., Ill. State and Chicago bar assns. Clubs: Union League, Hinsdale Golf. Home: Hinsdale, Ill. Office: 2800 Board of Trade Bldg., Chicago, Ill.

DYOTT, George M(iller) (dī'ŏt), explorer; b. N.Y. City, Feb. 6, 1883; s. Geo. Richard and Caroline (Miller) D.; E.E., Faraday House, London, Eng., 1906; m. Persis Stevens Wright, 1928; children—Richard Burnaby, Mark Hamilton, Michael Stevens. Formerly gold prospector in Calif. and Alaska; built and flew aircraft U.S. and England, 1910-13. Served Royal Naval Air Service (British), World War I; retired with rank of squadron comdr. Since made many expeditions to South America and other parts of the world; regarded as an authority on South America; expdn. for Roosevelt Memorial Assn. to authenticate Col. Theodore Roosevelt's findings on River of Doubt, another into Xingu country (central Brazil) for Royal Geog. Soc. (Eng.) to search for Col. Fawcett and his lost party; discoverer volcano in Ecuador; experimented in the cultivation of oil-bearing nuts for commercial purposes, Ecuador, 1937, now associated with British Ministry of Supply. Trapper of wild animals. Donor baby elephants, tigers, leopards, bears, etc. (caught in Assam, India) to London Zoo, 1925, N.Y. Zoöl. Park, 1930; ethnol. specimens to Pitt Rivers Mus., Oxford, Eng., Municipal Mus., Gothenburg, Sweden, Mus. of Am. Indian, New York. Prod. motion pictures "Hunting Tigers in India" and "Savage Gold" (experience with head-shrinking Indians, Ecuador). Lecturer in Europe, America. Author: Silent Highways of the Jungle; Trail of the Unknown; Man Hunting in the Jungle; (juvenile) Nip and Tuck (translated into Braille). Home: "Skyfield," Merrick, L.I., N.Y.

DYSINGER, Wendell Stuart (dĭ'sĭng-ẽr), coll. dean; b. Freeport, Ill., Mar. 13, 1897; s. William S. and Laura (McColm) D.; A.B., Wittenberg Coll., Springfield, O., 1918, B.D., 1921; M.A., State U. of Ia., 1929, Ph.D., 1933; m. A. Ruth Fraser, May 10, 1921; children—Robert Holmes, Dale Wendell. Ordained United Lutheran ministry, 1921; pastor successively at 1st Ch., Los Angeles, Oakland, Calif., Iowa City, Ia.; research asst., U. of Ia., 1933-37; dir. personnel, Thiel Coll., Greenville, Pa., 1937-40; dean and dir. of personnel, MacMurray Coll., since 1940. Mem. of motion picture research com. of Payne Foundation; chmn. adv. council Juvenile Research of State of Ill.; member adv. council Merit System Council of Ill. Mem. Am. Psychol. Assn., Am. Assn. Applied Psychology, Am. Coll. Personnel Assn., Nat. Vocational Guidance Assn., Sigma Xi, Phi Gamma Delta, Rotary (Jacksonville). Author: Emotional Response of Children to the Motion Picture Situation, 1933; Self Measurement for College Students, 1935. Contbr. articles in ednl. personnel work to jours. Home: 404 E. State, Jacksonville, Ill.

DYSON, Verne, author, lecturer; b. Rolla, Mo., Jan. 25, 1879; s. Rev. S. A. and Henrietta L. (Singleton) D.; A.B., Central Coll., Fayette, Mo., 1905; m. Nannie May Hubbard, June 21, 1905; children—William V. Dyson, Mrs. E. B. Mullaney. With Kansas City Star, 1906-11, Los Angeles Times, 1912-18; teacher and writer in China, 1920-28; dean Williams Coll., Shanghai, 1921; traveling lecturer, China and Japan, 1924-25; prof. English Kwang Hua U., Shanghai, 1926-27; dir. foreign group in nation-wide campaign, Nat. Good Roads Assn. of China, Oct. 10-Nov. 10, 1927; lit. editor China Courier, 1927; editor Orient Mag., 1927; lecturer on Far Eastern Affairs and Politics, and asst. prof. English, U. of Philippines, Manila, 1928-33; dir. Inst. Chinese Studies, New York, since 1933. Dramatic critic, Manila Daily Bulletin; contbg. editor Philippine Social Science Review (a founder 1930). Del. from P.I. to Inst. Pacific Relations, Banff, Can., 1933. Mem. Chinese Social and Polit. Science Assn., Royal Asiatic Soc., China Soc. Science and Arts, Philippine Acad. Social Sciences. Clubs: Am. University, Short Story, Rotary. Author: Black Cloth (novel), 1925; Forgotten Tales of Ancient China, 1927 (approved by Bur. of Edn. of

P.I. [1928] for use in high schs.); (pamphlet) Foreigners and the Good Roads Movement, 1927; Apples of Gold (one-act play), 1928; Land of the Yellow Spring, 1937. Editor of Shanghai Stories, 1925. Home: Brentwood, L.I., N.Y.

DZVONCHIK, Joseph (dzvŏn'chĭk), clergyman; b. Losia, Province of Galicia (formerly Austria, later Poland), Jan. 4, 1888; s. Onisim and Eva (Detch) D.; ed. public school and high school, Mayfield, Pa.; student Zitomir (Russia) Theol. Sem., 1903-05, Russian Orthodox Sem., Minneapolis, Minn., 1906-11; special law course, Youngstown (O.) Law Sch., 1 yr.; special social science course, Western Reserve U., 1 yr.; m. Ellen Ripich, July 20, 1911; children—Nicholas, Nadezda (Mrs. Linwood M. Winslow), Joseph, Anna (dec.). Ordained priest of Russian Orthodox Church of America, 1911; became dean of Midwestern Dist., 1919, Central Pa. Dist., 1921; elevated to rank of archpriest, 1925. Elected mem. Metropolitan Council at All American Conf., 1937; nat. spiritual adviser Federated Russian Orthodox Clubs of America since 1941; nat. exec. sec. Russian Orthodox Ch. of North America since 1939; del. from North America to All Russian Ch. Conf. (Sobor), Moscow, 1945. Pres. Racial Council, Stamford, Conn., 1935-37. Pres. Russian Orthodox Clergy Assn. to 1941, Russian Orthodox Clergy Alumni Assn., 1935-45. Mem. bd. St. Vladimir Theol. Sem., New York, N.Y. Awarded crucifix with decoration by Bishops' Council, 1941. Author: Russian Orthodox Prayer Book, 1942; My Trip to Moscow, 1945. Home: 14-65 Clintonville St., Whitestone, L.I., N.Y. Office: 59 E. 2d St., New York 3, N.Y.*

E

EAGER, Howard, army officer; b. Cincinnati, O., Dec. 25, 1891; A.B. cum laude, Harvard, 1912; grad. Field Arty. Sch., Advanced Course, 1925, Army War Coll., 1936; hon. grad. Command and Gen. Staff Sch., 1926; m. Alma V. French (deceased); children—C. Howard, Jr., Jeanne F.; m. 2d, Helen Smither Jeffery; 1 daughter, Mrs. R. G. (Ann) Crommelin. Commd. 2d lt., Mar. 25, 1913; advanced through grades to col., June 1941; served as maj. Field Arty., Nat. Army, 1918-20; mem. Field Artillery Bd., 1926-29; mem. Nicaraguan Bd. of Elections, 1928; mil. attaché, Lisbon, 1940, Madrid, 1940-42; secretary Puerto Rican Hurricane Relief Commn., 1929-33; Gen. Staff Corps, Feb. 1942. Mem. Phi Beta Kappa. Clubs: Hasty Pudding; Army and Navy, Army-Navy Country (D.C.); Union (Panama, R.P.). Address: Hdqrs. Caribbean Defense Command, APO 834, New Orleans, La.

EAGER, John M. (ē'gĕr), army officer; b. Baltimore, Md., Aug. 20, 1889; s. John M. and Constance (Colclough) E.; student Georgetown Coll., 1908-09; A.B., Harvard Coll., 1912; grad. F.A. Sch., 1924, Command and Gen. Staff Sch., 1925, Chem. Warfare Sch., 1933; m. Kathryn Tydings, June 22, 1935; children—John Macauley, IV, Mary Tydings. Commd. 2d lt., F.A., Mar. 1913, and advanced through the grades to brig. gen., Sept. 1942; now comdg. gen. Italian Service Units, Fort Wadsworth. Editor U.S. Field Artillery Jour., 1928-32. Address: Fort Wadsworth, N.Y.

EAGLES, William Willis, army officer; b. Albion, Ind., Jan. 12, 1895; s. Edward Prentice and Maud (Kimmell) E.; B.S., U.S. Military Acad., 1917, Inf. Sch., 1920-21, 1930-31, Command and Gen. Staff Sch., 1935-36; m. Dorothy Van Slyck, July 16, 1923; children—Anne Crocker, Edward Prentice II. Commd. 2d lt., 1917 and advanced through the grades to maj. gen., 1943; instr. Inf. School, 1921-23 and 1931-35; Philippines, 1923-25; Ripon Coll., Wis., 1925-30; Fort Sam Houston, Tex., 1935-40; 8th Army Corps, Brownwood, Tex., Nov. 1940-May 1942; asst. div. comdr., 3d Inf. Div., landing in Morocco, Nov. 8, 1942; Sicilian campaign, July 10-Aug. 19, 1943; comdg. gen. 45th Inf. Div., Italian campaign, from Salerno, Anzio, to Rome, Sept. 1943-June 1944, Southern France landing, Aug. 1944; wounded in action European area, Nov. 1944. Awarded D.S.M., Oak Leaf Cluster, Bronze Star, Purple Heart, E.A.M.E. ribbon, 7 battle stars (U.S.); Legion of Honor, Croix de Guerre (France); Italian Medal. Home: 405 Ridgemont Av., San Antonio 2, Tex.

EAGLESON, Freeman Thomas, lawyer; b. near Old Washington, Guernsey County, Ohio, Oct. 4, 1876; s. Thomas and Jennie Rebecca (Spence) E.; attended Muskingum Coll., New Concord, O., and Ohio State U. Law Sch.; m. Jessie L. Neely, June 25, 1913; children—Thomas Neely, Freeman Thomas, Jr., David Alexander. Admitted to Ohio bar, 1906; private practice in Cambridge, 1906-13, Columbus, since 1913. Served 3 terms in Ohio House of Rep., floor leader in 1906, Republican speaker of House in 1908. Trustee, The Ohio State Archaeol. and Hist. Soc.; past dir. and past pres., Columbus Acad. Mem. Am. Bar Assn. (mem. standing com. on resolutions), O. State Bar Assn., Ohio Soc. of N.Y., Am. Gas Assn., Ohio Oil Men's Assn., Delta Chi. Clubs: Faculty, Athletic, Torch, Country, Columbus, Buckeye Republican (Columbus, O.), Castalia Trout (Castalia, O.), Bras Coupe Hunting and Fishing (Quebec). Mem. official bd. Bexley Meth. Ch., Bexley, O. Mason (32°, Scottish Rite). Home: 152 N. Drexel Av., Bexley, O. Office: 16 E. Broad St., Columbus 15, O.

EAGLETON, Clyde, prof. government; b. Sherman, Tex., May 13, 1891; s. Davis Foute and Addie C. (Parker) E.; A.B., Austin Coll., Sherman, Tex., 1910, A.M., 1911, hon. LL.D., 1941; A.M., Princeton, 1914; A.B., Oxford, Eng. (Rhodes scholar), 1917; Ph.D., Columbia, 1928; m. Sara Virginia McKinney, Sept. 15, 1917; 1 son, Clyde. Teacher U. of Louisville (Ky.), 1918-19, Southern Meth. U., Dallas, Tex., 1919-23; with New York U. since 1923, now prof. of internat. law, on leave of absence for work in Dept. State. Member Am. Polit. Science Assn. (exec. council), Am. Soc. Internat. Law (exec. council), Assn. Am. Rhodes Scholars, League of Nations Assn. (nat. ednl. com.), Conf. Teachers of Internat. Law (exec. com.), Harvard Research in Internat. Law. (gen. com.), vice chmn. Commn. to Study the Organization of Peace; mem. exec. com. Free World Assn.; mem. American Council Inst. of Pacific Relations, Council on Fgn. Relations (New York), New Commonwealth Soc. (editorial bd.), Sigma Alpha Epsilon. Democrat. Presbyterian. Technical expert, U.S. Delegation, Dumbarton Oaks Conf. (Washington, 1944); Com. of Jurists (Washington, 1945); United Nations Conf. on Internat. Orgn. (San Francisco, 1945). Club: Cosmos (Washington). Author: Responsibility of States in International Law, 1928; International Government, 1932; Analysis of the Problem of War, 1937; The Forces That Shape Our Future, 1945. Internat. law editor of New York Univ. Law Quar. Review; mem. editorial bd. Am. Jour. of Internat. Law, and Am. Polit. Science Rev.; collaborator Revue de Droit International et de Legislation Comparée (Bruxelles). Home: 86 Brookdale Dr., Crestwood, Tuckahoe P.O., N.Y. Address: New York University, Washington Square, New York, N.Y.

EAGLETON, Wells Phillips, surgeon; b. Brooklyn, N.Y., Sept. 18, 1865; s. Thomas Aston Proud and Mary Emma (Phillips) E.; Polytechnic Inst., Brooklyn; M.D., Coll. Phys. and Surg. (Columbia), 1888; D.Sc. (hon.), Univ. of Newark, 1942; D.Sc. (hon.), Rutgers Univ., 1943; m. Florence Pershine Riggs, May 24, 1913; med. director board trustees Newark Eye and Ear Infirmary; chief division of head surgery, Newark City Hosp.; cons. cranial surgeon St. Barnabas, St. Michael's, Memorial, Presbyn., and Beth Israel hosps. (Newark), Mountain Side Hosp. (Montclair), Muhlenberg Hosp. (Plainfield), All Souls Hosp. (Morristown, N.J.), Irvington General Hospital, Orange Memorial Hospital, Elizabeth General Hosp., West Hudson Hosp. of Kearny (all N.J.); cons. ophthalmologist and otologist Women's and Children's Hosp., Newark, Hosp. & Home for Crippled Children, Newark, Morristown (N.J.) Memorial Hosp.; mem. cons. staff of Essex County Hospital, Overbrook, N.J., div. cranial surgery, Essex County Isolation Hosp., Soho; former director Federal Trust Co. Vol. U.S. Army, April 10, 1917; served as chief of surgery of the head Base Hosp., Camp Dix, until after signing of Armistice; col. Officers' Reserve Corps, M.D. President Newark Council of Social Agencies; trustee Welfare Fedn. of Newark, Newark Museum. Recipient first Edward J. Ill award, 1939, Award of Merit Medical Soc. of N.J., hon. membership, 1939; Diplome de Membre, Associe du College International de Chirurgiens, 1940; gold medal, by Kings County Medical Society, 1938. Member of the board of governors, American College of surgeons, A.M.A. (house of delegates), N.J. State Med. Soc. (pres. 1923-24 and chmn. welfare com.), Am. Otol. Soc. (pres. 1921), N.Y. Otol. Soc. (pres. 1929), Am. Acad. Ophthalmology and Otolaryngology (pres. 1934-35), Nat. Med. Acad. Rio de Janeiro (hon.); hon. mem. Kansas City Ophthalmology, Otology, Rhinology and Laryngology Soc., Washington (D.C.) Med. and Surg. Soc., Sociedad Otorinoloargingologica (Madrilena, Spain); trustee Am. Coll. of Surgeons; former N.J. rep. on the Med. Adv. Bd. of the Veterans' Bur.; formerly mem. N.J. Com. for the Blind. Clubs: Essex, Essex County Country. Author: Brain Abscess—Its Surgical Pathology and Operative Treatment, 1922; Cavernous Sinus, 1925; Thromboses (both translater into French), 1925; also numerous published speeches and monographs. Home: 212 Elwood Av. Office: 15 Lombardy St., Newark 2, N.J.

EAKER, Ira C. (ā'kĕr), army officer; b. Llano County, Tex., Apr. 13, 1896; s. Y. Y. and Dona Lee (Graham) E.; A.B., South Eastern Normal Coll., Okla., 1917; student U. of Philippines (nights), 1920-21, Columbia U. Law Sch., 1923-24, George Washington U. Law Sch., 1924-26; A.B. in Journalism, U. of Southern Calif., 1933; m. Ruth Huff Apperson, Nov. 23, 1931. Commd. 2d lt. Inf., U.S. Army, Aug. 15, 1917; transferred to Air Corps, Nov. 1917; rated pilot, Sept. 1918; capt., Air Corps, July 1, 1920, and advanced through the grades to brig. gen., Jan. 1942, major gen., Sept. 1942; lt. general, Sept. 1943. Acting air officer, Philippine Department, 1921; adjutant, Mitchel Field, 1922-24; asst. exec., Office Chief of Air Corps, 1924-26, exec., 1939-40; comdg. officer, 20th Pursuit Group, 1941; comdg. gen. 8th Bomber Command, 1942; comdg. gen. 8th Air Force, United Kingdom, 1943; commander-in-chief, Mediterranean Allied Air Forces, 1944. Decorated Distinguished Service Medal, Legion of Merit, Distinguished Flying Cross, Oak Leaf Cluster, Silver Star (U.S.); Knight of the British Empire; Order of Katusov, 2d Degree (U.S.S.R.); Order of the Southern Cross (Brazil); Order of the Partisan Star, 1st Class (Yugoslavia); Order of the Sun (Peru); Order of Liberator (Venezuela); Order of Condor of Andes (Bolivia); Order of Merit (Chile). Mem. Christian Church. Author: (with Gen. H. H. Arnold) This Flying Game, 1936; Winged Warfare, 1940; Army Flyer, 1942. Made goodwill flight around South America, 1926; world endurance flight record as chief pilot of "Question Mark," 1929; 1st transcontinental blind flight (with instruments), 1936; transcontinental flight refueling in air, 1929; 1st attack by U.S. heavy bombers in Europe, Aug. 1942; 1st shuttle-bombing mission to Russia, June 1944. Address: APO 650, care Postmaster, New York, N.Y.

EAKIN, Frank (ā'kĭn), educator; b. Emlenton, Pa., Dec. 24, 1885; s. James Alexander and Sarah Margaret (Perry) E.; A.B., magna cum laude, Grove City Coll., 1910; grad. Western Theol. Sem., Pittsburgh, 1913, B.D., 1915; studied U. of Marburg, 1914, U. of Glasgow, 1914-15; Ph.D., Magna cum laude, U. of Chicago, 1922; m. Mabel Mechlin, June 12, 1913; children—Lloyd Russell, Paul Mechlin, Frank, Eleanor Josephine; m. 2d, Mildred Olivia Moody, March 28, 1931. Teacher of history, North Washington (Pa.) Institute, 1908-09; ordained Presbyn. ministry, 1913; pastor Glenfield and Haysville, Pa., 1913-14; instr. N.T. Greek, Western Theol. Sem., 1915-23, asso. prof. N.T. dept., 1923-25, prof. ecclesiastical history and history of doctrine, 1925-27, also librarian, 1919-27; lecturer in N.T., Hartford Theol. Sem., 1927-28; visiting prof., U. of Chicago Div. Sch., summer 1930, editorial adviser to religious dept. of Macmillan Co., New York, 1928-31; pres. Item Pub. and Printing Co., Millburn, N.J., 1932-33; prof. history, Essex County Junior Coll., Newark, N.J., 1933-35; engaged in freelance literary and ednl. work since 1935. Author: Getting Acquainted with The New Testament, 1927; Revaluing Scripture, 1928; Your Child's Religion (with Mildred M. Eakin), 1942; Let's Think About Our Religion (with Mildred M. Eakin), 1944. Contbr. to religious and ednl. publs. Home: 39 Green Village Rd., Madison, N.J.

EAKIN, Mildred Olivia Moody (Mrs. Frank Eakin), religious edn.; b. Wilson, N.Y., March 28, 1890; d. Alfred James and Mary Evelyn (Pettit) Moody; grad. Wilson Acad., 1906; A.B., Syracuse U., 1910; A.M., New York Univ., 1934; post-grad. study, Syracuse U. and U. of Chicago, Drew U. and New York U.; m. Frank Eakin, March 28, 1931. Teacher high sch., Wilson, 1910-16; dir. children's activities, W.C.T.U., 1916-19, asso. nat. dir., 1919; dir. elementary edn. for 7 states, Bd. of Edn., M.E. Ch., 1919-21, supt. dept. of elementary edn., at central office, Chicago, 1921-32; teaching fellow religious edn., Drew Univ., 1932-34, instr. religious edn. since 1934, dir. demonstration sch. in religious edn. dept. since 1937. Mem. Religious Edn. Assn., Child Study Assn. of America, Internat. Council Religious Edn. (Children's Professional Advisory Sect.), Alpha Chi Omega. Author: Tales of Golden Deeds (with Teacher's Manual), 1923; Kindergarten Course for Daily Vacation Schools, 1925; Teaching Junior Boys and Girls, 1934; A Junior Teacher's Guide on Negro Americans (co-author), 1936; Exploring Our Neighborhood (with pupil's books, Under the Church Flag and In Anybody's Town), 1936; Your Child's Religion (with Frank Eakin), 1942; Let's Think About Our Religion (with Frank Eakin), 1944; Getting Acquainted with Jewish Neighbors, 1944. Contbr. to religious and ednl. publs., etc. Home: 39 Green Village Rd., Madison, N.J.

EAMES, Alfred Warner (ēmz), pres. Calif. Packing Corp.; b. Los Angeles, Calif., May 3, 1886; s. Alfred W. and Anna (Alward) E.; student Stanford U.; B.A., Cornell U., 1911; m. Carrie McLean, Oct. 7, 1913; children—Alfred Warner, Janet A., Alward F. Mgr. Hawaiian Islands Packing Co., 1912-14, became pres., 1914; mgr. Hawaiian interests of California Packing Corp., San Francisco, Calif., 1917-20, dir. since 1920, v.p., 1921-40, pres. since 1940; v.p. Calif. Processors & Growers, Inc.; chmn. bd. and dir. Alaska Packers Assn. Dir. Atchison, Topeka & Santa Fe Railway. Director California State Chamber of Commerce. Mem. Canners League of Calif. (v.p.), Nat. Canners Assn. (v.p.), San Francisco Employers Council (dir.), Nat. Assn. of Mfrs. (nat. v.p.). Republican. Clubs: Pacific-Union, San Francisco Golf (Ingleside); Menlo Country (Redwood City). Home: 600 El Camino Del Mar. Office: 101 California St., San Francisco, Calif.

EAMES, Arthur Johnson, prof. botany; b. Framingham, Mass., Oct. 10, 1881; s. Charles Alexander and Rozella Mary (Johnson) E.; A.B., Harvard, 1908, A.M., 1910, Ph.D., 1912; m. Marguerita Hope Ballard, June 3, 1916; 1 son, David Ballard. Asst. in botany, Harvard, 1906-10, 11-12; instr. botany, 1912-14, asst. prof., 1914-20, prof. since 1920, Cornell U. Mem. A.A.A.S., American Academy Arts and Sciences, Botanical Society of America (pres. 1938), Phi Beta Kappa, Sigma Xi, Phi Kappa Phi, Phi Kappa Sigma. Home: 150 Highland Av., Ithaca, N.Y.

EAMES, Charles Holmes; b. Andover, Mass., Nov. 17, 1875; s. Lemuel Holmes and Helen Maria (Eames) E.; B.S. in E.E., Mass. Inst. Tech., 1897; m. Mary Wood Richardson, Nov. 18, 1901. Supt. Light, Heat & Power Corp., Lowell, Mass., 1898-99; elec. engr. with Stone & Webster, 1899-1904; instr. in physics and mathematics and sec. Lowell Textile Sch., 1904-07, prin., 1907-18, pres. since 1918; v.p.

Central Savings Bank. Moderator Town of Billerica since 1912. Trustee of Rogers Hall (Lowell). Mem. Am. Inst. of Elec. Engrs., A.A.A.S., Nat. Assn. Cotton Mfrs. Republican. Unitarian. Mason. Home: Blanchard Av., Billerica, Mass. Address: Lowell Textile Institute, Lowell, Mass.*

EAMES, Edward Williams, educator; b. Buffalo, N.Y., Aug. 14, 1900; s. Edward Ashley and Isabel Ransom (Morey) E.; grad. Nichols Country Day Sch., Buffalo, 1917; A.B., Amherst, 1922; M.A., Harvard, 1929; L.H.D., Bowdoin Coll., 1944; m. Eleanor Kimball, June 1926; children—Elizabeth, Tower, Edward Ashley. Teacher Deerfield (Mass.) Acad., 1923-28 and 1929-30; headmaster Governor Dummer Acad., South Byfield, since July 1930. Pres. New England Assn. Colls. and Secondary Schs. Trustee Amherst College since June 1945. Mem. Headmasters' Assn., Beta Theta Pi, Phi Beta Kappa. Conglist. Clubs: Club of Old Volumes (Boston), Union Club of Boston. Home: South Byfield, Mass.

EAMES, Henry Purmort, pianist, lecturer; b. Chicago, Sept. 12, 1872; s. Melville C. and Olive Walworth (Purmort) E.; Cornell Coll., Ia., 1887-91; Mus.D., 1906; LL.B., Northwestern U., 1894; studied theory of music and piano under William Smith, Babcock Mathews and William Hall Sherwood, and in Europe under the late Madam Clara Wieck Schumann and Ignace J. Paderewski; m. Clara Boone Hansbrough, Sept. 11, 1895; children—Mrs. Jane Holdom, Mrs. Judith Balfour, Ruth Purmort. Toured America with Remenyi (Hungarian violinist), 1894-95; in Europe, 1895-97; toured America from coast to coast as solo pianist, 1897; dir. piano dept. and lecturer in theory and æsthetics music dept. U. of Neb., 1898-1908; concert tour in France, Great Britain and Ireland, and taught and lectured in Paris, 1908-10; concert tour in America, 1910-11; conducted travel parties through Europe; established and dir. Omaha Sch. of Music and Allied Arts, 1911-12; v.p. and dir. piano and orchestral depts. Cosmopolitan Sch. of Music, Chicago, 1912-20; dir. Ill. Wesleyan U. dept. of music and lecturer on æsthetics, at Bloomington, Ill., 1918-19; dir. of music, Brunswick Records, 1919-20; chmn. music div. Art Service League; on piano faculty and lecturer on history and æsthetics, Am. Conservatory, Chicago, 1923-28; prof. musical art and æsthetics, Scripps Coll., Claremont, Calif., 1928-41, prof. emeritus since Sept. 1941; prof. musical art and aesthetics, Claremont Graduate Coll., since 1928. Director music and lecturer on æsthetics, summer school, University of California (adult education department); lecturer on musicology and piano recitalist in summer sessions, University of California, 1928, 29 and 30, University of N.M., 1933, Univ. of Hawaii, 1934, Claremont Grad. Colls., 1935; apptd. dir. for 1936 of Kokokahai Summer Sch. of Music, Hawaii; chmn. Southern Calif. Com. on Inter-American Cultural Relations; mus. consultant Padua Hills Inst. Pres. Am. Soc. Musicians, 1915-18, and 1925; mem. Am. Philos. Soc., Southwestern Archæol. Federation, Native Composers of America, Am. Assn. Univ. Profs., American Soc. for Aesthetics, California Folk Lore Society, Beta Theta Pi. Republican. Mason. Club: Cliff Dwellers (Chicago). Premier of Second Orchestral Suite, at Pasadena, Mar. 29, 1941. Published over 30 songs, choruses and pageants. Made 14 annual lecture-recital tours of U.S. Home: Claremont, Calif.

EAMES, Paul Van, lumberman; b. Frontenac, Minn., Apr. 10, 1887; s. Harry O. and Rose (Mills) E.; grad. Longfellow High Sch., Morris, Minn., 1904; student U. of Minn., 1904-06; m. Vera VanMeter Hurlbut, Sept. 10, 1909; children—Duane Harry M., Virginia Ruth (Mrs. Emery M. Ellingson), Peggy Lou (Mrs. Eugene J. Seiberlich. Successively stenographer, pvt. sec., asst. sec. and sec. Shevlin, Carpenter & Clarke Co., mfrs. of lumber, Minneapolis, Minn., 1908-25, v.p., 1925-32, pres. since 1932; pres. Shevlin Pine Sales Co., Shevlin, Hixon Co., Shevlin, Carpenter and Scanlon Company Limited, Shevlin Land Co., St. Hilaire Lumber Co.; pres. and treas. McCloud River Lumber Co.; dir. First Bank Stock Corp., M. St.P.&S.S. M. R.R. First Nat. Bank, Mpls., Nat. Lumber Mfrs. Assn., Timber Engring. Co., Washington, D.C. Republican. Methodist. Mason (32°, Shriner). Clubs: Minneapolis, Minikahda (Minneapolis). Home: 4822 Russell Av. S. Office: First National Bank Bldg., Minneapolis, Minn.

EARHART, Harry Boyd, retired; b. Worthington, Pa., December 21, 1870; s. Joseph and Margaret (Boyd) E.; student public schools, Pennsylvania, 1876-87; hon. alumnus U. of Mich., 1932; m. Carrie L. Beal, Apr. 23, 1901 (died 1940); children—Margaret Beal (Mrs. Clement A. Smith), Louise (Mrs. A. Philip Guiles), Richard, Elizabeth (Mrs. James A. Kennedy). Agt. and owner vessels, Great Lakes, 1888-1904; mfr. of machinery, 1904-10; pres. and chmn. bd. White Star Refining Co., 1910-32; dir. Vacuum Oil Co., 1930-34; commr. Huron Clinton Metropolitan Authority; trustee Earhart Foundation, trustee Detroit Bur. Governmental Research; asso. Calif. Inst. Tech.; dir. Am. Petroleum Inst., 1929-32; former dir. Nat. Safety Council. Republican. Methodist. Mason (32°). Club: Detroit. Home: "The Meadows," Ann Arbor. Office: 610 Wolverine Bldg., Ann Arbor, Mich.

EARHART, Will, music edn.; b. Franklin, Ohio, Apr. 1, 1871; s. Martin Washington and Hanna Jane (Corwin) E.; ed. pub. schs.; music edn. pvtly.; Mus.D., U. of Pittsburgh, 1920; m. Birdelle M. Darling, Dec. 29, 1897; 1 son, William Corwin. Supervisor music pub. schs., Greenville, O., 1896-98, Richmond, Ind., 1898-1912 (condr. festival chorus and symphony orchestra); dir. music pub. schs., Pittsburgh, Pa., 1912-40; lecturer in music, Sch. of Edn., U. of Pittsburgh, 1913-18, prof., 1918-21; lecturer Carnegie Inst. Tech., Pittsburgh, 1916-18, 1921-40. Mem. Pittsburgh Municipal Band Concert Com., 1925-30, Nat. Advisory Com. of Federal Music Project under Works Progress Adminstrn., 1935-36. Mem. Mus. Educators Nat. Conf. (ex-pres), Mus. Teachers Nat. Assn., N.E.A., San Diego Rose Soc., Phi Mu Alpha, Phi Delta Kappa, Am. Soc. of Composers, Authors and Publishers, Am. Soc. for Aesthetics. Republican. Clubs: Musicians, Unity, Authors. Author: The Eloquent Baton, 1931; Music to the Listening Ear, 1932; The Meaning and Teaching of Music, 1935; Choral Technics, 1937; also several bulls. Co-editor mus. instrn. books. Contbr. to mus. jours. Home: Route 1, Box 776, La Mesa, Calif.

EARL, see also Earle.

EARL, Harley J., v.p. Gen Motors Corp.; b. Los Angeles, Calif., Nov. 22, 1893; s. Jacob W. and Abbie (Taft) E.; student Stanford U.; m. Sue F. Carpenter, June 19, 1917; children—J(ames) Milton, J(erome) Courtney. Designer Earl Carriage Works, Los Angeles, Calif., 1918-19; gen. mgr. Don Lee Coach & Body Corp., Los Angeles, 1918-26; dir. styling sect. Gen. Motors Corp., Detroit, Mich., 1926-40, v.p. since 1940. Methodist. Clubs: Country (Los Angeles); Country (Detroit, Mich.); Country (Bloomfield Hills, Mich.). Home: 217 Tourraine Rd., Grosse Pointe Farms, Mich. Office: Gen. Motors Corp., Gen. Motors Bldg., Detroit, Mich.*

EARL, Robert, surgeon; b. Lansing, Ia., Aug. 27, 1872; s. Peter O. and Hannah (Anderson) E.; M.D., U. of Minn., 1896; m. Clara Swanstrom, June 1, 1900; children—May Earl Slocum, John Robert. Surgeon Midway Hospital and Mound Park Hospital; Diplomate American Board of Surgery; fellow Am. Coll. Surgeons; mem. Western Surg. Assn., A.M.A., Minn. State Med. Assn., Ramsey County Med. Soc., Minn. Acad. Medicine. Mason. Clubs: Athletic, St. Paul Automobile. Home: 1645 Summit Av. Office: Lowry Bldg., St. Paul, Minn.

EARLE, Edward Mead, univ. prof.; b. N.Y. City, May 20, 1894; s. Stephen King and Helen Martha (Hart) E.; B.S., with highest honors, Columbia, 1917, M.A., 1918, Ph.D., 1923; L.H.D., Union Coll., 1941; m. Beatrice Lowndes, Feb. 11, 1919; 1 dau., Rosamond. Served as 2d lt. and 1st lt. F.A. and A.S., U.S. Army, 1917-19, World War. With Nat. City Bank, New York, 1919-20; lecturer in history, Columbia, 1920-23, asst. prof., 1923-26, asso. prof. 1926-1934; prof. Sch. of Economics and Politics, Inst. for Advanced Study, Princeton, N.J., since 1934, Stafford Little lecturer, Princeton, 1941. Fellow of the Library of Congress since 1943. Member bd. of analysts, Office of Strategic Services, Washington, 1941-42; consultant Bd. Economic Warfare, 1942-43, Department of State, 1944, War Dept. General Staff, 1942-43, special consultant Hdqrs. Army Air Forces, 1942-45, on temporary duty with 8th and 9th Air Forces overseas, 1944. Representative International Opium Commission, Turkey and Greece, 1924. Lecturer Institute of Politics, Williamstown, Massachusetts, 1923, Army War Coll., 1924-27, 1939-40, Army Industrial Coll., 1927, Army and Navy Staff College, 1944-45, U.S. Mil. Acad., 1940. Vice-chmn. Foreign Policy Assn., 1924-27; edni. dir. N.Y. Chapter Am. Inst. Banking, 1921-27. Trustee Foundation for Social Sciences, Univ. of Denver; trustee Am. Mil. Inst. Mem. Exec. Council, Am. Soc. Internat. Law. Mem. Am. Hist. Assn., Am. Polit. Science Assn., Inst. of Pacific Relations, Acad. Polit. Science, Council on Foreign Relations, Phi Beta Kappa, Alpha Delta Phi. Specialist in military affairs and in Am. foreign relations. Club: Century (New York). Author: An Outline of Modern History, 1921; Turkey, The Great Powers, and Bagdad Railway (winner of George Louis Beer prize for best work of year on European diplomacy), 1923; Against This Torrent, 1941. Editor and co-author "Makers of Modern Strategy: Military Thought from Machiavelli to Hitler," 1943. Contbr. articles in Pol. Sci. Quarterly, Yale Review, Foreign Affairs, Am. Hist. Review, etc. Edited and wrote introduction to sesquicentennial edition of the Federalist, 1937. Home: 101 Battle Road W. Address: Institute for Advanced Study, Princeton, N.J.

EARLE, George Howard, diplomat; b. Devon, Pa., Dec. 5, 1890; s. George Howard and Catherine Hansell (French) E.; grad. Delancey Sch., Phila., student Harvard, 1909-11; LL.B., Temple U., Phila.; L.H.D., Waynesburg (Pa.) Coll., D.C.L., Susquehanna U., Selinsgrove, Pa., and LL.D., La Salle Coll., Phila. (all 1935); m. Huberta Potter, Jan. 20, 1916; children—George Howard, Hubert, Lawrence Ralph. Asso. with father in sugar industry, Phila.; later engaged in various business enterprises in Chicago; after World War founded Flamingo Sugar Mills, Phila.; occupied with various business activities until apptd. E.E. and M.P. to Austria, 1933; resigned 1934, to become Dem. candidate for gov. State of Pa.; elected 1st Dem. gov. of Pa. in 44 yrs. for term, 1935-39; minister to Bulgaria, Jan. 1940-Dec. 1941; asst. naval attaché, Istanbul, Turkey, 1943. Enlisted as pvt. 2d Pa. Inf., 1916; served as 2d lt. on Mexican Border; enlisted in U.S. Navy, 1917, as lt. (j.g.), became comdr. U.S.S. Victor, submarine chaser; awarded Navy Cross for service thereon; lt. comdr., World War II. Trustee U. of Pa., U. of Pittsburgh, State Coll. of Pa. Mem. Tall Cedars of Lebanon, Soc. Friendly Sons of St. Patrick. Episcopalian. Mason (Shriner), Elk. Clubs: Racquet, Harvard, Penn. Athletic (Phila.); Merion Cricket (Haverford); Whitmarsh (Pa.) Valley Country; Leash (New York). Home: Grays Lane, Haverford, Pa.*

EARLE, Ralph, pres. Finance Co. of Pa.; b. Devon, Pa., 1892. Dir. Market St. Nat. Bank, Horn & Hardart Baking Co. (Phila.), Phila. Belt Line R.R., Maritime Exchange, Pa. Sugar Co.; dir. Market St. Nat. Bank, South Chester Tube Co., South Chester Terminal Co. Home: Exeter Road, Haverford, Pa. Office: 1426 S. Penn Square, Philadelphia, Pa.*

EARLE, Samuel Broadus, mech. engring.; b. Gowensville, S.C., Mar. 11, 1878; s. Thomas John and Eliza Jane (Kennedy) E.; A.B., Furman U., 1898, A.M., 1899, hon. LL.D., 1932; M.E., Cornell, 1902; m. Susan Hall Sloan, Dec. 22, 1908; 1 son, Samuel Broadus. Mem. faculty Clemson (S.C.) Agrl. Coll. since 1902, asst. prof. mech. engring, 1902-03, asso. prof. 1903-10, prof. and dir. engring. dept., 1910-24, dir. engring. dept. and Engring. Expt. Sta., 1924-33, dean Sch. Engring, and dir. Engring Expt. Sta. since 1933, acting pres., 1919, 1924-25. In charge vocation nat. defense, Clemson Agrl. Coll., since 1939. Clemson institutional rep. for governmental wartime training orgns. Regional adviser Engring., Science, and Management Wartime Training, Region 8, since July 1942. Mem. Pub. Service Commission of South Carolina, 1918-20; member committee of Nat. Engring. Council on Unemployment in S.C.; mem. State Wide Com. for Trade Recovery from 10th Dist., 1932; chmn. engring. sect. Land-Grant Colls. and Univs., 1932-33. Fellow A.A.A.S., S.C. Acad. Science (exec. com. 1936-37), Am. Soc. Mech Engrs. (mgr., 1937-40, v.p. 1940-42, chmn. Greenville sect. 1926-27, 1935-36, del. to N.Y. 1935-36); mem. S.C. Soc. Engr. (charter mem. dir. 1929-31, pres. 1933), Soc. for Promotion Engring. Edn. (mem. exec. com., v.p. 1935-36, pres. 1937-38), The Newcomen Soc. (Am. branch), Chi Psi, Tau Beta Pi, Phi Kappa Phi. Democrat. Baptist. Clubs: Rotary of Anderson (v.p. 1932, pres. 1933, gov. 58th Dist. 1936); Boseobel Golf. Contbr. professional articles to jours. Address: Clemson, S.C.

EARLEY, John Joseph, archtl. sculptor; b. New York, N.Y., Dec. 12, 1881; s. James Farrington and Mary (Kelley) E.; ed. St. John's College, 1894-99; m. Elizabeth Marie Viboud, Feb. 11, 1904; 1 dau., Frances Agnes (Mrs. John J. Kuhn). Began as apprentice in father's studio making archtl. ornaments, 1899; entered plastering contracting business, 1906, and developed archtl. concrete and plastic mosaic process which bears his name; collaborated with Lorado Taft in constrn. of the Fountain of Time, 1921; built the Parthenon, Nashville, Tenn., 1923; decorated interior of several notable churches, including Ch. of the Sacred Heart, Washington, D.C.; prepared and erected ornamentation of Baha'i Temple, Wilmette, Ill.; Mosaic ceilings U.S. Dept. of Justice, Washington, 1935; Thomas Alva Edison Memorial Tower, Menlo Park, 1937. Consultant on mosaic concrete for U.S. Naval Test Basin, Carderock, Md., 1938. Mem. Am. Concrete Inst. (pres. 1938; awarded Wason medal); asso. mem. A.I.A. Awarded H. C. Turner gold medal by Am. Concrete Inst. for development of concrete as archtl. medium, 1934; awarded Craftsmanship medal by A.I.A., 1936. Catholic. Club: Columbia Country. Contbr. tech. articles and periodicals. Home: 2700 Connecticut Av. N.W., Washington, D.C. Office: Rosslyn, Va.*

EARLY, Eleanor, author; b. Newton, Mass.; d. James A. and Sarah (Dolan) Early; ed. Miss Wheelock's Sch., Boston; unmarried. Washington and corr. for Internat. News Service. Catholic. Club: Altrusta (Boston). Author: And This Is Boston, 1933; And This Is Washington, 1934; Behold the White Mountains, 1935; And This is Cape Cod, 1936; Ports of the Sun, 1937; Adirondack Tales, 1939; Lands of Delight, 1939; New England Sampler, 1940; An Island Patchwork, 1941; She Knew What He Wanted, 1941; New Orleans Holiday, 1945. Edited Constance Letters of Charles Chapin, 1933. Radio commentator. Contbr. articles to various publs. Home: Wellesley Hills, Mass. Address: 120 Central Park South, New York, N.Y.

EARLY, John Jacob, supt. of schools; b. South Bend, Ind., Jan. 15, 1878; s. Isaac and Mary Elizabeth (Irvin) E.; A.B., Indiana University, 1901; A.M., Columbia University, 1927; m. Mary Whitmer, August 20, 1902; 1 daughter, Ruth Evelyn (Mrs. J. W. Sampson). Country school teacher, 1895-98; teacher physics and chemistry, Warsaw (Ind.) High Sch., 1901-03, prin. high sch., 1903-05, supt. schs., 1905-08; supt. schs. Sheridan, Wyo., 1908-1945, supt. emeritus since Aug. 1, 1945. Mem. State Bd. Edni. Examiners, State Bd. Edn. (pres.), Y.M.C.A. Bd., Boy Scouts Council; trustee Perkins Foundation. Mem. Nat. and Wyo. edn. assns., Phi Delta Kappa, Phi Gamma Delta. Republican. Presbyterian. Mason (Shriner). Club: Rotary. Home: 326 Coffeen Av., Sheridan, Wyo.

EARLY, Mary Graham Bonner, writer; see Mary Graham Bonner.

EARLY, Michael James, educator; b. Duluth, Minn., Dec. 8, 1892; s. Patrick and Margaret (Geary) E.; A.B., U. of Notre Dame, 1917; A.M., Catholic U., 1922. Entered Congregation of the Holy Cross, May, 1917; ordained priest Roman Cath. Ch., 1922; instr. in English, U. of Notre Dame, 1922-25; superior, Holy Cross Sem., Notre Dame, Ind., 1925-31; dir. of religion, St. Thomas Coll., St. Paul, Minn., 1931-33; v.p. U. of Portland, Ore., 1933-35, pres., 1935-40; dir. Foreign Mission Coll., Washington, D.C., 1940-43; dir. University of Notre Dame, since 1943. Mem. Nat. Cath. Edn. Assn., Northwest Assn., Secondary Schs. and Colls., Am. Amateur Athletic Assn. Democrat. Clubs: University, Multnomah (Portland). Address: University of Notre Dame, Notre Dame, Ind.

EARLY, Stephen, vice pres. Pullman Co.; b. Crozet, Va., Aug. 27, 1889; s. Thomas Joseph and Ida Virginia (Wood) E.; student pvt. schs. in Va., high schs., Washington, D.C.; m. Helen Wrenn, Sept. 17, 1921; children—Stephen T., Helen Virginia, Thomas Augustus. Mem. Washington staff, United Press, 1908-13, Associated Press, 1913-17 and 1920-27; advance rep. for Franklin D. Roosevelt, campaign of 1920; publicity dir. for bd. dirs. Chamber of Commerce of U.S., 1920-21; Washington rep. Paramount-Publix Corp. and Paramount News, 1927-33; asst. sec. to President Roosevelt, Mar. 4, 1933-July 1, 1937; secretary 1937-45; vice pres. Pullman Co., since July 1, 1945. Served as capt. inf., U.S. Army World War, Awarded Silver Star citation "for meritorious service," U.S. Army. Democrat. Baptist. Clubs: National Press, Columbia Country, Manor, Burning Tree. Home: 7704 Morningside Dr. Address: The White House, Washington, D.C.

EARNEST, Herbert Ludwell (ûrn'ĭst), army officer; b. Richmond, Va., Nov. 11, 1895; s. James Alfred and Mary Elizabeth (Talley) E.; student Fork Union Mil. Acad., Va., 1911-14, Med. Coll. of Va., 1915-16; grad. Cav. Sch., 1924, Ecole d'Application de Cavalerie, Saumur, France, 1926. Command and Gen. Staff Sch., 1934, Chem. Warfare Sch., 1936, Army Indsl. Coll., 1939; m. Frances Alexander Campbell, Oct. 20, 1920; children—Clyde Tener, Frances Elizabeth. Commd. 2d lt. U.S. Army, Oct. 26, 1917, and advanced through the grades to maj. gen.; now comdg. gen., 90th Inf. Div., Army of Occupation, Germany. Club: Army and Navy (Washington, D.C.). Home: River View Landing, White Stone, Va.

EARP, Claude Callahan (ûrp), Mo. State dir. Selective Service; b. on farm in Barton County, Mo., Aug. 9, 1886; ed. pub. sch. and high sch., student extension courses, several yrs.; m. Ruth Phillips, Oct. 7, 1914. Vice-pres. Southwest Mail Printing Co., pub. of daily and weekly newspapers, Nevada, Mo., 1928-41; adj. gen. of Mo., 1936-37; chmn. Mo. State Highway Commn., 1937-41; State dir. of Selective Service for Mo. since 1940, resigning business connections and official position to give entire time to the office. Enlisted in Mo. Nat. Guard, 1904, advancing through the ranks to col., now in U.S. Army. Democrat. Methodist. Mason (K.T.). Home: 427 W. Walnut St., Nevada, Mo. Office: Capitol Av., Jefferson City, Mo.

EARP, James William (ûrp), writer; b. Clarence, Mo., June 15, 1888; s. William Samuel and Catherine (Cleary) E.; ed. pub. schs.; m. Marie Rita Rainville, Aug. 9, 1927; children—James Girouard, Rose Marie. Contbr. to high sch. paper at age of 15; freight conductor C.R.I. and P. Ry. since 1912; first success as magazine writer was series of articles entitled "Adventures of Railroad Students," Railroad Man's Mag., 1916; wrote series, "Tales by Jones the Boomer," Railroad Man's Mag., 1916-19, also "Southpaws and Others," "That Boxing Kangaroo," 1922, and "Mike Magee Stories," 1923, in Top-Notch Mag., "Corporal Brown Stories," War Stories, 1926-28, "Switch Shanty Tales," Railroad Man's Mag., 1929-31, "Railroad Fables," Railroad Stories, 1932-34, Slippery Buck series Railroad Stories, 1935-37 and 1938-42, and various stories appearing in Munsey publs., Smart Set, Action Stories, Am. Boy. Served as sergt. Co. C, 68th Engrs., later 56th Co. Transportation Corps, A.E.F.; sporting editor "The Camouflage," soldiers' paper, and mem. press special touring French battlefields and Germany, under auspices of the paper, "Stars and Stripes"; hon. disch., July 16, 1919. Mem. Order of Railway Condrs. K.C. Author: Boomer Jones, 1921. Address: 5701 Tracy St., Kansas City 4, Mo.

EARTHMAN, Harold Henderson, congressman; b. Murfreesboro, Tenn., Apr. 13, 1900; s. Dr. Vernon K. and Virginia (Henderson) E.; ed. Webb Sch. (Bell Buckle, Tenn.), Southern Methodist U. (Dallas, Tex.) and U. of Texas; LL.B., Cumberland U., Lebanon, Tenn., 1927; m. Mary Wilson Moore; children—Harold Henderson, Mary, Virginia, Ben Moore. Admitted to Tenn. bar, and practiced law, Murfreesboro, Tenn., also engaged in farming; served in Tenn. legislature, 1931-32; judge of Rutherford County, Tenn., asso state adminstr. war bonds, Tenn.; mem. 79th Congress (1945-47), 5th Tenn. Dist. Served with U.S. Army, World War I. Organized One Gallus Fox Hunters Assn. of America; mem. Farmers Bureau, Farmers Grange, Tenn. and Nat. fox hunters assns., Tenn Bar Assn., Tenn. Walking Horse Breeders Assn., Am. Legion, Sigma Chi. Formerly vice pres. Tenn. County Judges Assn., Southern Instn. of Local Govt. Democrat. Presbyterian. Mason, Elk, Kiwanian. Home: Countryside, Murfreesboro, Tenn. Office: House Office Bldg., Washington, D.C.

EASLEY, Claudius Miller (ēz'lē), army officer; b. Thorp Spring, Tex., July 11, 1891; s. Alexander Campbell and Claudia (Miller) E.; B.S., Tex. A. and M. Coll., 1916; student Army Service Schs., 1927-30; grad. Army War Coll., 1940; m. Inez Wickline, Oct. 13, 1917; 1 son, Claudius Miller. Commd. 2d lt., U.S. Army, Aug. 7, 1917, and advanced through the grades to brig. gen. Awarded Distinguished Marksman medal. Mason. Home: 3601 Connecticut Av., N.W., Washington, D.C. Killed in action, Okinawa, June 19, 1945.

EASLEY, Gertrude Beeks (Mrs. Ralph M. Easley), (ēz'lē), sociologist; b. Greenville, Tenn., Jan. 16, 1867; d. James Crisfield and Sarah Jane (Brackenridge) Beeks; ed. pub. schools, Fort Wayne, Ind., and Chicago; m. Ralph M. Easley, Sept. 3, 1917 (dec.); 2 stepchildren. Asst. sec. Civic Fed. of Chicago; pres. Nat. Assn. Business Women, 1894-1901; head of Sociol. Dept., McCormick Harvesting Machine Co., Chicago, 1901-03; dir. Welfare Dept., The Nat. Civic Fed., since 1903. Investigator industrial enterprises, lecturer, writer and organizer. Dir. course in welfare work, New York U., 1913. Sent by Sec. of War William H. Taft to Panama to suggest improvements in conditions of employees, 1907, having received personal directions from President Theodore Roosevelt. Organized workmen's compensation, social ins., pension, profit sharing, industrial training depts. and minimum wage commn. of Nat. Civic Federation. Elected hon. mem. Stationary Firemen's Union, June 1, 1907. Apptd. by Samuel Gompers sec. exec. com. of Com. on Labor of Council of Nat. Defense, Apr. 2, 1917; initiated war risk ins. for soldiers and sailors and their dependents, housing for munition workers, and industrial training to increase war supplies; also Study of the Extent of Old Age Dependency, 1926. Organized dept. Patriotic Edn., 1940, dept. Youth Edn., 1943. Mem. Manhattan Chapter Nat. Soc. D.A.R., Andrew Jackson Chapter (New York County) Nat. Soc. Daughters of 1812. Home: 112 Park Av. Office: War Emergency, Murray Hill Hotel, New York, N.Y.

EASLEY, Roy Woodson, army officer; b. Frankfort, Ky., Feb. 13, 1891; s. Samuel Woodson and Ella (Hamilton) E.; student Cumberland Coll., Williamsburg, Ky., 1909-11; m. Kathleen Roberts, May 24, 1911; children—Thelma Lucille (Mrs. John Calvin Wehrley, Jr.), Edith Carolyn (Mrs. Rufus Dupre Putnam), Ella Mildred (Mrs. Frederick William Seewer), Sara Marguerite (Mrs. Ernest William Bockhorst), Catherine (Mrs. William Carr Carnell), Beulah Perle (Mrs. Allen Porter Collins), Roy Woodson, Willie Mae. Federal prohibition agt. and asst. prohibition adminstr., Ky. and Tenn., 1922-26; chief of police, Louisville, Ky., 1926-30; dir. public safety, Louisville, 1930-34; sales exec., 1934-40. Entered 1st O.T.C., Ft. Benjamin Harrison, May 14, 1917; commd. 2d lt., Q.M.C., Aug. 15, 1917; honorably disch. as 1st lt., Motor Transport Corps, Sept. 2, 1919; commd. capt., Ky. Nat. Guard, Apr. 14, 1921, commd. col. and assigned to comd. 149th Ind., Dec. 6, 1935; apptd. brig. gen., U.S. Army, and comdr. 75th Inf. Brig., July 16, 1941; assigned to 38th Inf. Div. as asst. div. comdr., Feb. 28, 1942; overseas; inactive status since June 1945. Republican. Baptist. Home: 667 S. Western Parkway. Office: 822 S. Floyd St., Louisville, Ky.

EAST, Anna Merritt, home economist; b. Fremont, Neb.; d. Charles Milton and Sarah Margaret (Merritt) East; B.Sc., U. of Neb., 1912; post-grad. work, Teachers Coll. (Columbia University), 1914-15, Univ. of California, 1942-45; round-the-world study of homes and home making; A.M., Teachers College (Columbia), 1918; post-graduate work at University of Calif. at Los Angeles and U. of Southern Calif. Teacher country and town schools, 1902-08; asst. zoöl. lab., U. of Neb., and lecturer farmers' insts., 1909-12; sent to P.I. by U.S. Govt. to train native teachers in domestic science, 1912-14; organized bur. home economics for New York Edison Co., 1914-15; new housekeeping editor, Ladies' Home Jour., 1915-17. Chmn. com. of 50 for journalism Am. Home Economics Conf., 1916; mem. Am. Assn. Univ. Women, American Camping Assn., N.E.A., Calif. Teachers' Assn., Los Angeles High School Teachers Assn., Progressive Edn. Assn., Women's-Overseas Service League (Los Angeles br.), Overseas service Y.M.C.A. edul. work with A.E.F. at Angers, France, and Coblenz, Germany, 1918-19. Instr. Santa Barbara State Teachers' Coll., summer 1920; supervisor in Dept. of Edn., Santa Barbara County, Calif., 1921-22; chmn. Home Economics Dept., Principia Junior Coll., St. Louis, Mo., 1922-24; teacher Los Angeles high schools (home economics, journalism, English, social studies) since 1924. Sunday society editor Santa Monica Outlook, 1925; lecturer U. of Calif. Extension Div., 1925-30. Dir. Santa Barbara Girls' Camp, 1927-30 and since 1936; teacher Marlborough Sch., Los Angeles, summer 1932. Mem. Pi Lambda Theta. Author: Kitchenette Cookery, 1917; also brochures and articles on cookery, nursing school education and legislation. Home: 359 22d St., Santa Monica, Calif.

EAST, Kenneth Clarence, coll. pres.; b. Waco, Tex., Feb. 19, 1887; s. John Calhoun and Susie Waters (Stone) E.; student Southwestern U., Georgetown, Tex., 1910-12; A.B., U. of Tex., 1921; M.A., Columbia, 1929; post-grad. study, U. of Tex., 1938-39; m. Mattie L. Little, Sept. 1, 1919; 1 dau., Margaret Sue. Prin. grammar sch., Hico, Tex., 1912-15; admitted to Tex. bar, 1914; practiced at Jacksonville, Tex., 1916; prin. high sch., Clarendon, Tex., 1919-21, Polytechnic High Sch., Fort Worth, Tex., 1921-22; pres. Sue Bennett Coll., 1922-43; registrar and asst. prof. edn., Texas Wesleyan Coll., Fort Worth, Tex., since 1944. Served as sergt. 1st class, Med. Corps, U.S. Army, 1917-19. Mem. N.E.A., Ky. Edul. Assn., Phi Delta Kappa. Democrat. Methodist. Mason (Shriner), Odd Fellow, Order Eastern Star. Club: Kiwanis. Home: 3236 Wabash Av., Fort Worth, Tex.

EASTERBROOK, Arthur E., army officer; b. Amsterdam, N.Y., Nov. 4, 1893; s. Col. Arthur Edmund and Fannie (Luscombe) E.; student U. of Wash., 1915-17; grad. Army Field Officers Tactical Sch., Langley Field, Va., 1921; m. Gertrude L. Augustine, May 1, 1920; 1 son, Arthur Edward. Commd. 2d lt., inf., 1917, retired for disability in line of duty; rank of lt. col., 1939; returned to active duty, 1940; promoted brig. gen., 1944; comdg. officer Santa Ana Army Air Base, Santa Ana, Calif., since August, 1944. Decorated Distinguished Service Cross with oak leaf cluster, Purple Heart, Victory Medal with 4 stars (major campaigns in World War I), German Army of Occupation and Pre-Pearl Harbor ribbons, Legion of Merit; Croix de Guerre (France). Mem. Sigma Chi, Scabbard and Blade. Credited with shooting down 5 planes during World War I. Home: 2220 Greenleaf St., Santa Ana, Calif.

EASTERDAY, Phil R., banker; b. Carthage, Ill., Jan. 25, 1877; s. Levi F. M. and Abbie W. (Hunsaker) E.; ed. pub. schs., Lincoln, Neb.; m. Leta Trigg, Oct. 2, 1902; children—Phyllis E. (Mrs. Arthur A. Whitworth), Marion E. (Mrs. Julius H. Kingdom), Donald P. (dec.). Began as bank messenger, 1893; with Am. Exchange Nat. Bank, Lincoln, Neb., 1893-99; with First Nat. Bank of Lincoln since 1899, auditor, 1904-07, asst. cashier, 1908-12, cashier, 1913-20, vice pres., 1921-28, exec. vice pres., 1929-43, chmn. bd. dirs. since 1944. Mem. Reserve City Bankers Assn. (dir. 1932-33), Am. Bankers Assn., Lincoln Chamber of Commerce. Club: University (Lincoln). Home: 3150 Sheridan Blvd. Office: 1001 "O" St., Lincoln, Neb.

EASTLAND, James O., U.S. senator; b. Doddsville, Miss., Nov. 28, 1904; s. Woods Caperton and Alma (Austin) E.; student U. of Miss., 1922-24, Vanderbilt U., 1925-26, U. of Ala., 1926-27; m. Elizabeth Coleman, July 6, 1932; children—Nell, Anne, Sue. Admitted to Miss. bar, 1927, and began practice in Forest, Miss.; moved to Sunflower County, 1934. Mem. Miss. House of Reps., 1928-32. Apptd. to U.S. Senate to fill vacancy, June-Sept. 1941; elected U.S. senator for term beginning Jan. 1943. Democrat. Home: Ruleville, Miss.*

EASTMAN, Austin Vitruvius, prof. elec. engring.; b. Seattle, Wash., May 16, 1902; s. David P. and Alice B. (West) E.; B.S. in Elec. Engring., U. of Washington, 1922, M.S., 1929; m. Una Tinker, Feb. 29, 1924; 1 dau., Merna Mae. Test man, Gen. Electric Co., Schenectady, N.Y., 1922-23, communications engr., 1923-24; instr. elec. engring., U. of Washington, Seattle, Wash., 1924-29, asst. prof., 1929-37, asso. prof., 1937-42, prof. and head elec. engring. dept. since 1942. Mem. Transportation Commn., City of Seattle since 1941 (commn. operates Seattle Transit System). Fellow Inst. Radio Engrs.; mem. Am. Inst. E.E., Soc. Promotion Engring. Edn. Author: Fundamentals of Vacuum Tubes, rev. edit. 1941. Home: 905 Allison St., Seattle 2, Wash.

EASTMAN, Clarence Willis, coll. prof.; b. Concord, N.H., Jan. 3, 1873; s. Charles Leonard and Sarah (French) E.; B.S., Worcester Poly. Inst., 1894; studied U. of Göttingen, 1895-96, U. of Leipzig, 1896-98, Ph.D., 1898; hon. A.M., Amherst, 1912; m. Ann Hull Dey, Aug. 29, 1906; children—Anthony Dey, Philip Dey, Karl Dey. Asst. in modern langs., Worcester Poly. Inst., 1894-95; instr. German, 1898-1901, assistant professor, 1901-07, University of Iowa; asso. prof. German, 1907-09, prof. German lang. and literature, 1909-43, prof. emeritus, 1943, Amherst Coll. Mem. Modern Lang. Assn. of America, Modern Lang. Assn. New England (pres. 1920-21), Am. Assn. Univ. Profs.; mem. Nat. Council of Nat. Econ. League from Mass. Mem. Plattsburg Training Camp, Aug. 1916; in charge mil. training, Amherst Coll., May-June 1917; tactical instr. R.O.T.C., Amherst, Apr.-May 1918; attended 4th O.T.C., Camps Devens and Lee; instr. mil. law, Amherst Unit of S.A.T.C.; translator P.O. Dept., 1918. Moderator town of Amherst since 1926. Episcopalian. Mason. Author: Die Syntax des Dativs bei Notker, 1899; An Account of Some of the Ancestors of Harry Thompson and Myra Hull, 1916. Editor of Goethe's Poems, 1941, and other texts. Home: Amherst, Mass.

EASTMAN, Edward Roe, editor; b. Berkshire, Tioga County, N.Y., Sept. 29, 1885; s. Charles R. and Elizabeth (Roe) E.; grad. high sch. and Teachers' Training Sch., Newark Valley, N.Y.; spl. courses Keuka Coll. and N.Y. State Coll. of Agr.; m. Belle Rockefeller, Apr. 8, 1906; children—Donald D., Stuart (dec.), Dorothy (dec.), George Rockefeller,

John Robert. Teacher and prin. pub. schs. and teacher of agr. 10 yrs.; apptd. County Agr. Agt., Delaware County, N.Y., by U.S. Dept. Agr., 1916, later asst. county agr. leader of N.Y. State hdqrs. at Coll. of Agr., Ithaca; editor Dairymen's League News, 1917-22; editor Am. Agriculturist since Oct. 1, 1922, also pres. of corp. Dir. of Farm Credit Administration District No. 1, Northeast. Trustee Cornell U., 1924-28 and since 1934. Mem. Nat. Council Boy Scouts of America; mem. Nat. Com. on Rural Scouting. Baptist. Author: The Trouble Maker; These Changing Times; Eastman's Chestnuts; Growing Up in the Horse and Buggy Days (with Carl E. Ladd), 1943; Tough Sod, 1944. Home: R.D. 3, Freeville, N.Y. Office: Savings Bank Bldg., Ithaca, N.Y.

EASTMAN, Fred, educator; b. Lima, O., July 11, 1886; s. Robert Calvin and Lealine (Beery) E.; A.B., Coll. of Wooster, 1908; Columbia, 1909-11; diploma Union Theol. Sem., 1911; Litt.D., College of Wooster, 1927; m. Lilla Frances Morse, S.T.M., Aug. 4, 1914; children—Richard Morse, Arthur Morse. Ordained Presbyn. ministry, 1911; sociol. survey work in Mo., Ky., Pa. and Md., 1911-12; pastor Ref. Ch., Locust Valley, N.Y., 1912-17; business mgr. Red Cross Mag., 1917-19; dir. ednl. work, Bd. of Home Missions Presbyn. Ch. in U.S.A., 1919-23; mng. editor Christian Work, 1924-26; prof. biography, lit. and drama, Chicago Theol. Sem. since 1926, and federated theol. faculty, University of Chicago, since 1943. Mem. Phi Beta Kappa. Club: Quadrangle (Chicago). Author: (under pen name of Richard Morse) Fear God in Your Own Village, 1918; (own name): Unfinished Business, 1921; Playing Square with Tomorrow, 1921; America's Unfinished Battles (pageant), 1923; Bread (play), 1927; The Pursuit of the Flying Baby, 1928; The Tinker (play); The Triumph of the Defeated (pageant), 1929; The Great Choice (play), 1932; America on Trial (pageant-play), 1932; Your Child and The Movies, 1933; Our Lean Years (play), 1933; Drama in the Church (with Louis Wilson), 1933; Plays of American Life, 1934; Better Motion Pictures (with Edward Ouellette), 1936; Books That Have Shaped the World, 1937; Men of Power, 5 vols., 1938-40; The Examination (play), 1938; The Teacher (play), 1939; Eternal Life (play), 1941; Prexy and Son (play), 1941; American Saint of Democracy (play), 1942; Ye Shall Be My People (pageant), 1944; A Man's Monument (play), 1944; The Arts and Religion (with A. E. Bailey, K. J. Conant, and H. A. Smith), 1944; also mag. articles. Editor of Modern Religious Dramas, 1928, Ten One-Act Plays, 1937, and Chicago Theol. Seminary Register. Home: 5817 Blackstone Av. Address: Chicago Theol. Seminary, 5757 University Av., Chicago 37, Ill.

EASTMAN, Joseph Bartlett; June 26, 1882-Mar. 15, 1944. See Vol. 23 (1944-45).

EASTMAN, Linda Anne, librarian; b. Oberlin, O., 1867; d. William Harvey and Sarah (Redrup) Eastman; ed. Cleveland high sch., and by pvt. tutors; hon. M.A., Oberlin Coll.; LL.D., Western Res. U.; Litt.D., Mt. Holyoke Coll. Teacher pub. schs., West Cleveland and Cleveland, 1885-92; asst. Cleveland Pub. Library, 1892-95; asst. librarian and cataloguer Dayton (O.) Pub. Library, 1895-96; vice librarian Cleveland Pub. Library, 1896-1918; librarian 1918-38. Prof. emeritus Library Sch. of Western Reserve U. Mem. A.L.A. (council since 1905, exec. bd. 1911, 1917-19, 1928-31, 2d v.p. 1917, pres. 1928-29); charter member Ohio Library Association (pres. 1903-04), American Library Institute, International Library Association, World Association for Adult Education, Women's City Club of Cleveland (1st v.p., 1920); mem. Am. Assn. for Adult Edn. (v.p. 1937-39); mem. Cleveland Welfare Federation (2d v.p. 1921-23); mem. numerous ednl. and philanthropic bds. Contbr. to library periodicals; lit. editor Little Chronicle, 1900-01. Author: Portrait of a Librarian: William Howard Brett. Home: 2160 Chatfield Drive, Cleveland Heights 6, O.

EASTMAN, Max (Forrester), author, editor; b. Canandaigua, N.Y., Jan. 4, 1883; s. Samuel Elijah and Annis Bertha (Ford) E.; A.B., Williams, 1905; studied Columbia, 1907-10; m. Ida Rauh, 1911; divorced, 1922; 1 son, Daniel; m. 2d, Eliena Krylenko, 1924. Asst. in philosophy, Columbia, 1907-10, asso. 1911; engaged in lecturing; editor The Masses, 1913-17, The Liberator, 1918-22. Organized first Men's League for Woman Suffrage in U.S., 1910; roving editor for Reader's Digest since 1941. Member Delta Psi. Translator: The Real Situation in Russia, by Leon Trotsky, 1928; Gabriel, by Pushkin, 1929; The History of the Russian Revolution, by Leon Trotsky, 1932; The Revolution Betrayed, by Leon Trotsky, 1937. Author: Child of the Amazons and Other Poems, 1913; Enjoyment of Poetry, 1913 (21st enlarged edit., 1939); Journalism Versus Art, 1916; Understanding Germany, 1916; Colors of Life (verse), 1918; The Sense of Humor, 1921; Since Lenin Died, 1925; Leon Trotsky, 1925; Marx and Lenin, the Science of Revolution, 1926; Venture, 1927; Kinds of Love (verse), 1931; The Literary Mind, Its Place in an Age of Science, 1931; Artists in Uniform, 1934; Art and the Life of Action, 1934; Enjoyment of Laughter, 1936; The End of Socialism in Russia, 1937; Stalin's Russia and the Crisis in Socialism, 1939; Marxism, Is It Science?, 1940; Heroes I Have Known, 1942; Lot's Wife, a Dramatic Poem, 1942, Editor: Capital and Other Writings (by Karl Marx), 1932. Compiler and narrator: From Czar to Lenin, a motion picture history of the Russian revolution, 1937. Compiler: Anthology for Enjoyment of Poetry, 1939. Home: Chilmark, Mass.

EASTMAN M(oses) Gale, univ. dean, dir. agrl. expt. station; b. Sanbornton, N.H., Sept. 13, 1886; s. George Prescott and Laurenia A. (Gale) E.; ed. New Hampton Literary Inst., 1904-08, Bates Coll., 1908-09; B.S., N.H. Coll., 1913; M.S., Cornell U., 1916, Ph.D., 1931; m. Josephine B. Currier, June 27, 1916; children—Laurenia Annie, David Gale. County agent, 1913-14; asst. commr. of agr., State of N.H., 1914-15; farm supt., New London, 1916-18; asst. prof. agronomy N.H. Coll. (now U. of N.H.), 1918-25, asso. prof., 1925-29, prof. agrl. economics, 1929-31, asso. dean College of Agriculture, 1931-33, dean since 1933; asst. agronomist, Agrl. Expt. Station, 1918-25, asso. agronomist, 1925-29; asso. agrl. economist, 1929-31; dir. since 1939. Mem. Durham Sch. Board, 1927-38, chmn. 1931-38. Mem. Alpha Zeta, Phi Kappa Phi, Alpha Tau Omega. Mason. Conglist. Author of several bulletins. Home: Durham, N.H.

EASTMAN, Nicholson Joseph, obstetrician; b. Crawfordsville, Ind., Jan. 20, 1895; s. Thomas Barker and Ota (Nicholson) E.; A.B., Yale U., 1916, M.D., Ind. U. Sch. of Medicine, 1921; m. Lo Retta Bernice Rutz, July 7, 1925; children—Elizabeth, Thomas Barker. Instr. obstetrics, Indiana U. Sch. of Medicine, 1922-24; asso. in obstetrics and gynecology, Peiping Union Med. Coll., 1924-28; instr. and asso. in obstetrics, Johns Hopkins U., 1928-33; prof. obstetrics and gynecology, Peiping Union Med. Coll., 1933-35; prof. obstetrics, Johns Hopkins U. since 1935, obstetrician-in-chief, Johns Hopkins Hosp., since 1935. Chairman Advisory Committee on Maternal and Child Health Services, Children's Bureau, since 1943. Mem. Am. Gynecol. Soc., Am. Assn. Obstetricians, Gynecologists and Abdominal Surgeons, A.M.A., Soc. Exptl. Biology and Medicine, Sigma Xi. Author: Expectant Motherhood, 1940; co-author (with L. Zabriskie), Nurses Handbook of Obstetrics, 1943; numerous articles on obstetrical subjects. Republican. Presbyterian. Home: 111 Witherspoon Rd. Office: Johns Hopkins Hospital, Baltimore 5, Md.

EASTON, Burton Scott, clergyman, educator; b. Hartford, Conn., Dec. 4, 1877; s. Morton William and Maria Stille (Burton) E.; student U. of Göttingen, Germany, 1894; B.S., U. of Pa., 1898; Ph.D., 1901; B.D., Phila. Div. Sch., 1905, S.T.D., 1910; D.D., University of Glasgow, Scotland, 1935; m. Marian Pyott, Sept. 8, 1908. Deacon, 1905, priest, 1906, P.E. Ch.; instr. mathematics, U. of Ia., 1898-99, U. of Pa., 1901-05; prof. N.T., Nashotah (Wis.) House, 1905-11, Western Theol. Sem., Chicago, 1911-19; gen. Theol. Sem. since 1919. Mem. Phi Beta Kappa, Sigma Xi, Alpha Chi Rho. Author: Constructive Development of the Group-Theory, 1902; The Teaching of St. Paul, 1919; Christ and His Teaching, 1922; The Gospel According to St. Luke, 1926; The Gospel Before the Gospels, 1928; The Real Jesus (with Bishop Charles Fiske), 1929; Christ in the Gospels, 1930; The Apostolic Tradition of Hippolytus, 1934; The Purpose of Acts, 1936; The Eternal Word in the Modern World (with H. C. Robbins), 1937; A Bond of Honour (with H. C. Robbins), 1938; What Jesus Taught, 1938; also many theol. articles in revs., etc. Editor and contbr. Outline of Christianity, 1926; editor Anglican Theol. Rev. Home: 4 Chelsea Sq., New York, N.Y.

EASTON, Stanly Alexander, mining engr.; b. Santa Cruz, Calif., Apr. 7, 1873; s. Giles Alexander and Mary Esther (Gushee) E.; B.S., Univ. of California College of Mines, 1894; D.Sc., Whitman Coll., Walla Walla, Wash., 1934; LL.D., U. of Calif., 1939; m. Estelle Greenough, Nov. 15, 1906; children—Ruth (Mrs. John B. Rodgers), Jane (Mrs. John D. Bradley), Anne (Mrs. Everett A. Black). Pres. Bunker Hill & Sullivan Mining and Concentrating Co. (one of largest lead and silver mines in the world), also pres. Sullivan Mining Co., Caledonia Mining Company; dir. St. Joseph Lead Company (New York). Mem. bd. of overseers Whitman Coll.; mem. exec. com. Region No. 11, Boy Scouts of America. Mem. Am. Inst. Mining and Metall. Engrs., Mining and Metall. Soc. America, Am. Mining Congress, Idaho Mining Assn., Instn. of Mining and Metallurgy (London), S.A.R., Soc. Calif. Pioneers, Delta Kappa Epsilon. Episcopalian. Mason, Elk. Club: Spokane, Spokane Country (Spokane); Pacific Union (San Francisco); Bankers (New York). Home: 1321 E. Lake Shore Drive, Coeur d'Alene, Ida. Office: Kellogg, Idaho; 1022 Crocker Bldg., San Francisco, Calif.

EASTUS, Clyde Otis, lawyer; b. Cleburne, Tex., Nov. 19, 1886; s. Jefferson Franklin and Junnie Marie (Wilkinson) E.; ed. high sch. and Burnetta Coll., Venus, Tex.; m. Lily Dwyer, Jan. 5, 1909. Admitted to Tex bar, and in practice at Fort Worth; became U.S. dist. atty. Northern Dist. Tex, July 1, 1933. Mem. Fort Worth, Dallas, Texas State, Am. and Federal bar assns. Democrat. Presbyn. Elk, Woodman. Clubs: Meadow Brook Country, University (Fort Worth), Dallas Athletic (Dallas), New York Athletic (N.Y. City). Home: 2412 5th Av., Fort Worth, Tex.*

EASTVOLD, Seth Clarence, clergyman; b. Chicago, Dec. 19, 1895; s. Rev. Carl Johan and Ellen Sophia (Nelson) E.; student Jewell (Ia.) Luth. Coll., 1911-13; B.A., Red Wing (Minn.) Evang. Sem., 1916; C.T., Luther Sem., St. Paul, 1920; B.D., Augustana Coll. and Theol. Sem., Rock Island, Ill., 1924. S.T.M., 1926, S.T.D., 1931; m. Enga Olena Eastwold, June 20, 1918; children—Donald Wallace, Eleanor Melva. Ordained Lutheran Ministry, 1920; pastor Parshall, N.D., 1920-23; Jackson, Minn., 1923-27, Madison, S.D., 1927-33, Eau Claire, Wis., since 1933; interim prof. of systematic theology, Luther Theol. Sem., St. Paul, Minn., 1938-39. Mem. exec. com. Bd. of Edn., Norwegian Lutheran Church of America since 1932; v.p. South Dakota District of Norwegian Lutheran Church of America, 1929-33; vice-pres. Eastern District of Norwegian Lutheran Church of America, 1937-43. Trustee St. Olaf College, Northfield, Minn. (member exec. com., 1936-43); pres. Pacific Lutheran College, Parkland, Wash., since 1943. Pres. of Tacoma Health Council since 1944; first vice pres. Tacoma World Affairs Council, since 1945. Enlisted in U.S. Army, June 1918; commd. corpl.; served in A.E.F., Sept. 1918-Jan. 1919; apptd. chaplain O.R.C., 1st lt., 1923. Mem. S.D. Anti-Saloon League, 1931-33. Author: Immortality—Intermediate State and Final Issue, 1930; Rev. C.J. Eastvold, D.D.—His Life and Work, 1930; Paul and Luther, 1937; The Meaning and Practice of the Rite of Confirmation in the Lutheran Church, 1936; Beyond the Grave, 1942; also various brochures and articles on theol. subjects. Editor of Church Chimes (bi-monthly), 1923-43. Home: Parkland, Wash.

EASTWOOD, Everett Owen, dir. aeronautical engring., head of dept. mechanical engring.; b. Portsmouth, Va., Feb. 5, 1876; s. Matthew D. and Mary Anne (Thornton) E.; A.B., University of Virginia, 1899, B.S., 1897, A.M., 1899, C.E., 1896; B.S. in naval architecture, Mass. Institute of Tech., 1902; fellow in astronomy, U. of Va., 1897-1900; m. Nelle Dorothy Halliwall, Dec. 20, 1905; children—Emily Louise (Mrs. R. S. Bunker, Jr.), Mary Elizabeth (Mrs. Oliver Ashford). Draftsman Navy Dept., 1902-03, office of the chief constructor, 1903-04; with Fore River Shipbuilding Co., Quincy, Mass., 1904; instr. mech. engring. and naval architecture, Lehigh U., 1904-05; asst. prof. mech. engring, U. of Wash., Seattle, 1905, asso. prof., prof. and head of dept., 1905-29; dir. aeronautical engring. since 1929; chmn. bd. of dirs. University Nat. Bank, Seattle, 1913-1929. Charge of training course for engr. officers, U.S. Merchant Marine, U. of Wash., during World War; now charge of aviation training course, Naval cadet classes, U. of Wash. Mem. Am. Soc. Heating and Ventilating Engrs. (vice-pres. 1942), Am. Soc. Mech. Engrs. (mem. council and v.p. 1923-29), Am. Arbitration Assn., Am. Engring. Council (mem. council 1929-32), Sigma Alpha Epsilon, Tau Beta Pi, Sigma Xi. Conglist. Clubs: Faculty (U. of Wash.); Seattle Municipal League. Contbr. to tech. jours. Home: 4702 12th Av. N.E., Seattle, Wash.

EASTWOOD, George Anderson, pres. Armour & Co.; b. Wilmington, Del., Dec. 2, 1879; s. Thomas Midgely and Priscilla (Edmonds) E.; ed. Albany (N.Y.) High Sch. and Albany Business Coll.; m. Iva M. Negus, Nov. 14, 1901; 1 dau., Marjorie. Has been with Armour & Co., packers, Chicago, since 1897, successively clerk, asst. dist. mgr., dist. mgr., asst. dept. mgr., dept. mgr., gen. branch house supt., gen. mgr. and v.p., 31st St. Auxiliaries, exec. v.p. to 1939, pres. since 1939; dir. Armour & Co., National Boulevard Bank of Chicago. Director American Meat Institute, Illinois Mfrs. Association, Crane Co., Internat. Livestock Exposition, Montgomery Ward & Co. Mem. bd. trustees Ill. Inst. Tech., Chicago Bd. of Trade, Northwestern U. Associates. Republican. Baptist. Clubs: Old Elm Country, Economic, Illinois Seniors, Saddle and Sirloin, South Shore Country, Newcomen Society, Commercial, Chicago. Home: 1500 Lake Shore Drive, Chicago, Ill. Office: Armour & Co., Union Stock Yards, Chicago 9, Ill.

EASTWOOD, Harold E., army officer; b. New York, July 28, 1892; grad. Cav. Sch., advanced course, 1930, Command and Gen. Staff Sch., 1938. In federal service as 2d lt., Troop 1, 1st Cav., Ill. Nat. Guard, 1916; capt., inf. sect., O.R.C., 1917; promoted major, inf., Nat. Army, 1918; commd. 1st lt., cav., U.S. Army, 1920, and advanced through the grades to brig. gen., 1944. Address: care The Adjutant General's Office, War Department, Washington 25, D.C.*

EASUM, Chester Verne (ē'sŭm), prof. history; b. Clayton, Ill., Mar. 30, 1894; s. Henry A. and Martha (Gay) E.; A.B., Knox Coll., 1914; A.B., A.M., Oxford U., 1920; Ph.D., U. of Wisconsin, 1928; Rhodes Scholar from Illinois, Class of 1916; m. Norma Brown, June 25, 1920; children—Donald Boyd, Martha Louise, Janet Elizabeth. Prin. Knoxville (Ill.) High Sch., 1914-15; instr. in history, Culver Mil. Acad., 1921-30; asst., asso., and prof. of history, U. of Wis., since 1930; research fellow of Oberlaender Trust, 1936; chairman, faculty division of social studies, U. of Wis., 1942-44. Lt. of Inf., U.S. Army, A.E.F., and Army of Occupation, 1917-19. Mem. Am. Hist. Assn., State Hist. Soc. of Wis., Am. Assn. of Univ. Profs., American Acad. of Political and Social Science, Assn. of Am. Rhodes Scholars. Author: The Americanization of Carl Schurz, 1929; Carl Schurz: Vom Deutschen Einwanderer Zum Amerikanischen Staatsmann, 1937; Prince Henry of Prussia, Brother of Frederick the Great, 1942. Contbr. chapter on

Germany in symposium, Contemporary Europe, 1941. Home: 115 N. Allen St., Madison 5, Wis.

EATON, Barney Edward, pub. utility exec.; Dec. 5, 1878-July 18, 1944. See Vol. 23 (1944-45).

EATON, Charles Aubrey, congressman; b. Nova Scotia, Can., Mar. 29, 1868; s. Stephen and Mary D. (Parker) E.; B.A., Acadia U., N.S., 1890, M.A., 1893; grad. Newton Theol. Instn., Mass., 1893; M.A., McMaster U., Toronto, Ont., 1896; (D.D., Baylor U., 1899, Acadia, 1907; LL.D., McMaster, 1916); m. M. Winifred Parlin, June 26, 1895; children—Marion Aubrey, Margaret Evelyn, Frances Winifred, Charles Aubrey, Mary Rose, Catharine Starr. Ordained Bapt. ministry, 1893; pastor First Ch., Natick, Mass., 1893-95, Bloor St. Ch., Toronto, 1895-1901, Euclid Av. Ch., Cleveland, 1901-09, Madison Av. Ch., New York, 1909-19; editor Leslie's Weekly, 1919-20. Expert in industrial relations. Sociol. editor Toronto Globe, 1896-1901; asso. editor Westminster, Toronto, 1899-1901; spl. Canadian corr. New York Tribune and Boston Transcript, 1897-1901; spl. corr. London Times. Head of nat. service sect. U.S. Shipping Bd. Emergency Fleet Corp., Nov. 1917-Jan. 1919; head industrial relations dept. Nat. Lamp Works, Gen. Electric Co. Editor of Light since 1923. Mem. 69th to 72d Congresses (1925-33), 4th N.J. Dist., and 73d to 80th Congress (1933-46), 5th N.J. Dist.; apptd. by Pres. Roosevelt as a U.S. del. to the United Nations Conf., San Francisco, Feb. 28, 1945, signed the Charter, June 26, 1945. Home: P.O. Box 126, Plainfield, N.J. Office: 1229 House Office Bldg., Washington, D.C.

EATON, Cyrus Stephen, industrialist and banker; b. in Nova Scotia, December 27, 1883; son of Joseph Howe and Mary Adelle (McPherson) E.; student Amherst Academy, Woodstock College; A.B., McMaster University, Toronto, Can., 1905; m. Margaret House, December 29, 1907; children—Margaret Grace, Mary Adelle (Mrs. Fay A. Le Fevre), Elizabeth Ann (Mrs. Lyman H. Butterfield), Anna Bishop, 1st Lt. Cyrus Stephen, Augusta Farlee (Mrs. David Hume), MacPherson. Came to the United States, 1900, naturalized citizen, 1913. Held earliest business position with John D. Rockefeller, Senior; subsequently associated with East Ohio Gas Company; later organized Canada Gas & Electric Corporation; in 1912 began extensive activity in American utility industry, and formed Continental Gas & Electric Co., which consolidated a number of electric and gas companies in the American west; joined Otis & Co., 1916; principal middlewestern business association has been with steel, rubber and paint industries; in 1925 reorganized and became chairman Trumbull Steel Company; in 1929, with W. G. Mather, formed Cliffs Corporation, holder of substantial interest in six important iron and steel companies; organized Republic Steel Corp. in 1930; led in formation and reorganization many other middlewestern companies; past dir. Republic Steel, Inland Steel, Youngstown Sheet & Tube and other companies, including Cleveland Trust Co. and Nat. Acme Co. in Cleveland; mem. banking house Otis & Co.; chmn. bd., dir. Steep Rock Iron Mines, Ltd.; dir. C.&O. Ry., Cliffs Corp., Sherwin-Williams Co., National Refining Co. Trustee Denison U., U. of Chicago, Case School of Applied Science, Fenn Coll., Cleveland Mus. Natural History, Cleveland Y.M.C.A.. Elector Hall of Fame, dir. Cleveland Met. Park Board, 1930-39. Author: The Third Term "Tradition," 1940; Financial Democracy, 1941; The Professor Talks to Himself, 1942; Investment Banking Competition or Decadence?, 1944; A New Plan to Reopen the U.S. Capital Market, 1945; also numerous brief articles on economic and polit. subjects. Clubs: Union, Mayfield, Chagrin Valley Hunt, Summit Hunt; Royal Nova Scotia Yacht Squadron; Glenelg Fishing (N.S.), Chester Yacht; Liverpool Yacht; Metropolitan (N.Y.). Home: "Acadia Farm," Northfield, O. Office: Terminal Tower, Cleveland 13, O.

EATON, Ernest Risley, physician; b. Melbourne, Australia, March 15, 1885; s. George and Annie (Risley), E.; A.B., George Washington U., 1910; grad. Crozer Theol. Sem., 1913; M.D., N.Y. Med. Coll., 1919; m. Mabel Thaw Littell, 1913 (divorced 1920); children—Ernest Risley II, Charles (killed in action in Italy, April 18, 1945), Hamilton (all in United States Army); married 2d, Carolyn Mellon, 1921 (died 1936); 1 son, William Mellon (U.S. Navy); m. 3d, Mary Caroline Watson, Oct. 4, 1939. Came to U.S. 1906, naturalized 1918. Interne Flower Hosp., N.Y. City, 1919-20; practice of medicine, N.Y. City since 1920; asso. prof. medicine N.Y. Med. Coll., since 1930; vis. phys. and chief arthritis clinics, Flower and 5th Av. Hosp., Welfare Hosp. for Chronic Diseases, Community and Met. Hosp. since 1930. Mem. 12th Regt., N.Y.N.G. (private) 1917-18; Med. Enlisted Reserve Corps, U.S. Army, 1918-19; lt. comdr. N.Y. State Militia; capt. M.C., N.Y. 9th Coast Defense Arty., 1921-23; lt. comdr., Med. Corps, U.S.N.R., 1931, comdr., 1938, capt., 1942; attached to Naval Mobile Base Hosp., S.W. Pacific Island, 1942, spl. asst. to med. officer in command, Naval Med. Supply Depot, N.Y. City since 1943. Mem. bd. governors N.Y. Met. Hosp.; mem. A.M.A., N.Y. Acad. of Medicine, N.Y. County Med. Soc., Am. Bacteriol. Soc., Am. Assn. for Study and Control Rheumatic Diseases, Am. Med. Editors and Authors Assn., Acad. Pathol. Sci., Am. Soc. Tropical Medicine, Assn. Mil. Surgeons, Sigma Chi, Phi Alpha Gamma. Clubs: British, University (N.Y.), Naval Military, Lotos, Caduaeus Legion. Contbr. articles on chronic arthritis to med. jours., also essays on literary and mil. subjects. Home: The Mansion House, 145 Hicks St., Brooklyn, N.Y.

EATON, Ernest Theophilus, educator, lieut. gov.; b. Atkinson, Me., Sept. 11, 1877; s. Thomas O. and Delia Ellen (Bolster) E.; B.S., Lenox (Ia.) Coll., 1897, M.S., 1899; Ph.B., U. of Ia., 1899; LL.D., Intermountain Coll., 1931; m. Augusta M. Valiton, Sept. 6, 1911; children—Margaret Louise, Robert Thomas. Principal pub. schs., Oak Park, Des Moines, Ia., 1900-02; superintendent schs., Deer Lodge, Mont., 1902-08; also prin. Powell County (Mont.) High Sch., 1903-08; financial sec. Coll. of Mont., 1908; a founder, 1908, financial dir. and business mgr., Billings Poly. Inst. 1908-31, pres. since 1931. Mem. Mont. House of Representatives, 3 terms, 1917-18, 1919-20, 1925-26 (chmn. com. on edn. 2 terms); State senator, terms 1927-39 (chmn. com. on edn. 3 terms; pres. of Mont. Senate 1935); elected lieut. gov. Mont., 1940 (term 1941-45); reelected 1944 (term 1945-49). Mem. Am. Council State Govts., Nat. Econ. League, Acad. of Polit. Science. Republican. Congregationalist. Mason. Clubs: Commercial, Kiwanis, Rod and Gun. Home: Polytechnic P.O., Billings, Mont.

EATON, Evelyn (Sybil Mary), author; b. Montreux, Switzerland, Dec. 22, 1902; d. Col. Vernon (Canadian Army) and Myra Fitz (Randolph) Eaton; student Netherwood Rothsay, New Brunswick, 1915; Heathfield, Ascot, Eng., 1916-20; the Sorbonne, Paris, France, 1 year; divorced, 1934; 1 dau., Teresa Neyana. Worked as translator and scenarist for Paramount Studios near Paris; translator Lithuanian Legation, London, 1923; sec. to Bodleian Appeal Com., Oxford, 1936; writing since a child. Vice president Canadian Authors Association, 1942-43. Liberal Catholic. Author: Desire, Spanish Version, 1934; Summer Dust, 1936; John—Film Star (juvenile), 1937; Pray to the Earth, 1938; Quietly My Captain Waits, 1940; Restless Are the Sails, 1941; The Sea Is So Wide, 1943; In What Torn Ships, 1944; also 2 books of poetry. Club: Pen and Brush. Home: (summer) Fundy Tide, Victoria Beach, Nova Scotia, Can. Address: care Ann Watkins, Inc., 77 Park Av., New York, N.Y.

EATON, Fredrick M., gen. counsel W.P.B.; b. Akron, O., May 21, 1905; s. Hugh McCurdy and Jessie (Smith) E.; A.B., Harvard, 1927, LL.B., 1930; married, May 21, 1932. Admitted to bar, 1930; associated firm Wright, Gordon, Zachry, Parlin and Cahill, Esquires, New York, N.Y., since 1930, partner, 1937-40; legal adviser to production commr., advisory comm. to Council of Nat. Defense; asst. gen. counsel Office Prodn. Management; solicitor of War Prodn. Bd., 1940-44; gen. counsel W.P.B. since 1944. Deputy U.S. mem. Combined Raw Material Bd. and Combined Production and Resources Bd. Mem. Joint War Prodn. Bd., U.S. and Can. Clubs: Links (New York); Links Golf (Long Island); Metropolitan (Washington). Home: 791 Park Av., New York. Office: Social Security Bldg., 4th and Independence S.W., Washington 25, D.C.

EATON, George Francis, zoölogist and archeologist; b. New Haven, Conn., May 30, 1872; s. Daniel Cady and Caroline (Ketcham) E.; B.A., Yale, 1894, Ph.D., 1898; m. Julia Henrietta Hammer, Oct. 24, 1899. Curator of osteology, 1899-1920, asso. curator vertebrate paleontology, 1904-10, asso. paleontologist, 1919-20, Yale. Sec. Conn. Acad. Arts and Sciences since 1905, editor of publs. since 1916. Mem. A.A.A.S., Am. Soc. Naturalists, Conn. Acad. Arts and Sciences. Home: 85 Laurel Road, New Haven, Conn.

EATON, Harvey Doane, lawyer; b. North Cornville, Me., Sept. 20, 1862; s. Augustus Barna and Harriet (Armstrong) E.; ed. dist. sch.; student Somerset Acad., 1874-81, Waterville (now Coburn) Classical Inst., 1881-83; A.B., Colby U. (now Colby Coll.), 1887; LL.B., Harvard Law Sch., 1891; m. Estelle Merrill Foster, Oct. 22, 1891 (died Feb. 28, 1908); children—Harvey Doane, Foster, Florence, Harriet (Mrs. Albert Raymond Rogers); m. 2d, Hazel Irene Fletcher, Oct. 29, 1914; children—Fletcher, John Colby, Arthur Tibbetts, Frances. Admitted to Me. bar, 1889; city solicitor Waterville, 1897-98; procured charter for Kennebec Water Dist., 1899 (first municipality of kind ever organized in Me.; plan now used throughout state); became connected with Central Me. Power Co., 1899, drew present charter, 1905, resigned as pres., 1924; now in gen. practice of law. Chmn. draft bd., 1917-19. Mem. bars of Me., U.S. Dist. Court, U.S. Circuit Court of Appeals of First Circuit and Supreme Court. Mem. Me. Bar Assn., Delta Kappa Epsilon. Republican. Conglist. Home: 55 Silver St. Office: 50 Main St., Waterville, Me.*

EATON, Helen Slocomb, linguist; b. Fitchburg, Mass., d. Harold Bayard and Annie Jane (Burney) Eaton; elementary edn. École des Jeunes Filles, Geneva, Switzerland; studied under private tutors in Germany; student University of Frankfurt am Main, Germany (intermittently), 1909-12; diploma, Sorbonne, Paris, 1914; student Beerbohm Tree's Royal Acad. of Dramatic Art, London, 1914-15, Boston U., 1923-24, Harvard, 1923-25, Columbia, 1930-31, 1939-40; unmarried. Teacher of French and dramatic coach, Milton (Mass.) Acad., 1919-21, 1922-24; with Internat. Auxiliary Lang. Assn., N.Y. City, since 1925, linguistic research asst., 1925-30, linguistic research asso. and dir. ednl. research since 1930; instr., Columbia, summer, 1927; research asst., div. of psychology, Inst. Ednl. Research, Teachers Coll., Columbia, 1936-37; visiting instr. U. of New Mexico, 1942-43. Member Linguistic Society of America, Modern Lang. Assn., Laboratory of Anthropology, Santa Fe. Author: General Language Course (for elementary and high schools), 1928; General Language Course (for colls.), 1929; Semantic Frequency List (for English, French, German and Spanish), 1940. Contbr. to Modern Lang. Jour. Address: 420 Lexington Av., Room 1808, New York 17, N.Y.

EATON, Hubert, engr., art patron; b. Liberty, Mo., June 3, 1881; s. Prof. James Rudolphus and Martha (Lewright) E.; A.B., William Jewell Coll., Liberty, Mo., 1902; hon. LL.D., 1937; m. Anna Munger-Henderson, Dec. 10, 1918; 1 son, Roy. Asst. chief chemist Boston & Mont. Consol. Copper Co., Great Falls, Mont.; chief metall. chemist Teziutlan Copper Co., Mexico; gen. mgr. Adaven Mining & Smelting Co., Nev.; chmn. advisory bd. Bank of America, Glendale, Calif.; pres. Am. Security & Fidelity Corp.; pres. and gen. mgr. Forest Lawn Co., Glendale, Calif. Known as "the builder" of Forest Lawn Memorial-Park, Glendale; noted for collection of masterpieces in statuary and art and Moretti recreation in stained glass of Leonardo da Vinci's, "The Last Supper"; created a new park plan of development of cemeteries which has revolutionized cemeteries throughout the U.S., and originated (1916) name "Memorial-Park" as applied thereto. Author of pamphlets on cemetery development. Fellow, Royal Soc. of Arts of England, 1941. Decorated Cavaliere Order Crown of Italy by King Victor Emanuel III. Trustee of William Jewell College since 1937. Vice-president Boy Scouts of America, Los Angeles Area. Mem. Soc. Colonial Wars, S.R., Sigma Nu. Republican, Baptist. Mason (K.T., Shriner); Clubs: California, Jonathan, Los Angeles Country, Newport Yacht, Aliso Gun. Home: 700 Alta Vista Dr., Glendale, Calif.; (summer) 2000 East Bay Front, Balboa, Calif.

EATON, James Murchie, vice-pres. Am. Export Airlines; b. Platka, Fla., Feb. 15, 1888; s. Charles Freedom and Alice Mabel (Murchie) E.; student Calais (Me.) Acad., 1902-06; B.S. in Elec. Engring., U. of Me., 1910; unmarried. With Stone and Webster, engring., management and construction, 1910-20; charge of purchasing and distribution of materials for cantonment, Waco, Tex., and Am. Ordnance Depot, France, 1917; became interested in airplanes when he made his first flight with Ed Wiggins winter 1913; assisted in establishing service between Tampa and St. Petersburg, Fla. (21 miles), which is now credited with world's first scheduled airline, winter 1914; went to Europe to investigate possibility of using wartime aircraft for commercial operation, 1920; concluded such craft not adequate; engaged in mfg. and merchandising in Mass. and Ind. to 1928; associated with Pan-Am. Airways becoming gen. traffic mgr. (lines increased from 110 miles to 19,000 miles during period), 1928-31; pres. Ludington Airlines (New York to Washington every hour), 1931-33; aviation consultant, 1933-36; associated with Am. Export Steamship Lines, 1936; vice-pres. Am. Export Airlines, Inc., since 1936 (company has secured govt. permission to establish scheduled transatlantic airline service). Mem. advisory com. Daniel Guggenheim School of Aeronautics of the Coll. of Engring., N.Y. Univ. Mem. Phi Gamma Delta, University Club (Boston). Mason. Home: Hardwick, Mass. Office: American Export Airlines, 25 Broadway, New York, N.Y.*

EATON, John Wallace, univ. prof.; b. Lancaster, Eng., July 7, 1886; s. Alexander John and Edith Helen (Batten) E.; student Dublin Trinity Coll., 1904-09, Sorbonne (Paris), 1909-10, Marburg U. (Germany), 1913, Munich (Germany), 1914; M.A., LL.B., Litt.D., Dublin U.; m. Jane Bigelow, Aug. 4, 1933; 2 sons, John Wallace, Michael Bigelow. Assistant lecturer in German and French, University of Bristol, England, 1910-12; lecturer in French, Queen's Univ., Kingston, Ont., 1912-13; prof. of German, U. of Saskatchewan, Can., 1913-29; prof. of German, U. of Mich., since 1929. Served with 28th Batn., C.E.F., and Brit. Intelligence Corps, 1916-19. Mem. Modern Lang. Assn. America, Scandinavian Am. Assn., Mich. Acad. Clubs: Authors (London); University, Rotary (Ann Arbor). Author: German Influence in Danish Literature, 1929. Contbr. to professional jours. Address: University Hall, Ann Arbor, Mich.

EATON, Joseph Oriel, mfr.; b. Yonkers, N.Y., July 28, 1873; s. Joseph Oriel and Emma (Goodman) E.; B.A., Williams, 1895; m. Edith Ide French, Apr. 26, 1910; children—Edith French (Mrs. Daniel Dewey), Caroline French, Winsor Brown French, Edward Savage French, Joseph Oriel, Margaret Adams (Mrs. Herbert M. Sichel), Martha (Mrs. Dunstan Perkins), Anne (Mrs. H. Whitney Dodge). Began with American Express Company, New York City, 1895; dept. manager George P. Ide & Co., shirt and collar mfrs., Troy, N.Y., 1897-1904; asst. gen. mgr. Empire Cream Separator Co., Bloomfield, N.J.,

1904-06; organizer, 1906, treas. until 1910, Interstate Shirt & Collar Co., Troy; organizer, 1911, pres., 1911-16, Torbensen Gear & Axle Co.; 1st v.p., later pres. The Torbensen Axle Co., 1916-19; organizer, 1919, pres., 1919-23, The Eaton Axle Co.; pres. Eaton Mfg. Co., 1923-25, chmn. bd. since 1925; partner Otis & Co., investment brokers, 1921-31; chmn. bd. Eaton Mfg. Co., Cleveland; dir. and mem. exec. com. Inland Investors, Inc., Nat. Acme Co.; dir. Cleveland Tractor Co. Served as pvt. 2d N.Y. Vol. Inf., Spanish-American War. Mem. Delta Psi. Clubs: Union, Tavern, (Cleveland); St. Anthony, Williams (New York); Taconic Golf. Home: 2207 Devonshire Dr., Cleveland Heights; (summer) Williamstown, Mass. Office: 739 E. 140th St., Cleveland, O.

EATON, Lucien, mining engr.; b. St. Louis, Mo., July 6, 1879; s. Lucien and Hannah Orr (Noyes) E.; A.B., magna cum laude, Harvard, 1900, M.S., 1902; S.B. in mining and metallurgy, Lawrence Scientific Sch., 1901; m. Eleanor Archibald Stevens, June 15, 1907; children—Elizabeth Stevens, Eleanor Archibald, Lucien. On engring. staff Cleveland Cliffs Iron Co., Ishpeming and Ironwood, Mich., 1902-06; supt. Iron Belt & Shores Mines, same co., Iron Belt, Wis., 1906-09; supt. Ishpeming Dist. (with exception of few months), 1909-29; cons. mining engr. Roan Antelope Copper Company and Rhodesian Selection Trust, Ltd., 1929-33; consulting mining engineer gold mines of Australia, Western Mining Corp., Bendigo Mines, North Broken Hill, Broken Hill S., Zinc Corp., and other Australian mining cos., 1934-35; consulting engr. Copper Range Co. and Isle Royale Copper Co., 1937-38; general manager Isle Royale Copper Co., 1938-39; cons. mining engineer with H. A. Brassert & Co., New York, 1940-44; pres. dir., Inca Mining & Development Co., Santo Domingo, Peru, 1925. Capt. engrs. U.S. Army, June-Dec. 1918. Mem. Am. Inst. Mining and Metall. Engrs., Mining and Metall. Soc. America, Lake Superior Mining Inst. (v.p. 1929), Am. Mining Congress (chairman standardization committee 1929). Republican. Mason. Unitarian. Member of Hoosick-Whisick Golf Club. Made improvements in mining practice and in design of rock drills and mech. equipment for handling ore. Author: Practical Mine Development and Equipment, 1934. Contbr. to tech. jours. Address: 79 Vose's Lane, Milton 87, Mass.

EATON, Philip Bentley, coast guard officer; b. Elkins, N.H., Jan. 24, 1887; s. James Everett and Sophia Rebecca (Bentley) E.; ed. pub. sch. and high sch., Collinsville, Conn.; student Cooper Union, New York, N.Y., 1903-05, Webb Inst. of Naval Architecture, 1905-08, Coast Guard Acad., 1908; m. Anita Mera Anese McWynne, Feb. 9, 1917. Commd. ensign (engineering), U.S. Coast Guard, 1908, and advanced through the grades to rear adm., 1943; served as naval aviator, 1917; asst. engr.-in-chief, U.S. Coast Guard, since Nov. 1943. Decorated Navy and Marine Corps Medal, Victory Medal with aviation clasp, Defense Medal, Expert Rifleman. Mem. Am. Soc. Naval Engrs., Soc. Mil. Engrs., Newcomen Soc. of England. Club: Army and Navy (Washington). Home: "Comynholm," Cleveland Park Station, 8. Office: Coast Guard Headquarters, Washington 25, D.C.

EATON, Ralph P., army officer; b. Illinois, Aug. 5, 1898; B.S., U.S. Mil. Acad., 1924; grad. Inf. Sch., 1930, Command and Gen. Staff Sch., 1938; m. Eloise C. Lull; children—John E., Mary E., Lucy C., Jane L. Commd. 2d lt., U.S. Army, 1924, and advanced through the grades to brig. gen., 1945. Decorated Legion of Merit with Oak Leaf Cluster, Bronze Star, Purple Heart (U.S.); Legion of Honor, Croix de Guerre with Palm (France); Comdr. Order Brit. Empire. Address: War Dept., Washington 25, D.C.

EATON, Russell, college president; b. at Bridgewater, Massachusetts, July 6, 1873; s. George and Lucy (Washburn) E.; student Bridgewater State Teachers College, 1892-96, New Church Theological School, Cambridge, Massachusetts, 1897-1900; A.B., Urbana (O.) Univ., 1902; m. Frances Hepburn James, July 2, 1916; children—George, Harriet James, Margaret James, Russell, Lucy Washburn. Ordained ministry New Jerusalem Ch., 1900; pastor and teacher Urbana, 1900-17; pastor Brockton, Mass., 1917-29, Kitchener, Ont., Can., 1929-32; pres. Urbana Jr. Coll. since 1932. Active with Boy Scouts of America, Brockton, 10 yrs.; trustee New Ch. Theol. Sch. Home: 436 S. High St., Urbana, O.

EATON, Theodore Hildreth, college prof.; b. St. Louis, Mo., May 23, 1877; s. Lucien and Hannah Orr (Noyes) E.; A.B., Harvard, 1900; grad. study, Mass. Agrl. Coll., 1900-01, Cornell U., 1912-13; M.A., Columbia, 1915, Ph.D., 1917; m. Theodora West, June 18, 1901; children—Theodore Hildreth, Catherine West (dec.), Julia. Engaged in farming, 1901-06; teacher high sch., Gilmanton, N.H., 1906-10; instr. in agr., Cornell Univ., 1912-13; instr. in agrl. edn., Central State Teachers Coll., Mt. Pleasant, Mich., 1913-14; instr. in edn., Columbia, 1915-16; prof. edn. and dean of teacher training, Conn. Agrl. Coll., 1916-20; also high sch. supervisor, Conn., 1916-19; prof. philosophy of edn., Cornell Univ., 1920-44 retired. Delegate to New Hampshire Rep. State Conv., 1908. Author: Agriculture in Secondary Schools, 1917; Vocational Education in Farming Occupations, 1923; Education and Vocations, 1926; College Teaching, 1932; An Approach to a Philosophy of Education, 1938. Contbr. articles to ednl. jours. Home: Damariscotta, Maine.

EATON, Walter Prichard, author, coll. prof.; b. Malden, Mass., Aug. 24, 1878; s. Warren Everett and Mary (Prichard) E.; A.B., Harvard, 1900; m. Elise Morris Underhill, June 30, 1910. Reporter on Boston Jour., 1900; dramatic dept. N.Y. Tribune, 1902-07; dramatic critic New York Sun, 1907-08; lit. work since 1908; New York theatrical corr.; dramatic critic Am. Mag., 1909-18; asso. prof. play-writing, Yale University, since 1933. Member Unitarian Commission of Appraisal, 1934-35. Member National Institute Arts and Letters. Clubs: Elizabethan (New Haven); Century, Coffee House (N.Y.). Author: Am. Stage of Today, 1908; The Runaway Place (with Elise Underhill), 1909; At the New Theatre and Others, 1910; Boy Scouts of Berkshire, 1912; Boy Scouts in the Dismal Swamp, 1913; Barn Doors and Byways, 1913; The Man Who Found Christmas, 1913; Boy Scouts in the White Mountains, 1914; The Idyl of Twin Fires, 1915; New York, 1915; Boy Scouts of the Wild Cat Patrol, 1915; Plays and Players, 1916; The Bird House Man, 1916; Peanut, Cub Reporter, 1916; Green Trails and Upland Pastures, 1917; Newark, 1917; Boy Scouts in Glacier Park, 1918; Echoes and Realities (verse), 1918; In Berkshire Fields, 1919; On the Edge of the Wilderness, 1920; Boy Scouts at Crater Lake, 1922; Penguin Persons and Peppermints, 1922; Queen Victoria (a play with David Carb), 1923; Boy Scouts on Katahdin, 1924; Skyline Camps, 1924; The Actor's Heritage, 1924; A Bucolic Attitude, 1926; Hawkeye's Room Mate, 1927; Boy Scouts on the Green Mountain Trail, 1929; Ten Years of the Theatre Guild, 1929; New England Vista, 1930; The Drama in English, 1930; Everybody's Garden, 1932; Boy Scouts in the Grand Cañon, 1932; On Yankee Hilltops, 1933; Wild Gardens of New England, 1935; Boy Scouts in Death Valley, 1938. Lecturer on gardens and dramatic topics. Home: Sheffield, Mass.

EATON, William Clement, prof. history; b. Winston-Salem, N.C., Feb. 23, 1898; s. Oscar Benjamin and Mary Gaston (Hough) E.; A.B., U. of N.C., 1919, A.M., 1920; Ph.D., Harvard U., 1929; m. Mary Elizabeth Allis, June 12, 1933; children—Allis, William Clement, Clifton Packer. Instructor Whitman Coll., 1923-24; tutor and instructor, Harvard University, 1926-27; assistant professor, Clark University, 1929-30; asso. prof. history, Lafayette Coll., 1930-33, prof. history and head of dept. since 1933; prof. Coll. of the City of New York, summers, 1940, 41. Mem. S.A.T.C., 1918. Awarded Sheldon traveling fellowship, Harvard U., 1927-28; Duke U. Press prize, 1939. Guggenheim Fellow, 1945-46. Mem. Am. Hist. Assn., Miss. Valley Hist. Assn., Southern Hist. Assn., Phi Beta Kappa (pres. chapter at U. of N.C. 1919), Tau Kappa Alpha, Golden Fleece (U. of N.C. 1919). Democrat. Author: Freedom of Thought in the Old South, 1940. Contbr. to hist. publs. Home: 505 Paxinosa Av., Easton, Pa.

EAVENSON, Howard Nicholas (ēv'ĕn-sŭn), mining engr.; b. July 15, 1873; s. Alben Taylor and Susan (Bean) E.; student Public and Friends' Central School, Phila., Pa.; B.S., Swarthmore Coll., 1892, C.E., 1895; Dr. Engring., Univ. of Pittsburgh, 1928; m. Ada J. Daugherty, Sept. 20, 1898. Engring. work in Va., N.J. and with U.S. Lake Survey, 1892-97; with H. C. Frick Coke Co. and Allied cos. as div. engr., asst. chief engr., chief engr., Uniontown, Pa., 1897-1902; chief engr. U.S. Coal and Coke Co., Gary, W.Va., 1902-20; consulting engr. since 1920, now head Eavenson, & Auchmuty; dir. Clover Splint Coal Company; dir. Boone Co. Coal Corp.; pres. Bituminous Coal Research, Inc. Mem. American Soc. C.E., Am. Inst. Mining and Metall. Engrs. (pres. 1934), Am. Soc. Testing Materials, Delta Upsilon, Tau Beta Pi. Republican. Mem. Society of Friends. Clubs: University, Duquesne, Rolling Rock. Author: Coal Through the Ages; The Pittsburgh Coal Bed—Its Early History and Development; First Century and a Quarter of American Coal Industry. Home: 4411 Bayard St. Office: Koppers Bldg., Pittsburgh, Pa.

EBAUGH, Franklin Gessford (ē'baw), psychiatrist; b. Reistertown, Md., May 14, 1895; s. Zachariah Charles and Elizabeth Bell (Gessford) E.; A.B., Johns Hopkins, 1915, M.D., 1919; m. Dorothy Reese, Apr. 9, 1921; children—Franklin G., David C., Donald R., Nancy Haines. Res. med. officer, Henry Phipps Psychopathic Clinic, 1919-20; asst. physician, N.J. State Hosp., 1920-21; dir. neuro-psychiatric dept., Philadelphia Gen. Hosp., 1920-24; instr. in psychiatry, U. of Pa., 1922-24; dir. Colo. Psychopathic Hosp., Denver, since 1924; prof. psychiatry, University of Colo., since 1924. Served as colonel, Medical Corps, Army of the U.S., neuropsychiatric consultant, Eighth Service Command, Dallas, Texas, 1942-1945, serving overseas, Office of Chief Surgeon, since June 1945. Director Division of Psychiatry Edn., Nat. Com. for Mental Hygiene, since 1933; mem. Am. Bd. of Psychiatric Examiners, 1933-36; chmn. sect. nervous and mental diseases, Am. Med. Assn., 1931-32; pres. Colo. Soc. for Mental Hygiene; mem. Am. Bd. of Psychiatry and Neurology since 1934; consultant at large U.S. Pub. Health Service; mem. editorial bd. Am. Jour. of Psychiatry; contbg. editor Am. Jour. of Med. Sciences; mem. advisory bd. Med. Specialties. Fellow Am. Psychiatric Assn. (council 1931-34); mem. Am. Neurol. Assn., Nat. Research Council (committee on neuropsychiatry), Am. Psychiatric Assn. (chairman committee on psychiatry in medical edn.), Central Psychiatric Assn. (pres. 1930), Royal Medico-Psychol. Assn., Alpha Kappa Kappa, Sigma Xi, Alpha Omega Alpha; corr. mem. Royal Medico-Psychol. Assn. since 1929. Republican. Episcopalian. Mason. Clubs: Mile High, Cactus, Denver Country. Co-author: Practical Clinical Psychiatry (with E. A. Strecher), 1925, 5th edit., 1935; Psychiatry in Medical Education (with Charles A. Rymer), 1942. Contbr. to Am. Jour. Psychiatry, Am. Jour. Med. Sciences, Archives Neurology and Psychiatry. Home: 1788 Glencoe St., Denver, Colo.

EBAUGH, Newton Cromwell, engring. edn; b. New Orleans, La., Oct. 8, 1907; s. John Lynn and Mary (Wright) E.; B.E. in M.&E.E., Tulane U., New Orleans, 1928, M.E., 1930; M.S., Ga. Sch. of Tech., Atlanta, 1932; m. Amelia Frances Carnahan, Apr. 12, 1928; 1 dau., Amelia Frances. Asst. in physics, Tulane U., 1926-28; power engr., The Tex. Co., 1928-29; with Ga. Sch. of Tech. as instr., asst. prof., asso. prof. of mech. engring., 1929-35; head engring., science and management, War Training for State of Florida since 1942; head mechanical engineering department, Univ. of Fla., since 1935; cons. mech. engr. Mem. Soc. for Promotion of Engring. Edn., Am. Soc. Mech. Engrs., Fla. Engr. Soc., Phi Kappa Phi, Pi Tau Sigma, Sigma Tau, Tau Beta Pi, Sigma Xi. Episcopalian (vestryman). Author: Handbook of Air Conditioning, 1936; Engineering Thermodynamics, 1937. Contbr. many articles to tech. jours. Home: 1281 Seminole Av., Gainesville, Fla.

EBBOTT, Percy John, vice-pres., Chase Nat. Bank; b. Fort Atkinson, Wis., Oct. 23, 1887; s. Harry M. and Lucretia Caroline (Edwards) E.; B.A., Oberlin Coll., 1910; m. Elizabeth Camp, Jan. 1, 1924; children—John Percy, Peter C. Special agent, Hudson Underwriters, Inc., N.Y. City, 1910-11, R. L. Kenyon Co., Waukesha, Wis., 1911-13; asst. cashier Nat. Park Bank, New York, 1913-17, asst. v.p., 1919-22; v.p. Seaboard Nat. Bank, 1923-29, Equitable Trust Company, 1929-30; Chase National Bank since 1930; director Allied Stores Corp., Moore-McCormick Lines, Inc., Nash-Kelvinator Corp., Refrigeration Discount Corp. Trustee Oberlin Coll. Clubs: University, Broad Street, Anglers (N.Y. City), Mount Kisco Country. Home: Crow Hill Rd., Mount Kisco, N.Y. Office: 18 Pine St., New York, N.Y.

EBERBACH, Carl Walter (ē'bĕr-bäk), surgeon; b. Ann Arbor, Mich., Dec. 9, 1889; s. Ottmar and Katherine (Haller) E.; A.B., U. of Mich., 1912, M.D., 1916; m. Elisabeth Louise Falk, Nov. 10, 1930; 1 dau., Elisabeth Katherine. Intern and asst. resident in medicine, Barnes Hosp., Washington U., St. Louis, 1916-17; served as capt. Med. Reserve Corps, with Base Hosp. No. 21, A.E.F.; also Base Hosp. No. 12, B.E.F., during World War, 1917-19; instr. in surgery U. of Mich., 1920-23; asst. dean of Med. School, 1922-26; asst. prof. of surgery, 1924-27; asso. with Drs. Sifton and Evans, Milwaukee, in practice of surgery since 1928; asso. clin. prof. in surgery, U. of Marquette, Milwaukee, since 1932. Fellow Am. Coll. of Surgeons; founder member Am. Board of Surgery; member Am. Med. Assn., Western Surg. Assn., Milwaukee Surg. Soc. (pres. 1940-42), Milwaukee Acad. Medicine (pres. 1944-45), Wis. State Board of Health, Milwaukee County Med. Society (president 1942), Sigma Xi, Alpha Omega Alpha, Sigma Chi, Nu Sigma Nu. Republican. Clubs: Milwaukee, Milwaukee Country, University, Town, Rotary. Home: 3073 N. Shepard Av. Office: 324 E. Wisconsin Av., Milwaukee, Wis.

EBERHARD, Harry Martin (ēb'ĕr-härd), physician; b. Phila., Pa., Nov. 15, 1877; s. Martin and Rosine (Henderer) E.; student Central High Sch., Phila.; Temple Coll.; M.D., Hahnemann Med. Coll., Phila., 1898, hon. A.M., 1936, hon. LL.D., 1938, Sc.D., 1943; m. Anne Bower, Nov. 5, 1902; children—Phebe Hance (Mrs. Wendell B. Stewart), Marjorie Anne (Mrs. A. Truman Patterson, Jr.). Interne Hahnemann Hospital, Philadelphia, 1898-99; grad. work N.Y. Post-Grad. Med. Sch., Boston Floating Hosp., Boston City Hosp., Boas Polyclinic (Berlin), Bad. Nauheim (Germany), and London, Eng.; with Hahnemann Med. Coll. since 1906, prof. and head dept. gastroenterology since 1910, visiting physician Hahnemann Hosp. since 1905; v.p. of med. affairs Hahnemann Med. Coll. and Hosp. since 1940. Diplomate Am. Bd. of Internal Medicine. Trustee Central High Sch. Alumni. Vice-pres. Nat. Gastroenterological Association. Member. American Medical Assn., A.A.A.S., Am. Therapeutic Soc., Med. Club (Phila.), Am. Assn. Univ. Profs. Republican. Clubs: Union League, Phila. Country. Home: 270 N. Bowman Av., Merion, Pa. Office: 37 S. 20th St., Philadelphia, Pa.

EBERHARD, Ray C(harles), lawyer; b. La Crescent, Minn., Aug. 12, 1890; s. Charles C. and May L. (Mason) E.; LL.B., University of Southern California, 1915; m. Lucy Dorival, September 30, 1915; children—Elisabeth E. Zeigler, Mildred E. Younger. Admitted to Calif. bar, 1914; deputy city attorney, Los Angeles, and assistant counsel to Municipal Dept. Water and Power, 1916-24, during litigation establishing right of city to distribute water from Los Angeles Aqueduct and to operate municipal power system; counsel to bondholders' com., reorganizing irrigation dists. and private corps., Ore., Ida., Utah, Ariz., Calif., 1923-31; mem. Eberhard &

Zeigler, specializing in public law and water rights, Los Angeles, California, since 1931; counsel of Teacher Organizations, of Los Angeles, special asst. counsel Met. Water District of Southern California (Colorado River project), and consulting counsel California State Dept. of Public Works, 1939; gen. counsel Calif. Municipal Utilities Assn. Member Governor's Committee on Central Valley Project, 1939-42. Counsel, California Municipal Utilities Assn. Has drafted many bills and constitutional amendments affecting municipally owned enterprises and education. Member U.S. Treasury Southern California Commission Salary Deductions (war bonds). Mem. Am. Calif. State Bar Assns., Examiner, Calif. State Bar, Los Angeles bar assn., Calif. Pub. Power League (former mem. exec. com.). Republican. Methodist. Clubs: Trojans (dir.), Los Angeles Athletic, Pacific Coast, Hollywood Athletic, Deauville, Riviera Country, Peter Pan Woodland. Contbr. articles on legal and polit. subjects to mags. Home: 1519 Victoria Av. Office: 639 S. Spring St., Los Angeles, Calif.

EBERHARDT, Frederick L., machinery mfr.; b. Newark, N.J., Feb. 27, 1868; s. Ulrich and Emeline Taylor (Hudson) E.; ed. grammar and pvt. schools, Newark, and Newark Tech. Sch.; m. Martha Lou Boals, Oct. 16, 1895; children—Ruth Boals, Frederick Gordon, Eleanor Hudson. Began as gen. machine apprentice, 1881; with Gould & Eberhardt, Inc., mfrs. of machine tools, shaping machines, automatic gear cutting machines, Newark, N.J., since 1901, pres. since 1927; advisory dir. Fidelity Union Trust Co. Pres. bd. trustees Newark Tech. Sch. and Newark Coll. of Engring. Republican. Methodist. Mason (K.T., Shriner). Home: 629 Prospect St., Maplewood, N.J. Office: 433 Fabyan Pl., Irvington 11, N.J.

EBERHART, Constance (Richmond) (ĕb'ĕr-härt), mezzo-soprano; b. York, Neb.; d. Oscar and Ellen Loretta McCurdy (Nelle Richmond) Eberhart; ed. pub. and high schs., Pittsburgh, Pa.; studied piano with Charles Wakefield Cadman, harmony with T. Carl Whitmer at Pennsylvania College for Women; studied voice with Sylvie Derdeyn McDermott and with Arturo Papalardo; operatic study under Isaac Van Grove at Chicago Musical College. Teacher of voice, Kansas City Conservatory of Music since October 1941. Sang in concert from early girlhood, chiefly with Charles Wakefield Cadman; operatic début as Dame Quickly, in "Falstaff," at the Eighth Street Theater, Chicago, Apr. 21, 1927; sang four seasons with Chicago Civic Opera Company, 1927-30; 6 summers with Cincinnati Zoo Opera Co.; sang with Chicago Civic Light Opera Co., spring of 1930; toured four seasons as Witch in "Hansel and Gretel"; mem. Charles Wakefield Cadman Quartette, 1933-37; with Chicago Grand Opera Co., 1934. Prin. rôles; Fricka in "Die Walküre"; Laura in "La Gioconda"; Nancy in "Martha"; Ulrica in "The Masked Ball"; Suzuki in "Madame Butterfly"; Carmela in "Jewels of the Madonna"; Lady Pamela in "Fra Diavolo"; and many others. Has concertized widely in U.S. Mem. Theos. Soc.; hon. mem. Sigma Alpha Iota. Club: Chicago Artists' Assn. Unitarian. Home: 420 E. Armour Blvd., Kansas City 3, Mo.

EBERHART, Mignon Good (Mrs. Alanson C. Eberhart), author; b. Lincoln, Neb.; d. William Thomas and Margaret Hill (Bruffey) Good; student Neb. Wesleyan Univ., 1917-20; hon. D.Litt., 1935; m. Alanson C. Eberhart, Dec. 29, 1923. Member Society of Midland Authors, P.E.N., Alpha Gamma Delta. Protestant. Mem. Art Club. Author: The Patient in Room 18, 1929; While the Patient Slept, 1930; The Mystery of Hunting's End, 1930; From This Dark Stairway, 1931; Murder by an Aristocrat, 1932; The White Cockatoo, 1933; The Dark Garden, 1933; Cases of Susan Dare, 1934; The House on the Roof, 1935; Fair Warning, 1936; Danger in the Dark, 1937; The Pattern, 1937; Hasty Wedding, 1938; The Glass Slipper, 1938; The Chiffon Scarf, 1939; The Hangman's Whip, 1940; Speak No Evil, 1941; With This Ring, 1941; (with Robert Wallsten) Eight o'Clock Tuesday (play, 1941; Wolf in Man's Clothing, 1942; The Man Next Door, 1943; Unidentified Woman, 1943; The Sisters, 1944; Wings of Fear, 1945; The White Dress, 1945. Home: Woodsedge, New Canaan, Conn.

EBERHART, Nelle Richmond, writer; died Nov. 5, 1944. See Vol. 23 (1944-45).

EBERHARTER, Herman Peter (ĕb'ĕr-här-tĕr), congressman; b. Pittsburgh, Pa., Apr. 29, 1892; s. Jacob and Louisa (Ramer) E.; LL.B., Duquesne U., 1925; m. Emma A. Naughton, Jan. 13, 1934; 2 sons, Herman Peter, James Jacob. Admitted to Pa. bar, 1925, and practiced since in Pittsburgh. Mem. Pa. Ho. of Rep., 1935-36; mem. 75th to 77th Congresses (1937-43), from 32d Pa. dist.; mem. 78th Congress (1943-45) from 31st Pa. dist.; mem. 79th Congress (1945-47) from 32d dist. Served as pvt. 20th Inf., U.S. Army World War; capt. O.R.C. Mem. Allegheny County Bar Assn. Democrat. Catholic. Home: 3408 Parkview Av. Office: 1306 Berger Bldg., Pittsburgh, Pa.

EBERLE, Alfred M. (ĕb'ĕr-lē), coll. dean; b. Chicago, Ill., Oct. 8, 1892; s. Theodore F. and Julia (Ditt) E.; B.S., Mont. State Coll., 1915; student Ia. State Coll., 1928-29; M.S., U. of Minn., 1939; m. Mary Dolne, Aug. 21, 1933; children—Gretchen, Julia Ann, Benjamin. County agrl. agent, Perkins County, S.D., 1922-25, Clark County, S.D., 1925-28; marketing specialist, 1928-33; dir. agrl. extension, S.D. State Coll., 1933-40, dean of agr. since 1940; part time dir. Resettlement Administration and mgr. Rural Rehabilitation Corp., 1933-35. Sec. Cooperative Wool Growers, State Council of Agr.; state rep. Nat. Resources Planning Com.; mem. State Land Use Program Com. Received distinguished service award from Epsilon Sigma Phi. Mem. Alpha Zeta. Methodist. Mason (K.T., Shriner). Home: N. Medary, Brookings, S.D.

EBERLE, Alphonse George, lawyer, educator; b. St. Louis, Mo., July 6, 1889; s. Charles A. and Frances (Bulte) E.; A.B., St. Louis U., 1909, LL.B., 1912; m. Carolyn Schatzman, July 11, 1916; children—Alphonse George, Charles Edmond, Vincent Louis, John Paul, Marie Isabelle. Practiced at St. Louis, 1912-20; lecturer, St. Louis U., 1913-18, asso. prof., 1918-20, prof. law since 1920, dean Sch. of Law since 1922; Industrial Relations attorney, International Shoe Co., since 1943. Mem. exec. bd. St. Louis Council Boy Scouts of America; sec. St. Louis Board of Elections Commrs.; mem. St. Louis Social Justice Comm. Mem. Am. Mo. State and St. Louis bar assns., Am. Judicature Society, Am. Assn. Univ. Profs., Am. Law Inst., Delta Theta Phi. Democrat. Catholic. Home: 1425 McCausland Av. Office: 3642 Lindell Blvd., St. Louis, Mo.

EBERLE, George L. (ĕb'ĕr-lē), army officer; b. Iowa, Jan. 23, 1894; grad. Inf. Sch., Officers Course, 1923, Chem. Warfare Sch., 1934, Command and Gen. Staff Sch., 1934, Army War Coll., 1935. Began as sergt., Co. K, 1st Inf., Ariz. Nat. Guard, 1916; commd. 2d lt., Inf., U.S. Army, Aug. 1917, and advanced through the grades to brig. gen., July 1942; served on Gen. Staff Corps, 1940-42. Address: Camp Breckinridge, Morganfield, Ky.*

EBERLE, Irmengarde, author; b. San Antonio, Tex., Nov. 11, 1898; d. Marcellus and Louise (Perlitz) Eberle; grad. Texas State Women's Coll.; art course; married (divorced); 1 son. Began as designer of drapery fabrics, N.Y. City, 1920; then went into editorial work; editor Excella Mag. (pub. by Pictorial Review Co.), 1924-26; editor N.Y. Theatre Programs, 1927-28; contbg. editor N.Y. Woman (weekly), 1937-38. Mem. Authors' League of America, Woman Pays Club. Author: Hop, Skip and Fly, 1937; Sea Horse Adventure, 1937; Through the Harbor, 1938; A Family to Raise, 1939; A Good House for a Mouse (N.Y. Herald Tribune award), 1940; Spice on the Wind, 1940; Town without Grown-ups, 1941; Famous Inventors, 1941; Phoebe-Belle, 1941; Radium Treasure and the Curies, 1942; We'll Take the Skyway, 1942; Our Oldest Friends, 1942; Wide Fields, the story of Henri Fabre, 1943; Nurse, the Story of a Great Profession, 1944; The Very Good Neighbors, 1945, (Jr. Literary Guild Selection). Guest columnist, F.P.A.'s Conning Tower. Contbr. to New Republica, Child Life, Woman's Home Companion, This Week, Seventeen, and other mags. Home: New York, N.Y.

EBERLE, J. Louis (ĕb'ĕr-lē), lawyer; b. Chicago, Ill., Oct. 14, 1890; s. Theodore F. and Julia (Ditt) E.; Ph.B., U. of Chicago, 1912, J.D., 1913; m. Clare Holcomb, Oct. 5, 1918; children—Theodore Holcomb, William Denman, Nancy Clare. Admitted to Mont. bar, 1914, Ida. bar, 1915; mem. firm Richards & Haga since 1919; pres. Davis Packing Co., pres. Boise Community Hotel Co. Served in U.S. Naval Reserve, World War I. Chmn. Bd. of Appeals Selective Service; state committeeman Rep. party in Ida. Trustee St. Luke's Hosp. and Nurses' Training Sch., Boise, Ida. Mem. Ida. State and Am. bar assns., Am. Legion, Phi Alpha Delta, Order of the Coif. Chancelor of P.E. Ch. in Ida. Mason (32°, Scottish Rite, K.T., Shriner). Clubs: Arid; Aero; Hillcrest. Home: 100 E. Idaho St. Address: 517 Idaho Bldg., Boise, Ida.

EBERLEIN, Harold Donaldson, author; s. Samuel Frederick and Hester Ann (Crook) E.; b. Columbia, Pa.; ed. Episcopal Acad., Phila., Pa.; B.A., U. of Pa. Mem. Hist. Soc. of Pa. (life), Md. Hist. Soc., Phila. Soc. for Preservation of Landmarks, English-Speaking Union. Author: Colonial Homes of Philadelphia and Its Neighbourhood (with H. M. Lippincott), 1912; The Practical Book of Period Furniture (with Abbott McClure), 1914; The Architecture of Colonial America, 1915; The Practical Book of American Antiques (with Abbott McClure), 1916; The Practical Book of Interior Decoration (with Abbott McClure and E. S. Holloway), 1919; Villas of Florence and Tuscany, 1920; Architectural Details of Florence and Tuscany (with Oliver Reagan), 1922; Manor Houses and Historic Homes of the Hudson Valley, 1924; The Smaller English House of the Later Renaissance (with A. E. Richardson, F.S.A.), 1925; The Practical Book of Chinaware (with Roger Wearne Ramsdell), 1925; The English Inn Past and Present (with A. E. Richardson, F.S.A.), 1925; Small Manor Houses and Farmsteads in France (with Roger Wearne Ramsdell), 1926; The Smaller Houses and Gardens of Versailles (with Leigh French, Jr.), 1926; The Practical Book of Italian, Spanish and Portuguese Furniture (with Roger Wearne Ramsdell), 1927; Manor Houses and Historic Homes of Long Island and Staten Island, 1928; Little Known England, 1930; Down the Tiber and Up to Rome (with Goeffrey Marks and Frank Wallis, 1930; The Rabelaisian Princess (A biography of the sister-in-law to Louis XIV), 1931; Remodelling and Adapting the Small House (with D. G. Tarpley), 1933; The Practical Book of Garden Structure and Design (with Cortlandt Van Dyke Hubbard), 1937; Colonial Interiors, With Federal and Greek Revival (with Cortlandt Van Dyke Hubbard), 1937; Glass in Modern Construction (with Cortlandt Van Dyke Hubbard), 1937; Portrait of a Colonial City (with Cortlandt Van Dyke Hubbard), 1939; Historic Houses of the Hudson Valley (with Cortlandt Van Dyke Hubbard), 1942; History of St. Peters Church-in-the-Great Valley (with Cortlandt Van Dyke Hubbard), 1944. Address: 2201 Chestnut St., Philadelphia, Pa.; and Royal Societies Club, St. James's St., London, England.

EBERLY, George Agler (ĕb'ĕr-lī), judge; b. Ft. Wayne, Ind., Feb. 9, 1871; s. John and Mary (Agler) E.; LL.B., U. of Mich., 1892, LL.M., 1893; m. Rose Psotta, Aug. 2, 1899; children—Lloyd A. (dec.), Lola A. (Mrs. John A. Negley), George D. Resident of Neb. since 1873; admitted to bar, 1893; county atty., Stanton County, 1899-1903, 1905-09; apptd. asso. justice Supreme Ct. of Neb. for term, 1925-31, elected for terms, 1931-37 and 1937-43; retired from Supreme Court Bench, January 7, 1943. Sergeant Spanish-Am. War, May 15-Sept. 11, 1898; successively capt., maj. and col. Neb. Nat. Guard, 1902-17; comdr. 4th Neb. Inf., Mexican border service, 1916-17; apptd. col. Inf., U.S.R.C., Feb., 1917; ordered to active duty, O.T.C., May 5, 1917; served as col. inf., O.R.C. and maj. N.A. until Dec. 3, 1918. Mem. Am., Neb., State and 9th Neb. Dist. bar assns., Neb. State Hist. Society, Sons of Union Veterans Civil War (past state comdr.), Spanish-Am. War Vets. (comdr.-in-chief 1939-40), Am. Legion, 40 and 8; companion Mil. Order World War. Republican. Conglist. Mason (32°, K.T.); mem. Woodmen, Sons of Hermann, Ben Hur. Clubs: Kiwanis, Hiram (international), Interprofessional Institute, Sojourners. Home: Stanton, Neb. Apptd. Judge Advocate Gen. United Spanish War Vets. Address: 900 S. 18th St., Lincoln, Neb.

EBERSOLE, J(acob) Scott (ĕb'ĕr-sōl), clergyman; b. Springfield, O., Jan. 9, 1869; s. Peter and Hannah (Frantz) E.; student prep. dept. Wittenberg Coll., Springfield, O., 1887-89; Ohio Normal U., Ada, O., summers, 1890-92; Doane Acad., Granville, O., 1893; A.B., Denison U., 1897, D.D., 1926; grad. Rochester Theol. Sem., 1900; m. Maude Detrick, June 17, 1897. Teacher country schs., Ohio, 1889-92; ordained Bapt. ministry, 1900; pastor successively Coshocton, O., Canandaigua, N.Y., Immanuel Ch., Omaha, Neb., North Shore Ch., Chicago, Lafayette Av. Ch., Buffalo, N.Y., term of 8 years, until 1926, erecting new 2-unit ch. bldg. at cost of $225,000; pastor Carbondale, Ill., 1926-30, Champaign, Ill., 1930-35; acting pastor Hildreth Ch., Columbus, O., 1936; First Ch., DeKalb, Ill., and Judson Ch., Oak Park, Ill., 1937, First Ch. Centralia, Ill., 1938; First Ch., Decatur, Ill., 1939; acting pastor First Ch., E. St. Louis, Ill., 1940; acting pastor Herald of Hope Ch., Urbana, 1941; acting pastor Hildreth Ch., Columbus, O., 1942-43; acting pastor, Greenville, Ill., 1944, Mt. Vernon, Ill., 1945. Professor Old Testament history, University of Omaha, 1910-11. Y.M.C.A. religious work secretary, United States Naval Air Station, Hampton Roads, Va., Dec., 1918-Mar., 1919. Trustee Northern Bapt. Theol. Sem. (Chicago), Grand Island (Neb.) Coll. Moderator, Alton (Ill.) Bapt. Assn., 1929-30; dir. Ill. Bapt. State Conv., v.p. and mem. exec. com., 1932-36; moderator Champaign-Urbana Bapt. Assn., 1933-34. Republican. Mason. Home: 707 W. Church St., Champaign, Ill.

EBERSOLE, J(ohn) Franklin, prof. finance; July 16, 1884-June 24, 1945. See Vol. 23 (1944-45).

EBERSOLE, William Stahl, prof. emeritus; b. Mt. Pleasant, Westmoreland County, Pa., Nov. 13, 1862; s. Solomon Keister and Sarah Emily (Stahl) E.; A.B., Lebanon Valley Coll., Annville, Pa., 1885, A.M., 1888, Litt.D., 1904; post-grad. study, Yale, 1890-92; Am. Sch. of Classical Studies, Athens, Greece, 1896-97; U. of Munich, Bavaria, Germany, summer, 1897; m. Florence Adelaide Sheldon, Dec. 14, 1892. Prof. Greek and Latin, San Joaquin Valley Coll., Woodbridge, Calif., 1885,87; prof. Greek, Lebanon Valley Coll., 1887-90; prof. Greek, 1893-1910, prof. Greek and archæology, 1910-34, registrar, 1919-34, 1936-37, prof. emeritus since 1934; acting pres., 1922-23, and last half of 1926-27, Cornell College, Iowa. Member Bd. of Edn. of M.E. Ch., 1924-32. Mem. Archæol. Inst. America, Am. Philol. Assn., Classical Assn. of Middle West and South, Am. Classical League, Phi Beta Kappa. Contbr. Am. Journal of Archæology, and Classical Journal (book reviews). Republican. Methodist. Home: Mount Vernon, Ia.

EBERSTADT, Ferdinand (ĕb'ĕr-stät), investment banker; b. New York, N.Y., June 19, 1890; s. Edward F. and Elenita (Lembcke) E.; A.B., Princeton, 1913; LL.B., Columbia, 1917; m. Mary Van Arsdale Tongue, Dec. 31, 1919; children—Frances Stuart, Mary Van Arsdale, Frederick, Ann Van Arsdale. Began as law clerk with McAdoo, Cotton & Franklin, 1919; partner Cotton & Franklin, 1923-25; partner Dillon, Read & Co., 1925-29; asst. to Owen D. Young, Reparations Conf., 1929; pres. F. Eberstadt & Co., investment bankers, N.Y. City, since 1931; also pres. and dir. Chemical Fund, Inc. Trustee Beekman Hospital, (N.Y. City), Huntington, (L.I.) Hospital, Soc. St. Johnland (N.Y. City). Served with

Squadron A, N.Y. Cav., 1916-17; with 304th F.A., 77th Div., U.S. Army, with A.E.F., 1917-19; with Army of Occupation, 1919. Chmn. Army and Navy Munitions Bd., 1942; vice chmn. War Production Board, 1942-43. Mem. Phi Beta Kappa. Presbyterian. Clubs: University, Princeton, Squadron A Assn., Downtown Assn., River Club, Piping Rock Club (all N.Y. City); Chevy Chase (Washington, D.C.). Home: Huntington, L.I., N.Y. Office: 39 Broadway, New York 6, N.Y.

EBLE, Frank Xavier A. (ĕb'lē), mng. dir. Made in America Foundation, Inc.; b. Milnesville, Pa., Dec. 1, 1879; s. George and Henrietta (Diehl) E.; grad. Holy Trinity Sch., Hazleton, Pa., 1893; special course internat. law, George Washington U., 1921-22; m. Barbara E. Swinger, 1917 (died 1922); m. 3d, Hattie Redel, Aug. 19, 1926; children—(by 1st marriage) Marie Gertrude, Francis A. (dec.), (by 3d marriage) Frank Adolph, Carolyn Jane. With Hosp. Corps, Med. Dept. U.S. Army, 3 yrs., 1900-02; mem. Eble & Haines, druggists, Hazleton, 1902-11; financial sec. Ad Club, Salt Lake City, Utah, 1914-15; Rep. candidate for Utah Ho. of Rep., 1916; capt. 361st Inf., U.S. Army, Camp Lewis, 1917-18; capt. Service Batt., A.E.F., 1918; mem. War Loan Staff, Office of Sec. of Treasury, 1919-21; mem. staff Inst. Govt. Research, Washington, D.C., 1921-22; U.S. Treasury attaché, Berlin, 1923-29 and Jan. to Nov., 1933; mem. Kemmerer Comm. of Financial Advisers to Govt. of Poland, 1926; comm. of customs, U.S., 1929-33; now mng. dir. Made in America Foundation, Inc. and editor of Made in America Monthly; on leave to do govt. work in Washington, D.C., since Nov. 1942. Del. to Pan-Am. Comm. on Customs Procedure and Port Formalities, Washington, D.C., 1929. Decorated Order Polonia Restituta (Poland). Mem. Am. Acad. Polit. and Social Science, Mu Sigma, Mason, Elk. Clubs: Federal Square (hon.), Nat. Republican (New York). Author: The Bureau of Internal Revenue, Its History, Activities and Organization (with L. F. Schmeckebier), 1923. Home: 4722 Albemarle St., N.W. Office: care U.S. Treasury Procurement, Washington, D.C.

EBRIGHT, Homer Kingsley (ē'brīt), clergyman, educator; b. Hartford, Ky., Aug. 30, 1878; s. Alpha Omega and Araminta (Philbrick) E.; A.B., Baker U., Baldwin, Kan., 1900; B.D., Drew Theol. Sem., 1904, Th.D., 1916; A.M., New York U., 1904; student Columbia, summer, 1914, U. of Chicago, summers, 1909, 15; D.D., Southwestern Coll., 1923; m. Marie Moorhead, June 6, 1905; 1 dau., Elizabeth. Licensed M.E. Ministry, 1898; pastor Lakin, Kan., 1898, Linwood, Kan., 1899, Rockaway Valley, N.J., 1902, Weehawken and Grantwood, N.J., 1903, Argentine Ch., Kansas City, Kan., 1904; prof. Greek, 1905-17, prof. Bibl. lit. since 1917, dean, 1924-35, Baker U. Member Am. Assn. of Univ. Profs., Delta Tau Delta, Nat. Assn. Bibl. Instructors. Republican. Club: Rotary (dist. gov., 1943-44). Author: The Petrine Epistles, 1917; Two Letters for You, 1919; Recreation for Young and Old, 1920; Three Voices, 1934. Home: Baldwin, Kan.

EBY, Frederick (ē'bī), univ. prof.; b. Berlin, Ont., Can., Oct. 26, 1874; s. Aaron (M.D.) and Matilde Croft (Bowers) E.; student Stratford (Can.) Collegiate Inst., 1888-91; A.B., McMaster U., 1895, LL.D., 1921; grad. study U. of Chicago, 1895-97; Ph.D., Clark U., 1900; grad. study U. of Berlin, 1905-06; L.H.D., Baylor U., 1945; m. Elizabeth Nuckolls Newman, Dec. 26, 1900; children—Mary Newman (Mrs. R. F. Howard), Albert Newman, Elizabeth Bowers (Mrs. M. G. Eckhardt, Jr.), Frederick, Helen (Mrs. Elwin Craig). Came to U.S., 1895, naturalized citizen, 1921. Instr., Morgan Park Acad., 1897-98; prof. philosophy and education, Baylor U., 1900-09; instr. and prof. history and philosophy of edn., U. of Tex., since 1909, also dir. summer session, 1917-31; visiting prof., summer session, U. of Tenn., 1912, U. of Wash., 1929, Ohio State U., 1932; Holland Foundation lecturer Southwestern Bapt. Theol. Sem., 1935. Democrat. Baptist. Author: Christianity and Education, 1914; Education in Texas—Source Materials, 1918; Development of Education in Texas, 1925; Early Protestant Educators, 1931; The Development of Modern Education (with Arrowood), 1934; The History and Philosophy of Education, Ancient and Mediæval (with Arrowood), 1940; Life of Albert Henry Newman, 1941. Home: 2612 San Pedro St., Austin, Tex.

EBY, Kerr, artist; b. of Canadian parents at Tokyo, Japan, Oct. 19, 1889; s. Rev. Charles Samuel and Ellen (Keppel) E.; came to U.S., 1907; ed. Art Students' League, N.Y. City, and Pratt Inst., Brooklyn, N.Y.; m. Frances Sheldon, Apr. 26, 1920 (died 1932); m. 2d, Phyllis Brevoort Barretto, June 5, 1935. Etcher. Served as sergt. engrs., U.S. Army, 2 yrs., World War; artist war correspondent with Marines in Southern Pacific, 1943, 44. A.N.A., 1930, N.A., 1934; mem. Soc. American Etchers, Chicago, Soc. Etchers, Phila. Soc. Etchers, Cleveland Soc. Etchers, Inst. of Arts and Letters, Century Club of N.Y. City. Rep. by volume in Am. Etchers Series, 1930; Book of war pictures entitled "War," pub. by Yale University Press, 1936. Home: Westport, Conn.

ECCLES, Marriner Stoddard (ĕk'ĕlz), chmn. bd. govs. Federal Reserve System; b. Logan, Utah, Sept. 9, 1890; s. David and Ellen (Stoddard) E.; ed. in dist. schs.; student Brigham Young Coll., 1905-09; m. May Campbell Young, July 9, 1913; children—Marriner Campbell, Eleanor May, John David. Organized Eccles Investment Co., a holding co. for interests in family estate, 1916, vice pres. and gen. mgr. until 1929, now pres.; became pres. First Security Corporation, owning and controlling 4 banks, First Security Bank of Idaho, First Security Bank of Utah, First Nat. Bank of Salt Lake City, First Security Trust Co. of Salt Lake City; chmn. Amalgamated Sugar Co., Utah Constrn. Co.; pres. Sego Milk Products Co., Stoddard Lumber Co., Eccleo Hotels, Inc., of Ogden, Utah; dir. Mountain States Implement Company, Anderson Lumber Company; assistant to Sec. of Treasury, 1934; gov. Federal Reserve Bd., 1934-36; chmn. bd. governors, Federal Reserve System since February 1, 1936; member Board of Economic Stabilization. Member Utah Bankers' Assn. (pres. 1924-25), Ogden Chamber of Commerce. Mem. Church of Jesus Christ of Latter Day Saints. Clubs: Timpanogus, Ogden Golf and Country, Salt Lake Country; Chevy Chase Country, Burning Tree (Washington, D.C.). Home: Hotel Ben Lomond, Ogden, Utah; and Shoreham Hotel, Washington, D.C. Office: Federal Reserve Bldg., Washington, D.C.

ECHLIN, Erland (ĕk'lĭn), journalist; b. Wentworth County, Ont., Can., June 16, 1898; s. Emmerson Bristol and Elmeta Mathilda (Wilkins) E.; student Collegiate Sch., Hamilton, Ont., 1911-14, U. of Toronto, 1919-22; m. Beulah Smith, Sept. 20, 1922; children—Beverley Joan, Claire-Ann Louise. Advertising and exec. work T. Eaton Co., Toronto, 1922-31; dir. Westdale Theatre, Ltd., Hamilton, Ont., 1931-33; European corr. The Globe, Toronto, 1933-34, The Globe and Mail, Toronto, 1934-35; Canada corr. for Time (mag.), 1935, chief European corr., 1935-37, contbg. editor, N.Y. City, 1937-38; became chief London bureau, Newsweek (mag.), 1938; news commentator Columbia Broadcasting System (made 120 broadcasts from London, 1940). Served as trooper, Fort Garry Horse, Canadian Army; 3 years in France. Awarded Brit. Empire war medal, Victory medal. Liaison officer for Europe for World Calendar Assn. Methodist. Home: Bronxville, N.Y. Office: Columbia Broadcasting System, 485 Madison Av., New York.*

ECHOLS, Angus B., dir. E. I. du Pont de Nemours & Co. since 1927, v.p. in charge of finances, mem. exec. com. since 1930, chmn. finance com., 1940; dir. Gen. Motors. Home: Old Mill Rd., Greenville, Del. Office: du Pont Bldg., Wilmington, Del.*

ECHOLS, Oliver P. (ĕk'ōls), army officer; b. Charlottesville, Va., Mar. 4, 1892; s. William Holding and Mary (Blakey) E.; student Va. Poly. Inst., 1908-10, U. of Va., 1910-13; grad. Army Industrial Coll., 1926, A.C., Engring. Sch., 1927, Command and Gen. Staff Sch., 1934, Army War Coll., 1939; m. Margaret Bailey, Dec. 28, 1920; 1 dau., Mary Beirne. Commd. 2d lt. U.S. Army, 1916, and advanced through grades to maj. gen., 1942; served A.C. Exptl. Engring. Sect., 1927-30; chief A.C. Procurement Sect., 1930-31; graduate of Air Corps Tactical School, 1932; chief engr. Material Div., 1934-38, asst. chief, 1939-40, chief since 1940. Served with U.S. Air Services, A.E.F., Aug. 1917 to Apr. 1919; comd. 1st Observation Group, and chief of aviation, 1st Army Corps. Participated in battles of Champagne-Marne, Aisne Marne, St. Mihiel, Meuse-Argonne. Home: 4000 Cathedral Av., N.W., Washington, D.C.

ECKARDT, Lisgar Russell, coll. prof.; b. Unionville, Ont., Can., Oct. 22, 1876; s. Joseph and Joanna (Thompson) E.; came to U.S., 1902, naturalized Am. citizen; A.B., Toronto U., 1902; S.T.B., Boston U., 1907, A.M., 1907, Ph.D., 1911; student U. of Berlin, 1908-09; m. Ethel Wilson, Oct. 22, 1907; children—Frances Dyer (Mrs. Rockwell Carter Smith), Mona Jean (Mrs. Walter E. Darnell), Lisgar Bowne, Wilbert Joseph. Supply asst., dept. of philosophy, Syracuse (N.Y.) U., 1910-11; head dept. philosophy of religion, Iliff Sch. of Theology, Denver, Colo., 1911-13; head dept. of philosophy, DePauw U., Greencastle, Ind., since 1913. Prince of Wales Gold Medalist (Toronto U.), Jacob Sleeper fellow (Boston U.). Mem. Am. Philos. Assn. Home: Greencastle, Ind.

ECKEL, Clarence Lewis, univ. dean; b. Buffalo, Ill., Mar. 2, 1892; s. John Louis and Ida Francis (Jack) E.; B.S., U. of Colo., 1914, C.E., 1921; m. Florence Robinson, June 12, 1917; children—Patricia Fairchild (Mrs. Carroll Wilson Griffin), Robert Bruce. Concrete detailer and designer, H. S. Crocker, cons. engr., Denver, Colo., 1914, engr., 1926 and 1929; in charge constrn. concrete grain elevator, Longmont, Colo., 1915; detailer, Am. Bridge Co., Pencoyd, Pa., 1922-23; chief constrn. engr., Crocker & Ryan, architect-engr., Air Support Command Base, Colorado Springs, Colo., 1942; instr. in civil engring., U. of Colo., 1914; asst. prof. U. of Pa., 1919-23; prof. U. of Colo., 1923-26, also engr., constrn. dept., 1925, head dept. of civil engring., 1926-43, cons. engr. constrn. dept. since 1936, dean coll. of engring. and prof. civil engring. since 1943. Served as 1st lt., Co. B, Engrs., Colo. Nat. Guard; capt., Co. A, 115th Engrs., A.E.F., 1917-19; comd. 1st Bn., 115th Engrs., 6 weeks at front and 6 weeks operating as separate unit as 9th Corps Engrs. Tech. editor civil engring. class, Lefax, Philadelphia, 1920-25. Mem. Am. Soc. C.E. (pres. Colo. sect. 1932; mem. com. on engring. edn. 1932-36 and since 1944; com. on student chapters 1940-44; rep. on Engrs. Council for Professional Development subcom. in southwestern states since 1936), Colo. Engring. Council, Soc. Promotion Engr'ing Edn. (mem. council 1934-37), Am. Concrete Inst., Colo. Soc. Engrs., Colo. School Masters Club, Nat. and Colo. edn. assns., Acacia, Alpha Sigma Phi, Tau Beta Pi, Sigma Tau, Sigma Xi, Chi Epsilon (nat. pres. 1937-39). Licensed professional engr. in Pa. and Colo. Club: Rotary (Boulder). Home: 770 12th St. Office: University of Colorado, Boulder, Colo.

ECKENRODE, Hamilton James, author, editor; b. Fredericksburg, Va., Apr. 30, 1881; s. Hamilton John and Mary Elizabeth (Myer) E.; Ph.D., Johns Hopkins U., 1905; unmarried. Va. State archivist, 1907-14; prof. economics U. of Richmond, 1914-16. Apptd. historian of Va., 1927. Mem. Va. Hist. Soc., Southern Hist. Soc. (sec.), Sons Confederate Vets. (historian-gen. 1929-30). Presbyterian. Club: Commonwealth. Author: History of Virginia During the Reconstruction, 1904; Separation of Church and State in Virginia, 1911; The Revolution in Virginia, 1916; Life of Nathan B. Forrest, 1918; Told in Story (textbook), 1922; Jefferson Davis, 1923. Co-author: Rutherford B. Hayes (with P. W. Wight), 1930; Story of the Campaign and Siege of Yorktown, 1931; E. H. Harriman (with P. W. Edmunds), 1933; Bottom Rail on Top, a Novel of the Old South, 1935; James Longstreet (with Bryan Conrad), 1936; George B. McClellan (with Bryan Conrad), 1941. Editor Southern Hist. Soc. Papers, vols. 43 to 47; compiler lists of Colonial and Revolutionary soldiers of Va. Home: Commonwealth Club, Richmond, Va. Address: Life Insurance Co. of Virginia Bldg., Richmond, Va.

ECKER, Frederick H., life ins. official; b. Phœnica, N.Y., Aug. 30, 1867; s. John C. and Catherine (Banker) E.; ed. pub. schs.; LL.D., St. Stephen's Coll., 1926; m. Henrietta W. Harris, June 25, 1890 (died, 1931); m. 2d, Edith Dally Stafford, Apr. 30, 1932. With Met. Life Ins. Co. since May 7, 1883, comptroller, 1905, treas., 1906, dir., 1909, v.p., 1919, pres., 1929-36, chairman board of dirs. since March 1936; also v.p. and trustee Union Dime Savings Bank; trustee Consol. Edison Co., N.Y.; dir. Chase Nat. Bank, Western Union Telegraph Co.; trustee Provident Loan Society, mem. bd. trustees of real estate, Chamber of Commerce, State of N.Y.; councillor, Nat. Industrial Conf. Board, Inc. Mem. finance com. Welfare Council of New York City; dir. Greater N.Y. Fund, Inc.; mem. Saratoga Springs Commn.; mem. N.Y. State Way Finance Com., N.Y. State Com. on Post-war Employment; also mem. Mayor's Business Advisory Com., N.Y. City. Fellow Insurance Inst. of America; mem. Am. Acad. Polit. and Social Science, Commerce and Industry Association of N.Y., Inc., Acad. Political Science, Museum City of New York, N.Y. Zoöl. Soc., N.E., Hist. Geneal. Soc., Bibliophile Soc. Trustee Good Samaritan Dispensary; mem. Council Boy Scout Foundation of Greater N.Y.; dir. Boyce Thompson Inst. for Plant Research; mem. internat. relations com. U.S. Golf Assn.; trustee Community Service Society of N.Y., Fifth Av. Presbyn. Church. Mason (Shriner). Clubs: Metropolitan, Manhattan, Blind Brook, The Links, The Pilgrims, United States Seniors Golf Assn., National Golf Links of America, Garden City Golf, Links Golf, Maidstone. Home: 660 Park Av. Office: 1 Madison Av., New York, N.Y.

ECKERT, Wallace J., scientist; b. Pittsburgh, Pa., June 19, 1902; s. John and Anna (Heil) E.; A.B., Oberlin Coll., 1925, M.A., Amherst Coll., 1926, U. of Chicago, 1925, Columbia U., 1928, Ph.D., Yale, 1931; m. Dorothy Applegate, May 14, 1932; children—Alice, John Wallace, Dorothy Ann. Asst., dept. of astronomy, Columbia, 1926-27, instr., 1927-31, asst. prof. 1931-40 and prof., 1940; dir. U.S. Nautical Almanac, U.S. Naval Observatory, 1940-45, dir. dept. pure science, Internat. Business Machines Corp., since 1945. Councillor, Am. Astronomical Soc. Mem. Internat. Astron. Union, Am. Astron. Soc., Washington Acad. of Science. Author: Punched Card Methods in Scientific Computation, 1940. Home: 147 Crescent Av., Leonia, N.J. Office: 612 W. 116 St., New York, N.Y.

ECKFELDT, Roger Weed, army officer; b. New Bedford, Mass., Oct. 31, 1891; s. Thomas Hooper and Grace Marston (Weed) E.; A.B., Harvard Coll., 1913; m. Anna Dorothea Turnbull, June 25, 1917; children—Roger Weed, Jr., Robert Turnbull, Suzanne. Employed by Wabash R.R., 1912-14, Chicago, Indianapolis & Louisville Ry., 1914-16, Boston & Maine R.R., 1916-17; sec. Comm. on Fgn. and Domestic Commerce, Commonwealth of Mass., 1919-20; purchasing agent Millar & Wolfer, women's shoe mfrs., 1920-24; v.p. James Millar Co., women's shoe mfrs., 1924-26; customers man White Weld & Co., investment bankers, 1926-41. Served as private Battery A, 1st Batt., F.A., M.V.M., 1909-12; private, later corpl., Hdqrs. Co., 1st Mass. F.A., 1916-17; 1st lt., Battery D, 2d Regt. F.A., M.V.M., May-July 1917; 1st lt., 102d F.A., 26th Div., U.S. Army, A.E.F., 1917-18, capt., 1918-19; capt. Battery D, 102d F.A., Prov. M.V.M., 1919-20; major 102d F.A., 26th Div., Mass. N.G., 1920-21, lt. col., 1921-28, col., 1928-34; brig. gen. 51st F.A. Brig., 26th Div., Mass. N.G., 1934-39; major general commanding 26th Division, Mass. N.G., 1939-41; major gen. comdg. 26th Div., U.S. Army, 1941-43; member, War Dept. Dependency Board, Washington, D.C., 1943-44. Member Military Service Commn., Commonwealth of Mass., 1921-42; mem. Academic Bd., Mass. Mil. Acad., 1935-41. Episcopalian. Home: 17 Ross Rd., Belmont, Mass.

ECKHARD, George Frederick, coll. dean; b. Waverly, Ia., Nov. 21, 1878; s. George and Katherine E.; M.Di., Ia. State Teachers Coll., 1900; B.S., U. of Ia., 1905, C.E., 1910; m. Henrietta Plock, Sept. 1, 1908; 1 dau., Elizabeth. With Cuba Eastern R.R. Co., 1905-06; U.S. mineral surveyor for N.M., 1908-09; prof. of civil engring., N.M. Sch. of Mines, 1907-09, James Milliken U., 1909-12; asso. prof. Pa. State College, 1912-15; prof. structural engring., U. of Vt., 1915-32, dean College of Engring. since 1932. Member American Society Civil Engineers, Vermont Soc. of Engrs. (past pres.); mem. Vt. State Board of Registration for Professional Engrs., Soc. for Promotion of Engring. Edn., Sigma Xi. Republican. Congregationalist. Home: 178 Summit St., Burlington, Vt.

ECKHARDT, Engelhardt August, physicist; b. Cedarburg, Wis., Aug. 11, 1888; s. Henry J. T. and Dorothea (Ammermann) E.; B.S., U. of Pa., 1908, Ph.D., 1912; Harrison research fellow, Göttingen, Germany, 1912-13; m. Eliza Reed Hunt, July 31, 1916; children—Douglas Lohr, Robert Hunt, David Carol; m. 2d, Mabel Esther Rawlings, Sept. 5, 1940. Instr., later asst. prof. physics, U. of Pa.; 1908-17; asst. to sr. physicist, Nat. Bur. Standards, Washington, D.C., 1917-25; asst. chief research dept. Marland Oil Co., 1925-28 inclusive; asst. dir. Gulf Research Development Co. since 1929, v.p., 1942. Lecturer in geology, U. of Pittsburgh. Mil. research, Bur. of Standards. June 1917 to close of war. Service with Nat. Defense Research Com. since 1940. Fellow A.A.A.S., Am. Phys. Soc., Phys. Soc. (London); Acoustical Society of America; mem. Washington Acad. Sciences, Chamber of Commerce Pittsburgh, Am. Petroleum Inst., Seismol. Soc. of America, Am. Assn. of Petroleum Geologists, Soc. of Exploration Geophysicists (pres. 1939-40), Franklin Inst., Am. Geophys. Union (pres. sect. terrestrial magnetism and electricity 1942-44), Am. Inst. Mining and Metall. Engrs., Phi Beta Kappa, Sigma XI. Club: University (Pittsburgh). Developed methods and apparatus for sound measurements, ranging by sound and radio, longitude determinations by radio, projectile chronographs, other ballistic research instruments and gravity and seismograph instruments for geophysical exploration. Contbr. to building and auditorium acoustics and geophysics. Home: 840 12th St., Oakmont, Pa.

ECKHART, Percy Bernard, lawyer; b. Chicago, Ill., Jan. 20, 1877; s. Bernard A. and Katie L. (Johnston) E.; Ph.B., U. of Chicago, 1899; LL.B., Harvard U., 1902; m. Charlotte Briggs Capen, June 6, 1903; children—Eleanor (Mrs. Kenneth B. Murdock), Charlotte Capen (Mrs. Thomas Roswell Coyne), Marion West (Mrs. James R. D. Stevenson, Jr.), Elizabeth (Mrs. Darwin P. Kingsley, Jr.). Admitted to Ill. bar, 1902, and began practice at Chicago; mem. West & Eckhart, 1902-43; now mem. Eckhart, Klein, McSwain & Campbell; chmn. of bd. B. A. Eckhart Milling Co. since 1938; pres. DeSoto Securities Co.; chmn. Ravinia Festival Assn.; dir. Chicago Title & Trust Co.; v.p., dir. Chicago, Terre Haute & Southeastern Railroad Co.; Montgomery Ward & Co., The Chicago Corp.; Harris Safe Deposit Co. Lecturer on pub. service corps. U. of Chicago Law Sch., 1903-15. Vice-pres. and trustee Art Institute, Chicago; trustee, De Soto Realty Trust; mem. Chicago Symphony Orchestral Assn. Mem. Am., Ill. State and Chicago bar assns., Delta Kappa Epsilon, Phi Delta Phi. Republican. Presbyterian. Clubs: Chicago, Union League, Law, Cliff Dwellers, Mid-day, Old Elm Country, Indian Hill Country (Chicago); Lake Placid (N.Y.); Biltmore Forest Country. Home: 206 Cumberland Av., Kenilworth, Ill. Office: 1st Nat. Bank Bldg., Chicago 3, Ill.

ECKMAN, Arthur Wilson; church officer; b. Vicksburg, Miss.; s. John Wilson and Mada (Ferguson) E.; student U. of Tex., 1903-05; LL.B., U. of Southern Calif., 1910; m. Edna Merz, March 9, 1928. With Title Guarantee and Trust Co., Los Angeles, 1905-11; admitted to Calif. bar, 1911, and practiced in Los Angeles until Jan. 1, 1943; apptd. mgr. of Christian Science com. on publ. of The First Ch. of Christ, Scientist, Boston, Mass., June 1, 1942, also special legal counsel for Church, now gen. counsel. Member Los Angeles Board of Education, 1929-35; member California State Board of Education, 1936-39. Mem. American, Calif., Mass. and Los Angeles bar assns., Sigma Alpha Epsilon, Phi Delta Phi. Republican. Christian Scientist. Mason (32°, Shriner). Clubs: California, University (Los Angeles), Los Angeles Country, Lincoln Club of Boston, Lincoln Fellowship of S. Calif. Home: 11 Holly Road, Waban, Mass., and 10101 Wilshire Blvd., Los Angeles, Calif. Address: 107 Falmouth St., Boston, Mass.

ECKSTEIN, Gustav, physiologist, author; b. Cincinnati, O., Oct. 26, 1890; s. Gustav and Emma (Imig) E.; D.D.S., Cincinnati Coll. of Dental Surgery, 1911; M.D., U. of Cincinnati, 1924; studied Harvard Univ.; L.H.D., Hamilton College, 1939; m. Francesca Benedica, Apr. 19, 1919. Instructor in physiology, College of Medicine, Univ. of Cincinnati, 1922-33, asst. prof., 1933-35, asso. prof. since 1935. Author: Noguchi, 1931; Lives, 1932; Kettle, 1933; Hokusai, 1935; Canary, 1936; Christmas Eve, 1940; In Peace Japan Breeds War, 1943. Address: College of Medicine, Univ. of Cincinnati, Cincinnati, O.

ECKSTEIN, Nathan, wholesale grocer; b. Bavaria, Jan. 10, 1873; s. Lazarus and Johanna (Haas) E.; ed. Sch. of Commerce, Munich, Bavaria; came to U.S., 1888; m. Mina Alice Schwabacher, Oct. 30, 1902; children—Joanna, Babette (Mrs. Edwin Joseph). Began in wholesale grocery business in N.Y. City, 1888; moved to Seattle, Wash., 1898; with Schwabacher Bros. & Co., wholesale grocers, Seattle, since 1898, pres. since 1916; chmn. bd. Schwabacher Hardware Co.; dir. Peoples Nat. Bank of Wash. Asst. sec. of war, Seattle, Winter Plattsburg, 1924-26; civilian aid to sec. War, Wash. Citizens Mil. Training Camps, 1927-29. Mem. Sch. Bd., Seattle, 1914-20, pres. 2 yrs.; chmn. Tax Investigation Com., Wash., 1921-22; mem. Freeholders Charter Commn. to revise charter of Seattle, 1925; mem. Wash. Comm. Century of Progress Expn.; pres. Seattle Community Fund, 1925; pres. Wash. State Conf. Social Work, 1935; v.p. Am. White Cross Assn. on Drug Addictions; mem. bd. dirs. Nat. Farm School, Seattle Symphony Orchestra, Seattle Art Museum, Seattle Chamber of Commerce; v. chmn. Wash. State Planning Council since 1933. Designated Seattle's most useful citizen, 1926. Jewish religion. Mason (Shriner), Elk. Clubs: Rainier, Arctic, Glendale Golf and Country. Home: 1000 14th Av. N. Office: 300 Occidental Av., Seattle, Wash.

ECKSTORM, Fannie Hardy, author; b. Brewer, Me., June 18, 1865; d. Manly and Emma F. (Wheeler) Hardy; grad. Smith Coll., Mass., 1888; hon. M.A., U. of Maine, 1929; m. Rev. Jacob A. Eckstorm, Oct. 24, 1893; children—Katharine Hardy (dec.), Paul Frederick (dec.). Hon. mem. Me. Hist. Soc.; cofounder Folk-Song Soc. of Northeast. Author: The Bird Book, 1901; The Woodpeckers, 1901; The Penobscot Man, 1904; David Libbey (True American Types Series), 1907; The Minstrelsy of Maine—Folk Songs and Ballads of the Maine Woods and Coast (with Mary W. Smyth), 1927; British Ballads from Maine (with Phillips Barry and Mary W. Smyth), 1929; Handicrafts of the Modern Indians of Maine (bull. III, Lafayette Nat. Park Mus.), 1932; Indian Brother (with H. V. Coryell), 1934; The Scalp Hunters (with H. V. Coryell), 1936; Indian Place-names of Penobscot Valley and the Maine Coast, 1941; Old John Neptune and Other Maine Indian Shamans, 1945. Has written on birds, the Maine woods, game laws, Indians, folk songs, local history, etc. Home: Brewer, Me.

ED, Carl Frank Ludwig (ĕd), cartoonist; b. Moline, Ill., July 16, 1890; s. John and Eva (Bloom) E.; ed. high sch., Moline; Augustana Coll., Rock Island, Ill.; m. Ellen Margaret Schwack, June 9, 1911; 1 dau., Donna Jean. With Rock Island Argus until 1917, resigning as city editor; cartoonist World Color Syndicate, St. Louis, Mo., 1912-18; sport cartoons for Chicago Evening American, 1918; with Chicago Tribune since 1919; creator of "Harold Teen." Home: 711 Michigan Av., Evanston, Ill.

EDBLOM, Lester A., physician and surgeon. See Vol. 23 (1944-45).

EDDINS, Daniel Stonewall, pres. Plymouth Motor Corp.; b. Waco, Tex., Apr. 13, 1887; s. Daniel Stonewall and Mamie (Harrison) E.; grad. high sch.; studied economics, commercial law and accounting, 1½ yrs.; m. Ora May Rounsaville. Locomotive repairs for mechanical training, 3½ yrs.; automobile dealer and distributor, 1911-18; branch mgr. Chevrolet Motor Co., 1918-22; regional mgr. Chevrolet Motor Co., 1922-24; asst. gen. sales mgr. Chevrolet Motor Co., 1924-25; vice-pres. and sales mgr. Olds Motor Works, 1925-29; pres. and gen. mgr. Olds Motor Works, 1929-32; with General Motors Corp., Detroit, 1932-34; v.p. and gen. mgr. Plymouth Motor Corp., 1934. Clubs: Yacht (Detroit); Athletic (Detroit); Golf; The Old (St. Claire Flats); Grosse Point Yacht. Home: 19405 Renfrew Rd., Detroit. Office: Mt. Elliot and Lynch Rd., Detroit, Mich.*

EDDISON, William Barton, cons. mech. engr.; b. Irvington, N.Y., Mar. 22, 1889; s. Charles and Mary Elizabeth (Barton) E.; M.E., Columbia, 1912; m. Mary Corbin, Oct. 19, 1915; children—Mary Corbin (Mrs. E. Sohier Welch, Jr.), John Corbin, William Barton, Lee Corbin, Edythe Anne. Asst. engr., Ingersoll Rand Co., 1912; asst. instr. mech. engring. dept. Columbia U., 1913-15; developed means for controlling furnace atmosphere and became chief engr. Surface Combustion Co., 1915-17; cons. and industrial engring., Chas. E. Richardson & Co., 1919-22; cons. engr. with own mech. laboratory, Irvington-on-Hudson, N.Y., since 1924; dir. Irvington Nat. Bank and Trust Co. Served as lt. (j.g.), U.S.N.R.F., during World War I; instr. U.S. Navy Gas Engine Sch., later attached to engring. div. U.S.S. New Mexico. Awarded Edward Longstreth Medal of Merit for invention, Franklin Inst., Apr. 6, 1921. Chmn. bd. trustees Irvington Pub. Library. Fellow Am. Soc. M.E.; mem. Soc. Automotive Engrs., Alpha Delta Phi. Clubs: Ardsley, New York Yacht, Columbia University (New York). Holder of about 20 U.S. patents, pertaining to indsl. furnaces, clock industry and automatic balancing processes. Address: Ardsley Park, Irvington-on-Hudson, N.Y.

EDDLEMAN, Clyde Davis, army officer; b. Orange, Tex., Jan. 17, 1902; s. Rev. W. H. and Janie (Tureman) E.; B.S., U.S. Mil. Acad., 1924; grad. Inf. Sch., 1933, Command and Gen. Staff Sch., 1938; m. Lorraine Heath, Dec. 11, 1926; children—Clyde Davis (dec.), John Heath. Commd. 2d lt., U.S. Army, 1924, and advanced through the grades to brig. gen., 1944; detailed to Gen. Staff Corps since Nov. 1941. Decorated Legion of Merit, Bronze Star. Home: 135 Corona Av., San Antonio 2, Tex. Address: War Dept., Washington 25, D.C.

EDDY, Allen, newspaperman; b. Macedon, N.Y., Dec. 14, 1870; s. Marvin and Mary Jane (Howland) E.; ed. pub. schs.; unmarried. Reporter, feature writer, editorial writer, political analyst Chicago and New York papers since 1890; special writer on politics Knickerbocker Press, Albany Evening News and other Gannett newspapers, 1924-33; editor the News and Knickerbocker Press, Albany, 1933-37; editor and pub., New York State Journal, since 1937. Home: De Witt Clinton Hotel. Office: 190 State St., Albany, N.Y.

EDDY, Brayton, author, entomologist, lecturer; b. Providence, R.I., Jan. 13, 1901; s. Charles Zimri and Alace Edith (Kerr) E.; grad. Moses Brown Sch., Providence, 1917; Ph.B., Brown U., 1921; grad. student Biol. Lab., Cold Spring Harbor, 1931; Cornell U., summers, 1932, 33, 34; m. Emilia Robison, Feb. 13, 1928; 1 son, Charles Zimri II. Founder R.I. Insect Zoo, 1935, dir., 1936, 38; dir. Mich. Insect Zoo, 1937; extension lecturer, Brown U., 1938; adminstr. of Office of Entomology and Plant Industry, State of R.I., 1939-45; Curator of Insects for New York Zoological Society since Jan. 12, 1945. Am. Assn. of Econ. Entomol., Mem. A.A.A.S., Entomol. Soc. America, Brown Alumni Association, R.I. Field Naturalists Club, R.I. Wildlife Fedn. (dir.), Delta Upsilon. Protestant. Author: Strangeways (play), 1922; Rock Bottom (novel), 1923; Personality of Insects (with Royal Dixon), 1924; Personality of Water-Animals (with same), 1925; The Pick-up (skit), 1925; also plays Shallow Wells (with Michael Kallesser), 1926; The Way Out (with Michael Kallesser), 1926; Plenty Palaver; Night Caps (children's stories), 1928; A Couple of Brokers (skit), 1929. Contbr. short stories and articles to mags. and newspapers. Address: care of New York Zoological Society, Bronx Park, New York 60, N.Y.

EDDY, Clyde, lecturer, author; b. Round Mountain, Tex., Mar. 30, 1889; s. Daniel Leland and Mary (Skelton) E.; Ph.C., U. of Calif., 1912; grad. study Columbia, 1921-23, New Sch. of Social Research, N.Y. City, 1923-25; m. Kathleen Kirby, Mar. 15, 1912; 1 son, Richard Langston. Editor Pacific Pharmacist, San Francisco, 1915-16, The Druggists Circular, N.Y. City, 1916-27; dir. edn. and research, Bray Pictures Corp., 1927; mgr. merchandising div. E. R. Squibb & Sons, N.Y. City, since 1928. Lecturer since 1927. Enlisted man, U.S. Navy, 1906-08; mem. photographic div., U.S. Signal Corps, France, 1918-19. Leader of Eddy Colo. River Expdn., 1927; mem. Pathe-Bray Colo. River Expdn., 1927; leader Eddy-Frazier Colo. River Expdn., 1934. Mem. Am. Pharm. Assn. (vice-pres.; ex-pres. N.Y. branch), Am. Med. Editors Assn. (v.p.); hon. mem. Am. Scenic and Historic Preservation Soc.; fellow Royal Geog. Soc. (London), American Geographical Soc. of N.Y. Clubs: Explorers, Adventurers (New York). Author: Down the World's Most Dangerous River, 1929, English edition entitled Danger River, 1930; Voyaging Down the Thames, 1938. Contbr. adventure and travel articles to gen. mags. and newspapers, business articles to pharm. jours. and trade publs. Home: 78 W. 12th St., New York, N.Y. Office: care E. R. Squibb & Sons, 745 Fifth Av., New York, N.Y.

EDDY, Condit Nelson, clergyman; b. Sidon, Syria, June 17, 1890; s. William King and Elizabeth Mills (Nelson) E.; A.B., Princeton, 1912; student Auburn Theol. Sem. (N.Y.) 1913-16, Gen. Theol. Sem. (N.Y. City) 1918; m. Erma Estella Hazel, Oct. 28, 1919; children—Margaret Elizabeth, Dorothy Jane, Condit Nelson. Teacher Gerard Inst., Sidon, Syria, 1912-13, Peekskill Mil. Acad., Peekskill, N.Y., 1915-17; missionary in New York, 1918-21; rector St. John's Ch., Auburn, N.Y., 1921-26; chaplain to Episcopal students at Princeton, 1926-27; rector St. Paul's Ch., Watertown, N.Y., since 1927. Democrat. Episcopalian. Home: 314 Clay St., Watertown, N.Y.

EDDY, Corbin Theodore, metall. engring.; b. Lake Linden, Mich., Apr. 17, 1904; s. Samuel and Georgie (Duquette) E.; B.S., Mich. Coll. of Mining and Tech., E.M., 1926, M.S., 1927, Ph.D., 1934; student U. of California, 1927; spl. investigations Inst. fur Eisenhüttenkunde of Technische Hochschule, Aachen, Germany, 1932; m. Helen Marie Perreault, June 12, 1941; children—Corbin Theodore John, Anthony Thomas. Laboratory instr. metallurgy, Mich. Coll. Mining and Tech., Houghton, Mich., 1926, instr. metall. engring., 1927-30, asst. prof. metallurgy, 1930-32, asso. prof., 1932-40, dir. research in metallurgy and mineral dressing, 1939-40, prof. metall. engring. and head of dept. since 1940. Recipient McNair Award, 1930, Alfred Noble Prize, 1932. Mem. Am. Inst. M.E., Am. Soc. for Metals, Am. Foundrymen's Assn., A.A.A.S., Soc. Promotion Engring. Edn., Inst. Metals (London), Lake Superior Mining Inst., Theta Tau, Tau Beta Pi, Alpha Sigma Mu. Author: The Constitution Diagram in Physical Metallurgy, 1938; Fundamental Principles in Physical Metallurgy, 1940. Contbr. to tech. and sci. jours. Home: 1009 College Av., Houghton, Mich.*

EDDY, David Brewer, denominational sec.; b. Leavenworth, Kan., June 20, 1877; s. George Alfred and Margaret L. (Norton) E.; B.A., Yale, 1898, M.A.,

1901; D.D., Wesleyan U., Conn., 1921; m. Josephine Russell, Apr. 25, 1906; children—George A., Frances, C. Russell, David B., Priscilla. Ordained Congl. ministry, 1904; pastor Trinity Ch., E. Orange, N.J., 1906-09; Am. Bd. Commrs. for Foreign Missions since 1909; retired Jan. 1, 1945. Republican. Took rôle of David Livingstone in "Pageant of Light and Darkness," Missionary Expositions, "World in Boston," 1911, and "World in Chicago," 1913. Y.M.C.A. service in France and with British Ministry of Information, 1918. Six months Japan and China, 1922, inter-racial problems in Hawaii, 1924; made a 7 months' journey around the world, 1934-35; in Europe, studying present-day problems, 1937. Clubs: Boston City, Yale. Pres. Eddy Family Assn. of America. Author: What Next in Turkey, 1913. Home: Newtonville, Mass. Office: 114 Beacon St., Boston, Mass.

EDDY, Henry Stephens, Dec. 31, 1878-Aug. 9, 1944. See Vol. 23 (1944-45).

EDDY, Lee Moin, mem. U.S. Railroad Retirement Bd.; b. Cass County, Mich., Sept. 5, 1881; s. Lawrence and Rosetta (Lundy) E.; grad. high sch., Cass County, Mich.; married; 1 son, Roger McCully. Began as sec., mgr. Marcellus (Mich.) Supply Co.; railroad telegrapher, 1904-13; gen. chmn. Order R.R. Telegraphers, G.T. Ry., 1913-19, v.p., 1919-34; dir. Telegraphers Nat. Bank, St. Louis, 1927-35; mem. U.S. R.R. Retirement Bd. since 1934 (instrumental in establishment of bd.). Mason. Office: 844 Rush St., Chicago, Ill.

EDDY, Manton S., army officer; b. Chicago, Ill., May 16, 1892; s. George Manton and Martha Bishop (Sprague) E.; student Shattuck Military Sch., 1909-13, Inf. Sch., co. officer's course, 1920-21, advanced course, 1929-30, Command and Gen. Staff Sch., 1932-34; m. Mamie Peabody Buttolph, Nov. 23, 1921; 1 dau., Martha Sprague. Commd. 2d lt., 1916, and advanced through the grades to maj. gen.; served with 4th Division, A.E.F., 1918-19; became comdr. 114th Inf., 44th Div., Oct. 1941; asst. div. comdr. 9th Inf. Div., Mar. 1942; assigned to command 9th Div., Aug. 1942; comdr. of this division throughout Tunisian campaign, 1943; comdr. 9th Inf. Div. throughout Tunisian and Sicilian campaigns, 1943, Cherbourg campaign and liberation of France, 1944; assigned to command the XII U.S. Army Corps, Aug. 1944, comdr. of its operations in France, Germany and Luxembourg, 1944 and 1945. Address: War Dept., Washington, D.C.

EDDY, Nathan Browne, pharmacologist; b. Glens Falls, N.Y., Aug. 4, 1890; s. Charles Appleton and Aletta Amelia (Norcross) E.; M.D., Cornell U., 1911; m. Wilhelmina Marie Ahrens, Sept. 7, 1913; 1 son, Charles Ernest. Began practice of medicine at New York, N.Y., 1911; instr. in physiology, McGill U., 1916-20; asst. prof. physiology and pharmacology, U. of Alberta, 1920-28, asso. prof., 1928-30; research prof. in pharmacology, U. of Mich., 1930-39; formerly consultant biologist in alkaloids, U.S.P.H.S., prin. pharmacologist since 1939. Co-recipient first annual award Am. Pharmaceutical Manufacturers Assn., 1939. Fellow A.A.A.S.; mem. Am. Physiol. Society, Society of Pharmacology and Experimental Therapeutics (mem. council, 1944), Society Experimental Biology and Medicine, Sigma Xi. Republican. Methodist. Club: Cosmos. Contbr. to med. and scientific jours. Co-author: Pharmacology of Opium Alkaloids. Address: Nat. Inst. of Health, Bethesda, Md.

EDDY, Nelson, singer; b. Providence, R.I., June 29, 1901; s. William Darius and Isabel (Kendrick) E.; ed. R.I. Normal Sch. (Providence), Grove St. Sch. (Pawtucket, R.I.); m. Mrs. Ann Denitz Franklin, 1939. Reporter for Philadelphia daily papers, 1916-20; advt. writer for Phila. agencies, 1920-25; concert, opera and radio singer since 1923; motion picture actor for Metro-Goldwyn-Mayer Studios, Culver City, Calif., 1938-42; Universal Studios, Universal City, Calif., 1943; served with Phila. Civic and Grand Opera cos., Los Angeles Opera Co., San Francisco Opera Co., and with choral orgns., orchestras, etc. Home: Beverly Hills, Calif. Address: 242 N. Cañon Dr., Beverly Hills, Calif.

EDDY, Paul Dawson, coll. pres.; b. Montgomery, Ala., Feb. 18, 1895; s. Edgar Dawson and Stelle J. (Phillips) E.; student Des Moines Coll., 1915-17; A.B., University of Pennsylvania, 1921, A.M., 1924; B.D., Crozer Theol. Sem., 1924; LL.D., Adelphi College, 1944; married Isabel Vane Kinnison, June 25, 1924; 1 son, Paul Dawson. Ordained to ministry of Methodist Church; pastor Parkside Meth. Ch., Chester, Pa., 1920-24; dir. Meth. home missionary work, South Phila., 1924-25; asso. gen. dir. Christian Assn. of U. of Pa., 1925-29; dir. Wesley Foundation, Philippine Islands, and pastor Central Univ. Ch., Manila, 1929-30; dir. vacation and weekday church schs., Internat. Council of Religious Edn., and exec. dir. Religious Edn. Foundation, 1931-37; pres. Adelphi Coll., Garden City, L.I., N.Y., since 1937. Enlisted in U.S. Navy, 1917, and served in Hosp. Corps, Great Lakes Training Sta. and Phila. Base Hosp., 1917-19. Mem. Am. Council on Edn., Assn. of American Colleges, Middle States Assn. of Colls. and Secondary Schs., Assn. Colls. of State of N.Y. Mason. Clubs: Garden City Golf, Rotary. Author of brochure, "The Church and Community Co-ordination," 1937. Contbr. to jours. Home: Garden City, Long Island, N.Y.

EDDY, Sherwood, author, ex-sec. for Asia, Y.M.C.A.; b. Leavenworth, Kan., Jan. 19, 1871; s. George Alfred and Margaret L. (Norton) E; Ph.B., Yale, 1891, hon. M.A., 1916; hon. M.A., Coll. of Wooster, LL.D., 1916; m. Maud Arden, 1898; children—Margaret M. (dec.), Arden (dec.). In India as a national secretary Y.M.C.A., working among students there, 1896-1911; appointed secretary for Asia, Y.M.C.A. work of International Com., 1911, working among students of Japan, Korea, China, India, the Near East and Russia as an hon. worker without salary; by request addressed Chinese provincial parliaments, boards of trade, Govt. instns., etc. In war work with British Army as Y.M.C.A. sec., 1915-17; with American Army, 1917. Author: India Awakening, 1911; The New Era in Asia, 1913; The Students of Asia, 1915; Suffering and the War, 1916; With Our Soldiers in France, 1917; Everybody's World, 1920; Facing the Crisis, 1922; The New World of Labor, 1923; New Challenges to Faith, 1926; Religion and Social Justice, 1928; Sex and Youth, 1929; The Challenge of Russia, 1930; The Challenge of the East, 1931; The World's Danger Zone, 1932; The Challenge of Europe, 1933; Russia Today, 1934; A Pilgrimage of Ideas, 1935; Europe Today, 1938; Revolutionary Christianity, 1939; I Have Seen God Do It, 1939; The Kingdom of God and the American Dream, 1941; Maker of Men, 1942; Man Discovers God, 1943; A Portrait of Jesus: A Twentieth Century Life of Christ, 1943; A Century With Youth, 1944; I Have Seen God Work in China, 1944; also books pub. in India and England. Home: 3519 76th St., Jackson Heights, L.I., N.Y. Office: 52 Vanderbilt Av., New York 17, N.Y.

EDDY, Walter Hollis, physiol. chemist; b. Brattleboro, Vt., Aug. 26, 1877; B.S., Amherst, 1898; A.M., Columbia, 1908; Ph.D., 1909. Instr. in science, high sch., Amherst, 1898-1900, Passaic, N.J., 1900-03; head. dept. of biology, N.Y. City High Sch. of Commerce, 1903-17; asso. in biochemistry, Coll. Phys. and Surg. (Columbia), 1908-13; research chemist New York Hosp. since 1913; with Teachers Coll. (Columbia), 1919-41, prof. physiol. chemistry, 1922-41, now emeritus; dir. Bur. of Food, Sanitation and Health, Good Housekeeping Magazine, 1927-41; consulting chemist and conductor, Food Forum program on WOR, since 1941. Served as captain, later major Nutrition Division, United States Army, Oct. 1917-July 1919; assisted in organizing Div. of Food and Nutrition, A.E.F., and was made chief of the division. Author: Experimental Physiology and Anatomy, 1906; Vitamin Manual, 1921; Nutrition, 1928; The Avitaminoses, 1937, rev. edit., 1941, 1945. What Are the Vitamins?, 1941; We Need Vitamins, 1941; also many articles on foods and vitamins. Home: 229 W. 78th St. Address: 60 E. 42d St., New York, N.Y.

EDDY, William Alfred, diplomat; b. Sidon, Syria (parents Am. missionaries), Mar. 9, 1896; s. William King and Elizabeth Mills (Nelson) E.; Litt.B., Princeton, 1917, A.M., 1921, Ph.D., 1922; LL.D., St. Lawrence Univ., 1936, Colgate U., 1936; L.H.D., Wooster Coll. (O.), 1937; m. Mary Ema Garvin, Oct. 5, 1917; children—William Alfred, Mary Garvin. John Condit, Carmen Frances. Chmn. dept. English Am. Univ., Cairo, Egypt, 1923-28; asst. prof., later prof. English, Dartmouth Coll., 1928-36; pres. Hobart Coll. and William Smith Coll., Geneva, N.Y., 1936-42; E.E. and M.P. to Kingdom of Saudi Arabia since Aug. 1944. Served as lt., later captain, intelligence officer 6th Reg. Marines, 2d Div., A.E.F., later brigade intelligence officer and aide-de-camp; wounded at Belleau Woods, June 25, 1918; recalled to active duty as major, U.S. Marine Corps, 1941, now col.; served as Naval attache, Am. legations, Cairo, 1941, Tangier, 1942; on staff Allied Force Hdqrs., Algiers, 1943. Awarded D.S.C., Navy Cross, Order Purple Heart (2), Silver Star (2). Democrat. Episcopalian. Club: Army and Navy (Washington, D.C.). Author: Gulliver's Travels—A Critical Study, 1923. Editor: Oxford Standard Edition of Jonathan Swift (2 vols.), 1932, 33; Samuel Butler's Erewhon, 1930. Contbr. philol. articles, etc. Home: Hanover, N.H. Address: American Legation, Jidda, Saudi Arabia.

EDEL, Walter Lester, prof. and dean engineering. See Vol. 23 (1944-45).*

EDEL, William Wilcox (ē'dĕl), naval officer; b. Baltimore, Md., Mar. 16, 1894; s. John Wesley and Annie (Wilcox) E.; A.B., Dickinson Coll., Carlisle, Pa., 1915, A.M., 1917, D.D., 1935; S.T.D., Boston U., 1918; L.H.D., Keuka Coll., 1944; D.D., Hobart Coll., 1944; grad. work Philadelphia Divinity Sch., 1919, Pacific Sch. Religions, 1934-35; m. Louise Billingsley, July 25, 1917; children—Edna Louise (wife of Lt. Hamilton McWhorter III, U.S. Navy), Mary Virginia (wife of Lt. Comdr. Frank Blaha, U.S. Navy), Wilma Wilcox. Ordained to ministry of Methodist Ch., 1916; mem. Baltimore Conf. since 1916; served with Chaplain Corps, U.S. Navy, since 1917; present rank capt.; supt. education to govt. of American Samoa, 1924-26; historian to Chaplain Corps since 1920; planned and organized chaplains dept. for war expansion, Naval Operating Base, Norfolk, Va., 1939-41, sr. chaplain, naval training station, Sampson, N.Y., 1942-44; area and force chaplain on staff Comdr. South Pacific, with oversight of all navy chaplains activities in South Pacific, since 1945. Designed three-way altar, a revolving altar set-up, also Maritime Cross (an emblem) both for use in navy chapels. Decorated Victory Medal World War I, Yangtse Campaign, Defense, Am. Zone, European Zone and Asiatic Zone medals. Home: Florence Walk, Naples, Long Beach 3, Calif. Address: care The Advocate General's Office, Navy Dept., Washington, D.C.*

EDELL, Alberta C. (ē-dĕl'), educator; b. Blossvale, N.Y.; d. Charles Milton and Adeline M. Edell; A.B., Barnard Coll., 1913; A.M., Columbia, 1921. Instr. St. Margaret's Sch., Waterbury, Conn., 1913-23, prin. since 1923. Mem. Nat. Assn. Principals of Secondary Schs., Nat. Assn. Principals of Schs. for Girls, Head Mistresses' Assn., Foreign Policy Assn., United Nations Assn. Address: St. Margaret's School, Waterbury, Conn.

EDEN, (Robert) Anthony, British sec. of state for foreign affairs; b. June 12, 1897; s. Sir William and Sybil Frances (Grey) E.; student Eton; B.A. with 1st class honours, Christ Church Coll., Oxford, 1922; hon. D.C.L., Oxford, 1936, Durham, 1937, Cambridge, 1938; m. Beatrice Helen Beckett, Nov. 5, 1923; 2 sons. Served as capt., King's Rifle Corps and as staff brig. major, World War I; justice of peace Durham County, 1923; mem. Brit. House of Commons since 1923, leader of House since 1942; parliamentary pvt. sec. to sec. of state for fgn. affairs, 1926-29; parliamentary under-sec. Fgn. Office, 1931-33; Lord Privy Seal, 1934-35; minister without portfolio League of Nations Affairs, 1935; sec. of state for fgn. affairs, 1935-38 and since 1942; sec. of state for dominion affairs, 1939-40, for war, 1940-42. Trustee British Nat. Gallery since 1935. Went to Australia for Imperial Press Conf., 1925. Represented Great Britain at American-British-Russian Conf., Moscow, 1930, and signer of 4-power Declaration agreed upon at the Conf. Author: Places in the Sun; Foreign Affairs, 1939.

EDEN, Frank Ernest, clergyman. See Vol. 23 (1944-45).*

EDENS, William Grant; b. Richmond, Ind., Nov. 27, 1863; s. Hervey D. Washington and Elsie Jane (Fought) E.; ed. pub. schs.; m. Lillian Maud Brunner, Dec. 9, 1896; 1 son, William McKinley. Began as messenger boy Western Union Telegraph Co., later mail carrier and in ry. service, advancing to freight and passenger conductor; Vice-Grandmaster Brotherhood of Railroad Trainmen, 1887-90; chief clk. and cashier nat. hdqrs., same orgn., Galesburg, 1890-96; canvassed Ill. for William McKinley for President, 1895; state organizer Ill. Rep. League, 1896, and later same yr. on staff Rep. Nat. Com., under direction of Marcus A. Hanna; chmn., with supervision of orgn. of railroad voters; asst. gen. supt. free delivery system, Postoffice dept., 1897-1904; resigned to serve in Rep. nat. campaign; with Central Trust Co. of Ill. (now Central Republic Bank and Trust Co.), 1905-31, v.p., 1919-31, now retired. Organized Group Four, Ill. Bankers' Assn., 1907, and served as its sec. and chmn.; sec. com. on agr. and vocational edn., Ill. Bankers' Assn., 1910, later chmn. good roads com. same; mem. agrl. commn. Am. Bankers' Assn., 1919; mem. exec. council Am. and Ill. bankers' assns. Elected pres. Ill. Highway Improvement Assn., 1912, and conducted campaign culminating in adoption of $60,000,000 good roads bond issue in Ill., 1918; apptd. by Gov. Frank O. Lowden mem. Bd. of Highway Advisers of Ill., 1917. Chmn. of Campaign Com. for William B. McKinley for U. S. senator in 1920. Represented organized railroad labor as chmn. legislative com., at 43d Gen. Assembly of Ill., and brought about formation of labor conf. for entire state. Hon. recruiting officer, U.S. War Dept., World War I; mem. 17th Engrs. Regiment, American Expeditionary Forces, 108th Engineers, Ill. National Guard. Member American Inst. Banking (Chicago Chapter), Am. Bankers' Assn., Ill. Bankers' Assn., Reserve City Bankers' Assn., Dixie Highway Commn., Mississippi Valley Waterway Assn. (treas. Chicago br.), St. Lawrence Deep Waterway Commn., Nat. Rivers and Harbors Congress for Ill. (v.p.), Am. Geol. Soc., Ill. State Hist. Soc., Ohio and Ind. socs., Chicago Assn. Commerce, National Assn. Letter Carriers (hon.), Old Time Printers' Association (hon.), Order of Bookfellows (charter mem.). Member Woodrow Wilson Foundation. Member bd. trustees Sarah Hackett Stevenson Memorial and Home for Aged and Disabled R.R. Employees; member Original Mount Harney Memorial Assn. (erecting monument on Rushmore Mountain in Black Hills) and of Abraham Lincoln Assn. Washington rep. A Century of Progress Expn., Chicago, 1932; rep. Nat. Terra Cotta Mfrs. Assn., 1934; inactive v.p. Terminal Nat. Bank. Republican. Methodist. Grand Chancellor K.P. of Ill., 1903-04; mem. Supreme Lodge same since 1905. Moose. (life). Clubs: Hamilton (chmn. polit. action com.), Midday, Bankers, Traffic, Press, Ill. Auto (hon.), Bob O'Link Golf, Tam O'Shanter Golf. Received citation from War Production Board, Dec. 18, 1942, for directing national scrap metal salvage campaign for Brotherhood of Railroad Trainmen. Home: 1212 West North Shore Av. Office: Terminal National Bank, 400 W. Madison St., Chicago, Ill.

EDER, Phanor James (ē'dĕr), lawyer; b. Palmira, Republic of Colombia, S.A., Dec. 11, 1880; s. of James Martin and Lizzie (Benjamin) E.; spl. stu-

dent, U. of Liège, Belgium, 1897-98; A.B., Coll. City of New York, 1900; LL.B., Harvard, 1903; m. Violet Lindo Eder, Apr. 21, 1909; children—Linda Jamieson, James. Practiced in New York since 1903; specializes in corp. and Latin-Am. matters. Formerly v.-consul of Colombia in New York; official del. of Colombia to 4th Pan-Am. Congress, Washington, 1916; sec. and v.p. Merc. Bank of the Americas, 1917-22; mem. Hardin, Hess & Eder; dir. Pan-American Society, Am. Foreign Law Assn.; mem. Am. Bar Assn., N.Y. State Bar Assn.; Assn. Bar City of N.Y., N.Y. County Lawyers' Assn., Internat. Law Assn., Acad. Polit. Science, Soc. Med. Jurisprudence, Société de Legislation Comparée, Phi Sigma Kappa; hon. mem. Colombian Acad. Jurisprudence; president Colombian American Chamber of Commerce. Republican. Clubs: Lawyers', Harvard, Explorers, Town Hall (New York); University (Washington, D.C.); Authors' (London). Author: The Mining Laws of the Republic of Colombia, 1912; Colombia (in S. Am. series), 1913; Foreign and Home Law, 1916; Guide to Law and Legal Literature of Colombia (with R. J. Backus), 1944. Contributor articles to law jours. Reviser: Commercial Laws of Switzerland, 1917. Home: 29 Washington Square, New York, N.Y.; and Stormville, Dutchess County, N.Y. Office: 74 Trinity Pl., New York, N.Y.

EDGAR, Campbell D., naval officer; b. Washington, D.C., Aug. 23, 1889; s. Webster Appleton and Matilda (Emory) E.; ed. Newman Sch., Hackensack, N.J., 1903-06, Manlius (N.Y.) Sch., 1907-08; grad. U.S. Naval Acad., 1912; m. Ysabel Rising, September 15, 1920; 1 son, Dallas Sargent (officer A.A.F.). Commd. ensign, U.S.N., 1912, advancing through the grades to commodore, 1943; served in U.S.S. Sampson, 1918-19, U.S.S. New York, 1926; comdg. officer U.S.S. Smith Thompson (China Sta.), 1931-33; Asiatic communication officer, 1933-34; exec. officer U.S.S. Louisville, 1937-39; comdg. officer U.S.S. William P. Biddle, 1940 to outbreak of World War II; now comdg. officer U.S. Receiving Sta., Navy Yard, Puget Sound. Awarded Legion of Merit for service during invasion of Sicily, also Gold Stars for invasion of Italy, Normandy and Southern France; Legion of Honor, Croix de Guerre with Palm (France). Home: Cazenovia, N.Y.

EDGAR, Graham, chemist; b. Fayetteville, Ark., Sept. 19, 1887; s. George Mathews and Rebecca (Fry) E.; B.S., U. of Ky., 1907; Ph.D., Yale, 1909; m. Luena N. Dunbar, Oct. 9, 1926; 1 dau., Nancy. Asst., later asso. prof. chemistry, U. of Va., 1909-17; prof. chemistry, Calif. Inst. Tech., 1917-18; sec. research information service, Nat. Research Council, 1918-19; prof. chemistry, Univ. of Virginia, 1919-24; dir. research, Ethyl Corp., since 1924, v.p. since 1932; v.p. Ethyl-Dow Chemical Co. since 1933. Cons. chemist, ordnance dept., U.S. Army, 1918-19. Mem. Am. Chem. Soc., Am. Petroleum Inst., Soc. Automotive Engrs., Inst. of Aeronautical Sciences, Am. Soc. Testing Materials, Inst. Petroleum Technologists (London), Phi Beta Kappa, Sigma Xi, Tau Beta Pi. Democrat. Clubs: Chemists (New York); Field (Bronxville). Contbr. Jour. Am. Chem. Soc., Am. Jour. Science. Home: 33 Oriole Av., Bronxville, N.Y. Office: 405 Lexington Av., New York, N.Y.

EDGAR, Randolph, writer; Aug. 31, 1844-July 10, 1931. See Vol. 6 (1910-11).

EDGE, Joseph H(enry), univ. pres.; b. Humboldt, Ia., Sept. 20, 1888; s. Joseph and Elizabeth Ann (Webb) E.; A.B., Morningside Coll., Sioux City, Ia., 1913, D.D., 1930; S.T.B., Boston U., Sch. of Theology, 1916; D.Sc. in Education, Boston University, 1945; m. Mary Elizabeth Mackey, Apr. 19, 1916; children—Mary Elizabeth, Eleanor Jean, Joseph Matthew. Ordained to ministry M.E. Ch., 1916; pastor at Luverne, Ia., 1916-18, Belmond, 1918-21, Spirit Lake, 1921-26, Rockwell City, 1926-28; dist. supt. Sheldon Dist., Northwest Ia. Conf., 1928-34; pastor Algona, Ia., 1934-37; pres. Dakota Wesleyan U., Mitchell, S.D., since 1937. Del. Meth. Gen. Conf., Atlantic City, 1932; Kansas City, Mo., 1944; del. Meth. Jurisdictional Conf., Minneapolis, Minn., 1944. Mem. Pi Gamma Mu, Phi Kappa Phi. Republican. Mason (K.T.). Club: Rotary (Mitchell). Home: 1120 E. University Blvd., Mitchell, S.D.

EDGE, Walter Evans, governor; b. Phila., Nov. 20, 1873; s. William and Mary (Evans) E.; ed. pub. schs.; married Lady Lee Phillips, June 10, 1907 (died 1915); married 2d, Camilla Loyall Ashe Sewall, December 9, 1922. Began as printer's "devil" on Atlantic Review, Atlantic City, N.J.; later est. a nat. and internat. advt. agency; was propr. Atlantic City Daily Press, and Atlantic City Evening Union, also identified with banking and other lines of business. Journal clk., N.J. Senate, 1897-99; sec. of senate, 1901-04; Rep. presidential elector, 1904; del. at large Rep. National Convention, Chicago, 1920 and 32, Cleveland, 1924 and 36, Kansas City, Missouri, 1928, Philadelphia, Pennsylvania, 1940, Chicago, 1944; member of New Jersey Assembly, 1910 (Republican leader), Senate, two terms, 1911-16 (Republican leader 1912, pres. 1915); was chmn. economy and efficiency commn. and a leader in securing passage of workmen's compensation bill, state budget system bill and central purchasing bureau bill; elected gov. of N.J. for term 1917-20; resigned, 1919, to take seat in U.S. Senate, term 1919-25, re-elected for term, 1925-31, resigned; A. E. and P. to France, 1929-33; elected governor of State of New Jersey, Nov. 1942. With Secretary of Treasury Mellon negotiated Franco-Am. Accord of July 6, 1931. Served as lt. Co. F, 4th New Jersey Vol. Inf., Spanish-Am. War; later capt. Co. L, 3d Regt. N.J. National Guard; mem. staffs of Govs. Murphy and Stokes; was lt. col. and chief ordnance dept., staff of Maj. Gen. C. Edward Murray, N.J. Nat. Guard. Episcopalian. Clubs: Union League (Phila.); Brook, Union League (New York). Home: Ventnor, N.J. Office: Press-Union Bldg., Atlantic City, N.J.

EDGELL, George Harold (ĕj'ĕl), historian of art; b. St. Louis, Mar. 4, 1887; s. George Stephen and Isabella Wallace (Corbin) E.; A.B., Harvard, 1909, Ph.D., 1913; fellow Am. Acad. in Rome, 1910-12; m. Jean Walters Delano, June 13, 1914; children—George Harold, Delano (dec.), Henry Walters. Asst. in fine arts, 1909-10, instr., 1912-14, asst. prof., 1914-22, asso. prof., 1922-25, prof., 1925-35, dean faculty architecture and chmn. council of Sch. of Architecture, 1922-35, Harvard; curator of paintings Museum of Fine Arts, Boston, Mass., 1934-38; director of museum since 1935. American commr. Interallied Commission for Propaganda, Italian General Staff, 1918; annual prof. Am. Acad. in Rome, 1919-20; exchange prof. to U. of Paris, 1929; overseer, Harvard U., 1936-42. Decorated Chevalier of Legion of Honor, 1937. Member Boston Art Commn. since 1925; chmn. Mass. State Art Commn. since 1941; trustee Boston Museum of Fine Arts since 1927. Fellow American Academy of Arts and Sciences; mem. Archæol. Inst. America, College Art Association of America, Phi Beta Kappa (president Harvard Chapter, 1940-42). Republican. Episcopalian. Clubs: Harvard, Tavern (Boston); Harvard, Century (New York), The Athenaeum (London). Author: (with Fiske Kimball) A History of Architecture, 1918; The American Architecture of Today, 1928; A History of Sienese Painting, 1932. Contbr. to American Journal Archæology, l'Arte, Art in America, Gazette des Beaux Arts, etc. Home: Newport, N.H. Address: Museum of Fine Arts, Boston, Mass.

EDGERTON, Alanson Harrison (ĕj'ĕr-tŭn), educator; b. Elba, N.Y., May 16, 1890; s. Freeman and Susan (Norton) E.; grad. Rochester (N.Y.) Inst. of Technology, 1909; B.S., Columbia, 1913, A.M., 1917, Ph.D., 1925; m. Nicholas Grierson Stewart, Mar. 24, 1914; 1 son, Stewart Edgerton. Teacher, Plattsburg (N.Y.) State Normal Sch., 1909-10, Mount Vernon (N.Y.) High Sch., 1910-11; head dept. of arts, Eastern Ill. State Teachers Coll., Charleston, 1913-14; supervisor, Panama Pub. Schs., Canal Zone, and dir. apprentice edn., 1914-16, exptl. teacher, Lincoln Sch., Teachers Coll., Columbia, 1917-20; editor Popular Science Monthly lesson sheets (part time), 1917-20; asst. prof. vocational edn., Ind. U., 1920-21; supervisor of guidance, Bd. Education, Detroit, Mich., lecturer, U. of Mich., 1921-23; supervising instructor, Columbia, 1923-24; chmn. dept. industrial edn. and applied arts, and professor of edn., U. of Wis., 1924-28, dir. and prof. vocational guidance, 1928-44, prof. guidance since 1944. Guidance consultant, Wis. Dept. Public Instruction. Chmn. Personnel Board (civil service), City of Madison, Wis. Mem. N.E.A. (high sch. curriculum chmn., 1927-28), Nat. Soc. for Study of Edn. (chmn. yearbook com., 1922-24), Nat. Vocational Guidance Assn. (v.p. 1926-27, pres. 1928, trustee 1929-30, 1936-41), Wis. Guidance Association (hon. life), Alpha Sigma Phi, Phi Sigma Phi, Phi Delta Kappa. Conglist. Clubs: Taus (New York); University Faculty (Madison). Author: Vocational Guidance and Counseling, 1926; Our Civic Life (with E. F. Faith), 1938; Your Life-Career Outlook, 1939; Guidance in Operation, 1939; Your Job for Wartime—And After, 1943; Will Returning Servicemen Find Us Ready?, 1944; War Activity to Civilian Readjustment (with Ruth Zimmerman), 1945. Compiler and contbr. Vocational Guidance and Vocational Education for the Industries, 1924. Contbr. Vol. 8, The Classroom Teacher, 1929, Guidance in Educational Institutions, 1938. Editor of "Make and Do" sect., Book of Knowledge, 1924-25; dir. Nat. Occupational Trend and Guidance Evaluation studies since 1926. Home: 2125 Chamberlain Av., Madison, Wis.

EDGERTON, Alice Craig, writer, lawyer; b. Caldwell, Wis., July 25, 1874; d. Asa H. and Rebecca Craig; grad. Carroll Coll., Waukesha, Wis., 1893; LL.B., Chicago-Kent Coll. of Law, 1910; LL.M., 1911; m. Charles H. Edgerton, July 30, 1896 (died July 30, 1905). Admitted to Ill. bar, 1910, Wis. bar, 1926; practiced in Chicago until 1923, Mukwonago, Wis., since 1926. Justice of the peace, Mukwonago. Received award from Wis. Fedn. Women's Clubs for professional achievement and public service, 1941. Sole shipper of the famous Craig Honey Melon, originated by Asa H. Craig, father. Founder and hon. pres. Kappa Beta Pi (first international legal sorority in the world), A founder of Women's Bar Assn. of Ill. Member Am., Wis. State and Waukesha Co. bar assns., Order of Bookfellows, Waukesha Women's Club. Democrat. Congregationalist. Mem. Order of Eastern Star. Author: Queen Nature's Fairy Helpers, 1921; Thirty Complete Debates (with Asa H. Craig), 1926; A Speech for Every Occasion (original speeches), 1931; Juvenile Selections and Dialogues (original), 1931; More Speeches and Stories for Every Occasion, 1936; History Kappa Beta Pi Legal Sorority, 1937, revised, 1941. Contributor to: A Bookfellow Anthology, 1929; Complete George Washington Programs, 1931; How to Organize and Conduct a Meeting, 1938; other books, newspapers and mags. Home: Mukwonago, Wis.

EDGERTON, Claude Wilbur, univ. prof.; b. Woodbine, Ia., Mar. 9, 1880; s. LeRoy A. and Mary Elizabeth (Luke) E.; B.Sc., U. of Nebraska, 1903; student Clark U., Worcester, Mass., 1904-05; Ph.D., Cornell U., 1908; m. Marian Evelyn Sweet, Sept. 20, 1905; children—Elda May (Mrs. Harry Arent Taylor), Allene Emma (Mrs. Frank Willard Benhett), Wilbur LeRoy (flight surgeon U.S. Army Air Service; died in India, Sept. 17, 1944). Asst. U.S. Forest Service, 1903-04; asst. in dept. of botany, Cornell U., 1905-07, instr., 1907-08; plant pathologist, Louisiana Agricultural Experiment Station, since 1908, head dept. of botany, bacteriology and plant pathology, Louisiana State U., since 1922. Fellow A.A.A.S.; mem. Bot. Soc. America, Am. Phytopath. Soc. (pres. 1924), Mycol. Soc. America, Internat. Soc. Sugar Cane Technologists (gen. sec. 1938), Sigma Xi (pres. La. state chapter 1943), Phi Kappa Phi. Mason (K.T.). Editor: Proceedings 6th Congress Internat. Soc. of Sugar Cane Technologist, 1939. Home: 820 Lake Park, Baton Rouge 8, La.

EDGERTON, Franklin, Indologist; b. Lemars, Ia., July 24, 1885; s. Charles Eugene and Annie Benedict (White) E.; A.B., Cornell U., 1905; student univs. of Munich and Jena, 1905-06; Ph.D., Johns Hopkins Univ., 1909; student in Russia, 1910; hon. M.A., Yale U., 1926; m. Mary Helen Eagan, June 4, 1913; 1 son, Charles Eugene. Fellow in Sanskrit, Johns Hopkins, 1907-09; successively asst., instr., and Johnston scholar in Sanskrit and comparative philology, same univ., 1909-13; asst. prof. Sanskrit, 1913-25, prof., 1925-26, U. of Pa.; Salisbury prof. Sanskrit and comparative philology, Yale, since 1926. Research and travels in India, 1926-27, 1938. Editor Jour. Am. Oriental Soc., 1918-26. Hon. mem. Bhandarkar Oriental Research Inst., Poona, India. Fellow Am. Acad. of Arts and Sciences; mem. Am. Philos. Soc., Am. Oriental Soc. (corr. sec., 1915-1919; v.p., 1926-28; pres., 1928-29), Linguistic Soc. America (pres. 1934), Phi Beta Kappa and Lamdba Chi Alpha fraternities. Editor: The Mahabharata, Book 2, 1944. Author: (dissertation) The K-Suffixes of Indo-Iranian, 1911; The Panchatantra Reconstructed (2 volumes), 1924; The Bhagavad Gita or Song of the Blessed One, 1925; Vikramas Adventures or the Thirty-two Tales of the Throne (2 volumes), 1926; The Mimansa Nyaya Prakasa, 1929; The Elephant Lore of the Hindus, 1931; (with M. Bloomfield and M. B. Emeneau) Vedic Variants (vol. I), 1930, (vol. II), 1932, (vol. III), 1934; The Bhagavad Gita (translation and interpretation, 2 vols.), 1944; also articles in Am., European, and Indian jours. on subjects connected with Indian lit., philosophy and religion, Sanskrit and gen. comparative philology. Home: 174 Blake Rd., Hamden, New Haven 14, Conn.

EDGERTON, Glen Edgar, army officer; b. Parkerville, Kan., Apr. 17, 1887; s. John Edgar and Alice (Green) E.; B.S., Kan. State Coll., 1904, C.E., 1916; B.S., U.S. Mil. Acad., 1908; grad. Engr. Sch., U.S. Army, 1910; hon. grad. Command and Gen. Staff, 1924; m. Cordelia Irene Hessin, Dec. 8, 1914; children—Bruce Wilds Postlethwaite, Diana Trent. Commd. lt. Corps of Engrs. U.S. Army, 1908, and advanced through the grades to maj. gen., 1942; asst. engr. Panama Canal, 1908-09; chief engr. Alaska Rd. Commn., 1910-15; lt. col. 5th Engrs., col. comdg. 214th Engrs. and div. engr. 14th Div. during World War; dist. engr. U.S. Engr. Dept., Jacksonville, Fla., 1919; dir. of Sales War Dept., 1921-23; chief engr. Federal Power Commn., 1925-29; asst. prof. of engring., U.S. Mil. Acad., 1930; dist. engr. U.S. Engr. Dept., Rock Island, Ill., 1930-33; asst. to chief of engrs., U.S. Army, 1933-36; engr. of maintenance, Panama Canal, 1936-40; gov. Panama Canal, 1940-44. Dir. material, Army Service forces, 1944-45. Decorated Mexican Punitive Expdn. and World War Campaign medals (U.S.); Distinguished Service medal, Legion of Merit, World War II; Polonia Restituta and Krzyz Walecznych (Poland). Fellow Royal Geog. Soc., London; mem. Am. Soc. Civil Engrs., Am. Inst. Elec. Engrs., Soc. Am. Mil. Engrs., Phi Kappa Phi. Clubs: University (New York); Chevy Chase, Army and Navy, Alfalfa (Washington, D.C.); Union (Panama). Contbr. tech. articles to jours. Home: 4434 Hawthorne St. N.W. Office: Pentagon Bldg., Washington, D.C.

EDGERTON, Halsey Charles, treas. Dartmouth Coll.; b. Northfield, Vt., June 29, 1884; s. Charles Andrew and Flora Smith (Brown) E.; student Norwich U., 1902-04; B.S., Dartmouth, 1906, M.C.S., 1907; C.P.A., State of N.H., 1919; m. A. Lorraine Sniffen, Apr. 10, 1934; children—William Halsey, Robert Alson. Asst. in office of treas., Dartmouth, 1906, auditing clk., 1907-09, auditor, 1909-15, asst. treas., 1915-16, treas. since 1916, business dir. since 1921; pres. Dartmouth Nat. Bank, Northfield Nat. Bank; dir. Hanover Water Works, Granite State Electric Co., Twin State Airport, Inc. (treas.), Split Ball Bearing Corporation, Connecticut River Power Company. Maj. on governor's staff, N.H., 1925-26. Trustee, Mary Hitchcock Memorial Hospital (treas.), Daniel Webster Boy Scouts of America Trust Fund. Director New Hampshire Hospitalization Service. Mem. Am. Inst. of Accountants, Assn. of Coll. and U. Business Officers of Eastern States (pres. 1927),

Theta Chi, Phi Beta Kappa. Republican. Mason; Grand Master, N.H., 1935, 36. Clubs: Hanover Rotary (president 1928-29), Hanover Country; University (Boston); Lake Mitchell Trout (Sharon, Vt.). Home: 6 Occom Ridge, Hanover, N.H.

EDGERTON, Harold Eugene, educator, elec. engr.; b. Fremont, Neb., April 6, 1903; s. Frank Eugene and Mary Nettie (Coe) C.; B.Sc., U. of Neb., 1925; M.Sc., Mass. Inst. Tech., 1927, D.Sc., 1931; m. Esther May Garrett, Feb. 28, 1928; children—Mary Louise, William Eugene, Robert Frank. Electrical engr. Neb. Light & Power Co., 1920-25, Gen. Electric Co., 1925-26; asso. prof. elec. engring., Mass. Inst. Tech., since 1934. Engring. specialist U.S. Naval Reserve since 1938. Awarded medal of Royal Photographic Soc., Modern Pioneer Award and Potts Medal of Franklin Inst. Mem. Am. Inst. E.E., Am. Physical Soc., Sigma Xi, Acacia. Republican. Conglist. Mason. Author: Flash!, 1939; also tech. articles. Inventor of stroboscopic high-speed motion and still photography apparatus. Home: 205 School St., Belmont, Mass.

EDGERTON, Henry White, judge; b. Rush Center, Kan., Oct. 20, 1888; s. Charles Eugene and Annie Benedict (White) E.; student U. of Wis., 1905-07; A.B., Cornell U., 1910; student Law Sch., U. of Paris, 1910-11; LL.B., Harvard, 1914; m. Alice Durand, June 28, 1913; children—John Durand, Ann. With firms of Davis, Kellogg & Severance, St. Paul, 1914, Warner, Warner & Stackpole, Boston, 1915-16, Ropes, Gray, Boyden & Perkins, Boston, 1918-21; acting asst. prof. law, 1916-17, asst. prof., 1917-19, Cornell U.; prof. law, George Washington U., 1921-29; visiting prof. law, U. of Chicago, 1928-29; prof. law, Cornell U., 1929-38; spl. asst. to U.S. Atty. Gen., 1934-35; asso. justice U.S. Court of Appeals, Washington, D.C., since 1938. Mem. Phi Beta Kappa, Phi Delta Phi. Home: 2853 Ontario Road, N.W. Address: U.S. Court of Appeals, Washington, D.C.

EDGERTON, William Franklin, Egyptologist; b. Binghamton, N.Y., Sept. 30, 1893; s. Charles Eugene and Annie Benedict (White) E.; A.B., Cornell U., 1915; Ph.D., U. of Chicago, 1922; student U. of Pa., 1919, Columbia, 1923-24, U. of Munich, 1927; m. Jean Daniel Modell, May 22, 1918. Mem. archeol. survey in Mesopotamia and Syria for Oriental Inst., U. of Chicago, 1920; asst. Oriental Inst., same, 1922-23; asst. prof. ancient history, U. of Louisville, 1924-25; asso. prof. history, Vassar Coll., 1925-26; epigrapher, Epigraphic and Archtl. Survey of Oriental Inst., U. of Chicago, Luxor, Upper Egypt, 1926-29; asso. prof. of Egyptology, U. of Chicago, 1929-37, prof. since 1937; collected demotic and other graffiti at Medinet Habu (near Luxor, Egypt) for Oriental Institute, Univ. of Chicago, 1931-33. Sergt. Medical Dept., U.S. Army, 1918-19. Serving as captain, Signal Corps, United States Army, 1942-43, major since 1943. Member of the American Association Univ. Profs., Am. Hist. Assn., Am. Oriental Soc., Linguistic Soc. of America, Egypt Exploration Soc., Phi Beta Kappa. Club: Quadrangle. Author: Medinet Habu, Vol. I, Earlier Historical Records of Ramses III (with H. H. Nelson, J. A. Wilson and others), 1930; Notes on Egyptian Marriage, Chiefly in the Ptolemaic Period, 1931; The Thutmosid Succession, 1933; Historical Records of Ramses III, The Texts in Medinet Habu (with J. A. Wilson), Vols. I and II, 1936; Medinet Habu Graffiti Facsimiles, 1937. Consulting editor Journal of Near Eastern Studies. Contbr. to scholarly jours. Address: Oriental Institute, Univ. of Chicago, Chicago, Ill.

EDGETT, Edwin Francis (ĕd'jĕt), journalist, author; b. Boston, Mass., Jan. 12, 1867; s. Reuben and Eveline (Pray) E.; A.B., Harvard, 1894; m. Evelyn Torrey, 1896. Harvard corr. New York Times, 1894; dramatic editor, 1894-99, lit. editor, 1901-38, Boston Transcript; asst. editor The King, London, 1899-1900; on publicity and literary staffs of David Belasco, John Craig, Henry Jewett and James K. Hackett, 1901-30. Author: Plays of the Present (with J. B. Clapp), 1901; Players of the Present (with same), 1901; Life of Edward L. Davenport, 1901; Slings and Arrows, 1922; I Speak for Myself: an Editor in His World, 1940. Contbr. of 70 articles to Dictionary of American Biography, 1928-36; commentator on books and authors over Nat. Broadcasting and Columbia Broadcasting systems, 1927-37. Home: 135 Pleasant St., Arlington, Mass.

EDIE, Lionel Danforth (ē'dē), economist; b. Cambridge, N.Y., Dec. 16, 1893; s. Horace L. and Florence S. (Danforth) E.; B.S., Colgate U., 1915, M.S., 1916, LL.D., 1934; Ph.D., Ind. U., 1927; m. Marie Isabel Bruce, July 6, 1918; children—Louise Randolph, Marian Radcliffe. Instr. in rhetoric, Colgate U., 1915-17; with U.S. Navy, Information and Intelligence Div., N.Y. City, 1917-18; asso. prof. economics, Colgate, 1918-22; with Mut. Benefit Life Ins. Co., Newark, N.J., 1922-23; prof. economics, Ind. U., 1923-27, also dir. Bur. Business Research, 1925-27; prof. finance, U. of Chicago, 1927-29; v.p. Investment Research Corp., 1929-30; pres. Capital Research Co.; v.p. Am. Capital Corp., 1938; pres. Lionel D. Edie & Co., Inc.; dir. McGraw-Hill Pub. Co. Mem. Am. Econ. Association, American Statis. Assn., Theta Chi, Phi Beta Kappa, Sigma Delta Rho, Beta Gamma Sigma, Delta Sigma Pi, Alpha Pi Zeta. Republican. Presbyterian. Author: Current Social and Industrial Forces, 1919; Principles of New Economics, 1922; Practical Psychology for Business Executives, 1922; Economics—Principles and Problems, 1926; State Income Taxation, 1926; Gold Production and Prices since 1914, 1927; Money, Bank Credit and Prices, 1928; Capital, the Money Market and Gold, 1929; The Banks and Prosperity, 1931. Editor: Stabilization of Business, 1923; Dollars, 1933; Easy Money, 1937. Home: 44 Lockwood Rd., Scarsdale, N.Y. Office: 20 Exchange Pl., New York, N.Y.

EDINGTON, Arlo Channing (ĕd'ĭng-tŭn), author; b. Washington, Kan., Sept. 23, 1890; s. Talford Channing and Alice Rebecca (Baumbarger) E.; registered pharmacist, Kan., 1909; m. Carmencita Alicia Eunice Ursulla de Ballen, Oct. 2, 1920; children—Channing Crane, Nicida Ynez; m. 2d, Clelah Keltner Ross, Oct. 1935. Registered pharmacist, Kan., 1909-17; served as private, advancing to acting 1st sergt. in charge recruiting depot post, Ft. Douglas, Utah, later master engr., sr. grade, and batn. sergt. maj. 70th Engrs., U.S. Army, Nov. 1917-Jan. 1919; began in motion picture industry, 1919, as writer, editor, later dir.; sec., asst. gen. mgr. and dir. Edington-Witz Refining Co., Ltd.; dir. Edington-Witz Refining Co., Crude Oil Producing Co. Condidate for lt. gov. of Calif., 1934. Fellow Royal Soc. of Arts (London); life founder mem. Pacific Geog. Soc.; ex-pres. Calif. Gladiolus Soc.; mem. screen writers Guild; hon. mem. Eugene Field Soc. Republican. Co-Author (with wife): The Studio Murder Mystery, 1929; The House of the Vanishing Goblets, 1930; Tundra, 1930; The Monk's Hood Murders, 1931. Free lance writer for motion pictures. Home: 1872 Midvale Av., Los Angeles 25, Calif.

EDINGTON, William Edmund, educator; b. Rantoul, Ill., Dec. 8, 1886; s. Robert and Caroline (Wolpert) E.; A.B., Indiana State Normal Sch., 1909; student U. of Chicago, 1912-13, U. of Colorado, 1913-14; A.M., U. of Illinois, 1919, Ph.D., 1921; m. Hazel Carolyn Binford, Aug. 31, 1919; children—William Francis, John Bentley (dec.). Instr. in mathematics and physics, Brazil (Ind.) High Sch., 1909-11, Ind. State Normal Sch., 1911-12; asst. in mathematics, U. of Colorado, 1913-14; asso. prof. mathematics, U. of New Mexico, 1914, prof. and head of dept., 1914-17; grad. asst. in mathematics, U. of Illinois, 1917 and 1919-21; asst. prof. mathematics, Pennsylvania State Coll., 1921-22; instr. in mathematics, Purdue U., 1922, asst. prof., 1923-27, asso. prof., 1927-30; prof. and head of dept. of mathematics and astronomy, DePauw U. since 1930. Served as sergt. 1st class, meteorol. sect., Signal Corps, U.S. Army, 1918; comdg. officer Putnam County Squadron, Civil Air Patrol, since 1945. Mem. bd. dirs. Greencastle Orphans Home since 1942. Recipient Silver Beaver award from Boy Scouts of America, 1941; Distinguished Service Citation from Pi Kappa Phi, 1934. Fellow A.A.A.S.; mem. Am. Math. Soc., Math. Assn. America (chmn. Ind. sect. 1937), Am Assn. Univ. Profs., Ind. Acad. Science (press sec. 1930-34 and 1938-41; vice pres. 1935; pres. 1937), Phi Beta Kappa, Sigma Xi, Pi Kappa Phi (nat. scholarship chmn. since 1925), Alpha Phi Omega. Presbyterian. Club: Rotary (Greencastle). Author of numerous research and expository articles in mathematics and science, 60 memorials (Ind. Acad. Sci.), and articles on fraternity scholarship. Home: East Franklin St., Greencastle, Ind.

EDISON, Charles, ex-governor; b. Llewellyn Park, West Orange, N.J., Aug. 3, 1890; s. Thomas Alva and Mina (Miller) E.; prep. edn., Carteret Acad. (Orange, N.J.), Hotchkiss Sch. (Lakeville, Conn.); Mass. Inst. Tech., 1909-13; LL.D., John Marshall Coll., 1940, Newark Univ., 1941, Rutgers, 1941, Upsala Coll., 1943; m. Carolyn Hawkins, Mar. 27, 1918. President and director Thomas A. Edison, Inc., Pohatcong Railroad Co., City View Storage Co.; dir. Ediphone Corporation, Edison Wood Products, Inc., Edison-Splitdorf Corp., Thomas A. Edison of Canada, Ltd., Thomas A. Edison, Ltd., London; former dir. Nat. Recovery Adminstrn. for N.J., Nat. Emergency Council; former regional dir. Federal Housing Adminstrn. for region No. 3; asst. sec. of the U.S. Navy, 1937-39, Sec. of Navy, 1939-40; gov. of New Jersey, 1941-44. During World War I directed mfg. of war materials and was chmn. West Orange Liberty Loan Organization. Mem. N.J. Welfare Council; trustee Newark Museum; chmn. United China Relief, Inc., N.Y. City; chmn. bd. trustees of Town Hall, Inc.; mem. Council Against Intolerance in America; mem. econ. council of dept. of econ. development, State of New Jersey. Mem. Navy League of U.S. (hon. pres.), N.J. Soc. of S.A.R., N.E. Society of Orange, Alumni Association, Mass. Institute Tech., National Geog. Soc., The Newcomen Soc., N.J. Hist. Soc., Nat. Probation Assn., John Ericsson Soc., Nat. Recreation Assn., West Orange Community League, Delta Psi. Clubs: Essex County Country, Rock Spring Country; 1925 F St. Club (Washington); St. Anthony (Boston); Yama Farms (Napanoch, N.Y.). Home: Llewellyn Park, West Orange, N.J. Office: West Orange, N.J.

EDMAN, Irwin, prof. philosophy; b. N.Y. City, Nov. 28, 1896; s. Solomon and Ricka (Sklower) E.; B.A., Columbia, 1917, Ph.D., 1920; unmarried. Began as lecturer on philosophy, Columbia, 1918, instr., 1920-24, asst. prof., 1925-31, asso. prof., 1931-35, prof. philosophy since 1935; executive officer, department philosophy, 1945. Henry Ward Beecher lecturer, Amherst Coll., 1935; lecturer U. of Calif., summer 1939; visiting professor, Hamilton College, Clinton, N.Y., summer 1942; visiting lecturer Harvard, 1944; visiting prof. National Univ. of Brazil, Rio de Janeiro, 1945. Mem. Am. Philos. Assn., N.Y. Philosophy Club, Am. Institute of Arts and Letters, Phi Beta Kappa Fraternity. Clubs: Century, Columbia, Athenaeum (London, Eng.). Author: Human Traits and Their Social Significance, 1920; Richard Kane Looks at Life, 1926; Poems, 1925; Adam, the Baby and the Man from Mars, 1929; The Contemporary and His Soul, 1932; The Mind of Paul, 1935; Four Ways of Philosophy, 1937; Philosopher's Holiday, 1938; Candle in the Dark, 1939; Arts and the Man, 1939; Fountainheads of Freedom, 1941. Co-author: Living Philosophies, 1931; American Philosophy Today and Tomorrow, 1935; Columbia Studies in the History of Ideas, 1935; On Going to College, 1937; I Believe, 1939; Landmarks in Philosophy, 1941. Editor of Works of Plato, 1927; The Philosophy of Santayana, 1936; Boethius' Consolation of Philosophy, 1943; contbr. to The Nation, New Republic, New York Times, Herald-Tribune, Harper's, The Saturday Rev., The New Yorker; mem. editorial bd. American Scholar. Home: 315 W. 106th St., New York, N.Y.

EDMAN, Victor Raymond, college pres.; b. Chicago, Ill., May 9, 1900; s. Anders Victor and Alma (Tolf) E.; A.B., Boston Univ., 1923; A.M., Clark Univ., 1930; Ph.D., Clark U., 1933; LL.D., Houghton Coll., 1941; m. Edith Olson, June 18, 1924; children—Charles Raymond, Victor Roland, David Arthur, Norman Elner. Instr. history, Missionary Inst., Nyack, N.Y., 1921-22, 1935-36; dir. El Institute Biblico del Ecuador, 1923-28; pastor, Gospel Tabernacle, Worcester, Mass., 1929-35, Gospel Tabernacle, N.Y. City, 1935-36; asso. prof. polit. science, Wheaton (Ill.) Coll., 1936-39, chmn. dept. hist. and social science, 1939-42, acting pres., 1940-41, pres. since 1941. Served in U.S. Army, with A.E.F., 1918-19. Mem. Am. Legion, Am. Hist. Assn., Am. Acad. Polit. and Social Science, Am. Geog. Soc., Am. Pol. Science Assn., Christian and Missionary Alliance. Member Swedish Mission Covenant Ch. Contbr. to religious pubs. Home: 326 North Washington St., Wheaton, Ill.

EDMINSTER, Lynn Ramsay (ĕd'mĭn-stĕr), govt. official; b. Chillicothe, Ill., Jan. 2, 1893; s. Howard Simmons and Julia (Jones) E.; student Cambridge (Mass.) Latin Sch., 1911-12; A.B. cum laude, Harvard U., 1916; Ph.D., Brookings Instn., 1930; m. Lucile Forsythe, May 19, 1917; 1 dau., Margaret Ann. Instr. Lake Forest (Ill.) Acad., 1915-17; prof. polit. science, Kan. State Normal U., Emporia, Kan., 1917-18; mem. econ. staff U.S. Shipping Bd., 1919, U.S. Tariff Commn., 1919-22; adj. prof., Sch. of Foreign Service, Georgetown U., 1921-30; mem. econ. staff, Brookings Instn., 1922-30; also exchange prof. of commerce and business adminstrn., U. of Va., 1926-27; adj. prof., Grad. Sch., Am. Univ., 1932-41; prin. economist, Div. of Foreign Service, U.S. Dept. of Agr., 1931-34; chief Import-Export Div., Agri. Adjustment Adminstrn., 1935-36; chief econ. analyst, Div. of Trade Agreements, U.S. Dept. of State, 1936-38; spl. asst. to Sec. of State, 1938-42; mem. and vice-chmn. United States Tariff Commission since 1942; chairman committee for Reciprocity Information since 1942; member, Filipino Rehabilitation Commission, established by Congress, 1944. Member American Econ. Assn., Kappa Sigma. Club: Columbia Country. Author: The Cattle Industry and the Tariff, 1926. Co-author: International Control of Raw Materials, 1930; World Trade Barriers in Relation to American Agriculture (also editor), 1933. Has written many surveys, reports and scientific articles. Home: 4314 Klingle St. N.W. Office: U.S. Tariff Commission, Washington, D.C.

EDMISTON, Andrew (ĕd'mĭs-tŭn), ex-congressman; b. Weston, W.Va., Nov. 13, 1892; s. Matthew and Ella Blair (Jackson) E.; ed. Friends Select Sch., Washington, D.C., 1900-08, Ky. Mil. Inst., Lyndon, Ky., 1908-12; student U. of W.Va., 1912-14; m. Merle Williams, Apr. 21, 1920; 1 dau., Ann Bland. Began as a farmer, 1915; editor Weston (W.Va.) Democrat since 1920; mayor of Weston, 1924-26; state chmn. Dem. Exec. Com., 1928-32; mem. 73d to 77th Congresses (1933-43), 3d W.Va. Dist.; sec. and treas. C. A. Borchet Glass Co.; director Weston National Bank; state director War Manpower, W. Va., 1943-44. Served as 2d lt., U.S. Army, with A.E.F. Awarded D.S.C. and Order of Purple Heart. Mem. Am. Legion, Vets. of Foreign Wars. Democrat. Episcopalian. Mason, Moose. Home: Weston, W.Va.

EDMISTON, William Sherman, pub. Western Farm Life; b. Belvidere, Neb., Apr. 9, 1876; s. Tilmon Gill and Emma (Lackey) E.; student U. of Neb., 1898-99; m. Adelaide J. Swanson, Aug. 11, 1904. Began as news reporter on Hebron (Neb.) Journal, 1896; circulation dept. Omaha Bee, 1890-95, business office of Bee, 1895-96, advt. dept., 1896-1908; pub. Cheyenne (Wyo.), Daily State Leader, 1908-14; with The Western Farm Life, Denver, since 1914, as mgr., 1914-17, owner and pub. since 1917; pres. Farm Life Pub. Co. Home: 1282 St. Paul St. Office: 1520 Court Place, Denver, Colo.

EDMONDS, Dean Stockett, lawyer; b. Washington, D.C., Dec. 20, 1879; s. Howard and Mary Elizabeth (Owen) E.; LL.B., Georgetown U., 1899, M.L., 1900; m. Mary Watkins Arms, Dec. 11, 1911; 1 son, Dean Stockett. Admitted to bar, D.C., 1900, N.Y., 1910; sr. member, Pennie, Davis, Marvin and Edmonds;

dir. Empire Trust Co., The Wilcolator Co. (Elizabeth, N.J.); Oswego and Syracuse R.R.; v.p. and dir.: Am. Metal Products Co. (Detroit), Machlett Labs., Inc. (Conn.); sec. and dir., Farrand Optical Co.; chmn. bd., U.S. Radium Corp.; president of American Group of International Association for the Protection of Industrial Property. Member American and N.Y. patent law assns., Am., N.Y. County, and N.Y. City bar assns., Loyal Legion, Republican. Episcopalian. Clubs: Racquet and Tennis, University, Union League, Grolier, Church, Pilgrims Society, Newcomen Soc. (all N.Y.), Pequot Yacht, Fairfield County Hunt, Fairfield Country (Conn.), Jekyl Island. Home: Fairfield, Conn., and 907 Fifth Av. Office: 247 Park Av., New York, N.Y.

EDMONDS, Douglas Lyman, judge; b. Chicago, Ill.; U. of Southern Calif., 1910; LL.D., University of Southern California, 1944; m. Laura Clare Leinbach, 1909; 1 dau., Dorothy Virginia (Mrs. George S. Coates). Admitted to Calif. bar, 1910; practicing atty. in Los Angeles, 1910-26; judge Los Angeles Municipal Court, 1926; judge Los Angeles County Superior Court, 1926-36; justice pro tem Calif. Dist. Court of Appeals, 1935; apptd. asso. justice Calif. Supreme Court, 1936, later twice elected to same position, present term ending 1956. Director, Legal Aid Foundation of Los Angeles. Trustee Principia Coll. of Liberal Arts, Elsah, Ill. Mem. Phi Alpha Delta. Christian Scientist. Mason. Home: Sausalito, Calif. Address: State Bldg., San Francisco, Calif.

EDMONDS, Franklin Spencer, lawyer; b. Phila., Mar. 28, 1874; s. Henry R. and Catharine Ann (Huntzinger) E.; A.B., Central High Sch., Phila., 1891, A.M., 1896; Ph.B., U. of Pa., 1893, LL.B., 1903; Andrew D. White fellow, Cornell, 1894-95; LL.D., Juniata Coll., 1929, Ursinus Coll., 1932; m. Elise Julia, d. Hon. Abraham M. and Julia L. Beitler, Dec. 6, 1909. Asst. sec. Am. Soc. for Extension of University Teaching, 1893-94; instr. history, 1895-97, asst. prof. polit. science, 1897-1902, prof. polit. science, 1902-04, hon. lecturer in polit. science since 1904, Central High Sch., Phila.; prof. law, Swarthmore (Pa.) Coll., 1904-10; in practice of law, Phila., since 1904; mem. Edmonds, Obermayer & Rebmann. Solicitor for Pa. Museum of Art. Editor The Teacher, 1898-1901. Candidate for Select Council on City Party ticket, 1905; receiver of taxes, 1907; chmn. City Com. of City Party, 1905; mem. Lincoln Party State Com., 1905, 06; chmn. 2 City Party county convs. Mem. Bd. Pub. Edn., Phila., 1906-11; chmn. citizens' campaign com. of Washington party (Progressive), 1912; mem. Pa. Ho. of Reps., 1921, 23 and 25; chmn. Pa. Tax Commn., 1924-27; pres. Nat. Tax Assn., 1932-33; mem. State Senate from Montgomery Co. since 1938; re-elected, 1942. Rep. Pres. Ednl. Club of Phila., 1900-03, Phila. Teachers' Assn., 1903-05; mem. Am. Econ. Assn., Am. Hist. Assn., Am. Polit. Sci. Assn., Am. Acad. Polit. and Social Sci., Am. Bar Assn., Hist. Soc. of Pa., American Statistical Assn., Beta Theta Pi, Phi Delta Phi. Clubs: Union League, Franklin Inn, Lawyers, Schoolmen's and Church clubs. Author: Century's Progress in Education (pamphlet), 1899; History of Central High School of Philadelphia, 1838-1902, 1902; Life of Ulysses S. Grant (Am. Crisis Biographies); Reciprocity in State Inheritance Taxation (pamphlet). Organizer, and head of Savoie leave area, France, 1918; head of soldiers' leave dept. and of legal dept., Y.M.C.A., A.E.F., 1918-19. Home: Whitemarsh, Montgomery County, Pa. Office: 111 S. 15th St., Philadelphia, Pa.

EDMONDS, Harry Marcus Weston, mathematician; died Apr. 4, 1945. See Vol. 20 (1938-39).

EDMONDS, Henry Morris, clergyman; b. York, Sumter County, Ala., Nov. 23, 1878; s. William and Alice Frances (Morris) E.; A.B., U. of Tenn., 1899; B.D., Presbyn. Theol. Sem. of Ky., Louisville, Ky., 1907; D.D., Ala. Synodical Coll. for Men, Anniston, Ala., 1913; LL.D., Cumberland Univ. and U. of Alabama, 1924, Tusculum Coll., 1936; m. Mary Armstrong Fleming, Apr. 30, 1907; children—Arnold Harris (dec.), Henry Morris (dec.), Mary Fleming (dec.), Eleanor Ryburn, William Fleming. Ordained Presbyn. ministry, 1907; pastor 1st Ch., Montgomery, Ala., 1907-13, S. Highlands Ch., Birmingham, 1913-15, Independent Presbyterian Church, Birmingham, 1915-42, Dean Knowles Memorial Chapel, Rollins College, Winter Park, Fla., since 1942; professor School of Religion, Vanderbilt University, 1926-28. Chairman City Parole Board. Mem. Southern Com. for Interracial Co-operation. Trustee Cumberland Univ. (Tenn.). Mem. Phi Gamma Delta, Phi Kappa Phi. Mason. Clubs: Rotary, Country of Birmingham, University. Author: Studies in Power, 1931; The Way, The Truth, The Life, 1936. Home: 472 Henkle Circle, Winter Park, Fla.

EDMONDS, James E., army officer, journalist, author; b. New Orleans, La., Dec. 17, 1879; A.B., U. of Miss., 1900. Capt. to lt. col., F.A., Fed. Service, 1916-19; col. to maj. gen., 23d Cavalry Div., Nat. Guard, U.S., 1923-40; comdg. gen., Camp Lee, Va., 1941-43; inactive status since 1943. Awarded Legion of Merit. War correspondent, N.Y. Herald; founder, Baton Rouge (La.), State Times; mng. editor, New Orleans Times-Picayune; now mil. analyst, internat. news commentator, WLW and NBC programs. Author: Fighting Fools, 1938. Contbr. Current History, Sat. Evening Post, Liberty and other mags. Address: Cincinnati, O.

EDMONDS, James Lloyd, prof. horse husbandry; b. Carrollton, Mo., July 5, 1885; s. Robert Henry and Martha Ann (Gray) E.; B.S. in agr., Ohio State U., 1908; m. Mabel Miskimen, July 8, 1914; children—John Robert, James Lloyd. Asst. in animal husbandry, U. of Minn., 1908-10; on faculty Coll. of Agr., U. of Ill., since 1910, prof. horse husbandry since 1918. Mem. Am. Soc. of Animal Production. Alpha Zeta, Gamma Sigma Delta. Republican. Conglist. Mason (K.T.). Co-author: Producing Farm Livestock, 1932. Home: 1107 S. Orchard St., Urbana, Ill.

EDMONDS, Walter Dumaux, author; b. Boonville, N.Y., July 15, 1903; s. Walter Dumaux and Sarah (May) E.; prep. edn., St. Paul's Sch., Concord, N.H., 1916-19, Choate Sch., Wallingford, Conn., 1919-21; A.B., Harvard, 1926; Litt.D., Union College, 1936, Rutgers Univ., 1940; m. Eleanor Livingston Stetson, 1930; children—Peter Bulkeley, Eleanor D., Sarah M. Contbr. of fiction to Atlantic, The Forum, Harper's, Saturday Evening Post, etc. Clubs: St. Botolph's (Boston); Fort Schuyler (Utica, N.Y.). Author: Rome Haul, 1929; The Big Barn, 1930; Erie Water, 1933; Mostly Canallers, 1934; Drums Along the Mohawk, 1936; Chad Hanna, 1940; Young Ames, 1941; Matchlock Gun, 1941; Tom Whipple, 1942; Two Logs Crossing, 1943; Wilderness Clearing, 1944. Home: Boonville, N.Y.

EDMONDSON, Clarence Edmund, educator; b. at Ellettsville, Ind., Apr. 9, 1883; s. John Ewing and Nancy Florence (Buzzaird) E.; A.B., Ind. U., 1906, A.M., 1912, Ph.D., 1914; student Med. Sch., Ind. U., 1909-11; m. Edna Elder Hatfield, July 31, 1913. Teacher of biology, Crawfordsville (Ind.) High Sch., 1906-09; instr. in physiology, Ind. U. Sch. of Medicine, 1912-16, asst. prof., 1916-19; asso. prof. of hygiene, Ind. U., 1919-25, prof. of hygiene since 1925, dean of men since 1919, emeritus since July 1, 1944. Fellow A.A.A.S.; mem. Ind. Acad. Science, Nat. Assn. Deans of Men (pres. 1932), Mayflower Soc., Phi Beta Kappa, Sigma Xi, Nu Sigma Nu, Delta Tau Delta. Mason (32°). Home: 1915 Mill Rd., South Pasadena, Calif.

EDMONDSON, Frank K., astronomer; b. Milwaukee, Wis., Aug. 1, 1912; s. Clarence Edward and Marie (Kelley) E.; A.B., Indiana Univ., 1933, A.M., 1934; Ph.D., Harvard, 1937; m. Margaret Russell, Nov. 24, 1934; children—Margaret Jean, Frank K. Jr. Research asst. Lowell Obs., 1934-35; asst. Harvard Obs., 1936-37; instr. astronomy, Indiana Univ., 1937-40, assistant professor 1940-45, associate professor since 1945, chairman astronomy department since July, 1944; engaged in measurement radial velocities 1000 faint stars through coop. Chicago, Ind., Tex. Univs. in using McDonald Obs.; research asso. McDonald Observatory, since 1944. Lecturer before astron. societies. Awarded Lawrence fellow Lowell Obs., 1933-34, Agassiz fellow Harvard Obs., 1935-36. Mem. A.A.A.S., Am. Astron. Soc., Astron. Soc. Pacific, Phi Beta Kappa, Sigma Xi. Contbr. numerous papers to Am., British, German astron. jours. since 1931. Home: 716 S. Woodlawn Av. Office: Kirkwood Observatory, Indiana Univ., Bloomington, Ind.

EDMONDSON, William John, artist; b. Norwalk, O., Aug. 22, 1868; s. George William and Mary Jane (Mountain) E.; ed. Aman Jean Acad. and Julian Acad., Paris, France; Acad. Fine Arts, Phila., Pa.; m. Florence L. Holloway, 1906. Portrait and figure painter. Exhibited at Corcoran Gallery of Art, Washington, D.C.; Pa. Acad. Fine Arts, Phila.; Cleveland Museum Art; Detroit Inst. Arts; Art Inst. Chicago; San Francisco Expn.; Art Museums in Cincinnati, St. Louis, Indianapolis. Awarded traveling scholarship by Pa. Acad. Fine Arts, 1893; 2d Toppan prize, by same, 1889; Penton medal, Cleveland Museum Art, 1919; 1st prize, figure painting, same, 1919; popular vote prize, 1919, and 1st prize mural and decorative painting, same, 1923; popular vote award, Nelson Gallery of Art, Kansas City, Mo., 1941. Works on permanent exhbn. at Delgado Museum Art, New Orleans; Cleveland Museum Art; Western Reserve U.; Fed. Res. Bank of Cleveland; City Hall, Cleveland; Central Nat. Bank of Cleveland; permanent collection of Fellowship Pa. Acad. Fine Arts; etc. Mem. Fellowship Pa. Acad. Fine Arts, Cleveland Soc. Artists. Unitarian. Home: 2812 Scarborough Rd., Cleveland Heights, O. Studio: 2258 Euclid Av., Cleveland, O.

EDMONSON, James Bartlett, educator; b. Parkersburg, Ia., Dec. 28, 1882; s. James Bartlett and Nancy Jane (Sloan) E.; A.B., University of Michigan, 1906, A.M., from same university, 1910; Ph.D., University of Chicago, 1925; m. Bess Chase, August 26, 1914; children—Jane Elizabeth Lewis, Donald Chase. Teacher, high school, Ionia, Mich., 1906-07; prin. high sch., Hillsdale, Mich., 1907-09, Benton Harbor, 1910-11, Jackson, 1911-14; insp. high schs. and prof. secondary edn., U. of Mich., 1914-27; instr. Univ. of Chicago, summer quarters, 1922 and 23. Dir., Div. of Univ. Inspection of High Schs., 1927-29; dean Sch. of Edn., U. of Mich., since 1929. Pres. N. Central Assn. of Colls. and Secondary Schs., 1931-32, sec., 1925-31; chmn. Nat. Conf. of Officers of Standardizing Agencies, 1928-29; mem. State Teachers' Retirement Board, 1915-29 (ex-pres.); mem. exec. com. Am. Council Edn., 1943-46; co-chmn. Canada-U.S. Com. on Edn., since 1944. Mem. N.E.A., State Teachers' Assn., Mich. Schoolmasters' Club (ex-pres.), Nat. Soc. Coll. Teachers of Edn., Nat. Assn. High Sch. Inspectors (ex-sec., ex-pres.), Nat. Com. on Research in Secondary Edn. (chmn. 1925-31, Mich. Council Edn. (chmn. 1934-37), Phi Delta Kappa, Kappa Phi Kappa, Phi Kappa Phi, Pi Gamma Mu. Mem. Nat. Commn. on Emergency in Education, 1933-35, Ednl. Policies Commn. 1935-43. Presbyterian. Author: Problems in Secondary Education, 1923; Problems in School Administration (with E. E. Lewis), 1923; Problems of the High School Teacher (with R. Schorling), 1924; Problems of the Teaching Staff (with Guy M. Whipple), 1924; Constitutional and Legal Basis of Public Education in Michigan, 1925; Citizenship Through Problems (with Arthur Dondineau), 1927; (with Arthur Dondineau) A Pupil's Workbook in Citizenship, 1928; (with E. E. Lewis) Problems in the Administration of a Small School System, 1929; Secondary School Administration (with J. R. Roemer and Francis Bacon), 1931; Occupations Through Problems (with Arthur Dondineau), 1931; Civics Through Problems (with Arthur Dondineau), 1935; Practical Problems in Education (with R. Schorling), 1935; Civics in Am. Life (with A. Dondineau), 1941; Administration of the Modern Secondary School (with F. Bacon and J. Roemer), 1941; also numerous articles on ednl. subjects. Home: 1503 Cambridge Rd., Ann Arbor, Mich.

EDMUNDS, Charles Keyser, coll. pres.; b. Baltimore, Sept. 21, 1876; s. James Richard and Anna Smith (Keyser) E.; A.B., Johns Hopkins, 1897, prize essayist, 1895, Univ. scholar, 1897-98, Ph.D., 1903; m. Sarah Katharine Poorbaugh, June 30, 1909; children—Elizabeth P., Richard (dec.). Acting prof. physics, U. of Utah, 1898-99; magnetic observer, U.S. Coast and Geod. Survey, 1899-1900; instr. physics, high sch., Washington, and Columbian U., 1900-01; gen. sec. Y.M.C.A., Johns Hopkins U., 1901-02; fellow in physics, Johns Hopkins, 1902-03; prof. physics and elec. engring., 1903, v.p., 1907-08, pres., 1907-24, Am. dir., 1926-28, Lingnan University, Canton, China; provost Johns Hopkins, 1924-27, also alumni dir. same; pres. Pomona Coll., 1928-41, emeritus since 1941. Magnetic observer for Carnegie Instn. of Washington, in China, 1906-17. Mem. Am. Physical Soc., Phi Beta Kappa, Phi Gamma Delta. Club: University (Los Angeles). Author of papers on Modern Education in China, etc. Home: Claremont, Calif.

EDMUNDS, James Richard, Jr., architect; b. Baltimore, Md., Apr. 1, 1890; s. James Richard and Anna Smith (Keyser) E.; B.S., U. of Pa., 1912; studied abroad, 1911, 1919, 1923; m. Elizabeth Eddington Campbell, Nov. 26, 1913; children—James Richard III, Page II, Frances Campbell. Began as draftsman, Baltimore, Md., 1912; engaged as principal in practice of architecture, Baltimore, 1915, Canton, China, 1918-20; senior draftsman, office of Jos. Evans Sperry, Baltimore, Md., 1920-23, partner in firm, 1923-30; mem. firm Crisp & Edmunds, 1930-39; as James R. Edmunds, Jr., architect, since 1939; dir. Calvert Bank, Baltimore, since 1941. Mem. and treas. Md. Bd. of Examiners and Registration of Architects, 1935-44. Chmn. Housing Authority of Baltimore, 1937-41; chmn. Lexington Market Authority, of Baltimore, since 1945. Past. pres. Baltimore Bldg. Congress. Trustee Children's Rehabilitation Inst., Inc., of Md. Fellow Am. Inst. Architects (treas. and dir., 1943-45, pres. since 1945), Md. Hist. Soc., Psi Upsilon, Sigma Xi. Clubs: Baltimore Country, Maryland, Merchants, Engineers (Baltimore, Md.); Gibson Island (Maryland). Home: 9 Blythewood Rd. Office: Calvert Bldg., Baltimore, Md.

EDMUNDS, Palmer Daniel, author: b. Terre Haute, Ill., Oct. 29, 1890; s. Amos and Mary Ann (Campbell) E.; A.B., Knox Coll., 1912, LL.D., 1945; LL.B., Harvard, 1915; m. Margaret Burton, June 29, 1932. Admitted to Ill. Bar, 1915, since in practice at Chicago; dir. and counsel Ill. Service Recognition Bd., 1922-25; mem. firm Dodd, Matheny & Edmunds, 1925-29; commr. Supreme Court Ill., 1929-32; mem. Dodd & Edmunds, Chicago, since 1932; lecturer on conflict of laws and Ill. practice, John Marshall Law School, Chicago, since 1926, also lecturer on federal practice since 1938; visiting professor law, Knox Coll. since 1944; compliance commr. War Production Bd. since 1944. Served as 1st lieutenant A.E.F., 1917-19; capt., O.R.C. Past comdr. Black Hawk Post, Am. Legion, Chicago; past historian Am. Legion, Dept. of Ill.; mem. Am. Acad. of Political and Social Science, Foreign Policy Association, Boy Scout Troop Committee, Gilman, Illinois. Mem. Am., Illinois and Chicago bar associations, Illinois State Historical Society, Abraham Lincoln Assn., S.A.R., National Sojourners, American Bantam Assn., Forty and Eight, Society of the 28th Div., Phi Gamma Delta, Delta Sigma Rho, Piper City Municipal Band. Democrat. Conglist. Mason, Elk. Club: Harvard (Chicago). Author: Illinois Appellate Procedure (with W. F. Dodd), 1929; Edmunds Common Law Forms, 1931; Illinois Civil Practice Forms, 1933; Edmunds Federal Rules of Civil Procedure, 1938; Cyclopedia of Federal Procedure Forms, 1939; co-author: Encyclopedia of Federal Procedure (2d edit.), 1944. Editor and compiler: Jones Illinois Statutes Annotated, vols. 18-22, 24. Home: La Hogue, Ill. Office: 30 N. La Salle St., Chicago, Ill.

EDMUNDS, Sterling Edwin, lawyer, publicist; June 5, 1880-July 12, 1944. See Vol. 23 (1944-45).

EDSALL, David Linn (ĕd'săl), physician; July 6, 1869-Aug. 12, 1945. See Vol. 23 (1944-45).

EDSALL, John Tileston (ĕd'sŭl), prof. biol. chemistry; b. Phila., Pa., Nov. 3, 1902; s. David Linn and Margaret Harding (Tileston) E.; A.B., Harvard, 1923, M.D., 1928; grad. study at Cambridge Univ., 1924-26; m. Margaret Dunham, May 1, 1929; children—James Lawrence Dunham, David Tileston, Nicholas Cranford. Tutor biochem. sciences, Harvard, since 1928; asst. prof. biol. chem., 1932-38, asso. prof., since 1938; John Simon Guggenheim Memorial Foundation fellow, Calif. Inst. Tech., 1940-41. Fellow N.Y. Acad. Sciences. Mem. Am. Chem. Soc., Am. Soc. Biol. Chemists, Am. Acad. Arts and Sciences, A.A.A.S. Author of papers on chemistry of proteins and amino acids; editor (with M. L. Anson), Advances in Protein Chemistry, Vol. I, 1944. Home: 46 Church St., Dedham, Mass. Office: Harvard Medical School, Boston, Mass.

EDSON, Gus, cartoonist; b. Cincinnati, O., Sept. 20, 1901; s. Max and Emma Jeannette (Simon) E.; ed. Pratt Inst., Brooklyn, N.Y., Art Students League, New York; m. Gladys Cedar, Feb. 4, 1922; children—David Aubrey, Russell Leon, Patricia Florence. Began as free lance cartoonist, 1920; sports cartoonist N.Y. Evening Graphic, 1925-28, Paul Block Chain of Newspapers, 1928-29, N.Y. Evening Post, 1929-30; feature cartoonist King Feature Syndicate of New York, 1930-31; sports cartoonist N.Y. Daily News, 1931-35; created Sunday comic "Streaky," 1933 and authored it 1933-35; authored "The Gumps" for Chicago Tribune and New York News since 1935. Chairman Cartoonists' Committee, American Theatre Wing. Served in U.S. Army, Aug.-Nov. 1918. Home: 149 Weed Av., Stamford, Conn. Office: 220 E. 42d St., New York, N.Y.

EDSON, Howard Austin, plant pathologist; b. Randolph, Vt., Aug. 14, 1875; s. Franklin Howard and Mary Eunice (Bell) E.; grad. Vt. State Normal Sch., 1892; B.S. in Chemistry, U. of Vt., 1906; M.S. in Biology, 1910; Ph.D., U. of Wis., 1913; m. Lillian Sarah Buck, June 21, 1906; children—Thelma Cecilia (dec.), Ralph Howard, Margaret May. Asst. botanist and instr. bacteriology, U. of Vt. and Vt. Agr. Expt. Sta., 1906-09; bacteriologist and asst. prof. bacteriology, same, 1909-10; plant pathologist U.S. Dept. Agr., 1910-27, sr. pathologist in charge cotton, truck, and forage crop disease investigations, 1924-27; chief examiner of U.S. Civil Service Commn., 1927-33, and prin. examiner same, 1933-34; prin. pathologist in charge mycology and plant disease survey, U.S. Dept. of Agr., 1934-45; retired, 1945. Made plant disease survey of Philippines, 1916, and study of sugar beet and Irish potato diseases in Europe, 1914; service for Joint Congl. Commission on Reclassification of Salaries, 1919-20, on staff of Personnel Classification Bd., 1923-24. Fellow A.A.A.S.; mem. Am. Phytopathol. Soc. (treas. and business mgr. Phytopathology, 1935-43). Bot. Soc., America Bot. Soc., Washington, Washington Acad. Sciences, Sigma Xi, Phi Beta Kappa, Phi Delta Theta. Republican. Presbyn. Clubs: Cosmos, Federal (pres. 1932). Home: 3810 4th St. N.W., Washington 11, D.C.

EDSON, Merritt Austin, brig. gen. U.S. Marine Corps; b. Rutland, Vt., April 25, 1897; s. Erwin A. and Lelia M. (Davis) E.; student U. of Vt., 1915-17, LL.D. (hon.); m. Ethel W. Robbins, Aug. 16, 1920; children—Merritt A., Herbert R. Commd. as 2d lt. U.S. Marine Corps, 1917, advancing to brig. gen. (temp.), 1943; served with 11th Marines and 15th Separate Bn., France, 1918-19; firing mem. Marine Corps rifle team, 1921; qualified naval aviator, 1922, Marine Corps aviator, Guam, 1923-25, Caribbean and Nicaragua, 1927-29; instr. tactics basic schs., 1929-31; ordnance officer depot supplies, 1931-35; team capt. rifle and pistol teams nat. matches, 1935-36; service with 4th Marines, Shanghai, China, 1937-39; service hdqtrs., Washington, D.C., 1939-41; comdg. officer 1st raider bn., Feb.-Sept., 1942, 5th Marines, Sept. 1942-July 1943 (participated in Tulagi-Guadalcanal campaign, commanded troops which seized Tulagi); chief staff 2d Marine div., Aug. 1943-Jan. 1944 (participated in Gilberts (Tarawa) operations); asst. div. comdr. 2d Marine div., Jan.-Aug. 1944. Decorated Congressional Medal Honor, Navy Cross (2), Legion of Merit, Presidential Unit Citation (2) (U.S.); Silver Star; Medal Merit (Nicaragua); Distinguished Service Order (British). Mem. Alpha Tau Omega. Republican. Protestant. Mason. Home: 2936 Bellevue Terrace N.W., Washington, D.C.; permanent, Chester, Vt. Office: Headquarters Marine Corps, Washington, D.C.

EDSON, Peter, newspaperman; b. Hartford City, Ind., Feb. 8, 1896; s. Charles Bloomfield and Mary (Drayer) E.; A.B., Wabash Coll., 1920; A.M., Harvard, 1925; m. Dorothy Ann Shulze, Oct. 13, 1936. Asst. Sunday editor Boston Post, 1924-25; Sunday editor Fort Wayne News Sentinel, 1921, New Haven Register, 1926, Pittsburgh Press, 1927; editor Every Week Mag., 1927-31; editor-in-chief N.E.A. Service, Inc., Cleveland, O., 1932-41; Washington columnist N.E.A. Service newspapers since 1941. Served as lt. inf., U.S. Army, 1917-19. Mem. Phi Beta Kappa, Sigma Delta Chi, Phi Gamma Delta. Presbyterian. Clubs: National Press, Overseas Writers. Home: 3046 R St. N.W. Office: 1013 13th St. N.W., Washington 5, D.C.

EDWARD, Harvey, army officer; b. New York, Oct. 1, 1893; grad. Q.M.C. Sch., 1928, Army Indsl. Coll., 1931, Command and Gen. Staff Sch., 1934, Chem. Warfare Sch., field officers course, 1938, Army War Coll., 1938. Commd. 2d lt., U.S. Army, 1917, and advanced through the grades to brig. gen., 1945. Address: care The Adjutant General's Office, War Department, Washington 25, D.C.*

EDWARDS, Alba M., statistician; b. Savannah, Mo., Sept. 21, 1872; s. Phineas and Mary (Osborn) E.; A.B., U. of Okla., 1903; A.M., Yale, 1905, Ph.D., 1906; m. Edith Winifred Schnurr, Aug. 2, 1910; children—Earl Lester, John Bruce, Lloyd Grant. Special agent Carnegie Instn., of Washington, 1906-07; acting professor Bowdoin Coll., 1907-09; statistician for occupations, Bureau of the Census, 1909-43. Member Am. Statis. Assn. Author: Labor Legislation of Connecticut, 1907; also census reports and articles on statis. subjects. Address: 2522 12th St. N.W., Washington, D.C.

EDWARDS, Austin Southwick, prof. psychology; b. Oswego, N.Y., Mar. 2, 1885; s. Thomas Henry and Hannah Maria (Southwick) E.; grad. high sch., Oswego, 1902; classical diploma, Oswego Normal and Practice Sch., 1906; B.S., Columbia, 1908; M.A., U. of Minn., 1910; Ph.D., Cornell U., 1912; m. Miriam Pope, Jan. 26, 1918; 1 son, Austin Southwick. Mem. faculty U. of Minn., 1912-16; prof. psychology, U. of Ga., since 1916; dir. of the U. of Georgia Clinic. Psychol. examiner U.S. Army, Sept., 1917-Sept., 1919; chief psychol. examiner, Camp Jackson, Columbia, S.C.; same and morale officer and chief of edn. service, Ft. Bayard, N.M. Fellow Am. Assn. of Applied Psychologists, A.A.A.S. Mem. Am. Psychol. Assn., Southern Soc. Philosophy and Psychology (pres. 1926-27), Am. Assn. Univ. Profs., Univ. of Ga. Science Club, sec. treas. Ga. Acad. of Science since 1941, pres. N.E. Ga. Council Boy Scouts of America, 1940-43, Sigma Xi, Phi Delta Kappa, Gamma Alpha; fellow A.A.A.S. Presbyterian. Mason. Author: The Fundamental Principles of Learning and Study, 2d edit. 1925, 2d Chinese edit. 1930; The Psychology of Elementary Education, 1925; Outline of Psychology; Outline of Abnormal Psychology. Contbr. articles in psychol. jours. Inventor, portable ataxiameter, portable finger tromometer. Home: 190 Woodlawn Av., Athens, Ga. Office: Psychological Laboratory, University of Georgia.

EDWARDS, (F.) Boyd, May 5, 1876-Nov. 10, 1944. See Vol. 23 (1944-45).

EDWARDS, Byron Malet, banker; b. Bladenboro, N.C., June 1, 1888; s. Daniel Baxter and Mary Turner (Edwards) E.; attended Bladenboro elementary and high schs., 1894-1905; m. Sadie Bridger Edwards, Aug. 23, 1907; children—Emma Marie (Mrs. James Wesley Hunt), Jettye Vivian (Mrs. Albert Edward Lee), Byron Marion, Robert Livingston, Sadie Bridger. Telegraph operator and station agt., Bladenboro, Southern Pines and Aberdeen, N.C., 1905-11; gen. mgr. Bennettsville & Cheraw R.R., Bennettsville, S.C., 1911-18; cashier Planters Nat. Bank, Bennettsville, 1918-23; vice pres., Columbia Nat. Bank, Columbia, 1923-25; vice pres., The South Carolina Nat. Bank of Charleston, Columbia, 1925-40, pres. and dir. since 1940; asst. sec. U.S. Treasury, Washington, D.C., 1941, consultant to the secretary since 1941. Dir. S.C. Ins. Co., Columbia, Liberty Life Insurance Co., Greenville, S.C., Standard Warehouse Co., Columbia; dir. Jefferson Hotel Co., Columbia, Fort Sumpter Hotel, Charleston, Bladenboro Cotton Mills, Marlboro Cotton Mills, Bridges Corp. Dir. Reconstruction Finance Corp., Charlotte, N.C., National War Fund, Inc., N.Y.; trustee National Endowment Fund, American Red Cross (mem. advisory com.). Democrat. Baptist. Clubs: Columbia, Ridgewood Country (Columbia, S.C.). Home: 1106 Gregg St. Office: 1401 Main St., Columbia, S.C.

EDWARDS, Corwin D., economist; b. Nevada, Mo., Nov. 1, 1901; s. Granville Dennis and Ida May (Moore) E.; A.B., U. of Mo., 1920, B.J., 1921; B.Lit., Oxford U., 1924; Ph.D., Cornell U., 1928; m. Janet Morris Ward, Dec. 20, 1924; children—Ward Dennis, Corinne Jennifer. Instr. economics, Cornell U., 1924-26; instr., asst. prof. asso prof. economics, Washington Sq. Coll., N.Y.U., 1926-35; economist, chief of price sect., asst. dir. and tech. dir. Consumers Advisory Bd., NRA, 1933-35, coordinator Trade Practice Studies Sec., Div. of Review, NRA, 1935-36; prin. economist Div. of Industrial Economics, Com. of Industrial Analysis, 1936; econ. advisor and asst. chief economist Fed. Trade Commn., 1937-39; econ. consultant and chairman policy board, Antitrust Div., Dept. of Justice, 1939-44; chief of staff, Am. Tech. Mission to Brazil, 1942-43; consultant, Department of State, since 1943; prof. economics Northwestern U. since 1944. Awarded Rhodes Scholarship, Oxford University; Rhodes-Clay Scholarship, U. of Mo. Mem. Am. Econ. Assn.; (mem. of exec. com.), Conference on Price Research, National Bureau of Economic Research, Chicago Council on Foreign Relations. Phi Beta Kappa. Democrat. Author: Economic and Political Aspects of International Cartels, 1944. Co-author: The Economics of Modern Life, 1928; American Labor Dynamics, 1928; Economic Behavior, 1931; Economic Problems in a Changing World, 1939; Economic Problems of Latin America, 1944. Contbr. articles to Annals of Am. Acad., Am. Econ. Review, Jour. of Marketing and Law and Contemporary Problems. Home: 1719 Hinman Av., Evanston, Ill.

EDWARDS, David Frank, pres. Saco-Lowell Shops; b. Jackson, O., July 21, 1881; s. David Frank and Cornelia Virginia (Rathburn) E.; A.B., Ohio Wesleyan U., 1903; A.M., Harvard, 1906; m. Edna Fay, Aug. 30, 1906. Taught for 6 yrs., first in secondary schs., later as asso. prof. Grad. Sch. of Business Administration, Harvard; ednl. dir. William Filene Sons Co., 1909-10; industrial sec. Boston Chamber Commerce, 1910-11; statistician and asst. to pres. Gen. Motors Co., 1911-12; comptroller and v.p. Olds Motor Works, 1912-16; pres. Saco-Lowell Shops since 1926; dir. Cambridge Trust Co., Arkwright Mutual Fire Insurance Company, Liberty Mutual Insurance Company, United-Carr Fastener Corporation, Fiduciary Trust Company, Ashworth Brothers. Major Ordnance Corps, United States Army, World War I. Trustee Northeastern Univ. Mem. Nat. Assn. Textile Machinery Mfrs. (past pres.), Nat. Assn. Mfrs. (dir.), U.S. Chamber of Commerce (v.p. and dir.). Phi Beta Kappa, Phi Delta Theta. Republican. Congregationalist. Clubs: Union (Boston); Harvard University Faculty (Cambridge); Merchants (New York); The Country (Brookline); St. Botolph (Boston). Home: 11 Garden Terrace, Cambridge, Mass. Office: 60 Batterymarch St., Boston, Mass.

EDWARDS, Deane, clergyman; b. St. Paul, Minn., Mar. 31, 1885; s. Maurice Dwight and Louise (Deane) E.; A.B., Princeton, 1906; graduate Auburn Theol. Sem., 1912; Auburn Alumni Fellow, British univs., 1912-13; m. Margaret Josephine Dulles, Dec. 30, 1913; children—Robert Lansing, Richard, Edith Foster, Mary Parke. Ordained to ministry of Presbyterian Ch. of U.S.A., 1913; pastor, First Presbyn. Ch., Seneca Falls, N.Y., 1913-18, Reformed Ch., Bronxville, N.Y., 1919-29, Church in Radburn, Fairlawn, N.J., 1929-35; asso. dir. Nat. Preaching Mission, 1936-38; asso. sec. Universal Christian Council for Life and Work, 1937-44; sec. comm. on worship, Federal Council of Churches, since 1938. Served as chaplain, U.S. Army, 1918-19. Pres. Westchester (N.Y.) County Council of Chs., 1926-29, Bergen County (N.J.) Council of Chs., 1935-38. Vice pres. Minister's Fund Reformed Ch. in America, 1923-39 and since 1944. Dir. and chmn. exec. com. Hymn Soc. America, 1941-45. Mem. World Conf. on Church, Community and State, Oxford, Eng, 1937, Second World Conf. on Faith and Order, Edinburgh, Scotland, 1937. Mem. Soc. of Alumni Auburn Theol. Sem. (sec.-treas.), Phi Beta Kappa. Clubs: Tower (Princeton); Quill, Listeners, Theta (New York); Manursing Island (Rye). Editor: National Preaching Mission Hymns, 1936; A Spiritual Almanac for Service Men, 1942; Hymns of Fellowship, 1945; Hymns of the Rural Spirit, 1945; The Pamphlet Library on Worship since 1940. Author: The Issues at Oxford, 1937. Compiler: A Book of Prayers for the Armed Forces, 1944. Home: Holly Lane, Rye, N.Y. Office: 297 Fourth Av., New York 10, N.Y.

EDWARDS, Edward B., artist; b. Columbia, Lancaster County, Pa., Feb. 8, 1873; s. Edward B. and Mary Elizabeth (Kistler) E.; ed. pub. schs.; Art Students' League, New York; Académie Colarossi, Acad. Vitti, Acad. Castellucho—all in Paris; m. Amelia F. England, Sept. 27, 1893; children—Edward Norman, Albert K., Llewellyn, Lucien (dec.), Madeleine. Designer and illustrator of books, magazine pages and advertisements; formerly dir. Am. Inst. Graphic Arts; instr. dynamic symmetry and design. Master Inst. of Roerich Mus., N.Y. City. Hon. mem. New York Soc. of Craftsmen; mem. The Stowaways, Artists' Guild, Architectural League, New York, Met. Mus. Republican. Protestant. Clubs: Salmagundi, Marshall Chess (mem. bd. of govs. Designer of decorations of Life of Count Hoym (Grolier Club), 1899; designer and illustrator, A Book of Shakespeare's Songs, 1903; illustrator and designer of handbooks for Met. Mus. of Art; The Lord's Prayer (illuminated page), Ladies' Home Jour.; The Great Chalice of Antioch, 1923; decorator of The Altoviti Aphrodite (pvtly. printed for John D. Rockefeller), 1920. Author Dynamarhythmic Design, 1932. Awarded gold medal of honor for distinguished contribution to Am. art, Am. Artists Professional League, 1943. Home: 127 W. 12th St., New York, N.Y.*

EDWARDS, Edward William, banker, mfr.; b. Cincinnati, O., May 1, 1874; s. Walter Raleigh and Ellen (Bryan) E.; ed. Woodward High Sch. and Nelson's Business Coll.; m. Eleanore Zimmerman, November 14, 1901; children—Mrs. Henry A. Thoman, Mrs. William Henry Wood. With Scott & Co., 1891-98, Reeves Iron Co., Dover, O., 1898-1901; founder, 1901, The Edwards Mfg. Co., mfrs. iron and steel; purchased Scott & Co., 1906, Canonsburg Steel and Iron Works, 1917, Kinnear Mfg. Co., 1919, now chmn. bd.; also chmn. bd. The Edwards Mfg. Co., The Am. Thermos Bottle Co., The Valvoline Oil Co., Canonsburg Steel & Iron Works, Budke Stamping Co.; dir. Fifth-Third Union Trust Co. (Cincinnati), Cincinnati Realty Co., Loring Andrews Co., Cincinnati St. Ry. Co., Cincinnati Gas & Electric Co., Philip Carey Mfg. Co., Fox Paper Co., Pittsburgh, Cincinnati, Chicago & St. Louis R.R., Gruen Watch Co. Mem. adv. com. Loan Agency Reconstruction Finance

Corp, Cleveland. Pres. Cincinnati Rapid Transit Commn., 1914-Dec. 1928. Trustee Christ Hosp., Berea (Ky.) Coll., Cincinnati Inst. of Fine Arts, Cincinnati Music Hall Assn., Cincinnati Art Mus. Mem. Officers' Examining Bd., 1917-18. Chevalier of the Legion of Honor (France). Del Rep. Nat. Conv., 1924, del. at large, 1932. Dir. Cincinnati Chamber of Commerce; v.p. Southwestern Dist., Ohio C. of C. Member Christian (Disciples) Ch. Clubs: Cincinnati (pres. 1913-14), Commercial (pres. 1921-22), Queen City, Cincinnati Country, Camargo, Everglades, Bald Peak Country, Cloud. Collector of pictures. Home: 2567 Observatory Rd. Office: Fifth & Butler Sts., Cincinnati, O.*

EDWARDS, Everett Eugene, historical writer; b. Waltham, Minn., Feb. 12, 1900; s. E. E. and Jennie A. (Hunt) E.; A.B., Carleton Coll., 1921; A.M., Harvard, 1924; grad. student U. of Minn., summer, 1923, U. of Chicago, summer, 1926; m. Helen Evelyn Heckler, May 20, 1938; 1 son—Thomas F. Teacher in high sch. Grand Rapids, Minn., 1921-22; instr. hist. Northwestern U., 1923-25; visiting prof. history, Miami U., summer, 1926, Cath. U. of America, summer, 1936, U. of Mo., summer, 1939; agrl. history work U.S. Dept. of Agr. since 1927, also teacher agrl. hist. Grad. Sch. Dept. of Agr. Sec. of Nat. Agricultural Jefferson Bicentenary Committee, 1943-44. Mem. Agrl. Hist. Soc. (life mem.; pres. 1939-40), Am. Assn. for State and Local Hist., Am. Hist. Assn., Miss. Valley Hist. Assn. (mem. editorial bd.), Econ. Hist. Assn. (v.p. and editorial bd.), Minn. Hist. Soc. (life mem.), Soc. Am. Archivists, Southern Hist. Assn. (life mem.), State Hist. Soc. of Wis. (life mem.). Club: Harvard (Washington, D.C.). Author of historiographical studies of F. J. Turner, Joseph Schafer, Ulrich B. Phillips; also bibliographies, govt. reports pub. by U.S. Dept. Agr. Editor of Agricultural History since 1931. Contbr. to hist. jours. Home: 8606 Jefferson St., Bethesda 14, Md. Office: U.S. Dept. of Agriculture, Washington, D.C.

EDWARDS, George Wharton, portrait and mural painter; b. Fair Haven, Conn.; s. of William and Margaret Edwards; acad. education at Antwerp and Paris; pupil of Eugene Féyén, Paris; m. Anne Johns, d. Gen. John C. Cox, of Quincy, Ill., Mar., 1886. Dir. art dept., Collier's, 1898-1903; mgr. art dept. Am. Bank Note Co., 1904-12. Bronze and silver medals, Boston, 1884, 90; hon. mention for black and white drawing; bronze medal and silver medal for paintings, Buffalo Expn., 1901; silver medal and diploma for paintings, S. C. Expn., 1902; mural decoration "Henrik Hudson," U.S. Mil. Acad. Asso. National Academician, 1930; mem. Allied Artists America, Am. Water Color Soc., Nat. Arts Club, N.Y. Water Color Club, Authors Club. Author: Thumbnail Sketches, 1886; P'tit Matinic, Monotones, 1887; The Rivalries of Long and Short Codiac, 1888; Break o' Day, and Other Stories, 1889; A Reading Journey in the Hollowland, 1908; Holland of Today, 1909; Brittany and the Bretons, 1910; Some Old Flemish Towns, 1911; Marken and Its People, 1912; The Forest of Arden, 1914; Vanished Towers and Chimes of Flanders, 1916; Vanished Halls and Cathedrals of France, 1917; Alsace-Lorraine, 1918; Holland of Today, 1919; Belgium Old and New, 1920; London, 1921; Paris, 1924; Spain, 1925; Rome, 1928; Constantinople, 1929-30. Illustrator: Oliver Wendell Holmes' Last Leaf, 1885; Austin Dobson's Sun Dial, 1892; Spenser's Epithalamium, 1895; Old English Love Songs, 1896; Old English Ballads, 1897; The Jackdaw of Rheims, 1919. Was awarded the medal of the Order of King Albert of Belgium (Reconnaissance Belge), conferred by the King, 1920; gold palms of l'Académie Française for art, and made Officer of Public Instruction, France, 1921; Chevalier Legion of Honor (France), 1925; Chevalier Order Crown (Belgium), 1927; Chevalier Order of Isabella the Catholic (Spain), 1927; Chevalier Royal Order of the Crown of Italy, 1929; Belgian League of Honor, 1936. Mem. Am. Inst. Arts and Letters. Clubs: Nat. Arts (life), Salmagundi, Authors. Home: 138 Milbank Av., Greenwich, Conn.

EDWARDS, George William, economist; b. N.Y. City, Mar. 11, 1891; s. William and Pauline Elizabeth (Stein) E.; A.B., Coll. City of New York, 1911, fellow, 1911-14; A.M., Columbia, 1913, Ph.D., 1917; B.D., Union Theological Sem., 1944; m. Louise F. Stein, June 10, 1930; children—George Frank, Paul David. Teacher high schools, N.Y. City, 1914-17; research in foreign banking for Federal Reserve Board in United States and Europe, 1920-22; assistant prof. banking, Columbia, 1921-23; prof. banking, New York U., 1923-27; dean Sch. of Business and Civic Adm., Coll. City of N.Y., 1927-32, chmn. dept. economics since 1927; ordained deacon, Episcopal Church, December 18, 1943, and priest, June 4, 1944. Vicar, St. Andrews, Hartsdale, New York, since 1943. With Federal Reserve Board, 1920-22; director Institute of Internat. Finance, 1926-27. Spl. agt. U.S. Dept. Commerce, N.Y. City, 1923, in Europe, 1924; economist Bank of America, 1923-27; with Stone, Webster & Blodget 1927-32; instr. on investments Grad. Sch. of Banking, Am. Bankers Assn., 1935-39. Member Am. Econ. Assn., Acad. Polit. Science, Phi Beta Kappa. Episcopalian. Club: City College. Author: New York as an Eighteenth Century Municipality, 1917; (with H. P. Willis) Banking and Business, 1922; Foreign Commercial Credits, 1922; International Trade Finance, 1924; Problems and Questions in Banking, 1924; Investing in Foreign Securities, 1926; Principles of Bond Investments (with Lawrence Chamberlain), 1927; Principles of Banking and Finance, 1932; Investments, 1935; Evolution of Finance Capitalism, 1938. Co-author: Capital Expansion, Employment and Economic Stability, 1940. Home: 41 Montrose Road, Scarsdale, N.Y.

EDWARDS, Gordon L., steel corp. exec.; b. Brooklyn, N.Y., 1884. Vice pres., treas. and dir. Seventy-One Broadway Corp.; treas. U.S. Steel Corp. since 1927, Asst. treas. Tenn. Coal, Iron & R.R. Co., Fed. Shipbuilding and Dry Dock Co., and many other industrial corporations. Dir. and treas. U.S. Steel and Carnegie Pension Fund. Home: 9 Prospect Park West, Brooklyn, N.Y. Office: 71 Broadway, New York, N.Y.*

EDWARDS, Granville Dennis, theologian; b. Hamilton, Mo., Dec. 2, 1868; s. Solomon and Zerilda Ann (Hale) E.; A.B., U. of Mo., 1897 (Phi Beta Kappa); A.B., Harvard, 1898, A.M., 1899, also registered in Harvard Div. Sch., 1898-1900; studied univs. of Berlin and Marburg, Germany, 1910-11; study and research in Palestine and Egypt, 1922-23; D.D., Ind. Sch. of Religion, 1929; m. Ida May Moore, Nov. 7, 1900 (died 1930); 1 son, Corwine D.; m. 2d, Mrs. Helen Gromer, Sept. 8, 1936. Ordained to ministry of Disciples of Christ, 1893; pastor Salisbury and Mt. Carmel, Mo., 1894-97, Prairie View, 1895-97, Cowgill, Jan.-Oct., 1897, Nevada, Mo., 1900-05; First Christian Ch., Honolulu, Hawaii, 1905-07; field rep. Bible Coll. of Mo., 1907-10; prof. O.T. lit. and interpretation, 1910-36, acting dean, 1912-14; dean, 1914-34; same coll.; leave of absence, 1936-39 to engage in writing and research; retired 1939. V.p. Arizona Council of Churches, 1942-44; pres. religious conf. Arizona State Teachers Coll., 1943, retired 1944. Chmn. agitation com., Anti-Saloon League, Hawaiian Islands, 1906-07; pres. Ministerial Union, Honolulu, 1907; rec. sec. Bd. of Edn. Disciples of Christ, 1915-35; member Commn. on Surveys of Internat. Convs. Disciples of Christ, 1926-32. Mem. Campbell Inst., Am. Oriental Soc., Soc. Biblical Lit. and Exegesis. Address: Rivers, Arizona.

EDWARDS, Gurney, lawyer; b. Providence, R.I., May 25, 1897; s. Seeber and Sarah E. (Gurney) E.; A.B., Brown U., 1918; LL.B. cum laude, Harvard, 1921; m. Elizabeth Dealey, Sept. 15, 1927; children—Charles Gurney, James Seeber, George Dealey. Admitted to R.I. bar, 1921; asso. with Edwards and Angell, Providence, R.I., 1921-29; mem. firm since 1929; instr. law Northwestern U., Providence Div. Law Sch., 1925-33. Served as corpl., U.S. Army, 1918. Mem. Children's Friend Soc., (pres.); R.I. branch, Foreign Policy Assn. (chmn.); Grad. Advisory Com. Brown Christian Assn. (chmn.). Mem. Am. Law Inst., Am., R.I. bar assns. Phi Beta Kappa, Delta Sigma Rho, Alpha Delta Phi. Conglist. Author: Rhode Island Annotations to Restatement of Law of Contracts, 1933; Rhode Island Annotations to Restatement of Law of Agency, 1935. Home: 21 Arlington Av. Office: 15 Westminster St., Providence, R.I.

EDWARDS, Heber Leutner, army officer; b. Park River, N.D., June 16, 1897; student U. of N.D. Law Sch.; commd. capt. Inf., N.D. Nat. Guard, Dec. 1920, advanced to lt. col., Aug. 1940; commd. brig. gen., Oct. 1940, named adj. gen. of N.D., Oct. 2, 1940; on active duty, as dir. State's Selective Service System, Bismarck, N.D., Feb. 20, 1940. Address: Headquarters Selective Service, Bismarck, N.D.*

EDWARDS, Idwal H., army officer; b. N.Y., Apr. 5, 1895; grad. Air Corps Tactical Sch., 1931, Command and Gen. Staff Sch., 1935, Army War Coll., 1938; rated command pilot, combat observer, aircraft observer. Commd. 2d lt., Inf., Aug. 1917; transferred to Air Service, 1920, as 1st lt. and advanced through the grades to brig. gen., May 1942, major gen., Feb. 1943; served on Gen. Staff Corps, 1938-40; asst. chief of staff since 1942. Address: War Dept., 3A 882 Pentagon Bldg., Washington, D.C.*

EDWARDS, John Homer, former asst. sec. dept. interior, lawyer; b. Mitchell, Ind., Sept. 10, 1869; s. William Henry and Cornelia A. (McCoy) E.; A.B., Indiana U., 1891; LL.B., Northwestern U., 1894; unmarried. Mem. Ind. Ho. of Rep., 3 terms, 1903-07; solicitor U.S. Post Office Dept., 1921-23; solicitor U.S. Interior Dept., 1923-25, asst. sec. Mar. 2, 1925-Mar. 4, 1933. Served as chmn. 4th Ind. Dist. Bd., Vincennes, Ind., World War I. Mem. Sigma Chi. Republican. Home: Mitchell, Ind. Address: La Salle Apts., Washington, D.C. Died Aug. 18, 1945.

EDWARDS, John Rogers, clergyman; b. Cornwall, Eng., Aug. 16, 1871; s. Philip Corin and Amelia (Rogers) E.; came to U.S., 1881; student Shepherd Coll. State Normal Sch., Shepherdstown, W.Va.; A.B., Dickinson Coll., Carlisle, Pa., 1896, D.D., 1917; m. Ellen Brown Rumsey, 1900; children—Philip Corin, Ruth Rumsey. Deacon M.E. Ch., 1896; elder, 1901; pastor Highland, Baltimore, Md., 1896-1900, Towson, 1900-05, Catonsville, 1905-10, Walbrook, Baltimore, 1910-17; dist. supt., Washington Dist., 1917-24; corr. sec. Bd. of Foreign Missions M.E. Ch., 1924-36; dist. supt., Jacksonville, Illinois, 1936-37; pastor Union M.E. Church, Washington, D.C., 1937-41; district supt. Wash. W. Dist., 1941-44; asso. pastor Foundry Church, Washington, D.C., 1944-45. Mem. board trustees Dickinson College. Missionary travels, 1926, North Africa and Europe, 1929-30, China and Japan. Mem. Ecumenical Conf. of Methodism, 1931; mem. Western Div. Ad Interim Com. of Ecumenical Methodism; treas. Baltimore Conf. of M.E. Ch., 1909-12; mem. Bd. of Examiners, 1904-17; mem. Com. on Chaplains in World War; mem. and recording sec. Bd. of Prohibition, 1918-24; mem. Bd. of Foreign Missions and Exec. Com., 1920-24; mem. Com. of Conservation and Advance, 1920-24; mem. Gen. Conf. of M.E. Ch., 1920, 24, 28, 32, 36; mem. Uniting Conf. of Methodism, 1939. Mem. Phi Kappa Sigma. Mason, Odd Fellow. Home: 1634 Hobart St. N.W., Washington, D.C. Died Feb. 18, 1945.

EDWARDS, Joseph Lee, v.p., Atlanta, Birmingham and Coast R.R. Co.; b. Cuthbert, Ga.; s. Joseph A. and Emma (Miller) E.; m. Augusta Dearborn, Sept. 17, 1930; 1 son, Joseph Lee. Traffic dept. Southern Ry. in Atlanta, Washington, Birmingham, Havana, 1904-12; engaged in coal bus., 1912; traffic mgr. Atlanta, Birmingham and Atlantic Ry., 1912-18; mgr. agrl. section, U.S. R.R. Adminstrn., Washington, D.C., 1918-20; v.p. Atlanta, Birmingham and Coast R.R. Co. since 1920. Pres. Eastern Realty Co., Atlanta; pres. Atlanta, Birmingham and Atlantic employees Credit Union, Atlanta; dir. Atlanta, Birmingham and coast R.R. Co., Atlanta. Vice pres. and dir. High Museum of Art and Atlanta Art Assn., Atlanta. Clubs: Capital City, Transportation, Civitan, Studio (Atlanta). Home: 2406 Woodward Way N.W. Office: Room 707, 26 Cain St. N.W., Atlanta 3, Ga.

EDWARDS, Kate Flournoy, portrait painter; b. Marshallville, Ga.; d. Judge Joseph Asbury and Emma (Miller) Edwards; student Price's Coll., Nashville, Tenn.; Art Inst., Chicago; pupil of Lucien Simon, Paris. Winner 1st prize, Southeastern Fair Exhbn., at Atlanta, Ga., 1916; 1st prize, Atlanta Art Assn. Exhbn., 1921. On permanent exhbn.; portrait of Judge Philip P. Barbour, in Capitol, Washington, D.C.; portrait of Dr. John Bascom Crenshaw, Ga. Sch. of Tech.; of Gov. M. B. Wellborn, Federal Reserve Bank, Atlanta; of Dr. W. H. Emerson, Ga. Sch. of Technology, Atlanta; of Dr. John E. White, Wake Forest (N.C.) Coll.; of Judge Cincinnatus Peeples, Fulton County Courthouse, Atlanta, Ga.; of Dr. Robert J. Sprague, Rollins Coll., Fla.; of Dr. Kenneth G. Matheson, Ga. Sch. of Tech., Atlanta; of Miss Mary Lyndon, U. of Ga. (Athens); of Dr. J. Sprole Lyons, First Presbyn. Ch., Atlanta, Ga.; of Gen. Henry Lewis Benning, Headquarters Building, Fort Benning, Ga.; of Mrs. Elizabeth Forrest Day, City Library, Dayton, Wash.; of Mr. Lawrence Wood (Chip) Robert, Jr., Georgia School of Technology, Atlanta, Ga.; Joseph Leconte, U. of Ga., Athens; Miss Martha Hardaway, Wesleyan Coll., Macon, Ga.; Miss Mary Du Pont, Wesleyan Coll.; Dr. Richard Orme Flinn, North Av. Presbyn. Ch., Atlanta, Ga.; picture "Out of Work," High Museum of Art, Atlanta; "Miss Lucy," Orlando Art Gallery, Orlando, Fla. Mem. Soc. Colonial Dames, Art Assn. (Atlanta), Southern States Art League, Assn. of Ga. Artists. Club: Studio (Atlanta). Address: Pershing Hotel, N.E., Atlanta, Ga.

EDWARDS, Loren McClain, clergyman; b. Rising Sun, Ind., Nov. 14, 1877; s. Rev. Charles C. and Belle (McClain) E.; A.B., Moore's Hill (Ind.) Coll., 1899, A.M., 1902; B.D., Drew Theol. Sem., 1905; studied Columbia, United Free Ch. Coll., Glasgow, Scotland; D.D., DePauw, 1913; m. Florence Mary; d. Rev. James A. Sargent, of Seymour, Ind., Sept. 14, 1905; 1 son, Rev. Justin S. Ordained M.E. ministry, 1899; pastor Milroy, 1899-1900, Anderson, 1901, Noblesville, 1905, Westfield, 1906, Simpson Church, Ft. Wayne, 1906, 07, Portland, 1908-11, Mishawaka, 1912-16 (all of Indiana), Grace Church, Baltimore, Md., 1917-19; Trinity Church, Denver, Colo., 1920-32, Grace Church, St. Louis, 1932-37, First Church, Colorado Springs, 1937-41, Newton, Ia., since 1941. Republican. Mason (32°). Clubs: Rotary, Country. Author: Every Church Its Own Evangelist, 1917; The Spectrum of Religion, 1918; Light of Christmas and Other Poems, 1923; What Is Left of the Apostles' Creed, 1927; also many articles in newspapers and religious jours. Frequent speaker at clubs, convs., etc.; mem. Gen. Conf. Commn. of World Service and Finance of the Meth. Church; mem. Gen. Confs., Meth. Ch., 1928, 32, 36, 40. Home: 209 N. 2d Av. E., Newton, Ia. Died July 20, 1945.

EDWARDS, Lyford Paterson, social scientist; b. London, Can., July 2, 1882; s. James Stevenson and Mary Elizabeth (Smyth) E.; student McGill U., 1901-03; B.A., U. of Chicago, 1905; M.A., 1917, Ph.D., 1919; Western Theol. Sem., Chicago, 1905-07, Columbia, summer, 1915; m. Helen Winthrop Gray, June 16, 1923. Deacon, 1907, priest, 1908, P.E. Ch.; rector St. Matthew's Ch., Evanston, Ill., 1907-13; curate St. John's Ch., Staten Island, N.Y., 1913-14; instr. Nashotah (Wis.) Prep. Sch., 1914-16, Rice Inst., Houston, Tex., 1917-19; asso. prof., 1919-24, prof. social science since 1924, St. Stephen's (now Bard) Coll., dean, 1927, provost, 1928. Mem. Am. Sociol. Soc., Am. Acad. Polit. and Social Science, Kappa Sigma. Author: The Transformation of Early Christianity, 1919; The Natural History of Revolution, 1927. Address: Bard College, Annandale, N.Y.; 5 Beach Road, Fairfield, Conn.

EDWARDS, Margaret Messenger, home economics; b. West Liberty, O., Aug. 23, 1890; d. Rev. Rees W.

and (Dr.) Frances Isham (Messenger) Edwards; father a Presbyn. clergyman and mother a physician; student Western Coll. for Women, Oxford, O., 1908-09; B.S., Mont. State Coll., 1912; M.A., Columbia, 1920; grad. study Cornell U., 1919, U. of Chicago, 1929, Columbia (Laura Spelman fellowship), 1929-30. Teacher home economics, Lewiston (Mont.) High Sch., 1912-14, in business, Orlando, Fla., 1914-16; asst. prof. of home economics and dietetics, Fla. State Coll. for Women, Tallahassee, 1916-19; asso. prof. edn. and state supervisor home economics edn., Kan. State Coll. Manhattan, 1920-23; N.C. state supervisor of home economics, 1923-26; staff asso. Am. Child Health Assn., N.Y. City, 1926-29; dir. Sch. of Home Economics, Ala. Coll., 1930-33; head of home economics dept., Woman's Coll., U. of N.C., since 1933. Dietitian and instr. in base hosps., World War, 1917-19. Mem. Am. Vocational Assn. (v.p. 1931-33), Am. Assn. Univ. Women, Am. Home Economics Assn. (v.p. 1931-34), Am. Dietetic Assn. (v.p. 1938-39), N.E.A., Phi Kappa Phi, Kappa Delta Pi, Omicron Nu, Phi Upsilon Omicron, Delta Kappa Gamma. Democrat. Presbyterian. Home: 2505 Camden Road, Greensboro, N.C.

EDWARDS, Newton, univ. prof.; b. Carthage, N.C., Sept. 12, 1889; s. Isaac Newton and Lucy Ann (Knight) E.; A.B., Univ. of S.C., 1910; A.M., Columbia, 1913; Ph.D., U. of Chicago, 1923; Ed.D. (honorary), University of S. Carolina, 1943; m. Anza Sipple, Aug. 11, 1914; children—Newton Weldon, Jack Wellington (dec.). Began teaching, 1910; prof. history, Lander Coll., Greenwood, S.C., 1914-18; instr. history, U. of Chicago, 1918-21, instr. edn., 1921-23, asst. prof., 1923-25, asso. prof., 1925-28, prof. since 1928; visiting prof. U. of California, summer, 1941; secretary Illinois Ednl. Commn., 1923; spl. contbr. to report of com. on population problems of Nat. Resources Com., 1937; mem. tech. staff of President's Advisory Com. on Edn., 1937; sec. Com. on Place of Nat. Orgn. in Am. Edn. Member Nat. Soc. Study of Education, American Educational Research Association (president 1943-44), Department of Superintendence of N.E.A., Nat. Soc. of Coll. Teachers of Edn., Phi Beta Kappa, Phi Delta Kappa, Pi Kappa Phi. Democrat. Methodist. Club: Quadrangle. Author: The Courts and the Public Schools (cited as outstanding contbn. to ednl. research by Am. Edn. Research Assn., 1939); The Extent of Equalization Secured Through State School Funds (with H. G. Richey); Equal Educational Opportunity for Youth: A National Responsibility. Editor of Elementary School Journal, 1930-40; editor and contbr. to Edn. in a Democracy. Contbr. to professional mags. Home: 5621 Kenwood Av., Chicago, Ill.

EDWARDS, Paul Carroll, newspaper editor; b. Knightstown, Ind., Feb. 11, 1882; s. Joel Barlow and Sarah Elizabeth (Emery) E.; student Stanford U., 1902-06; m. Georgina Lyman, Oct. 27, 1909; children—Paul Carroll, Emma. Began as reporter Indianapolis News, 1898; reporter, later city editor, San Francisco News, 1908; editor Dallas (Tex.) Dispatch, 1910-11, 1916-19; editor Houston (Tex.) Press, 1911-16; editor-in-chief southwestern group Scripps-Howard Newspapers, 1919-22; editor-in-chief Calif. Scripps-Howard Newspapers, 1922-31; editor San Diego (Calif.) Sun, 1925-33; asso. editor San Francisco News since 1933. Trustee Stanford U. since 1944. Club: Commonwealth (pres. 1941-42). Home: Box 927, Route 2, Los Altos, Calif. Office: San Francisco News, 814 Mission St., San Francisco, Calif.

EDWARDS, Ray Lee, prof. physics; b. Forest Grove, Ore., Nov. 12, 1885; s. Darius Lyman and Mary Imogene (Houghton) E.; A.B., Oberlin Coll., 1908; A.M., Ohio State U., 1911; Ph.D., U. of Ia., 1925; m. Winifred Julia Knight, Aug. 23, 1911; children—Jean Alice (Mrs. A. H. Palmer, Jr.), Lawrence Knight, Harold Houghton. Science teacher, 1908-10; prof. physics, Park Coll., Parkville, Mo., 1911-26; asst. instr. physics, U. of Chicago, summers, 1921-23; instr. physics, U. of Ia., 1924-25; prof. and head dept. physics, Miami U., Oxford, O., since 1926; visiting prof. Ohio State U., summer 1942. Fellow Ohio Acad. of Science (v.p. 1933 and 1943); mem. Am. Phys. Soc., Am. Assn. Physics Teachers, A.A.A.S., Am. Assn. Univ. Profs., Sigma Xi, Gamma Alpha. Presbyterian. Associate editor Am. Jour. of Physics since 1945. Has pub. original research in mechanics, liquid viscosities, and magnetism; articles on teaching of physics. Home: 22 Tallawanda Rd., Oxford, O.

EDWARDS, Richard Henry, clergyman, educator; b. Lisle, N.Y., Oct. 22, 1877; s. Hamilton and Martha Ann (Hanford) E.; grad. Phillips Acad., Andover, Mass., 1897; B.A., Yale, 1901, M.A., 1902; student Yale Div. Sch., 1902-04; grad. Union Theol. Sem., 1906; m. Anna R. Camp, Aug. 6, 1908; children—Elizabeth Ann (dec.), David Hamilton, Katharine Camp, Richard Pierrepont. Gen. sec. Yale U. Christian Assn., 1901-04; asst. pastor Old First Presbyn. Ch., N.Y. City, 1904-06; ordained Congl. ministry, 1906; Congl. univ. pastor U. of Wis., 1906-12; sec. for social study and service of Student Dept. Internat. Com. Y.M.C.A., 1912-17; sec. Nat. War Work Council Y.M.C.A. Bur. of Personnel, 1917-18, associate executive dept. of the East, 1918-19; exec. sec., Cornell United Religious Work, 1919-37. Exec. dir. Nat. Council on Religion in Higher Edn., 1924-31, counselor since 1931; visiting prof. Grad. Divinity Sch. U. of Chicago, and Chicago Theol. Sem., summers, 1928-33; visiting prof. Colgate-Rochester Divinity Sch., 2d term, 1933; lecturer Psychol. Center, Paris, summer, 1934; visiting prof. Union Theol. Sem., New York, summer, 1935, Auburn Theol. Sem., summer, 1936, Southern Meth. U., winter, 1937, Scarritt College, winter, 1938, Southern Methodist Pastors Schools, summers, 1936-43, Howard U., fall quarter, 1943, Keuka College (spring quarter), 1944, Spelman College, 1944-45, Bennett College, 1945-46; secretary to Arkansas Methodist Commission on Tenancy, 1938-39, Founder, with wife, Happy Valley Homes, Lisle, N.Y.; pres. Happy Valley, Inc., 1930-42; member Commn. on Survey of Auburn Theol. Sem., 1933; mem. bd. mgrs., Ithaca (N.Y.) Reconstruction Home for Infantile Paralysis, 1935-37; chmn. advisory com. Hazen Agency Grants, 1931-41; mem. commn. on Religion and Health, Fed. Council of Churches, 1941-46; mem. bd. dirs. Lisle Fellowship since 1945. Mem. Psi Upsilon, Skull and Bones. Republican. Author: Studies in American Social Conditions, 1910; Popular Amusements, Christianity and Amusements, 1915; Organizing Myself, 1932; The Place of Persons in the Educational Process, 1933; Coöperative Religion at Cornell University, 1939; A Person-Minded Ministry, 1940; What Can Make Higher Education Religious?, 1941. Co-author: A Life at Its Best, 1915; Christianizing Community Life, 1918; Student Counseling, 1927; Undergraduates, 1928; Happy Valley: An Adventure in Good Will, 1943; The Mastery of Fear, Anxiety and Hostility, 1943. With wife deeded Lisle, N.Y., properties to N.Y. Congl. Christian Conf., Inc., for permanent conf. center, 1942. Home: Lisle, N.Y.

EDWARDS, Richard Stanislaus, naval officer; b. Phila., Pa., Feb. 18, 1885; s. Richard S. and Lucy Brooke (Neilson) E.; student Episcopal Acad., Phila., 1896-1903; B.S., U.S. Naval Acad., 1907; m. Hallie Ninan Snyder, Aug. 11, 1914. Commd. ensign, U.S. Navy, 1908; advanced through grades to rear adm., 1940, vice adm., 1942, admiral, 1945; dep. comdr. in chief, U.S. Fleet and dep. chief of Naval Operations. Awarded Victory medal and Navy Cross. Clubs: Army and Navy, Chevy Chase (Wash). Home: New London, Conn.

EDWARDS, Vere Buckingham, shipbuilding; b. Glenburn, Pa., Jan. 17, 1890; s. James E. and Jennie (Buckingham) E.; C.E., Lehigh U., 1912; m. Edith Hitchcock, Nov. 15, 1915; children—Virginia, Marion, Ruth, Alan, Carol. With Dravo Corp., since 1912, beginning as junior civil engr., dir. since 1922, pres. since 1934; dir. Nat. Council Am. Shipbuilders, Union Barge Line Corp. Republican. Presbyterian. Clubs: Duquesne (Pittsburgh); Montour Heights Country. Home: R.D. 1, Coraopolis, Pa. Office: Neville Island Station, Pittsburgh, Pa.*

EDWARDS, Willard, newspaperman; b. Chicago, Ill., Dec. 7, 1902; s. Evan William and Mary (Kilday) E.; student St. Ignatius Acad., 1918-21; m. Leila Sullivan, Jan. 17, 1931; 1 son, Lee Willard. Reporter City News Bureau, Chicago, 1921; with Chicago Tribune since 1925, became N.Y. corr., 1934, mem. Washington bureau since 1935. Republican. Clubs: National Press, Indian Spring Country. Home: 8719 Colesville Rd., Silver Springs, Md. Office: Albee Bldg., Washington, D.C.

EDWARDS, William Cunningham, newspaper pub.; b. Courtland, Ala., Aug. 1, 1878; s. James Randall and Elizabeth (Cunningham) E.; prep. edn., high sch., Denton, Tex.; student U. of Tex., 1894-96; m. Nettie Williams, Nov. 30, 1899; children—James Lawrence, Virginia Lee (Mrs. Elbert Hooper), William Cunningham, Isabel Cunningham (Mrs. J. Weldon Thomas); m. 2d, Mary Booth Schweer, Dec. 31, 1932. Owner and publisher of Denton (Tex.) Record-Chronicle, 1899-1927; pub. Washington (D.C.) Herald, 1927, Atlanta Georgian-American, 1927-28; dir. Texas Pub. Service Information Bur., 1929-31; mng. dir. Progressive Texans, Inc., 1931-36; editor Hidalgo County News, 1939; bus. mgr. Odessa (Tex.) American, 1940-41; gen. mgr. Hidalgo County News, Edinburg, Tex., since 1941. Dir. Denton Record-Chronicle. Mem. Tex. Ho. of Reps., 1922-24; mem. Texas State Teachers' Edn. Commn., Tex. State Dem. Exec. Com., Internat. Public Relations Com., R.I., 1927. Mem. Tex. Press Assn. (ex-pres.), Tex. Daily Press League (ex-pres.), N.W. Tex. Press Assn. (ex-pres.), Valley Press Assn. (ex-pres.), Rotary Internat. (gov. 41st dist. 1926-27). Presbyterian. Home: 421 S. 10th Av. Office: 110 S. 13th Av., Edinburg, Tex.

EDY, John N(orth) (ē'dĭ); b. Kimswick, Mo., Nov. 20, 1883; s. William John and Grace Lenore (North) E.; B.S., in civil engring., U. of Mo., 1905, C.E., 1909; A.M. in polit. science, U. of Calif., 1927; student Stanford U., 1928-30; m. Mary Jane Brown, Feb. 14, 1907; 1 son, John North. Engring. work, Mo., 1905-08; county-highway engr., Butler County, Mo., 1908-09; dep. county surveyor, Yellowstone County, Mont., 1909-10; chief insp., asst. city engr., Billings, Mont., 1910-16; road engr. and county engr., Yellowstone County, Mont., 1916-18; asst. chief engr., later chief engr., State Highway Dept., Mont., 1918-23; city mgr., Berkeley, Calif., 1923-30, Flint, Mich., 1930-31, Dallas, Tex., 1931-35; asst. dir. U.S. Bur. of the Budget, Washington, D.C., 1935; city mgr., Toledo, O., 1936-39; exec. asst. and budget officer, office of the administrator, Federal Works Agency, Washington, D.C., October 1, 1939-May 1, 1942; assistant commissioner of the Federal Public Housing Authority, May 1, 1942-January 1943; city manager, Houston, Tex., since Jan. 1943. Lecturer pub. management, Stanford U., 1928-30; instr. municipal govt. and adminstrn., Southern Meth. U., 1933-34; lecturer pub. management and budgetary practice Am. University, 1940-41. Mem. Am. Soc. Civil Engrs., Internat. City Mgrs. Assn. (pres. 1927-28), Nat. Municipal League (hon. v.p.), Sigma Chi. Independent Republican. Presbyn. Mason (32°). Contbr. articles on public management to jours. Home: 3214 Westheimer Av. Office: City Hall, Houston, Tex.

EELKEMA, Herman H. (ĕl'kĕ-mȧ), educator; b. Tripoli, Ia., Mar. 16, 1893; s. Rienk R. and Elizabeth (Kaufman) E.; A.B., Upper Ia., Univ. Fayette, Ia., 1916; A.M., State Univ. of Ia., 1920, Ph.D., 1933; admitted to Ia. bar, 1933; m. Ruth Naomi Young, Oct. 20, 1918; children—Herman Harrison, Robert Cameron, Ruth Margaret. Teacher rural schs., 1910-13; supt. schs., Drayton, N.D., 1916-21, except for army service; supt. schs., Groton, S.D., 1921-29, Mankato, Minn., 1929-31; asst. in edn., State Univ. of Ia., 1932-33; supt. Proviso Twp. High School, Cook County, Ill., 1933-36; supt. of pub. schs., Duluth, Minn., 1936-43. Commd. major, spl. res., Aug. 1943. Entered active duty School Mil. Govt., Charlottesville, Va., December 1943. Attended C.O.T.S., Louisville, Ky., 1918; commd. 2d lt., F.A., attended U.S. Army Sch. of Fire, Ft. Sill, Okla., Nov.-Dec. 1918. Mem. Am. Bar Assn., Am. Assn. of Sch. Adminstrs. of N.E.A., Minn. Edn. Assn., Duluth C. of C., Horace Mann League, Am. Legion. Methodist. Mason (Scottish Rite). Club: Rotary. Home: 2104 E. Superior St., Duluth, Minn.

EELLS, Elsie Eusebia Spicer (Mrs. Burr Gould Eells) (ēls), author; b. West Winfield, N.Y., Sept. 21, 1880; d. Myron Arlington and Florence Adelia (Brace) Spicer; grad. high sch., West Winfield, 1898; student Mt. Holyoke Coll., 1898-1900; m. Burr Gould Eells, Aug. 19, 1902; 1 son, Burr Gould. Lived in Brazil, 1905-08; engaged in research for Hispanic Mus. of New York, in Portugal and Azores, 1921. Canteen worker Nat. League for Women's Service, Brooklyn, N.Y., World War I. Mem. bd. dirs. Pub. Library, Babylon, L.I., advisory mem. mag. com. Women and Missions. Mem. N.Y. League Women Voters, Women's Com. Fed. Protestant Welfare Agencies, League of Am. Penwomen, Nat. Soc. N.E. Women, Long Island Fedn. Women's Clubs (v.p.; chmn. fine arts dept.), D.A.R., Southeastern Folklore Soc. Republican. Presbyterian. Mem. Bd. Foreign Correspondents, Presbyn. Bd. of Foreign Missions. Clubs: Travelers' (pres.), South Shore College Women's, Mount Holyoke Club (New York); Cambridge (pres.); Friday Musicale, Peninsula (v.p.; chmn. fine arts). Author: Fairy Tales from Brazil, 1917; Tales of Giants from Brazil, 1918; Tales of Enchantment from Spain, 1920; The Islands of Magic, 1922; The Brazilian Fairy Book, 1926; The Magic Tooth, 1927; South America's Story, 1931; Biographies of Sarmiento and Sucre (Pan-American Patriots Series), 1935. Address: Millbrook, N.Y.; (winter) 818 N. Wild Olive Av., Daytona Beach, Fla.

EELLS, Hastings, prof. history; b. Absecon, N.J., June 9, 1895; s. Edward and Annie Eliza (Auchmoody) E.; A.B., Clark U., Worcester, Mass., 1916; A.M., Princeton, 1918, B.D., 1919; Ph.D., Yale, 1921; grad. work U. of Brussels and U. of Ghent, 1921-22 and 1928-29; m. Amy Wright Titus, Aug. 18, 1921; 1 son, William Hastings. Ordained Presbyn. ministry, 1922; pastor First Ch., Paoli, Pa., 1922-25; asst. prof. history, Ohio Wesleyan U., Delaware, O., 1925-27, asso. prof., 1927-31, prof. since 1931; visiting prof. Duke U., summers 1927, 30, 35, 37, Pa. State Coll., summers, 1939, 40. Gelstron-Winthrop fellow, 1919; fellow of Commn. for Relief in Belgium Edn. Foundation 1921, 28. Mem. Clark Scholarship Soc., Am. Soc. of Ch. History, Ohio Presbyn. Hist. Soc., Société de l'histoire du protestantisme français, Alpha Sigma Phi, Omicron Delta Kappa. Clubs: Friar, Whig (Princeton). Author: Attitude of Martin Bucer Toward the Bigamy of Philip of Hesse, 1924; Martin Bucer, 1931; Europe Since 1500, 1933; Writing a Thesis, 1939; Learning to Study, 1944. Co-author: Post War World, 1944. Home: 25 W. Central Av., Delaware, O.

EELLS, Walter Crosby, educator; b. Mason County, Wash., Mar. 6, 1886; s. Myron and Sarah (Crosby) E.; A.B., Whitman Coll., 1908, Sc.D., 1938; A.M., U. of Chicago, 1911; Ph.D., Stanford, 1927; m. Natalie Esther Soules, Jan. 1, 1912; children—Kenneth Walter, Frances Natalie, Donald Cushing. Teacher, high sch., Wash., 1908-10; prof. mathematics, Whitworth Coll., Tacoma, Wash., 1911-13; instr. mathematics and mechanics, U.S. Naval Acad., 1913-16; instr. surveying, Harvard, summer, 1916; prof. applied mathematics and sec. alumni assn., Whitman Coll., 1916-27; asso. prof. edn., Stanford, 1927-31, prof. edn., 1931-38; prof. summer schools, U. of Calif., 1939, U. of Colo., 1940, Boston Univ., 1941, U. of Texas, 1942; coördinator of Coöperative Study of Secondary Sch. Standards, Washington, D.C., 1935-39; exec. sec., Am. Assn. of Jr. Colleges, Washington, D.C. 1938-45; edn. specialist, Vets. Administration, since 1945. Mem. N.E.A., Am. Assn. U. Profs., Phi Delta Kappa, Phi Beta Kappa, Sigma Xi, Delta Sigma Rho. Republican. Conglist. Author: (with J. B. Sears, et al) Sacramento School Survey, 1928; (with N. Ricciardi et al) Junior College Sur-

vey of Siskiyou County, 1929; Bibliography on Junior Colleges, 1930; The Junior College, 1931; Salary and Cost Study of Fresno Schools, 1932; (with E. P. Cubberley) Introduction to the Study of Education, 1933; Teachers Salaries and the Cost of Living, 1933; (with J. B. Sears, et al) Tracy Union High School Survey, 1935; (with H. D. Anderson) Alaska Natives —A Survey of Their Sociological and Educational Status, 1935; Surveys of American Higher Education, 1937; Educational Temperatures, 1938; (with others), How to Evaluate a Secondary School, 1938; and Evaluative Criteria, 1938; American Junior Colleges, 1940; Literature of Junior College Terminal Education (with Lois Engleman), 1941; Present Status of Junior College Terminal Education, 1941; Why Junior College Terminal Education?, 1941; Associate's Degree and Graduation Practices in Junior Colleges, 1942. Up-Grading and Out-Grading in Business Education, 1943. Contbr. articles to numerous statistical and ednl. jours. Editor of Whitman Alumnus, 1917-27, also of Junior College Jour. 1930-45. Home: 3000 Tilden St. N.W. Address: 2120 16th St. N.W., Washington 9, D.C.

EFROYMSON, Gustave A. (ē'frŭm-sŭn), hosiery, mfr.; b. Evansville, Ind., Jan. 21, 1870; s. Jacob and Minnie (Paul) E.; m. Mamie W. Wallenstein, Apr. 14, 1896; children—Clarence W., Robert A. Pres. Real Silk Hosiery Mills, Inc., Occidental Realty Co.; dir. Indiana Nat. Bank, Union Trust Co. Pres. William E. English Foundation; dir. Union of Am. Hebrew Congregation, Jewish Fedn. of Indianapolis, Indianapolis Foundation. Jewish religion. Clubs: Columbia, Highland Golf and Country, Broadmoor Country. Home: Marott Hotel. Office: 611 N. Park Av., Indianapolis, Ind.

EGAN, Howard Eston (ē'găn), ednl. dir.; b. Madison, Wis., June 22, 1897; s. John and Katherine (MacEston) E.; B.A., U. of Wis., 1919; grad. student U. of Minn., 1923-25; Ph.D., Loyola U., Chicago, 1928; m. Cecille Hyson, Aug. 16, 1921. Asst. dept. of edn., U. of Wis., 1917-18; instr. Stevens Point (Wis.) High Sch., 1919-21, St. Thomas Coll., St. Paul, Minn., 1921-25; instr. Loyola U., 1925-26, prof., 1926-28, dir. ednl. research, 1928-30; dean Downtown Coll. Liberal Arts, De Paul U., dir. summer session, 1930-42; dir. war training programs since 1942. Catholic. Contbr. of many articles on ednl. subjects; also author monographs on education, history and on radio as a means of edn. Home: 1540 Albion Av., Chicago, Ill.

EGAN, John Franklin, army officer; b. New York, N.Y., Nov. 7, 1898; grad. Air Corps Primary Flying Sch., 1930, Advanced Flying Sch., pursuit course, 1930, Tactical Sch., 1939. Served as pvt. 1st class, aviation section, Signal Res., 1918; apptd. 2d lt., Air Service, Oct. 1918; disch., 1919; apptd. 2d lt., Air Service Res., 1919; promoted 1st lt., 1923; commd. 2d lt., Air Corps, U.S. Army, 1928, and advanced through the grades to brig. gen., 1944; became asst. to asst. chief of staff, G-3, First Air Force, Mitchel Field, N.Y., 1941, later, asst. chief of staff, A-3, First Fighter Command, then officer in charge pursuit training; fighter group comdr., China-Burma-India Theater of Operations, Feb.-Sept. 1943; placed in command of an air defense wing in same area, Sept. 1943, Northern Air Sector Force, Dec. 1943. Decorated Silver Star, Distinguished Flying Cross, Air Medal. Address: War Dept., Washington 25, D.C.

EGAN, Joseph B(urke), editor, educator, author; b. Omaha, Neb., Oct. 11, 1879; s. Michael B. and Josephine (Godola) E.; A.B., Creighton U., 1899, A.M., 1900, LL.D., 1936; A.B., Harvard, 1904; m. Grace Robinson, Sept. 30, 1905; 1 son, Robert Burke. Submaster Washington Sch., Boston, 1904-14; master Harvard Sch. Dist. (6 schs.), Boston, since 1914. Editor Educational Standards, Citizenship Through Character Development, The Monthly Journal of Character Training (seven years); now pres. Character Building Publications; editor World Horizon (national youth mag.) and 4-H Horizons; organizer Nat. Radio and Sch. Inst.; author of plan: Edn. Through Power Development. Vice-pres. Anti-Cigarette Alliance America. Catholic. Clubs: Boston Authors. Author: Little People of the Dust, 1913; The Beaten Path, 1918; Citizenship in Boston, 1925; Character Chats, 1926; The Wonder Book (with L. J. Wood), 1928; Wings of Flame, 1930; New Found Tales, 1930; Character Training through Story, Study, Work and Play, Book I, 1932, Book II, 1934; The Talking Statues, 1934; Prairie Days, 1935; Character and Power, 1936; Studio and School Series of Radio Plays (4 vols.) 1936 and (4 vols.) 1937; The History of U.S. in 28 Radio Plays, 1937; Diagnostic Remedial Reading Charts, 1936; Pathway to Power, 1937; Character Building in Primary Grades (8 vols.), 1939; Donn Fendler, Lost on a Mountain in Maine, 1940; The Civil War—Its Photographic History (2 vols.), 1941. Contbr. "Character Chats," syndicated weekly articles, also "Character Workshop" in Jour of Edn. Weekly radio broadcasts of character building dramatics, 1934-37; "Spotting a Racket," weekly syndicated articles, 1939. Home: 12 Wareland Rd., Wellesley Hills, Mass. Office: Harvard Dist., Charlestown, Mass.

EGAN, Joseph M., univ. pres.; b. Chicago, Ill., Jan. 15, 1898; s. John and Ellie (Bunyan) E.; A.B., St. Louis U., 1922; student, Maison St. Louis, Jersey, Eng., U. of Paris, France; S.T.D., Gregorian U., Rome, Italy, 1932. Mem. Society of Jesus, 1916; instr. in classics, St. Louis U., 1923-26; ordained priest Roman Cath. Ch., 1929; prof. of theology, St. Mary of the Lake Sem., Mundelein, Ill., 1931-37; asst. provincial of Chicago Province of Society of Jesus, 1937-42; pres. of Loyola U., Chicago, since 1942. Mem. Am. Assn. of Sch. Adminstrs., Nat. Edn. Assn., Jesuit Edn. Assn. Home: 6525 Sheridan Rd., Chicago, Ill.

EGAN, Thomas Aloysius, educator; b. Chicago, Ill., Nov. 13, 1884; s. John and Ellen (Bunyan) E.; student Loyola, Chicago, 1900-03; A.B., St. Louis U., 1908, A.M., 1910, Prof. sociology and regent colls. of Commerce and Law, Creighton U., Omaha, Neb., 1921-31; dean Coll. of Arts and Sch. of Social Work, Loyola U., 1931-37, dean Univ. College since 1937; trustee since 1931. Lecturer sociology Marquette U., summers, 1930, 31. Member Am. Sociol. Soc., Am. Sociol. Assn., Am. Acad. Polit. and Social Science, Nat. Cath. Ednl. Assn., Nat. Ednl. Assn. (supts.' sect.), Alpha Kappa Delta. Catholic. Mem. Soc. of Jesus. Address: Loyola Univ., Chicago, Ill.

EGBERT, James Chidester, educator, author; b. New York, May 3, 1859; s. Rev. James C. and Louisa (Drew) E.; A. B., Columbia, 1881, A.M., 1882, Ph.D., 1884, Litt.D., 1929; LL.D., Rutgers University, 1926; m. Emma G. Pennington, 1884 (now dec.); children—James C. Pennington (dec.), Harry Drew (dec.), George Pennington, Lester Darling; m. 2d, Mrs. Agnes Pennington Lester, 1936. Held prize fellowship, 1882-85, asst. in Greek, 1885-87, tutor Latin, 1888-91, instr., 1891-95; adj. prof., 1895-1900, prof. Roman archæology and epigraphy, 1900-06, prof. Latin, 1906-42, dir. Sch. of Bus., 1916-31, dean of sch., 1931-32, Columbia. Dir. summer session, Columbia, 1902-19; dir. Univ. Extension, 1910-42, emeritus since 1942. Del. Rep. Nat. Conv., Cleveland, O., 1936. Pres. Long Island Coll. Hosp., 1917-30; pres. L.I. Coll. Medicine, 1930-31. Prof. Latin, Am. Sch. Classical Studies, Rome, 1903-04; mem. exec. com. Am. Acad. in Rome (1st v.p.); mem. Jersey City Bd. Edn., 1898-1903. Republican. Mem. Archæol. Inst. America (pres. 1917-21), Am. Philol. Assn., Phi Beta Kappa, New York (pres. 1904-05). Author: Macmillan's Shorter Latin Course, 1892; Cicero, deSenectute, 1895; Introduction to the Study of Latin Inscriptions, 1895; Livy, Book XXI and selections, 1913; also wrote The Equestrian Cursus Honorum, in Classical Studies in Honor of Henry Drisler, 1894; also several articles in Harper's Dictionary of Classical Antiquity, and New Internat. Ency. Gen. editor Macmillan's Series of Latin Classics. Home: 924 West End Av., New York, N.Y.

EGBERT, Lawrence D.; b. St. Paul, Minn., Feb. 1, 1897; s. John Paul and Anna Louise (Deems) E.; A.B., Univ. of Mich., 1919, Harvard Univ., 1919-21, Docteur en Droit, Faculty of Law, Univ. of Paris, France, 1923-26, Acad. of Internat. Law, The Hague, 1923; m. Evelyn Loretta Forsyth, July 18, 1922; children—Lawrence, John, Deems. Teacher of English and history, Pasadena High Sch., 1921-22; acting asst. prof., Occidental Coll., Los Angeles, 1926-27; asso., Univ. of Ill., Urbana, Ill., 1927-29; asst. prof., Northwestern Univ., Evanston, Ill., 1929-34; asst. to the Law Librarian of Congress, Washington, D.C., 1935-36; specialist on comml. treaties and foreign commercial policies, U.S. Tariff Commn., Washington, D.C., 1936-41; asst. chief Central Information Div., Office of Strategic Services, 1941-43. Commd. maj. Army of U.S., 1943. On active military service in Europe with the A.M.G. since Jan. 1944. Mem., Congress of Comparative Law, The Hague, 1932, asst. sec.-gen., 1937. Mem. Inter-Am. Bar Assn. (exec. sec., Havana Conf., 1941), Am., Fed. (asso. editor since 1936), D.C. bar assns., Am. Soc. of Internat. Law, Am. Acad. of Political and Social Sciences. Mem. Phi Alpha Delta. Home: 201 E. Thornapple St., Chevy Chase, Md.

EGGER, Rowland Andrews, univ. prof. and dir. research; b. Denison, Tex., April 12, 1908; s. Ernest Linwood and Martha Aldora (Harmon) E.; A.B., cum laude, Southwestern Univ., 1926; A.M., Southern Meth. Univ., 1927; Ph.D., Univ. of Mich., 1933; m. Gretchen Lee Savin MacIlwaine, Jan. 5, 1932. Instr. in govt. Southern Meth. Univ., 1926-28; univ. fellow, Univ. of Mich., 1928-29; instr. in politics, Princeton Univ., 1929-31; tech. consultant State of N.J., 1930-31; asso. prof. political science and dir. of bur. of public adminstrn., Univ. of Va., 1931-36; exec. officer, Joint Com. on Public Adminstrn., Belgium, Brussels, 1935-36; prof. Univ. of Va., since 1936; dir. of the Budget, Commonwealth of Va., 1939-42; administrative and financial adviser to the Pres. of Bolivia, 1942; gen. mgr., dir. of the Corporación Boliviana de Fomento, 1942-45, dir. and U.S. rep. since 1945. Hon. consul of Bolivia, Richmond, Va., since 1945. Awarded distinction Comendador del Condor de los Andes. Mem. Am. Soc. for Pub. Adminstrn., Am. Polit. Science Assn., Pi Kappa Alpha. Clubs: Farmington Country; Colonnade (Univ. of Va.); Connaught (London); University (Brussels); La Paz (Bolivia) Tennis, La Paz, Union (La Paz). Home: One Dawson's Row, Charlottesville, Va.

EGGERS, George William (ĕg'ĕrz), art educator; b. Dunkirk, N.Y., Jan. 31, 1883; s. George A. H. and Josephine (Smith) E.; ed. at Pratt Inst., Brooklyn; European travel; m. Cornelia Bingham, Apr. 24, 1909.; 1 dau., Dorothea C. (Mrs. Edwin V. Smith). Instructor Pratt Institute, 1905-06; head of art department, Chicago Normal Coll., 1906-16; acting director 1916-17, director 1917-21, Art Inst., Chicago; dir. Denver Art Museum, 1921-26; art editor Rocky Mountain News, 1923-26; dir. Worcester (Mass.) Art Mus., 1926-30; prof. of art and head dept., Coll. City of N.Y., since 1930. Instr. and lecturer Chautauqua (N.Y) Instn. several yrs. and at Teachers' Coll., Columbia, 1925-26, Honolulu Academy of Arts, 1932. Salm lecturer Colorado Coll., 1923; Cooke-Daniels lecturer, Denver Art Museum, 1926. Pres. art sect. N.E.A., 1907-08; mem. Denver Municipal Art Commn., 1922-26. Organizer and commr.-gen. Comprehensive Exhbn. of Am. Art, Royal Acad., Stockholm; Ny-Carlsberg Museum, Copenhagen; City Art Museum, Munich, 1930. Mem. board trustees, Am. Craftsmen's Educational Council, Coll. Art Assn., Hungarian-Am. Art Acad., N.E.A. (life mem.). Decorated Knight of North Star (Sweden), 1930. Logan prize Internat. Water Color Exhbn., 1932. Author: George Bellows. Collaborator with C. A. and O. L. McMurry in Teaching the Industrial Arts; art editor Webster's New Internat. Dictionary, 1927-34, contbr. to ednl. and art jours. Rep. in Art Institute of Chicago, Rhode Island School of Design Museum, Los Angeles Art Museum, New York Public Library, Okla. State Normal Univ., Honolulu Acad. of Arts; collections of R. Allerton, R. Garrison, A. C. Goodyear, Carl Milles, Booth Tarkington, Brenda Putnam, and others. Clubs: Arts (Chicago); Cactus (Denver); founder-mem. Athenæum (New York), Town Hall. Home: 720 Riverside Drive, New York 31, N.Y.

EGGERS, Harold Everett, pathologist; b. Royalton, Wis., Mar. 1, 1882; s. Frederic and Louise (Matchinski) E.; B.S., U. of Wis., 1903, M.A., 1905; M.D., Rush Med. Coll., 1909; m. Eunice Cartwright, Nov. 15, 1911; children—Olden Cartwright (adopted), Harold E. Leigh, Eunice Cartwright. Fellow in pathology, U. of Chicago, 1906-07; research apptmt. Memorial Inst. for Infectious Diseases, 1907-08, 1908-09, 1910-11; resident phys. Cook County Hosp., Chicago, 1909-10; professor pathology and bacteriology, Harvard Med. School of China, 1911-16; same, U. of Nebraska Coll. of Medicine since 1916. Commd. 1st lt. Med. Corps, U.S. Army, 1916; maj., 1918; hon. discharged, Jan. 10, 1919. Served as instr. Med. O.T.C., Ft. Riley, Kan., Camp Greenleaf, Ga., and New Haven, Conn. Mem. Soc. Am. Bacteriologists, Phi Beta Kappa, Alpha Chi Sigma, Alpha Omega Alpha, Phi Beta Pi. Researchers in normal opsonins, racial immunity, tropical ulcer in China. Home: 303 S. 51st Av. Office: 42d St. and Dewey Av., Omaha, Neb.

EGGERS, Otto R., architect; b. New York, Aug. 4, 1882; s. William J. and Laura (Peterson) E.; ed. Cooper Union, 1900-02, Hornbostel Atelier, 1902-12; Le Brun Scholarship, 1912; study in Europe, 4 times; m. Bessie F. Pierce, Nov. 5, 1907; children—John William (dec.), Dorothea Grace (Mrs. Frank A. Tichenor, Jr.), David Lawrence, Richard Frederick. Asso. with office of John Russell Pope, 1909-22, partner, 1922-27; partner in firm Eggers & Higgins, Architects, since 1937. Mem. Art. Commn. City of New York. Fellow Am. Inst. Architects, New York chapter Am. Inst. Architects (received medal of honor); mem. Archtl. League (gold medal), Beaux Arts. Winner Christ. Herald Nationwide Ch. Bldg. competition. Works; Addition to Met. Museum of Art., N.Y. City; Nat. Archives Bldg., Am. Pharm. Bldg., Washington, D.C., Syracuse (N.Y.) Memorial Bldg.; Fine Arts Bldg., Ind. U.; Silliman Coll. Group, Yale; Triboro Hosp. for Tuberculosis, Queens, New York; Tremont Health Center, Bronx, N.Y. City; Elizabeth (N.J.) City Hall; Nat. Gallery of Art, Thomas Jefferson Memorial, Washington, D.C.; coll. buildings at Dartmouth and Syracuse U.; Bainbridge Naval Training Station, Md.; Air Support and Ferry Command Base, Memphis, Tenn.; Junior League Bldg.; Spence School; Cardinal Hayes High Sch., N.Y. City; interiors for four Grace Line ships: U.S. Line, in S.S. America interiors. Clubs: Coffee House, New York Athletic. Home: 15 South Drive, Rouken Glen, Larchmont, N.Y. Office: 542 Fifth Av., New York, N.Y.

EGGLESTON, Albert Horace, clergyman; b. Sheffield, Eng., May 11, 1886; s. John Thomas and Eliza Ann (Levitt) E.; student Firth Coll., Eng.; Sheffield U., Eng.; m. Ruth Elizabeth Stobbs, Sept. 2, 1911; children—Donald Austin, Hilda Margaret; came to U.S., 1911, naturalized, 1930. Ordained ministry Presbyn. Ch., 1911; pastorate successively at Emerick, Ponca, Madison, Superior, North Platte, Neb.; and 1st Presbyn. Ch., Kansas City, Mo.; now pastor Emmanuel Presbyn. Ch., Long Beach, Calif. Trustee Kansas Convalescent Home. Contbr. to religious jours. Lecturer on art and literature. Club: Cirgonian. Home: 646 Quincy Av., Long Beach, Calif.

EGGLESTON, Cary, physician; b. Brooklyn, N.Y., Aug. 18, 1884; s. George Cary and Marion (Craggs) E.; grad. Berkeley School, New York, 1902; studied U. of Jena, Germany, 1903; M.D., Cornell U. Med. Coll., 1907; m. May Appleton Parker, June 3, 1916; children—Nancy May, Forrest Cary. Intern New York and Sloane hosps. for women, 1907-09; phys. Spence Sch. Soc. for Crippled Children, 1910-12; mem. Associate Tuberculosis Clinics, New York, 1910-12; chief of clinic Children's Dept., Demilt Dispensary, 1911-12; sr. asst. phys. New York Hosp., out-patient dept., 1910-12; asst. phys. Bellevue Hosp. Dispensary, tuberculosis div., 1910-12; instr. phar-

macology, 1911-18; asst. prof., 1918-23; Cornell U. Med. Sch., asst. prof. clin. medicine, July 1923-39; asso. prof. clin. medicine since 1939; asst. attending phys., City Hosp., 1915-18; adj. asst. attending phys. Bellevue Hosp., 1919-23; asst. visiting phys., 1923-33, visiting phys. since 1933; asso. attending phys. New York Hosp. since 1932; cons. physician N.Y. Infirmary for Women and Children since 1935, cons. cardiologist, Willard Parker Hosp. since 1932; consulting cardiologist Hosp. Ruptured and Crippled since 1938. Fellow Am. Med. Assn., Association of Am. Physicians, Am. Soc. for Clinical Investigation; mem. N.Y. State and N.Y. County medical societies, N.Y. Acad. of Medicine, A.A.A.S., Alpha Omega Alpha, Phi Alpha Sigma. Democrat. Clubs: Quill, West Side Tennis, University. Author: Essentials of Prescription Writing, 1913. Contributor to Nelson's Loose Leaf System of Med., Cecil's Text Bk. of Medicine, and contbns. on pharmacology and therapeutics. Asso. editor New York Medical Journal, 1911-19; editor in charge dept. of therapeutics, Am. Jour. of Med. Sciences. Second v.p. U.S. Pharmacopoeial Conv. (XII Revision), 1940, pres. 1941. Home: 215 E. 72d St. Office: 125 E. 74th St., New York 21, N.Y.

EGGLESTON, Sir Frederic William, Australian minister to U.S.; b. Melbourne, Australia, Oct. 17, 1875; s. John Waterhouse and Emily (Overend) E.; ed. Wesley Coll., Melbourne; Leys Sch., Cambridge, Eng.; Melbourne U. Law Sch.; m. Louisa Augusta Henriques, May 10, 1904 (died Mar. 1, 1935); children—Egan Moulton, Hersilea Jean (Mrs. John Shannon), Frederic Felix Henriques. Admitted as barrister and solicitor, 1897; mem. firm Eggleston, Eggleston & Lee, Melbourne; mem. Victorian State Parliament, 1920-27; minister of railways, atty. gen., and chmn. state grants commn., 1933-41; minister to China, 1941-44; minister to U.S. since 1944. Trustee Melbourne Nat. Gallery and Public Library. Recipient Bowen prize for English essay, U. of Melbourne, 1894, Harbison Higginbotham Exhbn. for Hist. and Econ. Research, 1931. Mem. Royal Inst. Internat. Affairs (London), Inst. Pacific Relations, Australian Inst. Internat. Affairs. Author: Life of George Swinburne (Australian statesman); State Socialism in Victoria; Search for a Social Philosophy. Created Knight Bachelor, 1941. Home: 18 Royal Crescent, Camberwell, Victoria, Australia. Office: 143 Queen St., Melbourne, Victoria, Australia.*

EGGLESTON, John William, judge; b. Charlotte C.H., Va., June 18, 1886; s. David Quinn and Sue (Daniel) E.; student Hampden-Sydney Coll., Va., 1902-04; B.A., Washington & Lee U., 1906, M.A., 1907, LL.B., 1910; m. Ella Watkins Carrington, Oct. 15, 1912; children—Mary Elfreth (wife of Dr. W. Perry Moore, Jr.), Suzanne Daniel, Eleanor Carrington (dec.). Teacher, Washington and Lee University, 1906-07 and 1908-10, McGuire's Preparatory School, Richmond, Virginia, 1907-08; admitted to Va. bar, 1909; practiced at Norfolk, Va., 1910-35; mem. Va. State Senate, 1932-35; justice Supreme Court of Appeals of Va. since 1935. Member Virginia State Bar Assn., Maritime Law Assn., Va. Hist. Soc., Phi Beta Kappa, Omicron Delta Kappa, Kappa Sigma, Phi Delta Phi. Democrat. Presbyterian. Home: 1115 Langley Rd. Address: City Hall, Norfolk 10, Va.

EGGLESTON, Joseph Dupuy, educator; b. Prince Edward County, Va., Nov. 13, 1867; s. Joseph Dupuy and Anne Carrington (Booker) E.; A.B., Hampden-Sydney Coll., 1886, A.M., 1897, LL.D., 1918; LL.D., Washington and Lee, 1917; m. Julia Johnson, Dec. 18, 1895. Taught in pub. schs., Va., Ga., and N.C., 1886-89; supt. schs., Asheville, N.C., 1891-1900, Prince Edward County, Va., 1903-05; state supt. pub. instrn. of Va., Feb. 1906-Jan. 1, 1913; chief of field service in rural edn., U.S. Bur. of Edn., Jan. 1, 1913-July 1, 1913; pres. Va. Poly. Inst., 1913-19; pres. Hampden-Sydney College, Va., 1919-39, pres. emeritus since July 1, 1939. Editor and sec. Bur. Information and Publicity, Southern Edn. Bd., U. of Tenn., 1902; has been editorial writer for leading papers in Va., N.C., and Tenn.; contbr. sch. mags. Mem. Phi Beta Kappa, Beta Theta Pi, Omicron Delta Kappa, Va. Hist. Soc., Soc. of the Cincinnati, S.A.R., Soc. for Preservation Va. Antiquities, Nat. Soc. Colonial Wars, Huguenot Soc., Founders of Manakin, Am. Classical Assn. (life). Author: (with R. W. Bruère) The Work of the Rural School, 1913. Home: Hampden-Sydney, Va.

EGLESTON, Nathaniel H., army officer; b. N.J., Feb. 13, 1884; A.B., Williams Coll., Mass., 1906; LL.B., N.Y. Law Sch., 1908; comd. 2d lt. Cav., N.Y. Nat. Guard, Mar. 1915; 1st lt., Fed. service, July 1917; capt., 1918; maj. Cav., N.Y. Nat. Guard, 1921, advanced to brig. gen. May 11, 1933; in Fed. Service, Feb. 1941, in command of 102d Coast Arty. Brigade (antiaircraft), Camp Stewart, Ga. Awarded Silver Star Citation with Oak Leaf Cluster, Purple Heart, World War I. Address: Camp Stewart, Ga.*

EGLOFF, Gustav, research in petroleum; b. N.Y. City; s. August and Mary E.; A.B., Cornell U., 1912; A.M., Columbia, 1913, Ph.D., 1915; hon. D.Sc., Brooklyn Inst. Tech., 1938, Armour Inst. Tech., 1940; married. Asst. in Chandler Mus., Barnard research fellow, 1914-15; chemist U.S. Bur. Mines, 1915-16, Aetna Chem. Co., Pittsburgh, 1916-17; dir. research Universal Oil Products Co., Chicago, since 1917; holder of 250 patents on processing petroleum oil, coal, shale oil and chemical derivatives of hydrocarbons; del. World Power Conf., London, 1928, 36, Berlin, 1930; del. Congress for Automobile Transportation, Rome, 1928, World Engring. Congress, Tokyo, 1929, Internat. Bituminous Coal Conv., Pittsburgh, 1926, 28, 31, World Petroleum Congress, London, 1933, 37 (v.p. Congress); Internat. Congress of Chemistry, Rome, 1938; has given addresses at these meetings and to many other tech. and trade assns.; has lectured at univs. of Columbia, Princeton, Chicago, Northwestern, Calif., Southern Calif., Stanford, Mo., Mich., N.Y., Johns Hopkins; has given radio talks on petroleum and chemistry; mem. com. on petroleum exhibits, Century of Progress, Chicago, 1933; chmn. sci. exhibit Internat. Oil Expn., Tulsa, 1938-42; apptd. by Am. Inst. Mining and Metall. Engrs. advisor to Mus. of Science and Industry, Chicago; mem. adv. bd. Chem. Warfare Service, Washington, D.C. Awarded gold medal of Am. Inst. Chemists, 1940; Octave Chanute medal (1939-40), by Western Soc. Engrs.; named "Modern Pioneer," by National Assn. of Manufacturers, 1940; Columbia Univ. Medal for Excellence, June, 1943; Dr. Sci., Phila. College of Pharm. and Science, 1944. Fellow American Institute of Chemists (pres. since 1942), A.A.A.S.; mem. American Chemical Society (councilor at large, dir. Chicago Sect.), Am. Inst. Chem. Engrs. (dir.), Am. Inst. Mining and Metall. Engrs. (chmn. Chicago Section, 1934), Wash. Academy Sciences, Chmn. Inst. of Can., Ill. Soc. Engrs., Franklin Inst., Soc. Chem. Industry, Am. Petroleum Inst. (dir.), Nat. Petroleum Assn., Inst. Petroleum Technologists (London), Royal Soc. of England, Western Soc. of Engrs., Soc. Automotive Engrs., Am. Soc. for Testing Materials, Adult Edn. Soc. of Chicago (dir.), Ill. Acad. Science, Am. Geog. Society (fellow), Washington Award Commn., Sigma Xi, Phi Lambda Upsilon. Clubs: Chemists of Chicago (pres. 1934); Chemists of New York (v.p. 1939-41); Cosmos (Washington, D.C.). Author: Earth Oil, 1933; The Reactions of Pure Hydrocarbons, 1937; The Physical Constants of Hydrocarbons, Vol. 1, 1939, Vol. 2, 1940; Catalysis, 1940; Emulsions and Foams, 1941; Isomerization of Pure Hydrocarbons, 1942. Contbr. over 425 articles to tech. and trade jours. on petroleum industry, particularly the cracking and refining of oil. Home: 2100 Lincoln Park West, Chicago 14. Office: 310 S. Michigan Av., Chicago 4, Ill.

EGLY, Henry Harris, investments; b. Brooklyn, N.Y., Jan. 28, 1893; s. Louis and Emma Bertha (Maturnas) E.; ed. pub. high sch. and business coll.; m. Matilda Anna Pasfield, Apr. 22, 1916; children—Jean Eunice, Patricia. Clerk Nat. Bank of Commerce, 1908-09; with Wm. A. Read & Co., and successor Dillon, Read & Co. since 1909, v.p. and exec. Dillon Read & Co. since 1932; on leave to organize and head securities assn. unit of Securities and Exchange Commn., Washington, D.C., 1938-39; completed Washington assignment and returned as v.p. Dillon Read & Co., Inc., Sept. 1939. Republican. Methodist. Club: Wheatley Hills Golf (East Williston, N.Y.). Home: 420 Stewart Av., Garden City, N.Y. Office: 28 Nassau St., New York, N.Y.

EGTVEDT, Clairmont Leroy (ĕk'tä-vĕt), aircraft mfr.; b. Stoughton, Wis., Oct. 18, 1892; s. Sever Peter and Mary (Rublee) E.; grad. U. of Wash., 1917; m. Evelyn S. Wayland, Oct. 14, 1926. Began as designer and stress engr. Boeing Airplane Co., Seattle, Wash., 1917, chief engr., 1918, sec., 1922, v.p. and gen. mgr., 1926, pres. and gen. mgr., 1933-39; pres. and gen. mgr. Boeing Aircraft Co. until Sept. 1939, now chmn. of both companies, Dir. Pacific Nat. Bank, dir. Washington Mutual Bank (Seattle). Fellow Inst. Aeronautical Sciences; mem. Royal Aeronautical Soc., Theta Xi. Clubs: College, Rainier, Seattle Golf, Seattle Yacht. Home: 3146 Lakewood Av. Office: Boeing Airplane Co., 7755 E. Marginal Way, Seattle, Wash.

EHLE, Mark (āl), mining engr.; b. Marshalltown, Ia.; s. Mark and Mary (Goff) E.; student Ia. State College of Agr. and Mech. Arts, 1895-96; E.M., Colo. State Sch. of Mines, 1901; m. Mabel Cora Hood, Aug. 18, 1898. Engr. Utah Fuel Co., 1901; prof. engring., 1901-08, prof. mining, 1908-13, S.D. Sch. of Mines; dep. State surveyor for South Dakota, 1906-10; instr. in mine surveying, Columbia U. summer sch. of mining, 1903-05; pvt. practice, Arcadia, Calif., 1913-17; prof. mining engring., U. of Ariz., since Sept. 1917, prof. emeritus since 1940, also pvt. practice. Republican. Christian Scientist. Mason. Contbr. to tech. lit. Home: Canoga Park, Calif.

EHLERS, George Marion (ā'lerz), geologist; b. Baltimore, Md., Mar. 17, 1891; s. George Henry and Martha Mary (Bode) E.; A.B., U. of Mich., 1913, Ph.D., 1930; m. Mabel Allen, Dec. 24, 1913; children—Allen, Priscilla, John. Asst. in geology, Williams Coll., 1913-14; with University of Michigan since 1914, as assistant in geology, 1914-18, instr., 1918-21, assistant professor, 1921-34, associate prof., 1934-43, professor since 1943, director geol. field station, 1924-43, also curator of Paleozoic invertebrate fossils, Museum of Paleontology. Fellow A.A.A.S., Geological Soc. of America; mem. Paleontological Soc. of America, Mich. Acad. Science, Ohio Acad. Science, U. of Mich. Research Club, Sigma Xi, Gamma Alpha, Sigma Gamma Epsilon. Contbr. to professional jours. Home: 5040 Scio Church Road (R.R. 4), Ann Arbor, Mich.

EHLERS, Henry Edward, cons. engr.; b. Phila., Pa., Jan. 25, 1879; s. Peter and Helen (Collins) E.; B.S. in M.E., U. of Pa., 1900; m. Eliza Estelle Bradley, July 18, 1907; children—Peter, Henry Edward, Harriet Elizabeth. With New York Ship Bldg. Co., 1900-02, Am. Hawaiian Steamship Co., 1902-03; instr. in mech. engring., U. of Pa., 1903-06, asst. prof., 1906-11, prof., 1911-15; asst. chief engr. Pub. Service Commn. of Pa., 1914-24; dir. city transit, City of Phila., 1924-28; v.p. Day & Zimmermann, cons. engrs. since 1928. Mem. Am. Soc. M.E. (ex-president Philadelphia Sect.), Am. Soc. C.E.; ex-pres. Engrs. Soc. of Pa. Republican. Episcopalian. Club: Engineers (pres. 1932-33). Home: 2031 Locust St. Office: Packard Bldg., Philadelphia, Pa.

EHNES, Morris Wellington (ēn'ĕs), clergyman; b. Dashwood, Ont., Can., Mar. 3, 1873; s. August G. and Sarah (Haist) E.; came to U.S., 1891; A.B., Ohio Wesleyan U., Delaware, O., 1898; spl. work, Columbia, 1907-08; D.D., Ohio Wesleyan U., 1923; m. Belle Gates, Aug. 22, 1898; children—Margaret Gates (Mrs. Wm. R. Canner), Bayard Freeman, Elizabeth Ruth (Mrs. Frederick G. Welsh), Robert Morris (deceased), Helen Belle (Mrs. Henry E. Grammerstorf). Began as missionary to Rhodesia, 1898-1901; gen. secretary College Y.M.C.A., Delaware, O., 1902-04; asst. gen. sec. Student Volunteer Movement for Fgn. Missions, 1904-05; editorial sec. Missionary Edn. Movement and editor missionary text books, 1905-16; exec. sec. Ohio Wesleyan U., 1916-19; asst. treas. Methodist Centenary movement, 1919-20, treas. Com. on Conservation and Advance of M.E. Ch., 1920-24; treas. Bd. of Foreign Missions M.E. Ch. 1924-40; treas., Div. of Foreign Missions Meth. Ch., 1940-43; treas. Board of Missions and Church Extension Meth. Ch., 1940-43; treas. Meth. Com. for Overseas Relief, 1940-43; treas. Institution for the Chinese Blind, Shanghai, China; mem. Associated Boards for Christian Colleges in China; pres. Nanking Realty Corp., New York; mem. bd. trustees Santiago Coll., Santiago, Chile, Ward Coll., Buenos Aires, Argentina; member Committee on Permanent Funds and Investments of the Woman's Division of Christian Services of the Board of Missions and Church Extension of the Methodist Church; treas. Wendel Foundation, New York, 1934-43. Mem. Phi Beta Kappa, Phi Gamma Delta. Republican. Mason. Home: 196 Park Av., Leonia, N.J. Office: 156 Fifth Av., New York, N.Y. Died July 3, 1945.

EHRENFRIED, Albert (ā'rĕn-frēd), surgeon; b. Lewiston, Me., Feb. 9, 1880; s. George and Rachael (Blauspan) E.; grad. Boston Latin Sch., 1898; A.B., cum laude, Harvard, 1902; M.D., Harvard Medical School, 1905; surgical house officer, Boston City Hosp., 1905-07; m. Grace Waterman, July 3, 1912; children—George, Fredrika Jean, Constance. Practiced, Boston, since 1907; associate surgeon several hospitals; surgeon sanatorium division of Boston City Hosp.; formerly 1st asst. vis. surg. Boston City Hosp.; sr. visiting surgeon Beth Israel Hosp., cons. surg. Jewish Memorial Hosp.; asst. anatomy, Harvard Med. Sch.; asst. surgery, Harvard Grad. Sch. Mem. Brookline Town Meeting; vice chmn. examining com. Boston Pub. Library; precinct rep. to Boston Town Meeting. Fellow A.A.A.S., Am. Coll. Surg., A.M.A.; mem. Mass. Med. Soc. (councillor), Norfolk Med. Soc. (pres.; assn. editor Norfolk Med. News), Am. Genetic Assn., Am. Eugenics Assn., Eugenics Research Soc., Boston Med. Library, Bostonian Soc. Mem. Temple Sinai (hon. pres.), Bostonian Soc. Club: Harvard. Author: Surgical After Treatment (with L. R. G. Crandon), 1912. Editor and translator: Krause-Heyman Ehrenfried Textbook of Surgical Operations, 1915. Contbr. articles on surg. and related subjects. Home: 33 Centre St., Brookline, Mass. Office: 520 Beacon St., Boston, Mass.

EHRINGHAUS, John Christoph Blucher (ē'ring-hous), ex-gov.; b. Elizabeth City, N.C., Feb. 5, 1882; s. Erskine and Carrie Colville (Mathews) E.; grad. Atlantic Collegiate Inst., 1898; A.B., U. of N.C., 1901, LL.B., 1903; m. Matilda Bradford Haughton, Jan. 4, 1912; children—John C. B., Haughton, Matilda. Admitted to N.C. bar, 1903, and practiced at Elizabeth City; became mem. Ehringhaus & Hall. Mem. N.C. Ho. of Rep., 1905-08; solicitor, 1st Jud. Dist., N.C., 1910-22; gov. of N.C., term 1933-37; now practicing law at Raleigh, N.C.; dir. Equitable Life Assurance Society of the U.S. Mem. N.C. Judicial Conference; mem. Pasquotank County and N.C. State Dem. exec. coms. Mem. Am. and N.C. State bar assns., N.C. Hist. Soc., Phi Beta Kappa, Delta Kappa Epsilon, Theta Nu Epsilon. Episcopalian. Mason (Shriner), Odd Fellow, Elk. Co-author of bill establishing E. Carolina Teachers Training Sch. and present system of rural high schs. Home: 2107 Fairview Road. Office: Wachovia Bank Bldg., Raleigh, N.C.

EHRLICH, Henry (ēr'lish), newspaper corr.; b. Brookline, Mass., Feb. 18, 1912; s. Adolph and Marion (Ratshesky) E.; student Phillips Acad., Andover, Mass., 1928-30; A.B., Harvard, 1934; unmarried. Began as reporter Boston Herald, 1934, State House correspondent, 1935-36, Washington corr. since 1936. Inducted into Army of the U.S., Mar. 10, 1941; served with the 260th Coast Artillery (Anti-Aircraft) at Fort Bliss, Texas, commd. lt., Nov. 24, 1942, major, May 4, 1943, lt. col., April 17, 1945, now on overseas duty. Club: Nat. Press (Washington).

Home: 42 Beech Rd., Brookline, Mass. Address: Public Relations Branch, AFHQ, APO 512, care P.M., New York, N.Y.

EHRLICHMAN, Ben B., investment banker; b. Minneapolis, Minn., Aug. 20, 1895; grad. pub. schs. of Tacoma and Seattle, Wash.; m. Genevieve Ament Grout, 1920; 1 dau., Nancy (wife of Lt. Egbert J. Schuyten). Office boy, Carstens & Earles, Inc., 1912-15; asst. cashier and mgr. bond dept., Guardian Trust & Savings Bank, Seattle, Wash., 1915-17; mgr. bond dept., Nat. City Bank, Seattle, Wash., 1919-21; organizer with R. M. Drumheller and pres., Drumheller, Ehrlichman Co., Seattle Wash., 1921-45, company merged with Ferris & Hardgrove, Seattle, Wash., becoming Pacific Northwest Co., Seattle, Wash., chmn. bd. since 1945. Served as 2d lt. and pursuit pilot instr., Air Service, U.S. Army, 1917-19. Pres. and dir., United Nat. Corp., United Exchange Bldg. Corp., United Med. and Dental Bldg. Corp. and Equity Fund, Inc.; chmn. exec. com. and mem. bd. trustees, United Pacific Insurance Co., Seattle, Wash. Vice chmn. (chmn. administrative bd.) Seattle (Wash.) Civilian War Commn. Mem. bd. governors, Investment Bankers Assn. of Am., 1936-40; mem. bd. trustees, Seattle (Wash.) Symphony Orchestra, Inc.; mem. bd. trustees and mem. com. for econ. development, Seattle (Wash.) C. of C. Mem. First Ch. of Christ, Scientist. Mason (32°, K.T.). Clubs: Rotary (mem. bd. governors), Washington Athletic, Tennis (Seattle). Home: Mercer Island, Wash. Office: Exchange Bldg., Seattle, Wash.*

EHRMAN, Sidney M(yer) (ăr'mǎn), lawyer; b. San Francisco, Calif., Aug. 23, 1873; s. Myer and Fredericka (Rider) E.; student U. of Munich (Germany), 1892-93; B.L., U. of Calif., 1896; LL.B., Hastings Coll. Law, 1898; m. Florence Hellman, June 30, 1904; children—Sidney Hellman (dec.), Mrs. Esther Hellman Lazard. Began practice of law in office of W. S. Goodfellow and Garret W. McEnerney, San Francisco, 1898-1905; mem. Heller, Powers & Ehrman, 1906-21, Heller, Ehrman, White & McAuliffe since 1921. Regent U. of Calif.; dir. Calif. State Chamber of Commerce; director San Francisco Opera Co., San Francisco Musical Assn.; trustee Hastings College Law, San Francisco Law Library, San Francisco War Memorial. Member California Historical Society (director), Order of Golden Bear. Republican. Jewish religion. Clubs: Family, San Francisco Stock Exchange Lunch, St. Francis Yacht, Beresford Country. Home: 2970 Broadway. Office: Nevada Bank Bldg., San Francisco, Calif.

EHRMANN, Bess Virginia, author; b. nr. Rockport, Ind., Dec. 21, 1879; d. Royal Singleton and Rachel Ann (Britton) Hicks; ed. pub. sch., Rockport, Ind.; student private dramatic sch., Evansville, Ind., 1896-98, New England Conservatory of Music and Dramatic Art, Boston, Mass., 1898-1900; m. Dr. Calder DeBruler Ehrmann, June 23, 1902; children—Edwin Calder, Dorothy (Mrs. Richard Everett Mason), Carlos Royal. Teacher dramatic art, Teachers Coll., Hardinsburg, Ky., 1900-01; dramatic coach, Rockport (Ind.) High Sch., 1905-26; also dir. Spencer County (Ind). Little Theatre, 1916-21; newspaper feature story writer since 1926; writer historical mag. articles since 1928. Mem. Rockport City Council, 1929-33; vice pres. Rockport Park Bd. since 1935; chmn. bd. Lincoln Pioneer Village Memorial (Rockport, Ind.). Mem. Southwestern Ind. (past pres.) and Spencer County (curator; past pres.) hist. socs., D.A.R. Hon. mem. Nat. Assn. Authors and Journalists, Lincoln Fellowship of Southern Calif. Democrat. Presbyterian. Mem. Order Eastern Star. Clubs: Woman's, Literary (Rockport, Ind.). Author: (booklet) Historic Rockport and Spencer County, 1935; Missing Chapter in the Life of Abraham Lincoln, 1938; Back Trails of Indiana, 1943; also numerous hist. pageants: When Lincoln Went Flatboating from Rockport, 1926; The Patriot, 1932; The House of Dreams, 1935; Thenceforward and Forever Free, 1945. Address: 119 S. 5th St., Rockport, Ind.

EHRMANN, Herbert Brutus (ēr'mǎn), lawyer; b. Louisville, Ky., Dec. 15, 1891; s. Hilmar and Ernestine (Heissman) E.; A.B., Harvard, 1912; LL.B., Harvard Law Sch., 1914; m. Sara Emilie Rosenfeld, May 12, 1917; children—Hilmar Bruce, Robert Lincoln. Admitted to Mass. bar, 1915, and began practice at Boston; mem. Goulston & Storrs since 1921. Chmn. Woman's Clothing Wage Bd. of Mass., 1915-19; mem. War Labor Policies Bd., 1918-19; dir. Industrial Relations Div. U.S. Shipping Bd., 1919; counsel (with Wm. G. Thompson) for Sacco and Vanzetti, 1926-27; pres. Hale House Assn., Greater Boston Fedn. of Neighborhood Houses, 1934-37; trustee Mass. Training Schools, 1933-37. Student Liberal Club of Harvard University; mem. Mass. Jud. Council, 1934-37. Mem. Mass. Civil Service Commn., 1939-45; referee and panel chmn. N.W.L.B.; arbitrator Am. Arbitration Assn. Mem. Am., Mass. and Boston bar assns., Old South Assn. (mgr.), Boston Chamber Commerce, Delta Sigma Rho. Jewish religion. Club: Harvard. Author: Criminal Courts of Cleveland, 1921; The Untried Case, 1933; Under This Roof (play), 1942. Home: 14 Irving St., Brookline, Mass. Office: 80 Federal St., Boston, Mass.

EICHELBERGER, Clark Mell (ĭk'ĕl-bĕr-gĕr), assn. exec.; b. Freeport, Ill., July 29, 1896; s. Joseph Elmer and Olive (Clark) E.; student Northwestern U., 1914-17, U. of Chicago, 1919-20; m. Rosa Kohler, Oct. 6, 1924. Lecturer on nat. and internat. affairs Radcliffe Chautauqua System, Washington, D.C., 1922-28; dir. Mid-West office of League of Nations Assn., 1929-34; nat. dir. League of Nations Assn., now Am. Assn. for the United Nations, since Dec. 1934; temporary appointment League of Nations Secretariat, 1938. Dir. Commission to Study Organization of Peace since 1939. Acting chairman com. to Defend America by Aiding the Allies, 1941; consultant, State Dept. 1942-43; cons. Am. delegation, San Francisco Conf. Served as corporal, U.S. Army and A.E.F., 1917-19. Decorated Chevalier Legion of Honor (France), 1934. Presbyterian. Author: The United Nations Charter: What Was Done at San Francisco. Editor of Changing World. Home: 306 Lexington Av. Office: 45 East 65th St., New York, N.Y.

EICHELBERGER, Robert Lawrence, army officer; b. Urbana, O., Mar. 9, 1886; s. George Maley and Emma (Ring) E.; student Ohio State U., 1903-05; B.S., U.S. Mil. Acad., 1909; grad. Command and Gen. Staff School, 1926, Army War Coll., 1930; m. Emma Gudger, Apr. 3, 1913. Commd. 2d lt., U.S. Army, 1909, and advanced through the grades to maj. gen., 1941, lt. gen., October 1942; served on Mexican border, 1911, Panama Canal Zone, 1911-15; served as major of infantry, 1918-19; assistant chief of staff, American Expedn. Forces, Siberia, 1918, Philippine Dept., 1920; duty in China and Japan, 1920-21; liaison officer with Chinese delegation to Limitation of Armaments Conf., 1922; Gen. Staff, 1921-24; adjutant general U.S. Mil. Acad., 1931-35; sec. Gen. Staff, Washington, D.C., 1935-38; comd. Presidio of San Francisco and 30th Inf., 1938-40; supt., U.S. Mil. Acad., West Point, 1940-Jan. 1942; comd. 77th Inf. Div., 1942, 1st Corps, U.S. Army, 1942-44, 8th Army since 1944, Southwest Pacific area, Luzon reoccupation campaign, 1945; commander Tokyo area since September 1945. Decorated D.S.C. with Oak Leaf Cluster, D.S.M. with Oak Leaf Cluster, Legion of Merit (U.S.); Knight Comdr., Order of British Empire (Great Britain); Grand Officer, Order of Orange Nassau with Swords (Netherlands); Abdon Calderon (Ecuador). Member Phi Gamma Delta Fraternity. Episcopalian. Mason (32°). Clubs: Army and Navy; Chevy Chase (Md.) Country.†

EICHELBERGER, William Snyder, astronomer; b. Baltimore, Sept. 18, 1865; s. Albert G. and Martha (Snyder) E.; A.B., Johns Hopkins, 1886, Ph.D., 1891; m. Vola McCrea, Mar. 21, 1894; children—Emily Louise (dec.), Donald McCrea (dec.), Adele Marie (Mrs. Bernard Tallman). Asst. Nautical Almanac Office, 1889-90, 1896-98; instr. mathematics and astronomy, Wesleyan U., Conn., 1890-96; computer in U.S. Naval Observatory, 1898-1900; prof. mathematics U.S. Navy since 1900; was head of div. meridian instruments, 1902-07; in charge dept. of astron. observations, U.S. Naval Obs., 1907-08; in charge cataloguing Washington Zone Observations of 1846-52, 1908-11; in charge reducing and cataloguing meridian circle observations of 1903-11, 1908-19, dir. Nautical Almanac, 1910-29, U.S. Naval Obs.; with Eastman Kodak Co., Rochester, N.Y., since 1929. Mem. U.S. eclipse expdn., Pinehurst, N.C., 1900; in charge U.S. eclipse stas. at Fort de Kock, Sumatra, 1901, Daroca, Spain, 1905. Asso. Royal Astron. Society; fgn corr. Bureau des Longitudes; fellow A.A.A.S.; mem. Am. Astron. Soc., Astronomische Gesellschaft, Washington Acad. Sciences, Philos. Soc. Washington (pres. 1915), Phi Beta Kappa. Wrote: "Positions and Proper Motions of 1504 Standard Stars," in Astron. Papers of Am. Ephemeris, 1925; (with Arthur Newton) "The Orbit of Neptune's Satellite and the Pole of Neptune's Equator," in Astron. Papers of Am. Ephemeris, 1926; contbr. papers to Govt. pubs. and Astron. Jour.; etc. Address: 1447 St. Paul St., Rochester, N.Y.

EICHENAUER, John Benjamin (ĭk'ĕn-ou-ĕr), lawyer; b. Pittsburgh, Pa., Aug. 24, 1872; s. John and Mary Ann (Steffen) E.; A.B., Washington and Jefferson Coll., 1896; student Harvard Law Sch., 1899-1901; LL.D., Monmouth (Ill.) Coll., 1929; m. Mary Jane McKinney, (died Dec. 17, 1932). Admitted to Pa. bar, 1902, and began practice at Pittsburgh; asst. city solicitor, 1909-13; mem. Rose & Eichenauer since 1917. Pres. bd. trustees The United Presbyterian; pres. Bd. of Am. Missions of United Presbyn. Ch.; trustee Westminster Coll., New Wilmington, Pa., Knoxville College, Knoxville, Tenn.; mem. Lake Erie & Ohio River Canal Bd. of Pa., 1931-42; mem. Bd. of Law Examiners, Allegheny County, 1930-34. Mem. Am. Law Inst., Am., Pa. State and Allegheny County bar assns., Delta Tau Delta. Republican. United Presbyterian. Clubs: Duquesne, Harvard of Western Pa. (Pittsburgh). Drafted direct primary election law of Pa., 1913. Home: Schenley Apts., 5th Av. Office: Oliver Bldg., Pittsburgh, Pa.

EICHER, Edward Clayton (ĭk'ĕr), Dec. 16, 1878-Nov. 30, 1944. See Vol. 23 (1944-45).

EIDE, Randolph (ī'dē), telephone official; b. Lee, Ill., May 25, 1888; s. Tollef Torris and Christine (Greve) E.; A.B., University of Illinois, 1910; m. Edna Ruth Phillips, January 17, 1917; children—Catherine Christine (Mrs. John C. Grant, Jr.), Randolph, John Henry, Richard Phillips. Special insp. N.Y. Telephone Co., N.Y. City, 1911-13; supervisor traffic, Eastern Mo. and Ark., for Southwestern Bell Telephone Co., St. Louis, 1913-16; supervisor traffic Mich. Bell Telephone Co., Detroit, 1916-17; supt. traffic (Ohio) Central Union Telephone Co., Columbus, 1917-20; gen. supt. traffic Ohio Bell Telephone Co., 1921-23, general manager, 1923-24, vice-president, 1925-30, president, director and mem. exec. com. since 1930; dir. Union Bank of Commerce, Cleveland, Am. National Fire Insurance Co., Columbus, Ohio; trustee, Society for Savings, Cleveland, Ohio. Treasurer Cleveland Community Fund; president Cleveland C. of C., 1931-32. Trustee Univ. Sch. of Cleveland; trustee, Case School of Applied Science, Cleveland; Member, St. Luke's Hosp. Assn., Cleveland, since 1935. Decorated St. Olav Medal, Order of St. Olav, Norway. Fellow Am. Inst. E.E. Republican. Lutheran. Pres. N.C. Kingsbury Chapter of Telephone Pioneers of America, 1939-40. Clubs: Union, University, Mid-Day, Mayfield Country, Cleveland Skating. Home: 2761 Sherbrooke Rd., Shaker Heights. Office: 750 Huron Rd., Cleveland, O.

EIESLAND, John (Arndt) (ā'ĕs-länd), mathematician; b. Ny Hellesund, nr. Christianssand, Norway, Jan. 27, 1867; s. Andreas and Angnete (Abrahamsen) E.; Normal Sch. and Gymnasium, Christianssand; Ph.B., U. of S.Dak., 1891; Ph.D., Johns Hopkins, 1898; Johns Hopkins Scholar, 1897-98; m. Clara June Snyder, Sept. 15, 1904. Came to U.S., 1888; teacher Lutheran Acad., Albert Lea, Minn., 1891-92; prof. mathematics, Thiel Coll., Greenville, Pa., 1895-1903; instr. mathematics, U.S. Naval Acad., 1903-07; prof. mathematics and head of dept., W.Va. U., 1907-38, prof. emeritus since 1938. Sec. W.Va. Acad. Science, 1905-06, pres., 1906-07. Fellow A.A.A.S.; mem. Am. Math. Soc., Math. Assn. America, Circolo Matematico di Palermo (Italy), Deutsche Mathematiker Vereinigung, Phi Beta Kappa. Democrat. Lutheran. Author: Advanced Algebra for Technical Schools and Colleges, 1910; also numerous memoirs in math. jours. Home: Morgantown, W.Va.

EIKENBERRY, Dan Harrison (ī'kĕn-bĕr-ĭ), prof. of edn.; b. Howard County, Ind., Dec. 14, 1888; s. Martin Warren and Angeline (Bock) E.; A.B., Ind. Univ., 1911, A.M., 1915; Univ. of Chicago, 1916; Ph.D., Teachers Coll., Columbia, 1924; m. Bertha Mabelle Fisher, Dec. 26, 1917. High sch. teacher, prin. Fairmount, Ind., 1911-14; history teacher, Muncie (Ind.) High Sch., 1914-16; prin. high sch., Mishawaka, Ind., 1916-17; prin. high sch., Crawfordsville, Ind., 1919-21; instr. in edn., Ind. Univ., summers 1920-21; asst. prof. edn., Rutgers Univ., 1922-24; prof. edn., Univ. of Mo., 1924-27; prof. edn., Ohio State Univ., since 1927, chmn. dept. of edn. since 1942; dir. of guidance, Ohio State Dept. of Edn., 1930-31; staff of the survey of the Chicago Public Schs., 1932; consultant for the Com. on Teacher Edn., Ala. State Dept. of Edn., 1940. Served with Army Y.M.C.A., Sept. 1917-April 1918; U.S. Army, April-Nov. 1918; Americanization sec., Y.M.C.A., Bayonne, N.J., Jan.-July 1919. Mem. Nat. Assn. of Secondary Sch. Principals, N.E.A., Am. Assn. of Sch. Adminstrs., North Central Assn. Com. on Secondary Schs.; chmn. Ohio State Com. of N. Central Assn. of Colleges and Secondary Schls. Author: Status of the High School Principal; Introduction to Guidance (editor and co-author); Survey of Chicago High Schools (with Milo H. Stuart). Home: 38 W. Beechwold Blvd. Office: 120 Arps Hall, Ohio State Univ., Columbus, O.

EIKENBERRY, William Lewis (ī'kĕn-bĕr-ĭ), college prof.; b. Waterloo, Ia., July 12, 1871; s. William E. H. and Susan (Berkley) E.; student Mt. Morris (Ill.) Acad. and Coll., 1889-92; B.S., U. of Mich., 1894; studied U. of Chicago; m. Florence Shaw, June 30, 1903; 1 son, Robert S. Prof. sciences, Mt. Morris Coll., 1894-1901; instr. botany, Central High Sch., St. Louis, Mo., 1903-04; head dept. of botany, McKinley High Sch., St. Louis, 1904-09; instr. botany, University High Sch., U. of Chicago, 1909-16; asst. prof. edn., 1916-19, asso. prof., 1919-22, U. of Kan.; prof. and head dept. of science, State Teachers Coll., E. Stroudsburg, Pa., 1922-29; head of Science Dept., State Teachers Coll., Trenton, N.J., 1929-42; retired July 1, 1942; with training department, Eastern Aircraft, Trenton, N.J., 1942-43; with War Defense courses, Temple University, May-August, 1943; lecturer in physics, Princeton University since Sept. 1943. Lecturer and instr. on gen. science methods. Fellow American Association Advancement Science; mem. Am. Botanical Society, Association for Research in Science Teaching (president 1928-30), National Sci. Teachers Assn., Sigma Xi, Phi Delta Kappa, Member International Torch Club. Republican. Mem. Church of the Brethren. Author: Problems in Botany, 1919; The Teaching of General Science, 1922. Co-Author: Elements of General Science, 1914 (with O. W. Caldwell), 3d edit., 1926; Laboratory Manual of General Science (with same), 1914; Laboratory Problems in General Science (with same), 1924; Educational Biology (with R. A. Waldron), 1929. Home: 1730 Riverside Drive, Trenton, N.J.

EIKER, Mathilde (ī'kĕr), writer; b. Washington, D.C., Jan. 5, 1893; d. John Tripner and Mattie (Etheridge) Eiker; A.B., George Washington U., 1914. Mem. Sigma Kappa. Episcopalian. Author: Mrs. Mason's Daughters, 1925; Over the Boat-Side, 1927; The Lady of Stainless Raiment, 1928; Stranger Fidelities, 1929; My Own Far Towers, 1930; The Senator's Lady, 1932; Brief Seduction of Eva, 1932 (pub. in Eng. as "Flowers by Request"); Heirs of Mrs. Wilmingdon, 1934; Key Next Door, 1937; They Talked

of Poison (pseud. March Evermay), 1938; This Death Was Murder (pseud. March Evermay), 1941. Home: 3914 49th St. N.W., Washington, D.C.

EILSHEMIUS, Louis Michel, artist; Feb. 4, 1864-Dec. 29, 1941. See Vol. 22 (1942-43).

EINARSSON, Stefán (ā'närs-sŭn), univ. prof.; b. Iceland, June 9, 1897; s. Einar Gunnlaugsson and Margrét Jónsdóttir; came to U.S., 1927; B.A., Coll. Reykjavík; M.A., U. of Iceland, 1923; grad. student U. of Helsingfors, Finland, 1924-25; Ph.D., U. of Oslo, Norway, 1927; m. Margarethe Schwarzenberg, Aug. 26, 1925. Research fellow Johns Hopkins U., 1927; instr. in English philology, Johns Hopkins U., 1928-32, associate 1932-36, associate professor 1936, professor of Scandinavian philology 1945. Hon. vice consul of Iceland, Baltimore, Maryland, since 1942. Knight of Order of the Iceland Falcon, 1939. Mem. Modern Lang. Assn. of America, Linguistic Soc. of America, Icelandic Nat. League of Winnipeg, Icelandic Literary Soc., Icelandic Soc. of Sciences. Club: Johns Hopkins (Baltimore). Author: Beiträge zur Phonetik der isländischen Sprache, 1927; A Specimen of Southern Icelandic Speech, 1931; Saga Eiríks Magnússonar, 1933; Thórbergur Thórdarson fimmtugur, 1939; Icelandic: Grammar, Texts, Glossary, 1945. Contributor many articles to American Icelandic and European learned jours. Coöperating editor, Journal of English and Germanic Philology since 1939. Editor-in-chief of an Old Icelandic Dictionary, sponsored by the Arnamagnaean Comm., Copenhagen, Denmark, 1939-41. Home: 2827 Forest View Av., Baltimore, Md.

EINSTEIN, Albert (īn'stīn), theoretical physicist; b. Ulm a. d. Donau, Germany, Mar. 14, 1879; s. Hermann and Pauline (Koch) E.; ed. Luitpold Gymnasium (Munich), Aarauer Kantonsschule (Aarau, Switzerland), Technische Hochschule, Zürich; Dr. honoris causa, Geneva, Oxford, Cambridge, Manchester, Princeton, Paris, Madrid, Rostock, Buenos Aires, Zürich, Yeshiva, Harvard, London, Brussels; m. Mileva Marec, 1901; children—Albert, Eduard; m. 2d, Elsa Einstein, 1917 (died 1936). Prof. at Universität Zürich, Deutsche U. (Prague), Technische Hochschule (Zürich), Preuss. Akademie d. Wissenschaft (Berlin); came to U.S., 1933, became citizen, 1940; apptd. for life as mem. of Inst. for Advanced Study, Princeton, N.J., 1933; discoverer and exponent of the theory of relativity. Awarded Nobel prize, 1922; Franklin Inst. medal, 1935. Member Institut de France. Author: Meaning of Relativity, 1923; Sidelights on Relativity, 1923; Investigation on the Theory of the Brownian Movement, 1926; About Zionism, 1931; (with others) Living Philosophies, 1931; Builders of the Universe, 1932; On the Method of Theoretical Physics, 1933; (with Sigmund Freud) Why War?, 1933; The World as I See It, 1934; Evolution of Physics (with Leopold Infeld), 1938; also brochures and articles in mags. Home: 112 Mercer St., Princeton, N.J.

EINSTEIN, Lewis, diplomat; b. New York, Mar. 15, 1877; s. David L. and Caroline E.; A.B., Columbia, 1898, A.M., 1899; m. Helene Ralli, 1904. Third sec. Am. Embassy, Paris, 1903-05, at London, 1905-06; sec. U.S. delegation, Moroccan Conf., 1906; 2d sec. Am. Legation, Constantinople, Mar. 1-June 28, 1906; 2d sec. Am. Embassy, Constantinople, June 28, 1906, 1st sec. of embassy and chargé d'affaires, Nov. 13, 1908; apptd. sec. Am. Legation at Peking, China, Dec. 1909; E.E. and M.P. to Costa Rica, July 1911-June 1913; special agent of the State Dept. at Constantinople, Jan.-Sept. 1915; Am. diplomatic rep. to Bulgaria, in charge British interests, Oct. 1915-June 1916 (received thanks of King of England); E.E. and M.P. to Czechoslovakia, Oct. 1921-Feb. 1930. Comdr. Legion of Honor (France); Grand Officer S.S. Maurice and Lazarus (Italy); Grand Cross Order of the White Lion (Czechoslovakia); presentation plate from British Govt.; Medal of Excellence from Columbia Univ., 1934. Mem. Sons of the Revolution, Phi Beta Kappa, The Athenaeum (London, Eng.). Author: Luigi Pulci and the Morgante Maggiore, 1902; The Italian Renaissance in England, 1902; The Relation of Literature to History, 1903; Napoleon III and American Diplomacy at the Outbreak of the Civil War, 1905; American Foreign Policy by a Diplomatist, 1909; Inside Constantinople, 1917; Prophecy of the War, with introduction by Theodore Roosevelt; Tudor Ideals, 1921; Roosevelt, His Mind in Action, 1930; Divided Loyalties—Americans in England During the War of Independence, 1933; Verses, 1938; The Winged Victory, 1941; Historical Change, 1945; also contbr. of Lewis Cass and American Diplomacy under President Buchanan (in Lives of Secretaries of State), 1927; articles in American, English, French, Italian jours. on diplomatic history and art subjects. Editor: The Humanists Library (reprints and original contbns. relating to the Renaissance); Leonardo da Vinci—Fragments, 1907. Address: care Central Hanover Trust Co., New York, N.Y.

EISENDRATH, Maurice Nathan, rabbi; b. Chicago, Ill., July 10, 1902; s. Nathan Julius and Clara (Oesterreicher) E.; A.B., U. of Cincinnati, 1925; student Hebrew Union Coll., Cincinnati, O., 1918-26; m. Rosa Brown, Nov. 24, 1926. Rabbi, Virginia Street Temple, Charleston, W. Va., 1926-29, Holy Blossom Temple, Toronto, Can., 1929-43; dir. Union of Am. Hebrew Congregations, Cincinnati, O., since 1943, rep. to Synagogue Council of America. Mem. bd. govs., Hebrew Union Coll. Mem. bd. dirs. Nat. Jewish Welfare Bd. Mem. interim and exec. com. and chmn. postwar commn. Am. Jewish Conf.; mem. administrative com. World Jewish Congress; mem. theologian's com. Am. Assn. for Internat. Office for Edn.; mem. governing body World Union for Progressive Judaism; mem. commns. on religious orgns. and edul. orgns. Nat. Conf Christians and Jews; mem. nat. council Joint Distbn. Com. Campaign; mem. Nat. Community Relations Advisory Council; mem. exec. bd. Central Conf. Am. Rabbis; mem. exec. bd. Jewish Council for Russian War Relief. Author: The Never Failing Stream, 1939. Contbr. to Liberal Judaism, Jewish Layman. Home: Netherland Plaza Hotel. Office: 34 W. 6th St., Cincinnati 2, Ohio.

EISENHART, Luther Pfahler (ī'sĕn-härt), univ. dean; b. York, Pa., Jan. 13, 1876; s. Charles Augustus and Emma Catherine (Pfahler) E.; A.B., Gettysburg Coll., 1896; Ph.D., Johns Hopkins, 1900; hon. Sc.D., Gettysburg Coll., 1921, LL.D., 1926; hon. Sc.D., Columbia, 1931, U. of Pa., 1933, Lehigh, 1935, LL.D., Duke, 1940; m. Anna Maria Dandridge Mitchell, Aug. 17, 1908 (died Mar. 20, 1913); 1 son, Churchill; m. 2d, Katharine Riely Schmidt, June 1, 1918; children—Anna Small, Katharine Riely. Instr. preparatory dept., Gettysburg Coll., 1896-97; instr. mathematics, 1900-05, asst. prof., 1905-09, prof. since 1909 and dean of the faculty, 1925-33, dean of the grad. school 1933-45, Princeton Univ. Editor Annals of Mathematics; editor Trans. of Am. Math. Society, 1917-23. Trustee Pa. Coll., 1907-14; pres. Assn. of Am. Colleges, 1930; chmn. div. of physical sciences, Nat. Research Council since 1937. Decorated Officer Order Crown of Belgium, 1937. Episcopalian. Mem. Am. Math. Soc. (pres. 1931-32), Am. Philos. Soc. (executive officer since 1942), A.A.A.S. (v.p. and chmn. Sect. A, 1916-17), Phi Kappa Psi, Phi Beta Kappa, Nat. Acad. Science (v.p.). Clubs: Nassau (Princeton, N.J.); Princeton, Century (N.Y. City). Author: Differential Geometry of Curves and Surfaces, 1909; Transformations of Surfaces, 1923; Riemannian Geometry, 1925; Non-Riemannian Geometry, 1927; Continuous Groups of Transformations, 1933; Co-ordinate Geometry, 1939; An Introduction to Differential Geometry, 1940; The Educational Process, 1945; also a number of papers dealing with mathematics. Home: 25 Alexander St., Princeton, N.J.

EISENHART, Martin Herbert, manufacturer; b. York, Pa., Sept. 16, 1884; s. Charles Augustus and Emma (Pfahler) E.; B.S., Princeton, 1905; B.S. in Chem. Engring., Mass. Inst. Tech., 1907; m. Elsa M. Bausch, Apr. 28, 1914; children—Richard Henry, Eleanor Ann (Mrs. Wm. H. Morris), Edward Charles. Chemical engineer Eastman Kodak Co., Rochester, N.Y., later became asst. supt., then supt.; asst. gen. mgr., Bausch & Lomb Optical Co., Rochester, then gen. mgr. and v.p., now pres. and gen. mgr.; dir. Taylor Instrument Companies; trustee Rochester Savings Bank; dir. Rochester Gas and Electric Co., Rochester Telephone Corp., Security Trust Co. Trustee U. of Rochester (chmn), Hillside Childrens Center, Eastman Dental Dispensary; dir. Rochester Inst. Tech., Rochester Community Chest, Rochester Red Cross; bd. mgrs. Eastman Sch. of Music. Mem. Rochester Chamber of Commerce (trustee), Rochester Museum Assn. (Civic Medalist, 1944), Navy Indsl. Assn. (Trustee and v.p.). Optical Soc. of American Rochester Engring. Society. Republican. Presbyterian. Clubs: Princeton of New York; University, Rochester, Genesee Valley, Rochester Country, Monroe Golf, Rochester Chemists' (Rochester). Home: 1316 East Av. Office: Bausch & Lomb Optical Co., Rochester, N.Y.

EISENHOWER, Dwight David (ī'sĕn-hou-ĕr), army officer; b. Dennison, Tex., Oct. 14, 1890; s. David J. and Ida Elizabeth (Stover) E.; B.S., U.S. Mil. Acad., 1915; grad. Army Tank Sch., 1921; honor grad. Command and Gen. Staff Sch., 1926; grad. War Coll., 1929, Army Industrial Coll., 1932; m. Mamie Geneva Doud, July 1, 1916; children—Dwight Doud (dec.), John Sheldon Doud. Commd. 2d lt. inf., U.S. Army, 1915, and advanced through the grades to lieut. general, 1942, full general Feb. 12, 1943, general of the army, December 1944. served as lt. col., Tank Corps, during World War I; chief of staff Third Army, San Antonio, Tex.; chief of War Plans Div.; War Dept. Gen. Staff, Feb. 1942; chief of Operations Div., Office of Chief of Staff, Apr. 1942; assigned comdg. gen., European Theatre of Operations, June 24, 1942; became Allied Comdr.-in-Chief North Africa, Nov. 8, 1942; apptd. commanding general allied forces in European Theater of Operations, December 31, 1943; commander U.S. occupation forces in Germany, 1945. Decorated: Distinguished Medal, Distinguished Service Star of the Philippines, Grand Cordon of the Nishan Iftikar (Tunisia), Grand Cross of the Most Honorable Order of the Bath (Great Britain), Grand Cordon Ouissan Alaoude (Morocco), Grand Cordon Legion of Honor (France); Legion of Merit (U.S.). Mem. Am. Mil. Mission to Philippine Islands, 1935-39. Club: Army and Navy (Washington, D.C.).†

EISENHOWER, Milton Stover (ī'sĕn-hou-ĕr), coll. president; b. Abilene, Kan., Sept. 15, 1899; s. David Jacob and Ida (Stover) E.; B.S., Kan. State Coll., 1924; LL.D., Wichita U. 1944; D.Sc. Colorado State Coll., 1945; m. Helen Elsie Eakin, Oct. 12, 1927; children—Milton Stover, Ruth Eakin. City editor Abilene (Kan.) Daily Reflector, 1918 and 1920-21; asst. prof. journalism, Kansas State Coll., 1924; Am. vice consul, Edinburgh, Scotland, 1924-26; asst. to sec. of Agr., 1926-28; dir. information U.S. Dept. of Agr., 1928-40, land use coordinator, 1937-42; dir. War Relocation Authority, Mar.-June 1942; asso. dir. Office War Information, June 1942-43; pres. Kansas State College, Manhattan, Kan., since 1943. Member, International Committee, National Planning Association; vice pres. Society for the Advancement of Management; trustee Com. for Econ. Development. Member S.A.T.C., 1918. Member Kansas Academy of Science, Phi Kappa Phi, Sigma Alpha Epsilon, Sigma Delta Chi. Episcopalian. Author numerous federal bulletins and leaflets. Co-author: The United States Department of Agriculture: Its Structure and Functions, 1931. Editor: The Yearbook of Agriculture, 1895, 1929-36. Contbr. to The Scholar, Country Home, Country Gentleman, The American Yearbook, Plan Age, Saturday Evening Post, etc. Home: The Residence, Kansas State College. Office: Kansas State College, Manhattan, Kans.

EISENMAN, William Hunt (ī'sĕn-mān), b. Jamestown, O., July 7, 1886; s. Maurice and Margaret Hunt (Dempsey) E.; Ph.B., Kenyon Coll., Gambier, O., 1903; student Leland Stanford Jr. U. (now Stanford U.), 1903-06; A.M., Morningside Coll., Sioux City, Ia., 1907; student Ohio State U., 1910-11; m. Mildred Randle, Aug. 18, 1917; 1 son, William Hunt. Prin. high sch., Olathe, Kan., 1907-10; head of chemistry dept., Racine Coll., 1911-14, supt. pub. schs., Elmhurst, Ill., 1914-17; founder, 1917, since nat. sec. Am. Soc. for Steel Treating (now Am. Soc. for Metals); sec. Metal Treating Inst.; pres. Assn. and Expn. Management, Inc.; sec. of metals group Nat. Research Council; mng. dir. Expn. of Am. Inventions, Nat. Metal Congress, Nat. Metal Expn., Western Metal Congress, Western Metal Expn.; dir. Am. Ceramic Expn., Am. Soc. of Inventors, Soc. of Collectors. Div. Cleveland Conv. and Visitors Bureau, Inc. Capt. Illinois National Guard, 1916-18. Engr. mem. Nat. Research Council; advisory com. Chicago "World's Fair," 1933. Mng. director "St. Louis on Parade," "Philadelphia on Parade," Kansas City (Mo.) "Jubilesta." Mem. Society Automotive Engrs., Am. Soc. Testing Materials, Am. Foundrymen's Assn., Nat. Assn. Exhibit Mgrs. (pres.), Cleveland Engring. Soc. Republican. Episcopalian. Mason. Clubs: Chemists' (New York); University, Rotary, Cleveland, Town and Country, Chagrin Valley. Author: Chemistry for Girls, 1910. Home: 3158 Falmouth Rd., Shaker Heights. Office: 7301 Euclid Av., Cleveland, O.

EISENSCHIML, Otto (ī'zĕn-shĭm-'l), chemist, author; b. Vienna, Austria, June 16, 1880; s. Alexander and Eleanor (Koretz) E.; Chem. Engr., Polytech. Sch. of Vienna, 1901; hon. Litt.D., Lincoln Memorial U., Harrogate, Tenn., 1937; m. Bertha Eisenschimel, Jan. 14, 1912; children—Rosalie Ruth, Gerald Alexander, Ralph Eugene. Chemist with Carnegie Steel Co., Pittsburgh, Pa., 1901-04; chief chemist Am. Linseed Co., Chicago, 1904-07, mgr. South Chicago plant, 1907-12; cons. chemist, Chicago, 1912; owner, later pres., Scientific Oil Compounding Co., Inc., distributors of materials for paints, varnishes, soaps, Chicago, since 1912. Chmn. State Commn. on Purity of Paint Materials (Ill.), 1927-42. Member Am. Chem. Soc. (chmn. 1914), Paint, Oil and Varnish Assn. of U.S., Chicago Hist. Soc., West Side Hist. Soc. of Chicago (pres. 1936-37, chmn. bd. since 1938), Authors' League of America, American Institute of Chemists. Founder, first president National Soybean Oil Mfrs. Association. Clubs: Chicago Chemists (president 1922), Standard. Editor in chief Chemical Bulletin, 1914-17. Author: Why Was Lincoln Murdered?, 1937; Reviewers Reviewed, 1940; In the Shadow of Lincoln's Death, 1940; Without Fame, 1942; The Case of A. L—, Aged 56, 1943; Chicago Murders (co-author), 1945. Author of tech. and hist. treatises. Lecturer. Home: 2300 Lincoln Park West. Office: 1637 S. Kilbourn Av., Chicago, Ill.

EISENSTAEDT, Alfred (ī'sĕn-stät), photo journalist; b. Dirschau, Germany, Dec. 6, 1898; s. Joseph and Regina (Schoen) E.; grad. Hohenzollern Gymnasium, Berlin, Germany; m. Liselotte (Lilo) Frank, Dec. 18, 1930. Came to U.S., 1935. Special photo reporter for Pacific and Atlantic Photos, Berlin office, 1929-35 (this firm taken over with unchanged activities by Asso. Pres, 1931); co-founder, partner, sec. and tech. mgr. Pix Inc., since 1936, also staff photographer Life mag. since 1936. Work has covered outstanding events and persons throughout the world. A pioneer in introduction of candid camera technique into news reporting. Home: 72-15 37th Av., Jackson Heights, L.I., N.Y. Office: 250 Park Av., New York, N.Y.

EISNER, Louis Paul (īz'nĕr), lawyer; b. Silesia, Apr. 24, 1902; s. Elias and Pearl (Somerfield) E.; brought to U.S., 1902, naturalized, 1912; student Columbia, 1919-20; LL.B., New York U., 1923; LL.M., St. Lawrence U., Canton, N.Y., 1924; unmarried. Admitted to New York bar, 1925; became mem. law firm Brodek, Raphael & Eisner, successors to Wilcox, Barclay & Brodek, 1927; sr. mem. firm Brodek & Eisner since 1944; gen. counsel Street & Smith Publs., Inc., Asbestos Construction Co., Inc. (also dir.), Nat. Paper and Type Co., Baker, Smith & Co., Inc., Rickard & Co., Inc. (also dir.), Conrad Razor Blade Co., Inc., Mulford Realty Corp. (also dir.), South Shore Finance Corp. (also dir.), E. J.

Realty Corp. (also v.p. and dir.), Somac, Inc. (also pres. and dir.), Heating, Piping and Air Conditioning Contractors Nat. Assn. Mem. Assn. Bar City of N.Y. (com. on unlawful practice of law), Acad. Polit. Science, Foreign Policy Assn., Affiliated Young Democrats of N.Y., Omega Phi Alpha (grand master N.Y. City). Legal editor: Pic mag. Contbr. articles on legal subjects to nat. mags. Home: Lucian Farm, Clarksburg, N.J. Office: 580 Fifth Av., New York 19, N.Y.

EISNER, Mark (īs'nĕr), lawyer; b. New York, N.Y., Dec. 15, 1886; s. David L. and Sophia (Silverthau) E.; A.B., Coll. of City of N.Y., 1905; LL.B., New York U., 1907; m. Helene Oettinger, June 7, 1922; children—Barbara, Mark. Admitted to N.Y. bar, 1907; lecturer on taxation, N.Y. Sch. of Finance, 1919-22; mem. Olvany, Eisner & Donnelly since 1924; dir. Bourjois, Inc. Prof. of law of taxation, N.Y. Law Sch., 1935. Mem. N.Y. Legislature (Assembly), 1913-14; del. N.Y. State Constl. Conv., 1915; collector Internal Revenue, New York, N.Y., 1915-19; counsel to NRA at New York, 1933. Trustee and chmn. Bd. of Higher Edn. of City of N.Y., 1926-38; treas. and dir. N.Y. Adult Edn. Council, Inc.; trustee Practicing Law Inst.; treas. College Arts Association; executive committee Tax Institute, pres. since 1943; trustee Montefiore Hosp. Mem. Assn. Bar City of N.Y., County Lawyers Assn., Am. and N.Y. State bar assns., Delta Sigma Phi, Phi Beta Kappa and Phi Beta Kappa Associates; president American Assn. for Jewish Education. President Alumni Assn. of Coll. of City of N.Y. Democrat. Jewish religion. Mason, Elk, K.P. Clubs: Salmagundi, Harmonie, City, Lawyers, National Democratic Club, National Art (N.Y.); Quaker Ridge Golf (Mamaroneck). Author: A Lay View of Higher Education. Editor: How Government Regulates Business. Contbr. series of lectures on taxation and govt. over radio. Home: 417 Park Av. Office: 20 Exchange Pl., New York, N.Y.

EITEMAN, Wilford J. (ī'tē-mǎn), prof. economics, author; b. Rock Island, Ill., Feb. 13, 1902; s. Wilford Lee and Elida (Palmer) E.; B.M., Chicago Musical Coll., 1922; A.B., Ohio Wesleyan U., 1926, M.A., 1928; Ph.D., Ohio State U., 1931; m. Sylvia F. Chmelik, June 15, 1927; children—David Kurt, Dean Spencer. Instr. of economics, Ohio Wesleyan University, 1926-28; prof. of accounting, Miami-Jacobs Coll., 1928-29; asst. instr. in economics, Ohio State U., 1929-31; prof. in economics, Albion Coll., 1931-37; Social Science Research Council fellow, 1932-33; asst. prof. economics, Duke U., 1937-44, asso. prof. since 1945; senior economist, Zinc, Tin and Lead Div., O.P.A., Feb.-Sept. 1942; territorial price exec., Alaska O.P.A., Sept. 1942-Aug. 1943; field officer, Army U. Center, Biarritz, France, 1945-46. Sr. Staff mem. Twentieth Century Fund Incorporated, stock market investigation, 1933-34; chmn. economics sect. Mich. Acad. Arts, Sciences and Letters, 1937-38. Mem. Am. Econ. Assn., Southern Econ. Assn., Am. Assn. Univ. Profs., Beta Gamma Sigma, Phi Mu Alpha, Delta Sigma Phi. As mem. survey staff co-author of Stock Market Control, 1934; The Security Markets, 1935. Author: The Stock Market (with C. A. Dice), 1941; The Economy of Alaska, 1945. Contbr. to professional jours. articles treating the subject of the relation of banking to security speculation. Home: 126 Pinecrest Rd., Durham, N.C.

EKBLAW, Walter Elmer (ĕk'blaw), geographer; b. Rantoul, Ill., Mar. 10, 1882; s. Andrew and Ingrid (Johnson) E.; prep. edn., Austin Prep. Coll., Effingham, Ill., and Central Y.M.C.A. Night Sch., Chicago; A.B., U. of Ill., 1910, A.M., 1912; hon. fellow Clark U., 1924-26, Ph.D., 1926; m. Augusta May Krieger, Feb. 28, 1918; children—Walter Elmer, Neil William, Elsa May; m., 2d, Ellen L. Lindblad, Jan. 23, 1933. Geologist and botanist, Crocker Land Arctic Expdn., 1913-17; research fellow, U. of Ill., 1917-20; also research asso. Am. Museum Natural History, 1917-22; cons. geologist, 1922-24; asst. editor Economic Geography since 1924; prof. geography, Clark U., since 1926. Mem. Assn. Am. Geographers, A.A.A.S., Am. Ecol. Soc., Am. Soc., Mammalogists, Am. Ornithol. Union, Am. Meteorol. Soc., Sigma Xi, Gamma Alpha, Theta Nu Epsilon, Acacia. Republican. Episcopalian. Mason. Clubs: Explorers (N.Y.); Cosmos (Washington); Kiwanis (Champaign, Ill.). Contbr. to Annals of Assn. Am. Geographers. Explored large areas of Grant Land and Ellesmere Land. Home: The Homelands, N. Grafton, Mass. Office: Clark University, Worcester, Mass.

EKELEY, John Bernard (ĕk'lē), chemist; b. Orebro, Sweden, Jan. 1, 1869; s. John and Ingeborg (Olson) E.; brought to U.S., 1872; A.B., Colgate U., Hamilton, N.Y., 1891, A.M., 1893 (Sc.D., 1911); Ph.D., U. of Freiburg, in Baden, Germany, 1902; studied Sorbonne, Paris, 1909-10, U. of Berlin, 1910; married Adelaide Evelyn Hobbs, July 18, 1894 (died August 5, 1943). Assistant in chemistry, Colgate University, 1891-93; science master, St. Paul's School, Garden City, N.Y., 1893-1900; professor and head dept. of Chemistry, U. of Colo., 1902-37, emeritus, 1937, State chemist of Colo., 1911-33. Inventor, with W. B. Stoddard, of process for extraction of tungsten from tungsten ores; pres. Tungstic Acid Corp., 1922-28. Dir. Nat. State Bank, Boulder, Colo., mem. Colo. Coal Mine Comm., 1911. Fellow A.A.A.S.; mem. Am. Chem. Soc., Am. Electrochem. Soc., Am. Institute of Chemical Engineers, American Institute of Chemists, Colorado-Wyoming Academy of Science, Faraday Society, Royal Central Asian Society, Delta Kappa Epsilon, Phi Beta Kappa, Sigma Xi, Alpha Chi Sigma. Author: A Laboratory Manual of Inorganic Chemistry, 1912, revised, 1923, 28, 34; The Chief Laws and Theories of Chemistry Briefly Stated, 1924; also various research articles in Am. and European chem. jours. Home: 703 11th St., Boulder, Colo.

EKERN, Herman Lewis, lawyer; b. Trempealeau County, Wis., Dec. 27, 1872; s. Even and Elizabeth (Grimsrud) E.; LL.B., U. of Wis., 1894; hon. LL.D., 1944; LL.D., Capital, 1935, Thiel, 1939; m. Lily C. Anderson, Aug. 16, 1899; children—Elsie (Mrs. William S. Fisher), Lila (Mrs. Horace H. Ratcliff), John, George, Irene (Mrs. Winfield V. Alexander), Dorothy. Admitted to Wis. bar, 1894, and practiced at Whitehall until 1911, and at Madison and Chicago after 1915; mem. Ekern & Meyers and Ekern, Meyers & Matthias; dist. atty. Trempealeau County, 1895-99; mem. Wis. Legislature (Assembly), 1903, 05, 07 (speaker of House, 1907); dep. commr. ins. of Wis. 1909-10, commr. of ins., 1911-15; atty. gen. of Wis., 1923-27; chmn. Wis. Unemployment Commn., 1931. Lt. gov. Wisconsin, 1938. Mem. Wis. Deep Waterway Commn. Regent U. of Wis., 1939-43; Dir. Fgn. Bondholders Protective Council, Mem. Am., Wis., Ill. and Chicago bar assns., also various fraternal, benevolent, ednl. and economic essns. Del. Republican nat. and state convs.; chmn. State Central Com., Wis., 1929-32. Progressive Party. Lutheran. Author of the original soldiers' and sailors' War Risk Insurance Act; co-author Railroad Retirement Acts and Teachers Retirement Acts. Contbr. on. ins. and econ. subjects. Home: Shorewood Hills, Madison 5, Wis. Address: 1 La Salle St. Bldg., Chicago 2, Ill.*

EKIN, John Jamison (ē'kĭn), ry. official; b. Whitestown, Pa., June 8, 1873; s. Robert Findley and Mary Jane (Brenneman) E.; grad. Elwood City (Pa.) High Sch., 1895; m. Estelle Huntley, June 8, 1903; children—John Jamison, Jr., Kenneth Huntley, Robert Lee, Charles William. Warehouseman and yardman Pittsburgh & Western R.R. Co. (now B.&O. R.R.), Elwood City, 1895-96, clerk, Mar.-Aug. 1896, clerk accounting dept., Pittsburgh, 1896-1901, chief clerk accounting dept., Pittsburgh, 1901-02, bookkeeper, 1902-03; chief clerk to auditor subsidiary lines, B.&O. R.R. Co., Baltimore, 1903-08; auditor Washington (D.C.) Terminal Co., 1908-13; gen. accountant B.&O. R.R. Co., Baltimore, 1913-15, gen. auditor, 1915-18; federal auditor Allegheny Region, U.S. R.R. Adminstrn., Baltimore, 1918-20; comptroller B.&O. R.R., Baltimore, 1920-36; vice-president and comptroller, 1936-43; vice-president since 1943; comptroller Alton R.R. Company since 1931. President Railway Accounting Officers Association 1922. Republican. Presbyterian. Clubs: Merchants, Maryland (Baltimore). Home: Charles and Boyce Av., Towson, Md. Office: 906 B.&O. Bldg., Baltimore, Md.

EKINS, H(erbert) R(oslyn) (ē'kĭnz), newspaper corr.; b. Minneapolis, Minn., May 9, 1901; s. George Herbert and Grace (Horton) E.; student Blackstone (Va.) Mil. Acad., 1917-18, and Clark U., Worcester, Mass., 1921-23; m. Alma Rosen, Jan. 31, 1924 (divorced 1937); 1 dau., Dennison; m. 2d, Ted Katherine Lawrance, Feb. 2, 1937; 1 son, Harvey Horton. Reporter and editorial writer Conn. and N.Y. City papers, 1923-25; mgr. Honolulu bureau United Press, 1927-28, Manila bureau, 1928-29, Shanghai bureau, 1930-31, Peiping bureau, 1932; reported Sino-Japanese hostilities, 1931-33; travelled in Inner Mongolia, reporting Mongol autonomy movement, also travelled extensively in China, reporting Communist rebellion and Third Chinese Revolution, 1933-34; on various occasions attached to both Chinese and Japanese armies in field; inaugurated Tientsin bur., United Press, 1935, trans. N.Y. City office, United Press, whence assigned to cover Italo-Ethiopian hostilities in E. Africa, with Ethiopian troops on southern front with base at Harrar; upon return made lecture tour, relating war correspondent's experiences in four continents; night news editor United Press, New York, 1936; established 18 days around the world commercial airplane flight record for New York World-Telegram and Scripps-Howard Newspapers, Oct. 1936; subsequently made aerial lecture tour of U.S. before rejoining United Press to cover Sino-Japanese hostilities, 1937, with stations in Shanghai, Hankow, Tokyo, Tientsin and Peking with tours of Korea and Manchukuo; night editor New York headquarters United Press since 1938. Bur. mgr. United Press, Rome, July 1939; expelled from Italy on orders of Benito Mussolini, Aug. 1939; on United Press war desk, New York, Sept. 1939-Sept. 1, 1943; news editor and commentator, radio sta. WSYR, Syracuse, N.Y., since Sept. 1, 1943; accredited war correspondent to Supreme Headquarters, Allied Expeditionary Forces in Europe, 1944. Hon. secretary-treasurer Peking Anglo-American Assn., 1932. Conglist. Clubs: Peking, Peking Golf (Peiping); Polo (Manila); Cercle Sportif Français (Shanghai), Circumnavigators Club (N.Y.); National Press (Washington, D.C.). Author: Around the World in 18 Days—And How to Do It; China Fights for Her Life (with Theon Wright), 1937. Contbr. to We Cover the World. Contbr. numerous mags. and periodicals. Office: WSYR, Syracuse Bldg., Syracuse, N.Y.

EKSERGIAN, Rupen (ĕk-sĕr'jun), consulting engr.; b. Somerville, Mass., Mar. 30, 1889; s. Carnig and Zoe Elizabeth (Huntington) E.; S.B., Mass. Inst. Tech., 1914, S.M., 1915; S.M., Harvard, 1915; Fellow in physics, Clark U., 1916-17, Ph.D., 1928; m. Maydell Hagenbuch, Aug. 14, 1920; 1 dau., Gloria (Mrs. Guy Fuguet). Asst. to vice pres. in charge engring., Baldwin Locomotive Works, 1920-29; cons. engr., E. I. du Pont de Nemours & Co., 1929-34; chief cons. engr., E. G. Budd Mfg. Co., since 1934. Served as 1st lt., capt., major, Ordnance Dept., U.S. Army, during World War I; organized ordnance design office Franklin Inst., also served as tech. consultant to Chief of Ordnance Office, and specialist on arty. and heavy ordnance, World War II. Recipient George R. Henderson medal Franklin inst., 1937, Worcester Reed Warner medal Am. Soc. M.E., 1939. Fellow Am. Soc. M.E. Mem. Div. I, Nat. Defense Research Com. Recipient Louis E. Levy medal of Franklin Inst., 1945. Contbr. of articles for Am. Soc. M.E., including Stresses in Locomotive Frames, The Balancing and Dynamic Rail Pressure of Locomotives, The Design of Light Weight Trains and The Design of Axles and Locomotive Crank Pins; also papers for Franklin Inst., including The Dynamical Analysis of Machines, Some Applications of Normal Coordinates to Engring. Vibration System, The Fluid Torque Converter and Coupling, The Efficiency of Power Units and The Reaction of Fluids and Fluid Jets. Author of a book on ordnance engring. for U.S. Army, 1920. Analytical research in applied dynamics and dynamics of machinery. Home: Rose Tree Rd., Media, Pa.

EKWALL, William Alexander, judge U.S. Customs Court; b. Ludington, Michigan, June 14, 1887; s. Alexander and Emilie Ekwall; LL.B., Oregon Law School, Portland, Oregon, 1912; m. Lina Moser, June 19, 1915; children—Mrs. Joyce Atkinson, Jacqueline. Admitted to Oregon bar, 1912, and practiced in Portland as member firm of Senn, Ekwall & Recken until 1922; municipal judge, Portland, 1922-27; judge Circuit Court, 4th Dist., Dept. 8, Portland, 1927-35; mem. 74th Congress (1935-37), 3d Ore. Dist.; mem. law firm Morton & Ekwall, 1938-42; apptd. judge U.S. Customs Court, New York, by President Franklin D. Roosevelt, Feb. 13, 1942. Elected del. to Rep. Nat. Conv., Philadelphia, Pa., 1940, from Ore. 3d Dist. Served as pvt., inf., at Camp Pike, Ark., World-War. Mem. Am. Legion, 40 and 8, Delta Theta Phi. Mason (Shriner), mem. Elks (past exalted ruler), Woodmen of the World. Home: 9 Tanglewylde Av., Bronxville, N.Y. Office: 201 Varick St., New York 14, N.Y.

ELAM, Richard, (ē'lăm), newspaper pub.; b. nr. Mulberry, Ill.; s. James Franklin and Harriet (Roberts) E.; grad. Southwestern Normal Coll., Winfield, Kan., 1909; B.Pd., McPherson (Kan.) Coll., 1911; m. Mabel S. Ergenbright, Nov. 11, 1911; children—Mrs. Glenna Arline Hays, Stephen Marion. Teacher rural schs., later supt. high schs., Harper County, Kan., 1911-12; rep. of lyceum and Chautauqua Company, 1913-14; rep. Wichita (Kan.) Beacon, 1915-16; purchased, 1915, bankrupt Enid (Okla.) Morning News, and put it on paying basis within year, co-pub. of same till 1918; purchased all newspapers of Ponca City, Okla., 1919, organizer and pub. Ponca City Daily News, 1919-21; founded, 1920, Pawhuska (Okla.) Daily Capital, 1920, later merged all newspapers of city and was pub. until 1928; organizer, 1923, 1st pres. Bank of Commerce, Barnsdall, Okla.; co-pub. Cushing (Okla.) Daily Citizen, 1925-32; purchased newspaper at Sulphur, Okla., 1929, Maud (Okla.) Daily Enterprise, 1931; founded Clinton (Okla.) Times Tribune, 1931; pres. Elam Investment Co., Times Pub. Co. Publisher of Pryor Daily Democrat, Mayer County Democrat, Salina News, Inola Times, Adair Citizen, all of Okla. Mem. Okla. Ho. of Rep., 1922-24; chmn. 4th Congl. Dist. Dem. Central Com.; sec. Okla. State Dem. Conv., 1930. Mem. bd. regents Langston U. Mem. Okla. Press Assn. (pres. 1920-21), Okla. State Chamber Commerce (dir.) Methodist, Mason, K. of P. Address: Pryor, Okla.*

ELBERT, John Aloysius, univ. pres.; b. Brooklyn, N.Y., Mar. 15, 1895; s. Louis Constantine and Joanna (Wagner) E.; A.B., U. of Dayton, 1915, A.M., 1916; A.M., Univ. of Fribourg, Switzerland, 1926; Ph.D., U. of Cincinnati, 1932. Teacher, West Phila. Cath. High Sch., 1916-18, U. of Dayton Prep. Sch., 1918-21; prof. English, Villa St. Jean, Fribourg, 1924-26; ordained priest, Roman Cath. Ch., Fribourg, Switzerland, 1926; prof. of philosophy, U. of Dayton, 1926-28; prin. Purcell High Sch., Cincinnati, O., 1928-31; pres. Trinity Coll., Sioux City, Ia., 1932-38; pres. U. of Dayton (O.) since 1938, Charter mem. Nat. Cath. Honor Soc.; mem. Ohio Coll. Pres. Assn., K. of C. Author: Eternal Testament, 1933; Evolution of Newman's Concept of Faith, 1934; Three Hours' Agony, 1936; Greater Love, 1937. Devotion to Mary in the Twentieth Century, 1940; Prayer in a Modern Age, 1941. Contbr. to religious jours. Address: Trinity College, Sioux City 2, Ia.

ELBERT, Robert George, business exec.; retired; b. Frederick, Md., Jan. 22, 1886; s. George Cleveland and Emma C. (Bruer) E.; ed. High Sch. and Frederick (Md.) Coll.; m. Marian C. Bourne (dau. Commodore Frederick G. Bourne), Sept. 6, 1922; 1 dau., Patricia Bourne. Asso. with Boomer-DuPont hotel interests, in publicity and promotion depts., 1912-17, and following the World War; with Peabody Houghteling & Co., investments, N.Y. City, 1923-25; former pres. and chmn. bd. Aeolian Co. and Internat. Holding Co.; pres. and dir. Oakbourne Corp.; dir.

Aeolian Am. Corp.; Former mem. advisory bd. Central Hanover Bank & Trust Co. (Plaza br.), N.Y. City; mem. Business Advisory Council, U.S. Dept. Commerce (former chmn. Air Commerce Planning and Merchant Marine coms.; mem. Aviation Advisory Bd.), 1933-39; served on industrial bd., NRA, 1933-35; assisted in organizing Nat. Emergency Bd., 1934; served on President's Allotment Bd., 1935. Served as lieutenant, aviator U. S. Army, World War I; now lt. col. U.S. Army Air Force. Has made extensive studies of social welfare activities, public works, etc., in foreign countries. Episcopalian. Clubs: Metropolitan (N.Y. City); Nassau Country; Garden City Golf; The Creek (L.I.); 1925 F St (Washington, D.C.); Surf, Indian Creek, Country (Miami Beach, Fla.); Chevy Chase (Md.); Burning Tree (Bethesda, Md.); Palmetto (Aiken, S.C.). Author: Unemployment and Relief, 1934; An Answer to the Townsend Plan (pamphlet), 1936. Home: Elbourne, Manhasset, L.I.; and Idle Hour, Aiken, S.C. Office: 599 Madison Av., New York, N.Y.

ELBIN, Paul Nowell, educator; b. Cameron, W.Va., Apr. 21, 1905; s. Harry and Nellie (Nowell) E.; student Fairmont (W.Va.) State Teachers College, 1923-25; A.B., Ohio State U., 1926; A.M., Teachers Coll., Columbia, 1928, Ph.D., 1932; m. Helen Elizabeth Pierce, Sept. 3, 1929. Teacher Cameron High School, 1926-27; with West Liberty State College since 1928, as head dept. of English and speech and chaplain, 1928-35, pres. since 1935; exec. dir. Oglebay Inst. since 1944; ordained to ministry of Meth. Ch., 1934. Author: The Improvement of College Worship, 1932; The Bible Question Bee, 1940; Brotherhood Through Religion, 1944; The Enrichment of Life, 1945. Address: West Liberty, W.Va.

ELBRICK, Charles Burke, foreign service officer; b. Louisville, Ky., Mar. 25, 1908; s. Charles J. and Lillian (Burke) E.; A.B., Williams Coll., 1929; m. Elvira Lindsay Johnson, July 27, 1932; children—Alfred Johnson, Valerie Burke. Vice consul, Panama, C.Z., 1931; student Fgn. Service Sch., 1932; vice consul Southampton, England, 1932-34; 3d sec. Port-au-Prince, 1934-37, Warsaw, Poland, 1937-38, Praha, 1938-39, Warsaw, Poland, 1939, Bucharest, 1939, Warsaw (Angers, France), 1939-40, Madrid, Spain, 1940; vice consul Lisbon, Portugal, 1940-41; 3d sec. Lisbon, Spain, 1941, 2d sec., 1941-43, Tangier, 1943-44; with Dept. of State, Div. of African Affairs, since 1944. Mem. Phi Delta Theta. Clubs: Williams (New York); Metropolitan (Washington). Home: 2204 Decatur Pl. N.W., Washington 9. Office: care Dept. of State, Washington 25, D.C.*

ELDER, Bowman, ex-treas. Am. Legion; b. Indianapolis, Ind., Mar. 4, 1888; s. William Line and Laura (Bowman) E.; grad. Chestnut Hill (Pa.) Acad., 1907; B.S., U. of Pa., 1911; m. Madeline Fortune, Sept. 30, 1914; children—Anne, William Line. Entered real estate bus. at Indianapolis, with father, as Wm. L. Elder & Bowman Elder, 1912-40; promoted Chamber of Commerce Office Bldg. and became sec.-treas. Chamber of Commerce Bldg., Corp.; receiver Ind. R.R. and as such lessee Pub. Service Company of Indiana and Indiana Service Corporation, 1933-41; vice president Circle Agencies, Inc., 1935-39; pres. and dir. of Southern Indiana Railway, Inc. Consular agent for France at Indianapolis, 1934-40. Commd. lt, C.A. Res. Corps, Nov. 27, 1917; capt., Apr. 5, 1918; served in France, July 30, 1918-Feb. 22, 1919; capt. Res., May 1, 1919; lt. col., July 5, 1923; col., July 16, 1926; mem. 5th Corps Area Advisory Bd., term 1931-39. Del. Dem. Nat. Conv., St. Louis, 1916, del. at large Dem. Nat. Conv., Chicago, 1932, del. Dem. Nat. Conv. Chicago, 1940; treas. Dem. State Com., Indiana, 1924-26. Mem. bd. dirs. Boys' Club Assn., Am. Red Cross; trustee Park School for Boys (1934-40), Crown Hill Cemetery Association (member board of managers). Active in nat. affairs of Am. Legion since 1922, nat. comm. distinguished guests com., 1922, mem. nat. exec. com., 1923-27, nat. chmn. of France Conv. Com., in charge 2d A.E.F., 1927 (comprising 20,000 legionnaires, largest orgn. peace time movement in history), nat. treas. Am. Legion, 1928-33; also same, Legion Pub. Corp.; mem. Ind. Soc. Chicago, Indianapolis Chamber of Commerce., U. of Pa. Alumni Association (pres.), Indianapolis Real Estate Board, Res. Officers Assn., Mil. Order Foreign Wars, Forty and Eight, S.A.R., Friars Sr. Soc. of U. of Pa., Zeta Psi. Officer Order Polonia Restituta (Poland); Order of Legion of Honor (France). Presbyterian (pres. bd. trustees, First Presbyterian Ch.). Mason, Elk. Clubs: Army and Navy (Washington, D.C.); Woodstock Country Club; Indiana Democratic, University, Dramatic, Indianapolis Athletic (dir. and treas.), Hoosier Motor, Contemporary Club, Leland Yacht, Traders Point Hunt. Compiler: History of the 71st Artillery (C.A.C.) in the Great War, 1919. Home: New Augusta, Ind. Office: Chamber of Commerce Bldg., Indianapolis, Ind.

ELDER, Frank Ray, clergyman; b. Albia, Ia., Apr. 3, 1885; s. James Henry and Anna (Bay) E.; A.B., Monmouth (Ill.) Coll., 1906, D.D., 1926; Litt.B., Princeton U., 1908, A.M., 1911; student Princeton Theol. Sem., 1908-11 (fellowships in church history and early Christian archæology, 1911), Am. Acad. in Rome, 1911-12; m. Frances Lanphere, Aug. 2, 1911; children—James Lanphere, Stanley Trowbridge, William Sloan (dec.), Robert Warfield. Ordained ministry, U.P. Ch., 1911; pastor Hanover, Ill., 1913-16, Chicago, 1916-18, Wilkinsburg, Pa., 1918-28, Covenant-First Presbyn. Ch., Cincinnati, O., since 1928; moderator U.P. Synod of Ill., 1915. Mem. U.P. Bd. Edn., 1917-28, chmn. coll. com., 1924-28; pres. Wilkinsburg Interchurch Fedn., 1925-28; moderator, Cincinnati Presbytery, 1933, comm. Gen. Assembly, 1930-33. Trustee Pikeville College. Dir. Bethesda Home for the Aged. Mem. S.A.R. Clubs: Friars (Princeton); Optimist, Clergy (Cincinnati). Contbr. to religious jours. Home: 359 Warren Av. Office: 8th and Elm Sts., Cincinnati, O.

ELDER, Orr Jay, publisher; b. Farmington, Ill., Nov. 5, 1882; s. Manly P. and Isabel (Grinnell) E.; ed. Farmington High Sch. and Brown's Business Coll., Galesburg, Ill.; m. Elizabeth Stack, Feb. 6, 1919; 1 son, Orr Jay. Stenographer to Charles Austin Bates, 1901-02, Hampton Advertising Agency, 1902; with MacFadden Publications since 1903, beginning as asst. advertising mgr., became advertising mgr., 1906, pres. and dir. since 1941. Republican. Episcopalian. Home: East Orange, N.J. Office: 205 E. 42d St., New York, N.Y.

ELDER, Paul, publisher, bookseller; b. Harrisburg, Pa., Jan. 1, 1872; s. Scott and Mary A. (Eyster) E.; ed. Lowell High Sch.; m. Emma Moore, May, 1896; children—Pauline, Scott, Paul. Apprenticed to William Doxey, bookseller; started business under name of D. Paul Elder, 1898; co-partnership Paul Elder and Morgan Shepard, 1900; head of Paul Elder and Co., Inc., 1903. Republican. Unitarian. Mason. Clubs: Commonwealth, Rotary. Author: Mosaic Essays, 1906; California the Beautiful, 1911; Old Spanish Missions of California, 1913. Home: 701 Post St. Office: 239 Post St., San Francisco, Calif.

ELDERKIN, George Wicker, educator, editor; b. Chicago, Ill., Oct. 5, 1879; s. Noble Strong and Lena (Wicker) E.; A.B., Dartmouth, 1902; Ph.D., Johns Hopkins, 1906; studied Am. Sch. of Classical Studies, Athens, Greece, 1906-10; m. Kate D. McKnight, May 3, 1924; children—George Wicker, John Denny, Janet Sage. With Princeton since 1910, asso. prof. art and archæology, 1921-28, prof. since 1928; editor in chief Am. Jour. of Archæology, 1924-31. First Lieut. Army Ambulance Service, U.S. Army, 1917-19. Mem. Archæol. Inst. America, Psi Upsilon; mem. German Archæol. Inst. Author: Problems in Periclean Building, 1912; Kantharos—Studies in Dionysiac and Kindred Cult, 1924; Archaeological Papers, 1941-45. Home: Princeton, N.J.

ELDERKIN, Noble Strong, clergyman; b. Indianapolis, Ind., Jan. 1, 1878; s. Noble Strong and Lena (Wicker) E.; grad. Lake View High Sch., Chicago, 1897; A.B., Amherst Coll., 1901; B.D., Yale Div. Sch., 1905; D.D., Washburn Coll., Topeka, Kan., 1917; m. Eline A. Lubeck, July 30, 1901; children—Noble Strong, Judith (Mrs. Clarke H. Wales), Ellene Sage (Mrs. Frank M. McDonald), Martha (Mrs. Thomas R. Nesbitt). Ordained to the ministry of the Congl. Chs., 1905; served successively as minister First Ch., Ogden, Utah, Plymouth Ch., Lawrence, Kan., and 2d Ch., Oak Park, Ill., until 1918; field representative Chicago Theol. Sem., 1918-19; western sec. Fellowship of Reconciliation, 1919-20; rep. Am. Fellowship of Reconciliation Internat. Conf., Bilthoven, Holland, 1919; minister Pilgrim Ch., Duluth, Minn., 1920-30, First Congl. Ch., Akron, O., since 1930. Congregational rep. on bd. of Ministers' Life and Casualty Union since 1928. Trustee Chicago Theol. Sem., 1920-30, mem. advisory board since 1930, chmn. since 1936; trustee Defiance College, 1935-40. Moderator Congl. Confs., Utah, 1908, Kan., 1916, Minnesota, 1924, Ohio, 1944-45; member board directors Congregational Conference of Ohio since 1931, Council for Social Action of Congregational Churches, 1938-44, vice chairman, 1940, chmn., 1942; mem. ad interim com. Missions Council of Congregational Chs., 1942. President Akron Ministerial Assn., 1936-39, chmn. indsl. relations dept. since 1939. Member Chi Phi. Mason. Clubs: Masonic, Kiwanis (pres. Duluth Club 1930), City of Akron, Executives (Akron). Home: 187 Dorchester Rd., Akron, O.

ELDERMAN, Henry Eugene, cartoonist; b. Helena, Mont., Jan. 9, 1910; s. Milton Swetman and Clara Belle (Rose) E.; ed. Ashland (Ky). High Sch.; m. Sara Maude Jackson, Nov. 8, 1934. Free lance cartoonist, Charleston, W. Va., 1929, New York, 1930; drawing animated cartoons, New York, 1930-32; polit. cartoonist Washington Post, 1932-41; cartoonist for Office of War Information, 1941-42. Entered U.S. Army, Oct. 1942; attached to public relations, Army Air Forces. Clubs: American Business, National Press (Washington, D.C.). Home: 2801 15th St, N.W., Washington, D.C.*

ELDRED, Arvie, educator; b. Petersburg, N.Y., Nov. 5, 1880; s. Stephen J. and Lavesta (Bunce) E.; A.B., Williams Coll., 1905, hon. A.M., 1921; studied Teachers' Coll. (Columbia), summer, 1914; hon. Pd.D., N.Y. State Coll. for Teachers, 1925; m. Magdona Lewis, Apr. 8, 1909; children—Lewis, Jane, Ann, John. Prin. Grammar Sch. No. 5, Troy, N.Y., 1905-07; head mathematics dept. high sch., Troy, 1907-14; supt. of schs., Troy, 1914-30; sec. N.Y. State Teachers Assn. since 1930. President bd. mgrs N.Y. State Training Sch., Hudson, N.Y.; dir. Y.M.C.A., Troy Boys' Club; pres. Troy Community Chest, 1939. Active in war work and Liberty Loan campaigns. Pres. Chamber of Commerce, Troy, 1925. Mem. Nat. Edn. Assn., N.Y. State Teachers' Assn. (pres. 1924), Phi Beta Kappa (pres. Upper Hudson sect., 1924), Phi Gamma Delta; dist. gov. 29th Dist. Rotary Internat., 1929. Republican. Presbyterian. Mason. Author: Community Civics (with E. W. Ames), 1921. Home: 26 S. Lake Av., Troy, N.Y. Address: 152 Washington Av., Albany 6, N.Y.

ELDRED, Byron E., mech. engr.; b. Jackson, Mich., Feb. 12, 1873; s. Zenas C. and Helen (Carter) E.; B.S., Dartmouth (class of 1896), hon. D.Sc., 1916; m. Mildred Carter, 1896 (div. 1911); m. 2d, Mary Victoria Lawson, April 22, 1911 (died 1930); m. 3d, Mrs. G. Norden Hawthorne, 1931. Engaged in research and engineering work; inventor of many comml. processes and products, among which is a substitute for platinum used extensively in mfr. of electric lamps and electrical contacts, temperature and volume of flame control, the optical light slit used generally in sound recording for theatre pictures, the "Talking Book" micro-photographic record of sound, and waste coal recovery process utilizing property of absorption of carbonaceous materials. Discoverer of effect of sinusoidal air wave for correcting defective audition and method for continuous casting of metals known as draw-casting. War work during World War I. Awarded John Scott legacy and medal by City of Philadelphia, Elliott Cresson gold medal by Franklin Inst. Pres. Nat. Assn. Engrs. Hoover for President, 1928; mem. exec. com. Nat. Research Council, 1931-32. Del. U.S. Govt. to World Engring. Congress, Tokyo, 1929. Club: Engineers of New York (pres. 1938-39). Home: Lime Rock, Conn.

ELDRED, Myrtle Meyer (ĕld′rĕd), writer; b. Lincoln, Neb., Sept. 10, 1885; d. William Mendel and Harriet Ann (Miller) Meyer; student U. of Chicago, summer 1921, Teachers' Coll. (Columbia), summer 1922 and winter 1929; m. William Merte Eldred, Sept. 11, 1907 (divorced 1920); children—Janice Meyer (Mrs. Walter Morris), Harriet Ann (Mrs. Raymond Thompson), William M. (dec.), Philip David. Newspaper columnist since 1918; now conducts syndicated column "Your Baby and Mine." Mem. Child Study Assn. (New York), Nat. Council of Parent Edn. (New York), Child Study Group (Des Moines), Ia. League for Planned Parenthood (Des Moines); mem. Adult Edn. Council, teacher in Family Relationships to mothers, in Des Moines pub. schs. (under Smith-Hughes plan). Democrat. Clubs: Iowa Writers', Des Moines Women's. Author: For the Young Mother (with Helen Cowles Le Cron), 1921; Your Baby and Mine, 1931. Home: 209 Tonawanda Drive, Des Moines, Ia.

ELDREDGE, Elliott Minton (ĕl′drĕj), pres. Williamsburgh Savings Bank; b. Brooklyn, N.Y., Nov. 11, 1878; s. Orris King and Ella Virginia (Snyder) E.; Adelphi Academy, 1884-96, Ph.B., Wesleyan Univ., Middletown, Conn., 1900; m. Florence Goodliff Murphy, Nov. 19, 1903; children—Elliott Minton (dec.), Ashton Goodliff, Doris. Began with Wheelwright, Eldredge & Co., dry goods comm. merchants, N.Y. City, 1900-01; partner, Eldredge, Lewis & Co., 1901-10, West Baker & Co., 1910-16, Eldredge & Snyder, 1916-30; v.p., Williamsburgh Savings Bank, 1939-42; pres. since 1942; dir. Savings Bank Trust Co., Institutional Securities Co.; dir. Brooklyn C. of C.; dir. Brooklyn Eye and Ear Hosp. Trustee Wesleyan U., Middletown, Conn., House of St. Giles the Cripple. Mem. Am. Inst. of Banking, Alpha Delta Phi. Clubs: University, Bankers (Brooklyn), Huntington Country. Home: Halesite, N.Y. Office: 1 Hanson Place, Brooklyn, N.Y.

ELDRIDGE, Edward Henry, educator; b. Phila., Feb. 8, 1870; s. David and Elizabeth P. (Henry) E.; ed. Temple U., Phila., and Amherst Coll.; special studies psychology, U. of Chicago, U. of Pa., Clark U.; Ph.D., Temple U., 1907; m. Florence Beery Heisser, Dec. 27, 1923. Teacher since 1895; dir. Secretarial Sch., Simmons Coll., 1902-36, now emeritus. Pres. Eastern Commercial Teachers' Assn., 1912-13; treas. Nat. Shorthand Reporters' Assn., 1912-14, v.p., 1926-27; mem. bd. regents Am. Inst. for Secretaries. Mem. Nat. Office Management Orgn., Nat. Assn. Commercial Teacher Training Instns.; hon. mem. Mass., N.Y. and Pa. shorthand reports assns. Author: Hypnotism, 1902; Shorthand Dictation Exercises, 1910; Expert Typewriting (with Miss Rose L. Fritz), 1911; Business Speller and Vocabulary, 1913; Essentials of Expert Typewriting (with Rose L. Fritz and Gertrude W. Craig), 1919; New Shorthand Dictation Exercises, 1922; New Expert Typewriting (with Rose L. Fritz and Gertrude W. Craig), 1929; A First Course in Expert Typewriting, 1935; Shorthand Reading and Dictation Exercises (Gregg and Pitman editions), 1939; Standardized Pitmanic Shorthand, 1941; Standardized Pitman Shorthand Supplement, 1941. Home: Marlboro, Mass.*

ELDRIDGE, Francis Howard, lawyer; Jan. 31, 1896-Aug. 21, 1944. See Vol. 23 (1944-45).

ELDRIDGE, Francis Reed, commercial expert; b. Haddonfield, N.J., May 28, 1889; s. Francis Reed and Viola (League) E.; grad. Baltimore City Coll., 1908; student George Washington U. (non-grad.); m. Kathleen Sanzo, Nov. 16, 1912; children—Francis Reed, Karin Monica, Richard Adams, Patricia Darling. Student interpreter, Am. Embassy, Tokio, Japan, 1909-11; asst. sec. and treas. Nipponophone Co., Ltd.,

Japan, 1911-14; with Swift & Co., packers, Columbia and Augusta, Ga., 1914-18; chief Far Eastern Div. of Bur. Foreign and Domestic Commerce, under Dept. of Commerce, since 1918; asst. registrar, later registrar, China Trade Act Cos., since 1922; v.p. Asiatic Selling Co., Ltd., 1926-27; New York comml. agent, Dept. of Commerce, 1927; executive v.p. Am. Mfrs. Export Assn., 1930. Professor of foreign trade, New York U. Sch. of Commerce, 1930; head Japanese Dept. Columbia Univ. Extension, 1933; chief Commercial Intelligence Div., 1934; Internat. editor, U.S. Dept. of Commerce, Washington, 1939; chief statistician U.S. Coast Guard, 1940. Maj. O.R.C., Mil. Intelligence Div., Gen. Staff, U.S. Army, 1922-31; lt. comdr., U.S. Coast Guard, 1943; Mem. American Economic Assn. Episcopalian. Mason. Author: Trading with Asia, 1921; Oriental Trade Methods, 1923; Financing Export Shipments, 1929; Advertising and Selling Abroad, 1930; Dangerous Thoughts on the Orient, 1933; Export and Import Practice, 1938; Shall We Win the Peace?, 1943. Home: 3721 Porter St. N.W. Address: U.S. Coast Guard Hdqrs., Washington, D.C.

ELDRIDGE, Jay Glover, educator; b. Janesville, Wis., Nov. 8, 1875; s. William Glover and Augusta Maria (Van Wormer) E.; B.A., Yale Univ., 1896, M.A., 1899, Ph.D. from same univ., 1906; studied in Germany, 1900, and in France, 1927; Litt.D., Coll. of Ida., 1941; m. Mary Evelyn Walker, Sept. 20, 1900; children—Robert Walker, Francis Glover (dec.), Grace Elizabeth, Hugh Wallace. Asst. in German, Sheffield Scientific Sch. (Yale U.), 1897-98; instr. in German, Yale Coll., 1899-1901; prof. modern langs., 1901-08 and since 1920, prof. German lang. and literature, 1908-20, U. of Ida., also dean of faculty since 1903 and acting dean Coll. of Letters and Science, 1927-29, acting dean Grad. Sch., 1928-29, 1930-31; dir. Summer Session, 1919, 20; chmn. Univ. Junior Coll. Council, 1929-31; pres. Inland Empire Sunday School Assn., 1915-16; pres. Washington-Northern Ida. Council of Christian Education, 1929-31; moderator, Presbytery of northern Ida., Apr. 1941-Apr. 1942, Synod of Ida., Sept. 1941-Sept. 1942; Y.M.C.A. secretary with A.E.F., in France, Feb.-Sept. 1918. Mem. Idaho Edn. Assn., Inland Empire Educational Assn., Philol. Assn. of Pacific Coast, Modern Lang. Assn. America, Am. Assn. Univ. Profs., Hymn Soc. of America, Phi Beta Kappa, Phi Eta Sigma, Beta Theta Pi. Mason (K.T., 33°, Grand Master, 1930-31, Grand High Priest, 1942-43). Republican. Presbyterian. Wrote prize-winning hymn "God of Years, Thy Love Hath Led Us," 1937; centenary poem, Beta Theta Pi, 1939. Editor: Schiller's Die Braut von Messina with Intro. and Notes, 1901. Home: 901 East B St., Moscow, Ida.

ELDRIDGE, Paul, author, educator; b. Phila., Pa., May 5, 1888; s. Leon and Jeanette (Lefleur) E.; B.S., Temple U., 1909; M.A., U. of Pa., 1911; Docteur de l'Université, Université de Paris, 1913; m. Sylvette De Lamar. Lecturer on American literature, Sorbonne, Paris, 1913; teacher of Romance languages, high school, New York City, since 1914. Mem. Authors' League America, Dramatists' League. Author: Vanitas (verse), 1920; And the Sphinx Spoke (stories), 1921; Our Dead Selves (verse), 1923; Irony and Pity (stories), 1926; The Intruder (play), 1928; Cobwebs and Cosmos (verse), 1930; One Man Show (stories), 1933; If After Every Tempest (novel), 1941; Madonna with the Cat (novel), 1942; Horns of Glass (maxims), 1943; I Bring A Sword (verse), 1945; Virgins and Other Stories, 1945; The Truth About Phyllis Warren and Other Stories (stories), 1946. Co-author: My First Two Thousand Years (novel), 1928; Salome (novel), 1930; The Invincible Adam (novel), 1932; Prince Pax (novel), 1933. Editor: Dictionary of Kindred Words, 1924. Contbr. to mags. Home: 227 Riverside Dr., New York, N.Y.

ELDRIDGE, Seba, sociologist; b. Johnston County, N.C., July 22, 1885; s. Josiah and Elizabeth (Phail) E.; prep. edn., Buies' Creek (N.C.) Acad. (now Campbell Coll.); B.E., N.C. State Coll., 1907; A.B., Columbia, 1911, Ph.D., 1925; m. Katherine Ruth Eldridge, Sept. 15, 1917; 1 son, Seba. Social and civic work, N.Y. City, 1908-16, including spl. agt. Charity Orgn. Soc., 1910-13; sec. Dept. of Social Betterment of Brooklyn Bur. Charities, 1913-15; organizer and dir. Com. on Federal Constn., 1914-16; asst. in philosophy, Columbia, 1917-18; asst. prof. sociology and economics, Smith Coll., 1918-19; prof. sociology and economics, Rockford (Ill.) Coll., 1919-21; asso. prof. sociology, U. of Kan., 1921-29, prof. since 1929; cons. editor to Thomas Y. Crowell Co. Mem. Am. Sociol. Soc., A.A.A.S., Am. Assn. Univ. Profs. Unitarian. Author: Problems of Community Life, 1915; Social Legislation in Illinois, 1921; Political Action, 1924; The Organization of Life, 1925; An Introduction to Sociology (with others), 1927; Major Problems of Democracy (with Carroll D. Clark), 1928; The New Citizenship, 1929; Public Intelligence, 1935; New Social Horizons, 1941; Development of Collective Enterprise (with associates), 1943. Contbr. to various journals. Editor Crowell's Social Science Series. Home: 1501 Crescent Rd., Lawrence, Kan.

ELDRIDGE, William Angevine, banker; b. Great Neck, N.Y., Nov. 6, 1900; s. Lewis A. and Elizabeth M. (Huyck) E.; A.B., Harvard, 1921; m. Barbara F. Jones, Jan. 24, 1935; children—Janet, Robert H. With Central Hanover Bank and Trust Co., New York, N.Y., since 1921, vice pres. and trustee since 1942; dir. F. C. Huyck and Sons, Homeland Ins. Co., Manhattan Fire and Marine Ins. Co., Mercantile Ins. Co., United Nat. Indemnity Co. Served with U.S. Marine Corps, 1918. Mem. bd. mgrs. St. Luke's Hosp. Treas. and dir. Foreign Policy Assn., Inc. Mem. Bd. Foreign Missions of Presbyn. Ch. in U.S.A.; trustee First Presbyn. Ch. (New York). Mem. Phi Beta Kappa. Clubs: Harvard, Union (New York). Office: 70 Broadway, New York 4, N.Y.

ELEAZER, Robert Burns (ĕl'ē-ā-zēr), editor; b. Bellsburg, Dickson County, Tenn., Sept. 21, 1877; s. John P. and Martha M. (Weakley) E.; A.B., Southwestern Presbyn. U., Clarksville, Tenn., 1898, A.M., 1899; m. Ethel Mai Fleming, June 24, 1910; children—Robert Burns, Martha Frances, Frank Fleming. Editor Daily Herald, Clarksville, Tenn., 1906; field worker Tenn. Anti-Saloon League, 1907-09; editor Tenn. edition "American Issue," 1907-09; office sec. Laymen's Missionary Movement M.E. Ch., S., 1909-12; office mgr. and asst. to secs. Bd. of Missions, M.E. Ch., S., 1912-14; editor Missionary Voice, 1914-22; ednl. and publicity dir. Comm. on Interracial Coöperation, 1922-42; sec. conf. on Edn. and Race Relations, 1931-42; editor Southern Missionary News Bureau, 1916-17; spl. worker, bd. edn. of Methodist Church, 1943. Delegate Prohibition Nat. Conv., 1900; Prohibition nominee for Tenn. Legislature, 1901, 03, for presdl. elector, 1904. Pres. Nashville Meth. Union, 1914-16; pres. Door of Hope, Nashville, 1916-20; pres. Leonard Street Orphan's Home, Atlanta, 1933-36; trustee Clark University (Atlanta). Member Southern Sociol. Society, Georgia Academy of Social Sciences, Pi Kappa Alpha, Atlanta Torch Club. Editor: "Singers in the Dawn." Author of bulletins, "America's Tenth Man," "Recent Trends in Race Relations," "Population Problems in the South," "Understanding Our Neighbors," "A Practical Approach to the Race Problem." Home: 213 Mocking Bird Rd. Office: 810 Broadway, Nashville, Tenn.

ELGUERA y DIEZ CANSECO, Federico (ĕl-gā'rā ē dē'ĕzh cän-sā'kōh), consul general; born in Lima, Peru, February 6, 1895; son Federico and Julia (Diez Canseco) E.; grad. Colegio Nacional de Guadeloupe, Lima, Peru, 1911; student, St. George's Coll., Waybridge, Eng., 1911-12, Hurst Leigh Sch., Southampton, Eng., 1912-13, Commercial Coll., Liverpool, Eng., 1913-14, Escuela Militar, Div. Superior, Lima, 1914-16; m. Clara Fernandez, Aug. 6, 1921; children—Clara (Doña Gustavo Eguren), Federico Elguera y Fernandez. Consul of Peru, Arica, Chile, 1932-35, Calcutta, India, May-Aug. 1935, Vancouver, B.C., Aug. 1935-Feb. 1946; chief div. of publicity, Foreign Office, Lima, Peru, 1938-40; consul general (2d class, career consul gen.), Chicago, Ill., 1940-43, New Orleans, 1943-44; consul gen. (1st class, career), Chicago since Nov. 1944. Chief of foreign correspondents, Pan-Am. Conf., Lima, 1938. Delegate to Internat. Aviation Conf., Chicago, Nov. 1944-Jan. 1945. Mem. Assn. for Edn. by Radio. Mem. Rotary Internat. Author: Vademecum Del Functionario Consular Peruano (handbook for Peruvian consuls), 1944; also of monthly commercial bulletin pub. at Arica, Vancouver and Philadelphia, Boletin Del Consulado Del Peru, 1932-1938. Home: Wellington Arms, 2790 N. Sheridan Road. Office: Peruvian Consulate General, 360 N. Michigan Av., Chicago 1, Ill.

ELIAS, Donald Siler, publisher; b. Franklin, N.C., Jan. 28, 1889; s. Kope and Timoxena (Siler) E.; A.B., Trinity Coll. (now Duke U.), Durham, N.C., 1908; m. Elizabeth Smith Bradfield, June 11, 1924. Began as newspaper reporter, 1908; pres. Southern Coal Co., 1910-23, Southern Steel & Cement Co., 1923-25; owner and pub. Asheville (N.C.) Times, 1925-30; v.p. Asheville Citizens-Times Co. since 1930; exec. dir. Station WWNC; elected dir. at large, Nat. Assn. of Broadcasters, 1939, 1941-44; pres. Asheville Chamber of Commerce, 1941-42. Graduated as 2d lt. Field Artillery, Central O.T.S., Camp Taylor, Ky., 1918. Trustee Duke U. Chmn. Dem. Com. 10th N.C. Congressional Dist., 1916; del. Dem. Nat. Conv., 1924. Mem. Duke U. Gen. Alumni Assn. (pres. 1928), Am. Legion, Omicron Delta Kappa. Methodist. Mason (32°). Clubs: Biltmore Forest Country, Asheville Country. Home: 47 Evelyn Pl., Asheville, N.C.

ELIASON, James Bayard (ē-lī'ā-sŭn), vice pres. and treas. E. I. du Pont de Nemours & Co.; b. Middletown, Del., July 20, 1885; s. James D. and Laura (McIntire) E.; student high sch. and business coll.; m. Gertrude Lindale, Oct. 25, 1911. With E. I. du Pont de Nemours & Co. since 1903, treas. since 1930, v.p. since 1940, dir. since 1940; dir. Remington Arms Co., Inc., since 1933. Republican. Methodist. Home: 606 Edgehill Rd., Wilmington 79, Del. Office: du Pont Bldg., Wilmington 98, Del.

ELINK-SCHUURMAN, T., Netherlands consul gen.; b. Rotterdam, Holland, May 10, 1901; s. Henri Guillaume Arnaud and Anna Cartier (Van Dissel) E.-L.; m. Adine Michèle Lambert, July 5, 1933; children—Noele Marcele, Henri Guillaume Arnaud. Netherlands vice consul, Hamburg, Germany, 1924; attaché Netherlands Legation, Copenhagen, Denmark, 1924-25; v. consul, London, 1925-26, Kobe, Japan, 1926-29; consul, Shanghai, China, 1929-32, Berlin, 1933-34, the Hague, Holland, 1934-35; acting consul gen., Singapore, 1935; consul gen., Sydney, Australia, 1935-42, New York since 1942. Club: Netherlands (N.Y. City). Home: 1035 Fifth Av. Office: 10 Rockefeller Plaza, New York 20, N.Y.

ELIOT, see also Elliott.

ELIOT, Charles William, II, planner; born Cambridge, Mass., Nov. 5, 1899; s. Samuel Atkins and Frances Stone (Hopkinson) E.; g.s. late Charles W. Eliot, pres. of Harvard; grad. Browne & Nichols Sch., Cambridge, 1916; A.B., Harvard, 1920; M.L.A., Harvard Grad. Sch. of Landscape Architecture, 1923; m. Regina Phelps Dodge, Oct. 11, 1928; children—Charles William and Carolyn Lunt (twins), John, Lawrence Gray. Began as landscape architect, 1924; practiced in Boston, 1924-26; city planner for Arlington, Mass., and other towns, Nat. Capital Park & Planning Commission, Washington, D.C., 1926-30, dir. of planning, Washington and environs, 1930-33; exec. officer Nat. Planning Bd., Pub. Works Adminstrn., 1933-34, Nat. Resources Bd., 1934-35, Nat. Resources Committee, 1935-39; director National Resources Planning Bd., 1939-43; dir. Haynes Foundation since 1943. Mem. Harvard R.O.T.C., 1916-18; served in Am. Red Cross Ambulance Corps in Italy, 1918; 2d lt. F.A., O.T.S., 1918-19. Awarded Croce di Guerra (Italy). Trustee Mass. Trustees of Pub. Reservations (sec. 1925-26), Hancock County Trustees of Pub. Reservations of Me.; chmn. County Citizens Com. on Parks, Beaches, etc. Fellow Am. Soc. Landscape Architects; gov., Am. Inst. of Planners, Am. Society Planning Officials, Am. Acad. of Polit. Sci., Pacific S.W. Acad., Town Hall. Unitarian. Clubs: Cosmos, Harvard. Contbr. to professional publs. Home: 415 S. Hill Av., Pasadena 4, Calif. Office: 2324 S. Figueroa St., Los Angeles 26, Calif.

ELIOT, Christopher Rhodes, clergyman; born Jan. 20, 1856; now deceased. See Vol. 23 (1944-45).

ELIOT, Ethel Cook, author; b. North Gage, N.Y., Apr. 15, 1890; d. Cornelius C. and Carrie L. (Holton) Cook; m. Professor Samuel Atkins Eliot, Jr., July 10, 1915; children—Frances Torka, Alexander, Patience Ann. Roman Catholic. Author: The Little House in the Fairy Wood, 1918; The House Above the Trees, 1921; The Wind Boy, 1923; The House on the Edge of Things, 1923; Buttercup Days, 1924; The Vanishing Comrade, 1924; Fireweed, short stories in various mags., 1925; Waul and Dyke, Inc., 1926; Storey Manor, 1927; The Dryad and the Hired Boy, 1928; The Gay Mystery, 1931; Ariel Dances, 1931; Green Doors, 1933; Her Soul to Keep, 1935; Angels' Mirth, 1936. Home: 31 Dryads Green, Northampton, Mass.

ELIOT, Frederick May (ĕl'yăt), pres. Am. Unitarian Assn.; b. Boston, Mass., Sept. 15, 1889; s. Christopher Rhodes and Mary Jackson (May) E.; grad. Roxbury Latin Sch., 1907; A.B., Harvard U., 1911, A.M., 1912; S.T.B., Harvard Div. Sch., 1915; D.D., Carleton Coll., 1935, Meadville Theol. Sch., 1937; LL.D., U. of Minn., 1937; m. Elizabeth Berkeley Lee, June 25, 1915. Ordained Unitarian ministry, 1915; asso. minister First Parish Ch., Cambridge, 1915-17; minister Unity Ch., St. Paul, Minn., 1917-38; pres. Am. Unitarian Assn. since 1937. Served as 1st lt., chaplain, U.S. Army, World War I; with A.E.F., Aug. 1918-Mar. 1919, Base Hosp., No. 7, Tours, France. Mem. Delta Upsilon. Author: The Unwrought Iron, 1920; Fundamentals of Unitarian Faith, 1926; Toward Belief in God, 1928; Samuel McChord Crothers, Interpreter of Life, 1930. Home: 89 Irving St., Cambridge, Mass. Address: 25 Beacon St., Boston, Mass.*

ELIOT, George Fielding, author, mil. critic; b. Brooklyn, N.Y., June 22, 1894; s. Philip Park and Rena (King) E.; B.A., Melbourne U., Australia, 1914; m. Sara Elaine Hodges, Dec. 23, 1933 (divorced 1942); m. 2d, June Cawley Hynd, Jan. 1, 1943. Accountant Haskins & Sells, Kansas City, Mo., 1922-27; began writing for fiction mags., 1926; writer, especially on mil. and internat. affairs, national defense, etc., since 1928. Served with Australian Imperial Force, Dardanelles and Western Front, 1914-18; capt., later maj., Mil. Intelligence Reserve, U.S. Army, 1922-30. Mem. Council on Foreign Relations, U.S. Inf. Assn., Army Ordnance Assn., U.S. Naval Inst., Am. Mil. History Foundation, Mil. Intelligence Reserve Soc., Am. Geog. Soc., Foreign Policy Assn., Inst. of Pacific Relations, Acad. Polit. Sci., Am. Polit. Sci. Assn., Am. Soc. Pub. Adminstrn. Pres. Com. Nat. Morale since 1942; president Association of Radio News Analysts, 1943. Dir. Australian Soc. of N.Y., 1942. Episcopalian. Clubs: Century, Officers of Army and Navy (New York); National Press (Washington, D.C.). Author: If War Comes (with R. E. Dupuy), 1937; The Ramparts We Watch, 1938; Bombs Bursting in Air, 1939; Hour of Triumph, 1944. Contbr. articles and fiction to Harpers, New Republic, Life, Fortune, Look, Foreign Affairs; lecturer on international relations and military affairs. Mil. and naval corr. New York Herald Tribune since Oct. 1939; mil. analyst Columbia Broadcasting System since Sept. 1939. Home: 200 E. 61st St. Office: 230 W. 41st St., New York, N.Y.

ELIOT, Martha May, physician; b. Dorchester, Mass., Apr. 7, 1891; d. Christopher Rhodes and Mary Jackson (May) Eliot; student The Windsor Sch., 1904-09; A.B., Radcliffe Coll., 1913; M.D., Johns Hopkins Sch. of Medicine, 1918; unmarried. House officer Peter Bent Brigham Hosp., 1918-19; interne and asst. resident in pediatrics, St. Louis Children's

Hosp., 1919-20; asst. in pediatrics, Out-patient Dept., Mass. Gen. Hosp., 1920-21; resident in pediatrics, New Haven Hosp., 1921-23; instr. pediatrics dept., Yale U., 1921-27, asst. clin. prof. pediatrics, 1927-32, asso. clin. prof., 1932-35, lecturer, 1935; attending pediatrician New Haven Hosp. and New Haven Dispensary, 1923-34; dir. Div. of Child and Maternal Health, Children's Bureau, U.S. Dept. of Labor, 1924-34, asst. chief Children's Bureau, 1934-41, asso. chief since May 1941. Trustee Radcliffe Coll., 1932-38. Mem. A.M.A., Am. Acad. Pediatrics, Am. Inst. Nutrition, Am. Pediatric Soc., Am. Pub. Health Assn., Conn. State Med. Soc., Mass. State Med. Soc. (non-resident), Soc. for Research in Child Development, Nat. Research Council, Phi Beta Kappa, Alpha Omega Alpha. Club: Cosmopolitan (N.Y.). Writer of monographs and chapter (with Edwards A. Park) on Rickets. Home: 1815 45th St. N.W. Office: Children's Bureau, U.S. Dept. of Labor, Washington, D.C.

ELIOT, Samuel Atkins, clergyman; b. Cambridge, Mass., Aug. 24, 1862; s. Dr. Charles William and Ellen Derby (Peabody) E.; A.B., Harvard, 1884, A.M., 1889, D.D., 1925; D.D., Bowdoin, 1900; LL.D., Western Reserve U., 1915; D.D., Harvard, 1925; m. Frances S. Hopkinson, Oct. 22, 1889; children—Samuel A., Rosamond (Mrs. William G. Rice, Jr.), Elisabeth (Mrs. A. C. McGiffert, Jr.), Charles W. II, Frances (Mrs. Fremont Smith), Theodore L., Thomas H. Entered Unitarian ministry, 1889; minister Unity Ch., Denver, Colo., 1889-93, Ch. of the Savior, Brooklyn, N.Y., 1893-98; sec., 1898-1900, pres., 1900-27, Am. Unitarian Assn.; minister Arlington St. Ch., Boston, 1927-35, minister emeritus since 1935. Dir. Gen. Theol. Library; dir. Religious Edn. Assn., Nat. Fed. Religious Liberals, Internat. Congress Free Christians. Clubs: City (Boston); Harvard (N.Y.); Faculty (Cambridge). Home: 25 Reservoir St., Cambridge, Mass. Address: 353 Boylston St., Boston, Mass.

ELIOT, Samuel Atkins, Jr., educator, author; b. Denver, Colo., Mar. 14, 1893; s. Samuel Atkins and Frances Stone (Hopkinson) E.; A.B., Harvard, 1912 as of 1913; m. Ethel Augusta Cook, July 10, 1915; children—Frances Torka, Alexander, Patience Ann. Studied German theatre, 1912-13, English theatre, 1913; went on stage with Miss Horniman's Repertory Co., Manchester, Eng., 1913; play reader and stage mgr. for Winthrop Ames, Little Theatre, N.Y., 1914-15; mem. Washington Sq. Players, Bandbox Theatre, New York, 1915-16; dir. Indianapolis Little Theatre, 1916-17, Cincinnati Art Theatre, 1917-18; with "Caliban," Boston, 1917; asst. prof. English, 1918, asso. prof. since 1926, Smith Coll., giving courses in drama and theatre and producing plays; dir. Studio Theatre, New York, 1924-26. Mem. Phi Beta Kappa. Unitarian. Editor: Little Theater Classics, Vol. 1, 1918, Vol. 2, 1920, Vol. 3, 1921, Vol. 4, 1922. Author: (with A. C. Bagg) The Birds of the Connecticut Valley in Massachusetts, 1937. Translator of Erdgeist (by Frank Wedekind), 1914; Pandora's Box (by Wedekind), 1914; Tragedies of Sex (by Wedekind), 1923. Contbr. to Bird-Lore, Bird-banding, The Auk, etc. Home: 31 Dryads Green, Northampton, Mass.

ELIOT, Thomas Dawes, prof. sociology; b. Portland, Ore., June 19, 1889; s. Thomas Lamb and Henrietta Robins (Mack) E.; prep. edn. Portland Acad., 1901-05; A.B., Washington U., St. Louis, Mo., 1910; grad. work New York Sch. of Social Work and Columbia U., 1910-11; A.M., U. of Pa., 1912; Ph.D., Columbia U., 1914; m. Sigrid Victoria Wijnbladh, July 12, 1914 (dec.); children—Thomas Greenleaf (dec.), Thomas Lamb, II, Johan Wijnbladh, Rosemary Greenleaf; m. 2d, Jean Oakey Doyle, Apr. 10, 1943. Field sec. Ore. Social Hygiene Soc., 1913-14; Pacific Coast sec. Am. Social Hygiene Assn., 1914-16; asst. prof. polit. and social science, State Coll., Wash., Pullman, 1916-17; asso. prof. sociology, Northwestern U., 1919-25, prof. since 1925; acting prof. sociology, Pomona Coll., 1928-29, U. of Wash., 1929-30; has held lectureships at Presbyn. Hosp., Nat. Coll. of Edn., N.Y. Sch. of Social Work, U. of Calif., U. of Ore. Served as 1st lt., later capt., Sanitary Corps, U.S. Army, attached to Surgeon-General's office, 1917-19; assigned to U.S. P.H.S., div. venereal diseases; field organizer, War Camp Community Service, 1919. Mem. Citizens' Com. on Juvenile Ct., Nat. Com. for Mental Hygiene. Life member American Association University Professors, Am. Sociol. Soc.; mem. A.A.A.S., Soc. for Gen. Semantics, Nat. Probation Assn., Am. Acad. Polit. and Social Science, American Assn. Social Workers, Chicago Acad. of Criminology, Soc. for Social Research, Society for Personality Study; fellow N.Y. Bureau Social Research, 1910-11; Harrison fellow in sociology, U. of Pa., 1911-12; univ. fellow in social economy, Columbia U., 1912-13; mem. Phi Delta Theta, Phi Pi, Alpha Pi Zeta, Alpha Kappa Delta. Unitarian Friend. Author: The Juvenile Court and the Community, 1914; Outlines of Social Economy, 1925; American Standards and Planes of Living, 1931. Collaborator: Dictionary of Sociology. Contbr. articles to jours. Home: 599 Orchard Lane, Winnetka, Ill.

ELIOT, Thomas Hopkinson, government service, lawyer; b. Cambridge, Mass., June 14, 1907; s. Samuel Atkins and Frances Stone (Hopkinson) E.; preparatory education, Browne and Nichols School, Cambridge, Mass., 1916-23; A.B., Harvard University, 1928, LL.B., 1932; student Emmanuel College, Cambridge, England, 1928-29; m. Lois A. Jameson, Oct. 10, 1936; 1 son, Samuel Atkins. Reporter, Boston Globe, 1923-24; admitted to N.Y. bar, 1933; associated with Kenefick, Cooke, Mitchell, Bass & Letchworth, Buffalo, N.Y., 1932-33; assistant solicitor United States Dept. of Labor, 1933-35; counsel President's Com. on Econ. Security, 1934-35; gen. counsel Social Security Bd., 1935-38; lecturer on govt., Harvard, 1937-38; regional dir. Wage and Hour Div., U.S. Dept. of Labor, 1939-40. Dem. candidate for Congress, 9th Mass. Dist., 1938; mem. 77th Congress (1941-43), 9th Mass. Dist.; spl. asst. to Ambassador and head of Brit. Div., London Office of War Information, 1943; chmn. Appeals Committee, National War Labor Board, 1943-44; chief counsel, Div. of Power, Dept. of Interior, since 1944. Democrat. Unitarian. Contbr. to periodicals. Home: 25 Reservoir St., Cambridge, Mass.

ELIOT, Thomas Stearns, pub.; b. St. Louis, Mo., Sept. 26, 1888; s. Henry Ware and Charlotte Chauncy (Stearns) E.; student Smith Acad., St. Louis, 1898-1905, Milton Acad., Mass., 1905-06; A.B., Harvard, 1910; M.A., 1911; studied U. of Paris, 1910-11, Harvard, 1911-14, Oxford U., 1914-15; LL.D., U. of Edinburgh, 1937; Litt.D., Columbia U., 1933, Cambridge U., 1938, Bristol U., 1938, Leeds U., 1939; m. Vivien Haigh Haigh-Wood, June 28, 1915. Schoolmaster, 1915-17; bank clerk, 1917-25; editor The Criterion, London, 1923-39, pub. since 1923; dir. Faber & Faber, Ltd. Hon. fellow Magdalene Coll., Cambridge. Member Classical Assn. (president 1941), Virgil Soc. (president 1943). Books Across the Sea (London, president since 1943). Member Church of England. Club: Oxford and Cambridge (London). Author: Collected Poems, 1936; Collected Essays, 1932; The Use of Poetry, 1933; After Strange Gods, 1933; Murder in the Cathedral, 1935; The Family Reunion, 1939; The Idea of a Christian Society, 1939; Practical Cats, 1939; Four Quartets, 1943; also articles. Office: 24 Russell Sq., London, W.C.1, England.

ELIOT, William Greenleaf, Jr., clergyman; b. St. Louis, Missouri, Oct. 13, 1866; s. Rev. Thomas L. (D.D., LL.D., Litt.D.) and Henrietta R. (Mack) E.; A.B., Washington U., 1888, LL.D., 1932; Harvard Divinity School, 1889-91; D.D., Meadville Theological School, 1924; Litt.D., Reed College, 1944; married Minna Sessinghaus, 1894; children—Clara Eliot (Mrs. R. B. Raup), William G. III, Mrs. Ruth Eliot Prentiss, Theodore S. Ordained to the ministry, 1894; was pastor successively Seattle, San Francisco, Milwaukee, Wis.; supt. Am. Unitarian Assn. in Pacific N.W., 1901-06; minister Ch. of Our Father, Portland, Ore., 1906-34, now emeritus. Dir. congresses and conferences Lewis and Clark Expn., 1905; regent Reed College, 1926-44. Hon. mem. Phi Beta Kappa. Club: City. Home: 1923 N.E. Schuyler St., Portland, Ore.

ELISSEEFF, Serge (ā-lē-sā'ĕf), univ. prof.; b. Russia, Jan. 13, 1889; ed. Tokyo U. and Sorbonne; m. Vera, 1914. Instr. in Japanese, Petrograd Imperial U., Russia, 1915; asst. prof. Far Eastern Fine Arts, Inst. of History of Fine Arts, Petrograd, 1917; mem. Acad. of Material Culture, Petrograd, 1918; lecturer in Japanese, Sorbonne U. and Ecole des Langues Orientales, Paris, 1922; dir. of studies Ecole des Hautes Etudes, Sorbonne, 1931; with Harvard U. since 1934, became dir. Harvard-Yenching Inst., 1934, prof. Far Eastern langs. Fellow Am. Acad. Arts and Sciences. Home: 989 Memorial Drive, Cambridge 38, Mass.

ELIZALDE, Joaquin M. (ĕl-ē-zăl'dā); b. Manila, Philippine Islands, August 2, 1896; s. Joaquin J. and Carmen (Diaz Moreu) E.; student St. Joseph's College, London, and Dr. Schmidt's Institute, St. Gallen, Switzerland; m. Elena von Kauffmann; children—Elena, Cecilia. Chmn. bd. dirs. Elizalde & Co., Inc.; former pres. Nat. Development Co.; pres. Cebu Portland Cement Company, Tanduay Distillery, Inc., Metropolitan Insurance Company, Elizalde Rope Factory, Elizalde Steamship Co., Anakan Lumber Co., Elizalde Paint Factory, La Carlota Sugar Central, Pilar Sugar Central, Sara-Ajuy Sugar Central; dir. Philippine Sugar Association (all Manila). Resident commissioner of the Philippines to United States, Sept. 1938 to Aug. 1945 (resigned). Served as major, Cav. Reserve, Philippine Army. Economic adviser to Pres. Manuel L. Quezon, 1937; mem. Nat. Economic Council, 1937; mem. Joint Preparatory Com. on Philippine Affairs, chmn. sub-com. on finance, 1937; Philippine envoy to International Sugar Conference, London, 1936-37; member Council of State, 1938-44; appointed by Pres. Manuel Quezon as member Philippine Cabinet, without portfolio, and mem. Council of State, Sept. 1941-44; mem. Quezon's War Cabinet, 1942-44; chmn. Philippine delegation to the Mont Tremblant (Canada) Conf. Inst. of Pacific Relations, 1942; chmn. Philippine delegation to United Nations Conf. on Food and Agriculture at Hot Spring, Va., 1943; chmn. Philippine delegation to Atlantic City Conf. of United Nations Relief and Rehabilitation Adminstrn., 1943; appointed secretary of agriculture and commerce of Philippine government by President Quezon, 1943. Clubs: Metropolitan, University, Army and Navy (Washington, D.C.); Chevy Chase Country, Burning Tree Country; Yacht, Corinthian Yacht (Annapolis); New York Athletic. Home: Manila, P.I. Office: 649 S. Olive St., Los Angeles 14, Calif.

ELKIN, Daniel Collier, surgeon; b. Louisville, Ky., Mar. 26, 1893; s. Robert and Roberta (Collier) E.; A.B., Yale, 1916; M.D., Emory U., Atlanta, Ga., 1920; m. Helen McCarty, Nov. 3, 1923; 1 son, Daniel C. Intern and resident surgeon, Peter Bent Brigham Hosp., Boston, Mass., 1920-24; asst. in surgery, Harvard, 1924; Whitehead prof. of surgery, Emory U., since 1929. Served as col., Med. Corps, Army of U.S., unit dir. 43d Gen. Hosp., 1941, chief of surg. service Ashford (W.Va.) Gen. Hosp., since 1942. Awarded Matas medal for vascular surgery, Tulane U., 1940. Fellow Am. Coll. Surgeons; mem. Southern and Am. surg. assns., Am. Assn. Thoracic Surgery, Soc. Clin. Surgery. Presbyterian. Clubs: Piedmont Driving (Atlanta); Pendennis (Louisville). Author: Medical Reports of John Y. Bassett, 1941. Contbr. numerous papers relating to surgery of heart and blood vessels to sci. publs. Home: 735 Penn Av., Atlanta, Ga. Office: Emory University, Ga.

ELKINS, Davis, ex-senator; b. Washington, D.C., Jan. 24, 1876; s. U.S. Senator Stephen B. and Hallie (Davis) E.; student Harvard Univ.; m. Mary Reagan; children—Hallie Katherine, Davis, Maureen. Left college, 1898, to enlist as pvt. 1st W.Va. Vol. Inf., at beginning of Spanish-Am. War; commd. 1st. lt. and later served as capt. on staff of Brig. Gen. Theodore Schwan, in Cuba and Porto Rico; assumed charge of business interests of father, upon leaving army; apptd. by Gov. Glasscock of W.Va. to U.S. Senate to fill vacancy caused by death of father, serving Jan. 9-Jan. 31, 1911. Commd. maj. U.S. Army, Dec. 27, 1917, and served as adj. 13th Inf. Brigade, 7th Div., in Tex. and France; hon. disch., Dec. 27, 1918, after being elected in absence to U.S. Senate for term 1919-25. Republican. Clubs: The Links, Racquet and Tennis (N.Y.); Deepdale Golf. Home: Morgantown, W.Va.

ELKINS, J. A., lawyer; b. 1879; LL.B., U. of Tex. Admitted to Tex. bar, 1901; formerly city atty., Huntsville, county atty., Walker County, and dist. atty., Harris County; now mem. law firm Vinson, Elkins, Weems & Francis. Office: Niels Esperson Bldg., Houston, Tex.*

ELKINS, William McIntire, investment banking; b. Phil., Pa., Sept. 3, 1882; s. George W. and Stella (McIntire) E.; grad. St. Marks Sch., 1901; student Harvard, 1901-05; m. Elizabeth Wolcott Tuckerman, June 10, 1905 (died 1941); children—William L. (deceased), Elizabeth W., Bayard T. (deceased); m. 2d, Lisa Cushing Norris. Began in investment banking business at Philadelphia, 1906; member of firm Elkins, Morris & Company since 1911; vice-president Land Title Building Corporation; director Land Title Bank & Trust Co., Penn Mutual Life Ins. Co. Member New York Stock Exchange. Lieut. U.S. N.R.F., 1917-19. Vice-pres. Pa. Museum and Sch. of Indsl. Art; trustee St. Mark's Sch.; trustee The Church Foundation; dir. Phila. Free Library; mem. Am. Antiquarian Soc., Worcester, Mass. Republican. Episcopalian. Clubs: Philadelphia, Pine Valley, Sunny Brook, Farmers'. Home: Chestnut Hill, Pa. Office: Land Title Bldg., Philadelphia, Pa.*

ELKUS, Abram I., lawyer; b. New York, Aug. 6, 1867; s. Isaac and Julia E.; ed. pub. schs. and Coll. City of New York; LL.B., Columbia, 1888; D.C.L., St. Lawrence U., 1913; LL.D., Middlebury, 1918; Syracuse, 1918; m. Gertrude R. Hess, Apr. 15, 1896; children—James Hess, Ethel J., Katharine. In practice at New York; apptd. ambassador E. and P. to Turkey, July 1916, for 3 yrs.; apptd. judge Ct. of Appeals of N.Y., Nov. 1919; appointed commr. of League of Nations to decide the Aaland Islands dispute, 1920. Was spl. U.S. attorney to prosecute fraudulent bankrupts, 1908; counsel for Mchts.' Assn., etc. Trustee and hon. pres. Baron de Hirsch Fund; pres. Hebrew Tech. Sch. for Girls; counsel N.Y. State Factory Investigating Commn.; regent U. State of New York, 1911-19; chmn. Reconstruction Commn., N.Y. State, 1918-19. Decorations: Grand Officer Legion of Honor (France); Grand Cross of the British Empire; l'Ordre de la Rose Blanche (Finland). Mem. Am., N.Y. State bar assns., N.Y. County Lawyers Assn. (dir.), Assn. Bar City of New York. Clubs: Manhattan, City, Lotos, Lawyers', Metropolis, Harmonie, Bankers, Rumson Country, National Democratic (New York); Fort Orange (Albany); Cosmos (Washington); Union Interalliée (Paris, France). Author: Secret Liens and Reputed Ownership, 1910. Home: 420 Park Av.; also Red Bank, N.J. Office: 40 Wall St., New York, N.Y.

ELKUS, Albert I., prof. of music, composer; b. Sacramento, Calif., Apr. 30, 1884; s. Albert and Bertha (Kahn) E.; B.L., U. of Calif., 1906, M.L., 1907; studied piano with Hugo Mansfeldt, Harold Bauer, Josef Lhevinne; composition with Oscar Weil, Carl Prohaska, Robert Fuchs; m. Florence Elizabeth Britton, Dec. 2, 1929; children—Jonathan, Benedict. Head theory dept. San Francisco Conservatory Music, 1923-25 and 1930-34; teacher musical theory and composition, Dominican Coll., San Rafael, Calif., 1927-31; lecturer in music, Mills Coll., 1929-33, instr. in piano since 1933; lecturer Stanford U., summer, 1933; lecturer in music, U. of Calif., 1931-35, dir. of Univ. Orchestra since 1934, prof. of music since 1935, chmn. dept. since 1937. Compositions have been played by San Francisco Symphony, Los Angeles Philharmonic, Detroit Symphony, Friends of Music of N.Y. City. Received Juilliard Publication award, 1935. Member American Musicological Society, American Society for Aesthetics, National Composers com., N.Y. League of Composers, other nat. musical orgns. Published compositions: Eight Pieces for Pianoforte; I Am

the Reaper (men's chorus); Concertino on Lezione III of Ariosti (stringed orchestra); On a Merry Folk Tune (2 pianos); Impressions from a Greek Tragedy (orchestra); Two Songs. Co-editor of The Letters and Papers of Oscar Weil, 1923. Home: 1209 Shattuck Av., Berkeley, Calif.

ELL, Carl Stephens, educator; b. Staunton, Ind., Nov. 14, 1887; s. Jacob and Alice (Stephens) E.; A.B., De Pauw U., 1909; S.B., Mass. Inst. Technology, 1911, M.S., 1912; Ed. M., Harvard Grad. Sch. of Edn., 1932; Sc.D., DePauw, 1935; m. Etta May Kinnear, June 10, 1913; 1 dau., Dorothy. Dean Sch. of Engring., 1917-40, v.p. 1925-40, pres. since 1940, Northeastern U. V.p., trustee N.E. Deaconess Hospital. Fellow A.A.A.S.; member American Society C.E., Society Promotion Engring. Edn. (chmn. N.E. sect. 1935-37; chmn. nat. com. on instructional methods, 1939-44; mem. council, 1940-43), Boston Soc. Civ. Engrs., Engring Socs. of New England, N.E. Assn. Colls. and Secondary Schools, Harvard Teachers' Assn., Boston C. of C. (dir.), Mass. Civic League, N.E. De Pauw Alumni Assn. (president), Society for Advancement of Education, Foreign Policy Assn. (mem. council), Pan.-Am. Soc. of Mass., Nat. Edn. Assn; New England Industrial Research Foundation, Tau Beta Pi, Phi Beta Kappa, Delta Upsilon, Phi Delta Kappa. Methodist; trustee Newtonville Ch. Mason. Clubs: Union Club of Boston, University, Brae Burn Country. Home: 21 Beaumont Av., Newtonville, Mass. Address: Northeastern University, Boston, Mass.

ELLARD, Roscoe Brabazon, univ. prof., editor; b. Kansas City, March 3, 1896; s. John Veitch Brabazon and Harriette Jeannette (Roscoe) E.; A.B. and B.J., U. of Mo., 1917, M.A., 1930; grad. work in psychology, Beloit Coll., 1924-25; m. Vedah Fry, Oct. 3, 1917; children—Harriette Virginia, Elizabeth Jeannette. In newspaper work, Chicago, Ill., Beloit and Milwaukee, Wis., 1919-25; founder, 1925, and dir. Lee Memorial Sch. of Journalism, Washington & Lee U., 1925-30; organizer and 1st pres. Virginian Pub. Co., 1930; prof. journalism, U. of Mo., editor editorial page Columbia Daily Missourian and editor Journalism series publs., Columbia, Mo., 1930-41; vis. prof. journalism, Gra. Sch. of Journalism, Columbia U., 1940, full prof. since 1940; book rev. editor, Editor and Publisher Mag.; editor of publs., mgr. Eno Foundation for Highway Traffic Control, Yale Univ. Was 1st lt., U.S. Reg. Army, 1917-19; capt. Wis. Nat. Guard and U.S. Organized Res., 1920-25. Mem. Am. Assn. Teachers of Journalism, Sigma Upsilon, Kappa Tau Alpha, Sigma Delta Chi, Omicron Delta Kappa, Delta Upsilon, 40 and 8. Episcopalian. Member K.P. Club: Men's Faculty (Columbia University). Author: Lee and Southern Journalism, 1926. Co-author: Pictorial Journalism, 1939. How Your News Is Covered, 1945. Contbr. articles to Dictionary of the Liberal Arts, Ency. of Modern Education, Free World Magazine. Conducted round the world grad. field course in fgn. correspondence, 1933. Home: Westport, Conn. Address: Grad. Sch. of Journalism, Columbia U., New York 27, N.Y.

ELLENBERGER, Howard Bowman (ĕl'ĕn-bĕr-gĕr), univ. prof.; b. Dallas, Ia., Nov. 15, 1882; s. Daniel P. and Julia M. (Yambert) E.; B.S.A., Ia. State Coll., 1905; M.S., Cornell U., 1915, Ph.D., 1917; m. Priscilla Flatt Mills, Dec. 29, 1910. Began as herdsman in Ill. and Minn., 1903-04; asst. supt. Sinnissippi Farms, Ill., 1905; foreman of horse barns in Ill., 1906; supt. farms in Mo., 1907-12, in Ia., 1913; instr., Cornell U., 1914-17; specialist dairy mfg., Vt. Dept. Agr., summers 1915-17; asso. prof. animal and dairy husbandry, U. of Vt., 1917, prof. and head dept. since 1918. Visited agrl. coll. in each State of U.S., 1929-30. Chmn. N.E. Governors' Dairy Advisory Bd. and adminstr., Boston Milk Market Area, 1931-33. Organized Vt. Dairy Plant Operators and Mgrs. Assn. (exec. sec. 1921-41, now honorary sec.). Mem. Am. Dairy Science Assn. (chmn. eastern div. 1926; prodn. sec. 1930; pres. nat. assn. 1931; dir. 1940-42), Am. Soc. Animal Prodn. (North Atlantic vice-pres., 1936; chmn. North Atlantic branch), Sigma Xi, Alpha Zeta. Home: 55 Robinson Parkway. Office: University of Vermont, Burlington, Vt.

ELLENBOGEN, Henry, judge, ex-congressman; b. Apr. 3, 1900; A.B. and LL.B., Duquesne U. Law Sch., 1924; m. Rae Savage, Dec. 18, 1927; children—Naomi Ruth, Judith Edith. In practice of law, Pittsburgh, since 1926; mem. 73d to 75th Congress (1933-38), 33d Pa. Dist.; sponsor of important social security and housing legislation; judge Court of Common Pleas of Allegheny County since Jan. 3, 1938; apptd. spl. consultant to adminstr., Office Price Adminstrn., Aug. 1942. Mem. panel of impartial arbitrators approved by U.S. Conciliation Service, U.S. Dept. of Labor; mem. nat. panel of arbitrators, Am. Arbitration Assn.; served as arbitrator in many cases involving labor disputes; apptd. spl. mediation rep. and arbitrator and panel chairman for Nat. War Labor Bd. and regional War Labor Bd; mem. Fed. Advisory Council for Employment Security; mem. bd. dirs. of United Employment Service, Pittsburgh. Mem. Am., Pa., and Allegheny County bar assns. (chmn. com. to simplify court procedure; chmn. com. on revision of constitution of Pa.), Pa. State Com. on Penal Affairs, Pa. Conf. on Social Work, Am. Assn. Economic Security, Inc., Am. Assn. for Social Security, President's Com. on Child Welfare and Health Conf., Am. Arbitration Assn., Am. Judicature Soc., Variety Clubs of America, Pittsburgh Lyceum, Mason, K.P., Elk, Eagle. Clubs: One Hundred, Hungry, Westmoreland Country. Author and commentator on current topics and econ. subjects. Address: City-County Bldg., Pittsburgh, Pa.

ELLENDER, Allen Joseph, U.S. senator; b. Montegut, Terrebonne Parish, La., Sept. 24, 1891; s. Wallace Richard and Victoria (Jarveaux) E.; hon. A.M., St. Aloysius Coll., New Orleans; LL.B., Tulane U., 1913; m. Helen Calhoun Donnelly, Mar. 19, 1917; 1 son, Allen Joseph. Admitted to La. bar, 1913; city atty., Houma, La., 1913-15; dist. atty. Terrebonne Parish, 1915-16, del. Constl. Conv. of La., 1921; mem. La. State Ho. of Rep., 1924-36 (floor leader, 1928-32, speaker 1932-36); elected U.S. senator from La., 1936, for term, 1937-43; re-elected for term 1943-49; Dem. Nat. committeeman from La., 1939-40. Democrat. Home: Houma, La. Address: Senate Office Bldg., Washington, D.C.

ELLENSTEIN, Meyer C., lawyer, ex-mayor; b. New York, N.Y., Oct. 15, 1886; s. Max and Libby (Bzuroff) E.; D.D.S., Columbia U., 1912; LL.B., N.J. Law Sch., 1925; m. Hilda Hausner, Mar. 15, 1913 (div. Sept. 22, 1943); children—Miriam (Mrs. Richard Proskauer), Ruth (Mrs. Ralph Wahl), Robert; m. 2d, Ruth Tlusty, Sept. 25, 1943. Shoe clerk, 1901-09; in practice of dentistry, 1912-25; admitted to N.J. bar, 1926; in practice of law, Newark, 1926-32 and since 1941; mayor of Newark, 1933-41; dir. dept. public works, City of Newark, since May 1945. Home: 19 Lyons Av. Office: 17 Academy St., Newark, N.J.

ELLENWOOD, Frank Oakes, univ. prof.; b. Little Hocking, O., Nov. 10, 1878; s. Douglas Harlow and Cynthia Clough (Oakes) E.; A.B. in Mech. Engring., Stanford, 1904, M.E., 1922; m. Cecelia Freeman Atherton, June 30, 1909; children—Ruth Cecelia (Mrs. Prince McGuyre), Hazel Adaline (Mrs. Warner S. Hammond), Cecelia Atherton (dec.). Asst. to erection foreman, steam power plants, C. C. Moore & Co., San Francisco, Calif., 1904-05; asst. to master mechanic, Tonopah (Nev.) R.R. Co., 1905-06; asst. engr. Am. Smelting and Refining Co., South San Francisco, Calif., 1907-08; instr. mech. engring., Stanford, 1908-11; asst. prof. heat-power engring., Cornell U., 1911-15, prof., 1915-40, head of dept. heat-power engring. since 1940, John Edson Sweet prof. engring. since 1941. Served as head of engine dept. U.S. Army Sch. of Mil. Aeronautics, Cornell U., 1917-19. Mem. Am. Soc. M.E. (chmn. com. on thermodynamic terminology, 1936; mem. com. on symbols for heat and thermodynamics 1927-44), Am. Soc. Refrigerating Engrs., Soc. Promotion Engring. Edn., Sigma Xi, Tau Beta Pi, Phi Kappa Phi, Atmos, Triangle. Mem. First Unitarian Ch., Ithaca, N.Y. Clubs: Research Cornell U., Ithaca Country (Ithaca, N.Y.). Author: Steam Charts, 1914. Co-author: Heat-Power Engineering, Vol. I, 1926, Vol. II, 1932, Vol. III, 1933; Vapor Charts, 1939; Thermodynamic Charts, 1944. Home: 111 Harvard Place, Ithaca, N.Y.

ELLENWOOD, Fred Alden, sheep and wool; b. Marietta, O., Apr. 10, 1876; s. Douglas H. and Cynthia (Oakes) E.; ed. normal schs., Lebanon, O., and Valparaiso, Ind.; m. Minnie Hickman, Jan. 6, 1904. Teacher pub. schs., Ohio, 1894-95; removed to Calif., 1896, and went to work in sheep camp; associated with T. H. Ramsay and Corinne S. Ramsay, 1912, in purchase of ranch of 25,000 acres; led in fight of wool growers for reform in wool tariff and secured change in tariff act in Congress so that wool duties were assessed on scoured content instead of the grease basis; pres. Northern Calif. Wool Warehouse Co., 1920-30 and its successor, the Calif. Wool Marketing Assn.; owner and mgr. Ellenwood & Ramsay Sheep Co., Ellenwood & Co.; dir. Red Bluff Branch Bank of America. Pres. Calif. Wool Growers Assn., 1918-22, Nat. Wool Growers Assn., 1934-36. Republican. Mason (K.T., Shriner), Elk. Home: Red Bluff, Calif.

ELLERHUSEN, Florence Cooney (ĕl'lĕr-hōō-zĕn), painter; b. Norwood, Ont., Can.; d. John Ward and Mary Ann (O'Callahan) Cooney; studied art at Art Inst. Chicago, Art Students' League (New York); pupil of William M. Chase, William H. Vanderpoel, George Elmer Brown and George Luks; m. Ulric H. Ellerhusen, sculptor, Jan. 19, 1921. Exhibited at Art Inst. Chicago, Nat. Acad. Design, Allied Artists America, New York Water Color Club, Am. Water Color Soc., Baltimore Water Color Soc., Newport Art Assn., Montclair Art Assn. Mem. Nat. Assn. Women Painters and Sculptors, Allied Artists of America, Morristown Art Assn., Mountain Lakes Art Assn., Pen and Brush Club. Received 1st prize for water color Morristown Art Assn., 1939, Art Centre of the Oranges, 1940. Democrat. Catholic. Home: Towaco, N.J.*

ELLERHUSEN, Ulric Henry, sculptor; b. Waren, Mecklenburg, Germany, Apr. 7, 1879; s. Henry Christopher and Mary (Quapp) E.; grad. high sch., Leipzig, 1892; studied at Art Inst. Chicago, Art Students' League, and Cooper Union, New York, also with Karl Bitter; m. Florence Cooney (portrait and landscape painter), Jan. 19, 1921. Came to U.S., 1894, naturalized citizen, 1900. Exhibited at Nat. Acad. Design, Architects' League, Allied Artists America, Union League Club (New York), Pa. Acad. Fine Arts (Phila.), Carnegie Inst. (Pittsburgh), Corcoran Art Galleries (Washington, D.C.), San Francisco Expn., Blackstone Galleries (Buffalo, N.Y.), St. Louis Art League (winner of design of St. Louis Art League); etc. Prin. works: "Meditation," and "Maidens Bearing Garlands," also figures of "Conception" and "Contemplation," Palace of Fine Arts, San Francisco Expn.; Schwab memorial fountain, Yale Univ.; Diana panel at "Greystone," N.Y. estate of Samuel Untermeyer; rowing trophy for U.S. Navy; war hero medals for Pa. R.R. Co.; Peace monument, Elmwood Park, N.J.; communion rail, "The Life of Christ," Ch. of St. Gregory, New York; "St. Michael," St. Mary's Coll., Notre Dame, Ind.; "History of Religion," 21 statues, Chapel, U. of Chicago; statues and symbolical decorations main entrance, Ch. of the Heavenly Rest, N.Y. City; exterior stone sculpture, Oriental Inst., U. of Chicago; friezes, La. State Capitol; colossal reliefs, Electrical Bldg., Century of Progress, Chicago; "First Permanent Settlement of the Old Northwest" monument, Herrodsburg, Ky.; frieze, Post Office, Columbus, O.; "Lewis and Clark" and "The Road to Oregon," friezes, Kansas City (Mo.) City Hall; "The Oregon Pioneer," figure for the new State Capitol, Salem, Oregon. Awarded gold medal for sculpture, Architectural League of New York, 1929, Allied Artists of America, 1934. Mem. National Sculpture Soc. (v.p.), Archtl. League N.Y., Allied Artists America (pres.); hon. mem. Beaux Arts Inst. Design, Salmagundi Club; Nat. Academician; president Art Council of N.J.; instructor in sculpture, Beaux Arts Inst. 8 yrs. Lutheran. Home: Towaco, N.J.*

ELLERY, Edward (ĕl'ĕ-rĭ), educator, chemist; b. Albany, N.Y., July 24, 1868; s. Edward and Abbie Maria (Bellows) E.; A.B., Colgate, 1890, A.M., 1893, Sc.D., 1912; Sc.D., U. of Pittsburgh, 1931; Univ. of Berlin, 1894, 1909; Ph.D., Univ. of Heidelberg, 1896; LL.D. from George Washington U., 1937; m. Adelaide F. True, Feb. 20, 1909. With Union Coll. since 1904, prof. chemistry, 1904-40, dean of faculty, 1918-40, acting pres., 1933-35, chmn. of faculty, 1935-40, emeritus prof. chemistry since 1940. Expert chemist for various industrial concerns; chemist for Schenectady Bureau of Health. Member Schenectady Board of Education. Made tour of American Universities, 1914-15, for Union College. Phi Beta Kappa lecturer, Univ. of N.D. and U. of Wash., 1923; lecturer Univs. of London and Belfast, 1925, St. Andrew's, Aberdeen, Glasgow and Durham, 1926; Sigma Xi lecturer U. of Fla., 1938, W.Va. U., 1939, U. of Ala., 1939; visiting lecturer Univ. of Hawaii, 1941. Mem. Nat. Research Council. Fellow A.A.A.S.; mem. Am. Chem. Soc., Sigma Xi, (exec. com., chmn. research fellowship com., nat. sec., nat. pres.), Phi Beta Kappa (pres. Upper Hudson Assn., also N.Y. State Assn.), Beta Theta Pi. Baptist. Clubs: Forthnightly, Mohawk (Schenectady). Author: The Half Century Record and History of Sigma Xi, 1937; also articles on training of chemists; corr. editor Scientific American, 1921. Address: Union College, Schenectady, N.Y.; and South Paris, Me.

ELLETT, Edward Coleman (ĕl'lĕt), physician; b. Memphis, Tenn., Dec. 18, 1869; s. Henry Thomas and Katherine (Coleman) E.; Southwestern Presbyn. U., Clarksville, Tenn., 1884-86; B.A., U. of the South, Sewanee, Tenn., 1888; M.D., U. of Pennsylvania, 1891; LL.D., Southwestern University, 1942; hon. D.Sc., University of the South, 1943; married Nina Polk Martin, Nov. 12, 1896. Practiced medicine at Phila., 1891-93, Memphis Tenn., since 1893; prof. diseases of eye, U. of Tenn., 1906-22. Lt. col. M.C., U.S. Army, in active service, 1917. Fellow Am. Coll. Surgeons; mem. Memphis and Shelby County med. socs., West Tenn. Med. and Surg. Assn., Tenn. State Med. Soc., A.M.A., Am. Acad. of Ophthalmology and Otolaryngology, Am. Ophthalmol. Soc., Kappa Sigma, Phi Alpha Sigma. Clubs: Memphis Country; Memphis University. Home: 1545 Central Av. Office: Exchange Bldg., Memphis, Tenn.

ELLETT, Thomas Harlan, architect; b. Red Oak, Ia., Sept. 2, 1880; s. Thomas Ely and Caroline Elizabeth (Bake) E.; certificate in Architecture, Armour Inst. Tech., 1903; B.S. in Architecture, U. of Pa., 1906; awarded Arthur Spayd Brook medal and Cresson traveling fellowship; studied abroad and at Am. Acad. in Rome, 1907-09; m. Jane Poultney Bigelow; Aug. 15, 1917; 1 dau., Jane Braxton (Mrs. William Hoffman Benjamin). Engaged in general practice of architecture, N.Y. City, since 1915; designer Am. Mil. Chapel and development of cemetery at Thiaucourt, France; Cosmopolitan Club, N.Y.; country houses in vicinity of N.Y.; Bronx Post Office, N.Y.; cons. architect U.S. Dept. Treasury, 1934-36, 1939-40. Served as captain 302d Engrs., A.E.F., World War. Awarded Silver Star (U.S.). Asso. trustee U. of Pa. Fellow Am. Inst. Architects. Awarded silver medal for 1928, by architectural League of New York for design of residence for J. Seward Johnson, New Brunswick, N.J., and gold medal for 1933, for design of Cosmopolitan Club, N.Y., also gold medal, Montevideo, 1940; winner Covington, Ky., Post Office and Court House competition. Member National Academy of Design, Nat. Inst. of Arts and Letters. Club: Century (New York); Highland Country. Home: Garrison-on-Hudson, N.Y. Office: 101. Park Av., New York, N.Y.

ELLIFF, Joseph Doliver, coll. prof.; b. Council Grove, Kan., Dec. 1863; s. Constant Powell and Mary

(Potter) E.; grad. State Normal Sch., Warrensburg, Mo., 1893; A.B., U. of Mo., 1903, A.M., 1906; grad. student U. of Chicago and Columbia U.; LL.D., St. Louis University, 1933; m. Jean Scott Cumming, Dec. 1893; children—Joseph Cumming, Mary Agnes. Teacher in rural and village schs., 1882-92; prin. high sch. and supt. schs., Joplin, Mo., 1892-1903; supt. pub. schs., St. Joseph, Mo., 1903-04; high sch. visitor and prof. high sch. adminstrn., Univ. of Mo., 1904, until retirement. Director of vocational edn. Mo. (on leave of absence from Univ. of Mo.), 1918. Dir. summer session U. of Mo.; mem. Nat. Assn. High Sch. Inspectors (pres. 1917-18), Mo. State Teachers' Assn. (pres. 1908), Am. Assn. Univ. Profs., Nat. Soc. for Vocational Edn., Coll. Profs. of Edn. Democrat. Bapt. Mason. Clubs: University, Commercial (Columbia, Mo.). Author: A Geography of Missouri, 1911; A Unit in Agriculture, 1911; Laboratory Manual in Vocational Agriculture (with H. J. Waters), 1919. Credited with having done more than any other person for development of secondary edn. in Mo., and for standardization of secondary schs. in the Middle West; served as pres. N. Central Assn. Colls. and Secondary Schs., 1927. Home: Columbia, Mo.

ELLIMAN, Douglas Ludlow, real estate broker; b. Flushing, N.Y., May 24, 1882; s. William and Mary Lawrence (Bogert) E.; student Berkeley Sch., N.Y., 1897-98, Cutler Sch., N.Y., 1898-99; m. Theodora Trowbridge, Oct. 20, 1900; children—Douglas Trowbridge, George Trowbridge, Ludlow; m. 2d, Katherine Scales Moon, Dec. 9, 1929; children—Mary Lawrence, Edward Scales. Clk. Vermilye & Co., bankers, 1899-1903; broker and officer Pease & Elliman, 1903-11; organized Douglas L. Elliman & Co., Inc., 1911; pres. of same, also Douglas L. Elliman Brokerage Corp.; v.p. and dir. Fifth Av. Assn.; dir. Manhattan Fire & Marine Ins. Co., 485 Park Av. Corp., 830 Park Av. Corp., trustee Greenwich Savings Bank, and numerous building projects in New York. Served as ensign U.S.N.R.F., 1918. Mem., Mayor's Business Advisory com.; hon. dir. Real Estate Board of N.Y., Inc.; mem. investment and finance coms., Div. of Foreign Missions, Methodist Ch. Mem. Mil. Order World Wars, U.S. Naval Res. Officers Assn., St. Nicholas Soc., Am. Legion. Methodist. Clubs: Racquet and Tennis, Downtown (New York), Porcupine (Nassau (N.P.) Bahamas, B.W.I.); Piping Rock. Home: 485 Park Av. Office: 15 E. 49th St., New York, N.Y.

ELLIMAN, Lawrence Bogert, real estate broker; b. Flushing, N.Y., Sept. 11, 1876; s. William and Mary Lawrence (Bogert) Elliman; student Flushing Institute, 1890, Berkeley School, 1891-94; married Edyth Howard Coppell, November 18, 1902 (died August 13, 1941); children—Edyth (Mrs. Prentice Talmage), Lawrence Bogert, Jr.; m. 2d, Madelaine Chauncey Lynch, May 6, 1944. Entered real estate business with Pell & Graves, N.Y. City, 1897; formed as of Sept. 1897 firm of Pease & Elliman, Inc., 1901, engaged in gen. real estate business and management; v.p. McLean & McLean; dir. Commonwealth Ins. Co., Homeland Ins. Co.; pres. and dir. Hotel Barbizon; also pres. or dir. of numerous subsidiary or co-related bldg. corps. and civic assns. Served in N.Y. State Naval Militia, 1896-1901. Mem. Fifth Av. Assn. (dir.), First Av. Assn. (dir.), Real Estate Bd. of N.Y. (hon. gov.), N.Y. Geneal. and Biog. Soc. (trustee), N.Y. State Chamber of Commerce, St. Nicholas Soc., Soc. of Colonial Wars, N.Y. Hist. Soc. Republican. Episcopalian. Clubs; Racquet and Tennis, Uptown (New York); Rockaway Hunting, Lawrence Beach. Home: 646 Park Av. Office: 660 Madison Ave., New York, N.Y.

ELLINGSON, Emil Oscar, chemistry; b. Nicollet, Minn., Oct. 14, 1877; s. Andrew and Sigri (Lokensgaard) E.; student normal sch., Madison, Minn., 1895-99; B.S., St. Olaf Coll., Northfield, Minn., 1906; A.M., U. of Wis., 1910, Ph.D., 1912; m. Lena Boraas, June 27, 1903; children—Eveline Lenore (Mrs. Paul Cornelius Johnson), Joseph Edward Norris, Russell Orlando, Rudolph Conrad, Vivian Margaret, Arthur Gordon (dec.). Instr. U. of Wis., 1913-19; prof. of chemistry, St. Olaf Coll., since 1919, head of dept. since 1924. Mem. Am. Chem. Soc., Sigma Xi, Gamma Alpha. Lutheran. Wrote: Qualitative Analysis and articles on topics of scientific interest. Home: Northfield, Minn.

ELLINGSON, Mark, educator; b. Magrath, Alberta, Can. (Am. parentage), June 5, 1904; s. Ole and Katherine (Friel) E.; A.B., Gooding Coll. (Ida.), 1926; M.A., U. of Rochester, 1930; Ph.D., Ohio State U., 1936; m. Marcia Cooke Randall, July 12, 1934; children—Laura Kathryn, Louise Alice, Karen Marie. Instr., Rochester Inst. of Tech., 1926-30, supervisor photographic tech. dept., 1930-36, pres. since 1936. Home: 10 Cleborne Drive, Rochester 10, N.Y. Office: 65 South Plymouth Av., Rochester 8, N.Y.

ELLINGTON, Elmer Verne, educator; b. Peru, Mo., Feb. 8, 1888; s. William P. and Mary V. (Steele) E.; B.S. in Agr., U. of Mo., 1910; m. Ruth W. Broman, Feb. 26, 1919; 1 dau., Lois Elizabeth. Extension specialist U. of Ida., 1910-11, asso. prof. dairying, 1912-13, prof. dairying and dairyman Experiment Sta., 1913-16; asst. in charge dairy extension, U.S. Dept. Agr., Washington, D.C., 1917-22; prof. dairy husbandry, head of dept., and dairy husbandman Experiment Sta., State Coll. of Wash. since 1922, also vice dean Coll. of Agr. and asst. dir. of Expt. Sta. Fellow A.A.A.S.; mem. Am. Dairy Science Assn. (pres. Western Div. 1927; dir. 1937-40), Wash. State Dairymen's Assn. (sec.), Northwest Science Assn., Pullman Chamber of Commerce (pres. 1928); also member of Alpha Zeta, Phi Kappa Phi, Gamma Sigma Delta and Beta Theta Pi fraternities. Democrat. Mem. Disciples of Christ. Mason (Shriner), Elk. Club: Pullman (pres. 1929), Kiwanis. Author of numerous scientific papers and pamphlets. Home: 1809 Monroe St., Pullman, Wash.

ELLIOTT, see also Eliot.

ELLIOTT, Alfred J., congressman; b. Guinda, Yolo County, Calif., June 1, 1895; m. Jessie June Soults, Aug. 1, 1914; children—Esther, I. J. Engaged as farmer and live stock raiser; mem. 75th to 79th Congresses, (1937-47), 10th Calif. Dist. Democrat. Home: Tulare, Calif.

ELLIOTT, Arthur Elwood, educator; b. Ceresco, Neb., Mar. 13, 1888; s. Millard Fillmore and Mary Dorcas (Clary) E.; B.A., Drake U., 1915; M.A., Coll. of Missions at Indianapolis, 1920; M.A., Columbia, 1928, Ph.D., 1931; m. Ivy Furman, Sept. 16, 1916; children—Arthur Furman, Sheldon Elwood, James Howard. Ordained ministry Disciples of Christ, 1915; teacher high sch., Stuart, Ia., 1915-16; dir. Colegio Internacional, Asunción, Paraguay, 1921-26, 1929-35; area dir. Emergency Peace Campaign, 1937; assistant to the president, Phillips University, since 1938; lecturer on peace, internat. relations and Latin America; del. Paraguayan Rotary clubs to Atlantic City Internat. Conv., June 1936; mem. exec. com. Educational Advance in S. America, 1927-29, also mem. edn. sect. Com. of Cooperation in Latin America; sec. Paraguayan sect. Internat. League of New Edn. (New Education Fellowship). Served as social sec. Y.M.C.A., Camp Dodge, Des Moines, Ia., later as Training School for Army Officers, Camp Zachary Taylor, Lexington, Ky., World War; commd. 2d lt. F.A., Nov. 20, 1918. Mem. exec. com. Civil Foreign Legion, Asunción, Paraguay; trens. Nat. Road Com. of Paraguay, 1935; mem. Nat. Economic Congress (Paraguay); del. to Montevideo Congress on Christian Work in Latin America, 1925; rep. of Fellowship of Reconciliation to 7th Internat. Conf. of Am. States, 1933; pres. Am. Soc. of Paraguay, 1933-34; v.p. Centro Paraguayo-Americano, Asunción, 1933-34; sec. Rotary Club, Asunción, 1934-35; mem. internat. relations com. Rotary Club (Enid); mem. Am. Acad. Polit. and Social Science, Phi Beta Kappa, Mason. Author: Jesuit Reductions in Paraguay, 1920; Paraguay, Its Cultural Heritage, Social Conditions and Educational Problems, 1931. Home: 1511 East Broadway. Office: Phillips University, University Station, Enid, Okla.

ELLIOTT, Byron Kauffman, lawyer; b. Indianapolis, Ind., May 5, 1899; s. William Frederick and Effie (Marquardt) E.; A.B., cum laude, Indiana U., 1920; LL.B., Harvard U., 1923; m. Helen Alice Heissler, July 15, 1938; children—Barbara Helen, Byron Kent, David Randall. Admitted to Indiana bar, 1921, and began practice of law at Indianapolis, Ind.; member of firm Elliott & Elliott, 1923-23, member of firm Johnson & Elliott, 1925-29; chief dep. county prosecutor, Marion County, Ind., 1923-25; asst. atty. gen. of Ind., 1925; judge Superior Court, Indianapolis, 1926-29 (resigned); pres. Curtiss-Wright Flying Service of Ind., 1927-29; mgr. and gen. counsel Am. Life Conv. (assn. 132 legal reserve life ins. cos.), 1929-34; pres. Am. Service Bur., 1929-33, chmn. bd., 1933-34; gen. solicitor law dept., John Hancock Mutual Life Ins. Co., 1934-35, gen. counsel, 1936, v.p., gen. counsel and director since 1937; dir. United Mut. Fire Ins. Co.; dir. Ind. U. Foundation. Served as 2d lt., C.A.C., World War. Mem. Am. Bar Assn, Am. Law Inst., Am. Judicature Soc., Council on Foreign Relations, Academy of Political Science, Nat. Aeronautical Association, Am. Legion, Military Order Loyal Legion, S.A.R., Bostonian Soc., Ind. Pioneers, Beta Theta Pi, Sigma Delta Chi. Republican. Presbyterian. Mason. Clubs: Contemporary, Dramatic (Indianapolis); Harvard, Brookline Country, Dedham Country and Polo, Beacon Soc., Algonquin, St. Botolph (Boston); Tavern (Chicago). Author numerous booklets and articles on ins. law, Editor of Monthly Legal Bulletin, 1929-34. Home: 1135 Webster St., Needham, Mass. Office: 197 Clarendon St., Boston, Mass.

ELLIOTT, Charles Herbert, commr. of edn. See Vol. 23 (1944-45).*

ELLIOTT, Charles Newton, conservationist, author; b. Covington, Ga., Nov. 29, 1906; s. Jackson Lattimore and Georgia (Smith) E.; student U. of Ga., 1924-27; m. Willie Lou Palmour, Sept. 12, 1929; 1 son, Charles Newton. Forester Ga. State Forest Service, 1928-35; asso. forester Nat. Park Service, 1935-37; dir. div. state parks, State Dept. Natural Resources, 1937-39; dir. div. wildlife, June-Oct. 1939, commr., 1939-41; special asst. in charge pub. relations, Region 1, Nat. Park Service and editor Regional Review, 1941-42; editor Outdoor Georgia, 1940-41. Director Georgia Game and Fish Commission since 1943. Mem. bd. dirs. Nat. Conf. on State Parks; sec. Ga. Park and Recreation Assn. Mem. Atlantic States Marine Fishing Commn.; sec. Southeastern Assn. of Game and Fish Commns. Mem. Soc. Am. Foresters; hon. mem. Eugene Field Soc. Author: Key to Georgia Trees, 1931; Conservation of American Resources, 1940; Careers in Forestry, 1941; Careers in Wildlife Management, 1942. Editor: Fading Trails, 1942. Co-author: Southern Forestry, 1938; American Conservation (Ga. edit.), 1938. Contbr. to mags. Home: 415 S. McDonough St., Decatur, Ga. Office: State Capitol, Atlanta, Ga.

ELLIOTT, Dabney Otey, army officer; b. Sewanee, Tenn., Oct. 13, 1890; grad. U.S. Mil. Acad., 1914; commd. 2d lt., engr. corps, June 1914; and advanced through the grades to brig. gen., June 1943; made dir. Strategic Logistics Div., hdqrs., Services of Supply (Army Service Forces), Washington, D.C., July 1942; overseas assignment, Apr. 1943; comdg. gen. Army Service Forces Training Center, Ft. Leonard Wood, since Dec. 1944. Decorated Legion of Merit with oak leaf cluster; comdr. Order of the British Empire. Club: Army and Navy (Washington, D.C.). Address: care Adjutant General, War Department, Washington, D.C.

ELLIOTT, Daniel Stanley, coll. prof., physicist; Aug. 3, 1885-Dec. 1, 1944. See Vol. 23 (1944-45).

ELLIOTT, David C. (ĕl'i-ŭt), chief, Statistical and Economic Div., R.F.C.; b. Stanford University, Calif., Oct. 21, 1897; s. Orrin Leslie and Ellen Coit (Brown) E.; A.B., Stanford Univ., 1918; m. Katharine Huntington, May 15, 1920; 1 son, Richard Huntington (died 1943). Clerk, Fed. Reserve Bank, San Francisco, 1919-20; secretary to A. C. Miller, mem. Fed. Reserve Board, Washington, D.C., 1920-23; statistical section, Agents Division Federal Reserve Bank of Cleveland, Ohio, 1923-29; economist, Midland Bank, Cleveland, Ohio, 1929-32; chief, Statistical and Economic Division, R.F.C., since 1932. Mem. Am. Statistical Assn., Alpha Sigma Phi. Home: 4616 Brookview Drive, Friendship Station. Office: Reconstruction Finance Corp., 811 Vermont Av., Washington, D.C.

ELLIOTT, Edward, banker; b. Murfreesboro, Tenn., Aug. 3, 1874; s. William Yandell and Margaret Graham (Johnston) E.; A.B., Princeton, 1897, A.M., 1900; studied univs. Berlin and Heidelberg, 1900-02; Ph.D., Heidelberg, 1902; m. Margaret Randolph Axson, Sept. 8, 1910. Teacher, Bolton, Tenn., 1897-98; instr. in Latin, 1898-1900, in jurisprudence, 1902-05, preceptor in dept. of history, politics and economics, 1905-09, prof. politics, 1909-15, dean of the college, 1909-12, Princeton U.; lecturer internat. law, 1913-16, prof., 1916-20, U. of Calif. Admitted to San Francisco bar, 1913; dir. Fed. Res. Bank of San Francisco, 1917-20; vice-pres. Security-First Nat. Bank, Los Angeles, Calif. Mem. Am. Bankers Assn. (mem. com. on bank taxation since 1928), Assn. of Res. City Bankers (dir. 1935-37, comm. on banking law and practice 1934-38; mem. com. on pub. relations, 1937-39; trustee Banking Research Fund, 1937-45; pres. 1939-40); Calif. Bankers Assn. (mem. com. on legislation and taxation, chmn. 1928-35, chmn. com. on research, 1936-39). Author: Die Staatslehre John C. Calhoun's 1903; The Biographical Story of the Constitution, 1910; American Government and Majority Rule, 1915; also monographs Selected Documents in International Law, State Bank Membership in the Federal Reserve System. Writer of numerous articles. Clubs: California, Sunset (Los Angeles); Annandale Country, Twilight (Pasadena). Home: 415 S. Hill Av., Pasadena, Calif. Office: Security-First National Bank, Los Angeles, Calif.

ELLIOTT, Edward Charles, univ. pres., author; b. Chicago, Dec. 21, 1874; s. Frederick and Susan (Pettis) E.; B.Sc., U. of Neb., 1895, A.M., 1897; U. of Jena, summer, 1904; Ph.D., Columbia, 1905; LL.D., DePauw, 1928, Butler, 1928, Columbia U., 1929, Ore. Agrl. Coll., 1930, U. of Neb., 1936, Ind. University, 1940; Litt.D., Hahnemann Medical College and Hospital, 1941; LL.D., University of Pittsburgh, 1943; D.Sc., Illinois Institute of Technology, 1944; married Elizabeth Nowland, June 15, 1907; children—John Nowland, Susanne, Marion, Edward. Teaching fellow in chemistry, U. of Neb., 1895-97; teacher in high sch., 1897-98, supt. schs., 1898-1903, Leadville, Colo.; asst. 1903-04, teaching fellow, 1904-05, Teachers Coll. (Columbia); asso. prof. edn., 1905-07, prof. edn., 1907-16, dir. course for the training of teachers, 1909-16, University of Wisconsin; chancellor University of Montana, 1916-22, president Purdue University, 1922-45; president emeritus since 1945. Trustee Carnegie Foundation for Advancement of Teaching, 1934-45; mem. bd. visitors, U.S. Naval Acad., 1935, 1936; chmn. Am. Council on Edn., 1937-38; adviser to regents of U. of the Philippines, 1938; chief, Div. Professional and Tech. Training, War Manpower Commission, 1942-43. Mem. Phi Kappa Psi, Sigma Xi. Clubs: University (Chicago); Cosmos (Washington). Author: City School Supervision, 1913; State and County School Administration (with E. P. Cubberly), 1915-16; Unit Costs of Higher Education (with E. B. Stevens), 1925; Charters and Basic Laws of Selected American Universities and Colleges (with M. M. Chambers), 1934; The Government of Higher Education (with M. M. Chambers and W. A. Ashbrook), 1935; The Colleges and the Courts (with M. M. Chambers), 1936. Editor: The Rise of a University—Columbia, 1937.

ELLIOTT, Elizabeth Shippen Green, illustrator; b. Phila.; d. Jasper and Elizabeth (Boude) Green; pupil Pa. Acad. Fine Arts, and Howard Pyle, Drexel Inst., Phila.; m. Huger Elliott, June 3, 1911. Illustrator

of books and mags., exclusively for Harper's Mag., 1902-11. Awarded bronze medal, St. Louis Expdn., 1904; Mary Smith prize, Pa. Acad. of Fine Arts, 1905; Beck prize, Pa. Acad. Fine Arts, 1908; Silver medal, Panama Expn., 1915. Illustrated edition Lamb's Tales from Shakespeare, 1922; Bryn Mawr May Day Fête, Elizabethan Programmes, 1924, 28, 32 and 36; A Daughter of the Rich, 1924; Bred in the Bone, 1925; Little Hop Skipper, 1926; Mother Carey's Chickens, 1930; etc. Mem. Fellowship Pa. Acad. of Fine Arts, Am. Water Color Soc., Phila. Art Alliance (hon.). Clubs: Cosmopolitan (N.Y.); Philadelphia Water Color. Home and Studio: "Little Garth," Cresheim Rd. and Emlen St., Mt. Airy, Philadelphia, Pa.*

ELLIOTT, Errol Thomas (ĕl'i-ŭt), editor; b. Carthage, Mo., Nov. 16, 1894; s. Elisha M. and Alice S. (Elleman) E.; grad. Friends Acad., Haviland, Kan., 1914; A.B., Friends U., Wichita, 1927; student Iliff Sch. of Theology, Denver, 1928-29; A.M., U. of Colo., 1930; m. Ruby M. Kelly, Dec. 25, 1916; children—Errol Thomas, Harriet Alice, Paul Winston, Robert Kelly. Student pastor University Friends Ch., Wichita, Kan., 1926-28; pastor Friends Ch., Boulder, Colo., 1928-30; field sec. Five Years Meeting of Friends in America, 1930-36, administrative sec. Bd. of Missions (interim appointment), 1932-34; pastor First Friends Ch., Indianapolis, 1936-42; pres. William Penn Coll., 1942-43; now editor The American Friend, Richmond, Ind.; exec. sec. Five Years Meeting of Friends in America. Mem. Am. Friends Service Com. Commn. to Europe, 1940; rep. to Federal Council Chs. of Christ in America. Mason. Club: Rotary (Oskaloosa). Address: 101 S. 8th St., Richmond, Ind.

ELLIOTT, Eugene B., educator; b. Pontiac, Mich., Apr. 6, 1896; s. John and Anna M. (Hyde) E.; student Albion (Mich.) Coll., 1920-22, LL.D., 1936; B.S., Mich. State Coll., 1924, A.M., 1926; Ph.D., U. of Mich., 1933; Ed.D., Hillsdale (Mich.) Coll., 1937; m. Wilma A. Gardner, Aug. 18, 1923; children—Patricia Louise, Ellen Gene. Teacher, Lansing, Mich., 1924-26; supt. of schs., Ovid, Mich., 1926-31; dir. research, Mich. Edn. Assn., Lansing, Mich., 1933; dir. Research and Finance Dept. of Pub. Instrn., State of Mich., 1933-35; supt. of pub. instrn., State of Mich., since 1935. Private first class, Army Air Corps, World War I. Chairman Michigan State Planning Commission. Mem. State Bd. of Edn., Mich. Teachers Retirement Fund, Bd. of Regents, State Board of Agriculture, State Administrative Bd., Am. Research Assn. Mem. Nat. Edn. Assn., Nat. Assn. Sch. Adminstrs., Mich. Edn. Assn., Phi Beta Kappa, Phi Delta Kappa, Phi Kappa Phi. Republican. Mason. Club: Lansing Rotary (pres. 1942-43). Author: The Supply of and the Demand for Teachers in Michigan, 1933. Lecturer and contbr. articles on ednl. problems. Home: 1204 S. Genesee Drive. Address: Capitol Bldg., Lansing 2, Mich.

ELLIOTT, Foster Floyd, agrl. economist; b. Eubank, Ky., Jan. 3, 1895; s. Simon Thomas and Mary Belle (Floyd) E.; grad. Berea (Ky.) Acad., 1914; B.S. in Agr., U. of Ky., 1919; M.S. in economics, U. of Ill., 1920; student Harvard, 1922-23; Ph.D., U. of Wis., 1926; m. Florence Esther Street, Apr. 12, 1926; children—James Robert, Elizabeth Belle, Mary Lou. Extension economist, U. of Ill., 1920-22; statistician Nat. Milk Producers' Fed., 1925; statistician and economist, Bureau Agrl. Economics, U. S. Dept. of Agr., 1925-30; agrl. expert, Bureau of Census, U. S. Dept. of Commerce, 1930-32; agrl. economist, Bureau of Agrl. Economics, U.S. Dept. of Agr., 1933-34; chief prodn. planning sect., Program Planning Div., A.A.A., 1934-36, dir. Program Planning Div., 1936-39; chief Agrl. Economist, Bur. of Agrl. Economics since 1939; mem. Am. Farm Econ. Assn. (past pres.), Alpha Zeta, Sigma Xi. Presbyterian. Mason. Author of govt. bulletins and monographs, Types of Farming in the U.S. Contbr. to scientific jours. Home: 34 Kensington Parkway, Rock Creek Hills, Kensington, Maryland. Office: Dept. of Agriculture, Washington, D.C.

ELLIOTT, Frank Reel, educator; b. Poland, Ind., Feb. 14, 1893; s. Thomas Alonzo and Annie Belle (Collier) E.; A.B., with distinction, Indiana U., 1917, A.M., 1925; Ph.D., Columbia U., 1936; m. Mrs. Edward Wood, Oct. 17, 1919; children—Edward Wood (step-son), Sara Elizabeth. Reporter Indianapolis News, 1917; Humble Oil Company, Burkburnett, Texas, 1918-19, Miss. state agency U.S. Fidelity and Guaranty Co., 1919-21; dir. publicity and instr. in journalism, Ind. U., 1921-38, dir. of admissions since July 1, 1938. Served as lieut. and capt. inf., U.S. Army, 1917-18. Mem. Ind. Acad. of Science, Am. Psychol. Assn., Am. Coll. Publicity Assn. (past pres.), Am. Legion, Sigma Delta Chi, Phi Beta Kappa. Episcopalian (vestryman, trustee Indianapolis diocese). Author: Memory for Visual, Auditory and Visual-Auditory Material, 1936. Contbr. articles on ednl. adminstrn. and on psychology of advt. to jours. Home: 521 North Park Av., Bloomington, Ind.

ELLIOTT, Frank Rumsey, pres. Harris Trust & Savings Bank; b. Jacksonville, Ill., Sept. 14, 1878; s. Frank and Cornelia (Sanders) E.; ed. Whipple Acad. and Illinois Coll., Jacksonville, Ill.; A.B., Princeton University, 1899; m. Reon Osborne, Oct. 21, 1905; 1 son, Lt. Frank Osborne (U.S.N.R.). Began with N. W. Harris & Co., 1900, asst. cashier, 1902-07; cashier Harris Trust & Savings Bank (successors), 1907-11, treas., 1911, v.p., 1919-43, pres. since 1943, dir. since 1923; dir. Continental Casualty Co., Continental Assurance Co. (Chicago), Elliott State Bank of Jacksonville. Pres. bd. trustees Fourth Presbyn. Ch. of Chicago; treas. and dir. Presbyn. Home, Chicago; trustee Ill. Coll. Home: (winter) Drake Tower, Chicago, Ill.; and (summer) Glen View Club, Golf, Ill. Office: 115 W. Monroe St., Chicago, Ill.

ELLIOTT, Frederick Chesley, dental educator; b. Pittsburg, Kan., Oct. 26, 1893; s. Thomas and Kitten (Jenness) E.; D.D.S., Kan. City Dental Coll., 1918; m. Phrania Ann Orr, Apr. 28, 1928. Instr. in clin. dentistry and dental pathology, Kansas City-Western Dental Coll., 1918-19, supt. clin. dentistry and prof. gen. and dental pathology, 1919-23; asst., later asso. prof., crown and bridge and partial denture prosthesis, and supt. clin. dentistry, U. of Tenn., 1928-32; dean and prof. dental prosthesis, Tex. Dental Coll., Houston, Tex., 1932-43; dean and prof. dental prosthesis, U. of Tex. since 1943. Served with Med. Emergency Res. Corps, 1917-18. Mem. dental deans screening com., 8th Naval Dist., also mem. bd. med. and dental interviewers 8th Service Command, 1943-44. Consultant to War Manpower Commn. since 1942. Chmn. Houston Bd. of Health, 1938, 39, 41; mem. Tex State Bd. Health, 1941-42. Mem. bd. dirs. Houston Community Chest, Council of Social Agencies; chmn. pub. health com. Houston Chamber of Commerce. Fellow Am. Coll. of Dentists, A.A.A.S., Am. Acad. Dental Prosthetics; mem. Am. Dental Assn., Tex. and Houston Dist. dental socs., Tex. Acad. Science, Internat. Assn. Dental Research, Tex. Pub. Health Assn., Am. Dental Editors Assn., Tex. Welfare Assn. Democrat. Episcopalian. Clubs: Houston, Torch, Rotary Internat. (Houston, Tex.). Home: 2345 Quenby Rd. Office: 1018 Blodgett Av., Houston, Tex.

ELLIOTT, George Blow, ry. pres.; b. Norfolk, Va., Mar. 22, 1873; s. Warren G. and Margaret (Blow) E.; C.E., Va. Mil. Inst., 1892; B.L., Harvard, 1896; m. Mabel E. Green, Apr. 19, 1899; children—Mabel (dec.), Margaret B. (Mrs. George G. Carey), Esther (Mrs. Thorne Sparkman). Began with law dept. Atlantic Coast Line R.R., 1896, now chmn. exec. com.; pres. Atlantic Land & Improvement Co., Wilmington, Ry. Bridge Co.; dir. L.&N. R.R. Co.; pres. Charleston & Western Carolina R.R., Winston-Salem South Bound Ry. Co., Charleston Union Sta. Co., etc. Democrat. Episcopalian. Clubs: Cape Fear, Cape Fear Country. Home: 207 S. 3d St., Wilmington, N.C.

ELLIOTT, G(eorge) R(oy), coll. prof.; b. London, Ont., Can., Dec. 31, 1883; s. Joseph and Ann Eliza (Coyne) E.; A.B., U. of Toronto, 1904; Ph.D., U. of Jena, Germany, 1908; Litt.D., Bowdoin Coll., 1925; m. Alma Lee Wilkins, Sept. 20, 1910; children—Richard Lee (dec.), Jane Proudfoot (Mrs. Walter Fischer), Ann Catherine (Mrs. Stephen Kleene). Came to U.S., 1908, naturalized, 1912. Instructor in English, University of Wisconsin, 1908-13; prof. of English, Bowdoin College, 1913-25; professor of English, Amherst College, since 1925. Lit. critic since 1910. Awarded gold medal for gen. proficiency, U. of Toronto, 1904. Mem. Modern Lang. Assn. of Am. Mem. Guild of Scholars in the Episcopal Church. Author: The Cycle of Modern Poetry, 1929; Humanism and Imagination, 1938. Contbr. to periodicals and jours. Home: 23 Orchard St., Amherst, Mass.

ELLIOTT, George Warren, asst. to pres. Phila. C. of C. and board of trade; b. Phila., Pa., Oct. 23, 1884; s. William and Rebecca (Hemphill) E.; grad. Central High Sch. of Phila.; student U. of Pa. Law Sch., 1907-08; m. Laura Martin Thiess, June 6, 1916; children—George Warren (lt. U.S. Army, now deceased), Douglas Hemphill, Marie Elizabeth. Connected with Philadelphia Inquirer, 1905-08, Fidelity & Aetna Ins. Cos., 1908-11; asst. fire marshal, Phila., 1911-12, fire marshal, 1912-24; asst. dir. pub. safety, Phila., 1924-26; dir. 1926-28; asst. gen. sec. Phila. Chamber of Commerce, 1928-29; gen. sec. since 1929. Pres. Boy Council of Phila.; v.p. Crime Prevention Assn. of Phila.; mem. bd. mgrs. Central High Sch. Alumni Association; director Eagleville Sanatorium; director Big Brothers Association, National Fire Protection Assn., v.p. Phila. Post, Army Ordnance Assn. (mem. bd. dirs. nat. assn.), Nat. Fire Waste Council; mem. exec. com. Nat. Safety Council. Mem. Newcomen Society. Republican. Methodist (pres. bd. trustees Calvary Ch.). Mason. Clubs: Penn Athletic, Union League, Rotary, Maskenoza Fishing, Ocean City Yacht. Home: The Kenilworth Apartments, Alden Park, Phila. Office: 1129 Walnut St., Philadelphia, Pa.

ELLIOTT, Grace Loucks, sec. Y.W.C.A.; b. Alverton, Pa., Feb. 19, 1891; d. John Lyman and Sarah Jane (Hunsberger) Loucks; A.B., Findlay (O.) Coll., 1910; student Nat. Training Sch., Y.W.C.A., N.Y., 1916-17; M.A., Teachers Coll. and Union Theol. Sem., Columbia U., 1924; Ph.D., Columbia U., 1936; m. Harrison S. Elliott, June 24, 1927; children—David Loucks, Donald Harrison, Margaret Jean. Teacher, Findlay (O.) Coll. Acad., 1911-12, East Huntington High Sch., Alverton, Pa., 1912-14, Irwin (Pa.) High Sch., 1914-16; Nat. student sec., Y.W.C.A., at Dallas, Tex., 1917-20, New York, 1920-25; lecturer and conf. leader in colls. and univs., chs., social agencies, and youth orgns., since 1930; mem. faculty, Union Theol. Sem. summer sch. since 1936-43; nat. pres. Y.W.C.A., 1940-43; mem. Nat. Bd., Y.W.C.A., 1930-43, gen. sec. since 1943. Mem. Kappa Delta Pi. Methodist. Author: Sex Life of Youth (with Harry Bone), 1929; Understanding the Adolescent Girl, 1930; Women after Forty, 1936; Solving Personal Problems (with Harrison S. Elliott), 1936. Contbr. to ednl., social and religious jours. Home: 606 W. 122nd St. Office: 600 Lexington Av., New York, N.Y.

ELLIOTT, Harriet Wiesman, dean of women; b. Carbondale, Ill., July 10, 1884; d. Allan Curtis and Elizabeth Ann (White) Elliott; prep. edn., Park Coll., Parkville, Mo.; A.B., Hanover (Ind.) Coll., 1910, LL.D., 1941; A.M., Columbia U. 1913. Teacher history and political science, Women's Coll., U. of N.C., since 1913, prof. since 1921 and dean of women since 1935; chief Consumer Div., Office of Price Adminstrn. Member administrative board, N.C. Legislative Council; mem. Women's Nat. Council of Defense during World War, 1918-19; mem. White House Conf. on Children, 1928; mem. Advisory Commn. N.C. Emergency Relief Adminstrn., 1933-35; mem. com. White House Conf. on Children in a Democracy, 1940; mem. Washington Conf. on Unemployment among Young Women of America, 1940; pres. N.C. Social Service Conf., 1939-40; mem. Gov. Hoey's N.C. com. of Conf. of Southern Govs., 1940; apptd. by President consumer mem. of Advisory Commn. to the Council of Nat. Defense, May 1940; apptd. by Secretary Morgenthau head of Women's Div., War Saving Staff, U.S. Treasury, June 1942. Del. at large from N.C. to Dem. Nat. Conv., 1932, 36; dir. edn. program for Women's Div. of Nat. Dem. Com., 1935; alternate mem. platform com. of Dem. party from N.C., 1936. Chmn. nat. legislative com. Am. Assn. Univ. Women, 1937-43. Mem. Am. Polit. Science Assn., Nat. Assn. Deans of Women, N.C. Fedn. of Women's Clubs. Alpha Delta Phi. Presbyterian. Address: 316 McIver St., Greensboro, N.C.

ELLIOTT, Harrison Sacket, prof. theology; b. St. Clairsville, Ohio, Dec. 13, 1882; s. Calvin Watson and Luella Augusta (Sacket) E.; student Antioch Coll., Yellow Springs, O., 1898-1900, Valparaiso (Ind.) U., 1900-01; A.B., Ohio Wesleyan U., 1905; B.D., Drew Theol. Seminary, 1911; A.M., Teachers College, Columbia, 1922; student at Oxford University, England, 1931; Ph.D., Yale, 1940; m. Grace Hunsberger Loucks, June 24, 1927; children—David Loucks, Donald Harrison, Margaret Jean. Secretary to James W. Bashford, bishop of M.E. Ch., China, 1905-08; corr. Asso. Press, Shanghai, China, 1906-08; assistant sec. Africa Diamond Jubilee, M.E. Church, 1909-10; sec. International Com., Y.M.C.A., 1910-22; sec. Nat. War Work. Council, Y.M.C.A., 1917-18; teacher Nat. Training Sch., Y.W.C.A., 1920-25; instr. of religious psychology, Drew Theol. Sem., 1921-23; mem. faculty Teachers Coll., Columbia, summers, 1923-29; asst. prof. religious edn. and psychology, Union Theol. Sem., N.Y., 1922-23, asso. prof., 1923-25, Skinner and McAlpin prof. of practical theology and head dept. religious edn. and psychology since 1925, dir. of summer courses, same sem., 1937-43. Member Nat. Council and chmn. Nat. Boys Work Com. of Y.M.C.A. Mem. Religious Edn. Assn. (v.p. 1937-38, pres., 1939-42), Beta Theta Pi. Democrat. Methodist. Author: Student Standards of Action (with Ethel Cutler), 1914; How Jesus Met Life Questions, 1920; The Bearing of Psychology upon Religion, 1927; The Process of Group Thinking, 1928; Group Discussion in Religious Education, 1930; Solving Personal Problems (with Grace L. Elliott), 1936; Can Religious Education Be Christian?, 1940. Contbr. to religious and ednl. jours. Home: 606 W. 122d St. Office: 3041 Broadway, New York 27, N.Y.

ELLIOTT, Homer, lawyer; b. Martin County, Ind., Jan. 9, 1878; s. Jacob and Mary Elizabeth (Littell) E.; student Ind. State Normal Sch., Terre Haute, Ind., 1897; Ind. U., 1898-99; m. Myrtle Leonard, Apr. 19, 1903; children—Martin Kelso, Virginia Evelyn. Admitted to Ind. bar, 1900, and began practice at Spencer; U.S. Atty. for Dist. of Ind., by appointment of Pres. Harding, Jan. 9, 1922; resigned Jan. 15, 1925, and apptd. spl. asst. to Atty. Gen. of U.S.; prosecuted the "Gary Conspiracy" the Hawkins mail fraud cases; mem. firm Elliott, Weyl & Jewett. Mem. Am., Ind. State and Marion County bar assns. Republican. Methodist. Mason, Elk. Club: Columbia. Home: Martinsville, Ind. Office: Fletcher Trust Bldg., Indianapolis, Ind.; and Martinsville, Ind.*

ELLIOTT, Huger, educator; b. Sewanee, Tenn., Oct. 5, 1877; s. John Barnwell and Lucy (Huger) E.; B.S., Sch. of Architecture (Columbia), 1900; École des Beaux Arts, Paris, 1903-05; m. Elizabeth Shippen Green, June 3, 1911. Instr. Sch. of Architecture, U. of Pa., 1899-1901, 1905-07, Harvard, 1907-08; dir. R.I. Sch. of Design, 1908-12; supervisor of ednl. work, Museum of Fine Arts, Boston, and dir. dept. of design, Mus. Sch., 1912-20; prin. of the Pa. Museum Sch. of Industrial Art, Phila., 1920-25; dir. ednl. work, Met. Museum of Art, 1925-41. Awarded Medal of Excellence, Columbia U., 1941. Member Alpha Tau Omega, Sigma Xi. Democrat. Episcopalian. Club: Century. Author: Memorial Art, 1923; The Significance of the Fine Arts (part author), 1923; Fashions in Art, 1937. Home: Cresheim Rd. and Emlen St., Philadelphia 19, Pa.

ELLIOTT, James Lewis, clergyman; b. Erath County, Tex., Sept. 1863; s. James Midleton and Sarah

Elizabeth (Clardy) E.; student Trinity U., Tehuacana, Tex., 3½ yrs. (obliged to leave on account of ill health); m. Rosa B. Atchison, June 14, 1887 (died in 1934); children—Ruth L. (Mrs. S. A. Martin), Norma Leigh (wife of Rev. A. L. Faw), Lewis B., Luella (now Mrs. Herman Brock), Rosabel (Mrs. C. M. Mizell); m. 2d, Mrs. I. V. Stine, April 1935. Joined the Cumberland Presbyterian Ch. at 17 and at 18 became a candidate for the ministry; preached in country churches; admitted to ministry, 1888, and served a group of chs. in Tex., also stated clk. of Presbytery many yrs.; settled at Denton, 1925; pastor First Ch., Ft. Worth, beginning in 1929 (resigned); pastor Cumberland Presbyn. Ch., Denton, 1929-36 (built church and secured location for Orphans' Home in Denton), retired; organized 12 chs.; built 5 chs. and 3 manses. Pres. Bd. of Sunday Schools and Young Peoples Work of Texas Synod 6 yrs.; supt. Orphans' Home, Denton, Tex.; elected moderator Gen. Assembly Cumberland Presbyn. Ch., May 1931. Home: 307 Bryan Av., Denton, Tex.

ELLIOTT, John, newspaper corr.; b. Morristown, N.J., Mar. 28, 1896; s. Robert A. and Sarah Elizabeth (Sampson) E.; A.B., Princeton, 1920; U. of Montpelier, France, 1919; B.Litt., Columbia, 1921; m. Edna Muriel Law, July 6, 1927; children—Robert Arthur, John Law. Reporter Springfield (Mass.) Republican, 1921, New Bedford (Mass.) Standard, 1922; with London Bur. of New York Herald, 1923-24, New York Herald Tribune, 1924-26; Berlin corr. New York Herald Tribune, 1926-35, Paris corr. and European editorial mgr., 1935-40, Vichy corr. 1940-41, Washington corr. 1941-43. Served as corpl. F.A., A.E.F., 1917-19; major U.S. Army, 1943. Mem. Internat. Assn. Journalists Accredited to League of Nations, Anglo-Am. Press Assn. (Paris), Nat. Press Club (Washington). Address: Pentagon, Washington, D.C.*

ELLIOTT, John B., business exec.; b. Fort Scott, Kan., July 29, 1878; s. Chauncey Record and Caroline Melissa (Baker) E.; m. Ruth Estelle Sherwin, Nov. 25, 1911; 1 son, John. Began with Troy (Kan.) Times at 16; reporter newspapers in St. Joseph (Mo.), Kansas City and St. Louis; editorial writer Los Angeles Times, 1900; founded for that paper "The Wireless" (first newspaper in world to receive and publish news dispatches by wireless) on Catalina Island, 1902; editor, polit. corr. Associated Press, Washington, and various cities U.S., 1903-11; founded Los Angeles (California) Daily Tribune, of which managing editor. Managed Southern Calif. campaigns of Woodrow Wilson for President, 1912 and 1916; managed campaign Southern Calif. (1914) for James D. Phelan for U.S. Senate; U.S. collector of customs Southern California, 1913-22; Democratic nominee for United States Senate, 1926; del. to Dem. National Conv., San Francisco, 1920, New York, 1924, Chicago, 1932; managed campaign in Southern Calif. for Roosevelt and Garner; vice chmn. Dem. State Central Com.; managed campaign in Calif. for Sheridan Downey for U.S. Senate. Pres. Jameson Petroleum Co.; v.p. Long Bay Co. Clubs: California, San Gabriel Country (Los Angeles); Nat. Press (Washington, D.C.). Home: 901 N. Marguerita Av., Alhambra, Calif.; 2330 Strand, Hermosa Beach, Calif. Office: Suite 914 Spring Arcade Bldg., Los Angeles, Calif.

ELLIOTT, John M., lawyer; b. Claysville, Pa., May 5, 1877; s. Dr. John M. and Nancy E. (Steele) E.; LL.B., Ill. Wesleyan U., 1899; m. Zelda DeMotte, June 27, 1901 (died 1934); 1 daughter, Elizabeth Jean; married 2d, Rose Colwell, August 5, 1936. Admitted to Illinois bar, 1899; associated with law firm Barry & Morrissey, Bloomington, Ill., 1899-1900, Stevens & Horton, Peoria, Ill., 1900-09; partner law firm Stevens, Miller & Elliott, 1909-20, Miller, Elliott & Westervelt, 1920-41; practising alone since 1941; president and general counsel Farmers Savings Loan & Homestead Association; general counsel Toledo, Peoria & Western R.R.; director Central National Bank & Trust Co. of Peoria, local atty. Santa Fe Ry., Rock Island Ry., N.Y.C. R.R., Nickel Plate R.R., Wabash R.R., Ill. Midland Ry., Trustee Northwestern University; director and trustee Methodist Hosp. Mem. Am. Bar Assn., Ill. State Bar Assn. (chmn. grievance com. 5th dist.), Peoria Bar Assn. (past pres.). Republican. Methodist. Clubs: Creve Coeur (past pres.), Country (Peoria). Home: 330 Moss Av. Office: Alliance Life Bldg., Peoria, Ill.

ELLIOTT, John Wesley, clergyman; b. South Boston, Va., Aug. 19, 1891; s. John Wesley and Sallie Henry (Jeffress) E.; A.B., U. of Richmond, 1913; B.D., Colgate, 1916; M.A., U. of Chicago, 1917; D.D., Kalamazoo Coll., 1935, U. of Richmond, 1936; m. Grace Aline Young, Sept. 25, 1916; children—Grace Elizabeth, Martha Jeffress, John Young. Ordained ministry Bapt. Ch., 1917; pastor First Bapt. Ch., Canton, N.Y., 1917-18; acting pastor Haddonfield, N.J., 1918-19; pastor Central Bapt. Ch., Wayne, Pa., 1919-23; gen. sec. Edn. Bd. Pa. Bapt. Gen. Conv., 1923-25; dir. social edn., Am. Bapt. Publ. Soc., 1925-33, sec. of Christian Edn., 1933-39; pres. Alderson-Broaddus College since 1939. Mem. various coms. Northern Bapt. Conv., Internat. Council of Religious Edn., Federal Council Chs. of Christ in America, Pa. Council of Christian Edn., Pa. Council of Chs., World's Sunday Sch. Assn., W. Va. Commn. on Recreation and many other orgns. working for social betterment. Mem. Am. Acad. Polit. and Social Science, Phi Delta Theta, State Edn. Assn. of W. Va., N.E.A., Am. Assn. Sch. Adminstrs., Kiwanis International. Democrat. Address: Alderson-Broaddus College, Philippi, W.Va.

ELLIOTT, Joseph Alexander, dermatologist; b. Moundville, Ala., Nov. 19, 1888; s. Joseph Alexander and Ludie (Whitfield) E.; A.B., Birmingham-Southern U., 1910; M.D., U. of Mich., 1914; m. Anne Cross, Aug. 24, 1918; children—Joseph Alexander, Stuart Whitfield. Interne Barnard Skin and Cancer Hosp., St. Louis, 1914, Dept. Dermatology and Syphilology, U. of Mich. Hosp., 1915, resident, 1916, acting asst. prof., 1917-18; dermatologist Crowell Clinic, Charlotte, North Carolina, 1919-29; chief department of dermatology, Charlotte Memorial Hosp.; consultant dermatology, Presbyterian Hospital, and Mercy Hosp.; private practice since 1929; dir. Palace Realty Co. Served as 1st lt. Med. Res. Corps; assigned to U. of Mich. Med. Dept. from beginning of war until Sept. 1918; active service, Sept. 1918-Jan. 1919, Camp Stuart; North Carolina State Medical Society Councilor. Fellow Am. Acad. Dermatology and Syphilology; diplomate Am. Bd. Dermatology and Syphilology; mem. Mecklenburg Med. Soc. (past pres.), N.C. State Med. Soc., A.M.A., Southern Med. Assn., Tri-State Med. Assn., Am. Dermatol. Assn., Southeastern Dermatol. Soc. (past pres.), Soc. for Investigative Dermatology, Alpha Tau Omega (past pres.), Alumni Assn. (Charlotte), Alpha Omega Alpha, Sigma Xi, Phi Chi. Democrat. Methodist. Clubs: Charlotte Country; past pres. Myers Park Country and Kiwanis clubs. Contbr. over 40 articles to med. jours. Home: 2700 Sherwood Av. Office: 403 N. Tryon St., Charlotte, N.C.

ELLIOTT, Lewis Grimes, pres. La Salle Extension Univ.; b. Platte County, Mo., Nov. 28, 1872; s. Alexander K. and Mollie (Grimes) E.; ed. pub. schs., Liberty, Mo.; m. Martha Keller, Oct. 20, 1897; children—Theodore Keeton, Virginia Lee (Mrs. Pope Lancaster), Alexander Keller. Employed in banking and publishing business until 1904; treas. DeBower-Elliott Co. publishers, Chicago, 1904-11; pres. Elliott-Madison Co., subscription books, 1911-16; organizer and pres. Lakeland (Fla.) Highlands Coop. Assn., 1913-18; co-founder La Salle Extension Univ., 1908, treas. 1916-37, pres. since 1937; pres. Stenotype Co., dir. Central Nat. Bank in Chicago; pres. Nat. Home Study Council (Washington, D.C.). Mem. exec. com. and recording sec. Ill. State Assn. of Y.M.C.A., 1912-24; pres. Bd. of Edn., La Grange, 1917-21. Democrat. Presbyterian. Clubs: La Grange Country (pres. 1914-15), La Grange, Civic, Union League (Chicago); The Chicago Federated Advertising Club, Ill. Seniors Golf Assn. Home: 101 S. Spring Av., La Grange, Ill. Office: 4101 S. Michigan Av., Chicago 5, Ill.

ELLIOTT, Maud Howe, author; b. Boston, Nov. 9, 1854; d. of Dr. Samuel Gridley and Julia (Ward) Howe; pvt. edn. in America and Europe; m. John Elliott, Feb. 7, 1887. Has lectured, Chicago, Boston, Newport; v.p. Newport County Woman's Republican Club; sec. Art Assn. of Newport. Author: A Newport Aquarelle; The San Rosario Ranch; Atlanta in the South; Mammon; Phylida; Laura Bridgeman (with Florence M. Hall), 1903; Roma Beata, 1904; Two in Italy, 1905; Sun and Shadow in Spain, 1908; Sicily in Shadow and in Sun, 1910; The Eleventh Hour in the Life of Julia Ward Howe, 1911; Life and Letters of Julia Ward Howe (with Laura E. Richards), 1915; Three Generations, 1923; Lord Byron's Helmet, 1927; John Elliott, The Story of An Artist, 1930; My Cousin, F. Marion Crawford, 1934; Uncle Sam Ward and His Circle, 1938; Recollections of the Civil War, 1943; This Was My Newport, 1944. In 1917, awarded, with Laura E. Richards, the Joseph Pulitzer prize, Columbia University for The Life of Julia Ward Howe. Decorated Golden Cross of the Redeemer (Greek); Queen Mary's Needlework Guild (British). Mem. exec. com. N.E. Italian War Relief Fund; mem. R.I. Food Conservation Com., 1917; mem. Miantonomi Memorial Park Commn.; hon. pres. Soc. of the Four Arts (Palm Beach, Fla.). Clubs: Chilton (Boston), Cosmopolitan. Citation from U.S. Treasury Dept. in recognition of service as chmn. Newport Book and Author Rally, 7th War Loan, 1945. Home: Lilliput, Lovers Lane, Newport, R.I.

ELLIOTT, Middleton Stuart, naval officer; b. Beaufort, S.C., Oct. 16, 1872; s. Middleton Stuart and Ann (Rhett) E.; M.D., George Washington U., 1894; m. Alice Miller Sherwood, Sept. 14, 1898; children—Caryl Middleton (wife of Comdr. Philip R. Osborne, U.S. Navy), Alice Sherwood (wife of Capt. Joel Newsom, U.S. Navy). Med. officer U.S. Navy, 1896; promoted through grades to admiral; vice admiral, Feb. 23, 1942. Received Medal of Honor. Served in Spanish-Am. War, Philippine Insurrection, Vera Cruz, World War. Mem. Huguenot Soc. of S.C. Episcopalian. Club: New York Yacht. Home: Beaufort, S.C.

ELLIOTT, Owen N., lawyer; b. Marion, Ia., Mar. 13, 1886; s. Herbert I. and Martha (Owen) E.; A.B., Coe Coll., Cedar Rapids, Ia., 1907; LL.B., U. of Ia., 1910; m. Leone Lorimor, Nov. 12, 1929. Admitted to Ia. bar, 1910; city atty., Cedar Rapids, Ia., 1916-24; mem. law firm, Elliott, Shuttleworth and Ingersoll, Cedar Rapids, since 1924; trustee of Coe College. Dir. La Plant-Choate Mfg. Co., Cedar Rapids, dir. Dearborn Brass Co., Cedar Rapids. Mem. Am. Bar Assn., Iowa State Bar Assn., Acacia, Phi Delta Phi. Mason (32°, Shriner), Elk. Clubs: Pickwick, Country (Cedar Rapids, Ia.), Embassy (Cedar Rapids). Home 544 Vernon Drive. Office 1113-20 Merchants Bank Bldg., Cedar Rapids, Ia.

ELLIOTT, Richard Maurice, prof. psychology; b. Lowell, Mass., Nov. 3, 1887; s. Thomas Henry and D. Lilla (Naylor) E.; A.B., Dartmouth, 1910; A.M., Harvard, 1911, Ph.D., 1913; U. of Berlin, 1913-14; m. Mathilde Rice, Dec. 5, 1929. Sheldon fellow, Harvard Univ., 1913-14; instr. psychology, Harvard, 1914-15, Yale, 1915-18; asso. prof. psychology and chmn. dept., U. of Minn., 1919-23, prof. and chmn. since 1923. Commd. 1st lt. S.C., U.S. Army, Feb. 3, 1918, and assigned as psychol. examiner; capt., Oct. 28, 1918; hon. discharged, Apr. 26, 1919. Fellow A.A.A.S.; mem. Am. Psychol. Assn. (council of dirs. 1931-33), Social Science Research Council (council of dirs. 1939-1944); dir. The Psychological Corporation since 1931. Mem. Phi Beta Kappa, Kappa Kappa Kappa (Dartmouth). Unitarian. Editor of The Century Psychology Series. Home: 1564 Vincent St., St. Paul, Minn.

ELLIOTT, Richard Nash, asst. comptroller gen.; b. Fayette County, Ind., Apr. 25, 1873; ed. pub. schs.; studied law in offices of Connor & McIntosh, Connersville, Ind.; m. Lizzie A. Ostheimer, Jan. 20, 1898. Admitted to Ind. bar, 1896, and since practiced at Connersville. Mem. Ind. Ho. of Rep., 2 terms, 1905-09; elected to 65th Congress, 6th Ind. Dist., June 26, 1917, for unexpired term of Daniel W. Comstock; reelected 66th to 71st Congresses (1919-31); asst. comptroller gen. of U.S., 1931-36, now acting comptroller gen. Republican. Home: Connersville, Ind.; and 110 Maryland Av. N.E., Washington, D.C. Address: 5th and F Sts., Washington, D.C.*

ELLIOTT, Robert Irving, educator; b. Apr. 18, 1883-Sept. 26, 1944. See Vol. 23 (1944-45).

ELLIOTT, Robert Woodward Barnwell, lawyer; b. Atlanta, Ga., May 13, 1874; s. Bishop Robert Woodward Barnwell and Caroline (Elliott) E.; A.B., U. of the South, Sewanee, Tenn., 1894, A.M., 1894, hon. D.C.L., 1933; LL.B., Columbia, 1897; m. Marian Gustine Bradford, Jan. 21, 1913. Admitted to N.Y. bar, 1897, and began as clerk in law office of Harrison & Byrd, New York, became mem. firm, 1903; name changed to Harrison, Elliott & Byrd, 1907; former trustee and counsel West Side Savings Bank; dir. Bank of Sewanee, Atlanta & Charlotte Air Line Ry. Co.; former director McComb Estates Corporation. Trustee Gen. Theol. Sem., New York, 1932-40; trustee and past pres. Soc. of St. Johnland; former trustee of The N.Y. Protestant Episcopal City Mission Soc., McAuley Water St. Mission. Former member Veteran Corps of Arty., 9th C.A.C., N.Y. Nat. Guard. Mem. Am. Bar Assn., N.Y. State Bar Assn., Bar Assn. City of New York, Phi Beta Kappa, Alpha Tau Omega, Phi Delta Phi. Democrat. Episcopalian; chancellor of Diocese of New York, P.E. Ch., 1931-40; del. to Gen. Conv. P.E. Ch., 1934, 1937; mem. of standing com. Diocese of New York, 1922-26, 1928-32, 1933-37, 1938-40. Clubs: University, Church (New York); E.Q.B. (Sewanee). Home: Sewanee, Tenn.

ELLIOTT, Seth Earl, educator; b. Miller, S.D., July 19, 1891; s. William Albert and Fannie Elizabeth (Bass) E.; A.B., Morningside Coll., Sioux City, Ia., 1912; M.S., U. of Ia., 1915; Ph.D., Ind. Univ., 1931; m. Gladys Ann Hall, Aug. 28, 1920; 1 son, Paul Winston. Teacher, Denison (Ia.) High Sch., 1915-17, Hibbing (Minn.) Jr. Coll., 1920-24; head of physics dept., Butler U., Indianapolis, Ind., since 1924. Served in Field Arty. Officers Training Sch., 1917-18. Mem. Ind. Acad. Science, Ind. Schoolmans Club, Ind. State Physics Teachers Assn., Lambda Chi, Phi Kappa Phi, Sigma Psi. Home: 4624 Rockwood Av. Office: Butler University, Indianapolis 8, Ind.

ELLIOTT, Virgil LeRoy, coll. pres., clergyman; b. Huntington Beach, Calif., Oct. 24, 1906; s. Pyrl William and Ella May (Morse) E.; A.B., Bethany (W.Va.) Coll., 1928; B.D., Yale Divinity Sch., 1931; M.Litt., U. of Pittsburgh, 1942; m. Dora Geneva Tarr, June 12, 1928; children—Dona Claire, Robert Cashman. Ordained to ministry of Christian Church, 1928; served as preacher, Christian Ch., Smithfield, O., 1926-28; asst. pastor, Calvary Bapt. Ch., New Haven, Conn., 1928-29, Stepney (Conn.) Bapt. Ch., 1929-31; pastor First Christian Ch., Greensburg, Pa., 1931-37, Central Christian Ch., Pittsburgh, Pa., 1937-43; pres. Milligan (Tenn.) Coll. since June 1944. Civilian chaplain with Naval Training Sch. of Radio, Bedford Springs and Hollidaysburg, Pa., 1943-44. Mem. commn. on restudy Disciples of Christ; mem. continuation com. North Am. Christian Conv.; vice pres. and mem. bd. dirs. Camp Christian, Inc., Mill Run, Pa. Mem. Tau Kappa Alpha, Kappa Alpha Order (Southern). Mason. Rotarian. Address: Milligan College, Milligan College, Tenn.

ELLIOTT, William Anderson, clergyman; b. Ellottstown, Ill., Apr. 7, 1870; s. Augustus Ludlow and Asenath (Knowles) E.; student Ottawa (Kan.) U., 1890-91, Louisville Theol. Sem., 1891-92, Divinity Sch., Chicago, 1892-93; D.D., Ottawa U., 1910; m. Ida Estella Bacon, Jan. 24, 1899; children—Lona Amo (Mrs. Clarence E. Morlan), Anol Bacon. Or-

dained ministry Bapt. Ch., 1894; pastorates at Kansas City, 1893-97, Newton, Kan., 1897-1906; dist. sec. Am. Bapt. Home Missionary Soc., 1906-07; pastor First Bapt. Ch., Ottawa, Kan., since 1907. Sec. bd. Ottawa Univ.; dir. board of Central Bapt. Theol. Sem.; 1st v.p. Northern Bapt. Conv., 1936; mem. bd. of mgrs., Am. Bapt. Pub. Soc., Phila.; mem. Com. on Unification of Edn. Agencies, Northern Baptist Conv.; mem. Council of Relig. Edn. (Kan.); chmn. Com. on Non-Cooperating Churches, Northern Bapt. Conv.; pres. Kan. Bapt. Conv.; mem. Preaching Mission, San Francisco Area, 1938; president of Northern Baptist Convention, 1941. Secretary Ottawa Welfare Bd.; pres. bd. of dirs. Sunset Home and Hosp., Concordia, Kan.; mem. Ottawa Chamber of Commerce; Rotarian. Author: D.D.'s for Ministers, also Perpetuating the Pastoral Relation, Christianity and Modern Cults, The Unchanging Christ in a Changing Order. Contbr. to What We Preach. Home: 410 S. Hickory St., Ottawa, Kan.

ELLIOTT, William John, church official; b. Grundy County, Ia., Sept. 11, 1878; s. George B. and Susan (Weedon) E.; student Cornell Acad., Mount Vernon, Ia., 1899-1901; A.B., Cornell Coll., 1904; LL.D., Dakota Wesleyan U., 1936; m. Emma Cora Bruett, Oct. 10, 1906; children—George Bruett, Orlo John, Duane William (dec.). Bookkeeper and asst. cashier Hubbard (Ia.) State Bank, 1896-99; bookkeeper, auditor and asst. cashier Cedar Rapids (Ia.) Savings Bank, 1904-16, cashier and dir., 1916-19; sec. and mgr. Cedar Rapids Clearing House Assn., 1908-19; nat. treas. Bd. of Home Missions and Church Extension of Methodist Ch. since 1919 and of the Division of Home Missions and Church Extension of the Methodist Church since 1940; treasurer and director Robert Morris Hotel Co., Phila.; vice-pres. and dir. 22d and Arch St., Inc., Phila.; director and treasurer National Assn. of Goodwill Industries. Del. to Gen. Conf. M.E. Ch., 1916; del. Uniting Conf. of Meth. Churches, Kansas City, Mo., 1939. Trustee Cornell Coll., Mount Vernon, Ia., 1914-19; trustee and treas. Lansdowne (Pa.) Meth. Ch. Mem. Phi Beta Kappa. Republican. Mason. Home: 204 Wayne Av., Lansdowne, Pa. Office: 1701 Arch St., Philadelphia.

ELLIOTT, William S., ex-register of Treasury; b. Newton County, Ga., Dec. 19, 1877; s. William D. and Sarah P. (Jones) E.; ed. pub. schs. and business college; studied law; m. Mattie Boyd, Oct. 23, 1900; children—Edwin Boyd, Ruth Boyd (Mrs. C. S. Lawton), William Emmett, John Carl, Charles Francis, Martha Boyd, Justin McCord. Began as bookkeeper in Treasury Dept., Dec. 11, 1899; promoted vault clk., 1902, section chief, 1912, chief div. of securities, 1915, register of the Treasury, Nov. 21, 1919-Jan. 25, 1922; dep. commr. of public debt, Feb. 7, 1922-May 1, 1922 (resigned); entered bond dept. Bankers Trust Co., New York, May 1, 1922; on June 1, 1923, acquired interest in Bank of Canton, Canton, Ga., of which he was v.p. and cashier 1923-37, pres. 1938-43; resigned July 1, 1943. Mem. American Bankers Assn. (exec. council; vice-pres. State Bank Division 1938-39, pres. 1939-40), Georgia Bankers Assn. (pres. 1932), Southern Society, Georgia Society, Country Bankers Assn. of Georgia (v.p. 1931), Canton Rotary Club (pres. 1937-38). Trustee and chmn. exec. com. Reinhardt Coll. Presbyn. Club: Federal. Author mag. articles dealing with U.S. Treasury activities. Traveled 85,000 miles in U.S. making speeches on banking topics, 1937-40. Home: 6631 Western Av., N.W., Washington, D.C.

ELLIOTT, William Sanders, lawyer; b. Jacksonville, Ill., Feb. 20, 1880; s. Frank and Cornelia (Sanders) E.; A.B., Princeton, 1900 (Phi Beta Kappa); LL.B., Harvard, 1903; m. Ethel Buckingham, June 4, 1910. Practiced at Chicago since 1903; mem. Holland & Elliott, 1907-12; with legal dept. Internat. Harvester Co. since 1912, gen. counsel since Jan. 1924, also v.p. since Jan. 1934. Clubs: University, Commercial, Chicago, Princeton, Indian Hill. Home: Winnetka, Ill. Office: 180 N. Michigan Blvd., Chicago, Ill

ELLIOTT, William Yandell, univ. prof.; b. Murfreesboro, Tenn., May 12, 1896; s. William Yandell and Annie Mary (Bullock) E.; A.B., Vanderbilt U., 1917, A.M., 1920; certificate, Sorbonne, Paris, France, 1919; D.Phil., Balliol Coll., Oxford U., Eng., 1923; m. Barbara Foster, June 28, 1923; children—William Yandell, Paul Pinkerton Foster, Charles James Fox Wharton; m. 2d, Mary Louise Ward, Aug. 26, 1936; children—Ward Edward, David William Penn. Instr. Vanderbilt U., 1919-20; instr. U. of Calif., 1923-24, asst. prof., 1924-25; lecturer and tutor dept. of govt., Harvard, 1925-26, asst. prof., 1925-29, asso. prof., 1929-31, prof. since 1931, chmn. dept of govt., 1933-37; Consultant President's Com. on Administration Management, 1936; Consultant National Advisory Defense Commn., 1940; Consultant Office of Production Management, 1941; director Stockpile and Transportation Division, War Production Bd., vice-chairman for Civilian Requirements. Served with 114th Field Artillery, 30th Div., A.E.F.; 1st lt. at close of World War. Mem. Business Advisory Council, Dept. of Commerce, div. Foreign Service Foundation. Member Sigma Chi, Phi Beta Kappa. Democrat. Mem. Disciples of Christ. Editor: International Control in the Non-Ferrous Metals (with others), 1937; the British Commonwealth at War, 1943. Author: The Pragmatic Revolt in Politics, 1928; The New British Empire, 1932; The Need for Constitutional Reform, 1935; (with others) The City of Man, 1940. Home: 660 Concord Av., Belmont, Mass.

ELLIS, A(lexander) Caswell, univ. prof.; b. Franklin County, N.C., May 4, 1871; s. Dr. Orren Littleberry and Mary Louisa (McKnight) E.; A.B., U. of N.C., 1894; Harvard, summer of 1894; Ph.D., Clark U., 1897; U. of Berlin, 1905; m. Mary Heard, July 30, 1901. Adj. prof. pedagogy, 1897-1903, asso. prof. science and art of edn., 1903-08, prof. philosophy of edn., 1908-26, dir. dept. of extension, 1911-13, 1914-16, U. of Tex.; dir. of Cleveland Coll. of Western Reserve University, 1926-41, director emeritus since 1941; consultant on adult edn., U. of Tex., since 1942. Member board visitors United States Naval Academy, 1903-04. Fellow A.A.A.S., Texas Acad. Science; pres. Assn. Deans and Directors Univ. Evening Colleges, 1940, 1941; mem. Southern Edn. Assn. (council), Soc. Scientific Study of Edn., N.E.A., Am. Assn. Coll. Teachers of Edn., So. Soc. for Philosophy and Psychology, American Assn. Adult Education (council, and exec. com.), Am. Council on Education, Kappa Alpha, Phi Beta Kappa. Democrat. Author of monographs and mag. articles concerning investigations in child psychology, ednl. adminstrn., and adult edn. Joint Author: Fundamentals of Farming and Farm Life (with E. J. Kyle), 1912. Home: 904 A West 22½, Austin, Tex.

ELLIS, Calvert N., coll. pres.; b. Zion City, Ill., Apr. 16, 1904; s. Charles Calvert and Emma Read (Nyce) E.; A.B., Juniata Coll., Huntingdon, Pa., 1923; B.Th., Princeton, 1927, M.A., 1927; Ph.D., Yale, 1932; m. Elizabeth Oller Wertz, June 18, 1929; children—Elizabeth Anne, David Wertz. Instr. Lewistown (Pa.) High Sch., 1923-24, Wilson College, Chambersburg, Pa., 1927-28; asst. prof., later prof. biblical studies and philosophy, Juniata Coll., Huntingdon, Pa., 1931-43, pres. of coll., since 1943; mgr. D. M. Wertz Orchards, Waynesboro, Pa., since 1940. Mem. bd. of dirs., First Nat. Bank, Huntingdon, Pa. Trustee J. C. Blair Hosp., Huntingdon, Pa.; trustee Annual Conf., Ch. of the Brethren, Elgin, Ill.; mem. advisory com. on higher edn., House of Representatives, 1944. Mem. Nat. Assn. Bibl. Instrs., Nat. Assn. Bibl. Lit. and Exegesis. Rotarian. Author: The Conception of Revelation in the Dielectic Theory, 1932. Home: Taylor Highlands. Office: Juniata College, Huntingdon, Pa.

ELLIS, Challen Blackburn, lawyer; b. Covington, Ky., Nov. 20, 1876; s. Alexander Campbell and Kate (Blackburn) E.; A.B., U. of Cincinnati, 1898; LL.B., Harvard, 1900; unmarried. Admitted to Ohio bar, 1900, and began practice at Cincinnati; moved to Washington, D.C., 1912; mem. Ellis, Houghton & Ellis. Mem. Beta Theta Pi. Republican. Mem. Christian (Disciples) Ch. Clubs: Metropolitan, University. Co-author and editor: Ellis' Ohio Municipal Code, 1908. Co-author: Fed. Securities Act Manual, 1933. Home: 1026 16th St. N.W. Office: Southern Bldg., Washington, D.C.

ELLIS, Charles Alton, univ. prof.; b. Parkman, Me., June 23, 1876; s. David B. and Eliza Wharff (Lombard) E.; A.B., Wesleyan U., 1900; C.E., U. of Ill., 1922; m. Elsie Louise Ney, Sept. 29, 1913. Draftsman, checker, squad foreman, Am. Bridge Co., 1902-08; asst. prof. civil engring., U. of Mich., 1908-12; designing engr., Dominion Bridge Co., 1912-14; asst. prof. civil engring., U. of Ill., 1914-15, prof. structural engring., 1915-21; v.p. Strauss Engring. Corp., 1921-32; cons. engr., private practice, 1932-34; prof. and head of div. (structural engring., Purdue U., since 1934; designer (with P. L. Pratley), Montreal Harbor Bridge; designing engr., Golden Gate Suspension Span. Mem. Am. Soc. C.E. (life), Am. Ry. Engr. Assn., Am. Concrete Inst., Soc. Promotion Engring. Edn., Sigma Xi, Tau Beta Pi, Chi Epsilon, Delta Kappa Epsilon, Triangle. Contbr. articles on engring. to jours. Home: 621 Waldron St., West Lafayette, Ind.

ELLIS, Charles Calvert, clergyman, educator; b. Washington, D.C., July 21, 1874; s. Henry Jennings and Kate Calvert (Kane) E.; B.E., Juniata Coll., 1890, A.B., 1898; A.M., Ill. Wesleyan U., 1903, Ph.D., 1904; Ph.D., U. of Pa., 1907; studied Princeton, 1919-20, Harvard, summer, 1922; B.D., Temple U., 1920; D.D., Juniata, 1925; LL.D., Bridgewater, 1941; m. Emma Susan Nice, Dec. 25, 1902; children—Calvert Nice, John Dwight. Teacher pub. schs., 1890-94; prof. English, Juniata Coll., 1898-99, 1900-01; head dept. education, 1907-30, vice-president, 1917-30, president, 1930-43, president emeritus since 1943; associate pastor First Brethren Ch., Phila., 1899-1900, pastor, 1919-21; lyceum lecturer, 1908-13. Asso. Victoria Inst. (Gt. Britain). Mem. N.E.A., Pa. State Ednl. Assn., Nat. Soc. for Study of Edn., Soc. Coll. Teachers of Edn., Pa. Soc. Coll. Teachers of Edn., English-Speaking Union; mem. Pa. Commn. for Study of Ednl. Problems, 1931-35; mem. ex. committee Pa. Cooperative Commn. for Study of Teacher Education, 1939-43; moderator Church of Brethren Nat. Conv., 1935, 1944; pres. Assn. of Coll. Pres. of Pa., 1936; pres. Gen. Edn. Board of Ch. of Brethren, 1931-42; dir. Bethany Bibl. Sem., Chicago. Rotarian (ex-pres.). Author: Lancasterian Schools in Philadelphia (thesis), 1907; Studies in Doctrine and Devotion (Part III), 1919; The Religion of Religious Psychology, 1922, 28; The Christian Way of Life, 1924. Frequent speaker at religious and ednl. convs.; author of This Week's Teaching Principle in S.S. Times, 1919-30. Contbr. to relig. and ednl. publs. Home: 1830 Mifflin St., Huntingdon, Pa.

ELLIS, Clyde Taylor, ex-congressman; b. near Garfield, Ark., Dec. 21, 1908; s. Cecil Oscar and Minerva Jane (Taylor) E.; educated University of Arkansas, colleges of education, arts, sciences and law; George Washington University Law; m. Izella Baker, December 20, 1931; children—Patricia Suzanne, Mary Lynn. Superintendent schools, Garfield, 1929-34; admitted to Arkansas bar, 1933, and practiced in Garfield and Bentonville; mem. Gen. Assembly, Ark., 1932, State Senate, 1934; mem. 76th and 77th Congresses (1939-43), 3d Ark. Dist.; exec. mgr. Nat. Rural Electric Cooperative Assn. since Jan. 3, 1943; now on leave. Officer, U.S. Navy since Dec. 28, 1943. Candidate for U.S. senator, 1942. Mem. Ark. and Am. bar assns., Tau Kappa Alpha, Blue Key. Democrat. Mem. Christian Ch. Mason. Home: Bentonville, Ark.

ELLIS, Crawford Hatcher, life ins.; b. Selma, Ala., Aug. 26, 1875; s. Thomas Jefferson and Elizabeth (Hatcher) E.; student U. of Ky., 1892-93; m. Inez Saffold, Apr. 24, 1895 (died 1932); 1 dau., Inez Lucille (Mrs. Franz Hindermann); m. 2d, Lilah Heath Kelley, July 1936. Accountant, New Orleans, La., 1893-99; mgr. United Fruit Co., 1899-1909, v.p. since 1909; pres. Pan Am. Life Ins. Co. since 1912; v.p. Whitney National Bank since 1921; dir. New Orleans & Pacific R.R. Colonel on staff of gov. of Louisiana; lieut. comdr. Transport Naval Reserve. Democrat. Episcopalian. Mason (K.T.). Clubs: Boston, Southern Yacht, New Orleans Country. Home: 5411 St. Charles Av. Office: Whitney Bank Bldg., New Orleans, La.*

ELLIS, Don Carlos, educational film producer; b. New York, N.Y., November 14, 1883; s. Benjamin H. and Ella P. (Platt) E.; A.B., Georgetown U., 1904, LL.B., 1908; A.M., Gonzaga, 1906; m. Helen G. Gordon, Oct. 10, 1913; children—Joan (Mrs. Harry A. Tubbs), Mary Ellen (Mrs. James Orville Gibson), Charles Gordon. Instr. English and history, Gonzaga Coll., Washington, D.C., 1906-07; in charge ednl. sect. U.S. Forest Service, 1909-17; sec. Nat. Advisory Bd., and v.p. Nat. Conservation Expn., Knoxville, Tenn., 1913; organizer and dir. motion picture sect. U.S. Dept. Agr., 1917-19; dir. ednl. production Universal Film Mfg. Co., 1920; sec. and dir. Nat. Non-Theatrical Motion Pictures, Inc., 1922-25; v.p. Harry Levey Service Corp., 1922-24; sec., treas. and dir. Gen. Vision Co., 1924-25; v.p. and gen. mgr. Bray Screen Products, 1925-27. Editor Bray Screen Magazine, 1926-27; dir. Educational Service, Consolidated Film Industries, 1927-29; pres. and general manager Films of Commerce Co., Inc., 1929-44; sec.-treas. and dir. Visual Instruction Dept. National Education Assn., 1938-39 (treas. and dir. N.Y. branch, 1935-44); president Board of Education, Garden City, N.Y., 1932-44; Motion Picture director, U.S. Dept. of Agriculture, since 1944. Catholic. Republican. Author: (with Laura Thornborough) Motion Pictures in Education; writer, newspaper and mag. articles. Home: 10 Montgomery Av., Takoma Park, Md. Office: Motion Picture Service, U.S. Dept. of Agriculture, Washington, D.C.

ELLIS, Edgar Clarence, ex-congressman; b. Vermontville, Mich., Oct. 2, 1854; s. Elmer Eugene and Jane Maria (Halstead) E.; A.B., Carleton Coll., 1881; m. Emily Hatch Roy, July 20, 1882 (died Oct. 31, 1931); children—Joseph Roy, Ralph Edgar, Frank Hale; m. 2d, Katherine M. Morgan, Nov. 5, 1936. Admitted to bar, 1885; moved to Kansas City, Mo., 1888; now mem. Gossett, Ellis, Dietrich & Tyler. Mem. 59th and 60th (1905-09), 67th 1921-23), 69th (1925-27), and 71st (1929-31), Congresses, 5th Mo. Dist. Republican. Conglist. Home: (winter) 737 2d Av. N., St. Petersburg, Fla. Office: Dwight Bldg., Kansas City, Mo.

ELLIS, Elmer, prof. of history; b. McHenry County, N.D., July 27, 1901; s. Thomas Clarkson and Lillie Jane (Butterfield) E.; A.B., U. of N.D., 1924, A.M., 1925; Ph.D., U. of Iowa, 1930; m. Ruth Clapper, Aug. 14, 1925. Lecturer in history, U. of Iowa, 1928-30; prof. history and govt., N.D. State Teachers Coll., 1925-28; instr. in history, U. of N.D., summer 1925; visiting prof. history, Ohio State U., summer 1937; asst. asso. and prof. of history, U. of Mo., since 1930, acting dean Grad. Sch., summers 1936, 39, 41, v.p. since 1945; provost Marshal General's Sch., Ft. Custer, 1943; maj. U.S. Army, Historical Branch, G-2, War Department General Staff. Guggenheim fellow, 1939-40. Pres. Nat. Council for the Social Studies, 1937. Mem. Phi Beta Kappa. Democrat. Editor: Education Against Propaganda, 1937; Mr. Dooley at His Best, 1938. Author: Henry Moore Teller, Defender of the West, 1941; Mr. Dooley's America, a Life of Finley Peter Dunne, 1941. Home: 211 S. Glenwood Av. Office: University of Missouri, Columbia, Mo.

ELLIS, Erl Hubert, lawyer; b. Garden City, Kan., Apr. 10, 1888; s. Daniel Buckley and Laura (Smith) E.; A.B., U. of Colo., 1910; LL.B., 1912; m. Elizabeth S. Swann, Dec. 2, 1914; 1 son, Robert Daniel. Admitted to Colorado bar, 1912, and practiced at Denver; mem. Rogers, Johnson & Fuller, 1923-27, Grant, Ellis, Shafroth & Toll., 1927-37, Ellis, Melville & Winner, 1939-42; office mgr., Pando Constructors, 1942-43; Pueblo, Colo. since 1943. Served as

Naval Aviator, U.S. Navy, World War. Mem. Beta Theta Pi. Republican. Episcopalian. Clubs: Mile High, Colorado Mountain. Home: 2327 West, Pueblo, Colo.

ELLIS, Griffith Ogden, publisher; b. Urbana, O., Nov. 19, 1869; s. Griffith and Jane Hoge (Woods) E.; ed. Urbana U., 1888-90; Columbian U., Washington, D.C., 1890-91; LL.B., U. of Mich., 1893; m. Ellen Winifred Scripps, Apr. 21, 1897. In govt. service at Washington, 1890-91; became connected with the Sprague Pub. Co., Detroit, 1891, pres. 1908-39; pres. William A. Scripps Co.; editor American Boy, pub. by Sprague Pub. Co., 1908-40. Participated in orgn. of Boy Scouts of America, 1919; serving on National Council since 1910; awarded Silver Buffalo, 1931; vice president, Bank of Detroit, 1921-30; dir. Guardian-Detroit Bank, 1930-33. Pres. Detroit Street Ry. Commn., 1920-30, which municipalized Detroit's System. Trustee Detroit Mus. of Art, Cranbrook Sch. for Boys (Bloomfield Hills, Mich., 1924-45). Mem. Detroit Bd. of Commerce, Fine Arts Soc., Beta Theta Pi. Republican. Episcopalian. Mason (32°). Clubs: Detroit, Detroit Boat, Country, Old Club. Home: 2535 Iroquois Av., Detroit, Mich.

ELLIS, Hayne, naval officer; b. Macon, Ga., Aug. 26, 1877; s. Hayne and Ida (Lamar) E.; grad. U.S. Naval Acad., 1900; m. Sally A. Long, Dec. 17, 1904; children—Martha Lamar (Mrs. John Davis Leland), Robert A. Long, Hayne, Lucia Long (Mrs. Edgar J. Uihlein, II), Long. Commissioned ensign United States Navy, July 1, 1902; promoted through grades to rear admiral, Nov. 13, 1933; served in Spanish-Am. War, China, Philippines, Mexico, Haiti and World War; comdr. Training Squadron, Scouting Force, 1934-36; comdt. 9th Naval Dist., Great Lakes, Ill., 1937-39; comdr. Patrol Force, U.S. Fleet, 1939-40; then mem. General Board, Navy Department; retired from active service Sept. 1, 1941. Decorated Grande Ufficiale Order Crown of Italy; Naval Order of Merit, 3d Class, of Spain; Grand Cross Order of Honor and Merit (Haiti), Grand Cross Order of Duarte (Dominican Republic). Episcopalian. Clubs: Chevy Chase (Md.); Army and Navy (Washington, D.C.); Army and Navy Country (Va.). Address: Long-Bell Lumber Co., Kansas City, Mo.

ELLIS, Howard Sylvester, prof. economics; b. Denver, Colo., July 2, 1898; s. Sylvester Eldon and Nellie Blanche (Young) E.; A.B., State U. of Ia., 1920; A.M., U. of Mich., 1922; A.M., Harvard, 1924, Ph.D., 1929; student Heidelberg U., Germany, 1924-25, U. of Vienna, 1933-35; m. Lilah Priscilla Whetstine, Jan. 1926; 1 dau., Audrey Elinor; m. 2d, Hermine Johanna Hoerlesberger, July 1935; children—Dorothy Margeret, Martha Josephine. Instr. economics, U. of Mich., 1920-22 and 1925-29, asst. prof., 1929-35, asso. prof., 1935-37, prof., 1937-38; prof. economics, U. of Calif., since 1938; on leave to Federal Reserve Board, Washington, D.C., since 1943, asst. dir. div. of research and statistics since 1945; visiting professor of economics, Columbia, 1944-45. Fellow of Social Science Research Council, in Europe, 1933-35. Awarded Sheldon traveling fellowship, Ricardo prize fellowship, Wells award (Harvard). Fellow Am. Acad. Arts and Sciences; member American Economics Association (executive committee), Royal Economy Society, Phi Beta Kappa. Author: German Monetary Theory, 1905-33, 1934; Explorations in Economics (with others), 1936; Exchange Control in Central Europe, 1941; Post-war Economics Problems (with others), 1943. Contbr. articles to econ. jours. Home: 936 Cragmont Av. Address: University of Calif., Berkeley, Calif.

ELLIS, Hubert Summers, congressman; b. Hurricane, Putnam County, W.Va., July 6, 1887; ed. public schools and Marshall Coll.; married. Engaged in insurance business since 1920; mem. 78th Congress (1943-45), 4th W.Va. Dist. Republican. Served in U.S. Army, World War I; 20 months with 150th F.A., 42d Div., in France. Mem. Am. Legion (dept. comdr. 1933-34). Home: Huntington, W.Va.*

ELLIS, Ira Howell, public-utility lawyer and commerce counselor; b. North Vernon, Indiana, July 6, 1893; s. Dr. Horace and Grace (Mapes) E.; A.B., Vincennes University, 1912; A.B., DePauw University, 1914, A.M., 1915. Dep. state supt. pub. instruction, Ind., 1916-19; admitted to Ind. bar, 1918; mem. editorial staff, Indianapolis Star, 1919-25; sec. Ind. Public Service Commn., 1925-26; mem. same, 1926-33; gen. counsel Industrial Power Consumers Assn. Mem. National Assn. Railroad and Utilities Commrs. Mem. Ind. State Commn. for Codification of Transportation Laws, 1943. Mem. Am. Bar Assn., Ind. State Bar Association, Indianapolis Bar Association, Assn. of Practitioners before the Interstate Commerce Commn., Phi Delta Theta, Tau Kappa Alpha, Delta Sigma Rho. Republican. Methodist. Club: Columbia. Home: 4461 N. Delaware St. Office: Illinois Bldg., Indianapolis, Ind.

ELLIS, J(ames) H(ervey) S(tewart), pres. and gen. mgr. Arthur Kudner, Inc.; b. Rensselaer, Ind., May 23, 1893; s. James Hervey Stewart and Jessie Frazier (Dayhuff) E.; student U. of Va., 1912-13; Ph.B., U. of Chicago, 1917; m. Gwen Gertrude Parsons, Aug. 19, 1918 (died Nov. 6, 1942); children—James Parsons, Daniel Clyde; m. 2d, Maxine Courtney Ford, March 17, 1945. Owner-mgr. theatre and outdoor advt. bus., Rensselaer, Ind., 1915; adv. writer A. W. Shaw Co., Chicago, Ill., 1917-18; adv. writer, later vice pres. William H. Rankin Co., Chicago, Ill., 1919-28; copy chief Erwin Wasey & Co., Chicago, Ill., and N.Y. City, 1929-35; vice-pres. Arthur Kudner, Inc., N.Y. City, 1935-42, exec. vice pres., 1942-44, pres. since 1944. Served in Co. A, 302d bn. tank corps U.S. Army, 1918-19; with A.E.F. Mem. University Club, N.Y. Home: 480 Park Av. Office: 630 Fifth Av., New York, N.Y.

ELLIS, J(ohn) Breckenridge, author; b. near Hannibal, Mo., Feb. 11, 1870; s. John William and Sallie (Breckenridge) E.; A.B., Plattsburg (Mo.) Coll., 1886, A.M., 1900; also good musical education; Litt.D. from Culver-Stockton College, 1927; unmarried. Prof. English lit., Plattsburg Coll., 1886-97, Central Christian Coll., Albany, Mo., 1900-02; engaged in lit. work since 1902. Founded Advance Soc. and Ellisan Literary Society. Edits Junior Life Club, Christian Standard, Cincinnati. President Missouri Writers' Guild 5 terms to 1926. Author: In the Days of Jehu, 1898; King Saul, 1898; Shem, Story of Captivity, 1899; The Dread and Fear of Kings, 1900; Garcilaso, 1901; The Holland Wolves, 1902; Adnah, Tale of the Time of Christ, 1902; The Red Box Clew, 1902; The Ellisan Literary Year Book, Nos. I and II, 1903, 1904; The Stork's Nest, 1905; The Keeneyes Series, 1906, 1907; Twin Starrs (dramatized), 1907; Arkinsaw Cousins (dramatized), 1908; Soul of a Serf, 1910; Fated to Win, 1910; Story of a Life, 1910; Something Else, 1911; Fran (dramatized), 1912; Little Fiddler of the Ozarks, 1913; The Third Diamond, 1913; Lahoma, 1913; The Woodneys, 1914; Agnes of the Bad Lands, 1916; His Dear Unintended, 1917; The Picture on the Wall, 1920; The Mysterious Dr. Oliver, 1929; When the Light Burned Low, 1930; Tied Up, 1931; My Window Toward Tibet, 1931; Old Steady, 1932; The Back Number, 1933; Adventure of Living, 1933; Lost and Found, 1934; Ripples from Stones, 1935; Two Masters, 1936; Once There Was a Bear, 1937; A Little Leaven, 1938; Beulah Looks In, 1939; How People Talk!, 1940; Other Things, 1940; Forever and Always, 1941; The Noland Way, 1943; Old Hippo Hunter, 1943. Founder of Junior Life Club and Boy Life Campfire. Address: Granite, Okla.

ELLIS, John Dayhuff, surgeon; b. Rensselaer, Ind., July 6, 1886; s. James Harvey Stewart and Jessie (Dayhuff) E.; grad. high sch., Rensselaer, 1905; S.B., U. of Chicago, 1909; M.D., Rush Med. Coll., 1911; m. Gilberta Lutz, June 10, 1919; children—John Bocus, Liela Baldwin. Practiced medicine in Chicago since 1911; now serving as senior surgeon St. Luke's Hospital; mem. Medical Corps, United States Army, 1918-19. Fellow Am. Coll. Surgeons (mem. fracture com.); mem. Inst. of Traumatic Surgery (dir.), Am. Assn. for the Surgery of Trauma, Chicago Surg. Soc., Am. Bd. of Surgery, Chicago Literary Soc., Renaissance Soc. U. of Chicago, Phi Delta Theta, Theta Nu Epsilon, Nu Sigma Nu, Sigma Xi, Red Cross of Constantine. Republican. Presbyn. Mason (32°, Shriner). Clubs: University, Caxton (Chicago). Home: 76 E. Monroe St. Office: 122 S. Michigan Av., Chicago, Ill.

ELLIS, Lippert S(pring), prof. agrl. economics; b. Bridgeport, Mich., June 6, 1899; s. Eugene A. and Gertrude E. (Lippert) E.; B.S., U. of Wis., 1923, Ph.D., 1930; m. Carleen Klocke, June 18, 1927; children—Carl Eugene, Eleanor Elizabeth. Asst. in farm records and accounts, U. of Wis., 1926-27, asst. in gen. economics, 1928-29; asso. prof. of agrl. economics, Okla. A. and M. Coll., 1930-34, prof., 1934-42, asst. dean Sch. of Agr. and asst. dir. of Okla. Expt. Station, 1935-37; acting dean Sch. of Agriculture; acting dir. Okla. Agricultural Expt. Station, 1937-40; vice dir. Okla. Agricultural Expt. Station, 1941-42; extension economist Farm Credit Adminstrn., Washington, D.C., Jan.-Sept. 1934. Regional research supervisor, Div. of Land Economics, Bur. of Agrl. Economics, U.S. Dept. Agr., Little Rock, Ark., 1942-44, regional agrl. analyst since 1944. Served in S.A.T.C., Oct.-Dec. 1918. Mem. Farm House, Am. Farm Economic Assn., Alpha Kappa Delta. Presbyterian. Mason. Home: 1900 N. Jackson St. Address: Donaghey Bldg., Little Rock, Ark.

ELLIS, Matt Locke, coll. pres.; b. Ben Lomond, Ark., Jan. 22, 1901; s. James Sheffield and Mollie Virginia (Baggerley) E.; A.B., Henderson-Brown Coll., 1921, M.A., Yale, 1925, Ph.D., 1933, LL.D., Hendrix Coll., 1941; m. Alice Milner Wepfer, Sept. 10, 1925; children—Margaret Jean. Instr. in physical science, Henderson-Brown Coll., 1921-23; asso. prof., philosophy and Bible, 1925-29; asso. prof. philosophy and Bible, Henderson State Teachers Coll., 1929-31, prof., 1933-35; prof. philosophy and dir. of the library, Hendrix Coll., 1935-41; pres. Henderson State Teachers Coll., 1941-45; pres. Hendrix Coll. since 1945. Mem. Ark. Edn. Assn., N.E.A., Phi Kappa Epsilon, Kappa Delta Pi. Club: Rotary (Arkadelphia, Ark.). Address: Hendrix College, Conway, Ark.

ELLIS, Max Mapes, univ. prof.; b. Lawrence, Ind., Dec. 3, 1887; s. Horace and Grace (Mapes) E.; grad. Idaho State Normal Sch., 1904; A.B., Vincennes U., 1905, Sc.D., 1914; studied U. Ill., 1906; A.B., Indiana U., 1907, A.M., 1908, Ph.D., 1911; m. Marion Lee Durbin, Sept. 4, 1909; 1 dau., Cornelia Grace. Prof. natural science, Vincennes U., 1909; fellow in zoölogy, Ind. U., 1910-11; inst. biology, U. of Colo., 1911-14, asst. prof. biology, 1914-18; asst. prof. physiology, U. of Mo., 1919-23; asso. prof., 1923-27, prof., 1927-36, prof. physiology and pharmacology since 1936. Dep. entomologist of Ind., summer, 1909; in charge of Gimbel Scientific Expdn., British Guiana, 1910; U. Mich. Biol. Station, summers, 1913-17; spl. investigator Colo. State Fish comm., 1915-18. Served as 1st lt. Sanitary Corps, U.S. Army, as physiologist in Med. Research Lab. Air Service, 1918-19. Mem. Am. Physiol. Society, Society Exptl. Biol. Medicine, Am. Assn. Univ. Profs., Sigma Xi, Phi Beta Kappa, Phi Rho Sigma, Kappa Sigma; fellow A.A.A.S. Author numerous scientific papers on biol. and physiol. subjects. Physiol. research at Physiol. Inst., U. of Glasgow, Scotland, and various other univs. in Europe, 1927-28. Home: Columbia, Mo.

ELLIS, (Harold) Milton, prof. English; b. Belfast, Me., Aug. 2, 1885; s. Gilbert Randall and Ida Melissa (Rowe) E.; B.A., U. of Maine, 1907, M.A., 1908; A.M., Harvard University, 1909, Ph.D., 1913; married Carrie Voadicia White, August 5, 1914; children—Gilbert Milton, Ernest Randall, George Hathaway; married 2d, Leola B. Chaplin, June 6, 1942. Instructor English, Muhlenberg College, 1909-11, U. of Tex., 1913-17; prof. English, Trinity Coll., N.C., 1917-19, U. of N.C., summer 1919, U. of Chicago, summer 1928, U. of Mich., summer 1930, Harvard, summer 1932, Duke, summer 1940; head dept. of English, U. of Maine, since 1919, also dir. summer session, 1925-30. Mem. Modern Lang. Assn. America (chmn. Am. Lit. sect. 1942), Am. Assn. Univ. Profs., College English Assn. (dir. since 1942), Colonial Soc. of Massachusetts, Maine Historical Society (standing com.), Phi Eta Kappa, Phi Beta Kappa, Phi Kappa Phi (president University of Maine Chapter). Democrat. Unitarian. Author: Joseph Dennie and His Circle, 1915; "Philenia"—The Life and Works of Sarah Wentworth Morton (with Emily Pendleton), 1931; The College Book of American Literature (with Louise Pound and G. W. Spohn), 1939. Editor: The Power of Sympathy (Facsimile Text Soc. 1937); The Lay Preacher Essays of Joseph Dennie, Scholars' facsimiles and Reprints, 1943. Mem. editorial bd. N.E. Quarterly since 1932, mng. editor, 1938-1944. Contbr. to geneal. and scholarly publs. Home: Orono, Me.

ELLIS, Pierce Sartorius, clergyman; b. Pocomoke City, Md., Apr. 3, 1892; s. Charles Henry and Ida Virginia (Ross) E.; A.B., U. of Richmond, 1913; grad. work U. of Pa., 1913-15; B.D., Crozer Theol. Sem., 1913-16; LL.D., National U., 1937; m. Edna Shuman, June 1, 1916; children—Edna Virginia, Pierce Sartorius. Ordained minster Bapt. Ch., 1916; chaplain Clemson College, Clemson, S.C., 1917-19; pastorates at St. Albans, W.Va., West Point, Va., and Union Springs, Ala., 1920-29; 1st Baptist Church of Alexandria (Va.); now pastor First Baptist Church, Tallahassee, Fla. President Alexandria United Charities, Alexandria Ministerial Assn.; dir. Alexandria Day Nursery; v.p. Bapt. Gen. Assn. of Va.; mem. Bd. of Missions and Edn.; exec. com. Bapt. Con. of Va. Democrat. Mason (32°). Club: Rotary. Home: 108 W. College Av., Tallahassee, Fla.

ELLIS, Roy, coll. pres.; b. Seymour, Mo., Mar. 9, 1888; s. David Franklin and Cornelia (Pyatt) E.; student Southwest Mo. State Teachers Coll., 1909-11; A.B., B.S. in Edn., U. of Mo., 1914; A.M., Harvard, 1917; grad. study Columbia, 1921-23, Ph.D., 1930; m. Frances Myrtle Nations, March 8, 1923; 1 son, David Owen. Teacher, rural schs., Wright County, Mo., 1906-09; prin. Central Grammar Sch., Texarkana, Ark., 1911-12; supt. schs., Greenfield, Mo., 1914-16; prof. economics, Southwest Mo. State Teachers Coll., 1918-26, pres. since 1926. Served as sergt., inf. and cav., U.S. Army, World War. Mem. N.E.A., Mo. State Teachers Assn., Phi Beta Kappa, Phi Delta Kappa, Phi Delta Phi. Republican. Baptist. Clubs: University, Kiwanis. Author: Manual for the Study of the Principles of Economics, 1924; Manual for the Study of Economic Problems, 1924; Civic History of Kansas City, Missouri, 1930. Home: 700 S. National Av., Springfield, Mo.

ELLIS, Samuel Mervyl, newspaper man; June 19, 1889-Apr. 27, 1944. See Vol. 23 (1944-45).

ELLIS, Thomas David, denominational sec.; b. Quitman County, Ga., Oct. 6, 1868; s. Thomas James and Rebecca (Gay) E.; A.B., Emory U., 1893, D.D., 1910; m. 2d, Vera Dorothy Sanders, Dec. 10, 1924; children of previous marriage—James Branch (dec.), Thomas David, Jr. Ordained ministry M.E. Ch., S., 1897; pastor successively Blakely, Pelham, Centenary (Macon), Vineville (Macon), Ga.; presiding elder Savannah District; pastor Mulberry St. Ch. (Macon), Wesley Monumental Ch. (Savannah), Mulberry St. Ch. (Macon), all within South Ga. Conf. until 1922; secretary board of Church Extension, Methodist Church, South, 1922-42 (resigned, Dec. 1942). Trustee Wesleyan College, Methodist Orphanage (both Macon, Georgia). Mem. Gen. Conf. M.E. Church, S., 8 times, also 1 Spl. Gen. Conf.; mem. Commn. on Ch. Union of M.E. Ch., S., which submitted plan voted upon in 1925, and also mem. commn. which wrote plan for ch. union which has been adopted by M.E. Ch., Meth. Protestant Ch. and M.E. Ch., S.; mem. Uniting Conf., Kansas City, 1939, Gen. Conf. Meth. Ch., Atlantic City, 1940, Jurisdictional Conf., Asheville, 1940. Mem. Alpha Tau Omega. Democrat. Mason. Home: Wesleyan Drive, Macon, Ga.

ELLIS, Wade H., lawyer; b. Covington, Ky., Dec. 31, 1866; s. A. C. and Kate (Blackburn) E.; ed. Hughes High Sch. and Chickering Inst., Cincin-

nati; LL.B., Washington and Lee U., 1889; LL.D., Miami U., 1904, Washington and Lee, 1909; Litt.D., Lincoln Memorial U., 1923; m. Dessie Corwin Chase, Oct. 3, 1894. Admitted to bar, 1890; editor Cincinnati Tribune and later of Commercial Tribune, 1895-97; asst. corp. counsel, Cincinnati, 1897-1903; atty. gen. Ohio, 1904-08; asst. to atty. gen. of U.S., Nov. 6, 1908-Feb. 1910; now practicing law in Washington, D.C. Mem. Archeol. Soc. of Washington (pres.), Phi Beta Kappa (pres.), S.A.R. (pres.). Clubs: Metropolitan, University, Chevy Chase, Racquet, Congressional Country, City (Washington); Queen City (Cincinnati); Lawyers, Union League, Grolier (New York). Author: Ellis' Annotated Ohio Municipal Code; lectures on law of pvt. corp., etc. Home: 1440 Massachusetts Av., Washington, D.C.; (country) "Rippon Lodge," Woodbridge, Prince William County, Va. Office: Southern Bldg., Washington, D.C.

ELLIS, Willard Drake, banker; b. Ogden, Utah, Apr. 8, 1887; s. John Gregory and Rose Amelia (Drake) E.; ed. pub. schs. and high sch., Ogden, Utah; m. Louise Woodbury, Sept. 6, 1923; children—Willard Eldan, Rosemary, Frank Woods, Gordon Woodbury, Ann Louise. With John Scowcroft & Sons Co., Ogden, Utah, 1902-06; sec. New Zealand Mission, 1906-09; with Pingree Nat. Bank, 1909-17; with Federal Land Bank of Berkeley, Calif., since 1917, pres. and chmn. bd., 1920-34 and since 1943; with Federal Intermediate Credit Bank of Berkeley since 1923, pres. and chmn. bd. since 1923; chmn. bd. Berkeley Bank of Cooperatives, Production Credit Corp. (Berkeley). Gen. agent Farm Credit Adminstrn. Democrat. Clubs: Claremont Country (Oakland); Commonwealth (San Francisco). Home: 825 Contra Costa Av., Berkeley 7. Office: Center and Milvia Sts., Berkeley 4, Calif.

ELLIS, William John; b. Muncy, Pa., Nov. 18, 1892; s. Rev. John R. and Annie (Thomas) E.; A.B., Hobart Coll., 1914, M.A., 1914, LL.D., 1929; grad. study, Columbia, 1914-17; Ph.D., Rutgers, 1928; m. Marie Law, June 27, 1917; children—Janet Lee, Mary Ellen, John. Teacher, Morse Sch., Englewood, N.J., 1914-17; asst. in classification work, Dept. Instns. and Agencies, N.J., 1919-21, dir. div. of classification and edn., 1921, commr. of dept. since 1926; sec. N.J. Social Security Commn. and of N.J. Crime Commn.; mem. N.J. Police Radio. Served as lieut. Sanitary Corps, U.S. Army, 1917-19. Member President's White House Conf. (chmn. com. on physically and mentally handicapped), 1928-29; mem. N.J. State Rehabilitation Commn.; United States delegate Am. Prison Congress, Prague, 1929; N.J. del. to First Internat. Conf. on Mental Hygiene; mem. advisory council N.J. State Emergency Relief Adminstrn.; mem. Advisory Com. on Prisons, Probation and Parole (of which Dr. Hastings H. Hart was chmn.), apptd. by the Wickersham Com. on Law Enforcement and Observance; mem. N.J. Juvenile Delinquency Commn.; past pres. N.J. Hosp. Assn., N.J. Conf. of Social Work; mem. N.J. Commn. on Inter-state Coöperation; chmn. Interstate Commn. on Social Security of State Govts.; mem. bd. The Osborne Assn.; chmn. Nat. Com. to Survey Juvenile Instns.; pres. N.J. Tuberculosis League; chmn. com. on preparation for parole, Nat. Parole Conf. called by President Roosevelt and Atty. Gen. Frank Murphy, April 1939; mem. N.J. Unemployment Relief Commn., 1939; rep. of N.J. White House Conf. on Children, 1939; mem. exec. com. Nat. Com. on Mental Hygiene; mem. N.J. Defense Council (chmn. Com. Health, Welfare and Recreation); chmn. Community War Services Div., State Defense Adminstrn.; mem. N.J. Postwar Economic Planning Commission. Trustee Hobart College. Trustee (life) Rutgers University (life), Vineland Training School. Honorary fellow Am. Coll. Hosp. Adminstrs.; fellow Am. Assn. on Mental Deficiency; mem. American Public Welfare Assn. (past pres.), Am. Prison Congress (past pres.), Nat. Conf. for Social Work, Am. Legion, Phi Beta Kappa. Presbyterian. Kiwanian. Author of many articles and reports on crime, pub. welfare, institutional management. Home: Station A, Trenton. Office: State Office Bldg., Trenton, N.J. Died Mar. 11, 1945.

ELLIS, William Thomas, writer; b. Allegheny, Pa., Oct. 25, 1873; s. Charles H. and Mary E. (Davis) E.; pub. sch. edn.; (LL.D., Davidson Coll., 1913, Litt.D., Temple U., 1939); m. Margaret H. McKinnon, Oct. 3, 1899; children—Franklin Courtney, Mackinnon, Margaret Amelia. On staff Phila. dailies till 1894; editor the Internat. Christian Endeavor Organ, 1894-97; editor Forward, Presbyn. weekly, 1897-1902; on editorial staff Phila. dailies; toured the world investigating social, religious and polit. conditions for syndicate of Am. newspapers, 1906-07, 1910-11; toured Chinese famine field, winter of 1906-07, and by writings raised over million dollars for relief; at his suggestion in personal interview, Pres. Theodore Roosevelt invited Chinese students to America and had govt. allocate part of Indemnity Fund for their support; interviewed Dalai Lama, King Ibn Saud of Arabia, last Sultan of Turkey, last Caliph of Islam; early writer about his friend, Lawrence of Arabia; travel in Russia, 1917, reporting revolution and advent of Bolshevism for Saturday Evening Post; war corr. Russian, Persian, Caucasus, Rumanian and French fronts, 1917-18; the only correspondent present at the first all-American action of the War, Battle of Apremont; spl. corr. New York Herald and asso. newspapers in Balkans, Turkey, Egypt, 1919; represented Chicago Daily News and asso. newspapers at Conf. on Limitation of Armament, Washington, 1921-22; in Near East for Saturday Evening Post and other mags., 1923. Made complete tour of Bible lands, identifying real site of Kadeshbarnea in Mid-Sinai, 1925-26, revisited Sinai, Akabad and Petra, 1930; in Palestine and Near East for Herald-Tribune, 1938. Has lectured and addressed many conventions, especially of churchmen, in all parts of country; several seasons on Chautauqua circuits; writer of S.S. lessons in syndicate of newspapers since 1897; candidate for Congress, 1922. Sec. commn. on Christian publicity Men and Religion Movement, New York, 1912, and edited and largely wrote its vol., The Church and the Press. Author: Men and Missions; Billy Sunday—the Man and His Message; Advertising the Church; Bible Lands Today, 1927; Pilgrim Fare from Bible Lands, 1940. Contbr. to magazines; newspaper columnist. Clubs: University (Winter Park Fla.); Cosmos, National Press, Overseas Writers (Washington). Author of "Religion Day by Day," and "A Daily Prayer in War-Time," syndicated daily newspaper features. Originator of National Recognition Day for Sunday Sch. Teachers. Home: (winter) Swarthmore, Pa.; (summer) Lyndhurst, Ont.

ELLISON, Daniel, congressman; b. Feb. 14, 1886; A.B., Johns Hopkins, 1907; LL.B., U. of Md., 1909; unmarried. Admitted to Md. bar, 1909, and since practiced in Baltimore; mem. Baltimore City Council, 1923-42; mem. 78th Congress (1943-45), 4th Md. Dist. Republican. Mem. Am., Md. and Baltimore bar assns. Home: Baltimore, Md.*

ELLISON, David McQuown, lawyer; b. Crowley, La., July 20, 1902; s. Dr. W. T. and Blanche (Thomas) E.; student La. State U., 1920-22; LL.B., Tulane U., 1926; m. Martha Ellington, Mar. 15, 1928; children—Martha Ann, David McQuown, Jane Ellington. Admitted to La. bar, 1926; sec. to Congressman R. L. DeRouen, 1927-30; asst. atty. La. Highway Commn., 1930-32; atty. for Sec. of State and Ins. Commn., 1932-37; sec. to Gov. of La., 1937-38; atty. gen. of La., 1938-39; in private practice since 1939. Mem. bd. supervisors La. State U., 1938-39. Pres. La. State Bar Assn., 1937-39; mem. Phi Delta Theta. Democrat. Episcopalian. Mason (32°). Home: 2340 Myrtle So. Office: Reymond Bldg., Baton Rouge, La.

ELLISON, George Robb, judge; b. Canton, Mo., July 22, 1881; s. William Cowgill and Laura (Lucas) E.; A.B., Harvard, 1903; student in law, U. of Mo., 1903-04. Admitted to Mo. bar, 1904; in practice, Maryville, 1904-07; mem. firm Shinabargar, Blagg & Ellison, 1907-27; commr. Supreme Ct. of Mo., 1927-30, judge since 1931; city atty. Maryville, 1905-07; mem. Pub. Library Bd., 1908-12. Mem. Am. Law Inst., Am. and Mo. State bar assns. Democrat. Mason, Elk. Clubs: Country (Jefferson City and Maryville). Address: Supreme Court Bldg., Jefferson City, Mo.

ELLISON, Jerome, editor, author; b. Maywood, Ill., Oct. 28, 1907; s. Earl J. and Vera D. (Engmark) E.; student U. of Wisconsin, 1925-26; A.B., U. of Michigan, 1930; m. Frances Karsch, Aug. 4, 1934; children—Jerome III and Judith Ann (twins). Editor, Michigan Gargoyle, U. of Mich., 1929, Circle of Zeta Psi, 1930-32; asst. editor, Life Mag., 1932-33; free-lance cartoonist contributing to New Yorker, Life, Judge and other popular mags., also writer monthly column for Life Mag., 1933-34; asso. editor, Readers Digest, 1935-42; editor in chief, Liberty Mag., 1942-43; mng. editor, Collier's Mag., 1943-44; editorial dir., bureau of overseas publications, Office War Information, 1944-45; instr. in mag. journalism New York U., 1945; now engaged in developing new national magazine. Mem. Zeta Psi. Club: Dutch Treat (New York). Author: (non-fiction) The Run for Your Money (with Frank W. Brock), 1935; (novels) The Prisoner Ate a Hearty Breakfast, 1939; The Dam, 1941. Contbr. articles and stories to numerous periodicals. Home: 12 Henderson Pl., New York 28, N.Y.; also (summer) 477 Ocean Av., North Long Branch, N.J.

ELLISON, J(ohn) Malcus, educator; b. Burgess' Store, Va., Feb. 2, 1889; s. Robert J. and Maggie J. (Stepter) E.; A.B., Virginia Union University-College, Richmond, Va., 1917; A.B. in Edn., 1925; A.M., Oberlin Grad. Sch. of Theology, 1927; student Columbia U. and Union Theol. Sem., 1931-32; Ph.D., Drew U., Madison, N.J., 1933; m. Mabel C. McWilliams, July 23, 1917 (died Jan. 25, 1919); children—Mabel Constance (Mrs. Hugh Merrill Scoggins, Jr.) and Geraldine McWilliams (Mrs. Francis A. Kornegay) (twins); m. 2d, Ophelia I. Gray, June 14, 1920 (died Sept. 25, 1925); 1 son, John Malcus; m. 3d, Elizabeth B. Balfour, June 18, 1933. Ordained to ministry of Baptist Church; pastor, Shiloh Bapt. Ch., 1913-26, also prin. Northern Neck Industrial Acad., 1917-18, Rosenwald High Sch., 1918-26; prof. sociology and college pastor, Virginia State Coll., 1927-34, also spl. research investigator Va. Poly. Inst., Blacksburg, Va., 1928-34, pastor First Bapt. Ch., South Orange, N.J., 1931-34; pastor Zion Bapt. Ch., Washington, D.C., 1934-36; also prof. religious edn., Howard Univ., 1934-36; pres. Virginia Union U., Richmond, Va. Vice chmn. Va. Commn. on Interracial Cooperation; mem. Negro Organization Soc. of Va., Richmond Council on Interracial Orgn., Nat. Assn. Advancement Colored People, Nat. Teachers Assn., Am. Assn. Private (or Church Related) Colls., Am. Sociol. Assn., Alpha Phi Alpha. Mason. Author: The Negro Church in Rural Virginia, 1930; Negro Organization and Leadership in Relation to Rural Life in Virginia, 1933; Negro Life in Rural Virginia, 1865-1934, 1934 (all pub. Va. Poly.); Art of Friendship, 1940. Address: Virginia Union University, Richmond 20, Va.

ELLISON, Robert S(purrier); b. Rush County, Ind., Nov. 6, 1875; s. Franklin and Mary A. (Krammes) E.; A.B., Ind. U., 1900; m. Vida F. Gregory, Aug. 29, 1907. Admitted to Colo. bar, 1903, and began practice at Colorado Springs; atty. Cripple Creek Railroads, 1906-16; atty. Midwest Refining Co., 1916-19, vice-pres., 1919-30; pres. Wyo. Trust Co., Casper, Wyo., 1926-30; pres. Stanolind Pipe Line Co. since 1930, Stanolind Crude Oil Purchasing Co., 1930-38, Stanolind Oil Purchasing Co. since 1938; retired Nov. 5, 1940; pres. Bank of Manitou, since Jan. 1944. Member Colorado House of Rep., 1911-12. Pres. Casper Chamber Commerce, 1924-25; pres. Casper Council Boy Scouts of America, 1926-27, mem. exec. com. Region 8, Boy Scouts of America, 1927-30, mem. Tulsa County Council since 1931 (pres. 1933-40, 2d v.p. Pike's Peak Council, 1944 and mem. Region A. Com.) also mem. Nat. Council. Trustee of town of Manitou Springs, Colo., 1942 and 1943; elected mayor 1944 (2 yrs.). Appointed director Colorado Historical Society, Apr. 1942, 2d vice president since Dec. 1943. Founder Historical Landmark Commission of Wyoming. Honorary life mem. Okla.-Kan. div. of Midcontinent Oil and Gas Assn.; mem. Am. Inst. Mining and Metall. Engrs., Sigma Nu. Republican. Mason (32°, K.T., Shriner). Club: Rowfant (Cleveland, O.). Author of monographs on Independence Rock, Short History of Old Fort Bridger, Red Buttes Indian Fight, William H. Jackson—Pioneer of the Yellowstone, etc. Given title Wyo-La-Shar by Pawnee Indian Supreme Council for work in preservation Indian history, 1932. Home: Briarhurst, Manitou Springs, Colo.

ELLISTON, George (Miss), author; b. Mt. Sterling, Ky.; d. Joseph Lillard and Ida (Givens) Elliston; ed. high sch., Covington, Ky., and under pvt. tutors; m. Augustus T. Coleman, Jan. 2, 1907 (died 1935). Staff writer with the Cincinnati Times-Star; editor Gypsy Poetry Mag., 1925-39. Mem. League of Am. Pen Women, Ohio Newspaper Women's Assn., Cincinnati MacDowell Soc., Daughters of Am. Revolution; hon. mem. New England Women and Woman's Art Club. Author: Every Day Poems, 1921; Changing Moods, 1922; Through Many Windows, 1924; Bright World, 1927; Cinderella Cargoes, 1929; also spl. articles in magazines and newspapers, and many songtexts; syndicates daily poem series under title of "Every Day Poems," with Associated Newspapers. Won, with Ilse Huebner, Oesterreichische Music Pad Reichsverband Award, Vienna. Home: "Catalpa Cabin," Morrow, Ohio; also 340 W. 4th St., Cincinnati, O. Address: The Times-Star, Cincinnati, Ohio.

ELLISTON, Herbert Berridge, editor; b. Wakefield, Yorkshire, Eng., Nov. 15, 1895; s. Frederick Thomas and Elizabeth (Berridge) E.; came to U.S., 1921; m. Mildred Foster, 1923; 1 son, Stephen Foster; m. 2d, Joanne Shaw, August 9, 1941; 2 sons, Peter Berridge and Michael Shaw. Began as reporter on Midland Daily Telegraph (Coventry), Portsmouth Evening News, foreign correspondent Manchester Guardian and The New York Herald; editorial writer New York Herald, 1922-23; economic advisor to Chinese Govt., 1923-27; asst. dir. of research (economist), Council on Foreign Relations, New York, N.Y., 1927-30; joined Christian Science Monitor, 1930, financial editor and columnist, 1933-40; now asso. editor Washington Post. Served as signaller in Royal Horse Arty., 1915-18, recommended on the field for commn., disch. as cadet. Mem. Am. Econ. Assn., Council on Foreign Relations, Royal Economic Society. Clubs: Century (New York); Royal Societies (London, Eng.); Cosmos (Washington, D.C.); National Press (Washington, D.C.). Co-author and asso. editor, Am. Foreign Relations, 1927-30, yearly vol. pub. by Council on Fng. Relations, New York, N.Y. Author: Finland Fights. Contbr. to American and foreign press. Home: 1313 28th St. N.W. Office: Washington Post, Washington, D.C.

ELLMAKER, Lee, publisher and editor; b. Lancaster, Pa., Aug. 7, 1896; s. Alfred and Mary (Hess) E.; ed. West. Phila. High Sch., 1910-14; m. Myrtle Wolfe, Sept. 15, 1921; children—Lee, Jr., William. Employed as newspaper reporter, 1913-15; pvt. sec. to Hon. William S. Vare, 1915-18; v.p. Nat. City Bur., Washington, D.C., 1918-25, corr. for Internat. News Service, 1919-23; organized, 1926, and since pub. Phila. Daily News; pub. Liberty and other publs. for Macfadden Publications, 1927-31; pub. Pictorial Review, 1931-33; pub. Woman's World, 1932-40, Teck Publications, 1930-38; pres. Excello, Woman's World and Pictorial Review Pattern Cos., 1931-35; pres. Philadelphia Daily News, Inc. In radio service, U.S. Navy, 1918. Republican. Mason. Home: 37 Green Hill Lane, Phila. 31. Address: Daily News, 22nd and Arch Sts., Philadelphia 1, Pa.

ELLS, Arthur Fairbanks, lawyer, judge; b. Norwalk, Connecticut, December 17, 1879; son of George Nelson and Lucy Ann (Fairbanks) E.; student Worcester (Mass.) Academy, 1897-98; B.S., Amherst College, 1902, LL.D., 1943; student Harvard University Law School, 1904-06; m. Dorothea Gross, June 14, 1906 (deceased); children—Jonathan Fairbanks, Eleanor Bradley (Mrs. Kendall Murray Barney); m. 2d, Ruth Thoms, Dec. 16, 1919 (dec.); children—Ruth Whitney, Nancy Fairbanks; m. 3d, Martha Lewis Fischer, June 20, 1936; 1 son, Theodore Fischer. Admitted to Conn. bar, 1906; in gen. practice of law at Waterbury, Conn.; mem. Thoms, Ells & Hincks; judge Superior Ct. of Conn., 1923-40; asso. justice Supreme Ct. of Errors since May 1940; former prosecutor dist. court; judge adv. gen., state of Conn., 1923-25; mem. Conn. Senate (chmn. judiciary com.), 1923-25. Trustee Litchfield Mutual Fire Insurance Company. Trustee Worcester Academy; chairman Connecticut Highway Safety Commission since 1941. Member American Judicature Society, American Law Inst., Am. Bar Assn., Conn. Bar Assn., Alpha Delta Phi. Conglist. (deacon First Ch. of Waterbury). Mason (K.T.), I.O.O.F. Clubs: Graduate (New Haven); Sanctum, Country (Litchfield). Home: Old South Rd., Litchfield, Conn. Office: Supreme Court Bldg., Hartford, Conn.

ELLSBERG, Edward, engr., author, naval officer; b. at New Haven, Connecticut, November 21, 1891; son of Joseph and Edna (Lavine) E.; student University of Colorado, 1910, Eng.D., 1929; B.S., U.S. Naval Academy, 1914, grad. school same, 1916; M.S., Mass. Inst. Tech., 1920; m. Lucy Knowlton Buck, June 1, 1918; 1 dau., Mary Phillips. Served with U.S. Navy until 1926, advancing through grades to lt. comdr.; salvage officer, raising U.S. Submarine S-51 from sea bottom, 1926 (awarded D.S.M.); also salvage officer, initial operations on S-4, 1927; promoted to comdr., Special Act of Congress, for work on S-51 and S-4, 1929; reappointed in U.S. Navy on entrance of U.S. into World War II; salvage officer, Red Sea operations, 1942; officer in charge U.S. Naval Repair Base, Massawa, Eritrea, Africa, 1942; promoted to capt. U.S.N.R., June 1942, for salvage work in Red Sea (awarded Legion of Merit); transferred, November 1942, to North Africa as principal salvage officer Western Mediterranean for Allied Expeditionary Force; participated in Normandy Invasion (1944) in connection with installation of artificial harbors along Normandy coast; supervisor of shipbuilding, U.S.N., for Cleveland area, 1945. Chief engineer for Tide Water Oil Co., 1926-35, cons. engineer, 1935-41. Member Westfield Sch. Bd., 1935-39. Mem. N.J. Soc. Professional Engrs., Am. Petroleum Inst., Naval Inst., Am. Polar Soc., Soc. Am. Historians. Awarded campaign badges, World War and Mexican Campaign. Clubs: Army and Navy (Washington); Military-Naval (New York); Explorer's. Author: Salvage Operations on S-51, 1927; On the Bottom, Literary Guild selection (also Brit., Danish, Argentine and Spanish editions), 1929; Thirty Fathoms Deep, 1930; Pigboats (also British and Danish edits., prod. as film Hell Below), 1931; Ocean Gold, 1935; Spanish Ingots, 1936; Hell on Ice (Book-of-the-Month Club selection Feb. 1938), 1938; Men Under The Sea, 1939; Treasure Below, 1940; Captain Paul (Literary Guild selection for June 1941), 1941; I Have Just Begun to Fight, 1942. Contbr. Scientific American, Marine Engineering, Collier's, Fortune, Saturday Evening Post. Inventor of under water torch for cutting steel; designed system used by U.S. Navy for salvaging submarines; inventor of improved method in fields of dehydrating and dewaxing lubricating oils and in cracking crude oil for anti-knock gasoline. Lecturer on world affairs. Home: 714 Hanford Pl., Westfield, N.J.

ELLSWORTH, Franklin Fowler, lawyer, ex-congressman. See Vol. 23 (1944-45).

ELLSWORTH, Fred Winthrop, banker; b. Battle Creek, Mich., June 27, 1872; s. Alfred Almeron and Mary Ellen (Iden) E.; ed. high sch., Battle Creek, Bryant & Stratton Bus. Coll., Chicago and Y.M.C.A. Sch., Chicago; grad. Am. Inst. of Banking, N.Y. City, 1911; m. Emma Rosa Fairman, Aug. 12, 1897; children—Margaret Louise, Lois Winifred. Clk. First Nat. Bank, Chicago, 1892-1905, advertising mgr., 1905-09; same, Guaranty Trust Co., N.Y. City, 1910-16, sec., 1916-18; v.p. Hibernia Bank & Trust Co., New Orleans, 1918-33; v.p. Hibernia Nat. Bank, New Orleans, since 1933. Mem. Sch. Bd., Westfield, N.J., 1916-18. Dir. New Orleans Hosp. Service Assn., New Orleans Better Business Bur.; mem. Nat. Citizens Com. for Welfare and Relief Mobilization, 1932; dir. New Orleans Y.M.C.A. (pres. 1921-26); pres. Assn. of Reserve City Bankers, 1920, Chicago Chapter Am. Inst. of Banking, 1907. Mem. Am. Bankers Assn. (chmn. bank management commn. 1930), Financial Advertisers Assn. (pres. 1919; sr. advisory council). Chmn. finance com. of New Orleans branch, British War Relief Soc.; mem. exec. com. New Orleans U.S.O.-Y.M.C.A., New Orleans United Community and War Chest; mem. New Orleans War Price & Rationing Board, O.P.A.; W.O. New Orleans regiment Volunteer Port Security Force of U.S. Coast Guard. Republican. Presbyterian. Clubs: Recess, Boston, New Orleans Country. Author of "Battle Creek High School," 1937; "B.C.H.S. '91—50th Anniversary," 1941. Contributor business and financial articles, also many booklets and pamphlets. Home: 13 Richmond Pl. Office: Hibernia National Bank, New Orleans, La.

ELLSWORTH, Harris (ēls'wûrth), congressman; b. Hoquiam, Wash., Sept. 17, 1890; s. Elmer Elbridge and Eva Catherine (Forbes) E.; B.S., U. of Ore., 1922; m. Helen Evangeline Dougherty, June 21, 1923; children—Mary Margaret, Patricia Jane. Advertising manager Eugene (Ore.) Register, 1922; in lumber business, 1923-25; manager 4-L Lumber News, 1926-28, Ore. State Editorial Assn., 1928; editor, manager, part owner, Roseburg (Ore.) daily News-Review, and radio station KRNR. Private S.A.T.C., World War I. Apptd. mem. Ore. State Senate, 1941 session. Mem. Ore. Edni. Commn., U. of Ore. Alumni Assn. (former pres.), Ore. Newspaper Pubs. Assn., Chamber Commerce, Red Cross, Am. Legion, The Grange, Kappa Sigma, Sigma Delta Chi, Sigma Upsilon, Phi Mu Alpha. Republican. Episcopalian. Elk, Eagle. Clubs: Rotary, Country (Roseburg, Ore.). Home: Roseburg, Ore. Office: House Office Bldg., Washington, D.C.

ELLSWORTH, John Orval, dean of commerce and prof. of marketing; b. Providence, Utah, Nov. 15, 1891; s. Asa Charles and Emily Elizabeth (Theurer) E.; B.S., Utah State Agr. Coll., Logan, Utah, 1917; M.S., Cornell U., 1924, Ph.D., 1926; student Columbia, summer 1925; m. Annie Merrill, Oct. 21, 1914. Teacher of science and agr., Ricks Coll., Rexburg, Ida., 1915-17; county agrl. agent, Gooding, Ida., 1917-19; asst. state leader of county agents, Ida., 1919-21; county agrl. agent, Idaho Falls, Ida., 1921-23; instr., Cornell U., 1925-26; asso. prof., Okla. Agrl. and Mech. Coll., 1926-28; prof. and head of agrl. econ., Tex. Tech. Coll., 1928-36, prof. and head of dept. of econ. and bus. adminstrn., 1937-42, dean of commerce and prof. of marketing since 1942; chief, farm management sect., region XII, U.S. Resettlement Administrn., 1936-37. Veteran, Boy Scout Adult Leader (Silver Beaver award for Boy Scout leadership). Member Am. Econ. Assn., Am. Farm Econ. Assn., Am. Assn. Univ. Profs., Southwestern Social Science Assn., Tex. Acad. Science, A.A.A.S., Phi Delta Kappa, Alpha Phi Omega. Club: Knife and Fork (sec.). Author of poems and composer of songs; also author bulletins of experiment sta., Okla. Agrl. and Mech. Coll. Home: 2607 22d St. Office: Texas Technological College, Lubbock, Tex.

ELLSWORTH, Lincoln, explorer, civ. engr.; b. Chicago, Ill., May 12, 1880; s. James William and Eva (Butler) E.; prep. edn., Hill Sch., Pottstown, Pa.; student Columbia 2 years; M.S., Yale; LL.D., Kenyon Coll.; m. Mary Louise Ulmer, May 23, 1933. Axman on 1st survey Grand Pacific R.R. survey of transcontinental route across Canada, 1902-07, then resident engr. Prince Rupert Terminal; later resident engr. on constrn. work west of Montreal, C.P. Ry.; prospector for gold, Peace River, 1909; became asst. engr. Kougarock Mining Co., Alaska, 1910; organizer Ellsworth Expdn., sponsored by Johns Hopkins, making geol. cross section of Andes Mountains from Pacific Ocean to headwaters of the Amazon, 1924; condr. and navigator N 24 on Amundsen-Ellsworth Polar Flying Expdn., reaching 88° N. Latitude; co-leader of Amundsen-Ellsworth-Nobile Transpolar flight from Kingsbay, Spitzbergen, to Teller, Alaska, May 11-13, 1926; dir. of scientific investigation Wilkins-Ellsworth Trans-Arctic Submarine Expdn., 1931; represented Am. Geog. Soc. on Graf Zeppelin Arctic flight, 1931; made airplane flight of 2,300 miles, crossing Antarctic, Nov. 1935; in recognition of this flight and for claiming 300,000 square miles of new land for U.S., awarded special gold medal by Congress; in 1939 made flight into interior of Antarctica on Indian Ocean side, south of Australia, claiming 81,000 square miles of territory for U.S. Lt. comdr. U.S. Naval Reserve. Fellow Am. Museum Nat. History, Royal Geog. Soc.; asso. mem. Am. Soc. C.E.; hon. fellow and trustee Am. Mus., New York; trustee Western Reserve Acad., Hudson, O. Decorated Comdr. 1st Class Order St. Olav (Norway); awarded gold medal by Norwegian Parliament for saving 2 companions from drowning, 1925; awarded Great King Humbert medal of Italian Geog. Soc., 1920; Grand Cross Order of St. Olav, Norway, 1926; spl. gold medal, by President Hoover from Congress of U.S., 1931; David Livingston Centenary medal, Am. Geog. Soc.; Hubbard gold medal, Nat. Geog. Soc., also Explorer's gold medal; Elisha Kent Kane gold medal, Phila. Geog. Soc.; gold medal, Geog. Soc. of Chicago; Patron's gold medal, Royal Geog. Soc. Clubs: Union, Century Association, Explorers, Boone and Crockett (New York). Author: The Last Wild Buffalo Hunt, 1915; (with Capt. Roald Amundsen) Our Polar Flight, 1925; First Crossing of the Polar Sea, 1926; Search, 1932; Beyond Horizons, 1938. Address: care Morris & McVeigh, 60 Wall St., New York, N.Y.

ELLSWORTH, Paul T., prof. economics; b. Rutland, Vt., Nov. 20, 1897; s. Jesse Abram and Lilian (Butts) E.; A.B., U. of Wash., 1920, Oxford U., Oxford, Eng., 1924; M.A., Harvard, Ph.D., 1932; m. Adelaide Fairbanks, June 10, 1926; children—Eileen Patricia, Barry Ian; m. 2d, Viola DeBerrienne Engel, Aug. 5, 1944. Instr. economics, Dartmouth Coll., 1925-26; asst. prof. economics, Reed Coll., 1926-27; instr. and tutor economics, Harvard, 1928-32; asso. prof. economics, U. of Cincinnati, 1932-41; senior economist, U.S. Treasury Dept., 1935-36; Guggenheim fellow, 1941-42; chief economist, Bd. of Econ. Warfare, 1942-43; econ. advisor, Dept. of State, Washington, D.C., 1943-44; prof. economics, U. of Wis., since 1944. Served as 2d lt., C.A.C., U.S. Army, 1918. Mem. bd. editors Am. Econ. Rev. Mem. Am. Econ. Assn., Royal Econ. Soc., Phi Beta Kappa, Delta Kappa Epsilon. Author: International Economics, 1938; Chile: An Economy in Transition, 1945. Home: 1709 Jefferson St., Madison 5, Wis.*

ELLSWORTH, Ralph E. (ēls'wûrth), librarian, univ. prof.; b. Forest City, Ia., Sept. 22, 1907; s. Wallace Henry and Helma Christina (Gorenson) E.; A.B., Oberlin Coll., 1929; B.L.S., Western Res. U., 1931; Ph.D., U. of Chicago, 1937; m. Theda Chapman, Aug. 25, 1931; children—Peter Chapman, John David. Librarian, Adams State Teachers Coll., 1931-35; library adviser to grad. students, Colo. State Coll. Edn., 1936; dir. of libraries and prof. of bibliography, U. of Colo., 1937-43; dir. librarians and prof. of librarianship, U. of Iowa since 1943. Mem. Am. Library Assn., Assn. of Coll. and Research Libraries, Iowa Library Assn. Democrat. Episcopalian. Club: Cactus (Denver). Contbr. articles to library and edni. jours. Home: 249 Magowan St., Iowa City, Ia.

ELLWOOD, Charles Abram, sociologist; b. nr. Ogdensburg, N.Y., Jan. 20, 1873; s. Gibson and Maria (Walrath) E.; Ph.B., Cornell U., 1896; student U. of Chicago, 1896-97, U. of Berlin, 1897-98, U. of London, 1915; fellow in sociology, U. of Chicago, 1898-99; Ph.D., from same, 1899; LL.D., Bethany Coll., 1922; m. Ida M. Breckenridge, June 30, 1897; 1 son, Walter Breckenridge. Sec. Charity Organization Soc., Lincoln, Neb., 1899-1900; lecturer and later instr. in sociology, U. of Neb., 1899-1900; prof. sociology, U. of Mo., 1900-30; prof. of sociology, Duke University, 1930-44. Visiting prof. of sociology, summer terms, Columbia, 1913, U. of Chicago, 1916, 20, U. of Colo., 1911, 15, 17, 21, 22, 24, U. of Southern Calif., 1923, 26, Nat. Summer Sch., Logan, Utah, 1925, Colorado Agrl. Coll., 1927, U. of Wis., 1928, Harvard, 1934, Northwestern, 1936, U. of Calif. at Los Angeles, 1939. Lecturer Yale Div. Sch., 1922. Cole lecturer, Vanderbilt, 1929. Chmn. social psychology, Internat. Congress Arts and Sciences, St. Louis, 1904; pres. Mo. Conf. Charities, 1904. Fellow A.A.A.S.; mem. American Sociological Soc. (pres. 1924); corr. mem. Deutsche Gesellschaft für Soziologie; hon. mem. Masaryk Sociological Society (Czechoslovakia), Société de Sociologie de Genève; nat. pres. Pi Gamma Mu, 1931-37; pres. Internat. Congress Sociology, Brussels, 1935; pres. Internat. Inst. Sociology, 1935-36. Scottish Rite Mason (32°). Club: University. Author: Public Relief and Private Charity in England, 1904; Sociology and Modern Social Problems, 1910, revised edit. titled, Sociology: Principles and Problems, 1943 (Chinese translation, 1923); Sociology in Its Psychological Aspects, 1912 (French transl. 1914); The Social Problem, 1915, 1919 (Japanese translation 1917, Chinese translation 1923, German translation 1925); An Introduction to Social Psychology, 1917 (Japanese transl. 1922, Chinese transl., 1923); The Reconstruction of Religion—A Sociological View, 1922 (German transl., 1924, Japanese transl., 1926); Christianity and Social Science, 1923 (Japanese transl., 1926); The Psychology of Human Society, 1925 (German transl., 1927); Cultural Evolution: A Study of Social Origins and Development, 1927; Man's Social Destiny in the Light of Science, 1929; Methods in Sociology—A Critical Study, 1933; A History of Social Philosophy, 1938 (Spanish translation, 1939); The World's Need of Christ, 1940. Contbr. of more than 100 articles to Ency. Americana, Am. Jour. Sociology, and other scientific periodicals. Address: 129 Pinecrest Rd., Durham, N.C.

ELMAN, Dave, radio writer and dir.; b. Park River, N.D., May 6, 1900; s. Jacob and Lena (Lifschitz) Kopelman; ed. pub. schs. of Fargo, N.D.; m. Pauline Reffe, Aug. 14, 1927; children—Jack (dec.), Robert, Howard Lawrence. Actor, 1914-22, song writer, 1922-24; radio writer, dir. and producer since 1924; originated and produced radio feature "Hobby Lobby," 1938; lectures on value of hobbies; originated War Bond Victory Auctions, by means of which many millions of dollars have been raised for govt. use. Mason. Author: Hobbies on Parade, 1939. Home: 100 Woodland Av., Summit, N.J. Office: 515 Madison Av., New York, N.Y.

ELMAN, Mischa, violinist; b. Stalnoje, Russia, Jan. 20, 1891; s. Saul E.; played violin in public at age of 5; studied with Fidelmann, at Odessa, 5 yrs.; accepted invitation of Prof. Auer, of St. Petersburg, to study with him, 1902; hon. Mus.D., Chicago Musical Coll., 1936; m. Helen Frances Katten, May 6, 1925; children—Nadia, Joseph. Greeted as a great artist in St. Petersburg, in 1904, at age of 13; made tour of the capitals of Europe; début in New York with Russian Symphony Orchestra, 1908, and has since toured America 6 times. Home: 262 Central Park W., New York, N.Y.*

ELMEN, Gustaf Waldemar, elec. engr.; b. Stockholm, Sweden, Dec. 22, 1876; s. Claes Julius and Josephine (Ericson) E.; B.S., U. of Neb., 1902, M.A., 1904, D.Eng., 1932; m. Ruth M. Halvorsen, 1907; children—James Frederick, Richard Spencer, Paul Halvorsen; came to U.S., 1893, naturalized, 1918. Fellow in physics, U. of Neb., 1902-04; elec. engr. for Gen. Electric Co., 1904-06, for Western Electric Co., 1906-25, for Bell Telephone labs., 1925-41; magnetic consultant for Naval Ordnance Lab., Washington Navy Yard, since 1941. Mem. Sigma Xi. Awarded John

Scott medal by City of Philadelphia, 1927, Elliott Cresson medal by Franklin Inst., Phila., 1928. Modern Pioneer Award Nat. Assn. Mfrs., 1940. Republican. Inventor magnetic materials used in elec. communications. Author of papers on magnetic properties of alloys. Home: 104 High St., Leonia, N.J. Address: Naval Ordnance Laboratory, Navy Yard, Washington, D.C.

ELMER, Manuel Conrad, sociologist; b. Monroe, Wis., Dec. 5, 1886; s. John and Anne (Denier) E.; S.B., Northwestern Coll., Naperville, Ill., 1911; A.M., U. of Ill., 1912; Ph.D., U. of Chicago, 1914; m. June Maud Ashley, Sept. 3, 1914; children—Anne-June, Patricia Ashley, Glaister Ashley. Prof. sociology and economics, Fargo (N.D.) Coll., 1914-16; asso. prof. sociology and dir. sociol. surveys, U. of Kan., 1916-19; asso. prof. sociology and social work, U. of Minn., 1919-26; prof. sociology and head of dept., U. of Pittsburgh, since 1926, and dir. graduate div. social work, 1932-38. Mem. Am. Sociol. Soc., Kappa Delta Pi, Pi Gamma Mu, Delta Sigma Phi. Presbyterian. Author: Social Survey of Urban Communities, 1914; Social Statistics, 1926; Technique of Social Surveys, 1927; Family Adjustment, 1932; Social Research, 1939; General Sociology (joint author), 1939; Sociology of the Family, 1945; also many monographs, among them—A City Within a City, Women and Industry, Women in Clerical and Secretarial Work, Juvenile Delinquency, etc. Home: 427 Elmer St., Edgewood, Pittsburgh, Pa.

ELMER, William, railroading; b. Trenton, N.J., Sept. 29, 1870; s. William and Alice (Gray) E.; E.E., Princeton, 1894; m. Helen Gray, Sept. 12, 1906; children—William, Marie Louise (Mrs. Austin Woody). Apprentice, Meadows shops, Pennsylvania R.R., 1896-1900; supt. electric railway, Atlantic City, N.J., 1900; asst. master mechanic, Altoona (Pa.) machine shops, 1900-02; asst. engr. motive power, Pennsylvania R.R., Altoona, Pa., 1903-05, master mechanic, Pittsburgh div., 1905-11, supt. motive power Northern div., Buffalo, N.Y., 1911-16, supt. Schuylkill div., 1916-18, Philadelphia div., 1919-20, Middle div., 1920-26, asst. engr., chief engr.'s office, Philadelphia, Pa., 1927-35; retired from railroad work, 1935; tax assessor, Bay Head, N.J., since 1940. Decorated by King of the Belgians, 1919. Fellow Am. Soc. M.E.; mem. Am. Inst. E.E. Home: 32 North St., Bay Head, N.J.; also 222 South River Dr., Rockledge, Fla.

ELMER, William Price, lawyer; b. Robertsville, Mo., Mar. 2, 1871; s. William John Horace and Sarah Elizabeth (Wagoner) E.; student Wingo Law Sch., 1890-92; m. Amie Adelmann, Dec. 9, 1896; children—William Doss (dec.), Victorene Dale (Mrs. W. C. Whitmire), McVeigh Adelmann, Billie Ruth (Mrs. R. W. Dent, dec.), Vivian Katrina (Mrs. E. P. Gatlin), Helen Willene (Mrs. J. E. Turner), Amelia Imogene, Lucille (dec.), Dorothy Elizabeth (Mrs. Charles Horn). Practiced Mo. courts since 1892; pros. atty., Dent County, 1895-96, 1905-06, organized First Nat. Bank of Salem Mo., 1906, Salem Light and Power Co., 1909; mem. 78th Congress (1943-45), 8th Mo. Dist. Chmn. Dent County Rep. Com. since 1906; del. and alternate to Rep. Nat. Convs., 1904, 1908, 1912, 1920; mem. Mo. Gen. Assembly, 1903, 21, 29, 31; party floor leader of House of Representatives, Missouri, 1931; originator of Old Age Pension law in Mo. Mem. 19th Jud. Bar Assn. of Mo., (pres., 1938), Mo. Bar Assn., Lawyers Bar Assn., St. Louis, Chamber Commerce. Republican. Mason (32°, Scottish Rite). Home: Salem, Mo.*

ELMQUIST, Axel Louis (ĕlm′kwĭst), coll. prof.; b. Parker's Prairie, Minn., Feb. 3, 1884; s. Peter John and Ida Charlotta (Johansson) E.; grad. Acad. of Northwestern U., Evanston, Ill., 1901; A.B., Northwestern U., 1904, A.M., 1905; studied univs. of Leipzig, Germany, Upsala, Sweden, and Copenhagen, Denmark; m. Minna Louise Harter, June 15, 1907 (dec.); 1 son, Karl Erik. Instr. Greek and Latin, Northwestern U., 1906-08, instr. Scandinavian langs., 1909-11, asst. prof. Scandinavian langs., 1911-15, asst. prof. Germanic langs., 1915-20; instr. Germanic langs., U. of Nebraska, 1936-39, asst. prof. Germanic languages since 1940. Lecturer general phonetics, Garrett Bibl. Inst. and other institutions. Associate editor Scandinavian Studies and Notes, 1915-19. Mem. Soc. Advancement Scandinavian Study, Augustana Inst. of Swedsh Culture, Phi Beta Kappa. Republican. Author: An Elementary Swedish Grammar, 1914; Swedish Phonology, 1915. Editor: Selma Lagerlöf's En Herrgårdssägen, 1910; Helena Nyblom's Det Ringer, 1910; Selections from Selma Lagerlöf's Nils Holgersson, 1912; Runeberg's Fänrik Ståls sägner, 1915, rev. edit., 1936; Swedish Reader, 1917. Gen. editor Bonnier's College Series of Swedish Textbooks (Albert Bonniers förlag, Stockholm). Contbr. to philol. jours. America and Europe. Asso. editor Scandinavian Studies. Address: Univ. of Nebraska, Lincoln, Nebr.

ELOESSER, Leo (ĕl-ō-ĕs′sĕr), surgeon; b. San Francisco, Calif., July 29, 1881; s. Arthur and Molly (Heyneman) E.; B.S., U. of Calif., 1900; M.D., Heidelberg, 1907; unmarried. Vol. asst. surg. clinic, Heidelberg, 1906, asst. Cancer Inst., 1906-07; vol. asst. Royal Surg. Clinic, Kiel, 1908-09, Augusta Hosp., Berlin, 1909; asst. in surgery, U. of Calif., 1910-12; surgeon to Reserve Hosp., Ettlingen, and Reserve hosps. at Karlsruhe, 1915-16; maj. M.C., U.S. Army, 1918-19; clin. prof. surgery, Stanford, since 1913; exchange prof. surgery, Univ. of Buenos Aires, Argentina, 1943; cons. surgeon, U.S. Vets. Bur., U.S. Marine Hosp.; chief Stanford surg. service, San Francisco Hosp.; chief Mobile Surg. Unit, 7B, Surgeon General's Office, Spain, 1937-38. Mem. A.M.A., Am. Assn. Thoracic Surgery (pres. 1934), Am. Surg. Assn., Am. Coll. Surgeons; mem. sub. com. Thoracic Surgery, Nat. Research Council, Deutsche Gesellschaft for Chirurgie, Alpha Omega Alpha, Sigma Xi. Clubs: San Francisco Yacht, St. Francis Yacht. Contbr. to periodicals. Home: 2152 Leavenworth St. Office: 490 Post St., San Francisco 2, Calif.

ELSAESSER, Edward J. (ĕl-sä-ĕs-ĕr), congressman; b. Buffalo, N.Y., Mar. 10, 1904; s. John and Ida (Steinke) E.; LL.B., U. of Buffalo (N.Y.), 1926; m. Anna Hossack, Dec. 6, 1933; children—Carol A., Elaine I. Admitted to New York bar, 1927, and since practiced law, Buffalo, N.Y.; elected to 79th Congress (1945-47). Mem. New York State Bar Assn. Home: 261 E. North St. Office: Prudential Bldg., Buffalo 2, N.Y.

ELSASSER, Theodore Herman, (ĕl-säs′ĕr), surgeon; b. Union City, N.J., Dec. 19, 1899; s. Adolph Otto and Mary (Klein) E.; student New York U. (premedic), 1919-20, M.D., 1924, post grad. surg. course, 1927-30; m. Elise Valentine Zibetti, Mar. 17, 1924; children—Elise Theodora, Mary Ellen, Elaine Dolores. Interne North Hudson Hosp., Weehawken, N.J., 1924-25; instr. in surgery, New York U. Coll. of Medicine, since 1928; asso. gynecologist, North Hudson Hosp., Weehawken; asst. attending surgeon, Christ Hosp., Jersey City, N.J.; asso. with Prof. George B. Wallace, dept. of pharmacology, New York U., in cancer research since 1930. Served in R.O.T.C., 1919. Fellow American College of Surgeons. Mem. Clin. and Post Grad. Surg. Soc. of New York University, A.M.A., Hudson City and North Hudson Physicians Soc., Phi Alpha Sigma. Mason. Protestant. Contbr. to med. jours. Home: 7206 Park Av., North Bergen, N.J. Office: New York Univ. College of Medicine, New York, N.Y.*

ELSBERG, Charles Albert, surgeon; b. N.Y. City, Aug. 24, 1871; s. Albert and Rebecca (Moses) E.; A.B., Coll. City of New York, 1890; M.D., Coll. of Physicians and Surgeons (Columbia), 1893. Practiced at N.Y. City since 1893; prof. emeritus neurol. surgery, Coll. Physicians and Sur.; surgeon-in-chief emeritus N.Y. Neurol. Institute; cons. surgeon Mt. Sinai Hospital. Fellow Am. Coll. Surgeons; mem. A.A.A.S., N.Y. County Med. Soc., Acad. Medicine, N.Y. Surg. Soc., Soc. Neurol. Surgeons, Am. Neurol. Assn., New York Neurol. Soc., Assn. for Research in Nervous and Mental Diseases, New York Pathol. Soc. Club: Lotos. Home: Long Ridge Road, Stamford, Conn. Office: Neurological Institute, 168th St. and Ft. Washington Av., New York, N.Y.

ELSBREE, Willard Slingerland, prof. education, Columbia; b. Preston Hollow, N.Y., Nov. 20, 1897; s. Willard Parker and Antoinette (Slingerland) E.; A.B., Swarthmore Coll., 1922; A.M., Columbia, 1924, Ph.D., 1928; m. Elizabeth Sellers, June 24, 1924. Instr. Pa. Mil. Coll., 1922-23; dir. reference and research, Montclair pub. schs., 1924-26; instr. advancing to prof. edn. teachers coll. Columbia since 1929. Consultant on teacher salary scheduling for Yonkers and New Rochelle, N.Y., Newton and Brockton, Mass., Greenwich, Wallingford, and East Hartford, Conn., Montclair, South Orange-Maplewood, Passaic, Bloomfield, Lyndhurst and Dumont, N.J., Montgomery Co., Md. Assisted in sch. surveys of Panama Canal Zone, Holyoke, Springfield, Lynn, Mass., Mo. State, Fla. State, Jacksonville, Fla., Beaumont, Tex., Providence, R. I., N. Field Sem., Closter and Perth Amboy, N.J., Evansville, Ind., Pittsburgh, Pa., St. Louis, Mo., Maple Heights, O., Rye, N.Y. Mem. Phi Beta Kappa, Delta Sigma Rho, Pi Delta Epsilon, Phi Delta Theta, Phi Delta Kappa, Kappa Delta Pi. Democrat. Society of Friends. Author: The Teachers Handbook (with H. R. Halsey and Elizabeth S. Elsbree) (Bur. of Pub., Teachers Coll.) 1929; Teachers Salaries (Bur. of Pub., Teachers Coll.) 1931; The American Teacher (American Book Co.) 1937; Pupil Progress in the Elementary School (Bureau of Publications, Teachers College) 1943; La Educacion Primaria en los Estados Unidos (American Council on Education, Washington, D.C.) 1943. Extensive European travel and study. Office: Teachers College, Columbia, New York, N.Y.

ELSER, Maximilian, Jr., editor; b. Ft. Worth, Tex., June 10, 1889; s. Maximilian and Elizabeth ("Lily") (Loving) E.; ed. Baltimore City Coll.; grad. Tome Sch., Port Deposit, Md., 1906; A.B., Cornell, 1911 as of 1910; m. Helen Ruth Richter, Mar. 30, 1916; children—Elizabeth Loving, Peter Fielding Davis, Henry Richter Christopher. Began as reporter Ft. Worth Star, 1906; with New York Evening Sun, summer, 1907 and 1910-11; asso. editor Cornell Daily Sun, 1907-10, Cornell Widow, 1908-09, editor in chief, 1909-10; adv., publicity and booking work for Anna Pavlowa Ballet Russe, Diaghileff Ballet, New York Philharmonic Orchestra, etc., until 1917; founded Met. Newspaper Feature Service, 1919, sold to United Features, subsidiary of United Press, 1930, remaining as v.p. through 1935; now on leave absence, with J. Walter Thompson Co., N.Y. City; chmn. press com. Nat. Horse Show Assn., 1933-41. Commd. 1st lt. inf., 2d Plattsburg Training Camp, Nov. 1917; overseas with A.E.F. as capt. inf., in Siberia and attached to g.h.q. staff, 1918-19; maj., later lt. col., A.U.S., Jan. 1942-Aug. 1945; in pub. relations, 1st Army, and transport officer, overseas. Mem. S.R., Zeta Psi, Quill and Dagger (Cornell). Democrat. Episcopalian. Clubs: Players, Cornell (New York); Fairfield County Hunt (Westport, Conn.); Nat. Press (Washington). Home: 21 E. 11th St. Office: 420 Lexington Av., New York 17, N.Y.

ELSEY, Charles, ry. pres.; b. Oakland, Calif., 1880. Pres. Western Pacific R.R. Co., Western Realty Co.; pres. Standard Realty and Development Co.; v.p. Alameda Belt Line, Salt Lake City, Union Depot & R.R. Co.; dir. Central Calif. Traction Co., Am. Trust Co., Pacific Portland Cement. Home: 945 Green St. Office: 220 Montgomery St., San Francisco, Calif.*

ELSON, Alfred Walter, art pub.; b. Boston, Mass., 1859; s. Julius and Rosalie (Schnell) E.; ed. English and Roxbury high schs.; m. Maud Spooner, Dec. 16, 1886. Began in art printing business, 1888; pres. and treas. Elson Co., Inc., pubs. of pictures for schoolroom decoration, also ednl. art books. Home: 527 Concord Av. Office: Locust St., Belmont, Mass.*

ELSON, Henry William, historian, lecturer; b. Muskingum County, Ohio, Mar. 29, 1857; s. Jacob and Clara (Swingle) E.; A.B., Thiel Coll., Pa., 1886, A.M., 1889; grad. Lutheran Theol. Sem., Phila., 1889; spl. student U. of Pa., 1895-96; Litt.D., Newberry Coll., 1906; m. Hannah E. Smith, 1889 (died 1895); children—Delma Viola, Harold Altair, Winfred Paul; married 2d, Ida S. MacMullan, 1898. Pastor St. John's Evangelical Lutheran Church, Kittanning, Pennsylvania, 1889-93, St. Stephens, Phila., 1893-95; resigned the ministry and became writer and lecturer of Univ. Extension Soc. of Phila.; prof. history and economics, Ohio U., 1905-16; pres. Thiel Coll., Greenville, Pa., 1916-21; lecturer on history New York Univ., 1927-32. Member Ohio Constl. Conv., 1912; author of the proposal to enable three-fourths of a jury to render a verdict. Pres. Ohio Valley Hist. Assn., 1914-15. Del. Dem. Nat. Conv., St. Louis, 1916. Author: Side Lights on American History, 2 vols., 1899, 1900 (republished, 1928); Historical Biographies for Children—Andrew Jackson, U.S. Grant, Daniel Boone and Frances Willard, 1899; How to Teach History, 1901; Star-Gazer's Hand-Book, 1902; History of the United States, 1904 (enlarged and republished in 1926; revised, brought to date, 1945, translated into the French language, 1927, into the Spanish, 1932); History of the United States (5 vols.), 1906; A Guide to American History, 1909; Guide to English History, 1911; Modern Times, and the Living Past, 1921 (high school world history) over one million sold; United States—Its Past and Present, 1925; Through the Years with Our Constitution, 1937. Wrote nearly 4 vols. of Review of Reviews' "Photographic History of the Civil War," 1911. Home: 1314 Watchung Av., Plainfield, N.J.

ELSTON, Charles Henry, congressman; b. Marietta, O., Aug. 1, 1891; s. Charles Rufus and Laura Estelle (Harpold) E.; grad. Cincinnati High Sch., 1909; LL.B., Y.M.C.A. Law Sch., Cincinnati, 1914; m. Edna Gertrude Kirker, Aug. 23, 1920; 1 dau., Marilyn Elizabeth. Admitted to Ohio bar, 1914, and began practice in Cincinnati; asst. pros. atty., Hamilton County, O., 1915-22; elected mem. Hamilton County Charter Com., 1934; mem. faculty Y.M.C.A. Law Sch., Cincinnati; mem. 76th, 77th, 78th and 79th Congresses (1939-47), 1st Ohio Dist. With Aviation Service, U.S. Army, 1918. Mem. Am., Ohio and Cincinnati bar assns., Am. Legion, Forty and Eight, Iota Lambda Pi, Order of the Curia. Republican. Presbyterian. Mason (32°, Shriner), Royal Order of Jesters, Grotto, Moose, Eagles. Clubs: Kenwood Country, Cuvier Press, Hamilton County Republican (past pres.). Home: Signal Hill, Newtown, O. Office: House Office Bldg., Washington, D.C.

ELTING, Arthur Wells, surgeon; b. S. Cairo, N.Y., Oct. 6, 1872; s. Francis and Margaret M. (Snyder) E.; A.B., Yale, 1894; M.D., Johns Hopkins, 1898; on staff, Johns Hopkins Hosp., 1898-99; (LL.D., St. Lawrence Univ., 1916); m. Mary B. Lord, Sept. 5, 1900. Practiced, Albany, N.Y., since 1900. Became prof. of surgery, Albany Medical Coll., May 1911. Lt. col. Med. Corps, U.S. Army, active service in France, 1918. Fellow American Surgical Association (president); chmn. of Am. Board of Surgery; mem. A.M.A., Clin. Surg. Soc., Interurban Surg. Soc., Albany County and N.Y. State med. socs., Eclat Soc., Phi Beta Kappa. Republican. Home: 119 Washington Av., Albany, N.Y.

ELTING, Howard, retired mfr.; b. N.Y. City, Feb. 15, 1869; s. Philip and Harriet (HasBrouck) E.; B.S. in C.E., Rutgers, 1890; m. Florence West, Jan. 17, 1903; children—Carroll (Mrs. James M. Bovard), Howard. Began in local frt. office of C.,B.&Q.R.R., Chicago, 1891; later in claim dept. at St. Louis, same rd., and chief clk. to gen. frt. agt.; traveling frt. agt., gen. agt. and div. frt. agt. Hannibal & St. Joseph R.R. until 1900; local agt. and asst. supt. terminals of Burlington System, at St. Louis, until 1904; mem. of Adams & Elting Co., mfrs. paints, etc., Chicago, 1904-19; pres. Health & Milligan Mfg. Co., paints, etc., 1919-24; dir. Chicago Commons. Trustee Rutgers Coll., 1910-15. Mem. Chicago Assn. Commerce (sr. council; gen. sec. 1910, v.p. 1912; pres. 1913); mem. Nat. Paint, Oil and Varnish Assn.

(pres. 1917). Life mem. Field Museum, Art Inst. Chairman United Service Orgns., Santa Barbara; mem. Delta Phi. Republican. Presbyterian. Clubs: Commercial (pres. 1920, Chicago); Valley Club of Santa Barbara. Home: 232 San Leandro Lane, Santa Barbara, Calif.; (summer) New Paltz, N.Y.

ELTING, Victor, lawyer; b. Yonkers, N.Y., Oct. 13, 1871; s. Ezekiel Jan and Katharine Bevier (Hulbert) E.; A.B., Columbia, 1891; LL.B., U. of Mich., 1892; m. Mrs. Marie Winston Walker, Aug. 1, 1904 (died July 12, 1932); children—Victor, Winston, John. Admitted to Ill. bar in 1892; master in chancery of Superior Court, 1899-1906; trustee Civic Fedn. and Bureau of Public Efficiency. Pres. City Homes Assn., 1906-10; pres. Chicago Sch. of Civics and Philanthropy, 1908, until merged with U. of Chicago, 1920; dir. Nat. Housing Assn., 1911-13; pres. City Club of Chicago, 1906-08. Mem. New Trier Township High School Board, 1906-09, pres., 1909. Trustee Knox Coll., Galesburg, Ill.; ex-pres. of English Speaking Union, Chicago. Mem. Am., Ill. State and Chicago bar assns., Law Club, Legal Club (ex-pres.), Am. Law Inst. (charter mem.), Chicago Council on Foreign Relations (ex-pres.), Council on Foreign Relations, New York, Columbia Alumni Assn. of Ill. (ex-pres.), League of Nations Association of New York. Vice-pres. United Nations Association (N.Y. and Washington). Dir. Greer Sch., Hope Farm, N.Y. National director American Protective League (auxiliary to Department of Justice), World War I. Decorated Médaille de la Réconnaissance Française; awarded Columbia Univ. Medal of Excellence, 1936. Republican. Episcopalian. Clubs: University (Chicago); Century Assn., St. Andrews Golf (New York); Huron Mountain (Mich.); St. Maurice Fish and Game (Quebec). Author of Round the World—A Diary; Recollections of a Grandfather; various articles, travel narratives and reviews. Home: 54 E. 83d St., New York, N.Y.

ELTON, Albert Morten, surgeon; b. Yellville, Ark., Dec. 21, 1881; s. George A. and Charlotte (Pyle) E.; M.D., Arkansas U., 1906; post grad. student Tulane U., 1907, Chicago Polyclinic, 1909, N.Y. Post Grad., 1913, Tulane, 1920, Mayo Clinic, 1921; m. Maud Lay, 1906; children—Hortense (wife of Dr. Carl Garver), Albert. Founded Newport (Ark.) Sanitarium, 1920; dir. First Nat. Bank, Newport. Capt. Med. Corps, U.S. Army, World War; now retired acting asst. surgeon, U.S.P.H. dist. med. examiner vets. bd.; mem.-chmn. N.Y. Dist. advisory bd. Fellow Am. Coll. Surgeons. Dir. or trustee Ark. State Teachers Coll. Mem. Jackson County and Ark. State med. socs., Am. Med. Soc., Southern Med. Soc. Democrat. Methodist. Home: Newport, Ark.*

ELTON, J. O., metallurgist; b. Wash., 1879; s. J. W. and Mary J. (Davis) E.; student Wash. State Coll., 1899-1902; B.S. in Mining Engring., U. of Ida., 1909, hon. Metall. Engr., 1920; m. May McKenzie, May 9, 1904; children—James W., Richard M. Asst. testing engr., Anaconda Copper Mining Co., 1909-10; supt. Success Mine, Wallace, Ida., 1911-12; metallurgist, Anaconda Smelter Commn., 1913-15; supt. electrolytic zinc plants, Anaconda Copper Mining Co., 1916-18; asst. gen. supt., same, Great Falls, Mont., 1918-21; mgr. Internat. Smelting Co. and subsidiaries since 1921; pres. North Lily Mining Co., Yankee Consol. Mining Co., Park Premier Mining Co., Pelleyere Mining Co., Mountain City Copper Co.; v.p. Walker Mining Co.; mgr. Tooele Valley R.R.; dir. Park Utah Consol. Mining Co.; v.p., gen. mgr. Nat. Tunnel & Mines Co.; v.p. Utah State Bldg. Commn. Pvt. U.S. Vols., in Philippines, 1898-99. Mem. Am. Inst. Mining and Metall. Engrs. (dir.; James Douglas medalist, 1932), Am. Chem. Soc., Am. Electro-Chem. Soc., Am. Zinc Inst. (v.p.). Republican. Clubs: Alta (Salt Lake City); Chemists (New York). Home: 1377 Butler Av. Office: Kearns Bldg., Salt Lake City, Utah.*

ELTON, John Prince, mfr.; b. Waterbury, Conn., June 30, 1865; s. James Samuel and Charlotte Augusta (Steele) E.; B.S., Trinity Coll., Conn., 1888; m. Deborah Steele, July 9, 1902; children—Deborah R., Charlotte. Entered mfg. business, 1888; pres. Dime Savings Bank, Waterbury, later chmn. bd., and now dir. Waterbury Savings Bank into which it is merged; pres. Blake & Johnson Co.; v.p. Colonial Trust Co.; dir. Landers, Frary & Clark (New Britain, Conn.), Scovill Mfg. Co. (Waterbury, Conn.), and various other companies. Mayor of Waterbury, 1904-06. Mem. War Industries Board, Washington, 1917-18. Pres. Park Bd., Waterbury, Conn. Pres. board of trustees Westover Sch. (Middlebury, Conn.); trustee and chmn. Trinity College, Hotchkiss Sch. Mem. Delta Psi. Republican. Episcopalian (senior warden St. John's Parish). Clubs: Waterbury (Waterbury); University, St. Anthony, New York Yacht (New York); Graduate (New Haven, Conn.). Home: Waterbury, Conn.

ELTONHEAD, Frank, art dir.; b. Philadelphia, Pa., Oct. 17, 1902; s. Benjamin Franklin and Charlotte (Entwistle) E.; ed. Pa. Museum and Sch. of Industrial Art, Phila., 1919-23; m. Lillias Taylor Egolf, Dec. 10, 1924. Freelance illustrator, 1923; on advt. staff La France Textile Industries, 1924; freelanced, 1925-29; art dir. advertising dept. Curtis Pub. Co., Phila., 1929-32; art dir. Ladies' Home Journal since 1932. Home: Hatboro, Pa. Address: Curtis Publishing Co., Philadelphia, Pa.

ELTSE, Ralph R. (ĕlse), lawyer, ex-congressman; b. Oskaloosa, Ia., Sept. 13, 1885; s. John J. and Jennie Sarah (West) E.; A.M., Penn Coll., Oskaloosa, Ia., 1909; A.B., Haverford Coll., 1910; grad. student in law, U. of Calif., 1912-14; m. Oma Almona Davies, Aug. 16, 1915. In practice of law since 1915; member 73d Congress (1933-35), 7th California District. Dir. Young Men's Christian Assn., War Ration Board, Calif. Mem. Am. Calif. State and Alameda County bar assns. Presbyterian. Elk. Club: City Commons. Traveler, lecturer. Home: 1937 Thousand Oaks Blvd. Office: American Trust Co. Bldg., Berkeley, Calif.

ELVEHJEM, Conrad Arnold (ĕl-vē-yĕm), biochemist; b. McFarland, Wis., May 27, 1901; s. Ole Johnson and Christine (Lewis) E.; B.S., U. of Wis., 1923, Ph.D., 1927; student Cambridge U., England, 1929-30; Sc.D., Ripon Coll., 1942; m. Constance Waltz, June 30, 1926; children—Peggy Ann, Robert Stuart. Instr. biochemistry, U. of Wis., 1925-29, assistant professor, 1930-32, asso. prof., 1932-36, prof. since 1936; chmn. of dept. since 1944; Harvey Society lecturer, 1940, Herter lecturer, 1942; Sigma Xi lecturer, 1943. Received Mead Johnson award for research in Vitamin B Complex 1939, Grocery Mfrs. America Award, 1942, Willard Gibbs medal, 1943. Mem. Food Nutrition Bd. Nat. Research Council, Council on Foods and Nutrition Am. Med. Assn.; mem. Scientific Advisory Com. Nutrition Foundation and Com. on Virus Research Nat. Foundation for Infantile Paralysis; mem. Am. Chem. Soc., A.A.A.S., American Society of Biological Chemists, American Inst. Nutrition, Biochem. Soc., Soc. Exptl. Biology and Medicine, Inst. Food Technologists, Nat. Acad. Sciences, Am. Pub. Health Assn., Sigma Xi, Phi Sigma, Alpha Zeta, Delta Theta Sigma, Phi Kappa Phi (hon.), Phi Lambdon Upsilon. Conglist. Editor: Respiratory Enzymes, 1939. Author: Vitamin Content of Meat (with H. A. Waisman). Contbr. papers on biochemistry and nutrition to Jour. Biol. Chemistry, Jour. of Nutrition and med. jours. Home: 741 Oneida Pl., Madison, Wis.

ELVEY, Christian Thomas, astronomer; b. Phoenix, Ariz., Apr. 1, 1899; s. John A. and Lizzie Christena (Miller) E.; A.B., University of Kansas, Lawrence, 1921, A.M., 1923; Ph.D., University of Chicago, 1930; m. Marjorie Purdy, Sept. 1, 1934; children—Thomas Christian, Christena Vivian. Instructor in astronomy, University of Kansas, 1921-25, fellow in astronomy, U. of Chicago, 1925-26; instr. in astronomy, Northwestern U., 1926-28; instr. in astro-physics, Yerkes Observatory, U. of Chicago, 1928-32, asst. prof., 1932-35; astronomer and asst. to dir. McDonald Observatory, Fort Davis, Texas, since 1935, on leave of absence since Dec. 1, 1942, to do research work at Calif. Inst. Tech. in connection with the war. Mem. Internat. Astron. Union, Am. Astron. Soc., A.A.A.S. Home: Fort Davis, Tex.; (temporary): 416 S. Roosevelt Av., Pasadena 8, Calif.

ELWARD, Allen Henry (Mal), football coach; b. Lawrence, Mass., June 23, 1892; s. Joseph and Mary (Whalen) E.; student Phillips Exeter Acad., 1910-11; LL.B., Notre Dame U., 1916; m. Lillian Margaret McNamara, Sept. 4, 1919; children—Allen, Robert, Carol Ann. Coach of football, St. John's Prep. Sch., 1916-17; served as 2d class seaman, U.S. Navy, 1917-18, ensign U.S. Naval Flying Corps, 1919-20, lt., 1920-22; football and basketball coach Grinnell (Ia.) Coll., 1922-23, John Carroll U., Cleveland, 1924-26; end coach, Purdue U., 1927-29, line coach, 1929-37, head coach since 1938. Mem. Am. Football Coaches Assn., Am. Legion. Roman Catholic. Home: 1123 N. Western Av., LaFayette, Ind.*

ELWELL, Fayette Herbert, prof. accounting; b. Rural Dale, O., June 27, 1885; s. William Harry Clayton and Georgia May (Herbert) E.; A.B., U. of Wis., 1908; C.P.A., Wis. State Board of Accountancy, 1914; m. Zora E. Fairchild, June 30, 1909; children—Nancy May (dec.), Lucy Ann, Mary Elizabeth, Fayette Herbert (dec.). Prof. accounting and business adminstrn., Cincinnati Coll. of Commerce, Accounting and Finance, 1908-10, dean, 1909-10; prof. accounting, Marquette U., Milwaukee, Wis., 1910-11; with U. of Wis. since 1911, prof. accounting since 1917, dir. School of Commerce, 1935-44, dean since 1944; mem. Elwell, Kiekhofer & Co., certified public accountants, Madison, Wis., 1919-44. Mem. Wis. State Board of Accountancy, 1914-23, pres., 1917-23; mem. Am. Assn. Univ. Instrs. in Accounting (pres. 1918), Am. Inst. of Accountants and Wis. Soc. of C.P.A.'s, Am. Econ. Assn., Beta Gamma Sigma (grand president 1913-19), Alpha Kappa Psi, Beta Alpha Psi (national president 1940; national treas. since 1943. Mason. Clubs: Madison, Rotary. Author: (with George W. Miner) Principles of Bookkeeping (series of 7 books), 1918; (with George W. Miner and Frank C. Touton) Business Arithmetic, 1923; (with J. V. Toner) Bookkeeping and Accounting (series of 5 books), 1926; Bookkeeping for Today (series of 4 books), 1932; Brewery Accounting, 1934; Brewery Bookkeeping and Cost Finding, 1935; (with E. A. Zelliot and H. I. Good) Personal and Business Record Keeping (4 books), 1938; (with E. A. Zelliot and H. I. Good) Business Record Keeping, 1941; Elementary Accounting. Home: 2025 Chadbourne Av., Madison, Wis.

ELWELL, Richard E., gen. counsel, Civil Aeronautics Adminstrn.; b. Leistershire, Eng., May 11, 1895; s. William Elwell-O'Nions and Elizabeth (Kennedy) E.; came to U.S. 1910, naturalized 1919; A.B., U. of Calif., 1924; LL.B., George Washington U., 1925; m. Annie Brans, Jan. 21, 1928; children—Richard Brans, Robert Gregory. Law clerk in office of member of Congress, 1924-25; attorney, Office Alien Property Custodian, 1925-27; special asst. to attorney gen., 1928; staff mem. Fokker Aircraft Corp., 1928-30, Gen. Aviation Corp., 1929-30; dir. Myers Patents Corp., 1929-30; Aircraft Engine Development and Accessory Corp., 1929-30; private practice, Washington, D.C., 1930-34; div. counsel, N.R.A., 1934-35; gen. counsel, Prison Industries Reorganization Adminstrn., 1935-38; 1st asst. to gen. counsel of joint commn. investigating Tenn. Valley Authority, 1938-39; special asst. to solicitor, Dept. of Interior, 1939-40; chief counsel, div. of compliance, Civil Aeronautics Adminstrn., 1941, gen. counsel since 1941. Served in World War I, 1917-19, with Ambulance Co. 27, 343, Medical Detachment, 129th Inf., 33d Div., A.E.F.; commd. major, Am. Air Forces, 1942, lt. col., 1943. Awarded Victory medal, 3 clasps; Occupational medal, Silver Star. Mem. U.S. Nat. Commn. of Permanent Am. Aeronautical Commn., 1942-43. Private pilot. Mem. Nat. Aviation Assn., Lambda Chi Alpha. Home: 5101 Macomb St., Washington, D.C.

ELWOOD, Everett Sprague, sec. Nat. Board Medical Examiners; b. Fort Plain, N.Y., July 1, 1881; s. Philip Henry and Alice Viola (Dolan) E.; ed. U. of Mich., 1904-05; Syracuse U., 1905-08 (Ph.B.); m. Olive Louise White, July 1, 1908; children—Margaret Alice (Mrs. John Y. Mohler), Everett Sprague, Barbara Louise (Mrs. George F. Gruschow). Prin. Penn Yan (N.Y.) Acad., 1908-10. Exec. sec. Com. on Mental Hygiene of N.Y. State Charities Aid Assn., 1910-15, also asst. sec. N.Y. State Charities Aid Assn., 1912-15; sec. N.Y. State Hosp. Commn., 1915-21; mng. dir. Nat. Bd. Med. Examiners, 1915-28, exec. sec. and treas. since 1928; treas. and dir. Swan River Mining Corp. Mem. Mayor's Com. on Survey of Phila. Mental Hosp., 1931; chmn. Governor's Com. on Survey of Pa. State Mental Hosps., 1932-33. Trustee Laurelton (Pa.) State Village for Mental Defectives, 1924-27; trustee Norristown (Pa.) State Hosp., 1931-35; dir. Armstrong Assn. of Phila. Fellow A.A.A.S., Am. Public Health Assn.; hon. mem. Am. Psychiatric Assn.; mem. Am. Occupational Therapy Assn. (v.p. 1931-38; pres. since 1938), N.Y. State Com. on Mental Hygiene, Nat. Com. for Mental Hygiene, Public Charities Assn. of Pa. (pres. 1945, Div. Mental Hygiene and Pub. Health), Alpha Omega Alpha, Delta Sigma Rho, Pi Kappa Alpha. Republican. Meth. Mason. Clubs: Nat. Republican (N.Y. City); St. Bernard Fish and Game Club (Canada). Contbr. to med. jours. Editor of The Diplomate (pub. by Nat. Bd. Med. Examiners) since 1928. Home: 219 E. Mount Pleasant Av. Office: 225 S. 15th St., Philadelphia, Pa.

ELWOOD, John Worden, radio exec.; b. Ilion, N.Y., July 17, 1895; s. Ellis Dayton and Emma (Brandow) E.; Amherst, 1914-16, Harvard, 1916-17; m. Virginia Carson Lockwood, Dec. 1, 1923; 1 dau., Virginia Carson; m. 2d, Lena May Penrose, Feb. 28, 1931; children—John Worden, Niles Trammell. Asst. to vice-pres. General Electric Co., New York, 1917-18, and assistant sec. same co., 1918-22; sec. Radio Corp. America, 1922-23; v.p. Federal Telegraph Co. of Del. (in Calif.), 1923-27; asst. to pres. Nat. Broadcasting Co., New York, 1927-28, program mgr. same, 1928-29, v.p., 1929-34. Sec. exec. com. Will Rogers Memorial Commn., 1936-41; sec. Will Rogers Memorial Fund, 1936-41. Eastern mgr. radio div. Rep. Nat. Com., 1936; with Inst. of Pub. Relations, Inc., 1937, William Mapel Associates, 1938; public relations counsel, 1939-40; mgr. Internat. Div., Nat. Broadcasting Co., 1940-41, gen. mgr. NBC-KPO, San Francisco, since 1942. Wrote pamphlets Radio and the Three R's, Please Mr. Ringmaster. Mem. Psi Upsilon. Republican. Universalist. Mason. Clubs: Bohemian, Rotary, Press, Ad, San Francisco. Home: Van Hornesville, N.Y.; and Palo Alto, Calif. Office: Radio City, San Francisco, Calif.

ELWOOD, Philip Homer, Jr., landscape architect, regional planner; b. Fort Plain, New York, December 7, 1884; s. Philip Henry and Alice Viola (Dolan) E.; student Michigan State College, East Lansing, Mich., 1904-06; B.S.A., Cornell University, 1910; m. Dorothy Buck, June 15, 1921; children—Mary, David Buck. With Chas. W. Leavitt, Jr., civil and landscape engr., N.Y. City, 1910-13; in charge civic improvement extension, Mass. State Coll., Amherst, 1913-15; organized and in charge dept. of landscape architecture, Ohio State U., 1915-23; mem. Elwood and Frye, Columbus, 1920-23; prof. and head dept. landscape architecture, Ia. State Coll., since 1923, professor geography in war training program, 1943-44. Capt. F.A., 1917-19, one year A.E.F., Argonne offensive; chief landscape engr. in charge landscape constrn. Argonne Cemetery, Romagne-sous-Montfaucon, France, 1919. Consultant on site planning Pub. Bldg. Adminstrn. Consultant on city planning, Columbus, O., 1919-23; advisor on Iowa Conservation Plan; dir.-consultant Iowa Planning Board, 1934-35; planning consultant Nat. Resources Com., 1934-37; counselor Region 6, Nat. Resources Planning Bd., 1937-40 (chairman 1940-43); chmn. Mo. Valley Regional Planning Commn., 1941-43; condr. Am. European and Oriental traveling summer schs. in landscape architecture, 1922, 24, 26, 27, 29, 30, 31; in-

spector Nat. Park Service, 1933. Mem. Zoning Commn., Ames, 1924-25, City Planning Commn. since 1930; organizer and 1st chmn. Ia. Roadside Improvement Council, 1932; mem. Highway Research Bd. and Am. Assn. Highway Ofcls. (mem. com. on roadside development, since 1931; chmn. div. 3 on edn. and pub. relations). Fellow Am. Soc. Landscape Architects (trustee 1930-36; v.p. 1941; chmn. com. on national parks and forests since 1941; pres. Mo. chapter, 1940); mem. American Planning and Civic Association (dir. since 1939), Am. Soc. Planning Ofcls. (v.p. 1941-42, pres. 1942-43), Am. Inst. Planners (mem. bd. govs. 1938-40), Tau Sigma Delta (Grand Chaptermaster since 1922), Tau Kappa Epsilon. Episcopalian. Mason (32°). Clubs: Savage (Ithaca, N.Y.); Omaha Athletic. Editor American Landscape Architecture, 1924; compiled Scenic and Historic Ohio, 1923, Roadside Planning, 1932; editor of First and Second Progress Reports of Iowa State Planning Board, Sept. 1934 and Apr. 1935. Consultant on Site Planning, U.S. Housing Authority, 1939-43; counselor Iowa Postwar Commission 1944-45; collaborator for Nat. Park Service on U.S. Army Engr. and Bur. Reclamation projects in Missouri Valley, 1945. Home: 711 Ash Av., Ames, Ia.

ELWOOD, Robert Arthur, preacher, lecturer; b. Newburgh, N.Y., Nov. 27, 1873; s. James and Mary Eggleson (Hoy) E.; student Cedarville (O.) Coll., 1894-95; Ref. Presbyn. Sem., Phila., 1895-96; Princeton Theol. Sem., 1896-97 (non-grad.); m. Eva Madden, Feb. 22, 1900; children—Russell M. and 4 not living. Began as office boy with F. Middleton & Co., Phila., later with John Wanamaker; entered evangelistic work, 1897; ordained Presbyn. ministry, 1899; pastor Absecon, N.J., until 1901, Olivet Ch., Wilmington, Del., 1901-05, 1st Ch., Leavenworth, Kan., 1905-08; founder, 1909, and pastor Boardwalk Ch., Atlantic City, N.J.; only ch. of its kind in the world: "no members, no officers, no choir and no collection plates"; retired, after 31 yrs., 1940. Served two enlistments in Pa. Nat. Guard; corpl. 6th Pa. Vols., Spanish-Am. War, 1898; Y.M.C.A. worker early part of World War; grad. Chaplains' Sch., Camp Taylor, Louisville, Ky., 1918; acting chaplain 157th F.A., 82d Div., Camp Gordon, Ga., 1918; chaplain O.R.C., U.S. Army. Mem. Presbytery of West Jersey, Presbyn. Church in U.S.A.; mem. Hotel Greeters of America; nat. chaplain Nat. Restaurant Assn., 1928-30; chaplain N.J. Exempt Firemen's Assn. since 1931. Mem. United Spanish War Vets. (chaplain in chief 1911, 18), Lion, Kiwanian. Author: Meditations, 1900; Model Conditions of Life, 1904; He Is Coming, 1907; Travel Talks, 1915. Contbr. to mags. Home: "Rest-Haven," Absecon, N.J.

ELY, Hanson Edward (ē'lē), army officer; b. Independence, Ia., Nov. 23, 1867; s. Eugene Hanson and Julia (Lamb) E.; grad. U.S. Mil. Acad., 1891; distinguished grad. Inf. and Cav. Sch., 1905; grad. Army Staff Coll., 1906; m. Eleanor Boyle, July 6, 1910. Commd. 2d lt. 22d Inf., June 12, 1891; promoted through grades to lt.-col., May 15, 1917; col. (temp.), Aug. 5, 1917; brig.-gen. N.A., June 26, 1918; maj. gen. N.A., Oct. 1, 1918; brig. gen. regular army, Mar. 5, 1921; maj. gen., Feb. 2, 1923. Served in Mont., N.D. and Neb., 1891-97; prof. mil. science and tactics State U. of Ia., 1897-98; with regt. at Camp Wikoff, N.Y., 1898; in Philippines, 1899-1901; comd. Gen. Funston's mounted scouts, later regtl. adj. and adj. gen. 3d Dist., Dept. Southern Luzon; observer German maneuvers and studying European armies, Aug.-Dec. 1906; in Philippines, 1907 to 1912; arrived in France, June 7, 1917; apptd. col. 28th Inf., Aug. 1918; apptd. comdr. 3d Brigade Inf., 2d Div., 1st Army Corps, A.E.F., July 15, 1918; apptd. comdr. 5th Div. 3d Army Corps, A.E.F., Oct. 15, 1918; comd. 28th Inf. when it captured Cantigny, and the 5th Div. when it forced Meuse crossing; retired, Nov. 30, 1931. Decorated D.S.C., D.S.M., "for exceptionally meritorious and distinguished services"; Comdr. Legion of Honor; also Officer Legion of Honor; 5 Croix de Guerre. Clubs: Army and Navy (Washington and Manila); Chevy Chase (Washington); Golf and Country (Des Moines, Ia.). Address: 2540 Massachusetts Av. N.W., Washington, D.C.*

ELY, Joseph Buell, ex-gov.; b. Westfield, Mass., Feb. 22, 1881; s. Henry Wilson and Sarah N. (Buell) E.; A.B., Williams, 1902, LL.D., 1931; LL.B., Harvard, 1905, also from Wesleyan U., and Holy Cross College; m. Harriet Z. Dyson, May 1, 1906; 1 son, Richard. Began practice of law at Westfield, 1905; mem. Ely & Ely, later Ely, Giles & Ely, Westfield and Springfield; asso. with Ropes, Gray, Boyden & Perkins, Boston; dir. Hampden Nat. Bank & Trust Co., Westfield, Internat. Hydro-Electric System, N.E. Power Assn.; Am. Woolen Co., Russell Dean & Co. Apptd. dist. atty. Berkshire and Hampden counties, 1915, and elected to same office, 1916; elected governor of Mass., Nov. 4, 1930, for term 1931-33, reelected for term 1933-35; engaged in law practice as sr. partner Ely, Bradford, Thompson & Brown, Boston, since 1935, also Ely, King, Kingsbury & Lyman, Springfield, Mass.; mem. Phi Delta Theta. Democrat. Conglist. Elk. Kiwanian. Clubs: Tekoa Country (Westfield); Colony, Union, City (Boston). Home: 66 Broad St., Westfield, Mass. Address: 49 Federal St., Boston, Mass.

ELY, Northcutt, lawyer; b. Phoenix, Ariz., Sept. 14, 1903; s. Sims and Elizabeth (Northcutt) E.; A.B., Stanford, 1924, J.D., 1926; m. Marica McCann, Dec. 2, 1931; children—Northcutt Sims and Craig Richardson (twins). Admitted to practice in Calif., 1926, New York, 1927, D.C. and U.S. Supreme Court, 1930; practiced law in Calif. and N.Y. City, 1926-29; exec. asst. to sec. of Interior, Washington, D.C., Mar. 1929-Mar. 1933; represented Sec. Ray Lyman Wilbur in negotiation of Hoover Dam power contracts, 1930, Boulder Canyon water contracts, 1930-33, Lake Tahoe Water settlement, 1930, "seven-party" agreement settling Colo. River priorities among Calif. claimants, 1931, Ariz. Colo. River negotiations, 1933; chmn. tech. and advisory com. Federal Oil Conservation Bd., 1931-33; participated in Kettleman Hills Oil field unitization negotiations, 1931; private practice, D.C. and Calif., since Mar. 1933; counsel in Ariz. vs. Calif., U.S. Supreme Court, 1934; counsel for Gov. Marland of Okla. in drafting and ratification of Interstate Oil Compact, 1935; counsel for Salt River project, for City of Los Angeles in Colo. River power matters, for water project authority of Calif. State on Central Valley project, and gen. counsel for Am. Pub. Power Assn. Mem. Am., Inter-Am. (com. on territorial waters and ocean fisheries) bar assns., Phi Delta Phi, Sigma Nu, Sigma Delta Chi. Republican. Clubs: University, Army-Navy Country (Washington); Arizona (Phoenix); Bohemian (San Francisco); California (Los Angeles). Author: Oil Conservation through Interstate Agreement, 1933; The Oil and Gas Conservation Status Annotated, 1933; The Hoover Dam Contracts (with Ray Lyman Wilbur), 1933; The Conservation of Oil, 1938. Home: Kenwood, Md.; and Berkeley, Calif. Office: American Security Bldg., Washington, D.C.

ELY, Sims; b. Overton County, Tenn., Jan. 7, 1862; s. Matthew Sims and Susan Jane (Carr) E.; ed. country schs., Tenn. and Kan., and Ill. Wesleyan U. Business Coll.; m. Elizabeth Northcutt, June 6, 1886; children—Helen Elizabeth (Mrs. Harry Craig Richardson), Sims, Northcutt. Editor and owner Hutchinson Democrat, Hutchinson, Kan., 1885-92; spl. commr. Supreme Court of Kansas (county seat litigation), 1892; sec. to U.S. Senator John Martin of Kan., 1893-94; sec.-treas. Hudson Reservoir Co. (Roosevelt Reservoir Project, Ariz.), 1897-1904; sec. and Spanish translator to Gov. Murphy of Ariz., 1898-1902; sec. to Gov. Joseph H. Kibbey, 1905-09; territorial auditor and bank comptroller, Ariz., 1908-09; chmn. Bd. of Equalization, Ariz., 1909, Board of Control, 1908-09, Arizona Ry. Commn., 1909; editor and mng. owner Arizona Republican, Phoenix, 1907-11; gen. mgr. Valley Bank Adj. Co., Phoenix, 1914-19; president Board of Edn., City of Phoenix, 1908-22; exec. sec. Ariz. Resources Bd., 1919-22, also spl. sec. to Gov. Thomas E. Campbell, and in these two positions cooperated with govs. of 7 states of Colorado river basin, 1919-21, in settling policies for storage of flood waters; at meeting of govs., Denver, Aug. 1920, apptd. with Judge Delph Carpenter to advise on definite policy, which led to adoption of Carpenter plan of interstate compact for allocation of flood waters among the 7 states; following adoption of their report by govs., was asso. with Carpenter in assuring passage of necessary legislation in basin states and congress, which was followed by "Santa Fe Compact" and construction of Boulder Dam (first named "Hoover" dam); chief clk. and administrative asst., Dept. of Justice, Washington, D.C., 1922-23; dir. and treas. Federal Land Bank and Federal Intermediate Credit Bank, Berkeley, Calif., 1923-30; apptd., Oct. 1931, by Sec. Interior as city mgr. Boulder City, Nev., construction camp for Boulder dam; by operation of law was due to retire for age, 1939, but President U.S. by special order continued services for one year, and in 1940 repeated this order; retired as city mgr., April 1, 1941, and joined son, Northcutt Ely, in law office, Washington, D.C. Clubs: Arizona; University (Washington). Home: Phoenix, Ariz. Address: Northcutt Ely Law Offices, Am. Security Bldg., Washington, D.C.

ELY, Sumner Boyer, educator; b. Watertown, N.Y., Nov. 5, 1869; s. Frederick Gustavus and Matilda Caroline (Boyer) E.; S.B., Mass. Inst. Tech., 1892; m. Mary Rodman Updike, Jan. 25, 1899; children—Esther Stockton, Frederick Sumner. Asst. supt. Pressed Steel Car Co., McKees Rocks, Pa., 1900; chief engr. Am. Sheet Steel Co., Pittsburgh, 1901; chief engr. Am. Sheet & Tin Plate Co., Pittsburgh, 1903-06; v.p. Chester B. Albree Iron Works, Pittsburgh, 1906-16; prof. comml. engring., Carnegie Inst. of Tech., 1920-40, emeritus; now supt. Bureau of Smoke Prevention, Pittsburgh. Consulting engr. Pa. Giant Power Survey, 1923-24. Sec. Internat. Conf. on Bituminous Coal held under the auspices of Carnegie Inst. Tech., Pittsburgh, 1926, 28; consultant to director of World's Power Conf., Washington, D.C., 1936; technical mem. Pittsburgh Smoke Abatement Commn., 1941. Ex-pres. Univ. Extension Soc., Pittsburgh; mem. Am. Soc. Mech. Engrs., Engrs.' Soc. Western Pa., A.A.A.S., Presbyterian. Home: 520 Roslyn Pl., Pittsburgh, Pa.

ELY, Wilson C., architect; b. Trenton, N.J.; s. John H. and Lydia H. (Wilson) E.; m. Grace Chamberlain, June 2, 1897 (now deceased); children—Dorothy Grace (Mrs. R. B. Bigham), John Wilson; m. 2d, Edith C. Johnson, June 25, 1936. Architect since 1896; dir. Nat. Newark and Essex Banking Co., Howard Savings Inst., N.J. Realty Co. Mem. advisory bd. of the Sch. of Architecture of Princeton Univ.; mem. bd. Eye and Ear Infirmary, Babies' Hosp. Fellow Am. Inst. Architects; mem. Newark Museum Assn., N.J. Hist. Soc., N.J. Soc. Architects (past pres.). Mason. Clubs: Essex, Downtown (Newark, N.J.). Home: 375 Mt. Prospect Av. Office: 744 Broad St., Newark, N.J.*

EMANUEL, Victor, corp. exec.; b. Dayton, O., Jan. 31, 1898; s. Albert and Deborah (Rieser) E.; student St. Mary's Coll. (now U. of Dayton), 1910-15, Cornell U., 1915-18; LL.D., U. of Dayton; war alumnus (A.B.) Cornell U.; m. Dorothy Elizabeth Woodruff, Sept. 1, 1920; children—Albert II, Barton. Chairman and dir. The Aviation Corp., pres. dir. Standard Power & Light Corp., Albert Emanuel Co., Inc.; dir., mem. exec. com., Republic Steel Corp., General Aniline & Film Corp.; dir. Consol. Vultee Aircraft Corp., American Propeller Corp., Am. Cental Mfg. Corp., Standard Gas & Electric Co., N.Y. Shipbuilding Corp., Gen. Dyestuff Corp., Crosley Corp.; ltd. partner Emanuel & Co., investment bankers and mems. N.Y. Stock Exchange; dir. Nat. Aircraft War Prodn. Council, Aircraft War Prodn. Council East Coast, Inc.; dir., mem. com. on Postwar Planning, Commerce & Industry Assn. of N.Y.; mem. Board Govs. Aircraft Industries Association of America, Inc.; industry mem. War Manpower Com. for Region II; mem. Aviation Research Adv. Com., Harvard Univ. Grad. Sch. of Bus. Adminstrn. Mem. C. of C., State of N.Y. Mem. Tompkins County, N.Y. State Farm Bureaus. Trustee Cornell U. and U. of Dayton. Mem. Cornell Alumni Fund Council, Pan-Am. Soc., Inc., Ohio Soc. of N.Y., Am. Legion. Served with U.S. Naval Flying Corps, World War I. Clubs: Cornell (v.p.), The Cloud, Lawyers, Turf and Field, Wings Club (New York); Sands Point Golf; Portland Yacht; Nat. Sporting, Ranelagh, Roehampton, Hurlingham, Internat. Sportsmen's, Pilgrims, Royal Automobile, Royal Motor Yacht (England). Lived in England part of time, 1927-34; master Woodland Pytchley hounds and later joint master Pytchley Hunt; has faced both in England and U.S. Home: 277 Park Av. Office: 420 Lexington Av., New York 17, N.Y.

EMBICK, Stanley Dunbar, army officer; b. Franklin County, Pa., Jan. 22, 1877; s. Milton Addison and Mary (Dunbar) E.; student Dickinson Coll., 1893-95, hon. M.A., 1918, D.Sc., 1937; grad. U.S. Mil. Acad., 1899; honor grad. U.S. Arty. Sch., 1903; grad. Army War Coll., 1921; m. Ethel Wall, Dec. 27, 1902; children—Elizabeth Dade (wife of A. C. Wedemeyer, U.S. Army), Margaret Dunbar (wife of F. H. Hastings, U.S. Army). Commd. 2d lt. arty., U.S. Army, Feb. 15, 1899, and advanced through grades to col., Sept. 24, 1921; brig. gen., Sept. 1, 1930; maj. gen., May 1, 1936. Instr., U.S. Arty. Sch., 1903-05; asst. to chief of coast arty., 1905-10; mem. Gen. Staff and Bd. of Ordnance and Fortifications, 1911-12; asst. to chief of coast arty., 1915-17; mem. Gen. Staff, 1917; mem., later chief of staff, Am. sect. Supreme War Council, Versailles, France, 1917-18; mem. Am. delegation to Paris Peace Conf., 1918-19; instr. and dir. Army War Coll., 1921-23; mem. Gen. Staff, War Dept., 1926-30; comdt. Coast Arty. Sch. and comdg. 3d C.A. Dist., Sept. 1, 1930-Apr. 25, 1932; comdg. Harbor Defenses of Manila and Subic Bays, June 17, 1932-Jan. 31, 1935; asst. chief of staff, War Dept., Mar. 12, 1935-May 27, 1936, dep. chief of staff May 28, 1936-Sept. 30, 1938, comdg. Fourth Corps Area, Oct. 6, 1938-Oct. 1, 1940; lt. gen., comdg. Third Army, Aug. 5, 1939-Oct. 1940; retired, Jan. 31, 1941; active duty, Feb. 1, 1941; lt. gen. Army of the U.S., Jan. 7, 1942. Decorated D.S.M. (U.S.); Companion Order St. Michael and St. George (Eng.); Officer Legion of Honor (France); Aztec Eagle (Mexico). Lutheran. Clubs: Army and Navy, Chevy Chase (Washington, D.C.). Home: 2118 Wyoming Av. N.W., Washington, D.C.

EMBREE, Edwin Rogers; b. Osceola, Neb., July 31, 1883; s. William Norris and Laura (Fee) E.; early life and training in Wyo. and Ky.; B.A., Yale University, 1906; M.A., 1914; Litt.D., University of Hawaii, 1936; LL.D., University of Iowa, 1941; m. Kate Scott Clark, July 16, 1907; children—John Fee, Edwina, Catherine. Reporter New York Sun, 1906-07; alumni editor Yale Alumni Weekly, 1907-11; alumni registrar, Yale University, 1911-17; sec. Bur. of Appointments, Yale, 1914-17; sec., 1917-23, dir. Div. of Studies, 1924-27, v.p., 1927, Rockefeller Foundation; now pres. Julius Rosenwald Fund. Has specialized in study of races and of edn. in primitive cultures, also of Negro edn. and relations of negroes and whites; extended studies since 1921 of conditions in Far East and in Southern and Eastern Europe, especially in health, edn. and cultural clash. Chmn., Chicago Mayor's Com. on Race Relations, since 1943; chmn. bd. trustees, Roosevelt Coll. of Chicago, since 1945. Trustee, Sarah Lawrence Coll. since 1944. Mem. Zeta Psi. Clubs: Cosmos (Wash.); Century (N.Y.); Tavern (Chgo.). Wrote Brown America, The Story of a New Race, 1931; Prospecting for Heaven—Science and the Good Life, 1932; Island India Goes to School, 1934; Indians of the Americas, 1939; American Negroes—A Handbook, 1942; Brown Americans: The Story of a Tenth of the Nation, 1943; Thirteen Against the Odds,

1944; also booklets—The Business of Giving Away Money, 1929; Religions by Contrary, 1929; A New School for American Samoa, 1932; Samoa Offers an Exchange, 1933; Education for All the People, 1936; The Education of Teachers, 1938; Color and Democracy, 1942. Race Relations Balance Sheet, 1945. Co-Author: Human Biology and Racial Welfare, 1930; Our Children, 1932; The Collapse of Cotton Tenancy, 1935. Writer of mag. articles and monographs on edn., racial development and cultural anthropology. Address: 4901 Ellis Av., Chicago, Ill.

EMBREE, William Dean, lawyer; b. Humboldt, Kans.; s. William N. and Laura (Fee) E.; B.L., Berea (Ky.) Coll., 1899; LL.D., 1933; A.B., Yale, 1902, LL.B., 1905 (Townsend oratorical prize), A.M., Italian lang. and lit., 1910; m. Etta Parsons, Mar. 9, 1912; children—Catherine, William Dean. Admitted to bar, Conn., 1905; N.Y., 1906; asst. dist. atty. N.Y. County, 1906-17; an organizer Voluntary Defenders Com. for Criminal Courts, 1917, and its chief counsel until 1920; now mem. Milbank, Tweed & Hope; dir. Manhattan Ry. Co.; dir. Legal Aid Soc. of New York. In charge state-wide graft investigation, 1914; conducted prosecution of criminal charges involving charity orgns. of City of N.Y., 1916; apptd. mem. bd. mngrs. N.Y. State Reformatory for Women, 1920; apptd. spl. dep. atty. gen. to prosecute election frauds, 1922. Trustee Berea (Ky.) Coll.; dir. Katy Ferguson Home for Colored Girls, dir. Soc. for Italian immigrants; chmn. bd. trustees Tenafly (N.J.) Free Pub Library. Lt. col. Remount Div. O.R.C., U.S. Army. Mem. Am. and N.Y. State bar assns., Assn. Bar City of N.Y., New York County Lawyers' Assn. (pres. and dir.), Yale Law School Assn. (v.p.), Am. Pioneer Trails Assn. (mem. exec. com.), Civil Service Reform Assn. of New York (mem. exec. com.), American Law Institute (mem. exec. com., treas.). Mem. Citizens' Com. on the Courts, Inc., mem. bd. dirs., mem. subcom. on removal of judges. Republican. Conglist. Clubs: Century Association, Explorers, Yale, Bankers, Broad Street, Downtown Athletic, Oraworth Polo, Knickerbocker Country, Aldecrass, Englewood Field; Graduate (New Haven, Conn.). Owns and operates a cattle ranch at Laramie, Wyo. Home: Tenafly, N.J. Office: 15 Broad St., New York, N.Y.

EMBRY, John, lawyer; b. Butler County, Ky., June 7, 1869; s. Virgil Rice and Elizabeth (Bratcher) E.; ed. pub. schs.; m. Cora McCreary, 1897; children—Ruth (Mrs. Calvin Boxley), Mary (Mrs. John H. Burke). Admitted to bar, 1891; county atty., Lincoln County, 1895-99; mem. Okla. Ho. of Rep., 1901-02; U.S. district atty., Okla. Ty., 1906-07, and for Western Dist., State of Okla., 1908-11; county atty. Oklahoma County, 1915-16; mem. Embry, Johnson, Crowe & Tolbert. Republican. Methodist. Home: 3827 Classon St. Office: First Nat. Bldg., Oklahoma City, Okla.*

EMBRY, John A., consul; b. Christian County, Ky., July 20, 1889; s. Wallace Estill and Minerva Caroline (Cooper) E.; student Occidental Acad., Los Angeles, 1907-08; U. of Tenn., 1908-09; A.B., Harvard, 1915; m. Anne Louise Whitney, Sept. 3, 1939. Vice-consul, Odessa, Russia, later consul in Siberia, 1915-19; resigned 1919 to lecture and write on Russian Revolution; with Am. Express in China, 1920-22; owned and operated sugar cane plantation, Queensland, Australia, 1922-24; returned to govt. service, 1924, with Dept. Commerce, in Austria, Canada, Turkey, Egypt, 1926-39; re-entered fgn. service, 1939; asst. comml. attaché, Cairo, Egypt, 1940-41, comml. attaché, La Paz, Bolivia, 1942, consul, Cochabamba, Bolivia, 1943. Consul, Hull, England, since April 23, 1944. Mem. Kappa Alpha. Author: Riddle of Social Justice, 1932 (under pen name, James A. Estill). Home: Dade City, Fla. Address: Dept. of State, Washington, D.C.

EMBURY, Aymar, II, architect; b. New York, June 15, 1880; s. Aymar and Fannie Miller (Bates) E.; C.E., Princeton U., 1900, M.S., 1901; m. 1st, Dorothy Coe (now dec.); children—Aymar (dec.), Edward C., Carl Richard, Peter Aymar; m. 2d, Ruth Dean (now dec.); 1 dau., Judith Dean; m. 3d, Jane Schabbehar. Has practiced in N.Y. City since 1901; instr. in architecture, Princeton U., 1904-05; specializes in college buildings, houses (urban and country), hotels, library bldgs., banks, clubs and community bldgs.; architect for college bldgs., Princeton, Kalamazoo Coll., Hofstra Coll.; 2 housing developments, N.Y. City; Triborough Bridge, Henry Hudson Memorial Bridge. Port of New York Authority, Lincoln Tunnel, Whitestone Bridge, Rainbow Bridge, Niagara Falls, Jamaica Bay Bridge, etc.; architect N.Y. City Bldg., Argentine Bldg. N.Y. Worlds Fair, 1939-40; architect numerous bldgs. South and Central America; chief engr. for contractors, North African Military Mission; architect Park Department City of N.Y. Mem. President's Advisory Com. on Architecture, 1934-43. Capt. 40th Engrs., U.S. Army, 1917-19, with 14 months' foreign service; lt. col. Officers Reserve Corps, 1923. Mem. Am. Soc. of Civil Engineers, Princeton Engineering Soc., N.Y. Society of Architects. Episcopalian. Clubs: The Players; Nassau (Princeton)); University (Washington); Maidstone (East Hampton, L.I., N.Y.). Author: 100 Country Houses, 1908; The Dutch Colonial House, 1912; Country Houses, 1914; Early American Churches, 1914; The Livable House, 1917; Asher Benjamin, 1917; The Aesthetics of Engineering Construction, 1943. Home: 230 E. 62nd St. Office: 150 E. 61st St., New York, N.Y.

EMENY, Brooks; b. Salem, O., July 29, 1901; s. Frederick James and Elizabeth Miller (Brooks) E.; student Gov. Dummer Acad., 1917-18, Mercersburg (Pa.) Acad., 1918-20; A.B., Princeton, 1924; student Sorbonne, Paris, 1924-25, London Sch. Economics, 1925-26, Konsular Akademie, Vienna, and U. of Madrid, 1926-27; Ph.D., Yale, 1934; m. Winifred Rockefeller (d. Percy A. Rockefeller), Dec. 15, 1928; children—Elizabeth Brooks (dec.), Faith R., Winifred Theodate, Josephine Brooks. Instr. in govt., Yale, 1927-31, research in govt., 1931-33; research and writing, Washington, D.C., 1933-35; asso. prof. internat. relations, Cleveland (O.) Coll., since 1935; dir. Foreign Affairs Council, 1935-42; pres. Council on World Affairs since 1943. Am. del. Inst. Pacific Relations to Tokyo Conf., 1935, Yosemite Conf., 1936, Virginia Beach Conference, 1939, Mont Tremblant Conf., 1942, Hot Springs, Va., 1945. Mem. bd. dirs. Oberlin Coll. since 1936. Consultant U.S. Dept. of State since 1941. Mem. Cleveland Chamber Commerce, Am. Acad. Polit. and Social Science, Am. Geog. Soc., Nat. Fgn. Trade Council, Am. Soc. for Metals, Foreign Policy Assn., Council on Foreign Relations, Inst. Pacific Relations (mem. bd. dirs. since 1940), Acad. Polit. Science, Nat. Policy Com. Club: Union, Rotary, City (Cleveland); Metropolitan, Chevy Chase (Washington, D.C.); Century, Princeton (N.Y. City). Author: The Strategy of Raw Materials—A Study of America in Peace and War, 1934; The Great Powers in World Politics (with Frank H. Simonds), 1935, rev., 1939; The Price of Peace (with Frank H. Simonds), 1935; Mainsprings of World Politics. Contbr. articles to jours. Home: 19001 S. Park Blvd. Office: Society for Savings Bldg., Cleveland, O.

EMERICK, Edson James, neurologist; b. Fayette, O., Oct. 28, 1863; s. James Porter and Mary Ann (Humphrey) E.; student U. of Mich.; M.D., Long Island Med. Coll., 1887; m. Alice Cary Dill, Sept. 16, 1891. In gen. practice at Fayette, 1887-91, Columbus, 1891-1907; supt. Instn. for Feebleminded, Columbus, 1907-24; one of founders, dir. Bur. Juvenile Research, 1924-30; practice limited to neurology since 1924. Ex-pres. Nat. Assn. for Care and Study of Feebleminded, Columbus Acad. Medicine. Republican. Conglist. Mason (K.T., Shriner), K.P. Clubs: Columbus Athletic, Optimist, Crichton, Columbus Country. Home: 854 E. Broad St. Office: 33 S. Grant Av., Columbus, O.*

EMERSON, Chester Burge, clergyman; b. Haverhill, Mass., July 28, 1882; s. John A. and Abbie Jane E.; A.B., Bowdoin, 1904, D.D., 1919; B.D., Union Theol. Sem., 1909; D.D., Kenyon Coll., 1933; unmarried. Ordained Congl. ministry, 1909; pastor First Parish, Saco, Me., 1909-13, North Woodward Ch., Detroit, 1913-32; canon residentiary Trinity Cathedral (Episcopal), Cleveland, Jan.-Nov., 1933, dean since Nov. 1933. Mem. Diocesan Council, dep. elect, Gen. Conv., Oct. 1940 and Oct. 1943; mem. Standing Committee of Diocese. Served under Y.M.C.A. in France, 1917-18; chaplain Gen. Hosp. No. 36 R.C. Formerly corporate mem. A.B.C.F.M.; mem. exec. Com. State Bd. Congl. Chs.; pres. bd. trustees Mich. Conf., 1919-29; moderator State Conf., 1925; mem. exec. com. Commn. on Missions of Nat. Council Congl. Chs., 1919-28. Overseer Bowdoin Coll.; trustee Hampton Inst. Mem. Arts and Crafts Soc., Founders Soc. of Art Museum of Detroit, Detroit Symphony Orchestra (dir., 1920-33), Fine Arts Soc., Alpha Delta Phi. Republican. Mason (32°, K.T., Shriner, also 33° from Grand Council of Greece, Athens, also from Northern Jurisdiction U.S. 1932; Grand Prelate of K.T. of the U.S.). Clubs: Union (Cleveland); Alpha Delta Phi (New York). Home: 13705 Shaker Blvd., Cleveland, O.

EMERSON, Edwin, author; b. Dresden, Saxony, Jan. 23, 1869; s. Edwin and Marie Louise (Ingham) E.; A.B., Harvard Univ., 1891; m. Mary Edith Griswold, May 16, 1906. Served for many years as foreign and war correspondent. Author: College Year Book, 1897; Pepy's Ghost, 1899; In War and Peace, 1899; Rough Rider Stories, 1900; History of the 19th Century, 1902; The Monroe Doctrine in Venezuela, 1903; Both Sides of a War, 1910; Comet Lore, 1910; Central American Dictators, 1911; Nicaraguan Notes, 1912; Mexican Notes, 1913; With the German Armies, 1917; A Revolutionary Wedding, 1919; Benedict Arnold, 1923; Adventures of Theodore Roosevelt, 1928; The Gutenberg Bible, 1929; Hoover and His Times, 1932; German Swordplay, 1936; Sidelights of History, 1943; Froehlich's Adventures in Love and War, 1946. Served in Cuban campaign with First United States Vol. Cavalry on General Joe Wheeler's staff, 1898; colonel Venezuelan Volunteer Cavalry in Colombian campaign, 1901; capt. 1st Field Artillery, N.Y.N.G., 1910-12; mil. observer U.S. Gen. Staff in Nicaragua, 1912, and Mexico, 1913; lieut. col. and acting adj. gen. on Gen. O'Ryan's staff, hdqrs. div., N.Y. Nat. Guard, 1913-14. Mem. Am. Hist. Assn., American Forestry Assn., Phi Delta Theta, Pi Eta. Military Orders: Bolivar, Merito of Ecuador, Momotombo, Santiago de Cuba. Clubs: Fencers (Washington); Harvard (New York). Home: 325 E. 72d St., New York 21, N.Y.

EMERSON, Fay Oscar, newspaper editor; b. Waterville, Me., June 29, 1882; s. Oscar Elden and Agnes Witherspoon (Emerson) E.; A.B., Coll. of Charleston, 1903, A.M., 1904; m. Gladys Lee Withers, June 23, 1910; children—Dorothy (Mrs. D. Edmund Manges), Marjorie (Mrs. J. Francis O'Mara, Jr.), Carol (Mrs. James E. Harper, Jr.), Robert Wilson, Thomas Waring. Reporter Charleston Evening Post, 1904-14, city editor, 1914-35, editor since June 1935. Trustee Coll. of Charleston, Charleston County Free Library; publicity chairman, Charleston Chapter Am. Red Cross. Mem. Charleston Chamber Commerce, Coll. of Charleston Alumni Assn., St. Andrew's Soc. (Charleston), S.C. Hist. Soc. Democrat. Episcopalian. Home: 27 Parkwood Av. Office: 134 Meeting St., Charleston, S.C.

EMERSON, Frank Nelson, architect; b. Peoria, Ill., Sept. 18, 1876; s. George Francis and Harriet (Woodruff) E.; A.B., Princeton, 1898; B.S., Mass. Inst. Tech., 1901; student École des Beaux Arts, Paris, 1903-05; unmarried. Practiced at Peoria since 1909; mem. Hewitt, Emerson & Gregg since 1927; architect for Proctor Recreational Center, Barker Memorial, Peoria Life Bldg., Peoria Country Club, Commercial Nat. Bank, Scottish Rite Cathedral, etc. Fellow Am. Inst. Architects; mem. Ill. Soc. Architects. Republican. Mason (32°). Clubs: University, Crève Coeur, Country (Peoria); Princeton (New York). Home: 400 Parkside Drive. Office: Alliance Life Bldg., Peoria, Ill.

EMERSON, Guy, banker; b. N.Y. City, Jan. 28, 1886; s. Nathaniel Waldo and Anna Elvira (Smith) E.; A.B., Harvard, 1908, LL.B., 1911; m. Margaret Cotton Smith, Jan. 28, 1913; m. 2d, Ruth Van Cleve, Aug. 18, 1934. With Treasury Dept., Washington, 1911-13; in business, Dallas, Tex., 1913-14; asso. editor Economic World, New York, 1914-16; mgr. Church Pension Fund (Episcopal), 1916-17; v.p. Nat. Bank of Commerce, New York, 1917-23; v.p. Bankers Trust Co., since 1923. Sec. Theodore Roosevelt League, 1916; dir. publicity, Liberty Loan campaigns, 2d Federal Res. Dist., 1917-19; dir. War Savings, same dist., 1919; dir. Nat. Hoover League, 1920; exec. mgr. Am. Bankers Assn. Conv. 1922 (mem. exec. council, 1934-38); chmn. Rep. Nat. Contributors Com., 1924; treas. eastern div. Salvation Army since 1925; sec. exec. com. Emergency Employment Committee, 1930-33; member advisory com. on research in finance, Nat. Bureau Econ. Research; member board trustees Community Service Society of New York; chairman executive committee United States Treasury Defense Bond Committee for New York State, 1941; mem. exec. com. N.Y. State War Finance Com. since 1941; vice chmn. National Red Cross War Fund, 1941-43; president Nat. Audubon Soc., 1940-44 (treas. since 1944); pres. Association City Reserve Bankers, 1930; trustee Am. Hist. Assn., 1928-37. Decorated Knight Order of the Crown (Italy); Chevalier Legion of Honor (France), 1929; Knight of 1st Class, Royal Order of St. Olav (Norway). Republican. Mem. Phi Beta Kappa. Clubs: Wall St., Harvard, University (New York). Author: The New Frontier, 1920. Home: 16 E. 11th St. Office: 16 Wall St., New York, N.Y.

EMERSON, Haven, physician; b. N.Y. City, Oct. 19, 1874; s. J. Haven and Susan (Tompkins) E.; A.B., Harvard, 1896; A.M., Columbia, 1899; M.D., Coll. Phys. and Surg. (Columbia), 1899; m. Grace Parrish, June 15, 1901; children—Ethel, Robert, J. Haven, Ruth, Ralph. Practiced in New York since 1899; asso. in physiology and medicine, Coll. Physicians and Surgeons, 1902-14; asst. visiting phys. Bellevue Hosp., 1906-14; pres. Bd. of Health, and commr. Dept. of Health, City of New York, 1915-17; prof. preventive medicine, Cornell U.; lecturer Teachers Coll. (Columbia), and New York Sch. of Social Work; dir. Cleveland Hosp. and Health Survey, 1919-20; prof. of public health administration, Columbia, 1922-40, emeritus since 1940; professorial lecturer, U. of Minn., 1943; visiting lecturer School Public Health, U. of Mich. Served as maj. to col. Med. Corps., U.S. Army, duty with A.E.F., Jan. 1918-July 1919. Dir. health and hosp. surveys in many cities of U.S., also Athens, Greece, 1921-31; dir. New York Hosp. Survey, 1935-37. Mem. Board of Health, New York City, since 1933; trustee Oberlaender Trust and W. K. Kellogg Foundation; mem. Commn. Expert Statisticians of Health Sect. League of Nations. Member American Public Health Assn. (pres. 1933-34), Acad. of Athens (Greece). Decorated Médaille des Épidémies and Chevalier Legion d'Honneur (France); D.S.M. (U.S.). Author: Alcohol, Its Effects on Man, 1934; reviser of Flint's Manual of Auscultation and Percussion, 1916. Editor: Alcohol and Man, 1932; The Baker Memorial, 1930-39, 1941, Administrative Medicine, 1942. Home: 156 E. 79th St. Office: 600 W. 168th St., New York, N.Y.

EMERSON, Jabez Oscar, lawyer; b. Lyon County, Kan., Feb. 2, 1875; s. Joseph Jay and Mary Elizabeth (Norman) E.; ed. Kansas Teachers' Coll., Emporia, Kan., 1893-96; m. Carrie E. Doak, Jan. 1, 1902; children—Jean (Mrs Chester L. Hudson), Paul Lowell, Dorothy Alice, Ralph Waldo. Admitted to Kan. bar, 1898, and began practice at Emporia; moved later to Kansas City, Kan.; mem. Robertson, Boddington & Emerson. Mem. Kan. Ho. of Rep., 1911; atty. for Bd. of Edn., Kansas City, Kan., 1922-36; mayor of Kansas City, Kan., 1926-27. Mem. Am. and Kan. State bar assns. Republican. Episcopalian. Mason (32°). Home: 1027 Laurel Av. Office: Huron Bldg., Kansas City, Kan.

EMERSON, John, actor, playwright, producer; b. Sandusky, O., May 29, 1874; s. Henry Fry and Mary

(Almond) E.; student Oberlin, Western Reserve, U. of Chicago, Dramatic Sch. of Chicago Musical Coll., Am. Acad. Dramatic Arts, New York; m. Anita Loos, June 15, 1919. Acted and prod. plays for William Harris, Daniel Frohman, Shuberts, Clyde Fitch and others, 1904-10; gen. stage dir. for Charles Frohman, 1910-14; wrote and played "The Conspiracy," 1912, "Step Lively," 1913; writer and producer motion pictures for Paramount, D. W. Griffith, Douglas Fairbanks, Mary Pickford, Constance Talmadge, etc., 1914-22; pres. Emerson-Loos Co., writers and producers motion pictures; writer and producer of plays for Metro-Goldwyn-Mayer, 1932-37; writer and producer of radio plays since 1943. Member Actors' Equity Association (pres. 1920-28, hon. pres. since 1928), American Dramatists' Association, Authors' League America. Clubs: Players, Lambs, Coffee House, Lotos (New York); Everglades, Seminole (Palm Beach). Author (with Anita Loos): How to Write Photoplays, 1920; Breaking Into the Movies, 1921; The Whole Town's Talking, 1923; The Fall of Eve, 1924; Gentlemen Prefer Blondes (stage version), 1925; Cherries Are Ripe, 1928; The Social Secretary, 1932. Home: 506 Ocean Front, Santa Monica, Calif.*

EMERSON, Kendall, surgeon; b. Northampton, Mass., June 27, 1875; s. Benjamin Kendall and Mary Annette (Hopkins) E.; A.B., Amherst Coll., 1897, hon. M.A., 1922; M.D., Harvard, 1901; m. Josephine Devereux Sewall, Oct. 1, 1903; children—Sewall, Kendall. Interne, Mass. Gen. Hosp., Boston, 1901-02; began practice orthopedic and gen. surgery, Worcester, Mass., 1902; asst. surgeon, Memorial Hosp., Worcester, 1903-10, orthopedic surgeon, 1910-28, cons. surgeon since 1928; mng. dir. Nat. Tuberculosis Assn. since 1928; exec. sec., Am. Pub. Health Assn., 1931-35. Maj., Royal Army Med. Corps (Brit.), 1916-18; maj., Med. Corps, U.S. Army, 1918-19, instr., surgeon general's office, Washington, D.C., 1918-19, detailed as spl. Red Cross commr. to Siberia; dir. Am. Hosp. in Paris, 1920; consultant U.S. Pub. Health Serv.; counselor Med. Council of Vets. Adminstrn. Mem. permanent bd. hon. consultants to Army Med Library. Trustee Smith Coll., Potts Memorial Hosp. Mem. exec. com. Internat. Union Against Tuberculosis; mem. U.S. Commn. to Meeting of Pan-Am. Sanitary Union, Buenos Aires, 1934. Fellow Am. Coll. Surgeons; mem. A.M.A., N.Y. Acad. Medicine, New York County Med. Soc., Mass. Med. Soc., New England Surg. Soc., Phi Beta Kappa, Alpha Delta Phi. Decorated Order St. Sava, 1st Class (Rumania). Republican. Episcopalian. Clubs: Century (New York); Cosmos (Washington). Contbr. of articles to med. jours. Home: 136 E. 67th St. Office: 1790 Broadway, New York 19, N.Y.

EMERSON, Linn, oculist; b. McDonough, N.Y., Sept. 4, 1873; s. Herbert and Amelia (Puffer) E.; prep. edn. Oxford (N.Y.) Acad.; M.D., Jefferson Med. Coll., Phila., 1897; m. Daisy V. Brewster, 1898 (died 1913); children—Gerald Brewster, Dorothy Brewster; m. 2d, Marie D. S. Franklin, 1914; children—Marie Franklin, Barbara Jane. Began practice, Orange, N.J., 1901; attending oculist, Manhattan Eye, Ear and Throat Hosp. (New York), 1901-18, Orange Memorial Hosp., Dover Gen. Hosp., N.J. Orthopedic Hosp., Orphans' Home and House of the Good Shepherd (Orange), Arthur Home for Blind Babies (Summit), Essex County Tuberculosis Sanatorium (Verona); lecturer on diseases of eye, ear, nose and throat, Orange Training Sch. for Nurses. Oculist to Med. Adv. Bd., World Wars I and II. Fellow Am. College Surgeons; mem. Am. Laryngol., Rhinol. and Otol. Soc., Am. Acad. Ophthalmology and Oto-Laryngology, Soc. Surgeons State of N.J., A.M.A., Med. Soc. of N.J., N.Y. Acad. Medicine, Alumni Assn. Jefferson Med. Coll. Methodist. Royal Arch Mason. Author: Michael Emerson and Some of His Descendants, 1912; also about 50 monographs and papers on med. topics. Home: 303 Park Av., Orange, N.J.

EMERSON, Merton Leslie, engineer; b. Brockton, Mass., Aug. 11, 1882; s. Edwin Leslie and Lora Gertrude (Kingman) E.; student Thayer Acad., Braintree, Mass., 1900; S.B., Mass. Inst. Technology, 1904; m. Frances Elizabeth Dike, Oct. 25, 1906; children—Elizabeth Kingman (dec.), Merton Leslie (dec.), Mary Leslie (wife of Major Thos. B. Mechling, U.S.A.). Engineer with U.S. Geological Survey, 1903-04; engr. Boston Pneumatic Transit Co., 1904-06; mng. dir. The Housing Corp., 1920-21; operating mgr. Am. Pneumatic Service Co., 1906-16, v.p., 1916-27, pres., 1927-29; treas. The Lamson Co., 1916-18, pres., 1927-29; pres. Boston Pneumatic Transit Co., New York Pneumatic Service Co., Chicago Pneumatic Service Co., St. Louis Pneumatic Tube Co.; cons. engr. with Scovell Wellington & Co. and United Engrs. & Constructors; dir. Arkwright Mut. Fire Ins. Co., Braintree Nat. Bank. Mem. Tech. Board of Rev., U.S. Fed. Adminstrn. Pub. Works; New England dir. NRA, 1935; consultant Nat. Resources Com., asst. dir. U.S. Drainage Basin Studies; tech. adviser Social Security Bd. Served as major, U.S. Army, chief of adminstrn., gas defense div., Chem. Warfare Service, 1918-19; Army Specialist Corps, 1942. Trustee Wentworth Inst., Boston, Thayer Acad., Thayer-lands Sch.; term mem. Mass. Inst. Tech. Corp. Mem. Am. Soc. C.E., Am. Soc. Mil. Engrs., Am. Inst. Cons. Engrs., Soc. Advancement of Management, Am. Soc. Public Adminstrn., Am. Legion, Mil. Order World War, Tech. Alumni Council, Tau Beta Pi, Soc. Mayflower Descendants. Republican. Unitarian. Mason. Clubs: Engineers, Technology (New York); University (Boston); Cosmos, Army and Navy Country (Washington). Home: Braintree, Mass.; 218 S. Royal St., Alexandria, Va. Office: 75 Federal St., Boston, Mass.

EMERSON, Rollins Adams, geneticist; b. Pillar Point, Jefferson County, N.Y., May 5, 1873; s. Charles D. and Mary C. (Adams) E.; moved to Neb., 1880; B.Sc., U. of Neb., 1897, LL.D., 1917; Sc.D., Harvard, 1913; m. Harriet Hardin, May 23, 1898; children—Mrs. Thera Kahler, Sterling Howard, Eugene Hardin, Mrs. Myra Ryan. Horticulturist, office of expt. stas., U.S. Dept. Agr., Washington, D.C., 1897-98; asst. prof. and prof. horticulture, U. of Neb., 1899-1914; prof. plant breeding, Cornell U., 1914-42, and dean grad. school, 1925-30. Mem. A.A.A.S., Am. Soc. Naturalists, Am. Assn. Univ. Profs., Nat. Acad. Sciences, Am. Genetic Assn. Home: 501 Dryden Rd., Ithaca, N.Y.

EMERSON, Rupert, govt. official; b. Rye, N.Y., Aug. 20, 1899; s. William Key Bond and Maria Holmes (Furman) E.; A.B., Harvard, 1921; Ph.D., London Sch. of Econ., 1927; m. Alla Julievna Grosjean, Sept. 14, 1925; children—William Key Bond, Nina Ule, Natasha Maria, Rupert Allan. Reporter N.Y. Sun, 1921-22; instr., Harvard, 1927, asso. prof., 1937; vis. lecturer, Yale, 1937-38; dir. Div. of Territories and Island Possessions, U.S. Dept. of the Interior, Washington, D.C., April 12, 1940-June 30, 1941; appointed to Office of Coordinator of Inter-American Affairs, July 1941; apptd. Regional Adminstr. for Territories and Possessions, Office of Price Administration, April 1942; appointed asst. administrator, Lend-Lease, 1943. Dir., Liberated Areas Br., Fgn. Econ. Administrn., 1944. Served as second class seaman, United States Navy, 1917-18. Member American Political Science Assn., Am. Soc. Internat. Law; Institute of 1770, Spee (Harvard). Author: State and Sovereignty in Modern Germany, 1928; Malaysia, 1937. Contbr. to jours. Home: 5 Buckingham Place. Office of Price Administration, Washington, D.C.

EMERSON, Susan Mabel, educator; b. Red Wing, Minn., May 10, 1876; d. Wendell Phillips and Maria Phelps (Putnam) Hood; ed. Salem (Mass.) Normal Sch., 1892-93, Miss Capen's Sch., Northampton, Mass., 1893-96; A.B., Smith Coll., 1901; m. George W. Emerson, Oct. 5, 1904; children—Edward Everett, Elizabeth Capen (Mrs. William Arthur Kelley), Miriam Putnam (Mrs. Macdonald Peters), Galo Putnam, John Endicott, Eunice Abigail (Mrs. John Raymond), George Waldo. Served as principal Howard Seminary, West Bridgewater, Mass., 1923-27 (director 1937-39); founder, 1930, and principal Emerson School for Boys, 1930-39; principal The Mary A. Burnham School, Northampton, Mass., since 1939; director Stoneleigh Prospect Hill School for Girls, Greenfield, Mass., since 1944. Owner the General Israel Putnam birthplace, Danvers, Mass., reputed to be the oldest house in the United States which has continued in possession of a direct line of descent (now in 10th generation). Pres. Elizabeth Whittier Club, Amesbury, Mass., 1909; regent Josiah Bartlett Chapter, D.A.R., Amesbury, 1910-12; v.p. Danvers (Mass.) Women's Club, 1914-16; chmn. Mass. State Com. on Forestry Conservation, 1916-18; regent Gen. Israel Putnam Chapter, D.A.R., since 1916. Mem. N.E. Geneal. Soc., Exeter (N.H.) Hist. Soc., Smith Coll. Alumnae Assn. Conglist. Clubs: Women's Republican of Mass., Exeter Women's Renaissance. Leader of round table discussion of N.E. Geneal. Soc. on "Heredity vs. Environment"; lecturer on life of General Putnam. Address: The Mary A. Burnham School, Northampton, Mass.

EMERSON, Thomas Irwin, lawyer; b. Passaic, N.J., July 12, 1907; s. Luther Lee and Wilhelmina (Runft) E.; A.B., Yale U., 1928; LL.B., Yale U., 1931; m. Bertha R. Paret, Oct. 9, 1934; children—Joan Paret, Robert Madden, Luther Lee. Admitted to N.Y. bar, 1932; asso. with law firm Engelhard, Pollak, Pitcher & Stern, N.Y. City, 1931-33; asst. counsel Nat. Recovery Adminstrn., 1933-34; prin. atty. Nat. Labor Relations Bd., 1934-36; prin. atty. Social Security Bd., 1936-37; asst. gen. counsel and asso. gen. counsel Nat. Labor Relations Bd., 1937-40; spl. asst. to atty. gen., U.S. Dept. of Justice, 1940-41; asso. gen. counsel Office of Price Adminstrn., 1941-43; deputy administr. for enforcement, Office of Price Adminstrn., 1943-45; gen. counsel, Office of War Mobilization and Reconversion since Aug. 1945. Mem. Nat. Lawyers Guild. Democrat. Legal residence: 175 E. 64th St., New York. Home: 3547 Quebec St. N.W. Office: Office of Economic Stabilization, Washington, D.C.

EMERSON, William, architect; b. N.Y. City, Oct. 16, 1873; s. Dr. John Haven (M.D.) and Susan Titus (Tompkins) E.; A.B., Harvard, 1895, hon. Dr. Architecture, 1939; studied architecture, Columbia, 1895-97; École des Beaux Arts, Paris, 1897-1901; m. Frances Hillard White, Jan. 14, 1913. Practiced at N.Y. City, 1901-18, specializing in model tenements and bank bldgs.; prof. architecture, Mass. Inst. Tech., 1919-39, also chmn. of faculty and dean of Sch. of Architecture, prof. emeritus since 1939; apptd. advisory architect Radcliffe Coll., 1929. Served as maj. and dir. Bur. Constrn., Am. Red Cross, at Paris, 1917-19. Life mem. Corp. Mass. Institute of Technology; chmn. Corp. of Simmons Coll.; mem. trustees of Lowthorpe School of Landscape Architecture; chairman Unitarian Service Committee since 1940. Fellow A.I.A. (ex-president N.Y. Chapter); mem. Soc. Beaux Arts Architects (ex-v.p.), Boston Soc. Architects (pres. 1940-42), D.K.E.; elected hon. mem. Phi Beta Kappa, Harvard, 1928; pres. Assn. of Collegiate Schools of Architecture, 1921-23; v.p. The Byzantine Inst., 1935. Chevalier Legion of Honor (French). Unitarian. Clubs: Harvard, Union (Boston); Harvard, Century (New York), Union Interalliée (Paris). Author: Old Bridges of France (with Georges Gromort), 1925; The Use of Brick in French Architecture (with Georges Gromort), 1935. Home: 159 Brattle St., Cambridge, Mass. Office: 107 Massachusetts Av., Boston 15, Mass.

EMERSON, William Robie Patten, physician; b. Candia, N.H., Sept. 29, 1869; s. Moses Fitts and Abigail (Patten) E.; grad. Pembroke (N.H.) Acad., 1888; A.B., Dartmouth, 1892; M.D., Harvard Med. Sch., 1899; m. Edna Skilton, May 27, 1909. House phys. Boston City Hosp., 1899-1901; practiced at Boston, since 1901; prof. children's diseases, Tufts Coll. Med. Sch., 1914-35, emeritus since 1935; in charge of nutrition clinic, Mass. Gen. Hosp.; pres. Nutrition Clinics, Inc., Boston; consultant in nutrition and physical fitness, Dartmouth Coll., since 1924; consultant in phys. fitness, Aetna Life Ins. Co. Surgeon, maj. 1st Corps Cadets, Boston, 1908-17. Mem. Am., Mass. and Boston med. assns., N.E. Pediatric Soc., Suffolk Dist. Med. Soc., Delta Kappa Epsilon. Republican. Congregationalist. Clubs: Dartmouth, Union Boat, Longwood Cricket. Author: Nutrition and Growth in Children, 1922; The Diagnosis of Health, 1930; Health for the Having, 1943. Home: 290 Commonwealth Av., Boston, Mass.

EMERY, Ambrose R., army officer; born Ind., July 26, 1883; B.S. in Elec. Engring., Ga. Sch. Tech., 1904; grad. Inf. Sch., Advanced Course, 1925, Command and Gen. Staff Sch., 1926, Army War Coll., 1932. Commd. 2d lt., Inf., U.S. Army, Apr. 1905, and advanced through the grades to brig. gen., Oct. 1941; retired Feb. 1944. Address: War Dept., Washington 25, D.C.*

EMERY, DeWitt McKinley, founder Nat. Small Business Men's Assn.; b. Grove City, Pa., Dec. 12, 1896; son of William S. and Mina Elizabeth (Alexander) E.; educated in high school, Youngstown, O.; m. Lillian Price, Nov. 27, 1917 (died Nov. 28, 1929); children—Marjorie Jane, Richard Lee; m. 2d, Florence Price, July 7, 1931; 1 son, James DeWitt. Dir. of sales Monroe Letterhead Co., Huntsville, Ala., 1925-29, moved company to Akron, O., and incorporated as Monroe Letterhead Corp., 1929, since pres. and treas.; partner DeWitt Emery and Associates, pub. relations and management counsel. Founded Nat. Small Business Men's Assn., Akron, O., Nov. 1937, pres., 1937-41 and since June 1942. Member Chicago Executive Club (dir.), Sunset Ridge Country Club. Presbyterian. Mason. Home: 2235 Central Park, Evanston Ill. Office: Pittsfield Bldg., Chicago, Ill.; and 163 N. Union St., Akron, O.

EMERY, Don, v.p. and gen. counsel Phillips Petroleum Co.; b. Delmont, Pa., Sept. 1, 1893; s. Joseph McCune and Rosa Belle (Donaldson) E.; A.B., U. of Okla., 1920, LL.B., 1921; m. Helena Maude Walker, Sept. 26, 1921 (died June 16, 1927); children—Robert Joseph, Emily Ann; m. 2d, Hazel Maxey, July 19, 1930; 1 son, William Don. Admitted to Okla. bar, 1920, Tex. bar, 1927; mem. firm Arnote, McCain & Emery, McAllester, Okla., 1921-25; mem. legal dept. Phillips Petroleum Co., Bartlesville, Okla., 1925-26, head of legal dept. Tex. div., Amarillo, 1926-37, v.p. since 1937, assistant gen. counsel, Bartlesville, 1937-38, gen. counsel, dir. and mem. exec. com. since 1938; v.p. and dir. Moore County Carbon Co., Okla., since 1937; v.p. and dir. Phillips Venezuelan Oil Co.; Independent Natural Gas Co., Phillips Colombian Oil Co.; dir. Columbian-Phillips Co., Panhandle Carbon Co., Texas-Elf Carbon Co., Southern Phillips Co.; vice pres. Western Radio Telegraph Co.; mem. Am. Petroleum Inst., Mid-Continent Oil and Gas Assn. Mem. Am., Okla., Texas bar assns., Independent Petroleum Assn., Am. Judicature Soc., Okla. Hist. Soc., Am. Legion, Lawyers Club (New York). Regent, U. of Okla.; pres. Okla. Research Inst. Mem. Order of Coif, Delta Tau Delta, Phi Delta Phi. Conglist. Clubs: Bankers (N.Y. City); Tulsa (Tulsa, Okla.); Forth Worth (Tex.); Oklahoma (Oklahoma City); Hillcrest Country (Bartlesville, Okla.). Home: 1110 Cherokee. Office: Phillips Bldg., Bartlesville, Okla.

EMERY, Frederic Azro, writer; b. Washington, D.C., Aug. 13, 1875; s. George S. and Abbie Adelia (Moxley) E.; ed. high sch.; student law dept. Columbian (now George Washington) U., 1892-93, 1897-98; unmarried. Reporter Evening News, Washington, 1892-93; Washington corr. The Journalist, 1893-94; with Washington bur. Asso. Press, 1893-1918, mainly reporting proceedings of Congress; White House rep. and one of Capitol staff, during Spanish-Am. War, 1898; night mgr. Southern div. of Associated Press, 1905-07, 1910-11, Capitol mgr., 1911-12. Washington corr. Collier's Weekly, 1903-04, contbg. the "Behind the Scenes in Washington" dept., political and Russo-Japanese war features; contbr. "Washington Day by Day" column to New York Tribune, 1903; feature writer Internat. Syndicate, 1913-15; writer "People of Note," "On a War Basis" and "Potential Presi-

dential Candidates," Internat. Syndicate Series, 1924; with Washington bureau Baltimore Sun, 1921-22, assisting in covering Internat. Conf. on Limitation of Armament. Chief Div. of Foreign Intelligence, Dept. of State, Dec., 1918-May, 1921; apptd. "officer to aid in important drafting work in connection with foreign relations," July 1, 1919; conducted national and local publicity campaigns, 1921-23; with United States Daily (now The United States News) reporting Congress, 1926-33; mem. bd. editors, The United States News since 1933; contributor to Dictionary of Am. History, 1937. Mem. original Citizens' Com. of 100 on Future Development of Washington; mem. exec. com. on civic orgns. for President Wilson's inauguration, 1913; mem. civic orgns. com. of President Wilson's 2d inauguration, 1917; mem. finance com. United Confed. Vets., 27th Annual Reunion, Washington, 1917; v.p. Connecticut Av. Citizens' Assn., 1920; del. and chmn. com. on nat. representation for D.C., mem. exec. com., Fedn. of Citizens' Assn., 1930-39; vice pres. Chevy Chase Citizens Assn., 1920-21; past v.p., Vt. State Assn. of D.C.; pres. Soc. Natives of D.C., 3 terms; life mem. and past v.p. Columbia Hist. Soc. of D.C.; mem. and a founder, Nat. Press Club (1908) of D.C. (former mem. bd. govs.); mem. Vt. Hist. Soc. of Montpelier, Vt. Fellow Am. Geographical Soc.; mem. Assn. of Oldest Inhabitants (v.p. since 1930); mem. Washington Criminal Justice Assn. (former mem. exec. com.), Wash. Bd. of Trade, Thornton Soc. of Washington. Mem. Rep. State Com. of D.C., 1944-45. Presbyterian. Home: 3900 Connecticut Av. Tilden Gardens (8). Office: The United States News Association, 24th and N Sts. N.W., Washington 7, D.C.

EMERY, James Augustan, lawyer; b. Detroit, Mich., Mar. 29, 1876; s. Augustan Havens and Mary (Harrington) E.; student St. Ignatius Coll., San Francisco, Calif.; A.B., Santa Clara (Calif.) U., 1896; attended Hastings Coll. of Law (U. of Calif.), 1898; m. Emily Aloise Hartrick, Jan. 30, 1903; children—Mary Aloise, Letitia Alexia, Alice Suzanne. Admitted to Calif. bar, 1903, and began practice at San Francisco; counsel Health Bd., San Francisco, 1903-04, Citizens' Industrial Assn. America, 1905-08; gen. counsel Nat. Assn. Mfrs., 1910, Nat. Founders' Assn., 1920; assisted orgn. Nat. Indsl. Conf. Board, 1916; assisted in orgn. War Labor Board, 1917; adviser Employer Group of 1st Internat. Labor Conf., Washington, D.C., 1919, has actively participated in presentation of industrial questions in litigation and legislation; factor in transition of Am. industry from system of employers' liability to workmen's compensation. Roman Catholic. Clubs: Chevy Chase (Washington, D.C.); and Bohemian (San Francisco). Author: Accident Prevention and Relief (with F. C. Schwedtman), 1911; Workmen's Compensation in the States (legal phase), 1917. Home: Patuxent Farm, Calvert County, Md. Office: Investment Bldg., Washington, D.C.

EMERY, John Josiah, chemical mfr.; b. N.Y. City, Jan. 28, 1898; s. John Josiah and Lela (Alexander) E.; grad. Groton (Mass.) Sch., 1916; A.B., Harvard U., 1920; law student same university, 1920-21; student Trinity Coll., Oxford, Eng., 1921-22; m. Irene Langhorne, dau. of Charles Dana Gibson, Aug. 31, 1926; children—Irene, Lela, Melissa, Ethan. Pres. Emery Candle Co. (now Emery Industries, Inc.) since 1925; owner of Emery Carpenter Container Co.; pres. Dayton & Mich. R.R.; pres. Thos. Emery's Sons, Inc.; dir. Cincinnati Equitable Fire Ins. Co. Served as ensign U.S. Naval Aviation Corps, World War. Pres. Cincinnati Charter Com., 1935-38, dir. since 1926. Trustee and pres. Cincinnati Inst. of Fine Arts; v.p. Cincinnati Council Boy Scouts of America. Mem. Cincinnati Museum Assn. (dir.), Episcopalian. Clubs: Queen City (Cincinnati); Brook (New York); Marlborough (London). Home: Peterloon, Montgomery, O. Office: Carew Tower, Cincinnati, O.

EMERY, Roe, motor transportation; b. Lake City, Minn., Oct. 31, 1874; s. Sloan Miller and Julia (Haas) E.; ed. Sch. of Agr., St. Paul, Minn., and Montana Agricultural College; married Florence Girard Brown, 1898 (died 1913); m. 2d, Jeannette Carpenter, June 30, 1917 (died 1943); children—Walter Carpenter, Roweña, Patricia Jeannette. In cattle business, Ten Sleep, Wyoming, 1898-1906; sheep raising, White Sulphur Springs, Mont., 1906-13; moved to St. Paul, Minn., 1913, to Denver, Colo., 1915; pres. Yellow Cab Co. of Denver, Rocky Mountain Parks Transportation Co., Denver Cab Co., Rocky Mountain Motor Co.—all consolidated into Rocky Mountain Motor Co., of which he is pres. Pres. National Western Stock Show, 1934-40. Episcopalian. Mason. Clubs: Denver, Denver Country. Motorized Glacier Nat. Park, 1914. Home: 648 Humboldt St. Office: 1730 Glenarm Pl., Denver, Colo.

EMGE, Ludwig Augustus (ĕm′gā), clinical prof. obstetrics and gynecology, Stanford Univ.; b. Hanover, Germany, Nov. 12, 1885; s. Alfred Adam and Elisabeth Katherine (Daum) E.; student in Germany, France, Italy; B.S., U. of Chicago, 1912; M.D., Rush Med. Sch., 1915; came to U.S., 1909; naturalized 1918; m. Elsa Matthei, Apr. 7, 1915; 1 son, Peter (Philip). Asst. in anatomy, U. of Chicago, 1912-13; instr. in obstetrics and gynecology, U. of Calif., 1915-17; instr. in obstetrics, Stanford U., since 1917, clinical prof., exec. of the dept. of obstetrics and gynecology since 1932. Commd. lt. col., senior surgeon, U.S. Public Health Service; now on active duty. Dir. Am. Bd. of Obstetrics and Gynecology (diplomate). Mem. A.M.A., Calif. Med. Assn., Am. Gynecol. Soc., Sigma Xi. Contbr. to med. jours. on clinical and experimental medicine, especially as it relates to cancer research. Home: 109 Edgewood. Office: 2000 Van Ness Av., San Francisco, Calif.*

EMHARDT, William Chauncey, clergyman; b. Phila., Pa., Jan. 29, 1874; s. Charles Stokes and Anne Catharine (Burk) E.; grad. Episcopal Acad., Phila., 1890; B.A., U. of Pa., 1894; post-grad. work, U. of Pa., Columbia; student Phila. Div. Sch., 1895, S.T.D., 1931; grad. Gen. Theol. Sem., 1897; Ph.D., U. of Kan., 1898; m. Anne Lindsey Haines, Oct. 25, 1900; children—Anne Catharine, Elisabeth Montgomery (dec.). Deacon, 1897, priest, 1898, P.E. Ch.; missionary Western Kan., Indian Ty. and Okla., 1897-98; curate St. Luke's Ch., Germantown, Pa., 1898-1902; rector Ch. of Ascension, Gloucester City, N.J., and St. Luke's Ch., Newton, Pa., until 1919; in charge Country Centre Mission, Bucks County, Pa., 1911-19; sec. Commn. for Ch. work among Immigrants, Diocese of Pa., 1910-19, Province of Washington, 1917-24; field director foreign born work, Nat. Council P.E. Ch.; counselor on ecclesiastical relations, P.E. Church; vicar Pro-Cathedral of Saint Mary, Phila., 1936-43, vicar emeritus since 1943. Special chaplain of Archbishop of Canterbury, Lambeth Conference, London, 1930; trustee Near East Relief, etc., chmn. Commn. on Correlation of Chs. in Near East; chmn. Am. Com. of Russian Theol. Sem., Paris; chmn. Am. Com. on Greek Centenary (1830-1930); chmn. com. on Christian Approach to the Jew; mem. Federal Council Chs.; chmn. Hill Sch., Athens, Greece, 1927-37. Made hon. archpriest in Constantinople, 1922. Knight Comdr. Order of S. Saviour (Greece), Order of Holy Sepulchre. Mem. Am. Acad. Social and Polit. Science, Am. Schs. of Archæology, Am. Soc. Church History; Sons of the American Revolution, Colonial Soc. of Pa. Clubs: Clergy (New York). Author: Oldest Christian People, 1926; Eastern Church in the Western World (with others), 1928; Religion in Soviet Russia, 1929; (monograph) The Anglican Communion and Reunion, 1931. Home: 1482 Leeds Point Rd., Oceanville, N.J.

EMLAW, Harlan Stigand, mining engr.; b. Grand Haven, Mich., Aug. 8, 1873; s. Andrew Jackson and Louisa (Yates) E.; student Mich. State Coll., 1890-92; B.S. and M.E., Mich. Coll. of Mining and Tech., 1895, Dr. of Engring., 1942; m. Alice Lucy Bilz, June 26, 1901; 1 dau., Alice Louise (Mrs. Donald A. Lacoss). Engr. with Anaconda Copper Co., 1896-1903; acting and gen. superintendent of mines for Cerro de Pasco Mining Co., Peru, S.A., 1903-07; pvt. practice to 1919; dir. Buell Engring. Co., Inc., Golden Queen Mining Co., Nechi Consol. Dredging Ltd., Mem. Am. Inst. Mining and Metall. Engrs., Mining and Metall. Soc. America, Republican. Club: Mining (New York). Home: 74 Puritan Av., Forest Hills, L.I., N.Y. Office: 122 E. 42d St., New York, N.Y.

EMMERICH, Herbert (ĕm′ĕr-ĭch), govt. official; b. New York, N.Y., Apr. 27, 1897; s. Walter and Cecelia (Jacobs) E.; B.S., U. of Pa., 1918; m. Janet W. Victorius, Feb. 2, 1922; children—Nancy, Lewis, Walter. With U.S. Secret Service, 1917-18; army field clerk Intelligence Division, Hdqrs. Eastern Dept., U.S. Army, 1918-19; mfr. and industrial management consultant, N.Y. City, 1919-24; exec. v.p. City Housing Corp., N.Y. City, 1924-33; exec. officer and deputy gov. Farm Credit Adminstrn., Washington, 1933-37; staff mem. President's Com. on Administrative Management, Washington, 1936-37; asso. dir. Pub. Adminstrn. Clearing House, Chicago, 1937-41; exec. sec. Office of Production Management, Washington, 1941-42; sec. War Production Bd., 1942; commr. Federal Public Housing Authority, Washington, 1942-44. Dir. Public Administration Clearing House, Chicago, since 1945. Lecturer, U. of Chicago. Mem. Soc. for Advancement of Management, Am. Soc. for Pub. Adminstrn., Internat. City Mgrs. Assn., Am. Polit. Science Assn., Nat. Assn. of Housing Officials. Clubs: Cosmos (Washington); City, Tavern, Quadrangle (Chicago). Home: 5756 S. Blackstone Av., Chicago 37. Office: 1313 E. 60th St., Chicago 37, Ill.

EMMERT, John Harley, chmn. The Pacific Lumber Co.; b. Hedgesville, W.Va., Aug. 31, 1858; s. John and Louise (Burkhart) E.; student pub. schs. of Washington County, Md., and Fort Scott, Kan.; m. Cynthia Finney, Dec. 6, 1883 (dec. 1932); children—Helen, Doris, Barbara (dec. 1927). Various positions railroad companies 1874-99; asst. to pres. Santa Fe, Prescott & Phoenix Ry., Prescott, Ariz., 1899-1905; auditor later trustee Murphy Family Trust, Detroit, Mich., 1905-35; pres. and dir. Murphy Ranch Co., Whittier, Calif., since 1929; v.p. and dir. Simon J. Murphy Co., Detroit, Mich., since 1915; v.p. and dir. Penobscot Iron Ore Co., Detroit, since 1933; chmn. The Pacific Lumber Co., San Francisco, Calif., since 1930. Republican. Clubs: Pacific Union (San Francisco); California (Los Angeles); Detroit, Boat (Detroit, Mich.). Home: 2619 Wilshire Boulevard, Los Angeles, California. Office: 100 Bush St., San Francisco, Calif. Now deceased.*

EMMET, Lydia Field, artist; b. New Rochelle, N.Y., Jan. 23, 1866; d. William Jenkins and Julia Colt (Pierson) Emmet; pupil of Bouguereau, and Fleury, Paris, and William Chase, Frederick MacMonnies, H. Siddons Mowbray, Kenyon Cox and Robert Reid, New York. Awarded medal, Chicago Expn., 1893; bronze medal, Atlanta Expn., 1895; hon. mention, Buffalo Expn., 1901; silver medal, St. Louis Expn., 1904; Shaw prize, 1906; Proctor prize, 1907; Clarke prize, 1909; hon. mention, Pittsburgh Internat. Exhbn., 1912; Phila. prize, Pa. Acad. of Fine Arts, 1915; Corcoran popular prize, 1917; Maynard prize, Nat. Acad. Design, 1918; popular prize, Newport (R.I.) Exhbn., 1921; Newport popular prize, 1923; Phila. Bok prize, 1925; A.N.A., 1909; N.A., 1911. Mem. Art Students League. Home: 214 E. 76th St., New York, N.Y.

EMMETT, Paul Hugh, chemist; b. Portland, Ore., Sept. 22, 1900; s. John Hugh and Vina (Hutchens) E.; B.S., in chem. engring., Ore. State Coll., 1922, hon. D.Sc., Ore State Coll., 1939; Ph.D., Calif. Inst. Tech., 1925; m. Lela Jones, July 24, 1930. Instr. in chemistry, Ore. State Coll., 1925-26; research in catalysis, Fixed Nitrogen Research Lab., U.S. Dept. Agr., Washington, D.C., with final rank of sr. chemist, 1926-37; lecturer on catalysis, George Washington U., alternate yrs., 1927-36; prof. chem. and gas engring., Johns Hopkins U., since 1937; consultant U.S. Dept. Agr., 1937-44; research for war projects, Columbia, 1943-44; with Mellon Inst. of Indsl. Research since 1944. Mem. Am. Chem. Soc., Sigma Xi, Sigma Tau, Delta Sigma Rho, Phi Kappa Phi, Phi Kappa Tau. Contbr. articles on results of research in catalysis, adsorption, nitrogen fixation, to scientific jours. Asso. editor Jour. Am. Chem. Soc. since 1942. Home: 115 Yorkshire Road, Pittsburgh 8, Pa.

EMMONS, Delos Carleton, army officer; b. Huntington, W.Va., Jan. 17, 1888; s. Carleton Delos and Mary (Gibson) E.; grad. U.S. Mil. Acad., 1909; U.S. Army, air service course, Harvard, 1920-21; grad. Air Corps Tactical Sch., 1932, Command and Gen. Staff Sch., 1934; m. Elena McKim, Mar. 1, 1919; 1 dau., Deloise Ann. Commd. 2d lt. inf., June 1, 1909; promoted through grades to brig. gen., 1936, maj. gen., Air Corps, 1939; lt. gen., 1940; trans. from inf. to Signal Corps, Aviation Sect., 1916; comd. 1st Wing, G.H.Q., Air Force to 1939; then comdg. Air Force Combat Command, Bolling Field, D.C.; apptd. to comd. Hawaiian Dept., U.S. Army, Dec. 17, 1941; apptd. comdr. Western Theatre of Operations, Sept. 1943. Episcopalian.†*

EMMONS, George Thorton, naval officer. Died June 11, 1945. See Vol. 1 (1899-1900).

EMMONS, Grover Carlton, clergyman; b. Feb. 13, 1886-Apr. 14, 1944. See Vol. 23 (1944-45).

EMMONS, Harold Hunter, lawyer; b. Detroit, Mich., June 30, 1875; s. Marcus A. and Alma M. (Slaven) E.; A.B., U. of Mich., 1897, LL.B., 1899; m. Marion Clark Scotten, Feb. 10, 1910 (died 1914); children—Mary Margaret, Harold Hunter. Admitted to Mich. bar, 1899; asso. Marbury & Lucking, 1899-1903; mem. Marbury, Lucking, Emmons & Helfman, 1903-13; retired from law to enter mfg. as treas. Regal Motor Car Co.; resumed practice of law, 1917, mem. Clark, Emmons, Bryant & Klein; has practiced independently since 1936; sec. Gyro Process Co.; sec. Black River Ranch; dir. Chem. Research Corp., Mich. Memorial Park; asso. in orgn. Nat. Air Transport, Inc., and dir. same, 1925; organizer and counsel Detroit Automobile Inter-Ins. Exchange, 1924; served as police commr., City of Detroit, 1930. Was in Naval Reserves, 1900-20, upon declaration of war assigned to Aircraft Production Bd. of Army in charge of aviation engine constrn., retired with rank of lt. comdr. and record of 32,000 engines constructed under his direction; commd. lt. col. in Specialist Reserve Corps, U.S. Army, 1924. Awarded D.S.M., 1919. Mem. Am., Mich. and Detroit bar assns., S.A.R., Am. Legion, Mil. Order of World War, Soc. of Colonial Wars, Delta Chi. Republican. Presbyn. Clubs: Detroit Athletic, Detroit Boat, Lawyers, Detroit Golf. Home: 295 Rivard Blvd., Grosse Pointe, Mich. Office: Majestic Bldg., Detroit 26, Mich.

EMMONS, Lloyd Clement, dean sci. and arts, Mich. State Coll.; b. Lawrenceville, Ill., May 4, 1887; s. Redmond W. and Dorinda E. (Shinn) E.; B.S., Central Normal Coll., 1907, A.B., Ind. Univ., 1909, A.M., Harvard, 1917; m. Pearle E. Conover, Jan. 31, 1909; children—Anna Dorinda (Mrs. Jack I. Green), Dorothy Elinor (Mrs. J. Howard Corcoran), Philip Richard. Rural sch. teacher, 1904; instr. math., Mich. State Coll., 1909-13, asst. prof., 1913-18, asso. prof., 1918-26, prof. since 1926, research prof. of Institutional Adminstrn., 1929, dean of liberal arts 1934-44; dean Science and Arts since 1944; dir. summer sessions, 1926-27; dir. East Lansing Bldg. and Loan Assn., Lansing Children's Center. Mem. North Central Assn., Com. on Insts. of Higher Edn., Mich. Council on Adult Edn. (dir.), Phi Kappa Phi, Pi Delta Kappa. Home: 651 Hillcrest Av. Office: Mich. State College, East Lansing, Mich.

EMMONS, Peter Kenneth, clergyman; b. Monmouth Junction, N.J., May 9, 1892; s. Peter Dénise and Emma Catherine (Kennedy) E.; A.B., Princeton U., 1912; grad. Princeton Theol. Sem., 1915; D.D., Washington & Jefferson Coll., 1937, Grove City Coll., 1937; m. Helen Augusta West, May 19, 1915; children—Roberta West, Doris Elizabeth, Mary Alice, Helen

Patricia. Ordained ministry Presbyn. Ch., 1915; pastor, Bridge St. Presbyn. Ch., Catasauqua, Pa., 1915-16, First Presbyn. Ch., Stroudsburg, Pa., 1916-19, First Presbyn. Ch., Trenton, N.J., 1919-27, Westminster Presbyn. Ch., Scranton, Pa., since 1927. Served with Y.M.C.A., World War. Trustee Princeton Theological Seminary. Mem. and vice-pres. Presbyn. Bd. Foreign Missions. Mem. Scranton Chamber Commerce Rotary Internat. (former gov. 36th Dist.). Independent Republican. Mason (32°, Shriner). Clubs: Irem Temple Country, Elmhurst Country. Home: 816 Olive St., Scranton, Pa.

EMMONS, Ralph Lewis, lawyer; b. Borodino, Onondaga County, N.Y., Mar. 15, 1890; s. Milton and Laura (Stanton) E.; A.B., U. of Mich., 1915; LL.B., Cornell U., 1918; m. Ellen O'Brien, Nov. 25, 1915; children—Lt. Ralph Lewis (U.S. Army), Ensign Mary Dorothy (Spars), William Gerard (Army Air Corps), Charles Milton (U.S. Coast Guard), Ann Jeannette, Paul Myron, Maurice Frederick, Joseph Franklin, Laura Elizabeth (dec.), Roger Lee. Teacher rural schs., 1909-11; asst. in economics, Cornell U., 1916-18; asso. editor Cornell Law Quar., 1917-18; admitted to N.Y. bar, 1919; began practice in Binghamton with Jenkins, Deyo & Hitchcook; practicing alone since 1926; atty. N.Y. State Tax Commn. for Broome County, 1929-36; U.S. atty., Northern Dist. of N.Y., 1936-43; govt. appeal agent, draft bd. No. 449, since 1944. Mem. N.Y. State, Broome County bar assns. Democrat. Roman Catholic. Home: 5 Woodland Av. Office: Federal Bldg., Binghamton, N.Y.

EMMONS, William Harvey, geologist; b. Mexico, Mo., Feb. 1, 1876; s. St. Clair Peyton and Elizabeth Harvey (Ford) E.; A.B., Central Coll., Fayette, Mo., 1897; Ph.D., U. of Chicago, 1904; m. Virginia Cloyd, Sept. 6, 1910; children—Elizabeth, William Cloyd. Geologic aid, 1904-06, asst. geologist, 1906-10, geologist, 1910-15, U.S. Geol. Survey; lecturer on ore deposits, 1907, on petrology, 1908, asst. prof. petrology and econ. geology, 1908-09, asso. prof. econ. geology, 1909-12, U. of Chicago; prof. and head of dept. geology and mineralogy, University of Minnesota since 1911, professor emeritus since 1944; also director Minnesota Geol. Survey. Asso. editor Jour. of Geology. Mem. Am. Commn. to China, 1920, to study coal and iron for S. Manchurian Ry. Mem. Geol. Soc. America (v.p. 1923), Geol. Soc. Washington, Am. Inst. Mining Engrs., Soc. Econ. Geology (pres. 1928), Sigma Xi, Sigma Nu, Gamma Alpha. Methodist. Author: Ore Deposits of Maine, 1910; Ore Deposits of Bull Frog, Nev., 1910; Ore Deposits of Elko, Lander and Eureka Counties, Nev., 1910; Ore Deposits of Phillipsburg, Mont. (with F. C. Calkins), 1913; Enrichment of Ore Deposits, 1917; Ore Deposits of Ducktown, Tenn., 1926—(all pub. by U.S. Geol. Survey); also several text books on ore deposits and on petroleum. Home: 1225 7th St. S.E., Minneapolis, Minn.

EMRICH, Jeannette Wallace (Mrs. Richard Stanley Merrill Emrich) (ĕm′rĭk), writer, lecturer; b. Saxonville, Mass., July 15, 1878; d. William Bruce and Maria Ann (Fitzgerald) Wallace; grad. kindergarten course Pratt Inst., Brooklyn, 1900; studied Hartford Theol. Sem. and Hartford Sch. Religious Edn., 1904-05, Boston U., 1915-16; m. Rev. Richard Stanley Merrill Emrich, July 5, 1904 (died 1919); children—Philip Melvin (dec.), Dr. Duncan Black Macdonald, Rev. Richard Stanley Merrill, Wallace Chandler (dec.). Missionary under A.B.C.F.M., Mardin, Turkey, 1905-19; spl. lecturer on Y.W.C.A., 1918; organized relief work, Constantinople, Turkey, among 6,000 children, 1921-22; asso. sec. Commn. of Internat. Justice and Good Will of Federal Council of Chs. of Christ of America, 1926-31; in community service dept. Motion Picture Producers and Distributors of America; mem. faculty Extension Div., Hunter Coll. Clubs: Chautauqua Woman's, Framingham Woman's (hon.), Constantinople American. Home: 454 Riverside Drive. Office: 28 W. 44th St., New York, N.Y.

ENDERS, George Christian, prof. philosophy; b. Sidney, O., Aug. 31, 1869; s. Christian and Margaret (Dormire) E.; student Lebanon (O.) U., 1889-91, Ohio Northern U., 1894-95; A.B., Oberlin (O.) Coll., 1904; D.B., Oberlin Sem., 1904; A.M., Union Christian Coll., Merom, Ind., 1905; D.D., Elon (N.C.) College, 1913; grad. study U. of Chicago, 4 periods; Litt.D., Defiance College, Defiance, Ohio, 1941; m. Bessie Lenore Kelley, Aug. 20, 1893; 1 dau., Ruth Lenore. Teacher, country schs., 1890-91; town schs., 1891-93, 1895-97; prof. philosophy, Union Christian Coll., 1905-09; pres. Jireh (Wyo.) Coll., 1909-10; prof. philosophy and Bible, Defiance (O.) Coll., 1910-41, also dean of Christian Divinity Sch., 1912-34; minister, writer, lecturer. Nominee for Congress, 4th O. Congl. Dist., 1894. Mem. Ohio Hist. Commn., 1917; del. to World Conf. on Faith and Order, Lausanne, Switzerland, 1927. Mem. Nat. Edn. Assn., Ohio College Assn., Nat. Assn. Bibl. Instrs. Sunday Sch. Adult Quarterly Lesson writer, Christian Pub. Assn. Christian Conglist. Home: 34 College Pl., Defiance, O.

ENDERS, Howard Edwin, dean of science, prof. zoölogy; b. Enders, Pa., June 18, 1877; s. Charles Washington and Phoebe A. (Buffington) E.; B.S., Lebanon Valley Coll., Annville, Pa., 1897, M.S., 1900; B.S., U. of Mich., 1898; post-grad. work 8 summers, U. of Mich. and Harvard Univ., and Johns Hopkins U., 1903-06; Ph.D., Johns Hopkins, 1906; m. Susie S. Moyer, Oct. 16, 1901; children—Mrs. Katherine Eleanora Flack, Charles Moyer, Sue Elizabeth. Science teacher, Hulst High Sch., Iron Mountain, Mich., 1898-1900; with field party Mich. Geol. Survey, summer, 1899; prof. biol. sciences, Lebanon Valley Coll., 1900-03; research in zoölogy, U.S. Fisheries Lab., Beaufort, N.C., summers, 1903-08; with Purdue U. since 1906, successively instr. in zoölogy, asst. prof., asso. prof., 1917, prof. zoölogy, head of gen. biology, head of dept. of biology since 1926, acting dean Sch. of Science, 1931, and dean since Feb. 1932; prof. zoölogy and biology, 10 summers, Ind. U. and Johns Hopkins; research in parasitology at Kartabo Jungle Lab. of Tropical Biology, British Guiana, S.A., summer, 1925, at research lab. of Inst. of Tropical Biology, Gatun Lake, Panama Canal Zone, summer, 1927; tropical research in Lancetilla Expt. Sta., Honduras, summer, 1933. Lecturer on physiology, St. Elizabeth Hosp., Lafayette, Ind., since 1915. Fellow A.A.A.S. (sec. 1928; chmn. acad. conf. 1929 and 1933), Ind. Acad. Science (sec. 1913-20; pres. 1921); state sponsor Indiana Junior Acad. of Science; member Am. Soc. Zoölogists, Phi Beta Kappa (Johns Hopkins), Sigma Xi of Purdue (pres. 1931). Republican. Mem. U.B. Ch. Clubs: Rotary (pres. 1931-32), Town and Gown (pres. 1933-34). Author: Laboratory Directions in General Biology, 1912, 4th edit., 1936. Home: 249 Littleton St., West Lafayette, Ind.

ENDERS, John Ostrom, banker; b. Hartford, Conn., Dec. 3, 1869; s. Thomas Ostrom and Harriet Adelaide (Burnham) E.; ed. Stern's and Bowen's pvt. sch. and Phillips Exeter Acad.; m. Harriet Golden Whitmore, June 12, 1895; children—John F., Harriet B., Ostrom, Elvia. Began with U.S. Bank, Hartford, 1888, v.p., 1915-18, pres., 1918-23; pres. U.S. Security Trust Co. (cons. of U.S. Bank Security Co. and Fidelity Trust Co.), 1923-25, chmn. bd., 1925-27; chmn. bd. Hartford Nat. Bank & Trust Co., 1927-35, chmn. exec. com. since 1935; cons. Hartford-Aetna Nat. Bank, and U.S. Security Trust Co.; trustee Soc. for Savings; v.p. Dime Savings Bank, Soc. for Savings; dir. Aetna Casualty & Surety Co., Aetna Life Ins. Co., Automobile Ins. Co. of Hartford, Hartford Steam Boiler Inspection and Ins. Co., Hartford Nat. Bank & Trust Co. Mem. Conn. Ho. of Rep., 1899. Dir. Hartford Retreat for Insane; v.p. and dir. Hartford Hosp. Republican. Episcopalian. Mason (K.T.). Clubs: Hartford Club. Home: 17 N. Highland St., West Hartford. Office: Hartford Nat. Bank & Trust Co., Hartford, Conn.

ENDICOTT, H(enry) Wendell; b. Dedham, Mass., Nov. 1, 1880; s. Henry Bradford and Caroline Williams (Russell) E.; Harvard, 1899-1901; m. Martha Waldron, d. C. W. Barron, Oct. 2, 1911; 1 dau., Martha Endicott; m. 2d, Priscilla Maxwell, Sept. 12, 1925; children—Bradford Maxwell, Priscilla. With Endicott-Johnson Corp., mfrs. leather and shoes, for many years from 1901, v.p., 1919; dir. Sears Roebuck & Co. (New York), Geo. E. Keith Co. (Campello, Mass.); trustee New England Conservatory of Music; president Boston Opera Association; director Metropolitan Opera Assn., Inc.; N.Y. City. Member Massachusetts Committee on Public Safety. Overseas commr. War Department in France and England, later chief research and specifications branch of Clothing and Equipage Division under Q.M. Gen., Washington, World War I, attaining to the rank of major; retired with rank of lt. col. Mem. Unitarian Ch. Clubs: Sumerset, Harvard, Harvard Travelers (Boston); Dedham Polo and Country; Swan Island Shooting (N.C.); Moisie Salmon (Canada); Boone and Crockett (N.Y. City). Author: Adventures with Rod and Harpoon Along the Florida Keys, 1925; Adventures in Alaska and Along the Trail, 1928. Home: Dedham, Mass. Office: 831 Shawmut Bank Bldg., Boston, Mass.

ENDICOTT, James Lawrence, mech. engr.; b. Phila., Pa., June 1884; s. James Lawrence and Lydia E. (Scull) E.; ed. pub. schs., Phila. and Internat. Corr. Sch.; m. Marie Elizabeth Parkes, June 15, 1914 (died Oct. 23, 1941); m. 2d, Ruth Elizabeth Ennis, Dec. 2, 1944. Apprentice Cramps Ship Yard, 1901-04, exptl. work, 1904; with Hoi Tan Co., New York, 1905; gen. mechanic and cons. engring. practice; joined C. F. F. Wearne & Co., engrs., Singapore, Straits Settlements, 1910, as supt. various branches of the co., instructing natives and Chinese in care and operation of machinery; chief engr. and mill supt. Philippine Vegetable Oil Co., Manila, 1913; supt. service station, Hudson Motor Co., San Francisco, 1914-15; service mgr., etc., Chevrolet Motor Co., 1916, until entering army; served with Coconut Products Corp., Baltimore, and as mech. engr. Catalyst Testing Plant and Fixed Nitrogen & Research Laboratory, Washington, D.C.; staff Nat. Bur. Standards (resigned, 1943); now with Am. Steel Co. of Cuba. Dir. Standard Credit Union (del. D.C. Credit Union League), D.C. Credit Union League; pres. Washington Trade School and Washington Aviation Sch., Washington. Served as 1st lt. M.T.C., U.S. Army, World War; organizer and chief tech. instr. M.T.C. Training Sch. for Southern Dept.; liaison officer Engring. Office, M.C.S., Washington. Club: Anchor. Republican. Mason. Author: M.T.C. Motor Manual for War Department, 1918. Co-author: Airline War Training Institute Aircraft Mechanics Training Manual. Home: 901 19th St. S., Arlington, Va. Office: 521 Fifth Av., New York 17, N.Y.

ENDSLEY, Charles Ross, educator; b. Belfast, Tenn., Jan. 24, 1885; s. James Bedford and Amna (Bell) E.; A.B., Cumberland U., 1908; LL.D., Maryville Coll., 1941; m. Ethel May McQuiddy, Nov. 25, 1908; children—Amna Wade, Charles Ross, Mildred Lucile. Teacher Brandon Training Sch., 1905-09; prin. Winchester (Boys) Sch., 1910-13; asso. headmaster, headmaster, and supt. Castle Heights Mil. Acad., 1914-19; supt. Tenn. Mil. Inst. since 1919. Mem. Commn. on Institutions of Higher Learning of Southern Assn. of Colleges and Schools, 1926-40; mem. Assn. Mil. Colls. and Schs. of U.S. (pres. 1935-36), Assn. Colls. and Secondary Schs. of Southern States (v.p. 1930-31); Pi Kappa Alpha; pres. Mid-South Assn. of Pvt. Schs., 1936-37; mem. exec. com. Nat. Assn. of Mil. Colls. and Schs., Mid-South Assn. of Pvt. Schs. and Southern Assn. of Pvt. Schs. for 1937-38. Mem. exec. com. Tenn. Commn. to Study the Organization of Peace, 1942. Moderator Presbytery of Knoxville, 1941-42. Democrat. Elder Presbyterian Ch. Address: Tenn. Mil. Inst., Sweetwater, Tenn.

ENGBLOM, Alexander Natanael, bus. exec.; b. Södertalje, Sweden, Feb. 17, 1885; s. Eric and Josefina Wilhelmina Helén E.; grad. John Lenning's Weaving Sch., Norrköping, 1906; M.E., Royal Univ. of Tech., Stockholm, Sweden, 1908; m. Elin Kerstin Ragnhild Holmer, June 5, 1919; children—Elsa Thyra Birgitta (wife of Dr. Lars-Erik Floberg), Eric Arvid. Mech. supt. Sidney Blumenthal & Co. Textile Mills, Shelton, Conn., 1910-17; mgr., Litografiska A.B., Norrköping, Sweden, 1917-20; tech. dir. Borås Wäfveri Aktiebolag, Borås, Sweden, since 1920. Pres. bd. Craftschool (Borås); mem. bd. Borås Tech. Sch. and Textile Inst.; pres. bd. Borås Soc. pertaining to history of civilization. Fellow Textile Inst. (Manchester), Am. Soc. M.E.; mem. Royal Swedish Inst. Engring. Research. Decorated Knight of Order of Pole Star, Order Vasa, French Legion of Honor; awarded 3 gold medals. Author of publications on tech., textile, economical and social subjects. Home: Varbergsvagen 25, Borås, Sweden.

ENGEL, see also Engle.

ENGEL, Albert Joseph (ĕng′ĕl), congressman; b. New Washington, O., Jan. 1, 1888; prep. edn. Central Y.M.C.A., Chicago; LL.B., Northwestern U., 1910; m. Bertha M. Bielby; children—Margaret Ann, Albert Joseph, Helen Louise. Admitted to Mich. bar, 1910, and since practiced in Lake City; pros. atty. Missaukee County, 1917; mem. Mich. State Senate, 1921, 27, 29, 31; mem. 74th to 78th Congresses (1935-45), 9th Mich. Dist. Served as 1st lt., later capt., Sheridan, Ill., War Dept., Washington, D.C., and in A.E.F. (23 mos.), 1917-19. Elected hon. alumnus Univ. of Mich., 1937. Republican. Home: Muskegon, Mich.

ENGEL, Carl, July 21, 1883-May 6, 1944. See Vol. 23 (1944-45).

ENGEL, Edward J., ry. official; b. Havana, O., July 28, 1874; s. Ephraim Hunter and Maria Almina (Myers) E.; ed. pub. schs. and business coll.; m. Nellie Edwards Grover, July 1, 1902 (died 1905); 1 son, Edward Kenneth; m. 2d, Louisa Carpenter DeCew, Apr. 3, 1912. With A.T.&S.F. Ry. since Mar. 23, 1899, successively stenographer, chief clk., asst. to pres., 1910-18, v.p., 1918-35, exec. vice-pres., 1935-39, pres. and chmn. exec. com., since Mar. 28, 1939, retired Aug. 1, 1944; mem. bd. dirs. also dir. Trustee Museum of Science and Industry, Chicago. Mem. Citizens Board of U. of Chicago, Associates of Northwestern U. Mason. Clubs: Chicago, Chicago Athletic, Chicago Traffic, Western Railway; non-resident member, California Club (Los Angeles). Home: Chicago Club, 404 S. Michigan Av. Office: 80 E. Jackson Blvd., Chicago, Ill.

ENGEL, William, physician; b. Brooklyn, N.Y., Feb. 2, 1887; s. David and Rosa (Hess) E.; student Eckley Prep. Sch., 1904-05; M.D., Long Island Coll. and Hosp., 1909; m. Raynore Present Ludvigh, Oct. 25, 1939. Interne Long Island Coll. Hosp., Brooklyn, N.Y. 1909-11; physician, Brooklyn and N.Y. City, 1911-17; capt. Med. Corps, U.S. Army (with A.E.F.), 1917-20; physician New York since 1920. Decorated D.S.C. (U.S.). Fellow Am. Assn. Phys. Therapy, N.Y. Assn. Phys. Therapy; mem. A.M.A., N.Y. County Med. Soc., N.Y. State Med. Soc., Pan Am. Med. Assn., Nat. Republican Club. Mason, Elk. Author: Sensible Dieting, 1939; also (article) "Lamb Chops and Pineapple," 1940. Contbr. to jours. and mags. Breeder of Papillon dogs. Home and Office: 375 Park Av., New York, N.Y.; (country) Hiddenbrook Farm, Nanuet, Rockland County, N.Y.; 220 Australian Av., Palm Beach, Fla.

ENGELHARDT, Fred, Apr. 15, 1885-Feb. 3, 1944. See Vol. 23 (1944-45).

ENGELHARDT, Nickolaus Louis, prof. education; b. Naugatuck, Conn., Oct. 8, 1882; s. George J. and Helena (Deubel) E.; A.B., Yale, 1903; Ph.D., Columbia Univ., 1918; Butler medal, Columbia University, 1937; m. Bessie E. Gardner, June 14, 1905; children—Mrs. Helen Stonborough, Nickolaus, Hildagarde (Mrs. Dwight Crouse Baum). Teacher private schs., 1903-06; teacher and prin. secondary schools, 1907-12; dist. supt. schools, Dunkirk, N.Y., 1912-16; asso. in education, Teachers College (Columbia), 1916-18; assistant professor education, 1918, asso. prof., 1919-21, prof., 1921-43, asso. dir., div. field studies, 1929-42, dir., 1943, chmn. exec. com., dept. of advanced professional edn., Teachers Coll., Columbia, 1939-42;

on leave of absence since 1943; asso. supt. schools, in charge of Housing, Bus. Adminstrn., N.Y. City, since 1943. Pres. Am. Assn. School Adminstrs., 1944-45. Chmn. Local Exemption Board No. 135, N.Y. City, August 1918-April 1919. Special consultant National Survey of School Finance; school building adviser, Resettlement Administration, Washington, 1935-36. Sch. and Univ. yearbooks. Dir. Aviation Edn. Research Project, Teachers Coll., resulting in Air-Age Series. Member ednl. advisory committee on Erpi Classroom Films, Inc. Chairman Commn. on Education in Correctional Institutions, State of New York. Chmn. Ednl. Com., West Side Y.M.C.A., N.Y. City; mem. nat. exec. board, Boy Scouts of America; member Nat. Adv. Com. on Aviation Edn. Life mem. N.E.A., and American Association of School Administrators, National Society for Scientific Study of Education, Nat. Soc. Teachers of Edn., Nat. Advisory Council on Sch. Bldg. Problems, Kappa Delta Pi, Phi Delta Kappa, New York Academy Public Education. Presbyn. Mason. Author: A School Building Program for Cities, 1918; School Building Programs in American Cities, 1928; Junior High School Standards, 1932; Elementary School Building Score Card and Survey Manual, 1936. Co-Author: Survey of the School System of St. Paul, 1917; The Classroom Teacher, 1919; The Elementary Principal's Record Book, 1919; Problems in Educational Administration, 1925; School Building Problems, 1927; Revised Standards for Elementary School Buildings (all with G. D. Strayer), 1933; (with Fred Engelhardt) Public School Business Administration, 1927; (with C. Alexander) School Finance and Business Management Problems, 1929; Planning School Building Programs (with Fred Engelhardt), 1930; Survey Manual for the Business Administration in Public Sch. Systems, 1936; (with N.L.E. Jr.), Planning the Community Sch., 1940; Engelhardt Elementary Classroom Portfolio, 1941; Strayer-Engelhardt School Record Series; Strayer-Engelhardt-Hart Schoolhousing Series; (with others) Malden, Massachusetts, Survey; Standards for Church and Religious Education Plants; Engelhardt-Smith-Kline Arithmetic Series. Co-editor: Strayer-Engelhardt School Administration Series. Dir. or co-dir. and co-author school surveys of Atlanta, Baltimore, Phila., Chicago, Fort Worth and Beaumont, Tex., Springfield and Lynn, Mass., Tampa, Fla., Greensboro, N.C., Hartford, Conn., Evansville, Ind., Yonkers, Rye, Watertown, Newburgh, N.Y., St. Louis, Mo., Pittsburgh, Pa., Hartford, Conn., and many other cities, also sch. bldg. surveys of Del., Fla., Mo., Canal Zone and St. John's, Newfoundland. Consulting editor Am. Sch. and Univ. Yearbooks. Editor of the School Executive Mag. Ednl. consultant on school buildings to boards of edn. and architects; pub. lecturer and contributor to ednl. and archtl. mags. Home: 331 W. 250th St., New York, N.Y. Address: 110 Livingston St., Brooklyn, N.Y.

ENGER, Melvin Lorenius (ĕng'ẽr), prof. hydraulics and mechanics; b. Decorah, Ia., May 5, 1881; s. Lauritz Magnus and Bertha (Myran) E.; U. of Minn., 1900-02; B.S., U. of Ill., 1906, C.E., 1911, M.S., 1916; m. Mary Adeline Crawford, Aug. 24, 1908; children—Bertha Marie, Walter Melvin. Instrumentman, C.,M.&St.P. Ry., 1906-07; instr. in theoretical and applied mechanics, U. of Ill., 1907, 09, asso. in same, 1909-11, asst. prof., 1911-17, asso. prof., 1917-19, prof. mechanics and hydraulics since 1919, head of dept. theoretical and applied mechanics, 1926-34, in charge research investigations in engring. materials, dean of engring. and dir. Engring. Expt. Sta. since 1934. Mem. Am. soc. C.E. (ex-dir.), Am. Soc. for Testing Materials, Am. Water Works Assn., Soc. for Promotion Engring. Edn., Western Soc. Engrs., Newcomen Soc., Ill. Acad. of Science, A.A.A.S., Sigma Xi, Tau Beta Pi, Phi Kappa Phi, Sigma Tau. Republican. Clubs: Kiwanis, University (Urbana); Engineers (Chicago). Contbr. to tech. press. Home: 606 W. Delaware Av., Urbana, Ill.

ENGERRAND, George C. (ăn-zhĕ-răn'), anthropologist; b. at Libourne, France, Aug. 11, 1877; s. of Georges and Clara (Dormoy) E.; B.S., of Bordeaux, France, 1895; licencié in geology, same univ., 1897, in botany, 1898; Ph.D., U. of Texas, 1935; hon. prof. at New University, Brussels, 1907. Professor geology and prehistoric archæology, New University of Brussels, 1898-1907; geologist Belgian Geological Survey, 1901-07; chief geologist Mexican Geological Survey, 1907-15; professor prehistoric archæology, Nat. Mus., Mexico City, 1908-14; dir. Internat. Sch. Am. Archæology and Ethnology, Mexico City, 1912-13; asst. prof. Romance langs. and instr. geology, Univ. of Miss., 1919-20; adjunct prof. anthropology, 1920-23, asso. prof. anthropology, 1923-29, prof., 1929-38, grad. prof. since 1938, U. of Texas; prof. extraordinario, Nat. U. of Mexico, summers 1943, 1944, 1945. Member bd. of governors Latin-American Orgn. for Continental Solidarity. Member American Anthropological Assn., Davenport (Ia.) Acad., Berliner Gesellschaft für Anthropologie, Ethnologie and Urgeschichte, Academia Nacional de Ciencias Antonio Alzate (Mexico); hon. mem. Académie Malgache; corr. mem. Sch. of Anthropology, Anthropol. Soc., Soc. des Américanistes—all of Paris. Author: Six leçons de Préhistoire, 1905; Article on Mexico in 14th edit. Ency. Brit.; The So-called Wends of Germany and their Colonies in Texas and Australia, 1934. Contbr. numerous articles in geol. and archæol. jours. on coliths, petroglyphs in Lower Calif., geology of Yucatan, paleontology of Chiapas (Mexico), etc. Home: 3907 Red River, Austin, Tex.

ENGERT, Cornelius Van H. (ĕng'ẽrt), diplomatic service; b. Vienna, Austria, of Dutch parentage, Dec. 31, 1887; s. John Cornelius and Mary (Babbitt) E.; came to U.S. as a child; B.Litt., U. of Calif., 1908, M.Litt., 1909; student U. of Calif. Law Sch., 1908-11; Le Conte Memorial fellow Harvard, 1911-12; m. Sara Cunningham, Dec. 16, 1922; children—Cornelius (dec.), Roderick Morrison, Sheila Moffat. Teaching fellow history, U. of Calif., 1909-11; assigned to Am. Embassy, Constantinople, 1912; in charge consular agency, Dardanelles, upon outbreak World War, 1914; attached to Embassy, Constantinople, 1915-16; spl. duty in Syria and Palestine, 1916-17; attached to Viscount Ishii's mission to U.S., 1917; assigned to Legation at The Hague, 1917, 3d sec., 1918-19; asst. to Am. high commr., Constantinople, 1919-20; 2d sec. Legation, Teheran, 1920-22; first Am. diplomatic officer to visit Kabul, Afghanistan, 1922; assigned to Dept. of State, Washington, D.C., 1922-23; 1st sec. Embassy, Habana, 1923-25, San Salvador, Central America, 1925-26; negotiated and signed Treaty of Friendship with Republic of Salvador, Feb. 22, 1926; 1st sec. Embassy, Santiago, Chile, 1926-27, Caracas, Venezuela, 1927-30, Peking, 1930-33, Cairo, 1933-35; consul gen. Addis Ababa, Ethiopia, 1935, and minister resident, 1936-37; in charge of British interests during Syrian campaign; charge d'affaires a.i. Teheran, 1937-40; consul general Beirut, 1940-42, E.E. and M.P. to Afghanistan since May 1942. Fellow Am. Geographical Soc., Royal Geog. Soc.; mem. Am. Soc. of Internat. Law, Am. Hist. Assn., English-Speaking Union. Presbyterian. Clubs: Sierra (San Francisco); Royal Societies (London). Home: Berkeley, Calif. Address: Dept. of State, Washington, D.C.

ENGLAND, Stephen Jackson (ĭng'lănd), minister, educator; b. Salida, Colo., Oct. 1, 1895; s. Stephen Jackson and Caroline (Becker) E., student Colo. Coll., 1914; A.B., A.M., B.D., Phillips U., Enid, Okla., 1926; Th.M., Princeton Theological Seminary, 1928; student Univ. of Michigan, 1936, Univ. of Chicago, 1937; Ph.D., Yale, 1940; m. Cora Geil, June 11, 1919; children—George Lawrence, Stephen Jackson. Ordained to ministry, Christian Ch., 1917; minister, Christian Ch., Macksville, Kan., 1919-21; founder and minister of Wheeling Av. Christian Ch., and Memorial Christian Ch., Tulsa, Okla., 1921-23; instr., asst. prof., asso. prof., prof., Phillips U., Enid Okla., depts. of New Testament and Ch. History, 1924-42; dean, Coll. of the Bible, Phillips U., since 1942. Mem. bd. Higher Edn., Disciples of Christ; mem. adv. bd., Am. Standard Bible Com., Internat. Council of Religious Edn. Served as sergt., 55th F.A., 1918-19. Commd. Hdqrs. Battery, 1st Batn., 189th F.A., Okla. Nat. Guard, 1921-36. Mem. Okla. Christ. Missionary Society (dir.), Nat. Evangelistic Assn. (dir.), Soc. Bibl. Lit. and Exegesis, Nat. Assn. Bible Instrs., Am. Soc. of Church History, Am. Legion. Home: 2202 E. Maple St., Enid, Okla.

ENGLAND, William Henry (ĭng'lănd), chief economist, Fed. Trade Commn.; b. Edinburgh, Ind., Dec. 21, 1876; s. Joseph Henry and Laura (Drake) E.; B.S., Neb. Wesleyan Univ., 1902; student Univ. Chicago, 1902; Ph.D., Univ. of Neb., 1906; student Georgetown Univ. Law Sch., 1916; m. Norah D. Collins, June 2, 1917; children—William Henry (U.S. Army), Collin Byfield (U.S. Army). High school prin., 1902-03; instr. Neb. Wesleyan Acad., 1900-02, Neb. Wesleyan Univ., 1906-08; spec. agent, Bur. Corps., 1908-16; research economist Hooker Electro-Chem. Co., 1916-17, 1919-20; asst. chief economist Fed. Trade Commn., 1920-40, chief economist, dir. div. of accts. statistics, and econ. investigations, since 1941. Paper No. 7, Organization of Private Electric and Gas Utilities, 3d World Power Conf., Washington, 1936. Served in Philippines, 1898-99; commd. captain and advanced to major, 1917-19, col. in Officers Res. Corps since June 13, 1932. Awarded Philippine Congressional medal. Mem. Am. Rose Soc., Potomac Rose Soc., Sigma Xi. Clubs: Torch (Washington); Takoma Horticultural. Home: 1344 Iris St. N.W. Office: 6th and Pennsylvania Av., Washington, D.C.*

ENGLE, Clair (ĭng'l), congressman; b. Bakersfield, Calif., Sept. 21, 1911; s. Fred J., Sr., and Carita (Keeran) E.; LL.B., U. of California, 1933; m. Hazel Burney, Jan. 12, 1933; 1 dau., Yvonne Loraine. Admitted to Calif. bar, 1933, practiced Law, Corning, Calif., 1933, Red Bluff, Calif., since 1935; became asst. dist. atty. Tehama County, Calif., elected dist. atty., 1934, reelected, 1938; elected state senator, 8th Calif. Dist., 1942; elected mem. 78th Congress (1943-45), 2d Calif. Dist., at special election, 1943; elected mem. 79th Congress (1945-47), 2d Calif. Dist., 1944. Democrat. Home: 1010 Jackson St., Red Bluff, Calif. Office: House Office Bldg., Washington, D.C.

ENGLE, see also Engel.

ENGLE, John Raymond (ĕng'gĕl), b. Palmyra, Pa., Mar. 13, 1885; s. Samuel F. and Agnes (Balsbaugh) E.; A.B., Yale, 1906; LL.B., U. of Va., 1908; LL.D., Lebanon Valley Coll., 1925; m. Nelle Moyer, Sept. 3, 1908; children—Mary Elizabeth, Eleanor Caroline. Began law practice at Huntington, W.Va., 1908, Lebanon, Pa., 1910; treas. E. Pa. Conf. of Ch. of United Brethren in Christ, 1916; mem. bd. adminstrn., U. B. Ch., 1917; trustee Lebanon Valley Coll., 1917, chmn. endowment campaign, 1924; chmn. finance com. and pres. bd. trustees, 1929, acting pres., 1932; pres. Palmyra Improvement Co.; solicitor and dir. Valley Trust Co. Pres. Palmyra Bd. of Edn., 1929. Trustee Bonebrake Theol. Sem., Dayton, O. Mem. Delta Chi. Republican. Mason. Clubs: Pennsylvanians, Pennsylvania German Society. Home: 622 N. Lincoln St. Office: Valley Trust Co. Bldg., Palmyra, Pa.*

ENGLE, Nathanael Howard, economist; b. Aberdeen, South Dakota; son of Ezra Augustus and Mary Jane (Millin) E.; student Washington State College, 1914-15; A.B., U. of Wash., 1925, A.M., 1926; Ph.D., U. of Mich., 1929; m. Ruth Marion Hoffman, Dec. 25, 1924; children—Nancy Ruth, Heath Stark. In various lines industry and trade, Everett, Wash., 1915-23; asst. in School of Business, U. of Wash, 1925-26; instr. economics, U. of Mich., 1926-30; asst. prof. economics (marketing and foreign trade), Brown U., Providence, R.I., 1930-31, also cons. expert on distribution for U.S. Bur. of Census; lecturer in economics and marketing, Detroit City Coll., summer, 1929; professorial lecturer in marketing and fgn. trade, George Washington U., 1935-39; lecturer in marketing, Graduate School, American University, 1941; dir. Bureau of Business Research, University of Washington, since September 1941; expert in marketing, U.S. Bur. of Census, 1931-32; economist, Brookings Instn., Washington, D.C., 1932-33; asst. dir. Bur. Foreign and Domestic Commerce, 1933-40; in charge research and statistics, 1933-39; director 1st Federal Real Property Inventory, 1933-34; alternate to sec. of commerce on Fed. Advisory Board for Vocational Education, 1933-40; alternate to asst. sec. of commerce on Central Statis. Board, 1935-38; alternate to asst. sec. of commerce on President's Advisory Committee on Education, 1937-38; acting dir. Bureau Fgn. and Domestic Commerce, Jan.-May, 1939; coordinator research for Dept. of Commerce with univ. schools of business, 1939-40; econ. adviser Construction League of U.S., 1935-40; economic adviser on distribution, Nat. Defense Advisory Commission and Office Price Administration, Sept. 1940-Dec. 1941; technical adv. com., Washington State Planning Council since 1943; dir. Seattle com. for Economic Development since 1944; Citizens Com., Seattle Area, since 1944. Editor Nat. Marketing Review, 1935-36; editor Jour. of Marketing, 1936-39. Served in 2d Div., U.S. Army, with A.E.F. in France and Germany, 1918-19. Mem. Am. Econ. Assn., Am. Marketing Assn. (dir. 1937-38, 1940, pres. 1939), Am. Statis. Assn. (v.p. 1944), Nat. Distribution Council (charter mem.); Phi Beta Kappa, Pan Xenia. Clubs: Rotary (Seattle); Seattle Advertising and Sales; Cosmos (Washington, D.C.). Author: Wholesale Distribution of Groceries and Food Specialties, 1932; Housing Conditions in the United States, 1937; Wholesaling, Principles and Practice (with Dr. T. N. Beckman), 1937; Aluminum, an Industrial Marketing Appraisal, 1944; co-author: If Men Want Peace, 1945, co-editor and contributor; also contbr. to professional, econ. and trade publs. Home: 3151 W. Laurelhurst Dr., Seattle, Wash.

ENGLE, Paul Hamilton, writer; b. Cedar Rapids, Ia., Oct. 12, 1908; s. Hamilton Allen and Evelyn (Reinheimer) E.; A.B., Coe Coll., Cedar Rapids, 1931; A.M., State U. of Ia., 1932; grad. work, Columbia, 1932-33; A.B., Merton Coll., Oxford U., England (Rhodes Scholar), 1936, A.M., 1939; m. Mary Nomine Nissen, July 3, 1936; 1 dau., Mary. Writer of verse and poems since childhood; lecturer on poetry State U. of Iowa since 1937; public lecturer on poetry for W. Colston Leigh, Inc., New York. Mem. Phi Kappa Phi, Phi Gamma Delta. Author: Worn Earth, 1932; American Song, 1934; Break the Heart's Anger, 1936; Corn (poems), 1939; Always the Land (novel), 1941; West of Midnight (poems), 1941. Awarded $1,000.00 prize by Friends of Am. Writers (Chicago) for West Of Midnight, 1941. Address: U. of Iowa, Iowa City, Ia.

ENGLEHART, Francis Augustus, army officer; b. Laclede, Mo., Mar. 1, 1890; s. Henry Franklin and Mary Elizabeth (Johnson) E.; B.S., U.S. Mil. Acad., 1913; student special course, U. of Minn., 1919-20; grad. Army Industrial Coll., Washington, D.C., 1933; M.B.A., Grad. Sch. Bus. Administrn., Harvard, 1935; m. Imogen Norton, Dec. 27, 1916; children—Imogen Elizabeth (wife of Maj. George Overton Riggs), Francis Augustus, Nancy Louise (wife of Capt. David Baldwin Conard), Norton Franklin. Commd. 2d lt., Coast Artillery Corps, U.S. Army, 1913, advancing through the grades to brig. gen., 1944; instr. mathematics, U.S. Mil. Acad., 1916-19, Coast Arty. Sch., Ft. Monroe, Va., 1920-21; transferred to Ordnance Dept., 1921; served successively at Frankford Arsenal, Philadelphia, Pa.; ordnance officer 6th Corps Area, Chicago, Ill.; Rock Island (Ill.) Arsenal; harbor defenses of Manila and Subic bays, P.I.; Office of Chief of Ordnance, Washington, D.C.; ordnance officer, 2d Div., Fort Sam Houston, Tex., ordnance officer 4th Corps Area, Atlanta, Ga., 2d Army, Memphis, Tenn., China-Burma-India Theatre: Office Chief of Ordnance, Washington, D.C.; ordnance officer Central Pacific Theatre; now ordnance officer Pacific Ocean Areas. Home: 210 Elm St., Bennington, Vt.

ENGLEMAN, Finis Ewing (ĕng'gĕl-măn), educator; b. Dunnegan, Mo., Aug. 19, 1895; s. George W.

and Malissa (Hopper) E.; B.S., Southwest Mo. State Teachers Coll., 1920; A.M., U. of Mo., 1925; Ph.D., Yale, 1934; m. Ruby Lane, Nov. 17, 1921; children—Virginia Lee, Nancy Lane, Rural sch. teacher, 1919; prin. Monett (Mo.) High Sch., later supt. Monett Schs., 1919-22; supt, Nevada (Mo.) pub. schs., 1922-26; supervising prin. Kansas City (Mo.) pub. schs., 1926-32; instr. later lecturer, Yale U., 1932-34; asso. dir. New Haven (Conn.) Coll., 1933-34; pres. New Haven (Conn.) State Teachers Coll. since 1935. Served as flight ensign U.S.N.R.F., 1918. Now lt. comdr., aviation specialist, U.S.N.R., in active service. Mem. Progressive Edn. Assn., N.E.A., Assn. of Teachers Coll., Edn. Policies Commn., Phi Delta Kappa. Club: Rotary. Author: Airways (with Julia Salmon), 1931; Scales and Fins (with Julia Salmon and Wilma McKemy), 1938. Contbr. to ednl. jours. Home: 1326 Madison Av., New York, N.Y. Office: State Teachers College, New Haven, Conn.

ENGLISH, Charles Henry, Oct. 30, 1883-Feb. 17, 1944. See Vol. 23 (1944-45).

ENGLISH, (John) Colin (ing'lish), supt. schs.; b. Alva, Fla., July 3, 1895; s. John Cornelius and Ida (Blount) E.; Ph.B., Emory U. (Ga.), 1917; A.M., Columbia, 1934; student U. of Edinburgh, Scotland, 1918-19; m. Ruth McWilliams, May 1, 1920; 1 son, John Colin. Teacher, Ocala (Fla.) High Sch., 1920; prin., White Springs Sch., 1921, Fort Myers High Sch., 1922-24; county supt. of schs., Lee County, Fla., 1925-33; supervising prin. of Ocala schs., 1935-37; state supt. of schs. since 1937. Mem. Nat. Edn. Assn., Fla. Edn. Assn., Nat. Council Chief State Sch. Officers, Am. Vocational Assn., Phi Delta Kappa, Kappa Delta Pi, Delta Tau Delta, Mason, Elk, K.P. Club: Rotary. Home: Gadsden and Williams Sts. Address: State Capitol, Tallahassee, Fla.

ENGLISH, Emory Hampton, state executive; b. Altoona, Ia., Jan. 15, 1871; s. Frank E. (M.D.) and Kate M. (Hampton) E.; ed. pub. schs.; m. Marie Belle Carter, Apr. 27, 1895; children—Ehlers, Wade Hampton. Editor Altoona Herald, 1889-91; associate editor Des Moines Mail and Times, 1891-92; editor Valley Express, 1893-1904, Mason City Daily Times-Herald, 1904-09; mem. Ia. Ho. of Rep., 1902, 04, 06; Ia. state printer, 1907, 09, 11; sec. to gov. of Ia., 1913, 14; first ins. commr. of Ia., 1914-18; pres. Ia. Bonding & Casualty Co., 1918-1928; v.p. Phoenix Finance System, Inc., 1928-35; v.p. Am. Mutual Ins. Assn., 1930-35; pres. Premium Acceptance Corp., 1935-42; asst. curator Iowa State Dept. History and Archives since 1943. Elected mayor of Des Moines, 1928. Pres. Nat. Conv. Ins. Commrs., 1917-18; del. Rotary Internat. Conv., Edinburgh, Scotland, 1921. Mem. Des Moines C. of C. (pres. 1924), Ia. Hist. Soc., Ia. Pioneer Law Makers Assn. (pres. 1935-37). Republican. Mem. Disciples of Christ. Clubs: Des Moines, Rotary (pres. 1923-24); Des Moines Pioneers (pres. 1938). Author of first Ia. primary election law, insurance dept. reorganization, railroad and various other laws, also articles relating to ins., etc. Home: 530 44th St., Des Moines 12. Office: State Dept. History & Archives, Historical Bldg., 19, Des Moines, Ia.

ENGLISH E(ugene) Schuyler, editor; b. New York, N.Y., Oct. 12, 1899; s. Engene Montgomery and Clara (Stoiber) E.; grad. Phillips Acad., Andover, Mass., 1918; student Princeton U., 1918-20; Litt.D., Wheaton (Ill.) Coll., 1939; m. Eva Linde Schultz, Mar. 2, 1937. Sec. Sterling Pure Food Co., Phila., 1920-21; asst. purchasing agt., Curtis Pub. Co., 1922-31; pres. Am. Bible Conf. Assn., Inc., since 1930; mng. editor Revelation, mag., 1931-39; mem. faculty Philadelphia School of the Bible since 1935, president 1936-39; asso. editor Our Hope, magazine, since 1939; radio broadcaster over Philadelphia stations since 1936, on Bible Study themes; trustee China Inland Mission, Inc., D. M. Stearns Missionary Fund, Inc., Nat. Radio and Missionary Fellowship, Inc., Brotherhood Rescue Mission; v.p. Internat. Child Evangelism Fellowship. Served as private, U.S. Army, Sept.-Dec., 1918. Mem. Cottage Club (Princeton); KOA (Andover). Author: Studies in the Gospel According to Matthew, 1935; By Life and By Death, 1938; The Life and Letters of St. Peter, 1941; Studies in the Gospel of Mark, 1943; Studies in the Epistle to the Colossians, 1944; Ordered by the Lord, 1945; Studies in I and II Thessalonians, 1946; The Certainty of Things Believed, 1946. Contbr. to Revelation, Our Hope, etc. Home: 1530 Locust St., Philadelphia 2. Office: 1831 Chestnut St., Philadelphia 3, Pa.; and 456 Fourth Av., New York 16, N.Y.

ENGLISH, George Letchworth, June 14, 1864-Jan. 2, 1944. See Vol. 23 (1944-45).

ENGLISH, Horace Bidwell, prof. psychology; b. Eagle, Neb., Oct. 1, 1892; s. S(amuel) S. and Lilla Gertrude (Richardson) E.; student U. of Neb., 1909-11; Rhodes scholar from Neb., at Pembroke Coll., Oxford, 1911-14, B.A., 1914, certificate in cultural anthropology, 1913; Ph.D., Yale, 1916; m. Olive M. Jones, June 26, 1917; children—Richard, Don Wellesley, Philip Horace, Helen Elisabeth, Kathryn Joanne. Currier fellow and lab. asst., Yale, 1914-16; instr. in psychology, Wellesley Coll., 1916-17 (leave of absence during war), and 1919-20; asst. prof. psychology, Wellesley Coll., 1920-21; prof. psychology, Antioch Coll., 1921-25; asso. prof. psychology, Wesleyan U., Conn., 1925-27; prof. psychology, Antioch Coll., 1927-30; prof. psychology, Ohio State U., since 1930; psychologist U.S. Forest Service (temp.) 1944. Collaborator, Child Development Center, Am. Council on Edn., 1940; cons. in child development, W. Va. State Dept. Edn., 1941. Commd. 1st lt., later capt. Sanitary Corps; served as psychol. examiner, and as chief of edn. service, Base Hosp., Camp Lewis, Wash., World War I; consulting A.G.O., War Department, 1943. Fellow A.A.A.S. (chairman Advisory Comcil on Human Relations), British Psychol. Soc., Ohio Acad. Sciences; mem. Midwestern Psychol. Assn. (sec.-treas. 1929-32; pres. 1933), Am. Psychol. Assn. (mem. council dirs. 1938-41), Am. Assn. Univ. Profs., Soc. for Psychol. Study of Social Issues (member council 1936-43, 44-46), Ohio Assn. for Applied Psychology (pres. 1939-40), Am. Assn. for Applied Psychology (exec. sec., 1937-39, pres. 1939-40), Sigma Xi, Phi Delta Kappa. Author: A Student's Dictionary of Psychological Terms; (with Victor S. Raimy) Studying the Individual School Child—A Manual of Guidance; The Psychology of Learning—A Study Guide; also articles in tech. jours. Home: 310 E. Weber Rd., Columbus 2, O. Address: Ohio State University, Columbus 10, O.

ENGLISH, Merle Neville, clergyman; 1878-Feb. 1945. See Vol. 23 (1944-45).

ENGLISH, Paul X. (ing'lish), army officer; b. Richmond, Va., Sept. 29, 1889; s. Robert Emmett and Madeline Augustine English; grad. Va. Mil. Inst., 1911, Chem. Warfare Sch., 1924, Command and Gen. Staff Sch., 1928, Army War Coll., 1933; m. Edith Maloney, June 30, 1924; 1 son, Paul X., Jr. Commd. 2d lt., Inf., U.S. Army, 1912, capt., May 1917; transferred to Chem. Warfare Service as major, 1924, and advanced through the grades to brig. gen., Jan. 1942; exec. officer, Office Chief of Chem. Warfare Service, 1939-41, chief, indsl. service, 1941-44; chief of staff, Hdqrs. 7th Service Command since 1944. Decorated Legion of Merit. Mem. Sigma Phi Epsilon. Clubs: Army and Navy (Washington, D.C.); Omaha, Omaha Athletic. Home: Fort Omaha, Omaha, Neb.

ENGLISH, Robert Byrns, educator; b. Rushford, N.Y., Dec. 8, 1872; s. Charles and Frances (Byrns) E.; A.B., U. of Rochester, N.Y., 1896, A.M., 1898; U. of Chicago, summer, 1899; fellow in classics, U. of Mich., 1903-05, Ph.D., 1905; m. Grace May Hill, Aug. 9, 1900; children—Byrns Hill, Helen Ruth, Charles Loyal. Prof. and head dept. of Latin, Greenville Coll., Ill., 1896-1903; prof. and head dept. Latin, Washington and Jefferson Coll., 1905-23, dean, 1920-22, head dept. Romance langs., 1923-25, acting head of dept., 1925-27; prof. French, U. of Fla., summer 1927; prof. philosophy, U. of Miami, Fla., 1927-32; prof. classic langs., Coburn Sch., Miami Beach, Fla., 1932-33; lecturer and instructor gen. extension division Univ. of Florida, 1933-37. War Work, A.E.F., France, 1918-19; lecturer Verdun and vicinity, 1918; mem. Army Ednl. Corps and dean of Am. students, U. of Grenoble, France, 1919. Former mem. mng. com. Am. Sch. of Classical Studies in Rome. Pres. Classical Assn. Atlantic States, 1918-19; mem. Phi Beta Kappa, Phi Gamma Delta. Presbyterian. Contbr. studies in ancient philosophy and classics to classical jours. Home: Coral Gables, Fla.

ENGLISH, Robert Henry, rear adm., U.S. Navy; Jan. 16, 1888-Jan. 21, 1943. (See Vol. 23 (1944-45).

ENGLISH, Thomas Hopkins, univ. prof.; b. Dow, Ill., Dec. 28, 1895; s. Dr. John N. and Carrie (Culp) E.; ed. Blackburn Coll.; Litt.B., Princeton, 1918, A.M., 1922, Ph.D., 1924; m. Rachel Marshall Willet, June 21, 1924. Reader in English, Princeton, 1919-20; instr. Wis. U., 1920-21, Yale, 1924-25, Princeton Summer Sch., 1923-27; asst. prof. English, Emory U., 1925-28, asso. prof., 1928-33, prof. since 1933, chmn. dept. since 1942. Served in World War I. Mem. South Atlantic Modern Lang. Assn., Omicron Delta Kappa, Democrat. Baptist. Mason. Author: What to Read (with Willard B. Pope), 1929; Essentials of Composition for College Students (with Babcock and Horn), 1939; articles and reviews. Asso. editor South Atlantic Bulletin. Editor-in-chief Emory Sources and Reprints; editor: Autobiography of Joseph Addison Turner, 1943; editor Emory University Quarterly. Home: 2336 N. Decatur Rd., Atlanta, Ga.

ENGMAN, Martin Feeney (ĕng-mǎn), dermatologist; b. New Orleans, La., Aug. 20, 1869; s. Harry A. and Matilda (Feeney) E.; student U. of Ky. and U. of Va.; M.D., New York U., 1891; grad. study U. of Heidelberg and in Paris, Berlin, Hamburg; m. Louise Charlott, 1897; children—Martin F., Walter C. Lecturer on dermatology and syphilis, New York Post Grad. Sch., 1894; began practice, St. Louis, 1897; lecturer on dermatology, Marion-Sims Coll. of Medicine, St. Louis, 1898-99; clin. prof. dermatology, Washington U., since 1905; pres. mem. bd. Barnard Free Skin and Cancer Hosp. One of the founders of the Nat. Leper Home and Barnard Free Skin and Cancer Hosp. Fellow A.M.A.; mem. Am. Dermatol. Assn. (ex-pres.), Mo. Social Hygiene Assn. (pres.); corr. mem. Danish Dermatol. Assn., French Dermatol. Assn. Episcopalian. Club: University. Discoverer of amoebic infection of the skin and five other hitherto unrecognized diseases of the skin. Home: 49 Fair Oakes, Clayton, Mo. Office: 3720 Washington Av., St. Louis, Mo.

ENGSTROM, Sigfrid Emanuel, clergyman; b. Chicago, Ill., Feb. 15, 1907; s. Andrew Malcolm and Emily Christine (Chindblom) E.; A.B., Augustana Coll., Rock Island, Ill., 1930; B.D., Augustana Theol. Sem., 1932; m. Ida Christine Stenstrom, June 25, 1932; children—Nancy Emily, Robert Alan, John David. Shipping clerk, Bike-Web Mfg. Co., Chicago, Ill., 1921-23; traffic mgr., All-American Radio Corp., Chicago, 1923-26; ordained to ministry of Lutheran Ch., 1932; pastor, Gethsemane Ch., St. Louis, Mo., 1932-35 Faith Ch., Griswold, Ia., 1935-36, Bethany Ch., Des Moines, Ia., 1936-37. Field sec. and sec. of stewardship Iowa Luth. Conf., Augustana Synod, 1935-39; pres. Iowa Conf. Luther League, 1932-34; pres. Augustana Synod Nat. Luther League, 1934-36; pres. Luth. Home Mission Council of America, 1939-42; pres. Div. of American Missions of Nat. Luth. Council since 1942; exec. dir. Bd. of Home Missions of Luth. Augustana Synod. Mem. Tau Kappa Alpha. Contbr. articles to church publs. Home: 4924 Maple Road, Minneapolis 10. Office: 2445 Park Av., Minneapolis 4, Minn.

ENNIS, H. Robert; b. County Down, Ireland, Nov. 1, 1870; s. Thomas and Annie (Menown) E.; ed. nat. schs., Ireland; m. M. Kate Patterson, Oct. 29, 1896; children—Alice Louise, Catharine Elizabeth. Came to America, 1887; pres. H. R. Ennis Real Estate & Investment Co. Rep. presdl. elector 5th Congressional District of Missouri, 1912. Directed Kansas City Provident Association (president 1910-11, life member), Research Hosp. (pres. bd. 1921); mem. Board Public Welfare, Kansas City (president 1917-18); president board directors Real Estate Bd. of Kansas City, 1920-21. Mem. personal staff of Gov. Hadley of Mo., 1912, with rank of col., also of Gov. Hyde of Mo., 1921, rank of col. Mem. Chamber of Commerce of Kansas City (v.p. 1913-14), Nat. Assn. Real Estate Bds. (dir. 1922-23, pres. 1924). Presbyterian. Club: Croatan Country of Va. (life). Engaged actively for a number of yrs. in prosecution of persons illegally selling habit-forming drugs. Home: 402 E. 43d St. Office: 400 Victor Bldg., Kansas City, Mo.

ENNIS, Joseph (Burroughs), sr. v.p. Am. Locomotive Co.; b. Wortendyke, N.J., May 29, 1879; s. William C. and Kate E. (Burroughs) E.; grad. high sch., Paterson, N.J., 1895; m. Lillian R. Jersey, Dec. 14, 1903; 1 dau., Ruth L. Draftsman, Rogers Locomotive Works, 1895-99; leading draftsman Schenectady (N.Y.) Locomotive Works, 1899-1900, Rogers Locomotive Works, 1900-01, Cooke Works of Am. Locomotive Co., 1901-02; in mech. engr.'s office of Am. Locomotive Co., N.Y. City, 1902-05, asst. to mech. engr., 1906-08, designing and estimating engr., 1908-12, chief mech. engr., 1912-17, v.p. of engring., 1917-41, dir. since 1924, sr. v.p. engring. and dir. Am. Locomotive Co. since Jan. 1941; trustee Nathan Mfg. Co. Awarded Henderson medal by Franklin Institute, Apr. 1944. Mem. Am. Soc. Mech. Engrs., Am. Soc. Metals, Newcomen Soc. of England. Methodist. Clubs: Engineers, Railroad, Metropolitan, New York Railroad, Mohawk. Home: 9 Pope Rd., Paterson, N.J. Office: 30 Church St., New York, N.Y.

ENNIS, Riley F., army officer; b. Paulding, O., Apr. 23, 1897; s. S. Wilson and Martha R. (Finlay) E.; student Ohio State U. and U. of Chicago, 3½ yrs.; grad. Inf. Sch., company officer course, 1928, tank course, 1933, Chem. Warfare Service, field officers course, 1929, Command and Gen. Staff Sch., 1936, Army War Coll., 1939; m. Helen M. Pemberton, Dec. 11, 1919. Commd. 2d lt., inf., U.S., Army, 1919, advancing through the grades to brig gen., 1944; served with 35th Inf. Regt., Hawaii, later with 17th Inf., 66th Inf. (light tanks) and 3d Tank Co.; instr. Tank Sch., Fort Benning, Ga., 1936; observer with British Army in United Kingdom, Western Desert of Egypt, Syria, Iraq, Iran and Singapore, 1940-41; later became head of Armored Sect., G.H.Q. and Army Ground Forces; comdr. Combat Command A. 12th Armored Div. since Mar. 1944. Decorated Legion of Merit, Bronze Star Medal. Home: Paulding, O.; also 4607 Connecticut Av. N.W., Washington, D.C.

ENNIS, Thomas Leland, lawyer; b. Rotterdam Junction, N.Y., May 8, 1891; s. Charles Alfred and Margaret Rose (Turnbull) E.; B.S., Union Coll., Schenectady, N.Y., 1914; LL.B., Columbia, 1917; m. Madeleine Smith, Aug. 30, 1919; 1 son, Thomas Allen. Admitted to N.Y. bar, 1917; asso. with Hughes, Schurman & Dwight, 1919-27; asst. to gen. counsel, Del. & Hudson Co., 1927-35, gen. counsel, 1935-41; vice pres. and gen. counsel since 1942; mem. bd. mgrs. since 1938 (v.p., gen. counsel and director of 12 companies controlled or affiliated with it, including the Delaware and Hudson Railroad Corporation; vice president and general counsel Hudson Coal Company. Enlisted in U.S.N.R.F., May 30, 1917; active duty as chief boatswain's mate September, 1917-June 1919; commd. ensign, June 1919; disch. May 21, 1921. Mem. N.Y. State Bar Assn., Assn. of Bar of City of N.Y., Assn. of Practitioners Before Interstate Commerce Commn., Alumni Assn. of Law Sch. of Columbia U., Alpha Delta Phi. Member Bd. trustees, Boys' Club of New York. Republican. Episcopalian. Clubs: University (New York); Rockaway Hunting (Cedarhurst, N.Y.). Home: 850 Park Av. Office: 230 Park Av., New York, N.Y.

ENNIS, William Duane, engineer; b. in Bergen County, N.J., Jan. 6, 1877; s. William C. and Kate E. (Burroughs) E.; M.E., Stevens Inst. Tech., 1897, Dr. Engring., 1934; m. Margaret Schuyler, Dec. 28,

1898. Mech. engr. with Walworth Co., Boston, 1898-1900; engr. on staff John D. Rockefeller, in various companies, including Am. Linseed Co., 1900-05; engr. Am. Locomotive Co., 1905-07; served as prof. mech. engring., Poly. Inst. of Brooklyn, Columbia U., U.S. Naval Acad. Consultant in mech. engring. and industrial management. Commd. maj. U.S.R. and on active duty, Ordnance Dept., Washington, and Watervliet Arsenal, N.Y., 1917-18. Vice pres., Technical Advisory Corp., N.Y., 1920-29. Alexander Crombie Humphreys prof., economics of engring., Stevens Inst. Tech., 1929-44; now professor emeritus. Fellow A.A.A.S., Royal Econ. Soc.; Am. Soc. M.E. (treas. 1935-44); mem. American Economic Assn., Tau Beta Pi. Author: Linseed Oil, 1909; Applied Thermodynamics, 1910; Vapors for Heat Engines, 1912; Flying Machines Today, 1911; Works Management, 1911; Thermodynamics Abridged, 1920; Business Fundamentals for Engineering Students, 1941. Home: Wyckoff, N.J.

ENOCHS, Herbert Alexander, personnel; b. Libertyville, Pa., Sept. 19, 1874; s. Alexander E. and Frances Irwin (Williamson) E.; ed. high sch.; m. Mary Caldwell Otis, Apr. 15, 1895; children—Evelyn K., Dorothy O., Herbert A., Otis Lane, Marjorie D. Served as sec. Eastern Chairmen's Assn., Brotherhood of R.R. Trainmen; then as gen. chmn. Brotherhood of R.R. Trainmen; was sec. Nat. 8-hour Com.; later supt. Labor and Wage Bur., Pa. R.R., now chief of personnel; v.p. Western Allegheny R.R. Co. Mem. Management-Labor Policy Com. of War Manpower Commn. Mem. exec. com. Bur. of Information of Eastern Rys.; chmn. Eastern Carriers' Com.; chmn. Joint Conf. Com.; mem. regional contact com. Nat. R.R. Adjustment Bd.; mem. com. in connection with operation of Selective Act as applied to r.r. employees. Trustee John Edgar Thomson Foundation; mem. transportation com. Nat. Council of Y.M.C.A.'s. Republican. Episcopalian. Mason. Home: Paoli, Pa. Office: Broad St. Station Bldg., Philadelphia, Pa.*

ENOS, Charles Rolland (ē'nŏs), Rep. Nat. committeeman; b. Denver, Colo., Aug. 12, 1894; s. Charles Wolcott and Sarah Elizabeth (Corey) E.; ed. Warren Acad., Denver, 1909-11, U. of Va., acad., 1911-12, law sch., 1913-16; m. Rebecca Littlepage Wood, Oct. 6, 1922. Admitted to Colo. bar, 1916, and since practiced in Denver; asso. with William V. Hodges, 1916-22; practiced alone, 1922-27; sr. mem. Enos, Healy & Chisholm, 1927-36, Enos, Sherman & Morrato, 1936-39, Enos, Sherman, Dittman & Morrato since 1939. Served as 1st lt., Motor Transport Corps, A.E.F., 1917-19. Chmn. Rep. State Com., 1934-37; chairman Colorado delegation Republican National Convention, 1936; Rep. Nat. committeeman, Feb. 12, 1937-Sept. 18, 1941. Trustee Colo. Woman's College. Member Denver and Colorado bar assns., Va. Law Review Assn., Sigma Alpha Epsilon. Club: Denver. Home: Route 3, Littleton, Colo. Office: Midland Savings Bldg., Denver, Colo.

ENRIGHT, William Fairleigh, banker; b. St. Joseph, Mo., Feb. 23, 1894; s. Charles Frederick and Jennie (Fairleigh) E.; A.B., Harvard, 1916; grad. student, Harvard Grad. Sch. Business Adminstrn., 1916-17; m. Lucie Graham Howell, Feb. 5, 1918 (divorced 1933); children—Jane Fairleigh (wife of Dr. Robert S. Minton), William Fairleigh. With Empire Trust Co., St. Joseph, Mo., since 1919, successively bookkeeper, teller, sec., treas. and v.p. to 1935, pres. since Nov. 1, 1935; pres. and dir. Empire Safe Deposit Co., Fairleigh Realty Co.; v.p. and dir. Mo. Water and Steam Supply Co., Commercial Block Co. Active in Dem. Party in Mo.; organized Dem. Boosters Club, St. Joseph, 1930, pres. 1930-34; col. on staff Gov. Stark of Mo. Mem. advisory bd. Mo. State Conservation Commn.; del. from Mo. to 1st Inter-Am. Travel Congress, San Francisco, 1939; del. from Mo. to Nat. Rivers and Harbors Congress, Washington, D.C., 1939; chmn. Selective Service Board No. 1 Buchanan County, Missouri. Director Northwest Missouri Association for the Blind; mem. bd. edn. Mo. Sch. Dist.; mem. Mo. State Commn. Resources and Development. Entered 1st O.T.C., Ft. Riley, Kan., May 10, 1917; commd. 2d lt. Coast Arty. Corps, U.S. Army, Fortress Monroe, Va.; served with 75th Arty., New Orleans, and with A.E.F.; disch. as 1st lt., Feb. 1919. Mem. Assn. of Reserve City Bankers. Elk. Clubs: Benton, St. Joseph, St. Joseph Country, St. Joseph Hunting (St. Joseph); Harvard (New York); Harvard (Boston); Tavern (Chicago); Missouri Athletic (St. Louis). Home: 2901 Douglas St. Office: Empire Trust Co., St. Joseph 4, Mo.

ENSIGN, Forest Chester (ĕn'sĭn), prof. education; b. Defiance County, O., Mar. 22, 1867; s. Dwight Pepoon and Charity (Southworth) E.; M.Di., Ia. State Normal Sch., 1895; B.Ph., State U. of Ia., 1897, M.A., 1900; studied Harvard; Ph.D., Teachers Coll. (Columbia), 1921; m. Lucy M. Smith, Dec. 29, 1896; children—Dwight Chester, Elizabeth. Teacher rural sch., 1892; prin. high sch., Iowa City, 1897-1900, Council Bluffs, 1900-05; prof. edn., 1905, also insp. high schs., 1905-11, dean of men and registrar, 1911-15, prof. history and philosophy of edn. since 1916, State U. of Ia. Exchange prof. in education, Univ. of Bristol, Eng., 1927. Mem. N.E.A., Nat. Soc. Coll. Teachers of Edn. (pres. 1928-29), Ia. State Teachers' Assn. (pres. 1918-19), A.A.A.S., Soc. Mayflower Descendants, Phi Delta Kappa, Phi Beta Kappa, Acacia. Presbyterian. Mason. Clubs: Triangle, Ia. Union. Student and writer on care of insane in Iowa county and city jails and prisons, relations of compulsory edn. and child labor, edn. in Iowa and the middle west. Home: Iowa City, Ia.

ENSIGN, Raymond Powell, art educator. See Vol. 23 (1944-45).

ENSLIN, Morton Scott (ĕnz'lĭn), prof. N.T. lit. and exegesis; b. Somerville, Mass., Mar. 8, 1897; s. Theodore Vernon and Ada Eudora (Scott) E.; A.B., Harvard, 1919, Th.D., 1924; B.D., Newton Theol. Institution, 1922, D.D., Colby College, 1945; m. Ruth May Tuttle, June 21, 1922; children—Theodore Vernon, II, Priscilla. Professor N.T. lit. and exegesis and head of department, Crozer Theological Sem., Chester, Pa., since 1924. Lecturer in textual criticism, Phila. Div. Sch., 1924-25; lecturer in patristics, Grad. Sch., U. of Pa., since 1926; visiting prof., Chicago Theol. Sem., summer 1929. Ensign U.S. N.R.F., 1918-22; active duty, 1918-19. Mem. mng. com. Am. Sch. of Classical Studies, Athens. Mem. Am. Theol. Soc. (treas. since 1927), Soc. Biblical Literature and Exegesis, Am. Oriental Soc., Phila. Oriental Club (pres. 1938-39), Pi Gamma Mu. Republican. Baptist. Mason (K.T., Shriner). Clubs: Wranglers, Photozetetics. Author: The Ethics of Paul, 1930; (with K. Lake and others) Six Collations of New Testament Manuscripts, 1933; Christian Beginnings, 1938. Translator: God, the Eternal Torment of Man (from the French of Marc Boegner), 1931. Editor, Crozer Quarterly since 1941; contbr. Jour. of Bibl. Lit., Harvard Theol. Rev. Home: 4 Seminary Av., Chester, Pa.; (summer) Dennis Port, Mass.

ENSTROM, William N., banker; b. New York, N.Y., Sept. 9, 1888; s. Frederick and Anne Eugenie (Fisk) E. Clk. N.Y. Nat. Exchange Bank, now Irving Trust Co., 1906, asst. cashier, 1917-19, v.p., 1919-40, dir., 1939, 1st vice president, 1940-42, pres. since 1942. Officer U.S. Navy, 1917-19. Dir., City & Suburban Homes Co., N.Y. City. Member Council on Fgn. Relations. Clubs: Metropolitan, Pilgrims of U.S., Racquet and Tennis, Recess, Union League, Deepdale (Great Neck, L.I.), Pine Valley (N.J.). Home: 150 Central Park South. Office: 1 Wall St., New York, N.Y.

ENT, Uzal Girard, army officer; b. Northumberland, Pa., Mar. 3, 1900; s. Oscar Wellington and Elizabeth (Girard) E.; ed. Susquehanna U. (Selinsgrove, Pa.), 1917-18; B.S., U.S. Mil. Acad., 1924; m. Eleanor Marwitz, Nov. 24, 1929; 1 son, Girard Wellington. Promoted through grades from pvt., aviation sect. Signal Corps, 1918, to maj. gen., 1944; mil. attaché, Am. Embassy, Lima, Peru, 1939-42; chief of staff, U.S. Army Forces in Middle East, 1942; comdg. maj. gen. 9th Bomber Command since Mar. 1943. Decorated D.S.C., D.S.M. (with oak leaf cluster), D.F.C. (with oak leaf cluster), Air Medal (with oak leaf cluster), Legion of Merit, Presidential Unit Citation, Peruvian Flying Cross 1st class, Peruvian Order of Ayacucho, Comdr. Bolivian Condor of the Andes, Comdr. Order of the British Empire. Mason. Home: Northumberland, Pa.

ENTERS, Angna (ăn'nà), dancer, playwright, artist; b. New York, N.Y., Apr. 28, 1907; d. Edward and Henriette (Gasseur-Styleau) Enters; self-educated in U.S., Europe and Near East. Creator since Mar. 1926 of 135 "Episodes and Compositions in Dance Form" in "The Theatre of Angna Enters," shown in many large cities, colls. of U.S. and Canada, also London, Paris, Cuba, Hawaii and at the White House, Washington, D.C.; presented Greek Mime "Pagan Greece" (performing 12 characters with costumes and music of own creation), Metropolitan Museum of Art, N.Y. City, Jan. 25 and 27, 1943. Originator of phrase "dance mime." Awarded Guggenheim fellowships in 1934 and 1935. Exhibited 1100 paintings at Newhouse Galleries, N.Y. City, 11 times, also other leading cities of U.S. and in London, Eng., and many museums; also exhibited 38 drawings of Greek Archaic forms, Metropolitan Museum, Jan. 25-May 31, 1943. Represented in Metropolitan Museum and Honolulu Museum of Art. Author: First Person Plural, 1937; Love Possessed Juana (play), 1939; Silly Girl (book of personal remembrance, self-illustrated), 1943; Mama's Angel (screen play produced as Lost Angel by M-G-M), 1943; also 2d screen original produced as Tenth Avenue Angel; term contract as writer, actress, M-G-M, since Jan. 1, 1945. Contbr. articles "Mime in Pulpit" to Mag. of Art, Apr. 1943; essay, A Mild Jeremiad in Nat. Theatre Conf. Bulletin, Oct. 1944. Home: 113 W. 57th St., New York, N.Y.

ENTWISTLE, Frederick Irving (ĕnt'wĭs'l), naval officer; b. Lonsdale, R.I., May 6, 1899; s. Frederick William and Frances (Cates) E.; student R.I. sch. of Design and Brown U., 1916-17; B.A., U.S. Naval Acad., 1921; m. Paloma Brown, Nov. 19, 1926 (dec.); 1 dau., Sharon. Commd. ensign, U.S. Navy, 1921, advancing through the grades to capt., 1943; specialist in aircraft and anti-aircraft ordnance; co-designer of Norden bombsight. Decorated Legion of Honor, Presidential Citation, and numerous campaign medals of World War I and World War II. Clubs: Army and Navy (Washington, D.C.); Army and Navy (Manila, P.I.). Home: 3832 Chanson Drive, Los Angeles 43, Calif. Office: Bureau of Ordnance, Navy Dept., Washington, D.C.

ENTZ, John A., coll. pres.; b. Loyalsock, Pa., Jan. 2, 1880; s. Mathias Walter and Mary Elizabeth (Fullmer) E.; B.S., Litt.D., Albright Coll., 1906; Univ. of Pittsburgh, 1916-36; M.A., New York University, 1929; LL.D., Grove City College, 1944; m. Margaret Rebecca Follmer, July 2, 1913. Rural school teacher, Lycoming County, Pennsylvania, 1897-99; elementary teacher, Port Allegheny, Pa., 1902-04; prin. Coudersport, Pa., 1906-16; teacher, State Normal, California, Pa., 1916-19; prin., Smethport, Pa., 1917-18; prin. State Normal, 1919-28; dean, instr., State Teachers Coll., Slippery Rock, Pa., since 1929, pres. since 1942. Mem. N.E.A., Pa. State Edn. Assn., Phi Sigma Pi. Mason. Club: Rotary International (Slippery Rock, Pa.). Home: State Teachers Coll., Slippery Rock, Pa.

ENWALL, Hasse Octavius, clergyman, educator; b. Tuna (Kalmarlän), Sweden, June 9, 1878; s. Jacob August and Clara (Rosenquist) E.; grad. Naval Sch., Sweden, 1891; student U. of Calif., 1898; Ph.B., Northwestern U., 1902; S.T.B., Boston U. Sch. of Theology, 1905; Ph.D., Boston U., 1915; student U. of Chicago, Grad. Sch., 1915-18; m. Rose Berthema Christianson, Sept. 26, 1902; 1 son, Hayford Octavius. Came to U.S., 1891, naturalized citizen, 1896. Ordained M.E. ministry, 1904; pastor Plainville, Mass., 1904, Mt. Auburn, Cincinnati, O., 1905-09, Trinity Ch., Chicago, 1909-11, First Ch., Aurora, Ill., 1911-13, First Ch., West Lafayette, Ind., 1917-20; prof. philosophy U. of Fla. since 1921. Mem. Southern Philos. Assn., Delta Tau Delta, Delta Sigma Rho, Phi Kappa Phi. Home: 326 S. Roper Av., Gainesville, Fla.

ENYART, Arthur Delano (ĕn'yärt), coll. dean; b. Dayton, O., May 5, 1882; s. James Homer and Susan Cart (McCarter) E.; A.B., Ohio Wesleyan U., 1906, A.M., 1910; S.T.B., Boston U., 1910, Litt.D., 1914; grad. study Brown U., 1911-12, Harvard, 1913-14; unmarried. Asst. pastor Trinity M.E. Ch., Portsmouth, O., 1910; instr. E. Greenwich (R.I.) Acad., 1910-11; dean Rollins Coll., Winter Park, Fla., 1911-17; dean Burdette Coll., Boston, 1919-29; dean of men, Rollins Coll. since 1930. Served as 2d lt., Y.M.C.A. personnel work, A.E.F., France, 1917-18. Mem. Assn. Deans of Men, Am. Coll. Personnel Assn., Am. Econ. Assn., Chamber of Commerce, Pi Gamma Mu, Sigma Chi Omega, Omicron Delta Kappa, Phi Kappa Psi. Mason. Club: University (Winter Park). Home: 905 Lakeview Drive, Winter Park, Fla.

EPLER, Percy H(arold), clergyman, biographer; b. Jacksonville, Ill., July 19, 1872; s. Judge Cyrus and Cornelia (Nettleton) E.; B.A., Ill. Coll., 1892, D.D., 1918; studied Yale, 1892-93; B.D., Yale Div. Sch., 1896; m. Helen Esther York, Jan. 1, 1903; children—Palmer York, Helen Cornelia. Ordained in Congl. ministry, 1896; asso. pastor Phillips Ch., S. Boston, 1896-1903, First Ch., Detroit, 1903-05; pastor Adams Sq. Ch., Worcester, Mass., 1905-16, 1st Ch., Indianapolis, Ind., 1916-18, 1st Ch., Methuen, Mass., 1918-23; retired. Author: An Experimental Approach to the Atonement, 1899; The Personality of Christ (Yale Lecture), 1907; The Beatitude of Progress, 1907; Master Minds at the Commonwealth's Heart, 1909; Life of Clara Barton, 1915. Home: Highmount Av., Nyack, N.Y.

EPP, George Edward, church official; b. Sheboygan, Wis., June 15, 1885; s. Christian E. and Anna (Zenke) E.; grad. Evang. Theol. Sem., Naperville, Ill., 1906, D.D., 1928; LL.D., North Central Coll., 1939; m. Cora M. Runkel, Sept. 3, 1907; children—Helen Mae, John George, Ruth Elizabeth. Ordained ministry Evang. Ch., 1906; pastor Menomonee Falls, Wis., 1906-07, Prairie du Chien, 1907-11, Milwaukee, 1911-16, Racine, 1916-19; exec. sec., treas. Bd. of Missions, Evang. Ch., 1919-30, v.p., 1930-34, pres. since 1934, supporting over 1,000 missionaries in U.S., Can., Germany, Switzerland, France, Poland, Latvia, Africa, Japan and China. Elected bishop Evang. Ch., 1930, and given charge of N.W. Episcopal Area, 1930-34, Central Area, 1934-46. Pres. board trustees N. Central Coll. and Evang. Theol. Sem., Naperville, Ill., since 1930; pres. bd. trustees Evang. Deaconess Soc. (Chicago), Old People's Home (New Carlisle, Ind.), Flat Rock Childrens Home (Flat Rock Ohio); sec. Bd. of Bishops. Republican. Author: Life Sketches of Evangelical Missionaries; Oriental Missions of the Evang. Church; co-author: Lay Leadership in the Evangelical Church, 1943. Editor, Missionary Year Book, 1919-34. Address: 104 S. Ellsworth St., Naperville, Ill.

EPPLEY, Eugene C. (ĕp'lē), hotel owner; b. Akron, O., Apr. 8, 1884; s. Owen and Jessie C. (Phillips) E.; grad. Culver (Ind.) Mil. Acad., 1901; student Stanford, 1902-03; unmarried. Began with McKinley Hotel, Canton, O., 1903; pres. Eppley Hotels Co. since 1915, operating 20 hotels. Served as Nat. Fuel Administrator for hotels, World War. Dir. Greater Omaha Assn., Omaha Chamber Commerce; mem. Hotel Men's Mut. Benefit Assn. of U.S. and Can. (pres. 3 terms), Chi Psi (exec. council). Decorated Gold Cross of Social Welfare (French), 1926. Crowned King Ak-Sar-Ben XXXIX, legendary Nebraskan Empire of Quivera, Omaha, 1933. Mason (32°, Shriner), Elk. Clubs: Omaha, Omaha Athletic, Omaha Field, Omaha Country. Address: Hotel Fontenelle, Omaha, Neb.

EPSTEIN, Abraham, exec. sec. Am. Assn. for Social Security; Apr. 20, 1892-May 5, 1942. See Vol. 22 (1942-43).

EPSTEIN, Jacob, merchant, philanthropist; b. Tauroggen, Lithuania, Dec. 28, 1864; s. Isaac and Jennie E.; m. Lena Weinberg. Pres. Am. Gen. Corp.; v.p.

Industrial Corp. of Baltimore. Founded and built at his own expense The Mt. Pleasant Sanitorium, 1907, donated building and grounds for original Hebrew Home for Incurables, also donated a building to Eudowood Tuberculosis Sanitorium (non-sectarian)—all Baltimore, Md.; presented the Baltimore Museum of Art with a heroic bronze figure "The Thinker" by Rodin, 1930; his collection of paintings, particularly of old masters, is internationally known. Past mem. Bd. of Supervisors of City Charities, Pub. Improvement Commn. of Baltimore. Dir. Baltimore Museum of Art, Palestine Foundation Fund, Eudowood Tuberculosis Sanitorium, Asso. Jewish Charities, Am. Jewish Relief Com., Am. Red Cross (Baltimore chapter); del. rep. the country at large and sustaining mem. Am. Jewish Com. Clubs: Phoenix (Baltimore); Suburban of Baltimore County. Home: 7200 Park Heights Av. Office: Baltimore Trust Bldg., Baltimore, Md.*

EPSTEIN, Jacob, sculptor; b. of Russian-Polish parents, N.Y. City, 1880; student of art at Ecole des Beaux Arts and Julian Acad.; m. Margaret Gilmour Dunlop. Executed 18 figures for the bldg. of the British Med. Assn., 1908; designed tomb of Oscar Wilde, Père Lachaise Cemetery, Paris, 1912; memorial to W. H. Hudson, Hyde Park, London, 1925; carved two groups, "Day" and "Night," 1928, for Underground New Bldg., Westminster, London S.W.; 5 works in Nat. Gallery of Modern British Art; portraits, Admiral Lord Fisher, Joseph Conrad, Duchess of Hamilton, Lady Gregory, Prof. John Dewey (Columbia Univ.); also "Adam," a 3-ton statue in pink alabaster, exhibited in N.Y. City, 1940, and "Genesis." Author: Let There Be Sculpture, 1940, autobiographical. Address: 18 Hyde Park Gate, London, Eng.*

EPSTEIN, Louis M., rabbi; b. Onixt, Lithuania, Oct. 19, 1887; s. Ezriel and Rebecca (Mehler) E.; came to U.S., 1904; naturalized, 1907; B.S., Columbia U., 1911, A.M., 1915; A.M., Harvard, 1921; Rabbi, Jewish Theol. Sem. 1913, D.H.L., 1921, D.D., 1937; m. Minnie Hannah Winer, Aug. 5, 1914. Rabbi at Dallas, Tex., 1913-15, Toledo, O., 1915-18; instr. in philosophy, Toledo U., 1915-18; rabbi Roxbury, Mass., 1918-25, Brookline, Mass., since 1925. Dir. Rabbinical Assembly of America (pres. 1918-22), dir. Jewish Theol. Sem. of America, Asso. Jewish Philanthropies of Boston; v.p. Rabbinical Assn. of Greater Boston; mem. Am. Acad. Jewish Research, Jewish Acad. Arts and Science. Author: The Jewish Marriage Contract, 1927; A Solution to the Agunah Problem (Hebrew), 1940; Marriage Laws in the Bible and the Talmud, 1942. Home: 28 Littell Rd., Brookline, Mass.

EPSTEIN, Max, chmn. bd. Gen. Am. Transportation Corp.; b. Cincinnati, O., Feb. 6, 1875; s. Morris and Cecelia (Wertheimer) E.; ed. Coll. City of N.Y.; m. Leola S. Selig, 1907. Resident of Chicago since 1891; now chmn. bd. Gen. Am. Transportation Corp. and dir. in affiliated cos.; dir. Chicago Daily News; chairman advisory com. Federal Reserve Bank; chairman Draft Board during World War; lt. col., U.S. Army Reserves. Actively interested in philanthropy; donor Max Epstein Clinic of the Univ. of Chicago, Inst. of Fine Arts, U. of Chicago, etc. Trustee U. of Chicago, Art Inst. of Chicago; dir. Boy Scouts of America, Am. Red Cross. Republican. Jewish religion. Home: 915 Sheridan Rd., Winnetka, Ill. Office: 135 S. La Salle St., Chicago, Ill.*

EPSTEIN, Paul Sophus, physicist; b. Warsaw, Poland, Mar. 20, 1883; s. Siegmund Simon and Sophia Sarah (Lourie) E.; grad. Humanistic High Sch., Minsk, Russia, 1901; B.S., U. of Moscow, 1906, M.S., 1909; Ph.D., U. of Munich, 1914; m. Alice E. Ryckman, June 17, 1930; 1 dau., Sari Sophia. Came to U.S., 1921, naturalized, 1927. Asst. Agrl. Inst. Moscow, 1906; asst., U. of Moscow, 1907-09; privatdocent, U. of Moscow, 1909-13, U. of Zurich, 1919-21; prof. Calif. Inst. Tech. since 1921; exchange prof., Inst. Tech., Aachen, Germany, 1927 and 1929. Fellow Am. Physical Soc., A.A.A.S.; mem. Nat. Acad. Sciences. Author: Textbook of Thermodynamics, 1937. Address: 1484 Oakdale St., Pasadena, Calif.

EPSTEIN, Ralph C(ecil), economist; b. Chicago, Ill., Sept. 25, 1899; s. Hugo and Ellinor (Schwerin) E.; A.B., Columbia, 1921; A.M., Harvard, 1925, Ph.D., 1926; m. Miriam Abrams, Oct. 14, 1922; children—Elizabeth Frances, Joan Ellinor. Asst. in economics, Northwestern U., 1921-22, instr., 1922-23; asst. in economics, Harvard, 1924-25, tutor in div. history, govt. and economics, 1925-26; asst. prof. economics and business orgn., U. of Buffalo, 1926-29, professor since 1929, dean School of Business Administrn. since 1935, head dept. economics since 1939; engaged in indsl. engring. with Gerard, Graham & Co., 1919-20; econ. and editorial work A. W. Shaw Co., 1922-23; on staff of Com. on Govt. Statistics, Washington, D.C., 1934; cons. economist U.S. Dept. Commerce, 1930-32. Special economic adviser and consultant, War Production Board, Washington, D.C., 1942-43. Expert consultant to War Dept. (III, ASF), since 1943; to Office Contract Settlement, Washington, D.C., since 1944. Trustee Family Service Soc., U. of Buffalo. Mem. advisory com. Grad. Faculty Polit. and Social Sci. of N.Y.; fellow Royal Econ. Soc.; mem. Am. Econ. Assn., Acad Polit. Sci., Am. Statis. Assn. (v.p. 1937-38), Joint Com. on Income Tax Statistics, Auto. Industry Com. of Price Research Conf., Am. Assn. Collegiate Schs. of Bus. (mem. bus. edn. com.), Phi Beta Kappa. Clubs: Harvard, Buffalo. Author: The Automobile Industry—Its Economic and Commercial Development, 1928; Supplementary Readings in Economics, 1929; Trends in Buffalo Real Estate Assessments (with F. M. Clark), 1929; Source Book of the Study of Industrial Profits (with F. M. Clark), 1932; Industrial Profits in the U.S., 1934. Contbr. to econ. jours.; consultant to industrial corps. and trade assns. Home: 185 Cayuga Road, Williamsville, N.Y. Office: 3335 N. Main St., Buffalo, N.Y.; and Pentagon Building, Washington, D.C.

ERB, Donald Milton, Aug. 3, 1900-Dec. 23, 1943. See Vol. 23 (1944-45).

ERB, Frank Otis, prof. religious edn.; b. St. John, N.B., Can., Aug. 14, 1878; s. George William and Eliza Ann (Riecker) E.; grad. Provincial Normal Sch., Fredericton, N.B., 1896; A.B., U. of N.B., 1900; student Colgate Theol. Sem., Hamilton, N.Y., 1901-03; grad. Rochester Theol. Sem., 1904; A.M., U. of Chicago, 1911, B.D., 1912, Ph.D., 1913; m. Emilie Hyatt, July 5, 1905; children—Karl Kierstead (dec.), Margaret Ballou (Mrs. Lester Fitch), Frances Elizabeth (Mrs. Fred Franz), Edgar Gillette. Came to U.S., 1901, naturalized citizen, 1917. Ordained ministry Bapt. Ch., 1903; pastor Glace Bay, N.S., 1904-09; asst. pastor Hyde Park Ch., Chicago, 1910-13; pastor Free St. Ch., Portland, Me., 1913-17; editor Young People's Publs., Am. Bapt. Pub. Soc., 1917-23; prof. religious edn., Colgate-Rochester Div. Sch., 1923-44; interim pastor, Calvary Bapt. Ch., Providence, R.I., 1944-45; vis. prof. Sch. of Religious Edn., Auburn Theol. Sem., 1926-34; exten. lec. Univ. of Rochester, 1929-31. Rep. of Northern Baptist Conv. on Internat. S.S. Lesson Com., 1923-29; mem. edn. commission N.Y. State S.S. Assn.; chmn. N.Y. State Bapt. Commn. on Edn., 1927-31. Mem. Religious Edn. Assn., Nat. Soc. for Study of Edn., A.A.A.S., Theta Phi. Republican. Mason. Author: The Young People's Movement, 1916; Old Testament Leaders, 1921; New Testament Leaders, 1922; Life of Christ, 1923; Illustrated Bibles, 1937; Religious Education of Adults, 1938; also many articles in religious publs. Home: 251 Sherwood Av., Rochester, N.Y.

ERB, John Lawrence, organist, dir.; b. Berks County, Pa., Feb. 5, 1877; s. Milton Geist and Mary Katharine (Rhue) E.; ed. high sch., Pottstown, Pa., and The Hill Sch., Pottstown; Virgil Clavier Sch., N.Y. City, 1894-95; Met. Coll. of Music, N.Y., 1894-99, certificate in voice and organ, 1896; Doctor of Music, College of Wooster, 1921; m. Ethel Berenice Heydinger, Sept. 18, 1899; 1 son, Donald Milton. Organist St. James Ch., Pottstown, 1892-94, Broome St. Tabernacle, N.Y. City, 1895-1905; organist and dir. 2d Unitarian Ch., Brooklyn, 1897-1905; dir. music, Adelphi Coll., Brooklyn, 1896-97; dir. Conservatory of Music, Coll. of Wooster, O., 1905-13, also organist and dir. Westminster Presbyn. Ch., Wooster, 1905-13; organist and dir. 4th Presbyn. Ch., Chicago, 1913-14; dir. Sch. of Music and univ. organist, U. of Ill., 1914-21; organist and dir. McKinley Memorial Ch., Champaign, Ill., 1914-17; mng. dir. Am. Inst. Applied Music, N.Y. City, 1921-24; prof. music, Connecticut College, New London, Conn., 1923-42, prof. emeritus since 1942; organist, director First Congregational Ch., New London, 1925; organist, dir. United Congl. Ch., Norwich, 1926-29; dir. Norwich (Conn.) Choral Society, 1928-29; dir. New London (Conn.), Oratorio Society, 1941. President Ill. Fedn. Music Clubs, 1918, 1st v.p. 1919-21; mem. Music Teachers' Nat. Assn. (sec. 1913, 14, pres. 1915-19 and 1922), Nat. Assn. Organists (State pres. 1916), Am. Assn. Univ. Profs., Bohemians, St. Wilfrid, Phi Gamma Delta Frat., etc.; fellow Am. Guild of Organists, 1910. Lutheran. Author: Johannes Brahms (biography), 1905; Hymns and Church Music, 1910; The Elements of Harmony, 1911; Music Appreciation for the Student, 1925; Select Songs for the Assembly (with J. C. Kendel), 1931; Titans of Freedom (masque, with W. C. Langdon), prod. at U. of Ill., 1918; also booklet Elementary Theory, 1911. Composer of many organ and piano pieces, anthems; contbr. articles to mags. Home: 152 Rutland Rd., Brooklyn, N.Y.

ERB, John Warren, prof. of music; b. Massillon, O.; s. John Samuel and Ida (Steele) E.; ed. Massillon High School; studied piano with Xavier Scharwenka, theory with Hugo Leichtentritt, choral conducting with Siegfried Orchestras, also studied with Felix Weingartner and others; hon. Mus.D., Washington and Jefferson College, 1934, Cincinnati Conservatory of Music, 1940; unmarried. Director instrumental music, New York University, since 1920; dir. music dept., Lafayette Coll., Easton, Pa., since 1928; now condr. Symphonic Soc. of New York U., Musical Arts Chorus, N.Y. City, and Musical Arts Chorus, Easton, Pa. Has appeared as condr. of Nat. Chorus for Federated Music Clubs, Baltimore Conv., 1939; mass chorus of 1200 at N.Y. World's Fair, 1939; orchestra and chorus in Pilgrim's Progress (festival), N.Y. City, 1940; Maine State Festival Chorus, 1940, Pilgrim's Progress with Portland (Me.) Symphony and chorus of 500, 1941. Elected, 1941 and re-elected 1943, nat. choral chmn. Nat. Federated Music Clubs and commd. to organize and conduct nat. chorus at conv. in 1943; conducted a chorus of 400 in Victory Concert at Biennial Convention, N.Y. City, 1943. Conducted North American Venezuelan Friendship Concert, Apr. 8, 1945, N.Y. City, under patronage of His Excellency Dr. Diogenes Escalante, Ambassador of Venezuela (concert was performance by orchestra, Musical Arts Chorus of Easton and soloists, of Dr. Stillman Kelley's musical miracle play "Pilgrim's Progress" and Venezuelan compositions by Gayetano Carreno, Jose Angel Lamas, Juan Manuel Olivares, Juan B. Plaza, Manuel M. Rodriquez and Vincente Emilio Sojo), program was repeated Apr., 1945, at Colton Memorial Chapel, Lafayette Coll., Easton, Pa. Compositions: A Greek Christmas (for string orchestra); Thou Wilt Keep Him in Perfect Peace (mixed choral); also various choral works. Mem. Nat. Fedn. Music Clubs (nat. chmn. Chamber Music and Orchestra, 1939-40), Assn., Am. Condrs. and Composers, Phi Mu Alpha-Sinfonia. Republican. Mason. Christian Scientist. Home: 20 W. 10th St., New York, N.Y. Office: New York Univ., New York, N.Y.; Lafayette College, Easton, Pa.

ERDMAN, Charles Rosenbury, theologian; b. Fayetteville, N.Y., July 20, 1866; s. William Jacob and Henrietta (Rosenbury) E.; A.B., Princeton, 1886, D.D., 1925; grad. Princeton Theol. Sem., 1891; D.D., U. of Wooster, 1912; LL.D., Davidson Coll., 1924; m. Estelle Pardee, June 1, 1892; children—Calvin Pardee, Mrs. Henry Lewis, Charles R., Mrs. Francis Grover Cleveland. Ordained to Presbyn. ministry, 1891; pastor Overbrook (Pa.) Ch., 1891-97, 1st Ch., Germantown, 1897-1906; prof. practical theology, Princeton Theol. Sem., 1906-36, prof. emeritus since 1936; moderator Gen. Assembly of Presbyn. Ch., U.S.A., 1925; moderator Presbytery of New Brunswick, 1925; pastor First Presbyn. Ch., Princeton, N.J., 1924-34. Mem. Presbyn. Bd. Foreign Missions, 1906-42; del. Presbyn. Gen. Assembly, 1906, 15, 24, 25, 26, 41, World's Missionary Conf., Edinburgh, 1910, Nat. Christian Council, Shanghai, 1922; president Presbyterian Bd. of Foreign Missions, 1926-41. Republican. Author: Coming to the Communion, 1912; Gospel of John, an Exposition, 1916; The Gospel of Mark, an Exposition, 1917; The General Epistles, 1918; The Acts, 1919; Matthew, 1920; Luke, 1921; Within the Gateways of the Far East, 1922; The Return of Christ, 1922; The Pastoral Epistles, 1923; The Lord We Love, 1924; The Work of the Pastor, 1924; Romans, 1925; The Spirit of Christ, 1926; The Life of D. L. Moody, 1927; First Corinthians, 1928; Second Corinthians, 1929; The Epistle of Paul to the Galatians, 1930; The Epistle of Paul to the Ephesians, 1931; The Epistle of Paul to the Philippians, 1932; The Epistle to the Hebrews, 1933; The Epistles of Paul to the Thessalonians, 1934; The Revelation of John, 1936. Home: 20 Library Pl., Princeton, N.J.

ERDMAN, Henry Ernest, agrl. economist; b. nr. Armour, S.D., Nov. 6, 1884; s. Gustav and Anna Maria (Stuempges) E.; B.S., S.D. State Coll., 1912; grad. study U. of Wis., 1914-17, Ph.D., 1920; m. Irene A. Maw, May 26, 1917; children—Margaret Lee (Mrs. A. J. McKillop), Martha Irene (Mrs. R. J. Lyons). Deputy state dairy inspector, South Dakota, 1912-14; graduate assistant, University of Wis., 1916-17; asst. professor rural economics, Ohio State U., 1917-22; in charge cost of marketing div., Bur. Markets and Crop Estimates, U.S. Dept. Agr. (on leave from univ.), 1921-22; prof. agrl. economics, U. of Calif., since 1922, and agrl. economics on Giannini Foundation. Mem. Am. Econ. Assn., Am. Farm Econ. Assn. (pres. 1929), Western Farm Economics Soc. (pres. 1928), Nat. Assn. Marketing Officials. Club: Commonwealth. Episcopalian. Mason. Author: The Marketing of Whole Milk, 1921; American Produce Markets, 1928. Editor Jour. of Farm Economics, 1930-32. Writer of bulls. for Ohio, Wis. and Calif. expt. stas. Home: 2543 Hilgard Av., Berkeley, Calif.

ERDMANN, John Frederic, surgeon; b. Cincinnati, O., Mar. 27, 1864; s. Zacharia and Maria Elizabeth (Lippert) E.; M.D., Bellevue Hosp. Med. Coll. (New York U.), 1887; m. Georgiana Therese Wright, June 20, 1894; children—Olivia Sturtevant, Sturtevant, Jane. Practiced at New York since 1887; clin. prof. surgery, Univ. and Bellevue Hosp. Med. Coll. (New York U.), 1893-1908; prof. practical anatomy, N.Y. Univ., 1895-1900; dir. and prof. of surgery, N.Y. Post-Grad. Med. Sch. and Hosp. of Columbia Univ., 1908-34; attending surgeon Post-Grad. Hosp., 1934-39; cons. surgeon since July, 1939; cons. surgeon, Gouverneur, Nassau, Mt. Vernon, Greenwich Gen. and Nyack, Rockland States, St. Luke's (Newburgh) hosps., State Hosp. at Central Islip, Home for Incurables, Hospital for Joint Diseases, Jersey City Medical Center, Union Hospital (Bronx). Captain and assistant surgeon, N.Y. National Guard, 6 yrs.; assistant surgeon U.S.R.C., 1912-15; lieut. colonel M.O.R.C. until 1929. Pres. Interstate Post. Grad. Med. Assn. of North America, 1936-37. Fellow Am. Coll. Surgeons; mem. A.M.A., Am. Assn. Obstetricians, Gynecologists and Abdominal Surgeons, N.Y. Surg. Soc., Am. Urol. Assn., N.Y. Urol. Soc., N.Y. Acad. Medicine, N.Y. County Med. Assn., Ohio Soc. of New York, etc. Episcopalian. Clubs: Union League; Devon Yacht, Maidstone (L.I.) Club, Long Island Country Club. Address: 122 E. 70th St., New York, N.Y.

ERHARDT, John George (ĕr'härt), officer foreign service; b. Brooklyn, N.Y., Nov. 4, 1889; s. John and

Mary (Bader) E.; Ph.B., Hamilton Coll., Clinton, N.Y., 1915; student Fordham U. Law Sch., 1915-17, Am. Sch. for Classical Studies, Athens, Greece, 1921, U. of Bordeaux (France), 1933; m. Eleanor Davis, Feb. 13, 1920; children—Daniel Davis, Richard Hopkins. Admitted to N.Y. bar, 1919; in practice at N.Y. City, 1919-20; vice consul Athens, Greece, 1920, consul, 1920-24; consul Winnipeg, Can., 1924-26; assigned to commercial office, Dept. of State, 1926-30, chief, 1928-30; rep. Dept. of State at various foreign trade convs. and inter-departmental trade confs.; consul Bordeaux, France, 1930-33; consul gen. Hamburg, Germany, 1933-37; assigned to Dept. of State, 1937; inspector diplomatic missions and consular posts, 1937-39; consul gen. and first sec., London, 1939-41; chief, Div. of Fgn. Service Personnel, Dept. of State, since 1941; deputy dir. in charge of recruitment and training of personnel for service in liberated areas, 1943; dir., Office of the Foreign Service, 1944; political adviser to Commanding American General in Austria with personal rank of Minister, 1945. Served in U.S. Army, 1918-20. Member Am. Acad. Polit. and Social Science, Delta Upsilon, St. James Club, London. Presbyterian. Club: Cosmos (Washington). Address: Dept. of State, Washington, D.C.

ERICHSEN, Hugo, M.D.; June 22, 1860-Oct. 10, 1944. See Vol. 20 (1938-39).

ERICKSEN, Ephraim Edward, univ. prof., adminstr.; b. Logan, Utah, Jan. 2, 1882; s. Bendt Jensen and Anna Sophia (Danielsen) E.; A.B., Brigham Young Coll. (Utah), 1908; Ph.D., U. of Chicago, 1918; m. Edna Clark, June 8, 1910; children—Stanford Clark, Sheldon Danielsen, Ephraim Gordon, Edna Margaret (Mrs. Mont Glen Kenney), Howard Bendt. Prin., Murdock Acad., 1911-15; prof. of philosophy, U. of Utah, since 1915; dean, Sch. of Arts and Sciences, U. of Utah, since 1942. Mem., Citizens' Com., Utah State Employment Service, 1936-41; chmn. Joint Merit System Council since 1941. Mem. Am. Philos. Assn. (pres., Pacific Div., 1941), Phi Kappa Phi, Phi Delta Kappa. Author: The Psychological and Ethical Aspects of Mormon Group Life, 1922; Social Ethics, 1937. Contbr. articles to jours. Home: 252 University St., Salt Lake City, Utah.

ERICKSON C(harles) Telford, educator; b. of Swedish parentage, Galesburg, Ill.; s. of Mathias and Marie (Holmberg) E.; B.A., DePauw U., 1891, M.A., 1893, LL.D., 1932; S.T.B., Boston U., 1895; M.A., Yale, 1902; D.D., Drury College, 1914; m. Carrie Louise Earl, Sept. 18, 1895; children—Earl Asbury (dec.), Lois Marie, Paul Telford, Christel Dorothy, Grace Elizabeth; m. 2d, Alice Lee Welcher. Ordained to M.E. ministry, 1895; missionary, Rangoon, Burma, 1897-98; minister and lecturer in America, 1899-1908; dir. Am. Bd. Missions, Elbasan, Albania, 1908-19. During World War rep. Am. Red Cross, in comd. Puglia Prov.; apptd. by Albanian Fedn. of America and confirmed by Provisional Govt. of Albania, hon. del. for Albania to Peace Conf. at Paris; spl. commr. for Albania to U.S., 1920-21; attached to Am. legation staff, Tirana, Albania, 1922-23; commd. by Albanian Govt. to found an Am.-Albanian Coll. of Agr. and Trades Sch., to be operated under Am. charter and under control of Am. trustees. Delegate Pan-Albanian Fedn. of America to San Francisco Conf., April 1945. Mem. Beta Theta Pi. American address: 706 Prospect Av., Hartford, Conn.

ERICKSON, Frank Morton, educator; b. Kendallville, Ind., Sept. 21, 1870; s. Gunder and Mary Louise (Sharp) E.; A.B., Wabash Coll., 1892; M.A., U. of Chicago, 1895; student archeology, Athens, Greece, 1900; student Harvard Univ., 1905-06, Stanford Univ., 1915; Ed.D., Willamette University, 1934; m. Harriet Sophronia Shulze, June 14, 1893; children—Frank Morton, Herbert Shulze, Mary Marilla. Teacher Greek and Latin, Highland Coll., 1892-94; prof. Greek, Ripon Coll., 1895-14, dean, 1909-14; prof. edn., U. of Ida., 1914-20; prof. edn., Willamette U., 1920-40, dean of univ., 1931-40; retired Sept. 1940. With Army Ednl. Corps, A.E.F. U. at Beaune, France, World War I. Mem. Soc. Coll. Teachers Edn., Am. Assn. Univ. Profs., Sigma Chi. Republican. Presbyterian. Home: 165 Foothill Road, Santa Barbara, Calif.

ERICKSON, John P.; mem. Democratic Nat. Com. Home: Duluth, Minn.*

ERICKSON, Leif, judge; b. Cashton, Wis., July 29, 1906; s. Oluf and Dora B. (Swanson) E.; ed. U. of N.D., 1925-26, N.D. State Coll., 1927-28; Ph.B., U. of Chicago, 1931, J.D., 1934; m. Huberta Barton Brown, Dec. 29, 1932; children—Katherine Leith, Leif Barton. Admitted to Mont. bar, 1934; county atty., Richland County, Mont., 1936-38; asso. justice Mont. Supreme Court since 1939. Mem. Lambda Chi Alpha, Sons of Norway. Democrat. Lutheran. Mem. Eagles, Mason, Elk. Club: Helena Town and Country. Home: 607 N. Warren Av. Address: Capitol Bldg., Helena, Mont.*

ERICKSON, Peter W., clergyman; b. Grotan, Norway, Sept. 14, 1880; s. Sigvard and Caroline (Lokken) E.; brought to U.S. by parents, 1881, naturalized, 1901; A.B., Macalester Coll., 1903, also D.D.; student McCormick Theol. Sem., Chicago, 1903-04, San Anselmo (Calif.) Sem., 1905-06; m. Emma Blair Jamieson, Oct. 14, 1907 (dec.); 1 son, Donald Fergus; m. 2d, Carrie Mae Erickson, June 26, 1918. Ordained to Presbyn. ministry, 1906; pastor Drayton, N.D., 1906-10, Minot, N.D., 1910-25, Wausau, Wis., 1925-33, Univ. Ch., Seattle, Wash., since 1933. Home: 4537 16th Av. N.E., Seattle, Wash.

ERICKSON, Sidney, army officer; b. Lakefield, Minn., July 28, 1885; s. Emil and Emily E.; grad. Inf. Sch., 1926, Command and Gen. Staff Sch., 1927, War Coll., 1934; m. Emma Annis Harvey, Sept. 13, 1914; 1 dau., Ursula Mae (Mrs. C. A. Dahlen). Enlisted man, 1907; commd. and advanced through grades to brig. gen., 1943; served as prof. military science and tactics, U. of Neb., 1921-25; instr. Command and Gen. Staff Sch., 1929-33; dir. Ground Arms Dept., Air Corps Tactical Sch., 1940; foreign service in P.I. and Alaska. Clubs: Army-Navy (Washington, D.C.); Omaha Athletic. Home: Fort Omaha, Omaha, Neb.*

ERIKSEN, Edward L., prof. engring. mechanics; b. Odder, Denmark, Dec. 15, 1885; s. Niels Peter and Maren Leerdrup (Sorenson) E.; student, Gymnasium, Copenhagen, Denmark, 1900-04, Copenhagen Sch. of Polytechnique, 1904-10; came to Canada, 1912, to U.S., 1914, naturalized, 1920; m. Helga Lisberg, June 14, 1913; children—Olaf Walter, Edward Peter. Began as junior engr., Waterworks of Copenhagen, 1910; draftsman at Canadian Northern Railway (Mount Royal Tunnel), Montreal, Canadian Pacific Ry. Co. (bridge dept.), St. Lawrence Bridge Co. (Quebec Bridge), 1912-14; computer and asst. engr., M. E. Cooley, Ann Arbor, Mich., 1914-15; instr., asst. prof. engring. mechanics, U. of Mich., 1915-20, asst. prof. civil engring., 1920-23; prof. structural engring., Purdue U., 1923-30; prof. and head of dept. of engring. mechanics, Coll. of Engring., U. of Mich., since 1930; consulting engr. on bridge construction, Indiana, 1923-30; consulting engr. Mich. State Highway Dept. since 1942. Mem. Soc. for Promotion of Engring. Edn., Am. Soc. of Civil Engrs., Mich. Engring. Soc., Tau Beta Pi. Club: Rotary (Ann Arbor). Home: 1221 Baldwin Av. Office: 411 West Engineering Bldg., Ann Arbor, Mich.

ERLANGER, Joseph, physiologist; b. San Francisco, Jan. 5, 1874; s. Herman and Sarah (Galinger) E.; B.S., U. of Calif., 1895, LL.D., 1932; M.D., Johns Hopkins Univ., 1899; Sc.D., Univ. of Wis., 1936, Univ. of Pa., 1936, Univ. of Mich., 1937; m. Aimée Hirstel, June 19, 1906; children—Margaret, Ruth Josephine, Herman. Resident house officer, Johns Hopkins Hosp., 1899-1900; fellow in pathology, asst., instr., asso. and asso. prof. physiology, Johns Hopkins U., 1900-06; prof. physiology, head of dept. U. of Wis., 1906-10, Washington U. since 1910; Hitchcock lecturer, U. of Calif., 1930; Johnson lecturer, U. of Pennsylvania, 1936; Nobel laureate in physiology, 1944. Member Society Exptl. Biology and Medicine, Am. Physiol. Soc. (pres. 1926-29), Assn. Am. Physicians, Nat. Acad. Sciences, Am. Philos. Soc., Am. Med. Assn., A.A.A.S., Alpha Omega Alpha, Sigma Xi, Deutsche. Acad. Naturforscher (Halle), Soc. Philomathique (Paris). Author: Electrical Signs of Nervous Activity (with H. S. Gasser), 1937; Symposium on the Synapse (with others), 1936. Home: 5127 Waterman Av., St. Louis 8, Mo.

ERLICHER, Harry Louis, vice pres. Gen. Electric Co.; b. Schenectady, N.Y., June 12, 1886; ed. in pub. schs. Began career in purchasing dept. General Electric Co., 1900, apptd. gen. purchasing agt., 1931, v.p., 1940; dir. and pres. Loughborough Mining Co. Mem. copper wire & cable industry advisory committee, WPB. Nat. dir. Purchasing Agents Assn. of Eastern N.Y. Episcopalian. Clubs: Mohawk; Mohawk Golf. Home: 29 Ray St. Office: 1 River Road, Schenectady, N.Y., and 570 Lexington Av., New York, N.Y.

ERMINGER, Howell B., Jr., investment securities; b. Macon, Ga., July 8, 1882; s. Howell B. and Caroline (Woodson) E.; ed. Mercer U., Macon, Ga., 1899-1902; m. Lila Willingham, Apr. 27, 1910; children—Carolyn (Mrs. John de Laittre), Bertha (Mrs. Aldis J. Browne, Jr.). Began in the lumber business, 1903; pres. Builders Lumber & Supply Co., Macon, 1909-21; engaged in spl. financial work, Havana, Cuba, Boston, 1921-26; pres. Miami Corp., investment securities, since 1926. Trustee Estate of Charles Deering; mem. bd. dirs. C.& O. Ry., P.M. R.R., N.Y.,C.&St.L. R.R. Mem. Phi Delta Theta. Presbyterian. Clubs: Chicago, Casino, Attic (Chicago); City Midday, The Links, Bankers (New York). Home: 219 Lake Shore Dr. Office: 410 N. Michigan Av., Chicago, Ill.

ERNST, Alwin Charles, audits; b. Cleveland, O.; ed. Cleveland High Sch.; LL.D., Wooster Coll., 1931, Kenyon Coll., 1940; m. Charlotta Elizabeth Fawcett, 1903; children—Ruth (Mrs. H. S. L. Reno, Jr., dec.), Frances (Mrs. Peter Hallaran), Harriett (Mrs. Tinkham Veale, II), Allayne (Mrs. Douglas Wick), Joan. Organized firm of Ernst & Ernst, public accountants, auditors and systematizers, 1903 (this firm now operates 46 offices in U.S. and 1 in Toronto, Canada); chairman Liquidating Com. of Union Properties, Inc. Mem. Cleveland Museum of Art, Cleveland Museum of Natural History (life mem.), Early Settlers Assn. of Western Reserve (life mem.), Cleveland C. of C. (pres. 2 terms), Musical Arts Assn. (Cleveland Symphony Orchestra), Northern Ohio Metropolitan Opera Assn. (mem. exec. com.), organizer and mem. Greater Cleveland Defense Savings Com.; mem. Cuyahoga County Civilian Defense Com.; trustee and mem. corp. Case Sch. of Applied Science; chmn. bd. Gates Mills Park Commn.; mem. and trustee Gates Mills Improvement Soc.; trustee and mem. exec. bd. Boy Scouts of Am. (Cleveland Council); mem. Cleveland Council Inter-Am. Affairs; trustee Conn. (New London) Coll. for Women; trustee and mem. Corp. Cleveland Clinic Foundation; mem. Council Navy League of U.S. Mem. bd. trustees, Lake Erie Coll. (Painesville, O.). Received Cleveland Gold Medal of Honor, 1939. Clubs: The Union, Chagrin Valley Hunt, Pepper Pike Country, Mayfield Country, Mid-Day (Cleveland); Recess, Cloud (New York). Author of spl. articles on business and financial matters for various instns. and orgns. Home: (winter) 2540 Fairmount Blvd., Cleveland Heights, O.; (summer) "Fair Elm," Gates Mills, O. Office: 1356 Union Commerce Bldg., Cleveland, O.

ERNST, Clayton Holt, publisher, editor; b. Franconia, N.H., Dec. 29, 1886; s. Frederick William and Harriet Emeline (Holt) E.; A.B., Harvard Univ., 1910; m. Dorothy Haynes Puffer, Sept. 20, 1924; children—Eleanor Holt, Dorothy Wynkoop. Asst. editor The Youth's Companion, 1911-19; editor and part owner The Open Road for Boys since 1919; pres. The Open Road Pub. Co. since 1928, Outdoor Publs., Inc., 1939-42, Child Life, Inc., since 1941. Mem. Mag. and Periodical Industry Adv. Com. War Prodn. Bd. since 1942. Director, New England Town Planning Assn. Unitarian. Clubs: Harvard, Boston Authors, Laurel Brook Club. Author: First Aid for Boys (with Norman B. Cole, M.D.), 1917; Blind Trails, 1919; The Mark of the Knife, 1920; What Shall I Be?, 1924; The Secret of Coffin Cove, 1926. Editor (with Prof. Trentwell White) Opportunity Ahead!, 1929. Trustee, Dow Academy, Franconia, N.H. Home: 38 Chestnut St., Wellesley Hills, Mass. Office: 729 Boylston St., Boston, Mass.

ERNST, Edward Cranch, U.S. Pub. Health Service; Sept. 4, 1886-November 3, 1944. See Vol. 23 (1944-45).

ERNST, Edwin Charles, radiologist; b. St. Louis, Mo., June 26, 1885; s. Charles W. and Catherine (Koche) E.; grad. Moravian Coll., Bethlehem, Pa., 1905; student St. Louis U., 1906-09; M.D., Washington U., St. Louis, 1912; m. Mildred V. Vogt, Aug. 2, 1916; children—Edwin C., Roland, Richard. Began practice at St. Louis, 1912. Commd. maj. Med. R.C., Apr. 15, 1917; served in Base Hosp. 21, France, 1917-18; sec. chmn. med. bd. Barnard Free Skin and Cancer Hosp., and dir. X-ray Dept.; radiologist of the De Paul Hosp., St. Louis, Mo.; chmn. X-ray Unit Standardization Com. Awarded gold medal of Radiol. Soc. of North America for researches in X-ray unit measurement. Fellow A.M.A.; mem. Am. Coll. Phys., Am. Roentgen Ray Soc., Chicago Roentgen Soc., Radiol. Soc. of North America (ex-pres.), Am. Coll. of Radiology, Am. Radium Soc. (pres.), Radiological Research Institute, Inc. (pres.), Phi Beta Pi. Republican. Protestant. Clubs: University, Mo. Athletic, Algonquin Country. Contbr. to Am. Roentgen Ray Jour. Research in cancer, radiology. Home: 2 Schulz Rd., Kirkwood, Mo. Office: 3720 Washington St., St. Louis, Mo.

ERNST, Fritz B., v.p. Am. Steel Foundries; b. Madison, Ind., Oct. 23, 1877; s. Louis and Sophia (Bruner) E.; B.S. in C.E., Purdue U., 1900. With "Railway Age," 1900-01; teacher of car design, locomotive design, and railway mechanical engring., Purdue U., 1902-06; with Fitzhugh-Luther, six months 1906; with Am. Steel Foundries since 1906, v.p. since 1929, dir. since 1938; pres. Foundries Export Co., Inc.; dir. General Steel Castings Corp., American Steel Castings Co. Dir. Chicago Crime Commission and Chicago City Opera Co. Clubs: Chicago, University, Glen View; Bohemian (San Francisco). Home: Parkway Hotel, 2100 Lincoln Park W. Office: 400 N. Michigan Av., Chicago, Ill.

ERNST, Morris Leopold, lawyer; b. Uniontown, Ala., Aug. 23, 1888; s. Carl and Sarah (Bernheim) E.; A.B., Williams Coll., 1909; LL.B., New York Law Sch., 1912; m. Susan Leerburger (died 1922); m. 2d, Margaret Samuels, Mar. 1, 1923; children—Constance, Roger, Joan. Mfr. of shirts, 1909-11, retail furniture, 1911-15; mem. law firm of Greenbaum, Wolff & Ernst, New York, since 1915; attorney for Am. Newspaper Guild; served as arbiter for Mayor La Guardia in taxicab strike, 1934; drafted legislation for Gov. Lehman on ins. and banking matters; mem. Pa. Anthracite Coal Commission. Mem. N.Y. State Banking Bd. since inception, by apptmt. Gov. Roosevelt and Governor Lehman. Counsel Dramatists Guild and Authors League of America; special assistant attorney-general in election fraud matters; counsel to N.Y. State Legislative Commn. for Hard of Hearing; special consultant to War Production Board. Mem. Bar Association City of New York, N.Y. County Lawyers Assn., Phi Gamma Delta, Gargoyle Soc. (Williams Coll.). Clubs: City (trustee), Williams (New York); University (Washington, D.C.). Author: (with William Seagle) To the Pure, 1928; (with Pare Lorentz) Censored, 1930; America's Primer, 1931; Hold Your Tongue (with A. Lindey), 1932; (with others) Sex Life of the Unmarried Adult, 1934; Ultimate Power, 1937; The Censor Marches On (with A. Lindey), 1939; Too Big, 1940. Contbr. to mags. and encys. Lecturer before clubs and colleges. Home: 46 W. 11th St., New York, N.Y.; and Nantucket, Mass. Office: 285 Madison Av., New York, N.Y.

ERNY, Charles G., builder; b. Philadelphia, Pa., Sept. 17, 1887; s. Andrew and Verna (Keller) E.; ed. public school; m. Mary Lynch, May 23, 1936. Began as apprentice, erecting boilers 1905-10; electrical contractor, 1910-13; builder since 1913; sr. partner Erny & Nolen, Philadelphia, Pa.; partner Erlen Realty Co.; vice pres. and dir. North Philadelphia Trust Co. Chmn. bd. trustees Temple Univ. Mem. Delta Sigma Pi. Mason. Club: Union League (Philadelphia). Awarded gold medal as outstanding citizen by Lions Club of Philadelphia, 1929. Home: R.D. 4, Norristown Pa. Office: 1716 W. Cheltenham Av., Philadelphia 26, Pa.

ERRETT, Edwin Reeder, religious editor; Jan. 7, 1891-Jan. 29, 1944. See Vol. 23 (1944-45).

ERSKINE, George Chester (ēr'skĭn), penologist. See Vol. 23 (1944-45).

ERSKINE, Graves Blanchard, marine corps officer; b. June 28, 1897; entered U.S. Marine Corps, 1917, and advanced through the grades to maj. gen., 1945; comd. 3d Marine Div. at Iwo Jima, June 1945. Address: care Marine Corps Headquarters, Navy Department, Washington 25, D.C.*

ERSKINE, John, author; b. New York, N.Y., Oct. 5, 1879; s. James Morrison and Eliza Jane (Hollingsworth) E.; A.B., Columbia, 1900, A.M., 1901, Ph.D., 1903, LL.D., 1929; LL.D., Norwich U., 1919; Litt.D., Amherst, 1923; L.H.D., Hobart Coll., 1927; Litt.D., U. of Bordeaux, France, 1929; Mus.D., Rollins Coll., 1931; Pd.D., N.Y. State Normal Coll., 1934; Mus.D., Cornell Coll., 1935; Mus.D., Ill. Wesleyan Univ., 1935; L.H.D., Boston University, 1935; married Pauline Ives, June 9, 1910; children—Graham, Anna; married 2d, Helen Warden, July 1945. Instructor in English, 1903-06, associate professor, 1906-09, Amherst College; adj. prof. English, 1909-16, prof. 1916-37, emeritus since 1937, Columbia U. Chmn. administrative com., Juilliard Sch. of Music, 1927-28, pres. 1928-37, dir. since 1927; trustee Juilliard Musical Foundation since 1937. Dir. Met. Opera Assn., 1935, chairman management com. Trustee French Inst., 1935-39. Dir. G. Schirmer, Inc., 1943. Vestryman, Corp. Trinity Parish, N.Y., 1916-41, warden 1939-41; trustee P.E. Pub. Schs., New York, 1916-41, chmn. school com. many years, pres. 1939-41. Director Winter Institute of Literature, University of Miami, 1945-46; Member Municipal Art Committee, 1935-37. Member Modern Lang. Assn. of Am., Poetry Society America (president 1922), College English Assn.; N.Y. Bohemians, Beethoven Association, Delta Upsilon, Phi Beta Kappa, Phi Mu Alpha Sinfonia fraternities. Mem. exec. com. Am. Council Learned Societies, 1920-24, secretary 1921-24; member National Institute Arts and Letters, American Acad. of Arts and Sciences, Soc. of American Historians. Awarded Butler medal, 1917; David Bispham Opera medal, 1933; chmn. Nat. Com. for Music Appreciation, 1940-41; chmn. Army Edn. Commn., A.E.F., 1918-19; ednl. dir. A.E.F. Univ. of Beaune, France, 1919. Decorated Chevalier Legion of Honor, France, 1919, officer, 1939; D.S.M., U.S., 1919. Hon. citizen of Beaune, France, 1919. Clubs: Columbia University, St. Andrews Society, Dutch Treat, Century, The Players. Author: The Elizabethan Lyric, 1903; Selections from the Faerie Queene, 1905; Actæon and Other Poems, 1906; Leading American Novelists, 1909; Written English (with Helen Erskine), 1910; The Golden Treasury (edited with W. P. Trent), 1912; Great American Writers (with W. P. Trent), 1912; Selections from the Idylls of the King, 1912; A Pageant in Honor of Roger Bacon, 1914; The Moral Obligation To Be Intelligent, 1915; The Shadowed Hour, 1917; Democracy and Ideals, 1920; The Kinds of Poetry, 1920; Collected Poems, 1922; The Literary Discipline, 1923; Sonata and Other Poems, 1925; The Private Life of Helen of Troy, 1925; The Enchanted Garden, 1925; Galahad, 1926; Prohibition and Christianity, 1927; Adam and Eve, 1927; The Delight of Great Books, 1928; Penelope's Man, 1928; Sincerity, 1929; Uncle Sam, 1930; Cinderella's Daughter, 1930; Unfinished Business, 1931; Jack and the Beanstalk, 1931; Tristan and Isolde, 1932; Bachelor of Arts, 1934; Helen Retires, 1934; Forget If You Can, 1935; Solomon, My Son! 1935; Influence of Women—And Its Cure, 1936; Young Love, 1936; (in collaboration) The President's Mystery Story, 1936; Brief Hour of Francois Villon, 1937; The Start of the Road, 1938; Give Me Liberty, 1940; Cassanova's Women, 1941; Song Without Words, 1941; Mrs. Doratt, 1941; The Complete Life, 1943; The Voyage of Captain Bart, 1943; The Philharmonic-Symphony Society of New York; Its First Hundred Years, 1943; What is Music?, 1944; Human Life of Jesus, 1945; also wrote English titles for French films: The Story of a Cheat, 1938; The Baker's Wife, 1939. Editor: Contemporary War Poems, 1914; also books by Lafcadio Hearn; Interpretations of Literature, 1915; Appreciations of Poetry, 1916; Life and Literature, 1917; Talks to Writers, 1920; Books and Habits, 1921; Pre-Raphaelite and Other Poets, 1922; Musical Companion, 1935. Co-editor: Cambridge History of American Literature, 3 vols., 1917-19; Outline of Literature, 1923. Address: 540 Park Av., New York 21, N.Y.

ERSKINE, Laurie York, author, educator; b. Kirkcudbright, Scotland, June 23, 1894; s. Wallace and Ada Margery (Bonney) E.; father an actor; brought to United States, 1901; ed. Choir Sch. of Cathedral of St. John the Divine, New York City; m. Doreene Joyce Pullinger, Aug. 1936. Formerly with National City Co., Detroit, Mich.; began writing stories for boys, 1921; editorial writer, Detroit News, 1921-22; one of 4 organizers of Solebury Sch. for Boys, New Hope, Pa., 1925. Served as 1st lt. British Royal Flying Corps, 1916-18, during first World War. Commissioned captain Coast Artillery Corps (anti-aircraft), Army of the U.S., Sept. 11, 1942, major, March 18, 1943, attached to 38th Brigade Anti Aircraft Artillery Command. Author: Renfrew of the Royal Mounted (for boys), 1922; The River Trail, 1923; The Laughing Rider, 1924; The Confidence Man, 1925; Valor, 1925; The Coming of Cosgrave, 1926; After School, 1927; Renfrew Rides Again (for boys), 1927; Renfrew Rides the Skies, 1928; Fine Fellows, 1929; Comrades of the Clouds, 1930; Renfrew Rides North, 1931; Renfrew's Long Trail, 1933; Renfrew Rides the Range, 1934; Renfrew in the Valley of Vanished Men, 1936; One Man Came Back, 1938; Valley of Wolves, 1940; Renfrew Flies Again, 1940; also plays for boys, The Boy Who Went, A Christmas Escape, Three Cans of Beans, and numerous short stories. Also author of radio drama "Renfrew of the Mounted." Creator and narrator of radio program "Adventure Stories." Club: Explorers (New York). Home: The Solebury School, New Hope, Pa.

ERTEGUN, Mehmet Munir, Turkish ambassador; 1883-Nov. 11, 1944. See Vol. 23 (1944-45).

ERVIN, Charles Edwin, ry. official; b. Turner, Kan., July 26, 1880; s. William Wallace and Susan Mildred (Martin) E.; ed. grade and high schs., Kansas City, Kan.; m. Lucey Glenn Ivie, Nov. 18, 1903; children—Marion Ivie (Mrs. Charles M. Monroe, Jr.), Dorris Glenn (Mrs. M. J. Epley), Sara Perry (Mrs. William F. Nesbit), Charles Edwin, Jr. Messenger A.,T.&S.F. Ry., Kansas City, Mo., 1896-97, yard clerk, 1897-98, asst. chief yard clerk, 1898-1900; clerk 1897-98, asst. chief yard clerk, 1898-1900; clerk Southern Ry., Sheffield, Ala., 1900-01, machinists' helper, 1901-02, chief clerk to roadmaster, 1902-06, track supervisor, 1906-11, asst. engr., 1911-12, roadmaster Atlanta Div., 1912-17, supt. Atlanta Div., 1917-20; gen. supt. M.&O. R.R., St. Louis, 1920-25, gen. mgr., 1925-32, chief operating officer, 1932-33; appt. receiver M.&O. R.R., St. Louis, 1933; now v.p. Gulf, Mobile & Ohio R.R. Co. Baptist. Club: Alba (Mobile, Ala.). Home: 2067 Springhill Av. Office: 104 St. Francis St., Mobile, Ala.

ERVIN, Joe W. (ēr'vĭn), congressman; b. Morganton, N.C., Mar. 3, 1901; s. Samuel James and Laura (Powe) E.; A.B., U. of North Carolina, 1921; m. Susan Graham. Admitted to North Carolina bar, 1923, and since engaged in practice of Law, Charlotte, N.C.; mem. 79th Congress (1945-47), 10th N.C. Dist. Democrat. Mem. Myers Park Presbyterian Ch., Charlotte, N.C. Mason. Home: 168 Cherokee Road, Charlotte, N.C. Office: House Office Bldg., Washington, D.C.

ERVIN, Morris Donaldson, newspaper corr.; b. Dayton, Ky., Feb. 1, 1894; s. John Newton and Elizabeth Templeton (Mollyneaux) E.; A.B., Wooster (O.) Coll., 1920; m. Louise Hauer, June 27, 1924; children—Donald, Suzanne. Reporter Commercial Tribune, Cincinnati, 1912-1915; reporter Cincinnati Times-Star, 1921-23, chief Columbus (O.) bureau, 1923-24, chief Washington bureau since 1924; asso. editor Sheridan Reveille (Army paper), Montgomery, Ala., 1917. Enlisted as pvt., Co. D, 146th Inf., U.S. Army, 1917; with A.E.F., 1918-19; hon. disch. as 2d lt., 1919. Clubs: National Press (mem. bd. of govs. since 1939), Gridiron (Washington). Contbr. to mags. Home: RD 1, Springfield, Va. Office: 1393 National Press Bldg., Washington, D.C.

ERWIN, Clyde Atkinson, educator; b. Atlanta, Ga., Feb. 8, 1897; s. Sylvanus and Mamie (Putnam) E.; ed. U. of N.C.; Pd.D., Catawba Coll., Salisbury, N.C., 1935; m. Evelyn Miller, April 28, 1920; children—Frances Elizabeth, Clyde Atkinson, Jr. Sch. teacher and prin., 1914-25; supt. Rutherford County Schs., N.C., 1925-34; state supt. of pub. instrn. for N.C. since 1934. Chmn. bd. of trustees, East Carolina Teachers Coll.; mem. bd. of trustees Greater Univ. of N.C., N.C. Coll. for Negroes, Agrl. and Tech. Coll., Elizabeth City State Teachers Coll. Mem. N.E.A., N.C. Edn. Assn. (past pres.), Sigma Chi, Phi Kappa Phi, Kappa Phi Kappa. Mason. Clubs: Kiwanis (Raleigh, N.C.), Rutherford County. Home: 2609 Clark Av. Address: State Education Bldg., Raleigh, N.C.

ERWIN, Howell Cobb, lawyer; b. Athens, Ga., Dec. 19, 1876; s. Alexander Smith and Mary Ann Lamar (Cobb) E.; A.B., U. of Ga., 1897; B.L., U. of Georgia Law Sch., 1898; married Lucy Grattan Yancey, October 24, 1911; children—Lucy Deupree (deceased), Mary Lamar (Mrs. John Q. West, Jr.), Howell Cobb, Goodloe Yancey. Admitted to Georgia bar, 1898; asso. with father in practice of law, 1898-1907; mem. Cobb & Erwin, 1907-16, Erwin, Erwin & Nix, 1917-36; county atty. Clarke County, 1900-06; now retired from active practice. Dir. Southern Mut. Ins. Co.; trustee Oconee Hill Cemetery. Trustee and chmn. Prudential Com., Univ. of Ga., 1924-32; trustee Lucy Cobb Inst.; trustee Athens Y.M.C.A. Chmn. Dem. Exec. Com. of Clarke County, for eight yrs. Mem. Ga. State and Athens bar assns., Soc. of Colonial Wars, Sigma Alpha Epsilon. Democrat. Baptist (deacon Athens Ch.). Mason. Club: Athens Country. Home: 294 Dearing St., Athens, Ga.

ERWIN, John D(raper), diplomat; b. Meador, Ky., Nov. 14, 1883; s. James and Ella (Moore) E.; student McCallie Preparatory Sch., Chattanooga, 1905-08, Baylor Mil. Sch., 1909; m. Emily Hicklin, Oct. 4, 1917. Reporter Chattanooga News, 1908-13; Washington corr. N.Y. Evening World, 1919-27, Nashville Tennesseean, 1917-37, Memphis Commercial-Appeal, 1927-35; sec. to Senators John K. Shields, of Tenn., Mar.-Aug. 1913, Luke Lea, of Tenn., 1913-17; U.S. minister to Honduras, 1937-43; apptd. ambassador to Honduras, Mar. 1943. Democrat. Clubs: Nat. Press of Washington, D.C. Home: Chattanooga, Tenn. Address: Am. Legation, Tegucigalpa, Honduras.*

ESCALANTE, Carlos Manuel, ambassador from Costa Rica to the U.S. Address: Costa Rican Embassy, 2112 S St., Washington, D.C.*

ESCALANTE, Diogenes (ĕs-kä-lăn'tā), diplomat; b. Queniques, State of Tachira, Venezuela, S.A.; s. Timoteo and Elodia (Ugurte) E.; ed. Coll. of La Grita, Central U. of Venezuela; LL.D., U. of Geneva; m. Isabel Alamo Ibarra, of Venezuela, Dec. 17, 1914; children—Isabel, Maria Teresa. In diplomatic service of Venezuela since 1904; consul, Liverpool, 1904-07; consul gen., Germany, 1907-09, sec. of legation, Holland, 1909; mem. Venezuelan Parliament, 1914-15; del. to League of Nations, 1920-35; plenipotentiary minister to Great Britain, 1922-35; minister of interior and sec. to pres. of Venezuela, 1935-36; minister to U.S., 1936-39, ambassador since 1939. Chairman, Venezuelan del. to Disarmament Conf., 1932; also to World Economic Conf., 1933; chief del. to Eighth Pan American Conf., Lima, 1937; chief del. to Habana Conf. of Foreign Ministers of the American Republics, 1940. Knight Order of Bolivar (Venezuela), Officer Legion of Honor (France), Order of El Sol (Peru), Order of Al Merito (Ecuador). Roman Catholic. Clubs: Venezuela (Caracas); Metropolitan, Chevy Chase (Washington, D.C.). Address: 2443 Massachusetts Av., Washington, D.C.

ESCHER, Franklin (ĕsh'ēr), banker; b. New York, June 19, 1881; s. Henry and Louise (Fasnacht) E.; student Yale, 1902; m. Mildred B. Gleason, Oct. 19, 1909. Began editorial work in New York, 1900; editor Investment Magazine, 1910-13, finance editor of Harper's Weekly, 1908-13; now mem. Dresser & Escher, bankers, New York. Author: Elements of Foreign Exchange, 1910; Practical Investing, 1913; Foreign Exchange Explained, 1917; Modern Foreign Exchange, 1933. Home: Englewood, N.J. Office: 111 Broadway, New York, N.Y.

ESCOBAR, Adrian C. (ĕs-kō-bär), Argentine ambassador to U.S.; b. Buenos Aires, 1881; s. Juan Miguel Escobar and Maria Juliana de Acevedo Ramos; ed. School of Law and Social Sciences, National U. of Buenos Aires, 1902. Sec. to pres. of Argentina, 1906-08; national deputy for Province of Buenos Aires, 1908-24, 1932-36; municipal commr. in Suipacha, 1930; dir. gen. of mail and telegraphy works of the nation, 1938-43; Argentine delegate to Pan-Am. Conf. of Lima, 1938; ambassador to Spain, 1940; ambassador to U.S. since Oct. 1943; pres. Coll. of Law; mem. Nat. Commn. of Codification of International Law, 1939. Awarded: Knight of the Legion of Honor, Order of the Condor of the Andes, and Order of Bolivar. Author: Ideas of Government and Active Politics; Congress and the Confederacy of the Nations. Address: Argentine Embassy, 1816 Corcoran St., Washington, D.C.*

ESENWEIN, Joseph Berg (ĕs'ĕn-wīn), editor; b. Phila., Pa., May 15, 1867; s. Dr. Augustus and Katherine (Angelo), E.; B.S., Albright Coll., 1884; student Millersville (Pa.) Teachers Coll., 1886; A.M., Lafayette Coll., 1894; Ph.D., Richmond Coll., 1896; Litt.D., Univ. of Omaha, 1896; Master Humanics, Springfield Coll., 1937; m. Caroline Deats Miller, Mar. 21, 1889. Pres. Albright Collegiate Inst., 1895-96; ednl. dir. Y.M.C.A., Washington Heights, New York City, 1897; lit. work and foreign travel, 1898-99; prof. English lang. and lit., Pa. Mil. Coll., Chester, 1899-1903; mgr. Booklovers' Magazine, 1903-05; editor and mgr. Lippincott's Mag., Phila., 1905-14, and lit. adviser to J. B. Lippincott Co., 1908-14; editor The Writer's Monthly, Springfield, Mass., since 1915, Nature League News, Worcester, Mass., 1936-38. Head of lit. faculty, Home Correspondence Sch., 1910-41; instructor in public speaking Springfield Coll., 1920-37; lecturer on educational, ethical and popular topics. Fellow Royal Society Arts; mem. Society of Arts and Letters, etc. Presbyterian. Republican. Mason. Kiwanian. Author: Songs for Reapers, 1895; Modern Agnosticism, 1896; Feathers for Shafts, 1897; How to Attract and Hold an Audience, 1901; Writing the Short-Story, 1909; Lessons in the Short-Story, 1910; Short-Story Masterpieces, 1912; Studying the Short Story, 1912; The Art of Versification (with Mary E. Roberts), 1913; Writing the Photoplay (with Arthur Leeds), 1913; The Art of Story Writing (with Mary D. Chambers), 1914; The Art of Public Speaking (with Dale Carnegie), 1915; Writing for the Magazines, 1916; Children's Stories and How to Tell Them (with Marietta Stockard), 1917; Writing Good English, 1925. Contributed over 100 critical summaries to Charles Dudley Warner's Library of the World's Best Literature; has published many songs and hymns, words and music. Compiled

and edited 6 vols. of juvenile fiction, 1937. Home: Longmeadow, Mass. Office: Myrick Bldg., Springfield, Mass.

ESGATE, Arthur Treat (ĕs'gāt), banker; b. Marion, Ia., July 26, 1887; s. Edwin J. and May A. (Treat) E.; B.A., Cornell Coll., Mt. Vernon, Ia., 1909; m. Helen W. Weaver, Aug. 17, 1916. Clerk Cedar Rapids (Ia.) Nat. Bank, 1909-12; successively auditor, cashier, v.p. and dir., Valley Bank & Trust Co., Phoenix, Ariz., 1913-32; examiner, R.F.C., Washington, D.C., 1932-33; dir. of Regional Agri. Credit Div., Farm Credit Administration, 1933-35, dep. gov., 1935-38; exec. v.p. Federal Farm Mortgage Corp., 1936-40; dep. prodn. credit commr since May 1, 1940. Member Sigma Nu. Episcopalian. Home: Phoenix, Ariz. Office: 212 W. 14th St., Kansas City, Mo.

ESHBACH, Ovid Wallace (ĕsh'bāk), univ. dean; b. Pennsburg, Pa., Apr. 13, 1893; s. Horace W. and Lena (Hill) E.; student Perkiomen Sem., 1908-11; E.E., Lehigh U., 1915, M.S., 1920; D.Sc., Ursinus Coll., 1939; m. Clara E. Ortt, Oct. 4, 1919; children—John Robert, Frances Elinor. Instr. elec. engring., Lehigh U., 1916-17, instr. and asst. prof., 1919-23; asst. engr. Bell Telephone Co. of Pa., 1923-25; spl. asst. in personnel dept., Am. Telephone & Telegraph Co., N.Y. City, 1925-39; dean Northwestern U. Tech. Inst. since 1939; instructor Night Grad. School, Brooklyn Polytechnic Institute, 1930, 32, 34 and 36; non-resident instr. co-operative course in elec. engring., Mass. Inst. Tech., 1926-39. Served with U.S. Inf. and 3d O.T.C., 1917-18, 2d lt., U.S. Signal Corps, 1918-19. Pres. bd. trustees Perkiomen Sch. Mem. Am. Inst. E.E., Soc. for Promotion of Engring. Edn., Engrs. Council for Professional Development, Eta Kappa Nu, Sigma Xi. Republican. Member of Kenilworth Union Church. Clubs: Seven O'Klockers Klub (Phila.); University (Evanston). Author: Handbook of Engineering Fundamentals, 1936. Contbr. articles to engring. jours. Home: 201 Kenilworth Av., Kenilworth, Ill.

ESHNER, Augustus Adolph (ĕsh'nĕr), physician; b. Memphis, Tenn., Nov. 17, 1862; s. James and Jane E.; A.B., Central High Sch., Phila., 1879; A.M., 1884; M.D., Jefferson Med. Coll., 1888; m. Julia Friedberger, 1904; children—Mrs. Annette E. Dalsimer, Mrs. Juliet E. Nathanson. Resident physician Philadelphia Hosp., 1888-89; registrar neurology dept. same, 1891-96; chief clin. asst. outpatient med. dept., Jefferson Med. Coll. Hosp., 1892; prof. clin. medicine, Phila. Polyclinic, 1895-1918; phys. Phila. Hosp., 1896-1914; asst. phys. Orthopædic Hosp. and Infirmary for Nervous Diseases, 1900-17; visiting physician Hosp. for Diseases of the Lungs, 1901-02; cons. physician Mercy Hosp. since 1910. Asst. editor Medical News, 1891-95, Phila. Med. Journal, 1898-99; asso. editor Pa. Medical Journal, 1904-22. Commd. 1st lt. Med. R.C., 1917. Fellow Coll. Physicians of Phila., A.A.A.S.; mem. Phila. Co. Med. Soc. (chmn. dirs. 1904-05), Pa. State Med. Soc., A.M.A., Pathol. Soc. Phila., Northern Med. Assn., Science League America, Franklin Inst. Pa., Pa. Museum and Sch. Industrial Art, Pa. Acad. Fine Arts, Hist. Soc. Pa., Phila. Zoöl. Soc., Acad. Natural Sciences of Phila., Valley Forge Hist. Society, Asso. Alumni Central High Sch. of Phila., Fairmount Park Art Assn., Jewish Publ. Soc. America. Author: Essentials of Med. Diagnosis (with Dr. Solomon Solis-Cohen), 1892, 2d edit., 1900; Hand-Book of Fevers, 1895. Asst. editor: American Text-book of Applied Therapeutics, 1896. Transl. and edited: Atlas and Methods of Clinical Investigation (Dr. Christfried Jakob), 1898; Elements of Clinical Bacteriology (Dr. Ernest Levy and Dr. Felix Klemperer), 1900; A Text-book of the Practice of Medicine (Dr. Hermann Eichhorst), 1900. Collaborator on Annual of the Universal Med. Sciences, 1890-95; Sajous' Annual and Cyclo. of Practical Medicine, 1899; Cyclo. of Practical Medicine and Surgery, 1900; System of Physiologic Therapeutics, 1902-03; Reference Handbook of the Medical Sciences, 1903; A Textbook of Human Physiology (L. Landois), 1904. Has written many med. monographs and articles in med. jours., etc. Editor: Trans. Phila. County Med. Soc., 1896, 97; Phila. General Hospital Reports, Vol. IX, 1913. Address: 1019 Spruce St., Philadelphia 7, Pa.

ESKEY, Clifford Rush (ĕs'kē), U.S. Pub. Health Service; b. Indianola, Neb., Oct. 5, 1886; s. Franklin Watson and Elma Matilda (Hill) E.; student Kenyon (O.) Mil. Acad., 1903-06; B.S., U. of Chicago, 1910; M.D., Rush Med. Coll., 1912; m. Mae Melinda Bogert, Jan. 1, 1914. Interne Cook County Hosp., Chicago, 1912-13; commd. asst. surgeon U.S. P.H.S., 1916, passed assistant surgeon, 1920, surgeon, 1924, senior surgeon, 1936; med. dir., 1942; apptd. chief quarantine officer, Philippine Islands, 1926; attended interchange health officers in India, 1928; chief quarantine officer, New Orleans, 1929; epidemiologist Pan-Am. Sanitary Bureau to study plague in Ecuador and Peru, 1930-31; investigated bubonic plague, Hawaiian Islands, 1932-33; chief quarantine officer, Hawaiian Islands, 1934; in charge investigations of plague among wild rodents in western states, 1935; director leprosy investigation station, Honolulu, 1939; chief, typhus control activities, 1942. Awarded Al Mérito, Republic of Ecuador, 1930. Mem. A.M.A., Am. Pub. Health Assn., Alpha Tau Omega, Alpha Kappa Kappa. Contbr. scientific articles to jours. Home: 1760 Peachtree St. N.W. Office: Typhus Control, 41 Exchange Pl., Atlanta, Ga.

ESKRIDGE, James Burnette (ĕsk'rĭj), educator; b. nr. Nashville, Tenn.; s. John Harper and Catherine Jamima (Castleman) E.; A.M., Burritt Coll., Spencer, Tenn., 1893; Ph.D. in Philosophy, Cumberland Univ., Lebanon, Tenn., 1897; A.M. in Classical Langs., U. of Chicago, 1903, Ph.D. in Classics, 1912; LL.D., Cumberland Univ., Lebanon, Tenn., 1943; m. Nancy Ellen Hibbett, Dec. 2, 1892; children—Mrs. Leola Swann, James Burnette, Joseph Allen, Mrs. Mary Olive Alban. Instr. East Side Acad., Nashville, Tenn., 1891-94; head of Training Sch., Shelbyville, Tenn., 1894-96; prin. Springfield (Tenn.) Collegiate Inst., 1896-97; instr. Latin and mathematics, Boys' Training Sch., Montgomery, Ala., 1897-98; prof. classical langs. and lit., Tex. Christian U., Ft. Worth, Tex., 1898-1912; pres. Okla. (State) Coll. for Women, Chickasha, Okla., 1912-14; pres. Southwestern State Normal Sch., Weatherford, Okla., 1915-21; pres. Okla. Agrl. and Mech. Coll., July 1, 1921-23. Mem. N.E.A., Kappa Delta Pi (U. of Okla.). Democrat. Mem. Christian (Disciples) Church. Mason (32°), K.P. Author of The Influence of Cicero upon Augustine in the Development of His Oratorical Theory for the Training of the Ecclesiastical Orator, 1912. Home: Evansville, Ind.*

ESKRIDGE, James Burnette, Jr., obstetrician; gynecologist; b. Lavergne, Tenn., Aug. 16, 1896; s. James Burnette and Nancy Ellen (Hibbett) E.; student Southwestern State Teachers' Coll., Weatherford, Okla., 1915-17; B.S., M.D., Univ. of Okla., 1921; m. Frankie McQuown, Aug. 6, 1917; children—James Burnette, Patricia Irene (Mrs. Arthur E. King, Jr.), Edward Allen, Richard Gary. Practiced medicine in Oklahoma City since 1921; specialized in obstetrics and gynecology since 1928; prof. clinical obstetrics, University of Oklahoma School of Medicine, since 1929; mem. staff of St. Anthony's Wesley, State Univ. and Okla. City Gen. hosps.; treas. Physicians Holding Co. Mem. A.M.A., Acad. of Medicine, Central Assn. of Obstetricians and Gynecologists, Am. Bd. Obstetrics and Gynecology, Am. Legion, Rotary Club, Kappa Sigma, Phi Beta Pi. Democrat. Member of Christian (Disciples) Church. Mason. Home: 1501 Drury Lane. Office: Osler Building, Oklahoma City, Okla.

ESMAY, Rhodolph Leslie, selective service dir.; b. Sabula, Ia., May 15, 1898; s. John Henry and Eva Louise (Beesley) E.; ed. pub. sch. and high sch., Converse County, Wyo.; student Univ. of Wyoming, 1926; m. Florence May Neis, May 22, 1926; 1 son, John Charles. Began as land surveyor, 1919-21; surveyor and engr., 1923-26; teacher of commerce, high school, 1925-27; bank teller and cashier, 1927-29. Adj. gen. State of Wyo., 1921-23 and since 1929; state dir. selective service since 1940. Mem. Wyo. Nat. Guard since 1916; in Federal service, 1916-19; served as pvt., advancing to col., cav., since 1940. Decorated Purple Heart (World War I). Mem. Am. Legion, Vets. Fgn. Wars. Republican. Episcopalian (jr. warden). Club: Rotary (Cheyenne). Home: 115 E. 1st Av. Office: State Capitol, Cheyenne, Wyo.

ESPADA, Joaquin (ĕs-pä'dä), Bolivian minister of finance; b. Cochabamba, Bolivia; studied law. Left his law career for politics; worked on newspapers The Native Country of Oruro and The Republican of Cochabamba; apptd. minister of war, later minister of finance by President Daniel Salamanca. Private during Chaco War, 1932-35. Made first visit to U.S. to buy armaments, summer 1942. Address: La Paz, Bolivia.*

ESPELAGE, Bernard Theodore (ĕs-pĕ-läj'), bishop; b. Cincinnati, O., Feb. 16, 1892; s. Bernard J. and Clara (Schottelkotte) E.; student St. Francis Coll., 1905-10, Franciscan Sem., 1911-18, Catholic U. of Am., 1925-26 (J.C.L.). Entered Franciscan Order, 1910. Ordained priest Roman Catholic Ch., 1918; nominated Bishop of Gallup, N.M., July 23, 1940, consecrated, Oct. 9, 1940; installed as first bishop, Gallup, Oct. 30. Home: 406 W. Aztec St., Gallup, N.M.

ESPIL, Felipe A. (ä-spēl'), diplomat; b. Buenos Aires, Argentina, May 12, 1887; LL.B., U. of Buenos Aires, 1910, LL.D., 1914; m. Courtney Letts Borden, July, 1933. Practiced law in Argentina; apptd. 1st sec. of Embassy, Washington, 1919, counselor, 1920; M.P. to Holland, 1928, to Denmark and Norway, 1929; A.E. and P. to U.S. since 1931. Address: Argentine Embassy, 1600 New Hampshire Av. N.W., Washington, D.C.*

ESPINÒS y BOSCH, Miguel (äs-pē-nōs'ē-bōsk), consul gen. of Spain; b. Barcelona, Spain, Nov. 10, 1886; s. José and Mercedes (Bosch) E.; LL.B., Univ. of Barcelona, Spain, 1906; LL.D., Univ. of Madrid, 1907; m. Concepción Pérez, Aug. 15, 1914; children—José, Antonio, Miguel, Conchita. Attaché of Embassy, 1910, The Hague, Holland, Madrid, Spain; 3d sec. at Tangiers, Morocco, Rio de Janeiro, Brazil; 2d sec. at Rio de Janeiro, Brazil, Tangiers, Morocco, Madrid, Spain; 1st sec. at Havana, Cuba, Madrid, Spain, Tetuán and Tangiers, Morocco; minister plenipotentiary of the 3d class at San José, Costa Rica, Rome, Italy; of the 2d class at Havana, Cuba, Manila, P.I., Salamanca and San Sebastián, Spain, Havana, Cuba, N.Y., U.S.; now consul gen. at New York. Awarded Carlos III and Isabel la Católica by Spain. Club: New York Athletic. Home: 6th Av. at 59th St. Office: 515 Madison Av., New York 22, N.Y.*

ESPINOSA, Aurelio Macedonio (ĕs-pē-nō-sä), coll. prof.; b. at Carnero, Colo., Sept. 12, 1880; s. Celso and Rafaela (Martinez) E.; Ph.B., U. of Colo., 1902, M.A., 1904; Ph.D., U. of Chicago, 1909; hon. Litt.D., Univ. of San Francisco, 1930; LL.D., U. of New Mexico, 1934; m. Margarita García, June 14, 1905; children—María Margarita, Aurelio Macedonio, José Manuel, María Josefita, Ramón. Prof. modern langs., Univ. of N.M., 1902-10; fellow and instr. Spanish, U. of Chicago, 1908-09; asst. asso. and professor Romance languages, Stanford Univ., since 1910, head of department since 1932. Editor of Hispania, 1917-25, consulting editor since 1925; associate editor Journal American Folk-Lore; honorary member New Mexico Historical Society, Mexican Society of Geography and Statistics, Chile Folk-Lore Society; corr. mem. Hispanic Soc. America; corr. mem. Real Academia Española de la Lengua and Hispano-Americana de Ciencias y Artes de Cádiz. Spl. investigator in Spain under Am. Folk-Lore Soc. and the Junta para Ampliación de Estudios of Madrid, 1920; pres. Am. Folk-Lore Soc., 1923, 24, Am. Assn. Teachers of Spanish, 1928, Pacific Coast Br. Am. Philol. Assn., 1929; Comendador con placa de la Real Orden de Isabel la Católica, 1922. Catholic. Author: Elementary Spanish Grammar; Beginning Spanish; Elementary Spanish Reader; First Spanish Reader; Elementary Spanish Composition and Conversation; Advanced Spanish Composition and Conversation; Easy Spanish Conversation; Cuentos y Romances; Primer of Spanish Pronunciation; Lecciones de Literatura Española; Studies in New Mexican Spanish; Cuentos Populares Españoles (3 vols.); El romancero español; Estudios sobre el español de Nuevo Mejico; Spanish Tradition in New Mexico; (brochure) Romancero Nuevomejicano; Romances tradicionales de Puerto Rico; Notes on the Origin and History of the Tar-Baby Story; España en Nuevo Méjico; España; Conchita Argüello; Historia de la literatura española; also many articles to jours. Editor of Martínez Sierra, Benavente, Echegaray, Ayala, Alvarez-Quintero, etc., for Am. schs. Translator into English of various Spanish publs. and of works from English into Spanish. Home: Stanford University, Calif.

ESPOSITO, Vincent Josef, army officer; b. New York, Apr. 29, 1900; B.S., U.S. Mil. Acad., 1925; Engr. Sch., civil engr. course (B.S. in M.E., Mass. Inst. Tech.), 1939, company officer course, 1930, Command and Gen. Staff Sch., 1939. Entered U.S. Army, as pvt., 1919, advancing to staff sergt., 1921; commd. 2d lt., 1925 and advanced through the grades to brig. gen., 1945. Address: care The Adjutant General's Office, War Department Washington 25, D.C.*

ESSELEN, Gustavus John, research chemist; b. Roxbury, Mass., June 30, 1888; s. Gustavus John and Joanna (Blylever) E.; A.B. magna cum laude, Harvard, 1909, A.M., 1911, Ph.D., 1912; m. Henrietta W. Locke, Sept. 18, 1912; children—Rosamond (Mrs. Bradford K. Bachrach), Josephine (Mrs. George Byron Harison), Gustavus John, 3d. Mem. research lab. staff Gen. Electric Co., Lynn, 1912-14; asst. mgr., later mgr., Chem. Products Co., 1914-17; research staff Arthur D. Little, Inc., 1917-21; v.p. and dir. research Skinner, Sherman & Esselen, Inc., 1921-30; pres. and treas. Gustavus J. Esselen, Inc., Boston, since 1930. Nat. Acad. of Sciences del. to Internat. Union of Chemistry, Liege, 1930, Lucerne, 1936. Chmn. bd. trustees Swampscott Pub. Library, 1928-38. Mem. Nat. Research Council, 1936-39 and 1940-43; chmn. Mass. Bd. of Registration of Professional Engrs. and Land Surveyors, 1943; mem. Referee Bd. of Office of Production Research and Development (comm. chmn. N.D.R.C., since 1943). Maj. and lt. col. Chem. Warfare Reserve, 1925-40. Pioneer award Nat. Assn. Mfrs., 1940. Fellow A.A.A.S., Am. Inst. of Chemists, Am. Acad. Arts and Sciences; mem. Am. Chem. Soc. (dir. 1934-41; trustee permanent trust fund), Assn. of Cons. Chemists and Chem. Engrs. (dir. 1936-39), Am. Inst. Chem. Engrs. (dir. 1931-33 and 1934-36), Boston Chamber of Commerce (dir. since 1943), Asso. Industries of Mass., Engring. Socs. of N.E., N.E. Council, Tech. Assn. of Pulp and Paper Industry, Soc. of Chem. Industry of Great Britain, Alpha Chi Sigma, Electrochemical Soc., Soc. of Plastics Industry, Soc. Plastics Engrs. Congregationalist. Clubs: Harvard, Rotary, Union, Chemists (New York), Cosmos (Washington, D.C.). Author of numerous tech. papers and chapters on chem. products. Lecturer. Home: 437 Puritan Rd., Swampscott, Mass. Office: 857 Boylston St., Boston, Mass.

ESSEX, William Leopold, bishop; b. Piermont, N.Y., Feb. 8, 1886; s. William and Elizabeth (Looser) E.; A.B., Columbia, 1906, S.T.D., 1937; B.D., Gen. Theol. Sem., N.Y. City, 1910, S.T.D., 1938; D.D., Nashotah (Wis.) House, 1936; m. Charlotte Josephine Nason, June 11, 1914; children—William Leopold, Charlotte Nason. Ordained ministry P.E. Ch., 1911; curate Trinity Ch., Newport, later of St. Peter's Ch., St. Louis; rector Trinity Ch., Rock Island, Ill., now rector St. Paul's Ch., Peoria; also bishop Diocese of Quincy since May, 1936. Mem. Delta Upsilon. Club: Rotary of Peoria. Home: 550 Moss Av. Office: 601 Main St., Peoria, Ill.

ESSIG, Edward Oliver, prof. entomology; b. Arcadia, Ind., Sept. 29, 1884; s. Monroe Franklin and Isabel (Todd) E.; prep. edn., Kildale Normal, Eureka, Calif., and Pomona Coll. Prep., Claremont,

Calif.; B.S., Pomona Coll., 1909, M.S., 1912; m. Ethel Mildred Langford, May 13, 1910; 1 dau., Mary Isabel. Hort. commr., Ventura Co., Calif., 1910-11; sec. Calif. State Commn. of Horticulture, 1911-14; instr. in entomology, U. of Calif., 1914-16, asst. prof. entomology, 1916-20; asso. prof., 1920-27, prof. since 1927; entomologist Calif. Agrl. Expt. Sta. since 1928; head div. entomology and parasitology since 1943, County Agt., Ventura Co., World War, 1917-18. Mem. Am. Assn. for the Advancement of Science, Am. Assn. Econ. Entomology (pres.); Entomol. Society of Am. (pres.), Am. Iris Society (dir.; award for hybridizing), Am. Fuchsia Soc., Pacific Coast Entomol. Soc., Calif. Acad. Sciences, Calif. Entomol. Club, California Horticultural Society, Western Soc. of Naturalists, Nat. Research Council, Sigma Xi, Phi Sigma, Alpha Gamma Rho, Alpha Zeta. Was awarded the rank of a Chevalier du Merite Agricole, 1932. Dykes medal, 1935. Republican. Conglist. Author: Injurious and Beneficial Insects of California, 1913, 15; Insects of Western North America, 1926; A History of Entomology, 1931; College Entomology, 1942. Contbr. to Pan-Pacific Entomologist, Jour. Econ. Entomology, Britannica Book of the Year, Encyclopedia Britannica, 1945; editor publs. on entomology of U. of Calif. Mem. U.S. Dept. Agr. Dehydration Sch. staff, 1942; Nat. Research Council, 1941-47. Home: 910 Hilldale Av., Berkeley, Calif.

ESSINGTON, Thurlow Gault, lawyer; b. Streator, Ill., May 19, 1886; s. John and Mary (Gault) E.; A.B., U. of Ill., 1906; J.D., cum laude, U. of Chicago, 1908; m. Davie Hendricks, Feb. 26, 1913; 1 dau., Elizabeth. Began practice, 1908. City atty. Streator, 1915-17, mayor, 1917-19; mem. Ill. Senate, 1919-27; candidate for Rep. nomination as gov. of Ill., 1924; now mem. Essington, Beebe & Pratt; president Coal Processing Corp.; v.p. and treas. Morrison Hotel Corp.; dir. Old Ben Coal Corp., Raleigh-Wyo. Mining Co.; ancillary receiver Mo.-Kan. Pipe Line Co.; trustee Moir Hotel Co. Chmn. Selective Service Group 4, Cook County Bd. of Appeal No. 1. Mem. adv. bd. U. of Chicago Law Sch. Alumni. Mem. Am. Law Inst., Am. Ill. State and Chicago bar assns., Chicago Law Club, Delta Kappa Epsilon, Phi Delta Phi, Phi Beta Kappa frats., Masons. Clubs: University, Union League, Flossmoor (Chicago). Home: 5811 Dorchester Av., Chicago. Office: Continental Illinois Bank Bldg., Chicago, Ill.

ESTABROOK, Arthur Howard (ĕs'ta-brook), eugenic research; b. Leicester, Mass., May 9, 1885; s. Arthur Francis and Susan Rebecca (Breck) E.; A.B., Clark Coll., Worcester, Mass., 1905; A.M., Clark U., 1906; fellow and asst. in zoölogy, same, 1906-07; Ph.D., Johns Hopkins, 1910; student Sch. of Philanthropy New York, 1914; m. Jessie C. McCubbin, Oct. 25, 1911 (died 1931); m. 2d, Anne Ruth Medcalf, July 8, 1931. With Eugenics Record Office (Carnegie Instn.), 1910-29; research work for Am. Soc. for Control of Cancer, 1929-41; assistant executive secretary, Buffalo (N.Y.) Council of Social Agencies since 1942. Has made studies of the heredity in the "Nam Family" and the "Jukes" of New York State and the "Tribe of Ishmael" of Indiana Southern mountaineers, etc.; special investigator for Indiana State Com. on Mental Defectives, 1916-18. Captain Sanitary Corps, U.S. Army, 1918-20, in psychol. and reconstr. service. Mem. A.A.A.S., Am. Soc. Naturalists, Eugenics Research Association (president 1925-26), Republican. Author: The Nam Family (Eugenics Record Office), 1912; The Jukes in 1915 (Carnegie Instn., Washington), 1916; Mongrel Virginians (Baltimore) with I. E. McDougle, 1926; also brochures, and articles in mags. Home: Chatham Center, N.Y.*

ESTABROOK, Edward Lewis, petroleum engineer; b. Brandon, S.D., May 10, 1885; s. Lewis Mitchell and Mary Maud (Cornwall) E.; student Wis. Sch. of Mines, Platteville, 1907-08; E.M., U. of Pittsburgh, 1911; Lehigh U., Bethlehem, Pa., 1911-12; m. Florence Anna Mattick, May 15, 1916; children—Mary Abbott, Georgiana Mattick (dec.). Instr. geol. dept., Lehigh U., 1911-13; instr. Wis. Sch. of Mines, 1913-14; geologist Standard Oil Co. of N.Y. (China), 1914-16, Wis. Zinc Co., 1916-17, Johnson & Huntley (U.S. and S.A.), 1917-18, Midwest Refining Co., 1918-20; petroleum engr. Midwest Refining Co., 1920-25, Pan-Am. Petroleum and Transport Co., 1925-32, Standard Oil Co. of N.J. since 1932; dir. European Gas and Electric Co. Mem. Am. Inst. of Mining and Metall. Engrs., Am. Assn. of Petroleum Geologists. Club: Orange Lawn Tennis (South Orange, N.J.). Author of articles on engring. subjects. Home: 25 Luddington Rd., West Orange, N.J. Office: 30 Rockefeller Plaza, New York, N.Y.

ESTABROOK, Merrick Gay, Jr., army officer; b. Boston, Mass., July 12, 1886; s. Merrick Gay and Flora (Shaw) E.; student Public Latin Sch., Boston, Mass., 1900-05; A.B., Harvard U., 1909; grad. Air Corps Engring. Sch., 1932, Army Industrial Coll., 1936; m. Marion Ward Hartley, Sept. 5, 1912; 1 dau., Mary Ward (wife of Maj. William J. Headrick, Jr.). Commd. 1st lt., Aviation Sect., Signal Corps, U.S. Army, 1917, and advanced through the grades to brig. gen., Sept. 17, 1943; retired Aug. 1944. Began as mine operator, 1909. With U.S. Army Air Corps, Patterson Field, 1943. Address: Patterson Field, Fairfield, O.*

ESTABROOK, Robert Francis, communication exec.; b. Fitzwilliam, N.H., June 18, 1880; s. George William and Laura (Simonds) E.; ed. Dartmouth Coll., 1902; m. Ethel Pedrick, July 28, 1921; children—Marjorie, Marian Fay. Asso. with New England Telephone & Telegraph Co., Boston Mass., since 1902, now v.p., gen. mgr. and dir. Club: Union. Home: 79 Shornecliffe Rd., Newton, Mass; (summer) Powder Point, Duxbury, Mass. Office: 50 Oliver St., Boston, Mass.

ESTABROOKS, George Hoben (ĕs-tā-brŏoks), coll. prof.; b. St. John, New Brunswick, Can., Dec. 16, 1895; s. Leander E. and Henrietta Rebecca (Hoben) E.; A.B., Acadia U., Wolfville, Nova Scotia, 1920; student Oxford Univ., Eng. (Rhodes scholar), 1921-24; Ph.D., Harvard, 1926; m. Maude Martha Juvet, July 20, 1938; 1 dau., Elizabeth Doreen. Came to U.S., 1924, naturalized 1931. Prof. of psychology, Springfield College, 1926-27; asso. prof. of psychology, and director of placement, Colgate University, 1927-38, prof. of psychology and head of department, director of placement since 1938. Member American Psychology Assn., A.A.U.P., New York State Chess Assn. (sec.-treas.), Theta Chi. Baptist. Mason. Club: Torch (Utica). Author: Man, the Mechanical Misfit, 1941; Hypnotism, 1943. Contbr. articles to professional and popular jours. Home: 8 University Av., Hamilton, N.Y.

ESTBERG, Edward Robert, banker; Nov. 25, 1862-Mar. 3, 1944. See Vol. 23 (1944-45).

ESTERLY, George R., univ. dean; b. Topeka, Kan., Aug. 13, 1901; s. George Aden and Eleanor Elizabeth (Rittenhouse) E.; A.B., U. of Kansas, 1923; M.B.A., Harvard U. Grad. Sch. Business Adminstrn., 1925; grad. student Northwestern U., U. of Pittsburgh, New York U.; m. Helen Margaret Westwater, Dec. 18, 1929; one son, George Westwater. Assistant prof. of economics, University of Ark., 1925-26; instr., Northwestern University, 1926-27, Univ. of Pittsburgh, 1927-29; prof. accounting and marketing, U. of Newark and predecessor instns., since 1929, dean sch. business administration since 1937. Phi Kappa Psi, Delta Sigma Pi, Phi Beta Kappa. Author: (with D. D. Kennedy and W. J. von Minden) Principles of Accounting, 1940; Introductory Accounting, 1942. Home: Meadowbrook Rd., Short Hills, N.J. Office: 40 Rector St., Newark, N.J.

ESTES, George Henson (ĕs'tĕs), army officer; b. Eufaula, Ala., Jan. 30, 1873; s. George H. and Anna (Thornton) E.; student U. of Ga.; grad. U.S. Mil. Acad., 1894, Gen. Staff Sch., 1920, Army War Coll., 1921; m. Frances Farrell, Jan. 4, 1899; children—Henson F., Frances (Mrs. Claude D. Collins). Commd. 2d lt., inf., U.S. Army, June 12, 1894; advanced through grades to col., July 1, 1920; insp. gen., U.S. Army., 1921-25; brig. gen., Jan. 2, 1929. Mem. Gen. Staff War Dept., 1921-25; comdt. U.S. Inf. Sch., Ft. Benning, Ga., 1933-37; retired from active duty, Jan. 1, 1937. War Dept. citations for conduct in action. Baptist. Club: Army and Navy (Washington). Address: 505 Woodlawn Av., Clearwater, Fla.

ESTES, Ludwell Hunter, clergyman; b. Memphis, Tenn., Dec. 27, 1879; s. Ludwell Hunter and Esther Taylor (Daman) E.; ed. pub. schs. of Memphis; grad. McTyeire Inst., McKenzie, Tenn., 1906; m. Sarah Lee Powell, June 11, 1907; 1 dau., Virginia (Mrs. J. Rochester Busby). Secretary boys' dept. Y.M.C.A., Memphis, Tenn., 1899, night secretary railroad br., Chicago, 1900; ordained Meth. ministry, 1906; sec. Memphis Annual Conf. M.E. Ch., S., since 1914; asst. sec. Gen. Conf. M.E. Ch. South, 1922-26, sec., 1930, 34, 38; sec. Uniting Conf. M.E. Ch., M.E. Ch. South, and Meth. Protestant Ch., Kansas City, Mo., 1939; sec. Gen. Conf. The Meth. Ch.; sec. Southeastern Jurisdictional Conf. of The Meth. Ch.; district superintendent Dyersburg Dist., Memphis Annual Conf., The Methodist Ch., 1942. Sec. bd. trustees and bd. mgrs. Methodist Hosp., Memphis, since 1921; recording sec. Bd. of Edn. of The Meth. Ch., 1940. Mason (Scottish Rite, Shriner). Democrat. Address: 446 Masonic St., Dyersburg, Tenn.

ESTES, Stanley Goddard, clin. psychologist; b. China, Me., Oct. 26, 1901; s. Dean and Harriet (Goddard) E.; A.B., Colby Coll., 1923; A.M., Columbia, 1930; Ph.D., Harvard, 1937; m. Harlow Wilson, 1928. Engaged as asst. in edn., Colby Coll., 1923-24; instr. psychology, Northeastern U., Boston, Mass., 1924-34, prof. psychology, 1934-43, dir. bur. psychological service and chmn. dept. psychology since 1939; psychologist Judge Baker Foundation, 1929-35. Lecturer in industrial psychology, Mass. Inst. Tech., 1937; lecturer in personnel psychology (Army Specialized Training Program), Harvard, 1943. Visiting lecturer, Harvard University, 1944-46. Member Commonwealth of Mass. Bd. for Promotion of Opportunities for Young People. Mem. Mass. Civic League (dir. since 1933, chmn. bd. since 1940), Am. Psychol. Assn., Am. Orthopsychiatric Assn., Eastern Psychol. Assn., Mass. Soc. Clin. Psychology (sec. 1937-42, pres. 1943), Am. Assn. Applied Psychology, Kappa Phi Kappa, Pi Kappa Delta. Unitarian. Author numerous articles in psychol. jours. Home: 60 Pinckney St., Boston, Mass.

ESTES, William Lawrence, Jr. (ĕs'tĕs), surgeon; born in Bethlehem, Pennsylvania, March 1, 1885; son of William Lawrence and Jeanne (Wynne) Estes, B.A., Lehigh University, 1905; M.D., Johns Hopkins University, 1909; married Anne Greble; June 11, 1913. Interne Johns Hopkins Hosp., Baltimore, 1909-10; asst. at Mayo Clinic, 1910-12; adj. surgeon, St. Luke's Hosp., Bethlehem, 1912-28, asso. chief surgeon, 1929-30, chief surgeon since 1930; med. adviser Lehigh U., 1912-23; mem. Fountain Hill (Pa.) Health Bd., 1919-34; dir. Visiting Nurses Assn. Served as lt., capt. and maj., Mobile Operating Unit No. 1, A.E.F., at Chateau Thierry, Marne, Aisne, St. Mihiel, Meuse-Argonne and Champagne, 1918-19. President of Bethlehem Bach Choir, 1942; trustee of Lehigh University, 1943-45. Fellow American Coll. Surgeons (gov.); mem. Philadelphia College of Physicians and Surgeons, Pennsylvania State Med. Society (pres. elect 1945), Northampton County Med. Soc., Phila. Path. Soc., A.M.A., Lehigh Valley Med. Assn., N.Y. and New England Ry. Surgeons, Alumni Assn. of Mayo Clinic and Mayo Foundation, Acad. of Polit. Sciences, Am. Surg. Soc., Southern Surg. Soc., Surg. Research Soc., N.Y. Acad. of Medicine, Am. Assn. for Surgery of Trauma, Johns Hopkins Surg. Soc., Am. Geog. Soc., Newcomen Soc., Am. Legion, Phi Beta Kappa, Sigma Xi, Alpha Omega Alpha. Clubs: Rotary (Bethlehem); Saucon Valley Country. Writer articles on surgery. Home: R.F.D. 4 (Friedensville). Office: Union Bank and Trust Co. Bldg., Bethlehem, Pa.

ESTEVES, Luis Raul, army officer; b. Aquadilla, Puerto Rico, Apr. 30, 1893; s. Jose Francisco and Encdina (Volckers) E.; B.S., U.S. Mil. Acad., 1915; grad. U.S. Inf. Sch., field officers course, 1932, gen. officers course, 1941; m. Lupe Navarro, May 18, 1917; children—Luis Raul, Vernon Ralph, Roberto Walter, Maricel Lupe. Commd. 2d lt., U.S. Army, 1915; promoted through grades to major, 1918; major, Puerto Rico Nat. Guard, 1919, advancing through the grades to brig. gen., becoming adj. gen. of Puerto Rico, 1939; brig. gen., comdg. 92d Inf. Brigade, U.S. Army, since 1940. Owner Star Circuit of Theaters; pres. Compañía Industrial de Aguadilla, Inc. Mem. Am. Legion, Mil. Order World Wars, Soc. Am. Mil. Engrs. Author: Manual del Soldado Puertorriqueño; Las Guerrillas; Cortesía Militar; Combat Training, and other publs. Home: 7 Union St., Santurce, P.R. Office: care Hdqrs. Puerto Rico State Guard, San Juan, Puerto Rico.

ESTEY, James Arthur (ĕs'tē), prof. economics; b. Fredericton, N.B., Can., July 16, 1886; s. Henry Guilford and Emma Louisa (Spurden) E.; B. A., Acadia U., Wolfville, N.S., Can., 1907; Rhodes scholar, Oxford U., 1907-10, B.A., 1909; Ph.D., U. of Wis., 1911; m. Emma Grey Murray, June 7, 1910; 1 son, Marten. Came to U.S., 1913, naturalized citizen, 1932. Asso. prof. economics and history, Dalhousie U., Halifax, N.S., 1911-13; instr. in economics, U. of Wis., 1913-14; asst. prof. economics, Purdue, 1914-19, asso. prof., 1919-20, prof. since 1920, head of dept. history, economics and govt. since 1929. Mem. Am. Econ. Assn., Am. Assn. Univ. Profs., Royal Econ. Soc., Indiana Academy of Social Sciences (president 1930-31), Midwest Economics Assn. (pres. 1937-38). Author: Revolutionary Syndicalism, 1913; The Labor Problem, 1928; Business Cycles, 1941. Contbr. articles on economics. Home: W. Lafayette, Ind.

ESTIGARRIBIA, Jose Felix (ĕs-tē-gär-rē'bē-ä), President of Paraguay; b. Caraguatay, 1888; s. Mateo Estigarribia and Casilda Insaurralde de Estigarribia; ed. Colegio Nacional de Asunción; École Supérieure de Guerre, Paris; m. Julia Miranda Sueto de Estigarribia; 1 dau., Graciela. Director Mil. School, Asunción, 1923-24; chief of gen. staff, 1928-29; inspector gen. of army, 1931; commander-in-chief of Paraguayan Army; minister plenipotentiary to U.S., 1938-39; pres. of delegation to Peace Conf., Buenos Aires, 1938; elected pres. of Paraguay, 1939; officially proclaimed himself dictator, 1940. Mem. Union Club (Asunción), Latin Am. Club (Paris). Address: Presidential Palace, Asunción, Paraguay.*

ESTY, William Cole, III, advertising; b. Urbana, Ill., Mar. 7, 1895; s. William and Julia (Coy) E.; student Amherst Coll., 1912-15; m. Gertrude Wilder, June 12, 1923; children—William Cole IV, Jane Chapin; m. 2d, Alice Stevens, June 8, 1936; children—Julia Cole, Edward Tuckerman, 2d. Western mgr., Motion Picture News, Chicago, 1915-17; adv. mgr., The Home Sector, N.Y., 1918-19, Butterick Pub. Co., N.Y., 1919-21; copy chief, J. H. Cross Co., Philadelphia, 1921-22; v.p. The Corman Co., N.Y., 1922-25, J. Walter Thompson Co., N.Y., 1925-32; pres. and dir. William Esty & Co., since 1932. Private to 2d lt. machine gun cos., A.E.F., 1918-19. Mem. Psi Upsilon. Episcopalian. Clubs: Union League (New York, N.Y.); New Canaan Country (New Canaan, Conn.); Ox Ridge Hunt, Tokeneke (Darien, Connecticut); Marshepaug (gov.; Litchfield, Conn.). Home: New Canaan, Conn. Office: 100 E. 42d St., New York, N.Y.

ETHERIDGE, Florence, see Cobb, Florence Etheridge.

ETHERIDGE, William Carlyle (ĕth'ĕr-ij), prof. field crops; b. Roanoke Island, N.C., June 30, 1885; s. Daniel Warren and Humantla Chauncey (Meekins) E.; B.S., N.C. State Coll. Agr. and Engring., 1906; M.S., Cornell U., 1912, Ph.D., 1915; m. Fannie Elizabeth Cassell, July 15, 1917; children—William Roger, Edward Bruce, David Carroll, Daniel Warren, Fannie Elizabeth. With U. of Mo. since 1916, prof. field crops since Aug. 1, 1916, also chmn. dept. Mem. Am. Soc. Agronomy, Am. Assn. Univ. Profs.,

Bot. Soc. America, Gamma Sigma Delta, Alpha Zeta, Sigma Xi, Phi Kappa Phi. Home: Columbia, Mo.

ETHRIDGE, George H., lawyer; b. Kemper County, Miss., Feb. 26, 1871; s. Mark D. and Virginia (White) E.; ed. Iron Springs Inst. (Java, Miss.), Linden (Tenn.) Acad.; m. Lula Tann, Sept. 28, 1904; children—George D., Alice Virginia, Edna M., Thomas Tann, Mark, Doris White. Admitted to Miss. bar, 1894, and practiced at DeKalb and Meridian. Mem. Miss. Ho. of Rep., 1904-06; asst. atty. gen. of Miss., 1912-17; justice Supreme Court of Mississippi, 1917-41; asst. attorney general of Mississippi since Jan. 1, 1941. Democrat. Methodist. Mason (32°). Author: Essays and Poems, 1924; Mississippi Constitutions, 1928; Mississippi History, 1940. Home: Jackson, Miss.

ETHRIDGE, Mark Foster, publisher; b. Meridian, Miss., Apr. 22, 1896; s. William Nathaniel and Mary (Howell) E.; student U. of Miss., 1914-15, Mercer U., Macon, Ga., 1916-17; m. Willie Snow, Oct. 12, 1921; children—Mary Snow, Mark Foster, Georgia Cubbedge and William Davidson. Began as reporter for Meridian Star, 1913, later reporter with Columbus (Georgia) Enquirer Sun; city editor, 1919-22, mng. editor, 1925-33, Mason (Ga.) Telegraph; with N.Y. Sun and Consolidated Press, 1923-24, Associated Press, 1933; asst. gen. mgr. Washington Post, 1933-34; pres. and pub. Richmond (Va.) Times Dispatch, 1934-36; v.p. and gen. mgr. Courier Journal and Louisville Times, 1936-42, publisher since 1942. Served as yeoman, later ensign, U.S. Navy, 1917-19, World War. Mem. Sigma Alpha Epsilon, Sigma Delta Chi. Democrat. Baptist. Clubs: Rotary, Louisville Country, Pendennis, River Valley. Home: Prospect, Ky.

ETTELSON, Lee, newspaper editor; b. Chicago, Ill., Aug. 9, 1898; s. Benjamin and Rose (Sanger) E.; Ph.B., U. of Chicago, 1919; m. Evelyn Carpenter, 1920 (divorced 1932); children—Ben Lee, Emilie; m. 2d, Inez Pischel Fletcher, 1934. Reporter Herald and Examiner, Chicago, 1918-19; with Los Angeles Examiner, 1919-22, news editor, 1922-25; mng. editor New York American, 1926-28, Seattle Post-Intelligencer, 1928-29; asst. mng. editor San Francisco Examiner, 1929-35; mng. editor Chicago Herald and Examiner, 1935-36, San Francisco Call-Bulletin since 1937. Served with 1st Ill. Cavalry, Mexican border, 1916; commd. 2d lt. F.A.C. O.T.S., Camp Taylor, 1918. Democrat. Home: Rancho del Monte Paraiso, Sonoma, Calif. Office: Call-Bulletin, San Francisco, Calif.

ETTINGER, Amos Aschbach (ĕt'tĭng-ẽr), educator; b. Allentown, Pa., May 24, 1901; s. George Taylor and Emma (Aschbach) E.; A.B., Muhlenberg Coll., 1921; A.M., University of Pennsylvania, 1923, university scholar in history, 1921-22, graduate student, 1923-24; D.Phil., Oxford University, 1930; Litt.D., Oglethorpe University, 1933; m. Kathryn Mae Gable, April 30, 1938; 1 son, George Taylor II. Assistant in history, University of Pennsylvania, 1922-23; instr. history, Lafayette Coll., 1924-26, Yale, 1930-31; hist. research, Brit. Museum, Pub. Record Office (London), Bodleian Library (Oxford), 1932, 33, 34, in America, 1931-36; acting asso. prof. history, Lehigh U., 1936-37, asso. prof., 1937-39; prof. history and head of department, Moravian College, 1939-41; special historical editor, Bi-Centennial issue, Bethlehem Globe-Times, 1941-42; asso. prof. history, Lehigh University, 1942-44; war work, Contract Termination Div., Bethlehem Steel Company, 1944-45; now in hist. and lit. research. Georgia Bi-Centennial lecturer, Oglethorpe U., 1933. Awarded Beit prize in colonial history, Oxford University, 1929; Alexander medal, Royal Historical Society, London, 1930; John H. Dunning prize, Am. Hist. Assn., 1933. Fellow Royal Hist. Soc. (London), Am. Geog. Soc., mem. A.A.A.S., Am. Assn. Univ. Profs., Am. Hist. Assn., Hist. Soc. of Pa., Pa. Hist. Assn., Am. Acad. of Polit. and Social Science, Moravian Hist. Soc., Brasenose Coll. (Oxford), Oxford Soc. (England), Lehigh County Hist. Soc., Phi Alpha Theta, Phi Kappa Tau. Ex-pres., ex-sec. Torch Club of the Lehigh Valley; ex-pres. Bethlehem Quarterbacks. Author: The Mission to Spain of Pierre Soulè, 1853-55, 1932; James Edward Oglethorpe, Imperial Idealist, 1936. Editor: Bi-Centennial Hist. of Nazareth, Pa., 1940. Contbr. to Dictionary of Am. Biography, London Times and hist. jours. in England and U.S. Home: 124 S. 15th St., Allentown, Pa.

ETTINGER, George Taylor (ĕt'ĭng-ẽr), college dean; b. Allentown, Pa., Nov. 8, 1860; s. Amos and Susan (Laudenschläger) E.; A.B., Muhlenberg Coll., 1880, A.M., 1883, Litt.D., 1920, LL.D., 1937; Ph.D., New York U., 1891; m. Emma C. Aschbach, Aug. 17, 1890; 1 son, Amos Aschbach. Teacher Muhlenberg Coll. since 1880; now dean emeritus and prof. Latin emeritus. Was lit. editor Allentown Morning Call; teacher and dean Pa. Chautauqua, 9 yrs.; mem. bd. sch. dirs., Allentown, 15 yrs. (ex-sec., ex-pres.); mem. bd. prison inspectors Lehigh County, Pa., 12 years (ex-sec.); first president Allentown Library Assn., 1912-43, now president emeritus; ex-president trustees' section Pennsylvania State Library Association; member A.L.A. many years; many years alumni editor Muhlenberg Weekly. Ex-pres. Lehigh Valley Classical League, 1924-25. Often del. conf., to ministerium of Pa. and to Gen. Council Lutheran Ch. N. America; dir. Luth Theol. Sem., Phila., 1924-33. Mem. Lehigh County Hist. Society (ex-pres.), Am. Philol. Assn., Pa. German Soc. (ex-pres.), Nat. Inst. Social Sciences, Am. Assn. Univ. Profs., Phi Beta Kappa, Phi Gamma Delta, Omicron Delta Kappa, Eta Sigma Phi; fellow Am. Geog. Soc.; ex-pres. Alumni Assn. Muhlenberg Coll. Clubs: Contemporary, Schoolmen's, Lions, Rotary (Allentown). Republican. Lutheran. Home: 1114 Hamilton St., Allentown, Pa.

ETTINGER, Richard Prentice, publisher; b. New York, N.Y., Sept. 26, 1893; s. Joseph and Marion Prentice (McSorley) E.; LL.B., New York Law Sch., 1913; B.C.S., New York U., 1915; m. Elsie Davis, June 30, 1915; children—Virginia Prentice (Mrs. Paul Revere Andrews), Elaine Prentice (Mrs. John G. Powers), Richard Prentice. Began as law clk., 1911; admitted to New York bar, 1915; dir. of efficiency bureau, New York U., 1913-15, instr., later asst. prof. finance, 1915-22; co-founder and pres. of Prentice-Hall, Inc., since 1913. Pres. New York Execs. Assn., 1936-39; mem. Beta Gamma Sigma. Trustee, American U., Washington, D.C. Mem. Trade Assn. Execs., Sales Executives Club, Circus Saints & Sinners, Economic Club of N.Y., (vice pres.), N.Y.U. Men in Finance, Exec. Com. Disabled Vets. of Am. Episcopalian. Clubs: Salmagundi (New York); Longshore (Westport, Conn.), Shorehaven (S. Norwalk, Conn.). Author: Income and Federal Tax Reports, 1918; Credits and Collections (with David Golieb), 1917; Corporation Laws of New York, 1916. Home: South Norwalk, Conn. Office: 70 Fifth Av., New York, N.Y.

ETZ, Roger Frederick (ĕtz), clergyman; b. Akron, O., Apr. 30, 1886; s. George Emmet and Frances Adelaide (Rogers) E.; A.B., Tufts, 1909, S.T.D., 1929; S.T.B., Crane Theol. Sch. (Tufts), 1910; graduate study Hartford Sch. of Religious Pedagogy, 1917-18; D.D., Lombard Coll., Galesburg, Ill., 1927; m. Verta Atkinson Smith, June 11, 1913; children—Dorothy, John Rogers. Field sec. Young People's Christian Union, 1910-13, also editor "Onward"; ordained Universalist ministry, 1913; minister Concord, N.H., 1913-17; asst. pastor Hartford, Conn., 1917-18; sec. Universalist Gen. Conv. and Internat. Ch. Extension Bd., 1919-37; pastor Charlestown, Mass., 1922-29, Newark, N.J., 1938-41; gen. supt. Universalist Ch., 1929-38; pastor First Universalist Ch., Medford, Mass., since 1941. Sec. Joint Comm. Conglists. and Universalists on Comity and Ch. Unity. With Y.M.C.A. in France 1 yr., World War, chaplain (capt.), 182d Inf., Mass. N.G., 1922-29. Republican. Mason. Home: 21 Rural Av., Medford, Mass.

EUBANK, Earle Edward (ū'bănk), sociologist; b. Columbia, Mo., Mar. 20, 1887; s. Peyton Adams and Laura Boardman (Houchens) E.; A.B., William Jewell College, 1908, A.M., 1913; fellow in sociology and Ph.D., cum laude, U. of Chicago, 1916; m. Eva Maude Stephens, 1910 (died 1923); children—Evelyn Laile, Edward Earle (dec.), Lauriel Elsabeth, Lois Lilian; m. 2d, Jessie Logan Burrall, 1928. Supervisor of schs., Philippines, 1908-12; prof. sociology, George Williams College, 1914-21, also dean, 1918-21; prof. sociology and head of dept., U. of Cincinnati, since 1921, also founder and dir. Sch. of Social Work, 1923-31; prof. sociology, summers, U. of Chicago, 1927, U. of Southern Calif., 1928, Colo. State College, 1932, 33, Univ. of Denver, 1935, Univ. of Colo., 1937. Member American Seminar to Europe, 1921, 1934. Acting dir. Bur. of Social Surveys, Chicago, 1916. Dir. of training, Central Mil. Dept., Nat. War Work Council, Y.M.C.A., World War. Mem. Y.M.C.A. Nat. Constitutional Conv., 1924. Mem. White House Conf. on Child Welfare, 1931. Delegate Bapt. World Congress, Berlin, 1934. Mem. Am. Sociol. Soc., Am. Assn. Univ. Profs., Ohio Valley Sociol. Soc. (pres. 1926-27), Alpha Kappa Delta, Phi Eta, Beta Epsilon; associate Internat. Institut de Sociologie; hon. mem. Masaryk Sociol. Soc. (Czechoslovakia). Baptist. Clubs: Faculty, Torch (pres. 1939-40). Author: A Study of Family Desertion, 1916; (with C. L. Clark) Lockstep and Corridor, 1927; The Concepts of Sociology, 1931; (with others) Introduction to Western Civilization, 1933; (with others) Social Problems and Social Processes, 1933; (with others) Fields and Methods of Sociology, 1934; (with others) Contemporary Social Theory, 1940. Asso. editor: Dictionary of Sociology. Advisory editor Am. Jour. Sociology, Sociology and Social Research. Contbr. to sociol. and religious jours.; speaker in same field. Home: Vernon Manor, Cincinnati, O.; and Under the Bent Twig, Sharpes, Fla.

EUBANK, Eugene L. (yōō-băngk), Army officer; b. Okla., Dec. 2, 1892; joined Army as private 1st class (Cadet) Aviation Section, Signal Corps, May 1917; commd. 2d lt. Air Service Reserve, Feb. 1918, and in Regular Army July 1920; advanced through grades to brig. gen., Aug. 1942; m. Helen Kelly, Sept. 1924. Grad. Air Corps Engring. Sch., Air Corps Tactical Sch., Command and Gen. Staff Sch. Has been especially active in tactical and tech. development of heavy bombardment aviation as an offensive war weapon; commanded U.S. Army Bomber Forces in Philippines and Java and Australia. Decorated Distinguished Flying Cross, Silver Star, Purple Heart.†*

EUBANK, Jessie Burrall, religious educator; b. Hillsdale, Barron County, Wis.; d. Joel Henry and Lillie Jane (Logan) Burrall; grad. State Teachers' Coll., St. Cloud, Minn., 1912; A.B. in Edn., U. of Minn., 1915; mem. Am. seminar to Europe, 1927, 37; m. Earle Edward Eubank, 1928. Mem. editorial staff Nat. Geog. Mag. and chief of Sch. Service, Nat. Geog. Soc., 1915-21; founder and teacher Bible class of 1,800 members, Washington, D.C., 1917-21; prof. and head of dept. religious edn., Stephens Coll., Columbia, Mo., 1921-28; founder, and teacher of coll. and univ. student Bible class of 1,400 mem., Columbia, 1922-28; lecturer in edn., Univ. of Cincinnati, 1929-31; Bapt. rep. Federal Council of Churches and mem. exec. com. since 1925. Mem. Baptist World Com. on Marriage and the Home; v.p., Northern Bapt. Conv., 1935-36, mem. General Council, 1925-42. Mem. Board of Education and Publication Soc. of Northern Baptist Convention, 1942—. Del. and speaker World Baptist Alliance, Stockholm, Sweden, 1924, Atlanta, Ga., 1939. Member Religious Education Association, American University Women, P.E.O. Board member Cincinnati Y.W.C.A. Club: Cincinnati Woman's. Author: (with Gilbert Grosvenor) The Pictorial Geography, 1919. Contbr. to religious jours.; pub. speaker on religious edn. Home: Vernon Manor, Cincinnati, O.; and Under the Bent Twig, Sharpes, Fla.

EUBANK, John Augustine, lawyer; b. Baltimore, Md.; s. John and Mary (Richardson) E.; LL.B., St. Lawrence U., LL.M., Brooklyn Law Sch. Admitted to N.Y. bar, also Federal Courts; practice of law, New York; prof. of aeronautical law, Brooklyn Law Sch. since 1932. Chairman committee on air law, Federal Bar Association of N.Y., N.J. and Conn.; mem. com. on aeronautical law, N.Y. County Lawyers Assn.; mem. Civil Service Reform Association. Member Am. Bar Assn. (com. on treaties and agreements), N.Y. State Bar Assn. (mem. com. on aeronautical law), Aeronautical C. of C. of America (former mem. bd. govs.), National Aeronautic Assn. (also N.Y. Chapter), Soaring Soc. of America, Am. Red Cross, Am. Geog. Soc., Inst. Aeronautical Sciences; also conducted two National Symposiums on Aeronautical Law in 1933 and 1938. American Museum Natural History, Speakers Club of America, American Horse Show Association, Brooklyn Law Sch. Alumni Assn., Nat. Rifle Assn., Am. Soc. International Law. Club: Aero. Contbr. numerous articles on aeronautics and air law to law reviews, aviation jours. Office: 32 Broadway, New York, N.Y.

EUBANK, Victor (G. C.), newspaperman; b. Nodaway County, Mo., Aug. 14, 1883; s. Reuben B. and Mary Elizabeth (Campbell) E.; ed. pvt. and pub. schs. and Univ. Med. Coll., Mo.; unmarried. Began with Kansas City Star, 1903; with Chicago Inter-Ocean, 1904, later with Chicago Record-Herald, Chicago Evening Jour., Chicago Examiner and Chicago Tribune; joined Associated Press, 1913, as editor Chicago Bur.; lit. and supervising dir. Essanay Film Co., Chicago, 1914; in World War as lt. and capt. Signal Corps, U.S. Army, later capt. intelligence sect. O.R.C.; rejoined Associated Press, 1921, Far Eastern cable editor, San Francisco, 1922-24, cable editor, New York, 1924-25, chief Associated Press Bur., Tokyo, Japan, 1925-29; London Five-Power Naval Conf., 1930; chief Moscow Bur., 1930-31; Internat. Financial Conf., London, 1931; transferred to hdqrs. Associated Press, New York, 1931; writing leading Wall Street review daily for Associated Press since 1931. Contbr. playlets, short stories and mag. articles. Address: Associated Press, 50 Rockefeller Plaza, New York, N.Y.

EUCHARISTA, Sister (ū'kăr-ĭs-tā), educator; b. Waverly, Minn., Jan. 15, 1893; d. Thomas and Elizabeth (McCarthy) Galvin; A.B., Coll. of St. Catherine, St. Paul, Minn., 1924; student Moorhead (Minn.) State Teachers Coll., summer, 1920, U. of Minn., 1924-25; A.M., U. of Chicago, 1925, Ph.D., 1929. Teacher Westport, S.D., 1910-11, Waverly, Minn., 1911-14; entered novitiate, 1915; teacher Jamestown, N.D., 1917, Grand Forks, N.D., 1917-18, Morris, Minn., 1918-20, LeSueur, Minn., 1920-23; registrar Coll. of St. Catherine, 1929-37, pres. 1937-43; now head of dept. of history. Mem. Am. Hist. Assn., Am. Assn. of Sch. Adminstrs., Minn. Hist. Soc., Am. Acad. of Polit. and Social Sciences, Minn. League of Women Voters. Address: The College of St. Catherine, St. Paul, Minn.

EULETTE, Jennie Coon (Mrs. Clayton D. Eulette) (ū-lĕt'); b. Beaver Dam, Wis.; d. Rev. James McCowen and Caroline Julia (Wicks) Coon; ed. Englewood High Sch., Chicago, and U. of Chicago; m. Clayton D. Eulette, Nov. 21, 1901; children—Raymond De Los (dec.), Mabelle Carolyn. Mem. bd. mgrs. Woman's Bapt. Foreign Mission Soc. of the West, 1909-14, and successor, Woman's Am. Bapt. Foreign Mission Soc., 1914-33; chmn. civic com., Woman's Am. Bapt. Foreign Mission Soc. and Woman's Am. Bapt. Home Mission Soc., 1925-33; mem. bd. mgrs. Bapt. Bd. of Edn.; mem. Bd. of Missionary Coöperation of Northern Bapt. Conv., 1924-34. Mem. Bapt. Young People's Union of America (bd. mgrs.), 1926-33; mem. Federal Council Chs. of Christ in America; v.p. Chicago Ch. Fed., 1935-36; pres. Woman's Bapt. Mission Union of the Chicago Association, 1936-38; mem. Bd. of Edn. and Publ. of Northern Baptist Conv.; mem. Council on Christian Edn., Chicago Round Table of Jews and Christians; v.p. Ill. Bapt. State Conv., 1938; life mem. Chicago Art Inst.; patron Smithsonian Instn. Member Nat. League of Am. Pen Women, Traveler and speaker. Clubs: Chicago Woman's (pres. 1941-43), Englewood Woman's. Home: 6342 Normal Blvd., Chicago 21, Ill.

EURICH, Alvin Christian (ūr'ĭk), educator; b. Bay City, Mich., June 14, 1902; son of Christian H. and Hulda (Steinke) E.; B.A., North Central Coll., 1924; M.A., Univ. of Maine, 1926; Ph.D., Univ. of Minn., 1929; LL.D., Hamline U., 1944; m. Alice Albert, June 14, 1926. Instr., U. of Me., 1924-26; asst. in ednl. psychology, U. of Minn., 1926-27, instr., 1927-29, asst. dir. and asst. prof. ednl. research, 1929-35, asst. to pres. and asso. prof., 1935-36, asst. dean Coll. of Edn. and prof. ednl. psychology, 1936-37; prof. edn., Northwestern U., 1937-38; professor edn., Stanford U. since 1938, on leave, 1942-44, vice pres. since 1944; consultant Army Orientation Course, War Dept., 1942; chief of research and analysis group, personnel procedures, adj. gen.'s office, War Dept., Mar.-May 1942; chief ednl. relations branch May-Sept. 1942, dir., consumer div., Office of Price Adminstrn., Sept.-Nov. 1942; mem. Army, Navy, War Manpower Com. on selection of nonfederal ednl. instns., 1942-43; also dir. of evaluation study, Bennington Coll., 1939-41; chmn. guidance survey San Francisco Pub. Schs., 1941; visiting prof. summers, U. of Mich., 1931, W.Va. U., 1933, Stanford U., 1934, Northwestern, 1936, lecturer U. of Fla., Feb. 1935. Consultant on Pa. study for Carnegie Foundation for Advancement of Teaching, 1934. Member Problem and Policy Committee of American Council on Education since 1945. Served with U.S.N.R., 1942-44, lt. comdr., later comdr., officer in charge, standards and curriculum sect., Bur. of Naval Personnel. Mem. bd. of curators, Stephens Coll. Fellow A.A.A.S. (mem. council 1941-45), Am. Assn. Applied Psychology (sec. ednl. sect. 1937-41); chmn. com. on exams. for Am. Psychology Assn., 1939-41; chmn. com. on gen. edn. Nat. Soc. for Study of Edn., 1937-39; mem. Am. Edn. Research Assn. (v.p. 1944, pres. 1945); mem. Phi Delta Kappa, Sigma Xi. Club: Bohemian (San Francisco). Author: The Reading Abilities of College Students, 1931; Studies in College Examinations (with others), 1934; Educational Psychology (with H. A. Carroll), 1935; The General College Curriculum as Revealed by Examinations (with others), 1937; Federal Aid for College Students (with James Wert), 1937; In 1936 (with E. C. Wilson), 1937; In 1937 (with E. C. Wilson), 1938; Guidance in Educational Institutions (with others), 1938; General Education in the American College (with others), 1939; Social Education (with others), 1939; A Follow Up Study of University of Minnesota Graduates, 1926-34 (with C. R. Pace), 1938; The Improvement of College Instruction (with others), 1940; Modern Education: An Evaluation (with others), 1942; also cooperative contemporary affairs tests for Am. Council on Edn. (annually), and current affairs test (tri-annually) in Time, The Weekly News mag. Contbr. to ednl. jours. Education editor Farrar and Rinehart. Home: 870 Hamilton Av., Palo Alto, Calif. Address: Stanford University, Calif.

EUSDEN, Ray Anderson (ūs'dĕn), clergyman; b. Marne, Ia., Aug. 25, 1889; s. Harry John and Anne Spence (Bonner) E.; student Taber (Ia.) Coll., 1908-11; B.A., Grinnell Coll., 1912; B.D., cum laude, Yale, 1915; M.A., U. of Chicago, 1916; studied Kings Coll., London, Eng., 1919; D.D., Grinnell, 1931; m. Marie Anna Dykstra, Jan. 29, 1921; children—John Dykstra, Ray Anderson, Jr., David Bonner. Prof. philosophy, Kingfisher (Okla.) Coll., 1917-18; ordained Congl. ministry, 1920; minister Plymouth Ch., Lawrence, Kan., 1920-26, Eliot Ch., Newton, Mass., since 1926; pastor Internat. Pulpit Exchange between Montreal and Boston, 1937. Served with U.S. Dept. of Pub. Information, 1918; with 13th Regt., U.S. Marine Corps in France, 1918-19. Mem. Nat. Council Com. on Missions, 1921-26; mem. bd. dirs. Congl. Conf. of Kan., 1922-26; pres. Newton Minister's Assn., 1936-37. Mem. bd. mgrs. Boston City Missionary Soc.; mem. Suffolk West Assn. of Congl. Chs.; mem. Nat. Comm. on Evangelism and Devotional Life of Congl. and Christian Chs., 1929-39; mem. Soc. for Propagation of Gospel among the Indians and Others in North America; chmn. examining board Andover-Newton Theol. School; mem. advisory council Euthanasia Society of America; advisor to Congl. Bd. of Pastoral Supply; mem. bd. of dirs. Mass. Council of Churches; permanent sec. Class of 1915, Yale Div. Sch. Mem. Am. Legion. Mason, Rotarian. Clubs: Congregational, Monday, Iowa (Boston); Eight O'Clock, Hunnewell (Newton). Contbr. to relig. and ch. periodicals. Home: 666 Centre St., Newton, Mass.

EUSTACE, Bartholomew Joseph (ū'stăs), bishop; b. New York, N.Y., Oct. 9, 1887; s. Bartholomew A. and Elizabeth (Nolan) E.; ed. St. Francis Xavier Coll., New York, 1902-10, St. Joseph's Sem., Yonkers, N.Y., 1910-11, North Am. Coll., Rome, Italy, 1911-15. Ordained priest Roman Catholic Ch., in Rome, Nov. 1, 1914; asst. Ch. of Blessed Sacrament, New Rochelle, N.Y., 1915-16; prof. of philosophy, St. Joseph's Sem., Yonkers, 1916-37; rector Ch. of Blessed Sacrament, New Rochelle, Sept. 1937-Mar. 1938; named bishop of Camden, N.J., Dec. 16, 1937, installed, May 4, 1938. Home: 500 Browning Rd., West Collingswood, N.J. Address: 721 Market St., Camden, N.J.*

EUSTERMAN, George Bysshe (yōōs'tĕr-man), Internist; b. Lewiston, Minn., Feb. 7, 1882; s. Francis Xavier and Therese (Becker) E.; M.D., U. of Minn., 1908; m. Ethel Katherine Huntimer, June 4, 1919; children—Mary Helen (wife of Dr. Charles Demong), George, Dorothy, Therese and Joseph. With Mayo Clinic, Rochester, Minn., since 1908, med. asst., 1910-12, permanent staff mem. since 1912, head of a sect. in medicine since 1920, sr. consultant in medicine since 1938; prof. of medicine, Mayo Foundaton, U. of Minn., since 1935. Served as capt., Med. Res. Corps, U.S. Army, stationed at base hosps., Camp Jackson and Camp McClellan, during World War I; now major, Med. Res. Corps. Mem. City of Rochester Library Bd. Vice chmn. nat. exec. com. Izaak Walton League. Fellow A.M.A., A.C.P.; mem. Am. Bd. Internal Medicine, International Congress Gastro-Enterology, Minn. Pathol. Soc., Am. Gastro-Enterol. Assn. (pres. 1921-22), A.A.A.S., Minn. Soc. Internists, Central Soc. Clin. Research, Central Interurban Clin. Club, Alumni Assn. of Mayo Foundation, Alpha Tau Omega, Alpha Omega Alpha, Nu Sigma Nu, Sigma Xi; fgn. corr. mem. Societe de Gastro-Enterology, Sociedad de Medicina Interna de Buenos Aires, Roman Catholic. Author: The Stomach and Duodenum (with Donald C. Balfour), 1935. Asso. editor of sect. on diseases of digestive tract, Year Book of Medicine, Annual contbr. on alimentary system to Britannica Book of the Year. Home: 925 S.W. Sixth St. Office: Mayo Clinic, Rochester, Minn.

EUSTIS, Frederic Augustus (ū'stĭs), metallurgical engr.; b. Milton, Mass., Oct. 7, 1877; s. William Ellery Channing and Edith (Hemenway) E.; A.B., Harvard, 1901, A.M., 1902, S.M., 1903, Sc.D., 1915; studied Mass. Inst. Tech.; m. Edith Tileston, Sept. 15, 1908 (died June 28, 1927); m. 2d, Muriel B. Churchill, Sept. 20, 1937. Secretary and treasurer Virginia Smelting Co.; director Penobscott Chemical Fibre Co. Spl. agt. U.S. Shipping Board, from Feb. 1917-Feb. 1919. Republican. Unitarian. Clubs: Union, Brookline Country, Hoosic-Whisick, Beverly Yacht (all of Mass.); Harvard, India House (New York). Home: 1452 Canton Av., Milton, Mass. Office: 131 State St., Boston, Mass.; and 76 Beaver St., New York, N.Y.

EUWER, Anthony Henderson (ū'ĕr), illustrator; b. Allegheny Pa., Feb. 11, 1877; s. Anthony Henderson and Virginia (Courtney) E.; grad. Shadyside Acad., Pittsburgh, 1894; student, Princton U., class of 1898; Art Students' League, New York, 1899-1901; studied also at New York Sch. of Expression and Am. Acad. Dramatic Arts; m. Ruby Page Ferguson, Oct. 27, 1920 (divorced); 1 son, Anthony; m. 2d, Ida May Strong, 1935. Illustrated and wrote for Harper's Mag., Outing Mag., N.Y. Sun, Herald, World, American, Collier's, Leslie's, and Nat. Sunday Mag., etc.; lecturing and writing in Eng., 1911-12, illustrated articles in English publs. Republican. Presbyterian. Author: Rickety Rimes and Rigmaro, 1902; Christopher Cricket on Cats, 1907, 2d. edit., 1909; Rhymes of Our Valley, 1916, 2d edit., 1917; The Limeratomy (a limerick anatomy), 1917; Wings and Other War Rhymes, 1918; By Scarlet Torch and Blade, 1923; 2d edit., 1926, 3d, 1935; The Friendly Firs, 1931. Entertainer with A.E.F., 1918-19. Contbr. mag. page to Ore. Sunday Jour., 1922-25; lecturing since 1925. Illustrated articles on bookplates, 1926 Year Book of Am. Soc. of Bookplate Collectors and Designers. Broadcaster over radio under title of "Philosopher of the Cross Roads," and "Bard of the Air." Author of Woodrow Wilson's favorite limerick, "My Face," the first line of which is "As a beauty I'm not a great star." This was used as a rep. limerick under the word "limerick" in the two latest editions of Webster's International Dictionary; has lectured at Hawaii, and Southern California. Address: 1330 N. Harper Av., Hollywood 46, Calif.

EVALD, Emmy (ē-väld'); b. Geneva, Ill., Sept. 18, 1857; d. Rev. Erland (D.D.) and Eva (Charlotta) Carlson; ed. pub. schs., girls' coll., Kalmar Sweden, and Rockford Coll.; M. A., Augustana Coll., L.H.D., Upsala College; m. Carl A. Evald (D.D.), May 1883 (now dec.); children—Anna Fedelia (wife of Rev. C. E. Hofsten, D.D.), Lillian Charlotta (Mrs. A. R. Carlson). Engaged in missionary and religious organization work since 1886; founder, and dept. editor of Mission Tidings since 1906; sent by Women's Missionary Soc. on inspection tour of mission stations in India, China and Holy Land, 1926-27; founder of homes for women—Mission Home and Immanuel Woman's Home, Chicago (pres. of both), Home for Women (N.Y. City) and a home in Vancouver, Canada. Organizer, 1892, of the Woman's Missionary Soc. N.A. of Lutheran Augustana Ch., which built 75 buildings in different parts of the world; pres. Lutheran Woman's Congress, Chicago Expn., 1893; organizer of Nat. Lutheran Woman's League; pres. Fredrika Bremer Association; mng. dir. Luth. Home for Women Assn., 1930; mem. Nat. Com. of the Am. Swedish Hist. Foundation (Phila.), Swedish Am. Tercentenary Assn., American Sons and Daughters of Sweden (v.p.), Internat. Suffrage Assn. Decorated Knight Order of Vasa, by the King of Sweden, 1922. Section in new library at Rockford College, Rockford, Ill., given in Dr. Emmy Evald's honor, 1940. Was college mate of Jane Addams and classmate of judge and lawyer Catharine Waugh McCullough. Author: Dr. Carl Evald's Life, 1909; 9 Calendars of Woman's Missionary Society for Years 1910-27; Tenth Anniversary Lutheran Home for Women. Home: 318 E. 82d St., New York, N.Y.

EVANS, Alexander William, univ. prof; b. Buffalo, N.Y., May 17, 1868; s. William A. and Maria Ives (Beers) E.; Ph. B., Yale, 1890, M.D., 1892, Ph.D., 1899; univs. of Munich and Berlin; 1894-95; m. Phoebe Whiting, Apr. 17, 1914; children—Margaret, Janet, Allison. Asst. prof. botany, 1901-06, prof. botany since 1906. Yale Fellow A.A.A.S., Am. Acad. Arts and Sciences; mem. N.E. Bot. Club., Bot. Soc. of America, Conn. Acad. Arts and Sciences, Torrey Bot. Club; corr. mem. Acad. Sciences, Cherbourg. Club: Graduate. Home: 180 Livingston St., New Haven, Conn.

EVANS, Alvin Eleazer, law dean; b. Valley, Neb., Sept. 16, 1878; s. Eleazer Davis and Elizabeth Lorinda (Peckenpaugh) E.; A.B., Cotner Univ., 1898; A.M., U. of Neb., 1898; Ph.D., U. of Mich., 1908, J.D., 1918; Harvard Law Sch., 1915-16; m. Georgina Palmer, July 24, 1909 (dec.); children—Palmer Evans, Patricia; m. 2d, M. Jean King, May 25, 1941. Asst. prof. Latin, U. of Wash., 1908-09; prof. classics State Coll. of Wash., 1909-15; dir. summer sessions same, 1911-15; admitted to bar in Mich., Neb., Ida., B.C., and Ky.; mem. firm Cain & Evans, Falls City, Neb., 1916-17, Nisbett & Evans, Moscow, Ida., 1918-22; referee in bankruptcy for Dist. of Ida., 1919-22; prof. of law, U. of Ida., 1917-22; prof. law George Washington U. Law Sch., 1922-27; dean Law Sch., U. of Ky., since 1927. Prof. law University of Texas, summer 1922, University of Cincinnati, summer 1942; Ezra Ripley Thayer teaching fellow Harvard Law School, 1935-36; attorney for the University of Kentucky. Admitted to bars of Supreme Court of U.S. and Ky. Mem. Am., Ky., Ida., Neb. and D.C. bar assns.; Am. Law Inst., Am. Assn. Univ. Profs., Fayette Co. Chapter of Ky. Soc. for Crippled Children (pres. 1942-43), Delta Theta Phi, Order of the Coif. Received Distinguished Service award, U. of Neb., 1941. Democrat. Mem. Central Christian (Disciples) Ch. (former chmn. administrative bd). Mason, Rotarian. Reemployment committeeman for Selective Service, Ky.; advisory mem. Local Draft Bd., No. 42. Clubs: University, University of Kentucky Research (pres. 1939-40). Author: Roman Law Studies in Livy, 1910. Joint author of Volume IV of Michigan Studies, Humanistic Series, 1910. Contbr. to law jours.; compiled set of cases on community property. Home: 1050 Fontaine Rd., Lexington, Ky.

EVANS, Arthur Maybury, newspaper man; b. Glinton, Northamptonshire, Eng., Aug. 30, 1874; s. John and Anne Elizabeth (Cooper) E.; brought to U.S., 1884; student Lawrence Coll. (Appleton, Wis.), Northwestern U. and U. of Mich. until 1899; m. Charity Martin, Dec. 5, 1906 (died June 6, 1936). Began newspaper work at Ironwood, Mich., 1899; with City Press Assn., Chicago, 1900, Chicago Chronicle, 1900-03; connected with Chicago Record Herald, later Chicago Herald, 1903-18, as polit. editor, legislative corr. and traveling corr.; writer of "By the Senator" stories. With Chicago Tribune since May 1918; assigned to Peace Conf. at Paris, France, Dec. 1918; accompanied Pres. Wilson on his tour of France, Eng. and Italy. Principally known as polit. writer, analyst and forecaster; specializing in indsl. and econ. questions. Republican. Home: 73 E. Elm St., Chicago, Ill.

EVANS, Austin Patterson, univ. prof.; b. Brooklyn, N.Y., Dec. 20, 1883; s. Charles Albert and Jane Ellen (Morrill) E.; A.B., Cornell Univ., 1911, Ph.D., 1916; m. Laura Turner Cooper, Dec. 28, 1915 (dec.); m. 2d, Barbara Deane, Aug. 27, 1919; children—Charles Deane, Muriel, Austin Murray. Asst. medieval history, Cornell, 1912-15; instr. in history, Columbia, 1915-18 and 1919-20, asst. prof., 1920-26, asso. prof., 1926-31, prof. since 1931. Served with Overseas Y.M.C.A., Foyer du Soldat, Feb. 1918-Jan. 1919; U.S. Army Ednl. Corps, Mar.-June 1919. Decorated Croix de Guerre. Fellow Am. Geog. Soc.; mem. Am. History Assn., Acad. Polit. Science, Mediaeval Acad., Assn. Guillaume Budé, Phi Beta Kappa. Author: An Episode in the Struggle for Religious Freedom: The Sectaries of Nuremberg, 1524-1528, 1924; (with others) Persecution and Liberty: Essays in Honor of George Lincoln Burr, 1931; (with Clarissa P. Farrar) A Bibliography of English Translations from Medieval Sources, 1945. Editor: Records of Civilization: Sources and Studies, since 1925. Contbr. articles and reviews to quarterlies and jours. Home: Montrose, N.Y. Address: Columbia University, New York, N.Y.

EVANS, Cecil Eugene, educator; b. Bowdon, Ga., Jan. 21, 1871; s. Hiram Martin and Georgia (Stripling) E.; B.A., Oxford College, Ala., 1888; M.A., Univ. of Tex., 1906; LL.D., Southwestern U., 1923; m. Allie Maxwell, May 18, 1899; 1 dau., Mrs. Bernice Soyars. Clerk Probate Office, 1888-89; prin. schs. in Ala., 1889-93; asst. High Sch., Mexia, Tex., 1894-95; supt. pub. schs., Anson, 1895-1902, Merkel, 1902-05, Abilene, Tex., 1906-08; gen. agent The Conf. for Edn., in Tex., 1908-11, conducting successful campaigns for 3 school amendments to State Constitution; pres. Southwest Tex. State Teachers Coll., Aug. 1911-Sept. 1942, pres. emeritus since 1942. Mem. State Textbook Bd., 1912-13, State Textbook Comm., 1917-27, Tex. Accrediting Com., 1921-41. Mem. N.E.A. Democrat. Methodist. Mason. Home: San Marcos, Tex.*

EVANS, Charles, educator, lecturer; b. Salem, Ky., Aug. 16, 1870; s. Ezra Enoch and Frances Elnora (Dawson) E.; B.Sc., Lebanon (O.) U., 1890 (A.M., 1911; LL.D., Ky. State U., 1915); m. Martha Ferree

Blue, June 23, 1897; children—Charles, Edward (dec.). Began teaching at Salem, Ky., 1887; supt. schs., Marion, Ky., 1895-1905, Ardmore, Okla., 1905-11; pres. Central State Normal Sch., Edmond, Okla., 1911-16; pres. Kendall Coll., Tulsa, Okla., 1916-17; ednl. platform and lyceum work since 1917. Raised $500,000, in Tulsa, for Kendall Coll., in 10 days, 1916. Pres. Okla. Civic Improvement League, 1912-16; del. Nat. Purity Congress, Louisville, Ky., 1917; mem. State Central Com. Y.M.C.A. of Okla., 1908-19; mem. State Monument Commn. since 1919; mem. State Council Defense; mem. Bd. of Edn., Oklahoma City, 1921-25 (pres. 1923-24); dir. ednl. extension Okla. A. and M. Coll., 1921-27; v.p. Met. Bldg. & Loan Assn., Oklahoma City; prof. business and commerce, Westminster Coll., 1930-31. Apptd. city supt. of federal relief work, Oklahoma City, 1932; apptd. dir. of federal emergency relief education, Okla., 1933. Sec. Oklahoma State Historical Society since 1944. Mem. N.E.A., Society for Promotion Science, Nat. Peace League America, State Teachers' Assn. of Okla. (pres. 1908). Democrat. Presbyterian. Mason (32°). Author: Growing a Life, 1912. Co-author, Oklahoma Civics, 1908; Oklahoma Civics and History, 1915. Compiler: Great Thoughts of Leaders in the World's War, 1918; A World War Hero, 1920; Lights on Oklahoma History, 1920. Address: Hotel Skirvin, Oklahoma City, Okla.

EVANS, Charles, Jr., golf and sporting writer. See Vol. 22 (1942-43).*

EVANS, Curtis Alban, surgeon; b. Wales, Wis., Apr. 20, 1879; s. Rowland Hill and Sarah (Alban) E.; student Ripon Acad. and Coll., 1894; A.B., U. of Mich., 1902, M.D., 1904; m. Nellie S. Schwartzburg, June 24, 1908; children—Robert Curtis, John Alban, Edward Sifton, Nancy Jane. Instr. anatomy, 1904-08, prof., 1908-12, Wis. Coll. Phys. and Surg.; asso. prof. surgery, Marquette U., 1912-25; chief of staff, Milwaukee Hosp., 1928-1941; cons. surgeon Johnson Emergency Hosp.; surg. staff Columbia Hosp.; Cons. Surgeon Milwaukee Children's Hosp. Commd. lt. M.R.C., U.S. Army, May 27, 1916; maj., Aug. 23, 1917; lt. col., Aug. 20, 1918; dir. and chief surg. service U.S. Army Base Hosp. 22, A.E.F., 1917-Mar. 15, 1919; U.S. Army citation, 1919; col. Med. O.R.C. Mem. of Founders Group Am. Board of Surgery. Fellow Am. Coll. Surgeons (mem. bd. govs. since 1925), A.M.A.; mem. Milwaukee Surg. Soc. (pres. 1922), Milwaukee Acad. Medicine (pres. 1922), Phi Rho Sigma, Pi Gamma Mu. Awarded Order of Purple Heart, 1932. Conglist. Club: University. Home: 2914 E. Newberry Blvd. Office: 324 E. Wisconsin Av., Milwaukee, Wis.

EVANS, D(aniel) Luther, coll. prof., jr. dean; b. Columbus, O., Apr. 2, 1895; s. Daniel W. and Ellen (Alban) E.; A.B., Ohio State U., 1917, M.A., 1919, Ph.D., 1923; m. Margaret Ann Davis, Sept. 14, 1921; children—Margaret Ellen, David Luther. Instr. philosophy, Ohio State U., 1922-25; asst. prof. philosophy, Ohio Wesleyan U., 1925-28; visiting asso. prof., Boston U. and U. of Wis.; Compton prof. and head dept. philosophy, Coll. of Wooster, 1928-38, dean of summer session and dean of men, 1935-38; junior dean and prof. of philosophy, Ohio State U., since 1938. Served with Med. Dept., 134th Field Artillery, A.E.F., 1917-19; lt. U.S.N.R., comdg. officer Navy V-12 Unit, Hobart and William Smith Colleges, since 1943. President philos. sec. Ohio Coll. Association, 1929-32; mem. Am. Assn. Univ. Profs., Am. Philos. Association, Phi Beta Kappa (hon.), Alpha Sigma Phi, Pi Sigma Mu, Phi Eta Sigma. Presbyterian. Mason. Kiwanian. Author: New Realism and Old Reality, 1928; (with W.S. Gamertsfelder) Fundamentals of Philosophy, 1938; Logic—Theoretical and Applied, 1937; Essentials of Liberal Education, 1942. Contbr. articles to philos. jours. Home: 261 Northmoor Place, Columbus, Ohio.

EVANS, David Jones, clergyman, educator. See Vol. 23 (1944-45).

EVANS, Donald, lawyer; b. Hampton, Ia., July 2, 1882; s. William D. and Julia Adelade (Stark) E.; Ph.B., Grinnell (Ia.) Coll., 1903; LL.B., Drake U. Law Dept., 1907; m. Edna Lydston Hooley, Oct. 24, 1907; children—Jean Lydston (dec.), Susan Lydston (Mrs. Hubert C. Jones). Admitted to Iowa bar, 1907; with Carr, Carr & Evans, 1909-18; gen. atty. M.&St.L. R.R., 1918-19, C.,St.P.,M.&O. Ry., 1919-20, M.&St.L. R.R., 1920-22; mem. law firm, Carr, Cox, Evans & Riley, Des Moines, Ia., since 1922; dir. Central Life Assurance Soc. Mem. Ia. State and Am. bar assns. Republican. Conglist. Clubs: Des Moines, Wakonda Country (Des Moines). Home: 4104 Greenwood Drive. Office: 1215 Equitable Bldg., Des Moines, Ia.

EVANS, Edgar Hanks, mfr.; b. Edmund Hanks, Saratoga Springs, N.Y., July 18, 1870; s. Jesse Turner and Mary (Olmsted) Hanks; adopted by George Thomas and Mary J. (Robertson) Evans, Indianapolis, Ind., 1874; student Rose Poly. Inst., 1887; A.B., Wabash Coll., 1892, hon. A.M., 1902; hon. LL.D., Hanover (Ind.) Coll., 1937; hon. Litt.D., Ind. Central Coll., 1938; m. Ella Laura Malott, April 18, 1899; children—Eleanor Macy (Mrs. Erwin Cory Stout), Mary Robertson (Mrs. Samuel Runnels Harrell), Caroline Malott (dec.). Partner Geo. T. Evans & Son, 1893-1900; treas. Acme-Evans Co., 1900, pres. 1909-38, chairman board of directors, 1933-45, hon. chairman since 1945; dir. Union Trust Co. since 1922, Citizens Gas Co., 1924-35, Ind. Nat. Bank since 1932; pres. Indianapolis Elevator Co., 1917-24; v.p. Comet Electric Co., 1920-40, Am. Milling and Purifying Co., 1904, Alsop Process Co., 1905-08; treas. Winter Wheat Millers' League, 1896-1903; a founder, 1902, pres. and chmn. bd., 1931-32, hon. mem., 1940, Millers Nat. Fedn.; chmn. Ind. Wheat Improvement Com., 1905-30; mem. bd. govs. Indianapolis Bd. of Trade since 1892 (v.p. 1909-11; pres. 1911-12); mem. Indianapolis Chamber Commerce (mem. since 1894; awarded Staff of Honor 1940), Nat. Chamber of Commerce, Chicago Board of Trade; dir. Indianapolis Y.M.C.A., since 1916 (pres. 1926-34, v.p. 1934-42), Internat. Com. Y.M.C.A., 1917-26; v.p. Ind. Anti-Saloon League, 1934-41, Trustee Wabash Coll. since 1918, also nat. chairman million dollar campaign, 1924; trustee since 1923, pres. bd. 1944-45, Long Jr. College for Women (Indianapolis); chairman Citizens School Committee, Indianapolis, 1921-25 and 1934-38; chairman Tabernacle Presbyn. Ch. $700,000 Bldg. Com., 1920-30 (elder of ch. since 1902); chmn. Indianapolis Near East Relief Campaign, 1921, Ind. Russian Relief Campaign, 1922; pres. Ind. Council Religion in Higher Education since 1936. Awarded Citation of Honor in Religion, 1940, by Ind. School of Religion. Mem. Wabash College Alumni Assn., Ind. Soc. Mayflower Desc., Am. Hist. Society, Ind. Hist. Soc., Delta Tau Delta. Republican. Clubs: Columbia, Indianapolis Athletic, Woodstock, Dramatic, Contemporary, Century. Home: 3445 N. Pennsylvania St., Indianapolis, Ind.; (summer) Roaring Brook, Harbor Springs, Mich. Office: Acme-Evans Co., Inc., Indianapolis 9, Ind.

EVANS, Edward Andrew, editor; b. Pendleton, Ore., Apr. 15, 1892; s. A. Grant and Katharine (Robb) E.; student U. of Okla., 1908-11; m. Grace Millar, Sept. 11, 1916; 1 son, David Grant. Began as reporter Okla. City News, 1911; reporter Denver Express, 1912-15; successively reporter, city editor, night editor and mng. editor, Cleveland (O.) Press, 1915-23; editor Okla. City News, 1923-27; asso. editor San Francisco News, 1927-31; editor Columbus (O.) Citizen, 1931-35; editor news service of Wired Radio, Inc., 1935-36; editorial writer Scripps-Howard Newspapers since 1936. Served as 2d lt. U.S. Army, Central Officers Training Sch., Camp Zachary Taylor, Ky., 1918. Mem. Kappa Alpha, Sigma Delta Chi. Presbyterian. Club: National Press. Home: 1868 Columbia Road N.W. Office: 1013 13th St. N.W., Washington, D.C.

EVANS, Edward Arthur, army officer; b. Muskogee, Okla., Sept. 17, 1895; m. Nancy Whittemore Evans; commd. 2d lt. Coast Arty., Mar. 1918; commd. capt. Coast Arty. Res., 1919; advanced through the grades to brig. gen., 1942; called to active duty, Nov. 1940; now chmn. gen. staff com. on reserve policy, War Dept. Gen. Staff, Washington, D.C. Licensed civil and structural engr. and gen. contractor, State of Calif. Mem. Am. Legion. Mason (K.T.). Club: Arnama (Los Angeles). Home: Los Angeles, Calif. Address: Pentagon Bldg., Washington, D.C.

EVANS, Edward Steptoe, manufacturer; b. Thaxtons, Va., May 24, 1879; s. Thomas Davis and Mary Elizabeth (Murrell) E.; law student Columbian (now George Washington) Univ., Washington, D.C., 2½ yrs.; spl. course in library science; m. Virginia Epes McCormick, Apr. 5, 1905; children—Edward Steptoe, Robert Beverly. In Library of Congress, 1900-04; asst. state librarian, Va., 1904-07; founder, 1915, pres. and treas. Evans Products Co., Inc., mfrs. loading material and devices for loading automobiles loading material and devices for loading freight cars, airplanes and trucks, road and rail locomotives and vehicles and other equipment for railroads, battery separators, heating and ventilating units for motor vehicles and airplanes, molded plywood, airplane engine mounts, etc.; president and treasurer Saven Corporation, investments; farmer, breeder of registered Guernseys. Served as captain in Q.M.C., U.S. Army, 1918-19 inclusive; lieutenant colonel specialist reserve attached to U.S. Air Corps. Fellow American Geographical Society; member Society Automotive Engrs. Episcopalian. Mason (32°, K.T., Shriner). Clubs: Explorers (New York); Detroit, Detroit Athletic, Detroit Boat, Country, Players, Adventurers (Chicago); Commonwealth (Richmond, Va.). Held record for circumnavigating the globe in 28 days, 14 hours and 36 minutes, 1926; mgr. Detroit Arctic Expdn., 1925, 26. Founder and 1st pres. Nat. Glider Assn. Donor annual silver trophy U.S. nat. glider champion and bronze trophy U.S. Army Air Corps grand glider champion presented to U.S. War Department, 1941. Author: Encyclopædic Guide to Richmond, Va., 1907; History of Seals of Virginia (monograph), 1908. Compiler: Calendar of Virginia Transcripts, 1906. Contbr. to numerous mags. on freight transport. Pioneer in aircraft mfr. and air transportation. Home: 1005 Three Mile Drive, Grosse Pointe, Mich. Office: 15310 Fullerton St., Detroit, Mich.

EVANS, Elwyn, pres. Wilmington Trust Co.; b. Racine, Wis., Jan. 20, 1895; s. Thomas and Ellen (Rogers) E.; B.A., Beloit Coll., Beloit, Wis., 1916; ed. Harvard, 1919-20; B.A., M.A., B.C.L., Oxford (Eng.) U., 1922; m. Mary Bailey Boyd, June 2, 1926; children—Elwyn, Katherine Lloyd, Tilghman Boyd. Admitted to Wis. bar, 1923, Del. bar, 1928; engaged in practice of law, 1923-28; asst. trust officer First Wis. Trust Co., Milwaukee, 1928; v.p. Wilmington (Del.) Trust Co., 1928-33, exec. v.p., 1933-42, pres. since 1942; dir. and chmn. com. on audit E. I. du Pont de Nemours & Co.; pres. Coca-Cola Internat. Corp.; dir. Milwaukee Journal, Del. Power & Light Co., Continental Am. Life Ins. Co., Coca-Cola Bottling Plants, Inc., Nat. Vulcanized Fibre Co., Phila., Baltimore & Washington R.R. Co. Republican. Conglist. Clubs: Wilmington, Wilmington Country, Viemead Hunt (Wilmington, Del.); Milwaukee Country, University (Milwaukee, Wis.). Home: Greenville, Del. Office: Wilmington Trust Co., 10th & Market Sts., Wilmington, Del.

EVANS, Evan Alfred, judge; b. Spring Green, Wis., Mar. 19, 1876; s. Evan W. and Mary Ellen (Jones) E.; B.L., U. of Wis., 1897, LL.B., 1899, LL.D. (hon.), 1933; m. Mary Rountree, Sept. 16, 1902 (died Sept. 12, 1921); children—Evan A., Orrin B., George A.; m. 2d, Mrs. Ferne Ryan Allen, June 1926 (died Apr. 5, 1940). Practiced law at Baraboo, Wis., 1900-16; judge U.S. Circuit Court of Appeals since May 17, 1916. Unitarian. Clubs: University, Union League. Home: 104 7th Av., Baraboo, Wis. Address: 1212 Lake Shore Drive, Chicago, Ill.

EVANS, Francis Edward, British consul gen., New York; b. Canterbury, England, Apr. 4, 1897; s. Thomas Edward and Amy Ellen Harriet (Alwood) E.; educated at the Royal Acad., Belfast, and London Sch. of Economics; m. Mary Dick, June 1, 1920. Vice consul, New York, 1920-36, Boston, 1926-28, acting consul-gen., 1928; acting consul, Colon, 1929-31; Boston, 1932-34; consul, Los Angeles, 1934-39; fgn. office, London, in adminstrn. of consular service, asst. head, N. Am. Dept., 1939-43; apptd. senior consul, New York, 1943, succeeded Sir Godfrey Haggard as consul gen., since Feb. 6, 1944. Lieut., Royal Irish Rifles, 1914-18. Mem. Ch. of Ireland. Made Companion of Order of St. Michael and St. George, King's New Year's Honours List 1944. Address: British Consulate General, 25 Broadway New York 4, N.Y.

EVANS, Frank, lawyer; b. Coalville, Utah, July 26, 1873; s. Henry Beck and Anna Catherine (Bruun) E.; student Brigham Young U., 1892-93, U. of Utah, 1896-98, U. of Chicago, 1899; m. Priscilla Livingston, Dec. 31, 1902. Worker in coal mine, later editor of country paper, 1892-94; teacher pub. sch., Coalville, 1894-96; supt. Summit County (Utah) schs., 1899-1900; teacher city schs., Ogden, Utah, 1901; admitted to Utah bar, 1902, and began practice at Coalville; city atty., Coalville and Park City, 1903-07; pros. atty., Summit County, 1905-07; atty. for Utah Farm Bureau, 1921-24; sec. and gen. marketing counsel Am. Farm Bureau, 1924-27; gen. counsel Am. Farm Bureau Fedn., 1927-29. Member Utah State Senate, 1915-17, Federal Farm Bd., 1931-33. Served with Am. Red Cross, overseas, World War. Regent U. of Utah, 1920-23. Pres. Salt Lake Exchange Club, 1929. Pres. Eastern States Mission Ch. of Jesus Christ of Latter Day Saints (Mormon), 1937-40; sec. for finance to first presidency Ch. of Jesus Christ of Latter Day Saints (Mormon); mem. The Newcomen Society of England. Author: Law of Agricultural Co-operative Marketing (with E. A. Stokdyk), 1937. Office: 47 E. South Temple St., Salt Lake City, Utah.

EVANS, Frederick Noble, landscape architect; b. Youngstown, O., July 26, 1881; s. Daniel Henry and Sarah Jane (Livingston) E.; A.B., Harvard; Technische Hochschule, Charlottenberg, Germany, 1905-06; M.L.A., Harvard Grad. Sch. Applied Science, 1910; m. Belle Spencer Sanford, 1912; children—Sarah June (wife of Comdr. Franklin G. Hess, U.S. Navy), and Janet Sanford (wife of Lt. Alan White, U.S. N.R.). Mem. Evans & Punchard, Cleveland, O., 1910-14; winter practice Calif., 1913-14; instr. landscape gardening, 1913-15, asst. professor, 1915-20, U. of Ill.; city landscape architect, Sacramento, Calif., since 1920. President Western Shade Tree Conference, 1937-38. Fellow Am. Inst. Park Executives, Am. Soc. Landscape Architects (pres. Pacific Coast chapter, 1934); mem. Sacramento Garden Club (permanent vice-pres.), Sigma Alpha Epsilon; hon. mem. Calif. Garden Clubs, Inc.; mem. Am. Planning and Civic Assn. Republican. Episcopalian. Mason. Author: Town Improvement, 1919. Contbr. to mags. Lecturer on Garden Design and Community Improvement. Home: 1341 40th St., Sacramento, Calif.

EVANS, Frederick Walter, clergyman; b. Corsica, Pa., July 17, 1880; s. William Betts and Josephine (DeHaven) E.; student Eldersridge Acad., Pa., 1897-99; A.B., Washington and Jefferson Coll., 1902, A.M., 1906; student Western Theol. Sem., 1902-04, Princeton Theol. Sem., 1904-05; D.D., Bellevue Coll. (now affiliated with U. of Omaha), 1915; m. Grace T. Mathers, June 1, 1923; children—Frederick Walter, Grace Elisabeth. Ordained ministry Presbyn. Ch., 1905; pastor Union Ch., Oxford, Pa., 1905-06, First Ch., Steubenville, O., 1906-11, Montview Blvd. Ch., Denver, 1911-14, First Ch., Council Bluffs, Ia., 1914-19, Harlem-New York Ch., N.Y. City, 1919-26, Ch. of the Redeemer, Paterson, N.J., 1926-28, Second Ch., Troy, N.Y., since 1929. Chmn. foreign missions com. Presbytery of Troy; commr. to Gen. Assembly, 1928, 37. Vice-pres. and dir. Anti-Saloon League of N.Y. Mem. S.A.R. Ind. Republican. Mason. Club: Rotary (Troy). Contbr. religious mags. and church publs. Home: 2617 15th St., Troy, N.Y.

EVANS, Frederick William, army air corps officer; b. Lawrence, Mass., Mar. 8, 1898; s. Henry W. and Catherine (Ferguson) E.; student Hobart Coll., Geneva, N.Y., 1917-19; left college at end of sophomore year to enter army; grad. Air Service Airship Sch., 1922, Chem. Warfare Sch., 1923, Primary Flying Sch., 1924, Advanced Flying Sch., 1925, Air Corps Tactical Sch., 1934, Command and Gen. Staff Sch., 1938; rated command pilot, balloon pilot, combat observer, balloon observer; m. Rosemary Kellogg, Mar. 7, 1931; children—Frederick William, Faith Kellogg, David Mason. Pvt. 1st class, Aviation Sect., Signal Corps, 1917, 2d lt. Aviation Signal Officer Reserve Corps, 1918, 1st lt. Air Service, U.S. Army, 1918; commd. 2d lt. Air Service, 1920, and advanced through the grades to brig. gen., 1942; comdr. First Troop Carrier Command. Episcopalian. Mem. Sigma Chi. Home: 3424 Central Av., Indianapolis, Ind.*

EVANS, George Edward; b. Freeport, O., Feb. 1, 1876; s. Philip Spiker and Marganna (Beebe) E.; student Phillips Exeter Acad., 1900; LL.B., Univ. of Pittsburgh, 1914; m. Daisy Lillian Best, June 20, 1900; children—Elinore Rose, Mildred Josephine, Samuel Beamer. Engaged in bldg. constrn. and retail lumber bus., 1905-39. Mem. bd. dirs. of Retail Lumber Dealers Assn. of Pa., 1918-24; pres. Retail Lumber Dealers Assn., 1920, mem. council, City of Pittsburgh, since 1935. Chmn. com. on pub. works, city council, Pittsburgh, Carnegie Free Library, Allegheny, Housing Authority, Pittsburgh, Pa. State Bd. of Housing; pioneered in development of pub. housing in Pittsburgh and Pa.; served on com. to promote better housing and town planning. Mem. bd. of trustees Carnegie Free Library of Pittsburgh, Carnegie Inst. of Tech., Carnegie Museum, Buhl Planetarium and Inst. of Popular Science, Bldg. Owners and Mgrs. Assn., Pa. Housing and Town Planning Commn., Irene Kaufman Settlement, Urban Law Institute. President National Association of Housing Officials, 1941, Henry George Foundation. Member Allegheny County Bar, Pittsburgh Real Estate Board, Chamber of Commerce, Sons of American Revolution, Sons of Union Vets. of the Civil War. Democrat. Mason (32°, Shriner). Club: Highland Country. Author pamphlets on home bldg. Home: 197 Watson Blvd. Office: 510 City-County Bldg., Pittsburgh, Pa.*

EVANS, George Heberton, Jr., univ. prof.; b. Baltimore, Md., Jan. 20, 1900; s. George Heberton and Mary Virginia Crawford (Sherlock) E.; student elementary sch. of Md. State Normal Sch., Baltimore, 1905-08, Jefferson Sch. for Boys, Baltimore, 1908-16; A.B., Johns Hopkins U., 1920, Ph.D., 1925; m. Elinor Virdin, Nov. 26, 1924; children—George Heberton III, Richard Virdin, Ellen. Instr. in polit. economy, Johns Hopkins U., 1924-27, associate, 1927-35, asso. prof., 1935-42, prof. and chmn. dept. since 1942, in charge Army's foreign area and lang. training program 1943-44. Served in S.A.T.C., 1918. Trustee Roland Park Country School; trustee Commission Governmental Efficiency and Economy. Member National Bur. of Econ. Research (research asso., 1939-40), Am. Econ. Assn., Am. Statis. Assn., Am. Assn. Univ. Profs., Economic History Assn., Phi Beta Kappa, Beta Theta Pi. Episcopalian. Clubs: 14 W. Hamilton St., Johns Hopkins (Baltimore). Author: British Corporation Finance, 1775-1850: A Study of Preference Shares, 1936 (with George E. Barnett); Principles of Investment, 1940. Editor: Reprint of Economy Tracts, Johns Hopkins Press. Contbr. articles in econ. jurs. Home: 5734 Pimlico Rd. (9). Office: Johns Hopkins U., Baltimore 18, Md.

EVANS, George Watkin, mining engr.; b. Abercarne, S. Wales, Eng., Mar. 5, 1876; s. Watkin and Catherine (Hughes) E.; B.Sc., and E.M., State Sch. of Mines, State Coll. of Wash., Pullman, Wash.; m. Olivia Laird, Mar. 12, 1902; children—Watkin L., Blodwyn E., Lloyd George. Practical work in coal mines, 1888-98; with geol. survey, Wash., 1899-1901; cyanide practice in Colo., 1902; practicing as engr., 1903-08; geologist in charge of coal surveys, Wash. Geol. Survey, 1909-12; consulting mine engr., U.S. Bur. of Mines, since 1911; also consulting mining engr., U.S. Navy, 1913; dist. mining engr. U.S. Bur. of Mines during World War; cons. mining engineer, Canadian Nat. Railways, now cons. mining engr., strategic mineral mine examinations as well as coal mine examinations and operations. Unitarian. Mem. Am. Inst. Mining and Metall. Engrs. Club: Rotary. Home: 3134 37th Pl. Office: 424 Smith Tower, Seattle, Wash.

EVANS, Griffith Conrad, mathematician; b. Boston, Mass., May 11, 1887; s. George William and Mary (Taylor) E.; A.B., Harvard, 1907, A.M., 1908, Ph.D., 1910; U. of Rome, 1910-12; m. Isabel Mary John, June 20, 1917; children—Griffith Conrad, George William, Robert John. Instr. mathematics, Harvard, 1909-10; Sheldon fellow, Harvard, in Italy, 1910-12; asst. prof. mathematics, 1912-16, prof., 1916-34, Rice Inst.; prof. mathematics, U. of Calif., since 1934; Walker Ames lecturer, U. of Wash., summer 1941. Editor Am. Journal of Mathematics, 1927-35. Mem. National Research Council, 1927-31, 1940-43. Technical Consultant, Ordnance, War Dept., 1943. Commd. capt. Air Service, U.S. Army, Feb. 23, 1918; scientific and exptl. work in Europe; hon. disch., June 10, 1919. Fellow Econometric Soc.; mem. Nat. Acad. Sciences, Am. Acad. Arts and Sciences, Am. Philos. Soc., Am. Math. Soc. (v.p. 1924-26; pres. 1938-40), Math. Assn. of America (v.p. 1932), A.A.A.S. (v.p. 1931, 36). Catholic. Author: Functionals and Their Applications, Part I of Cambridge Colloquium, 1918; The Logarithmic Potential, Colloquium Series Am. Math. Soc., Vol. 6, 1927; Mathematical Introduction to Economics, 1930; Stabilité et Dynamique de la Production dans l'Economie Politique (Mémorial des Sciences Math., 56); also tech. papers. Home: 820 San Diego Rd., Berkeley, Calif.

EVANS, Henry Clay, clergyman, educator. See Vol. 23 (1944-45).*

EVANS, Henry Cotheal, army officer; b. Baltimore, Md., Sept. 17, 1895; student Johns Hopkins U., Md.; commd. 2d lt. F.A. Res., Oct. 1917, and advanced to capt. Nov. 1918; commd. capt. Md. Nat. Guard, mem. firm Stein Bros. & Boyce, Baltimore, Md. (mem. N.Y. and other stock exchanges); pres. Baltimore Stock Exchange, 1939-41. Called to active service, Feb. 1941, advanced to brig. gen., July, 1942; comdg. officer, 110th F.A., 29th Inf. Div., and later assigned to hdqrs.; named asst. comdr., F.A. Replacement Training Center, Ft. Bragg, N.C., 1942; assigned to 76th Inf. Div., Nov. 1942, as comdg. gen., 76th Div. Arty.; overseas to European Theater, Dec. 1944. Awarded Distinguished Service Cross, Silver Star, World War I. Awarded Bronze Star medal, March 1945. Home: 200 Longwood Rd., Baltimore 10, Md. Address: 76th Division Artillery, APO No. 76, care P. M., New York, N.Y.

EVANS, Henry Ridgely, author; b. Baltimore, Nov. 7, 1861; s. Henry Cotheal and Mary Elizabeth (Garrettson) E.; ed. Georgetown Coll., D.C., and Columbian Coll. (now George Washington U.); LL.B., U. of Md., 1884, Litt.D., 1914; m. Florence Kirkpatrick, Dec. 31, 1891. Student psychical research and Masonic antiquities. Mem. Society of Colonial Wars. Author: Historical Introduction and Bibliography to Hopkins' Magic, Illusions and Scientific Diversions, 1901; The Spirit World Unmasked, 1902; The Napoleon Myth, 1905; The Old and the New Magic, 1909; The House of the Sphinx, 1907; History of the York and Scottish Rites of Freemasonry, 1924; Adventures in Magic, 1927; History of Conjuring and Magic, 1928; Cagliostro and his Egyptian Rite of Freemasonry, 1930; Cagliostro, Sorcerer of the Eighteenth Century, 1931, rev. edit., 1941; A Master of Modern Magic—Life and Adventures of Robert Houdin, 1932; Old Georgetown on the Potomac, 1933; Founders of the Colonial Families of Ridgely, Dorsey, and Greenberry, of Maryland, 1935; Progenitors of the Howards of Maryland, 1938; Edgar Allan Poe and Baron von Kempelen's Chess-Playing Automaton, 1939; Some Rare Old Books on Conjuring and Magic, 1943. Compiled list of writings of William Torrey Harris, 1907. Episcopalian. Scottish Rite Mason (33°). Address: Wyman Park Apts., 40th St. and Beech Av., Baltimore, Md.

EVANS, Herbert Francis, college prof.; b. Highland Park, Ill., May 24, 1878; s. Robert George and Emma J. (Jones) E.; student Colgate U., 1897-1900; A.B., Stanford, 1902; B.D., U. of Chicago, 1907, Ph.D., 1909; m. Elizabeth Sprague, Sept. 14, 1904. Ordained Bapt. ministry, 1907; dir. religious edn., 2d Baptist Ch., St. Louis, 1909-12; extension prof. religious edn., U. of Chicago, 1909-18; prof. Bibl. lit. and religious edn., Grinnell (Ia.) Coll., 1914-19; prof. religious edn., Pacific Sch. of Religion, Berkeley, Calif., 1919-34; head dept. religion, Whittier (Calif.) Coll., since 1934. Chmn. Dept. Christian Edn., Southern Calif. Council of Chs.; mem. Internat. Council of Religion Edn. Served as dir. Y.M.C.A. area of religious work and edn., A.E.F. in France, 1918. Mem. Beta Theta Pi, Phi Beta Kappa. Author: Keystone Intermediate Studies (4 vols.), 1911-14; Keystone Intermediate Course (for teachers, 4 vols.), 1911-14; The Sunday School Building and Its Equipment, 1914; also wrote article, "Sunday School Architecture," in Nelson's Ency. for Sunday Schs. Home: 706 E. Sycamore Drive, Whittier, Calif.

EVANS, Herbert McLean, anatomist, embryologist; b. Modesto, Calif., Sept. 23, 1882; s. Dr. C. W. and Bessie (McLean) E.; B.Sc., U. of Calif., 1904; M.D., Johns Hopkins, 1908; M.D., honoris causa, Albert Ludwig Univ. of Freiburg, 1930, Univ. Catolica de Chile, 1941; Sc.D., Univ. Mayor de San Marcos de Lima, 1941; m. Anabel Tulloch, Sept. 17, 1905; 1 dau., Marian McLean; m. 2d, Marjorie E. Sadler, June 28, 1932; 1 dau., Gail Bayne. Asst. instr., asso. and asso. prof. anatomy, Johns Hopkins, 1908-15; research asso., Carnegie Instn., Washington, 1913-15; prof. anatomy, U. of Calif., since 1915, Hertzstein prof. biology and dir. Inst. of Experimental Biology, same, since 1930; hon. prof. Facultad de Biologia y Ciencias Medicas, Univ. de Chile, and Facultad de Ciencias Medicas, Univ. Central del Ecuador, 1941. Faculty research lecturer, Univ. of Calif., 1925; Bacon lecturer, U. of Ill., 1931; Hertzstein lecturer, Stanford U. and U. of Calif., 1934; Beaumont lecturer, Wayne County Med. Soc., Detroit, Mich., 1937; Jackson lecturer, U. of Minn., 1937; William Henry Welch lecturer, Mount Sinai Hosp., N.Y. City, 1939; Jones lecturer, U. of Ore., 1940; Messenger lecturer, Cornell U., 1942; Mellon lecturer, U. of Pittsburgh, 1942; Nat. Sigma Xi lecturer, 1942; Guiteras lecturer, Am. Urol. Assn., New York, 1942. Joint editor Am. Anatomical Memoirs, 1918-38. Demonstrated origin of body vascular trunks from capillary plexes, 1909; explained physiological behavior of vital stains of benzidine series, 1915; introduced use of certain azo dyes for estimation of blood volume, 1917; charted 48 chromosomes in man, 1918, 1929; with J. A. Long gave first description of oestrous cycle in rat, 1921, of essential value in isolation of female sex hormones; produced gigantism and other specific endocrine effects from anterior-hypophyseal hormones administered parenterally, 1922, and established separation of growth promoting substance or hormone, 1939; production of permanent diabetes by chronic administration of anterior pituitary extracts, 1932; first detected criterion of vitamin A deficiency in continuous vaginal cornification, 1922; discovered vitamin E, essential for reproduction in higher animals, 1922, and first purified and determined its empirical constitution, 1935. Awarded John Scott medal, 1928. Fellow Am. Acad. Arts and Sciences; mem. A.A.A.S. (pres. Pacific Div. 1936-37), Am. Med. Assn., Soc. for Exptl. Biology and Medicine, Am. Physiol. Soc., History of Science Soc., Nat. Acad. Sciences, Am. Assn. Anatomists (pres. 1930-32), Kaiserliche Leopoldinsch-Carolinische Deutsche Akademie der Naturforscher, Societas Regia Medicorum Budapestinensis, (hon. fgn. mem.) Acad. Nacional de Medicina de Buenos Aires, 1942, (hon.) Sociedad Medica de Santiago (Chile), (corr. mem.) Sociedad Argentina de Biologia, Phi Beta Kappa, Sigma Xi, Alpha Omega Alpha, Alpha Delta Phi, Nu Sigma Nu. Contbr. papers on development of the vascular system from capillaries; action of vital dyes of the benzidine series; physiology of reproduction; relations of fertility and nutrition; endocrine organs, especially the sex glands and hypophysis, etc. Home: 1825 Monterey Av., Berkeley, Calif.

EVANS, Herbert Silas, engr., educator; b. Richardson County, Neb., July 20, 1875; s. John B. and Mary A. (Edwards) E.; Morrill Coll., Kan., 1 yr. 1891-92; B.S. in E.E., U. of Neb., 1898, Electrical Engineer, 1900, Dr. Engineering, 1928; m. Daisy E. Hiltner, June 24, 1902; children—John Martin, Mary Elizabeth. In charge elec. work, C.,B.& Q. R.R. in Neb., 1898-1901; instr. and adj. prof. in electric engring., U. of Neb., 1901-05; in employ of Gen. Electric Co., Schenectady, N.Y., summers, since 1905; prof. elec. engring. since Sept. 1905, actg. dean Coll. Engring., 1909-10, 1918-19, and dean same since Sept. 1919, U. of Colo. Mem. Southwest Com. on Engring. Schs. for Engrs. Council for Professional Development since 1936. Mem. Am. Inst. E.E. (chmn. Denver sect., 1919-20; nat. v.p. 1929-31) Soc. Promotion Engring. Edn. (v.p. 1920-21; council 1922-25; pres. 1931-32), Am. Assn. Univ. Profs., Colo. Society Engineers, Sigma Xi, Tau Beta Pi, Sigma Tau, Eta Kappa Nu. Republican. Baptist. Club: University. Contbr. to engring. publs. Councilman, City of Boulder 2 terms, 1917-29. Home: 1301 Grandview Av., Boulder, Colo.*

EVANS, Howard Rector, college dean; b. Terre Haute, Ind., Nov. 18, 1897; s. Allen T. and Margaret Letitia (Sartain) E.; A.B. in edn., Ind. State Teachers Coll., Terre Haute, 1925; A.M., Columbia, 1928; Ph.D., Northwestern Univ., 1929; m. Lois Maude Downing, May 1, 1918. Clerk Chicago Wheel and Rim Co., 1916-17; teacher mech. drawing, Jeffersonville (Ind.) High Sch., 1917-18; in production dept. Stutz Motor Car Co., Indianapolis, 1918-20; engr. Coal Co., Brazil, Ind., 1920-21; teacher Clay County (Ind.) pub. schs., 1921-24; teacher and supt. schs., Nevins Twp., Vigo County, Ind., 1924-27, also part time instr. Ind. State Teachers Coll., Terre Haute; asst., Northwestern U., 1927-29; instr. edn., U. of Akron, 1929-30, asst. prof., 1930-33, prof. of edn. and dean of College of Education since 1933. Assistant superintendent S.A.T.C., University of Texas, May-Dec. 1918; served as lt., U.S.N.R., World War II. Mem. Am. Assn. School Administrators, Nat. Soc. for Study of Edn., Dept. Supervisors and Dirs. of Instrn., Kappa Delta Pi, Phi Delta Kappa. Mason. Clubs: Kiwanis, Torch (Akron, O.). Address: 679 Ardleigh Drive, Akron, O.

EVANS, Hugh Ivan, clergyman; b. Delaware O., May 6, 1887; s. James and Mary Ella (Boyce) E.; grad. Wooster (O.) Acad., 1905; A.B., Wooster Coll., 1909, D.D., 1924; B.D., Princeton Theol. Sem., 1912; m. Edith Bean, June 30, 1914; children—Hugh Bean, Edith Mabel (Mrs. Wallace Macgregor). Ordained Presbyn. ministry, 1912; pastor Gallipolis, O., 1912-16, Marysville, 1916-20, 2d. Ch., Portsmouth, O., 1920-23, Westminster Ch., Dayton, since 1923. Moderator Presbyn. Synod of Ohio, 1930-31; pres. Ohio Pastors' Conv., 1933-34; pres. bd. trustees Lane Theol. Seminary; trustee Wooster Coll., Presbyn. Sem. (Chicago), Ohio Presbyn. Homes, Dayton Community Chest, Princeton Theol. Sem., Miami Valley Hosp., Dayton O., Dayton Met. Housing Authority; gen. chairman Dayton War Chest Campaign, 1943; pres. Dayton Community War Chest, 1945; mem. Am. Seminar in Europe, 1934; mem. Bd. of Presbyn. Nat. Missions (New York). Republican. Mason (32°, K.T.). Clubs: Rotary, Dayton County. Home: 14 E. Schantz Av., Dayton, O.

EVANS, Jessie Benton, artist; b. Uniontown, O., Mar. 24, 1866; d. Dr. Jacob and Amanda (Bowers) Steese; student Oberlin Coll., 1882; grad. Art Inst. of Chicago, 1904; married, Aug. 12, 1886; 1 son, Robert Thomas. Artist in painting oils and water colors. Exhibited Art Inst., Akron, O.; Woman's

Club, Phoenix; Paris Salon, 1911, 1912; works permanently owned by Phoenix Country Club, Arizona Club and College Club (Chicago), Mesa Pub. Schools, Chicago Schools, Woman's Club, Akron, O., Woman's Club, Phoenix, Ariz. Mem. D.A.R. Clubs: Phoenix Fine Arts, Salvator Rosa (Naples, Italy). Translated and illustrated Giulietta and Romeo (by Luigi da Porto), 1934. Home: Jokake, Ariz.*

EVANS, Jessie DuBois Wharton (Mrs. Joshua Evans, Jr.); b. Ross Forks Indian Agency, Fort Hall, Ida.; d. Joseph Nicholas and Mariana Beach (Mears) Fant; prep. edn., Weber (Utah) Acad.; grad. J. Ormond Wilson School (now Wilson Teachers' Coll., 1903; A.B., B.E., with distinction, George Washington U., 1913, Ed.D., 1932; m. Joshua Evans, May 25, 1914; children—Joshua III (dec.), Lt. Comdr. Philip Wharton, Mariana Mears. Model and critic teacher, Washington pub. schs. and Wilson Normal Sch., 1904-09; teacher history and psychology, latter, 1909-14. An incorporator, trustee and secretary, Washington (D.C.) Group Hospitalization, Inc. Member women's com., Am. Red Cross, D.C., World War. Trustee (first woman) George Washington U. since 1923, mem. com. on selection of new pres. of the univ., 1927, and mem. exec. personnel and alumni coms.; past trustee and mem. budget com. Community Chest, Washington, D.C. Mem. Am. Assn. Univ. Women, Columbian Women of George Washington U. (governing bd., past chmn. scholarship com.), Alumni Assn. George Washington U. (exec. com.), Am. Hist. Assn., D.A.R., Pi Gamma Mu (hon.), Mortar Board. Member Inaugural Com. of President Hoover, 1928. Episcopalian. Clubs: 20th Century; Women's Press (mem. exec. bd.) Newspaper Women's. Author of "Hamburg, Colonial Town, that Became Seat of George Washington University" and other historical articles; contbr. woman's page Washington Post, Christian Science Monitor; regular contbr. feature article, ednl. page Sunday issue Evening Star. Home: 3405 Lowell St. N.W., Washington, D.C.

EVANS, John, banker; b. Denver, Colo., Sept. 24, 1884; s. William Gray and Cornelia (Gray) E.; ed. Prep. Sch., U. of Denver; B.S. in E.E., Mass. Inst. Tech., 1907; m. Gladys Cheesman, Nov. 11, 1908; children—Alice, John, Anne, II. Successively elec. engr., chief engr. and asst. gen. mgr. Denver Tramway Co., 1907-11, now dir.; chmn. bd. Denver Union Water Co., 1911-16; pres. Internat. Trust Co., 1916-23, now dir. and chmn. exec. com.; now pres. First Nat. Bank, Denver, Colo. Chairman board of trustees University of Denver. Clubs: Denver, University, Denver Country (Denver); University (New York). Home: 2001 E. Alameda Av. Office: First Nat. Bank, Denver, Colo.

EVANS, John, newspaperman; b. Des Moines, Ia., Oct. 18, 1883; s. David and Sophie (Kahler) E.; ed. in pvt. schs., 1887-97; student West Des Moines High Sch., 1897-98; m. Aimée Marguerite Loizeaux, July 12, 1910; children—Judith, Druscilla. Began as reporter in Des Moines, Washington, D.C., Chicago, New York; with Associated Press since 1914, at Los Angeles, San Francisco, New York; Paris Bur., 1919-30; chief of Bur. in Rome, 1931-32, chief of Paris Bur. 1933-36, chief of foreign service, 1936-43; now executive representative. Home: 36 Gramercy Pk. Office: 50 Rockefeller Plaza, New York, N.Y.*

EVANS, John Ellis, prof. psychology; b. Brazil, Ind., Jan. 1, 1882; s. William P. and Jennie Mahalia (Barnett) E.; diploma, Ind. State Normal Sch., Terre Haute, Ind., 1907; B.A., Ind. U., 1910, M.A., 1911; studied New York U., 1914; Ph.D., Columbia, 1916; m. Clara Mirian Templer, June 12, 1910; children—Billy Templer, John Templer, Robert Templer (dec.), Rachael Templer (dec.), Jennie Serena. Asst. prof. psychology, Indiana Univ., 1910-14; prof. same, Ohio State U., 1914-20, Ia. State Coll. since 1921, also head of dept. Instr. war aims courses, S.A.T.C., 1917-18; development expert, U.S. Army, 1920-21. Instr. engring. science, and management defense training, and in engring., science, and management war training since 1941. Fellow A.A.A.S.; member American Psychological Association, National Society for Study of Edn., Am. Assn. Univ. Profs., Iowa Acad. of Science, N.E.A., Phi Kappa Phi, Psi Chi. Republican. Mem. United Brethren Ch. Mason. Author: Influence of Distraction on Reaction Time, and the Transfer of Training, 1916. Contbr. articles on psychology of advertising, and personnel relations. Industrial efficiency consultant. Home: 515 Lynn Av., Ames, Ia.

EVANS, John Ganson, gen. supt. Indian Service; b. Buffalo N.Y., Jan. 4, 1902; s. Karl Kellog and Mabel (Ganson) E.; student Yale U., 1920-21; m. Alice Henderson, Dec. 20, 1921; m. 2d, Claire Spencer, Dec. 20, 1933; children—Natalie Sarah, Nancy Ganson, Letitia Ellicott, Spencer, Claire Bonnie. Pres. Flying Heart Development Corp., 1923-26; mem. bond dept. Marine Trust Co., Buffalo, N.Y., 1926-29; asst. treas. Marine Union Investors, Inc., Buffalo, N.Y., 1929-30; gen. partner, Brody, Herod & Co., Buffalo, N.Y., 1930-32; fgn. corr., in Portugal, Spain, France, for Newsweek, Inc., 1941; asst. project dir., Colo. River War Relocation Center, 1942-43; special rep. and acting chief Alaskan br., div. of territories and island possessions, Dept. of Interior, 1943-44; gen. supt. Indian Service, Albuquerque, N.M., since May 1944. Author, Andrews' Harvest, 1933; Shadows Flying, 1936. Home: Bagaduce Farm, West Brooksville, Me. Office: United Pueblos Agency, Albuquerque, N.M.

EVANS, John Norris, ophthalmologist; surgeon Brooklyn Eye and Ear Hosp.; ophthalmologist-in-chief Long Island Coll. Hosp.; prof. ophthalmology Long Island Coll. of Medicine. Fellow Am. Coll. Surgeons; mem. Am. Ophthalmol. Soc., Am. Acad. Ophthalmology and Otolaryngology, Society for Research in Ophthalmology. Author Clinical Scotometry. Contbr. to med. jours. Office: 23 Schermerhorn St., Brooklyn, N.Y.*

EVANS, John William, artist-engraver; March 27, 1855-Mar. 10, 1943. See Vol. 22 (1942-43).

EVANS, Joseph Spragg, prof. medicine; b. West Chester, Pa., Mar. 6, 1875; s. Joseph S. and Ruth Ann (Peirce) E.; B.A., Haverford Coll., 1895; M.D., Sch. of Medicine, U. of Pa., 1899; m. Mary E. Eagan, Apr. 9, 1907 (died Dec. 18, 1924); 1 dau., Clara Mary. Practiced Phila., 1899-1909; instr. clin. medicine, U. of Pa., and asso. Wm. Pepper Lab. Clin. Medicine, 1902-09; prof. clin. medicine, 1910-24, prof. medicine since 1924, U. of Wis. Fellow Am. Coll. Physicians; mem. A.M.A., College Physicians (Philadelphia), Alpha Tau Omega, Phi Alpha Sigma, Sigma Xi, Alpha Omega Alpha, Mil. Order Loyal Legion. Clubs: University (Phila., and Milwaukee). Mem. Wis. State Council of Defense, 1917. Address: 1300 University Av., Madison, Wis.

EVANS, Joseph Wood, cotton mcht. and exporter; b. Maysville, Ky., Oct. 17, 1877; s. Rev. Joseph Madison and Alice (Humphreys) E.; ed. Hanover (Ind.) Coll., 1893-97; m. Emily Scott, Oct. 31, 1906; children—St. Clare Moorhead (Mrs. Hudson Attwell, dec.), Alice Clemens (Mrs. Fletcher S. Pratt). In cotton business at Houston, since 1900; owner firm Evans & Co.; chmn. bd. Manchester Terminal Corp., Houston, dock and cotton compress; dir. Houston Electric Co., 1st Nat. Bank of Houston, Am. Gen. Insurance Co., Seaboard Life Ins. Co., First Texas Joint Stock Land Bank. Served in Spanish-Am. War. Chmn. Houston Harris County Navigation Commn.; director U.S. Chamber of Commerce; pres. Houston Cotton Exchange; ex-pres. Houston Chamber Commerce, Texas Cotton Assn.; former chmn. Houston Community Chest. Trustee of Hanover College, Hanover, Indiana. Active in Liberty Loan and Red Cross drives, World War. Mem. Phi Delta Theta. Presbyterian. Mason (K.T., Shriner). Clubs: Houston, Houston Country, Tejas, Rotary (hon.), Eagle Lake Rod and Gun, Ramada Club. Contbr. to trade publs. Home: 808 Lovett Blvd., Houston 6. Office: Cotton Exchange Bldg., Houston 2, Tex.

EVANS, Joshua, Jr., banker; b. Marblevale, Baltimore County, Md., Feb. 11, 1877; s. Joshua and Mary Boyle (Hepburn) E.; student George Washington U., 1906-07; grad. Am. Inst. Banking; m. Jessie Wharton Fant, May 25, 1914; children—Joshua (dec.), Philip Wharton (lt. comdr. U.S.N.), Mariana Mears. Entered Riggs Nat. Bank, Washington, D.C., 1895, asst. cashier, 1907-15, cashier 1915-19, v.p., 1919-25; exec. v.p. and dir. Dist. Nat. Bank, Washington, 1925-30, pres. 1930-33; one of organizers of Hamilton Nat. Bank, 1933, and since v.p.; in charge Liberty Loan department (organizer 5 campaigns) Riggs Nat. Bank, World War I, 2d v.p. Instructive Visiting Nurse Soc.; mem. Washington Bd. of Trade (chmn. committee municipal finance 1924-34); trustee Better Business Bureau (chairman board 1924-32); trustee National Parks Assn.; an organizer Washington Community Chest (chmn. budget com. 1931, 1932 and 1933); mem. exec. com. of Com. of One Hundred on Federal City; mem. Republican State Com., D.C.; chmn. Com. on Legislation, Hoover-Curtis Inaugural Com.; charter mem. Am. Inst. Banking, (Washington), and one of the first three national trustees to be chosen from the younger group of its membership (pres. Washington Chapter, 1911-12); mem. Reserve City Bankers Assn., American Bankers' Assn. (executive council, 1924-26; admn. com., 1925-26); D.C. Bankers Assn. (pres. 1922-23); inaugurated D.C. Bankers' Weekly Luncheon, 1923; mem. Advisory Com. of Civic Development Dept. Chamber Commerce of U.S., 1927. Episcopalian. Clubs: Metropolitan, Chevy Chase. Writer and lecturer on business and financial subjects. Home: 3405 Lowell St. N.W. Office: Hamilton National Bank, Washington, D.C.

EVANS, Mrs. Joshua, Jr. See Jessie Du Bois Wharton Evans.

EVANS, Llewellyn, elec. engr.; b. near Milbank, S.D., July 16, 1882; s. William Morris and Emma (Geil) E.; B.S., U. of Calif., 1907; m. Clara May Wilt, Aug. 31, 1909; children—Elizabeth Muriel, Ruth Helen. Apprentice electrician, Tacoma, Wash., 1900-03; elec. engr. and contractor with D. T. Dickson, Tacoma, 1908-14; pvt. practice, 1914-16; supt. of light, Dept. of Pub. Utilities, Tacoma, 1916-33; chief elec. engr. Tenn. Valley Authority, Wilson Dam, Ala., 1933-37; chief cons. elec. engr. Tenn. Valley Authority since 1937; 1942-44 consultant for War Production Board, Washington, D.C. Fellow American Inst. Elec. Engrs.; mem. Am. Soc. Civil Engrs., Alpha Sigma Phi. Conglist. Elk. Address: 68 S. Crest, Chattanooga, Tenn.

EVANS, Marcellus Hugh, lawyer, ex-congressman; b. Brooklyn, N.Y., Sept. 22, 1884; s. Timothy Joseph and Mary Agnes (Lynch) E.; student of St. James Acad., Brooklyn, 1895-1901; LL.B., Fordham U. Sch. of Law, 1910; m. Mary Agnes Sheehan, June 21, 1911; children—Marcellus Timothy (dec.), Mary Catherine, Joseph, Grace Mary, Virginia Mary, Margaret Mary. Admitted to N.Y. bar, 1910; mem. firm Evans & Evans since 1910; mem. Assembly, N.Y. State, 1922-26, Senate, 1927-34; mem. 74th to 76th Congresses (1935-41), 5th N.Y. Dist. Catholic. Home: 305 E. 4th St., Brooklyn, N.Y. Office: 41 Park Row, New York, N.Y.*

EVANS, Marshall Blakemore, univ. prof.; b. Boston, Sept. 4, 1874; s. Marshall and Letitia (Blakemore) E.; B.A., Boston U., 1896; Ph.D., U. of Bonn, 1902; m. Elizabeth Theodora Grose, Aug. 18, 1910; children—Gwynne Blakemore, Grose. Began teaching U. of Wis., 1903; prof. German, Ohio State U., since 1911, dir. summer session, 1916-1920; visiting prof. U. of Chicago, summer, 1929. Mem. Modern Lang. Assn. America, Am. Assn. Univ. Profs., Phi Beta Kappa, Beta Theta Pi. Episcopalian. Author: The High School Course in German (U. of Wis.), 1907; Der bestrafte Brudermord—Sein Verhältnis zu Shakespeare's Hamlet, 1910; Ein Charakterbild von Deutschland (with E. Merhaut), 1914. Beginning German (with H. C. Keidel), 1915; College German (with R. O. Röseler), 1931; Shorter College German, 1943; Das Rheinland (with R. O. Röseler), 1934; An Historical and Critical Introduction to the Lucerne Passion Play, 1943. Translator: (from manuscripts of L. Bahlsen) Teaching of Modern Languages, 1905. Editor: Hebbel's Agnes Bernauer, 1912. Co-Editor: Hauptmann's Einsame Menschen, 1931. Contbr. to Modern Lang. Rev., Modern Philology, Modern Lang. Notes, Pädagogische Monatshefte, etc. Home: 45 Crestview Rd., Columbus, O.

EVANS, Maurice, actor-mgr.; b. Dorchester, Dorset, England, June 3, 1901; s. Alfred Herbert and Laura (Turner) E.; student Grocer's Co. Sch., London, England, 1912-18; unmarried. Brought to U.S. by Katharine Cornell to play Romeo to her Juliet, 1936; later played as Dauphin, in "St. Joan" and Napoleon in "St. Helena"; produced "Richard II," which ran 171 consecutive performances on Broadway, N.Y. City, 1937, "Hamlet," 1938-39, "Henry IV," 55 1939; appeared in "Twelfth Night," with Helen Hayes, 1940-41; produced "Macbeth," which ran 131 consecutive performances on Broadway, 1941-42. Awarded Drama League Medal, 1937. Mem. Ch. of England. Became U.S. Citizen, 1941. Commd. capt., Army of the U.S., Aug. 1942. Home: Norway Island, Saranac Lake, N.Y.*

EVANS, Newton (Gurdon), pathologist; b. Hamilton, Mo., June 1, 1874; s. William and Emma Beulah (Newton) E.; student Battle Creek (Mich.) Coll., Am. Med. Missionary Coll., Chicago; B.S. Union College, Lincoln, Neb., 1895; M.D., Cornell Univ. Med. Sch., New York, 1900; m. Cora Mildred Deming, Aug. 27, 1901 (died 1942); children—Emma Elizabeth (Mrs. Howard A. Ball), William Dustin. In general practice until 1914, prof. pathology, Med. Dept. U. of Tenn., 1908-11; prof. pathology, College Medical Evangelists, Loma Linda and Los Angeles, California, since 1914, president, 1914-27, dean, 1928-31, and since 1943; vice-pres., 1931-36; pathologist Los Angeles County Gen. Hosp. since 1928. Lt. col. Med. Res. (now retired), comdg. officer U.S. Gen. Hosp. 47, 1926-32 and 1935-37. Chmn. bd. Alumni Research Foundation, Coll. Med. Evangelists. Fellow A.M.A., Am. Coll. Physicians, A.A.A.S.; mem. Am. Soc. Clin. Pathologists, Los Angeles Acad. Medicine, Los Angeles Pathological Soc. (pres. 1929), Los Angeles Cancer Soc. (pres. 1936), Am. Assn. Pathologists and Bacteriologists, Med. Assn. State of Calif. Republican. Seventh Day Adventist. Contributor results of research to various med. jours. Home: 2000 Milan Av., South Pasadena. Address: 312 N. Boyle Av., Los Angeles, Calif.

EVANS, Percy Griffith, univ. prof.; b. Saugus, Mass., Nov. 29, 1897; s. Evan and Winifred (Jones) E.; student Tufts Coll., 1915-16; A.B., Boston U., 1919, A.M., 1924; Ph.D., U. of Illinois, 1929; diploma, Inst. de Estudios Históricos, Madrid, Spain, 1921; student Middlebury French Sch., summer 1937; m. Anna M. Jones, June 19, 1926; children—Richard Bates, Robert Wynne. Teacher Spanish, Saugus (Mass.) High Sch., 1919-20, Wellesley (Mass.) High Sch., 1920-21; instr. DePauw U., Greencastle, Ind., 1921-26, asst. prof. Romance languages, 1926-30, asso. prof., 1930-34, prof. since 1934, acting head of dept., 1935-36, head of dept. since 1936. Served with U.S. Army, World War I. Mem. Am. Assn. Teachers French, Am. Assn. Teachers Spanish, Am. Legion. Club: Greencastle (Ind.). Editor: (with Elena M. Lind) Pata de Zorra (Hugo Wast, pseudonym of Gustavo A. Martínez Zuviría), 1937. Home: 430 Anderson St., Greencastle, Ind.

EVANS, Percy Henriques, actuary, ins. exec.; b. San Diego, Calif., Nov. 9, 1873; s. James Armstrong and Jessie Hunt (Henriques) E.; ed. U. of Mich., 1892-95, Milwaukee Law Class, 1895-96; m. Eugenia Hotchkiss, Nov. 11, 1897 (died Jan. 20, 1922); m. 2d, Edith Margaret Cullen, Dec. 8, 1922. Actuarial clerk Northwestern Mutual Life Ins. Co., Milwaukee, Wis., 1889-92; actuarial student, 1895-96; life ins. agent and editor Insurance Journal, San Francisco, 1896-1901; asst. supt. Agencies Northwestern Mutual Life Ins. Co., 1901-15, actuary, 1915-29, v.p. and actuary since 1929. Fellow Am. Inst. Actuaries

(pres. 1924-26, life mem. bd. govs.); asso. Actuarial Soc. America; mem. permanent com. Internat Congress of Actuaries. Mem. Phi Kappa Psi. Republican. Episcopalian. Mason (32°). Clubs: University (Milwaukee); Senior Actuaries (New York). Contbr. articles on life ins. to proceedings of actuarial socs. and jours. Home: 2030 N. Lake Dr. Office: Northwestern Mutual Life Ins. Co., Milwaukee, Wis.

EVANS, Peyton Randolph, lawyer; b. Amherst, Va., Oct. 18, 1892; s. Otto Lewis and Mary (Randolph) E.; studied engring. Va. Poly. Inst., Blacksburg, Va., 1909-13; U. of Va. Law Sch., 1913-15; m. Janetta Fitzhugh, Oct. 6, 1917; children—Peyton Randolph, Thomas Fitzhugh. Began as civil engr., 1912, with Va. State Highway Commn., 1912-13; admitted to Va. bar, 1915, and practiced at Amherst; foothall coach U. of Va., 1916, Lynchburg Coll., 1920-24; asst. counsel Federal Farm Loan Bur., 1927-29, counsel, 1929-31, gen. counsel, 1931-33; asst. Land Bank commr. Farm Credit Adminstrn., 1933, asst. gen. counsel, 1933-34, gen. solicitor, 1934-35, gen. counsel, 1935 to Mar. 1, 1940; gen. counsel Federal Farm Mortgage Corp., 1935-40; legal adviser to Federal Home Loan Bank Bd., Aug.-Sept., 1932; one of legal advisers to President's Com. on Reorganization of the Govt.; exec. sec. and legal adviser, Washington Pubs. Assn., Washington, D.C.; member Town Council, Amherst, 1915-17, Va. State Ho. of Rep., 1917-19; chmn. Amherst County Sch. Bd., 1924-25; mayor of Amherst, 1919-27. With O.T.C., 1916; commd. 1st lt. R.T.C., 1917; at Camp Meade, Md., 1917-18; served in 351st Field Arty., A.E.F., June 1918-Feb. 1919; commd. capt. R.T.C., 1919. Mem. Am. Federal and Va. State bar assns., Delta Tau Delta. Democrat. Episcopalian. Mason. Club: Chevy Chase. Author of articles on federal corps. and corporate finance. Home: 3000 44th Pl. N.W. Office: American Bldg., F St., Washington, D.C.

EVANS, Ray O., cartoonist; b. Columbus, O., Dec. 1, 1887; s. Oscar Benjamin and Mary (Barnett) E.; A.B., Ohio State U., 1910; m. Helen H. Holter, Oct. 11, 1911; children—Ray O., Dorothy Jane (dec.), Patricia Ann. Began as adv. artist, Columbus Dispatch, 1910; cartoonist, Dayton News, 1912-13, Baltimore American, 1913-20. Mem. Puck art staff, 1915-16; instr. in cartooning, Md. Inst., 1920; staff artist Baltimore News and American, 1920-22; Cartoonist Columbus Evening Dispatch since 1922. Creator of spl. features, "Maryland Movies," "Snapshots at Annapolis," "Pertinent Portraits," "Kindly Karicatures," "Uncle Funny Bunny" for school children, Am. Edn. Press.; illustrations for "The Diary of a Plain Dirt Gardener," for Better Homes and Gardens. Mem. advisory staff Federal Board of Cartooning. Presbyterian. Mem. Sigma Delta Chi. Clubs: University, Dispatch Country. Home: 2615 Wexford Rd. Address: The Columbus Dispatch, Columbus, O.

EVANS, Raymond F., production exec.; b. Pittsburgh, Pa., Dec. 23, 1908; s. T. Raymond and Ida Gray (Flaccus) E.; ed. Shady Side Acad., Pittsburgh, Pa., and Princeton U.; m. Elizabeth Rutgers Whitney, Sept. 21, 1934; children—T. Raymond III, Whitney, Nona Whitney, Michael Jessup, Andrew William. Chemical engr., Diamond Alkali Co., 1931-38, mgr. of research, 1938-40, vice pres. in charge research, Jan.-Nov. 1941; pres. Diamond Magnesium Co., 1941-43; exec. vice pres. Diamond Alkali Co. since 1943, also dir.; dir. Union Trust Co. of Pittsburgh. Councilman, Village of Kirtland Hills, O., since 1942. Dir. Painesville (O.) Chamber of Commerce, Lake County (O.) Y.M.C.A. Mem. Am. Chem. Soc., A.A.A.S. Vestryman St. Hubert's Chapel. Clubs: Kirtland Country, Pittsburgh Golf, Rolling Rock (Pittsburgh). Home: Little Mountain Rd., Mentor, O. Office: Diamond Alkali Co., Painesville, Ohio.

EVANS, Robert James, coll. prof., state senator; b. Lehi, Utah, July 2, 1881; s. Abel John and Louisa Emeline (Zimmerman) E.; grad. Brigham Young U., Provo, Utah, 1907; B.S., Utah State Coll., Logan, Utah, 1909; Ph.D., Cornell, 1912; m. Hazel Stallings, Aug. 21, 1907; children—Robert John, Ray S. (dec.), Joseph S. (dec.), Helen, Joy, Paul W. Engaged in research work in Dry Land Investigations, 1912; county agent leader, 1913-20; extension dir., 1920-24; ranching, 1924-31; head of agronomy dept., Utah State Agr. Coll. since 1931. State senator, 1929-31. Pres. Utah County Farm Bureau; v.p. Utah State Farm Bureau. Mem. Nat. and Regional orgns. Boy Scouts Am. (council). Mem. Am. Soc. Agronomy, Sigma Xi, Phi Kappa Phi. Mem. Ch. Latter Day Saints. Home: 305 E. Fourth, N. Office: Utah State Agricultural College, Logan Utah.

EVANS, Roland K., vice-pres. General Motors Corporation. Office: Detroit, Mich.*

EVANS, Rudolph Martin, member board governors Fed. Res. System; b. Cedar Rapids, Ia., Nov. 4, 1890; s. Martin and Margaret (Gansborn) E.; B.S., in Civil Engring., Ia. State Coll., 1913; m. Thurma Marguerite Allen, Apr. 15, 1919; children—Lenore Marguerite, Nancy Lee. With Allied Machinery Co. of America, 1916-21; farmer and livestock raiser, Laurens, Ia., 1921-33; with A.A.A. in Iowa, 1933-36; spl. asst. to Sec. of Agr., 1936-38; adminstr. of A.A.A., 1938-42; now mem. bd. govs. Fed. Res. System; dir. Laurens Farm Co. Served with 116th Engrs., U.S. Army, A.E.F., 1918-19. Mem. Kappa Sigma. Democrat. Episcopalian. Mason. Home: 1579 Mount Eagle Place, Alexandria, Va. Office: Federal Reserve Bldg., Washington, D.C.

EVANS, Rudulph, sculptor; b. Washington, D.C., Feb. 1, 1878; s. Frank L. and Elizabeth Jeanette (Grimes) E.; ed. Corcoran Art Sch. (Washington, D.C.), Art Students' League (New York), Julian Acad. and École des Beaux Arts (Paris, France); m. Jane Coleman Wood, Nov. 9, 1905. Exhibited in leading cities, including New York, Chicago, Washington, D.C., Paris, France, etc.; awarded bronze medal, Paris Salon, 1914, and French Cross of Legion of Honor, 1934; statue, "The Golden Hour," purchased by French Govt. for Luxembourg Mus., and replica of same, in marble, in Met. Mus., New York; Watrous gold medal, Nat. Acad. Exhbn., New York, 1920; commd. for monuments or portrait busts by Frank A. Vanderlip, John D. Rockefeller, Jr., Thomas F. Ryan, etc.; sculptor of McKinney memorial; J. Sterling Morton monument; Woolley Memorial at Detroit, Mich., Kiernan Memorial at Green Bay, Wis.; marble portrait of Gen. Bolivar, Gen. Miranda (Pan Am. Union, Wash., D.C.); bronze portraits of John Greenleaf Whittier, Owen D. Young, Bernard M. Baruch; bronze portrait of Longfellow and of George Bancroft, historian, for Hall of Fame, Grover Cleveland (Princeton U.), bronze statue of General Robert E. Lee in capitol at Richmond, Virginia, Jacob Loose at Kansas City, Mo., William Jennings Bryan and Sterling Morton, Washington, D.C.; heroic statue of Thomas Jefferson, Washington, D.C., dedicated on 200th anniversary of birth, Apr. 13, 1943, etc.; engaged at present on bronze statue of William Jennings Bryan for State Capitol at Lincoln, Neb. Cavaliere Order of Crown of Italy. Mem. Metropolitan Mus. Art, National Inst. of Arts and Letters, N.A. Studio: 71 Washington Pl., New York, N.Y.

EVANS, Silas, educator; b. Scranton, Pennsylvania, Feb. 12, 1876; s. Roland Hill and Sarah (Alban E.; A.B., Ripon (Wis.) Coll., 1898; A.M., Princeton, 1900; B.D., Princeton Theol. Sem., 1901; (D.D., Carroll College, 1911, Middlebury College, Middlebury, Vermont, 1913; LL.D., Lawrence College, Appleton, Wisconsin, 1912); L.H.D., Ripon Coll., 1943; m. Nellie Bruce McAfee, Aug. 15, 1906; children—Bettye Bruce, Silas McAfee, Richard Harry. Ordained Presbyn. ministry, Sept. 15, 1901; asst. pastor, Hastings, Neb., and prof. philosophy, Hastings Coll., 1901-03; prof. philosophy, and pastor, Park Coll., Mo., 1903-09; prof. Hebrew and Hellenistic Greek U. of Wis., 1909-10; pres. Ripon Coll., Wis., 1910-17; pres. Occidental Coll., Los Angeles, 1917-21; pres. Ripon Coll., Mar. 1921-June 1943; now minister of Congregational-Baptist Church. Author: Currency of the Invisible. Home: Northfield, Minn.

EVANS, Silliman, pres. Nashville Tennessean; b. Joshua, Texas, April 2, 1894; s. Columbus Asbury and Alice (Silliman) E.; studied Polytechnic Coll. (now Southern Methodist U.), Fort Worth, 1911-13; m. Lucille McCrea, Nov. 20, 1921; children—Silliman, Amon C. Began as newspaper reporter, 1913; reporter and desk exec., United Press, Internat. News Service, Dallas Morning News and reporter, member staff and Washington correspondent, Ft. Worth Star-Telegram, 1913-26; v.p. Tex. Air Transport until 1928, Southern Air Transport until 1929, Am. Airways, Inc., until 1932; 4th asst. postmaster gen., 1933-34; resigned to accept presidency Maryland Casualty Co., Baltimore, now dir.; president and publisher Nashville Tennessean; dir. Am. Airlines. Democrat. Clubs: Fort Worth; Nat. Press (Washington); Maryland (Baltimore); Belle Meade (Nashville); Cloud (New York); Chicago Athletic, Racquet, Tavern, Chicago, Union League (Chicago). Home: Franklin Rd., Nashville 4. Address: 1100 Broad St., Nashville 1, Tenn.

EVANS, Sterling C.; pres. Federal Land Bank of Houston. Home: 1601 S. Shepherd St. Address: Houston, Tex.*

EVANS, Vernon, army officer; b. Detroit, Mich., Aug. 21, 1893; s. William Pierce and Grace (Vernon) E.; B.S., U.S. Mil. Acad., 1915; grad. Inf. Sch., Ft. Benning, Ga., 1923; distinguished grad., Command and Gen. Staff Sch., 1926; grad. Army War Coll., 1928; grad. Tank Sch., 1939; m. Dorothy Sylvan, Apr. 29, 1920; 1 son, Vernon. Commd. 2d lt., U.S. Army, June 1915, and advanced through the grades to brig. gen., Sept. 10, 1942; capt. and maj., 1st Machine Gun Batn., 1st Div., Oct. 1917 to July 1918; instr. Army Machine Gun Sch., A.E.F., July 1918 to Mar. 1919; exec. officer, Office Civil Affairs, Army Occupation, Coblenz, Germany, Mar. 1919 to Mar. 1920. Club: Army and Navy Country (Washington, D.C.). Address: Camp Beale, Marysville, Calif.*

EVANS, Walter, elec. exec.; b. Columbus, O., Aug. 27, 1898; s. Walter H. and Mary L. (Chew) E.; student U. of Ill., 1917-21, U. of Chicago, 1922; m. Georgina Burtis, Nov. 11, 1924; children—Barbara Jean, Charles B. Mgr. broadcasting stations Westinghouse Radio Stas., Inc., 1929-33, mgr. radio div. since 1933, v.p. and dir. since 1936; v.p. Westinghouse Electric Corporation since 1942. Mem. Army Ordnance Association, Institute Naval Engineers, Institute Radio Engineers, Chi Psi fraternity. Clubs: Pennsylvania Athletic (Phila.); Gibson Island (Md.). Home: Baltimore, Md. Office: Westinghouse Corporation, Baltimore, Md.

EVANS, Walter Chew, vice-pres. Westinghouse Electric Corporation; b. Columbus, O., August 27, 1898; s. Walter H. and Mary L. (Chew) E.; student U. of Ill., 1917-21, U. of Chicago, 1922; m. Georgina Burtis, Nov. 8, 1924; children—Barbara Jean, Charles B. Gen. mgr. broadcasting stas., Westinghouse Radio Stas., Inc., 1929-33, v.p. and dir. since 1942, mgr. radio div. since 1933; v.p. and dir. Westinghouse X-ray Co.; dir. Union Trust Co. of Md. Mem. Army Ordnance Assn., Inst. Naval Engrs., Inst. Radio Engrs., Chi Psi. Clubs: Pennsylvania Athletic (Phila.); Gibson Island (Md.); Merchants (Baltimore). Home: Catonsville, Md. Office: Westinghouse Electric Corp., Baltimore, Md.

EVANS, Walter Harrison, botanist. See Vol. 22 (1942-43).*

EVANS, Walter Howard, judge; b. New Middletown, Ind., Apr. 17, 1870; s. Isaac William and Mary Catherine (McRae) E.; B.S., Valparaiso U., 1899; LL.B., U. of Ore., 1905; m. May Ball, Aug. 11, 1898; children—Mary Catherine, Lillian Alice (Mrs. Floyd F. Bowles), Walter Howard. Teacher pub. schs., 1886-98; clk. Q.M. Dept., U.S. Army, 1898-1905; admitted to practice in Ore., 1905; asst. U.S. atty., Dist. of Ore., 1908-12; state dist. atty., 4th Jud. Dist., Ore., 1912-21; judge Circuit Court, 4th Jud. Dist., Ore., 1921-31; judge U.S. Customs Court, N.Y. City, since Feb. 1931. Hon. pres. bd. trustees Children's Farm Home, Corvallis, Ore. Hon. life mem. State Dist. Atty.'s Assn. of Ore.; mem. Am., Ore. State and Multnomah County bar assns. Republican. Presbyterian. Mason (K.T., Shriner). Mem. St. Andrews Soc. Home: 7806 27th Av., S.E., Portland, Ore.; and 425 Riverside Dr., New York. Address: 201 Varick St., New York, N.Y.*

EVANS, Ward Vinton, prof. chemistry; b. Rawlinsville, Lancaster County, Pa., June 8, 1883; s. Jacob and Elizabeth (Oldham) E.; prep. edn., Franklin and Marshall Acad.; Ph.B., Franklin and Marshall Coll., 1907; Ph.D., Columbia, 1916; m. Harriet Alice Mattson, June 30, 1922; children—Ward Vinton, James Trimble, Elizabeth Annetta. Asst. in chemistry, Columbia, 1915-16; instr. same, Northwestern Univ., 1916-17, asst. prof. phys. chemistry, 1918-19, asso. professor, 1919-28; professor since 1928, now chairman of chemistry department. Lieutenant, U.S. Army, 1917-18. Mem. Am. Chem. Soc. (chmn. phys. div., 1929-30, and of Chicago sect. 1929-30), Phi Lambda Upsilon, Alpha Chi Sigma, Sigma Xi. Clubs: University (Evanston); Chemists (Chicago). Contbr. on tech. subjects to Jour. Am. Chem. Soc. Home: 2711 Harrison St., Evanston, Ill.

EVANS, Weston Sumner, prof. civil engring.; b. Standish, Me., Nov. 14, 1896; s. Birney and Cora Bell (Morton) E.; B.S. in C.E., U. of Me., 1918; M.S. in C.E., 1923; student U. of Mich., 1929; m. Doris Gray, June 15, 1921; children—Weston Sumner, Wayne Stirling. Transitman Great Northern Paper Co., 1919-20; instr. U. of Me., 1920-26, asst. prof., 1926-29, asso. prof., 1929-33, prof. civil engring. and head dept. since 1933. Served as 2d lt. engrs., and Engrs. O.T.S., 1918. Mem. Me. Assn. Engrs., American Society Civil Engrs., Soc. Promotion Engring. Edn., Nat. Congress on Surveying and Mapping, Am. Planning and Civic Assn. (pres. Me. Chapter), Tau Beta Pi, Phi Kappa Phi, Lambda Chi Alpha. Republican. Conglist. Home: 8 Kell St., Orono, Me.

EVANS, William, theologian; b. Liverpool, Eng., Jan. 1, 1870; s. George and Margaret E.; prep. edn. pvt. sch. in Eng.; grad. Moody Bible Inst., 1892, Chicago Luth. Theol. Sem., 1896, post-grad. course, B.D., 1900; Ph.D., Chicago Theol. Sem.; Litt.D., John Brown U.; D.D., Wheaton Coll., 1906; m. Laura C. Torgerson, June 25, 1902; children—Dorothy L. (dec.), Louis H., Oren W., Paul H. Ordained, 1894; pastor, Goshen, Ind., 1895-97, later Wheaton and Chicago Ill.; dir. of Bible course, Moody Bible Inst., Chicago, 1901-15; asso. dean Bible Inst., Los Angeles, 1915-18; dir. Bible Conferences for U.S. and Can. since 1918; exec. vice-pres. The John Brown Schools since 1943. Author: The Book of Books, 1902; How to Memorize, 1909; Outline Studies in Bible Books, 1909; Personal Soul-Winning, 1910; Studies in the Life of the Christian, 1911; The Great Doctrines of the Bible, 1912; How to Prepare Sermons, 1913; Outline Study of the Bible, 1913; Book Method of Bible Study, 1915; Epochs in the Life of Christ, 1916; The Pentateuch, 1916; Christian Science, 1916; The Gospels and Acts, 1917; Romans and Corinthians, 1918; The Shepherd Psalm, 1921; The Coming King, 1923; Christ's Last Message to the Church, 1926; What Happens After Death, 1926; Facing Calvary, 1928; Dr. Evans' Question Box, 1928; From the Upper Room to the Empty Tomb, 1934; Through the Bible—Series of Ten Volumes on Bible Exposition. Presbyterian. Home: 608 Lillian Way, Los Angeles, Calif.

EVANS, William E., ex-congressman; b. Laurel County, Ky., ed. Sue Bennett Memorial Coll., London, Ky.; m. Cecil Corine Smith; 1 dau., Catherine Cecil. Admitted to Calif. bar and practiced law; sr. mem. firm Evans, Pearce & Campbell. Del. Rep. Nat. Conv., 1924; mem. 70th to 72d Congresses (1927-33), 9th Calif. Dist., and 73d Congress (1933-35), 11th Calif. Dist. Home: Hollywood, Calif. Office: 448 S. Hill St., Los Angeles, Calif.*

EVANS, William Lloyd, prof. chemistry; b. Columbus, O., Dec. 22, 1870; s. William Henry and Anne (Lloyd) E.; B.Sc., Ohio State U., 1892, M.Sc., 1896; Ph.D., U. of Chicago, 1905; m. Cora Ruth Roberts, Mar. 9, 1911; children—Lloyd Roberts, Jane Anne, William Arthur. Chemist with Am. Encaustic Tile Co., Zanesville, O., 1892-94; University fellow, Ohio State U., 1895-96; asst. in dept. of ceramics, Ohio State U., 1896-98; instr. chemistry, Colorado Springs High Sch., 1898-1902; Univ. fellow and Loewenthal fellow in chemistry, U. of Chicago, 1903-05; Lecturer in Chemistry, Starling-Ohio Med. Coll., 1911-15; asst. prof. chemistry, Ohio State U., 1905-08, asso. prof., 1908-11, professor, 1911-41, chmn. dept. of chemistry, 1928-1941, professor emeritus since 1941. Commd. capt. Officers Reserve Corps, U.S. Army, Oct. 11, 1917; maj. C.W.S., Offense division, July 19, 1918; hon. disch., Dec. 30, 1918; head of lab. and insp. div. Edgewood (Md.) Arsenal, World War; hon. discharged, Dec. 30, 1918. Del. to 10th Congress Internat. Union of Chemistry, Liege, Belgium, 1930. Fellow A.A.A.S., American Academy of Arts and Sciences; member American Chemical Soc. (chmn. organic div. 1928; mem. exec. com. organic div. 1929; councilor at large 1934-40; pres.-elect 1940; pres., 1941), Ohio Acad. Science (pres. 1939-40; fellow; v.p. chemistry sect. 1933-34), Scabbard and Blade Society, Sigma Xi, Phi Beta Kappa, Phi Eta Sigma, Phi Lambda Upsilon, Alpha Chi Sigma, Gamma Alpha, Sigma Chi; cons. chemist, div. carbohydrates, National Institute of Health; mem. Nat. Research Council Com. on Carbohydrate Research, 1926-27, Nat. Research Council Division of Chemistry and Chemical Technology, 1934-40. Conglist. Mason (32°). Clubs: Ohio State University Faculty (president 1928), Torch (pres. 1933); Engineers (Dayton, O.). Author: Study and Quiz Outline in Chemistry, 1923. Co-Author: Laboratory Exercises in General Chemistry (with Wm. McPherson and W. E. Henderson), 1928; An Elementary Course in Qualitative Analysis (with J. E. Day and A. B. Garrett), 1938; Semimicro Qualitative Analysis (with A.B. Garrett and L.L. Quill), 1940. Mem. exec. bd. Ohio Jour. Science; mem. bd. editors Jour. of Higher Education; chmn. bd. editors, Songs of Ohio State University (1st and 2d edits.). Contbr. to Jour. Am. Chem. Soc. and Jour. Chem. Edn. Awarded William H. Nichols medal, 1929; gold medal Am. Inst. of Chemists, 1942. Home: 1975 Indianola Av., Columbus, O.

EVELYN, Sister Mary, educator; b. Kewanee, Ill.; d. John Terence and Mary Anne (McDonough) Murphy; prep. edn. Kewanee (Ill.) High Sch. and Saint Clara Acad., Sinsinawa, Wis.; A.B., Saint Clara Coll., 1916; Ph.D., U. of Fribourg, Switzerland, 1928. Prin. Sacred Heart Acad., Washington, D.C., 1916-18; dir. Institut de Hautes Etudes, Fribourg, 1918-24; dean Rosary Coll., River Forest, Ill., 1928-37, pres., 1937-43. Mem. General Council of Congregation of the Most Holy Rosary since 1943. Author: Life and Time of Blessed Clara Gambacarta, 1928. Address: Sinsinawa, Wis.

EVENDEN, Edward Samuel (ĕ'vĕn-dĕn), coll. prof.; b. Sheridan, Ore., Oct. 29, 1884; s. John and Sarah Anne E. (Cawston) E.; diploma, State Normal Sch., Monmouth, Ore., 1903; A.B., Stanford, 1910, A.M., 1911; Ph.D., Teachers Coll. (Columbia) 1919; m. Louise Marcus, 1912; 1 dau., Louise Anne. Critic, teacher and supt., 1903-07; head dept. of edn. State Normal Sch., Monmouth, Ore., 1911-17; asst. and asso. in dept. ednl. adminstr., Teachers Coll. (Columbia), 1918-20, asst. prof. edn., 1920-22, asso. prof., 1922-23, prof. since 1923, chmn. com. on Ed. D. degree, Teachers College, since 1944; mem. Univ. Council (Columbia), 1940-46. Associate dir. Nat. Survey of Edn. of Teachers, 1930-33; vice chairman, later chairman, Commission on Teacher Education, of Am. Council on Education, 1938-44; chmn. Com. on Teacher Edn. of Am. Coun. on Edn., since 1944; consultant to Com. of Trustees on Experimental Program No. 18, Washington, D.C., 1944; mem. exec. com. Ednl. Council of Nat. Council of Y.M.C.A., 1931-33; mem. advisory com. on sch. studies of Nat. Com. for Mental Hygiene; mem. com. on curriculum development in higher edn. of Soc. of Curriculum Specialists; consultant com. on accrediting Nat. League Nursing Edn., 1937-42; chmn. advisory com. on service to teachers colls., Nat. Soc. Prevention Blindness, 1935-39; mem. council on teacher edn. for N.Y. State Bd. of Regents; spl. consultant on teacher edn. for N.Y. State Assn. of Colleges and Universities, 1942-43. Fellow A.A.A.S. (v.p. and chmn. Sect. Q, edn., 1936, sect. committeeman, 1939-47); mem. N.E.A. (chmn. com. on teachers' salaries, 1923; mem. com. on Tenure of N.E.A. 1933-36), Am. Assn. Sch. Adminstrs., Supervisors Student Teaching (nat. adv. com.), Nat. Soc. Study Education, College Teachers of Edn. (exec. com. 1931-34; pres. 1934-35), Eastern States Assn. Professional Schs. for Teachers (v.p., 1939-43), Am. Assn. Teachers Colls. (com. on standards and surveys since 1923), Prog. Edn. Assn., Am. Assn. Univ. Profs., Phi Beta Kappa, Phi Delta Kappa, Kappa Delta Pi (Laureate chapter). Episcopalian. Mason. Author: Teachers' Salaries and Salary Schedules in the U.S. (pub. by N.E.A.), 1918-19; (with Prof. N. L. Engelhardt) Score Card and Standards for City Church Plants, 1920; (with same and others) The Malden Survey, 1920; (with Prof. G. D. Strayer) A Syllabus of a Course in Principles of Education; with Prof. G. D. Strayer and Prof. N. L. Engelhardt and others, the surveys of several cities, and building score cards for colleges, normal schs. and teachers colls.; standards for college bldgs. with G. D. Strayer and N. L. Engelhardt; study of normal school buildings in Massachusetts, 1923, Pennsylvania, 1924; dir. with Prof. R. J. Leonard, of survey of colleges of United Luth. Ch. of America, 1926-28; made building surveys of univs. and colleges of Fla. and Me. and of normal schools and teachers colleges in Mass. and Pa.; survey of teacher preparation in Mo., 1929, of Chicago Normal Coll. and Crane Jr. Coll., Chicago, 1932; Volumes II and VI of the National Survey of the Education of Teachers (U.S. Office of Education), 1935; spl. studies of curriculum practices in normal schools and teachers colleges in the U.S. for Am. Assn. Teachers Colls.; Teacher Education in a Democracy at War, 1942; (with R. Freeman Butts) Columbia University Cooperative Program for the Preservice Education of Teachers, 1942. Clubs: Cosmos (Washington, D.C.); Columbia U. Faculty. Home: 445 Riverside Drive, New York 27, N.Y.

EVERARD, Lewis Charles, editor; born Nov. 7, 1884, died 1943. See Vol. 23 (1944-45).

EVEREST, David Clark (ĕv'ĕr-ĕst), president and general mgr. Marathon Corporation; b. Pine Grove, Mich., Oct. 13, 1883; s. John Henry and Gertrude (Clark) E.; student pub. schs., Gobles, Mich; m. Rita Goulin, Sept. 20, 1905; children—Helen Gertrude (Mrs. Kenneth Jordan Kimball), Ruth (Mrs. Norman E. Weaver), David Clark. Office boy and bookkeeper Bryant Paper Co., Kalamazoo, Mich., 1900-02; asst. mgr. Munising (Mich.) Paper Co., 1902-07; mgr. Williams Gray Co., Chicago, Ill., 1907-09; gen. mgr. Marathon Corporation, paper and food package mfr., Rothschild, Wisconsin, since 1909, pres. since 1938; pres. Menasha (Wis.) Products Co. since 1932; v.p. Masonite Corp., Laurel, Miss., since 1926, Longview (Wash.) Fibre Co. since 1926, v.p. Employers Mut. Liability Ins. Co., Wausau, Wis., since 1920; vice president, Tomahawk (Wis.) Kraft Paper Co., 1928-31; pres. Marathon Paper Mills of Canada, Ltd., since 1930; also dir. many companies; chief consultant pulp and paper branch Office of Prodn. Management, Washington, D.C., Sept. 1, 1940-Oct. 15, 1941. Chairman Marathon County Chapter American Red Cross since 1918. Trustee Lawrence College, Appleton, Wis. Member Am. Paper and Pulp Assn. (pres. 1927-28, 1937-38), Inst. Paper Chemistry (v.p. since 1929). Republican. Episcopalian. Mason. Clubs: Athletic (Milwaukee); Wausau, Country (Wausau, Wis.); North Shore Country (Neenah, Wis.). Home: Highland Park Blvd., Wausau, Wis. Office: Marathon Corporation, Rothschild, Wis.

EVEREST, Frank F., army officer; b. Council Bluffs, Ia., Nov. 13, 1904; s. Frank F. and Florence (Folsom) E.; B.S., U.S. Mil. Acad., 1928; grad. Air Corps Tech. Sch., 1933, Tactical Sch., 1937; m. Edith Van Horn, July 1, 1930; children—Frank F. III, Patricia. Commd. 2d lt., F.A., U.S. Army, 1928, advancing through the grades to brig. gen., 1944; transferred to Air Corps, 1928; with 3d Attack Group, 1929-32, 18th Pursuit Group, Hawaii, 1937-39, hdqrs. Army Air Force A-3 Div., 1941-42; on overseas duty as air liaison officer, comdr. aircraft South Pacific, comdg. officer 11th Heavy Bomb Group and army air officer Comdr. South Pacific, 1942-43; mem. joint war plans com. Joint Chiefs of Staff, Washington, D.C., since Jan. 1944. Decorated Silver Star, South Pacific Theater ribbon with two battle clasps. Mason. Clubs: Army and Navy, Army-Navy Country (Washington); Edgewood Country (Charleston, W. Va.). Home: 125 3d St., Council Bluffs, Ia. Office: Joint Chiefs of Staff, 1901 Constitution Av., Washington, D.C.

EVERETT, Curtis Thomas, foreign service officer; b. Scottsville, Ky., Dec. 9, 1890; s. George Miller and Alice (Cage) E.; B.S., Vanderbilt, 1915, M.A., 1916; spl. course, Sorbonne, Paris, 1919; m. Agnes Madeleine Wyler, Apr. 15, 1931. Instr. Fla. Mil. Acad. (Green Cove Springs), 1911-13, Bowen Prep. Sch. (Nashville, Tenn.), 1916, North State Sch. (Asheville, N.C.), 1916-17; U.S. vice consul, Liege, Belgium, 1920-22, Stuttgart, Germany, 1922-24, Bombay, India, 1924-26; consul, Bombay, 1926-27, Frankfort, Germany, 1928, Geneva, 1928-41; sec. at Paris for duty at Vichy, 1941-42; consul at Toronto since Aug. 1942. Served at Ft. Oglethorpe T.C., Aug.-Nov. 1917; commd. 2d lt., F.A.; arrived in France, Aug. 1918; 1st lt., Oct. 1918; arty. information officer 156th F.A. Brig., 81st Div.; hon. disch., Aug. 1919. U.S. del. to Conf. to facilitate the Internat. Circulation of Films of an Ednl. Character, Geneva, 1933, 1938. Mem. Am. Acad. Polit. and Social Science, Alpha Tau Omega. Club: Bombay Gymkhana (Bombay). Address: Dept. of State, Washington, D.C.

EVERETT, Harold Arthur, mech. engr.; b. Manchester, N.H., March 17, 1880; s. Arthur Gordon and Emma F. (Campbell) E.; B.S., Mass. Inst. Tech., 1902; M.E., Pa. State Coll., 1924; m. Alice DeSilva, Sept. 1908; children—Elizabeth, Ruth. Outside machinist, estimator and computer Fore River S. & E. Bldg. Co., Quincy, Mass., 1902-03, New York Shipbuilding Co., Camden, N.J., 1903-04; asso. prof. naval architecture, Mass. Inst. Tech., 1904-15; prof. marine engring., Post-Grad. Dept., U.S. Naval Acad., 1915-18; chief engr. and naval architect Union Shipbuilding Co., Baltimore, 1918-22; asso. prof. mech. engring., Pa. State Coll., 1922-24, prof. thermodynamics, 1924-31, head mech. engring. dept. since 1931; voting machine expert, Allegheny County, Pa.; technical consultant to the Texas Co., and Lycoming Division, The Aviation Corporation. Associate. Fellow, Inst. of Aero. Sciences. Mem. Soc. Naval Architects and Marine Engrs., American Soc. Mech. Engrs., Soc. Automotive Engrs., Soc. Promotion Engring. Edn., Sigma Xi, Phi Kappa Phi, Sigma Tau, Pi Tau Sigma. Republican. Conglist. Clubs: University, Triangle. Author: Thermodynamics, 1937; also numerous papers on engring. subjects. Home: 262 E. Hamilton Av., State College, Pa.

EVERETT, Harry Harding, surgeon; b. Troy Grove, Ill., Sept. 5, 1875; s. Milton Harkness and Delia (Harding) E.; B.Sc., U. of Neb., 1897; M.D., Northwestern U., 1900; post grad. work, N.Y. Post Grad. Sch., Johns Hopkins, U. of Jena, U. of Vienna; m. Blanche Hargreaves, Aug. 20, 1907; children—Jane, Betty, Harry Harding. Asst. surgeon Lincoln (Neb.) Sanitarium, 1901-16; instr. U. of Neb., 1902; pres. and chief surgeon Lincoln Sanitarium, 1917-1928; attending surgeon Bryan Memorial Hosp. and St. Elizabeth Hosp.; chief of surg. staff Lincoln Gen. Hosp.; med. dir. Woodmen Central Life Ins. Co., and Woodmen Health & Accident Co.; surgeon C.B.&Q. R.R. at Lincoln; county physician 4 yrs. Hon. v.p. Am. Hort. Soc.; fellow Internat. Coll. Surgeons, Am. Coll. Surgeons; mem. Am. Assn. Ry. Surgeons, A.M.A., Mo. Valley Assn., Am. Iris Soc. (dir.), British Iris Soc., Am. Rose Soc., Beta Theta Pi, Theta Nu Epsilon, Phi Rho Sigma. Specialist in gardening. Republican. Mason (32°, Shriner). Clubs: Lincoln University, Lincoln Country, Round Table. Home: 2433 Woodcrest Blvd. Office: 417 Woodmen Accident Bldg., Lincoln, Neb.

EVERETT, Harry Scheidy, prof. mathematics; b. Scheidy's, Lehigh County, Pa., Jan. 25, 1891; s. Alexander David and Mary Margaret (Scheidy) E.; A.B., Bucknell U., Lewisburg, Pa., 1912, A.M., 1913, M.S., 1914; Ph.D., U. of Chicago, 1922; m. Nellie McLaughlin Follmer, Aug. 8, 1914; children—Margaret Louise, Harry Scheidy, Donald Follmer. Teacher, pub. schs., Pa., 1908-09, 1912-15; instr. in mathematics, Bucknell U., 1915-18, asst. prof., 1918-22, asso. prof. mathematics and astronomy, 1922-24, prof. applied mathematics and astronomy, 1924-27; dir. of obs., 1923-27, sec. summer session, 1923, 24; extension prof. mathematics, sec. dept. mathematics, U. of Chicago, since 1927, also dean Colls. of Arts, Literature and Science, 1928-31; lecturer Adler Planetarium, Chicago, since 1933. Mem. Am. Math. Soc., Math. Assn. America, Sigma Xi. Republican. Baptist. Club: Quadrangle. Home: 5455 Hyde Park Blvd., Chicago, Ill.

EVERETT, Howard; b. near Tama, Ia., Apr. 2, 1870; s. Thomas and Sarah (Halstead) E.; B.Sc., Western (now Coe) Coll., then at Toledo, Ia.; m. Mae Haydon, July 1899 (died July 1, 1918); 1 son, Ellsworth; m. 2d, Marie De Meyere, June 1921. Dep. county treas., Tama County, Ia., 1891-92, co-auditor, 1893-95; organized and managed First Nat. Bank, Terrill, Ia., 1895-1906; v.p. First Nat. Bank, Traer, Ia., 1907-09; organized Luse Land & Development Co., St. Paul, Minn., 1909, and now pres. same; pres. Northwest Land & Finance Corp.; pres. Canadian Am. Immigration Assn., 1910-12, Greater Minn. Assn., 1919-20; gen. mgr. Canada Colonization Assn., 1922-24; chmn. Nat. Assn. Patriotic Observance of Thanksgiving, 1927. Mem. Iowa Nat. Guard 3 yrs.; chmn. Dem. State Central Com. of Minn., 1920-21; mem. Dem. Nat. Com., 1921-24. Mason (Shriner), K.P., Elk, Woodman. Author: Minnesota, The Garden of Eden of America, 1925. Clubs: St. Paul Athletic, Automobile. Home: 1332 S. Hope St., Los Angeles, Calif.

EVERETT, Monroe Green, coll. pres.; b. McKenzie, Tenn., July 4, 1885; s. John Edward and Elizabeth (Matheny) E.; B.S., Bethel Coll., McKenzie, Tenn., 1908; A.B., Whitworth Coll., Spokane, Wash., 1910; grad. McCormick Theol. Sem., Chicago, 1915; grad. work, Ore. State Coll., 1923-27; student U. of Chicago, 1930, U. of Pa., 1940; hon. D.D., Cumberland U., 1932; m. Margaret Myrtle Johnson, Aug. 30, 1911; children—Marjorie Jean, John Rutherford, Margaret Elizabeth. Ordained to ministry of Presbyn. Ch., 1915; pastor First Presbyn. Ch., Camas, Wash., 1917, Fourth Presbyn. Ch., Portland, Ore., 1919-22; dir. of Westminster Foundation for Ore., 1922-31; in charge Presbyn. students' work at Ore. State Coll., 1922-31; dir. of Westminster Foundation for Phila., 1931-42; chmn. com. of social edn. and action, Phila. Presbytery, 1939-41, chmn. com. of Christian edn., 1941-42; pres. Trinity U., San Antonio, Tex., since 1942. Mason. Club: Kiwanis. Home: 3131 W. Ashby Place, San Antonio, Tex.

EVERETT, Roberts; b. Merrill, Mich., Mar. 17, 1894; s. John Edward and Helen (Glazier) E.; student Oberlin Coll., 1911-12; B.Litt., Columbia U. Sch. of Journalism, 1915; m. Evelyn Virginia Clay, May 31, 1917 (divorced Aug. 31, 1937); 1 dau., Mrs. Helen Everett McEntyre; m. 2d, Frieda Wyandt, Apr. 2, 1938. Staff New York Tribune, 1915, New York World, 1915-17; editor Air Travel, 1917; now public relations, exposition management, and trade assn. cons.; exec. v.p. Dairy Industries Supply Assn. Enlisted as flying cadet, Sept. 1917; commd. 2d lt.

Air Service, July 20, 1918; hon. disch., Jan. 3, 1919. Club: National Press (Washington, D.C.). Author of indsl. commentaries and contbr. numerous articles to mags. Home: 1726 M St. N.W. Office: Albee Bldg., Washington, D.C.

EVERETT, William Wade, retail mcht.; b. Chelsea, Mass., Aug. 23, 1871; s. Shepard Silas and Emma Jane (Wade) E.; student pub. and pvt. schs.; m. Sarah Buckingham, June 9, 1897; children—Helen (Mrs. Dwight K. Terry), Edith (Mrs. Francis A. Murray), William Wade. Began as asst. cashier, Woodward & Lothrop, dept. store, 1888, successively buyer, gen. manager, vice-pres.; elected pres. on death of Mr. Donald Woodward, Feb. 1942; owner dairy farm, Loudoun County, Va.; dir. Am. Security & Trust Co., Chesapeake & Potomac Telephone Co. Dir. Washington Bd. Trade, Bliss Elec. Sch. Mem. S.A.R. Republican. Baptist (trustee Calvary Ch.). Mason. Club: Rotary (past pres.). Home: 3010 Woodland Drive, N.W., Washington 8. Office: care Woodward & Lothrop, Washington 13, D.C.

EVERETT, Willis Mead, lawyer; Nov. 18, 1863-Oct. 12, 1943. See Vol. 23 (1944-45).

EVERGOOD, Philip (Howard Francis Dixon), artist; b. New York, N.Y., Oct. 26, 1901; s. Miles (Australian artist) and Flora Jane (Perry) E.; student Eton Coll., England, 1915-19; Trinity Hall Coll., Cambridge U., England, 1919-20; Slade School of Art, London, 1921-23; Art Students League, N.Y. City, 1923-25; Julien's Acad., Paris, 1925; m. Julia Vincent Cross (artist, dancer), Aug. 15, 1931. Painter, sculptor, draftsman since 1921. Rep. in Met. Museum, Museum of Modern Art, Library of Congress, Widener Library (Cambridge, Mass.), Los Angeles Mus., Whitney Museum of Am. Art, Brooklyn (N.Y.) Museum, Boston (Mass.) Museum of Fine Arts, Carnegie Inst. of Art, Kalamazoo Inst. of Art, Arizona State College Museum (Tucson), Denver (Colo.) Museum, Nat. Gallery (Melbourne, Australia), Geelong Gallery of Art (Victoria, Australia), James H. Lockhart, Jr., collection, Mrs. John C. Clark collection, Joseph H. Hirshhorn collection; murals in Jackson (Georgia) Post Office, Richmond Hill (Long Island) Public Library, Kalamazoo Coll. Awarded M. V. Kohnstamm prize at Chicago Art Inst., 1935; Carnegie grant as resident artist, Kalamazoo College, 1940, 41; purchase prize for Kalamazoo in Winter, Artists for Victory Exhbn., Metropolitan Museum, 1942; 2d prize Portrait of Am. Exhbn., 1944. Mem. National Society Mural Painters, American Society Painters, Sculptors and Gravers, An American Group, Artists League of America. Contbr. to art mags. Home: 132 Bank St., New York 14, N.Y.; (summer) Barnstable, Mass.

EVERHART, Mahlon Thatcher, rancher; b. Martinsburg, Pa., Mar. 24, 1873; s. Marshal Henry and Mary Carolyn (Thatcher) E.; student Centennial High Sch., Pueblo, Colo., 1889-90, Kiskiminetas Springs School, Pa., 1890-91; m. Carolyn Fall, Dec. 1, 1909 (died Oct. 12, 1918); children—Clare (Mrs. Burton C. Rawlins), Mahlon Thatcher, Jack Fall. Bank employee, 1891-98; ranching in Arizona, 1898-1903; cattle raiser and operator of ranches in Mexico, N.M. and Colo. since 1903; pres. Hatchet Cattle Co.; dir. 1st Nat. Bank, Pueblo, 1st Nat. Bank, Florence, Colo. Home: 2331 Greenwood St. Office: 1st Nat. Bank, Pueblo, Colo.

EVERITT, William Littell, coll. prof., cons. engr.; b. Baltimore, Md., Apr. 14, 1900; s. William Littell and Margaret (Pownall) E.; E.E., Cornell U., 1922; M.S., U. of Mich., 1926; Ph.D., Ohio State U., 1933; m. Dorothy Irwin Wallace, Aug. 30, 1923; children—Barbara Alice, Bruce Wallace, Pamela Ann. Instr. in elec. engring., Cornell U., 1920-22; engr. North Electric Mfg. Co., 1922-24; instr. U. of Mich., 1924-26; asst. prof. of elec. engring., Ohio State U., 1926-29, asso. prof., 1929-34, prof., 1934-44; prof. and head dept. of elec. engring., U. of Ill. since 1944; registered engr. State of Ohio since 1934. Served in U.S.M.C., 1918-19; apptd. 2d lt. Signal Corps Reserve, 1922, major, 1936-41; dir. Operational Research staff, Office of Chief Signal Officer, U.S. Army, since 1942. Mem. Communication Section Nat. Defense Research Com., 1940-42. Fellow Am. Inst. E.E. (chmn. Communication Com. 1937-39), Inst. of Radio Engrs. (pres. 1945; bd. editors since 1940; bd. dirs. since 1942); mem. Soc. for Promotion of Engring. Edn., Acoustical Soc. of America, Theta Chi, Tau Beta Pi (nat. councillor 1935-36), Sigma Xi, Phi Kappa Phi, Eta Kappa Nu, Pi Mu Epsilon, Gamma Alpha, Pi Tau Pi Sigma. Republican. Conglist. Mason. Club: Faculty. Author: Communication Engineering, 1932, 2d edit., 1937; Sect. 22, Wire Telephony and Telegraphy, Standard Handbook for Electrical Engineers, 1941; Fundamentals of Radio, 1942; editor, Electrical Engineering Series, Prentice Hall. Home: (temporary) 1616 N. Abingdon St., Arlington, Va. Address: University of Illinois, Urbana, Ill.

EVERS, Albert John (ĕv′ĕrz), architect; b. Westside, Ia., Aug. 17, 1888; s. Henry and Elisabeth (Heiner) E.; B.L., U. of Calif., 1911; m. Sepha Pischel, Dec. 5, 1916; children—Henry Kaspar, Albert John, Elisabeth Marion, William Dohrmann. Began as office boy Bliss & Faville, San Francisco, 1906; licensed architect, 1912; with Rockefeller Foundation, Peking Union Med. Coll., Peking, China, 1916-20; private architectural practice, San Francisco, 1920-34; chief architectural supervisor Federal Housing Adminstrn. for Northern Calif., 1934-36; chief of specification Golden Gate Internat. Expn., 1936-38; executive director San Francisco Housing Authority, 1938-43; Assistant State director War Manpower Commission, since 1943; director Dohrmann Commercial Company, Dohrmann Hotel Supply Company, Federal Home Loan Bank of Los Angeles. Mem. State Bd. Architectural Examiners, 8 yrs., pres., 2 yrs. Fellow A.I.A. (past dir.), State Assn. Calif. Architects (ex-pres.), Chi Phi. Republican. Mason. Club: Bohemian (San Francisco). Home: 8 Sea View Terrace. Office: care War Manpower Commission, 153 Kearny St., San Francisco, Calif.

EVERSMAN, Walter A. (ĕv′ĕrz-mȧn), lawyer; b. Toledo, O., Oct. 8, 1880; s. Frederick W. and Elizabeth (Graether) E.; A.B., U. of Mich., 1901, LL.B., 1903; studied univs. of Berlin and Munich; m. Grace Greenhalgh, June 25, 1910; 1 dau., Elizabeth E. Hartley. Admitted to Ohio bar, 1903, and began practice at Toledo; gen. counsel T.,St.L.&W. R.R. from 1918 to consolidation with N.Y.,C.&St.L. RR. in 1924, now Ohio counsel same; gen. atty. Detroit & Toledo Shore Line R.R. Co.; mem. Williams, Eversman & Morgan; dir. Detroit and Toledo Shore Line R.R., Toledo Trust Co. Dir. U. of Toledo. Trustee Women's and Children's Hosp. (formerly pres.); mem. exec. com. Toledo Council, Boy Scouts of America, (formerly pres.). Mem. Am. Law Inst., Am. Judicature Soc., Am. Acad. Polit. and Social Science, Am. and Ohio bar assns., Phi Delta Theta, Phi Delta Phi. Republican. Presbyterian. Clubs: Toledo, Country. Home: 2262 Collingwood Av. Office: Ohio Bldg., Toledo, O.

EVERSON, George (ĕv′ĕr-sŭn), radio executive; b. Brighton, Ohio; s. Isaac and Mary (Collins) E.; A.B., Oberlin College, 1908; graduate student in social science, Columbia, 1909-12; unmarried. Executive secretary Com. on Criminal Courts, New York, 1913-18; regional sec. Nat. Tuberculosis Assn., 1919-21; field organizing Am. City Bureau, 1921-23; campaign mgr. Calif. State Automobile Assn., 1923-24; mem. firm Everson-Mowat Campaign Dirs., 1924-31; became interested in radio inventions of Philo T. Farnsworth, in May 1926, and formed orgn. which later became Farnsworth Television and Radio Corp., Fort Wayne, Ind., sec.-treas., same, 1931-40, now dir.; exec. Radiation Lab., U. of Calif. (Berkeley). Served as private, U.S. Army, 1918-19. Republican. Club: Presidio Golf (San Francisco). Home: 3577 Jackson St. Office: Crocker Bldg., San Francisco, Calif.

EVERSON, William Graham, clergyman; b. Wooster, O., July 1, 1879; s. Jacob Monroe and Annie Louise (Riddell) Everson; A.B., Franklin (Ind.) Coll., 1903; D.D., 1931; B.D., Newton Theol. Instn., 1908; spl. work, Baylor U. and Harvard; m. Mary Coon (A.B., Franklin), Aug. 31, 1904; children—John David, Mary Louise. Ordained Bapt. ministry, July 18, 1901; pastor Morgantown and Lewis Creek, Ind., 1901-03, First Ch., Columbus, Ind., 1903-05, Glendale Sq., Boston, 1905-08, College Av. Ch., Indianapolis, 1908-11, First Ch., Newport, Ky., 1911-13, Fourth Av. Ch., Louisville, Ky., 1913-15, Norwood Ch., Cincinnati, 1915-21, First Ch., Muncie, Ind., 1921-29, pastor emeritus, 1929-31; pastor First Bapt. Ch., Denver, 1931-32, First Ch., "The White Temple," Portland, Ore., 1932-39; pres. Linfield College, McMinnville, Ore., 1939-43; now chmn. advisory com., Shriners Hospital for Crippled Children, Portland, Oregon. In Spanish-American and World Wars, in France, Italy, Austria, Dalmatia, Serbia and Montenegro; commander only American sector in Italy and all U.S. troops east of Adriatic Sea; rep., United States in Fiume and supervised investigations and food distribution in Austria and Serbia after armistice; hon. disch. with rank of col., June 1919; promoted brig. gen. res., July 1922, and comd. 76th Inf. Brig.; maj. gen., U.S. Army, chief Nat. Guard Bur., 1929-31. Citations and decorations from Eng., France, Italy, Fiume, Serbia, U.S. and three battle clasps. Grad. Command and Gen. Staff School at Ft. Leavenworth, Kan., and Grad. Army War Coll., Washington, D.C. Chautauqua and Lyceum lecturer since 1919; mem. Nat. Speakers' Bur. of Am. Legion; nat. chaplain Mil. Order Foreign Wars, 1923-26; past dept. chaplain United Spanish War Vets.; chaplain Am. Legion, 1923-24; past grand chaplain Ind. Masons; chairman Oregon Alien Enemy Hearing Board. Member Ore. Bapt. Bd., Am. Baptist Foreign Mission Board; life mem. Boston Ministerial Assn.; v.p. bd. of edn. and fgn. mission bd., Northern Baptist Convention. Member International Lyceum and Chautauqua Association, N.E.A., Internat. Law Enforcement Officials, C. of C., Am. Legion, United Spanish War Vets., Mil. Order World War, Mil. Order Foreign Wars, Army-Navy Union, Scabbard and Blade, Sigma Alpha Epsilon, Pi Gamma Mu, Phi Kappa Gamma, Pi Kappa Delta. Republican. Baptist. Mason (32°, Knight Templar, Shriner). Rotarian. Author: Twenty Outline Studies of the New Testament, 1921; World War and Peace Potentialities, 1924, The Challenge of the Impossible, 1926; The Great Obstacle to World Peace, 1927; Forever As the Stars, 1932; Some Trails of Challenge, 1933. Contbr. on religious, health, peace and other subjects. Honorary life mem. Ind. State Police. Has traveled over 237,000 miles in 18 countries by airplane. Home: 3433 N.E. Couch St. Office: Shriners Hospital for Crippled Children, Portland, Ore.

EVERSULL, Frank Lissenden (ĕv′ĕr-sŭl), coll. pres., clergyman; b. Cincinnati, O., Apr. 19, 1892; s. E. Elwood and Mattie M. (Tallant) E.; student James Millikin U., 1910-11; Ph.B., U. of Chicago, 1920, A.M., 1927; Ph.D., Yale, 1934; also studied McCormick Theol. Sem. and Washington U.; D.D., Marietta College, 1937; m. Mildred L. Briegel, June 27, 1918; 1 dau., Evelyn. Prin. high sch., Columbia, Ill., 1913-16, Troy, Ill., 1916-21; ordained ministry Presbyn. Ch., 1917; pastor Troy Ch., 1917-21, later Palos Park, Ill., and Peter's Memorial Ch.; St. Louis; instr. in psychology and religion, Presbyn. Training Sch., Chicago, 1921-22; prin. Woodward Sch., St. Louis, 1922-23, East St. Louis Sr. High Sch., 1928-33; instr. in edn., Yale, 1933-34; pres. Huron (S.D.) Coll., 1934-38; pres. N.D. Agrl. Coll. since 1938. Chmn. Land Grant Coll. Assn. Com. on Mil. Affairs and Policy since 1942. Organized open forum movement in N.D., also statewide orgn. Nat. Council Jews and Christians (pres. 1940-41). Chmn. N.D. Grasshopper Control Commn., 1939-43; N.D. chmn. civilian morale Office of Civilian Defense. Member N.D. State Com. Race Relations by Governor's Appt. Mem. bd. trustees Fargo Y.M.C.A., N.D. Agrl. Coll. Y.M.C.A. Mem. Newcomen Soc. of England, Sect. N.D. Committee A.A.A.S., N.E.A., Am. Assn. Sch. Adminstrs., N.D. Edn. Assn., Sigma Alpha Epsilon, Phi Delta Kappa, Pi Gamma Mu, Phi Kappa Phi. Mason (32°, K.T., Shriner; Grand Orator S.D.A.F.&A.M., 1937-38, Deputy for N.D. De Molay, Red Cross Constantine), Kiwanian (past pres. Huron, S.D., and East St. Louis, Ill.). Republican. Contbr. to mags. Lecturer to teacher institutes; vocational guidance adviser; marriage relations. Home: 1309 Broadway. Office: North Dakota Agrl. College, Fargo, N.D.

EVERSULL, Harry Kelso, clergyman, educator; b. Cincinnati, O., Sept. 20, 1893; s. E. Elwood and Mattie May (Tallant) E.; A.B., Wabash Coll., 1919, LL.D., 1939; B.D., Yale, 1922; grad. study Yale, 1922-24, U. of Cincinnati, 1926-28; D.D., Elon (N.C.) Coll., 1933; m. Anita Mueller, Sept. 18, 1920; children—Gilbert Richard, Robert Elwood. Ordained to congl. ministry, Old Stone Ch., East Haven, Conn., 1922, pastor there 1920-24; pastor Walnut Hills Congl. Ch., Cincinnati, 1924-37; pres. Marietta Coll., 1937-42; exec. sec. Cincinnati Council of Churches since 1942. Moderator Miami Assn. Congl. Chs., 1926, Cincinnati Congl. Union, 1931-32; mem. Mid West Regional Committee of Congregational Churches, 1934-38. Member Commission to Survey Cincinnati Public Schools, 1934-35; pres. Cincinnati Fed. Chs., 1934-36. Grand Chaplain Ohio Grand Council Royal and Select Masons since 1941. Served as 1st lieutenant infantry, U.S. Army, 1918. Trustee Elon Coll. and Atlanta Foundation, Vanderbilt U. since 1932, Ohio Congl. Conf., 1928-31; dir. Cincinnati Red Cross, 1933-38, Internat. Order Knights of Round Table, 1929-31; mem. bd. mgrs. Y.M.C.A., 1936-38 and since 1942; member Commn. Interchurch Relations and Christian Unity, Gen. Council of Congl. Chs., 1940-46. Mem. Am. Assn. of Sch. Adminstrs., Ohio Coll. Assn., Phi Gamma Delta, Acacia. Republican. Conglist. Mason (33°, K.T., Shriner). Clubs: Rotary, Yale, Clergy (Cincinnati); University, Ohio Soc. (New York City); Noontide (Detroit). Author: The Evolution of an Old New England Church, 1924; The Congregational Church, 1925; Howard Billman, 1935; Education and the Democratic Tradition, 1939; Sir Knight William McKinley, 1943. Home: 3442 Zumstein Av. Office: 819-822 Transportation Bldg., Cincinnati, O.

EVERTS, Albert Paine, finance; b. Philadelphia, Pa., Aug. 6, 1887; s. Rev. William Wallace and Dolly Elizabeth (Paine) E.; A.B., Harvard, 1909 (as of 1910); student Grad. Sch. Bus. Adminstrn., 1909-10; m. Fannie Foster Tower, Apr. 24, 1915; children—Carolyn (Mrs. James A. Stewart), Albert Paine, Nelson Tower. Became associated with Paine, Webber & Co., Boston, Mass., 1910, partner, 1919; partner Paine, Webber, Jackson & Curtis since 1942; dir. Portland Gas Light Co. Vice pres. bd. of aldermen, Newton, Mass., 1944-45. Chmn. special gifts Mass. Republican Finance Com., 1944; chmn. Mass. War Finance Com. for 3d War Loan. Dir. Boston Better Business Bureau. Trustee New England Baptist Hosp., New England Home for Little Wanderers, Mount Holyoke Coll. Governor of Assn. of Stock Exchange Firms; formerly gov. and vice pres. Investment Bankers Assn. America; governor Nat. Assn. of Security Dealers. Clubs: Harvard (Boston and New York); Country (Brookline). Home: 114 Kirkstall Road, Newtonville 60, Mass. Office: 24 Federal St., Boston 1, Mass.

EVINRUDE, Ralph, outboard motors; b. Milwaukee, Wis., Sept. 27, 1907; s. Ole and Bessie (Cary) E.; ed. U. of Wis.; m. Marion Armitage, Jan. 3, 1931. Testing mgr. Elto Outboard Motor Co., 1927-30; export sales mgr. Outboard Motors Corp., 1930-32, production mgr., 1932-34, pres. 1934-36, when the Outboard Motors Corp. consolidated with the Johnson Motor Co. to form the Outboard, Marine & Mfg. Co., of which became pres. and dir. Mem. Phi Gamma Delta. Clubs: University, Town, Milwaukee Yacht. Home: 1700 S.E. 4th St., Ft. Lauderdale, Fla. Office: 4143 N. 27th St., Milwaukee, Wis.*

EVJUE, William Theodore (ĕv'yōō), newspaper editor; b. Merrill, Wis., Oct. 10, 1882; s. Nils Peter and Mary (Erickson) E.; student U. of Wis., 1902-05; m. Zillah Julia Bagley, May 31, 1913. Began as reporter Milwaukee (Wis.) Sentinel, 1905, night editor, 1908-11; mng. editor Wis. State Journal, Madison, 1911-13, business mgr., 1913-17; founder, 1917, since editor and president The Capital Times, Madison; president Badger Broadcasting Company. Member Wisconsin Assembly, 1917-19; member Rep. State Central Com., Wis., 1920-24; Rep. presdl. elector, 1924; chmn. of conv. at which new Progressive Party was born, Fond du Lac, Wis., May 1934. Mem. Phi Gamma Delta, Sigma Delta Chi. Lutheran. Clubs: University, Madison. Home: 920 Castle Place. Office: Capital Times Bldg., Madison, Wis.

EVLANOFF, Michael, author; b. Kazan, Russia, Dec. 11, 1896; s. Prince Vassily and Princess Helene (Koudasheff) E.; grad. Artillery Mil. Acad., St. Petersburg, Russia, 1914; unmarried. Came to U.S., 1941. Served as 2d lt., Russian Imperial Army, 1914; became captain, 1917. Mem. Russian Hist. and Geneal. Soc. (N.Y. City), Eugene Field Soc. (hon.). Author: Nobel-Prize Donor, 1944. Home: Savoy Plaza Hotel, Fifth Av., New York, N.Y.

EVVARD, John Marcus (ĕv-värd'), consultant animal nutrition and prodn., author; b. Saunemin, Ill., Nov. 6, 1884; s. John B. and Mary (Leitel) E.; B.S., U. of Ill., 1907; M.S. in Agr., U. of Mo., 1909; Ph.D., U. of Ariz., 1927; m. Mattie Casey Cooper, Aug. 10, 1911; children—Mary Margaret Batman, John Cooper, Martha Jane Shemer. Asst. city editor Pontiac Daily Sentinel, 1904; asst. to dean and dir. Mo. Agrl. Coll. and Mo. Agrl. Expt. Sta., 1907-10; asst. chief, animal husbandry, Ia. Agrl. Expt. Sta., 1910-14; charge animal husbandry sect. and chief in swine prodn., 1911-30, chief in beef cattle and sheep production, 1919-30, Ia. Agrl. Expt. Sta.; asso. prof. animal husbandry, 1916-18, prof., 1918-30, Ia. State Coll. Agr. and Mechanic Arts, chief in nutrition, 1914-19; special assistant in the Office of Secretary of Agriculture, 1922-23; staff of Am. Inst. of Agriculture, 1922-23; v.p. McMillen Co., Allied Mills, Ft. Wayne, Ind., 1930-33; research consultant Soya Products, Inc., Chicago, since 1932; advisory to exec. staff Allied Mills, Inc., since 1933; pres. Universal Supply, Inc., Phoenix, 1933-36; professor and head of dept. of agriculture, Ariz. State Coll., Tempe, (part time), 1935-37. Contbg. editor Chester White Journal, 1920-30, corr. editor Farm and Fireside, 1924-30. Chmn. swine comm. U.S. Food Administration, 1917-18; mem. U.S. Livestock Industrial Com., 1917; member Farmers' Livestock Marketing Com. of 15. Fellow A.A.A.S., Ia. Acad. Science; mem. Am. Soc. Animal Production (ex-pres.), Alpha Zeta, Sigma Xi, Phi Lambda Upsilon, Phi Kappa Phi, Gamma Sigma Delta, Sigma Delta Chi, Lambda Gamma Delta. Advanced Unitarian. Author over 700 bulls., papers, etc., covering investigations principally in field of animal feeding and nutrition. Home: "Casita Querida," 317 W. Cypress. Office and lab.: 315 W. Cypress, Phoenix, Ariz.

EWALD, Henry Theodore (ē'wäld), advertiser; b. Detroit, Mich., Apr. 20, 1885; s. Henry Charles and Theresa (Siefert) E.; ed. public schools, honorary degree, Detroit Central High School; honorary LL.D., from Wayne University, 1941; married Oleta Alice Stiles, Jan. 26, 1911; children—Shirley Oleta (Mrs. Brewster Loud, Jr.), Henry T. With D. & C. Navigation Co., 1899-1908; with Studebaker Corp. of America, South Bend, Ind. and the E-M-F Automobile Co. of Detroit, 1908-11; sec. Campbell-Ewald Co., 1911-17, president since 1917; chairman board Mack-Gratiot Company, Hanson Chevrolet Company; director D. P. Brother & Company, National Outdoor Adv. Bur.; v.p. Wabeek State Bank, Traffic Audit Bureau, Inc., of N.Y. Was publicity dir. Liberty Loan drives for Detroit, and War Savings Stamp drive, also for $5,000,000 Y.M.C.A. Bldg. drive, $4,000,000 Woman's Bldg. drive, $3,000,000 Associated Buildings drive. Chairman of board Am. Assn. Adv. Agencies, 1932-33; dir. Boys Club of Detroit; dir. and trustee Grace Hosp., Salvation Army. Received, 1940, gold medal award in recognition of distinguished services to advertising; annual advertising award, sponsored by Advertising and Selling; medal for distinguished services, U. of Mo., May 14, 1942. Mem. Advertising Fedn. of Am., Soc. Automotive Engrs. Detroit Bd. of Commerce (ex-dir.). Rep. Protestant. Mason (K.T.). Clubs: Adcraft (founder and ex-pres.), Detroit Athletic (ex-dir.), Players, Detroit Boat, Bloomfield Hills Country (pres. and ex-dir.), Rotary, Country of Detroit, Recess, Theatre Arts, Grosse Pointe, Grosse Pointe Yacht; Advertising, Lotos (New York); Bankers of Am., Detroit, Country. Home: 1453 Iroquois Av. Office: General Motors Bldg., Detroit, Mich.

EWBANK, Henry Lee (ū'bängk), univ. prof.; b. Guilford, Ind., May 30, 1893; s. Rapier Benjamin and Emma (Sutton) E.; A.B., Ohio Wesleyan U., 1917; A.M., U. of Mich., 1924; Ph.D., U. of Wis., 1931; m. Rachel Angelique Belt, Oct. 15, 1919; children—Rachel Barbara, Henry Lee. Instr. of speech, Albion Coll. (Mich.), 1917-21, prof., 1921-27; asst. prof. of speech, U. of Wis., 1927-31, asso. prof. 1931-39, prof. since 1939; lecturer Mich. State Normal School summers, 1923, 27, U. of Southern Calif. summers, 1933-36. Exec. sec. Nat. Assn. of Teachers of Speech and bus. mgr. of Quar. Jour. of Speech, 1924-30; chmn. U. of Wis. Radio Com.; member Wisconsin Radio Council. Served as seaman and ensign, U.S. Navy, 1918-19. Mem. Nat. Assn. of Teachers of Speech (pres. 1934), Com. on History of Am. Public Address, Interstate Oratorial Association (sec. 1928-29), Phi Beta Kappa, Delta Sigma Rho (nat. pres. 1931-39), Pi Gamma Mu, Omicron Delta Kappa, Chi Phi. Conglist. Club: University (Madison) Author: Platform and Laboratory Projects for Speech, 1929; How to Conduct Group Discussion, 1935; Speech Projects, 1944. Co-author: Projects in Radio Speech (with S. P. Lawton), 1940; Discussion and Debate (with J. J. Auer), 1941; Radio in the Classroom (with A. S. Barr and T. C. McCormick), 1942. Contributor to Quar. Jour. of Speech and other publs. Mem. editorial board, History and Criticism of American Public Address, 1943. Home: 4233 Manitou Way, Madison, Wis.

EWBANK, Louis B., lawyer; b. Dearborn County, Ind., 1864; s. John William and Betsey (Blaisdel) E.; m. Effie Shoemaker, Oct. 17, 1893 (died Jan. 12, 1900). Admitted to bar, 1891, and began practice at Indianapolis; prof. law Ind. Law Sch., many yrs., from 1897; judge Circuit Court, Indianapolis, 1914-20; justice of the Supreme Court of Ind., 1920-27. Mason. Clubs: Columbia, Literary, Century. Author: Manual of Indiana Appellate Practice, 1900, 2d edit., 1915; Indiana Trial Evidence, 1904; Indiana Criminal Law, 1907, 2d edit., 1929; Indiana Cumulative Digest, 1906-14; (joint author) Modern Business Corporations, 1906. Home: 614 N. East St. Office: State Life Bldg., Indianapolis, Ind.

EWELL, Arthur Woolsey (ū'ĕl), physicist; b. Bradford, Mass., Oct. 20, 1873; s. John Lewis and Emily Spofford (Hall) E.; A.B., Yale, 1897, Ph.D., 1899; studied Johns Hopkins, 1899-1900, U. of Berlin, 1904, Radium Inst., Paris, 1924; m. Jane Dodge Estabrook, Sept. 6, 1905; children—Millicent, Jane Estabrook, John Woolsey. Asst. in physics, Yale, 1897-99; instr. physics, 1900-04, asst. prof., 1904-10, prof. since 1910, dir. of physics and gen. science depts., 1935 to retirement 1938, Worcester (Mass.) Poly. Inst.; lecturer Mass. Inst. of Technology; mem. research staff Westinghouse Electric Mfg. Co., Bloomfield, N.J.; cold storage engr. Dir. Worcester Airport, Am. Soc. Refrigeration Engrs. Trustee Worcester County Instn. for Savings; v.p. board of Gov. Dummer Acad. Capt. U.S.R., Dec. 15, 1917; head of bomb unit, Air Service, A.E.F., after armistice, in charge expt. development and tests of bombs, until May 1, 1919; lt. col. O.R.C.; apptd. spl. aerial bomb expert War Dept., Nov. 1919. Fellow Am. Acad. Arts and Sciences, Am. Physical Soc., mem. Am. Soc. Refrigeration Engrs. (dir.), French Phys. Soc., Newcomen Soc. of England, Am. Legion (past comdr. Devens Post), Phi Beta Kappa, Sigma Xi. Episcopalian. Democrat. Clubs: Century, Yale (New York); Myopia Hunt, Worcester, Worcester Fire Society, St. Wulstan. Author: Physical Chemistry, 1909; Physical Measurements, 1910, 1913; numerous papers upon artificial rotatory polarization, magnetic double refraction, aerial bombs and bombing, electrolytic electrode potentials, properties of gases and vapors, refrigeration, ozone, ultra-violet light, food preservation, etc. Mem. editorial staff Refrigeration Data Book, 1940, 1945. Home: Rowley, Mass. Address: 55 Jackson St., Worcester 8, Mass.

EWELL, Glenn Blackmer, educator; b. Warsaw, N.Y., Feb. 26, 1880; s. Rev. Jirah B. and M(ary) Florine (Mallory) Ewell; A.B., Colgate U., 1903, M.A., 1927, D.D., 1936; diploma from Rochester Theol. Sem., 1911, B.D., 1912; m. Ada Delamater, Apr. 17, 1906; children—G. Paul Brownell, Jean Helen, Marjorie Adelaide, Roger Allen Blackmer. Ordained Bapt. ministry, 1911; student of library methods, 1911-12; asst. librarian Rochester Theol. Sem., 1912-13; librarian same, also mem. faculty and registrar: asso. dean and registrar Colgate-Rochester Div. Sch., 1928-37; dean administration and registrar since 1937. Recording sec. bd. trustees N.Y. Baptist Union for Ministerial Edn., 1918-28; sec. Bapt. Edn. Soc. of N.Y. and of bd. of trustees and exec. com, since 1928; mem. bd. mgrs., N.Y. Bapt. State Conv., 1925-38; 1st v.p., 1929-30, pres., 1930-32; mem. Nat. Bd. Missionary Co-operation (Bapt.), 1929-34, com. on 15, Northern Bapt. Conv. 1933-34; sec. budget research com., Northern Baptist Conv. since 1934 and mem. Nat. Council since 1936. Lecturer on the Rural Church since 1933. Mem. Phi Beta Kappa, Delta Upsilon. Republican. Home: 10 Brighton St. Office: 1100 S. Goodman St., Rochester, N.Y.

EWEN, David (ū"n), musician, author; b. Lemberg, Austria, Nov. 26, 1907; s. Isaac and Helen (Kramer) E.; student Coll. City of N.Y. 3 yrs.; received musical edn. with private tutors and in special courses at Columbia U.; m. Hannah Weinstein, Sept. 11, 1937; 1 son, Robert. Music editor Cue, 1937-38; serious music record critic Stage, 1938-39; editor Musical Facts, 1940-41. Contbr. articles on music to leading mags. of U.S. and Europe. Author: From Bach to Stravinsky, 1933; Composers of Today, 1934; The Man With the Baton, 1935; Twentieth Century Composers, 1936; Musical Vienna, 1939; Men and Women Who Make Music, 1939; Pioneers in Music, 1940; Living Musicians, 1940; Music Comes to America, 1942; The Book of Modern Composers, 1942; Dictators of the Baton, 1943; The Story of George Gershwin, 1943; Music for the Millions, 1944; Men of Popular Music, 1944; Tales from the Vienna Woods, 1944; Men and Women who Make Music (newly revised), 1945. Address: 50 E. 21st St., Brooklyn, N.Y.

EWERS, John Ray (ū'ĕrz), clergyman; b. West Unity, O., Nov. 9, 1877; s. Edwin Patterson and Harriet Jane (Bostater) E.; B.S., Fayette (Ohio) Normal Coll., 1895; A.B., Hiram (O.) Coll., 1899; B.D., U. of Chicago, 1905; D.D., U. of Pittsburgh, 1926; m. Mary Alice Canfield, Sept. 21, 1899 (died July 21, 1935); children—Edwin Patterson (M.D.), John Canfield; m. 2d, Laura La Croix, Oct. 1, 1936. Ordained to ministry of the Christian Church 1899; pastor Buffalo, N.Y., 1899-1900, Bowling Green, O., 1900-03; Chicago, Ill., 1903-05; Youngstown, O., 1905-09; East End Christian Ch., Pittsburgh, Pa., since 1909; built and dedicated new church bldg. in 1927. Mem. Campbell Inst. of Chicago, Philos. Soc. of Pittsburgh. Mason (32°). Clubs: Fellowship Circle, League Vue. Contbr. articles on religious subjects to books and jours. Regular corr. of Christian Century; an editor The Twentieth Century Quarterly. Home: The Ruskin Apts., Pittsburgh, Pa.

EWING, Cortez A. M. (ū'ing), prof. of govt.; b. Rush County, Ind., Sept. 2, 1896; s. Horace Greeley and Martha Ann (Ruby) E.; grad. Spiceland (Ind.) Acad., 1914; A.B., Earlham Coll., 1924; Ph.M., U. of Wis., 1925; Ph.D., 1927; m. Ina A. Annett, June 2, 1930. Asst. prof., Pa State Coll., 1927-28; mem. faculty, U. of Okla., since 1928, prof. of govt. since 1938, dir. Sch. of Citizenship and Pub. Affairs since 1936; visiting prof., University of Texas, 1931-32; regular participant University of Oklahoma Round Table, since 1937. Chmn. Annual Okla. Inst. of Internat. Relations since 1938. Mem. Am. Polit. Science Assn. (exec. council 1939-41), Southwestern Social Science Assn., Am. Assn. Univ. profs., Am. Acad. Polit. and Social Sciences, Eugene Field Soc. Author: Documentary Source Book in American Government and Politics (with R. J. Dangerfield), 1931; No More Unemployed (with J. B. Cheadle and H. O. Eaton), 1934; Judges of the Supreme Court, 1789-1937, 1938; Presidential Elections, 1940; Introduction to Political Science (with others), 1941; Federation (with others), 1944. Home: 535 S. Flood St., Norman, Okla.

EWING, Dressel Dewitt, elec. engr.; b. at Vanlue, O., Oct. 7, 1883; s. Melvin Edward and Elizabeth Ann (Bright) E.; E.E., Ohio Northern U., 1905, M. E., 1906, Dr. Engring., 1936; grad. study Purdue U., 1912-13; m. Mary Schantz, Dec. 29, 1906; 1 son, Paul Bruce. Asst. engr. Mo. P. R.R., St. Louis, 1906-07; instr. elec. and mech. engring., Ohio Northern U., 1907-12; asst. prof. elec. engring. Purdue U., 1913-16, asso. prof., 1916-18, prof. since 1918, specializing in electric rys. and power transmission and distribution, head Sch. Elec. Engring. since Apr. 1942; dir. research Am. Electric Ry. Assn., 1925-30, Internat. Steel Tie Co., Cleveland, 1929-32; also cons. engr. Dir. Duncan Electric Mfg. Co. Served as instr. S.A.T.C. Signal Corps, 1917-18. World War. Trustee Ohio Northern Univ. Fellow Am. Inst. E.E.; mem. Soc. for Promotion Elec. Engring., Am. Transit Assn., Ind. Engring Council, Tau Beta Pi, Eta Kappa Nu, Sigma Xi, Theta Tau. Republican. Presbyterian. Author: (with C. F. Harding) Electric Railway Engineering, 1915; also univ. bulls. Contbr. numerous tech. articles. Contbg. editor Electric Ry. Journal, 1915-21. Home: 321 University St., West Lafayette, Ind.

EWING, Fayette Clay, otolaryngologist; b. Ariel Plantation, LaFourche Parish, La., May 28, 1862; s. Fayette Clay (M.D.) and Eliza Josephine (Kittredge) E.; ed. U. of the South and U. of Miss.; M.D., Jefferson Med. Coll., Phila., 1884; certificates of internship from several eye, ear, nose and throat hosps., London and N.Y. City; m. Martha Macdonald, 1885 (dec.); children—Fayette Clay (dec.), Ephraim Macdonald (dec.), Presley K., Donald Macdonald; m. 2d, Rowena Annette Clarke, 1924. Practiced gen. medicine, Washington, D.C., 1885-93; specialist in ear, nose and throat, St. Louis, 1896-1918; retired to enter U.S. Army, 1917; one of founders Am. Acad. Ophthalmology and Otolaryngology, 1896 (gen. sec., 1900); F.A.C.S.; fellow Royal Soc. Medicine (Great Britain); mem. Am. Medical Assn. Honorary member and co-founder American Academy Ophthalmology and Otolaryngology. Commd. maj., M.R.C., U.S. Army, Jan. 7, 1918; served as chief of ophthalmology and otolaryngology dept., U.S. Rehabilitation Hosp. U.S.P.H.S., Camp Beauregard, 1919-27; now maj. inactive, M.R.C. Del. of A.M.A. to Internat. Med. Congress, Rome, 1893; del. from Am. Acad. Ophthalmology and Otolaryngology to Internat. Ear Congress, London, 1899; selected by the Congress as the speaker to rep. the U.S. at their internat. banquet, London. Mem. Sons of Revolution (through Gen. Robt. Ewing, Ky.); charter mem. U. Miss. chapter Beta Theta Pi; past pres. (4 years) Beta Theta Pi Alumni Soc. of St. Louis; hon. mem. Rapides County (La.) Med. Soc. (past pres.); past pres. 8th Dist. Med. Soc. of La.; former trustee U. of the South; joint-founder (1900) Scottish Terrier Club of Am. (hon. pres.); oldest Scottish Terrier breeder and promoter that ever lived; est. internationally known Nosegay Kennels, 1897; hon. pres.

Scottish Terrier Club of Scotland (est. 1888), only American so honored; author of The Book of the Scottish Terrier (standard book of the breed in Britain and Am.); known as "the Father of Scottish Terriers in America," and "Dean of the Fancy"; hon. mem. various nat. canine clubs. Author: Hamlet, an Analytic and Psychologic Study, 1934; also author Shakespearean papers; lecturer on Shakespearean drama and Brit. and Am. poetry; world traveler. Formerly abstract editor of Laryngoscope and The Eye, Ear, Nose and Throat Monthly; contbr. to scientific jours. Democrat. Episcopalian. Home: "Nosegay," Pineville, La.

EWING, Henry Ellsworth, entomologist; b. Arcola, Ill., Feb. 11, 1883; s. Joseph Henry and Ann Louisa (McDonald) E.; student Knox Coll., 1902-04; A.B., U. of Ill., 1906, A.M., 1908; Ph.D., Cornell U., 1911; m. Bertha May Wood Riley, Aug. 7, 1916; children—Paul McDonald, Lydia Frances. Science teacher Marshall (Ill.) High Sch., 1908-09; asst. in zoölogy, Ia. State Coll., 1909-10; Schuyler fellow Cornell U., 1910-11; asst. entomologist Ore. Agrl. Expt. Sta., 1911-14; asst. prof. of entomology, Ia. State Coll., 1914-16, asso. prof., 1916-19; specialist Bur. of Entomology, U.S. Dept. of Agr., 1919-23, asso. entomologist, 1923-29, entomologist since 1929. Fellow A.A.A.S., Ia. Acad. of Science, Entomol. Soc. of America; mem. Am. Assn. Econ. Entomologists, Soc. of Mammalogists, Am. Soc. of Parasitologists (pres. 1944), Am. Soc. Ichthyologists and Herpetologists, Ecol. Soc. of Am., Ill. Acad. of Sci., Biol. Soc. Washington, Washington Acad. of Science, Helminthological Soc. of Washington (past pres.), Entomol. Soc. of Washington (pres. 1941), Phi Delta Theta, Sigma Xi. Author: A Manual of External Parasites, 1929, and scientific and tech. articles. Contbr. Encyclopaedia Britannica. Home: 228 Willow Av., Takoma Park, Md. Office: U.S. National Museum, Washington, D.C.

EWING, John Dunbrack, editor, publisher; b. New Orleans, La., Feb. 3, 1892; s. Robert and May (Dunbrack) E.; B.S., Va. Mil. Inst., 1913 (capt. basket ball team); m. Helen Hamilton Gray, Dec. 27, 1919; children—Helen May, John D. Circulation mgr. New Orleans States, 1913-15; asst. gen. mgr. Shreveport Times, 1915-17, asst. pub., 1919-31; pub. New Orleans States, 1931-33; pub. and editor Shreveport Times and News-Star-World, Monroe, La., since 1931; co-founder Monroe World, 1929; pres. radio stations KTHS and KWKH since 1934; trustee and pres. Ewing Estate since 1931. Served as capt. Inf., 32d Div., 1917-19. Awarded Croix de Guerre with Star, 1918. Pres. Southern Newspaper Pub. Assn., 1938-39, chmn. bd. 1939; dir. K.C.S. and L.&A. Railroads; mem. American Legion (dept. comdr., 1921; chmn. bd. Am. Legion Monthly), Sigma Nu. Democrat. Episcopalian (vestryman). Mason (K.T., Shriner). Clubs: Boston (New Orleans); Shreveport Golf and Country. Home: 910 Ockley Drive. Office: 408 Marshall St., Shreveport, La.

EWING, Oscar Ross, lawyer; b. Greensburg, Ind., Mar. 8, 1889; s. George McClellan and Nettie Moore (Ross) E.; A.B., Indiana U., 1910; LL.B., Harvard, 1913; m. Helen E. Dennis, Nov. 4, 1915; children—James Dennis, George McClellan. Instr. U. of Ia. Law Sch., 1913-14; mem. Weyl, Jewett & Ewing, Indianapolis, 1915-16; asst. counsel Vandalia R.R. Co., St. Louis, 1916; asst. to gen. counsel Pa. Lines West of Pittsburgh, 1917; mem. Hughes, Schurman & Dwight, New York and predecessor firms from 1920 until its dissolution, June 10, 1937; now mem. law firm Hughes, Hubbard & Ewing. Assistant chmn. Dem. Nat. Committee, Aug. 1940-May 1942, when apptd. spl. asst. to U.S. atty. gen. to prosecute Silver Shirt Leader William Dudley Pelley for sedition; apptd. vice chmn. Dem. Nat. Com. Aug. 1942. Attended Conf. for Limitation of Mfr. of Narcotics, Geneva, 1931, on behalf of Am. mfrs. Commd. 1st lt. Signal Corps, Jan. 6, 1918; capt. Air Service, June 1918. Mem. Am. and N.Y. State bar assns., Assn. Bar City of N.Y., Beta Theta Pi. Democrat. Episcopalian. Clubs: University, Down Town, St. Andrews Golf, Riverdale Yacht. Contbr. legal articles to mags. Home: Indian Rd., Fieldston, New York, N.Y. Office: 1 Wall St., New York, N.Y.

EWING, William, banking; b. St. Louis, Mo., July 27, 1880; s. Frederick B. and Jessie (Vallé) E.; prep. edn., Pomfret (Conn.) Sch.; Ph.B., Yale, 1903; m. Maria Taylor, 1910; children—William, Jane, Jessie Vallé, Grace Vallé. Began as rodman with C.,B.&Q. R.R., 1903; with N. W. Harris & Co., Chicago, Ill., 1906-16; with J. P. Morgan & Co. since 1916, partner since 1926; now with Morgan Stanley & Co., Inc.; dir. American Can Company, J. I. Case Company, American Viscose Corp. Mem. Book and Snake Soc. (Yale.). Republican. Episcopalian. Clubs: Yale, Recess, Links, Bedford Golf and Tennis, Golden Bridge Hounds; Saddle and Cycle (Chicago). Home: Mt. Kisco, N.Y. Office: 2 Wall St., New York, N.Y.*

EXNER, Franz F(rederick); b. Silesia, Austria, March 23, 1868; s. Franz and Marie (Zoellner) E.; A.B., Carleton Coll., Northfield, Minn., 1895, hon. D.Sc., 1938; Ph.D., U. of Pa., 1903; m. Hannah Longstreet Blythe, June 17, 1897; children—Frank Metcalf, Frederick Blythe, Theodore Lincoln, Emily Green, Beatrice Van Deren, William Longstreet. Harrison fellow, U. of Pa., 1902; teacher of science, high sch., Madelia, Minn., 1895-98; prof. science, Wilton (Ia.) German-English Coll., 1901; prof. chemistry, Carleton Coll., 1903-38, prof. emeritus since 1938. Fellow A.A.A.S.; mem. Am. Chem. Soc., Sigma Xi, Phi Beta Kappa. Conglist. Contbr. results of original researches in atomic weight of tungsten, rapid methods of electro-analysis, etc. Home: Northfield, Minn.

EYANSON, Charles Louis (ī'ăn-sŭn), industrialist; b. Spokane, Wash., Sept. 15, 1892; s. Charles Joseph and Margaret (Kanaley) E.; B.S. in Engring., U. of Pa. 1916; m. Mary Clugston Harrison, Apr. 6, 1920; 1 dau., Mary Lou Reid. Prof. in English and civics, South Phila. Night Sch., 1915-16; prof. engring. adminstrn., Drexel Inst., 1919-20; chief of field staff industrial survey of U.S. by Technology Clubs Associated, 1920; dir. extension dept. Drexel Inst., 1920-22, also mem. adminstrn. bd. of three; sec. gen. The Council of Management Edn.; dean Engring. Economics Foundation since 1923; sec., exec. dir. and asst. treas. Mfrs. Assn. of Conn. since 1922. Mem. New England Traffic League, National Industrial Traffic League, N.E. Shippers' Advisory Bd., Conn. Agrl. Soc. Mem. Ind. State Bar. Served in World War as chief of staff Production Engring. Sect. of Council Nat. Defense, 1916-17; attached to Royal Air Force, 1917-19, serving in Eng., Scotland and France; organized and operated school for aero mechanics; assigned to U.S. Air Service, 1919; hon. disch., Mar. 18, 1919; served as clerk of com. on territories and insular possessions of the U.S. Senate, 1929. Fellow Royal Soc. of Arts; mem. Newcomen Soc. of England, Am. Acad. of Polit. and Social Science, Sons of Am. Revolution, Vets. Fgn. Wars, Am. Legion, Theta Delta Chi. Clubs: Engineers; Graduate (New Haven); Hartford, University (Hartford). Author: Old Age Dependency in Connecticut, Unemployment and Its Problems. Contbr. to trade publs. Home: 47 Norwood Road, West Hartford, Conn. Office: 436 Capitol Av., Hartford, Conn.

EYER, Ronald Frederick (ī'ĕr), journalist; b. Grand Rapids, Mich., July 23, 1910; s. Frederick William and Anna Catherine (Wager) E.; Associate in Music, Grand Rapids (Mich.) Jr. Coll., 1931; m. Ruby May Schuette, Apr. 26, 1931. Publicity dir., Grand Rapids Symphony Orchestra, 1929; music columnist, Grand Rapids (Mich.) Herald, 1930-33; feature writer, Musical America, 1934-36; syndicate columnist, Manhattan Nocturnes, 1937-39; vice pres. Tornar Corp., New York, N.Y., 1940-42; editor, Musical America, since 1943. Mem. bd. dirs. Musicians Congress Com. Mem. N.Y. Music Critics Circle. Home: 35 W. 8th St. Office: 113 W. 57th St., New York 19, N.Y.*

EYMAN, Ralph Lee (ī'măn), dean; b. Golden, Ill., Aug. 5, 1885; s. Daniel F. and Sarah Emily (Shank) E.; student Western Ill. State Teachers College, Macomb, 1908-10; B.S. in Agr., Univ. of Ill., 1914; Ed.D., U. of Calif., 1928; m. Esther Allen Kern, Aug. 20, 1914; children—David Russell, Ruth Louise (Mrs. William Clyatt), Mary Jeanne, Robert Lee. Teacher 1-room sch., 1904-07; prin. John Swaney Cons. Sch., McNabb, Ill., 1910-12; prof. chemistry and physics, Kent (O.) State Teachers Coll., 1914-18; prof. agr., Ill. State Normal U., Normal, Ill., 1918-20; county agrl. agent, Jerseyville, Ill., 1920-26; prof. edn. Fla. State Coll. for Women, 1928-37, dean Sch. of Edn. since 1937. Mem. Alpha Zeta, Kappa Delta Pi, Phi Delta Kappa, Phi Kappa Phi, Zeta Psi. Democrat. Presbyterian. Mason. Home: 1210 Country Club Drive, Tallahassee, Fla.

EYRE, Laurence (âr), actor, playwright; b. Chester, Delaware County, Pa.; s. Caleb Churchman and Constance Isemberg (Stacey) E.; ed. pvt. schs.; m. Alice McFadden Brinton, June 25, 1925. Début with Castle Square Stock Co., Boston, in Dion Boucicault's comedy, "The Jilt," 1907; played with Julia Marlowe, Katherine Kidder and with Columbia Stock Co., Washington, D.C., Boston Theatre Stock Co., Master of the House Co., also played leading Shakespearean Characters with Ben Greet Co.; played Alexis in "Anthony and Cleopatra," at dedicatory performance, New Theatre, New York, 1909. Author of Comedy, Mrs. Xmas Angel, prod. Harris Theatre, Oct. 19, 1912, and subsequently at Maxine Elliott Theatre and the Playhouse under title of "The Things that Count," and ran for 250 nights. Author: The Things That Count, 1914; Sazus Matazus (first full length play dealing entirely with Negro life, all the characters being colored), prod. 1916; Driftwood, prod. 1917; "Mis' Nelly o' N'Orleans," prod. 1919, London, 1921; "Martinique," prod. 1920; "The Merry Wives of Gotham," prod. 1923; "The Steam Roller," 1925; "One Trip of the Silver Star," prod. 1925; "The Forcing Bed," 1929; "Escapade," 1929; "While Doctors Disagree," prod. 1932; "Service for Two," prod. 1935. Address: Ridgefield, Conn.

EYRE, Wilson, architect; Oct. 30, 1858-Oct. 23, 1944. See Vol. 23 (1944-45).

EYRING, Carl Ferdinand (ī'rĭng), prof. physics; b. Colonia Juarez, Chihuahua, Mexico, Aug. 30, 1889, of Am. parents; s. Henry and Deseret (Fawcett) E.; grad. Juarez Acad., at Colonia Juarez, 1908; A.B., Brigham Young U., 1912; A.M., U. of Wis., 1915; Ph.D., Calif. Inst. Tech., 1924; grad. study, Columbia, 1919, U. of Chicago, 1920; m. Fern Chipman, Sept. 9, 1914; children—Robert Chipman, Elaine. Instr. in mathematics and physics, Juarez Acad., 1908-09; asst. in physics, Brigham Young U., 1910-12, instr., 1912-14; asst. in physics, U. of Wis., 1914-15; asst. prof. physics, Brigham Young U., 1915-17, prof. physics and mathematics since 1917, dean Coll. Arts and Sciences since 1924; asst. in physics, Calif. Inst. Tech., 1922-23; acoustical engr., Bell Telephone Labs., 1929-31. Served as sergt., 1st class, Air Forces, U.S. Army, World War. Mem. Gen. Board Deseret Sunday School Union. Fellow Utah Acad. Science (pres. 1923); mem. Am. Physical Soc., A.A.A.S., Acoustical Soc. America. Democrat. Mormon; pres. New England Mission, Mormon Church, 1937-39. War Research (Univ. Calif.) 1941-42; and 1944-45 (Rutgers Univ.). Home: 827 N. University Av., Provo, Utah.

EYRING, Edward (ī'rĭng), univ. pres.; b. Chihuahua, Mex., Jan. 24, 1903; s. Edward Christian and Caroline (Romney) E.; came to U.S., 1912, naturalized, 1936; A.B., U. of Ariz., 1926, M.A., U. of Calif., 1927, Ph.D., 1932; m. Evelyn Armes, July 26, 1927; 1 son, Edward Joseph. Instr. of Spanish, U. of Calif., 1926-33; prof. modern foreign languages, dept. head, N.Mex. Highlands Univ., 1933-39, pres. since 1939. Mem. Rocky Mt. Council on Inter-Am. Affairs, Prog. Edn. Assn., N.Mex. Edn. Assn., Sigma Delta Pi, Phi Delta Kappa. Elk. Club: Rotary Internat. (Las Vegas, N. Mex.). Co-author Amanecer Libro I and II. Home: 1102 8th St. Office: Univ. and National Sts., Las Vegas, N. Mex.

EYRING, Henry, prof. chemistry; b. Colonia Juarez, Mex., Feb. 20, 1901; s. Edward Christian and Caroline (Romney) E.; B.S., U. of Ariz., 1923, M.S., 1924; Ph.D., U. of Calif., 1927; grad. work, U. of Berlin, 1929-30; m. Mildred Bennion, Aug. 25, 1928; children—Edward Marcus, Henry Bennion, Harden Romney. Came to U.S., 1912, naturalized, 1935. Instr. U. of Ariz., 1924-25; teaching fellow, U. of Calif., 1925-27; instr. U. of Wis., 1927-28, research asso., 1928-29; lecturer U. of Calif., 1930-31; research asso. Princeton, 1931-36, asso. prof., 1936-38, prof. since 1938; acting dir. fundamental research Textile Foundation, Textile Research Institute, since 1944. Awarded scholarship by Nat. Research Council, 1929-30, 9th annual prize by A.A.A.S., 1932. Mem. Nat. Acad. Sciences, Am. Philos. Soc., Am. Chem. Soc., A.A.A.S. Republican. Mem. Latter-Day Saints Ch. Author: Theory of Rate Processes (with Glasstone and K. J. Laidler), 1941; Quantum Chemistry (with J. Walter and G. E. Kimball), 1944. Contbr. 120 articles to sci. publs. Home: 177 Moore St. Office: Frick Chemical Laboratory, also Textile Research Institute, Princeton, N.J.

EYSTER, George Senseny, army officer; b. Halltown, W.Va., Aug. 8, 1895; B.S., U.S. Mil. Acad., 1917; grad. Signal Sch., 1928, Inf. Sch., 1932, F.A. Sch., 1933, Chem. Warfare Sch., field officers course, 1937, Command and Gen. Staff Sch., 1938. Commd. 2d lt., inf., U.S. Army, 1917, and advanced through the grades to brig. gen., 1944; in charge defense housing section, Federal Works Adminstrn. Branch, G-4, War Dept. Gen. Staff, Washington, D.C., 1940-42; chief, later exec. officer, unit training branch, training div., Services of Supply, Washington, D.C., 1942-43; chief of staff, 76th Inf. Div., Fort George G. Meade, Md., Jan.-Aug. 1943; became chief, operations branch, G-3 section, Hdqrs. European Theater of Operations, Aug. 1943. Home: 3900 Connecticut Av. N.W. Address: care The Adjutant General's Office, War Dept., Washington 25, D.C.*

EYSTER, William Henry (ī'stĕr), botanist; b. Fishers Ferry, Pa., July 13, 1889; s. Henry and Alice (Star) E.; A.B., Bucknell U., 1914, A.M., 1915; Ph.D., Cornell U., 1920; grad. study Harvard, 1923, U. of Berlin, 1928, Botanisches Institut, Erlangen, Germany, 1928; m. Elmira Snyder, June 18, 1914; children—William Henry, Paul Morris, Helen Elizabeth. Asst. prof. botany, U. of Mo., 1920-24; prof. U. of Me., 1924-27; fellow John Simon Guggenheim Memorial Foundation for Study Abroad, 1927-28; prof. botany, Bucknell U., since 1928; genetic adviser W. Atlee Burpee Co., Philadelphia. Fellow A.A.A.S.; mem. Am. Bot. Soc., German Bot. Soc., Am. Genetic Soc., Am. Soc. of Plant Physiologists, Am. Soc. Naturalists, Torrey Botanical Club, Pennsylvania Acad. of Sciences, New York Acad. of Sciences, Sigma Xi, Phi Kappa Phi, Phi Sigma, Phi Gamma Delta. Originator of hybrid corns and marigolds; creator red and gold hybrid marigolds; originator of Penn-Hybrid field and sweet corns which are utilized by Bucknell Alumni Research Foundation to obtain funds to support fundamental research in all fields of learning. Discoverer of use of chemicals which function as hormones in rendering self incompatible plants fertile. Author: College Botany, 1931; Genetics of Zea Mays, 1934; Biological Science, 1941. Contbr. to Genetics, Am. Jour. Botany, Zeitschrift für abstammungslehre und Verebungswissenschaft, etc. Home: 130 S. 13th St., Lewisburg, Pa.

EZEKIEL, Mordecai Joseph Brill (ē-zē'kĭ-ĕl), economist; b. Richmond, Va., May 10, 1899; s. Jacob Levy and Rachel (Brill) E.; B.S., U. of Md., 1918; M.S., U. of Minn., 1924; Ph.D., Robert Brookings Grad. Sch. of Economics and Govt., Washington, D.C., 1926; m. Lucille Finsterwald, Dec. 24, 1927; children—David Finsterwald, Jonathan, Margaret. Statistical asst. in agr., U.S. Census Bur., 1919-22; with div. farm management, U.S. Dept. Agr., 1922-30; asst. chief economist Federal Farm Bd., 1930-33; econ. adviser to the Secretary of Agriculture, 1933-44; econ.

adv. bureau of agrl. economics, U.S. Dept. of Agr., since 1944; asst. to exec. vice chmn., War Prodn. Bd., Oct. 1942-43. Visiting professor U. of Minn., spring 1926, Cornell University, summer 1927. Awarded Guggenheim Fellowship for Economic Study, 1930. Developed methods of analyzing data; pioneered in methods of curvilinear multiple correlation and of price forecasting for farm products; assisted in formulating plans for farm relief and in drafting Agrl. Adjustment Act. Served as 2d lt. inf., U.S. Army, World War I. Fellow Am. Statis. Assn.; mem. Am. Farm Econ. Assn., Am. Econ. Assn., fellow Econometric Soc. Mem. Jewish Ref. Ch. Author: Methods of Correlation Analysis, 1930; $2,500 a Year—from Scarcity to Abundance, 1936; Jobs for All, 1939. Contbr. articles to jours. of statis. and econ. socs. Home: 5000 Allandale Rd., Washington 16, D.C. Office: Department of Agriculture, Washington, D.C.

F

FABER, Eberhard (fā'bĕr), manufacturer; b. New York, Mar. 14, 1859; s. Eberhard and Jenny (Haag) F.; educated Columbia School of Mines; m. Abby B. Adams, Dec. 22, 1886 (died May 25, 1898); m. 2d, Roberta A. Heim, Apr. 20, 1904. Entered office of his father (the well-known lead-pencil mfr.), and in 1879 took charge of the business; later his brother, Lothar W., became asso. with him in the plants at Brooklyn, N.Y., and Newark, N.J., the former being incorporated as the Eberhard Faber Pencil Co., and latter as Eberhard Faber Rubber Co. Home: 820 5th Av. Office: 200 5th Av., New York, N.Y.

FABER, Harold Kniest, univ. prof.; b. Westfield, N.Y., June 19, 1884; s. William Frederic and Dorothea Jeannette (Kniest) F.; A.B., Harvard, 1906; M.D., U. of Mich., 1911; m. Mary Eleanor Kehoe, Feb. 3, 1916. Resident pathologist, Babies Hosp., New York, 1913-14; fellow Rockefeller Inst. for Med. Research, 1914-15; with Stanford U. Sch. of Medicine since 1915, prof. of pediatrics since 1923; pediatrician-in-chief Stanford U. Hosp., San Francisco, since 1919; research grantee of Nat. Foundation for Infantile Paralysis since 1939; med. dir. Stanford Convalescent Home. Capt., M.C., U.S. Army, 1918-19. Mem. A.M.A., Am. Pediatric Soc., Soc. for Pediatric Research, Am. Acad. Pediatrics, Soc. Exptl. Biology and Medicine, Alpha Omega Alpha, Sigma Xi. Clubs: University, Golf (San Francisco). Contbr. of med. papers including research work on infantile paralysis. Home: 1960 Vallejo St. Office: Stanford University Hosp., San Francisco, Calif.

FABIAN, Harold Pegram (fā'bĭ-ăn), lawyer; b. Salt Lake City, Utah, Apr. 1, 1885; s. Ferdinand John and Minnie (Pegram) F.; prep. edn., pub. schs., Salt Lake City, and Mercersburg (Pa.) Acad.; A.B., Yale, 1907; LL.B., Harvard, 1910; m. Ruth Chapman, Oct. 19, 1910; children—Ruth P., Ferdinand J. II.; m. 2d, Josephine Cunningham, Feb. 14, 1938. Admitted to Utah bar, 1910, and began practice at Salt Lake City; mem. firm Dey, Hoppaugh & Fabian, 1910-17, Bagley, Fabian, Clendenin & Judd, 1919-23, Fabian & Clendenin, 1923-39, Fabian, Clendenin, Moffat & Mabey since 1939; pres. Rocky Mountain Packing Corp.; vice-pres., treas. and trustee Jackson Hole Preserve, Inc.; dir. Western Air Lines, Inc., Security Storage & Commission Co. Served as capt., later maj., inf., U.S. Army, World War I. Del. to Rep. Nat. Conv., 1920; mem. Republican Nat. Com., 1928-32; del.-at-large Rep. Nat. Conv. at Phila., 1940. Vice-pres. Bd. of Edn., Salt Lake City, 1920-26. Mem. Am. and Utah State bar assns., Salt Lake Chamber Commerce (pres. 1930-31, mem. bd. govs.) S.A.R., Society of Mayflower Descendants, Psi Upsilon. Mason (32°). Clubs: Alta, Bonneville (Salt Lake City); Downtown Assn., University (New York), Elihu (Yale). Mem. Nat. Advisory Com. New York World's Fair 1939. Organized and served as commander Citizens Defense Corps of Salt Lake City, Utah, Dec. 1941-June 1942. Home: 1130 E. Vine St., Murray R.F.D., Utah. Office: Continental Bank Bldg., Salt Lake City, Utah.

FABIAN, Mary Jacquelene, opera singer; b. at Sioux City, Ia.; daughter of David and Rachel (Silk) F.; studied voice and music with William Whitney, Romanes Romani and Setti (all in America). Début as Musetta, in "La Bohême," with San Carlo Opera Co., New York, 1923; début with Chicago Civic Opera Co. as Gretel, in "Hänsel and Gretel," 1924; toured with Columbia Opera Co., season of 1929-30; repertoire includes Madame Butterfly, Mimi, Nedda, Manon, Micaela, Marguerita, etc. Sang with marked success in France and Italy; soloist with N.Y. Philharmonic and Chicago Symphony orchestras, etc.; first opera star to appear in talking pictures. Founder and exec. dir. Westchester Opera Assn., White Plains, N.Y. Co-founder and dir. of grand opera cos. in 3 Am. cities to render operas in English. Has starred in various radio programs. Awarded gold medal by Hollywood Breakfast Club. Now serving with Women's Army Corps, with rank of lt. Hon. life mem. Delta Omicron. Home: 1043 S. 42d St., Birmingham, Ala.*

FABRI, Ralph (fä'brĭ), artist; b. Budapest, Hungary, Apr. 23, 1894; s. Henrik L. and Helen (Fischer) F.; A.B., Royal State Gymnasium, Budapest, 1912; student Royal Inst. Tech., Budapest, 2 yrs.; prof.'s degree, Royal Acad. of Fine Arts, Budapest, 1918; unmarried. Came to U.S., 1921, naturalized, 1927. Paintings and etchings have been exhibited at Nat. Acad., New York City; Pa. Acad. Fine Arts, Phila.; Art Inst., Chicago; Carnegie Inst., Am. Water Color Soc., museums of Denver, San Francisco, Seattle, Charlotte, N.C., Conn. Acad., Harford, Conn., Albany (N.Y.) Inst. of History and Art; one-man shows have appeared at Gainesville, Fla., 1938, U.S. Nat. Museum, Washington, D.C., 1942, Honolulu (Hawaii) Acad., 1943, Phila. Art Alliance, 1943-44, New York City, 1945; works are owned by Library of Congress, Vanderpoel Art Assn. (Chicago), Coll. of Chestnut Hill (Phila.), Honolulu Acad. Treas. Soc. Am. Etchers, Inc.; chmn. graphic arts, Artists for Victory, Inc. Received Etching Prize, Am.-Hungarian Cultural Federation, 1932; hon. mention (Mrs. Noyes Prize), New York, 1942-44; John Taylor Arms Prize, New York, 1943; 3 Pennell Prizes, Library of Congress, 1943-45; 5 prizes in Nat. Competition for Patriotic Designs, 1942-43; hon. mention Denver Museum, 1944; Ringius Prize, Hartford, Conn., 1945. Mem. Soc. Am. Etchers, Conn. Acad. of Fine Arts, Audubon Artists, Asso. Nat. Acad. Design. Club: Salmagundi (New York). Author: Learn to Draw, 1945. Address: 54 W. 74th St., New York 23, N.Y.

FACKENTHAL, Frank Diehl, univ. provost; b. Hellertown, Pa., Feb. 22, 1883; s. Michael and Mary Jane (Diehl) F.; A.B., Columbia, 1906, Litt.D., 1929; LL.D., Franklin and Marshall, 1929; unmarried. Chief clerk Columbia U., 1906-10; sec. Columbia U., 1910-37, provost since 1937, also sec. Univ. council since 1925, and chmn. Univ. Com. on Student Orgns. 1914; mem. University Committee on War Research since 1941; sec. Kahn Foundation for Foreign Travel of Teachers. Trustee Franklin and Marshall Coll. since 1937; trustee Internat. House, N.Y. City; dir. Brooklyn Eye and Ear Hosp. Dir. Taylor, Stiles & Co., Riegelsville, N.J. Mem. Pa. German Soc., N.Y. Soc. S.A.R. Officer Order of Crown of Italy, 1939. Republican. Conglist. Clubs: University, Columbia University, Century. Home: 35 Prospect Park West, Brooklyn, N.Y.

FACKLER, Edward Bathurst, actuary. See Vol. 23 (1944-45).

FADDIS, Charles I., ex-congressman. See Vol. 23 (1944-45).*

FADIMAN, Clifton (făd'ĭ-măn), writer, lecturer, radio entertainer; b. New York, N.Y., May 15, 1904; A.B., Columbia, 1925. Contributor to magazines and newspapers since 1924; lecturer Peoples Inst., 1925-33, sec. lecture staff, 1931-33; asst. editor Simon and Schuster, book pubs., 1927-29, editor, 1929-35; editorial adviser, 1936-39; book editor The New Yorker, 1933-43; master of ceremonies on "Information Please" radio program since 1938. Mem. Writers' War Bd.

FAEGRE, John Barthell (fā'grē), lawyer; b. Flandreau, S.D., Oct. 3, 1889; s. Albert and Sarah Jane (Barthell) F.; B.A., U. of Minn., 1911, LL.B., 1913; m. Mary Bohn, October 20, 1910; children—John Barthell Jr., Robert. Admitted to Minn. bar, 1913; mem. of firm Faegre & Benson, Minneapolis; dir. Northwestern National Bank of Minneapolis, Northwest Bancorporation, Minnesota and Ontario Paper Company, The Ontario-Minnesota Pulp and Paper Company, Ltd., Shevlin-Hixon Co., Shevlin, Carpenter, Clarke Co. Dir. and mem. exec. com. Minneapolis Foundation. Mem. Phi Delta Phi, Beta Theta Pi. Republican. Episcopalian. Clubs: Minneapolis, Minikahda (Minneapolis). Home: 1915 Irving Av., S. Office: 1260 Northwestern Bank Bldg., Minneapolis, Minn.

FAGERBURG, Frank Benjamin (fā'gĕr-bûrg), clergyman; b. Slater, Mo., May 30, 1898; s. Albert Philip and Cora Lee (Kemp) F.; B.A., Ill. Wesleyan University, 1920, D.D., 1931; B.D., Newton Theological Institution, 1923; D.D., Univ. of Southern Calif., 1934; L.H.D., Denison Univ., Granville, O., 1940; LL.D., College of Osteopathic Physicians and Surgeons, Los Angeles, 1943; m. Guinevere Eva Byrns, Aug. 7, 1923; children—Frank Byrns, Joanne Byrns. Ordained Bapt. ministry, 1923; pastor Springfield, Mass., 1923-30, First Bapt. Ch., Los Angeles, since Sept. 1930. Author: The Sin of Being Ordinary, 1934; This Questioning Age, 1936; Is This Religion?, 1939. Home: 908 S. Muirfield Rd., Los Angeles, Calif.

FAGET, Frank M(arie) (fä-gā'), U.S. Pub. Health Service; b. New Orleans, La., Feb. 10, 1888; s. Frank and Alice (Beeg) F.; M.D., Tulane U., 1911. Commd. asst. surgeon, U.S. Pub. Health Service, 1914, passed asst. surgeon, 1918, surgeon, 1922, sr. surgeon, 1934, med. dir., 1940, med. officer in charge New Orleans Quarantine, 1920-23, Mobile Quarantine, 1918, 1927-30, 1933-35; Louisville Marine Hosp., 1935-37; med. officer in charge U.S. Marine Hosp., Cleveland, O., 1937-39; chief med. officer consulates at Stuttgart, Germany, and Lisbon, Portugal, 1939-42; specialty of practice, psychiatry; conducted experiments in use of cyanide in ship fumigations, 1915-16. Served as assistant surgeon, U.S. Navy, during World War I. Medical officer in charge hosp., and chief med. officer, Ellis Island, N.Y., since 1942. Mem. A.M.A., Ky. Med. Assn., Jefferson County Med. Assn. Address: U.S. Public Health Service, Washington, D.C.

FAGET, Guy Henry, U.S. Pub. Health Service; b. New Orleans, La., June 15, 1891; s. Francois and Alice (Beeg) F.; M.D., Tulane U., 1914; m. Isabelle Le Blanc, Feb. 8, 1917; children—Frank Alfred, Max Allen, Elsie Alice, Guy Edmund. Interne Marine Hosp., New Orleans, 1914-16; physician Brit. Colonial Service, British Honduras, 1916-22; aptd. asst. surgeon U.S.P.H.S., 1922, surgeon, 1934; U.S. Marine Hosp., Mobile, 1922-23, Marine Hosp., San Francisco, 1923-24, Seattle, 1924-26, Fort Stanton, 1926-30, New Orleans, 1930-33, Norfolk, 1933-37, U.S. Marine Hospital, San Francisco, Calif., 1937-40; med. officer in charge, Nat. Leprosarium, Carville, La., since July, 1940; senior surgeon, U.S. Public Health Service, 1942; medical dir., U.S. Pub. Health Service, 1944. Fellow Am. Coll. Physicians, Am. Med. Assn.; mem. Internat. Leprosy Assn., Associated Mil. Surgeons, Alpha Omega Alpha. Roman Catholic. Contbr. several papers to Med. Jours. Address: U.S. Marine Hospital, Carville, La.

FAGG, Fred Dow, Jr., prof. law; b. Brooklyn, N.Y., July 30, 1896; s. Fred Dow and Ida Alzina (Chase) F.; A.B., U. of Redlands, 1920, LL.D., 1939; A.M., Harvard, 1921; J.D., Northwestern U., 1927; m. Vera Wilkes, Aug. 25, 1924; children—Barbara Louise and Fred Dow. Asst. in economics, Harvard, 1921-23; instr. in economics, Northwestern U., 1923-27; asst. and asso. prof. economics, U. Southern Calif., 1927-29, also asst. dean of Coll. of Commerce and lecturer Sch. of Law, 1927-29; exchange prof., Inst. für Luftrecht, Königsberg, Germany, 1928-29; prof. law, Northwestern U., since 1929, dean School of Commerce, 1938-39, v.p. and dean of faculties since 1939; mng. dir. Air Law Inst., Chicago, 1929-39; founder and editor-in-chief Jour. of Air Law, 1930-37; mng. editor Jour. of Radio Law, 1930-31; legal adviser Federal Aviation Commn., 1934-35; legal counsel U.S. Senate Sub-Com. on Aircraft Investigation, 1935-36; dir. air commerce, Dept. of Commerce, 1937-38; cons. expert, Civil Aeronautics Authority, 1938-39. Mem. Ill. Aeronautics Commn., 1931-37; sec. Nat. Assn. of State Aviation Officials, 1932-37; Am. mem. Comité Internat. Technique d'Experts Juridques Aériens, 1934-40; mem. National Advisory Com. for Aeronautics, 1937-38. Served as 2nd lt., pilot 92d Aero Squadron, A.E.F., 1917-18. Mem. Am., Ill. State, Chicago and Los Angeles bar assns., State Bar of Calif., Delta Theta Phi, Pi Kappa Delta, Delta Sigma Rho, Alpha Kappa Psi, Order of Coif, Alpha Eta Rho, Phi Beta Kappa. Baptist. Clubs: University (Evanston); Law (Chicago). Contbr. to law reviews, etc. Home: 2914 Colfax St. Office: Northwestern Univ., Evanston, Ill.

FAGLEY, Frederick Louis (fāg'lē), clergyman; b. Bethel, O., May 8, 1879; s. Wallace Clark and Fannie (Brown) F.; student U. of Cincinnati, 1903-04; A.B., Evansville (Ind.) Coll., 1905, D.D., 1916; A.M., Oberlin Coll., 1910; B.D., Oberlin Theol. Sem., 1911; student Cambridge Univ., summer, 1937; m. Hortense Martin, June 30, 1909; children—Richard Martin, Frances Joan (Mrs. William A. Coury), Robert Earle. Professor philosophy of edn., Moores Hill Coll., 1905-08; pastor Plymouth Congl. Ch., Cincinnati, O., 1911-14; exec. sec. Cincinnati Federation of Chs., 1914-18; exec. sec. Commn. on Evangelism of the Congl. Chs., 1919-22; asso. sec. Nat. Council Congl. Chs. since 1922; asso. sec. Gen. Council Congl.-Christian Chs. since 1931; exec. sec. Am. Com. of Internat. Congl. Council, 1937; mem. exec. com. Federal Council of Churches of Christ in America (chmn. advisory com., 1945-47), General Commission Army and Navy Chaplains (vice chmn., 1945-47), Commission for Camp and Defense Communities, Service Men's Christian League (vice chmn., 1945-47); chmn. Nat. Committee on Army and Navy Chaplains. Trustee Elon Coll., Defiance Coll. Mem. American Fern Society (president). Clubs: Boston City, New England Botanical, Quill, University; National Arts (vice pres.) (N.Y.). Author: Parish Evangelism, 1923; The Congregational Churches, 1926; Your Church and You, 1928; Handbook on Teaching Religion, 1933; A Little Handbook on Adult Education, 1935; An Outline of Church History, 1935; The Religions of Mankind, 1936; A Guide to the Christian Year, 1937; History of American Congregationalism (with G. G. Atkins), 1942. Home: 60 Gramercy Park, New York 10; also Sunapee, N.H. Office: 287 Fourth Av., New York 10, N.Y.

FAHEY, John H. (fä'hĭ), govt. official; b. at Manchester, N.H., Feb. 19, 1873; s. Patrick and Maria F.; high sch. edn.; m. Margaret Quinn, Oct. 22, 1901; children—Margaret, Eleanor. Began newspaper work as reporter and news editor. Manchester, N.H.; editor and later mgr. Eastern Associated Press, New Haven, Conn., until 1893; editor and day mgr. Associated Press, Boston, 1893-97; N.E. supt. Associated Press, 1897-1903; editor and pub. Boston Traveler, 1903-10; pres. Boston Traveler Co., State Pub. Co.; 2d v.p. Associated Press, 1909-10; pres. and pub. Worcester (Mass.) Post, 1914-37; pres. St. John's River Shipyard Co., Jacksonville, Fla., 1918-20; pres. and pub. Manchester (N.H.) Mirror, 1922-25; pres. The Clarke Press; pub. New York Evening Post, 1923. Mem. U.S. section of Inter-Am. High Commn. Chmn. Federal Home Loan Bank Bd., and chmn. bd. of dirs. Home Owners' Loan Corp., Washington, D.C., since 1933; chmn. bd. of trustees Federal Savings and Loan Ins. Corp. since 1934; commr. Fed. Home Loan Bank Adminstrn. since 1942. Former dir. and mem. exec. com. Boston Chamber of Commerce; chmn. of delegation from chambers of commerce in U.S. visiting leading European cities, 1911; dir., chmn. exec. com. Chamber

of Commerce of U.S.A., 1912-13, pres., 1914-15, hon. v.p., 1915-20; mem. sr. council Chamber of Commerce of U.S., 1921-23; chmn. organizing com. Internat. Chamber of Commerce, 1919-20; Am. dir. Internat. Chamber of Commerce, 1921-26; chmn. com. on foreign affairs Chamber of Commerce of U.S.A.; hon. mem. Bolsa de Commercio de Buenos Aires; dir. and chmn. exec. com. 20th Century Fund, Inc., 1929-39, pres., 1937; dir. Edward A. Filene Good Will Fund. Chevalier Legion of Honor, France, 1920; Comdr. Order of the Crown, Italy, 1920; Officer Order of the Golden Sheaf, China, 1916. Catholic. Clubs: Tedesco Country, Swampscott, Burning Tree (Washington, D.C.). Home: The Shoreham. Office: Federal Home Loan Administration, Washington, D.C.

FAHNESTOCK, Zephine Humphrey (Mrs. Wallace Weir Fahnestock) (fä'nē-stŏk), author; b. Phila., Pa., Dec. 15, 1874; d. Zephaniah Moore and Harriette (Sykes) Humphrey; B.L., Smith Coll., 1896; m. Wallace Weir Fahnestock, Apr. 13, 1914. Episcopalian. Author: The Calling of the Apostle, 1900; Uncle Charley, 1902; Over Against Green Peak, 1908; Recollections of My Mother, 1912; The Edge of the Woods, 1913; Grail Fire, 1917; The Homestead, 1919; The Sword of the Spirit, 1920; Mountain Verities, 1923; The Story of Dorset, 1924; Winterwise, 1927; Chrysalis, 1929; The Beloved Community, 1930; Green Mountains to Sierras, 1936; Cactus Forest, 1938; 'Allo Good-by, 1940. Part-author: The Friendly Mountains, 1943. Home: Dorset, Vt.

FAHR, George Edmeston (fär), prof. of medicine; b. Meadville, Pa., Jan. 25, 1882; s. Charles and Margaret (Edmeston) F.; B.S., U. of Chicago, 1904; M.D., U. of Wuerzburg, Germany, 1909; m. Alice Hume Pearson, Nov. 3, 1917; children—Samuel Mehard, Charles (dec.), Margaret, George Pearson. Asst., dept. of physiology, U. of Wuerzburg, 1907-10; asst. in physiology, U. of Leyden, 1911-13; instr. in medicine, U. of Wis., 1919-21; asst. prof., asso. prof. and prof. of internal medicine, U. of Minn., since 1921; dir. Crawford County Dry Goods Co., Citizens Morris Plan Co. Served as 1st lt. Med. Corps, U.S. Army, 1918. Mem. Phi Beta Kappa, Sigma Xi. Republican. Episcopalian. Home: 400 5th St., S.E., Minneapolis, Minn.*

FAHRENWALD, Arthur William (fär'ĕn-wäld), metall. engr., educator; b. Yankton, S.D., May 22, 1890; s. Frank and Caroline (Nelson) F.; student prep. sch., Rapid City, S.D., 1906-10; B.S., S.D. State Sch. of Mines, Rapid City, 1914; m. Lola Grace Ellsworth, May 31, 1916; children—Arthur William, Mary Low, Richard Ellsworth. Research metallurgist Butte & Superior Mining Co., Butte, Mont., 1914-15; prof. mining and metallurgy, N.M. Sch. of Mines, 1915-16; chemist El Paso Smelter, Am. Smelting & Refining Co., 1916-17; instr. physics and chemistry, Gt. Falls (Mont.) High Sch., 1918-19; ore dressing research engr., U.S. Bur. of Mines, 1919-29, cons. engr. same, since 1930; dean Sch. of Mines, U. of Ida., 1929-30 and since 1934, prof. and head depts. mining and metallurgy since 1930; dir. Ida. Bur. Mines and Geology; cons. metallurgist Internat. Nickel Co. of Can. and Horne Copper Corp. (Noranda, Que.), 1927-29, Basic Magnesium, Inc., Las Vegas, Nev., and Northwest Magnesite Co., Chewelah, Wash., 1941 and 1942. Inventor of ore dressing processes and machines. Mem. Am. Inst. of Mining and Metall. Engrs., Sigma Xi. Author: The Flotation Process, 1917; The Cyanide Process, 1918. Contbr. articles on engring. and mining. Home: 621 E. A St., Moscow, Ida.

FAHY, Charles (fā), lawyer; b. Rome, Ga., Aug. 27, 1892; s. Thomas and Sarah (Jonas) F.; grad. Rome High Sch., Rome, 1908; attended Darlington High School, Rome, 1908-09; student U. of Notre Dame, 1910-11; LL.B., Georgetown U., Washington, D.C., 1914; LL.D., 1942; m. Mary Agnes Lane, June 26, 1929; children—Charles, Anne Marie, Sarah Agnes, Mary Agnes. Admitted to D.C. bar, 1914, and practiced in Washington until 1924; practiced law in Santa Fe, N.M., 1924-33; apptd. 1st asst. solicitor, Department of Interior, Washington, D.C., May 1933; appointed member of Petroleum Administrative Board, September 1933, chairman, December 1934-September 1935; apptd. gen. counsel Nat. Labor Relations Bd., Sept. 1935; appointed assistant solicitor general of U.S., 1940; apptd. solicitor general of United States, 1941. Served in U.S. Navy Reserve Force, 1917 to 1919; naval aviator Aug. 1917-Jan. 1919; Member President's Naval and Air Base Commission to London, January-April 1941. Member American, New Mexico State and D.C. bar assns., Barristers (Washington, D.C.), Delta Theta Phi. Democrat. Catholic. Contbr. articles to miscellaneous publs. Home: Santa Fe, N.M. Address: 3700 Northampton St. N.W., Washington, D.C.

FAIG, John Theodore, (fāg), engineer, educator; b. Lexington, Ky., Feb. 5, 1875; s. John and Louisa (Hurst) F.; B.M.E., U. of Ky., 1894, M.E., 1897; m. Frances Wiley, 1909. Draftsman Lane & Bodley Co., Cincinnati, 1894-96; instr. engring., U. of Mich., 1896-98; asst. prof. and prof. engring., U. of Ky., 1898-1906; prof. mech. engring. U. of Cincinnati, 1906-18, also head of dept.; pres. of depts., Ohio Mechanics Inst., Cincinnati, since 1918. In charge S.A.T.C., Ohio Mechanics Inst., 1918; supervised training of 1200 ex-service men, under Veterans' Bur., 1919-25; pres. United City Planning Com. of Cincinnati, 1927-28. Fellow A.A.A.S., Am. Soc. Mech. Engrs.; mem. Soc. for Promotion Engring. Edn., Am. Engring. Council, 1924-27, Newcomen Soc. (British), Tau Beta Pi. Mem. Internat. Jury Awards, San Francisco Expn., 1915. Presbyterian. Clubs: Cincinnati, Literary. Home: 3345 Whitfield Av., Cincinnati, O.

FAIN, Mrs. Sarah Lee (fān); b. Norfolk, Va., Nov. 23, 1888; d. Edward Henry and Bettie (Gordon) Odend'hal; ed. Norfolk pub. schs., Leachwood Sem., Norfolk, and U. of Va.; m. Walter Colquitt Fain, Sept. 8, 1917. Teacher, pub. schs., Norfolk, 1907-18, critic teacher, 1914-18. Mem. Va. Ho. of Delegates, 1923-29 (chmn. com. on schs. and colls. 1928, chmn. joint com. of House and Senate on schs. and colls., 1928; mem. appropriations com. 1926-28); mem. exec. com., Va. Dem. State Com., 1922-29; del. to Va. Dem. State Conv., 1928; made hon. mem. S.C. Ho. of Delegates and S.C. State Senate, 1929; mem. Com. on Chesapeake and Its Tributaries, 1924-29, Com. on Gen. Laws, 1924-25; with Speakers Bur., Dem. Nat. Com., 1928-32; dir. U.S. Information Service, 1934; project mgr. div. of subsistence homesteads, U.S. Dept. of the Interior, 1934-35; natl. supervisor of family selection, management div., Resettlement Adminstrn., 1935-38. Dem. candidate for Congress, 1930. Appointed by governor rep. of Va. at Recreation Congress, 1922, Nat. Conf. on Taxation, 1923, 25, Nat. Inland Waterways Conv., 1924, 26, Nat. Ednl. Conf., 1922, Nat. Tax Conf., 1923, 25, Nat. Defense Day Com., 1924, Inst. Pub. Affairs, 1930. Pres. woman's dept., Norfolk Council Chs., 1920-23; pres. Grace Saxe Bible Legion of Norfolk, 1920-28; former dir. Girl Reserves, Norfolk Y.W.C.A. Mem. Am. Hist. Assn., Nat. Econ. League, Nat. League Women Voters, D.A.R., U.D.C., Am. Legion Auxiliary, Alpha Kappa Pi. Episcopalian. Clubs: Business and Professional Women's, Quota International, Woman's Norfolk Country. Lecturer. Address: 2271 E. California St., San Marino, Calif.

FAINSOD, Merle (fān'sŏd), govt. official; b. McKees Rocks, Pa., May 2, 1907; s. Louis and Frieda (Marcus) F.; A.B., Washington U., 1928, M.A., 1930; M.A., Harvard U., 1931, Ph.D., 1932; m. Elizabeth Stix, Apr. 27, 1933; 1 dau., Elizabeth Stix. Instr. in government, Harvard University 1933-38, asst. professor, 1938-41; asso. professor since 1941; visiting lecturer, Yale University, 1940; member staff President's Com. on Administrative Management, 1936; consultant Temporary Nat. Economics Com., 1940; price exec. Consumers Durable Goods, Office of Price Adminstrn., 1941-42, dir. Retail Trade and Services Div., 1942-43. Commd. captain, Specialists Reserve Army, United States, May 1943; deputy director, Civil Affairs Training School, Harvard University, 1944-45. Awarded Sheldon travelling fellowship, Harvard, 1932-33. Member American Political Science Assn. Author: The American People and Their Government (with A. J. Lien), 1933; International Socialism and the World War, 1935; Government and the American Economy (with A. L. Gordon), 1941. Home: 8 Shady Hill Square, Cambridge, Mass. Office: 318 Littauer Center, Harvard University, Cambridge, Mass.

FAIR, Gordon Maskew, prof. engring.; b. Burghersdorp, Union of South Africa, July 27, 1894; s. Charles and Maria (Maskew) F.; grad. Werner Siemens Gymnasium, Berlin, 1913; S.B., Mass. Inst. of Tech., 1916; S.B., Harvard, 1916; hon. M.S., Tufts Coll., 1934; m. Esther Lansing Mead, Dec. 21, 1918; children—Gordon Maskew, Cornelius Lansing. Began as sanitary engr., 1917; instr. to prof. Harvard Grad. Sch. of Engring. and Harvard Sch. of Pub. Health, 1918-35, Gordon McKay prof. of sanitary engring. since 1935. Abbott and James Lawrence prof. of engring. since 1938; consultant on sanitary engring. to govt. agencies and industries; registered professional engr. (Mass.). Served with C.E.F., World War I. Asst. dir. of sanitation, League of Red Cross Socs., Geneva, Switzerland, 1921; water consultant Nat. Resources Planning Bd., 1938-43; organized engring. sect. div. of health and sanitation, Office of the Co-ordinator of Inter-American Affairs, 1942; mem. com. sanitary engring., Nat. Research Council since 1942; procurement and assignment service for sanitary engrs., War Manpower Commn., since 1943; Nat. Health Advisory Council, U.S. Public Health Service since 1944; scientific dir. internat. health div., Rockefeller Foundation since 1945. Mem. Am. Soc. Civil Engrs., Am. Acad. of Arts and Sciences, Am. Water Works Assn., Am. Public Health Assn. (chmn. engring. sect., 1936-37), A.A.A.S., Am. Geophysical Union, Boston Soc. of Civil Engrs. (pres. 1939-40), New England Sewage Works Assn. (pres. 1936-37), New York State Sewage Works Assn. (Kenneth Allen Memorial Award 1942), Soc. for the Promotion of Engring. Edn., New Eng. Water Works Assn. (editor of Jour. since 1927; Dexter Brackett memorial medal, 1942), Sigma Xi, Tau Beta Pi, Delta Omega. Clubs: Harvard (Boston and N.Y.); Faculty (Harvard). Author: (with G. C. and M. C. Whipple) The Microscopy of Drinking Water, 1927; (with Karl Imhoff) The Arithmetic of Sewage Treatment Works, 1929; (with Karl Imhoff) Sewage Treatment, 1940; also chapters on Sewage and Refuse Disposal in Rosenau's Preventive Medicine and Hygiene, 1927 and 1935. Contbr. scientific articles to jours. Home: 7 Scott St., Cambridge, Mass.

FAIR, James Holllyday Stone, clergyman, educator; b. Baltimore, Md., Aug. 4, 1886; s. Rev. Campbell and Mary Whitely (Stone) F.; grad. high sch., Omaha, Neb., 1903; prep. edn., St. Paul's Sch., Concord, N.H., 1904, Mackenzie Sch., Dobbs Ferry, N.Y., 1905; student Yale, 1907-08, Gen. Theol. Sem., New York, N.Y., 1911-12; m. Rosalie Bard Moran, Aug. 5, 1919; 1 son, James H. S. Deacon, 1914, priest, 1915, P.E. Ch.; vicar St. John's Chapel, Benardsville, N.J., 1914-17, 1919-20; headmaster St. Bernard's Sch., Gladstone, N.J., 1919; chaplain St. George's Sch., Newport, R.I., 1921-24; headmaster, pres. and treas. Somerset Hills 1924-44. Served as pvt., later sergt. and 2d lt. U.S. Army, World War I. Republican. Home: Far Hills, N.J.

FAIRBANK, Alfred, banking, life insurance; Aug. 3, 1887-Mar. 6, 1945. See Vol. 23 (1944-45).

FAIRBANK, Herbert Sinclair, highway engineer; b. Baltimore, Md., Sept. 16, 1888; s. Charles Alexander and Sarah Sherwood (Sinclair) F.; C.E., Cornell U., 1910; unmarried. Civil engr. student U.S. Bureau of Mines, Sept.-Nov. 1910; with U.S. Office Pub. Roads since 1910, as civil engr. student, 1910-11, asst., then speaker on Good Roads Trains operated over rys. of South and West, 1912-13, object lesson road building, highway research, etc., 1911-17, editor "Public Roads" mag., 1920-27, chief div. of information, 1927, dir. statewide highway planning surveys, U.S. Bur. Pub. Roads (now Pub. Roads Adminstrn.) in cooperation with highway depts. of 48 states since 1935, dep. commr. U.S. Pub. Roads Adminstrn. since 1943. Chmn. dept. of finance, economics and adminstrn., Highway Research Bd., Nat. Research Council, 1944. Aide to sec.-gen. 6th Internat. Road Congress, Washington, D.C., 1930; mem. permanent com. Permanent Internat. Assn. of Road Congresses; del. U.S. Govt. to 7th Internat. Road Congress, Munich, 1934. Served as 1st lieut., later capt., Chem. Warfare Service, U.S. Army, 1918-19. Mem. Am. Assn. State Highway Officials (chmn. highway transport com.), Tau Beta Pi. Presbyterian. Home: 2041 E. 32d St., Baltimore 18, Md. Office: Federal Works Agency Bldg., Washington 25, D.C.

FAIRBANK, Janet Ayer (Mrs. Kellogg Fairbank); b. Chicago, Ill.; d. Benjamin F. and Janet (Hopkins) Ayer; ed. U. of Chicago; m. Kellogg Fairbank, May 29, 1900; children—Janet, Kellogg, Benjamin Ayer. Active in cause of woman suffrage and in politics; was chmn. western div. of woman's finance com. Prog. Party; mem. exec. com. Dem. Nat. Com., 1919; Ill. Dem. Nat. Committeewoman, 1924-28; many yrs. chmn. bd. Chicago Lying-In Hosp.; was mem. Woman's Nat. Liberty Loan Com., World War I, and mem. Ill. Com., Woman's Division, Council National Defense. Clubs: Woman's City, Scribblers, Friday, Arts Club, Fortnightly (Chicago), Cosmopolitan (New York). Author: At Home, 1910; The Cortlandts of Washington Square (novel), 1923; The Smiths (novel), 1925; Idle Hands (short stories), 1927; The Lion's Den (novel), 1930; The Bright Land (novel), 1932; Rich Man—Poor Man (novel), 1936. Home: 1244 N. State St., Chicago, Ill.

FAIRBANK, Leigh Cole, army officer; b. Genesee Co., Mich., Nov. 14, 1889; son of George Kirtland and Abbie (Covert) F.; student at Detroit Coll. of Medicine, 1908-09; D.D.S., Georgetown U., 1912; student at Dewey School of Orthodontia, 1921, Washington U., 1928, Army Dental Sch., 1934-35; hon. Sc.D., Georgetown Univ., 1939; same degree, Washington Univ., 1941; m. May Romig, May 14, 1913; children—Leigh Cole, Justine Louise, Mary Alice. Private practice of dentistry, Muskegon, Mich., 1912-14; entered Dental Corps, U.S. Army, as contract dentist, 1914; commd. 1st lt., 1916, and advanced through grades to brig. general, 1938 (first dental officer of U.S. Army to be raised to grade of gen.); brigadier general assistant, surgeon general, 1938; retired in grade in 1942. Decorations: Palmes d'Officier d'Académie (France); Commander Order del Condor de los Andes (Bolivia); Officer Order of Honor and Merit (Haiti); Abdon Calderon (Ecuador). Member American Dental Association, American Association of Orthodontists, Assn. Mil. Surgeons, N.Y. Acad. of Dentistry, Delta Sigma Delta, Omicron Kappa Upsilon; hon. mem. Southwestern Soc. Orthodontists, Detroit Dist. Dental Soc., Indianapolis Dist. Dental Soc., Philadelphia Acad. Stomatology. Episcopalian. Clubs: Army and Navy (Washington, D.C.). Author and contbr. of text on oral surgery; contbr. to jours. American Assn. of Orthodontists, American Dental Assn., The Military Surgeon. Home: 4411 Volta Place N.W. Address: 1726 I St. N.W., Washington, D.C.

FAIRBANKS, Arthur, educator; Nov. 13, 1864-Jan. 13, 1944. See Vol. 23 (1944-45).

FAIRBANKS, Avard (Tennyson), sculptor; b. Provo, Utah, Mar. 2, 1897; s. John B. and Lily Annetta (Huish) F.; student Art Students League, N.Y. City, 1910-12, in Paris, 1913-14; student Ecole Nationale des Beaux Arts, La Grande Chaumiere Academie Colarossi; student under J. B. and J. Leo Fairbanks, James E. Fraser, Charles R. Knight, Jean Antoine Ingalbert, G. Rossi, A. E. Zardo, Dante Sodini, etc.; B.F.A., Yale Univ., 1925; M.F.A., Univ. of Wash., 1929; M.A. from U. of Michigan, 1933, Ph.D., 1936; m. Beatrice Maude Fox, June 25, 1918; children—Avard Fox, Eugene Fox, Elliott Aldron, Justin Fox, Virgil Fox, Jonathan Leo, David Nathaniel, Grant Ruthven. Asst. prof. of art, Univ. of Oregon, 1920-27; asso. prof. of sculpture, University of Michigan, since 1929; prof. sculpture and painting, University of Hawaii, summer 1939; with Ford Bomber

Plant, personnel department, 1943, public relations dept., 1944, 1945. Works: The Doughboy of Idaho (state memorial), St. Anthony, Ida.; service memorial, Oregon State Agricultural College, Corvallis; "The Blessing of Joseph," and "Hawaiian Motherhood," Laie, Oahu, Hawaii; "Heat" and "Power," panels for power house, U. of Ore.; Old Oregon Trail medallion (marker for Old Oregon Trail); Jefferson H.S. Service Memorial, Portland, Oregon. "The Three Witnesses" memorial, Salt Lake City, Utah; Ezra Meeker, bust, U. of Ore.; "Awakening of Aphrodite," fountain, Washburne Gardens, Eugene, Ore.; memorial to Pioneer Mothers, Esther Short Park, Vancouver, Wash.; 91st Division memorial, Fort Lewis, Wash.; bronze doors, U.S. Nat. Bank, Portland, Ore. An Appreciation, medal for First Citizen of Portland, Ore.; Faith in Man and His Works, medal for U.S. Nat. Bank, Portland, Ore.; The Will to Achieve, medal for Oregon Mutual Life Ins. Co.; Courage, medal; Washington A. Roebling medal, Am. Mineral Society; Symbol of Floating Power, for Plymouth automobiles, 1932, 33, 34; The Master of the Trail, for Dodge Motor Corp.; The Gryphon, for Hudson Motor Co.; the Tooze Family (bas relief), Portland, Ore.; the Donworth Children (bas relief), Seattle; portrait busts of Dr. William H. Hobbs, Mrs. Alexander G. Ruthven, Dr. Walter B. Pillsbury and Dean G. Carl Huber, Univ. of Michigan; bronze relief, Dr. Harley A. Haynes, Univ. Hosp. (Mich.); bust of Hon. G. G. McGeer, Vancouver, B.C.; Eternal Progress Hall of Religion, Century of Progress Expn., Chicago, 1933; "Winter Quarters," Florence, Neb.; Leonard Andrus monument, Grand Detour, Ill.; A. W. Ivans memorial, State Agrl. Coll., Logan, Utah; bronze study "Rain" Brookgreen Gardens, S.C.; studies in intaglio "Madonna and Child" and "Christ Among the Doctors" for Fred M. Zeder, Chrysler Corp.; The Campbell Children, bronze fountain, South Bend, Ind.; Peter Maughan Memorial, Logan, Utah; Nebula, N.Y. World's Fair, 1939; Richard Ballantine monument and Dr. Fred Stauffer memorial (both Salt Lake City); statue, "Lincoln the Frontiersman," at Ewa Plantation Sch., near Honolulu; silver statuette and bronze portrait bust of the Rt. Hon. W. S. MacKenzie King, Prime Minister of Canada. Fellow Guggenheim Memorial Foundation, to do creative sculpture in Europe, 1927-28. Mem. Am. Federation of Arts, Archtl. League of New York, Nat. Sculpture Soc., S.A.R. (pres. Washtenaw chapter), Michigan Academy (chmn. fine arts sect.), Phi Kappa Phi. Home: Ann Arbor, Mich.

FAIRBANKS, Douglas (Elton), Jr., motion pictures; b. N.Y. City, Dec. 9, 1909; s. Douglas Fairbanks and Anna Beth (Sully) F.; ed. Boveé Sch. and Collegiate Mil. Sch. (New York); attended Knickerbocker Greys (New York), Pasadena Poly. and Harvard Mil. Sch. (Los Angeles), tutored in London and Paris; m. Joan Crawford, June 3, 1929 (div. 1933); m. 2d, Mary Lee Epling, Apr. 22, 1939; 2 daus., Daphne, Victoria. Began professional film career in Stephen Steps Out, 1923, on stage, 1927. Films include: The Barker, Outward Bound, Dawn Patrol, Little Caesar, Catherine the Great, Amateur Gentleman, Union Depot, Gunga Din, Rage of Paris, Ruler of the Seas, Angels over Broadway (asso. producer), Prisoner of Zenda, Corsican Brothers, etc. Plays include Young Woodley, Saturday's Children, Romeo and Juliet, Man in Possession; (English stage), Moonlight Is Silver, Winding Journey and others. Dir. Criterion Co. (Eng.), 1935-37. Author, contbr. short stories, political essays, articles. Nat. vice-chmn., Com. Defend America by Aiding Allies (1940-41); mem. Fight for Freedom Com. (1941), British War Relief Assn., etc., 1939-41. Apptd. Presidential envoy for special South Am. mission, 1941. Began active sea duty with U.S. Navy as lt. (j.g.), 1941, promoted through grades to lt. comdr., Naval Res. Decorations: Legion of Merit, Sliver Star, Distinguished Service Cross (Brit.), Legion d'Honneur, Croix de Guerre, with Palm (French), Order of the Southern Cross (Brazil), American Defense (Atlantic clasp), Europe-Africa-Mid. East, 6 engagement stars, American Theatre Campaign medals. Mem. Pac. Geog. Soc. Clubs: Lambs (New York), Metropolitan, Army and Navy (Washington), Masquers (Hollywood), Buck's, Portsmouth Yacht (London). Address: Boxwood Farm, Hot Springs, Va.; Westridge, Pacific Palisades, Calif.

FAIRBANKS, John Leo, artist; b. Payson, Utah, Apr. 30, 1880; s. John B. and Lillie Anetta (Huish) F.; student U. of Chicago, 1906-07, New York U., 1909-10, Columbia, 1912-13; also studied Julien Academie and Academie Colorossi, Paris; m. Pauline White, Dec. 25, 1916. Painter and sculptor since 1912; mural sculptural decorations, Temple at Laie (Hawaii), Salt Lake Temple, Mesa Temple, Ariz. State Coll. Library; stained glass windows, Hall of Religion (Century of Progress Exposition, Chicago); murals, Officers Club, Adair, Oregon; professor art, Ore. State Coll., since 1923; supervisor of art, Salt Lake City Schools, 1905-23. Sec. Salt Lake City Planning Commn.; pres. Utah Art Inst.; mem. Kappa Kappa Alpha, Alpha Delta Sigma, Professional Artists League, Am. Fed. of Arts, Soc. Ore. Artists, New York Architectural League, Pacific Arts Assn. (treas.). Club: Triad (Corvallis, Ore.). Home: 316 N. 32d St., Corvallis, Ore.

FAIRBANKS, Richard, publisher; Oct. 8, 1883-July 26, 1944. See Vol. 23 (1944-45).

FAIRBURN, William Armstrong, pres. Diamond Match Co.; b. Bath, Me., Oct. 12, 1876. Apprentice Bath Iron Works, 1890-94; student in naval architecture and engring., U. of Glasgow, Scotland, 1896-97; designed vessels for James J. Hill and Edward H. Harriman; with Diamond Match Co. since 1909, became gen. supt., 1910, pres. since 1915. Home: Center Lovell, Me.; Ojai Valley, Calif.; Morristown, N.J. Office: 30 Church St., New York, N.Y.*

FAIRCHILD, Arthur Henry Rolph, prof. English; b. Headford, Ont., Can., Nov. 7, 1875; s. John and Sara Jane (Tompkins) F.; A.B., U. of Toronto, 1900; A.M., Yale, 1903, Ph.D., 1904; studied univs. of Oxford and Göttingen, 1908-09; m. Anna Elizabeth Workman, June 23, 1915; 1 son, Arthur Henry Rolph. Fellow in English, U. of Wis., 1900-01; instr. in English, 1904-05, asst. prof., 1905-11, asso. prof., 1911-14, prof. since 1914, U. of Mo.; prof. U. of Chicago, summer, 1916, U. of W.Va., 1921; Colo. Agr. Coll., 1924 and 1925, U. of Calif., 1939. Mem. Modern Lang. Assn. America, Linguistic Soc. of America, Am. Assn. Univ. Profs., Internat. Mark Twain Soc. (hon.). Eta Sigma Phi. Author: The Making of Poetry, 1912; The Teaching of Poetry in the High School, 1914; Shakespeare and the Arts of Design, 1937; Shakespeare and the Tragic Theme, 1944. Contbr. to philol. jours. Traveled and studied in Europe, 1932. Home: 10 S. Glenwood Av., Columbia, Mo.

FAIRCHILD, Arthur Wilson, lawyer; b. Marinette, Wis., Dec. 11, 1876; s. Hiram Orlando and Emma (Hough) F.; B.L., U. of Wis., 1897, LL.B., 1901; m. Edith Hansen, Apr. 19, 1911; 1 dau., Edith Fairchild (Mrs. Arthur J. Frank). Admitted to Wis. bar, 1901, and began practice at Milwaukee; became asso. with firm Miller, Noyes & Miller, 1901, becoming partner, 1905; now partner Miller, Mack & Fairchild; dir. Nat. Rivet & Mfg. Co., T. A. Chapman Co., Square D Co., Mid-State Mfg. Co., Shaler Co., Graham Transmissions, Inc., Riverside Realty Co., Centric Corporation, Milwaukee Sanitarium, Kurth Malting Co., Dartwell Co., Fox Point Corporation. Special attorney Federal Trade Commission, Washington, Aug. 1-Oct. 15, 1917. Commd. maj. Ordnance Dept., U.S. Res., 1917; lt. col. Ordnance Dept., U.S. Army, 1918. Mem. Am., Wisconsin and Milwaukee bar assns., Phi Beta Kappa, Phi Delta Phi, Phi Delta Theta. Republican. Clubs: Milwaukee, Milwaukee Country, University, Milwaukee Athletic (Milwaukee); University (Chicago). Home: 2242 N. Lake Drive. Office: 735 N. Water St., Milwaukee, Wis.

FAIRCHILD, Edward Thomas, judge; b. Towanda, Pa., June 17, 1872; s. Harvey Arthur and Mary Elizabeth (Kiehle) F.; grad. high sch., Dansville, N.Y., 1889; studied in law office, Dansville; m. Helen Edwards, June 30, 1903; children—Anne Edwards (Mrs. Wm. Kirkman Carter), James Edwards (dec.), Helen (dec.), Thomas Edward, Elizabeth Chew (dec.). In printing business, Dansville, 1889-91; admitted to N.Y. bar, 1894; began practice at Milwaukee, Wis., as mem. Lenicheck, Fairchild & Boesel; asst. dist. atty. Milwaukee County, 1900-04; mem. State Senate, 1907-09, 1915; judge Circuit Ct., Milwaukee Circuit, 1916-30; asso. justice Supreme Court of Wis. since 1930. Helped frame Workmen's Compensation Law for Wis. Served with Wis. Nat. Guard, 1900-03. Republican. Presbyterian. Home: 1910 Regent St., Madison, Wis.

FAIRCHILD, Fred Rogers, political economist; b. Crete, Neb., Aug. 5, 1877; s. Arthur Babbitt and Isabel Amanda (Pratt) F.; A.B., Doane (Neb.) Coll., 1898; Ph.D., Yale, 1904; LL.D., Doane Coll., 1929; m. Ruth L. Evans, June 23, 1917; children—Loraine, Jean Rogers. Teacher, Glenwood Collegiate Inst., Matawan, N.J., 1898-99, and at The Gunnery, Washington, Conn., 1899-1901; instr. polit. economy, Yale, 1904-08, asst. prof., 1908-13, prof. since 1913. Director First National Bank & Trust Co., New Haven; trustee Connecticut Savings Bank, New Haven. Dir. United Illuminating Co., New Haven; pres. Yale Cooperative Corporation. Expert on taxation in U.S. Forest Service, 1908-14, and 1925-41; was tax adviser to the Republic of Santo Domingo, 1917-18, to Republic of Colombia, Feb.-Sept. 1923, to Territory of Hawaii, 1930; mem. Conn. Commn. on the Taxation of Certain Corps., 1911-13; chmn. Conn. Temporary Tax Commn., 1933-35; mem. Nat. Com. on Inheritance Taxation, 1925; dir. U.S. Forest Taxation Inquiry, 1926-35. Mem. Committee on Postwar Tax Policy, 1944-45. Mem. bd. trustees Doane Coll. since June 1936. Dir. and vice-chmn. New Haven chapter Am. Red Cross. Mem. Com. Fed. Finance Chamber Commerce of U.S.A. Mem. Am. Acad. Arts and Sci., Am. Econ. Assn. (v.p. 1923, 32), Nat. Tax Assn. (sec. 1916-18; v.p. 1928-29; pres. 1929-30), A.A.A.S. (vice-pres. sect. K, 1925-1926), American Assn. Univ. Profs., Am. Forestry Assn., Sigma Xi, Phi Gamma Delta. Clubs: Graduate, New Haven Lawn, New Haven Country, Mory's (New Haven); Cosmos (Washington, D.C.). Joint Editor: Opinions on Economic Problems, 1927. Author: The Factory Legislation of the State of N.Y., 1905; Taxation of Timberlands (sect., Report of Nat. Conservation Commn.), 1909; Report of Connecticut Commn. on Taxation of Certain Corporations, 1913; Report of Study of Connecticut Tax System, conducted for the Conn. Chamber Commerce, 1917; Essentials of Economics, 1923; Economics, 1932; Forest Taxation (report of U.S. Forest Taxation Inquiry), 1935; also numerous bulletins of the Forest Taxation Inquiry and articles and addresses. Joint Author: Elementary Economics, 1926, 30, 36, 39; Economic Problems, 1928, 30; Economics, 1937, 40. Home: 35 Rogers Rd., Hamden, Conn.

FAIRCHILD, Henry Pratt, social scientist; b. Dundee, Ill., Aug. 18, 1880; s. Arthur Babbitt and Isabel (Pratt) F.; A.B., Doane Coll., Crete, Neb., 1900; Ph.D., Yale U., 1909; LL.D., Doane Coll., 1930; m. Mary Eleanor Townsend, June 2, 1909 (died Oct. 1, 1928); 1 dau., Eleanor Rogers (Mrs. Hugh Saunig). Instructor, Internat. Coll., Smyrna, Turkey, 1900-03; state sec., Doane Coll., 1903-06; prof. economics and sociology, Bowdoin Coll., 1909-10; asst. prof. economics, 1910-12, asst. prof. science of society, 1912-18, sec. Bur. of Appmts., 1917-18, Yale U.; asso. dir. personnel dept., War Camp Community Service, 1918-19; prof. social economy and dir. Bur. of Community Service and Research, New York Univ., 1919-24, prof. sociology since 1924, chmn. dept. of sociology, Graduate Sch. of Arts and Science, 1938-45, prof. emeritus since 1945. Executive secretary Connecticut State Commission on Child Welfare, 1919-21; ednl. dir. Univ. Settlement, New York, 1919-20. Lecturer U. of Calif. Summer Sch., 1923; investigator of Nat. Research Council and spl. immigration agent in Europe of U.S. Dept. of Labor, 1923. Round Table leader, Inst. of Politics, Williamstown, 1924; lecturer U. of Southern Calif. summer school, 1940; pres. Population Assn. of America, 1931-35, Eastern Sociol. Conf., 1931-32; pres. People's League for Econ. Security, 1934-38; chmn. Commonwealth Fed. of N.Y., 1934-37; pres. Film Audiences for Democracy, 1939-40; pres. Town Hall Club, 1934-40; v.p. Birth Control Fed. since 1939; mem. exec. com. American Commonwealth Polit. Fed. Fellow Am. Geog. Soc., Am. Assn. Advancement of Science; mem. Am. Sociol. Soc. (pres. 1936), American Eugenics Soc. (pres. 1929-31), The Solvay Inst. (Brussels, Belgium). Conglist. Clubs: Graduate (New Haven); The Long House (pres.), Century (New York). Author: Greek Immigration to the United States, 1911; Immigration, 1913; Outline of Applied Sociology, 1916; Elements of Social Science, 1924; The Melting-Pot Mistake, 1925; The Foundations of Social Life, 1927; Profits or Prosperity?, 1932; General Sociology, 1934; This Way Out, 1936; People: The Quantity and Quality of Population, 1939; Economics for the Millions, 1940; Main Street: The American Town, Past and Present, 1941. Editor: Immigrant Backgrounds, 1927; The Obligation of Universities to the Social Order, 1933; Dictionary of Sociology, 1944. Home: 230 E. 48th St. Address: New York Univ., Washington Square East, New York 3, N.Y.

FAIRCHILD, Her James, mech. engr.; b. Hastings, Mich., Oct. 4, 1890; s. James Robert and Mermeta Maud (Shively) F.; B.S., Michigan State Coll., 1914, M.E., 1928; m. Vera Fae Ward, July 16, 1914; children—Jean Ward (Mrs. Wilson Marcy Ranck), Her James, Jr., John Phillip, Nathan DeWitt. Lathe and shaper designer, Walcott & Wood Machine Tool Co., 1912; with assembling dept. Consolidated Press and Tool Co., 1913; ordnance draftsman to chief computer, Ordnance Dept., War Dept., 1914-17; in charge of broadside mount design (designed first hydro-pneumatic recoil system for Navy broadside gun mounts), bureau of ordnance, Navy Dept., 1917-21; mech. engr., specification writing and commercial standards, Nat. Bureau of Standards, 1922-28, chief, div. of trade standards since 1929. Served as major, Specialists Res., Office of Asst. Sec. of War, 1931-36. Past pres. Richmond Park Citizens Assn. Mem. Am. Soc. Testing Materials. Ruling elder Chevy Chase Presbyterian Church. Clubs: Cosmos, District of Columbia Automobile (Washington); Lake Shore (Chicago). Contbr. papers and reports to tech. publs. and publs. of Nat. Bureau of Standards. Home: 3707 34th St. N.W., Washington 8. Office: National Bureau of Standards, Washington 25, D.C.

FAIRCHILD, Mildred, asso. prof. social economy; b. Tabor, Ia., Apr. 30, 1894; d. James Thome and Emma Louise (Dickinson) Fairchild; A.B., Oberlin Coll., 1916, A.M., 1925; Ph.D., Bryn Mawr Coll., 1929. Engaged on staff, Fisk Univ., 1916-18; with Playground and Recreation Assn. of America, 1920-22; campaign field organizer Oberlin Coll., 1923; fellow social economy and social research, Bryn Mawr Coll., 1925-27, research asst. grad. dept., 1927-28; student London (Eng.) Sch. Econs., 1928-29; research fellow in U.S.S.R., of Am. Russian Inst., 1929-30; asso. in social economy and social research Bryn Mawr Coll., 1930-34, asso. prof. since 1934, dir. grad. dept. of social economy since 1936. Served in War Camp Community Service, 1918-20. Mem. State Advisory Council, Bureau of Employment Service and Unemployment Compensation, Dept. of Labor and Industry of Pa., 1938-39, chmn., 1941-42. Mem. bd. directors Pa. Public Education and Child Labor Assn., exec. com. Pub. Charities Assn. of Pa.; chmn. subcom. on woman power, War Man Power Commn., Phila. area, 1944. Mem. Am. Sociol. Society, Am. Assn. Social Workers, American Association University Women, Phi Beta Kappa. Club: Women's University (Philadelphia). Co-author (with Susan M. Kingsbury), Factory, Family and Woman in Soviet Russia, 1935. Contbr. articles and surveys. Home: 219 Roberts Rd., Bryn Mawr, Pa.

FAIRCHILD, Muir Stephen, army officer; b. Bellingham, Wash., Sept. 2, 1894; s. Harry Anson and Georgie Ann (Crockett) F.; student U. of Wash., 1913-17, Air Corps Engring. Sch., Dayton, O., 1928-29, Air Corps Tactical Sch., Montgomery, Ala., 1934-35, Army Industrial Coll., Washington, 1935-36, Army War Coll., Washington, 1936-37; m. Florence Alice Rossiter, Apr. 26, 1924; 1 dau., Betty Anne. Commd. 2d lt., Aviation Sect., Signal Officers' Res. Corps, Jan. 1918; promoted through grades to maj. gen., August 1942; served in Italy and later on French front with French Air Forces, Mar.-Oct. 1918; pilot Pan Am. Good Will Flight around South America, 1926-27. Awarded Distinguished Flying Cross; Purple Heart; Croix de Guerre (French); Italian War Medal; Order of Merit (Chile); Order of the Condor of the Andes (Bolivia); Order of the Sun (Peru); Order of the Liberator (Venezuela). Mem. Kappa Sigma. Address: Headquarters, Army Air Forces, War Dept., Washington, D.C.

FAIRCHILD, Raymond Wilber, pres. Ill. State Normal U.; b. Bismark, Ill., Sept. 9, 1889; s. Wilber Daniel and Serena Mattie (Johnson) F.; A.B., U. of Mich., 1914, A.M., 1919; Ph.D., Northwestern U., 1932; LL.D., Ill. Wesleyan U., 1935; m. Nellie M. Bronson, June 25, 1913; children—Ralph Bronson, Robert Eugene. Asst. prin. Vandalia (Ill.) High Sch., 1909-10; teacher and asst. prin. Moline High Sch., 1910-14; dean State Teachers Coll., Stevens Point, Wis., 1914-20; supt. of sch., Fond du Lac, 1920-23, Elgin, Ill., 1923-30; prof., sch. of edn., Northwestern U., 1930-33; pres. Ill. State Normal U. since 1933. Mem. Nat. Edn. Assn. (dept. of superintendence), Ill. Edn. Assn., Ill. Supts. Assn., Kappa Delta Pi, Phi Delta Kappa. Mem. Methodist Ch. Club: Nat. Ninety-six. Contbr. to ednl. jours. Home: 613 Normal Av., Normal, Ill.

FAIRCHILD, Sherman M., aviation; b. Oneonta, N.Y., Apr. 7, 1896; ed. U. of Ariz., Harvard and Columbia. Inventor of Fairchild aerial camera; pres. Fairchild Aerial Surveys; chmn. bd. Fairchild Camera and Instrument Corporation, Fairchild Engine and Airplane Corp.; dir. Pan Am. Airways, Inc., International Business Machines Corp. Home: Huntington, L.I., Office: 30 Rockefeller Plaza, New York, N.Y.

FAIRCLOUGH, George Herbert (fär'klō), organist, mus. dir.; b. Hamilton, Ont., Can., Jan. 30, 1869; s. James and Elizabeth (Erving) F.; brother of Henry Rushton F. (q.v.); student U. of Toronto, 1887-89; Toronto Conservatory of Music, 1887-89; Royal High Sch. of Music, Berlin, Germany, 1892-95; Paris and London; m. Helen Maude Freeman, Sept. 22, 1897; children—Gordon Freeman, George Herbert, Helen Elizabeth (Mrs. Charles W. Barnet), Edith Scribner (Mrs. Harold Flemming), James Erving. Has been a church organist since age of 11; organist St. Mark's Church, Hamilton, Ont., Canada, 1880, Ch. of Ascension, Hamilton, 1885, Ch. of Redeemer, Toronto, 1887, All Saints' Ch., Toronto, 1889; frequently played at St. George's English Ch., Berlin, 1891-95; organist St. Luke's Epis. Ch., Kalamazoo, Mich., 1895-1900, St. John's Episcopal Church, St. Paul, Minn., 1900-43, retired (emeritus), 1943; also organist Jewish Temple, St. Paul, 1904-22; head of Piano, Organ and Theory depts., Macalester Coll. Sch. of Music; conductor St. Paul Choral Assn., 1903-08. Mus. dir. Brantford (Ont.) Ladies' Coll., 1889-91; dir. Mus. Dept., Kalamazoo (Mich.) Coll., 1895-1909; conductor of large festival choruses in St. Paul at various times; head of organ dept., U. of Minn. School of Music, 1920-37, emeritus since 1937. Fellow Am. Guild of Organists. Pres. Minn. Music Teachers' Assn., 1909-10, 1919-20; 2d v.p. Nat. Assn. Organists, 1909-10; dean Minn. Chapter Am. Guild of Organists, 1910-11, 1920-21, 1939-41, 1941-42, 1942-43. Composer of many published songs, ch. music, organ and piano pieces. Episcopalian. Mason (32°). Home: 325 Maple St., San Francisco, Calif.

FAIRFAX, Marion (Mrs. Tully Marshall), dramatic author, scenario writer; b. Richmond, Virginia; daughter of Joseph Edwin and Marion Elizabeth (Paxton) Neiswanger; ed. South Division High School, Chicago, Emerson College of Oratory, Boston, and under private teachers; m. Tully Marshall Phillips (name legally changed to Tully Marshall), June 7, 1899. President Marion Fairfax Productions, Inc. Mem. Soc. Am. Dramatists and Composers, Authors League America, Screen Writers Guild, U.D.C. Club: Writers. Author: (or dramatizer) plays, The Builders, prod. at Astor Theatre, New York, 1908; The Chaperon, prod. Maxine Elliott Theatre, 1909; The Talker, prod. Harris Theatre, 1911-12; The Modern Girl (with Ruth Mitchel), prod. Comedy Theatre, 1914; Mrs. Boltay's Daughters, prod. Comedy Theatre, 1915; also photo-dramas, The Clown; The Honor of His House; The Widow's Might; The Secret Game; River's End; Go and Get It; Sherlock Holmes; The Lost World; Clothes Make the Pirate; The Desert Healer; also 82 screen adaptations. Address: 8027 Woodland Lane, Los Angeles 46, Calif.

FAIRFIELD, Arthur Philip, naval officer; b. Saco, Me., Oct. 29, 1877; s. Rufus Albert and Frances Mary (Patten) F.; student Thornton Acad., Saco, Me., 1892-1895; Bowdoin Coll., Brunswick, Me., 1895-97, hon. A.M., 1924; B.S., U.S. Naval Acad., 1901; m. Nancy Douglas Duval, June 14, 1906. Began as naval cadet, 1897; served as such in U.S.S. Columbia during Spanish-Am. War; advanced through the grades to rear adm., 1934; during World War comdr. U.S.S. McDougal and U.S.S. Gregory, later on staff Adm. Sims, Queenstown, Ireland; mem. Gen. Bd., Navy Dept., Washington, D.C., 1937-39; later comdr. Battleship Div. 3, U.S.S. Idaho, flagship; retired with rank of vice admiral November 1, 1941. Decorated Spanish-Am. War campaign badge, Victory medal, navy cross (U.S.); Order of Crown of Leopold (Belgium), Order of St. Olaf (Norwegian). Mem. Naval Inst., Delta Kappa Epsilon. Unitarian. Clubs: N.Y. Yacht, Ends of the Earth (N.Y. City); Army and Navy (Washington, D.C.); Wardroom (Boston). Home: 2400 16th St., N.W. Address: U.S. Maritime Commission, Commerce Bldg., Washington, D.C.

FAIRFIELD, Golding, lawyer; b. Battle Creek, Mich., Feb. 28, 1886; s. William Josiah and Nellie (Wheeler) F.; A.B., De Pauw U., 1907; LL.B., cum laude, U. of Denver, 1911; m. Ula Marguerite King, Sept. 30, 1913; children—William, Annie Rachel (dec.). Admitted to Colo. bar, 1912, and practiced since at Denver; prof. real property law, U. of Denver, since 1928; dir. The Title Guaranty Co. Member Colorado House of Representatives, 1918-20; member Colorado State Senate, 1920-32; pres. of Senate 3 times. Mem. Colo. and Denver bar assns., Beta Theta Pi, Phi Delta Phi. Republican. Methodist. Mason (Shriner). Clubs: Denver Athletic, Cherry Hills, Rotary. Home: 2244 S. Milwaukee St. Office: First National Bank Bldg., Denver, Colo.

FAIRFIELD, Wynn Cowan, ch. official; b. Tabor, Ia., Oct. 27, 1886; s. Frederic Wyett and Harriet Louisa (Allen) F.; A.B., Oberlin Coll., Oberlin, O., 1907; B.D., 1910, M.A. and D.D., 1926; m. Daisie Pearl Gehman, July 19, 1910; children—Margaret Hull, Frederic Wyett, John Francis. Began as missionary in Taiku, Shansi, China, with Am. Bd. Commrs. for Fgn. Missions, 1910, in ch. work, 1910-17; treas., dean and v.p., Oberlin Shansi Memorial Acad., 1918-28; actg. asso. sec. Am. Bd. Commrs. for Fgn. Missions, 1929-30, asso. sec., 1930-34, sec. since 1934; exec. dir. Ch. Com. for China Relief, 1938-39. Trustee Yenching U., Shantung Christian U., Fukien Christian U., Foochow Union Christian Hosp., Oberlin Shansi Memorial Assn.; dir. Agrl. Missions, Inc. Republican. Conglist. Clubs: Japan Society, Congregational (Boston). Home: 359 Cabot St., Newtonville, Mass. Address: 14 Beacon St., Boston, Mass.

FAIRLESS, Benjamin F., pres. U.S. Steel Corp.; b. Pigeon Run, O., May 3, 1890; s. David D. Williams (adopted by his uncle, Jacob Fairless at age of 5); student Wooster Coll.; grad. civil engring., O. Northern U., 1913; hon. D. Eng., 1935; hon. D.Sc., Kent State U., 1937, University of Pittsburgh, 1943; 1 son, Lt. Blaine; married 2d, Mrs. Hazel Hatfield Sproul, October 14, 1944. Began as school teacher, Rockville and Navarre, O.; civil engr. Wheeling and Lake Erie R.R., 1913; with Central Steel Co., Massillon, O., successively as civil engr., mill supt., gen. supt., v.p. in charge of operations, 1913-26; v.p. and gen. mgr. United Alloy Steel, 1926-28, pres. and gen. mgr., 1928-30; exec. v.p. Republic Steel Corp., 1930-35; pres. Carnegie-Ill. Steel Corp., 1935-37; pres., dir. U.S. Steel Corp. (N.Y.) since 1938; also pres., dir., and chmn. exec. com. and chief administrative officer, U.S. Steel Corp. of Del. Mem. advisory staff of Maj. Gen. Campbell, chief of ordnance, War Dept.; mem. Iron and Steel Industry Advisory Com., WPB; member Am. Iron and Steel Inst. (v.p., dir.), Pittsburgh Chamber of Commerce. Clubs: Duquesne, Fox Chapel, Pittsburgh, Oakmont, Pittsburgh Field (Pittsburgh); Bankers, Cloud, Links, Nation Golf, Twenty-nine (N.Y. City); Chicago; Detroit, Detroit Athletic, Union (Cleveland); Massillon (Ohio); Brookside Country (Canton); Youngstown (O.) Country, Pacific Union (San Francisco). Address: 436 Seventh Av., Pittsburgh, Pa.

FAIRLIE, John Archibald (fär'li), univ. prof.; b. Glasgow, Scotland, Oct. 30, 1872; s. James Mitchell and Margaret Simpson (Miller) F.; A.B., Harvard, 1895, A.M., 1896; Ph.D., Columbia, 1898; unmarried. Sec. to com. on canals of N.Y., 1899-1900; asst. prof., 1900-06, jr. prof., 1906-09, U. of Mich.; spl. agt. Bur. of Corps., 1908, 09; asso. prof. polit. science, U. of Ill., 1909-11, prof., 1911-41, head of dept., 1938-41; chmn. senate library com., 1938-41; mem. grad. faculty, 1939-41; emeritus, 1941; visiting prof., Ohio State University, 1942, 1943. Mem. Mich. Constl. Conv., 1907-08. Dir. Ill. Efficiency and Economy Com., 1914-15; War Dept. (chief of section), 1918-19. Mng. editor Am. Political Science Review, 1916-25. Mem. Am. Polit. Science Assn. (pres. 1929), Nat. Municipal League, Phi Beta Kappa Fraternity. Clubs: Harvard (New York City); Cosmos (Washington, D.C.); University (Chicago and Urbana). Author: Centralization of Administration in N.Y. State, 1898; Municipal Administration, 1901; National Administration of U.S., 1905; Local Government in Counties, Towns and Villages, 1906; Essays in Municipal Administration, 1908; Taxation and Revenue System of Illinois, 1910; Town and County Government in Illinois, 1913; Revenue and Finance Administration (Ill.), 1915; British War Administration, 1919; Administrative Procedure in Great Britain, 1927; County Government and Administration (with C. M. Kneier), 1930; Biography of J. W. Garner, 1943; also various bulls., Ill. Constl. Conv., 1919-20. Contbr. to encys. and tech. jours. Mem. bd. editors Ill. Studies in Social Sciences, 1912-41. Home: 1203 W. Illinois St., Urbana, Ill.

FAIRLY, John L., religious educator; b. Laurinburg, N.C., July 9, 1888; s. Angus and Nancy (McIntyre) F.; A.B., Davidson (N.C.) Coll., 1909; B.D., Union Theol. Sem. in Va., 1914, D.D., 1922; m. Arleene Gilmer, Nov. 8, 1916; children—Mary Lillian (Mrs. Theodore Hupper), John L. Ordained ministry Presbyn. Ch., 1914; pastor Fayetteville, N.C., 1914-18, Steelle's Tavern, Va., 1918-24, Wilmington, N.C., 1924-29; co-ordinate sec. religious edn. Presbyn. Ch., U.S., 1929-34; exec. sec. religious edn. and editor in chief of Presbyn. Sunday School publs., 1934-37; editor in chief of Presbyterian Sunday School publs. since 1937. Mem. exec. com. Internat. Council of Religious Edn., 1935-41; mem. of Ednl. Commn. of Internat. Council of Religious Edn., 1935-41; mem. coms. on Uniform Series and Graded Series, Internat. Council of Religious Edn. Contbr. to journals of religious edn. Home: 1502 Wilmington Av. Office: 8 N. 6th St., Richmond, Va.

FAIRMAN, Charles, univ. prof.; b. Alton, Ill., July 27, 1897; s. Willis Lee and Helen (Stelle) F.; A.B., U. of Ill., 1918, A.M., 1920; Ph.D., Harvard, 1926, S.J.D., 1938; grad. work U. of Paris, 1925-26; LL.B., U. of London, 1934; m. Elizabeth Armstrong, Nov. 23, 1918. Teacher pvt. sch., 1920-23; asst. prof. govt. Pomona Coll., 1926-28; lecturer on govt. Harvard, 1928-30; asst. prof. polit. sci., Williams Coll., 1930-36; asso. prof. polit. sci., Stanford U., 1938-41, prof. since 1941; Studies in history U.S. Supreme Ct. Served as corpl., 1st F.A., Ill. Nat. Guard, 1916-17; 1st lt. F.A., U.S. Army, 1918-19; maj., later lt. col., then col., U.S. Army, since 1942, in judge advocate gen.'s office, Washington, D.C., as legal advisor G-5 Section A.F.H.Q., and chief, Internat. Law Div., Office of Theater Judge Advocate, E.T.O. Awarded Penfield travelling fellowship by U. of Pa., 1926, Brandeis research fellowship, 1936-38. Mem. Am. Polit. Science Assn., Am. Soc. Internat. Law, Am. Assn. Univ. Profs., Theta Chi, Ma Wan Da, Phi Alpha Delta. Democrat. Baptist. Author: The Law of Martial Rule, 1930, 2d edit., 1942; Justice Miller and the Supreme Court, 1862-1890, 1939. Contbr. numerous papers to law publs. Address: Box 2454, Stanford University, Calif.

FAIRWEATHER, Clement Wilson, architect; b. Newcastle-on-Tyne, Eng., May 8, 1882; educated in architecture as articled pupil of John W. Dyson, architect, Newcastle-on-Tyne; m. Marion Isabel Gordon Harkness, June 10, 1911; children—Clement Wilson, Eleanor Alice (wife of Lt. Herbert Lovet Manchip, Royal Corps of Signals). Came to U.S., 1907, naturalized, 1917. Engaged in practice as architect, Metuchen, N.J., since 1921. Designer of Parish House of St. James Episcopal Ch., Upper Montclair, N.J.; Theol. Sem. Chapel, New Brunswick, N.J.; Municipal Bldg., also War Memorial, Metuchen, N.J.; Hay Harbor Golf and Yacht clubs (remodelled), Fishers Island, N.Y.; also residences in N.J., N.Y., Conn. and Mass. Mem. N.J. State Bd. of Architects, 1926-28. Fellow Am. Institute of Architects; del. to Internat. Congress of Architects, Holland, 1927). Home: 39 Rector St., Metuchen, N.J.

FAIRWEATHER, Jack Hall Alliger Lee, judge; b. Rothesay, N.B., Jan. 9, 1878; s. Arthur Clarence and Annie Rebecca (Lee) F.; student Bishops Coll. Sch., Lennoxville, Quebec, 1889-90, Rothesay (N.B.) Collegiate Sch., 1890-94; B.A., U. of New Brunswick, Fredericton, 1898, LL.D., 1936; LL.B., Harvard Law Sch., 1902; D.C.L., U. of King's Coll., Halifax, 1939; m. Agnes Clifton Tabor, Aug. 29, 1906; children—Barbara Lee (wife of Dr. F. Ralph Connell), Hamlin Lee (wife of Capt. Kingsley Hume); m. 2d, Agnes Charlotte MacKeen, May 11, 1922; children—Robert Gordon Lee, Jack Lee, Richard Lee (dec.), David Stewart Lee. Called to New Brunswick bar, 1901; judge, Supreme Court, New Brunswick, Kings Bench Div., since 1935. Mem. Canadian Inst. of Internat. Affairs. Mem. senate U. of New Brunswick; gov. King's Coll., Halifax; gov. Rothesay Collegiate Sch. Mem. New Brunswick Legislature, as rep. King's County, 1930-35. Served with Canadian Artillery, overseas, World War I. Awarded Military Cross, 1917. Clubs: Union, Cliff (Saint John, N.B.). Mem. Ch. of England. Home: Rothesay, Kings County. Address: Provincial Bldg., Saint John, N.B., Can.

FAITH, Don Carlos, army officer; b. Washington, Ind., Feb. 13, 1896; s. Edward Colfax and Lena (Bach) F.; student, summers, Winona Coll. (Ind.), 1912, Ind. State Normal Sch., 1914, U. of Wis., 1915, 16, 18, and year, 1916-17; grad., Inf. Sch., 1926, Command and Gen. Staff Sch., 1936, Army War Coll., 1939; m. Katherine Reinsel, Nov. 21, 1917; children—Don Carlos, Francis Reinsel, Edward Stuart. Commd. 2d lt., Aug. 9, 1917, and advanced through the grades to brig. gen., Dec. 1942; commanding gen. Women's Army Corps Training Command, Martinsburg, W.Va.; now asst. div. comdr., 95th Inf. Div. Decorated D.S.M., Bronze Star. Home: 215 N.E. Tenth St., Washington, Ind.

FAITH, Percy, musician, condr.; b. Toronto, Can., Apr. 7, 1908; s. Abraham and Minnie (Ruthenberg) F.; ed. Lansdowne Grammar Sch. and Jarvis Collegiate Sch., Toronto; m. Mary Palange, July 7, 1929;

children—Marilyn, David Peter. Began as pianist in theatre and hotel work; arranger and condr. for Canadian Broadcasting Corp., 1933-40; condr. Carnation radio program, Chicago, since 1940; 7 times guest condr. of Ford Summer Hour program, 1941. Jewish religion. Club: Arts and Letters (Toronto). Composer and arranger of songs and other works, and known for musical backgrounds and arrangements for radio. Home: Wilmette, Ill.

FAITH, William Lawrence, chemical engr.; b. Hancock, Md., May 12, 1907; s. Eugene Francis and Bernadette (Murray) F.; B.S., U. of Md., 1928; M.S., U. of Ill., 1929, Ph.D., 1931; m. Mildred Eunice Dixon, Sept. 2, 1932; children—Michael Dixon, Mary Eunice, Roger Lawrence. Special research assistant, chemical engineering, Engineering Experimental Station, University of Illinois, 1931-33; chemist Nat. Aluminate Corp., Chicago, 1933; asst. prof. chem. engring., Kan. State Coll., Manhattan, Kan., 1933-36, prof. chem. engring., 1936-39, head dept. chem. engring., 1939-42; prof. chem. engring., State U. of Ia., Iowa City, Ia. (on leave), 1942-44; consultant Office Production Research and Development, W.P.B., Washington, D.C., 1942-43, asst. dir., 1944, dep. dir., 1944-45; visiting lecturer chem. engring., Cath. Univ. of Am., Washington, D.C., 1944; dir. development engring., chem. div., Corn Products Refining Co., Argo, Ill., since 1945. Mem. Am. Chem. Soc., Am. Inst. Chem. Engrs., Sigma Xi, Alpha Chi Sigma, Phi Kappa. Asso. author: Applications of Chemical Engineering, 1940. Home: 513 S. Washington, Hinsdale, Ill. Office: Corn Products Refining Co., Argo, Ill.

FAJANS, Kasimir (fä'yäns), prof. chemistry; b. Warsaw, Poland, May 27, 1887; s. Herman and Wanda (Wolberg) F.; student Leipzig U., 1904-07; Dr. Natural Philosophy, Heidelberg U., 1909; research student Inst. of Tech., Zurich, 1909-10, U. of Manchester, 1910-11; m. Salomea Kaplan, 1910; children—Edgar L., Stefan S. Asst. Technische Hochschule, Karlsruhe, Germany, 1911-13, privat-dozent, 1913-17; extraordinary prof. U. of Munich, 1917-25, ordinary prof., 1925-35; dir., Inst. of Phys. Chemistry, Munich, 1932-35; prof. chemistry, U. of Mich., since 1936; Baker lecturer in chemistry, Cornell U., 1930. Awarded Victor Meyer prize, Heidelberg, 1909. Mem. Am. Chem. Soc. American Physical Soc., Faraday Soc., A.A.A.S., Am. Soc. X-ray and Electron Diffraction, Polish Inst. Arts and Sciences in America, acads. of science, Leningrad, Munich, Cracow, Sigma Xi; hon. mem. Chem. Soc. of Karlsruhe, Spanish Soc. for Physics and Chemistry, Soc. Doctors of Madrid, Royal Inst. Great Britain, Phi Lambda Upsilon. Author: Radioactivity and Latest Developments in the Study of Chemical Elements, 1919 (written in German, transl. in English and Russian, 1922), 4th edit., 1930; Textbook of Practial Physical Chemistry (with J. Wust; transl. in English and Russian, 1930), 1929, 2d edit., 1935; Radioelements and Isotopes—Chemical Forces and Optical Properties of Substances, 1931. Contbr., editor, co-editor of books pub. in Germany; co-editor Zeitschrift Kristallographie, 1924-39. Home: 1016 Lincoln Av., Ann Arbor, Mich. Office: Chemistry Dept., Univ. of Mich., Ann Arbor, Mich.

FAKE, Guy Leverne, judge; b. Cobleskill, N.Y., Nov. 15, 1879; LL.B., New York U. Law Sch., 1904; m. Grace Elizabeth Mucklow; children—Leverne M., Elwood B. Admitted to N.J. bar, 1903, began practice at Rutherford; mem. N.J. Gen. Assembly, 1907-08; judge, Dist. Court, 2d Jud. Dist. of Bergen County, N.J., 1909-24; Supreme Court commr., 1926; judge, U.S. Dist. Court, N.J. Dist., since 1929. Veteran Spanish-American War, 1898. Mem. N.J. Hist. Soc. (hon.) Rensselaer County (N.Y.) Hist. Soc., Schoharie County (N.Y.) Historical Soc., Phi Gamma Delta, Theta Sigma Lambda. Presbyterian. Mason. Home: Rutherford, N.J.

FALCK, Alexander Diven (fawlk), glass mfr.; b. Elmira, N.Y., Mar. 7, 1878; s. Col. William and Mary (McQuhae) F.; student Elmira (N.Y.) Free Academy, 1891-95; A.B., Williams College, Williamstown, Mass., 1899; studied Columbia Law School, 1899-1901; m. Elizabeth Arnot Rathbone, June 3, 1908; children—Alexander Diven, James Rathbone, Elizabeth Arnot. Admitted to N.Y. bar, 1901; practiced at Elmira, 1901-18; with Corning (N.Y.) Glass Works since 1918, hon. chmn. bd., and dir.; pres. and dir. The Rathbone Corp., Steuben Securities Corp.; vice-pres. and director Hartford-Empire Co.; director Corhart Refractories Company, Blue Ridge Glass Corp., Le Pyrex, Am.-LaFrance-Foamite Corp., Elmira Knitting Mills, Chemung Canal Trust Co. Mem. bd. Arnot Ogden Memorial Hosp., Elmira. Pres. Arnot Art Gallery. Mem. N.Y. State bar assns., Kappa Alpha, Phi Delta Phi. Republican. Episcopalian. Clubs: City, Country (Elmira); Adirondack League (Old Forge, N.Y.); University, Williams (New York). Home: 722 W. Water St. Office: 415 E. Water St., Elmira, N.Y.

FALCK, Edward (fälk), industrial engr.; b. New York, N.Y., June 22, 1911; s. Albert and Edna (Davis) F.; A.B., Columbia, 1930, B.S., 1931, M.S., 1932, university fellow, 1932-33; m. Ruth McGee, Dec. 12, 1936; children—Jon Edward, Edward Albert. Dir. rates and research, Tennessee Valley Authority, 1933-37; special asst. to vice pres. Consol. Edison Co. of New York City, 1937-43, also consultant to power branch, W.P.B., 1941-42; asst. dep. dir. gen. for distribution, W.P.B., 1942-43; dep. dir. Office of War Utilities, 1943-44, dir. since 1944. Mem. Am. Econ. Assn., Am. Statis. Assn., Am. Inst. E.E., Sigma Xi. Home: 4 Blackistone Rd., Westmoreland Hills, Washington 16. Office: War Production Board, Social Security Bldg., Washington, D.C.

FALCONER, Douglas Platt, national exec. director United Seamen's Service; b. Oak Park, Ill., Apr. 21, 1889; s. Cyrus and Martha (Platt) F.; A.B., Haverford Coll., 1912; m. Margery Annesley Hoyt, 1914; children—Douglas (deceased), George H., Margaret A. Child health work, Phila., 1912-13; exec. sec. Essex County Children's Aid Soc. and Soc. for Prevention of Cruelty to Children, Newark, New Jersey, 1913-17; executive director Erie County Children's Aid Society and Society for Prevention of Cruelty to Children, Buffalo, New York, 1917-31; also executive director Joint Charities and Community Fund of Erie County for 5 years; (on leave) asso. exec. dir. N. Y. State Temporary Emergency Relief Administration, 1931; gen. sec. Brooklyn Bureau of Charities, 1932-38; (on leave) asso. exec. dir. Emergency Relief Bur. of City of N.Y., 1935; exec. dir. Greater N.Y. Fund, 1938-42; nat. exec. dir. United Seamen's Service, Inc. (recreation and relief to seamen in all parts of the world), since Sept. 1942; has taught courses in child welfare, social case work, community orgn. at U. of Buffalo, Buffalo State Teachers Coll., N.Y. Sch. Social Work, also community courses to clubs, etc. Organizer and 1st pres. Urban League, Buffalo and Erie County; mem. Hoover White House Conf. on Child Health and Welfare; formerly mem. exec. com. Buffalo Council Social Agencies, president Buffalo Forum, etc.; chmn. Local Draft Bd., N.Y. City; charter mem. Am. Assn. Social Workers; mem. N.Y. State and Nat. Confs. of Social Work; member bd. Nat. Assn. for Advancement of Colored People, Field Foundation, National Opinion Research Center (Denver); mem. bd. visitors, N.Y. Training Sch. for Boys, Warwick, N.Y. Home: 200 Hicks St., Brooklyn, N.Y. Office: 39 Broadway, New York, N.Y.

FALCONER, John Ironside, rural economist; b. Mason, N.H., Jan. 13, 1888; s. George and Annie (Watson) F.; B.S., U. of N.H., 1909; M.S., U. of Wis., 1912, Ph.D., 1914; m. Frances T. Martin, Sept. 4, 1927; 2 children. Asst. in agronomy, R.I. Agrl. Expt. Sta., 1909-11; asst. prof. rural economics, Ohio State U., 1914-17, prof. and head of dept. since 1917; chief of dept. economics, Ohio Agrl. Expt. Sta., since 1925. Apptd. by sec. of agrl., Mar. 1919, as mem. com. to make studies and report on cost of farm products in U.S.; mem. Governor's Com. on Taxation (Ohio), 1930, State Planning Board of Ohio since 1935; chmn. State Farm and Home Protective Com. (O.), 1933-36. Member Am. Econ. Assn., Am. Farm Econ. Assn. (sec. and treas. 1921-26; pres. 1927). Republican. Presbyn. Mason. Home: 2411 Southway Drive, Columbus, O.

FALES, DeCoursey, banker, lawyer; b. Saranac Lake, N.Y., June 1, 1888; s. Haliburton and Margaret Ketchum (Corse) F.; A.B., Harvard, 1911; LL.B., Columbia, 1914; m. Dorothy Mildred Mitchell, June 2, 1917; children—DeCoursey, Haliburton II, Timothy. Admitted to N.Y. bar, 1914; law clerk, Carter, Ledyard & Milburn, 1914-16; partner, Henshaw & Fales, 1920-29, Cadwalader, Wickersham & Taft, 1929-41; pres. and trustee The Bank for Savings, New York, N.Y., since 1941; vice pres., treas. and dir. Fales Estate, Inc.; dir. Fidelity Phenix Ins. Co., Fulton Trust Co. of N.Y.; Architects Samples Corp., 890 Broadway Corp. Served as lt., U.S.N.R., 1917-19; served on U.S.S. Seattle; aide on staff Adm. Gleaves. Vice pres. Cruiser and Transport Force; mem. bd. mgrs. Women's Hosp., Seamen's Church Inst., N.Y. Inst. for Blind, House of Rest. Pres. The Episcopal Fund; vestryman Grace Ch. Mem. Am. Bar Assn., Am. Title Assn., Assn. Bar City of N.Y., N.Y. State Title Assn., S.R., Masters of Foxhounds Assn. Clubs: New York Yacht Church, Down Town Association, Harvard, Fly, Union, Holland Lodge (New York); Harvard, Somerset (Boston); Essex (N.J.) Fox Hounds; Cruising Club of America. Author: The Fales Family of Bristol, 1919. Contbr. to various publs. Home: Gladstone, N.J. Office: 280 Fourth Av., New York 10, N.Y.

FALES, Eugene W. (fäls), army officer; b. LaSalle, Niagara County, N.Y., Sept. 16, 1887; s. Henry Marshall Warren and Sarah Christiana (Smith) F.; student Rutgers Coll., 1906-09; grad. Command and Gen. Staff Sch., 1926, Tank Sch., 1927, Army War Coll., 1928, French Tank Sch., Versailles, 1933; m. Hélène Margaret Baker, May 16, 1919; children—Warren, Philippe. Commd. 2d lt., 1st U.S. Inf., 1912, and advanced through the grades to maj. gen., 1944; with Mexican Punitive Expdn., 1916-17; with A.E.F., France and Germany, 1918-19; army liaison officer with Gen. Smedley D. Butler, U.S. Marine Corps, 1921-24; War Dept. Gen. Staff, 1928-32; with French Tank Regt., 1933; mem. Inf. Bd., 1934-36; comd. Tank and Motor Sch., 1936-38; exec. officer, Office Chief of Inf., 1939-41; comdg. gen. Inf. Replacement Training Center, Camp Roberts, Calif., 1941-43; comdg. gen. Inf. Replacement Training Center, Camp Blanding, since 1943. Mem. Delta Upsilon. Clubs: Army and Navy, Army and Navy Country (Washington, D.C.). Address: Hdqrs. I.R.T.C., Camp Blanding, Fla.

FALES, Frederick Sayward (fäls); b. Rockland, Me., Feb. 26, 1873; s. Albert Norris and Lucy Helen (Butler) F.; grad. Phillips Acad., Andover, Mass., 1892; A.B., Amherst, 1896; m. Grace S. Hughes, May 9, 1900; 1 dau., Fredericka F. Monroe. In employ Swift & Co., Chicago, 1896; purchasing agt. Libby, McNeil & Libby, Chicago, 1897-1903; with Standard Oil Co. of N.Y. (now Socony-Vacuum Oil Co., Inc.) since 1903, dir. and mgr. marine dept., since 1919; pres. Standard Oil Co. of N.Y., Inc.; v.p. and dir. Socony-Vacuum Corp.; now retired. Republican. Conglist. Clubs: University, Amherst, Recess, Psi Upsilon, Tobique Salmon Ekwanok, Blind Brook, Garden City Golf. Home: Premium Point, New Rochelle, N.Y. Office: 26 Broadway, New York, N.Y.

FALK, Isidore Sydney, bacteriologist, public health medical economist, social security expert; b. Brooklyn, N.Y., September 30, 1899; son of Samsin and Rose (Stolzberg) F.; special student Sheffield Scientific School, Yale University, 1915-17, Ph.B., 1920; Ph.D., Yale, 1923; m. Ruth Hill, March 18, 1925; children—Sydney Westervelt, Stephen Ackley. Asst. dept. pub. health, Yale, 1915-21, instr., 1921-23; asst. prof. hygiene and bacteriology, U. of Chicago, 1923-26, asso. prof., 1926-29, prof., 1929; also dir. surveys, Chicago Dept. Health, 1925-27; asso. dir. Com. on Costs of Medical Care, 1929-33; research asso. Milbank Memorial Fund, 1933-36; adj. staff mem., health sect., League of Nations, 1935; staff mem. President Roosevelt's (cabinet) Com. on Econ. Security, 1934-35; now dir. Bur. Research and Statistics, Soc. Security Bd., Washington, D.C. Fellow Am. Pub. Health Association, A.A.A.S.; member American Academy Political Society Sciences, American Statistical Association, American Economic Assn. Author: Principles of Vital Statistics, 1923. Laboratory Outlines in Bacteriology and Immunology (with J. F. Norton), 1926; The Incidence of Illness and the Receipt and Costs of Medical Care Among Representative Families (with M. C. Klem and N. Sinai), 1933; The Costs of Medical Care (with C. R. Rorem and M. D. Ring), 1933; Health Indices—A Study of Objective Indices of Health in Relation to Environment and Sanitation (for the health sect. of the League of Nations; with K. Stouman), 1936; Security Against Sickness, 1936. Co-editor and contbr. to The Newer Knowledge of Bacteriology and Immunology, 1928. Contbr. numerous technical papers to jours. Research in eugenics of infant welfare, theory of microbic virulence, microbic cause of influenza, economics of med. care and pub. health, social insurance. Home: 31 W. Kirke St., Chevy Chase, Md.; and Stonington, Conn. Office: Social Security Board, Washington, D.C.

FALK, K. George, chemist; b. N.Y. City, Sept. 8, 1880; s. Arnold and Fannie (Wallach) F.; B.S., Columbia, 1901; Johns Hopkins, 1901-03; Ph.D., Strassburg U., 1905; Berlin U., 1905-06; m. Dora Lichten, May 31, 1909; m. 2d, Carolyn Rosenstein, Oct. 16, 1935. Asst. in phys. chemistry, Columbia, 1906-07, tutor in physics, 1907-09; research asso. in phys. chemistry, Mass. Inst. Tech., 1909-11; chemist Harriman Research Lab., Roosevelt Hosp., New York, 1911-28, Harriman Research Fund, New York U. Med. Coll., 1929-31; biol. chemist, Bureau of Labs., Health Dept., N.Y. City, 1931-39; prof. chemical bacteriology in preventive medicine, New York U. Med. Coll., 1933-36; dir. Lab. of Industrial Hygiene, Inc., since 1936; also consultant for various chem. companies. Capt. Sanitary Corps, U.S. Army, 1918-19. Pres. Hebrew Tech. Inst. Mem. Am. Chem. Soc., Am. Pub. Health Assn., Am. Soc. Biol. Chemists, A.A.A.S., Soc. Exptl. Biology and Medicine, Harvey Soc., N.Y. Acad. Sciences, London Chem. Soc., Am. Assn. for Cancer Research, Am. Inst., Am. Inst. of Chemists, Sigma Xi, Phi Lambda Upsilon. Clubs: Chemists, Columbia, Century Country, Harmonie. Author: Chemical Reactions, Their Theory and Mechanism, 1920; Chemistry of Enzyme Action, 1921, 2d edit., 1924; Catalytic Action, 1922. Contbr. to scientific jours. Home: 40 E. 66th St., New York, N.Y.

FALK, Leon, Jr., chmn. bd. trustees Maurice and Laura Falk Foundation; b. Pittsburgh, Pa., Sept. 23, 1901; s. Leon and Fanny (Edel) F.; student Phillips Exeter Acad., 1918-20; B.S., Yale U., 1924; m. Katharine Sonneborn, June 24, 1926; children—Ellen, Sara, Sigo, David. On leaving college, went to work for Federated Metals Corp. in charge of copper refining, then in charge of purchases; became affiliated with Falk & Co., 1926, treas. since 1926; pres. and dir. Webster Hall Hotel, Tunnel St. Garage; treas. and dir. Falk Chemical Co.; dir. Point Building Corp., Professional Building Corp., Ruskin Corp.; dir. Fgn. Commodities Div. and vice pres. Commodity Credit Corp., Washington, D.C., 1943. Chief fats and oils bureau, War Food Adminstrn., 1943-44; American rep. and chairman sub-committee on fats and oils, Combined Food Board, 1943-44. Chairman board trustees Maurice and Laura Falk Foundation; pres. Community Fund Allegheny County, 1940-41; trustee Univ. of Pittsburgh. Decorated Order of Juan Pablo Duarte (Dominican Republic). Mem. Pi Lambda Phi. Republican. Mem. Reformed Jewish Ch. Clubs: Westmoreland Country (Pittsburgh); Concordia, Harvard-Yale-Princeton. Home: 1200 Bennington Av. Office: 1900 Farmers Bank Bldg., Pittsburgh 22, Pa.

FALK, Maurice; b. Pittsburgh, Pa., Dec. 15, 1866; s. Charles and Sarah (Sanders) F.; ed. pub. schs., Pittsburgh; m. Laura Klinordlinger, 1888 (died Dec. 21, 1928); m. 2d, Mrs. Selma K. Wertheimer, Sept. 25, 1930. In clothing business until 1893; organizer,

1893, with brother, Leon Falk, of Duquesne Reduction Co.; dir. Nat. Steel Corp., Edgewater Steel Co., Blaw-Knox Co., Farmers Deposit Nat. Bank, Farmers Deposit Savings Bank, Farmers Deposit Trust Co., Reliance Life Ins. Co. Dir. Fed. Jewish Philanthropies, Montefiore Hosp., Pittsburgh Y.M.H.A., Pittsburgh Y.W.H.A. Republican. Jewish religion. Clubs: Concordia (dir.), Hundred, Westmoreland Country. With brother, Leon Falk, donor of Falk Clinic to U. of Pittsburgh, designed to treat 750 daily free patients; established The Maurice and Laura Falk Foundation ($10,000,000 foundation for religious, charitable and ednl. purposes). Home: Hotel Schenley. Office: Farmers Bank Bldg., Pittsburgh, Pa.

FALK, Ralph, surgeon; b. Boise, Ida., Aug. 6, 1886; s. Nathan and Rosa (Steinmier) F.; prep. edn., Tamalpais Mil. Acad., San Rafael, Calif., 1899-1901; student U. of Calif., 1901-03, Cooper Med. Coll., San Francisco, 1903-05; M.D., Jefferson Med. Coll., Phila., 1907; m. Marian Citron, July 23, 1919; children—Carol, Ralph II. Practiced at Boise since 1908; county physician, Ada County, Ida., 1909-10; sec. Ida. State Bd. of Health, 1910-14; specialized in surgery since 1919; surgeon St. Alphonsus and St. Luke's hosps.; pres. Baxter Labs., Inc., Glenview, Ill., and College Point, N.Y.; pres. Baxter Labs., Ltd., London, England, Baxter Labs. of Canada, Toronto. Served as capt. Med. Corps, U.S. Army, 1918-19. Fellow A.M.A., Am. Coll. of Surgeons; mem. Sigma Phi Epsilon. Republican. Clubs: Hillcrest, Arid. Home: 135 Warm Springs Av. Office: First Nat. Bank Bldg., Boise, Ida.

FALKNER, see also Faulkner.

FALKNER, William (surname originally Faulkner) (fawk'nĕr), author; b. New Albany, Miss., Sept. 25, 1897; s. Murry Charles and Maud (Butler) F.; prep. edn., high sch., Oxford, Miss.; student U. of Miss., 1919-21; m. Estelle Oldham Franklin, June 20, 1929. Postmaster of University, Miss., 1922-24. Served with British Royal Air Force, 1918. Mem. Sigma Alpha Epsilon. Author: The Marble Faun, 1924; Soldiers' Pay, 1926; Mosquitoes, 1927; Sartoris, 1929; The Sound and the Fury, 1929; As I Lay Dying, 1930; Sanctuary, 1931; These Thirteen, 1931; Idyll in the Desert, 1931; Light in August, 1932; Green Bough (poems), 1933; Pylon, 1935; Absalom Absalom!, 1936; Unvanquished, 1938; Wild Palms, 1939; The Hamlet, 1940; Go Down Moses and Other Stories, 1942. Home: Oxford, Miss.*

FALKNOR, Judson F. (fawk'nôr), dean of law; b. Olympia, Wash., Nov. 4, 1896; s. Alonzo Jay and Lola (Fahnestock) F.; B.S., U. of Wash., 1917, LL.B., 1919; m. Dorothy Condon, June 30, 1920; children—Sara (Mrs. Ross Reid), Sheila, Richard William. Admitted to Wash. bar, 1919; associated with firm Poe, Falknor, Falknor & Emory, Seattle, 1919-36; asst. U.S. atty., Seattle, 1921-22; mem. and exec. sec. Wash. State Judicial Council, 1927-31; dean of law sch., U. of Wash., since 1936. Served with Coast Arty. Corps, U.S. Army, 1917-18; discharged as 1st lt. Mem. State Legislature, 1925-29, chmn. House judiciary com., 1927-29. Mem. Am., Wash. State and Seattle bar assns., Am. Law Inst., Order of Coif, Theta Delta Chi, Phi Delta Phi, Phi Lambda Upsilon. Mason. Clubs: Rainier, Broadmoor (Seattle). Contbr. to legal jours. Home: 1509 Shenandoah Drive., Seattle, Wash.

FALL, Albert Bacon, ex-senator, ex-Sec. the Interior; Nov. 26, 1861-Nov. 30, 1944. See Vol. 15 (1928-29).

FALL, Frank Andrews, author; b. Flint, Mich., Aug. 24, 1878; s. Delos and Ida J. (Andrews) F.; A.B., Albion Coll., 1899, Litt.D., 1916; A.M., Columbia, 1902; m. Nella B. Ramsdell, June 27, 1906; 1 son, Kingsley Ramsdell. Sec. to pres. of Bellevue and Allied Hosps., New York, 1902-1905; bursar, New York U., 1905-20; v.p., business mgr. Scudder Sch., 1921-22; asso. editor Management and Administration, 1923-24; dir. edn. and research, Nat. Assn. of Credit Men, 1925-31; mem. editorial staff Outlook and The Independent, 1930-32; asst. to pres. Long Island U. since 1932. Mem. Co. L, 31st Mich. Vol. Inf., 1898. Mem. bd. management, West Side Y.M.C.A.; mem. Nat. Bd. of Review of Motion Pictures; mem. bd. of govs. Eastern Rugby Union. Mem. Market Research Council, Conf. of Statisticians in Industry, Am. Economic Assn. Foreign Policy Assn., Am. Statis. Assn., Nat. Fire Waste Council, Alpha Tau Omega. Mason. Clubs: Quill, Union League, Writers Club. Author: Messages to Men, 1901; Steering Gear, 1902; Quill Points, 1903; Life-lines for Men, 1904; Blazed Trails, 1905; Developing a Positive, 1907; Working for the Boss, 1913; Little Stories of Progress, 1914; Effective Collection Methods (with E. H. Gardner), 1932; also mag. articles and short stories. Home: Alford, State Line, Mass. Office: 375 Pearl St., Brooklyn, N.Y.

FALL, Paul Henry, coll. pres.; b. Fountain City, Ind., May 8, 1892; s. William Lincoln and Emma C. (Fisher) F.; ed. Ind. U., summer 1909, Houghton (N.Y.) Coll., 1910-13, Oberlin Coll., 1913-14 (A.B.), 1916-18 (A.M.), U. of Chicago, summers, 1922, 23, Cornell U., 1923-25 (Ph.D.); LL.D., Houghton College, 1937, Williams Coll., 1940; Oberlin College, 1942; m. Dorothy Jennings, Sept. 4, 1916; children—David Jennings, William Arthur. Began as teacher of science, St. Charles High School, St. Charles, Illinois, 1914-15, Houghton College, 1915-16; assistant in chemistry, Oberlin College, 1916-18; research chemist, du Pont Co., Wilmington, Del., 1918-20; professor of chemistry and head of dept., Hiram (O.) Coll., 1920-36; asso. prof. of chemistry, Williams Coll., 1936-40; pres. Hiram Coll. since July 1, 1940. Mem. Hiram Bd. Pub. Affairs, 1926-30; mem. Hiram Village Council, 1932-34; mayor of Hiram, 1934-36. Awarded Palmolive fellowship, Cornell U., 1923-25. Mem. Am. Chem. Soc. (sec. div. of chem. edn.), Sigma Xi. Disciples of Christ. Club: Union (Cleveland). Address: Hiram, O.

FALLER, Guy William, utility executive; b. at North Freedom, Wisconsin, April 16, 1878; son of William and Georgiana Delphina (Lycan) F.; graduate United States Naval Academy, 1898; m. Celia Minerva Astle, November 6, 1905; children—Donald Dean, Alice Lycan (Mrs. Gilbert H. Bucknum). Commissioned ensign U.S. Navy, 1900; resigned 1903; with Madison (Wis.) Gas & Electric Co., 1903-04, Denver Gas & Electric Light Co., 1905-13; gen. supt., later v.p. and gen. mgr., City Light & Water Co., and Amarillo (Tex.) Street Ry. Co., 1913-23; v.p. Pub. Service Co. of Colo. and dir. Doherty Training Course, 1923-30; mgr. securities dept., Henry L. Doherty & Co., Denver, 1930-33; dist. mgr. Alpha Distribution, Inc., 1933-34; v.p., gen. mgr. and dir. Pub. Service Co. of Colo., 1934-40, pres., 1940-43, chmn. bd. dirs. since 1943; chmn. bd. directors Cheyenne Light, Fuel & Power Co. Pres. Amarillo (Tex.) School Bd. Member Veterans of Foreign Wars, Kappa Sigma. Mason (32°), K.T., Shriner. Presbyterian. Clubs: Rotary, Denver, Denver Athletic, University, Navy Wardroom, Denver Press, Lakewood Country, Denver Country. Home: 450 S. Marion St. Office: 900 15th St., Denver, Colo.

FALLON, Bernard Joseph, corp. official; b. Rutland, Ill., Aug. 10, 1880; s. John and Catherine (Fitzgerald) F.; A.B. (scientific course), De La Salle Inst., Chicago, 1898; m. Frances Driscoll, Sept. 15, 1909; children—Mary Catherine, Frances Fay (dec.), Jack David. With engring. dept. C.B.&Q. R.R., 1899-1907; engr. maintenance of way, Met. West Side Elevated Ry., 1907-09; asst. gen. mgr. same, 1909-11; engr. maintenance of way, Chicago Elevated Railroads, 1911-20; chief engr. Chicago, North Shore & Milwaukee R.R., 1916-25; asst. gen. mgr. Chicago Elevated Railroads, 1920-21, gen. mgr., 1921-25; v.p. Chicago Rapid Transit Co., 1925-34; v.p. Chicago, North Shore & Milwaukee R.R. Co., 1925-34; v.p. Chicago, Aurora & Elgin R.R. Co., 1925-34; trustee and exec. officer, Chicago Rapid Transit Co.; exec. officer for trustees, Chicago, North Shore & Milwaukee R.R. Co.; receiver and exec. officer, Chicago, Aurora & Elgin R.R. Co.; vice-pres. and dir. Evanston Bus Co. Mem. Western Soc. Engrs., Chicago Assn. Commerce, Evanston Hist. Soc. Clubs: Chicago Athletic Assn., Chicago Engineers, Glen View. Home: 2845 Sheridan Pl., Evanston, Ill. Office: 72 W. Adams St., Chicago 3, Ill.

FALLON, William Henry, lawyer; born Waconia, Minn., Dec. 19, 1893; s. Myles and Bridget (Conlin) F.; ed. St. Thomas Mil. Acad., 1911-15; St. Thomas Coll., 1915-17, Georgetown U., Law Dept., 1919-22 (LL.B.); m. Veronica P. Shields, Oct. 25, 1930; 1 son, William Shields. Worked in U.S. Treasury Dept., Bureau of Investigation, Dept. of Justice, and Bureau War Risk Ins., while studying law; with U.S. Vets. Adminstrn., Washington, D.C., 1922-29; private practice of law, St. Paul, Minn., since 1929; mayor of St. Paul, 1938-40; now engaged in practice of law as mem. Fallon, Maher and Kueppers. Chmn. St. Paul Citizens Airport Commn., 1937; mem. St. Paul City Planning Bd., 1930-38; chmn. 11th Ward Rep. Club, 1936-38. Served as lt. of inf., U.S. Army, 1917-19. Mem. Ramsey County Bar Association, American Legion (district commander 1930-31), and Delta Theta Phi Fraternity. Republican. Catholic. K.C., Elk, United Commercial Travelers. Clubs: Athletic, Kiwanis, Midland Hills, Midway (all St. Paul). Home: 1757 Portland A. Office: 1112 Commerce Bldg., St. Paul, Minn.*

FALLS, Charles Buckler, illustrator. See Vol. 22 (1942-43).

FALLS, Frederick Howard, physician; b. Chicago, Ill., Dec. 14, 1885; s. Samuel Kemp and Florence Mary (Church) F.; prep. edn., Lewis Inst., Chicago, 1900-06; S.B., U. of Chicago, 1909; M.D., Rush Med. Coll., 1910; M.S., U. of Ill., 1916; m. Margaret Haseltine, June 18, 1920; children—Frederick H., Richard H., John L., William H., Hugh C., David C. Private practice, Chicago, 1911-13; research at U. of Ill., teaching and practice, 1913-18; with Chicago Lying-In Hosp., and in private practice, 1919-21; prof. obstetrics and gynecology, U. of Ia., 1921-26; prof. and head dept. of obstetrics and gynecology, U. of Ill. Coll. of Medicine, since 1926; also in private practice; chief of obstet. staff Grant Hosp.; attending gynecologist Cook Co. Hosp.; mem. staff Augustana Swedish Covenant and Norwegian Lutheran Deaconess hosps. Treas. Am. Com. on Maternal Welfare; chmn. govs. advisory com. on Maternal Welfare to State Health Department. Diplomate Am. Board Obstetrics and Gynecology. Fellow Am. Coll. Surgeons; mem. A.M.A., Ill. State and Chicago med. socs., Am. Assn. Obstetricians, Gynecologists and Abdominal Surgeons (pres. 1941), Chicago Gynecol. Soc., Am. Gynecol. Soc. Episcopalian. Republican. Home: 816 Keystone Av., River Forest, Ill. Office: Univ. of Ill. College of Medicine, 1853 W. Polk St.; also 30 N. Michigan Av., Chicago, Ill.

FALLS, Raymond Leonard, dean Youngstown Coll. of Law Sch.; b. New Castle, Pa., July 12, 1899; s. Benjamin Francis and Katherine (Weir) F.; A.B., Thiel Coll., 1921, LL.B., Western Reserve Univ., 1926; m. Vernita B. Bowden, Sept. 10, 1927; children—Raymond Leonard, Jr., Phyllis Kay. Pvt. practice in Youngstown, O., since 1926; prof. of law, Youngstown Coll. Law Sch. since 1933, dean of Law Sch., since 1942; partner, Falls, Hazel & Kerr. Member Board of Education of Youngstown City Sch. Dist. Mem. Mahoning County Bar Assn. (pres.), Chamber of Commerce (taxation and legislative com.), Ohio League of Law Schools (mem. exec. com.), Ohio State Bar Association (publ. com.), Am. Bar Assn., Am. Judicature Soc., Delta Sigma Phi, Phi Alpha Delta. Mason, Elk. Club: Optimist (pres.). Home: 3521 Hopkins Rd. Office: Realty Building, Youngstown, O.

FALVEY, Timothy J. (fawl'vē), pres. Mass. Bonding and Ins. Co.; b. Lebanon, Conn., Jan. 17, 1868; s. John and Ellen (Neal) F.; ed. high sch., Norwich, Conn.; m. Mary E. Cosgrove, Oct. 26, 1892; children—Wallace J., Donald. Organizer, 1907, and since pres. Mass. Bonding and Ins. Co. Home: White Court, Little's Point, Swampscott, Mass. Office: 10 Post Office Square, Boston, Mass.

FANCHER, James Kenneth (fān'shĕr), physician; b. Union Springs, N.Y., July 24, 1892; s. Henry Rufus and Minnie (Knollin) F.; A.B., Coll. of Mont., 1914; M.D., Emory U., 1922; m. Margaret Ennis, June 29, 1920; children—James Kenneth, Margaret. Teacher, high sch., Indiana Harbor, Ind., 1915-16; teacher and athletics coach, Batavia, Ill., 1916-17; instr. in physics, Boys High Sch., Atlanta, Ga., 1917; instr. in chemistry, Technological High Sch., Atlanta, 1919-20; began practice at Atlanta, 1922; med. dir. Good Samaritan Clinic; mem. staff Piedmont Hosp. and Emory Univ. Hosp.; mem. faculty Emory Med. School; lecturer on endocrinology in Atlanta-Southern Dental Coll. Served with Med. Enlisted Rec. Corps, 1918-19. Fellow Am. Coll. of Physicians; mem. A.M.A., Southern Med. Assn., Assn. for Study of Internal Secretions (2d v.p. 1933), Am. Therapeutic Soc. (v.p. 1944), Med. Assn. Ga., Fulton County Med. Soc., Caduceous, Alumni Council Emory U., Alpha Kappa Kappa. Republican. Presbyterian. Mason (Shriner). Clubs: Ansley Park Golf, Chanter (pres. 1945). Contbr. on endocrinology to med. jours. Home: 3094 Pine Valley Rd. N.W. Office: 478 Peachtree St. N.E., Atlanta, Ga.

FANSLER, Michael Louis (fān'slĕr), lawyer; b. Logansport, Ind., July 4, 1883; s. Michael David and Johanna (Mulcahy) F.; U. of Notre Dame, 1901-05; m. Katherine Hall, June 30, 1909. Admitted to Ind. bar, 1905, and began practice at Logansport; asst. pros. atty., Logansport, 1906-10, pros. atty., 1910-14; judge Supreme Court of Ind., Jan. 1933-Jan. 1945. Mem. Am. Bar Assn., Ind. State Bar Assn., Univ. of Notre Dame Alumni Assn. Clubs: University Club of Ind., Indianapolis Athletic. Catholic. Home: 4011 N. Meridian St., Indianapolis, Ind.

FANT, Lester Glenn (fānt), lawyer; b. Holly Springs, Miss., Oct. 29, 1875; s. Selden and Nannie Bell (Williams) F.; prep. edn., Webb Sch., Bell Buckle, Tenn.; A.B., Vanderbilt, 1897, LL.B., 1899; m. Cordelia Leach, June 29, 1904; 1 son, Lester Glenn. Admitted to Miss. bar, 1899, and practiced since at Holly Springs; U.S. dist. atty., Northern Miss. Dist., 1912-14 and 1933-37; asst. U.S. attorney, 1924-29; U.S. dist. atty., ad interim, 1929-33, same dist.; dir. Standard Life Ins. Co. Trustee Webb Sch. Mem. Delta Kappa Epsilon. Democrat. Methodist. Mason (K.T.). Home: Holly Springs, Miss.*

FANTE, John (fān'tē), writer; b. Denver, Colo., Apr. 8, 1909; s. Nick and Mary (Capolungo) F.; elementary edn., Cath. School, Boulder, Colo.; grad. Regis High Sch., Denver, 1927; student U. of Colo., 1928-29; m. Joyce Hild Smart, 1937. Writer of books and stories on Italian-Americans—their social, religious, moral and economic problems. Author: Wait until Spring, 1938; Ask the Dust, 1939; Dago Red, 1940. Contbr. short stories to Am. Mercury, Atlantic Monthly, Scribner's, etc. Writer for motion picture companies. With Office of War Information, 1942-43. Home: Roseville, Calif.*

FARABAUGH, Gallitzen Aloysius (fâr'ā-baw), lawyer; b. Loretta, Pa., June 26, 1883; s. Matthias and Elizabeth (Noel) F.; A.B., U. of Notre Dame (Ind.), 1904, LL.B., 1907; post grad. in law, Georgetown U., Washington, D.C.; m. Nano Golley, Oct. 27, 1911; children—Margaret, John, David, William. Admitted to Ind. bar, 1907, and since practiced in South Bend; city judge South Bend, 1910-14; prof. law, U. of Notre Dame, 1907-24; sr. partner Farabaugh, Pettengill & Chapleau. Mem. Am., Ind. State and St. Joseph County bar assns. Democrat. Catholic. Clubs: University, South Bend Country. Home: 1019 E. Colfax Av. Office: Union Trust Bldg., South Bend, Ind.*

FARAGHER, Warren Fred (fār'ŭ-gĕr), research chemist; b. Sabetha, Kan., Apr. 25, 1884; s. William Henry and Delphine A. (Davis) F.; A.B., U. of

Kan., 1905; Ph.D., 1910; m. Nina May Poole, June 23, 1909; children—Robert Vance, William Arthur. Instr. chemistry, 1905-07; indsl. research fellow, 1907-09, U. of Kan.; research chemist, Alden Speare's Sons Co., Boston, 1909-18; sr. fellow Mellon Inst., Pittsburgh, Pa., 1918-23; asst. dir. same, 1923-26; prof. and head dept. of petroleum refining, Sch. of Mines, U. of Pittsburgh, 1922-26; in charge research and investigation Universal Oil Products Co. of Chicago, 1926-31. Asst. chief Research Laboratory of Vacuum Oil Co., Paulsboro, N.J., 1931. Dir. research, Houdry Process Corp. (holding company of Catalytic Development Co.) since 1931. Mem. Am. Chem. Soc., Am. Soc. for Testing Materials, Am. Petroleum Inst., German Chem. Soc., French Soc. Chem. Industry, English Petroleum Inst., Kansas Academy Science, France Forever (nat. v.p.; pres. Phila. chapter), Phi Beta Kappa, Sigma Xi, Phi Lambda Upsilon, Sigma Gamma Epsilon, Alpha Chi Sigma. Republican. Methodist. Contbr. to Manual of Industrial Chemistry, 1909, and Handbook of Chemical Engineering, 1922. Home: Swarthmore Apts., Swarthmore, Pa. Office: Houdry Laboratories, Linwood, Pa.; mail address, Box 427, Marcus Hook, Pa.

FARBACH, Carl Frederick (fär-bäk), lawyer; b. Cincinnati, O., June 26, 1901; s. Elmer Jacob and Selma (Harmon) F.; A.B., Harvard, 1923, LL.B., 1926, S.J.D., 1930; m. Florence Allaire Whitehead, May 2, 1935; children—Peter Allaire, Karen Harmon. Asst. in govt., Harvard, 1924-26; admitted to N.Y. bar, 1927; asso. with Hawkins, Delafield & Longfellow, N.Y. City, 1926-29, Cotton, Franklin, Wright & Gordon, New York, 1930-32; counsel R.F.C., Washington, D.C., 1932-33; counsel Pub. Works Adminstrn., Washington, D.C., 1933-35, asst. gen. counsel, 1935-37, gen. counsel, 1937-39; gen. counsel U.S. Maritime Commn., 1939-42; spl. counsel and asst. to U.S. Maritime Comm., and spl. counsel to War Shipping Administrtn., 1942-43; asso. with Cravath, Swaine & Moore, New York City, since 1943; author of articles on legal topics. Mem. Phi Kappa Sigma. Clubs: Harvard (New York); Bohemian (San Francisco). Home: Walsh Road, Atherton, Calif. Office: 15 Broad St., New York, N.Y.

FARBER, Benjamin Franklin, clergyman; b. Thorntown, Ind., July 13, 1882; s. John Charles and Ruth Margaret (Sims) F.; A.B., Hanover (Ind.) Coll., 1905; A.M., Princeton U., 1908; grad. Princeton Theol. Sem., 1909; D.D., from Washington and Jefferson Coll. and Grove City Coll., 1921; m. Willie Mitchusson, June 27, 1911 (died Apr. 12, 1924); children—William Edward, Benjamin Franklin (killed in plane crash in Pacific, Feb. 21, 1944); married 2d, Helen Welty, Aug. 1, 1927; one son, Charles Welty. Ordained Presbyn. ministry, 1909; asst. pastor, Germantown, Pa., 1909-10; pastor, Plymouth, Mich., 1910-17; minister in charge of Woodward Avenue Church, Detroit, Mich., 1917-19; pastor Sixth Ch., Pittsburgh, Pa., 1919-26, Fourth Ch., N.Y. City, since 1926. Moderator Presbytery of New York, 1938-40; sec. bd. of trustees Princeton Theological Seminary, 1944. Y.M.C.A. Welfare Service in France, 1918. Mem. Beta Theta Pi. Republican. Mason (32°). Club: Chi Alpha. Home: 631 West End Av., New York 24, N.Y.

FARBER, John Clarke, lawyer; b. Frankfort, Ind., Mar. 6, 1893; s. John C. and Ruth Margaret (Sims) F.; A.B., Wabash Coll., Crawfordsville, Ind., 1915, A.M., 1916; LL.B., Columbia U., 1921; m. Alice Marion Shaw, Sept. 1, 1923. Admitted to N.Y. bar, 1921 and since practiced in N.Y. City; with Simpson, Thacher & Bartlett, 1921-24; partner Walker & Redman, 1925-29, Roosevelt (Franklin D.) & O'Connor, 1929-33, Basil O'Connor, 1933, O'Connor & Farber, since 1934; pres. N. E. Fuel Oil Corp.; specializes in ins. and banking law. Served as 2d lt. S.C., 1918-19. Mem. Am. and N.Y. State bar assns., Assn. Bar of City of New York, N.Y. County Lawyers Assn., Phi Beta Kappa, Beta Theta Pi. Republican. Presbyterian. Clubs: Bankers, Downtown Athletic, Lawyers. Author: (with F. A. Wade) Searching for a Vocation (Vol. 16 of Father and Son Library), 1921. Contbr. following articles to Wonders of Invention (Vol. XI of Boys' and Girls' Book Shelf), 1920: The Conquest of the Atlantic in 1919, Airplanes—Their Invention and their Future, Dirigible Balloons—Their History and Development and War in the Air; (with Maurice Mound) An Analysis of the new New York Law Relating to Fire and Casualty Insurance, 1939. Home: 336 Central Park West. Office: 120 Broadway, New York, N.Y.

FARBER, Marvin, prof. philosophy; b. Buffalo, N.Y., Dec. 14, 1901; s. Simon and Matilda (Goldstein) F.; B.S. summa cum laude, Harvard, 1922, Ph.D., 1925; grad. work Berlin, Freiburg, Heidelberg Universities, 1922-24, 1926-27; married Lorraine F. Walle, December 26, 1930; children—Lawrence Alan, Roger Evan, Carol Louise. Instructor philosophy, Ohio State University, 1925-26; instructor philosophy, University of Buffalo, 1927-28, assistant professor, 1928-30, prof. since 1930, chmn. dept. since 1937. Awarded Sheldon fellowship, 1922-23, Parker fellowship, 1923-24 (Harvard), Guggenheim Foundation fellowship, 1944-45. Pres. Internat. Phenomenological Soc. since 1940; mem. Am. Philos. Assn., Symbolic Logic Assn., Am. Assn. Univs. Profs., Phi Beta Kappa. Club: Creighton Philosophical. Editor: Philosophy and Phenomenological Research; Philosophical Essays in Memory of Edmund Husserl, 1940. Author: Phenomenology as a Method and as a Philosophical Discipline (U. of Buffalo), 1928; The Foundation of Phenomenology (Harvard), 1943. Contbr. to Twentieth Century Philosophy (Philos. Library), 1943. Contbr. to philos. jours. Office: Univ. of Buffalo, Buffalo 14, N.Y.

FARBER, William Sims, naval officer; b. Frankfort, Ind., Mar. 16, 1885; s. John Charles and Ruth Margaret (Sims) F.; B.S., U.S. Naval Acad., 1907; student Naval War Coll., 1937-38, Army Indsl. Coll., 1932-33; m. Louise Natlie Shafer, Sept. 12, 1914. Ensign U.S. Navy, 1909, lt. (j.g.), 1912, lt., 1915, lt. commdr., 1919, commdr., 1922, capt., 1933, rear adm., 1941. Awarded World War I medal with star, 1919; Mexican Campaign medal, 1914; Nicaraguan Campaign medal, 1927; Haitian medal, 1914; Legion of Merit, Legionnaire; Legion of Honor (officer). Presbyterian. Clubs: Chevy Chase (Md.); N.Y. Yacht (N.Y. City). Home: "Breezeland," R.F.D. 2, Cazenovia, N.Y.

FARBMAN, Aaron Abraham (färb'män), M.D., surgeon; b. Odessa, Russia, Apr. 24, 1902; s. Samuel and Bertha (Rubin) F.; brought to United States, 1904; A.B., Columbia U., 1923, M.A., 1924; M.D., Columbia Coll. of Physicians and Surgeons, 1928; married Marie Arlene Prager, July 23, 1944. Began practice of surgery, 1930; in research work with Drs. David J. Sandweiss and Harry C. Saltzstein on relationship of sex hormones to peptic ulcer, 1936. Company surgeon, Continental Motors Corp. since Jan. 1941. Awarded certificate of merit, for class 1 Scientific Exhibit on "The Relation of Sex Hormones to Peptic Ulcer" by A.M.A., 1938. Diplomate of Nat. Bd., 1929; Fellow A.M.A.; mem. Phi Delta Epsilon. Jewish. Club: Clef. Contbr. articles of endocrine and surg. interest to med. jours. Home: 265 Newport Av. Office: 13038 E. Jefferson Av., Detroit 15, Mich.

FARENHOLT, Ammen (fär'ĕn-hōlt), officer Navy Med. Corps; b. Norfolk, Va., Dec. 9, 1871; s. Rear Adm. Oscar Walter and Ella Mortimer (Ames) F.; M.D., Harvard, 1893; m. Mrs. William H. Whiting, Aug. 11, 1926. Apptd. asst. surgeon, U.S. Navy, July 2, 1894; promoted through grades to rear admiral, Dec. 7, 1926. Served with Dewey at Manila, later in Philippine Insurrection and on China Coast; duty on U.S.S. Baltimore, Oregon, Maryland, Independence, etc.; comdr. hosp. ship Mercy, 1921, later comdr. Naval Hospital, Mare Island, California, Great Lakes, Illinois, and Puget Sound, Washington; inspector Naval Medical Corps activities on East Coast, 1930, also asst. to chief of Bur. of Medicine and Surgery, Washington; apptd. insp. Med. Dept. activities of West Coast, Aug. 24, 1931; retired, Jan. 1, 1936. Fellow Am. Coll. Surgeons; mem. A.M.A. Campaign awards, also citation for services in World War. Presbyterian. Club: New York Yacht. Contbr. to Naval Med. Bulletin and Naval Institute. Address: 3626 Hyacinth Drive, San Diego, Calif.

FARGO, Lucile Foster, librarian and author; b. Lake Mills, Wis., Oct. 18, 1880; d. Joseph Elliott and Emily Francina (Foster) Fargo; student Yankton (S.D.) Coll., 1899-1901; B.A., Whitman Coll., 1903, M.A., 1904; certificate N.Y. State Library School, 1908. Library asst., Walla Walla (Wash.) Pub. Library, 1906; 1st asst., catalog and reference departments, Portland (Ore.) Library Assn., 1908-09; librarian N. Central High Sch., Spokane, 1909-26; summers, and leaves of absence, asst. Calif. State Library, Seattle Pub. Library, classifier A.L.A. War Service, Honolulu, T.H., etc.; mem. staff Am. Library Assn., Chicago, 1926-27; A.L.A. curriculum study, U. of Chicago, 1927-28; school library adviser, Akron, O., 1929-30; asso. dir. Library Sch., George Peabody Coll. for Teachers, 1930-33; research asso. Columbia U. Sch. of Library Service, 1933-36; asso. prof. library science, Western Reserve U., since 1937. Mem. adv. com. U.S. Survey of Secondary Edn., 1929-31; dir. A.L.A. and Am. Assn. of Teachers Colls. Joint Com. Training Study. Conglist. Wrote: The Library in the School; The Program for Elementary School Library Service; Preparation for School Library Work; Marian-Martha; Prairie Girl; Activity Book for School Libraries; Come, Colors, Come; Treasure Shelves; Prairie Chautauqua; also articles and pamphlets on school libraries. Address: School of Library Science, Western Reserve University, Cleveland 6, O.

FARICY, William Thomas (fär'i-sē), lawyer; b. St. Paul, Minn., Mar. 7, 1893; s. John I. and Thecla (Brown) F.; student Coll. of St. Thomas, St. Paul, 1906-08; LL.B., magna cum laude, St. Paul Coll. of Law, 1914; married Norma Hauser, April 6, 1918; children—Norma H. (Mrs. Ralph W. Condee), Jean Marian. Began as attorney C.,St.P.,M.&O. Ry. Co., 1914; general practice, St. Paul 1916-17 and 1919-20; general attorney., C.,St.P.,M.&O. Railroad Co., St. Paul, 1920-24; commerce atty. C.&N.W.Ry. Co., Chicago, 1924-25; v.p. Hauser Securities Co., Portland, Ore., and Long Beach, Calif., 1925-27; Minn. atty. C.&N.W.Ry.Co., St. Paul, 1927-29; gen. solicitor C.,St.P.,M.&O.Ry.Co., St. Paul, 1929-33; gen. solicitor C.&N.W.Ry. System, Chicago, 1933-42; gen. counsel, C.&N.W.Ry.Co., 1942-44; v.p. and gen. counsel C.St.P.M.&O.Ry. Co., since 1942; v.p. and gen. counsel C.&N.W.Ry. Co. since June 1944; chmn. Western Conf. of Ry. Counsel since June 1944; lecturer on agency, St. Paul College of Law, 4 yrs., between 1922 and 1933; dir. C.&.N.W.Ry. Co., C.,St.P.,M.&O.Ry. Co., Superior Coal Co., various railroad subsidiaries of C.&.N.W.Ry. System, Hauser Securities Co., Delta Securities Company, State Bank and Trust Company, Evanston, Ill. Served as lt. and capt. 350th Inf., France, U.S. Army, May 1917-July 1919. Pres. bd. of trustees Roycemore Sch., Evanston, 1939-42. Mem. Am., Calif. and Minn. State bar assns., Chicago Bar Assn. (mem. bd. mgrs. 1941-43). Am. Legion. Clubs: Chicago, Law (Chicago); Glenview Golf (mem. bd. dirs.); Army and Navy (Washington). Home: 2200 Sheridan Rd., Evanston, Ill. Office: 400 W. Madison St., Chicago 6, Ill.

FARIS, (Earl) Barry (fär'is), newspaper man; b. Ipswich, S.D., Oct. 26, 1889; s. Robert Davis and Helen (Ritchey) F.; grad. high sch., St. Joseph, Mo.; m. Adeline Coughlin; 1 dau., Dayle Barry; m. 2d, Oma Early, June 3, 1925; children—Barbara Nedra, Joyce. Began as a reporter, 1908; then mng. editor Indianapolis Sun; later asst. news mgr. United Press, New York; successively asst. Washington bureau mgr., Chicago mgr., gen. news mgr. at New York, Internat. News Service, v.p. since 1927, editor-in-chief since 1932. Nat. exec. councilor Sigma Delta Chi. Clubs: Nat. Press (Washington, D.C.); Artists and Writers (N.Y. City). Author: series entitled War in South Pacific and Australia, 1943. Home: 150 Brite Av., Scarsdale, N.Y. Office: 235 E. 45th St., New York, N.Y.

FARIS, Ellsworth, sociologist; b. Salem, Franklin County, Tenn., Sept. 30, 1874; s. George Alexander and Sophie Jane (Yarbrough) F.; S.B., Tex. Christian Univ., Ft. Worth, 1894, A.M., 1906; Ph.D., Univ. of Chicago, 1914; m. Elizabeth Lee Homan, Oct. 3, 1901 (died July 31, 1937); children—Eugene Homan (dec.), Richard Alexander, Robert E. Lee, George, William Kercheval (dec.), Ellsworth; m. 2d, Ruth Greeley Wells, Jan. 1, 1941. Missionary to Congo, Africa, 1897-1904; asso. editor Christian Courier, Dallas, Tex., 1904-11; prof. philosophy and psychology, Tex. Christian U., 1906-11; scholar in psychology, U. of Chicago, 1911-12; fellow in philosophy, same, 1912-13; asst. prof. philosophy, State U. of Ia., 1913-14; instr. psychology, U. of Chicago, 1914-15, also Art Inst. Chicago; asso. prof. psychology, State U. of Ia., 1915-17, prof., 1917-18; dir. Ia. Child Welfare Research Sta., 1918-19; prof. sociology, U. of Chicago, 1919-39, chmn. dept. of sociology and anthropology, 1925-29, chmn. dept. of sociology, 1929-39, retired, 1939; visiting prof., U. of Wash., summer, 1930, Tulane, 1st semester, 1930-31, U. of Mich., summer, 1932, U. of Hawaii, 1938; research in Belgian Congo and Anglo-Egyptian Sudan, 1932-33. Editor Am. Journal Sociology, 1926-36. Pres. Adult Edn., Council of Chicago, 1941-42. Mem. Am. Sociol. Soc. (p. 1937), Acacia, Sigma Xi. Awarded commemorative medal by King of the Belgians, 1930. Contributed chapters to Mathew's Contributions of Science to Religion, 1924, Burgess' Personality and the Social Group, 1929, Smith's Essays in Philosophy, 1929, Young's Social Attitudes, 1930; also articles on psychol., sociol. and anthropol. topics. Co-Editor: Intelligent Philanthropy, 1930; American Society in War Time, 1943. Author: The Nature of Human Nature, 1937. Clubs: Onwentsia, Quadrangle, University. Home: 1401 N. Green Bay Road, Lake Forest, Ill.

FARIS, James Edge, med. dir., U.S.P.H.S.; b. Red Hill, Va., Aug. 1, 1889; s. John Newton and Martha Anne (Edge) F.; student U. of Richmond, 1910-11; M.D., U. of Va., 1916; m. Elizabeth M. Sheldon, Oct. 22, 1921; children—James Edge, Elizabeth Anne, Mary Margaret. With U.S. Pub. Health Service since 1916; began as interne Ellis Island Hosp., 1916-17; commissioned assistant surgeon, 1917, passed assistant surgeon, 1921, surgeon, 1925, senior surgeon, 1937, medical director, 1943; quarantine officer Fort Monroe, 1917-21; anti-typhus work, Boston, March-July 1921; immigration examiner, Montreal, Can., August-November 1921; student officer, Hygienic Lab., Washington, D.C., 1922; exec. officer, Marine Hosp., Ellis Island, 1922-23; chief quarantine officer, Virgin Islands, 1923-25; medical clinic, U.S. Marine Hosp., N.Y. City, 1925-26; med. adviser to Am. Consul, Gothenburg, Sweden, 1926-28, to Am. Consul Gen., Genoa, Italy, 1928-31; hosp. adminstr., U.S. Indian Service, Washington, D.C., 1931-35; med. officer in charge Marine Hosp., Mobile, Ala., 1935-36; with Ala. State Health Dept., Montgomery, 1936-37, Neb. State Health Dept., 1937-38; med. officer in charge U.S. Quarantine Station, Fort Monroe, Va., since Sept. 1938. Address: U.S. Quarantine Station, Fort Monroe, Va.

FARIS, John Thomson (fā'rĭs), editor, clergyman; b. Cape Girardeau, Mo., Jan. 23, 1871; s. William Wallace (D.D.) and Isabella Hardy (Thomson) F.; student Lake Forest (Ill.) Coll., 1 year; A.B., Princeton, 1895 (Phi Beta Kappa); grad. McCormick Theol. Sem. (now Presbyn. Theol. Sem.), Chicago, 1898; D.D., Jamestown, 1913; Litt.D., Blackburn Coll., 1932; m. Clara Lee Carter, Feb. 2, 1898 (died Dec. 28, 1934); children—Bethann Beall (Mrs. Noble Van Ness), Clara Lee Carter (Mrs. Condit D. Brown), Phoebe Thomson. Local editor and business mgr. The Talk, Anna, Ill., 1890; business mgr. The Occident, San Francisco, 1891-92; foreman composing room The North and West, Minneapolis, 1892; ordained Presbyn. ministry, 1898; served as supply, Blissfield, Michigan,

1897; pastor Mount Carmel, Illinois, 1898-1903, Markham Memorial Ch., St. Louis, 1903-07; mng. editor Sunday Sch. Times, Phila., 1907-08; asso. editor Presbyn. Bd. Publn. and Sabbath Sch. Work, Phila., 1908-14, editor, 1914-23; dir. editorial div. Bd. of Christian Edn. of the Presbyn. Ch. in U.S.A., 1923-37; travel free-lance writing and lecturing in schools and colls. since 1937. Apptd. div. of cooperating orgns. of U.S. Food Administrn., for vol. service in organizing religious press publicity, 1917. Stated clerk, Cairo Presbytery, 1901-03, moderator, 1902; pres. S.S. Council of Evangelical Denominations, 1920; mem. Internat. Uniform Lessons Com., 1917-35; mem. World's S.S. Com., 1918-37; mem. program com. World's S.S. Conv., Tokio, 1920, Glasgow, 1924. Mem. John Milton Foundation, 1928-35. Mem. bd. of corporators Presbyn. Ministers Fund, Phila. Republican. Author: The Sunday School and the Pastor, 1906; Pleasant Sunday Afternoons for the Children, 1907; Winning Their Way, 1909; Romance of the English Bible, 1911; Making Good, 1911; Winning the Oregon Country, 1911; Life of J. R. Miller, 1912; Men Who Made Good, 1912; The Alaskan Pathfinder, 1913; The Book of God's Providence, 1913; Seeking Success, 1913; The Book of Answered Prayer, 1914; The Book of Faith in God, 1915; Reapers of His Harvest, 1915; The Mother Heart, 1916; The Christian According to Paul, 1916; How It Was Done in Harmony, 1916; The Book of Personal Work, 1916; Real Stories from Our History, 1916; Old Roads Out of Philadelphia, 1917; Makers of Our History, 1917; The Book of Joy, 1917; The Romance of Old Philadelphia, 1918; Historic Shrines of America, 1918; The Virgin Islands (with Theodoor de Booy), 1918; The Victory Life (awarded prize in George Wood competition), 1918; Seeing Pennsylvania, 1919; The Book of Courage, 1920; On the Trail of the Pioneers, 1920; Seeing the Far West, 1920; Seeing the Sunny South, 1921; Seeing the Eastern States, 1922; Men Who Conquered, 1922; Seeing the Middle West, 1923; Where Our History Was Made, Book One, 1923, Book Two, 1924; Seeing Canada, 1924; The Romance of Forgotten Towns, 1924; The Book of Every Day Heroism, 1924; Real Stories of the Geography Makers, 1925; When America Was Young, 1925; The Romance of the Boundaries, 1926; Old Churches and Meeting Houses In and Around Philadelphia, 1926; The Romance of the Rivers, 1927; Nolichucky Jack, 1927; Old Trails and Roads in Penn's Land, 1927; The Romance of Forgotten Men, 1928; The Paradise of the Pacific, 1929; Roaming the Rockies, 1930; Roaming American Highways, 1931; Seeing South America, 1931; Roaming the Eastern Mountains, 1932; The New Winning Their Way, 1932; Old Gardens In and Around Philadelphia, 1932; Roaming American Playgrounds, 1934; Against Head Winds, 1935; also wrote chapters in The Skill of Living, 1921, and chapters in the revised edition of Hill Towns of Italy, 1930. Editor: The Sunday School at Work, 1913; The Glory of the Commonplace, 1913; Intimate Letters on Personal Problems, 1914; The Sunday School and World Progress, 1921; The Sunday School and the Healing of the Nations, 1924; Thy Kingdom Come, 1928. Home: Jonwood, Golf Club Lane, Nashville, Tenn.

FARIS, Paul Patton, editor, writer; b. Clinton, Ill., June 14, 1877; s. Rev. Wm. Wallace (D.D.) and Isabella Hardy (Thomson) F.; grad. Pittsburgh Academy, 1894; student Rollins Coll., Winter Park, Fla.; A.B., Park College., 1901, Litt.D., 1937; graduate McCormick Theological Seminary, Chicago, Illinois, 1905; m. Mary Helena Alexander, May 24, 1905; children—Eunice Thomson (Mrs. Alexander Cowie), Mary Alexander and Margaret Wallace (twins, both dec.), Rosemary Alexa. Formerly printer and teacher; ordained Presbyn. ministry, 1905; sent as missionary to China, 1905; principal McPherson Acad. for Boys, Ichowfu, 1907-14; lit. editor The Continent, Chicago, 1914-26; editor Fleming H. Revell Co., New York, 1926-29; editor-in-chief of Presbyterian Banner, Pittsburgh, 1932-34; publicity dir. Presbyn. Ch., U.S.A., since 1934. Regional director Internat. Y.M.C.A., in France, 1918-19. Mem. Presbyn. Gen. Assembly, Spl. Com. on Religious Radio, Race Relations publicity com. Fed. Council of Chs., publicity com. of Presbyn. Wartime Service Comm. Author: Builders of the Church, 1922; The Child in His World (with Gertrude Hutton), 1923; Modern Builders of the Church, 1924; Adventures in Money Raising (with Cornelius M. Steffens), 1930; also articles in Dictionary of Am. Biography. Contbr. to religious periodicals. Editor: Presbyn. Pastors' News, 1934-35; Presbyn. Plan Book, 1935-40; Monday Morning, 1939-45; General Assembly Daily News, Presbyterian Interdenominational News. Republican. Club: Canterbury Cleric. (Phila.). Home: Buck Inn, Old Buck Lane, Haverford, Pa. Office: 518 Witherspoon Bldg., Philadelphia 7, Pa.

FARISH, Frederick Garesché (fär'ish), mining engr.; b. St. Louis, Sept. 14, 1866; s. Edward Tilghman and Elizabeth (Garesché) F.; ed. St. Mary's Coll., Montreal, Can., 1880-86; St. Louis (Mo.) U., 1887-88; m. Alice Harwood, Oct. 1, 1898; 1 son, Edw. T. Asst. supt. Old Dominion Mining Co., Ouray, Colo., 1892-93; supt. Silver Age Mining Co., Idaho Springs, Colo., 1893-95; assayer and chemist, Grand Central Mining Co., Ltd., Torres, Sonora, Mex., 1896-99; mgr. Japan-Flora Mining Co., Telluride, Colo., 1900-01; cons. and exam. engr., 1902-11; supt. Humboldt mine, Sneffels, Colo., 1912-13; mgr. Lluvia de Oro Gold Mining Co., Chihuahua, Mex., 1913-16; mgr. Mineral Hill Consol. Copper Co., Ariz., 1917-18; gen. mgr. Metals Exploration Co., 1919-23; gen. supt. Silvermane Mines Co., Lake City, Colo., 1924-25; gen. mgr. Rico Mining & Reduction Co. since 1926. Cons. practice N.Y. City since 1927; cons. engr. to Campbell Mining Co., Inc., N.Y. City, 1934-40; retired. Mem. Am. Inst. Mining and Metall. Engrs. Catholic. Home: "The Pines," R.F.D. 2, Bel Air, Md.

FARISH, Hunter Dickinson, historian, dir. of research; b. Montgomery, Ala., Sept. 12, 1897; s. James Hunter and Sallie (Dickinson) F.; B.S., Princeton, 1922; A.M., Harvard, 1926, Ph.D., 1936. Asst. prin. Choudrant Agrl. High Sch., 1923-24; asst. prof. Westminster Coll., 1926-30; instr., tutor in history, Harvard and Radcliffe Coll., 1936-37; dir. dept. of research and record, Colonial Williamsburg, Inc., since 1937; visiting prof. colonial history, Coll. of William and Mary, 1939; gen. editor Williamsburg Restoration Historical Studies since 1939; mem. editorial bd. William and Mary Quarterly since 1943. Mem. Am. Antiquarian Soc., Soc. of Cincinnati in the State of Va. Methodist. Clubs: Cloister Inn (Princeton); Commonwealth (Richmond). Editor: The Present State of Virginia and the College, 1940; Journal and Letters of Philip Vickers Fithian, 1943. Author: The Circuit Rider Dismounts, 1938. Address: Williamsburg, Va. Now deceased.

FARISH, Stephen Power, oil exec.; b. Mayersville, Mass., May 31, 1891; s. William Stamps and Katherine (Power) F.; ed. Sewanee Mil. Acad. and U. of the South; m. Lottie Baldwin Rice, Nov. 7, 1922. Pres. Navarro Oil Co. since organization, 1925; pres. Reed Roller Bit Co. Clubs: Houston, Houston Country, Tejas. Home: 2995 Lazy Lane. Office: San Jacinto National Bank Bldg., Houston, Texas.*

FARLEY, Edward Philip, chmn. bd. dirs. American-Hawaiian Steamship Co.; b. Madison, Wis., Oct. 18, 1886; s. James Edward P. and Lucy (Nolan) F.; student U. of Wis., 1905-07; m. Elise Inderrieden, Sept. 4, 1914. V.p. Edward P. Farley & Co., New York; dir., chmn. board of directors Eastern Steamship Lines, Inc.; dir., chmn. mem. exec. com. Am. Ship Building Co.; dir. mem. exec. com. Gen. Am. Investors Co., Inc. Chmn. U.S. Shipping Bd., June 1923-Feb. 1924; and pres. Emergency Fleet Corp. same period; dir., mem. exec. com. Commercial Nat. Bank and Trust Co. Clubs: India House, Racquet and Tennis, Deepdale, Creek (New York); Chevy Chase, Metropolitan (Washington, D.C.); Pacific-Union (San Francisco). Home: 130 E. 67th St. Office: 90 Broad St., New York, N.Y.

FARLEY, Frank Edgar, college prof.; Apr. 25, 1868-Mar. 25, 1943. See Vol. 21 (1940-41).

FARLEY, Fred Long, coll. dean; b. Battle Creek, Mich., Dec. 20, 1884; s. William Dwelle and Luella (Long) Farley; A.B., Albion (Michigan) College, 1907, A.M., 1911; Ph.D., Stanford, 1923; married Gertrude Helen Allen, August 8, 1907 (died May 13, 1943); children—Allen William (deceased), Kemp Llewellyn, Erwin Campbell, David Philip; m. 2d, Marie Louise Breniman, July 30, 1944. Teacher, high sch., Comstock and South Lyon, Mich., 1907-09; prof. Greek and asst. in Latin, Kan. Wesleyan U., 1909-18; prof. ancient langs., Coll. of the Pacific, Stockton, Calif., since 1918, also dean of men, 1924-27, dean of Coll. Liberal Arts since 1927; also prof. of ancient langs., Stockton Jr. Coll. (part time), since 1935. Author of "The Art of Language." Mem. Calif. Annual Conf. Meth. Ch. Mem. Classical Assn. of Pacific States, Philol. Assn. of Pacific Coast, Delta Tau Delta. Republican. Mason (Shriner). Home: 707 Bristol Av., Stockton 49, Calif.

FARLEY, Frederic Henry Morton Stanley, artist; born at sea, July 4, 1895; s. Henry Farley (born de La Rochefoucauld) and Charlotte Bennett (Shipley) F.; student Knapp's Inst., 1904-12, Columbia U., 1913-14, U. of Pa., 1920-21; B.S. Sorbonne, Paris, 1922; also student Jefferson Med. Coll., Md. Inst. of Design, Pa. Acad. of Fine Arts, Academie Julien, Paris; studied under Timothy Cole, Howard Pyle, Joseph Pennell, Leon Kroll, Augustus Johns, Bernard B. de Monvel; m. Aileen Beverly Bates, sculptress and writer, Apr. 16, 1928. Represented by permanently owned works in Baltimore Museum of Art, Met. Museum of Art, Princeton U., British Museum (London), Nat. Library (Paris). Works include portraits of Pres. Woodrow Wilson, the pres. emeritus of Johns Hopkins and four deans, former Gov. Albert C. Ritchie of Md., Mr. Moriz Rosenthal, Field Marshal Sir Douglas Haig and many others in the musical, theatrical and ednl. world. Honorary mention, Paris, for his drypoint work "The Squall," 1934. Flight comdr. Royal Flying Corps (British), 1914-15; wounded in action and hon. disch., Dec. 24, 1915. Served as lt. (j.g.), U.S.M.S., June, 1945; European Theater of Operations, 1944-45. Episcopalian. Author: A History of the United States Frigate Constellation; A Study of the Bald Eagle; Catalog of Works and Life of David Edwin, Engraver. Completed 4 of 6 large murals for Md. Museum of Natural History (3 yrs of a 5-yr. contract). Home: 136 W. Read St., Baltimore, Md.

FARLEY, James A., former postmaster gen.; b. Grassy Point, N.Y., May 30, 1888; s. James and Ellen (Goldrick) F.; grad. Packard Commercial Sch., N.Y. City, 1906; D.C.L., U. of the South (Sewanee, Tenn.), 1933; LL.D., Casimius Coll. (Buffalo), Manhattan Coll. (N.Y.), 1934, John Marshall Coll. Law (Jersey City), Niagara U., 1935; D.C.L., Lincoln Memorial U., 1935; LL.D., Hendrix Coll., Conway, Ark.; degree from St. Ambrose College, Davenport, Ia., and from Villanova College, Philadelphia, Pa.; m. Elizabeth A. Finnegan, April 28, 1920; children—Elizabeth, Ann, James A. Began as bookkeeper Merlin, Keilholtz Paper Co., N.Y. City, 1906; sales mgr. Universal Gypsum Co., to 1926; organized James A. Farley & Co., 1926, merged, 1929, with 5 other firms to form Gen. Bldg. Supply Corp., of which he was pres. until Mar. 1933; was also pres. James A. Farley Holding Corp. Town clk., Stony Point, N.Y., 1912-19; supervisor of Rockland County, 1920-23; port warden for the Port of New York, 1918-19; mem. N.Y. State Assembly, 1923; mem. N.Y. State Athletic Commn., 1924-33, chmn., 1925-33. Chmn. Rockland County Dem. Com., 1919-29; sec. N.Y. State Dem. Com., 1928-30, chmn. since 1930; chmn. Dem. Nat. Com., 1932-40; del. to Dem. Nat. Conv., 1924-28, 32 and 36. Postmaster gen. U.S., Mar. 1933-Aug. 1940; chmn. bd. and dir. Coca-Cola Export Corp., since Sept. 1, 1940; pres. Boston Coca-Cola Bottling Co. since Apr. 30, 1941 (dir.); dir. Coca-Cola Bottling Co. of Canada, Ltd., Western Coca-Cola Bottling Co.; director N.Y.C. R.R.; mem. Latin Am. sect. New York Board of Trade. Trustee St. Clare's Hospital. Chairman Greater New York Fund for 1941. Mem. N.Y. State Hist. Assn. (Glen Falls, N.Y.), Am. Acad. of Political and Social Science, Cuban Chamber of Commerce, Mexican C. of C. Argentine-Am. C. of C., Pan Am. Society. Member Knights of Columbus, B.P.O. Elks (president New York State Elks Assn., 1924-25), Red Men, Eagles. Clubs: Nat. Democratic (2d v.p. since 1930), Osceola Democratic, Rockland County Democratic, N.Y. State Athletic, Catholic, Tompkins Cove Social, Stony Point Social, Manhattan; Congressional Country (Washington, D.C.); Wings; Export Managers' of N.Y. Home: Waldorf Astoria. Office: 515 Madison Av., New York, N.Y.

FARLEY, J(ohn) W(ells), lawyer, corp. exec.; b. Brookline, Mass., June 15, 1878; s. James Phillips and Mary Eliot (Wells) F.; grad. Roxbury Latin Sch., 1894; A.B., Harvard, 1899, LL.B., 1903; m. Isabel Stewart McLennan, Sept. 16, 1911; children—Louise, Elizabeth, Isabel. Admitted to Mass. bar, 1903, and since practiced in Boston; in law office of Alfred Hemenway, 1903-08; partner Hemenway, Barnes & Farley, 1908-13; sec. and asst. counsel, Boston Finance Com., 1909; treas. and pub. Boston Herald, 1911-13; partner Fish, Richardson, Herrick & Neave, 1913-16; partner Herrick, Smith, Donald & Farley since 1916; chmn. bd. and dir. Merrimac Hat Corp., Nashua Mfg. Co., Thompson-Gibb Electric Welding Co., Thomson-Electric Welding Co.; pres. and dir. Industrial Co., Wm. Knowlton & Sons Co.; dir. Am. Airlines, Inc., Textron, Incorporated, Byrndon Corp., Hat Corp. of America, State Street Trust Company. Served as major 303d Inf., U.S. Army, 1917-19. Mem. bd. of overseers, Harvard; pres. Children's Hospital of Boston, 1944. President Needham Taxpayers Association, 1932-35; general chairman Boston Emergency Relief Campaign, 1934; general chairman Mass. Rep. Finance Com., 1936-37; gen. chmn. Am. Red Cross War Relief Campaign, 1940; exec. dir., Mass. Com. on Public Safety since 1941; member exec. com. Community Fed. of Boston. Unitarian. Republican. Clubs: Tavern, Somerset, Dedham Country and Polo. (all Boston). Home: South St., Needham, Mass. Office: 1 Federal St., Boston, Mass.

FARLEY, Joseph Francis, coast guard officer; b. Oxford, O., June 22, 1889; s. Joseph Francis and Sarah (Foote) F.; grad. U.S. Coast Guard Acad., New London, Conn., 1912; m. Routh Bridgers, July 7, 1915; children—Emily Bridgers (Mrs. Albert Francis Wigglesworth), Betty Haywood. Cadet, U.S. Coast Guard, 1909-12, commd. officer, 1912; served on various cutters and destroyers; signal officer on cutter Yamacraw on convoy duty out of Gibraltar, during World War I; ordnance officer at Coast Guard Hdqrs., Feb. 1925-Mar. 1928; chief communications officer, Hdqrs., Mar. 1937-June 1942; served on Interdepartment Radio Tech. Com. and Sub-Com. of Radio Tech. Com. for Aeronautics; tech. advisor to U.S. del. to the Tele-communications Conf. at Cairo, Egypt, 1938; U.S. rep. at the European Broadcasting Conference, Montreaux, Switzerland, Mar. 1939; mem. U.S. del. on Internat. Sub-Com. of Third World Conf. of Radiotelegraph Experts for Aeronautics at Cracow, Poland, June 1939; served as alternate mem. of Bd. of War Communications; assigned as dist. Coast Guard officer, 8th Naval Dist., 1942; commd. commodore, June 1943, rear admiral, Dec. 1943, and assigned asst. chief operations officer, Coast Guard Headquarters, Washington, D.C. Awarded Victory Medal (with escort clasp), Am. Defense Service Medal. Mem. Newcomen Soc., Naval Inst., Am. Rifle Assn. (life mem). Clubs: Cape Fear (Wilmington, N.C.); Am. Legion. Home: R.F.D. 2, Box 97, Alexandria, Va. Address: 1300 E St., N.W., Washington, D.C.*

FARLEY, Richard Blossom, artist; b. Poultney, Vt., Oct. 24, 1876; s. Dickinson Harvey and Freberne Lucia (Blossom) F.; ed. N.J. State Model Sch., Trenton, N.J., studied art at Pa. Acad. Fine Arts, Phila.; awarded traveling scholarship and stud-

ied in Europe under Whistler and at Beaux Arts, Paris; m. Abigail Rosenthal, June 17, 1914 (died 1926); children—Richard Blossom, Abigail Freberne. Has specialized in portraits and in painting sand, sea and sky. Awards: Fellowship prize, Pa. Acad. Fine Arts, 1912; gold medal, Phila. Art. Club, 1913; silver medal, San Francisco Expn., 1915; Fourth Clark prize, Corcoran Gallery, Washington, D.C., 1914. Represented in Corcoran Gallery by "Fog"; in Pa. Acad. by "Morning Mists." Mural paintings in Phila. Art Alliance, N.J. State Teachers Coll., Am. Theosophical Soc. (Wheaton, Ill.), South Phila. High Sch. for Girls. Marine camouflieur, stationed at N.Y. City and Norfolk, Va., World War. Fellowship Pa. Acad. Fine Arts; mem. Phila. Sketch Club, Art Alliance, Phila., Phila. Botanical Club, Coin Club, Am. Numismatic Assn. Protestant. Address: "Sarobia," Eddington, Pa.

FARLEY, Robert Joseph, prof. of law; b. Hernando, Miss., Dec. 7, 1898; s. Leonard Jerome and Lilian (Lauderdale) F.; A.B., U. of Miss., 1919, LL.B., 1924; J.S.D., Yale, 1932; m. Alice Lockard, Sept. 7, 1928. Prin. high sch., Canton, Miss., 1919-20, Natchez, Miss., 1920-21; mayor of Oxford, Miss., 1923-25; admitted to Miss. bar, 1924; mem. of firm, Somerville and Farley, Oxford, Miss., 1924-29, private practice, 1929-31, city atty., 1926-31; asst. prof. of law, U. of Miss. (part time), 1926-30; Sterling fellow, Yale Law Sch., 1931-32; prof. of law, U. of Miss., 1932-35, Tulane U., since 1935; dean pro tem, Tulane University College of Law, since 1942. Served as private, Inf., United States Army, June-Dec. 1918. Compliance commr., War Production Board, New Orleans area, since 1943. Member Mississippi State Bar Assn., (hon.) La. State and New Orleans bar assns., La. State Law Inst., The Order of the Coif, Phi Delta Phi, Sigma Upsilon, Sigma Chi. Club: Boston (New Orleans, La.). Compiler, Mississippi Annotations, Restatement of the Law of Trusts, 1917, Louisiana Annotations, Restatement of the Law of Torts, 1941. Home: R.F.D. 2, New Orleans, La.

FARLOW, Lawrence Edgar, sec. Farmers Grain Dealers Assn. of Ill. since 1919; b. Jefferson County, Ill., Jan. 2, 1889; s. Samuel Marion and Nancy Miriam (Redmond) F.; student Ewing (Ill.) Coll. and Carlton Coll., Farmington, Mo.; m. Bertie Ann Bumpus, Feb. 26, 1910; children—Coenia, Edwin Marion. Gen. chmn. Midwest Shippers Advisory Bd., 1933-35; mem. com. of 16, incorporators Farmers Nat. Grain Corp., 1929; dir. Farmers Nat. Grain Dealers Assn.; mem. Ill. District Traffic League. Mason. Methodist. Writer: History of the Farmers Elevator Movement in Illinois. Home: 1011 E. Jefferson St. Office: 230-31 Unity Bldg., Bloomington, Ill.

FARMAN, Ivan Lonsdale, army officer; b. California, Jan. 2, 1902; B.S., California Inst. Tech., 1926; grad. Air Corps Primary Flying Sch., 1929, Advanced Flying Sch., bombardment course, 1929, Signal Sch., communication officers course, 1935. Commd. 2d lt., Air Corps, U.S. Army, 1930, and advanced through the grades to brig. gen., 1945. Address: care The Adjutant General's Office, War Department, Washington 25, D.C.*

FARMER, Alfred Gibson, ophthalmologist, b. Elizabethtown, Ky., June 4, 1877; s. Benjamin Dew and Elizabeth (Giles) F.; M.D., Ky. U., 1904; grad. work N.Y. Post Grad. Med. Sch., 1915-16, Ohio U., Athens, 1916; m. Minnie L. Cuckler, Jan. 20, 1910; 1 dau., Margaret Louise. Began practice of medicine, 1904; in med. service Panama Canal, U.S. Govt., 1905-15; phys. Gorgas Hosp., dist. phys. Gatun and Cristobal, chief of med. service Colon Hosp.; med. officer Army and Navy Gen. Hosp., Hot Springs, Ark., 1916-17; since 1919 in Dayton, O., practice limited to eye, ear, nose and throat; cons. ophthalmologist Miami Valley Hospital, Dayton, since 1919; ex-chief of staff Miami Valley Hospital; medical examiner, Civil Aeronautics Adminstrn. Served as med. officer and post surgeon (maj.) aviation service, U.S. Army, Wilbur Wright Aviation Field, Dayton, 1916-19; lt. col. U.S. Army-Med. Res. since 1919. Licentiate of Am. Bd. of Ophthalmology; fellow Am. Coll. Surgeons, A.M.A., Am. Acad. Ophthalmology and Otolaryngology; mem. Aero Med. Assn., Montgomery County Med. Soc. (pres. 1935), Phi Chi. Methodist. Mason. Contbr. professional articles. Home: 707 Superior Av. Office: Fidelity Medical Bldg., 209 S. Main St., Dayton, O., Died April 2, 1945.

FARMER, Archie Arrington, army officer; b. Wilson, N.C., April 2, 1892; s. Charles P. and Elizabeth (Williams) F.; student Oak Ridge (N.C.) Inst., 1908-09; B.S. in E.E., U. of N.C., 1914; grad. Signal Corps Sch., 1926, Command and Gen. Staff Sch., 1932, Chem. Warfare Sch., 1935; m. Annette Elizabeth Krejci, Dec. 25, 1917; children—Archie Arrington, Jr. (U.S. Army), Robert Williams. Commd. 2d lt., Inf., U.S. Army, March 22, 1917 and advanced through the grades to brig. gen., July 26, 1942; comdg. gen. Signal Corps Eastern Signal Service, Phila., Pa. Mason (32°, Shriner). Home: 123 N. Tarboro St., Wilson, N.C. Address: 723 Westview St., Philadelphia, Pa.*

FARMER, Arthur Lafayette, real estate; b. Mineola, Tex., Sept. 18, 1875; s. William Enoch and Lenora Theodosia (Simpson) F.; ed. Baylor Univ.; m. Hazel Lucretia Candlish, 1919 (died 1920); 1 dau. Hazel May; m. 2d, Marion Welch, 1930; one son, Arthur Lafayette. Began in lumber mfg. business, 1898; special agent, N.Y. Life Ins. Co., Beaumont & Houston, Tex., 1900-07; mem. Farmer & Duran, ins., Tulsa, Okla., since 1907; pres. Sunset Realty Co. since 1922; pres. Tulsa Nat. Bank, 1923-24; president New Haven Investment Company; vice president Lincoln Oil & Gas Co.; treasurer Tulsa Bldg. Corp.; dir. First Nat. Bank, Okla. State chmn. U.S. Boys' Working Reserve, 1917. Dir. Tulsa Community Fund. Mem. Tulsa Non-partisan Water Commn. which built Spavinaw Water Project. Founder Rotary Student Loan Fund; pres. Tulsa Chamber of Commerce, 1928-30, now dir. Awarded Good Citizenship Trophy, 1930. Republican. Mason (32°, Shriner). Clubs: Rotary (ex-pres), Southern Hills Country, Tulsa (Tulsa, Okla.). Home: 2222 S. Madison Av. Office: Kennedy Bldg., Tulsa, Okla.

FARMER, August Neustadt (adopted name), educator; b. foothills of Carpathian Mts. near Kaschau, Austria-Hungary, May 20, 1872; s. Julius Neustadt. Came to U.S. at 10 yrs. of age and was adopted into family of George W. Farmer, of Spring Valley, Minn., 1883; student U. of Minn., 1896-98; B.L., Carleton Coll., Minn., 1899; studied law, U. of Minn., 1900-02; m. Nell Rafferty, Dec. 27, 1899; children—Sterling Neustadt, Faith. Teacher, prin., and supt. schs., Minn., until 1912; ednl. research work, Bureau Municipal Research, N.Y. City, 1912-15; reorganized ednl. dept. Nat. Cash Register Co., Dayton, O., 1915-16; supt. schs., Evanston, Ill., 1916-18; war camp community service, 1918-19; dist. rep. for War Camp Community Service and Community Service, Inc., New York, also exec. sec. Mich. Community Council Commn., 1919-21; mem. of staff of survey of N.Y. City schools, 1924-25; treas. Sand Products Corp. (Detroit, Mich.). Mem. Nat. Edn. Assn., Nat. Economic League, Delta Sigma Rho. Republican. Unitarian. Mason (32°, and Shriner). Clubs: Cleveland Athletic, Westwood Country, Islanders, Mid Day. Author: Conditions and Needs of Wisconsin's Rural Schools, 1913; (joint author) Survey University of Wisconsin, 1914; Conditions and Needs Wisconsin Normal Schools, 1914; Food Problems, 1918; Progress Report No. 1 (Mich. Community Council Commn.), 1920; Reorganization Michigan State Government (joint author), 1921; Report on Teacher Training in New York City Public Schools, 1925. Home: (summer) 14611 Lake Av., Lakewood, O.; (winter) 1332 Biscaya Island Surfside, Miami Beach, Fla. Office: Perry Payne Bldg., Cleveland, O.

FARMER, Chester Jefferson, univ. prof.; b. N. Andover, Mass., July 18, 1886; s. Thomas Jefferson and Mary Elizabeth (Whittier) F.; student Lowell Textile Inst., 1904-07; A.M., Harvard, 1913; m. Mary Grace Pearson, 1914 (deceased); children—Gilbert Jefferson, Mary Frances; m. 2d, Marjorie Blake Owen, 1938. Austin teaching fellow, Harvard, 1910-11; asst. in biochemistry, Harvard Med. Sch., 1911-13; prof. of biochemistry, Marquette U. Med. Sch., 1913-18; asso. prof. of chemistry, Northwestern U. Med. Sch., 1918-19, prof. since 1919. Fellow Inst. of Medicine, Chicago; mem. A.A.A.S., Am. Soc. Biol. Chemists, Soc. of Exptl. Biology and Medicine, Am. Assn. Univ. Profs., Phi Rho Sigma, Sigma Xi, Phi Lambda Upsilon. Republican. Episcopalian. Mason. Contbr. articles to med. jours. Home: 574 Prairie Av., Glen Ellyn, Ill.

FARMER, Clarence R., surgeon; b. Elm City, N.C., Oct. 16, 1886; s. John Lawrence and Laura Ann (Brinkley) F.; student Univ. of N.C., 1903-07; M.D., Jefferson Med. Coll., 1909; m. Laura Wohlsen, Jan. 17, 1911; children—John Lawrence, Thomas Wohlsen, Mary Catharine, Clarence Richard. Practiced at Lancaster since 1911; consulting surgeon of Lancaster Gen. Hosp.; mem. surg. staff Rossmere Sanatorium, Fellow Am. Coll. Surgeons; mem. A.M.A., Pa. and Lancaster Co. med. socs. Democrat. Lutheran. Home: 1022 Buchanan Av. Office: 573 W. Lemon St., Lancaster, Pa.

FARMER, Clyde F., ry. official; b. Newark, O.; s. M. L. and Ann (Duncan) F.; ed. pub. schs. and business coll.; married, Nov. 24, 1921; 1 son, Clyde F. Began as clerk, B.&O. R.R., Newark, O., 1909, later in traffic and operating depts., div. freight agent, Cleveland, later Akron and Youngstown, 1920-28, asst. gen. freight agent, Cleveland, 1928-29, gen. freight agent, Baltimore, 1929-31, asst. freight traffic mgr., St. Louis, 1931-37, freight traffic mgr., Pittsburgh, 1937-41; v.p. D.,L.&W. R.R. since 1941. Served with 36th Engrs., U.S. Army, in France, 14 mos., World War. Mason. Clubs: Duquesne (Pittsburgh); Cloud, Whitehall, Railroad (New York). Home: Summit, N.J. Office: 140 Cedar St., New York, N.Y.

FARMER, F. Malcolm, elec. and mech. engr.; b. Ilion, N.Y., Mar. 28, 1877; s. William Chesterton and Agnes (MacCrum) F.; prep. edn., Ilion Acad.; M.E., Cornell U., 1899; m. Lucy Merriman, d. Mansfield Merriman, June 6, 1906; one dau., Alison (Mrs. Paul Wescott). Served as student engr. of General Electric Co., Schenectady, N.Y., 1899-1900; insp. U.S. Navy Dept., Brooklyn, N.Y., 1901-03; lecturer Cooper Union Inst., New York, 1902-06; tech. asst. Elec. Testing Labs., New York, 1903-06, engr., 1906-12, chief engr., 1912-42, cons. engr. since 1942, v.p. since 1929. Spl. consultant on inspection methods, N.Y. Ordnance Dist., U.S. Army, since 1942. An authority on elec. measurements, elec. insulating materials, testing of engring. materials and high voltage cables. Mem. Am. Engring. Council, Electrical Standards Com. Fellow Am. Inst. of Elec. Engrs. (pres. 1939-40); mem. A.A.A.S., Am. Soc. Mech. Engrs., Instn. Elec. Engrs. (British), Am. Soc. Testing Materials (pres. 1924-25), Am. Welding Soc. (pres. 1926-28), Am. Standards Assn. (past chmn. Standards Council), Engineering Foundation (past chmn.), United Engring. Trustees (pres.). (Past Chmn.) John Fritz Medal Com.; mem. Hoover Medal Com. Republican. Episcopalian. Club: Engineers. Author: Electrical Measurements in Practice, 1917; also numerous tech. papers before Am. Inst. Elec. Engrs., (paper on high tension cables received both first nat. first dist. prizes, 1926), etc. Contbr. to Standard Handbook of Electrical Engineers, 1933; asso. editor American Civil Engineers' Handbook, 1930; Underground Systems Reference Book, 1931. Made investigation and report on high tension cable practice in Europe, 1923. Home: 1045 Park Av. Office: Electrical Testing Laboratories, 2 East End Av., New York, N.Y.

FARMER, Hallie, prof. of history; b. Anderson, Ind., Aug. 13, 1891; d. Edgar William and Elizabeth (Modlin) Farmer; A.B., Ind. State Teachers Coll., 1916; A.M., U. of Wis., 1922, Ph.D., 1927; unmarried. Teacher public schools, Madison County, Ind., 1908-12; high school teacher, Muncie, Ind., 1916-19, Crawfordsville, Ind., 1920, Springfield, Ill., 1921; teacher of history, Ball State Teachers Coll., Muncie, Ind., 1922-25; prof. of history, Ala. State Coll. for Women, since 1927; Bur. Pub. Adminstrn., U. of Ala., 1942; state pres. Joint Legislative Council Ala., 1940-42; 2d v.p. Nat. Council on State Legislation, 1941-43. Mem. Town Council of Montevallo, Ala., 1937-41, reëlected, 1941-45. Mem. regional personnel com. Nat. Student Council Y.W.C.A. Mem. Am. Hist. Assn., Southern Hist. Assn., Southern Polit. Science Assn., Miss. Valley Hist. Assn., Am. Soc. Public Adminstrn., Nat. Fed. of Business and Professional Women's Clubs (chmn. state edn. 1936-40; state co-ordination chmn. 1940-41), Am. Assn. Univ. Women (pres. Ala. Div. 1937-39; State Legislative chmn., 1943-45). Democrat. Methodist. Club: Studiosis (Montevallo). Author: Legislative Process in Alabama: Legislative Apportionment; Legislative Process in Alabama: Local and Private Legislation; Legislative Process in Alabama: Standing Committees. Home: Montevallo, Ala.

FARMER, Ralph Hunter, dean, Sch. of Business Adminstrn.; b. Axtell, Kan., July 3, 1893; s. Samuel Ephraim and Etta (Hunter) F.; A.B., Oberlin Coll.; student U. of Minn., 1920-27, U. of Chicago, 1924-25; m. May Parks, Dec. 30, 1921; children—Frederick Parks, Ruth Elizabeth. High sch. teacher, Chagrin Falls and Lorain, O., 1916-20; fellow, U. of Minn., 1920-21, instr., 1921-27; asso. prof., U. of Ida., 1927-28, prof. since 1928, dean, Sch. of Business Adminstrn. since 1929. Mem. Pacific Coast Economic Assn., Phi Beta Kappa, Alpha Kappa Psi. Home: 411 East B St. Office: Univ. of Idaho, Moscow, Ida.

FARMER, William Robertson, teacher; b. New York, July 19, 1867; s. Samuel Farmer and Jeannette (Macduff) F.; A.B., Washington and Jefferson Coll., Pa., 1892; grad. Western Theol. Sem., Pittsburgh, 1895; post-grad., U. of Marburg, Germany, 1906; m. Joy H. Chain, Sept. 24, 1895; m. 2d, Mrs. Alice Brown Morrison, Mar. 13, 1930. Ordained Presbyn. ministry, 1895; pastor 1st Ch., St. Paul, Minn., 1895-96, Edgewood Ch., Pittsburgh, Pa., 1896-1907; asst. prof. N.T. lit. and exegesis, 1907-11, prof., 1911-18, prof. practical theology Western Theol. Sem., 1919-39; chaplain U. of Pittsburgh since 1939. Home: Kenmawr Hotel, Pittsburgh 6, Pa. Address: Univ. of Pittsburgh, Pittsburgh 13, Pa.

FARNDON, Walter, artist; b. England, Mar. 13, 1876; s. Amos and Adelaide (Williams) F.; brought by parents to U.S., 1884; grad. in architecture, Mechanics Inst., N.Y. City; student Nat. Acad. Design Schs.; unmarried. Represented in Brooklyn Art Museum, Salmagundi and Nat. Arts clubs. Winner of Vezin prize, Salmagundi Club; group prize, same; Paul Hammond prize, Am. Water Color Soc.; Turnbull prize, and Isidore prize, Salmagundi Club; Club prize, Nat. Arts Club; Talcot prize, Nat. Arts Club, 1939; Fredericks prize, Allied Artists of America, 1940, 1st prize, 1944; 1st prize Artists Professional League, 1944; Carnegie prize and hon. mention, National Academy of Design, 1944. National Academician, member Allied Artists America, American Water Color Society, N.Y. Society Painters, Republican. Episcopalian. Clubs: Nat. Arts (life), Salmagundi, New York Water Color. Home: 129 Ridge Rd., Douglaston, N.Y.

FARNELL, Frederic James, psychiatrist; b. Providence, R.I., Jan. 14, 1885; s. George and M. Elizabeth (Topham) F.; M.D., Cornell U. Med. Coll., 1908; hon. M.B.A., Bryant and Stratton Coll. Business Administration; m. Jessie Worrell, Dec. 23, 1909 (divorced); children—F. Richard, Marjorie Elizabeth; m. 2d, Eva May Edgett, Jan. 25, 1939. Licensed to practice medicine, R.I., 1909, N.Y. State, 1909; settled in Providence, 1911; clin. prof. psychiatry, New York Med. Coll.; asst. psychiatrist, Psychiatry Dept., Flower-Fifth Av. Hosp.; asso. attending neuro-psychiatrist, Met. Hosp.; attending neu-

rologist Metropolitan Hosp., New York; attending neurologist Murray Hill Hosp., N.Y. City; visiting neuropsychiatrist, St. Vincent's Hosp., New Brighten, S.I.; psychiatrist R.I. State Hosp. for Mental Diseases; has served as psychiatrist or neurologist to Providence City Hosp., St. Joseph's Hosp., Newport Hosp., French Hosp. (Pawtucket, R.I.), pub. schs. of Providence, etc.; consultant in neuro-psychiatry, U.S. Vets. Bur., Dist. No. 4. Formerly chmn. R.I. State Pub. Welfare Commn.; chmn. com. on spl. legislation on prison labor, Nat. Com. on Prisons and Prison Labor; formerly mem. bd. of dirs. Am. Prison Assn. Mem. bd. of dirs. Nat. Com. on Prisons and Prison Labor. Qualified psychiatrist N.Y. State Bd. Psychol. Examiners, Mental Hygiene. Diplomate in neurology and psychiatry. Mem. Am. advisory council, Euthanasia Soc. of America. Mem. N.Y. Acad. of Medicine, Internat. Psychoanalytic Soc., N.Y. Psychoanalytic Soc. (ex-pres.), Am. Coll. Physicians (gov.), R.I. Soc. for Mental Hygiene (dir. and exec. com.), R.I. Med. Assn., Am. Neurol. Assn., Nat. Com. of Mental Hygiene, New York Acad. Sciences; asso. mem. Medico-Psychol. Soc. of Paris; hon. mem. Young Men's Council of U.S.; hon. mem. Eugene Field Lit. Soc. Patron Smithsonian Institute (science). Republican. Protestant. Contbr. to Sir William Osler's publs., also to med. jours.; collaborating editor Am. Jour. Nervous and Mental Diseases; mem. editorial bd. The Nervous Child. Address: 51 E. 90th St., New York, N.Y.

FARNHAM, Dwight Thompson (fär'nəm), cons. engr.; b. Candor, N.Y., Oct. 15, 1881; s. LeRoy Dwight and Cora P. (Thompson) F.; A.B., Yale, 1904; m. Mateel Howe, June 16, 1910. With Clermont and Shawmut mfg. cos. of Pa., 1904-06; supt., gen. supt. and mgr. Denny Renton Clay Coal Co., Seattle, 1906-14; studied conditions in Europe, 1914; supervising engr. Emerson Co., 1914-16; cons. practice, St. Louis, Mo., including spl. work for Emergency Fleet Corp. and Ordnance Dept., during World War, 1916-20. Served as mem. faculty Sch. of Business Adminstrn. of St. Louis U.; studied indsl. conditions in France, Italy, Germany and Eng., 1920; in consulting indsl. and financial work, New York, since 1920; mgr. indsl. dept. Peat, Marwick, Mitchell & Co., 1924-33; became industrial counsel Industrial Relations Counselors, Inc., 1933. Mem. General Foods orgn., 1935. Lecturer univs. Former dir. Am. Management Assn., Soc. Industrial Engrs. and Am. Ceramic Soc.; fellow Masaryk Acad. (Czechoslovakia); mem. Am. Soc. Mech. Engrs., Com. on Work Periods, Internat. Management Congress Com., Nat. Econ. League, Mayflower Soc., etc. Republican. Episcopalian. Club: Yale. Author: Scientific Administration and Scientific Industrial Efficiency, 1916; Executive Control, 1918; America vs. Europe in Industry, 1921; Profitable Science in Industry (with others), 1924; The Vertical Trust, 1925; Types of Consolidations in America and Europe, 1929; The Effect of Currency Inflation, 1933; A Place in the Country, 1936; The Embattled Male or Why Women Are Queer, 1941; Be It Ever So Humble or Hellions on the Hearth, 1942; also some 50 articles in mags. and tech. jours. Home: Westport, Conn.

FARNHAM, Mateel Howe (Mrs. Dwight Thompson Farnham), writer. See Vol. 23 (1944-45).

FARNHAM, Willard Edward, coll. prof.; b. Wichita, Kan., Sept. 29, 1891; s. Edward Willard and Josephine (Reynolds) F.; A.B., U. of Wis., 1912, A.M., 1914; Ph.D., Harvard, 1917; m. Corinne Cassard, June 28, 1921 (died 1926); 1 dau., Diana Reynolds; m. 2d, Frances Fern Hicks, May 9, 1929; children—Anthony Edward, Nicholas Holt. Instr. in English, U. of Wis., 1917-18; Sheldon traveling fellow, Harvard, in Eng., France and Italy, 1919-20; asso. prof. of English, Washington and Lee U., 1920-23; asso. prof. of English, U. of Calif., 1923-35, prof. since 1935; research fellow, Henry E. Huntington Library, in the U.S. and England, 1938-39. Served as ensign, Aviation Corps, U.S. N.R.F., 1918-19. Mem. Modern Lang. Assn. of America, Philol. Assn. of the Pacific Coast, Am. Assn. of Univ. Profs., Phi Beta Kappa, Sigma Delta Chi. Episcopalian. Clubs: Faculty, Berkeley. Author: The Medieval Heritage of Elizabethan Tragedy, 1936. Home: 8 Oak Vale Av., Berkeley 5, Calif.

FARNSWORTH, Alice Hall, astronomer; b. Williamstown, Mass., Oct. 19, 1893; d. Frederic T. and Anna Caroline (Tufts) Farnsworth; A.B., Mount Holyoke Coll., 1916; M.S., U. of Chicago, 1917, Ph.D., 1920; unmarried. Instr. astronomy, Mt. Holyoke Coll., 1920-22; instr. U. of Chicago, 1925-26; asst. prof., Mt. Holyoke Coll., 1922-28 (except 1925-26), asso. prof., 1928-37, prof. since 1937; dir. John Payson Williston Obs. since 1936. Joined expdn. in Brazil sent by Brown U. and Skyscrapers of Providence to photograph eclipse of sun, 1940; later went to South America to photograph spectrum of the night-sky, working mainly at Cordoba Obs., Argentina. Mem. A.A.A.S., Am. Astron. Soc., Am. Assn. Variable Star Observers, Phi Beta Kappa. Congregationalist. Address: Mt. Holyoke Coll., South Hadley, Mass.

FARNSWORTH, Charles Stewart, army officer; b. Lycoming County, Pa., Oct. 29, 1862; s. Isaac Francis and Sarah (Moore) F.; grad. U.S. Mil. Acad., 1887; distinguished grad. Army Sch. of the Line and Staff Coll., Ft. Leavenworth, Kan., 1909 and 1910; grad. Army War Coll., Washington, 1916; m. Laura J. Galey, July 26, 1887 (died May 26, 1890); 1 son, Robert James; m. 2d, Helen D. Bosard, Nov. 28, 1894. Commd. 2d lt. 25th Inf., June 12, 1887; promoted through grades to brig. gen. N.A., Aug. 5, 1917; maj. gen. N.A., April 16, 1918. Served in Dak. Ty., Montana and N.D. until 1893; prof. mil. science and tactics, Univ. of N.D., 1893-97; with 7th Inf., Denver, 1897-98; at Chickamauga Park (Ga.), Tampa (Fla.), Santiago and Havana (Cuba) and Montauk Pt. (N.Y.) during Spanish-Am. War; in Alaska, 1899-1901; constructing cantonments at the Presidio, San Francisco, 1902-03; served in Philippines, Mont., Mich., and Kan., 1904-10; comdr. Ft. Gibbon, Alaska, 1910-11; instr., insp. Pa. Nat. Guard, 1911-13; served in Cal., Tex., and Washington, D.C., 1913-16; with Pershing's punitive expdn., in Mexico, Mar.-June 1916; comdg. base of communications, Columbus, N.M., later asst. chief of staff, El Paso Dist., until Mar. 1917; comdt. Inf. Sch. of Arms, Fort Sill, Okla., June-Aug. 1917; comdg. 159th Inf. Brig., Camp Lee, Va., Aug. 25, 1917-May 6, 1918; comdg. 37th Div., A.E.F., May 22, 1918-Apr. 5, 1919, during which period took part in occupation of the Baccarat (Vosges Mountains) and Panne (St. Mihiel) sectors and in the offensives in the Argonne-Meuse and Ypres and Lys; comdg. Camp Bowie, Tex., Apr. 7-Apr. 21, 1919, Inf. Sch. and Camp Benning, Ga., Apr. 23, 1919-Aug. 1920; maj. gen., chief of Inf., July 1, 1920-Mar. 27, 1925 (retired from active service). Pres. Altadena Citizens' Assn., 1929. Altadena Beautification League, 1930-31; pres. LaVina, Tubercular Sanitarium; dir. and v.p. Los Angeles County, Calif. Conservation Assn., 1934-38; dir. Foothill Health Sch. for Girls. Clubs: Twilight (Pasadena, Calif.); Los Fiesteros (Los Angeles). Home: 556 E. Las Flores Drive, Altadena, Calif.

FARNSWORTH, Edward Miller, Jr., gas and fuel exec.; b. Brookline, Mass., Apr. 18, 1883; s. Edward Miller and Esther C. (Morse) F.; A.B., Harvard, 1906; B.S., Lawrence Scientific School, 1907; m. Margaret A. King, Oct. 14, 1908. With Stone & Webster, 1907-09; with E. M. Farnsworth & Co. until 1917; v.p. Old Colony Gas Co., 1911-29, pres. since 1930; v.p. and gen. mgr. Boston Consol. Gas. Co., 1934-37, pres. since 1937; trustee Eastern Gas and Fuel Associates; v.p., trustee Brookline Savings Bank. Clubs: Country of Brookline, Harvard of Boston, Duxbury Yacht. Home: 73 Middlesex Rd., Chestnut Hill, Mass. Office: 100 Arlington St., Boston, Mass.*

FARNSWORTH, Harrison Edward, prof. physics; b. Green Lake, Wis., Mar. 24, 1896; s. Edward H. and Marion (Fortnum) F.; student Ripon High Sch., 1910-14; A.B., Ripon Coll., 1918; A.M., U. of Wis., 1921, Ph.D., 1922; m. Gertrude Romig, 1925; children—Edward Allan, James Alden (dec.). Research physicist Western Electric Research Lab., New York, 1918; instr., U. of Pittsburgh, 1918-19; Nat. Research fellow, U. of Wis., 1922-24; asso. prof. physics, U. of Me., 1924-26; asst. prof. physics, Brown U., 1926-29, asso. prof. since 1929; research physicist on war project Radiation Lab., Mass. Inst. Tech. (leave of absence from Brown U.), 1941; official investigator N.D.R.C., on war project, Brown U., 1942-43; chmn. dept. of physics, Brown U., 1942-43. Cooperating expert for Internat. Critical Tables. Fellow A.A.A.S., Am. Phys. Soc., Am. Acad. of Arts and Sciences, Royal Soc. of Arts (London); mem. Sigma Xi, Gamma Alpha. Club: Faculty of Brown U. Contbr. many scientific articles on electron and single crystal physics. Home: 174 Laurel Av., Providence, R.I.

FARNSWORTH, Jerry, artist; b. Dalton, Georgia, Dec. 31, 1895; s. Samuel and Lavinia (Pou) F.; studied at the Corcoran Sch., Washington, D.C., and with Charles W. Hawthorne, Provincetown, Mass.; m. Helen Alton Sawyer, Aug. 26, 1924. Exhibited in New York, Chicago, Washington, Philadelphia, Toledo, St. Louis, Cleveland, etc. Carnegie visiting prof. of Art, and artist in residence, U. of Ill., 1942-43. Represented in Metropolitan Museum N.Y. City by "Annabella," bought 1940; Whitney Museum Am. Art by "My Neighbor Miss Williams," bought 1942; New Britain (Conn.) Museum by "Truro Child," bought 1941; Cranbrook Museum by "Girl in a Straw Hat," bought 1936; Delgado Museum, New Orleans, by "Helen," bought 1925, by National Academy Design; "Three Churches," bought by Pennsylvania Academy Fine Arts, 1929; Vanderpoel Art Museum, Chicago; Houston Museum of Fine Arts, Houston, Texas. Awards: 2d prize, Washington Society Artists, 1924; 3d Hallgarten prize, National Academy Design, 1925 and 1927; Golden State prize, Grand Central Art Galleries, New York, 1928, hon. mention same, 1929, 30; Thomas B. Clarke prize, Nat. Acad. Design, 1933; Thomas Proctor prize, 1935; Isador medal, Nat. Acad. Design, 1936; Altman prize, Nat. Acad., 1938; 1st prize (president's) Grand Central Galleries, 1939; hon. mention Chicago Art Institute, 1940; Portrait prize, National Arts Club, N.Y. City, 1941. Asso. Nat. Academician, 1933, Nat. Academician, 1935. Mem. Washington Society Artists, Provincetown Art Assn. Clubs: Salmagundi, Nat. Arts (New York). Home: North Truro, Cape Cod, Mass.

FARNSWORTH, Philo Taylor, research engr.; b. Beaver, Utah, Aug. 19, 1906; s. Louis Edwin and Serena (Bastian) F.; student Rigby (Ida.) High Sch., 1922-23, Brigham Young U., 1923-25); m. Elma Gardner, May 27, 1926; children—Philo Taylor, Kenneth Gardner (dec.), Russell Seymour. Associated with Farnsworth Television & Radio Corp., Fort Wayne, Ind., and its predecessors since 1926, now v.p. in charge of research. Fellow A.A.A.S., Inst. of Radio Engrs., Royal Soc. of Arts and Royal Soc. for the Encouragement of Arts (London); mem. Soc. of Motion Picture Engineers. Mem. Franklin Inst., Television Soc. (London). Received Brigham Young U. Alumnus award, 1937; hon. mention, 1937, Eta Kappa Nu; Morris Leibman Memorial Prize, Inst. of Radio Engrs., 1941. Mem. Ch. of Latter Day Saints (Mormon). Home: Box 147, Fryeburg, Me. Office: 3700 E. Pontiac St., Fort Wayne, Ind.

FARNUM, George Rossiter, lawyer; b. Melrose, Mass., May 30, 1885; s. George Peterson and Mary E. (Rossiter) F.; grad. high sch., Melrose, 1904; LL.B., summa cum laude, Boston U., 1907, LL.M., 1908; hon. Litt.D., Calvin Coolidge Coll., liberal arts, 1942; m. Ida Mae Demers, June 19, 1912. Admitted to Mass. bar, 1907, began practice at Boston; asst. U.S. atty., Mass., 1925-26, acting U.S. atty., 1926; asst. U.S. atty. general, 1927-30; prof. of law, Suffolk University Law School; former lecturer on admiralty law, federal jurisdiction and practice, Boston U. Law Sch. Hon. consul gen. of Turkey for New Eng. States; special counsel Finance Commn. City of Boston to conduct investigation into municipal adminstrn., 1934-35; special corp. counsel City of Boston in charge continuance said investigation, 1935; special counsel Finance Commn., City of Boston, to conduct further investigations into municipal adminstrn., 1937. Pres. New England Anti-Vivisection Soc., 1937. Mem. Am. Law Inst. Am. Bar Assn., Mass. Law Soc., Mass. Bar Assn., Boston Bar Assn., Federal Bar Assn. of Washington, D.C., Law Soc. of Mass., Phi Delta Phi. Republican. Club: Cosmos (Washington). Writer of numerous monographs and articles on legal, philos. and biog. subjects in law jours., periodicals and newspapers. Home: 5 Brimmer St. Office: 6 Beacon St., Boston, Mass.

FARNUM, Royal Bailey, educator; b. Somerville, Mass., June 11, 1884; s. Daniel Stoddard and Flora L. (Bailey) F.; grad. Mass. Normal Art Sch., Boston, 1906; spl. study, summers, England, France, Italy, Germany, Scandinavia; M.E.A. (Master of Edn. in Art), Cleveland School of Art, 1929; Dr. of Art, Brown Univ., 1935; Sc.D., Rhode Island Coll. of Pharmacy, 1937; Ed.D., Rhode Island College of Edn., 1941; m. Adeline Stevens Burnett, Dec. 19, 1907; children—Barbara Burnett, Elizabeth Bailey, Beatrice Wellington. Began as director normal dept. Cleveland School of Art, 1906-10; instructor in public schools, Cleveland, O., 1907-09; director art department Summer School of the South, Knoxville, Tenn., 4 seasons; acting dir., 1914, dir., 1918-20, Chautauqua (N.Y.) Summer Sch. Arts and Crafts; dir. art edn. and manual training in elementary, secondary, training and normal schs., State of N.Y., 1909-18; dir. School of Applied Art, Mechanics Inst., Rochester, N.Y., 1918-19; pres. Rochester Athenæum and Mechanics Inst., 1919-21; prin. Mass. Sch. of Art, Boston; dir. art edn., State of Mass., 1921-29; pres. Fed. Council on Art Edn., 1925-36, Nat. Assn. for Art Edn., 1936-38. Chmn. dels. Internat. Art Congress, Paris, 1925, Prague, 1928. U.S. Del. VII Congress, Brussels, Belgium, 1935, VIII Congress, Paris, 1937. Chmn. R.I. Com. to N.Y. World's Fair, 1939. Edul. dir. R.I. Sch. of Design, Providence, 1929-37, exec. v.p. since 1937. Mem. arts com., Hoover Comm. Social Trends, 1931. Member Providence Chamber of Commerce (dir.); vice chairman Civic Planning and Traffic Board, Providence City Plan Commn. since 1936. Fellow Royal Soc. Arts (London); mem. Eastern Arts Association (1st gold medal award, 1938), Am. Fedn. of Arts, N.E.A.; dir. Teaching Film Custodians, Inc., 1937. Awarded Friedson Medal, 1942. Clubs: Providence Art (pres. 1941-45, Town Hall, Century. Author: Present Status of Drawing and Art in Elementary and Secondary Schools of the United States, 1914; Decoration for Rural Schools, 1914; The Manual Arts in New York State, 1916; U.S. Biennial Surveys, 1922-30; Education Through Pictures, 1928; Fine and Applied Arts (vocational monographs), 1941. Contbr. and asso. editor Art in American Life and Education, 1941. Contbg. editor Sch. Arts Mags., 1917-19; asso. editor Education since 1931; lecturer. Home: 73 Taber Av., Providence; (country) Hampton, Conn. Address: Rhode Island School of Design, Providence, R.I.

FARQUEAR, Floyd Emmett (fär'kwēr), coll. prof.; b. Mt. Carmel, Ind., Jan. 28, 1895; s. James and Donna (McKee) F.; B.S., Miami U., Oxford, O., 1920; A.M., U. of Chicago, 1921, grad. study, same, 1926; Ed.D., Univ. of Texas, 1942; m. Lucile Corinne Jamieson, Aug. 9, 1921; children—Phyllis Goshorn, Floyd Malcolm, David Alan, Winston Jamieson. Prof. of secondary edn., U. of Miss., 1921-42, dean of sch. of edn., 1935-42, dir. of summer sessions, 1935-41; prof. edn. and chmn. dept. edn., Texas Coll. of Mines, since 1942; taught summers, O. State U., 1926, Tulane U., 1932, Tex. Coll. of Mines, 1938, 1941. Mem. commn. on curricular research, Southern Assn. of Colls. and Secondary Schs., 1935-39; mem. exec. com. State Curriculum Program Com. of Miss., 1934-42; mem. State High Sch. Commn. of Miss., 1936-42. Mem. Am. Assn. Univ. Profs., Nat. Soc. Coll. Teachers of Edn., N.E.A., Am. Assn. School Adminstrs., Tex. State Teachers Assn., Delta Kappa Epsi-

lon, Phi Delta Kappa, Pi Gamma Mu. Presbyterian. Home: 1301 E. River St., El Paso, Tex.

FARQUHAR, Henry Hallowell (fär'kwēr), orgn. and management exec.; b. Sandy Spring, Md., July 13, 1884; s. Roger Brooke and Caroline S. (Miller) F.; ed. Swarthmore (Pa.) Coll., 1904-05; A.B., U. of Mich., 1909; M.B.A., Harvard Grad. Sch. of Bus. Adminstrn., 1916; m. Elizabeth Langston Holton, July 12, 1913; children—Anne Langston (Mrs. Sidney Hamer), Lydia Holton. Forestry and orgn. work with U.S. Forest Service, Mont., 1909-14; instr. of industrial management, Harvard Grad. Sch. Business Adminstrn., 1915-16, asst. prof., 1916-25; also cons. engr. in orgn. and management with private firms of New Eng. and vicinity, 1916-25; dir., mem. exec. com., controller Smith Iron Works, Boston, 1923-28; owner and mgr. Electracraft Corp., Boston, 1924-28; consulting and exec. work with Allied Stores, Inc., Irving Trust Co., Russell Sage Foundation, N.Y. Employing Printers, and various other N.Y. firms and govt. agencies, 1928-43; head engineer production research development and scheduling, War Production Bd., 1943-45. During World War served with Signal Corps, U.S. Army; also with U.S. Shipping Bd. Mem. Taylor Soc., Soc. for Advancement of Management, Am. Soc. Pub. Adminstrs., Boston Chamber of Commerce (chmn. com. on indsl. planning, 1921-25), Kappa Sigma. Independent. Quaker. Clubs: "M" (U. of Mich.); Harvard (Washington, D.C.). Author: Factory Storeskeeping, 1922; Seed Collection on a Large Scale (U.S. Dept. Agr. Yearbook), 1912; Factory Management (Ency. Americana), 1919; Positive Contributions of Scientific Management (Scientific Management Since Taylor), 1924; Functional Organization (Scientific Management in American Industry), 1929; also many contbns. to tech. and industrial press. Address: Braddock Heights, Alexandria, Va.

FARQUHAR, Robert David (fär'kwär), architect; b. Brooklyn, N.Y., Feb. 23, 1872; s. David W. and Sarah M. (Joslyn) F.; A.B., Harvard, 1893; B.S., Mass. Inst. Tech., 1895; Diplome d'Architect, Ecole Nat. et Special Des Beaux Arts, Paris, 1901; m. Marion Jones, Sept. 29, 1903; children—David, John P., Colin. Draftsman with Hunt & Hunt, N.Y. City, 1901-03, Carrer and Hastings, N.Y. City, 1903-04; practicing architect, Los Angeles, Calif., since 1905. Lt., Red Cross in Italy, 1917-18. Awarded Certificates of Honor from Southern Calif. Chapter of Am. Inst. Architects, 1923, 27, 33. Chevalier, Legion d'Honneur, 1932. Mem. architectural commn., Pan-Pacific Exposition, San Francisco, 1915; asst. to chief architect of the Pentagon Bldg., Washington, 1941-42. Clubs: Institute 1770 (Cambridge, Mass.); California (Los Angeles). Address: 381 California Terrace, Pasadena 2, Calif.

FARQUHAR, S(ilas) Edgar, editor; b. near Evansville, Ind., Oct. 1887; s. Daniel Webster and Louella (Kight) F.; B.S., Earlham Coll., 1909; M.S., U. of Ill., 1913; m. Myrtle Belle Smith, 1919; children—Donald Edgar (U.S. Army), Doris Ann. Asst. chemistry, Purdue Univ., 1901-11; asst. chemistry, U. of Ill., 1911-12; Salesman and sales mgr., Chicago and N.Y. City, 1913-23; editor The Midland Press, Chicago, 1923-30; editor Quarrie Corp., Chicago, 1931-40; editor The Grolier Soc., Inc., N.Y. City, since 1940. Mem. Sigma Xi. Mem. Soc. of Friends. Editor: The New Human Interest Library, 6 vols., 1928; World Book Encyclopedia, 19 vols., 1933-40; World Book Encyclopedia Annual, 1932-40; Childcraft, 20 vols., 1934-39; The Progress of Science (annual), 1941-42; Grolier Encyclopedia, 11 vols., since 1944. Home: 210 Knapp Terrace, Leonia, N.J. Office: 2 W. 45th St., New York 19, N.Y.

FARQUHARSON, James (fär'kwēr-s'n), coll. prof.; b. Aberdeen, Scotland, Jan. 19, 1897; s. William and Annie (Fraser) F.; came to U.S., 1906, naturalized, 1931; D.V.M., Colorado State Coll., 1921; student Iowa State Coll., 1922, Mayo Foundation, Rochester, Minn., 1940; m. Margaret Mae McCabe, June 21, 1923; children—William Bruce, James Carey. Practicing veterinarian since 1921; asst. prof. anatomy, Colo. State Coll., Fort Collins, Colo., 1922-27, asso. prof., 1927-32, asso. prof. veterinary medicine, 1932-34, prof. vet. surgery and clinic and head of dept. since 1934. Served with Canadian Army, 1917-18. Mem. Colo. Vet. Med. Assn., Am. Vet. Med. Assn. (chmn. gen. practice, 1939; chmn. sect. surgery, 1942; asso. editor, 1938-43; mem. exec. bd., 1942; pres. elect, 1943; pres., 1944; mem. vet. research council since 1942), Research Workers of North America, Sigma Nu, Alpha Psi, Phi Kappa Phi, Am. Legion. Mason. Rotarian. Home: 1320 W. Oak St., Fort Collins, Colo.

FARR, Newton Camp, real estate; b. Chicago, Ill., Dec. 25, 1887; s. Marvin Andrus and Charlotte (Camp) F.; prep. edn. Harvard Sch., Chicago, and Lawrenceville (N.J.) Sch.; C.E., Cornell U., 1909; unmarried. Civil engr. with Raymond Concrete Pile Co., 1909-12; in real estate business (started by father in 1872) since 1912, now sr. partner Farr & Co.; pres. Chicago Railways Co.; v.p. Sovereign Hotel; chmn. bd. Flamingo Hotel; v.p. and treas. Fairfax Hotel; dir. Columbus, Venetian, Stevens Bldg., Inc., Chicago Title & Trust Co., George Washington Carver Gardens, Inc. (pres.); trustee Edith Rockefeller McCormick Trust. Served as 2d lt., A.S., U.S. Army, and asst. resident engr., Winchester, Eng., 1917-19. Trustee Ill. Inst. Tech., Faulkner Sch., Lincoln Memorial University, Urban Land Inst., Kenwood Ch., Sunday Evening Club. Mem. Chicago Real Estate Bd. (pres. 1930), Nat. Assn. Real Estate Bds. (v.p. 1938, 39; pres. 1940), Am. Inst. Real Estate Appraisers (pres. Ill. chapter 1936), Chicago Assn. of Commerce (dir.), Chicago Better Business Bur. (pres. 1932), Chicago Y.M.C.A. (pres. 1938-39), Civic Fed. (pres.), United Service Organizations (chmn. for State of Illinois), Civic Music Assn. (dir.), Cornell Alumni Association (director), Soc. Colonial Wars (gov. 1939), Delta Phi. Clubs: Chicago, University, Tavern, Commercial, Indian Hill Country (Chicago); Cornell (New York). Contbr. articles to real estate jours. Home: 4737 Woodlawn Av. Office: 69 W. Washington St., Chicago, Ill.

FARR, T. J., educator; b. Bolton, Miss., Mar. 27, 1902; s. Thomas Livingston and Mary Elizabeth (Wiles) F.; B.A., spl. distinction, Miss. Coll., Clinton, 1922, M.A., 1923; M.A., U. of Colo., 1928, Ph.D., 1931; student U. of Chicago, summer, 1936, George Peabody Coll., summers, 1938-39; m. Lottie Perry, Sept. 9, 1928; 1 son, Stephen Thomas. Principal pub. sch., Flora, Miss., 1918-19; asst. prof. of edn. and English, Miss. Coll., 1922-23; head of depts. of edn. and English, Clarke Memorial Coll., Newton, Miss., 1923-28; mem. summer faculty, U. of Colo., 1929; prof. of edn. and English, Tenn. Poly. Inst., Cookeville, 1929-33, head of dept. of edn. since 1933; visiting prof. of English, Lincoln Memorial U., Harrogate, Tenn., summer, 1933. Pres. Tenn. Assn. of Education and Psychology Professors, 1941-42 (sec. 1940-41). Sec. State Y.M.C.A. Com., 1939-41. Mem. Tenn. Edn. Assn., N.E.A., Southern Soc. for Philosophy and Psychology, Am. Psychol. Assn. (asso.), Tenn. Folk Lore Soc. (sec. 1935, 36, p. 1937, 38, treas. 1942), Nat. Council Teachers of English, Nat. Soc. for Study of Edn., Kappa Delta Pi. Democrat. Baptist. Mason. Author: History of Public Elementary and Secondary School System of Mississippi (1798-1930), 1931. Compiler: Tennessee Riddles and Superstititions, 1935; Folk Speech of Tennessee, 1936, 39, 40; Tennessee Folk Beliefs Concerning Love and Marriage, 1938; Tennessee Folk Beliefs Concerning the Rearing of Children, 1939. Contbr. to Am. Speech Jour. of Am. Folklore, Southern Folklore Quarterly and to professional jours., etc. Address: Tennessee Polytechnic Institute, Cookeville, Tenn.

FARRAH, Albert John, dean law school; July 15, 1863-June 29, 1944. See Vol. 23 (1944-45).

FARRAND, Beatrix (Cadwalader) (fär'rānd), landscape gardener; born New York, June 19, 1872; d. Frederick Rhinelander and Mary Cadwalader (Rawle) Jones; professional edn. under Charles Sprague Sargent, dir. Arnold Arboretum of Harvard; hon. M.A., Yale, 1926; hon. L.H.D., Smith Coll., 1936; m. Max Farrand, Dec. 17, 1913. Designer of gardens or grounds for the late Clement B. Newbold of Jenkintown, Pa. (now destroyed), 1898; Grad. Coll. of Princeton U., 1912; Herbert L. Satterlee, Bar Harbor, Me., 1916; G. H. Milliken, Northeast Harbor, Me., 1921; Memorial Quadrangle planting, Yale U., 1921; Robert Woods Bliss, Washington, D.C., 1922; various bldgs., at U. of Chicago, 1930-31. Supervising landscape gardener, Princeton Univ., 1915-43; consulting landscape gardener, Yale U., 1922-45, U. of Chicago, 1933-44, Dartington Hall and Estates, Totnes, Devonshire, England, 1933, Occidental Coll., Los Angeles, Calif., 1937; consulting landscape gardener Oberlin Coll. since 1939, Dumbarton Oaks, Harvard Univ., since 1941. Fellow American Soc. Landscape Architects (charter mem.); hon. mem. Am. Inst. of Architects. Trustee Santa Barbara Botanic Garden. Club: Cosmopolitan (New York). Home: Reef Point, Bar Harbor, Me.

FARRAND, George E., lawyer; b. Dogtown, Clarion County, Pa., Apr. 14, 1878; s. William and Jeanette (McKevett) F.; prep. edn., high sch., Ventura County, Calif.; student Hastings Law Sch., San Francisco, Calif., 1897-99; m. Alice Knox, Nov. 18, 1903; children—Knox, Stephen McKevett. Admitted to Calif. bar, 1899, and began practice in Ventura County; later moved to Los Angeles; gen. counsel Calif. Walnut Growers Assn. since 1910, Calif. Fruit Growers Exchange since 1913, Los Angeles Clearing House Assn.; orgn. gen. counsel Fed. Farm Bd., 1929. County clk. of Ventura Co., 1900-07, dep. dist. atty., 1907-09; mem. sch. bds., Santa Paula and San Buenaventura, 1900-16; mem. Calif. Constl. Commn., 1930. Mem. Am. Bar Assn., State Bar of Calif., Los Angeles Bar Assn., Calif. Inst. Associates. Clubs: California, Los Angeles Athletic, Los Angeles Country; The Beach Club (Santa Monica). Home: 322 S. Windsor Blvd. Office: 215 W. 6th St., Los Angeles 14, Calif.

FARRAND, Max, library director; b. Newark, N.J., Mar. 29, 1869; s. Samuel A. and Louise (Wilson) F.; A.B., Princeton, 1892, A.M., 1893, Ph.D., 1896; grad. study history, Princeton, Leipzig, Heidelberg, 1892-96; hon. A.M., Wesleyan, 1900, Yale, 1903; L.H.D., Wesleyan U., Middletown, Conn., 1928; LL.D., Occidental Coll. and Pomona Coll., 1928, U. of Southern California, 1939, Univ. of Mich., 1931, Univ. of California, 1937; Litt.D., Princeton Univ., 1942; m. Beatrix Jones, Dec. 17, 1913. Instr., asso. prof. and prof. history, Wesleyan U., 1896-1901; prof. and head dept. history, Stanford, 1901-08; acting prof. Am. history, Cornell U., 1905-06; prof. history, Yale, 1908-25; gen. dir., 1919-21, adviser in edni. research, 1921-25, dir. div. edn., 1925-27, Commonwealth Fund; dir. Henry E. Huntington Library and Art Gallery, 1927-41, research associate since 1941. Fellow New York Genealogical and Biographical Society American Academy Arts and Sciences; trustee American Academy in Rome since 1940; mem. Am. Antiq. Soc., Am. Philos. Soc., Am. Hist. Assn. (pres. 1940); corr. mem. Mass. Historical Soc., Colonial Soc. of Mass; asso. N.Y. Hist. Soc. Clubs: Century; Sunset, Zamorano (Los Angeles); Valley Club of Montecito (Santa Barbara). Author: Legislation of Congress for Government of Organized Territories of United States (1789-1895), 1896; Translation of Jellinek's Declaration of Rights of Man and of Citizens, 1901; Framing of Constitution, 1913; Development of U.S., 1918; Fathers of the Constitution, 1921. Editor: Records of Fed. Convention of 1787, 3 volumes, 1911, 4th vol., 1937; M. V. H. Dwight's A Journey to Ohio in 1810, 1913. Contbr. to American Historical Review and other hist. periodicals. Home: Reef Point, Bar Harbor, Me. Died June 17, 1945.

FARRAND, Roy Felton, educator, soldier; b. Onalaska, Wis., May 9, 1875; s. Ira Smith and Elizabeth Maud (Fahey) F.; grad. St. John's Mil. Acad., Delafield, Wisconsin, 1894; Litt.B., U. of Wis., 1900; LL.D., Kenyon College, 1934; m. Elizabeth Ross Smythe, Aug. 15, 1901; 1 dau., Dorothy Elizabeth Ross. With St. John's Mil. Acad. since 1894, except when in Coll. and in the U.S. Army, and pres. same since 1923. Apptd. comdt. cadets and instr. in mil. drill, St. John's Mil. Acad., 1894, also was mem. Wis. Nat. Guard, advancing to rank of maj.; resigned commn. after outbreak of World War and entered O.T.C., Ft. Sheridan, Ill., as pvt., graduating from 1st T.C. as maj. inf.; served with French Army 12 mos.; hon. discharged, 1919; col. O.R.C., U.S. Army, comdg. 403d U.S.R. Inf., 1921-39, retired. Decorated Order of The Black Star (French), Knight 1st Class, Order of the White Rose of Finland. Pres. Wis. Roadside Development Council, 1940-45. Mem. Wis. State Council of Defense. Chmn. Selective Service Bd. Member exec. com. Association Military Colls. and Schools of U.S. (pres., 1930-32), Am. Legion (dept. comdr. 1930-31), Mil. Order of the World War, Theta Delta Chi, 40 and 8, Mil. Order of Foreign Wars (dept. comdr. 1939), Sojourners Club. Episcopalian. Mason. Writer and lecturer on edn. of boys and mil. training, Americanism and preparedness. Home: Delafield, Wis.

FARRAR, Benedict (fär'rär), architect; b. St. Louis, Mo., Aug. 7, 1885; s. Charles Thruston and Nancy (Gorman) F.; student Washington U., 1904-06; m. Ruth Elisabeth Gregg, Sept. 11, 1917; children—William Gregg, John Thruston, Nancy Gorman. Began practice of architecture, 1911; asso. with Beeson, Roth & Study, 1911-12, Roth & Study, 1912-15, Guy Study, 1915-19; partner Study & Farrar since 1919; apptd., Feb. 14, 1941, asst. chief of architecture, U.S. War Dept., chief of architecture of Department to Oct. 1941; asst. chief architect of Pentagon Bldg. for War Dept. to Dec. 31, 1942; chief materials allocation branch, Transportation Corps, War Dept., Dec. 1942-July 1944; resumed practice of architecture in St. Louis, Mo., with firm Study, Farrar & Mayers. Building commr., City of Ladue, 1938-45. Director Lafayette Federal Savings & Loan Assn. of St. Louis, 1920-45. Trustee McKnight Village Sanitary Sewer Dist., St. Louis County. Dir. Am. Inst. Architects, 1939-42; pres. St. Louis chapter Am. Inst. of Architects, 1937-39. Mem. Phi Delta Theta. Catholic. Clubs: Noonday, St. Louis Country (St. Louis). Home: 8 Edgewood Road, Ladue, Mo. Office: 1367 Arcade Bldg., St. Louis, Mo.

FARRAR, Clarence B., prof. psychiatry; b. New York, N.Y., Nov. 27, 1874; s. T. Jefferson and Marie (Hawkins) F.; A.B., Harvard, 1896; M.D., Johns Hopkins, 1900; grad. student, univs. Heidelberg, Paris and London, 1902-04; m. Evelyn Lewis, 1911; children—Aida Evelyn (Mrs. Lee Wilkinson), Clarice Elaine (Mrs. B. E. Middleton). Asst. physician, Sheppard-Pratt Hosp., Towson, Md., 1900-02, asst. physician and dir. lab., 1904-12; instr. and associate in psychiatry, Johns Hopkins Med. Sch., 1906-13; lecturer in abnormal psychology, Princeton University, also asst. physician, Trenton (N.J.) State Hosp., 1913-16; chief psychiatrist, Dept. S.C.R., Ottawa, Can., 1916-23; med. dir., Homewood Sanitarium, Guelph, Ont., 1923-25; dir. Toronto Psychiatric Hosp., and prof. psychiatry, U. of Toronto, since 1925. Served as capt. and major, Canadian Army Med. Corps, 1916-19; med. officer, Queen's Field Ambulance, 1916; seconded Mil. Hosp. Commn., 1916-17; pres. standing med. bd., Cobourg (Ont) Mil. Hosp., 1918; with Dept. Soldiers Civil Reestablishment (Can.), 1919-23. Chmn. bd. examiners Ont. Dept. Health since 1934. Diplomate Am. Bd. Psychiatry and Neurology. Fellow Royal Coll. Physicians and Surgeons (Can.); mem. Am. Psychiatric Assn., Acad. Medicine (Toronto), A.A.A.S., History of Science Soc., Royal Canadian Inst., Alpha Omega Alpha. Mason (32°, Scottish Rite). Clubs: Arts and Letters, Aescupalian (Toronto). Editor of Am. Jour. Psychiatry since 1931. Asso. editor: One Hundred Years of American Psychiatry, 1944. Contbr. annual article "Psychiatry" to Funk and Wagnalls New Internat. Year Book since 1940. Home: 20 Oriole Rd., Toronto 12. Office: 2 Surrey Pl., Toronto 5, Ont., Can.

FARRAR, Fred, lawyer; b. Evans, Weld County, Colo., Nov. 15, 1877; s. John H. and Agnes I. (Gallaher) F.; ed. Denver High Sch.; LL.B., U. of Denver School Law, 1900; D.Eng., Colorado School of Mines, 1939; m. Mary H. McMenemy, Feb. 12, 1907; children—Frederick M., Elizabeth M. (Mrs. Dixon Wecter). Began practice, Denver, 1900; mem. Bd. of Pardons, State of Colo., 1900-12 inclusive; atty.-gen. of Colo., 2 terms, 1913-16; member firm of Farrar & Martin, 1929-43; general counsel Colo. Fuel & Iron Corp. Pres. Denver Chamber of Commerce, 1927. Mem. bd. trustees Geo. W. Clayton Coll. (Denver), 1924-39; mem. bd. trustees Colo. Sch. of Mines, 1933-38. Democrat. Episcopalian. Clubs: Denver Country, Denver, Mile High. Home: 182 Race St. Office: Security Bldg., Denver, Colo.

FARRAR, Geraldine (fä-rär'), singer; b. Melrose, Mass., Feb. 28, 1882; d. Sydney and Henrietta (Barnes) Farrar; grad. Melrose pub. sch.; musical edn. Paris and Berlin; m. Lou Tellegen, actor, Feb. 8, 1916 (divorced 1923). Début Royal Opera House, Berlin, as Marguerite in "Faust," Oct. 15, 1901; became mem. Berlin Royal Opera, 1901; mem. Met. Opera Co., 1906-22; rôles include Marguerite, Butterfly, Manon, Micaela, Mignon, Elizabeth, Tosca, Zerlina, Juliet, Gilda, Violetta, etc. Home: Ridgefield, Conn.

FARRAR, Gilbert Powderly (fä'rär), cons. typographer, designer of newspapers and magazines; b. Lynchburg, Va., June 16, 1886; s. Jesse Madison and Christine (English) F.; ed. grammar sch.; m. Beatrice Breakspear, Apr. 24, 1913; children—Mary Louise (Mrs. G. Crichton Smith, Jr.), Frederic Breakspear, Beatrice Breakspear II. Type compositor, 1900-08; designer of printing Internat. Corr. schs., Scranton, Pa., 1908-11; dir. of printing for advt. agencies, 1911-16; gen. cons. typographer since 1916; lecturer on typography, New York U., 1918-28; designer of Los Angeles Times, Atlanta Journal, Atlanta Constitution, Chicago Sun, Worcester Telegram, Worcester Gazette, Portland (Ore.) Journal, Brooklyn Eagle, Minneapolis Tribune, Minneapolis Star-Journal, Indianapolis News, Fort Worth Star-Telegram, Fort Wayne Journal-Gazette, Vancouver, B.C., Sun, Montreal Standard, Halifax, Canada, Chronicle and Star, Anderson (S.C.) Independent and Daily Mail. The Reno Evening Gazette, Jersey Journal, Jamestown (N.Y) Post-Journal, Cobb County Times, Bridgeport Herald, Editor and Pub, etc.; typographic counselor and lecturer for printing machinery and type companies, 1927-37. Christian Scientist. Mason. Author: The Typography of Advertisements that Pay, 1917; How Advertisements Are Built, 1925; also articles in advertising and printing trade publs. Lecturer before advertising clubs, etc. Office and Home: 131 Riverside Drive, New York 24, N.Y.

FARRAR, Joe (fär'rär), school administrator; b. Spearsville, La., Dec. 8, 1892; s. Benjamin Franklin and Martha (Stokes) F.; student La. State Normal Coll., 1912-14; B.S., La. State U., 1922; A.M., U. of Ia., 1928; Ph.D., George Peabody Coll., 1936; m. Marguerite Campbell, Dec. 24, 1920; children—Frances Elizabeth (Mrs. Delwin P. Laguens), Peggy Ruth, Jo Ann, Robert Lewis. High school teacher, 1914-15; bus. manager, La. State Normal Coll., 1916-17; high sch. prin., 1920-34; dir., teacher training, La. State U., 1934-39; dean, John McNeese Jr. Coll., La State U., 1939-40; state dir., higher edn., 1940-41; pres. La. State Normal Coll. since 1941. Served as 1st lt., U.S. Army, 1917-19. Mem. N.E.A., Am. Assn. Sch. Adminstrs., La. Teachers Assn., Phi Delta Kappa. Club: Rotary. Home: Normal Av., Natchitoches, La.

FARRAR, John (Chipman), editor, author; b. Burlington, Vt., Feb. 25, 1896; s. Edward Donaldson and Sally (Wright) F.; A.B., Yale, 1918; m. Margaret Petherbridge, 1926; children—John Curtis, Alison, Janice. Reporter, N.Y. Sunday World, 1919-21; editor The Bookman, 1921-27; became editor George H. Doran Co., 1925; dir. Doubleday, Doran and Co., 1927; editor, vice-president, then chairman of the board, Farrar and Rinehart, Incorporated, 1929-44; lecturer, Columbia Univ., since 1945. First lieutenant U.S. Air Service, July 1917--Feb. 1919; with Overseas Publications, O.W.I., 1943-45. Clubs: Century, Elizabethan (New Haven, Conn.). Author: Forgotten Shrines, 1919; Songs for Parents, 1921; The Magic Sea Shell, 1923; The Middle Twenties, 1924; Songs for Johnny Jump-Up, 1930; Indoor and Outdoor Plays for Children, 1933; For the Record, 1943. Address: Century Club, 7 West 43d St., New York, N.Y.

FARRAR, Roy Montgomery, banker, lumberman; Dec. 16, 1870-Aug. 17, 1943. See Vol. 23 (1944-45).

FARRELL, see also Ferrell.

FARRELL, Benjamin Peter (fär'rĕl), orthopedic surgeon; M.D., Long Island Coll. Hosp., 1906; prof. orthopedics, Columbia; chief of staff, House of the Holy Comforter; surgeon-in-chief New York Orthopedic Dispensary and Hosp.; asst. consultant in orthopedics, Presbyterian Hosp.; consultant in orthopedics, Englewood (N.J.) Hosp. Fellow Am. Coll. Surgeons; mem. A.M.A. Office: 654 Madison Av., New York, N.Y.*

FARRELL, Foster F., assn. exec.; b. Des Moines, Ia., Sept. 15, 1898; s. John Francis and Annie (Beck) F.; ed. public schs., Des Moines, Ia.; student Kemper Mil. Sch., Boonville, Mo., 1917-19, U. of Nebraska, 1920-21; m. Josephine M. Wallace, Oct. 11, 1930. Began as municipal bond buyer, 1922; bond buyer, George M. Bechtel Co., 1922-33; representative Port of Astoria Bondholders Com. and City of Astoria Bondholders Com., 1933-35; sec.-treas. and mgr. Nat. Fraternal Congress of America since 1935. Mem. Delta Tau Delta, Mason (Shriner), Rotarian. Club: Illinois Athletic (Chicago). Home: 142 E. Ontario St. Office: 35 E. Wacker Drive, Chicago 11, Ill.

FARRELL, Francis David, agriculturist; b. Smithfield, Utah, Mar. 13, 1883; s. George Lionel and Amanda (Steele) F.; B.S. Utah State College, 1907; Agr.D., University of Nebraska, 1925; LL.D., Washburn University, 1943; m. Mildred Jenson, September 16, 1913; children—Frances, James David. Scientific assistant in cereal investigations, U.S. Dept. of Agri., Washington, 1907-10; associate prof. irrigation and drainage, U. of Ida., 1910-11; agronomist in charge of cereal cultivation experiments, 1911-12, asst. agriculturist in western irrigation agr. investigations, 1912-14, agriculturist in charge of agrl. development on govt. reclamation projects, 1914-18, U.S. Dept. of Agriculture; dean div. of agr., and dir. Agrl. Experiment Station, Kansas State College, 1918-25, president of the coll. 1925-43, pres. emeritus and prof. of rural instns. since July 1, 1943. Chairman Kansas Committee on the Relation of Electricity to Agr. since 1925. Mem. Kan. State Bd. of Edn., 1925-41; mem. Kan. State Sch. Bk. Commn., 1925-33, and 1937-41; mem. agrl. advisory council Am. Bankers Assn., 1925-43; mem. adv. council Nat. Broadcasting Co., 1926-45; chairman Nat. Land Use Planning Com., 1932-33; trustee The Farm Foundation, 1933-43 and since 1944; pres. Assn. of Land-Grant Colleges and Univs., 1939-40. Fellow A.A.A.S.; mem. Phi Kappa Phi, Alpha Zeta, Sigma Xi. Club: Rotary. Author of numerous bulletins and papers on agrl. and ednl. subjects. Home: Manhattan, Kan.

FARRELL, Francis William, army officer; b. Chicago, Ill., May 28, 1900; s. Joseph Denis and Ruth (Mahony) F.; B.S., U.S. Mil. Acad., 1920; grad. Inf. Sch., basic course, 1921, F.A. Sch., battery officers course, 1928, Command and Gen. Staff Sch., 1939. Commd. 2d lt., U.S. Army, 1920, and advanced through the grades to brig. gen., 1944; became division chief of staff, 11th Airborne Div., 1942; assigned artillery division comdr., overseas, Mar. 1944. Address: care The Adjutant General's Office, War Dept., Washington 25, D.C.*

FARRELL, Gabriel (fär'ĕl), clergyman and educator; b. Boston, Mass., Jan. 30, 1886; s. Gabriel and Hannah (Cameron) F.; B.S., Dartmouth Coll., 1911, D.D., 1935; B.D., Episcopal Theol. Sch., Cambridge, Mass., 1915; m. Elsie C. Comstock, June 14, 1921; children—Gabriel, William Ranger, Naomi. Ordained to ministry of Protestant Episcopal Ch., 1915; asst. minister, Calvary Ch., Pittsburgh, Pa., 1915-16, Ch. of St. Luke and Epiphany, Philadelphia, Pa., 1916-17, Trinity Church, Boston, Mass., 1917-18; canon missioner for religious education, Diocese of Newark, N.J., 1919-24; rector, Church of the Messiah, Rhinebeck, N.Y., 1924-31; dir. Perkins Instn. and Mass. Sch. for the Blind, Watertown, Mass., since 1931; lecturer, Grad. Sch. of Edn., Harvard U., since 1941. Served as chaplain, U.S. Army, 1918-19. Mem. advisory com. for war blinded, U.S. Army, since 1945. Mem. town com. Watertown, Mass., since 1942. Sec. and dir. Am. Foundation for the Blind. Mem. Am. Assn. of Instructors of Blind (chmn. com. on nat. legislation), Am. Assn. Workers for Blind, Mass. Assn. for Adult Blind. Mason. Clubs: Harvard Faculty (Cambridge); Kittansett (Marion, Mass.). Author of chapter, The Education of the Deaf-Blind, in "What of the Blind," Vol. II (Am. Foundation for the Blind), 1941; also of section on "The Blind" in Social Work Year Book, 1945. Contbr. articles to Am. and English mags. Home: Perkins Institution, Watertown 72, Mass.*

FARRELL, Glenda, actress; b. Kremlin, Okla., June 30, 1904; d. Charles A. and Wilhelmina (Messer) F.; ed. schs. of Kremlin and Enid, Okla., and Marshfield, Ore., and San Diego High Sch.; m. Dr. Henry Ross; 1 son by previous marriage, Tommy. Toured with road companies until she entered sch. in San Diego; with Virginia Brissac Stock Co. for 2 yrs.; then played at Morosco Theatre, Los Angeles; next played with Henry Duffy Players, San Francisco, and Vancouver, B.C., with Carter Stock Co.; played lead in The Spider on tour; lead in Skidding, New York, 12 mos.; summer stock with Chamberlain Brown Stock Co., Greenwich and Mt. Vernon; made a hit in Divided Honors, N.Y. City; then "Love, Honor and Betray" and "Recaptured" for Al Woods; played in On the Spot, Life Begins. Appeared in following movies: Life Begins, Little Caesar, I Am a Fugitive from a Chain Gang, Match King, The Wax Museum, Night Nurse, The Mayor of Hell, Central Airport, The Keyhole, Girl Missing, Mary Stevens, M.D., Bureau of Missing Persons, Gambling Ship, Lady for a Day, a Man's Castle, Dark Hazard, Havana Widows, First National, Personality Kid, Hi Nellie, Merry Wives of Reno, Kansas City Princess, I've Got Your Number, Heat Lightning, The Secret Bride, The Big Shakedown, Traveling Saleslady, Gold Diggers of 1935, We're in the Money, Go into Your Dance, In Caliente, Little Big Shot, Miss Pacific Fleet, Snowed Under, The Law in Her Hands, Smart Blonde, Here Comes Carter, Gold Diggers of 1937, High Tension, Nobody's Fool, Dance, Charlie, Dance, Fly Away Baby, The Adventurous Blonde, Hollywood Hotel, Breakfast for Two, Stolen Heaven, Prison Break, The Road to Reno, Exposed, Torchy Blane in Chinatown, Torchy Runs for Mayor; Johnny Eager, 1941; Twin Beds, The Talk of the Town, A Night for Crime, 1942, Klondike Kate, Ever Since Venus. Toured in summer stock in Anna Christie and Brief Moment, 1939; starred on Broadway in Separate Rooms, 1940-41; toured in Stage Door, Biography, Brief Moment, 1943-44. Catholic. Address: 480 Park Av., New York, N.Y.

FARRELL, James Augustine, Jr., shipping exec.; b. Brooklyn, N.Y., Jan. 13, 1901; s. James Augustine and Catherine (McDermott) F.; B.S., Yale, 1924; m. Emilie Hill, Jan. 27, 1934. Ship operator and owner since 1924; pres. and dir. Am. South African Line, Inc., 1926-41; dir. Argonaut Line, Inc., Fairmount Aluminum Co. Served as lt. comdr., U.S.N.R., 1941-44. Governor N.Y. Maritime Exchange. Trustee Downtown Hosp. Mem. Am. Soc. M.E., Soc. Naval Architects, Delta Phi. Clubs: Yale, Leash, India House (New York); St. Elmo (New Haven). Home: Old Farm Rd., Darien, Conn. Office: 26 Beaver St., New York 4, N.Y.

FARRELL, James Thomas, author; b. Chicago, Ill., Feb. 27, 1904; s. James Francis and Mary (Daly) F.; ed. U. of Chicago 3 yrs. to 1929; m. Dorothy Patricia Butler, 1931 (divorced); m. 2d, Hortense Alden; 1 son, Kevin James. Served as clk. Am. Ry. Express Co. and cigar store, filling sta. attendant and part-time newspaper reporter. Mem. Am. Civil Liberties Union, Nat. Inst. of Arts and Letters; chmn. Civil Rights & Defense Committee. Awarded Guggenheim Fellowship in creative writing, 1936-37; Book of the Month Club award for "Studs Lonigan," 1937. Author: Young Lonigan—A Boyhood in Chicago Streets, 1932; Gas House McGinty, 1933; The Young Manhood of Studs Lonigan, 1934; Calico Shoes, 1934; Judgment Day, 1935; Guillotine Party and Other Stories, 1935; A Note on Literary Criticism, 1936; A World I Never Made, 1936; Can All This Grandeur Perish, 1937; The Collected Short Stories of James T. Farrell, 1937; No Star Is Lost, 1938; Tommy Gallagher's Crusade, 1939; Father and Son, 1940; Ellen Rogers, 1941; $1,000 a Week and other stories, 1942; My Days of Anger, 1943; To Whom It May Concern, 1944; co-author with Hortense Alden of play, The Mowbray Family. Contbr. to mags. Address: care Vanguard Press, 424 Madison Av., New York, N.Y.

FARRELL, Thomas Francis, civil engr.; b. Brunswick, Rensselaer County, N.Y., Dec. 3, 1891; s. John J. and Margaret (Connelly) F.; grad. La Salle Inst., Troy, N.Y., 1907; C.E., Rensselaer Poly. Inst., Troy, 1912; grad. Engineer Sch., U.S. Army, Ft. Humphreys, Va., 1923; m. Ynez White, July 23, 1917; children—Thomas F. (killed in action, Anzio, Italy, Feb. 25, 1944), Barbara, Peter B., Patricia Anne, Stephen Stuart. Engring. work, Panama Canal, 1913-17; instr. of officers, Engineer School, Ft. Humphreys, Va., 1921-24; instr. in engring. U.S. Mil. Acad., 1924-26; commr. of canals and waterways, in charge operation and maintenance of canal system of state of N.Y., 1926-30; chief engr. N.Y. State Dept. of Pub. Works since Jan. 28, 1930. Commd. 2d lt. Corps of Engrs., U.S. Army, 1916, promoted through grades to maj., 1918; served 2 yrs. overseas. On active duty, with rank of colonel, Engineers Corps, Army of the U.S., Feb. 1941-Jan. 1944, brigadier general, U.S. Army, since Jan. 18, 1944; served as chief engr. China-Burma-India Theatre, Nov. 1944 to Jan. 1945. Mem. Am. Soc. of Mil. Engrs. Decorated D.S.C., Legion of Merit, Silver Star medal with two oak leaf clusters, Order of the Purple Heart (U.S.); N.Y. State Conspicuous Service Cross; 3 citations; Croix de Guerre with Palm (French). Democrat. Club: Fort Orange. Contbr. to The Military Engineer. Home: 10 Holmes Dale, Albany, N.Y. Office: State Office Bldg., Albany, N.Y.

FARRELL, Walter Greatsinger, marine corps officer; b. San Francisco, Calif., June 4, 1897; s. Brig. Gen. Patrick Joseph Hosie and Edna Claire (Greatsinger) F.; student Lewis Inst. Tech., Chicago, Ill., 1915-16, U. of Illinois, 1916-17, Marine Officers Sch., Quantico, Va., 1917-18, Army Air Corps Tactical Sch., Langley Field, Va., 1926-27, U.S. Naval War Coll., 1933-34; m. Frances Vail, Aug. 25, 1924; 1 son, Thomas Vail; m. 2d, Mary Belcher, July 8, 1937; children—Patrick Greatsinger, Mary Virginia. Served with Ill. Nat. Guard, 1916-17; commd. 2d lt., U.S. Marine Corps, 1917, and advanced through the grades to brig. gen.; served with 1st Marine Training Regt. and 5th Regt., 4th Marine Brigade, A.E.F., France, and with Army of Occupation, Germany, 1918-19; with 2d Regt., U.S. Marine Corps, Haiti, 1919-20; with U.S. Marine Observation Squadron, flying air mail and freight, Haiti, 1923-24; operations officer, aircraft squadrons, 3d Marine Brigade, Tientsin, China, Feb.-Nov. 1928; comdg. officer, air station and patrol squadron 3-M, Sumay, Guam, Dec. 1928-Mar. 1930; squadron comdr., marine aircraft carrier squadron Aircraft Battle Force, Pacific Fleet, 1934-36; sr. instr., air tactics, Marine Corps Schs., 1937-40; asst. naval attaché for air, Am. Embassy, London, proceeding through Chungking (China), then

through Burma and India to Royal Air Force Hdqrs., Middle East, Cairo, Egypt, and observed air force and mechanized operations in Lybia and Cyrenaica; observed with British Eastern Mediterranean Fleet (in H.M.S. Aircraft Carrier Formidable) during bombardment of Tripoli, Apr. 1941; observer air operations and amphibious training, England, June and July 1941; chief of staff and asst. wing comdr. 2d Marine Air Wing, Guadalcanal, Dec. 1942-Mar. 1943; observer Air Force operations, 5th Army Air Force, New Guinea Theater, Apr. 1943; dep. comdr. Aircraft New Georgia (Rendova-Munda Campaign), July-Aug. 1943; comdr. Marine Air, Hawaiian Area, and comdg. gen. 3d Marine Aircraft Wing, 1944; dep. comdr. Naval Air Bases, 11th Naval Dist. (Marine Corps activities) since Jan. 1945. Decorated Silver Star, Bronze Star; recipient letter of commendation from sec. of navy, 1922. Clubs: Army and Navy (Washington); Outrigger Canoe (Honolulu). Mem. U.S. Navy Team, Olympic Trials, Indianapolis, Ind., 1924; broke 440 yard world breast stroke record, July 11, 1925. Designed and developed Marine Corps rubber landing boat (LCR), with machine gun mounts, 1937-40. Home: 1132 Glorietta Blvd., Coronado, Calif. Office: Marine Corps Air Station, El Toro (Santa Ana), Calif.*

FARRIER, Clarence Winfield (fĕr'i-ĕr), tech. dir. Nat. Housing Agency; b. Tipton, Ia., Apr. 28, 1893; s. Theodore Darby and Mary Blanche (Stout) F.; B.S. in Architecture, Armour Inst. Tech., Chicago, Ill., 1916; student in bus. adminstrn. LaSalle Extension, 1919-20; m. Edna Mahon, Sept. 22, 1917; 1 son, John Marshall. Architectural draftsman, Northwestern Terra Cotta Co., 1916; construction supt., Howard Shaw, architect, Chicago, 1916-17; city planning engr., Chicago Zoning Commn., 1921-23; in private practice of architecture, Chicago, 1923-24; associated with Bennett, Parsons & Frost, cons. architects and city planners, Chicago, 1924-29; asst. dir. of works, asst. dir. of operations and asst. gen. mgr., A Century of Progress Expn., Chicago, 1929-34; asst. gen. mgr., Tennessee Valley Authority, 1934-37; television coordinator, Nat. Broadcasting Co., New York, N.Y., 1937-40; regional coordinator, Defense Housing, Washington, D.C., 1941; price exec., chem. div., Office Price Adminstrn., 1941-42; tech. dir. Nat. Housing Agency since 1942. Served with U.S. Army, 1917-19; attended 1st O.T.C., 1917, commd. 2d lt., and promoted 1st lt., Q.M.C.; capt., engrs., O.R.C., 1923-26. Mem. Am. Inst. Architects, Am. Pub. Health Assn. (com. on hygiene of housing), Delta Tau Delta. Club: Washington Golf and Country (Arlington, Va.). Collaborator: Television Broadcasting, 1940; Housing Costs, 1944. Home: 2221 North Pollard St., Arlington, Va. Office: 1600 I St. N.W., Washington 25, D.C.

FARRINGTON, Carl Coleman (fär'ing-tŭn), vice-pres. Commodity Credit Corp.; b. Hydro, Okla., Feb. 22, 1905; s. Frank Leslie and Anna Elizabeth (Watson) F.; B.S., Okla. A. and M. Coll., 1928, M.S., 1931; student Am. U., 1930-34; m. Belle Maurine Gayman, July 29, 1928; children—Carl Coleman, Rose Ann, Ruth Maurine. Agrl. economist U.S. Dept. Agr., field service in La. and Tex., 1928-29, Bureau Agrl. Economics, Cotton Div., Washington, 1929-33, Cotton Marketing Sect., A.A.A., 1933-35; chief Ways and Means Sect., Finance Div., A.A.A., 1935-36, asst. to adminstr., Office of Adminstr., 1936-39, asst. dir. Western Div., 1939-40; v.p. Commodity Credit Corp., Washington, since Nov. 1940. V.p. and mem. bd. trustees Group Health Assn., Washington. Mem. Acacia, Alpha Zeta, Phi Kappa Phi. Methodist. Home: 4715 Morgan Drive, Chevy Chase, Md. Office: South Bldg., U.S. Dept. Agr., Washington, D.C.

FARRINGTON, Edward Irving (fär'ing-tŭn), editor, author; b. Manchester, N.H., Nov. 25, 1876; s. Edward T. and Etta E. (Davison) F.; grad. high sch., Manchester, 1893; m. Harriet R. Bachelder, June 12, 1898. Reporter Manchester Mirror, 1895-97; corr. Boston Jour., 1897-98; city editor Salem (Mass.) Gazette, 1898-1900; telegraph editor Rome (N.Y.) Sentinel, 1900-03; editor Suburban Mag. (Boston), 1903-05, Suburban Life (New York), 1905-11, Horticulture (Boston), since 1919; lecturer and publicity rep. Arnold Arboretum, 1913-18. Sec. Mass. Hort. Soc. and editor of its publications; mem. Am. Rose Soc., Am. Iris Soc. Republican. Club: Horticultural. Author: The Country Home, 1915; The Backyard Garden, 1918; Ernest H. Wilson—Plant Hunter, 1931; The Gardener's Travel Book, 1938; The Gardener's Omnibus, 1938; The Vegetable Garden, 1939; The Garden Almanac, 1939. Contbr. to mags. Home: Weymouth Heights, Mass. Office: 300 Massachusetts Av., Boston, Mass.

FARRINGTON, Frank, writer, lecturer; b. Delhi, N.Y., Jan. 28, 1873; s. Maurice and Frances (Thompson) F.; ed. Delaware Acad., Delhi; m. Elisabeth A. Gallaher, Apr. 16, 1903; children—Virginia Elisabeth, John Maurice (dec.). Licensed as pharmacist, 1893; writer of advertisements and advertising literature; editor Inland Storekeeper, 1910-15, Profitable Storekeeping, 1915-17; asso. editor Nat. Grocer, General Merchant. War work with Y.M.C.A., 1918-19. Author: Retail Advertising, 1901; The Vagabond Book, 1905; Talks by the Old Storekeeper, 1906; The Clerks' Book, 1907; The Merchants' Success System (15 vols.), 1907; John Martin's Clerks, 1907; The Ginger Bug and Other Things, 1908; Back in the Harness, 1908; Retail Advertising—Complete, 1909; Store Management—Complete, 1911; More Talks by the Old Storekeeper, 1912; Selling Suggestions (2 vols.), 1913; 100 Easy Window Trims, 1913; Making a Drug Store Pay, 1914; How to Make a Studio Pay, 1914; Community Development, 1915; Getting the Physician's Business, 1917; Writing for the Trade Press, 1917; The Successful Salesman, 1918; Sunny Sam' (juvenile), 1921; Getting More Drug Store Business, 1922; Meeting Chain Store Competition, 1922; Meeting Mail Order Competition, 1922; The Grocers' Letter Writer, 1923; Abraham Lincoln (poem), 1944; The Nomination of Abraham Lincoln, 1945. Contbr. boys' stories, spl. articles, and of fiction to mags. Contbr. to New Standard Ency., trade jours. and antique mags. Home: Delhi, N.Y.

FARRINGTON, John D., ry. official; b. St. Paul, Minn., Jan. 27, 1891; s. Robert Irving and Caroline (Burger) F.; m. Mary Canby, Apr. 11, 1917; children—John D., Dorothy, James W. Began as timekeeper for track gang C.,B.&Q.Ry., 1909, foreman, 1911, roadmaster, 1912-16; supt. C.,B.&Q.Ry., various divs., 1922-30, gen. supt., 1930-31; gen. mgr. Ft. Worth and D.C.Ry., 1931-36; chief operating officer, C.,R.I.&P.Ry., 1936-42, chief exec. officer since 1942. Served successively as lt., capt. and maj., 17th U.S. Engrs., May 1917-June 1919. Pres. Burlington-Rock Island Ry.; dir. First National Bank of Chgo., Chicago Belt Ry., Kansas City Terminal Ry. Clubs: Chicago, Commercial, Union League (Chicago); Indian Hill (Winnetka); Minnesota (St. Paul). Home: 674 Hill Rd., Winnetka, Ill. Office: 1007 LaSalle St. Station, Chicago, Ill.

FARRINGTON, Joseph Rider (fär'ing-tŭn), publisher; b. Washington, D.C., Oct. 15, 1897; s. Wallace Rider and Catherine McAlpine (Crane) F.; B.A., U. of Wis., 1919; m. Mary Elizabeth Pruett, May 17, 1920; children—Beverly, John. Began as reporter Phila. Public Ledger, 1919; Washington corr. Phila. Pub. Ledger and Honolulu Star-Bulletin, 1919-23; mng. editor Honolulu Star-Bulletin, 1924-33, v.p., 1929-34, pres. and gen. mgr. since 1934; pres. Hilo Tribune Herald, Honolulu Lithograph Co., Ltd. Sec. Hawaii Legislative Comm., 1932; mem. Territorial Senate, 1934-42; del. to Congress from Hawaii, 1942; reelected, 1944. Enlisted in United States Army, June 1918; commd. 2d lt., Sept. 1918; hon. discharged, Dec. 1918. Director, secretary, treasurer and president Hawaiian Association Amateur Athletic Union of U.S.; member First Territorial Boxing Commn., 1929. Mem. Am. Legion, Beta Theta Pi, Sigma Delta Chi. Clubs: Outrigger Canoe, Pacific Lions, Commercial (Honolulu). Author: American Samoan Commission's Visit to Samoa (with Reuel S. Moore), 1931. Home: 3180 Pacific Heights Rd. Office: 125 Merchant St., Honolulu, T.H.

FARRIS, Edmond J., research anatomist; b. Buffalo, N.Y., July 28, 1907; s. George and Sultana (Baddour) F.; B.A., U. of Buffalo, 1928; Ph.D., U. of Pa., 1938; m. L(ouise) Augusta Stroman, June 5, 1932; children—Louise Augusta, Edmond J., Suzanne Lartique. Research asso., dept. exptl. biology, Am. Museum Natural History, 1928-29; instr. anatomy, Med. Coll. of S.C., 1929-34; instr. anatomy, Georgetown U., 1934-35; instr. anatomy, U. of Buffalo, 1935-36; fellow in anatomy, in charge of operations, The Wistar Inst., 1936-38, exec. dir. and asso. mem. in anatomy since 1938; prof. anatomy, Pa. Acad. Fine Arts. Mem. Am. Assn. Anatomists, Internat. Assn. Med. Museums, Physiol. Soc. Phila., Biol. Photographical Assn. N.Y. Acad. Sciences, Am. Soc. Zoölogists, A.A.A.S., Phi Beta Kappa, Sigma Xi, Mason (K.T.). Author: Anatomy and Physiology Laboratory Guide, 1935, 4th ed., 1944; Art Students' Anatomy, 1935, 2d ed., 1944. Co-author (and co-editor with J. Q. Griffith): The Rat in Laboratory Investigation, 1941. Contbr. to scientific jours. Home: E. B. Morris Biol. Farm, R.D. 1, Bristol, Pa. Address: The Wistar Inst., 36th St. and Woodland Av., Philadelphia, Pa.

FARRIS, Frank Mitchell (fär'is), banker; b. Nashville, Tenn., Nov. 23, 1891; s. Willis Manning and Tommie (Haynes) F.; grad. Bowen Prep. Sch., Nashville, 1909; student Vanderbilt U., 1909-10, U. of Mich., 1910-12; m. Mary Lellyett, Nov. 10, 1914; children—Frank Mitchell, Mary Ann (Mrs. M. Hugh Stuart), John Lellyett, Catherine Lee, Frances Elizabeth. Clerk State Bank & Trust Co., Nashville, 1912, asst. cashier, 1913, cashier, 1914-15; asst. cashier Cumberland Valley Nat. Bank, 1915-21; sec. Am. Trust Co., 1921-25 (also mgr. Cumberland Valley branch); cashier Am. Nat. Bank, 1925-27; organized Third Nat. Bank, 1927, exec. v.p., 1927-35, pres. since 1935; pres. Third Nat. Co.; dir. Farris Hardwood Lumber Co. Mem. bd. trustees George Peabody Coll. for Teachers and Joint University Library. Mem. Newcomen Soc., Phi Kappa Sigma. Independent Democrat. Presbyterian. Club: Belle Meade Country (Nashville). Home: Granny White Pike. Office: Third National Bank, Nashville, Tenn.

FARRIS, Marshall Elmer (fär'ris), mech. engr.; b. Cabool, Mo., Aug. 16, 1895; s. Cicero Mitchell and Ida (Mires) F.; B.S., in mech. engring., Purdue U., 1922; M.S. in mech. engring., U. of Tex., 1926; m. Mrs. Roselle Gould Goree, Dec. 23, 1925; children—Marshall Elmer, John Adam. Instr. mech. engring., U. of Tex., 1922-27; asst. prof. mech. engring., Tex. Tech. Coll., 1927-30; prof. and acting head of dept., U. of Ark., 1930-31; dean coll. of engring. and head dept. mech. engring., Univ. of N.M., since 1931; engr. on power plant tests Freeport Sulphur Co., summers 1928-29; engr. in design heating plant and steam distribution system, Univ. of N.M., 1936; cons. engr. heating and power plants since 1925. Served as sergt. 1st class Motor Transport Corps, U.S. Army, 1917-19. Mem. Am. Soc. Mech. Engrs., Soc. for Promotion Engring. Edn., Sigma Tau, Phi Kappa Phi, Lambda Chi Alpha. Democrat. Presbyterian. Author: Principles of Mechanism (with Alex Vallance), 1933. Home: 1800 Las Lomas Rd., Albuquerque, N.M.

FARROW, John Villiers, author, motion picture dir., mariner; b. Sydney, Australia, Feb. 10, 1906; son Joseph Rushmere and Lucy (Villiers) Farrow; educated privately in Australia, England, and Continent; LL.D., Loyola; m. Maureen O'Sullivan, Sept. 12, 1936; children—Michael Damien Villiers, Patrick Joseph Villiers, Maria de Lourdes Villiers. Went to sea at an early age, travelled extensively; began writing verse and short stories; has written and directed many screen plays, including Five Came Back, Wake Island, The Commandos, China (critics' award 1942), The Hitler Gang, Two Years Before The Mast, Calcutta. Has served in the Merchant Service, U.S. Marine Corps and Royal Navy; commd. lt., Royal Canadian Navy, 1940; controller of naval information for Canada, Mar.-Oct. 1940; then went to sea on anti-submarine patrol; contracted severe typhus and rheumatic fever in S. Atlantic and invalided home, Mar. 1942. Commd. comdr. June 1943 and apptd. for special services (unpaid), 1939-43. Decorated Battle Star, Canadian Volunteer Medal with Silver Maple Leaf; Knight Grand Cross of the Holy Sepulchre (the Vatican); Officer Order of St. John of Jerusalem (Eng.); Chevalier of Tunis; etc. Roman Catholic. Clubs: Royal Socs. (London); Royal Irish Yacht. Author: Laughter Ends (novel), 1934; Damien the Leper (biography), 1937; Pageant of the Popes (history), 1942 (Catholic Literary Prize). Holder of the ancient manorial rights of Surlingham in Norfolk, Eng. Home: 612 N. Beverly Drive, Beverly Hills, Calif.

FARSON, James Negley (fär'sŭn), writer; b. Plainfield, N.J., May 14, 1890; s. Enoch and Grace (Negley) F.; B.S. in C.E., U. of Pa., 1914; m. Eve Stoker, Sept. 22, 1920; 1 son, Daniel Negley. Began as engr. in Manchester, Eng., 1914; sold army and navy supplies to Russian govt. for mfrs., 1914, for own company, 1915-17; sales mgr. Mack Internat. Motor Truck Co., Chicago, 1923-24; foreign corr. Chicago Daily News, 1924-35, serving in India, Egypt and throughout Europe, and stationed in London, 1931-35. Scout pilot with rank of lt., British Royal Flying Corps in Egypt, World War; spent two subsequent yrs. in woods of British Columbia for recuperation of wounded leg. Mem. London Assn. Am. Newspaper Correspondents (pres. 1933-34), Phi Gamma Delta, Phi Kappa Beta. Club: Savage (London). Author: Sailing Across Europe, 1926; Daphnes in Love, 1927; There's No End to It, 1929; Seeing Red, 1930; Black Bread and Red Coffins, 1930; The Way of a Transgressor (Literary Guild book of the month for Feb. 1937), 1936; Transgressor in the Tropics, 1937; Story of a Lake, 1939; Behind God's Back, 1941; Going Fishing, 1942. Contbr. short stories. 118 Walton St., London, S.W., England.*

FARTHING, Paul, judge; b. Odin, Ill., Apr. 12, 1887; s. William Dudley and Sarah (Boyd) F.; attended State Sch. for Blind, Jacksonville, Ill., 1901-04; B.S., McKendree Coll., Lebanon, Ill., 1909, LL.D., 1937; J.D., U. of Ill., 1913; m. Harriet Helen Garrigues, June 18, 1914; children—Sarah Mary, Edna Grace, William Dudley, Virginia (dec.). Admitted to Ill. bar, 1913, and practiced at East St. Louis, Ill., until 1930; mem. Farthing and Farthing; county judge, St. Clair County, 1930-33; master in chancery, East St. Louis, 1924-30; judge Supreme Ct. of Ill., 1933-42, chief justice, 1937; now mem. firm Farthing, Farthing & Feickert, Belleville, Ill.; dir. Equity Savings Assn., East St. Louis. Mem. Ill. State Bar Assn., Phi Delta Phi, Order of the Coif. Democrat. Presbyterian. Club: Optimist. Co-editor with brother, Philo History. Blind since Sept. 1899, when his eyes were shot out by an older boy. Home: 55 Signal Hill Blvd., East St. Louis, Ill. Office: 15½ Public Square, Belleville, Ill.

FARTHING, William E(ugene), army officer; b. Gainesville, Tex., Aug. 7, 1892; s. William Oscar and Mary E. (Field) F.; B.S. in C.E., Tex. A.&M. Coll., 1914; grad. Air Corp. Tactical Sch., 1926, Field Arty. Sch., 1927, Command and Gen. Staff Sch., 1928, Army War Coll., 1937; m. Mabel Gayle, Mar. 27, 1915; children—William Eugene, Gayle. Commd. 1st lt. Engrs., Officers Reserve Corps, 1917; promoted through grades to brig. gen.; 2d lt. F.A., Oct. 1917; comdg. officer Hickam Field, Hawaii, 1941; comdg. gen. 7th Air Force Base, 1942; comdg. gen. N.Y. Air Service Port Area; now comdg. gen. Atlantic Overseas Air Technical Service Command, Port of Newark, Newark, N.J. Decorated Victory Cross, Purple Heart; (campaign medals) Am. Service Defense, Asiatic-Pacific, American. Editor: Air Corps publs., 1928-31. Home: 22 Ludington Road, West Orange, N.J.

FARWELL, Arthur (fär'wĕl), composer; b. St. Paul, Minn., Apr. 23, 1872; s. George L. and Sara

G. (Wyer) F.; ed. Baldwin Sem., St. Paul, to 1889; grad. Mass. Inst. Tech., 1893; spl. studies in elec. engring.; studied musical composition, 1893-99, under Homer Norris, Boston, Engelbert Humperdinck, in Germany, and Alexandre Guilmant, Paris; m. Gertrude Everts Brice, June 5, 1917; children—Brice, Arthur Bragdon, Beatrice, Sara Emerson, Emerson, Jonathan Kirkpatrick; m. 2d, Betty Richardson, Sept. 1939; 1 dau., Cynthia Torrance. Was lecturer on music at Cornell University, Ithaca, N.Y., 1899-1901; established Wa-Wan Press, Newton Centre, Massachusetts, for best American and Indian music; on staff Musical America, New York, since Jan. 1909; supervisor of municipal concerts, New York, 1910-13; dir. Music School Settlement, New York, 1915-18; acting head, dept. of music, U. of Calif., 1918-19. Holder of composer's fellowship of Pasadena Music and Art Assn., 1921-22-23. Founder and conductor Pasadena Community Music Meetings, 1922-23. Composer: American Indian melodies, 1901, and "Dawn" and "The Domain of Hurakan," 1901; Navajo War Dance; Symbolistic Studies, 1904-09; incidental music for "Joseph and His Brethren" and "The Gods of the Mountain"; music for pageant of Meriden, N.H., and pageant of Darien, Conn., 1913; music for community masque "Caliban," 1916, and "The Evergreen Tree," 1917; music for the "Pilgrimage Play," Hollywood, Calif., 1921; Symphonic Hymn on "March! March!" 1921; "The Hako," 1922 (string quartet); Prelude to a Spiritual Drama, 1928; Rudolph Gott Symphony (orchestra), 1932; "The Hound of Heaven" (for tenor), 1935; Piano Quintet in E minor, 1937; "Symbolistic Study, No. 6, Mountain Vision," two pianos and strings (Nat. Fed. of Music Club's prize, 1939); Polytonal Studies (piano), and 30 Emily Dickinson songs, 1941-43. Lecturer Mich. State Coll., 1927-39. Book, "Intuition in the World-Making," 1938-45. Home: 684 Riverside Drive, New York 31, N.Y.

FARWELL, Carroll Andrew, civil engr.; b. Bolton, Mass., Sept. 13, 1883; s. Joseph W. and Helen E. (Packard) F.; S.B., Mass. Inst. Tech., 1906; m. Alice B. Sargent, 1912; children—Helen Sargent (Mrs. Wm. G. Bartlett), Caroline Lincoln (Mrs. Richard Hosmer), Mary Virginia (Mrs. John C. Waller). With several organizations on design, inspection and supervision of engineering structures, 1906-11; with subsidiaries of Pearson Engr. Corp. in Texas and Spain, design and construction of hydraulic structures, 1911-14; with Fay, Spofford & Thorndike as designer, asst. engr., div. engr. in charge of substructures Boston Army Supply Base, res. engr. on Hampden County Memorial Bridge, Springfield, Mass., 1915-22; partner of engineering firm of Fay, Spofford & Thorndike, design of substructures and supervision of construction of heavy structures since 1922; supervised construction of Queen City Bridge, Manchester, N.H., 1923; design and supervision of construction of Granville Dam and Reservoir for City of Westfield, Mass., 1927-30; buildings for Warren Telechron Co., Ashland, Mass., 1929-39; General Sullivan and Bellamy River bridges for State of N.H., 1931-35; Rouses Point Bridge for Lake Champlain Bridge Commn., 1935-37; bldg. for Lombard Governor Corp., Ashland, Mass., 1942; construction of Cape Cod Canal Highway bridges, 1934-35; and design of engineering features of Army Bases in Newfoundland and elsewhere for U.S. War Dept., 1941-42. Mem. Am. Inst. Consulting Engrs. (mem. council), Am. Soc. C.E. (former pres. Northeastern sect.), Boston Soc. Civil Engrs. (vice pres.), Am. Public Works Assn., A.A.A.S. Clubs: Boston City, Sharon Country. Home: 67 Glendale Rd., Sharon, Mass. Office: 11 Beacon St., Boston, Mass.

FARWELL, John Villiers, merchant; Oct. 16, 1858-June 17, 1944. See Vol. 23 (1944-45).

FASSETT, Helen Mary Revere; b. Lancaster, Mass., Aug. 26, 1875; d. Frank Exavier and Adelaide Adela (Pratt) Fassett; A.B., Radcliffe Coll., 1897; A.M., Sorbonne, Paris, France, 1901; student Ecole des Beaux Arts, Paris, 1905. Mem. Soc. Arts and Crafts (Boston), Société des Amis de l'Art (Paris, France), Decorative Art Soc. (London), Royal Art Soc. of Belgium, etc. Apptd., 1917, by King and Queen of Belgium as representative in America of the lace workers of Belgium. Mem. Société de Amiches de Arts of Florence, Italy, 1918; del.-at-large to Woman's Internat. Alliance; mem. Select Council of Liberal League America; mem. at large Pi Gamma Mu. Contbr. to mags. Now engaged in translations of modern French and Italian authors with sister, Lillian J. Fassett. Home: 411 Cherry St., Grand Rapids, Mich.

FAST, Gustave, cons. engr.; b. Sweden, May 18, 1884; s. Johan P. and Maria Charlotta (Swenson) F.; ed. Chalmers Tech. Coll., Goteborg, Sweden, 1900-04, City and Guild Tech. Coll., London, Eng., 1904-06; m. Ganna Kjaergaard-Nielsen, Aug. 23, 1929; 1 son, Jon Gustave Viking. Came to U.S., 1910, naturalized, 1924. Mech. engr. Gwynne's, Ltd., London, Eng., 1906-07, Atlas Iron Works, Birmingham, Eng., 1908-09, Swedish State Ry., 1909-10, Worthington Pump & Machinery Co., Harrison, N.J., 1910-12, Crown Cork & Seal Co., Baltimore, 1912-15, Poole Engine & Machine Co., Baltimore, 1915-25, Bartlett Hayward Co., Baltimore, since 1919, pres. Gustave Fast Engring. Co., Annapolis, since 1931; pres. The Fast Bearing Co., Annapolis, since 1936; cons. engr. Koppers Co., Baltimore, since 1919. Fellow Am. Soc. M.E. Awarded John Price Wetherill medal by Franklin Inst. for "discovery and invention in the physical sciences," 1929; "Modern Pioneer" plaque, by Am. Assn. Mfrs., 1939. Club: Cosmos (Washington, D.C.). Home: Lindamoor-on-Severn, Annapolis. Office: Gustave Fast Engineering Co., Annapolis, Md.

FAST, Howard, author; b. New York City, November 11, 1914; s. Barney and Ida (Miller) F.; educated George Washington High School, N.Y. City, and National Academy Design; m. Betty Cohen, June 6, 1937; 1 dau., Rachel Ann. Worked at N.Y. Public Library while going to school; began writing and sold first story, 1932; gave up art and worked at odd jobs, including constrn. work on dams, 1935; went to live on Indian reservation, Okla., 1939, to collect material for book, The Last Frontier; European corr. for Esquire and Coronet mags., 1945. Mem. staff Office of War Information, overseas Dec. 1942-Nov. 1943; Army special film project, 1944. Received Bread Loaf scholarship, 1935; on honor roll of O'Brien's Best Stories, 1939. Member Society of American Historians, N.Y. State Historical Association, Infantry Assn. Jewish religion. Author: (novels) Two Valleys, 1932; Strange Yesterday, 1933; The Children, 1936; Place in the City, 1937; Conceived in Liberty, 1939; Haym Salomon (biography), 1941; The Last Frontier, 1941; Baden Powell (biography), 1941; The Unvanquished, 1942; Citizen Tom Paine, 1943; Freedom Road, 1944. Editor: Selected Works of Paine, 1945; Collection of Short Stories: Patrick Henry and the Frigate's Keel, 1945. Contbr. to Saturday Evening Post, Ladies Home Jour., Liberty.

FASTEN, Nathan, prof. zoölogy; b. Austria, Dec. 4, 1887; s. Schneier and Jane (Drillman) F.; brought to U.S., 1889, naturalized, 1896; B.S., Coll. City of New York, 1910; Ph.D., U. of Wis., 1914; m. Frieda Mayer, June 18, 1916; children—Janet Rebecca (Mrs. Leon Benson Levy), Marion (Mrs. Alexander Grinstein), Natalie (Mrs. Gilbert E. Rosenwald, Jr.). Head dept. of biology, Marshall College, Huntington, W.Va., 1910-11; assistant instructor in zoölogy, University of Wisconsin, 1911-14; instr. and asst. prof. zoölogy, U. of Wash., 1914-20; asso. prof. zoölogy and physiology, Ore. State Coll., 1920-21, prof. and head dept. 1921-45; consultant zoölogist, since 1945; summer work: asst. U.S. Bur. of Fisheries, Woods Hole, Massachusetts, 1911, investigator Wisconsin Fish Commission, 1912, 13, 14, Wash. Fish Commn., 1919, Ore. Fish and Game Commn., 1923, in charge invertebrate zoölogy Puget Sound Biol. Sta., 1915, 16, 20, in charge animal biology Brit. Columbia Summer Session for Teachers, 1922, 23; spl. investigator, Oyster Culture and Pollution Problems, Pacific Spruce Corporation, 1927-28; chairman Oregon Basic Science Examination Com. 1934-45. Fellow A.A.A.S.; member American Society Zoölogists, American Society Naturalists, Genetics Soc. of America, Western Soc. Naturalists (v.p. 1923-24, pres. 1924-25), Am. Assn. Univ. Profs., Sigma Xi, Phi Kappa Phi, Gamma Sigma Delta, Phi Sigma. Jewish religion. Clubs: B'nai B'rith, Seattle Lodge. Author: Origin through Evolution, 1929; Principles of Genetics and Eugenics, 1935; Principles of General Zoölogy, 1938; Introduction to General Zoölogy, 1941; General Zoölogy Laboratory Outlines, 1941. Contbr. articles to professional jours. Home: 2838 Cascadia Av., Seattle, Wash.

FATH, Edward Arthur (fäth), astronomer; b. Rheinbischofsheim, Baden, Germany, Aug. 23, 1880; s. Jacob and Bertha Louisa (Judiesch) F.; brought to America in infancy; B.S., Carleton Coll., 1902; U. of Ill., 1905-06; U. of Calif. and Lick Obs., 1906-09; Ph.D., U. of Calif., 1909; Morrison fellow at Lick Observatory, 1933-34; m. Rosina Kiehlbauch, June 1, 1909 (died November 26, 1939); children—Catherine Bertha, Miriam Rosina; m. 2d, Olive M. Hawver, Dec. 19, 1942. Instructor mathematics, Wilton College, 1902-04; Redfield (S.D.) College, January-June 1905; Instructor astronomy, University of Illinois, 1905-06; assistant astronomer, Mt. Wilson Solar Obs., Pasadena, Calif., 1909-12; dir. Beloit (Wis.) Coll. Obs., Sept. 1912-Feb. 1914; pres. Redfield Coll., 1914-20; prof. mathematics and astronomy, 1920-26, prof. astronomy and dir. Goodsell Obs. since 1926, Carleton Coll., Northfield, Minn. Fellow A.A.A.S., Royal Astron. Soc. London; mem. Am. Astron. Soc., Société Astronomique de France, Astronomische Gesellschaft, Minn. Acad. of Science, Sigma Xi, Phi Beta Kappa and Delta Sigma Rho fraternities. Author: Elements of Astronomy, 4th edit., 1944; Through the Telescope. Contbr. various papers on astron. subjects pub. in Lick Observatory bulletins, Astrophysical Jour., Popular Astronomy, etc. Asso. editor Popular Astronomy, 1920-38. Home: 703 E. 4th St., Northfield, Minn.

FAUCETTE, William Dollison (faw-set), civil engr.; b. Halifax, N.C., June 27, 1881; s. Charles William and Florence Relinda (Dickens) F.; B.E., N.C. State Coll., Raleigh, N.C., 1901, C.E., 1910, D. Sc., 1929; m. Belle Edwards Nash, Nov. 11, 1908; children—Ellen Nash (Mrs. W. E. Black, Jr.), Florence Wilcox (Mrs. J. L. Weller, Jr.), Belle Dollison. Began with Seaboard Air Line Ry., 1901, and served as asst. engr., in Savannah office and adjacent region until 1906; in chief engineer's office, 1906-10, chief clk. to pres., 1910-12; chief engr., all Seaboard Air Line Railway System 1913-44; executive representative of receivers, Seaboard Air Line Railway System since June 1, 1944. Delegate representing Va., at Southern Forestry Congress, 1923-26; official del. for Ga., to Southern Appalachian Power Conf., Chattanooga, Tenn., 1927; on council American Inst. Weights and Measures; chmn. Joint Comm. on Metric System, Assn. Am. R.R. (mem. spl. com. on grade crossing elimination; railroad com. to study post-war transportation). For many years mem. exec. com. U. of N.C. (former trustee). Mem. Norfolk (Va.) City Council com. on higher edn. Mem. bd. dirs. Central Y.M.C.A., Travelers Aid Society, Norfolk. Mem. Am. Ry. Engring. Assn. (past pres.); mem. spl. com. on uniform gen. control forms and cooperative relations with univs., waterways and harbors, Am. Soc. C.E. (ex-pres. Va.), N.C. Soc. Engrs., Phi Kappa Phi, Tau Beta Pi. Democrat. Episcopalian (vestryman St. Andrews Church, Norfolk). Mason. Clubs: Engrs. of Hampton Roads; Norfolk German (past pres.), Norfolk Yacht and Country, Virginia (Norfolk, Va.), Pewter Platter. Home: 1024 Graydon Av. Office: 222 Seaboard Air Line Railway General Bldg., Norfolk, Va.

FAULCONER, Albert (fälk'ŏn-ẽr), lawyer; b. LaGrange, Mo., Jan. 12, 1874; s. James Coleman and Nancy Jane (Martin) F.; ed. Mo. Pub. Schs., Beetles Normal Coll., 1895-96; studied law privately; m. Grace McMillen, Sept. 24, 1902; children—Ina Elizabeth, Albert, Robert Charles (dec.). School teacher, 1897; admitted to Kan. bar, 1901, and since practiced in Arkansas City; sr. partner Faulconer, Dale and Hickman; city atty., Arkansas City, 1904; apptd. state's atty. Cowley County, 1911. Pres. Chamber Commerce. Treas. Pub. Library. Mem. American Bar Assn. and mem. spl. com. on revision of ethical canons, 1935, member House of Delegates, 1936-41, commissioner to National Conference on Uniform State Law; member Kansas State Bar Assn. (v.p. 1934, pres. 1935); mem. Cowley County Bar Assn. Pres. Arkansas City Rotary Club; dist. gov. Rotary Internat., 1922; mem. Corporate Code Commn. of Kan., 1931-39; mem. Am. Judicature Soc.; state chmn. Am. Bar Assn. Com. on Judicial Reform, 1938-39. Republican. Presbyterian. Chmn. Selective Service Appeal Bd. for S. E. Kansas. Home: 305½ North B St. Office: Home National Bank Bldg., Arkansas City, Kan.

FAULKNER, see also Falkner.

FAULKNER, Barry (fawk'nẽr), artist; b. Keene, N.H., July 12, 1881; s. Francis Childs and Martha Barrett (Ripley) F.; ed. Phillips Exeter Acad. and Harvard U.; studied Am. Acad., Rome; also with George de Forest Brush and Abbott H. Thayer. Works in public bldgs., including Nat. Archives, Washington, D.C., State Capitol, Salem, Ore., State House, Concord, N.H., Radio City, N.Y. City, U. of Ill., Urbana, Ill., Metropolitan Life Ins. Co., Ottawa, Can., Am. Acad. in Rome, Italy, Am. Cemeteries at Suresnes and Thiaucourt, France, Trustee Am. Acad. in Rome. Mem. Nat. Inst. Arts and Letters, Am. Acad. Arts and Letters. A.N.A., 1926, N.A., 1931. Served as 1st lt. 40th Engrs., A.E.F. Clubs: Harvard, Century. Home: 319 E. 72d St., New York, N.Y.; (summer) Basehill Rd., Keene, N.H.

FAULKNER, Charles James, lawyer; b. Martinsburg, W. Va., August 23, 1877; s. Charles James and Sallie (Winn) F.; entered Washington and Lee U., Virginia, 1893, B.L., 1898, LL.D., 1941; m. Elizabeth Durkee, October 12, 1907. Admitted to bar in Virginia and West Virginia, 1898; settled in Chicago, Illinois, 1899; with Peck, Miller & Starr, 1899-1903; gen. practice, 1903-05; became atty. for Armour & Co., 1905, asst. gen. counsel, 1914-17, gen counsel since 1917; mem. bd. dirs., exec. com., Armour & Co.; dir. Winslow Bros. & Smith Co. Mem. Am., Ill. State and Chicago bar assns., Sons of Confederate Veterans (comdr.), S.A.R., Southern Soc. of Chicago, Phi Gamma Delta, Phi Beta Kappa. Clubs: Chicago; Chevy Chase (Washington, D.C.); Opequon Golf (Martinsburg, W. Va.); Virginia Seniors Golf Assn. Home: Hotel Ambassador East, 1301 N. State St. Office: 316 S. La Salle St., Chicago 4, Ill.

FAULKNER, Edward Hubert, soil investigator, writer; b. Lot, Ky., July 31, 1886; s. John Wesley and Rhoanna (Snyder) F.; A.B., Williamsburg Bapt. Inst. (now Cumberland Coll.), 1909; B.S. in Agriculture, U. of Ky., 1914; m. Roxy Caddell, June 26, 1913; children—Josephine (Mrs. John Jay McKelvey, Jr.), John Edward; m. 2d, Nettie E. Drummond, Nov. 8, 1926. County agrl. agent, Williamsburg, Whitley County, Ky., 1914-18; Gallipolis, Gallia County, O., 1918-20; teacher high sch. agr. (Smith-Hughes), Harmony Twp. High Sch., Plattsburg, Clark County, O., 1920-25; conducted soil and crop investigations for Horr-Warner Co., Lodi, O., 1925-26; engaged in business or privately employed, 1926-41; soil studies, field testing theories of soil management, 1939-41; engaged in writing, 1941-43; farm editor, W.T.A.M., Cleveland, Ohio, 1943. Mem. Alpha Zeta. Ind. Republican. Conglist. Mason. Author: Plowman's Folly, 1943. Contbr. articles to various publs. Home: 427 Ninth St., Elyria, O.

FAULKNER, Harold Underwood, historian; born Taylor, Pennsylvania, February 25, 1890; son John Alfred and Helen (Underwood) Faulkner; B.A., Wes-

leyan University, Conn., 1913, L.H.D., 1943 M.A., Columbia University, 1915, Ph.D., 1916; married Ethel Willard Webb, Sept. 26, 1920; children—Pamela Joyce, Shirley Ann. Asst. in history, Teachers' Coll., Columbia, 1916-17, instr. in history, 1917-18; instr. in history, Dartmouth, 1919; instr. in English and history, Mass. Inst. Tech., 1919-24, asst. prof. history, 1924-25; asso. prof. history, Smith Coll., 1925-31, prof. since 1931, Dwight W. Morrow prof. history since 1937; visiting prof, Columbia U., summer, 1931; visiting prof. economics, Amherst College, 1941-42. Private U.S. Army, May-Oct. 1918; F.A. Central O.T.S., Oct.-Nov. 1918. Mem. Am. Hist. Assn., Miss. Valley Historical Association, New England History Teachers Association (president, 1942-43), Am. Association University Professors, Am. Econ. Assn., Economic History Association (trustee), Delta Tau Delta, Pi Gamma Mu. Author: Chartism and the Churches, 1916; American Economic History, 1924 (German transl., 1929), rev. edits., 1931, 35, 38, 43; Economic History of the United States, 1928, rev. edit., 1937; Readings in the Social and Economic History of the United States (with Felix Flügel), 1929; The Quest for Social Justice, 1931; America—Its History and People (with T. Kepner), 1934, 38, 42; Am. Political and Soc. History, 1937, rev. edits., 1941, 43 (English printing under the title A Short History of the American People, 1938); The American Way of Life: A History (with Tyler Kepner and Hall Bartlett), 1941, rev. edit., 1945; Labor in America (with Mark Starr), 1944; U.S.A. (with Tyler Kepner and Victor Pitkin), 1945. Contbr. to The Social Sciences and Their Interrelations, Essays in Intellectual History, Dictionary of Am. Biography and to encyclopedias and revs. Editor Smith College Studies in History, 1925-41; American Economic History Series; cons. editor Social Science Abstracts, 1928-31. Home: 26 Barrett Place, Northampton, Mass.

FAULKNER, Leon Charles, sociologist; b. Owego, N.Y., Nov. 22, 1884; s. John Charles and Estella (Harrison) F.; ed. Owego Free Acad.; m. M. Vivian Ballou, Dec. 24, 1906; 1 dau., Vivienne Ballou. Drill master and disciplinarian Berkshire Industrial Farm, Canaan, N.Y., 1904-08; supt. Fairview Home for Friendless Children, Watervliet, 1908-11; business mgr. George Jr. Republic, Freeville, N.Y., 1911-14; supt. Md. Training Sch. for Boys, Loch Raven, 1914-24; director The Children's Village (private training sch. for study, education and development of unadjusted children), Dobbs Ferry, N.Y., since 1924. Official del. from N.Y. to Internat. Penitentiary Congress, London, 1925, Prague, 1930. Dir. Am. Prison Assn. (pres. 1931-32); mem. Internat. Boys' Work Council, Nat. Conf. Juvenile Agencies, Nat. Assn. of Training Schs., Conf. of Supts. of Training Sch. and Reformatories, Am. Assn. Social Workers, Nat. Conf. of Social Work, Nat. Crime Prevention Inst., Reserve Officers Assn. (pres. West County 1933-34; v.p. state dept. 1934-35, 1939-40), Vets. of Foreign Wars, Advertising Fedn. of America, Advertising Club of N.Y., Nat. Aeronautic Assn. of U.S. Army, hon. mem. Grand Jurors Assn. of Baltimore. Served in U.S. Army in Philippines, Spanish-Am. War; formerly lt. col., Adj. Gen.'s Dept., U.S. Reserve. Republican. Episcopalian (mem. Church Club of N.Y.). Mason (K.T.), Elk. Club: Rotary (New York) (pres. 1932-33, gov. 29th dist. Rotary Internat., 1933-34). Address: 3 Mather St., Binghamton, N.Y.

FAULKNER, Lester Bradner, pres. Olympia Light & Power Co.; b. Rochester, N.Y., Dec. 7, 1868; s. Lester Bradner and Francis Jeanette (Shepard) F.; ed. Phillips Acad., Andover, Mass.; m. Dorothy Sternberg, 1900; children—Donald Ross, Lester Bradner. Purchased from receiver, for bondholders, property of Olympia Light & Power Co., and assumed management, 1897, now pres. and mgr.; sec., trustee Olympia Hotel Bldg. Co. Mem. Northwest Electric Light and Power Assn. (pres.), Olympia Chamber Commerce (twice pres.). Republican. Odd Fellow, Elk. Clubs: Olympia Golf and Country (pres.); Arctic (Seattle). Home: Olympia, Wash.

FAULKNER, Ray (fawk'nĕr), univ. prof.; b. Charlevoix, Mich., June 3, 1906; s. Ray Whitcomb and Sadie Rose (O'Neill) F.; student Olivet Coll., 1923-24; A.B., U. of Mich., 1927; M.L.A., Harvard, 1929; Ph.D., U. of Minn., 1937; unmarried. Began as landscape architect, Boston, 1929; instr., Ohio State U., 1932; instr., U. of Minn., 1932-38, mem. staff Owatonna Art Edn. Project, 1934-38, coordinator in general arts, 1934-39, asst. prof., 1938-39; head dept. of fine and industrial arts and prof. of fine arts, Teachers Coll., Columbia, since 1939; visiting prof., summers, Northwestern U., 1938, Stanford U., 1939; spl. cons. Commn. on Teacher Edn., 1942; civilian chief, field studies subsection, Adj. General's Office, War Dept., 1942-43. Commd. lt. U.S. Naval Reserve; served with Standards and Curriculum Sect., Bureau of Naval Personnel, Navy Dept., since 1943. Mem. Dept. of Art Edn. of N.E.A. (chmn. research com. 1939-41; v.p. 1940-41; pres. 1941-42), Eastern Arts Assn. (mem. council 1940-44), Am. Psychol. Assn., Coll. Art Assn., Kappa Delta Pi, Delta Phi Delta, Phi Delta Kappa, Phi Mu Alpha. Author: Art Today (with E. Ziegfield and G. Hill), 1941; Teachers Enjoy the Arts (with H. Davis), 1943. Contbr. chapters on art programs in surveys of city schools; chapters in Art in American Life and Education. Editor: Art for All, 1942. Advisory editor: Design since 1939; Art Education Today since 1940. Contbr. to professional jours. Paintings exhibited in art shows. Home: 3130 Wisconsin Av. N.W., Washington, D.C.

FAULKNER, Roy H., aviation, transportation exec.; b. Allegheny, Pa., Feb. 11, 1886; s. Samuel and Rachael (Hunter) F.; ed. Bryn Athyn (Pa.) Acad.; m. Agnes L. Stewart, Dec. 17, 1916; children—Cecil Stewart, Joan. Lumber salesman until 1916, then automobile retail salesman and later sales mgr. Oakland-Pittsburgh Co., and gen. mgr. Nash-Cincinnati Motor Co.; joined Auburn Automobile Co. as sales mgr., 1922, advancing to dir. of sales, v.p. in charge of sales and pres., 1931; resigned, Nov. 1931, and became v.p. Studebaker Sales Corp., South Bend, Ind.; v.p. Pierce-Arrow Motor Co., Buffalo, N.Y., 1933-34; returned to Auburn Co. as pres. Aug. 24, 1934; now owner Roy H. Faulkner & Associates, Staman Building, Auburn, Ind. Mason. Swedenborgian. Home: 735 N. Main St., Auburn, Ind. Office: 105 W. Adams St., Chicago, Ill.

FAULKNER, William, author; see William Falkner.

FAULKS, Theodosia (Mrs. Frederic J. Faulks), author; 1874-Oct. 9, 1944. See Vol. 14 (1926-27).

FAULL, Joseph Horace (fôl), univ. professor; b. L'Anse, Mich., May 3, 1870; s. James and Catherine (Bennetts) F.; A.B., U. of Toronto, 1898; Ph.D., Harvard, 1904; post grad. study, U. of Munich, 1910; m. Annie Bell Sargent, Dec. 23, 1903; children—Joseph Horace, Anna Forward, Catherine Sargent. Teacher mathematics, Albert Coll., of Belleville, Ont., 1898-1900; lecturer in botany, U. of Toronto, 1902-10, asso. prof., 1910-18, prof., 1918-28; prof. forest pathology, Harvard, 1928-40, emeritus prof. forest pathology since Sept. 1940. Fellow A.A.A.S., Royal Soc. Canada, Am. Acad. Arts and Sciences; sr. mem. Soc. Am. Foresters; mem. New Eng. Bot. Club, Am. Phytopathol. Soc., Mycol. Soc. of America, Am. Soc. Naturalists, Sigma Xi. Republican. Club: Faculty (Cambridge). Home: 72 Fresh Pond Lane, Cambridge. Address: Arnold Arboretum, Harvard University, Jamaica Plain, Boston, Mass.

FAUST, Albert Bernhardt (foust), univ. prof.; b. Baltimore, Apr. 20, 1870; s. John and Katherine (Kalbfleisch) F.; A.B., Johns Hopkins, 1889, Ph.D., 1892; matriculated in U. of Berlin, 1892; studied and traveled abroad, 1892-94; hon. Doctor, Univ. of Göttingen, 1937; m. Theodora Leisner, of Flensburg, Germany, July 20, 1921. Instr. in German, Johns Hopkins, 1894-96; asso. prof. German, Wesleyan U., Conn., 1896-1903; asst. prof. German, U. of Wis., 1903-04; asst. prof. German, 1904-10, prof., 1910-38, Cornell, prof. emeritus since 1938. Mem. Modern Lang. Assn. of America, Am. Hist. Assn., Goethe Gesellschaft, Phi Beta Kappa, Beta Theta Pi. Author: Charles Sealsfield (Carl Postl), Der Dichter beider Hemisphären, 1897; The German Element in the United States, 1909 (the first draft of this book was awarded Conrad Seipp Memorial Prize of $3,000, under the auspices of U. of Chicago; awarded Loubat prize by Royal Prussian Acad. Sciences, Berlin, 1911), revised edit., 1927; Das Deutschtum in den Vereingten Staaten, 2 vols., 1912; Guide to the Materials for American History in Swiss and Austrian Archives, 1916. Compiler: Lists of Swiss Emigrants to the American Colonies in the Eighteenth Century, 1920. Editor of series of college textbooks, and writer of historical and literary essays. Editor of John Quincy Adams's Translation of Wieland's Oberon, 1940. Author: The Bank War: An American Historical Drama, 1944. Visiting Carnegie prof. U. of Vienna, April-July 1933. Decorated golden cross of honor, Austria. Home: 125 Kelvin Place, Ithaca, N.Y.

FAUST, Clarence Henry, educator; b. Defiance, Ia., Mar. 11, 1901; s. Henry John and Wilhelmina (Mueller) F.; student Drake U., Des Moines, Ia., 1918-19; B.A., North Central Coll., Naperville, Ill., 1923; B.D., Evang. Theol. Sem., Naperville, 1924; M.A., U. of Chicago, 1929, Ph.D., 1935; m. Gladys Lang, June 1924; children—William Langdon, Dale Henry, Franklin Paul. Ordained ministry of Evang. Ch., 1924; clergyman, 1924-28; instr. English, U. of Ark., 1929-30; inst. English, U. of Chicago, 1930-35, asst. prof., 1935-39, asso. prof., 1939-41, prof. since 1941 and dean of the coll. Co-author: Jonathan Edwards, Selections with Bibliography, Introduction and Notes, 1935. Home: 6131 Kimbark Av., Chicago, Ill.

FAUST, Ernest Carroll, prof. med. parasitology; b. Carthage, Mo., Sept. 7, 1890; s. John Samuel and Mary Elizabeth Frances (Fenner) F.; A.B., Oberlin Coll., 1912; A.M., U. of Ill., 1914, Ph.D., 1917; student U. of Mich., summers, 1908, 12, and Woods Hole Biol. Lab., summers, 1911, 13; m. Lola Ernesta Swift, Aug. 12, 1919; 1 dau., Jean Louise. Research asst. in zoölogy (parasitology), U. of Ill., 1912-14, instr. 1917-19; asso. in parasitology, Peking Union Med. Coll., 1919-23, asso. prof., 1923-28; prof. parasitology, head of div. since 1928, dir. post-graduate courses in tropical medicine, Tulane, U., since 1941; visiting asso. prof. helminthology, Johns Hopkins U., 1923-24; member Hutchinson Memorial Clinic; served as instr. mil. hygiene, S.A.T.C., 1917-18; consultant U.S.P.H.S., since 1936; consultant to the secretary of war on tropical medicine, 1941-44, and on epidemic diseases since 1941; mem. bd. of hon. consultants, Army Med. Library; hon. consultant, Department of Parasitology, Escuela Nacional de Ciencias Biologicas, Mexico City. Fellow A.A.A.S., Royal Society Tropical Medicine and Hygiene of London, Chinese Med. Assn., Am. Acad. Tropical Medicine (sec. since 1935), Am. Soc. Tropical Medicine (pres. 1942), Am. Soc. Parasitologists (v.p. 1930, councillor 1931-34 and 1938-41), Academia Nacional de Medicina de Mexico (corr. fellow), Nat. Malaria Soc., Am. Naturalists, Far Eastern Assn., Tropical Medicine, Helminthological Soc. of Washington, Orleans Parish Med. Soc. of New Orleans (asso.), New Orleans Acad. of Sciences (pres. 1936-38), Soc. Mex. de Historia Natural (hon.), Alpha Kappa Lambda, Phi Beta Kappa, Sigma Xi, Kappa Delta Pi, Alpha Omega Alpha, Democrat. Presbyterian. Mason (32°). Club: Round Table (New Orleans). Author: Human Helminthology, 1929, 1939; Clinical Parasitology (with Col. C. F. Craig), 1937, 4th edit., 1945. Contributor to Musser's Internal Medicine; Brenneman's Practice of Pediatrics; Nelson's Loose Leaf Medicine; Tice's Practice of Medicine; Reimann's Treatment in General Practice of Pediatrics; Barr's Applied Therapy, Blumer's Therapeutics; Portis' Diseases of the Digestive System; Hull's Diseases Transmitted from Animals to Man; Britannica Book of the Year; Stieglitz' Geriatric Medicine; Cecil's Textbook of Medicine, Griffith and Mitchell's Textbook of Pediatrics; also more than 225 monographs and papers on parasitology and tropical medicine in American and foreign journals; member editorial board scientific journals in United States, Cuba, Italy. Home: 2628 Octavia St. Office: 1430 Tulane Av., New Orleans 13, La.

FAUST, John Bernard, foreign service officer; b. Otranto Plantation, S.C., Sept. 18, 1898; s. John S. J. and Blanche (Walker); F.; B.Sc., Clemson Coll., 1918; student Georgetown U., 1925-26; m. Dorothy Shaw, July 12, 1928; children—Owen Hartley, Lucien Cornelius, Dorothy Claire. Engaged in chem. engring., 1918-25; apptd. foreign service officer, 1926, has served successively at Buenos Aires, Asunción, Washington, Paris, Lisbon, Santiago de Chile; now consul and secretary of embassy at Tegucigalpa, Honduras. Home: Denmark, S.C. Address: in care Department of State, Washington, D.C.

FAUST, Paul E., pres. Mitchell-Faust Advertising Co. Office: 230 N. Michigan Av., Chicago, Ill.*

FAUSTMANN, Edmund C., pres. Royal Typewriter Co. Home: Darien, Conn. Office: 2 Park Av., New York, N.Y.*

FAUTEAUX, Ella Louise Warner (fō-tō'), dean; b. Georgetown, Colo., Dec. 25, 1882; d. Gray and Carrie Lucinda (Griswold) Warner; A.B., Colorado Coll., 1904; M.R.E., Boston U., 1925; m. Louis Dearborn Fauteaux, Aug. 2, 1919 (died 1920). High school teacher, Monte Vista, Colo., Jan.-June 1907, Denver, Colo., 1907-19; dir. of girls' work Washington Park Community Ch., Denver, 1922-23; teacher Boston U. Sch. of Religious Edn., 1925-29, also head Resident Hall, same, 1926-29; dean of women, Colorado Coll., since 1929. Mem. Nat. Assn. Deans of Women, Am. Univ. Women, Phi Beta Kappa. Conglist. Club: Reviewers (Colorado Springs). Address: Bemis Hall, Colorado Springs, Colo.

FAUVER, Edwin (faw'vĕr), prof. hygiene and physical edn.; b. North Eaton, O., May 7, 1875; s. Alfred and Elizabeth (King) F.; grad. Oberlin Acad., 1895; A.B., Oberlin Coll., 1899, diploma in physical edn., 1906; M.D., Columbia, 1909; m. Anna MacDaniels, Sept. 8, 1908; 1 son, Benjamin Fauver. Instructor in history, and dir. Alma (Mich.) Coll., 1899; tutor in history, and instr. in physical edn., Oberlin Coll., 1900-05; spl. teacher, Columbia, 1905-09; prof. physiology and dir. physical edn., Swarthmore Coll., 1909-11; asso. prof. physical edn., Princeton U., 1911-16; prof. hygiene and physical edn., U. of Rochester since 1916; head of Camp Pemigewassett, Inc. (boys' summer camp). Contract surgeon S.A.T.C., 1917. Mem. Am. Physical Edn. Assn., Am. Assn. Univ. Profs., Rochester Med. Soc., County Med. Soc. Presbyn. Home: Highland Av., Brighton, N.Y.

FAVILLE, Frederick F. (fā'vĭl), lawyer; b. Mitchell, Ia., June 5, 1865; s. Amos S. and Esther D. (Crary) F.; B.S., Iowa State College, Ames, Ia., 1887; student University of Md.; LL.B., University of Iowa, 1891; LL.D., Buena Vista College, 1933; m. Cora Thornburg, Dec. 22, 1891 (died Mar. 14, 1919); children—Stanton S., Marion B. Aycock; m. 2d, Josephine Creelman, Jan. 1, 1925. Admitted to Ia. bar, 1891, and began practice at Sioux Rapids, Ia.; county attorney Buena Vista County, Ia., 1895-99; United States attorney Northern District of Iowa, 1907-13; member firm Faville & Whitney, Storm Lake, Iowa, 1907-17, Healy & Faville, Fort Dodge, Iowa, 1918-20; judge Supreme Court of Iowa, 1921-33; resumed law practice, Sioux City, Iowa, 1935-42; code editor and Supreme Court reporter, since 1942. Trustee Buena Vista College, Storm Lake, Iowa. Member American and Iowa State bar assns., Am. Law Inst. (council), Delta Tau Delta, Phi Alpha Delta, Order of Coif. Republican. Presbyterian. Mason (K.T.). Clubs: Kiwanis, Prairie. Home: 4049 Cottage Grove Av. Office: State House, Des Moines, Ia.

FAVILLE, William Baker, architect; b. San Andreas, Calif., Nov. 13, 1866; s. Charles and Emma Louise (Baker) F.; ed. high sch., Buffalo, N.Y., student architecture, Mass. Inst. Tech., 1894-95; instr. architecture, Mass. Inst. Tech., for short period; m. Ada Cockbaine, Sept. 20, 1901 (died Sept.

1929). Archtl. training with R. A. Waite and Green & Wicks (Buffalo); with McKim, Mead & White, 1895-98; partner Bliss & Faville, San Francisco, 1898-1925; practiced alone since 1925. Archtl. works: Bank of California; American Trust; St. Francis Hotel; State Building, Civic Center; Masonic Temple; Children's Hospital; Presbyn. Orphanage; Gary Theatre; Liverpool, London & Globe Ins. Co.; Eastman Kodak; Moore Office Bldg.; Oakland Public Library; James Flood residence. One of three original mems. Archtl. Commn. Panama-Pacific Internat. Expn.; fellow Am. Inst. Architects (mem. Northern Calif. chapter), dir. 8 yrs., pres., 1922-24; mem. State Assn. Calif. Architects, San Francisco Architectural Club, San Francisco Symphony Assn., English Speaking Union, Marin County Musical Chest. Clubs: Pacific Union; Bohemian, Commonwealth. Affiliated with Mechanics Inst. Home: 35 Central Av., Sausalito, Calif. Office: Crocker First National Bank Bldg., San Francisco, Calif.

FAVROT, Leo Mortimer (făv'rō); b. West Baton Rouge, La., Aug. 31, 1874; s. Henry Mortimer and Celestine (Dubroca) F.; B.S., Tulane Coll., New Orleans, 1894; student Tulane University, 1894-95; A.M., George Peabody Coll. for Teachers, Nashville, Tenn., 1922; LL.D., Tulane University, 1940; m. Rosie Harrison, September 28, 1899; children—Laurence Harrison, Genevieve (Mrs. George A. Peterkin), Agnes (Mrs. E. Denver Morris), Sadie (Mrs. Leo L. Amiss), Leo Mortimer, Yvonne (Mrs. William de B. Bertolette). Teacher, principal high schools and parish superintendent, Louisiana, until 1910; state high sch. supervisor, 1910-12; state agent Negro rural schs., Ark., 1913-16, La., 1916-23; gen. field agent Gen. Edn. Bd. of N.Y. City, 1923-39, retired Aug. 31, 1939; visiting lecturer, La. State Univ., 1940-41; teacher summer schs., La. State U. and George Peabody Coll. for Teachers. Mem. Commn. on Study of Edn. in Haiti, 1930. Mem. N.E.A., N.A.T.C.S., La. State Teachers Assn., New Edn. Fellowship, Kappa Alpha, Phi Delta Kappa. Democrat. Presbyn. Author of numerous reports, bulletins and published addresses on Negro edn. in the South. Home: 805 Lake Park, Baton Rouge, La.

FAW, Walter Wagner, jurist; b. Johnson City, Tenn., July 3, 1867; s. Thomas Ambrose and Carrie Elizabeth (Wagner) F.; prep. edn., Science Hill Acad., Johnson City, Ky. Mil. Inst., Farmdale, Va. Mil. Inst., Lexington; LL.B., Cumberland U. Law Sch., Lebanon, Tenn., 1889; LL.D. from same, 1932; m. Martha Elizabeth Kernan, May 25, 1892; children—Carrie Kernan (Mrs. Tom Watson Pointer), Margaret Wagner (Mrs. James Cannon III), Ruth (Mrs. Thomas Burns Carroll, dec.), Martha Elizabeth (Mrs. Clair D. Regen), Sarah (Mrs. Christopher V. Winfree). Admitted to Tenn. bar, 1889, and practiced at Johnson City, mem. Harr & Faw, 1889-91, Faw & Cox, 1891-95; moved to Franklin, Tenn., 1899; mem. Faw & Crockett, 1899-1905; 1st asst. atty. gen. and reporter, Tenn., 1905-13; spl. judge, Supreme Court, Tenn., 4 mos., 1914; judge Court of Civil Appeals (now Court of Appeals) from Sept. 1, 1918 (and presiding judge from 1923), to date of voluntary retirement from active service, effective Dec. 16, 1940. Alderman, Johnson City, 1891-93; city atty., Johnson City, 1893-94; mayor of Johnson City, 1896-98; mem. Tenn. Ho. of Rep., 1905. Trustee Battle Ground Acad., Franklin. Mem. Am. Tenn. State and Williamson County bar assns., Alpha Tau Omega. Democrat. Methodist. Mason (K.T.), K.P. Home: 1003 W. Main St., Franklin, Tenn.

FAWCETT, Howard S(amuel) (faw'sĕt), plant pathologist; b. Salem, O., Apr. 12, 1877; s. Thomas F. and Sidney Ann (Bonsall) F.; B.S., Ia. State Coll., 1905; M.S., U. of Fla., 1908; Ph.D., Johns Hopkins, 1918; m. T. Helen Tostenson, Sept. 15, 1909; 1 dau., Rosamond Annette. Asst. prof. botany and horticulture, U. of Fla., 1905-06; plant pathologist Fla. Agrl. Expt. Sta., 1906-11, Calif. Commn. of Horticulture, 1911-13; asso. prof. plant pathology, U. of Calif., 1913-18, prof. since 1918; collaborator for U.S. Dept. Agr. for study of citrus and date diseases, N. Africa and Mediterranean lands, 1929-30. Fellow A.A.A.S.; mem. Bot. Soc. America, Phytopathol. Soc. (pres. 1930), Am. Soc. Naturalists, Western Soc. Naturalists, Phi Beta Kappa, Sigma Xi. Mem. Soc. Friends—Quakers (went to Russia to aid their relief work 1921). Author: Citrus Diseases and Their Control (used by the citrus industry as authority), 1926; revised, 1936; also many scientific papers and bulletins. Home: 3594 Larchwood Pl. Address: Citrus Experiment Station, Riverside, Calif.

FAWCETT, Wilford Hamilton, Jr., publisher; b. St. Paul, Minn., Aug. 1, 1908; s. Wilford Hamilton and Claire (Meyers) F.; grad. U. of Minn.; m. Mary Blair, Mar. 26, 1932; children—Wilford Hamilton III, William Blair, Michael Blair. Pres. and dir. Fawcett Publications, Inc., Fawcett Distributing Co., Fawcett Merchandising Co.; vice pres. and dir., Louisville Color Gravure Co., C. T. Dearing Printing Co. Home: Chestnut Hill Rd., Norwalk, Conn. Address: 1501 Broadway, New York, N.Y.

FAWLEY, Wilbur; see Fauley, Wilbur Finley.

FAXON, Henry Darlington, official drug cos.; b. Lawrence, Kan., Jan. 2, 1873; s. Frank Allen and Catherine Lacey (Darlington) F.; student Stanford, 1892-93; m. Sarah Peake Askew, Apr. 7, 1898; children—Sallie Kate (Mrs. Bradley J. Saunders), Lavinia (Mrs. Hugh McMasters Russ). With Faxon Drug Co., 1892-1928, sec., 1908-23, pres. 1923-28; v.p. in charge of McKesson houses in St. Louis, Kansas City, Wichita, Denver, Omaha, Sioux City; member board dir., McKesson & Robbins, New York, since 1929, now regional v.p. and dir. Served in France with Red Cross during World War. Mem. Kansas City Chamber of Commerce, Nat. Assn. Wholesale Druggists (ex-pres.), Zeta Psi. Republican. Unitarian. Club: University. Home: 515 E. 47th St. Office: 708-718 Broadway, Kansas City 10, Kan.

FAXON, Nathaniel Wales, hospital adminstrn; b. South Braintree, Mass., Aug. 12, 1880; s. William Otis and Susan Reed (Wales) F.; grad. English High Sch., Boston, Mass., 1896, Hopkinson Sch., Boston, 1898; A.B., Harvard, 1902, M.D., 1905; m. Marie Bassett Conant, Sept. 22, 1905; children—Nathaniel Conant, William Otis II, Herbert Wales. Surg. house officer Mass. Gen. Hosp., Boston, 1905-06; gen. practice, Stoughton, 1906-17; asst. dir. Mass. Gen. Hosp., 1919-22; dir. Strong Memorial Hosp., 1922-35, Mass. Gen. Hosp. and Mass. Eye & Ear Infirmary since 1935. Served as 1st lt., Med. R.C. and maj. Med. Corps, U.S. Army, World War. Mem. A.M.A., Am. Hosp. Assn. (pres. 1933-34), Mass. Med. Soc., Boston Hosp. Council, Community Fed. of Boston. Republican. Protestant. Clubs: Harvard, Aesculapian (Boston); The Country (Brookline). Office: Mass. General Hospital, Boston, Mass.

FAXON, Ralph Henry; b. near Topeka, Kan.; s. Thomas Jefferson and Marie Cherry (Canfield) F.; ed. Washburn Coll., Topeka, Kan., also business and commercial schs.; m. Elizabeth Prue Baker, Oct. 15, 1921; children—(by first marriage) Wallace Winans, Wesley Webb (dec.), (by second marriage) Phyllis Elaine, Thomas Baker. Newspaper writer several yrs.; formerly pvt. sec. to U.S. Rep. and Senator Chester I. Long, Washington; owner and editor Garden City (Kan.) Evening Telegram, 1908-12; sec., etc., Garden City Chamber of Commerce, 1908-11; organizer and pres. Santa Fe Trail (pioneer highway movement), 1909-15; sec. Nat. Irrigation Congress, 1909-10; organizer, sec. or pres. Kan. Development Assn. (pioneer state chamber of commerce), 1911-13; chmn. Kan. State Conservation Commn., 1911-13; acting gen. sec., etc., Wichita (Kan.) Business Assn., 1912-14; exec. sec.-treas. Internat. Farm Congress, 1914-15; gen. sec. Des Moines Chamber of Commerce, 1915-21; sec.-treas. Miss. Valley Assn., 1922; exec. sec. Nat. Selected Morticians, 1923-24; orgn. service and pub. relations practice, writer and speaker since 1925; orgn. and development work, Raton, N.M., since 1935. Chmn. Colfax County War Finance Committee; chairman Colfax County National War Fund; chmn. Colfax County (Raton) Council of Defense; chmn. Northeast New Mexico Food Distribution Administration Committee; sec. Colfax County Salvage Bd.; chmn. information com. Colfax County chapter Am. Red Cross. Was mem. Kan. N.G.; sec. Ia. Div. Mil. Training Camps Assn., 1917-21; civilian aide for Ia. to sec. of war, 1922-25. A founder, mem. bd. mgrs., and instr. Nat. Inst. for Commercial and Trade Executives, Northwestern U., 1921-24; mgr. Colo. Semi-centennial, 1926; mgr. Internat. Advertising Assn. Conv., Denver, 1927; mem. council of States Great Lakes St. Lawrence Assn.; pres. Kan. Day Club, 1911-12, mem. or officer Nat. Assn. Commercial Orgn. Secs., Chamber Commerce of U.S., Chamber of Commerce of Denver (dir. 1925-30), Kan. Authors Club, S.A.R., Sons of Vets., Civil Legion, Iowa Soc. of Denver (pres. 1926-31), Kansas Soc. of Denver (pres. 1927). Republican. Episcopalian. Mason (32°, K.T., Shriner). Clubs: Advertising (pres. 1926-27, dist. gov. 1929-30), Ben Franklin, Optimist (dist. gov. 1928-31), Rotary. Author: History of New Santa Fe Trail; "Buffalo" Jones Miscellany (brochure); also textbook on community advertising for Nat. Inst. Commercial and Trade Execs.; also many papers, essays, etc.; revised and edited Biographical Congressional Directory. Mem. Council Boy Scouts of America. Home: Raton, N.M.

FAY, Frederic Harold, civil engr.; July 5, 1872-June 5, 1944. See Vol. 23 (1944-45).

FAY, James H., ex-congressman. See Vol. 23 (1944-45).*

FAY, Lucy Ella, librarian; b. Clinton, La., June 25, 1875; d. Edwin Hedge and Sarah Elizabeth (Shields) Fay; B.A., Newcomb Coll., Tulane U.; M.A., U. of Tex., 1901; B.L.S., New York State Library Sch., 1908, M.L.S., 1926. Head dept. English, State Coll. for Women, Denton, Tex., 1903-06; asst. in extension div., N.Y. State Library, Albany, 1908-09; librarian, U. of W.Va., 1909-10, U. of Tenn., 1910-18 and 1920-23; instr. and acting dir., Carnegie Library Sch., Pittsburgh, 1918-20; instr. N.Y. State Library Sch., Albany, 1925-26; asst. prof., Sch. of Library Service, Columbia U., 1926-29; asso. prof., 1939-42, asso. prof. emeritus since 1942; acting librarian, Temple U., Phila., since Sept. 1944. Organized sailors' libraries, U.S. Naval Air Station, Pensacola, Ft. Barrancas and Ft. Pickens, Fla., 1918. Pres. Assn. of Am. Library Schs., 1940-41; mem. exec. bd. Am. Library Assn.; mem. Am. Library Inst. since 1942; mem. Bibliog. Soc. of America, Colonial Dames, Phi Beta Kappa. Democrat. Presbyterian. Author: Use of Books and Libraries (with Anne T. Eaton), 3d edit., 1928. Contbr. articles to various library periodicals. Address: Sullivan Library, Temple University, Philadelphia 22, Pa.

FAY, Oliver James, surgeon; b. Postville, Ia., July 2, 1874; s. James M. and Elizabeth (Shriner) F.; B.S., Ia. State Coll., 1898; M.D., Coll. Physicians and Surgeons (U. of Ill.), 1902; m. Helen Knapp, Mar. 17, 1904; children—Helen L. (Mrs. William O. Purdy), Betty (Mrs. Ansel T. Blake). Interne, Augustana Hosp., Chicago, Ill., 1902-03; in practice surgery, Des Moines, Ia., since 1904. Med. adviser to Ia. State Industrial Service since its inception, 1913. Fellow Am. Coll. Surgeons, A.M.A.; mem. Western Surg. Assn., Ia. State Med. Soc. (pres. 1924), Am. Assn. Railroad Surgeons, Am. Assn. Industrial Physicians and Surgeons. Home: 1435 Casady Dr. Office: Bankers Trust Bldg., Des Moines, Ia.

FAY, Sidney Bradshaw, college prof.; b. Washington, Apr. 13, 1876; s. Edward Allen and Mary (Bradshaw) F.; A.B., Harvard, 1896, Ph.D., 1900; Univ. of Paris, 1899; Univ. of Berlin, 1900; L.H.D., Smith, 1929; Litt.D., Columbia, 1940; teaching fellow, Harvard Univ., 1900-02; m. Sarah Proctor, Aug. 17, 1904; children—Mrs. Dorothy F. Little, Mrs. Laura F. Bender, Mrs. Elsa F. Hartshorne. Prof. history, Dartmouth, 1902-14; prof. European history, Smith Coll., 1914-29; prof. history, Harvard, since 1929; lecturer Harvard, 1917-21, Amherst, 1924-25; Columbia, 1926-27. Round Table leader Williamstown Inst. of Politics, 1924. Pres. N.E. History Teachers Assn., 1914; vice president American Hist. Association, 1945; mem. Verein für Geschichte der Mark Brandenburg, Société d'Histoire Moderne, Société de l'Histoire de la Guerre, Am. Hist. Assn., Am. Polit. Science Assn., Mass. Hist. Soc., Am. Acad. Arts and Sciences, English Hist. Soc. Author: A History Syllabus for Secondary Schools (edited with com. of New Eng. History Teachers Assn.), 1904; The Records of the Town of Hanover, N.H., 1761-1818, 1905. Editor: Smith College Studies in History, since 1905; Fueter's World History, 1815-1920, 1922; Origins of the World War (2 vols.), 1928, rev. edit., 1930; Guide to Historical Literature, 1931; Rise of Brandenburg-Prussia to 1786, 1937. Contbr. to mags. Home: 194 Brattle St., Cambridge, Mass.

FAY, Temple, neurological surgeon; b. Seattle, Wash., Jan. 9, 1895; s. John Purinton and Alice Isabelle (Ober) F.; B.S., U. of Wash., 1917; M.D., U. of Pa., 1921; m. Marion Hutchinson Button, June 8, 1923; children—Jane Dundas, Alice Amelia, Marion Biddle, Marie-Louise. Resident physician, U. of Pa. Hosp., 1920-23, asst. in neurosurgery, 1923-26; asst. instr. in neurology, Sch. of Medicine, U. of Pa., 1923-26, asst. instr. surgery, 1924-26, instr. neurology, 1926-27, asso. in neurology, 1927-29; instr. neurosurgeryy, also asst. instr. neurology, Grad. Sch. of Medicine, U. of Pa., 1924-25, asso. in neurology, 1927-29; prof. neurosurgery, Sch. of Medicine, Temple U., 1929-36, prof. and head dept. of neurology and neurosurgery, 1936-43; chief neurosurgeon Temple U. Hosp., neurologist U. of Pa. Hosp., 1923-29, Phila. Gen. Hosp., Episcopal Hosp., Abington Hosp., Mary Drexel Hosp. for Diseases of Children, St. Agnes Hosp.; asst. neurosurgeon U. of Pa. Hosp.; neurosurgeon Episcopal, Phila. Gen., Orthopedic and Temple hosps.; active cons. neurosurgeon Phila. Gen. Hosp.; cons. neurosurgeon Scranton Hosp.; cons. neurologist Norristown State Hosp. Dir. D. J. McCarthy Foundation for Investigation Nervous and Mental Diseases, 1928-42; dir. Temple U. Med. Sch. unit for investigation malignancy, Internat. Cancer Research Foundation grant, 1935-37. Served with Med. Enlisted Res. Corps and S.A.T.C. during World War I; med. officer base No. 17, Coastal Patrol, 1942-43; mem. U.S.C.G. Auxiliary since 1942. Mem. 1st Bd. of Appeals Selective Service, State of Pa., since 1940; mem. med. adv. com. Nat. Hdqrs. Civil Air Patrol, rank of major; wing med. officer, Pa. Civil Air Patrol; owner patrol plane lost in action off N.Y. Harbor, Oct. 1942. Recipient Gold Medal Award, Class A, Sci. Exhibit, A.M.A., 1929; spl. award of merit, A.M.A., 1935. Dir. Neuro-Phys. Rehabilitation Clinic, Founder Harvey Cushing Soc. (pres. 1937). Vice pres. Internat. League Against Epilepsy (pres. Am. chapter 1937). Diplomate Nat. Bd. Med. Examiners. Fellow Am. Coll. Surgeons, Soc Neurol. Surgeons; mem. Internat. Coll. Surgeons, Am. Neurol. Assn., Am. Psychiatric Assn., A.M.A., Pan-Am. and Phila. County med. assns., Phila. Neurol. Soc., Phila. Psychiatric Soc., Med. Club Phila., Assn. Research in Nervous and Mental Diseases, Am. Bd. Neurol. Surgery, Pa. Soc. Sons of Revolution, Phi Kappa Psi, Nu Sigma Nu, Alpha Omega Alpha, Sigma Xi. Clubs: Country, University, Art Alliance, Art, Pylon, Union League, Rotary (Phila.); Gibson Island Yacht; Rock Hall Yacht. Contbr. numerous med. papers and articles to sci. publs.; also author: "My First Baby," 1933; and of serial (Sat. Eve. Post), "Ambulance Anecdotes," 1932. Home: 7304 Elbow Lane, Philadelphia 19. Office: 250 S. 17th St., Philadelphia, Pa.

FAYANT, Frank H. (fā'ănt), publicist; b. Fort Plain, N.Y., Jan. 16, 1876; s. Francis and Anna (Hix) F.; student Clinton Liberal Inst., Cascadilla Sch., Cornell (holder of Horace Greeley Scholarship, 1894-95); m. Marie Hoisington, May 8, 1915 (died 1939). With the Utica (N.Y.) Herald, 1895-98, New York Sun, 1898-1900, serving as war corr. in West Indies; London corr. New York Herald, 1900; in Europe for American mags., 1902; with the Wall Street Journal, 1904; on editorial staff of banking and currency reform campaign, 1911-13; publicity

counsel for Speyer & Co., New York, 1913-15; asst. to chmn, Nat. Conf. Com. of the Rys., 1916-17; asst. to chmn, Assn. Ry. Executives, 1917-20; v.p. Thomas F. Logan, Inc., 1919-26; v.p. and dir. Lord & Thomas and Logan, 1926-32; chmn. H. E. Lesan Advt. Agencies, 1932-33. Dir. publicity Nat. War Savings Com.; Washington, 1918, later same yr. chief of editorial bur. Am. Red Cross in France, and liaison officer for Com. on Pub. Information at Gen. Hdqrs. A.E.F. Clubs: Grolier (New York); Indian Creek (Miami Beach). Author: Fools and Their Money, 1907; The Real Lawson, 1908; Some Thoughts on Speculation, 1909; Short Sales and Manipulation of Securities, 1913. Printed Books since the Gutenberg Bible, 1937; and numerous articles and pamphlets on econ. subjects. Home: Robinwood, Fort Plain, N.Y.

FAYE, Alice, actress; b. New York, N.Y., May 5, 1915; d. Charles and Alice (Leppert) Faye; ed. pub. schs.; m. Tony Martin, Sept. 4, 1937 (divorced 1940); m. 2d, Phil Harris, May 12, 1941; children—Alice Faye, Jr., Phyllis. Began work as moving picture actress, 1934; has appeared in following pictures: In Old Chicago, Alexander's Ragtime Band, Hollywood Cavalcade, Lillian Russell, Tin Pan Alley, That Night in Rio and The Great American Broadcast. Home: Encino, Calif. Address: care 20th Century Fox Film Corp., Beverly Hills, Calif.

FAYMONVILLE, Philip R., army officer; b. Calif., Apr. 30, 1888; B.S., U.S. Mil. Acad., 1912; grad. Chem. Warfare Sch., 1933, Army Indsl. Coll., 1933, Army War Coll., 1934. Commd. 2d lt., C.A.C., U.S. Army, 1912; transferred to Ordnance Dept. as capt., 1920, and advanced through the grades to brig. gen., Jan. 1942; served as major and lt. col., Ordnance Dept., World War I; in charge Lend-Lease in Russia, Aug. 1942; dir. Research and Development, Army Service Forces, 1945. Address: Army and Navy Club, 17th and I Sts. N.W., Washington, D.C.

FEATHER, William, author, pub.; b. Jamestown, N.Y., Aug. 25, 1889; s. George E. and Henrietta (Hodgson) F.; A.B., Adelbert Coll. (Western Reserve U.), 1910; m. Ruth Presley, Oct. 30, 1912; children—William, Judith. Reporter Cleveland Press, 1910-15; with publicity dept. Nat. Cash Register Co., Dayton, O., 1915-16; organizer, 1916, and since pres. The William Feather Co., printers and publishers, Cleveland, O. Mem. Cleveland C. of C., Alpha Tau Omega. Democrat. Clubs: Advertising, Mid-Day, City, Union. Author: As We Were Saying, 1921; Haystacks and Smokestacks, 1923; Ideals and Follies of Business, 1927; also articles under title "A Business Man's Philosophy," in newspapers, etc. Editor and pub. The William Feather Magazine, and group of house mags. for indsl. companies. Awarded $1,000 prize by Alvan T. Simonds for best essay on economic subject. Home: 12337 Cedar Rd., Cleveland Heights 6, O. Office: Caxton Bldg., Cleveland 15, O.

FEATHERS, William C., banker; Mar 24, 1870-Aug. 14, 1944. See Vol. 23 (1944-45).

FECHET, James Edmond (fē-shēt′), army officer; b. Ft. Ringgold, Tex., Aug. 21, 1877; s. Edmond Gustav and Rachel Morrow (Forsythe) F.; A.B., U. of Neb., 1899; grad. Inf. and Cav. Sch., 1904; hon. Dr. Aeronautical Sch., Pa. Mil. Coll., 1929; m. Catharine Luhn, Apr. 10, 1907; children—Catharine, Mary. Enlisted as non-commd. officer cav., U.S. Army, 1898; commd. lt., July 25, 1900; promoted through grades to brig. gen. A.S., Apr. 26, 1925. Identified with A.S. since 1917; comdg. officer Kelly Field, San Antonio, Tex., 1918-20; chief of Training and War Plans Div., Office Chief of A.S., 1920-24; comdg. officer U.S. Training Fields and 3d Attack Group, Kelly Field, 1924-25; asst. chief of Air Service, 1925-27; apptd. chief of Air Corps, with rank of maj. gen., Dec. 14, 1927; retired Dec. 1931. Recalled to active duty Mar. 15, 1942. President Air Corps Promotion Board, Air Corps Decoration Board, Air Corps Procurement Board, Air Corps Naming Bd. Mem. Sigma Chi. Clubs: Army and Navy, Army and Navy Country (Washington, D.C.). Address: Air Corps, War Dept., Washington, D.C.

FECHTELER, William Morrow, naval officer; b. San Rafael, Calif., Mar. 6, 1896; s. Rear Admiral A. F. and Maud (Morrow) F.; grad. U.S. Naval Acad., 1916; m. Goldye Stevens, May 24, 1928; 1 dau., Joan. Commd. ensign, U.S. Navy, June 1916; promoted through the grades to rear admiral, Jan. 1944; formerly dir. office personnel, Bur. of Naval Personnel; now asst. chief Naval Personnel, Navy Dept. Club: Chase (Washington). Home: Westchester Apts. Address: Bur. of Naval Personnel, Navy Dept., Washington, D.C.

FEDERSPIEL, Matthew Nicholas (fĕd′ĕr-spēl), oral and plastic surgeon; s. Lincoln, Kewaunee County, Wis., Sept. 15, 1879; s. Peter and Kathryn (Forster) F.; D.D.S., Milwaukee (Wis.) Med. Sch., 1900; M.D., Marquette U., 1910, B.S., 1912; m. Bertha Agatha Knocke, June 24, 1903. Practiced at Milwaukee since 1910; prof. oral surgery, Marquette U., 1912, now prof. clin. surgery; oral surgeon Milwaukee Hospital; oral and plastic surgeon, Dental Sch. of Marquette U.; oral surgeon St. Joseph Hosp., Milwaukee. Fellow Am. College Surgeons, Am. Coll. Dentists; mem. Am. Bd. of Surgery, Am. Bd. of Plastic Surgeons, A.M.A., Wis. State and Milwaukee County Med. Societies, also Am. Dental Assn., Wis. Acad. Dentists, Wis. and Milwaukee County dental socs., Am. Soc. Orthodontists (hon.), Am. Assn. Oral and Plastic Surgeons, Am. Assn. Ry. Surgeons, Milwaukee Acad. Medicine (life mem.). Republican. Catholic. Clubs: Milwaukee Elks (life mem.). Author: Hare Lip and Cleft Palate, 1927; also many articles in med. and dental publs. Home-Office: 1403 N. Astor St., Milwaukee, Wis.

FEDOROVA, Nina (fē-dōr′ō-vä, nē′nä), (pseudonym; real name, Antonina Riasanovsky), writer; b. Poltava, Russia, Mar. 7, 1895; dau. of Fedor Dimitrievitch Podgorinov; ed. Gymnasium in Russia, 1903-12; Univ. of Petrograd, 1913-17; Y.M.C.A. Coll., cum laude, Harbin, Manchuria, 1930-33; m. Apr. 15, 1923; children—Nicholas, Alexander. Author: The Family, 1940 (life in a boarding house run by a White Russian family in Tientsin, China, during Japanese invasion, 1937); The Children, 1942. Awarded Atlantic $10,000 prize for best novel, 1940. Mem. Greek Orthodox Ch. Club: Eugene City (Eugene). Home: 1855 Olive St., Eugene, Ore.

FEE, Chester Anders, author, editor; b. Pendleton, Ore., July 26, 1893; s. Judge James Albert and Rose (Maney) Fee; A.B., U. of Ore., 1916; grad. student U. of Calif., 1919; m. Sara Campbell Robinson, July 8, 1922. Asst. phys. dir., Univ. High Sch., Oakland, Calif., 1920-22; dir. phys. edn., supervisor of attendance, field exec. Boy Scouts of America, Taft, Calif., 1922-27; feature writer Los Angeles Times, 1927; advt. mgr. Direct Mail Selling Assn., Los Angeles, 1927-28, Seaside Oil Co., Santa Barbara, 1928-30; wheat and pea farmer, 1930-38; instr. of English, U. of Ore., 1939-42; editorial asst. The Timberman and Western Building, 1943; asso. editor, The Lumberman and Pulp and Paper Industry mags. since 1943. Served as 1st lt., 63d Inf., with Intelligence Dept., U.S. Army, 1917; 1st lt., Res. Corps, 1920-32, capt. Nat. Guard Res. since 1934. Mem. Am. Literary Assn., Brit. Poetry Soc., League of Western Writers (president Oregon 1939), Eugene Field Society, Oregon Society of Artists, American Legion, Beta Theta Pi, Sigma Upsilon and Sigma Iota Xi. Awarded 4th prize, Am. Voices, 1936; 2d prize, Yearbook of Contemporary Poetry, 1937; shared 1st prize, Poetry Studies (Brit.), 1938; 3d prize, Oregon Soc. of Artists Exhibit, 1945. Episcopalian. Author: Rimes o' Round Up, 1935; Chief Joseph; The Biography of a Great Indian, 1936; Wilderness Patriot; A Drama of Marcus Whitman, 1939. Contbr. verses, articles and fiction to mags. Home: 5032 S.E. 36th Pl. (2). Office: Panama Bldg., 3d and Alder, Portland 4, Ore.

FEE, James Alger, judge; b. Pendleton, Ore., Sept. 24, 1888; s. James Albert and Rose (Maney) F.; A.B., Whitman Coll., Walla Walla, Wash., 1910, LL.D., 1933; A.M. and LL.B., Columbia, 1914; m. Frances Louise Waldo, Feb. 9, 1916 (died Sept. 20, 1935); children—Frances Louise, Margery Waldo, Lillian Adele; m. 2d, Alice Emma Tomkins, December 22, 1943. Began practice of law, 1914; mem. firm Fee & Fee, 1915-16, 1920-27; city attorney, Pendleton, 1916-17; mem. legal staff dir. sales, War Dept., 1919-20; judge Circuit Court, Ore., 1927-31; judge U.S. Dist. Court, Ore. Dist., since 1931. Mem. Jud. Council State of Ore., 1928-31. Entered 2d O.T.C., Presidio, San Francisco, Aug. 25, 1917; commd. 1st lt. Air Service, U.S. Army, Nov., 1917; instr., aerial gunnery, Reserve mil. aviator, 1918; 1st lt. Ore. Nat. Guard, 1926, advancing to lt. col. and asst. chief of staff, G-1, 41st Div., 1939. Mem. Bd. of Edn., Pendleton, 1922-31. Mem. bd. of overseers Whitman College, chairman since 1936; member board directors Multomah County Law Library, pres. since 1941. Member American and Oregon State bar associations, American Law Institute, Am. Legion, Military Order World War (Ore. State comdr. 1942-45), Beta Theta Pi, Phi Beta Kappa; founding mem. Phi Beta Kappa Assos. Republican. Episcopalian. Mem. bd. editors Columbia Law Review, 1912-14, Ore. Law Review, 1924-31. Club: University (Portland). Home: 2667 S.W. Buena Vista Dr. Address: U.S. Court Bldg., Portland, Ore.

FEELEY, Stephen V., newspaperman; b. Buffalo, N.Y., Dec. 2, 1902; s. Michael John and Mary (Molyneaux) F.; student Canisius Coll., Buffalo, N.Y., 1924-26, U. of Toronto, 1939; m. Rita Bernadette Murphy, Oct. 31, 1939. Reporter, The Buffalo Enquirer-Star, 1923. The Buffalo Times, 1923-29. The Buffalo News, 1929-33, Buffalo Courier-Express, since 1933; now chief Washington Bur., Buffalo Courier-Express. Club: National Press (Washington, D.C.). Contbr. to Of the People, 1942. Home: 3807 W. St. S.E., Washington, D.C. Address: 1228 National Press Bldg., Washington, D.C.*

FEELY, Edward Francis; b. at Rochester, New York, March 6, 1880; s. Dennis C. and Katherine (Fleming) F.; prep. edn., Nazareth Hall Acad., Rochester Free Acad. and Rochester Business Inst.; student U. of Rochester, 1899-1901; m. Mary E. Garfield, Nov. 8, 1920. Export business, principally in Latin America, 1902-18; trade commr., U.S. Dept. Commerce, Mexico, 1918-19; comml. attaché, Am. Embassy, Mexico City, 1919-20, Buenos Aires, 1920-26; instr. in internat. trade, Pan-Am. Summer Sch., Washington, 1921; tech. adviser U.S. Delegation to 5th Internat. Conf. of Am. States, Santiago, Chile, 1923; mem. Am. Commn. Financial Experts, Ecuador, Bolivia and China, 1927-30; E.E. and M.P. to Bolivia, 1930-33. Mem. Inter-Am. Commercial Arbitration Commission. Awarded Order of Merit, 1st Class (Ecuador); Grand Cross Order of Condor of the Andes (Bolivia), 1933. Fellow Am. Geog. Soc.; mem. Council on Foreign Relations, Pan-Am. Soc. (dir.), Soc. of the Genessee, Bolivarian Soc. of U.S., The Circumnavigators' Club, Delta Kappa Epsilon, The American Numismatic Society. Member Latin Am. Com., N.Y. World's Fair, 1939; mem. Sociedad Bolivariana del Ecuador (hon.), 1938. Republican. Clubs: Shorehaven Golf, D.K.E. (New York). Address: care The International Nickel Company, Inc., 67 Wall Street, New York, N.Y.

FEELY, Raymond T. (fē′lē), univ. dean; b. San Francisco, Calif., Aug. 31, 1895; s. Michael Joseph and Elizabeth (Monaghan) F.; A.B., St. Ignatius Coll. (U. of San Francisco), 1914, LL.B., 1916; LL.D., U. of San Francisco, 1924. In practice of law, San Francisco, 1916-20; novitiate, Soc. of Jesus, Los Gatos, 1920; philosophate, Mt. St. Michael's, Spokane, Wash., 1922-25; prof. of philosophy, St. Ignatius Coll., 1925-27, Weston Coll., Weston, Mass., 1927-31; ordained priest, June 1930; prof. of philosophy, U. of San Francisco, 1931-33; tertianship, Port Townsend, Wash., 1933-34; prof. of political philosophy, U. of San Francisco, 1934-39, dean of faculties since 1939, trustee since 1939. Writer of various pamphlets on Communism, Fascism and Nazism. Home: 2130 Fulton St., San Francisco, Calif.

FEEMAN, Harlan Luther, educator; b. Champaign, Ill., Jan. 22, 1873; s. Henry Benjamin and Hannah Margaret (Ewing) F.; Ph.B., Adrian Coll., Mich., 1900, M.A., 1907; student Oberlin Coll., 1905; Drew Theol. Seminary, 1907-08; D.D., Adrian, 1909; LL.D., Western Maryland Coll.; m. Annie Cairns, Oct. 14, 1901; children—Hyrtl C., Margaret N. Teacher common schs., Ill., 1891-94; ordained M.P. ministry, 1900; pastor Pittsburgh, 1900-04; head of dept. of history and economics, 1904-07, dean Sch. of Theology, 1908-11, Adrian Coll.; head dept. of Bibl. and practical theology, Westminster (Md.) Theol. Sem., 1911-15; sec. Bd. of S.S. and Young People's Socs. of Meth. Protestant Ch., 1915-17; pres. Adrian Coll., 1917-40; pres. emeritus since 1940. Mem. Sigma Alpha Epsilon, S.A.R. Club: Rotary. Author: The Kingdom and the Farm; Prayers for Strength, Comfort and Good Cheer; The Nurture of Vitality. Home: Adrian, Mich.; (winter) Melbourne, Fla.

FEENEY, Leonard, author; b. Lynn, Mass., Feb. 15, 1897; s. Thomas Butler and Delia (Leonard) F.; student Woodstock Coll., Md., 1918-21, M.A., 1925-27, Weston Coll., Mass., 1927-29; Sorbonne, Paris, 1930, Oxford U., 1930-31; instr. English, Boston Coll. Grad. School, 1931-36. Entered Jesuit Order, 1914; ordained to priesthood, 1928; literary editor America, the nat. Catholic weekly, 1936-40; instr. English Weston Coll., since 1940; pres. Catholic Poetry Soc., 1939-41; mem. N.Y. Com. for Elinor Wylie Poetry Fellowship, Internat. Mark Twain Soc. Author (poetry): In Towns and Little Towns, 1927; Riddle and Reverie, 1933; Gospel Rhymes (collab.), 1934; Boundaries, 1935; Song for a Listener, 1936; The Ark and the Alphabet (with Nathalia Crane), 1939; (prose): The Brown Derby, 1932; Fish on Friday 1934; An American Woman (biog.), 1938; You'd Better Come Quietly, 1939; Survival Till Seventeen, 1941; The Leonard Feeney Omnibus, 1943. Address: Weston College, Weston, Mass.

FEGAN, Joseph Charles, marine corps officer; b. Dallas, Tex., Nov. 6, 1886; grad. Field Officers Course, Marine Corps Schs., Naval War Coll., 1936; married; 1 son, Joseph Charles (officer Marine Corps). Apptd. 2d lt., U.S. Marine Corps, 1909, advancing through the grades to maj. gen., 1942; served in Panama, Cuba, Philippines, Santo Domingo and Haiti; on active sea duty in U.S.S. Florida, 1911-13, U.S.S. Cincinnati, 1917; served as comdr. Dept. of the North, Garde D'Haiti, hdqrs. Cap Haitien, 1929-32; comd. 4th Marines, Shanghai, China, 1938-39, 2d Marines, 2d Marine Div., Fleet Marine Force, Marine Corps Base, San Diego, Calif., 1940-41; became comdt. Camp Joseph H. Pendleton, Oceanside, Calif., 1942; comdg. gen. Marine Corps Dept. of the Pacific, hdqrs. San Francisco, Calif., since May 1944. Decorated Distinguished Service Medal, Medaille Militaire (comdr. and officer), Order of Honor and Merit (Haiti), Gold Medal (Dominican Republic), Expeditionary Ribbon, Victory Medal with Asiatic Clasp, China Service and Am. Defense medals (U.S.). Home: 2020 S. Pacific Av., Oceanside, Calif.

FEGTLY, Samuel Marks (fĕk′lē), dean emeritus; b. West Unity, O., Aug. 30, 1867; s. Jacob and Sarah (Wolph) F.; student Simpson Coll., Indianola, Ia.; Ph.B., Northwestern U., 1897, LL.B., 1900; m. Mary A. Archer, June 30, 1903; 1 dau., Mrs. Margaret Archer Nichols. Practiced law at Chicago, 1900-15; joined faculty of U. of Ariz., 1915, head prof. of law, 1916-19, dir. Sch. of Law, 1919-25, dean College of Law, 1925-38, retired. Mem. Am., Ariz. State and Pima County bar assns., Am. Acad. Polit. and Social Science, Am. Assn. Legal Authors, Am. Judicature Soc., Phi Beta Kappa, Delta Rho Sigma, Phi Kappa Phi, Pi Gamma Mu, Order of Coif. Republican. Conglist. Mason. Home: 621 N. Tyndall Av., Tucson, Ariz.

FEIGHAN, Michael A. (fē′hăn), congressman; b. Lakewood, O., Feb. 16, 1905; s. John T. and Mary (English) F.; A.B., Princeton, 1928; LL.B., Harvard Law Sch., 1931; m. Florence J. Mathews, June 21,

1930; children—Michael A. (dec.), William Mathews, Fleur. Atty., 1931; mem. 78th Congress (1942-43), 20th Ohio Dist. Mem. Elm Club, Princeton. Home: 16714 Marquis Av. Office: 606 Guardian Bldg., Cleveland, O.*

FEIGL, Herbert (fī'gl), univ. prof.; b. Reichenberg, Austria-Hungary, Dec. 14, 1902; s. Otto and Camilla (Beck) F.; student Chem. Tech. Sch., Reichenberg, 1917-21, U. of Munich, 1921-22; Ph.D., U. of Vienna, 1927; m. Maria Kasper, June 30, 1931; 1 son, Eric Otto; came to U.S., 1930, naturalized citizen, 1937. Began as lecturer People's Inst., Vienna, 1927-30; Rockefeller Research Fellow, Harvard U., 1930-31; lecturer, State U. of Ia., 1931-32, asst. prof., 1932-38, asso. prof. 1938-40; Rockefeller Research Fellow, N.Y. and Harvard, 1940; prof. philosophy, U. of Minn. since 1940. Mem. Am. Philos. Assn. Author: Theorie und Erfahrung in der Physik, 1929; "Logical Empiricism," in 20th Century Philosophy, 1943. Editorial asso. and advisor, Philosophy of Science (journal), Internat. Ency. of Unified Science (mem. advisory bd.). Home: 5601 Dupont Av. S., Minneapolis, Minn.

FEIKER, Frederick Morris (fī'kēr), engineer, univ. dean; b. Northampton, Mass., June 14, 1881; s. Frederick Christian and Fanny Barnes (Thayer) F.; B.S. in E.E., Worcester Poly. Institute, 1904, hon. Dr. of Engring., Worcester Poly. Institute, 1938; m. Elizabeth Baker Campbell, Oct. 3, 1906; children—Elizabeth Stuart (Mrs. Carl S. Weist), Capt. Frederick Christian, Gretchen, Janet (Mrs. William O. Hancock, Jr.), Barbara Jean, George Campbell, Lt. William Gordon. Technical journalist, General Electric Co., 1906-07; editor Factory Magazine, Chicago, 1907-09; chairman editorial board "System," and Factory Mag., 1912-15; editor of Electrical World, New York, 1915-18; v.p. McGraw-Hill Co., Inc. (pubs. 16 tech. and industrial jours.), 1920-23; leave of absence as asst. to Sec. of Commerce, Herbert Hoover, 1921; spl. agt. Bur. Foreign and Domestic Commerce, 1922; expert consultant Dept. of Commerce; operating v.p. Society for Elec. Development, 1923-26; mng. dir. Associated Business Papers, Inc., 1927-31; dir. U.S. Bur. Foreign and Domestic Commerce, 1931-33; apptd. edul. consultant for Textile Foundation, 1936; elected executive sec. Am. Engring. Council, 1934; dean Sch. Engring., George Washington U., Washington, D.C., 1939. Chmn. adv. com., Census of Distribution, Dept. of Commerce of U.S. Lecturer and organizer course in industrial management, Grad. Sch. of Business, Harvard, 1909, 10. Mem. Nat. Inventors' Council, U.S. Dept. of Commerce, 1940. Fellow Am. Inst. Elec. Engrs.; mem. Am. Soc. Mech. Engrs., A.A.A.S., Soc. Advancement Management, Washington Society of Engineers, Society Promotion Engineering Education, Sigma Alpha Epsilon, Sigma Xi, Sigma Tau, Theta Tau, Phi Psi, Omicron Delta Kappa. Republican. Congregationalist. Clubs: Engineers (New York); Cosmos (Washington, D.C.). Home: 2137 Bancroft Pl. Office: George Washington University, Washington, D.C.

FEINSINGER, Nathan Paul (fīn'sing-ēr), univ. prof.; b. Brooklyn, N.Y., Sept. 20, 1902; s. Israel Bernard and Rebecca (Neighstock) F.; A.B., U. of Michigan, 1926, J.D., 1928; m. Bettie Whitney, Jan. 15, 1943; children—Greg, Ellen. Engaged in socio-legal research, Columbia Law Sch., 1928-29; asst., assoc., and prof. of law, U. of Wisconsin since 1929, on leave since 1942; visiting prof. law univs. of Chicago and Mich., 1934, 1936. With Nat. War Labor Bd., Washington, D.C., since 1942, successively as asso. gen. counsel, dir. of national disputes and alternate public member, regular public member since Apr. 1945. Spl. asst. to atty. gen. and gen. counsel, Wisconsin Labor Relations Board, 1937-39. Mem. Phi Beta Kappa, Coif, Druids. Author: Stearns on Suretyship, 1937; Cases and Materials on Partnerships, 1939; Cases and Materials on Labor Law, 1940. Home: 3940 Langley Ct. N.W., Washington 16. Office: National War Labor Board, Dept. of Labor Bldg., Washington, D.C.

FEIS, Herbert (fīz), economist; b. New York, N.Y., June 7, 1893; s. Louis J. and Louisa (Waterman) F.; A.B., Harvard, 1916, Ph.D., 1921; m. Ruth Stanley-Brown, Mar. 25, 1922. Instr. economics, Harvard, 1920-21; asso. prof. U. of Kan., 1922-25; head dept. of economics, U. of Cincinnati, 1926-29; mem. staff Council on Foreign Relations, 1930-31; econ. adviser Dept. of State, 1931-37; adviser internat. econ. affairs, 1937-43; special consultant to Sec. of War since 1944; chief tech. adviser American delegation, World Econ. and Monetary Conf., London, 1933; spl. adviser Conf. of Am. Republics, Buenos Aires, 1936, Lima, Peru, 1938, Panama, 1939; adviser on American industrial relations, Internat. Labor Office, League of Nations, various periods, 1922-27. Served in U.S.N.R.F., World War. Awarded Guggenheim fellowship, 1926. Author: Settlement of Wage Disputes, 1922; Principles of Wage Settlement, 1926; Europe, The World's Banker, 1930; The Changing Pattern of International Economic Affairs, 1940; The Sinews of Peace, 1944. Contbr. to mags. Home: 1529 29th St. Office: War Department, Washington, D.C.

FEISE, (Karl Richard Wilhelm) Ernst (fī'zē), prof. German; b. Braunschweig, Germany, June 8, 1884; s. Johannes and Auguste (Witzell) F.; Gymnasium, Braunschweig, 1893-1902; studied U. of Berlin, 1902-03, U. of München, 1903-05, U. of Leipzig, 1905-08, Dr. Ph.; m. Dorothy Flint Findlay, Sept. 6, 1910; children—Richard Ernst, Frederik Findlay, Dorelen. Came to U.S., 1908, naturalized citizen, 1931. Successively instr., asst. prof. and asso. prof. German, U. of Wis., 1908-17; prof. German, Colegio Aleman, Mexico City, 1920-24; insp. English, Mexican pub. schs., 1923-24; asst. prof. German, Ohio State U., 1924-27; asso. prof. German, Johns Hopkins, 1927-28, prof. since 1928. Dir. Middlebury Coll. Sch. of German, Bristol, Vt., since 1931. Mem. Modern Lang. Assn. America, Am. Assn. of Univ. Profs., Am. Assn. Teachers of German (pres. 1939 and 40), Phi Beta Kappa. Club: Germania. Editor: Die Leiden des Jungen Werthers (by Goethe), 1914; Hermann und Dorothea (by same), 1916. Co-editor: Einsame Menschen (by Hauptmann), 1930; Gateway Books (gen. editor). Contbr. articles and revs. to periodicals. Home: 401 Rosebank Av., Baltimore 12, Md.

FEISS, Paul Louis (fīs), mfr.; b. Cleveland, O., June 8, 1875; s. Julius and Carry (Dryfoos) F.; ed. pub. schs. and University Sch., Cleveland; m. Edith Lehman, June 2, 1903; children—Julian William, Carl Lehman, Caroline Babette Farber, Gertrude Louise. Associated since 1892 with The Joseph & Feiss Co., manufacturer of men's clothing, Cleveland; vice-pres. of company at incorporation, 1920, gen. mgr., 1925, pres., 1927-38, chmn. bd. since 1938. Formerly v.p. Cleveland Community Fund; president National Information Bureau; member Cleveland Musical Arts Association (exec. com.), Cleveland Art Mus. (advisory bd.); ex-pres. Mount Sinai Hospital, Alta House. Mem. Cleveland Chamber Commerce (ex-pres.). Decorated Order of St. Sava, Yugo-Slavia. Clubs: Rowfant, Mid-Day, City Club (Cleveland). Home: 12600 Cedar Road. Office: 2149 W. 53d St., Cleveland, O.

FELDMAN, Abraham J(ehiel), rabbi; b. Kiev, Ukraine, June 28, 1893; s. Jehiel and Elka (Rubin) F.; B. Hebrew Literature, Hebrew Union College, Cincinnati, Ohio, 1913, rabbi, 1918, D.D., 1944; A.B., University of Cincinnati, 1917; m. Helen Bloch, June 2, 1918; children—Daniel Bloch, Joan Helen (Mrs. Jerome W. Mecklenburger), Ella. Rabbi Free Synagogue, New York City, 1918-19, Congregation Children of Israel, Athens, Georgia, 1919-20, Reform Congregation Keneseth Israel, Philadelphia, 1920-25, Congregation Beth Israel, Hartford, Connecticut, since 1925; associate editor English Yiddish Encyclopedic Dictionary, 1910-12; editor Jewish Ledger. Dir. Nat. Farm Sch. (Doylestown, Pa.), United Jewish Social Service Agency, Mount Sinai Hosp., Hartford Jewish Community Council, Salvation Army, Charter Oak Council Boy Scouts of Am., Julius Hartt Musical Foundation, Symphony Soc. of Conn., West Hartford Pub. Library; pres. Hartford Council for Adult Education; incorporator United War and Community Funds of Connecticut; col. in charge edn., N.R.A. campaign, Hartford area, 1933; state chmn. N.R.A. Adjustment Bd., 1934-35. Mem. of Gov. Cross' Commn. on Sesqui-Centennial of U.S. Constitution, 1937, governor's Com. on Unity and Amity since 1941. Alumni lecturer, Hebrew Union College, 1940. Capt., Chaplain Corps, Brig. Staff, Conn. State Guard. Mem. bd. mgrs. of Dept. of Synagogue and Sch. Extension, Union Am. Hebrew Congregations (1932-41); mem. executive board, Union American-Hebrew Congregation (1945), National Commission on Ceremonies; historian Alumni Assn. Hebrew Union Coll., 1933-40, v.p. since 1944. Mem. bd. governors, Hebrew Union College, since 1945; mem. Central Conference, Am. Rabbis (v.p. 1945), Soc. Bibl. Lit. and Exegesis, Am. Jewish Hist. Soc., Am. Assn. for Adult Edn., Nat. Conf. Jews and Christians, Phi Epsilon Pi (nat. chaplain, 1938). Mason (asso. chaplain Grand Lodge of Connecticut, 1943, 1944). B'nai B'rith, K.P.; hon. mem. local posts of Spanish-Am. War Vets., Vets. of Foreign Wars; chaplain U.S. Vet. Hosp., Newington, Conn.; asso. nat. chaplain Jewish War Vets of U.S., 1940-41. Clubs: Rotary, Get-Together, Tumble Brook Country. Author: Words in Season, 1920; The Undying Fire and Other Discourses, 1921; Intermarriage and Other Discourses, 1922; Religion in Action, 1923; God's Fools, 1924; We Jews, 1927; Lights and Shadows, 1928; Kiddush Hashem, 1929; Judaism and Unitarianism, 1930; What Is Faith?, 1930; Hills to Climb, 1931; The Faith of a Liberal Jew, 1931; Sources of Jewish Inspiration, 1934; The Adventure of Judaism, 1937; The American Jew—A Study of Backgrounds, 1937; Contributions of Judaism to Modern Society, 1938; A Companion to the Bible, 1939; The Rabbi and His Early Ministry, 1941; The Mourners' Service, 1941; Remember the Days of Old, 1943. Contbr. to Universal Jewish Ency.; editor, Sermons by Z. H. Masliansky, 1926. Home: 145 Ballard Drive, Hartford, Conn.

FELDMAN, Herman, army officer; b. New York, N.Y., Sept. 10, 1889; grad. F.A. Sch., battery officers course, 1923, Q.M.C. Subsistence Sch., 1931, Q.M.C. Sch., 1936, Army Indsl. Coll., 1940. Entered U.S. Army as pvt., Battery D., 1st F.A., 1907; commd. 2d lt., 1917, and advanced through the grades to brig. gen., 1944; served with 2d F.A., Manila, P.I., 1917-18; with 5th F.A., Am. Forces in Germany, Coblenz-Lutzel, 1919-21; chief of general supplies section, supply branch, Office of Asst. Chief of Staff, G-4, 1941-42; in procurement and distribution div., Hdqrs. Army Service Forces (then Services of Supply), Washington, D.C., Mar.-June 1942; asst. chief of staff, G-4, Services of Supply, Hdqrs. European Theater of Operations, 1942, Hdqrs. Mediterranean Base Section, North African Theater of Operations, 1943; comdg. officer, Center Dist., Hdqrs. North African Theater of Operations, Apr.-Aug. 1943; became dep. quartermaster general for supply and planning, Office of Q.M.C., Washington, D.C., Aug. 1943. Decorated Legion of Merit. Address: care The Adjutant General's Office, War Department, Washington 25, D.C.*

FELDMAN, Herman, prof. industrial relations; b. N.Y. City, Mar. 20, 1894; s. Joseph and Rebecca (Kramer) F.; grad. Townsend Harris Hall, N.Y. City, 1911; A.B., Coll. City New York, 1915; student Bur. Municipal Research, N.Y. City, 1915-16; A.M., Columbia, 1917, grad. study, 1919-21 Ph.D., 1925; hon. A.M., Dartmouth, 1929; unmarried. Mem. editorial bd. American City Mag., 1915-17; community organizer War and Navy depts. commns. on training camp activities, 1917-19; mem. staff Legislative Drafting Service, Columbia Univ., 1919-20; mem. staff Bur. of Personnel Administration, N.Y. City, 1920-21; mem. research staff President Harding's Unemployment Conf., Oct.-Dec. 1921; prof. industrial relations, St. John's Coll., Brooklyn, spring term 1922; asst. prof. industrial relations, Amos Tuck Sch. of Bus. Adminstrn., Dartmouth Coll., 1923-29, prof., 1929-40, and since 1942; lecturer, Columbia, spring 1926; dean Sch. Business and Civic Adminstrn., College of City of New York, 1940-42; research consultant to various companies and associations since 1926. Investigator in industrial relations, Social Science Research Council, N.Y. City, Jan.-July 1928; econ. adviser, U.S. Personnel Classification Bd., Washington, D.C., July 1928-Feb. 1930; research asso., Nat. Commn. on Law Observance and Enforcement, Washington, Oct., 1930-May 1931. Chmn. N.H. Commn. on Unemployment Res., 1933-34. Pub. mem. Nat. Apparel Com., Wage-Hour Act, arbitrator labor disputes since 1935; chmn. paper mfg. adv. bd. of New England Regional War Labor Bd., 1944; sec. com. on employee orgns. in civil service, Nat. Civil Service Reform League, 1944. Member American Economic Association, Am. Management Assn., Soc. for the Advancement of Management, Nat. Civil Service Reform League, Am. Soc. for Pub. Adminstrn., Am. Assn. Univ. Profs., Am. Assn. for Labor Legislation, Phi Beta Kappa, Beta Gamma Sigma. Club: Town Hall. Author: The Regularization of Employment, 1925; Prohibition—Its Economic and Industrial Aspects, 1927; Research in the Field of Industrial Relations, 1928; Racial Factors in American Industry, 1931; A Personnel Program for the Federal Service, 1931; Problems in Labor Relations, 1937; Stabilizing Jobs and Wages, 1940. Editor of volume on Labor Relations and the War, of Annals of the Am. Acad. of Polit. and Social Science, Nov. 1942. Contbr. to Advanced Management, Ency. of Social Sciences, N.Y. Times Sunday Mag. and numerous other magazines. Home: P.O. Box 147, Hanover, N.H.

FELDMANN, Charles Russell (fĕld'măn), industrialist; b. Phila., Pa., Feb. 8, 1898; s. Charles H. and Eva Adele (Stringfield) F.; ed. N.Y. City high schs. and evening schs.; m. Charlotte M. Vega, June 14, 1919; children—Carolyn J. A., Barbara Jane, Phyllis M. Office boy advancing to service dept. employee auto dealer, N.Y. City, 1913-17; traveling accounting expert installing cost systems in leather cos., 1917-19; owner leather-belting repair and mfg. bus., 1919-25, sold, 1925; indsl. real estate operator, 1925-27; purchased, reorganized and sold Winton Engine Co., Henney Motor Co., Victor—Penninsular Co., 1928; founder, pres., dir. Transitone Automobile Radio Corp., 1928-37, sold controlling interest to Philco Corp., 1930; purchased control Simplex Radio Corp., Sandusky, O., 1937, sold to Philco Corp., 1938, pres. and dir., 1937-40; purchased control Foster Machine Co., Elkhart, Ind., 1940, co. purchased Internat. Machine Tool Co., Indianapolis, Ind., 1940, Detroha Corp., 1942, co. assumed name International Detroha Corp., 1943, pres., dir., chmn. bd. since 1940; chmn. bd. Strong, Carlisle and Hammond Co., Cleveland, O., since 1942; pres. C. Russell Feldmann & Co. since 1933; president and dir. Frigidrink Corp., N.Y. City, since 1939; dir. Merchandise Nat. Bank, Chicago, Ill., Beach Products Co., Kalamazoo, Mich., The 1172 Park Av. Corp., Central Ill. Securities Corp. Methodist. Clubs: Cloud (N.Y City), Detroit Athletic, Grosse Pointe Yacht. Home: 1172 Park Av. Office: 405 Lexington Av., New York, N.Y.

FELGAR, James Huston, mechanical engr.; b. Stuart, Ia., July 27, 1874; s. David and Margaret (Huston) F.; A.B., U. of Kan., 1901; B.S., Armour Institute Technology (now Illinois Institute of Technology), Chicago, 1905, M.E., 1911, honorary Dr. Engring. 1929; m. Etta Judd, 1906. Instr. mech. engring., Okla. Agrl. and Mech. Coll., 6 mos., 1906; instr. mech. engring., coll. of engring., U. of Okla., 1906-08, prof., 1908-37, dean coll. of engring., 1909-37, dean emeritus and prof engring. since 1937. Mem. Am. Soc. M.E., Okla. Soc. Engrs. (ex-pres.), Okla. Society Professional Engrs., Soc. Promotion Engring. Edn., Phi Beta Kappa, Tau Beta Pi, Sigma Tau, Beta Theta Pi, Lions Internat. (ex-pres.). Presbyterian. Home: 743 De Barr Av., Norman, Okla.

FELL, Frank J., Jr., univ. official; b. Philadelphia, Pa., July 29, 1878; s. Francis J. and Harriet (Markward) F.; student Temple U., Phila., Pa.; m. Cordelia Bromer, Apr. 12, 1911; children—William F., Mary B. Began with Pa. R.R. as clk. accounting dept.,

1896, statistician, 1909-15, chief statistician, 1915-17, gen. accountant, 1917-18, asst. comptroller, 1918-25; dep. comptroller, 1925-27; comptroller, 1927-29, v.p. and comptroller, 1929-43, vice-pres., accounting and valuation, Pa. R.R., L.I. R.R., and affiliated lines, until 1943, also dir.; dir. Central Penn. Nat. Bank (Phila.), The Eagleville (Pa.) Sanatorium; now vice-pres. Temple Univ., Phila.; trustee Phoenixville (Pa.) Hosp. Republican. Episcopalian. Mason (32°). Clubs: Union League, Midday, Kiwanis. Home: Phoenixville, Pa. Office: Temple University, Philadelphia, Pa.

FELL, Harold Bertels, petroleum producer; b. Wilkes-Barre, Pa., Aug. 18, 1889; s. Daniel Ackley and Frances (Bertels) F.; prep. edn., Hillman Acad., Wilkes-Barre, Pa.; grad. Mercersburg (Pa.) Acad., 1907; C.E., Princeton, 1912; m. Georgie Simpson, Jan. 8, 1919; children—Frances Alice, Elizabeth Simpson. Engr. Lehigh Valley Coal Co., 1912-17; v.p. and gen. mgr. Peerless Steel Co., at Ardmore, Okla., 1919-21; v.p. and gen. mgr., later pres. Simpson-Fell Oil Co. since 1921; sec. and treas. Simpson Bldg. Co. Served as 1st lt. to maj., F.A., U.S. Army, 1917-18; col. F.A. Res. Chmn. Okla. State Soldiers Relief Commn., 1921-22; pres. Okla. Am. Legion Endowment Fund Corp., 1925-28. Dir. Internat. Petroleum Exposition, Tulsa; mem. District 2 Production Com. of Petroleum Administration for War. Asso. member Am. Association Petroleum Geologists; mem. Southern Okla. Oil and Gas Assn. (ex-pres.), Am. Inst. Mining and Metall. Engrs., Am. Petroleum Inst., National Stripper Well Assn. (exec. v.p.), Independent Petroleum Assn. America (exec. v.p.), Mid-Continent Oil & Gas Assn. (dir.), Ardmore Chamber Commerce (pres. 1932-33), American Legion (dept. comdr. 1920-21), Reserve Officers Assn. of U.S. (pres. Okla. dept. 1927-28), U.S. Field Arty. Assn. Republican. Presbyn. Clubs: Dornick Hills Country (Ardmore); Tulsa Club, Southern Hills Country (Tulsa); Tiger Inn (Princeton, N.J.). Home: 1605 Bixby Av. Office: Simpson Bldg., Ardmore, Okla.

FELLERS, Bonner Frank, army officer; b. Ridge Farm, Ill., Feb. 7, 1896; s. Frank and Florence (Newlin) F.; student Earlham Coll., 1914-16, U.S. Mil. Acad., 1916-18 (B.S., 1918); grad. Coast Arty. Sch., 1920, Command and Gen. Staff Sch., 1935, Army War Coll., 1939; m. Dorothy Dysart, Nov. 25, 1925; 1 dau., Nancy Jane. Commd. 2d lt., U.S. Army, Nov. 1, 1918, and advanced through the grades to brig. gen., Dec. 1942; mem. Gen. Douglas MacArthur's staff in Philippines, 1936-38; mil. observer with British forces in Africa, 1940-42; mem. staff Gen. Douglas MacArthur since 1943. Decorated Distinguished Service Star of the Philippines, D.S.M. Home: 3113 Macomb St., Washington, D.C.

FELLHEIMER, Alfred, architect. Fellow Am. Inst. Architects since 1935. Address: 155 E. 42d St., New York, N.Y.*

FELLOWS, Frank, congressman; b. Bucksport, Me., Nov. 7, 1889; s. Oscar Fowler and Eva Maria (Fling) F.; student Bucksport (Me.) Sem., U. of Me.; LL.B., U. of Me. Law Sch.; m. Georgia Eleanor Maling, June 27, 1910; children—Elizabeth, Oscar, Joan Raymond, William. Admitted to Me. bar, 1911, and since in gen. practice at Bangor, Me.; clerk U.S. Dist. Court, Portland, Me., 1917-21; mem. firm Fellows & Fellows. Member 77th, 78th and 79th Congresses (1941-47) from 3d Maine District. Member American, Maine State and Penobscot County bar assns., Phi Gamma Delta, Phi Delta Phi. Acted as spl. trial counsel for Pub. Utilities Commission of Maine in rate litigation, 1931-36. Republican. Unitarian. Clubs: Kiwanis, Tarratine (Bangor). Home: 384 French St. Office: 5 Columbia Bldg., Bangor, Me.

FELLOWS, Raymond, lawyer; b. Bucksport, Me., Oct. 17, 1885; s. Oscar F. and Eva M. (Fling) F.; prep. edn. East Me. Conf. Sem., Bucksport; B.A., U. of Me., 1908, M.A., 1926; studied law same univ.; m. Madge Gilmore, Feb. 11, 1909; children—Margaret, Rosalie, Frank. Admitted to Me. bar, 1909, and began practice at Bangor; asso. in practice with brother Frank, as Fellows & Fellows; atty. gen. of Maine, 2 terms, 1925-29. Trustee Me. State Hosps., 1910-12. Chmn. Rep. State Conv., 1932; pres. Bangor Hist. Soc. since 1933. Apptd. justice Superior Ct., State of Maine, 1939. Mem. Am. Bar Assn., Me. Hist. Soc. Republican. Unitarian. Club: Tarratine. Home: Bangor, Me.

FELLOWS, William Kinne, architect; b. Winona, Minn., Sept. 3, 1870; s. J. B. and Antoinette (Kinne) F.; grad. Sch. of Mines and Architecture (Columbia), 1894; m. Elizabeth Steele, May 19, 1898. Began practice as architect in 1892; instr. in architecture, Art Inst. Chicago, 1894-96; Columbia scholarship in architecture at Am. Acad. in Rome, 1896-97; mem. Nimmons & Fellows, Chicago, 1898-11. Perkins, Fellows & Hamilton, 1911-27, Hamilton, Fellows & Wilkinson, 1927-29, Hamilton, Fellows & Nedved since 1929. Mem. Bd. of Education, Chicago, 1923-25. Fellow. Am. Inst. Architects; mem. Art Inst., Chicago, Field Museum, Chicago Hist. Soc. Republican. Mem. Kenwood Evang. Church. Clubs: University, Cliff Dwellers, City, South Shore Country, Flossmoor Country. Home: 4530 Park Av. Office: 814 Tower Court, Chicago, Ill.

FELMLY, Lloyd McPherson, newspaper editor; b. Flemington, N.J., Jan. 28, 1894; s. Charles Fox and Minnie (Banghart) Felmly; Ph.B., Lafayette College, 1916, honorary LL.D., from same college, 1943; m. Anna Tallman, Nov. 22, 1919; children—Lloyd McPherson, Janice Tallman. With Newark (N.J.) News since 1916, beginning as reporter, North Jersey editor, 1920-24, state editor, 1924-26, city editor, 1926-33, assistant managing editor, May-Oct. 1933, managing editor, Oct. 1933-April 1944, editor since April 1944. Chmn. Alumni Council, Lafayette College, 1942-44. Private to 1st lieutenant Transportation Corps, U.S. Army, 1918-19; with A.E.F., 9 months. Mem. Phi Beta Kappa. Conglist. Clubs: Essex, Down Town (Newark). Home: 110 Osborne St., Glen Ridge, N.J. Office: 215 Market St., Newark, N.J.

FELS, Samuel S., mfr.; b. Yanceyville, N.C., Feb. 16, 1860; s. Lazarus and Susannah F.; LL.D., U. of Pennsylvania, June 1937; m. Jennie May, May 15, 1890. Partner Fels & Co., soap mfrs., 1881 until incorp., 1914, since pres.; pres. Paschall Oxygen Co. Trustee Wistar Inst., Franklin Inst. (now vice pres.). Mem. Am. Philos. Soc. Author: This Changing World, 1933. Home: 39th and Walnut St. Office: 73d and Woodland Av., Philadelphia, Pa.

FELSING, William August, chemist; b. Denton, Tex., May 19, 1891; s. William and Anna Judith (Kurner) F.; A.B., U. of Texas, A.M., 1916; Ph.D., Mass. Inst. Tech., 1918; m. Stella Elizabeth Scorgie, Sept. 8, 1920; children—Barbara Ann, William August. Asst. prof. chemistry, U. of Texas, asso. prof., now prof. with Underwater Sound Lab., Harvard, Mar.-Nov. 1943. Served as 1st lt.; later capt., Chem. Warfare Service, U.S. Army, Mar.-Dec. 1918; engaged in making poison gas Edgewood Arsenal. Mem. Tex. Acad. Sciences, Am. Chem. Soc., Sigma Xi, Phi Lambda Upsilon, Phi Beta Kappa, Acacia. Mason. Author: Notes on Descriptive Chemistry, 1928; General Chemistry (with E. P. Schoch), 1938. Contbr. of more than 50 research articles to sci. jours. Home: 3007 Washington Square, Austin 21, Tex.*

FELT, Ephraim Porter, entomologist; Jan. 7, 1868-Dec. 14, 1943. See Vol. 23 (1944-45).

FELT, Truman Thomas, newspaperman; b. Greenfield, Ind., Feb. 3, 1899; s. Edward Webster and Martha Lourinda (Thomas) F.; student Butler U., Indianapolis, Ind., 1919-22; m. Frances Mabel Brubeck, Sept. 1, 1923; children—Frances Elizabeth, Thomas Edward. Reporter, Indianapolis (Ind.) Star, 1919-21; special writer, Am. Legion nat. hdqrs., 1921-23; reporter, Evansville (Ind.) Journal, 1923-24, Dayton (O.) Herald and Journal, 1924; filled positions as real estate editor, city editor, asso. editor, also radio commentator, Miami (Fla.) Daily News, 1924-36; with press information bureau, Works Progress Adminstrn., Washington, D.C., 1936-42, bureau chief, 1938-42; chief of current information U.S. Office of Civilian Defense, 1942-43; corr. and chief St. Louis Star-Times Washington bureau since Sept. 1943. Served with 150th F.A., 42d Div., A.E.F., 1917-19. Decorated Purple Heart. Mem. Phi Delta Theta, Tau Kappa Alpha. Club: National Press. Editor: History of Indiana in World War, 1919. Author: Lying on Florida Sands, 1934. Home: 4808 Chevy Chase Blvd., Chevy Chase, Md. Office: National Press Bldg., Washington 4, D.C.

FELTON, Lloyd Derr, physician; b. Pine Grove Mills, Pennsylvania, November 18, 1885; son Anthony K. and Amanda K. (Derr) Felton; A.B., Wooster College (Ohio), 1910, D.Sc., 1925; M.D., Johns Hopkins, 1916; married Margaret Crosser, June 28, 1916; children—Lloyd Crosser, Barbara Belle. Associate in bacteriology and pathology, Johns Hopkins, 1916-20; asso. in pathology, Rockefeller Inst. of Med. Research, 1920-22; asst. prof. preventive med., and hygiene, Harvard, 1922-35; asso. pathology and bacteriology, Johns Hopkins, 1935-38; med. dir. U.S.P.H.S. since 1944; U.S. Pub. Health Serv. since 1938. Served as contract surg., U.S. Army, 1917-18. Trustee Wooster Coll., 1935-38. Fellow A.M.A., Am. Pub. Health Assn.; mem. Am. Chem. Soc., Soc. Am. Bacteriologists, Am. Assn. of Immunologists, Washington Acad. Science, N.Y. Acad. Science, A.A.A.S., Mil. Surgeons, Sigma Xi, Phi Beta Kappa. Contbr. to professional jours. Home: 112 W. Leland St., Chevy Chase, Md. Address: National Institute of Health, Bethesda, Md.

FENDLER, Harold Altman, lawyer; b. St. Louis, Mo., Feb. 19, 1902; s. Henry S. and Grace (Altman) F.; A.B., Stanford U., 1922, J.D., 1923; grad. student Harvard Law Sch., 1923; m. Miriam Olden, Mar. 8, 1933; children—Douglas Marshall, Robert Harold. Admitted to Calif. bar, 1923; also to Federal Courts; practiced in Los Angeles since 1923, specializing in law of copyright, literary property and plagiarism. Mem. State Bar of Calif., Los Angeles Bar Assn., Lawyer's Club of Los Angeles (dir., chmn. com. on adminstrn. of justice), Delta Sigma Rho. Mason (Scottish Rite, Shriner). Home: 818 Manning Av. Office: 448 S. Hill St., Los Angeles, Calif.

FENG, Chih Tsing, consul gen. of China. Address: Chinese Consulate, 551 Montgomery St., San Francisco, Calif.*

FENGER, Frederick Abildgaard (fĕng'ẽr), naval architect; b. Chicago, May 1, 1882; s. Christian and Caroline (Abildgaard) F.; M.E., Cornell U., 1907; work, in naval architecture, Mass. Inst. Tech., winter of 1908-09; m. Katharine Lindsay Swift, Sept. 16, 1912; 1 son, Christian. Worked in machine shop, Chicago, later specializing in hull design, and mem. Swazey, Raymond and Page, Inc., Boston, until 1910; since then has devoted entire time to travel and study, contbg. to newspapers and mags. Cruised alone length of Lesser Antilles in the "Yakaboo," a 17 ft. sailing canoe, in 1911; eighteen months' expdn. to Bahamas and throughout West Indies, navigating the 52 ft. schooner "Diablesse," for hist. study and mag. material, 1913-15. Active service in U.S. Navy, Mar. 1917-Jan. 1919; 14 months on U.S.S. Chester in submarine zone; later constrn. officer of U.S.S. Prometheus at Brest. Active service in U.S. Navy, rank of lt. comdr., for construction duty, May 1942-Apr. 1945. Member Sigma Alpha Epsilon. Clubs: Cruising Club America, Cohasset Yacht, Cornell Club of N.E. Author: Alone in the Caribbean, 1917; The Golden Parrot, 1921; The Cruise of Diablesse, 1926. Originated and was first to describe the "Main Trysail" rig and the "Dhow" hull type which have since been applied in yacht form. Home: Cohasset, Mass.

FENHAGEN, George Corner (fĕn-hä'gĕn), architect; b. Baltimore, Md., Dec. 7, 1884; s. Charles Denny and Jane (Corner) F.; student U. of Pa., 1903-05, Am. Acad. in Rome, Italy, 1906-07; m. Mildred Thurston Pierce, Sept. 10, 1911 (died 1919); children—George Corner, Jr., J. Pierce; m. 2d, Helen Weston, Oct. 14, 1921 (died 1926); 1 son, F. Weston; m. 3d, Mary Ford Pringle, June 30, 1929; 1 dau., Christina Wood. In employ Pell & Corbett, N.Y. City, 1905-06, 1907-10; asst. cons. architect, Philippine govt., 1911-14, const. architect, 1914-16; mem. firm Sill, Buckler & Fenhagen, architects, Baltimore, Md., 1916-21, Buckler & Fenhagen since 1921; asst. prof. design, U. of Pa., 1923. Chmn. Md. Bd. for Registration of Architects. Mem. council Md. Hist. Soc. Fellow Am. Inst. Architects (past pres. Baltimore Chapter). Mem. Alumni Soc. Am. Acad. in Rome. Awarded Alumni traveling fellowship U. of Pa., 1906. Democrat. Clubs: 14 W. Hamilton St. (Baltimore); Philippine (New York). Home: 916 St. Paul St. Office: 325 N. Charles St., Baltimore, Md.

FENKELL, George Harrison, civil engineer; b. Chagrin Falls, O., Feb. 4, 1873; s. Delaville L. and Sarah Nancy (Foote) F.; B.S. in C.E., U. of Mich., 1926, as of 1895; m. Jeanie Harris, Feb. 22, 1897; children—Neal H., Margaret Susan (Mrs. Winston Mather). Civ. engr. with Commrs. of Water Works, Erie, Pa., 1902-07, Pa. Dock Commn., 1908; civil engr. Department of Water Works, Detroit, 1908-13; commr. pub. works, Detroit, 1913-18; gen. mgr. Dept. of Water Supply, Detroit, 1918-38, and chief engr. New Water Supply Project, 1924-38. Mem. Recreation Commission, Detroit, 1914-18; mem. Engring. Bd. of Review, Sanitary District of Chicago, 1924-25. Pres. Mich. Engring. Soc., 1926, Detroit Engring. Soc., 1925-26. Hon. mem. Am. Soc. Civil Engrs. (dir. 1923-26), Am. Waterworks Assn. (pres. 1931), Mich. Engring. Soc. (pres. 1926-27); mem. Engring. Soc. of Detroit. Norman medal, Am. Soc. C.E., 1902. Mason. Address: Almont, Mich.

FENN, Clarence A., army officer; b. Ashland, Wis., Feb. 26, 1891; s. Charles David and Julia Evelyn (Eberhart) F.; LL.B., Georgetown U., 1914, U. of Wis., 1915; grad. Inf. Sch. co. officers course, 1926, Army Indsl. Coll., 1936, Army War Coll., 1940; m. Josephine Anderson Dowell, June 12, 1927; 1 stepdaughter, Margaret (Mrs. Durant Burton). Admitted to Wis. bar, 1915, and served as city atty., Neenah, Wis., 1916-17; commd. capt., O.R.C., U.S. Army, 1917, and advanced through the grades to brig. general. Mem. Sigma Alpha Epsilon, Phi Delta Phi. Home: Antigo, Wis. Address: care The Adjutant General's Office, War Dept., Washington 25, D.C.*

FENN, Don Frank, clergyman; b. Wichita, Kan., Dec. 31, 1890; s. Frank and Belle (Edwards) F.; B.D., Nashotah House (Wis.), 1915, D.D., 1931; m. Addie Kelly, Nov., 1916 (died Aug. 1929); 1 son, Don Perry; m. 2d, Cleos Lepha Rockwell, Apr. 16, 1932; 1 dau., Janet Rockwell. Deacon, 1914; priest, P.E. Ch., 1915; rector Calvary Ch., Golden, Colo., 1915-17; rector Christ Ch., Canon City, Colo.; vicar St. Alban's Ch., Florence, Colo., and chaplain Colo. State Penitentiary, 1917-22; rector Gethsemane Ch., Minneapolis, Minn., 1922-31, Ch. of St. Michael and All Angel's Ch., Baltimore, Md., since 1931; mem. faculty various summer confs.; president Maryland Diocesan Church Mission for Help; chairman committee Canons and mem. Commn. on City Mission for Diocese of Md.; member of Executive Council Diocese of Maryland. President Standing Com. of Diocese of Md.; dep. to Gen. Convs., 1919, 25, 28, 37, 40, 43; mem. of Com. on Program and Budget of the Gen. Convention; mem. bd. trustees Ch. Home and Infirmary; mem. Social Service Dept., Diocese of Md. Trustee Hannah More Acad., Reisterstown, Md., Nashotah House, Cathedral Foundation, Baltimore. Public member and panel chairman Regional War Labor Board. Democrat. Mason. Author: Parish Administration. Contbr. articles to ch. publs. Home: 311 E. Oakdale Rd. Office: 20th and St. Paul Sts., Baltimore, Md.

FENN, Wallace Osgood, physiologist; b. Lanesboro, Mass., Aug. 27, 1893; s. William Wallace and Faith Huntington (Fisher) F.; A.B., Harvard U., 1914, A.M., 1916, Ph.D., 1919; m. Clara Bryce Com-

stock, Sept. 9, 1919; children—William Wallace, 2d, Ruth, Priscilla, David. Instr. physiology, Harvard Medical School, 1919-23; traveling fellow, Rockefeller Institute, 1923-25, prof. physiology, University of Rochester, since 1925. Served as 2d lt., Food Div., U.S. Army, and camp nutrition officer, Camp Dodge, Ia., 1918-19. Mem.-at-large Div. of Biology and Agriculture, Nat. Research Council, 1932-35. Mem. A.A.A.S., National Academy of Science, American Physiological Society (treasurer 1936-40, secretary since 1942), Soc. for Experimental Biology and Medicine, British Physiol. Soc., Sigma Xi, Alpha Omega Alpha, Harvey Soc. (hon.), Unitarian. Clubs: Torch, Harvard (Rochester). Contbr. articles to scientific jours. Home: 1394 Highland Ave., Rochester, N.Y.

FENNEMAN, Nevin M., geologist; Dec. 26, 1865-July 4, 1945. See Vol. 23 (1944-45).

FENNER, Edward Blaine, naval officer; Aug. 2, 1876-Feb. 13, 1943. See Vol. 23 (1944-45).

FENNER, Erasmus Darwin, orthopedist; Dec. 21, 1868-June 7, 1944. See. Vol. 23 (1944-45).

FENNER, Goodrich Robert, bishop; b. Beeville, Tex., Aug. 2, 1891; s. Robert Willis and Kate Elliott (Fenner) F.; B.S., in civil engring., Tex. A. and M. Coll., 1913; S.T.B., Gen. Theol. Sem., N.Y. City, 1916, S.T.M., 1934, S.T.D., 1938; m. Julia Hogan, Dec. 29, 1930. Ordained priest Episcopal Ch., 1916; rector St. Philip's Ch., Uvalde, Tex., 1916-24, Christ Ch., Dallas, Tex., 1924-32; sec. Rural Div., Nat. Council Episcopal Ch., 1932-35; rector St. Andrew's Ch., Kansas City, Mo., 1935-37; bishop co-adjutor, Diocese of Kan., 1937-39; bishop since 1939. Served as chaplain U.S. Army, 1918. Author: The Episcopal Church in Town and Country, 1935. Contbr. to religious jours. Home: Bethany Pl., Topeka, Kan.

FENNER, Robert Coyner, bus. exec.; b. Baltimore, Md., Aug. 28, 1880; s. John Henry and Emma Augusta (Elclip) F.; M.E., Cornell U., 1903; m. Sylvia M. Coats, Feb. 12, 1908. Instr. physics, Cornell U., 1903-06; mgr. Boston office, and later Chicago office, Cutler-Hammer Mfg. Co., 1906-16; business counsellor and analyst, Chicago, 1916-30; pres. Dixie-Vortex Co., Chicago, 1930-39; now chmn. bd. Consumers Co.; chmn. bd. Central Scientific Co. (Chicago); dir. C. F. Pease Co., Butler Brothers (Chicago), Keller Tool Co. (Grand Haven, Mich.). Home: 1316 Church St., Evanston, Ill. Office: 228 N. La Salle St., Chicago, Ill.

FENNING, Frederick Alexander, lawyer; Oct. 23, 1874-Sept. 17, 1944. See Vol. 23 (1944-45).

FENNING, Karl, lawyer; b. Washington, D.C., Mar. 30, 1881; s. James A. and Annie R. (Dey) F.; grad. Central High Sch., Washington, D.C.; A.B., Trinity Coll., Conn., 1903, A.M., 1904; LL.B., National U., Washington, D.C., 1904; M.P.L., Columbian (now George Washington) U.; m. Hazel M. O'Neil, June 7, 1917. Mem. bar, D.C., N.Y. and Ohio; practiced at Washington, D.C., 1904-06 and since 1925, N.Y. City, 1906-11, Cleveland, 1911-21; asst. commr. of patents, by apptmt. of Pres. Harding, 1921-25; prof. patent law, Georgetown U., since 1923; spl. asst. atty. gen. of U.S., 1925-28; editor U.S. Patents Quar. since 1929. Chmn. Nat. Com. on Patent Legislation, 10 yrs.; chmn. legislative com. National Council of Patent Law Assn., 5 yrs.; pres. National Council of Patent Law Assns., 1943-44; mem. advisory council Com. on Patents, U.S. House of Representatives. Member Am. Bar Assn., Friends Law Library of Congress (1st sec.), Am. Patent Law Assn. (pres. 1943), Internat. Association Protection Indsl. Property (v.p. Am. Group, 10 yrs.), Phi Gamma Delta; an organizer and hon. mem. Cleveland Patent Law Assn. Republican. Presbyterian. Clubs: Cosmos, Chevy Chase (Washington, D.C.); Phi Gamma Delta (N.Y.). Author: Patent Law as a Profession. Co-author of first circulars giving general information as to patents and trade marks issued by U.S. Patent Office. Contbr. numerous articles on copyrights, patents, trade marks and the U.S. Patent Office. Contributing editor of Trade Mark Reporter. Home: 5863 Chevy Chase Parkway, Chevy Chase, D.C. Address: National Press Bldg., Washington, D.C.

FENSKE, Merrell Robert (fĕns'kē), chem. engr.; b. Michigan City, Ind., June 5, 1904; s. William A. and Minnie (Glassman) F.; A.B., De Pauw U., 1925; D.Sc., Mass. Inst. Tech., 1928; unmarried. Research asso., Mass. Inst. Tech., 1928-29; asst. prof., chem. engring., Pa. State Coll., 1929-34, asso. prof., 1934-36, prof. since 1936, in charge of Petroleum Refining Lab. since 1929, and dir. Div. Industrial Research since 1936; official investigator and consultant, National Defense Research Committee; consultant Baruch Rubber Survey Committee, 1942. Mem. Am. Chem. Soc. Am. Inst. Chem. Engrs., Am. Soc. Testing Materials, Institute of Petroleum (London), Phi Beta Kappa, Sigma Xi, Phi Lambda Upsilon, Sigma Pi Sigma, Alpha Chi Sigma, Alpha Tau Omega. Club: Chemists (New York). Contbr. of chapters to Unit Processes in Organic Synthesis and Science of Petroleum; also articles to tech. mags. Home: State College, Pa.

FENTON, Beatrice, sculptor; b. Philadelphia, Pa., July 12, 1887; d. Thomas Hanover (M.D.) and Lizzie Spear (Remak) Fenton; ed. under governesses; art study, Sch. Industrial Art, Phila., 1903-04, Pa. Acad. Fine Arts, 1904-11; 2 Cresson European scholarships, 1909 and 10; unmarried. Prin. works: Seaweed Fountain, Fairmount Park, Phila.; Fairy Fountain, Wister Woods, Phila.; bronze memorial tablet to Charles M. Schmitz, Acad. Music, Phila.; Eyre gold medal design, Phila. Water Color Club; Nereid Fountain and Boy and Starfish Fountain, private estates; bust of Peter Moran, bust of Thomas H. Fenton and statuette of John F. Huneker Phila. Art Club; bust of William Penn., Penn Club, Phila.; bust of Marjorie D. Martinet, Martinet Sch. of Art, Baltimore; bust of I. P. Strittmater, M.D., Phila.; "Wood-Music," Danby Park, Wilmington, Del.; gatepost figures, Children's Hosp., Philadelphia; bust of Felix E. Schelling, Univ. of Pa.; garden sculpture, "Bacchanale" and "Leaping Dolphin Fountain"; Turner Memorial tablet, Johns Hopkins Univ.; Ariel sun-dial, Shakespeare Garden, U. of Pa.; fountain figure, Brookgreen Gardens, South Carolina; Lizette Woodworth Reese memorial tablet, Pratt Library, Baltimore, Md.; memorial drinking fountain, Hahnemann Med. Coll., Philadelphia. Member of Faculty of Moore Institute (Philadelphia). Mem. Nat. Sculpture Society, Fellowship of Pa. Acad. Fine Arts. Winner of McClellan anatomy prize, 1907; Edmund Stewardson prize for sculpture, 1908 (both at Pa. Acad. Fine Arts); hon. mention, Panama-Pacific Internat. Expn., 1915, Plastic Club, 1916; George D. Widener memorial gold medal, Pa. Acad. Fine Arts, 1922; Fellowship of Pa. Acad. Fine Arts, prize, 1922; silver medal, Plastic Club, 1922; bronze medal, Sesquicentennial Internat. Expn., Phila., 1926. Club: Art Alliance. Home: 621 Westview St., Mt. Airy, Phila. Studio: 1824 Cherry St., Philadelphia, Pa.

FENTON, Carroll Lane, author; b. near Parkersburg, Ia., Feb. 12, 1900; s. William Alexander and Maude Agatha (Lane) F.; B.S., U. of Chicago, 1921, Ph.D., 1926; m. Mildred Jane Adams, Aug. 26, 1921. Instr. geology, U. of Mich., 1922-23; prof. biology, Southern Coll., 1925; curator paleontology, U. of Cincinnati, 1926-29, nat. research fellow, 1926-28; geologist N.J. State Museum, 1929; asst. prof. physical sciences, U. of Buffalo, 1929-31; author since 1931; dir. sch. broadcasts, A.A.A.S., 1938-39. Editorial consultant and Geologist, Rutgers University, since 1944. Served as private United States Army, 1918. Member Phi Beta Kappa, Sigma Xi societies. Author: Stratigraphy and Fauna of the Hackberry Stage of the Upper Devonian (with M. A. Fenton), 1924; Studies of Evolution in the Genus Spirfer, 1931; The World of Fossils, 1933; Along the Hill, 1935; Holiday Shore (with Edith M. Patch), 1935; Mountain Neighbors (with same), 1936; Desert Neighbors (with same) 1937; Life Long Ago, 1937; Our Amazing Earth, 1938; Forest Neighbors (with Edith M. Patch), 1938; Prairie Neighbors (with same), 1940; The Rock Book (with Mildred Adams Fenton), 1940; Mountains (with same), 1942; Earth's Adventures, 1942; Along Nature's Highway, 1943; Our Living World, 1943; Weejack and His Neighbors, 1944; The Land We Live On (with Mildred Adams Fenton), 1944; Man Discovers His Earth (with same), 1945; also nature articles and fiction. Asso. editor Am. Midland Naturalist since 1923. Address: Rutgers University, New Brunswick, N.J.

FENTON, Howard Withrow, banker; b. Indianapolis, Ind., Dec. 29, 1877; s. William Taylor and Mary Louise (Inskeep) F.; grad. high sch.; m. Ethel Beatrice Carpenter, May 22, 1901; children—Alice Beatrice (Mrs. Stanley Morrill), Mary Louise (Mrs. William P. Wiseman); m. 2d, Lauretta Octigan White, Feb. 14, 1931. Began with N. W. Harris & Co., 1895, continuing with its successor, the Harris Trust & Savings Bank, of which was made treas., 1907, dir. and mem. exec. com., 1909, v.p. 1911, pres. 1923, and chmn. bd., Jan. 1, 1943. Mem. Indiana Soc. of Chicago. Republican. Clubs: Bankers, Chicago, Union League, The Attic, Shore Acres, Old Elm. Home: Lake Forest, Ill. Office: 115 W. Monroe St., Chicago, Ill.

FENTON, Ivor David, congressman; b. Mahanoy City, Pa., Aug. 3, 1889; s. P. C. and Elizabeth (Thomas) F.; student Bucknell U., Lewisburg, Pa.; M.D., Jefferson Med. Coll., 1912; m. Theresa Lewis, June 23, 1915; children—Mary, Elizabeth, Peggy. Intern Ashland (Pa.) State Hosp., 1912-13; began practice in Mahanoy City, 1914; mem. 76th to 79th Congresses (1939-46), 13th Pa. Dist. Served as 1st lt., later capt., Med. Corps, U.S. Army, 1917-19; with 315 Inf., 79th Div., A.E.F., 11 mos. Mem. Am. Legion, Vets. Foreign Wars, A.M.A., Pa. State Med. Soc., Schuylkill County Med. Soc. Republican. Conglist. Mason (Shriner). Moose, Woodmen, Patriotic Order Sons of America. Club: Rotary. Home: 520 E. Centre St., Mahanoy City, Pa.

FENTON, Joseph Clifford, clergyman; b. Springfield, Mass., Jan. 16, 1906; s. Michael Francis and Elizabeth (Clifford) F.; A.B., Holy Cross Coll., Worcester, Mass., 1926; J.C.B., U. of Montreal (Can.), S.T.B., S.T.L., 1930; S.T.D., The Angelico, Rome, Italy, 1931. Ordained priest Roman Catholic Church; curate, Easthampton, Mass., 1931-33, Leicester, Mass., 1933-34; prof. philosophy, St. Ambrose Coll., Davenport, Ia., 1934-35; prof. special dogmatic theology, St. Bernard's Sem., Rochester, N.Y., 1935-38; instr. fundamental dogmatic theology, Cath. U. of America, Washington, D.C., 1938-40, asst. prof., 1940-43, asso. prof. since 1943, dean faculty of sacred theology since 1943, editor The Am. Ecclesiastical Rev. since 1944. Author: The Theology of Prayer, 1939; The Concept of Sacred Theology, 1941; We Stand With Christ, 1942; The Calling of a Diocesan Priest, 1944. Address: The Catholic University of America, Washington 17, D.C.

FENTON, Ralph Albert, surgeon; b. Lafayette, Ore., Nov. 5, 1880; s. William David and Katherine (Lucas) Fenton; student University of California, 1899-1901; A.B., University of Oregon, 1903, Sc.D., 1943; M.D., Northwestern University, 1906; married Mabel Copley-Smith, June 24, 1908. Senior house surgeon Ill. Charitable Eye and Ear Infirmary, 1906-07; in practice as eye, ear, nose and throat surgeon, Portland, Ore., since 1907; mem. faculty, U. of Ore. Med. Sch., since 1911, prof. and head. dept. of otolaryngology since 1927; mem. staffs Multnomah County Hosp. since 1911, St. Vincents Hosp. since 1907, Portland Sanitarium, Doernbecher Children's Hosp.; senior partner Fenton, Lupton, Bolton & Titus. Served as 1st lieutenant, captain, maj. Med. Corps, U.S. Army, 1917-19; senior consultant in ophthalmology, 3d Army, A.E.F., 1918-19; now col. Med. Reserve. Mem. United States delegation to International Congress of Military Medicine, The Hague, 1931; del. to 1st Internat. Congress of Otolaryngology, Copenhagen, 1928. Awarded Casselberry prize by American Laryngological Association (with O. Larsell), 1928; De Roaldes Medal, 1943. Member American Board Otolaryngology since 1927. Fellow Am. Coll. Surgeons; mem. Am. Laryngol. Assn. (v.p. 1930), Am. Otol. Soc., Am. Laryngol., Rhinol. and Otol. Soc., Am. Acad. Ophthalmology and Otolaryngology (v.p. 1927), A.M.A. (trustee since 1935). Pacific Coast Oto-ophthal. Soc. (pres. 1941), Portland Acad. Medicine (pres. 1931), Portland City and County Med. Soc., Ore. Acad. Ophthalmology and Otolaryngology (pres. 1930), Assn. Mil. Surgeons, Chi Psi, Nu Sigma Nu, Phi Beta Kappa, Sigma Xi, Alpha Omega Alpha. Republican. Protestant. Clubs: Arlington Club, University Club (Portland, Oregon). Contbr. many articles to professional jours.; mem. editorial bd. Archives of Otolaryngology. Home: Route 1, Oswego, Ore. Office: 1020 S.W. Taylor St., Portland 5, Ore.

FENTRESS, Calvin, lumber and banking; b. Bolivar, Tenn., May 22, 1879; s. James and Mary Tate (Perkins) F.; A.B., Princeton, 1901; m. Paulina S. Lyon, Jan. 14, 1903; children—Dr. Thomas L., Mary (Mrs. Burwell Dodd), Calvin, Emily (Mrs. Fentress Ott), Paul Lyon, Harriet, James. Has been identified with lumber and banking interests since 1902; treas. and director Lyon, Gary & Company until July 1, 1920, when firm name was changed to Baker, Fentress & Co., now chmn. bd., pres. and dir.; chmn. exec. committee, dir., ex-pres., Industrial Nat. Bank of Chicago; chairman board and director Consolidated Naval Stores Co., Apex Machine Co., Saluda Land & Lumber Co., Baker-Fentress Investment Company, Glenfield Corporation, Pacific Spruce Timber Company, Saginaw & Manistee Lumber Co., Umpqua Corporation, Vancouver American Timber Co., Chicago Metal Hose Corp., Medford Corp., Mendosoma Timber Co., Clover Valley Lumber Co., pres. and dir. Garyville Land Co., Lyon Lbr. Co., Greenville & Northern Ry. Co.; v.p., dir. Lyon Hill & Co.; dir. C. D. Johnson Lbr. Corp., Coos Bay Lbr. Co. Mem. Northwestern U. Associates, Univ. of Chicago Citizens Bd. Trustee Berkshire School (Sheffield, Mass.); director Chicago Crime Commission; director, member executive com. and chmn. home service dept. Am. Red Cross (Chicago chapter); governing mem. Art Inst. Chicago (life), Chicago Zoöl. Soc.; life mem. Chicago Hist. Soc., Field Mus.; mem. English-speaking Union (dir.). Former trustee North Shore Country Day Sch.; former member Winnetka Public School Board; ex-president Princeton Club of Chicago, Class of 1901 Princeton, Western Association Princeton Clubs; former member Grad. Council, Princeton University; asso. mgr. Central Div. Am. Red Cross during World War I. Clubs: Chicago, University (former dir.), Saddle and Cyc., The Attic, Commercial, Economic, Princeton (Chicago); Indian Hill (Wilmette); Princeton (New York); Nassau, Cap and Gown (Princeton). Home: 939 Green Bay Road, Hubbard Woods, Ill. Office: 208 S. La Salle St., Chicago, Ill.

FENWICK, Charles Ghequiere, polit. scientist; b. Baltimore, Md., May 26, 1880; s. Henry Martin and Gay (Tiernan) F.; A.B., Loyola Coll., Baltimore, 1907; Ph.D., Johns Hopkins University 1912; m. Maria José Lynch of Rio de Janeiro, July 25, 1942. Law clk. div. of Internat. law, Carnegie Endowment for Internat. Peace, 1911-14; lecturer on internat. law, Washington Coll. of Law, 1912-14; asso. in polit. science, 1914-15, asso. prof., 1915-18, prof. since 1918, Bryn Mawr Coll. U.S. del. to Inter-Am. Conf. for Maintenance of Peace, Buenos Aires, 1936; del. to 8th Internat. Conf. of Am. States, Lima, 1938; mem. Inter-American Neutrality Committee, 1940-42, mem. Inter-Am. Juridical Com. since 1942. Mem. American Political Science Assn., American Soc. Internat. Law, Am. Acad. Polit. and Social Science, Internat. Law Assn. Associate editor Internat. Law Journal. Catholic. Author: The Neutrality Laws of the United States (Carnegie Endowment for Internat. Peace), 1913; Political Systems in Transition, 1920; (with W. W. Willoughby) Types of Restricted Sovereignty and of Colonial Autonomy (Govt. Printing Office), 1919; International Law, 1924, 1934; Cases on International Law, 1935; Cases on Constitutional Law, 1938, 1942; Am. Neutrality:

Trial and Failure, 1940. Translator of Vattel's Droit des Gens, 1914; Schucking's Der Staatenverband der Haager Konferenzen, and also of Wehberg's Das Problem eines internationalen Staatengerichtshofes, 1915. Home: Bryn Mawr, Pa., and American Embassy, Rio de Janeiro, Brazil.

FERBER, Edna, writer; b. Kalamazoo, Mich.; d. Jacob Charles and Julia (Neuman) Ferber; ed. pub. and high schs., Appleton, Wis. Reporter on Appleton Daily Crescent at age of 17; employed on Milwaukee Jour. Mem. Nat. Inst. Arts and Letters. Author: Dawn O'Hara, 1911; Buttered Side Down, 1912; Roast Beef Medium, 1913; Personality Plus, 1914; Emma McChesney & Co., 1915; Fanny Herself, 1917; Cheerful—By Request, 1918; Half Portions, 1919; The Girls, 1921; Gigolo, 1922; So Big, 1924; Show Boat, 1926; Mother Knows Best, 1927; Cimarron, 1929; American Beauty, 1931; They Brought Their Women, 1933; Come and Get It, 1935; Nobody's in Town, 1937; A Peculiar Treasure, 1939; Saratoga Trunk, 1941; Great Son, 1945. Co-author with George V. Hobart in the comedy, Our Mrs. McChesney; with George S. Kaufman in the comedy, Minick, and The Royal Family; the plays, Dinner at Eight, Stage Door, The Land Is Bright. Home: Stepney, Easton, Conn.

FERBERT, Adolph Henry, steamship exec.; b. Cleveland, O., Apr. 26, 1883; s. John Calhoun and Caroline (Striebinger) F.; student Cleveland pub. schs., 1889-1901; m. Ruby Bertha Winzer, Feb. 17, 1919; children—Edward Albert, Frederick Winzer. Stenographer Pittsburgh Steamship Co., Cleveland, O., 1904-06, in furnace order dept., 1906-12, dispatcher, 1912-22, traffic mgr., 1922-24, v.p., 1924-40, pres. since 1940, dir. since 1930; dir. Pittsburgh Supply Co., Ferbert-Schorndorfer Co. Mem. Cleveland C. of C. Clubs: Westwood Country, Union of Cleveland, Mid-Day, Rotary (Cleveland). Home: 1080 Erie Cliff Drive, Lakewood, O. Office: Rockefeller Bldg., Cleveland, O.

FERENBAUGH, Claude Birkett, army officer; b. Dresden, N.Y., Mar. 16, 1899; B.S., U.S. Mil. Acad., 1918; grad. Inf. Sch., basic course, 1920, Signal Sch., communications officers course, 1932, Command and Gen. Staff Sch., 1937, Army War Coll., 1940. Commd. 2d lt., U.S. Army, 1918, and advanced through the grades to brig. gen., 1944; mem. enlisted branch, G-1 Div. (personnel), War Dept. Gen. Staff, 1941-42, in charge procurement and discharge section, Dec. 1941-Apr. 1942; later became asst. to asst. chief of staff, G-3, Hdqrs. II Corps, Jacksonville, Fla., then asst. chief, North African Theater of Operations; chief, European-North African Theater of Operations Div., War Dept. Gen. Staff, Washington, D.C., Jan.-July 1943, chief of North African section, July 1943-Jan. 1944; became asst. div. comdr. 83d Inf. Div., Jan. 1944; later assigned overseas. Decorated Legion of Merit. Home: 3713 Fulton St. N.W. Address: care The Adjutant General's Office, War Department, Washington 25, D.C.*

FERGER, Roger H(enry) (fēr'gēr), newspaper publisher; b. Cincinnati, O., Jan. 5, 1894; s. August and Margaret (Henry) F.; grad. Franklin Prep. Sch., Cincinnati, O., Class of 1912; grad. U. of Pennsylvania, Class of 1916; m. Claire Virginia McCartney, June 17, 1933; 1 son by previous marriage, Roger Hutton. Advertising agency exec., 1916-20; advt. mgr. Cincinnati (O.) Enquirer, 1920-33; dir. sales Pacific Railways Advt. Co., San Francisco, Calif., 1933-36; bus. mgr. Milwaukee (Wis.) Sentinel, 1936-38; Pittsburgh (Pa.) Post-Gazette, 1938-40; asst. publisher Cincinnati (O.) Enquirer, 1940-44, pub. since 1944; dir. Enquirer Bldg. Co., Guardian Bank of Cincinnati; trustee Cincinnati Southern Railway. Trustee Cincinnati Mus. Nat. History, Ohio Newspaper Assn.; dir. Cincinnati C. of C., Cincinnati and Hamilton County Red Cross, Cincinnati Community Chest, Good Samaritan Hosp., Cincinnati Council Navy League of U.S., Ohio State Safety Council; mem. adv. bd. Salvation Army. Mem. Sigma Chi. Republican. Episcopalian. Mason. Clubs: Queen City (dir.), Literary, Country, Optimists, Commercial Cuvier Press (Cincinnati). Home: 8 Garden Pl. (8). Office: 617 Vine St., Cincinnati 2, O.*

FERGUSON, see also Fergusson.

FERGUSON, Abner Haliburton, lawyer; b. Paris, Va., Sept. 12, 1881; s. Alfred and Matilda Pauline (Settle) F.; grad. Shenandoah Valley Mil. Acad., Winchester, Va., 1901; LL.B., Georgetown U., Washington, D.C., 1904; m. Ethel L. Lyons, Feb. 20, 1913; 1 dau., Margaret Lee (Mrs. Charles L. Werts). Admitted to D.C. bar, 1907, and since practiced in Washington, D.C.; mem. Ellis, Ferguson, Houghton & Gary; asst. gen. counsel Federal Housing Adminstrn., 1934, gen. counsel, 1935-39, 1st asst. adminstr. and gen. counsel, 1939, adminstr. since 1940. Mem. Board of Trade, Am. Bar Assn., Fed. Bar Assn. Democrat. Mason. Club: Chevy Chase. Home: 3815 Huntington St. N.W. Office: Vermont Av. and K St. N.W., Washington, D.C.

FERGUSON, Blanche Smith, novelist; b. Baltimore, Md.; d. Thomas Gilbert and Laura Blanch S.; student St. Martins Acad., Baltimore, Md., 1900-01, Visitation Acad., Baltimore, Md., 1908-09; m. Dr. James Henry Ferguson, Jr., Sept. 11, 1917. Freelance writer since 1928. Mem. Nat. League Am. Pen Women (nat. pres., 1944-46), Authors League America, Md. Soc. Prevention Cruelty to Animals (mem. bd. govs.), Md. Colonial Soc. Club: Baltimore (Md.) Country. Author: Blossoms in the Moon, 1934; Glorious Thunder, 1935; Boxwood, 1935; Lily of the Field, 1937; Gilded Dust, 1938; Bird of Paradise, 1939. Contbr. short stories to popular mags. Home: 4002 St. Paul St., Guilford, Baltimore 18, Md. Office: National Hdqrs., Nat. League American Pen Women, Willard Hotel, Washington, D.C.*

FERGUSON, Charles W., editor, author; b. Quanah, Tex., Aug. 23, 1901; s. Charles Nathaniel Newton and Hannah (Wright) F.; A.B., Southern Meth. U., 1923; grad. study Union Theol. Sem., New Sch. for Social Research (N.Y. City); m. Victoria Wallace, June 28, 1923; children—Charles Wallace, Hugh McGinnis. Meth. minister, 1923-25; asso. editor The Bookman and religious editor Doubleday, Doran & Co., 1926-30; sec. Ray Long & Richard R. Smith, Inc., 1930-32; pres. Round Table Press, 1932-34; asso. editor The Reader's Digest since 1934. Mem. Sigma Alpha Epsilon. Methodist. Author: The Confusion of Tongues: A Review of Modern Isms, 1927; Pigskin (novel) 1928; Fifty Million Brothers: A Panorama of American Lodges and Clubs, 1937. Contbr. to Southwest Rev., Am. Mercury, Reader's Digest, etc. Home: Chappaqua, N.Y. Office: Reader's Digest, Pleasantville, N.Y.

FERGUSON, (John) DeLancey, univ. prof.; b. Scottsville, N.Y., Nov. 13, 1888; s. Rev. John Dudley and Mary Anne (Leathem) F.; Rutgers, 1911, M.A., 1912; Ph.D., Columbia, 1916; m. Marion Ward Lockwood, Aug. 20, 1925; 1 dau., Jane Lockwood. Instr. English, Heidelberg Coll., 1914-16, asst. prof., 1916-18; asst. prof. English, Ohio Wesleyan U., 1918-21, asso. prof., 1921-24, prof., 1924-30; Guggenheim fellow, 1928-29; prof. English, Western Reserve U., 1930-44; prof. and chairman of English dept., Brooklyn Coll., since 1944; prof. English Northwestern U. (summers) 1929, 37; Columbia U. (summers) 1942, 43, 44. Former fellow Society of Antiquaries of Scotland; member Modern Language Association of America, Society of American Historians, Kipling Soc., Phi Beta Kappa. Compiler: Selected Poems of Robert Burns, 1926; Letters of Robert Burns (2 vols.), 1931; Men and Moments—A Book of Narratives, 1937; Theme and Variation in the Short Story (with H. A. Blaine and W. R. Dumble), 1938; Robert Burns, His Associates and contemporaries (with R. T. Fitzhugh) 1943. Author: American Literature in Spain, 1916; Pride and Passion—A Study of Robert Burns, 1938; Mark Twain: Man and Legend, 1943. Contbr. to mags. Home: 68 Montague St., Brooklyn 2, N.Y.

FERGUSON, Frank Cardwell, banker; b. East Orange, N.J., Oct. 15, 1883; s. William Frederick and Harriett (Law) F.; student N.Y. Univ. Sch. of Commerce, 1906-07; N.Y. Univ. Law Sch., 1907-08; LL.D., John Marshall Coll., 1938, Colgate U., 1939; m. Minnie Post, June 24, 1910; children—Lois F. (Mrs. John Hewitt Paige), Franklin. State bank examiner, N.J., 1908-16; v.p. Savings Investment & Trust Co., East Orange, N.J., 1916; pres. Union Trust Co. of N.J., Jersey City, 1916-23; pres. Hudson County Nat. Bank, Jersey City, since 1923; chmn. bd. Ampere Bank & Trust Co., East Orange, since 1926; dir. Am. Home Fire Assurance Co., Globe & Rutgers Fire Ins. Co., Am. Type Founders Co.; collector Internal Revenue, 5th Dist. of N.J., 1921-24; comm. Port of N.Y. Authority since 1924, chmn. since 1932. Republican. Clubs: Essex (Newark, N.J.); Luncheon (Jersey City); University, The Recess (N.Y. City). Home: 223 Midland Av., East Orange, N.J. Office: 75 Montgomery St., Jersey City, N.J.

FERGUSON, Fred Swearengin, newspaperman; b. Bargersville, Ind., Jan. 4, 1887; s. Alonzo and Elizabeth Jane (Swearengin) F.; ed. Indianapolis pub. schs. and Manual Training High Sch.; m. Helen Charlotte McFlynn, Apr. 29, 1911; children—Betty Jane (Mrs. Robert Lee Henry), Fred Thayer. Began as reporter Indianapolis News, 1907; with United Press in various larger bureaus throughout country, 1908-16; war corr. with A.E.F. for United Press covering Cantigny, St. Mihiel, Battle of Marne, Soissons and Argonne, 1916-17; covered Armistice commn. and later Versailles Peace Conf.; v.p. and gen. news mgr. United Press, 1920-26; pres. NEA Service, Inc., since 1926; pres. Acme Newspictures, Inc. Member entertainment committee National Horse Show; mem. Soc. of The First Division, Am. Horse Show Assn. Clubs: Dutch Treat, Lotos (New York); Huntington (L.I.) Country, Huntington Yacht. Home: Huntington, L.I., N.Y. Office: 461 8th Av., New York, N.Y.

FERGUSON, Garland Sevier, Jr., chmn. Fed. Trade Commn.; b. Waynesville, N.C., May 30, 1878; s. Garland Sevier and Sarah Frances (Norwood) F.; midshipman U.S. Naval Acad., 1895-96; student U. of N.C., 1897-1900, hon. LL.D., 1939; m. Margaret Merrimon, Oct. 30, 1907; children—Margaret Merrimon, Sarah Norwood, Garland Sevier III. Admitted to N.C. bar, 1900, practiced with father at Waynesville, 1900-02; practiced at Greensboro, 1902-18; referee in bankruptcy, U.S. Dist. Court, Western Dist. N.C., 1908-18; admitted bar U.S. Supreme Court, 1910; special counsel for Southern Ry., Greensboro, 1903-18; asst. gen. counsel Newport News Shipbuilding & Dry Dock Co., Washington, D.C., 1918-21; again practiced at Greensboro, 1921-27; apptd. mem. Federal Trade Commn. for terms 1927-41, chmn., 1930, 34, 38, 43. Mem. Nat. Emergency Council, 1934; mem. Temporary Nat. Econ. Com., 1938, 39, 40, 41. Mem. Kappa Alpha. Democrat. Methodist. Mason, K.P. Elk. Clubs: Merchants and Manufacturers, Greensboro Country, Sedgefield Country. Home: 2022 Columbia Road N.W. Address: Federal Trade Commission, 6th and Pennsylvania Av. N.W., Washington, D.C.

FERGUSON, George Oscar, Jr., prof. psychology; b. Leesburg, Va., Nov. 16, 1885; s. George Oscar and Sallie James (Cross) F.; B.A., Coll. of William and Mary, Williamsburg, Va., 1907; M.A., Columbia, 1911, Ph.D., 1917; m. Belle Frederick Faulkner, Dec. 28, 1916. Adj. prof. philosophy and psychology, 1907-11, pref. same and asso. prof. edn., 1911-16, William and Mary Coll., also prin. William and Mary Normal Acad., 1912-16; asso. prof. psychology and edn., Colgate U., 1916-19; pro. ednl. psychology, 1919-23, prof. psychology and edn., since 1923, U. of Va., also asst. dean of Coll., U. of Va., 1926-34, dean since 1934. Psychol. examiner, Camp Lee, Virginia, 1917-18. Mem. Am. Psychol. Assn., Kappa Sigma, Phi Delta Kappa, Phi Beta Kappa. Episcopalian. Clubs: Collonade, Farmington Country. Home: University, Va.

FERGUSON, Harley B(ascom), army officer; born Waynesville, N.C., Aug. 14, 1875; s. William Burder and Laura Adelaide (Reeves) F.; grad. U.S. Mil. Acad., 1897, Staff Coll., Ft. Leavenworth, Kan., 1904, Army War Coll., 1921; m. Mary Virginia McCormack, Jan. 3, 1907; children—Adele, Virginia, Harley B. Commd. add. 2d lt. Corps of Engrs., U.S. Army, June 11, 1897, and advanced through grades to brig. gen., 1932. With engr. troops in Cuba, 1898, Philippines, 1899; chief engr. China Relief Expdn., 1900; brig. gen. chief engr. 26 Army Corps, France, World War. Dist. engr., Montgomery, Ala., 1907-09; exec. office in charge raising of Battleship Maine, 1910-11; dist. engr., Milwaukee, Wis., 1913-16, Pittsburgh, Pa., 1920. In charge orgn. industrial mobilization office asst. sec. war; dir. Army Industrial Coll., 1921-26; div. engr., Gulf Division, New Orleans, 1928, Ohio River Div., Cincinnati, including Tennessee River, 1928-30, South Atlantic Div., 1930-32, Lower Miss. River div., and Pres. Miss. River Commn., 1932-39; mem. spl. engr. bds., Rivers & Harbors, 1930-32, St. Lawrence Waterway 1931-32, Muscle Shoals, Delaware River, Lexington Dam, Harvey Lock, Mouth Columbia River, Mouth Miss. River. Retired from active service with rank of major gen., 1939. Since 1942 consulting engineer Rivers and Harbors. Address: 1028 Connecticut Av. N.W., Washington, D.C.

FERGUSON, Harry George, industrialist; b. Dromore, County Down, Ulster, Ireland, Nov. 4, 1884; s. James and Mary (Bell) F.; educated privately; m. Mary Adelaide Watson, Apr. 21, 1913; 1 dau., Elizabeth. Engaged in automobile distribution and service; pioneer in automobile and airplane development; built and flew own airplane in Ireland, 1909; chmn. bd. Harry Ferguson, Inc., Dearborn, Mich.; chmn. bd. and mng. dir. Harry Ferguson (Motors) Ltd., Belfast, Northern Ireland. Joint sponsor with Henry Ford, Nat. Farm Youth Foundation, Dearborn, Mich. Mem. Instn. Automobile Engrs., Royal Aeronautical Soc. (both London). Clubs: Royal Automobile, British Racing Drivers (London); Brooklands Automobile (Surrey, Eng.). Inventor Ferguson system of agrl. production. Home: Belfast, Northern Ireland. Office: Dearborn, Mich.; also Belfast, Northern Ireland.*

FERGUSON, Hill, real estate; b. Montgomery, Ala., Jan. 6, 1877; s. Frederick Summerfield and Laura (Burr) F.; A.B., U. of Ala., 1896, LL.B., 1897; m. Louise Martin Walker, Dec. 15, 1909; children—Louise (dec.), Hill, Frederick, Virginia. Reporter Birmingham Age-Herald, 1897-99; ins. business with Louis V. Clark & Co., 1899-1906; real estate sales and development, Birmingham, 1906-13; v.p. The Jemison Cos., 1913-34; dep. chief appraiser of Home Owners' Loan Corp., Washington, D.C., 1934-38; administrative asst., Atlanta zone, Fed. Housing Adminstrn., 1938-39; chmn. Bd. of Equalization of Jefferson County, Birmingham, since 1939. Pres. Birmingham Real Estate Bd., 1914; sec. Nat. Assn. Real Estate Bds., 1916-17; pres. U. of Ala. Alumni Assn., 1904-07, and originator of "Greater University" movement; v.p. Am. Inst. of Real Estate Appraisers. Trustee U. of Ala. (mem. Exec. Com.). Mem. Birmingham Hist. Soc. (pres.); Nat. Assn. of Assessing Officers, Phi Beta Kappa, Sigma Nu (v.p.). Democrat. Clubs: Rotary, Athletic, Country. Originated the "Own Your Home" coöperative campaign idea, 1916. Home: 4243 Altamont Rd. Office: Court House, Birmingham, Ala.

FERGUSON, Homer, senator; b. Harrison City, Pa., Feb. 25, 1889; s. Samuel and Margarete (Bush) F.; student U. of Pittsburgh, 1910-11; LL.B., U. of Mich., 1913; m. Myrtle Jones, June 20, 1913; 1 dau., Amy Margaret (Mrs. Charles Robert Beltz). Admitted to Mich. bar, 1913; practiced law, 1913-29; circuit judge, 1929-43; U.S. senator for term starting Jan. 1943; on Senate Committee on Judiciary and Special Committee to Investigate the National Defense Program; professor of law, Detroit Coll. of Law. President Canadian-American Affiliate of Foreign Policy Assn. Director Boys Club; v.p. Economic Club.

Mem. Am., Mich. State and Detroit bar assns., Inst. of Pacific Relations, Council on Foreign Relations, Sigma Delta Kappa. Republican. Presbyterian. Clubs: Detroit Golf, Intercollegiate, Torch. Sitting as one-man grand jury, Wayne County, Mich., Aug. 21, 1939 to end of 1942. Received hon. degree LL.D., Kalamazoo Coll., Detroit Coll. of Law. Home: 18280 Fairway Drive, Detroit; also Westchester Apts., 39th and Cathedral Av., Washington. Office: Senate Office Bldg., Washington, D.C.

FERGUSON, Homer Lenoir, shipbuilder; b. Waynesville, Haywood Co., N.C., Mar. 6, 1873; s. William Burder and Laura Adelaide (Reeves) F.; grad., U.S. Naval Acad., 1892; graduate, Glasgow U., 1895; Dr. Commercial Science, Washington and Lee, 1930; LL.D., U. of Richmond, 1932; Dr. Engring., Worcester Polytech. Inst., 1933; D.Sc., Duke U., 1933; Dr. Engring., Rensselaer (N.Y.) 1937; D.Sc., William and Mary College, 1942; married Eliza Anderson Skinner, September 23, 1896. Assistant naval constructor, Columbian Iron Works, Baltimore, Maryland, 1895-96; adviser with Wolff & Zwicker, Portland (Ore.) Navy Yard, 1896-99, Navy Yard, Bremerton, Wash., 1899-1900; supt. constrn. Bath (Me.) Iron Works, 1900-02; asst. supt. constrn. Newport News (Va.) Shipbuilding & Dry Dock Co., 1902-04; with Bur. Constrn. and Repair, Washington, D.C., 1904-05; with Newport News Shipbuilding & Dry Dock Co. since 1905, pres. and gen. mgr., 1915-37, pres., 1937-40, pres. and chmn. of bd. since 1940; pres. Mariners Museum Land Co. (Va.); pres., trustee Mariners Museum of Newport News; dir. Chesapeake & Potomac Telephone Company of Virginia. Mem. Commn. of Safety of Life at Sea, London. President Chamber of Commerce, U.S., 1919-20; mem. Nat. Foreign Trade Council. Mem. President's Com. on Unemployment; mem. Nat. Industrial Conf. Bd. Trustee Carnegie Instn. of Washington, Webb Inst. Naval Architecture (New York); mem. Acad. Political Science, Soc. Naval Engrs., Soc. Naval Architects and Marine Engrs. (pres. 1928-29), Yorktown Sesquicentennial Assn., Shipbuilders Council of America, Nat. Assn. Mfrs., Am. Geog. Soc. (council), Phi Beta Kappa; hon. mem. Am. Soc. of Marine Engrs., Propeller Club of the United States. Awarded Diploma and Cross of Legion of Honor (France); Knight Comdr. Order Leopold II (Belgium). Episcopalian. Mason, Elk. Clubs: Engineers, Thousand Islands (New York); Army and Navy, City (Washington, D.C.); Westmoreland (Richmond, Virginia); James River Country (Newport News, Va.); Indian Creek (Fla.). Home: 5700 Huntington Av., Newport News, Va.

FERGUSON, James Edward, governor; Aug. 31, 1871-Sept. 21, 1944. See Vol. 9 (1916-17).

FERGUSON, John Calvin, adviser to the executive Yuan of the National Govt. of China; Mar. 1, 1866-Aug. 4, 1945. See Vol. 23 (1944-45).

FERGUSON, John Donald, newspaperman; b. Nevada, Mo., May 7, 1890; s. Jack L. and Leota (Sennett) F.; B.J., U. of Mo., 1915; m. Anna Irene Crotty, Apr. 4, 1915; 1 dau., Yvonne. Editor Boonville (Mo.) Weekly Republican, 1915; reporter and copy reader Kansas City Star, 1916-17; telegraph editor, mng. editor and editorial writer Sioux City (Ia.) Tribune, 1917-23; editorial writer Milwaukee Journal, 1923-38, asso. editor, v.p. The Journal Co., 1938-43, editor and pres. since 1943. Mem. Delta Upsilon, Sigma Delta Chi. Home: 1604 E. Blackthorne Pl. Office: The Milwaukee Journal, Milwaukee, Wis.

FERGUSON, Lucia (Caroline) Loomis (Mrs. Walter Ferguson), columnist; b. Boggy Depot, Indian Ty., Mar. 29, 1887; d. Enos Osborne (M.D.) and Lena (Arbogast) Loomis; ed. St. Xavier's Acad., Denison, Tex., 1902, Hardin Coll., Mexico, Mo., 1903-04; diploma Sch. of Fine Arts (U. of Okla.), 1907; m. Walter Ferguson, Nov. 7, 1908; children—Loomis Benton, Ruth Elva, Thomas Bruce. Associated with husband in publication of Cherokee Republican 10 yrs., becoming known through a column under her name devoted to the interests of women; returned to newspaper writing as columnist of Oklahoma News, 1923, and since 1925 has regularly syndicated "A Woman's Viewpoint" in the Scripps-Howard newspapers. Mem. Am. Assn. Univ. Women, Business and Professional Women's Club, Okla. Hall of Fame, Y.W.C.A., Phi Beta Kappa, Kappa Alpha Theta, Theta Sigma Phi; hon. mem. Am. Women's Assn. Home: 1647 S. Elwood Av., Tulsa, Okla.

FERGUSON, Melville Foster, editor, author; b. Phila., Pa., Sept. 8, 1874; s. John L. and Emma Josephine (Ball) F.; A.B., Central High Sch., Phila., 1893; m. Margaret Evelyn Stein, June 28, 1899; children—Dorothy Elizabeth, Marjorie Josephine (wife of Dr. Horace R. Blank), Katharine Murray. Began as reporter with Phila. Record, May 30, 1896, editorial writer, 1903-23, mng. editor, 1923-25, editor, 1926-28; editorial writer Evening Bulletin, 1929-37, editor since 1937. Presbyterian. Author: Motor Camping on Western Trails, 1925. Home: 139 E. Durham St., Philadelphia, Pa.

FERGUSON, Milton James, librarian; b. Hubbardstown, W.Va., Apr. 11, 1879; s. of William Harvey and Nancy Ann (Strother) F.; A.B., U. of Okla., 1901, A.M., 1906; certificate N.Y. State Library Sch., 1902; D.H.L., New York U., 1933; m. Rose Margene Barnett, Sept. 5, 1903; 1 dau., Ruth B. Librarian U. of Okla., 1902-07; asst. librarian Calif. State Library, 1908-17, librarian, 1917-30; chief librarian Brooklyn (N.Y.) Pub. Library since 1930. Mem. Am. Library Assn. (exec. bd., 1925-26, 1933-37, pres. 1938-39), Calif. Library Assn. (pres. 1918-19 and 1926-27), Nat. Assn. of State Libraries (pres. 1918-19), N.Y. Library Assn. (pres. 1932-33), N.Y. City Library Club (pres. 1932-33), Brooklyn Conf. Adult Edn. (pres. 1932-33), Am. Assn. Adult Edn., N.Y. Adult Education, Am. Inst. of Graphic Arts, Print Makers Soc. of Calif. (hon.), Calif. Soc. of Etchers (hon.), Phi Beta Kappa, Calif. rep. of Library War Service during World War; mem. advisory war cabinet of State Council of Defense, Calif., 1918. Admitted to Calif. bar, 1912. Pres. League of Library Commns., 1923-27; pres. Sacramento council Boy Scouts of America, 1923; trustee Edn. Foundation of Lake Placid since 1937; mem. Library Council of State of New York. Mem. New York Academy of Public Edn. Clubs: Rotary (pres. Sacramento 1921-22, Brooklyn 1939-40), Municipal (pres. 1944-45), Carteret Book, Rembrandt (Brooklyn); Old Field, Grolier, St. Andrew's Society of State of N.Y. Democrat. Mason (30°). Made library survey Union of South Africa, Rhodesia and Kenya Colony, for Carnegie Corp. of New York, 1928-29. Editor: American Library Laws, 1930. Home: 115 Willow St. Address: Grand Army Plaza, Brooklyn 17, N.Y.

FERGUSON, Nancy Maybin, artist; b. Phila., Pa.; d. George Sloan and Margaret (Maybin) Ferguson; ed. Girls High Sch., Phila., Phila. Sch. Design for Women, Pa. Acad. Fine Arts. Work has been exhibited in Carnegie Inst. (Pittsburgh), New York, Acad. of Design, Phila. Acad. of Fine Arts, Corcorán Biennial (Washington, D.C.), Buffalo, Detroit, Art Institute of Chicago, Milwaukee, Boston, California, Texas and Paris Salon; represented in Philadelphia Academy of Fine Arts, Reading Museum, Barnes collection (Overbrook), Philadelphia, Art Alliance, Philadelphia School of Design for Women, Woodmere Gallery (Chestnut Hill), and other collections. Did Red Cross work with disabled soldiers and their families after World War. Mem. Fellowship of Pa. Acad. of Fine Arts, Phila. Sch. of Design Alumnæ, Provincetown Art Assn., Phila. Art Alliance. Awarded Phila. Sch. of Design European Fellowship; Pa. Acad. Fine Arts European Fellowship; 1st and 2d Tappan Prizes, Pa. Acad. Fine Arts; hon. mention, Nat. Assn. Women Painters and Sculptors, N.Y., gold medal, Men's Sketch Club, Phila.; Fellowship of Pa. Acad. of Fine Arts First Prize; prize from Gimbel's Store, Philadelphia; 1st prize, Germantown Exhbn., Phila.; selected by Art Jury as best woman painter in Phila. and vicinity; Mary Smith prize, Phila. Academy of Fine Arts. Republican. Episcopalian. Home: 53 W. Tulpehocken St., Germantown, Philadelphia 44, Pa.

FERGUSON, Olin Jerome, educator; b. Annawan, Ill., Nov. 21, 1875; s. Henry Jerome and Mary Catherine (Troyer) F.; B.S. in E.E., U. of Neb., 1903; M.E.E., Union U., Schenectady, N.Y., 1909; m. Hannah Miller Ferriss, June 6, 1907; children—Elizabeth Alden, Richard Ferriss, Robert Olin, Ruth Hannah. Instr. in elec. engring., Union Coll., Schenectady, 1905-07, asst. prof. elec. engring., 1907-12; prof. since 1912, U. of Neb., also dean Coll. of Engring., 1920-45. Civilian dir. educational courses for soldier students, University of Nebraska, 1917-18. Director War Preparation Courses, 1939-45. Fellow Am. Inst. E.E.; mem. Soc. for Promotion Engring. Edn. (past pres.), Am. Assn. Univ. Profs., Am. Interprofessional Inst. (past pres.), The Newcomen Society, Sigma Xi, Sigma Tau. Republican. Baptist. Mason. Club: Rotary. Author: Elements of Electrical Transmission, 1911; Electric Lighting, 1920. Home: 2772 Rathbone Rd., Lincoln, Neb.

FERGUSON, Roy K.; pres. St. Regis Paper Co. Office: 230 Park Av., New York, N.Y.*

FERGUSON, Samuel, pub. utility executive; B.S., Trinity Coll., Conn., 1896; E.E. and M.A., Columbia, 1899. Began with Gen. Electric Co., Schenectady, N.Y.; chmn. and pres., Hartford Electric Light Co., Connecticut Power Company; dir. Arrow-Hart-Hegeman Co., Colt's Firearms Manufacturing Co., Hartford Accident & Indemnity Co., Hartford Fire Ins. Co., Hartford Steam Boiler Inspection & Ins. Co., Hartford Nat. Bank & Trust Co., Hartford Electric Steel Corp., Western Mass. Cos.; trustee Soc. for Savings. Trustee Trinity Coll. Mem. Am. Inst. E.E., Conn. Chamber Commerce (dir.). Home: 851 Prospect Av., West Hartford, Conn. Office: 266 Pearl St., Hartford, Conn.

FERGUSON, Smith Farley, hon. chmn. Gen. Time Instruments Corp.; b. Essex, N.Y., Sept. 8, 1872; s. Everard D. and Marion A. (Farley) F.; Ph.B., Yale, 1894; m. Margaret C. Florance, June 8, 1918. With Ludlow Valve Mfg. Co., Troy, N.Y., 1894-1903; pres. Mackenzie, Quarrier & Ferguson, Inc., engrs. and contractors, New York, 1903-14; mem. Hill & Ferguson, cons. engrs., New York, 1914-22; dir. and active in management Seth Thomas Clock Co. since 1925; v.p. Gen. Time Instruments Corp., 1931-36, chmn. bd. dirs. since 1936. Trustee Overlook Hosp. (Summit, N.J.). Director N.Y. Assn. for the Blind. Member Clock Mfrs. Assn. of America (pres. 1934-44), Delta Phi. Republican. Episcopalian (vestryman Christ Ch., Short Hills, N.J.). Clubs: Yale (New York); Short Hills (Short Hills, N.J.); Graduates (New Haven, Conn.). Home: Stewart Rd., Short Hills, N.J.

FERGUSON, Sydney, pres. The Mead Corp., Chillicothe, O.; chmn. bd. Escanaba Paper Co.; v.p., treas. Mead Investment Co.; vice pres. G. H. Mead Company, Brunswick Pulp & Paper Co., Upper Mich. Power & Light Co.; dir. Mead Sales Co.; chmn. Manistique Pulp & Paper Co.; dir. Manistique Light & Power Co. Home: 29 Fairview Rd., Scarsdale, N.Y. Office: 230 Park Av., New York, N.Y.

FERGUSON, William Blair Morton (William Morton), author; b. Belfast, Ireland, Feb. 4, 1881; s. Robert Lamont and Rachel (Morton) F.; brought to U.S., 1888; ed. privately, New York; m. Elsie Hubbard, June 2, 1909; children—Robert Lamont, Elsie. Began lit. work, 1904. Mem. Authors' League of America. Republican. Presbyterian. Author: Garrison's Finish, 1907; Zollenstein, 1909; A Man's Code, 1915; The Black Company, 1924; Other Folks' Money; Masquerade, 1925; The Edged Tool; The Clew in the Glass, 1926; The Dumb-bell, 1927; The Riddle of the Rose, 1929; Lightnin' Calvert, 1930; Little Lost Lady, 1931; Mystery of the Human Bookcase, 1931; Murder of Christine Wilmerding, 1932; Pilditch Puzzle, 1932; Black Bread, 1933; Reckoning, A Sequel to Lightnin' Calvert, 1933; Singing Snake, 1935; Vanishing Men, 1935; Wyoming Tragedy, 1935; Crackerjack, 1936; Island of Surprises, 1935; Somewhere Off Borneo, 1936; Bobo Marches, 1937; Dog Fox, 1938; London Lamb, 1939; Sally, 1940; Escape to Eternity, 1944.*

FERGUSON, William H., exec. v.p. Continental Oil Co. (Del.); b. Pittsburgh, Pa., 1884; s. William C. and Anne (McKnight) F.; A.B., Washington and Jefferson Coll., 1905; LL.D., Denver U. Law Sch., 1908; m. Janet Goetzen, Jan. 26, 1916. Admitted to Colo. bar, 1908; mem. law firm Smith, Brock & Ferguson, Denver, 1912-22; dir. and gen. counsel Continental Oil Co., 1922-24; exec. v.p. and dir. various subsidiaries since 1924; dir. Daniels & Fisher Stores Co., Northern Okla. Gas Co., also director of Public Service Company of Colorado, U.S. Nat. Bank of Denver. Mem. Petroleum Industry War Council and gen. chmn. dist. 4 (Idaho, Utah, Mont., Wyo. and Colo.) under Petroleum Administrator for War. Dir. Am. Petroleum Inst. since 1929. Clubs: Denver, Denver Country, Cherry Hills Country, Mile High. Author articles and papers on economic and legal phases of oil industry. Home: 3901 S. Gilpin St. Office: Continental Oil Bldg., Denver, Colo.

FERGUSON, William Scott, historian; b. Marshfield, P.E.I., Can., Nov. 11, 1875; s. Donald (senator and privy councillor Dominion of Can.) and Elizabeth (Scott) F.; A.B., McGill U., Montreal, 1896, LL.D., 1921; A.M., Cornell U., 1897, Ph.D., 1899; Litt.D., U. of Louvain, Belgium, 1927; LL.D., U. of Toronto, 1934; studied at U. of Berlin and Athens, Greece, 1899-1900; m. Mary Alena White, 1902; 1 dau., Elizabeth Frances. Instr. Greek and Roman history, 1900-03, asst. prof., 1903-06, asso. prof., 1906-08, U. of Calif.; research asso., Carnegie Instn. of Washington, 1906-07; asst. prof. history, Harvard, 1908-12, prof. ancient history, 1912-29, McLean prof. ancient and modern history, 1929-45, dean of faculty of arts and sciences, 1939-42; prof. Am. Sch. Classical Studies, Athens, Greece, 1913-14. Fellow American Academy of Arts and Sciences; corr. fellow British Academy; mem. American Philological Assn., Archeol. Inst. America, Am. Philos. Soc., Mass. Hist. Soc., Am. Hist. Assn. (pres. 1939), Soc. Hellenic Studies of London (hon.), Phi Beta Kappa. Clubs: Harvard (Boston); Faculty (Cambridge). Author: The Athenian Secretaries, 1898; The Athenian Archons, 1899; Hellenistic Athens, 1911; Greek Imperialism, 1913; The Treasures of Athena, 1931; Athenian Tribal Cycles, 1932. Contbr. to Cambridge Ancient History and to hist., philol. and archeol. jours. in America, Eng., France and Germany. Address: 8 Scott St., Cambridge, Mass.

FERGUSSON, see also Ferguson.

FERGUSSON, Erna, author; b. Albuquerque, N.M., Jan. 10, 1888; d. Harvey Butler and Clara Mary (Huning) Fergusson; grad. Girls Collegiate Sch., Los Angeles, 1907; B.Pd., U. of N.M., 1912; M.A., Columbia, 1913. Teacher Albuquerque Pub. Schs., 1914-17; Red Cross home service sec. State Supervisor of N.M., 1919; reporter Albuquerque Herald, 1920; dude wrangler Albuquerque and Santa Fe, N.M., 1920-27; writer and lecturer since 1925. With Division Education, Office Coordinator Inter-American Affairs, Washington, D.C., 1944. Mem. Phi Mu. Democrat. Author: Dancing Gods, 1931; Mexican Cookbook, 1934; Fiesta in Mexico, 1934; Guatemala, 1937; Venezuela, 1939; Our Southwest, 1940; Our Hawaii, 1942; Chile, 1943; also many articles. Home: 1021 Orchard Place, Albuquerque, N.M.

FERGUSSON, Harvey, writer. See Vol. 23 (1944-45).

FERGUSSON, Sterling Price, meteorologist; b. Dixon's Springs, Tenn., Nov. 8, 1868; s. William Wallace and Medora C. (Kerby) F.; ed. pub. schs., Haywood Acad., Riddleton, Tenn., and private study; m. Carrie M. Tucker, Sept. 5, 1903. At Blue Hill Obs., Hyde Park, Mass., advancing to sr. asst., 1887-1911; prof. meteorology and asso. in Expt. Sta., U. of Nev., 1911-16; meteorologist, U.S. Weather Bur.,

1916-33; research asso. Blue Hills Obs., Harvard, since 1931. Performed with H. H. Clayton and William A. Eddy, first experiment of elevating a recording instrument by kites, at Blue Hill, Aug. 4, 1894; this method of research came into use throughout the world. As rep. of the Blue Hill Obs. at St. Louis Expn. conducted first ascensions of ballons-sondes undertaken in America, Sept. 1904; has shared work of expeditions studying meteorology of solar eclipses, chiefly at Blue Hill and the Weather Bureau, since 1889; designed exhibits of meteorol. apparatus for expns. at St. Louis, 1904, and Phila., 1926, the Harvard Tercentenary, 1936, the A.A.A.S., 1936, and elsewhere; equipped and conducted expdns. to Mt. Washington, N.H., for study of mountain meteorology, 1905, 06, 07 and since 1932; meteorologist, Hobbs Greenland Expdn., 1926-27; has devised many instruments and methods for use in meteorology and by scientific expdns., including the first recording apparatus lifted by kites, long period instruments for isolated stations, measuring instruments, etc. Fellow A.A.A.S., Am. Meteorol. Soc., Am. Acad. Arts and Sciences; mem. Inst. of the Aeronautical Sciences, Appalachian Mountain Club, Phi Kappa Phi. Democrat. Unitarian. Mason. Author many monographs and papers on scientific subjects. Address: Blue Hill Observatory, Milton 86, Mass.

FERM, Vergilius Ture Anselm, college prof.; b. Sioux City, Ia., Jan. 6, 1896; s. Rev. Olaf Wilhelm and Mathilda (Slattengren) F.; A.B., Augustana Coll., Rock Island, Ill., 1916, B.D., Augustana Theol. Sem., 1919; student Ia. State U., 1919-22; A.M., Yale, 1923, Ph.D., 1925, grad. work, 1926; m. Nellie Agnette Nelson, June 25, 1919; children—Verginia Annette (deceased), Vergilius Nelson (deceased), Vergil Harkness, Deane William, Jules Robert Livingston. Ordained Lutheran ministry, 1919; pastor Cedar Rapids, Ia., 1919-22, St. Paul's Ch., Ansonia, Conn., 1922-26, First Ch., West Haven, Conn., 1924-26; prof. philosophy and social sciences, Albright Coll., Reading, Pa., 1926-27; asst. prof. philosophy, Coll. of Wooster (O.), 1927-28, prof. since 1928, Compton prof. philosophy and head of dept. since 1938, dean of College Summer Session, 1940, 41, 42, 44; visiting prof., Auburn (N.Y.) Theol. Sem., summer 1937. Mem. Lutheran Ministerium of Augustana Synod, Am. Philos. Assn., Am. Assn. Univ. Profs., Am. Theol. Society, (vice-president, 1943-44, president, 1944-45), American Soc. of Church History. Author: The Crisis in American Lutheran Theology, 1927; First Adventures in Philosophy, 1936; First Chapters in Religious Philosophy, 1937. Co-author: The Nature of Religious Experience, 1937. Editor and contbr. to What is Lutheranism?, 1930; editor Contemporary American Theology, Vol. 1, 1932, Vol. 2, 1933; Religion in Transition, 1937. Contbr. to Dictionary of Am. Biography, Ency. of Child Guidance, and religious and philos. jours. Contbg. editor Dictionary of Philosophy; contbg. editor Philosophic Abstracts; editor Encyclopedia of Religion, 1945. Home: 1586 Beall Av., Wooster, O.; (summer) Mercer Lake, Mercer, Wis.

FERMI, Enrico (fĕr'mē), physicist; b. Rome, Italy, Sept. 29, 1901; s. Alberto and Ida (de Gattis) F.; student U. of Pisa (Italy), 1918-22; hon. degrees from Univs. of Utrecht and Heidelberg; m. Laura Capon, July 18, 1928; children—Nella, Giulio. Came to U.S., Jan. 1939; lecturer in physics, U. of Florence (Italy), 1924-26; prof. of theoretical physics, U. of Rome, 1927-38; became prof. of physics, Columbia, 1939; research, University of Chicago, on atomic bomb, 1945. Awarded Nobel prize for physics, 1938. Mem. Am. Phys. Soc., Am. Philos. Soc., Sigma Xi. Catholic. Author: Thermodynamics, 1937; also several books pub. in Italy. Contbr. to scientific jours. Research: atomic physics. Address: care University of Chicago, Chicago, Ill.

FERN, George Henry, educator; b. Sebewaing, Mich., Oct. 14, 1897; s. Conrad and Katherine (Schlepper) F.; B.S., Tex. A. and M. Coll., 1929; m. Ruth Biesterfeld, Mar. 20, 1920; children—Charlotte Ann, Lois Rae. Began as apprentice patternmaker, 1911; instr. wood patternmaking, drafting, mathematics, Arthur Hill Trade Sch., Saginaw, 1917-20 and 1922-24; asst. prof. mech. engring., Texas A. and M. Coll., 1924-25, supt. mech. engring. shops, 1925-28, asso. prof. vocational edn. and Smith-Hughes teacher trainer, 1928-33; state dir. indsl. edn., Tex., 1933-36, state dir. vocational and adult edn., Tex., 1933-36; dir. Michigan State Board of Control for Vocational Education, 1936-45, state director war production worker training and food production war training in Michigan, 1940-45; chief, training branch, Civilian Personnel Division, Office of Secretary of War, since 1945. Served with Michigan National Guards, 1915-16, on Mexican border. Member Michigan Industrial Education Society, American Vocational Association (vice-president), Michigan Society Vocational Edn., Nat. Assn. State Dirs. of Vocational Edn. (pres. 1937-38), Future Farmers of America (hon.), Iota Lambda Sigma, Nu Sigma Pi, Epsilon Pi Tau. Presbyterian. Mason (Knight Templar). Author: What is Vocational Education?; Training for Supervision in Authority; co-author: Teaching with Films. Contbr. articles to Safety Edn., Mich. Vocational Outlook (editor), Nat. Printing Edn. Jour., Publs. of U.S. Office of Edn.; editor, also contbr. chapter on vocational edn., Michigan Today. Office: The Pentagon, Washington, D.C.

FERNALD, Henry Barker; b. McConnelsville, O., Jan. 9, 1878; s. James Champlin and Nettie (Barker) F.; A.B., New York U., 1901; C.P.A., 1909; m. Emma Woolley, Nov. 21, 1907; children—Henry Barker, Elizabeth. In Philippine govt. service, depts. of edn., treasury, audit, 1901-06; on return to U.S. entered pub. accounting work; organized, 1914, firm of Loomis, Suffern & Fernald, of which is now sr. partner; spl. asst. to gov. of N.J. in charge of preparation of State budget, 1917-24; alumni mem. council, New York U., 1939-41; mem. com. on Fed. finance Chamber of Commerce; has served on taxation coms. of various business and professional orgns.; known as authority on taxation. Member New Jersey Militia Reserve, 1917-18. Mem. Am. Inst. Accountants, N.Y. State Soc. C.P.A.'s, N.J. Soc. C.P.A.'s (pres. 1931-33), Nat. Assn. Cost Accountants, Ohio Soc., Accountants Club America, Alumni Fed. of New York Univ. (pres. 1935-37), Bibliog. Soc. of America, S.A.R., Zeta Psi, Phi Beta Kappa; asso. mem. Am. Inst. Mining and Metall. Engrs. Republican. Baptist. Clubs: Down Town (Newark); Bankers, Grolier, Lotos, Mining, University, Zeta Psi, Philippine Club of New York; Metropolitan, University (Washington, D.C.); Upper Montclair Country. Contbr. articles on accounting and tax subjects. Home: 145 Lorraine Av., Upper Montclair, N.J. Office: 80 Broad St., New York, N.Y.

FERNALD, Merritt Lyndon, botanist; b. Orono, Me., Oct. 5, 1873; s. Merritt Caldwell and Mary Lovejoy (Heywood) F.; B.S., Harvard, 1897; hon. D.C.L., Acadia Univ., Nova Scotia, 1933; honorary D.Sc., U. of Montréal, 1938; m. Margaret Howard Grant, Apr. 15, 1907; children—Katharine, Mary (dec.), Henry Grant. Asst. in Gray Herbarium, 1891-1902, instr. botany, 1902-05, asst. prof., 1905-15, Fisher prof. natural history since 1915, curator of Gray Herbarium, 1915-36, dir. since 1937, Harvard. Associate editor of Rhodora (jour. of N.E. Bot. Club), 1890-1928, editor in chief since 1924. Writer numerous bot. papers and monographs. Editor: Gray's Manual of Botany (with Benjamin L. Robinson). Fellow Am. Acad. Arts and Sciences, Bot. Soc. America, A.A.A.S.; mem. Am. Philos. Soc., Nat. Acad. Science, New England Botanical Club (pres. 1911-14), Assn. Am. Geographers, Am. Soc. Naturalists, Acad. Nat. Science, Phila., Boston Soc. Natural History, Conn. Bot. Soc., Phila. Bot. Club, Bot. Soc. and Exchange Club of British Islands, Norske Videnskaps Akademi, Société Linnéane de Lyon, Societas Phytogeographica Suecana (hon.); fgn. mem. Linnean Soc., London. Awarded Leidy Medal, 1940. Author: Edible Wild Plants of Eastern North America (with Alfred C. Kinsey). Home: 14 Hawthorn St., Cambridge, Mass.

FERNANDEZ, Antonio M. (fĕr-nän'dĕz), lawyer; b. Springer, N.M., Jan. 17, 1902; s. Jose Estevan and Maria Anita (Lopez) F.; student Highlands U., Las Vegas, N.M., 1921, Cumberland U., Tenn., 1931; m. Cleofas Chavez, June 9, 1924; children—Anita, Dolores, Antonio Manuel, Orlando Octaviano, Manuel Andres. Court reporter, 1924-30; admitted to N.M. bar, 1931, and since practiced in N.M.; mem. Legislature, 1935; chief tax atty., 1935-36; asst. atty. gen., 1937-41; mem. Pub. Service Commn., 1941-42; mem. 78th and 79th Congresses (1943-47), at large for N.M. Home: 328 Sena St., Santa Fe, N.M. Address: 3001 Cheverly Av., Cheverly, Md.

FERNANDEZ, Javier Cortés, consul gen. of Costa Rica. Address: Consulate of Costa Rica, 17 Battery Place, New York, N.Y.*

FERNANDEZ, Joachim O. (fĕr-nän-dĕz), congressman; b. New Orleans, Aug. 14, 1896; s. Octave Gonzales and Mary (Benson) F.; private edn.; m. Viola Murray, June 3, 1920; children—Florau, Joachim, Mercedes, June Rose, Joachim. Demurrage and tariff expert. Member Constl. Conv. of La., 1921. Mem. La. Ho. of Rep., 1924-28; elected to La. Senate, term 1928-32; mem. 72d to 76th Congresses (1931-41), 1st La. Dist.; now serving as lt. comdr. U.S.N.R., 8th Naval District. Democrat. Catholic. Clubs: Tariff, Young Mens' Business, Semrah, Jesters, Nemo. Home: 3501 St. Claude Av., New Orleans, La.*

FERNANDEZ, Joaquin (fĕr-nän'dĕz), Chilean foreign minister; b. Santiago, 1895; ed. French schools, U. of Chile; m. Laura Salinas Vega. Entered diplomatic service, 1916; served in various countries; returned to Chile, becoming asst. treas., Aconcagua; mayor and asst. treas., Santiago; minister of interior; foreign ambassador to Uruguay; became foreign minister, November 1942. Decorated Knight Commander of the Nassau Orange (Holland), Order of the Crown (Italy), Order of the Liberator (Venezuela). Address: Santiago, Chile.*

FERNANDEZ-MacGREGOR, Rafael, Mexican govt. official; b. Mexico City, Mexico, Feb. 23, 1895; s. Genaro R. Fernández and Concepción MacGregor; B.S., Escuela Nacional Preparatoria, Mexico City, 1912; C.E., Universidad Nacional de México, 1918; m. Margarita Maza, Apr. 13, 1921; children—Rafael, Jaime, Renato, Margarita, Laura, Concepción. Asst. engr., Panuco River Dredging Com., 1917; harbor engr., 1919; engr., water dept., Dept. of Agr., 1921-23; cadastral engr., Mexico City, 1923-24; prof. mathematics, U. of Mexico, 1922-24; surveyor Mexican sect. Internat. Boundary Com., 1924-29, engr., 1930-31; sec. and tech. adviser Mexican sect. Internat. Water Com., 1929-33; public works engr., Mexico City, 1932-34; mem. Tech. Commn. of Internat. Waters, Feb.-Dec. 1933; engr. Internat. Boundary and Water Com., 1934-35; cons. engr. Internat. Water Com., 1936-41; commr. Mexican sect. Internat. Boundary and Water Com., 1934-35; cons. engr. Internat. Water Com., 1936-41; commr. Mexican sect. Internat. Boundary and Water Com. since 1941; signed (with Dr. Francisco Castillo Nájera, Mexican ambassador to U.S.) the Mexico-U.S.A. Water Treaty, Feb. 3, 1944. Home: 501 Los Angeles St., El Paso, Tex. Office: 219 Av. Lerdo, Ciudad Juarez, Chihuahua, Mexico.

FERNBERGER, Samuel Weiller, prof. psychology; b. Phila., Pa., June 4, 1887; s. Henry and Julia (Weiller) F.; B.S., U. of Pa., 1908; A.M., 1909, Ph.D., 1912; m. Eve Wallerstein, July 12, 1922; children—Edward, John Marshall. Asst. in psychology, U. of Pa., 1908-10, instr., 1910-12; instr. psychology, Clark U., 1912-15, asst. prof., 1915-20; asst. prof. psychology, U. of Pa., 1920-27, prof. since 1927; lecturer, Curtis Inst. of Music, 1926-28. Chmn. com. for perceptual problems, Nat. Research Council, 1940-41. Mem. C6, Nat. Defense Research Com., 1941; tech. aide D7, Nat. Defense Research Com. since 1941. Served as 2d lt. then 1st lt. inf., U.S. Army, 1917-19. Decorated with Croix de Guerre (France). Fellow A.A.A.S.; mem. Am. Psychol. Assn. (treas. 1922-24, sec. 1926-28), Society Experimental Psychologists (secretary since 1928), National Institute Psychology (president 1936-41), Eastern Psychol. Assn. (pres. 1936), Psychometric Soc., Sigma Xi. Democrat. Reformed Jewish religion. Mason. Clubs: Lenape, British Officers (Phila.); Brodheads Forest and Stream (Analomink, Pa.). Author: Elementary General Psychology, 1936. Contbr. monographs and articles to psychol. journs. Editor: The Psychological Bulletin, 1918-30, Journal of Experimental Psychology since 1930; co-operating editor, American Journal of Psychology since 1925. Home: 6314 Wissahickon Av., Philadelphia, Pa.

FERNSWORTH, Lawrence A., foreign corr., author; b. Portland, Ore., Jan. 25, 1891; s. Joseph and Mary (McQuarry) F.; student U. of Calif., 1919-21, Columbia U., 1923; U. of Montpellier, France, 1925-29; m. Isabel Dick Macdonald, June 22, 1938; 1 son, Lawrence Colin. Instr. of English, Mt. Angel Coll., Ore., 1910-11; successively reporter, news and telegraph editor, editor and publisher, Portland; Washington County, Ore., San Francisco, Salt Lake City, Oakland, Dallas, Cincinnati, Chicago, Washington and New York, 1911-24; foreign corr., New York Times, 1929-38; corr. in Spain and Switzerland for London Times, 1934-40; Nieman fellow, Harvard University, 1943-44; instr. journalism, New York University, 1945-46; made archeology studies in Southern France; investigated customs of Andorra, articles appearing in National Geog. Mag., Natural History, Foreign Affairs, London Times, etc. Pres. Foreign Correspondents Assn. in Spain. Served in Officers Training Sch., Camp Taylor, Ky., World War. Placed on honor list of The Nation as one of most outstanding foreign correspondents, 1936. Clubs: Harvard Faculty; N.Y. University, Harvard (New York). Author: Protestants under Franco, 1939; Nothing But Danger, 1939; Dictators and Democrats, 1941. Home: Cambridge, Mass. Address: care Nieman Foundation, 44 Holyoke House, Cambridge 38, Mass.

FERRELL, see also Farrell.

FERRELL, Harrison Herbert, coll. dean; b. Chicago, Ill., Aug. 28, 1900; s. Harrison Herbert and Susanna (Reed) F.; B.S., Northwestern U., 1924, A.M., 1925, Ph.D., 1928; violin study with Ludwig Becker, Columbia Sch. of Music, Chicago; m. Emily Miriam Grazia Bell, Sept. 15, 1929. Research fellow Germanic philology, Northwestern U., 1924-27; prof. and head of dept. of German, W.Va. State Coll. (Negro co-educational coll.), since 1928, acting dean, 1930-32, asst. dean, 1932-33, acting registrar, 1934-35, registrar, 1935-37, dean since 1937; violinist; founder and conductor Ferrell Symphony Orchestra (founded as a memorial to Harrison Herbert Ferrell, Sr.). Pres. Chicago Music Assn., 1928; dir. W.Va. State College Strings. Mem. Modern Lang. Assn., Am. Teachers Assn., Nat. Assn. Negro Musicians (advisory bd. 1928-30), W.Va. Foreign Lang. Assn. (sec. since 1935), Kappa Alpha Psi, Sigma Pi Phi. Address: West Virginia State Coll., Institute, W.Va.

FERRELL, John Atkinson, medical director; b. Clinton, N.C., Dec. 14, 1880; s. James Alexander and Cornelia (Murphy) F.; B.S., U. of N.C., 1902, M.D., 1907; Dr. P.H., Johns Hopkins, 1919; m. Lucile Devereaux Withers, Jan. 28, 1909; children—John A., Benj. Withers (dec.), Bettie Devereaux. Practiced in Kenansville, N.C.; supt. health Duplin County; asst. sec. State Bd. of Health, in charge of campaign against hookworm disease in conection with Rockefeller Sanitary Commn., 1907-10; asst. administrative sec. Rockefeller Sanitary Commn., Washington, 1913-14; asso. dir. Internat. Health Div., Rockefeller Foundation, 1913-44; med. dir. Markle Foundation since 1944. Mem. A.M.A., Southern Med. Assn., Nat. Malaria Com. (chmn. 1924), Med. Soc. State of N.C. (sec. 1912-15), Med. Soc. of N.Y. County, N.Y., Med. Soc. State of N.Y., Am. Pub. Health Assn. (pres. 1933, chmn. exec. bd. 1935-39), Am. Soc. Tropical Medicine, Royal Inst. of Pub. Health; hon. life mem. Conf. of State and Provincial Health Authorities of North America; hon. life mem. Canadian Pub. Health

Assn.; hon. fellow Royal Sanitary Inst.; mem. Delta Omega (pres., 1931). Democrat. Episcopalian. Clubs: Cosmos (Washington); Town Hall (New York); Woodway Country (Stamford). Writer on public health, etc. Received LL.D. (hon.), 1940. Home: 96 Hubbard Av., Stamford, Conn. Office: 14 Wall St., New York 5, N.Y.

FERREN, John (Millard), artist; b. Pendleton, Ore., Oct. 17, 1905; s. James William and Verna Zay (Westfall) F.; grad. Poly. High Sch., Los Angeles, Calif., 1923; m. Inez Chatfield; 1 dau., Gael Chatfield. Began as sculptor and professional stone carver, 1926; painter since 1930; chief of publs., Psychol. Warfare Div., May 1943-July 1945, Algiers, Naples, Rome, London, Paris, N.Y. One-man exhibitions: Hollywood, Paris, New York, Minneapolis, 1936, New York, Chicago, Paris, 1937, Paris, New York, 1938, Hollywood, 1941, New York, 1942. Represented in Museum of Modern Art, Solomon Guggenheim Collection, Art of this Century, Museum of Living Art, New York; Hartford (Conn.) Atheneum; San Francisco Museum; Philadelphia Museum. Address: 315 E. 51st St., New York 22, N.Y.

FERRIER, William Warren, editor, historian; b. Metz, Ind., July 18, 1855; s. William and Olive (Thompson) F.; A.B., Otterbein Coll., Westerville, O., 1878, A.M., 1879, D.D., 1904; student Lane Theol. Sem., Cincinnati, O., 1887-88; m. Adessa J. Jarvis, Feb. 23, 1881; 1 son, William Warren; m. 2d, Rosa M. Buel, Feb. 10, 1910. Editor and co-propr. Steuben Republican, Angola, Ind., 1880-86, Daily Times, Muncie, Ind., 1887; ordained to ministry Conglist Ch., 1889; pastor Port Townsend, Wash., 1889-90, University Ch., Seattle, Wash., 1891-92, Mayflower Ch., Pacific Grove, Calif., 1894-96. Editor The Pacific, organ of Pacific Coast Congl. chs., 1897-1920; writer of Calif. hist. articles in Daily Gazette, Berkeley, Calif., 1921-33; author Calif. histories since 1927. Author: Pioneer Church Beginnings and Educational Movements in California, 1927; Origin and Development of the University of Calif., 1930; Berkeley, California—The Story of the Development of a Hamlet into a City of Culture and Commerce, 1933; Ninety Years of Education in California, 1846-1936, 1937; Henry Durant, First President of the University of California, 1941; Congregationalism's Place in California History, 1943; also several booklets on hist. subjects. Contbr. to periodicals. Home: 2716 Hillegass Av., Berkeley, Calif.

FERRIL, Thomas Hornsby, poet, editor; b. Denver, Colo., Feb. 25, 1896; s. Will C. and Alice Lawton (MacHarg) F.; A.B., Colo. Coll., 1918; hon. M.L., U. of Colo., 1934; m. Helen Drury Ray, Oct. 5, 1921; 1 dau., Anne Milroy. Reporter and Dramatic editor Denver Times, The Rocky Mountain News, 1919-21; engaged in motion picture advertising, Denver, 1921-26; editor Through the Leaves and The Sugar Press (mags. of Great Western Sugar Co.) since 1926, associate and contributing editor Rocky Mountain Herald since 1918, owner since 1942. Entered United States Army, 1918; commanding 2d lieutenant Aviation Section, Signal Corps, 1918. Awards: Yale Univ. Press prize, 1926; $100 prize by The Nation (mag.), 1927; $250 George H. Doran Pub. Co. prize, 1927; Fine Arts medal by City Club, Denver, 1937; $100 Oscar Blumenthal prize by Poetry (mag.), 1937; fellowship Olivet (Mich.) Coll. Writers Conf. by the Forum (mag.), 1938; $100 prize by Acad. of Am. Poets, 1939. Mem. The Westerners, Phi Delta Theta. Hon. mem. Am. Historic Trails Assn. Clubs: Cactus, Mile High, Denver Press (Denver). Author: High Passage (poetry), 1926; Westering (poetry), 1934; The Sapling and The Eagle's Feather (plays produced by Cactus Club); also poetry, prose and book reviews in many newspapers and mags. Lecturer and mem. Regional Authors' Council of Writers Conf. in The Rocky Mountains, U. of Colo.; lecturer on poetry and western culture, various univs. Writer of 9 verse texts used in connection with Boettcher murals, Colo. State Capitol. Author: Trial by Time (poems), 1944; contbr. Harper's Mag. Home: 2123 Downing St. Office: Great Western Sugar Co., Denver 17, Colo.

FERRIN, Charles S., army officer; b. Montpelier, Vt., Nov. 28, 1892; s. Albert W. and Laura (Sabin) F.; B.S., U. of Vermont, 1915; grad. F.A. Sch., 1925, Command and Gen. Staff Sch., 1932, Army Indsl. Coll., 1938, Naval War Coll., 1939; married; children—Albert Taylor, Alice Joy. Commd. 2d lt., U.S. Army, 1917, and advanced through the grades to brig. gen., 1945. Mem. of faculty, Norwich U., Northfield, Vt., 1915. Mem. Delta Psi. Mason (32°). Club: Army and Navy (Washington). Home: Montpelier, Vt. Address: care The Adjutant General's Office, War Dept., Washington 25, D.C.*

FERRIN, Dana Holman, publisher; b. Keeseville, N. Y., June 23, 1886; s. Allan Conant and Cleora Gale (Kidder) F.; grad. Kimball Union Acad., Meriden, N.H., 1904; Ph. B., U. of Vt., 1908; m. Eleanor Patten Wheeler, Apr. 12, 1917; children—Eleanor, Allan Wheeler. With the Century Co., 1908-33; western mgr. ednl. book dept. at Chicago, 1911-18; mgr. same dept., N.Y. City, since 1918, sec. to co., 1925, treas., 1929-31, v.p. and treas., 1931-33; vice pres. D. Appleton-Century Co. (consolidation), 1933-41, exec. v.p. since 1941. Trustee Scarsdale Pub. Library, 1938-40. Mem. New England Soc. of N.Y. (dir. 1939-43), Delta Psi. Repub. Conglist. Clubs: Century, Scarsdale Golf., Saturday Evening (Chicago). Home: 22 Overlook Rd., Scarsdale, N.Y. Address: D. Appleton-Century Co., 35 W. 32d St., New York, N.Y.

FERRIS, Benjamin Greeley, army officer; b. Pawling, N.Y., Sept. 20, 1892; s. John James and Phoebe Elizabeth (Allison) F.; B.S., U.S. Mil. Acad., 1915; grad., Inf. Sch., 1926, Command and Gen. Staff Sch., 1927, Tank Sch., 1932, Army War Coll., 1936; m. Margaret Wright, Sept. 8, 1917; children—Benjamin Greeley, Summer Wright. Commd. 2d lt., U.S. Army, June 14, 1915, and advanced through the grades to brig. gen., October 1942. Awarded Legion of Merit, October, 1943. Bronze Star Medal, Oak Leaf Cluster to Legion of Merit Medal, presented Feb. '45. Mason (32°). Clubs: Army and Navy, Army and Navy Country (Washington, D.C.). Home: 68 Garfield St., Watertown, Mass.

FERRIS, Charles Edward, mech. engr.; b. Napoleon, O., Sept. 23, 1864; s. George Nathaniel and Adelia (Harris) F.; B.S., Mich. Agrl. Coll., 1890; post-grad. work, McGill U., Montreal, Can.; m. Lillian LaCore, 1892; children—George Marvin, Georgia May; m. 2d, Katherine Stollzfus, 1904; children—Mary Elizabeth, Katherine Holly. Instr. engring., 1890-1900, prof. mech. engring., 1900-10; became dean of engring., 1910, U. of Tenn., now dean emeritus. Del. to Am. Engineering Council; mem. Tenn. Highway Commn. Mem. Am. Soc. M.E., Soc. Promotion Engring. Edn.; Am. Soc. M.E. (hon.). Republican. Presbyterian. Mason. Author: Elements of Descriptive Geometry, 1907; Manual for Engineers. Home: Kingston Pike, Knoxville, Tenn.

FERRIS, David Lincoln, bishop; b. Peekskill, N.Y., Dec. 31, 1864; s. James Augustus and Catherine Sophia (Clark) F.; prep. edn. Peekskill Mil. Acad. and Cuyaga Lake (N.Y.) Mil. Acad.; B.A., Hobart Coll., Geneva, N.Y., 1888, M.A., 1891, D.D., 1920; grad. Berkeley Div. Sch., Middletown, Conn., 1893, D.D., 1921; L.H.D., St. Stephen's, 1921; m. Mary Eversley Stuart, Oct. 24, 1893; 1 son, Eversley Stuart. Deacon, 1893, priest, 1894, P.E. Ch.; rector St. Matthew's Ch., Horseheads, N.Y., and St. John's Ch., Big Flats, N.Y., 1893-96; sr. curate St. John's Ch., Stamford, Conn., 1896-1900; asso. rector Calvary Ch., Pittsburgh, Pa., 1900-12; rector Christ Ch., Rochester, N.Y., 1912-20; bishop suffragan, Diocese W. New York, 1920-24, bishop coadjutor, 1924-1929, bishop, 1929-32 (until its division); bishop Episcopal Diocese of Rochester, New York, 1932-38, resigned, 1938. Secretary of the Standing Committee, Diocese of Pittsburgh, 1905-12; dep. to Gen. Conv. P.E. Ch., 1916-1919; v.p. trustees P.E. Ch. Home, Rochester; trustee Gen. Theol. Sem., Berkeley Div. Sch. Mem. Phi Beta Kappa, Theta Delta Chi. Republican. Mason (33°, K.T.). Clubs: University, Genesee Valley, Chamber of Commerce. Home: 325 Park Av., Rochester, N.Y.

FERRIS, Elmer Ellsworth, author, univ. prof.; b. Lamartine, Wis., Oct. 11, 1861; s. George Horace and Annette (Stowe) F.; grad. Wayland Acad., Beaver Dam, Wis., 1881; student U. of Chicago, 1886-87, 1899, 1900; m. Minnie F. Lum, July 6, 1889; children—Helen Josephine, Frederick Lum. Admitted to bar, 1888, and practiced at Hastings and Lincoln, Neb., until 1898; ordained Bapt. ministry, 1899; pastor Ashland, Neb., 1899-1900, 1st Ch., La Crosse, Wis., 1900-04, Tabernacle Ch., Milwaukee, 1904-07, 1st Ch., East Orange, N.J., 1907-09; retired from pulpit, on account of ill health; then traveling salesman, sales mgr., v.p. Calumet Tea & Coffee Co.; sales coach and salesman for Alexander Hamilton Inst., lecturer in sales training courses for Am. Gas. Assn., also for N.Y. Edison Co.; dir. sales training Internat. Merc. Marine Co.; lecturer on sales at Pace Inst.; gen. sales mgr. Phenix Cheese Co.; prof. N.Y. U. Sch. of Commerce, Accounts and Finance, 1920-30. Trustee Wayland Acad., 1904-06. Fellow Am. Geog. Soc.; mem. Inst. Polit. Science, Delta Kappa Epsilon, Beta Gamma Sigma. Republican. Author: Pete Crowther, Salesman, 1913; The Business Adventures of Billy Thomas, 1915; Developing Sales Personality, 1923; Salesmanship (with G. R. Collins), 1924; Text on Salesmanship Alexander Hamilton Inst., 1928; Who Says Old!, 1933; Making a Go of Marriage, 1937; Jerry of Seven Mile Creek, 1938; Jerry at the Academy, 1940; Jerry Foster, Salesman, 1942; also The Industrial Gas Salesman, and Selling Ocean Travel. Home: 114 Morningside Drive, New York, N.Y.

FERRIS, Frank Halliday, clergyman; b. Brooklyn, N.Y., May 5, 1892; s. Edwin Sherwood and Mary A. (Halliday) F.; grad. Hackensack High Sch., 1910; A.B., Amherst, 1914, A.M., Columbia U., 1917; B.D., Union Theol. Sem., 1917; Ph.D., Drew U., 1931; m. Minna Proctor, May 15, 1917; children—Frank Halliday, Robert Proctor, Dorothy Stuart (Mrs. John G. Allen, Jr.), Jean Alden (Mrs. Peter Ruh). Ordained to Congl. ministry, 1917; transferred to Presbyn. ministry, 1920; pastor First Congl. Ch., Pulaski, New York, 1917-20, First Presbyterian Church, East Cleveland, Ohio, 1920-26, South Park Ch., Newark, N.J., 1926-31, Fairmount Presbyn. Ch., Cleveland Heights, O., since 1931 (new edifice erected, 1941). Lt. (j.g.) chaplain U.S. Navy, 1917-19, on board U.S.S. Mercy (cruiser and transport force) and U.S.S. Texas (fleet). Mem. Phi Beta Kappa, Delta Sigma Rho, Delta Tau Delta. Clubs: Alathians, Fairmount Men's Club. Contbr. to Best Sermons, 1944 Selection, and to periodicals. Home: 2799 Scarborough Road. Address: Fairmount Church, 2757 Fairmount Blvd., Cleveland Heights, O.

FERRIS, Gordon Floyd, coll. prof.; b. Bayard, Kan., Jan. 2, 1893; s. Henry Allen and Alice (James) F.; student Telluride Inst., Olmsted, Utah, 1911-12; A.B., Stanford U., 1916, A.M., 1918; m. Roxana Stinchfield, Aug. 20, 1916; 1 dau., Elizabeth (Mrs. Charles Francis Allen). Teaching asst., Stanford U., 1917, instr. entomology, 1917-21, asst. prof., 1921-27, asso. prof., 1927-37, prof. since 1937; engaged in research Molteno Inst. for Research in Parasitology, Cambridge U., Eng., 1930-31. Served as pvt., Calif. State Guard, 1941-42; chief boatswains mate U.S. Coast Guard Temporary Reserve Afloat since 1944. Fellow of John Simon Guggenheim Memorial Foundation, traveling in Mexico, 1925-26. Awarded silver beaver, Boy Scouts of America (Sea Scouts), 1943. Chmn. Palo Alto branch Com. to Defend America by Aiding the Allies and its successors, 1942-44. Fellow Am. Assn. Advancement of Science, Entomol. Soc. America; mem. Sigma Psi, Phi Beta Kappa. Club: Palo Alto Yacht. Author of numerous papers on entomology. Home: 667 Melville Av., Palo Alto, Calif.

FERRIS, Helen Josephine, author, editor; b. Hastings, Neb., Nov. 19, 1890; d. Elmer E. and Minnie (Lum) Ferris; A.B., Vassar, 1912; m. Albert B. Tibbets, Feb. 12, 1924. With ednl. dept. John Wanamaker Stores, 1912-18; War Work Council, 1918-19; editorial dept. Camp Fire Girls of America, 1921-23; editor The American Girl, 1923-28; asso. editor The Youth's Companion, 1928-29; editor in chief Junior Literary Guild since 1929; trustee North Salem, New York, Public Library. Member Phi Beta Kappa. Editor (anthologies for girls): Adventure Waits, 1928; Love Comes Riding, 1929; When I Was a Girl, 1930; Five Girls Who Dared, 1931; Here Comes Barnum (for boys and girls), 1932; Challenge, 1936; Love's Enchantment, 1944. Author: Girls' Clubs: Their Organization and Management, 1918; Producing Amateur Entertainment, 1921; Girls Who Did (with Virginia Moore), 1927; This Happened to Me, 1929; Dody and Cap-tin Jinks, 1939; Tommy and His Dog, Hurry, 1944; "Watch Me," said the Jeep, 1944. Contbr. to mags; lecturer on children's reading. Home: 114 Morningside Drive, New York, N.Y.

FERRIS, Joel Edward, banker; b. Carthage, Ill., Jan. 2, 1874; s. Hiram Gano and Julia (Holton) F.; student Carthage (Ill.) Coll., 1890-94; A.B., U. of Ill., 1895; m. Clara Hughes, Apr. 14, 1914; children—Sarah Elizabeth (Mrs. Sarah Cowles Griffin), Phoebe Arnold (Mrs. Philip J. McCoy). With the firm of John A. Prescott & Company, investment bankers, Kansas City Mo., 1900-04; sales exec. 1904-08; treas. Union Trust Co., Spokane, Wash., 1908-13; partner, later pres., Ferris & Hardgrove, 1913-31; pres. Spokane & Eastern Trust Co., 1931-35; exec. v.p. and mgr. Spokane and Eastern Div., Seattle-First Nat. Bank, since 1936; dir. Interstate Telephone Co., Davenport Hotel Co., Paulsen Estate, Inc., Spokane Internat. Ry. Chmn. War Savings Com. for State of Washington, dist. chmn. Victory Fund Com. Member bd. Salvation Army, Hutton Settlements. Camp Fire Girls, Spokane Council. Trustee St. Luke's Hospital; mem. board of overseers Whitman College. Member Eastern Washington State Hist. Soc. (v.p.). S.A.R., Washington State Bankers Assn. (past pres.). Clubs: Rotary, City, University (Spokane); Rainier (Seattle), LL.D., Whitman College. Home: E. 515 16th Av. Office: 601 Riverside Av., Spokane, Wash.

FERRIS, Ralph Hall, state dir. probation, minister, author; b. of Am. parents, Kolhapur, India, Dec. 10, 1880; s. Rev. George Henry and Lucy (Hall) F.; B.A., Coll. of Wooster, 1901; B.D., Union Theol. Sem., 1904; M.A., Columbia U., 1906; Ph.D., Detroit Inst. of Tech, 1936; m. Ethel June Essig, June 5, 1913; children—Ruth Amy, Dorothy Elaine, Robert Wesley. Came to U.S., May 23, 1889. Lecturer N.Y. Bd. of Edn., 1903-07; fellow Union Theol. Sem., 1904-06; ordained Presbyn. minister, 1905, transferred to Congl. denom., 1909; pastor, first Congl. Ch., Closter, N.J., 1903-07; instr. new testament Union Theol. Sem., 1906-07; prof. Chicago Theol. Sem., 1907-11; pastor first Congl. Ch., East Orange, N.J., 1915-17; prof. philosophy and social work Detroit Inst. of Tech., 1927-37; pastor Blvd. Congl. Ch., Detroit, Mich., 1930-33; asso. pastor first Congl. Ch., Detroit, 1936-37; state dir. probation Lansing, Mich., since 1937. Served as major, inf., 1917-19. Dir. domestic relations div. Recorder's Ct., Detroit, Mich., 1922-35; mem. revision sec. Detroit Charter Commn., 1913-14. Mem. Am. Assn. of Social Workers, Am. Prison Assn., Nat. Probation Assn. Author: Bergson and Commonsense, 1912; Tempted in all Points, 1916; Handbook of Probation, 1938. Co-author: (with Sheldon Glueck et al.) Probation and Criminal Justice, 1933; (with Ayres R. Raymond) Social Services of the Circuit Court, County of Kent, 1944. Contbr. to magazines. Address: 819 Huntington Rd., East Lansing, Mich.

FERRIS, Scott, lawyer, ex-congressman. See Vol. 23 (1944-45).

FERRIS, Walton C., foreign service officer; b. Philadelphia, Pa., Dec. 2, 1900; s. Walter and Hannah Brinton (Price) F.; grad. Riverside High Sch., Milwaukee, Wis., 1918; student Swarthmore (Pa.) Coll., 1918-21, U. of Wisconsin Law Sch., Madison, Wis., 1921-22, Marquette U. Evening Law Sch., Milwaukee, Wis., 1922-24; m. Sarah Gertrude Perrine, Apr. 23, 1927; 1 son, Willson Perrine. Admitted to Wis. bar, 1924; law clerk, Lines, Spooner & Quarles, Milwaukee, Wis., 1922-24, lawyer, 1924-26; foreign service officer, 1926-31 and since 1934, vice consul, Palermo, Italy, 1927-31, consul, 1931; resigned from fgn. service, 1931; with Div. Eastern European Affairs, U.S. Dept. of State, 1931-34; reapptd. to fgn. service, 1934, consul, Sheffield, Eng., 1934-39, consul, London, Eng., 1939-41, 2d sec. of Embassy, London, 1941; fgn. service officer, class III, on duty as asst. chief, Div. Foreign Service Personnel, Dept. of State, Washington, D.C., since 1941. Home: Wardman Park Hotel. Office: Department of State, Washington, D.C.

FERRISS, Hugh, architect, artist; b. St. Louis, Mo., July 12, 1889; s. Franklin and Elizabeth Hall F.; ed. Manual Training Sch., St. Louis; B.S. in Architecture, Washington U., 1911; hon. Master of Architecture, same univ., 1928; m. Dorothy Lapham, May 4, 1914; 1 dau., Jean. Draughtsman in office of Cass Gilbert, architect, New York, 1912; established studio in New York, 1915, specializing in illustrations of architectural and engring projects; principal work has been preparation of original designs for developments in both fields; numerous exhibitions in art galleries of U.S., England, and Europe. Guest lecturer on architecture, Yale, Columbia, etc. Registered architect, New York. Recipient of annual prize for archtl. drawing, Archtl. League of N.Y., 1934; Arnold W. Brunner fellowship for advanced research in architecture, 1940; Fine Arts prize (President's medal) of Archtl. League of N.Y., 1941. Mem. Am. Inst. of Architects, Archtl. League of N.Y. (pres.). Received grant for creative work, Am. Acad. of Arts and Letters, Apr. 1943. Made drawings of U.S. war plants with official approval of Secretaries of War, Navy, Interior, 1942-43; work exhibited at Whitney Museum of Am. Art, Apr. 1942; Metropolitan Museum of Art, Mar. 1943. Author: The Metropolis of Tomorrow, 1929; also contbr. to Ency. Britannica and to archtl. mags. Office: 101 Park Av., New York, N.Y.

FERRY, Asa John Harris, clergyman; b. Charlottetown, P.E.I., Can., Dec. 18, 1880; s. Rev. John and Isabella (Longstaff) F.; grad. Collegiate Inst., Brandon, Man., 1901; student Manitoba Coll., 1902; A.B., Macalester Coll., St. Paul, Minn., 1905, D.D., 1919; A.M., Princeton, 1909; grad. Princeton Theol. Sem., 1909; m. Anna Jean Mundell, Sept. 8, 1909 (died 1918); children—John Erdman, William Mundell, Alan Longstaff; m. 2d, Alice Lindsay Anderson, Nov. 22, 1921. Came to U.S., 1902, naturalized citizen, 1914. Preached as a student in various mission fields in Western Can.; student pastor, Eden Prairie, Minn., and Berlin, N.J.; ordained ministry Presbyn. Ch., 1908; pastor Bethany Temple, Phila., Pa., 1908-21, Edgewater Presbyn. Ch., Chicago, 1921-34, First Ch., Wichita, Kan., since 1934; moderator of Chicago Presbytery, 1925; mem. Gen. Assembly Com. on Evangelism. Served as sec. evangelism Presbyn. Ch., U.S., World War. Author: Is Christian Science Christian?, 1923. Address: 901 N. Broadway, Wichita 5, Kan.

FERRY, David William, clergyman; b. Belfast, Ireland, Mar. 25, 1876; s. John and Sarah Ann (Reid) F.; came to U.S., 1905, naturalized, 1915; grad. Presbyn. Theol. Sem., Chicago, 1909; D.D., Whitworth Coll., Spokane, Wash., 1918; m. Edith May Fenno, May 19, 1909; children—David Ernest, Frank W. Volunteer with British Forces, Boer War, S. Africa; chaplain of 158th Infantry, A.E.F., World War. Presbyn. clergyman since 1909; pastor First Ch., Yakima, Wash., 1923-43. Medals with clasps for 3 yrs. service in Boer War; victory medal with clasps for service as chaplain in World War. Trustee Whitworth College; moderator Synod of Wash. of Presbyn. Church, U.S.A., 1936-37. Mason (32°). Author: Back to the Home, 1926. Home: 601 S. 7th Av., Yakima, Wash.

FERRY, Dexter Mason, Jr., business man; b. Detroit, Mich., Nov. 22, 1872; s. Dexter Mason and Addie E. (Miller) F.; student U. of Mich., 1892-95, M.A., 1933; A.B., Columbia U., 1898; m. Jeannette Hawkins, Oct. 1, 1907; children—Dexter, Edith, Jean, William Hawkins. Chmn. Ferry-Morse Seed Co.; chmn. Standard Accident Ins. Co.; dir. Mich. Fire & Marine Ins. Co. Mem. Mich. Ho. of Rep., 1901-04; pres. State Bd. Edn., 1908-12. Pres. Detroit Museum of Art, 1914-17; pres. Detroit Museum of Art Founders' Soc. since 1920. Republican. Presbyn. Member Delta Kappa Epsilon. Clubs: Detroit, Country U. (founder), Detroit Boat (ex-pres.). Commd. capt. Q.M.R.C., Feb. 1, 1917; active duty Ft. Sam Houston, Tex., May 10, 1917, adj., then comdg. offr. Motor Truck Group; orgd., and offr. in charge, Motor Convoy Service, Chicago Dist., Feb. 1918; promoted maj., Aug. 1918; lt. col. Q.M.R.C. (M.T.C.), Sept. 1919; col., Dec. 1922; comdg. officer 5th Army Train, 1922-30. Home: Grosse Pointe, Mich. Office: Ferry-Morse Seed Co., Detroit, Mich.

FERRY, Frederick Carlos, coll. pres.; b. Braintree, Vt., Jan. 22, 1868; s. Amasa W. and Vida H. (Thayer) F.; A.B., Williams, 1891, A.M., 1894; A.M., Harvard, 1895; fellow in mathematics, 1895-98, Ph.D., 1898, Clark U.; studied U. of Christiania, 1898-99, univs. of Berlin, Leipzig and Göttingen, 1899; Sc.D., Colgate Univ., 1909, Knox College, 1936, Clark College, 1937; LL.D., Williams Coll., 1917, George Washington U., 1921, Rutgers U., 1935, Houghton Coll., 1937; J.U.D., Hamilton Coll., 1917; m. Anna Chamberlain, Aug. 2, 1905; children—Evelyn, Chamberlain, Frederick Carlos, Dorothea. Instr. Latin, Greek, and mathematics, 1891-94, asst. prof. mathematics, 1899-1902, prof. and dean, 1902-17, Williams Coll.; pres., trustee and prof. mathematics, Hamilton Coll., 1917-38, pres. emeritus since Aug. 1, 1938. Trustee Teachers Ins. and Annuity Assn. of America, 1919-21; hon. mem. N.E. Assn. of Administrative Officers; mem. Nat. Conf. Com. on Standards of Colls. and Secondary Schs., Assn. of Colls. and Secondary Schs. of Middle States and Md. (pres. 1925), Assn. of Am. Colls. (pres. 1920), Assn. Colls. and Univs. State of N.Y. (pres. 1920, 29), Am. Math. Soc., Math. Assn. America, N.E.A., etc.; fellow A.A.A.S.; trustee, exec. com. Carnegie Foundation for Advancement of Teaching, 1921-39; chmn., 1937; trustee, provost, Engring.-Economics Foundation, 1922-25; mem. Bd. of Christian Edn. of Presbyn. Ch., 1934-38; vice-chmn. College Entrance Examination Bd., 1934-36. Clubs: Williams, Century (New York); University (Washington, D.C.); Green Mountain (Vt.); Shuttle Meadow (New Britain). Author of articles of research in geometry, published in American Journal Mathematics, and abroad. Home: 324 Hart St., New Britain, Conn.

FERRY, Ronald Mansfield, univ. prof.; b. Chicago, Ill., June 14, 1891; s. Charles H. and Emily Dwight (Mansfield) F.; A.B., Harvard, 1912; M.D., Columbia, 1916; m. Virginia Campbell Townsend, June 20, 1916; children—Virginia Townsend (wife of Lt. Col. John Crayton Snyder), Ronald Mansfield, Charles Mansfield (dec.), Emily Mansfield. Interne or house officer, Presbyterian Hosp., New York, N.Y., 1917-19; asst. in chemistry, Harvard, 1919-20, fellow for research in biol. chemistry, 1920-22, fellow for research in physiol. chemistry, 1922-23; med. research fellow Nat. Research Council, 1923-25; instr. physiol. chemistry, Harvard, 1924-26, instr. and tutor in premedical sciences, 1926-27, instr. biochemical sciences, 1927-28, asst. prof. biochem. sciences, 1928-31, master John Winthrop House since 1929, asso. prof. biochemistry since 1931, chmn. bd. of tutors in biochem. sciences, 1940-41. Enlisted in Hosp. Corps, N.Y. Nat. Guard, 1913; promoted sergt., Squadron A., 1916; served on Mexican Border; furloughed to Nat. Guard Reserve, 1916; served as 1st lt., Med. Corps, U.S. Army, 1918-19; assigned Rockefeller Inst., 1918, Base Hosp., Camp Hancock, Ga., 1918-19; commd. major, 1943; attached to Office of Quartermaster Gen., Sept. 1943-Nov. 1944; assigned Camp Detrick, Frederick, Md., Nov. 1944. Mem. Am. Soc. Biol. Chemists, A.A.A.S., Am. Chem. Soc., N.Y. Acad. Sciences, Sigma Chi, Alpha Omega Alpha. Clubs: Century Association, Harvard (New York), Cosmos (Washington); Harvard (Boston). Home: 966 Memorial Drive, Cambridge 38, Mass.

FERSON, Merton Leroy, prof. law; b. Oxford, Ia., Mar. 2, 1876; s. Bradford and Amelia A. (Weeks) F.; Ph.B., State U. of Ia., 1900, LL.B., 1901, A.M., 1905; m. Ella Jane Wagner, June 26, 1901; 1 dau., Kathryn Louise. Practiced at Guthrie Center, Ia., 1901-02; law librarian, State U. of Ia., 1903-10; practiced at Iowa City, Jan.-Sept. 1911; asst. prof. law, 1911-14, prof. law, 1914-23, dean Law Sch., 1917-23, George Washington U.; prof. law State U. of Ia. (leave of absence from George Washington U.), 1915-16; prof. law, U. of Mo., 1923-24; prof. law and dean Coll. of Law, U. of N.C., 1924-26; prof. law and dean Coll. of Law, U. of Cincinnati, since 1926; lecturer, summer sessions law colls. of Cornell U., Stanford, State U. of Ia., U. of Wash. Mem. Am. Law Inst., Am. Bar Assn., Cincinnati Bar Assn. (hon. life mem.; pres. 1944-45), Ohio Bar Assn., Am. Judicature Soc., Assn. Am. Law Schools (pres. elect, 1945), Delta Sigma Rho (1st Nat. pres.), Phi Kappa Psi, Phi Delta Phi, Omicron Delta Kappa, Order of Coif (pres. 1943-46). Republican. Mason (32°, K.C.C.H.). Author: Ohio Annotations to Restatement of Law of Contracts; mem. collaborating Com. Am. Law Inst. Restatement of Contracts. Contbr. various legal periodicals. Home: Box 42F, R.R. 5, Cincinnati 15, O.

FESLER, James William, lawyer; b. Morgantown, Ind., Sept. 29, 1864; s. Col. John Roush and Harriet Louisa (Fish) F.; A.B., Ind. U., Bloomington, 1887; LL.D., Franklin Coll., 1940; m. Caroline Marmon, June 2, 1917. Admitted to bar, 1890, and since in practice at Indianapolis; mem. firm, Fesler & Stevenson, 1893-94, Miller, Elam and Fesler, 1899-1906, Elam & Fesler, 1906-16, Fesler, Elam & Young, 1916-28, Fesler, Elam, Young & Fauvre, 1928-44; Fesler, Elam & Fauvre since 1944. County clerk Marion County, Ind., 1894-98; member Republican State Committee, 1894-1898, 1914-20. Member board trustees Indiana University, 1902-36, pres. of bd., 1919-36; mem. bd. dirs. Franklin Coll., 1938-1944; mem. Indianapolis Park Bd., 1914-15. Pres. Indianapolis Bar Assn., 1916; pres. Nat. Assn. of Governing Bds. of State Univs. and Allied Institutions, 1923-24; mem. advisory com. Nat. Survey of Secondary Edn., U.S. Dept. of Interior, 1930-34; mem. exec. com. Governor's Com. on Unemployment Relief, 1933-37; hon. mem. Indianapolis Community Fund, 1934; Indianapolis Staff of Honor bestowed in perpetuity, 1938. Mem. American Historical Assn., Ind. Hist. Soc., The Abraham Lincoln Assn., American Judicature Society, Indianapolis, Ind. State and Am. bar assns., Art Assn. of Indianapolis, Indianapolis Chamber of Commerce, Phi Beta Kappa, Phi Delta Theta, Military Order Loyal Legion, U.S. Navy in Spanish-American War, Marion County Council Defense, 1917-18. Chmn. com. for Indiana's quota Am. Hist. Assn. Endowment Fund, 1926-27. Republican. Clubs: Indianapolis Literary, Contemporary, Columbia, Woodstock. Home: 4035 N. Pennsylvania St. Office: 129 E. Market St., Indianapolis, Ind.

FESSENDEN, Edwin Allan (fĕs′ĕn-dĕn), professor mech. engring.; b. Seven Mile, Butler County, O., Aug. 14, 1882; s. Timothy Dwight and Mary Jeannette (Snively) F.; student Washington U. Sch. of Engring.; B.S., U. of Mo. Sch. of Engring., 1904, M.S., 1906; m. Abigail Sayward Roper, Dec. 26, 1906 (died 1916); m. 2d, Louise French Matheny, June 28, 1917; children—Mary Elizabeth, James Dwight, Eleanor Ray (Mrs. James W. Squires). Draftsman various cos., St. Louis and Springfield, until 1906; instr. mech. engring., U. of Mo., 1905-07, asst. prof., 1907-12, asso. prof., 1912-16, also dean Sch. of Engring. and dir. Engring. Expt. Sta. 1½ yrs.; prof. mech. engring. and head of dept., Pa. State Coll., 1916-22; prof. mech. engring., Rensselaer Poly. Inst. since 1922, head of dept. since 1922, professor emeritus since Oct. 31, 1944; also consulting practice. Designed and equipped Mechanical Laboratory Bldg. at Pa. State Coll. Mem. Am. Soc. M.E., Soc. for Promotion Engring. Edn., Soc. Engrs. Eastern N.Y., Sigma Xi, Alpha Tau Omega, Tau Beta Pi, Pi Tau Sigma. Republican. Presbyterian. Mason (K.T.), Rotarian. Author: Problems in Thermodynamics and Steam Power Plant Engineering (with Prof. Thos. G. Estep). Home: 140 Oakwood Av., Troy, N.Y.

FESSENDEN, Russell Green, banker; b. Boston, Mass., Oct. 21, 1869; s. Sewall Henry and Louisa Green (Bursley) F.; A.B., Harvard, 1890; m. Mrs. J. L. Snelling, Mar. 10, 1910. Mem. Edward H. Eldredge & Co. until 1907; pres. and chmn. bd. Am. Trust Co., 1907-27, chmn. bd., 1927-30; now with Old Colony Trust Co. (director, and chairman of the real estate committee); president, trustee, Boston Five Cents Savings Bank; director Scott & Williams, Inc. Pres. and mem. bd. mgrs. Mass. Eye and Ear Infirmary; mem. bd. mgrs. Boston Provident Assn. Member Delta Kappa Epsilon. Clubs: Harvard (Boston); Country (Concord). Home: Concord, Mass. Office: One Federal St., Boston, Mass.

FETHERSTON, John Turney, engineer; b. New Brighton, N.Y., Oct. 31, 1874; s. John Jay and Katharine (Turney) F.; B.S., New York U., 1897, C.E., 1898; hon. Sc.D., Fordham, 1919; m. Edith Hedges Kelly, June 14, 1917. Engr. Pub. Wks. Dept. Borough of Richmond, N.Y. City, 1898-1913; engr. Efficiency Staff, Bd. of Estimate and Apportionment, N.Y. City, 1913; commr. street cleaning under Mayor Mitchel, N.Y. City, 1914-18; v.p. Air Nitrates Corp., 1918-24; v.p. Sterling Salt Co., 1925-30, Genesee Valley Nat. Bank, 1929-30; pres. The Selden Co and Selden Engring. Research Co., 1930-33; vice-pres. Filtration Equipment Corp., 1933-35; mem. bd. of dirs. Catalytic Process Corp., 1933-35; cons. engineer since 1935. In charge, for agt. of U.S. Govt., of constrn. and operation of Muscle Shoals Nitrate Plant No. 2, World War I; instr. engring.-economy, Navy Training course, Bucknell University, World War II. Director Warsaw Hospital, 1926-30; trustee Wadsworth Library, 1928-30. Member American Soc. C.E., Am. Inst. Mining and Metall. Engrs., Am. Chem. Soc., A.A.A.S., N.Y. State Hist. Assn., Livingston County Hist. Soc. (pres. 1926-30), Genesee County Assn. (v.p. 1926-30), Iota Alpha (hon.), Delta Phi. Catholic. Writer of newspaper columns "Time and Tide" and "Quo Vadis." Contbr. to tech. jours. Home: 12 Market St., Lewisburg, Pa.

FETROW, Ward Willard (fĕt′rō), agrl. economist; b. Haddan, Kan., Nov. 3, 1893; s. George S. and Rachel B. (Thornburg) F.; grad. Washington (Kan.) High Sch., 1911; student Baker U., Baldwin, Kan., 1913-14; B.S., Kansas State Coll., 1920; Ph.D., U. of Wis., 1924; m. Cora W. Rafter, Aug. 30, 1922; children—George Morris, Ward Willard. Public sch. teacher, Kan., 1911-15; farm cost accountant, Jackson County, Kan., 1920-21; asst. in agrl. economics, U. of Wis., 1922-24; teacher agrl. economics, Kan. State Agrl. Coll., summers, 1923, 24; in charge teaching and research in marketing, Okla. Agrl. and Mech. Coll., 1924-28; research in cotton demand, div. of cotton marketing, Bur. Agrl. Economics, U.S. Dept. of Agriculture, Washington, D.C., 1928-31; in charge cotton sect., Federal Farm Bd., 1931-33, same in coöp. div., Farm Credit Administration, 1933-34; chief research economist coöp. div., 1934-38, asso. chief cooperative research and service division since 1938. Served in U.S. Army, June 1917 to May 1919. Member American Farm Economic Association, Acacia, Alpha Zeta, Gamma Sigma Delta, Phi Kappa Delta. Methodist. Mason. Author of agrl. bulletins; contbr. articles to magazines. Home: Germantown, Md. Office: South Bldg., Dept. of Agriculture, Washington, D.C.

FETTER, Frank Albert, univ. prof.; b. Peru, Ind., Mar. 8, 1863; s. Henry G. and Ellen (Cole) F.; A.B., Ind. U., 1891; Ph.M., Cornell, 1892; post-grad. studies at The Sorbonne and Ecole de Droit, Paris, 1892-93, and Halle, 1893-94; Ph.D., 1894, LL.D., Colgate, 1909, Occidental, 1930, Indiana U., 1934; m. Martha Whitson, July 16, 1896; children—Frank Whitson, Ellen Cole, Theodore Henry. Bookseller, Peru, Ind., 1883-90; winner Interstate Oratorical Contest, Des Moines, Ia., 1891; instr. polit. economy, Cornell, 1894-95; prof. Ind. U., 1895-98, Leland Stanford Jr. U., 1898-1900; prof. polit. economy and finance, Cornell U., 1901-10; economics and distribution, 1910-11; prof. polit. economy, Princeton, 1911-31; prof. emeritus since 1931; chmn. dept. of economics and social instns., 1911-22; visiting prof. Harvard, 1906-07, Columbia, 1912-13, The Claremont Colleges, 1928-29, U. of Ill., 1934-36; lecturer at various times at Johns Hopkins, U. of Chicago, Northwestern U. Commr. N.Y. State Bd. Charities, 1910-11; gen. mgr. Nat. War Camp Community Service, 1918-19; mem. bd. mgrs. N.J. State Home for Boys, 1918-28; pres. N.J. Conf. for Social Welfare, 1919; vice pres. Princeton Bd. of Edn., 1923-28; economic adviser to the Asso. States opposing Pittsburgh-Plus, 1923; special expert on the basing-point practice, for the Fed. Trade Commn., 1938-39. Sec.-treas. Am. Economic Assn., 1901-06, pres. 1912. Mem. Am. Philos. Soc., Am. Acad. Arts and Sciences, Beta Gamma Sigma, Phi Kappa Psi, Phi Beta Kappa, Delta Sigma Rho. Clubs: Cosmos. Author: The Principles of Economics, 1904; Economic Principles, 1915; Modern Economic Problems, 1916, 22; The Masquerade of Monopoly, 1931; also many articles, monographs, etc., on econ. subjects. Home: 168 Prospect Av., Princeton, N.J.

FETTER, Frank Whitson, economist; b. San Francisco, Calif., May 22, 1899; s. Frank Albert and Martha (Whitson) F.; A.B., Swarthmore Coll., 1920; A.M., Princeton, 1922, Ph.D., 1926; A.M., Harvard, 1924; m. Elizabeth Garrett Pollard, Jan 14, 1929; children—Robert Pollard, Thomas Whitson, Ellen Cole. Instr. in economics, Princeton U., 1924-25 and 1927-28, asst. prof., 1928-34; associate prof. economics, Haverford College, 1934-36, professor since 1936; on leave of absence to work with Office of Lend-Lease Adminstrn, 1943-44; Department of State, 1944-46. Member of Am. Commn. of Financial Advisers to govts. of Chile (1925), Poland (1926), Ecuador (1926-27), Bolivia (1927), China (1929); mem. commn. on Cuban affairs of Fgn. Policy Assn. (1934), economic adviser to Central Bank of Ecuador (1940); editorial writer St. Louis Post-Dispatch, 1930-34. Guggenheim fellow, 1937-38. Decorated Knight Order Polonia Restituta (Poland), 1927; Order of Merit First Class (Ecuador), 1927. Member American Econ. Assn., Academia de Ciencias Economicas (Chile), Phi Beta Kappa. Author: Monetary Inflation in Chile, 1931. Co-author: Facing The Facts, 1932; Problems of The New Cuba, 1935. Contbr. articles on economics. Home: 5 Canterbury Lane, St. Davids, Pa.

FETZER, John E(arl), asst. dir. censorship in charge of radio; b. Decatur, Ind., March 25, 1901; s. John Adam and Della Frances (Winger) F.; student Purdue U., 1921, Nat. Radio Inst., 1924, U. of Mich., 1929, U. of Wis., 1930; A.B., Emmanuel Coll., 1927; m. Rhea Maude Yeager, July 19, 1926. Pvt. exptl. work on spark and vacuum tube transmitters, 1918-20; gen. mgr. radio dept. developing high frequency apparatus Wolever Electric Co., 1921-22; gen. mgr. and engring. dir. designing, building and operating pioneer southwest Mich. radio sta., KFGZ, 1923, redesigned and installed 500 watt sta. for KFGZ, 1924; radio research, Eng., Holland, France, Germany, Switzerland, 1925; built 100 watt sta. WEMC for Emanuel Coll., 1926, planned programs and perfected transmitting plant, 1927-28, instr. radio communication, 1928-29; pres., owner and gen. mgr. WKZO (formerly WEMC), Kalamazoo, Mich., since 1930; joined Mich. radio network and N.B.C., 1932, C.B.S., 1940, prosecuted successfully applications for full-time operation before U.S. Supreme Ct., 1934-40, established new studios, Grand Rapids, Mich., 1942; established station WJEF, Grand Rapids, Mich., 1945; vice pres. station KXEL, Waterloo, Ia., 1942-43. Mem. broadcasters advisory com. O.W.I., 1942, asst. dir. censorship since 1944, supervising 900 domestic radio stas., all short-wave overseas broadcasts beamed at Japan and Germany, all wire services and network news rooms. At invitation of Gen. Eisenhower, and under auspices of War Dept., made inspection tour of European Theater of Operations, as war corr., studying use of radio in rehabilitation of German people, as well as postwar communication problems involving internat. radio between U.S., Eng., France, Russia, Germany and other European countries, Aug. and Sept. 1945. Pres. Alumni Assn. Nat. Radio Inst., 1926, Alumni Assn. Emmanuel Coll., 1928; mem. Nat. Geneal. Soc., Nat. Assn. Broadcasters (mem. ethics com., 1928-29; engring., com., 1935-39, bd. dirs., 1938-43, chmn. war com., 1942; del. to Adv. Federation of America, 1945), Inst. Radio Engrs., Am. Soc. Mil. Engrs., Am. Inst. E.E., Mich. Broadcasters Assn. (v.p. 1936), Kalamazoo C. of C. (mem. bd. dirs. 1939-43, pres. 1941). U.S. C. of C. (nat. councillor), Broadcasters Victory Council (mem. bd. dirs., 1942). Awarded citation National Bd. Fire Underwriters, 1943. Treasury Dept., 1945, Office of Censorship, 1945. Presbyterian. Mason 32°, Shriner. Club: Park (Kalamazoo). Home: 4C Marlborough Apts. Office: Radio Station WKZO, Kalamazoo, Mich.

FETZER, Wade, pres. W. A. Alexander & Co., ins.; b. Ottumwa, Ia., Nov. 22, 1879; s. William Henry and Henrietta (Clark) F.; student pub. schs., Ottumwa; m. Margaret Spilman, June 11, 1901; children—John Clark, Wade, Margaret (Mrs. John H. Sherman), Mary Jane. In ins. business, Chicago, Ill., since 1897; pres. W. A. Alexander & Co., ins., since 1927; pres. The Fidelity and Casualty Co. of New York, 1930, now director; dir. The Continental Insurance Co. of New York, La Salle Nat. Bank of Chicago, First Nat. Bank of Hinsdale, Ill. President Ins. Fed. America, 1920; 1st pres., 1913, now mem. exec. com. Nat. Assn. Casualty and Surety Agents. Trustee Beloit (Wis.) Coll., Union Ch. of Hinsdale, Ill., Northwestern Univ. Republican. Conglist. Mason. Clubs: Union League, Chicago, Chicago Athletic, Attic (Chicago); Hinsdale, Hinsdale Golf, Bankers (New York); Bath and Indian Creek Country (Miami Beach). Home: 316 E. 1st St., Hinsdale, Ill.; (winter) 6437 North Bay Rd., Miami Beach, Fla. Office: 135 S. La Salle St., Chicago, Ill.

FEUCHTWANGER, Lion (foikt'vāng-ĕr), author; b. Munich, Germany, July 7, 1884; ed. in Berlin and at U. of Munich; m. Martha Loffler, 1912. Author: The Prisoners of War, 1918; The Ugly Duchess, 1928; Success, 1929; Josephus, 1932; Power, 1926; The Oppermanns, 1934; The Jew of Rome, 1936; The Pretender, 1937; Paris Gazette, 1940; The Devil in France, 1941; Josephus and the Emperor, 1942; Double, Double Toil and Trouble, 1943; Simone, 1944. Home: 520 Paseo Miramar, Pacific Palisades, Calif.

FEUILLERAT, Albert Gabriel (fū-yē-rä), univ. prof.; b. Toulouse, France, July 16, 1874; s. Joseph F. and Jeanne Marie (Méda) F.; B.A., Lycée of Toulouse, 1891; M.A., U. of Toulouse, 1896; studied U. of Lyons, 1898-99; Docteur ès Lettres, U. of Paris; hon. Ph.D., U. of Louvain, 1908; D.Litt., U. of Manchester, Eng., 1914, Yale, 1920; m. Fanny Bourget, Oct. 14, 1901. Prof. English, Lycée and U. of Clermont-Ferrand, 1899-1901; prof. English lit., U. of Rennes, 1901-27; visiting prof., Harvard, 1923-24, Columbia, 1927-28, Yale, 1928-29; Sterling prof. French, Yale Univ., 1929-43, and fellow of Berkeley Coll. Mem. Modern Language Assn. America, Modern Humanities Research Assn., Andiron Club of N.Y. City, Société des Professeurs français en Amérique, Malone Soc., Phi Beta Kappa; nat. hon. mem. Phi Sigma Iota, Knight Legion of Honor (France); Officer Order of St. Sava (Jugoslavia). Clubs: Graduate, Elizabethan (New Haven). Author: John Lyly (Contribution à l'histoire de la Renaissance), 1910; Le Bureau des Menus Plaisirs à la Cour d'Elizabeth, 1910; French Life and Ideals, 1925; Comment Marcel Proust a composé son roman, 1934; Paul Bourget: Histoire d'un esprit sous la III République, 1937; Baudelaire et la Belle aux cheveux d'or, 1941; Baudelaire et sa mère (edit. Variétiés, Montreal), 1944. Shakespeare (Œuvres choisies with an introduction), 2 vols., 1922. Editor: A. Wilson, the Swisser (with an introduction), 1904; Documents relating to the Revels at Court in the time of Queen Elizabeth, 1908; Documents relating to the Revels at Court in the time of Edward VI and Mary, 1914; Sir Philip Sidney's Complete Works, 4 vols., 1912-26; Blackfriars Records (Malone Soc. Collections), 1914; Shakespeare, Poems, 1927. Has lectured extensively in U.S. Turnbull lecturer on poetry, Johns Hopkins, 1927. Home: 228 Park St., New Haven 11, Conn.

FEW, Benjamin Ferguson, bus. exec.; b. Greer, S.C., Nov. 10, 1894; s. Ignatius Pierce and Frances (Cannon) F.; A.B., Trinity Coll. (now Duke U.), 1915, A.M., 1916; m. Caroline Weston, June 19, 1920; children—Benjamin Ferguson, Elizabeth V. With Liggett & Myers Tobacco Co. since 1916, cigarette factory and tobacco leaf experience, 1916-20, representative of company in Manila, P.I., 1920-30, with advertising dept. since 1930, vice pres. and dir. since 1936. Served as 1st lt., inf., U.S. Army, 1917-19. Trustee Duke Univ. Mem. Kappa Alpha. Democrat. Methodist. Club: Metropolitan (New York). Home: 920 Fifth Av., New York 21. Office: 630 Fifth Av., New York 20, N.Y.

FEW, Mary Reamey Thomas (Mrs. William Preston Few), mem. Nat. Rep. Exec. com.; b. Martinsville, Va.; d. Lyne Starling and Elizabeth (Sheffield) Thomas; A.B., Duke U.; A.M., Columbia; m. William Preston Few, Aug. 17, 1911; children—William, Lyne Starling (officer U.S. Navy), Kendrick Sheffield (officer U.S. Army), Randolph Reamey (officer U.S. Navy), Preston Yancey (dec.). Mem. North Carolina and Nat. Republican exec. coms.; vice chmn. Durham (N.C.) Rep. Exec. Com. since 1944; Rep. nat. committeewoman for N.C. since 1944. Trustee Darlington Sch., Rome, Ga. Hon. mem. Am. Womens Vol. Service. Mem. Am. Assn. Univ. Women, Huguenot Soc., Colonial Dames America, D.A.R., Kappa Delta. Home: 208 Buchanan Road, Durham, N.C.

FEWKES, John Madison, pres. Am. Fed. of Teachers; b. Lamar, Colo., Feb. 19, 1901; s. Dr. John M. and Alma Lydia (Luck) F.; grad. Am. Coll. of Physical Edn., 1922; student Loyola U., 1927-32, U. of Chicago, 1938; m. Pearl Mary Fox, July 2, 1927; children—John Madison, William Keith, Richard Paul, David Arthur, Elizabeth Regina. Teacher Chicago pub. schs. since 1922; led Vol. Emergency Com., an orgn. of Chicago teachers to obtain 18 months back pay; organized, 1936 and first pres. Chicago Teachers Union, 1936-37; pres. Chicago Teachers Union, 1937-41; v.p. Ill. and Ind. area Am. Fed. of Teachers, 1941-42, nat. pres., 1942-43; teacher of health and phys. edn. Tilden Tech. High Sch., Chicago, since 1925. Chief, indsl. Health and Safety Sect., W.P.B., 1943-44. Member Am. Fed. Teachers, A.F. of L., Ill. Fed. Labor, Chicago Fed. Labor, N.E.A., Ill. Edn. Assn., Phi Epsilon Kappa. Democrat. Mem. Ch. of Christ. Clubs: Lincolnshire Country; Cotillion of Beverly Hills. Contbr. to The Am. Teacher and The Am. Federationist. Home: 10525 S. Prospect Av. Address: 4747 S. Union Av., Chicago, Ill.

FEY, Harold Edward (fī), editor; b. Elwood, Indiana, October 10, 1898; s. Edward Henry and Eva (Gant) F.; A.B., Cotner Coll., Lincoln, Neb., 1922; B.D., Yale Div. Sch., 1927; m. Golda Conwell, July 20, 1922; children—Russell Conwell, Gordon Edward, Constance Ann. Ordained to ministry, Disciples of Christ, 1923; univ. pastor First Christian Ch., Lincoln, 1925-26; pastor First Ch., Hastings, Neb., 1927-29; prof. sociology, Union Theol. Sem., Manila, P.I., 1929-31; editor World Call, Internat. Mag. of Disciples of Christ, 1932-35; editor Fellowship, 1935-40; exec. sec. Fellowship of Reconciliation, 1935-40; joined editorial staff The Christian Century, 1940. Enlisted U.S. Army, 1918. Del. from P.I. to confs. of Inst. of Pacific Relations, 1929 and 1931; mem. Am. delegation Oxford World Conf. of Chs., Eng., 1937; unofficial rep. American churches in journey to Japan, China and India, 1940. Author: World Peace and Christian Missions; The Churches and the Bases of a Just and Durable Peace; Can Catholicism Win America? Home: 5738 Kenwood Av. Office: 407 S. Dearborn St., Chicago, Ill.

FIALA, Anthony (fē-ä'lä) explorer; b. Jersey City Heights, N.J., Sept. 19, 1869; s. Anthony and Annie (Kohout) F.; ed. Cooper Union and Nat. Acad. Design, New York; m. Mary Clare Puryear, Dec. 6, 1905; children—Anthony, Reid Puryear, Mary Maury, Lenore Fontaine. Began business life as stone artist and designer of lithography; asst. in a physical and chem. lab., 5 yrs.; newspaper artist and cartoonist, 1890; studied processes of photo-engraving and photogravure; installed photo-engraving plant for Brooklyn Daily Eagle, 1894, and was in charge of art and engraving dept., same, 1894-99; now pres. Fiala Outfits, Inc. War corr. for Brooklyn Daily Eagle while trooper in Troop C, 1st N.Y. Vol. Cav., Spanish-Am. War, 1898; commd, 1st lt. 14th Regt. Nat. Guard, N.Y., 1900, and was instr. mil. engring., same. Photographer Baldwin-Ziegler Polar Expdn., 1901-02; comdg. officer Ziegler Polar Expdn., 1903-05, reaching 82° 4' north. Commd. 2d lt. and q.-m. Squadron C, Nat. Guard, N.Y., May 22, 1908; capt. 2d Cav., June 1911. Mem. A.A.A.S., Am. Georgraph. Soc.; hon. mem. Internat. Yukon Polar Inst., Cruising Club of America; fellow Royal Geog. Soc. Mason. Clubs: Explorers, Arctic, Ends of the Earth, Camp Fire of America, Am. Canoe Assn., Squadron C Cavalry. Author: Troop "C" in Service, 1899; Fighting the Polar Ice, 1906. Accompanied Col. Theodore Roosevelt on his trip through the Brazilian wilderness, 1913-14; explored the Papagaio River and descended the Jurnena and Tapajos rivers of Brazil. Capt., Machine Gun Troop, Mexican border service, 1916-17; capt. 4th Co. 102d Ammunition Train, 1917; transferred to Ordnance R.C., Feb. 11, 1918; maj. N.A., July 31, 1918; officer in charge Small Arms Proving Ground, Springfield, Mass., July 1, 1918-June 4, 1919; hon. discharged, June 4, 1919; maj., Ordnance Sect. O.R.C., July 9, 1919. Home: 148 83d St., Brooklyn. Office: 10 Warren St., New York, N.Y.

FICHTNER, Charles Clifton (fĭch'nĕr), mfr.; b. Burlington, Iowa, August 10, 1898; s. Charles Henry and Elizabeth Barbara (Junghenn) F.; B.S., Harvard, 1919; student grad. sch., Bus. Administrn., Harvard, 1919-20; doctorate in economics, U. of Lyons, France, 1922; m. Madeleine Wales, Dec. 21, 1924; 1 son, Clifton Wales. Asst. economist Nat. Bank of Commerce, N.Y. City, 1922; prof. economics Coll. of William and Mary, 1923-26; dir. William and Mary Summer Sch. in Europe, 1924-26; dean and prof. finance, Coll. of Business Administration, Univ. of Ark., 1926-40; chief Div. of Regional Economy, Bur. of Fgn. and Domestic Commerce, U.S. Dept. of Commerce, Washington, 1941-42, also chief of field service, 1941-42; v.p. and treas., The Strippit Corp., North Tonawanda, N.Y., since Sept. 1942; economic cons. Smaller War Plants Corp., Wash., D.C., 1944-45, Nat. Resources Planning Board, 1939; dir. annual bankers seminar of Ark. Bankers Assn., 1938-40; dir. annual Southwest Grad. Sch. for Savings and Loan Execs., 1939-40; dir. annual Ark. Fire and Casualty Ins. Conference, 1940; pres. Nat. Conf. State Univ. Schools of Business (1940-41). Trustee United War and Community Fund of the Tonawanda, 1943-45. Served as lt. arty., U.S. Army, 1918. Fellow Am. Field Service in France, 1920-22. Mem. American Assn. Collegiate Schs. of Business (sec.-treas. 1935-40; vice-pres. 1940-41; pres. 1941-42), Am. Econ. Assn., Southwestern Social Science Assn., Economists' Nat. Com. on Monetary Policy, N.A.M., Nat. Metal Trades Assn., N.I.C.B., Nat. Assn. of Cost Accountants, Phi Beta Kappa, Beta Gamma Sigma, Alpha Kappa Psi, Omicron Delta Kappa. Presby-

terian. Clubs: Buffalo Athletic; Harvard, Aero, Rotary. Author: Des Répercussions de la Guerre sur la Politique Douanière, 1922. Editor of Proceedings American Association Collegiate Schools of Business, 1935-40; editor of Faculty Personnel, 5th edit., 1940. Contbr. articles to Am. Econ. Rev., Southwestern Social Science Quarterly, Domestic Commerce, Hearings of U.S. Senate and House Small Business Committees, etc. Home: 230 North St., Buffalo (1). Address: 2200 Rand Bldg., Buffalo, N.Y.

FICK, George Henry, fertilizer and chemicals; b. Brooklyn, N.Y., July 2, 1889; s. George Henry and Ida (Mar) F.; ed. Comml. High Sch. & Pace & Pace Sch.; m. Edna Helen Coffin, Nov. 11, 1914; children—Doris Adele (Mrs. John B. Ackerman), Shirley Lorraine (Mrs. Robert M. Gregerson). With Am. Agri. Chem. Co., fertilizers and chemicals, since 1904, successively office boy, clk., asst. to v.p., asst. to purchasing mgr. and purchasing mgr. developing sales from purchase contacts, v.p. and wholesale mgr., 1939-42, dir. and v.p. since 1942. Pres. Midwood Park Property Owners Assn., Brooklyn. Methodist. Mason. Club: Montauk (Brooklyn), Railroad and Machinery (N.Y. City). Home: 636 E. 19th St., Brooklyn, N.Y. Office: 50 Church St., New York, N.Y.*

FICKE, Arthur Davison (fik'ē), author; b. Davenport, Iowa, Nov. 10, 1883; s. Charles August and Frances (Davison) F.; A.B., Harvard, 1904; student Coll. of Law, State U. of Ia.; m. Evelyn Bethune Blunt, Oct. 1, 1907; 1 son, Stanhope Blunt; m. 2d, Gladys Brown, Dec. 8, 1923. Taught English, State U. of Ia., 1906-07. Author (poems): From the Isles, 1907; The Happy Princess, 1907; The Earth Passion, 1908; The Breaking of Bonds, 1910; Twelve Japanese Painters, 1913; Mr. Faust, 1913; Sonnets of a Portrait Painter, 1914; The Man on the Hilltop, 1915; Chats on Japanese Prints, 1915; An April Elegy, 1917; Spectra (with Witter Bynner), 1917; Sonnets of a Portrait Painter, 1922; Out of Silence, 1924; Selected Poems, 1926; Mountain Against Mountain, 1929; The Secret and Other Poems, 1936; Tumultuous Shore, 1942; Mrs. Morton of Mexico (novel), 1939. Home: Hardback, Hillsdale, N.Y.

FICKEL, Jacob Earl, army officer; b. Des Moines, Ia., Jan. 31, 1883; s. Joel and Margaret Maria (Jackson) F.; ed. Des Moines Coll., 1899-1902, Revenue Cutter Service, Cadet Sch., 1902-04, Air Corps Tactical Sch., 1924-25, Command and Gen. Staff Sch., 1925-26, Army War Coll., 1930-31; m. Marion Allison, Feb. 15, 1912; children—Arthur Allison, Stanton Livingston. Enlisted in U.S. Army as private, 1904; commd. 2d lt., 1907, and advanced through the grades to capt., inf., 1916, and to maj. gen., U.S. Army, 1940; 1st aerial gunner 1910; trained as pilot 1918; command flying school, 1918; staff, Air Corps 1919-20; comptroller-treas., U.S. Spruce Production Corp., 1921; staff Air Corps, 1922-23; exec., Wright Field, 1926-30; staff Air Corps, 1931-34; command Flying School, 1935; staff 9th Corps Area, 1936-39; dir. aircraft production, 1938; command First Wing G.H.Q., Air Force, 1939; asst. chief Air Corps, Jan., 1940, command Southwest Air District, 1940; command 4th Air Force, 1941; command 3d Dist. Tech. Training Command, 1942; command Eastern Technical Training Command, 1943, Western Tech. Training Command, 1945. Rated command pilot and combat observer. Methodist. Club: Army and Navy (Washington, D.C.). Address: Gatesworth Hotel, St. Louis, Mo.

FICKEN, Clarence Elwood, coll. dean; b. Huntingburg, Ind., May 3, 1894; s. August and Sophia (Hauswald) F.; A.B., Baldwin-Wallace Coll., Berea, O., 1916; A.M., Northwestern U., 1917; Ph.D., U. of Wis., 1937; student summers, U. of Chicago and U. of Minn.; also student U. of Paris, France, 1919; m. Elma Michel, June 21, 1921; children—Ruth Ann, Elma Louise. Teacher of English and French, Van Wert (O.) High Sch., 1917-18; teacher of French, Kiskiminetas Springs Sch., Saltsburg, Pa., 1919-20; teacher of French and German, Culver (Ind.) Mil. Acad., 1920-24; asso. prof. of French, Macalester Coll., St. Paul, Minn., 1924-27, asso. prof. and dean of men, 1927-37, prof. and dean of the college since 1937, acting president Jan. 1943-June 1944. Served in United States Army, with the A.E.F., 1918-19. Mem. Modern Lang. Assn. of America, Am. Assn. Univ. Profs., Am. Assn. Teachers of French, Progressive Edn. Assn., Phi Delta Kappa. Presbyterian. Contbr. to ednl. publs. Home: 377 Macalester St., St. Paul, Minn.

FIEBACH, Albert H. (fē'bŏk), lawyer; b. Brownhelm, O., Aug. 28, 1876; s. Peter and Sarah (Leuszler) F.; student Oberlin Acad., 1892-95, Oberlin Coll., 1895-96, U. of Mich., 1896-98; A.B., Oberlin Coll., 1899; LL.B., Harvard, 1902; m. June Bogart, Nov. 30, 1905; 1 dau., Mary Bogart (Mrs. Charles William Bliss). Admitted to the Ohio bar, Dec. 1902, and since practiced in Cleveland, principally in gen. corp. and municipal corp. work; dir. Ohio Forge & Machine Corp., Browning Crane & Engring. Company, and other industrial concerns. Police prosecutor, traffic judge, clerk, auditor and solicitor of Bratenahl Village, 1914-34; dir. Pub. Health and Welfare City of Cleveland, 1935; mem. Mayor's War Com. City of Cleveland, 1942-43. Organizer and trustee Cleveland Federated Charities and Legal Aid Soc. of Cleveland. Mem. Am., Ohio State, and Cleveland bar assns. Elk, K.P., Mason (33°, Scottish Rite, K.T., Shriner, Red Cross of Constantine, Royal Order of Scotland, Jester), Imperial Potentate, Shrine, 1942-43. Clubs: Midday (Cleveland); Rotary; Cleveland Singers'. Home: 10110 Lake Shore Blvd. Office: 535 Guardian Bldg., Cleveland 14, O.

FIEDLER, Arthur (fēd'lĕr), musical condr.; b. Boston, Mass., Dec. 17, 1894; s. Emanuel and Johanna (Bernfeld) F.; student Boston Latin Sch., 1907-10, Royal Acad. of Music, Berlin, 1911-15; hon. M.A., Tufts College, 1931; m. Ellen M. Bottomley, Jan. 8, 1942. Conductor of orchestras since 1923; founder of Boston Esplanade Concerts (free outdoor symphonic concerts attended by 10,000 nightly), 1929, since conductor same; also condr. Boston Sinfonietta (Chamber orchestra), Boston Symphony Pop Concerts, Cecilia Choral Soc., MacDowell Club Orchestra, Boston University Orchestra (also member faculty), University Glee Club (Providence); musical dir. Nat. Youth Administration of Mass. Served in U.S. Army, World War. Awarded Croix de l'Officier d'Academie (French). Mem. Harvard Musical Assn. Home: 28 Marshal St., Brookline, Mass.

FIELD, Albert Martin, coll. prof.; b. Mt. Horeb, Wis., Sept. 25, 1879; s. Arne Eric and Andrena (Gesme) F.; diploma State Teacher's Coll., Whitewater, Wis., 1904; grad. in Agr., U. of Wis., 1912, B.S., 1917, M.S., 1918; Ph.D., Cornell, 1929; student U. of Minn. part-time, 1919-24; m. Ruby Schraudenbach, Aug. 24, 1904 (dec.); children—Mildred Anna (wife of Dr. Lewis Etelbert Drake), Rodney Mills (dec.), Harry Arnold. Rural teacher, Mt. Horeb, 1900-02; prin. MacFarland, 1904-08; supt. schs., Cambridge, 1908-11; high sch. agr. teacher, Northfield, Minn., 1912-16, University High Sch., Madison, Wis., 1916-18; asst. prof., U. of Minn., 1918-28, asso. prof., 1926-37, head dept. since 1934, prof. since 1937; taught summer school, Cornell, 1929-32. Mem. Am. Vocational Assn., N.E.A., Minn. Edul. Assn., Minn. Vocational Assn., Minn. Agricultural Instructors Assn., American Country Life Association, Future Farmers America, Minnesota Society for Study of Edn., Minn. Acad. Science, Phi Delta Kappa, Phi Kappa Phi, Alpha Gamma Rho. Republican. Lutheran. Mason. Clubs: Ten Year Teacher Training (nat.), Campus, Agricultural Education (St. Paul), Scholia (St. Paul and Minneapolis). Co-author: Dairy Enterprises (with J. C. McDowell), 1936, 1939; Farm Mechanics (with R. W. Olson and V. E. Nylin), 1928; Comparative Placing Guides for Judging Livestock (with same), 1928. Editor and contbr.: American Farming Series, Agriculture I-IV, (with A. Boss, H. K. Wilson, W. E. Peterson) 1939-43. Home: 2267 Commonwealth, St. Paul, Minn.

FIELD, Carter, newspaper man; b. Baltimore, Md., Dec. 19, 1885; s. Charles Carter, Jr., and Mary Virginia (Lane) F.; student Baltimore City Coll., 1905; studied Johns Hopkins; m. Kathryn R. Burns, Aug. 19, 1942. Reporter on Baltimore American, 1908-09, Baltimore Sun, 1909-10; telegraph editor Norfolk Landmark, 1910, also spl. writer Baltimore Sun; editor and mgr. Cumberland Press, 1912-13; U.S. Senate corr. United Press, 1913; Washington corr. N.Y. Tribune (now N.Y. Herald Tribune), Apr. 2, 1915-June 1, 1929; became Washington corr. Bell Syndicate, 1929; now spl. writer for McGraw Hill publications. Mem. Troop A, Md. N.G., 1906-07. Republican. Clubs: Nat. Press, Gridiron, Metropolitan, Overseas Writers, Columbia Country. Author: Bernard Baruch—Park Bench Statesman, 1944. Home: 5044 Macomb St. N.W. Office: National Press Bldg., Washington, D.C.

FIELD, Charles Kellogg, writer; b. Montpelier, Vt., Sept. 18, 1873; s. Henry K. and Kate L. (Daniels) F.; A.B., Stanford, 1895; unmarried. With Calif. agency, N.E. Mut. Life Ins. Co., 1895-1908; asso. editor, 1908-11, editor, Jan. 1911-25, Sunset Magazine; editor Nat. Health Council, 1925-29; has been engaged in radio advertising since 1929. Republican. Mem. Authors' League of America, Nat. Inst. of Social Sciences, Phi Beta Kappa, Zeta Psi, Sigma Delta Chi. Clubs: Bohemian, Commonwealth, Commercial (San Francisco); Players, Dutch Treat, Zeta Psi (New York). Author: Fourleaved Clover, Stanford Rhymes, 1896; Stanford Stories (with Will Irwin), 1900; The Cave Man, 1910; Egypt, 1914; Prayer, 1921; The Story of Cheerio, 1936; Cheerio's Book of Days, 1940. Address: Bohemian Club, San Francisco, Calif.

FIELD, Crosby, inventor, engr., mfr.; b. Jamestown, N.Y., Mar. 12, 1889; B.S., New York U., 1909; M.E. Cornell U., 1912; M.S. in Elec. Engring., Union Coll., Schenectady, N.Y., 1914; m. Ethel Henriksen, Nov. 23, 1916; children—Margaret Roberta, Dorothy Henrietta, Mary Ethel Patricia. With Gen. Electric Co., 1912-14; in private practice as cons. engr., 1914-15; chief engr., Standard Aniline Products, Inc., 1915-17; engring. mgr., Nat. Aniline & Chem. Co., in charge all engring. including construction, maintenance, power plant operating, appraisal and engring. research, 1919-23; vice-pres., dir. and sec., Brillo Mfg. Co., 1923-42; also pres. Flakice Corp., 1923-42, Chem. Machinery Corp., 1923-37. Reserve officer, Army Ordnance Dept., since Jan. 1917; served as 1st lt., capt., major, U.S. Army, 1917-19, acting chief, explosives and loading sect. Inspection Div.; in active service, col., Army Ordnance Dept., since 1942, assigned as asst. dir. Safety Office of Chief of Ordnance. Fellow Am. Soc. M.E., Am. Inst. E.E., A.A.A.S.; mem. Am. Soc. Refrigerating Engrs. (past pres.), Am. Chem. Soc., Am. Inst. Chem. Engrs. (past mem. council), Am. Soc. Tool Engrs., American Society Professional Engineers, Army Ordnance Assn., Phi Beta Kappa Alumni Association, Phi Beta Kappa Associates. Mason. Republican. Episcopalian. Clubs: Andiron, Engineers, Chemists (New York). Contbr. numerous papers on engring. specialties to sci. orgns. Inventor Oxide Film Lightning Arrestor, 1912, continuous ice ribbon freezing process, 1916, continuous steel wool mfg. process, 1923; over 100 U.S. patents, including elec., chem., mech. and refrigerating processes and equipment. Home: 8029 Harbor View Terrace, Brooklyn 9, N.Y. Office: Army Service Forces, Office of Chief of Ordnance, Safety and Security Div., 333 N. Michigan Av., Chicago 1, Ill.

FIELD, Edward Davenport, ins. exec.; b. Rutland, Vt., Jan. 13, 1879; s. Fred A. and Lillie (Clark) F.; student Rutland High Sch. and Phillips Andover Acad.; m. Grace Harriman, 1918; children (by previous marriage)—Mrs. Catherine F. Cherry, Mrs. Josephine F. Morgan, Mrs. Virginia F. Hasbrouck. Clerk in actuarial dept., National Life Ins. Co., Montpelier, Vt., 1897, various positions with same to 1911, supt. agencies, 1911-22, 2d vice-pres., 1922-34, v.p. since 1934; dir. Vt. Mutual Fire Ins. Co.; Montpelier Savings Bank & Trust Co. Representative general assembly, Vermont, 1921-22. School commr., Montpelier, ten years. Republican. Congregationalist. Mason (Shriner). Clubs: Country, Apollo. Home: 29 Terrace St. Office: National Life Insurance Co., Montpelier, Vt.

FIELD, Frank McCoy, clergyman, lecturer; b. Mason, Mich., May 4, 1887; s. Isaac H. and Eva C.L.G. (Brewer) F.; A.B., Albion (Mich.) Coll., 1909; student Am. Sch. of Oriental Research, Jerusalem, 1930, Am. Univ. Seminar, Washington, D.C., 1930; D.D., Albion (Mich.) Coll., 1936; m. Rose Mildred Jenkins, Sept. 21, 1909; children—Doris Isabel (Mrs. Arthur H. Falter), Esther Evelyn (Mrs. Robert Sullivan), Marjorie Rose (Mrs. Charles Hall). Ordained to M.E. ministry, 1909; organizer and pastor Oak Park Ch., Flint, Mich., 1909-13; pastor successively Gladstone, Plymouth and Holmes Memorial Ch., Detroit, Mich., until 1924; again pastor Oak Park Ch., 1924-31 (1300 members); dist. supt. Port Huron Dist., 1931-37; pastor East Grand Blvd. Meth. Ch., Detroit, 1937-43; dist. supt. Saginaw Bay Dist. of Meth. Ch. since 1943; mem. bd. mgrs. Bd. of Missions and Church Extension of Methodist Ch. since 1941. Lecturer on European scenes and Bible lands (43 lectures, illustrated). Mem. Gen. Conf. of M.E. Ch., 1936. Mem. Delta Sigma Rho, Theta Phi. Republican. Mason. Club: Exchange (ex-pres.). Author of "Bible Lands," syllabus for classes in Bible Land Geography; Where Jesus Walked, 1943. Contbr. articles on church methods. Home: 914 Cherry St., Saginaw 21, Mich.

FIELD, Fred Tarbell, judge; b. Springfield, Vt., Dec. 24, 1876; s. Frederic Griswold and Anna Melanie (Tarbell) Field; ed. Vermont Acad., Saxtons River, Vt.; A.B., Brown U., 1900; LL.B., Harvard U., 1903; LL.D., Dartmouth, 1931, Amherst and Williams, 1939; University of Vermont, 1940; D.C.L., Boston University, 1942; m. Gertrude Alice Montague, October 11, 1922; 1 daughter, Ann Montague. Admitted to Mass. bar, 1903, to U.S. Supreme Court, 1907; asst. atty. gen., Mass., 1905-12, mem. U.S. Advisory Tax Bd., 1919; mem. Goodwin, Proctor, Field & Hoar, 1919-29; justice Supreme Judicial Court of Mass., 1929-38, chief justice since 1938. Lecturer Boston U. Law Sch., 1913-17; lecturer Harvard Grad. Sch. of Business Adminstrn., 1921-23. Trustee Brown U., 1920-26. Pres. Am. Bapt. Foreign Mission Soc., 1923-25; fellow of Brown U. since 1926; trustee Newton Theological Instn., 1917-45, pres. bd., 1928-35. Awarded Rosenberger medal Brown U., 1940. Fellow Am. Acad. Arts and Sciences; mem. Am. Law Inst., Am. and Mass. bar assns., Bar Assn. City of Boston (v.p. 1927-29), Colonial Soc. of Mass. (v.p.), Mass. Hist. Soc., Am. Antiquarian Soc., Phi Beta Kappa (pres. Brown U. Chapter 1940-41). Clubs: Union, St. Botolph, Odd Volumes (Boston). Home: 36 Fairmont Av., Newton, Mass. Address: Court House, Boston, Mass.

FIELD, George Hansen, govt. official; b. Omaha, Neb., July 27, 1903; s. Arthur C. and Mary K. (Hansen) F.; B.S. in Civil Engring., U. of Wisconsin, 1925; m. Juliette Schacht, Sept. 14, 1929; 1 dau., Ann Elizabeth. With Robert L. Reisinger & Co., Milwaukee, Wis., 1925-33, successively construction supt., estimator, chief engr.; state project engr., Civil Works Adminstrn., 1933-34; asst. work dir. State of Wis., 1934-35; dep. state administrator, Wis., Works Progress Adminstrn., 1935-36; chief regional engr., thirteen midwest states, W.P.A., 1936-39; regional dir., 1939-42; regional dir. Fed. Works Agency, 1942; dep. commr. W.P.A., 1942-43; asst. to adminstr. for Fed. Works Agency, 1943-44, commr. of community facilities since 1945. Asst. chmn., govt. unit, Community War Fund, Washington, D.C., 1944. Mem. Soc. Am. Mil. Engrs., Wis. Soc. Professional Engrs., Tau Beta Pi, Chi Epsilon) Triangle. Home: 7004 Clarendon Rd., Bethesda 14, Md. Office: 19th and F Sts., N.W., Washington 25, D.C.

FIELD, Harry Hubert, organizer Nat. Opinion Research Center; b. Harrogate, Eng., Oct. 29, 1897 s. Harry and May Elizabeth (Thomas) F.; student pri-

vate schools and Shrewsbury School, England; m. Helen Knowlton, 1931 (deceased, December 4, 1944). Asst. secretary Houston Publishing Company, 1921-23; Am. business rep. Asso. Newspapers Ltd., London, Eng., 1923-25; asso. with Blackman Co., later Young & Rubicam, Inc.; v.p. and dir. Hawley Advt. Co., 1929-39; organized with Dr. George Gallup, British Inst. of Pub. Opinion, 1936; pres. People's Research Corp., 1939-41; initiated and organized Nat. Opinion Research Center (non-profit, non-commercial orgn. to measure public opinion; has grant from Marshall Field Foundation, Inc., and U. of Denver). Served in British Army, 1914-18, capt.; 1917; instr., A.E.F., 1918. Mentioned in Sir Douglas Haig dispatch, Apr. 1918. Hon. mem. Nat. Guard (N.Y.) Regt., 1920-29. Episcopalian. Clubs: Naval Military (New York); Royal Automobile (London); Denver Country, Cactus (Denver). Author: After Mother India, 1929; contbr. general and scientific mags., various newspapers. Home: 128 Gilpin St. Office: Nat. Opinion Research Center, U. of Denver, Denver 10, Colo.

FIELD, Henry, seedsman; b. Shenandoah, Ia., Dec. 6, 1871; s. Solomon Elijah and Celestia Josephine (Eastman) F.; student, scientific course, Western Normal Coll., Shenandoah, 1890-91; m. Edna L. Thompson, May 8, 1900; children—Frank, Faith, Hope, Philip, Josephine, Jessie, Mary, Ruth, Georgia, John Henry, Letty. Seed growing and seed selling, 1894-1907; organized and incorporated, 1907, Henry Field Seed Co., of which he is pres.; pres. Henry Field Co., KFNF, Inc. County surveyor Page County about 1892. Methodist. Editor Field's Seed Sense; contbr. hort. and agrl. articles to various publs. Candidate of Rep. party for U.S. senator, 1932. Home: 403 Sycamore St., Shenandoah, Ia.

FIELD, Henry; b. Chicago, Ill., Dec. 15, 1902; ed. in England; student Eton Coll., 1916-21, New Coll., Oxford, 1921-26; B.A., Oxford U., 1925, diploma in Anthropology, 1926, M.A., 1929, D.Sc., 1937; research U. of Heidelberg, 1926; research Peabody Museum, Harvard, 1936-37; m. 2d, Mrs. Placidia White Knowlton, June 2, 1938; 1 dau., Mariana. Anthropologist, Field Museum of Natural History, 1926-41, asst. curator of physical anthropology, 1926-36, curator, 1937-41; Government research on Near East, Library of Congress, Washington, D.C., since March 1941. Mem. various archæological expeditions in Europe and Southwestern Asia; leader Marshall Field Archæological Expeditions to Europe, 1927, 29, 30, 32 for Hall of Stone Age of Old World, also research for Hall of Races of Mankind; leader 1st and 2d Marshall Field North Arabian Desert Expdns., 1927-28; mem. staff Field Museum-Oxford Univ. Expdn. to Kish, Iraq, 1927-28; leader Field Museum Near East Expdn. to Iraq, Iran, and Caucasus, U.S.S.R., 1934; mem. science com. Century of Progress, Chicago, 1932-33. Trustee Am. Sch. Prehistoric Research, Library of Internat. Relations (Chicago); dir. Am. Inst. for Iranian Art and Archæology, N.Y., Geog. Soc. of Chicago, New Orient Soc. of America; hon. mem. Glasgow Archæol. Soc.; corr. mem. Soc. Anversoise de Préhistoire et Protohistoire (Antwerp), Acad. of Coimbra (Portugal), Real Acad. de Bellas Artes de San Telmo-Malága (Malaga), Acad. Aragonese de Nobles y Bellas Artes de S. Luis (Zaragoza), Acad. de Bellas Artes de San Carlos (Valencia), Real Acad. de Bellas Artes y Ciencias Históricas (Toledo); Nat. Advisory Council of U. of Lingnan, China. Mem. Am. Assn. Physical Anthropologists, Am. Anthrop. Assn. (exec. com. 1937-40), Archæol. Inst. of America, Ill. State Acad. of Sciences, N.Y. Acad. of Sciences, Am. Oriental Soc., Am. Genetic Assn., U. of Oxford Anthrop. Soc. (hon. sec. 1923-25), Palæontographical Soc. (London), Institut Internat. d'Anthropologie (Paris), Acad. Latine des Sciences, Arts et Belles-Lettres (Paris), Soc. Acad. d'Hist. Internat. (Paris), Royal Italian Geog. Soc., Anthrop. Soc. of New South Wales, Australia, Del. Internat. Orientalist Congress, Brussels, 1938. Fellow A.A.A.S., English Royal Geog. Soc., Royal Central Asian Soc., Royal Asiatic Soc., Royal Anthrop. Inst. of Gt. Brit. and Ireland, Geol. Soc., Zoöl. Soc., Prehistoric Soc., Brit. Assn. Advancement of Science. U.S. del. to Internat. Congress Prehistoric and Protohistoric Sciences, Oslo, 1936; Internat. Congress Anthrop. and Ethnol. Sciences, Copenhagen, 1938. Mem. U.S. mission to Moscow and Leningrad for 220th anniversary of Acad. Sciences of U.S.S.R., 1945. Clubs: Arts (Chicago); Explorers' (N.Y.); Royal Societies (London). Author: Arabs of Central Iraq, their History, Ethnology and Physical Characters, 1935; Contributions to the Anthropology of Iran, 1939; Useful Plants and Drugs of Iran and Iraq (with David Hooper), 1937; The Anthropology of Iraq. Writer and lecturer on phys. anthropology and pre-history of Southwestern Asia; also Soviet archæology (with Eugene Prostov). Home: 2713 Dumbarton Av. N.W., Washington, D.C.

FIELD, Henry Alonzo, insurance; b. Milford, Mass., Aug. 8, 1870; s. John A. and Mary A. (Phillips) F.; grad. Deerfield (Mass.) Acad., 1887; m. Margaret Owen, Oct. 23, 1901. With Phillips Mfg. Co., Springfield, Mass., 1890-98, Vacuum Oil Co., 1898-1908; mem. firm Oppenheimer & Field, gen. ins., Springfield, 1908-25; mem. firm Field, Eddy & Mulheron, 1925-34, Field, Eddy & Bulkley since 1934; chmn. bd. Springfield Nat. Bank since 1928; dir. Springfield Merchants, Inc., N.E. Fire Ins. Co., N.E. Casualty Insurance Co., Michigan Fire and Marine Insurance Co., Springfield Fire & Marine Insurance Co., Sentinel Fire Ins. Co., Springfield St. Ry., Peerless Handcuff Co., Van Norman Machine Tool Co.; trustee and vice pres. Springfield Instn. for Savings. Chmn. Hampden chapter Am. Red Cross, 1918-19. Mem. City Planning Board, Springfield, 1921-25, Police Commn., 1925-30. Pres. Springfield Hosp. since 1922. Trustee City Library Assn., Springfield Coll., Deerfield Acad. Mem. George Washington chapter, S.A.R. (ex-pres.), Ins. Fed. of Mass. (pres. 1921), Union Relief Assn. (pres. 1921). Republican. Episcopalian. Mason (32°, K.T., Shriner). Clubs: Detroit, Colony, Nayasset (ex-pres.), Longmeadow Country; Metropolitan (New York). Home: 57 Westminster St. Office: 1200 Main St., Springfield, Mass.

FIELD, Herbert H., pastor Flatbush Presbyterian Church; sec. Presbyterian Home Missionary Soc. of N.Y. City. Address: 657 E. 23d St., Brooklyn, N.Y.*

FIELD, Marshall, III; b. Chicago, Ill., Sept. 28, 1893; s. Marshall, Jr., and Albertine (Huck) F.; reared and ed. in England; student Eton Coll. and Cambridge U.; m. 3d, Mrs. Ruth Pruyn Phipps, Jan. 15, 1936. Dir. Continental-Illinois National Bank & Trust Co., Marshall Field & Co.; president, The Field Foundation, Inc.; president and director, Field Enterprises, Inc. (Chicago and New York); established Chicago Sun (morning paper), 1941. Pvt. 1st Ill. Cavalry, 1917, afterwards 122d F.A., 33d Div.; promoted through grades to capt.; arrived in France, Mar., 1918; participated in St. Mihiel and Meuse-Argonne operations; honorably discharged, Feb. 20, 1919. Democrat. Clubs: Chicago, University, Casino, Saddle and Cycle (Chicago); Knickerbocker, Racquet and Tennis, Brook, Grolier, Meadow Brook, Turf and Field, Nat. Golf Links, New York Yacht (New York). Home: 740 Park Av., New York; (country) Lloyd Harbor, Huntington, L.I., N.Y. Office: 250 Park Av., New York, N.Y.

FIELD, Oliver Peter, univ. prof.; b. Fergus Falls, Minn., Oct. 21, 1897; s. Peter Ole and Tonnetta Thorbia (Iverson) F.; A.B., St. Olaf Coll., 1919; A.M., U. of Minn., 1924; LL.B., Ind. U., 1927; S.J.D., Yale, 1928; m. Elsie Maurine Kimmell, Dec. 29, 1928; children—Janet Maurine, David O. Instructor political science, North Dakota Agricultural College, 1922-23; instructor political science, Indiana University, 1924-26, asst. professor, 1926-28; asso. prof. polit. science, U. of Minn., 1928-31, prof., 1931-39; prof. govt., Ind. U., since 1939; lecturer on government, Harvard, 1935-36. Mem. Am. Polit. Science Assn. (mem. exec. council 1937-40), Republican. Lutheran. Author: (with Frank G. Bates) State Government, 1928, 1939; Cases on Constitutional Law, 1931, 1936. Effect of an Unconstitutional Statute, 1935; Civil Service Law, 1939; (with John E. Stoner) Public Health Services in an Indiana Defense Community; Unconstitutional Legislation in Ten Selected States. Mem. bd. editors of Am. Polit. Science Rev. Contbr. to various law revs. Home: 1326 Maxwell Lane, Bloomington, Ind.

FIELD, Richard Stockton, naval officer; b. Pocahontas, Miss., June 9, 1890; s. Dr. Robert and Belle (Daniel) F.; grad. U.S. Naval Acad., 1911; grad. U.S. Naval War Coll., 1936; m. Mildred Fearn, Oct. 15, 1913; children—Richard Stockton, Fearn. Commd. ensign U.S. Navy, 1912, and advanced through the grades to comdr., 1931, retired Sept. 1, 1937; dir. Bureau of Marine Inspection and Navigation, U.S. Dept. of Commerce, Washington, D.C., since 1937. With U.S. Coast Guard since Mar. 1, 1942, for duration of war; promoted capt., U.S. Navy, July 1942. Decorated Victory, Haitian, Mexican, Nicaraguan campaign medals (U.S.). Commendatore of Order of Crown of Italy. Episcopalian. Club: Chevy Chase. Home: Chevy Chase Club, Chevy Chase, Md. Office: U.S. Coast Guard Hdqrs., Washington, D.C.

FIELD, Robert Michael, lawyer, corp. official; s. Robert Michael and Frances (Ward) F.; A.B. and LL.B., grad. study Oxford U., Eng., and Sorbonne, Paris; m. Mary Louise Gardner; children—Robert Michael III, Christopher Burnet, Deidre Damaris. Admitted to practice, New York bar and before the bar of the United States Supreme Court; contributing editor New York Evening Post; chmn. board directors, Indusco. Served as pvt., later lt., inf., 28 months, 13 mos. with A.E.F. in France, 1917-19. Asst. U.S. atty. gen., asst. chmn. Business Advisory Council, spl. advisor N.R.A. Del. to Brussels congress of La Fédération des Anciens Combattants; chmn. Nat. Advisory Council; dir. and mem. exec. com. United China Relief. Mem. Am. Asiatic Assn. (dir. and vice-pres.), Pan American Soc. (dir.), Nat. Foreign Trade Council, Am. Brazilian Assn., Internat. Chamber of Commerce, Chamber of Commerce of State of N.Y., Argentine C. of C., Export Managers Club, Acad. Polit. Science, Am. Bar Assn., Council on Foreign Relations, Am. Legion, Phi Beta Kappa, Delta Sigma Rho, Sigma Upsilon. Clubs: Riverdale Tennis, St. Andrews Golf, Riverdale Yacht, India House. Author: From Tilden to Wilson; Epochs in American Banking. Contributor articles to various magazines. Home: Field Lane, Riverdale-on-Hudson, New York, N.Y.

FIELD, Stanley, merchant; b. Manchester, Eng., May 13, 1875; s. Joseph Nash and Katherine (Blackwell) F.; ed. Repton Sch., Eng.; m. Sara Carroll Brown, Apr. 17, 1900; children—Katherine Blackwell, Daphne, Joseph Nash. Came to U.S., 1893, and identified with Marshal Field & Co. since 1906; now chmn. exec. com. and dir.; also dir. Commonwealth Edison Co., Public Service Co. of Northern Ill. In charge all purchases for Am. Red Cross in France, 1917-18. Pres. Chicago Natural History Museum, Chicago. Episcopalian. Clubs: Chicago, Old. Elm, Shoreacres Golf (Chicago). Home: Lake Forest, Ill. Address: Chicago Natural History Museum, Chicago, Ill.

FIELD, William Jefferson, banker; b. Jersey City, N.J., Oct. 9, 1873; s. George Hobson and Mary C. (McWilliams) F.; ed. high sch., Jersey City; spl. student New York U. Law Sch.; m. Hazel Stephens Clarke, Apr. 14, 1903; 1 son, Richard Clarke. With Hanover Nat. Bank, N.Y. City, 1890-1900; with Commercial Trust Co. of N.J., Jersey City since 1900, pres. since 1924; v.p. Registrar & Transfer Co. of N.J., Registrar & Transfer Co. of N.Y.; dir. Fed. Reserve Bank, N.Y. City, 1942-44. Chmn. adv. bd. Reconstruction Finance Corp., N.Y. City. Treas. Jersey City chapter Am. Red Cross, World War. Mem. Bd. of Finance, Jersey City, 1910-13. Mem. Am. Bankers Assn. (exec. council 1903-06), N.J. Bankers Assn. (pres. 1928-29; sec. 1903-28). Republican. Clubs: Baltusrol Golf (Springfield, N.J.); Sankaty Head Golf (Siasconset, Mass.). Home: 142 Gifford Av. Office: 15 Exchange Pl., Jersey City, N.J.

FIELD, William Lusk Webster, educator; b. Milton, Mass., July 17, 1876; s. James Alfred and Caroline Leslie (Whitney) F.; student Milton Acad., 1888-94, Lawrence Scientific Sch., Harvard U. (spl. course), 1894-98; hon. A.M., Harvard, 1924; m. Rebecca Swift Gill, Oct. 31, 1902 (died Jan. 19, 1934); children—James Bates (dec.), Helen Gill, Mary Forester (wife of Dr. Gray H. Twombly); m. 2d, Elinor Whitney, Apr. 29, 1936. Teacher biology and geography, Milton Acad., 1900-14, asst. headmaster, 1914-17, headmaster 1917-42, headmaster emeritus since 1942. Cons. biologist in commercial fibre studies, 1913-25. Trustee Milton Acad., Ednl. Records Bureau of N.Y. City. Mem. New England Assn. Colleges and Secondary Schs. (pres. 1939; del. to Coll. Entrance Examination Bd.). Mem. Harvard Teachers Assn. (pres. 1922-23, 1932-33). Mem. visiting com. for biology, Brown U.; mem. visiting coms. for Harvard Coll., Grad. Sch. of Edn., dept. of biol., Harvard U. Fellow A.A.A.S., Am. Geog. Soc., Am. Acad. Arts and Sciences; mem. Headmasters Assn. (pres. 1929-30), Harvard Travelers Club, Am. Soc. Naturalists, Entomol. Soc. America, Boston Soc. Natural History, N.E. Bot. Club, Cambridge Entomol. Club, N.Y. Acad. Science, Milton Hist. Soc. (pres. since 1942). Chmn. Advisory com., and chmn. Com. on Public Service, of Secondary Edn. Bd.; chmn. Nat. Council of Independent Schs. (del. to Am. Council on Edn.). President, Interscholastic Foundation, 1944—Unitarian. Clubs: Harvard, Union (Boston); Harvard, Century (New York); Faculty (Harvard U.); Milton. Address: Milton Acad., Milton, Mass.

FIELD, Wooster Bard, architect, educator; b. Columbus O., July 29, 1886; s. Henry Waterman and Emma Jeanette (Thompson) F.; C.E. in Architecture, Ohio State U., 1911; m. Margie Fulkman, June 10, 1912. Began practice architecture, 1912; with Schenck & Williams, Dayton, 1912-13, Howell & Thomas, Columbus, O., 1913-14, Richards, McCarty & Bulford, Columbus, 1915-17; teacher drawing Columbus Trades Sch., 1917; instr. engring. drawing, Ohio State U., 1917-21, asst. prof., 1921-30, asso. prof., 1930-36, prof. since 1936. Mem. Am. Inst. Architects, Soc. for Promotion of Engring. Edn., Theta Xi, Tau Sigma Delta. Republican. Baptist (Chmn. board of trustees 10th Av. Ch.). Mason. Club: Faculty. Author: Architectural Drawing, 1922; An Introduction to Architectural Drawing, 1932; Second Edition of American Architectural Drawing, 1943; House Planning, 1940. Home: 140 Overbrook Drive, Columbus 2, O.

FIELDER, James Fairman, ex-governor; b. Jersey City, N.J., Feb. 26, 1867; s. George B. and Eleanor A. (Brinkerhoff) F.; ed. Selleck's Sch., Norwalk; studied law with William Brinkerhoff, Jersey City; LL.B., Columbia Law Sch., 1887; LL.D., Rutgers, 1914, Columbia, 1929; m. Mabel C. Miller, June 4, 1895. Practiced law. Mem. N.J. Ho. of Assembly, 1903, 1904, State Senate, 1907-13 (pres. of Senate, 1912-13); as pres. of Senate succeeded Woodrow Wilson to governorship of N.J., for unexpired term, Mar. 1913-Jan. 19, 1914; resigned as senator Oct. 28, 1913, thus creating vacancy in office of governor; in Nov. 1913, elected gov. for term, 1914-17; apptd. v. chancellor N.J. Court of Chancery, Dec. 1, 1919. Democrat. Conglist. Mem. Hudson County Bar Assn. Home: 10 Crestmont Rd., Montclair, N.J. Office: 1 Exchange Pl., Jersey City, N.J.

FIELDER, Kendall Jordan, army officer; b. Cedartown, Ga., Aug. 1, 1895; s. William Kendall and May (Jordan) F.; B.S., Ga. Sch. of Tech., Atlanta, Ga., 1916; grad. Inf. Sch., advanced course, 1931, Command and Gen. Staff Sch., 1938; m. May Crichton, Oct. 6, 1917; 1 dau., May Crichton (wife of Maj. Gerald E. Haven). Commd. 2d lt., U.S. Army, 1917, and advanced through the grades to brig. gen.; served with machine gun unit, France, during World

War I; officer in charge military intelligence in Hawaii, 1941-45; now officer in charge mil. intelligence activities Pacific Ocean Areas. Decorated Legion of Merit. Mem. Sigma Nu. Clubs: Army-Navy Country (Washington); Manila (P.I.) Golf; Waialoe Country (Honolulu). Home: 1327 Peachtree St., Atlanta, Ga. Office: Headquarters, U.S.A.F.P.O.A., Fort Shafter, Hawaii.

FIELDING, William John, author, editor; b. Wharton, N.J., Apr. 10, 1886; s. William and Mary (Mitchell) F.; ed. pub. schs.; m. Elizabeth C. Veale, June 20, 1910 (dec.); children—Elsie (dec.), John Carbis; m. 2d, Margaret L. Cameron, June 21, 1929; m. 3d, Mary Burns Cameron, Aug. 29, 1942. Editor Newark Leader, 1915-18; literary editor New Jersey Leader, 1919-22; editor Know Thyself, 1923-24; dramatic editor Golden Rule Mag., 1925-27, Sketch Book Mag. since 1927; sec.-treas. Louis Tiffany Foundation since 1942. Mem. A.A.A.S., Am. Soc. Hygiene Assn., Am. Birth Control League, Soc. for Constructive Birth Control and Racial Progress (London), Freethinkers of America (mem. adv. council), Euthanasia Soc. of Am., (mem. adv. council), Inst. Litteraire et Artistique de France, League of Am. Writers, Inc., Am. Academy of Polit. and Soc. Sci., Authors League of Am., Pi Gamma Mu. Club: Lotos (New York). Author: Pebbles from Parnassus, 1917; Sanity in Sex, 1920 (Japanese edit., 1921); Psychoanalysis—The Key to Human Behavior, 1921; The Puzzle of Personality, 1922; The Caveman Within Us, 1922; Health and Self-Mastery Through Psycho-Analysis and Autosuggestion, 1923; Autosuggestion—How It Works, 1923; Rejuvenation, 1924; Rational Sex Series, 13 vols., 1924-25; Teeth and Mouth Hygiene (collaboration), 1925; Dual and Multiple Personalities, 1925; The Cause and Nature of Genius, 1926; Sex and the Love Life, 1927; Woman—The Eternal Primitive, 1927; Woman—The Criminal, 1928; Woman—The Warrior, 1928; Unconscious Love Elements in Psycho-Analysis, 1929; How the Sun's Rays Give Health, 1930; The Marvels and Oddities of Sunlight, 1930; Boccacio—Lover and Chronicler of Love, 1930; The Art of Love, 1931; Love and the Sex Emotions, 1932; Sex in Civilization (symposia), 1929; The Shackles of the Supernatural, 1938; Strange Customs of Courtship and Marriage, 1942; Strange Superstitions and Magical Practices, 1945. Contbr. poems to anthologies. Home: 84 Surrey Commons, Lynbrook, N.Y. Office: 727 Fifth Av., New York 22, N.Y.

FIELDNER, Arno Carl, chem. engr.; b. Ney, O., Dec. 12, 1881; s. Charles and Ellen (Ginther) F.; B.Sc. in Chemical Engineering, Ohio State University, 1906, Chemical Engineer, 1923; D.Sc., 1944; D.Sc., Univ. of Alabama, 1936; unmarried. Industrial fuel engineer Denver Gas & Electric Co., and chemist Am. Zinc & Chem. Co., Denver, Colo., 1906-07; asst. chemist U.S. Geol. Survey, Technol. br., Pittsburgh, Pa., 1907-09; asst. chemist U.S. Bur. Mines, in charge Fuels Chem. Lab., Pittsburgh Expt. Sta., 1909-13; chemist U.S. Bur. Mines, 1913-18, in charge chem. labs. of the Bur. at Pittsburgh, including explosives investigations and during last yr. in charge gas mask investigations at Pittsburgh, and later at Am. Univ. Expt. Sta., Washington, D.C.; chemist Chem. Warfare Service, rank of maj., July 1, 1918-Jan. 11, 1919, in charge gas mask research sect. of Research Div., Washington, D.C.; supervising chemist U.S. Bur. Mines, 1919-21, in charge all chem. investigations at Pittsburgh Sta.; supt. and supervising chemist in charge Pittsburgh Expt. Sta., 1921-25, supt. Pittsburgh Expt. Sta. and chief chemist, U.S. Bur. of Mines, 1925-27; chief engr. Expt. Stations Div., U.S. Bur. of Mines, Washington, D.C., 1927-36; chief technologic branch and chief engineer of coal division, U.S. Bureau of Mines, 1936-42, chief, fuels and explosives service since 1942. Developed American methods of testing gas masks and gas absorbents; methods of testing and analyzing coal, coke and gas; had charge research on ventilation of Hudson River Vehicular Tunnel. Mem. American Chem. Soc., Am. Inst. Chem. Engrs.; Am. Inst. Mining and Metall. Engrs., Am. Soc. for Testing Materials (pres. 1937), Am. Gas Assn., Sigma Xi, Tau Beta Pi. Clubs: University (Pittsburgh); Cosmos (Washington); Chemists (New York). Received Lamme and Sullivant medals from Ohio State U., 1931 and 1940; Melchett Medal, Inst. of Fuel, 1942. Author of numerous monographs and tech. articles. Home: Cosmos Club, Washington 5. Address: U.S. Bureau of Mines, Washington, D.C.

FIELDS, Gracie, actress, vocalist; b. Rochdale, Eng., Jan. 9, 1898; d. Fred Stansfield and Sarah Jane (Bamford) Fields; ed. Rochdale; m. Archie Pitt (Selinger), (divorced, 1940); m. 2d, Monty Banks, 1940. Vocalist in cinema theatre, Rochdale, 1906; with Cherburn's Young Stars, 1912; in "Dick Whittington," Oldham, 1914; "Yes I Think So," at Hulme, Manchester, 1915, 1st appearance in London at old Middlesex Music Hall, 1915; 2 yr. run in "It's a Bargain," 1916-18; gave 4,000 performances in "Mr. Tower of London," 1918-25; St. James Theatre, 1928; appeared at Royal Command performance, Coliseum, 1928; Palace Theatre, N.Y. City, 1930; established Gracie Fields Orphanage, Peacehaven, Sussex, 1935. Has appeared in many benefit and war shows, also films; radio artist. Awarded: Order of St. John of Jerusalem. Address: 22 Charing Cross Road, W.C.2, London, Eng.*

FIELDS, Harold; b. Boston, Mass., Dec. 6, 1896; s. Meyer and Tillie (Levy) F.; B.S., cum laude, New York U., 1911, M.A., 1914; grad. study, Columbia, 1913; m. Edith Romm, January 26, 1922; 1 son, Arthur Conrad. Instructor in government, College of City New York, 1918-20; instructor in adult edn., New York Univ., 1939-40, asst. dir. adult edn., Bd. of Edn., N.Y. City, 1938-40; mem. Bd. of Examiners, New York City since 1940; v.p., treas. Effective Letters, Inc., 1919-24; exec. dir. Nat. League for American Citizens, 1920-35; appointed by U.S. Secretary of Labor to Advisory Committee on Immigration at Ellis Island, 1933. Received 1944 National Award in Adult Education. Served with Chem. Warfare Service, U.S. Army, World War. Ex-chmn. Conf. on Immigration Policy, N.Y. State Citizens Com. on Exploitation; mem. Advisory Council American Legislators Association; chairman trustees, Emanuel Fund, Incorporation; national chairman Judiciary Committee in Naturalization Matters; member Mayor's Commission on Unemployment Census; member Pan-European Conference Committee, New York University; mem. social adjustment com. National Refugee Service; mem. post-war edn. com. Board of Education; advisor Post-War Com., Harvard University. Fellow Royal Econ. Soc.; mem. Am. Econ. Assn., Am. Acad. Polit. and Social Science, N.E.A., Am. Sociol. Soc., Author's Guild, Society for Advancement of Education N.Y., Academy of Public Education, Museum Modern Art, Nat. Art Soc., Phi Delta Kappa. Democrat. Hebrew religion. Clubs: Writers, Old Oaks Country, Bohemians. Contbr. to newspapers, The Annals, Am. Jour. of Internat. Law, Social Forces, Current History, Harvard Quar. of Economics, Boston U. Law Review, Opinion, Ency. Modern Edn., Temple Law Quarterly, Current History, Saturday Review Literature, Ency. Modern Edn. Author of special study Closing Immigration Thruout the World, Unemployment and the Alien. Author: The Refugee in the United States, 1938; Democracy Through Adult Education, 1940. Home: 23 W. 73d St., New York City. Office: 110 Livingston St., Brooklyn, N.Y.

FIELDS, Harvey Goodwyn, lawyer; b. Marksville, Pa., May 31, 1884; s. Theodore Thomas and Carrie (Goodwyn) F.; student Ruston (La.) Poly. Inst., 1900-01, Bachelor of Industry, 1904; student La. State U., 1901-02, Tulane U., 1904-06; m. Evelyn Sanders, Dec. 31, 1908; 3 children. Teacher, 1902-19; admitted to La. bar, 1906, and in practice at Marksville, La., 1906-08; dist. atty. for Third Dist., La., 1922-25; state senator, La., 1916-20; pub. service commr. of La., 1927-36; U.S. atty. for Western Dist., La., Feb. 1937-June 1941 (apptd. by President). Former law partner of Huey P. Long; pres. La. Huey P. Long Memorial Foundation of Shreveport, La. Chmn. La. Dem. State Central Com., 1926-29. Del. to Dem. Nat. convs., 1924, 28, 32, 36. Mem. La. State Poly. Inst. Alumni (pres. 1930-32), Tau Kappa Nu. Democrat. Presbyterian, Elk, Odd Fellow, Woodmen of World. Writer; speaker. Club: Lions (Farmerville, La.). Address: Farmerville, La.

FIELDS, Herbert, writer; b. New York, N.Y., July 26, 1897; s. Lew and Rose (Harris) F.; student Columbia U. Started writing career at Columbia U. writing varsity shows with Richard Rodgers and Lorenz Hart, 1920 and 1931; with them commd. to write first and second Garrick Gaieties; dissolved partnership and joined forces with Vincent Youmans in prodn. of Hit the Deck. Co-author: Dearest Enemy; The Girl Friend; Peggy Ann; Connecticut Yankee; Present Arms; (with B. G. DeSylva) Du-Barry Was a Lady, Panama Hattie, 1940-41; Something for the Boys, Mexican Hayride, Up in Central Park. Author: Fifty Million Frenchmen; The New Yorkers (produced by E. Gay Goetz and with music and lyrics by Cole Porter). Co-author of libretto of Let's Face It. Home: 400 E. 59th St., New York, N.Y.

FIELDS, Joseph, playwright; b. N.Y. City, Feb. 21, 1895; s. Lew M. and Rose (Harris) F.; student New York U. Served as ensign, U.S. Navy. Co-author: (Navy show) Biff Bang, 1917; (plays) Schoolhouse on the Lot, 1938; (with Jerome Chodorov) My Sister Eileen (based on the "Eileen" series by Ruth McKenney), produced, 1940-41; (with Jerome Chodorov) "Junior Miss" (based on stories by Sally Benson), produced 1941-43; "The Doughgirls," produced 1942. Home: 171 W. 57th St., New York, N.Y.*

FIELDS, Paul Eldon, prof. psychology; b. Gallipolis, O., Jan. 5, 1905; s. James Reuben and Nellie Gail (Pittenger) F.; A.B., Ohio Wesleyan U., 1926, A.M., 1927; student Garrett Grad. Sch. of Theology, 1926; Ph.D., Ohio State U., 1930; student Stanford U., 1930-32; m. Mary Currier, Nov. 25, 1926. Instr. in psychology, Ia. State Coll., 1927-28, Ohio State U., 1928-30; Nat. Research Council fellow, Stanford U., 1930-32; prof. and head dept. of psychology and edn., Maryville (Tenn.) Coll., 1932-36, dean of men, 1933-35; prof. and head dept. of psychology, Ohio Wesleyan U., since 1936; now on leave to serve with rank of capt., Adjutant General's Department, as personnel consultant Hdqrs. 8th Service Command, Dallas, Tex. Member A.A.A.S., American Psychol. Assn., Mid-western Psychol. Assn., Southern Soc. of Philosophy and Psychology, Ohio Acad. Science, Am. Assn. Univ. Profs., Phi Mu Alpha, Alpha Psi Delta, Phi Delta Kappa, Sigma Xi. Methodist. Author: Studies in Concept Formation, 1932; Comparative Psychology (with 11 others), 1934. Contbr. to jours. Home: 138 N. Sandusky St., Delaware, O.

FIELDS, W. C. (Dukenfield), stage, motion picture, radio comedian; b. Philadelphia, Pa., Jan. 29, 1880. In vaudeville for several years; Appeared in musical productions on Broadway, including the Ziegfield Follies and Earl Carroll's Vanities. Motion pictures: So's Your Old Man, It's the Old Army Game, The Potters, Six of a Kind, One in a Million, It's a Gift, David Copperfield, Mississippi, The Man on the Flying Trapeze, Poppy, The Big Broadcast of 1938, and others. On the Chase and Sanborn Radio Hour, 1937. Now appearing in motion pictures and on radio. Address: Hollywood, Calif.*

FIENE, Ernest (fē'nē), artist; b. Elberfield, Germany, Nov. 2, 1894; s. Henry William and Maria (Egger) F.; came to U.S., 1912, naturalized, 1927; student Nat. Acad. of Design, 1914-18, Beaux Arts, N.Y., 1916-18, Art Students League, 1923; m. Jeanette Ettarre, Sept. 8, 1921 (divorced); m. 2d, Alicia Wiencek, 1945. Painter of landscapes and portraits; lithograph artist and etcher; instructor Art Students League. Works include "Hudson River Boat," Art Institute, Chicago; "Dykeman St. Church," Boston Museum of Fine Arts; "Connecticut Winter," Cleveland Art Museum; "Reclining Nude," Detroit Museum of Art; "Brooklyn Bridge," New York Public Library, lithographs; "Connecticut Hills, Winter," Denver Art Museum; "Entrance to the Village," Newark Art Museum; "Concetta," "Snow Landscape," "Hudson River Boat," Whitney Museum; "Elm Trees," Dartmouth Coll.; "Fall of Old Houses," Phillips Memorial Gallery; "Pittsburgh in Winter" Univ. of Neb.; "Low Clouds," "Adirondacks," Brooklyn, Museum; "Dyckman Street Church," Library of Congress; "Brick Factory," Los Angeles Museum; "Frosty Morning," St. Louis Museum; "New Snow," Metropolitan Museum, New York; "View in Venice," Museum of Modern Art, New York; portrait Dean Irma Voigt, Ohio Univ. at Athens; portrait Prof. Charles Knapp, Columbia Univ., etc.; mural depicting Paul Revere as industrialist, Post Office, Canton, Mass.; "Coming Home," Swope Gallery, Terre Haute, Ind.; four murals in New Dept. of Interior Bldg., Washington; two murals entitled "History of the Needle Trades," in auditorium of Central High Sch., Needle Trades, N.Y., also two mosaics for entrance same building. Awarded Guggenheim fellowship, 1932; Norman Watt Harris prize, 1937, for oil painting, "Frosty Morning", 4th W. A. Clark prize and Corcoran hon. mention for painting, "Spring Evening"; hon. mention Carnegie Internat. Expn., 1939, and Ada S. Garrett prize, 1940; Joseph Pennell purchase prize, Library of Congress. Mem. Art. Students League of N.Y., Audubon Artists, Salons of America (dir.). Home: Southbury, Conn. Studio: 331 E. 55th St., New York, N.Y.

FIESER, James Lewis (fē'zēr), pub. service administrn.; b. Ravenna, O., Oct. 8, 1883; s. Sebastian and Martha (Doerflinger) F.; ed. Indiana Univ., 1903-04, 1905-06; University of Wisconsin, summer 1909; LL.D., Indiana University, 1942; m. Mary Elizabeth Bailey, Feb. 20, 1935; children—Elizabeth Ann (by 1st marriage), James Lewis, John Bailey. Teacher in schs. of Alexandria, Ind., 1904-05; financial agt. of Charity Orgn. Soc., Indianapolis, Ind., 1906; with pub. schs., Indianapolis, 1907-12; supt. Asso. Charities, Columbus, O., 1912-17; mgr. Social Service Bur., Chamber of Commerce, Columbus, Feb.-Sept. 1917; with Am. Nat. Red Cross, Washington, D.C., since Sept. 1917, respectively, as dir. of Civilian Relief, Lake Div., Cleveland, asso. dir. gen. Civilian Relief, asst. gen. mgr. and acting gen. mgr., Washington, D.C., mgr. Southwestern Div., St. Louis; v.chmn. in charge domestic operations, Washington, D.C., May 15, 1922-Nov. 23, 1942, vice-chmn.-at-large since 1942. Directed flood relief work, Columbus, 1913; in association with Herbert Hoover, directed flood relief work, Miss. Valley Floods, 1927, Puerto Rico Hurricane relief, 1928; directed drouth relief operation for Am. Red Cross, 1930-31, conversion of govt. surplus wheat and cotton into food and clothing for needy under act of 1932; administrative director, northeastern flood relief work, 1936, and Ohio Valley floods, 1937. U.S. rep. League of Red Cross Conf., Paris, June 1928; Am. Red Cross del. on Inter-American Red Cross Comm. for the Coördination of Disaster Preparedness and Relief, Lima, Peru, June 24 to 30, 1941; Red Cross rep. Nat. Social Work Council and Nat. Health Council. Pres. Indianapolis Sch. Prins. Club, 1906-12, Indianapolis Social Workers Club, 1909, Columbus (Ohio) Social Workers Club, 1914; member Ohio State Council Defense, 1917-18; president Ohio State Conf. Social Work, 1918; sec.-treas. Ind. Child Labor Com., 1907-12, Ohio Child Welfare League, 1914-16, Columbus (Ohio) Central Philanthropic Council, 1912-17; sec. Columbus Chapter of Am. Red Cross, 1917; mem. bd. dirs. Nat. Tuberculosis Assn., 1932-40; mem. and v.p. Bethesda (Maryland) Public Library, 1938-40; pres. Indiana University Alumni Assn. for District of Columbia, 1941-42; Mem. bd. dirs. Nat. Safety Council, 1945. Mem. Am. Council on Education, U.S. Chamber of Commerce (mem. nat. fire waste council), Nat. Conf. Social Work, Ohio Society of Washington, D.C. (vice pres.

1945). Unitarian. Mason. Maccabee. Club: Cosmos. Home: 5009 Edgemoor Lane, Bethesda 14, Md. Address: Am. Nat. Red Cross, Washington, D.C.

FIESER, Louis Frederick, prof. chemistry; b. Columbus, O., Apr. 7, 1899; s. Louis Frederick and Martha Victoria (Kershaw) F.; A.B., Williams Coll., 1920, hon. D.Sc., 1939; Ph.D., Harvard, 1924; grad. student Frankfort-on-Main, 1924-25, Oxford U., 1925; m. Mary A. Peters, June 21, 1932. Asst. and asso. prof. chemistry, Bryn Mawr Coll., 1925-30; asst. prof. and asso. prof. chemistry, Harvard, 1930-37, prof. 1937-39, Sheldon Emery prof. organic chemistry since 1939. Actively engaged in research relating to cancer and chemotherapeutic studies. Served in O.T.C., 1918. Awarded Katherine Berkan Judd prize for work on cancer-producing hydrocarbons, Memorial Hosp., 1941. Home: 27 Pinehurst Rd., Belmont, Mass.*

FIFE, James, Jr., naval officer; b. Reno, Nev., Jan. 22, 1897; grad. U.S. Naval Acad., 1917. Commd. ensign, U.S. Navy, 1917, and advanced through the grades to rear adm., 1943; served in U.S. ships Tacoma, Chicago, Sea Gull, Beaver, Elcano, Monocacy, Idaho, Leary, Hatfield; comd. U.S.S. Nautilus, 1935-37, and Submarine Div. Twelve, 1937; officer in charge Submarine Sch., New London, Conn., 1938-40; asst. naval attaché, Am. Embassy, London, Eng., 1940, assigned to submarine service with British Navy in England and Mediterranean; comd. Submarine Div. Sixty-two, 1941; chief of staff to comdr. submarines, Asiatic Fleet, 1941 (force operating against Japanese attacks in Philippines Islands and Netherlands East Indies); comdr. submarine squadron, also asst. operating officer on staff of comdr. Southwest Pacific Force, Oct.-Dec. 1942; comdr. of task force, Dec. 1942-44; following duty at hdqrs. Comdr. in Chief, U.S. Fleet, returned to Pacific area as comdr. Submarine 7th Fleet. Decorated Distinguished Service Medal with gold star, Victory Medal with escort clasp, Yangtze Service, Navy Expeditionary, Am. Defense Service with fleet clasp and Asiatic-Pacific Area Campaign medals. Home: 219 Elm St., Reno, Nev. Address: care Chief of Naval Personnel, Navy Department, Washington 25, D.C.*

FIFE, Joseph Paull; A.B., Stanford U., 1896; LL.B., Harvard, 1900. In practice of law at Pittsburgh; mem. firm Douglass, Fife & Young. Office: Frick Bldg., Pittsburgh, Pa.*

FIFE, Ray, univ. prof.; b. Van Wert, O., Dec. 1, 1883; s. James and Melissa (Hoaglin) F.; B.S., Ohio Northern U., 1909; B.S., in agr., Ohio State U., 1917; student Cornell U., summers 1921-23; Ph.D., Columbia, 1929; m. Flossie Hall, Oct. 30, 1917. Rural sch. teacher, 1901-05; rural supt. of schs., Van Wert County, Ohio, 1910-15; agrl. extension service, Ohio State U., 1917-19; asst. prof. agrl. edn., 1919-21; state supervisor vocational agr. in Ohio, 1921-36; pres. N.M. State Coll., 1936-38; mem. research com. Am. Vocational Assn. since 1940. Mem. Am. Vocational Assn. (pres. 1933-35), N.E.A., Alpha Zeta, Phi Delta Kappa, Iota Lambda Sigma. Methodist. Mason. Contbr. to ednl. and agrl. mags. Address: Ohio State Univ., Columbus, O.

FIFE, Robert Herndon, univ. prof.; b. Charlottesville, Va., Nov. 18, 1871; s. Robert Herndon and Sarah Anne (Strickler) F.; B.A., and M.A., U. of Va., 1895; studied Göttingen, 1898-99; Ph.D., Leipzig, 1902; L.H.D., Wesleyan U., 1920; Litt.D., Columbia, 1929; m. Sarah Gildersleeve, Mar. 7, 1913. Instr. English and German, St. Alban's Sch., Radford, Va., 1895-98; instr. German, Western Reserve U., Cleveland, 1901-03; asso. prof. German, 1903-05, prof., 1905-20, Wesleyan U.; Gebhard prof. Germanic langs. and lit. and exec. officer of dept., Columbia, since 1920; instr. German, summer schs., U. of Va., 1903-05, Columbia, 1907, 1917; lecturer Chautauqua Instn., 1917-18; Petri lecturer U. of Upsala (Sweden), 1927; Carnegie visiting prof., S. African Univs., 1931. Mem. Modern Lang. Assn. America, (pres. 1944), American Association Teachers of German (pres. 1933), Am. Scandinavian Foundation, Va. Historical Soc., Phi Beta Kappa, Deutsche Philologische Gesellschaft (hon.), Deutsche Akademie (hon. corresponding), Inst. Pacific Relations, Council on Foreign Relations. Trustee Conn. Hosp. for Insane, 1912-20; mem. Conn. State Bd. of Charities, 1915-20 (pres. 1919-20); chmn. Modern Foreign Lang. Study (nat. investigation modern lang. teaching), under Am. Council Edn., 1924-28, chmn. Com. on Modern Lang. 1931-45; dir. Germanistic Society of N.Y., Carl Schurz Memorial Foundation. Edited and translated The Vestry Book of King William Parish, Virginia, 1707-1750; Virginia Historical Magazine, Vols. XI-XIII. Editor: E. T. A. Hoffman's Meister Martin, 1907; Heine's Harzreise and Buch le Grand, 1911; Heine's Harzreise (sch. edit.), 1912; Publications of American Committee on Modern Languages (24 vols.), since 1927; also editor Germanic Studies, a research series; Co-editor Germanic Review since 1925. Co-editor: Letters of Ludwig Tieck, 1937. Author: Der Wortschatz des Englischen Maundeville, 1902; The German Empire Between Two Wars, 1916; Young Luther, 1928; Summary of Reports on Modern Foreign Languages, 1931; Tendencies in Education in East and South Africa, 1932; Teaching of English in Puerto Rico (with H. T. Emanul), 1945; monographs on subjects connected with German literature, history, philology and with language study and teaching. Club: Century. Home: Gildersleeve, Conn. Address: Columbia Univ., New York, N.Y.

FIFER, Orien Wesley, clergyman; b. Mendon, Ill., May 4, 1868; s. John and Ruth Amelia (Megrue) F.; B. Litt., U. of Neb., 1889, A.M., 1895; student Garrett Bibl. Inst., 1890-91; D.D., Neb. Wesleyan U., 1912; D.D., DePauw, 1933; LL.D., University of Nebraska, 1939; married Georgia Taylor, September 2, 1891 (died February 28, 1945); children—Warren Taylor, Paul Megrue, Ruth Mary (Mrs. Herschel E. Davis), Orien Wesley. Entered ministry M. E. Ch., 1891; pastor Emmanuel Ch., Lincoln, 1891-94; Wahoo, 1895, Geneva, 1896-98, York, 1898-1904, Grace Ch. Des Moines, Ia., 1904-13, Warren Memorial Ch., Denver, Colo., 1913-17, Central Av. Ch., Indianapolis, Indiana, 1917-27; supt., Indianapolis dist., 1927-32; editor Christian Advocate, Cincinnati, 1932-40; columnist, Christian Advocate, Chicago, 1941-43. Chaplain Neb. Nat. Guard, 1903-04; camp pastor and Y.M.C.A. asst., Camp Gordon, Atlanta, Ga., 1918. Mem. Bd. Foreign Missions M.E. Ch., 1924-40. Del. to Gen. Conf. M. E. Ch., 1912, 24, 28, 32, 36 (chmn. episcopacy com. 1928, 1932 and 1936); del. to Uniting Conf., 1939 (chmn. com. on ministry, including episcopacy and judicial administration); del. Ecumenical Conf., Atlanta, 1931; del. Gen. Conf. and Jurisdictional Conf., 1940 (chmn of com. on ministry, including episcopacy); exec. sec. Methodist Emergency Comma., Jan.-Mar. 1941; pastor emeritus Central Av. Ch. since Oct. 1941. Mason (32°). Clubs: Indianapolis Literary, Rotary. Home: 3515 Winthrop Av., Indianapolis, Ind.

FIFIELD, Albert Frank, corp. official; b. Lowell, Mass., Feb. 8, 1876; s. Frank and Abigail Mary (Cummings); student Tilton (N.H.) Sem., 1892-96; m. Velma Faunce Linscott, May 25, 1904; children—Velma Louise (Mrs. John C. Daggett, dec.), Helen (Mrs. Robert Laurence Rice, Jr.); m. 2d, Mrs. Georgette Eveland, Oct. 7, 1930; step-children—Jule Eveland (Mrs. Asbjorn Flatoe), Marilyn Eveland. (Mrs. Robt. Sutcliffe). Operated machine repair shop in New Hampshire, 1897-1904; construction superintendent Jencks Machine Company, Quebec, Canada, 1904-07; in machinery and automobile business, 1907-14; engaged in munition manufacturing, 1914-18; identified with tool industry as mgr. T. F. Shurly Co., Ltd., St. Catharines, Ont., Can., 1919-33; pres. Am. Fork and Hoe Co. of Cleveland, O., since 1933; president St. Catharines Steel Products, Ltd.; v.p. Shurley-Dietrich-Atkins Co., Ltd.; dir. Turner, Day & Woolworth Handle Co., Welland Vale Mfg. Co., Ltd., Hayes Steel Products, Ltd., The Bishop & Babcock Mfg. Co., Cleveland. Mem. bd. of govs. Gen. Hosp., St. Catharines, Ontario. Clubs: Union (Cleveland); Chicago (Chicago); St. Catharines (St. Catharines); Pepper Pike (Chargin Falls, O.); Kirtland Country (Willoughby, O.). Castalia Trout Club (Castalia, O.); Mayfield Country, Niagara Falls Country, St. Catharines Golf; Seigniory (Montebello, Can.). Home: 157 Ontario St., St. Catharines, Ont., Can. Office: 1623 Euclid Av., Cleveland, O.

FIFIELD, James William, Jr., clergyman; b. Chicago, Ill., June 5, 1899; s. James William and Mary Irene (Stoddard) F.; A.B., Oberlin (O.) Coll., 1921; student U. of Wis., summer 1919; M.A., U. of Chicago, 1922; B.D., Chicago Theol. Sem., 1924, D.D., 1934; m. Helen Salmon Ramsay, Sept. 30, 1929. Ordained ministry Conglist. Ch., 1924; minister at Chamberlain, S.D., 1921-22, Woodstock, Ill., 1922-24, East Ch., Grand Rapids, Mich., 1924-35, First Ch., Los Angeles since 1935. Lecturer Sch. of Religion, U. of Southern Calif., 1937; nat. dir. mobilization for spiritual ideals, since 1935. Served in U.S. Inf., 1919. Mem. bd., Pomona (Calif.) Coll.; trustee Pacific Sch. of Religion, Berkeley, Calif.; mem. corporate bd. Yankton Coll. Mem. Theta Phi Frat. Republican. Clubs: Los Angeles, Calif., Lincoln. Author of magazine articles and books; contbr. to religious jours. and radio programs. Home: 111 N. June St. Office: 535 S. Hoover St., Los Angeles, Calif.

FIFIELD, Lawrence Wendell, clergyman; b. Benton Harbor, Mich., June 10, 1891; s. James William and Mary Irene (Stoddard) F.; A.B., Oberlin (O.) Coll., 1913; B.D., Chicago Theol. Sem., 1916; D.D., Yankton (S.D.) Coll., 1925; Litt.D., Whitman Coll., 1937; m. Juanita Elizabeth Sloan, July 15, 1914 (died Mar. 10, 1935); children—William Leroy, Robert Edwin (sergt. A.A.F.; killed in action, Kyushu, July 30, 1945; m. 2d, June Hayward, June 2, 1936. Prof. Bible and pub. speaking, Yankton Coll., 1916-18; pastor First Congl. Ch., Sioux Falls, S.D., 1917-27, Plymouth Congl. Ch., Seattle, 1927-41, Plymouth Ch. of the Pilgrims, N.Y. City, since 1941. Awarded Dudley Pratt plaque as Seattle's first citizen, 1940. Mason. Club: Rotary. Author: How to Use the Bible, 1920. Contbr. to Advance, The Christian Century. Originator and condr. of "It's a Case of Books," radio review book program. Home: 160 Columbia Heights, Brooklyn 2. Address: 75 Hicks St., Brooklyn 2, N. Y.

FIGGIS, Dudley Weld, president Am. Can Co.; b. Le Mars, Ia., Mar. 7, 1883; s. Walter Weld and Anna (McFarlane) F.; student Boy's high sch., Brooklyn; m. Ragna L. Haugan, 1908; children—John M., Lieut. H. Weld. With Am. Can Co. since 1902, and dir. since 1940. Dir. Metal & Thermit Corp., Nat. Biscuit Co. Episcopalian. Clubs: The Links, The Cloud, Orange Lawn Tennis. Home: New York, N.Y. Office: 230 Park Av., New York, N.Y.

FILBERT, William J., steel mfr.; May 24, 1873-Feb. 4, 1944. See Vol. 21 (1940-41).

FILBEY, Edward Joseph, univ. prof.; b. Oakfield, Wis., Jan. 18, 1879; s. Nathaniel and Emma (Neeb) F.; Ph.B., Lawrence Coll., Appleton, Wis., 1901; A.B., U. of Wis., 1903, Ph.D., 1908; student U. of Ill., 1915-17; C.P.A., State of Ill., since 1919; m. May Constance Vaughan, Aug. 15, 1906; children—Edward Vaughan (dec.), Dorothy May (Mrs. Frederick A. Ross), Constance Harriet (Mrs. Le Roy E. Allison), Nathan Vaughan. Instructor of mathematics, Madison (Wis.) High School, 1901-02; statistician Wis. Bureau of Labor, 1906-07; prof. classics, Peabody Coll., U. of Nashville, 1907-11; sec. to Pres. James, U. of Ill., 1912-17; accountant Albert T. Bacon & Co., Chicago, 1917-19; asst. prof. of accounting, U. of Ill., 1919-21, asso. prof., 1921-24, prof. since 1924; also asst. dean Coll. of Commerce, same, 1922-28. Mem. Urbana Bd. of Edn., 1922-30; dir. Urbana Assn. Commerce, 1925-35. Mem. Ill. Soc. Certified Public Accountants, Am. Inst. of Accountants, Am. Assn. Univ. Instrs. in Accounting (sec.-treas. 1920-25, pres. 1925-26), Phi Beta Kappa, Beta Gamma Sigma, Kappa Delta Rho, Beta Alpha Psi, Delta Sigma Pi. Republican. Methodist. Clubs: Rotary, University. Author: Federal Income Tax Problems and Solutions, 1920 (new edit. annually); Sixteen Years at the University of Illinois (with Edmund J. James and others), 1920. Contbr. to mags. on accounting subjects. Home: 706 Pennsylvania Av. Office: 216 Commerce Bldg., Urbana, Ill.

FILBEY, Emery Thomas, educator; b. Cambridge City, Ind., Dec. 23, 1878; s. Henry and Parintha (Lowry) F.; grad. Ind. State Normal Sch., 1907; Ph.B., U. of Chicago, 1917, M.A., 1920; m. Lena Leora Chance, June 16, 1909. Teacher pub. schs., Ind., 1901-08; with U. of Chicago since 1909, successively instr. lab. schs., instr., asst. prof., asso. prof. and prof. Dept. of Edn., dean Univ. Coll., 1923-27, prof. Sch. of Commerce and Administration, 1927-29, asst. to pres., 1930-33, dean of faculties, 1933-37, v.p., 1937-44; v.p. emeritus and adviser on War Projects since 1944. Home: 5612 Blackstone Av., Chicago, Ill.

FILENE, Lincoln (fī-lēn′), merchant; b. Boston, Mass., Apr. 5, 1865; s. William and Clara (Ballin) F.; ed. grammar and high schs., Lynn and Boston; hon. M.A., Dartmouth Coll., 1916; m. Therese Weil, May 1895. President and chmn. executive committee and dir. William Filene's Sons Co., Boston; chmn. bd. Federated Dept. Stores (New York); hon. chmn. Retail Research Assn.; hon. chmn. Associated Merchandising Corp.; dir. Bloomingdale Bros., Inc.; rep. of Gov. Ely of Mass. in Seven State Comm. to study Unemployment Insurance, 1931. Mem. business advisory council for U.S. Dept. of Commerce, 1933-38. Mem. Industrial Advisory Board of NRA. Director Beth Israel Hospital, Boston, Mass.; member Overseers com. to visit Grad. School of Education, and Grad. School of Business Administration, Harvard; member Advisory Bd. of Edn. (Mass.), 1909-35; mem. Am. Arbitration Assn. (New York). Elected hon. mem. Phi Beta Kappa, Coll. William and Mary, 1922, senator, 1940. Mem. N.E.A., Boston Chamber of Commerce, Chamber of Commerce of the U.S. (dir. 1923-25; chmn. nat. trade relations com. 1925-26), Nat. Retail Dry Goods Association (director 1927-29; chairman trade relations committee 1928), American Academy Political and Social Science, 250 Assos. of Harvard U.; chmn. research com. N.E. Council, 1925-28; mem. Advisory Com. on Nation-wide Survey of Secondary Edn. conducted by Sec. of Interior, 1930. Knight Legion of Honor, 1927. Clubs: Harvard, Boston City (Boston). Author: A Merchant's Horizon; Unfair Trade Practices—How to Remove Them; Toward Full Employment (with Dennison, Flanders and Leeds); a number of articles in mags. on social and economic matters. Home: Boston, Mass. Office: 426 Washington St., Boston, Mass.

FILLEY, Frank H., pres. Am. Mfg. Co.; b. St. Louis, Mo., Nov. 12, 1874; s. Frank B. and Martha G. (Frederick) F.; ed. pub. schs.; m. Mary E. Colt, June 1914; children—Giles F., Joan D. Began as office boy Broderick and Bascom Rope Co., St. Louis, Mo., 1891; with Kan. & Tex. Coal Co., 1895-1900, Norvell Shapleigh Hardware Co., 1900-05, St. Louis Cordage Mills, 1905-09; pres. Am. Mfg. Co., Brooklyn, N.Y., since 1929; dir. Saratoga Victory Mills; trustee Greenpoint Savings Bank. Republican. Episcopalian. Club: Round Hill (Greenwich, Conn.). Home: Greenwich, Conn. Office: Noble and West Sts., Brooklyn, N.Y.

FILLMORE, Parker, author; Sept. 21, 1878-June 5, 1944. See Vol. 21 (1940-41).

FILLMORE, Waldo Rickert, sec. Unity School of Christianity; b. Pueblo, Colo., June 1, 1884; s. Charles and Myrtle (Page) F.; student Art Inst. of Chicago, 1906-09; travel and study abroad, 1910-11; m. Harriett Collins, September 5, 1919 (died 1939); children—Charles Rickert, Rosemary. Began as artist; became interior decorator, Kansas City, Mo., 1912-15; secretary Unity School of Christianity, Kansas City, since 1915, also trustee and director. Served as corporal in Tank Corps, U.S. Army, during World War. Gen. chmn. United Charities, Kansas City, 1932; formerly pres. Kansas City Art Inst.; former mem. Kansas City Art Commn.; mem. Business District League (v.p.), Rotary Boys' Camp Assn. (mem. bd.); trustee Civic Research Inst. Mem. Unity Soc. of Practical Christianity. Club: Rotary

(past dist. gov.). Home: Unity Farm, Lee's Summit, Mo. Address: 917 Tracy St., Kansas City, Mo.

FILSINGER, Ernst B., foreign trade expert; June 10, 1880-May 24, 1937. See Vol. 15 (1928-29).

FILSON, Floyd Vivian, theologian; b. Hamilton, Mo., Nov. 15, 1896; s. Thomas Anderson and Sarah Zelma (Adams) F.; A.B., Park Coll., Parkville, Mo., 1918, D.D., 1930; B.D., McCormick Theol. Sem., Chicago, 1922; Th.D., U. of Basel, Switzerland, 1930; m. Wilma H. Nutt, May 1, 1920; children—Lawrence Edwin, Kirby Ann, Don Paul, Abigail Moulton. Ordained Presbyn. ministry, June 2, 1922; instr. New Testament Greek, McCormick Theol. Sem., 1923-30, prof. N.T. lit. and exegesis, 1930-34, prof. N.T. lit. and history since 1934. Served as pvt., later 2d lt. C.A.C., U.S. Army, 1918-19. President Alumni Association, Park College, 1944-45; member of Archaeological Institute of America, Soc. Bibl. Research, Soc. Bibl. Lit. and Exegesis (sec. Midwest Sect., 1938-43; pres. Midwest Section, 1945-46), Nat. Assn. Bibl. Instrs. (pres. 1944). Author: St. Paul's Conception of Recompense (vol. 21 of Untersuchungen zum Neuen Testament), 1931; Origins of the Gospels, 1938; Pioneers of the Primitive Church, 1940; One Lord, One Faith, 1943; Westminster Bible Atlas (co-author with G. Ernest Wright), 1945. Co-translator of Rudolph Otto's book, The Kingdom of God and the Son of Man, 1938. Contbr. to Jour. of Biblical Lit., Journal of Bible and Religion, Biblical Archæologist, etc. Home: 859 Chalmers Place, Chicago 14, Ill.

FINAN, Joseph B. (fi'nân), editor, pub.; June 10, 1869-Aug. 2, 1943. See Vol. 23 (1944-45).

FINCH, Edward Ridley, lawyer; b. N.Y. City, Nov. 15, 1873; s. Edward L. and Annie Ridley (Crane) F.; A.B., Yale, 1895; LL.B., Columbia Law Sch., 1898; LL.D., St. Stephen's Coll., 1928, Columbia, 1929, New York U., 1935; m. Mary Livingston Delafield, Jan. 18, 1913; children—Noelle Delafield Finch Haskell, Anne C. D. Finch Cox, Edward Ridley. Former member of the firms Tappan & Finch, and Finch & Coleman. Member New York Assembly, 1901, 02, 03; appointed justice Supreme Court of New York, 1st District by Gov. Whitman, Aug. 19, 1915, and unanimously elected, terms 1916-44; became asso. justice of Appellate Division, 1st Department, 1922, apptd. presiding justice, 1931; elected judge Court of Appeals, State of New York, for term 1934-48; resigned April 1943; now mem. law firm Finch and Schaefler, New York City. Trustee Northern Dispensary. Appointed, 1922, by President Harding, as E.E. and M.P. on special mission to Brazil, headed by Sec. of State Charles E. Hughes, to celebrate the Brazilian Centennial. Founder Honest Ballot Assn. and drafted "Signature Law" and secured its passage. Founder of Child Welfare Com. Decorated Chevalier of Legion of Honor (France); Commendatore Order of the Crown (Italy); also awarded Columbia U. medal "for conspicuous alumni service." Republican. Episcopalian. Trustee Cathedral of St. John the Divine, St. Bartholomew's Ch. (sr. warden); mem. Met. Museum of Art. Ex-pres. National Conference of Judicial Council. Mem. Am. Bar Assn. (ex-chmn. judicial sect.), N.Y. State Bar Assn. (ex-chmn. judicial sect.), Assn. Bar City of New York, N.Y. County Lawyers' Assn., Am. Law Inst., Phi Beta Kappa (ex-pres.), S.A.R., St. Nicholas Soc. (ex-pres.), New England Soc., Founders and Patriots of Am. (ex-gov.). Club: Union, University, Union League, The Pilgrims, Down Town, Manhattan Republican (ex-recording sec.), Yale, City, Church, (New York); Ft. Orange (Albany); National Golf, Oakland Golf (hon.). Writer on legal subjects. Del. from Diocese of N.Y. to Triennial Gen. Conv. of Episcopal Ch. Home: 21 E. 84th St. Office: 36 W. 44th St., New York, N.Y.

FINCH, George Augustus; b. Washington, D.C., Sept. 22, 1884; s. James D. and Emma B. (Fitnam) F.; LL.B., Georgetown U., 1907; m. J. Mae Wright, 1905; children—Eleanor Harrison, Augusta Emma (Mrs. Gerald J. Davis), David Wright (dec.), Mary Roberta (Mrs. E. Orville Johnson), George Augustus, Beatrice Anne (Mrs. Ralph M. Richter). Clk. War Department, 1905; law clk., Department of State, 1906-41, secretary American Commn. to Liberia, 1909; expert on internat. questions, War Industries Bd., 1918; asst. tech. adviser Am. Commn. to Negotiate Peace, 1919; sec. board editors Am. Jour. Internat. Law, and asst. sec. Am. Soc. Internat. Law, 1909-24, mag. editor and sec., 1924-43, editor in chief and vice pres. since 1943; asst. sec. and asst. dir. Div. Internat. Law, Carnegie Endowment for Internat. Peace, 1911-40, sec., 1940, asso. dir., 1940-43, dir. since 1943; del. of the Endowment to 2d Pan Am. Scientific Congress, Washington, 1915-16, to 3d Pan Am. Scientific Congress, Lima, Peru, 1924-25; rep. of Endowment to the Orient, 1929; prof. of internat. law, Washington Coll. of Law, 1931-34; prof. internat. law, summer session, U. of Mich., 1932-38, McGill U., Montreal, 1939; lecturer internat. law, Acad. Internat. Law, The Hague, 1935; mem. advisory com. research in internat. law, Harvard Law Sch., since 1928. Asst. sec. gen. Am. Inst. of Internat. Law, 1927-42, mem. exec. council since 1942. Mem. bar of D.C., Am. Bar Assn., Am. Soc. Internat. Law. Author: Sources of Modern Internat. Law. Clubs: Cosmos, Columbia Country. Home: 100 Virginia St., Chevy Chase, Md. Office: 700 Jackson Pl. N.W., Washington, D.C.

FINCH, Henry LeRoy, investment banker; b. Plainfield, New Jersey; s. Edward L. and Annie Ridley (Crane) F.; educated Leal's School for Boys, Plainfield, and Phillips Andover, Andover, Mass.; m. Mary Farquhar Baker, October 5, 1915; children—Henry LeRoy, Charles Baker, John Ridley, Stephen Baker. Organized with Wilbur S. Tarbell firm of Finch & Tarbell, members N.Y. Stock Exchange in 1916, succeeded by present firm of Finch, Wilson & Co., members N.Y. Stock Exchange, 1922. Organized and conducted post exchange at Columbia Univ. for S.A.T.C., under Col. John P. Finley, comdg. officer during World War I. Honorary deputy chief New York Fire dept. Trustee Broadway Savings Bank, New York. Vice-pres. and dir. Warren R.R. (D.L.&W.). Trustee Parochial Fund of P.E. Church in Diocese of N.Y. Trustee Corp. for relief of widows and children of clergymen of P.E. Church in State of N.Y.; trustee Buckley School Foundation, New York; corr. sec. Hospital for Ruptured and Crippled, New York; mem. (vice-pres.) St. Nicholas Society; Sons of Revolution in State of New York. Republican. Episcopalian, Vestryman Saint James' P.E. Church, New York. Mason (32°, Shriner). Clubs: Union, Church (past v.p.), Long Island Country (past pres.), Bankers, Turf and Field, United Hunts. Home: 46 E. 74th St., New York, N.Y., and BraeBurn Farm, Middletown Township, N.J. Office: 120 Broadway, New York, N.Y.

FINCH, James Kip, prof. of civil engring.; b. Peekskill, N.Y., Dec. 1, 1883; s. James Wells and Winifred Florence Louise (Kip) F.; grad. Trinity Sch., New York, 1902; C.E., Columbia, 1906, A.M., 1911; m. Lolita Pauline Mollman, June 25, 1910; 1 son, Edward Cornell Kip. Asst. engr. Tompkins Engring. Constrn. Co., New York, 1906; instr. civil engring., Lafayette Coll., Easton, Pa., 1907; asst. engr. John B. Snook's Sons, architects, New York, 1907-08; engr. D. J. Ryan, contractor, Brooklyn, 1908-09; List & Rose, contractors, New York, 1909; 10; partner on irrigated ranch, Mont., 1910; with civil engring. dept., Columbia, since 1910, as instr., 1910-15, asst. prof., 1915-17, asso. prof., 1917-27, prof., 1927-30, Renwick prof. since 1930, head of dept. since 1932, associate dean, School of Engineering, Columbia U., 1941. Awarded Class of 1889, Columbia U., gold medal for "outstanding services to university, to students and to profession," 1944. Trustee Bronx Savings Bank; trustee White Memorial Foundation, Litchfield, Conn. Organized and directed officers training course, Camp Columbia, 1917; instr. S.A.T.C., 1918. Mem. Am. Soc. Civil Engrs. (dir. 1936-39), Metropolitan Section American Society Civil Engineers (director 1934-36, vice president 1943-44), Litchfield Hist. Soc. (trustee since 1932), Soc. for Promotion Engring. Edn., Newcomen Soc. of England (Am. branch), Tau Beta Pi, Sigma Xi, Theta Xi. Republican. Episcopalian. Clubs: Columbia University, Century Assn. (New York); The Sanctum (Litchfield, Conn.); Faculty Club (Columbia Univ.; pres. since 1944). Author: Plane Surveying, 1918; Topographic Maps and Sketch Mapping, 1920; Early Columbia Engineers, 1929. Contbr. of sects. and "Elements of Structural Design," "Elements of Hydraulics," to Mining Engineers' Pocketbook, 1918. Editor in chief Columbia Univ. Quarterly, 1934-39. Contbr. to tech. jours. Home: 39 Claremont Av., New York, N.Y.

FINCH, John Wellington, geologist, engineer; b. Lebanon, N.Y., Nov. 3, 1873; s. DeLoss S. and Mary Elizabeth (Lillibridge) F.; A.B., Colgate, 1897, A.M., 1898; fellow U. of Chicago, 1898-99, D.Sc., 1913; LL.D., U. of Alabama, 1936; D.Engring., Colorado School of Mines, 1938; m. Ethel Ione Woods, 1901; children—Ione Lillibridge (Mrs. George M. Nye), Nancy Allen. Instr. in geology and physics, Colgate, 1898, in geology, U. of Chicago, 1899; state geologist of Colo., 1901-02; consulting engr. at various times for Guggenheim Exploration Co., Venture Corp. (London, Eng.), Amalgamated and Anaconda copper cos., Hayden, Stone & Co., J. P. Morgan & Co., William Boyce Thompson, Newmont Corp., etc., v.p. and gen. mgr. N.Y. Orient Mines Co., 1916-22; dir. Anglo-Am. Corp. of S. Africa, 1921-22. Exploration in China, Siam and India, 1916-20, Africa, 1921, Turkey and Near East, 1922; v.p. Yunnan Ming Hsing Mining Co., Ltd., since 1920. Industrial adviser to gov. of Yunnan, China, 1922-25. Prof. economic geology, Colo. Sch. of Mines, 1926-30; dean of Sch. of Mines, U. of Ida., 1930-34. Dir. Ida. State Bur. of Mines and Geology, 1930-34; dir. U.S. Bur. of Mines, 1934-40; consulting engr., New York, since 1940; mem. Assn. of State Geologists, 1930-34, Fellow Geological Society of America; member American Institute Mining and Metallurgical Engineers, Society Economic Geologists, Am. Assn. Petroleum Geologists, Colo. Scientific Soc. (pres. 1929-30), Sigma Xi, Sigma Gamma Epsilon, Sigma Tau, Delta Kappa Epsilon. Author of various scientific articles. Address: 1711 E. Fifth Av., Denver 3, Colo.

FINCH, Morton Easley, pres. Am. Snuff Co.; b. Boydton, Va., Jan. 5, 1877; s. Langston Easley and Tabitha Walker (Boyd) F.; grad. N.Y. Law Sch., 1902; m. Katharine McIntyre Braden, June 18, 1902; children—Braden Langston, Virginia (Mrs. Ben Rush Waller). Admitted to New York bar, 1904, Tenn. bar, 1912; with law dept. Am. Tobacco Co., N.Y. City, 1899-1912; sec.-treas. and counsel Am. Snuff Co., Memphis, Tenn., 1912-35, v.p. and counsel, 1935-40, pres. and dir. since Mar. 6, 1940. Mem. industrial advisory committee Fed. Res. Bank, St. Louis. Mem. Am. and Memphis bar assns. Democrat. Methodist. Club: Country (Memphis). Home: 565 Goodwyn. Office: P.O. Box 217, Memphis, Tenn.

FINCH, Royal George, civil engr.; b. Eagle Bridge, Washington County, N.Y., Aug. 17, 1884; s. George Nelson and Helen (Hunt) F.; C.E., Rensselaer Poly. Inst., 1906; m. Jessie Lewis Weller; 1 dau., Mary Lewis. With state engring. dept., in various capacities, 1908-18; dep. state engr., 1919-22; pvt. practice, 1923-24; state engr. and surveyor, N.Y., 1925-26; now in pvt. practice; dir. Adirondack Broadcasting Co., United Traction Co. Mem. N.Y. State Bd. of Licensing for Professional Engrs. and Land Surveyors; apptd. by President, mem. Interoceanic Canal Bd., 1930. Trustee Rensselaer Poly. Inst. Mem. Am. Soc. C.E., Albany Soc. Engrs., N.Y. State Soc. Professional Engrs., Newcomen Soc., Delta Kappa Epsilon. Republican. Episcopalian. Mason (K.T.). Clubs: University, Fort Orange, Schuyler Meadows Country (Albany); Nat. Republican (New York). Home: 634 Western Av., Albany, N.Y.

FINCH, Ruy Herbert, volcanologist; b. Sunbury, O., Aug. 31, 1890; s. Thacker Webb and Ida (Hubbard) F.; ed. George Washington U. and U. of Chicago; independent studies in meteorology, seismology and volcanology with Dr. W. J. Humphreys and Dr. T. A. Jaggar, Jr.; m. Margaret Helena Harvey, Oct. 12, 1923; children—Robert H., Harvey E., Amy Jean. With U.S. Weather Bureau, 1910, meteorologist, 1919; asst. to Dr. Jaggar, dir. Hawaiian Volcano Obs., Aug. 1919; asso. volcanologist U.S. Geol. Survey, 1924. Established observatory for study of Cascade Volcanoes at Lassen Peak, Calif., 1926. orchardist Watsonville, Calif., 1936-39; volcanologist, Nat. Park Service, Hawaii, since Oct. 1940. Instr. meteorology, U.S. Navy, and forecaster at Naval Air Sta., Ireland, during World War I; del. 4th Pacific Science Congress, Java, 1929. Fellow A.A.A.S., Geophysical Union, Geol. Soc. of America; mem. Seismol. Soc. of America. Presbyterian. Contbr. on scientific topics to various publs. Address: Hawaii National Park, Hawaii.

FINCH, Vernor Clifford, geographer; b. Tecumseh, Mich., Oct. 18, 1883; s. Ornan B. and Delilah (Bryan) F.; B.S., Kalamazoo (Mich.) Coll., 1908, U. of Chicago, 1908; grad. student U. of Chicago, 1909-11; Ph.D., U. of Wis., 1916; hon. Sc.D., Kalamazoo Coll., 1933; m. Louise Lassfolk, Aug. 28, 1912; children—John Vernor, Thomas Lassfolk. Teacher science, high sch., Mt. Pleasant, Ia., 1908; asst. instr. geography, U. of Wis., 1911, instr., 1912, asst. prof., 1916, asso. prof., 1919, prof. since 1927. Special expert U.S. Shipping Board, 1918-19. Mem. Assn. Am. Geographers, Gamma Alpha, Sigma Xi, Theta Xi. Baptist. Author: Geography of the World's Agriculture (with O. E. Baker), 1917; Economic Geography (with R. H. Whitbeck), 1924; Elements of Geography (with G. T. Trewartha), 1936, Am. editor Standard School Atlas, 1932. Contbr. to mags. Made 5 series of wall maps for A. J. Nystrom & Co., 1920-30; editor, Annals of Assn. of Am. Geographers since 1943. Home: Shorewood Hills, Madison, Wis.

FINCH, William George Harold, radio engr.; b. Birmingham, Eng., June 28, 1895; s. William Joseph and Amelia (Skelding) F.; came to U.S., 1906; student Woodward High Sch., Cincinnati; elec. engring. course with Allis-Chalmers, Norwood, O.; radio communication course Maroni Inst., New York, 1917; completed spl. course radio engring. and patent law, Columbia, 1923; m. Elsie Grace George, Nov. 29, 1916; 1 dau., Eloise Grace. With Cleveland Electric Illuminating Co., 1916-17; inspecting engr. Nat. Dist. Telegraph Co. (N.Y. City), New York Compensating Rating Bd., 1917-19; elec. engr. Royal Indemnity Co., 1919-21; radio engr. and editor Internat. News Service since 1921; radio editor N.Y. American; patent adviser for Popular Radio and Wireless Age since 1925. Established 1st radiotypewriter press circuit between N.Y. City and Chicago, 1932, 1st internat. radiotypewriter circuit between N.Y. City and Havana, 1933. Chief radio cons. engr. Hearst Newspapers; tech. dir. Hearst Newspapers Radio Service; chief engr. and sec. Am. Radio News Corp. (a W. R. Hearst Corp.), 1929-34; asst. chief engr. and chief telephone engineering div. Federal Communications Commn. and chief engr. federal investigation telephone cos., 1934-35; pres. Finch Telecommunications, Inc., New York, 1935-41; v.p. Station WCAE, Pittsburgh; communication aid, Wilkin-Ellsworth Transarctic Submarine Expdn., "Nautilus," 1931. Registered patent atty., U.S. and Canada. Mem. Internat. Radio Consultive Com., mem. tech. com. on radio and cable communication of Am. Newspaper Publishers Assn. since 1924; del. to Hon. Herbert Hoover's Third and Fourth Nat. Radio Confs., 1924-25; apptd. mem. com. on allocation of frequency, Fourth Nat. Radio Conf.; del. to Internat. Telegraphic and Radio Telegraphic Conf., Madrid, 1932, N. Am. Radio Conf., Mexico City, 1933. Fellow Radio Club of Am., 1933. Lt. comdr. U.S.N.R.; was member 1st F.A., N.Y. Nat. Guard, 1917-Nov. 1918; acting chief signal officer at time of hon. disch.; lt. (s.g.) U. S. Naval Res.; exec. officer U. S. Navy Communication Res., 3d Naval Dist., N.Y. City, since Nov. 1929; also detailed communication officer U.S.S. Wheeling. On active duty as commander U.S. Navy, December 1, 1941; on

spl. mission to Greenland and Iceland, and naval observer in British Isles during 1942; now capt. Received Naval Res., Am. Defense and European-African-Middle Eastern Area campaign medals. Mem. Inst. Radio Engrs., Nat. Safety Council (engring. sec.), Am. Inst. Elec. Engrs., A.A.A.S., Am. Physical Soc., Franklin Inst. Protestant. Mason. Clubs: Lotos, Bankers, Army and Navy (N.Y.); Masonic (Buffalo, N.Y.); Army and Navy (Washington); Crown Point Country, Columbia Yacht, N.Y. Athletic, Radio Club America. Owner cabin cruiser, Elsie G.; owner Radio Station WGHF. Contbr. over 350 tech. articles on radio and gen. elec. subjects; inventor automatic high speed radio printing system, radio relay and recorder; inventor high fidelity transmission system, both black and white and in natural colors, circuit now in use between New York and Los Angeles, radio broadcast facsimile system. Home: "Elfin," Newtown, Conn.

FINCKE, Clarence Mann, banking; b. Brooklyn, N.Y., Oct. 12, 1874; s. Charles Louis and Clara (Hutchinson) F.; B.A., Yale U., 1897; m. Elisabeth Whitman, Oct. 18, 1900; children—Allen Whitman, Marion Meigs McKenzie. With Franklin Trust Co., N.Y. City, 1917-20, Bank of America, 1920-31; with Greenwich Savings Bank, N.Y. City, since 1932, now chairman of the board; dir. Home Life Ins. Co., Manhattan Fire and Marine Ins. Co., Seaboard Surety Co. Mem. Sixth Avenue Assn. (dir.). Republican. Presbyterian. Clubs: Union League; Knickerbocker Country (Tenafly, N.J.). Home: 164 Winthrop Pl., Englewood, N.J. Office: Broadway and 6th Av. at 36th St., New York, N.Y.

FINDLAY, Hugh (find'lā), landscape architect; b. Ayr, Scotland, 1879; s. Francis and Christina (Morton) F.; brought to U.S. in infancy; student Clark U., Worcester, 1 yr.; spl. course in horticulture, Cornell U., 1908; B.S.A., Syracuse U., 1916; M.A., Columbia U., 1922; M.L.A., Harvard, 1927; m. Mabel L. Chase, July 5, 1916. Prof. horticulture and agrl. botany, N.Y. State Sch. of Agr., Morrisville, 1909-14; prof. horticulture, Syracuse U. Coll. of Agr., 1914-17. Asst. in visual instrn., agrl., States Relations Service, Washington, D.C., 1917; dir. agrl. courses Nat. Service Sch., Washington, D.C., summer, 1918; organizer and insp. of camp farms, O.Q.M.G., 1918. Lecturer in horticulture, A.E.F., Beaune, France, 1919, Columbia U., 1925-27; asso. prof. landscape architecture, Columbia, to July 1945, now emeritus; dir. Hamilton Arboretum and Gardens, Nevis, Irvington-on-Hudson, N.Y. Fellow Royal Hort. Soc. (Eng.), Am. Geog. Soc.; mem. Am. Soc. Landscape Architects, Sigma Xi. Presbyterian. Author: House Plants, Their Care and Culture, 1916; Practical Gardening, 1917. Editor of Handbook for Practical Farmers, 1920; Garden Making and Keeping, 1926; Imperishable Earth (poems), 1934; Stone of Destiny (poems), 1940; Isle of Destiny (poems), 1941. Home: Hatches Lake, West Eaton, Madison County, N.Y.

FINDLAY, James Franklin, coll. pres.; b. Fort Dodge, Ia., July 25, 1900; s. C. V. and Mabel (Southwick) F.; B.A., Grinnell Coll., 1922; M.A., U. of Chicago, 1923; Ph.D., N.Y. Univ., 1938; m. Blanche Pritchard, Aug. 25, 1923; children—Cornelia Pritchard, James Franklin. Minister, First Congl. Ch., Cherokee, Ia., 1923-25; dean of men, Grinnell Coll., 1925-29, U. of Okla., 1929-40; pres. Drury Coll., Springfield, Mo., since 1940. Exec. dir. Nat. Independent Students Assn. Mem. Nat. Assn. of Deans and Advisers of Men (past pres.), Phi Beta Kappa, Alpha Tau Omega. Republican. Conglist. Club: Rotary (Springfield, Mo.). Author articles for ednl. jours. Address: 1136 Benton Av., Springfield, Mo.

FINDLEY, Earl Nelson, editor, publisher; b. Xenia, O.; s. Robert Pressley and Carrie Belle (Nelson) F.; ed. pub. schs., Cincinnati, O.; hon. Dr. Letters, Parsons Coll., Fairfield, Ia., 1942; m. Gertrude Murray Train, Dec. 25, 1906 (dec.). Began in subscription dept. Encyclopedia Britannica, Cincinnati, 1893-99; with Lockhart Iron & Steel Co., Pittsburgh, 1900-02; asst. gen. sales mgr. Lake Superior Power Co., Sault Ste. Marie, Canada, 1903; with Parson Mfg. Co., New York, 1904-08; reporter and article writer, specializing in aviation, N.Y. Tribune, 1908-15; aviation specialist N.Y. Times Sunday Mag., 1916-17; apptd. editor U.S. Air Services Mag. (oldest aeronautical monthly in U.S.), Dec. 7, 1918, while serving as capt. on staff of Dir. of Mil. Aeronautics, owner and publisher, since 1925; pres. and treas. Air Service Pub. Co., Inc. Clubs: Army and Navy (Washington). Home: 4701 Connecticut Av. N.W. 8. Address: Transportation Bldg., Washington 6, D.C.

FINDLEY, Palmer (find'lē), gynecologist; b. Lewis, Ia., Apr. 22, 1868; s. David (M.D.) and Martha Jane (Barr) F.; B.S., Ia. State U., 1890; M.D. cum laude, Northwestern U., 1893; studied in Berlin, Vienna and Paris, 1898-99; m. Lydia Martha Hanna, June 3, 1896; children—Thomas Palmer, Mary Catherine, David Pressly, Charles Hanna. Interne Cook County Hosp., Chicago, 1893-95; instr. Rush Med. Coll., Chicago, 1900-08; prof. gynecology, U. of Neb., 1908-20. Chmn. obstetric teaching, White House Conf. on Child Welfare and Protection, 1931-32; state chmn. Am. Soc. for Control of Cancer. Fellow Am. Coll. of Surgeons; mem. Neb. State Med. Soc. (ex-pres.), Central States Assn. of Obstetricians and Gynecologists (ex-pres.), Am. Assn. of Obstetricians, Gynecologists and Abdominal Surgeons (ex-pres.), Am. Gynecol. Soc. (past v.p.), Am. Med. Assn., Beta Theta Pi, Nu Sigma Nu, Alpha Omega Alpha; pres. of Nebraska Writers Guild. Republican. Presbyterian. Clubs: Omaha, Omaha Country. Author: Gynecological Diagnosis, 1903; Gonorrhœa of Women, 1908; Diseases of Women, 1913; The Story of Childbirth, 1933; Priests of Lucina. Co-Author: Abt's Pediatrics (Vol. IV), 1924; Sajor's Encyclopedia of Medicine, Obstetrics and Gynecology, 1933. Contbr. to med. publs. Home: 3602 Lincoln Blvd. Office: 446 Aquila Court, Omaha, Neb.

FINE, Benjamin, edn. editor; b. New York, N.Y., Sept. 1, 1905; s. Charles and Rebecca (Gulden) F.; B.S., R.I. State Coll., 1923; M.S., Columbia U. Sch. of Journalism, 1933; M.A., Columbia, 1935, Ph.D., 1941; m. Lillian Rose Chafetz, Oct. 11, 1936; children—Ellen Sydney, Jill Barbara. Asst. Pulitzer Sch. of Journalism, 1932; reporter New York Post, 1933; asst. in pub. relations, Teachers Coll., Columbia, 1933-36; edn. reporter New York Times, 1937-41, edn. editor since 1941; instr. Fairleigh Dickinson Jr. Coll., N.J., since 1942; conducted survey on amount of history taught in Am. colls., June 21, 1942; conducted survey on knowledge of Am. history among coll. freshmen, pub. in New York Times, April 4, 1943; lecturer, English Department, College City of New York since 1944; mem. faculty, The New School for Social Research since 1944; mem. bd. dirs. World Education Service Council, 1944. Awarded citation from Am. Coll. Pub. Assn., 1943. Fellow, Society of American Historians; mem. New York Acad. of Pub. Edn., Alpha Epsilon Pi, Phi Kappa Phi, Sigma Delta Chi, Phi Delta Kappa, Kappa Delta Pi. Mason, K.P. Club: New York Alumni. Author: A Giant of the Press, 1933; College Publicity in the United States, 1941; educational Publicity, 1943. Wrote series of articles on the teaching of American history in the schools and colleges throughout the U.S. that won the 1943 Pulitzer Award for The New York Times "for the most distinguished and meritorious public service rendered by an American newspaper during the year." Contbr. articles to professional and ednl. jours. Home: 2965 Valentine Av. Address: The New York Times, 229 West 43d Street, New York 18, N.Y.

FINEGAN, Eugene Benjamin (fin'ē-gan), ry. official; b. Iron Ridge, Wis.; s. Owen Eugene and Emma Luella (Van Vleet) F.; ed. pub. schs.; m. Marie Veronica Sommers, Sept. 19, 1915; children—Mary Luella (Mrs. William Van Nortwick), Eugene Benjamin, Jr., David Elsworth. Stenographer at St. Paul, Minn., 1904-06; with C.,M.&St.P., and successor, C.,M.,St.P.&P. R.R., since 1906 as chief clerk, general freight agt., traffic mgr.; chief traffic officer, Chicago, since Nov. 1, 1938. Pres. Traffic Club of Chicago, 1943-44. Elk. Clubs: Union League, Chicago Association of Commerce, Traffic (Chicago, Ill.). Home: 1135 N. Kenilworth Parkway, Oak Park, Ill. Address: 516 W. Jackson Blvd., Chicago, Ill.*

FINEMAN, Irving (fin'mán), author; b. New York, N.Y., Apr. 9, 1893; s. Joseph and Rebecca Rachel (Blanc) F.; student New York pub. schs.; tech. studies and engring. jobs, 1912-15; B.S., Mass. Inst. Tech., and Harvard, 1917; m. Helene Hughes, July 7, 1935; children—Joseph Clinton, Jonathan Peter. Engaged in practice of engring., 1912-29, in various parts of U.S. and Can.; taught in Engring. Sch., U. of Ill., 1925-28; turned to literary profession, 1930, when first novel won Longmans Green prize; mem. faculty of lit., Bennington (Vt.) Coll., 1932-38. Served as lt. C.C., U.S. Navy, 1917-22. Member Authors League of America, Screen Writers' Guild. Author: This Pure Young Man, 1930; Lovers Must Learn, 1932; Hear Ye Sons, 1933; Doctor Addams, 1939; Jacob: an Autobiographical Novel, 1941. Contbr. short stories, verse, literary criticism and articles to leading mags.; motion-picture stories and screen-plays for Metro-Goldwyn-Mayer, Warner Bros., Universal and Columbia Pictures. Lecturer. Home: 730 N. Camden Dr. Beverly Hills, Calif.

FINERTY, John Frederick, lawyer; b. Chicago, Ill., May 27, 1885; s. John Frederick and Sadie Isabel (Hennessey) F.; LL.B., Northwestern U., 1906; m. Louise Foley, June 10, 1914 (divorced); children—John F., Sheila; m. 2d, Catherine Palmer, June 16, 1939; 1 son, Michael. Attorney for Lake Shore, Michigan, Southern Railway Company, N.Y., C.&St.L. R.R. Company and P.M. R.R. Company, Chicago, 1908-12; assistant general counsel Great Northern Ry. Co., St. Paul, 1912-20; counsel for all transcontinental railroad before Supreme Court of U.S. in Skinner & Eddy case, 1918; asst. gen. counsel U.S.R.R. Administrn., Washington, 1920-25, special counsel before Supreme Court of U.S. for same, 1925-26; in private practice since 1925; representing railroad and large industrial and shipping interests; counsel for Eamon de Valera in Irish Republican bond litigation, 1922-27; drafted and argued last writ of habeas corpus for Sacco and Vanzetti, on night of execution, 1927; counsel before Supreme Court of U.S. and Supreme Court of Calif. for Tom Mooney; counsel to Internat. Commn. examining Leon Trotsky and others in investigation of Moscow trials of U.S.S.R., Mexico City, 1937; counsel for Odell Waller before Supreme Court of Appeals of Va. and Supreme Court of U.S., 1941-42. Mem. bd. dirs. Am. Civil Liberties Union, Workers Defense League; trustee Robert Marshall Civil Liberties Trust. Mem. Am. Law Inst., Am. Bar Assn., Assn. of Interstate Commerce Commn. Practitioners, Phi Delta Phi, Order of the Coif. Clubs: Chevy Chase (Chevy Chase, Md.); Fairfax Hunt of Fairfax County, Va. (former master), Master of Fox Hounds Assn.; Traffic (New York). Home: 419 E. 57th St., New York, N.Y. Offices: Barr Bldg., Washington, D.C.; and 120 Broadway, New York, N.Y.

FINFROCK, Clarence Millard, prof. law; b. New Paris, O., Feb. 9, 1881; s. Charles Milton and Mary Angeline (Cable) F.; A.B., Ohio Wesleyan U., 1902, A.M., 1907; LL.B., Western Reserve U., 1907; m. Zoe Ellen Hoskinson, June 23, 1909; children—Charles Millard, Mary Ellen (Mrs. Wright Morris). Principal high school, Tippecanoe City, Ohio, 1902-05; professor law, Western Reserve University since 1907, secretary of faculty since 1910, associate in med. jurisprudence, Med. Sch., since 1914, lecturer on dental jurisprudence, Dental School, since 1918, dean, School of Law, since 1945; lecturer on negotiable paper and trust business, American Institute Banking, since 1914. Chairman Selective Service Bd. 41, Cuyahoga County, O., since 1941; pub. mem. Regional War Labor Bd., 5th Area, since 1943. Trustee Cuyahoga County Conservation Council; v.p. League of Ohio Sportsmen, 1939. Chmn. bd. in charge intercollegiate athletics, Western Reserve U., 1930-36. Treas. Cleveland Chapter Com. to Defend America by Aiding the Allies. President League of Ohio Law Schools, 1940-41. Mem. Am. Ohio State and Cleveland bar assns., Order of the Coif, Am. Ornithol. Union, Wilson Ornithol. Club, Lake Erie Wild Flower and Conservation Club, Phi Beta Kappa, Phi Delta Phi. Democrat. Presbyterian. Mason. Clubs: Cleveland Bird, Inc. (trustee), Professional, Western Reserve University Faculty. Home: 3186 Oak Rd., Cleveland Heights 18, O.

FINGERHOOD, Boris, hospital administrator and consultant; born in Russia, April 19, 1887; s. Schmaryohu and Israelevitch F.; preparatory education, Gymnasium, Warsaw, and Real Schule, Dvinsk, Russia; student New York U., 1916-19; m. Sylvia Golden. Supt. Israel-Zion Hosp., Brooklyn, 1920-44, emeritus since 1944; hosp. editor Medical Review of Reviews. Mem. Am. Hosp. Assn., Kings County Med. Assn., N.Y. State Hosp. Assn. (pres. 1932-33), Hosp. Council of Brooklyn (pres. 1930-31); charter fellow Am. Coll. Hosp. Adminstrs.; mem. com. on training hosp. adminstrs. and com. on nomenclature in uniform staff orgn. of Am. Hosp. Assn. Has written A Minimum Standard for Dispensaries and Hospital Service and the Physician. Contbr. to Modern Hospital, Hospital Management, etc. Home: Miami Beach, Fla.; also 333 W. 86th St., New York, N.Y.

FINK, see also Finke.

FINK, A. J., financier, art collector; b. Baltimore, Md., Sept. 19, 1890; ed. pub. schs., Baltimore; married. Pres. Southern Hotel Co., Everel Propeller Corp.; chmn. bd. Pa. Glass Sand Corp., Consol. Feldspar Corp.; dir. McCrory Stores Corp., Pa. Pulverizing Co., Feldspar Mines Corp., N.Y. Feldspar Co., Baltimore Commercial Bank. Mem. Baltimore Finance Commn., Baltimore City Planning Commn.; mem. Baltimore Zoning Commn., 1923-26. Mem. Md. Acad. Sciences, Baltimore Assn. Commerce. Clubs: Lions, Advertising, Suburban, Phoenix, Woodmont Rod, Bankers Club of America, Lotos (N.Y. City). Home: South Rd., Mt. Washington. Office: Southern Hotel Bldg., Baltimore, Md.

FINK, Beauford Wallace, Jr., naval officer; b. Bloomfield, Mo., July 31, 1900; ed. public schools and high school, Bloomfield, Mo., and U. of Missouri; grad. U.S. Naval Acad., 1922; Master Civil Engring., Rensselaer Poly. Inst., Troy, N.Y., 1927. Commd. ensign, U.S. Navy, 1922, and advanced through the grades to commodore, 1945; served in U.S. ships Arkansas and Lardner; public works officer, Naval Air Station, Anacostia, D.C., also officer in charge public works construction in D.C. and vicinity, 1934-38; on duty, Puget Sound Navy Yard, Bremerton, Wash., with additional duty 13th Naval Dist., 1938-41; mem. staff comdr. Train Squadron Six, Base Force, May-Oct. 1941; public works officer, naval air station, also public works officer and officer in charge construction, Naval Operating Base, Bermuda, 1941-42; became mem. staff comdr. in chief, Pacific Fleet and Pacific Ocean Areas, 1942; later, officer in charge naval construction brigade. Decorated Navy Expeditionary, Victory, Am. Area Campaign and Asiatic-Pacific Area Campaign medals, Am. Defense Service medal with base clasp. Home: Route 2, Annapolis, Md. Address: care Chief of Naval Personnel, Navy Department, Arlington Annex, Arlington, Va.*

FINK, Colin Garfield, electrochemist; b. Hoboken, N.J., Dec. 31, 1881; s. Frederick William and Minnie (Spengeman) F.; B.A., Columbia Univ., 1903; M.A., Ph.D., Leipzig, 1907; hon. Sc.D., Oberlin College, 1936; m. Charlotte K. Muller, June 6, 1910; children—Frederick William, Ernest Arthur (dec.), Harold Kenneth. Asst. in electrochemistry, U. of Leipzig, 1906-07; research engr. Gen. Electric Co., Schenectady, N.Y., 1907-10, Edison Lamp Works, Harrison, N.J., 1910-17; head Research Lab., Chile Exploration Co., New York, 1917-21; head Div. Electrochemistry, Columbia U., since 1922, also metallurgical and art research; cons. practice since 1922; chmn. tungsten com., U.S. Munitions Board, 1939. Fellow Am. Assn.

for Advancement of Science; mem. Electrochem. Soc. (ex-pres., now sec.), Am. Chem. Soc., Nat. Research Council, Am. Inst. Mining and Metall. Engrs., Metropolitan Museum Art, Sigma Xi, Phi Lambda Upsilon (asso.), Tau Beta Pi (hon.). Republican. Protestant. Club: Faculty (New York). Editor "Electrochemistry" of Chem. Abstracts since 1907; contributing editor Mineral Industry. Originator of the drawn tungsten filament; platinum substitute for tungsten lamps and radio tubes; insoluble anode for copper; process for tin smelting and refining; corrosion resistant metals; commercial chromium and tin plating; aluminum plate on steel; etc. Recipient of Edward Goodrich Acheson gold medal for outstanding accomplishments in electrochemistry; Perkin medal, 1934; Modern Pioneer Award, 1940. Home: 119th St. and Broadway, New York, N.Y.

FINK, Denman, artist, architectural designer; b. Springdale, Pa., Aug. 29, 1880; s. Rev. H. G. G. and Medie (Wagey) F.; student pub. schs., Pittsburgh, Pa., Pittsburgh Sch. of Design, Boston Museum Sch. of Art, Art Students' League, N.Y. City; m. Zillah Jenkins, Aug. 5, 1903; children—Robert Kendall, Enna (Mrs. J. Allen Brown). Began as illustrator for magazines; did color illustrations for Colliers Weekly, American Magazine, etc.; became art dir. of civic development and spl. adviser to Geo. E. Merrick, developer of Coral Gables; designed Venetian Pool, the four Portal Entrances to Coral Gables; collaborated with architects in designing Miami Biltmore Hotel, Coral Gables City Hall; executed murals for ceiling and stair well, "The Four Seasons"; executed numerous murals for private residences in south Fla. and elsewhere, also various portraits; dir. art dept. and prof. drawing and painting, U. of Miami, since 1930. Exhibited Nat. Acad. of Design, Pa. Acad., Pittsburgh Internat., Chicago Art Inst., City Museum of St. Louis, Pan Am. Exhbn., San Francisco. Selected as one of 21 nationally known artists to paint canvas for Fourth Liberty Loan and United War Work campaign, depicting activities of Am. Library Assn. in World War I, latter receiving spl. showing in many cities, and Cong. Library, Corcoran Gallery, Washington, D.C. Awarded commissions for mural in Fed. Court Room, P.O. Bldg., Miami, Fla., also mural panel for Lake Wales, Fla., P.O. Mem. Nat. Soc. of Mural Painters, Soc. Illustrators (N.Y.), Planning Bd. City of Coral Gables. Club: Salmagundi. Home: 760 Anastasia Av., Coral Gables, Fla.

FINK, George R(upert), steel mfr.; b. Brackenridge, Pa., Nov. 1, 1886; s. Peter George and Margaret Jane (Rupert) F.; ed. grammar sch., Brackenridge; Dr.Engring., U. of Mich., 1941; m. Esther Malow, Jan. 25, 1917 (now deceased); children—George R., Eleanor Martha; m. 2d, Elise Morley, Sept. 17, 1929; children—Peter Rupert, Elise Lammert, John Morley, Margaret Ann. Began as steel mill worker with Allegheny Steel Corp., later steel salesman; organizer and operator Mich. Steel Corp. and Great Lakes Steel Corp., Detroit; pres. Nat. Steel Corp. Served as capt. Ordnance Dept., U.S. Army, 1918. Presbyn. Clubs: Detroit, Detroit Athletic, Country of Detroit, Grosse Pointe (Detroit); Duquesne (Pittsburgh); Yondotega Club, Union League (New York); Racquet (Chicago). Home: 69 Cloverly Rd., Grosse Pointe Farms, Mich. Office: Great Lakes Steel Corp., Ecorse, Detroit, Mich.

FINK, Reuben, newspaper man; b. Goshtza, Province of Volhynia, Russia, Jan. 18, 1889; s. Morris and Malka (Katz) Finkelstein; came to U.S., 1903; student Coll. City of New York, 1907-10; A.B., and Teacher's Diploma in Edn., George Washington U., 1911, M.S. and Master's Diploma, 1913; studied same univ., 1913-16, and at American U., 1918; m. Dr. Mary Goldfarb; 1 dau., Muriel Joan. Editor in chief of Washington (D.C.) Life, 1911; editorial writer Dept. of Commerce, 1912-14; head of chemistry dept. Business High Sch., Washington, D.C., 1914-18; Washington corr. The Day, New York, 1914-19; spl. corr. at Peace Conf., Versailles, France, 1919; Washington corr. Haint (The Present), 1920. Asso. mgr., later mgr., Die Zeit (The Jewish Times), 1921-22; asst. agency mgr. Equitable Life Ins. Soc. of U.S., 1922; pres., dir. United Trustee Corp., United Thrift Plan Inc., 1926-36; Continental Enterprises, Inc., Marigold Corp., Fink & Co., Inc., 1936-41; dir. Guaranty Life Ins. Co. of N.Y., 1930-32. Inaugurated Washington corr. in Jewish journalism, contbr. to most Yiddish, Hebrew and Jewish-English publs. in U.S. Columnist and contributor for Seven Arts Feature Syndicate. V.p. Am. Union of Roumanian Jews; v.p. Fed. of Ukrainian Jews in America (by which was elected as relief commr. Ukrainia); mem. advisory com. Am. Jewish Congress; pres. and founder League Against Discrimination in Employment. Mem. B'nai B'rith. Mason. Clubs: Nat. Press (Washington, D. C.), Jewish Press (New York). Author: Jews in Civil Service, 1915; The American Citizen, 1916; The Constitution and Declaration of Independence, 1918; Passports and Visés (brochure), 1919. Compiler and Editor: American War Congress and Zionism, 1919. Translator: Wolves (French), 1930. Editor: America and Palestine, 1944. Home: 525 West End Av. Office: 151 W. 40th St., New York, N.Y.

FINK, William Green, lawyer; b. Summers County, West Virginia; s. Turpin Moses and Emily Caroline (Meador) F.; student Central Normal College, Great Bend, Kansas, 1891-93; m. Georgia Mariner, August 18, 1904; 1 dau., Christine M. (wife of Lt. Jack H. McDonald). Began as school teacher, 1895; admitted to bar, Kansas, and since engaged in practice in Fredonia, Kan.; mem. House of Representatives, Kan. Legislature, 1931-37; Dem. floor leader, 2 sessions; chmn. Kan. State Tax Com.; formerly mem. Dem. Nat. Com. from Kansas. Address: Fredonia, Kan.

FINKE, George (fin'kē), clergyman; b. Quakenbrueck, Germany, Jan. 2, 1869; s. Rechnungsrat C. and A. (Koehler) F.; grad. gymnasium, Quakenbrueck, 1886; came to U.S., 1889; theol. studies, Luther Sem., St. Paul, 1892; m. Maggie Tamke, Oct. 7, 1892 (died 1902); children—Elsie (dec.), Frieda, Martha, Maria; m. 2d, Della Tamke, June 16, 1903 (died 1915); children—Alma, Carl, George. Ordained Evang. Luth. ministry, 1892; since working in mission fields, Minn., Ida., etc. Justice of the peace, 1904-1914; v.p. Washington Dist. of Ohio Synod, 1909; pres. of the bd. Pacific Luth. Sem., Olympia, Wash., since 1908. Author: Wer hat die fünf Bücher Moses verfasst?, 1900, Leipzig; also in Swedish, 1901, Stockholm; Das Schreien der Steine oder Hieroglyphen, Keilinschrift und Bibelwort, 1901; Der Stern aus Jacob, 1901; The Verdict of the Monuments, 1902; Winning the Pacific Northwest, 1936. Contbr. to Evang. Luth. mags., etc. Mem. 12th Ida. Legislature. Home: Southwick, Nez Perce County, Idaho.

FINKEL, Benjamin Franklin (surname formerly Finckel), coll. prof.; b. near E. Ringgold, Fairfield County, O., July 5, 1865; s. John Philip and Louise Frederica (Stickle) F.; B.S., Ohio Northern U., 1888, M.S., 1891; studied U. of Chicago, 1895-96, and 5 summers; spl. fellow in mathematics, 1903-04, Harrison fellow, 1905-06, U. of Pa., A.M., 1904, Ph.D., 1906; LL.D., Drury Coll., 1923; m. Hannah Cokely, July 17, 1890 (died Jan. 29, 1938); children—Calvin Randell (dec.), Mrs. Lucile Whitney, Mrs. Louise Lockwood; married 2d, Mary Frances Ford, August 24, 1944. Teacher in rural schs., O., 1884-89; instr. in mathematics, Fostoria (O.) Acad., 1889; prin. Gibson Male and Female Acad., Tenn., 1889-90; supt. schs., N. Lewisburg, O., 1890-91, West Middleburg, O., 1891-92; instr. mathematics and astronomy, Kidder (Mo.) Inst., 1892-95; prof. mathematics and physics; Drury Coll., Springfield, Mo., 1895-1937, prof. emeritus of mathematics and physics since 1937; dir. summer sessions, Drury Coll., 1915-18; instr. in mathematics, summer sessions, U. of Colo., 1913-18; instr. physics, U.S. Army classes, U. of Mo., 1944. Fellow A.A.A.S.; mem. Am. Math. Soc., London Math. Soc., Circolo Matematico di Palermo, Sigma Xi (U. of Pa. chapter), Mo. Soc. Mathematics and Science (sec.), Math. Assn. of America (council; v.p. 1920-21), Am. Assn. Univ. Profs., Mo. Acad. Science (chmn. Mathematics Sect. 1934, 35). Republican. Conglist. Club: University (pres. 1932). Author: Mathematical Solution Book, 1892; A History of American Mathematical Journals, 1940. Founder, and editor Am. Math. Monthly (now official jour. Math. Assn. America), 1894-1913, now dept. editor. Lecturer on scientific subjects. Home: 1227 N. Clay Av., Springfield, Mo.

FINKELSTEIN, Louis, prof. theology; b. Cincinnati, June 14, 1895; s. Rabbi Simon J. and Hannah (Brager) F.; A.B., Coll. of City of N.Y., 1915; Ph.D., Columbia, 1918; Rabbi, Jewish Theological Seminary America, 1919; honorary S.T.D., Columbia, 1944; married Carmel Bentwich, March 5, 1922; children—Hadassah Nita, Ezra Michael, Faith. Rabbi Congregation Kehilath Israel, N.Y. City, 1919-31; instr. Talmud, Jewish Theol. Sem., 1920-24, Solomon Schechter lecturer in theology, 1924-30, asso. prof. theology, 1930, Solomon Schechter prof. theology since 1931, asst. to pres., 1934-37, provost, 1937-40, president, 1940; lectured Johns Hopkins U., 1937, Y.M.H.A., 1938, Oberlin Coll., 1939, Hartford Sem. Foundation, 1940, Duke U., 1941, Ingersoll lecturer, Harvard Divinity School, 1944. Member executive council of Rabbinical Assembly (president 1928-30), United Synagogue of America, Hillel Foundation Commission, 1932-34; advisor to the committee on Judaica research, Yale University on the Rabinowitz Foundation; member publication com. Jewish Pub. Soc., exec. com. (chmn. com. on library, research and publ.) Am. Jewish Com., also Joint Distribution Com.; mem. Jewish Com. on Scouting; mem. Com. on Relation of Religion and Education, Am. Council on Education; mem. Nat. Com. Jewish Book Council of Am.; mem. bd. trustees Nat. Conference of Christians and Jews; mem. Comm. on Ednl. Orgns.; mem. bd. dirs. Am. Friends of Hebrew Univ.; trustee Jewish Teachers Coll. Fund; bd. trustees Nat. Refugee Service, Nat. Council League for Religious Labor in Palestine; mem. bd. consultants Inst. on Post-war Reconstrn., N.Y. Univ.; mem. Educational Campaign Committee for the Dumbarton Oaks Proposals; mem. bd. Chaplains, New York University; mem. advisory bd. Inst. for Advancement of Cultural and Spiritual Values; mem. N.Y. Committee of the National War Fund; member religious book committee American Library Assn. Fellow (member executive committee) Acad. Jewish Research, Jewish Acad. Arts and Sciences; pres. Conf. on Science, Philosophy and Religion; mem. Am. Oriental Soc. (mem. council) Soc. Bibl. Literature, Gesellschaft zur Foerderung der Wissenschaft des Judentums, etc. Author: Jewish Self-Government in the Middle Ages, 1924; The Development of the Amidah, 1925; The Pharisees, their Origin and their Philosophy, 1929; Prolegomena to an Edition of the Sifre, 1932; The Mekilta and its Texts, 1934; Maimonides and the Tannaitic Midrashim, 1935; Akiba—Scholar, Saint, Martyr, 1936; Tradition in the Making, 1937; The Pharisees; The Sociological Background of their Faith, 1938; Beliefs and Practices of Judaism, 1941; Pre-Maccabean Documents in the Passover Haggadah, 1943; The Jewish Doctrine of Immortality. Co-author: Religions of Democracy, 1941; Faith for Today, 1941. Editor: Kimchi's Commentary on Isaiah, 1926; The Sifre on Deuteronomy, 1935 and 1936. Co-editor: Science, Philosophy and Religion (2d and 3d symposia), 1942, 43; Approaches to World Peace (4th Symposium), 1944; Approaches to Nat. Unity (5th Symposium), 1945. Contbr. to Jewish Quarterly Rev., Jour. Biblical Literature, Harvard Theological Review, Menorah Journal, Hebrew Union College Annual, Revue d. Etudes Juives, New Palestine Thomist, etc. Awarded Townsend Harris medal, 1940. Appointed by President Roosevelt to succeed Dr. Cyrus Adler as rep. of Judaism to advise the President with regard to steps for world peace, 1940. V.p. and mem. editorial bd. Universal Jewish Ency.; hon. editor Inst. of Democracy Encyclopedia. Alumnus member Phi Beta Kappa. Home: 612 W. 112th St. Address: 3080 Broadway, New York, N.Y.

FINKLE, Frederick Cecil, cons. engr.; b. Viroqua, Wis., May 3, 1865; s. Thurston and Sophia Amelia (Michelet) F.; ed. pvt. and high schs. and spl. course in engring. at U. of Wisconsin; m. Henrietta Catherine Billette, Oct. 10, 1924; children—Frederick Cecil, Yvette Catherine. Settled in the state of California, 1887; served as chief engineer Jurupa Land & Water Co., and N. Riverside Land & Water Co., San Bernardino County, 1887-90; city engr. San Bernardino, 1890-92; chief engr. water supply Calif. State Instns., 1892-94; chief engr. E. Riverside Irrigation Dist. (later changed to Riverside Highland Water Co.) and Grapeland Irrigation Dist., 1894-97; chief engr. Redlands Electric Light & Power Co., and Calif. Power Co., 1897-1901; chief hydraulic engr. and geologist Southern Calif. Edison Co., Los Angeles, 1901-07; cons. engr. same, 1907-13; cons. engr., gen. practice since 1918. Mem. Rapid Transit Commn., Los Angeles, 1925-26. Has served as consulting engineer on many projects and for many domestic water supplies, among them the Denver Union Water Company and cities of San Bernardino, Long Beach, Ontario, Glendale, Burbank, Beverly Hills, etc., in California; chief engineer or consulting engineer for eighteen important storage reservoir dams; had charge of flood protection works in Palo Verde Valley on Colorado River after overflow in 1922; has constructed many dams and hydro-electric power plants; designed Arrowhead Lake Dam, Boulder Creek Power Plant, etc.; large land owner, also owner Finkle Arms Apts., Finkle Manor Apts., and York Apts., Los Angeles, Savoy Hotel, Burbank, Calif. Mem. Am. Society Mech. Engineers, Am. Asso. Engrs., Am. Inst. E.E., Am. Water Works Assn., Southside Chamber Commerce, Harbor Dist. Chambers of Com. (pres. 1941). Republican. Roman Catholic. Clubs: California, Wis. Alumni Assn., Elks Club. Home: 805 N. Crescent Drive. Office: Lomitas Av. & Crescent Dr., Beverly Hills, Calif.

FINLAY, Walter Stevenson, Jr. (fin'lā), vice pres. J. G. White Engring. Corp; b. Hoboken, N.J., Aug. 18, 1882; s. Walter Stevenson and Amy Green (Ketcham) F.; M.E., Cornell U., 1904; m. Jean Falconer Perkins, Feb. 4, 1911; children—Walter Stevenson III, Henry Perkins, John Falconer, Elisabeth P. Began as asst. in motive power dept., Interborough Rapid Transit Co., N.Y. City, 1904; associated with Henry Gordon Stott until 1910 in research and construction work having to do with large power station engring. and operation; with father in importing and mfg. business, 1910-15; in charge power engring. and constrn. work, Interborough Rapid Transit Co., 1915-17, also in charge entire power system, 1917-20; v.p. and dir. engring. policy, Am. Water Works & Electric Co., 1920-27; pres. The West Penn Elecric Co., 1927-39; now exec. v.p. J. G. White Engring. Corp. Fellow Am. Inst. E.E., Am. Soc. M.E. (ex-mgr.; ex-v.p.); former mem. Am. Engring. Council, United Engring. Soc., Engring. Foundation; mem. Delta Tau Delta, Quill and Dagger (Cornell U.). Republican. Presbyn. Clubs: Allegheny Country, Rolling Rock, Duquesne (Pittsburgh); Engineers, Cornell, University, India House (New York). Home: New Rochelle, N.Y. Office: 80 Broad St., New York, N.Y.

FINLAYSON, Donald Lord, prof. fine arts; b. Rye Beach, N.H., Sept. 20, 1897; s. Archibald and Elizabeth Carrie (Lord) F.; B.S., Dartmouth, 1919; M.A., Brown U., 1923; post grad. study, Harvard, 1923-24; Proctor fellow Princeton, 1924-25; m. M. Elizabeth E. Dinkey, June 16, 1926; children—Louise Boyd, Robert Lord. Mus. asst. R.I. Sch. of Design, 1921-23; asst. prof. fine arts, Wells Coll., Aurora, N.Y., 1925-27, asso. prof., 1927-28; asst. prof. fine arts Cornell U., 1928-35, prof. since 1935; lecturer, European tours, Bur. of Univ. Travel, since 1926; visiting lecturer, Elmira College since 1938. Mem. Coll. Art Assn.; Alpha Phi Delta. Author: Michelangelo the Man, 1935. Home: 216 Overlook Rd., Ithaca, N.Y.

FINLAYSON, Frank Graham, lawyer; b. of naturalized Am. parents, Bendigo, Australia, Mar. 24,

1864; s. James Ross and Elizabeth (Goodsir) F.; LL.B., Hastings Coll. of Law (U. of Calif.), 1885; m. Agnes Thayer, July 10, 1895 (died Oct. 4, 1936); 1 dau., Beatrice (Mrs. Charles S. Forve); m. 2d, Grace Reiniger, April 22, 1939. Brought to America, 1867. Admitted to Calif. bar, 1885; practiced in San Francisco until 1886, since at Los Angeles; mem. Calif. Assembly, 1893-94; asst. U.S. dist. atty., Southern Dist. of Calif., 1895-97; judge Superior Court, Los Angeles County, 1911-19; presiding justice Dist. Court of Appeals, Div. 2, 2d Appellate Dist., 1919-26; apptd. justice Supreme Court of Calif. to fill unexpired term, Oct. to Dec. 1926; sr. partner Finlayson, Bennett & Morrow since 1926. Mem. Calif. State Bar Assn. (mem. bd. govs.), Am. Bar Assn., Los Angeles Bar Assn. Republican. Mason (33°). Clubs: California, University, Sunset. Author: Street Laws of California, 1893. Home: 500 S. Gramercy Pl. Office: Van Nuys Bldg., Los Angeles, Calif.

FINLAYSON, John Duncan, life insurance; b. Thessalon, Ont., Can., May 16, 1886; s. Kenneth and Anna (Dickie) F.; student Alma (Mich.) Coll., 1907-08; A.B., U. of Mich., 1911; student Union Theol. Sem. and Columbia U., 1911-12; B.D., Auburn Theol. Sem., 1914; studied Berlin and Göttingen; Th.D., Harvard Univ., 1916; LL.D. from Alma College, Mich., 1928; m. Virginia Joyce Crafts, Sept. 4, 1912; children—Joyce Louise, Judith Ann, Jeanne Tertia. Ordained Presbyn. ministry, 1914; pastor Ypsilanti, Mich., 1916-19; prof. psychology and philosophy, Dubuque (Ia.) Coll., 1919-20; instr. psychology, U. of Mich., 1921-22; pres. Fairmount Coll., Wichita, Kan., 1922-26; led a successful movement for municipalization of Fairmount Coll., developing it into Municipal U. of Wichita, of which was pres., 1926-27; chancellor U. of Tulsa, 1927-34; pres. Beacon Life Ins. Co., 1934-35; dist. mgr. Mass. Mutual Life Ins. Co. since 1935. Y.M.C.A. regional ednl. dir., A.E.F., World War; in charge work in central and southern France and for Army of Occupation in Germany until Feb. 1919; ednl. dir. U.S. Army, at Camps Dodge and Lewis, 1920-21. Mem. Assn. Coll. Presidents, N.E.A. (life), Okla. Acad. Science, Pi Gamma Mu, Presbyn. Mason. Home: 2735 Bedford Rd. Address: First National Bldg., Ann Arbor, Mich.

FINLETTER, Thomas Knight (fĭn'lĕt-ĕr), lawyer; b. Phila., Pa., Nov. 11, 1893; s. Thomas Dickson and Helen (Grill) F.; ed. Episcopal Acad., Phila., Pa., 1905-10; A.B., U. of Pa., 1915, LL.B., 1920; m. Gretchen Blaine Damrosch, July 17, 1920; children—Margaret, Lili. Admitted to Pa. bar, 1920, to N.Y. bar, 1921; lawyer with Cravath & Henderson, 1920-26; partner, Coudert Brothers, 1926-41; lecturer, U. of Pa. Law Sch., 1931-41; spl. asst. to the sec. of state, Washington, 1941-44; partner, Coudert Brothers, since 1944. Consultant to U.S. del. to United Nations Conf. on Internat. Orgn., San Francisco, May 1945. Served as capt. 312th F.A., U.S. Army, 1917-19. Trustee, New School for Social Research, New York; Foreign Service Educational Foundation, Washington, D.C. Mem. Bar Assn. of the City of New York, American Bar Assn., Internat. Law Soc., Delta Phi. Clubs: Knickerbocker; Century; Downtown (New York); Metropolitan (Washington, D.C.). Author: Principles of Corporation Reorganization, 1937; Cases on Corporation Reorganization, 1938; The Law of Bankruptcy Reorganization, 1938; Can Representation Government Do the Job?, 1945. Home: 45 E. 66th St. N.W. Address: 2 Rector St., New York, N.Y.

FINLEY, Charles William, biologist; b. Cooks Mills, Ill., Aug. 10, 1880; s. Thomas Putnam and Martha Elizabeth (Covert) F.; diploma State Normal Sch., Charleston, Ill., 1908; B.S., U. of Chicago, 1910, M.S., 1911; Ph.D., Columbia, 1926; m. Sylvia Fears Finley, Aug. 8, 1906; children—Charles Otis, Eleanor Eliza. Teacher rural schs., Ill., 1902-07; head of biol. dept., State Normal Sch., Macomb, Ill., 1912-17, Lincoln Sch. of Teachers Coll., Columbia, 1917-22, and prin. high sch. div. of same, 1922-27; dean of instrn. State Teachers Coll., Montclair, N.J., 1927-43. Fellow A.A.A.S.; mem. N.E.A., N.J. State Teachers Assn., Ill. Acad. Science, Am. Assn. Univ. Profs., N.J. Schoolmasters' Club, N.J. Council of Edn., Phi Delta Kappa, Sigma Xi, Kappa Delta Pi (hon.). Republican. Baptist. Mason, K.P. Author: Biology in the Public Press (with Otis W. Caldwell), 1923; Biology in the Secondary Schools and the Training of Biology Teachers, 1926. Contbr. to mags. Home: Keeseville, N.Y.

FINLEY, David Edward, art museum director; b. York, S.C., Sept. 13, 1890; s. David Edward and Elizabeth Lewis (Gist) F.; A.B., U. of S.C., 1910; LL.B., George Washington Law Sch., 1913; m. Margaret Morton Eustis, June 10, 1931; practiced law at Phila., 1915-17; 2d lt., U.S. Army, 1917-18, World War; asst. counsel War Finance Corp., 1921-22; mem. war loan staff, U.S. Treasury, 1922-27; special asst. to sec. of the treasury, 1927-32; adviser Am. delegation, London Financial Conf., July 1931; hon. counselor Am. Embassy, London, Eng., 1932-33; practiced law, Washington, 1933-37; dir. Nat. Gallery of Art, since Mar. 9, 1938. Pres. Am. Assn. of Museums; vice-pres., Assn. Art Museum Dirs. Trustee Am. Fed. of Arts. Mem. Comm. of Fine Arts, Smithsonian Art Commn., Sigma Alpha Epsilon, Phi Delta Phi. Episcopalian. Mason. Clubs: Metropolitan, Chevy Chase (Washington, D.C.); Century (New York). Home: 3318 O St. Office: National Gallery of Art, Washington, D.C.

FINLEY, Emmet, newspaper mgr.; b. Salem, O., May 22, 1881; s. Richard and Mary (Barr) F.; A.B., Adelbert Coll. (Western Reserve U.), 1903; m. Ruth Bissell Ebright, Aug. 24, 1910. Admitted to Ohio bar, 1907; reporter successively Canton (O.) Repository, Cleveland (O.) Plain Dealer, Cleveland Press, 1908-10; sec. Cleveland Street Ry. Commn., 1910-12; reporter and city editor Cleveland Press, 1913-16; asso. editor Newspaper Enterprise Assn., 1916-19; gen. mgr. Publishers Autocaster Service, 1919-38, sec. since 1939; gen. mgr. Am. Press Assn., 1921-38, sec. since 1939; gen. mgr. John H. Perry Newspapers (Jacksonville Journal, Reading Times, Pensacola Journal and News), 1926-32, gen. mgr., Star Adcraft Service, 1928-38; vice pres. Midwestern Paper Co. since 1938; v.p., Harry W. Brintnall Co., since 1943; exec. v.p. and treas., Western Newspaper Union since 1938; exec. v.p. and treas., WNU Sales Corporation since 1942. Mem. Phi Beta Kappa. Republican. Episcopalian. Clubs: Advertising, City (New York). Home: Caledonia Rd., Huntington, L.I., N.Y.; (winter) 21 E. 90th St., New York, N.Y. Office: 310 E. 45th St., New York, N.Y.

FINLEY, Harold Daniel, foreign service officer; b. Ballston Spa, N.Y., Nov. 4, 1893; s. Peter Anson and Mary Bell (Ostrom) F.; grad. Worcester (Mass.) Acad., 1913; A.B., Yale, 1917; Edinburgh U., 1927-29; m. Virginia Sampson Wheat, Oct. 20, 1920; 1 son—John George Gilpin. Asst. and sec. to Sir Wilfred T. Grenfell, Labrador, 1915, 16; apptd. vice consul de carrière Sept. 7, 1920, and served at Havre, France, and Naples, Italy; consul, Dec. 23, 1923, assigned temporarily to Patras, Aug. 1, 1926. Consul, Naples, Aug. 1926-Apr. 1927, Edinburgh, Scotland, 1927-30; sec. and chargé d'affaires, San Salvador, 1930-31; sec. of legation, Panama, 1931-33; consul, Bordeaux, 1934-36; sec. of legation and consul, Port-au-Prince, Haiti, 1937-39; asst. chief, division of the American Republics, Department of State, 1939-41; 1st sec. of Embassy, Mexico City, Mex., 1941-43; 1st sec. of Embassy, Managua, Nicaragua, since 1943. Sec. Eighth Am. Scientific Congress, Washington, 1940; special mission to the Dominican Republic to assist in the negotiation of a convention to replace the United States-Dominican Convention of 1924, 1940; consultant First Inter-American Martime Conf., Washington, 1940. Served as 2d and 1st lt. and capt. U.S. Army, 1917-20; member 21st Regular F.A.; in St. Mihiel offensive; at Peace Conf., Paris, 1919. Mem. Beta Theta Pi. Presbyn. Club: Yale (N.Y. City). Address: Dept. of State, Washington, D.C.

FINLEY, John Huston, Jr.; b. in N.Y. City, Feb. 11, 1904; s. John Huston and Martha Ford (Boyden) F.; prep. edn., Albany (N.Y.) Acad. and Phillips Exeter Acad., Exeter, N.H.; A.B., Harvard, 1925, Ph.D., 1933; Charles Eliot Norton fellow, Am. Sch. of Classical Studies, Athens, 1925-26; studied U. of Berlin, 1926-27; m. Magdalena Greenslet, June 10, 1933; children—John Huston, 3d, Corinna. Eliot prof. of Greek lit., Master of Eliot House, Harvard. Mem. Phi Beta Kappa. Episcopalian. Author: Thalia, or a Country Day, a masque, in verse, 1929; Thucydides, 1942. Home: Master's Lodgings, Eliot House, Cambridge, Mass.

FINLEY, Ruth Ebright (Mrs. Emmet Finley), author, editor; b. Akron, O., Sept. 25, 1884; d. Leonidas S. (M.D.) and Julia (Bissell) Ebright; student Oberlin Coll., 1902-03, Buchtel Coll. (now U. of Akron), 1904-05; m. Emmet Finley, Aug. 24, 1910. Editor of Woman's page, Cleveland (O.) Press, 1911; fiction editor Scripps-Howard Newspapers, 1912-18; mng. editor Washington (D.C.) Herald, 1919; woman's editor Newspaper Enterprise Assn., 1920-21; asso. editor McClure's Mag., 1926-28; editor Guide—The Woman's National Political Review, 1936-38. Trustee of Hempstead (N.Y.) Public Library, 1922-39. Chmn. nat. press com. Nat. Council Women of U.S., 1928-29; mem. Nat. Com. on Folk Arts of the U.S. Co-vice chmn. steering com. of Nat. Fedn. of Business and Professional Women's Clubs for Celebration of 100 Years of Woman's Progress in Business and the Professions, 1937; mem. Nat. Council of Women's Nat. Republican Club, 1937. Mem. D.A.R., Kappa Kappa Gamma. Republican. Episcopalian. Clubs: Woman's Nat. Republican. Author: Old Patchwork Quilts, 1929; The Lady of Godey's—Sarah Josepha Hale, 1931. Contbr. to magazines. Home: Caledonia Rd., Huntington, L.I., N.Y.; (winter) 21 E. 90th St., New York, N.Y.

FINLEY, Solomon Henderson, civil engr.; Oct. 10, 1863-Dec. 4, 1944. See Vol. 23 (1944-45).

FINLEY, Thomas D., army officer; b. Annapolis, Md., June 2, 1895; s. Walter Lowrie and Louise Laramie (Dewees) F.; student Pa. Mil. Coll., Chester, Pa., 1910-12; B.S., U.S. Mil. Acad., 1916; student, Mass. Inst. Tech., 1920; grad. Inf. Sch., 1921, Command and Gen. Staff Sch., 1933; Army War Coll., 1935; m. Constance Bonner Bissell, Dec. 28, 1931; children—David Dewees, Renette TerBush. Commd. 2d lt., 1916, and advanced through the grades to maj. gen., 1943; with 5th Div., A.E.F., World War I; commanding 89th Div. since Feb. 1943. Mem. Assn. Graduates, U.S. Mil. Acad. Clubs: Seneca Yacht (Geneva, N.Y.); Cheyenne Mt. Country; Army-Navy (Washington), Army-Navy Country (Arlington, Va.). Address: Camp Carson, Colorado Springs, Colo.*

FINLEY, William Lovell, naturalist; b. Santa Clara, Calif., Aug. 9, 1876; s. John Pettis and Nancy Catherine (Rucker) F.; A.B., U. of Calif., 1903; hon. D.Sc., Oregon State Coll., 1931; m. Irene Barnhart, Feb. 21, 1906; children—Phoebe Katherine (Mrs. Arthur N. Pack), William Lovell. In employment as writer with Review of Reviews Co., 1904-05; lecturer for National Association of Audubon Societies, New York, 1906-25; apptd. by Gov. West mem. Bd. of Fish and Game Commrs., Ore., May 1911; state game warden, Ore., 1911-15; state biologist, 1915-19; mem. Oregon State Game Commn., 1925-27. Mem. Advisory Board for U.S. Dept. Agr., Migratory Bird Treaty Act; mem. Advisory Council on Outdoor Recreation. Republican. Methodist. Hon. pres. Ore. Audubon Soc.; mem. Am. Ornithologists' Union, Outdoor Writers' Assn. of America (dir.), Nat. Parks Assn. (advisory council), Wildlife Soc. (trustee), Sigma Xi; charter mem. Am. Soc. Mammalogists, Cooper Ornithol. Club, Pacific Northwest Bird and Mammal Soc. Author: American Birds, 1907; Little Bird Blue (with wife), 1915; (with same) Wild Animal Pets, 1928; also many scientific papers on bird life and 2 bulls. on Ore. birds. Producer of Finley nature films (motion pictures). Asso. editor The Condor, 1906-09. Editorial staff Nature Magazine, 1923-37; v.p. Izaak Walton League of America; v.p. Nat. Wildlife Fed. Home: R.F.D. 10, Portland, Ore.*

FINN, John F(rancis) X(avier), lawyer; b. N.Y. City, May 21, 1901; s. William A. and Charlotte C. (Tweedy) F.; A.B. summa cum laude, Coll. City of N.Y., 1920; LL.B. summa cum laude, Fordham U., 1923; m. Maria L. Marrin, June 27, 1928; children—John F. X., Maria T., Donald F. X., Paul J., Anna May. Admitted N.Y. bar, 1923, practiced since as mem. firm Lorenz, Finn & Lorenz, N.Y. City. Mem. bar Supreme Ct. U.S. Specialized appellate practice, corporate reorganizations, law of receivers and creditors' rights cases. Trustee reorganization $17,000,000 Childs Co., 1943-45; frequently served as referee Supreme Ct. N.Y. State; expert law examiner, Municipal Civil Service Commn. N.Y. City; asso. prof. law sch. Fordham U., since 1923, mem. N.Y. State law revision commn. apptd. by Gov. Herbert H. Lehman, and reappointed by Gov. Thomas E. Dewey; counsel to com. on revision laws of U.S. House of Reps. Served in U.S. Army, 1918; sr. res. lt., U.S. Navy, 1931 to 1941. Mem. following Bar assns.: Am.; N.Y. (past chmn. com. on state legislation, mem. com. on fed. constitutional amendments); N.Y. City (past chmn. com. on state legislation, mem. Admissions com., Nominating Com., N.Y. Co. Lawyers Assn. (dir. and chmn. com. on the city ct.); Am. Judicature Soc.; Civil Service Reform Assn.; Phi Beta Kappa (pres. Gamma chapter). Democrat. Roman Catholic. Clubs: Catholic, Manhattan, Ancient Order of Hibernians, K. of C. Author: Keener's Cases on Contracts (with L. Maurice Wormser), 1933; Carmody's Manual of New York Practice (with Edward Q. Carr, Leonard S. Saxe), 1934; Manual of New York Civil Practice (with Harold R. Medina, Edward Q. Carr), 1935; Ash's Greater New York Charter, 10 year Supplement (with Paul B. Carroll), 1937. Contbr. numerous articles to law jours. Home: 910 Fifth Av. Office: 165 Broadway, New York 6, N.Y.

FINN, William Joseph, clergyman; b. Boston, Mass., Sept. 7, 1881; s. James Anthony and Anna Margaret (Hussey) F.; student Boston Latin Sch., 1895-1908; St. Charles Coll., Md., 1898-1900, Catholic U., 1900-06; Magister Cantorum, Vatican, 1912; LL.D., Notre Dame, 1914. Ordained priesthood, 1906; organist, 1897-1902, Boston; founded Paulist choristers, St. Mary's Ch., Chicago, 1904, trans. choir to New York, 1918; organist and condr. Paulist Choristers, St. Paul's R. C. Ch., New York, since 1918. Condr. Sisters' Choir, Negro Symphonic Choir (both Chicago). Composer: 60 Christmas Carols, 1917; Quintette of Carols, 1926; A Rhythmic Trilogy for Easter, 1935; Easter Sermon of the Birds, 1935; Brother Ass and St. Francis, 1935; Paschal Suite for Symphony Orchestra, 1936. Author: Epitome of Choral Technique, 1934; The Art of the Choral Conductor, 1938; The Conductor Raised His Baton; Ten Letters About Child-Voice Training. Address: 911 S. Wabash Av., Chicago, Ill.

FINNEGAN, James Edward, lawyer; b. Milwaukee, Wis., Nov. 26, 1892; s. John and Julia (Reidy) F.; ed. Marquette U.; m. Olive M. Frawley, Sept. 12, 1916; children—John, Hugh, Olive. Formerly custodian of vault, Court House, Milwaukee; admitted to Wis. bar, 1918, and began practice at Milwaukee; instr. in Americanization, Milwaukee Night Schools, 1916-25; atty. gen. of Wis., 1933-37. Democratic nominee U.S. Senate, 1940. Republican. Catholic, K.C., Elk. Home: 3283 N. 48th St. Office: 806 N. 11th St., Milwaukee, Wis.

FINNEGAN, Richard James, newspaperman; b. Chicago, Ill., Sept. 5, 1884; s. Richard J. and Ella (Biggs) F.; LL.B., Chicago Law Sch., 1907; m. Lucile Adams, July 6, 1907; children—Lucile (Mrs. Willard J. Lourie), Ruth Joan (Mrs. Charles R. Corcoran), Richard Adams. Reporter, Chicago Chronicle, 1901; Chicago Inter Ocean, 1903-04; became connected with Chicago Daily Journal, 1904, city editor, 1914-15, mng. editor, 1916-25, co-editor, 1925-28; editor Chicago Times, 1929-44; editor and publisher since April, 1944. Pres. La Rabida Jackson Park Sanitarium (for care of children after rheumatic fever). Office: 211 Wacker Dr., Chicago, Ill.

FINNEGAN, William A., clergyman, educator; b. Chicago, Ill.; s. James Edward Finnegan; grad. St. Ignatius High Sch., Chicago, 1914; A.B., St. Louis U., 1921, A.M., 1922; post-grad. work, 1925-30. Mem. Soc. of Jesus (Jesuits). Teacher, Belize, British Honduras, 1922-25; prin. Loyola Acad., Chicago, 1930-32; asst. dean Coll. Arts and Sciences, Loyola U., Chicago, 1932-36, dean since 1936. Mem. Nat. Catholic Edn. Assn., Chicago Edn. Club, Jesuit Edul. Assn. Address: Loyola University, 6525 Sheridan Rd., Chicago, Ill.

FINNEMANN, William, bishop; b. Bueninghausen, Germany, Dec. 18, 1882; s. Bernard and Elizabeth (Nasse) F.; ed. in Germany, Holland and Austria; D.D., ex officio. Missionary priest, R.C. Ch., Province of Abra, Sept. 1912-18; prof. Latin and Greek, St. Mary's Coll., Techny, Ill., 1919-22; procurator for the Soc. of the Divine Word in the P.I., 1923-26; rector Holy Ghost Parish, Manila, 1926-29; consecrated titular bishop of Sora and apptd. auxiliary bishop of Manila, 1929; named first ordinary of Mindoro, Dec. 4, 1936; hon. member Permanent Com. Internat. Eucharist Congresses. K.C. Author of a Grammar of the Ilocano Language and translation of Extracts of the Holy Bible into Ilocano and Tagalog. Address: Calapan, Mindoro, P.I.*

FINNERUD, Clark Wylie (fĭn'ĕr-ŭd), dermatologist, syphilologist; b. Watertown, S.D., Apr. 3, 1895; s. Hans Martin and Mary Alice (McIntyre) F.; B.S., U. of Wis., 1916; M.D., Rush Med. Coll., U. of Chicago, 1918; post-grad. student Vienna, Paris and London, 1924-25; m. Gertrude Delight Putnam, Feb. 28, 1922; children—Ann, Mary. Intern Presbyn. Hosp., Chicago, 1918-19; instr. dermatology and syphilology, Rush Med. Coll., 1919-27, asst. clin. prof., 1927-40; Rush asst. prof. dermatology and syphilology, U. of Ill., 1940-43, asso. prof. since 1943; cons. dermatologist Fresh Air Fund Sanitorium, Chicago, since 1930, also for C.,M.&St.P. R.R., and to Dept. Pub. Health, State of Ill., Springfield, Ill., Chicago Tumor Inst.; dermatologist Presbyn. Hosp. since 1925, Children's Memorial Hosp., Chicago, 1920-32, Cook County Hosp., 1925-32, Central Free Dispensary, Rush Med. Coll., since 1918; pres. Jr. Staff Presbyn. Hosp. since 1942. Served with Med. Reserve Corps, O.T.C., during World War. Mem. Com. of Med. Service to Industry, Chicago Metropolitan Civilian Defense Area, since 1941; mem. sub-com. on medical food requirements of National Research Council since 1943. Member Mississippi Valley Dermatological Conference, International Dermatological Congress, Budapest, Hungary, 1935. Diplomate Am. Bd. Dermatology and Syphilology; fellow Am. Congress Physicians; mem. A.M.A. (chmn. scientific exhibit com. sect. on dermatology and syphilology, 1935-38; chmn. sect. on dermatology and syphilology, 1942-44), Am. Acad. Dermatology and Syphilology (lecturer and dir. 1938-40; v.p. 1940; chmn. scientific exhibit com. 1940), Alumni Council of U. of Chicago, Am. Dermatol. Assn., Am. Soc. Investigative Dermatology (v.p. 1941-42), Ill. State Med. Soc., Inst. of Medicine (Chicago), Chicago Med. Soc., Chicago Dermatol. Soc. (pres. 1927), Am. Assn. Ry. Surgeons, Nu Sigma Nu, Chi Psi, Sigma Sigma. Republican. Conglist. Clubs: Economic (dir.), University (Chicago). Co-author: Cutaneous Diseases of Congenital Origin, 1926; Diseases of the Mouth, 1936; Skin Diseases of Children, 1937; Diseases of the Skin, 1937; Surgical Diseases of the Skin, 1941-42. Contbr. to med. books, and jours. Home: 5400 E. View Park. Office: 55 E. Washington St., Chicago, Ill.

FINNEY, Benjamin Ficklin; Mar. 26, 1870-Oct. 21, 1943. See Vol. 23 (1944-45)

FINNEY, Edward Clingan, lawyer; b. Milton, Pa., Nov. 12, 1869; s. James Robert and Anne Mary (Clingan) F.; LL.B., U. of Kan., 1891; m. Jean Steele, Aug. 23, 1892; children—Berenice Jean, Edith Elizabeth. Practiced law in Kan., 1891-94; entered Gen. Land Office, Washington, 1894; asst. to sec. of interior, and chief law officer, U.S. Reclamation Service, 1909-10; mem. bd. of appeals, Dept. of Interior, 1914-Mar. 17, 1921; 1st asst. sec. of the interior, 1921-29, solicitor same, 1929-33; mem. Vogelsang, Brown, Cram, Feely and Finney, Washington, D.C., since 1933. Mem. bar Supreme Courts of U.S., Kan. and D.C. Republican. Presbyterian. Mason. Club: Am. Auto. Home: 3536 Edmunds St. N.W. Office: Mills Bldg., Washington, D.C.

FINNEY, Harry Anson, author, accountant; b. Postville, Ia., Nov. 19, 1886; s. Solon B. and Ellen (Bike) F.; Ph.B., U. of Chicago, 1913; grad. work in accounting, Northwestern U., 1915-16; C.P.A., Ill., 1917; m. Lois Ingram, Nov. 24, 1920; children—Richard Anson, Stephen Ingram, Janet Sue. Mem. Baumann, Finney & Co., certified public accountants, Chicago; formerly prof. accounting, Northwestern U. Mem. Am. Inst. Accountants, Ill. Soc. C.P.A. (expres.), Am. Accounting Association, Delta Sigma Pi, Beta Gamma Sigma, Acacia. Methodist. Mason. Author: Modern Business Arithmetic (with J. C. Brown), 1916; Introduction to Actuarial Science, 1920; Mathematics of Accounting and Finance (with Seymour Walton), 1921; Consolidated Statements, 1922; Principles of Accounting (2 vols.), 1923; Accounting Principles and Bookkeeping Methods (2 vols.), 1924; Introduction to Principles of Accounting, 1932; General Accounting, 1941; Corporation and Manufacturing Accounting, 1942. Editor students' dept. Jour. of Accountancy, 1920-29. Home: Orrington Hotel, Evanston, Ill. Office: 208 S. LaSalle St., Chicago, Ill.

FINNEY, Nat(haniel) S(olon), newspaper corr.; b. Stewartville, Minn., Oct. 10, 1903; s. Ross Lee and Caroline (Mitchell) F.; A.B., U. of Minn., 1927; m. Flora Edwards, Apr. 5, 1930. Reporter, Minneapolis Star, 1925-26, 1927-29; with Harcourt, Brace & Co., pubs., 1929-30; editor, bldg. trade publ., 1930-33; reporter, Minneapolis Star, 1933-35; city editor, Minneapolis Star Journal, feature editor, 1939-41; Washington corr., Minneapolis Star Journal and Tribune since 1941. Mem. Overseas Writers, White House Corrs. Assn., Chi Phi, Sigma Delta Chi. Club: National Press (Washington, D.C.). Home: 3612 Yuma St., N.W. Address: 1265 National Press Bldg., Washington, D.C.

FINNEY, Ruth (Mrs. Robert Sharon Allen), newspaper corr.; b. Chicago, Ill., Mar. 6, 1898; d. John W. and Mary L. (Morrison) Finney; grad. San Jose State Normal Sch. (now San Jose State Coll.), San Jose, Calif., 1918; m. Robert Sharon Allen, Mar. 30, 1929. Reporter, city hall and other political assignments, Sacramento (Calif.) Star, 1918-22, city editor, 1922-23; reporter, San Francisco (Calif.) News, 1923; mem. Washington (D.C.) bureau Scripps-Howard Newspaper Alliance, and corr. for San Francisco News and other Scripps-Howard papers, since 1923. Mem. Theta Sigma Phi. Club: Women's National Press (Washington). Home: 1525 28th St. N.W. Office: 1013 13th St. N.W., Washington, D.C.

FINNEY, William Parker; died Aug. 11, 1944. See Vol. 21 (1940-41).

FINOT, Enrique (fē-nōt'), Bolivian prof., diplomat, and writer; b. Santa Cruz de la Sierra, Sept. 16, 1891; s. Jose Francisco and Olimpia (Franco); ed. U. of Santa Cruz (degree of bachelor, 1909); student normal sch. of the U. of Chuquisaca, then U. of La Paz; m. Emma Cueto. Minister of foreign affairs and minister plenipotentiary to Argentina, 1937; ambassador in special mission to Argentina, 1938; pres. of delegation at Chaco Peace Conf. in Buenos Aires, 1938; ambassador on special mission to Uruguay, 1938; ambassador to Mexico since 1939. Mem. Sociedad Geografica de La Paz, Sociedad Geografica de Santa Cruz, Academia Hispano Americaa de Ciencias y Artes of Cadiz, etc. Awards: Grand official of the Order of Leopold I of Belgium; Grand Cross of several orders of South America. Author: (recent) Historia diplomatica de la Guerra del Chaco (inedited); Tierra adentro (inedited); Bolivar Pacifista, 1936; Historia de la conquista del oriente boliviano, 1939. Contbr. Bulletin of the Pan-American Union. Address: La Paz, Bolivia.*

FINTA, Alexander (fĭn'tä), sculptor, painter, author; b. Turkeve, Hungary, June 12, 1881; s. Alexander and Roza (Hajdu) F.; student Real Gymnasium, 1891-97; student European Art Schs. and academies, 1897-1912; student Columbia U., 1928; m. Eszter Finta, of Turkeve, Hungary, Apr. 25, 1914; 1 son, Alexander; m. 2d, Catherine Kantor, of Budapest, June 12, 1919. Came to U.S., 1923, naturalized, 1930. Sculptor, Twentieth Century Fox Film Studio Company, Beverly Hills, California. Member California Art Club, Painters and Sculptors Club (both Los Angeles). Represented by statuary in Budapest, Hungary, Transylvania; monuments to war heroes in Jugoslavia, Czechoslovakia 16 piece group in Cathedral of Dom Pedro, Brazil 12 ft. granite monument "Strength," in Rio de Janeiro. Works shown in Nat. Museum and Fine Arts Museum, Hist. Museum, Budapest, Belles Arts Museum, Rio de Janeiro, Brooklyn Museum, Met. Museum of Art, Cleveland Pub. Library; represented by a collection of medals in The Numismatic Museum of N.Y.; portrait of Cardinals Hayes, Met. Museum of Art. Modeled the late Emperor Charles 4th of Austria; executed bronze memorial of Dr. Alfred E. Hess for Nat. Acad. of Medicine, Washington Irving, Walt Whitman and Robert Fulton memorials, bronze memorial Prof. William Hallock Park, Health Dept. New York; marble portrait of St. Stephen, King of Hungary for Cath. Ch. of St. Stephen, New York; bronze portrait relief of Michael de Kovats, drillmaster of Washington's calvary, Historical Museum, New York; bust of Senator Robert F. Wagner; bronze portrait of Christae Myron, patriarch Greek Cath. Ch., bronze portrait Dr. Anna Williams; bronze portrait of Prof. Emory Holloway of Queens Coll. of N.Y.; bronze portrait of Countess Szechenyi née Gladys Vanderbilt; bronze portraits of George Kemeny and Arpad Tarnoczy Hungarian poets; bronze portraits of Ella Holloway and Catherine Finta; equestrian statue of General U.S. Grant for Federal Government; Civil War Memorial, Los Angeles; granite statue of Christ, Rio de Janeiro, Brazil; several commemorative medals. Awards: sculptors prize, silver medal and popular vote gold medal, Painters' and Sculptors' Exhibit, Los Angeles, 1941; first prize, gold medal for sculpture, Los Angeles Art Museum Exhibition, 1945. Appointed expert in art and archæology by Hungarian Government, 1917. Honorary member Edgar Allan Poe Literary Society of America. Author: Herdboy of Hungary, 1932; Best Short Stories for Children, 1934; The Big Game Hunt (serial), 1936; My Brother and I; Kis Bojtar; Sanko, serially in Tarogato Mag., 1941-43. Epic poems; Ki Vagy?, The Wonder-voiced Colt's Bell; two vol. of Lyric Poems. Contbr. to mags. Lecturer. Home: 2823 S. Hobart Blvd., Los Angeles 7, Calif. Address: 20th Century Fox Film Corp., Beverly Hills, Calif.

FIPPIN, Elmer Otterbein, agronomist; b. Columbus, O., Sept. 18, 1879; s. John and Sidney A. (Holt) F.; B.Sc. in agr., Ohio State U., 1900; grad. student Cornell U., Ithaca, N.Y., 1904; m. Florence E. Postle, Nov. 21, 1901; children—Walter Russell, Robert Allen (dec.), William Howard, James Elmer (dec.), Julia Anne, Elizabeth Carol. Assistant in soil survey, United States Bureau of Soils, 1900-04; assistant professor and professor of soil technology, Cornell University, 1905-19; dir. agril. dept. National Lime Assn., 1920; gen. mgr. Nat. Lime Assn., 1921-22; consulting practice, Washington, D.C., 1923-24; dir. agrl. expt. stations, Republic of Haiti, 1924-26; exec. sec. and treas. State Conservation and Development Commn. of Va., 1926-30; N.E. representative of Federal Farm Bd., 1931-32; economist Agrl. Adjustment Administrn., 1933-34; agrl. adviser Tenn. Valley Authority since 1934. Fellow A.A.A.S.; charter mem. Am. Soc. Agronomy; mem. Soil Science Soc. America, Am. Farm Management Assn., Alpha Zeta. Author: Principles of Soil Management (with T. L. Lyon), 1909; Soils—Their Properties and Management (with same), 1914; Rural New York, 1921; First Principles of Cooperation in Buying and Selling in Agriculture, 1934; also five chapters on soils in Farmers' Handbooks of Knowledge, and various articles and repts. Home: Fountain City, Tenn. Office: Tenn. Valley Authority, Knoxville, Tenn.

FIREMAN, Peter, chemist; b. Lipovetz, Russia, Apr. 4, 1863; grad. Gymnasium Charkov, Russia, 1881; came to U.S., 1882; studied at U. of Odessa, Königsberg, Zürich and Berne; Ph.D., Berne, 1893. Asst. in chemistry, Columbia U. (now George Washington U.), 1892, 94, instr., 1894-98, asst. prof., 1898-1901; prof. chemistry, Mo. Sch. of Mines, 1901-02; chem. geologist, U.S. Nat. Museum, 1901; in charge Chem. Research Lab., Alexandria, Va., 1904-06; mfg. chemist since 1906; pres. Magnetic Pigment Co., 1911-42; chmn., Adv. Com. of Magnetic Pigment Co., Div. Columbian Carbon Co. (since 1943). Address: Lambertville, N.J.

FIRESTONE, Clark Barnaby, journalist, author; b. Lisbon, O., Sept. 10, 1869; s. Solomon Jefferson and Anna Elizabeth (Williams) F.; A.B., Oberlin Coll., 1891, hon. M.A., 1911; m. Beatrice Sturges, 1906; children—Laurence S., Robert B., Lorraine, Richard L. Reporter N.Y. Mail and Express, 1892-99, chief editorial writer, 1899-1901 and 1903-11, London corr., 1901-02; editorial writer N.Y. World, 1911-12; pres. Firestone Bank, Lisbon, O., 1912-14, dir. since 1912; govt. World War historian, 1919-20; editorial writer Cincinnati Times-Star, 1921-30, asso. editor since 1930. Served as Liberty Loan chmn. Columbiana County, O., 1917-18. Pioneer in promoting building of Lincoln Highway. Republican. Clubs: Literary, Classical Round Table (Cincinnati). Author: Army Ordnance Districts—1918-19 (govt. publ.), 1920; The Coasts of Illusion, 1924; Enter Pauline (libretto), 1929; Sycamore Shores, 1936; The Winding Road (verse), 1937; Bubbling Waters, 1938; Journey to Japan, 1940; Flowing South, 1941. Home: 3543 Zumstein Av. Office: Times-Star, Cincinnati, O.

FIRESTONE, F. A., univ. prof.; b. Marysville, O., Sept. 21, 1898; s. Arlo W. and Myrtle (Bonnette) F.; B.S., Case Sch. of Applied Science, 1921; Ph.D., U. of Michigan, 1933; m. Myrtle Adelaide Sanzenbacher; children—Bonnie Bevan, David Coolidge. Physicist, Riverbank Laboratory of Acoustics, 1921-23; asso. prof. physics, U. of Michigan, since 1923. Mem. governing board Am. Inst. Physics. Hon. mem. Nat. Noise Abatement Council. Mem. Acoustical Soc. America (pres. and editor of journal), Am. Phys. Soc., Sigma Xi, Phi Kappa Phi. Home: 440 Barton Shore Drive, Ann Arbor, Mich.*

FIRESTONE, Harvey Samuel, Jr.; b. Chicago, Ill., Apr. 20, 1898; s. Harvey Samuel and Idabelle (Smith) F.; grad. Asheville (N.C.) Sch., 1916; A.B., Princeton, 1920; m. Elizabeth Parke, June 25, 1921; children—Elizabeth Chambers, Martha Parke, Harvey Samuel III, Anne Idabelle. Actively associated with Firestone Tire & Rubber Co. since Sept. 1920, v.p., 1929, pres. since 1941, dir. since 1919; became v.p. Firestone Steel Products Co., 1922, gen. mgr., 1922-26, now dir.; also v.p. and dir. Firestone Plantations Co. (with rubber plantations in Liberia, West Africa), pres. since 1932; organized Firestone Plantations Co., Ltd., London, 1925, now dir.; president and director Blue Grass Ordnance Depot, Inc., Firestone Tire & Rubber Co. of Tennessee, Firestone Rubber & Latex Products Co., Firestone Aircraft Co., Firestone Plantations Co. of Nicaragua, U.S. Liberia Radio Corp., Bank of Monrovia, Inc., Firestone de la Argentina, S.A.; dir. Nebraska Defense Corp., Firestone Rubber & Metal Products Co., Firestone Tyre & Rubber Co., Ltd., Firestone Hispania, S.A., Fabrik für Firestone Produkte A.G. (Switzerland), Firestone Tire & Rubber Export Co. Trustee Asheville (N.C.) Sch., Booker Washington Agrl. and Indsl. Inst.; charter trustee Princeton U., alumni trustee, 1938-42; mem. Internat. Com. of Y.M.C.A.; vice-chmn. war com., mem. exec. com., dir., Nat. Assn. Mfrs.; chmn. for rubber industry, Nat. Citizens Com. of Navy Relief Soc.; chmn. Churchmen of Ohio; mem. Nat. Com. Washington

Cathedral; chmn. Presiding Bishop's Com. on Laymen's Work for Episcopal Ch.; trustee Episcopal Diocese of Ohio; gen. chmn. in Ohio for United Service Orgns., Inc. Served in Naval Aviation, 1918. Republican. Clubs: University, Portage Country (Akron); Union, Chagrin Valley Hunt (Cleveland); Detroit Athletic; Princeton, Cloud (New York); Colonial (Princeton); Bath, Indian Creek Golf (Miami Beach, Fla.). Home: 50 Twin Oaks Rd. Address: The Firestone Tire & Rubber Co., Akron, O.*

FIRMIN, Albert Bancroft Wilcox, retired; b. N.Y. City, Apr. 9, 1868; s. John and Annie (Edwards) F.; ed. pub. schs.; m. Mary Elizabeth McCool, Apr. 2, 1893. Entered postal service in Manhattan, 1883, and advanced to supt. Money Order and Postal Savings, N.Y. Post Office; postmaster of Brooklyn from 1924 until retired; served with Joint Comm. on Postal Service of U.S. Senate and Ho. of Rep. and various other nat. commns. and coms. for improvement of postal system. Formerly pres. Nat. Assn. Postal Supervisors, N.Y. Chapter and editor of Nat. Bulletin of same association, also regional dir. Nat. Assn. Service Postmasters; mem. Nat. Assn. Postmasters, Internat. Benjamin Franklin Assn.; hon. mem. Assn. Postal Supervisors of New York and of Brooklyn, Vets. of Foreign Wars, Spanish War Veterans. Club: Kings County Republican. Contbr. on econ., civic, philanthropic, social, hist. and travel subjects, also speaker over radio on same subjects. Home: 788 McDonough St., Brooklyn, N.Y.

FIRTH, Norman Charles, editor; b. Westfield, Mass., Sept. 30, 1895; s. Charles and Henrietta (Humphreville) F.; B.S. in E.E., Worcester Poly. Inst., 1920; grad. study New York U.; m. Mary Parker, Sept. 10, 1921; children—Louise, Elizabeth. Editorial work with A. W. Shaw Co. and McGraw-Hill Pub. Co., Inc., 1920-32; editor of "System," 1928-35; v.p. Management Publs., Inc., 1932-35; eastern editor American Business, 1935-36; cons. editor McGraw-Hill Practical Business Manuals; mng. editor and bus. mgr. Dun's Rev. since 1936; v.p. Am. Management Assn. in charge Office Management Div., 1939-41; dir., 1941-44. With W. H. Leffingwell conducted Nat. Office Ratio Survey, 1930. Entered U.S. Army, Sept. 1917; commd. 2d lt. engrs., Aug. 1918; hon. discharged, July 1919. Mem. Alpha Tau Omega. Republican. Episcopalian. Author: Check Your Office at These 333 Points. Contbr. to mags. Home: 35 Roosevelt Rd., Maplewood, N.J. Office: 290 Broadway, New York, N.Y.

FISCHELIS, Robert Philipp (fish-ĕl'ĭs), pharmaceutical chemist; b. Phila., Pa., Aug. 16, 1891; s. Philipp and Ernestine (Kempt) F.; Ph.G., Medico-Chirurgical Coll. of Phila., 1911, Ph.C., 1912, Pharm. D., 1913; B.Sc. in chemistry, Temple U., 1912; Pharm.M., Phila. Coll. of Pharmacy, 1918; spl. courses U. of Pa., 1916-18; hon. Pharm.D., Conn. Coll. of Pharmacy, 1934; hon. Sc.D., Rutgers Univ., 1942; Philadelphia Coll. Pharmacy and Science, 1945; married Juanita Celestine Deer, February 24, 1919. Instr. in pharmacy and organic chemistry, Medico-Chirurgical Coll., Phila., 1912-14, spl. lecturer, 1914-17; asso. editor Druggists Circular, 1914-16; chemist H. K. Mulford Co., Phila., 1916-19; spl. lecturer Phila. Coll. of Pharmacy, since 1917; cons. pharmacist and chemist since 1919; mng. editor news edition, Industrial and Engineering Chemistry, 1922-27; dean and prof. pharmacy, N.J. Coll. of Pharmacy, 1921-25; sec. and chief chemist, Bd. of Pharmacy, State of N.J., 1926-44; dir. chemicals, drugs, health supplies div., Office Civilian Requirements, War Production Board, 1941-45; consultant to vice chmn. for Civilian Requirements, War Production Bd., since 1945; commissioned sr. pharmacist, U.S. Public Health Service Reserve, 1945; cooperating state official Food and Drug Administration, Federal Security Agency 1926-44; mem. research staff Com. on Costs of Medical Care, 1929-33; founder Pa. Pharmacist, editor, 1916-19; founder N.J. Jour. of Pharmacy, editor, 1927-30 and since 1935. Served as sergt. 1st class in Chem. Warfare Service, U.S. Army, 1918. Mem. Governor's Sch. Survey Commn., N.J., 1932-33, N.J. Social Security Commn., 1935-36, Nat. Health Conf., 1938, N.J. Health and Welfare Conf., 1939. Mem. Conf. of Allied Med. Professions of N.J. (chmn. 1935, 1938 and since 1939); mem. N.J. State Bd. of Health since 1939. Mem. Revision Committee U.S. Pharmacopoeia since 1940; mem. Am. Council on Pharm. Education since 1940; mem. committee on drugs and medical supplies, division medical sciences, National Research Council. Chmn. joint com. on venereal disease control of Am. Pharm. Assn. and Am. Social Hygiene Assn. Fellow A.A.A.S., Am. Pub. Health Assn.; mem. N.J. Health and Sanitary Assn., Assn. of Food and Drug Officials of America, Am. Social Hygiene Assn. (dir. since 1941), Am. Pharm. Assn. (v.p. 1933-34, pres. 1934-35, mem. council 1923-26 and since 1933, sec. council 1923-25, vice-chmn., 1940, chmn. 1941-45; executive secretary and general manager since 1945; chmn. conf. of pharm. law enforcement officials 1939-42), Am. Chem. Soc., A.M.A., Nat. Assn. Bds. of Pharmacy (v.p. 1931-34), American Academy Political and Social Science, Pennsylvania Pharm. Assn. (secretary 1916-19, pres. 1919-20), N.J. Pharm. Assn. (v.p. 1923-25, sec. 1926-29, trustee since 1935, pres., 1942-45), Am. Assn. Colls. of Pharmacy (v.p. 1924-25), Research Council on Problems of Alcohol; New Hampshire Pharmaceutical Association (honorary), Trenton Historical Society, American Legion, Kappa Psi, Beta Phi Sigma, Phi Lambda Upsilon. Episcopalian. Club: Chemists (New York City). Collaborator (with 38 others) Remington's Practice of Pharmacy, 7th edition, 1926. Co-Author: (with C. Rufus Rorem) Costs of Medicines, 1932; (with H. V. Arny) Principles of Pharmacy, 4th edition, 1937. Editor: New Jersey Formulary since 1935; Basic Material for a Pharmaceutical Curriculum, 1927. Editorial Advisor: Medical care. Contbr. to N.J. Jour. of Pharmacy, Jour. Am. Pharm. Assn., and other pharm. and scientific jours.; author of monograph on medical materials industry in Vol. X, Ency. of the Social Sciences; author of chapter on "Drug Control," Nelson's Loose-Leaf Medicine, Vol. VII, 1941. Awarded Remington Medal by Am. Pharm. Assn., 1943. Home: 640 W. State St., Trenton, N.J. Office: 2215 Constitution Av., N.W. Washington 7, D.C.

FISCHER, see also Fisher.

FISCHER, Anton Otto, illustrator; b. Munich, Bavaria, Germany, Feb. 23, 1882; s. Anton and Katharine (Kandlbinder) F.; ed. Archiepiscopal Sem., Scheyern, Bavaria, 3 yrs.; Académie Julien, Paris, 1906-08; m. Mary Ellen Sigsbee, Oct. 2, 1912; 1 dau., Katrina Sigsbee. Came to America, 1903. Lt. comdr., U.S. Coast Guard Reserve. Mem. Soc. Illustrators, New York. Home: Woodstock, Ulster County, N.Y.

FISCHER, Arthur Frederick, army officer; b. Chicago, Illinois, February 6, 1888; s. Joseph and Mary Anna (Ehret) F.; C.E., Ohio Northern U., 1909; M.F., Yale School of Forestry, 1911; grad. U.S. War College, 1927; hon. M.A., Yale Univ., 1939; m. Helen Wyly Campbell, June 21, 1911; children—Arthur Frederick, Ruth Winifred (dec.), Alan Campbell. Assistant to the state forester of Ohio, June-Sept. 1910; forester, Bureau of Forestry, P.I., 1911-16, acting dir., 1916-17, dir., 1917-36; asst. prof. forest engring., U. of Philippines, 1912-17, dean of Sch. of Forestry, 1917-36, prof. tropical forestry since 1917; adviser on natural resources, Commonwealth Gov. of Philippine Islands, 1937-41; exec. dir. Am. Cinchona Plantations, U.S. Com. Co.; now col., Mil. Intelligence, S.G.O. Corps, U.S.A.; dir. Philippine Nat. Bank, 1922-25, mem. exec. com., 1924-25; pres. Am. Sch., Inc., 1931. Served as chmn. shipbuilding com. under Food Commn.; chmn. govt. com., Roosevelt Memorial Assn., 1919. In charge Bur. of Forestry exhibits and sec. com. of awards on natural resources, Panama-Pacific Internat. Expn., 1915. Rep. of Philippine govt. at Am. Mining Congress, Denver, Colo., 1920; Philippine del. to Internat. Forestry Congress, Rome, 1926; chmn. Sugar Centrals Com., 1922-25; mem. Central Luzon River Control Commn., 1922; chmn. Bd. of Departmental Research, 1922; Philippine del. to Fourth Pacific Science Congress, Batavia, Java, 1929; mem. standing com. in forestry for Pacific regions, Pacific Science Congress; mem. Land Title Com., 1929; Philipppine rep. on internat. critical tables com., Internat. Research Council; pres. Philippine Council Boy Scouts of America, 1931; adviser in Agr. Kwangsi Province, China, 1932-34; actg. dir. Bur. of Science, 1933-34; charter mem. Philippine Nat. Research Council. Fellow Soc. Am. Foresters, A.A.A.S. Presbyterian. Clubs: Rotary (pres, 1934-35), Army and Navy, Manila, Polo, Cosmos, Army and Navy (Washington, D.C.). Address: P.O. Box 284, Point Loma, Calif.

FISCHER, Edward Louis, judge; b. Wyandotte City, Kan., Sept. 27, 1870; s. Christian and Margaret (Herget) F.; ed. pub. schs.; LL.B., Kansas U. Law Sch., 1892; m. Minnie M. Hildebrand, Aug. 27, 1901; children—Edward Burell (dec.), Chester Howard. Practiced law, Kansas City, Kan., 1892-97, 1904-09; judge of City Ct., 2d Dist., Kansas City, Kan., 1897-1900; judge Dist. Ct. since 1900, except 1904-09, re-elected for term 1945-49; mem. Judicial Council of Kansas, 1927-43. Mem. Wyandotte County and Kansas Bar Assns. Democrat. Mason (Shriner), I.O.O.F., Woodman. Clubs: Hi-Twelve, Chamber of Commerce, Kiwanis. Home: 2846 Parkwood Blvd. Office: Court House, Kansas City, Kan.

FISCHER, Emil Eisenhardt, clergyman, educator; b. Philadelphia, Pa., July 14, 1882; s. Christian G. and Emily (Eisenhardt) F.; A.B., Rutgers, 1904, A.M., 1907; grad. Lutheran Theological Seminary, Phila., 1907; D.D., Muhlenberg Coll., 1920; D.D., Rutgers University, 1933; LL.D., Temple University, 1944; m. Anita Emily Lins, June 19, 1912; children—Theodore Lins, Jean. Ordained Luth. ministry, 1907; pastor Holy Trinity Ch., Brooklyn, 1907-13; instr. in Hebrew, Lutheran Theol. Sem., Phila., 1910-13; pastor Christ Ch., Allentown, Pa., 1913-20; prof. systematic theology, Luth. Theol. Sem., Phila., 1920-43; president Lutheran Ministerium of Pa. since 1943. Mem. American section of Universal Christian Council for Life and Work. Mem. Am. Acad. of Polit. and Social Science, Delta Upsilon. Republican. Author: Social Problems—The Christian Solution, 1927. Contbr. to "Leaders of Lutheran Reformation," 1917, "New Testament Commentary," 1936, and to The Lutheran (mag.). Home: 419 E. Hortter St. Address: 1228 Spruce St., Philadelphia 7, Pa.

FISCHER, Karl, railroad official; born in Quincy, Ill., June 18, 1883; son of John and Nora (Eagen) F.; attended pub. schs. in Quincy and night school in St. Louis, Mo.; m. Eva Pearl Robison, Feb. 7, 1915; 1 dau., Annabelle (Mrs. DeWitt Clifton Mullen). Began as timekeeper, C.,B.&Q. R.R., 1909, successively tourists car conductor, depot passenger agt., city ticket agt., loading insp., spl. insp., gen. mgr. staff, asst. trainmaster, trainmaster, to 1921; transportation insp., supt. transportation staff, 1921-24; insp. transportation, gen. mgr. staff, 1924-25; asst. supt., 1925-29, supt., 1929-31; supt. relief and employment dept., chmn. pension bd., Chicago, 1934-35; land and tax commr., Chicago, 1935; deputy commr., transportation div., advisory commn. to Council of Nat. Defense since 1940, asst. to pres. of Burlington Lines since Jan. 31, 1942. Episcopalian. Clubs: Executives, Traffic (Chicago). Home: Leland Hotel, Aurora, Ill. Office: 547 W. Jackson Blvd., Chicago, Ill.

FISCHER, Leo J., chmn. bd. Thompson-Starrett Co. Address: 444 Mackson Av., New York, N.Y.*

FISCHER, Louis, M.D.; Nov. 21, 1864-Apr. 9, 1945. See Vol. 23 (1944-45).

FISCHER, Louis, writer, lecturer; b. Philadelphia, Pa., Feb. 29, 1896; s. David and Shifrah (Kantzapolsky) F.; grad. Phila. Sch. of Pedagogy, 1916; m. Bertha Mark, Nov. 22, 1922; children—George, Victor. Teacher in pub. schs., Phila., 1917-18; began as contbr. to New York Evening Post from Berlin, 1921; made first trip to Russia, 1922, since specializing on study of Soviet Republic and of European politics; extensive travel and study in Spain since 1936. Author: Oil Imperialism, 1926; The Soviets in World Affairs (2 vols.), 1930; Why Recognize Russia?, 1931; Machines and Men in Russia, 1932; Soviet Journey, 1935; The War in Spain, 1937; Why Spain Fights On, London, 1937; La Guerre en Espagne, Paris, 1937. Men and Politics, an Autobiography, 1940; Dawn of Victory, 1941; A Week with Gandhi, 1942; Empire, 1943. Contbr. to New York Nation, Baltimore Sun, Paris L' Europe Nouvelle, London, New Statesman and Nation. Home: Hotel Duane, 237 Madison Av. Office: The Nation, 55 5th Av., New York, N.Y.

FISCHER, Martin Henry, M.D.; b. at Kiel, Germany, Nov. 10, 1879; s. Rudolph Henry and Theresa (Beuthien) F.; came to U.S., 1885; grad. S. Div. High Sch., Chicago, 1897; M.D., Rush Med. Coll., Chicago, 1901; hon. Pharm. D., Cincinnati Coll. of Pharmacy, 1925; hon. Sc.D., Wittenberg Coll., 1932; Holmes scholar, summers, Woods Hole, Mass., 1900-01; post-grad. studies in Germany and Austria, 1905-06; m. Charlotte Rust Leonard, May 6, 1903. Asst. in pathology, 1898-1901, physiology, 1900-01, Rush Med. Coll.; asso. in physiology, U. of Chicago, 1901-02; asst. prof. physiology, U. of Calif., 1902-05; prof. pathology, Oakland Coll. of Medicine and Surgery, 1905-10; prof. physiology, U. of Cincinnati, since 1910; Cutter lecturer, Harvard, 1917; lecturer on fine arts, New York U., 1931. Hatfield prize, College Physicians, Phila., 1909; Cartwright prize, Alumni of Coll. of Physicians and Surgeons, New York, 1911; gold medal for research, A.M.A., 1913, diploma, 1915, silver medal, 1916, diploma, 1920. Internat. prize, Kolloid Gesellschaft, 1924. Fellow A.A.A.S., American Medical Association, American Institute Chemists; mem. Soc. Exptl. Medicine and Biology, Am. Physiol. Soc., Am. Assn. Biol. Chemists, Am. Artists Professional League (hon. chmn. com. technic), Cincinnati Research Soc. (pres. 1912), Am. Chem. Soc. (pres. Cincinnati sect. 1922); foreign mem. Kolloid-Gesellschaft, Leopold-Carl German Acad. Scientists, Societas Spinozana, Czechoslovakian Botanical Society, History of Science Society, and others. Author: Physiology of Alimentation, 1907; Edema 1910; Nephritis, 1912; Edema and Nephritis, 2d edition 1915, 3d edit. 1921; Fats and Fatty Degeneration, 1917; Soaps and Proteins, 1921; The Lyophilic Colloids, 1933 (all translated into German, Russian and in part into Japanese); The Permanent Palette, 1930; Christian R. Holmes, Man and Physician, 1937; William B. Wherry, Bacteriologist, 1938; Death and Dentistry, 1940; In Praise of Man, 1943. Translator: Cohen's Physical Chemistry for Physicians and Biologists, 1903; Pauli's Physical Chemistry in the Service of Medicine, 1907; Wo. Ostwald's Handbook of Colloid Chemistry, 1915, 2d edit., 1919; Wo. Ostwald's Introduction to Theoretical and Applied Colloid Chemistry, 1917, 2d edit. 1922; Baltasar Gracian's Oraculo Manual y Arte de Prudencia, 1934, 45. Contbr. papers concerned with normal and abnormal anatomy, artificial parthenogenesis, diabetes; a colloid chemical theory of water absorption by living matter and its application to edema, glaucoma, hemolysis, nephritis and uremia; emulsion chemistry; surgical principle as applicable to dental practice; the colloid chemistry of soaps and proteins and a theory of lyophilic colloids as based upon the characteristics of mutually soluble systems; technique of the fine arts and scientific study of its materials; the physico-chemical nature of protoplasm and its contained ferments. Address: College of Medicine, Eden Av., Cincinnati 19, O.

FISCHER, Raymond P., exec.; b. Wheaton, Ill., Oct. 15, 1900; s. Herman A. and Julia (Blanchard) F.; student Wheaton Coll., 1918-20; A.B., Pomona Coll., 1922; LL.B., Harvard, 1925; m. Marita McMillan, June 18, 1932; 1 dau., Elizabeth Christine. Admitted Ill. State bar, 1925; practiced, Chicago, Ill., since 1925; mem. firm Campbell, Clithero & Fischer, since 1935. Exec. Cuneo Press, Inc., since 1941, now v.p. and dir. Cuneo Press, Inc. and subsidiaries, and Nat. Tea Co. Mem. Chicago Bar Assn.

Episcopalian (lay-reader and mem. Chicago diocesan council). Clubs: Union League, Chicago Golf. Home: Leask Lane, Wheaton, Ill. Office: care Cuneo Press, Inc., Chicago, Ill.

FISCHER, Richard, chemist; b. New Ulm, Minn., Nov. 18, 1869; s. Richard and Anna G. (Holstein) F.; Ph.C., U. of Mich., 1892, B.S., 1894; U. of Berlin, Germany, 1898-99; Ph.D., U. of Marburg, 1900; unmarried. Asst. in chemistry, U. of Mich., 1892-94; instr. in pharmacy, U. of Wis., 1894-98, asst. prof., 1900-09, prof. chemistry, 1909-41, now emeritus prof. State chemist of Wis., 1903-09; cons. chemist, Wis. Dairy and Food commn., 1909-30; chmn. com. on food standards Assn. State and Nat. Food and Dairy Depts., 1906-12; mem. Rivers and Lakes Commn. (Madison). Fellow A.A.A.S.; mem. Am. Chem. Soc., Wis. Acad. Sciences, Arts and Letters, Sigma Xi, Alpha Chi Sigma. Author articles on researches in chemistry of alkaloids and foods, dye intermediates, furfural derivatives, etc. Home: 1 Langdon St., Madison, Wis.

FISET, Sir Eugene (Marie-Joseph) (fē-sĕt′), lt. gov. Province of Quebec; b. Rimouski, Que., Mar. 15, 1874; s. Hon. Jean-Baptiste Romuald and Aimee (Plamondon) F.; student Rimouski Sem.; B.A., Laval U., 1894, M.B., 1896, M.D., M.S., 1898, LL.D., 1940, D.C.L., 1941; Dr. honoris causa, U. of Montreal, 1943, McGill U., 1943; m. Stella Taschereau, 1902; 4 daughters. Dir. gen. Canadian Med. Services, 1903-06; apptd. hon. surgeon-gen. to Gov. Gen. of Can., 1905; dep. minister of militia and defense, Can., 1906; prin. med. officer Coronation contingent, 1902; dep. minister nat. defense and v.p. Defense Council, 1923-24; elected mem. Canadian House of Commons, 1924, 25, 26, 30, 35; lt. gov. Quebec Province, since Dec. 1939. Served in S. Africa with 2d Batt. Royal Can. Regt., First Can. Contingent, 1899-1900, present at battle of Paardeberg (dispatches thrice); apptd. maj. gen. Can. Med. Service, 1914. Awarded Queen's medal with four clasps, D.S.O. Created Knight, July 1917. Decorated Companion St. Michael and St. George, 1918; Knight of Grace St. John of Jerusalem, 1941; comdr. Legion of Honour, France (Mil.) and Crown of Belgium; Order of St. Sava of Yougoslavia (1st class); Czecho Slovakian Mil. Cross. Hon. col. Fusiliers du St.-Laurent (Can. Mil.). Fellow Royal Coll. Surgeons (Can.). Home: Spencerwood. Address: Government House, Quebec, Can.

FISH, Charles John, coll. prof.; b. Fall River, Mass., May 13, 1899; s. Charles Frederick and Emily Victoria (Teale) F.; grad. B.C.M. Durfee High Sch. and Textile Sch., Fall River, 1917; Ph.B., Brown U., 1921, Sc.M., 1922, Ph.D., 1923; m. Marie Dennis Poland, February 10, 1923; 1 dau., Marilyn Poland. Scientific assistant with United States Bureau of Fisheries, 1922-24, asso. hydrobiologist, 1924-27; dir. Buffalo Museum of Science, 1927-34; asst. prof. zoölogy, R.I. State Coll., 1934, asso. prof., 1935-36, prof. zoölogy since 1937, head of dept. since 1938. Oceanographer on Arcturus Expdn., 1925; dir. Internat. Joint Survey of Lake Erie, 1928-29; Coöperative Survey of Gulf of Maine, 1929, dir., 1930; dir. Federal and State Coöperative Investigation of Narragansett Bay, 1935-36; mem. council, Princeton Internat. Summer Sch. of Geology and Natural Resources, 1928-1935; mem. scientific com., U.S. Fisheries Assn., 1929-30; research asso. in ichthyology U. of Buffalo, 1929-32; asso. Department Tropical Research, N.Y. Zoöl. Soc., 1926-1935; oceanographer Internat. Bahama Expdn., 1930; exec. sec. and biologist Internat. Passamaquoddy Fisheries Commission 1931-33, pres. Niagara Frontier Research Council, 1930-31; mem. of Corp. Bermuda Biol. Station, 1932-35; mem. com. on oceanography, "Century of Progress Expn., Chicago, 1933"; mem. advisory council Yenching Univ., China, since 1934; dir. Narragansett Marine Biol. Lab. since 1937; mem. Fisheries Advisory Committee, New York World's Fair 1939; vice president (1941-43) R.I. Wild Life Federation; mem. Atlantic Fisheries Biologists, since 1940; mem. Governor's advisory council on Rhode Island Div. of Fish and Game since 1939; mem. No. Atlantic Fisheries Commn. since 1942. U.S.N.R.F., 1918; lt. comdr., U.S.N.R., 1942, comdr., 1945. Fellow A.A.A.S.; mem. American Geophysical Union, Audubon Soc. of R.I. (v.p. since 1937), Phi Sigma, Phi Kappa Phi, Phi Beta Kappa, Sigma Xi, Theta Delta Chi. Episcopalian. Club: Kiwanis (hon.). Made biol. survey of Woods Hole (Mass.) Region, 1922-23; oceanographic survey of Mass. Bay and Grand Banks, 1924-25. Address: Kingston, R.I.

FISH, Edwards R., mech. engr.; b. Stone Mountain, Ga., Aug. 4, 1870; s. Laurens B. and Amelia R. (Whitman) F.; student St. Louis Manual Training Sch., 1884-87; M.E., Washington U., St. Louis, Mo., 1892; m. Ida M. McBride, Apr. 29, 1902; children—Laurens B., Marjorie, Janet (Mrs. Richard A. Waite), Edwards R. Draughtsman, Lewis Valve Gear Co., 1892; supt. Washington Univ. Testing Lab., 1892-93; asst. engr. Heine Boiler Co., 1893-97, sec. 1897-1914; vice pres. and chief engr., 1914-30; chief engr. boiler div. Hartford Steam Boiler Inspection and Insurance Co., 1930-44; engring. consultant since 1944. Fellow Am. Soc. M.E., Am. Welding Soc. Clubs: Engineers (St. Louis) (sr. mem.); Hartford (Conn.) Engineers. Home: 30 Laurel Av., Windsor, Conn.

FISH, Hamilton, ex-congressman; b. Garrison, Putnam County, N.Y., Dec. 7, 1888; s. Hamilton F.; A.B., cum laude, Harvard, 1910; studied law same univ., 1910-11; m. Grace, dau. Alfred Chapin, former mayor of Brooklyn, N.Y., Sept. 24, 1921. Vice-president John C. Paige & Co., gen. ins.; mem. N.Y. Assembly, 1914-16; elected to 66th Congress (1919-21) to fill vacancy caused by resignation of Hon. Edmund Platt; reelected 67th to 78th Congresses (1921-45), 26th N.Y. District. Commd. captain Colored Inf., 15th N.Y. Vols., later known as 369th Inf.; took part in Battle of Champagne, July 15, 1918, and Sept. following; maj. inf., 4th Div., Army of Occupation; grad. Army and Gen. Staff Coll., A.E.F.; col. of reserves. Republican. Home: Newburgh, N.Y.*

FISH, Harold Dufur, educator; b. Tunbridge, Vt., Aug. 13, 1883; s. Edgar John (M.D.) and Eliza Ann (Lyman) F.; A.B., Dartmouth, 1906; student Dartmouth Med. Coll., 1907-08, Kan. State Agrl. Coll., 1912, Columbia, 1927-28; M.S., Harvard, 1915; m. Ethel Miriam Deering, Aug. 9, 1913; children—Edgar John (dec.) William Deering, David Hall. Supt. schs., Woodstock, Vt., 1909; head dept. of biology, Highland Coll., Highland, Kan., 1911-12; Austin teaching fellow in zoölogy, Harvard, 1913-14; asst. in zoölogy, Harvard and Radcliffe 1914-15; head dept. of zoölogy, Dennison U., 1915-19; prof. in charge of heredity, Marine Biol. Lab., Cold Spring Harbor, L.I., N.Y., summers 1919 and 1920; research asso. in genetics, Carnegie Inst., Washington, D.C., 1919-25; head dept. of zoölogy, U. of Pittsburgh, 1920-27; research asso. Pittsburgh Skin and Cancer Foundation, 1923-27; dir. Jungle Lab. of Tropical Biology, Kartabo, British Guiana, S.A., 1924-26; prof. genetics, dept. cancer research, U. of Mich., 1927-29; nat. dir. conservation Izaak Walton League, 1931; teacher gen. science, Nichols Sch., Evanston, 1932-38; prof. microscopic anatomy, Chicago Med. Sch., 1938-41; asst. mng. directory Am. Soc. for the Control of Cancer, 1941-42; dir. school service since 1943. Served as field asst. in increased crop production, United States Department of Agrl., 1918. Chmn. Tropical Research Bd. since 1929; mem. Nat. Research Council. Fellow A.A.A.S.; mem. Am. Soc. of Mammalogists, Ecol. Soc. of America, Eugenics Research Assn., Izaak Walton League, Ornithologists Union, Sigma Nu, Alpha Kappa Kappa, Gamma Alpha, Sigma Xi. Republican. Conglist. Mason. Clubs: Explorers, Harvard, Town Hall (New York); Lake Shore Athletic, Adventurers (Chicago); University (Evanston, Ill.). Lecturer on the tropics and their resources, conservation, education, evolution, heredity, cancer, etc. Home: 65 Carthage Rd., Scarsdale, N.Y. Address: care American Cancer Society, 350 Fifth Av., New York 1, N.Y.

FISH, Irving Andrews, army officer; b. Racine, Wis., Aug. 25, 1881; s. John T. and Elizao (Sampson) F.; student U. of Wis., 1899-1904; m. Margaret Carswell Richards, Apr. 25, 1908; 1 son, James Fish. Admitted to Wis. bar, 1903, and began practice at Madison; asso. with law firm Burr W. Jones, (Madison); mem. Fish & Storms (Racine, Wis.), Quarles, Spence & Quarles (Milwaukee); now mem. Fish, Marshütz & Hoffman (Milwaukee). Served as 2d lt., capt. and major, Wis. Nat. Guard, 1903-16; major Infantry and Signal corps and lt. col. Cavalry and Field Arty., U.S. Army, 1916-19; col. O.R.C., 1919-27; brig. gen., later major gen., Wis. Nat. Guard, 1927-40; major gen. U.S. Army, since Oct. 1940. Awarded Mexican Border, World War medals. Mem. Am., Wis. and Milwaukee County bar assns., Wis. Hist. Soc., Psi Upsilon, Phi Delta Phi. Episcopalian. Clubs: Milwaukee, Milwaukee Country. Home: River Hills, Milwaukee County, Wis. Office: 1115 Wells Bldg., Milwaukee, Wis.

FISH, John Charles Lounsbury, civil engineer; b. Townsend Twp., Huron County, O., June 3, 1870; s. Job and Annie Elizabeth (Peabody) F.; C.E., Cornell U., Ithaca, N.Y., 1892; m. Ethelwyn Rebecca Slaght, July 31, 1894; children—Job (dec.), Lounsbury S., Frances C. (Mrs. Garth L. Young). Asst. to city engr., Sandusky, O., 1886-88; instr. civ. engring., Cornell U., 1892-93; asst. prof. civ. engring., 1893-98, asso. prof., 1898-1905, Stanford U.; resident engr. L.S.&M.S. Ry., 1905-07; div. engr., same, 1907-09; prof. railroad engring., 1909-25, prof. civil engring., 1925-35, exec. head civil engring. dept., 1928-35, emeritus prof. civil engring. since 1935, Stanford U. Health commr. and mem. Bd. Pub. Safety, Palo Alto, 1909-24. Mem. Am. Soc. C.E., Am. Ry. Engr. Assn., Sigma Xi, Alpha Tau Omega; hon. mem. Sigma Delta Pi. Awarded Fuertes gold medal for original research, Cornell U., 1915. Author: Lettering of Working Drawings, 1894; Linear Drawing & Lettering, 1901; Descriptive Geometry, 1903; Earthwork Haul and Overhaul, 1913; Engineering Economics, 1915, 23. Technic of Surveying Instruments, and Methods, 1917; The Engineering Profession (with T. J. Hoover), 1941. Home: 1336 Emerson St., Palo Alto, Calif.

FISHBEIN, Morris (fish′bīn), editor; b. St. Louis, Mo., July 22, 1889; s. Benjamin and Fanny (Glück) F.; B.Sc., U. of Chicago, 1910; M.D., Rush Med. Coll., 1912; m. Anna Mantel, July 7, 1914; children—Barbara Fishbein Friedell, Morris F. (dec.), Marjorie Fishbein Marks, Justin Mantel. Fellow in pathology, Rush Med. Coll., 1912; with Jour. of Am. Med. Assn. since 1913, now editor; editor of Hygeia; editor Bulletin of Soc. of Medical History, Chicago; professorial lecturer, Univ. of Chicago Sch. of Med.; clin. asst. prof. medicine, Univ. of Illinois College of Med.; syndicate writer Chicago Times Syndicate; contbr. Your Life, Saturday Evening Post, etc.; medical editor Ency. Britannica, and Britannica Book of the Year; foreign correspondent Association Belgian Medical Press; foreign corr. mem., Soc. Internal Med., Argentine Med. Assn., Buenos Aires; scientific consultant. Com. on Medical Research, Office of Scientific Research and Development. Decorated Knight Commander Order of the Crown (Italy); Nat. Order of Merit of Carlos J. Finlay (Cuba). Trustee U.S. Pharmacopoeia; mem. War Participation Committee, of the A.M.A.; chmn. com. on information, Division of Med. Sciences, Nat. Research Council. Fellow A.M.A.; member Chicago Pathological Society, A.A.A.S., American Public Health Association, Phi Delta Epsilon, Alpha Omega Alpha, Sigma Delta Chi. Clubs: National Press, Chicago Literary, Quadrangle, The Tavern, Standard, Ravisloe Country. Author: Handbook of Therapy (with Oliver T. Osborne), 1915, 8th edit., 1928; Medical Follies, 1925; Art and Practice of Medical Writing (with George H. Simmons), 1925; Mirrors of Medicine, 1925; The New Medical Follies, 1927; The Human Body and Its Care, 1929; An Hour on Health, 1929; Shattering Health Superstitions, 1930; Doctors and Specialists, 1930; Fads and Quackery in Healing, 1933; Frontiers of Medicine, 1933; Syphilis, 1937; Your Diet and Your Health, 1937; Do You Want to be a Doctor?, 1939; The National Nutrition, 1942. Editor: Your Weight and How to Control it, 1927; (with Dr. William A. White) Why Men Fail, 1928; Modern Home Medical Adviser, 1942; Doctors at War, 1945; Common Ailments of Man, 1945. Home: 5543 Blackstone Av. Office: 535 N. Dearborn St., Chicago 10, Ill.

FISHBURN, Junius Blair, banker, publisher; b. Boone Mill, Va., Sept. 27, 1865; s. James Addison and Mary Louise (Boon) F.; ed. high schs., Danville, Ky., and Roanoke, Va.; Dr. Commercial Science, Washington and Lee U., 1941; m. Grace T. Parker, Sept. 5, 1893; children—Junius Parker, Mary Evelyn (Mrs. George Scott Shackelford, Jr.), Ernest Louise (Mrs. Louise F. Fowlkes). Cashier National Exchange Bank of Roanoke, Va., 1889-1904, president 1904-17, chairman board, 1917-25; chairman board and executive committee First National Exchange Bank, Roanoke, since 1925; v.p. Times World Corp. Received Algernon Sydney Sullivan award from Coll. of William and Mary, 1937. Mem. English-Speaking Union, Am. Acad. Polit. and Social Science, Va. Mus. of Fine Arts; life mem. Va. Hist. Soc., Hist. Soc. of Pa., New England Hist. and Geneal. Soc., Wis. History Soc. National Geog. Soc. Democrat. Mem. M.E. Ch., South (trustee). Clubs: Shenandoah, Roanoke Country (Roanoke). Home: 726 13th St. S.W. Office: Times Bldg., Roanoke, Va.

FISHBURN, Junius Parker, pub., editor; b. Roanoke, Va., Sept. 30, 1895; s. Junius Blair and Grace (Parker) F.; grad. Mercersburg (Pa.) Acad., 1914; Litt.D., Princeton, 1919; A.M., Columbia, 1923; D.C.S., Washington and Lee, 1936; m. Katherine Rodes Nelson, Jan. 14, 1926. vice pres. Times-World Corp. (The Roanoke Times, The Roanoke World-News, Radio Station WDBJ), 1919-23, pres. since 1923; dir. First Nat. Exchange Bk. of Roanoke; dir. Fed. Reserve Bk. of Richmond, 1928-31; dir. Norfolk & Western Ry. Co., Old Dominion Fire Ins. Co., Chesapeake & Potomac Telephone Co. of Va.; chmn. board of governors Nation's Business, 1931-34. Chief petty officer, later ensign U.S.N.R., 1917, ensign U.S. Navy, 1918. Former mem. State Conservation and Development Commission, Virginia State Chamber Commerce (pres. 1926-29), Roanoke Chamber Commerce; dir. Chamber of Commerce of U.S., 1930, v.p., 1931-34. Mem. bd. of regents Mercersburg Acad.; trustee Hollins College. Mem. Am. Newspaper Pubs'. Assn., Am. Soc. Newspaper Editors, Southern Newspaper Publishers' Assn., Am. Hist. Assn., Am. Econ. Assn., Am. Assn. Polit. Science, Phi Beta Kappa. Democrat. Presbyterian. Clubs: Rotary (pres., 1929-30), Shenandoah, Roanoke Country (Roanoke); Press (Washington); Princeton, University (New York). Home: 631 Wellington Av. Office: Times Bldg., Roanoke, Va.

FISHBURNE, Edward Ladson, judge; b. Walterboro, S.C., Nov. 4, 1883; s. William Josiah and Mary (Carn) F.; A.B., The Citadel (S.C. Military Coll.), 1904; m. Mary Patterson Gage, Oct. 8, 1912; children—Lucius Gaston, Jane Gage. Admitted to S.C. bar, 1907, and since practiced in Walterboro; mayor of Walterboro, 1909-10; mem. S.C. Ho. of Rep., 1931-35; asso. justice Supreme Court of S.C., since 1935. Served as capt., maj. 3d Regt., S.C.N.G., 1906-13. Mem. Am. Bar Assn.; chmn. Colleton County Chapter Am. Red Cross, World War; mem. State Dem. Exec. Com., 1931-34. Episcopalian. Mason. Home: Walterboro, S.C.

FISHER, see also Fischer.

FISHER, Albert Kenrick, biologist; b. Sing Sing (now Ossining), N.Y., Mar. 21, 1856; s. Hiram and Susan E. (Townsend) F.; ed. Holbrook's Mil. High Sch., Sing Sing; M.D., Coll. Phys. and Surg. (Columbia U.), 1879; m. Alwilda Merritt; children—Harry Townsend (dec.), Walter Kenrick, Mrs. Ethel Merriam White (dec.), and Mrs. Alberta Merritt Marble (twins). Was with Death Valley Expdn., 1891, sent out by Dept. Agr., made biol. survey of portions of Calif., Nev., Ariz. and Utah; also made biol. survey in various other western states, 1892-98; member

Harriman (Alaska) Expdn., 1899; member Pinchot South Sea Expdn., 1929. In charge econ. investigations U.S. Biol. Survey; collaborator U.S. Nat. Museum. One of founders of the Am. Ornithologists' Union (pres.); hon. mem. Am. Game Protective Assn.; corr. mem. Linnæan Soc. N.Y., Nuttall Ornithol. Club; hon. mem. Cooper Ornithol. Club, Delaware Valley Ornithol. Club; Internat. Assn. Game and Fish Commissioners; member Biological Society of Washington, Washington Biological Field Club; associate Boone and Crockett Club; president Baird Ornithol. Club. Club: Cosmos. Author: Hawks and Owls of the United States, 1893; Ornithology of the Death Valley Expedition of 1891, 1893; also 160 shorter papers. Address: Cosmos Club, Washington 5, D.C.

FISHER, Alphonse Louis, clergyman, educator; b. Newport, Ky., Jan. 27, 1886; s. Edward and Josephine Mary (Pfirman) F.; A.B., St. Louis U., 1912, A.M., 1914; post grad. work, 1919-23; studied canon law, St. Stanislaus Sem., Cleveland, O., 1923-24. Joined Soc. of Jesus (Jesuits), 1907; instr. in English St. Mary's (Kan.) Coll., 1914-16, Xavier U., Cincinnati, 1916-18; ordained priest R.C. Ch., 1921; dir. Elet Hall, Xavier U., 1924-27; regent Sch. of Commerce and Coll. of Law, same univ., since 1927. Pub. speaker and lecturer on psychology and sociology. Mem. bd. trustees Xavier U. Home: 635 Sycamore St., Cincinnati, O.*

FISHER, Anna, artist; b. Cold Brook, Herkimer County, N.Y.; d. John H. and Rachel (Heifer) Fisher; ed. Fairfield (N.Y.) Sem.; grad. Pratt Inst., Brooklyn. Instr. art dept., Pratt Inst. Awarded Agar prize, Nat. Women Painters' and Sculptors Assn., 1918; Harriet Brooks Jones prize, Baltimore Water Color Club, 1920, 1924; Hudnut prize, New York Water Color Club, 1921; Joseph Isador prize (New York Water Color Soc. and Am. Water Color Soc.), 1927; Harold Swift prize, Grand Central Art Galleries, 1930; Nat. Arts Club prize, 1932; "Reflections," purchased by people of Montclair for Montclair (N.J.) Mus.; "White Hollyhocks," Nat. Arts Club; "Venetian Glass and White Roses," Science and Arts Dept. of Pratt Inst., Brooklyn; "White Roses," Brooklyn Museum; "Orchids," Women's Club of N.J., etc. Mem. board Louis Comfort Tiffany Foundation. A.N.A., 1920, N.A., 1932; mem. Am. Water Color Soc., Nat. Women Painters' and Sculptors' Assn., New York Water Color Club, Allied Artists of N.Y. City, League of N.Y. Artists, New York Soc. Painters Nat. Arts Club (life). Home: 939 8th Av., New York, N.Y.*

FISHER, Anne B(enson), author; b. Denver, Colo., Feb. 1, 1898; d. Lorenzo and Annie (Montgomery) Benson; student U. of Denver, and U. of Colo. Med. Sch., 1915-18; Registered Nurse, Park Av. Hosp., Denver, 1918; grad. student N.Y. Post-Grad. Sch., 1919; m. Walter Kenrick Fisher, Sept. 2, 1922. Bacteriologist U.S. Bureau of Animal Industry, 1918-19; established clin. lab., Salinas, Calif., 1920-22; lived in Pacific Grove, Calif., since 1922; traveled in Europe, 1923, 29, Mexico, and Guatemala, 1938. Literary advisor to Beta Sigma Phi; mem. Authors League. Republican. Episcopalian. Author: Look What Brains Can Do, 1932; Career for Constance, 1936; Live with a Man and Love It, 1937; Brides Are Like New Shoes, 1938; Wide Road Ahead (translated into Swedish, Hungarian, Italian), 1939; Cathedral in the Sun, 1940; Bears, Pirates, and Silver Lace (juvenile), 1944; The Salinas, for Rivers of America series, 1945. Contbr. to jours. Home: 844 Laurel Av., Pacific Grove, Calif.

FISHER, Charles Asbury, dir., extension service, Univ. of Mich.; b. Huntington, Ind., July 3, 1885; s. Isaac Emory and Elizabeth Jane (Heiney) F.; A.B., DePauw U., 1910, M.A., Columbia, 1918, Ph.D., U. of Mich., 1930; m. Anna Moore, Dec. 25, 1910 (now deceased); children—Charles Eugene, Joseph Vincent, Paul Moore; m. 2d, Elsa Wilhelmina Apfel, Dec. 20, 1919; children—William Edward (dec.), John Apfel. Country sch. teacher, 1905-06; high sch. teacher, Lafayette, Ind., 1910-11; prin., Huntington, Ind., 1911-12, Warsaw High Sch., 1912-14, Benton Harbor High Sch., 1914-19, Kalamazoo High Sch., 1919-26; asst. dir. extension service, U. of Mich., 1926-37, dir. since 1937, instr. sociology, 1927-28. Mem. State Com. on Juvenile Delinquency, 1943, Nat. Jurisdictional Conf. of Meth. Ch., 1944; vice-pres. Mich. Congress of Parents and Teachers, 1938-40; mem. Nat. Univ. Extension Assn. (v.p. 1942-43, pres. 1944-45); chmn. com. on war effort and information, 1943-44. Mem. N.E.A., Am. Sociol. Soc., Nat. Univ. Extension Assn., Am. Assn. for Adult Edn., Delta Kappa Epsilon, Phi Delta Kappa, Sigma Delta Chi, Masons. Methodist. Clubs: Economic (Detroit), Kiwanis (Ann Arbor). Home: 2409 Vinewood Blvd. Office: 107 Haven Hall, Ann Arbor, Mich.

FISHER, Charles Henry, educator; b. York, Pa., Apr. 25, 1880; s. Henry and Amelia (Carls) F.; A.B., Lebanon Valley Coll., Annville, Pa., 1904; B.D., Union Theol. Sem., 1907; A.M., U. of Pa., 1914; grad. study U. of Pa. and Columbia; m. Mary Light, Aug. 4, 1909; children—Robert, William, Mary, Charles. Sec. Y.M.C.A., N.Y. City, 1907-08; instr. in history, high sch., York, 1908-12; head of history dept., high sch., Trenton, N.J., 1912-15; head of dept. of edn., State Teachers Coll., West Chester, Pa., 1915-19; also acting prof. edn., Swarthmore Coll., 1916-19; asst. dir. Teachers Bur., Pa. State Dept. Pub. Instruction, 1919-20; pres. State Teachers Coll., Bloomsburg, Pa., 1920-23; pres. Western Wash. Coll. of Edn., Bellingham, Wash., 1923-39; lecturer in edn., N.Y. Univ., 1939-41; dean, Huron Coll., Huron, S.D., 1942-43; bus. mgr. State Schs. for the blind, Wash., since 1945. Mem. Phi Delta Kappa. Home: 2901 E. 7th St., Vancouver, Wash.

FISHER, Charles Thomas, Jr., banker; b. Detroit, Mich., Feb. 14, 1907; s. Charles Thomas and Sarah Wilhelmina (Kramer) F.; B.S., Georgetown U., Washington, D.C., 1928, LL.D., 1939; m. Elizabeth J. Briggs, Feb. 2, 1929; children—Charles Thomas III, Mary Elizabeth, Jane Briggs, Frederick John II, Walter Briggs, Sarah Wilhelmina. Pres. and dir. Nat. Bank of Detroit; mem. bd. dirs. R.F.C. and Subsidiaries; dir. Erie R.R. Co.; dir. Maryland Casualty Co. Republican. Catholic. Office: Nat. Bank of Detroit, Detroit, Mich.

FISHER, Charles Willis, naval officer; b. New York, N.Y., Oct. 27, 1880; s. Charles Willis and Eliza Longworth (Flagg) F.; M.S., U.S. Naval Acad., 1897-1901; B.S., Mass. Inst. Tech., 1907; m. Una Gielow, June 4, 1905. Commd. ensign, U.S. Navy, 1901; commd. captain, 1925, rear admiral, Oct. 1941; became director of Shore Establishments, Navy Dept., 1939. Decorated Spanish War medal, Cuban campaign medal, Navy Cross, Chevalier French Legion of Honor, Victory medal (World War I), Legion of Merit. Home: San Francisco, Calif. Address: Care Western Sea Frontier, 155 Sansome St., San Francisco, Calif.

FISHER, (George) Clyde, curator; b. near Sidney, O., May 22, 1878; s. Harrison Jay and Amanda (Rhinehart) F.; student Ohio Northern U.; A.B., Miami Univ., 1905, LL.D., 1926; Ph.D. in Botany, Johns Hopkins, 1913; m. Bessie Wiley, Aug. 29, 1905; children—Ruth Anna, Beth Elinor, Katherine Wiley; m. 2d, Te Ata, of the Chickasaw Nation, Sept. 28, 1938. Teacher in the public schools of Ohio 6 years; teacher of astronomy, botany and zoölogy, high sch., Troy, Ohio, 1905-07; prin. Palmer Coll. Academy, De Funiak Springs, Fla., 1907-1909; acting pres. Palmer College, 1909-1910; in charge courses in ornithology, 3 summers, U. of Fla., 1 summer, U. of Tenn., courses in nature study, Cornell U., summer, 1931; mem. scientific staff Am. Museum Natural History since 1913, now hon. curator astronomy and of Hayden Planetarium. Conductor photog. expdn. to Bermudas, 1924. Arctic Lapland expdn., 1924; visited astron. museums and observatories of Europe 1925, to gather material for proposed Hall of Astronomy at Am. Museum; mem. of Harvard-Mass. Inst. Tech. Eclipse Expdn. to Siberia, 1936; leader of Am. Museum Eclipse Expdn. to Peru, 1937; mem. Am. Museum expdn. to volcano Paricutin in Mexico, 1943 and 1944. Group of islands off coast of N. Labrador named in his honor, 1944. Fellow Royal Astron. Soc., A.A.A.S., New York Acad. Sciences, New York Zool. Soc.; mem. Am. Ornithologists Union (asso.), Am. Astron. Soc. Am. Assn. Var. Star Obs; Amateur Astron. Assn. (past pres.), Soc. for Research on Meteorites, Torrey Botl. Club, N.Y. Bot. Garden, New York Bird and Tree Club (pres.), John Burroughs Memorial Assn. (pres.), Am. Nature Study Soc., Phi Beta Kappa, Tau Kappa Alpha. Republican. Club: Explorers. Lecturer on astronomy, travel and natural history. Author: Nature's Secrets (present edition called Nature Encyclopedia), 1921; Exploring the Heavens, 1937; Astronomy (co-author), 1940; The Story of the Moon, 1943 (trans. into Spanish, 1944; printed for the U.S. Armed Forces, 1945). Home: 41 W. 72d St. Address: American Museum of Natural History, 79th St. and Central Park W., New York, N.Y.

FISHER, Clyde Olin, prof. economics; b. Kittrell, N.C., Aug. 8, 1891; s. Rev. G. W. and Ida Lee (Love) F.; A.B., Trinity Coll., Durham, N.C., 1911; A.M., Columbia University, 1916; Ph.D., Cornell University, 1919; M.A., Wesleyan University, 1923; LL.D., Duke University, 1941; m. Agnes Hawthorne Johnston, June 13, 1925; children—Clyde Olin, Allyn Johnston, Ann Hawthorne. Prin. Lakewood Sch., Durham, N.C., 1911-12; prin. high sch., Burgaw, N.C., 1912-16; fellow in economics, Cornell U., 1916-17; President White fellow in social science, same, 1917-18; instr. economics, Cornell U., 1917-19; asst. prof. economics, Clark College, and lecturer in economics, Clark University, 1919-20; asso. prof. economics, Wesleyan University, 1920-22, prof. since 1922. Dir. Middletown Nat. Bank, 1936-39, v.p., 1938-39; chmn. Industry Com. No. 4 under Fair Wage and Hour Act, 1939, chmn. Industry Com. No. 17, 1940. Trustee Farmers & Mechanics Savings Bank. Chmn. Conn. State Bd. Mediation and Arbitration, 1935-41; mem. Pub. Utilities Commn. Conn. since 1941. Economist for City of Cleveland, O., in pub. utility rate litigation, 1933 and 1937. Mem. Am. Econ. Assn., Phi Beta Kappa. Author: Use of Federal Power in the Settlement of Railway Labor Disputes (Govt. publ.), 1922; Some Aspects of Commission Regulation of Public Utilities in Connecticut, 1933; also articles in professional mags. Home: 329 Main St., Portland, Conn.

FISHER, Dorothy Canfield (Dorothea Frances Canfield Fisher), author; b. Lawrence, Kan., Feb. 17, 1879; d. late James Hulme and Flavia (Camp) Canfield; Ph.B., Ohio State U., 1899; Ph.D., Columbia, 1904; D.Litt., Middlebury Coll., Vt., 1921, Dartmouth College, 1922, U. of Vermont, 1922, Columbia, 1929, Ohio State Univ., 1931, Northwestern U., 1931, Williams Coll., 1935, State U. of Neb., 1937; m. John Redwood Fisher, May 9, 1907; children—Sarah, James. Sec. Horace Mann Sch., 1902-05. Studied and traveled extensively in Europe; acquired several langs. in childhood. Three years in France doing war work. Mem. Nat. Inst. of Arts and Letters. Mem. State Bd. of Edn., Vt., 1921-23. Author: Corneille and Racine in England, 1904; English Rhetoric and Composition (with G. R. Carpenter), 1906; What Shall We Do Now? (with others), 1906; Gunhild, 1907; The Squirrel-Cage, 1912; The Montessori Mother (also trans. into French, German and Danish), 1913; Mothers and Children (trans. into French and Dutch), 1914; Hillsboro People, 1915; The Bent Twig (appeared serially in France and Norway), 1915; The Real Motive, 1916; Fellow-Captains (with S. L. Cleghorn), 1916; Understood Betsy (trans. French, Norwegian, German), 1917; Home-Fires in France, 1918; The Day of Glory, 1919; The Brimming Cup (trans. into Swedish), 1921; Rough Hewn, 1922; Raw Material, 1923; The Home-Maker, 1924; Made-to-Order Stories (trans. into German), 1925; Her Son's Wife, 1926; Why Stop Learning?, 1927; The Deepening Stream, 1930; Basque People, 1931; Bonfire, 1933 (translated into Norwegian); Fables for Parents, 1937; Seasoned Timber, 1939; Tell Me a Story, 1940; Nothing Ever Happens, 1940; Our Young Folks, 1943. Translated Papini's "Christ" from the Italian, 1921, and Tilgher's "Work," 1930. Contbr. short stories to mags. as Dorothy Canfield. Home: Arlington, Vt.

FISHER, Edgar Jacob, educator; b. Rochester, N.Y., Sept. 28, 1885; s. George and Louisa (Faulden) F.; A.B., U. of Rochester, 1906, A.M., 1907; Ph.D. in History and Polit. Science, Columbia, 1911; m. Elisabeth Marie Fehr, July 31, 1911; 1 son, Edgar Jacob. Prin. high sch., Roselle Park, N.J., 1909-10; head of history dept., high sch., Summit, N.J., 1911-13; asst. prof. history, Robert Coll., Constantinople (Istanbul), Turkey, 1913-15, prof. 1915, dean, 1917-19, and 1922-34; special lecturer, U. of Rochester, and Colgate-Rochester Divinity Sch., 1934-35; since 1935 asst. dir. Inst. of Internat. Edn., exec. sec. Am. Field Service Fellowships for French Univs., and mem. Advisory Ednl. Com. of the Russian Fund, and Advisory Council Nat. Travel Club. Mem. U.S. Com. of Internat. Student Service; chairman Advisory Com. on the Adjustment of Foreign Students in U.S.A.; secretary, International Education Assembly; member of Carnegie Endowment Commn. to Study the Organization of Peace since 1939; prof. history, Columbia, summers 1922, 25; visiting prof. internat. relations, Syracuse U., Sept.-Dec. 1927, summers 1928, 31, 33, 34; visiting prof. history, Stanford U., Jan.-March 1928, Am. Univ., Beirut, Syria, 1933-34; Berea Coll., Ky., Sept.-Nov. 1935; lecturer Chautauqua Instn., summers 1925, 27, 31, 1935-45. Trustee, Y.M.C.A., N.Y., since 1940; mem. Internat. Com. Young Men's Christian Assns.; mem. Nat. Council for Social Studies. Mem. Am. Acad. Polit. and Social Science, Council on Foreign Relations, Am. Hist. Assn., Am. Oriental Soc., Am. Acad. Polit. Science, Alpha Delta Phi, Pi Gamma Mu; asso. mem. Fellowship of Faiths. Baptist. Club: Town Hall (New York). Author: New Jersey as a Royal Province, 1911. Contbr. to mags. Home: 604 Riverside Drive, New York 31, N.Y. Office 2 W. 45th St., New York 19, N.Y.

FISHER, Ernest McKinley, economist; b. Macedonia, Ill., May 15, 1893; s. Marshall Duff and Ada Carey (Vise) F.; student McKendree Coll., Lebanon, Ill., 1909-12; A.B., Coe Coll., Cedar Rapids, Ia., 1914; A.M., U. of Wis., 1923; Ph.D., Northwestern U., 1930; m. Ethel Moore, Aug. 9, 1922; 1 son, Robert Moore. Instr., Am. Univ., Beirut, Syria, 1914-17; instr. U. of Wis., 1919-23; dir. edn. and research Nat. Assn. Real Estate Bds., 1923-26; asso. prof. real estate management, U. of Mich., 1926-29, prof., 1930-36; dir. Div. of Economics and Statistics and economic adviser Federal Housing Adminstrn., 1934-40; dir. research in mortgage and real estate finance, American Bankers Association since 1940, and deputy manager since 1943; deputy adviser on Liberated Areas, United States Dept. of State, 1943; consultant to subcom. on housing and urban re-development, Senate Postwar Economic Policy and Planning Committee, 1944-45; mem. Central Statistical Bd., 1936-40; chmn. sub-committee on research and statistics, Central Housing Com., 1936-40; corr. mem. subcom. on housing statistics of League of Nations Com. of Statis. Experts, 1938-39; chmn. advisory com. to Bur. of Census on Housing, 1939-40; cons. on Housing Monographs, Bureau of Census, 1941-42; cons. to Defense Housing Coordinator, 1940-42. Served as sergt. 1st class Signal Corps, U.S. Army, with A.E.F., 1918-19. Mem. American Economic Association, Am. Statis. Association (v.p. 1941), Nat. Assn. Housing Officials, Internat. Fed. Housing and Town Planning, Am. Soc. Planning Officials, Alpha Kappa Psi. Presbyterian. Club: Cosmos (Washington, D.C.). Author: Principles of Real Estate Practice, 1923; Advanced Principles of Real Estate Practice, 1930; European Housing Policy and Practice (with Richard U. Ratcliff), 1936; Home Mortgage Loan Manual, 1943. Editor Home Mortgage Lending, 1938. Contbr. articles to jours. Home: 34 Crane Road, Scarsdale, N.Y. Office: 22 E. 40th St., New York 16, N.Y.

FISHER, Franklin L., illustrations editor; b. Horseheads, N.Y., Aug. 24, 1885; s. Augustus H. and Emily Jane (Garlick) F.; ed. grammar sch. and high sch., Horseheads; m. Ami Dimond, Oct. 22, 1910. Engaged in supplying news and feature photographs to newspapers and mags., N.Y. City, 1907-10; founder, and mgr., 1910-15, Harris & Ewing News Photograph Service, Washington, D.C.; chief of illustrations div. Nat. Geog. Magazine since 1915. Lt. cmdr. U.S. Navy. V.R. Mem. U.S. Naval Inst., Nat. Geog. Soc., Photographic Soc. America. Clubs: Nat. Press, Overseas Writers, Cosmos, Chevy Chase; Elmira (N.Y.) Golf and Country, Elmira City. Home: 2917 45th St. N.W. Office: 1156 16th St. N.W., Washington, D.C.

FISHER, Mrs. Frederick Bohn, author, lecturer; see Welthy Honsinger Fisher.

FISHER, Galen Merriam, social research; b. Oakland, Calif., Apr. 12, 1873; s. Galen Merriam and Susan (Talcott) F.; B. Litt., U. of Calif., 1896; M.A. Harvard, 1905; studied Columbia, 1913-14, 1920-22; m. Ella L. Wilcox, June 5, 1900; children—Galen Merriam (dec.), Gerald Wilcox, Eleanor Talcott, Ralph Hart. Student sec., Boston (Mass.) Y.M.C.A., 1896-97; sec. in Japan of Internat. Com. Y.M.C.A., 1897-1919, sr. sec., 1900-19; asso. exec. sec. Inst. of Social and Religious Research, New York, 1921-22; exec. sec. of same, 1923-34; gen. dir. of research in India, China and Japan for Laymen's Foreign Missions Inquiry, 1930-31; director of Studies, Springfield Internat. Y.M.C.A. Coll., 1935, Pacific Sch. of Religion, 1938, So. Calif. Congl. Chs., 1941; cons. Office Strategic Services, Washington, D.C., lecturer Civil Affairs Training Sch., Stanford U., 1944; acting president, Pacific School of Religion, 1945; Trustee Institute of Pacific Relations; member Nat. Council Y.M.C.A.; chmn. bd. of trustees, Pacific School of Religion; research asso., Dept. of Polit. Science, U. of Calif. Member American Sociol. Soc., Am. Acad. Political and Social Science. Beta Theta Pi. Progressive Rep. Conglist. Author: Creative Forces in Japan, 1923; also monographs on Japanese philosophy and articles on social and religious topics. Co-Author: Undergraduates (with R. H. Edwards), 1928; Catholics, Jews and Protestants (with C. E. Silcox), 1934. Editor of Religion in American Colleges, 1928. Translator; Philosophical Problems (by H. Höffding), 1905. Collaborator on Fact-Finding Reports of Research Staff for Laymen's F.M. Inquiry, 4 vols., 1933. Home: 11 El Sueño, Orinda, Calif.

FISHER, Genevieve, home economist; b. Lovington, Ill., Aug. 24, 1879; d. George Thomas and Laura (Ricks) Fisher; diploma, U. of Chicago, 1912; B.S., Columbia U., 1914, A.M., 1927; unmarried. Teacher pub. schs., Springfield, Ill., 1899-1903, Southeastern Mo. State Teachers Coll., 1903-05, Ill. State Normal U., Normal, Ill., 1905-07, Eastern Ill. State Normal Sch., Charleston, Ill., 1909-10, Sch. of Edn., U. of Chicago, 1911-13; teacher, Ia. State Coll. 1914-19, head home economics edn. dept., 1916-19; spl. agent home economics edn., Federal Bd. for Vocational Edn., Washington, 1919-22; prof. and head home econs. edn., Carnegie Inst. Tech., Pittsburgh, 1922-27; dean and prof. home economics div., Ia. State Coll., 1927-44, retired. Vice pres. Am. Vocational Assn., 1926-30; mem. N.E.A., Am. Home Econ. Assn., Am. Assn. Univ. Women, Phi Kappa Phi, Omicron Nu (nat. pres. 1924-26), Phi Upsilon Omicron, Sigma Delta Epsilon, Kappa Delta Pi, Mortar Board. Unitarian. Home: 811 N. 8th St., Springfield, Ill.

FISHER, George J., National Scout Commn.; b. Cincinnati, O., Apr. 2, 1871; s. Frank and Margaret (Salomon) F.; M.D., Cincinnati Coll. Medicine and Surgery, 1898; M.P.E., Internat. Y.M.C.A. Coll., Springfield, Mass., 1908; m. Alice Catherine Richter, June 7, 1899; 1 son, Lt. George Gordon Le Vere. Phys. dir., Y.M.C.A., Cincinnati, 1892-1902, Y.M.C.A., Brooklyn, N.Y., 1903-06; sec. Internat. Committee Y.M.C.A., 1906-19; dir. phys. work bur., Nat. War Council Y.M.C.A.; national director field dept. and dep. chief scout exec., Boy Scouts America, 1919-43; National Scout Commr. since 1944. Dean Eastern Assn. Summer Sch. of Physical Training, 1904-19; pres. Nat. Physical Dirs. Soc. Y.M.C.A., 1904-19, also v.p. Brit. Nat. Physical Dirs. Soc; pres. Physical Ed. Soc. of New York, 1907, 18; sec. Athletic League North America, 1904-19; pres. Athletic Research Soc., 1917-19; pres. Am. Posture League, 1922-31; chmn. Kiwanis Internat. Commn. on Vocational Guidance, 1926; mem. N.Y. Mil. Training Commn. Member Building Trades Employers' Assn. Trustee of International Y.M.C.A. College. Mem. bd. dirs. Hygienic Reference Board Life Extension Inst., N.Y. City. Received award of Silver Buffalo, 1926, "for distinguished service to boys"; Luther Halsey Gulick medal "for distinguished service in physical education," 1929; honored as a fellow Am. Phys. Edn. Assn., 1933. Fellow Am. Geog. Soc. since 1933. Mem. Acad. of Science; Fellow in Physical Education, Y.M.C.A. of U.S. and Can. Republican. Presbyn. Clubs: Kiwanis (pres. 1926), Lake Placid, Scarsdale Golf, Joint Author: Physical Effects of Smoking, 1917 Editor Physical Training (mag.), 1904-19; editor Scout Executive, 1920-35; editor Volley Ball Rules, 1916-41. Home: The Cragsweld, Garth Rd., Scarsdale, N.Y. Address: 2 Park Av., New York 15, N.Y.

FISHER, Gordon, mfr. welded tubular products; b. Swissvale, Pa., Nov. 2, 1874; s. Rev. Samuel J. (D.D.) and Annie (Shreve) F.; B.A., Princeton, 1895; LL.B., New York Law Sch., 1897; m. Matilda C. Milligan, July 6, 1901; children—Gordon, John M. Began practice with Dalzell, Scott and Gordon, Pittsburgh, 1898, admitted to firm, 1906, under title of Dalzell, Fisher & Dalzell, and continued to practice until 1929; pres. Spang, Chalfant & Co., Inc., mfrs. seamless and welded tubular products, 1927-30, chmn. bd. since 1930; dir. First Nat. Bank (Etna, Pa.), Nat. Supply Co. (Pittsburgh). Formerly lecturer on med. law, U. of Pittsburgh. Pres. Allegheny Gen. Hosp., Pittsburgh. Republican. Presbyterian. Mason (32°, Shriner). Clubs: Duquesne, Pittsburgh Golf, Fox Chapel Golf. Home: 4 Colonial Place. Office: Grant Bldg., Pittsburgh, Pa.*

FISHER, Haldane S., pres. Emporium Capewell Co. Home: 1000 Mason St. Office: 835 Market St., San Francisco, Calif.*

FISHER, Hammond Edward ("Ham"), cartoonist; b. Wilkes-Barre, Pa., Sept. 24, 1900; s. Edward John and Sadie (Breakstone) F.; grad. high school, Wilkes-Barre, 1918; self educated in art; 1 dau., Wendy Lee. Cartoonist on Wilkes-Barre Record, 1920-22; Wilkes-Barre Leader, 1921-23; cartoonist and columnist contbr. to mags. pub. Wilkes-Barre Pictorial, 1924-26; advertising man N.Y. Daily News, 1927-28; started cartoon "Joe Palooka" for McNaught Syndicate, 1930, now syndicated to 800 newspapers; vice president Lancaster & Chester R.R. Mem. Writer's War Bd. Mem. Soc. of Illustrators, Artists and Writers. Clubs: Dutch Treat (N.Y. City); Monmouth Country (Eatontown, N.J.); Longshore Golf (Westport, Conn.); Cowboys Turtle Assn. Author of "Boxing." Author of Joe Palooka program, Columbia network, 1943; Joe Palooka of War (book); also frequent guest artist. Joe Palooka pictures featured by United Artists and shorts by Warner Bros., 1935-37. Lecturer, contbr. to Stars & Stripes, camp papers, also special work for Army, Navy, Office of War Information; Motion Pictures 1945; Radio-Nationally sponsored, 1945. Broadcasts to overseas troops, and war correspondent. Home: New York, N.Y.

FISHER, Harold Henry, author; b. Morristown, Vt., Feb. 15, 1890; s. Henry Jonas and Elizabeth Malona (Cole) F.; grad. Peoples Acad., Morrisville, Vt., 1907; A.B., Univ. of Vermont, 1911 L.H.D., 1936; m. Helen C. Dwight, May 14, 1917; 1 son, Anthony Henry Dwight. Teacher Black Hall (Conn.) Sch., 1912, Mercersburg (Pa.) Acad., 1913-14, Hill Sch., Pottsdown, Pa., 1915-19; chief of hist. dept., Am. Relief Administrn., 1920-24; lecturer in history, 1924-33, dir. Hoover War Library since 1924, dir. Russian Rev. Inst. since 1930, asso. prof. history, 1933-36; prof. since 1936, Stanford Univ. Dir. Civil Affairs Training School since 1943; dir. Belgian-American Educational Foundation, 1943. Served as 1st lt., capt., F.A., A.E.F., 1917-19; relief work for Am. Relief Adminstrn. in Russia, 1922. Mem. Am. Hist. Assn., Institute Pacific Relations, American-Russian Institute, Delta Psi. Club: Rio del Mar Country. Author: The Famine in Soviet Russia, 1927; America and the New Poland (with S. Brooks), 1928; (with G. I. Gay) Public Relations of the Commission for Relief in Belgium, 2 vols., 1929; (with J. Bunyan) The Bolshevik Revolution, 1934; (with O. H. Gankin) The Bolsheviks and the Wolrd War: The Origin of the Third International, 1940. Editor: Out of My Past—Memoirs of Count Kokovtsov, 1935; Testimony of Kolchak and Other Siberian Materials, 1935; Features and Figures of the Past by V. I. Gurko, 1939; Guide to the Special Collections in the Hoover Library, 1940; The Life of a Chemist: Memoirs of V. N. Ipotieff, 1945. Home: 163 Martin Av., Palo Alto, Calif.

FISHER, Henry Johnson, publisher; b. Marion, O., Oct. 30, 1873; s. William Bennett and Katherine Everett (Johnson) F.; graduate Phillips Academy, Andover, Mass., 1892; A.B., Yale, 1896; LL.D., Kenyon Coll., 1940; m. Alice Gifford Agnew, Feb. 27, 1906; children—Agnew, Bennett, Joan, Everett. Adv. mgr. and v.p. Frank A. Munsey Co., 1899-1906; v.p. Crowell Pub. Co., 1906-13; dir. Iron Age, 1910, 11; chmn. bd. Popular Science Pub. Co., McCall Corp.; executive committee Harper & Brothers; trustee Greenwich Trust Company. Member Squadron A, New York National Guard, 1897-1907; Troop A, United States Vol. Cav., Spanish-Am. War, 1898; exec. com. Y.M.C.A. War Council, 1918-19. Pres. Manhattan Eye, Ear and Throat Hospital, 1925-43; president United Hospital Fund, 1925-33; director New York Tuberculosis and Health Association, 1927-38. Member Motion Picture Research Council; member Council on Foreign Relations. Member Yale Alumni Com. on Plan for University Development, 1920; chmn. bd. of dirs. English-Speaking Union of the U.S., Yale Alumni University Fund Assn. (chmn. 1919-20), Am. Soc. for Prevention of Cruelty to Animals; chairman, Contributors' Information Bureau of Welfare Council of New York City; advisory com., Assn. for Aid of Crippled Children; National Advisory Council of Girl Scouts, Inc.; mem. Soc. Mayflower Descendants, Pilgrims of U.S., S.A.R., Psi Upsilon. Republican. Presbyterian. Clubs: Century, University, Yale, Union, Maryland, Fairfield and Westchester Hounds, Green Spring Hounds (Md.). Contbr. to mags. Home: Greenwich, Conn. Office: 230 Park Av., New York, N. Y.

FISHER, Irving, polit. economist; b. Saugerties, N.Y., Feb. 27, 1867; s. Rev. George Whitefield and Ella (Wescott) F.; A.B., Yale, 1888, Ph.D., 1891; LL.D., Rollins Coll., 1932, University of Athens and U. of Lausanne, 1937; studied Berlin and Paris, 1893-94; m. Margaret, d. Rowland Hazard, June 24, 1893 (dec.); children—Margaret (dec.), Caroline (Mrs. Carol Fisher Baumann), Irving Norton. Tutor math., 1890-93, asst. prof., 1893-95, asst. prof. polit. economy, 1895-98, professor political economy, 1898-1935, now prof. emeritus, Yale Recuperating health in Colorado, California, 1898-1901. One of editors Yale Review, 1896-1910; Hitchcock lecturer, University of California, 1917; lecturer University of London School of Economics and Polit. Science, 1921, Geneva School of Internat. Studies, 1927. Gave lectures on income tax reform, U. of Southern Calif., Feb.-Apr. 1941. President for U.S. of Third Internat. Commn. on Eugenics; mem. Theodore Roosevelt's Nat. Conservation Commn.; chmn. Hygiene Reference Bd. of Life Extension Inst. since 1914; chmn. sub-com. on Alcohol of Council Nat. Defense, 1917-18; pres. Citizens' Com. on War-Time Prohibition, 1917; pres. Com. of 60 on Nat. Prohibition, 1917; chmn. bd. scientific dirs. Eugenics Record Office, 1917; dir. of Cowles Com. for Econ. Research. Vice pres., dir. Gotham Hosp., Gotham Med. Center. Chmn. bd. and dir. Check Master Plan, Inc., Gyrobalance Corp., Automatic Signal Corp.; dir. and mem. exec. com. Remington Rand Inc.; dir. Buffalo Elec. Furnace Corp., Sonotone Corp., Latimer Lab., Life Extension Inst. President American Assn. Labor Legislation, 1915-17, Nat. Institute Social Sciences, 1917, Am. Econ. Assn., 1918, Eugenics Research Assn., 1920, Pro-League Independents, 1920, Econometric Soc. 1931-33, Am. Statis. Assn., 1932; founder and 1st pres. Am. Eugenics Soc., 1923-26; founder Vitality Records office, 1937; founder Stable Money Assn.; fellow Royal Statis. Soc., A.A.A.S. (chmn. com. of 100 to promote pub. health and to advocate establishing a nat. dept. of health); rec. sec. New Haven County Anti-Tuberculosis Assn., 1904-14; mem. editorial bd. of Econometrics; mem. Phi Beta Kappa, Sigma Chi. Royal Econ. Society, Conn. Acad. Arts and Sciences, Am. Acad. Polit. and Social Science, Am. Statis. Assn., Am. Ethnographical Soc., N.E. Free Trade League, Internat. Free Trade League, Nat. Assn. Study and Prevention Tuberculosis, Am. Assn. for Study and Prevention Infant Mortality, Nat. Consumers League, League of Nations Assn., Am. Philos. Soc., Reale Accademia dei Lincei (Rome), Institut Internat. Statisque, Norwegian Acad. of Sci. and Letters, Instituto Lombardo (Milan, Italy), Com. for the Nation. Conglist. Club: Cobden (hon.), Civic, Yale, Reform (New York); Faculty Graduate (New Haven). Published weekly index number of wholesale prices in business jours. since 1923, founded Index Number Institute. Author: Mathematical Investigations in the Theory of Value and Prices, 1892, transl. into French, 1917, into Japanese, 1925; Elements of Geometry (with Prof. A. W. Phillips), 1896 (transl. into Japanese, 1900); Bibliography of Mathematical Economics in (and asst. in translating and editing) Cournot's Mathematical Theory of Wealth, 1897; A Brief Introduction to the Infinitesimal Calculus, 1897 (transl. into German, 1904, Italian, 1909); The Nature of Capital and Income, 1906, transl. into French, 1911, Japanese, 1913, Spanish, 1921, Italian, 1922; The Rate of Interest, 1907, transl. into Japanese, 1912; National Vitality, 1909; The Purchasing Power of Money, 1911, transl. into Japanese, 1911, transl. into German, 1916, and transl. into Russian, 1926; Elementary Principles of Economics, 1910; Why is the Dollar Shrinking?, 1914; How to Live (with Dr. E. L. Fisk, in collaboration with 93 members of hygiene reference board of Life Extension Institute, 1915, translated into Japanese, 1917, Spanish, 1918, Chinese, 1919, Norwegian 1929, 20th rev. ed., with Dr. Haven Emerson 1938, 21st edition to appear, 1945. Stabilizing the Dollar, 1920; The Making of Index Numbers, 1922, trans. into Russian; League or War?, 1923; America's Interest in World Peace, 1924; Prohibition at Its Worst, 1926; The Money Illusion, 1928 (transl. into German, French, Dutch, Polish, Italian, Greek); Prohibition Still at Its Worst (with H. B. Brougham) 1928; The Theory of Interest, 1930 (trans. into German); The Noble Experiment (with H. B. Brougham), 1930; The Stock Market Crash, 1930; Booms and Depressions, 1932; Inflation, 1933; Stamp Scrip, 1933; After Reflation, What?, 1933; Stable Money, a History of the Movement, 1934; 100% Money, 1935, revised edit., 1936; Constructive Income Taxation, 1942; World Maps and Globes (with O. M. Miller), 1944; also numerous articles, monographs, etc. Home: 113 Park Av., Hamden, Conn., Post Office Box 1825, New Haven, Conn.

FISHER, James, educator; b. Hancock, Mich., Mar. 29, 1873; s. James and Sarah McLeod (Fisher) F.; B.S., E.M., Mich. Coll. of Mines, 1893; D.Eng., Mich. Coll. of Mining and Tech., 1934; studied Cornell U., 1898; m. Helen Cordelia Richards, Aug. 24, 1899; children—Helen Jean, Laura Ruth, Frank Lyman, Mary Katharine. Draftsman Hodge Iron Works, Hancock, Mich., 1894; instr. mathematics and physics, 1895-98, head of dept. since 1898, dean of faculty

since 1936, Director Extension Department 1944—Mich. Coll. of Mining and Technology. Mem. A.A.A.S., Soc. for Promotion Engring. Edn., Am. Inst. of Mining and Metall. Engrs., Lake Superior Mining Inst., Am. Physical Soc., Keweenaw Hist. Soc. (pres.), Mich. Authors Assn., Mich. Hist. Soc., Alumni Assn., Mich. Coll. of Mining and Technology (Secy), Mich. Engring. Soc., Am. Geophysical Union, Theta Tau, Tau Beta Pi, Blue Key; past dist. gov. 143d Dist., Rotary Internat. Republican. Conglist. Mason (32°, K.T., Shriner). Home: Houghton, Mich.

FISHER, Lawrence Peter, bus. exec.; b. Norwalk, O., Oct. 19, 1888; s. Lawrence and Margaret (Theisen) F.; ed. public schools; unmarried. Vice pres. Fisher & Co., Detroit, Mich.; dir. Gen. Motors Corp. Mem. Soc. Automotive Engrs. Home: 383 Lenox Av. Office: Fisher Bldg., Detroit, Mich.*

FISHER, Mahlon Leonard, author; b. Williamsport, Pa., July 20, 1874; s. John Stires and Mary Elizabeth (Jamison) F.; ed. high sch. and pvtly. Studied architecture in various offices, and in practice many yrs. Founder, 1917, and editor The Sonnet; asso. editor The Golden Galleon, Kansas City, Mo., since 1924. Mem. Poetry Soc. America, Friends of the Harvard Library, Pa. Assn. of Architects, Humane Soc. of New York (asso.). Author: Sonnets—A First Series, 1917; Lyrics Between the Years, 1928; (verse) River's Gift, 1928; also wrote the words for "White Silence," arranged for a four-part chorus of women's voices by Nicola A. Montani, and sung by choruses of 200 persons, in Philadelphia and elsewhere; wrote sonnet "November," given a musical setting for solo purposes by Pearl Adams. Contbr. verse to mags. Extensively represented in various anthologies. Address: P.O. Box 173, Williamsport, Pa.

FISHER, Martin Luther, univ. dean; Oct. 24, 1871-Dec. 1, 1942. See Vol. 23 (1944-45).

FISHER, Mary Shattuck, prof. child study; b. Malden, Mass.; Sept. 9, 1899; d. Rev. Willard I. and Emma Dorinda (Morse) Shattuck; A.B., Vassar Coll., 1920; A.M., Columbia, 1929, Ph.D., 1933; m. Willis Fisher, Sept. 27, 1929; children—Mary Joan, Lysbeth Ann, Jane, Judith. Teacher of English, Miss Fine's Sch., Princeton, N.Y., 1925-27; research asso., Child Development Inst., Columbia U., 1927-32; research dir. family consultant bureau, 1935-37; mem. faculty dept. of psychology, Sarah Lawrence Coll., 1932-37; prof. child study, Vassar Coll., since 1937; dir. Vassar Summer Inst. for family and child care services in war time, since 1942. Chmn. Poughkeepsie child care, development and protection com. apptd. by the War Council. Mem. N.Y. Acad. of Sciences, Am. Sociol. Assn., Assn. of Consulting Psychologists, Am. Assn. of Univ. Women. Democrat. Methodist. Author: Language Patterns of Pre-school Children, 1934. Write of chapters in Who Owns America. Plan for Marriage, Culture and Personality. Contbr. numerous articles in magazines and journals. Home: Salt Point, N.Y.

FISHER, O. Clark, congressman; b. near Junction, Tex., Nov. 22, 1903; s. Jobe B. and Rhoda (Clark) Fisher; student Univ. of Tex.; LL.B., Baylor U., 1929; m. Marian DeWalsh, Sept. 12, 1927; 1 dau., Rhoda. Admitted to Tex. bar, 1929; county atty., Tom Green County, 1931-35; state rep., 1935-37; dist. atty., 51st Jud. Dist., 1937-43; mem. 78th Congress (1943-45), 21st Tex. Dist. Democrat. Mem. Acacia. Mason, K.P., O.E.S. Club: Rotary. Author: It Occurred in Kimble, 1937. Home: 1406 Shafter St., San Angelo, Tex. Address: 1004 House Office Bldg., Washington, D.C.*

FISHER, Oliver David, mfr.; b. Orleans, Mo., Nov. 29, 1875; s. Oliver Williams and Euphemia (Robinson) F.; ed. Drury Coll., Springfield, Mo., and Va. Mil. Inst., Lexington; m. Nellie E. Hughes, Dec. 10, 1896; children—Zoe Juanita (Mrs. Donald Goodnow Graham), Irene Vivien (Mrs. John Loor Locke, Jr.). President Fisher Flouring Mills Company, flour and feed mfrs., Seattle, Washington, since 1922; pres. and dir. The White-Dulany Co., Gallatin Valley Milling Co., Grandin-Coast Lumber Co., The Fisher-White-Henry Co., Nat. Live Stock & Mining Co., Totem Broadcaster; pres., treas. and dir. O.D. Fisher Investment Co.; pres. and dir. Pettibone Timber Co., La. Long Leaf Lumber Co., chmn. bd. Gen. Ins. Co. of America, First Nat. Ins. Co. of America, Gen. Casualty Co. of America, Gen. America Corp., Am. Ins. Agency; pres. and dir. The O. W. Fisher Co.; vice-president and dir. D. R. Fisher Co.; dir. Metropolitan Building Co.; vice president, treasurer and director, Snoqualmie Falls Lumber Company; treasurer, director Milwaukee Grain Elevator Co.; dir. and mem. exec. com., Seattle-First Nat. Bank; dir. Exchange Saw Mills Sales Co., Kansas City, Mo., Gen. Timber Service, Inc., St. Paul, Minn. Mem. Seattle Chamber of Commerce; member President Hoover's Economic Com., 1932. Mem. Flour Milling Industry Adv. Com. to Food Distbr. Administration. Republican. Methodist. Mason (K.T., Shriner). Clubs: Rainier, Arctic, Seattle Golf, Broadmoor, Seattle Yacht (Seattle); Seniors' North West Golf Club Assn. (Victoria, B.C.); Congressional Country (Washington, D.C.). Home: 1047 Belmont Pl. Office: West Waterway, Harbor Island, Seattle 4, Wash.

FISHER, R. B., business exec.; b. Grand Rapids, Mich., Mar. 26, 1884; s. Oscar D. and Millie E. Fisher; m. Constance Chilcott; children—Benson B., Leigh C., Adela. Began career as asst. engr., Detroit United Ry.; successively engr. William Wharton Co., Phila., Juniata Hydro Elec. Co., Huntington, Pa., chief engr. New York Switch and Crossing Co., 1902-10; engr., Okla. Ry. Co.; assoc. with The Buda Co. since 1910 as engr., chief engr., asst. to pres., gen. sales mgr. and since 1920 vice-pres. Home: 87 155th St. Office: The Buda Co., Harvey, Ill.

FISHER, Ralph Talcott, banker, v.p. Am. Trust Co.; b. Oakland, Calif., Sept. 26, 1877; s. Galen Merriam and Susan (Talcott) F.; A.B., University of California, 1901, A.M., 1903, LL.D., 1942; m. Margaret Reid Merriam, June 26, 1919; children—Ralph Talcott, Galen Reid, Margaret Merriam. With Associated Oil Company, San Francisco, 1903-18; member and later assistant director Federal Board for Vocational Edn., at San Francisco, N.Y. City and Washington, D.C., 1918-21; dir. Calif. State Dept. Instns., 1921-22; v.p. Am. Trust Co., San Francisco, 1922-24, Oakland since 1924. Pres. Civil Service Bd., Oakland, 1915-18, Bd. of Port Commrs., 1928-39; mem. California State Commission on Pensions, 1927-28. Chmn. Governor's Old Age Pension Com., 1943. Mem. State Board of Education since 1943. Pres. California War Chest, Inc., since 1943. Director Alameda County Tuberculosis and Health Assn., Oakland; dir. Oakland Community Chest, pres., 1940-42; mem. State Council on Edn., Planning and Coördination, 1940-41. Mem. Nat. Assn. of Credit Men (dir. 1933-35, nat. v.p. 1935-36), Pacific School of Religion (Berkeley), U. of Calif. Alumni Council (Berkeley), Internat. House (Berkeley); mem. bd. govs. Alameda County Community Foundation; pres. U. of Calif. Alumni Assn. and mem. bd. regents U. of Calif., 1936-38. Mem. Beta Theta Pi. Presented honor shield by Oakland Real Estate Bd. as most distinguished in community service, 1928. Republican. Mason. Clubs: Kiwanis (ex-pres.), Athenian-Nile, Athens Athletic. Home: 3247 Kempton Av. Office: American Trust Co., Oakland, Calif.

FISHER, Robert Dean, sec. Cleveland Cliffs Iron Co.; b. Warsaw, N.Y., July 22, 1903; s. Addison Washburn and Pearl Ellen (Nettleton) F.; A.B., Oberlin Coll., 1926; student U. of Mich., 1927-28; LL.B., Western Reserve U., 1931; m. Elizabeth Gould Woodruff, Dec. 23, 1929; children—Martha Joan, Rowland Addison, John Woodruff. Began statistician New York Bell Telephone Co., 1926; in practice of law, Painesville, Ohio, 1931-34; office counsel Western Reserve University, 1934-36, secretary, 1936-43, vice president, 1940-43; secretary Athens Iron Mining Company, Cleveland-Cliffs Coal Company, Cleveland-Cliffs Steamship Co., The Cliffs Corporation, Lake Superior & Ishpeming Railroad Co., Mesaba-Cliffs Mining Co., Negaunee Mine Co., Port Huron Coal & Dock Co., Presque Isle Transportation Co. Republican. Presbyterian. Clubs: Mid-Day, Cleveland Athletic, Union (Cleveland). Home: R.D. 3, Painesville, O. Office: 1460 Union Commerce Bldg., Cleveland, O.

FISHER, Russell Todd, assn. exec.; b. Gloucester, Mass., July 3, 1892; s. William F. and Anne (Todd) F.; student Worcester Poly. Inst., 1910-11; B.T.E., Lowell Textile Inst., 1925; m. Patricia Webb, Mar. 17, 1920; children—Anne Wilmouth, Patricia Webb, Willa Todd. In employ Marshall Field & Co., N.Y. City, 1914-17; asst. chief textile sect., Bureau of Standards, Washington, D.C., 1917-22; tech. sec. Nat. Assn. Cotton Mfrs., 1922-25, sec., 1926-36, pres. since 1936. Mem. Nat. Safety Council, Am. Soc. Testing Materials, Quartermaster Assn., Boston Trade Assn. Execs. Served as capt., U.S. Army. Republican. Congregationalist. Club: University (Washington, D.C.). Home: 121 Summit Av., Wollaston, Mass. Office: 80 Federal St., Boston, Mass.*

FISHER, Samuel Herbert, lawyer; b. Cincinnati, O., May 26, 1867; s. Samuel Sparks and Aurelia Safford (Crossette) F.; A.B., Yale, 1889, LL.B., 1892, M.A., 1920, LL.D., 1936; LL.D., Colgate University, 1932, Wesleyan University, Conn., 1935, Trinity College, Conn., 1942; student Harvard Law School, several months; m. Margaret Sargent, April 18, 1895; children— Mrs. Margaret Crossette Babbitt, Robert Lewis. Practiced, New Haven, 1892-1916, New York, 1916-31; dir. New York Trust Co., Nazareth Cement Co., New York, and other companies. Fellow of the Corp., Yale, 1920-35. Pres. Litchfield Hist. Soc., 1937; judge adv. gen. on Gov. Baldwin's staff, 1911-15. Chmn Tercentenary Commn. of Conn., 1933-35; chmn. of Conn. Highway Safety Commn., 1936-40; administrator of Defense for State of Conn., 1941-42; mem. of War Council of Conn. since 1943. Mem. American Bar Association, Association Bar City of N.Y. Democrat. Episcopalian. Clubs: Graduate, New Haven Lawn (New Haven); Hartford (Hartford); Century, University, Links, Down Town Assn., Yale (New York); Acorn Club of Conn. Compiler of publications of Thomas Collier, Printer, 1933. Home: Litchfield, Conn.

FISHER, Sterling Wesley, radio broadcasting educator; b. San Antonio, Tex., May 24, 1899; s. Sterling and Sue (Harper) F.; student Southern Meth. U., 1916-18; A.B., U. of Tex., 1919; student Sch. of Journalism, Columbia, 1921-22; A.M., U. of Calif., 1924; m. Jean Alice Callahan, Nov. 28, 1923; children—Sterling, William Murray. Instr. in English, Himeji (Japan) Middle Sch., 1919-21; instr. Ga. Sch. of Tech., 1922-23; prof. of English, U. of Western Japan, Kobe, 1924-29; editorial work Springfield (Mass.) Republican, 1929, Associated Press, New York, 1930; Far Eastern expert and corr. New York Times, 1930-37; represented publisher of New York Times at inauguration of Philippine Government, Manila, 1935, toured China, Japan and Manchuria for The Times, 1935-36; dir. of Edn., Columbia Broadcasting System, 1937-42; asst. pub. service counselor, Nat. Broadcasting Co., dir. NBC Univ. of the Air since 1942; co-dir., NBC-Columbia U. courses in radio; radio consultant, Div. of Cultural Relations, Dept. State, Washington, D.C., since Sept. 1942; rep. Internat. Edn. Assembly; organized and directed radio edn. confs., Canada, Cuba, Mexico. Mem. White House Conf. on Children, U.S. Committee on Internat. Intellectual Cooperation, Fed. Radio Edn. Com., 1940-42. Served in U.S. Marine Corps, Oct.-Dec. 1918. Fellow Am. Geog. Soc.; mem. A.A.A.S., N.E.A., Progressive Education Assn., Music Educators Nat. Conf., Pi Kappa Alpha, Sigma Delta Chi; hon. life mem. Am. Museum Natural History, Tex. Philos. Soc. Received 2d annual award of Nat. Sch. Broadcast Conf. for "promotion of better relations between North and South Am. by the use of radio," 1941. Methodist. Clubs: Texas (N.Y. City); Overseas Press. Editor of radio magazines and handbooks. Co-editor, NBC-Columbia U. Broadcasting Series. Contbr. to periodicals. Home: Tarrytown, N.Y. Office: National Broadcasting Co., 30 Rockefeller Plaza, New York, N.Y.

FISHER, Steve Gould, author; b. Marine City, Mich., Aug. 29, 1912; s. Robert J. and Mary Eleanore (Van Keuran) F.; student Oneonta Mil. Acad., South Pasadena, Calif., 1924-29; m. Edythe Seims, Aug. 8, 1935; children—Richard, Elaine, Michael. Served in U.S. Navy, 1929-32. Began writing plays and stories in school; wrote 400 pulp stories in 3 years; later contbr. to Cosmopolitan, Saturday Evening Post, Collier's, etc.; writer with Paramount Studios, 1939-41; 20th Century-Fox, 1941-43; Warner Bros., 1943-44; now with M.G.M. Lived in Europe 2 yrs. Pres. N.Y. Chapter, Am. Fiction Guild, 1936. Mem. Screen Writers Guild, Authors Guild. Author: Satan's Angel, 1935; Forever Glory, 1936; Murder of the Pigboat Skipper, 1937; Night Before Murder, 1939; I Wake up Screaming, 1941; Destroyer, 1941; Destination Tokyo, 1943; Johnny Angel (film) 1944; Winter Kill (novel) 1945. Also writes under pseudonyms of Stephen Gould and Grant Lane. Contbr. to mags. Home: 702 N. Trenton Dr., Beverly Hills, Calif. Office: M.G.M. Studios, Culver City, Calif.

FISHER, Vardis, educator, writer; b. Annis, Ida., Mar. 31, 1895; s. Joseph and Temperance (Thornton) F.; A.B., U. of Utah, 1920; A.M., U. of Chicago, 1922, Ph.D., 1925; m. Leona McMurtrey, Sept. 10, 1918 (dec.); children—Grant, Wayne; m. 2d, Margaret Trusler, Oct. 2, 1928 (divorced); 1 son, Thornton Roberts; m. 2d, Opal Laurel Holmes, Apr. 16, 1940. Instr. in English, U. of Utah, 1925-28; instr. in English, New York U., 1928-31. Served as corpl. U.S. Army, World War. Author: Sonnets to an Imaginary Madonna, 1927; Toilers of the Hills, 1928; Dark Bridwell, 1931; In Tragic Life, 1932; Passions Spin the Plot, 1934; We Are Betrayed, 1935; The Neurotic Nightingale, 1935; No Villain Need Be, 1936; April—A Fable of Love, 1937; Odyssey of a Hero, 1937; Idaho—A Guide in Word and Picture, 1937; Forgive Us Our Virtues, 1938; Children of God, 1939; City of Illusion, 1941; Darkness and the Deep, 1943; The Mothers, 1943; The Golden Rooms, 1944. Home: Hagerman, Ida.

FISHER, Waldo Emanuel, prof. industrial relations; b. Emporium, Pa., Oct. 1, 1891; s. Oscar William and Emily (Wieks) F.; A.B., Columbia U., 1917; A.M., U. of Pa., 1924, Ph.D., 1939; m. Mary Esther Reynolds, Dec. 21, 1927; 1 son, Waldo Reynolds. Instr. in indsl. relations, Wharton Sch. of Finance and Commerce, U. of Pa., 1920-24, asst. prof., 1924-39, asso. prof., 1939-44, prof. since 1944. Mem. staff U.S. Coal Commn., 1922-23; tech. expert to dep. administr. and tech. adviser on coal, research and planning div., Nat. Recovery Adminstrn., 1933-34; mem. staff Internat. Labor Office, Geneva, Switzerland, 1934; chmn. com. on Prices in Bituminous Coal Industry, 1937; chmn. com. on governmental price fixing, Conf. on Price Research, 1939-44; economic consultant on coal Nat. War Labor Bd., 1943; pub. chmn. Manpower Council of Philadelphia-Camden Areas, 1943-44. Pres. Indsl. Relations Assn. of Phila., 1937-38. Mem. Am. Econ. Assn., Acad. Polit. and Social Sciences, Am. Management Assn., Com. of Seventy of Phila. Presbyterian. Clubs: Franklin Inn, Lenape (Phila.). Author: Economic Consequences of the Seven-Hour Day and Wage Changes in the Bituminous Coal Industry; Production and Distribution Costs and Sales Realization in Deep, Commercial Mines of the Bituminous Coal Industry; Wage Rates in the Bituminous Coal Industry and Wage Rates in the Anthracite Coal Industry; (co-author) Wage Rates and Working Time in the Bituminous Coal Industry; chapters on bituminous and anthracite coal in How Collective Bargaining Works. Contbr. articles to Am. Econ. Rev. and other professional and bus. jours. Home: 30 Guernsey Rd., Swarthmore, Pa. Office: University of Pennsylvania, 3440 Walnut St., Philadelphia 4, Pa.

FISHER, Walter Kenrick, zoölogist; b. Ossining, N.Y., Feb. 1, 1878; s. Albert Kenrick and Alwilda

(Merritt) F.; A.B., Stanford U., 1901, A.M., 1903, Ph.D., 1906; m. Evlyn Anne Benson, Sept. 2, 1922. Special field naturalist, U.S. Biol. Survey, 1897-1901; asst., U.S. Fish Comm. Steamer "Albatross," 1902, 1904; asst. in zoölogy, instr., asst. prof., asso. prof., 1902-25, professor, 1925-43, Stanford University, professor emeritus since 1943; associate in zoölogy, Smithsonian Instn., 1943. Director Hopkins Marine Station, Stanford, 1917-43. Fellow A.A.A.S., American Ornithologists' Union; mem. Cooper Ornithol. Club (Calif.), Sigma Xi. Editor The Condor, 1902-06. Author: Birds of Laysan and the Leeward Islands, Hawaiian Group, 1903; New Starfishes from West Coast of North America, 1905; Starfishes and Holothurians of Hawaii, 1906, 07; Asteroidea of the North Pacific, and Adjacent Waters, vol. 1, 1911, vol. 2, 1928, vol. 3, 1930; Starfishes of Philippine Waters and Adjacent Seas, 1919; Hydrocorals of The North Pacific, 1938; Asteroidea of the Discovery Expedition, 1940. Contbr. to scientific jours. Home: 844 Laurel Av., Pacific Grove, Calif.

FISHER, Walter Taylor, lawyer; b. Chicago, Ill., Feb. 20, 1892; s. Walter Lowrie and Mabel (Taylor) F.; grad. Chicago Latin Sch., 1909; A.B., Harvard, 1913; student law, U. of Chicago, 1914-15; LL.B., Harvard, 1917; m. Katharine Dummer, Aug. 21, 1915; children—Walter, Ethel, John, Roger, Francis, Gerard Henderson. Law clk. with Matz, Fisher & Boyden, Chicago, 1917; admitted to Ill. bar, 1918, and practiced since in Chicago; asst. gen. counsel War Finance Corp., Washington, D.C., 1921-22; pres. Amalgamated Trust & Savings Bank, Chicago, 1926-29 (now dir.); mem. Bell, Boyd & Marshall, Chicago. Counsel Chicago agency, Reconstruction Finance Corp., 1932-33; alternate pub. mem. Nat. Defense Mediation Bd., 1941; apptd. by War Labor Bd. mediator or arbitrator in various labor disputes; mem. Nat. Ry. Labor Panel and President's Emergency Bds. in nat. non-operating ry. employees case and express teamsters case, 1943. Trustee U. of Ill., 1929-31; pres. Chicago Council on Foreign Relations, since 1944. Mem. Am. and Ill. State bar assns., Chicago bar assn. (mem. bd. mgrs. 1937-39; chmn. com. initiating lawyer reference plan, 1939-43). Clubs: Law, Legal (pres. 1936-37), City (pres. 1925-27), University, Attic. Home: 949 Fisher Lane, Winnetka, Ill. Office: 135 S. La Salle St., Chicago, Ill.

FISHER, Welthy Honsinger (Mrs. Frederick Bohn Fisher), author, lecturer; b. Rome, N.Y.; d. Abram Walker and Welthy (Blakesly) Honsinger; B.A., Syracuse University, 1900, honorary M.A., 1921; Litt.D., Florida Southern College, 1938; married Frederick Bohn Fisher (bishop of M.E. Ch.), June 18, 1924. Teacher high sch., Englewood, N.J., 1902-06; prin. and builder Baldwin Sch. for Girls, Nanchang, China, 1906-17; war work in France under Y.W.C.A., 1918-19; Chautauqua lecturer on Women of the Allies, 1919; editor World Neighbors, N.Y., 1920-24; lecturer on internat. relations; field worker, East and West Assn., 1945. Mem. Am. Assn. of Univ. Women, Syracuse Univ. Alumnae Assn., Pi Phi. Clubs: Boston Authors, Women's Professional, Women's City (Boston); Pen and Brush (N.Y.). Author: Twins Travelogues (Japan, China, India, Korea), 1922; Beyond the Moon Gate, 1924; A String of Chinese Pearls, 1925; The Top of the World, 1926; Freedom, 1930; Frederick Bohn Fisher-World Citizen. Chaplain World Woman's Party, Washington, D.C., 1944. Home: Pilgrimthorpe, Hingham, Mass.

FISHER, William Alexander, publisher; b. Ethel, Ont., March 20, 1879; s. George Franklin and Isabel Mitchell (Imlay) F.; educated high sch., Hamilton, Ont.; m. Alice Cary Bradshaw, Dec. 25, 1900; 1 dau., Helen Reed (Mrs. Irvin George Henderson). Came to U.S., 1898, naturalized citizen, 1917. Began on staff Hamilton Times, 1893; mem. Staff Ram's Horn (religious weekly), Chicago, 1898-1904; treas. and asso. editor Pluck (monthly juvenile mag.), 1904-05; mgr. New York plant, Rand McNally & Co., 1905-24; asst. mgr. Biola Press, Los Angeles (Calif.), 1924-25, mng. editor The King's Business (monthly), 1925-26, 1928-29, dir. of publ., Bible Inst. of Los Angeles, 1926-27, exec. sec., 1928-29, treas., 1928-30, also exec. vice-pres., 1929-30; sec.-treas. F. W. Getchel & Son, Inc., 1931-45. Republican. Home: 7846 Arvilla Av., Roscoe, Calif. Office: 7649 San Fernando Rd., Burbank, Calif.

FISHER, William Arms, editor; b. San Francisco, Apr. 27, 1861; s. Luther Paine and Katharine (Arms) F.; ed. pub. schs.; studied harmony and organ under John P. Morgan, Oakland, Cal.; counterpoint, canon and fugue under Horatio W. Parker, New York; composition under Anton Dvořák, New York; singing under William Shakespeare, London; m. Emma Roderick Hinckle, Feb. 14, 1922. Editor and pub. mgr. for Oliver Ditson Co., Jan. 1, 1897-Dec. 31, 1937, also v.p. of the company. His published compositions include numerous anthems and part songs, over 75 separate songs, a volume of 60 Irish songs, and a volume of negro spirituals. Editor of The Musicians Library, The Music Students Library, The Music Students Piano Course and A Course of Study in Music Understanding. Past pres. Music Teachers Nat. Assn., Music Publishers Assn. of U.S.; mem. Am. Soc., Composers, Authors and Publishers. Author: Notes on Music in Old Boston; Ye Olde New England Psalm-Tunes; The Music That Washington Knew; One Hundred and Fifty Years of Music Publishing in the United States (1783-1933); Music Festivals in the U.S. Home: 200 St. Paul St., Brookline, Mass.

FISHER, William Orris, clergyman; b. New Castle, Pa., Dec. 6, 1875; s. Jacob and Jane (Jones) F.; A.B., Muskingum Coll., New Concord, O., 1898, D.D., 1923; B.D., Pittsburgh Theol. Sem., 1901 (Purdy scholarship); post-grad. work, Edinburgh U. and United Free Coll., Edinburgh, 1905-06; m. Mabelle Thompson, Oct. 10, 1906; children—Frances Thompson (dec.), William Thompson. Ordained ministry, U.P. Ch., 1901; pastor successively New Athens, O., Washington, Ia., Harvard Heights, Los Angeles, Calif., until 1918, First U.P. Ch., San Francisco, 1918-36; stated supply Second U.P. Ch., Los Angeles, 1936-40; supt. of missions, Presbytery of San Francisco; moderator Synod of Calif., 1927-28; denom. rep. San Francisco Ch. Fedn. Home Missions Council of Comity (for Northern Calif.), Calif. State Ch. Fedn. (for Northern Calif.), Anti-Saloon League (for Northern Calif.), Minister's Evang. Fellowship. Republican. Home: 212 S. Crescent Dr., Beverly Hills, Calif.

FISK, see also Fiske.

FISK, Louisa Holman Richardson (Mrs. Everett O. Fisk); b. Prince Edward Island, Can., Mar. 1, 1861; d. James and Martha (West) Holman; adopted in childhood by uncle and aunt, Mr. and Mrs. George W. Richardson, of Winchester, Mass.; A.B., Boston University, 1883, A.M., 1887, Ph.D., 1891, L.H.D. (honorary), 1941; student Newnham College, Cambridge, England, 1890-91; holder of first European fellowship Association Collegiate Alumnæ; traveled in Europe, 1895, 1900; married Everett Olin Fisk, June 16, 1915. Teacher Greek and Latin, Lasell; Auburndale, Massachusetts, 1883-85; Professor Latin, Carleton Coll., Northfield, Minn., 1885-1902; asso. dean of women and prof. history of art, Ohio Wesleyan U., Delaware, 1902-04; gen. and exec. sec. Brit.-Am. Y.W.C.A., and Student Union, Paris, France, 1904-14; mem. Nat. Com. Y.W.C.A. of France, 1907-14; dean of women and prof. Latin, Olivet (Mich.) Coll., 1914-15; now v.p. and treas. Fisk Teachers' Agencies, Boston. Pres. Boston Univ. Women's Council since 1925; president Massachusetts Society for University Education of Women, 1930-33, vice-pres. since 1934; was member board managers Deaconess Assn., Boston Y.W.C.A.; member Waldensian Aid Society of Boston (dir.), Florence Crittenden League of Compassion (executive committee), Phi Beta Kappa. Mem. Ecumenical Conf. of Methodism, Atlanta, 1931. Pres. Boston Br. of Am. Assn. of University Women, 1919-23; president Woman's Graduates' Club of Boston University, 1922-23; member Academy of Political Sciences; trustee Boston U. since 1922. Methodist. Clubs: College, Professional Women's, Women's Republican, Women's City (Boston); Twentieth Century. Speaker on missionary and ednl. topics. Made tour around world studying missions, 1936-37, six months in India. Home: 135 Winthrop Rd., Brookline, Mass.; (summer) Barter's Island, Trevett, Me. Address: 120 Boylston St., Boston, Mass.

FISKE, Cyrus Hartwell, biochemist; b. St. Paul, Minn., Sept. 22, 1890; s. Frederick William and Isabella Tiffany (Hartwell) F.; student St. Paul Acad., 1900-06; A.B., U. of Minn., 1910; M.D., Harvard Med. Sch., 1914; m. Josephine K. Bissman, Sept. 22, 1917; children—Catherine (Mrs. James C. Higgins), Robert Hartwell. Assistant biological chemistry, Harvard Medical Sch., 1914-15; asso. in biochemistry, Western Reserve University Med. Sch., 1915-17, asst. prof., 1917-18; asst. prof. biol. chemistry, Harvard Med. Sch., 1918-29, asso. prof., 1929-35, prof. since 1935. Fellow Am. Acad. Arts and Sciences, Am. Inst. of Chemists, A.A.A.S.; mem. Am. Soc. Biol. Chemists (treas. 1931-36), Am. Chem. Soc., Nu Sigma Nu, Sigma Xi, Alpha Omega Alpha. Home: 1155 Massachusetts Av., Lexington, Mass.

FISKE, George Walter, educator, author; b. Hollis-ton, Mass., June 3, 1872; s. George Batchelder and Ada M. (Perry) F.; A.B., Amherst, 1895, A.M., 1898, D.D., 1925; B.D., Hartford Theol. Sem., 1898; Ph.D., Boston U., 1919; m. Alice M. Stewart, Aug. 1, 1898; 1 dau., Margaret S. (Mrs. Margaret F. Hilliard). Ordained Congl. ministry, 1898; pastor, Huntington, Mass., 1898-1900, S. Hadley Falls, Mass., 1900-03, High St. Ch., Auburn, Me., 1903-07; prof. practical theology and religious education, 1907-37, emeritus since 1937, junior dean, 1908-21, acting dean, 1928, Graduate Sch. of Theology of Oberlin College; study and lecturing in the Near East, 1933; exchange prof. Am. U. of Beirut, Syria, Near East School of Theology, 1937-38. Mem. Commn. on Worship and Com. on Marriage and the Family, both of Federal Council of Churches of Christ in America. Member Am. Sociol. Soc., Am. Country Life Assn., Religious Edn. Assn., Am. Assn. of Univ. Profs., A.A.A.S., Phi Beta Kappa (pres. Oberlin College chapter, 1937), Theta Phi, Phi Delta Theta, Pi Gamma Mu. Republican. Author: Boy Life and Self Government, 1910; The Challenge of the Country, 1912; Finding the Comrade God, 1918; Community Forces for Religious Education, Middle Adolescence, 1921; Community Forces for Religious Education, Early Adolescence, 1922; Jesus' Ideals of Living, 1922; Purpose in Teaching Religion, 1927; The Changing Family, 1928; The Christian Family, 1929; The Recovery of Worship, 1931; In a College Chapel, 1932; A Study of Jesus' Own Religion, 1932; Studies in Spiritual Energy, 1933; Problems of Christian Family Life Today, 1934. Co-Author: Education and Religion, 1929; The Lesson Round Table, 1930; Studies in Religious Education, 1931; The Quest for God Through Worship, 1935; The Quest for God Through Understanding, 1937; Creative Personalities, Vol. III, Founders of Christian Movements, 1941. Contributor mags. Home: 151 State St., Framingham Center, Mass.; (winter) Orlando, Fla.

FISKE, Gertrude, artist; b. Boston, Mass., Apr. 16, 1879; d. Andrew and Gertrude Hubbard (Horsford) Fiske; ed. pvt. schs., Boston; art edn., Boston Mus. Fine Arts, under Tarbell, Benson and Hale; studied landscape with C. H. Woodbury at Ogunquit, Me. Exhibited at Pa. Acad. Fine Arts, Carnegie Inst., Pittsburgh; Art Inst. Chicago; Nat. Acad. Design, New York; Inst. of Arts, Detroit; John Herron Art Inst., Indianapolis; etc. Awards: silver medal, San Francisco Expn., 1915; Hudson prize, Conn. Acad. Fine Arts, 1918; Bancroft prize, Wilmington, Del., 1921; Clarke prize, 1922, and Shaw prize, 1922, both N.A.D.; portrait prize, New Haven, 1925; Flagg prize Conn. Acad., 1925; Clerici prize, Women Painters and Sculptors, 1925; Clarke prize, N.A.D., 1925; Springfield Art League award, 1925; Conn. Acad. portrait prize, 1926; New Haven Paint and Clay Club prize, 1929; honorary mention Women Painters and Sculptors, 1929; Proctor prize, N.A.D., 1929, 31; Samuel Shaw prize, N.A.D., 1935. Mem. Mass. State Art Commn. since 1930. N.A., 1930; mem. Guild of Boston Artists, Grand Central Gallery (New York), Conn. Acad. Fine Arts, New Haven Paint and Clay Club. Represented in John Herron Art Inst., Indianapolis and in Pa. Acad. of Fine Arts. Republican. Episcopalian. Clubs: Chilton (Boston); Cosmopolitan (New York). Home: Weston, Mass. Studio: 132 Riverway, Boston, Mass.

FISKE, Harold Benjamin, army officer; b. Salem, Ore., Nov. 6, 1871; s. Rufus Eugene and Charlotte (Grubbe) F.; graduate United States Military Academy, 1897; honor graduate Army School of the Line, 1910; graduate Army Staff College, 1911; m. Lucy Brooks Keyes, April 17, 1898; children—Berenice, Virginia. Commd. 2d lieutenant 18th Inf., August 7, 1897; promoted through grades to maj. gen., Aug. 1, 1933; retired, Nov. 30, 1935. Asst. chief of staff for training, with hdqrs. A.E.F. in France; brig. gen. N.A., June 26, 1918-July 31, 1919; participated in battle at St. Mihiel, Aisne-Marne, Meuse-Argonne. Awarded D.S.M. (U.S.); Comdr. Legion of Honor, Croix de Guerre, with palm (French); Comdr. Crown of Italy; Comdr. Order of Leopold (Belgian). Address: 240 Quince St., San Diego, Calif.

FISKE, Norman Edgar, army officer; b. Portland, Ore., Dec. 7, 1893; s. Bertrand Edgar and Laura Virginia (Beard) F.; B.S., U. of Calif., 1916; M.A., U. of Pa., 1935; student Cav. Sch., 1923-25, Tor di Quinto, Italy, 1928-29, Command and Gen. Staff Sch., Ft. Leavenworth, Kan., 1932-34; m. Helen Doyle, July 4, 1917. Served with 8th Cav., U.S. Army, Mexican Border, 1916-17; comdr. minor punitive expdn. into Mexico, 1917; commd. 1st lt., Nov. 1916, capt., Aug. 1917, maj., 1918; instr. F.A. Sch., 1918; served in France, 1919; asst. prof. mil. science and tactics U. of Calif., 1919-23; with 4th Cav., Ft. Meade, S.D., 1925-27; instr. Command and Gen. Staff Sch., 1928-29; inspected mil. edn. in cav. schs., Poland, Sweden, Germany, Belgium, England and Spain, 1929-30; instr. Cav. Sch., 1930-32; instr. 305th Cav., Phila., 1934-35; served as asst. mil. attaché Am. Embassy, Rome; apptd. mil. observer with Italian armies in E. Africa, Oct. 1935; mil. attaché, Rome, 1940-41; interned by Italian Govt., Dec. 11, 1941-42; chmn. Joint Intelligence Subcommittee of Combined Chiefs of Staff, June 1942; vice pres. and dep. exec. commr., Allied Commn. in Italy, 1944-45. Mem. Sigma Chi. Club: Army and Navy (Washington, D.C.). Contbr. mil. articles. Address: Allied Commission, Rome, Italy.

FISKE, Thomas Scott, univ. prof.; May 12, 1865-Jan. 10, 1944. See Vol. 21 (1940-41).

FISKE, Wyman P(arkhurst), assn. exec.; b. Somerville, Mass., Jan. 11, 1900; s. Frederick Augustus Parker and Harriett Lydia (Locke) F.; A.B., Harvard, 1920, Harvard Law Sch., 1920-21; M.B.A., Harvard Grad. Sch. Bus. Adminstrn., 1923; LL.B., Suffolk Law Sch., 1927, hon. Litt.D., 1938; m. Ruth Nichols, July 16, 1927; children—John Wyman, Esther. Instr. accounting, Harvard Grad. Bus. Sch., 1923-28; office mgr. in Treas. Office, Amoskeag Mfg. Co., 1928-29; asst. prof. accounting, Mass. Inst. Tech., 1929-34, asso. prof., 1935-39, prof. since 1939, dir. sponsored fellowship program since 1939; on leave since 1944; sec. Nat. Assn. Cost Accountants since 1944. Mem. Am. Accounting Assn., Am. Management Assn., Controllers Inst. America, Nat. Assn. Cost Accountants (pres. Boston chapter, 1932-33, nat. pres. 1942-43). Congregationalist. Co-author (with C. H. Porter) Accounting, 1935; Problems in Cost Analysis, 1934; (with Fernstrom and others) Organization and Management of a Business Enterprise, 1935. Home: 11 Brookline Rd., Scarsdale, N.Y.

FISKEN, John Barclay, electrical engr.; b. Helensburgh, Dumbartonshire, Scotland, Nov. 2, 1861; s. Archibald and Sarah A. (Kerr) F.; grad. Coll. of Science and Arts, Glasgow, Scotland, 1886 (1st class honor diploma); m. Helen Kyle Binnie, of Barassie,

Ayrshire, Scotland, June 4, 1889 (died June 30, 1901); children—Mary Carolyn (Mrs. Louis Kapek), Ruth Kerr (Mrs. Thomas Large), James Blunie; m. 2d, Eva Jane Weymouth, Sept. 3, 1907. With office of Anchor Line Steamship Co., Glasgow, Scotland, 4 yrs.; came to U.S., 1886; with Washington Water Power Co. and its predecessors since 1887, except 1 yr., chief engr. same, 1918-20, and consulting engr. from 1920 until date of retirement, December 31, 1942. Fellow Am. Inst. Elec. Engrs. (v.p. 1919-20); mem. Associated Engineers of Spokane. Republican. Conglist. Clubs: Tesemini Outing, Spokane Country, Spokane City and University, Seniors North West Golf Assn., Rotary (Spokane). Home: W. 28 28th Av., Spokane 9, Wash.

FITCH, Albert Parker, educator; Mar. 6, 1877-May 22, 1944. See Vol. 21 (1940-41).

FITCH, Aubrey Wray, naval officer; b. St. Ignace, Mich., June 11, 1883; s. Ernest and Emily Louisa (Wray) F.; ed. St. John's Mil. Acad., 1898-1900, U.S. Naval Acad., 1902-06 (B.S.), Naval War Coll., 1936-37; m. Gwyneth Hungerford Conger, June 11, 1912; children—Aubrey Wray, Omar Conger, John Cecil. Commd. ensign, 1907, and advanced to capt., 1931; advanced to vice adm., 1942; served aboard various ships until 1914; comd. U.S.S. Yanktown, 1915-17 and on staff Cincus. Gunnery officer, Wyoming (attached British Grand Fleet), 1917-19; inspector ordnance, Naval Ammunition Depot Hingham, Mass., 1919-21; comd. U.S.S. Luce and Mahan, 1921-22; naval mission, Brazil, 1922-27; exec. officer U.S.S. Nevada, Mar., Nov. 1927; comdg. officer Arctic, 1927-29; naval aviator, Pensacola, 1929-30; comdg. officer Wright, 1930-31, Langley, 1931-32, Naval Air Station, Norfolk, Va., 1932-35, U.S.S. Lexington, 1936-37; comdt. Naval Air Station, Pensacola, 1938-40; comdr. Patrol Wing Two May, Oct. 1940; comdr. Carrier Division One, Nov. 1940, comdr. various carrier task forces; comdr. Air Force Pacific Fleet; comdr. Aircraft, South Pacific Force, Sept. 1942-Apr. 1944; apptd. to command combined air forces of Army, Navy, Marines and Australian Air Force in S. Pacific, 1943; dep. chief, Naval Operations (Air), Aug. 1944-July 1945; comdt. U.S. Naval Academy since Aug. 1945. Decorated Distinguished Service Medal (for Coral Sea action), Gold Star in lieu of 2nd Dist. Service Medal (for service as comdr. Aircraft S. Pacific Force, Sept. 21, 1942 to April 15, 1944), Distinguished Flying Cross, Victory medal with Grand Fleet clasp; Mexican Campaign and Cuban expeditionary medals. Mem. Delta Sigma Nu. Episcopalian. Clubs: New York Yacht (N.Y. City); Racquet (Phila.); Chevy Chase (Washington).†

FITCH, Burdette M., army officer; b. Delphos, Kan., Feb. 12, 1896; s. Albert Eugene and Jennifer Elizabeth (Mase) F.; student U. of Kan., 1913-16; grad. F.A. Sch., 1921, F.A. battery officers course, 1929; attended Command and Gen. Staff Sch., 1941 (terminated for service in Australia); m. Rahel Davies, Dec. 19, 1941; children—Suzanne Walker (stepdaughter), Jennifer Rahel. Served with A.E.F., 1917-19; mem. staff of Gen. John J. Pershing, G.H.Q., 2 yrs.; commd. 2d lt., F.A., U.S. Army, 1920, advancing through the grades to brig. gen., 1944; served with F.A., 1920-38; detailed adj. gen.'s dept., 1938-41; on staff duty, Australia, 1941-42; became adj. gen., Hdqrs. U.S. Army Forces in Australia, Feb. 1942; assigned duty on staff Gen. Douglas MacArthur, Apr. 1, 1942; adj. gen. on staff Gen. Hdqrs. Southwest Pacific Theater since Apr. 17, 1942. Decorated Palmes Universitaires (Officier d'Academie), Purple Heart. Mem. Sigma Nu. Clubs: Army and Navy, Chevy Chase (Washington). Home: 4641 Garfield St., N.W., Washington, D.C.

FITCH, Edward, prof. Greek; b. Walton, N.Y., May 27, 1864; s. George William and Harriet (Sinclair) F.; A.B., Hamilton College, 1886, hon. L.H.D., 1934; Ph.D., University of Goettingen, 1896; married Annie Louise MacKinnon, July 3, 1901 (died September 12, 1940). Professor Greek, Park College, 1886-89; asst. professor Greek, 1889-99, asso prof., 1899-1902, prof., 1902-34, emeritus since 1934, Hamilton Coll., also acting dean, 1922-23 and dean, 1926-32. Mem. Am. Philol. Assn., Am. Dialect Soc., Archæol. Inst. America, Phi Beta Kappa; mem. managing com. Am. Sch. Classical Studies in Athens, annual prof., 1932-33; examiner in Greek, N.Y. State Dept. Edn., 1927-31. Republican. Presbyterian. Author: De Argonautarum Reditu, 1896; also articles in professional jours. Compiler: The Class of 1886 of Hamilton College, 1916, the same, 1916-36; Necrology of Hamilton College, yearly, 1917-22; Historian and an editor, Journal of the John More Association, since 1910. Editor-in-chief Hamilton Alumni Review, 1935-38. Home: Walton, N.Y.

FITCH, Eliot G., pres., Marine Nat. Exchange Bank of Milwaukee; b. Milwaukee, Wis., March 12, 1895; s. Grant and Eliza (Eliot) F.; St. Paul's Sch., Concord, N.H., 1910-14, B.A., Yale Coll., 1918, M.A. in Economics, U. of Wis., 1921; m. Janet Margaret Fell, July 15, 1922 (divorced Apr. 4, 1941); children—John Grant, Janet Margaret, Jared Eliot; m. 2d, Ruth Bartlett Jones, September 10, 1943. Began with The Nat. Exchange Bank of Milwaukee (now Marine Nat. Exchange Bank), 1923, and held progressively positions as asst. cashier, cashier, v.p., and pres. since 1942, dir. since 1925; dir. Nordberg Mfg. Co. Commd. 1st lt. F.A., and overseas during World War I with 110th F.A., 29th Div. Trustee Milwaukee Art Inst., Milwaukee Boys Club, Citizens Bureau of Milwaukee. Mem. Psi Upsilon. Clubs: Milwaukee, University, Country. Home: 1241 No. Franklin Place. Office: 625 N. Water St., Milwaukee, Wis.

FITCH, George Ashmore, Y.M.C.A. sec.; b. Soochow, China, Jan. 23, 1883; s. Rev. George Field and Mary (McLellan) F. (parents Am. citizens); prep. edn. Wooster (O.) Acad., 1900-02, B.S., U. of Wooster, 1906; hon. LL.D., 1939; grad. Union Theol. Sem., New York, 1909; student Columbia, 1906-09; m. Alberta Casterlin Kempton, Aug. 3, 1910; children—Marion Kathleen (Mrs. John Exter), George Kempton, Albert Casterlin, Edith Louise (Mrs. Albert Troychak); m. 2d, Geraldine Townsend, June 30, 1924; children—John Townsend, Robert McLellan. Chaplain, Riverview Military Academy, Poughkeepsie, N.Y., China, 1936-38, at Chungking, China, since 1938; adviser War Area Service Corps, Nanking, 1936-37; dir. Nanking Safety Zone during siege and occupation, 1937-38; exec. adviser, Chinese Industrial Cooperatives, 1941-43. Vice pres. Chinese-Foreign Famine Relief Commn.; dir. Hwai Valley Conservancy Bd.; trustee Instn. for Chinese Blind; hon. adviser Chinese Mission to Lepers; mem. exec. com. China Nat. Child Welfare Assn.; mem. Labor Welfare Commn. of City Govt. of Greater Shanghai; member National Famine Relief Commission. Member Foreign Policy Association, Royal Asiatic Society, Pan-Pacific Assn. (dir.); fellow Royal Geog. Soc. (England). Decorated Order of Chia-Ho (3d rank), Order of Precious Jade (with Cravatte), Chiaotung (Communications Medal). Presbyn. Mason, Eastern Star. Clubs: Rotary (past pres.), American University, International (Nanking); Shanghai Tiffin of New York (foreign v.p.). Author: To the Mecca of Inner Mongolia. Contbr. to mags. Corr. for newspapers. Home: Chungking, China. Office: Y.M.C.A., Chungking, China; 347 Madison Av., New York, N.Y.

FITCH, John Andrews; b. Cumberland, Barron County, Wis., April 20, 1881; s. Edwin P. and Elizabeth (Powers) F.; B.A., Yankton (S.D.) Coll., 1904, LL.D. from same college, 1929, grad. student in polit. econ., U. of Wis., 1906-07, 1908-09; m. Florence Lee, Sept. 1, 1909; children—Faith Lee (Mrs. Benjamin J. Hill), Jean Andrews (Mrs. John L. Rockwell). Instr. Weeping Water (Neb.) Acad., 1904-06; mem. staff Pittsburgh Survey, 1907-08; expert N.Y. State Department Labor, 1909-10; editor industry department The Survey, New York, 1911-19; professor social work, N.Y. School Social Work, Columbia U.; lecturer in economics, Columbia U., 1924-26, 1938-39. Mem. National Railway Labor Panel since 1942; mem. pub. panel Nat. War Labor Board, region 2, N.Y. Member American Econ. Assn., American Assn. for Labor Legislation, Acad. of Polit. Science, Nat. Conf. Social Work. Author: The Steel Workers, 1911; The Causes of Industrial Unrest, 1924; Capital and Labor, 1929; Vocational Guidance in Action, 1935. Home: 39 Claremont Av. Office: 122 E. 22d St., New York, N.Y.

FITCH, Rachel Louise, educator; b. at Galva, Ill., September 27, 1878; d. Elmer Eli and Rachel (Helgesen) Fitch; A.B., Knox Coll., 1902, A.M., 1911, hon. Litt.D., 1932; grad. work U. of Calif., 1914-15, U. of Ore., 1921; unmarried. Teacher, Illinois, 1895-96, 1902-03, N.D., 1898-99; editor and mgr. Galva (Ill.) Weekly News, 1906-08; editor and mgr. Trident of Delta Delta Delta, 1905-15; librarian Cambridge (Ill.) Pub. Library, 1911-14; speaker Chautauqua Circuit, 1918-19; editor Jour. Am. Assn. Univ. Women, 1922-23; dean of women, Whitman Coll., 1924-26; dean of women, Cornell University, Ithaca, N.Y., 1926-41; retired. Special reporter for Y.W.C.A., in France, 1918. Member Hoover's Committee on Food for Small Democracies. Mem. League Am. Penwomen (nat. v.p. for Ore. 1924-26), Women's Overseas Service League (national recording secretary 1933-35), Academy Political Sciences, Mortar Board, Delta Delta Delta (national vice-pres. 1904-05; national editor 1905-15; nat. pres. 1915-19; nat. Panhellenic officer 1925-31); Phi Kappa Phi, Pi Lambda Theta, Delta Kappa Gamma, Phi Beta. Republican. Author: Madame France, 1918. Publisher of A Detailed Record of Delta Delta Delta, 1907. Contbr. articles on Coeducation and Sororities to Ency. Brit. As first visiting officer for college sorority visited 130 colleges. Speaker before clubs, etc. Home: Eugene, Ore.

FITCH, Ralph Roswell, orthopedic surgeon; b. Halifax, N.S., Oct. 18, 1878; s. Robert S. and Abbie (Hyde) F.; prep. edn., Boston Latin Sch.; M.D., Harvard, 1903; m. Ruth Hart. Practiced at Rochester since 1905; consultant in orthopedic surgery Rochester Gen. Hosp. Fellow Am. Coll. Surgeons; mem. Am. and N.Y. State med. socs., Am. Orthopedic Assn., Knight Legion of Honor (France), 1917. Address: 277 Alexander St., Rochester, N.Y.

FITCH, William Edward, physician, author; b. Burlington, N.C., May 29, 1867; s. William James and Mary Elizabeth (King) F.; M.D., Coll. Physicians and Surg., Baltimore, Md., 1891; m. Minnie Crump, Oct. 5, 1892; children—Lucille, Elizabeth, William Edward. Specialist in diseases of metabolism, med. hydrology and dietotherapy; lecturer on principles of surgery, Fordham U. Sch. of Medicine, 1907-09; attending physician Vanderbilt Clinic; attending gynecologist outpatient dept. Presbyn. Hosp.; asst. in surg. clinic, St. Luke's Hospital; med. dir. and cons. medical hydrologist at French Lick (Ind.) Springs, 1931; cons. medical hydrologist Crazy Hotel and Spa Mineral Wells, Tex. Served as editor Gaillard's Southern Medicine, 1900-09; editor Pediatrics, 1908-17; co-editor and pub. Am. Jour. Electrotherapeutics and Radiology, 1918-19. Served as acting asst. surg. U.S. P.H. and M.H. Service, Spanish-Am. War, 1898; commd. 1st lt. Med. R.C., U.S. Army, July 3, 1912; capt., July 16, 1917; maj., Sept. 25, 1917; comdg. officer of hosp. at Ft. Terry, N.Y., 18 mos., later at Ft. Totten and Ft. Schuyler, N.Y., and chief of nutrition and dir. of mess, Base Hosp. at Camp Jackson, S.C., later adviser to camp surgeon's office; hon. disch., Dec. 3, 1918. Mem. Hudson-Fulton Celebration Commn. Pres. Alamance Battle Ground Commn. Mem. med. soc. states of N.C., Va., Ind., Am. Med. Editors' and Authors' Assn., Med. Assn. Greater N.Y., Nat. Soc. Advancement of Gastroenterology, Am. Soc. of Balneology, Internat. Soc. of Medical Hydrology (London), N.Y. Soc. Founders and Patriots America (council, gen. court), Soc. of Cincinnati, Soc. of Foreign Wars, Soc. Am. Wars, Soc. Vets. World War, Southern Soc. (New York). Democrat. Episcopalian. Clubs: Lotos (New York); Burlington Country. Author: Fitch's Medical Pocket Formulary, 1914, now in 7th edit.; Dietotherapy (3 vols.), 1918, now in 3d edit.; Mineral Waters of the U.S. and Greater American Spas, 1926; Diseases of Metabolism; The Battle of Alamance; also various writings on early history of N. Carolina. Home: Burlington, N.C. Office: 406 Maple Av., Burlington, N.C.

FITE, Alexander Green, prof. French; b. Nashville, Tenn., July 31, 1892; s. Alexander Green and Belle Vest (Joynes) F.; B.A., Vanderbilt, 1913, M.A., 1914; Rhodes scholar, Oxford U., Eng., 1914-17, B.A., 1917; student univs. of Paris, Madrid and Rome, 1919-20; Ph.D., U. of Wis., 1922; m. Emilie Henriette Dejean, June 18, 1923; children—Jacqueline Marie, André Dejean. Teaching fellow in Greek, Vanderbilt, 1913-14; foreign corr. Tennesseean and American (newspaper), 1914-16; professeur de lettres, Ecole des Yvelines, France, 1915-16; instr. French and Spanish, U. of Wis., 1918-22; asst. prof. French, U. of Calif. at Los Angeles, 1922-26, asso. prof. since 1926. First sergt. U.S. Army, 1918, and cadet officer U.S. Field Arty. O.T.C. same yr. Awarded les Palmes Academiques by the French Government and named Officier d'Academie, May 1937. Mem. Am. Assn. Rhodes Scholars, Am. Asso. Univ. Profs., Am. Assn. Teachers of French (v.p. 1939), Modern Lang. Assn. America, Phi Beta Kappa, Sigma Chi, Phi Phi, Pi Delta Phi, Sigma Delta Pi. Episcopalian. Editor: Le Repas du Lion (by F. de Curel), 1926; Contemporary One-Act Plays (French), 1931; Le Missel d'Amour (Alberic Cahuet), 1937. Asso. editor The French Review 1930-1942. Contbr. to Modern Lang. Forum, French Review. Home: 10559 Le Conte Av., Los Angeles, Calif.

FITE, Emerson David, univ. prof.; b. Marion, O., Mar. 3, 1874; s. Lemuel and Louisa (Smiley) F.; Hillsdale (Mich.) Coll., 1892-94; A.B., Yale, 1897; Ph.D., Harvard, 1905; m. Alice Louise Nye, Sept. 1, 1904; children—Katherine Boardman, Marcia. Teacher of Latin and history, Mt. Hermon (Mass.) Sch., 1897-1901; Austin teaching fellow, Harvard, 1904-06; instr. history, 1906-09, assistant professor, 1909-13, Yale U.; professor political science, Vassar Coll., 1913-44, prof. emeritus since 1944. Member New York State Assembly, 1934-43. Mem. Phi Beta Kappa. Republican. Conglist. Author: Social and Industrial Conditions in the North During the Civil War, 1910; The Presidential Campaign of 1860, 1911; History of the United States, 1916; The United States, 1923; (with Archibald Freeman) A Book of Old Maps, 1926; Government by Coöperation, 1932. Home: Poughkeepsie, N.Y.

FITE, William Benjamin, college prof.; b. Marion, O., Aug. 23, 1869; s. Lemuel and Louisa (Smiley) F.; Hillsdale (Mich.) Coll., 1888-91; Ph.B., Cornell, 1892, Ph.D., 1901; married, 1903. Teacher mathematics, Mich. Mil. Acad., Orchard Lake, 1892-98; instr. mathematics, 1901-05, asst. prof., 1905-10, Cornell; became prof. mathematics, Columbia, 1910, executive officer of the dept. since 1928, Davies prof. of mathematics, 1936-42, Davies prof. emeritus of mathematics since 1942; visiting prof. mathematics, Rollins Coll., 1943-44. Mem. Am. Math. Soc., Math. Assn. of Am., Delta Tau Delta, Sigma Xi. Author: College Algebra and First and Second Courses in Algebra; New First Course in Algebra (with F. J. McMackin), 1928; Advanced Calculus. Home: 411 W. 114th St., New York 25, N.Y.

FITE, William Conyers, naval officer; b. Jan. 3, 1893; entered U.S. Navy, 1903, and advanced through the grades to rear adm., 1933. Address: care Chief of Naval Personnel, Navy Department, Washington 25, D.C.*

FITT, Frank, clergyman; b. Limerick, Ireland, Sept. 10, 1889; s. Francis Matthew and Harriette (Longbottom) F.; came to U.S., 1905, now naturalized citizen; A.B., Williams Coll., 1911; B.D., Union Theol. Sem., 1914; A.M., Columbia, 1915; D.D., Alma (Mich.) Coll., 1931; m. Harriett Bradley, Aug. 15, 1918; children—Mary Bradley (Mrs. Gerald McCarthy), Alfred Bradley (U.S. Army). Ordained to ministry Presbyterian Ch., 1915; pastor Highland Park

(Ill.) Presbyn. Ch., 1918-30. Grosse Pointe Memorial Ch., Grosse Pointe Farms, Mich., since 1931. Mem. bd. trustees, Lake Forest (Ill.) Coll., 1919-30, Presbyn. Home: 1918-24, Presbyn. Ch. Extension, Chicago, 1924-30, Detroit, 1931-34 and 1936-39. Contbr. to religious publs. Home: 34 McKinley Pl., Grosse Pointe Farms, 30. Office: 16 Lake Shore Road, Grosse Pointe 30, Mich.

FITTERER, J(ohn) C(onrad), engr. and mathematician; b. at Clyde, Ohio, Dec. 15, 1871; s. Jeremiah S. and Rosena E. (Mook) F.; B.Sc., Ohio State U., 1898; B.S. in C.E., U. of Colo., 1904, C.E., 1912; m. Lucia E. Kemp, Dec. 27, 1899. In charge dept. Am. Clay Machinery Co., Bucyrus, O., 1898-1903; with U.S. Reclamation Service, various projects, until 1908; prof. civ. and irrigation engring., U. of Wyo., 1908-28, also irrigation engr. Agrl. Expt. Sta., and acting dean Coll. Engring., 1922-24; now prof. mathematics, Colo. Sch. of Mines, Golden; cons. practice. Mem. Am. Soc. C.E., Am. Math. Soc., Math. Assn. America, Soc. for Promotion Engring. Edn., A.A.A.S., N.E.A., Tau Beta Pi, Phi Kappa Phi. Republican. Presbyterian. Wrote: Reclamation by Drainage, 1911; co-author of Meteorology for Twenty Years, 1913. Home: 1620 Maple St., Golden, Colo.

FITTS, Dudley, educator, author; b. Boston, Mass., Apr. 28, 1903; s. Dudley Thomas and Edith Kimball (Eaton) F.; A.B., Harvard Coll., 1925; m. Cornelia Butler Hewitt, Sept. 2, 1939; children—Daniel Hewitt, Deborah Whittier. Master in English, Choate School, Wallingford, Connecticut, 1926-41, organist and asso. choirmaster, 1934-41; instructor English, Phillips Academy, Andover, Mass., since 1941. Mem. Modern Lang. Assn., Casa de la Cultura Ecuatoriana (Ecuador), Associació Protectora de L'Ensenyança Valenciana (Valencia, Spain). Democrat. Episcopalian. Club: Harvard (Boston). Author: Two Poems, 1932; Poems 1929-36, 1937; 100 Poems from Palatine Anthology, 1938; (with Robert Fitzgerald) The Alcestis of Euripides American edition, 1936, English edition, 1936; (with Robert Fitzgerald) The Antigonê of Sophocles, American edition, 1939, English edition, 1939; More Poems from the Palatine Anthology, 1941. Editor (with Genevieve Taggard); Ten Introductions, 1934. Editor: Antología de la poesía americana contemporánea, 1942; transl. poems by Alejandro Carrión, 1943; Ardentissimâ Curâ (with Bernardo Clariana), 1944. Poet and critic. Home: Andover, Mass.

FITTS, William Cochran, lawyer; b. Tuscaloosa, Ala., Jan. 29, 1866; s. Philip A. (D.D.) and Sophia (Cochran) F.; grad. spl. course, Southwestern Presbyn. U., Clarksville, Tenn., 1884; B.L., U. of Ala., 1886; studied U. of Va. Law Dept., summer, 1886; LL.D., Southwestern Univ., Memphis, 1927; m. Eleanor Hewitt, Apr. 23, 1890; children—Mrs. Harriet F. Ryan, Mrs. Holland F. Garner, Eleanor, William C. Practiced at Tuscaloosa, Ala., 1886-1901, Mobile, as mem. Fitts & Leigh, 1901-11, Birmingham, 1911-14, as Harsh & Fitts; spl. asst. to atty. gen. of U.S., Nov. 1, 1914-Apr. 1917; asst. atty. gen. of U.S., 1917-19; mem. Mooney, Fitts & Rowe, New York, since 1919; spl. counsel R.F.C. since 1933. Atty. gen. of Ala. 2 terms, 1894-98; commr. of endowment, U. of Ala., 1898-1901; mem. Constl. Conv. of Ala., 1901; del. to Dem. Nat. Conv., Chicago, 1932. Democrat. Mem. Alpha Tau Omega. Episcopalian. Club: University (Washington). Home: 2320 Ashmead Pl. N.W., Washington, D.C.

FITTS, William Cochran, Jr., lawyer; b. Mobile, Ala., Mar. 7, 1905; s. William Cochran and Eleanor (Hewitt) F.; grad. Collegiate Sch., N.Y. City, 1923; A.B., Princeton, 1927; LL.B., Yale, 1929; m. Eleanor Langley Hyde, June 28, 1930; children—William Cochran, Holland, Harriet, Miriam, Marjorie, Robert. Admitted to Alabama bar, 1929, and has since practiced in Birmingham, Alabama; partner in the firm of Fitts & Fitts; atty. Tenn. Valley Authority, Knoxville, Tenn., 1934-44, asst. gen. solicitor, 1935-36, asst. gen. counsel, 1936, solicitor, 1937-39, gen. counsel and sec., 1939-44; private practice as member firm of Cates, Smith, Long & Fitts, Knoxville, Tenn., 1945; asso. with James Lawrence Fly, N.Y. City, since June 1945. Democrat. Episcopalian. Club: Cannon (Princeton). Home: 29 Greenhaven Rd., Rye, N.Y. Office: 30 Rockefeller Plaza, New York, N.Y.

FITTZ, Austin Hervey; b. Westborough, Massachusetts, Dec. 22, 1875; s. Herbert Rogene and Ellen Lavina (Underwood) F.; Ph.B., Brown U., 1900; LL.B., Harvard, 1906; m. Jean Boyd Sharp, June 26, 1907; children—Paul Herbert, Austin Hervey, Ronald Morton. Admitted to Mass. bar, 1906; prin. grammar sch., Keene, N.H., 1900-03; instr. in English, South Boston Evening High Sch., 1903-06; supt. schs., Troy, Fitzwilliam and Rindge, N.H., 1907-09, Norwood, Mass., 1909-19; dir. div. of finance, Babson Inst., Wellesley Hills, 1919-41; pres. Webber Coll., Babson Park, Fla., 1927-29; pres., sec. and trustee Am. Public Welfare Trust; dir. Rockwood Sprinkler Co. of Mass., Eagle Signal Corp.; pres., treasurer and trustee, Open Church Association. Mem. Sch. Com., Natick, Mass., 1921-27 (chmn. 1923-27). Mem. Phi Beta Kappa. Republican. Conglist. Home: Natick, Mass.

FITZ, Reginald, physician; b. Boston, Mass., Feb. 28, 1885; s. Reginald Heber and Elizabeth Loring (Clarke) F.; A.B., Harvard, 1906, M.D., 1909; hon. D.Sc., Western Reserve University, 1943; m. Phoebe Marion Wright, June 29, 1918; children—Phoebe Marion, Reginald Heber, Elizabeth Jean, William Richard Wright, Edith. House officer Mass. General Hosp., 1909-11; vol. asst. Johns Hopkins Hosp., 1911-13; house officer and asst. resident phys. Peter Bent Brigham Hosp., Boston, 1913-15, cons. physician since 1922; asst. resident phys. Rockefeller Hosp., New York, N.Y., 1915-17; associate in medicine and acting resident physician Massachusetts General Hospital, 1919-20, staff of Mayo Clinic, 1920-22; associate professor medicine Harvard Med. Sch., 1922-36, lecturer history of medicine since 1936; Wade prof. medicine, Boston U., 1936-40; dir. Evans Memorial, 1936-40; clin. asso. Thorndike Memorial Lab., Boston, since 1940; member board hon. consultants to Army Med. Library (Washington, D.C.); mem. Nat. Bd. Medical Examiners; chairman Mass. State Com. of Procurement and Assignment Service for Physicians, and consultant to Procurement and Assignment Service for Physicians, Dentists, and Veterinarians (Washington, D.C.); chairman med. advisory board No. 13, Selective Service, Boston; med. advisor Boston Met. Chapter Am. Red Cross. Served as capt. and maj. Med. Corps, U.S. Army, 1917-19. Trustee Perkins Inst. for Blind, Brookline Pub. Library, Wellesley Coll.; univ. marshal, Harvard. Mem. A.M.A. (mem. council med. edn. and hosps.), American College Physicians (board regents), American Board Internal Medicine (chmn.), New England Heart Assn., Mass. Med. Soc. (chmn. com. on med. edn. and diplomas, 1930-40; pres.-elect); Boston Tuberculosis Assn. (v.p.), Suffolk Dist. Med. Soc. (pres. 1938-40), Am. Assn. History Medicine, Med. Library Assn., Special Library Assn., Am. Acad. Arts and Sciences, Colonial Soc. of Mass. Clubs: Harvard, Tavern (Boston); Century Assn. (New York); Brookline Country. Mem. editorial bd. Archives of Internal Medicine. Home: 56 Walnut Pl., Brookline, Mass. Office: 319 Longwood Av., Boston, Mass.

FITZGERALD, Albert J., exec.; pres. United Electrical Radio and Machine Workers of America (New York). Address: 11 E. 51st St., New York 22, N.Y.*

FITZGERALD, Barry, actor; b. Dublin, Ireland, Mar. 1888; s. Adolphus William and Fanny Sophia (Shields) F. ed. Merchant Taylors' Sch., Dublin, Ireland, Skerry's Civil Service Coll., Dublin. Came to U.S., 1936. British civil servant, Bd. of Trade, 1911-29; actor, Abbey Theatre, Dublin, Ireland, 1916-36; played at the Abbey Theatre after civil service hours until 1929; resigned to devote full time to acting. Received Acad. Motion Picture award for supporting performance, 1944. Address: 1734 N. Gardner St., Los Angeles 46, Calif.*

FITZGERALD, Clifford Llewelyn, advertising; b. St. Louis, Mo., Oct. 10, 1903; grad. The Principia, St. Louis, Mo., 1923; student Dartmouth Coll., 1923-24; m. Isabel Hanway, Dec. 31, 1924; children—Shirley Hanway, Joan Hughes, Clifford Llewelyn. Began as advertising writer, 1924; founder Fitzgerald Advt. Agency, New Orleans, La., 1927; partner, vice pres. and mgr. Chicago office, Sherman K. Ellis & Co., 1937-41; vice pres. Blackett-Sample-Hummert, 1941-44, partner in reorganized firm, now Dancer-Fitzgerald-Sample, since Jan. 1944. Mem. Alpha Delta Phi, Dragon (Dartmouth). Clubs: Glenview (Golf, Illinois); Racquet, Attic, Chicago (Chicago). Home: 730 Sheridan Rd., Winnetka, Ill. Office: 221 N. La Salle St., Chicago, Ill.

FITZGERALD, Edmund, life insurance; b. Milwaukee, Wis., Mar. 1, 1895; s. William Edmund and Jessie Lennox (Blackburn) F.; Ph.B., Yale, 1916; m. Elizabeth Bacon, Oct. 26, 1921; children—Elizabeth, Edmund Bacon. Sec. Northwestern Malleable Iron Co., 1920-27, Combined Locks Paper Co., Appleton, 1928; v.p. Second Wis. Nat. Bank, 1928-30, Nat. Bank of Commerce, 1930-31, First Wisconsin National Bank, 1932-33; vice-president Northwestern Mutual Life Ins. Co. (all of Milwaukee) since 1933, also trustee since 1943. Director of Cutler Hammer, Inc., 1943. Attended 1st O.T.C., Ft. Sheridan, Illinois, May-August, 1917; commissioned 2d lt., F.A., U.S. Army, 1917, later 1st lt. and capt. Awarded certificate for distinctive civic service, Marquette U., 1932. Trustee Milwaukee Downer College; president board of directors Columbia Hospital. Member Phi Beta Kappa, Berzelius Society, Colony Club. Republican. Presbyterian. Clubs: Milwaukee, University, Milwaukee Country (Milwaukee); Mid-Day (Chicago). Home: 3150 E. Kenwood Blvd. Office: 720 E. Wisconsin Av., Milwaukee, Wis.

FITZGERALD, Harold Alvin, newspaper publisher; b. St. Johns, Mich., Aug. 3, 1896; s. Howard Harold and Zylpha Irene (Shaver) F.; A.B., U. of Mich., 1917; m. Elizabeth Millis, June 16, 1923; children—Howard Harold, II, Nancy Elizabeth, Richard Millis. With Pontiac (Mich.) Daily Press since 1919, as telegraph editor and business mgr. to 1930, editor and mgr., 1930-44, publisher since 1944; pres. Pontiac Press Co.; mem. Asso. Press (chmn. auditing com. 1942); ex-pres. Asso Press of Mich.; dir. Kingswood School (ex-pres.), Bloomfield Hills, Mich.; dir. Mich. Soc. for Crippled Children. Dir. Grand Trunk R.R. Mem. Mich. Constitutional Revision Commn., 1942. Trustee Cranbrook Foundation, Bloomfield Hills, Mich., Detroit-Huron-Clinton Parkway; vice-chairman Oakland County Civilian Defense. Served as 2d lt. Air Service, U.S. Army, 1917-18. Mem. Am. Soc. of Newspaper Editors, Alpha Delta Phi, Sigma Delta Chi. Episcopalian (former vestryman). Clubs: Rotary (past pres.); Bloomfield Hills Country (ex-pres.); Orchard Lake Country; Univ. of Mich. (Ann Arbor); Am. Legion. Contbr. to Saturday Evening Post, Am. Mag., etc. Home: 148 Ottawa Drive. Office: Daily Press Bldg., Pontiac, Mich.

FITZGERALD, James Anderson, educator; b. Wolf Creek, W.Va., Apr. 1, 1883; s. Thomas Henry and Mary Blanton (Anderson) F.; grad. Marshall Coll., Huntington, W.Va., 1897; A.B., Georgetown (Ky.) Coll., 1901; A.M., U. of Chicago, 1907, Ph.D., 1925; m. Clyde Aileen Doolittle, September 1, 1908 (died Jan. 12, 1942); 1 dau., Mary Josephine (Mrs. Byron E. Short). Began as instructor in mathematics, Marshall College, 1902-06, head of department history and economics, 1907-11; instructor in commerce and statistics, Carnegie Institute Tech., 1911-17; statistician, Bd. of Health, Toledo, O., summer 1917; asst., later asso. prof. business adminstrn., Toledo U., 1917-18; adj. and asso. prof. business adminstrn., U. of Tex., 1918-21; asst. prof. business adminstrn. and prof. economics, Ohio State U., 1921-25; prof. business adminstrn., U. of Tex., since 1925, also dean of Sch. of Business Adminstrn. since 1926; treas. Tex. Student Publications, Inc., 1928-39. Mem. exec. com. Conf. of State Univ. Schools of Business, 1938-40. Trustee Am. Inst. for Property and Liability Underwriters, Inc., 1942-46; director, Group Hospital Service, Inc., since 1943; dir. Group Med. and Surgical Service since 1945. Mem. American Association University Teachers of Insurance (member executive committee 1940-43), Am. Econ. Assn., Southwestern Polit. and Social Science Assn. (chmn. program com. 1929), Am. Assn. Collegiate Schs. of Business (sec.-treas. 1930-35; chmn. com. on membership standards, 1936-38; pres. 1939-40), Business Research Council (National), Economists' Nat. Com. on Monetary Policy, Alpha Kappa Psi, Lambda Chi Alpha, Beta Gamma Sigma (mem. nat. exec. com., 1930-39; grand pres. 1933-36); pres. Baptist Y.P.U. of W.Va., 1907-11; pres. Tex. Commercial Teachers Assn., 1934-35; general chmn. Texas Personnel Conference, 1943-45. Democrat. Baptist. Clubs: Rotary (pres. 1933-34), Town and Gown, University. Author: Making Use of a Bank, 1923. Consulting editor American Business Practice, 1931. Contbr. to tech. publs. Home: 502 E. 32d St., Austin (21), Tex.

FITZGERALD, James Leo, educator; b. Ilion, N.Y., Feb. 18, 1891; s. William and Mary (Kelly) F.; A.B. Union Coll., 1915, M.A., Fordham Univ., 1924; grad. work, U. of Va., Sch. of Edn., 1916, N.Y. State Teachers Coll., 1920-21, Columbia U., Sch. of Business, 1928-32, N.Y. Univ., Sch. of Edn., 1938-39, Fordham University, School of Economics, 1939-41; Ph.D., Fordham University, 1945; m. Margaret Louise Hope, September 3, 1917; children—Mary Eileen, Elizabeth Ann. High school instructor, Martinsburg, W.Va., 1915-17, Schenectady, N.Y., 1917-20; head of commercial dept., Leominster, Mass., 1920-22; chmn. of commercial dept., Bloomfield, N.J., 1922-26; instr. in econ., Manhattan Coll., 1926-27, organized Sch. of Business, 1927, dean and prof. economics since 1927, dir. of summer sch. since 1932; prof. of banking, Am. Inst. of Banking, Westchester County Chapter, since 1936, dean since 1938, ednl. dir. since 1940, mem. board of govs. since 1940; visiting prof. of economics, Coll. of City of N.Y., 1940. Mem. Am. Economic Assn., Am. Acad. Polit. and Social Sciences, Acad. Polit. Science, Eastern Assn. of Deans and Advisors of Men, Am. Management Assn., Nat. Cath. Welfare Conf., National Cath. Edn. Assn., mem. board of directors, La Liga de Accion Bolivariana, 1944; mem. K. of C. (4th degree), Order of Alhambra, Propeller Club of U.S. Home: 12 Madeleine Parkway, Yonkers, N.Y. Office: Manhattan College, Spuyten Duyvil Parkway, New York, N.Y.

FITZGERALD, John Cushing, prof. law; b. Boston, Mass., Mar. 10, 1903; s. Michael Edward and Mary (Brassil) F.; A.B., Boston Coll., 1925; LL.B., Harvard, 1928; m. Mildred Collins, Aug. 29, 1929; children—John Cushing, Ann, Sarah. Began practice of law at Boston, 1928; prof. law, Loyola U., since 1929, dean Law Sch., since 1937, on leave of absence since June 1942; chmn. vested property claims com., Office of Alien Property Custodian. Mem. Am., Mass., Ill. State and Chicago bar assns., Delta Theta Pi. Democrat. Mem. K.C. Home: 1038 Loyola Av., Chicago, Ill.

FITZ-GERALD, John Driscoll, II, univ. prof.; b. Newark, N.J., May 2, 1873; s. Aaron Ogden and Harriet Minerva (Haines) F.-G.; A.B., Columbia, 1895, scholar and fellow Romance langs., 1895-96, 1897-98, Ph.D., 1906; Litt.D. from Syracuse U., 1920; student Romance philology, 1896-97, and 1900-02, U. of Leipzig, Berlin, Paris, and Madrid; Élève titulaire, 1897, Élève diplômé, 1902, de l'École Pratique des Hautes Études (Sect. des Sciences Historiques et Philologiques), U. of Paris; Diploma Honor, Academia Mexicana; m. Leora Almita Hartpence, May 16, 1900; children—Nesta, Gerald Hartpance, Linda. Asst. in Romance langs. and lits., 1898-1902, tutor, 1902-07, instr., 1907-09, Columbia; asst. prof. Romance langs. and lits., 1909-15, prof. of Spanish, 1915-25, prof. Romance philology, 1925-29, U. of Ill.; prof. Romance philology and head of dept. Spanish, University of

Arizona, 1929-43; prof. Romance Philology since 1943. Visiting prof. U. of Madrid, Spain, 1922-23; visiting prof. Nat. U. of Mexico, 1936, univs. of Puerto Rico, Santo Domingo and Habana, 1941. Good Will Lecturer in Mexico City (Acad. Mexicana, Biblioteca Benjamin Franklin and Colegio Americano), 1944. Awarded Columbia University medal for excellence, 1931; Knight Comdr., with plaque, Royal Order of Isabella the Catholic. Mem. Modern Lang. Assn. America, Hispanic Soc. America, S.R. (apptd. sec. Ariz. Soc., 1942; awarded Veteran Member medal, 1943), Phi Beta Kappa Fraternity (pres. Arizona Alpha 1940-41); elected founding mem. Phi Beta Kappa Assos., 1942; corr. mem. Reales Academias Española de la Lengua, de la Historia de Madrid, de Buenas Letras de Barcelona, de Ciencias, Bellas Letras y Nobles Artes de Córdoba, Sevillana de Buenas Letras, Gallega, de Bellas Artes y Ciencias Históricas de Toledo, Hispano-Americana de Ciencias y Artes de Cadiz, and Academias de Bellas Artes de Valladolid, de Bellas Artes de San Luis de Zaragoza, Nacional de Artes y Letras de Cuba, Dominicana de la Historia, and Colombiana, and hon. mem. Academia Chilena; Ateneo Puerto Riqueño and Ateneo Dominicano. Steward of the Central Methodist Church, Newark, N.J., since 1913, First Methodist Ch. Tucson, Ariz. since 1932; chmn. bd. mgrs. Wesley Foundation, Tucson, since 1933. Delegate to South America for Am. Assn. for Internat. Conciliation, 1914. Asst. sec. 2d Pan-Am. Scientific Congress, 1915-16. Pres. Am. Assn. Teachers Spanish, 1921-23; pres. Nat. Fed. Modern Lang. Teachers, 1924-26; pres. Modern Lang. Teachers of Central West and South, 1929-30. Del. of Nat. Fedn. Modern Lang. Teachers to congresses of Fed. Internat. des Profs. de Langues Vivantes (Bruxelles), and World Fed. of Edn. Assns. (Oxford), 1935; del. of Nat. Edn. Assn. to VII World Conf. of World Fed. of Edn. Assns. (Tokyo), 1937; del. Nat. Fedn. Modern Lang. Teachers and N.E.A. to VIII World Conf. of World Fed. Edn. Assns., Rio de Janeiro, 1939; del. Acad. Chilena and Acad. Dominicana de la Historia, to 8th Pan-Am. Scientific Congress (Washington), 1940; del. Inter-American Bibliog. and Library Association (Washington), 1941; national honorary pres. of Span. (national honor fraternity), Sigma Delta Pi. Associate editor of Romanic Rev.; Cons. editor of Hispania; member Internat. advisory editorial bd. of Inter-America; editor of Hispanic Series; editor dept. of Hispanic subjects to New Internat. Encyclopedia. Editor: La Vida de Santo Domingo de Silos, par Gonzalo de Berceo, 1904; Lope de Vega—Novelas a la Señora Marcia Leonarda (with Leora A. F.-G.), 1913. Author: Versification of the Cuaderna Via as found in Berceo's Vida de Santo Domingo de Silos, 1905; Rambles in Spain, 1910; Apuntes Sobre Literatura Americana, 1924; Relaciones Hispano-Americanas, 1925; Historia de la Universidad de Arizona, 1942. Translator (with Thacher Howland Guild); A New Drama, by Manuel Tamayo y Baus, 1915. Home: 708 W. Nevada, Urbana, Ill. Address: Tucson, Ariz.

FITZGERALD, John Francis, ex-mayor; b. Boston, Mass., Feb. 11, 1863; s. Thomas and Rosanna F.; ed. in Eliot Grammar and Boston Latin schs., and short course in Harvard; LL.D., U. of Notre Dame, 1915; m. Josephine Mary Hannon, Sept. 18, 1889. Mem. Boston Common Council, 1892; Mass. Senate, 1893-94; mem. 54th to 56th Congresses (1895-1901); mayor of Boston, 1906-07, and Jan. 1910-Jan. 1914; mem. Boston Port Authority, 1934. Dem. candidate for U.S. Senate, 1916, for gov., 1922; pres. Mass. Electoral Coll., 1933; pres. Electoral College, 1944. Home: Hotel Bellevue, Boston, Mass.

FITZGERALD, John H., clergyman; sec. House of Bishops, Protestant Episcopal Ch. Address: 7301 Ridge Blvd., Brooklyn, N.Y.*

FITZGERALD, John Joseph, lawyer, judge; b. Brooklyn, Mar. 10, 1872; s. Patrick P. and Catharine T. (McMahon) F.; A.B., Manhattan Coll., 1891, A.M., 1893; studied New York Law Sch.; LL.B., cum laude, regents U. State of N.Y., 1893; LL.D., Manhattan Coll. and St. John's Coll.; m. Kathleen L. Ferris, 1901; children—Justin S., John J., Kathleen L., Paul J., Edmund J., Muriel M., Gerard. Admitted to bar, 1893, and since in practice at New York. Mem. 56th and 57th Congresses (1899-1908), 2d N.Y. Dist., and 58th to 64th Congresses (1903-17), 7th Dist.; resigned from Congress, Dec. 31, 1917, to resume practice at N.Y. City; sr. mem. firm Fitzgerald, Stapleton & Mahon; became counsel to Bd. of Transportation, N.Y. City, Jan. 1, 1930; apptd. judge, Kings County, Feb. 16, 1932, for term ending 1936, elected, Nov. 1932, for 14 yr. term; retired and resumed pvt. practice of law, Jan. 1, 1943. Del. Dem. Nat. Conv., 8 times since 1900. Trustee Manhattan Coll. Home: 881 Ocean Av. Address: 32 Court St., Brooklyn, N.Y.

FITZGERALD, John Morton, vice chmn. Eastern R.R. Pres. Conf. Com. on Pub. Relations; b. Phila., Pa., Apr. 26, 1877; s. Samuel William and Laura Neff (Morton) F.; ed. pub. schs., Phila., LL.D., U. of Pittsburgh, 1931; m. Eleanor Milson, Feb. 5, 1902; 1 son, Herbert Morton. Began as rodman Phila., Harrisburg & Pittsburgh Ry., 1891; engring. dept. Columbus, Sandusky & Hocking R.R., 1893; since then successively engring. construction, maintenance and operating dept., Choctaw, Okla. & Gulf R.R., asst. gen. mgr. Va. and Southwestern Ry.; v.p. Pittsburgh Terminal R.R. & Coal Co., pres. Davis Coal & Coke Co., v.p. and pres. Western Md. Ry. Co., vice chmn. Eastern R.R. Pres. Conf. Com. on Pub. Relations. Chmn. bd. Asso. Traffic Clubs of America; dir. Greater N.Y. Safety Council. Mem. Engrs. Soc. Western Pa., Am. Soc. Polit. and Social Science, The Economic Club of New York, American Institute Mining and Metall. Engineers, Academy Polit. Science, Newcomen Soc. of England, Tau Kappa Epsilon, Omicron Delta Kappa, Sigma Tau, Beta Gamma Sigma, Delta Mu Delta, Alpha Kappa Psi, hon. mem. Transportation Society University of Pennsylvania, Finance Forum New York University, Alpha Lambda Sigma, Temple University, United Assns. of Railroad Vets. Republican. Episcopalian. Mason. Clubs: Union League, Bankers (N.Y. City), The Chicago Club (Chicago), University, Duquesne (Pittsburgh); Traffic Clubs of N.Y. City, St. Louis, Chicago, Reading, Lehigh Valley. Home: 125 E. 50th St., New York 22. Office: 143 Liberty St., New York 6, N.Y.

FITZGERALD, Joseph D., dean Coll. of the Holy Cross. mem. Society of Jesus; ordained priest, R.C. church. Address: Fenwick Hall, Worcester, Mass.*

FITZGERALD, Lloyd Edward, dean; b. Superior, Wis., May 25, 1904; s. James A. and Helen C. (Matchefts) F.; B. Edn., Superior State Teachers Coll., 1927; A.M., State U. of Ia., 1930; Ph.D., U. of Ill., 1938; m. Elizabeth A. McBride, Nov. 7, 1936; children—James Patrick, John Edward and Gerald Dennis (twins). Accountant, Great Northern Ry., Duluth, Minn., 1925-26; asst. dept. of economics, U. of Ill., 1930-35; prof. and dir. dept. of economics, U. of Detroit, since 1935, dean Coll. of Commerce and Finance since 1935. Mem. Am. Econ. Assn., Catholic Econ. Assn. (treas.), Mich. Acad. Arts, Letters and Sciences, Delta Sigma Pi, Delta Theta, Roman Catholic. Club: Economic of Detroit (dir.). Home: 18655 San Juan Drive, Detroit, Mich.

FITZGERALD, Michael Edward, supt. schools; b. Rockland, Mass., Nov. 22, 1863; s. John Cushing and Mary Collins (Donovan) F.; student State Normal Sch., Bridgewater, Mass.; A.B., Boston Coll., 1913, LL.D., 1927, also M.A. and Ph.Lic.; m. Mary Elizabeth Brassill, Aug. 24, 1892; children—Pierce Edward Brassill (dec.), Gerald Cushing, Robert Brassill, Walter Adams, John Cushing, Pierce Joseph, Edward Norton Drum, Leon Carew. Admitted to Mass. bar, 1900; teacher and edhl. exec. since 1886; supt. schs., Cambridge, Mass., since 1912. Resigned on Jan. 15, 1945, in the 33d year of his service. Catholic. K.C., Elk. Clubs: Cambridge, Rotary, Kappa Beta Phi (Bridgewater). Home: South Weymouth, Mass.

FITZGERALD, Nugent Edmund, coll. dean; b. Gerald, Mo., Apr. 18, 1891; s. William Pierce and Lizzie Elizabeth (Henneke) F.; B.Pd., State Teachers Coll., Cape Girardeau, Mo., 1912; B.S. in Edn., U. of Mo., 1915; B.S. in Agr., 1917; M.S. in Rural Edn., Cornell U., 1926; student Columbia U., summer 1930, Ohio State U., summers 1931-38; m. Julia Richardson, Oct. 10, 1918. Teacher, rural school, 1909-10; then teacher, history and English, High School, Potosi; also prin.; instr. in agr. State Teachers' Coll., Springfield, Mo., summers 1915 and 17; instr. agr. for teachers, U. of Tex., 1915-18; asso. prof. agrl. edn., Tex. Agrl. and Mech. Coll., 1918-19; prof. and head, dept. of agrl. edn., U. of Tenn., since 1919, dean, Coll. of Edn., since 1943. Served as 2d lt., Field Arty., World War I. Mem. Nat. Soc. for Study of Edn., Soc. for Advancement of Edn., N.E.A., Am. Vocational Assn., Phi Kappa Phi, Phi Delta Kappa, Alpha Tau Alpha, Acacia, Mason. Author: Farm Practice Accounts (with D. M. Clements), 1931. Editor for Agrl. Edn. Sect., Vocational Edn. Mag., 1923-25; editor for Agricultural Edn., Am. Vocational Assn. Journal, 1938-42. Home: 2013 W. Cumberland, Knoxville, Tenn.

FITZGERALD, Robert Stuart, writer; b. Geneva, N.Y., Oct. 12, 1910; s. Robert Emmet and Anne Montague (Stuart) F.; student Springfield (Ill.) high school, 1924-28; Choate Sch., 1928-29; A.B., Harvard, 1933; student Trinity Coll., Cambridge, England, 1931-32; m. Eleanor Green, Dec. 24, 1935. Reporter N.Y. Herald Tribune, 1933-35; staff writer Time Mag., 1936-43. Commd. lt. (j.g.), U.S. Naval Reserve, May 1943; promoted lt. Sept. 1944. Club: Harvard (New York). Author: Ten Introductions (with poems of nine others), 1935; Poems, 1935; Euripides' Alcestis, An English Version (with Dudley Fitts), 1936; Sophocles' Antigone. An English Version (with Dudley Fitts), 1939; Sophocles' Oedipus at Colonus, An English Version, 1941; A Wreath for the Sea, 1943. Office: care Time, Inc., Time & Life Bldg., New York, N.Y.

FITZGERALD, Roy Gerald, ex-congressman; b. Watertown, N.Y., Aug. 25, 1875; s. M. G. and Cornelia M. (Avery) F.; ed. high sch., Dayton, O., and coll. courses in economics and modern langs.; m. Caroline L. Wetecamp, Sept. 5, 1900 (died September 10, 1935); children—Mrs. Ruth Hume, Dorothy L., Skinner, Roy G.; m. 2d, Alverda J. Trifs, June 22, 1943. Began practice of law, 1896; director Merchants National Bank & Trust Co. Enlisted in United States Army, August 27, 1917; commissioned captain infantry, November 27, 1917; went to France, June 11, 1918; comd. Hdqrs. Co., 329th Inf.; hon. discharged Aug. 29, 1919; commd. lt. col. Inf. R.C. Mem. 67th to 71st Congresses (1921-31), 3d Ohio Dist.; chmn. com. on the Revision of the Laws; reported Code of Laws of the United States 1926; author of cumulative codification system for statutory law of U.S. and D.C. Del. to Conf. Interparliamentary Union, Paris, 1927, Berlin, 1928, Geneva, 1929, London, 1930, on methods of codifying internat. law. Trustee (pres. bd.) Dayton Public Library, Dayton Law Library Assn.; mem. U.S. Yorktown Sesquicentennial Commn. Chmn. Red Cross. Mem. Am. Bar Assn., Ohio State Bar Assn., Dayton Bar Assn., Federal Dist. Bar Assn. (pres.), Dayton Lawyers Club, S.A.R., Hist. Soc. (pres.), Nat. Aeronautics Assn. Republican. Episcopalian. Mason (32°), Odd Fellow. Clubs: Army and Navy (Washington, D.C.); Dayton Bicycle, Dayton Chess, Nomad. Home: 117 Forest Av. Office: U.B. Bldg., Dayton, O.

FITZGERALD, Rufus Henry, educator; b. Pelham, N.C., Nov. 22, 1890; s. James Obadiah and Mary Reese (Shelton) F.; B.A., Guilford (N.C.) College, 1911; M.A., U. of Tennessee, 1919; LL.D., University of Pennsylvania, 1943; m. Damie Mildred Cornell, June 11, 1914; children—Helen Cornell (Mrs. Charles H. Rannells, Jr.), Damie Mildred (Mrs. Robert W. Brownlee). General sec. Y.M.C.A., Miss. Agrl. and Mech. Coll., 1911-12, U. of Tenn., 1912-16; athletic coach and dir., U. of Tenn., 1917-19; gen. sec. Y.M.C.A., U. of Ia., 1919-23, dir. Ia. Memorial Union Corp. of State U. of Ia., 1923-38; dir. student service, 1925-38; dir. and prof. Sch. of Fine Arts, head dept. history and appreciation of fine arts, State U. of Iowa, 1929-38; provost U. of Pittsburgh, 1938-42, vice-chancellor, 1942-45, chancellor since July 1, 1945. Trustee Iowa Sch. of Religion; chmn. commn. on the Arts, Assn. of Am. Colls.; mem. exec. bd. Assn. Sch. and Coll. Placement; mem. bd. dirs. Art Soc. of Pittsburgh, mem. bd. dirs. Y.M.C.A. of Pittsburgh. Mem. Sigma Chi, Phi Kappa Phi (hon.), Omicron Delta Kappa. Presbyterian. Clubs: Rotary, University (Pittsburgh); University Faculty, Duquesne, Long Vue Country. Home: 4303 Parkman Av. Address: University of Pittsburgh, Pittsburgh, Pa.

FITZGERALD, Shepler Ward, army officer; b. Burden, Kan., Nov. 11, 1884; s. William T. and Emma Belle (Frye) F.; LL.B., George Washington U., 1907; grad. Army Industrial Coll., 1925, Air Corps Tactical Sch., 1931, Army War Coll., 1932; rated command pilot, combat observer, tech. observer; m. Adeline Kellogg, Dec. 8, 1915; 1 son, Shepler Ward (Army Air Force). Commd. 2d lt., Dec. 20, 1911, and advanced through the grades to brig. gen., Apr. 1942; commdg. gen. Tech. Sch., Army Air Forces, Madison, Wis. Sigma Chi. Mason. Club: Army and Navy (Washington, D.C.). Address: Technical School, Army Air Forces, Madison, Wis.*

FITZ GERALD, Susan Walker (Mrs. R. Y. Fitz Gerald); May 9, 1871-Jan. 20, 1943. See Vol. 21 (1940-41).

FITZGERALD, Thomas, street ry. exec.; b. Baltimore, Md., May 30, 1878; s. Thomas and Fanny (Kettlewell) F.; A.B., Johns Hopkins, 1898; m. Laura Unger, Dec. 5, 1899; children—Elizabeth K. (Mrs. Francis P. Browning, dec.), Thomas, Frances K. (Mrs. Lynford A. Keating). General supt. Norfolk, Portsmouth & Newport News Co., 1902-03; gen. mgr. Lexington Ry. Co., 1903-05; purchasing agent and asst. to v.p. Cincinnati Traction Co., 1905-07; asst. gen. mgr. same and Ohio Traction Co., 1907-13, gen. mgr. both cos., 1913-17; cons. electric ry. engr., Pittsburgh, Pa., 1920-24; gen. mgr. Pittsburgh Rys. Co., 1924-25, v.p. Pittsburgh Rys. Co. and Pittsburgh Motor Coach Co., also dir. 37 subsidiaries, 1925-38; trustee and gen. mgr. Pittsburgh Rys. Co. and Pittsburgh Motor Coach Co. since 1938. Maj., inf., U.S. Reserve, 1917; maj. inf., U.S. Army, 1918, lt. col., 1918-19. Mem. Am. Transit Assn., Soc. Am. Mil. Engrs., Engring. Soc. Western Pa., Vets. of Foreign Wars, Am. Legion, Kappa Alpha. Mason (K.T., Shriner). Clubs: Duquesne, University, Traffic, Railway, Fellows, Rotary. Home: 5218 5th Av. Office: 435 6th Av., Pittsburgh, Pa.

FITZGERALD, Thomas Edward, lawyer, newspaper pub.; May 10, 1879-July 25, 1944. See Vol. 21 (1940-41).

FITZGERALD, Thomas J., statistician. See Vol. 23 (1944-45).

FITZGERALD, Walter James, clergyman, educator; b. Peola, Garfield County, Wash., Nov. 17, 1883; s. Patrick Sarsfield and Johanna Frances (Kirk) F.; normal course, Los Gatos, Calif., 1906; B.A., Gonzaga U., 1910; M.A., 1912; studied theology, Immaculate Conception Coll., Montreal, Can., 1915-19, ascetic theology, Los Gatos, 1920-21. Joined Soc. of Jesus (Jesuits), 1902; ordained priest R.C. Ch., 1918; prof. ancient classics, Seattle (Wash.) Coll., 1906-09, prof. classics, English, history, Gonzaga U., 1912-15, 1919-20, pres. Corp. Gonzaga U., 1921-27; pres. Jesuit Sem., Manresa Hall, Port Townsend, Wash., 1927-29; pres. Seattle Coll., 1929-30; vice provincial Rocky Mountain Region of Soc. of Jesus (Jesuits), 1931; provincial superior of Jesuit Province of Ore., 1932-38; consecrated coadjutor bishop of Alaska, Feb. 24, 1939. Address: Bishop's Residence, Fairbanks, Alaska.

FITZGERALD, William Joseph, lawyer; b. Brooklyn, N.Y., Nov. 19, 1877; s. Daniel H. and Margaret J. (Kelly) F.; student St. Thomas' Coll.,

(now U. of Scranton), 1892-94, Holy Cross Coll., 1894-96; A.B., Georgetown U., 1898; m. Clare P. McGrath, Nov. 9, 1916. Prin. pub. sch., Scranton, Pa., 1898-1902; admitted to Lackawanna County (Pa.) bar, 1902; and since in practice at Scranton; partner Fitzgerald & Kelly, Scranton. Mem. American Bar Association, Pa. Bar Assn. (president, 1932-33), Lackawanna Bar Assn. (pres., 1928-32). Catholic. Club: Scranton Country (Clarks Summit, Pa.). Author articles on legal subjects. Home: 1617 Madison Av., Dunmore, Pa. Office: 600 Scranton Life Bldg., Scranton, Pa.

FITZGERALD, William Joseph, ex-congressman; b. Norwich, Conn., Mar. 2, 1887; s. Richard and Ellen (McCarthy) F.; ed. St. Patrick's Parochial Grammar Sch.; m. Kathryn Welch, Nov. 12, 1918; 1 dau., Mary Alice. Molder and foundry supt., 1904-30; mem. Conn. State Senate, 1931-35; deputy labor commr., 1931-36; mayor City of Norwich, Conn., 1940-41; mem. 75th and 77th Congresses (1937-39 and 1941-43), 2d Conn. Dist. Pres. Norwich Recreation Commn., 18 yrs. Democrat. Catholic. Elk, Eagle, K.C., Grange. Home: 64 Union St., Norwich, Conn.

FITZGIBBON, Gerald Henry, dean, regent, Creighton Univ.; b. Sioux City, Ia., Apr. 29, 1900; s. Maurice and Grace (Dillon) F.; student, Creighton Univ., 1918-20, St. Stanislaus Seminary, 1920-24, A.B., St. Louis Univ., 1925, A.M., 1926, S.T.L., 1934. Entered Society of Jesus, 1920; ordained priest Roman Catholic Ch., 1933; instr. Colegio de San Juan, Belize, British Honduras, 1927-30; instr. in Religion and Philosophy, St. Louis Univ., 1935-37, dean, Coll. of Arts and Sciences since 1937; regent, Coll. of Commerce, Creighton Univ., since 1937. Mem. Jesuit Ednl. Assn., Nat. Vocational Guidance Assn., Omaha Youth Guidance Council. Address: Creighton Univ., 25th and California St., Omaha 2, Neb.

FITZGIBBON, John Harold; physician; b. Portland, Ore., Jan. 26, 1894; s. Edward H. and Theresa (Rodgers) F.; A.B., U. of Oregon, 1917, M.D., Rush Med. Coll., 1920; m. Elizabeth Smith, June 17, 1921; children—John Harold, Mary Elizabeth, Edward Leslie, Elizabeth Jean. Interne, Presbyterian Hosp., Chicago, 1920-21; private practice of medicine since 1922; asst. clin. prof. medicine, U. of Ore. Med. Sch.; mem. staff, St. Vincent's Hosp., and Multnomah County Hosp. (both Portland) since 1922; cons. gastro-enterologist, U.S. Veterans Adminstrn. Board of Trustees, Nat. Physicians Com. for Extension of Med. Service. Fellow Am. Coll. Physicians. Mem. Am. Med. Assn. (chmn. council med. service and pub. relations, 1944-45), Am. Gastro-enterol. Assn., Internat. Soc. Gastro-enterology, North Pacific Soc. Internal Medicine, Pacific Interurban Clin. Club, Oreg. State and Multnomah County med. socs., Portland Acad. of Medicine, Am. Gastroscopic Club, Beta Theta Pi, Nu Sigma Nu, Sigma Xi. Clubs: University, Waverley. Home: Route 11, Box 17 (Zone 2). Office: 812 S.W. Washington St., Portland, Ore.

FITZGIBBONS, Gerald Aloysius, educator; b. Detroit, Mich., July 8, 1888; s. Patrick and Catherine (Barrett) F.; B.A., U. of Detroit, 1909; M.A., St. Louis U., 1918. Joined Soc. of Jesus (Jesuits), 1908; ordained priest R.C. Ch., 1923; instr. in history and English, Creighton U., Omaha, Neb., 1913-15, St. Mary's (Kan.) Coll., 1918-20, Loyola U., Chicago, 1926-27; dir. and asso. editor "The Queen's Work," St. Louis, 1927-31; pres. St. John's U., Toledo, 1931-36; became provincial Chicago Province of the Soc. of Jesus, Sept. 1936; dir. Jesuit Seminary Assn., 1937-39; pastor Bellarmine Chapel, Cincinnati, since 1939. Address: Bellarmine Chapel, Cincinnati, O.

FITZ HUGH, Alexander, wholesale merchant; b. Fredericksburg, Va., July 15, 1876; s. William Henry and Mary Ann (Harrison) F. H.; student Episcopal High Sch., Alexandria, Va., 1891-94, U. of Va., 1894-95; m. Lena Lea, Oct. 19, 1904; 1 dau., Jeanie L. Pres. P. P. Williams Co., Hill City Flour Co., Magnolia Fertilizer Co., all Vicksburg, Miss.; dir. Merchants Nat. Bank, Vicksburg; dir. New Orleans branch Fed. Reserve Bank of Atlanta, Ga. Served as major Q.M. Corps, U.S. Army, 1917-19; lt. col. Reserve Corps, 1919-33. Mem. Phi Kappa Psi. Home: 1403 Baum St. Office: Levee, Vicksburg, Miss.*

FITZHUGH, Percy Keese (pseudonym Hugh Lloyd), author; b. Brooklyn, N.Y., Sept. 7, 1876; s. William Wyvill and Mary (Keese) F.; educated public schools and at the Pratt Institute, Brooklyn; m. Harriet Lloyd LePorte, July 13, 1900; children—Lawrence Stetson, Millicent Alden (dec.). Author: The Golden Rod Story-Book, 1906; The Colonial Series (6 vols.), 1907; The Story of a Fight, 1907; The Galleon Treasure, 1908; King Time, 1908; Along the Mohawk Trail, 1912; For Uncle Sam, Boss, 1913; In the Path of La Salle, 1914; Tom Slade, Boy Scout of the Moving Pictures, 1915; Uncle Sam's Outdoor Magic, 1916; Tom Slade at Temple Camp, 1916; Tom Slade on the River, 1917; The Boys' Book of Scouts, 1917; The History of the United States from Appomattox to Germany, 1918; Tom Slade with the Colors, 1918; Tom Slade with the Boys Over There, 1918; Tom Slade on a Transport, 1918; Tom Slade, Motorcycle Dispatch Bearer, 1918; Tom Slade with the Flying Corps, 1919; Roy Blakeley, Scout, series (5 vols.), 1918; The Winning of the Golden Cross, 1920; Bobby Cullen on the Mississippi, 1920; Tom Slade Back Home, 1920; Tom Slade, Scout Master, 1920; Tom Slade, Scout Hero; Tom Slade on Mystery Trail; Roy Blakeley's Motor Caravan; Roy Blakeley—Lost, Strayed or Stolen; Tom Slade at Black Lake, 1921; Roy Blakeley at the Haunted Camp; Roy Blakeley's Bee Line Hike; Roy Blakeley's Funny Bone Hike; Pee-wee Harris, 1922; Pee-wee Harris on the Trail, 1922; Pee-wee Harris in Camp, 1922; Pee-wee Harris in Luck, 1922; Pee-wee Harris Adrift, 1922; Tom Slade's Double Dare, 1923; Pee-wee Harris, F.O.B. Bridgeboro, 1923; Tom Slade on Overlook Mountain, 1924; Pee-wee Harris, Clean-up Worker, 1924; Roy Blakeley on the Tangled Trail, 1924; Westy Martin, 1924; Westy Martin in the Yellowstone, 1924; Tom Slade at Bear Mountain, 1924; Pee-wee Harris As Good As His Word, 1925; Roy Blakeley On the Mohawk Trail, 1925; Westy Martin in the Rockies, 1925; Tom Slade Forest Ranger, 1926; Roy Blakeley's Elastic Hike, 1926; Pee-wee Harris Mayor for a Day, 1926; Tom Slade in the North Woods, 1927; Roy Blakeley's Roundabout Hike, 1927; Pee-wee Harris and the Sunken Treasure, 1927; Hervey Willetts, 1927; Tom Slade at Shadow Isle, 1928; Pee-wee Harris on the Briny Deep, 1928; Roy Blakeley's Happy-go-lucky Hike, 1928; Westy Martin in the Purple Sage, 1928; Skinny McCord, 1928; Tom Slade in Haunted Cavern, 1929; Roy Blakeley's Go As You Please Hike, 1929; Pee-wee Harris in Darkest Africa, 1929; Westy Martin on Old Indian Trail, 1929; Wigwag Weigand, 1929; Spiffy Henshaw, 1929; Westy Martin in the Sierras, The Parachute Jumper, Pee-wee Turns Detective, Roy Blakeley up in the Air, Mark Gilmore—all 1930; The Hermit of Gordon's Creek, Kidnaped in the Jungle, The Copperhead Trail Mystery, The Mysterious Arab, The Smuggler's Secret—all 1931; Out West with Westy Martin, 1933; Adventures of Holman Barcley, 1934; Skippy Dare Stories, 3 vols., 1935; The Concise Biographical Dictionary, 1935. Editor Every Girl's Library (10 vols.), 1909. Co-editor Lossing's History of the United States. Contbr. to mags. Home: Oradell, N.J. Address: care Grosset & Dunlap, Publishers, New York, N.Y.

FITZMAURICE, Edmond J., bishop; b. Tarbert, County Kerry, Ireland, June 24, 1881; s. William and Joan (Costello) F.; student St. Brendan's Coll., Killarney, Ireland, Coll. St. Trond, Belgium; grad. North Am. Coll., Rome, Italy, 1904. Came to U.S., 1904, naturalized, 1910. Ordained priest, R.C. Ch., 1904; asst. rector Annunciation Ch., Philadelphia, Pa., 1904-06; prof. theology, St. Charles' Sem., Overbrook, Phila., 1906-14; chancellor Archdiocese of Phila., 1914-20; rector St. Charles' Sem., 1920-25; bishop of Diocese of Wilmington, Del., since 1925. Home: 1301 Delaware Av., Wilmington, Del.*

FITZMAURICE, James M., army officer; b. Ohio, Aug. 23, 1900; B.S., U.S. Mil. Acad., 1923; grad. Air Service Primary Flying Sch., 1924, Advanced Flying Sch., attack course, 1924, Tech. Sch., photographic course, 1925, Air Corps Tactical Sch., 1939. Commd. 2d lt., U.S. Army, 1923, and advanced through the grades to brig. gen., 1944. Decorated Air Medal. Address: care The Adjutant General's Office, War Department, Washington 25, D.C.*

FITZPATRICK, Aloysius Mark, clergyman. See Vol. 23 (1944-45).*

FITZPATRICK, Daniel Robert, cartoonist; b. Superior, Wis., Mar. 5, 1891; s. Patrick and Delia Ann (Clark) F.; ed. high sch. Superior and Art Inst. Chicago; m. Lee Anna Dressen, May 24, 1913. Began on Evening News, Chicago, 1911; cartoonist St. Louis Post-Dispatch since 1913. Winner John Frederick Lewis prize for caricature, Pa. Acad. Fine Arts, 1924; Pulitzer cartoon prize, 1926. Contbr. cartoons Collier's Weekly. Home: 501 Clara Av., St. Louis, Mo.

FITZPATRICK, Edward Augustus, coll. pres.; b. N.Y. City, Aug. 29, 1884; s. Thomas and Ellen (Radley) F.; N.Y. City Training Sch. for Teachers; B.S., Columbia, 1906, M.A., 1907, Ph.D., 1911; LL.D., Loyola University (Chicago, Ill.), 1929; Litt.D., St. Louis University, 1933; L.H.D., Loyola University (New Orleans, La.), 1939; m. Lillian V. Taylor, July 15, 1913; children—Edward (dec.), Robert, Francis, Richard, Marjorie Jean (dec.). Teacher public schools, N.Y. City, 1903-08, High School of Commerce, 1908-12; became connected with N.Y. Training Sch. for Pub. Service, and assigned to Wis. State Bd. of Pub. Affairs, for ednl. investigations, 1912-13; exec. sec. Com. on Practical Training for Pub. Service, and dir. Soc. for Promotion of Training for Pub. Service, 1913-17; maj. inf. U.S. Army, charge draft adminstrn. for Wis., 1917-19; lieut. col. Special Res. U.S. Army since 1934; on active duty since Apr. 1942, Office of Dir., Nat. Hdqrs. Selective Service System; col. Army of U.S., Nov. 1942; mem. rev. com. deferment govt. employees; sec. State Board of Education, Wisconsin, 1919-23; conductor seminar on public educational administration, University of Wisconsin, 1919-23; in charge survey Wisconsin continuation schs., 1920-21; dean, Grad. School of Marquette U., 1924-39, and ednl. Dir. Coll. Hosp. Adminstrn. (first of its kind), same univ., 1924-26; pres. Mount Mary Coll. for Women, Milwaukee (formerly St. Mary's Coll. of Prairie du Chien) since 1928, on military leave of absence since 1942. Mission to France, U.S. Fgn. Econ. Adminstrn., personal representative of Administrator, June, 1945. Chmn., State Recovery Board and NRA Conciliation Board, 1933. Winner Modern Hosp. Essay Contest, 1925, Sachs prize (Columbia), 1927. Drafted first minimum wage law for teachers in Wis., 1913; law authorizing establishment of Training Sch. for pub. service, at U. of Wis., 1917; Wis. ednl. bonus law, 1919; the half time sch. law for children in industry, 1921. Pres. Assn. of Presidents and Deans of Wis. Colleges, 1937. Investigator, Federal Commn. on Industrial Relations. Fellow A.A.A.S.; life mem. Am. Political Science Assn., Nat. Municipal League, State Hist. Soc. of Wisconsin, Am. Hosp. Assn., Am. Catholic Hist. Society; chmn. sub-com. on curricula for training hosp. executives, Am. Hosp. Assn., prepared report 1925, and chmn. com., 1927; mem. library com. of Library and Service Bur. of Am. Hospital Conf., 1924-28; mem. (edn.) Nat. Com. on Grading Schs. of Nursing. Author: Educational Views and Influence of De Witt Clinton, 1911; Budget-making in a Democracy, 1918; Public Administration and the Public Welfare in Freedman's America and the New Era, 1920; The Scholarship of Teachers in Secondary Schools (Sachs prize essay), 1927; Wisconsin, 1927; Foundations of Christian Education, 1929; A Curriculum in Religion, 1931; Life of the Soul, 1931; Highway to God, 1933; St. Ignatius and the Ratio Studiorum, 1933; Readings in the Philosophy of Education, 1936; I Believe in Education, 1938; Conscription and America, 1940; McCarthy of Wisconsin, 1944; Universal Military Training, 1945. Editor: The College and the City, 1915; Universities and Public Service, 1914; Experts in City Government, 1919; The Autobiography of a College, 1939. Editor The Public Servant (mag.), 1916-17, Wisconsin's Ednl. Horizon (bi-monthly; official bull. State Board of Education), 1913-23; editor Hospital Progress, 1924-27, also of Marquette Monographs on Education (6 vols. publ.); editor Catholic School Jour. since 1929; Highway to Heaven Series, including textbooks and teachers manuals, since 1931; Selective Service in Peacetime, 1942; Selective Service in Wartime, 1943; Selective Service as the Tide of War Turns, 1945. Home: 2121 Virginia Av. N.W. Office: National Selective Service Hdqrs., Washington, D.C.

FITZ-PATRICK, Frank Gamble, railroad exec.; b. Hamilton, Ont., Can., Aug. 28, 1889; s. Peter Edward John and Minnie Coleman (Willson) Fitz-P.; brought to U.S., 1893, naturalized, 1903; ed. pub. schs. and bus. coll. in Chicago; m. Maude Miller, March 16, 1918. Clerk, Frank Parmelee Co., 1904-06; with C.&N.-W.Ry. since 1906, as car record and tracing clerk, ticket clerk, cashier and accountant, Chicago, traveling agt., Pittsburgh, New York City, gen. agt., Detroit, 1920, New York, 1920-37, gen. eastern agt., New York, 1937-38, chief traffic officer, Chicago, June 1938-44, vice pres. since June 1944; vice president C.,St.P.M.&O. Ry., since May 1942; vice president North Western Warehouse Co. Served as private to 1st lieutenant, U.S. Army, 1917-19. Mem. Chicago Assn. of Commerce. Mason. Clubs: Union League, Traffic (Chicago, Ill.); Traffic (New York); Minnesota (St. Paul); Skokie Country (Glencoe, Ill.). Home: 90 Lakewood Drive, Glencoe, Ill. Address: 400 W. Madison St., Chicago, Ill.

FITZPATRICK, Frederick Linder, coll. prof.; b. Iowa City, Ia., May 6, 1900; s. Thomas J. and Mary (Linder) F.; A.B., Iowa State U., 1919, M.S., 1921, Ph.D., 1924; m. Margaret C. Smith, July 17, 1923; 1 son, Frederick M. Asst. prof. biology, Colo. Coll. Edn., 1923-25; prof. Coe Coll., 1925-31; asso. prof. natural sciences, Teachers Coll., Columbia University, 1931-38, professor since 1938. Lieut. comdr. U.S. N.R., officer in charge, Curriculum Section, Standards and Curriculum Division, Training (U.S. Navy). Fellow Am. Assn. for the Adv. of Sci.; member Sigma Xi, Phi Kappa Phi, Phi Delta Kappa, Kappa Delta Pi, Beta Theta Pi. Mason. Republican. Presbyterian. Author: Laboratory Outline for General Zoölogy (with G. E. Potter), 1931; Biology for Public School Administrators, 1934; Biology (with R. E. Horton), 1935; Everyday Biology (with R. E. Horton), 1935; Student Manual for Biology (with R. E. Horton), 1935; Science Interests, 1936; Tests in Biology, 1937; Cooperative Biology Tests (with S. R. Powers), 1933-40; The Control of Organisms, 1940; Science on the March—III (with Clark and Smith), 1941; The Teaching of Biology in Secondary Schools of the United States (with Riddle and others), 1942; The Biology of Flight (with Stiles), 1942; Science on the March—I and II (with Clark and Smith), 1943. Contbr. to ednl. and scientific jours. Address: 395 Riverside Drive, New York, N.Y.

FITZPATRICK, Herbert, lawyer; b. Washington, Va., May 19, 1872; s. Rev. James Bailey (D.D.) and Elizabeth Augusta (Dear) F.; A.B., Washington and Lee U., 1892, LL.B., 1893, LL.D., 1927; LL.D., Marshall Coll., Huntington, W.Va., 1929, Bethany (W.Va.) Coll., 1939; unmarried. Admitted to W.Va. bar 1895, and began practice at Huntington; asst. pros. atty. Cabell County, W.Va., 1904; city solicitor, Huntington, 1906; mem. Fitzpatrick, Brown & Davis; v.p. and gen. counsel C.&O. Ry. Co., Cleveland, O., 1923-35; vice-pres. Pere Marquette Ry. Co., N.Y.,C.&St.L. R.R. Co.; chmn. bd. Cincinnati Inter-Terminal R.R., Covington & Cincinnati Elevated R.R. and Transfer & Bridge Co., Levisa River R.R., Va. Transportation Corporation; also officer and dir. many other companies. Mem. Capitol Comm. W.Va., since 1921. Mem. Dem. Nat. Com., W.Va., 1928-36. Trustee of Washington and Lee U. since 1931, now also rector. Mem. Am., W.Va. and Cabell County bar assns., Am. Law Inst., Phi Delta Theta, Theta Nu Epsilon, Phi Beta Kappa. Episcopalian. Clubs: Ro-

tary of Huntington (pres. 1917); Metropolitan (Washington, D.C. Address: Huntington, W.Va.*

FITZPATRICK, James Martin, ex-congressman; b. West Stockbridge, Mass., June 27, 1869; s. Thomas and Mary (Burke) F.; ed. pub. schs.; m. Helen E. Lehey, 1895; children—Charles A., Elizabeth H., James M.; m. 2d, Laura B. Stevenson, 1922; 1 son, John Malcolm. In real estate business, Bronx, N.Y., many years; elected Bd. of Aldermen 4 times, resigning Feb. 1927; mem. 70th to 78th Congresses (1927-45), 24th N.Y. Dist. Democrat. Catholic. Elk, K.C., Moose. Home: 1618 Yates Av., Bronx, New York, N.Y.*

FITZPATRICK, John Francis, pub.; b. Pottsville, Pa., Jan. 18, 1889; s. James Henry and Mary (Goulden) F.; grad. Burlington (Ia.) High School; m. Eleanor C. Crawford, Sept. 9, 1914; children—J. Thomas, Frances (Mrs. Paul Edward Sullivan), James, Joseph. Secretarial work for various r.r's., 1907-13; sec. to Thomas Kearns, 1913-18, Kearns Corp., 1918-24; pub. Salt Lake Tribune since 1924, Salt Lake Telegram since 1930; v.p. Utah Radio Service Corp.; sec. and dir. Kearns Corp.; dir. Silver King Coalition Mines Co., Silver King Western Mines Co. Catholic. Clubs: Salt Lake Country, Alta (Salt Lake City). Rotary Club. Home: 1509 Military Way. Office: 1017 Kearns Bldg., Salt Lake City, Utah.

FITZPATRICK, John Joseph, editor; b. Boston, Mass., Sept. 24, 1886; s. Louis Joseph and Margaret (Sullivan) F.; ed. pub. schs.; m. Mary J. Mulroy, Oct. 23, 1909; children—John Joseph, Paul William. Identified with newspaper business since 1907; news editor Boston American, 1922-26; mng. editor Boston Advertiser, 1926-27, Washington Times, 1928-29, Boston American, 1929-30; again mng. editor Washington Times, 1931-37; editor Miami Tribune, 1937; now mng. editor Phila. Inquirer. Club: National Press. Home: 826 Harper Av., Drexel Hill, Pa. Office: Philadelphia Inquirer, Broad St., Philadelphia, Pa.

FITZPATRICK, Paul Joseph, educator; b. Tamaqua, Pa., Sept. 9, 1894; s. James Clarence and Catherine E. (Allen) F.; A.B., Catholic U. of America, 1916, Ph.D., 1931; M.C.S., Benjamin Franklin U., 1928; A.M., George Washington U., 1929. Teller, Tamaqua (Pa.) Nat. Bank, 1916, teller and auditor, 1916-17; cost accountant, George W. Hawk Co., Inc., Shillington, Pa., 1917-19, mill supt., 1920; purchasing agent, Taubel, Scott, KitzMiller Co., Reading, Pa., 1921-22; instr. economics and accounting, Catholic U. of America, 1922-36, asst. prof., 1936-40, asso. prof. since 1940, sec. of faculty Grad. Sch. Social Science, 1937-43, acting dean since 1943, dir. grad. work in economics since 1937, head dept. economics since 1943, chmn. dept. economics, summer sessions, since 1937, chmn. division accounting, summer sessions, since 1938. Faculty adviser and treas. Alpha chapter Pi Gamma Mu. Mem. bd. govs. and chmn. social science com. Gallery of Living Catholic Authors, Webster Groves, Mo. Mem. Am. Econ. Assn., Am. Accounting Assn., Am. Statis. Assn., Cath. Econ. Assn. (1st vice pres.), Am. Assn. Univ. Profs., Eastern Comml. Teachers Assn., Pi Gamma Mu. Author: Symptoms of Industrial Failures, 1931; Comparison of Ratios of Successful Industrial Enterprises with Those of Failed Companies, 1932; Problem of Business Failures, 1936; Bibliography of Economic Books and Pamphlets by Catholic Authors, 1891-1941 (with Rev. Cletus F. Dirksen), 1941. Contbr. articles to professional publs. Home: 4119 13th Pl. N.E., Washington 17, D.C.

FITZSIMMONS, Cortland, author; b. Richmond Hill, L.I., N.Y., June 19, 1893; s. Simon Michael and Martha Emma (Gritman) F.; student Miner's Business Acad., Brooklyn, 1912-13, New York U., 1916-17, Coll. City of N.Y., 1923-24; m. Menie Muriel Simpson, Apr. 30, 1927. Clerk, later export mgr. for McKesson & Robbins, N.Y. City, 1916-18; owner of bookshop, 1918-19; salesman Baker & Taylor, pubs., N.Y. City, 1920-24, for Am. News Co., N.Y. City, 1924-29; sales mgr. Viking Press, Incorporated, N.Y. City, 1929-34; screen writer and novelist since 1934. Author: Better Bridge, 1928; Bainbridge Murder, 1929; Manville Murders, 1930; 70,000 Witnesses, 1931; No Witness, 1932; Red Rhapsody, 1933; Death on the Diamond, 1934; Crimson Ice, 1935; Whispering Window, 1936; Moving Finger, 1937; Sudden Silence, 1938; Mystery at Hidden Harbor, 1938; The Girl in the Cage, 1939; One Man's Poison, 1940; The Evil Men Do, 1941; This Is Murder, 1941; Death Rings a Bell, 1942; Tied for Murder, 1943; If You Can Read You Can Cook (with Muriel S. Fitzsimmons), 1946. Contbr. fiction to mags. Home: 3401 Mentone Av., Los Angeles, Calif.

FITZSIMON, Laurence Julius (fits'sim'ŭn), bishop; b. San Antonio, Tex., Jan. 31, 1895; s. John Thomas and Theodora (Okelmann) FitzSimon; student St. Anthony's Coll., San Antonio, 1907-11; Ph.D., North Am. Coll., Rome, Italy, 1914, S.T.B., 1916; student St. Meinrad Sem., St. Meinrad, Ind., 1920-21. Ordained priest, R.C. Church, May 17, 1921; prof. St. John's Seminary, San Antonio, 1921-25; pastor churches at Runge, Karnes City and Kenedy, 1925-32, St. James Ch., Seguin (all of Tex.), 1932-41; apptd. chancellor of Archdiocese of San Antonio, 1941; consecrated bishop of Amarillo, Oct. 22, 1941. Served in U.S. Navy, 1917-19. Mem. Am. Legion, Vets. Fgn. Wars, North Sea Mine Force Assn. Home: 1900 N. Bolton Av. Address: 1110 Washington St., Amarillo, Tex.

FITZ SIMONS, Ellen French; b. New York, N.Y., June 15, 1881; d. Francis Ormond and Ellen (Tuck) French; ed. private tutors in England, France and Germany; m. Alfred Gwynne Vanderbilt, 1901; 1 son, William H. (gov. of R.I., 1938-40); m. 2d, Paul Fitz-Simons, lt. comdr., U.S. Navy, 1919. Rhode Island member Republican National Committee, 1930-44; mem. Republican National Executive Com. 1936-44; elected eastern vice chmn. Rep. Nat. Com., 1940-44. Organized Newport County (R.I.) Chapter Am. Red Cross, 1916, and vice chmn., 1916-19; awarded Victory medal of Soc. of Social Sciences for war work, 1919; pres. Newport County Women's Republican Club, 1926-37. Home: "Harbourview," Newport, R.I.

FITZWATER, Perry Braxton, clergyman; b. Hardy County, W.Va., Sept. 8, 1871; s. Cyprianus and Clerenda (Delawder) F.; grad. teachers' course, Bridgewater (Va.) Coll., 1894; spl. study, same coll., 13 mos.; student, Moody Bible Inst., Chicago, 1898-99; grad. Xenia Theol. Sem., 1905; post-grad. work, Princeton Theol. Sem., and Princeton Univ., 1911-12; D.D., Muskingum Coll., 1909; m. Addie Frances Kaylor, July 1898; children—Joseph Kaylor, James Perry, Timothy Titus. Formerly teacher and prin. pub. schs.; ordained ministry, 1909; mem. Presbyn. Ch.; dean Bible dept. Manchester (Ind.) Coll., 1905-11; dean Bible dept., La Verne Coll. (Calif.), 1912-13; mem. faculty Moody Bible Inst. since 1913, dean Evening Sch. of the Inst., 1923-26, and dean Day and Evening Schools, 1926-29, director pastor's course since 1934; acting dean, Moody Bible Institute, 1941-42. Was for about 20 yrs. writer of Sunday Sch. lessons for Moody Bible Institute Monthly, also newspaper syndicated lessons pub. in about 2,600 papers in America. Republican. Author: The Church and Modern Problems, 1914; God's Code of Morals, 1926; Why God Became Man, 1934; The Doctrines of the Christian Faith (for Corr. Sch.). Cons. editor Internat. S.S. League; contbg. editor Standard Reference Bible. Home: 1006 Brummel St., Evanston, Ill. Address: 153 Institute Pl., Chicago, Ill.

FIZZELL, Robert Bruce (fiz-zĕl'), lawyer; b. Taylorville, Ill., Sept. 20, 1889; s. James Albert and Martha Catherine (Allen) F.; A.B., U. of Ill., 1910; LL.B., Harvard, 1913; m. Florence Edith Hoover, Nov. 27, 1916; children—Robert Bruce, Dorothy Florence. Admitted to Mo. bar, 1913, and since practiced in Kansas City; now member Stinson, Mag, Thomson, McEvers & Fizzell. Trustee Kansas City Art Institute, Friends of Art of Kansas City (pres. 1937-39), Kansas City Philharmonic Orchestra. Member Am., Mo. State and Kansas City bar assns., Lawyers Assn. of Kansas City, Phi Beta Kappa, Delta Sigma Rho, Democrat. Clubs: University, Kansas City Country. Home: 621 Westover Rd. Office: First National Bank Bldg., Kansas City, Mo.

FJELDE, Paul (fē-ĕl'dē), sculptor; b. Minneapolis, Minn., Aug. 12, 1892; s. Jacob H. G. and Margarethe Veronica (Madsen) F.; student Minneapolis Sch. of Fine Arts, 1908-10, State Normal Sch., Valley City, N.D., 1912, Studio of Lorado Taft, 1913-16, Beaux Art Inst. of Design, New York, 1922-23, Art Students League, New York, 1923-24, Royal Acad., Copenhagen, 1924-25, Acad. de la Grande Chaumiere, Paris, 1925-26; m. Amy Nordstrom, 1918; 1 son, Rolf Gerhard. Began as sculptor, 1912; teacher sculpture, Carnegie Inst. Tech., 1928-29; asst. prof. figure, design and sculpture, Pratt Inst., Brooklyn, since 1929. Prin. works: Lincoln Monument, Oslo Norway; Col. Heg. Monument, Lier, Norway and Madison, Wis.; panels Westinghouse Monument, Pittsburgh; numerous memorial tablets, busts, reliefs and medals; also archtl. sculpture in Eastern cities. Fellow Am. Scandinavian Foundation; mem. Nat. Sculptures Soc., Grand Central Art Galleries. Home: 348 Carlton Av., Brooklyn, N.Y. Studio: 140 E. 32d St., New York, N.Y.

FLACK, Elmer Ellsworth, prof. of theology; b. Mendon, Ill., Oct. 3, 1894; s. Edward Everett and Sarah Elizabeth (Wright) F.; student Carthage (Ill.) Coll., 1912-15; A.B., Wittenberg Coll., Springfield, O., 1916; B.D., Hamma Divinity Sch. of Wittenberg Coll., 1921, S.T.M. 1924; A.M., U. of Chicago, 1923; Th.D., Augustana Theol. Sem., 1926; D.D., Western Theol. Sem., 1936; student and lecturer in German universities, 1937; m. Erna Adelheid Dorow, June 18, 1916; children—Marie Elizabeth (deceased), Ruth Louise (Mrs. D. A. Flesner), Esther Erna (deceased). Ordained in ministry of the Lutheran Church, 1918; pastor Church of the Advent, Chicago, 1918-23; prof. exegetical theology, sec. faculty, Hamma Divinity Sch., 1923-40, dean since 1940. Mem. Bd. of Social Missions, and Commn. on World Conf. on Faith and Order, United Luth. Ch. in America; official del. to the World Conf. on Faith and Order, Edinburgh, 1937. Mem. Soc. Bibl. Lit. and Exegesis, Luther Gesellschaft, Archæol. Inst. of America. Republican. Clubs: Luther, Young Men's Literary. Author: Commentary on the Revelation of John in "The New Testament Commentary," (edited by Alleman), 1936. Contbr. theol. articles. Lecturer. Home: 503 E. McCreight Av., Springfield, O.

FLACK, Horace Edgar, city official; b. Rutherfordton, N.C., May 14, 1879; s. Millard Benton and Alice Jane (Kilpatrick) F.; A.B., A.M., Wake Forest Coll., 1901, LL.D., 1933; Ph. D., Johns Hopkins, 1906; LL.B., U. of Md., 1912; m. Edith Henning, Oct. 12, 1909; 1 dau., Mary Alice. Became dir. Dept. of Legislative Reference, Baltimore, Jan. 1, 1907 (first dept. of the kind for cities established in U.S.). Sec. New Charter Revision Com., Baltimore, 1909-10; sec. City-Wide Congress of Baltimore, 1910-13; sec. Charter Bd., 1917-18, sec. Baltimore Special Tax Commn., 1923, Charter Revision Commn., 1925-27; sec. Tax Survey Commn. Md., 1931-33; sec. and dir. Research of the Md. Legislative Council. Mem. Am. Polit. Science Assn., Phi Beta Kappa, Democrat. Clubs: University Club, Johns Hopkins Club. Author: Spanish-American Diplomatic Relations Preceding the War of 1898, 1906; The Adoption of the Fourteenth Amendment, 1908. Editor of "Notes on Current Legislation" of the Am. Polit. Science Review, 1910-14, and (with Hon. Theodore Marburg) of Taft Papers on League of Nations, 1920; Baltimore City Charter, 1927; Baltimore City Code, 1927; Code of Public Local Laws of Maryland, 1930; 1935 Supplement to Code of Public General Laws of Maryland; Baltimore City Charter and Public Local Laws, 1938; Annotated Code of Public General Laws of Maryland, 1939; Code of Public Local Laws of Montgomery Co., 1939; Supplement to Annotated Code of Maryland, 1943. Contributor to Cyclopedia of Am. Govt. Baptist. Home: 1808 Dixon Rd., Mt. Washington. Office: City Hall, Baltimore, Md.

FLACK, Joseph, diplomat; b. Grenoble, Pa., Dec. 5, 1894; s. Roland and Sallie Russell (Walter) F.; B.S. in Econ., U. of Pa., 1916, post grad. student, 1919-20; m. Aloisia Schmid, Aug. 25, 1932. Began as consular officer, 1916; vice-consul, Liverpool, Eng., 1917-19; apptd. sec. of Embassy, 1920; 3d sec. Embassy, Paris, 1920; at La Paz, Bolivia, 1922; at Santo Domingo, Dominican Republic, 1924; 2d sec. Legation, Vienna, 1925; 2d sec. Embassy at Santiago, Chile, 1929; 1st sec. Embassy, Warsaw, Poland, 1931, at Madrid, 1932, Berlin, 1933; European Div., Dept. of State, 1936; became consul gen., 1937; counselor of Embassy, Madrid, 1940; counselor of Embassy, Caracas, Venezuela, since 1941. Presbyterian. Clubs: Metropolitan (Washington, D.C.), Caracas Country. Home: 110 E. Ashland St., Doylestown, Pa. Address: Dept. of State, Washington, D.C.*

FLACK, Marjorie, author, illustrator; b. Greenport, L.I., N.Y., Oct. 23, 1897; d. George Nelson and Charlotte Augusta (Brooks) Flack; student Art Students League, N.Y. City, 1918-20; m. Karl Larsson, Dec. 25, 1919 (divorced 1940); 1 daughter, Hilma (Mrs. Jay Hyde Barnum); m. 2d, William Rose Benét, June 21, 1941. Author and illustrator since 1927. Fellow MacDowell Colony, Peterboro, N.H. Club: Womens City (New York). Author: Taktuk, An Arctic Boy, 1928; All Around the Town, 1929; Angus and the Ducks, 1930; Angus and the Cat, 1931; Angus Lost, 1932; Ask Mr. Bear, 1932; Wag-Tail-Bess, 1933; The Story About Ping, 1933; Humphrey, 1934; Tim Tadpole and the Great Bullfrog, 1934; Topsy, 1935; Christopher, 1935; Up in the Air, 1935; Wait for William (illustrated with Richard Holberg), 1935; What to Do About Molly, 1936; Willy Nilly, 1936; Walter, The Lazy Mouse, 1937; Lucky Little Lena, 1937; The Restless Robin, 1937; William and His Kitten, 1938. Illustrator: Scamper, 1934; Scamper's Christmas at the White House, 1934; The Country Bunny and the Little Gold Shoes (text by Du Bose Heyward), 1939; Pedro (with Karl Larsson), 1940; Adolphus, the Adopted Dolphin (text by William Rose Benét), 1941; The New Pet, 1943. Address: care Harold Ober, 40 E. 49th St., New York, N.Y.

FLAD, Edward (flăd), civil engr.; b. Arcadia, Mo., Nov. 23, 1860; s. Henry and Caroline (Reichard) F.; C.E., Washington U., 1881; m. Emilie E. Speck, Feb. 10, 1890 (died 1935); 1 dau., Virginia S. (Mrs. H. Towner Deane). Draftsman and mech. engr. St. Louis Water Works, 1883-88; Johnson & Flad, consulting engrs., 1889-92; gen. consulting engr., 1892-99; water commr. City of St. Louis and mem. Bd. Pub. Improvements, 1899-1903; consulting engr. since 1903. Mem. Bd. of Freeholders that drafted the charter adopted by the City of St. Louis, June 30, 1914. Special master in Pulaski Chancery Court on Little Rock, Ark., water works case, 1914. Asso. mem. Naval Consulting Bd. of U.S.; mem. Pub. Service Commn. of Mo., 1917-21, consulting engr. since 1921; mem. Miss. River Commn. since 1924. Republican. Mem. Am. Soc. C.E., Am. Soc. M.E., Loyal Legion. Clubs: University, Engineers, St. Louis Country, Noonday. Home: 17 Lenox Pl. Office: 828 U.S. Court House, St. Louis, Mo.

FLAGG, Burton Sanderson, insurance exec.; b. Littleton, Mass., Nov. 10, 1873; s. Charles Francis and Elizabeth Webster (Sanderson) F.; grad. Worcester (Mass.) Acad., 1892; A.B., Brown U., 1896; m. Anne Frances, Sept. 19, 1901; children—Dorothea (Mrs. Wallace E. Richmond, Jr.), Elizabeth (Mrs. Sterling Dow), Frances (Mrs. George Knight Sanborn). Began in ins., Fitchburg, Mass., 1897; pres. and treas. Merrimack Mut. Fire Ins. Co., Mut. Fire Ins. Co. (Reading, Pa.); pres. and gov. Fed. Mut. Fire Ins. Cos.; pres. and treas. Cambridge Mut. Fire Ins. Co.; pres. Andover Savings Bank; dir. Andover Nat. Bank, Salem Mutual Fire Ins. Co., Boston Protective Dept. Chmn., Andover, Liberty bond issues, World War I. Chmn. Commrs. Am. Mutual Alliance; member school board and finance com. Andover; chmn. assessors South Parish; pres. Andover Guild. Trustee

Memorial Hall Library, South Parish Funds, Inc., American Institute for Property and Liability Underwriters, Abbot Academy (treasurer), Mutual Reinsurance Bureau of Chicago, Mutual Adjustment Bureau, Ministerial Funds South Parish; Mass. Congregational Conf.; dir. Congl. Bd. of Pastoral Supply. Pres. Nat. Assn. Mutual Fire Ins. Cos.; mem. Mutual Fire Ins. Assn. of New Eng. (pres.), U.S. Chamber Commerce (councillor), Delta Upsilon. Republican. Conglist. Mason (32°, K.T., Shriner). Clubs: Square and Compass, Appalachian Mountain, Andover Country; Arundel Golf (Kennebunkport, Me.). Home: 22 School St. Address: 342 N. Main St., Andover, Mass.

FLAGG, Ernest, architect; b. Brooklyn, Feb. 6, 1857; s. Rev. Jared B. and Louisa (Hart) F.; m. Margaret Elizabeth Bonnell, 1899. Practicing architecture at New York since 1891; architect of St. Luke's Hosp., New York, Corcoran Gallery of Art, Washington, U.S. Naval Acad., Annapolis, Md., Singer Bldg., New York, and many other pub. bldgs. and pvt. residences. Author: The Parthenon Naos; Small Houses—Their Economic Design and Construction, 1922; Genealogical Notes on the Founding of New England, 1927. Office: 111 E. 40th St., New York, N.Y.

FLAGG, James Montgomery, artist, author; b. Pelham Manor, Westchester County, N.Y., June 18, 1877; s. Elisha and Anna Elida (Coburn) F.; ed. New York pub. schs., Dr. Chapin's private sch., Art Students' League, New York, 4 yrs., Herkomer's Art Sch., Bushey, Eng., and also under Victor Marec in Paris; m. Nellie McCormick, Feb. 22, 1899 (died 1923); m. 2d, Dorothy Wadman, 1924; 1 dau., Faith. Became illustrator for St. Nicholas Magazine, 1890; began drawing for Judge and Life, 1892; illustrator for the various magazines; artist and writer for Associated Press, 1941. Painted portraits in Paris, 1900; also in St. Louis and New York. Exhibited portraits, Paris Salon, 1900; also portraits in oil and water color in Nat. Acad. Design, and New York Water Color Club. Apptd. state mil. artist for duration of war, by Gov. Whitman, designed 45 posters. Made posters for Govt. for Defense Program, 1941. Clubs: Lotos (life), Lambs (life), Dutch Treat (life; past pres.). Author: Yankee Girls Abroad, 1900; Tomfoolery, 1904; "If"—a Guide to Bad Manners, 1905; Why They Married, 1906; All in the Same Boat, 1908; City People, 1909; The Adventures of Kitty Cobb, 1912; I Should Say So, 1914; The Mystery of the Hated Man, 1916; Boulevard All the Way—Maybe, 1925. Wrote series of motion pictures, "Girls You Know," and satirical comedies for Famous Players. Address: 340 W. 57th St., New York, N.Y.

FLAGG, Mildred Buchanan (Mrs. Francis John Flagg), writer, lecturer; b. Moravia, N.Y., May 1, 1886; d. B. Frank and Julia (McCormick) Buchanan; A.B., Syracuse U., 1908; A.M., Boston U., 1927; m. Francis John Flagg, Oct. 7, 1914; children—David Buchanan (dec.), Julia Buchanan, Nancy Ferard. Head of English dept., high sch., Palmyra, N.Y., 1911-13, Watertown, N.Y., 1913-14; in educational work and active as lecturer and writer since 1914; dir. Am. Students Abroad, 1929-33; pres. Newton (Mass.) Motion Picture Council since 1933; dir. Flagstaff Radio Hour (sta. WCOP), Boston, Mass., 1935-37. Dir. Newton Hosp. Aid Assn. since 1928, Boston U. Women's Council, 1931-34, Newton Community Forum since 1935, Mass. Com. on Pub. Health for Defense, Newton Council for Better World Order. Mem. Mass. State Teachers Fdn. (pub. relations com.), N.E. Women's Press Assn. (pres. 1931-33), Am. Assn. Univ. Women (state pres. 1930-32), The Presidents' Club of Mass. (pres. 1937-38), Boston-Syracuse Alumnae Assn. (pres. 1920-37), Boston U., Grad. Sch. Alumni Assn. (pres. 1935-37), Newton Center Woman's Club (lit. chmn. 1945-46), Boar's Head, Phi Beta Kappa. Republican. Conglist. Clubs: Professional Women's (pres. 1931-33), Boston Authors (dir. 1943-46). Author: Community English, 1921; Camera Adventures in Africa, 1935; Plymouth Maid, 1937; Boy of Salem, 1939; Celebrity Chatalogs, 1945; A Lad of Old Nantucket, 1946. Contbr. articles to various publs. Editor: Study Outlines in Pocket Classics (6 books), 1921-33; A Certain Rich Man (William Allen White), 1923, 1930. Home: 99 Kirkstall Rd., Newtonville 60, Mass.

FLAGG, Paluel Joseph, physician; b. Yonkers, N.Y., Aug. 22, 1886; s. Howard W. and Lilli (de Marmon) F.; M.D., Fordham U. Med. Sch., 1909; m. Stella Robblee, Oct. 8, 1910; 1 dau., Virginia Marie (Sister Stella Marie); m. 2d, Dorothy Ritter, Sept. 12, 1916; children—Jane Dorita (Mrs. Joseph Richardson), Paluel Venard, Lt. (j.g.), Aelfred Dante (U.S.N.R.), Ensign James Anthony (U.S.N.R.), Dorothy Byrne, Ensign Francis Mercier (U.S.N.R.), Peter Guerin, Paul Martin, Mary Ann, Noel Morrow, Thomas Acquinas; married 3d, Marcella V. Devlin, June 27, 1945. In practice of medicine since 1909. Mem. Soc. for the Prevention of Asphyxial Death, Inc. (founder; pres.), Med. Surgical Soc., Med. Jurisprudence, Med. Mission Bd. (founder), Phi Alpha Sigma. Club: Bayside Yacht. Author: Patient's Viewpoint, 1923; Art of Anaesthesia, 1916, 1944; Art of Resuscitation, 1944. Inventor of apparatus for anaesthesia and resuscitation. Home: 87 Alta Av., Yonkers, N.Y. Office: 38 E. 61st St., New York, N.Y.

FLAGLER, Harry Harkness; b. Cleveland, O., Dec. 2, 1870; s. late Henry M. and Mary (Harkness) F.; A.B., Columbia, 1897; hon. Mus.D., New York U.; m. Anne Lamont, Apr. 25, 1894 (died 1939); children—Mary Harkness (Mrs. Melbert B. Cary, Jr.), Elizabeth Lamont (Mrs. J. Andrews Harris III), Jean Louise (Mrs. James D. MacGregar). Not a professional musician but for years has devoted time largely to promotion of music in New York; a reorganizer of Symphony Society of New York and its pres. many years, assuming its entire financial backing, 1914-28, consolidated, 1928, with Philharmonic Society and he became pres. of new orgn. (The Philharmonic-Symphony Soc.), which office he resigned, Oct. 1934. Pres. Millbrook (N.Y.) Free Library. Decorated Officer French Legion of Honor. Mem. France-America Soc., Union Interalliee, Paris, Pilgrims of the U.S., Council on Foreign Relations, English-Speaking Union, Phi Beta Kappa, Psi Upsilon. Club: Century. Home: Millbrook, N.Y.

FLAGSTAD, Kirsten (flăg'stăt), soprano; b. Hamar, Norway, July 12, 1895; d. Michael and Marie (Nielsen) Flagstad; studied piano as a child; began voice training at age of 16; m. Sigurd Hall, May 14, 1919; 1 dau., Else Marie; m. 2d, Henry Johansen, May 31, 1930. Made debut as opera singer in role of Nuri in "Tiefland," National Theatre, Oslo, Dec. 12, 1913; later sang at Opera Comic, Mayol, Casino at Oslo, and at Gothenburg, Helsingfors, Bayruth, Brussels; debuts in U.S. as Sieglinde in Die Walküre, Metropolitan Opera House, New York, Feb. 2, 1935, and since with Metropolitan singing in Wagnerian operas; concerts also in principal cities of Europe, U.S. and Australia; radio artist. Decorated King's gold medal, Order of Saint Olav. Lutheran. Home: Tiedemandsgate 6, Oslo, Norway. Address: Metropolitan Opera Co., New York, N.Y.*

FLAHERTY, Raymond Paul (flā'hĕr-tĭ), football coach; b. Spokane, Wash., Sept. 1, 1903; s. Thomas and Alice (Owens) F.; student Wash. State Coll., 1922-23; B.S., Gonzaga U., 1926; unmarried. Professional football player with Grange's N.Y. Yankees, 1926-28, N.Y. Giants, 1929-35, asst. coach of latter, 1932-35; professional baseball player, 1929-30; head coach Boston and Washington Redskins, 1936-42; v.p. Bill Hatch Sporting Goods. Now serving as lt., U.S.N.R., physical fitness and athletic officer, U.S. Naval Training Sta., Farragut, Idaho. Catholic. Clubs: Washington Athletic (Seattle); Coeur d'Alene Country; Elks (Spokane). Contbr. sports articles to publs. Home: S. 1607 Cedar St., Spokane, Wash. Address: 739 9th St. N.W., Washington, D.C.

FLAHERTY, Robert Joseph, explorer, producer; b. Feb. 16, 1884; s. Robert Henry and Susan (Kloeckner) F.; student Upper Canada Coll., Toronto; m. Frances J. Hubbard, 1914; 3 daughters. Led 4 expdns. into subarctic eastern Canada; explored and mapped island archipelago known as Belcher Islands, Hudson Bay; explored and mapped barren lands of Northern Ungava, 1910-16; produced motion picture, Nanook of the North, 1920-22, Moana, 1923-25, Man of Aran, 1932-34; co-producer motion picture, Tabu, 1929-31; Elephant Boy, 1935-36; The Land (for Department of Agriculture), 1939-41; film sequences for War Department, 1942; documentary film for Museum of Art, Providence, R.I., 1944. Clubs: Coffee House, Explorers (New York). Author: The Captain's Chair; My Eskimo Friends; White Master; also monographs and articles. Home: Black Mountain Farm, R.F.D. 1, Brattleboro, Vt.

FLAMBEAU, Victor, writer. See Gertrude Richardson Brigham.

FLANAGAN, Edward Joseph, dir. Father Flanagan's Boys' Home; b. Roscommon, Ireland, July 13, 1886; s. John and Honora (Larkin) F.; came to U.S., 1904, naturalized 1919; A.B., Mt. St. Mary's Coll., Emmitsburg, Md., 1906, A.M., 1908, LL.D., 1938; student St. Joseph's Sem., Dunwoodie, N.Y., 1906-07, Gregorian Univ., Rome, Italy, 1907-08, Jesuit Univ., Innsbruck, Austria, 1909-12; LL.D., St. Benedict's Coll., Atchison, Kan., 1939; LL.D., Creighton University, Omaha, Nebraska, 1941. Ordained priest Roman Cath. Ch., Innsbruck, 1912; asst. pastor St. Patrick's Parish, O'Neill, Neb., 1912-13; asst. pastor St. Patrick's Parish, Omaha, 1913-16; started Workingmen's Hotel, Omaha, 1914; founded Home for Homeless Boys, Omaha, 1917, later moved 10 miles west of Omaha and est. Boys Town, serves as sec.-treas. and dir. Was pres. Omaha Welfare Bd. for 10 years; mem. children's com. Nat. Conf. Catholic Charities. Elected Omaha's First Citizen by Post No. 1, Am. Legion, Omaha, 1930; received Humanitarian award, Variety Clubs of America, 1938. Made domestic prelate with title of Right Rev. Monsignor, 1937. Mem. K. of C. Club: Omaha Athletic. Contbr. articles on child welfare to periodicals. Life and purposes of Father Flanagan's Boys' Town portrayed by motion picture "Boys Town," released in 1938; second picture of similar nature, released in 1941. Address: Boys Town, Neb.

FLANAGAN, James Wainwright, mining engr.; b. Henderson, Tex., Oct. 26, 1872; s. Robert Buck and Anna Bell (Cornelius) F.; ed. pub. schs. and pvt. study; m. Panchita G. Love, Jan. 1902; 1 son, James W. (dec.); m. 2d, Hazel B. Brown, Dec. 10, 1913; 1 dau., Diva B. Railroad work and mining, 1888-1912, in Cuba, Mexico and U.S.; foreign financial assn., 1913-19, with Sir Herbert Holt, pres. Royal Bank of Can.; organized, 1919, Andian Nat. Corp., of Toronto, Can., to build 615 miles petroleum pipe line from Cartagena to Barranca Bermeja in Colombia, S.A., and to purchase wharf and terminals at Cartagena; obtained concession from Colombian Govt. and completed construction; was 1st v.p. and gen. manager Andian National Corp., Ltd., president, 1925-42; formerly president Andian Nat. Corp., Ltd., and dir. International Petroleum Corp.; dir. Macassa Mines, Ltd., Toronto, Ontario. Served as lieutenant col. Cuban Army, 1896-97; awarded Medal of Mil. Merit; spl. assignment on staff of Brig. Gen. W. W. Gordon, U.S. Army, 1898; commd. hon. lt. col., 2d Bn., Irish Regt. of Canada, Dec. 1940, and of 1st Bn., Irish Regt. of Canada, July 1941. Hon. mem. Cuban Expn. at St. Louis, Mo., 1904. Democrat. Roman Catholic. Decorated by Pope Pius XI, as Comdr. Order of St. Gregory, 1926; decorated Cross of Boyacá, in the official and military class, Colombia, 1933. Clubs: Bankers, New York Athletic, India House, Canadian Club, Army and Navy, Catholic (New York); Denver Country; Jockey (Lima, Peru); Jockey, Anglo-American (Bogota, Colombia); Cartagena, La Popa (Cartagena); Lambton Country, Granite, York (Toronto). Address: Waldorf Astoria Hotel, New York, N.Y.; also 256 South Ocean Blvd., Palm Beach, Fla.

FLANAGAN, John, sculptor; b. Newark, N.J. Pupil of Augustus St. Gaudens, New York, and of Henry Chapu and Alexandre Falguière, École des Beaux Arts, Paris. Awarded various medals and prizes, École des Beaux Arts. Executed Monumental Clock, Library of Congress, Washington; large bronze relief "Antique Education," Free Pub. Library, Newark, N.J.; large tinted marble relief "Aphrodite"; bronze memorial portrait Samuel Pierpont Langley, Smithsonian Instn.; Bulkeley memorial, bronze and marble, Aetna Life Ins. Co., Hartford, Conn.; statue of Joseph Henry, Albany, N.Y.; Dept. of Agr. war memorial, large relief in marble, Washington; and other large works in the round, and in relief; various portrait busts and heads in the round, portrait plaquettes, and commemorative medals, including the medal commemorating the visit of Prince of Wales, Verdun Medal, presented by President Harding in the name of Congress and the People of U.S. to City of Verdun for its heroic defense in the World War, and Am. Acad. Arts and Letters medal for good diction on radio. Represented in medal collections of the Musée du Jeu de Paume, Paris; Museum of Ghent, Belgium; Met. Museum, and Am. Numismatic Soc., New York; Art Inst. Chicago; Carnegie Inst., Pittsburgh; Art Museum, Newark, N.J.; St. Louis and Brooklyn museums. Awarded silver medal, Paris Expn., 1900, Buffalo Expn., 1901, St. Louis Expn., 1904; medal of honor, sect. of medals, San Francisco Expn., 1915; Saltus Medal of Am. Numismatic Soc., 1921, for "signal achievement in the art of the medal"; medal Paris Salon, 1931; Watrous medal, Nat. Acad. of Design, 1932. N.A., 1928; mem. Nat. Inst. Arts and Letters, Am. Numis. Soc., Nat. Sculpture Soc. (hon.). Decorated Chevalier Legion of Honor (France), 1927, Officer, 1934. Studio: 1947 Broadway. Address: Century Club, 7 W. 43d St., New York, N.Y.

FLANDERS, Helen Hartness, author, ballad collector, lecturer; b. Springfield, Vt., May 19, 1890; d. James and Lena (Pond) Hartness; grad. Dana Hall, Wellesley, Mass., 1909; M.A., Middlebury Coll., 1942; m. Ralph E. Flanders, Nov. 1, 1911; children—Helen Elizabeth (wife of Dr. William Whitney Ballard), Anna Hartness (wife of Capt. Henry P. Balivet, Jr.), Lt. (j.g.) James Hartness. In charge folk ballad section Com. on Vermont Traditions and Ideals, 1930-34; archivist Vt. Traditional Music; Vt. representative Internat. Comm. on Folk Arts; mem. Nat. Com. Nat. Folk Festival Assn.; Literature chmn. Vt. Fedn. Women's Clubs. Mem. D.A.R. Conglist. Clubs: Alturian; Engineering Women's (New York). Author: Looking Out of Jimmy, 1926; Fifteen Songs from Looking Out of Jimmy (music by Heinrich Gebhard), 1929. Editor and compiler: Vermont Folk Songs and Ballads (with George Brown), 1931; A Garland of Green Mountain Song (piano settings by Helen Norfleet), 1934; Country Songs from Vermont (piano settings by Helen Norfleet), 1937; New Green Mountain Songster (with others), 1939; Vermont Chapbook, 1941. Co-editor: (with Enid Crawford Pierce) Green Mountain Verse, 1943. Contbr. to periodicals. Home: Smiley Manse, Springfield, Vt.

FLANDERS, Ralph Edward, mech. engr.; b. Barnet, Vt., Sept. 28, 1880; s. Albert W. and Mary L. (Gilfillan) F.; grad. high sch., Central Falls, R.I., 1896; A.M., Dartmouth, 1932; M.E., Stevens Inst., 1932; D.Sc., Middlebury (Vt.) Coll., 1934; Rose Poly. Inst., Terre Haute, Ind., 1935; D.Eng., Brooklyn Poly. Inst., 1934, Univ. of Vt., 1935; Norwich U., 1939, Northwestern U., 1940; m. Helen E. Hartness, Nov. 1, 1911; children—Helen Elizabeth Ballard, Anna Hartness Balivet, Ensign James. Machinist apprentice and draftsman, Providence and Woonsocket, 1897-1901; designer Internat. Paper Box Machinery Co., Nashua, N.H., 1903; asso. editor Machinery, New York, 1905-10; engr. Fellows Gear Shaper Co., Springfield, Vt., 1910; became dir. and mgr. Jones & Lamson Machine Co., Springfield, 1912, pres. since 1933; president Bryant Chucking Grinder Company; director

Lovejoy Tool Co., National Life Insurance Co.; pres. Fed. Reserve Bank of Boston since 1944. Trustee Norwich University, Northfield, Vt.; trustee Goddard Coll., Plainfield, Vt., 1938-40; member corp. Mass. Inst. Tech.; mem. business advisory and planning council of U.S. Dept. Commerce, 1933; also mem. Indsl. Advisory Bd. of NRA, Advisory Bd. for the Subsistence Homestead Adminstrn.; adminstr. Machine Tool Priorities, Office of Production Management, Washington, D.C., 1941; mem. Economic Stabilization Bd., 1942-44; chmn. Machine Tool Com. of Combined Prodn. and Resources Bd., 1943; chmn. Screw Thread Standardization Bd. of Am. Standards Assn. until 1944; chmn. research com. and trustee Com. for Economic Development. Mem. Nat. Screw Thread Commn., 1920-24; dir. Social Science Research Council, 1932-36; mem. Am. Engring. Council (v.p. 1937; Hoover medal, 1944). Pres. New England Council, 1941-42; mem. American Society Mechanical Engineers (pres. 1934; Worcester-Warner medal, 1938), Franklin Inst. (Edward Longstreth medal with Ernest V. Flanders), Nat. Machine Tool Builders (pres. 1923), Acad. Polit. and Social Science, Am. Econ. Assn., Boston C. of C. Hon. mem. M.I.T. Chapter of Tau Beta Pi. Republican. Conglist. Clubs: Engineers' (New York); Algonquin, Downtown, Union (Boston). Author: Gear Cutting Machinery, 1900; Taming Our Machines, 1931; Platform for America, 1936. Co-author of Toward Full Employment, 1938; also author numerous tech. papers. Home: Springfield, Vt.

FLANDRAU, Grace Hodgson (flăn'drô), author; b. St. Paul, Minn.; d. Edward John and Mary (Staples) Hodgson; educated public schools (St. Paul), also girls sch. in Paris, France, and Mrs. Backus Sch., St. Paul; m. W. Blair Flandrau, Aug. 21, 1909. Mem. bd. dirs. Avon Old Farms, secondary sch. for boys, Avon, Conn. Author: Cousin Julia, 1917; Being Respectable, 1923; Entranced, 1924; Then I Saw the Congo, 1929; Indeed This Flesh, 1934; Under the Sun, 1936. Contbr. novelettes, short stories and articles to nat. mags. Home: 385 Pleasant Av., St. Paul, Minn.

FLANIGAN, Howard Adams, naval officer; b. New York, N.Y., Jan. 23, 1889; s. John and Elizabeth (Adams) F.; student Horace Mann Sch., 1899-1905, Seftner Sch., 1905-06, U.S. Naval Acad., 1906-10; m. Lucie Cherbonnier, May 14, 1913; children—Elizabeth Adams, Lucie Cherbonnier; m. 2d, Martha Ruddy Johnson, July 1, 1933. Ensign U.S. Navy, 1912, advancing through grades to comdr., Oct. 1, 1930; served in Mexican Campaign, 1914; commanded U.S.S. Rowan, World War; retired Aug. 1, 1936; administrative asst. to pres. N.Y. World's Fair, Inc., 1936-38, exec. v.p., 1938-41; chmn. bd. New York Dock Co. (dir.) on leave of absence since 1941; recalled to active duty U.S. Navy, June 4, 1941; promoted capt., 1942. Promoted Commodore, Apr. 13, 1944; dep. chief staff to Comdr. Naval Forces, Europe, until Apr. 3, 1945. Promoted rear admiral Apr. 3, 1945; now serving as dir. Naval Transportation Service, Navy Dept. Awarded Navy Cross in World War I, Legion of Merit, 1944. Clubs: New York Yacht, Army-Navy, Recess. Home: 31 E. 65th St., New York, N.Y. Address: Navy Dept., Washington 25, D.C.

FLANNAGAN, John William, Jr., congressman; b. Trevilians, Va., Feb. 20, 1885; s. John William and Bessie Haskins (Wills) F.; LL.B., Washington and Lee U., 1907; m. Frances Deel Pruner, Sept. 25, 1910; children—John William III, Mrs. J. Rosser Murray, Jr., Francis Wills, Haskins (dec.). Began practice at Appalachia, Wise County, Va., 1907, settled in Bristol, Va.; mem. Morrison, Rouse & Flannagan; pres. Dickenson County Bank, Clintwood, Va., 1917-30. Mem. 72d to 78th Congress (1931-45), 9th Va. Dist.; chmn. House Com. on Agriculture. Mem. Va., Bristol and Dickenson County bar assns. Democrat. Presbyterian. Mason (Shriner). Odd Fellow, Modern Woodman, Moose. Club: Westmoreland (Richmond). Home: Bristol, Va.

FLANNERY, Harry William, news reporter and analyst; b. Greensburg, Pa., Mar. 13, 1900; s. John V. and Catherine (Flynn) F.; Ph.B. in journalism, U. of Notre Dame, 1923; m. Ruth Carmody, July 5, 1937; 1 dau., Patricia Ann. Reporter Hagerstown (Md.) Mail, Baltimore Sun, Chicago City News Bur. and Albany Evening News, 1916-25; sec. to J. P. McEvoy, 1925-26; editor Hoosier Observer, Ft. Wayne, Ind., 1931-32; radio news editor WOWO, Ft. Wayne, 1932-33; news editor and analyst KMOX, St. Louis, 1935-40; Berlin corr. Columbia Broadcasting System, 1940-41; corr. in Crete, interviewed Max Schmeling after report of his death; followed armies into Yugoslavia, Greece, Belgium, Netherlands, France; news analyst Columbia Broadcasting System, Los Angeles, 1942. Mem. Council on Foreign Relations, Archdiocesan Com. on Papal Peace Proposals. Roman Catholic. Knights of Columbus. Clubs: Players, Hollywood Athletic. Author: Assignment to Berlin, 1942; "Off Mike" chapter on Analyzing Analysts, 1944. Lecturer. Contbr. to mags. Home: 1418 N. Poinsettia Place, Hollywood, Calif. Office: Columbia Broadcasting System, Los Angeles, Calif.

FLANNERY, J. Harold, ex-congressman, judge; b. Pittston, Pennsylvania, April 19, 1898; s. John T. Flannery; graduate Wyoming Seminary, Kingston, Pennsylvania; LL.B., Dickinson School of Law; m. Anne Allan, October 29, 1929; 1 son, J. Harold. Admitted to Pa. bar, 1921, and began practice at Pittston, Pa.; solicitor Pittston City, 1926-30; asst. dist. atty. Luzerne County, 1932-36; mem. 75th to 77th Congresses (1937-43), 12th Pa. Dist.; resigned seat in Congress to become Judge of Court of Common Pleas, Luzerne County, Pa., Jan. 1942. Served in U.S. Army, 1918-19. Mem. Luzerne County (Pa.) Bar Assn. Democrat. Home: 906 Susquehanna Av., West Pittston, Pa.*

FLANNERY, John Rogers, mfr.; b. Pittsburgh, Pa., Nov. 3, 1879; s. James Joseph and Harriet (Rogers) F.; A.B., Mt. St. Mary's Coll., Emmitsburg, Md., 1899, A.M., 1902, LL.D., 1916; LL.B., U. of Pittsburgh, 1902; m. Adelaide Naomi Friday, Oct. 24, 1907; children—John Rogers, Adelaide Elizabeth, Hilda Adelaide. Admitted to Pa. bar, 1902; investigating rubber and mineral concessions, Nicaragua, 1903; began in bolt mfg., 1904, vanadium metals mfg., 1909; pres. Flannery Bolt Co., Am. Vanadium Company, Vanadium Metals Company, Collier Land Company. In 1914 was sent by Herbert Hoover into Belgium to assist in organizing Belgian Relief Commission operations and was first American to return from war torn Belgium to United States; active throughout country in securing funds and was decorated by Belgium. Director of service and supplies, American National Red Cross in Washington, May-October 1917; assistant to chairman U.S. Shipping Board, dir. housing, October 1917-May 1918; dir. ry. equipment and supplies, War Industries Bd., May-Nov. 1918; lt. col. ordnance, U.S. Army, 1918. Pres. Mercy Hosp.; trustee Duquesne U., De Paul Inst., St. Barnabas Free Home, St. Paul's Orphan Asylum. Republican. Catholic. Club: Pittsburgh Athletic Assn. Home: 1544 Beechwood Blvd. Office: Flannery Bldg., Pittsburgh, Pa.

FLANNERY, John Spalding, lawyer; b. Baltimore, Md., May 16, 1870; s. John A. and Margaret E. (Reilly) F.; LL.B., Georgetown U., 1894, LL.M., 1895; m. Isabel Gautier Gregory, June 23, 1909; children—Virginia M. Early, Fontaine F. de Geofroy, Anne Dudley. Admitted to Dist. Columbia bar, 1895, and practiced since at Washington; member firm of McKenney, Flannery & Craighill; gen. counsel F. A. Delano, federal receiver of Red River Valley in boundary suit of Oklahoma vs. Texas, 1920-26; counsel Pennsylvania R.R. System, Washington Terminal Co., American Security & Trust Co.; special master in Texas vs. Florida, 1938. Member American Bar Assn., Soc. Internat. Law. Democrat. Catholic. Clubs: Metropolitan, Chevy Chase, Lawyers. Home: 2411 California St. Office: Hibbs Bldg., Washington, D.C.

FLANSBURG, Leonard A., lawyer; b. Alma, Neb.; s. Claude C. and Clara (Wilkinson) F.; A.B., U. of Neb., 1904, LL.B., 1906; m. Frances C. Westervelt, June 8, 1910; children—Clarissa, Charles Harlan. Began practice at Lincoln, 1906, as jr. mem. Flansburg, Williams & Flansburg, later Hainer & Flansburg; deputy city atty., Lincoln, 1910-11; mem. Neb. Ho. of Rep., 1917; mem. Lincoln Charter Conv., 1917; apptd. judge Dist. Court, 3d Jud. Dist. of Neb., Jan. 8, 1918, and elected to same office, Nov. 1918; mem. Supreme Court Commn., Oct. 8, 1919-Apr. 1920; apptd. justice Supreme Court of Neb., term Apr. 14, 1920-Jan. 1, 1923; now mem. Flansburg & Flansburg. Pres. Lancaster County Bar Assn., 1923; pres. Lincoln Lions Club, 1923. Mem. Chi Phi, Phi Delta Phi. Republican. Baptist. Mason, Odd Fellow. Home: 2929 S. 27th St. Office: Sharp Bldg., Lincoln, Neb.

FLATH, Earl Hugo (flăth), elec. engr., educator; b. Dayton, O., June 5, 1895; s. Andrew Jackson and Cora Helen (Sigler) F.; E.E., U. of Cincinnati, 1919; M.S., Georgia Sch. of Tech., 1926; m. Ruth Lovertia Riley, June 5, 1920; children—Earl Hugo, Joseph Clarence Andrew. Began as office boy Nat. Cash Register Co., Dayton, 1913; university apprentice same company, 1914-19, asst. elec. engr., 1919; asso. prof. elec. engring., U. of Ala., 1919-20; development and research engr., Bell Telephone Labs., 1920-22; asso. prof. elec. engring. and dir. coop. courses, Georgia Sch. Tech., 1922-25; dean of engring., Southern Meth. U. since 1925. Dir. Guardian Life Ins. Co. of Texas, 1935-44. Served as 2d lt. inf., U.S. Army, 1918; 1st lt. Ordnance Reserve to 1933. Rep. for instns. Engring., Science, Management, War Training Program; mem. science adv. com. for Smaller War Plants Corp. Trustee Highland Park Ind. Sch. Dist., 1935-44. Fellow Am. Inst. Elec. Engring. (chmn. N. Texas sect. 1944); mem. Soc. for Promotion Engring. Edn., Soc. Am. Military Engrs., Dallas Chamber of Commerce, Sigma Tau, Phi Kappa Phi, Tau Beta Pi, Alpha Tau Omega. Democrat. Methodist. Clubs: Dallas Technical, Town and Gown. Author: (textbook) Electric and Magnetic Circuits, 1944. Contbr. to tech. jours. Home: 3320 Rosedale Av., Dallas, Tex.

FLATHER, Frederick Arthur (flăth'ĕr), textile mfr.; b. Nashua, N.H., Mar. 21, 1867; s. Joseph and Caroline Drusilla (Drake) F.; ed. Bryant & Stratton's Commercial Coll., Boston, and Lowell (Mass.) Textile Inst.; m. Mary Sutherland Prichard, June 1, 1891; 1 dau., Mary Drusilla (Mrs. George Courtenay Riley); m. 2d, Alice Poor Rogers, Apr. 27, 1898; children—John Rogers, Frederick. Apprentice, draftsman, Foreman, Flather & Co., Nashua, 1883-87; supt. Pettee Machine Works, Newton Upper Falls, Mass., 1887-93; asst. to mgr. Lowell (Mass.) Machine Shop, 1893-1900; supt. McCormick Harvesting Machine Co., Chicago, 1901; mgr. of works, Internat. Harvester Co., 1902-05; treas. and dir. Boott Mills, Lowell, since 1905; pres. Proprietors of Locks and Canals on Merrimack River, Lowell Industrial Development Co.; v.p. Merrimack River Savings Bank; dir. Stony Brook R.R., Merchants Nat. Bank, Boston, Am. Mut. Liability Ins. Co., Union Nat. Bank, Continental Mills, Lewiston, Me. Mem. Lowell Div. of U.S. War Labor Bd., World War. Trustee Lowell Y.M.C.A., Lowell Y.W.C.A. Mem. Am. Soc. M.E., Nat. Assn. Cotton Mfrs., Newcomen Soc. of England (Am. Branch). Republican. Conglist. Mason. Clubs: Yorick; University, Down Town Club (Boston); Union League (New York). Home: 68 Mansur St., Lowell, Massachusetts. Office: 79 Milk Street, Boston, Mass.*

FLAVIN, Martin (flā'vĭn), playwright, novelist; b. San Francisco, Calif., Nov. 2, 1883; s. Martin J. and Louise (Archer) F.; student U. of Chicago, 1903-05; m. Daphne Virginia Springer, Nov. 14, 1914; 1 dau., Flavia Louise; m. 2d, Sarah Keese Arnold, Sept. 2, 1919 (died Dec. 6, 1937); children—Martin, Sean. Mem. Dramatists Guild, Sigma Chi. Clubs: Family, Olympic (San Francisco); Players (New York). Author: (plays) Children of the Moon, 1923; Lady of the Rose, 1925; Service for Two, 1926; The Criminal Code, 1929; Crossroads, 1929; Broken Dishes, 1929; Spindrift, 1930; Dancing Days, 1930; Achilles Had a Heel, 1931; Amaco, 1932; Sunday, 1933; Tapestry in Gray, 1935; Around the Corner, 1936; Blue Jeans, 1937; (novels) Mr. Littlejohn, 1940; Corporal Cat, 1941; Journey in the Dark, 1943 ($10,000 Harper prize, winner Pulitzer Prize); also 1-act plays, Casualties; A Question of Principle; Brains; The Blind Man; Caleb Stone's Death Watch; An Emergency Case. Home: State Highway No. 1, Carmel, Calif.

FLEBBE, Beulah Marie Dix (Mrs. George H. Flebbe) (flĕb'bē), author, playwright; b. Kingston, Mass., Dec. 25, 1876; d. Henry S. and Maria Louise Dix; A.B., Radcliffe Coll., 1897, A.M., 1898 (Phi Beta Kappa); m. George H. Flebbe, May 5, 1910. Began literary work in 1895, writing plays, 1896, photoplays, 1916. Author: Hugh Gwyeth, 1899; Soldier Rigdale, 1899; The Making of Christopher Ferringham, 1901; The Beau's Comedy (with Carrie A. Harper), 1902; A Little Captive Lad, 1902; Blount of Breckenhow, 1903; The Fair Maid of Graystones, 1905; Merrylips, 1906; Allison's Lad, 1910; Friends in the End, 1911; Betty-Bide-at-Home, 1912; Fighting Blade, 1912; Gate of Horn, 1912; Mother's Son, 1913; Little God Ebisu, 1914; Maid Melicent, 1914; Across the Border, 1915; Blithe McBride, 1916; Battle Months of George Daurella, 1916; Kay Danforth's Camp, 1917; The Turned About Girls, 1922; Pity of God, 1932; Life of Jimmie Dolan (with B. Millhauser), 1933; The Wedding Eve Murder, 1941, etc. Plays: Across the Border, 1914; Moloch, 1915; also (with late Evelyn Greenleaf Sutherland) A Rose o' Plymouth Town, 1902; The Road to Yesterday, 1906; The Lilac Room, 1906; Young Fernald, 1906; The Breed of the Treshams, 1903; Boy O'Carroll, 1906; Matt of Merrymount, 1906; The Substitute, 1908; The Arnott Will; also (with B. Millhauser); Ragged Army. Original photoplays and adaptations for the screen: Borderland, (with B. Millhauser) Country Doctory, Silence, Ever in My Heart, College Scandal, etc. Home: 636 Las Casas Av., Pacific Palisades, Calif.

FLECK, Wilbur H., educator; b. Tyrone, Pa., Feb. 4, 1874; s. Abram L. and Martha (Cryder) F.; prep. edn., Grove City Acad. and Gettysburg Acad. until 1898; B.A., Gettysburg Coll., 1902; M.A., U. of Pa., 1909; LL.D., Lafayette Coll., Easton, Pa., 1934; L.H.D., Syracuse U., 1940; m. Evelyn Heine, June 14, 1905. Vice prin. Hazelton (Pa.) High Sch., 1902-07; teacher Latin, William S. Blight Sch. and De Lancey Sch., Phila., 1907-11; with Wyoming Sem., Kingston, Pa., since 1911, successively as teacher, dean, and since Apr. 1936, pres. and teacher of Latin, psychology and Bible. Chmn. Pa. State Advisory Council of Bur. of Employment and Unemployment Compensation. Served as member The Sheridan Troop, N.G. Pa. Mem. bd. dirs. Hoyt Library, Nesbitt West Side Hospital, Kislyn Sch. for Boys. Regent and dep. pres. gen. Cum Laude Society; member Phi Beta Kappa. Mason. Methodist. Kiwanian. Address: Wyoming Seminary, Kingston, Pa.

FLEET, John Seddon, edinl. adminstr.; b. Lexington, Mo., May 11, 1878; s. Alexander Frederick and Belle (Seddon) F.; A.B., U. of Va., 1901; student U. of Chicago, 1903, Harvard 1912, Am. Acad. at Rome, Italy, 1925, Cornell U., 1928; L.H.D., DePauw U., 1940; m. Ludie Lewis Bibb, Sept. 5, 1905. Instr. in Greek and Latin, Culver Mil. Acad., 1901-08; headmaster, Peacock Fleet Day Sch., Atlanta, Ga., 1908-14, Fleet Sch., Flat Rock, N.C., 1914-18; chmn. Latin dept., Culver Mil. Acad., 1918-30, lang. dept., 1930-40, faculty, 1940-42, acting supt. since 1942. Dir. The Culver Edinl. Foundation. Mem. Classical Assn. of Middle W. and S., Am. Classical League, Assn. of Latin Teachers of Ind. (pres., 1924), Phi Kappa Psi, Lambda Pi. Address: Culver Military Academy, Culver, Ind.

FLEET, Reuben Hollis, aircraft mfr.; b. Montesano, Wash., Mar. 6, 1887; s. David Walker and Lillian (Waite) F.; student Culver Mil. Acad., Culver, Ind.,

1902-06; m. Elizabeth Girton, Apr. 29, 1908; children —Phyllis (Mrs. Albin S. Nelson), David Girton; m. 2d, Dorothy Mitchell, July 7, 1931; children—Preston Mitchell, Dorothy Lillian, Nancy. Began as real estate operator, specializing in timber, 1907; organized Consolidated Aircraft Corp., May 29, 1923, pres. and gen. mgr., 1923-41, senior consultant since Jan. 1, 1942. Served as major, U.S. Army Air Forces, 1917-22; officer Nat. Guard of Wash., 1907-17. City clk. and president Chamber of Commerce, Montesano, Wash., 1907; mem. Wash. State Legislature, 1915. Mem. Soc. Automotive Engrs., Inst. Aeronautical Sciences. Republican. Mason, K. P., Elk. Clubs: Cuyamaca, San Diego Country (San Diego). Home: 560 San Gorgonio St. Office: Consolidated Vultee Aircraft Corp., San Diego, Calif.

FLEGER, Philip Arthur (flā'gĕr), utilities; b. Chicago, Ill., June 3, 1903; s. Philipp and Marie (Becker) Pfleger; student U. of Ill., 1921-22; LL.B., U. of W. Va., 1926; m. Margaret Rodgers, June 22, 1933; children—Louise, Linda. Admitted to Pa. bar, 1926; law clerk Phila. Co. and subsidiary companies, 1926-28, atty., 1928-36, asst. gen. atty., 1936-39, gen. atty. since 1939; v.p. Phila. Co., 1940-42, sr. v.p. since Jan. 20, 1942; pres. Equitable Real Estate Co. since Mar. 1942; pres. Ky., W. Va. Gas Co. since June, 1942. Mem. Am., Allegheny County, and Pa. bar assns., Pa. Natural Gas Men's Assn., Pa. Electric Assn., Phi Delta Phi, Alpha Chi Rho. Clubs: Duquesne, University (Pittsburgh, Pa.); Fox Chapel Golf (Pa.); Longue Vue (Verona, Pa.); Rolling Rock Club (Ligonier, Pa.). Home: Woodland Lane, Allison Park, Pa. Address: 435 Sixth Av., Pittsburgh, Pa.

FLEISCHMANN, Max C. (flīsh'mān), mfr.; b. Riverside, O., Feb. 26, 1877; s. Charles and Henriette (Robertson) F.; ed. pub. schs. and Ohio Mil. Inst.; m. Sarah Hamilton Sherlock, Dec. 20, 1905. Entered mfg. dept. of the Fleischmann Co., Cincinnati, at 18, became chmn. bd.; on acquisition of co. by Standard Brands, Inc., became dir. of latter; pres. Fleischmann Transportation Company; dir. Security Nat. Bank. Dir. gen. Nevada State Museum; pres. and trustee Santa Barbara Museum of Natural History; trustee Save-the-Redwoods League. Served in Ohio Nat. Guard 6 yrs. (2d lt.); 1st lt. Ohio Vol. Cav. Spanish-Am. War; maj. comdg. Balloon Corps, A.E.F., 1917-18. Fellow Royal Geog. Soc. Republican. Mason (32°). Clubs: New York Yacht, Explorers (life); Santa Barbara, Valley Club of Montecito. Author: After Big Game in Arctic and Tropic (pvt. circulation), 1909. Home: Glenbrook, Douglas County, Nev. Office: 595 Madison Av., New York, N.Y.; and 1st Nat. Bank Bldg., Reno, Nev.

FLEISCHMANN, Raoul H. F., publisher; b. Ischl, Austria, Aug. 17, 1885; brought to U.S., 1885; s. Louis and Wilhelmine (Herrmann) F.; student Princeton, 1902-03; A.B., Williams Coll., 1906; m. Ruth Gardner Botsford; 1 son, Peter; m. 2d, Dorothy Frowert Munds, Nov. 29, 1939. Office worker in fertilizer plant, 1906; with Fleischmann family bakery, 1907-11; bakery sold to Gen. Baking Co., 1911, dir. and plant mgr., 1911-25; with F-R Pub. Corp. (pubs. the New Yorker) since 1925, beginning as v.p., pres. and chmn. bd. since 1926. Clubs: Williams, Turf and Field, Sandy Point (New York). Home: 151 E. 74th St. Office: 25 W. 43d St., New York, N.Y.*

FLEISHER, Benjamin Wilfrid (flīsh'ĕr), editor; b. Phila., Pa., Jan. 6, 1870; s. late Simon B. and Cecilia (Hoffheimer) F.; Ph.B., U. of Pa., 1889; m. Marie Blanche Blum, Mar. 26, 1896; children—Wilfrid, Mrs. William Stix Wasserman, Mrs. S. Walter Washington. Pub. and editor, The Japan Advertiser, daily newspaper, Tokyo, Japan, 1908-Oct. 15, 1940, when paper was sold under duress to the Japan Times, daily owned by the Foreign Office of the Japanese government; returned to the U.S. and retired from business; was publisher and editor The Trans-Pacific (weekly review of far eastern affairs and developments), and pres. The Trans-Pacific Advertising and Service Bureau. A founder, and gen. manager The China Press, Shanghai, China, 1911-13. Founder and first v.p. American-Japan Soc., Tokyo. Corr. in Japan and for Far East at various times for leading newspapers and news agencies. Contbr. to periodicals on Far Eastern subjects. Home: 2022 Columbia Road, N.W., Washington, D.C.

FLEISHER, Moyer Springer, bacteriologist; b. Phila., Pa., May 13, 1884; s. Alexander and Martha (Springer) F.; B.S., U. of Pa., 1904, M.D., 1907; m. Adele E. Levis, Jan. 1, 1914. Asst. exptl. pathologist, U. of Pa., 1907-10; pathologist Barnard Free Skin and Cancer Hosp., St. Louis, 1910-15; asst. prof. bacteriology, St. Louis U. Sch. of Medicine, 1915-19, prof. bacteriology and hygiene 1919-39, head of dept., 1924-39. Research bacteriologist Jewish Hosp. of St. Louis since 1939. Served as capt. Med. R.C., 1918-19. Fellow A.A.A.S.; mem. A.M.A., Assn. Pathologists and Bacteriologists, Soc. Am. Bacteriologists, Soc. Exptl. Biology and Medicine, Am. Soc. Exptl. Pathology, Am. Pub. Health Assn., Sigma Xi, Alpha Omega Alpha, Pi Gamma Mu. Home: 20 N. Kingshighway, St. Louis, Mo.

FLEISHER, Samuel S., retired mfr., philanthropist; born 1872; died Jan. 20, 1944. See Vol. 23 (1944-45).

FLEISHER, Wilfrid, newspaper corr., author; b. Phila., Nov. 20, 1897; s. Benjamin Wilfrid and Marie Blanche (Blum) F.; student Charterhouse, England, 1911-14, Sch. of Journalism, Columbia, 1919; m. Greta Sundberg, May 19, 1923; children—Eric Wilfrid, Benita Saga, Frederic Elliott. Corr. of Japan Advertiser and N.Y. World with A.E.F. in Siberia, 1918-19; with Paris Bur. United Press Assn. (corr. at 2d League Assembly, Geneva, 1922), 1921-23; bus. mgr. Japan Advertiser, Tokyo, and corr. N.Y. Times in Japan, 1923-25; mng. editor Japan Advertiser (Am. daily newspaper), Tokyo, Japan, 1929-40, and corr., N.Y. Herald Tribune in Japan, 1931-40; corr. N.Y. Herald Tribune, Washington, 1940-42; special writer for N.Y. Herald Tribune Syndicate and for Time magazine. Clubs: National Press, Overseas Writers, White House Correspondents Association; P.E.N. (New York). Author: Volcanic Isle, 1941; Our Enemy Japan, 1942; What to do With Japan, 1945. Home: 2316 Tracy Pl. N.W., Washington, D.C.

FLEISHHACKER, Mortimer (flīsh'häk'ĕr), banker; b. San Francisco, Calif., Aug. 22, 1866; s. Aaron and Della (Stern) F.; ed. pub. schs. of San Francisco; m. Bella Grestle, August 1904; children—Eleanor, Mortimer. Became partner and gen. mgr. A. Fleishhacker & Co., about 1890; organized various cos. and elected pres., Truckee River Gen. Electric Co., 1899, American River Electric Co., 1901, City Electric Co., 1905, Central Calif. Traction Co., 1906, Great Western Power Co., 1908; pres. Fleishhacker Paper Box Co.; dir. many corps. Federal mediator for labor troubles, World War, also head of Exemption Board. Regent U. of Calif. Mem. Golden Bear Soc. (U. of Calif.). Republican. Jewish religion. Clubs: Family, Olympic, Argonaut, Concordia, Beresford Country. Home: 2418 Pacific Av., San Francisco, Calif.; (summer) Green Gables, Woodside, Calif.*

FLEMER, John Adolph (flē'mĕr), topographical engr.; b. New York, Apr. 1, 1859; s. Charles H. and Martha (Lindenkohl) F.; ed. Latin sch., 1870-74; grad. Poly. Sch., Cassel, Germany, 1878; course in civ. engring., Royal Tech. High Sch., Berlin, 1878-81; m. Cornelia Chaplin Matthews, Mar. 22, 1887; children—Martchen Lindenkohl (Mrs. James Latané), Ellen Bagby Matthews (dec.), Cornelia Chaplin Matthews (Mrs. Julian Hungerford Griffith). With topog. survey of D.C., 1882-86; asst. U.S. Coast and Geod. Survey, 1886-1900; with F. and F. Nurseries, Springfield, N.J., 1900-03; engr. to commr. for demarcation of Alaskan boundary, 1904-06. Topog. engr. to Comm. on Improvement and Development of Jamaica Bay, N.Y., 1909-10. Fellow A.A.A.S., Am. Geog. Soc.; mem. Washington Soc. Engrs. U.S. Naval Inst.; Soc. of Am. Mil. Engrs., Am. Soc. of Engrs., Va. Acad. of Science; asso. mem. Am. Museum of Natural History. Societe Académique d'Histoire Internationale. Contbr. of articles on photographic surveying to scientific jours., U.S. Coast and Geod. Survey reports, etc. Author: Treatise on Photo-topographic Methods and Instruments, 1906. Home: Oakgrove, Va.

FLEMING, Sir Alexander, univ. prof.; b. Lochfield, Darvel; s. Hugh Fleming; ed. Kilmarnock Acad., St. Mary's Hosp. Med. Sch.; D.Sc. (hon.), Harvard, Princeton, U. of Pa.; m. Sara Marion McElroy; 1 son, Hunterian prof. and Arris and Gale lecturer, Royal Coll. Surgeons; prof. bacteriology, Univ. of London, St. Mary's Hosp. Medical Sch.; capt. Royal Army Med. Corps; pvt., London Scottish for 14 yrs. Fellow Royal Society, Royal Soc. Surgeons, Royal Soc. Physicians. Awarded William Julius fellowship, Univ. of London, Charles Mickle fellowship, U. of Toronto; Cameron prize, U. of Edinburgh. Hon. mem. N.Y. Academy Sciences; ex-pres. London Ayrshire Soc. Club: Chelsea Arts. Has done extensive work on penicillin. Published numerous articles on bacteriology, immunology and chemotherapy. Address: 20 Danvers St. S.W. 3, London, England.

FLEMING, Bryant, landscape architect; b. Buffalo, July 19, 1877; s. Emmet and Mary (Harris) F.; spent yr. 1896 and summer, 1898, under Dir. Cowell, Buffalo Botanic Garden, compiling herbarium and gen. study; B.S. Agr., Cornell, 1901; Coll. of Architecture, Cornell, 1 yr.; unmarried. In employ Warren H. Manning, landscape architect, Boston, 1901-04; traveled and studied abroad summers 1903, 1908, 1914; landscape architect at Buffalo, since 1904. Prof. in charge Dept. Landscape Architecture, Cornell, 1904-15, advisory prof. since 1915; mem. plan commn. and landscape adviser to Cornell Univ.; also landscape adviser to Am. Scenic and Historic Preservation Society at Letchworth Park, N.Y. Among his principal works are preservation and restoration of Watkins Glen, N.Y.; plans for the insular fair, and restorations and additions to the city of San Juan, P.R.; Chilmark Farm, estate V. Everitt Macy, Scarborough, N.Y.; estate and gardens for Andrew Carnegie, Lenox, Mass.; W. E. Scripps estate, of Orion, Mich.; residence and estate of W. C. Winter, Lake Forest, Ill., of Leslie Cheek, Nashville, Tenn., of Roy King, and R. M. Carrier, Memphis, Stephen Clarke, Cooperstown, N.Y., Louis Lee Haggin, Lexington, Ky., Keeneland Racing Assn., Lexington, Ky., etc.; designer and adviser, Town of Grand Mere, Quebec; landscape designer plans for U. of Toronto. Mem. Am. Acad. in Rome, Jury of Landscape Architecture; trustee Foundation for Architecture and Landscape Architecture, Lake Forest, Ill. Registered architect N.Y. State. Pres. Wyoming County Pioneers Assn.; fellow Am. Soc. Landscape Architects; mem. A.I.A.; mem. com. on Nat. Capitol, com. on city and regional planning, Architectural League of New York, Buffalo Guild Allied Arts, Delta Phi, Scalp and Blade. Republican. Episcopalian. Clubs: University (Buffalo); Stafford (N.Y.) Country. Home: Tower Hill. Office and Studio: The Academy, Wyoming, N.Y.

FLEMING, Daniel Johnson, clergyman; b. Xenia, O., 1877; s. Daniel Johnson and Josephine (McClung) F.; B.A., Wooster U., 1898; Union Theol. Seminary, 1901-03; M.A., Columbia, 1903; M.Sc., U. of Chicago, 1904; fellow Punjab University; Ph.D., U. of Chicago, 1914; D.D. from College of Wooster in 1925; m. Elizabeth Cole, Aug. 9, 1904; children—Elizabeth Cole, Edward McClung, Helen Josephine. Ordained Presbyn. ministry, 1903; prof. physics and dir., Forman Christian Coll., Lahore, India, 1904-13; organization director department foreign service since 1915, prof. missions, 1918-44, Union Theol. Seminary. Mem. Internat. Commn. on Village Edn. in India, 1919-20; mem. India staff Laymen's Foreign Missions Inquiry, 1930-31, retired since July 1944. Mem. Beta Theta Pi, Phi Beta Kappa, Chi Alpha. Author: Social Study, Service and Exhibits, 1913; Devolution in Mission Administration, 1916; Marks of a World Christian, 1919; Village Education in India (with others) 1920; Schools with a Message in India, 1921; Building with India, 1922; Contacts with Non-Christian Cultures, 1923; Whither Bound in Missions, 1925; Attitudes Toward Other Faiths, 1928; Ways of Sharing with Other Faiths, 1929; Helping People Grow, 1931; Ventures in Simpler Living, 1933; Ethical Issues Confronting World Christians, 1935; Heritage of Beauty, 1937; Each With His Own Brush, 1938; Christian Symbols in a World Community, 1940; The World at One in Prayer, 1943. Address: 88 Morningside Dr., New York 27, N.Y.

FLEMING, Denna Frank, teacher; b. Paris, Ill., Mar. 25, 1893; s. Albert and Eleanor (McCormick) F.; grad. Eastern Ill. State Normal Sch., 1912; A.B., U. of Ill., 1916, A.M., 1920, Ph.D., 1928; student Columbia, 1928; m. Doris Sigrid Anundsen, June 29, 1929. Prin. high sch., Hume, Ill., 1912-14, teacher high sch., Freeport, 1916-17, Walla Walla, Wash., 1917; prin. high sch., Tonica, Ill., 1919-21, and Colfax, 1921-22; asst. prof. social science, Monmouth Coll., 1922-23, asso. prof., 1923-24, prof. and chmn. dept., 1924-27; asst. prof. polit. science, Vanderbilt, 1928-30, asso. prof., 1930-38, prof. since 1938, also chmn. dept. since 1940. Instr. Ia. State Teachers Coll., summers 1926-27. Penfield traveling scholar, 1932-33, 1938-39. Foreign editor Nashville Evening Tennessean, 1934-37; foreign commentator, Sta. WSM since 1939. Roundtable leader, Nashville Inst. of Internat. Relations, 1934, 35, Harris Inst., Chicago, 1939. With A.E.F., World War. Mem. Am. Com. in Geneva Staff, 1932. Mem. Am. Acad. of Polit. and Social Science, Am. Polit. Science Assn., Southern Polit. Science Assn. (pres. 1941), Acacia, Delta Sigma Rho, Kappa Delta Pi, Phi Beta Kappa, Phi Kappa Phi. Democrat. Methodist. Mason. Club: Nashville Round Table (pres. 1937). Author: The Treaty Veto of the American Senate, 1930; The United States and the League of Nations (1918-20), 1932; The United States and World Organization (1920-33), 1938; Can We Win the Peace?, 1943; While America Slept, 1944; The United States and the World Court, 1945. Home: Gateway Lane, Nashville, Tenn.

FLEMING, Dewey Lee, newspaperman; b. Whitmer, W.Va., July 19, 1898; s. Sidney Albert and Hattie Alice (Bowers) F.; A.B., Davis and Elkins Coll., W.Va., 1918; student Columbia, 1922; m. Elizabeth Walker, Jan. 4, 1932 (died Apr. 21, 1938). Reporter Elkins W.Va., Inter-Mountain, 1917-19, Baltimore, Md., American, 1922-23; city reportorial staff Baltimore Sun, 1923-26, Washington bur., 1926-27, New York corr., 1927-28, Chicago corr., 1928-29, London correspondent, 1929-31, Washington bureau since 1931, chief of Washington bureau since 1941. Awarded Pulitzer Prize for reporting of national affairs during the year 1943. Students Army Training Corps, 1918. Trustee, Davis and Elkins Coll., Elkins, W.Va. Democrat. Presbyterian. Mason. Clubs: Gridiron, Overseas Writers, National Press (Washington, D.C.). Home: 4000 Cathedral Av. Address: 1214 National Press Bldg., Washington, D.C.

FLEMING, Ernest Joseph; b. North Ridgeville, O., Mar. 27, 1871; s. Albert Eugene and Alice Ellen (Moore) F.; m. Iva Marion Whelpley, Dec. 28, 1897; children—Dorris Lucile (wife of Rev. Stanley Zook), Basil Allen, Justine Alice (wife of Glenn I. Wallace), Wilma-Ruth. Public school teacher, 1889; pastor and evangelist, 1889-1919; gen. church sec., 1919-39; exec. sec. Church of the Nazarene, 1919-39; sec.-treas. and dir. Nazarene Mutual Benevolent Assn., 1919-39; chmn. The Christians Mutual Benevolent Assn., 1939-43. Republican. Address: 615 W. 5th St., Carson City, Nev.

FLEMING, Francis Philip, lawyer; b. Jacksonville, Fla., Jan. 23, 1874; s. Francis Philip and Floride Lydia (Pearson) F.; ed. Sem. West of Suwanee, Tallahassee, Fla.; hon. A.B., U. of Fla., 1915; m. Julia Eleanor Spades, Dec. 31, 1902; children—Hester Ann (Mrs. Herbert E. Williams), Flor-

ide Lydia (Mrs. Kenneth M. Keefe), Julia Eleanor (Mrs. Dana Brown), Elizabeth Legere (Mrs. Frederick C. Hixon). Admitted to Fla. bar, 1894, and began practice at Jacksonville; mem. firm Fleming & Fleming, 1895-1926; Fleming, Hamilton, Diver & Lichliter, 1926-37, Fleming, Hamilton & Diver, 1937, Fleming, Hamilton, Diver & Jones, 1938, now Fleming, Jones, Scott & Botts; dir. and gen. counsel Barnett Nat. Bank of Jacksonville, Florida Pub. Co. Chancellor St. John's Parish. Dir. Jacksonville Humane Soc.; chmn. Duval County Defense Council. Mem. Am., Fla. State and Jacksonville bar assns., Am. Law Inst., Am. Judicature Soc. Democrat. Episcopalian. Clubs: Bankers (New York); Seminole, Florida Yacht (Jacksonville); Everglades (Palm Beach). Home: 1550 Riverside Av. Office: Barnett Nat. Bank Bldg., Jacksonville, Fla.

FLEMING, Frederic Sydney, clergyman; b. Calais, Me., Mar. 7, 1886; s. John and Isabel Maude (Crawley) F.; student Lewis Inst., Chicago, 1906-08; S.T.B., Western Theol. Sem., Chicago, 1911, D.D., 1933; D.D., Nashotah House, 1926; LL.D., Hobart Coll., 1933; S.T.D., Gen. Theol. Sem., 1935; D.C.L., U. of South, 1938; m. Margaret Frederick Moore, Nov. 4, 1916; children—Mary Louise (Mrs. Fortunato Jerace), Thomas Crawley. With National Biscuit Co., advancing to junior exec. and asst. to pres., 1900-06; deacon and priest, P.E. Ch., 1911; curate St. Bartholomew's Ch., Chicago, 1911; priest St. Paul's Ch., La Salle, Ill., 1912-15; rector Ch. of the Atonement, Chicago, 1915-27, St. Stephen's Ch., Providence, R.I., 1927-30; vicar Chapel of the Intercession, Trinity Parish, New York City, 1930-32; rector Trinity Parish since 1932; examining chaplain, Diocese of New York. Elected bishop of Northern Indiana, also of Olympia, 1924, declined. Deputy General Convention P.E. Ch., 1922, 25, 34, 37, 40, 43; president, trustee Trinity Sch.; trustee Columbia U., Sailors' Snug Harbor, Leake and Watts Orphan Home, General Theological Seminary, Seamen's Ch. Institute of New York, Cathedral of St. John the Divine (New York), American Church Bldg. Fund. Mem. of Bd. Youth Consultation Service, Orphans' Home and Asylum, Society for Promoting Religion and Learning; vice-president and member board City Mission Society; 2nd vice-pres. and chaplain, New England Soc.; mem. and chaplain St. George's Soc.; mem. The Pilgrims, English-Speaking Union, Marine Society of New York. Republican. Clubs: University, Century, St. Andrews Golf, Down Town Assn. Home: 133 E. 64th St., New York 21. Office: 74 Trinity Pl., New York 6, N.Y.

FLEMING, Harvey Brown, street railway exec.; b. Newburgh, N.Y., Jan. 14, 1873; s. Henry Fleming and Jane (Hill) F.; ed. Newburgh Acad.; B.S., Washington Univ. (St. Louis, Mo.), 1896, C.E., 1904; m. M. Elsie Carruthers; children—Harvey Carruthers, Richard Hill, Elsie C. (Mrs. Joseph W. Cummings). Asso. with T. M. Marvel Co., shipbuilders, Newburgh, N.Y., 1889-92; asst. engr., St. Louis Water Works Dept., St. Louis, Mo., 1896-98; engr., Nat. St. Ry. Lines, St. Louis, Mo., 1898-99; became engr. in charge tracks, bldgs. and electrical work, Chicago City Ry. Co., 1899, chief engr., 1905, dir., 1912, vice president, 1912-30, pres., chmn. bd. dirs., chmn. exec. com., 1930-45, receiver, Nov. 1933-Feb. 1941; mem. Bd. Supervising Engrs., Chicago Traction, representing Chicago City Ry. Co., 1907-45, Southern Street Ry. Co., 1909-45, Calumet & S. Chicago Ry. Co., 1914-45; became dir. Calumet & S. Chicago Ry. Co., Southern Street Ry. Co., 1915, vice president, 1921, pres., chmn. bd. dirs., 1930-45, receiver, Nov. 1933-Feb. 1941; became vice president Chicago & Western Ry. Co., 1921, dir., 1930, chmn. bd. dirs., Sept. 22, 1930-45; became dir. Hammond, Whiting & E. Chicago Ry. Co., 1922, pres., chmn. bd. dirs., 1930-45; mem. governing Com., Chicago City and Connecting Rys. Collateral Trust, 1930-45; chief engr., Chicago Surface Lines, 1914-45; mem. bd. operation, Sept. 1930-Feb. 1941, mem. exec. com., bd. operation, Sept. 1930-Feb. 1941. Life mem. Am. Soc. Civil Engineers and Western Soc. Engrs. Member American Transit Association. Mason (K.T., Shriner). Clubs: Chicago Athletic Association, Mid-Day. Presbyterian. Republican. Home: Prairie View, Ill.

FLEMING, Henry Craig, physician; b. Philadelphia, Pa., May 25, 1881; s. George Matthew and Caroline Virginia (Singerly) F.; ed. DeLancy Prep. Sch.; travelled in Italy and England with private tutor, 1898-1900; M.D., Jefferson Med. Coll., 1906; student Johns Hopkins, 1906-07; m. Myrtle Esther Wilkins, Aug. 26, 1905. Intern, Mt. Sinai (N.Y.) Hosp., 1907-08; in private practice in New York since 1909; visiting phys. Bellevue Hosp., Sydenham Hosp., Riverside Hosp. for Tuberculosis, Riker's Island Hosp., Woman's House of Detention; dir. dept. of medicine, dept. correction of N.Y. City; asso. clin. prof. of medicine, Coll. of Medicine, N.Y. Univ. Fellow Am. Coll. Physicians, A.M.A.; mem. N.Y. County and N.Y. State med. socs., N.Y. Acad. Medicine, S.R, Alpha Kappa Kappa; diplomate Am. Bd. of Internal Medicine. Episcopalian. Club: The Metropolitan. Home: 277 Park Av. Office: 535 Park Av., New York, N.Y.

FLEMING, James R., lawyer; b. Henry County, Ind., Nov. 8, 1881; s. George R. and Sarah (Cummins) F.; LL.B., U. of Mich., 1904; m. Jennie Adair, Dec. 24, 1906; children—Marian (Mrs. James Abromson), Virginia. Pros. atty. 58th Jud. Circuit, Ind., 1906-10; U.S. dist. atty. for northern Dist. of Ind., 1933-41; resigned to enter private practice, 1941; chmn. bd. Ft. Wayne Journal-Gazette; dir. Sheller Mfg. Corp. (plastics), Indiana Materials, Inc., Erie Materials Corp., Fort Wayne, Ind. Mem. Indiana House of Representatives, 1913-15, Indiana State Senate, 1915-19; member Democratic State Central Com., 1922-26. Dir. Ft. Wayne Chamber Commerce, Ft. Wayne Art Sch., Ft. Wayne Civic Symphony, Ft. Wayne Community Concert Assn. Mem. Am., Federal, Ind. State and Allen County bar assns., Indiana Soc. of Chicago. Mem. First Presbyn. Ch., Fort Wayne. Mason, Elk. Club: Fort Wayne Country. Home: 4520 Old Mill Road. Office: Old First Bank Bldg., Fort Wayne, Ind.

FLEMING, John Adam, magnetician, geophysicist; b. Cincinnati, O., Jan. 28, 1877; s. Americus V. and Catherine B. (Ritzmann) F.; B.S., U. of Cincinnati, 1899, D.Sc., 1933; D.Sc., Dartmouth Coll., 1934; m. Henrietta C. B. Ratjen, June 17, 1903 (died Mar. 26, 1912); 1 dau., Margaret Catherine; m. 2d, Carolyn Ratjen, Oct. 30, 1913. Aid, U.S. Coast and Geod. Survey, 1899-1903, asst., 1903, magnetic observer, 1904-10; chief magnetician of dept. of terrestrial magnetism, Carnegie Instn., Washington, since 1904, chief observatory division, 1915-18, chief magnetic survey div., 1919-21, asst. dir. 1922-29, acting dir., 1929-34, dir. since 1935. Trustee of Woods Hole Oceanographic Inst. since 1930, Washington Biophysical Inst. since 1940. Pres. Assn. Terrestrial Magnetism and Electricity of Internat. Union Geodesy and Geophysics since 1930; mem. Internat. Commn. Terrestrial Magnetism and Atmospheric Electricity since 1930; mem. since 1931 Internat. Commn. for Polar Year, 1932-33; mem. exec. council Internat. Council of Scientific Unions since 1937; mem. Nat. Research Council; acting chmn. Am. sect. Aeroarctic 1929-33; del. from Nat. Research Council to Stockholm Assembly, 1930, Lisbon Assembly, 1933, Edinburgh Assembly, 1936, Washington Assembly, 1939, of Internat. Union Geodesy and Geophysics. Fellow A.A.A.S., Washington Acad. Sciences, Am. Physical Soc., Am. Geog. Soc.; mem. Nat. Acad. Sciences, Am. Inst. of Mining and Metall. Engrs., Am. Geophysical Union (gen. sec. since 1925), Seismol. Soc. of America, Md. Acad. Science, Philos. Soc. Washington (sec. 1913-16, pres. 1925), Nat. Inst. of Social Sciences, Sigma Xi; hon. mem. State Russian Geog. Soc., Royal Soc. of New Zealand; cor. mem. Michelsen Inst. of Science and Intellectual Freedom, Geog. Soc. of Finland. Awarded William Bowie medal of Am. Geophysical Univs., 1941; Charles Chree medal and prize of The Physical Soc. (London), 1945. Republican. Presbyn. Club: Cosmos. Editor and co-author: Scientific Results of the Ziegler Polar Expedition of 1903-05, 1908. Co-author of vols. II to VII, Researches of Dept. of Terrestrial Magnetism, Carnegie Instn., Washington, 1915, 17, 21, 25, 27, 45; Scientific Results of Cruise VII of the Carnegie during 1928-29, 1943, 44, 45. Editor of Journal Terrestrial Magnetism and Atmospheric Electricity since 1927. Contributor numerous articles and reviews on terrestrial magnetism. Home: 4515 Drummond Av., Chevy Chase 15, Md. Office: 5241 Broad Branch Rd., N.W., Washington 15, D.C.

FLEMING, Joseph Barclay, lawyer; b. Scotland, Feb. 4, 1881; ed. Ill. Wesleyan U., John Marshall Law Sch. (1905) and Northwestern University Law School; m. Lily Belland, June 28, 1910; children—Charlotte (Mrs. Norman L. Cram), Josephine (Mrs. Thomas M. Thomas), Lily (Mrs. W. E. Holt Maulsby), Jean Alice. Admitted to bar, 1905; asst. U.S. atty., Chicago, 1913-17; spl. asst. to U.S. attorney general in prosecution of war cases, 1917-18; attorney for Illinois Building Commission for investigation of building conditions in Illinois, 1921-23, chief atty. Election Board of Chicago, 4 years; mem. Kirkland, Fleming, Green, Martin & Ellis since 1917; trustee Chicago, Rock Island & Pacific Ry. Co. Trustee Lake Forest Coll., Ill. Wesleyan U.; pres. and dir. Chicago Pub. Library. Clubs: Chicago, University, Mid-Day, Onwentsia. Home: 1300 N. State St. Office: 33 N. La Salle St., Chicago, Ill.

FLEMING, Matthew Corry, lawyer; b. Xenia, O., June 24, 1864; s. Ebenezer Caldwell and Rachel (Corry) F.; B.A., Princeton, 1886, M.A., 1889; LL.B., Cincinnati Law Sch., 1889; m. Angeline Wilson, Oct. 11, 1893; children—Wilson Fleming (dec.), Matthew C., William W. Began practice at Cincinnati, 1889; moved to New York; asst. corp. counsel, N.Y. City, 1902-04; asst. counsel N.Y. Gas Investigating Com., 1905, New York Ins. Com., 1905, 06; now mem. Osborn, Fleming & Whittlesey; dir. and gen. counsel Phelps Dodge Corp.; gen. counsel St. Joseph Lead Co. Formerly mem. Squadron A, N.Y. Nat. Guard. Trustee Princeton U., 1912-42, now trustee emeritus (chmn. finance com., 1927-42); trustee and sec. Presbyn. Hosp. Mem. Am. and N.Y. State bar assns., Bar Assn. City of New York, S.R., Phi Beta Kappa. Republican. Clubs: Century; University, Princeton, Down Town, Colony, Piping Rock, Holland Lodge. Home: 1060 Fifth Av. Office: 20 Exchange Pl., New York, N.Y.

FLEMING, Matthew John, banker; b. New Albany, Ind., June 4, 1879; s. Charles Oliver and Caroline Mary (Myers) F.; student Franklin High Sch., Pittsburgh, Pa., 1895-97; m. Edna Jessie Sias, June 28, 1904; children—Chapman Charles, Edna Virginia (Mrs. Paul Apthorp Lytle), Matthew John. Began as bank messenger, 1898; clk. Farmers Deposit Nat. Bank, Pittsburgh, 1903-08, asst. auditor, 1908-09, auditor, 1909-14; auditor Federal Res. Bank of Cleveland, O., 1914-20, dep. gov., 1920-35, pres. since 1935. Republican. Presbyn. Mason (32°). Clubs: Union, City, Pepper Pike Country. Address: Federal Reserve Bank, Cleveland, O.*

FLEMING, Paul, magician; see Gemmill, Paul Fleming.

FLEMING, Philip Bracken, engr., army officer; b. Burlington, Ia., Oct. 15, 1887; s. John Joseph and Mary (Bracken) F.; student U. of Wis., 1905-07; B.S., U.S. Mil. Acad., 1911; student Army Eng. Sch., 1912-13; m. Dorothy Carson, Dec. 5, 1914; children—Carson, Jocelyn. Commd. 2d lt., Corps of Engr., U.S. Army, June 15, 1911, and advanced through the grades to maj. gen., U.S. Army, Oct. 1942 (temp. col. during World War); grad. mgr. of athletics, West Point, 1926-33; exec. officer and dep. adminstr. Pub. Works Adminstrn., 1933-35; in charge Passamaquoddy Project, 1935-36; co-ordinator Resettlement Adminstrn., 1936-37; dist. engr., St. Paul, Minn., 1937-39; with Wage and Hour Div., Dept. of Labor, 1939-41, appointed administrator, Mar. 1940; Federal works administrator and mem. National Power Policy Com. since 1941. Mem. Ia., N.H. and Minn. hist. socs., Am. Soc. Mil. Engrs., Permanent Internat. Assn. of Navigation Congresses. (Am. sect.), Delta Upsilon, Roman Catholic. Clubs: Minnesota, University, Somerset (St. Paul); Army and Navy, Army and Navy Country (Washington, D.C.); Engineers (New York). Home: 1554 34th St. N.W. Office: Federal Works Agency Bldg., Washington, D.C.

FLEMING, Raymond Hartwell, army officer; b. Waxahachie, Tex., July 5, 1889; A.B., Trinity U., Tex., 1915; grad. F.A. Sch., 1924, Gen. Staff Sch., 1925, Army War College, 1928; post graduate work in economics and labor relations, Tulane University, 1928-1929. Enlisted as private, Louisiana National Guard, May 1916; served as private to sergt., Mexican border, 1916-17; commd. 2d lt., U.S. Army, 1917, and served 141st F.A., A.E.F., 1917-19; served as capt. and major, O.R.C., 1919-20; again with La. Nat. Guard, as capt., 1920, advancing to brig. gen., adj. gen. of La., 1928; brig. gen. U.S. Army since Jan. 1940; now state dir. Selective Service of La.; pioneer in study and planning for procurement of manpower for Nat. emergencies through Selective Service. Address: Selective Service of La., Jackson Barracks, New Orleans, La.

FLEMING, Robert Vedder, banker; b. Washington, D.C., Nov. 3, 1890; s. Robert Isaac and Bell (Vedder) F.; ed. George Washington U., hon. LL.D., 1939; m. Alice Listen Wright, Nov. 27, 1912; children—Alice Marie (Mrs. William S. Renchard), Lt. Robert Wright. Began with Riggs National Bank, Washington, 1907, asst. cashier, 1916-20, cashier and sec. of bd., 1920-21, v.p. and cashier, 1921-24, 1st v.p., 1924-25, pres., 1925-35; pres. and chmn. bd. since 1935; dir. Capital Transit Co., Chesapeake & Potomac Telephone Co., Metropolitan Life Ins. Co. of New York, Potomac Electric Power Co., Pa.-Central Airlines Corp. Pres. Am. Bankers Assn., 1935-36, D.C. Bankers Assn., 1928-29, Washington Bd. of Trade, 1934-35; trustee Community Chest of Washington, Nat. Foundation for Infantile Paralysis; treasurer and life trustee Corcoran Gallery of Art; director Gorgas Memorial Inst.; treasurer President's Cup Regatta Association, Inc., D.C. Chapter National Foundation for Infantile Paralysis, Inc.; treasurer and life trustee National Geographic Society; trustee George Washington University (chairman board); treasurer Boys' Club of Metropolitan Police, D.C.; mem. finance dept. com. Chamber of Commerce of U.S. (treas. 1933-42); mem. bd. trustees of retirement system and endowment fund, Am. Red Cross; mem. business advisory council, Dept. of Commerce; Assn. of Reserve City Bankers; agrl. advisory council, Dept. of Agriculture; Fed. Adv. Council to bd. of govs. Fed. Res. System, 5th Federal Reserve District; member executive committee of War Finance Com. for D.C.; v.-chmn., spl. com. Am. Bankers Assn. to collaborate with sec. of treasury on war financing; pub. gov. on bd. govs. N.Y. Stock Exchange; treas. and mem. bd. mgrs. Army Air Forces Branch of Army Emergency Relief and Army Air Forces Aid Soc.; mem. Navy League of U.S., Boy Scouts of America Council, S.A.R., Washington Cathedral Chapter and Council. Comdr. U.S. Naval Res. Awarded Cosmopolitan Club medal and citation as citizen of Washington "who performed the most outstanding civic service in 1933"; Certificate of Merit for 1937 by Soc. of Natives, D.C. as "Washington's outstanding citizen in point of service to the community"; citation for distinguished citizenship by Dept. of D.C. Am. Legion, 1938. Episcopalian. Mason. Clubs: Metropolitan, Nat. Press, Rotary, Alfalfa, Burning Tree (pres.), Chevy Chase. Home: 2200 Wyoming Av. Office: Riggs Nat. Bank, Washington, D.C.*

FLEMING, Sandford, educator; b. Adelaide, Australia, May 2, 1888; s. Joseph Higginson and Mary Jane (Brown) F.; grad. South Australian Bapt. Coll., 1912; B.D., Yale, 1917, A.M., 1926, Ph.D., 1929; Th.M., Berkeley Bapt. Divinity Sch., 1924, M.A., 1925; m. Clarice Ethel Crossing, Aug. 23, 1915. Came to U.S. for permanent residence, 1922, naturalized, 1934. Ordained ministry Bapt. Ch., 1913; pastor Port Pirie, South Australia, 1913-14, New

Haven, Conn., 1914-17; supt. Bapt. Home Missions, South Australia, 1918-20; pastor Adelaide, Australia, 1920-22, San Francisco, Calif., 1922-25; prof. church history and religious edn., Berkeley (Calif.) Bapt. Div. Sch. since 1926, pres. since 1937. Moderator Northern Calif. Bapt. Conv., 1934-35; pres. Calif. Council Religious Edn., 1934-35; pres. Pacific Coast Regional Conf. of Theol. Schs., 1937-39; pres. Evang. Fellowship Northern Calif., 1939-40, Northern Calif. Council of Chs., 1943-44; v.p. Am. Assn. Theol. Schs., 1942-44, pres. 1944-46. Mem. Am. Soc. Ch. History, Religious Edn. Assn., Internat. Council Religious Edn. (professional advisory sect.), Nat. Assn. Bibl. Instrs., Am. Schs. Oriental Research (asso.), Calif. Hist. Soc., Pi Gamma Mu. Republican. Club: City Commons of Berkeley. Author: Children and Puritanism, 1933; Living Portraits of Jesus, 1939; Ninety-five Years Beside the Golden Gate, 1944. Contbr. articles to ednl. and hist. mags. Home: 2511 Hillegass Av., Berkeley (4). Address: 2606 Dwight Way, Berkeley 4, Calif.

FLEMING, Thomas Paul, librarian; b. Massillon, O., Aug. 27, 1907; s. Thomas P. and Mary Cecelia (Schmader) F.; A.B., Western Reserve U., 1929, B.S., 1930, M.S., 1932; m. Ilene Lovica Evans, July 1, 1932; children—David Strong, Thomas Evans. Gen. asst. in charge dept. libraries, Western Reserve U., 1930-32; head, order and binding dept., U. of Minn. library, and instr., bibliography and library methods, div. library instruction, U. of Minn., 1932-37; librarian, Coll. of Physicians and Surgeons, Columbia U., 1937-44; asst. dir. Columbia U. Libraries since 1944. Chmn., Joint Com. on Importations; A.L.A. com. on public documents; consultant to republication program, Office Alien Property Custodian. Mem. Am. Assn. History of Medicine, A.L.A. (mem. exec. bd. 1944-48), Assn. of Coll. and Reference Libraries, Bibliographical Soc. of Am., History of Sci. Soc., Med. Library Assn., New York Library Assn., Soc. for the Advancement of Edn., Special Libraries Assn., Minn. Library Assn. Theta Kappa Psi. Democrat. Episcopalian. Clubs: Foil and Mace, Grolier (New York). Contbr. articles to professional journals. Home: 396 Highwood Av., Leonia, N.J. Office: South Hall, Columbia University, New York 27, N.Y.

FLEMING, Victor, motion picture dir.; b. Pasadena, Calif.; s. William Richard Lonzo and Elisabeth Evelyn (Hartman) F.; m. Lucile Rosson, 1933; children—Victoria Susan, Sally Elisabeth. Began in automobile business; later racing driver in Vanderbilt Cup Races; became camera man Am. Film Co., Santa Barbara, 1912; camera man with Douglas Fairbanks many years, starting to direct him, 1919. Directed "The Virginian," "Treasure Island," "Captains Courageous," "Test Pilot," "Wizard of Oz," "Gone with the Wind," and many others. Served as 1st lt., Photographic Sect. Signal Corps, World War I, 1917; made ednl. pictures for Army; developed speed cameras for analytical photography. Member President Wilson's staff during European Peace Conf. Home: 1050 Moraga Drive, Bel Air, Los Angeles 24, Calif. Address: Metro-Goldwyn-Mayer Studios, Culver City, Calif.*

FLEMING, Wallace B., college pres.; b. Cambridge, O., Nov. 22, 1872; s. William A. and Mary A. (Glenn) F.; A.B., Muskingum Coll., New Concord, O., 1894, A.M., 1897, D.D., 1912; B.D., Drew Theol. Sem., 1897; Ph.D., Columbia, 1914; LL.D., West Virginia, Wesleyan Coll., 1922, Baker University, 1936; L.H.D., Muskingum College, 1944; m. Bertha G. Baldwin, Apr. 3, 1897 (died Oct. 20, 1931); children—Paul, Bertha Jane; m. 2d, Helen Wilson, Dec. 16, 1932. Ordained M.E. ministry, 1897; pastor N. Paterson, N.J., 1897-99, Bayonne, 1899-1904, Maplewood, 1904-11; prof. Hebrew and Greek, Drew Theol. Sem., Madison, N.J., 1911-15; pres. W.Va. Wesleyan Coll., Buckhannon, W.Va., 1915-22; pres. Baker U., 1922-36; pres. emeritus since 1936; v.p. W.Va. Wesleyan Coll., 1937-Oct. 1944; retired. Mason. Rotarian. Author: History of the City Tyre, 1915; Guide Posts to Life Work, 1923. Home: Buckhannon, W.Va.

FLEMING, Willard C., dean of dentistry; b. Sausalito, Calif., Oct. 11, 1899; s. Willard Stephen and Effie (Urquhart) F.; D.D.S., U. of Calif., 1923; m. Carlotta Heid, Nov. 11, 1924; 1 dau., Gail Allison. Practice of dentistry, Oakland, Calif., since 1923; also mem. faculty, Coll. of Dentistry, U. of Calif., since 1923, as instr., 1923-30, asst. prof., 1930-39, dean of coll. since 1939. Served as private and corpl., U.S. Army, World War. Fellow Am. Coll. Dentists; mem. Am. Dental Assn., Psi Omega, Epsilon Alpha. Mason. Club: University (Oakland). Home: 5924 McAndrew Drive, Oakland, Calif. Office: College of Dentistry, Univ. of Calif., San Francisco, Calif.

FLEMMING, Arthur Sherwood, U.S. Civil Service commr.; b. Kingston, N.Y., June 12, 1905; s. Harry H. and Harriet (Sherwood) F.; A.B., Ohio Wesleyan University, 1927, LL.D., 1941; A.M., American University, 1928, LL.D., 1942; LL.B., George Washington University, 1933; m. Bernice Virginia Moler, Dec. 14, 1934; children—Elizabeth Anne, Susan Harriet, Harry Sherwood, Arthur Henry, Thomas Madison. Instructor in government and debate coach, American University, 1927-30; member editorial staff U.S. Daily (now U.S. News), 1930-34; editor Uncle Sam's Diary (weekly current events paper for high school students), 1932-35; dir. Sch. Pub. Affairs, Am. U., 1934-39, exec. officer, 1938-39; mem. U.S. Civil Service Commn. since July 8, 1939; chief labor supply, Labor Div., O.P.M., 1941-42; mem. Manpower Serving Bd., Navy Dept., 1943-44; mem. War Manpower Commn. since Apr. 1942 (chmn. management-labor policy com. since Apr. 1942); mem. adv. council, Retraining and Reemployment Adminstrn., Office War Mobilization and Reconversion, since Oct. 1944. Awarded traveling fellowship, Washington br., English-Speaking Union, 1928. Trustee Theodore Roosevelt Memorial Assn., Ohio Wesleyan U., Temple U.; Treas. Com. on Religious Life in Nation's Capital. Mem. bd. dirs. Washington Fedn. of Chs. Mem. Am. Polit. Science Assn. Civil Service Assembly of U.S. and Can., Soc. for Personnel Administrn., Am. Soc. for Public Adminstrn., Alpha Sigma Phi, Delta Sigma Rho, Omicron Delta Kappa. Republican. Methodist. Home: 4913 Rodman St. N.W. Office: U.S. Civil Service Commission, Washington, D.C.

FLETCHER, Albert Lewis, clergyman; b. Little Rock, Ark., Oct. 28, 1896; s. Thomas M. and Helen (Wehr) F.; A.M., Little Rock Coll., 1917; student St. John's Home Mission Sem. (Little Rock), 1917-20. Ordained priest Roman Catholic Ch., 1920; asst. prof. Little Rock Coll., 1920-23, pres. 1923-25; mem. faculty of St. John's Sem., 1925-39; chancellor of Little Rock diocese, 1926-33; apptd. vicar gen. Little Rock Diocese, 1933; made papal chamberlain, 1929, and domestic prelate of papal household, 1934; elected to titular see of Samos, 1939, and apptd. auxiliary bishop of Little Rock; consecrated auxiliary bishop, 1940. Apptd. pres. of Diocesan Publ. Soc., 1937. Home: St. John's Mission Sem., Little Rock, Ark.*

FLETCHER, C. Paul, foreign service officer; b. Ridgefarm, Ill., Apr. 1, 1890; s. Albert I. and Belle (Newlin) F.; student U.S. Mil. Acad., West Point, N.Y., 1911-12; B.S., U. of Ill., 1914; m. Esther Avent, Feb. 8, 1916; children—Nancy Elizabeth (Mrs. George Choremi), Patricia Avent. Plantation operator, Hickory Valley, Tenn., 1920-23; vice consul, Toronto, Can., 1924-29, consul, 1929-33; with Dept. of State, Washington, D.C., 1933-37; consul, Alexandria, Egypt, 1937-42; with Dept. of State, Washington, D.C., 1942; consul, Basra, Iraq, 1942-44, Gibraltar since 1944. Served as 1st lt., later capt., U.S.A., 1917-19; A.E.F., 1918-19. Mem. Assn. Graduates U.S. Mil. Acad., Am. Fgn. Service Assn., Psi Upsilon, Am. Legion. Club: Yacht (Gibraltar). Address: care Department of State, Washington, D.C.

FLETCHER, Emerson Armor, urologist; b. Detroit, Mich., 1869; student U. of Mich.; M.D., U. of Pa., 1892; grad. study Johns Hopkins; unmarried. Licensed to practice medicine, 1900; genito-urinary surgeon Milwaukee Hosp. Fellow Am. Coll. Surgeons, A.M.A.; mem. Am. Urol. Assn. Republican. Home: 2804 Newbury Blvd. Office: 208 E. Wisconsin Av., Milwaukee, Wis.

FLETCHER, Frank Jack, naval officer; b. Marshalltown, Ia., Apr. 29, 1885; s. Thomas Jack and Alice (Glick) F.; B.S., U.S. Naval Acad., 1906; grad. U.S. Naval War Coll., 1930, U.S. Army War Coll., 1931; m. Martha Richards, Feb. 10, 1917. Commd. ensign U.S. Navy, 1908, and advanced through the grades to vice adm., 1942; flag lt. and fleet signal officer, U.S. Atlantic Fleet, 1914-15; comd. U.S.S. Dale, Chauncey, Margaret, Benham, Gridley, Whipple, Sacramento, New Mexico, Cruisers Pacific Fleet; now in command North Pacific Force. Decorated Medal of Honor for distinguished service at Vera Cruz, 1914; Navy Cross for distinguished service in command of U.S.S. Benham, in war zone, 1918; D.S.M. for distinguished service in command of Task Forces at battles of Coral Sea and Midway; also various campaign badges. Clubs: New York Yacht; Chevy Chase, Army and Navy (Washington, D.C.). Home: "Araby," La Plata, Md.

FLETCHER, Frank Morley, artist; b. Whiston, Lancashire, Eng., Apr. 25, 1866; s. Alfred Evans and Sarah Elizabeth (Morley) F.; ed. University Coll., Liverpool, and University Coll., London; art edn., St. John's Wood Art Sch. and studio of Hubert Voss, London, and Atelier Cormon, Paris, to 1891; m. Maud Evelyn Brown, Mar. 28, 1895. Became naturalized citizen of U.S., 1929. Member faculty of London County Council Central School of Arts, 1896-98; dir. Dept. of Fine Art, University Coll., Reading, 1898-1906; H.M. insp. sch. of art, Bd. of Edn., London, 1906-07; 1st dir. Edinburgh Coll. of Art, 1907-23; invited to Santa Barbara, Calif., by Community Arts Assn., 1923; dir. Santa Barbara Sch. of Arts until 1930; mem. Central Com. of Selection for Scholarships and Fellowships of Carnegie Corp. of New York. Exhibited paintings and prints, Paris Salon, Royal Acad., London, also in Berlin, Dresden, Milan, New York, etc. Awarded medal Chicago Expn., 1893, Internat. Expn., Milan, 1906. Awarded Fellowship Edward MacDowell Assn., 1938. Prints in British Museum, U.S. Nat. Museum, etc. Officer and instr. in field engring, 1917-18, World War. Fellow British Inst. Industrial Art; mem. Art Workers' Guild, London. Protestant. Author: Woodblock Printing, 1916; Colour Control, 1936. Home: Ojai, Calif.

FLETCHER, Fred, surgeon; Jefferson Medical Coll., Philadelphia, 1900; practiced at Columbus, O., since 1902; prof. gynecology, Ohio State U. Coll. of Medicine; surgeon, Hawkes Hosp. of Mt. Carmel, White Cross and Grant Hosps.; gynecologist University Hosp. Fellow American College Surgeons, A.M.A. Home: 1066 E. Broad St. Office: 247 E. State St., Columbus, O.

FLETCHER, Harris Francis, prof. of English; b. Ypsilanti, Mich., Oct. 23, 1892; s. Azro and Elizabeth (Lambie) F.; B.Pd., Mich. State Normal Coll., 1912; A.B., U. of Mich., 1914, A.M., 1923, Ph.D., 1926; m. Dorothy Bacon; children—Mary Elizabeth, Dorothy Priscilla, Charlotte Anne. Teacher in high sch., Wyandotte, Mich., 1912-13; supt. schs., Algonac, Mich., 1914-18; instr. rhetoric, U. of Mich., 1923-26; asst. prof. English, U. of Ill., 1926-31, asso. prof., 1931-38, asso. dean Coll. Liberal Arts and Sciences, 1931-38, prof. since 1938. Fellow A.A.A.S. Presbyterian. Author: Milton's Semitic Studies, 1926; Use of the Bible in Milton's Prose, 1930; Milton's Rabbinical Readings, 1930; Contributions to a Milton Bibliography, 1931; Milton's Poetical Works, 1940; facsimile and critical text edition of Milton's Poetical Works, Vol. I., 1943, Vol. II, 1945. Contbr. to Jour. English and Germanic Philology, Studies in Philology, Modern Lang. Notes, etc. Home: 705 Indiana Av., Urbana, Ill.

FLETCHER, Harvey, physicist; b. Provo, Utah, Sept. 11, 1884; s. Charles E. and Elizabeth (Miller) F.; B.S., Brigham Young U., 1907; Ph.D., U. of Chicago, 1911; honorary D.S., Columbia University, 1935, Kenyon College, Stevens Institute, and Case School, 1942; D.S., University of Utah, 1944; m. Lorena Chipman, Sept. 9, 1908; children—Phyllis, Stephen Harvey, James Chipman, Robert Chipman, Harvey, Paul C. Head of department physics, Brigham Young Univ., 1911-16; on engring. staff of research dept. Bell Telephone Laboratories since 1916. Director in physical research since 1933. Mem. exec. council Am. Inst. Physics. Fellow Am. Phys. Soc. (pres. 1945); A.A.A.S. (v.p. 1937-38), Am. Inst. E.E.; mem. Am. Soc. for Hard of Hearing (pres. 1929-30), Utah Acad. Science (pres. 1915-16), Acoustical Soc. of America (pres. 1929-30), Nat. Acad. of Sciences, Phi Beta Kappa, Sigma Xi; honorary member American Otological Society. Awarded Louis Edward Levy medal for physical measurements of audition, 1924. Author: Speech and Hearing, 1929. Contbr. papers on electronic charge and theories of hearing. Research on audition. Home: 5 Westminster Road, Summit, N.J. Office: Bell Telephone Laboratories, Murray Hill, N.J.

FLETCHER, Henry, lawyer; b. Brooklyn, N.Y., Sept. 29, 1877; s. George H. and Ida (Sharp) F.; ed. gymnasium, Hanover, Germany; grad. Adelphi Acad., Brooklyn, 1894; A.B., Yale, 1898 (Phi Beta Kappa), A.M., 1901; LL.B., cum laude, Harvard, 1901; m. Mary Sinclair Sloane, June 7, 1909 (died Nov. 1910); m. 2d, Ethel Thompson, June 3, 1913. Mem. firm Fletcher, Sillcocks & Leahy, 1902-20, now Fletcher & Brown; dir. Irving Trust Co. and mem. trust com.; also mem. bd. of dirs. and mem. exec. com. Directory of Directors Co.; dir. and pres. Fletcher Bros.; chmn. bd. Swan & Finch Co. (Standard Oil subsidiary), 1915-22; dir. Arex Indemnity Co.; mem. reception com. to French and British War Commn., May 1917; mem. Oil Trade Com. of All Liberty Loan Drives; mem. citizens com. N.Y. Public Library; mem. City Com. Citizens Union (formerly v. chmn.); president and trustee McAuley Water St. Mission; dir. and pres. Fedn. Protestant Welfare Agencies, Inc.; member board managers American Tract Society; member executive board and board of directors, Protestant Council of New York City; vice-pres. Nat. Inst. Social Sciences (formerly pres.); v.p., dir., chmn. finance com. and mem. exec. com. of Putnam Trust Co.; v.p., dir.; mem. adv. com. Individual Underwriters. Putnam Title & Mortgage Co. (Greenwich, Conn.) Mem. Bd. of Estimate and Taxation, Greenwich; mem. Greenwich Library (formerly pres.); trustee Yale Library Associates, Yale-In-China, Textile Museum of Washington; honorary director Greenwich Hospital (formerly president). Mem. banking and currency committee. Commerce and Industry Assn. (formerly dir.). Mem. Am., N.Y. State and N.Y. County bar assns., Assn. Bar City of N.Y., Am. Branch of Internat. Law Assn., Nat. Council Nat. Econ. League, N.Y. Geneal. and Biographical Soc., Am. Museum of Natural History, Am. Geographic Soc., Archeol. Inst. of America, Am. Econ. Assn., Bibliog. Soc. of London, Am. Acad. Polit. and Social Science, Soc. for Preservation of N.E. Antiquities, English-Speaking Union, Legal Aid Soc., New Eng. Soc. (past dir.), Civil Service Reform Assn., Am. Econ. Assn., Acad. of Polit. Science, Nat. Municipal League, U.S., N.Y. and Greenwich (Conn.) Chambers of Commerce, Harvard Econ. Soc., Bibliophile Soc. (Boston), St. Nicholas Soc., Japan Soc., Council of Foreign Relations, Vt. Soc., N.Y. Zoöl. Soc., Gov. Thos. Dudley Family Assn., Descendants of Colonial Governors, Order Founders and Patriots of America, S.R., Phi Delta Phi, Pi Gamma Mu, Selden Soc. (Gt. Britain), Royal Econ. Soc. (London); asso. mem. Greenwich Soc. of Artists. Clubs: Down Town, Century, University, Grolier, Harvard, Yale (life), City, Uptown, Ft. George (Fla.); Yeamans Hall (S.C.); Bald Peak (N.H.); Graduates (New Haven); Greenwich Country, Greenwich Field, Round Hill, Beach (Greenwich); Manursing Island (Rye, N.Y.); Book Club of Calif. Contbr. on financial topics. Home: Field Point Park, Greenwich, Conn. Office: 21 E. 40th St., New York 16, N.Y.

FLETCHER, Henry Prather, diplomat; b. Green Castle, Pa., April 10, 1873; s. Lewis Henry Clay and

Martha Ellen (Rowe) F.; ed. Chambersburg (Pa.) Academy; LL.D., University of Chile, Juniata College, Dickinson College and Lafayette College; m. Beatrice Bend, July 25, 1917 (died Sept. 9, 1941). Admitted to bar, 1894; official reporter 39th Judicial Dist., Pa., 1891-98. Private Troop K, 1st U.S. Cavalry Volunteers (Rough Riders), May 1898; 1st lt. and batn. adj. 40th U.S. Vol. Inf., serving in P.I., 1899-1901; 2d sec. Am. Legation to Cuba, 1902-03, to China, 1903-05; sec. Am. Legation to Portugal, 1905-07; 1st sec. Am. Legation to China, Apr. 1907-09; chargé d'affaires, Oct. 1, 1907-Apr. 15, 1908, and June 1, 1909-Apr. 2, 1910; apptd. E.E. and M.P. to Chile, Dec. 21, 1909; apptd. A.E. and P. to Chile, Oct. 1, 1914, to Mexico, Feb. 25, 1916, resigned Feb. 1920; under sec. of state, Mar. 8, 1921-Mar. 6, 1922; A.E. and P. to Belgium, Mar. 6, 1922-24; A.E. and P. to Italy, Mar. 25, 1924-June 1929, when resigned. Chmn. of U.S. delegation to 5th Pan-Am. Conf., Santiago, Chile, 1923; del. 6th Pan-Am. Conf., Habana, 1928; chmn. U.S. delegation to Internat. Conf. for Protection of Literary and Artistic Property, Rome, May-June 1928; mem. Spl. Commn. to Investigate and Report upon Conditions in Haiti, 1929; chmn. U.S. Tariff Commn., 1930-31; chmn. Republican Nat. Com., 1934-36; del. to Rep. Nat. Conv. 1936, 1940; gen. counsel Rep. Nat. Com. and mem. exec. com., 1936-44; appointed special adviser to the Secretary of State, July 27, 1944. Mem. Am. Soc. Internat. Law, Council of Foreign Relations, S.A.R., Scotch-Irish Soc. of Pa., Kittochtinny Hist. Soc. Clubs: Metropolitan, Burning Tree (Washington, D.C.); The Brook, The Links (New York); Fountain Head (Md.); Reading Room, Country Club, Clambake Club (Newport, R.I.). Home: Newport, R.I.

FLETCHER, Jefferson Butler, prof. emeritus; b. Chicago, Nov. 13, 1865; s. Isaac Dudley and Mary Elizabeth (Pickering) F.; A.B., Harvard, 1887, A.M., 1889; Litt.D., Bowdoin Coll., Brunswick, Me., 1932; m. Agnes Peabody Herrick, May 29, 1893. Instr. English, 1890-1902; asst. prof. comparative lit., 1902-04, Harvard; prof. comparative lit., Columbia, 1904-39, now professor emeritus. First lieutenant A.E.F., 1917-18. Mem. Nat. Inst. Arts and Letters. Club: Century. Author: The Religion of Beauty in Woman, 1911; The Overture and Other Poems, 1911; Dante, 1916; Symbolism of the Divine Comedy, 1921. Translator: Divine Comedy, 1931; Literature of the Italian Renaissance, 1934. Home: 1192 Park Av., New York, N.Y.

FLETCHER, Joel Lafayette, Jr., coll. pres.; b. Grant Parish, La., Jan. 12, 1897; s. Joel Lafayette and Lela (Craig) F.; B.I., La. Poly. Inst., 1914; B.S., La. State University, 1918; M.S., Iowa State College Agr., 1926; D.Sc. (hon.), Southwestern University of Memphis; LL.D. (hon.), Marquette University; m. Frances McLees, Oct. 15, 1919; children—Ellen Craig, Lorraine Ruth, Florence Saucier, Joel Lafayette, III. Teacher agr., Ansley High Sch., 1917; county agent Union Parish, La., 1919; asso. with Southwestern La. Inst. since 1920, successively asst. prof. agr., asso. prof., prof., head of dept., dir. agr. and industrial training, and dean Coll. of Agr., pres. since 1940. Mem. State Com. of Nat. Youth Administration, State Committee on Rural Rehabilitation, Lafayette Parish Works Progress Administration committee. Served as member Naval Reserve Force, World War. Vice-pres. La. Farm Bureau Federation mem. adv. com. State Planning Com. of La. Library Assn.; ex-officio mem. adv. bd. La. Art Commn. Awarded civic cup Parish of Lafayette, 1938. Ex-pres. Lafayette Chamber of Commerce; mem. Alpha Zeta Phi Kappa Phi, Kappa Delta Pi, Alpha Phi Omega, Blue Key (hon.), Theta Xi, Democrat. Presbyn. Clubs: La. Jersey Cattle (pres.), Lafayette Rotary. Address: Southwestern La. Inst., Lafayette, La.

FLETCHER, John Gould, author; b. Little Rock, Ark., Jan. 3, 1886; s. John Gould and Adolphine (Krause) F.; student Phillips Acad., Andover, Mass.; Harvard Coll.; LL.D. from the U. of Arkansas, 1933; m. Florence Emily Arbuthnot, July 5, 1916; m. 2d, Charlie May Hogue, Jan. 18, 1936. Author: Fire and Wine, 1913; Irradiations—Sand and Spray, 1915; Goblins and Pagodas, 1916; Japanese Prints, 1918; The Tree of Life, 1918; Breakers and Granite, 1921; Paul Gauguin, His Life and Art, 1921; Preludes and Symphonies, 1922; Parables, 1925; Branches of Adam, 1926; John Smith—also Pocahontas, 1928; The Black Rock, 1928; The Two Frontiers, 1930; XXIV Elegies, 1935; The Epic of Arkansas, 1936; Life Is My Song (autobiography), 1937; Selected Poems, 1938; South Star, 1941. Translator: The Dance Over Fire and Water (by Elie Faure), 1926; The Reveries of a Solitary (by J. J. Rousseau), 1927. Awarded Pulitzer Prize for poetry, 1939. Home: "Johnswood," Route 5, Box 435, Little Rock, Ark.

FLETCHER, John M., psychologist; June 27, 1873-Dec. 12, 1944. See Vol. 21 (1940-41).

FLETCHER, Robert P., Jr., fisheries exec.; b. Wilmington, Del., Dec. 7, 1898; s. Robert P. and Mary M. (Cox) F.; ed. Friends School, Wilmington, Del.; Peekskill (N.Y.) Mil. Acad.; B.S. in E.E., U. of Delaware, 1922; m. Eliz. E. Hastings, 1924. Purchasing agent, E. I. du Pont de Nemours and Co., 1923-25; pres., Interstate Amiesite Co., 1925-33; pres., Booth Fisheries Corp., Chicago, Ill., since 1933; pres. Booth Fisheries Co. (Mass.), Booth Fisheries Co. (Ohio), Booth Fisheries Sardine Co., Booth Cold Storage Co., Ill.; Booth Fisheries Canadian Co., Ltd., Winnipeg Fish Co., Ltd., Manitoba Transport Co., Ltd., Dominion Transportation Co., Ltd., Booth Salmon Co., Red Diamond Trawling Corp., Niagara Fish Co., Ontario Fish Co., Consumers Fish Co., Lubec Sardine Co.; pres. and dir. Booth Cold Storage Co., Mo. Home: 550 South Av., Glencoe, Ill. Office: 309 W. Jackson Blvd., Chicago, Ill.*

FLETCHER, Robert Virgil, lawyer; b. Grant County, Ky., Sept. 27, 1869; s. John M. and Mary (Luman) F.; ed. Spencer Inst., Ky, and U. of Miss.; m. Etta Childers, June 28, 1893; children—Ernest Lamar, Louise (Mrs. Gordon Dix), Robert Julian, William McClain. Admitted to Miss. bar, 1899; mem. of the law firm Mitchell & Fletcher, Pontotoc, Miss., 1899-1906; asst. atty.-gen. of Miss., Jan. 1, 1906-Apr. 27, 1907, and atty.-gen., Apr. 27, 1907-Nov 27, 1908; judge Supreme Court of Miss., Nov. 27, 1908-May 10, 1909; mem. law firm Flowers, Fletcher & Whitfield, Jackson, Miss., 1909-11; gen. atty. I.C. R.R. Co., Chicago, Feb. 10, 1911-May 1, 1919; asst. gen. counsel U.S. R.R. Adminstrn., Washington, May 1, 1919-Mar. 1920; gen. solicitor Ill. Cent. R.R., Mar. 1, 1920-Jan. 1, 1928, gen. counsel Jan. 1, 1928-Jan. 1, 1931, v.p. and gen. counsel, Jan. 1, 1931-Apr. 1, 1933; vice chmn. and gen. counsel Assn. of Ry. Executives, Washington, D.C., Apr. 1, 1933-Nov. 1, 1934; v.p. and gen. counsel Assn. of Am. R.R.'s, Nov. 1, 1934-Dec. 31, 1941, v.p. since Jan. 1, 1942. Chairman of board trustees, American University. Democrat. Methodist. Mason. Contbr. to legal periodicals, and procs. of bar assns. Clubs: Metropolitan, Chevy Chase (Washington); Chicago, Traffic (Chicago); Bankers of America (New York). Home: 3601 49th St. N.W. Office: Transportation Bldg., Washington, D.C.

FLETCHER, Samuel Johnson, fgn. service officer; b. Portsmouth, N.H., Sept. 17, 1891; s. John Joseph and Ellen Idellia (Johnson) F.; student Plymouth Business Sch., 1909-10, Columbia U., 1916-17; m. Elizabeth Wentworth Huelin, Feb. 10, 1921. Clk. Boston & Maine Ry., 1910; clk. in various offices Portsmouth Navy Yard, 1911-16; vice consul, Barranquilla, Colombia, Oct.-Nov. 1917, Cartagena, Venezuela, Nov. 1917-Oct. 1921, LaGuaira, Venezuela, Oct. 1921-July 1923, LeHavre, France, July 1923-Mar. 1928; consul, Bluefields, Nicaragua, Mar. 1928-Dec. 1930, Montreal, Canada, Dec. 1930-June 1935, Canton, China, June 1935-June 1939, Foochow, China, June 1939-Oct. 1939, Tientsin, China, Oct. 12, 1939-Dec. 8, 1941; detained by Japanese Dec. 8, 1941; returned to U.S., Aug. 25, 1942, on exchange vessel Gripsholm; first sec. of Embassy and consul, Havana Cuba, Sept. 1942-Sept. 1943; apptd. consul Calcutta, India, July 5, 1943. Home: Kittery Point, Me. Address: care Dept. of State, Washington, D.C.

FLETCHER, Stevenson Whitcomb, horticulturist; b. Littleton, Mass., Sept. 10, 1875; s. Charles Kimball and Anna (Holton) F.; B.Sc., Mass. Agrl. Coll., 1896; M.S., Cornell, 1898, Ph.D., 1900; m. Margaret Rolston, June 28, 1905; children—Robert Holton, Richard Rolston, Stevenson Whitcomb, Peter Whitcomb, John Emmett, Margaret, Emmett Hine. Prof. horticulture and horticulturist, Expt. Sta. of Wash. Agrl. Coll., Pullman, 1900-02; same, W.Va. U., 1902-03; asst. prof. extension teaching in agr., Cornell U., 1903-05; prof. horticulture, Mich. Agrl. Coll., 1905-08; dir. Va. Agrl. Expt. Sta., 1908-16; prof. horticulture, Pa. State Coll., 1917-37; also vice dean and director research, 1927-39, dean, School of Agriculture since 1939. Mem. Phi Kappa Phi (Massachusetts Agricultural College), Alpha Gamma Rho, Alpha Zeta, Sigma Xi. Republican. Baptist. Author: How to Make a Fruit Garden, 1906; Soils—How to Handle and Improve Them, 1907; Strawberry Growing, 1917; The Strawberry in North America, 1917; A History of Fruit Growing in Pennsylvania, 1933. Home: State College, Pa.

FLETCHER, William Bartlett, naval officer; b. St. Albans, Vt., Jan. 7, 1862; s. John Bartlett and Louisa Ballard (Williams) F.; grad. U.S. Naval Acad., 1882; m. Malene Rebekkah Asserson, Apr. 4, 1888 (dec.); children—John Asserson, Paul Williams, Mary Louisa, William Bartlett. Commd. ensign, U.S. Navy, 1884, advancing through the grades to rear adm. (retired list), 1930; first served on U.S.S. Hartford, Pacific, 1882-84; comd. U.S.S. Birmingham on special duty, North Atlantic, 1909-11; U.S.S. Montana (coast of Syria) and U.S.S. Kansas (North Atlantic Fleet), 1912-14; mem. Navy gen. bd., Navy Dept., 1916-17, neutrality bd., State Dept., 1917; comd. patrol squadron, Brest, France, June-Oct., 1917; comdt., 7th Naval Dist., Key West, Fla., 1918-19, 14th Naval Dist., Hawaiian Islands, and naval station Pearl Harbor, 1919-20; head of naval commn. to Brazil and at Brazilian Naval War Coll., Rio de Janeiro, 1920-22. Mem. Naval Acad. Alumni Assn., S.A.R., Mil. and Naval Officers of World War, Mil. Order of World Wars. Home: Orr's Island, Me.

FLETCHER, William Meade, corp. commr., author; Oct. 21, 1870-Dec. 19, 1943. See Vol. 23 (1944-45).

FLEWELLING, Ralph Carlin (flōō-ĕl'ĭng), architect; b. St. Louis, Mich., May 4, 1894; s. Ralph Tyler and Jennie (Carlin) F.; B.S., Wesleyan U., Middletown, Conn., 1916; grad. study Mass. Inst. Tech., 1916-17; m. Carol Hunter, Nov. 19, 1925; 1 son, Ralph Hunter. Practiced architecture in Los Angeles since 1924; received honor awards from Southern Calif. Chapter A.I.A., and medals and prizes from art associations and national publications for outstanding structures including pub. bldgs., schools and residences. Mem. of numerous archtl. and planning bds. and recently engaged as site planning engr. on housing developments and major war projects. Served as 2d lt., 1st lt., capt. 19th U.S. Inf., 1917-19. Fellow Am. Inst. Architects (treas. 1928-29, v.p. 1933-35, pres. 1936-37, Southern Calif. chapter), Alpha Delta Phi, Tau Sigma Delta. Home: 5147 Oakwood Av., La Canada, Calif. Office: 816 W. 5th St., Los Angeles, Calif.

FLEWELLING, Ralph Tyler, clergyman, educator; b. DeWitt, Mich., Nov. 23, 1871; s. Francis Tyler and Mary Cornelia (Whitney) F.; U. of Mich., 1890-92; A.B., Alma (Mich.) Coll., 1895; Garrett Bibl. Inst., 1895; S.T.B., Boston U. Sch. of Theology, 1902; Ph.D., Boston U., 1909, LL.D., 1931; Litt.D., University of Southern California, 1945; married L. Jennie Carlin, Aug. 16, 1893; children—Ralph Carlin, Mrs. Cecil Richardson. Ordained M.E. ministry, 1896; pastor Newton Centre, Mass., 1903-06, Athol, Mass., 1906-09, Harvard Street Ch., Cambridge, Mass., 1909-13, Leominster, Mass., 1913-16, First Ch., Boston, 1916-17; prof. and head dept. of philosophy, U. of Southern Calif., 1917-29; dir. Sch. of Philosophy, same univ., since May 16, 1929; visiting prof. Calif. in China Coll. of Chinese Studies, Peiping, lecturer at Yenching U., Peiping, and in various nat. and Christian univs. in China, 1934-35. At the Sorbonne, 1918; head dept. of philosophy, A.E.F. University, Beaune, France, 1918. Member permanent com. Internat. Congress of Philosophy. Mem. Am. Philos. Soc. (pres. Pacific Div. 1938-39), British Inst. of Philos. Studies, Phi. Eta Sigma, Phi Beta Kappa, Phi Kappa Phi; founder Pi Epsilon Theta (nat. philosophy honor soc.), 1931. Clubs: University, X Club, Twenty Club. Author: Christ and the Dramas of Doubt, 1913; Personalism and the Problems of Philosophy, 1915. Contbr. to Hastings Ency. of Religion and Ethics, 1917; Philosophy and the War, 1918; Bergson and Personal Realism, 1919; The Reason in Faith, 1924; Creative Personality, 1926; The Basic Ideas of East and West, 1935; The Survival of Western Culture, 1943; Personalism in Theology, 1943; Twentieth Century Philosophy, 1943; The Person, 1945; The Things That Matter Most, 1945. Founder and editor of The Personalist (quarterly jour. of philosophy, lit. theology), 1920. Home: 10609 Cushdon Av., Los Angeles 34, Calif.

FLEXER, Fayette James, foreign service officer; b. Reddick, Ill., Sept. 13, 1892; s. John Richard and Helen Norton (Peck) F.; ed. pub. schs., Joliet, Ill.; student U. of Ill., 1910-12; unmarried. Engaged in engrng., U.S., Hawaii, Australia, Union of South Africa and Mozambique, 1912-16; apptd. vice consul, Port Elizabeth, 1916, Cape Town, 1916-17, Cairo, Egypt, 1917-18; with U.S. Army overseas, 1918-21; chief clerk, office of mil. attaché, Berlin, 1921-22; engaged in engrng., U.S., 1923; clerk and later vice consul, Mexico City, 1923-27; apptd. foreign service officer, 1927; assigned vice consul, Frontera (Alvaro Obregon), Mexico, 1927-29, Torreon, Mexico, 1929-30; 3d sec. of embassy, Havana, 1930-34; with Latin-Am. div., Dept. of State, 1934-35; sec. of legation, Panama, 1935-39, consul and 2d to 1st sec. of embassy, Santiago, Chile, 1939-41; consul, Dakar, French West Africa, 1941-43; consul, Melilla, Spain (Spanish North Africa), 1943-44; 1st sec. of embassy, Madrid, Spain, since May 1944. Home: Army and Navy Club. Office: Department of State, Washington, D.C.

FLEXNER, Abraham, educator; b. Louisville, Ky., Nov. 13, 1866; s. Morris and Esther (Abraham) F.; A.B., Johns Hopkins, 1886; A.M., Harvard, 1906, U. of Berlin, 1906-07; LL.D., Western Reserve U., 1914, Swarthmore Coll., 1934; M.D., honoris causa, Univ. of Berlin, 1929; M.D., honoris causa, Univ. of Brussels, 1930; LL.D., New York U., 1936; Princeton U., 1940; Litt.D., U. of Ia., 1936; m. Anne Laziere Crawford, June 23, 1898; children—Jean Atherton (Mrs. Paul Lewinson), Eleanor. Began teaching, Louisville High Sch., 1886; staff mem., Carnegie Foundation for Advancement of Teaching, New York, 1908-12; asst. sec., 1913-17, sec., 1917-25, dir. div. of studies and med. education, 1925-28, Gen. Education Board; director Institute for Advanced Study, 1930-39; director emeritus since 1940. Commander Legion of Honor (France), 1926. Rhodes memorial lectureship, Oxford, England, 1927-28, also the Taylorian lectureship, Oxford, 1928; lecturer Fondation Universitaire, Belgium, 1929. Author: The American College, 1908; Medical Education in the United States and Canada, 1910; Medical Education in Europe, 1912; Prostitution in Europe, 1913; A Modern School, 1916; A Modern College, 1923; Medical Education, A Comparative Study, 1925; Do Americans Really Value Education?, 1927; Universities—American, English, German, 1930; I Remember: An Autobiography, 1940; Henry S. Pritchett, A Biography, 1943; also ednl. papers. Home: 150 E. 72d St., New York 21, N.Y.

FLEXNER, Anne Crawford (Mrs. Abraham Flexner), playwright; b. Georgetown, Ky.; d. Louis G. and Susan (Farnum) Crawford; A.B., Vassar Coll., 1895; m. Abraham Flexner, June 23, 1898; children—Jean Atherton (Mrs. Paul Lewinson), Eleanor. Mem. Society American Dramatists. Club: Cosmopolitan.

Author: (plays) Miranda of the Balcony, 1901; Mrs. Wiggs of the Cabbage Patch, 1903; A Lucky Star, 1909; The Marriage Game, 1913; The Blue Pearl, 1918; All Souls Eve, 1919; Aged 26, 1936; also (book) The Marriage Game, 1916; Aged 26 (book), 1937. Home: 150 E. 72d St., New York 21, N.Y.

FLEXNER, Bernard, lawyer; b. Louisville, Ky., Feb. 24, 1865; s. Morris and Esther (Abraham) F.; pub. schs. of Louisville; LL.B., U. of Louisville, 1898; law dept. U. of Va.; unmarried. Admitted to Ky. bar, 1898, Ill. bar, 1911, N.Y. bar, 1919; in law practice since 1898; moved to Chicago, 1911, to N.Y. City, 1919. Chmn. Juvenile Court Bd., Jefferson County (Louisville), Ky., 1906-11; chmn. com. apptd. by atty. gen. U.S. to study the need for legislation affecting children in the D.C., 1914; mem. Ky. Bd. Tuberculosis Commrs., 1913. Mem. Am. Red Cross Commn. to Roumania, July 1917. Counsel Zionist delegation to the Peace Conf., Paris, 1918-19; organizer Palestine Economic Corp., 1925, pres. to 1931 and since chmn. bd.; founder Mary Flexner lectureship on humanities at Bryn Mawr Coll., 1928, Abraham Flexner lectureship on med. science at Vanderbilt U., 1929. Mem. at large U. of Louisville. Mem. Assn. of Bar of City of N.Y., Council on Foreign Relations. Promoted and assumed responsibility for publication and free distribution to libraries throughout world of complete record of trial of Sacco and Vanzetti (6 vols.), 1928. Club: Cosmos (Washington). Joint Author: Juvenile Courts and Probation (with R. N. Baldwin), 1914; The Legal Aspect of the Juvenile Court (with Reuben Oppenheimer), 1922. Home: 1000 Park Av. Office: 570 Lexington Av., New York, N.Y. Died May 3, 1945.

FLEXNER, Simon, physician; b. Louisville, Ky., Mar. 25, 1863; s. Morris and Esther (Abraham) F., ed. Louisville pub. schs.; M.D., U. of Louisville, 1889; post-grad. student Johns Hopkins, univs. of Strassburg, Berlin, Prague and Pasteur Inst.; D.Sc., Harvard, 1906, Yale, 1910, Princeton, 1913, U. of Pa., 1929, Nat. U. of Ireland, 1936, U. of Louisville, 1937; LL.D., U. of Md., 1907, Washington U., Brown, Johns Hopkins—all 1915, Cambridge U. (England), 1920, Western Reserve, 1929; Doctor, Univ. of Strassburg, 1923, Univ. of Louvain (Belgium), 1927, Univ. Libre, Brussels, 1930; M.A., Oxford U.; Fellow, Balliol Coll., Oxford, U., 1937; m. Helen Whitall Thomas, 1903; children—William Welch, James Carey Thomas. Asso. prof. pathology, 1895-98, prof. pathol. anatomy, 1898-99, Johns Hopkins; prof. pathology, U. of Pa., 1899-1903; dir. Ayer Clin. Lab., 1901-03; pathologist, Univ. Hosp., Phila. Hosp., 1900-03; dir. laboratories Rockefeller Inst., Med. Research, 1903-35, dir. Inst., 1920-35, emeritus since 1935; Eastman prof., Oxford U., 1937-38. Col., O.R.C., United States Army. Trustee Carnegie Instn. Washington, 1910-14., Rockefeller Foundation, 1913-28, Johns Hopkins University, 1937-42. Chairman Public Health Council of New York. Chevalier Legion of Honor, France, 1914, Officer, 1919, Commander, 1923; Order of the Sacred Treasure, Japan, 1915. Fellow American Academy Arts and Sciences (Boston). Academy Medicine, A.A.A.S.; member National Acad. Sciences, Assn. Am. Physicians, Am. Philos. Soc., Am. Assn. Pathologists and Bacteriologists, A.M.A., Harvey Soc.; corr. mem. Medico-Chirurgical Soc. of Bologna, Reale Istituto Lombardo di Scienza e Lettere, Milan, Soc. Path. Exotique (Paris), Academy of Medicine (Paris), Academy of Sciences, Inst. of France (Paris, foreign associate), Gesellschaft d. Aerzte in Wien, Wiener Gesellschaft für Mikrobiologie, Berliner Medical Gesellschaft, Academy Medicine Caracas, Society Med. Chirg. del. Guyas, Guyaquil, Ecuador; hon. mem. Inst. for Exptl. Therapy, Frankfurt am M., Deutsche Akademie Naturforscher, Hallé, Swedish Medical Society, Société Med. des Hôpitaux, Paris, Société de Biologie, Paris; fgn. mem. Royal Soc. (London); hon. fellow Royal Society of Medicine (London); fgn. mem. Royal Soc. Trop. Med. and Hygiene, Brit. Med. Assn., Soc. belge de Med. Trop., Soc. belge de Biol., Royal Acad. Medicine, Brussels, Soc. Royale des Sciences Med. et Nat., Brussels, Bataafsch Genootschap d. Proefonder-vindelijke Wijsbegeerte, Rotterdam, Copenhagen Medical Soc., Royal Danish Scientific Soc., Soc. Argentina de Biol. (Buenos Aires), Microbiol. Soc., Leningrad. Author of many papers and monographs relating to bacterial and pathol. subjects, including: The Pathology of Toxalbumin Intoxication; biochemical constitution of snake venoms, experimental pancreatitis and fat necrosis; epidemic cerebrospinal meningitis, and its serum treatment; poliomyelitis, its cause, mode of transmission and prevention; epidemic encephalitis; experimental epidemiology, etc. Author: (with James Thomas Flexner) Biography of William Henry Welch, 1941. Home: 530 E. 86th St., New York, N.Y.

FLICK, Doris Laura, educator; b. Dayton, O., Feb. 28, 1895; d. Charles Wallace and Carrie Bell (Sale) F.; B.A., Vassar, 1916, M.A., 1921; secretarial course Simmons Coll., Boston, 1916-17. Recorder Vassar Coll., 1919-25; exec. sec. first Inst. of Euthenics at Vassar, 1925-26; dean Briarcliff Prep. Sch., 1926-29, principal, 1929-31; president Briarcliff Junior College, 1931-41. War work since 1941. Asst. to treas. Vassar Coll. Endowment Fund, 1921-23; asso. editor Vassar Alumnae Quarterly, 1922-24; lecture tours in U.S., 1932-39. Home: Briarcliff Manor, N.Y.

FLIKKE, Julia O. (flik'kē), army nurse; b. Viroqua, Wis., Mar. 16, 1879; d. Solfest and Kristi (Severson) Otteson; grad. Viroqua (Wis.) High Sch., 1899; student Augustana Hosp. Training Sch. for Nurses, 1912-15, Columbia U., 1916; m. Arne T. Flikke, Sept. 11, 1901 (died Oct. 15, 1911). Began as nurse, 1912; asst. supt. nurses Augustana Hosp., Chicago, 1917; apptd. nurse in Army Nurse Corps, 1918, promoted to chief nurse, 1918, 1st lt., 1920, capt., 1927, major, 1937, col., 1942; retired due to disability, July 1, 1943. Author: Nurses in Action, 1943. Home: 103 Anne St., Takoma Park, Md.*

FLINN, see also Flynn.

FLINN, Richard Orme, clergyman; b. Milledgeville, Ga., Aug. 8, 1870; s. Rev. William (D.D.) and Mary (Orme) F.; student Southwestern Presbyn. U., Clarksville, Tenn., 1886-90; grad. Columbia (S.C.) Theol. Sem., 1894; D.D., Presbyterian Coll. of S.C., June 1911; m. Anna Emery, Mar. 8, 1898; children—Emery, Mary Orme (dec.), Richard Orme, Elizabeth F., William Adams. Ordained Presbyn. ministry, 1894; pastor Kirkwood, Ga., 1894-98; stated supply 1st Ch., Atlanta, 1898-99; first and only pastor North Av. Ch., Atlanta, Jan. 1899 until resignation July 1939; now serving as councillor and helper in various fields. Del. to Pan Presbyn. Council, Glasgow, Scotland, 1896, Cardiff, Wales, 1925; ex-mem. exec. commn. on evangelism of the Federal Council of Chs. of Christ in America; 1st sec. systematic beneficence com., Presbyn. Ch., 1911-14; was mem. campaign com. and home mission com. Mem. Com. on Coöperation and Union, Gen. Assembly of Presbyn. Ch. U.S.; mem. Ch. Coöperation Com., Atlanta; former chmn. Work Com. Synod of Ga., commn. on evangelism of Ch. Council of Atlanta; dir. North Av. Presbyn. Synodical Sch., Rabun-Gap-Nacoochee School (chmn. executive com.), Agnes Scott Coll., Ga. Former chmn. war time Food Conservation Com. Synod of Ga.; mem. com. Presbyn. Ch. U.S. care of soldiers in camps; spl. speaker with "flying squadron" of Y.M.C.A.; overseas in France and Germany, 1919-20. Counsellor for 4th Corps Area Reforestation Camps, 1933. Democrat. Mason. Mem. Pi Kappa Alpha, Sons of Confederate Vets. Home: 1020 Springdale Rd., N.E., Druid Hills, Atlanta, Ga.

FLINNER, Ira Arthur, educator; b. New Brighton, Pa., Jan. 31, 1884; s. Adam and Mary (Schaffer) F.; grad. Slippery Rock (Pa.) State Normal Sch., 1902; Ph.B., Grove City (Pa.) Coll., 1906, LL.D., 1927; A.B., Harvard, 1911, A.M., 1919, Ed.M., 1925, Ed.D., 1926; m. Bertha B. Welsh, Aug. 22, 1906. Prin. North Washington (Pa.) Inst., 1906-09; instr. in mathematics, Grove City Coll., summer, 1911; headmaster Huntington Sch., 1911-25; edn. dir. Lake Placid Club Edn. Foundation and headmaster Northwood Sch. since 1925. Mem. Headmaster's Assn., N.E. Assn. Colls. and Secondary Schs., N.E.A., Nat. Secondary Sch. Assn., Phi Delta Kappa. Republican. Conglist. Mason. Home: Lake Placid Club, N.Y.

FLINT, Charles Wesley, bishop; b. Stouffville, Ont., Can., Nov. 14, 1878; s. George Flint, Jr. and Eliza (Barnes) F.; B.A., Victoria Coll. (U. of Toronto), 1900; B.D., Drew Theol. Sem., 1906; M.A., Columbia, 1908; D.D., Wesleyan U., 1912, Victoria Coll., 1924; LL.D., Coe Coll. (Ia.), 1916, Cornell Coll. (Ia.), 1922, U. of Toronto and Syracuse U., 1936; L.H.D., Cornell Coll., 1936; Pd.D., N.Y. State Teachers' Coll., 1924; m. Clara Janette Yetter, Sept. 3, 1901; children—Lois Henrietta, George Yetter. Prin. pub. sch., Scarboro, Ont., 1897-99; entered M.E. ministry, 1900; pastor, Pocahontas, Ia., 1900-02, Marathon, Ia., 1902-04, Bayville, L.I., N.Y., 1904-06, St. James' Church, Brooklyn, 1906-08, 1st Ch., Middletown, Conn., 1908-13, New York Av. Ch., Brooklyn, 1913-15; pres. Cornell Coll., Mt. Vernon, Ia., 1915-22; chancellor Syracuse U., 1922-36; bishop Meth. Ch. since 1936, Atlanta Area 1936-39, Syracuse Area, 1939-44, Washington Area, since 1944. Pres. Bd. Edn. Meth. Ch. Chmn. Federal Board of Arbitration under Ry. Labor Act, 1928, 30, 31. Mem. Phi Beta Kappa, Phi Kappa Phi, Kappa Phi Kappa. Scottish Rite Mason (33°). Address: 100 Maryland Av., N.E., Washington 2, D.C.

FLINT, Kemp Russell Blanchard, polit. scientist; b. Middlesex, Vt., Sept. 1, 1880; s. Leroy Adelbert and Lenette (Kemp) F.; B.S., Norwich U., 1903, A.M., 1909; grad. student in polit. science, U. of Wis., 1914, 15; m. Lena Berniece Thomas, Sept. 12, 1905; 1 son, Winston Allen. With Norwich U. since 1907, now prof. polit. science and head dept. of social sciences; lecturer Redpath Chautauqua, summer, 1920; mem. teaching staff N.Y. State Coll. for Teachers, summers 1922, 23, in charge summer session courses in polit. science, 1928; conferee, session on internat. law, University of Mich., 1935 by appointment of Carnegie Endowment for Internat. Peace. Comdt. Norwich Univ. Mil. Training Camp, 1917; pres. Vt. Conf. Social Work, 1918-20; mem. Vermont House of Rep., 1921-22; pres. Vt. Forestry Assn., 1925-27; mem. advisory com. Eugenics Survey of Vt.; exec. sec. and dir. research Vt. State Commn. to Investigate the Taxation of Pub. Utilities, 1932; an organizer and mem. exec. com. New Eng. Regional Planning Conf. Chmn. Admiral Dewey Centennial Commn., 1937. Mem. Am. Polit. Science Assn., Gen. Alumni Assn. of Norwich Univ. (pres. 1927-30), Northfield Chamber Commerce (ex-pres.), Sigma Alpha Epsilon; hon. mem. N.E. City Mgrs'. Assn. Republican. Universalist. Mason (32°, Shriner). Club: Green Mountain (charter member). Author: Poor Relief in Vermont, 1916; Military Law in Vermont, 1917; Town Planning, 1919; also bulls. on municipal problems. Home: Northfield, Vt.

FLINT, Leon Nelson, prof. journalism; b. Thayer, Kan., Oct. 8, 1875; s. Horatio Nelson and Mary Sophia (Miller) F.; A.B., U. of Kan., 1897; m. Elizabeth Browning, Sept. 6, 1904; children—Maurice Browning, Robert Leon, George Miller. Prin. Olathe (Kan.) High Sch., 1900-01; pub. Manhattan (Kan.) Nationalist, 1901-05; sec. Alumni Assn. U. of Kan., and editor Graduate Magazine, 1905-16; lecturer on journalism, 1906-09, asst. prof. journalism, 1909-13, associate professor, 1913-16, professor and chairman dept., 1916-41, prof. of journalism since 1941, University of Kan. Editor The Kansas Editor, 1917-41. Mem. Am. Assn. Teachers of Journalism, Am. Assn. Schools and Departments of Journalism (pres., 1927), Kansas Editorial Association, Phi Beta Kappa. Author: Newspaper Writing in High Schools, 1918; The Editorial, 1920; Ten Tests of a Town, 1921; The Conscience of the Newspaper, 1925. Contbr. to mags. and newspapers. Home: Lawrence, Kan.

FLINT, Margaret, author; b. Orono, Me., Dec. 22, 1891; d. Walter and Hannah (Ellis) Leavitt; grad. Tome Inst., Port Deposit, Md., 1908; student, U. of Maine; m. Lester Warner Jacobs, Dec. 22, 1913; children—Walter Flint, Berenice, Eleanor, Edith, Dana Holbrook, Ellis Wheeler. Married at 22; began career as writer 22 yrs. later; lives in the country and writes of the life of the community and its people. Awarded the Dodd, Mead-Pictorial Review 1st Novel prize, 1935. Mem. The Grange; Alpha Omicron Pi. Republican. Mem. Christian Science Ch. Author: The Old Ashburn Place, 1936; Valley of Decision, 1937; Deacon's Road, 1938; Breakneck Brook, 1939; Back o' the Mountain, 1940; Down the Road a Piece, 1941; October Fires, 1941; Enduring Riches, 1942; Dress Right, Dress!, 1943. Also contbr. articles on subjects of children and household to Christian Science Monitor. Address: West Baldwin, Me.

FLIPPEN, Edgar Lucas, insurance, real estate; b. Bryan, Tex., Mar. 7, 1876; s. William Henry and Elizabeth (Lucas) F.; ed. St. Paul's Sch., Garden City, L.I.; m. Minnie May Armstrong, Apr. 5, 1900. In real estate and investment bus. since 1908; partner Flippen-Prather Realty Company, since 1908; pres. Flippen Investment Co., First Nat. Bank, Dallas, Flippen-Prather Stores, Inc.; dir. and mem. finance com. Southwestern Life Ins. Co.; dir. and mem. exec. com., Tex. & Pacific Ry. Co.; dir. Dallas Power & Light Co. Chmn. bd. trustees, Dallas Foundation; dir. Dallas Chamber of Commerce. Mem. Cottonseed Products Div. of Food Adminstrn., World War, 1917. Pres. Dallas Community Trust; dir. Dallas Chamber of Commerce. Democrat. Episcopalian. Clubs: Dallas, Brookhollow Golf. Home: 4025 Beverly Drive. Office: First National Bank, Dallas, Tex.

FLIPPER, Joseph Simeon, bishop; Feb. 22, 1859-Oct. 10, 1944. See Vol. 23 (1944-45).*

FLIPPIN, Percy Scott, historian, economist; b. Amelia, Va., Sept. 19, 1874; s. George Rush and Susan Booker (Harper) F.; A.B., U. of Richmond (Va.) 1906, (hon. Litt.D., 1941); Ph.D., Johns Hopkins, 1912; m. Laura Arnold Binns, 1921; children—Percy Scott, Laura Arnold. Sec. endowment fund, U. of Richmond, 1909-10; prof. history, Center Coll., Danville, Ky., 1912-16, Hamilton Coll., Clinton, N.Y., 1916-19, Mercer U., Macon, Ga., 1919-27, Coker Coll., Hartsville, S.C., 1927-33; dean Grad. School, Mercer U., 1922-27; research statistician NRA, 1933-34; chief div. of research The Nat. Archives, 1935-38, chief div. independent agencies archives, 1938-43; Economic Research Expert, Economic Warfare Unit, Department of Justice, 1943-44; Statistical Analyst, International Division, Headquarters, Army Service Forces, War Department since 1945. Lecturer in history, University of Texas, summer 1920, University of W.Va., summer 1925, Johns Hopkins U., summer, 1926, U. of N.C., summer, 1927, U. of Va., summer, 1929, 30, Coll. of William and Mary, Williamsburg, Va., summer 1931. Mng. editor Ga. Hist. Quarterly; curator Ga. Hist. Soc. Mem. Am. Hist. Assn., Miss. Valley Hist. Assn., Society Am. Archivists, Am. Assn. of Univ. Profs., Phi Beta Kappa, Pi Gamma Mu. Mem. party of univ. profs. taken to Europe by Carnegie Endowment for Internat. Peace to Study the World Court and the League of Nations, 1926. Awarded Henrico medallion (prize of Colonial Dames of America, Chapter I) by Johns Hopkins University. Mason. Author: The Financial Administration of the Colony of Virginia, 1915; The Royal Government in Virginia (1624-1775), 1919; The Royal Government in Georgia (1752-1775), 1923; William Gooch—Successful Royal Governor of Virginia, 1925; Herschel V. Johnson of Georgia, State Rights Unionist, 1930; The Archives of the United States Government, A Documentary History (1774-1934), 1938. Contbr. to Dictionary of American Biography, Dictionary of Am. History and to hist. mags. Home: 6158 31st Pl. N.W. Office: War Department, Pentagon Building, Washington, D.C.

FLOCKHART, Robert Seaton, clergyman; b. Plymouth, Eng., Jan. 15, 1889; s. Rev. Dr. John and Mary (Edwards) F.; ed. State Normal Sch., Springfield, S.D., and Sioux City Business Coll. until 1909; Friends Univ., Wichita, 1909-11; Gen. Theol. Sem., 1911-14; D.D., Tabor (Ia.) Coll., 1927; m. Marguerite Alice Meyer, Jan. 10, 1917; 1 dau., Mary Louise. Deacon, 1914, priest, 1915, P.E. Ch.; rector Grace

Ch., Chanute, Kan., 1914-15; asso. rector All Saints Ch., Omaha, Neb., 1915-17; rector successively Ch. of the Resurrection, Fernbank, Cincinnati, Ch. of the Ascension, Cincinnati, O., St. Thomas Ch., Sioux City, Ia., until 1929, rector St. John's Ch., Western Run, Baltimore, 1929, St. Thomas's Ch., New Haven, Conn., since 1934. Nat. crusader, N.D., 1927. Asso. sec. field dept. Nat. Council P.E. Ch., 1928-32. Deputy to Gen. Conv. P.E. Ch., Washington, 1928; deputy to Gen. Conv. P.E. Ch., Cleveland, 1943; mem. Coll. of Preachers, Washington, 1928-33; diocesan missioner, Washington, 1930 and 1932; dir. Diocesan Ch. Mission of Help, 1929-33; mem. City Mission Staff, Baltimore; mem. faculty Racine Conf., 1931; leader Clergy Confs., Diocese of Me., 1931; chaplain Hannah More Acad., Baltimore, Md., 1933-34; instr. Md. Diocesan Normal Sch., 1933-34; pres. New Haven Clerical Assn., 1935-37; mem. faculty Pomfret Summer Conf., Diocese of Conn., 1936-40; mem. Com. on Old Age Benefits, Diocese of Conn., 1937; pres. New Haven Missionary Assn., 1935-38; mem. Church Scholarship Soc.; chmn. New Haven Archdeaconry Div. of Budget and Program, 1941-43; mem. Diocesan Dept. of Budget and Program, 1941-43; mem. Diocesan Dept. of Missions and mem. of standing com. Diocese of Conn. since 1943. Republican. York and Scottish Rite Mason (Shriner). Clubs: New Haven Lawn, Madison Surf. Home: 386 St. Ronan St., New Haven, Conn.

FLOERSH, John A. (flôrsh), bishop; b. Nashville, Tenn., Oct. 5, 1886; s. John A. Floersh and Minnie O. (Alexander) F.; Ph.D., U. of the Propaganda Fide, Rome, Italy, 1907, D.D., 1911. Ordained priest R.C. Ch., 1911; sec. to Apostolic Delegation, Washington, D.C., 1912-22; consecrated bishop of Lycopolis and coadjutor-bishop of Louisville, Ky., Apr. 8, 1923; became bishop of Louisville, July 26, 1924; apptd. archbishop of Louisville, Dec. 9, 1937. Home: 1118 Third St., Louisville, Ky.

FLOHERTY, John Joseph (flō'hĕr-tĭ), author; b. of Am. parents, in Ireland, Apr. 28, 1882; s. Patrick Vincent and Katherine De C. (Flanagan) F.; student St. Flanaans Coll., Ireland, 1899-1902; m. Lillian Bessie Hunt, June 1905; children—John Joseph, Cynthia Hunt (Mrs. John Joseph Gaeta). Reporter Root Newspaper Assn., 1905-07, United Publishers Corp., 1907-20; pres. John J. Floherty, Inc., 1921-28, Floherty & Staff, 1929-38. Served with 7th Regt., N.Y.N.G., 1904-13. Episcopalian. Club: Dutch Treat (New York), Salmagundi (New York). Author: Fire, 1935; The Airliner; Guardsmen of the Coast; Moviemakers; Police; On the Air; Men and Ships; Youth at the Wheel; Sons of the Hurricane; Daily Paper; Make Way for the Mails, 1939; Men Without Fear, 1940; Aviation From Shop to Sky, 1940; Youth and the Sea, 1941; Sentries of the Sea, 1942; The Courage and the Glory, 1942; Inside the F.B.I., 1943; Money Go Round, 1944; Behind the Microphone, 1944, Flowing Gold, 1945; Secret Service, 1946. Numerous articles for newspapers and magazines. Home: 9 Shoreview Road, Port Washington, N.Y.

FLOM, George Tobias (flŭm), philologist; b. Utica, Wis., Apr. 12, 1871; s. Ole O. Torjussen and Martha Jonsson (Borlaug) F.; B.L., U. of Wis., 1893; A.M., Vanderbilt U., 1894; studied U. of Wis., 1896-97, Columbia, 1897-98 (fellow in Germanic philology), univs. of Copenhagen and Leipzig, 1898-99; Ph.D., Columbia, 1900; m. Loretta Regina Muldoon, Dec. 26, 1900; children—George Reginald (dec.), Elizabeth Edda (Mrs. Arthur T. Gorman), Mary Antoinette (Mrs. John R. Thim). Asst. in French and German, Vanderbilt U., 1899-1900; instr., later prof. Scandinavian langs. and actg. prof. English philology, Ia. State U., 1900-09; prof. Scandinavian langs., U. of Ill., 1909-27, Scandinavian langs. and English Philology since 1927. Editor Scandinavian Studies and Notes, 1911-20; asso. editor Ill. U. Studies in Lang. and Lit., 1915-40; coöp. editor, later asso. editor, Journal of English and Germanic philology, 1902-26, mng. editor 1926-40. Decorated Knight Order of St. Olaf, 1st class (Norway), 1939. Fellow Det Norske Videnskaps-Akademi i Oslo in the div. of foreign members. Mem. Modern Lang. Assn. (past v.p.), Norwegian-Am. Hist. Soc., Soc. Advancement of Scandinavian Study (past pres), Forening for Norske Maal og Minne (Oslo), Soc. for Northern Research (London), Nordmandsforbundet (Oslo), Linguistic Soc. of America (past pres.), Phi Beta Kappa. Author: Scandinavian Influence on Lowland Scotch, 1900; Chapters on Scandinavian Immigration to Iowa, 1906; History of Scandinavian Study in American Universities, 1907; History of Norwegian Immigration to the United States, 1909; Fragment R.A. 58 C of the Konungs Skuggsjá, 1911; The Phonology of the Dialect of Aurland, 1915; Studies in Scandinavian Paleography, 1915-17; South Scandinavian Rock-Tracings, 1921; Language of the Konungs Skuggsjá—A.M. 243, B.a., part I, 1921, part II, 1923; Old English Grammar and Reader, 1930. Editor: Björnson's Synnöve Solbakken, 1905, 1918; Tegner's Frithjofs Saga, 1909; American Facsimile Edition of Konungs Skuggsjá; Arnamagnean Manuscript 243, B.a., Folio in Phototypic Reproduction with Diplomatic Text, Introduction and Notes, 1916; The Borgarthing Law of the Codex Tunsbergensis, 1925; A.M. 315 E. Folio, Fragment of an Old Norwegian Legal Codex of ca. 1225, Facsimile with Introduction on the Script and the Language, 1928; A.M. 619 4to, An Old Norwegian Homiletic Codex of ca. 1200, Diplomatic Text with Eight Facsimile Pages and Introduction, 1929; The Old Norwegian General Law of the Gulathing. According to Codex Gl. k.S. 1153, Folio, Diplomatic Edition with Linguistic-Paleographic Introduction and Four Facsimile Pages, 1937. Morphology of the Dialect of Aurland in Sogn. Norway, 1944. Contbr. to Am. and European philol. and linguistic jours. Home: 2127 Osceola Drive, Ft. Myers, Fla.

FLOOD, Daniel J., congressman; b. Hazleton, Pa., Nov. 26, 1904; s. Patrick F. and Sarah (McCarthy) F.; A.B., Syracuse U., 1924; student Harvard, 1925-26; LL.B., Dickinson Sch. of Law, Carlisle, Pa., 1929. Admitted to Pa. bar, 1930, and since in gen. practice of law, Wilkes-Barre, Pa.; Luzerne County atty. Home Owners Loan Corp., 1933; dep. atty. gen. Commonwealth of Pa., also counsel Pa. Liquor Control Bd., 1936-41; dir. bureau public assistance State Treasury Dept., also exec. asst to state treas., Commonwealth of Pa., 1941-44; mem. 79th Congress (1945-47), 11th Pa. Dist. Mem. bd. trustees Misericordia Coll., Dallas, Pa.; mem. bd dirs. Wilkes-Barre Base Ball Club. Atty. for Luzerne County Dem. Com. since 1932; Dem. nat. committeeman for Pa. Young Democrats. Active in work of Red Cross, Community Welfare, Civilian Defense, War Loan Drives, Local Draft Bd. (all Wilkes-Barre). Mem. Luzerne County, Pa. and Nat. bar assns, Sigma Alpha Epsilon, Delta Sigma Rho, Lion, Elk, Owl, Eagle, Moose, Knight of Columbus. Club: Harvard (Philadelphia). Author: The Dreyfus Affair, 1925; 3 One-Act Plays, 1936. Home: 77 Madison St. Office: Miners National Bank Bldg., Wilkes-Barre, Pa.; also Old House Office Bldg., Washington, D.C.

FLOOD, Henry, Jr., cons. engr.; b. Elmira, N.Y., Feb. 9, 1887; s. Henry and Ella Louise (Seeley) F.; grad. Elmira Acad., 1904; grad. Wertz Sch., Annapolis, Md., 1905; M.E., Cornell U., 1909; m. Iona Grace Sandford, Apr. 6, 1912; 1 dau., Iona Sandford. Chief engr. Central Hudson Gas & Electric Co., 1909-17; mech. engr. Am. Smelting & Refining Co., 1917-19; associated in practice with Dr. John Price Jackson, New York, 1920; engineers secretary U.S. Superpower Survey, 1920-21; president and director M. & F. Management Corp., Murray and Flood, Inc.; chmn. and dir. Lanova Corp. Fellow Am. Inst. E.E.; mem. Am. Soc. M.E., Phi Gamma Delta; asso. mem. Soc. Automotive Engrs. Episcopalian. Club: Engineers. Home: 36 Riverside Av., Red Bank, N.J. Office: 7 Dey St., New York, N.Y.*

FLOOD, Joel West, ex-congressman, judge; b. Appomattox, Va., Aug. 2, 1894; s. Joel Walker and Sallie Whiteman (Delk) F.; student Washington and Lee U., 1913-15, U. of Va., 1915-18, Oxford U., 1 session, 1919, Inns of Court, London, short law course, 1919; m. Dorothy Foster Evans, Apr. 16, 1933. Admitted to Va. bar, 1917, and began practice at Appomattox; commonwealth atty., Appomattox County, 1919-32; spl. asst. to atty. gen. of Va., 1928-32; asst. U.S. atty., Western Dist. of Va., 1939-40; elected judge of 5th Judicial Circuit of Va., Jan. 1940. Chmn. Appomattox War Savings Com. since Apr. 1, 1942. Served in Co. A, 305th Engrs., 80th Div., U.S. Army, World War; col. on staff of Gov. E. Lee Trinkle 4 yrs. Mem. 72d Congress (unexpired term of Henry St. George Tucker, Nov. 1932-Mar. 1933), 10th Va. Dist. Del. to Dem. Nat. Conv., 1936. Pres. Appomattox Hist. Park Assn. Mem. Sigma Phi Epsilon. Democrat. Methodist. Mason (32°, Shriner). Coauthor: Prohibition Index Manual for Virginia and West Virginia (with H. B. Hawes), 1930. Home: Appomattox, Va.

FLOOD, William J., army officer; b. Peoria, Ill., July 15, 1895; s. William Joseph and Margaret (Flanigon) F.; student George Washington U., Washington, D.C., 1916-17, National U., Washington, D.C., 1919-21, St. Louis U., 1925; unmarried. Commd. 2d lt., U.S. Army Air Corps, Nov. 8, 1917, and advanced through the grades to brig. gen., Air Forces, Feb. 1943; became comdg. officer, Army Air Base, Wheeler Field, Hawaii, Apr. 1942, Hickam Field, Hawaii, May 1942; now chief of staff of 7th Air Force. Decorated World War Ribbon with 2 stars; Asiatic Ribbon with 3 stars, Legion of Merit, Purple Heart, Air Medal, Bronze Star. Mem. Phi Sigma Kappa. Elk. Clubs: Congressional Country (Washington, D.C.); Pacific (Honolulu), Army and Navy. Home: 3512 Massachusetts Av. N.W., Washington, D.C.

FLORANCE, Howard, editor; b. Yonkers, N.Y., Nov. 6, 1885; s. Charles and Cora (Smith) F.; ed. pub. schs. of N.Y. City; m. Jessie Lyng, Oct. 29, 1909 (dec.); children—Maida (Mrs. Albert M. Cusick), Elizabeth (Mrs. Gordon V. Reid). Began as office boy, 1898; photographer's asst., 1899, public stenographer, 1901; with editorial staff Review of Reviews (mag.) in various capacities, including financial editor and managing editor, 1905-37; mng. editor and sec.-treas. Literary Digest, 1937-Feb. 28, 1938; asso. editor The Readers Digest since Mar. 1, 1938. Republican. Presbyn. Club: Town Hall. Home: Queens Village, N.Y.

FLORE, Edward (flôr'ē), gen. pres., Internat. Labor Union; b. Buffalo, N.Y., Dec. 5, 1877; s. George and Catherine (Hassenfratz) F.; m. Mary Katherine Schneider, Sept. 27, 1911. County supervisor, 1908-20. Elk, Eagle. Home: 426 Woodbridge Av. Office: 422 Sidway Bldg., Buffalo, N.Y.*

FLORENCE, Fred Farrel, banker; b. N.Y. City, Nov. 5, 1891; s. Mose and Celia (Freedman) F.; moved with parents to Tex., 1892; ed. pub. schs., Rusk, Tex.; m. Helen Lefkowitz, Feb. 21, 1928. Began in employ of First Nat. Bank, Rusk, 1907, and advanced to asst. cashier; with Am. Exchange Nat. Bank, Dallas, Tex., 1911; cashier First State Bank, Ratcliff, Tex., 1912; v.p. Alto State Bank, later pres.; enlisted in Aviation Div., U.S. Army, 1917, and served in U.S. to close of World War; again pres. Alto State Bank, also mayor of Alto; settled at Dallas, 1920, and was 1st v.p. Guaranty Bank & Trust Co., which became the Republic Nat. Bank & Trust Co. in 1922, title changed, 1937, to Republic Nat. Bank of Dallas, president since Jan. 8, 1929; director Republic National Bank, Dallas (executive committee), Oak Cliff Bank & Trust Company, Austin Bridge Company of Dallas, Liberty State Bank of Dallas; director Wyatt Metal & Boiler Works of Dallas, M-K-T Ry. of Tex., Dallas Ry. & Terminal Co., Dallas (exec. com.); dir. Southern Aircraft Corp.; chmn. finance com. and dir. Lone Star Steel Co.; dir. of Dallas C. of C., Dallas Citizens Council, Family Consultation Bur., Dallas Community Council, Salvation Army, Civic Fedn.; chmn. Dallas Co. Chapter, Nat. Foundation for Infantile Paralysis, Inc.; mem. nat. finance com., Camp Fire Girls; vice-pres. Boy Scouts America; mem. exec. com. Bd. of Southern Meth. U.; trustee and mem. exec. com. Southwestern Med. Foundation. Democrat. Mason (32°, Shriner), Elk. Clubs: Dallas Athletic, City, Variety, Columbian, Lakewood Country, Dallas Petroleum. Home: 6525 Turtle Creek Blvd. Office: 1309 Main St., Dallas, Tex.

FLORINSKY, Michael (flôr-in'skĭ), author, teacher; b. Kieff, Russia, Dec. 27, 1894; s. Timothy and Vera (Florinsky-Kremkoff) F.; student U. of Kieff Law Sch., 1913-14 and 1918-19, Michael Arty. Sch., Petrograd, 1914-15, London Sch. of Economics, 1920-21, King's Coll., London, 1922-23; M.A., Columbia, 1927, Ph.D., 1931; unmarried. Asso. editor Economic and Social History of the World War, pub. by Carnegie Endowment for Internat. Peace, 1921-32; asso. in economics, Columbia, 1931-36, lecturer since 1937. Junior officer 31st Regt. F.A., Russian Army, 1915-18; wounded in action, 1916. Mem. Am. Econ. Assn., Institute of Pacific Relations, Academy Political Science, Council on Foreign Relations, Economic History Association, Russian Economic Institute. Awarded Russian Army decorations: Cross of St. Stanislas, 3d and 2d class, Cross of St. Anne, 4th and 3d class. Mem. Russian Greek Ch. Clubs: Columbia (New York); Authors' (London). Author: End of the Russian Empire, 1931; World Revolution and the U.S.S.R., 1933; Saar Struggle, 1934. Fascism and National Socialism, 1936; Toward an Understanding of the U.S.S.R., 1939. Co-author: Governments of Continental Europe, 1940; Contemporary Europe, 1941. Editor of Commercial and Tariff History, 1939-41. Contbr. economic articles to mags. Home: 308 E. 79th St., New York 21, N.Y.

FLORSHEIM, Irving S., pres. The Florsheim Shoe Co.; b. Chicago, Ill., Oct. 27, 1893; s. Milton S. and Gertrude (Stern) F.; B.A., Cornell U., 1914; m. Lillian Hyman, Feb. 14, 1918; children—Mary Elizabeth (Mrs. Mary F. Schwab), Nancy Jane. Became associated with The Florsheim Shoe Co., Chicago, 1914, pres. since 1926; dir. Stewart-Warner Corp., Mercantile Nat. Bank of Chicago. Served as lt. (j.g.), U.S.N.R., 1917-18. Clubs: Standard, Lake Shore Country, Mid-Day. Home: S. Milwaukee Av., Libertyville, Ill. Office: 541 W. Adams St., Chicago, Ill.

FLORSHEIM, Leonard S., bus. exec.; b. Chicago, Ill., 1879; s. Simon and Elizabeth (Friesleben) F.; ed. Armour Inst., 1897; B.S., Mass. Inst. Tech., 1901; m. Bertha Aberle, Jan. 1914 (now deceased); m. 2d, Vilma Franes, April 1941. Chmn. exec. com. and dir. Independent Pneumatic Tool Co., Chicago, Ill.; dir. Kabo Corset Co.; treas. and dir. Omnibus Corp. of America; treas. and dir. Chicago Motor Coach Co. Clubs: Lake Shore Country, Tavern. Home: Highland Park, Ill. Office: 33 N. La Salle St., Chicago, Ill.*

FLORY, Harry Russell, newspaperman; b. Maysville, O., June 11, 1899; s. John and Mary Alice (Hess) F.; B.A., Coll. of Wooster, 1920; B.Litt., Columbia U., 1922; L.H.D., Coll. of Wooster, 1943; m. Florence King Gilman, Jan. 22, 1925; children—Harry R., Marjorie Anne, Stewart Gilman. Worked as newsboy, printer's devil, pressman and reporter Wooster Daily Record while attending high sch. and coll.; reporter Akron Times, summer 1920; acting city editor Wooster Daily News, summer 1921; staff corr. Internat. News Service, N.Y., City, Kansas City, Indianapolis, Chicago, Paris and London, 1922-26, Paris bureau mgr., 1926-28, London bureau mgr., 1928-31; staff corr. United Press, London, 1931-34, asst. European News mgr., London, 1934-38, European news mgr. 1938-43 (hdqrs. transferred to N.Y. City, Dec. 1940), foreign news mgr. and dir. of communications since Feb. 1943. Established spl. communications arrangements between London and Amsterdam bureaus of United Press, Oct. 1939. Observer Internat. Telecommunications Conf., Cairo, 1938. Served as 2d lt. U.S. Army, Sept.-Dec. 1918. Mem. Phi Beta Kappa, Phi Sigma Kappa, Sigma Delta Chi. Club: Hurlington (London). Home: 993 Park Av. Office: 220 E. 42d St., New York, N.Y.

FLORY, Lester DeL. (flō'rē), army officer; b. Ashley, Pa., June 10, 1899; s. Llewellyn Henry and

Sarah Ann (Gehris) F.; B.S., U.S. Mil. Acad., 1919; student Coast Arty. Sch., Ft. Monroe, Va., 1920, 1928 and 1929; M.S., in Elec. Engring., Mass. Inst. Tech., 1930; grad. Command and Gen. Staff Sch., Ft. Leavenworth, Kan., 1936, Army War Coll., 1940; m. Dorothy E. Armstrong, Sept. 5, 1923; 1 son, Robert Armstrong, Commd. 2d lieut., Coast Arty. Corps, 1918, advancing through the grades to brig. gen., 1944; served with A.E.F. in Europe, 1919; in Panama, 1921-24, Hawaii, 1937-39; instr. dept. of drawing, U.S. Mil. Acad., 1925-27; instr. dept. of engring., Coast Arty. Sch., Ft. Monroe, Va., 1930-33; mem. U.S. Mil. Mission to Brazil, 1940-41; detailed as mem. War Dept. Gen. Staff, 1942; chief of mobilization branch, operations div., Hdqrs. Army Service Forces, 1942-43; comdg. 63d Anti-aircraft Arty. Brigade since 1943. Mason (Army Lodge A.F. & A.M., Balboa, C.Z.), Nat. Sojourners (Honolulu chapter No. 11). Home: 533 Park Av., Albert Lea, Minn. Address: The Adjutant General, Washington, D.C.

FLOWERS, Alan Estis, engineer; b. St. Louis, Mo., Oct. 4, 1876; s. William Pitts and Mary Emma (Cummins) F.; M.E., Cornell U., 1902, M.M.E., 1914, Ph.D., 1915; m. Ida Vandergrift Burns, June 29, 1907; children—George Schluederberg, Nancy Holmes, Priscilla (dec.). Engr. apprentice with Westinghouse Electric & Mfg. Co., 1902-04; instr. and asso. prof. elec. engring., U. of Mo., 1904-12; with Gen. Electric Co., 1912-13; prof. elec. engring., Ohio State U., 1913-18; appraisal engr., Columbus Electric Power & Light Co., 1917-18; capt. Signal Corps, U.S. Army, on duty in radio development sect., Washington, D.C., Mar. 31, 1918-Mar. 8, 1919; test engr. engring. dept., Nat. Aniline & Chem. Co., New York, 1919-20; research engr. in charge of Research Engring. Sect., 1921-22; mgr. and cons. engr. Chem. Machinery Construction Co., 1922-23; engr., in charge development, De Laval Separator Co., 1923-43, research engr. since 1943; dir. Flakice Corp. since 1943. Mem. Am. Inst. Elec. Engrs., Am. Soc. Mech. Engrs. (mem. spl. research com. on lubrication), Am. Soc. for Testing Materials (chmn. sub-com. on sampling and gaging), Am. Phys. Soc., Am. Soc. Metals, Am. Assn. Univ. Profs., Phi Mu Alpha, Lambda Phi Rho, Sigma Xi, Tau Beta Pi. Conglist. Developed apparatus for measuring cylinder friction and lubrication in steam engines, also invented a viscosimeter; developed processes for oil reclamation, improvements in centrifugal separators and ultra high speed test tube centrifuge. Contbr. on tech. topics.; chapter on "Centrifuges" in Chemical Engineers' Handbook. Home: 148 College Av., Poughkeepsie, N.Y.

FLOWERS, James Nathaniel, ry. official; b. July 17, 1870; ed. U. of Miss. With Gulf, Mobile & Ohio R.R. since 1906, now v.p. and gen. counsel. Address: 71 Conti St., Mobile, Ala.*

FLOWERS, John Garland, coll. pres.; b. San Antonio, Tex., Oct. 17, 1895; s. Richard Morton and Mary Frances (Butts) F.; student State Teachers Coll., San Marcos, Tex., 1911-13; B.A., State Teachers Coll., Commerce, Tex., 1924; M.A., Columbia U., 1925; student Southern Meth. U., 1927-28; Ph.D., Columbia U., 1932; m. Lora Hogan, Dec. 25, 1916; children—John Garland, Mary Frances. Teacher and prin. pub. schs., Tex., 1912-17; prin. Cooper, Tex., 1919-21; prin. Demonstration Sch., State Teachers Coll., Commerce, 1921-24, dir. training, 1925-28; dir. integration and prof. edn., N.J. State Teachers Coll., Montclair, 1928-37; pres. State Teachers Coll., Lock Haven, Pa., 1937-42; pres. Southwest Texas State Teachers Coll. since 1942. Ednl. sec., Army Y.M.C.A., 1917-19. Chmn. Adult Edn. activity, Montclair, 1934-36; mem. Nat. Research Com. of Boy Scouts of America. Mem. N.E.A., N.J. Council of Edn., N.J. State Teachers Assn., Nat. Soc. Coll. Teachers of Edn., Phi Delta Kappa, Kappa Delta Pi, Pi Gamma Mu. Conglist. Mason. Author: Observation of Teaching, 1926; The Content of Student Teaching Courses for the Training of Secondary Teachers in State Teachers Colleges, 1932; Observation of and Participation in Teaching (with Duralde Boren), 1934. Editor Yearbooks of Supervisors of Student Teaching, 1934-35 and 1935-36. Contbr. to ednl. jours. Address: College Campus, San Marcos, Tex.

FLOWERS, Robert Lee, univ. pres.; b. York Collegiate Inst., North Carolina, Nov. 6, 1870; s. George Washington and Sarah (Haynes) F.; grad. U.S. Naval Acad., 1891; hon. A.M., Trinity College (now Duke Univ., Durham, N.C., 1900; LL.D., Davidson College, 1927; LL.D., University of North Carolina, 1942; m. Lily Virginia Parrish, June 22, 1905; children—Virginia, Sybil Parrish. Prof. mathematics, Duke U., 1891-1934, v.p. in charge of business div., 1925-41, pres. since 1941, trustee of the univ., sec. since 1910, treasurer since 1924; member board trustees of the Duke Endowment since 1926. President South Atlantic Publishing Company (publishers South Atlantic Quarterly); director Durham and Southern Railway Co. Trustee Greensboro College, Methodist Orphanage, Oxford Orphanage, Durham Y.M.C.A., N.C. Coll. for Negroes, Lincoln Hosp. for Negroes. Dir. Durham Chamber Commerce. Mem. Bd. Edn. of N.C. Conf. M.E. Ch., S., since 1916; mem. jud. council, M.E. Ch., S. Mem. N.C. Acad. Science, Alpha Tau Omega, Omicron Delta Kappa, Phi Beta Kappa. Mason. Rotarian. Home: Durham, N.C.

FLOYD, Richard Clark; b. Brookline, Mass., Oct. 28, 1886; s. Eugene Benton and Mary Cleaveland (Taylor) F.; A.B., Harvard, 1911; grad. student Harvard Grad. Sch. of Business Adminstrn., 1910-11; m. Nancy Ogden, Dec. 7, 1929; children—Mary Cleaveland, Nancy Ogden, Richard Clark. In employ Bird & Son, Inc., mfrs. roofings, floor coverings and paper, East Walpole, Mass., since 1911, v.p. and dir. since 1934; dir. Norfolk County Trust Co., Coolidge Co-op. Bank; mem. corp. Brookline Savings Bank. Served as captain, Chemical Warfare Service, United States Army, World War I. Member Republican State Com. and Exec. Com. of Mass.; del. and v.p. Mass. Rep. State Conv. Has served in Town of Brookline, as park commr., chmn. Playground Commn., chmn. Rep. Town Com., mem. Limited Town Meeting Assembly, mem. Sch. Com., mem. Finance Com., mem. Gymnasium and Baths Commn. (chmn.). Mem. bd. dirs. Intercollegiate Assn. Amateur Athletes of America; rep. to convs. of Amateur Athletic Union and of American Olympic Assn.; mgr. American Olympic team 2 times; member Overseers' Com. on Athletic Sports of Harvard; Harvard rep. Intercollegiate Athletic Assn.; mem. Harvard grad. advisory com. on track athletics; v.p. and dir. Harvard Alumni Assn.; mem. Harvard Permanent Class Committee; chmn. Harvard Class 25th Reunion; chmn. Harvard Church Prudential Com.; pres. Harvard Church Brotherhood; Harvard Commencement marshal; dir. Boys Club Camp Wing; mem. boys' work com. Boston Y.M.C.A.; trustee Park Sch. (Brookline); dir. Harvard Alumni Bull., Brookline Citizen's Com.; chmn. Com. on Rules of Athletic Competition of Intercollegiate Athletic Assn. Republican. Conglist. Clubs: Harvard (N.Y. City); Harvard, (mem. bd. govs., house com., admissions com.), Boston Madison Square Garden, University (Boston); Phoenix S-K (Harvard); Country and Polo (Dedham); Longwood Cricket (Chestnut Hill); Brookline Country (sec. and mem. bd. govs.); Delta Kappa Epsilon; Harvard Varsity of Cambridge (pres.); Hasty Pudding and Institute of 1770 (Harvard); Lipton League; Middlesex; Republican of Mass.; Norfolk County Republican; Boston Chamber of Commerce, Commercial Club, Sons of the Revolution. Home: 207 Fisher Av., Brookline, Mass. Office: East Walpole, Mass.

FLUKE, Charles Lewis (flook), research entomologist; b. Grand Junction, Colo., Aug. 7, 1891; s. Charles Lewis and Minnie Maud Fluke; B.S., Colo. State Coll., 1916; M.S., U. of Wis., 1918, Ph.D., 1928; m. Sarah Myrtle Hinkle, Aug. 23, 1916; children—Barnaby Charles, Thelma Elizabeth, Marjorie Ann. Asst. in entomology, U. of Wis., 1916, instr., 1917-21, asst. prof., 1921-29, asso. prof., 1930-36, prof. econ. entomology since 1936, head dept. since 1942. Research discoveries concerning Syrphidae (taxonomy), control of fruit insects (apple maggot, codling moth, etc.) and white grubs. Mem. Am. Assn. Econ. Entomologists, Entomol. Soc. America, Sigma Xi. Awarded Sigma Xi Research Grant, 1930-31. Home: 3003 Harvard Drive, Madison 5, Wis.

FLY, James Lawrence, lawyer; b. Seagoville, Texas, Feb. 22, 1898; s. Joseph Lawrence and Jane (Ard) F.; graduate Dallas (Tex.) High School, 1916, U.S. Naval Acad., 1920; LL.B., Harvard, 1926; m. Mildred Marvin Jones, June 12, 1923; children—James Lawrence, Sara Virginia. Began as naval officer, 1920, retired from naval service, 1923; law clerk with Burlingham, Veeder, Masten & Fearey, N.Y. City, 1925; admitted to Mass. and N.Y. bars, 1926, and practiced with White & Case, N.Y. City, until 1929; spl. asst. U.S. atty. gen. (govt. counsel in actions involving restraint of trade under federal antitrust laws and regulatory measures under commerce power), 1929-34; gen. counsel Electric Home and Farm Authority, Inc., 1934-35; head of legal dept., Tenn. Valley Authority, as gen. solicitor, 1934-36, as gen. counsel 1937-39; chmn. Fed. Communications Comm., 1939-44, chmn. Bd. of War Communications, 1940-44; chmn. bd. Associated Music Publishers, Inc., and Muzak Corp. since 1944. Served as midshipman, 3 months with Atlantic Fleet, World War I. Mem. Am. and Tenn. State bar assns., Assn. of Bar of City of N.Y. Democrat. Protestant. Author of articles on certain legal subjects. Clubs: Harvard, Westchester Country (N.Y. City); Seminole of Forest Hills (N.Y.). Address: 30 Rockefeller Plaza, New York, N.Y.

FLYNN, see also Flinn.

FLYNN, Benedict Devine, insurance exec.; b. Hartford, Conn., July 6, 1880; s. Daniel and Elizabeth (Devine) F.; ed. Trinity Coll., hon. M.A., 1913; m. Genevieve Brady, July 3, 1917. With The Travelers Ins. Co., Hartford, Conn., since 1902, as asst. actuary, 1907, actuary casualty dept., 1911, asst. sec., 1913, sec., 1922, sec. and actuary, 1930, v.p. and actuary since 1930. Fellow Actuarial Soc. of America, Am. Inst. of Actuaries, and Casualty Actuarial Soc. (past pres.); mem. Inst. Actuaries of Great Britain. Home: 160 Kenyon St. Office: 700 Main St., Hartford, Conn. Died Aug. 22, 1944.

FLYNN, Bernard Joseph, lawyer; b. Baltimore, Md., Feb. 10, 1888; s. Bernard and Mary (McGann) F., student Calvert Hall Coll. (Baltimore), 1901-05, U. of Md., 1908; LL.B., La Salle Coll.; m. Teresa Margaret Berger, Aug. 31, 1937. Admitted to Md. bar, 1908, and since practiced in Baltimore; asso. justice Traffic Court, 1922-24; sec. Supervisors of Elections, 1925-34; U.S. atty. for Md. since 1934. Served as sec. K. of C. activities, Camp Meade, Md., 1917-20. Mem. Am., Federal, Md. State and Baltimore bar assns., Barristers Club, Am. Judicature Soc., Md. Hist. Soc., Am.-Irish Hist. Soc., Hibernian Soc. Democrat. Roman Catholic. Club: Knights of Columbus (Baltimore). Home: 3515 Newland Rd. Office: 508 Post Office Bldg., Baltimore, Md.

FLYNN, Clarence Edwin, clergyman, writer; b. Greene County, Ind., May 22, 1886; s. John Wesley and Matilda Caroline (Cullison) F.; A.B., DePauw University, 1911, D.D., 1924; m. Mayme King, October 21, 1911 (died Feb. 15, 1942); 1 daughter, Nancy Caroline (Mrs. Stuart G. Kelsey). Ordained to the ministry of M.E. Ch., 1910; served churches in Ind., Calif., New York and Iowa; also served as publicity sec. Educational Jubilee Movement; supt. Bloomington (Ind.) Dist. of M.E. Church; dir. of the Wesley Foundation of Indiana Univ. Mem. Phi Gamma Delta, Pi Gamma Mu. Author: Windows; also writer of stories, articles and verse appearing in periodicals and anthologies. Home: 2709 Dwight Way, Berkeley, California.

FLYNN, Edmund W.; chief justice R.I. Supreme Court. Address: Providence, R.I.

FLYNN, Edward, ry. official; b. Bement, Ill.; s. John and Martha (Yost) F.; ed. pub. schs.; m. Lucy Alice Fletcher, July 8, 1916. Began active career as brakeman, C.,B.&Q. R.R. Co., 1897, and has since continued with same co. successively as conductor, train master, asst. supt., div. supt., gen. supt., gen. mgr., v.p. operation, now exec. v.p. C.,B.&Q. R.R. Co. and C.&S. Lines; dir. Chicago Union Station Co., Terminal R.R. Assn. of St. Louis, Mercantile Trust & Savings Bank (Chicago), U.S. Nat. Bank (Omaha). Clubs: Chicago, Glenview (Chicago); Omaha (Omaha); Minnesota (St. Paul); Denver (Denver). Home: 229 Lake Shore Drive. Office: 547 W. Jackson Blvd., Chicago, Ill.

FLYNN, Edward Francis, lawyer; b. Faribault, Minn., Nov. 15, 1875; s. Patrick and Catherine (Manion) F.; LL.B., U. of Minn., 1896; LL.D. (hon.) University of North Dakota, 1945; m. Susan Elizabeth Hale, Apr. 29, 1902; children—Susan Elizabeth, Marjory Genevieve. Admitted to Minn. bar, 1896; practiced, Faribault, 1896-97, Cando, N.D., 1897, Devils Lake, N.D., 1897-1923; assistant to vice president and general counsel, Great Northern Ry., St. Paul, Minn., since 1923. Commissioner Uniform State Laws, N.D., 1922-23; pres. Commercial Law League of America, 1920-21; gov. 9st Dist., Rotary Internat., 1924-25, Internat dir. 1926-27; pres. Dad's Assn., U. of Minn., since 1933. Served as mem. advisory bd. and counsel Am. Red Cross during World War I, also four-minute man. Mem. World Calendar Assn. (member Am. Adv. com.), Abraham Lincoln Assn., Springfield, Ill., American Irish Hist. Soc. Republican. Roman Catholic. K.C. Clubs: Rotary, St. Paul Assn.; Royal Rosarians (Portland, Ore.). Author: The Pink Deetees (play), 1918. Formerly editor Great Northern Ry. Mag. Contbr. to legal publs. Public speaker; has made about 3800 addresses before Rotary clubs, chambers of commerce, etc., throughout U.S. and Can. Home: 1799 Summit Av. Office: Great Northern Ry. Bldg., St. Paul 1, Minn.

FLYNN, Edward Joseph, ex-chmn. Nat. Dem. Com.; b. New York, N.Y., 1892; grad. Fordham U. Law Sch. Elected to N.Y. State Assembly, 1918; sheriff, Bronx County, N.Y., 1921-25; apptd. city chamberlain, N.Y. City, 1925; then apptd. sec. of state by Gov. Franklin D. Roosevelt; apptd. regional dir. of public works for N.Y., N.J. and Pa., 1933; became chmn. Dem. Nat. Com., 1940; U.S. Commr. Gen. N.Y. World's Fair, Jan. 1939-Aug. 1941. Roman Catholic. Address: National Democratic Committee, Hotel Biltmore, New York, N.Y.

FLYNN, Errol Leslie, actor, author; b. Hobart, Tasmania, June 20, 1909; s. Theodore Thomson and Marelle (Young) F.; student St. Paul's Sch., South Western London Coll. (both of London), North Shore Grammar Sch. (Sydney) and King's Sch. (Ireland); m. Lilliane Marie Madeleine Carré (Lili Damita), May 5, 1935 (divorced Mar. 31, 1942); 1 son, Sean Leslie. Came to U.S., 1936, naturalized citizen, August 14, 1942. Began as actor Northampton Repertory Company, England Malvern Festival, 1934; with Warner Bros. Pictures Corp. since 1935; starred in Captain Blood, Robin Hood, Gentleman Jim, Objective Burma, San Antonio. Pres. Thomson Productions, Inc. Served as patrol officer New Guinea Govt. Service, 1929; mem. Hong Kong Volunteers, 1932. Mem. Royal Geographic Society. Club: California Yacht. Author: Beam Ends (1937). Contbr. to nationally known popular mags. Home: Mulholland Farm, Hollywood, Calif. Address: care Warner Bros. Pictures, Inc., Burbank, Calif.

FLYNN, Frank Earl, lawyer; b. Lake City, Minn., June 24, 1883; s. Robert and Joan (Fitzgerald) F.; LL.B., U. of Minn., 1907; m. Laura Maxwell, Nov. 26, 1920; children—Derotha Joan, Mary Frances, Richard Orville, Audrey Gay. Admitted to Mont. bar, 1907; practiced in Forsyth, 1907-10, in White Salmon, Wash., 1910-17, Aberdeen, S.D., 1920-25, Prescott, Ariz., since 1925; partner Norris, Flynn & Patterson, 1925-33; county atty. Yavapai County, 1931-32; asst. U.S. atty. at Phoenix, 1933-35; U.S. atty. since Apr., 1935. Served as sergt. 24th Engrs., U.S. Army, A.E.F., 14 mos.; participated in Meuse-Argonne Offensive. Mem. Am. Legion, Forty and Eight. Democrat. Catholic. K.C., Elk. Home: 416 Camel Av. Office: Federal Bldg., Phoenix, Ariz.*

FLYNN, John Thomas, author, journalist; b. Bladensburgh, Md., Oct. 25, 1882; s. John and Margaret (O'Donnell) F.; ed. parochial schs., N.Y. City; Georgetown U., Washington, D.C.; m. Alice Bell, Apr. 7, 1910; children—John (dec.), Thomas. Reporter, city editor New Haven (Conn.) Register, 1916-18; city editor New York Globe, 1920, mng. editor, 1920-23; writer for magazines since 1923; columnist for New Republic, 1931-40; asso. editor Collier's Magazine, 1937-42; adviser to U.S. Senate Committee on Banking and Currency in investigation of Stock Exchange, 1933-34; economic adviser to U.S. Senate Committee investigating munitions, 1934-35; lecturer in contemporary econ., New School of Social Research, 1935, 36. Member Board of Higher Education City of New York, 1935-44. Trustee Junior College of Commerce, New Haven. Mem. New York Press Club (past pres.). Clubs: Players, Town Hall, Dutch Treat. Author: Investment Trusts Gone Wrong, 1930; Graft in Business, 1931; God's Gold (Story of Rockefeller and His Times), 1932; Security Speculation—Its Economic Effects, 1934. Country Squire in the White House, 1940; Men of Wealth, 1941; As We Go Marching, 1944; Meet Your Congress, 1944. Home: 3501 Edgewater View, Bayside, L.I., N.Y. Office: 15 E. 40th St., New York, N.Y.

FLYNN, Joseph Crane, educator; b. Cincinnati, O., Mar. 3, 1876; s. John Walter and Isabella Mary (Crane) F.; ed. St. Xavier Acad. and Coll., 1892-98, St. Louis U. Normal, 1898-1902, St. Louis U. Sch. of Philosophy, 1902-05, St. Louis Sch. of Divinity, 1910-14; unmarried. Teacher, St. Louis U. High Sch., 1905-10, St. Ignatius High Sch., Chicago, Ill., 1915-19; chmn. dept. English, St. Xavier Coll., 1919-23; dean Coll. Arts and Sciences, Marquette U., 1923-25; dean Coll. Arts and Sciences, and dir. summer sessions, Creighton U., 1925-31; dean of Arts and Sciences, U. of Detroit, since 1931. Dir. Catholic Women's Study Club, Cincinnati, O., 1919-22, Laymen's Retreats, Cleveland, O., 1934-38, Men of Milford Jesuit Retreat League (for laymen) since 1938. Republican. Catholic. Club: Professional Men's. Address: Retreat House, Milford, O.

FLYNN, Thomas F., univ. regent; M.A., LL.D.; entered Congregation of Mission (Vincentian Fathers); ordained R.C. priest; Vice-pres. and regent, St. John's University, Brooklyn, N.Y.*

FLYNN, Vincent Joseph, clergyman; b. Avoca, Minn., Sept. 11, 1901; s. John Edward and Estella (Farrell) F.; A.B., Coll. of St. Thomas, St. Paul, Minn., 1923; student St. Paul Sem., 1921-27; S.T.B., Catholic U. of America, 1927; A.M., U. of Minnesota, 1929; Ph.D., U. of Chicago, 1939. Ordained priest Roman Catholic Ch., 1927; asst. pastor Ch. of Incarnation, Minneapolis, summer 1927; instr. in Latin and English, St. Thomas Mil. Acad., St. Paul, Minn., 1927-30, asst. prof. English, 1935-39, prof. English and chmn. of dept., 1940-44, pres. of the college since Jan. 1944; visiting lecturer Cath. U. of America, summers 1939-41. Awarded Guggenheim fellowship, 1942-43. Sec.-treas. of corporation Coll. of St. Thomas. Catholic co-chmn. North Central region of Nat. Conf. of Christians and Jews. Mem. Modern Lang. Assn., Medieval Acad. America, Cath. Hist. Assn., Bibliog. Soc. America, Lambda Alpha Psi, Delta Epsilon Sigma. K.C. Editor: Prose Readings—An Anthology for Catholic Colleges, 1942; A Shorte Introduction of Grammar (by William Lily, 1567), 1945. Traveled and worked in libraries in England, France, Italy, Germany and Belgium, 1934-35; discovered manuscript relating to history of Anglo-Italian relations and general cultural history in last half of 15th Century, Venerable English Coll., Rome. Address: College of St. Thomas, St. Paul 1, Minn.

FLYNN, William Smith, ex-governor; b. Providence, R.I., Aug. 14, 1885; s. James A. and Elizabeth J. (Kelley) F.; A.B., Holy Cross Coll., 1907, LL.D., 1923; LL.B., Georgetown U., 1910, LL.D., 1924; m. Virginia M. Goodwin, June 17, 1930. Admitted to R.I. bar, 1911, to U.S. Courts, 1913; practices at Providence; mem. R.I. Ho. of Rep., 1912-14, 1917-22 (Dem. minority leader); gov. of R.I., 1923-25; chmn. R.I. delegation to Dem. Nat. Conv., 1924, del. at large, 1928, 32, 36, 40; del. R.I. Constl. Conv., 1933. Dem. candidate U.S. Senate, 1924. Chmn. R.I. Federal Advisory Bd., Pub. Works Administration, 1933, 34; mem. Providence Charter Revision Commn., 1939; chmn. R.I. presdl. electors, 1940. Div. Dir. Providence Civilian Defense Council, 1942-43. Trustee R.I., St. Joseph's and Butler hosps. Mem. Am. and R.I. bar associations, Am. Irish Hist. Soc., Soc. Friendly Sons of St. Patrick; Sons of Irish Kings, R.I. Hist. Soc. K.C., Elk. Clubs: Pen and Pencil, Pomham. Home: 144 Edgewood Blvd. Office: 87 Weybosset St., Providence, R.I.*

FOCKE, Theodore Moses (fŏk), mathematician; b. near Massillon, O., Jan. 3, 1871; s. Theodore H. and Katherine M. (Brown) F.; B.S. in C.E., Case Sch. of Applied Science, Cleveland, O., 1892; Ph.D., U. of Göttingen, Germany, 1898; Sc.D. (hon.), Case Sch. of Applied Science, 1944; m. Anne L. Bosworth, Aug. 7, 1901 (died 1907); children—Helen Metcalf, Theodore Brown, Alfred Bosworth. Instr. mathematics, Case Sch. Applied Science, 1892-93; tutor in physics and chemistry, Oberlin Coll., 1893-96; instr. mathematics and civ. engring., 1898-1902; asst. prof. mathematics, 1902-08, Kerr prof. and head of dept. mathematics since 1908, dean of the faculty, 1918-44, dean emeritus since 1944, Case School. Applied Science. Fellow A.A.A.S., mem. Am. Math. Soc., Math. Assn. America, Soc. Promotion Engring., Sigma Xi, Phi Kappa Psi, Tau Beta Pi. Republican. Episcopalian. Home: 2517 Wellington Rd., Cleveland Heights, O.

FODOR, M. W. (fō'dôr), newspaper corr.; b. Budapest, Hungary; s. John I. Fisher and Bertha (Auspitz) F.; engring. degree Budapest U., 1911; post-grad. study Zurich, Switzerland and Sheffield, England; LL.D. (hon.), Olivet College, Olivet, Mich., 1942; m. Marie Martha Roof, Feb. 1925; 1 son, Denis J. A. Established research dept. and became dept. mgr. Frodingham Iron & Steel Co., Scunthorpe, England, 1912; Budapest and Balkans corr. Manchester Guardian, 1919-21, Vienna and Balkans corr., 1921; Central European corr. N.Y. Evening Post and Phila. Public Ledger, 1925-34, Chicago Daily News since 1937, reported fall of Vienna, Prague and Warsaw; spl. corr. in Low Countries, Oct. 1939, to the fall of France; professorial lecturer, Ill. Inst. Tech., Chicago, since Sept. 1940; columnist on internat. affairs The Chicago Sun, since Jan. 1, 1942. Member American Political Science Association. Member Society of Friends. Author: Plot and Counterplot in Central Europe, 1937; South of Hitler, 1938, revised edit., 1939 (both translated in Polish and other langs.); The Revolution Is On, 1940 (published in England, 1941). Home: 1205 Sherwin Av. Office: The Sun, 400 Madison St., Chicago, Ill.*

FOERDERER, Percival Edward (fôr'dĕr-ĕr); b. Philadelphia, Pa., Oct. 25, 1884; s. Robert Hermann and Caroline (Fischer) F.; student Cheltenham Mil. Acad., 1896-98, William Penn Charter Sch., 1898-1902, U. of Pa., 1903; m. Ethel Tillyer Brown, June 1, 1910; children—Mignon Estabrook, Florence Rapelyé, Shirley Avril. Became asst. supt. Robert H. Foerderer, Inc., mfrs. of Vici Kid, 1903, v.p., 1906, dir., 1907, pres. since 1908; pres. and dir. Robert H. Foerderer Estate, Inc.; dir. U.S. Leather Co., Pa. Forge Co., Fairmont Park Transit Co. Mem. storage com. Council of Nat. Defense, World War I.; requirements div., vice chmn. employment management div. and chief of divisional priorities sect., War Industries Bd.; on war service coms., leather industry; chmn. Metropolitan Phila. Civilian Aid Com. for Army Air Corps, apptmt. and procurement sect., 1942; chmn. Com. for Econ. Development, Phila. Co., 1943. Commd. lt. col., Army Specialist Corps, 1942. Chmn. Tanners Council of America, 1934-36; chmn. Code Authority for leather industry under NRA, 1935-36. Chmn. Republican Finance Com. of Metropolitan Phila., 1939-40; vice-chmn. Am. Red Cross War Fund Com. Southeastern Chapter of Pa. 1943. Vice-president and trustee Foundation of Tanners Research Lab.; trustee Jefferson Medical College and Hospital Phila.; chmn. coll. com. Jefferson Medical College; member board directors Asso. Hosp. Service of Phila., American Red Cross Southeastern Chapter of Pa. Member Philadelphia Chamber of Commerce and U.S. Numismatic and Antiquarian Soc. of Phila., Newcomen Soc. Clubs: Union League, Gulph Mills Golf, Phila. Country, Merion Cricket, Radnor Hunt, Racquet (Phila.). Home: "La Ronda," Bryn Mawr, Pa. Office: 123 S. Broad St., Philadelphia 9, Pa.

FOERSTER, Harry Robert (fĕr'stĕr), physician; b. Milwaukee, Wis., Sept. 1, 1889; s. Erwin and Sophia (Hottinger) F.; B.S., U. of Wisconsin, 1912; M.D., U. of Pennsylvania, 1914; post grad. student Vanderbilt Clinic, Columbia, 1916-17 and 1919; m. Katharine Flynn, Jan. 8, 1918; children—Harry Robert, Richard Deveraux. In practice of medicine, specializing in dermatology and syphilology, Milwaukee, Wis., since 1920; asst. prof. dermatology Marquette U. since 1921, U. of Wisconsin since 1924. Served as 1st lt., later capt., Med. Corps, U.S. Army, 1917-19; with A.E.F.; capt., later major, Med. Res. Corps, to 1936. Pres. bd. trustees Village of Chenequa, Wis. Mem. A.M.A. (sec. sect. dermatology and syphilology 1933-35, chmn. 1936), Am. Acad. Dermatology (pres. 1940; trustee since 1941; dir.), Milwaukee Acad. Medicine (pres. 1930; trustee 1931-33), Am. Dermatol. Assn. (sec.), Soc. Investigation Dermatology (dir.; past vice pres.), Med. Soc. Milwaukee County (pres.), Phi Gamma Delta, Alpha Mu Pi Omega. Clubs: University (dir.), Country (Milwaukee); Chenequa (Wis.) Country. Contbr. to several books and to med. jours. Home: Chenequa, Wis. Office: 208 E. Wisconsin Av., Milwaukee, Wis.*

FOERSTER, Norman (fûrst'ĕr), univ. prof.; b. Pittsburgh, Pa., Apr. 14, 1887; s. Adolph Martin and Henrietta M. (Reineman) F.; A.B., Harvard, 1910; A.M., U. of Wis., 1912; Litt.D., U. of the South, 1931; studied England, 1920-21, France and Germany, 1927-28; m. Dorothy Haskell, Feb. 21, 1911; children—Donald Madison, David Bruce. Instr. in English, U. of Wis., 1911-14; asso. prof. English, U. of N.C., 1914-19, prof., 1919-30; dir. School of Letters and prof. English, U. of Ia., 1930-44; pres. Coll. English Assn., 1941; mem. Modern Lang. Assn. America, Modern Humanities Research Assn. Author: Outlines and Summaries, 1915; Sentences and Thinking (with J. M. Steadman, Jr.), 1919, 23, enlarged edit., title Writing and Thinking, 1931, 41; Nature in American Literature, 1923; American Criticism, 1928; The American Scholar, 1929; Toward Standards, 1931; The American State University, 1937, The Future of The Liberal College, 1938, The Humanities and the Common Man, 1945. Co-author: The Reinterpretation of American Literature, 1928; The Intent of the Critic, 1941; Literary Scholarship, 1941; the Humanities After The War, 1944. Editor: Essays for College Men (collaborators F. A. Manchester and Karl Young), 1913, second series, 1915; Selected Literary Essays from James Russell Lowell (with Will D. Howe), 1914; Chief American Prose Writers, 1916, 19, 31; American Ideals (with W. W. Pierson, Jr.), 1917; English Poetry of the 19th Century (with G. R. Elliott), 1923; American Poetry and Prose, 1925, 34; Humanism and America, 1930; American Critical Essays, 1930. Contributor to various jours. Home: Chapel Hill, N.C.

FOERSTER, Otto Hottinger, dermatologist; b. Milwaukee, Wis., May 19, 1876; s. Erwin and Sophia (Hottinger) F.; M.D., U. of Pa., 1898; grad. student U. of Vienna, 1900-01; m. Louise Leidersdorf, June 18, 1907; children—Frances (wife of Dean H. Echols, M.D.), Frederick Erwin (M.D.). Intern Howard Hosp., Phila., 1899; asst. demonstrator of physiology, medical school, U. of Pa., vol. asso. William Pepper Laboratory of Clin. Medicine, asst. surgeon Genito-Urinary Dispensary, Univ. Hosp., and asst. in medicine Polyclinic Hosp., Phila., 1902; practice of dermatology and syphilology, Milwaukee, since 1902; prof. of dermatology, Med. Sch., U. of Wis., since 1927; dermatologist State of Wis. Gen. Hosp., Madison, since 1926; formerly chief of staff Columbia Hosp., Milwaukee (10 years); dermatologist Milwaukee, Columbia and Children's hosps. Served as hosp. steward, 4th Wis. Voluntary Inf., 1898; capt. med. corps, U.S. Army, 1918-19. Mem. Am. Dermatol. Assn. (v.p. 1926, 27, pres. 1928), Am. Acad. Dermatology and Syphilology, Am. Roentgen Ray Soc., Soc. Investigative Dermatology, A.M.A. (chmn. sect. on dermatology 1919), Chicago Dermatol. Soc. (pres. 1912, 1937), Milwaukee Acad. Medicine (pres. 1911; hon. mem. 1938), Milwaukee Surg. Soc., Mil. Order Foreign Wars, Phi Gamma Delta, Alpha Mu Pi Omega; corr. mem. Vienna Dermatol. Soc. Club: University. Home: 5486 N. Lake Dr. Office: 208 E. Wisconsin Av., Milwaukee, Wis.

FOERY, Walter A., Catholic bishop of Syracuse; b. Rochester, N.Y., July 6, 1890; ed. St. Bridgits School, St. Andrews Prep. Sem., St. Bernards Sem., Rochester. Ordained priest R.C. Church, June 1916; curate, 1916-22; pastor, Mt. Carmel Ch., Rochester, 1922-32, Holy Rosary Ch., Rochester, 1932-37; consecrated bishop of Syracuse, Aug. 15, 1937. Dir. Rochester Catholic Charities, 1930-37, Rep. Nat. Cath. Welfare Conf. at Internat. Conf. on Social Welfare, London, 1936. Address: 257 E. Onondaga St., Syracuse, N.Y.*

FOGARTY, James Francis, public utility executive; b. Philadelphia, Pa., Mar. 16, 1888; s. Joseph G. and Alicia (Kearney) F.; ed. DeWitt Clinton High Sch., N.Y. City, 1899-1901, Eastman's Business Coll., 1901-02; m. Marion E. O'Brien, Oct. 4, 1922; children—James Francis, Robert. Began as stenographer with The North American Co., 1902, asst. sec., 1910-12, sec., 1912-23, v.p., 1923-34, pres., 1934-39, dir. since 1914, mem. exec. com. since 1927, chmn. exec. and finance com. since 1939; pres. and dir. North American Utility Securities Corp., 60 Broadway Bldg. Corp.; dir. Cleveland Electric Illuminating Co., Detroit Edison Co., N. Am. Light & Power Co., Pacific Gas & Electric Co., West Ky. Coal Co., Wis. Electric Power Co. Trustee Edison Electric Inst.; mem. Nat. Industrial Conf. Bd.; mem. Business Advisory Council, U.S. Dept. of Commerce. Clubs: Recess, Union League (New York); Attic (Chicago); Bohemian (San Francisco); Garden City Golf, Cherry Valley (Garden City, L.I.). Home: 106 Brixton Rd., Garden City, L.I., N.Y. Office: 60 Broadway, New York, N.Y.*

FOGARTY, John Edward, congressman; b. Providence, R.I., Mar. 23, 1913; s. John Peter and Cora (Whelan) F.; student LaSalle Acad., 1926-30; unmarried. Began as bricklayer, 1930; mem. 77th and 78th Congresses (1941-45), 2d R.I. Dist. Mem. Bricklayers Union (ex-pres.). Democrat. Catholic. Elk, K.C. Home: Harmony, R.I.*

FOGDALL, Sorenus P. (fōg'dawl), educator, clergyman; b. nr. Kolding, Denmark, Sept. 2, 1879; s. Peter Iversen and Karen Madison (Schmidt) F.; studied Dano-Norwegian Bapt. Theol. Sem., identified with U. of Chicago; diploma from U. of Chicago, 1906; Ph.B., Des Moines Coll., 1910; M.A., U. of Chicago, 1915; Ph.D., State U. of Ia., 1921; m. Louise Swansen, Aug. 31, 1910; children—Vergil Swansen, Gordon Swansen. Instr., Sac City Inst., 1910-12; prof. history, Des Moines Coll., 1912-18; prof. history and govt., Des Moines U. (union of Des Moines and Highland Park Colls.), 1918-29; became prof. history and govt., Penn. Coll., Oskaloosa, Iowa, 1929, Ottawa (Kan.) University, 1931; pastor First Baptist Church of Clarks Grove, Minnesota, 1937-44, retired from active pastorate; part-time prof. history, Northern Bap. Theol. Sem., Chicago. President Danish Baptist General Conference of America and chmn. board of trustees, 1937-39, mem. board of trustees since 1939. Mem. State Com. (Ia.) on High Sch. Curriculum, 1929. Instr., Automobile Corps, Des Moines, World War. Mem. Am. Hist. Assn., Ia. State Teachers' Assn., Miss. Valley Hist. Assn. Republican. Baptist (ordained Bapt. ministry, 1906). Mason (32°). Author: Teaching of Civics and Train-

ing for Citizenship (monograph), 1918; Danish-American Diplomacy, 1922; An Outline of American Government, 1926; History of Des Moines University (chapter in History of Baptists in Iowa), 1933; also hist. articles and numerous articles based on archeol. research; Am. corr. Kolding Folkeblad since 1928 (temporarily suspended during war). Asso. editor The Baptist Record, Pella, Ia. Lecturer on America's Relation to Europe, World Peace, etc. Archæol. research in Cimbrian mounds, Jutland, 1921. Address: 2837 Kingman Blvd., Des Moines 11, Ia.

FOGEL, Edwin Miller (fō'gĕl), educator; b. Fogelsville, Pa., May 29, 1874; s. Rev. Dr. Edwin J. and Jennie E. (Miller) F.; A.B., Ursinus Coll., Collegeville, Pa., 1894; student Johns Hopkins, 1894-96; Ph.D., U. of Pa., 1907; unmarried. Editor German-American Annals, 1914-17; business mgr. Americana Germanica Press since 1914; asst. prof. German, U. of Pennsylvania, 1925-28. V.p. and dir., Fogelsville Nat. Bank, 1926-38. Formerly chmn. Office Price Adminstrn. Rationing Bd. 39-2. Mem. Anthrop. Soc. of Phila. (pres.), German-Am. Hist. Soc. (ex-sec.), Acacia. Mem. bd. of directors of Ursinus Coll., 1930; mem. exec. com., Lehigh County Hist. Soc., since 1923, treas. since 1939; one of organizers Pa. German Folk-Lore Soc., dir. and treas. since 1935. Clubs: Lenape (treas.), Livingston. Author: Beliefs and Superstitions of Pennsylvania Germans, 1914; Proverbs of the Pennsylvania Germans, 1929; The Pennsylvania Germans in Peace and War, 1933; also wrote History of St. John's Reformed Church. Contbr. to New History of the Lehigh Valley, 1941; also to German American Annals, Jour. English and Germanic Philology, Handwörterbuch des Deutschen Volkstums im Auslande (Leipzig), vols. V and VI of Pa. German Folklore Soc., etc. Home: Fogelsville, Pa.

FOGELSON, Samuel Julian, M.D.; b. Passaic, N.J., Oct. 27, 1897; s. Morris and Julia Fogelson; B.S., U. of Chicago, 1919; M.D., Rush Med. Coll., 1921; M.D., Northwestern U. Med. Sch., 1931; studied in Europe, 1925; m. Marian Lipsoni, Mar. 28, 1929; children—Samuel J., Richard. Interne Cook County (Ill.) Hosp., 1921-22; mem. staff Wesley Memorial Hosp. since 1922; mem. staff Northwestern U. Med. Sch. since 1922, now asst. prof. in surgery. Fellow Am. Coll. Surgeons; certified by Am. Bd. of Surgery; mem. Pi Lambda Phi, Phi Delta Epsilon. Club: Standard. Discovered and perfected treatment for peptic ulcer, 1929. Home: 1321 E. 50th St. Office: 30 N. Michigan Av., Chicago, Ill.*

FOGG, John Milton, botanist; b. Philadelphia, Pa., Nov. 8, 1898; s. John Milton and Grace (Kirby) F.; B.S., U. of Pa., 1925; Ph.D., Harvard, 1929; m. Helen Biggs, June 27, 1930; children—Sonia, Felicia. Instr. botany, U. of Pa., 1925-32, asst. prof. of botany, 1932-41; associate professor, 1941-44, professor since 1944, dean Coll. of Arts and Sciences, 1941-44, vice provost since 1944; curator of Herbarium, U. of Pa. since 1922. Served in S.A.T.C., Sept.-Dec. 1918. Fellow A.A.A.S.; mem. Phila. Botanical Club, Pa. Acad. Science, Bot. Soc. Pa., Bot. Soc. of America, Torrey Bot. Club, New England Bot. Club, Lenape Club (U. of Pa.), Phi Beta Kappa, Sigma Xi. Author: Weeds of Lawn and Garden, 1945. Contbr. many articles on flora of eastern North America to jours.; engaged in preparation of flora of Pa. Home: 6807 Quincy St., Philadelphia, Pa.

FOGG, Lloyd Clarke, zoölogist; b. West Canaan, N.H., Apr. 10, 1899; s. Allen Ira and Durusilla Adeline (Clark) F.; B.S., Dartmouth Coll., 1922, M.S., 1924; Ph.D., Columbia, 1930; m. Mildred Cass, June 5, 1926; children—Lyman Babcock, Richard Lloyd. Instr. zoölogy, Dartmouth, 1922-24, Washington Sq. Coll., New York U., 1924-31; cytologist U.S.P.H.S., Harvard Med. Sch., 1932-36; research fellow in preventive medicine and hygiene, Harvard Med. Sch., 1932-36; instr. zoölogy, Univ. of N.H., 1937, asst. prof., 1937, asso. prof., 1938-40; asst. prof. histology and embryology, Boston U. Sch. of Medicine, 1940-41, asso. prof. since 1945. Dir. Isle of Shoals Marine Biol. Lab. Mem. A.A.A.S., Am. Soc. Zoölogists, Am. Assn. of Anatomists. Writer of many articles and reports in scientific mags. Home: 17 Glenwood Av., Newton Centre, Mass. Office: 80 East Concord St., Boston, Mass.

FOGG, Oscar H., chmn. exec. comm. and trustee Consol. Edison Co. of N.Y.; chmn. exec. comm. and dir. Westchester Lighting Co., The Yonkers Electric Light & Power Co.; dir. Consol. Telegraph & Elec. Subway Co., New York Steam Corp., Tarrytown Terminal Corp. Address: 4 Irving Pl., New York 3, N.Y.

FOGG, Ralph (Justin), cons. engr.; b. Lynn, Mass., Feb. 5, 1884; s. Fred Alby and Nellie Mae (Fogg) F.; B.S., Tufts Coll., 1906; m. Elizabeth Grace Newhall, Nov. 26, 1908 (died Sept. 20, 1935); children—George Justin, Avis Newhall (dec.), Charles Watson; m. 2d, Rosalie Weisenburg Kreutz, Oct. 12, 1936. With Am. Bridge Co. and N. E. Structural Co., 1906-08; instr. civ. engring., Lehigh U., 1908-11, asst. prof., 1911-14, asso. prof., 1914-19, prof. and dir. of dept., 1919-29; asst. engr. in charge of bldg. div., on constrn. of Camp Devens, Mass., June-Sept., 1917; res. engr. construction of Victory Destroyer Plant, Squantum, Mass., Oct. 1917-Apr. 1918. Associated with Nat. Transportation Com. (known as Coolidge Railroad Com.), in charge of two major studies, the Unification of Terminals, and Coördination of Rail and Motor Transport, Oct. 1932-Mar. 1933; dep. adminstr. with NRA, 1933-35; dir. of investigations Public Contracts Div., U.S. Dept. of Labor, 1936-43. Expert consultant with Antitrust Div., U.S. Dept. of Justice since Jan. 1944. Member Am. Engineering Council (chmn. com. on airports), Am. Soc. C.E. (sec. com. on stresses in structural steel; pres. Lehigh Valley Sect. 1928), Am. Soc. for Testing Materials, Am. Concrete Inst., Delta Tau Delta, Tau Beta Pi. Methodist. Clubs: Rotary, Bethlehem. Associate author, The American Transportation Problem (book), 1933; also writer of engring. repts. and tech. articles. Departmental editor Nat. Ency. since 1933. Address: 2745—29th St. (N.W.), Washington, D.C.

FOGHT, Harold Waldstein (fōt), educator; b. at Fredrikshald, Norway, Dec. 7, 1869; s. Capt. John E. and Laura (Arneberg) F.; student Fredrikshald Latin Sch., 1875-81; grad. Ord (Neb.) High Sch., 1890; student U. of Neb., 1893-95; A.B., Ia. Coll., 1897; A.M., Augustana Coll., Rock Island, Ill., 1900; grad. study, Royal Frederick U., Copenhagen, 1900-01; Ph.D., Am. Univ., 1918; m. Alice Mabel Robbins, Dec. 28, 1897. Teacher in rural and village schools, 1890-03; prof. history and sociology, Elk Horn Coll., 1895-97, headmaster, 1897-99; prof. history and edn., Blair (now Dana) Coll., Blair, Neb., 1899-1900; pres. Ansgar Coll., Hutchinson, Minn., 1901-03; prin. acad., Midland Coll., Atchison, Kan., 1903-06; prof. history and edn., Midland Coll., 1906-08; prof. rural edn., Mo. State Teachers Coll., Kirksville, Mo., 1908-12; specialist in rural edn., U.S. Bur. of Edn., 1912-14; specialist in rural sch. practice, 1914-17, chief rural school div., U.S. Bur. of Edn., 1917-19; pres. Northern State Teachers Coll., Aberdeen, S. Dak., 1919-27; pres. Municipal U. of Wichita, 1927-33; became supt. and special disbursing agent for Cherokee Indians, U.S. Office of Indian Affairs, 1933. Chmn. ednl. com. Nat. Survey Assn.; mem. country ch. and country life com. of Fed. Council of Chs.; mem. N.E.A. (mem. Ednl. Council, 1916; chmn. Com. of 100 on Rural Edn., 1923; v.p., 1925). Dir. provincial ednl. survey of Saskatchewan, 1917; dir. state ednl. surveys of S.D., Ala., etc. Mason (32°). Author: Trail of the Loup, 1906; The True Significance of the Norse Discovery of America, 1900; The American Rural School, 1910; Rural Denmark and Its Schools, 1915; The Rural Teacher and His Work, 1915; Unfathomed Japan, 1928. Collaborator on "Educational Resources of Rural and Village Communities," and Comparative Educational Systems, 1917, and many bulletins of U.S. Govt.; lecturer at nat. and state ednl. assns., univs. and coll. summer schs.; spl. lecturer on rural edn. in Japan (on invitation of Japanese govt.), 1924. Home: Mound, Lake Minnetonka, Minn.

FOGLER, Raymond Henry, pres. W. T. Grant Co.; b. South Hope, Me., Feb. 29, 1892; s. Henry Harrison and Mary Aurelia (Andrews) F.; B.S., U. of Me., 1915; hon. LL.D., 1939; M.S., Princeton U., 1917; m. Mabel Peabody, Jan. 23, 1920; children—Henry Harrison, Mary Aurelia, Ann Peabody (dec.), John Payson, Ruth Peabody, Martha, William Andrews, Thomas Knight. Exec. sec. Agri. Extension Service, U. of Me., 1917-19; with W. T. Grant Co., 1919-32, advancing through various positions to dir. of personnel and real estate; with Montgomery Ward & Co., Chicago, 1932-40, beginning as retail operating mgr., v.p., gen. operating mgr., and dir., 1932-38, pres., Nov. 1938-Apr. 1940; pres. and gen. mgr., W. T. Grant Co., since May 1940; trustee Atlantic Mutual Ins. Co. Mem. Sigma Chi, Phi Kappa Phi, Alpha Zeta. Republican. Baptist. Mason. Clubs: Commercial (Chicago). Home: 18 Calumet Av., Hastings-on-Hudson, N.Y. Office: W. T. Grant Co., 1441 Broadway, New York, N.Y.

FOHS, Ferdinand Julius (fōz), oil geologist; b. N.Y. City, Mar. 1, 1884; s. Mark E. and Fredericka (Baum) F.; ed. high sch. and home study; post grad. course Columbia, 1909; m. Cora Baldauf, 1908; children—Ella B. (dec.), Frances B. Mine supt. in Ky., 1901; field asst. geologist, U.S. Geol. Survey, 1902; engr. in charge of mines in Ky., 1902-05; asst. state geologist of Ky., 1905-12; also lecturer, Sch. of Mines, State U. of Ky., 1906-08; recommended in advance and assisted in development of more than 60 important oil and gas pools; investigated natural and water resources of Palestine and directed development of water, 1919, 30, 36, 37, and investigated oil possibilities of Sicily, 1927; has made maps and private report on natural resources of Palestine in behalf of World Zionist Organization and British War Office, 1919, which led to development of cement plant, Dead Sea potash and bromine plant, etc. Actively identified with Humphreys-Fohs group of companies, 1914-31, serving as consulting geologist and v.p. Humphreys Corp.; pres. Fohs Oil Co. since 1932; dir. Palestine Economic Corp., Independent Petroleum Association of America; cons. engr. water supply for Palestine for Jewish organizations since 1930. Fellow Geol. Soc. Am.; mem. Am. Inst. Mining and Metall. Engrs. (former v.p.; chmn. petroleum div.), Am. Assn. Petroleum Geologists, A.A.A.S.; British Inst. of Petroleum Tech. Clubs: Bankers, Engineers (N.Y.); Houston (Houston, Tex.). Author of published reports and papers on mineral resources and oil fields. Home: Lamar Hotel, Houston, Tex.; (summer) The Birches, New Milford, Conn. Office: Esperson Building, Houston, Tex.; and 11 East 44th, New York, N.Y.

FOLEY, Arthur Lee, physicist; Feb. 22, 1867-Feb. 13, 1945. See Vol. 23 (1944-45).

FOLEY, Edward H., Jr., lawyer; b. Syracuse, N.Y., May 23, 1905; s. Edward H. and Josephine (Mullin) F.; LL.B., from Fordham University, 1929; married Emily Ligon Bowdoin, August 16, 1941. Admitted to N.Y. bar, 1930, to U.S. Supreme Court, 1936; mng. clerk and atty. Hawkins, Delafield & Longfellow, New York, 1926-32; atty. R.F.C., Washington, D.C., 1932-33; asst. gen. counsel and gen. counsel Federal Emergency Adminstrn. of Pub. Works, Washington, D.C., 1933-37; asst. gen. counsel Treas. Dept., Washington, 1937-38, gen. counsel, 1939-42 (atty. gen's. com. on bankruptcy adminstrn., 1939; bd. legal examiners for Civil Service Commn., 1941-43); gen. counsel, Office of Contract Settlement since Dec. 1944. Commd. lt. col., U.S. Army, Aug. 1942, advanced to col., served as joint dir. finance subcommn., Allied Control Commn., Italy, 1943-44; on inactive duty since Dec. 1944. U.S. delegate and chmn. Inter-Am. Conf. on Systems of Economic and Financial Control. Mem. Bar Assn. City of New York, N.Y. State Bar Assn., Am. Bar Assn., Am. Law Institute. Democrat. Catholic. Contbr. to law reviews. Clubs: National Press, Army and Navy Country (Washington); River, Cedar Creek (New York). Home: 10 Thompson Circle N.W., Washington, D.C. Office: Federal Reserve Bldg., Washington, D.C.; also 42 E. 69th St., New York, N.Y.

FOLEY, Frederick Clement, coll. pres.; b. Lowell, Mass., Mar. 9, 1904; s. Michael and Margaret (Heeland) F.; A.B., Providence Coll., 1927; A.M., Catholic U. of America, 1932, grad. work in philosophy and theology, 1932-34. Prof. religion, Providence (R.I.). Coll., 1934-44, asst. dean, 1936-44, pres. since 1944, superior of Dominican Fathers of the faculty since 1944. Vice pres. and treas. Providence Coll. Corp.; chaplain, mem. bd. govs. Providence Coll. Alumni Assn. Mem. Order of Preachers (Dominican). Mem. Thomistic Inst., Delta Epsilon Sigma. Home: 214 Methuen St., Lowell, Mass. Office: Providence College, Providence 8, R.I.

FOLEY, James A., judge; b. N.Y. City, 1882; s. James and Anna (Moran) F.; A.B., Coll. of the City of N.Y., 1901; LL.B., N.Y. Law Sch., 1903; LL.D., Fordham, 1928, Columbia, 1934, N.Y.U., 1945; m. Mabel Graham, 1919. Admitted to N.Y. bar, 1903, and began practice in N.Y. City; mem. N.Y. Assembly, 1907-12, Senate, 1912-19 (Dem. leader of Senate, 1919); while in legislature actively promoted Workmen's Compensation Law, direct primary, welfare legislation and pub. service laws; del. N.Y. Constl. Conv., 1915, 38; judge Surrogate's Court (Probate Court), New York County, since 1920; trial judge of Amos F. Eno will contest, Ella Wendel and Ida Wood will contest; elected leader of Tammany Hall, 1924, but declined. Chmn. N.Y. State Commn. to Investigate Defects in Laws of Estates, 1927-33. Mem. N.Y. State Commn. to Revise Civil Practice, 1918-19; mem. N.Y. State Pan-Pacific Expn. Commn., 1915, Mem. N.Y. State World's Fair Commn., 1939-40. Knight Commander Equestrian Order of Holy Sepulchre, 1931, Papal Knight of Malta, 1941. Member American Bar Association, Bar Association City of New York; pres. Asso. Alumni Coll. of the City of N.Y., 1923; mem. Soc. of Friendly Sons of St. Patrick of New York (pres. 1931-34), Phi Beta Kappa. Clubs: Manhattan (pres. 1933-37), Nat. Democratic, Nat. Golf Links of America. Author of several articles and addresses on the law of wills, estates, inheritance and procedure of Probate Courts. Home: 243 E. 17th St. Address: Hall of Records, New York, N.Y.

FOLEY, Martha (Mrs. Whit Burnett), editor, writer; b. Boston, Mass.; d. Walter and Margaret Millicent (McCarty) Foley; ed. Girls' Latin Sch., Boston, 1909-15; student at Boston University, 1916-18; m. Whit Burnett, June 6, 1930 (divorced 1942); 1 son, David. Began career as member of editorial staff San Francisco Journal, 1922; feature writer Los Angeles Illustrated Daily News, 1922, feature editor, 1923-25; caption writer N.Y. Daily News, 1925, N.Y. Mirror, 1925-27; reporter Paris Herald, 1927-30; central European correspondent Universal Service, 1930, Consolidated Press, 1930-32; founder (with husband) of magazine Story, in Vienna, 1931, brought to U.S., 1933, and since pub. in New York; editor The Story Press with husband. Charter mem. Anglo-American Press. Association; member P.E.N., Overseas Press Club. Author of short stories in mags., anthologies and textbooks. Compiler (with husband) A Story Anthology, 1933; Story in America, 1934. Lecturer on the short story at U. of Colo., 1935, 36, Columbia U., 1936, New York U., 1937. Editor "The Flying Yorkshireman and other Novellas," 1937; also editor, The Best Short Stories (annual publ.), succeeding the late Edward J. O'Brien. Home: 44 W. 10th St., New York, N.Y.*

FOLGER, Alonzo Dillard (fōl'gĕr), congressman; b. Dobson, N.C., 1888; s. Thomas W. and Ada D. Folger; A.B., U. of N.C., 1912, LL.B., 1914; m. Gertrude Reece, Oct. 13, 1919; children—Alonzo Dillard, Jack. Admitted to N.C. bar, 1914, and began practice at Mt. Airy; mem. firm Folger and Folger since 1914; judge Superior Court of N.C., 1936-37; mem. 76th and 78th Congresses (1939-45), 5th N.C.

Dist. Dem. nat. committeeman from N.C. since 1936; mem. Dem. Nat. Exec. Com. and dir. of finance for N.C.; campaign mgr. for Lt. Gov. A. H. Graham; candidate for gov. N.C., June 1936. Trustee Greater U. of N.C. since 1934. Mem. N.C. Bar Assn. Home: Mt. Airy, N.C.*

FOLGER, James A. (fōl'jĕr), govt. official; b. Dinard, France (parents Am. citizens), Oct. 5, 1900; s. James Athearn and Clara (Luning) F.; A.B., Yale, 1922; m. Jane Carrigan, Oct. 25, 1924; children—Jane (Mrs. James Carrigan), Sarah Ann, Clara Dean. With Folger Coffee Co., San Francisco, 1923-42, beginning as clerk and becoming pres., 1936; resigned business position and became priorities dist. mgr. War Prodn. Bd., San Francisco, 1942, regional dir., 1943, vice chmn. for field operations, Washington, D. C., since 1944. Dir. Folger Coffee Co., San Francisco and Kansas City (both offices resigned for duration), Wells Fargo Bank and Union Trust Co., Western Pacific R.R. Co. (both San Francisco). Clubs: Pacific Union (San Francisco); Burlingame (Calif.) Country. Home: 2419 Vallejo St. Office: 101 Howard St., San Francisco, Calif.*

FOLGER, John Clifford (fōl'jĕr), investment banker; b. Sheldon, Ia., May 28, 1896; s. Homer and Emma (Funston) F.; B.S., State Coll. of Washington, 1917, M.S., 1918; m. Mary Katherine Dulin, Nov. 2, 1929; children—John Dulin, Lee Merritt. Specialist Bur. of Markets U.S. Govt., 1919; asst. mgr. Internat. Shippers Assn., Rochester, N.Y., 1920-28; vice pres. Southern Securities, Washington, D.C., 1930; pres. Folger, Nolan & Co., Inc., Washington, D.C., since 1931, Cumberland Trust Co., Knoxville, Tenn., since 1941; dir. Chesapeake & Potomac Telephone Co., Appalachian Mills, Knoxville, Tenn.; chmn. bd. Piedmont Mortgage Co.; treas.-dir. Mayflower Hotel Corp. Gen. chmn. Washington, D.C. Community Chest, 1940; mem. exec. com. victory fund com. 5th Fed. Res. Dist., 1942; chmn. D.C. chapter Am. Red Cross since 1942; co-chmn. victory fund com. and vice-chmn. war bond com., Washington, D.C.; mem. ways and means com. Washington Cathedral; mem. exec. com. Garfield Hosp., Community war fund. Pres. Investment Bankers Assn. of Am. since 1943; mem. exec. com., Com. for Internat. Econ. Reconstrn.; mem. Nat. Inst. Social Sci. Republican. Clubs: Chevy Chase, Metropolitan (Washington, D.C.). Author: Commercial Apple Industry of North America (MacMillan), 1921. Home: 2991 Woodland Dr. N.W. Office: 730 Fifteenth St. N.W., Washington, D.C.

FOLGER, John Hamlin (fōl'jĕr), lawyer; b. Rockford, Surry County, N.C., Dec. 18, 1880; s. Thomas Wilson and Ada Dillard (Robertson) F.; student Guilford Coll., 1898, U. of N.C., 1901; m. Maude Douglas, Nov. 5, 1899; children—Fred, Nell (Mrs. Bailey Glenn), Henry, Frances. Practiced law, Dobson, Surry County, N.C., 1901-05, Winston-Salem, 1905, again in Surry County, at Mount Airy, since 1905. Mayor, Mt. Airy, N.C., 2 terms; mem. N.C. Ho. of Reps., 1926-27, N.C. State Senate, 1930-31; elected mem. 72d Congress, 5th N.C. Dist., June 14, 1941, to fill unexpired term of his brother; mem. 78th Congress (1943-45), 5th N.C. Dist. Mem. Am., N.C. State, Surry County bar assns. Democrat. Mason (Shriner); Jr. Order United Am. Mechanics. Home: 144 Rockford St. Office: Main St., Mount Airy, N.C.*

FOLGER, William Polk (fōl'jĕr), chief nat. bank examiner; b. Dobson, N.C., Oct. 27, 1885; s. Thomas W. and Ada D. (Robertson) F.; ed. The Dobson Acad., N.C.; unmarried. Bank clerk, Mt. Airy, N.C., 1914-18; asst. nat. bank examiner, 1918-20, nat. bank examiner, 1920-25, dist. chief nat. bank examiner, Fifth Fed. Res. Dist., 1925-29; exec. v.p. Norfolk Nat. Bank of Commerce, Va., 1929; chief nat. bank examiner since 1929. Club: Burning Tree (Washington, D.C.). Home: 4000 Cathedral Av. N.W. Address: U.S. Treasury Bldg., Pennsylvania Av. and 15th St. N.W., Washington, D.C.

FOLINSBEE, John Fulton, landscape painter; b. Buffalo, N.Y., Mar. 14, 1892; s. Harrison Davis and Louise (Mauger) F.; ed. Gunnery Sch., Washington, Conn.; studied Art Students' League (New York), Woodstock Sch. of Art, Ulster County, N.Y.; pupil of John Carlson, F. V. Du Mond and Birge Harrison; m. Ruth Baldwin, 1914; children—Elizabeth (Mrs. E. W. Wiggins), Joan Baldwin (Mrs. Peter G. Cook). Awarded third Hallgarten prize, N.A.D., 1916; 2d Hallgarten prize, 1917; Richard S. Greenough prize, Newport, R.I., 1917; hon. mention Art Inst., Chicago, 1918, Com. Acad. Fine Arts, 1919; Isador prize, Salmagundi Club, 1920; Carnegie prize, N.A.D., 1921; J. Francis Murphy prize, 1921; 3d William A. Clark prize, and Corcoran bronze medal, 1921; 3d prize Nat. Arts Club, 1922; hon. mention, Phila. Art Club, 1922; 1st Hallgarten prize, N.A.D., 1923; Phila. Sketch Club medal, 1923; Charles Noel Flagg prize, Conn. Acad. Fine Arts, 1924; Phila. Art Club Purchase prize, 1924; Plimpton prize, Salmagundi Club, 1924; Gedney Bunce prize, Conn. Acad. Fine Arts, 1925; Frank A. Thompson prize, Salmagundi Club, 1926; bronze medal, Sesquicentennial Internat. Expn., 1926; Francis Murphy prize, N.A.D., 1926; Vezin prize, Salmagundi Club, 1930; Jennie Sesnan gold medal, Pa. Acad. Fine Arts, 1931; 2d Altman prize, N.A.D., 1936, 1st prize, 1941. Represented in Corcoran Gallery (Washington, D.C.), Syracuse Museum, Nat. Arts Club, Grand Rapids Art Assn., Phila. Art Club, R.I. Sch. of Design, Reading (Pa.) Museum, Museum Fine Arts (Houston, Tex.), Pa. Academy of Fine Arts, Century Club, N.Y. City; (murals) in postoffice, Freeland, Pa., and in Court House, Paducah, Ky. Mem. Conn. Acad. Arts, A.N.A., 1919, N.A., 1928. Clubs: Nat. Arts, Century (New York). Home: New Hope, Pa.

FOLK, Mrs. Reau; mem. Advisory Bd. on Nat. Parks, Historic Sites, Bldgs. and Monuments. Home: 2200 Elliston Place, Nashville, Tenn.*

FOLKERS, Karl August (fōl'kĕrz), chemist; born Decatur, Ill., Sept. 1, 1906; s. August William and Laura Susan (Black) F.; B.S., U. of Ill., 1928; Ph.D., U. of Wis., 1931; post-doctorate research, Yale U., 1931-34; m. Selma Leona Johnson, July 30, 1932; children—Cynthia Carol, Richard Karl. With Sherwin-Williams Co., Chicago, summer 1928, Commercial Solvents Corp., Terre Haute, Ind., summer, 1930, Merck & Co., Inc., Rahway, N.J., summer 1933; with Merck & Co., Inc., since June 1934, asst. dir. of research since 1938. Co-recipient of The Mead Johnson & Co. award for research on Vitamin B Complex, 1940; Am. Chem. Soc. award in pure chemistry, 1941. Mem. Am. Chem. Soc., N.Y. Acad. Science, A.A.A.S., Sigma Xi, Phi Lambda Upsilon, Alpha Chi Sigma. Methodist. Contbr. to scientific journals on organic chemistry. Home: 617 Belvidere Av., Plainfield, N.J. Office: Merck & Co., Inc., Rahway, N.J.

FOLKS, Homer, social worker; b. Hanover, Mich., Feb. 18, 1867; s. James and Esther (Woodliff) F.; A.B., Albion Coll., 1889, L.D., 1911; A.B., Harvard, 1890, LL.D., Ohio Wesleyan, 1911; m. M. Maud Beard, Dec. 22, 1891; children—Lalitha Marilla (dec.), Gertrude Homera, Evelyn Esther. Supt. Children's Aid Soc. of Pa., 1890-93; sec. State Charities Aid Assn. of New York, 1893-1902 and since 1904. Alderman from 29th dist., New York, 1897, 1898; comnr. pub. charities City of New York, 1902-03; pres. N.Y. State Probation Commn., 1907-17; mem. N.Y. State Pub. Health Council since 1913. Spl. agt. of U.S. Commn. to Paris Expn., 1900; spl. agt. to mil. gov. of Cuba, 1900. Organizer and dir. dept. civil affairs of Am. Red Cross, in France, 1917-18; chief of Am. Red Cross Survey Mission to Italy, Greece, Serbia, Belgium, France, 1918-19. Adviser to Am. Red Cross in Europe, 1921. Pres. Nat. Conf. Charities and Correction, 1911; Nat. Assn. Study and Prevention Tuberculosis, 1912, Am. Assn. Study and Prevention Infant Mortality, 1915, Nat. Conf. Social Work (50th anniversary), 1923; 1st vice chmn. White House Conf. on Dependent Children, 1909; chmn. Report Com. of White House Conf. on Children in a Democracy, 1940; mem. exec. com. and bd. Welfare Council of N.Y. City; mem. bd. Nat. Child Labor Comn.; mem. bd. Nat. Com. for Mental Hygiene; mem. tech. bd. Milbank Memorial Fund; mem. tech. com. N.Y. City Health Dept.; mem. Nat. Tuberculosis Assn., N.Y. City Community Social Service, N.Y. Tuberculosis Assn., Comm. on Unemployment Relief, 1935-36; chmn. Commn. on Illegitimacy, 1936; chairman Temporary Commission on State Hospital Problems. Member Phi Beta Kappa, Alpha Tau Omega. Clubs: University, Harvard, National Arts. Republican. Author: Care of Destitute, Neglected and Delinquent Children, 1902; The Human Costs of the War, 1920. Home: 428 Hawthorne Av., Yonkers, N.Y. Office: 105 E. 22d St., New York, N.Y.

FOLLANSBEE, John, steel exec.; b. Pittsburgh, Pa., May 11, 1868; s. Gilbert and Marie Jackson (Haynes) F.; student pub. schs. Pittsburgh, Pa.; m. Alice P. Kerr, June 1, 1899 (dec. 1934); children—John Haynes, Robert Kerr, Rebecca R. (Mrs. Mifflin W. Blackistone). Chmn. Follansbee Steel Corp., Pittsburgh, Pa., since 1940; pres. Lustro Coated Sheets Co. since 1912. Republican. Presbyterian. Clubs: Duquesne, Field (Pittsburgh). Home: Bent Oak, Fox Chapel Rd., Sharpsburg, Pa. Office: Follansbee Steel Corp., Pittsburgh, Pa.

FOLLANSBEE, Robert (fōl'anz-bē), hydraulic engr.; b. Minneapolis, Minn., June 7, 1879; s. Thomas M. and Nellie (Woodruff) F.; C.E., Cornell U., 1902; m. Isabelle A. Gold, Apr. 6, 1904; children—Robert Ashby, Elizabeth Noyes Funkhouser. Engr. for L. P. & J. A. Smith Co., Cleveland, O., 1902-03; recorder U.S. Lake Survey, on resurvey of Great Lakes, 1903; with U.S. Geol. Survey since Jan. 1904, in charge various districts since 1906 for purpose of studying surface run-off for power, irrigation, flood protection and municipal water supply, Minn., Mont., Colo., Wyo., Neb. and S.D.; fed. rep. Wyo.-Ida. Boundary Commn., 1931. Mem. Am. Soc. C.E., Colo. Sec. Engrs., Wyo. Engring Soc. Club: University. Author of hydraulic reports and tech. articles. Home: 2040 Ash St. Office: 310 Denham Bldg., Denver 2, Colo.

FOLLMAN, Matthew A., pres. U.S. Playing Card Co. Address: Norwood, Cincinnati 12, O.

FOLLMER, Frederick Voris, lawyer; b. Milton, Pa., Dec. 13, 1885; s. Dr. John Samuel and Elizabeth B. (Voris) F.; A.B., Bucknel U., Lewisburg, Pa., 1906; LL.B., Harvard, 1909; m. Ella Brown, May 30, 1921; 1 dau., Mary Elizabeth. Admitted to Pa. bar, 1910, practicing in Milton; asst. dist. atty. Northumberland County, 1911-14; apptd. U.S. atty. for Middle Dist. Pa., May, 1935; dir. and solicitor Milton Trust & Safe Deposit Co., Bldg. & Loan Assn. of Milton; dir. and general counsel Milton Manufacturing Co. Dir. Methodist Home for Aged, Central Pennsylvania Conference; director Milton Y.M.C.A. Democrat. Methodist (trustee). Mason (32°). Club: Rotary (past pres.). Home: 635 E. Broadway. Office: Odd Fellows' Bldg., Milton, Pa.

FOLSOM, Alfred Iverson (fōl'sŭm), physician and surgeon; b. McGregor, Tex., May 9, 1883; s. Dr. Alfred Iverson and Mary Frances (Powell) F.; A.B., Southwestern U., Georgetown, Tex., 1904; M.D., Southwestern Med. Coll., Dallas, Tex., 1908; m. Ann Rebecca Hodge, Sept. 29, 1909 (died Jan. 12, 1938); children—Frances Davidella (Mrs. George Crofford), Ann Rebecca (Mrs. Joseph O. Neuhoff), Alfred Iverson. Practiced as physician, Alba, Tex., 1908-09; asst. to Drs. R. W. Baird and E. J. Reeves, Dallas, Tex., 1909-12; did post grad. work, Mayo Brothers, Rochester, Minn., 1912; specializing in urology, Dallas, Tex., since 1912; asso. prof. urology, Baylor Y. Med. Coll., Dallas, Tex., 1921-23, prof., 1923-43; prof. urology Southwestern Med. Coll., since 1943; chief of urol. dept., Parkland Hosp., Dallas, since 1923. Hon. prof. urology U. of Guadalajara, Guadalajara, Jalisco, Mexico. Mem. Tex. Surg. Soc. (pres. 1937), Dallas County Med. Assn., Tex. State and Am. med. assns., Dallas Southern Clin. Soc., South Central (past pres.) and Am. (pres.-elect 1945) urol. assns., Kappa Alpha. Home: 8421 Inwood Road 9. Office: Medical Arts Bldg., Dallas, Tex.

FOLSOM, Frank Marion (fol'sum), b. Sprague, Wash., May 14, 1894; s. Edward Presley and Anna Maria (Wilson) F.; LL.D., Univ. of San Francisco; m. Gladys Mabel Jordan, Aug. 5, 1917; children—Betty Marian (Mrs. Edward L. Leslie, Jr.), Dorothy Gladys (Mrs. Robert M. Macrae), Jeanne Frances (Mrs. Wm. H. Cook). Began as apprentice buyer Lipman Wolfe, Portland, Ore., 1910-13; apprentice buyer Hale Bros., San Francisco, Calif., 1913-14; buyer Weinstock Lubin, Sacramento, Calif., 1914-23; merchandise mgr., Hale Bros., 1923-28, gen. mgr. and mdse. mgr., 1928-32; regional mgr. Montgomery Ward & Co., Oakland, Calif., 1932-38, vice pres. and dir. with headquarters at Chicago, 1933-39; exec. v.p. and dir. Goldblatt Bros., Inc., Chicago, Mar. 1940-Dec. 1941; asst. co-ordinator of purchases, Advisory Commission, Council Nat. Defense, July 1940-Jan. 9, 1941; dep. dir. purchases, Office of Production Management, Wash. Dec. 8, 1941-Jan. 14, 1942; asst. chief in charge procurement and spl. asst. to Under-Sec. of Navy, Wash., Feb. 1942-Dec. 1943; exec. v.p. and dir. Radio Corp. of Am. in charge RCA Victor Div., Jan. 1944; dir. Nat. Broadcasting Co., Eversharp, Inc., John B. Stetson Co., Extension Soc., Radio Mfgrs. Assn. Trustee, Rosemont Coll.; mem. Northwestern U. Associates, Evanston, Ill.; mem U. of San Francisco Associates, San Francisco, Calif.; S.A.R., Am. Legion, Soc. Friendly Sons of St. Patrick (N.Y.). With Air Service, U.S. Army, 1918. Roman Catholic. Clubs: Chicago; Manhattan (New York); Rockefeller Center Luncheon (New York); Phila. Country, Sunday Breakfast, Penn Athletic (Phila.); Seaview Country (Absecon, N.J.). Home: Rittenhouse Plaza, Philadelphia, Pa.

FOLSOM, Joseph Kirk (fōl'sŭm), prof. sociology; b. Poundridge, N.Y., Sept. 29, 1893; s. Rev. Joseph Fulford and Belle Markham (Kirk) F.; B.S., Rutgers U., 1913; A.M., Clark U., 1915; Ph.D., Columbia, 1917; m. Jessie Elinor Newcomb, Aug. 27, 1919 (divorced); children—Anna-Louise, Patricia Loring; m. 2d, Laura Jean Rodgers, June 16, 1932; children—Eleanor Rebecca, Susan Ladd. Instructor in physics, St. Lawrence University, 1914; 1st lieutenant United States Army Psychological Service, 1918-19; assistant professor of sociology, Univ. of Pittsburgh, 1919-20; regional dir. of ednl. and social activities, Y.M.C.A., Czechoslovakia, 1920-21; asst. prof. economics, Dartmouth Coll., 1922-24; head dept. economics and sociology, Sweet Briar Coll., 1924-31; prof. economics and sociology, Vassar Coll., since 1931; visiting prof. Columbia, 1940-41; teacher, summers, Boston U., 1924; Univ. of N.H., 1929, George Washington University, 1930, U. of Va., 1931, Harvard, 1932, Vassar Inst. of Euthenics, 1938-39, U. of Minn., 1940, Cornell, 1945; on leave with Office of War Information, 1944-45, in London and New York. Member com. on food habits, National Research Council. Mem. White House Conf. on Children in a Democracy, 1940; vice-pres. N.Y. State Conf. on Marriage and the Family, 1939; pres. Eastern Sociol. Soc., 1938-39. Mem. Am. Eugenics Soc. (bd. dirs.), Am. Sociol. Soc. (exec. com), Sociol. Research Assn., Nat. Council on Parent Edn. (chmn. 1939-43), Phi Beta Kappa, Pi Kappa Alpha. Protestant. Author: Culture and Social Progress, 1928; Social Psychology, 1931; The Family, 1934; Youth, Family and Education, 1941; The Family and Democratic Society, 1943. Editor: Plan for Marriage, 1938; American Sociological Review, 1942-44, including symposium on Recent Social Trends in the Soviet Union; Family-Community Digest, 1943-44. Contbr. numerous articles to jours. Home: 154 College Av., Poughkeepsie, N.Y.

FOLSOM, Marion Bayard, treas. Eastman Kodak Co.; b. McRae, Ga., Nov. 23, 1893; s. William Bryant and Margaret Jane (McRae) F.; A.B., U. of Ga., 1912; M.B.A., Harvard, 1914, m. Mary Davenport, Nov. 16, 1918; children—Jane McRae (dec.), Marion

Bayard, Frances. With Eastman Kodak Co. since 1914, treas. since 1935; dir. Lincoln-Alliance Bank & Trust Co., Federal Reserve Bank of N.Y. (Buffalo branch); trustee Rochester Savings Bank. Director, Ho. of Reps. Special Com. on Postwar Economic Policy and Planning, 78th-79th Congress. Served with U.S. Army, 1917-19, commd. 1st O.T.C., advancing to capt. Q.M.C. Mem. President's Advisory Council on Econ. Security, 1934-35; employer del. from U.S. to Internat. Labor Conf., Geneva, 1936; mem. Federal Advisory Council on Social Security, 1937-38; div. exec. Nat. Advisory Defense Commission, June, 1940-Jan. 1941; mem. N.Y. State Advisory Council on Unemployment Ins.; mem. Bus. Adv. Council U.S. Dept. Commerce. Dir. U.S. Chamber Commerce. Trustee Com. for Econ. Development; vice-chmn. Dist. 2, War Savings Com. Mem. Regional War Manpower Com. Trustee Rochester Bur. Municipal Research, Rochester Chamber Commerce (formerly pres.), Allendale Sch.; dir. Rochester Y.M.C.A., Rochester Community Chest. Mem. Am. Statis. Assn., Am. Econ. Assn., Phi Beta Kappa, Sigma Nu. Presbyterian. Clubs: University, Rochester Country, Genesee Valley, Pundit (Rochester); Harvard Club of N.Y. City; Metropolitan (Washington, D.C.). Writer of articles on social insurance, industrial relations and business subjects. Home: 106 Oak Lane. Office: 343 State St., Rochester, N.Y.

FOLTZ, Herbert Willard (fōltz), architect; b. Indianapolis, Ind., Feb. 23, 1867; s. Howard M. and Mary Virginia (Jones) F.; B.S., Rose Poly. Inst., Terre Haute, Indiana, 1886, also degree of Doctor of Engineering, student Art Institute of Chicago, 1890; m. Clara Louise Bowen, August 3, 1893 (died 1940); children—Bertina Louise (deceased), Howard Franklin, Barbara Louise. Practiced in Indianapolis since 1891; designed Madison State Hospital for Insane, Madison, Indiana; Village for Epileptics, New Castle, Indiana; Indiana Reformatory, Pendleton; new buildings for Rose Polytechnical Inst., Terre Haute; new bldgs. for Indianapolis Railways, Inc.; Tudor Hall School for Girls, Indianapolis; Y.M.C.A. bldgs., Broadway and Irvington M.E. churches, Indianapolis; also Meridian Heights Presbyn. Ch., Indianapolis. Dir., Indianapolis Art Assn. Fellow A.I.A.; mem. Indiana Soc. Architects, Ind. Hist. Soc., Rose Tech. Club, Soc. Indiana Pioneers. Republican. Presbyterian. Mason (32°). Clubs: Indianapolis Literary, Portfolio, Players, Rotary. Address: care Herbert Foltz & Son, Architects, Indianapolis, Ind.

FOLWELL, Amory Prescott, civil engr.; b. Kingston, N.Y., Jan. 15, 1865; s. Rev. G. W. and Mary P.F.; A.B., Brown U., 1885; studied civil engring. at Mass. Inst. Tech.; Sc.D., Lafayette Coll., Easton, Pa., 1907; m. Helen P. Peck, Dec. 4, 1894. Engaged in practice as cons. municipal engr., asso. prof. municipal engring., 1896-1904, prof. 1904-06, Lafayette Coll.; editor Municipal Journal and Engineer (now Public Works) since 1906. Mem. New Eng. Water Works Assn., American Water Works Assn., Am. Society C.E., Beta Theta Pi, Sigma Xi; ex-pres. Am. Soc. Municipal Improvements. Contbr. to engring. jours. Author: Sewerage, 1897, 11th edit., 1935; Water Supply Engineering, 1900; 3d edit., 1917; Municipal Engineering Practice, 1916; Practical Street Construction, 1916. Home: Montclair, N.J. Office: 310 E. 45th St., New York, N.Y.

FOLWELL, Arthur Hamilton, editor; b. Brooklyn, Nov. 22, 1877; s. Arthur and Agnes H. (Cahoon) F.; ed. Brooklyn Boys' High Sch.; m. Edna M. Neal, June 12, 1901. On staff Brooklyn Daily Eagle in various capacities, 1895-1902; lit. editor, 1902-05, then editor-in-chief of "Puck," 1905-16; editor Herald-Tribune Mag. (New York), 1921-26; art dir., 1926-27, dramatic editor, New York Herald-Tribune since 1927. Home: 370 McDonough St., Brooklyn, N.Y.*

FOLWELL, William Hazelton, textile mfr.; b. Phila., Pa., Dec. 5, 1876; s. William H. and Mary R. (Pearsol) F.; student University of Pennsylvania, 1895, Ecole Nationale des Arts Industrielles, Roubaix, France, 1896, Bradford Technical College, England, 1897-98; m. Miriam E. Neff, March 30, 1904; children—Miriam, Elizabeth. Began as apprentice in textile mill; vice-president Folwell Brothers & Company, 1900-30, pres. since 1930. Pres. Mfrs. Assn. Casualty Ins. Co., Pa. Mfrs. Assn. Fire Ins. Co.; dir. Fidelity Mutual Ins. Co., Girard Life Ins. Co. Dir. Industrial Trust Co. Spt. Dep. Alien Property Custodian, World War. Republican. Theosophist. Club: Union League (Philadelphia). Home: The Kenilworth Apartments, Germantown, Phila., Pa. Office: 250 W. Cambria St., Philadelphia, Pa.

FONDA, Henry (fŏn'da), actor; b. Grand Island, Neb., May 16, 1905; s. William Brace and Herberta (Jaynes) F.; student U. of Minn., 1923-25; m. Frances Ford Seymour, Sept. 16, 1936; children—Jayne Seymour, Peter Henry. Began as actor, Community Playhouse, Omaha, Neb., 1925; appeared with other little-theater and touring companies; appeared in The Farmer Takes a Wife, N.Y. City, 1934, Blow Ye Winds, N.Y. City, 1938; in motion pictures since 1935. Motion pictures: The Farmer Takes a Wife, 1935; Way Down East, 1935; Trail of the Lonesome Pine, 1936; You Only Live Once, 1937; Wings of the Morning, 1937; I Met My Love Again, 1938; Jezebel, 1938; Jesse James, 1939; The Story of Alexander Graham Bell, 1939; Young Mr. Lincoln, 1939; Drums Along the Mohawk, 1939; Grapes of Wrath, 1940; Chad Hanna, 1940; Lady Eve, 1940; You Belong to Me, 1941; Male Animal, 1941; Tales of Manhattan, 1942; Magnificent Dope, 1942; Immortal Sergeant, 1942; Ox Bow Incident, 1942. Enlisted in U.S. Navy as seaman 1st cl., Nov. 17, 1942; attended quartermaster sch., Naval Training Base, San Diego, Calif. Address: Twentieth Century-Fox Film Corp., Los Angeles, Calif.*

FONDE, George H(eustis) (fŏn-dā'), physician; b. Mobile, Ala., May 12, 1873; s. Charles H. and Lydia (Wragg) F.; M.D., U. of Ala., 1897; grad. study Chicago Polyclinic, 1899; m. Mary Crawford, Jan. 10, 1902; children—Lt. George Heustis, Maj. Edgar C. (M.C., U.S.A., killed in action, Germany, Apr. 1, 1945), Robert Maiben (dec.), Capt. William Gorgas, Mary C. Intern, Mobile City Hosp., 1897-98; in gen. practice at Mobile since 1899; in charge yellow fever camp, Mobile, 1898; acting asst. surgeon, 1st lt., Med. Corps, U.S. Army, detached, spl. yellow fever service, Spanish-Am. War. Mem. A.M.A., Ala. State Med. Soc., Mobile County Med. Soc.; charter mem. League of Nations Assn. Democrat. Episcopalian. Home: 151 Chatham St. Office: Annex 1st Nat. Bank Bldg., Mobile, Ala.

FONDILLER, Richard (fŏn-dil'lēr), consulting actuary; b. Minsk, Russia, Nov. 1, 1884; s. Herman and Rachel (Barish) F.; brought to U.S., 1886; B.S., Coll. City of N.Y., 1903; M.A., Columbia University, 1912, LL.B., 1913; m. 2d, Anna K. Daniels (M.D.), April 30, 1942; children by previous marriage—Leonard J., Harvey V. On actuarial staff, Security Trust & Life Ins. Co., 1903-06; asst. actuary Pittsburgh Life & Trust Co., 1906-10; New York cashier Pittsburgh Life & Trust Co., 1910-13; practiced law, 1913-14; asst. actuary N.Y. State Industrial Commn., 1914-18; supt. bur. of accounts of group insurance dept., Equitable Life Assurance Society of U.S., 1918-22; became cons. actuary in 1922 with Joseph H. Woodward in firm of Woodward & Fondiller, subsequently Woodward, Fondiller & Ryan, now Woodward & Fondiller, actuarial work for insurance companies and for states of N.Y., Ohio, Mich., W.Va., Idaho, Colo. Editor Procs., Casualty Actuarial Soc., 1915-18, sec.-treas. since 1918, also fellow; fellow Am. Inst. Actuaries, Ins. Inst. America, Fraternal Actuarial Assn.; mem. Internat. Congress of Actuaries; mem. gen. advisory council Am. Assn. for Labor Legislation; admitted to practice in federal courts and N.Y. state. Author of many tech. papers and reviews of legal decisions; also tables for valuation of workmen's compensation awards. Home: 270 West End Av., New York 23. Office: 90 John St., New York 7, N.Y.

FONTAINE, Elmer Bernard (fŏn-tān'), engr.; b. Wyandotte, Mich., Dec. 20, 1899; s. Samuel Eli and Sarah (Sanscrainte) F.; B.S. in C.E., U. of Mich., 1922; m. Thelma Swartz, June 1924; children—Lorelle Grace, Lois Sanscrainte, Joel de Lisle. Engr. on constrn. Holland Tunnel, N.Y.-N.J., 1922-28; engr. and supt. for contractors on constrn. of subways, heavy foundations, cofferdams and sub-surface structures, 1928-35; engr. with U.S. Engr. Dept., on constrn. of flood control works, dams, fortifications and harbor works, 1935-40; principal engr. with War Dept. on constrn. new 3d locks of Panama Canal Zone as area engr. in charge constrn. new Gatun locks since 1940. Commd. lt. comdr., U.S. Naval Res., Sept. 1943. Chief Minute Man, Atlantic Side Bond Drive, 1943. Mem. Am. Soc. Civil Engrs., Margarita Recreational Assn. Clubs: Fort Davis Golf; U. of Mich. Club (N.Y. City and Los Angeles). Address: care George O. Swartz, R. 2, Sanford, Fla.

FONTAINE, Joan (born de Havilland), b. Tokyo, Japan, Oct. 22, 1917; m. Brian Aherne, Aug. 20, 1939 (div. 1944). Has appeared in motion pictures since 1937; pictures include: The Man Who Found Himself (1937); Quality Street; Music for Madame (1938); Maids Night; Blonde Cheat; Sky Giant; Duke of West Point; Damsel in Distress (1939); Gunga Din; Man of Conquest; The Women, 1940; Rebecca, 1941; Suspicion; This Above All, 1942; Constant Nymph, 1943; Jane Eyre; Frenchman's Creek, 1944; Affairs of Susan, 1945. Received Acad. Award for actress on portrayal of Lina McLaidlaw in Suspicion, 1941; New York Picture Critics Award, 1941. Address: Selznick Studios, Culver City, Calif.

FONTANNE, Lynn (fŏn-tăn'), actress; b. London, England; d. Jules Pierre Antoine and Frances Ellen (Thornley) Fontanne; m. Alfred Lunt. Made first stage appearance as a child at the Drury Lane Pantomime; first London appearance, 1909; first New York appearance as Harriet Bludgeon in "Mr. Preedy and the Countess" Nov. 7, 1910; played Gertrude in "Milestones" on tour and later in the revival; small parts in "My Lady's Dress"; then followed, "The Wooing of Eve," "Harp of Life," "Out There," "Happiness," "Duley," "In Love With Love," "The Guardsman," "Elizabeth," "Design for Living," "Reunion in Vienna," "Point Valaine," "Idiot's Delight," "Amphitryon," "The Sea Gull," "Taming of the Shrew," "There Shall Be No Night," "The Pirate." Played in motion picture "The Guardsman" with Alfred Lunt. Address: Theatre Guild, 245 W. 52d St., New York, N.Y.*

FONVILLE, Richard Henry, pharmacist; b. Center, Tex., Apr. 30, 1882; s. Washington Jefferson and Mary (Garrett) F.; student Nacogdoches (Tex.) High Sch., 1896-97, Barnes Med. Coll., St. Louis, Mo., 1898-1900; m. Lillian Racke, Jan. 23, 1907 (died 1916); children—Beverly (Mrs. William Keesee Van Zandt), Irma (Mrs. J. B. Garrett), Dorothy; m. 2d, Clara McCormick, Apr. 20, 1925; 1 dau., Clarita Ann. In retail drug business, Houston, Tex., since 1903; mayor of the City of Houston, 1937-38 (refused renomination); chairman Houston Bd. of Health; chairman Houston Board of Education (pres. 1924-28; instituted $11,000,000 building program and complete reorganization for pub. schs.); organized first branch Am. Social Hygiene Assn. in Texas, 1932. Democrat. Mem. Anglican Ch. Mason (Scottish Rite, Shriner). Home: 216 Branard Av. Office: 3710 Fannin St., Houston, Tex.*

FOOKS, D(aniel) W(ebster) (fŏks), clergyman; b. nr. Paducah, Ky., Feb. 13, 1874; s. William Franklin and Susan (King) F.; student Cumberland U., Lebanon, Tenn., 1895-98, West Ky. Coll., 1899-1901, Cumberland Sem., 1906; m. Maggie Dale Rudolph, May 2, 1894. Licensed to preach by Mayfield Presbytery, 1898; ordained, 1900; pastor First Ch., Paducah, 1909; supt. construction Mission Bldg., San Francisco, 1914; pastor 1st Cumberland Presbyterian Ch., Nashville, 1915-24; stated clk., gen. traveling sec. Cumberland Ch. since 1915. Supt. transportation and financial agt. and sec-treas. bd. trustees. Gen. Assembly, Cumberland Presbyterian Ch. Made Chinese Survey, 1925, for Women's Bd. Missions; mem. advisory bd. Am. Bible Soc. Mason (Shriner). Home: 1535 Park, Paducah, Ky. Office: 117 8th Av. S., Nashville, Tenn.*

FOORD, James Alfred (fōrd), college prof.; b. Portsmouth, Eng., Oct. 30, 1872; s. James and Elizabeth N. (Knight) F.; came to U.S., 1887; B.S., New Hampshire Coll. of Agr. and Mechanic Arts, 1898; M.S. in Agr., Cornell, 1902; m. Grace M. Law, Nov. 14, 1904; 1 dau., Elizabeth. Asst. in animal husbandry and dairying, Cornell U., 1900-03; prof. agr., Delaware Coll., 1903-06; asso. prof. agronomy, Ohio State U., 1906-07; same, Mass. State Coll., 1907-08, head div. agr., 1908-25 prof. farm management, 1908-33, retired; with Farm Credit and Farm Security adminstrns. since 1933. Fellow A.A.A.S.; mem. Sigma Xi, Phi Kappa Phi, Kappa Sigma. Republican. Unitarian. Home: 272 Lincoln Av., Amherst, Mass.

FOOT, LeRoy Albert, lawyer; b. Melrose, Minn., Sept. 9, 1882; s. Loren S. and Sarah M. (Trace) F.; LL.B., U. of N.Dak., 1906; m. Clara P. Pitts, Sept. 1, 1910; children—Elizabeth Sarah, Clare Mabel. Admitted to North Dakota bar, 1906; settled at Kalispell, Mont., 1906; admitted to Montana bar, 1907; asst. atty. gen. of Mont., 1921-24; apptd. atty. gen. to fill vacancy, Aug. 31, 1924, and elected to same office for term 1925-28, reelected, 1928, for term 1929-32 inclusive; admitted to practice in Supreme Court of U.S. Atty. for War Dept. Engr. Corps, Sacramento, Calif. In U.S. Army, World War, from Apr. 6, 1917; with A.E.F. in France, 18 mos.; div. machine gun officer and asst. chief of staff G3, 41st Div.; hon. discharged, May 15, 1919; brig. gen. Nat. Guard (retired). Mem. Internat. Assn. Attys. Gen. (sec.-treas. 1928-29), Fed. Bar Assn., Nat. Sojourners, Am. Legion, Society American Military Engineers. Republican. Presbyterian. Mason (K.T., Shriner; grand master A.F.&A.M. of Mont., 1931-32). Home: 2321 E St. Office: Wright Bldg., Sacramento, Calif.

FOOT, Nathan Chandler, pathologist; b. N.Y. City, July 27, 1881; s. James Dwight and Ellen Bellows (Chandler) F.; A.B., Harvard, 1903; M.D., Columbia, 1907; m. Emma May Cobb, Jan. 11, 1910; children—Louise Katrina, Ellen Bellows. Surg. interne New York Hosp., 1908-10; asst. instr. and instr. pathology, Harvard Med. Sch., 1912-19, instr. comparative pathology, 1919-22; asst. prof., asso. prof. and prof. pathology, Coll. of Medicine, U. of Cincinnati, 1922-32; prof. surg. pathology, Cornell Med. Coll. and surg. pathologist, N.Y. Hosp. since 1932. Mem. Am. and N.Y. County med. assns., Am. Board of Pathology (trustee), Pathol. Soc. of Argentina (corr.), N.Y. Acad. Medicine, Am. Assn. Pathologists and Bacteriologists, Am. Soc. Exptl. Pathology, N.Y. Pathol. Soc., Harvey Soc., A.A.A.S., N.Y. Soc. for Thoracic Surgery, Phi Rho Sigma, Sigma Xi, Alpha Omega Alpha. Unitarian. Clubs: Bohemians, Century Assn., New York Physicians' Art Club (pres. 1941), New York Practitioners Soc. Editor: Studies on Tsutsugamushi Disease (by Dr. Rinya Kawamura). Author of papers on pathology, exptl. pathology, morphology, etc. Pathology in Surgery, 1945. Home: 340 E. 72d St. Address: 525 E. 68th St., New York, N.Y.

FOOTE, Emerson, advtg. exec.; b. Sheffield, Ala., Dec. 13, 1906; s. James Adonijah and Ruth (Penn) Foote; educated in public schools; married Sabina Frombold, April 18, 1938; 1 son, James Adair. Clerk with bldg. and loan assn., automobile distbg. co., and life ins. co., 1923-31; with Leon Livingston Advtg. Agency, San Francisco, Calif., 1931-35; in own advtg. business, Yeomans & Foote, 1935-36; with J. Stirling Getchell, Inc., New York, 1936-38; asst. account exec., account exec., v.p., mem. bd. of dirs., exec. v.p., Lord & Thomas, 1938-42; with Fairfax M. Cone and Don Belding organized Foote, Cone & Belding, Dec. 1942, purchasing operating assets of Lord & Thomas, since then president, director and stockholder. Mem. exec. bd. and v.p. Am. Assn. Advt. Agencies, 1943-44. Director since 1944. Chairman, Public Relations Committee and member exec. committee The

American Cancer Society since 1944. Independent. Unitarian. Home: 1049 Park Av. Address: 247 Park Av., New York, N.Y.

FOOTE, Francis S., civil engr.; b. Brooklyn, N.Y., Mar. 31, 1883; s. Francis Seeley and Addie S. (Jameson) F.; E.M., Sch. of Mines (Columbia), 1905; m. Margaret L. Kingsbury, July 15, 1913; children—Elizabeth Luella, Francis Seeley, John Kingsbury. Engr. for Cumberland Mountain Coal & Timber Co., Dunlap, Tenn., 1905, railroad location, Springdale Assn., Louisville, Ky., 1905-06; asst. engr., N.Y.C. & H.R. R.R. Co., 1906-07; asst. in civ. engring., Columbia U., 1907-10; instr. in ry. civ. engring., U. of Ill., 1910-12; asso. prof. railroad engring, 1912-17, prof. same since 1917, dir. Surveying Camp since 1912, U. of Calif. Mem. Am. Soc. C.E.; mem. Am. Ry. Engring. Assn., Pacific Ry. Club, Delta Tau Delta, Tau Beta Pi, Sigma Xi. Clubs: Commonwealth, Faculty. Home: 2607 Shasta Rd., Berkeley, Calif.

FOOTE, Henry Wilder, Unitarian minister; b. Boston, Feb. 2, 1875; s. Henry Wilder and Frances Anne (Eliot) F.; A.B., Harvard, 1897, A.M., 1900, S.T.B., 1902; S.T.D., Pacific Untarian Sch. for Ministry, 1929; D.D., Meadville Theological School, 1941; m. Eleanor Tyson Cope, June 22, 1903; children—H. Wilder, Agnes Cope, Arthur, Caleb, Elizabeth Stewardson. Ordained, 1902; pastor First Ch., New Orleans, 1902-06; Ann Arbor, Mich., 1906-10; sec. of dept. of edn., Am. Unitarian Assn., Dec. 1, 1909-Apr. 1, 1914; asst. prof. of preaching and parish administration, and sec. faculty Harvard Divinity Sch., 1914-24; exec. sec. Centenary Commn. Am. Unitarian Assn., 1924-25; pastor First Church, Belmont (Mass.), 1924-40, pastor emeritus since 1940. Trustee Penn School (Frogmore, S.C.), Hampton (Va.) Institute; chairman of the Unitarian Commission on Hymns and Services; sec. editorial com. for The New Hymn and Tune Book, 1914.; chmn. editorial com. for Hymns of the Spirit, 1937. President of the Hymn Soc. of America, 1941-42; mem. Mass. Hist. Soc., Colonial Soc. of Mass., American Antiquarian Soc. Clubs: Union (Boston); Harvard (New York). Author: The Minister and His Parish, 1923; Robert Feke, Colonial Portrait Painter, 1930; (with H. F. Clarke) Jeremiah Dummer, Craftsman and Merchant, 1935; The Belmont Pageant of the Nativity, 1935; The Organization and Management of Junior Choirs, 1935; Three Centuries of American Hymnody, 1940. Home: 22 Highland St., Cambridge, Mass.

FOOTE, John Taintor, author, playwright; b. Leadville, Colo., Mar. 29, 1881; s. George Ward and Margaret Gilson (Moore) F.; ed. Kenyon Mil. Acad., Gambier, O.; m. Jessie Florence Todhunter, Aug. 3, 1920; children—John Taintor, Timothy. Author: Blister Jones, 1913; The Look of Eagles, 1916; Dumbbell of Brookfield, 1917; The Lucky Seven, 1918; The Song of the Dragon, 1923; Toby's Bow (comedy), prod. New York, 1919; (with John Golden) Flying Colors (comedy), 1920; The Song of the Dragon (play); A Wedding Gift, 1925; Pocono Shot, 1925; The Number One Boy, 1926; Trub's Diary, 1928; Fatal Gesture, 1933; Tight Britches (tragedy—with H. Hayes), 1934; Full Personality, 1935; Change of Idols, 1935; Daughter of Delilah, 1936; Julie the Great, drama, prod., 1936; Jing (limited edition), 1936; Hell Cat, 1936; Broadway Angler, 1937; Sporting Days, 1937. Mem. Soc. of the Cincinnati in the State of Va. Clubs: Honga River Gun, Brooklyn Fly Fishers; Newport Harbor Yacht; Los Angeles Yacht. Home: Beaverkill, N.Y.

FOOTE, Mark, newspaper writer; b. Battle Creek, Mich., July 21, 1882; s. Dr. Lewis Adelbert and Adella (Inman) F.; student St. John's Coll., Annapolis, Md.; A.B., University of Michigan, 1903, hon. M.A., same univ., 1941; m. Mildred E. Gove, Aug. 4, 1918; children—Grace, Barbara, Jeanne. Member of editorial staff System Magazine, Chicago, 1903-04; with Grand Rapids (Michigan) Press, 1905-13; Washington correspondent Booth Newspaper Syndicate since 1913; one of 20 American newspaper men who went to Manila in 1935 as guests of Philippine government to witness setting up of new Philippine Commonwealth and inauguration of Manuel L. Quezon as president; traveled in Japan and China, writing series of newspaper articles on conditions in Far East. Board of Regents, J. Russell Young School of Expression. Mem. Michigamua, Mich. State Soc., Sigma Delta Chi. Unitarian. Mason. Clubs: Gridiron (ex-pres.), Nat. Press (ex-pres.), Overseas Writers, Univ. of Michigan (pres. 1932). Home: 4816 Quebec St. N.W. Office: Colorado Bldg., Washington, D.C.

FOOTE, Nathaniel, jurist; Nov. 15, 1849-Jan. 26, 1944. See Vol. 23 (1944-45).

FOOTE, Paul D(arwin), physicist; b. Andover, O., Mar. 27, 1888; s. Howard Spencer and Abbie Lottie (Tourgee) F.; A.B., Western Reserve U., 1909; A.M., U. of Neb., 1911; Ph.D., U. of Minn., 1917; m. Berenice C. Foote, Feb. 3, 1913 (died June 10, 1939); children—Mrs. C. Jane Halliwell, William Spencer; m. 2d, Miriam Sage, June 26, 1940; stepchildren —Lt. Comdr. Robert Sage, Capt. Evan Sage, Jr. Began as asst. physicist U.S. Bur. Standards, Washington, D.C., 1911, sr. physicist, 1924-27; now exec. v.p. Gulf Research & Development Co., Pittsburgh, Pa.; lecturer, U. of Pittsburgh. Senior fellow Mellon Inst. of Industrial Research, 1927-29; fellow Am. Physical Soc. (pres. 1933), A.A.A.S.; mem. Optical Soc. Am., Am. Philos. Soc., Nat. Acad. Sci., Am. Petroleum Inst., Washington Acad. Scis. (v.p., 1936), Inst. Petroleum Technology, Am. Inst. Mining and Metall. Engrs., Am. Geophysical Union, Pittsburgh Chamber of Commerce, Phi Beta Kappa, Sigma Xi, Sigma Pi Sigma. Clubs: University, Chemist (New York). Author: Pyrometric Practice (with others), 1921; (with Fred Loomis Mohler) The Origin of Spectra, 1922; (with others) Physics in Industry, 1937. Editor in chief Jour. Optical Soc. America, Rev. of Scientific Instruments, 1921-32; asso. editor Jour. Franklin Inst. Inventor Harrison-Foote heatmeter, F. & F. optical pyrometer. Contbr. to various tech. jours. in radiation, atomic structure, capillarity, oil recovery, etc. Home: 1020 Hulton Rd., Oakmont, Pa. Office: Gulf Research & Development Co., Drawer 2038, Pittsburgh, Pa.

FOOTE, Percy Wright, naval officer; b. at Roaring River, Wilkes County, N.C., August 13, 1879; s. James Henry and Susan (Hunt) F.; grad. U.S. Naval Acad., 1901, U.S. Naval War Coll., 1929; m. Genevieve Clary, Oct. 1, 1910; children—Lt. Col. Thomas Clary, U.S.A., Diana Harrison. Commd. ensign, U.S.N., 1901; promoted through all grades of active rating; retired June 1936, with rank of rear-adm. in recognition of distinguished service in combat with the enemy, World War; recalled to active duty, May 23, 1942, and now assigned to duty as Inspector of Naval Materiel, Houston, Texas. Detached from all active duty May 22, 1945. Commanded U.S.S. President Lincoln, sunk in engagement with German submarine U-90, 1918; served as aide to secretary of Navy, 1918-21; comd. forces from U.S.S. Baltimore during Chinese uprising, Shanghai, 1905; commr. Pa. Motor Police, June 1937-Feb. 1939. Awarded Meritorious Medal of Pa., by Gov. George H. Earle for services in "leading a great program for highway safety." Decorated with the Order of the Crown of Belgium by King Albert, 1919; also D.S.M. for performance of duty. Democrat. Episcopalian. Mason. Clubs: Army and Navy (Washington); New York Yacht.†

FOOTE, Walter Ambrose, consular service; b. Greenville, Tex., June 25, 1887; s. James Edward and Bessie (Hodges) F.; A.B., E. Tex. Normal Coll., Commerce, 1906; student Ottoman U., Istanbul, Turkey, 1908-09; A.M., American U., Washington, D.C., 1932, Ph.D., 1935; m. Margaret E. B. Robinson, Sept. 25, 1919. Served in U.S. Navy, 1907-15 and 1917-20, resigning as lt., Sept., 1920, to enter consular service; consul at Port Said, 1920-22, Prague, 1922-24, Hamburg, 1924-27, Medan, Sumatra, 1927-31; asst. chief of press div., Dept. of State, Washington, D.C., 1931-34; consul in charge at Batavia, Java., 1934-38; consul, Melbourne, Australia, 1938-40; appointed consul gen., Batavia, Java, Aug. 1, 1940; 1st sec. Am. Legation, Canberra, Australia, and consul gen., Batavia, Java, temporarily at Melbourne, since Aug. 18, 1942. Mem. Psi Chi Omega. Episcopalian. Home: Washington, D.C. Address: Menzies Hotel, Melbourne, Australia.*

FOOTE, Wilder, govt. official; b. Montrose, Pa., Aug. 30, 1905; s. Henry Wilder and Eleanor T. (Cope) F.; A.B. magna cum laude, Harvard, 1927; A.M., Middlebury (Vt.) Coll., 1942; m. Marcia Noyes Stevens, Oct. 22, 1928; children—Wilder, Judith. Editorial chmn., Harvard Crimson, 1927; staff writer, Associated Press, Boston, Mass., 1928-30, night editor, 1930-31; editor and publisher, Brandon (Vt.) Union, Middlebury (Vt.) Register, Bristol (Vt.) Herald, 1931-41; information officer Office of Emergency Management and Office of War Information, in charge Lend-Lease information, 1941-44; spl. asst. to Foreign Economic Adminstr., 1944-45; asst. to sec. of state since 1945; asst. to U.S. rep. to United Nations since 1945. Home: 3015 Ordway St. N.W. Office: Department of State, Washington, D.C.

FOOTE, Will Howe, artist; b. Grand Rapids, Mich., June 29, 1874; s. Elija Hedding and Frances (Howe) F.; art studies, Art Inst., Chicago, Art Students' League, New York, Julian Acad., Paris, under Jean Paul Laurens and Benjamin Constant; m. Helen Kirtland Freeman, Oct. 8, 1907; children—Freeman, Katharine Howe. Instr., Art Students' League, 1902-06. Hon. mention, Buffalo Expn., 1901; 3d Hallgarten prize, Nat. Acad. Design, 1902; bronze medal, St. Louis Expn., 1904; silver medal, Panama P.I. Expn., San Francisco, 1915; W. S. Eaton purchase prize, Lyme Art Assn., 1925, Assn. prize, 1927, and Goodman prize same assn., 1932, 1935 and 1937. A.N.A., 1910. Mem. Lyme Art Assn.; hon. mem. Grand Rapids Art Assn. Field officer Am. Red Cross in France, World War. Club: Century. Home: Old Lyme, Conn.

FOOTE, William Wirt, librarian; b. Cleveland, O.; s. William Wirt and Emaline (Brooks) F.; student spl. courses, Oberlin College & Cons. of Music, 1895-1900; bibliography and library science, Oberlin Coll., 1900-02; private instrn., Cleveland, O., 1898-1900; m. Ethel L. Healey, July 20, 1898; 1 dau., Audrey Brooks (wife of Lieut. A. Bruce Brown). Teacher and professional singer, 1898-1901; assistant librarian, Oberlin College, 1902-10, Mississippi A. & M. Coll., 1911-13; librarian Oklahoma A. & M. College, 1914-15; librarian State Coll. of Wash. since 1915. Served as Wash. state dir. of library publicity, U.S. Food Adminstrn., World War. Mem. Am. Library Assn., Pacific Northwest Library Assn., Wash. State Teachers Assn., N.E.A., Phi Mu Alpha. Presbyterian. Club: Wranglers. Author or editor and compiler of State College of Wash. Library Bulletin: U.S. Food Adminstration Weekly News Letter; Special bibliographies, articles, etc. Address: State College of Washington, Pullman, Wash.

FOOTNER, Hulbert, author; Apr. 2, 1879-Nov. 25, 1944. See Vol. 23 (1944-45).

FORAND, Aime Joseph (fôr'ănd), congressman; b. Fall River, Mass., May 23, 1895; s. Francois Xavier and Meli-Luce (Ruest) F.; student comml. sch., Providence, R.I., home study, Columbia U. extension course; m. Gertrude Bedard, Nov. 16, 1931. Newspaper reporter, 1924-30; mem. R.I. Ho. of Rep., 1923-26; sec. to congressman Jeremiah E. O'Connell, 1929-30, to congressman Francis B. Condon, 1930-35; chief R.I. Div. of Soldiers Relief and commandant R.I. Soldiers Home, 1935-36; mem. 75th Congress (1937-39), 77th, 78th and 79th Congresses, 1941-47, 1st R.I. Dist. Sergt. Motor Transport Corps, U.S. Army, with A.E.F., 1918-19. Mem. Am. Legion, Vets. of Foreign Wars. Democrat. Catholic. Elk, K.C. Address: Stony Brook Farm, Route 2, Valley Falls, R.I.

FORBES, Alexander (fôrbs), physiologist; b. Milton, Mass., May 14, 1882; s. William Hathaway and Edith (Emerson) F.; student Milton (Mass.) Acad., 1889-99; A.B., Harvard U., 1904; A.M., Harvard U., 1905, M.D., 1910; m. Charlotte Irving Grinnell, June 9, 1910; children—Lawrence Irving (dec.), Robert Grinnell (dec.), Katharine (Mrs. Nathaniel M. Goodhue), Janet (Mrs. Joseph R. Frothingham), Florence Emerson, Alexander Irving. Instr. physiology, Harvard U. Med. Sch., 1910-11; research student, U. of Liverpool (Eng.), 1911-12; instr. physiology, Harvard U. Med. Sch., 1912-21, asso. prof. physiology, 1921-36, prof. physiology since 1936. Served as lieut., j.g., U.S. Navy Res., 1917-19. Now on active duty as comdr. Med. Corps, U.S.N.R. Trustee George Junior Republic (pres. bd.). Mem. Am. Physiol. Soc., Am. Acad. Arts and Sciences, Am. Philos. Soc., Nat. Acad. Sciences. Unitarian. Clubs: St. Botolph, Tavern (Boston). Home: Harland St., Milton, Mass.

FORBES, Allan, banker; b. Boston, Mass., Nov. 20, 1874; s. J. Murray and Alice B. (Bowditch) F.; A.B., Harvard, 1897; m. Josephine M. A. Crosby, June 4, 1913; children—Phyllis Forbes Leland, James Murray, Allan, Henry Ashton Crosby. President State St. Trust Co., Boston; president Boston & Albany R.R. Co.; dir. Boston Ins. Co., N.E. Mut. Life Ins. Co., Boston Consolidated Gas Co., Old Colony Insurance Co.; trustee Franklin Savings Bank; Class A director Federal Reserve Bank of Boston. Republican. Unitarian. Clubs: Somerset, Down Town (Boston); Harvard (New York); Dedham Country and Polo. Home: Westwood, Mass. Office: State St. Trust Co., Boston, Mass.

FORBES, Allyn Bailey, librarian, editor; born Taunton, Mass., Nov. 2, 1897; s. Harrie Wilson and Bertha (Wilbur) F.; A.B., Amherst Coll., 1919; A.M., Harvard, 1927; m. Lois Whitney Perry, June 15, 1938. Instr. in history, Deerfield Acad., 1920-25, Harvard, 1928-31; editor Colonial Soc. of Mass. since 1931; librarian Mass. Hist. Soc., 1934-40, dir. since 1940. Fellow Am. Acad. Arts and Sciences; mem. Mass. Hist. Soc., Colonial Soc. of Mass., Am. Antiquarian Soc. Episcopalian. Clubs: Harvard, Odd Volumes (Boston). Home: 11 Fayerweather St., Cambridge, Mass. Office: 1154 Boylston St., Boston, Mass.

FORBES, B(ertie) C(harles), writer, pub.; b. New Deer, Aberdeenshire, Scotland, May 14, 1880; s. Robert and Agnes (Moir) F.; ed. University Coll., Dundee, Scotland, night schools; Litt.D., U. of Southern Calif., 1935; m. Adelaide Stevenson, Apr. 20, 1915; children—Bruce Charles, Malcolm Stevenson, Gordon Buchan, Wallace Federate. Learned shorthand at 13; printer's devil at 14; reporter on Dundee Courier at 17; sub-editor and editorial writer at 19; went to S. Africa, 1901; assisted in founding Rand Daily Mail, Johannesburg; came to New York, 1904, and started as reporter Jour. of Commerce, later financial editor same and editorial writer Financial and Commercial Chronicle; business and financial editor New York American, 1912-16; resigned to found Forbes Mag. (semi-monthly), of which is editor and publisher; writer of syndicated column. Naturalized citizen of U.S., 1917. Mem. Acad. Polit. Science, Met. Museum Art, St. Andrews Soc., Burns Soc., Inst. of Journalists (London). Mem. Bd. of Edn., Englewood, 1939-41. Pres. Investors Fairplay League since 1942. Presbyterian. Author: Finance, Business and the Business of Life, 1915; Men Who Are Making America, 1917; Keys to Success, 1919; Forbes Epigrams, 1922; Men Who Are Making the West, 1923; Automotive Giants of America, 1925; How to Get the Most Out of Business, 1927; The Salesman's Diary, 1937-42; Little Bits About Big Men, 1940; 499 Scottish Stories—For the Price of 500, 1945. Home: Fountain Rd., Englewood, N.J. Office: 120 Fifth Av., New York, N.Y.

FORBES, Edward Waldo, museum dir.; b. Naushon Island, Mass., July 16, 1873; s. William Hathaway and Edith (Emerson) F.; A.B., Harvard, 1895; spl. student New Coll., Oxford U., 1900-02; spent a great deal of time studying in art galleries of Europe; honorary A.M., Harvard Univ., 1921, Art. D.,

1942; LL.D., University of Pittsburgh, 1927; married Miss Margaret Laighton, January 29, 1907; children—Rosamond (Mrs. William B. Bowers, II), John, Mary, Elliot, Anne. Director Fogg Art Museum, Harvard University, emeritus since 1944; lecturer fine arts, Harvard, 1909-35; Martin A. Ryerson lecturer fine arts, Harvard Univ., 1935-41. Hon. dir. and trustee of Wadsworth Atheneum, Hartford, Conn. Trustee of Museum of Fine Arts (Boston), Pub. Reservations of Mass. Unitarian. Clubs: Union, Harvard (Boston); Century, Harvard (New York). Address: Fogg Museum of Art, Cambridge, Mass.

FORBES, Ernest Browning, physiology; nutrition; b. Normal, Ill., Nov. 3, 1876; s. Stephen Alfred and Clara Shaw (Gaston) F.; B.S., U. of Ill., 1897, B.S. in Agr., 1902; Ph.D., U. of Mo., 1908; m. Lydia M. Mather, Aug. 18, 1903; children—Lydia Frances, Winifred Mather, Stephen Alfred, II, Rosemary, Richard Mather. Zoöl. asst., Ill. Biol. Sta., 1894-96; asst. to state entomologist of Minn., 1897-98; zoöl. asst., Ill. State Lab. Natural History, 1899; actg. state entomologist of Minn., 1901; asst. animal husbandry, Ill. Agrl. Expt. Sta., 1901-02; instr. in animal husbandry, U. of Ill., 1902-03; asst. prof. animal husbandry, U. of Mo., 1903-07; chief Dept. Nutrition, Ohio Agr. Expt. Sta., 1907-20. Maj. Sanitary Corps U.S. Army, 1918-19. Specialist in nutrition, United Chem. and Organic Products Co., 1921, Inst. of Am. Meat Packers, 1922; dir. Inst. of Animal Nutrition and prof. animal nutrition, Pa. State Coll. since 1922. Fellow A.A.A.S.; mem. Am. Chem. Soc., Am. Physiol. Soc., Am. Soc. Animal Production (pres. 1914, 15), Am. Inst. of Nutrition, Delta Tau Delta, Sigma Xi, Alpha Zeta, Phi Lambda Upsilon, Gamma Sigma Delta; foreign mem. L'Academie Royale D'Agriculture De Suède. Republican. Unitarian. Author: Phosphorus Compounds in Animal Metabolism (with M. Helen Keith), 1914; also numerous reports of research on energy, protein and mineral metabolism. Home: State College, Pa.

FORBES, Esther (Mrs. A. L. Hoskins), author; b. Westborough, Mass.; d. William Trowbridge and Harriette (Merrifield) Forbes; grad. Bradford (Mass.) Acad., 1912; student U. of Wis., 1916-18; Litt.D., Clark U., 1943; Litt.D., U. of Maine, 1943; m. Albert Learned Hoskins, Jr., 1926 (divorced 1933). Mem. editorial staff Houghton Mifflin Co., 1920-26. Author: O Genteel Lady!, 1926; A Mirror for Witches, 1928; Miss Marvel, 1935; Paradise, 1937; The General's Lady, 1938; Paul Revere and the World He Lived In, 1942; Johnny Tremain, 1943. Pulitzer prize in American History, 1943; John Newbery Medal, 1944. Home: 23 Trowbridge Rd., Worcester, Mass.

FORBES, Francis Murray; b. Paris, France, Aug. 31, 1874; s. Francis Blackwell and Isabel (Clarke) F.; grad. Groton Sch., 1892; A.B., Harvard, 1896; m. Marjorie Cochrane, June 3, 1903. Began as employee of Pennsylvania R.R. after leaving college; joined George & Cabot, & Norman Cabot in Boston real estate business, 1909; former firm of Cabot, Cabot & Forbes, real estate; chiefly engaged in business as trustee of various real estate and personal property trusts; dir. State Street Trust Co., Petroleum Heat and Power Co. Trustee Childrens Hosp., Boston, Mass. Vice pres. bd. of trustees, also acting treas., Wellesley Coll. Clubs: Tavern, Porcellian, Somerset (Boston). Home: "Descrie," Wellesley, Mass. Office: 60 State St., Boston, Mass.

FORBES, George Shannon, chemist; b. Boston, Mass., Mar. 17, 1882; s. George Fairfield and Elizabeth Lemmon Prentice (Shannon) F.; A.B., summa cum laude, Harvard, 1902, A.M., 1904, Ph.D., 1905; John Harvard fellow, univs. of Leipzig and Berlin, 1906-07; m. Marie Louise Hersey, June 1, 1918; children—Richard W., Elizabeth S., George F. Asso. in chemistry, Bryn Mawr, 1907-09; instr. chemistry, 1909-13, asst., prof., 1913-20, asso. prof., 1920-26, prof. since 1926. Chairman of Department of Chemistry since 1944, Harvard. Mem. Associates of Radcliffe Coll., 1917-20. Mem. com. on photochemistry Nat. Research Council, 1925-37. Fellow Am. Acad. Arts and Sciences, A.A.A.S.; mem. Am. Chem. Soc. (chmn. northeastern sect., 1920, councilor, 1920-25 and 1931-33; chmn. div. physical and inorganic chemistry, 1926-27), Phi Beta Kappa, Alpha Chi Sigma. Republican. Episcopalian. Specializes in photochemistry and electrochemistry. Contbr. Jour. Am. Chem. Soc. Home: 8½ Ash Street Pl., Cambridge 38, Mass.

FORBES, Robert Humphrey, agrl. science; b. Cobden, Ill., May 15, 1867; s. Henry Clinton and Laura Jane (Gorham) F.; B.S., U. of Ill., 1892; M.S., 1897; spl. courses in research work, Harvard, 1893-94; Ph.D., U. of Calif., 1916; hon. Sc.D., U. of Ariz., 1925; m. Georgie Hazel Scott, Jan. 16, 1902. Instr., U. of Ill., 1891-93; prof. chemistry, U. of Ariz., and chemist of Ariz. Agrl. Expt. Sta., 1894-99; dir. and chemist, Ariz. Expt. Sta., 1899-1911; dir. Ariz. Expt. Sta., and of agrl. instrn., U. of Ariz., 1912-15; dean and dir. Coll. of Agr. and Agrl. Experiment Sta., U. of Ariz., 1915-18; sec. Ariz. Commn. of Agr. and Hort., 1909-18; agronomist, Société Sultanienne d'Agriculture, of Egypt, 1918-22; chief engr. Etudes Agronomiques Mission Niger, and counselor tech. Office du Niger, French West Africa, 1922-1939; also dir. expt. stations, Service Technique d'Haiti, 1927-29; rep. Ariz. State Legislature since 1939. Author numerous reports and bulletins on chemistry of soils and water supplies, date palm culture, toxic effects of copper on crops and the agronomy of cotton in Egypt, French West Africa and Haiti; also descriptive articles in mags. Home: 105 Olive Rd., Tucson, Ariz.

FORBES, Russell, researcher, educator; b. West Middlesex, Pa., Feb. 29, 1896; s. Thomas Leroy and Frances Josephine (Sweesy) F.; A.B., Westminster Coll., New Wilmington, Pa., 1918; A.M., Colo. Coll., 1919; M.A. in Pub. Adminstrn., N.Y. Training Sch. for Pub. Service, 1924; Ph.D., Columbia, 1929; LL.D., Westminster Coll., New Wilmington, Pa., 1942; m. Mary Grace Springer, Aug. 29, 1925; children—James Russell, Malcolm Kingsbury. Instr. in English, U. of Me., 1919-20; sec. Chamber of Commerce, Mercer, Pa., 1920-22; research sec., Nat. Assn. Purchasing Agts., N.Y. City, 1923-26; lecturer on municipal govt., New York U., 1926-29, asst. prof. govt., 1929-30, asso. prof., 1930-33, prof. and dir. Div. Research in Pub. Adminstrn., 1933; dir. Municipal Adminstrn. Service, 1927-33; sec.-treas. Governmental Research Assn., 1927-32; sec. Nat. Municipal League, 1928-33; consultant on governmental purchasing to Nat. Assn. Purchasing Agts.; commr. of purchase, N.Y. City, 1934-41; v.p. and gen. mgr. Air Cargo, Inc., 1941-44. Served as private, infantry, U.S. Army, 1918. Awarded Shipman medal, National Association of Purchasing Agents, 1934; Hughes Memorial medal, New York U., 1937; fourth annual award of City Club of New York for "outstanding public service to the City," May 5, 1940. Mem. Governmental Research Assn., Nat. Municipal League (hon. vice pres. since 1933), Governmental Research Association, Tau Kappa Alpha Fraternity. Independent Democrat. Presbyterian. Author: Governmental Purchasing, 1929; Centralized Purchasing, 1931 (revised 1941); Purchasing Laws for State, County and Municipal Governments, 1931 (revised 1941); Organization and Administration of a Purchasing Office, 1932 (revised edit. 1941); Purchasing for Small Cities, 1932 (2d edit. 1939). Contbr. to The Purchasing Agent, The Nat. Municipal Review, The American City, Public Management, Ency. of the Social Sciences; editorial consultant Public Management. Address: 601 Forest Av., Tampa 3, Florida.

FORBES, W(illiam) Cameron; b. Milton, Mass., 1870; s. William Hathaway and Edith (Emerson) F.; g.s. Ralph Waldo Emerson; A.B., Harvard U., 1892, LL.D., 1912; also LL.D., Trinity Coll., 1924; LL.D., Bates College, Lewiston, Me., 1932; unmarried. Was clerk with Jackson & Curtis, bankers & brokers, Boston, 1894-95; chief financial dept. Stone & Webster, elec. engrs., 1897-1902; partner J. M. Forbes & Co., merchants, Boston, since 1899; dir. Am. Telephone & Telegraph Co., Commercial Credit Co., Copper Range Co., Stone & Webster, Inc., United Fruit Co., Mass. Fire & Marine Ins. Co., Old Colony Trust Co., Petroleum, Heat & Power Co., Arthur D. Little, Inc., v.p. Massachusetts Hospital Life Insurance Co.; v.p. and trustee Provident Institution for Savings. Member Philippine Commission, and sec. commerce and police in government of Philippine Islands, 1904-08; vice governor of P.I., July 1, 1908-Nov. 10, 1909, gov. gen., Nov. 11, 1909-Sept. 1, 1913, when resigned. Receiver Brazil Ry. Co., 1914-19. Mem. Wood-Forbes Mission sent by Pres. Harding to investigate conditions in P.I., 1921; chmn. President's commn. for study of conditions in Haiti, 1930; ambassador to Japan, June 1930-Apr. 1932; chmn. Am. Economic Mission to the Far East, 1935. Overseer Harvard U., 1914-20. Life mem. Mass. Inst. Tech. Corp.; chmn. bd. trustees and exec. com. Carnegie Instn., Washington; trustee Hampton Inst., Middlesex Sch. Hon. pres., China Soc. of America; mem. Mass. Hist. Soc., Coll. of Electors of Hall of Fame (New York U.). Fellow American Academy Arts and Sciences. Clubs: Union, Tavern, Harvard (Boston); Harvard, India House, N.Y. Yacht (New York); Manila Polo (Manila); Harvard Travellers. Home: Norwood, Mass. Office: 614 Sears Bldg., Boston, Mass.

FORBUS, Wiley Davis (fôr'bŭs), pathologist; b. Zeiglerville, Miss., Mar. 14, 1894; s. William Peyton and Georg' ellen (Davis) F.; A.B., Washington and Lee U., 1916; M.D., Johns Hopkins U., 1923; m. Elizabeth Knox Burger, Sept. 25, 1926; children—Georg'ellen Davis, Elizabeth Teary, Martha Caroline. Asst. in chemistry, Washington and Lee U., 1915-16; instr. gen. sciences, Nat. Cathedral Sch. for Boys, 1916-18; asst. instr. and asso. in pathology, Johns Hopkins U., 1923-30; asst. resident, resident and asso. pathologist Johns Hopkins Hosp., 1923-30; guest asst., Pathologisches Institut der Ludwig Maximilians Universitat, Munich, 1928; prof. pathology, Duke U. and pathologist to Duke Hosp. since 1930; cons. pathologist many N.C. hosps. since 1933. Served in U.S. Army Air Service, 1918; 1st lt., U.S. Air Service Res. Corps, 1923-33. Vice pres. and mem. council, Am. Assn. Pathologists and Bacteriologists, A.A.A.S., Phi Beta Kappa. Mem. Soc. of Sigma Xi; mem. Nat. Bd. Mex. Examiners. Consultant to sec. of war on infectious diseases; cons. to Army Inst. of Pathology. Author: Reaction to Injury; Pathology for Students of Disease. Contbr. articles to med. and scientific jours. Address: Duke Hospital, Durham, N.C.

FORBUSH, Bliss, educator; b. Yarmouth, Nova Scotia, Can., Jan. 14, 1896 (parents Am. citizens); s. William Byron and Maud (Barden) F.; A.B., U. of Chicago, 1936; student Oberlin (O.) Coll., 1914-15, Johns Hopkins U., 1926-28, European traveling fellowship, Geneva, 1939; m. Elsie LaVerne Hill, Apr. 6, 1915; children—Jessie LaVerne (Mrs. Henry Schorreck), Helen-Mary (Mrs. Robert Overstreet), M. Carmian, Bliss, Marjorie (Mrs. Harry S. Scott, Jr.), Wendy, William Byron II. Began as farmer, also young peoples sec., 1915-20; exec. sec. Baltimore Meeting of Friends (Quakers), 1921-43, Baltimore Yearly Meeting of Friends, 1928-43; recorded minister, Religious Society of Friends since 1925; dir. Camp Keewadin, Riva, Md., 1922-43; instr. in Bible, Friends Sch., Baltimore, Md., 1925-37 and since 1940, acting headmaster, 1941, headmaster since 1943. Chmn. bd. Friends Sch., 1928-43; instr. in Bible, Baltimore Sch. of Christian Edn., 1924-36. Chmn. leadership training com. Baltimore Council of Churches, 1927-41, mem. bd. dirs. since 1936; mem. exec. com. World Council of Churches since 1941; chmn. leadership training com. Friends Gen. Conf., 1929-41, vice chmn. of conf., 1932-41, chmn. since 1941. Trustee McKim Free Sch. since 1925, Morgan State Coll. since 1939. Mem. Friends Council on Edn., Quaker Headmasters, Phi Gamma Mu, Alpha Tau Phi. Club: Eclectic (Baltimore). Author: Loyalties, 1930; Study Guide to Old Testament, 1931, Study Guide to New Testament, 1932; Gospel of Mark, 1935; Toward Understanding Jesus, 1939; With Cymbal and Harp, 1940; John Burnyeat, 1945. Home: 5102 York Road, Baltimore 12. Office: 5144 N. Charles St., Baltimore 10, Md.

FORCE, Juliana, fine arts; b. Doylestown, Bucks County, Pa.; ed. private schools and abroad; m. Dr. Willard Burdette Force (dec.). Dir. Whitney Museum of American Art since its inception in 1931; chmn. of Am. Art Research Council, organized in Apr. 1942. Trustee Am. Fedn. of Arts. Mem. Am. Assn. of Museums, Museums Council of N.Y. City, Architectural League of N.Y., Nat. Audubon Soc., Art Advisory Com. of Girl Scouts Inc., The Municipal Art Soc., Am. Defense Soc., N.Y. Zool. Soc. Club: Cosmopolitan. Home: 825 Fifth Av. Office: 10 W. 8th St., New York, N.Y.*

FORCE, Raymond Charles, corp. official; b. Croton, Mich., July 28, 1880; s. George Henry and Laura Evelyn (Allen) F.; pres. Caterpillar Tractor Co. (Calif.), 1925-30; chmn. exec. com., 1930-40; now dir.; pres. San Francisco Post, Army Ordnance Assn., dir. Soundview Pulp Co., Bank of Calif., N.A., San Francisco. Chmn. bd. dirs. Federal Res. Bank, 12th Dist., San Francisco, 1940-41. Home: Diablo, Calif. Office: 800 Davis St., San Leandro, Calif.

FORD, Aaron Lane, ex-congressman, lawyer; b. near Potts Camp, Miss., Dec. 21, 1903; s. Thomas Dale and Sophronia A. (Raffield) Ford; LL.B., in law dept. Cumberland U., Lebanon, Tenn.; m. Gertrude Castellow, Oct. 15, 1936. Admitted to Miss. bar, 1927, and began practice at Aberdeen; moved to Ackerman same year; district attorney 5th Circuit Court District, Miss., 1932-34; mem. 74th-77th Congresses (1935-43), 4th Dist. of Miss. Gen. counsel for spl. com. of Ho. of Reps. to investigate acts of exec. bureaus and agencies, exceeding scope of their authority 1943-44. Official del. Interparliamentary Union Conf., the Hague, Netherlands, Aug. 1939. Democrat. Official del. Interparliamentary Union Conference; The Hague, Netherlands, Aug. 1939. Baptist. Mason (32°, Shriner), Elk. Home: Ackerman, Miss. Office: Munsey Bldg., Washington, D.C.

FORD, Adelbert, psychologist; b. Cadillac, Mich., Apr. 23, 1890; s. Dexter R. and Mary A. (Seymour) F.; A.B., U. of Mich., 1920, A.M., 1923, Ph.D., 1926; m. Helen Nickerson, Sept. 22, 1919; children—Mary Gail, Richard Nickerson, Helen Sumner. Instr. psychology, Drake Univ., 1920-21, instr. psychology, U. of Mich., 1921-26, asst. prof., 1926-31; prof. psychology and head dept., Lehigh U., since 1931; on leave of absence for naval research with the Div. of War Research of U. of Calif., 1941-45. Fellow A.A.A.S.; member American Psychol. Assn., Am. Acad. Soc. Polit. Science, A.A.A.S., Phi Beta Kappa, Sigma Xi, Phi Sigma, Alpha Sigma Phi. Author: A Scientific Approach to Labor Problems, 1931; Group Experiments in Elementary Psychology, 1931; also various scientific articles. Home: Bethlehem, Pa.

FORD, Alexander Hume; b. Florence, S.C., Apr. 3, 1868; s. Frederick Winthrop and Mary Mazyc (Hume) F.; father a rice planter and owner of a thousand slaves at outbreak of Civil War; ed. high sch. and acad. Began as reporter Charleston News and Courier, 1885, later with New York and Chicago dailies and editor monthly mags.; made 1st tour of world, 1899, and settled in Honolulu, 1907; pub. Mid-Pacific Mag.; retired; dir. gen. Pan Pacific Union. Clubs: Cosmos (Washington); Japan Soc., China Soc., Pan Am. Soc. (New York); Outrigger Canoe (Honolulu); America Japan (Tokyo); Pan Pacific (Shanghai); Millions (Sydney); New Zealand (Wellington). Home: Honolulu, T.H.*

FORD, Charles A(lfred), psychologist; b. Columbus, O., Jan. 19, 1901; s. Charles and Florence (Kendall) F.; B.S., Ohio State U., 1923, M.A., 1926, Ph.D., 1930; m. Marion Lingo, Feb. 3, 1923; children—Charles Douglass, Robert Stanley. With Am. Rolling Mills Co. in employment dept., 1923-24; prin. Antwerp (O.) High Sch., 1924-25; supt. schs. Brown Twp., Miami County, O., 1925-27; dir. of

research State Bur. of Juvenile Research, Columbus, O., 1927-29; prof. of psychology, Temple U., since 1929, head of dept. since 1937, dir. Evening Coll. of Liberal Arts and Evening Extension Div. since 1935, administrative asst. to pres., 1936-41 (on indefinite leave from Temple University since 1941); comd., U.S.N.R., Office of Chief of Naval Operations, Naval Communications Annex, Washington, D.C. Served with S.A.T.C., 1918. Mem. Am. Psychol. Assn., Am. Assn. Applied Psychology, Pa. Assn. Clin. Psychology, Am. Assn. of Univ. Profs., Alpha Psi Delta, Phi Delta Kappa, Scabbard and Blade. Mason. Home: 2100 Connecticut Av. N.W., Washington, D.C.

FORD, Corey, author; b. New York City, Apr. 29, 1902; s. James Hitchcock and Adelaide C. (Ricketts) F.; educated Columbia, 1919-23; unmarried. Lt. col., Army Air Corps. Humorist, magazine writer, playwright, literary parodist under name "John Riddell." Member Delta Kappa Epsilon. Clubs: Players, Columbia, Dutch Treat. Author: Three Rousing Cheers, 1925; The Gazelle's Ears, 1926; Salt Water Taffy, 1929; Coconut Oil, 1931; (under name John Riddell) Meaning No Offense, 1928; John Riddell Murder Case, 1930; In the Worst Possible Taste, 1932; From the Ground Up (with Alastair MacBain), 1943; Short Cut to Tokyo, 1943; War Below Zero, 1944. Address: Freedom, N.H.

FORD, Elbert Louis, army officer; b. Milford, Conn., Dec. 2, 1892; s. Elbert Lewis and Carrie Wakeman (Sherwood) F.; B.S., U.S. Mil. Acad., 1917; student Army Ordnance Sch., 1926-28, Army Industrial Coll., 1931-32, Command and Gen. Staff Sch., 1932-34; m. Grace Horney, May 8, 1917; children Caroline Wakeman (wife of Capt. James R. Brown, U.S. Army), Sarah Bryan (Mrs. John E. Westberg). Commd. 2d lt., U.S. Army, Apr. 20, 1917; promoted through grades to brig. gen.; served as maj., World War I. Awarded Legion of Merit with oak leaf cluster. Mem. Army Ordnance Assn. Mason. Clubs: Army and Navy Country (Washington), Longmeadow Country (Mass.). Home: Milford, Conn.

FORD, Ford Madox, writer. Author; died June 27, 1939. See Vol. 23 (1944-45).*

FORD, Francis J. W., lawyer; b. Boston, Mass., Dec. 23, 1882; s. Cornelius J. and Josephine (Murphy) F.; grad. Boston Latin Sch., 1900, Harvard Coll., 1904, Harvard Law Sch., 1906; m. Ann Cresswell, Mar. 6, 1916; 1 dau., Barbara. Admitted to Mass. bar, 1906, and since engaged in practice at Boston; mem. Boston City Council, 1917-22, pres. 1919; apptd. U.S. dist. atty. for Mass., Sept. 22, 1933; apptd. U.S. District Judge for Mass., June 27, 1938. Mem. Am. and Boston bar assns. Democrat. Catholic. Club: Harvard Varsity. Home: 256 Beacon St. Office: 1603 Federal Bldg., Boston, Mass.

FORD, Frank, justice of appeal, Supreme Court of Alberta; b. Toronto, Ont., Mar. 4, 1873; s. James and Catherine (Poole) F.; ed. pub. schs., Ontario Acad. and Ontario Law School, Osgoode Hall, Toronto, Can.; B.C.L., Trinity U., Toronto; D.C.L., U. of Toronto; m. Nora Elizabeth Sampson, 1899 (died 1920); m. 2d, Jane Duff Kerr, 1923; 2 sons, 2 daughters. Called to bar, Ont., 1895, Northwest Terr., 1906; apptd. King's counsel, Sask., 1907, Ont., 1910, Alberta, 1913; private sec. to Premier and atty. gen. of Ont.; solicitor to the Treasury (Ont.); dep. atty. gen. Province of Saskatchewan, 1906-10; practiced law, Edmonton, Alberta, 1910-26; apptd. justice, Supreme Court of Alberta, trial div., 1926; appellate div., justice of appeal, 1936. Chancellor U. of Alberta since 1941; chancellor of the Diocese of Edmonton of the Ch. of England in Can., 1913-33, and since 1941; dep. prolocutor of House of Dels. of Synod of Ecclesiastical Province of Rupert's Land since 1942; pres. Comité France-Canada d'Edmonton. Served as bencher Law Socs. of Sask. and Alberta; council of Canadian Bar Assn. Lt. col., Canadian Militia, retired list. Awarded Jubilee (George V), Coronation (George VI) medals. Mem. Delta Chi. Clubs: Edmonton (Edmonton); Ranchmen's (Calgary). Mem. Anglican Ch. Home: 12410 103d Av. Address: Law Courts, Edmonton, Alberta, Can.

FORD, Frank Robert, newspaper editor; b. Hancock County, O., Nov. 14, 1898; s. William L. and Harriet (Cusac) F.; student Marietta (O.) Coll., 1917-20; m. Bernice Perry Brown, Sept. 4, 1923; 1 dau., Caroline Perry. Reporter Marietta Register-Leader, 1916, 18, Marietta Daily Jour., 1917, Marie a Times, 1919-20, Columbus (O.) State Jour., 1921-23, Columbus Citizen, 1923-27, 1929-30; editor and gen. mgr. Warren (Pa.) Tribune, 1928; mng. editor Evansville (Ind.) Press, 1931-35; editor Evansville Press since 1935; v.p. Evansville Press Co.; sec. Evansville Printing Corp.; treas., Science Service. Mem. Delta Upsilon. Elk. Clubs: Rotary, Evansville Country. Home: 1411 E. Park Dr., Evansville, Ind. Office: Evansville Press, Evansville, Ind.

FORD, Frazer L., bank pres.; b. Forest City, Mo., Dec. 20, 1883; s. Jacob Marion and Nannie (Litsey) F.; student Hotchkiss Sch., Conn., 1901-02; A.B., Yale, 1906; m. Marjorie George, Mar. 4, 1914; children—Jacob Marion, Margot, Frazer Lee. In wholesale dry goods business, 1906-10, investment banking, 1910-14; pres. First Nat. Bank, St. Joseph, Mo., since 1920; president First Trust Co.; president First St. Joseph Stock Yards Bank; dir. St. Joseph Union Depot Co. Trustee Endowment Fund of Memorial Home of St. Joseph, Mo. Mem. St. Joseph Park Bd. Mem. Zeta Psi. Democrat. Methodist. Clubs: Benton, St. Joseph Country. Home: 2820 Lovers Lane. Office: First Nat. Bank, St. Joseph, Mo.

FORD, Guy Stanton, editor and exec. secretary; b. Salem, Wis., May 9, 1873; s. Thomas D. and Helen E. (Shumway) F.; Litt.B., U. of Wis., 1895, Litt.D., 1933, U. of Berlin, 1899-1900, Columbia, 1900-01, Ph.D., 1903, Litt.D., 1939; LL.D., Lawrence Coll., 1927; L.H.D., U. of Rochester, 1938; LL.D., U. of Michigan, 1939; m. Grace V. Ellis, Sept. 6, 1907; children—Jane Stanton (Mrs. W. H. Crawford), Thomas Kingman. Teacher pub. schs., Bremer County, Ia., 1891-92; supt. schools, Wisconsin Rapids, Wis., 1895-98; instr. history, 1901-06, asst. prof. history, 1906, Yale; prof. modern European history, U. of Ill., 1906-13; prof. history and dean of Grad. Sch. U. of Minn., 1913-38; chmn. U. of Minn. Press, 1925-41; acting pres. U. of Minn., 1931-32, 1937-38; acting prof. of history Stanford U., 1933; pres. U. of Minn., Oct. 19, 1938-June 30, 1941; exec. sec. Am. Hist. Assn. and editor Am. Hist. Review since Sept. 1, 1941. With Com. on Pub. Information, Washington, May 1917-Jan. 1919, as dir. div. of civic and ednl. publications; chmn. bd. editors Am. Hist. Rev., 1921-27; advisory council John Simon Guggenheim Memorial Foundation since 1925; on staff Laura Spelman Rockefeller Memorial Foundation, 1924-25; mem. Social Science Research Council, 1923-40, chairman, 1936-40; mem. Commn. for Investigation of the Social Studies in the Schs., 1929-34, Commn. of Inquiry on Nat. Policy in Internat. Economic Relations, 1934, Econ. Policy Com. since 1938; vice-chmn. Am. Council of Learned Societies, 1943; mem. Science Adv. Com. Nat. Resources Planning Bd.; mem. Minn. Soc. for Prevention of Blindness (dir.), Minn. Soc. for Control of Cancer. Mem. Am. Hist. Assn. (pres. 1937), Miss. Valley Hist. Assn., Am. Philos. Soc., Council on Foreign Relations, Nat. Bureau Econ. Research (dir.), Minn. Hist. Soc. (pres. 1930-33, mem. exec. council since 1914), Soc. of Am. Historians, Gamma Sigma Delta, Phi Beta Kappa, Theta Delta Chi, Gamma Alpha (hon.), Phi Alpha Theta (hon.), Kappa Delta Pi (laureate chap.). Clubs: Century, University (New York); Cosmos (Washington). Author: Hanover and Prussia, 1903; Stein and the Era of Reform in Prussia, 1922; Science and Civilization, 1933; Dictatorship in the Modern World, 1935, rev., 1939; On and Off the Campus, 1938. Editor-in-chief Compton's Pictured Ency., 16 vols.; editor Harper History Series. Contbr. to hist. periodicals. Awarded diploma "for distinguished service to science," Minn. Chapter Sigma Xi, 1933. Address: Library of Congress Annex, Washington, D.C.

FORD, Harriet French (Mrs. Fordé Morgan), playwright; b. Seymour, Conn.; d. Samuel and Isabel Stoddard Ford; ed. pub. schs., New Haven and Boston; took course at Am. Acad. Dramatic Arts and studied with David Belasco; m. Fordé Morgan, M.D., Jan. 29, 1930. Mem. Authors' League America, Dramatists' Guild. Episcopalian. Plays: The Greatest Thing in the World (with Beatrice de Mille), 1900; A Gentleman of France, 1902; Audrey, 1903; The Fourth Estate and The Little Brother of the Rich (with Joseph M. Patterson), 1910; (following 1912-21) The Argyle Case, The Dummy, Polygamy, The Dickey Bird, Mr. Lazarus, On the Hiring Line, When a Feller Needs a Friend, Old P.Q., Orphan Aggie, Main Street (with Harvey O'Higgins); The Land of the Free (with Fannie Hurst), 1919; In the Next Room (with Mrs. August Belmont), 1924, and Christopher Rand, 1929; etc. Home: 1328 University Av., New York, N.Y.

FORD, Henry, automobile manufacturer; b. Dearborn Township, Wayne County, Mich., July 30, 1863; s. William and Mary (Litogot) F.; ed. in dist. sch., Dearborn, Mich., D.Eng., U. of Mich., 1926; LL.D., Colgate U., 1935; m. Clara J. Bryant, Apr. 11, 1888; 1 son, Edsel Bryant. Learned machinist's trade; in Detroit since 1887; was chief engr. Edison Illuminating Co.; organizer, 1903, pres. many yrs. Ford Motor Co. (largest mfr. of automobiles in the world, employing over 100,000 persons). Announced, 1914, plan of profit-sharing involving distribution of ten to thirty millions of dollars annually to employees. Mem. Soc. Automotive Engrs., Detroit Board of Commerce. Clubs: Detroit, Detroit Athletic, Country, Detroit Boat, Automobile of America. Chartered ship, and at own expense conducted party to Europe, leaving New York, Dec. 4, 1915, with object of organizing a conf. of peace advocates to influence belligerent govts. to end the war; returned home after reaching Christiania, Norway, but members of the party proceeded to Stockholm, Sweden, and Copenhagen, Denmark, and through Germany to The Hague. Built Henry Ford Hosp. at cost of $7,500,000. Apptd. by Pres. Wilson mem. Wage Umpire Bd., July 13, 1918; Dem. candidate for U.S. Senate against Truman H. Newberry, 1918. Author: My Life and Work, 1925; Today and Tomorrow, 1926; Moving Forward, 1931. Home: Dearborn, Mich.*

FORD, Henry, II president, Ford Motor Co., Detroit, Mich. See Addenda.

FORD, Hiram Church, judge; b. Scott County, Ky., July 28, 1884; s. John F. and Georgia (Church) F.; A.B., Georgetown (Ky.) Coll., 1905, LL.D., 1937; LL.B., Transylvania College of Law, 1907; LL.D., University of Kentucky, 1942; married Mary Witherspoon Thomas, November 17, 1913; children—Alice, Katherine. Admitted to Ky. bar, 1907, and practiced in Georgetown; county atty. Scott County, 1910-26; judge 14th Jud. Dist. Ky., 1931-35; U.S. dist. judge Eastern Dist. Ky. since Mar. 1935; pres. Georgetown Nat. Bank, 1929-35. Mem. Kappa Alpha. Democrat. Mem. Christian (Disciples) Ch. Mason (past master). Rotarian (ex-pres.). Home: Georgetown, Ky. Address: Federal Bldg., Lexington, Ky.

FORD, Horace Sayford, corp. exec.; b. Gloucester, Mass., Jan. 9, 1885; s. Frederick Eugene and Marilla Frances (Elwell) F.; m. Mary Frances Currier, June 4, 1907; children—Horace Sayford (U.S. Army), Philip (U.S. Army). Bank clerk and teller, Old Colony Trust Co., Boston, 1902-11, asst. cashier, 1911-14; bursar, Mass. Inst. Tech., 1914-34, treas., mem. corp. since 1934; res. v.p., Am. Surety Co.; treas., dir., Harvard Cooperative Soc., Inc.; dir., mem. investment com., United Mutual Fire Ins. Co., Liberty Mutual Ins. Co.; dir. Tybor Stores, Inc. Trustee Middlebury Coll., Cambridge Y.M.C.A.; trustee and mem. investment commission, Home Savings Bank, Boston; dir. Old Colony Trust Co., Arthur D. Little Co., Boston. Member American Academy Arts and Sciences (treas.), Nat. Acad. of Sciences (Washington, D.C.; financial advisor), Eastern Assn. Coll. and Univ. Business Officers. Home: 11 Locust St., Belmont, Mass. Office: 77 Massachusetts Av., Cambridge, Mass.

FORD, James, sociologist, author; Oct. 1, 1884-May 11, 1944. See Vol. 23 (1944-45).

FORD, James Buchanan, ry. official; b. Raleigh, N.C., July 18, 1879; s. Rufus Jones and Arkans S. (Mullin) F.; student N.C., Coll. Agr. Mechanical Arts, Raleigh, North Carolina, 1896-98; m. Lurline Walsh, Apr. 18, 1917; children—James Buchanan, Richard Alexander. Began as corr. clk., div. freight office, Raleigh, N.C., Southern Ry. Co., 1898; held various positions with same company and was made chief clk. and office asst., to freight traffic mgr., at Louisville, Ky., 1906; apptd. chief clk. to v.p. same co. and Queen & Crescent Route, Cincinnati, 1910; asst. gen. freight agt., at Cincinnati, 1912, and gen. freight agt. Southern Ry. System, 1917; chmn. Com. of Freight Traffic Control, Ohio River Gateways, under U.S.R.R. Administration, World War; freight traffic mgr. Erie R.R. Co., at Chicago, 1920-25; and at New York, Jan.-Aug. 1925; v.p. C.&E.I. Ry. since Aug. 1, 1925. Baptist. Clubs: Traffic (Detroit); Traffic (New York); Traffic, Union League (Chicago); Transportation Club of Louisville (hon.). Home: 5460 Cornell Av. Office: McCormick Bldg., 332 S. Michigan Av., Chicago, Ill.*

FORD, Jeremiah Denis Mathias, univ. prof.; b. Cambridge, Mass., July 2, 1873; s. J.D. and Mary Agnes (Collins) F.; A.B., Harvard, 1894, A.M., 1895, Ph.D., 1897, studying in Coll. Law Sch. and Grad. Sch.; élève École des Hautes Études, U. of Paris, 1897-98, student Sorbonne, École des Chartes and Collège de France; hon. Docteur-ès-lettres, U. of Toulouse, 1922; D.Litt., National Univ. of Ireland, 1932, Trinity Coll., Dublin, 1934, Bowdoin Coll., Brunswick, Maine, 1935; L.H.D., Fordham University, 1940; Litt.D., Harvard University, 1942; m. Anna Winifred Fearns, January 1, 1902; children—Anita Winifred (Mrs. Hubert S. Packard), Robert, Elizabeth Frances (Mrs. Rawson Lyman Wood), Richard. Instr. French, Harvard, 1895, later Harris fellow same in residence at U. of Paris; again instr. French, 1898-1900; instr. Romance langs., 1900-02, asst. prof., 1902-07, Smith prof. French and Spanish langs., 1907-43, Harvard U. and Radcliffe Coll.; chmn. dept. Romance languages, Harvard U., 1911-43, Smith professor emeritus since 1943. Chief examiner for Spanish under Coll. Entrance Examining Board, 1908-1921. Lecturer Spanish lit., Lowell Inst., 1918; exchange prof. Harvard, to U. of Paris and to Spanish univs., 1921-22; dir. Am. Univ. Union for Continent of Europe, hdqrs. Paris, 1925-26; visiting prof. to French and Spanish univs., 1925-26; dir. Harvard Council on Hispano-Am. Studies; editor in chief of Speculum, 1927-36. Fellow Am. Acad. Arts and Sciences (pres. 1931-33), Medieval Acad. of America (pres. 1939-41), A.A.A.S.; mem. Modern Lang. Assn. America (v.p. 1910-11, 1927-28), Am. Assn. Univ. Profs., Am. Dialect Soc., Dante Soc. (pres., 1932-40), Am. Cath. Hist. Assn. (pres. 1935), Humanities Research Assn. of England (pres. 1937-38), Italian Historical Soc. of Mass. (pres., 1930-40), Am. Council Learned Socs., Am. Folk-Lore Soc., Linguistic Soc. of America, History of Science Soc., Société de Linguistique (Paris), Comité France-Amérique (Paris), Hispanic Soc. America (v.p.); corr. mem. Académie des Inscriptions et Belles-Lettre (Paris); Spanish Acad. (Madrid), Spanish Acad. Belles Lettres (Barcelona). Comdr. Order of Isabella the Catholic (Spain); Officer Legion of Honor (France); Officer Order of Crown (Italy); Knight Royal Order of Cultural Merit (Rumania); Officer Order of Public Instruction (Portugal); awarded Laetare medal by U. of Notre Dame, 1937. Clubs: Cambridge Club (pres. 1933), Faculty (Cambridge, Mass.); Harvard, Club of Odd Volumes (Boston, Mass.); Club de la Renaissance (Paris, France), Roman Catholic. Author: The Old Spanish Sibilants (Vol. VII of Harvard Studies and Notes), 1900; Exercises in Spanish Composition,

1901; Spanish Grammar, 1904; First Spanish Course, 1917 and 1941; Main Currents of Spanish Literature, 1919; Portuguese Grammar, 1925; Spanish Grammar for Colleges, 1928. Editor: Chivalrous Romances in Italian Verse, 1904; Goldoni's Curioso Accidente, 1899; Moratin's Sí de las niñas, 1899; Alarcón's Capitán Veneno, 1900; A Spanish Anthology, 1901; Old Spanish Readings, 1906; Selections from Don Quixote, 1908; Spanish Fables in Verse, 1918; Letters of John III of Portugal, 1931; Bibliography of Cervantes, 1931; Bibliography of Brazilian Belles-Lettres, 1931; Bibliography of Cuban Belles-Lettres, 1932; Letters of the Court of John III of Portugal, 1933; Crónica de João de Castro of Leonardo Nunes, 1935; Suñé's Bibliografía del Quijote, 1939; The Lusiad—now newly put into English by Richard Fanshaw (reprint edit, London, 1655), 1940. Annotated ed. Os Lusiadas of Camões (in preparation). Italian and Spanish ed. of New Internat. Encyclopedia, 1901-04; contributor of Spanish and Italian articles to Johnson's Ency., Catholic Ency., and Ency. Americana, Contbr. to philol. publs.; gen. editor of Henry Holt & Co.'s, Spanish series. Home: 9 Riedesel Av., Cambridge, Mass.

FORD, John (Sean O'Feeney), dir. motion pictures; b. Cape Elizabeth, Me., Feb. 1, 1895; s. Sean and Barbara (Curran) O'Feeney; Dr. Fine Arts, U. of Maine, 1939; m. Mary McBryde Smith, July 3, 1920; children—Patrick Roper, Barbara Nugent. Began as property man, Universal City, Calif., 1914; later became dir.; has directed more than 80 pictures for Universal-Fox, Metro-Goldwyn-Mayer, United Artists, Radio-RKO. Active service as lt. comdr. U.S. Navy. Mem. Motion Picture Directors Assn. (ex-president). Screen Dirs. Guild (treas.). Received Photoplay gold medal, 1928; N.Y. Critics Award 1935, 39, 40, 41; Foreign Press Club Award (Hollywood), Belgian Prix du Roi (both 1935); Academy Motion Picture Arts and Science directorial award, 1935, 1940, 1941. Now on active service, United States Navy. Decorated Order of the Purple Heart, Chevalier Order of the Crown of Belgium. Democrat. Catholic, K.C. Clubs: Hollywood Athletic; Army and Navy (Washington, D.C.); Army and Navy (Manila, P.I.). Home: 6860 Odin St., Hollywood. Address: 1041 N. Formosa Av., Los Angeles, Calif.

FORD, Julia Ellsworth (Mrs. Simeon Ford), author; b. N.Y. City, Apr. 6, 1859; d. James Edwin and Julia Augusta (Brown) Shaw; ed. Mrs. Williamese's Sch., New York; m. Simeon Ford, 1882; children—Ellsworth, Julia Lauren, Hobart. Author: King Solomon and the Fair Shulamite, 1906; George Frederick Watts (with Thomas W. Lamont), 1908; A.E.—A Note of Appreciation, 1908; The Mist, play prod. Little Theatre, London, Eng., 1913; Imagina, 1914, 2d edit., 1925; Snickerty Nick, play for young people, prod. at Heckscher Theatre, 1919; Pan and Santa Claus, 1925; Consequences (novel); 1929 (later translated in China into Chinese). Established, 1934, Julia Ellsworth Ford Foundation, an annual contest for encouraging literature for the young. Has made a series of 4 motion pictures in technicolor and sound for children called Snickerty Nick Series and uses them in personal showings at schools, hospitals, theatres. Mem. Women Artists of the West, Dramatists Play Service, Studio Guild. Clubs: Cosmopolitan (charter mem.), Women's City (New York); Women's, Am. Yacht, Milton Point, Apawamis (Rye, N.Y.). Home: Rye, N.Y.; also Hollywood, Calif.

FORD, Lauren, artist; b. New York, N.Y., Jan. 23, 1891; pupil of Georg Bridgman, Frank V. Du Mond. Specializes in painting. Represented in Met. Museum of Art, N.Y. City; Corcoran Gallery, Washington, D.C.; Art Inst. of Chicago. Mem. Nat. Soc. Mural Painters. Author: A Little Book about God. Home: Bethlehem, Conn.*

FORD, Leland Merritt, ex-congressman; b. Eureka, Nev., Mar. 8, 1893; s. James Green and Anna L. (Ficklin) F.; grad. Berkeley (Calif.) High Sch., 1910; student various extension courses in real estate, appraisals, etc.; m. Elizabeth Beryl Seger, June 11, 1914; children—Leland Merritt, Beryl Seger. Surveying for South Sierros Power Co., 1909-10, Southern Pacific R.R., 1910-14, Union Pacific R.R., 1914-16; ranching and live stock Lynchburg, Va., 1916-19; pres. L. M. Ford & L. K. Small, Inc., real estate brokers and appraisers, Santa Monica, Calif., since 1919; mem. 76th and 77th Congresses (1939-43), 16th Calif. Dist. Dist. Supervisor Los Angeles County, Calif., 1936-39; life mem. Realty Bd., Santa Monica Bay Dist., pres. 1923; planning commr., Santa Monica, 1924; dir. Chamber of Commerce. Mem. Am. Right of Way Assn.; hon. mem. Vets. Foreign Wars, Nat. Assn. Vets. Republican. Episcopal. Mason (K.T., Shriner), Elk, Eagle. Clubs: Palos Verde Golf, Shrine, Deurville, Lakeside Golf, Uplifters, Bel-Air, Jonathan, Breakfast, Rancheros. Home: 15821 Sunset Blvd., Pacific Palisades, Calif.

FORD, Leslie, author; see Zenith J. Brown.

FORD, Lester R., mathematics; b. Rich Hill, Mo., Oct. 29, 1886; s. Pharis Monroe and Mattie Eliza (March) F.; Pd.B., Warrensburg (Mo.) Normal Sch., 1907; A.B., U. of Mo., 1911, A.M., 1912; A.M., Harvard, 1913 Ph.D., 1917; Sheldon traveling fellow (Harvard), U. of Paris and Collège de France, 1915-16; Nat. Research fellow, U. of Leipzig (Germany), 1926-27; m. Marguerite Eleanor John, June 18, 1924; children—Lester Randolph, Margaret Houston. Teacher country schs., 1903-06; lecturer mathematics, U. of Edinburgh (Scotland), 1914-15 and 1916-17; instr. mathematics and life ins., Harvard 1917-20; asst. prof. mathematics, Rice Inst., Houston, Tex., 1920-37; prof. mathematics and chmn. of dept. Armour Inst. of Tech., 1937-40; same, Ill. Inst of Tech. since 1940. Second lt., U.S. Army, 1918; head dept. of mathematics, F. A. Central Officers' Training School, Camp Taylor, Ky. Fellow A.A.A.S.; mem. Am. Math. Soc., Math. Assn. America, Edinburgh Math. Society, Soc. Promotion Engring. Edn., Phi Beta Kappa, Sigma Xi. Baptist. Author: Introduction to Theory of Automorphic Functions, 1915; Elementary Mathematics for Field Artillery, 1919; Automorphic Functions, 1929; Differential Equations, 1933. Editor-in-chief Am. Math. Monthly, 1942. Home: 5804 Harper Av. Address: Illinois Institute of Technology, Chicago, Ill.

FORD, Richard, foreign service officer; b. Linwood Tex., June 20, 1898; s. Philip Henry and Mary Sue (Lane) F.; grad. Okla. City High Sch., 1917; student U. of Mo., 1917-18; Mass. Inst. Tech., 1918; divorced; children—Richard, Mildred Caroline, Mary Elizabeth, Natalie Elizabeth. Served as 2d lt. U.S. Marine Corps, with A.E.F. in Santo Domingo, 1918-20. Apptd. vice consul, Columbia, Ceylon, February 1923, Penang, Straits Settlements, July 1923, Dept. of State, 1926; consul, Tegucigalpa, Honduras, Feb. 1927, Seville, 1927; Dept. of State, 1930; lectured on consular practice, Georgtown U., 1930-31; consul, Seville, 1931, Montreal, 1935; Buenos Aires, 1941, also 1st sec.; consul, Tabriz, Iran, Mar. 1943; 1st sec. Tehran, Iran, Oct. 1943, chargé d'affaires, Dec. 1943; consul general, Barcelona, Spain, since Feb. 1945. Contbr. to jours. Address: Dept. of State, Washington, D.C.

FORD, Samuel Clarence, governor; b. Albany, Clinton County, Ky., Nov. 7, 1882; s. William and Glanora E. (Snow) F.; ed. high sch., Garden City, Kan.; student U. of Kan. Law Dept., 1903-06; m. Mary Leslie Shobe, Nov. 24, 1910; children—Dorothy Leslie, Isabel, Clara Elizabeth, Mary Margaret. Began practice in Helena, 1906; asst. U.S. atty. for Mont., 1908-14; in gen. practice, 1914-16 and 1921-29; atty. gen. of Mont., 1917-21; asso. justice Supreme Court of Mont., Jan. 1, 1929-Jan. 1, 1933; practicing at Helena, 1933-41; elected governor of Montana, 1940, for 4-yr. term, re-elected governor 1944—4 yr. term. Republican. Baptist. Mason, Eagle. Home: Helena, Mont.

FORD, Shirley Samuel, banker; b. Sun River, Mont., Mar. 9, 1887; s. Robert Simpson and Sue (McClanahan) F.; student St. Paul's Sch., Concord, N.H., 1899-1904; A.B., Harvard, 1909; m. Elizabeth Flowerree Wallace, Aug. 25, 1915; 1 dau., Shirley Gertrude (Mrs. Robert Faegre). Began as bank clerk, 1909; v.p. Great Falls (Mont.) Nat. Bank, 1913-30; v.p. U.S. Nat. Bank of Omaha, Neb., 1930-34; v.p. Northwest Bancorporation, Minneapolis, 1934-39, dir. since 1939; pres. Northwestern Nat. Bank of Minneapolis since 1939; trustee Equitable Life Ins. Co. of Ia. Trustee Minneapolis Foundation; dir. General Mills, Inc., Minn. & Ontario Paper Co., Fed. Reserve Bank of Minneapolis. Dir. Assn. of Reserve City Bankers. Democrat. Episcopalian. Clubs: Minneapolis, Woodhill, Minikahda. Home: Route 3, Wayzata, Minn. Office: Northwestern Nat. Bank, Minneapolis, Minn. Died June 25, 1945.

FORD, Stanley Hamer, army officer; b. Columbus, O., Jan. 30, 1877; s. William Henry and Catherine (Douglas) F.; B.Ph., Ohio State University, 1898, LL.D. (honorary); graduate General Service and Staff College, 1904, Army General Staff College (France), 1918, Army War College, 1920 (special course 1917); married Lona Pace, July 20, 1904 (died 1918); 1 son, Hamer Pace; married 2d, Katherine Welch, June 1, 1933; 1 dau., Katherine. Commd. 2d lt., infantry, July 9, 1898; promoted through grades to lt. gen., Sept. 5, 1939. Served in Cuba, Army of Occupation, Spanish-Am. War, 1898-99; in Philippine Islands, 1899-1900; in China, 1914-17; chief of staff, 27th Div., throughout its operations in Belgium and France, 1918; asst. chief of staff, Washington, D.C., 1927-30; apptd. mil. attaché, Am. Embassy, Paris, Sept. 1, 1930, then comdr. 2d Army and 6th Corps Area, Chicago; retired from active service, Jan. 1941. Awarded D.S.M. (U.S.) "for exceptionally meritorious and distinguished services"; Comdr. Legion of Honor (France); Croix de Guerre with Palm (Belgium); Philippine Campaign medal; Spanish War Service medal; Victory medal (4 bars); D.S.M. (N.Y. State) with silver star citation; Cuban Pacification medal. Mem. Sigma Alpha Epsilon. Clubs: Army and Navy. Home: 390 Sycamore Av., Marion Station, Pa.

FORD, Thomas Francis, ex-congressman, editor; b. St. Louis, Mo.; s. Thomas and Ellen (Ferris) F.; ed. pub. and pvt. schs., St. Louis, Mo., and Toledo, O.; m. Lillian Cope Cummings, June 21, 1911. With newspapers in Wash., Ida., Washington, D.C., and Calif. since 1913; lit. editor The Times, Los Angeles, 1919-29; also editor The Times Illustrated Mag., 1919-23; publicity dir. Los Angeles Dept. Water and Power, 1929-31. Mem. City Council, Los Angeles, 1931-33; mem. 73d to 78th Congresses (1933-45), 14th Calif. Dist. Special lecturer on internat. trade, U. of Southern Calif., 1920-21. Democrat. Unitarian. Clubs: University, X Club; Cosmos (Washington, D.C.). Author (with Lillian C. Ford) The Foreign Trade of the United States, 1920. Travel and economic research in Europe in 1927. Spl. articles on European conditions for various publs. Home: 814 S. Lorraine Blvd., Los Angeles, Calif.

FORD, Walter Burton, mathematician; b. Oneonta, N.Y., May 18, 1874; s. Sylvester and Emogene (Burton) F.; student, Amherst, 1893-95; A.B., Harvard, 1898; Ph.D., 1905; studied in Europe, 1903-04; m. Edith W. Banker, Oct. 20, 1900; children—Sylvester, Clinton B. Instr. mathematics, U. of Mich., 1900-03, Williams Coll., 1904-05; again with U. of Mich. since 1905, prof. mathematics since 1917. Mem. Am. Math. Soc., Math. Assn. America (pres. 1926-28), Société Mathématique de France, Delta Upsilon. Unitarian. Author: Studies on Divergent Series and Summability, 1916; also various math. texts and research publications. Editor-in-chief Math. Monthly, 1923-27. Home: Hayt Corners, N.Y.

FORD, Willard Stanley, educator; b. Monticello, Wis., April 20, 1890; s. James and Ellen (Turner) F.; A.B., Lawrence Coll., Appleton, Wis., 1915; studied U. of Wis., summer 1916, Stout Inst., summer 1919; A.M., Teachers Coll. (Columbia), 1925, Ph.D., 1927; m. Etta Anna Hammond, Aug. 9, 1916; children—Jack Hammond, Carolellen, Richard Stanley. Teacher rural sch., Wis., 1908; teacher grammar grades, Elmwood, Wis., 1909; teacher science and mathematics, Ft. Atkinson, Wis., 1913-16; supt. schs., New London, Wis., 1916-19; dir. vocational edn., Appleton, Wis., 1919-24; lecturer U. of Mo., summer, 1926; prof. edn., U. of Southern Calif., 1926-34, also asst. dean Sch. of Edn.; chief deputy supt. Los Angeles City Schs., 1934-38; supt. Glendale City Schs. since Apr. 1, 1938. Co-director, with O. R. Hull, of an ednl. survey of Los Angeles City Schools, 1933-34. Mem. bd. trustees Glendale Y.M.C.A. Mem. Am. Assn. Univ. Profs., Nat. Soc. Coll. Teachers of Edn., Supervisors of Student Teaching, Nat. Soc. for Study on Edn., N.E.A., Am. Assn. of Sch. Adminstrs., Public Sch. Business Officials Assn. of Southern Calif., Sigma Phi Epsilon, Phi Beta Kappa, Phi Kappa Phi, Phi Delta Kappa, Tau Kappa Alpha. Methodist. Mason; mem. Order Eastern Star. Club: Rotary. Author and co-author of numerous school surveys. Address: 411 E. Wilson Av., Glendale, Calif.

FORD, William Wallace, army officer; b. Waverly, Va., Oct. 2, 1898; s. Walter Herman and Adelaide Musette (Johnson) F.; student Va. Poly. Inst., 1914-15, U. of Virginia, 1915-17; B.S., U.S. Mil. Acad., 1920; grad. Field Arty. Sch., basic course, 1921, Command and Gen. Staff Sch., 1940; m. Alice Trowbridge Harris; children—Elise Trowbridge (wife of Maj. R. P. Knapp, Jr., U.S. Army), William Wallace, Trowbridge Harris, John Pegram. Commd. 2d lt., U.S. Army, 1920, and advanced to brig. general, 1944; as officer of Field Arty., U.S. Army, developed use of "grasshopper" planes for field artillery air observation, 1941-43; serving as div. arty. comdr., 87th Inf. Div. since 1944. Address: care The Adjutant General's Office, War Dept., Washington 25, D.C.

FORDHAM, Herbert (fôrd'ăm), lawyer, publicist; b. Greenport, N.Y., Nov. 23, 1869; s. Thomas Dering and Lydia M. (Latham) F.; Ph.B., Cornell U., 1894 (Phi Beta Kappa), LL.B., 1895; m. Inez Robbins, June 21, 1900. Admitted to N.Y. bar, 1895, and since practiced in N.Y. City; head of title business of Reeve & Bartlett from 1902, and for many yrs. sole owner until sale in 1925 of plant at Riverhead to Title Guarantee & Trust Co. Apptd., Jan. 1926, by Appellate Div., 2d Dept., Supreme Court of N.Y., mem. Com. on Character and Fitness of Applicants for Admission to the Bar; resigned Nov. 1926, for reasons stated to the court and given wide publicity; this and later action considered of weight in securing from Court of Appeals increased requirements for admission to the Bar of N.Y. Mem. Am. and N.Y. State bar assns., N.Y. Law Inst., Archæol. Inst. America, Am. Economic Assn., Acad. Polit. Science, N.Y. State Hist. Assn., N.Y. Geneal. and Biog. Soc., Suffolk County Hist. Soc., New York Bot. Gardens, Phi Beta Kappa Alumni Assn.; fellow Am. Geog. Soc. Author: A Voice from the Past (Old Southold Town's Tercentenary), 1940. Home: (country) Oak Farm, nr. Greenport, L.I., N.Y. Office: 150 Broadway, New York, N.Y.

FORDNEY, Chester Lawrence, balloonist, recruiting officer; b. Saginaw, Mich., June 16, 1892; s. Joseph Warren and Cathern (Harren) F.; B.S., in M.E., U. of Mich., 1917; m. Dorothy Nelson Fuller, Apr. 26, 1919; children—Catherine Nelson, Mary Cleland, Edward Canfield Fuller, Ben Fuller. Commd. 2d lt. U.S.M.C., May 19, 1917; 1st lt., 1918; capt., 1918, major, 1930, colonel, 1942; served in Naval Air Force in France, Santo Domingo, Haiti, Nicaragua, and at sea with battle fleet; resigned, 1920, retaining commn. as reserve officer; engaged in business in Saginaw, Mich.; resumed active duty, 1930, as comdg. officer of the central reserve area, later coördinator of reserve activities of the area; liaison officer, 9th Naval Dist., 1937-40; officer in charge U.S. Marine Recruiting Dist. of Chicago since July 1940; officer in charge Central Recruiting Division since July 20, 1942. Accompanied Comdr. Thomas G. W. Settle in stratosphere balloon ascension, Nov. 20, 1933, from Akron, Ohio; landed at Bridgeton, N.J., after reaching an altitude of 61,237 feet, and being aloft 8¼

hours. Mem. Am. Math. Soc. Home: 610 Sunrise Av., Lake Bluff, Ill. Address: Room 753, U.S. Court House Bldg., Chicago, Ill.

FORDYCE, Claude Powell (fôr'dis), eye, ear, nose and throat specialist, author; b. McLean, Ill., Mar. 6, 1883; s. Charles and Marie (Gray) F.; A.B., Neb. Wesleyan U., 1905, B.Sc., 1907; student U. of Neb., 1907-09; M.D., Washington U., 1910; m. Dora Maude Maddox, June 22, 1910; 1 dau., Marileen Ann. Scholar in zoölogy, U. of Neb., 1907-08; began practice at Falls City, Neb., 1915; surgeon Neb. Soldiers' Hosp., Grand Island, Neb., 1911-13; spl. rep. of gov. of Neb. at Nat. Parks Conf., Des Moines, Ia., 1921; health editor Adventure Mag.; camping editor Outdoor Life and Recreation Mag., 1922-29; asso. editor publs. Am. Med. Assn., 1929-31; formerly med. dir. Merck & Co., Rahway, N.J., specializing in indsl. medicine and surgery; now doing research and special scientific writing; specialist in eye, ear, nose and throat. Member advisory com. Nat. Safety Council. Mem. Am. Med. Assn., Neb. State Med. Assn. (v.p.; councillor 1927), Mo. State Med. Assn., Authors' League, America, Neb. Acad. Science, Neb. Outboard Motorboat Assn. (pres.), Mo. Valley Boat Racing Assn. (vice commodore), Sea Scouts of America (exec. com. 6th area), Neb. Writers Guild (pres. 1928), Nat. Conf. in State Parks (dir.), Am. Assn. Industrial Physicians and Surgeons, N.Y. Acad. Medicine (asso.), The Writers, Sigma Chi, Nu Sigma Nu. Democrat. Methodist. Clubs: Rocky Mountain (Denver); Sierra (San Francisco); Mazama (Portland, Ore.); Mountaineers' (Seattle). Author: Touring Afoot, 1916; (booklet) Taking the Place of the Doctor, 1920; Trail Craft, 1922; (monograph) Auto Camps and Tours, 1924. Contbr. articles to mags. Home: 418 N. 17th St. Office: Physicians and Surgeons Bldg., St. Joseph, Mo.

FORDYCE, James Paul, life ins. exec.; b. Wichita, Kan., Aug. 1, 1892; s. Jesse Harvey and Lucy (Allen) F.; student pub. schs. Wichita, Kan., and Pullman, Wash.; m. Roberta Leonard, Jan. 21, 1915 (div. 1933); 1 dau., Audrey Marie; m. 2d, Margaret Monahan, June 15, 1935; 1 son, Donald Michael. Salesman Western Union, Spokane, Wash., 1911-14; dir. agencies New World Life Ins. Co., Seattle, Wash., 1915-22; gen. agent State of Wash., Lincoln Nat. Life Ins. Co., 1923-29; v.p. and dir. agencies United Pacific Life Ins. Co., 1930-31; agency supt. Northern Life Ins. Co., 1932-33; dir. agencies Manhattan Life Ins. Co., N.Y. City, 1934-36, v.p. and dir. agencies, 1936-39, pres. since 1939; dir. Manhattan Savings Instn. Mem. Am. Life Convention, Life Presidents Assn. Republican. Club: Economic (N.Y. City). Home: 34-21 80th St., Jackson Heights, N.Y. Office: 120 W. 57th St., New York, N.Y.

FORDYCE, Samuel Wesley, lawyer; b. Hot Springs, Ark., Aug. 11, 1877; s. Samuel Wesley and Susan Elizabeth (Chadick) F.; A.B., Harvard, 1898; LL.B., St. Louis Law Sch. (Washington Univ.), 1901; LL.D., Missouri Valley College, 1923; m. Harriet Frost, Dec. 18, 1900. Practiced in St. Louis since 1901; mem. Fordyce & Polk, 1903-05, Fordyce, Holliday & White, 1908-31, Fordyce, White, Mayne & Williams, 1932-37, Fordyce, White, Mayne, Williams & Hartman since Jan. 1, 1937; counsel War Finance Corp., May 23, 1918-March 1, 1919; director American Zinc, Lead & Smelting Company, St. Louis Union Trust Co., Coca-Cola Bottling Co., Houston Oil Co., Met. Life Ins. Co., Lambert Pharmacal Co., Municipal Theatres Assn., Ex-chmn. Dem. State Com. of Mo. Mem. American, Mo. State and St. Louis bar assns., Bar Assn. City of New York. Clubs: Racquet, Log Cabin (St. Louis); The Links (New York). Home: Berkeley, St. Louis County, Mo. Office: 506 Olive St., St. Louis, Mo.

FOREE, Kenneth, Jr., writer; b. Dallas, Tex., Nov. 24, 1895; s. Kenneth and Edna Elizabeth (Fisher) F.; student Baylor U., 1914-15; A.B., Southern Meth. U., Dallas, Tex., 1918; m. Lelda Tuck, July 15, 1918; children—Ernest Tuck, Kenneth III. Editor, Denison (Tex) Gazette, 1919; mng. editor Sherman (Tex.) Morning Courier, also Sherman Evening Courier, Aug.-Oct. 1919; asst. city editor Dallas (Tex.) Journal, 1920-23; reporter and staff corr. Dallas Journal and Dallas News, 1923-24; engaged in business as cotton dealer, 1925-27; commn. buyer for exporters, 1927-29; publicity dir., Trinity River Canal Assn., 1930, southern div., Am. Airlines, 1930-33; night city editor Dallas News, 1933-45, special feature writer, editorial page columnist since 1945. Served as corpl., med. dept., U.S. Army, during World War I; 9 mos. in France. Decorated U.S. Soldiers Medal (for A.E.F. soldiers). Mem. Alpha Tau Omega. Contbr. articles and short stories to Saturday Evening Post and Collier's mags.; also articles to trade mags. Home: 5729 Belmont St. Office: care Dallas News, Commerce and Lamar Sts., Dallas, Tex.

FOREMAN, Albert Watson, army officer; b. Wilmington, Del., Aug. 11, 1874; s. Thomas Nicholson and Mary Louise (Watson) F.; grad. Army Sch. of the Line, 1915, Army War Coll., 1921; m. Rebecca Marchand Conner Milligan, Sept. 17, 1901 (died 1930); 1 dau., Estelle Josephine (Mrs. Estelle Foreman Ezekiel). Commd. 2d lt., Del. Volunteer inf., 1898, apptd. 1st lt. Reg. Army Feb. 1901, advancing through the grades to col., 1927; retired from active duty, 1938; recalled to active duty, 1942; dir. internal security, Hdqrs. 2d Service Command, Governor's Island, N.Y., Sept. 1942; retired from active duty, Oct. 1943; apptd. acting state dir. Selective Service System, Del., Nov. 1943, state dir. since Apr. 1944. Participated in Spanish-Am. War, Philippine Insurrection, Pulajan Campaign (Samar, P.I.), Mex. Border Service and in Mexico, World War I (A.E.F.), World War II (Atlantic Sector). Prof. mil. science and tactics, Miss. Agrl. and Mech. Coll., Starkville, Miss., Nov. 1, 1916-July 1, 1917. Organized and comd. 3d Civilian Conservation Corps Dist., 1st Corps Area, 1933-34. Decorated Distinguished Service Medal, Legion of Merit (U.S.), Cross of Order l'Etoile Noir (France). Mem. Order of Founders and Patriots of America, Huguenot Soc. of N.E., S.A.R., Mayflower Descendants, Mil. Order of Carabao, 80th Div. Vets. Assn., Mil. Order of World War, Inf. Assn. (Washington, D.C.), Soc. Colonial Wars, S.R., Ancient and Hon. Arty. Co. of Mass., Soc. War 1812. A "freeman" of Gov. and Co. of Mass. Bay in N.E. Mason, Sojourner, Heroes of '76. Clubs: Army Athletic Assn. (West Point); Army and Navy (Washington); Algonquin (Boston); Bedford, City, Kiwanis, Wilmington, Social Service (Wilmington). Home: 803 N. Franklin St. Office: Selective Service System, 8th and Wollaston Sts., Wilmington, Del.

FOREMAN, Alvan Herbert, lawyer; b. Great Bridge, Va., Mar. 1, 1878; s. Esmond Olando and Anna Luke (Tatem) F.; A.B., Coll. of William and Mary, 1899; LL.B., U. of Va., 1907; m. Alma J. Large, Nov. 12, 1912 (died Apr. 1937); 1 dau., Mrs. Margarette Aurelia Hargroves; married 2d, Grace Branch Carrington, Dec. 27, 1940. Prin. pub. sch., Norfolk, Va., 1901-05; supt. pub. schs., Norfolk County, 1909-17; admitted to Va. bar, 1907; since practicing in Norfolk; dir. Tidewater Perpetual Bldg. & Loan Association. Chmn. Norfolk George Washington Bicentennial Commn., chmn. Norfolk Schl. Bd., 1930-43; mem. bd. visitors Coll. of William and Mary; chmn. bd. trustees Norfolk Poly. Coll., 1944; member adv. commission Norfolk Division, Va. State Coll.; dir. Norfolk Pub. Library, 1930-43, Norfolk Chapter Am. Red Cross. Pres. Va. Soc. S.A.R., 1943-44; mem. exec. com. and chmn. nat. comm. on organization, National Society S.A.R., 1943-44; vice president gen. for South Atlantic District National Society S.A.R., 1942-43; member Virginia State and Norfolk-Portsmouth bar associations, Phi Beta Kappa, Phi Sigma Kappa, Pi Gamma Nu, Phi Kappa Phi. Recipient Algeron Sydney Sullivan award, William and Mary College, 1929; medallion, by General Alumni Association of William and Mary, 1934, for service and loyalty to Missouri Collge; new stadium at Norfolk Div. of Coll. (seating capacity 18,000) named Foreman Field, 1936; selected as first citizen of Norfolk, 1935, and recipient of distinguished service medal. Member Va. Club. Democrat. Methodist. Mason (Shriner). Clubs: Lions, Cosmopolitan of Norfolk (hon); Ruritan of Great Bridge (hon.). Home: 927 Larchmont Crescent. Office: Western Union Bldg., Norfolk, Va.

FOREMAN, Grant, author; b. Detroit, Ill., June 3, 1869; s. Abner W. (M.D.) and Elizabeth R. (Hayden) F.; LL.B., Law Dept., U. of Mich., 1891; m. Carolyn Thomas, July 26, 1905. Admitted to Ill. bar, 1891, U.S. Supreme Ct., 1910; with the Commn. to Five Civilized Tribes, 1899-1903; formerly practicing lawyer in Oklahoma. Mem. Okla. State Historical Society (dir.); member Society of American Historians; Phi Beta Kappa. Republican. Student of Indian and western history and contributor to numerous mag. articles on these subjects. Author: Pioneer Days in The Early Southwest, 1926; Indians and Pioneers, 1930; Indian Removal, the Emigration of the Five Civilized Tribes, 1932; Advancing the Frontier, 1933; The Five Civilized Tribes, 1934; Fort Gibson—A Brief History, 1936; Down the Texas Road, 1936; The Adventures of James Collier, 1937; Adventure on Red River, 1937; Sequoyah, 1938; Marcy and the Gold Seekers, 1939; A Pathfinder in the Southwest, 1941; A History of Oklahoma, 1942; Muskogee—The Biography of an Oklahoma Town, 1943. The Last Trek of the Indians. Editor: A Traveler in Indian Territory, The Journal of Ethan Allen Hitchcock, 1930; Indian Justice, an account of a Cherokee murder trial as reported by John Howard Payne, 1934. Address: 1419 W. Okmulgee Av., Muskogee, Okla.

FORESMAN, Hugh Austin, publisher; b. Easton, Pa.; s. Robert and Elizabeth (Reiley) F.; A.B., Lafayette Coll., Easton, Pa., 1887; m. Lila Patterson, Oct. 21, 1896; children—Emily (Mrs. R. W. Kenyon), Dorothy (Mrs. Warren McCracken), Patty (Mrs. Theron Chapman). Taught in Union High Sch., Coleraine, Pa., 1888-91; with Silver, Burdett & Co., Chicago, 1891-95; joined in organizing Scott, Foresman & Co., pubs. of sch. books, 1895; pres. since 1929. Trustee Lafayette Coll. Clubs: University, Quadrangle, Indian Hill, Barrington Country. Home: Fox Lane, Winnetka, Ill. Office: 623 S. Wabash Av., Chicago, Ill.

FORESTER, Cecil Scott, author; b. Cairo, Egypt, August 27, 1899; son of George and Sarah (Troughton) F.; student at Dulwich Coll., London, Eng., 1910-16; m. Kathleen Belcher, 1926 (div.); children—John, George. Mem. Savage Club (London); Century (N.Y.). Author: Payment Deferred, 1925; Josephine, Napoleon's Empress, 1925; Love Lies Dreaming, 1927; One Wonderful Week, 1927; Victor Emmanuel II, Daughter of the Hawk, 1928; Louis XIV, King of France and Navarre, 1928; Voyage of the Annie Marble, 1929; Lord Nelson, 1929; Two and Twenty, 1931; Death to the French, 1932; The Gun, 1933; The African Queen, 1935; The General, 1936; Beat to Quarters, 1937; Ship of the Line, 1938; Flying Colors, 1939; Captain Horatio Hornblower, 1939; To the Indies, 1940; The Captain from Connecticut, 1941; The Ship, 1943. Address: Care Little, Brown & Co., 34 Beacon St., Boston, Mass.

FORGAN, James Berwick, banker; b. Minneapolis, Minn., Jan. 12, 1890; s. James B. and Mary E. (Murray) F.; ed. Williams Coll., Williamstown, Mass.; m. Margaret Meeker, Jan. 24, 1914. With the First Nat. Bank of Chicago since 1909, as clerk, 1909-19, asst. cashier, 1919-22, asst. v.p., 1922-26, v.p., 1926-44; dir. since 1926, vice chairman of the Board, 1945; dir. Morden Frog & Crossing Works, Phoenix Mfg. Co. Mem. exec. com. Chicago Chapter of Am. Red Cross since 1924; also mem. Central Committee, Washington, D.C., since 1939. Trustee Williams College. Member Chicago Association of Commerce vice-president 1931-32), Advisory board Civic Federation and Bureau of Public Efficiency. Clubs: University, Casino, Chicago, Shoreacres, Onwentsia (Lake Forest). Home: 399 N. Ahwanee Rd., Lake Forest, Ill. Office: 38 S. Dearborn St., Chicago, Ill.

FORGAN, James Russell, investments; b. Evanston, Ill., Mar. 12, 1900; s. David Robertson and Agnes (Kerr) F.; grad. St. Mark's Sch., Southboro, Mass., 1918; B.A., Princeton U., 1922; m. Ada Rand Johnson, Dec. 2, 1922; children—Joan Berwick, Florence Johnson, James Russell, Jr., Ada Johnson. Clerk National City Bank of Chicago, 1922-24, asst. cashier, 1924-25, asst. v.p. Nat. Bank of the Republic of Chicago, 1925-27; v.p. Brokaw & Co., 1927-30; partner Glore, Forgan & Co. (formerly Field, Glore & Co.), Chicago and New York, since 1931; director Borg Warner Corp. Served as private Officers Training School, Fort Monroe, Va., World War; now col. on overseas duty. Formerly vice chairman and trustee The Crusaders; trustee Spence Sch.; asso. trustee St. Mark's Sch. Presbyterian. Clubs: River, Links, Brook, Racquet and Tennis, Piping Rock, Cedar Creek, Links Golf (New York); Racquet (Chicago). Home: 778 Park Av. Office: 38 Wall St., New York, N.Y.

FORKER, John Norman, corp. official; b. Mercer, Pa., Nov. 25, 1885; s. George Campbell and Caroline Belle (Moon) F.; B.S., Pa. State Coll., 1907; m. Mary Katharine Fencil, Oct. 9, 1915; children—Robert Fencil, Helen Louise. Engr. with steel corps., 1907-15; engr. with Koppers Co., Pittsburgh, Pa., 1915-25; pres. Am. Tar Products Co., 1925-31; pres. Koppers Products Co. since 1931; vice pres. and dir. Koppers Co. since 1936; Trustee Pennsylvania State College. Mem. Phi Kappa Phi, Pi Tau Sigma. Republican. Episcopalian. Clubs: Duquesne (Pittsburgh); Union League (New York); Fox Chapel Golf. Home: 5833 Howe St. Office: Koppers Bldg., Pittsburgh, Pa.

FORKNER, Claude Ellis, physician; b. Stevensville, Montana, August 14, 1900; s. Allen F. and Lucy (Irvine) F.; A.B., University of California, 1922, A.M., 1923; M.D., Harvard, 1926; grad. work U. of Freiburg and Nat. Hosp., London, 1929-30, Harvard 1930-32; m. Marion Sturges Du Bois, Sept. 3, 1927; children—Claude Ellis, Helen Sturges, Lucy Irvine. Asst. in anatomy, Med. Sch. U. of Calif., 1922-23; teaching fellow histology, Med. Sch. Harvard, 1924-26; intern in medicine, Johns Hopkins Hosp., 1926-27; asst. in pathology and bacteriology, Rockefeller Inst. Med. Research, N.Y. City, 1927-29; asso. prof. medicine, Peiping Union Med. Coll., Peiping, China, 1932-36, hon. lecturer, 1936-37; asst. prof. clin. medicine and chief div. infectious diseases, Cornell U., 1937-43; chief pulmonary clinic N.Y. Hosp., 1937-43, chief lymphoblastoma clinic, 1940-43; dir. China Med. Board, Inc. and hon. prof. medicine, med. schs. of Nat. Central U., W. China Union U., Cheeloo U., 1943-45; cons. to Surgeon Gen., U.S.A. 1944-45; adviser to Commn. on Med. Edn., Ministry of Edn., chmn., 1943-45; asst. prof. clin. med., Cornell U., since 1945. Awarded National Research Council fellowship, 1929-30, Francis Weld Peabody fellowship, 1930-32. Served as pvt. med. corps, U.S. Army, 1918. 1st lt. med. res., 1926-34; pvt. sqdn. A Assn. N.Y. N.G., 1927-29. Nat. chmn. China Aid Council, 1939-42, Am. com. Chinese War Orphans, 1941-42; mem. bd. dirs. United China Relief, 1942 (mem. med. advisory com. since 1942); mem. Am. bur. Med. Aid to China, 1942-43. Mem. A.M.A., N.Y., Acad. Medicine, N.Y. State Med. Assn., N.Y. Acad Medicine, N.Y. State Med. Assn., N.Y. County Med. Assn., Chinese Med Assn., Harvey Soc. N.Y., Am. Soc. Clin. Investigations, Am. Coll. Physicians, Assn. Am. Phys., Trudeau Soc. Presbyterian. Clubs: Harvard, Century Assn. (New York). Author: Leukemia and Allied Disorders, 1938. Contbr. 61 sci. papers to med. jours. Home: 360 E. 69th St. Office: 16 E. 90th St., New York 28, N.Y.

FORKNER, Hamden Landon, univ. prof.; b. Stevensville, Mont., Mar. 10, 1897; s. Allen and Lucy Adeline (Irvine) F.; A.B., U. of Calif., 1929, M.A., 1936, Ph.D., 1939; m. Marjorie L. Moore, Nov. 29, 1917; children—Hamden Landon, Irvine Hugh, Mar-

jorie Lucynthia. Instr. Healds Bus. Coll., 1919-21; head of comml. dept., Marysville High Sch., 1921-25; vocational counselor and dept. head, Castlemont High Sch., Oakland, 1929-32; acting prin., Merritt Business Sch., Oakland, 1932-37; head of dept. of vocational and business edn. and prof. edn., Teachers Coll., Columbia U., since 1937; associate Inst. of Adult Edn., New York, since 1941. Served in U.S. Army, 1917-18. Consultant to U.S. Armed Forces Inst. Testing Program; mem. bd. mgrs. New York, Y.M.C.A. Schs. Nat. chmn. Future Business Leaders of America; mem. legislative com. Am. Vocational Assn.; pres. Nat. Council for Business Edn., 1940-44; pres. Nat. Assn. of Business Teacher-Training Instns. (chmn. policies com. since 1940); mem. Nat. Assn. Secondary School Principals, Am. Assn. Sch. Superintendents, Dept. Business Edn. of N.E.A.; Nat. Council of Edn. of N.E.A., Soc. Advancement of Research in Business Edn., Phi Delta Kappa, Delta Pi Epsilon. Mem. Dewey Society Yearbook Com., 1944-45; mem. editorial bd., National Business Education Quarterly. Co-author: 20th Century Bookkeeping and Accounting; Correlated Dictation and Transcription. Home: 106 Morningside Drive. Office: 525 W. 120th St., New York 27, N.Y.

FORMAN, Harrison, explorer, author, lecturer; b. Milwaukee, Wis., June 15, 1904; student Chicago Acad. Fine Arts, 1922-23; Layton Sch. of Art, Milwaukee, 1923-24; B.A., U. of Wis., 1929; m. Sandra Carlyle, Aug. 10, 1934; 1 dau., Brenda Lu. Prospecting northern Mexico, 1929; instr. navigation and meteorology, United Sch. of Aeronautics, San Francisco, 1930; mgr. aviation div. of L. E. Gale Co. of Shanghai, Am. orgn. selling military and comml. aircraft to Chinese Govt., 1930-32; war corr. Sino-Japanese hostilities in Shanghai, 1932; organized and led motor caravan expdn. to Central Asia, 1932; first white man to drive a motor car to shores of Lake Kokonor (altitude about 10,500 feet), Tibet, 1932; expdn. to headwaters of Yellow River in Tibet to measure height of Mt. Amnyi Machin (2 companions killed in encounter with bandits), 1932-33; 2d expdn. to Tibet, 1935-36 (interview and first motion pictures of the Panchen Lama at a ceremony attended by more than half million pilgrims); tech. dir. Columbia Pictures Corp., Hollywood, 1936-37; expdn. across Gobi Desert of Mongolia, 1937; 3rd expdn. Tibet (interview and motion pictures of Jamv Japa, 4th in the heirarchy of living Buddhas of Tibet), 1937; made motion pictures of Chinese Communist Red Army, 1937, of bombardment of Shanghai (released through March of Time), 1937, of Russo-Japanese hostilities at Changkufeng Hill on Siberia-Manchukuo-Korea border, 1938, and bombardment of Warsaw, 1939; Foreign Correspondent in Far East for New York Times, London Times and National Broadcasting Company. Clubs: Explorers, Circumnavigators. Fellow Am. Geog. Soc. Author: Through Forbidden Tibet, 1935; Horizon Hunter, 1940. Report from Red China, 1945. Contbr. to mags. Address: Explorers Club, 10 W. 72nd St., New York, N.Y.

FORMAN, Henry James, author and editor; b. in Russia, Feb. 17, 1879; A.B., Harvard, 1903; École des Hautes Études Sociales, Paris; m. Miriam Chase (d. 1944); ▸son, Henry Powell. On Staff of New York Sun, 1903-05; served as spl. corr. attached to Pres. Roosevelt during Russo-Japanese Peace Conf. and mem. President's suite on U.S.S. Mayflower, when he brought together the peace convoys; lit. editor Appleton's Magazine, 1905-06; polit. editor Literary Digest, 1905-06; asso. editor and gen. mgr. North Am. Review, 1906-10; editorial staff Collier's Weekly, 1913-14, mng. editor, 1914-18; U.S. agent of propaganda in German, French and Italian langs., Berne, Switzerland, 1918-19. Visited the Orient, 1917; lectured throughout the United States, 1933-34. Mem. Am. Arbitration Assn., Nat. Panel of Arbitrators, Authors' League America, Fabian Soc. (London). Clubs: P.E.N. (New York), Harvard. Author: In the Footprints of Heine, 1910; The Ideal Italian Tour, 1911; London—An Intimate Picture, 1913; The Captain of His Soul, 1914; Fire of Youth, 1920; Prisoner of the World (play, with Margaret Mayo), produced 1919; The Man Who Lived in a Shoe, 1922; The Enchanted Garden, 1923; Guilt, 1924; Sudden Wealth, 1924; Grecian Italy, 1924; The Pony Express, 1925; The Rembrandt Murder, 1931; Our Movie-Made Children, 1933; The Story of Prophecy, 1936; Have You a Religion?, 1941. Contbr. to mags. Home: Redding Ridge, Conn. Address: 27 W. 44th St., New York, N.Y.

FORMAN, Jonathan, internist, editor, author; b. Austinburg, O., Sept. 30, 1887; s. Cassius Clay and Alice Florence (Coup) F.; A.B., Ohio State U., 1910; M.D., Starling-Ohio Med. Coll., 1913; grad. work Harvard, summers 1912-16; m. Doris Marie Andrews, Nov. 1, 1923; children—Alice Ann, Cynthia Louise, Jonathan. Asst. in anatomy and physiology, Ohio State University, 1910-11; asst. in pathology, Starling-Ohio Med. Coll., 1911-13; asst. in pathology, Coll. Medicine Ohio State U., 1913-14, instr. 1914-16, asst. prof., 1916-19; Austin teaching fellow, Harvard, 1919-20; practiced medicine, Columbus, O., since 1920; spl. lecturer allergy, Ohio State U., 1933-34, lecturer medicine since 1934; professor of history of medicine since 1945; pathlogist, Protestant Hospital, 1914-19 Children's Hospital, 1916-19. St. Francis Hospital 1916-19, Grant Hospital, 1921-23; gastroenterologist Columbus Cancer Clinic, 1922-28. Served as director lab. div. U.S. Naval Hosp., Naval Operating Base, Hampton Roads, Va., 1917-19. Collaborating editor, Bull., Assn. Study Internal Secretions, 1916-25. Editor, Jour. Phi Rho Sigma, 1921-38; proceedings Ohio State U. annual alumni Coll. of Medicine assembly since 1935; Ohio State Med. Jour. since 1935. Dir. health radio program, "How's the Patient?", sta. WBNS. Physicians' representative Ohio Nutrition Com. for Defense since 1940; mem. bd. trustees and exec. dir. Friends of the Land since 1942. Fellow A.M.A., Am. Coll. Allergy, Am. Academy of Allergy; diplomate Am. Bd. Internal Medicine; dir. gen. Internat. Corr. Club of Allergy (editor Letters since 1937); co-founder Annual Forums on Allergy; hon. mem. Argentine Soc. for Study of Allergy; mem. Am. Assn. Anatomists, Columbus Acad. Medicine (past pres., editor Bull., 1936-41, cons. editor since 1941), Ohio State Med. Assn., Ohio Hist. and Archeol. Soc. (chmn. med. history and archives com. since 1935), Am. Assn. Med. History, Cleveland Soc. Allergy, Ohio Valley Soc. Allergy, Phi Rho Sigma, Sigma Tau Delta. Editor: Directory of Physicians Interested in Clinical Allergy, 1942. Author: History of the First Hundred Years of the College of Medicine of Ohio State University, 1934. Contbr. numerous articles to med. jours. Home: 986 Bryden Road, Columbus 5. Office: 394 E. Town St., Columbus 15, O.

FORMAN, Phillip, judge; b. N.Y. City, Nov. 30, 1895; s. Morris and Tilly (Peters) F.; LL.B., Temple U., 1919; m. Pearl Edith Karlberg, April 12, 1937. Admitted to New Jersey bar, 1917, and began practice at Trenton; mem. Forman & Levy. Asst. U.S. atty., Dist. N.J., 1923-28, U.S. atty., 1928-32; judge U.S. District Court, N. J., since 1932. Served as chief petty officer, U.S. Navy, World War; maj. O.R.C.; lt. col., judge adv. gen.'s dept. N.J. Nat. Guard. Mem. bd. mgrs. N.J. State Hosp., Trenton. Comdr. dept. of N.J., Am. Legion, 1923-24. Mem. Am., N.J. State and Mercer County bar assns. Hebrew religion. Home: 5 Belmont Circle. Office: Federal Bldg., Trenton, N.J.

FORNOF, John Renchin, newspaper pub.; b. Streator, Ill., June 23, 1889; s. John W. and Sarah Jane (Seavey) F.; B.A., U. of Ill., 1910; m. Helen Honeywell, Sept. 14, 1910; children—Elizabeth Jane, John Honeywell. Reporter and mgr. Free Press, Streator, Ill., 1910-23, owner and pub. 1923-27; v.p. and gen. mgr. Times-Press Pub. Co. since 1927; pres. and dir. First Fed. Savings & Loan Assn.; dir. Union Nat. Bank, Citizens Loan & Investment Co. Trustee U. of Ill.; sch. trustee, Bruce Township; trustee Riverview Cemetery Assn. Mem. Streator C. of C. (dir. and past pres.), Phi Kappa Psi. Republican, Universalist. Mason, Elk, Odd Fellow. Club: Streator (Streator). Home: 301 Court St. Office: 122 S. Bloomington, Streator, Ill.

FORREST, Earle Robert (fôr'rĕst), author; b. Washington, Pa., June 29, 1883; s. Joshua Rhodes and Mary Belle (Boyle) F.; B.S., Washington and Jefferson Coll., Washington, Pa., 1908; post grad. student in forestry, U. of Mich., 1908-09; m. Margaret Bingham, June 29, 1909; 1 dau., Margaret Isobel. Was a cowboy on ranches in Colo. and Ariz.; civil engr., 1910-13; forest ranger Deerlodge Forest, Mont., 1913-14; newspaper feature writer since 1914. Mem. Cooper-Ornithol. Club of Calif., Quivira Soc., Sigma Phi Epsilon, Rotary International. Awarded Hazzard gold medal in natural history, Washington and Jefferson Coll., 1906-08. Republican. Mason. Author: History of Washington County, Pa., 1926; Missions and Pueblos of the Old Southwest (containing 46 original photos of Indian life), 1929; (with J. E. Milnor) California Joe, Noted Scout and Indian Fighter (with an account of Custer's last fight), 1935; Arizona's Dark and Bloody Ground, 1936; Some Pioneer Historical Items, 1940; Wicked Dodge (early history of Dodge City, Kan., and Tex. cattle trade of 1870's and 1880's), 1941. Contbr. serials and hist. articles to mags. since 1918. Home: 205 N. Main St., Washington, Pa.

FORREST, Leland Stanford; b. North Platte, Neb., Aug. 28, 1894; s. Raymond Franklin and Annie (Stolle) F.; A.B., U. of Ark., 1915; J.D., U. of Mich., 1918; unmarried. Practiced at Des Moines, Ia., since 1920; with Drake Univ., successively as assistant prof. law, 1919-20, prof., 1922-25, acting dean Law Sch., 1923-24, and dean Law Sch., 1924-26; prof. law, U. of N.C., 1926; asst. county atty., Polk County, 1929-31; mem. Utterback & Forrest, 1928-31; prof. law, Drake U., since 1937. On leave since June 1944 as senior attorney, War Relocation Authority, U.S. Department of Interior, McGehee, Ark., to August 1945. O.T.S., Camp McArthur, Tex., 1918. Mem. Am., Ia. State and Polk County bar assns., Phi Alpha Delta, Sigma Alpha Epsilon. Methodist. Mason (32°, Shriner). Club: Frontier. Home: 1107 26th St., Des Moines, Iowa.

FORREST, Nathan Bedford, army officer; Apr. 7, 1905-June 4, 1944. See Vol. 23 (1944-45).

FORREST, Wilbur Studley, newspaperman; b. Annawan, Ill., Feb. 13, 1887; s. Benjamin Franklin and Marie (Studley) F.; grad. Bradley Poly. Inst., Peoria, Ill., 1909; m. Floss M. Springer, Oct. 23, 1914; children—Edgar Hull, Yvonne, Anthony. Began as reporter Peoria Journal, 1909; with United Press Assn., Chicago, 1910, mgr. northwestern br., Milwaukee, Wis., 1910-12, reporter, Washington, D.C., 1912-14, mgr. Cleveland (O.) br., 1914-15; asst. gen. European mgr., 1915-16, mgr. in France, attached to French Gen. Hdqrs. as war corr. on the field, 1917-18; corr. New York Tribune, with Am. Gen. Staff, 1918, with U.S. Army on Rhine until July 1919, corr. in Mexico, 1919-20, Haiti, 1921, corr. for France, 1921-27, spl. writer, Washington, 1927-29, China and Japan, 1929, Washington, 1930, N.Y. City, 1931; apptd. exec. asst. to pres. and dir. New York Tribune, Inc., 1931, asst. editor, 1939. Pres. N. Y. State Soc. of Newspaper Editors; mem. White House Corrs. Assn., Overseas Writers. Dir. Am. Soc. Prevention of Cruelty to Animals. National vice pres., Navy League of U.S. Mem. bd. and pres. Am. Soc. Newspaper Editors. Decorated Legion of Honor and Officer Pub. Instruction (France). Republican. Episcopalian. Clubs: Nat. Press; N. Hempstead Country (Port Washington, L.I.); Long Island Country (Eastport, L.I.); Dutch Treat (New York). Home: Colonial Parkway, Manhasset, L.I. Office: New York Herald Tribune, 230 W. 41st St., New York, N.Y.

FORRESTAL, James (fôr'rĕs-tăl), investment banker; b. Beacon, N.Y., Feb. 15, 1892; s. James and Mary A. (Toohey) F.; student Dartmouth College, 1911-12, Princeton University, 1912-15; m. Josephine Ogden, October 12, 1926; children—Michael, Peter. With New Jersey Zinc Company, Tobacco Products Corp., N.Y. City (1915-16); with Dillon, Read & Co., 1916-40, pres. 1937-40; under secretary of navy, 1940-44; secretary of navy since May 19, 1944. Served as lieutenant, U.S. Naval Air Service, 1917-19. Democrat. Clubs: Racquet and Tennis, Links, River (N.Y. City); Meadowbrook (L.I., N.Y.). Home: (temp.) Washington, D.C. Office: 28 Nassau St., New York, N.Y.

FORRESTER, D(avid) Bruce (fôr'rĕs-tĕr), chmn. board General Box Co.; b. Chanute, Kan., Nov. 4, 1881; s. William S. and Charlotte Bruce (Millar) F.; student Mo. State U., 1901-03; m. Maude Kimball Swentzel, Jan. 14, 1908; children—Barbara (Mrs. Philip F. Rahm), David Bruce, twins. Box mfg. bus. since 1903 with father and succeeding him, in Forrester-Nace Box Co., merged with General Box Company, 1922; vice-president General Box Company since 1922, now chairman of the board; chairman Industrial Loan Com. of Fed. Reserve Bank of Kansas City, Mo., 10th Dist. One of founders and first dirs., Asso. Industries of Mo. Member board directors American Red Cross of Kansas City, Community Fund of Kansas City. Past president Club Presidents Round Table. President Employers Association, Kansas City Chamber of Commerce; member Board Election Commissioners, Kansas City, Mo. Mem. Sigma Alpha Epsilon. Republican. Presbyterian. Clubs: Kansas City Athletic (pres.), Kansas City, University, Mission Hills Country (Kansas City). Home: The Walnuts, 5049 Wornall Rd. Office: 8th and Wyoming Sts., Kansas City, Mo.

FORRESTER, Graham, editor; b. White Plains, Ga., May 4, 1870; s. Redmond Vincent and Martha (Holtzclaw) F.; ed. at home and pvt. schs.; m. Leonede Tharpe, Dec. 24, 1890 (died May 11, 1926); children—Tharpe, Redmond Vincent, Richard, Julia (Mrs. John Ryle Lawson), Christine. Admitted to Ga. bar, 1893; practiced at Buena Vista; solicitor gen., Stewart County Court, 1895-99, 1902-07; ordained ministry Bapt. Ch., 1907; pastor in Ga. and S.C. until 1924; asso. editor Tampa Daily Times, 1924-33. Alternate Dem. presdl. elector, Ga., 1904; served as mem. Ga. State Dem. Exec. Com. and Dem. Congl. Com., 3d Ga. Dist. Mem. Mission Bd. Ga. Bapt. Conv. 5 terms; v.p. Ga. Bapt. Conv. 3 terms; moderator Western Assn., Baptists, 2 terms; mem. exec. com. Valdosta (clk.), Columbus, Western, Reheboth (chmn.) and Broad River (chmn.) assns. Trustee Ga. State Tuberculosis Sanitarium; dir. Tampa Municipal Hosp., 1928-31. Home: 2406 Prospect Rd., Tampa 6, Fla.

FORREY, George C., Jr. (fôr-rē), investment banker; b. Anderson, Ind., Jan. 31, 1882; s. George C. and Mary (Baxter) F.; grad. Culver (Ind.) Mil. Acad., 1899; A.B., Williams, 1903; m. Lucia Hurst, 1913; children—Elheurah F. (Mrs. N. C. Stilwell), George C. III. Salesman E. M. Campbell & Co., brokers, Indianapolis, Ind., 1903-05; with Breed & Harrison, 1905-12, Breed, Elliott & Harrison, 1912-20; first v.p. and dir. Fletcher Am. Nat. Bank, 1923-32; receiver Indianapolis Street Ry., 1930-32; v.p., dir. and mem. exec. com. Indianapolis Rys., Inc., since orgn., 1932; also v.p. and dir. People's Motor Coach Co.; pres. Indianapolis Bond & Share Corp. since 1932; dir. and mem. exec. com. Gary Railways, Inc.; dir. Hook Drugs, Inc., dir. and mem. exec. com. Union Title Co., Indianapolis, since 1924; also dir. various realty companies. Mem. Ind. state exec. com. for all Liberty Loan campaigns, World War; asst. chief edml. sec. Ordnance Dept. Ind., 1918. Mem. Sons of Am. Revolution. Theta Delta Chi. Republican. Presbyterian. Mason (32°). Clubs: Country, Contemporary, Rotary (Indianapolis); Ft. Lauderdale (Fla.) Country; Tippecanoe Lake (Ind.) Country. Home: 3261 N. Penn St. Address: Indianapolis Bond and Share Corp., Indianapolis, Ind.

FORSLING, Clarence L(uther) (fôrs'ling), forester; b. Cheyenne, Wyo., Nov. 7, 1893; s. Alfred and Ida Marie (Johnson) F.; B.S. in Forestry, U. of Neb., 1915; m. Lucie Armitage, Sept. 22, 1920; children—Mary Elizabeth, Richard Armitage. With forest service U.S. Dept. of Agr. 1915-44, serving in

various positions, including dir. Intermountain Forest and Range Experiment Station, Ogden, Utah, and Appalachian Forest Expt. Sta., Asheville, N.C., in charge all forest and range research, including 12 regional forest and range expt. stas. throughout continental U.S. and Puerto Rico, and Forest Products Lab., Madison, Wis., 1937-44; dir. grazing service U.S. Dept. of Interior since May 1944, with responsibility for adminstrn. of 142,000,000 acres Fed. lands in grazing districts in western states. Recipient Oberlaender Trust fellowship to study forestry in Central European countries, 1935. Sr. mem. Soc. Am. Foresters. Mason. Clubs: Cosmos (Washington, D.C.); University (Salt Lake City.) Author numerous articles and government publications relating to forestry, western range management and influence of forest and other native vegetation in relation to precipitation runoff and soil erosion. Home: 3283 Arcadia Pl. N.W. Office: U.S. Dept. of Interior Grazing Service, Washington, D.C.

FORSTALL, Armand William, coll. prof.; b. Chaumont, France, July 5, 1859; s. Eugene Forstall and Armande (Carette) F.; ed. Jesuit College, Dole-Jura, France, 1870-72, Amiens, Somme, 1872-78; B.A., U. of Douai (North), 1877; student St. Stanislaus Coll., Paris, 1878-79, Tronchiennes (Belgium) Sem., 1880-82, Jesuit Sem., Louvain, 1882-85; A.M., Woodstock (Maryland) College, 1894; student Angers Seminary, Angers (Maine et Loire), France, 1894-95; D.Sc., U. of Denver, 1935. Came to U.S., 1885. Ordained to ministry R.C. Ch., 1892; instr. mathematics, Coll. of Sacred Heart, Morrison, Colo., 1885-86, instr. in physics, chemistry, mathematics, Las Vegas (N.M.) Coll., 1886-88, Regis Coll., Denver, 1888-90, and 1898-99; instr. physics, Georgetown U., 1895-96 and 1900-02, Holy Cross Coll., Worcester, Mass., 1899-1900; prof. of chemistry, Woodstock Coll., Md., 1902-04; prof. of mathematics, physics, chemistry, Regis Coll., 1904-25, prof. of physics and chemistry, 1904-23, prof. of physics and engring. drawing, 1904-31, prof. engring. drawing, 1923-32, also head of dept., 1923-32, prof. of analytic chemistry since 1932, and dir. Seismic Station, 1909-34. Mem. Seismol. Soc. of America, Jesuit Seismol. Assn., Soc. for Research on Meteorites. Has written many reports on mining resources of Colo., especially uranium, molybdenum and tungsten; also publs. of Observatory—U.S. Weather Review to 1921, U.S. Geodetic Survey Publications, 1922-26; publs. of St. Louis Univ. on Geophysics, etc. Address: Regis College, Denver, Colo.

FORSTER, Alexius Mador (fôr'stĕr), physician; b. Lexington, Va., Sept. 27, 1880; s. Charles Warham and Inda Carey (Payne) F.; M.D., U. of Louisville, 1904; m. Liane Raymonde Queffelec, May 1, 1919; children—Josianne Liane, Evelyn Fairfax. Assistant resident physician French Lick Springs Hotel, Ind., 1904; asst. Adirondack Cottage Sanitarium, N.Y., 1904-05; asst. Gaylord Farm Sanitarium, 1905-06; resident physician Endowed Sanitarium, Towson, Md.; also asst. in medicine, Johns Hopkins U., 1906-09; directed tuberculosis work in Louisville, Ky., 1910; physician in chief Cragmor Sanatorium, Colorado Springs, since 1910. For many years engaged in the rehabilitation of the tuberculous. Commd. 1st lt. Med. R.C., June 1, 1917, capt., Aug. 28, 1917, maj., Jan. 14, 1918, lt. col., May 12, 1918, 1st v.p. Nat. Tuberculosis Assn., 1925. Address: Cragmor Sanatorium, Colorado Springs, Colo.

FORSTER, Frank Joseph, architect; b. New York, N.Y., Dec. 12, 1886; s. William and Margaret (Black) F.; ed. Cooper Union, New York, 1903-08, archtl. study in Europe, 1908, Art Students League, New York, 1912; m. Mary Viola Tackleson, May 4, 1925. Archtl. draftsman, 1908-09; in partnership with Edward King, 1910; practice in own name since 1911; a winner in competition for design of N.Y. City Slum Clearance projects; apptd. architect for Harlem Houses project. Served with 7th Regt., New York Militia, 1917; private, Officers Training Sch., Va., 1918. Awarded Archtl. League medal for domestic architecture, 1927, 1929; Archtl. League honorable mention, 1928; Better Homes in America medal, 1933. Fellow A.I.A.; mem. Archtl. League of New York. Author: Country Houses, The Work of Frank J. Forster, 1931. Contbr. articles to archtl. jours. Home: Killingworth, Deep River, Conn.

FORSTER, Garnet Wolsey, agrl. economist; b. Rexton, N.B., Can., Apr. 1, 1887; s. Richard and Esther (Parsons) F.; B.S., Cornell, 1914; M.S., U. of Wis., 1917, Ph.D., 1923; Grenoble, France, 1 term, 1919; Harvard, 1 term, 1923-24; m. Florence I. Polley, Aug. 30, 1919; children—Clara Margaret, Grace Elizabeth. Asst. in agrl. economics, U. of Wis., 1917-18; prof. agrl. economics, U. of Ky., 1920; asst. chief, office of Farm Management and Farm Economics, U.S. Dept. Agr., 1920-21, actg. chief, 1921-22; economist, U.S. Dept. Agr., 192-23; head Dept. Agrl. Economics, N.C. State Coll. of Agr., since 1923. Served with A.E.F. in France, July 6, 1918-July 8, 1919, in Vosges sector and Meuse-Argonne. Cons. agrl. economist, Farm Mortgage Conf., 1930, 31. Mem. Southeastern Econ. Assn., Am. Farm Econ. Assn. Wrote bull., Land Values and Land Speculation in the Bluegrass Region of Kentucky, Agrl. Econ. Laboratory Manual, Farm Organization and Management, Outlines of Agricultural Economy, N.C. State Expt. Sta. bulls. Home: 1924 Sunset Dr., Raleigh, N.C.

FORSTER, George J., army officer; born Wis., Apr. 24, 1891; grad. Inf. Sch., Advanced Course, 1932, Command and Gen. Staff Sch., 1935, Army War Coll., 1938. Commd. 2d lt., Inf., Nov. 1917, and advanced through the grades to brig. gen., Sept. 1942; served on Gen. Staff Corps, 1939; became supply officer, G-4, 5th Div., Fort Benjamin Harrison, Ind., Oct. 1939; overseas since Sept. 1941. Decorated Distinguished Service Cross; Silver Star; Croix de Guerre. Address: A.P.O. 860, care Postmaster, New York, N.Y.*

FORSTER, Weidman Wallace, mng. editor; b. Mercersburg, Pa., Nov. 27, 1899; s. Carroll and Emma (Mullikan) F.; educated schools in Mercersburgh and Phila.; married Lucy Edna McDonald; children—Nancy Carroll, Marjorie Lee. Editorial work on Ladies' Home Journal, 1916-17; Pittsburgh Leader, 1917-23; successively reporter, financial editor, sports editor, news editor, Pittsburgh Press, mng. editor since 1934. Served in U.S. Navy, 1917-19. Democrat. Presbyterian. Mason. Home: 1131 Greenridge Lane, Greentree Boro, Pa. Office: Pittsburgh Press, Blvd. of the Allies, Pittsburgh, Pa.

FORSYTHE, Warren Ellsworth, prof. hygiene; b. Joseph, Ore., Nov. 8, 1885; s. Elmer Johnson and Amy Edna (Templeton) F.; B.S., Ore. State Agrl. Coll., 1907, hon. Sc.D., 1937; Ph.C., U. of Mich., 1908, M.D., 1913; Dr. P.H. Johns Hopkins Univ., 1925; m. De Etta Brodie, June 19, 1915; 1 son, George Elmer. Began as interne and coll. health service physician, U. of Mich.; health service dir. Pa. State Coll., 1915; jr. field dir. Internat. Health Bd., 1917; prof. hygiene and pub. health dir. University Health Service, U. of Mich., since 1917. Fellow Am. Pub. Health Assn.; mem. Am. Med. Assn., Am. Student Health Assn. (pres.), Phi Delta Kappa, Phi Lambda Upsilon, Delta Phi, Phi Chi, Phi Kappa Phi. Democrat. Presbyterian. Author: Health Service in American Colleges and Universities, 1926. Contbr. on health topics. Home: 1819 Hill St., Ann Arbor, Mich.

FORSYTHE, William Elmer, physicist; b. Muskingum County, O., Aug. 22, 1881; s. John C. and Alta (Echelberry) F.; B.S., Denison U., Granville, O., 1907; Sc.D., 1939; M.S., U. of Wis., 1909, Ph.D., 1911; hon. D.Sc., Kenyon Coll., 1926; m. Mabel Rimsnider, June 14, 1911; children—William E., Richard M. (dec.), Jean, Doris (dec.), Ruth (dec.). Teacher country schools, 1900-03; asst. and instr. physics, U. of Wis., 1907-13; lecturer Case School of Applied Science since 1923; physicist research laboratory incandescent lamp dept., Gen. Electric Co., Cleveland, 1913-24, dir. 1924-28; physicist lamp development lab., Gen. Electric Co., Nela Park, Cleveland, since 1929. Mem. pyrometer com. Nat. Research Council, 1918-20; member Div. Phys. Science, Nat. Research Council, 1938-41; section mem. Nat. Defense Research Com. since 1941; mem. United States national committee Internat. Commission on Illumination since 1923; mem. Am. Physical Soc., Am. Optical Soc. (council 1921-23, v.p. 1924-25, pres. 1926-27). Illuminating Engineering Society, A.A.A.S., Cleveland Engineering Society, Sigma Xi, Gamma Alpha, Sigma Pi Sigma. Methodist. Mason. Author of many papers on blackbody radiation, comparing inductance and capacity, pyrometry, properties of tungsten, photometry, tungsten lamps, mercury lamps, fluorescent lamps, ultraviolet radiation, photographic sources, high temperature measurements. Editor: Measurement of Radiant Energy, 1937. Home: 15006 Terrace Rd., Cleveland, O.

FORT, George Hudson, naval officer; b. Lumpkin, Ga., Aug. 23, 1891; s. George and Martha Rebecca (Carter) F.; B.S., U.S. Naval Acad.; 1912; m. Edythe Nevins McQuade, Nov. 6, 1915; 1 dau., Betty Carter. Commd. ensign, U.S. Navy, 1912, advancing through the grades to rear adm., 1942. Decorated Navy Cross, Legion of Merit, Distinguished Service medal. Clubs: Chevy Chase (Md.); Army and Navy (Washington). Home: 2900 Connecticut Av. N.W., Washington, D.C.

FORT, Gerrit; b. Cedar Rapids, Ia., Nov. 12, 1865; s. Hiram Pratt and Caroline (Van Dyck) F.; ed. public schools, Cedar Rapids; m. Eleanor Cleary, Sept. 5, 1892; children—Gerrit, Henrietta, Louise. With pass. dept., N.Y.C.&H.R. R.R., 1889-96; sec. Central Pass. Assn., Chicago, 1897-1900; asst. gen. pass. agt., U.P. R.R., 1900-07; asst. to v.p. and gen. pass. agt., N.Y.C.&H.R. R.R., 1907-10; pass. traffic mgr. U.P. System, comprising the U.P. R.R., Ore. Short Line and Ore.-Wash. R.R. & Navigation Co., 1910-18; asst. dir. U.S.R.R. Administration, 1918-19; v.p. B.&M. R.R., 1920-27, later exec. asst.; pres. Raymond & Whitcomb Co., 1927-31; chmn. Boston Tidewater Terminal, Inc., 1931-40; pres. Mystic Terminal Co., 1933-40; retired. Home: 4190 Palmetto Way, San Diego, Calif.*

FORT, Jardine Carter, lawyer; b. Lumpkin, Ga., Mar. 16, 1889; s. George Hudson and Martha (Carter) F.; student U. of Mich., 1907-08; LL.B., Georgetown U., Washington, D.C., 1911; m. Helen Sellman Nicholson, June 25, 1914; children—Jardine Carter, Harriet Morton (Mrs. George Wood Wilson, Jr.), Anne Ducachet (Mrs. Guy Bowman Mercer). Admitted to D.C. bar, 1911, and practiced law in Washington, D.C., 1911-14; atty., then asst. chief counsel, Interstate Commerce Commn., 1914-24; commerce atty., Ill. Central System, Chicago, 1924-28, asst. gen. counsel, 1928-32, gen. atty., 1932-34; gen. solicitor, Assn. of Am. Railroads, Washington, D.C., 1934-41, gen. counsel, 1941-44, vice president and gen. counsel since 1944. Mem. Am. and D.C. bar assns., Delta Chi. Episcopalian. Clubs: Chevy Chase (Washington, D.C.), Chicago. Home: 3009 32d St. N.W. Address: 815 17th St. N.W., Washington, D.C.

FORT, Joel B., Jr., banker; b. Springfield, Tenn., Aug. 8, 1888; s. Joel B. and Sallie (McKay) F.; ed. Wallace Prep. Sch., Nashville, Tenn.; m. Emma Vaughn, Oct. 1921. Began with Am. Nat. Bank, Nashville, 1909; with Cumberland Valley Nat. Bank, 1911-18; utility clk., Nashville Br. Federal Res. Bank of Atlanta, Ga., 1920, cashier, 1921-25, mng. dir. since 1925. Served in Aviation Corps, U.S. Army, World War. Member Nashville Chamber Commerce (dir.). Democrat. Baptist. Mason (Shriner). Office: Federal Reserve Bank, Nashville, Tenn.

FORT, Tomlinson, univ. prof.; b. near Albany, Ga., Dec. 17, 1886; s. John Porter and Lulah Hay (Ellis) F.; A.B., U. of Ga., 1906, A.M., 1909; A.M., Harvard, 1910, Ph.D., 1912; studied at Univ. of Gottingen and U. of Paris, 1912-13; m. Madeline Kean Scott, July 7, 1931; children—Tomlinson IV, James Scott, John Porter. Instr. mathematics, U. of Ga., 1907-09, Harvard, 1910-11, U. of Mich., 1913-14; asst. prof. mathematics, U. of Mich., 1914-17; prof. math., U. of Ala., 1917-24, head of dept.; prof. math. and head dept., Hunter Coll., New York, 1924-27; prof. math. and head dept., Lehigh U., 1927-45; dean Grad. Sch., 1938-45; visiting prof. U. of Pa., summer 1933. Prof. and head dept. math., U. of Ga., 1945. Mem. Math. Assn. America, Am. Math. Soc., A.A.A.S, Phi Beta Kappa, Sigma Xi, Pi Mu Epsilon. Author: Infinite Series, 1930; A Vacation in Africa, 1931; Analytic Geometry (with J.W. Young and F.M. Morgan), 1936. Writer of numerous tech. math. papers. Formerly editor bulletin of Am. Math. Soc., also asso. sec., and 1st v.p., Math. Assn. of America. Now dir. gen., Pi Mu Epsilon. Address: Univ. of Georgia, Athens, Ga.

FORTAS, Abe (fôr'tăs), lawyer, govt. officer; b. Memphis, Tenn., June 19, 1910; s. William and Ray (Berson) F.; A.B., Southwestern Coll., Memphis, 1930; LL.B., Yale, 1933; m. Carolyn Eugenia Agger, July 9, 1935. Asst. prof. of law, Yale, 1933-37; asst. chief Legal Division, A.A.A., 1933-34; asst. director, corporate reorganization study, Securities and Exchange Commn., 1934-37, consultant, 1937-38, asst. dir. Pub. Utilities Div., 1938-39; gen. counsel, Pub. Works Adminstrn., 1939-40; Bituminous Coal Div., 1939-41; dir., Div. of Power, Interior Dept., 1941-42; acting gen. counsel, Nat. Power Policy Com. since 1941; undersec., Dept. of Interior since June 1942; served as mem. bd. legal examiners, Civil Service Commission Food Advisory Committee; member President's com. to study changes in Organic Law of Puerto Rico; dir. Virgin Islands Co. mem. Am. Bar Assn., Order of Coif, Omicron Delta Kappa. Contbr. to legal jours. Home: 3025 N St. N.W. Office: Dept. of Interior, Washington, D.C.

FORTE, Felix, judge; b. Boston, Mass., June 30, 1895; s. Peter and Francesca (Santamaria) F.; LL.B. cum laude, Boston U. Sch. of Law, 1916, LL.M., 1919, A.M., 1928; S.J.D., Harvard U. Law Sch., 1932; LL.D., Boston U., 1941; Doctor of Art of Oratory, Staley Coll. of the Spoken Word, 1943; m. Alma Locatelli, June 28, 1922; children—John Peter, Virginia F., Felix, Jr. Admitted to Mass. bar, 1916; bar U.S. Dist. Court, 1917; admitted to practice before Supreme Court of U.S., 1929; engaged in gen. practice of law at Boston, Mass., 1916-39; asso. prof. law, Boston Univ. Sch. of Law, 1922-29, prof., 1929-39; became spl. justice Dist. Ct. of Somerville, 1930; appointed asso. justice, Superior Court of Massachusetts, 1939. Served as vice chmn. Rep. State Conv., 1920; mem. Rep. State Com. (mem. exec. com. 1929-33, treas. 1933-36), Rep. City Com. (Somerville, Mass.). Rep. candidate for atty. gen. of Mass., 1936. Mem. Boston U. Law. Sch. Alumni Assn. (sec. 1929-33, treas. 1933-35, v.p. 1935-36, pres. 1937). Exec. sec. Home for Italian Children, Inc. Mem. Am., Mass., Boston and Somerville bar assns., Lambda Chi Alpha, Phi Delta Phi. Decorated with Cross of Chevalier of Crown (Italy), 1930. Republican. Roman Catholic. K.C. Grand Venerable, Mass. Grand Lodge, 1925, 1933-37, Supreme Venerable of Supreme Lodge, Order of Sons of Italy in America since 1940. Home: 346 Marsh St., Belmont, Mass.

FORTESCUE, Granville (Roland), (fôr'tĕs-kū), writer; b. New York, N.Y., Oct. 12, 1875; s. Robert Francis and Marion Theresa (O'Shea) F.; U. of Pa. (left coll. at outbreak of Spanish-Am. War); m. Grace Hubbard Bell, June 4, 1910; children—Thalia, Marion, Helene. Pvt. and corp. 1st U.S. Cav. (Rough Riders), 1898, wounded at San Juan Hill; 1st lt. 26th U.S. Vol. Inf., campaign P.I., 1899-1901; apptd. 2d. lt. 4th. U.S. Cav., 1902; grad. staff coll., 1904; 1st lt. 10 U.S. Cav. commdg. Troop A.; mil. attaché with Japanese Army before Port Arthur, witnessing siege; mil. aide to President Roosevelt at White House; resigned from U.S. Army, 1906; capt. and spl. agent Cuban rural guard, 1906. Spl. corr. London Standard with Spanish army in Riff War, 1909; exploration interior of Venezuela, headwaters of Orinoco River to mouth; corr. London Daily Telegraph, with Belgian, French, English, Russian and Turkish

armies in the field. Commd. maj., O.R.C., N.A., 1917, and in active service with 314th F.A., A.E.F. in France, 1917-18; wounded at Montfaucon; ret. maj. F.A., 1928. Republican. Awarded certificate of merit and Distinguished Service Cross, Victory Medal, 3 bars; Spanish War medal; Philippine Insurrection War medal; Order of Purple Heart (United States). Clubs: Army and Navy (Washington, D.C.); Metropolitan, Turf and Field (New York). Author: At the Front with Three Armies, 1914; Russia, the Balkans and the Dardanelles, 1915; What of the Dardanelles?, 1915; Fore-Armed, 1916; France Bears the Burden, 1917; (plays) Dolores, 1915; Love and Live, 1921; The Unbeliever, 1925; Front Line and Dead Line, 1937. Fiction editor of Liberty Mag., 1930. Home: Bayport, N.Y.

FORTIER, James Joseph Alcée (fôr-tyā′) lawyer; b. New Orleans, La., July 15, 1890; s. Alcée and Marie (Lanauze) F.; student Coll. of Immaculate Conception, 1901-05; A.B., Tulane, U., 1909, LL.B., 1912; m. Marie Gelpi, Sept. 2, 1913; children—Alcée James Joseph, Jacques Lanauze; m. 2d, Isabella de Solanas v del Boxs, Nov. 29, 1937; 1 dau., Jacqueline del Boxs. Admitted to La. bar, 1912, and since practiced in New Orleans; apptd. notary public by Gov. Pleasant, 1916; pres. La. State Museum, 1934-40; historian of Archives of New Orleans since 1941; president Investors Finance Corporation; mem. La. Ho. of Reps., 1915-20; mem. La. Constl. Conv., 1921; pres. Orleans Parish Sch. Bd. (New Orleans pub. schs.), 1922-26; chmn. La. Ins. Commn., 1926-28; mem., later pres., New Orleans Pub. Library Bd., 1931-34; pres. New Orleans Vocational Guidance Assn., 1930-39; mem. council New Orleans Assn. of Commerce (pres. 1929); dir. L'Alliance Franco-Louisianaise. Mem. La. Art Commn., 1939-40; consultant in history, La. Parks Commn. since 1938. Mem. Am. Assn. of Museums (mem. council 1938-43), Am. Bar Assn., La. State Bar Assn., L'Union Française, L'Athénée Louisianais, Louisiana Historical Soc., S.A.R., Southern States Art League, Am. Acad. Polit. and Social Science, Tulane Alumni Assn. (life), Am. Acad. of History (pres. 1939), Lions Internat., Phi Delta Theta, Phi Delta Phi. Democrat. Clubs: Young Men's Business (New Orleans). Editor of hist. and biog. booklets pub. by La. State Museum; contbr. hist. and financial articles to mags. and World Book Ency.; lecturer on history and finance. Home: 3008 Camp St. Office: 417 Camp St., New Orleans, La.

FORTIER, Louis J., army officer; b. Gretna, La., April 8, 1892; s. Joseph Edgar and Estelle Marguerite (Le Beuf) F.; B.C.E., Tulane U., 1913, D.Sc., 1942; M.S., Ala. Poly. Inst., 1923; grad. F.A. Sch., 1927, Command and Gen. Staff Sch., 1933, Army War Coll., 1936, Ecole Superieure de Guerre, Paris, France, 1939; m. Solidelle Felicite Renshaw, Sept. 5, 1918; children—Solidelle Felicite, Louis Renshaw, Margot Helene. C.E., Rivers and Harbors, 1913-17; commd. 2d lt., F.A., U.S. Army, Aug. 8, 1917, and advanced through the grades to brig. gen., July 1942; served with 17th F.A., 2d Div., A.E.F., 1917-18; mil. attaché, Belgrade, Yugoslavia, 1939-41; comdg. arty., 94th Div. since Aug. 1942. Decorated D.S.M., 1942; White Eagle (Yugoslavia); George I (Greece). Mem. Phi Delta Theta. Clubs: Army and Navy (Washington, D.C.); Cercle Interallie (Paris, France). Home: The Broadmoor, Washington, D.C.*

FORTSON, Blanton, lawyer, ins. official; b. Washington, Ga., Mar. 2, 1882; s. Thomas Edward and Sally Richardson (Toombs) F.; student Emory Coll., Oxford, Ga., 1898-99; LL.B., U. of Ga., 1901; m. Janet Augusta Tompkins, Apr. 18, 1905; children—Nora Palmer (Mrs. Gwinn Huxley Nixon), Janet Tompkins (Mrs. Thomas S. Gray, Jr.), Margaret Sands (Mrs. William Hugh Stephens), Blanton. Admitted to Ga. bar, 1901; asso. with Tompkins & Alston, Atlanta, 1901-04; sec. of Chief Justice Simmons and Justice Beck of Ga. Supreme Court, 1904-06; mem. Culberson & Fortson, Atlanta, 1906-09; practiced alone in Athens, 1909-21; city atty., Athens, 1917-21; judge Superior Court, Western Circuit, Ga., 1921 to Feb. 24, 1941, resigning to become pres. and treas. of Southern Mut. Ins. Co. (also dir.); lecturer, University of Georgia Law School. Delegate to Dem. Nat. Conv., 1912, 20, 36; temp. chmn. Liberal Dem. Conv., Macon, Ga., 1936; Liberal Dem. candidate for gov. in primary, 1936. Mem. com. which prepared proposed Constitution for Ga. (chmn. sub com. on judiciary article), 1931; member. committee reporting to President Roosevelt on economic condition of South, 1938; member of Citizens Fact Finding Movement; member executive committee University of Georgia, Institute of Public Affairs; mem. Fortune mag. round table on "Effects of Govt. Spending on Private Enterprise," 1939. Panel mem., pub., Region 4, Nat. War Labor Board. Mem. Southern Council on Internat. Relations, Foreign Policy Assn., Ga. Bar Assn. (v.p. 1920-21), chairman Ga. Agricultural & Industrial Develop. Bd.; Am. Judicature Society, Sigma Alpha Epsilon. Club: Athens Country. Contbr. to Dictionary Am. Biography; also to legal jours. Home: 720 Milledge Circle. Office: Southern Mut. Bldg., Athens, Ga.

FORTSON, Julia Grimmet; Rep. Nat. committeewoman; b. Dyersburg, Tenn., July 8, 1910; d. Judson Marion and Pearla (Jones) Grimmet; B.A., Agnes Scott Coll., Decatur, Ga., 1932; student Johns Hopkins U., summer 1931, U. of Wis., summer 1935, Meadow-Draughn Bus. Coll., 1932-33; m. William Alwin Fortson, Sept. 21, 1938; children—Marion, Elizabeth. Teacher at Dodd Coll., Shreveport, La., 1933-36; clerical work, U.S. Bankruptcy Court, Shreveport, 1937-38; Rep. Nat. committeewoman of Louisiana since 1936. Mem. Women's Rep. Club of La. (hon. pres.); rec. sec. Junior League of Shreveport, Inc.; mem. Twentieth Century Club (literary) Shreveport. Address: Route 4, Box 78-B, Shreveport, La.

FORTUNE, Alonzo Willard, clergyman; b. Holmes County, O., June 29, 1873; s. William S. and Emily A. (Middaugh) F.; A.B., Hiram (O.) Coll., 1898, A.M., 1900; student Rochester Theol. Sem., 1903-04; B.D., U. of Chicago, 1905, Ph.D., 1915; LL.D., Transylvania College, Ky., 1930; m. Bessie Hale, June 29, 1898; children—Carl Hale, Emily Elizabeth. Ordained ministry Christian (Disciples) Ch.; pastor Chagrin Falls., O., 1899-1901; First Christian Ch., Rochester, N.Y., 1901-04, Walnut Hills Christian Church, Cincinnati, O., 1907-12; prof. doctrine, Coll. of Bible, Lexington, Ky., 1912-22; dean of coll., 1917-22; pastor Central Christian Ch., Lexington, since 1922; also teacher practical theology, Coll. of the Bible. Retired as pastor of Central Christian Church, Sept. 1944. Mem. Pi Kappa Alpha, Theta Phi. Democrat. Rotarian. Author: The Conception of Authority in the Pauline Writings, 1918; Origin and Development of the Disciples, 1924; The Church of the Future, 1930; The Disciples in Kentucky, 1932; Thinking Things Through With E. E. Snoddy, 1940; Adventuring with Disciple Pioneers, 1942. Pres. Internat. Conv. of Disciples of Christ, 1936-37. Home: 624 Elsmere Park, Lexington, Ky.

FOSBROKE, Gerald Elton (fôs′brŏŏk), character analyst; b. Netherton, Worcestershire, Eng., Apr. 26, 1876; s. Rev. Charles Baldwin and Charlotte (Elton) F.; ed. Shattuck Sch., Faribault, Minn.; L.B., St. Paul Coll. of Law, 1909; unmarried. Admitted to Minnesota bar, 1909. Human engr. and personnel consultant, Globe Oil and Refining Co., hdqrs., Wichita, Kan., 1942-43; lecturer on exec. and foremenship management and training; lecturer and demonstrator of character analysis before teachers and professional orgns.; four minute man, World War I. Member St. Paul Association (educational committee), Delta Theta Phi. Republican. Episcopalian. Author: Character Reading Through Analysis of the Features, 1914; Character Revelations of Mind and Body, 1922; Character Qualities Outlined and Related, 1923, revised and enlarged under title Character Reading Through Analysis of the Features, 1933; "Plus Selling" Buying Motives for Salesmen, 1934; Common Sense Business Leadership, 1945. Address: 428 New York Bldg., St. Paul 1, Minn.

FOSBROKE, Hughell Edgar Woodall, theologian; b. Netherton, Worcestershire, Eng., Apr. 5, 1875; s. Charles Baldwin and Charlotte (Elton) F.; came to U.S., 1890; prep. edn. Shattuck Sch., Faribault, Minn., 1890-93; student Harvard, 1893-95; B.D., Nashotah House, Wis., 1901, D.D., 1909, LL.D., 1927; D.D., Episcopal Theol. Sch., 1916, Columbia, 1923; S.T.D., General Theol. Sem., 1934; D.D., Boston Univ., 1939; m. Blanche Esther Peter, June 12, 1901; children—Hughell Edgar Woodall (dec.), Esther. Deacon and priest P.E. Ch., 1900; instr., prep. dept. Nashotah House, 1900-01; instr. Hebrew, 1901-02, prof. O.T., 1902-09, prof. history and religion of Israel, 1909-16, Episcopal Theol. Sch.; dean, Gen. Theol. Sem., N.Y. City, since Feb. 1, 1917. Dep. Gen. Conv. P.E. Ch., 1907. Mem. Soc. Bibl. Lit. and Exegesis, Am. Oriental Soc. Home: 1 Chelsea Square, New York, N.Y.

FOSDICK, Harry Emerson (fôs′dĭk), clergyman; b. Buffalo, N.Y., May 24, 1878; s. Frank S. and Amy I. (Weaver) F.; A.B., Colgate, 1900, D.D., 1914; B.D., Union Theol. Sem., 1904; A.M., Columbia, 1908; D.D., New York, 1919, Brown, 1920, Yale, 1923, Glasgow (Scotland) Univ., 1924, Princeton, 1927, Union Coll., 1927, Boston Univ., 1929, Harvard, 1933; LL.D., Univ. of Michigan, 1923, Univ. of Rochester, 1925, Williams, 1936; S.T.D., Ohio University, 1925; Columbia University, 1943; m. Florence Allen Whitney, Aug. 16, 1904; children—Elinor Whitney, Dorothy. Ordained Baptist ministry, 1903; pastor 1st Ch., Montclair, N.J., 1904-15; instr. homiletics, 1908-15, prof. practical theology since 1915. Union Theol. Sem.; pastor Riverside Ch., New York. Trustee Colgate Univ., Barnard Coll. Mem. Delta Upsilon, Phi Beta Kappa, S.A.R. Club: Century. Author: The Second Mile, 1908; The Manhood of the Master, 1913; The Assurance of Immortality, 1913; The Meaning of Prayer, 1915; The Meaning of Faith, 1917; The Meaning of Service, 1920; Christianity and Progress, 1922; Twelve Tests of Character, 1923; The Modern Use of the Bible, 1924; Adventurous Religion, 1926; Spiritual Values and Eternal Life, 1927; A Pilgrimage to Palestine, 1927; As I See Religion, 1932; The Hope of the World, 1933; The Secret of Victorious Living, 1934; The Power to See It Through, 1935; Successful Christian Living, 1937; A Guide to Understanding the Bible, 1938; Living Under Tension, 1941; On Being a Real Person, 1943; A Great Time to Be Alive, 1944. Home: 606 W. 122d St. Address: 490 Riverside Dr., New York 27, N.Y.

FOSDICK, Raymond Blaine, lawyer; b. Buffalo, N.Y., June 9, 1883; s. Frank S. and Amie I. (Weaver) F.; B.A., Princeton, 1905, M.A., 1906; LL.B., N.Y. Law Sch., 1908; LL.D., Colgate and Colo. Coll., 1925; m. Winifred Finlay, Dec. 2, 1910 (died Apr. 3, 1932); children—Susan (dec.), Raymond Blaine (dec.); m. 2d, Elizabeth R. Miner, Apr. 21, 1936. Asst. corp. counsel, N.Y., 1908-10; commr. of accounts, New York, in charge investigations of city departments, 1910-13; spent 1913 in Europe in study of police organization, as rep. of Rockefeller Bur. of Social Hygiene. Comptroller Finance Com., Dem. Nat. Com., 1912; mem. N.Y. City Bd. of Edn., 1915-16; spl. rep. of sec. of war on Mexican border, 1916; chmn. Commn. on Training Camp Activities of War and Navy depts., 1917-18; spl. rep. of War Dept. in France, 1918-19; civilian aide to Gen. Pershing in France, 1919; under sec. gen. of League of Nations, 1919-20; mem. Curtis, Fosdick and Belknap, N.Y. City, 1920-36. Mem. Phi Beta Kappa, Am. Philosophical Soc., Am. Acad. Arts and Sciences. Pres. and trustee Rockefeller Foundation and Gen. Edn. Bd. Mem. Joint Army and Navy Com. on Welfare and Recreation since 1941. Awarded D.S.M. (U.S.), Comdr. Legion of Honor (France). Clubs: Century; Union Interalliée (Paris). Author: European Police Systems, 1915; Keeping Our Fighters Fit (with E. F. Allen), 1918; American Police Systems, 1920; The Old Savage in the New Civilization, 1928; Toward Liquor Control (with Albert L. Scott), 1933. Home: 25 E. 83rd St. Office: 49 W. 49th St., New York, N.Y.

FOSHAG, William Frederick (fō′shăg), museum curator; b. Sag Harbor, N.Y., Mar. 17, 1894; s. William Frederick and Joanna Eva (Riegler) F.; A.B., U. of Calif., 1919, Ph.D., 1923; m. Merle Crisler, Sept. 5, 1923; 1 son, William Frederick. Chemist Riverside Portland Cement Co., Riverside, Calif., 1917-18; asst. curator U.S. Nat. Museum, 1919-29, curator since 1929. Fellow Mineral Soc. Am. (pres. 1940), Geol. Soc. Am. (vice-pres. 1941). Mem. Soc. for Research on Meteorites (v.p. 1933-34), Washington (D.C.) Acad. of Science, Geol. Soc. of Mexico, Alpha Chi Sigma, Theta Tau, Sigma Xi; corr. mem. Sociedad Cientifica Antonio Alzate de Mexico. Author: (with George P. Merrill) Minerals from Earth and Sky, 1929. Home: 2 Westwood Dr., Friendship Station, D.C. Address: U.S. National Museum, Washington, D.C.

FOSS, Feodore Feodorovich (fŏs), mining and metall. engr.; b. Odessa, Russia, Dec. 29, 1874; s. Feodore A. and Olga A. (Mansfield) F.; grad. Classical Gymnasium, St. Petersburg, 1893; entered through competitive exam. (60 out of 1,000) Imperial Mining Inst. and grad. M.E., cum eximia laude, 1898; m. Zenaida M. Magula, Apr. 28, 1899. Came to U.S., 1917, naturalized citizen 1926. Asst. prof. metallurgy, Mining Inst. of St. Petersburg, 1900-02; as chief engr., later mng. dir. Lyssva Mining Dist., developed iron and steel industry there by introduction of mfr. of tin plate, galvanized sheet iron, hollowware, etc.; developed platinum mining of same district to output of nearly 2 tons per yr.; tinplate produced in the plants under his management was only resource for canning food for Russian armies; during World War built new plants employing 15,000 men to supply Russian armies with shells, fuses, powder boxes, soldiers' canteens and trench instruments; awarded hon. degree in engring. by Imperial Russian Govt.; former pres. and dir. Lyssva Mining Dist., Inc., Russia, Urals, vice chmn. bd. Verch-Issetsk Mining Dist., dir. Bogoslovsk Mining Dist.; col. Russian Mining Corps; came to U.S., 1917, as chmn. industrial commn. to study Am. methods of developing natural resources; severed connection with Russia on account of Bolshevik upheaval; now retired, after 21 years service with Wheeling Steel Corporation as asst. to president, asst. to chairman and director of research and metallurgy. Mem. Am. Inst. Mining and Metall. Engrs., Am. Soc. M.E., Am. Soc. for Metals, Am. Iron and Steel Inst., Royal Soc. of Arts (England), British Iron and Steel Inst., Inst. of Metals (England), Am. Economic Soc., Am. Acad. Polit. Science, Am. Geog. Soc., Soc. Am. Mil. Engrs., Army Ordnance Assn., Assn. Iron and Steel Engrs., Am. Polit. Science Assn., Am. Acad. Polit. and Social Science. Republican. Unitarian. Home: Emerson Road, Woodsdale, Wheeling, W.Va.

FOSS, George Ernest, commercial sec.; b. Pittsfield, N.H., Mar. 10, 1873; s. Horace Melvin and Abigail Hannah (Green) F.; A.B., Dartmouth, 1897; m. Martha Longfellow Brown, June 28, 1899 (died July 19, 1936); 1 son, Bradbury Poor; m. 2d, Olive Anderson Sipe, May 25, 1938 (died Oct. 21, 1941). Began as principal of grammar and high schools, New Hampshire, 1897-1901, junior high schools, Springfield, Mass., 1901-14; gen. sec. Springfield Chamber of Commerce, 1914-19, Pa. State Chamber of Commerce since 1919. Dollar-a-year man in Ordnance Dept., Western Mass. Dist., Jan. 11, 1918-Mar. 24, 1919. Mem. Charter Revision Commn., Springfield, 1912-13. Mem. Harrisburg Chamber of Commerce, Nat. Assn. State Chamber of Commerce Officials, Nat. Assn. Commercial Organization Secretaries (ex-president), Sons of American Revolution, Dartmouth Alumni Assn., Phi Kappa Psi. Republican. Presbyterian. Clubs: Dartmouth of Central Pa. (ex-pres.), Rotary of Harrisburg (ex-pres.), Harrisburg Country. Home: 1915 N. Front St. Office: State Chamber of Commerce Bldg., Harrisburg, Pa.

FOSS, Harold Leighton, surgeon; b. Malden, Mass., Feb. 14, 1883; s. Eliphalet J. and Louise W. (San-

born) F.; M.D., Jefferson Med. Coll., Phila., Pa., 1909; hon. Sc.D., Bucknell University, Lewisburg, Pennsylvania, 1933; graduate study, University of Pa., 1912-13; student Berlin, Vienna, 1914; m. Isabel Grier Polk, June 22, 1917; children—Mrs. Elizabeth F. Foster, Mrs. Barbara Foss Markle. Resident physician Phila. Gen. Hosp., 1909-10; surgeon in chief Fairhaven Hosp., Candle, Alaska, 1911-12; asst. surgeon Mayo Clinic, Rochester, Minn., 1913-15; surgeon in chief and chief of staff Geisinger Memorial Hosp., Danville, Pa., since 1915; surgeon to Pa. R.R. and D.L.&W. R.R.; consultant surgeon Pennsylvania State Hospital for Insane, Danville; director Scranton-Lackawanna Trust Company, Scranton. Fellow American Coll. Surgeons; mem. A.M.A., Am. Surg. Assn., Southern Surg. Assn., Pa. Med. Soc., Am. Hosp. Assn., Am. Assn. for Study of Goiter, Assn. Ex-Resident Physicians of Mayo Clinic (pres. 1917-19), Nu Sigma Nu, Alpha Omega Alpha. Capt. Civil Air Patrol. Republican. Presbyterian. Mason (K.T.). Club: Gibson Island Yacht. Home: Danville, Pa.

FOSS, Martin Moore, publisher; b. Lewiston, Me., June 3, 1878; s. Savillian Fuller and Nellie Juliet (Moore) F.; prep. edn. Thornton Acad., Saco, Me.; A.B., Harvard, 1900; grad. work same univ., 1900-01; m. Sara Bush Bullard, June 1, 1929. In charge pub. dept. Baker & Taylor Co., New York, 1901-07; manager book dept. Hill Pub. Co., 1907-09; organizer, and sec. McGraw-Hill Book Co., Inc., 1909-17, v.p., 1917-27, pres. Jan. 1, 1927-Feb. 19, 1944; vice chmn. bd., 1944; dir. McGraw-Hill Pub. Co. Mem. Delta Upsilon. Republican. Clubs: Players, University, Engineers, Sleepy Hollow Country (New York). Home: 784 Park Av. Office: 330 W. 42d St., New York, N.Y.

FOSS, Noble, mfr. cotton goods; b. Boston, Mass., Apr. 8, 1889; s. Eugene N. and Lilla (Sturtevant) F.; student Harvard, 1906-07; m. Katherine Cobb, Sept. 3, 1912; children—Nancy (Mrs. Richard B. Heath), Constance. Began as aeronautical engr.; pioneer in design and manufacture of airplanes and engines for U.S. Army and Navy; pres. Sturtevant Aeroplane Co., Boston, 1910-28; v.p. B. F. Sturtevant Co., mfrs. ventilating, air conditioning apparatus, Boston, since 1910; pres. Maverick Mills, mfrs. cotton goods, Boston, since 1922; dir. Framingham Foundries, Inc. (pres. 1919-25), Cooling and Air Conditioning Co. Republican. Protestant. Clubs: University, Harvard, Milton, Beverly Yacht. Home: 55 Canton Av., Milton, Mass., and Marion, Mass. Office: 89 Broad St., Boston, Mass.

FOSS, Wilson P(erkins), Jr., chmn. bd. New York Trap Rock Corp.; b. Haverstraw, N.Y., Dec. 17, 1890; s. Wilson P. and Anna (De Baun) F.; student Hill Sch., Pottstown, Pa., 1906-10; Ph.B., Sheffield Scientific Sch. (Yale), 1913; m. Mary Burns, Dec. 7, 1924; children—Wilson III, Hugh H., Mary. Salesman, New York Trap Rock Co., 1914-16; pres. Haverstraw Crushed Stone Co., 1916-17; with Tex. Oil Co. in Spain, 1919-20; v.p. Parish-Watson & Co. (works of art), 1920-43; with New York Trap Rock Corporation since 1930, now chmn. bd. Served as capt. inf., overseas 17 months on special duty with Mil. Intelligence Div., U.S. Army, World War. Republican. Presbyterian. Mason (32°). Clubs: Union, Yale, Rockland Country; Triton Fish and Game Club (Quebec, Can.). Home: 155 E. 72d St., New York, N.Y.; also East Hampton, L.I. Office: 230 Park Av., New York, N.Y.

FOSTER, Albert Douglas, med. dir., U.S. Pub. Health Service (retired); b. Detroit, Mich., Feb. 13, 1875; s. Edward Dwight and Marian (Langley) F.; M.D., U. of Mich., 1899; m. Hilda Ann Mitcham, Dec. 27, 1911; children—Edith Frances (Mrs. Alfred Leighton Gibson), Albert Douglas, Florence Mitcham (Mrs. Robert Lewis Berg), Theodore Tillinghast. Interne U.S. Marine Hosp., Cleveland, O., 1899; commd. asst. surgeon in U.S. Pub. Health Service, 1902, passed asst. surgeon, 1907, surgeon, 1914, med. dir., 1930; retired from active duty, 1939. Am. vice and dep. consul at Amoy, China, 1909. Fellow Am. Coll. of Physicians; mem. A.M.A., Me. State Med. Soc. Mason (32°). Clubs: Portland Medical, National Sojourner, Torch of Western Maine. Author of monographs, Railway Car Sanitation, School Hygiene, Interstate Migration of Tuberculosis Persons. Home: Bay Shore Dr., Falmouth Foreside, Me.

FOSTER, Alexis Caldwell, banker; July 25, 1867-Apr. 30, 1945. See Vol. 23 (1944-45).

FOSTER, Arthur Borders, judge; b. Clayton, Barbour County, Ala., Oct. 19, 1872; s. John Arthur and Mary Moore (Borders) F.; A.B., U. of Ala., 1890, LL.B., 1891; m. Jessie Simpson, Nov. 21, 1894; 1 son, Arthur Key. Practiced at Troy, Ala., as mem. Foster, Samford & Carroll, 1891-1915; register in chancery, 1892-98; mem. Ala. Ho. of Rep. from Pike County, 1903; judge 12th Jud. Circuit, 1915-23 (resigned); practiced in Birmingham as mem. Bleck, Harris & Foster, later Martin, Thompson, Foster & Turner, 1923-28; asso. justice Supreme Court of Ala. since Sept. 1928. Mem. Phi Beta Kappa, Sigma Nu. Democrat. Baptist. Mason. Club: Montgomery Country. Home: 32 Allendale Rd. Address: State Capitol, Montgomery, Ala.

FOSTER, Ben Frank, lawyer; b. Waco, Tex., Jan. 11, 1902; s. John James and Mary Rollins (Brown) F.; student U. of Tex., 1919-21; m. Maydelle Vaughan, December 23, 1925; children—Maydelle Vaughan, Ben Frank. Admitted to Tex. bar, June 23, 1923; mem. firm John J. & Ben F. Foster, 1923-26; practiced in own name, 1926-33; mem. Tex. Legislature, 1924-25, 1926-27; asst. U.S. atty., 1933-36; spl. asst. to the U.S. atty. gen., Washington, D.C., since 1936; U.S. atty., Western District of Texas, 1941-44. Mem. Am., Bexar County and Val Verde County bar assns. Democrat. Mason. Club: San Antonio Country. Home: 120 La Jara St., San Antonio, Tex.

FOSTER, Carol Howe, foreign service; b. Sedgwick, Kan., May 29, 1884; s. Rev. Festus and Lillian (Howe) F.; A.B., U. of Ida, 1906; Rhodes scholar, Brasenose Coll., Oxford U., Eng., 1905-08, B.A. Oxon., honors English lang. and lit., 1908, M.A., 1916; fellow, Chicago U., 1908-09; m. Idah S. Pratt, July 15, 1916; step-children—Charles Franklin Pratt, Francis Marion Pratt. Instr. and asso. prof. English, U.S. Naval Acad., 1909-19; became consul, Sept. 5, 1919, and detailed to Vienna, Austria, in charge after Nov. 28, 1921, assigned as consul there, Dec. 15, 1923; asst. chief visa office, later asst. chief commercial office, Dept. of State, 1924-28; consul, Rotterdam, Netherlands, Oct. 29, 1928-34; consul gen., Apr. 7, 1934; consul gen., Sao Paulo, Brazil, 1934-38; dean of Consular Corps from 1938 to May 1941; consul gen., Johannesburg, S. Africa, Mar. 1941; gen. adviser and asst. chief Div. of Cultural Relations, Dept. of State, 1941, gen. adviser, 1942, asst. chief, 1943; head Fgn. Service Sch., 1944; chief, Div. of Training Services (which includes Fgn. Service Sch.) since 1945. Mem. Phi Delta Theta, Phi Beta Kappa, founding mem. Phi Beta Kappa Asso. Club: Cosmos (Washington). Home: Dorchester House, 2480 Sixteenth St N.W., Washington, D.C.

FOSTER, Charles Henry Wheelwright; b. Brookline, Mass., Nov. 30, 1859; s. Charles Orin and Caroline Blanchard (Candler) Foster; A.B., cum laude, Harvard University, 1881; married Mabel Chase Hill, 1885; children—Charles O. (deceased), Catherine H. (Mrs. R. M. Tappan), Reginald C. (deceased), Hilda C., Edith H. (Mrs. Albert D. Farwell), Ruth M. (deceased) Caroline W. (Mrs. Theodore Sizer), Barbara (Mrs. J. Linzee Weld), John W. (deceased); married 2d, Mrs. E. B. Van Winkle, 1927. Organized Brookline Nat. Bank, 1886, later became pres., sold it to a syndicate, 1904; became treas. of Chickering & Sons, 1891; dir. Northern R.R. of N.H., Foster's Wharf Co. Trustee Harvard Mutual Foundation and several large estates. Unitarian. Clubs: Union, Eastern Yacht, Country; Dedham Country and Polo. Home: Needham, Mass. Office: 791 Tremont St., Boston, Mass.

FOSTER, Charles Kendall, dir. Am. Radiator & Standard Sanitary Corp.; Oct. 19, 1867-July 28, 1945. See Vol. 23 (1944-45).

FOSTER, Charles Richard, dean, U. of Miami; b. McKeesport, Pa., Oct. 5, 1901; s. Charles Richard and Ella May (Weible) F.; A.B., U. of Pittsburgh, 1923; Ed.M., Harvard, 1929, Ed.D., 1937; m. Helen Forney George, Sept. 15, 1928; children—Helen Katharine, Jessie May, Eleanor Ann. Reporter, Pittsburgh Sun, 1923-24; asst. to dean, Sch. of Edn., U. of Pittsburgh, 1924-25; reporter, Miami Daily News, 1925-26; grad. mgr., non-athletic activities, U. of Pittsburgh, 1926-27; asst. to pres., Antioch Coll., Yellow Springs, O., 1929-30; asst., asso., prof. of edn., Rutgers Univ., 1930-40; dean, prof. of edn., U. of Miami, Coral Gables, Fla., since 1940. Regional personnel officer, War Manpower Commn., Atlanta, Ga., 1943. Mem. Sch. Adminstrs., Fla. Edn. Assn., Phi Delta Kappa. Clubs: Kiwanis (Coral Gables), Harvard (Miami). Home: 327 Menores, Coral Gables, Fla.

FOSTER, Edwin Dorsey, naval officer; b. Cape May Court House, N.J., Feb. 17, 1896; s. Edwin D. and Lydia Cunningham (Richardson) F.; A.B., Princeton, 1924; M.B.A. with high distinction, Harvard, 1933; grad. Army Indsl. Coll., 1937; m. Alice Clare Scofield, Oct. 26, 1919; children—Lydia Clare, Jessie Louise. Commd. ensign, Supply Corps, U.S. Navy, 1917, and advanced through the grades to rear adm., 1945; served with bureau of supplies and accounts, Navy Dept., Washington, D.C., 1917; supply officer U.S. Naval Air Stations, France and Ireland, 1917-19; supply officer U.S.S. Savannah, 1919-20; accounting officer, Naval Air Station, Hampton Roads, 1920-24; asst. supply officer, Navy Yard, Phila., 1924; cashier, commissary officer, Samoa, 1924-26; officer in charge commissary, Naval Air Station, San Diego, 1926-28; supply officer, U.S.S. Langley, 1928-30; asst. supply officer, Naval Aircraft Factory, Phila., 1931; asst. supply officer U.S.S. Ranger, 1933-36; asst. officer in charge war plans div., bureau of supplies and accounts, Navy Dept., Washington, 1936, officer in charge, 1937-39; staff supply officer, commander aircraft, Scouting Forces, 1939-42, also to commander air forces, Atlantic Fleet, 1941-42; officer in charge, aviation supply div., bureau of accounts and supplies, Navy Dept., Washington, Apr.-Dec. 1942; aviation supply officer, aviation supply office, naval aircraft factory, Navy Yard, Philadelphia, Dec. 1942-June 1943; aviation supply officer, aviation supply office, Naval Aviation Supply Depot (Philadelphia), and supply officer in command Naval Aviation Supply Depot (Philadelphia) since June 1943. Decorated Victory Medal with bronze star, Am. Theater, European Theater and Am. Defense Service medals. Clubs: Union League (Philadelphia); Army and Navy (Washington); Army-Navy Country (Arlington, Va.). Address: Naval Aviation Supply Depot, Oxford Av. and Martin's Mill Rd., Philadelphia 11, Pa.

FOSTER, Fay, composer; b. Leavenworth, Kan.; d. James Hervey and Alice Allen (Monroe) Foster; grad. Leavenworth High Sch., and continued studies under private tutors; studied voice and piano at Sherwood Conservatory of Music, Chicago; comp. and theory, with Frederic Grant Gleason, Chicago; scholarship pupil, piano, with Moriz Rosenthal, Vienna, Austria; Alfred Reisenauer, piano, Leipzig, Sophie Menter, Heinrich Schwartz, Munich, Germany; voice, with Garso and Alexander Heineman, Berlin, Germany; studied 12 yrs. in Europe, at Cologne, Leipzig, and Munich conservatories, including 2 years' study of Italian opera and song in Italy, etc. Completed a course in harmony at 8; ch. organist and choir dir. at 12; toured U.S. with concert co. at 17; dir. Conserv. of Music, Onarga, Ill., at 19; awarded prize for "Die Woche," waltz, $500, in internat. competition, Berlin, over 4,220 competitors; returned to U.S., 1911. Mem. Authors' League America, Euphony Soc., Art Alliance (Phila.), Soc. Am. Women Composers. Clubs: Musicians, Gamut, MacDowell. Has written more than 100 songs, also piano pieces, choruses and chamber music. Teacher of composition, dramatic and vocal art. First prize, Am. song competition, 1914, for piano, composition, Étude, 1916; 1st prize for women's chorus, "In the Carpenter Shop," given by Women's Fedn. of Music Clubs, 1917; prize, New York American contest for patriotic song, "Are You For Me or Against Me?", 1919; prize chorus, "A Little Boy's Dream"; said to be the recipient of more prizes than any other composer in America. Composed war song, "The Americans Come!"; operetta for women's voices, "The Land of Chance"; operetta, "Blue Beard" (mixed voices), 1922; operetta, "The Castaways" (women's voices), 1923; "The Honorable Madame Yen" (Chinese play with music); translated and rearranged Mozart's "The Impresario"; "The Moon Lady," a Chinese Monodrama; "My Menagerie," "One Golden Day," "Dusk in June." With texts by Florence Tarr: "My Journey's End" (solo, also for mixed chorus), "Russian Doll," "Beyond the Skies," "All on This Perfect Night," "America Let's Go!" (solo, also for female, mixed and male chorus), "The Troika" (male chorus), "Voice of the Underground" (reader or baritone and mixed chorus), "Petroushka from Baroushka," "United We Are Forever," "Lissen Chillun," "Smokey River." Head voice dept. and dir. choral club, Ogontz Sch., Pa., 1921-32; now head of school for voice, piano, composition, drama; also concertizing with Florence Tarr, diseuse (all original music). Mem. Am. Soc. of Composers, Authors and Publishers, Nat. Assn. Composers and Conductors, Song Writers' Protective Assn., Composers-Authors Guild (charter mem.). Studio: 100 W. 57th St., (19). Address: care ASCAP 30 Rockefeller Plaza, New York, N.Y.

FOSTER, Finley M(elville) K(endall), prof. English; b. N.Y.C. Jan. 27, 1892; s. Finley Milligan and Sallie Cecil (Neer) F.; A.B., N.Y.U., 1913, A.M., 1914; Ph.D., Columbia U., 1918; m. Janet Elizabeth Muchmore, June 2, 1915. Asst. in English, New York U., 1913-14, instr., 1914-16; instr. English, U. of Del., 1917-18, dir. extension div., 1919-20, asst. prof. 1918-21, asso. prof., 1921-25; asso. prof. English, U. of Wis., 1925-28; visiting prof. English, U. of Wash., summer 1927; Oviatt prof English lit., Western Res. U., since 1928, editor The Broadside since 1941, chmn. div. English since 1944. Lecturer on lit. and art, U. of Del., U. of Toronto, 1942. Member advisory council, Cleveland Museum of Art. Mem. Modern Lang. Assn., Am. Soc. for Aesthetics, Am. Assn. U. Profs., Kirtland Photog. Soc., Phi Beta Kappa, Phi Kappa Phi, Theta Chi. Episcopalian. Clubs: Rowfant, Philosophical (Cleveland); Andiron (N.Y. City). Editor: English Translations from the Greek, 1918; W.S. Landor Poems to Ianthe, 1922; Victorian Prose (with Helen C. White), 1930; One Hundred Books Which An Intelligent American Should Have Read, 1937; Voices of Liberty (with Homer A. Watt), 1941. Contbr. Dictionary of the Arts, 1945. Spl. book reviewer for Cleveland News. Home: 2164 Briarwood Rd., Cleveland Heights 18. Office: Western Reserve University, Cleveland 6, O.

FOSTER, George Burgess, Jr., army officer; b. Salem, Mass., July 27, 1884; s. George Burgess and Maria Christine (Hanson) F.; M.D., Jefferson Med. Coll., Philadelphia, Pa., 1907; hon. grad., Army Med. Sch., Washington, D.C., 1910; Dr. P.H., Harvard Med. Sch., Boston, Mass., 1917; grad. Med. Field Service Sch. (Army), Carlisle, Pa., 1921, advanced course, 1929; m. Sara Ellis Thomas, Sept. 4, 1912; children—Ellis Anne (Mrs. William R. Lonsdale), George Burgess III, Katherine Cristine (Mrs. Charles Stuart O'Malley, Jr.). Intern Phila. Gen. Hosp., 1907-09; commd. 1st lt., Med. Corps, U.S. Army, 1909, advancing through the grades to brig. gen., 1944; served overseas in Philippine Islands, Hawaii and France. Comdg. officer, O'Reilly Gen. Hosp., 1941-44; comdg. gen. O'Reilly Gen. Hosp., since May, 1944. Decorated Legion of Honor (France). Contbr. to med literature. Address: O'Reilly General Hospital, Springfield, Mo.

FOSTER, George Nimmons, lawyer; b. at Sterling, Neb., Dec. 29, 1885; s. Frank B. and Mary E. (Nim-

mons) F.; LL.B., U. of Neb., 1911; Ph.B., U. of Chicago, 1912, J.D., 1914; m. Esther Mosher Burritt, Sept. 2, 1914; children—Georgette, Frank Burritt. Prof. law, U. of Neb., 1912-23, also in gen. practice, 1915-22; counsel for Union Auto Ins. Co. and Union Fire Ins. Co., Lincoln, Neb., 1923; moved to Los Angeles, Calif., 1925; counsel, 1925, v.p., 1926-29, Union Auto Ins. Co., Los Angeles; now in gen. practice of law at Los Angeles. Served on staff Adj. Gen's Dept., World War; maj. Judge Adv. Gen.'s Dept., Am. Legion, Mem. Order of Coif, Acacia, Phi Delta Phi. Republican. Methodist. Mason (33°). Club: Nebraska. Writer on legal and Masonic subjects. Home: 814 Glenmont Av. Office: 311 S. Spring St., Los Angeles, Calif.

FOSTER, George Sanford, surgeon; b. at Barrington, N.H., Apr. 20, 1882; s. George Sanford and Etta Frances (Moulton) F.; student Harvard Summer Sch. of Physical Edn., 1900, Harvard Summer Sch. of Obstetrics, 1905; M.D., cum laude, Tufts Coll. Med. Sch., 1906 (pres. of class); post grad. study in Europe; m. Elizabeth Russell Danforth, Dec. 27, 1905; children—Clayton Reginald, Virginia Frances, George Sanford, Jr., Russell Danforth. Athletic dir. various high schs. and Y.M.C.A.'s for several years; interne Children's Hosp., Boston, Boston City Hosp., Sacred Heart Hosp., Manchester, N.H., 1905-07; began practice at Manchester, Feb. 1, 1907; surgeon and pathologist to Notre Dame Hosp., Manchester, N.H., 1907-25; surgeon Lucy Hastings Hosp., Manchester, 1925-38; cons. surgeon Peterboro (N.H.) Hosp. Trustee Manchester Boys' Club (pres. 12 yrs.). Founded clin. lab. and training school for nurses, Notre Dame Hosp., Manchester; founded Lucy Hastings Hosp., also training schools for nurses and technicians and cancer research lab. at same, Manchester. Served as capt. Med. Corps, U.S. Army, during World War I. Now serving as lt. comdr., Med. Corps, U.S.N.R. Fellow Internat. Coll. Surgeons (Geneva). Mem. N.H. Surg. Club, Manchester Med. Soc. (past pres.), Hillsboro County Med. Soc., N.H. Med. Soc., Am. Med. Assn., Am. Assn. for Study of Neoplastic Diseases (founder Northern New England Assn.), Am. Med. Editors and Authors Assn., Wild Life Soc., Am. Forestry Assn., Nat. Assn. Audubon Socs., Mass. Audubon Soc., Northern New England Bird Banding Assn. (treas.), Fed. Boys' Clubs of Am. (exec. com. New Eng. div.), Clin. Congress Surgeons of N. America (rep. from N.H., 1908-11; sen. from N.H., 1911-14), Manchester Hist. Assn., N.H. Hist. Soc., N.H. S.A.R., Manchester Inst. Arts and Sciences, Phi Chi (ex-pres. Delta Chapter), Mil. Order of the World War, Mil. Order of Foreign Wars, Assn. Mil. Surgeons of U.S., Am. Legion, Res. Officers Assn. of U.S. Army, Eugene Field Soc. (hon.). Mason. Odd Fellow. Clubs: Manchester Country, Y.M.C.A. (Manchester); University (Boston); Army and Navy (Washington). Author: Post Operative Treatment; Qualifications of a Model Nurse; Health Day by Day; Health; Art of Living; Birds and Bird Clubs; They Know Not; Why I Believe in God and Immortality; Trapping the Common Cold; Our Youth (Helping Them to Help Themselves); also numerous monographs, brochures and articles on med. subjects, etc. Home: 925 Chestnut St. Office: 1038 Union St., Manchester, N.H.

FOSTER, Henry Hubbard, lawyer, educator; b. Buffalo, N.Y., Dec. 3, 1876; s. Hubbard A. (M.D.) and Florence A. (Jenkins) F.; A.B., Cornell U., 1899; LL.B., Harvard, 1908; m. Emma B. Adams, Dec. 29, 1910; children—Henry H., Margaret Adams, Virginia Beatrice. Admitted to Ill. bar, 1908, and practiced at Peoria until 1910; prof. law, U. of Okla., 1910-20; prof. law, U. of Neb., since 1920, dean of Coll. Law since 1926. Mem. Am. and Neb. State bar assns., Sigma Xi, Phi Delta Phi, Alpha Tau Omega. Conglist. Mason. Contbr. articles on real property law to law periodicals. Annotator for Nebraska, Restatement of Trust Law; editor Nebraska Law Review. Home: 1821 Pershing Rd. S., Lincoln, Neb.

FOSTER, Israel Moore, ex-commr. ct. claims; b. Athens, O.; s. Franklin E. and Mary (Rice) F.; Ph.B., Ohio U., 1895 (LL.D.); studied law, Harvard, 1895-96; LL.B., Ohio State U. Law Sch., Columbus, O., 1898; m. Frances Bayard Witman, Oct. 26, 1898. Began practice at Athens, 1898; mem. Foster & Wells; dir. Security Savings Bank. Sec. Rep. State Central Com., 1912; pros. atty., Athens County, O., 3 terms, 1902-10; mem. 66th to 68th Congresses (1919-25), 10th Ohio Dist.; commr. Court of Claims, Washington, 1925-42; retired. Trustee, secretary Ohio U.; local chairman Military Training Camps Assn. Sec. Am. Red Cross. Mem. Am. Bar Assn., Phi Delta Theta, Phi Delta Phi. Presbyterian. Mason (Shriner). Clubs: Nat. Press, Cosmos, University (Washington). Home: Athens, O. Address: 3717 Ingomar St. N.W., Washington, D.C.*

FOSTER, Ivan Leon, army officer; b. Yates, Mo., Apr. 23, 1896; s. William Edward and Annettie (Goodpasture) F.; student U. of Ill., 1926; grad. U.S. Army Inf. Sch., 1921, F.A. Sch., 1922, Command and Gen. Staff Sch., 1936, Army War Coll., 1938, Chem. Warfare Sch., 1938; m. Irma Madolyn Holz, Nov. 5, 1919; 1 son, Ivan Leon. Enlisted private 1st Ill. Cav., N.G., May 1, 1917; commd. 2d lt., 124th F.A., Dec. 24, 1917, and advanced thru the grades to brig gen., Sept. 23, 1942; on Gen. Staff and Hdqrs. Army Air Force, 1940-42; comdr. of Div. Arty., 84th Inf. Div., Camp Howze, Tex., since Aug. 1942. Decorated World War I Victory Medal, St. Mihiel, Meuse, Argonne and Lorraine Defense, German Occupation medals, World War II medal. Home: 800 Fayette Av., Springfield, Ill.*

FOSTER, Jack, newspaperman; b. St. Joseph, Mo.; June 29, 1906; s. J. W. and Delia (Smith) F.; attended Western Reserve U., 1923-24; m. Frances Mangum, Aug. 30, 1938. Began as newspaper reporter with Cleveland Press, 1923; reporter Cleveland Press, 1923-26; reporter Rocky Mountain News, 1926-29; asst. exec. editor New York World-Telegram, 1929-40; editor Rocky Mountain News since 1940. Address: Rocky Mountain News, Denver, Colo.

FOSTER, John Morrell, packer; b. Ottumwa, Ia., Nov. 25, 1894; s. Thomas Dove and Eliza Jane (McClelland) F.; student Shattuck Sch., Faribault, Minn., 1908-09, Lawrenceville (N.J.) Sch., 1909-13, Ia. State Coll., Ames, 1914-16, U.S. Naval Acad., 1918; m. Mrs. Iva Gilbertson Scripps, Oct. 20, 1920 (divorced); 1 son, James Whitney; m. 2d, Wilma Charlotte Koenig, May 2, 1936; 1 dau., Linda. With John Morrell and Co., since 1916, beginning as laborer, asst. to supt., 1917, sales dept., 1919-26; sec., dir. and asst. mgr. Sioux Falls, S.D., plant, 1926-38, now vice pres. in charge of operations. Served District chairman Committee for Economic Development. Served in U.S. Navy, 1917-19; ensign A.E.F., 1918-19. Dir., chmn. of aviation com. Ottumwa Ia. C. of C.; mem. Quiet Birdmen, Phi Kappa Psi. Republican. Presbyterian. Clubs: University (Chicago), Ottumwa Country, Minneapolis. Licensed airplane pilot and active promoter of aviation. Home: 205 East 5th St., Ottumwa, Ia.

FOSTER, Julian Barringer, foreign service officer; b. Colorado Springs, Colo., July 29, 1897; s. Edwin Hardy and Margaret Massey (Chunn) F.; student U. of Ala., 1917; B.F.S., Georgtown Univ. Sch. of Foreign Service, Washington, D.C., 1923; grad. work in economics, Columbia U., 1923-24; N.Y. Univ., 1924-25; m. Henrietta Winning Leckie, Feb. 23, 1929; children—Juliette, Margaret Irene, Beverley Leckie. Began as journalist, 1917; France-Civilian official with U.S. Quartermaster Depot, 1920-21; spl. agt., Bureau of Foreign and Domestic Commerce, N.Y., 1923-24; asst. trade commr. for the Dept. of Commerce, Sydney, Australia, 1925, Melbourne, 1925; trade commr., Wellington, New Zealand, 1927-33; trade commr., Singapore, Straits Settlements, 1933-37; commercial attaché, Am. Legation, Copenhagen, Denmark, 1937-42; assigned as liaison officer for Dept. of State with War Shipping Adminstrn. and Maritime Commn., 1942-43; delegate for State Dept. at Internat. Chamber of Commerce Convention, Copenhagen, 1939; tech. advisor of State Dept. at Internat. Refugee Congress, Bermuda, 1943. Mem. Lambda Chi Alpha, Delta Sigma Pi. Clubs: Wellesley, Wellington, New Zealand; Athenum, Melbourne, Australia. Home: University of Ala., Tuscaloosa, Ala. Address: Dept. of State, Washington, D.C.*

FOSTER, Laurence, anthropologist; b. Pensacola, Fla., Feb. 3, 1903; s. Frank Lee and Pearl (Hill) F.; A.B., Lincoln U., 1926, S.T.B., 1929; Ph.D., U. of Pa., 1931; m. Ella Mae Gibson, June 30, 1936; children—Yvonne Camille, Laurence Foster, Jr. Univ. scholar, U. of Pa., 1927-29; teacher history, Stowe Teachers Coll., St. Louis, Mo., 1929-32; prof. of history and edn., Lincoln U., Chester Co., Pa.; also research asso., U. of Pa. Museum, since 1933; gen. editor Huxley Publishers, N.Y. City, since 1935; guest lecturer, Museo Nacional de Mexico, 1930; spl. rep. of Pan-Am. Union, Washington, D.C., to Mexico, 1930; dean of instrn. State Teachers Coll., Cheyney, Pa., 1933-37; special representative Biol. Abstracts, 1936-37. Field research in Canada, Mexico, and Guatemala, under grant from Columbia U., spring and summer of 1929; grant in aid fellow, Nat. Research Council, 1931-32; exec. dir. Pa. State Temporary Commn. on the Conditions of the Colored Urban Population (wrote preliminary report of Commn., 1941). President of the Stevens Housing Corporation. Fellow to Council Amer. Anthrop. Assn.; fellow Am. Folk-Lore Soc.; mem. A.A.A.S., Internat. Acad. of Phys. Anthropology (mem. exec. com.), Orthological Inst., Los Peros, Mexico (Hon.). Republican. Presbyterian. Clubs: U. of Pa., Scribes (N.Y. City). Author: The Functions of a Graduate School in a Democratic Society, 1936; Statistics for Anthropometrists, 1938; also private survey reports of higher ednl. instns. in Ala., Ark., Conn., D.C., Ga., Ill., Ind., Md., Minn., Miss., Mo., N.Y., N.C., O., Pa., S.C., Tenn., Tex., Va. and W.Va. Editor: History of Civilization Series. Home: Lincoln University, Chester County, Pa.

FOSTER, Lloyd Ellis; clergyman; b. Mt. Pleasant, Ia., May 20, 1894; s. Charles and Arminda (Brown) F.; A.B., U. of Neb., 1916; B.D., Garrett Bib. Inst., 1918; A.M., U. of Chicago, 1925; hon. D.D., Syracuse U., 1931; m. Agnes A. Hyatt, Sept. 22, 1915; children—Marian Lucile, Sidney Charles. Ordained to ministry Meth. Ch., 1918; minister, Palatine, Ill., 1916-18, Lake Bluff, Ill., 1919-20, Lincoln, Neb., 1920-23; dir. Wesley Foundation, U. of Pa., 1923-28; pastor, First Meth. Ch., Syracuse, N.Y., 1928-35; Calvary Church, E. Orange, N.J., 1935-42; pastor, Old First (Presbyterian) Ch., Newark, N.J. since 1942. Mem. Com. on Religion and Health, Fed. Council of Churches of Christ in America; chmn. United China Relief for Newark; broadcasts over National Broadcasting Co., under auspices of Federal Council of Churches; Mediation Hour, Mutual Broadcasting Co., Sunday morning service over station WAAT. Clubs: Kappa Chi, Rotary. Home: 162 Irving Av., South Orange, N.J. Office: 820 Broad St., Newark, N.J.

FOSTER, Major Bronson, economist; b. Robertsville, Tenn., Jan. 6, 1892; s. Joshua Burnsides and Sarah Ann (Du Pee) F.; grad. Chilhowee Inst., Seymour, Tenn., 1907; A.B., Carson-Neuman Coll., Jefferson City, Tenn., 1910, A.M., 1911; studied, Cornell U., 1911-13; m. Helen Margaret Vertner, Oct. 12, 1918; 1 dau., Marjorie Helen. Teacher pub. schs., Tenn., 1907; instr. in physics, Carson-Neuman Coll., 1909-10; prin. Watauga Acad., Butler, Tenn., 1910-11; fellow in polit. economy, Cornell U., 1912-13; asst. to dean, and instr. in economics New York U. Sch. of Commerce, Accounts and Finance, 1913-15; asst. prof. economics and sec. Sch. of Commerce, Accounts and Finance, 1915-18; asst. to chmn. bd. dirs. Federal Reserve Bank of New York, 1918-19; automobile distbr., 1919-20; administrative officer Alexander Hamilton Inst. (N.J.), 1920-29, now pres.; also pres. Alexander Hamilton Inst., Ltd. (Canada); prof. banking and finance and chmn. dept. New York U. since 1923. Mem. Am. Econ. Assn., Am. Acad. Polit. and Social Science, Royal Econ. Society (London), Delta Sigma Pi, Phi Alpha Kappa, Lambda Chi Alpha, Theta Nu Epsilon. Republican. Baptist. Mason (32°, Shriner). Clubs: Lawyers, Lotos (N.Y. City). Author: Banking, 1917. Co-author: Money and Banking, 1936. Editor-in-chief: Modern Business Series, Business Conditions Service. Home: Cheltenham, Pa. Address: 71 West 23d Street, New York 10, N.Y.

FOSTER, Margaret Rumer (Rumer Godden, pseudonym), author; b. Sussex, Eng., Dec. 10, 1907; d. Arthur Leigh and Katherine Norah Godden; ed. Moira House, Eastbourne; m. Laurence S. Foster, Mar. 9, 1934; children—Jennifer Jane, Paula Mary. Author: Chinese Puzzle, 1936; The Lady and the Unicorn, 1938; Black Narcissus, 1939; Gypsy, Gypsy, 1940; Breakfast with the Nikolides, 1942; Rungli Rungliot, 1943. Contbr. to mags. Home: "Darrynane," St. Breward, Cornwall, England.

FOSTER, Reginald, lawyer; Jan. 2, 1863-Dec. 21, 1944. See Vol. 23 (1944-45).

FOSTER, Ronald Martin, mathematician; b. Brooklyn, N.Y., Oct. 3, 1896; s. Frederick Langdon and Emily Jane (Martin) F.; B.S., summa cum laude, Harvard, 1917; m. Annabel Conover, Apr. 12, 1924; children—Ronald Martin, Hubert Conover, Theodore Dean, Alan Stuart. Asst. in mathematics, Harvard, 1916-17, instr., 1921-22; in engring. dept. Am. Telephone and Telegraph Co., 1917-19, dept. of development and research, 1919-21, 1922-34; research dept. Bell Telephone Laboratories, 1934-43; lecturer electrical engineering, Poly. Inst. of Brooklyn, 1939-40, Brown U., 1941; publicity work for Am. Math. Soc. since 1939; professor mathematics, head department of mathematics, Polytechnic Institute of Brooklyn, since 1943; specialized in mathematical research problems in electrical network theory, antenna arrays, grounded circuits, Fourier integrals. Fellow A.A.A.S.; mem. Am. Math. Soc., Assn. for Symbolic Logic, Inst. of Math. Statistics, Math. Assn. of Am., Nat. Council of Teachers of Math., London Math. Soc., Edinburgh Math. Soc., Phi Beta Kappa, Sigma Xi. Methodist. Republican. Author: (monograph) Fourier Integrals for Practical Applications (with G. A. Campbell), 1931. Contbr. articles to jours. Home: 122 E. Dudley Av., Westfield, N.J. Office: Polytechnic Institute of Brooklyn, 85-99 Livingston St., Brooklyn 2, N.Y.

FOSTER, Rufus Edward, judge; b. Mathews County, Va., May 22, 1871; s. Gustavus and Catherine (Moore) F.; student Soule Coll., 1885-88; LL.B., Tulane Univ. Law School, 1895 (hon. LL.D., 1935); m. Blanche Ahrons, Sept. 7, 1899; children—Alice Catherine, Blanche Marian. Second lt. 2d La. Vol. Inf., Spanish-Am. War, May 2, 1898-Apr., 1899; adj.-gen. staff of Brig.-Gen. W. W. Gordon, 2d Brigade, 1st Div., 7th Army Corps. Asst. U.S. atty., Eastern Dist., La., 1905-08, U.S. atty., 1908, 1909; apptd. U.S. dist. judge, Eastern Dist. of La., Feb. 2, 1909; U.S. circuit judge, 5th circuit, Jan. 2, 1925. Prof. law, Tulane U., since 1912; dean Coll. of Law, Tulane U., 1920-27 (emeritus); reëmployment dir. for La., under NRA. V.p. Am. Olympic Com.; dir. Am. Athletic Union of U.S. Mem. La. Bar Assn., Am. Bar Assn., Am. Law Inst., S.A.R., Phi Delta Phi, Order of Coif. Comdr. in chief United Spanish War Veterans, 1940-41. Republican. Episcopalian. Clubs: Boston, New Orleans Country (both of New Orleans). Home: 21 Richmond Pl. Address: Post Office Bldg., New Orleans, La.*

FOSTER, Sheppard Walter, dentist; b. on farm nr. Troy, Ala.; s. John Lewis and Martha A. (Rountree) F.; D.D.S., Dept. Dentistry, Vanderbilt, 1887; m. Sophie Lee Jackson, Nov. 11, 1891. Began practice of dentistry, 1887; dean of Southern Dental Coll., 1896-1917; pres. Atlanta-Southern Dental Coll., 1917-45; now. pres. emeritus Atlanta-Southern (now School Dentistry, Emory University. Fellow Am. Coll. Dent-

ists, Ga. State Dental Soc. (pres. 1925-26); mem. Dental Edn. Council of Am., 1914-32, mem. Am. Dental Assn. (ex-pres.; trustee 1923-32), Psi Omega, Omicron Kappa Upsilon. Democrat. Methodist. Mason (Shriner). Rotarian. Home: 407 2d St. No., St. Petersburg, Fla. Office: 106 Forrest Av. N.E., Atlanta, Ga.

FOSTER, Thomas Henry, meat packer; b. Chicago, Ill., Jan. 31, 1875; s. Thomas Dove and Elizabeth (Thompson) F.; grad. Parsons Acad., Fairfield, Ia., 1893; student Parsons Coll., 1893-94; hon. B.S. in Bus. Adminstrn., 1929, hon. Dr. Letters; m. Mary Frances Bulger, July 25, 1898; children—Katherine Margaret (Mrs. Ralph Benedict Vernon), Gertrude Elizabeth (Mrs. Harold Edward Purdy), Robert Thompson. With John Morrell & Co., meat packers, Ottumwa, Ia., since 1894, mgr. of one of plants, 1909-15, v.p. and gen. mgr., 1915-21, pres., 1921 to June 20, 1944; chmn. of board since June 20, 1944; pres. Yorkshire Creamery Co.; mem. bd. dirs. John Morrell & Co., Ltd. (Liverpool and London, Eng.), Victoria Cold Stores, Ltd. (Liverpool); trustee Morrell Refrigerator Car Co. Chmn. War Relief drives, Ottumwa, and four minute man, World War I. Mem. bd. dirs. Nat. Assn. of Mfrs., 1936; dir. Inst. Am. Meat Packers (chmn. bd. 1938-39, 1943-44); Chicago Bd. of Trade, C. of C. of U.S. (dir. 1923), Ottumwa Chamber Commerce (dir. 1914-26), Iowa State Historical Soc. (mem. bd. curators), Beta Gamma Sigma (hon.). Democrat. Presbyterian. Clubs: Union League, University (Chicago); Grolier (New York); Rotary (pres. 1919-20). Author: (with Malcolm G. Wyer) Bookplates in Iowa, 1914; A Letter from the Fire, 1923. Collector of rare books, manuscripts, prints, etc. Home: 1560 N. Elm St., Ottumwa, Ia.

FOSTER, Thomas J., structural engr.; b. Jacksonville, Ill., Feb. 23, 1867; s. Asbury Milton and Mary Louisa (Larimore) F.; C.E. Rensselaer Poly. Inst., Troy, N.Y., 1892; m. Mary Lydia May, June 22, 1892; children—May (dec.), Larimore (dec.). Draftsman Purdy & Henderson, Chicago, Ill., 1892-94; draftsman Harris Archtl. Iron Works, Chicago, 1894-95; engr. South Halsted St. Iron Works, Chicago, 1895-97; engr., W. G. Triest, N.Y. City, contractors, 1897-98; mem. Foster and Greene, cons. engr., New York, 1899-1902; organized Nat. Bridge Works, New York, 1902, for quick delivery structural steel, specializing in theater and other difficult constrns., first to sell "steel lumber" and "junior beams" and designed first self-supporting "curtain wall" constrn. for 12 story bldgs., pres., 1902-07, chmn. bd., 1917-35, sold to Jones & Laughlin Steel Corp., 1935; dir. Citizens First Nat. Bank & Trust Co. Finance commr., Ridgewood, N.J., 1919-23, mem. Shade Tree and Park Coms., 1909-12. Pres. Larry Foster Foundation since 1926, Y.M.C.A., 1909-11; chmn. joint com. Y.W. and Y.M.C.A., 1933-34; chmn. bd. trustees Centenary Jr. Coll. (Hackettstown, N.J.), 1931-34, Methodist Ch. since 1930; trustee Northfield Schs., East Northfield, Mass., since 1927; former trustee Pub. Library, Ridgewood, N.J., Sch. of Related Arts and Sciences, Utica, N.Y.; mem. Nat. Hi-Y Com. Former mem. Fed. Men's Club (pres. 1910-13), Am. Soc. C.E., Archtl. Iron Workers (dir. and treas.), Iron League (dir.), Am. Steel Warehouse Assn., Am. Iron and Steel Inst., Am. Inst. of Steel Constrn. (dir. and treas.), Rensselaer Soc. of Civil Engrs., Bldg. Congress. Republican. Methodist. Clubs: Engineers, Building Trades (New York); Ridgewood Country (dir., sec., chmn. bldg., com., 1927-1930; Ridgewood, N.J.). Compiler: Larry—Thoughts of Youth, 1930 (among first six best-sellers in non-fiction, 1931; 15 eds., over 85,000 copies); author numerous articles on steel, steel constrn., steel houses, etc., industrial practices and conditions, etc., in trade jours. and periodicals. Address: 206 Prospect St., Ridgewood, N.J.

FOSTER, Vernon Whit, lawyer; b. Norwalk, O., Jan. 16, 1881; s. John Whitbeck and Clara (Morehouse) F.; LL.B., Chicago-Kent Coll., Law, 1902; m. Emilie Flanley, Oct. 24, 1908; children—Jane (Mrs. C. V. Wisner, Jr.), John Whitbeck; m. 2d, Elizabeth Bern, Dec. 6, 1924. Admitted to Ill. bar, 1902, and began practice at Chicago; trial atty. Ill. Central R.R. Co., Chicago, 1906-28, dist. atty., 1928-31, general attorney, 1932-63, general solicitor, 1933-42; general counsel and director 1942-45; vice pres. and gen. counsel and dir. 1945. Mem. Am., Ill. State and Chicago bar assns., law com. Assn. of Am. Railroads; past pres. Western Conf. Railway Counsel, Ohio Soc. of Chicago, Delta Chi. Republican. Episcopalian. Mason (K.T., Shriner), Elk. Clubs: Chicago Athletic Assn.; Traffic (Chicago). Home: 4950 Chicago Beach Drive. Office: 135 E. 11 Pl., Chicago, Ill.

FOSTER, Walter Herbert, lawyer; b. LaGrange, Me., Mar. 31, 1880; s. Ernest Montgomery and Caroline (Banton) F.; ed. Harvard Coll.; LL.B., U. of Me., 1905, LL.M., 1914; m. Gertrude Sullivan, Brookline, Mass., Oct. 23, 1909; children—Daphne (Mrs. George Maes Henderson), Walter Herbert Jr., Richard Channing. Mem. law firm MacPherson & Foster; also atty. for Boston Elevated Ry. Co., 1907-10; mem. firm Foster & Colby; 1910-18; practiced alone, Boston, 1919-36; associated with Robert J. Holmes, 1936-42; acted as spl. asst. to atty. gen. of Mass.; chmn. Center Boston Cancer Control Com. (affiliated state bd. of health), 1940-42; mem. Draft Advisory Bd.; Chief Compliance Commr. W.P.B., Washington, D.C., since 1942. Mem. Boston and Middlesex bar assns. Republican. Episcopalian. Mason. Clubs: Union, Harvard (Boston). Author of Promoters Liability to the Corporation (Law Rev.). Home: Belmont, Mass.; (summer) Mistover, Lyndeborough, N.H.; (temp.) 3864 Porter St. N.W., Washington, D.C.

FOSTER, Warren Dunham, patent attorney, inventor, editor; b. Genesco, Ill., Nov. 13, 1886; s. William Horton and Edith (Dunham) F.; educated public schools, Genesco, Illinois, University School, Chicago, and University of Chicago; m. Willie Curtis, August 31, 1908; children—Elizabeth (Mrs. De Witt Clinton II), William. Began as member of editorial staff Chicago Daily Journal, 1905-06; reader in English, U. of Chicago, 1907; instr. in English, Ia. State Coll., 1908-09; with The Youth's Companion, 1909-16, dept. editor, 1912-16; pres. Community Motion Picture Service and chmn. Community Service, Ltd., of Great Britain, furnishing practically all pictures used in army and navy camps of Am. and allied armies and navies, in America and throughout the world, through Y.M.C.A., K. of C., and other welfare and governmental agencies, 1917-21; pres. Kinatome Patents Corp., Camera Patents Corp., and related cos.; chmn. Kinema Patents, Ltd. (London). Mem. Mass. Homestead Comm., 1910-20. Director Nat. Com. on Prisons and Prison Labor. Member Delta Upsilon; fellow Royal Geog. Soc., Soc. Motion Picture Engineers. Methodist. Clubs: Lotos, City (New York); Cosmos (Washington). Author: (with Elmer C. Adams) Heroines of Modern Progress, 1912. Editor: Heroines of Modern Religion; Heroines of the Modern Stage; Debating for Boys; etc.; inventor (over 60 patents including 2500 claims) of photographic and projection apparatus, including (with C. L. Oswald), "ultra-violet" system sound recording now used by majority of film producers. Home: Eustis, Fla., and "Seven Chimneys," Washington Twp. Bergen County (post office Ridgewood), N.J. Office: Eustis, Fla., and Ridgewood, N.J.; also 42 Theobald's Road, W.C. 1, London, Eng.

FOSTER, William Frederick, artist; b. Cincinnati, O., Aug. 13, 1882; s. William Bolliver and Emma (Koch) F.; art. edn., Cincinnati Art Acad., 1898-1900, Art Students' League, New York, 1901-03, Chase's Sch., N.Y. City, 1903-05; Julian Acad., Paris, 1912-14; m. Mary Bramhall, 1909; 1 dau., Lonna Averill; m. 2d, Audrey Marye, 1920. Illustrator for Life, 1905-10; later illustrator for Saturday Evening Post, Harper's, Cosmopolitan, Scribner's, Liberty, Pierre La Fitte Publs. (Paris, Washington and London), etc.; now portrait painter. Instr. Art Inst. of Chicago, 1919-20. Served as ambulance driver, France, 1916-18. Awarded Clarke prize, Nat. Acad. Design, 1926, auction prize, 1927; A.N.A., 1926; mem. Soc. Ind. Allied Artists, Salmagundi Club. Republican. Address: care Salmagundi Club, 47 Fifth Av., New York, N.Y.*

FOSTER, William Garnett, editor; b. Dancyville, Tenn., Nov. 11, 1884; s. Thomas Jefferson and Annie (Shivers) F.; B.A., Southwestern Bapt. U. (now Union U.), 1905; m. Queenie Rowles, July 19, 1911 (died 1924); 1 son, Rev. William Garnett; m. 2d, Quintene Brown, May 12, 1930; children—George Lane, James Quentin. Reporter Jackson (Tenn.) Whig, June-Sept. 1905, became editor Sept. 1905; reporter Chattanooga News, 1906-08, Louisville (Ky.) Herald, 1908; part owner Jackson Whig, 1908-09; polit. writer Chattanooga Times, 1909, sports editor, 1910-25, news editor, 1926-31, mng. editor, 1932-35; editor Chattanooga News-Free Press since 1935. Dir. Boy Scouts of America, Am. Red Cross. Democrat. Methodist (mem. bd. stewards 15 yrs.; teacher men's bible class). Clubs: Chattanooga Executives, Kiwanis (past dist. gov.), Automobile. Home: Route 6. Office: Chattanooga News-Free Press, Chattanooga, Tenn.*

FOSTER, William Heber Thompson, packer; b. Brooklyn, N.Y., July 20, 1873; s. Thomas Dove and Lizzie M. (Thompson) F.; student at Parsons Coll., Fairfield, Ia., and Pa. Mil. Coll., Chester, Pa.; hon. LL.D. from Huron (S.D.) College, 1935; m. Jeannette Pattison, June 22, 1909 (died 1919); children—Ann Elizabeth, Thomas, D., John Pattison; m. 2d, Isabelle Crawford, Apr. 7, 1921. Entered packing business of John Morrell & Co., Ottumwa, Ia., 1893; trans. to Sioux Falls, S.D., 1913, and has served as v.p. and gen. mgr. of company, now dir. Pres. Sioux Falls Y.M.C.A.; mem. Internat. Com., Y.M.C.A.; mem. Sioux Falls Chamber Commerce (pres. 1915). Trustee Huron (S.D.) Coll. Republican. Presbyterian. Past pres. Rotary Club of Sioux Falls. Actively interested in civic and philanthropic enterprises. Home: Penmarch Place, Sioux Falls, S.D.

FOSTER, William Henry, chmn. bd. General Fireproofing Co.; b. Kingston, Pa., 1866; s. David and Jane (Clark) F.; m. Josephine Orr, 1893. Chicago sales mgr. The Salem Wire Nail Co., 1892-94; v.p. and sales mgr. Falcon Iron and Nail Co., Niles, O., 1894-1901; sec. and sales mgr. The Youngstown Sheet and Tube Co., 1901-03; sec. General Fireproofing Co., 1903-06, v.p., 1906-12, pres., 1912-27; chmn., board since 1927; dir. Ohio Leather Co., Gen. Fireproofing Corp of Ill., Crab Creek Land Co. Home: Orchard Hill Farm, Hubbard, O. Office: Gen. Fireproofing Co., Youngstown, O.

FOSTER, William Trufant, economist; b. Boston, Jan. 18, 1879; s. William Henry and Sarah Jennie (Trufant) F.; A.B., Harvard, 1901, A.M., 1904; Ph.D., Columbia U., 1911; LL.D., Colo. Coll., 1913, Western Reserve U., 1916, U. of Maine, 1936; m. Bessie Lucile Russell, Dec. 25, 1905; children—Russell Trufant, Le Baron Russell, Faith, Trufant. Instructor. English, Bates College, 1901-03; prof. English and argumentation, Bowdoin Coll., 1905-10; pres. Reed Coll., Portland, Ore., 1910-20; dir. Pollak Foundation for Economic Research, since 1920. Lecturer principles of edn., Harvard, summers, 1909, 19, Columbia, 1911; fellow in edn., Columbia, and lecturer in ednl. adminstrn., 1909-10. Inspr. in European service for Am. Red Cross, 1917. Mem. Public Affairs Com. of New York; mem. Consumers Advisory Bd. NRA, 1933-35; mem. State Planning Bd. Mass. Economic adviser Internat. Labor Conf., Geneva, 1938. Fellow A.A.A.S.; mem. Phi Delta Kappa, Harvard Club (New York). Author: Argumentation and Debating, 1908; Administration of the College Curriculum, 1910; Essentials of Exposition and Argument, 1911; Should Students Study?, 1917; Money (with Waddill Catchings), 1923; Profits (with same), 1925; Business Without a Buyer (with same), 1927; The Road to Plenty (with same), 1927; Progress and Plenty (with same), 1930; Basic Principles of Speech (with Lew Sarett), 1936; Speech, 1942. Editor and Part Author: Social Hygiene and Morals, 1913. Editor: (with Warren M. Persons) The Problem of Business Forecasting, 1924. Editor: Modern Speeches on Basic Issues, 1939. Contbr. to newspapers and mags. Address: Jaffrey, N.H.; and Winter Park, Fla.

FOSTER, William Wallace, pres. Union Trust Co. of Rochester; b. Syracuse, N.Y., Jan. 1, 1873; s. William Augustus and Celia (Raynor) F. Pres. Union Trust Co. of Rochester since 1930; dir. of various corps. Clubs: Genesee Valley, Rochester County (Rochester). Home: 34 S. Goodman St. Office: 19 Main St., W., Rochester, N.Y.

FOTITCH, Alexander) Constantin (fō'tĭch), diplomat; b. Sabac (Schabatz), Jugoslavia, Feb. 4, 1891; s. Alexander and Pola F.; grad. U. of Law, Bordeaux, France, 1912; m. Tatayana Zurunich, Oct. 23, 1922; 1 dau., Pola. Began as soldier, 1912; began diplomatic service, 1915, as attaché Ministry Foreign Affairs; with legation in Berne, 1917, Paris, 1918; sec. legation, Stockholm, 1919, Vienna, 1920; with dels. to Peace Conf., Paris; sec. legation, London, 1921-24; gen. consul, Vienna, 1924, Constantinople, 1924-26; counsellor legation, Rome, 1926; del. to 3d session Polit. Econ. Commn. for Conf. for Disarmament, Geneva, 1926; expert to 7th Congress of League of Nations, Geneva, 1926; del. to League of Nations each yr., 1927-31, also v.p. 5th commn., 1928, pres. advisory opium commn., 1929 and del. to council, to assembly and to spl. session at Madrid, 1930; counsellor legation, Prague, 1927; del. to Plenary Commn. for Disarmament, Geneva, 1927, to 10th and 11th Internat. Labor Confs., Geneva, 1927, 28; pres. delegation to Internat. Conf. for Econ. Statistics, Geneva, 1928; dir. polit. div. Ministry Foreign Affairs, 1929; E.E. and M.P. to Moscow, 1929; del. 2d Hague Conf., 1930; del. Conf. for Regulation Hungarian War Reparations, Paris, 1930; mem. royal delegation to Conf. Foreign Ministers of Little Entente, 1930; under sec. Ministry Foreign Affairs, 1930; E.E. and M.P. to U.S. from Jugoslavia, 1935-42; A.E. and P. Oct. 5, 1942-July 14, 1944; resigned. Served as capt. in Balkan War, 1912-13; served in army of Jugoslavia throughout World War I. Awarded White Eagle; gold and silver medals for bravery; medal of the Serbian-Turkish War, 1912, Serbian-Bulgarian War, 1913, World War, 1918; Order of St. Sava, 1st class; Grand Officer Legion of Honor (France), etc. Home: 3001 Albermarle St. N.W., Washington 8, D.C.

FOUGNER, Ernest Hjalmar (fōōg'nâr), architect; b. Chicago, Ill., Aug. 20, 1886; s. Albert Cato and Mathilde (Selmer) F.; grad. Godefroy Prep. Sch. of Architecture, Paris, France, 1906; student Ecole des Beaux Arts, and Ecole des Arts Decoratifs, Paris, France, 1906-09; m. Mildred Bailey, June 3, 1919. Began practice of architecture in Newark, N.J., 1910; teacher of architecture, Newark Sch. of Fine Arts, 1927; patron, Beaux Arts Inst. of Design, New York City, 1929; founded Atelier Fougner, prep. sch. of architecture, 1925, discontinued during World War II; now temporarily retired. Fellow Am. Inst. of Architects (past pres. N.J. chapter); mem. N.J. Soc. of Architects (past pres.; dir.), Newark Soc. of Architects (founder, past pres., trustee). Home: 11 Maplewood Av., Maplewood, N.J.*

FOUILHOUX, Jacques Andre, architect; Sept. 27, 1879-June 20, 1945. See Vol. 23 (1944-45).

FOULK, Charles William (fŭlk), chemist; b. Warren, O., Apr. 26, 1869; s. Elias James and Louisa (Paltzgrove) F.; A.B., Ohio State U., 1894; grad. study Mass. Inst. Tech., summer, 1897, Physico-Chem. Inst., Leipzig, Germany, 1899-1901; D.Sc., Mount Union College, Alliance, O., 1934; m. Elma Brooks Perry, Sept. 12, 1905. Asst. to chemist Ohio State Bd. Agr., 1894-96; prof. analytical chemistry, Ohio State U., since 1908, emeritus prof. same, 1939; cons. chemist, Geol. Survey of O., 1914-16. Chmn. tech. com. no. 3, joint research on boiler feed water studies (Am. Boiler Mfrs. Assn., Am. Ry. Engring. Assn., Am. Water Works Assn., Nat. Electric Light

Assn., Am. Soc. for Testing Materials, Am. Soc. M.E.). Fellow A.A.A.S.; mem. Am. Chem. Soc., Sigma Xi, Phi Beta Kappa, Phi Lambda Upsilon. Clubs: University Faculty, Torch. Author: Introductory Notes on Quantitative Chemical Analysis, 2d edit., 1910; General Principles and Manipulation of Quantitative Chemical Analysis, 1913; Industrial Water Supplies of Ohio, 1925. Contbr. to journals of Am. Chem. Soc., Jour. Am. Water Works Assn. Inventor of density measuring apparatus. Home: 275 East Lane Av., Columbus, O.

FOULKE, Willing Bayard (fūlk), metallurgical engring.; b. Bala Farm, West Chester, Pa., Mar. 31, 1898; s. George Rhyfedd and Jean Duval Leiper (Kane) F.; ed. St. Luke's Sch., Wayne, Pa., 1912-14, Marionfield, Samarcand, N.C., 1914-15, U. of Pa., 1916; m. Elisabeth Innes Bennett, Oct. 10, 1925; children—Willing Bayard, Elisabeth Bennett, Richard Flaidd. Bond saesman, 1921; machinist's apprentice, 1922; quarry supervisor, Va. Alberene Corp., Schuyler, Va., 1923; sales engr., Wagner Electric Corp., St. Louis, Mo., 1923-25; own bus. selling paint and varnish, 1925-27; security salesman, Baker, Young & Co., Phila., 1927-29; v.p., sales mgr., Treiber Diesel Engrs. Corp., New York Ship Bldg. Corp., Camden, N.J., 1929-30; v.p., gen. mgr. Delaware Chem. Engring. Co., 1930-34, and 1940-42; dir. minerals separation div. E. I. du Pont de Nemours & Co., 1934-40; chief chem. project scheduling unit, Chem. Bureau, mem. shipbuilding requirements com. and indsl. instrument com., Radio Radar, W.P.B., 1942-45; pres. Herman-Foulke Corp., 1945. Served with 1st Pa. Cav., 103d Engrs. and 103d Trench Mortar Batt., U.S. Army, 1917-19; with A.E.F.; wounded in action; disch. as 1st duty sgt. Decorated Victory medal with 5 bars; awarded hon. mention, Nat. Assn. Mfrs. Modern Pioneer Program, 1940. Honorary member 1st Troop Philadelphia City Cavalry Mem. Am. Inst. Mining and Metall. Engrs., Phi Kappa Sigma. Republican. Episcopalian. Developed sink and float method of recovering coal and minerals from waste piles and run of mine material. Home: Bowling Green, Media, Pa. Office: Land Title Bldg., Philadelphia, Pa.; and Delaware Chemical Engineering Co., Wilmington, Del.

FOULKES, William Hiram (foulks), clergyman; b. Quincy, Mich., June 26, 1877; s. Rev. William and Harriet A. (Johnson) F.; A.B., Coll. of Emporia, Kan., 1897, A.M., 1901, D.D., 1907, LL.D., 1915; grad. McCormick Theol. Sem., Chicago, 1901; fellow New Coll., Edinburgh, 1901-02; D.D., Whitworth Coll., Wash., and Lenox Coll., Ia., 1907; m. Catherine E. Lamb, Jan. 21, 1898; children—Frederick Richard, Paul Bergen, William Robertson, Mrs. Catherine Price. Ordained Presbyterian ministry, 1901; pastor, Elmira, Ill., 1901-04, Clinton, Ia., 1904-07, First Ch., Portland, Ore., 1907-11, Rutgers Ch., New York, Apr. 1911-13; gen. sec. Ministerial Relief and Sustentation of the Presbyn. Ch. in U.S.A., 1913-18; gen. sec. New Era Movement of Presbyn. Ch. of U.S.A., 1918-24; pastor Old Stone (First) Ch., Cleveland, Ohio, 1924-26; pastor Old First (Presbyn.) Ch., Newark, N.J., 1926-41, pastor emeritus since Apr. 30, 1941. Trustee, Internat. Soc. Christian Endeavor since 1918, v.p. since 1925. Mem. Bd. Foreign Missions Presbyn. Ch., U.S.A.; former chmn. Com. on Coöperation in Near East; mem. bd. Bloomfield (N.J.) Theol. Sem.; mem. Nat. Com. to Defend America by Aiding the Allies, Nat. Com. on Food for the Small Democracies; former chmn. exec. com. Work In Europe; trustee Am. Waldensian Soc., Presbyterian Hospital in Newark and Broomfield College and Seminary. Member Sons of American Revolution, St. David's Society (N.Y. City), Welsh Society of Phila., Internat. Rotary (hon.), Portland Chamber Commerce (life). Del. World's Missionary Conf., Edinburgh, 1910; mem. Council of Chs. Holding Ref. Faith; chmn. Nat. Preaching Mission, 1936-37, Nat. Christian Mission, 1940-41; Moderator 149th Gen. Assembly of Presbyn. Ch. in U.S.A., 1937. Author: Living Bread from the Fourth Gospel, 1914; Sunset by the Lakeside, 1917; Youth—Ways to Life, 1927; Homespun, along Friendly Road, 1936. Contbr. to religious press, also to program, "Homespun," Nat. Broadcasting Co., and Blue Network, 1934-45. Home: Stony Brook, L.I., N.Y.

FOULOIS, Benjamin Delahauf (foō-lois'), army officer; b. in Conn., Dec. 9, 1879; grad. Inf. and Cav. Sch., 1906, Army Signal Sch., 1908, Army Comd. and Gen. Staff Sch., 1925; m. Elisabeth Bethel (Shepperd-Grant), Apr. 1923. Was corp. and sergt. Co. G, 1st U.S. Engrs., 1898-99; pvt. and 1st sergt., Co. G, 19th Inf., 1899-1901; commd. 2d lt. 17th Inf., Feb. 2, 1901; 1st lt. 24th Inf., Oct. 16, 1906; trans. to 17th Inf., Oct. 30, 1907; 1st lt. Signal Corps, Apr. 30, 1908; assigned to 7th Inf., Apr. 30, 1912; capt., aviation sect., Signal Corps, July 23, 1914; maj., June 27, 1917; brigadier general Signal Corps (temp.), July 24, 1917. On aviation duty from July 1908 to Dec. 31, 1935; commanded air service troops on Mexican border and in Mexican Punitive Expedition, 1916-17. Drafted the $640,000,000 aviation bill of July 24, 1917; chief of air service, A.E.F., 1917-18; Am. mem. aviation com. of Supreme War Council, 1917-19; Am. mem. mil. com. of Conv. on Rules and Regulations for Internat. Air Navigation, 1919; chief of Am. Sect. of proposed Aeronautical Inter-Allied Comm. of Control, charged with the execution of the air terms of the Treaty of Peace with Germany; asst. mil. observer, Am. Commn., Berlin, Germany, May 1920-Nov. 1921; asst. mil. attaché, Am. Embassy, Berlin, Germany, Nov. 1921-Apr. 1924; apptd. comdg. officer, Mitchel Field, L.I., N.Y., 1925; asst. chief Air Corps, 1927-31; chief of Air Corps, with rank of maj. gen., 1931-35; retired, Dec. 31, 1935. Awarded D.S.M.; Comdr. Legion of Honor (French); Grand Officer Crown of Italy. Episcopalian. Clubs: Aero (Washington). Address: Adjutant General, War Dept., Washington, D.C.

FOUNTAIN, Claude Russell, prof. physics; b. Ashland, Ore., Nov. 2, 1879; s. James Davis and Grace (Russell) F.; A.B., U. of Ore., 1901; univ. scholar in mathematics, Columbia, 1901-02, Ph.D. in physics, 1908; m. Lucy E. Landru, June 16, 1914; children—Betty Grace (Edwards), Margaret Louise. Assistant in physics, Columbia, 1902-05, also assistant in Columbia Summer School of Practical Astronomy and Geodesy; associate professor physics, University of Idaho, 1905-06; instructor physics, Williams Coll., 1906-09; asst. prof. physics, Kenyon Coll., Gambier, O., 1909-13; adj. prof. physics, U. of Ga., 1913-18; prof. physics and astronomy, Mercer U., 1918-26; prof. mathematics and physics, 1926-27, prof. teaching of physics, 1927-40, George Peabody Coll. for Teachers; also prof. physics, same instn., summers 1915-19, 1923-26; prof. of Aeronautics (teaching all courses at Ground Sch. of the Civil Aeronautics Authority), Southwestern Coll., Memphis, summer, 1940; prof. applied science and mathematics Hume-Fogg Technical High Sch., 1940-41; vis. prof. physics, Amherst Coll., 1941-42; vis. prof. of physics, Mass. Inst. of Technology, 1942-43; senior physicist U. S. Signal Corps, ground signal service, Camp Evans, Belmar, N.J., since 1943. Assistant district ednl. dir. Dist. 5, S.A.T.C., 1918. Fellow A.A.A.S.; mem. Am. Physical Society, Am. Meteorol Society, Am. Assn. Physics Teachers, Tenn. Acad. of Sciences (pres. 1936), Kappa Delta Pi. Club: Freolac. Democrat. Conglist. Author: Laboratory Manual of Practical Physics, 1925. Inventor of simplified types of laboratory apparatus and devices in automechanics, heat and radio. Developed a lab. course in which the student is led to discover the fundamental laws instead of trying to verify them. Home: 420 Brighton Av., Spring Lake, N.J.

FOUNTAIN, Richard Tilman, lawyer; Feb. 15, 1885-Feb. 21, 1945. See Vol. 23 (1944-45).

FOUNTAIN, William Alfred, Sr., bishop; b. Elberton, Ga., Oct. 29, 1870; s. Richard and Virginia F.; normal course, Allen U., Columbia, S.C., 1892; A.B., Morris Brown U., Atlanta, 1901; B.D., Turner Theol. Sem., Atlanta, 1902; M.A., Northwestern U., 1919; D.D., Wilberforce (Ohio) U., 1920, LL.D., 1927; studied U. of Chicago and Garrett Biblical Inst.; m. Julia Allen, Oct. 24, 1899. Ordained ministry A.M.E. Ch., 1894; pastorates in Ga. and Wilmington, N.C.; presiding elder Athens (Ga.) Dist.; pres. Morris Brown U. since 1911; elected bishop, 1920, and assigned to 18th and part of 13th dists. from Calif. to West Indies and S. America, now presides over 6th Episcopal Dist. which includes state of Ga. Chmn. Ednl. Bd. and Religious Edn. Dept. of A.M.E. Ch., also of Church Coöperation Com., Atlanta; mem. Federal Council of Chs. of Christ in America; mem. Interracial Com. of Ga.; pres. bd. of trustees Morris Brown Coll.; trustee Wilberforce U. Mem. Sigma Pi Phi. Republican. Mason, Odd Fellow, K.P. Home: 242 Boulevard N.E., Atlanta, Ga.*

FOURNET, John Baptist (fōr-net'), judge; b. St. Martinville, La., July 27, 1895; s. Louis Michel and Marcelite (Gauthier) F.; LL.B., La. State U., 1920; m. Rose M. Dupuis, Feb. 1, 1921; children—Lela Mae Ann, John Dupuis. Admitted to La. Bar, 1920; practiced law City of Martinville, 1920, City of Baton Rouge, 1921-22, City of Jennings, 1922; has served as mem. State House of Rep., and speaker of House, 1928-32; lt. gov. of La., 1932-35; now asso. justice of the Supreme Court of La. Served as pvt., Camp Martin, La., later Camp Hancock, Ga., U.S. Army, 1918. Democrat. Mason (32°). Address: Courthouse Bldg., New Orleans, La.*

FOURNIER, Alexis Jean (fōōr-nyā), landscape painter; b. St. Paul, Minn., July 4, 1865; s. Isaie and Annie M. F.; ed. Minneapolis Sch. Fine Arts under Douglas Volk; Julian Acad., Paris, under J. P. Laurens, Benjamin Constant, Henri Harpignies; m. Emma M. Fricke, 1887 (died 1921); children— Grace Dulin, Paul; m. 2d, Mrs. L. Clarence Ball (died Jan. 1937); m. 3d, Coral T. Lawrence, Oct. 1, 1944. Exhibited Paris Salon; rep. in Print Dept. of Congl. Library, Washington, D.C.; Minneapolis Library Gallery and Woman's Club, Minneapolis; St. Paul Art Inst.; Detroit Art Inst.; Muskegon Art Inst.; Kenwood Club, Chicago; Pub. Library, East Aurora, N.Y.; etc. Prize for outstanding landscape at the Hoosier Salon, Chicago, 1934; prize for outstanding painting, Brown County (Ind.) Art Assn., 1940; medals from Minn. Agrl. Soc., St. Paul Pub. Library, Minneapolis Club. Painted 20 pictures of the haunts and homes of the Barbizon Masters. Founder Minneapolis Art League; mem. Soc. Western Artists, Am. Art Assn., Paris. Clubs: Nat. Arts Club (New York), Cliff Dwellers (Chicago), University Club of South Bend (hon.), Art Klan (Toledo), Rotary Internat. Author: The Homes of the Men of 1830; Among the Cliff Dwellings in San Juan Country, 1893. Address: East Aurora, N.Y.

FOURNIER, Alphonse, Canadian minister of public works; b. Methuen, Mass., Mar. 24, 1893; son Joseph and Philomene (Levesque) F.; went to Can., 1904; ed. Laval Normal Sch., Que. (LL.L., 1912), U. of Montreal; hon. LL.D., U. of Ottawa, 1943; m. Lorette Roy, July 30, 1917; children—Raymonde, Roy, Robert, Louis. Began as school teacher, 1912, and taught in Hull and Montreal dists., 1912-20; inspector, Dept. of Pub. Edn., Quebec, 1920-23; studied law, became a barrister, and established his own law firm in Hull, Que., became King's counsel, 1931. Elected member House of Commons, Can., 1930, 1935, 1940; sworn to Privy Council and appointed minister of public works, Oct. 1942. Pres. Hull Dist. Bar, 1937-39; mem. Gen. Council, Quebec Provincial Bar, 1937-41; chmn. special com., Civil Service, 1939; mem. special Parliamentary subcom. on war expenditures, 1941; del. Empire Parliamentary Association Conf., Great Britain, 1941. Mem. Liberal Party. Roman Catholic. Home: 195 Laurier Av., Hull, Province of Quebec, Can. Office: Minister of Public Works, Ottawa, Can.

FOUST, Julius Isaac (foust), educator; b. Graham, N.C., Nov. 23, 1865; s. Thomas C. and Mary E. (Robbins) F.; Ph.B., U. of N.C., 1890, LL.D., 1910; m. Sallie Price, Nov. 22, 1892 (dec.); m. 2d, Clora McNeill, Aug. 25, 1932. Prin. schs., Goldsboro, N.C., 1890-91; supt. schs., Wilson, N.C., 1891-94, Goldsboro, 1894-1902; prof. pedagogy, 1902-07, pres. 1907-34, emeritus since 1934, N.C. Coll. for Women, now Woman's Coll. of Univ. of N.C. Mem. bd. trustees A. & T. Coll. (for Negroes), chmn. many years, mem. com. supervisors of state normal schs. (for Negroes); mem. 1st textbook commn. of N.C.; conducted teachers' insts. in various counties of North Carolina. President North Carolina Association City Sch. Supts., 1902, N.C. Teachers' Assembly, 1904, N.C. Assn. of Colls., 1912. Author: Geography of North Carolina; also article on N.C. for ency. Coauthor: A Spelling Book. Presbyterian. Address: Greensboro, N.C.

FOUST, Roscoe Thornton, clergyman; b. Washington, D.C., May 23, 1901; s. Noah O. and Pearl (Lord) F.; grad. Harvard Coll., 1921; B.S., Hobart Coll., 1923; S.T.B., Gen. Theol. Sem., 1926; grad. student New York U. and Columbia U.; m. Mary Edith Sparks, June 9, 1926; children—Roscoe Thornton, Michael Sparks, Barbara Willis, Cornelia. Ordained to ministry of Protestant Episcopal Ch., 1926; rector Trinity Ch., Cranford, N.J., 1928-32; chaplain, U.S. Mil. Acad., West Point, N.Y., 1932-37; dean and rector, Cathedral Ch. of the Nativity, Bethlehem, Pa., 1937-45; rector, Ch. of the Ascension, N.Y. City, since May 1945. Chmn. dept. promotion Episcopal Diocese of Bethlehem; chmn. College Work Commn., Province of Washington; mem. Gen. Conv. Com. on Church Debt; del. Gen. Conv. of Episcopal Ch., 1943. Chmn. Lehigh Valley Branch of Foreign Policy Assn. since 1941. Mem. Phi Beta Kappa, Kappa Alpha. Home: 7 W. 10th St., New York 11. Office: 12 W. 11th St., New York 11, N.Y.

FOUT, Henry H., bishop; b. Maysville, W.Va., Oct. 18, 1861; s. Henry and Susan Catharine (Powell) F.; grad. Shenandoah Collegiate Inst., Dayton, Va., 1885; grad. Bonebrake Theol. Sem., Dayton, O., 1890; m. Adah C. Pierson, Dec. 11, 1900; 1 dau., Lois Virginia. Began preaching at Edinburg, Va., 1885; ordained U.B. ministry, 1890; pastor Oak St. Ch., Dayton, O., 1891-99; conf. supt., 1899-1901; editor S.S. periodicals, U.B. Ch., 1901-13; became bishop U.B. Ch., May 4, 1913; now retired. Home: 800 Middle Drive, Woodruff Pl., Indianapolis, Ind.*

FOUTS, William Mefford, theologian; b. Keokuk, Iowa, Mar. 30, 1887; s. William Harvey and Margaret Rebecca (Mefford) F.; grad. Business Inst., Keokuk, 1908; A.B., U. of Chicago, 1917; Th.B. and Th.M., Southern Bapt. Theol. Sem., Louisville, Ky., 1917, Th.D., 1920; grad. student U. of Chicago and U. of Dubuque, Ia.; unmarried. With Duncan-Schell Furniture Co., Keokuk, 1908-11; magazine business, Keokuk, 1912-17; Bapt. camp pastor and war worker, Camp Taylor, Louisville, 1917-20; ordained Bapt. ministry, 1918; pastor West Side Ch., Louisville, 1918-20, First Ch., Warren, Ill., 1922-24; prof. O. T. interpretation, Hebrew and archeology, Northern Bapt. Theol. Sem., Chicago, since 1922, also registrar since 1925. Fellow Royal Geographic Society of London. Mem. Soc. Bibl. Lit. and Exegesis, Chicago Theol. Faculties Union (v.p. 1934-35, pres. 1935-36), Am. Research Soc., Egypt Exploration Soc., Victoria Inst. (London), Am. Oriental Soc., Am. Acad. of Polit. and Social Science, Nat. Assn. of Biblical Instrs. Republican. Home: 3026 W. Washington Blvd. Office: 3040 W. Washington Blvd., Chicago 12, Ill.

FOWLE, Frank Fuller, consulting electric engineer; b. San Francisco, Calif., Nov. 29, 1877; s. Edward Osborne and Helen (Fuller) F.; S.B. in E.E., Mass. Institute of Technology, 1899; m. Alice Edna, d. William H. and Ida Thomas Cowper, October 17, 1905 (died March 17, 1944); children—Frank Fuller, William Cowper. With Am. Telephone & Telegraph Co., N.Y. City engineering department, 1892-1903, special agent, ry. dept., 1903-06; mgr. Chicago operating district (long lines dept.), 1906-08; cons. engr., Chicago, 1908-12; asso. editor in joint charge of Electrical World, 1912-13; cons. engr., 1913-14; receiver

Central Union Telephone Co., an associated co. of Bell System operating in Ohio, Ind. and Ill., 1914-19; mem. Fowle & Cravath, cons. engrs., Chicago, 1919-20; head of Frank F. Fowle & Co., cons. elec. and mech. engrs. since 1920; practice covers electric power and telephone utilities and allied industries; cons. engr. Nat. Elec. Light Assn., 1920-32; expert in numerous court and commn. cases. Editor-in-chief Standard Handbook for Electrical Engineers, 1913-38; dir. Ill. Engring. Council since 1938, pres. 1943-44; mem. Am. Inst. E.E. (mgr. 1919-23), Western Soc. Engrs. (pres. 1935-36), Washington Award Commn., 1938-41 (chmn. 1940-41), Illuminating Engring. Soc., Am. Soc. for Testing Materials, Assn. Am. R.R.s, Am. Soc for Metals, Winnetka (Ill.) Zoning Commn. and Bd. of Zoning Appeals, Newcomen Soc., Indiana Soc. Professional Engrs., Ry. and Locomotive Hist. Soc., N.E. Historic Geneal. Soc., Art Inst. Chicago (life), Ill. State Hist. Soc. (life), Wis. State Hist. Society (life). Member Winnetka Conglist Church. Clubs: University, Engineers (Chicago); Engineers (New York). Author: Transmission Line Crossings, 1909; numerous professional papers. Home: 233 Ridge Av., Winnetka, Ill. Office: 35 E. Wacker Drive, Chicago, Ill.

FOWLE, James Luther, clergyman; b. Washington, N.C., Oct. 14, 1897; s. Samuel Richardson and Mary (Payne) F.; student Randolph Macon Acad., Bedford City, Va., 1913-14; A.B., Davidson Coll., 1918; student Johns Hopkins U., Baltimore, 1918; B.D., Union Theol. Sem., 1921 (Hoge fellowship 1921-22); Th.M., Princeton Theol. Sem., 1923; D.D., Westminster Coll., Fulton, Mo., 1928, Davidson Coll., 1928; LL.D., University of Chattanooga, 1942; m. Katharine Ferguson, Jan. 26, 1925; 1 dau., Mary Payne. Ordained Presbyn. ministry, 1923; pastor Central Presbyn. Ch., St. Louis, 1923-29, First Presbyn. Ch., Chattanooga, Tenn., since Apr. 1, 1929; moderator Presbytery of St. Louis, 1927, Presbytery of Knoxville, 1936, Synod of Appalachia, Presbyn. Ch. U.S., 1941-42. Commr. to general assembly, Presbyterian Church in United States 1928, 31, 38, 43, 44. Pres. Hamilton County Field Army American Cancer Society; Pres. Chattanooga Tumor Clinic, Baroness Erlanger Hosp.; pres. Chattanooga Community Chest since 1936, Chattanooga Bible Inst. since 1934; mem. exec. council and ex-pres. Chattanooga Area Boy Scouts of America (rep. on nat. council); chmn. pastors' adv. coms. Y.M.C.A. and Y.W.C.A.; mem. exec. com. Council of Community Forces; mem. exec. com. Home Missions Presbyn. Ch. U.S. since 1934; Field Council Religious Education Presbyterian Church U.S. 1938-45 (chairman 1944); pres. United Service Orgns., Chattanooga, 1941-42, Greater Chattanooga War Fund, Inc., 1942; Trustee King Coll., Bristol, Tenn.; Trustee, Montreal College; trustee Montreal Assn. since 1934; trustee Bachman Home, Colored Orphans' Home; chmn. religious edn. Synod of Appalachia since 1937; mem. Bd. Civilian Defense, 1942-43, Hamilton County Rationing Bd. 4-A, 1942-45; mem. Chattanooga Interracial Com., Chamber of Commerce, Chattanooga Pastors' Assn., Kappa Alpha, Omicron Delta Kappa. Chaplain of Chattanooga, 1944-45; Executive Com. Stewardship Presbyterian Church U.S.; Vice-President National War Fund in Tennessee 1943-45; Brainerd Mission Foundation; exec. com. Travelers' Aid. Clubs: Civitan (ex-pres.), Chattanooga Golf and Country. Author: So Many People, 1943; Feed My Sheep, 1945. Home: 209 Windmere Drive, Shepherd Hills, Chattanooga, Tenn.

FOWLER, (Harry) Alfred, editor, publisher; b. Paola, Kan., Dec. 1, 1889; s. Harry Turton and Anna (St. Louis) F.; ed. pub. schools and privately; m. Eleanor Morrison, November 12, 1918; 1 daughter, Gloria Eleanor; m. 2d, Wilma Hall, November 14, 1940. Owner of Alfred Fowler, Publisher; formerly editor The Bookplate Booklet, The Ex-Libran, The Biblio, The Miscellany, The Quarterly Notebook, The Bookplate Chronicle, The Bookplate Annual, The Golden Galleon, The Woodcut Annual, The Print Collector's Quarterly; editor and dir. The Miniature Print Society and The Woodcut Soc. Commd. lt. U.S. Army, May 16, 1917; promoted capt. and maj. Signal Corps; with 323d Field Signal Batn. and on staff of chief signal officer of the Army; hon. disch., Dec. 1918; on active duty as capt. Air Corps since May 11, 1942; promoted maj., Aug. 1943. Episcopalian. Clubs: Kansas City; Old Water-Colour Society's Club, Print Collectors' Club (London). Author: Bookplates for Beginners, 1921; Radio for the Beginner, 1922; A Practical Radio Text-book, 1922. Editor: The Romance of Fine Prints. Address: care The Torch Press, Cedar Rapids, Ia.

FOWLER, Arthur Thomas, clergyman; b. Oxford, England, Mar. 1, 1868; s. Frederick Storey and Ann (Ayer) F.; came to America, 1883, naturalized citizen of U.S.; ed. Woodstock (Ont.) Coll., 1887, Western University, Ont., 1888; B.A., Des Moines Coll., 1895, M.A., 1896, D.D., 1902; B.A., M.A., Geneva Coll., ad eundem; Ph.D., Wesleyan University, Ill., 1896; grad. study, University of Chicago, also Mansfield College, Oxford University, D.D., Geneva, 1918; m. Jean Bodenham, May 22, 1890 (died December 5, 1934); children—Herbert Carey, Donald Gordon (dec.), Theodore Austen (dec.); m. 2d, Mrs. Frederick Robert Basley, June 20, 1938. Ordained Bapt. ministry, 1889; pastor Muscatine, Ia., Chicago, Minneapolis, Mount Vernon, N.Y., Orange, N.J., Brooklyn, N.Y., and Lawrence, Mass., 1925-34, North Adams, Mass., 1938; summer preacher, Upper Holloway and Bloomsbury Central chs., London, Eng., 1924-36, Adelaide Pl. and Queens Park ch., Glasgow. Pres. Nat. Bapt. Pastors' Conf., 1919-21; pres. Mt. Vernon, (N.Y.) Ministers' Home Soc. (chmn. finance com.); trustee Am. Bible Union; asso. mem. Am. Museum of Natural History; mem. Bapt. Union of Great Britain and Ireland. Fellow Royal Geog. Soc.; charter mem. Am. Micros. Assn.; mem. A.A.A.S., Amateur Astron. Assn., John Burroughs Memorial Assn., Pi Gamma Mu. Republican. Mason. Clubs: City, "Q" Club (N.Y.). Editorial writer and contbr. to mags. and revs. Home: 502 Main St., Waltham 54, Mass.*

FOWLER, Burton Philander, educator; b. South Butler, N.Y., June 19, 1887; s. Marcus S. and Charlotte E. (Winegar) F.; A.B., Syracuse U., 1907; A.M., Columbia U., 1925; honorary Ped.D., Syracuse University, 1939; m. Mertie M. Dense, August 6, 1913; children—Charlotte Ellen (dec.), Mary Melissa. Biology teacher, Syracuse (N.Y.) High Sch., 1907; prin. Oneida High Sch., 1908-13, Dunkirk High Sch., 1913-16, Milton (Mass.) High Sch., 1916-18, Central High Sch., Cleveland, 1918-23; head master Tower Hill Sch., Wilmington, Del., 1923-41; prin. Germantown Friends Sch., Phila., since 1941. Mem. Nat. Com. for Mental Hygiene, Coll. Entrance Examination Bd.; trustee Boys' Club (Germantown), Inter-Agency Youth Council (Phila.); mem. exec. com. Community Council Germantown; chmn. bd. trustees Sarah Lawrence College; mem. bd. trustees Phila. School of Social Work; chairman Council of Social Agencies (Phila.); chmn. Am. Com. of Haitian-American Institut. Member school and coll. relations com. of Edni. Records Bur. Member Nat. Edn. Assn., Progressive Education Assn. (past president), Assn. of Schools and Colleges of Middle States and Md. (treasurer), Headmasters and Secondary School Principals' Assn., Psi Upsilon, Phi Delta Kappa. Republican. Presbyterian. Editor: (with Henry W. Holmes) The Path of Learning, 1926; Growth in English, 1935. Advisory editor School Management. Contbr. edni. articles to mags.; lecturer on edni. subjects. Address: Germantown Friends School, Philadelphia, Pa.

FOWLER, Charles Evan, civil engr.; born Feb. 10, 1867; died 1944. See Vol. 23 (1944-45).

FOWLER, Charles Rollin, lawyer; b. Jordan, Minn., Sept. 17, 1869; son of R. D. and Jane (Varner) F.; LL.B., University of Minnesota, 1892; m. Caroline Blair Jones, Nov. 5, 1895 (died Dec. 17, 1941). Admitted to Minnesota bar, 1892, North Dakota bar, 1893, to practice in U.S. Supreme Court, 1921; mem. Fowler, Youngquist, Furber, Taney & Johnson; specializes in ins. corp. and utility law; apptd. co-receiver Minn. & Ontario Paper Company, 1931; former dir. Minn. Loan & Trust Co. Mem. Minn. Ho. of Rep., 1911-12, Minn. Senate, 1919-22. Mem. Co. B, 1st Regt. Minn. State Militia, 1886-91; chmn. Legal Advisory Bd., Div. 3, Minneapolis, under Selective Service System, 1917-18. Mem. Am. Bar Assn. (com. on commerce, 1926-31, reapptd. 1935; general council 1932-34, member Legis. com. and resolutions com.), Minnesota State and Hennepin County bar assns., Am. Liberty League (nat. lawyers com.), U. of Minn. Law Alumni Assn. (pres. 1908), Minneapolis Soc. Fine Arts, Orchestral Assn. of Minneapolis, Delta Chi. Mason (30°), Elk. Clubs: Minikahda (gov. 1910-41; pres. 1916, 30, 40), Minneapolis (gov. 1939-42); Minneapolis Athletic (pres. 1916); Minnesota (St. Paul); Bankers (New York). Author: (pamphlets) Encroachment by Government on the Domain of Private Business; Nationalization by Coercion. Home: 1921 Humboldt Av. S. Office: Northwestern Bank Bldg., Minneapolis, Minn.

FOWLER, Chester Almeron, judge; b. Rubicon, Wis., Dec. 24, 1862; s. Franklin Dwight and Maria Antoinette (Cole) F.; grad. Whitewater (Wis.) Normal Sch., 1884; B.L., U. of Wis., 1887; m. Carrie J. Smith Mar. 30, 1892; children—Dwight Smith, Mary Lucile (Mrs. Verne Knox Boynton). In practice of law at Omaha, Neb., 1889-94, Portage, Wis., 1894-1905, judge Circuit Court, 18th Wis. Jud. Circuit, 1905-29; justice Supreme Court of Wis. since 1929, present term ends 1952. Mem. Wis. State Bar Assn. Democrat. Club: Madison (Wis.). Home: 1933 Regent St., Madison, Wis.

FOWLER, Clifton Lefevre, clergyman; b. Kirksville, Mo., Aug. 7, 1882; s. Theodore and Ida Louise (Overton) F.; student Perry Sch. Oratory and Dramatic Art, St. Louis, 1902; student William Jewell Coll., Liberty, Mo., 1906-12; m. Angie Luella Anderson, May 22, 1912. Ordained ministry Bapt. Ch., 1905; pastor successively Pear Park, Colo., Drexel, Mo., Osborn, Mo., Blue Springs, Mo., 1909-13; dean of Denver (Colo.) Bible Inst., 1914-33, pres., 1924-37, pres. emeritus since 1937; pastor Church of the Open Bible (now Berean Fundamental Church), Denver, 1922-40; pres. Institute Publishing Co., and editor of Grace and Truth (mag.), 1922-40; retired. Vice-pres. Ind. Fundamental Chs. America, 1930-33; radio Bible teacher, 1930-32, and 1934-35; pres. Berean African Mission, 1934-37. Republican. Author: Fourfold Message of the Psalms, 1922; Restoration, 1926; Dark Side of Love, 1926; Covered Woman, 1927; Gift of Giving, 1928; Salvation and Rewards, 1928; Santa Claus and Christmas, 1928; The Angels That Sinned, 1929; Not Cursed But Nigh, 1930; The Vine and the Branches, 1939; The Book of Life, 1939 (all booklets); Fundamental Facts of the Faith, 1936; Building the Dispensations, 1939 (books). Address: 2304 S.W. 61st Av., Coral Gables, Fla.

FOWLER, Edmund Prince, otologist; b. N.Y. City, December 19, 1872; s. George Bingham (M.D.) and Anna (Prince) F.; student Coll. City of N.Y., 1889-92; M.D., Coll. Physicians and Surgeons (Columbia), 1900; m. Mabel Denman, 1900; children—George B., Edmund P., Benjamin P., Mary, Denman; m. 2d, Dorothy Kenney, May 27, 1932. Post-grad. training in otolaryngology Manhattan Eye, Ear & Throat Hosp., Nose and Throat Clinic of Dr. Knight, 1903-06, Ear Service under Dr. Wendell Phillips; chief of heart and lung clinic Bellevue Hosp., 1901-03; asst. surgeon throat dept. Manhattan Eye, Ear and Throat Hosp., 1902-05, successively clinical asst., asst. surgeon, jr. surgeon and surgeon dir. Manhattan Eye, Ear and Throat Hosp.; cons. otologist Manhattan Eye, Ear and Throat Hosp., St. Mary's Hosp. for Children, Seton Hosp. for Tuberculosis, etc.; cons. otorhinolaryngologist Nat. Hosp. for Speech Disorders, etc.; lecturer otolaryngology Post Grad. Med. Sch. and Hosp.; mem. teaching staff Manhattan Eye, Ear and Throat Hosp. for many years, also Midwinter clinical course in otology, Los Angeles, Calif., 1932; mem. bd. of consultants on hearing aids and audiometers of Council on Physical Therapy of A.M.A. Mem. N.Y. State Commn. to formulate plans for deaf and hard of hearing legislation; chmn. Com. on Conservation of Hearing and Speech, N.Y. World's Fair, 1939, 40; mem. Mayor LaGuardia's Anti-Noise Commission; dir. Nat. Health Council; chmn. Bd. Edn., N.Y. City; chmn. Com. on Speech and Hearing of Commn. to Study Procedures and Practices in Classes for Handicapped Children. Fellow Am. Coll. Surgeons, N.Y. Acad. of Medicine (chmn. otolaryngol. sect. 1936-37); mem. A.M.A., Am. Laryngol., Rhinol. and Otol. Soc. (pres. 1931-32), Am. Otol. Soc. (v.p. 1935-36); pres. 1936-37; mem. bd. and treas. Central Bur. of Otol. Research, Riverside Practitioners Soc. (pres.), Med. Soc. Co. of N.Y. (asst. sec. and editor, 1901-06), Med. Soc. State of N.Y., N.Y. Otol. Soc. (pres.), Am. Acad. Ophthalmology and Otolaryngology, Am. Soc. for Hard of Hearing (gov. 1926-32, 1943; pres., 1937-39), N.Y. League for Hard of Hearing (dir. clin. research, mem. bd. dirs., pres. since 1940), Am. Acoustical Soc. (charter mem.), Med. Soc. County N.Y. (com. child welfare), N.Y. City Com. for Pub. Adult Edn., 7th Regt. Veteran Assn., War Veterans of 7th Regt., Soc. Internat. Riflemen, Am. Legion (comdr. Caduceus Post, 818, 1932, 33), Delta Kappa Epsilon. Served in N.Y. Nat. Guard, 27 yrs., advancing through all ranks to major; also served as major, U.S. Army, serving in Mexican border campaign and with A.E.F. with British and French in Belgium and Flanders. Citation for meritorious service in operating day and night under shell fire, Villers Faucon, France, Sept. 29-30, 1918 and Premont, France, Oct. 11-12, 1918. Republican. Dutch Reformed Ch. Clubs: Columbia Yacht, Nipnichsen, D.K.E. Inventor many medical devices. Author: Diseases of the Ear, Nose and Throat (with Dr. Wendell C. Phillips), 1926; also chapters in Medicine of the Ear, 1939; chapters in Jackson's Text Book on Otolaryngology. Contbr. many articles in med. publs. Home: 319 E. 50th St., New York, N.Y.; and Spuyten Duyvil, N.Y. Office: 140 E. 54th St., New York, N.Y.

FOWLER, Frederick Hall, civil engr.; b. Fort Custer, Mont., Mar. 30, 1879; s. J. L. and Marion (Hall) F.; A.B., Stanford, 1905; m. Elsie Branner, Dec. 20, 1909. Engr. in charge constrn. Calif. sect. Laguna dam, Colo. River, 1905-06; engr. on surveys for proposed American River water supply for San Francisco, 1906-07; instr. in civ. engring., Stanford, 1907-08; in Europe and Egypt, 1908-09; engr. on topographic surveys, Mich., 1909; same on sewer constrn., Calif., 1910; hydro-electric engr. and dist. engr. U.S. Forest Service, San Francisco, 1910-22; engring. rep. in Calif. and Nev. of Federal Power Commn., 1920-22, and cons. civ. engr., San Francisco, since 1922. Adviser for U.S. Fuel Administration, Calif., 1917-18; capt. and topographic officer 211th Engrs., U.S. Army, Camp Meade, Md., 1918. Has made valuations for oil corporations to amount of 75 millions; reported to American Petroleum Institute on power requirements of 7 western states. Mem. cons. bd. San Gabriel River Flood Control, 1927, financial com. Sewage Disposal Research Com., northern Calif.; mem. Calif. Forest Research Adv. Com.; mem. Governor's Commn. to Investigate Causes Leading to Failure of St. Francis Dam, 1928; mem. State Com. on Water Resources Investigation of Southern Calif., 1929-30; mem. Tech. Board of Review, Federal Emergency Adminstrn. of Public Works, 1933-35, with spl. cons. assignment by Public Works Adminstrn. on Fort Peck, Grand Coulee and Bonneville dams, Casper-Alcova Project, and on Platte Valley Pub. Power and Irrigation, and Loup River Pub. Power dists.; mem. President's Bd. of Review, Atlantic-Gulf (Fla.) Ship Canal, 1934; mem. San Luis Valley Drain Com. (Rio Grande Basin) 1935; cons. engr. Federal Emergency Adminstrn. of Pub. Works, 1935-36; consultant to Corps of Engrs., U.S. Army, on dams on Yuba, Bear and Am. rivers, Calif., and on power on the Yuba, 1934; consultant to Flood Protection Planning Com. Greater Kansas City, 1935-41; dir. Nat. Drainage Basin Study, Nat. Resources Com., 1936, and water consultant thereafter; consultant Dept. of Water and

Power, City of Los Angeles, 1938-41; chief civil engring. group, Construction Div., Office of the Q.M. General, 1941; chief consulting civil engr., Office of Chief of Engrs., Power Procurement officer, War Dept., 1943; valuations for Federal Works Agency, Puerto Rico, July-Dec. 1943; resumed private practice, San Francisco, Feb. 1944; consultant Dept. of Water and Power, City of Los Angeles, and State of California, Colorado River and Mexican Treaty matters, 1944-45. Mem. Am. Society C.E. (dir. 1928-30; pres. San Francisco Section, 1939; nat. pres. 1941), Society American Military Engineers (dir. 1941, pres. 1943-44), Seismological Society of America, American Ornithologists Union, Cooper Ornithological Club, Calif. Acad. of Sciences, Newcomen Society, Stanford Alumni Association (ex-pres.), Delta Upsilon. Clubs: Engineers (San Francisco); Cosmos, Army and Navy (Washington). Author: Hydro-electric Power Systems of California, 1923; also of various papers on power development, flood control, dam design, Colo. River, etc., and on ornithol. subjects. Home: 360 Forest Av., Palo Alto, Calif. Office: 1300 Crocker First Nat. Bank Bldg., San Francisco 4, Calif.

FOWLER, Gene, author; b. Denver, Colo., 1890; s. Charles Frances and Dora Grace Devlan; adopted by stepfather Frank Fowler and given his name; ed. Univ. of Colo.; m. Agnes Hubbard, 1916. Reporter on both Eastern and Western papers; sports editor Daily Mirror (N.Y.), 1924; mng. editor N.Y. American, 1925; mng. editor Morning Telegraph, 1928; formerly with R.K.O., 20th Century-Fox, Paramount, Universal, United Artists, Selznick International, Samuel Goldwyn, Metro-Goldwyn-Mayer. Author: Trumpet in the Dust, 1930; Shoe the Wild Mare, 1931; The Great Mouthpiece, 1931; Timberline, 1933; Father Goose, 1934, Mighty Barnum (with B. Meredyth), 1935; Salute to Yesterday, 1937; The Great McGoo (with Ben Hecht; play), 1931; The Jervis Bay Goes Down (poem), 1940; Illusion in Java (novel), 1939; A Solo in Tom-Toms, 1933; Good Night, Sweet Prince (Biography of John Barrymore), 1943. Club: Lotos (New York). Mem. Alpha Tau Omega. Home: 472 N. Barrington Av., Los Angeles 24, Calif.

FOWLER, George Albert, clergyman; b. Washington, D.C., Dec. 22, 1889; s. George Washington and Mary Elizabeth (Conway) F.; grad. Pennington (N.J.) Sem., 1913; student Wesleyan U., Middletown, Conn., 1913-14; grad. Drew Theol. Sem., Madison, N.J., 1917; D.D., McKendree Coll., Lebanon, Ill., 1934; m. Grace Catharine Milne, June 28, 1916; children—Grace Mary, Joyce Madison. Ordained M.E. ministry, 1917; pastor East Moriches, L.I., 1917; apptd. asso. supt. Metropolitan Dist. Anti-Saloon League of N.Y., 1917; supt. Anti-Saloon League, Western Dist. of N.Y., 1919-25; asso. pastor First Ch., Tulsa, Okla., 1925-27; pastor First Ch., Stillwater, Okla., 1927-28, Trinity Ch., Kansas City, Mo., 1928-33, First Ch., Oak Park, Ill., Apr. 1933-Oct. 1941; supt. Chicago Northern Dist. Methodist Ch. 1941-45; pastor St. James Methodist, Chicago, since June 1945. Trustee Wesley Foundation, Urbana, Ill., Chicago Church Fedn.; director anti-Saloon League of Ill., Chicago Meth. Home, Halsted St. Institutional Ch.; mem. Internat. Soc. of Theta Phi, Beta Theta Pi. Mason (32°). Club: Lake Shore (Chicago). Home: 4807 Dorchester Av. Office: 4611 Ellis Av., Chicago, Ill.

FOWLER, George S., advertising; b. New Haven, Conn., Aug. 20, 1889; s. Charles Holt and Kate Carpenter (Starkweather) F.; grad. Hillhouse Sch., New Haven, Conn., 1902; A.B., Yale, 1906; m. Marguerite Louise Woodruff, Apr. 6, 1910; children—Janet Woodruff (dec.), Charles Woodruff, Constance Woodruff (Mrs. Amos Franklyn Parsons), Margery Woodruff, Barbara Woodruff. Business mgr. Yale Publishing Assn. and Yale Alumni Weekly, 1906-08; salesman, Colgate & Co., New York, N.Y., 1909, advertising mgr., 1909-26, on loan to act as exec. sec. Am. Red Cross, 1917-18; with J. Walter Thompson Co., 1926-28; vice pres. in charge of sales, Simmons Co., 1928-31; partner Newell Emmett Co. since 1932; dir. Glen Ridge (N.J.) Trust Co. Mem. Glen Ridge Forum, Zeta Psi. Clubs: Mory's Glen Ridge Country; Graduates (New Haven); Yale (New York). Home: 122 Forest Av., Glen Ridge, N.J. Office: 40 E. 34th St., New York 16, N.Y.*

FOWLER, Harold North, univ. prof.; b. Westfield, Mass., Feb. 25, 1859; s. Samuel and Maria (Jones) F.; A.B., Harvard, 1880; studied Am. Sch. Classical Studies, Athens, 1882-83, univs. Bonn and Berlin, 1883-85; Ph.D., Bonn, 1885; Litt.D., Western Reserve U., 1939; m. Helen d. ex-Governor Charles H. Bell, of N.H., Dec. 23, 1890 (died Aug. 18, 1909); m. 2d, Mary Zay, d. Frank Price Blackford, of Ohio, June 30, 1925. Instructor, Harvard, 1885-88; prof., Phillips Exeter Acad., 1888-92; prof. Greek, U. of Tex., 1892-93, Coll. for Women, Western Reserve U., 1893-1929, prof. emeritus since 1929; consultant in classical lit., Library of Congress, 1929-32, now hon. consultant. Prof. Greek lang. and lit. Am. Sch. Classical Studies, Athens, 1903-04, 1924-25, research prof., 1929; editor-in-chief Am. Journal of Archæology, 1906-16. Mem. Am. Philol. Assn. (pres. 1913), Archæol. Inst. America (v.p. 1916-36), Soc. for Promotion Hellenic Studies, Am. Fed. of Arts, English-Speaking Union; corresponding member Deutsches Archäol. Institut. Editor: Thucydides, Book V, 1888; Plautus, Menæchmi, 1889; Quintus Curtius, Books III and IV, 1890, Allen and Greenough's Ovid, 1891; also Corinth, Volumes I, III, IV, VI, VIII and IX. Joint Author: Tuell and Fowler's First Book in Latin, 1893; Tuell and Fowler's Beginner's Book in Latin, 1900; Fowler and Wheeler's Handbook of Greek Archæology, 1909; The Picture Book of Sculpture (with Mary B. Fowler), 1929; Corinth, Vol. I (with Richard Stillwell), 1932. Author: History of Ancient Greek Literature, 1902; History of Roman Literature, 1903; A History of Sculpture, 1916. Translator: Plato, Vol. I, in the Loeb Classical Library, 1914, Vol. II, 1921, Vol. III, 1925, Vol. VI, 1926; Plutarch's Moralia, Vol. X, 1936. Contbr. on classical subjects to revs. and mags. Home: 2205 California St. N.W., Washington, D.C.

FOWLER, Harry Atwood, surgeon; b. Boston, Sept. 22, 1872; s. Joseph B. and Elizabeth Nancy (Rollins) F.; S.B., U. of Minn., 1895; U. of Chicago, summer, 1897; M.D., Johns Hopkins, 1901; m. Mary M. Hahn, June 22, 1904. Practiced at Washington, D.C., since 1903. Fellow Am. Coll. Surgeons; mem. A.M.A., Am. Urological Assn. (sec.), Am. Assn. Genito-Urinary Surgeons, D.C. Med. Assn., Phi Gamma Delta. Republican. Methodist. Clubs: University, Cosmos, Chevy Chase Country. Contbr. to med. jours. on surgical subjects. Home: The Shoreham Hotel. Office: Stoneleigh Court, Washington, D.C.

FOWLER, Henry Thatcher, univ. prof.; b. Fishkill, N.Y., Mar. 4, 1867; s. Hon. Milton A. and Catharine Putnam (Sykes) F.; B.A., Yale, 1890, Div. Sch., 1892-94, Ph.D., 1896; m. Harriet Mansur Nesmith, July 1897 (died Feb. 1932). Teacher in Norwich (Conn.) Acad., 1891-92; gen. sec. Yale U. Y.M.C.A., 1892-94; asst. in bibl. lit., Yale, 1895-96; asst. prof. philosophy, 1896-97, prof., 1897-1901, Knox Coll., Ill.; prof. bibl. lit. and history, Brown U., 1901-34, now emeritus. Mem. publ. com. editing Journal of Bibl. Lit., 1916-21. Fellow Am. Acad. Arts and Sciences; mem. Soc. Bibl. Lit. and Exegesis, Soc. of the Cincinnati, Am. Oriental Soc. 1944, Palestine Oriental Soc. (Jerusalem), Nat. Assn. Biblical Instrs., Phi Beta Kappa, Alpha Delta Phi frats., S.A.R. Member chapter and corporation of the Cathedral of St. John, Providence, Rhode Island, 1930-42. Member Town Council, Gloucester, R.I., 1935-37. Author: The Books of the Bible, with Relation to Their Place in History (with Dr. M. C. Hazard), 1903; The Prophets as Statesmen and Preachers, 1904; Outlines for Study of Biblical History and Literature (with Dr. F. K. Sanders), 1906; Studies in the Wisdom Literature of the Old Testament, 1907; History of the Literature of Ancient Israel, 1912; The Origin and Growth of the Hebrew Religion, 1916; Great Leaders of Hebrew History, 1920; The History and Literature of the New Testament, 1925; General Knox and His Home in Maine, 1931; also many articles in professional journals and general reviews. Clubs: Faculty (Providence); Gloucester (R.I.) Country; Authors' (London). Home: "Wyndcliff," Harmony, R.I.

FOWLER, James Alexander, lawyer; b. Bull Run, Knox County, Tenn., Feb. 22, 1863; s. Joseph W. and Mary (Connor) F.; grad. E. Tenn. Wesleyan U. (now U. of Chattanooga), 1884, LL.D., 1910; m. Lucy Ellen Hornsby, May 28, 1885; children—Harriet Vivian (Mrs. Rountree), Harley Gray, Hornsby Joseph, James Alexander, Edward Cornelius, Samuel Francis. Tutor, E. Tenn. Wesleyan U., 1884-85; prin. Clinton High Sch., 1885-86; admitted to bar, 1886, and since in practice at Clinton and Knoxville, Tenn. Presdl. elector, 1896; Rep. nominee for gov. Tenn., 1898; asst. atty. gen. U.S., 1908-11; asst. to atty. gen., U.S., May 15, 1911-July 31, 1913; spl. asst. to atty. genl. Aug. 1913-June 1914, and Mar. 9, 1921-Sept. 30, 1926; mayor of Knoxville, 1927-29; Rep. nominee for U.S. Senate, 1928; del. Rep. Nat. Conv., 1932; mem. Rep. Program Com., 1938. Del. M.E. Gen. Conf., 1896; trustee U. of Tenn., Tenn. Wesleyan Coll. (pres. bd.). Home: 2301 N. Broadway. Office: Hamilton Bank Bldg., Knoxville, Tenn.

FOWLER, Julian Sabin, librarian; b. Homer, N.Y., Dec. 21, 1890; s. Earl and Annie Estell (Smith) F.; B.A., Hobart Coll., Geneva, N.Y., 1911; student N.Y. State Library Sch., 1921-22; m. Mary Alexander Brumby, 1925 (died 1932); 1 son, Walter Brumby; m. 2d, Anne Jordan, 1935. Assistant librarian Hobart College, Geneva, N.Y., 1911-17; librarian U.S. Marine Barracks, Parris Island, S.C., 1919-20; cataloger Princeton U. Library, 1920-21; librarian U. of Cincinnati, 1922-28; librarian and prof. of bibliography, Oberlin (O.) Coll. since 1928. Served in U.S. Army, 1917-19. Mem. A.L.A. (chmn. Coll. Libraries Sect., 1942-45), Ohio State Library Assn. (pres. 1928-29), Bibliog. Soc. of America, Assn. Am. Univ. Profs., Phi Phi Delta. Episcopalian. Home: Oberlin, O.

FOWLER, Laurence Hall, architect; b. Baltimore, County, Md., Sept. 5, 1876; s. David and Mary (Brinkley) F.; A.B., Johns Hopkins, 1898; B.S. in architecture, Columbia, 1902; studied Ecole des Beaux Arts, Paris; m. Mary Josephs, Jan. 1926. Practiced at Baltimore since 1906; architect of Calvert Sch. and the War Memorial, Baltimore, Maryland Hall of Records and State Office Building (asso.) Annapolis, Md., and many private residences. Fellow Am. Institute of Architects; mem. Friends of Art (dir.), Baltimore Mus. Art (dir.), Delta Phi. Democrat. Episcopalian. Home: 10 W. Highfield Rd., Baltimore, Md.

FOWLER, Raymond Foster, army officer; b. Alexandria, Neb., Oct. 14, 1884; s. Charles Addison and Abbie V. (Church) F.; student U. of Neb., 1904-06; B.S., U.S. Mil. Acad., 1910; grad. Engr. Sch., 1912; honor grad., Command and Gen. Staff Sch., 1925; grad. Army War Coll., 1935; m. Katharine Van Dorn Wagner, Nov. 24, 1924; children—Helen Frederica (Mrs. Bradford G. Woolley), Gordon (lt. comdr. U.S. Navy). Commd. 2d lt., Corps of Engineers, U.S. Army, June 15, 1910, and advanced through the grades to brig. gen.; served as sect. engr. on constrn. in base sects., A.E.F., and ry. constrn., B.E.F., 1917-18; asst. brigade comdr., 1st Tank Brigade, 1918; chief of supply div., Office of Chief of Engrs., since 1941; div. engrs., South Atlantic Div.; engr. staff 4th Service Comd. Mem. Soc. Am. Mil. Engrs. Clubs: Army and Navy (Washington, D.C.); Engineers (Phila.); Capital City, Atlanta Athletic. Home: 735 Penn Av., N.E., Atlanta, Ga.

FOWLER, Robert L., mfg. exec.; b. Danville, Ill., Oct. 4, 1876; s. Robert E. and Ellen (Dillon) F.; B.S., U. of Ill., 1899; m. Georgiana Savage, June 26, 1907. Private engring., 1899-1903, Salt Lake City, Utah, engr. of mines Utah Fuel Co., 1903-06; chief engr. Dawson Fuel Co., 1906-08; supt. Manhattan Trap Rock Co., 1908-10; mgr. Barber Asphalt Paving Co., 1910-18; in charge of prodn., Pierce Oil Corp., 1918-21; v.p. marketing Pierce Petroleum Corp., 1921-27; mgr. factories Sears Roebuck & Co., 1927-31; pres. Florence Stove Co., 1931-45, chmn. bd. since 1945. Mem. Delta Tau Delta, Tau Beta Pi. Clubs: Exmoor Country, Bob O'Link Golf (Highland Park, Ill.); Oak Hill Country (Fitchburg, Mass.); Chicago Athletic Association (Chicago). Home: 16 Warwick Av., Winnetka, Ill. Office: Merchandise Mart, Chicago 54, Ill.

FOWLER, Russell Story, surgeon; b. Brooklyn, N.Y., May 1, 1874; s. George Ryerson and Louise Rachel (Wells) F.; grad. Brooklyn Polytechnic Inst., 1891; M.D., Coll. Physicians and Surgeons (Columbia) 1895; grad study, Allegemeine Krankenhaus, Vienna, 1900-01; m. Rose Blanche Beauchesne, Aug. 11, 1933; children—Rachel Story, George Ryerson, and (by former marriage) Russell Story. Held various minor hosp. and dispensary positions, 1895-96; adjunct surgeon Brooklyn Hosp., 1896-1906; acting attending surgeon 2d Div., Meth. Episcopal Hosp., 1898-99, asst. surgeon, 1898-1906, attending surgeon, 1906-27, cons. surgeon, 1927-29, sr. surgeon, 1929-34, cons. surgeon since 1934; asst. surgeon German Hosp. of Brooklyn, 1899-1906; chief surgeon German Hosp. (Wyckoff Heights Hosp. of Brooklyn) since 1906; lecturer N.Y. Polyclinic, 1896-97; former cons. surgeon Huntington Hosp. and Hebrew Orphan Asylum Brooklyn; now cons. surgeon Beth Moses Hosp. and Bay Ridge hospitals, Brooklyn. Member N.Y. State Com. Council Nat. Defense, 1917, 18; chmn. Auxiliary Med. Defense Com. of Kings County, 1917, 18; organizer of Kings County and Long Island Med. Advisory Bds.; mem. Med. Advisory Bd. No. 17. Censor Med. Soc. County of Kings, 1909, v.p., 1914, pres., 1915, trustee, 1916-20 and 1927-33; chmn. Centenary Celebration Com., 1921-22; mem. Joint Com. on Graduate Edu. of Med. Coc., County of Kings and L.I. Med. Coll., 1925-39. Fellow Am. Coll. Surgeons (one of founders; gov. several times), N.Y. Acad. Medicine, Societe Internationale de Chirurgie; sr. fellow Brooklyn Surg. Soc. (past pres.); A.M.A., Am. Med. Editors' and Authors' Assn., Med. Soc. of State of N.Y., N.Y. Physicians Mutual Aid Assn., Am. Geog. Soc., Nat. Geog. Soc., N.Y. Zoöl. Soc., Brooklyn Inst. Arts and Sciences, Brooklyn Museum, Am. Mus. Natural History, etc.; founder and past pres. Clin. Soc. of Wyckoff Heights Hosp.; hon. mem., one of founders and former councillor Trail Riders Assn. of Canadian Rockies. Republican. Episcopalian (trustee Ch. of the Messiah 1922-26). Clubs: Montauk (Brooklyn); Nassau Country, Alpine of Canada, Campfire of America, Brooklyn Hosp. No. 1. Author: Surgery of the Spleen, and Operations Upon the Small Intestine; Mesentery and Omentum (Johnson's Operative Therapeusis); The Operating Room and the Patient, 3 edits.; Minor Surgery in Bryant & Buck System, 1906. Collaborator in G. R. Fowler's Surgery, 1906. Contbr. to surgery mags. Home: 155 Stratford Road. Office: 301 DeKalb Av., Brooklyn, N.Y.

FOWLER, William Archibald, govt. official; b. Orting, Wash., Mar. 11, 1903; s. Olin L. and Flora (McDonald) F.; B.S., Whitman Coll., 1925; M.B.A., U. of Ore., 1927; student Harvard, 1931-34; m. Sherleigh Elizabeth Glad, Mar. 11, 1929; 1 son, James McDonald. Grad. asst., U. of Ore., 1925-26, teaching fellow, 1926-27, research asst., 1927-28, asso. prof. in foreign trade, 1928-30; instr. in fgn. trade, Harvard, 1930-32; apptd. divisional asst., Dept. of State, Washington, D.C., June 1934, economic analyst, July 1934-36, asst. chief, div. trade agreements, 1936-40, detailed to Buenos Aires, Montevideo and Santiago to assist in trade agreement discussions, 1939-40; asst. chief, div. commercial treaties and agreements, 1940-41; asst. chief, div. comml. policy and agreements, 1941-44 (accompanied sec. of state to Moscow conf., 1943); chief, div. comml. policy, 1941-45; first sec. Am. Embassy, London, Eng. since May 1945. Mem. Phi Beta Kappa, Beta Gamma Sigma, Pan Xenia. Assisted in preparation of Problems in Foreign Trade

by Prof. George B. Roorbach, 1933. Address: American Embassy, London, Eng.

FOWLER, William Eric; b. Roswell, Ga., Sept. 28, 1874; s. John Calhoun and Emma (Paden) F.; ed. pub. schools, Md. Inst.; studied law, U. of Md. (non-grad.); m. Mrs. Edwin T. Earl, July 27, 1921. Banking business, Va., W.Va. and Washington, D.C.; was v.p. Va. Bankers Assn., 1908, and v.p. W.Va. Bankers Assn., 1909. Served as lt. col., Ordnance Dept., U.S. Army, World War; asst. comdg. officer Port of Boston; later mem. Ordnance Dept. Claims Bd., Washington, D.C., after the war, assisting in settling claims amounting to some $2,000,000,000. Apptd. by President Harding mem. U.S. delegation to 5th Pan-Am. Conf., Santiago, Chile, Mar.-Apr. 1923; del. to Rep. Nat. Conv., 1928, 32; chmn. Los Angeles County Rep. Com. Mem. S.A.R. Republican. Episcopalian. Clubs: Army and Navy, University (Washington). Home: Army and Navy Club, Washington, D.C.; (winter) 60 N.E. 3rd St., Miami, Fla.

FOWLER, William Henry Begbie, newspaperman; b. at San Francisco, California, Nov. 20, 1877; s. Monmouth Henry and Mariana de Lerma (Baillie) F.; St. Paul's School, London, Eng.; A.B., Stanford U., 1906; m. Laura Wells, Feb. 17, 1909 (died Feb. 10, 1934); children—Barbara Baillie (Mrs. Albert Landers Hoogs), Jean Wells, John Begbie. Librarian, San Francisco Chronicle, 1894-96, telegraph editor, 1896-1902, automobile editor and advertising mgr., 1906-13, business manager, 1913-22, editor, 1925-31, asst. pub. and gen. mgr., 1922-35; pres. Spears-Wells Machinery Co., 1928-35, Pacific Gravure Co., 1928-40, Eby Machinery Co., 1933-35, Haiku (Island) Pineapple Co., 1930-36; editor Stanford Daily, 1905; dir. Hawaiian Pineapple Co. Dir. San Francisco Safety Council. Expert examiner U.S. Civil Service Comm., 1943-45. Republican. Episcopalian. Clubs: San Francisco, Press (ex-pres.), Stanford (San Francisco); Stanford Alumni. Home: Press Club, 449 Powell St., San Francisco, Calif.

FOWLKES, John Guy (foulks), author, educator; b. Greensville, Mo., July 8, 1898; s. John Thomas and Lola (Burroughs) F.; A.B., Ouachita Coll., Ark., 1916; A.M., Columbia, 1921, Ph.D., 1922; m. Dec. 27, 1917 (wife died 1925); m. 2d, Helen Agatha Karlen, May 20, 1928; children—Sarah Anne, Nancy Lee. Asst. in mathematics, Ouachita Coll., 1914-16; prin. high sch., Arkadelphia, 1916-17; physical dir. high sch., Hot Springs, Ark., 1917-18, Lincoln Sch. (Teachers Coll., Columbia U.), 1918-19; asst. headmaster Roger Ascham Sch., Westchester County, N.Y., 1919-21; headmaster "The Castle," Tarrytown, N.Y., 1921-22; asst. prof. edn., U. of Wis., 1922-24, asso. prof., 1924-26, professor since 1927; visiting prof. edn., U. of Calif., 1926-27; spl. asst. to commr. of edn., U.S. Office of Edn., 1942; dean summer session, U. of Wis., since 1942. Member Miss. and Va. State Ednl. Survey staffs. Fellow A.A.A.S.; mem. N.E.A., Phi Delta Kappa, Alpha Kappa Lambda. Democrat. Conglist. Mason. Clubs: Madison, University. Author: Evaluating School Text Books; School Bonds; Financial Accounting System for Schools; Pupil Accounting Systems for Schools; Practical Unit Lesson Plan Books; Principles and Practices of Financial Accounting for Schools, 1934. Co-author: Practice Tests in Arithmetic; Modern Life Arithmetics; Practical Arithmetic Work-Books; Algebra Work-Book; Healthy Life Series of health textbooks; also series of charts entitled Democracy at Work. Also author of various bulletins of the Bureau of Ednl. Research, University of Wis. Mem. consultant editorial bd., The Nation's Schools. Home: 88 Cambridge Road, Madison, Wis.

FOX, Albert Whiting, lawyer; b. Boston, Mass., Apr. 29, 1881; s. James William and Mary (Gray) F.; student Real Schule, Heidelberg, Germany, collège de Sainte Croix, Paris; Bach. ès lettres modernes, Sorbonne, Paris, 1901; m. Eleanor Margery Wimsatt, Sept. 2, 1912; children—James Britton, Genevieve Cleary, Isabel Wimsatt. With staff of New York Herald, at Washington, D.C., 1907-12; sent to Berlin, Germany, as corr. of the Herald, 1912, to London, Eng., 1913, returning to Washington, 1915; spl. writer for Washington Post, writing signed articles, 1916-30; in practice of law at Washington since 1930. Mem. Am. and D.C. bar assns. Catholic. Clubs: Chevy Chase, Overseas Writers, Nat. Press, University. Home: 4817 Blagden Av. N.W. Office: Munsey Bldg., Washington, D.C.

FOX, Alonzo Patrick, army officer; b. St. Louis, Mo., Nov. 11, 1895; s. Thomal Lawrence and Mary Antoinette (Van Tourenhout) F.; ed. St. Louis U. Acad., 1911-14; B.C.S., St. Louis U., 1917; grad. Inf. Sch., 1921, Advanced Course, 1932, Command and Gen. Staff Sch., 1938; m. Elizabeth Jordan, Feb. 4, 1928; children—Patricia Antoinette, Eugene Austin. Commd. 2d lt., U.S. Army, Aug. 15, 1917, and advanced through the grades to brig. gen., Mar. 21, 1943; served as lt. and capt., World War I; served in P.I., 1923-24, Hawaii, 1932-35; became asst. div. comdr., 102 Inf. Div., Camp Maxey, Tex., Feb. 1934. Mem. Inf. Assn. Home: 109 W. Hollywood Av., San Antonio, Tex.*

FOX, Carl, lawyer; b. Webster County, Miss., Apr. 27, 1876; s. Hally and Angeline (Cooke) F.; B.S., Miss. Agrl. and Mech. Coll., 1897; student Columbian Law Sch., Washington, D.C., part of session, 1897-98; m. Mary Evelyn Cottrell, Nov. 29, 1905; children—Carl, Albert Cottrell, Sophia Wilsford (Mrs. Bruce Kenamore), Mary Evelyn (Mrs. Harry R. Maxon, Jr.). Admitted to Miss. bar, 1899, and began practice at West Point; practiced at Vicksburg, 1900-10; asst. atty. gen. of Miss., 1910-12; removed to Mobile, Ala., 1912, since connected with law dept. of Mobile & Ohio R.R. Co.; gen. solicitor while road was under federal control, 1918-20, gen. solicitor of company since Mar. 1, 1920, gen. counsel for receiver of company since June 2, 1932; removed to St. Louis, 1920; gen. solicitor of Gulf, Mobile & Ohio R.R. Co. since Sept. 13, 1940; removed to Mobile Ala., 1940. Served as pvt. and corpl. Co. A, 2d Miss. Regt., Spanish-Am. War, 1898. Democrat. Protestant. Home: 1006 Government St., Mobile, Ala. Office: Gulf, Mobile & Ohio Bldg., Mobile, Ala.

FOX, Dixon Ryan, college pres.; Dec. 7, 1887-Jan. 30, 1945. See Vol. 23 (1944-45).

FOX, Early Lee, coll. prof.; b. Warren County, Va., Feb. 9, 1890; s. Lafayette and Katherine V. (Stoneburner) F.; student Randolph-Macon Acad., Front Royal, Va., 1901-06; A.B., Randolph-Macon Coll., 1909; M.A., Johns Hopkins U., 1914, Ph.D., 1917; m. Dec. 18, 1920. Teacher Randolph-Macon Acad., 1909-12; prin. Accomac (Va.) High Sch., 1914-15; prof. history and govt., W.Va. Wesleyan Coll., 1917-18, Randolph-Macon College since 1918; instr. summer sessions, U. of Va., U. of N.C., U. of Richmond, Duke U., Johns Hopkins U. Mem. advisory com. Nat. Broadcasting Co.; mem. state advisory com. Columbia Broadcasting System. Former mem. bd. dirs. Va. Industrial Schs. for Colored Children; former chmn. consultative bd. Va. Youth Serving Agencies; former sec. Va. Welfare Council; mem. Va. Com. Nat. Foundation of Infantile Paralysis; chmn. Education Com., Va. War Fund, Va. Ednl. Policies Commn., Nat. Panel of Arbitrators; mem. Va. Cancer Foundation; former member nat. bd. mgrs., Nat. Congress of Parents and Teachers; sec. Va. Council of Churches, chmn. its dept. of social education and action; State chairman Russian War Relief Committee; mem. bd. mgrs. Trinity Institutional Ch., Richmond; former mem. state advisory com. Farm Security Adminstrn.; former vice chmn. Va. State Conf. of Church Social Work. Mem. Am. Acad. Polit. and Social Science, Am. Polit. Science Assn., Am. Hist. Assn., Va. Social Science Assn. (ex-pres.), Cooperative Edn. Assn. (pres.), Southern Assn. Colls. and Secondary Schs. (curriculum com.), Phi Beta Kappa, Tau Kappa Alpha, Sigma Upsilon, Omicron Delta Kappa. Dem. Club: Torch (sec.). Author: American Colonization Society, 1817-1840. Contbr. 5 articles to Dictionary of Am. Biography and book reviews to Jour. of Southern History and Christendom. Address: Randolph-Macon Coll., Ashland, Va.

FOX, Emma Augusta (Mrs. Charles Edgar Fox), Mar. 29, 1847-Feb. 8, 1945. See Vol. 23 (1944-45).

FOX, Felix, pianist; b. Breslau, Germany, May 25, 1876; s. Baruch and Bertha F.; brought to U.S. in infancy; studied piano and composition with Reinecke and Jadassohn, in Leipzig, also with I. Philipp in Paris, 2 yrs.; m. Mary Vincent Pratt, 1910; children—Richard B., Francis E. Appeared in concerts abroad and made concert tour in United States, 1897; settled in Boston, 1898; active in concert work; soloist with important symphony orchestras in U.S.; head of Felix Fox Sch. of Pianoforte Playing, Boston, 1908-35; dir. music dept., Miss Porter's Sch., Farmington, Conn. Decorated Chevalier Legion of Honor (French). Composer pianoforte pieces and songs; editor many musical works. Composer: The King Fishers (an operetta, with George Mitchell), 1932 (produced Repertory Theater, Boston, 1934); The Baker of Bunsdorf (an operetta, with George Mitchell), 1933; The White Knight (operetta for puppets with George Mitchell), 1939. Home: 403 Marlborough St., Boston, Mass.*

FOX, Fontaine Talbot, Jr., newspaper cartoonist; b. Louisville, Ky., June 4, 1884; s. Fontaine Talbot and Mary Pitkin (Barton) F.; student Ind. U., 2 yrs., 1905-06; m. Edith Elizabeth Hinz, Apr. 22, 1915; children—Edith Elizabeth, Mary Barton. Cartoonist, Louisville Herald, 1906-08, Louisville Times, 1908-10, Chicago Evening Post, 1910-15; cartoonist for Wheeler Syndicate, New York, 1915-20; with McNaught Syndicate (New York), 1920-25, with Bell Syndicate (New York) 1925-42, now McNaught Syndicate (New York), furnishing humorous cartoons to about 250 newspapers. Mem. Div. of Pictorial Publicity during war period. Mem. Authors' League America, Soc. of Illustrators, Sigma Chi. Democrat. Presbyterian. Clubs: The Players, Coffee House (New York); North Hempstead, West Side Tennis; Blind Brook. Author: Fontaine Fox's Funny Folk, 1917; Fontaine Fox's Cartoons, 1918; Toonerville Trolley and other cartoons, 1921. Home: Ituri Towers. Office: 1 West Elm St., Greenwich, Conn.

FOX, Frances Margaret, author; b. S. Framingham, Mass., June 23, 1870; d. James and Frances S. M. (Franks) Fox; ed. Mich. Sem., Kalamazoo; unmarried. Author: Farmer Brown and the Birds, 1900; Betty of Old Mackinaw, 1901; The Little Giant's Neighbors, 1902; What Gladys Saw, 1902; Mother Nature's Little Ones, 1903; Little Lady Marjorie, 1903; Brother Billy, 1904; The Rainbow Bridge, 1905; How Christmas Came to the Mulvaneys, 1905; The Country Christmas, 1907; Carlota, a Story of San Gabriel Missions, 1907; Alan's Jungle Story, 1908; Seven Christmas Candles, 1909; Seven Little Wise Men, 1910; Mary Anne's Little Indian; Doings of Little Bear, 1915; Adventures of Sonny Bear, 1916; The Kinderkin's Book, 1918; Adventures of Blackberry Bear, 1918; Little Bear at Work and Play, 1919; Little Bear and His Friends, 1921; Little Bear's Playmates, 1922; Nan's Christmas Boarder, 1922; Janey, 1923, sch. edition, 1925; Little Bear's Laughing Time 1924; Little Bear's Adventure, 1924; Ellen Jane, 1924; Sister Sally, 1925; Little Bear's Ups and Downs, 1925; Little Bear Stories, 1925; Uncle Sam's Animals, 1927; Nancy Davenport, 1928; Little Bear's Ins and Outs, 1928; Nannette, 1929; The Wildling Princess, 1929; Angeline Goes Traveling—The Story of Washington, D.C., 1929; The Magic Canoe, 1930; Flowers and their Travels, 1936; Little Toad, 1938; Little Mossback Amelia, 1939; Little Bear's Book, 1939; They Sailed and Sailed, 1940; Little Cat That Could Not Sleep, True Monkey Stories, Quakers Courageous, Legends of the Christ Child (all 1941); Gay Legends of the Saints, 1942; also short stories for children. Address: (summer) Mackinaw City, Mich.; (winter) Dodge Hotel, Washington, D.C.

FOX, Francis Morton, clergyman; b. Knox County, Bruceville, Ind., Mar. 1, 1866; s. Daniel and Almyra (Ball) F.; student Vincennes (Ind.) U.; A.B., Wabash Coll., Crawfordsville, Ind., 1889, A.M., 1894, D.D., 1908; grad. McCormick Theol. Sem., 1892; m. Manette Wolfe, Sept. 7, 1893 (died Sept. 1905); m. 2d, Grace Curtis Glenn, Dec. 28, 1908 (died Feb. 14, 1943); 1 daughter, Frances Margaret (Mrs. Robert Lincoln Seitz). Ordained ministry Presbyn. Ch. in U.S.A., 1892; missionary and teacher, N.C., 1892-99; pastor Washington Av. Presbyn. Ch., Terre Haute, Ind., 1899-1905, 3d Presbyn. Ch. Fort Wayne, Ind., 1905-10; pastor and grad. student Ia. State U., 1910-13; sec. of men's work, Presbyn. Ch. in U.S.A., 1913-14; pastor Fullerton Av. Presbyn. Ch., Chicago, Ill., 1914-16, 2d Presbyn. Ch., Springfield, O., 1916-20 Summit Presbyn. Ch., Germantown, Phila., Pa., 1920-30, First Presbyn. Ch., West Palm Beach, Florida, 1930-37, now emeritus; moderator Synod of Fla., Presbyn. Ch. in U.S.A., 1937-38. Served as chaplain 2d Regt. Ia. Nat. Guard, 1909-12. Mem. Soc. of the Four Arts, Palm Beach (mem. ednl. com.), Palm Beach Art League, Narten Gallery and School of Art (president and mem. bd. dirs.), West Palm Beach; dir. vocational guidance, Palm Beach High School, since 1932; active in youth movements; founder summer sch. for colored children since 1933. Mem. Phi Gamma Delta. Clubs: Huntingdon Valley Country (Phila.); Kiwanis ("Daddy" Florida Key Clubs), West Palm Beach Country. Home: Lake Court, West Palm Beach, Fla.

FOX, Fred Lee, judge; b. Braxton County, W.Va., Oct. 24, 1876; s. Camden and Caroline (McMorrow) F.; LL.B., W.Va. Univ., 1899; m. Annie Lee Frame, June 27, 1900; children—Gordon Byrne, John Holt, George McMorrow, Agnes Jane, Rebecca Ellen (Mrs. Charles A. Duffield, Jr.), Anna Jean (Mrs. J. Fleet Greene). Admitted to W.Va. bar, 1899, and practiced in Sutton until 1933; mem. State Senate, 1912-20; state tax commr., 1933-36; judge Supreme Court of Appeals since 1937. Mem. Am. and State bar assns. Democrat. Presbyterian. Mason. Home: 206 Ruffner Av. Address: State Capitol, Charleston, W.Va.

FOX, Genevieve (Mrs. Raymond G. Fuller), writer; b. Southampton, Mass.; d. Samuel Barker and Louisa Caroline (Gray) Fox; B.A., Smith Coll., Northampton, Mass., 1911; m. Raymond G. Fuller, Nov. 5, 1932. Editorial asst. Ginn & Co. and Silver, Burdette & Co., 1911-18; publicity writer Nat. Playground Assn., 1920-22, for Metropolitan Life Ins. Co., 1925-33; tutor at Bryn Mawr Summer Sch. for Industrial Workers, 1922. Served as research worker and writer for War Work Council, Y.W.C.A., 1918-20. Mem. Phi. Beta Kappa. Club: Pen and Brush (New York). Author: Mountain Girl, 1932; Mountain Girl Comes Home, 1934; Lona of Hollybush Creek, 1935; Susan of the Green Mountains, 1937; Border Girl, 1939; Green Treasure, 1941; Sir Wilfred Grenfell, 1942; Army Surgeons, 1944. Contbr. fiction and articles to mags. Home: 327 West 7th Av., Columbus, O.

FOX, H(amilton) P(hilips), clergyman; b. Washington, D.C., Mar. 13, 1889; s. William T. and Gertrude (Hamilton) F.; ed. Taylor U., Upland, Ind., 1907-08; William and Mary Coll., 1908-10; Syracuse U., 1910-12; studied Johns Hopkins and New Coll. (Oxford); m. Louise Savage, Sept. 18, 1913; children—William Wescott, Hamilton Philips. Ordained ministry M.E. Ch., 1910; successively pastor Newport and Cleveland, N.Y., Baltimore, Hamline Ch., Washington, D.C., Asbury Ch., Salisbury, Md., until 1926, and First Ch., Lincoln, Neb., 1926-32, St. Paul's Ch., Ocean Grove, N.J., 1932-37, Ashbury Ch., Salisbury, Md., since 1937. Won Taylor scholarship for poetry, William and Mary Coll., also medal for oratory, same coll. Trustee various religious and benevolent boards. Mem. Theta Chi Beta, Theta Phi. Democrat. Mason, Odd Fellow. Lecturer. Contbr. to mags. Home: 602 N. Division St., Salisbury, Md.

FOX, Harry Clifford, univ. dean; b. Mt. Pleasant, Pa., Aug. 9, 1895; s. Lyman Weaver and Margaret Alice (Brooks) F.; A.B., Findlay Coll., 1920, M.A., 1922; Ph.D., Iowa U., 1941; m. Viola Louise Bowman, June 14, 1922; children—David W., Richard Lyman. Instr. Columbia High Sch., Tiffin, O., 1920-21, Bar-

tlesville Jr. High Sch., 1921-22, Sr. High Sch., 1922-23; prin. Los Molinos (Calif.) High Sch., 1923-25, Plumas County High Sch., (Quincy), 1925-28; prof. hist., head dept., chmn. Social Science div., Dubuque U., 1928-43, dean coll. liberal arts since 1943. Lecturer on current affairs for Rotary Internat. Mem. N.E.A., Am. Assn. of Secondary Sch. Administrs. Republican. Presbyterian. Author: German Presbyterianism in the Upper Mississippi Valley, 1941. Home: 1204 Mt. Loretta Av., Dubuque, Ia.

FOX, Helen Morgenthau (Mrs. Mortimer J. Fox), author; b. N.Y. City, May 27, 1884; d. Henry and Josephine (Sykes) Morgenthau; A.B., Vassar, 1905; studied botany at Columbia U. and New York Bot. Gardens, also studied landscape gardening; m. Mortimer J. Fox, Apr. 7, 1906; children—Henry, Mortimer, Therese. Mem. advisory council, N.Y. Bot. Garden. Lecturer on gardens and gardening at colleges and garden clubs. Mem. bd. dirs. N.Y. Hort. Soc. Author: Garden Cinderellas, 1928; Patio Gardens, 1929; Gardening with Herbs, 1933; Gardening for Good Eating, 1943. Translator (from the French); The Dancing Girl of Shamaka (by Gobineau), 1926; Gardens (by J. C. N. Forestier), 1925; A Delectable Garden (by Bernard Palissy), 1931. Home: "Foxden," Peekskill, N.Y.

FOX, Henry, biologist; b. Germantown, Pa., Feb. 18, 1875; s. William and Elizabeth Ellen (Saylor) F.; B.S. in Biology, U. of Pa., 1899, M.A., 1903, Ph.D., 1905; m. Adelaide Townsend Godfrey, June 27, 1906; 1 dau., Emily Elizabeth (Mrs. George Alfred Clark). Instructor biology, U. of Wis., 1902-03; prof. biology, Temple U., Phila., 1903-05; instr. natural science, Manual Training High Sch., Phila., 1905-07; prof. biology, Ursinus Coll., 1907-12; field investigator U.S. Bureau of Entomology, 1912-18; prof. biology, Mercer U., Macon, Ga., 1918-24; asso. entomologist (Japanese Beetle project), U.S. Bureau Entomology, 1925-36; teaching fellow New York University, 1936-39, 1941-43; instr. in entomology, Brooklyn College, 1940-43. Fellow A.A.A.S.; mem. Am. Entomol. Soc., Phila. Acad. of Natural Science, N.Y. Entomol. Soc., Sigma Xi; pres. Ga. Soc. Biologists, 1923; sec. Ga. Acad. Sciences, 1922-24. Contbr. on professional topics. Address: Cape May Court House, N.J.

FOX, Herbert Henry Heywood, bishop; b. Mar. 11, 1871-Nov. 24, 1943. See Vol. 23 (1944-45).

FOX, Herbert Wright, chemical engr.; b. Painted Post, Steuben County, N.Y., Feb. 7, 1873; s. Charles James and Louise (Wright) F.; A.B., Union Coll., Schenectady, N.Y., 1893; B.S., U. of Chicago, 1895; m. Anna Moore, Feb. 7, 1906 (died Dec. 25, 1939); 1 son, Herbert Moore. Supt. and mgr. of various mining properties in the U.S., Mex., and Can., 1898-1916; engaged in chemical engring. work since 1916. Mem. Psi Upsilon. Episcopalian. Clubs: Casa del Mar. Author articles in various tech. journals. Address: 939½ 3d St., Santa Monica, Calif.

FOX, Homer Sherman, foreign service officer; b. Manistique, Mich., Dec. 31, 1893; s. Edmund Anderson and Cora Belle (Sherman) F.; student Mich. State Normal Coll. (Central), 1911-12; B.S. in Foreign Service, Georgetown Univ., Washington, D.C., 1923-24; m. Helena Pearl David, Aug. 18, 1921; children—Homer Sherman, Jr., Edmund David. High sch. prin. and science teacher, 1912-17; insurance employment, 1921-22; spl. agt. and research asst. U.S. Bureau of Foreign and Domestic Commerce, 1922; asst. chief Petroleum Div., 1923-24, Minerals Div., 1925; Am. trade commr., London, England, 1926-28; asst. commercial attaché, London, 1929-33; asst. chief Div. of Foreign Tariffs, Dept. of Commerce, 1933-35; reapptd. asst. commercial attaché, Am. Embassy, London, 1936-39, acting commercial attaché, 1940; foreign service officer, Dept. of State, July 1, 1939, consul and sec. in the Diplomatic Service, Nov. 1939; exec. sec., President's War Relief Control Bd. since Apr. 24, 1941. Mem. spl. econ. mission North Africa, Middle East, 1944. Assigned Commercial Attaché, Ottawa, Can., Jan. 1945. Served as lt. (j.g.), U.S. Navy, 1917-21. Mem. Phi Delta Pi. Club: American (London, England). Address: Dept. of State, Washington, D.C.

FOX, Howard, dermatologist; b. London, Eng., July 4, 1873; s. George Henry and Harriet Lovisa (Gibbs) F.; brought to America in infancy; A.B., Yale, 1894; M.D., Coll. Physicians and Surgeons, Columbia, 1898; post-grad. work univs. of Berlin and Vienna; Sc.D., Rollins Coll., Winter Park, Fla., 1931; unmarried. Practiced, New York, since 1903; prof. dermatology, Dartmouth Med. Coll., Jan. 1913; dermatol. asst., Vanderbilt Clinic, 1903-13; attending dermatologist U.S.P.H.S., Dist. 2; prof. dermatology, N.Y. Polyclinic Med. Sch., 1923-24; emeritus prof. dermatology and syphilology, New York U.; Hon. cons. dermatologist and syphilologist, Bellevue Hosp.; cons. dermatologist various hosps. Lt. Col., M.C. U.S. Army, comdg. officer Base Hosp. No. 136, Vannes, France, 1918-19; active service in war, Apr. 14, 1917-Aug. 7, 1919; now col. Med. R.C. Pres. Am. Bd. of Dermatology and Syphilology; pres. med. soc. of County of New York, 1938; first pres. Am. Acad. of Dermatology and Syphilology, 1938; pres. N.Y. Soc. of Tropical Medicine, 1939; 1st pres. Assn. of Dermato-Syphilologists of Greater New York. Mem. Am. Dermatol. Assn. (pres. 1924-25), New York Dermatol. Soc., New York Academy Medicine, American Medical Association, New York State Medical Society, Psi Upsilon; corr. mem. British Assn. of Dermatology and Syphilology, Danish Dermatol. Soc., Med. and Surg. Soc. of Sao Paulo (Brazil); hon. mem. Society of Investigative Dermatology, Manhattan Dermatol. Society, N.E. Dermatol. Society, Pittsburgh Dermatol. Soc., Royal Society of Medicine (Sect. of Dermatology), Cuban Dermatol. Soc., Société Française de Prophylaxie Sanitaire et Morale, Société Française de Dermatolgie et de Syphilographia, Hungarian Dermatol. Soc., Spanish Acad. of Dermatol. and Syphilology, Austrian Dermatol. Soc., Polish Assn. of Dermatology and Syphilology, N.H. State Med. Soc., Plainfield Med. Soc.; Med. Assn. of Peru; v.p. 8th Internat. Congress Dermatology, Copenhagen, 1930; hon. pres. 9th Internat. Cong. of Dermatology, Budapest, 1935. Clubs: Phi Alpha Sigma (hon.), Psi Upsilon. Contbr. to Personal Hygiene (Pyle), 1909; Modern Treatment (Hare), 1910; Skin Diseases in Infancy and Childhood, 1929; "Eliot's Quiz," 1938. Editor-in-chief Archives of Dermatology and Syphilology. Address: 140 E. 54th St., New York, N.Y.

FOX, James Harold, dean of edn.; b. Florence, Ont., Can., Oct. 23, 1900; s. William George and Mary Anne (Beatty) F.; student London (Ont.) Collegiate Inst., 1914-18; first class teacher's certificate, U. of Toronto, 1919; A.B., U. of Western Ont., London, Can., 1925, A.M., 1926; Ed.M., Harvard, 1936, Ed.D., 1937; m. Evelyn Gertrude Joness, Aug. 6, 1927; children—Margaret Helen, James Harold, Jr. Came to U.S., 1936; naturalized, 1942. High sch. teacher, Delaware, Ont., 1919-22; instr. in physics, Windsor (Ont.) Collegiate Inst., 1926-29; instr. in physics and biology, Hon. W .C. Kennedy Collegiate Inst. Windsor, Ont., 1929-30, vice prin., 1930-32; prin., Collegiate and Vocational Inst., Picton, Ont., 1932-35; instr. in edn., Colgate U., 1936-37; asso. prof. and sec. of exec. com., sch. of edn., George Washington U., 1937-38, dean, sch. of edn., since 1938; professor of education since 1942. President Central Ontario Secondary School Association, 1935. Awarded Bd. of Governor's Scholarships, U. Western Ont., 1923, 24, Bursary Nat. Research Council of Can., 1925. Mem. N.E.A., Dept. Supervisors and Dirs. of Instrn., Dept. of Secondary School Principals, Edn. Assn. of Dist. of Columbia, Am. Assn. Univ. Profs., Phi Delta Kappa. Mason. Club: Schoolmen's (Washington, D.C.). Home: 4301 Jenifer St. N.W., Washington, D.C.

FOX, Jesse William, cotton grower; b. Slate Springs, Miss., Aug. 11, 1867; s. Hally and Angeline (Cooke) F.; B.S., Miss. Agrl. and Mech. Coll., 1889, M.S., 1891; post-grad. study, U. of Va., 1890, U. of Chicago, 1891-93; m. Lucy Gay, Dec. 16, 1897; children—Mary Francis (Mrs. John Lyttleton Lyon), Judith Virginia, Jesse William. Dir. cotton expt. sta., Stoneville, Miss., 1906-10; dir. Federal Expt. Sta., A. and M. Coll., 1910-12; gen. mgr. Delta & Pine Land Co. (40,000 acres), Scott, Miss., since 1912; maintains a widely-known experiment station for cotton breeding. Trustee U. of Miss., and Miss. Agrl. and Mech. Coll. Democrat. Baptist. Recognized as an authority on scientific growing of cotton. Delivered address before Internat. Cotton Conf., Brussels, Belgium, 1910. Home: Scott, Miss.*

FOX, John Pierce, municipal consultant; b. Boston, Nov. 5, 1872; s. George William and Mary Susannah (Poor) F.; A.B., Harvard, 1894; m. Esther Taber, Nov. 11, 1908; 1 dau., Katherine T.; m. 2d, Grace Newton Wallace, Aug. 2, 1927; children—Georgia W., John W. Investigated transit conditions in Am. and in European cities, for the Merchants' Assn., the City Club, and the Rapid Transit R.R. Commn. of New York, and other orgns., cos. and cities, 1899-1908; sanitary expert for Met. Sewerage Commn., New York, 1908, 1909, and for N.Y. City in Passaic Valley Sewer case, 1912; investigated Pittsburgh transit conditions, 1908-09; transit expert to City of Pittsburgh, 1909-11; investigated N.Y. City hosp. bldgs., 1912; reported on transit problems of Montreal, Can., 1912, Brookline, Mass., 1914, Reading, Pa., 1916, Springfield, Mass., 1917; transit expert and consultant on city planning to Bd. of Estimate and Apportionment, New York, 1914-18; with Pub. Utilities Commn., Washington, 1918; transit expert, City of Reading, Pa., 1918-19, City of New York, 1919; consultant on zoning to Newton, Fall River, Norwood, Wellesley, Dedham, Winchester, Arlington, Salem, Malden, Weston, Plymouth, Canton, Beacon Hill Assn. (Boston), Maplewood, N.J., Northport, L.I., Keene and Laconia, N.H., North Smithfield, R.I., and to the restoration of Williamsburg, Va., since 1928. Exec. sec., Murray Hill Assn., New York, since 1914. Mem. Am. Transit Assn., A.A.A.S., Am. Assn. Variable Star Observers, Am. Acad. Polit. and Social Science, Am. Meteorol. Soc. Regional Plan Assn., Citizens' Union, Nat. Pub. Housing Conf. Club: City (sec. since Apr. 1943). Home: 440 Richmond Av., Maplewood, N.J. Address: City Club, 55 W. 44th St., New York, N.Y.*

FOX, (Buell) Kirk, editor; b. on farm near Strawberry Point, Ia., Nov. 7, 1892; s. Buell Kirk and Eva Lena (Farrington) F.; student Upper Iowa Univ., 1911-12; B.S., Ia. State Coll., 1920; m. Edith Kybl, Oct. 10, 1920; children—Kirk, John, Karen. Began as asso. editor Dairy Farmer, Waterloo, Ia., 1920; connected with Successful Farming, Des Moines, as asso. editor, 1922-28, editor since May 1928. Lt. Air Service, U.S. Army, 1917-19. Awarded Victory medal with 2 clasps. Mem. agrl. com. U.S. Chamber of Commerce; Nat. Safety Council, Nat. Victory Garden Com., Des Moines Chamber Commerce. Mem. Theta Delta Chi, Alpha Zeta, Sigma Delta Chi, Gamma Sigma Delta. Presbyterian. Home: 715 50th St. Address: Meredith Publishing Co., Des Moines, Ia.

FOX, Leon Alexander, army officer; b. Birmingham, Ala., Nov. 2, 1890; s. David and Theresia (von Stukenberg) F.; M.D., Cincinnati U., 1912; grad. Army Med. Sch., 1917; M.S., American U., Washington, D.C., 1931, Ph.D., 1932; Dr.P.H., Johns Hopkins, 1935; m. Edna Woolston, Dec. 5, 1918; children—Frances (Mrs. Erwin W. Huber), Trenetta (Mrs. Vincent A. Mead). Interne St. Vincent's Hosp., Birmingham, Ala., 1912; practicing physician, Birmingham, 1913-16; commd. 1st lt. Med. Corps, U.S. Army, 1916, advancing through the grades to brig. general, Mar. 1943; successively dir. labs. and epidemiologist Am. Embarkation Center; chief of lab. service, Ft. Bayard Gen. Hosp., Fitzsimmons Gen. Hosp.; dir. dept. of adminstrn., Med. Field Service Sch.; chief of med. sect. Chem. Warfare Service; chief surgeon, Am. Forces in China, 1937-38; chief health officer Caribbean and N. Atlantic Divs., U.S. Army, 1941-42; now field dir. U.S. Typhus Commn. Awarded Sir Henry S. Wellcome medals, Legion of Merit, Distinguished Service medal, Typhus Commn. medal (U.S.); Grand Officer Order of the Crown of Italy; l'Ordre du Ouissam Alouite Cherifien; Yugoslav Air medal. Fellow Coll. of Physicians, Am. Coll. of Surgeons, Soc. of Tropical Medicine; mem. A.M.A., Delta Omega, Order of the White Boar. Author: Teleological Factors in Evolution. Contbr. articles to med. jours.; World Wide Sanitary Reports. Home: Chestnut Av., Towson, Md. Office: care Surgeon General's Office, U.S. Army, 1818 H. St., Washington, D.C.

FOX, Philip, astronomer; Mar. 7, 1878-July 21, 1944. See Vol. 23 (1944-45).

FOX, Robert Myron, prof. civil engring.; b. Detroit, Mich., Apr. 23, 1876; s. William Henry and Caroline Amanda (White) F.; B.S. in civil engring., U. of Mich., 1898; A.M. in mathematics, U. of Southern Calif., 1927; m. Susan Juliet Dorrance, Aug. 26, 1902. Computer U.S. Deep Waterways, N.Y., 1898-99; asst. engr. Chicago & West Mich. Ry., Mich., 1899-1900; asst. bridge engr., M.C. R.R., 1900-11; cons. engr., Phoenix, Ariz., 1911-12; structural engr., smelters, Ariz., 1912-18, 1920-22; asst. prof. of civil engring., U. of Southern Calif., 1922-27, chmn. of dept. since 1923, prof. since 1927; cons. engr. since 1945. Served as capt. Corps of Engrs., U.S. Army, 1918-20; capt. Reserves until 1929. Mem. Am. Soc. Civil Engrs., Soc. for Promotion Engr. Edn., Am. Assn. Univ. Profs., Am. Water Works Assn., Sigma Phi Delta, Chi Epsilon. Baptist. Home: 2716 Manning Av., Los Angeles, Calif.

FOX, Roy C., lawyer; b. Cincinnati, Ia., Oct. 10, 1890; s. James Wesley and Sarah Louise (McMahon) F.; LL.B., U. of Wash., 1919; m. Frankie A. Juvinall, May 6, 1922; children—Gordon Wesley, Patricia Ann, Roy Clayton. Admitted to Wash. br, 1920, and began practice at Davenport; apptd. pros. atty. Lincoln County, Wash., Sept. 1, 1920, and elected for period ending 1922, and reelected for 4-yr. term, Nov. 1922; became U.S. atty. for Eastern Dist. of Wash., by apptmt. of President Coolidge, Apr. 6, 1926; now in practice of law. Served as 1st lt. U.S. Army, World War. Mem. Alpha Tau Omega, Phi Alpha Delta. Republican. Mem. Christian (Disciples) Ch. Home: E. 1106 18th Av. Office: Mohawk Bldg., Spokane, Wash.*

FOX, William Joseph, librarian; b. Phila., Nov. 21, 1872; s. Benjamin F. and Elizabeth (Quirk) F.; ed. pub. schs., Phila.; m. Margaret Muldoon, Apr. 27, 1897; 1 son, Edward Nolan; m. 2d, Louise P. Hellyer, June 22, 1904. Asst. librarian Acad. Nat. Sciences of Phila., 1888-1933, librarian since 1933-44, librarian emeritus since 1944. Editor publs., 1921-38. Original investigator in entomology. Mem. Acad. Natural Sciences, Phila. Zoöl. Society. Address: 1611 Diamond St., Philadelphia, Pa.

FOX, William Sherwood, educator; b. Throopsville, N.Y., June 17, 1878; s. Edward Theophilus and Emma (Davies) F.; A.B., McMaster U., Toronto, Can., 1900, A.M., 1906; U. of Geneva, Switzerland, 1902-03; Ph.D., Johns Hopkins U., 1911; hon. Litt.D., McMaster U., Toronto, 1923; LL.D., Queen's U., Kingston, 1929, U. of Ottawa, 1935, U. of Alberta, 1937, U. of Toronto, 1938; m. Julia McKinnon, Dec. 20, 1906; children—Emma McKinnon (Mrs. J. D. Ralph), Katharine Sherwood. Instructor in Greek, Brandon (Manitoba) College, 1900-09; university fellow in classical archeology, Johns Hopkins University, 1909-11; asst. prof. classics, Princeton, 1911-17; prof. classics, U. of Western Ont., Can., 1917-27, dean faculty of arts, 1919-27, pres. since 1927. Fellow Royal Soc. Can.; mem. Am. Philol. Assn., Phi Beta Kappa frat. Officer of the Order of St. John of Jerusalem. Baptist. Author: The Johns Hopkins Tabellae Defixionum, 1912; The Mythology of Greece and Rome, 1916. Translator: Passages in Greek and Latin Literature relating to Zoroaster and Zoroastrianism, Vol. No. 14 of Jour. of K. R. Cama Oriental Inst., Bombay, 1929. Contbr. on philol., edul and botanical subjects. Home: 270 Regent St., London, Ont., Can.

FOY, Byron Cecil, vice-pres. Chrysler Corp.; Dallas, Tex., June 20, 1893; s. Walter F. and Frances (Smith) F.; student U. of Tex., 1912-16; m. Thelma

Chrysler, Dec. 3, 1924; children—Joan Chrysler, Cynthia. With Ford Motor Co., Dallas, Baltimore, Boston, 1916-18; pres. Reo Motor Car Co. of Calif., Los Angeles, 1921-25; v.p. J. H. Thompson Co., Chrysler distributors, Detroit, 1925-27; v.p. Simons, Stewart & Foy, Chrysler distributors, New York, 1927-29; v.p. Chrysler Corp., Detroit, since 1929; pres. DeSoto Motor Corp. since 1931; dir. W. P. Chrysler Bldg. Corp., Dome Mines Ltd., Nat. Dairy Products Corp. Exec. officer and jr. lt. Naval Aviation, World War I; lt. col., U.S. A.A.F., since Jan. 6, 1943. Sec. and dir. Automobile Mfrs. Assn. Mem. Phi Gamma Delta. Clubs: River, Turf and Field, Racquet and Tennis, The Creek, The Links, Piping Rock, Meadow Brook, National Golf Links of America (New York); Country Club, Detroit, Detroit Athletic, University (Detroit); Bath and Tennis, Everglades, Seminole Golf (Palm Beach); Los Angeles Country, University (Los Angeles); Rolling Rock (Pittsburgh). Office: 405 Lexington Av., New York, N.Y.

FOY, Edward James, naval officer; b. Little Rock, Ark., Sept. 7, 1886; s. Patrick John and Ellen (Mullin) F.; M.S., U.S. Naval Acad., 1908; grad. U.S. Naval War Coll., 1930, Army War Coll., 1932; m. Elise Dandridge, June 6, 1916. Commd. ensign, U.S. Navy, 1910, advancing through the grades to rear adm., 1945; served on staff Adm. Henry T. Mayo, comdr. in chief U.S. Fleet, World War I; comd. U.S.S. Little and U.S.S. Selfridge (destroyers) and U.S.S. Raleigh (light cruiser), Mediterranean Sea, during Spanish Civil War, 1936-37, U.S.S. Oklahoma (battleship), 1940-41 (detached shortly before loss at Pearl Harbor; naval instr. Army War Coll., 1937-40; dep. comdt. Army and Navy Staff Coll. Decorated Victory Medal with silver star, 2d Nicaraguan Medal, U.S. Defense Medal with star, Asiatic Pacific Medal with star. Clubs: Army and Navy (Washington); Chevy Chase (Md.); New York Yacht. Home: Wardman Park Hotel, Washington 8. Office: New War Dept. Bldg., 21st Virginia Av., Washington, D.C.

FOY, Norman Ward, business exec.; b. Baltimore, Md., July 25, 1895; s. Joseph Franklin and Winifred (Wroten) F.; ed. pub. schs. and high sch., Baltimore and Cambridge, Md.; m. Marie Elmont Browning, June 7, 1916; children—Norman Ward, Constance Browning; m. 2d, Madelyn Marie Burns, Oct. 16, 1930; children—Patricia Wolcott, Brian Burns. In sales office, Carnegie Steel Co., 1912-17; salesman and dist. sales mgr., Republic Iron & Steel Co., Philadelphia, Buffalo, Boston, and Birmingham, 1919-30; with Republic Steel Corp. since 1930, gen. mgr. of sales since 1937. With steel div. War Prodn. Bd., 1941-44, dir. steel div., Apr.-Nov. 1944; active in initiating and developing controlled materials plan for budgeting and distribution of steel, copper and aluminum for war purposes. Served as 1st lt., Engrs. Corps, U.S. Army, during World War I. Mem. Am. Iron and Steel Inst. Clubs: Union, Pepper Pike, Country (Cleveland). Home: 2988 Monmouth Rd., Cleveland Heights, O. Office: Republic Bldg., Cleveland, O.

FOY, Robert Cherry, army officer; Aug. 20, 1876-Feb. 6, 1944. See Vol. 23 (1944-45).

FRACKER, Stanley Black, entomologist; b. Ashton, Ia., Apr. 8, 1889; s. George H. and Nettie (Black) F.; A.B., Buena Vista Coll., Storm Lake, Ia., 1910; student Lakeside Lab. of U. of Ia., summer 1909, U. of Mich., 1910-11, Cornell U., summer 1911; M.S., Ia. State Coll. Agr. and Mech. Arts, 1912; Ph.D., U. of Ill., 1914; Sc.D., Buena Vista College, Storm Lake, Ia., 1941; m. Grace E. Parker, Sept. 10, 1914; children—Doris Margaret (Mrs. Willis E. Hoard, Beloit, Wis.), Alice Lorraine (Mrs. Philip A. Randall, Jr.), Janet Marie. Asst. state nursery insp., Ia., 1912-13; instr. in entomology, U. of Wis., 1914-15; asst. state entomologist, Wis., 1915-18, acting state entomologist, 1918-20, state entomologist, 1920-27; sr. plant quarantine administrator, Federal Horticultural Board, U.S. Department Agriculture, 1927-28; prin. plant quarantine adminstr., in charge domestic plant quarantines, Plant Quarantine and Control Administration and Bur. of Plant Quarantine, U.S. Dept. Agr., 1928-34; in charge plant disease control, Bur. Entomology and Plant Quarantine, 1934-42; research coordinator, Agr. Research Adminstrn., U.S. Dept. Agr., since 1942. Fellow A.A.A.S., Entomol. Soc. America; mem. Am. Assn. Econ. Entomologists (chmn. sect. plant quarantine and inspection, 1935), Entomol. Soc. Washington (pres. 1936), Internat. Entomol. Congress, Orgn. of Professional Employes of Dept. of Agr. (pres. 1935-37). Am. Forestry Assn., American Phytopathol. Society, Wisconsin State Hort. Society, Potomac River Power Squadron, Sigma Xi, Phi Kappa Phi fraternities. Presbyterian. Author: Classification of Lepidopterous Larvæ, 1915. Contributor technical and popular articles on entomology and on prevention of spread of plant diseases and bee diseases to professional jours., Bulls. of Wis. State Dept. of Agr., Yearbook of U.S. Dept. Agr., etc. Home: 2745 29th St., N.W., Washington 8, D.C.

FRADKIN, Elvira Kush (Mrs. L. Henry Fradkin); b. Aug. 22, 1891; d. Gustave and Rose (Reichert) Kush; A.B., Vassar Coll., 1913; A.M., Columbia, 1914; m. Dr. L. Henry Fradkin, June 1, 1916; children—Rosalind Foster, Noel Morris (dec.), Philip Lawrence. Founder Montclair Internat. Relations Council, 1923; vice pres., N.J. League of Women Voters, 1933-38; state chairman Department of Internat. Coöperation, 1927-33; chairman New Jersey Council on Internat. Relations, 1933-36, hon. pres. since 1936; mem. delegation of 4 women to disarmament Conf., Geneva, Switzerland, representing all U.S. women's orgns. and presenting petitions signed by over a million Am. women, 1932; mem. Coll. Women's Club of Montclair (president 1936); trustee United Nations Assn. of N.J.; Agnes Wilson Osborne World Friendship Fund; secretary Women's Action Committee for Victory and a Lasting Peace. Independent Democrat. Unitarian. Clubs: Cosmopolitan (founder and hon. pres.), College Women's (pres. 1936-38), Golf (Montclair); Town Hall (New York). Author: Chemical Warfare—Its Possibilities and Probabilities, 1929; Air Menace and the Answer, 1934. Home: 36 Lloyd Rd., Montclair, N.J.

FRAME, Floyd Hill; b. Salesville, O., Dec. 5, 1887; s. John Shannon and Alice Rebecca (Perry) F.; prep. edn., Carnegie Tech. Night Sch., Pittsburgh, Pa.; A.B., Clark Coll., Worcester, Mass., 1912; postgrad. work, Wesleyan U., Columbia and Mass. Inst. Tech.; E.E., Worcester Poly. Inst., 1924; m. Florence Hortense Isham, Aug. 10, 1915; children—John Warren, Russell Elliott. Asst. physics dept., Wesleyan U., Conn., 1912-13; lab. asst. Gen. Electric Co., Pittsfield, Mass., 1913-14; instr. physics and electricity, Mo. Sch. of Mines and Metallurgy, 1914-17, successively asst. prof. physics and electricity, asst. prof. elec. engring., asso. prof., until 1925, prof. elec. engring. and head of dept. since 1925. Entered U.S. Army at Ft. Riley, Kan., May 17, 1917; commd. 1st lt. ordnance, Aug. 1917; capt. Oct. 1918; comdg. officer 306 Mobile Ordnance Repair Shop, attached to 81st Div., overseas; hon. disch. June 1919. Mem. A.A.A.S., Soc. for Promotion of Engring. Edn., Am. Inst. E.E., Inst. Radio Engrs., Phi Kappa Phi, Sigma Xi, Kappa Sigma. Conglist. Home: Rolla, Mo.

FRAME, James Everett, theologian; b. Boston, Mar. 24, 1868; s. James and Martha (Clark) F.; A.B., Harvard, 1891, A.M., 1892, S.T.D., 1913; grad. Union Theol. Sem., 1895; studied univs. of Berlin and Göttingen, Germany, 1895-97; m. Jean Herring Loomis, May 22, 1906; children—Sutherland, Dorothy, Donald. Fellow Union Theol. Sem., 1895-97; instr. N.T., 1897-1901, asst. prof., 1901-03, asso. prof., 1903-05, Edward Robinson prof. of Bibl. theology, 1905-19, Baldwin prof. Sacred Literature, 1919-38, prof. emeritus since 1938, Union Theol. Sem. Presbyterian. Fellow Am. Acad. Arts and Sciences; mem. Am. Oriental Soc., Soc. Bibl. Lit. and Exegesis. Author: Commentary on the Epistles of St. Paul to the Thessalonians (Internat. Critical Commentary), 1912. Home: 7 Edgehill St., Princeton, N.J.

FRAME, Nat T(erry), U.S. Dept. of Agriculture; b. Depauville, Jefferson County, N.Y., Feb. 25, 1877; s. S. W. (M.D.) and Harriet (Terry) F.; A.B., Colgate, 1899, D.Sc., 1928; m. Grace Boomer; children—Luke W., Robert N., Silas W. Formerly public sch. teacher and prin.; engaged as orchardist and farmer in W.Va.; county agrl. agt., Louisville, Ky., 1912-13; dir. agrl. extension W.Va. U., 1919-33; ednl. supervisor Civilian Conservation Corps, Fort Hayes, Columbus, Ohio, 1934-37; dir. Oglebay Inst., Wheeling, W.Va., 1937-39; social science analyst, Leader Area III, Div. of Farm Population and Rural Welfare, Bureau of Agrl. Economics, Milwaukee, Wis., since 1939. Originator West Virginia Community Score Cards; organized "4-H" clubs for country boys and girls; chairman West Virginia Beautification Conference, 1925-27; sec. Am. Country Life Assn., 1920-28; vice chmn. and sec. W.Va. Conservation Commn., 1925-29; pres. Nat. Coöp. Extension Workers Assn., 1930-31; v.p. and pres. Am. Country Life Assn., 1933-34. Hon. Col. staff of Gov. Hatfield. Pres. Sons of the Am. Revolution in W.Va., 1939. Mem. Phi Kappa Psi. Republican. Kiwanian; chmn. agrl. com. Kiwanis Internat., 1925-26; gov. W.Va. Kiwanis Dist., 1928. Wrote bulls., Focusing on the Country Community; Helping the Country Community Lift Itself by Its Own Bootstraps; Whither Rural Youth (1940-42); also numerous pamphlets and articles on rural life. Home: Milwaukee, Wis.

FRAMPTON, Merle Elbert, educator; b. Smithfield, W.Va., Sept. 15, 1903; s. Clark Sylvester and Ethel Pearl (Von Betzer) F.; B. Religious Edn., Boston U., 1925, A.M., 1927, M.S., 1928; A.M., Harvard, 1935, Ph.D., 1935; LL.D., Coll. of the Ozarks, Ark., 1932; Litt.D., Missouri Valley College, Marshall, Mo., 1940; m. Iris Coldwell, Dec. 30, 1923; children—Scott Athearn, Iris Merle, Diane Joyce. Business asso. to dean, Boston U., 1925-29; boys worker Chicago Commons Settlement House, 1921-23; prof. of econ., Coll. of the Ozarks, 1930-33, v.p., 1930-33; dir. Westminster Foundation, Boston, 1933-35; prof. edn. and head dept., Teachers Coll., Columbia, since 1935; prin. N.Y. Inst. for Edn. of Blind since 1935; dir. Am. Printing House for Blind. Mem. bd. trustees Spanish Am. Assn. for Blind, Goodwill Industries, N.Y., John Milton Soc. for Blind. Dir. Westminster Foundation; chmn. Governor's Child Welfare Com. for Ark., 1932; mem. Pres. Hoover's Home Ownership and Home Bldg. Conf., 1932; research dir. Home Information Service Com.; chmn. World Fedn. of Edn. Assn. Com. on Exceptional Children; hon. dir. Patronato Nacional de Ciegos, Argentina; dir. Instn. for Chinese Blind, Goodwill Industries, Bronx Y.M.C.A. Mem. and dir. many surveys for handicapped children. Mem. N.E.A., American Sociol. Soc., Am. Assn. of Instrs. and Workers for Blind (chmn. findings com., chmn. com. war blinded). Social Service Society, Phi Gamma Mu. Commissioned lieut. commander, H.(S) U.S.N.R. Republican. Presbyterian. Clubs: National Arts (Harvard), National Republican (New York), University Club (N.Y.C.). Author: Family and Society, 1935; The Education of the Handicapped, Vol. I, 1938, Vol. II, 1940; Methods of Teaching the Blind, 1940; Our Present Revolution, 1943; The School Assembly, 1944. Contbr. articles on edn. of handicapped to jours. Home: 999 Pelham Parkway, New York, N.Y.

FRANCE, Beulah Sanford, health educator; b. Redding, Conn., Oct. 18, 1891; d. George Turney and Florence May (Hill) Sanford; student Centenary Collegiate Inst., 1903-07, grad. St. Luke's Hosp. Sch. of Nursing and Sloane Hosp. for Women, 1920; grad. work Columbia, 1921-23, George Peabody Coll., 1925-26, Pratt Inst., 1927; m. Harry C. France, Mar. 26, 1927; 1 dau., Winifred Osborn. Pub. health nurse, Larchmont, N.Y., 1920-21; S. and W. field supervisor pub. health nurses Met. Life Ins. Co., 1921-26; publicity work, writing, radio broadcasting N.Y. City Dept. Health, 1930-32; free lance writing, broadcasting, since 1932. Chmn. child welfare com. League of Women Voters. Mem. Nat. Orgn. Pub. Health Nurses, Am. Pub. Health Assn., St. Luke's Alumnae Assn., Am. Nurses Assn. Methodist. Clubs: Daughters of Am. Founders and Patriots of America, Nat. Society Colonial Dames of Am. Contbr. articles on health nat. U.S. women's and home mags., pub. in Can., Latin-Am., England; column The Visiting Nurse in nat. farm. mag. Home and Office: 258 Riverside Drive, New York 25, N.Y.

FRANCE, Harry Clinton, financial writer, lecturer; b. Richmondville, N.Y., July 17, 1890; s. Julius Henry and Ellen Rocelia (Leonard) F.; A.B., Wesleyan U., 1913; grad. student U. of Pa., 1915-17, Columbia, 1923-25; grad. Sch. of Oratory, Northwestern U., 1918; m. Beulah Sanford Osborn, Mar. 26, 1927; 1 stepdaughter, Winifred Osborn. Rural school teacher, Seward, N.Y., 1908-09; head English dept., Banks Business Coll., Phila., 1915-17; dir. Y.M.C.A. public speaking courses, Chicago, 1917-18; public relations successively with Govt. Loan Orgn. of U.S. Treasury, Guaranty Trust Co., Hamilton Nat. Bank, N.Y. City, 1919-26; sec.-treas. Holmes-France Security Corp., Detroit, 1926-30; financial writer, lecturer, adviser since 1931; lecturer at various times at Columbia, New York U., Wayne U. since 1919; writer of weekly syndicated column on finance and investments since 1933; lecturer before clubs and socs., bankers groups, etc. Lecturer (rank of 1st lt.), O.T.C., Camp Joseph E. Johnston, Jacksonville, Fla., June-Dec. 1918. Treas. N.Y. Deaconess Assn.; trustee 18th Street Meth. Ch.; trustee Church of St. Paul and St. Andrew; trustee New York School of Design; member board of managers, New York Bible Society. Mem. Beta Theta Pi. Clubs: Faculty (Columbia); Quill (N.Y. City). Home: 258 Riverside Drive. Office: 522 Fifth Av., New York, N.Y.

FRANCE, Jacob, lawyer, business exec. See Vol. Vol. 23 (1944-45).

FRANCE, Louise Saunders (Mrs. W. Henry France), gen. sec. English-Speaking Union; b. Providence, R.I., June 22, 1897; d. Walter M. and Florence (Sutcliffe) Saunders; A.B., Wellesley Coll., 1919; grad. work Columbia, U. of Buffalo, 1933 and 1938; m. William Henry France, June 22, 1929. Personnel work, 1919-23; travelled in Europe, 1925-27; resident in England, 1936-38; chmn. com. overseas children English-Speaking Union since 1940; gen. sec. English-Speaking Union since 1942. Decorated Officer of the Order of the British Empire by King George VI, June 1943. Episcopalian. N.Y. Wellesley Club. Com. for overseas children has aided 2000 of 4700 English child evacuees in U.S. Home: 277 Park Av. Office: 19 E. 54th St., New York 22, N.Y.

FRANCE, Melville Jefferson, lawyer; b. Brooklyn, N.Y., Oct. 29, 1878; s. Thomas Jefferson and Addie (Clark) F.; A.B., Columbia, 1900; Teachers Coll. (Columbia U.), 1900; LL.B., New York Law Sch., 1902; m. Annie Franklin Wilson, Oct. 29, 1904. Admitted to N.Y. bar, 1902, and began practice in Brooklyn; asst. corp. counsel City of New York, 1914-15; U.S. atty. Eastern Dist. of N.Y., 1915-19; mem. Wood, Molloy & France since 1919. Mem. Bar Assn. City of New York, Am., N.Y. State and Brooklyn bar assns. Democrat. Presbyterian. Clubs: Columbia, University. Home: 1714 E. 14th St., Brooklyn, N.Y. Office: 25 Broad St., New York, N.Y.

FRANCHOT, Charles Pascal (frän'shō), lawyer; b. Olean, N.Y., Oct. 8, 1886; s. Nicholas Van Vranken and Annie Conyne (Wood) F.; student Olean (N.Y.) High Sch., 1901-04, Phillips Acad., Andover, Mass., 1905-06; A.B., Yale, 1910; LL.B., Harvard, 1914; m. Lillian Winston, Apr. 8, 1920; 1 dau., Fendall Winston (Mrs. Arthur Burtis Lawrence, Jr.). Admitted to N.Y. bar 1914, and since in practice at Buffalo and New York; mem. Kenefick, Cooke, Mitchell & Bass, 1920-26; mem. Franchot & Warren, 1928-37, Franchot & Schachtel, 1937-42; practiced alone, Jan. 1943-May 1944, member Franchot & Dessner, since May, 1944; vice pres. and general counsel Rand Kardex Bureau, Inc., 1926-27; director and general counsel Remington Rand Inc., since 1927; pres. and gen. counsel Buffalo Electric Furnace Corp.; chmn. bd. dirs. and gen. counsel Sonotone Corp.; pres. and dir. Burden Iron Co. Served as 1st lt.,

later capt. and maj. cav. A.E.F., World War I; lt. col., cav. O.R.C. Capt. U.S. Naval Reserve, since May 22, 1944, on active duty as special asst. to judge advocate gen. of U.S. Navy. Citation by Gen. Pershing, with award of Purple Heart, "for meritorious service" on staff, A.E.F. Mem. Am. and N.Y. State bar assns., Assn. Bar City of N.Y., Psi Upsilon, Skull and Bones (Yale), Am. Soc. of French Legion of Honor. Republican. Episcopalian. Clubs: Yale, Midday (New York), Metropolitan (Washington). Home: 1067 Fifth Av. Office: 1636 Lincoln Bldg., New York 17, N.Y.

FRANCIS, Charles Inge, lawyer; b. Denton, Tex., Sept. 1, 1893; s. William Byrne and Martha Elizabeth (Melugin) F.; B.A., U. of Tex., 1915, LL.B., 1917, LL.M., 1917; student U. of Mich., summer 1916; m. Adelle Adickes, Dec. 28, 1920; children—Martha, Anne. Admitted to Tex. bar, 1917; asso. with law firm Thompson, Barwise & Wharton, Fort Worth, Tex., 1917; instr. pub. speaking, U. of Tex., 1917; with Weeks, Morrow & Francis, Wichita Falls, Tex., 1919-33; mem. firm Vinson, Elkins, Weems & Francis, Houston, Tex., since 1934; spl. counsel for State of Tex. in important cases involving oil and gas conservation. Served as instr., Aviation Ground Sch., Austin, Tex., 1918; 2d lt., F.A., U.S. Army, 1918. Vice chmn. Tex. Dem. Com., 1926-30; spl. asts. to atty. gen. of U.S., 1933-34 and 1941, also counsel for Petroleum Administrative Bd. (1933-34); spl. consultant to sec. of war, 1940. Expert consultant, Dept. of Interior, 1944. Regent, University of Tex. and chmn. land com., 1929-35. Mem. Am. Bar Assn. (chmn. mineral sect., 1934-35), Houston Chamber of Commerce (director); Houston and Texas bar associations, Bar of Supreme Court of the U.S., American Judicature Soc., Am. Law Institute, Am. Legion, Friars, Chancellors, Beta Theta Pi, Phi Delta Phi. Democrat. Presbyn. Mason (32°, K.T., Shriner, Scottish Rite). Clubs: Houston, Bayou, Tejas, River Oaks Country (Houston). Author of articles on legal subjects in law jrnls. One of founders of Texas Law Review (U. of Tex. Law Sch.), 1922, asso. editor, 1922-24. Spl. lecturer on oil and gas law, South Tex. Sch. of Law, Houston. Home: 3335 Chevy Chase. Office: 11th Floor, Esperson Bldg., Houston, Tex.

FRANCIS, Clarence, corporation executive; born Port Richmond, Staten Island, N.Y., Dec. 1, 1888; s. Clarence Southar and Helen Annette (Hawes) F.; B.S., Amherst Coll., 1910; m. Grace Abbott Berry, May 5, 1914; children—John Berry, Barbara. With sales dept. Corn Products Refining Co., N.Y. City, 1910-14, dist. sales mgr. at Detroit, 1914-19; nat. sales mgr. cereal div. Ralston Purina Co., St. Louis, 1919-24; domestic sales mgr. Postum Co., N.Y. City, 1924; v.p., dir. Post Products, N.Y. City, 1924-27, pres., 1927-29; vice pres. in charge sales Gen. Foods Corp., 1929-31, exec. vice pres., 1931-35, pres. 1934-43, chmn. since 1943. Dir. Mead Corp., Air Reduction Co., Inc., Chemical Bank & Trust Co., Northern Pacific R.R., U.S. Chamber of Commerce, Gen. Foods Corp. and subsidiaries. Served as lt. N.Y. State cav., 1913-14. Industrial adviser NRA, 1933; mem. adv. council U.S. Dept. Commerce, 1936; trustee, comm. finances, Bronxville, N.Y., 1935-36; former trustee, Governor Dummer Academy, South Byfield, Mass., member-at-large, United Hospitals, 1937; member executive committee, Community Welfare, 1934-36; dep. sheriff Westchester County, N.Y. Mem. Asso. Grocery Mfrs. of America (dir.; ex-pres.; mem. consumer goods com.), St. Louis Mfrs. Representatives (hon.), Detroit Assn. Mfrs. Representatives (ex-pres.), Amherst Coll. Alumni Assn. (exec. com.), Delta Upsilon. Republican. Dutch Ref. Ch. Clubs: Amherst, Union League (New York); Bronxville Field (mem. bd. govs.), Bronxville Riding (pres.); Siwanoy Country; Campfire. Home: 9 Westway, Bronxville, N.Y. Office: 250 Park Av., New York 17, N.Y.

FRANCIS, Edward, bacteriologist; b. Shandon, O., Mar. 27, 1872; s. Abner and Martha Ann (Vaughan) Francis; B.S., Ohio State U., 1894; hon. D.Sc., 1933; M.D., U. of Cincinnati, 1897; LL.D., Miami U., 1929; unmarried. In U.S. Pub Health Service since 1900; asst. surgeon, 1900-05, passed asst. surgeon, 1905-13, surgeon, 1913-30, med. dir. since 1930. Member American Medical Association, Assn. Am. Physicians, Association Military Surgeons, Phi Delta Theta and Sigma Xi fraternities. Awarded gold medal by Am. Med. Assn. for contributions to knowledge of tularæmia, 1928. Republican. Conglist. Author: Tularæmia Francis, 1921, a New Disease of Man. (bull.), 1922; also bulls. and papers on yellow fever, pellagra, tetanus, filariasis, rat-bite fever, undulant fever, relapsing fever, athlete's foot and tularæmia. Address: National Institute of Health, Bethesda, Md.

FRANCIS, George Blinn, lawyer; b. Cranston, R.I., Aug. 12, 1883; s. George Blinn and Florence Louise (Greene) F.; Ph.B., Brown U., 1904; LL.B., Harvard, 1907; m. Elizabeth Moseley Dean, June 9, 1917 (died Jan. 25, 1919); 1 dau., Elizabeth Dean; m. 2d, Emilie Freeman Burrows, Nov. 18, 1922; children—Margaret Burrows (dec.), Emilie Burrows, George Blinn. Began practice N.Y. City, 1907; mem. 65th Congress (1917-19), 18th N.Y. Dist.; spl. U.S. atty., 1926-27. Pres. Bd. of Water Commrs., Tarrytown, 1927. Republican. Episcopalian. Mem. Delta Upsilon. Clubs: Harvard, Maidstone, Devon Yacht. Home: Bronxville, N.Y. Office: 42 Broadway, New York, N.Y.

FRANCIS, J. D. Perry, senior partner Francis Brothers & Co., advertising. Address: Fourth and Olive Sts., St. Louis, Mo.*

FRANCIS, James Draper, corp. exec.; b. Pikeville, Ky., Feb. 25, 1884; s. David Livingston and Kate (Dean) F.; grad. Pikeville Coll. (Ky.); student Center Coll., Danville, Ky.; LL.B., U. of Va., 1908; LL.D., Marshall Coll., 1939; m. Permele Crawford Elliott, June 14, 1910; children—John Elliott (dec.), James Draper (dec.), David Livingston; Ellie M. (dec.), Permele Crawford. Admitted to bars of Va., W.Va. and Ky., 1908; mem. law firm Auxier, Harman & Francis, 1908-18; atty. Island Creek Coal Co., 1911-18; v.p. and gen. counsel Island Creek Coal Co., Pond Creek Pocahontas Co. and Mallory Coal Co., 1918-34; pres. Appalachian Coals, Inc., 1932-34; pres. Island Creek Coal Co., Pond Creek Pocahontas Co., Mallory Coal Co., Marianna Smokeless Coal Co., The Powellton Coal Co., Island Creek Coal Sales Co., Princess Elkhorn Sales Co., Island Creek Fuel & Transportation Co., and Queen City Coal Co. since 1934; chmn. bd. Carnegie Dock & Fuel Co. of Minn.; dir. Appalachian Coals, Inc. Mem. bd. trustees Mary Baldwin Coll.; mem. bd. trustees Pikeville (Ky.) Coll., Chatham Hall, Chatham, Va.; vice-chairman Regional exec. com., Region 4, Boy Scouts of America. Dir. Huntington (W.Va.) Chamber of Commerce, U.S. Chamber of Commerce, W.Va. Coal Assn., 1915-40, Nat. Coal Assn.; v.p. and dir. Am. Mining Congress; v.p. and dir. Southern States Industrial Council; chmn. Nat. Resources Production Dept., U.S. Chamber of Commerce; mem. bus. advisory council U.S. Dept. of Commerce; mem. Am., W.Va. and Ky. bar assns., Delta Chi, Raven Soc. of U. of Va. Presbyn. Mason (32°). Clubs: Guyandot, Guyan Country (Huntington); University (Washington); Queen City (Cincinnati). Home: The Hemlocks, 250 Ridgewood Road, Park Hills. Office: Guaranty Bank Bldg., Huntington, W.Va.

FRANCIS, John, Jr., writer; b. Iola, Kan., May 6, 1875; s. John and Lodeska F.; grad. St. Johns Mil. Sch., Manlius, N.Y., 1893; student U. of Kan., 1897-98; LL.B., Columbian (now George Washington) U., Washington, D.C., 1903; hon. M.A., Dickinson Coll., Carlisle, Pa., 1918; m. Louise Frances Bartlett, Apr. 22, 1907. Admitted to D.C. bar, 1903; chief of Land Div., Indian Office, Washington, D.C., 1909-12, chief of Edn. Dept., 1912-17; supt. U.S. Indian School, Carlisle, Pa., 1917-18. Served as 1st lt. and adj. U.S.G., Fort Niagara, N.Y., and Phila., Pa., 1918-19; asst. field director Am. Red Cross, U.S. Naval Hosp., Chelsea, Mass., 1919; maj., inactive, O.R.C., U.S. Army. Mem. Phi Kappa Psi. Republican. Episcopalian. Mason. Author: The Triumph of Virginia Dale, 1921; The Successful Mr. Bagley, 1926. Contbr. Dictionary of Am. Biography and Dictionary of Am. History. Home: The Ontario, Washington, D.C.

FRANCIS, Kay (stage name), actress; b. Oklahoma City, Okla.; d. Joseph Sprague and Katherine Clinton (Franks) Gibbs; ed. various Catholic and Episcopal schs., and at the Katherine Gibbs Secretarial Sch., New York; m. 3d, Kenneth MacKenna, Jan. 17, 1931 (divorced). Formerly pvt. sec. to Charles McAlpin and Emerson MacMillan; began stage career with Basil Sidney, later with Stuart Walker's Co., Cincinnati; appeared in "Crime," "Amateur Anne," "Venus," and "Elmer the Great"; first screen appearance was in "Gentlemen of the Press," followed by "Cocoanuts" and others. Republican. Episcopalian. Home: 8218 De Longpre Av., Hollywood, Calif.*

FRANCIS, Parker B(rowne), mfr.; b. Hartford, Conn., June 18, 1886; s. Parker Browne and Elinor Camille (Van Amringe) F.; A.B., Harvard, 1908; m. Mary Bainbridge Love, May 17, 1916; children—John Byers, Parker Browne, Richard Love. Chem. engr. Parke-Davis Co., 1909-11; with J. F. Hartz Co., 1911-13; became sec. and part owner, Puritan Compressed Gas Corp., Kansas City, Mo., 1913, v.p., 1923, pres. and owner, 1932; pioneered use of compressed gas in World War, now asso. with War Production Bd., Washington. Dir. Compressed Gas Mfrs. Assn., Better Business Bur., Civic Research Inst., Am. Royal Live Stock Assn. Trustee Kansas City Museum, Art Inst., Philharmonic Orchestra. Mem. A.A.A.S., Am. Chem. Soc., Am. Electro Chem. Soc., Inst. Aeronautical Sciences. Unitarian. Clubs: Country, University (Kansas City); Harvard (New York). Home: 1415 Drury Lane. Office: 2012 Grand Av., Kansas City, Mo.

FRANCIS, Thomas, Jr., prof. epidemiology; b. Gas City, Ind., July 15, 1900; s. Thomas and Elizabeth Ann (Cadogan) F.; B.S., Allegheny Coll., 1921; M.D., Yale Univ., 1925, honorary M.S., 1941; honorary Sc.D., Allegheny College, 1941; m. Dorothy Packard Otton, June 29, 1933; children—Mary Jane, Thomas, 3d. Interne in medicine New Haven (Conn.) Hosp., 1925-26, resident in medicine, 1926-27; instr. in medicine, Yale Med. Sch., 1927-28; asst. resident Hosp. of Rockefeller Inst., 1928-31, asso. in medicine, 1931-36, resident physician, 1931-33; mem. staff Internat. Health Div., Rockefeller Foundation, 1936-38; prof. of bacteriology and dir. bacteriol. labs., New York U. Coll. of Medicine, 1938-41; visiting physician Bellevue Hosp. and visiting physician Willard Parker Hosp., 1938-41; prof. of epidemiology and chmn. dept. of epidemiology, Sch. of Pub. Health, U. of Mich. since 1941. Served as private S.A.T.C., 1918. Consultant to sec. of war and dir. influenza comm. of bd. for investigation and control of influenza and other epidemic diseases in U.S. Army since 1941; consultant in virology to Mich. Health Dept. Mem. Soc. Am. Bacteriologists (chmn. med. sect. 1940), Am. Soc. Clin. Investigation (pres. 1945-46), Assn. Am. Physicians, A.M.A., Am. Soc. Pathologists and Bacteriologists, Am. Pub. Health Assn., Harvey Soc. (sec. 1938-40), N.Y. Acad. Medicine, History of Science Soc., A.A.A.S., Am. Soc. Immunologists, Epidemiological Soc., N.Y. Acad. Science, Soc. Exptl. Pathology, Soc. Exptl. Biology and Medicine, Phi Delta Theta, Nu Sigma Nu, Sigma Xi, Alpha Omega Alpha, Delta Omega. Contbr. to med. and scientific jours. on infection and virus diseases. Address: School of Public Health, University of Michigan, Ann Arbor, Mich.

FRANCIS, Vida Hunt, illustrator, educator; b. Phila., Pa.; d. Harry C. and Anne I. (Hunt) Francis; B.Litt., Smith Coll., 1892; unmarried. Gen. sec. Assn. Collegiate Alumnæ. Chmn. bd. "Hillside," a prep sch. for girls, Norwalk, Conn.; treas., Am. Sch. for Girls, Damascus, Syria; v.p. Woman's Med. Coll. of Pa.; trustee Pa. League of Women Voters; pres. Permanent Emergency Assn. of Germantown. Mem. Am. Acad. Polit. and Social Science, Smith Coll. Alumnæ Assn. Mem. bd. Business Women's Christian League, English-Speaking Union, Philadelphia Elections Assn., Foreign Policy Assn. Clubs: Smith College (Phila.); Woman's University (Phila.); Appalachian Mountain, Touring de France, Blowing Rock Community Club; Civilian Defense; Pemex Club of Mexico. Illustrator: Bible of Amiens, 1904; Cathedrals and Cloisters of the South of France, 2 vols., 1906; Cathedrals and Cloisters of Midland France, 2 vols., 1908; Cathedrals and Cloisters of Isle de France, 2 vols., 1910; Cathedrals and Cloisters of Northern France, 2 vols., 1914. Home: 1531 Green St., Philadelphia 30, Pa.

FRANCIS, Warren Briggs, newspaper man; b. Taunton, Mass., July 15, 1908; s. Percy Franklin and Alice (Warren) F.; A.B., Brown U., 1929; m. Lorania Carrington King, Aug. 31, 1929; 1 dau., Janet King. Began as reporter Taunton (Mass.) Gazette, 1923, and worked during high sch. and coll. on Gazette, Providence (R.I.) Tribune, Providence Journal; mem. suburban staff Providence Journal and Bulletin, 1929-30; member staff U.S. Daily, Washington, 1930-31; member Washington Bureau, Detroit Free Press, 1931-32; publicity work, 1932; Washington corr. Los Angeles Times since 1932. Mem. White House Correspondents Assn., Phi Beta Kappa, Phi Kappa Psi. Clubs: Nat. Press, Brown (Washington). Author articles in Los Angeles Times and miscellaneous publs. Occasional radio speaker. Home: 2808 McKinley Place, N.W. Office: 1217 National Press Bldg., Washington, D.C.

FRANCIS, William Howard, lawyer; b. Denton, Tex., Mar. 12, 1885; s. William Byrne and Mattie Elizabeth (Melugin) F.; LL.B., U. of Tex., 1907; m. Frances Blair Lysaght, Dec. 6, 1911; children—Frances Margaret, William Howard, Edward Lysaght, James Byrne. Admitted to Tex. bar, 1907, and began practice at Fort Worth; with Thompson & Barwise, 1907-12; moved to Dallas, 1918; asst. gen. atty. Magnolia Petroleum Co., 1912-20, gen. atty. and v.p., 1920-39; retired. Mem. Am., Tex. State and Dallas bar assns., Beta Theta Pi. Democrat. Methodist. Mason (Shriner). Clubs: Dallas Country, Brookhollow Country. Home: 4201 Armstrong Parkway. Address: P.O. Box 900, Dallas 1, Tex.

FRANCIS, William Mursell, stained glass artist; b. London, Eng., Jan. 6, 1870; s. John and Jane (Edwards) F.; prep. edn. pvt. schs., student Kings Coll., London, 1887-91; m. Margaretta A. Stimpson, July 27, 1895; 1 dau., Elsie Marguerita (Mrs. Charles R. MacDonald). Came to U.S. 1913. Artist and craftsman in stained glass and mfg. of stained glass windows since 1920; mem. firm Reynolds, Francis & Rhonstock. Represented by windows in Riverside Ch. (N.Y. City), Princeton U. Chapel, Mercersburg Acad. Chapel, Glens Falls (N.Y.) Presbyn. Ch., Wellesley Coll. Chapel, Cathedral of St. John the Divine, East Liberty (Pa.) Presbyn. Ch., Shore Mem. Chapel, Colo. Coll., Am. Memorial Chapel (Belleau Wood, France), Washington (D.C.) Cathedral, St. Paul's Ch. (Winston-Salem, N.C.), Cenacle Convent Chapel (Newport, R.I.). Awarded gold medal Tercentenary Fine Arts Exhbn., Boston, 1930. Mem. Boston Soc. of Arts and Crafts. Episcopalian. Home: 67 E. Elm Av., Wollaston, Mass. Office: 1 Washington St., Boston, Mass.

FRANCISCO, Don, advertising and public relations; b. Lansing, Michigan, October 18, 1891; son of Will and Lillian (Burgdorf) F.; B.S., Michigan State College, 1914, honorary A.M., 1918; m. Constance Little, October 27, 1915; 1 son, Don. Fruit inspector, Chicago office of Calif. Fruit Growers Exchange, 1914-15, assistant advertising manager, 1915-16, advertising mgr., Los Angeles, 1916-21; with Lord & Thomas, advt. agency, 1921-40, as co-mgr. Los Angeles office, 1921-24, v.p. and Pacific Coast mgr., 1924-38, pres., N.Y. City, 1938-40; resigned Oct. 1940, as pres. Lord & Thomas to serve as dir. Radio Div. in office of Coordinator of Inter-Am. Affairs, Washington, apptd. assistant co-ordinator, Sept. 1943, resigned Feb. 1945 to become vice-president and director of J. Walter Thompson Co., New York. Has served as

president of Pacific Advertising Clubs; president Advertising Club of Los Angeles; president Pacific Advertising Agencies Association; vice-pres. Asso. Advertising Clubs of the World; mem. Bd. of Govs. of Am. Assn. Advertising Agencies; dir. Assn. Nat. Advertisers; dir. Advertising Fedn. of America; dir. Am. Assn. Advertising Agencies. Mem. Alpha Delta Sigma, Alpha Zeta, Alpha Omega, Scabbard and Blade. Republican. Episcopalian. Clubs: Deepdale Country (Long Island); Advertising (N.Y. City); Advertising (Los Angeles). Contbr. articles on advertising, public relations and co-operative marketing to business publs.; also booklet The Co-operative Advertising of Farm Products, 1925. Home: 330 Park Av., New York. Office: 420 Lexington Av., New York, N.Y.

FRANCK, see also Frank.

FRANCK, Harry Alverson, author; b. Munger, Mich., June 29, 1881; s. Charles Adolph and Lillie E. (Wilsey) F.; A.B., U. of Mich., 1903; post-grad. studies, Harvard, Columbia, and abroad; m. Rachel Whitehill Latta, June 28, 1919; 5 children. Teacher of French, Central High Sch., Detroit, 1903-04; traveled around the world, 1904-05; master modern languages, Bellefonte, Pa., 1906, Browning Sch., New York, 1906-08; head of modern lang. dept., Tech. High School, Springfield, Mass., 1908-11; walked through Central and South America, 1911-15, West Indies, 1919-20, Far East, 1922-24, Near East, 1927, Europe, 1929-31, 33-34, U.S.S.R., 1934, Mexico, 1935, Hawaii, 1935-36; air tour of Caribbean, 1937; Alaska, 1938; South America, 1938-39, and 1940-41. Commd. lt., U.S. Army, and with A.E.F. in France, 1917-19. Commissioned major U.S. Army Air Corps, June 1942. Author: A Vagabond Journey Around the World, 1910; Four Months Afoot in Spain, 1911; Zone Policeman 88, 1913; Tramping Through Mexico, Guatemala and Honduras, 1916; Vagabonding Down the Andes, 1917; Vagabonding through Changing Germany, 1919; Roaming through the West Indies, 1920; Working North from Patagonia, 1921; Wandering in Northern China, 1923; Glimpses of Japan and Formosa, 1924; Roving through Southern China, 1925; East of Siam, 1926; The Fringe of the Moslem World, 1928; I Discover Greece, 1929; A Scandinavian Summer, 1930; Marco Polo Junior, 1929; Foot-loose in the British Isles, 1932; A Vagabond in Sovietland, 1935; Trailing Cortez through Mexico, 1935; Roaming in Hawaii, 1937; Sky Roaming above Two Continents, 1938; The Lure of Alaska, 1939; The Pan American Highway, 1940; Rediscovering South America, 1943; Series Geographical School Readers: Travels in Many Lands; also many mag. articles. Travel lecturer in 3 langs. on 3 continents. Home: Sugan Road Farm, New Hope, Pa.

FRANCK, James, prof. phys. chemistry; b. Hamburg, Germany, Aug. 26, 1882; s. Jacob and Rebecca (Drucker) F.; student U. of Heidelberg, 1901-02; Dr. of Phil., U. of Berlin, 1906; LL.D., U. of Calif., Berkeley, 1928; m. Ingrid Josephson, Dec. 1906 (died 1942); children—Dagmar (wife of Dr. Arthur Von Hippel), Elisabeth (wife of Dr. Hermann Lisco). Came to U.S., 1935. Began as assistant in physical laboratory, University of Berlin, 1906, private docent, 1911-16, associate professor of physics, 1916-18; chairman department physics, Kaiser Wilhelm Institute of Physical Chemistry, 1918-20; professor and director Physical Institute, Univ. of Göttingen, 1920-33; guest prof., Univ. of Copenhagen, 1934; prof. physics, Johns Hopkins U., 1935-38; prof. physical chemistry, U. of Chicago, since 1938. Hitchcock Prof. Univ. of Calif., 1941. Shared 1925 Nobel prize in physics. Member Nat. Acad. of Scis, Am. Philos. Soc., Acad. of Arts and Scis. in Boston, Washington Acad. of Scis., and several European academies and other learned societies. Jewish religion. Author: Anregung von Quantensprüngen, 1926; also scientific articles on molecular physics and its application to chemistry. Home: 1155 E. 57th St. (Quadrangle Club), Chicago, Ill.

FRANCO, Johan (Henri Gustave), composer; b. Zaandam, Netherlands, July 12, 1908; s. S. Franco and Margaretha J.E.C. (Gosschalk) F.; grad. First Coll., The Hague; studied composition with Willem Pijper, Amsterdam, 4 yrs.; unmarried. Came to U.S. 1934, naturalized, 1942. Compositions appeared on programs of Composers' Forum Lab., N.Y., Willem Durieux Ensemble, Orchestrette Classique, Nat. Orchestral Assn., WQXR and WRUL, Boston; presented entire program of his compositions at Town Hall, N.Y., 1938; commd. to write opening music at Centennial of his college, 1938; collaborated with Oscar Thompson on section on Contemporary Dutch composers in the Cyclopedia of Music and Musicians, 1938. Served in U.S. Army, Mar. 1942-Sept. 1943. Principal works; 3 symphonies; Concerto Lirico for violin and orch.; Serenade Concertante for piano and orch.; "Peripetu," "Baconiana," symphonic poems; In Memoriam, for strings; Sonata, violin solo, 1944; Theme and Variations for Piano, 1944; many songs and chamber music for piano, flute, clarinet and the various stringed instruments; hymn for the Air Corps (1943). Home: "Castle Village," 140 Cabrini Blvd., New York 33, N.Y.

FRANDSEN, Julius, Jr., newspaperman; b. Moscow, Ida., July 12, 1907; s. Julius Herman and Mattie (Madsen) F.; A.B., U. of Neb., Lincoln, 1927; m. Eleanor Cameron, Sept. 1, 1931. Editorial work on Springfield (Mass.) Republican, 1927-29; with United Press in reportorial and editorial capacities, N.Y. City and Washington, D.C., since 1929; news editor Washington Bureau of United Press since 1939. Mem. Delta Upsilon, Sigma Delta Chi. Club: National Press (Washington). Home: 3900 Cathedral Av. N.W. 16. Office: 714 National Press Bldg., Washington 4, D.C.

FRANDSEN, Julius Herman, dairy husbandman; b. Story County, Ia., Apr. 28, 1877; s. Andrew C. and Anna (Hermanson) F.; B.S. in Agr., Ia. State Coll. of Agr. and Mechanic Arts, 1902, M.S., 1904; m. Matilda C. Madsen, Aug. 9, 1906; children—Julius Herman, Robert Wendell (dec.), Dorothy Evelyn, Dana Christian. Asst. in agrl. chemistry, Ia. State Coll., 1902-04; dairy chemist, Hazelwood Creamery Co., Portland, Ore., 1904-07; prof. dairy husbandry and head dept., U. of Ida., 1907-11, U. of Neb., 1911-21; dairy editor and counselor, Capper Farm Press, 1921-24; head of dept. dairy industry, Mass. State Coll., since 1926. Editor Journal of Dairy Science, 1916-28. Mem. Am. Dairy Science Assn. (pres. 1913-14), Soc. Promotion Agrl. Science, A.A. A.S., Phi Kappa Phi, Gamma Sigma Delta, Sigma Xi. Author: The Manufacture of Ice Creams and Ices (with E. A. Markham), 1915; also numerous bulletins and articles for agrl. press and radio. Home: Amherst, Mass.

FRANGES, Ivan (frän'gĕsh), counselor; b. Zagreb, Yugoslavia, Nov. 8, 1899; s. Dr. Oton and Stefanie (Hegedic) F.; Dr. of Law, U. of Zagreb, 1923; student economics U. of Berlin, 1922-23; m. Justine Corby, Dec. 7, 1936. Attaché, Ministry of Foreign Affairs, Belgrade, Yugoslavia, 1923-26; attaché of legation, Athens, Greece, 1926, Vienna, 1927-29; vice consul, New York, N.Y., 1929; acting consul, San Francisco, Calif., 1930; sec. of legation, Washington, D.C., 1931-36; in Foreign Office, Belgrade, Yugoslavia, 1936-40; counselor, Yugoslav Embassy, London, Eng., 1940-42, Washington, D.C., since 1942, charge d'affaires, July 1944-May 2, 1945. Served as capt., arty., Yugoslav Army Reserve. Decorated Chevalier Legion of Honor (France). Clubs: St. James (London); Metropolitan (Washington). Home: 9 Chevy Chase Circle, Chevy Chase, Md.

FRANK, see also Franck.

FRANK, Aaron M., merchant; b. Portland, Ore., Feb. 24, 1891; s. Sigmund and Fanny (Meier) F.; LL.B., U. of Ore., 1913; m. Ruth Rosenfeld, Oct. 26, 1916; children—Richard S., Gerald W. Admitted to Ore. bar, 1913; asso. with Meier & Frank Co. (dept. store founded by grandfather 1857) since 1914, pres. and gen. mgr. since 1937. Elected Portland's first citizen, 1930. Home: 1125 S.W. St. Clair St. Office: Meier & Frank, Portland, Ore.*

FRANK, Alfred, mining engr.; b. Cincinnati, O., Jan. 27, 1879; s. Charles and Amalia (Binger) F.; student U. of Cincinnati, 1895-96; C.E., Cornell U., 1898; unmarried. Mine engr. and surveyor, Butte, Mont., 1900-02; mine foreman, 1903; chief engr., mines of F. Aug. Heinze, 1904-07; supt., Davis-Daly Copper Co., 1907-09; gen. mgr. Ohio Copper Co., Salt Lake City, Utah, 1910-14; cons. engr., Stewart Mining Co., 1910-15; mgr. mining properties since 1915; pres. and gen. mgr. Nat. Parks Airways, 1928-37; v.p. Keystone Mining Co.; pres. The Exploration Syndicate; dir. Western Air Lines, Inc., 1937-42. Mem. Am. Inst. Mining Engrs. Clubs: Alta, Commercial, Country (Salt Lake City); Silver Bow, Country (Butte). Home: Walker's Lane, Halloday. Office: Continental Bank Bldg., Salt Lake City, Utah.

FRANK, Eli, lawyer; b. Baltimore, Md., Feb. 8, 1874; s. Moses and Isabella (Cohen) F.; A.B., Johns Hopkins, 1894; LL.B., U. of Md., 1896; m. Rena Ambach, Dec. 8, 1897; children—Margaret R. (Mrs. Bertram M. Friedman), Eli, Jr., Isabel (Mrs. Sydney M. Cone, Jr.). Admitted to Maryland bar, 1896, and began practice at Baltimore; prof. law, U. of Md., 1904 to 1944; judge, Supreme Bench, Baltimore, 1922 to 1944. Chmn. commn. to revise laws affecting crimes and punishment, Md. Former pres. Asso. Jewish Charities of Baltimore, Hebrew Hosp. of Baltimore City; former v.p. Enoch Pratt Free Library; former mem. Board of School Commrs., Baltimore; mem. exec. com. Am. Jewish Com.; non-zionist mem. Jewish Agency for Palestine. Trustee Johns Hopkins U. Member Board of Municipal Music of Baltimore City. Mem. Am. Bar Assn., Am. Law Inst., Md. State Bar Assn. (pres. 1943-44), Bar Assn. Baltimore City (former pres.), Phi Beta Kappa. Democrat. Jewish religion. Clubs: Suburban, University. Author: Title to Real and Leasehold Estates, 1912. Home: 2007 Sulgrave Av. Address: 1508 First Nat'l Bank Bldg., Baltimore, Md.

FRANK, Graham, clergyman; b. Cynthiana, Ky., Mar. 19, 1873; s. Joseph Cone and Sarah (Darnall) F.; A.B., Transylvania Coll., Lexington, Ky., 1896, LL.D., 1930; D.D., Texas Christian U., Ft. Worth, Tex., 1935; grad. study Univ. of Pa., 1900-03; m. Emma G. Lucas, March 9, 1899; 1 dau., Evelyn Bronaugh (Mrs. Wingate B. Moorehead). Ordained ministry Christian (Disciples) Ch., 1897; pastor Nicholasville, Ky., 1897-99, Fulton, Mo., 1900, Phila., Pa., 1900-03, Liberty, Mo., 1903-17, Central Christian Ch., Dallas, Tex., since 1918; gen. sec. Internat. Conv. of Disciples of Christ since 1913. Mem. exec. com. Federal Council Churches of Christ; member continuation com. World Conf. on Faith and Order. Mem. Sherwood Eddy Seminar for European study, 1925; del. to Universal Conf. on Life and Work, Stockholm, 1925. World Conference on Faith and Order, Lausanne, 1927. Director United Charities, Dallas, Gen. Bd. of Edn. Christian Ch. of Tex.; fraternal del. from Internat. Conv. of Disciples of Christ to Annual Conf. of Chs. of Christ of Great Britain and Ireland, Nottingham, England, 1932; mem. Continuation Com. World Conf. on Faith and Order; mem. advisory council Am. Bible Soc.; rep. Conglists. and Disciples of Christ at conf. in Utrecht, Holland, to draft constitution of World Council of Churches. Mem. Kappa Sigma. Democrat. Mason (32°, K.T., Shriner). Home: 3711 University Blvd., Dallas, Tex.

FRANK, Jerome N., judge; b. New York, N.Y., Sept. 10, 1889; s. Herman and Clara (New) F.; Ph.B., U. of Chicago, 1909, J.D., 1912; m. Florence Kiper, July 18, 1914; 1 dau., Barbara. Admitted to Ill. bar, 1912; practiced in Chicago, 1912-25, in New York, 1930-33 and 1936-37; research asso. Yale Law Sch., 1932; gen. counsel Agrl. Adjustment Administration, Washington, D.C., May 1933-Feb. 1935; gen. counsel Federal Surplus Relief Corp., Washington, 1933-35; spl. counsel to R.F.C., in railway reorganization matters, Washington, 1935; commr. Securities and Exchange Commn., 1937-41, chairman May 1939-April 1941; judge U.S. Circuit Court of Appeals for 2d Circuit since May 1941. Mem. Assn. Bar City New York, Phi Beta Kappa, Order of the Coif. Author: Law and The Modern Mind, 1930; Save America First, 1938; If Men Were Angels, 1942; Fate and Freedom, 1945. Contributor to legal and other periodicals. Address: U.S. Court House, New York, N.Y.

FRANK, Joseph Otto, prof. chemistry and science edn.; b. Lebanon, Ind., Feb. 14, 1885; s. John Henry and Margaret Alice (Garner) F.; A.B., Indiana U., 1909, A.M., 1912; grad. study, U. of Wis., summer, 1921, U. of Chicago, summer, 1925, Columbia, summer, 1926, State U. of Ia., summer, 1929, U. of Mich., summer, 1938; m. Lora Jane Spence, Nov. 6, 1906; children—John Otto, Joseph Henry, Loren Spence, Lora Jane. Prof. chemistry and biology, Winona Coll., Warsaw, Ind., 1909-11; prof. chemistry and biology, State Teachers Coll., Oshkosh, Wis., 1912-16, head of coll. dept., 1916-25, prof. chemistry and science edn. since 1925; asst. in dept. natural science, Columbia, summer, 1926; gave courses in teaching of chemistry and teaching of gen. science, U. of Colo., summer, 1924, Harvard, summer, 1927; U. of Ala., summer, 1931. Studied violin under Franz Stahr, Cologne, Germany, 1905; organizer and dir. First Am. Legion Band of Wis., 1921-22. Mem. American Chemical Society, N.E.A., Central Association Science and Mathematics Teachers, Alpha Chi Sigma, Phi Delta Kappa, Kappa Delta Pi; fellow Am. Assn. Advancement Science. Conglist. Mason. Author: Elements of Quantitative Chemical Analysis, 1914; Brief Outline of Qualitative Analysis, 1917; Teaching First Year Chemistry, 1921; How to Teach General Science, 1924; High School Science Terminology (with H. K. White), 1930; Mystery Experiments and Problems (with Guy J. Barlow), 1933; Chemicals in the Home, 1937. Contbr. to leading ednl. jours. Contbg. editor Journal of Science Edn. Home: 50 Elmwood Av., Oshkosh, Wis.

FRANK, Lawrence Kelso; b. at Cincinnati, Ohio, December 6, 1890; son of August A. and Grace (Kelso) F.; A.B., Columbia, 1912; married Alice D. Bryant, April 14, 1917 (died May 18, 1928); children—Lawrence B., Alan, Marjorie; m. 2d, Dorothea Davis, Jan. 5, 1929 (died Jan. 20, 1934); children—Harley D., Barbara; m. 3d, Mary Hughes, Jan. 27, 1939; 1 son, Colin H. With N.Y. Telephone Co., 1913-20, War Industry Bd., 1918-19, New School for Social Research, 1920-22, Laura Spelman Rockefeller Memorial, 1923-30, President's Com. on Recent Social Trends, 1930-31; asso. dir. of edn. Gen. Edn. Bd., 1931-36; vice pres. Josiah Macy, Jr., Foundation, 1936-42; sec. science com. Nat. Resources Planning Bd., 1942-43; consultant, 1944; dir. Institute of Human Development since 1945. Chmn. com. on food habits and com. on child development, Nat. Research Council; mem. exec. com. N.Y. City Com. on Mental Hygiene; chairman, Joint Com. on Postwar Problems; mem. scientific com., Research Council on Problems of Alcohol. Fellow A.A.A.S. (mem. council, chmn. com. on sci. and soc.), Soc. for Research in Child Development; (chmn.) Am. Orthopsychiatric Assn., (vice president) N.Y. Acad. of Science; mem. Am. Society for Research in Psychosomatic Problems, Assn. for Childhood Edn., Progressive Edn. Assn., Am. Psychol. Assn., Population Assn. of America, Club for Research in Aging, Gerontological Society, National Conference on Family Living, American Sociol. Society. Trustee Sarah Lawrence College. Trustee Public Education Association of New York City. Clubs: Town Hall, Columbia University Faculty; Cosmos (Washington, D.C.). Mem. bd. of editors of Growth. Contbr. to professional jours. Home: 72 Perry St, New York 14, N.Y.

FRANK, Philipp, physicist; b. Vienna, Austria, Mar. 20, 1884; s. Ignaz and Jenny (Feilendorf) F.; Ph.D., U. of Vienna, 1906; m. Hania Gerson, Nov. 16, 1920. Privatdozent of physics, U. of Vienna, 1910-12; prof. theoretical physics, U. of Prague, Czechoslovakia, 1912-38; came to United States, 1938; lecturer on physics and mathematics and research

associate in physics and philosophy, Harvard, since 1939. Founding member Conference on Religion, Philosophy and Science. Fellow American Academy Arts and Sciences, Boston. Club: Faculty of Harvard (Cambridge, Mass.). Author: Das Kausalgesetz und seine Grenzen, 1932; Das Ende der mechanistischen Physik, 1935; Le Loi de Causalité et ses Limites, 1936; La Fin de la Physique Mécaniste, 1936; Rozvrat mechanisticke fysiky, 1938; Interpretations and Misinterpretations of Modern Physics, 1938; Between Physics and Philosophy, 1941; Foundations of Physics, 1945. Co-author and editor: (with R. V. Mises) Differentialgleichungen der Mechanik und Physik, 1925; associate editor of the Journal of Philosophy of Science; co-editor: International Encyclopedia of Unified Science, 1938; also author articles on scientific subjects. Home: 1558 Massachusetts Av. Address: care Harvard University, Cambridge, Mass.

FRANK, Robert Worth, clergyman, educator; b. Greencastle, Ind., Sept. 17, 1890; s. Philip Martin and Alice Maud (Nicholson) F.; A.B., Wabash Coll., 1912, A.M., 1913, D.D., 1925; B.D., McCormick Theol. Sem., 1917; A.M., Harvard, 1932; Ph.D., Northwestern U., 1934; studied U. of Chicago, U. of Köln, Germany; fellowship Eng. lit., Wabash Coll., 1912, in N.T. Greek, McCormick Theol. Sem., 1917; m. Grace A. Haun, June 17, 1913 (died 1920); m. 2d, Edna May Kolls, Aug. 9, 1921; children—Robert W., Albert Eugene. Instructor English literature, Wabash College, 1914-15; ordained Presbyn. ministry, 1916; pastor Marengo, later Harvard, Ill., until 1920; with McCormick (formerly Presbyn.) Theol. Sem., Chicago, since 1920, prof. sociology and religious edn., 1926, now prof. philosophy of religion and Christian ethics. Director Conference for Ministers, McCormick Theological Seminary since 1943. Trustee of Wabash Coll. Mem. Tau Kappa Alpha, Phi Beta Kappa. Author: The Christian's Duty, 1942. Contributor to Encyclopedia of Religion (forthcoming). Contbr. to Religious Edn., Christian Century, Jour. of Religion, Religion In Life, etc. Home: 834 Chalmers Pl., Chicago, Ill.

FRANK, Selby Harney, army officer; b. Louisville, Ky., Aug. 15, 1891; s. Louis and Elizabeth (Harney) F.; B.S., U.S. Mil. Acad., 1913; grad. Command and Gen. Staff Sch., 1931; m. Mary McKay, Nov. 26, 1913 (dec.); children—Selby McKay, Janet Imrie (Mrs. Hugh D. Wallace), John Harney; m. 2d, Boneta Sager, Nov. 30, 1937; stepchildren—Barbara Pratt (Mrs. Edward L. Jones), Jane Pratt (Mrs. Donald V. Rattan). Commd. 2d lt., U.S. Army, 1913, and advanced through the grades to brig. gen., 1945. Decorated Legion of Merit, Bronze Star Medal. Mason. Address: care The Adjutant General's Office, War Dept., Washington 25, D.C.

FRANK, Waldo (David), author; b. Long Branch, N.J., Aug. 25, 1889; s. Julius J. and Helene (Rosenberg) F.; B.A., Yale, 1911 (Phi Beta Kappa), M.A., 1911; hon. fellow same; hon. Litt.D., Universidad Nacional de San Marcos, Peru, 1929; m. 3d, Jean Klempner, 1943; children—(by previous marriages) Thomas, Michal Enid, Deborah. Mem. staffs of N.Y. Evening Post and N.Y. Times, 1911-13; a founder and an editor of The Seven Arts, 1916-17; Am. corr. La Nouvelle Revue Française and of "Europe" (Paris); stories and essays to mags., Europe, Latin America and U.S. Author: The Unwelcome Man, 1917; The Art of the Vieux Colombier, 1918; Our America, 1919; The Dark Mother, 1920; Rahab, 1922; City Block, 1922; Holiday, 1923; Salvos, 1924; Chalk Face, 1924; Virgin Spain, 1926; Time-Exposures, 1926; The Rediscovery of America, 1928; New Year's Eve, 1929; Primer Mensaje á la América Hispana, 1930; America Hispana—A Portrait and a Prospect, 1931; Dawn in Russia, 1932; The Death and Birth of David Markand, 1934; In the American Jungle, 1937; The Bridegroom Cometh, 1938; Chart for Rough Water, 1940; Summer Never Ends, 1941; South American Journey, 1943; The Jew in Our Day, 1944. Co-Author: The Novel of Tomorrow, 1922; The American Caravan, 1928; Man and His World, 1929; Sex in Civilization, 1929. Translator: Lucienne by Jules Romains), 1925. Co-Author and Editor: America and Alfred Steiglitz, 1934. Editor of Adventures in the Arts (by Marsden Hartley), 1921; Cane (by Jean Toomer), 1923; Plays of Molière (Modern Library), 1924; Tales from the Argentine, 1930; Marcela (by Mariano Azuela), 1932; Collected Poems of Hart Crane, 1933; Don Segundo Sombra (by Ricardo Güiraldes), 1934; Days of Wrath (by André Malraux), 1936. Represented in many anthologies and collections. Contbg. editor New Republic. Lecturer on modern art and lit., New Sch. for Social Research (New York); lecturer on Am. Civilization and Culture, Nat. Univs. of Mexico, Argentina, Bolivia, Peru, etc., 1929. First envoy of Argentine-N. American Cultural Inst. (Buenos Aires); chmn. League of Am. Writers, 1935-36; chief Am. del. to Internat. Congress of Writers for Defense of Culture (Paris), 1935; guest of honor, Mexican Nat. Congress of Writers and Artists, 1937. In summer of 1941 was invited by universities and other cultural institutions of Argentina, Chile, etc., to lecture on inter-American relations in the world crisis; lectured before university, metropolitan and provincial audiences throughout Brazil, Argentina, Peru, Uruguay and Chile, during 6 mos. of 1942 on Hemisphere Problems of the War and Post War. Home: Truro, Mass. Address: care Duell, Sloan and Pearce, 270 Madison Av., New York, N.Y.

FRANK, Walter, lawyer; b. N.Y. City, Feb. 10, 1882; s. Philip and Josephine (Louis) F.; prep. edn., Horace Mann; A.B., Columbia, 1903; LL.B., New York Law Sch., 1905; m. Eva F. Auerbach, Nov. 28, 1915 (died 1932); m. 2d, Adelaide Schulkind, April 22, 1944. Admitted to N.Y. bar, 1905, and since practiced at N.Y. City; mem. Kurzman & Frank. Chmn. N.Y. Civic Conf. since 1934, Pioneer Youth of America; mem. exec. com. Citizens Union (v.chmn., and chmn. legislative com. since 1922), Am. Civil Liberties Union, City Affairs Com. of N.Y., Nat. Consumers League, Conf. on Democratic Processes; treas. Com. on Cultural Relations with Latin America; mem. Advisory Council of Am. Assn. of Labor Legislation, Pub. Housing Conf., Am. Assn. for Social Security, Nat. Com. on Labor Injunctions, Tax Institute; mem. N.Y. State and N.Y. County bar assns., Bar Assn. City of New York, Phi Beta Kappa, Pi Gamma Mu. Club: Block Hall. Home: 146 W. 12th St. Office: 25 Broad St., New York, N.Y.

FRANK, Walter Hale, army officer; b. Humphrey, N.Y., Apr. 23, 1886; s. Albert and Agnes (House) F.; B.A., U.S. Mil. Acad., 1910; grad. Air Corps Engring. Sch., 1920, Air Corps Tactical Sch., 1925, Command and Gen. Staff Sch., 1926, Army War Coll., 1931; m. Hazel M. Smith, June 25, 1913; 1 dau., Helen Smith (wife of Brooke Empie Allen, U.S. Army). Commd. 2d lt., June 15, 1910; promoted through grades to brig. gen., Sept. 1938; detailed to Aviation Sect. Signal Corps, 1917; comdg. officer Ellington Field, 1918; exec. officer to chief of Air Corps, 1920-24; asst. comdt. Air Corps Tactical Sch., 1926-30; comdg. officer Mitchell Field, 1934-38; comdg. officer 9th Bomb Group, 1934-37; chief of staff, G.H.Q., Air Force, 1938; comdg. gen., 18th Wing, Hawaii, Sept. 1938-Nov. 1940; comdg. gen., 20th Bombardment Wing, Salt Lake City, Feb. 1940-Mar. 1940; comdg. gen., New Orleans Air Base, Mar. 1940-Apr. 1940; comdg. gen., Interceptor Command, Third Air Force, Tampa, Fla., Apr. 22, 1940-Oct. 1, 1941; promoted to major gen., Oct. 31, 1941; comdg. gen. Third Air Force, Tampa, Fla., Oct. 15, 1941-June 23, 1942; comdg. gen. Eighth Air Force Service Command, London, Eng., June 23, 1942-Nov. 15, 1942; comdg. gen. Army Air Forces Air Service Command, Patterson Field, Fairfield, O., Nov. 1942-July 1944; mem. Army Pearl Harbor Bd., 1944; spl. asst. comdg. gen. Army Air Forces, 1944-Sept. 1945; retired, Dec. 31, 1945. Asst. to pres., Sears Western Hemisphere Trading Corp. since Sept. 1945. Episcopalian. Mason. Club: Army and Navy. Office: Sears, Roebuck & Co., Chicago, Ill.

FRANKE, Gustav Henry, army officer; b. Manning, Ia., Sept. 7, 1888; s. Gustav Henry and Dorathea (Pevestorf) F.; B.S., U.S. Mil. Acad., 1911; student Field Arty. Class, Ft. Sill, Okla., 1924-25; distinguished grad. Command and Gen. Staff Sch., 1926, Army War Coll., 1937; m. Mildred Dixon McKee, Mar. 12, 1912; children—Mildred McKee (Mrs. Herbert Francis Croen, Jr.), Helen Dorathea (Mrs. Christian Hanburger), Gustav Henry. Commd. 2d lt., Coast Arty. Corps, June 13, 1911; transferred to Field Arty., Jan. 13, 1917; promoted through grades to col., Mar. 1, 1940; apptd. maj. gen., U.S. Army, Apr. 17, 1942; served in P.I., 1912-15; instr. in mathematics, U.S. Mil. Acad., 1915-17; with 1st Div. and at Gen. Hdqrs., France, July-Dec. 1918; prof. mil. science and tactics, Colo. Agrl. and Mech. Coll., 1922-24; gen. staff and acting corps area engr., 4th Corps Area, Atlanta, Ga., 1927-31; prof. mil. science and tactics, Ala. Poly. Inst., 1931-36; comdr. 2d Field Arty., Panama, 1937-40; post exec., Ft. Bragg, Jan.-May 1941; comdr. Field Artillery Replacement Center, Ft. Bragg, N.C., May-Aug. 1941, arty., 6th Div., Aug. 1941-Apr. 1942, 81st Div., Apr.-Aug. 1942; mem. War Dept. Dependency Bd., Mar. 1943; retired for physical disability, January 1, 1944. Awarded Victory medal with 4 bars, Croix de Guerre with silver star, Mexican Border Service Ribbon. Mem. Scabbard and Blade, Omicron Delta Kappa. Clubs: Army and Navy (Washington). Address: Mostly Hall, 604 Greene St., Camden, S.C.

FRANKEL, Emil, statistician; b. Vienna, Austria, Aug. 29, 1886; s. Joseph and Rosalia (Gassner) F.; came to U.S., 1905; grad. New York Sch. of Social Work; m. Elisabeth Winkel, Sept. 2, 1924; 1 dau., Harriet Leona. Spl. agt. N.Y. State Factory Investigating Commn., 1912-14; resident Univ. Settlement, N.Y. City, 1912-14; statis. expert Bur. Labor Statistics, U.S. Dept. Labor, 1915-20; advisor to President's Industrial Conf., 1919; student of European labor conditions, 1921-23; statistician Pa. State Welfare Dept., 1924-27; dir. of statistics and research, N.J. State Dept. Instns. and Agencies since Aug. 1927; dir. Medical Statistics Bureau, Selective Service System of N.J. State Hospital Officer New Jersey Defense Council. Mem. Am. Assn. Social Workers, Am. Statis. Assn., Am. Prison Assn., Nat. Conf. of Social Work, American Cancer Society, American Public Welfare Assn., American Association on Mental Deficiency, Medical Soc. of New Jersey, N.J. Welfare Council, N.J. Hosp. Assn., N.J. Tuberculosis League, N.J. Health and San. Assn. Mem. the President's Conference on Child Health and Protection, 1930, N.J. Health and Welfare Conf.; N.J. Conference on Crime, N.J. Orgn. Public Health Nursing; statis. consultant of Interstate Commn. on Crime. Author: Labor Turnover in Industry (with P. F. Brissenden), 1923; Poor Relief in Pa., 1925; (also monographs) County and State Welfare Work in N.J.; The Care and Treatment of Nervous and Mental Patients in General Hospitals (with T. B. Kidner), Institutional Education and Training for Community Release. Contbr. social welfare mags. Address: Dept. Institutions and Agencies, Trenton, N.J.

FRANKEN, Rose (frän'kĕn), novelist, playwright; b. Tex., 1898; d. Michael and Hanah (Younker) Lewin; ed. Ethical Culture Sch. and private tutoring; m. Dr. S. W. A. Franken; children—Paul, John, Peter; m. 2d, William Brown Meloney V. Began as short-story writer. Author: (novels) Pattern, 1925; Twice Born, 1935; Of Great Riches, 1937; Claudia, 1939; Claudia and David, 1940; Another Claudia, 1943; (plays) Mr. Dooley, Jr., 1932; Another Language, 1934; Claudia, 1941; Outrageous Fortune, 1943; Doctors Disagree, 1943; Soldier's Wife, 1944; (with W. B. Meloney under pseudonym of Franken Meloney) Call Back Love, 1937; Strange Victory, 1939; When Doctors Disagree, 1940; American Bred, 1941; Beloved Stranger, 1944. Home: 2 Sutton Square, New York, N.Y.

FRANKENSTEEN, Richard T., labor leader; b. Detroit, Mich., Mar. 6, 1907; s. Harold L. and Grace (Smith) F.; A.B. in Edn., U. of Dayton (O.), 1932; m. Grace Callahan, Apr. 30, 1932; children—Carol Lee, Maralyn, Richard. Began in Dodge Plant, 1922, working during vacation periods for 6½ yrs., worked in trim dept., 1932-35 (elected employee rep. and pres. bargaining council); organized Automotive Industrial Workers Assn. (independent union), 1935, pres. 1935-37 (assn. amalgamated with United Automobile Workers of America); mem. exec. bd. United Automobile Workers in charge organizing Detroit area, 1935-37, vice pres., 1937-39, Nat. Chrysler Director, 1939-1941; appointed by Pres. Philip Murray of the C.I.O. national director aircraft orgn., March 1941. Member of National War Labor Board. Candidate for councilman (endorsed by Congress Industrial Orgns), City of Detroit, 1939; defeated (polled 150,000 votes). Apptd. by Gov. Murphy as mem. Emergency Relief Commn.; pres. Labor's Non-Partisan League of Wayne County; mem. Nat. Welfare Com. of Congress Industrial Orgns. Award of Honor from U. of Dayton. Mem. Delta Theta Phi, Alpha Pi Chi. Democrat. Episcopalian. Club: Pyramid. Home: 18685 Roselawn. Office: 411 W. Milwaukee, Detroit, Mich.

FRANKFURTER, Felix, asso. justice of U.S. Supreme Court; b. Vienna, Austria, Nov. 15, 1882; s. Leopold and Emma (Winter) F.; brought to U.S., 1894; A.B., College City of N.Y., 1902; LL.B., Harvard, 1906, D.C.L., U. of Oxford, 1939; LL.D., Amherst, 1940; m. Marion A. Denman, Dec. 20, 1919. Asst. U.S. atty., Southern Dist. of N.Y., 1906-10; law officer, Bureau of Insular Affairs, War Dept., 1911-14; prof. Harvard Law Sch., 1914-39; George Eastman visiting prof., Oxford U., 1933-34. Maj. and judge adv. O.R.C. U.S. Army; asst. to the Sec. of War, sec. and counsel to the President's Mediation Commn., asst. to the Sec. of Labor, 1917-18; chmn. War Labor Policies Board, 1918; declined Governor Ely's nomination to Mass. Supreme Judicial Court, June 1932. Nominated asso. justice of Supreme Court of U.S. by Pres. Roosevelt Jan. 5, 1939; confirmed by Senate, Jan. 17, 1939, took office Jan. 30, 1939. Author: The Case of Sacco and Vanzetti, 1927; The Business of the Supreme Court (with James M. Landis), 1928; The Labor Injunction (with Nathan Greene), 1930; The Public and its Government, 1930; The Commerce Clause Under Marshall, Taney and Waite, 1937; Mr. Justice Holmes and the Supreme Court, 1939. Editor: Cases under the Interstate Commerce Act, 1915, 2d edit. 1922; Criminal Justice in Cleveland (with Roscoe Pound), 1922; Mr. Justice Holmes, 1931; Cases on Federal Jurisdiction (with Wilber G. Katz), 1931; Cases on Administrative Law (with J. Forrester Davison), 1931; Mr. Justice Brandeis, 1932; Cases on Federal Jurisdiction (with Harry Shulman), 1937. Address: Supreme Court of the United States, Washington, D.C.

FRANKL, Paul Theodore, designer; b. Vienna, Austria, Oct. 14, 1886; s. Julius and Emma (Friedman) F.; student U. of Vienna, 1904-06, U. of Berlin, 1907-11, art schs., Paris and Munich, 1911-13; m. Isabelle Dorn, 1920; 1 son, Peter Paul; m. 2d, Mary Irwin, Feb. 8, 1936; 1 dau., Paulette. Came to U.S., 1914, naturalized, 1925. Began as architect in Vienna and Berlin; pres. Frankl Galleries since 1914; held position as lecturer with Metropolitan Museum, N.Y. City; prof. New York U.; asso. prof. U. of Southern Calif., Los Angeles. Author: New Dimensions, 1928; Form and Reform, 1930; Machine Made Leisure, 1932; Space for Living, 1938; also various articles. Home: Palos Verdes Estates, Cal. Office: 339 N. Rodeo Dr., Beverly Hills, Calif.

FRANKLAND, Frederick Herston, consulting engr.; b. Wellington, New Zealand, May 6, 1882; s. Frederick William and Miriam (Symons) F.; came to U.S., 1893, naturalized, 1898; ed. private schs., Eng. and U.S.; m. May Jeanette Scott, Dec. 10, 1901; children—John Middleton, Eleanor Margaret. Began as engineer, 1902. Technical dir., chief engr. and dir. engring. (in charge research and development of steel structures design), 1928-44, consulting engr., 1944, to American Inst. of Steel Construction; cons. engr., Suffolk County Planning and Development Commn.; chief engr. and dir., The North River Bridge Co.; designer, consultant Calcasieu River bridge, Louisiana;

three movable highway bridges over Intracoast Canal, Louisiana; railway and highway suspension bridge, Bangkok, Siam; Rio Cauca suspension bridge, Colombia, S.A.; group of 4 double-track vertical lift-bridges, over Newark Bay, N.J.; Mystic River bascule bridge and Washington Memorial bascule bridge, Conn.; Lorain Rd. Viaduct, Cleveland, O., Lockwood Blvd. suspension bridge, Youngstown, O.; power house, Gulf States Steel Co., Alabama City, Ala.; cement plant, Lehigh Portland Cement Co., Birmingham, Ala.; strip mill at Middletown, Ohio, for Am. Rolling Mill Co.; sugar central for Fajardo (P.R.) Sugar Co.; Swope Park arch bridge, Kansas City, Mo.; Osage River vertical lift bridge, Jefferson County, Mo.; 3 railway bridges for Miranda Sugar Co., Oriente, Cuba; etc.; also design consultant for many bridges, hangars, armories, skyscrapers, power houses, etc. Licensed Professional Engr., State of N.Y. Mem. Am. Soc. Civil Engrs. (com. on structural design), Am. Soc. for Testing Materials (com. on steel; advisory com.; com. on corrosion), A.A.A.S., Am. Ry. Engring. Assn., Am. Welding Soc., Nat. Soc. Professional Engrs. Soc. Am. Mil. Engrs., Welding Research Council (exec. com.), Engring. Foundation, Internat. Assn. Bridge and Structural Engrs. (mem. U.S. Council). Chmn. tech. adv. com. on structural steel, W.P.B.; mem. exec. com. Pub. Roads Adminstrn. Com. on Design of Suspension Bridges. Episcopalian. Club: Engineers (New York). Author: Suspension Bridges of Short Span, 1934; Bridges vs. Tunnels, 1936; Structural Steel, 1938; The Comparative Economics of Bridges and Tunnels, 1939; The Manufacture of Iron and Steel, 1940. Contbr. to tech jours. Home: 2501 Palisade Av., Spuyten Duyvil, N.Y. Office: 271 Madison Av., New York, N.Y.

FRANKLIN, Chester Arthur, newspaper editor; b. Denison, Tex., June 7, 1880; s. George Francis and Clara Belle (Williams) F.; grad. Omaha (Neb.) High Sch., 1896; student U. of Neb., 1896-98; m. Ada Crogman, July 25, 1925. Began as printer's apprentice, 1891; family moved to Denver, Colo., and father purchased newspaper, Denver Statesman, 1899; upon father's death took over management of the paper, changed its name to Denver Star and continued its operation, 1901-13; moved to Kansas City, Mo., 1913; founded Kansas City Call, 1919, has continued as editor, pres. of co. and prin. owner. Has been active in civic work. Home: 1717 E. 18th St. Office: 1715 E. 18th St., Kansas City, Mo.

FRANKLIN, Dwight, artist; b. N.Y. City, Jan. 28, 1888; s. Joseph Frederick and Jeannie Whittemore (Dwight) F.; ed. pvt. schs., N.Y. City; m. Mary C. McCall, Jr., January 16, 1928 (divorced 1943); children—Sheila McCall, Alan McCall, Gerald McCall. Artist with American Museum of Natural History, New York City, 1906-14; staff artist, William Beebe's Arcturus Expedition, 1925; art director, Douglas Fairbanks, 1925; became mem. staff Museum City of New York, 1929; now designer of motion pictures. Mem. Ship Model Soc. Clubs: Players, Armor and Arms (New York). Contbr. papers to Am. Assn. Museums. Originator of miniature group type now in use in many museums. Home: 48 Uplifters Ranch, Santa Monica, Calif.

FRANKLIN, James Henry, clergyman, educator; b. Pamplin, Va., May 13, 1872; s. Samuel R. and Mary J. (Burruss) F.; ed. Richmond Coll., Va.; Th.M., Southern Bapt. Theol. Sem., 1898; D.D., U. of Denver, 1909, Brown Univ., 1922; LL.D., U. of Richmond, 1925; m. Augusta Terry, Nov. 15, 1900. Ordained Bapt. ministry, 1896; pastor Leadville, Colo., 1898-1901, Cripple Creek, 1901-04; dist. sec. Am. Bapt. Home Mission Soc., 1904-06; pastor 1st Ch., Colorado Springs, Colo., 1906-12; fgn. sec., Am. Bapt. Foreign Mission Soc., 1912-34; pres. Crozer Theol. Seminary, Chester, Pa., 1934-43; now pres. emeritus Crozer Theol. Sem. and mem. Dept. of Religion, Univ. of Richmond. Pres. Northern Bapt. Conv., 1935-36. Mem. Internat. Missionary Council, 1921-34; chmn. Com. of Direction, Dept. Internat. Justice and Good Will, Federal Council Chs. of Christ in America. Decorated Legion of Honor (France). Mem. Phi Beta Kappa, Kappa Alpha. Author: In the Track of the Storm; The Never Failing Light; Ministers of Mercy. Address: 6430 Roselawn Rd., Richmond 21, Va.

FRANKLIN, Jay. See John Franklin Carter.

FRANKLIN, John Merryman, army officer; b. Cockeysville, Md., June 18, 1895; s. Phillip Albright Small and Laura (Merryman) F.; B.A., Harvard Univ., 1918; m. Emily Hammond, Sept. 7, 1922; children—Emily S., John Merryman, Laura M. Mgr. India Dept., Norton Lilly Co., 1919-27; v.p. Roosevelt Steamship Co., 1927-31; became dir., v.p., Internat. Mercantile Marine Co., 1931; pres. U. S. Lines Co., 1936-42; reentered active service as col. 1942, promoted to maj. gen., June 1945; transportation officer in Office of Q.M. Gen., Washington, D.C., 1942; chief, Water Div., Chief of Transportation, 1942; asst. Chief of Transportation, War Dept., June 1943. Awarded Mil. Cross (British); Victory Medal.; Awarded Bronze Star Medal, European theatre, 1944. Clubs: Harvard, Racket & Tennis, Brook (N.Y. City), Piping Rock (N.Y.). Home: Wardman Park Hotel. Address: Office Chief of Transportation, War Dept., Washington, D.C.

FRANKLIN, Leo M., rabbi; b. Cambridge City, Ind., Mar. 5, 1870; s. Michael H. and Rachel (Levy) F.; LL.B., U. of Cincinnati, 1892 (Phi Beta Kappa); Rabbi, Hebrew Union Coll., Cincinnati, 1892; LL.D., U. of Detroit, 1923; D.D., Hebrew Union Coll., 1939; LL.D., Wayne Univ.; m. Hattie M. Oberfelder, July 15, 1896; children—Ruth Lucile (Mrs. Raymond H. Einstein, dec.), Leo I., Margaret Helen. Rabbi of Temple Israel, Omaha, Neb., 1892-99, Temple Beth El, Detroit, Michigan, 1899-41, rabbi emeritus since 1941. Pres. Detroit Public Library, 1928-34, 1939; chairman of book com. since 1929; trustee Detroit Symphony Orchestra since 1924; dir. World Union of Progressive Judaism, 1926. Chairman of Tract Commission of Union American Hebrew Congregations and Central Conference of Amer. Rabbis. Mem. Central Conf. Am. Rabbis (ex-pres.), Hebrew Union Coll. Alumni Assn. (ex-pres.). Wrote: Christ and Christianity from the Standpoint of the Modern Jew; Practical Problems of the Ministry; The Rabbi—The Man and His Message, 1938; Light at the Eventide, 1939; The Way to Understanding Between Christian and Jew, 1939. First person to receive citation from Round Table of Catholics, Jews and Protestants for "Distinguished Living." Clubs: Economics, Wranglers, Great Lakes, Franklin Hills Country, Torch. Mem. Eugene Field Soc., hon. mem. Internat. Mark Twain Soc. Home: 26 Edison Av., Detroit, Mich.

FRANKLIN, Lewis Battelle, banking; b. Flushing, N.Y., Nov. 24, 1878; s. late Lindley Murray and late Martha L. (Mann) F.; ed. pub. sch., Flushing; D.C.L., U. of the South; m. Martha Dandridge, June 8, 1918; children—Isabelle Lawrence, Martha Littlefield, Ann Dandridge. Banking business, New York, 1895-1917; v.p. Guaranty Trust Co. of New York, 1909-18; dir. of war loan organization, Treasury Dept., Washington, Mar. 1918-June 1919; treas. Missionary Soc. of P.E. Ch. since 1919. Pres. Investment Bankers' Assn. America, 1917-18. Clubs: Wee Burn Golf, U.S. Seniors Golf, Noroton Yacht. Home: 132-43 Sanford Av., Flushing, L.I.; (summer) Noroton, Conn. Office: 281 4th Av., New York, N.Y.

FRANKLIN, Lindley Murray, architect; b. Flushing, L.I., July 17, 1874; s. Lindley Murray and Martha Littlefield (Mann) F.; Ph.B., Columbia U. Sch. of Architecture, 1896; m. Magdelaine Weed, Apr. 28, 1909; children—Lindley Murray, John Weed, Edward Vernon, Martin. In office of McKim, Mead & White, 1893-98; with York and Sawyer, 1898-1910, mem. firm, 1919-43, retired from active partnership, January 1, 1943, and now associated with same firm as consultant; firm architects for Allegheny Gen. Hosp., Pittsburgh, Pa., New York Orthopædic Hosp., Blodgett Memorial Hosp. (Grand Rapids, Mich.), Lenox Hill Hosp., Guaranty Tr. Co. Bldg., Federal Reserve Bank, bldgs. at Vassar and Smith colleges, U. of Mich., and bldg. for Dept. Commerce, Washington, D.C. Mem. com. of three on army hosp. plans, apptd. by Sec. of War Baker, in 1918, to review all army hosps. Fellow Am. Inst. Architects (life); mem. S.R. Clubs: Century, Noroton Yacht. Home: Noroton, Conn. Office: 101 Park Av., New York, N.Y.

FRANKLIN, Lucy Jenkins, dean of women; b. Washington Court House, O., Mar. 7, 1877; d. George Coyner and Mary (McLean) Jenkins; A.B., Ohio Wesleyan U., Delaware, O., 1904, A.M., 1907, L.H.D., 1932; L.H.D., Colby College, 1930; LL.D., State University, Bowling Green, Ohio; student Chicago Sch. of Civics and Philanthropy, 1908, Chicago U., summer 1909, Radcliffe Coll., 1912-13, Columbia, 1919; m. Prof. George Bruce Franklin, Sept. 13, 1910; 1 son, Robert Bruce. Teacher, oral English, Latin Ohio Wesleyan U., 1904, instr., later asst. prof., oral English, 1904-10; dean of women and prof. English, Evansville (Ind.) Coll., 1919-24; dean of women Boston U. since 1924. Dir. war job information center, under auspices of War Manpower Commn. and Am. Assn. Univ. Women. Mem. Mass. Com. of 1000. Mem. corporation board Mass. Hosp. for Women and children; mem. coll. com. and asso. bd. for Christian Colls. in China, Yenching Coll. (Peiping); mem. advisory bd. Womens Ednl. and Indsl. Union; mem. bd. dirs. Mass. Soc. for Univ. Edn. of Women. Mem. Am. Assn. Univ. Women (past pres.; mem. state exec. bd. Mass div.), Nat. Assn. Deans of Women (editor column in Deans' Mag.), Women Press Assn. of Mass. (hon. v.p.), New England Assn. Colls. and Secondary Schs., Huguenot Soc., Phi Beta Kappa, Delta Sigma Rho. Club: College (Boston). Home: 45 Dwight St., Brookline 46, Mass. Office: 146 Commonwealth Av., Boston 16, Mass.

FRANKLIN, Lynn Winterdale, foreign service officer; b. Ocean Grove, N.J., June 11, 1888; s. Charles and Jenny (Jones) Winterdale; after death of father and re-marriage of mother, adopted by step-father, George L. Franklin; educated Western High School, private tutors, read law, and studied comml. sch., Washington, D.C., 1906-11; m. Butler-Brayne Thornton Robinson, June 11, 1925; children—Butler-Brayne Thornton, Jenny-Lynn, Bessie Forbes, Lynn Winterdale, Jr. Entered foreign service at legation, Tegucigalpa, Honduras, 1912; vice and deputy consul general at legation and consulate gen., San Salvador; vice consul at Callao-Lima, 1916-18, Guayaquil, 1918-19; delegate to Pan-Am. Commercial Conf., 1919; vice-consul and attaché to legation at San Salvador, 1919-24; consul at San Salvador, Hongkong, Saltillo, Hankow, Chefoo, Amoy, Barcelona, Stockholm, Fort Erie and Niagara Falls (Canada); consul gen., Curaçao, N.W.I., 1945. Episcopalian. Club: Hongkong Golf. Compatriot, S.A.R. Home: "Fall Hill," Fredericksburg, Va. Address: Dept. of State, Washington, D.C.

FRANKLIN, Marvin Augustus, clergyman; b. White County, Ga., Jan. 19, 1894; s. Charles Leonard and Eliza (Ledford) F.; A.B., U. of Ga., 1915; D.D., Birmingham-Southern Coll., 1937; m. Ruth Tuck, Nov. 24, 1915; children—Marvin Augustus, Jr., Mary Ruth (Mrs. William W. Jeffries), Robert Leonard, Louise (Mrs. Levi Lawson Wade). Licensed to preach, October 1910; ordained minister, Methodist Episcopal Church, South, 1917; pastor Center, Ga., 1911-13, Princeton, Ga., 1914-15, Danielsville, 1916-19, Rockmart, 1920-22, Lawrenceville, 1923-24, Barnesville, 1925-26, Park St. Ch., Atlanta, 1927-30; pastor Riverside Park Ch., Jacksonville, Fla., 1931-34, Highlands Ch., Birmingham, Ala., since 1935. Mem. Gen. Conf., M.E. Ch. S., 1938, 40. Gen. Conf., Meth. Ch., 1944, Southeastern Jurisdictional Conf. Meth. Ch., 1940, 44, N. Ala. Meth. Conf. (trustee), Commn. to Consider Relations of All Races in Meth. Ch.; com. Vets. Affairs, bd. publ., Meth. Ch., 1944-48. Dir. Birmingham Community Chest, 1942-44. Trustee Birmingham-Southern Coll., Snead Jr. Coll., Wesley Foundation (U. of Ala.). Mem. Phi Beta Kappa, Theta Phi, Delta Tau Delta, Omicron Delta Kappa, Pi Tau Chi. Independent Democrat. Club: Birmingham Country. Contbr. articles to secular and ch. periodicals. Home: 2502 Aberdeen Rd., Birmingham, Ala.

FRANKLIN, Mitchell, prof. law; b. Montreal, Que., Can., Feb. 19, 1902; s. Adolphe and Emma (Franklin) F.; brought to U.S., 1902, naturalized, 1919; A.B., Harvard, 1922, LL.B., 1925, S.J.D., 1928; m. Virginia Frances Wesler, June 25, 1922. Law sec. to Supreme Judicial Court of Mass., 1925-28; engaged in practice of law, N.Y. City, 1928-30; W. R. Irby prof. of law, Tulane U., New Orleans, La., since 1930, now on mil. leave of absence. Serving with U.S. Army, rank of major, since 1943. Mem. N.Y., La. State, New Orleans and Am. bar assns.; nat. vice pres., Nat. Lawyers Guild. U.S. reporter at Congresses of Comparative Law, The Hague. Rosenwald fellow (Paris) 1939. Annual European travel for legal study and observation, 1931-39. Authority on Romanist legal systems of Europe and Latin America, on Am. legal history, and on 20th century European polit. and jurisprudential thought. Contbr. articles to Tulane Law Review, also legal publns. in Europe, Latin-America and Canada. Address: Tulane University Law School, New Orleans, La.

FRANKLIN, Philip, prof. mathematics; b. New York, N.Y., Oct. 5, 1898; s. Benjamin and Isabelle (Phelps), F.; B.S., Coll. City of New York, 1918; M.A., Ph. D., Princeton U., 1921; m. Constance Wiener, June 14, 1924; children—David, Janet, Hope. Ballistic computer, 1918-19; instr. mathematics, Princeton U., 1921-22; Benjamin Pierce instr., Harvard U., 1922-24; instr. mathematics, Mass. Inst. Tech., 1924-25, asst. prof., 1925-30, asso. prof., 1930-37, prof. since 1937; Guggenheim fellow, 1927-28. Fellow A.A.A.S, Am. Acad. Arts and Sciences; mem. Am. Math. Soc., Math. Assn. America, Phi Beta Kappa, Sigma Xi. Mem. Inst. for Advanced Study at Princeton, 1935-36. Mng. editor Journal of Mathematics and Physics since 1929. Awarded Townsend Harris Medal, Coll. City of New York, 1943. Author: Differential Equations for Electrical Engineers, 1933; a Treatise on Advanced Calculus, 1940, The Four Color Problem, 1941, Methods of Advanced Calculus, 1944. Contbr. to math. jours. Home: 312 Pleasant St., Belmont, Mass.

FRANKLIN, Samuel Petty, univ. prof.; b. Glensboro, Ky., June 23, 1895; s. Benjamin and Kate Franklin; A.B., Union Coll., 1919; A.M., Northwestern U., 1921; S.T.B., Boston Univ. Sch. of Theology, 1924; Ph.D., U. of Iowa, 1925; m. Laura Maria Wilcox, May 29, 1919; children—Harriet Maria, Helen Louise. Prof. psychology and religion, Union Coll., 1921-23; ordained Methodist ministry, 1918; professor religious edn., Baldwin-Wallace Coll., Berea, O., 1925-31; head of dept. religion and religious edn., U. of Pittsburgh, since 1931; taught summer sch. at Ia. State Teachers Coll., Extension Sch., 1924, Northwestern University, 1928, 29, 36; chmn. administrative com. Sch. of Edn., University of Pittsburgh, 1943. Dean, School of Education, Univ. of Pittsburgh, 1944; chmn. Western Penna. Education Conf., 1944. Member Religious Edn. Assn. (dir.), Internat. Council Religious Edn., Am. Assn. Univ. Profs., N.E.A., Phi Delta Kappa. Contbg. author Creative Personalities, Vol. I and II, 1940. Contbr. to ednl. and relig. publs. Home: West Waldheim Rd. Address: University of Pittsburgh, Pittsburgh, Pa.

FRANKLIN, Wallace Collin, lawyer; b. Crittenden County, Ky.; s. Sparrel Hale and Edy Jane (Davidson) F.; prep. edn., Southern Normal, Bowling Green, Ky.; LL.B., George Washington U., 1902, LL.M., 1903; m. Josephine Morrison (dau. of Col. Hugh Morrison of Pittsburgh, Pa.), Aug. 22, 1905; children—Wallace Collin, Genevieve Showalter (Mrs. W. T. Howard), Hugh Hale. Clk., Census Office, Washington, D.C., 1900-02; law clk. in office of sec. of interior, Washington, 1902-05; law clk., Commn. to 5 Civilized Tribes, Muskogee, Okla., 1905-07; practiced at Muskogee, 1907-17; atty., Tidal Oil Co., 1917, v.p. and gen. counsel, 1922-30; resumed law practice on own account. Mem. Okla. Bar Assn., Tulsa Chamber Commerce, Am. Petroleum Inst. Republican. Bap-

tist. Home: 1532 S. Owasso St. Office: Mayo Bldg., Tulsa, Okla.

FRANKLIN, Walter Simonds, ry. official; b. Ashland, Md., May 24, 1884; s. Walter Simonds and Mary Campbell (Small) F.; A.B., Harvard, 1906; m. Cassandra Morris Small, Dec. 6, 1919; children—William Buel II, Cassandra Small. Began with Pa. R.R., 1906, advanced through various positions to asst. gen. freight agent; became v.p. Am. Trading Co., New York, 1919, later pres.; reëntered service of Pa. R.R., 1928, apptd. gen. agt. at Detroit, 1928, gen. supt. Northwestern div., 1929, asst. to v.p. in charge operation, 1931; pres. Detroit, Toledo & Ironton R.R. Co., 1929-31; became pres. Wabash Ry. Co. and Ann Arbor R.R. Co., 1931, receiver of both Wabash Ry. and Ann Arbor R.R., 1931-33; v.p. Pa. R.R. Co. since Oct. 1933; dir. Pa. R.R. Co., Norfolk & Western Ry. Co., Wabash R.R. Co., Bell Telephone Co. of Pa., Ry. Express Agency, Inc., Pa. Greyhound Lines; trustee Western Savings Fund Soc.; mem. bd. mgrs. Girard Trust Co., Phila.; dir. Guaranty Trust Co. of New York. Capt., later maj. and lt. col., Transportation Corps, U.S. Army during World War. Awarded D.S.M. (U.S.); Chevalier Legion of Honor (France); Distinguished Service Order (Gt. Britain). Presbyterian. Clubs: University, Harvard, Recess (New York); Gulph Mills Golf, Racquet, Merion Cricket, Philadelphia, Harvard (Phila.). Home: Ardmore, Pa. Office: Broad St. Station Bldg., Philadelphia, Pa.

FRANKLIN, Wirt, oil producer; b. Richmond, Mo., Mar. 22, 1883; s. John H. and Irene (Hudgins) F.; grad. high sch., Lacon, Ill., 1900; law student Columbian (now George Washington) U.; m. Mary Cecile Collyer, Aug. 5, 1902 (divorced 1922); children—Chester Alexander, Priscilla; m. 2d, Virginia Doss, June 29, 1923 (died 1937); children—Jewell, Louise, Betty Jean; m. 3d, Anna Witherspoon, Nov. 28, 1939. Stenographer of Commn. to Five Civilized Tribes, Muskogee, Indian Territory, 1902-04; law clerk, 1904-06; admitted to Okla. bar, 1906, and practiced at Ardmore, 1906-13; one of discoverers of Healdton oil field, 1913; engaged in oil production, 1913; pres. Franklin Petroleum Corp.; dir. of production and director in charge, Dist. 2, Chicago, Office of Petroleum Adminstrn. for War, Aug. 1941-July 1943; deputy field assistant to deputy petroleum administrator since July 1943. President Independent Petroleum Association of America, 1929-35; Republican candidate for U.S. Senate from Okla., 1932, del. to Rep. Nat. Convs., 1932, 36, mem. Resolutions Com., 1932; Republican. Presbyterian. Mason (32°, K.T.). Clubs: Dornick Hills Country, Rod and Gun (Ardmore); Oklahoma (Oklahoma City). Home: Dornick Hills Ardmore, Okla.

FRANKS, John B., army officer; b. Kansas, Mar. 10, 1890; B.S. in Civil Engring., U. of Michigan, 1917; M.S., Mass. Inst. Tech., 1925; grad. Army Indsl. Coll., 1936, Q.M. Sch., 1937. Commd. 2d lt., F.A., U.S. Army, 1918, promoted 1st lt., 1918; commd. 1st lt., Q.M.C., 1920, and advanced through the grades to brig. gen., 1945. Decorated Legion of Merit, Oak Leaf Cluster; Bronze Star; Croix de Guerre with Palm. Home: 2700 Connecticut Av., Washington, D.C.

FRANT, Samuel, public health; b. Newport, R.I., June 8, 1898; s. David and Jennie (Kaminsky) F.; A.B., Columbia, 1919; M.D., Coll. of Physicians and Surgeons, Columbia, 1921; M.S. (Public Health), Columbia, 1944; married Beatrice Jedel, April 12, 1924; 1 dau., Joyce Denise. Interne Montefiore Hosp., New York, 1921-22; with Dept. of Health, New York, N.Y., since 1923, as med. inspector, 1923-31, asst. chief and chief div. of epidemiology, 1931-35, epidemiologist since 1936, also dir. bureau of preventable diseases since 1937, and acting district health officer 1942-43; lecturer in epidemiology, De Lamar Institution, Coll. of Physicians and Surgeons, Columbia, since 1937. Fellow A.M.A., Am. Pub. Health Assn.; mem. N.Y. County Med. Soc., N.Y. State Med. Soc. Democrat. Contbr. to med. and pub. health jours. Home: 790 Riverside Drive. Office: 125 Worth St., New York, N.Y.

FRANTZ, Frank Flavius, prof. Romance langs.; b. Daleville, Va., Aug. 23, 1874; s. Thornton Petit and Sarah Jane (Petit) F.; B.A., Central Coll., Mo., 1900; M.A., Vanderbilt U., 1902, Ph.D., 1910; m. Mary Evalin Brown, Sept. 12, 1912; children—Laurent Brown, John Marshall, Marie Therese (dec.), Mary Evalin, Frank Callum. Teaching fellow in French, Vanderbilt U., 1901-05; prof. French, Peabody Coll. for Teachers, 1905-11; prof. modern langs., Central Coll., 1911-15; acting prof. Romance langs., Vanderbilt U., 1915-16; prof. Romance langs. since 1916, U. of Tenn. Mem. Phi Beta Kappa, Phi Kappa Phi, Sigma Nu. Democrat. Methodist. Mason. Author: Oreste dans la Tragédie Française, 1910. Editor: Noiraud of Halévy (with Mme. Pauline G. Delpuech), 1922. Home: 3318 Woodhill, Knoxville, Tenn.

FRANTZ, George Arthur, clergyman; b. Kittanning, Pa., Oct. 23, 1888; s. George Elias and Margaret (Wardian) F.; B.A., Grove City (Pa.) Coll., 1910, D.D., 1926; S.T.M., Western Theol. Sem., Pittsburgh, 1913; grad. study Marburg U., Germany, 1914, Trinity Coll., Glasgow, Scotland, 1914-15; D.D., Wabash Coll., 1929; m. Amy Constance Kellogg, May 9, 1913; children—Elinor Gertrud, Sara Margaret, Barbara Ann, John Arthur. Ordained ministry Presbyn. Ch., 1913; asst. pastor E. Liberty Presbyn. Ch., Pittsburgh, 1913-14; minister First Presbyn. Ch., Oakdale, Pa., 1915-18, First Presbyn. Ch., Van Wert, O., 1918-26, First Presbyn. Ch., Indianapolis, Ind., since 1926. Trustee Louisville Theological Seminary. Mem. Bd. of Christian Edn., Presbyterian Church in U.S.A. Trustee Butler Univ. (Indianapolis), Western Theol. Sem. (Pittsburgh), Hanover (Ind.) Coll. Mason (32°). Clubs: Indianapolis Literary, Curry and Saddle, Indianapolis Athletic. Wrote "Good Taste," "Immune," etc. Home: 5433 N. Delaware St. Office: 205 E. 16th St., Indianapolis, Ind.

FRANTZ, Oswin Stricker, clergyman, educator; b. Trumbauersville, Pa., Dec. 14, 1880; s. Alfred Singmaster and Sarah Jane (Stricker) F.; grad. Perkiomen Sem. Pennsburg, Pa., 1902; A.B., Franklin and Marshall Coll., 1905, D.D., 1925; grad. Theol. Sem. Ref. Ch. in U.S., Lancaster, Pa., 1908; B.D., Union Theol. Sem., New York, 1922; m. Alice Brubaker, Oct. 7, 1908; children—Harold Melvin, Clair Gordon, Miriam Elizabeth, Robert Oswin. Ordained ministry Ref. Ch. in U.S., 1908; pastor Memorial Ch., Easton, Pa., 1908-12, Christ Ch., Altoona, Pa., 1912-21; prof. N.T. science, Theol. Sem. Ref. Ch., Lancaster, since 1922. Mem. Bd. Visitors, Theol. Sem. Ref. Ch. Mem. Phi Beta Kappa, Sigma Pi, Chiosophic Soc., Lancaster. Democrat. Mason. Rotarian. Home: 527 W. James St., Lancaster, Pa.

FRANTZ, Ray William (frănts), prof. of English; b. Weatherford, Tex., Feb. 10, 1898; s. Ezra Allen and Mary (Buckley) F.; student U. of Tex., 1916-18; A.B., McPherson Coll., 1920; A.M., U. of Chicago, 1924, Ph.D., 1930; m. Marjorie Kevil, Feb. 24, 1922; 1 son, Ray William. Inst., U. of Minn., 1923-25; head dept. of English, Morris Harvey Coll., 1928-29; instr., U. of Neb., 1929-30, asst. prof., 1930-35, asso. prof., 1935-40, prof. and chmn. dept. of English, since 1940. Huntington Library Internat. fellow, 1936-37. Mem. Am. Assn. Univ. Profs., Modern Lang. Assn. of Am. Author: The English Traveller and the Movement of Ideas: 1660-1732, 1934. Contbr. to professional jours. Home: 2414 Calumet Court, Lincoln, Neb.

FRAPRIE, Frank Roy (frā'prē), editor; b. Fall River, Mass., July 14, 1874; s. Stephen Thomas and Caroline Mary (Goodrum) F.; B.S., Lawrence Scientific Sch. (Harvard), 1898, S.M., 1902; student U. of Munich, 1902-03; m. Mary Otis Sampson, Sept. 19, 1911; m. 2d, Marjorie Russell Purchase, Jan. 21, 1928. Instr. Chelsea High Sch., 1898-99, U. of Ill., 1899-1900; prin. Steep Brook Sch., Fall River, 1900-01; asso. editor Photo Era, Boston, 1900-05; editor Am. Photography since 1905, Electrician and Mechanic, 1905-13, Popular Photography, 1912-16, Practical Photography since 1915, and Am. Annual of Photography since 1927. Treas. Am. Photographic Publishing Co., C. P. Goerz Am. Optical Co. Am. commr. Internat. Photographic Expositions, Dresden, 1909, Budapest, 1910. Awarded gold medal of Vienna Photographic Society for preëminent achievement, 1933. Fellow and medalist of Royal Photographic Society of Great Britain; fellow, Photographic Society of Amer.; mem. of Boston Camera Club, Boston Y.M.C.U. Camera Club, New York Camera Club, 35 mm. Club of Boston, Am. Cryptogram Assn., Boston Mineral Club, Am. Soc. of Bookplate Collectors and Designers, Société Française de la Photographie. Republican. Unitarian. Author: A Manual of Photography, 1906; Among Bavarian Inns, 1906; Castles and Keeps of Scotland, 1907; The Art of the Munich Galleries (with Florence Jean Ansell), 1910; The Raphael Book, 1912; Practical Photography series, 13 vols., 1915-39; Cash from Your Camera, 1921; The Spell of the Rhine, 1921; Boston Cross Word Puzzle Book, 1925; Portrait Lighting, 1935; Photographic Amusements, 1937; also papers on chem. and mineral. subjects. Translator: Optics for Photographers (from German of Dr. Hans Harting), 1918; The Spell of Alsace (from French of André Hallays), 1919; The Spell of the Heart of France (Hallays), 1920; The Spell of Provence (Hallays), 1923; Bromoil Printing and Bromoil Transfer (from German of Dr. Emil Mayer), 1923; Portrait Photography (from German of Franz Fiedler), 1936. Travel in Europe, Asia, Africa and America. Home: 40 Cummings Rd., Brookline, Mass. Office: 353 Newbury St., Boston, Mass.

FRAPS, George Stronach, agrl. chemist; b. Raleigh, N.C., Sept. 9, 1876; s. Anton Wenzel and Margaret Elizabeth Lumley (Stonebanks) F.; B.S., N.C. Coll. of Agr. and Mechanic Arts, 1896; fellow Johns Hopkins, 1898-99, Ph.D., 1899; m. Ellen Hale Saunders, June 17, 1903; children—George Saunders, Mary Brandon Tinus, Richard Benbury Saunders (dec.). Asst. chemist, N.C. Expt. Sta., 1899-1903; asst. prof. chemistry, N.C. Coll. of Agr. and Mechanic Arts, 1899-1903; asst. chemist, 1903-04, asso., 1904-05, chemist, 1905-18, chief Div. of Chemistry, 1918-45, Tex. Agr. Expt. Station; asso. prof. chemistry, 1903-05, acting prof., 1905-06, asso. prof. agrl. chemistry, 1906-12, Tex. Agrl. and Mech. Coll.; state chemist of Tex., 1905-45. Delegate for U.S. to 1st Internat. Congress of Soil Science, 1927. Fellow A.A.A.S.; member American Chemical Society, Am. Society Agronomy, Assn. Official Agrl. Chemists (pres. 1913), Am. Soc. Animal Production, Phi Kappa Phi, Phi Beta Kappa. Episcopalian. Author: Principles of Dyeing, 1903; Principles of Agricultural Chemistry, 1913; also over 375 bulls. and articles in chem. jours. Address: College Station, Tex.

FRARY, Francis Cowles (frā'rī), chemist; b. Minneapolis, Minn., July 9, 1884; s. Francis Lee and Jeanette (Cowles) F.; A.C., U. of Minn., 1905; M.S., 1906, Ph.D., 1912; studied U. of Berlin 1 yr.; m. Alice Hall Wingate, June 12, 1908; children—Faith Margaret, John Loveland. Instr. in chemistry, U. of Minn., 1905-11, asst. prof., 1911-15; research chemist, Oldbury Electrochem. Co., Niagara Falls, N.Y., 1915-18; capt. Ordnance O.R.C. and maj. Chem. Warfare Service, U.S. Army, 1918 (Edgewood Arsenal); dir. of research, Aluminum Co. of America, New Kensington, Pa., since Dec. 15, 1918. Mem. Am. Chem. Soc., The Electrochem. Soc. (past pres.), Am. Inst. Mining and Metall. Engrs., Am. Inst. Chem. Engrs. (past pres.), Inst. of Metals, Alpha Chi Sigma. Republican. Presbyterian. Author: Laboratory Manual of Glassblowing, 1914; (with J. D. Edwards and Zay Jeffries) The Aluminum Industry (2 vols.). Home: 1218 Hulton Rd., Oakmont, Pa.

FRASER, see also Frazer, Frazier.

FRASER, Alexander, pres. Shell Oil Co., Inc.; b. Glasgow, Scotland, Oct. 11, 1889; s. William and Susan (McArdle) F.; m. Mary Goodall Nicoll, June 21, 1916; children—William Nicoll, Sheila Goodall, Ronald Goodall. With Trinidad Lake Asphalt Co., 1910-14; Barber Asphalt Co., 1914-17; Inter-Allied Petroleum Council, 1917-19; Asiatic Petroleum Corp., 1919-29; Shell Petroleum Corp., 1929-39 and pres. since 1933; pres. Shell Oil Co., Inc. and subsidiaries since 1939; dir. Shell Oil Co., Inc., Shell Co. of Canada, Ltd. Mem. Saint Andrews Society (N.Y. City); Am. Petroleum Inst. (dir. since 1935), Western Petroleum Refiners Assn. (dir. since 1934), Inst. of Mining and Metall. Engrs. Presbyterian. Mason. Clubs: Maidstone (East Hampton, N.Y.); Bogey (St. Louis, Mo.); Boca Raton (Fla.), Canadian Club of New York. Home: 300 Park Av. Office: 50 W. 50th St., New York, N.Y.*

FRASER, Alistair, railway traffic; b. New Glasgow, Nova Scotia, Mar. 15, 1886; s. Hon. C. D. and Bessie (Graham) F.; B.A., Dalhousie Univ., Halifax, N.S., 1906, LL.D., 1908; m. Jane Graeme Ross, Sept. 18, 1919; children—Allister G., Ian R., Duncan C. Called to bar of Nova Scotia, 1911; read law with Hector McInnes, K.C.; created King's Counsel, 1921, practiced law, Moose Jaw, Saskatchewan, Can., 1912-14; apptd. gen. solicitor, Canadian Nat. Railways, 1919, commn. counsel, 1923, asst. gen. counsel, 1929, vice pres. in charge of traffic since 1932. Commd. lt., 17th Bn., Canadian Army, 1914; joined Princess Pats in France, 1915, and later joined 15th Canadian Bn.; promoted capt. and adjt., Apr. 1916, major comdg. company, July 1916; wounded Vimy Ridge, 1917; a.d.c. to Canadian Corps Comdr., 1918-19. Decorated Mil. Cross. Clubs: St. James's, University, Marlborough Golf and Country (Montreal); Rideau (Ottawa); Halifax. Home: 57 Rosemount Crescent, Westmount, P.Q., Can. Office: 360 McGill St., Montreal, Can.*

FRASER, Cecil Eaton, educator; born at Champaign, Ill., October 7, 1895; s. of Wilbur John and Alice May (Eaton) F.; student U. of Ill., 1914-15, Harvard, 1915-17, B.S. (war degree as of 1918), M.B.A., 1921; M. Clara Foster; children—Diana, Constance. Field agt. Harvard Business Sch., 1921-22, research supervisor, 1922-26, also instr. in finance, 1923-26, asst. prof. finance, 1926-29, asso. prof., 1929-31; treas. and dir. Incorporated Investors, 1930-36; pres. and dir. Boston Fund, Inc. and Boston Management and Research Corp., 1936-39; returned to Harvard Business School, mem. of staff on industrial mobilization since 1940, asso. prof. since 1941 and asst. dean since 1942. Pres. and dir. The Buckingham School since 1934. Served as 2d lt., later 1st lt. F.A., U.S. Army, A.E.F., Aug. 1917-May 1919; 1st lt. F.A. Res., 1919, capt., 1924, major, 1930-34; instr. Army Air Force since 1942; dir. Army Air Force War Adjustment Commission, 1945. Mem. Harvard Bus. Schl. Alumni Assn. (pres. 1928-29, mem. exec. council 1922-28, 1929-38). Pres. Cambridge Republican Council, 1934, 35; del. Mass. Republican Pre-Primary Convention, 1934; Mass. del. to Rep. Nat. Conv., 1936; mem. Cambridge Sinking Fund Commn. since 1935; corporator Cambridge Savings Bank since 1934, trustee since 1939. Trustee Avon Home: dir. East End Union; mem. Commn. on Inter-Govtl. Relationship, since 1942. Conglist. Clubs: Harvard (Boston); Harvard (New York); Faculty (Cambridge). Author: Finance (vol. X) of Manuals of Business Management, 1927; Problems in Finance, 1927 (also repub. in 3 vols., Investments, Banking, Corporation Finance, 1928), revised edit. 1930; Analyzing Our Industries (with Georges F. Doriot), 1932. Editor: The Case Method of Instruction, 1931; Industry Goes to War (with Stanley F. Teele), 1942. Home: 20 Gray Gardens W., Cambridge, Mass. Office: Morgan Hall, Harvard Business School, Soldiers Field, Boston, Mass.

FRASER, Chelsea Curtis, author and violin maker; b. New Sarum, Ont., Can., Aug. 28, 1876; s. Oliver Leroy and Emma Maletta (Atherton) Fraser; ed. public schs. of Saginaw, Mich.; summer courses, Mich. State Coll.; unmarried. Began as messenger Western Union Telegraph Co., 1892; mandolin, guitar and banjo inlayer, 1893-99; corr. Montgomery Ward & Co., Chicago, 1900-02; mandolin and guitar maker, Kalamazoo, Mich., 1904-05; adv. mgr. Saginaw Milling Co., 1906-07; furniture insp. War Dept., 1909-11; instr. industrial arts, Sigsbee Sch., Grand

Rapids, 1913-31. Mem. of the Mich. Authors' Assn. Author: Good Old Chums, 1911; Every Boy's Book of Handicraft, Sports and Amusements, 1913; The Boy Hikers, 1918; The Boy Hikers Homeward Bound, 1919; Boys' Book of Battles, 1919; Boys' Book of Sea Fights, 1920; Young Citizen's Own Book, 1920; Secrets of the Earth, 1921; Work-a-Day Heroes, 1921; Story of John Paul Jones, 1922; Around the World in Ten Days, 1922; Heroes of the Wilds, 1923; Heroes of the Sea, 1924; Practical Book of Home Repairs, 1925; Heroes of the Air, 1926; Boy's Busy Book, 1927; The Story of American Engineering, 1928; Heroes of the Farthest North and Farthest South, 1930; Model Aircraft Builder, 1931; Story of Aircraft, 1933, rev. edit., 1939, 1944; Famous American Flyers, 1941, enlarged edit., 1942. Since age of 16 contbr. juvenile and tech. articles to mags., etc. Home: 2025 Stark St., Saginaw, Mich.

FRASER, Duncan William, pres. Am. Locomotive Co.; b. Churchville, Nova Scotia, June 2, 1875; s. Simon and Harriet Fraser (Cameron) F.; ed. high sch.; m. Edna Hubley, Sept. 3, 1932; vice-pres. Am. Locomotive Co., 1920-40, pres. since 1940; pres. Montreal Locomotive Works, Ltd.; mem. exec. com. and dir. Canada Iron Foundries, Ltd.; dir. Gen. Steel Castings Corp., Flannery Bolt Co., Otis Elevator Co. Mason. Clubs: Railroad, St. James, Canadian; Bankers; Westchester Country, Mount Royal, Metropolitan, Blind Brook. Home: 320 Park Av. Office: 30 Church St., New York, N.Y.

FRASER, Everett, prof. law.; b. North Lake, P.E.I., Can., Aug. 24, 1879; s. Robert and Elizabeth (Stewart) F.; student Prince of Wales Coll., P.E.I., 1897-99; A.B., Dalhousie Coll., Halifax, N.S., 1907; LL.B., Harvard, 1910; m. Barbara Lois MacKay, June 20, 1911; children—Robert MacKay, Elizabeth Maud, Elaine MacKay, Everett MacKay, Donald MacKay. Asst. prof. law, 1910-13, prof. law, dean law sch., 1914-17, George Washington U.; prof. law, U. of Calif., summer session, 1917, Columbia U., summer session, 1920, U. of Minn. since 1917; dean Law Sch., University of Minn., since 1920. Pres. Assn. Am. Law Schools, 1945. Reporter on torts for American Law Institute. Author books and articles on law of property. Member Am. Bar Assn., Minn. State Bar Assn., Am. Judicature Soc., Phi Delta Phi. Clubs: Midland Hills Country; Cosmos (Washington); Harvard Canadian (Cambridge, Mass.); Halifax (Halifax, N.S.). Home: 813 7th St. S.E., Minneapolis, Minn.

FRASER, Harry Wilson (frā'zĕr), pres. Order of Railway Conductors of Am.; b. Topeka, Kan., June 7, 1884; s. Louis Peter and Lavara Virginia (Weltner) F.; m. Lillian Elisabeth Spane, Sept. 8, 1905. Railway clerk, 1900-07, brakeman, 1907-09, conductor, 1909-29; sec. to pres., Order of Railway Conductors, 1929-32, chief clerk, 1932-34, deputy pres., 1934-38, v.p., 1938-40, senior v.p., 1940, pres. since 1941. Boy scout work since 1933, pres. Waubeek Area Council, 1940-41, mem. Nat. Council, 1943. Railroad Labor member National Management-Labor Policy Committee, War Manpower Commission, 1943-44-45, Sec. Nat. Planning Asso., 1945; vice chmn., Railway Labor Exec. Assn.; chmn. bd. dirs. labor, nat. weekly newspaper. Mason (K.T., 32° Shriner), Elk. Clubs: High Twelve Conopus (Cedar Rapids). Home: 369 15th St. S.E. Office: Order of Railway Conductors Bldg., Cedar Rapids, Ia.

FRASER, Hugh Russell, author; b. Cornwall-on-the-Hudson, N.Y., Feb. 16, 1901; s. Rev. Hugh Russell and Jessie Edgerton (Hough) F.; ed. Mt. Hermon (Mass.) Prep. Sch., 1917-19; m. Agnes Margaret Hines, Feb. 16, 1931. Began as corr. Springfield (Mass.) Republican, 1917; news classifier, New York Times, 1919-20; editor-pub. Shenandoah Valley News, Waynesboro, Va., 1923-24; reporter Washington Herald, 1925-26; staff, Indianapolis Star, St. Louis Globe-Democrat, 1927-28, Denver Post, Chicago Jour. of Commerce, 1929; asst. telegraph editor Buffalo Courier-Express, 1930; columnist Albany (N.Y.) Evening News, 1931; staff Real America Mag., 1933-36; author of first nationally syndicated articles on plight of Southern sharecroppers, 1935; special asst. to Senate Comm. to learn the will of the dirt farmers, holding hearings in South and West, 1937; research consultant for "What Price America?" series over Columbia network, 1938-40; author weekly newspaper column "Inside Washington" since 1939, also contbr. to Progressive since 1942; staff, U.S. Office of Edn., 1940-43; author of plan for and co-designer with Dr. Allan Nevins, Columbia University, of Pulitzer-prize winning New York Times American History survey of 7,000 college freshmen in 36 colleges, April, 1943; conductor, with four members of Congress of American history radio program, 1943; chairman, com. Am. History since 1943. Author: Democracy in the Making: The Jackson-Tyler Era, 1938. Contbr. to mags. since 1927. Home: 1829 Summit Place, N.W., Washington, D.C.; (summer) Pomonkey, Md.

FRASER, James Earle, sculptor; b. Winona, Minn., Nov. 4, 1876; s. Thomas Alexander and Cora E. (West) F.; ed. pub. schs., Minneapolis; Art Inst., Chicago; École des Beaux Arts and Colorossi and Académie Julian, Paris; m. Laura Gardin, Nov. 27, 1913. Instr. Art Students' League, New York, since 1906 (also dir.). Was asst. to Augustus St. Gaudens. Winner 1st prize, best work of sculpture, Am. Art Assn., Paris, 1898; 1st prize, competitive medal for design, and many medals for nudes; Edison medal, 1906; gold medal of honor, Architectural League, 1925. Prin. works: bust of Theodore Roosevelt, Senate Chamber, Washington; new U.S. five-cent pieces; monument to Bishop Potter, Cathedral St. John the Divine, N.Y.; monument to John Hay, Cleveland; equestrian relief portrait of children of Harry Payne Whitney; fountain group for E. H. Harriman, Arden, N.Y.; portrait relief of Morris K. Jesup, Am. Mus. Natural History; statues: "End of the Trail," Panama P.I. Expn.; "Journey Through Life," Rock Creek Cemetery (Washington), "Alexander Hamilton," Treasury Building, Washington, D.C.; "Canadian Officer," Winnipeg, "Victory," Bank of Montreal, Montreal, Can.; John Ericsson Monument, Washington, D.C.; Primitive Inventor of Water Power, figure in front of City Hall, Niagara Falls; Thomas Jefferson and Lewis and Clark, Mo. State Capitol; two groups, "Discoverers" and "Pioneers," on memorial bridge, Chicago; portrait bust, Elihu Root; portrait relief, Dr. Wm. M. Polk; portrait bust, Augustus Saint Gaudens, Hall of Fame, New York; for N.Y. State Theodore Roosevelt Memorial, figures of Boone, Audubon, Lewis and Clark, and equestrian group of Theodore Roosevelt connected with Natural History Mus., N.Y. City; 4 pediments for Constitution Av. side and 2 heroic figures for front of Archives Bldg., 2 heroic figures before Supreme Court Bldg., Flaming Sword, 2d Div. Memorial, all Washington, D.C.; figure of Franklin for Franklin Inst., Phila. Awarded 2 gold medals, Panama P.I. Expn., 1915, Saltus medal for Art of the Medal; decorated Knight Order of Vasa (Sweden). N.A., 1917; mem. Nat. Inst. Arts and Letters (v.p.), Nat. Sculpture Soc. (pres. 1925-26), Acad. Arts and Letters, Century Assn., Archtl. League, Nat. Arts Club. Home: Westport, Conn.*

FRASER, John Falconer, clergyman; b. Edinburgh, Scotland, Sept. 27, 1875; s. John and Margaret (Falconer) F.; Brandon (Can.) Coll., 1899-1902; Southern Bapt. Theol. Sem., 1905-08; U. of Chicago, 1909-10; D.D., Franklin (Ind.) Coll., 1917; m. Mina Rowe, Sept. 12, 1906; 1 son, Donald. Ordained ministry Bapt. Ch., 1905; pastor Muncie, Ind., 1913-20, Louisville, Ky., 1920-26, Central Bapt. Ch., N.Y. City, 1926-33, University Bapt. Church, Baltimore, 1933-45; now retired and serving as minister interim, Nat. Baptist Memorial Ch., Washington, D.C. Pres. Ind. Baptist Conv., 1917-20; pres. Southern N.Y. Bapt. Assn., 1927-28; pres. N.Y. Ministers Conf.; chmn. evangelism com. N.Y. City Baptist Mission Soc. Trustee Bibl. Sem. in New York. Mason (K.T.). Clubs: Quill, Clergy. Home: 3607 Kimble Rd., Ednor Gardens, Baltimore, Md.

FRASER, Laura Gardin (Mrs. James Earle Fraser), sculptor; b. Chicago, Ill., Sept. 14, 1889; d. John Emil and Alice (Tilton) Gardin; prep. edn., Horace Mann Sch., New York; student Art Students' League, 1907-10; m. James Earle Fraser, Nov. 27, 1913. Awarded Helen Foster Barnett prize, by N.A.D., 1916; Julia A. Shaw mem. prize, by N.A.D., 1919; Saltus gold medal, by N.A.D., 1924, 27; Saltus medal by Am. Numismatic Society, 1926; Agar prize, Nat. Assn. Women Painters & Sculptors, 1929; Watrous gold medal, N.A.D., 1931; winner of competition, Lindbergh Congressional Medal, George Washington Bicentennial Medal; won invited competition for double equestrian statue of Stonewall Jackson and Gen. Robert E. Lee to be erected in Wyman Park, Baltimore, Md. Designed U.S. Army and Navy chaplains medal; Better Babies medal; Irish Setter Club of America medal; Bide-a-Wee Home for Dogs' relief; "Grape Baby" fountain in Rose Garden, Delaware Park, Buffalo, N.Y.; designed 50-cent piece to commemorate Centennial, State of Ala.; Grant memorial 50-cent piece; Fort Vancouver Centennial 50-cent piece, 1925; memorial group in Newport cemetery; Morgan Horse Club medal; Polo Pony medal, Seal for Belleau Wood Memorial Assn.; two portraits, for Hall of Fame, New York; bronze reclining elk, in front of Elks Memorial Bldg., Chicago; 2 Polo Pony trophies for Nat. Polo Assn.; life size portrait of racing sire "Fair Play" for J. E. Widener, Lexington, Ky.; also many others. Served as capt. Ambulance Service Motor Corps, World War. Associate Nat. Academician, 1924; N.A., 1931; mem. Nat. Sculpture Soc., Nat. Assn. Women Painters and Sculptors, Nat. Inst. Arts and Letters. Republican. Club: Cosmopolitan (New York). Home: New York, N.Y.; and Westport, Conn.*

FRASER, Leon, banker; Nov. 27, 1889-Apr. 8, 1945. See Vol. 23 (1944-45).

FRASER, Malcolm, illustrator; b. Montreal, Can., Apr. 19, 1869; s. W. Lewis F.; ed. New York; studied art under Wyatt Eaton; at Art Students' League under Carroll Beckwith and Kenyon Cox, Gotham Art Students under Walter Shirlaw, in Paris at Académie Julian, under Boulanger, Lefèbvre and Benjamin Constant and in the Beaux Arts with Léon Jerôme; m. Katharine Church, June 10, 1897 (died Jan. 6, 1930); 1 dau., Phyllis; m. 2d, Mary Austin Aldrich (sculptress), Feb. 14, 1933. Black and white work in Century, St. Nicholas, Ladies' Home Jour., etc. Illustrator of Richard Carvel, Caleb West, Bret Harte stories, etc. Producer of mural decorations, symbolic paintings and portraits; altar piece, Madonna and child; portrait of the Rt. Rev. John D. Wing, Bishop of S. Fla. (both St. Luke's Cathedral, Orlando, Fla.). Capt. Am. Red Cross, with A.E.F. Awarded U.S. Life-Saving Medal by special act of Congress. Mem. Vets. Fgn. Wars of U.S., Orlando Art Assn. Club: Salmagundi. Lecturer on art topics. Home: (summer) Brookhaven, L.I., N.Y.; (winter) Orlando, Fla.

FRASER, Mowat Peter Gjems, coll. dean; b. Grafton, N.D., Aug. 29, 1898; s. Oliver Mowat and Karen Eugenie Mathilde (Gjems) F.; B.A., Univ. of N.D., 1920; B.Sc., Oxford U., 1923; Ph.D., Columbia U., 1937; unmarried. Prin. grade sch., Barney, N.D., 1919; supt. schs., Crary, N.D., 1920-21; teacher Lake Forest Acad, Lake Forest, Ill., 1924-26; headmaster, Pembroke Sch. for Boys, Kansas City, Mo., 1926-28; teacher, East Orange, N.J., 1928-30; investigator pressure groups, Am. Hist. Assn., June 1931-Nov. 1932; lecturer in edn., U. of Minn., Mar. 1933-Aug. 1934; lecturer in edn., U. of Mich., 1935-39; dean Winthrop Coll., Rock Hill, S.C., since February 1939, acting president May 1943-July 1944. Served in Infantry, U.S. Army, July-December 1918, 2d lieutenant, September-December 1918. Awarded Rhodes Scholarship. Mem. N.E.A., SC. Edn. Assn., Phi Beta Kappa, Delta Sigma Rho, Phi Delta Kappa, Kappa Delta Pi. Lutheran. Clubs: Kiwanis (Rock Hill). Author: The College of the Future: An Appraisal of Fundamental Plans and Funds in American Higher Education, 1937. Contributor articles to mags. Address: Winthrop Coll., Rock Hill, S.C.

FRASER, Peter MacGregor, life ins. exec.; b. East Orange, N.J., March 10, 1891; s. Peter MacGregor and Martha (Morrison) F.; student pub. schs. of Newark, N.J., and Brooklyn, N.Y., Queens Park Sch., Scotland; m. Mable Wark, May 3, 1915; children—Aileen MacGregor (Mrs. Frank Bailbirnie Alberts), Peter MacGregor. Supervisor Ives & Myrick Agency, Mutual Life Ins. Co. of N.Y., 1914-18; gen. agt. Conn. Mutual Life Ins. Co., New York City, 1918-30, v.p. and dir., Hartford, 1930-44; elected pres. Conn. Mut. Life Ins. Co., Mar. 2, 1945; trustee Hartford-Conn. Trust Co.; dir. and mem. exec. com. United Aircraft Corp.; dir. Phoenix Ins. Co., Conn. Fire Ins. Co.; dir. Dime Savings Bank, Hartford, Conn. Light & Power Co., mem. U.S. bd. Netherlands Inc. Co. Dir. Conn. State Prison, member Parole Bd.; mem. Conn. Public Expenditure Council; mem. Finance Com., State of Conn., 1943-47; pres. Newington Home for Crippled Children, Newington, Conn. Republican. Conglist. Clubs: Hartford, Hartford Golf, St. Andrews Soc., Twentieth Century (Hartford); Dauntless Club, Essex, Conn.; Links Club, New York City; Metabetchouan Club, Canada. Home: 56 High Ridge Rd., West Hartford, Conn. Office: 140 Garden St., Hartford, Conn.

FRASER, Wilber John, dairy husbandman; July 1, 1869-April 16, 1945. See Vol. 23 (1944-45).

FRASIER, George Willard (frā'zhĕr), coll. pres.; b. Marlette, Mich., Sept. 21, 1890; s. James Oliver and Susan Margaret (Emerick) F.; A.B., Mich. State Normal Coll., Ypsilanti, Mich., 1916; A.M., Stanford, 1918; Ph.D., Columbia, 1922; LL.D., Colorado Coll., 1924; LL.D., U. of Colo., 1927; M.Ed., Mich. State Normal College, 1930; m. Rhea Dorothy Thompson, Feb. 20, 1914; 1 dau., Jane. Teacher high sch., Harbor Beach, Mich., 1911-12; supt. schs., Coleman and Mayville, Mich., 1912-15; prof. edn. and dir. research, Eastern Wash. Coll. of Edn., Cheney, Wash., 1916-20; asso. in ednl. adminstrn. Teachers Coll. (Columbia), 1920-21; dir. dept. classification and statistics, pub. schs. of Denver, Colo., 1921-23; dean grad. sch. Colo. State Coll. of Edn., Greeley, 1923-24; pres. Colo. State Coll. of Edn., since Apr. 10, 1924; expert consultant on teacher training, Office Edn., Dept. Interior, 1930-33; ednl. consultant Civil Aeronautics Adminstrn. since 1942. Del. White House Conf. on Child Health and Protection, 1930. Ednl. adviser Gen. Fedn. Women's Clubs since 1936. Mem. cons. editorial bd. Nat. Committee for Mental Hygiene since 1937. President American Association of Teachers Colleges, 1930-31; chairman Teachers College Personnel Association, 1931-39; member advisory committee of Coop. Test. Service, Am. Council on Edn., 1931-37. Mem. com. on the teacher, Am. Hist. Assn., 1930-35. Mem. Nat. Council Boy Scouts of America since 1935 (mem. com. on volunteer training since 1934); mem. regional exec. com. Boy Scouts of America, 1942; member National board directors of Camp Fire, 1924-29. Life mem. N.E.A. (pres. normal schs. and teachers coll. sect., 1924-25; com. on higher edn., 1936-37); North Central Association of Colleges and Secondary Schs. (2d v.p. 1931), National Kindergarten Association (v.p. 1930), Phi Delta Kappa, Kappa Delta Pi, Pi Kappa Delta. Conglist. Mason. Rotarian. Author: Control of City School Finance, 1922; Introduction to Education (with W. D. Armentrout), 1924; Experiments in Teachers College Administration (with others), 1929. Teachers College Finance (with F. L. Whitney), 1930; An Introduction to the Literature of Education (with W. D. Armentrout), 1931; Principles of Teaching (with George Drayton Strayer and W. D. Armentrout), 1936. What You Can Make High Schools Do (social studies with Wm. McAndrew), 1935, Scientific Living Series, 1939-41; Learning to Spell, 1939. Home: Greeley, Colo.

FRASIER, Mrs. Scottie McKenzie, author, lecturer; b. Talladega, Ala.; d. William and Lela (Hood) McKenzie; Judson Coll., Marion, Ala.; short story course, Pulitzer Sch., Columbia U.; studied pub. speaking under pvt. teachers; m. Alfred Smith Frasier (M.D.), (died June 14, 1934). Writer of verse and short stories from childhood; newspaper work, New York, 4 yrs.; wrote series of articles, "Southerners Who Have Made Good in New York," for Montgomery Advertiser, 1915. Active in war work and as four-minute speaker. Mem. Ala. Art Commn., 1927-31; trustee Ala. Industrial Sch., 1931-34; studied conditions in prin. countries of Europe, 1935. Hon. life pres. Young Woman's Club (Dothan, Ala.); hon. mem. Sorosis Club (Dothan), Ala. Poetry Soc., Ind. Poetry Soc., Med. Auxiliary (Talladega, Ala.). Clubs: Dothan Business and Professional Women's (hon. life pres.); Writers' (Indianapolis); (hon.) Student Writers (Selma, Ala.); Press, Authors' (Montgomery). Author: Fagots of Fancy, 1920; Things That Are Mine, 1922; Business Man's Prayer, 1925; As We See It, 1935; Poems, "Gifts," won prize from Ala. Fedn. Women's Clubs. Lecturer on How to Become a $30,000 Man; What Shall We Do With Our Talents?; The 100 Per Cent Store; Modern Poets; Europe of Today; England; Italy, the Treasure House of Art and Beauty; Budapest—The Gem of Europe. Poems included in leading anthologies. Home: Dothan, Ala.

FRAWLEY, John Edward, hotel mgr.; b. Glens Falls, N.Y., Sept. 5, 1894; s. John and Ellen (Noonan) F.; ed. Ogden Sch., Chicago, Ill., and business coll.; m. Ina Curtis, July 28, 1915; 1 dau., Patricia Ann. Began as bellman, 1908; clerk, Blackstone Hotel, Chicago, Ill., 1910-16; asst. mgr. Muehlebach Hotel, Kansas City, Mo., 1917-21; owner El Dorado (Kan.) Hotel, 1921-23; mgr. Hollenden Hotel, Cleveland, O., 1923-26, Hotel Fort Shelby, Detroit, Mich., 1927-31; exec. vice pres. Nat. Hotel Management Co., New York, N.Y., 1931-39; gen. mgr. Hotel Fort Shelby, Detroit, Mich., since 1939; pres. Frawley Hotel Co. Pres. Am. Hotel Assn.; vice pres. Detroit Convention and Tourist Bureau; pres. Detroit Memorial Hall Commn. Civilian consultant to sec. War Food Service Program. Clubs: The Old (Sainte Claire Flats, Mich.); Players (Detroit). Home: 525 W. Lafayette St. Office: Hotel Fort Shelby, Detroit 26, Mich.

FRAWLEY, John Milan, pediatrist; b. Sudbury, Ont., Nov. 20, 1891; s. Patrick Sinon and Mary Helen (McGinnis) F.; A.B., U. of Toronto, 1914; M.D., C.M., McGill University, Montreal, 1919; m. Brent Dermody, August 8, 1942. Came to United States, 1923, naturalized, 1930. Began practice medicine, 1919; at Wayne, Alberta, 1919-20, Edinburgh Univ., 1921-22; resident phys. Royal Hosp. for Sick Children, Edinburgh, 1922; fellow in pediatrics, Mayo Foundation, 1923-24; engaged in practice of pediatrics, Fresno, Calif., since 1925; mem. staff Fresno County Hosp., Burnett Sanitarium, St. Agnes Hosp. Mem. A.M.A., Am. Acad. of Pediatrics. Catholic. Clubs: Sunnyside Country, Sequoia. Contbr. to med. jours. Home: 4520 Wilson. Address: T. W. Patterson Bldg., Fresno, Calif.

FRAZAR, Everett Welles, import-export business; b. Shanghai, China, Aug. 17, 1867; s. Everett and Annie (Lindsley) F.; student Columbia U., M.E. Stevens Inst. Tech., Hoboken, N.J., 1890; m. Maude Wolcott, Oct. 7, 1896; children—Anna Halstead (Mrs. F. C. Hawkins), Everett (deceased). Began with Edison Phonograph works, West Orange, N.J., 1890, later transferred to lab. of Thomas A. Edison; two years later went to Europe to demonstrate electrically propelled and operated torpedo invented by Mr. Edison and a Mr. Scott; on returning to U.S., assisted in development of a pneumatic dynamite gun invented by Mr. Dana Dudley. Joined firm of father, Frazar & Co., Japan, 1896, in charge of engring. dept., also rep. Henry Ford, Baldwin Locomotive Works, Victor Talking Machine Co., and many other American manufacturers; and erected factories for production of steel tubes, wire, nails, etc. On declaration of war on Japan, Dec. 7, 1941, all interest in Japan, Manchuokuo, and China frozen. Now senior partner Frazar & Company, New York City, established 1872; partner in Frazar & Hansen, 301 Clay St., San Francisco, Calif., established 1920. Served 2 years as asst. commr. Am. Red Cross of Siberia, headquarters Vladivostock, during World War I. Mason (33°). Episcopalian. Republican. Clubs: India House, Columbia Univ., Lawyers (N.Y.). Office 50 Church St., New York, N.Y.

FRAZER, see also Fraser, Frazier.

FRAZER, George Enfield, accountant; b. Amber, Ia., Feb. 1, 1889; s. George Henry and Alzora (Stephens) F.; A.B., State U. of Ia., 1909; LL.B., U. of Wis., 1912; C.P.A., State of Wisconsin, 1914; LL.D., Rockford (Ill.) Coll., 1938, Washburn Coll., Topeka, Kan., 1940; Doctor of Humane Letters, Kenyon College, 1942; m. Helen James, June 9, 1915; children—Edmund James, George Enfield, Richard Symons. Admitted to Wis. bar, 1912, Ill. bar, 1916; prof. pub. accounting and comptroller, U. of Ill., 1913-15; devised Ill. state financial system, 1917; professorial lecturer, U. of Chicago, 1917-19; asst. dir. finance, U.S.A., 1918; gen. counsel to gov. and legislature, reorganization State of Ohio, 1921; senior partner, Frazer & Torbet, accountants New York and Chicago, 1917; counsel Gas Appliances Industry Code Authority, 1933-35. Trustee Rockford (Ill.) Coll., Kenyon College, member Board of Trustees Episcopal Diocese of Chicago. Mason. Clubs: University, Quadrangle, Attic, Sunset Ridge Country, Skokie Country (Chicago); Accountants, Bankers (New York). Author numerous tech. papers. Home: 435 Sheridan Rd., Winnetka, Ill. Office: 141 W. Jackson Blvd., Chicago, Ill.

FRAZER, John, chemist; b. of Am. parents, Paris, France, Feb. 5, 1882; s. Persifor and Isabella Nevins (Whelen) F.; B.S. in chemistry, Univ. of Pa., 1903, A.M., from same univ., 1904, Ph.D., 1907; m. Mary Foxley, d. Oswald Tilghman, June 9, 1915. Instr. chemistry, 1904-06 and 1907-08, asst. prof., 1908-18 and 1919-21, prof., 1921-33, dean of Towne Scientific Sch., 1912-18 and 1919-28, sec. bd. of deans, 1921-22, chmn. faculty policy com., 1920-21, Univ. of Pa.; Am. exchange prof. of applied science to French univs., 1922-23; rep. of U. of Pa. on College Entrance Exam. Bd., 1912-21; sec. com. on science and the arts, Franklin Inst., Phila., since 1936. Active mem. 1st Troop, Phila. City Cav., 1903-16, hon. roll, 1921; commd. capt. Chem. Warfare Service, U.S. Army, Aug. 9, 1918; trained in France and detailed as asst. gas officer, 1st A.C., and later with 78th and 6th divs. in Argonne, A.E.F., and at Hdqrs. C.W.S., at Tours, France; hon. discharged Jan. 10, 1919; lt. col. O.R.C., C.W.S., U.S. Army, 1924-29. Fellow, life mem. A.A.A.S.; mem. Am. Chem. Society, Franklin Institute (asst. sec. since 1941), Franklin Institute (acting asst. editor Jour. 1941-43, asst. editor, 1943), Historical Soc. of Pa., Société de Chimie Industrielle (Paris), Society War of 1812, Loyal Legion (sr. vice comdr. Pa. 1945), Delta Psi, Sigma Xi, Phi Beta Kappa. Republican. Clubs: St. Anthony, Mask and Wig (Philadelphia); St. Anthony (New York). Home: 8015 Navajo St., Chestnut Hill, Philadelphia 18. Office: Franklin Inst., Philadelphia, Pa.

FRAZER, John William, clergyman; b. Evergreen, Ala., Feb. 11, 1885; s. John Stanley and Mary Ella (Chapman) F.; A.B., Southern U., Ala., 1905; B.D., Vanderbilt, 1909; grad. work, U. of Chicago; Litt.D., Birmingham Southern Coll., 1922; m. Sarah Knickerbocker, June 14, 1911 (died July 1, 1915); 1 dau., Vivian; m. 2d, Lucy Bomar, Mar. 1922; children—Frank Betts, Nancy Bomar. Ordained to the ministry of Methodist Episcopal Church, South; pastor Av. Ch., Montgomery, Ala., 1909-10, Marion, Ala., 1911-13, Auburn, 1914-15; presiding elder Mobile Dist., 1915; pastor Dexter Av. Ch., Montgomery, 1915-16, Central Ch., Spartanburg, S.C., 1917-21, later 1st Ch., Pensacola, Fla., Court Street Methodist Ch., Montgomery, Ala., and Church Street M.E. Church, Selma, Ala.; presiding elder Montgomery District, 1935-37, Mobile Dist. since 1937. Chaplain 214th Engineers, 14th Div., U.S. Army, World War; chaplain Spartanburg Post and S.C. Div., Am. Legion. Mem. Phi Beta Kappa, Alpha Tau Omega, Omicron Delta Kappa. Democrat. Mason. Club: Kiwanis. Author: The Untried Civilization, 1921. Contbr. to ch. periodicals. Pastor of the Dexter Avenue Methodist Church, Montgomery Alabama. Home address: 9 Gilmer Av., Montgomery, Alabama.

FRAZER, Joseph Christie Whitney, prof. chemistry; b. Lexington, Ky., Oct. 30, 1875; s. Joseph George and Mary Jane (Filson) F.; B.S., Ky. State U., 1897, M.S., 1898; Ph.D., Johns Hopkins, 1901; Sc.D., Kenyon Coll., 1926; m. Grace Carvill, Sept. 16, 1903; children—Joseph Hugh, Grace Carvill, Jean Cameron (dec.), Jeanne Henry. Asst. and asso. in chemistry, Johns Hopkins, 1901-07; chemist, U.S. Bur. of Mines, 1907-11; prof. chemistry since 1911, chmn. dept. of chemistry, 1916-36, B.N. Baker, prof. since 1921, Johns Hopkins. Foreign mem. Soc. of Arts and Sciences, Utrecht; mem. Kappa Alpha, Phi Beta Kappa, Tau Beta Pi (hon.). Democrat. Presbyterian. Research work on osmotic pressure and vapor tension of solutions, catalysis and the chem. behavior of surfaces. Home: 5607 Roxbury Pl., Mt. Washington, Baltimore, Md.*

FRAZER, Joseph W., corp. official; b. Nashville, Tenn., Mar. 4, 1892; s. James S. and Mary (Washington) F.; ed. Yale; m. Lucile Frost, November 18, 1914. With Packard Motor Car Co., 1912; in export division Gen. Motors Corp., 1919-23, and with Gen. Motors Acceptance Corp., and Chevrolet Motor Co.; v.p. and gen. mgr. Pierce Arrow Finance Corp., 1924-39; vice president Chrysler Sales Division of Chrysler Corp., 1939-43; president and general manager Willys-Overland Motors, Inc., February, 1944; Chairman of board, Warren City Manufacturing Co., Warren, Ohio, and since August, 1944; chairman of Bd., Graham-Paige Motors Corp., Detroit; president Kaiser-Frazer Corp. since Sept. 1945. Residence: 293 Roosevelt Place, Grosse Pointe, Mich. Office: 8505 W. Warren Av., Detroit 32, Mich.

FRAZER, Leslie, first asst. commr. of patents, U.S. Patent Office; b. Beaver, Utah, Jan. 16, 1889; s. David I. and Mary (Woolfenden) F.; student U. of Utah, 1915; LL.B., Georgetown U., 1918; m. Eleanor Florence Anderson (died Mar. 23, 1932), December 21, 1922; 1 son—Robert Anderson; m. 2d, Anna Rush Poindexter, June 28, 1937. Asst. county attorney, Salt Lake County, 1920-22; private practice, Salt Lake City, 1922-34; asst. commr. of patents, U.S. Patent Office, 1934-41, first asst. commr. of patents since 1941. Mem. Am. Patent Law Assn. (hon.), Phi Delta Theta. Democrat. Home: 12 West Lock Lane. Office: 900 N. Lombardy St., Richmond, Va.

FRAZER, Robert, foreign service; b. Phila., Pa., Dec. 8, 1878; s. Robert Frazer and Elizabeth M. (McKibbin) F.; student Mass. Inst. Tech., 1895-99; m. Mrs. Edward W. Howard (née Olivia Lansdale), May 17, 1923. With banking firm in Porto Rico, 1899-1901; engaged in cane planting, P.R., 1901-08; consul at Valencia, Spain, 1909-12, Malaga, Spain, 1912-14, Bahia, Brazil, 1914-16; Kobe, Japan, 1916-19; consul gen. at large (inspecting consul gen.) in Latin America and Western Europe, 1919-24; consul gen. at Zurich, Switzerland, 1924-25; foreign service inspector for the Far East, 1925-27; consul gen. at Calcutta, India, 1927-30; at Mexico City, 1930-32; at London, England, 1932-37; minister to El Salvador, 1937-43; retired Apr. 30, 1943. Club: Metropolitan (Washington, D.C.). Home: 326 East Los Olivos St., Santa Barbara, California.

FRAZER, William Henry, clergyman, educator; b. LaFayette, Ala., Sept. 16, 1873; s. John Alexander and Nancy Emiline (Abernethy) F.; A.B., Southwestern Presbyn. U., 1897, LL.D., 1937; B.D., Union Theol. Sem. in Va., 1899; D.D., Presbyn. Coll. of S.C., 1909; Litt.D., Davidson (N.C.) Coll., 1926; m. Sarah Winnie Jones, Oct. 25, 1899; children—Winnie Love, William Henry (dec.), Emily Jones. Ordained Presbyn. ministry, 1899; pastor Georgia Av. Ch., Atlanta, Ga., 1899-1901, Tatnall Sq. Ch., Macon, 1901-06, 1st Ch., Anderson, S.C., 1906-17; pres. Bellhaven Coll., Jackson, Miss., 1917-21, Queen's Coll., Charlotte, N.C., June 1921-June 1939. Democrat. Mason (32°, K.T., Shriner), Kiwanian. Author: Bible Notes for Bible Students, 1924; The Possumist and Other Stories, 1924; Fireside Musings of Uncle Rastus and Aunt Randy; Challenging Mantles. Lecturer, after-dinner speaker. Home: R. 3, Charlotte, N.C.

FRAZIER, Chester North (frā'zhēr), prof. dermatology; b. Portland, Ind., Jan. 27, 1892; s. Luther Melanchton and Etta (North) F.; student Wooster Coll., 1911-13; B.S., Ind. U., 1915, M.D., 1917; Dr. P.H., Johns Hopkins, 1945; grad. study U. of Paris, 1927, U. of Munich, 1931; m. Sally Harmon, Aug. 3, 1918; 1 son, Philip North. Asst. in dermatology and syphilology, Ind. U., 1919-22; asso. in dermatology, Peiping (China) Union Med. Coll., 1922-26, asso. prof. dermatology and syphilology, 1927-31, prof., 1932-42, librarian, 1937-41; asst. visiting phys. Johns Hopkins Hosp., 1942; prof. dermatology and syphilology, U. of Tex. since 1943; consultant in dermatology, M.D. Anderson Hosp. for Cancer Research since 1944. Served as 1st lt. med. corps, U.S. Army, 1918-19. Chmn. bd. dirs. Peking (China) Am. Sch., 1927-31; vice pres. Internat. Congress Dermatology and Syphilology, Copenhagen, Denmark, 1930; chmn. United China Relief, Galveston, Tex.; nat. consultant in dermatology Wartime Post-grad. Meetings since 1942; consultant to surgeon gen., U.S. Army since 1945. Diplomate, American Board of Dermatology and Syphilology. Fellow A.A.A.S., A.M.A., Am. Coll. of Physicians, Chinese Med. Assn.; mem. Peking Soc. Natural History, Soc. Study Internal Secretions, Am. Soc. Tropical Medicine, History of Sci. Soc., Internat. Leprosy Assn., Chinese Dermatol. Soc., Chinese Med. History Soc., Soc. Exptl. Biology and Medicine, N.Y. Acad. Sci., Hungarian Dermatol. Soc. (corr. mem.), Soc. Investigative Dermatology, Dallas Acad. of Ophthalmology, Am. Dermatol. Assn. Episcopalian. Clubs: Johns Hopkins (Baltimore); Peking (China). Contbr. many papers to sci. publs. Home: 4315 Sherman Drive. Office: University of Texas, School of Medicine, Galveston, Tex.

FRAZIER, Edward Franklin (frā'zēr), sociologist; b. Baltimore, Md., Sept. 24, 1894; s. James Edward and Mary (Clark) F.; A.B., cum laude, Howard U., 1916; A.M., Clark U., 1920; Ph.D., U. of Chicago, 1931; m. Marie E. Brown, Sept. 14, 1922. Research fellow, New York Sch. of Social Work, 1920-21; fellow Am.-Scandinavian Foundation to Denmark, 1921-22; dir. Atlanta Sch. of Social Work, 1922-27; prof. of sociology, Fisk U., 1929-34; prof. and head dept. of sociology, Howard U., since 1934. Fellow Guggenheim Foundation to Brazil and West Indies, 1940-41. Fellow A.A.A.S., mem. Am. Sociological Soc., Eastern Sociological Soc. (pres.). Lecturer, N.Y. School of Social Works, Columbia U. Author: The Negro Family in Chicago, 1932; The Free Negro Family, 1932; The Negro Family in United States (Anisfield award for best book in field of race relations), 1939; Negro Youth at the Crossways, 1940. Contbr. to Am. Jour. of Sociology, Social Forces, Am. Sociol. Review, The Nation, Current History and The Forum. Home: 220 Rhode Island Av. N.W., Washington, D.C.

FRAZIER, Fred Brennings (frā'zhēr), lawyer; b. Dayton, Tenn., Sept. 2, 1880; s. Samuel and Josephene (Locke) F.; student Peabody Coll. for Teachers, Nashville, 1898-1900; LL.B., U. of Tenn., 1908; m. Virginia Benham, Oct. 15, 1919. Teacher, and supt., pub. schs., Rhea County, Tenn., 1900-08; admitted to Tenn. bar, 1908, and practiced at Dayton; state supervisor elementary schs., Tenn., 1910-14; practiced at Chattanooga since 1914; mem. Frazier & Roberts. City commr. of edn., Chattanooga, 1919-27. Mem. Chattanooga Chamber Commerce, Kappa Alpha. Democrat.

Mason (Shriner). Clubs: Mountain City, Fairyland. Home: Lookout Mountain, Tenn. Office: Volunteer Bldg., Chattanooga, Tenn.

FRAZIER, James Beriah, Jr., lawyer; b. Chattanooga, Tenn., June 23, 1890; s. James Beriah (former governor and United States senator from Tenn.) and Louise Douglas (Kieth) F.; student U. of Va.; LL.B., Chattanooga (Tenn.) Coll. of Law, 1914; m. Elizabeth Hope, March 30, 1939; 1 dau., Elizabeth Hope. Admitted to Tenn. bar, 1914; mem. (with ex-senator J. B. Frazier) Frazier and Frazier, Chattanooga, since 1919; apptd. U.S. atty., Eastern Dist. Tenn., Oct. 7, 1933, reappointed 1937 and 1941. Served in World War I as 2d lt., later advancing through grades to maj. Democrat. Methodist. Home: 211 Glenwood Av. Office: Hamilton Bank Bldg., Chattanooga, Tenn.

FRAZIER, Julius Leroy, editor; b. Quenemo, Kan., Sept. 26, 1885; s. Simon Fremont and Susan Lydia (Vaughan) F.; student Baker U., Baldwin, Kan., 1903-04; m. Frances Elizabeth Medearis, July 1, 1908; children—Patricia Mathylde, Robert Leroy. In newspaper work, Pittsburg, Ottawa and Lawrence, Kan., 1904-14; asso. editor Inland Printer, 1914-19, dept. editor, 1919-28, editor in chief since 1928; advt. mgr. The Seng Co., Chicago, Ill., 1919-28, now editor and manager of The Inland Printer. Pres. Chicago Business Editors' Assn., 1929-30. Mem. Nat. Editorial Association, International Advertising Association, International Association of Printing House Craftsmen, Nat. Conf. Business Paper Editors. Republican. Conglist. Mason. Club: Executives (Chicago). Author: Modern Type Display, 1920, 24, 29; Type Lore, 1925. Home: 2043 Orrington Av., Evanston, Ill. Office: 309 W. Jackson Blvd., Chicago 6, Ill.

FRAZIER, Kenneth, artist; b. Paris, France, 1867; s. Benjamin West and Alice (Clark) F.; B.A., Lehigh U., 1887; art studies at Julian Académie, pupil of Lefèbvre and Constant; m. Julia Fish Rogers, 1894; children—Veronica (Mrs. Cecil D. Murray), Susan, Harriette. Professionally engaged as artist since 1889. A.N.A. Club: Century. Home: Garrison, N.Y.*

FRAZIER, Lynn Joseph, ex-senator; b. Steele County, Minn., Dec. 21, 1874; s. Thomas and Lois B. (Nile) F.; B.A., U. of N.D., 1901; m. Lottie J. Stafford, Nov. 26, 1903 (died Jan. 14, 1935); children—(twins) Unie Mae (Mrs. Emerson C. Church) and Versie Fae (Mrs. Stanley H. Gaines), Vernon, Willis, Lucille; m. 2d, Mrs. Cathrine W. Paulson, Sept. 7, 1937. Has been engaged in farming since boyhood; endorsed for governor by Nonpartisan League, 1916, and elected on the Rep. ticket; reelected, 1918, 1920; elected to U.S. Senate, 1922, and reelected, 1928, 1934. Progressive Republican. Home: Hoople, N.D.

FRAZIER, Raymond Robert, banker; b. Viroqua, Wis., Mar. 21, 1873; s. William and Pluma (Powell) F.; student U. of Wis., 1896-97; m. Augusta Wood, Feb. 22, 1898. Personal sec., 1890-93, and exec. clerk, 1893-96, to gov. of Wis.; Am. consul at Copenhagen, Denmark, 1902-05; banking business, Seattle, Wash., since 1906; v.p. and gen. mgr. Washington Mutual Savings Bank, 1906-15, pres., 1915-34, chairman of board, 1934-41, adviser to bd. since 1941; dir. Pacific Nat. Bank, 1929-34; trustee Seattle Times Co., 1930-32; vice-pres. Rainier National Park Co., 1925-27, director, 1920-40. Active promoter savings bank legislation; president savings bank division Am. Bankers Assn., 1921, state v.p., 1931-34, 1938-39; chmn. spl. com. of Am. Bankers Assn. in negotiations with sec. of treasury in connection with refunding maturing war debts; pres. Savings Banks Assn., State of Wash., 1926; mem. Com. on Federal Legislation and Com. on Extension of Savings Bank System, Nat. Assn. Mut. Savings Banks; also mem. Council of Administration, 1920-36. Unitarian. Clubs: College (pres. 1915-16), Rainier (trustee), Seattle Golf (trustee 1935-38). Home: 1000 W. 134th St. Office: 1101 Second Av., Seattle, Wash.

FRAZIER, Russell G., surgeon, explorer; b. Fraziers Bottom, W.Va., July 5, 1893; s. John Robert and Lelia (George) F.; grad. Morris Harvey Coll., 1915, D.Sc. (hon.), 1938; M.D., U. of Louisville, 1919; m. Irene Johnson, June 28, 1919. Intern Louisville City Hosp. and St. Anthony's Hosp., Louisville, Ky., 1919-21; asst. mine surgeon Utah Copper Co., Bingham Canyon, Utah, 1921, chief mine surgeon since 1921; head expdn. by boat Green River, Utah, 1933; head expdn. from Grand Canyon Colo. River to Boulder Dam, 1934; mem. archeol. and geol. expdn. middle and main fork Salmon River, 1936; mem. archeol. and hist. expdn. establishing route and Colo. River crossing of Father Escelante, 1st white man in Utah, 1937; head expdn. discovering most northern Am. cliff dwellings near Yampa River, Colo., 1938; phys. and surgeon U.S. Antarctic Expdn. (Byrd's, 3d expdn.) studying climatology and physiology, 1939-41. Fellow Royal Geograph. Soc., Am. Geog. Soc.; mem. Am. Polar Soc., Am. Med. Soc., Utah Acad. Arts and Sciences. Democrat. Presbyterian. Mason (Shriner). Clubs: Explorers (N.Y. City); University (Salt Lake City). Address: Bingham Canyon, Utah.

FRAZIER, Thomas Alexander, lawyer, army officer; b. Chattanooga, Tenn., Oct. 31, 1894; s. James Beriah (former gov. and U.S. senator) and Louise Douglas (Keith) F.; A.B., Vanderbilt U., 1917; LL.B., Chattanooga Coll. of Law, 1920; military student law dept., U. of Montpelier, France, 1919; m. Margaret Dolan, Mar. 22, 1930; children—Frances, Thomas Alexander, Jr., Jane Louise. Attended First Officers' Training Camp, Fort Oglethorpe, Ga., and there commd. 2d lt., 11th U.S. Cavalry; 1st lt. U.S. Army, 1917; served with Hdqrs. Battery, Hdqrs. Army Arty., 1st Army, France, Mar. 7, 1918-Nov. 11, 1918; participated in Aisne-Marne defensive, St. Mihiel and Meuse-Argonne offensives; with 15th U.S. Cavalry until Apr. 1919. Admitted to Tenn. and Miss. bars, 1920; mem. Frazier & Frazier, Chattanooga, 1920-22; practiced at Clarksdale, Miss., 1922-36; mem. Frazier & Frazier, Chattanooga, 1936-39; adj. gen. State of Tenn. since Jan. 16, 1939. Appointed State director Selective Service, Oct. 15, 1940, and inducted into active duty as brig. gen., U.S. Army on that date. Secretary, State Armories Commission. Apptd. maj. gen., comdg. First Div., Tenn. State Guard, Oct. 3rd, 1942. Mem. Tenn. Bar Assn., Hamilton County Bar Assn., Am. Legion, Mil. Order World War. Democrat. Methodist. Home: 211 Glenwood Drive, Chattanooga, Tenn.

FRAZIER, William Fiske, church official; b. Bath, N.Y., July 1888; s. Sheldron Fiske and Jennie Olive (Bahr) F.; student Houghton (N.Y.) Coll., 1906-09; A.B., Oberlin Coll., 1910, A.M., 1915; B.D., Drew Theol. Sem., 1916; grad. work Columbia U., 1916-17; D.D., Middlebury Coll., 1931; m. Minnie Mae Hart, Aug. 15, 1910; children—Donald Hart, Wilfred Sheldron, Elizabeth Jane, William Fiske; ordained ministry Congl. Ch., 1911; pastor at Forksville, Pa., 1910-12; instr. history, Houghton Coll., 1912-15; pastor at Chester, N.J., 1915-17, Little Ferry, N.J., 1917-19, Vergennes, Vt., 1919-22; superintendent Vt. Congregational Conf., 1922-34, Conn. Congregational-Christian Conference, 1934-36; exec. v.p. Congregational Home Bds., 1936-37, Bd. of Home Missions of Congl.-Christian Chs., 1937-1943; also v.p. Am. Missionary Assn., Congl. Home Missionary Soc., Congl. Ch. Bldg. Soc., Congl. Edn. Soc., Congl. Pub. Soc. Bd. of Ministerial Relief, S.S. Extension Soc., 1937-43. Since 1943 treas. of Board of Home Missions of Congl. and Christian Churches, and ten affiliated corps.; Corp. for the General Council, and Annuity Fund for Congregational Ministers. Trustee LeMoyne Coll., Memphis, Tenn., Talladega Coll., Talladega, Ala.; Tougaloo Coll., Miss., Yankton College, Yankton, S.D.; Tillotson Coll., Austin, Tex.; Piedmont Coll., Demorest, Ga. Independent Republican. Home: Old Greenwich, Conn. Office: 287 4th Av., New York 10, N.Y.

FREAR, see also Freer.

FREAR, Walter Francis, ex-governor, banker; b. Grass Valley, Calif., Oct. 29, 1863; s. Walter and Fannie (Foster) F.; grad. Oahu Coll., Honolulu, 1881; A.B., Yale, 1885, LL.B., 1890, Jewell prize for best examination at graduation; LL.D., Yale, 1910, University of Hawaii, 1937; m. Mary Emma Dillingham (A.B., Wellesley, author verse, music, stories, etc., Litt.D., Univ. of Hawaii, 1943), Aug. 1, 1893; children—Virginia, Margaret. Taught Greek, mathematics, polit. economy, Oahu Coll., 1886-88; 2d judge, 1st circuit, Kingdom of Hawaii, Jan. 1, 1893; 2d asso. justice Supreme Ct., Provisional Govt., Hawaii, Mar. 7, 1893; 1st asso. justice Supreme Ct., Republic of Hawaii, Jan. 6, 1896; mem. Hawaiian commn. to recommend to Congress legislation concerning Hawaii, Aug. 1898; chief justice, 1900-07; chmn. Hawaiian Code Commn., 1903-05; gov. of H.T., 1907-13. Now v.p. Bishop Trust Co. Chmn. Hawaiian delegation to Rep. Nat. Conv., 1912; mem. Code Revision Commn., 1923; vice chmn. Hawaiian Crime Commn., 1930; mem. Commn. on the Illegal Practice of Law, 1931. Mem. Hawaiian Hist. Soc. (ex-pres.), Honolulu Social Science Assn., Royal Geog. Soc. Australasia. Contbr. on legal and hist. subjects. Home: 1434 Punahou St. Office: Bishop Trust Co., Ltd., Honolulu, Hawaii.

FREASE, Joseph W. (frēs), clergyman; b. Stoutsville, O., Sept. 16, 1903; s. Henry Alfred and Anna (Coakley) F.; A.B., Wittenberg Coll., Springfield, O., 1925; B.D., Hamma Divinity Sch., Springfield, O., 1928; grad. work U. of Pittsburgh, 1932; m. Ruth A. Swartz, June 5, 1928; children—Joanne Ruth, Margaret Elise, Paul Joseph. Ordained to ministry of Lutheran Ch., 1928; student pastor, Auburn Lutheran Ch., Springfield, O., 1926-27; student asst. pastor, Trinity Luth. Ch., Grand Rapids, Mich., 1927; pastor, First Luth. Ch., Strasburg, O., 1928-35, also First Luth. Ch., Beach City, O., 1928-35; dir. religious education and young people's work, Synod of Ohio of United Luth. Ch., Columbus, O., 1935-44; exec. sec. Luther League of America since 1945; sec. United Luth. Synod of Ohio, 1935-39. Mem. bd. dirs. Wittenberg Coll., Springfield, O., Mem. Sadhe Aleph (Wittenberg Coll.). Home: 2455 75th Av., 38. Office: 1228 Spruce St., Philadelphia 7, Pa.*

FRED, Edwin Broun, univ. pres.; b. Middleburg, Va., Mar. 22, 1887; s. Samuel Rogers and Catherine Conway (Broun) F.; prep. edn., Randolph Macon Acad., Front Royal, Va., 1902-03; B.S., Va. Poly. Inst., 1907, M.S., 1908; Ph.D., U. of Göttingen, Germany, 1911; LL.D., Lawrence Coll., 1945; D.Sc., Marquette, 1945; m. Rosa Helen Parrott, June 21, 1913; children—Ann Conway, Rosalie Broun. Asst. in bacteriology, Va. Poly. Inst., 1907-08, asst. prof. bacteriology, 1912-13; same, U. of Wis., 1913-14, asso. prof., 1914-18, prof. since 1918; dean of the Graduate School, same Univ., 1934-43; dean Coll. of Agriculture, and dir. Agril. Expt. Station, University of Wis., 1943-45, pres. Univ. of Wis., Feb. 15, 1945. Served as 1st lieutenant Chem. Warfare Service, U.S. Army, 1918. Fellow A.A.A.S.; mem. Nat. Acad. Science. American Philosophical Soc., Soc. Am. Bacteriologists (pres. since 1932), Alpha Sigma Epsilon, Sigma Xi, Gamma Alpha, Phi Sigma, Epsilon Sigma Phi. Democrat. Co-author: Textbook of Agricultural Bacteriology (with F. Löhnis), 1923; Laboratory Manual of Microbiology (with S. A. Waksman), 1928; Root Nodule Bacteria and Leguminous Plants (with Baldwin and McCoy), 1932. Cons. editor Soil Science, Archiv für Mikrobiologie. Home: 10 Babcock Drive, Madison, Wis.

FREDA, Weston Harry (frē'dä), clergyman; b. Chester, N.S., Can., Dec. 8, 1888; s. Harding William and Frances (Morash) F.; ed. Acadia Acad., Wolfville, N.S., 1908-10. Newton Theol. Instn., 1911; completed studies privately; D.D., Franklin (Ind.) Coll., 1926; m. Nina Evelyn Embree, Dec. 25, 1912; children—Evelyn (Mrs. Mason Billard Wells), Thornton George. Came to U.S., 1917, naturalized, 1924. Ordained to ministry of Baptist ch., 1912; pastor, Nova Scotia, 1912-17; pastor Clarendon Street Baptist Church, Boston, 1917-24, Church of the Master, Cleveland, Ohio, 1924-28, exec. and lecturer, 1928-33; pastor First Baptist Church, Galesburg, Ill., 1933-39, Baptist Temple, Rochester, N.Y., since Jan. 1939. Mem. bd. of finance and promotion, Northern Bapt. Conv. (chmn. 1940-41); mem. bd. mgrs. Ill. Bapt. State Conv., 1934 to 1937; mem. Bapt. Bd. of Promotion for N.Y. State since 1939. Trustee Colgate-Rochester Seminary since 1941. Formerly dir. Advertising Club, Cleveland, O. Mem. Tau Kappa Epsilon. Republican. Clubs: City, Rotary, Chamber of Commerce (Rochester). Author: The Biggest Business of Life, 1925; Why Life Cracks Up, 1936. Contbr. to Galesburg (Ill.) Register-Mail since 1937. Home: 224 Thorncliff Dr., Rochester, N.Y.

FREDEN, Gustaf (frē-dän'), educator; b. Saronville, Neb., Jan. 29, 1889; s. Anders Gustaf and Anna Ulrika (Westling) F.; grad. Real Gymnasium, Stockholm, Sweden, 1910; B.A., Augustana Coll., Rock Island, Ill., 1924; M.A., U. of Ia., 1925, Ph.D., 1927; m. Hazel Mae Westerlund, Sept. 6, 1925; children—Martha Mae, Leona Anna. Physical dir. Bethany Coll., Lindsborg, Kan., 1912-13; supervisor physical education and hygiene, city schs., Nashville, Tenn., 1913-17; research asst. U. of Ia., 1925-27; apptd. head Dept. of Edn., La. Poly. Inst., 1928, dean Sch. of Edn. since 1933. Enlisted in U.S. Army, Sept. 1917; commd. 2d lt., 42d ("Rainbow") Div., 1918, 19; hon. disch., June 1919. Mem. Am. Legion, Phi Delta Kappa. Lutheran. Mason (Shriner). Contbr. on ednl. topics. Home: Ruston, La.

FREDENDALL, Lloyd R., army officer; b. Cheyenne, Wyo., Dec. 28, 1883; student U.S. Mil. Acad., June 1901-Jan. 1902, Aug. 1902-Jan. 1903; grad. Army Signal Sch., Field Officers Course, 1922, Command and Gen. Staff Sch., 1923, Army War Coll., 1925. Commd. 2d lt., Feb. 13, 1907; promoted through grades to brig gen., Dec. 1939, major gen., Oct. 1940, lt. gen., June 1943; on gen. staff, 1927-31; comd. 11th Army Corps directing landing of U.S. forces in N.Africa, Nov. 1942; comd. 2d Corps, U.S. Army, N.Africa, 1943; comd. 2d Army. Address: War Department, Washington, D.C.

FREDERICK, Gregory H., lawyer; b. Detroit, Mich., Jan. 29, 1896; s. Henry and Elizabeth (Fitzgerald) F.; LL.B., U. of Detroit, 1921; m. Frances Carroll, June 6, 1932; children—Gregory H., John C. Admitted to Mich. bar, 1921, and since in practice at Detroit; asst. U.S. atty., 1925-28; chief asst. U.S. atty., 1928-32; became U.S. atty. Eastern Dist. of Mich., 1932, now asst. atty. gen. State of Mich. Served as seaman, U.S. Navy, World War. Republican. Catholic. Clubs: University, Bayview Yacht, Detroit Athletic. Office: 1633 Dime Bldg., Detroit, Mich.*

FREDERICK, John Hutchinson, univ. prof.; b. Urbana, Ill., Jan. 3, 1896; s. Frank Forrest and Alice Victoria (Hutchinson) F.; B.S. in Econ., Wharton Sch. of Finance and Commerce, U. of Pa., 1918, A.M., 1925, Ph.D., 1927; m. Wilhelmina Smith Schenck, May 12, 1923; 1 son, William Schenck. Instr. commerce and transportation, Wharton Sch., U. of Pa., 1923-28; visiting prof. in fgn. trade, Villanova Coll., 1928-29; asst. prof. of marketing, Wharton Sch., 1928-37, asso. prof., 1937-38; guest prof. of industrial marketing, Iowa State Coll., summer 1935; prof. transportation and industry, Sch. of Bus. Adminstrn., U. of Tex., since 1938; mng. editor, Electrical Wholesaling, and Wholesalers' Salesman, McGraw-Hill Pub. Co., New York, 1937-38; chief, distribution of mfrs. sales, U.S. Census Bur., U.S. Dept. of Commerce, 1935-37. Dir. and v.p. Austin Chamber of Commerce, 1942-43. Served in U.S. Army, pvt. to 2d lt., World War, 1917-19. Mem. Am. Marketing Assn. (dir. 1942-43), president Austin Chamber of Commerce, 1944; American Assn. of Airport Executives National Aeronautic Assn., Southwestern Social Science Assn., American Legion, Delta Sigma Pi. Presbyterian. Author: Federal Regulation of Railway Securities, 1927; Development of American Commerce, 1932; Industrial Marketing, 1934; Agricultural Markets, 1937; Public Warehousing, 1940; Commercial Air Transportation, 1942; co-author, Regulation of Railroad Finance, 1930. Mem. editorial bd., The Journal of Marketing,

1940-42, asso. editor, 1943-44. Contbr. to numerous econ. and financial jours. Home: 2806 Wooldridge Drive, Austin, Tex.

FREDERICK, John T., writer, prof. of English; b. near Corning, Ia., Feb. 1, 1893; s. Oliver Roberts and Mary E. (Towner) F.; B.A., State U. of Ia., 1915, M.A., 1917; m. Esther Paulus, June 22, 1915; children—John Joseph, James Oliver. Teacher Prescott High Sch., Prescott, Ia., 1911-13; instr. English, State U. of Ia., 1916-17, asst. prof., 1920-23, prof., 1925-30; head of English dept., Moorhead Teachers' Coll., Moorehead, Minn., 1917-19; prof. English, U. of Pittsburgh, 1923-24; lecturer English, U. of Notre Dame; prof. modern letters, Northwestern U., 1930-44. Mem. Phi. Beta Kappa. Author: Druida, 1922; Green Bush, 1925; A Handbook of Short Story Writing, 1925, rev. edit., 1932; Good Writing (with Leo L. Ward), 1932; Reading for Writing (with Leo L. Ward), 1935, rev. edit., 1942; Present Day Stories, 1941; editor, Out of the Midwest, 1944. Conductor radio program, Of Men and Books, C.B.S. network, 1937-44. Home: Glennie, Alcona Co., Mich.

FREDERICK, J(ustus) George, author; b. Reading, Pa., Jan. 14, 1882; s. Frank B. and Rosa (Mansfield) F.; ed. high sch.; m. Christine McGaffey, household economist, June 29, 1907; children—David Mansfield, Jean Olive, Phyllis, Carol. Editor of Judicious Advertising Mag., Chicago, 1905-07, Business World, 1907-08; mng. editor Printers' Ink, 1908-11; editor Advertising and Selling Mag., 1911-15; founder and now pres. Business Bourse, International, a research and public institution, New York. Was thus the first practitioner and pioneer (1911) of profession of marketing research, now widely practiced. Mem. Society of Arts and Sciences; also member of the Commercial Standards Council. Treasurer of original Vigilance Committee, New York, out of which grew Better Business Bureaus. Clubs: Lotos, City, New York Advertising, New York Salesmanager's (founder), Asterisk, Writers (pres.), Gourmet Soc. (pres.). Author: Breezy, 1905; Modern Sales Management, 1918; Business Research and Statistics, 1919; Understanding Business, 1919; The Great Game of Business, 1920; Adventuring in New York, 1922; Two Women (novel), 1923; Book of Business Standards, 1924; Masters of Advertising Copy, 1925; Modern Salesmanship, 1925; Modern Industrial Consolidation, 1926; Selling By Telephone, 1927; What Is Your Emotional Age?, 1928; Common Stocks and the Average Man, 1929; A Philosophy of Production, 1930; Humanism as a Way of Life, 1930; Cooking as Men Like It, 1931; Fifty Hand-Picked Common Stocks, 1931; The Swope Plan, 1932; Readings in Economic Planning, 1932; For and Against Technocracy, 1933; A Primer of New Deal Economics, 1933; The Psychology of Writing Success, 1934; The Pennsylvania Dutch and their Cookery, 1935; Grow Up Emotionally and Have Fun, 1936; For Top Executives Only, 1936; Standard Business Etiquette, 1937; How to Be a Convincing Talker, 1938; Long Island Seafood Cook Book, 1939; 1,000 Sales Points, 1940; How to Understand a Man or Woman, Emotionally and Temperamentally, 1941; Refresher Study Course, How to Be a Good Executive, 1942; What Will Business Be Like After the War?, 1943; The New Deal: A People's Capitalism, 1944; 1,000 New Things Coming After the War, 1945; Forecast of Business Changes to Come in Atomic Age. Co-editor and compiler of The Technique of Marketing Research, 1937; Staff contrib. Ency. Britannica and Nelson Loose Leaf Encyclopedias. Contbr. to mags. Public speaker, America and Europe, etc. Office: 80 W. 40th St., New York, N.Y.

FREDERICK, Robert Tryon, army officer; b. San Francisco, Calif., Mar. 14, 1907; s. Marcus White and Pauline Adelaide (McCurdy) F.; student Staunton (Va.) Mil. Acad., 1923-24; B.S., U.S. Mil. Acad., 1928; grad. Coast Arty. Sch., 1938, Command and Gen. Staff Sch., 1939; m. Ruth Adelaide Harloe, June 9, 1928; children—Jane Adelaide, Anne Tryon. Commd. 2d lt., U.S. Army, 1928; served through the grades to col. in Panama, Canal Zone, Hawaii and U.S.; major gen. since 1944; comdr. 45th Inf. Div. Decorated Distinguished Service Cross with Oak Leaf Cluster, Distinguished Service Medal, Silver Star, Bronze Star, Air Medal (U.S.); Officer of the Legion of Honor, Croix de Guerre with Palm (France); Distinguished Service Order (Great Britain); Grand Officer of the Order of St. Charles (Monaco), Purple Heart with 7 oak leaf clusters. Home: San Francisco, Calif. Address: War Dept., Washington 25, D.C.

FREDERICKS, John Donnan, ex-congressman; Sept. 10, 1869-Aug. 26, 1945. See Vol. 23 (1944-45).

FREDERICKSON, Charles Richard, corp. exec.; b. Lawrence, Kans., Oct. 3, 1875; s. Anthony and Anna Louise (Larson) F.; grad. Lawrence Business Univ., 1892; m. Elizabeth Brent, Apr. 18, 1899; children—Mary Fleming (Mrs. Arthur Oudry Davis), Phebe Brent (Mrs. John Alfred Wright), Charles Richard (dec.), Elizabeth Brent (Mrs. Stuart Holness Lane); m. 2d, Mrs. Phoebe Nixon Williams, Dec. 1, 1936. Began as printer's apprentice, Sports Afield, Denver 1892; organized Frederickson Co., Chicago, 1908; Am. Art Works, Inc., pres. since 1911, treas. since 1914; Am. Colortype Co., Clifton, N.J., chmn. of board since 1944, chmn. exec. com. since 1931. Received Silver Beaver and Silver Antelope awards by Boy Scouts of America. Delegate Rep. Nat. Conv., 1928-40. Pres. Ohio Mfrs. Assn., 1924-25; v.p. Ohio Chamber of Commerce, 1929-32. Clubs: Coshocton Town and Country; The Regency (New York). Home: Cambridge Rd. Office: 535 Walnut St., Coshocton, O.

FREE, Arthur Monroe, ex-congressman, lawyer; b. San Jose, Calif., Jan. 15, 1879; s. George A. and Ellen Elizabeth (Littlefield) F.; student at College of the Pacific, Stockton, Calif., 1896-97; A.B., Stanford, 1901, LL.B., 1903; m. Mabel Carolyn Boscow, Nov. 11, 1905. Began practice at San Jose, 1903; city atty. Mountain View, Calif.; dist. atty. Santa Clara County, 3 terms, 1907-19; mem. 67th to 72d Congresses (1921-33), 8th Calif. Dist.; now mem. Rea, Free, Jacka & Frasse. Republican. Mason (32°, K.T., Shriner), Elk, I.O.O.F., Kiwanian. Home: 66 S. 14th St., San Jose, Calif.

FREE, Lincoln Forrest, coll. dean; b. San Francisco, Calif., Apr. 8, 1903; s. Charles Lincoln and Gertrude (Laubach) F.; A.B., Lafayette Coll., Easton, Pa., 1925; A.M., 1932; Ph.D., New York U., 1939; grad. student Lehigh U., 1930-32, Columbia, 1931-33; m. Edith Louise Smith, Sept. 7, 1927; children—Elaine Louise, Jeannette Gertrude. Instr. in education, West Chester (Pa.) State Teachers Coll., 1925-29; instr. mathematics, Lafayette Coll., 1929-35; instr. mathematics and dir. of guidance, Hofstra Coll., New York U., 1935-37; dean of men and asso. prof. mathematics and astronomy, Western Maryland Coll., Westminster, Md., since 1937. Chmn. Carroll County com. for mobilization of manpower for food harvesting and processing, 1944-45. Pres. Westminster Parent Teacher Assn. Mem. Eastern Assn. of Coll. Deans and Advisers of Men (pres. 1945). Pres. bd. trustees Westminster Methodist Ch. Pres. Westminster (Md.) Kiwanis Club. Address: Western Maryland College, Westminster, Md.

FREE, Montague, horticulturist; b. Cambridge, Eng., Dec. 12, 1885; s. Samuel and Agnes (Day) F.; certificate Royal Botanic Gardens, Kew, 1912; m. Violette Caroline Thayer, Aug. 20, 1916 (died 1923); m. 2d, Maude L. Hickok, June 5, 1926. With Botanic Garden, Cambridge, 1899-1906, Warley Place Gardens, 1906-08, Royal Bot. Gardens, Kew, 1908-12; asst. gardener floriculture dept., State Coll. Agr., Ithaca, N.Y., 1912-13; instr. in floriculture, Sch. of Horticulture for Women, Ambler, Pa., Feb.-Aug. 1913; head gardener and hort., Brooklyn Bot. Garden, 1914-45; staff horticulturist, The Home Garden, since 1945. Member National Association Gardeners, Association Kew Gardeners in America, St. George's Soc., Am. Rock Garden Soc., Am. Hort. Soc., Hort. Soc. of N.Y., Alpine Garden Soc. of Great Britain (hon. life); corr. Calif. Hort. Soc. Awarded gold medal by Hort. Soc. of N.Y., for service to horticulture. Author: Flowers of Winter, 1917; War Gardens, 1918; Gardening—A Complete Guide to Garden Making, 1937; Pocket Book of Flower Gardening, 1943. also numerous articles in hort. jours. and other pubs.; lecturer on hort. subjects. Home: 183 Maple St., Brooklyn 25, N.Y.

FREEBORN, Stanley B., medical entomologist; b. Hudson, Mass., Dec. 11, 1891; s. Franklin K. and Addie M. (Houghton) F.; B.S., Mass. Agr. Coll., 1914, Ph.D., 1924; m. Mary B. Chase, March 15, 1917; children—Stanley B., Joyce. Asst. dean, Coll. of Agr. U. of Calif. and dir. Calif. Agr. Expt. Sta. since 1934 (on leave 1942-44). Serving as sr. malariologist (R), U.S. Pub. Health Service, since 1942, research worker on mosquitoes and malaria. Unitarian. Contbr. articles on med. and vet. parasitology to tech. jours. Home: 2237 Summer St., Berkeley, Calif. Office: College of Agriculture, Univ. of Calif., Berkeley, Calif.

FREEBOURN, Harrison J., atty. gen. for Mont. See Vol. 23 (1944-45).*

FREEBURG, Victor Oscar, writer, painter; b. Stanton, Ia., Mar. 22, 1882; s. Andrew Victor and Margaret Charlotte (Erickson) F.; A.B., Bethany Coll., Lindsborg, Kan., 1904; A.B., Yale, 1905, A.M., 1908; Ph.D., Columbia, 1915; studied art at Art Students League of New York and under Birger Sandzén and Wayman Adams; m. Dorothy Dumble, March 25, 1943. Began as instructor in English, U.S. Naval Acad., 1906-07; instr. pub. speaking, Coll. of City of N.Y., 1908-13; instr. English, Haverford Coll., 1913-15; instr. English, Columbia, 1915-16, instr. photoplay writing, 1915-17; editor Swedish-Am. Trade Jour., 1919-22; asst. dir. Am. Swedish News Exchange, 1922-25; mem. publicity staff, Tamblyn and Brown, 1925-29; spl. writer on staff Milbank Memorial Fund, 1931-36; editor The American Swedish Monthly since 1936. Served as ensign, U.S. Navy during World War. Member Selective Service System, Local Board 3, New York, 1942-43. Author: Disguise Plots in Elizabethan Drama, 1915; The Art of Photoplay Making, 1918; Pictorial Beauty on the Screen, 1923. Trans. six stories of Prince William of Sweden, 1927; editor, William Henry Welch at Eighty, 1930. Contbr. to mags. Painter of portraits and landscapes. Mem. Gloucester Soc. of Artists, Rockport (Mass.) Art Assn., American Veterans Soc. of Artists. Home: 214 De Lancey Av., Mamaroneck, N.Y. Office: 630 Fifth Av., New York, N.Y.

FREED, Emerich Burt, judge; b. Hungary, Nov. 22, 1897; s. Nicholas and Sarah (Benfield) F.; came to United States, 1910; A.B. cum laude, Western Reserve University, 1918, LL.B., 1920; m. Gertrude Davies, May 8, 1930; children—Robert Emerich, Margot Lee. Admitted to Ohio bar, 1919; in private practice of law, 1918-29; first assistant criminal div., prosecuting attorney's office, Cuyahoga County, O., 1929-32; pros. atty., same county, 1932-33; 1st asst. county prosecutor, Jan.-Aug. 1933; apptd. U.S. atty., Northern Dist. Ohio, Aug. 15, 1933; apptd. U.S. dist. judge, Northern Dist. of Ohio, Oct. 15, 1941. Mem. Cleveland Bar Assn., Am. Judicature Soc. Mason. Club: Cleveland Athletic. Home: 2707 Colchester Rd. Address: Federal Bldg., Cleveland, O.

FREED, Isadore, composer and pianist; b. Russia, Mar. 26, 1900; s. Morris and Rose (Buchman) F.; brought to U.S., 1903; Mus. B., U. of Pa., 1918; Mus. D., New York Coll. of Music, 1943; studied with Ernest Bloch and Vincent d'Indy, France; m. Riva Hoffman, 1924; 1 dau., Maia. On faculty, Curtis Inst. of Music, 1924-25; conducted "Concerts Spirituels" in Paris, 1930-33; founder first Am. composer's Lab., 1934; conductor, Phila. Chamber Orchestra, 1934-37; mem. faculty Temple U., Sch. of Fine Arts since 1937; prof. composition in Hartt Music Foundation, Hartford, 1944; music dir. Temple Keneseth Israel, Phila., since 1933. Symphonic suite, Pastorales performed by San Francisco Symphony Orchestra, Jan. 21-22, 1944; other works performed by major American and European orchestras. Awarded 20th annual Eurydice Choral Prize for choral work, Postscripts, 1944. Awarded 1944 prize, Soc. for Publication of American Music, for "Triptych", for piano and strings. Composer of choral music, solo works, symphonic works, chamber music, ballet, opera. Address: 344 W. 72d St., New York, N.Y.

FREEDLANDER, A. L., rubber mfr.; b. Wooster, O., June 6, 1889; s. David Lewis and Anna F.; B.S. in chemistry, Case Sch. of Applied Science, Cleveland, O., 1911; unmarried. Rubber chemist and compounder, development engr., B. F. Goodrich Co., Akron, O., 1911-19; factory mgr. and dir. development research, Dayton (O.) Rubber Mfg. Co., 1919-21, vice pres., asst. gen. mgr. and dir. development, 1921-36, pres. and gen. mgr. since 1936; pres. and chmn. exec. com. Copolymer Corp. (synthetic rubber), Baton Rouge, La. Served with 134th F.A., U.S. Army, 1916-17; rubber consultant to Air Force, 1917-18. Dep. chief, rubber branch, W.P.B., 1941, rubber consultant, 1942-43; consultant and chmn. synthetic tire cord and yarn com. Office of Rubber Dir., W.P.B., since 1943. Mem. Am. Chem. Soc., Soc. Automotive Engrs., Tau Beta Pi. Club: Engineers (Dayton). Home: 522 Grand Av. Office: Riverview Av., Dayton, Ohio.*

FREEDLANDER, Joseph Henry, architect; died Nov. 23, 1943. See Vol. 23 (1944-45).

FREEDLEY, George, librarian, writer; b. Richmond, Va., Sept. 5, 1904; s. George J. and Maude A. (Reynolds) F.; A.B., U. of Richmond, 1925; M.F.A. (drama), Yale, 1936; unmarried. Scene director and tech. dir. Stillington Players, Gloucester, Mass., 1928; asst. tech. dir. Theatre Guild, Inc., 1928; actor and stage mgr., The Grey Fox, 1928, Dynamo, 1929, The Camel Through the Needle's Eye, 1929, Strange Interlude, 1929, Karl and Anna, 1929, The Game of Love and Death, 1929-30, Everything's Jake, 1930; Roar China, 1930; The Venetian Glass Nephew, 1931; in charge theatre collections, N.Y. Pub. Library, 1931-38, curator since 1938; dramatic critic Morning Telegraph since 1940. Mem. N.Y. Drama Critics Circle, Theatre Library Assn. (pres.), Societe Universelle du Theatre (sec. Am. sect.), Nat. Theatre Conf., Am. Library Assn. Awarded Carnegie-Am. Library Assn. traveling fellowship, 1934-35. Author: Theatre Collections in Libraries and Museums; An International Handbook (with Rosamond Gilder), 1936; A History of the Theatre (with John A(dams) Reeves), 1940; author of introduction and contbr. to Bernard Sobel's Theatre Handbook and Digest of Plays, 1940; author of introduction and collaborator: Theatrical Designs from the Baroque through Neo-Classicism, 1940. Co-editor and co-author (with Barrett H. Clark and others) of A History of Modern Drama, 1946. Contbr. to professional bulletins and jours. Home: 19 E. 55th St., New York 22. Office: New York Pub. Library, 476 Fifth Av., New York 18, N.Y.

FREEDLEY, Vinton, producer; b. Philadelphia, Pa., Nov. 5, 1891; s. Angelo Tillinghast and Ida Welles (Vinton) F.; A.B., Harvard Coll., 1914; LL.B., U. of Pa., 1917; m. Mary Middleton Mitchell, June 7, 1917; children—Vinton, Eleanor Mitchell. Appeared in various plays and musical comedies in N.Y. City in support of Grace George, Lou Tellegen, Valli Valli and other stars, 1917-23; produced 1st play, The New Poor, 1923, 1st musical production, Lady Be Good, by Geo. Gershwin, 1924; has since produced such plays as Tiptoes, Oh, Kay, Funny Face, Hold Everything, Treasure Girl, Spring Is Here, Girl Crazy, Singing the Blues, Pardon My English, Anything Goes, Red, Hot and Blue, Leave It to Me, Miss Quis, Liliom, Cabin in the Sky, Let's Face It, etc.; owned and operated Alvin Theatre, N.Y. City, 1927-33; chairman Entertainment Committee for Army and Navy, Inc., until July 1, 1941. Served with United States Marine Corps, 1918-19. Dir. League of New York Theatres, Pres. Nat. Theatre and Acad., Am. Theatre Wing War Service. Treas. and trustee Actors Fund of America; pres. Episcopal Actors Guild. Clubs: Racquet and Tennis, Harvard, Players, Lambs (New York); Rittenhouse (Phila.). Home: Pomfret, Conn. Address: 30 Rockefeller Plaza, New York, N.Y.

FREEHILL, Joseph Hugh, lawyer; b. New York, N.Y., Sept. 22, 1908; s. James and Isabella (Hewitt) F.; B.S., Fordham U., 1932; LL.B., Harvard, 1935; m. Mary Norbury Cordner, Mar. 17, 1936; children—Joseph Arthur, Mary Lillian, Michael Hugh. Admitted to D.C. bar, 1935; atty. with the Puerto Rico Reconstruction Adminstrn., 1935-37; atty. R.R. Retirement Bd., 1937-42, asst. gen. counsel, 1942, gen. counsel, 1942-44; private practice, Washington, D.C., since Oct. 1944; partner, firm of Schoene, Freehill, Kramer & Fanelli. Home: 8 William St., Middletown, N.Y. Address: 1755 N St. N.W., Washington 6, D.C.

FREEHOF, Solomon Bennett, rabbi; b. London, Eng., Aug. 8, 1892; s. Isaac and Golda (Blonstein) F.; naturalized U.S. citizen since 1916; A.B., U. of Cincinnati, 1914; rabbi, and earned doctorate, D.D., Hebrew Union College, Cincinnati, O., 1916, D.H.L., 1944; D.H.L., Jewish Institute of Religion, 1945; m. Lillian Simon, Oct. 29, 1934. Prof. of rabbinics, Hebrew Union Coll., 1915-24; rabbi, K.A.M. Temple, Chicago, Ill., 1924-34, Rodef Shalom Temple, Pittsburgh, Pa., since 1934. Served as chaplain, rank of 1st lt., A.E.F., World War I. Pres. Central Conf. of Am. Rabbis. Chmn. Comm. on Jewish Edn. Author: Stormers of Heaven, 1931; The Book of Psalms—A Commentary, 1938; Modern Jewish Preaching, 1941; The Small Sanctuary, 1942; In the House of the Lord, 1942; Reform Jewish Practice, 1944. Home: 120 Ruskin Av. Office: 4905 Fifth Av., Pittsburgh 13, Pa.

FREEMAN, Allen Weir, sanitarian; b. Lynchburg, Va., Jan. 7, 1881; s. Walker Burford and Bettie Allen (Hamner) F.; student Richmond (Va.) Coll., 1895-1900, B.S., 1899; M.D., Johns Hopkins, 1905; m. Julia Griffin Brown, June 30, 1906; children—Bettie Charter (Mrs. Cuthbert Rogerson), Margaret Brown (Mrs. L. A. Poole, Jr.). Interne Newark (N.J.) City Hosp., 1905-06; demonstrator in physiology, Med. Coll. of Va., 1906-07; med. insp. Richmond Health Dept., 1907-08; asst. commr. of health, Va., 1908-15; state dir. Rockefeller Hookworm Commission for Va., 1910-14; epidemiologist U.S., P.H.S., 1915-17; state commr. of health, Ohio, 1917-21; with Johns Hopkins U. since 1921, as res. lecturer pub. health adminstrn., School of Hygiene and Pub. Health, 1921-23; prof. since 1923, dean, 1934-37. Commd. maj. Med. Corps, U.S. Army, 1918; was epidemiologist to bd. for investigation of pneumonia in Army camps, Camp Funston, Kan., and Camp Pike, Ark.; special member Rockefeller Foundation, 1926; lecturer, University of Rio de Janeiro, Brazil, 1926. Fellow American Public Health Assn. (pres. 1942). Mem. A.M.A., Medical Soc. of Va., Phi Gamma Delta, Sigma Xi, Phi Beta Kappa, Delta Omega (nat. pres. 1932). Democrat. Episcopalian. Club: Johns Hopkins (Baltimore). Contbr. numerous articles pertaining to epidemiology and pub. health administration. Home: Wyman Park Apts. (11). Office: 615 N. Wolfe St. Baltimore 5, Maryland.

FREEMAN, Arthur Merriman, clergyman; b. Gadsden, Ala., Nov. 7, 1881; s. John W. and Mary A. (McIver) F.; A.B., Birmingham-Southern Coll., 1907, D.D., 1927; B.D., Vanderbilt U., 1911; student U. of Chicago, 1910, 18, 27, Columbia, 1929; m. Dora Newell, June 30, 1915; children—Arthur Merriman, Miriam. Teacher in normal schs., 1907-08; ordained to ministry, M.E. Ch., S., 1913; pastor First M.E. Chs. at Gadsden, Talladega, Huntsville, Tuscaloosa and Florence, Ala., 1920-34; pastor Norwood, Birmingham, 1934-39; pastor First Meth. Ch., Monroe, La., 1939-42; dist. superintendent Shreveport Dist. since Nov. 1942. Mem. Southern Inter-racial Commn.; del. Uniting Conf. Am. Methodism, Kansas City, 1939. Trustee Birmingham Southern Coll., 1920-40, chmn. of bd., 1930-33; trustee Centenary Coll. of La. since 1942. Mem. Tau Kappa Alpha, Omicron Delta Kappa, Phi Beta Kappa. Mason. Home: 839 Monrovia St., Shreveport, La. Office: First Methodist Church, Shreveport, La.

FREEMAN, Charles Seymour, naval officer, retired; b. Nov. 19, 1878; s. Henry Anthony and Margaret Anne (Liston) F.; B.S., U.S. Naval Academy, 1900; m. Alice Nancy Kimball, Aug. 7, 1909; children—Mildred (wife of Col. K. W. Treacy, U.S. Army), Phyllis (wife of Comdr. R. B. Miller, Med. Corps, U.S. Navy), Kenneth Kimball. Commd. ensign U.S. Navy, and advanced through the grades to vice admiral, June 1942; comd. U.S.S. Manchuria, U.S.S. Maui, U.S.S. Orizaba, World War I; supt. Naval Observatory, 1927-30; comd. U.S. Forces in Cuban waters, 1934-35; Submarine Force, U.S. Fleet, 1937-39; mem. Gen. Bd. of Navy, 1939-40; successively comdt. Puget Sound Navy Yard, comdt. 13th Naval Dist., comdr. Northwest Sea Frontier, World War II; retired Dec. 1942. Pres. William Hunt & Co., Federal Inc., U.S.A. (main office, Chungking, China), since 1945. Dir. Nat. Com. for Christian Leadership. Editor: Review of Pre-War Merchant Shipping in Eastern Waters. Clubs: New York Yacht; Army and Navy (Washington); Army-Navy Country (Arlington). Address: Navy Dept., Washington, D.C.

FREEMAN, Charles West, dentist; b. Sharon, Vt., Jan. 18, 1892; s. Frederick D. and Lucy S. (West) F.; D.D.S., Northwestern U., 1912, M.S., 1925; m. Ruth A. Sprague, Sept. 30, 1916; children—Arthur Gilmer, Robert Sprague. Began practice dentistry, Chicago, 1912; mem. faculty, Northwestern Univ. Dental Sch., since 1912; asst. prof., 1920-25, asso. prof., 1925-33, prof. oral surgery since 1933, asst. dean, 1933-38, dean since 1938; attending oral surgeon Passavant Memorial Hosp. Served as major, Dental Corps, U.S. Army, Base Hosp., France, two years; now lt. col. Dental Res. Corps. Editor Bulletin Chicago Dental Soc., 1929-34. Fellow Am. Coll. Dentists; mem. Am. Dental Assn., Ill. State Dental Soc., Chicago Dental Soc., Inst. of Medicine of Chicago, Internat. Assn. for Dental Research, Reserve Officers Assn., Sigma Xi, Omicron Kappa Upsilon, Delta Sigma Delta. Republican. Methodist. Mason. Clubs: University. Home: 2711 Colfax St., Evanston, Ill. Office: 55 E. Washington St., Chicago, Ill.

FREEMAN, Charles Yoe, public utilities; b. Lockport, N.Y., Mar. 29, 1877; s. John Newton and Mary Helen (Yoe) F.; grad. Denver High School, 1894, Lawrenceville Sch., 1895; A.B., Princeton U., 1899; LL.B., Northwestern U., 1902; m. S. Esther Dodge, Apr. 30, 1906; children—Charles Yoe, Jr., Henry Dodge, Donald Henley. Admitted to bar, May 1902; mem. Sheriff, Dent, Dobyns & Freeman, 1902-15, Dent, Dobyns & Freeman, 1916-32, Wilson & McIlvaine, 1932-39; gen. counsel Commonwealth Edison Co., 1938-39; chmn. bd. Commonwealth Edison Co., and Public Ser. Co. of Northern Ill. since 1939; dir. Commonwealth Edison Co., Public Service Co. of Northern Ill., Western United Gas & Electric Company, Illinois Northern Utilities Company, A. B. Dick Company, Marshall Field & Company, The Buda Company, Reynolds Wire Company, dir., Continental Ill. Nat. Bank and Trust Co., Chicago. Mem. local draft board World War I. Trustee The Newberry Library; trustee Museum of Science and Industry; treas. and trustee King-Bruwaert House. Mem. Am., Ill. State and Chicago bar assns., Law Inst., Chicago Hist. Soc., Art Inst. Chicago, Field Museum of Natural History. Presbyterian. Clubs: Chicago, Law, Legal, Old Elm, The Casino, Racquet, Saddle and Cycle, The Wayfarers, Commercial. Home: 1550 N. State Parkway. Office: 72 W. Adams St., Chicago, Ill.

FREEMAN, Douglas Southall, editor; b. Lynchburg, Va., May 16, 1886; s. Walker Burford and Bettie Allen (Hamner) F.; A.B., Richmond Coll., 1904; fellow, 1906-07, Ph.D., 1908, Johns Hopkins; LL.D., Washington and Lee, 1919, William and Mary Coll., 1920, U. of Richmond, 1923; Wake Forest, 1933, Coll. of Charleston, 1938; U. of Pa., 1942; Dickinson College, 1944. Litt.D., Dartmouth, 1935, U. of Wis., 1936, Wesleyan U., 1936. Lafayette, 1940, U. of Rochester, 1943; Northwestern U., 1943, Columbia, 1945; New York U., 1945; L.H.D., U. of Pittsburgh, 1936; D.Lit., Marshall, 1937; m. Inez Virginia Goddin Richmond, Feb. 5, 1914; children—Mary Tyler (Mrs. Leslie Cheek, Jr.), Anne Ballard, James Douglas. With Times-Dispatch, Richmond, 1909-10; sec. Va. Tax Commn., 1910-12; asso. editor The News Leader, 1913-15, editor since 1915; mem. bd. dirs. Richmond Newspapers, Inc.; v.p. Richmond Radio Corp.; dir. Equitable Life Assur. Soc.; dir. Southern Railway. Visiting prof. journalism, Columbia Univ., 1934-35, prof. journalism, 1936-41; lecturer Army War College, 1936-40, Coast Arty. Sch., 1935-38. Member and trustee Rockefeller Foundation and Gen. Edn. Bd.; trustee Carnegie Endowment for Internat. Peace. Rector and pres. bd. trustees U. of Richmond; pres. and trustee Confed. Memorial Inst.; chmn. State Defense Council, Va., 1940-41; mem. advisory bd. Dictionary of Am. History and Atlas of Am. History; mem. nat. advisory bd. Robert E. Lee Memorial Foundation; Nat. Inst. Arts and Letters; pres. Edgar Allen Poe Foundation; mem. Council Lib. of Congress; mem. Nat. Council Boy Scouts of Am.; mem. council and hon. lay canon Washington Cathedral; mem. Nat. Advisory Council Girl Scouts; chairman advisory committee Princeton edition Papers of Thomas Jefferson. Recipient of "Parchment of Distinction," awarded by N. Y. Southern Soc., 1933; special award of United Daughters of the Confederacy, 1934; Distinguished Service medal S.C.V., 1939 and of the Virginians of Md., 1941. Mem. Am. Hist. Assn., Va. Hist. Soc. (hon.), Southern Hist. Soc. (pres.), Am. Antiquarian Soc., New Eng. Hist. Geneal. Soc., Mass. Historical Society (corr.), American Philos. Assn., Society American Historians (1st president), American Society Newspaper Editors; S.R., S.C.V., Phi Gamma Delta, Phi Beta Kappa, Omicron Delta Kappa, Sigma Delta Chi (honorary National initiate, 1934), Pi Delta Epsilon. Democrat. Baptist. Clubs: Commonwealth, New York Southern, Country Club of Virginia, National Press. Author: Reports on Virginia Taxation, 1912; Virginia—A Gentle Dominion (In These United States), 1924; The Last Parade, 1932; R. E. Lee, 4 vols., 1934 (Pulitzer prize 1934); The South to Posterity, 1939; Lee's Lieutenants (3 vols., 1942-44); also other studies in Va. and in Confederate mil. history. Editor: Calendar of Confederate Papers, 1908; Lee's Dispatches, 1915. Home: "Westbourne," Hampton Gardens, Richmond, Va. Address: The News Leader, Richmond, Va.

FREEMAN, Edmond Wroe, editor, publisher; b. Hawesville, Ky., Feb. 9, 1866; s. Amos and Sarah (Wroe) F.; ed. pub. schs.; m. Blanch Newman, 1893; children—Gordon Newman, Edmond Wroe. Editor and pub. Pine Bluff Commercial since 1897. Trustee Ark. Haygood Indsl. School; mem. bd. Davis Hosp. Mem. S.A.R. Democrat. Baptist. Clubs: Civitan (ex-pres.), Airport. Each year donates silver loving cup to the citizen selected by popular vote as having performed the most outstanding service for the community during the previous year; awards annually cash prize to outstanding member in Journalistic Class of Pine Bluff High School. Home: 1220 Main St. Office: 106 W. Barraque St., Pine Bluff, Ark.

FREEMAN, Edward Monroe, plant pathologist and botanist; b. St. Paul, Minn., Feb. 12, 1875; s. Henry Jacob and Sybilla Jenny F.; B.S., U. of Minn., 1898, M.S., 1899; Ph.D., 1905; student U. of Cambridge, Eng., 1 yr.; m. Grace D. Studeman, Aug. 19, 1902; children—Monroe, Edward. Prof. of botany and plant pathology and head of div., U. of Minn., 1907-40; dean Coll. of Agr., Forestry and Home Economics, 1917-43, dean and prof. emeritus since 1943. Fellow A.A.A.S.; mem. Bot. Soc. America, Am. Phytopathol. Soc., Am. Soc. Naturalists, Phi Beta Kappa, Sigma Xi, Gamma Sigma Delta, Alpha Zeta. Club: Campus. Author: Minnesota Plant Diseases, 1905. Home: 2196 Carter Av., St. Paul, Minn.

FREEMAN, Ernest Bigelow, industrialist. See Vol. 23 (1944-45).

FREEMAN, Ernest Harrison, elec. engr.; b. Topeka, Kan., Sept. 26, 1876; s. Harrison and Marinda D. (Hunter) F.; B.S., Kan. State Coll., 1895; D.Eng., 1935; grad. Kan. State Teachers Coll., 1897; B.S., Armour Inst. Tech., 1902, E.E., 1906; married. Taught sch. in Kan., 1897-99; engaged in teaching at Armour Institute of Technology (now Ill. Institute of Technology) since 1902, prof. and head of dept. of elec. engring., 1909-41, prof. elec. engring since 1941. prof. emeritus of electric engineering, 1944—. Inventor and consulting electric engr. Mem. Soc. Promotion Engring. Edn., Am. Inst. Elec. Engrs., Eta Kappa Nu, Tau Beta Pi, Phi Kappa Phi. Home: 601 Laurel Av., Wilmette, Ill. Address: 3300 Federal St., Chicago, Ill.

FREEMAN, Mrs. Francis P., author; see Augusta Huiell Seaman.

FREEMAN, Frank Nugent, psychologist; b. Rockwood, Ont., Can., Apr. 17, 1880; s. John Weldon and Amanda T. (Nugent) F.; B.A., Wesleyan U., Conn., 1904; M.A., Yale, 1906, Ph.D., 1908; Sc.D., Wesleyan U., 1939; m. Bertha Longley Wright, June 18, 1908 (died Dec. 29, 1936); children—John Wright, Elizabeth Longley, Frances Nugent; m. 2d, Flora M. Dunn, Dec. 24, 1937; step-children—Elizabeth, Barbara. Asst. in psychology, Yale, 1906-08, traveling fellow in psychology, 1908-09; instr. ednl. psychology, U. of Chicago, 1909-13, asst. prof., 1913-17, asso. prof., 1917-20, prof., 1920-39, chmn. Dept. Psychology, 1939, dir. Orthogenic Sch., chmn. com. child development; prof. ednl. psychology, chairman dept. ed. and dean, Sch. of Edn., U. of Calif., Berkeley, since 1939. Fellow A.A.A.S. (sec. sect. psychology, 1919-28; chmn. sect. on edn. 1929); mem. Am. Psychol. Assn. Council, 1937-41, Soc. Coll. Teachers of Education (exec. com.; pres. 1940-41), Nat. Society Study of Education (dir. since 1930, chmn. bd., 1937-39), Am. Ednl. Research Assn. (sec. 1922-23; chmn. editorial bd. 1930-37), Dept. of Superintendence of N.E.A. (yearbook commn. 1932, 36) Soc. for Research in Child Development (chmn. 1938-40), National Council of Education, American Association of Applied Psychology (v.p. and chairman sect. on educational psychology 1938-39), Am. Council on Edn. (chairman com. on ednl. research; member problems and plans com.); chmn. Calif. Com. for Study of Edn., since 1943; member California State Committee on Accreditation; chmn. Committee to Survey Elementary Curriculum, San Francisco; Delta Kappa Epsilon, Phi Beta Kappa, Sigma Xi, Phi Delta Kappa, Laureate Chapter of Kappa Delta Pi. Conglist. Clubs: Faculty, Commonwealth, Berkeley. Author: The Teaching of Handwriting; Psychology of the Common Branches; Experimental Education; How Children Learn; How to Teach Handwriting; Visual Education; Mental Tests (rev. 1938); Correlated Handwriting; Child Story Readers (co-author); The Effect of Environment on the Intelligence of Foster Children. Co-author: An Experimental Study of the Educational Influences of the Typewriter in the Elementary School Classroom; Motion Pictures in the Classroom; Twins—A study of Heredity and Environment; The Intellectual Growth of Children by Repeated Tests. Contbr. articles to psychol. and ednl. journals. Home: 930 Creston Road, Berkeley, Calif.

FREEMAN, Hadley Fairfield, patent and trademark lawyer; b. Sandusky, O., June 27, 1893; s. Thomas Edward and Mary Ann (Talbot) F.; B.S., Case Sch. Applied Science, Cleveland, 1914; LL.B., George Washington U., Washington, D.C., 1918; m. Gertrude Veronica Browne, Aug. 10, 1918; children—Thomas Hadley, James Janvrin. Examiner U.S. Patent Office, 1915-18. Air Service, U.S. Army, 1918; patent and trademark practice, at New York, 1919-20; patent counsel, Federal Rubber Co., Fisk Rubber Co., 1920-23; partner Freeman, Albrecht & Williams, Cleveland, and predecessors since 1923. Member American, Ohio State, and Cleveland bar assns., Am. and Cleve-

land patent law assns., Patent Law Assn. of Chicago, Internat. Assn. for Protection of Industrial Property, Am. Inst. E.E., Cleveland Engring. Soc., Am. Society for Metals, Eta Kappa Nu; foreign mem. Patent Inst. of Canada. Republican. Conglist. Clubs: Clifton (Lakewood); Cosmos (Washington); Pittsburgh Athletic Association. Home: 1438 Marlowe Av., Lakewood, O. Office: Hanna Bldg., Cleveland, O.

FREEMAN, Hovey Thomas, insurance pres.; b. Winchester, Mass., July 15, 1894; s. John Ripley and Elizabeth Farwell (Clark) F.; B.S., Mass. Inst. of Tech., 1916; m. Marjorie E. Wellman, Nov. 24, 1917; children—Charles Wellman, Bertha Beth, Nancy Duxbury, Marjorie Ellen, Juliette Adams, Hovey Thomas, Jr. Began as constrn. engr. Chase Cos., 1916; field engr. Mfrs. Mutual Fire Ins. Co., 1919-23, v.p. and engineer, 1923-32, pres., dir. and treasurer since 1932; president, treas. and dir. Turks Head Corporation; secretary-treasurer National Fire Protection Association.; dir. Am. Mut. Reins. Co., Indsl. Trust Co., Market Square Assn., Title Guarantee Co. of R.I., Am. Mutual Liability Ins. Co., Allied Am. Mutual Ins. Co., Gorham Mfg. Co., Mutual Boiler Ins. Co. of Boston, Industrial Safe Deposit Co.; asst. treas. John R. Freeman Trust Estate; trustee Peoples Savings Bank. Trustee Homeopathic Hosp. Served as capt. ordnance dept., A.E.F., World War. Pres. and dir. Providence Governmental Research Bur. Mem. Am. Soc. M.E., Providence Engring Soc., Delta Kappa Epsilon. Republican. Episcopalian. Clubs: Hope, Art, Agawam Hunt, Turks Head, Union League (New York). Home: 45 Hazard Av. Office: Grosvenor Bldg., Providence, R.I.

FREEMAN, John D., Jr., ch. official; b. at Alleene, Ark., Feb. 25, 1884; s. John D. and Mecha Catherine (Wright) F.; A.B., U. of Ark., 1910; A.M., Trinity College (now Duke Univ.), Durham, N.C., 1913; Th.M., Southern Baptist Theol. Seminary, 1916; D.D., Union University, Jackson, Tenn., 1925, Ouachita College, Arkadelphia, Ark., 1935 and Georgetown College, Ky., 1944; m. Landis Barton, Oct. 9, 1918; children—Georgia May (Mrs. C. Frank Fielden), Lucy Catherine. To gain education worked way through academy, college and seminary; taught science and history, Warren (Ark.) High Sch., 1910-11; prin. Ashdown (Ark.) High Sch., 1911-12; ordained ministry Southern Bapt. Ch., 1914, missionary in S.W. Arkansas, 1916-18; pastor Springfield, Ky., 1918-23, Belmont Hgts. Ch., Nashville, Tenn., 1923-25; editor Baptist and Reflector, Nashville, 1925-33; exec. sec. and treas. Tenn. Bapt. Conv., 1933-42; editor Western Recorder, Louisville, Ky., since Nov. 1, 1942. Recording sec. Southern Bapt. S.S. Bd., 1936-42; pres. Nashville Bapt. Hosp. Bd., 1925-28; v.p. bd. dirs. Union U., 1927-33; recording sec. Am. Bapt. Theol. Sem. (colored), Nashville, 1924-42; pres. Southern Bapt. Press Assn., 1928-33; del. Bapt. World Alliance, Toronto, Can., 1929, Berlin, Germany, 1934; v.p. United Dry Forces of Tenn., 1934-38; chmn. Tenn. Interracial Com., 1937-42; member bd. directors Nat. Temp. Movement, and of Southern Bapt. Hosp.; recording sec. bd. dirs. Ky. Bapt. Foundation. mem. Nat. Flag Day Assn., Pi Gamma Mu. Mason (K.T.). Author: When The West Was Young (novel); The Mystic Symbol (theol.); More than Money; the Country Church, Its Problems and Their Solution; Time's Character Gauge. Home: 122 Sherrin Av. Office: 122 E. Broadway, Louisville 2, Ky.

FREEMAN, Joseph, author; b. Ukraine, Oct. 7, 1897; s. Isaac and Stella (Lvovitch) F.; came to U.S., 1904, naturalized, 1920; A.B., Columbia, 1919; m. Charmion von Wiegand, 1932. Mem. editorial staff Harpers Illustrated History of World War, 1919; mem. staff Paris edition of Chicago Tribune, Paris, 1920; London corr. for Chicago Tribune and New York Daily News, 1921; asst. editor The Liberator, New York, 1922-23; publicity dir. Am. Civil Liberties Union, 1924, 41; New York corr. Telegraph Agency of U.S.S.R., 1925-26, 1927-31; co-founder and an editor New Masses, 1926, Moscow corr., 1926-27, corr. in Mexico, 1929, editor, 1931-33, 1936-37; lecturer since 1922; active in founding of Theatre Union. Served in S.A.T.C., 1918. Mem. League Am. Writers, Authors League of America, Am. Newspaper Guild, Phi Beta Kappa, Sigma Delta Rho. Author: Dollar Diplomacy (with Scott Nearing), 1925; Voices of October (with Joshua Kunitz and Louis Lozowick), 1930; The Soviet Worker, 1932; An American Testament, 1936; Never Call Retreat, 1943. Contbr. to Harpers, Reader's Digest, The Nation, New Republic, Theatre Arts Monthly, and other jours. Home: 30 W. 90th St., New York, N.Y.*

FREEMAN, Lewis Ransome, author; b. Genoa Junction, Wis., Oct. 4, 1878; s. Otto and Maria (Clary) F.; Stanford U., 1896-98; unmarried. Travel and exploration, 1899-1912, in N. and S. America, Asia, Africa, Islands of the Pacific, etc.; corr. Russo-Japanese War, 1905; mem. comm. of Associated Chambers of Commerce of Pacific Coast sent to China, 1910; corr. British, French and Italian armies, 1915-17; lt. Royal Naval Vol. Reserve, 1917-18; corr. attached to Grand Fleet during the war; mem. staff Allied Naval Armistice Commn. sent to Germany, 1918. Spl. corr. with U.S. Fleet on cruise to Australasia, 1925; spl. Naval corr., U.S. fleet maneuvers, 1929. Made expdn. to Andes in Bolivia and Peru, also to tributaries of upper Amazon River, 1941. Mem. Sigma Rho Eta. Republican. Author: Many Fronts, 1918; Stories of the Ships, 1919; Sea Hounds, 1919; To Kiel in the Hercules, 1919; In the Tracks of the Trades, 1920; Hell's Hatches, 1921; Down the Columbia, 1921; Down the Yellowstone, 1922; When Cassi Blooms, 1922; The Colorado River—Yesterday, Today and Tomorrow, 1923; Down the Grand Canyon, 1924; On the Roof of the Rockies, 1925; By Water Ways to Gotham, 1926; Waterways of Westward Wandering, 1927; The Nearing North, 1928; Afloat and Aflight in the Caribbean, 1932; South America—Airwise and Otherwise, 1933; Marquesan Nocturne, 1936; Discovering South America, 1937; Many Rivers, 1937. Boatman and photographer for U.S. Geological Survey party traversing Grand Canyon of the Colorado, 1923; illustrated with photographs special edit. Kipling's The Feet of the Young Men, 1923; airplane and motorboat expdn. to Central and S. America, 1930-31; special naval corr. U.S. Fleet maneuvers, 1932; series of airplane flights, coastal and interior, South America, 1933; spl. naval corr. U.S. Fleet Pacific Maneuvers, 1935; Cruises to Juan Fernandez and Tierra del Fuego and expdn. to head waters Amazon, Ecuador, 1936; expdn. to highlands of Southern Mexico and Guatemala, 1938; cruise to Galapagos and West Coast of Colombia, 1939; Brazil's Deserved Destiny, 1941. Clubs: Explorers, Ends of the Earth (New York). Home: Pasadena, Calif. Address: Explorers Club, New York, N.Y.*

FREEMAN, Miller, publisher; b. Ogden, Utah, July 20, 1875; s. Legh Richmond and Ada Virginia (Miller) F.; ed. pub. sch. Ahtanum, Wash.; hon. A.M., Whitman Coll., Walla Walla, Wash.; m. Bessie Lea Bogle, Oct. 15, 1906; children—William Bogle, Frederick Kemper, Miller. Founder and became pub. The Ranch, 1897 (merged with Wash. Farmer), Pacific Fisherman, 1903, Pacific Motor Boat, 1908, Motorship, 1916, Canning Age, 1919, Pacific Pulp & Paper Industry, 1926; publisher of the West Coast Lumberman; pres. Miller Freeman Publications (Seattle), Western Trade Journals (San Francisco); dir. Pacific Nat. Bank (Seattle), Rayonier Corp. Founder Naval Militia, Wash., 1910, rank of comdr., 1910-19; capt. naval res., 1919-37; comdt. U.S. Naval Training Camp, Seattle, 1917-19. Founder and pres. Soc. for Preservation of Cigar Store Indian. Mem. Rep. Nat. Com., 1937-40. Mem. Wash. Ho. of Rep., 1913, Wash. State Veterans Commn., 1919-22, International Fisheries Commn., 1925-33, Wash. State Planning Council, 1934. Republican. Clubs: Rainier, Seattle Golf, Seattle Yacht; Union (Victoria, B.C.). Home: Bellevue, Wash. Office: 71 Columbia St., Seattle, Wash.

FREEMAN, Otis Willard, educator; b. Otsego, Mich., Apr. 13, 1889; s. Franklin Allen and Laura (Gibson) F.; A.B., Albion (Mich.) Coll., 1910; M.S., U. of Mich., 1913; student Northwestern U., 1923-24; Ph.D., Clark U., Worcester, Mass., 1929; m. Laura O. Cowell, Aug. 5, 1914; children—Annie Laura (dec.), Helen Margaret (Mrs. Paul G. Miller), Franklin Otis, Ruth Alice. Teacher high schs. in Mich., Mont. and Calif., 1910-21; instr. summer normal schs., Mont. and San Francisco, 1915-23; instr. geology, Northwestern U., 1923-24; prof. geography, and head dept. of phys. science, Eastern Wash. Coll. of Edn., since 1924; actg. prof. geology, U. of Hawaii, 1927-28; acting professor geography, Indiana Univ., 1943-46; visiting prof. geography, summer session, Western Reserve U., 1929, Reed Coll., 1940, U. of Wash., 1941. Nat. Council Geography Teachers (exec. com.). Mem. Assn. Am. Geographers, Assn. Pacific Coast Geographers (pres. 1935, editor 1935-39), Am. Meteorological Soc., Northwest Scientific Assn. (sec. 1933-38, editor 1939-43), Wash. Edni. Assn., Northwest Conservation League (pres. 1940), A.A.A.S., Ind. Acad. of Science, Sigma Xi, Sigma Nu. Conglist. (state moderator for Wash., 1939). Kiwanian. Author: Geography of Washington, 1932; Economic Geography of Hawaii, 1927; The Story of the Hawaiian Islands, 1935; chapter on Alaska in The American Empire, 1940. Geography editor of Education, monthly magazine. Contributor and co-editor The Pacific Northwest, 1941; Strategic and Essential Minerals of Pacific Northwest, 1943. Contbr. to ednl. and scientific mags. Address: Indiana University, Bloomington, Ind.

FREEMAN, Ralph Evans, economist; b. Guelph, Ontario, Canada, July 23, 1894; s. John Doliver and Clara Belle (Dakin) F.; ed. Wyggeston Sch., Leicester, Eng., 1907-11; B.A., McMaster U., Can., 1913, M.A., 1914; student U. Chicago, 1914-16; B.Litt., Balliol Coll., Oxford, 1921; came to U.S., 1929, naturalized, 1940; m. Iline Gertrude Rose, Sept. 10, 1924. Prof. econ., U. of Western Ontario, 1923-29; with Otis and Co. Investment Bank, 1929-31; prof. econ., Mass. Inst. Tech., since 1932, head of dept. econ. and soc. sciences since 1934; staff economist United Business Service, Boston. Lt. Royal F.A., 1916-18. Rhodes Scholar. Mem. Am. Academy Arts and Sciences, Am. Econ. Assn., Harvard Cooperative Soc. (dir.), Delta Upsilon. Author: Economics for Canadians. Home: 985 Memorial Drive, Cambridge, Mass.

FREEMAN, Richard P., ex-congressman; Apr. 24, 1869-July 8, 1944. See Vol. 20 (1938-39).

FREEMAN, Rowland Godfrey, pediatrist; b. New York, N.Y., June 11, 1859; s. Alfred and Amelia (Taylor) F.; A.B., Columbia, 1883; M.D., Coll. Physicians and Surgeons (Columbia), 1886; interne Bellevue Hosp., 1886-87; post-grad. work, Berlin, Vienna and Paris, 1887-88; m. Henrietta Taylor, Mar. 20, 1887 (dec.). Prof. emeritus, Univ. and Bellevue Hosp. Med. Coll.; cons. pediatrist Foundling Hosp., N.Y., Nursery and Child's Hosp., Roosevelt Hosp., Seaside Hosp. of St. John's Guild, Somerset Hosp., St. Agnes Hosp. for Crippled and Atypical Children, Holy Name Hosp. Mem. Assn. Am. Physicians, Am. Pediatric Soc., A.M.A., N.Y. Acad. Medicine. Club: Century. Home: 103 E. 75th St., New York, N.Y.

FREEMAN, Stephen Albert, prof. French; b. Cambridge, Mass., May 9, 1898; s. Samuel Albert and Mary Reddin (Reed) F.; student Cambridge Latin Sch., 1910-15; A.B., Harvard U., 1920, A.M., 1921; grad. student U. de Lyon, France, 1921-22, U. de Paris, 1922; Ph.D., Harvard, 1923; m. Ruth Mildred Hayden, June 5, 1923; children—Hope Mina, Caroline Marcia, Harvey Albert. Instr., Brown U., 1923-25; prof. French, head of dept. and dean of French Sch., Middlebury Coll., Middlebury, Vt., since 1925, acting pres., 1942, vice pres. since 1943; editorial advisor for modern fgn. languages to Ginn & Co., Boston, 1936-42. Served as ensign and lt. (j.g.) Air Service, U.S. Navy, 1917-18, flying instr. and submarine patrol convoy. Mem. Am. Assn. Teachers of French (pres. 1940-44), N.E. Modern Language Assn. (former v.p., dir.), Vt. Chapter of Am. Assn. Teachers of French (sec.), Phi Beta Kappa (pres. Beta of Vt.). Republican. Conglist. Clubs: Trident (Harvard); Rotary. Contbr. articles to ednl. jours. and mags. Home: 24 South St., Middlebury, Vt.

FREEMAN, Thomas Bennett, pres. Butler Bros.; b. Vineyard, Ark., Mar. 19, 1887; s. George Wellington and Zora (Bennett) F.; B.A., University of Arkansas, LL.D. (honorary), 1943; m. Margaret Wilson, April 17, 1919; children—Leslie Jean, Bennette. President Freeman & Company in Arkansas, 1910-29; vice-pres. and general manager Scott-Burr Stores Corp., a subsidiary of Butler Bros., Chicago, 1929-35, pres., 1936-39; pres. Butler Brothers since 1939. Member 6th Regional War Labor Board, 1943-45. Pres. Chicago Assn. of Commerce since Jan. 1945. Grand trustee, Sigma Chi Fraternity. Clubs: University, Rotary of Chicago; Glen View (Golf, Ill.); Indian Hill (Winnetka, Ill.). Home: 266 Linden St., Winnetka, Ill. Office: 430 W. Randolph St., Chicago, Ill.

FREEMAN, Walter, neurologist; b. Philadelphia, Pa., Nov. 14, 1895; s. Walter Jackson and Corinne (Keen) F.; A.B., Yale, 1916; M.D., U. of Pa., 1920; grad. study in neurology, Paris and Rome, 1923-24; M.S., Georgetown U., 1929, Ph.D., 1931; diplomate Nat. Bd. Med. Examiners and Am. Bd. Psychiatry and Neurology; m. Marjorie Lorne Franklin, Nov. 3, 1924; children—Marjorie Lorne, Walter Jackson III, Franklin, Paul, William Williams Keen, Robert Fitz Randolph. Began medical practice at Washington, D.C., 1926; dir. of labs. St. Elizabeth's Hosp., Washington, 1924-33; prof. neurology, George Washington U., since 1927; lecturer in neuropathology, U.S. Naval Med. Sch. since 1924; specialist in neurology since 1926; cons. neurologist, St. Elizabeth's Hosp.; attending neurologist, Gallinger Municipal and George Washington U. hosps. Served as pvt. Med. Corps, U.S. Army, Camp Dix, N.J., summer 1918. Fellow A.M.A. (chmn. sect. nervous and mental diseases 1930-31), Am. Neurol. Assn., Am. Bd. of Psychiatry and Neurology (sec.), Am. Coll. Physicians, Am. Assn. Neuropathologists (pres. 1944-45), Phila. Neurol. Soc. (pres. 1945), Washington Soc. Nervous and Mental Diseases (pres. 1931); Washington Soc. Pathologists (pres. 1929), Washington Acad. Sciences, Washington Acad. Medicine, Am. Psychiatric Assn., Sigma Xi. Awarded bronze medal A.M.A., 1931. Author: Neuropathology, 1933; Psychosurgery (with J. W. Watts), 1942. Contributor to scientific publications. Home: 4501 Linnean Av. N.W. Office: 1028 Connecticut Av., Washington, D.C.

FREEMAN, W(eldon) Winans; b. Exeter, Ont., Can., June 8, 1872; s. Asahel Davis and Louisa Ann (Winans) F.; ed. grammar and high schs.; m. Ellen Burrows, 1895. Began, 1889, as stenographer, in office general mgr. Edison Electric Illuminating Co. of Brooklyn, and advanced to v.p. and gen. mgr.; resigned, Jan. 1, 1913; v.p. and gen. mgr. Ala. Power Co., Birmingham; identified with Columbia Gas & Electric Co. and allied interests from 1913; was v.p. same; also chmn. bd. Union Gas & Electric Co. (Cincinnati) and officer or dir. various subsidiaries; pres. Intercontinents Power Co., 1930-34; returned to Columbia Gas & Electric Corp. as v.p., 1934, and continued since, now dir.; director Cincinnati Gas & Electric Co., Home Gas Co., Central Kentucky Natural Gas. Co., United Fuel Gas Co. Ex-pres. Assn. Edison Illuminating Cos.; mem. New York Elec. Soc. Clubs: Metropolitan (Washington); Queen City (Cincinnati); Metropolitan, Bankers, Church (New York); National Golf Links of America, Lawrence Beach, Rockaway Hunting (Long Island, N.Y.). Home: 161 E. 61st St. Office: 61 Broadway, New York, N.Y

FREER, see also Frear.

FREER, Robert Elliott, lawyer; b. Madisonville, Cincinnati, O., Jan. 30, 1896; s. Guy Metcalf and May (Dunlap) F.; student Ohio State U., 1913-14; LL.B., Cincinnati Law Sch., U. of Cincinnati, 1917; LL.M., Washington (D.C.) Coll. of Law, 1929; A.B., George Washington Univ., 1931; m. 3d, Mrs. Alice Barry Sullivan (LL.B.), Sept. 7, 1939; 1 son, Robert Elliott, Jr.; step-children—Barry Freer (U.S.N.R.), Jocelyn Freer, Alice Freer, Jr. Admitted O. bar, 1917,

and to bars of Va., D.C., and U.S. Supreme Ct.; practiced in Cincinnati, 1917-25; atty. Interstate Commerce Commission, 1925-33; attorney and research asst. Federal Coördinator Transportation, 1933-35; special counsel U.S. Senate Com. on Interstate Commerce, 1st session 74th Congress; apptd. mem. Federal Trade Commn., Aug. 1935, for term ending, 1938; reappointed for term ending 1945, chmn. 1939, and 1944, U.S. del. 8th Am. Scientific Cong., 1940; prof. law, St. Xavier Coll., Xavier U. (night classes), 1922-23, Washington Coll. of Law (night), 1926-38; lecturer pub. law and economics, Am. Univ. Grad. Sch., Washington, 1933-34, 1943 (night); consultant Grad. Sch. of Pub. Adminstrn. Harvard since 1938. Mem. bd. of trustees, George Washington Univ., 1941-47. Served in Co. C, 324th Machine Gun Batn., 83d Div., A.E.F.; later maj. inf., 37th Div. U.S. Nat. Guard (Ohio) and O.R.C. Mem. Am. Bar Assn. (chmn. com. on comparative social, labor and indsl. legislation, 1940-43; chmn. com. on International Trade Regulation, 1943-45; nat. dir. pub. information program, 1942-43; House of Dels., 1945-46); Federal Bar Assn. (nat. pres. 1938-39). Order of Coif, S.R., Phi Alpha Delta. Chmn. George Washington U. Victory Council, 1942-46. Republican. Methodist. Mason. Clubs: Kenwood Golf and Country, Army-Navy Country, Split Rock, Inquirendo (pres. 1942-43), University (mem. bd. admissions, 1940-46). Home: 116 Woodlawn Av., Kenwood, Chevy Chase, Md. Office: Federal Trade Commission, Washington, D.C.

FREESTONE, Fred James, fruit grower; b. Spencerport, N.Y., Mar. 8, 1878; s. John King and Rebecca Ann (Stevens) F.; ed. pub. schs.; m. Susan Batsford Wilson, Dec. 6, 1900; children—Esther (dec.), Dorothy, Elizabeth, Eleanor (dec.). Engaged in farming since 1895; formerly mem. Govs. Agrl. Advisory Com. and State Budget Advisory Com.; trustee N.Y. State Power Authority; mem. Governor's Rural Electrification Com., Rural Electrification Adminstrn., Nat. Advisory Com. (chmn.), N.Y. State Rural Electrification Com. representing State Agrl. Conf. Bd. (chmn.), Nat. Agrl. Conf. Bd., Nat. Advisory and Legislative Com. on Land Utilization, Advisory Bd. N.Y. State Fair, N.Y. State Fair Industrial Exhibit Authority (dir.); pres. Rehabilitation Corp. of N.Y. State, Nat. Seaway Council, Nat. Grange Mut. Liability Co.; dir. Nat. Grange Fire Ins. Co., Farmers and Traders Life Ins. Co., Wheeler Nat. Bank; chmn. exec. com. Nat. Grange; master N.Y. State Grange, 1928-36. Declined nomination for gov. of N.Y. on independent ticket, 1930. Republican. Mem. Dutch Ref. Ch. Home: R.F.D. 2, Interlaken, N.Y.*

FREIBERG, Joseph Albert (fri'berg), orthopedic surgeon; b. Cincinnati, O., Oct. 3, 1898; s. Albert Henry and Jeannette (Freiberg) F.; A.B., Harvard, 1920; A.M., U. of Cincinnati, 1922, M.D., 1923; m. Louise Rothenberg, Oct. 6, 1928; children—Richard Albert, Elinor. Intern, Cincinnati Gen. Hosp., 1923-24, asst. surg. resident, 1924-25; grad. orthopedic training, Boston Children's Hosp. and Mass. Gen. Hosp., 1925-27, British and Continental orthopedic clinics, 1927; asso. with Dr. Albert H. Freiberg in practice orthopedic surgery, 1928-40; instr., asst. prof., in orthopedic surgery, Coll. of Medicine, U. of Cincinnati, 1928-39, asso. prof. surg. and dir. orthopedic div., since 1939; dir. orthopedic service Cincinnati Gen., Holmes, Cin'ti. Children's and Cin'ti. Jewish hosps.; orthopedic consultant Hamilton County (O.) Chronic Disease Hosp., Hamilton Co. Tuberculosis Sanatorium (Dunham Hosp.). Served with S.A.T.C., U. of Cincinnati, 1918. Orthopedic consultant Selective Service Bd. No. 1, Cincinnati. Dir. Brace Shop of Babies Milk Fund Assn.; mem. med. adv. com., Infantile Paralysis Com. of Hamilton County. Fellow Am. Coll. surgeons; diplomate and mem. Am. Bd. of Orthopedic Surgery; mem. Am. Orthopedic Assn., Am. Acad. Orthopedic Surgeons, Am. Rheumatism Assn., Orthopedic Forum, Clin. Orthopedic Soc. (pres. 1945), Am. and Ohio med. assns., Cincinnati Acad. Medicine, Sigma Xi, Alpha Omega Alpha. Author numerous scientific articles on orthopedic surgery; contbr. chapters to Nelson's Loose-leaf Surgery, Bancroft's Surgery. Jewish religion. Clubs: University, Harvard (Cincinnati); Losantville Country. Owner and mgr. farm for breeding cattle, hogs and sheep. Home: Knoll Road, Amberley Village, Cincinnati 15. Office: 707 Race St., Cincinnati 2, O.

FREIBERGER, Isadore Fred (fri'bĕr-gĕr), banker; b. N.Y. City, Dec. 12, 1879; s. Samuel and Esther F.; A.B., Western Reserve U., 1901; LL.B., Baldwin Wallace Coll., Berea, O., 1903; m. Fannie Fertel, June 9, 1903; children—Lloyd Stanton, Ruth Mae Mielziner. Pres. and dir., Boston Panama Co., Boston Panama Cocoanut Co., Forest City Publ. Co.; vice pres. and dir., Hollenden Hotel Co., Morris-Poston Coal Co.; pres. Scofield Estates Corp.; chmn. bd. and dir. Cleveland Trust Co.; sec. and dir. Champion Realty Co.; sec.-treas. and dir., Harbeth Land Co.; dir. V.D. Anderson Co., Athens Iron Mining Co., Youghiogheny & Ohio Coal Co., Bailey Wall Paper Co., F. D. Cummer & Son Co., Island Creek Coal Co., Island Creek Coal Sales Co., Island Creek Fuel & Transportation Co., Wyo. Pocahontas Coal & Coke Co., Pond Creek Pocahontas Co., Queen City Coal Co., Interlake S.S. Co., Richman Bros. Co., Cleveland Baseball Co., Trustee Western Res. U., Goodrich Social Settlement, Mt. Sinai Hosp. Mem. Cleveland C. of C. (treas. 1926, pres. 1927). Jewish religion. Clubs: Mid-day, Oakwood. Home: 13400 Shaker Blvd., 20. Office: The Cleveland Trust Co., Cleveland, O.

FRELINGHUYSEN, Joseph Sherman (frē'ling-hī-zĕn), ex-senator; b. Raritan, N.J., Mar. 12, 1869; hon. A.M., Rutgers Coll.; m. Emily Brewster. Pres. J. S. Frelinghuysen Corp., Raritan Valley Farms, Inc.; dir. Sturvesant Ins. Co. Chmn. Somerset County Rep. Exec. Com., 4 years; mem. Rep. State Com.; candidate for N.J. Senate, 1902; elected to Senate terms 1905-08, 1908-11; pres. of Senate, 1910, and acting gov. of N.J. ad interim; mem. U.S. Senate, 1917-23. Clubs: University (New York); Somerset Hills Country. Served as lt. Spanish-Am. War; pres. State Bd. of Edn. of N.J., several yrs.; pres. State Bd. of Agr. of N.J. Trustee Rutgers Coll. Office: 111 William St., New York, N.Y.

FREMONT-SMITH, Frank, physician; b. St. Augustine, Fla., Mar 19, 1895; s. Frank and Dorothea M. (Grossman) F.-S.; grad. Groton (Mass.) Sch., 1913; student Mass. Inst. Tech., 1915-16; M.D., Harvard, 1921; m. Frances Eliot, June 5, 1920 (div. 1935); children—Paul, Kenneth, Eliot; m. 2d, Hazel Crockett, July 25, 1935; 1 son, Nicholas. Intern, Peter Bent Brigham Hosp., Boston, Mass., July 1921-June 1922, Boston City Hosp., July 1922-Nov. 1923; asst. neurologist, in charge cerebro-spinal laboratory, Mass. Gen. Hosp., 1924-26, asso. psychiatrist, 1934-36; jr. visiting physician, Boston City Hosp., 1927-29, research fellow, 1929, in charge cerebro-spinal fluid lab., 1928-34, asst. visiting physician neurological service, and chief of laboratories, neurological unit, 1930-34; resident psychiatrist, McLean Hosp. for Insane, 1934, consultant, 1934-36; traveling fellow and Rockefeller Foundation traveling fellow, studying in Germany and France, 1926-27; part-time tutor in biochemical sciences, Harvard Coll., 1928-31; Harvard Med. Sch., 1925-26, instr., 1926-29, asst. prof., 1929-36; med. dir. Josiah Macy, Jr., Foundation, New York, N.Y., since 1936. Served with U.S. N.R., 1917-18. Fellow N.Y. Acad. Science; mem. A.A.A.S., A.M.A., Am. Nerol. Assn., Am. Psychiatric Assn., Am. Soc. Clin Investigation, Assn. Am. Physicians, Assn. Research in Nervous and Mental Diseases, Mass. Med. Soc., Soc. Study Growth and Development, Soc. Research in Child Development, N.Y. Acad. Medicine, Am. Soc. Research in Psychosomatic Problems. Author of paper presented First Neurological Internat. Congress, Berne, Switzerland, 1931. Home: 149 Brewster Road, Harbour Green, L.I. (P.O. Box 868, Massapequa, N.Y.). Office: 565 Park Av., New York 21, N.Y.

FRENCH, Allen, author; b. Boston, Nov. 28, 1870; s. John James and Frances Maria (Stratton) F.; S.B., Mass. Inst. Tech., 1892; studied U. of Berlin, 1892-93; A.B., Harvard, 1894; m. Ellen R. Dorrance, Apr. 14, 1898 (died Apr. 28, 1918); children—Maude Dorrance, Frances Stratton, Ellen; m. 2d, Aletta A. Lillibridge, June 17, 1922. Instr. in English, Harvard, 1908-13, 1919-20. Author: The Junior Cup, 1901; The Colonials, 1902; Sir Marrok, 1902; The Barrier, 1904; The Story of Rolf and the Viking's Bow, 1904; Heroes of Iceland, 1905; The Reform of Shaun, 1905; Pelham and His Friend Tim, 1906; The Story of Grettir the Strong, 1908; How to Grow Vegetables, 1911; The Siege of Boston, 1911; The Runaway, 1914; The Beginner's Garden Book, 1914; Old Concord, 1915; The Hiding Places, 1917; At Plattsburg, 1917; The Golden Eagle, 1917; The Day of Concord and Lexington, 1925; A British Fusilier in Revolutionary Boston, 1926; The Taking of Ticonderoga, 1775, 1928; General Gage's Informers, 1932; The First Year of the American Revolution, 1934; The Drama of Concord, 1935; The Red Keep, 1938; The Lost Baron, 1940; Historic Concord, 1942. Home: Concord, Mass.

FRENCH, Burton Lee, ex-congressman; b. Delphi, Ind., Aug. 1, 1875; s. Charles A. and Mina P. (Fischer) F.; moved to Kearney, Neb., 1880, Ida., 1882; A.B., U. of Ida., 1901; fellow polit. science, U. of Chicago, 1901-03, Ph. M., 1903; LL.D., U. of Ida., 1921; m. Winifred Hartley, June 28, 1904 (died Jan. 31, 1934). Lawyer, lecturer and writer on law and polit. science. Mem. Ida. Ho. of Rep., 1898-1902 and during last 2 yrs. was Republican floor leader; mem. 58th to 72d Congresses (1903-33), except two Congresses, 1st Ida. Dist. Mem. com. on appropriations 14 yrs., 8 of which was chmn. Naval sub-committee on appropriations; del. from U.S. Congress to Interparliamentary Union Conv., London, 1930, Bucharest, 1931; now professor government Miami U., Oxford, O. Mem. Am. and Ida. bar assns., Am. Polit. Science Assn., Acad. Polit. and Social Science, Phi Delta Theta, Delta Sigma Rho, Omicron Delta Kappa, Phi Beta Kappa. Republican. Presbyterian. Mason. Home: Oxford, O.

FRENCH, Charles Augustus, army officer; b. Sunol, Calif., Feb. 9, 1888; s. Henry Lathrup and Caroline Clarissa (Ballard) F.; B.S., in Elec. Engring. Ore. State Coll., 1911; grad. C.A. Sch., Field Officers Course, 1925, Command and Gen Staff Sch., 1926, Air Corps Tactical Sch., 1931, Chem. Warfare Sch., 1931. Commd. 2d lt., C.A., Mar. 1912; promoted through grades to brig. gen., Dec. 1943; served in Philippines, 1915-17; with A.E.F. in France, 1918-19; now comdg. gen. 68th Army Anti-Aircraft Brigade, in South Pacific Area. Home: 1731 Oxford Way, Stockton, Calif.

FRENCH, C(harles) Clement, coll. dean; b. Phila., Pa., Oct. 24, 1901; s. Harry Sailer and Gertrude Comly (MacMillan) F.; B.S., U. of Pa., 1922; M.S., 1923; Ph.D., 1927; m. Helen Augusta Black, Dec. 25, 1925; children—Miriam Jane, Richard Clement. Instr. in chemistry, U. of Pa., 1922-30; prof. of chemistry and head of dept., Randolph-Macon Woman's Coll., since 1930, acting dean, 1936-37, dean of the Coll. since 1937. Pres. Assn. of Va. Colleges, 1942-44. Sec.-treas. Conf. of Academic Deans of Southern States, 1940-42, chmn. since 1942. Fellow A.A.A.S., mem. Am. Chem. Soc., Va. Acad. of Science, Sigma Xi, Alpha Chi Sigma, Tau Beta Pi. Democrat. Episcopalian. Home: 155 Norfolk Av. Office: Randolph-Macon Woman's College, Lynchburg, Va.

FRENCH, Clifford Woodworth, clergyman; b. Albany, N.Y., Apr. 15, 1884; s. Harvey John and Mary (Nichols) F.; grad. Trinity Sch., N.Y. City, 1908 (valedictorian); S.T.B., Gen. Theol. Sem. of P.E. Ch., 1911; m. Louise Hazel Dorman, June 14, 1911; children—William Owen, John Woodworth. Private sec. to rector St. Andrew's P.E. Ch., Yonkers, N.Y., 1905-08; ordained deacon P.E. Ch., 1911, priest, 1912; vicar St. Luke's Ch., Chatham, N.Y., 1911-12; curate Trinity Ch., Mt. Vernon, N.Y., 1912-15; rector of St. Gabriel's Ch., Hollis, N.Y., 1915-29; rector Trinity Ch., Steelton, Pa., and vicar missions at Middletown, Elizabethtown and Harrisburg, 1930-32; chaplain and sec. to bishop of Harrisburg, canon St. Stephen's Cathedral, Harrisburg; rector, Mt. Calvary Episcopal Ch., Camp Hill, Pa., 1941-44. Chmn. dept. of publicity, Diocese of Harrisburg, 1932-44. Diocesan corr. P.E. Church periodicals. Editor The Harrisburg Churchman; editor, Holy Churchman, 1936-43. Home: 213 S. Front St., Harrisburg, Pa.

FRENCH, Edward Sanborn, railway pres.; b. Portland, Me., Dec. 11, 1883; s. James M. and Carrie (Sanborn) French; A.B., Dartmouth Coll., 1906, A.M., 1936; m. Helen Campbell, Dec. 11, 1911; children—Janet E. (Mrs. Robert S. Gillette), Betty S., Helen C. Connected with B.&M. R.R. since 1906, also served in various capacities with subsidiary lines, pres. B.&M. R.R. and subsidiary and leased lines since 1930, also chmn. exec. com.; pres. Me. Central R.R. Co. and subsidiary and leased lines since Sept. 1, 1932; Life trustee, Dartmouth Coll.; dir. Nat. Life Ins. Co., First National Bank, Boston, Jones & Lamson Machine Co., trustee, Nat. Foundation for Infantile Paralysis. Clubs: Union, Algonquin (Boston); Dartmouth, Century Assn. (New York); Cumberland (Portland, Me.). Home: Springfield, Vt. Address: 150 Causeway St., Boston, Mass.

FRENCH, Edward Vinton, fire ins.; b. Lynn Mass., Mar. 11, 1868; s. Benjamin Vinton and Elisa (Tufts) F.; B.S., Mass. Inst. Tech., 1889; m. Mary O. Wentworth, Oct. 26, 1892; children—Helen Wentworth (Mrs. Jerome C. Greene), Margaret Vinton (Mrs. Sandford G. Gorton). Hydraulic testing, electrical engring. and spl. inspections, Asso. Factory Mutual Fire Ins. Cos., 1892-1906; v.p. and engr. Arkwright Mutual Fire Ins. Co., 1906-20, pres., 1920-43, chmn. bd. since 1943; dir. Brockton Edison Co.; trustee Eastern Utilities Associates, Andover Savings Bank. Maj. U.S. Army, in charge fire protection work in France, World War. Mem. Am. Soc. M.E., Am. Soc. E.E., Am. Water Works Assn., N.E. Water Works Assn., Nat. Fire Protection Assn. Episcopalian. Clubs: Engineers, Down Town, Episcopalian, North Andover Country. Home: 20 School St., Andover, Mass. Office: 60 Batterymarch, Boston, Mass.

FRENCH, Frank Chauncey, engr., educator; b. Humboldt, Ia., Feb. 20, 1876; s. David Baker and Mary Rachel (McConnell) F.; B.C.E., Ia. State Coll., 1896, C.E., 1905; m. Theo. C. Plambeck, Jan. 1, 1907; children—Frank C., Dorothy Josephine, Tom Ellis, Montana Wanda, David Jerry. Served as location and constrn. engr. rys. and as asso. prof. civ. engring., Ia. State Coll., until 1906, sr. constrn. engr. with U.S. Govt., P.I., 1906-07; asso. prof. civil engring., U. of Utah, 1907-09; cons. engr., Salt Lake City, Utah, 1910-11; designing engr. Butte Superior Copper Co., 1912-14; supt. constrn. Kennecott Copper Corp., Latouche, Alaska, 1915-17; supt. and chief engr. Colo. Consolidated Mines & Power Co., Lake City, Colo., 1919-23; became dean Marquette U., Milwaukee, Wis., 1924; cons. civil and mining engr. and county judge of Hinsdale County, Colo.; cons. engr. U.S. Treasury Dept., 1931-42. Commd. capt. engrs., U.S. Army, 1917, maj., 1918, lt. col. O.R.C., 1924, col. 1935. With War Dept., U.S. Army Engrs., 1942. Formerly mem. Am. Soc. C.E., Milwaukee Engrs. Soc., Am. Assn. Coöperative Schs. (dir.). Democrat. Mason (Shriner). Home: Lake City, Colo.

FRENCH, Harley Ellsworth, coll. dean; b. Delphi, Ind., Dec. 7, 1873; s. Charles A. and Mina P. (Fischer) F.; B.A., State Coll. of Wash., Pullman, 1902; M.D., Northwestern U., 1907; M.S., U. of Chicago, 1911; m. Mabel Townsley, Sept. 3, 1910; children—Mary Margaret, Burton Townsley. Teacher, grammar and high schs., 1893-1900, 1902-03; prof. anatomy and physiology, U. of S.D. Sch. of Medicine, 1907-11; prof. anatomy and dean, U. of N.D. Sch. of Medicine, since 1911; asst. prof. anatomy (on leave of absence), U. of Pa., 1925-26. Sec. State Bd. of Health, 1921-23. Mem. A.M.A., N.D.

Med. Assn. (pres. 1921-22), N.D. Acad. Sciences, Am. Assn. Anatomists, Nu Sigma Nu, Phi Kappa Phi, Alpha Omega Alpha, Sigma Xi, Phi Beta Kappa. Conglist. Mason. Clubs: Lions International, Fortnightly, Franklin. Contbr. to scientific and med. jours. Home: 316 Hamline St., Grand Forks, N.D.

FRENCH, Helen Somersby, prof. chemistry; b. Lynn, Mass., Oct. 21, 1884; d. Henry Weare and Mary (Richardson) French; A.B., Wellesley Coll., 1907, A.M., 1910; Ph.D., U. of Zurich (Switzerland), 1913; student, univs. of Leipzig (Germany), 1911-12, Cambridge (Eng.), 1923-24 and 1931-32, Calif. Inst. Tech., 1939. Asst. in chemistry, Wellesley Coll., 1907-10, instr. chemistry, 1910-11 and 1913-17, asst. prof., 1917-20, asso. prof., 1920-25, prof. since 1925. Mem. New England Assn. Chemistry Teachers (chmn. central div.), Am. Chem. Soc. (nat. councillor Northeastern sect.), A.A.A.S., Am. Assn. Univ. Profs., Phi Beta Kappa, Sigma Xi Contbr. chemical papers to Proceedings of Royal Soc. (London), 1924, Jour. of Chem. Soc. (London), 1924-32, and Jour. of Am. Chem. Soc. Home: 5 Audubon Road, Lexington 73, Mass. Office: Wellesley College, Wellesley 81, Mass.*

FRENCH, John Calvin, educator; b. Monmouth, Ill., Jan. 21, 1875; s. Jonathan and Elizabeth Lydia (Sprout) F.; A.B., Johns Hopkins, 1899, Ph.D., 1905; studied Harvard, 1899-1900; m. Jennie E. Beck, Apr. 8, 1901 (died 1914); children—Ruth, Helen A.; m. 2d, Anna S. Sievers, Apr. 4, 1917. With Johns Hopkins U. since 1900, instr. in English, 1904-09, associate, 1909-14, asso. prof., 1914-25, prof., 1925-27, librarian, 1927-43, emeritus since 1943. Member American Library Association, American Assn. University Profs., Phi Beta Kappa, Omicron Delta Kappa, Phi Gamma Delta. Founder and 1st pres. Edgar Allan Poe Soc. of Baltimore. Clubs: Johns Hopkins, Tudor and Stuart. Author: The Problem of the Prologs to Chaucer's Legend, 1905; The Speech for Special Occasions (with others), 1911; Writing, 1924; English in Business (with others), 1925; College Writing (with others), 1932; Practice Work in College English (with others), 1934. Home: 416 Cedarcroft Rd. Address: Johns Hopkins University, Baltimore, Md.

FRENCH, John Stewart, clergyman; b. Jonesboro, Tenn., Dec. 31, 1872; s. John Lee McCarty and Mary (Stewart) F.; student Emory and Henry Coll., 1887-91; D.D., Emory U., 1908; m. Janie Preston Collup, Oct. 2, 1895; children—Allen Crockett, Elizabeth Stewart (Mrs. L. C. Buchanan). Ordained Meth. ministry, 1893; pastor Rural Retreat, Va., 1893. Liberty Hill, Va., 1894, Pocahontas, Va., 1894-97, Tazewell, Va., 1897-1900, Abingdon, Va., 1901, Centenary Ch., Chattanooga, Tenn., 1902-06, First Ch., Atlanta, Ga., 1906-10, McKendree Ch., Nashville, Tenn., 1910-14, State Street Ch., Bristol, 1914-16, Church Street Ch., Knoxville, Tenn., 1916-1920 (part time on leave in France); pres. of Emory and Henry, and Martha Washington Colleges, 1919-22; pastor Knoxville Dist., 1922-23, State Street, Bristol, 1923-30, First Ch., Memphis, 1930-31, Highlands Ch., Birmingham, Ala., 1931-34, Riverside Park Ch., Jacksonville, Fla., 1934-36, State Street Ch., Bristol, since 1936. Mem. Judicial Council (Supreme Ct.) of Methodist Ch. since 1934. Served as regional sec., Y.M.C.A., Brest, France, 1918-19. Trustee Emory U., Emory and Henry Coll. Mem. Internat. Soc. of Theta Phi, Sigma Alpha Epsilon. Democrat. Mason, K.P. Club: Kiwanis (Bristol, Va.-Tenn.). Contbr. to mags. Home: 1151 Holston Av., Bristol, Tenn.*

FRENCH, J(oseph) Milton, prof. English; b. Randolph, Mass., Mar. 7, 1895; s. Fred Melvin and Minnie Florence (Smith) F.; A.B., Harvard, 1917, A.M., 1921, Ph.D., 1928; m. Elva Lenore Plunkett, August 10, 1921; children—David Plunkett, Jane. Instr., Lafayette Coll., 1919-20, New York U., 1922-27; asst. prof. Dartmouth Coll., 1928-36; instr. and tutor, Harvard, 1936-38; asst. prof., U. of Akron, 1938-39, Queens Coll., 1939-40; prof. and head of dept. English, Rutgers U. since 1940, specializing in 17th Century lit., particularly John Milton, acting dean coll. arts and science since May 1944. Served as 2d lt., Signal Corps, U.S. Army, 1917-19; with Army of Occupation. Mem. Modern Lang. Assn. of America, Phi Beta Kappa. Editor: History of the Pestilence (by George Wither), 1932; Charles Lamb: Essays and Letters, 1937. Author: Milton in Chancery, 1939. Contbg. editor: The Works of John Milton (Columbia), 1931-38. Contbr. to philol. periodicals. Home: 304 Grant Av., Highland Park, N.J. Office: Rutgers University, New Brunswick, N.J.

FRENCH, Mary Montagu Billings (Mrs. John French); b. Woodstock, Vt., Mar. 5, 1869; d. Frederick and Julia (Parmly) Billings; ed. Miss Brackett's School, N.Y. City, 1881-86, Miss Porter's School, Farmington, Conn., 1886-88; hon. A.M., Middlebury Coll., 1939; m. John French, June 1, 1907; children—John, Mary (Mrs. Laurance Spelman Rockefeller), Elizabeth (Mrs. Ethan Allen Hitchcock). Mem. exec. com. Nat. Bd. Y.W.C.A. (pres. 1938-40). Mem. Nat. Soc. Colonial Dames. Member Worlds Y.W.C.A., National Inst. of Social Services. Presbyterian. Clubs: Cosmopolitan, Woodstock Country (N.Y.). Home: Woodstock, Vt.

FRENCH, Ralph Lines, mfr. brass, bronze and nickel silver; b. Thomaston, Conn., Oct. 17, 1861; s. Asabel N. and Huldah (Churchill) F.; ed. Thomaston Acad.; m. Aurelia McBurney, Apr. 21, 1888; children—Clifford Ralph (dec.), Walter Leroy, Hazel Aurelia. Began in casting dept. of Plume & Atwood Mfg. Co., 1887, pres. since 1918; dir. Waterbury Nat. Bank. Mem. Conn. Ho. of Rep., 1921, Senate, 1923. Republican. Conglist. Club: Waterbury. Home: Thomaston, Conn.

FRENCH, Robert Dudley, prof. English; b. New Haven, Conn., Nov. 4, 1888; s. Joseph Richardson and Mary Amanda (Bradstreet) F.; A.B., Yale U., 1910, A.M., 1914, Ph.D., 1920; m. Margaret Stewart Means, Oct. 1, 1914. Tutor Hotchkiss Sch., 1910-12; instr. in English, Yale U., 1914-19, asst. prof. English, 1919-26, asso. prof., 1926-30, prof. English and master of Jonathan Edwards Coll., since 1930. Trustee The Westminster Sch., Simsbury, Conn.; mem. bd. dirs. The Family Soc. of New Haven. Mem. Modern Language Assn. America, Modern Humanities Research Assn. Episcopalian. Clubs: Century (N.Y. City); Elizabethan (New Haven). Home: 70 High St., New Haven, Conn.

FRENCH, Roy LaVerne, dir. Sch. of Journalism, U. of Southern Calif.; b. Eureka, Kan., Aug. 6, 1888; s. Albert Lord and Cora Alice (Emmerson) F.; A.B., U. of Wis., 1923, M.A., 1924; Oberlander Trust fellow with study of newspapers in Germany, 1936; m. Una Odetta Meredith, Sept. 22, 1917. Instr. Sch. of Journalism, U. of Wis., 1923-24; organizer and head of dept. of journalism, Univ. of N.D., 1924-27; chmn. and organizer of dept. of journalism, U. of Southern Calif., 1927-33, dir. Sch. of Journalism since 1933. Served as private, A.E.F. (wounded in action), 1918-19, wearer of the Purple Heart. Major A.C., 1942, on duty with 8th Bomber command hdqrs. in England, as specialist in bomber raid reporting. Intelligence Sect., 1942-43, with hdqrs. of 2d Air Force, as instr. combat intelligence, July 1943, March 1944, inactive since. Co-owner and publisher of the Chalfant Press, printing the only newspapers in Eastern Calif., Inyo Independent, Inyo Register, The Owens Valley Progress Citizen, The Free Press (War Relocation Center at Manzanar). Mem. Calif. Newspaper Publishers Assn., Am. Assn. of Teachers of Journalism, Nat. Collegiate Players, Live Oaks Tennis Assn., Sigma Delta Chi (nat. pres. 1926-27), Theta Delta Chi. Home: 901 N. Cordova St., Alhambra, Calif. Office: 3551 University Av., Los Angeles, Calif.

FRENCH, Sidney James, coll. dean; author; b. Superior, Wis., Mar. 1, 1894; s. James Buchanan and Fannie Ramsey (Coffin) F.; B.S., U. of Chicago, 1922; M.S., U. of Wis., 1927, Ph.D., 1928; m. Florence B. Felten, Aug. 17, 1929; 1 dau., Ronny Lou. Teacher Superior High Sch., 1916-17 and 1919-21, asst. prin., 1919-21; teacher Superior Teachers Coll., 1922-25; asst. and grad. student, U. of Wis., 1925-28; prof. chemistry, Franklin Coll., 1928-32; asst. prof. chemistry, Colgate U., 1932-38, professor since 1938, dean of faculty since 1945. Served as 1st lt., 312th Inf., A.E.F., 1917-19. Mem. Am. Chem. Soc., Am. Soc. Metals, Am. Assn. Univ. Profs., Alpha Chi Sigma, Sigma Xi, Phi Lambda Upsilon, Phi Beta Kappa, Acacia. Clubs: Hamilton, Colgate Faculty. Author: The Drama of Chemistry, 1937, 2d edit. 1944; Atoms, Rocks and Galaxies (with others), 1938, 2d edit., 1942; Torch and Crucible, The Life and Death of Antoine Lavoiser, 1941; The American Idea (with others), 1942. Contbr. to technical jours.; research on rare metal alloys. Lecturer on science and other topics. Home: 9 John St. Address: Colgate University, Hamilton, N.Y.

FRENCH, Thomas Ewing, univ. prof.; Nov. 7, 1871-Nov. 2, 1944. See Vol. 23 (1944-45).

FRENCH, Ward; concert mgr.; b. West Branch, Mich., Aug. 21, 1890; s. Fremont F. and Mary (Avery) F.; Mus.B., Albion Coll., 1911; m. Virginia Collier, Aug. 18, 1914; children—Eleanor, Peggy. Chautauqua performer, 1912-13; teacher in high sch., Boise, Idaho, 1914-16, Stockton, Calif., 1917; piano salesman, 1918; concert booking agent, 1919; in 1920 started promotion of the Organized Audience Movement in America, known as Comunity Concert Assns. and Civic Music Assns.; now pres. of Community Concert Service; v.p. Columbia Concerts, Inc. Mem. Sigma Chi. Home: Over Rock Lane, Westport, Conn. Office: 113 West 57th St., New York, 19, N.Y.

FRENCH, Will, prof. education; b. Burrton, Kan., Oct. 24, 1889; s. John B. and Altha M. (Morris) F.; A.B., U. of Kan., 1912, B.S., 1914; A.M., Teachers College, Columbia, 1922, Ph.D., 1933; m. Mary Alice Smith, June 5, 1914; children—Mary Elizabeth, John Eugene, William Cole. Teacher high sch., Winfield, Kan., 1912-14; prin. high sch., Abilene, Kan., 1914-16; prin. high sch., Winfield, Kan., 1916-22, supt. schs., 1922-25; prin. high sch., Lincoln, Neb., 1925-29, asso. supt. and supt. of schs., Tulsa, Okla., 1929-35; supt. of schs., Long Beach, Calif., 1935-37; prof. education Teachers Coll., Columbia, since 1937; on leave for academic years, 1942-43 and 1943-44 to serve as supt. schools, Long Beach, Calif. Chmn. Nat. Com. on Coordination in Secondary Edn. since 1942. Mem. N.E.A. (dept. of superintendence), Nat. Assn. of Secondary Sch. Prins. (chmn. com. on curriculum planning; chmn. adv. com. on econ. curriculum), John Dewey Soc. (member 1945 Yearbook Com.), Kan. Schoolmasters Club, Phi Delta Kappa, Kappa Delta Pi. Riverside Church. Author: High Sch. Curriculum Reorganization (with others), 1934; Promotional Plans in the High School, 1934; Education and Social Dividends (Kappa Delta Pi Research Award 1936), Issues of Secondary Education (with others), 1937; Functions of Secondary Education (with others), 1937; The Changing Curriculum (with others), 1937, Contbr. to various ednl. mags. Address: Teachers Coll., Columbia U., New York, N.Y.

FRENCH, William Cullen, univ. prof.; b. Weston, Tex., Mar. 18, 1883; s. John Wesley and Eliza (Webb) F.; student Grayson Coll., Whiteright, Tex., 1898-1902; A.B., U. of Okla., 1907; A.M., U. of Chicago, 1923; Ph.D., New York U., 1929; m. Susie Lawrence, June 1907; children—John Lawrence; William Culler, Helen (Mrs. C. J. Walsh); m. 2d, Marline Ray, May 1920; 1 son, Robert Bruce. Teacher country sch., 1902-03; supt. schs., Wynnewood, Okla., 1904-06, 1907-10; same, Wagoner, Okla., 1910-13; prof. edn., Central State Teachers Coll., Edmond, Okla., 1913-14; supt. schs., Lawton, Okla., 1914-17, Drumright, Okla., 1917-22, 1924-27; instr. in edn., New York U., 1927-29; prof. edn., George Washington U., since 1929. Mem. N.E.A. Awarded Gen. Edn. Bd. fellowship, 1923. Democrat. Presbyterian. Author: Breed-French Speller (with F. S. Breed), 1927; Child Story Readers (with F. N. Freeman, Grace Storm and Eleanor M. Johnson), 1927. Editor: Self Directing Series of Workbooks, 1925-32. Home: Gaithersburg, Md.

FRENCH, Will(iam) J(ohn), industrial counselor; b. Auckland, New Zealand, Aug. 13, 1871; s. Robert and Marian (Hunter) F.; ed. pub. schools in New Zealand; m. Eva Mildred Dean, Sept. 12, 1899 (died 1903); m. 2d, Margaret Loretta Powers, Dec. 1, 1905 (died 1933); m. 3d, Grace Amy Blake, Feb. 28, 1935. Came to U.S., 1892, naturalized, 1898. Learned printing trade in New Zealand and began as printer in Calif., 1892; active in trade union movement and pres. San Francisco Labor Council, 1904-05; sec. and treas. San Francisco Typographical Union No. 21, 1907-09, pres., 1904-05; pres. San Francisco Allied Printing Trades Council, 1904-05; editor Pacific Union Printer, 1898-99; editor Labor Clarion, 1909-11; mem. Calif. Industrial Accident Commn., 1911-33, chmn. 6 years, served under 5 govs.; organized industrial safety movement in Calif.; surveyed social and labor legislation of Australia and New Zealand, 1925; dir. State Dept. Industrial Relations and chmn. Indsl. Accident Commn., Calif., 1928-32; part time lecturer in economics, U. of Calif., 1927-32; mem. Federal commn. to investigate labor situation in Imperial County, Calif., 1934; NRA compliance officer for Calif. and labor mem. 9th Regional Compliance Council for 8 Western States, 1934-35; dir. state Works Progress Adminstrn. Dir. of Labor Management, and state dir. Div. of Employment, 1935-36; apptd. by President Roosevelt on President's Emergency R.R. Bd. to adjust railway labor controversies, 1934, 1936. Life mem. Commonwealth Club of Calif. (ex-mem. bd. govs.); dir. San Francisco Tuberculosis Assn.; member Calif. Constl. Commn., 1930; mem. State Unemployment Commn., 1930-32. Mem. San Francisco Red Cross and Liberty Loan coms. during World War. Mem. Am. Soc. Safety Engrs. Republican. Presbyterian. Odd Fellow. Contbr. numerous articles on labor and social problems to periodicals; also speaker and lecturer. Selected for list of arbitrators in several indsl. agreements in Calif. Home: The Olympic Club, 524 Post St., San Francisco 2, Calif.

FRENCH, William Marshall, coll. pres.; b. Bodine, Pa., Feb. 18, 1907; s. Harry Hiram and Mary Frances (Pray) F.; A.B., N.Y. State Coll. for Teachers, Albany, 1929; Ph.D., Yale, 1934; m. Florence Marie Smith, Apr. 9, 1936. Taught, assisted supt. in pub. relations, Grosse Pointe, Mich., 1929-32; teaching fellow in edn. with rank of instr., Yale, 1932-34; instr., N.Y. State Coll. for Teachers, 1934-38, asst. prof., 1939; prof. and acting coll. dean, Muskingum Coll., 1939-43; pres. Hastings Coll. since 1943; visiting prof. summers at N.Y. State Coll. for Teachers and Ohio State U. Trustee Hastings Coll. Mem. N.E.A., Midwest Conf. Deans of Arts and Sciences (sec. 1941-43), Neb. Edn. Assn., N.Y. State Teachers Assn., Nat. Soc. Coll. Teachers of Edn., Kappa Phi Kappa, Myskania, Alpha Phi Gamma, Pi Gamma Mu. Presbyterian. Republican. Rotarian. Author: (with Mrs. Florence S. French) "College of the Empire State" centennial history of the N.Y. State Coll. for Teachers (1944), and numerous articles. Home: 202 E. 9th St. Address: Hastings Coll., Hastings, Neb.

FRENZEL, John Peter, Jr., banker; b. Indianapolis, Ind., Mar. 9, 1881; s. Otto Nicholas and Caroline (Goepper) F.; A.B., Cornell U., 1903; m. Anne Jillson, Nov. 1, 1919. Began as bank messenger, 1897, advancing to cashier and v.p., pres. since 1927, Merchants Nat. Bank, Indianapolis; pres. Western Savings & Loan Assn. since 1925; v.p. and dir. Ind. Trust Co. since 1925; dir. Continental Steel Corp. Pres. Indianapolis Clearing House. Chairman of board Mchts. Nat. Bank 1945; vice chairman board Ind. Trust Co. Home: R.R. 2, Carmel, Ind. Office: 11 S. Meridian St., Indianapolis, Ind.

FRENZEL, Otto Nicholas, banker; b. Indianapolis, Ind., May 6, 1899; s. Otto Nicholas and Caroline (Goepper) F.; grad. Shortridge High Sch., Indianapolis., Ind., 1917; student, Cornell U., 1918-20; m.

Eleanor Terhune Dickson, May 6, 1925; children—Eleanor Dickson II, Otto Nicholas III. With Merchants Nat. Bank, Indianapolis, Ind., since 1920, beginning as bank clerk and advancing through positions of responsibility; pres. since Jan. 1945; became pres. Indiana Trust Co., 1936, chmn. bd. since Jan. 1945, dir.; chmn. exec. com. Fountain Square State Bank; dir. Am. States Ins. Co., Am. States Fire Ins. Co. Served with U.S.N.R., 1918. Dir. and treas. Indianapolis Community Fund; dir. United War Fund; chmn. financial div. Ind. War Finance Com. for 6th and 7th War Loan Drives. Dir. Riley Memorial Hosp. Mem. Delta Kappa Epsilon. Clubs: Cornell Country; Woodstock, Columbia, Indianapolis Athletic, Dramatic (Indianapolis); Traderspoint Hunt; Rolling Rock Hunt (Pittsburg); Indiana Society (Chicago); Cornell (New York). Home: Hobby Horse Farm, Spring Mill Road, Carmel, Ind. Office: care Merchants National Bank, Indianapolis 4, Ind.*

FRERICHS, William Reinhard (frā'rēks), clergyman, educator; b. Wilhelmshaven, Germany, Aug. 26, 1877; s. Johann Friedrich and Gesche Maria (Hillers) F.; B.A., Carthage (Ill.) Coll., 1906; certificate Colgate-Rochester Divinity Sch., 1909; studied univs. of Wash. and Ore., M.A., U. of Ore., 1929; Ph.D., U. of Greifswald, Germany, 1931; m. Carrie Frances Thompson, Aug. 20, 1908; children—Carl William, Robert Thompson, Ruth Elinor (Mrs. James P. Senter), Margaret Louise. Came to U.S., 1895, naturalized citizen, 1904. Ordained Bapt. ministry, 1909; pastor Hillsboro, Ore., 1909-11, Ducor, Calif., 1911-12; prof. German (and Greek), Linfield Coll., McMinnville, Ore., since 1912, librarian, 1914-24, editor college publications since 1919, acting pres., 1931-32, dean 1938-43. Member Am. Assn. of Teachers of German, Pi Gamma Mu, Delta Phi Alpha. Author: Georg Ruseler; ein beitrag zur niederdeutschen literaturgeschichte. Republican. Editor Pacific Baptist, 1918-19. Home: Box 144, McMinnville, Ore.

FRETWELL, Elbert Kirtley, chief scout exec.; b. Williamstown, Mo., Sept. 27, 1878; s. James Leonard and Hettie (Thompkins) F.; A.B., LaGrange Coll., 1899, A.M., 1904; U. of Mo., summer 1902; A.M., Brown Univ., 1905; U. of Chicago, 1905-06; Université de Dijon, 1907; studied music, Berlin and Beyreuth, 1911; Ph.D., Columbia, 1917; m. Jean Hosford, Aug. 27, 1919; children—Elbert Kirtley, James Hosford. Principal high school, of Canton, Mo., 1899-1903; county comm. of schools, Lewis County Mo., 1901-04; prof. English, LaGrange Coll., 1903-04; v. prin., Peddie Inst., Hightstown, N.J., 1906-07; teacher of English, Poly. Prep. Sch., Brooklyn, N.Y., 1907-13; asst. prof. edn., Teachers Coll. (Columbia U.), 1918, asso. prof., 1923-30, prof. 1930-43 chief scout executive, Boy Scouts of America since 1943. Organized for Surgeon General's Office program of phys. edn. and recreation for U.S. reconstruction hosps., 1918; nat. dir. recreation, Am. Red Cross, 1919; actg. dir. edn., Boy Scouts America, 1921, also chmn. nat. com. of education; chmn. camping sect. White House Conf. on Child Health and Protection, 1930; adviser high school sect., Nat. Safety Council; mem. survey staff of pub. high schs. of Baltimore, Phila., Yonkers, Hartford (Conn.), Evansville (Ind.). Mem. Nat. Assn. Secondary Sch. Prins., N.E.A., Assn. Coll. Teachers of Edn., American Camping Assn., Nat. Soc. for Study of Edn. (mem. yearbook com. 1926), Phi Delta Kappa. Mem. executive bd. Nat. Council and chairman Program Divisions of Boy Scouts America, 1933-1943. Baptist. Author: A Study in Educational Prognosis, 1919; Extra Curricular Activities Secondary Schools, 1931; also sections on games, extracurricular activities, etc., in books and survey reports. Asso. editor of Clearing House. Home: 106 Morningside Drive, New York; and Westport, Conn. Office: care Boy Scouts of America, 2 Park Av., New York, N.Y.

FREUD, Benjamin Ball, chemist, educator; b. Chicago, Ill., Feb. 12, 1884; s. Adolph B. and Annette (Ball) F.; B.S., Univ. of Chicago, 1904, Ph.D., 1927; Chem. E., Armour Inst. Technology, 1915; m. Henrietta Zollman. With Inst. Technology since 1904, now prof. chemistry and chmn. dept. of chemistry. Col. commanding 304th Chem. Regiment, Chem. Warfare Reserve. Home: 5858 Magnolia Av., Chicago 40. Office: 3300 S. Federal St., Chicago 16, Ill.

FREUDENBERGER, Clay Briscoe (froi'dĕn-bĕrgĕr), anatomist; b. Centertown, Mo., Apr. 30, 1904; s. Henry Clay (M.D.) and Daisy Myrtle (Briscoe) F.; A.B., Colo. Coll., 1925; A.M., U. of Colo., 1926; Ph.D., U. of Minn., 1931; M.D., Rush Med. Coll. (U. of Chicago), 1938; m. Olive Eckhardt, Dec. 18, 1926; children—Jimmie David, Robert Louis. Instr. biology, Colorado Coll., 1926-28; teaching fellow in anatomy, U. of Minn., 1928-29, instr. anatomy, 1929-31; asso. prof. anatomy, U. of Utah, 1931-32, prof. and head of dept. since 1932, acting dean, Sch. of Medicine, 1939-40 and 1941-42, asso. dean 1942-44. Fellow A.A.A.S., American Medical Assn.; mem. Am. Assn. of Anatomists; Soc. Exptl. Biology and Medicine, Utah State Med. Soc., Salt Lake County Med. Soc., Acacia, Phi Beta Pi, Phi Beta Kappa, Phi Kappa Phi, Alpha Omega Alpha, Sigma Xi. Baptist. Mason. Club: Aztec (Salt Lake City). Contbr. to Anatomical Record, Am. Jour. Anatomy, Endocrinology, Jour. of Nutrition, Jour. of A.M.A., etc. Home: 441 Douglas St., Salt Lake City, Utah.

FREUND, Clement Joseph (froint), mechanical engineer, college dean; b. Appleton, Wisconsin, August 7, 1895; s. Alois John and Ottilia (Lenz) F.; A.B., Campion College, Prairie du Chien, Wisconsin, 1916; M.E., Marquette University, 1922; married Mabelle Gertrude Ziegler, August 21, 1926; children—Mary Elizabeth, Paul Clement (deceased), Louis James (dec.). With Falk Corp., 1922-32, ednl. dir., 1926-32; instr. evening technical courses, Milwaukee Vocational Sch., 1924-32, supervisor same, 1926-30; spl. lecturer, Coll. of Engring., Marquette U., 1930-32; dean, same, University of Detroit, since 1932. Mem. committee on quota of trainees and apprentices, Industrial Commission of Wisconsin, 1931, Milwaukee Community Fund Committee, 1928-32; dir. and mem. exec. com. Children's Service Assn., Milwaukee, 1931-32. Served as 2d lt., later 1st lt. U.S. Army, World War I. Member American Foundrymen's Association, National Metal Trades Association, Am. Soc. Mech. Engrs. (chmn. com. on the econ. status of the engr.), Soc. for Promotion of Engring. Edn., Engineering Society of Detroit (v.p.; bd. dirs.), Mich. Engring. Soc. (com. on post grad. engring. study), Tau Beta Pi Alpha Sigma Nu, Crown and Anchor. Roman Catholic. Contbr. to professional jours. Home: 18967 Pennington Dr., Detroit 21, Mich.

FREUND, Hugo Abraham, physician; b. 1881; s. Adolph and Henrietta (Newman) F.; A.B., U. of Mich., 1903, M.D., 1905. Practiced in Detroit since 1905; m. Hortense Goldsmith Freund, Nov. 9, 1909 (died Sept. 12, 1936); m. 2d, Juliette Griel Weil, June 10, 1940. Pres. of $10,000,000 corp., entitled Children's Fund of Michigan, donated by U.S. Senator James Couzens, principal and income to be disbursed in 25 yrs. from 1929; clin. prof. internal medicine Wayne U. Coll. of Medicine; chief attending physician Dept. of Internal Medicine, Harper Hosp.; cons. physician Mich. Children's and Detroit Receiving hosps., St. Joseph's Hosp. (Pontiac, Mich.). Vice pres. Am. Ednl. Foundation. Fellow A.M.A.; mem. Am. Coll. Physicians, Am. Assn. Pathologists and Bacteriologists, Mich. Med. Soc., Central Soc. for Clinical Research. Home: Book Cadillac Hotel, Detroit; (summer) "Gladmoor," R.F.D. No. 3, Pontiac, Mich. Office: 62 Kirby Av., Detroit, Mich.

FREUND, Max (Friedrich Ernst) (froint), prof. German; b. Hainichen, Saxony, Germany, Feb. 27, 1879; s. Friedrich Wilhelm and Augusta Laura (Heidel) F.; ed. Realschule, Realgymnasium and U. of Leipzig, Germany, The Sorbonne, Paris, France; M.A., Ph.D., U. of Leipzig, Germany, 1902; m. Anna Regine Keck, July 28, 1927; children—Helene Hasel Heidi, Margarete Anna Regina. Asst. lecturer in German, Univ. Coll., Liverpool, England, 1903; prof. modern langs., Queen's Coll., Belfast, 1903-09; prof. German and Teutonic philology, Queen's U., Belfast, 1909-14; lecturer in modern English language and literature, universities of Giessen and Marburg, 1915-25; professor German, Rice Inst., Houston, Texas, since 1925. Mem. Modern Lang. Assn. America, South-Central Mod. Lang. Assn., Am. Assn. Teachers of German, Texas State Teachers Assn. (pres. German sect. 1938). Author: Die moralischen Erzählungen Marmontels, 1904; Die Universitätslektorate für neuere Fremdsprachen, 1922. Editor: Beaumarchais' Le Barbier de Séville, 1910; Die Freundsche Chronik von Lucka, 1933. Translator: (with Clara Barth) Die Wildgans (by George Moore), 1922. Home: 2217 Bolsover Rd., Houston, Tex.

FREUND, Sanford H. E. (froind), lawyer; b. N.Y. City, June 26, 1880; s. Albert and Sophia (Eisner) F.; A.B., Harvard, 1901, LL.B., 1903; m. Mrs. Frances Hamrick Burns, June 17, 1941. Began practice of law at Boston, Mass., 1903; eastern attorney C.,R.I.&P. Ry., 1910-12; gen. attorney and asst. gen. counsel Gt. Northern Ry., 1912-18; dir. div. of operations, U.S. Employment Service, 1918-19; asst. gen. counsel U.S. Railroad Adminstrn., in charge of financial work, 1919-20; gen. counsel U.S. Shipping Bd., 1922-23, also of U.S. Shipping Bd. Emergency Fleet Corp.; mem. Shearman, Sterling & Wright, New York, since 1923. Has lectured at Harvard, on criminal law, Boston Univ. on conflict of laws, and corporations, and U. of Chicago, on conflict of laws and criminal law. Mem. Am. Bar Assn., Bar Assn. City of Boston, Assn. Bar City of New York, N.Y. County Lawyers Assn., N.Y. State Bar Assn., Conn. State Bar Assn., Internat. Law Soc., Am. Br. Internat. Law Assn., Maritime Law Assn. of U.S., Phi Beta Kappa, Phi Delta Phi. Clubs: Metropolitan (Washington, D.C.); Harvard, City Mid-day, Bankers (New York); Harvard (Boston); University (Chicago). Home: "Ashtoncroft," Ridgefield, Conn. Office: 55 Wall St., New York, N.Y.

FREVERT, Harry Louis (frē'vĕrt); b. Dayton, O., June 21, 1881; s. George Louis and Bertha (Prass) F.; A.B., Harvard, 1905, Ph.D., 1908; m. Josephine Bate, Sept. 1, 1913. Assistant in chemistry, Harvard, 1903-04, Austin teaching fellow in physical chemistry, 1904-05, instructor in physical chemistry, 1905-09; chemist, later chief chemist, Midvale Steel Co., 1909-13, Superintendent armor and ordnance, 1913-21; general superintendent Midvale Steel & Ordnance Co., 1921-23; dir. and vice-pres. in charge operations The Midvale Co., 1923-31, president 1931-43, chmn. of board, 1943-44; retired April, 1944; dir. Baldwin Locomotive Works. Member Metall. Advisory Bd., U.S. Army, and mem. advisory bd. Phila. Ordnance Dist., U.S. Army. Mem. advisory bd. to Sch. of Mines and Metallurgy, Pa. State Coll.; mem. advisory com. John Scott Medal and Award, Bd. of City Trustees, Phila. Mem. Newcomen Soc., Am. Iron and Steel Institute, Mining and Metallurgical Engrs. Clubs: Germantown Cricket, Harvard, Pohoqualine Fish Assn. (Phila.). Home: 435 E. Mt. Airy Av. Office: Nicetown, Philadelphia, Pa.

FREW, William, pres. bd. trustees Carnegie Inst.; b. Pittsburgh, Pa., Nov. 24, 1881; s. William Nimick and Emily Wick (Berry) F.; ed. St. Paul's Sch.; A.B., Yale, 1903, LL.B., U. of Pittsburgh, 1906; LL.D., Washington and Jefferson Coll., 1944; m. Margaretta Park, 1909; children—Emily Berry (Mrs. Henry Oliver, Jr.), Margaretta Park (Mrs. Theodore H. Conderman). Admitted to Allegheny County bar, 1906, and since practiced law, Pittsburgh, Pa.; asst. dist. atty., 1907-10; practiced law, 1910-17; connected with Union Trust Co., 1919-22; mem. firm Hill, Wright & Frew, 1922-32, merged with Moore, Leonard & Lynch, 1932, partner, 1932-43; pres. bds. trustees, Carnegie Inst., Carnegie Library; chmn. bd. trustees Carnegie Inst. Tech., Pittsburgh, Pa.; trustee Carnegie Corp., N.Y. City since 1943. Served as capt. air corps, U.S. Army, 1917-19. Episcopalian. Clubs: Pittsburgh, Pittsburgh Golf, Duquesne, Fox Chapel Golf. Home: 1060 Morewood Av. Office: Carnegie Institute, Pittsburgh, Pa.

FREY, Alexander Hamilton (frī), prof. law; b. Long Island City, N.Y., June 2, 1898; s. Walter Guernsey and Susan Baker (Hamilton) F.; student Columbia, 1915-17, A.M., 1920; A.B., Yale, 1919, LL.B., 1921, J.S.D., 1925; student Oxford U., 1921-23; m. Alice Field Hubbard, Feb. 2, 1930; children—Alice, Alexander Hamilton, Charles, Richard, Susan. Admitted to practice, Connecticut bar, 1921, N.Y. bar, 1922, Pennsylvania bar, 1934; with Simpson, Thacher & Bartlett, New York City, 1923-24; assistant to reporter and special adviser Restatement of Business Assns., 1925-32; asst. prof. Yale Sch. of Law, 1926-30; visiting prof., Columbia U. Law School, summer 1929, U. of Pa. Law Sch., 1930-31, Duke U. Sch. of Law, 1931-32; prof. U. of Pa. Law Sch. since 1932, U. of North Carolina Law Sch., summer 1939. Chairman Pa. Minimum Wage Bd. for Hotel Industry, 1938; mem. U.S. Minimum Wage coms. for rubber, jewelry (chmn.), passenger motor carrier, property motor carrier, textile (chmn.) industries, 1941-42; frequent arbitrator of labor disputes. Fellowships Carnegie Endowment for Internat. Peace, 1921-23, Social Science Research Council, 1928-29. Served as seaman, U.S. Navy, Oct.-Dec. 1918. Chmn. Philadelphia Good Neighbor League, 1936, Phila. Civil Liberties Com., 1936-40. Pub. mem. and chmn. mediation panels Nat. War Labor Bd. since Feb. 1942; pub. mem. 3d Regional War Labor Bd. since Feb. 1943, vice chairman July 1943 to Oct. 1944. Mem. Am. Bar Association, Association Bar of City of N.Y., Nat. Lawyers Guild (exec. bd.), Pa. Bar Assn., Am. Law Inst., The Juristic Soc. (Phila.), City Policy Com. (Phila.) Order of Coif, Delta Upsilon. Democrat. Presbyterian. Clubs: University (Phila.), The Mill Dam (Wayne, Pa.), Cosmos (Washington, D.C.), Lenape (Philadelphia). Author: Frey's Cases and Statutes on Business Association, 1935; Cases on Labor Law, 1941; articles in legal and other periodicals. Home: Radnor, Pa. Address: U. of Pa. Law Sch., Philadelphia, Pa.

FREY, Calvin Alexander, express transportation; b. Sidney, O., July 27, 1887; s. Frederick F. and Sarah (Condell) F.; grad. Ottawa (O.) High Sch., 1904; m. Bess J. Cowie, Dec. 19, 1908; clerk U.S. Express Co. at Ottawa, O., Toledo, O., and Jackson, Mich., 1904-07; with Pacific Express Co. and Wells Fargo & Co., Little Rock, Newport, Pine Bluff, Ark., San Antonio, Corpus Christi, Houston, Tex., 1907-17; asst. traffic mgr. Wells Fargo & Co., N.Y. City, 1917-18; asst. mgr. mail and express traffic, U.S. R.R. Adminstrn., Washington, D.C., 1919-20; asst. traffic mgr., asst. to v.p. Am. Ry. Express and Ry. Express Agency, 1920-36, v.p. since 1936; v.p. Railway Express Motor Transport, Inc., Railway Express Agency of Calif., Railway Express Agency of Va.; mem. exec. com. and dir. Expressmen's Mut. Life Ins. Co. Mem. N.Y. State Chamber of Commerce. Club: Traffic (New York). Home: 16 Park Av., New York 17. Office: Railway Express Agency, Inc., 230 Park Av., New York 16, N.Y.

FREY, Charles Daniel, advertising; b. Denver, Colo., Oct. 9, 1886; s. Daniel and Augusta Eleanora (Stone) F.; ed. public schools; m. Mary Ross Burch, Oct. 17, 1908 (died June 2, 1945); children, Mary Elizabeth (Mrs. Gail Borden), Charles Jr. (lt. U.S.N.R. World War II), Barbara Ross. In editorial and art depts. Chicago Examiner, 1905-06, Chicago Evening Post, 1906-09; organized Charles Daniel Frey Advertising Agency, Chicago, 1910, now pres.; dir. Chicago Times, Inc. Chmn. finance com. Municipal Voters League, 1920-26. Mem. advisory com. Federal Housing Commn., 1934. Vice-chmn. bd., Am. Assn. of Advt. Agencies, 1934. Mem. reorganization com. and trustee, Chicago Latin School, 1926-32, Girls Latin School of Chicago, 1928-34. Organizer, 1917, Chicago branch and nat. dir. Am. Protective League. Served as capt. Mil. Intelligence Div. Gen. Staff, Washington, D.C., World War I.

Decorated Medaille de la Reconnaissance Francaise. Sec. and treas. Chicago Press Vets. Assn. Mason. Clubs: Chicago, Racquet, Economic, Tavern, Commonwealth, White Paper, Forty, Old Elm, Chicago Farmers, Caxton (Chicago); Metropolitan, Players, Cloud (New York); Bohemian (San Francisco). Home: 1435 N. State Parkway. Office: 333 N. Michigan Av., Chicago 1, Ill.

FREY, Fred Charles, univ. dean; b. nr. Amite, La., Nov. 8, 1891; s. Henry Jacob and Nancy Tucker (McCarroll) F.; student La. State U., 1916-17 and 1919-21; A.B., 1921; student U. of Chicago, summers 1922, 23; Ph.D., U. of Minn., 1929; m. Willie May Jones, Sept. 6, 1918; children—Mary Gallaher, Jean Tucker, Fred Charles, Joan Joyce. Teacher 1-room sch. nr. Kentwood, La., 1912-13; teacher and athletic coach Franklinton (La.) High Sch., 1913-16; athletic dir. Baton Rouge City Sch. and coach Baton Rouge High Sch. track team, 1921-22; instr., asst. prof., asso. prof. and prof. sociology, La. State U. since 1922, dean of men, 1930-32, dean Coll. of Arts and Sciences, 1931-41, dean of university since 1939; instr. sociology, U. of Minn., 1926-27, 1928-29. Successively private, corpl., sergt. and 1st sergt. Co. I, La. Nat. Guard, 1909-16, serving on Mexican border, summer, 1916; private, 1st lt., capt. and maj. of Inf., U.S. Army, 1917-19; athletic dir. with Italian Army under auspices of Y.M.C.A., Apr.-July 1919. Chmn. Rural Sociol. Soc. of America, 1936-37; pres. Southern Sociol. Soc., 1939-40; mem. A.A.A.S., Am. Sociol. Soc., Southern Sociol. Soc., Rural Sociol. Soc. of America, Am. Legion, Pi Sigma Alpha, Phi Kappa Phi, Pi Gamma Mu, Kappa Sigma, Omicron Delta Kappa. Methodist. Contbr. to social science jours. Made observations of social conditions in Russia and other European countries, summer, 1936. Address: La. State U., Baton Rouge, La.

FREY, John Philip, trade unionist; b. Mankato, Minn., Feb. 24, 1871; s. Leopold and Julia Philomen (Beaudry) F.; ed. pub. schs.; m. Nellie Josephine Higgins, June 10, 1891; children—Leslie L., Arwin P., Hattie E. Editor Molders' Jour., 1903-27; secretary-treasurer Metal Trades Department, A. F. of L. October 1927-October 1934; now president Metal Trades Department, Am. Fed. Labor; special lecturer economic and trade-union topics at U. of Chicago, 1907; labor mem. of Federal Commn. investigating scientific management; chmn. bd. Nat. Bur. of Econ. Research, Inc., 1922-28; mem. exec. bd. Workers Edn. Bur., 1923-28; mem. permanent com. on edn., Am. Fedn. of Labor; pres. Ohio State Fedn. of Labor, 1924-28; labor expert, Am. delegation to Internat. Econ. Conf., Geneva, Switzerland, 1927; mem. Labor Advisory Bd. under NRA; mem. Federal Com. on Apprentice Training. Labor mem. shipbuilding stabilization com., WPB. Lieut. col. Specialist Res., U.S. Army. Pres. Bd. of Edn., Norwood, Ohio, 1917-21. Mason. Clubs: Cosmos (Washington); Literary (Cincinnati). Author: An American Molder in Europe, 1911; The Labor Injunction, 1922; Craft Unions of Ancient and Modern Times, 1944; also numerous pamphlets, including Scientific Management and Labor, 1916; Calamity of Prosperity, 1931; Bankers Domination, 1933; Calamity of Recovery, 1935. Office: Am. Federation of Labor Bldg., Washington, D.C.

FREY, John Walter, pediatrist; b. Pittsburgh, Pa., Jan. 7, 1892; s. John and Hedwig (Feibelman) F.; B.S., U. of Pittsburgh, 1913, M.D., 1916; grad. study, Johns Hopkins, 1921; m. Annette Hirsch, Dec. 18, 1919; children—John Walter, William Arthur, Margaret Ann. Interne Allegheny Gen. Hosp., 1916-17; resident Children's Hosp., 1917; instr. in U. of Pittsburgh, 1919-22; asst. in clin. diagnosis, St. Francis Hosp., 1922-23; research work Mellon Inst., Pittsburgh, Pa., 1928, 1930, 1932; specializes in pediatrics; assistant instructor physical diagnosis, university of Pittsburgh Medical School, 1943. Served as captain Medical Reserve Corps, World War, 1917-19, Base Hospital 114, Beau Desert, France, 1918-19. Fellow Am. Medical Assn.; member Allegheny County Med. Soc., Phi Rho Sigma. Republican. Mason (Shriner, Past Commander Legion of Honor Syria Temple). Clubs: University, Oakland Lions (pres. 1937). Contbr. to mags. Home: 4330 Center Av. Office: Schenley Apartments, Pittsburgh, Pa.

FREY, Noah J., life ins.; b. Sterling, Ill., Feb. 20, 1883; s. Henry B. and Elizabeth (Kreider) F.; grad. Carroll Coll. Acad., Waukesha, Wis., 1906; matriculated U. of Wis.; m. Cynthia P. Probert, June 30, 1909; children—Margaret E., Robert H. (dec.). With C.&.N.W. Ry., in Ia., 1899-1903, Waukesha (Wis.) Canning Co., 1903-07; asst. actuary, State Insurance Dept., Wis., 1907-11; sec. and mgr. Wisconsin Life Insurance Co., 1911-22, pres., 1922-45, chmn. bd. dirs. since July 1945. Trustee administrative council Wis. Synod of Presbyn. Ch.; trustee Madison Free Library. Republican. Presbyterian. Mason (33°; trustee Madison Scottish Rite Bodies). Author: Cost of Insurance, 1915; Coinsurance and Reinsurance of Excess Risks. Home: 2101 Chamberlin Av. Office: 30 W. Mifflin St., Madison, Wis.

FREYN, Hubert, economist; b. Prague, Czechoslovakia, Nov. 24, 1897; s. Joseph and Bertha (von Stremayr) F.; B.S., New York U., 1932; A.M., Columbia, 1935; grad. study Yenching U., China, 1935-36; unmarried. Came to U.S., 1923, naturalized 1929. Accountant and statistician, N.Y. City, 1923-30; statistician, Harmon Foundation, Inc., N.Y. City, 1930-35; auditor and accountant Tex. Co., Shanghai, China, 1936-38; writer, editor and pub. relations official Chinese govt., Shanghai, Hongkong, Chungking, N.Y. City, 1938-42; edtr. and mng. dir. China Jour. Pub. Co., Shanghai, China, 1938-40; asso. with U.S. War Dept. since 1942. Mem. Am. Information Com. and active in Y.M.C.A. work, Shanghai, China, 1938-40. Mem. North China br. Royal Asiatic Soc. Club: American (Shanghai). Author: Prelude to War, 1939; Chinese Education in the War, 1940; Free China's New Deal, 1943. Address: 251 Seaman Av., New York 34, N.Y.

FREYRE, Gilberto de Mello (frā'rē), Brazilian anthropologist, historian; b. Pernambuco, Brazil, Mar. 15, 1900; desc. of Portuguese, Spanish and Dutch ancestors; A.B., Baylor U., Tex., 1920; A.M., Columbia, 1922; advanced study in Europe; married; 2 children. Prof. of sociology, Pernambuco Normal Sch., 1928-30; visiting prof. Stanford U., 1931, U. of Mich., 1939, Indiana U., 1944; lecturer in European univs., 1937, Columbia U., 1938, Western Reserve U., 1939; organized Afro-Brazilian Congress, 1934; imprisoned because of polit. activities, 1934 and 1942; became prof. of sociology, Law Sch. of Relief, 1935; tech. advisor to Nat. Dept. for care of Hist. Monuments, 1937. Author of numerous articles and books. Address: Apipucos, Recife, Brazil.

FREYRE, Oscar, counsul gen. of Peru. Served as consul general, New York, N.Y. to 1941, Chicago, Ill., 1941-44, New Orleans, La., since 1944. Address: Canal Bldg., New Orleans 12, La.*

FREYVOGEL, C(harles) Ernest Cecil (frā'vō-jĕl), banker; b. Bombay, British India, Feb. 5, 1888; s. Ernest Edward and Nona Gregory (Wright) F.; student Swiss schs. and pvt. comml. sch. (Lausanne), 1895-1905; m. Irma Jacqueline Cas, Oct. 21, 1935. Came to U.S., 1933; naturalized 1942. Probationer with Ehinger & Co., bankers, Basle, Switzerland, 1905-08; sub-mgr., Comptoir Nat. d'Escompte de Paris (Bombay and Calcutta), 1908-14; sub-mgr. Westminster Bank, Paris, 1918-20; mgr. Bankers Trust Co., Paris, 1920-26, v.p. Bankers Trust Co., New York, since 1926. Dir. French Chamber of Commerce, Alliance Francaise, Swiss Benevolent Soc. Decorated Knight French Legion of Honor. Clubs: Cercle Union Interallie (Paris); India House (New York). Home: Sunset Hill, Redding, Conn. Office: 16 Wall St., New York, N.Y.*

FRICK, Ford Christopher, newspaperman, pres. Nat. Baseball League; b. Wawaka, Ind., Dec. 19, 1894; s. Jacob and Emma (Prickett) F.; B.A., De Pauw U., Greencastle, Ind., 1915; m. Eleanor Cowing, Sept. 15, 1916; 1 son, Frederick Cowing. Asst. prof. English, Colorado Coll., Colorado Springs, Colo., 1915-17; supervisor training, Veterans Bur., Denver, 1918-19; mem. staff Colorado Springs Telegraph, 1919-21, New York Journal, 1921-34; radio news commentator, 1930-34; pres. Nat. League of Professional Baseball Clubs since 1934. Civilian lecturer in orientation course, United States Army. Pres. De Pauw University Alumni Fund Council; mem. bd. trustees De Pauw University; mem. nat. advisory com. Nat. Dental Hygiene Assn.; mem. Baseball Advisory Council. Mem. Nat. Journalistic Fraternity, Advertising Club of America, Am. Legion, Sigma Delta Chi., Phi Kappa Psi. Episcopalian. Clubs: St. Andrews Golf (Hastings); Bronxville Field. Home: 16 Edgewood Lane, Bronxville, N.Y. Office: 30 Rockefeller Plaza, New York, N.Y.

FRICKE, Robert Elmer, physician; b. Milwaukee, Wis., May 10, 1892; s. William A. and Elma (Winegardner) F.; A.B., Johns Hopkins, 1916, M.D., 1920; m. Gertrude B. Hax, April 10, 1924. Mem. staff, Howard B. Kelly Hospital, 1920-27; consultant dept. therapeutic radiology, Mayo Clinic, Rochester, Minn.; instr. radium therapy, Grad. School of Medicine, University of Minn., 1929-37, assistant professor, radiology, 1937-43, associate professor since 1943, specializing in treatment of cancer. Served in Med. Enlisted R.C., U.S. Army, Dec. 1917-Nov. 1918. Mem. dist. exec. com., chmn. health and safety com. Boy Scouts Am. (Rochester). Diplomate Am. Bd. Radiology, 1934; fellow Am. Coll. Radiology, 1943, A.M.A., 1920; mem. Am. Radium Soc., Am. Roentgen-Ray Soc., Radiol. Soc. N. Am., American Therapeutic Soc. (vice pres. 1943), Minn. Radiol. Soc., Minn. State Med. Assn., Johns Hopkins Surgical Soc., Sigma Xi, Alumni Assn. Mayo Foundation, Am. Soc. for Control of Cancer, Olmsted, Houston, Fillmore, Dodge County Medical Society, Rochester Chamber of Commerce. Republican. Episcopalian. Club: Rochester Kiwanis (pres. 1941, dir. 8 yrs., treas., 6 yrs.). Author of chapters in texts: Gynecology (Howard A. Kelly), 1928; The Science of Radiology, 1933; Surgical Clinics of North America, Mayo Clinic number, 1935; Medical Clinics of North America, Mayo clinic number, 1941. Contbr. 51 articles to med. jours. Home: 728 Ninth St. S.W. Office: Mayo Clinic, Rochester, Minn.

FRICKS, Lunsford Dickson, sanitarian; b. Walker County, Ga., July 18, 1873; s. Asa T. and Virginia A. (Park) F.; A.B., U. of Ga., 1894, D.P.H., 1926; M.D., Chattanooga Med. Coll. (Grant U.), 1897; m. Grace Beene, July 22, 1907 (died 1939); children—Lunsford Dickson (died March 3, 1944), Patton Cotnam (died November 23, 1943), Hugh Doran; m. 2d, Ethel M. Collishaw, 1942. Apptd. asst. surgeon U.S. P.H.S., 1898; dir. yellow fever control operations, Key West and Miami, Fla., 1899; asst. dir. Hygienic Lab., Washington, D.C., 1900; passed asst. surgeon, 1903; surgeon, 1912, sr. surgeon, 1929, med. dir., 1930; dir. Rocky Mountain spotted fever investigation, 1912-17; dir. malarial field investigation, 1919-27; sec. Nat. Malaria Co., 1919-27; med. dir. Dist. VI, headquarters, Seattle, Wash., 1927-35; chief quarantine officer Hawaiian Islands, 1935-37, Seattle, Wash., 1937-38; retired, Feb. 1, 1938. Sanitary officer in Cuba, Spanish-Am. War, 1898; organizer and dir. extra cantonment sanitation, Camp Zachary Taylor, World War, 1917-19; U.S. del health sect. League of Nations, 1925. Health Officer, Helena, Lewis and Clark counties, Mont., 1942-43. Mem. A.M.A., Am. Pub. Health Assn., Assn. Mil. Surgeons, Nat. Malaria Com., Southern Med. Assn., Vets. Spanish-Am. War, Am. Legion, Med. Vets. World War, Sigma Nu. Democrat. Unitarian. Club: University (Washington, D.C.) Author of various govt. bulls. and articles on pub. health. Home: 5310 Roosevelt Way, Seattle 5, Wash.

FRIDAY, David, economist; b. Coloma, Mich., Sept. 30, 1876; s. Jacob and Elizabeth (Butzbach) F.; student Benton Harbor (Mich.) Coll., 1893-95; A.B., U. of Mich., 1908; m. Florence Knowlton Middaugh, Jan. 2, 1930. Instructor in economics, 1908-12, prof., 1912-16, sec. courses in commerce, 1913-16, U. of Mich.; prof. economics, 1916-19, head of dept., 1917-19, New York U.; prof. polit. economy, U. of Mich., 1919-21; pres. Mich. Agrl. Coll., 1921-23; prof. of political economy, New Sch. for Social Research, N.Y. City, 1923-25; research and cons. economist since 1925. Statistician for Mich. Commn. of Inquiry into Taxation, 1911; valuation expert Mich. R.R. Commn., 1915; statis. adviser to U.S. Treas., 1918, to U.S. Telephone and Telegraph Adminstrn., 1919. Director Overseas Securities Co. Member American Economic Association, Nat. Tax Assn., Am. Statis. Assn., Mich. State Tax Assn. (dir., ex-pres.), Am. Acad. Polit. and Social Science, Royal Econ. Soc., Phi Beta Kappa; dir. Nat. Bur. Econ. Research (pres. 1938, 39; chmn. bd. 1940, 41). Clubs: Banker's of America (New York); Bass River Yacht. Author: Problems in Accounting, 1915; Readings in Economics, 1916; Profits, Wages and Prices, 1920. Address: 4525 Garfield St., Washington, D.C.; (summer) South Yarmouth, Mass. Died Mar. 16, 1945.

FRIDELL, Elmer Alfred (frī-dĕl'), religious educator, missionary executive; b. Minden, Neb., Apr. 30, 1892; s. John Alfred and Petra (Finwall) F.; A.B., Des Moines Coll., 1917; B.D., Berkeley Bapt. Divinity Sch., 1922, D.D., 1929; student U. of Calif., 1921, Pacific Sch. of Religion, 1924; D.D., Sioux Falls College, 1940; m. Bess Doudna, Oct. 18, 1917; children—Lee Doudna, Wilbur Medbury. Reporter on daily papers during high school and college years; state student sec. Y.M.C.A. of Ia., 1917; business mgr. State Y.M.C.A. of Ia., 1919; ordained to ministry Bapt. Ch.; pastor First Bapt. Ch., Fresno, Calif., 1924-29, First Bapt. Ch., Seattle, Wash., 1929-37; prof. homiletics and practical theology, Berkeley Bapt. Divinity Sch., 1937-43; pres. Calif. Protestant State Council of Social Work, 1941-43; sec. for East Asia, Am. Bapt. Foreign Missionary Soc. since 1943. Served in field artillery, United State Army, 1918. Member General Council Northern Baptist Convention; pres. Northern Bapt. Conv.; Evangelism among Coll. Students of U.S.; v.p. Baptist World Alliance. Mason. Member City Commons Club, Berkeley. Author: The Christian Faces the World: The Church Faces the World. Home: 1595 Metropolitan Av. 62. Office: Foreign Mission Society, 152 Madison Av., New York 16, N.Y.

FRIDENBERG, Percy (frī'dĕn-bĕrg), ophthalmologist; b. N.Y. City, Jan. 11, 1868; s. Henry Perez and Bertha (Przylubska) F.; A.B., Columbia, 1886; M.D., Strassburg U., 1891; unmarried. Jr. surgeon New York Eye and Ear Infirmary, Manhattan State Hospital, Ward's Island; prof. ophthalmology, New York Post-Grad. Med. Sch. and Hosp. since 1923; cons. eye surgeon Hosp. for Joint Diseases, Jewish Memorial Hosp., Brooklyn Israel-Zion Hosp. Mem. N.Y. Soc. for Clin. Ophthalmology (pres. 1938-39), Am. Ophthal. Soc., New York Ophthal. Soc., Metropolitan Med. Soc. (ex-pres.), Harlem Med. Soc., Soc. Alumni Mt. Sinai Hosp., N.Y. Physicians Art Assn. Democrat. Club: Columbia University. Author: The Ophthalmic Patient, 1896. Contbr. chapters to Barker's System of Endocrinology and Medicine, also critical articles to med. publs. Home: 104 W. 49 St. Office: 667 Madison Av., New York, N.Y.

FRIED, Alexander (frĕd), music, drama and art critic; b. New York, May 21, 1902; s. Henry and Sarah (Perlis) F.; A.B., Columbia U., 1923, A.M., 1924; m. Audrey Farncroft, Aug. 1, 1935. Mng. editor Musical Digest, New York, 1924-25; music editor, later also art editor, San Francisco Chronicle, 1926-34; music and art editor San Francisco Examiner since 1934, also head of theatre dept. Hebrew religion. Home: 86 Idora Av., San Francisco 16. Office: San Francisco Examiner, San Francisco 19, Calif.

FRIEDBERG, Carl (Rudolph Hermann) (frĕd'bĕrg), pianist; b. at Bingen, Germany; s. Edward and Elise

(Friedberg) F.; musical edn. under James Quast, Clara Schumann and Rubinstein; m. Gerda von Wätjen, May 12, 1886; 1 son, Peter. Came to U.S., 1914; naturalized citizen, 1927. First pub. appearance in Vienna, 1894; played with principal orchestras of Europe and America; engaged in concertizing and teaching, N.Y. City, since 1914; teacher of Percy Grainger, Leginska, Elly Ney, Karin Dayas, Germaine Schnitzer, etc.; head of piano dept., Inst. of Musical Art, and mem. faculty Juilliard Foundation Grad. Music Sch., New York. Mem. Beethoven Assn. Decorated by kings of Spain and Eng. Republican. Lutheran. Clubs: Bohemian, Lotos. Composer songs and piano pieces. Address: 114 E. 52nd St., New York, N.Y.*

FRIEDELL, Wilhelm Lee (frē-dĕl′), naval officer; b. Texarkana, Ark., Aug. 22, 1883; s. Emile Frederick and Jessie (Deupree) F.; grad. U.S. Naval Acad., 1905; m. Lucie Matthews, Sept. 1, 1913; 1 dau., Lucie VanDerVeer. Commd. ensign U.S. Navy, 1905, and advanced through the grades to rear adm., 1938. Decorated Navy Cross, Victory medal, Expeditionary medal (U.S.). Mason. Home: Texarkana, Ark.

FRIEDENWALD, Edgar Bar (frē′dĕn-wäld), pediatrician; b. Baltimore, Md., Nov. 20, 1879; s. Aaron (M.D.) and Bertha (Bamberger) F.; student Baltimore City Coll., 1893-96; Marston's Univ. Sch., Baltimore, 1896-97; Md. Coll. Pharmacy, 1897-99; M.D., Coll. Phys. and Surg. (now U. of Md.), 1903; grad. study, Johns Hopkins, 1905-06, U. of Berlin, 1909-10; m. Bettie Freundlich, May 23, 1908; 1 son, Aaron. Surgeon at mines, Cabin Creek, W.Va., 1903-05; in gen. practice of medicine, Charleston, W.Va., 1906-09; pediatrician, Baltimore, Md., since 1910; asst. in pediatrics, U. of Md., 1910-11, asso., 1911-15, clin. prof., 1915-27, prof. clin. pediatrics since 1927; pediatrician Mercy and Sinai hosps.; consultant in pediatrics, Eye, Ear and Throat Charity Hosp. Served as 1st lt. Med. R.C., U.S. Army, 1911-17, capt., 1917, maj., 1918; active service on Mexican Border, 1916, World War, 1917-19, overseas, 1918. Dir. Jewish Children's Soc. Fellow American Medical Assn.; mem. Southern Med. Assn., Med. and Chirurg. Faculty of Md., Assn. Mil. Surgeons U.S., Baltimore City Med. Soc., Phi Beta Pi. Democrat. Mason. Club: University. Contbr. on pediatrics. Home and Office: 1616 Linden Av., Baltimore, Md.*

FRIEDENWALD, Harry, ophthalmologist; b. Baltimore, Md., Sept. 21, 1864; s. Dr. Aaron and Bertha (Bamberger) F.; Baltimore City Coll., 1879; A.B., Johns Hopkins, 1884; M.D., Coll. of Physicians and Surgeons, Baltimore, 1886; D.H.L. from Jewish Institute of Religion, New York, 1932; D.Sc., Univ. of Md., 1932; post-grad. work univ. of Berlin and Vienna; m. Bertha Stein, June 28, 1892. Resident physician, City Hosp. of Baltimore, 1886-87; asst. at Prof. Hirschberg's Augenheilanstalt, Berlin, 1887-89; asso. prof. ophthalmology and otology, 1894-1902, prof., 1902-29, now emeritus, College Physicians and Surgeons, Baltimore (now Univ. of Md.); ophthalmic surgeon, Baltimore Eye, Ear and Throat Charity Hosp. and Mercy, Sinai, Union Memorial and Woman's hospitals. Dir. Jewish Theological Seminary America; gov. Dropsie Coll., Phila. Fellow A.A.A.S., Am. Coll. Surgeons; mem. A.M.A., Am. Ophthal. Soc. (pres., 1936-37), Am. Otol. Soc., Ophthal. Congress of Oxford, Ophthal. Soc. of the United Kingdom, Med. and Chirurg. Faculty of Md., Phi Beta Kappa. Club: University (Baltimore). Author: Life, Letters and Addresses of Aaron Friedenwald, 1906; The Jews and Medicine, 1944. Home: 2412 Rogers Av. Office: 1212 Eutaw Pl., Baltimore 17, Md.

FRIEDENWALD, Herbert, author; Sept. 20, 1870-Apr. 28, 1944. See Vol. 23 (1944-45).

FRIEDENWALD, Jonas Stein, ophthalmologist; b. Baltimore, Md., June 1, 1897; s. Harry and Bertha (Stein) F.; A.B., Johns Hopkins, 1916, M.D., 1920; A.M., Harvard, 1922; m. Marie Louise Sherwin, Apr. 19, 1925. Instr. ophthalmic pathology, Johns Hopkins, 1923-29, asso. in clin. ophthalmology, 1929-31, asso. prof. since 1931; asst. visiting ophthalmologist, Johns Hopkins Hosp., 1929-31, visiting ophthalmologist since 1931; ophthalmic surgeon, Baltimore Eye and Ear, Union Memorial, Women's Sinai and Provident hosps. Fellow Am. Coll. Surgeons; mem. A.M.A., Am. Ophthal. Soc., Am. Optical Soc., Am. Acad. Ophthalmology and Otolaryngology, Am., Assn. Clin. Investigation, Ophthal. Soc. United Kingdom. Awarded Lucien Howe medal for research in ophthalmology by A.M.A., 1935. Jewish religion. Club: University. Author: Pathology of the Eye, 1929. Contbr. to professional jours. Address: 1212 Eutaw Pl., Baltimore, Md.

FRIEDLANDER, Israel (frēd′länd-ĕr), building and loan official; b. Waco, Tex., July 22, 1888; s. Adolph and Mina (Frank) F.; student Toby's Business Coll., 1904; L.L.B., Houston Law Sch., 1928; m. Reva Davidson, Sept. 18, 1913. Began as stenographer, 1904; pres. Gibraltar Savings & Bldg. Assn. (Houston); past pres. U.S. Bldg. & Loan League (Chicago); elected chmn. advisory council Federal Home Loan Bank Bd., Washington, D.C.; former chmn. bd. Federal Home Loan Bank, Little Rock, Ark.; dir. City Nat. Bank of Houston. Mem. exec. com. Am. Jewish Com. (N.Y.). Trustee and sec. Pauline Sterne Wolff Memorial Home; trustee and ex-pres. Temple Beth Israel; v.p. Jewish Community Council, Jewish Welfare Bd.; dir. Houston Community Chest and Council of Social Agencies. Mem. Tex. and Am. bar assns. Hebrew religion. Clubs: Houston, Westwood Country; International Building (London). Home: 2623 Riverside Drive. Office: 1201 Capitol Av., Houston, Tex.*

FRIEDLANDER, Leo, sculptor; b. N.Y. City; July 6, 1890; s. David and Margerethe (King) F.; ed. École des Beaux Arts, Brussels, Belgium, and Paris, France; fellow Am. Acad. in Rome, 1913-16; m. Rhoda Frieda Leichter, Jan. 2, 1917; children—Gordon Darcey, Robert Darcey. Former prof. in charge dept. of sculpture, N.Y.U. Prin. works: Sculptures on Washington Memorial Arch, Valley Forge, Pa.; figures on altar, St. Thomas Ch., Frankfort, Pa., heads of Beethoven and Bach, Eastman Sch. of Music, Rochester, N.Y.; colossal figures, entrance to Masonic Temple, Detroit, Mich.; bas reliefs, Nat. Chamber Commerce, Washington, D.C.; 8 metopes for Lee Higginson Bank, N.Y. City; main central pediment for Museum of City of New York; all sculptures for 4 facades of Jefferson County (Ala.) Court House; 48 sculptures, Epworth Euclid Ch., Cleveland; 3 panels, Genesee Valley Trust Co., Rochester, N.Y.; pane for New York Telephone Co., Buffalo; baptismal font sculptures, Cranbrook (Mich.) Ch.; bronze doors, Goldman mausoleum memorial, Brooklyn; mural decorations in living room of Felix Elbaum, Hillcrest, L.I.; granite group, "Three Wise Men," M. L. Chapel, Berkeley, Calif.; sculptured panels on facades of Am. Bank & Trust Co., Phila.; 4 colossal groups at Main N. and S. entrances to R. C. A. Bldg., Rockefeller Center, Radio City; awarded by competition Sculpture for Eastman Memorial, Rochester, N.Y.; awarded in competition two colossal equestrian groups for Arlington Memorial Bridge, Washington, D.C.; awarded exterior sculptures for Grosse Pointe (Mich.) Ch.; designed medal for N.Y. Chapter of Am. Inst. Architects; four 60 foot sculptured pylons at entrance Social Science Bldg., Century of Progress Expn., Chicago, 1933-34; awarded in competition equestrian groups of "Lewis and Clark" and "The Covered Wagon," Ore. State Capitol; awarded in competition colossal figure of Roger Williams, for Providence, R.I. Awarded, 1937, four 28 foot figures representing "The Four Freedoms" for central esplanade, N.Y. world's fair, 1939; 2 large reliefs, "Pioneer Life," Museum of Univ. of Ore.; 9 foot figure of "A Prince of Tolerance," Rhode Island State Bldg., New York World's Fair, 1939; Peer Gynt fountain and patio setting at residence of Albert Lind, Pasadena, 1940; wood carved group, "Rural Mail," Ayers, Mass., 1942. Selected to do 13 foot pioneer woman for Texas, 1937. Awarded Prix de Rome, 1913; Helen Foster Barnett prize, National Academy Design, 1918, 24; honorable mention, Art Institute Chicago, 1920; silver medal, Sesquicentennial Expn., Philadelphia, 1926, gold medal, N.Y. Architectural League, 1933. Asso. of Nat. Acad., 1936; mem. N.Y. Archtl. League Nat. Sculpture Soc., Alumni of Am. Acad. in Rome. Episcopalian. Author: Line Drawing in Two Dimensions; The New Architecture and the Master Sculptor. Contbr. to art mags. Address: Box 572, White Plains, N.Y.*

FRIEDLANDER, Theodore, mfr.; b. San Francisco, Calif., Mar. 6, 1886; s. Louis and Jennie (Magnes) F.; student high sch., 1901-02; m. Louise Silberman, Dec. 27, 1915; children—Theodore, Gardner, Richard. With Phoenix Hosiery Co., Milwaukee, since 1909, as Pacific Coast rep., 1909-12, v.p. and gen. mgr. since 1935; dir. Marine Nat. Bank, Milwaukee. Mem. advisory bd. Wisconsin State Industrial Commission; mem. Community Fund Com.; mem. exec. bd. Milwaukee County Council Boy Scouts of America; mem. exec. com. Milwaukee chapter Red Cross; director Bellefaire-Cleveland Jewish Orphan Home. Vice-pres. Nat. Assn. Hosiery Mfrs. Republican. Mason. Jewish religion. Clubs: Milwaukee Athletic, University, Town, Country (Oconomowoc). Home: 3439 N. Summit Av. Office: 320 E. Buffalo St., Milwaukee, Wis.

FRIEDMAN, Elisha Michael (frēd′mán), cons. economist; b. N.Y. City, May 25, 1889; s. Louis and Miriam Deborah (Friedman) F. and brother of E. David Friedman; B.S., cum laude, Coll. City of New York, 1908; B.C.S., Sch. of Commerce, Accounts and Finance, N.Y. University, 1913; unmarried. Engaged in business administration and in scientific management, 1910-16; with Eugene Meyer, Jr. & Co., 1916-17; statistician to Advisory Commn., Council of National Defense, and War Industries Board, 1917-18, War Finance Corp., 1918-20; mem. Econ. Liaison Com. (interdepartmental group of U.S. Govt. economists), 1919-20; mem. Group Committee of U.S. Sect., Inter-Am. High Commn., 1920-28; asst. to pres., 1921, v.p., 1922-23, Overseas Securities Corp.; spent most of 1922 in fourteen European countries in connection with interests of corporation; visited European capitals many times subsequently; engaged in investment banking, 1923-29; manager investment fund, 1929-39; mem. com. organizing Amalgamated (Labor) Bank of New York, 1928; cons. economist since 1939. Before congl. coms. since 1938, initiated efforts to revise taxes on capital gains, on income of corpns., particularly utilities, on British lines; to integrate utility holding cos. in regional systems; to stop wasteful labor practices on railroads; urged profit sharing to stabilize business, and railroad consolidation on British model. Chmn. econ. adv. group of European and Canadian bankers and economists conferring with U.S. govt. officials on war problems since 1941. Lecturer on finance, New York University School of Commerce, 1920-29, New Sch. for Social Research, 1927-30. Member A.A.A.S., American Academy Political and Social Science, American Economic Assn., Royal Econ. Soc. (life), Am. Statis. Assn., Am. Sociol. Soc., Acad. Polit. Science, Am. Assn. Labor Legislation, Nat. Child Labor Com., National Consumers League, Phi Beta Kappa, Am. Jewish Hist. Soc. Clubs: Bankers, New York University Faculty (New York); Century Country (White Plains); Cosmos (Washington); Authors' (London). Author: Labor and Reconstruction in Europe, 1919; International Commerce and Reconstruction, 1919; International Finance and Its Reorganization, 1922; Survival or Extinction, Aspects of Jewish Question, 1924; Russia in Transition, 1932. Editor: American Problems of Reconstruction, 1918; America and the New Era, 1920; writer on economic questions. Home: 25 E. 67th St. Office: 40 Wall St., New York, N.Y.*

FRIEDMAN, Emanuel David, neuropsychiatrist; b. at New York City, Aug. 25, 1884; s. Louis and Miriam Deborah F.; B.S., College of City of New York, 1903; M.D., New York Univ. Coll. of Medicine, 1907; studied U. of Vienna, 1908-09, U. of Berlin, 1913; m. Rose Borgenicht, June 30, 1908; children—Nathan Baruch, Harold Herman, Rene Vivian. Instr. medicine, New York Univ. College of Medicine, 1913-18, instructor neuropathology, 1919-22, lecturer, neuropathology, 1922-24, clin. prof. neurology, 1924-27, prof. neurology and head of dept. since 1927; asst. attending phys., Central Neurol. Hosp., 1912-21; C.A. Herter fellow in research medicine, 1914-15; contract surgeon, U.S. Army, 1918, adjunct attending physician Bellevue Hosp., 1917-19, adjunct neurologist, 1919-22, associate, 1922-31, visiting neuropsychiatrist since 1931; adj. neurologist Mt. Sinai Hosp., 1920-25, asso., 1925-32; asso. neurologist Montefiore Hosp., for Chronic Diseases, 1921-23; attending neurologist Israel-Zion Hosp., Brooklyn, 1922-25, chief neurological service, 1925-43; consulting neurologist since 1943; senior attending neurologist Beth Israel Hospital since 1930; neuropsychiatrist in charge N.Y.U. division, Goldwater Memorial Hosp., N.Y.; consulting neurologist Jersey City Hospital; chairman committee on neurology of Workmen's Compensation Board, 1935-38. Neuropsychiatrist Medical Advisory Board under Selective Service Act, 1940-43. Lecturer, N.Y. Univ. School of Military Neuropsychiatry, 1944-45. President Association Alumni New York University College of Medicine, 1937-38. Member sub-committee on technical and scientific research, Noise Abatement Commission of N.Y. City. Diplomate American Board Neurology and Psychiatry. Mem. A.M.A., Med. Soc. State of N.Y., N.Y. County Med. Society, N.Y. Acad. Medicine (sec. sect. of neurology and psychiatry, 1925; chmn. of sect. 1926; mem. com. on fellowship, 1933-37), Am. Neurol. Assn., N.Y. Neurol. Soc. (v.p. 1938-39; pres. 1939-40), Assn. for Research in Nervous and Mental Diseases, Harvey Soc., Am. Med. Assn. of Vienna, Anglo-Am. Med. Soc. of Berlin, Phi Beta Kappa, Phi Delta Epsilon, Alpha Omega Alpha, N.Y. Univ. Chapter, Sigma Xi, Authors Club of London. Jewish religion. Contbr. to symposium, America and the New Era, 1920. Contbr. on internal medicine and neurology. Home: 1200 5th Av. Office: 1192 Park Av., New York, N.Y.

FRIEDMAN, Herbert Jacob, lawyer; b. Chicago, Mar. 2, 1876; s. Jacob and Henrietta (Kahn) F.; A.B., Harvard, 1897, LL.B., 1900; m. Elsie Sidenberg, Oct. 1, 1907. Lecturer, John Marshall Sch. of Law, 1902-06; instr. and lecturer, Northwestern U. Law Sch., 1904-08. A counsel for Civil Service Commn. of Chicago, 1911, and active in vice and police investigation at that time. Del. Internat. Prison Conf., 1910; an organizer of 1st Nat. Conf. for Reformation of Criminal Law and Criminal Procedure; consolidated all forces in Chicago interested in the housing problem, 1914, and now sec. Chicago Housing Assn.; one of organizers Am. Symphony Orchestra of Chicago; pres. Chicago Forum Council, 1927-29; dir. Young Men's Associated Jewish Charities (1st pres.), Chicago-Winfield Tuberculosis Sanitarium, Legal Aid Soc. Writer on spl. subjects in Cyclopedia of Law and Procedure, Harvard Law Review, Yale Law Review, etc. Democrat. Clubs: City, Harvard, Book and Play (pres. 1928-30), Chicago Law, Northmoor Country, Standard, Attic; Penguins (Washington, D.C.). Govt. appeal agt., 1917-18; gov. "Four Minute Men" of Chicago. Dir. of speakers 7th Federal Dist. for 4th Liberty Loan. Mem. Federal Industrial Commn., 1918; mgr. with Senator Walsh of nat. senatorial campaign, 1920; treas. Political Amnesty Com., 1923. Former sec. Municipal Voters' League, pres. since 1932. Home: 418 Brier Hill Rd., Deerfield, Ill. Office: 120 S. La Salle St., Chicago, Ill.*

FRIEDMAN, Moe Hegby Fred, physiologist; b. Montreal, Can., Apr. 28, 1909; s. Zelig Alex and Aide (Clayman) F.; B.Sc., McGill U., Montreal, 1929, Ph.D., 1937; M.A., U. of Western Ont., London, 1932; m. Carol Michaels, Sept. 8, 1938; children—Stephen Arthur, Linda Carol. Came to U.S., 1938. Research worker Atlantic Biological Station, New Brunswick, Canada, summers, 1929-33; demonstrator in zoölogy, McGill University, 1929-30, University of Western Ontario, 1930-32; research fellow in physiology, McGill University, 1932-36, research asso. in physiology, 1936-38; research asso. (instr.) in

physiology, Wayne U. Coll. of Medicine, Detroit, Mich., 1938-41; asso. in physiology, Jefferson Med. Coll., Phila., 1941-43, asst. prof. since 1943. Mem. A.A.A.S., Am. Physiol. Soc., Philadelphia Physiol. Soc., Detroit, Canadian physiol. socs., Am. Soc. Zoölogists, Soc. for Exptl. Biology and Medicine, Sigma Xi. Asso. editor Am. Jour. of Digestive Diseases. Address: Jefferson Medical College, 1025 Walnut St., Philadelphia, Pa.

FRIEDMAN, Stanleigh Pohly, lawyer; b. Albany, N.Y., Aug. 12, 1884; s. Jacob S. and Mary (Pohly) F.; A.B., Yale, 1905; LL.B., Harvard, 1908; m. Rena Frowenfeld, Nov. 4, 1913; children—Mary (Mrs. Sylvan Schwartzreich), Dorothy (Mrs. Martin A. Roeder), Edward Warren. Admitted to N.Y. bar, 1907; mem. law firm Friedman & Bareford (formerly Thomas & Friedman), New York, N.Y., since 1912; vice pres. and dir. Warner Brothers Pictures, Inc., since 1931. Mem. Bar Assn. City of N.Y. (chmn. com. on courts of limited jurisdiction; chmn. com. on City Courts, City of N.Y., 1921-36 and 1937-41), Am. Soc. Composers, Authors and Publishers. Dir. and sec. Schola Cantorum of New York; dir. Ballet Associates in America, Inc. Club: Yale (New York). Composer Yale's football song, "Down the Field" and other Yale songs; All Ye That Cleave Unto The Lord (cantata for mixed quartet, chorus, organ and harp), 1938; God Is My Trust (anthem), 1945. Arranged for full string orchestra; Bist Du Bei Mir (Bach chorale, performed by N.Y. Philharmonic Orchestra, condr. John Barbirolli), Gavotte en Rondeau (Bach; twice performed by N.Y. Philharmonic Orchestra, condr. John Barbarolli, condr. Alexander Smallens); Bourree (Bach). Has also composed numerous songs and instrumental marches. For many years has acted as an arbitrator for Am. Arbitration Assn. Home: 11 E. 81st St. Office: 11 W. 42d St., New York, N.Y.

FRIEDMAN, William, lawyer; b. Detroit, Mich., Apr. 1, 1880; s. Samuel and Celia (Weisman) F.; student Detroit Coll. Law; LL B., U. of Mich., 1901; m. Florence R. Blumrosen, June 1, 1909 (dec.); 1 dau., Ruth N. Admitted to Mich. bar, 1901, and began practice at Detroit; mem. Friedman, Meyers & Keys since 1921; apptd. judge Wayne Circuit Court, 1943; formerly chmn. Mich. Draft Appeal Bd. No. 2. Mem. Detroit House of Correction Commn., 17 years, ex-pres. Mem. bd. trustees Clover Hill Park Cemetery, Jewish Vocational Service; mem. board and past president United Jewish Charities; president Jewish Welfare Federation (member board govs.); member bd. United Hebrew Schools; mem. exec. committee Jewish Community Council, Detroit Round Table Catholics, Jews and Protestants; mem. bd., Boy Scouts of Am., Good Will Industries, Hebrew Free Loan Assn. Republican. Jewish. Mason (Shriner), Elk, K.P., B'Nai B'rith. Clubs: Standard, Economic, Grill, Franklin Hills Country, Lawyers. Home: Wilshire Hotel. Office: Dime Bank Bld., Detroit 26, Mich.

FRIEDMAN, William Frederick (frēd'mǎn), cryptologist; b. Kishinev, Russia, Sept. 24, 1891; s. Frederick and Rosa (Trust) F.; brought to U.S., 1893; B.S., Cornell U., 1914, grad. study, 1914-15; m. Elizebeth Smith, May 21, 1917; children—Barbara, John Ramsay. Asst. dept. genetics, Cornell U., 1913-15, field asst. Station for Exptl. Evolution, Carnegie Inst., 1913-14; dir. dept. of genetics, Riverbank Labs., Geneva, Ill., 1915-18, dir. Dept. of Ciphers, 1917-21; prin. cryptanalyst, War Dept., Washington, since 1921; chief Signal Intelligence Service, 1930-40; dir. communications research Signal Security Service, since 1942; first recipient War Dept's. highest decoration for civilian service: Exceptional Service Award, 1944; tech. adviser Am. delegation Internat. Radiotel Conf., 1927; tech. adviser and sec. Am. delegation Internat. Telegraph Conf., 1928; tech. adviser Am. delegation Internat. Radiotel Conf., 1932; rep. of U.S. Internat. Telegraph Conf., 1932. Served as 1st lt., Mil. Intelligence, 1918-19; capt. Signal Res., 1924-26, maj., 1926-36, lt. col., 1936-41. Dir. Signal Intelligence Sch., War Dept. Mem. Maya Soc., Phi Epsilon Pi. Club: Army Navy Country (Arlington, Va.). Author: Riverbank Publications on Cryptography and Cryptanalysis, 1917-20; also War Dept. publs. on same subject for persons in mil. or naval service. Contbr. to Signal Corps Bulletin. Inventor of many cryptographic devices and machinery. Home: 3932 Military Rd., Washington, D.C.

FRIEDMAN, William Henry, tunnel commr., indsl. engr., printer; b. Poland, July 15, 1886; s. Pinkus and Rachel (Forlager) F.; came to U.S., 1888, naturalized 1896; E.E., Columbia, 1907, A.M., 1909; student Teachers Coll., Columbia, 1909-11, Poly. Inst. of Brooklyn, 1914-15, Coll. City of New York, 1916-17; m. Gertrude Markowitz, June 25, 1913; children—Leonard, Harry Jay, Arthur Stanley, Paul Harvey (dec.). Printer's apprentice Carey Press Corp., 1903-05; teacher and prin. vacation schs. and playgrounds, 1905-10, evening recreation and community centers, 1907-19; teacher science and mathematics, N.Y. high schs., 1907-11; engr. power plant design, engring. dept., City of N.Y., 1911-16; instr. power plant and machine design, Stuyvesant Tech. High Sch., 1916-19; industrial engr. Princely Knitting Mills, New York, 1919-21; pres. and dir. Carey Press Corp. since 1921; pres. and dir. Carey Craft Press, Inc., Magazine Art Press, Inc., Bank Advertising Corp., Ready Reference Publishing Co.; dir. Pennsylvania Exchange Bank, 1926-1928; consulting and industrial engineer since 1911; consultant and special lecturer on industrial edn. to Hunter Coll.; commr. Queens Mid-town Tunnel Authority, 1935-36; commr. N.Y. City Tunnel Authority since 1936 (chmn. labor and pub. relations com); Mem. Municipal Com. for Relief of Home Owners, Mayor's Com. on Traffic Regulation, City of N.Y. George Washington Bicentennial Com.; mem. advisory com. Bur. of Indsl. Edn. of N.Y. State Dept. of Education; mem. Printing Education Comm., Bd. of Edn., City of N.Y.; chmn. Benj. Franklin's Birthday Celebration, 1936-45; commr. Boy Scouts of America and Nat. Merit Badge Counsellor in Printing. Member the National Council, Boy Scouts of America. Spl. arbitrator for mayor of the city of N.Y. Mem. Conf. on Foreign Relations. Dir. N.Y. Employing Printers' Assn.; chmn. Graphic Arts Commission on Vocational Education New York City; School for Printers' Apprentices, School for Printing Pressmen, Sch. for Machine Composition, N.Y. Sch. of Printing; mem. advisory bd. Industrial Edn. for Printing Industry; mem. joint apprenticeship com. Printing Industry, City of N.Y.; sponsor annual Harry J. Friedman Award for distinguished service in cause of printing edn.; chmn. advisory bd. N.Y. Evening Sch. of Printing; vice chmn. Am. Arbitration Assn.; charter mem. American Jewish Congress, Council of Industries and Professions; trustee Temple Ansche Chesed; dir. Jewish Club of New York; director Men's Club of Temple Anshe Chesed; member High School Teachers Assn., Teachers Guild Associates. Mem. National Graphic Arts Educational Guild, United Typothetae of America, Nat. Printers Assn., Advertising Fedn. of Am., Merchants Assn., Broadway Assn., Typographical Union, Elec. Engring. Soc. of Columbia, Soc. of Older Graduates of Columbia University, N.Y. Credit Men's Assn. (advisory bd.). Democrat. Jewish religion. Clubs: Printing Crafts, Grand Street Boys' Assn., Advertising, Civitan (New York); Old Oaks Country. Author and lecturer on printing and industrial edn., subaqueous vehicular tunnels, arbitration, labor relations, etc. Home: 225 W. 106th St. Office: 406 W. 31st St., New York, N.Y.

FRIEDMAN, William Sterne, rabbi; Oct. 24, 1868-Apr. 25, 1944. See Vol. 23 (1944-45).

FRIEDMANN, Herbert, biologist, ornithologist; b. Brooklyn, N.Y., Apr. 22, 1900; s. Uriah M. and Mary (Behrmann) F.; B.Sc., Coll. City of New York, 1920; Ph.D., Cornell U., 1923; m. Karen Juul Vejlö, 1937; 1 dau., Karen Alice. Instr. in zoölogy, Cornell U., summer, 1922, U. of Va., summer, 1923; research fellow in zoölogy, Nat. Research Council at Harvard, 1923-26; instr. in biology, Brown U., 1926-27; Amherst, 1927-29; curator of birds, U.S. Nat. Museum since 1929; asst. prof. exptl. embryology, Grad. Sch., Howard, 1931-33. Fellow A.A.A.S., American Ornithologists Union (pres. 1937-39); mem. Am. Soc. Zoölogists, Am. Soc. Naturalists, Washington Acad. Science (hon. diploma in biology, 1940), Biol. Soc. Wash. (editor), Cooper Ornithol. Club, Wilson Ornithological Club, Paleobiological Soc. of Washington (pres. 1938), Washington Soc. of Fine Arts. Has participated in expdns. to Argentina, The Mexican border, S. and E. Africa. Author: The Cowbirds, A Study in the Biology of Social Parasitism, 1929; Birds Collected by the Childs Frick Expdn. in Ethiopia and Kenya Colony (Part I) 1930, Part II, 1937; Birds of North and Middle America, Part IX, 1941; The Symbolic Goldfinch, 1945. Contbr. on scientific and art subjects. Home: 6406 31st St. N.W., Washington, D.C.

FRIEDMANN, Max E., dept. store pres.; b. Milwaukee, Wis., Mar. 2, 1890; ed. pub. schs. and Univ. of Wis.; m. Helene Freda Jaehrling, 1924 (div. 1935); children—Freda Katerina, Maxine Alberta. Pres. and gen. mgr. Ed. Schuster & Co., Inc., dept. store, Milwaukee; dir. Cavendish Trading Corp.; vice pres. and trustee Citizens' Bureau of Milwaukee, dir. and mem. exec. com. United Community and War Fund, Inc.; member Metropolitan Milwaukee War Memorial Committee; dir. Milwaukee Assn. of Commerce; member Milwaukee Co. Postwar Planning Committee (C.E.D.); vice-pres. and dir. Credit Bureau of Milwaukee, Inc.; trustee and member exec. com. Milwaukee Art Institute; secretary-treas. Wisconsin Retail Dry Goods Assn.; dir. and member Exec. Com. Wis. Educational Foundation (Univ. of Wis.). Home: 8560 North 76th St. Office: N. 3rd St. & W. Garfield Ave., Milwaukee, Wis.

FRIEDRICH, Carl Joachim (frēd'rik), prof. govt.; b. Leipzig, Saxony, Germany, June 5, 1901; s. Paul Leopold and Charlotte (Baroness von Buelow) F.; student univs. of Marburg, Frankfurt, Vienna, Heidelberg (Ph.D., Heidelberg, 1925); hon. A.M., Harvard, 1941; m. Lenore Pelham, Oct. 6, 1924; children—Paul William, Otto Alva, Elizabeth Charlotte (dec.), Matilda Cornwall, Dorothea Amanda. Came to U.S., 1922, naturalized, 1938. Lecturer in govt., Harvard, 1926-27, asst. prof., 1927-31, asso. prof., 1931-36, prof. of govt. since 1936, also mem. faculty, Grad. Sch. of Pub. Adminstrn., Harvard, since 1938, also dir. Sch. for Overseas Adminstrn., since 1943. First prize, $5,000, Greater Boston Contest. Lecturer. Mem. Am. Polit. Sci. Assn., Am. Hist. Assn., etc. Episcopalian. Clubs: Harvard (N.Y., Boston), Cosmos (Washington, D.C.). Author: Responsible Bureaucracy, 1932; The Politica of Johannes Althusius, 1932; Constl. Govt. and Politics, 1937; Foreign Policy in the Making, 1938; Constitutional Government and Democracy, 1941; Radiobroadcasting and Higher Education, 1942; The New Belief in the Common Man, 1942; War—The Causes, Effects and Control of International Violence, 1943; American Policy Toward Palestine, 1944. Editor: Public Policy-Year-book of the Graduate School of Public Administration, Volumns 1-3, 1940-42; Studies in Systematic Political Science, 1932-42; Studies in the Control of Radiobroadcasting, 1940. Contbr. to Atlantic Monthly, Harper's, Life, Saturday Review of Lit., Polit. Quarterly (London), etc. Home: 54 Main St., Concord, Mass.

FRIEDRICH, Edward Julius (frēd'rik), clergyman; b. Chattanooga, Tenn., May 19, 1889; s. Julius August and Bertha (Schick) F.; student Concordia Coll., Ft. Wayne, Ind., 1903-08, Concordia Theol. Sem., St. Louis, 1909-12; D.D., Concordia Sem., St. Louis, Mo., 1945. m. Dorothy Miller, June 16, 1914; children—Julius Miller, Eugene Victor. Ordained Lutheran ministry, 1912; asst. pastor Immanuel Ch., St. Charles, Mo., 1912-16; pastor Coyner's Congregation, Augusta County, Va., 1916-23, St. Paul's Ch., Cleveland, O., 1923-30; prof. homiletics Concordia Theol. Sem., St. Louis, 1930-40; supt. Evang. Lutheran Sanatorium, Wheat Ridge, Colo., since 1940; pres. Colorado District, Evangelical Lutheran Synod of Missouri, Ohio and Other States since 1942. Editor: Concordia Pulpit, 1937-39; asso. editor The Cresset. Associate editor The Am. Lutheran. Contbr. articles and editorials to Concordia Theol. Monthly and The Lutheran Witness. Home: 8300 W. 38th Av., Wheat Ridge, Colo.

FRIEDRICH, Ferdinand August, newspaper editor; born Easton, Pennsylvania, July 15, 1871; s. Dr. Gustave Ludwig and Christina Sophia (Frenz) F.; ed. Paterson (N.J.) High Sch., 1883-85, and private study; m. Minnie A. LaRue, Apr. 12, 1909; children—Ferdinand LaRue, Robert Alexander. Began as printer's apprentice on Morning Call, 1886; successively journeyman printer, proofreader, sporting editor, gen. reporter, political writer, telegraph editor, city editor, mng. editor, editor; associated with the Call, 1886-88 and since 1893; editor Call Printing and Pub. Co., pub. Paterson Morning Call since 1917. Mem. Passaic County (N.J.) Planning Comm. (former pres.) Mem. North Jersey Newspapermen's Orgn. Republican. Mem. Reformed Ch. Club: Pica. Home: 179 South Av., Hawthorne, N.J. Office: 33 Church St., Paterson, N.J.

FRIEND, Oscar Jerome, author, pharmacist; b. St. Louis, Mo., Jan. 8, 1897; s. Joseph and Virginia Lillian (Dooley) F.; ed. high sch. and jr. coll. work; m. Irene Marquoas Ozment, Jan. 24, 1917; children—Kitty Sue, Oscar Jerome (dec.), Janice Adair. In drug business with father, 1916-23; writer of fiction since 1920; free-lance writer, 1923-28; on death of father returned to pharmacy (1928-37) to wind up estate. Methodist. Mason. Author: The Round-up, 1924; Click of Triangle T., 1925; The Bullet Eater, 1925; The Wolf of Wildcat Mountain, 1926; Gun Harvest, 1927; Bloody Ground, 1928; The Mississippi Hawk, 1929; The Maverick, 1930; Half-moon Ranch, 1931; The Range Doctor, 1933; The Long Noose, 1942. Also author under pen name Owen Fox Jerome; Domes of Silence, 1925; The Hand of Horror, 1927; The Red Kite Clue, 1928; The Golf Club Murder, 1929; The Murder at Avalon Arms, 1930; Murder—As Usual, 1942; The Room of Black Velvet, 1943. Author of numerous short stories and novels, many of which are published in England, Australia, and Germany. Editor of Western and detective magazines in Standard and Thrilling organizations since 1937. Home: 35-05 87th St., Jackson Heights, L.I., N.Y. Address: Standard Magazines, Inc., 10 E. 40th St., New York, N.Y.

FRIENDLY, Edwin Samson, newspaper mgr.; b. Elmira, N.Y., June 15, 1884; s. Myer and Sarah (Meyerfeld) F.; student Elmira Acad. and graduate The Manlius Sch., Manlius, N.Y.; m. Henrietta S. Steinmeier, Boise, Ida., Dec. 26, 1914; children—Helen (Mrs. Malcolm Foster), Capt. Edwin S. Jr. (A.U.S.). Began as clk. in publ. office, N.Y. Times, 1909, later fin. adv. mgr. and asst. bus. mgr.; apptd. business mgr. New York Sun and New York Herald, 1922, the latter merged with New York Tribune, 1924; continued as business mgr. of The Sun until Dec. 1941, general manager, 1941-44, vice pres. and general manager since 1944. Vice pres. and director Broadway Assn.; dir. Fifth Av. Assn.; chmn. com. in charge of Bur. of Advt. of Am. Newspaper Publishers' Assn., 1932-41, now treasurer of bureau; chmn. com. on advertising agents, Am. Newspapers Pubs. Assn., 1926-31, mem. to 1942; mem. exec. com. on radio, 1932-40; treas., dir. Am. Newspaper Publishers Assn.; dir. Com. on Consumer Relations in Advt.; mem. nat. adv. council of Boston Conf. on Distbn.; dir. War Advertising Council. Nat. chmn. U.S. Victory Waste Paper Campaign, 1943-45; v.p., dir. Better Business Bureau of N.Y. City. Mem. bd. govs. and v.p., Genesee Soc.; mem. bd. govs. Hundred Year Assn. of N.Y. City; mem. Chamber of Commerce of State of N.Y. Clubs: Advertising Sales Executives, Empire State (dir.), Lawyers. Home: 161 W. 86th St. Address: New York Sun, 280 Broadway, New York 15, N.Y.

FRIENDLY, Oscar Nathan, mining engr.; b. Corvallis, Ore., Aug. 24, 1884; s. Max and Adolphina (Simon) F.; B.S., U. of Calif., 1907; m. Carrie Sappington, Aug. 29, 1923. Mine engr. and geologist, Daly Judge Mining Co., 1909-13; engr. in charge Snake Creek Mining & Tunnel Co., 1909-18; gen. supt. Daly Judge Mining Co., 1913-17, Judge Mining and Smelting Co., 1917-22, Daly West Mining Co., 1918-22; gen. mgr. Park City Mining and Smelting Co., 1922-25; chief engr. and asst. gen. mgr. and treas. Park Utah Consol. Mines Co., 1925-34; cons. mining engr. v.p. and gen. mgr. since 1934; pres. Park City Utah Mines Co., Ontario Silver Mining Co., Daly Mining Company, State Bank of Park City; director Naildriver Mining Company, Utah Ore Sampling Co. Gov. Utah Chapter American Mining Congress, 1936-37; chmn. bd. govs. Am. Mining Congress, Western Div., 1937. Dir. Childrens Service Soc. of Utah. Mason (32°). Clubs: Alta, Fort Douglas Golf. Home: 2540 E. Haven Lane. Office: Continental Bank Bldg., Salt Lake City, Utah.

FRIERSON, Horace (frī'ĕr-sŭn), lawyer; born at Columbia, Tenn., Feb. 5, 1881; s. Horace and Jeannie (Phillips) F.; grad. Wallace University Sch., Nashville, Tenn., 1898; LL.B., Vanderbilt U., 1902; m. Julia Warfield, Oct. 20, 1909; children—Horace Jr., Chloe. Practiced at Lawrenceburg, Tenn., 1902-09; dist. atty. 11th Circuit, Tenn., 1910-17; practiced at Columbia, Tenn., 1919-34; U.S. atty. Middle Dist. of Tenn. since Jan. 1, 1934; sec. and treas. Maury Drilling Co. since 1930. Served in Spanish-Am. War and Philippine Insurrection, July 1898-Nov. 1899; maj. 114th F.A. World War, June 1917-Apr. 1919; in France, May 1918-Mar. 1919. Chmn. Dem. State Exec. Com. of Tenn., mng. state campaign of Franklin D. Roosevelt, Sept. 1, 1932-Aug. 31, 1934. Mem. Tenn. Bar Assn., Kappa Alpha. Presbyterian. Club: Graymere Country. Home: R.F.D. 1, Columbia, Tenn. Address: Custom House, Nashville, Tenn.

FRIERSON, James Nelson, lawyer, educator; b. Stateburg, Sumter Co., S.C., Feb. 6, 1874; s. James Julian and Elizabeth Nelson (Nelson) F.; grad. Porter Mil. Acad., Charleston, S.C., 1893; B.L., Hobart Coll., Geneva, N.Y., 1896, LL.D., 1921; LL.B., Columbia, 1899; m. Louise Dwight Mazÿck, Feb. 19, 1901; 1 dau., Louise Mazÿck (Mrs. Robert L. Kerr). Admitted to N.Y. bar, 1899, and began practice at Buffalo; instr. in law, Buffalo Law Sch., 1902-08; prof. law, U. of S.C., since 1908, dean Sch. of Law since 1920. Admitted to S.C. bar, 1908, and practiced in state and federal courts and Supreme Court of U.S. Trustee Porter Mil. Acad., Penn. Sch. St. Helena Island, S.C., Voorhees Industrial Sch.; mem. advisory council Div. for the Blind, S.C. Dept. of Public Welfare. President S.C. Tuberculosis Assn.; director Assn. of the Blind, S.C. Democrat. Mem. Am., S.C. State and Richland Co. bar assns., S.C. Hist. Soc. Kappa Alpha (Northern), Phi Beta Kappa, Phi Delta Phi. Club: Cosmos. Home: 1928 Pendleton St. Office: School of Law, University of S.C., Columbia, S.C.

FRIERSON, John Woods, newspaperman; b. Shelbyville, Tenn., Mar. 10, 1897; s. Albert and Kate (Fogelman) F.; student Webb Sch., Bell Buckle, Tenn., 1913-14, Branham and Hughes Sch., Springhill, Tenn., 1914-15; m. Waldo Meyer, Jan. 8, 1934; children—John Woods, Albert Meyer, Waldo Lynn. Classified advt. salesman Memphis (Tenn.) Press, 1922-24; advt. salesman 1924-28; advt. mgr. El Paso (Tex.) Post, 1928-29; business mgr. El Paso Herald-Post, 1929-35; Birmingham (Ala.) Post since 1935; pres. dir. and business mgr. Birmingham Post Co. Served as corpl. 11th Aero Squadron, 1st Day Bombardment Group, 1st Army, A.E.F., 1917-19. Democrat. Presbyterian. Home: 4241 Cliff Rd. Office: Birmingham Post, Birmingham, Ala.

FRIERSON, William Little, lawyer; b. Shelbyville, Tenn., Sept. 3, 1868; s. Robert Payne and Mary (Little) F.; A.B., Southwestern Presbyterian U., Clarksville, Tenn., 1887; LL.D., Southwestern, Memphis, Tenn., 1929; m. Margaret Daniel, Apr. 20, 1892; children—Mrs. Margaret Williamson, Robert Payne, Mrs. Sue Lawwill. Began practice at Shelbybille, Tenn., 1889; settled in Chattanooga, 1890; mem. Anderson & Frierson, 1891-93; Shepherd & Frierson, 1893-1906, Coleman & Frierson, 1906-17. Mayor of Chattanooga, 1905-07; city atty., 1912-15; spl. judge Supreme Court of Tenn., 1916; asst. atty. gen. of U.S., 1917-20; solicitor gen. of U.S., 1920-21; mem. Williams & Frierson, Chattanooga, 1921-44; Williams, Frierson, Reynolds & Moore since 1944. Mem. Am. Bar Assn., Tenn. State Bar Assn. (pres. 1922-23). Home: Hotel Patten. Office: Chattanooga Bank Bldg., Chattanooga, Tenn.

FRIES, Adelaide Lisetta (frēz), archivist, genealogist; b. Salem, N.C., Nov. 12, 1871; d. John William and Agnes Sophia (de Schweinitz) Fries; grad. Salem Acad. and Coll., 1888, A.B., 1890, A.M., 1916; research abroad, 1899, 1909; Litt.D., Moravian Coll., 1932; Dr. Letters, Wake Forest Coll., U. of N.C., 1945. Archivist of Southern Province, Moravian Ch. Mem. Moravian Hist. Soc., Wachovia Hist. Soc., N.C. Lit. and Hist. Assn. (pres. 1922-23), N.C. Folk Lore Soc., Nat. Geneal. Soc., N.E. Geneal. Soc., Inst. Am. Genealogy, N.C. Fed. Women's Clubs (pres. 1913-15). Author: History of Forsyth County, N.C., 1898; The Moravians in Georgia, 1735-1740, 1905; Records of the Moravians in North Carolina (6 vols.), 1922, 25, 26, 30, 40, 43; The Moravian Ch. Yesterday and Today (with J. Kenneth Pfohl), 1926; Moravian Customs—Our Inheritance, 1936; Some Moravian Heroes, 1936; The Road to Salem, 1944 (awarded Mayflower Cup, 1944). Editor: A Brief History of the Moravian Church (also part author), 1909. Home: 224 S. Cherry St., Winston-Salem 3, N.C.

FRIES, Amos Alfred, army officer; b. Debello, Vernon County, Wis., Mar. 17, 1873; s. Christian May and Mary Ellen (Shreve) F.; grad. U.S. Mil. Acad., 1898; grad. Engring. Sch., U.S. Army, 1912; m. Elizabeth Christine Wait, Aug. 16, 1899; children—Elizabeth Christine, Stuart Gilbert, Barbara Hyacinth, Carol Stephanie. Commd. 2d lt. engrs., Apr. 26, 1898; promoted through grades to lt. col., May 15, 1917; col. N.A., Aug. 5, 1917; brig. gen. and chief C.W.S., A.E.F., Aug. 16, 1918; brig. gen., July 1, 1920; maj. gen., Feb. 24, 1925; chief C.W.S., U.S. Army, 1920-29; retired May 16, 1929. Assisted in building fortifications at mouth of Columbia River; served in Philippines, 1901-03; in charge Los Angeles River and Harbor Dist., 1906-09; laid out complete modern Los Angeles Harbor; dir. mil. engring. in Engring. School, 1911-14; in charge road and bridge constrn., Yellowstone Nat. Park, 1914-17; chief C.W.S., A.E.F., Aug. 22, 1917, to end of war. Awarded D.S.M. (U.S.); Comdr. Legion of Honor (France); Companion St. Michael and St. George (British). Fellow A.A.A.S.; mem. Am. Soc. C.E., Am. Assn. Engrs., Am. Legion, Veterans of Foreign Wars, Mil. Order World War, National Sojourners (past nat. pres.); hon. life mem. Engrs. and Architects Assn. of Southern Calif. Republican. Episcopalian. Scottish Rite Mason 33° (Shriner). Clubs: Army and Navy, Army and Navy Country; hon. life mem. Chemists Club (New York). Writer on communism and on military subjects. Editor of bulletin Friends of the Public Schools. Home: 3305 Woodley Rd. N.W., Washington 8, D.C.

FRIES, Charles Carpenter, prof. English; b. Reading, Pa., Nov. 29, 1887; s. J. Howard and Caddie Corinne (Smith) F.; A.B., Bucknell U., 1909, A.M., 1911; grad. student U. of Chicago, 1910, U. of Mich., 1915, Ph.D., 1922; m. 1st, Nala D. Webb, June 1911; m. 2d, Agnes Carswell, May 30, 1920; children—E. Corinne, A. Carolyn, Charles Carswell, Robert McMillan, Peter Howard. Instructor, Bucknell U., 1911-15; asst. prof. English, 1915-17, prof., 1917-20; asst. prof. English, U. of Mich., 1920-23, asso. prof., 1923-28, prof. since 1928; editor in chief Early Modern English Dictionary since 1928; dir. Linguistic Institute, 1936-40; dir. English Language Inst. since 1941; rep. U.S. Govt., 5th International Congress of Linguists, 1939. Member Modern Language Assn. of America, Linguistic Society, (pres. 1939), Nat. Council Teachers of English (pres. 1927-28), Research Club of Univ. of Mich., Mich. Acad. Science, Arts and Letters, Philol. Soc. of England, Phi Delta Kappa, Phi Kappa Phi, Phi Beta Kappa. Author: The Teaching of Literature (with J. H. Hanford and H. R. Steeves), 1925; Studies in Shakespeare, Milton and Donne (with J. H. Hanford, O. J. Campbell, L. I. Bredvold), 1925; The Teaching of the English Language, 1927; The Inflections and Syntax of American English, 1939; A Study of English Word-Lists, 1939; American English Grammar, 1940; Language Study in American Education, 1940; What Is Good English?, 1940; English for Latin-American Students, 6 vols. (with staff of English Language Institute), 1942-44; Liberal Education Re-examined (with Theodore Greene and Henry Wriston), 1943. Contbr. to publs. of Modern Lang. Assn., Language, English Jour. Home: 2635 Overridge Drive, Ann Arbor, Mich.

FRIES, Elmer Plumas (frēz), editor; b. Carson City, Nev., July 10, 1884; s. Albert N. and Margaret (Fraser) F.; ed. Woodward High Sch., Cincinnati; m. Estelle A. Wild, Oct. 5, 1907. Formerly on editorial staffs of Cincinnati Commercial Tribune, Chicago Journal, Phila. North American and New York Press; editor Cincinnati American, 1913-14, Cincinnati Post, 1921-29; initiated newspaper crusade which was followed by adoption of city manager government in Cincinnati; dir. of Democratic State News Service, Columbus, Ohio, 1929-34; now editorial writer and polit. columnist, Columbus Evening Dispatch. Methodist. Elk. Clubs: University (Columbus); National Press (Washington). Home: 1188 E. Broad St., Columbus, O.

FRIESELL, H. Edmund (frē-zĕl'), dental educator; b. Pittsburgh, Pa., Nov. 10, 1873; s. Jacob and Margaret J. (McClareh) F.; D.D.S., Pa. College Dental Surgery, 1895; B.S., U. of Pittsburgh, 1911; LL.D., Marquette Univ., 1919; D.Sc., U. of Pittsburgh, 1930; m. Esther J. Hutchison, Aug. 1898; children—Dorothy Marion, Charles Edmund, Aimee Elizabeth. Prof. operative dentistry, and dean Sch. Dentistry, U. of Pittsburgh, since Oct. 1903; prof. operative dentistry and dental pathology, Western Reserve University, Cleveland, 1906-17. Assistant editor The Journal of Dental Research. Mem. Nat. Board of Dental Examiners, Commn. on Survey of the Dental Curriculum; ex-pres. Nat. Assn. Dental Faculties, Dental Council of Pa., Am. Inst. Dental Teachers, Pa. State Dental Soc.; hon. mem. Northern Ohio, Ohio State and R.I. State dental socs.; pres. Nat. Dental Assn., 1920-21; pres. Am. Assn. of Dental Schs.; 1st v.p. Seventh Internat. Dental Congress; pres. Omicron Kappa Upsilon; fellow Am. Coll. of Dentists (pres.), Am. Acad. Dental Surgeons; advisory fellow Mellon Inst. Industrial Research; mem. Ill. State, Chicago, Pittsburgh, and Lake Erie dental socs., Odontol. Soc. Western Pa., American Medical Association, International Association of Dental Research, Fed. Dentaire Internationale, Psi Omega (past supreme grand master), Delta Tau Delta, Omicron Delta Kappa, Seabbard & Blade. Mason (32°). Republican. United Presbyterian. Clubs: University; Chemists (New York). Extensive contbr. on dental subjects; also writer on history; pub. speaker. Home: Murrysville, Pa.

FRIESNER, Ray Clarence (frēz'nĕr), prof. of botany; b. Bremen, O., Feb. 8, 1894; s. Emanuel Stephen and Sarah Elizabeth (Myers) F.; A.B., Ohio Wesleyan U., 1916; Ph.D., U. of Mich., 1919; m. Bessie Ball, 1916 (dec.); m. 2d, Gladys Miller, 1922. Grad. asst. in botany, U. of Mich., 1916-17, research fellow, 1917-19, instr. summers, 1918-19; asst. prof. of botany, Butler U., 1919-22, asso. prof., 1922-25, prof. since 1925. Mem. Ind. Acad. Sciences (sec. 1926-35, pres. 1936), Bot. Soc. America, Ohio, Mich., Ill., Wis. acads. of science, Eugenics Research Assn., Am. Eugenics Soc., Am. Genetic Assn., Biol. Soc. of Washington, Am. Soc. Plant Taxonomy, A.A.A.S., Sigma Xi, Phi Beta Kappa, Phi Kappa Phi, Phi Sigma. Democrat. Mem. Disciples of Christ Ch. Contbr. papers to bot. jours.; editor Butler U. Bot. Studies. Home: Brendonwood, Indianapolis, Ind.

FRILEY, Charles Edwin (frī'lī), coll. pres.; b. Ruston, La., Aug. 27, 1887; s. William Christopher and Ellen (Douglas) F.; grad. Sam Houston Teachers Coll., 1905; student Baylor U., 1905-07; B.S., A. and M. Coll. of Tex., 1919; A.M., Columbia, 1923; grad. study summers, U. of Chicago, 1926-31; LL.D., Hardin-Simmons U., 1929; LL.D., Agrl. and Mech. College of Texas, 1940; Sc.D., Cornell College, 1942; married Nina Lynn Wood, June 21, 1913 (died October 28, 1918); children—Charles Edwin, William Alva; m. 2d, Vera Foreman, June 22, 1921; 1 dau., Frances Foreman. Teacher pub. schs., Tex. and La., 1907-10; registrar A. and M. Coll. of Tex., 1912-24, dean of Sch. of Arts and Sciences, 1924-32; visiting prof. of edn., U. of Chicago, summers, 1930, 31; dean of Div. Science, Ia. State Coll., 1932-36, v.p., 1935-36, pres. since Mar. 17, 1936. Mem. Tex. Commn. on Accredited Schs., 1917-32; sec. Southwest Athletic Conf., 1925-32; sec. Assn. Tex. Colls., 1925-27, pres., 1928; chmn. Com. on Selection of Rhodes Scholars for Tex., 1931, for Iowa, 1937, 38; mem. exec. com. Assn. of Land Grant Colls. and Univs., 1938-43; member problems and plans com., American Council on Edn.; mem. board of review, North Central Assn. of Colleges and Secondary Schools (president 1942-43); chairman board of trustees Ia. State Coll. Agrl. Foundation. Member Survey Commission, U. of Illinois, 1942; College of City of New York, 1943. Fellow Ia. Academy of Science; member American Association Coll. Registrars (pres. 1929; hon. life mem. 1933), Nat. Collegiate Athletic Assn. (mem. exec. council, 1928-32), Sigma Alpha Epsilon, Phi Kappa Phi, Phi Mu Alpha. Mem. ex officio Ia. State Fair Board and Ia. Geol. Survey. Democrat. Presbyterian. Mason (32°, K.C.C.H., Shriner). Clubs: Des Moines Club Prairie (Des Moines). Contbr. articles on coll. administration. Home: The Knoll, Ames, Ia.

FRIML, Rudolf (frĭm''l) composer, pianist; b. Praha, Czechoslovakia, Dec. 7, 1884; s. Frank and Maria (Kremenak) F.; came to U.S., 1904, became citizen, 1924; studied piano with Josef Jiranek, composition with Antonin Dvořák at Conservatory of Music, Praha, 1900-03; unmarried. Composed many compositions for piano, violin and cello; (operettas) Firefly, 1912; High Jinks, 1913; The Peasant Girl, 1914; You're in Love, 1916; Katinka, 1916; Sweet Kitty Darling, 1917; Gloriana, 1918; Sometime, 1918; Tumble In, 1919; Little Whopper, 1919; June Love, 1920; Blue Kitten, 1922; Cinders, 1923; Dew Drop Inn, 1923; Rose Marie, 1923; Ziegfeld Follies, 1921, 23, 24, and 25; Vagabond King, 1925; The Wild Rose, 1926; Palm Beach Girl, 1926; No Foolin', 1926; White Eagle, 1927; Three Musketeers, 1928; Bird of Paradise, 1930; Luana, 1930; The Lottery Bride, 1930; Annina, 1934; (2-piano concerto) Round The World Symphony. Mem. Am. Soc. Composers, Authors and Publishers. Catholic. Home: Hollywood, Calif. Office: Gustav Schirmer Publisher, 3 E. 43d St., New York, N.Y.*

FRINK, James Luke, army officer; b. Ida Grove, Ia., Mar. 10, 1885; s. James Arthur and Ruth Alice (Ingman) F.; student Drury Coll., Springfield, Mo., 1904-05; grad. Army Industrial Coll., 1925, Army War Coll., 1926, Command and Gen. Staff Sch., 1929; m. Irma Eldridge McKelden, Sept. 14, 1908; children—Marjorie McKelden (wife of Capt. James Theopold Darrah, U.S. Army), Capt. James L., Jr., Alice McKelden (wife of Capt. Charles Bainbridge Westover, U.S. Army), Irma McKelden, Barbara Lee McKelden. Began as pvt. Co. G, 2d Battalion, U.S. Engrs., 1906; commd. 2d lt. Inf., 1908, advanced through ranks to maj. gen., 1943; Q.M. Fourth Corps Area, 1940-42; dep. Q.M. gen. for supply planning and operations since Oct. 1942. Participated in Somme defensive, Meuse-Argonne, World War, 1918. Awarded Distinguished Service medal. Episcopalian. Mason. Clubs: Army and Navy (Washington, D.C.); Army and Navy Country (Arlington, Va.). Address: care Quartermaster General's Office, War Dept., Washington, D.C.*

FRISBIE, Robert Dean (frĭz'bē), author, South Sea trader; b. Cleveland, O., Apr. 16, 1896; s. Arthur G. and Florence (Johnston) F.; student Manor Sch., Stamford, Conn., 1909-10; Raja Yoga Acad., San Diego, Calif., 1911-12; m. Ngatokourua Kaitapuaa, Jan. 2, 1928 (died 1939); children—Charles Mataa, Florence Nga, William Hopkins, Elaine M., Ngatakoruaimatauea. Began as newspaper reporter, 1917; editor United States Army publisher, The Saber, 1917-19; reporter Fresno (California) Morning Republican, 1919-20; trader, navigator and author of South Sea stories since 1920; employed as trader for A. B. Donald, N.Z. Ltd., 1923-28; writer and ind. trader since 1928. Served as musician with 8th U.S. Cav. Band, 1916-19. Author: Book of Puka-Puka, 1929; A Kamaka Voyage (serial), 1930; My Tahiti, 1937; Mr. Moonlight's Island, 1939; The Island of Desire, 1944; Amaru, 1945. Contbr. to Atlantic Monthly, Harpers, Forum and other mags. Home: Danger Island, Rarotonga, Cook Islands. Address: Care of Harold Ober, 40 E. 49th St., New York, N.Y.

FRISHMUTH, Harriet Whitney (frish'mŭth), sculptor; b. Phila, Pa., Sept. 17, 1880; d. Frank B. and Louise Otto (Berens) Frishmuth; studied art in Paris, France, under Rodin and Injalbert, in Berlin under Prof. Cuno Von Euchteitz, Art Students League, New York, under Borglum and McNeil, and was awarded the St. Gaudens 1st prize. Exhibited at Nat. Acad. Design, Architectural League, Nat. Assn. Women Painters and Sculptors, Acad. Fine Arts (Phila.), San Francisco Expn., Salon, Paris. Awarded Helen Foster Barnet prize; Nat. Arts Club prize, 1921; Watrous gold medal, Nat Acad., 1922; Julia A. Shaw memorial prize, Nat. Acad., 1923; Joan of Arc silver medal, Nat. Assn. of Women Painters and Sculptors, 1924, sketch exhbn. for speed; hon. mention, San Francisco Expn., 1928; Garden Club of America gold medal, 1929; Irving T. Bush prize, Grand Central Art Gallery, 1928. Prin. works: "Joy of the Waters," fountain, Mus. of Fine Arts, Dayton, O.; memorial sundial, Englewood, N.J.; "Slavonic Dance," Met. Mus., New York; "Vine," Metropolitan Mus.; "Play Days," Dallas (Tex.) Mus.; Morton memorial, Windsorville, Conn. N.A., 1929; portrait bust of President Woodrow Wilson, for Capitol at Richmond, Va. Designed medals for New York Acad. Medicine and Garden Club of America (Fenwick medal). Mem. Nat. Acad. of Design, Nat. Sculpture Soc., Allied Artists America, League Am. Artists, Art Alliance America, Archtl. League of N.Y. Republican. Episcopalian. Address: Swiss Cottage, Lancaster Av. and City Line, Overbrook, Philadelphia, Pa.

FRISON, Theodore Henry (frĭ-sŭn), entomologist; b. Champaign, Ill., Jan. 17, 1895; s. Joseph and Helen (O'Neal) F.; B.A., U. of Ill., 1918, M.A., 1920, Ph.D., 1923; m. Ruby Gertrud Dukes, Aug. 22, 1919; children—Theodore Henry, Jr., Patricia Ann. Began as asst. Wis. state entomologist, 1920; asst. entomologist U.S. Bur. Entomology, 1921-22; asst. in dept. of entomology, U. of Ill., 1922-23; systematic entomologist Ill. State Natural History Survey, 1923-30, also acting chief of same, 1930-31, chief of Ill. State Natural History Survey since July 1, 1931. Dir. Central States Forest Exptl. Sta., Central States Forestry Congress. Entered U.S. Army, Apr. 1918; commd. 2d lt., Aug. 1918; resigned, Dec. 1918. Fellow A.A.A.S., Entomol. Soc. America (v.p. 1936); member American Association Economic Entomologists (1st vice president 1945). Ecol. Society Am. (rep. on Nat. Research Council, 1937), Ill. Audubon Soc. (dir. 1942), Limnological Soc. America, Soc. Wildlife Specialists, Am. Wildlife Inst., Am. Soc. Naturalists, Wilderness Soc., Ill. State Florists Assn., Conservation Council of Ill., Ill. Hort. Soc., Ill. State Nurserymen's Assn. (hon.), Ill. State Acad. Science (2d vice-president 1929-30; 1st vice-president 1939-41; president 1941-42), Izaak Walton League of America, Alpha Sigma Phi and Sigma Xi fraternities. Methodist. Club: Urbana Golf and Country. Author: Fall and Winter Stoneflies, or Plecoptera, of Illinois, 1929; The Plant Lice, or Aphiidae, of Illinois (with Frederick Hottes), 1931; The Stoneflies, or Plecoptera, of Illinois, 1935; and over eighty other scientific articles. Compiler: List of Insect Types in the Collections of Illinois State Natural History Survey and University of Illinois, 1927. Editor of Journal of Economic Entomology, 1936-40; mem. editorial board of Ecology, 1938-40. Mem. Thomas Say Foundation Bd., 1942-44. Home: 1005 S. Douglas St. Address: Natural Resources Bldg., Urbana, Ill.

FRITCH, Donald F., army officer; b. Massachusetts, Sept. 10, 1900; grad. Air Service Primary Flying Sch., 1925, Advanced Flying Sch., 1926, Air Corps Tactical Sch., 1937, Command and Gen. Staff Sch., 1938. Commd. 2d lt., U.S. Army, 1921, and advanced through the grades to brig. gen., 1945. Address: care The Adjutant General's Office, War Department, Washington 25, D.C.*

FRITCHEY, Clayton, newspaper editor; b. Bellefontaine, O., June 30, 1904; s. Franklin W. and Elizabeth (Shurr) F.; student Baltimore City Coll., 1919-20; m. Naomi Williamson, 1926 (died 1942); 1 dau., Phyllis. Reporter, Baltimore American, 1924-27; asst. city editor, Baltimore Post, 1927-29; night editor and asst. to mng. editor, Pittsburgh Press, 1929-31; mng. editor, Baltimore Post, 1931-34; spl. writer, Cleveland Press, 1934-44; exec. editor, New Orleans Item, since 1944; corr. for Time-Life, 1938-44. Recipient of hon. mention, Pulitzer Prize for pub. service, 1937; twice awarded citations for articles in pub. interest by Newspaper Guild. Dramatized The Oppermanns (novel by Lion Feuchtwanger) for stage. Address: care New Orleans Item, New Orleans, La.

FRITCHMAN, Stephen Hole, clergyman, editor; b. Cleveland, O., May 12, 1902; s. Addison Hutton and Esther (Hole) F.; student U. of Pa., 1921-22; B.A., O. Wesleyan U., 1924; B.D., Union Theol. Sem., 1927; M.A., New York U., 1929; student Harvard Grad. Sch., 1930-32; m. Frances Putnam, Sept. 8, 1928. Instr. English Bible, O., Wesleyan U., 1924-25, New York U., 1925-28; asso. prof. English, Boston U., 1929-32; religious news editor, N.Y. Herald Tribune, 1925-27; asso. editor, Ch. Sch. Jour. (Meth.), 1928-29; pastor 1st Parish Unitarian, Petersham, Mass., 1930-32, Unitarian Ch., Bangor, Me., 1932-38; exec. dir. Unitarian Youth Activities, Am. Unitarian Assn., Boston; editor The Christian Register (Unitarian) since 1943. Trustee Samuel Adams Sch. of Social Studies, Boston; mem. bd. Mass. Council Am.-Soviet Friendship, China Aid Council (New York). Vice chmn. Mass. chapter, Joint Anti-Fascist Refugee Com. Mem. Asso. Church Editors America, Phi Mu Delta. Democrat. Club: Unitarian (Boston). Author: Young People in the Liberal Church, 1941; Men of Liberty, 1944. Contbr. The Inquirer (London). Mem. editorial bd., The Protestant (New York). Home: 53 Hancock St. Office: 25 Beacon St., Boston, Mass.

FRITSCHEL, Herman L(awrence), hosp. adminstr.; b. Clayton County, Ia., May 15, 1869; s. Gottfried and Elizabeth (Koeberle) F.; student Wartburg Coll., Mendota, Ill., 1882-86, Wartburg Theol. Sem., Dubuque, Ia., 1886-89, U. of Leipzig, Germany, 1891-92; hon. D.D., Rostock U., Mecklenburg, Germany, 1915; m. Katherine E. Ide, Aug. 23, 1894; children—Herbert E., Margaret E., Roland G., Edgar G., Ruth H. (Mrs. George F. Sullivan). Pastor, Luth. Ch., Superior, Wis., 1893, Brandon, Wis., 1897; gen. dir. all Passavant Instns., 1902-28; rector Luth. Deaconess Mother House, Milwaukee, 1902-28, now mem. bd.; adminstr. Milwaukee Hosp. since 1902; mem. editorial staff Hospital Management since 1930. Commr. European War Relief after World War I. Pres. bd. Milwaukee Hosp.; mem. bd. St. Luke's Hosp., Milwaukee, Bur. of Nursing Edn., Madison; pres. Ch. Extension, Ia. Synod. Co-organizer Am. Protestant Hosp. Assn., 1920, pres. bd. dirs., pres., 1928. Co-organizer Am. Coll. of Hosp. Adminstrs. (v.p. 1936), Wis. Hosp. Assn. (pres. 1920-27); co-organizer and mem. bd. dirs. Asso. Hosp. Service of Wis.; mem. Bur. Nursing Edn. of Wis. (pres. 1938), Am. Luth. Ch. (pres. bd. trustees, 1930-36; pres. Bd. Edn.); mem. Wis. State Hist. Soc. Republican. Club: Rotary. Home: 6928 W. Wisconsin Av. Office: Milwaukee Hosp., 2200 W. Kilbourn Av., Milwaukee, Wis.

FRITZ, John Henry Charles, clergyman; b. Martin's Ferry, O., July 30, 1874; s. John and Catherine (Kirchner) F.; student Concordia Coll., Fort Wayne, Ind., 1894; grad. Concordia Sem., St. Louis, Mo., 1897; D.D., Concordia Coll., Adelaide, Australia, 1930; m. Emilie Koerber, Dec. 29, 1898; children—Martha Esther (Mrs. Walter A. Baepler), Ruth Emilie (Mrs. Adolph R. Meyer), Henry Arthur Paul. Ordained Lutheran ministry, 1897; pastor at Bismarck and Pilot Knob, Mo., 1897-1901, Brooklyn, New York, 1901-14, Bethlehem Ch., St. Louis, 1914-20; dean Concordia Theol. Sem., 1920-40, now instr. homiletics. Pres. Western Dist. Evang. Luth Synod of Mo., Ohio and other states, 1919-20. Author: The Practical Missionary, 1919; Church Finances, 1922; Pastoral Theology, 1932; The Preachers Manual, 1941. Home: 801 De Mun Av., St. Louis, Mo.

FRITZ, Lawrence G(eorge), airline exec.; b. Marine City, Mich., Aug. 7, 1896; s. John Conrad and Sophia (Holstein) F.; student Mich. State Coll., East Lansing, Mich., 1915-17; grad. Air Corps Advanced Flying Sch., 1923, command pilot, 1943; m. Ruth Merritt, Nov. 2, 1929; children—Lawrence George, James D. (stepson), John M., Mary Ruth. Rated transport pilot, 1925; test pilot, Ford South Aircraft Co., 1925-27; chief pilot, Maddux Airlines, 1927-29; vice pres. in charge operations, Southwest Air Fast Express, Inc., 1929-30; div. supt. Transcontinental and Western Air, Incorporated, 1931-32, region supt., 1932-38, vice pres. operations since 1938; now in mil. service. Served with aviation sect., Signal Corps, U.S. Army, during World War I; with U.S. Army Forces since 1942; brig. gen. since June 1944; asst. chief of staff, operations, Air Transport Command, 1942-43, comdg. officer North Atlantic Wing, 1943-44, comdg. gen. North Atlantic Div. since June 1944. Decorated Air Medal, Legion of Merit. Mem. Inst. Aeronautical Sciences (nat. aeronautical advisory com.), Quiet Birdmen, Mason. Clubs: Kansas City, Indian Hills Country (Kansas City, Mo.). Home: 6101 Wornall Road, Kansas City, Mo. Office: care No. Atlantic Div., Air Transport Command, Manchester, N.H.

FRITZ, Oscar Marion, judge; b. Milwaukee, Wis., Mar. 3, 1878; s. Theodore Herman and Dorathea (Glatz) F.; student Milwaukee Law Sch. (now Marquette Coll.), 1898-99; LL.B., U. of Wis., 1901; m. Ena B. Lorch, Aug. 30, 1902; children—Marion Theodore, Norma Louise. Admitted to Wis. bar, 1901, and began practice at Milwaukee; mem. firm Kronshage, McGovern, Goff, Fritz & Hannan until 1912; judge, Circuit Court, Milwaukee, 1912-29; justice, Supreme Court, Wis., since May 29, 1929. Mem. Wis. State and Milwaukee County bar assns. Home: 3404 N. Summit Av., Milwaukee, Wis. Address: State Capitol, Madison, Wis.

FROEDTERT, Kurtis R., grain and malt exec.; b. Milwaukee, Wis., June 3, 1887; s. William and Laura (Wagner) F.; ed. Mich. Mil. Acad.; m. Mary Helf, Jan. 3, 1928. Chmn. bd., pres. Froedtert Grain and Malting Co., Inc., since 1933; dir. Wis. Memorial Park Co. Mem. Master Brewers Assn. of Am. Mason (Shriner), Elk. Club: Wisconsin Athletic. Home 5200 N. Lake Drive. Office: S. 38th and W. Grant Sts., Milwaukee, Wis.

FROEHLINGER, Richard Anthony, construction exec.; b. Baltimore, Md., June 20, 1887; s. Joseph G. and Josepha M. (Hochhaus) F.; ed. parochial grade school and 2 yrs. business coll.; m. Elizabeth J. Waldhauser, Nov. 9, 1910; children—Barbara Elizabeth, Ruth Mary, Margaret Amelia, Marie Teresa, Richard Anthony, Mary Agnes. Clerk advancing to bookkeeper, J.A. Manger Co., grain mchts., Baltimore, 1901-11; became bookkeeper Furst-Clark Constrn. Co., Baltimore, July 1911, also bookkeeper, asst. treas. and treas. Md. Dredging and Contracting Co.; companies merged to form The Arundel Corp., sand, gravel, dredging, heavy constrn., Baltimore, Sept. 1919, asst. treas. 1919-22, treas., 1922-37, sec.-treas., 1937-40, exec. v.p., treas., 1940-41, pres. since Oct. 1941; v.p. and treas. Md. Slag Co.; pres., treas. Arundel-Brooks Concrete Corp., Richmond Sand and Gravel Co. Dir. Baltimore Assn. Commerce. Democrat. Roman Catholic. Home: 117 St. Albans Way. Office: Pier 2, Pratt St., Baltimore, Md.

FROELICH, William Joseph, lawyer; b. Stromsburg, Neb., Mar. 1, 1901; s. William and Nellie (Morgan) F.; studied O'Neill (Neb.) High Sch., 1914-17. U. of Neb., 1920-21, Georgetown U., 1922-26; m. Irma Frances Stout, July 21, 1926; children—William J., Nancy Catherine, Mary Ellen, James. Asst. U.S. atty., Omaha, Neb., 1926-29; spl. asst. to U.S. atty. gen. hdqrs. in Chicago, 1929-34; engaged in practice of law since 1934; chmn. bd. Am. Potash & Chemical Corp.; dir. Standard Gas & Electric Co. Mem. Chicago and Ill. bar assn., Kappa Sigma. Roman Catholic. Club: Chicago (Ill.) Athletic. Office: 231 S. La Salle St., Chicago, Ill.

FROELICHER, Francis Mitchell (frō'lĭk'ĕr), educator; b. Baltimore, Md., Sept. 8, 1892; s. Hans and Frances Henrietta (Mitchell) F.; A.B., Haverford (Pa.) College, 1913; A.M., Johns Hopkins Univ., 1921; honorary LL.D., Colorado College, 1937; m. Elizabeth Collins Lowry, Sept. 17, 1914; children—Elizabeth Lowry, Francis Mitchell, Deborah Patterson. Teacher of English, Park Sch., Baltimore, 1913-21; headmaster Oak Lane Country Day Sch., Phila., 1921-27; provost Avon (Conn.) Old Farms, 1927-29; headmaster Fountain Valley Sch., Colorado Springs, since 1930. Mem. Nat. Commn. on Mental Hygiene, Nat. Commn. on Research in Secondary Schs. Mem. bd. of dirs. Colo. Fine Arts Center. Mem. N.E.A., Am. Acad. Polit. and Social Science, Headmasters Assn., A.A.A.S., Beta Rho Sigma. Clubs: Haverford; Colo. Mountain, Am. Alpine, Cheyenne Mountain Country, Cactus. Author: Swiss Stories and Legends, 1916. Home: Colorado Springs, Colo.

FROHMAN, Philip Hubert (frō'mán), architect; b. N.Y. City, Nov. 16, 1887; s. Gustave and Marie (Hubert) F.; ed. Throop Poly. Inst., Pasadena, Calif., 1899-1903; Throop Coll. of Engring. (now Calif. Inst. Tech.), specializing in art, archtl. engring. and civ. engring., 1903-07; m. Olivia Avery, July 15, 1922; children—Mary Satterlee, Alice Patricia. Began practice as architect at Pasadena, Calif., 1908; mem. Frohman & Martin, 1909-17; opened office in Boston, 1919; mem. Frohman, Robb & Little, 1920-34; in practice alone since Jan. 1934; opened office in Washington, D.C., 1924, continuing assn. with former partners in Boston and Calif. on certain projects; specializes in church architecture; firm architects for Nat. Episcopal Cathedral, Washington, Maryland Cathedral, Baltimore, Trinity Coll. Chapel, Hartford, Conn., and other monumental chs.; cons. architect Kent Sch. Chapel, Nat. Joint Commn. on Ch. Architecture of P.E. Ch., also various chs.; cons. architect for several cathedral projects. Member Episcopal Commission on Church Architecture for Diocese of Washington, D.C. Enlisted in United States Army, 1917; assigned to Ordnance Construction Sect. and Supply Div.; designed bldgs. at Rock Island Arsenal and Aberdeen Proving Grounds; in charge archtl. div. of Aberdeen Proving Grounds; disch. Feb. 6, 1919. Mem. Am. Inst. Architects, also Washington Chapter of same, Nat. Cathedral Assn., Am. Guild of Ch. Architects (v.p.), Liturgical Art Soc., The Restorers of Mount Carmel in Md. Republican. Catholic. Club: Gibson Island Club. Specialist in structural engring. as applied to cathedrals, etc. Regarded as an authority on Romanesque and Gothic architecture, stained glass, and also on design and voicing of ch. organs and in field of science of musical sounds. Inventor electric organs and various apparatus for elec. reproduction of mus. sounds. Writer on ecclesiastical art and architecture. Home: 3514 Macomb St. N.W., Washington, D.C. Office: Washington Cathedral Offices, Mount St. Alban, Washington, D.C.

FROHMAN, Sidney, paper mfr.; b. Sandusky, O., Jan. 2, 1881; s. David and Rae F.; ed. Sandusky high sch. and business coll.; m. Elnora L. Dauch, 1905 (died 1926); children—Sidney, Mary Elnora. Began as street ry. operator, Sandusky, 1898; sec. Sandusky Foundry & Machine Co., 1903-10; with Hinde & Dauch Paper Co. since 1910, as treas., 1910-18, pres. and gen. mgr. since 1918; pres. Hinde & Dauch Paper Co. of Can.; dir. Barr Rubber Products; pres. Kansas City Fibre Box Co. Republican. Episcopalian. Mason (32°, Shriner), Elk. Clubs: Plum Brook Country, Sandusky Yacht (Sandusky); Canadian (New York); Tavern (Chicago). Home: 1315 Columbus Av. Office: Decatur and Adams St., Sandusky, O.

FROLICH, Per K(eyser) (frō'lik), chemist, chemical engineer; b. Kristiansand, Norway, June 29, 1899; s. Johan Keyser and Beate (Corneliussen) F.; B.S., Norway Institute of Technology, 1921; M.S., Massachusetts Inst. Tech., 1923, D.Sc., 1925; D.Sc., Rutgers U., 1943; Dr. Engring, Lehigh Univ., 1943; m. Astrid Fronsdal, March 7, 1927; children—Elizabeth Ann K., Astrid K. Came to United States, 1922, naturalized citizen, 1929. Asst. in chemistry, Norway Inst. Tech., 1919-20; instr. chemistry and physics, Kristiansand Business Coll., 1921-22; Am.-Scandinavian fellow to U.S., 1922-23; research asst., Mass. Inst. Tech., 1923-25, research asso., 1925-27, asst. prof. chem. engring., 1927-29, asso. prof., 1929, also asst. dir. Research Lab. of Applied Chemistry, 1927-29; research chemist, Standard Oil Development Co., Elizabeth, N.J., 1929-31, asst. dir. research labs., 1931-33, dir., 1933-35, chief chemist, 1935-36, dir. Esso Labs. Chem. Div. since 1936. Served in Inf., Norwegian Army, 1922. Mem. exec. com. Chem. Div. of Nat. Research Council, 1941-45. Mem. American Chem. Soc. (chmn. North Jersey Sect., 1934; chmn. Petroleum Div., 1938-40; councilor-at-large, 1940-41; pres. elect, 1942; pres., 1943; dir. 1942-45), Am. Inst. Chem. Engrs., Am. Soc. Automotive Engrs., Soc. Chem. Industry (Brit.), Chem. Soc. (Brit.). Awarded Grasselli medal, 1930. Club: Chemists (New York). Asso. editor Chemical Reviews, 1935. Home: 930 Mountainview Circle, Westfield, N.J.

FROMAN, Lewis A., coll. dean; b. Plattsburg, Mo., Aug. 17, 1906; s. Perry A. and Maud (Zirkle) F.; student Mo. Wesleyan Coll., 1923-25; A.B., U. of Mo., 1927, grad. work, 1927-28; Ph.D., Cornell U., 1931; m. Nadine Nichols, July 3, 1927; children—James Allen, Creel, Francelia. Instr. in econs., U. of Mo., 1927-28, Cornell U., 1928-31, U. of Buffalo, 1931-33; asst. dean, evening coll. of U. of Buffalo, 1933-35, dean of Millard Fillmore Coll., since 1935, prof. of finance since 1939; visiting prof. Univ. of Cal. (Los Angeles), summer, 1939, Univ. of So. Cal., summer, 1941; dir. of war training, 1942-45; Buffalo representative of War Labor Board, 1943-44; Director Niagara National Bank, Buffalo. Mem. Assn. of Dirs. of Univ. Evening Colls. (dir., pres.), Am. Finance Assn. (dir., sec.-treas.), Am. Econ. Assn., Alpha Kappa Psi, Alpha Pi Zeta. Club: Rotary. Author: Money and Banking (with Tippett's), 1935, Principles of Economics, 2 vols., 1940, Industrial Supervision (with Mason), 1942. Home: 92 Highgate, Buffalo, N.Y.

FROME, David, author; see Zenith J. Brown.

FROMME, Fred Denton (from'ē), prof. botany; b. St. Paris, O., Apr. 2, 1886; s. Frank Wilder and Stella (Riker) F.; student Ohio State U., 1903-05, Winona Tech. Inst., Indianapolis, Ind., 1906-07; B.S., S.D. State Coll., 1911; Ph.D., Columbia, 1914; m. Bess May Fridley, 1913; children—Jean Louise, Anne, Barbara. Began teaching at Columbia, 1911; prof. botany and plant pathology, Va. Poly. Inst., also botanist and plant pathologist, Va. Agrl. Expt. Sta., 1915-28; dean of Coll. Agr., W.Va. U., and dir. W.Va. Agrl. Expt. Sta., 1928-38, dir. agrl. extension, 1933-38; prin. expt. station adminstr. U.S. Dept. Agr. since Feb. 1, 1938. Mem. S.D. Nat. Guard 2 years. Fellow A.A.A.S.; mem. Bot. Soc. America, Am. Phytopathol. Soc. (pres. 1924), Nat. Research Council (div. biology and agr.), W.Va. Acad. Science, Sigma Xi, Phi Kappa Phi; mem. bd. dirs. Crop Protection Inst., 1921-24. Author of about 30 tech. papers. Home: Falls Church, Va. Office: U.S. Dept. of Agriculture, Washington, D.C.

FRONING, Henry Bernhardt (frō'ning), professor chemistry; b. Sebastian, O., Sept. 7, 1884; s. John Bernard and Mary (Rose) F.; A.B., St. Joseph's Coll., Rensselaer, Ind., 1908; M.A., Ohio State U., 1912; student Johns Hopkins U., 1912-13; hon. LL.D., St. Vincent Coll. (Latrobe, Pa.), June 1940; m. Mary Mildred Cain, June 23, 1915; children—Joseph Fendall, Mary Mildred, Laura Harvey, Ned Cain, Henry Bernhardt. Instr. chemistry, Catholic U. of America, 1909-11; instr. and asst. prof. bacteriology, Ohio State U., 1914-18, asst. prof. biochemistry, 1918-19; research chemist and bacteriologist Nizer Labs., Inc., Detroit, Mich., 1919; prof. chemistry and head depts. of chemistry and chem. engring., U. of Notre Dame, since 1920; dean, Coll. of Science, same univ., 1940-43; dean emeritus since 1943. Fellow Am. Inst. Chemists, Indiana Acad. of Science; active member N.Y. Acad. Science; mem. Am. Chem. Soc. Phi Lambda Upsilon, Sigma Xi. Roman Catholic. Home: 415 E. Pokagon St., South Bend, Ind.

FROST, Albert D., ophthalmologist; b. Pittsburgh, Pa., May 29, 1889; s. Albert Ellis and Mary Addie (Dalbey) F.; B.S., U. of Pittsburgh, 1912, M.D., 1919; m. Isabel McCloskey, Sept. 9, 1922; children—Dorothy Jane, Albert Ellis, James Dalbey; m. 2d, Martha White Craig, Mar. 8, 1940. Private practice of medicine, specializing in ophthalmology in Pittsburgh, 1923, Columbus, O., 1924; prof. of ophthalmology, Ohio State Univ., since 1930. Mem. Am. Ophthalmological Soc., Internat. Coll. of Surgeons, Sigma Chi, Phi Rho Sigma, Alpha Omega Alpha. Mason (32°, Scottish Rite, Shriner). Clubs: University, Faculty, City, Kiwanis (Columbus). Home: 2375 Tremont Rd. Office: 150 E. Broad St., Columbus, O.

FROST, Arthur Chester, consul gen.; b. Arlington, Mass., Feb. 4, 1886; s. J. Peabody and M. A. (Tarr) F.; A.B. cum laude, Harvard U., 1909; student of Grad. Sch. of Business Adminstrn., Harvard, 1908-09; Law Sch. of George Washington Univ., 1911-12; m. Clara M. Barse, Apr. 12, 1913. Sec. to members of Congress, 1910-15; consul at Genoa, Italy, 1915-17; consul at Algiers, Algeria, 1917-20, at Barranquilla, Colombia, 1920-21, at Guatemala City, Guatemala, 1921-23, at Habana, Cuba, 1923-26; promoted to consul gen. June 5, 1924; consul gen. at Tampico, Mexico, 1926-27, at Prague, Czechoslovakia, 1927-31, Calcutta, India, 1931-34, at Zürich, Switzerland, 1934-40, also to Liechtenstein, 1938, at Barcelona, Spain, 1940-43, on assignment to Division of Foreign Service Personnel, Department of State, 1943-44, assigned as consul gen., Toronto, Canada, Oct. 12, 1944. President of the American Foreign Service Protective Association, 1944. Made foreign service officer of Class I, Oct. 1, 1935, sec. diplomatic service, 1936. Observer for U.S. Govt., 16th Plenary Assembly of Internat. Parliamentary Conf. of Commerce, Prague, 1931. Address: American Consulate General, Toronto 1, Canada.

FROST, Edward J., merchant; b. Waupaca, Wis., Feb. 9, 1873; s. David and Adelia (Owen) Frost; ed. Bellevue (Mich.) High Sch.; m. Gertrude C. Mead, of St. Johns, Mich., June 30, 1897; children—Owen Carlisle, Edith Anne, Mary Elizabeth. Employed in general store, 1888; cashier Bellevue Bank, Mich., 1891-1901; asst. credit mgr., purch. agt., Western Electric Co., Chicago, 1901-02, mgr. Pittsburgh, Pa., 1902-03, New York office, 1904-06; pres. and dir. William Filene's Sons Co., Boston, treas., dir. Federated Dept. Stores, Inc., Federated Service, Inc., New York City; dir. R.H. White Co., Bloomingdale Brothers, Inc., Federal Reserve Bank (Boston), Liberty Mut. Ins. Co.; trustee Copenhagen Real Estate Trust, F. N. Day Estate. Treas. Asso. Merchandising Corp., Retail Research Assn.; dir. Boston Municipal Research Bur., Boston C. of C. Trustee Andover-Newton Theol. Sch., Northeastern Univ., Simmons Coll., Huntington Sch., Lasell Jr. Coll., Newton Hosp., Newton Y.M.C.A.; dir. Newton Community Chest. Home: Hillcrest, Auburndale, Mass. Office: 426 Washington St., Boston, Mass.*

FROST, Frances, writer; b. St. Albans, Vt., Aug. 3, 1905; d. Amos and Susan (Keefe) Frost; student Middlebury Coll., 1923-26; Ph.B., U. of Vt., 1931; m. W. Gordon Blackburn, Apr. 4, 1926 (divorced 1931); children—Paul, Jean; m. 2d, Samuel Stoney, September 1933 (divorced). Began as reporter, 1927; instructor in creative poetry, U. of Vt., 1929-31. Author: (verse) Hemlock Wall, 1929; Blue Harvest, 1931; These Acres, 1932; Pool in the Meadow, 1933; Woman of This Earth, 1934; Innocent Summer (novel), 1936; Road to America (poems), 1937; Yoke of Stars (novel) 1939; Uncle Snowball (novel), 1940; Kate Trimingham (novel), 1940; Village of Glass (novel), 1942; Christmas in the Woods (poetry), 1942; Legend of the United Nations, 1943; American Caravan, 1944. Contbr. verse and fiction to New Yorker, Am. Mercury, Saturday Evening Post, etc. Home: 79 Horatio St., New York, N.Y.

FROST, Frederick George, architect; b. London, Eng., Aug. 22, 1876; s. Thomas Robert and Ellen (Bruce) F.; came to U.S., 1887; naturalized, 1892; student Ecole des Beaux Arts, Paris, 1900-02; m. Bessie Throop Wilcox, Sept. 21, 1904; children—Frederick George, Thomas Robert, Barbara (Mrs. Henry Clay Moses, Jr.). Began as archtl. draftsman, 1893; architect successively with Charles D. Wilsey and Merrick & Randall, Syracuse, N.Y., Joseph Freedlander, George A. Freeman, N.Y. City; with Trowbridge & Livingston, N.Y. City, 17 years (designer and mgr. for 10 years); own practice since 1917, partner with son since 1936. Former trustee New Rochelle Library. Fellow Am. Inst. Architects (past pres. N.Y. Chapter); mem. Beaux Arts Architects, Archtl. League of N.Y. Presbyterian. Club: Union League (N.Y. City). Home: 115 Beechmont Drive, New Rochelle, N.Y. Office: 144 E. 30th St., New York, N.Y.

FROST, Harry Talfourd, city planner, architect; Feb. 3, 1887-Dec. 28, 1943. See Vol. 23 (1944-45).

FROST, Hildreth, lawyer, corp. official; b. Newton Upper Falls, Mass., June 22, 1880; s. Walter Clarence and Mary Ella (Hildreth) F.; A.B., Colo. Coll., 1901; LL.B., Harvard, 1904; m. Bertha K. Marcum, Oct. 1, 1914 (dec.); children—Hildreth, Walter Jefferson, Richard Edmund (dec.), Mary Catherine, Robert Marcum. Admitted to Colo. bar, 1905, and since in practice at Colorado Springs and Cripple Creek mining district; pres. and gen. mgr. Joe Dandy Mining Co., Bogart Blue Flag Mining Co.; mgr. Cripple Creek Trading & Mining Co.; pres. and mgr. Teller Co. Land & Development Co., Ophir Gold Mines Co., Des Moines Gold Mines Co.; managing dir. Nile Desperandum Mining Co.; resident agent and atty., Milliken Gold Mines, Inc.; mgr. Colo. Map, Abstract & Title Co.; atty. Golden Conqueror Mines, Inc. Mem. El Paso County Bar Assn., Colo. Bar Assn. Phi Gamma Delta. Republican. Unitarian. Elk. Contbr. articles on legal and mining subjects. Home: 1232 N. Nevada Av. Office: 31 Independence Bldg., Colorado Springs, Colo.

FROST, Joseph H., banker; b. San Antonio, Tex., Aug. 20, 1881; s. Thomas C. and Josephine (Houston) F.; grad. San Antonio Acad., 1898; B.S., Princeton, 1902; m. Eda Kampmann, Nov. 23, 1912 (died Dec. 1, 1918); children—Joseph Hardin, John H; m. 2d, Julia King Gleaves, Sept. 13, 1930. With Frost Nat. Bank, San Antonio, since June 1902, pres. since Jan. 1, 1926, dir. Southwestern Life Ins. Co. Former mem. Federal Advisory Council, 11th Federal Reserve Dist. Elk. Club: San Antonio Country. Address: Frost National Bank, San Antonio, Texas.

FROST, Norman, prof. rural edn.; b. Oberlin, O., June 23, 1887; s. William Goodell and Louise (Raney) F.; grad. Acad., Berea (Ky.) Coll., 1905; student Berea Coll., 1905-06, Bates Coll., Lewiston, Me., 1906-08; A.B., Oberlin Coll., 1909; student U. of Chicago, summers, 1910, 11; A.M., Columbia U., 1915, Ph.D., 1921; m. Anna Martha Cooper, Aug. 30, 1921; children—Norman Cooper, Sarah Ann. Prin. pub. schs., Fountain, Minn., 1909-10; supt. pub. schs., Stephen, Minn., 1910-12; specialist with U.S. Bur. Edn., Washington, D.C., 1913; dist. supt. schs., Waterbury, Vt., 1913-16; prof. rural edn., George Peabody Coll. for Teachers, since 1917, also dir. extension since 1945, Editor Peabody Jour. of Education, 1930-32; studied rural schools in Europe, 1932-33, on scholarship of the Gen. Edn. Bd. Mem. N.E.A. (pres. Rural Dept. 1939-40), Teachers Coll. Extension Assn. (pres. 1936-38), Nat. Soc. for Study of Edn., Phi Delta Kappa, Kappa Delta Pi. Methodist. Author: A Statistical Study of Schools in the Southern Appalachians, 1915; Achievement in Country and Town Schools, 1921. Made surveys (with others) in state of Ark., Tex., etc. Contbr. to ednl. jours. Lecturer. Home: 1818 Cedar Lane, Nashville, Tenn.

FROST, Norman Burke, lawyer; b. Montgomery County, Md., Oct. 4, 1897; s. Edward Halleck and Elizabeth (Burke) F.; LL.B., Georgetown U., 1921; m. Mary Demova King, Apr. 27, 1918; children—Betty, DeMova, Norma. Admitted to D.C. bar, 1921; law clk. Supreme Ct. U.S., 1921-22; asso. counsel Landreau Arbitration, U.S.-Peru, at London, 1922-23; mem. firm Frost & Towers, 1923-33, Frost, Myers & Towers since 1933; pres. Gen. Hydraulic Co., 1935-41; counsel and dir. Liberty Nat. Bank, Washington, D.C., Seaboard Finance Co.; chmn. U.S. Air Forces Price Adjust Bd., 1944-45. With A.E.F., June 1918-Aug. 1919; attached to staff Hon. Henry White Peace Commn., Paris, Jan.-Aug. 1919. Mem. Internat. Ins. Counsel, Am. and D.C. bar assns. Episcopalian. Clubs: The Barristers, University, Columbia Country, Burning Tree (Washington, D.C.); Ekwanok (Manchester, Vt.); Jefferson Island (Annapolis, Md.). Home: Manor Rd., North Chevy Chase, Md. Office: Hibbs Bldg., Washington, D.C.

FROST, Robert (Lee), poet; b. San Francisco, Mar. 26, 1875; s. William Prescott and Belle (Moodie) F.; student Dartmouth, 1892, Harvard, 1897-99; M.A., Amherst, 1918; A.M., U. of Mich., 1922; L.H.D., U. of Vt., 1923, Wesleyan U., 1931, St. Lawrence U., 1936; Litt. D., Yale, 1924, Middlebury Coll., 1924, Bowdoin, 1926, N.H. State U., 1930, Columbia U., Williams Coll., 1932, Dartmouth, 1933, Bates Coll., U. of Pa., 1936, Harvard, 1937, U. of Colorado, 1939, Princeton U., 1941; m. Elinor M. White, Dec. 28, 1895 (died 1938); children—Eliot (dec.), Lesley, Carol (dec.), Irma, Marjorie (dec.). Farmer, Derry, New Hampshire, 1900-09; teacher of English, Pinkerton Acad., Derry, 1906-11; teacher of psychology, State Normal School, Plymouth, N.H., 1911-12; in England, 1912-15; prof. of English, Amherst, 1916-20, 1923-25, 1926-38; poet in residence, U. of Mich., 1921-23; fellow in letters, U. of Mich., 1925-26; asso. fellow, Pierson Coll. Yale, since 1933; Charles Eliot Norton prof. of poetry, Harvard, 1936; co-founder, Bread Loaf Sch. of English, Middlebury Coll., 1920, and annual lecturer since 1920; Ralph Waldo Emerson fellow, Harvard, 1939-41, hon., 1942-43; fellow in Am. Civilization, 1941-42; George Ticknor fellow in humanities, Dartmouth Coll., since 1943. Mem. bd. overseers, Harvard, 1938-39; Phi Beta Kappa poet, Tufts Coll., 1915, Harvard, 1916, 1941, Columbia, 1932. Pulitzer prize for poetry, 1924, 31, 37, 43; Loines prize for poetry, 1931; Mark Twain medal, 1937; gold medal, National Institute of Arts and Letters, 1938; Silver medal, Poetry Society of America, 1941. Member National Institute of Arts and Letters, American Academy of Arts and Letters, Am. Philosophical Soc., Internat. P.E.N. Author: (poems) A Boy's Will, 1913; North of Boston, 1914; Mountain Interval, 1916; New Hampshire, 1923; West-running Brook, 1928; (prose play) A Way Out, 1929; (poem) The Lovely Shall Be Choosers, 1929; Collected Poems, 1930, 1939. The Lone Striker (poem), 1933; A Further Range, 1936; From Snow to Snow, 1936; A Witness Tree, 1942; Come In (edited by Louis Untermeyer), 1943. Mailing address: 35 Brewster St., Cambridge, Mass.*

FROST, Stuart Ward, entomologist; b. Tarrytown, N.Y., Dec. 4, 1891; B.S., Cornell U., 1915, Ph.D., 1928. Conducted research in entomology, Central and South America, West Indies and Canada; now prof. entomology, Pennsylvania State Coll. Mem. Am. Assn. Economic Entomologists, Entomol. Soc. Am., Pa. Soc. Archaeology, Royal Linnaean Soc. de Lyons, A.A.A.S., Nat. Speleological Soc., Sigma Xi. Author: Leaf Mining Insects, 1928; Ancient Artisans, the Wonder of the Insect World, 1936; General Entomology, 1942. Home: 465 E. Foster Av. Office: Dept. of Zoölogy and Entomology, Pennsylvania State College, State College, Pa.

FROST, Thomas Gold, lawyer; b. Galesburg, Ill., Feb. 17, 1866; s. Thomas Gold and Elizabeth (Bancroft) F.; student Northwestern U., 1880-81; A.B., Knox Coll., Galesburg, 1886, A.M., 1888, LL.D., 1905; Seligman prize fellow, Columbia, 1887-88, LL.B., 1888, Ph.D., 1890; m. Mary A. Kennedy, Oct. 26, 1893; children—Mrs. Barbara Gold Shively, Dorothy Dean. Admitted to Minnesota bar, 1888, and practiced at Minneapolis until 1899, at New York since 1899. As counsel for Jewel Palmer Macdonald before Canadian Ministry secured commutation of sentence for first Am. woman sentenced to be hanged in Can., 1928. Organized, with Luther H. Gulick, the Camp Fire Girls of America, 1912. Republican. Presbyterian. Author: French Constitution of 1793, 1890; Incorporation and Organization of Corporations, 1904; Law of Guaranty Insurance, 1908; Man of Destiny (novel), 1909; New York Corporations, 1910; Federal Corporation Tax, 1911; Federal Income Tax, 1913. Asso. editor Medico-Legal Journal, 1888-1910. Home: 125 Prospect Av., Mount Vernon, N.Y.; also (summer) Lake Winnepesaukee, N.H. Office: 291 Broadway, New York, N.Y.

FROST, Walter Archer, author; b. Amenia, N.Y., Dec. 18, 1875; s. Simeon Taylor and Phoebe (Wheeler) F.; A.B., Harvard, 1901; LL.B., U. of Wis., 1904; m. Susan Winifred McCurdy, Dec. 18, 1905; 1 dau., Georgina. Practiced law in Green Bay, Wis., 1905-09, Boston, 1909-12; editor People's Magazine, New York, part of 1912; asso. editor of Munsey's Magazines, 1912-13; fiction editor Good Housekeeping Mag., New York, 1913-14; asst. dir. Bur of Membership, and asso. dir. Bur. of Canteen Service, Am. Red Cross, Washington, D.C., 1915-17; mgr. syndicate dept. New York Evening Post, 1920; financial sec. Charity Orgn. Soc., 1920-23; lit. asst. Young & Rubicam, Inc., N.Y., since 1938. Enlisted in U.S. Army, June 14, 1918; commd. capt. Q.M. Corps; asst. salvage officer, Ft. Sam Houston, Tex.; assigned to Chief of Transportation; assigned Judge Adv. Corps 1919; hon. discharged, Oct. 27, 1919; commd. capt. Q.M. Res. Corps, U.S. Army. Fellow Am. Geographical Soc.; mem. Am. Inst. Graphic Arts, Eugene Field Society (hon.), Am. Legion, Military Order Foreign Wars of United States, Psi Upsilon. Officier d'Academie, France, 1939. Awarded Palmes Académique (France). Republican. Presbyterian. Clubs: Hasty Pudding, Inst. of 1770 (Cambridge, Massachusetts); Dramatists Guild, Dutch Treat, Explorers, National Arts, Harvard, New York Evening Post Alumni Assn. (New York City). Author: The Man Between (novel), 1913; No Questions Asked (novel), 1926. The Marworth Mystery (novel), 1927; Cape Smoke (3 act play), prod. New York, 1926; No Questions Asked, The Girl Between (3 act plays); also many short stories, novelettes, and gen. articles to mags., also contbr. to leading newspapers. Traveled through Central America, British Columbia, Alaska, South Seas, Japan, China, Straits Settlements, Federated Malay States, Java, Ceylon, Egypt, Arabia, Europe, Guatemala in amateur's study of Maya relics and of Asiatic eye fold. Hon. chief Alii Oletao, Samoa. Home: National Arts Club, 15 Gramercy Park, New York 3, N.Y.

FROST, Wesley, foreign service; b. Oberlin, O., June 17, 1884; s. William Goodell (D.D., LL.D.) and Louise (Raney) F.; B.A., Oberlin Coll., 1907; M.A., George Washington U., 1910; m. Mary Priscilla Clapp, Dec. 21, 1909; children—Nuala Anne, Phyllis Priscilla, Sophie Jeanne. Was lit. secretary to Theodore E. Burton, 1907-08; with Bur. of Statistics, Washington, D.C., 1908-09; statistician, U.S. Dept. of State, 1909-12, prepared official statistics Canadian reciprocity; U.S. Consul at Charlottetown, P.E.I., 1912-14; consul at Cork (Queenstown), Ireland, Apr. 24, 1914; reported 81 submarine attacks—Lusitania, Arabic, Hesperian, Cymric, California, etc. Lecturer on submarine warfare under Com. on Pub. Information; asst. foreign trade adviser, Department of State, 1918-19; was acting foreign trade adviser, Mar. 1, 1920-Mar. 29, 1921; consul at Marseilles, France, 1921-24, consul gen., 1924-28; consul gen., Montreal, Can., 1928-35; was counselor of Embassy and charge d'affairs Rio de Janeiro, Brazil, and Santiago, Chile. U.S. minister to Paraguay, 1941-42, ambassador, Apr. 1942-Dec. 1944; retired since 1944. Visiting prof., U. of Denver. First chmn. Com. Economic Liaison; mem. Am. Econ. Assn. Fgn. Service officer, Class I. Club: Union (Santiago). Author: German Submarine Warfare, 1918. Contbr. to mags. Home: 279 Elm St., Oberlin, O.

FROTHINGHAM, Channing, physician; b. Brooklyn, N.Y., May 10, 1881; s. Channing and Elizabeth (Gerrish) F.; prep. edn., Poly. Prep. Sch., Brooklyn; A.B., Harvard, 1902, M.D., 1906; m. Clara Morgan Rotch, 1907; children—Channing, Mary Eliot, Joseph Rotch, Timothy Gerrish (dec.), William Rotch, Virginia, Thomas Eliot. Began practice at Boston, 1907; mem. faculty of Harvard Med. Sch. in different capacities, 1908-33; physician to Peter Bent Brigham Hosp., 1912-33, cons. physician since 1933; physician in chief Faulkner Hosp. since 1933. Served as 1st lt., advancing to lt. col., Med. R.C., May 1917-Dec. 1918. Trustee Boston Psychopathic Hosp.; overseer Harvard Coll., term, 1936-42. Chmn. Com. of Physicians for Improvement of Medical Care, Inc., 1941. Mem. Assn. Am. Physicians, Mass. Med. Soc. (pres. 1937, 38). Clubs: Tavern, Tennis and Racquet (Boston); Country (Brookline, Mass.). Home: 157 Bay State Rd. Office: 1153 Centre St., Jamaica Plain, Boston, Mass.

FROTHINGHAM, Francis Edward, engring., pub. utilities; b. Brooklyn, N.Y., Nov. 22, 1871; s. James H. and Wilhelmina Edith (Victor) F.; student Brooklyn (N.Y.) Poly. Inst., A.B., Harvard U., 1894; student Lawrence Scientific Sch., 1895; married, 1905; 1 dau., Jane. Began with Westinghouse, Church, Kerr & Co., 1896, then with Stone & Webster, 1903-08; with Perry, Coffin & Burr, 1908-16; v.p. Coffin & Burr, Inc., since 1916; dir. Arizona Edison Co., Inc.; pres. Miami Bridges Co.; trustee Cambridge Savings Bank. Chmn. bd. of trustees Cambridge Y.M.C.A.; corporator Cambridge Hosp. Pres. Investment Bankers Assn. of America, 1937-38. Has examined utility properties all over the U.S.; has appeared before congressional coms. Head of utility dept., War Finance Corp., during World War I. Author of papers and pamphlets on public utility questions. Clubs: Harvard (New York City); Harvard, Union (Boston). Home: 4 Gray Gardens West, Cambridge, Mass. Office: 60 State St., Boston, Mass.

FRUEHAUF, Harvey Charles (frū'hof), pres. Fruehauf Trailer Co.; b. Grosse Pointe Park, Mich., Dec. 15, 1893; s. August C. and Louise (Suchard) F.; ed. pub. schs.; m. Angela Stewart Peck, Jan. 3, 1920. Started with Allyne Brass Fdry., 1907, later merged with Aluminum Castings Co.; in 1915 became associated with father and founded Fruehauf Trailer Co., Detroit, Mich., now pres. Director of Industrial National Bank, Woodall Industries, and Micromatic Hone Corp., all Detroit. Clubs: Detroit, Detroit Athletic, Detroit Country, Bloomfield Hills Country, Oakland Hills Country, Grosse Pointe Yacht; Indian Creek Country of Miami Beach. Home: 1004 Three Mile Dr., Grosse Pointe Park, Mich. Office: 10940 Harper Av., Detroit, Mich.

FRY, see also Frey, also Frye.

FRY, Franklin Clark, clergyman; b. Bethlehem, Pa., Aug. 30, 1900; s. Franklin Foster and Minnie Clark (McKeown) F.; A.B., Hamilton Coll., 1921; grad, Phila. Luth. Sem., 1925; grad. work Am. Sch. for Classical Studies, Athens, 1921-22; D.D., Muhlenberg Coll., 1939; LL.D., Thiel Wittenberg Coll., 1945; Litt.D., Wagner Memor. Luth. Coll., 1945; L.H.D., Roanoke Coll., 1945. m. Hilda Adrianna Drewes, May 17, 1927; children—Franklin Drewes, Robert Charles, Constance Hilda. Ordained to ministry of Luth. Ch. synod of N.Y. and N.E., 1925; pastor, Luth. Ch. Redeemer, Yonkers, N.Y., 1925-29, Trinity Luth Ch., Akron, O., 1929-44. Sec. com. on evangelism United Luth. Ch. of America, 1930-38, mem. bd. Am. missions, 1934-42, mem. exec. bd. United Luth. Ch. Am., 1942-44, pres. since Jan. 1945; mem. nat. preaching mission and nat. Christian mission dept. evangelism Fed. Council of Chs., 1936, 1941-42; mem. liaison com. and Am. sect. exec. com., Luth. World Conf., 1945. Dir. Wittenberg Coll., 1934-38. Mem. Phi Beta Kappa. Contbr. to Great Sermons by Young Preachers, 1931; Sermons on George Washington, 1932; From Throne to Cross, 1940; Calling all Christians, 1942; A Faith For These Times, 1942. Home: 57 Wellington Av., New Rochelle, N.Y. Office: 231 Madison Av., New York, N.Y.

FRY, Harry Shipley, prof. chemistry; b. Cincinnati, O., Oct. 24, 1878; s. Harry Oliver and Emma Elizabeth (Richards) F.; B.A., U. of Cincinnati, 1901, M.A., 1902, Ph.D., 1905; m. Corinne Angele Lacroix, June 16, 1904; 1 son, Harry Lacroix (M.D.). With faculty Univ. of Cincinnati since 1901, professor and head department of chemistry since 1918. Professor emeritus 1945. Former member National Research Council (division chemistry and chemical technology). Fellow A.A.A.S.; member American Chem. Soc. (past pres. Cincinnati sect.), Am. Assn. Univ. Profs., Nederlandsche Chemische Vereeniging, Nat. Inst. of Social Sciences, Sigma Xi, Phi Lambda Upsilon. Protestant. Author: The Electronic Conception of Valence and the Constitution of Benzene, 1921. Contbr. many articles in Am. and foreign tech. publs. First to propose and apply the term "electromer" and "electronic tautomerism" as fundamental concepts in the development of the electronic conception of valence and explanation of chem. reactions of compounds of carbon. Home: 6371 Grand Vista Av., Cincinnati, O.

FRY, James Clyde, army officer; b. Sand Point, Ida., Dec. 25, 1897; s. Harry S. and Corlen Fry; B.S., U.S. Mil. Acad., 1922; grad. Air Service Primary Flying Sch., 1924, Inf. Sch., advanced course, 1933, tank course, 1934; m. Marjorie Frances Holloway, Feb. 24, 1924; 1 son, James Clyde. Commd. 2d lt., U.S. Army, 1922, and advanced through the grades to brig. gen., 1945. Decorated Distinguished Service Cross, Legion of Merit, Silver Star, Bronze Star Medal, Purple Heart with three clusters, Philippine Distinguished Service Star, Croix de Guerre. Home: 4801 Connecticut Av., Washington, D.C.

FRY, John A. B., clergyman; b. Carthage, N.C., Oct. 23, 1870; s. DeGraffenried and Martha (Redding) F.; ed. Carthage (N.C.) Acad., Trinity Coll. (now Duke U.), Durham, N.C., and Vanderbilt; M.S.T., Pacific Sch. of Religion, Berkeley, Calif., 1918; D.D., Asbury Coll., Wilmore, Ky., 1937; m. Malta Chafin Callahan, May 1, 1895; 1 dau., Annie Ried (Mrs. Royal L. Gardner). Ordained ministry M.E. Ch., S., 1894; pastor chs. in N.C. and Ark. until 1906; pastor Epworth Univ. Ch., Berkeley, Calif., 1906-17 and 1928-34. Presiding elder Los Angeles Dist., Pacific Conf., M.E. Ch., S., 1934-39; later pastor Epworth Meth. Ch., Berkeley, Calif.; now pastor Asbury Meth. Ch., Livermore, Calif. Served as religious worker, Y.M.C.A., Angel Island, Calif., 1917-19. Mem. Gen. Bd. of Sunday Schs., M.E. Ch., S., 1914-22, Gen. Bd. Edn., 1922-26; del. to Gen. Conf. M.E. Ch., S., 1914, 18, 26. Mason (Past Chaplain Grand Lodge of Calif.). Club: Lions. Home: 383 South I St., Livermore, Calif.

FRY, John Hemming, artist; b. Greene County, Ind., July 7, 1860; s. Jacob and Mahala (Morris) F.; student St. Louis Sch. of Fine Arts, 1880-84, Julian's (Paris), under Boulanger, Lefebvre and Cormond, 1884-87; m. Georgia Timken, 1891 (died 1921). Teacher of art, St. Louis Sch. of Fine Arts, 1887-92; served on jury of painting, Chicago Expn., 1893. Painter of numerous works, chiefly themes from classic poets and legends. Collection of reproductions published, 1927. Color reproductions of his paintings, with text by Lilian Whiting, published under title of Greek Myths and Other Symbols, 1927; L'Evangile de la Laideur (in French, 1928); The Revolt Against Beauty, 1934, in French, 1935. Decorated Chevalier Legion of Honor, 1928, Officier, 1932; Commander of the Crown of Italy, 1933. Painting Ode to Sappho awarded hon. mention at Paris Salon, 1931. Elected corr. mem. Sect. of Fine Arts, Inst. of France, 1933. Clubs: Union League, Press (New York); Greenwich Country, Indian Harbor Yacht. Contbr. articles dealing with art. Home: Stanwich Rd., Coscob, Conn.*

FRY, Lawford H., mech. engr.; b. Richmond, P.Q., Can., June 16, 1873; s. Howard and Eliza Tyrell (Lawford) E.; brought to U.S., 1873, naturalized, 1929; ed. Bedford (Eng.) Grammar Sch.; City and Guilds Tech. Inst., London; U. of Goettingen and Hannoversche Technische Hochschule (Germany); m. Marjorie Stockton Canan, Sept. 9, 1905 (died Sept. 1932); children—Frances Elizabeth, Lucy Howard, Humphrey Lawford, Christopher Arthur, Alison Marjorie (Mrs. Nelson Orr Wieman); m. 2d, Mildred Lucinda Kolb, Dec. 2, 1935. Engr., Baldwin Locomotive Works, 1897-1913; metall. engr., Standard Steel Works, 1913-30; railway engr., Edgewater Steel Co., 1930-43; dir. of research The Locomotive Inst., New York, N.Y., since 1943. Mem. Inst. Civil Engrs., Inst. Mech. Engrs. (Bernard Hall prize 1927), Inst. Locomotive Engrs., Am. Soc. M.E. (Warner Reed Medal 1938), Am. Soc. Testing Materials, Newcomen Soc. of England; affiliated mem. mech. div., A.A.R. Author: A Study of the Locomotive Boiler, 1924; Contbr. papers and articles to tech. socs. and jours. Home: 15 Wales Place, Mt. Vernon, N.Y. Office: 60 E. 42d St., New York 17, N.Y.

FRY, Morton Harrison, banker; b. Ephrata, Pa., Jan. 27, 1888; s. Jacob Martin and Margaret (Ruth) F.; prep. edn., Franklin and Marshall Acad., Lancaster, Pa.; A.B., Princeton, 1909; m. Julia Gladys Angell, June 22, 1909; children—Morton Allan Harrison, George Thomas Clark. Partner Scholle Bros., bankers, N.Y. City, 1923-42, Riter & Co., investment bankers, since 1942; president Overseas Securities Co.; dir. and mem. exec. com. Alabama Great Southern Railroad; director Tubize Chatillon Corp., The Equity Corporation, Overseas Securities Co., Inc. Member Am. Acad. Polit. Science, Phi Beta Kappa. Democrat. Clubs: University, Princeton, Princeton Key and Seal, Down Town Assn. Address: 40 Wall St., New York 5, N.Y.

FRY, Sherry Edmundson, sculptor; b. Creston, Ia., Sept. 29, 1879; s. John Wesley and Ellen (Green) F.; Art Inst. of Chicago, 1900; Académie Julian, Paris, 1902; École des Beaux Arts, Paris, 1903; Florence, Italy, 1904; pupil of Frederick MacMonnies, Barrias, Verlet, and Lorado Taft; unmarried. Traveled and studied in Italy, Greece and Germany, 1908-11; hon. mention, Salon, Paris, 1906, gold medal, 1907; Nat. Roman prize, 1908 (held for 3 yrs.); silver medal, Panama P.I. Expn., San Francisco, 1915; Elizabeth Watrous gold medal, N.A. exhbn., 1917; William M. R. French gold medal, Art Inst., Chicago, 1923. Prin. works; reliefs on Grant Memorial, Washington, D.C.; fountains for William A. Clark, Jr., and Walter B. James; pediments, Frick House (N.Y. City), mausoleum (Los Angeles); pediment for Labor and Interstate Commerce Bldg.; statues, Ira Allen, U. of Vt.; Capt. Abbey, Enfield, Conn.; Indian Chief, Oskaloosa, Ia.; pediment, Labor & Commerce Bldg., Washington, 1936; etc. N.A., 1931; mem. National Sculpture Soc. Enlisted as pvt. U.S. Army, Sept. 5, 1917; served in Camouflage Corps; 1 yr. as liaison officer, camouflage sect., French Army. Club: Century. Home-Studio: Roxbury, Conn.

FRY, Thornton Carle, mathematician; b. Findlay, O., Jan. 7, 1892; s. William Watson and Elizabeth

Hanna (Dingle) F.; A.B., Findlay (O.) Coll., 1912; A.M., U. of Wis., 1913, Ph.D., 1920; m. Alma Schumacher, 1912 (died 1924); 1 dau., Dinah Elizabeth; m. 2d, Jessie L. Smith, 1925. Instr. mathematics, U. of Wis., 1912-16; mathematician, Western Electric Co., 1916-24; Bell Telephone labs. since 1924; mathematical research director, 1940-44; director of switching research since 1944. Lecturer elec. engring., Mass. Inst. Tech., 1927; lecturer mathematics, Princeton, 1929-30. Mem. div. 7, Nat. Defense Research Committee 1940-44; chief section 7.2 1942-44; dep. chief applied mathematics panel since 1942. Fellow Am. Physical Society, A.A.A.S., Inst. of Math. Statistics; mem. Am. Math. Soc., Math. Assn. of Am., Am. Astron. Soc., Soc. for Promotion Engring. Edn., Econometric Soc., Nat. Research Council, Sigma Xi. Author: Elementary Differential Equations, 1929; Probability and Its Engineering Uses, 1928. Contbr. tech. articles. Office: 463 West St., New York, N.Y.

FRY, William Wallace, lawyer; b. Mexico, Mo., Aug. 22, 1886; s. William Wallace and Annette (Bourne) F.; grad. Mo. Mil. Acad., 1903; LL.B., U. of Mo., 1909; m. Velma Johnson, Oct. 19, 1912. Admitted to Mo. bar, 1909, and since practiced in Mexico, Mo.; mem. firm Fry & Edwards; mem. bd. dirs. Mexico Savings Bank. Mem. State Bd. Law Examiners since 1930. Served as 1st lt. Army Service Corps, U. S. Army, 1918. Trustee Law Sch. Foundation, University of Missouri. Dir. Missouri Institute for Administration of Justice. Mem. bd. of curators, Lincoln (Mo.) University, 1939-42. Member American Bar Assn. (mem. house of dels., 1938-42), Missouri Bar Assn. (pres. 1937-38; member board of govs., 1944-46), Am. Counsel Assn., Am. Judicature Soc., American Law Inst., American Legion, Forty and Eight, Sons of American Revolution, Phi Delta Phi, Sigma Nu. Democrat. Methodist. Clubs: Rotary, Mexico Country (Mexico, Mo.). Home: 1010 S. Olive St. Office: 123 E. Jackson St., Mexico, Mo.

FRYBERGER, Harrison Earl, economist; b. Featherstone, Minn., Jan. 10, 1867; s. William and Margaret (Burroughs) F.; A.B., U. of Minn., 1890 (class orator), LL.B., 1892; unmarried. Practiced law in Minneapolis, Minn., 1892-1929, specializing in minority stockholders litigaton in which is regarded as an authority; gave up practice to devote attention to economic problems; mem. Minn. Ho. of Rep., 1903-05; author of the Fryberger Gross Earnings Law which increased the taxes of railroad cos. about one-third; settled in N.Y. City, 1931; in gen. practice of law, specializing in rights and remedies of minority stockholders and investors since 1933. Republican. Universalist. Author: The Abolition of Poverty, 1931; Riches for All, 1932; No Third Term for Roosevelt (brochure), 1940; No Third Term Supplemental (brochure) 1940. Address: Metropolitan Life Bldg., Minneapolis 1, Minn.

FRYE, see also Fry.

FRYE, Jack, aviation executive; married Helen Varner Vanderbilt, Jan. 1, 1941. Partner Burdett Flying School, 1923-24; pres. Aero Corp. of Calif., 1926-30; president Standard Air Lines, 1928-29; vice-pres. in charge of operations Western Air Express Corp., 1930; vice pres. operations Transcontinental & Western Air, Inc., Kansas City, Mo., 1930-34, pres. and dir. since 1934, chmn. exec. com. since May 1939. Mem. advisory committee The Institute Aeronautical Sciences; director The Air Transport Assn. of America; mem. Nat. Aeronautic Assn. Lieut. commander U.S. Naval Reserve. Clubs: Family (San Francisco); California (Los Angeles); Kansas City Club (Kansas City); Traffic (Chicago); Cloud, Wings (New York); Army and Navy (Washington). Home: Sedona, Ariz. Office: 101 W. 11th St., Kansas City, Mo.; and Airlines Terminal Bldg., New York, N.Y.

FRYE, Royal Merrill, univ. prof.; b. Milford, N.H., May 27, 1890; s. Frank Barton and Elsie Willetta (Merrill) F.; A.B., Boston Univ., 1911, A.M., 1912, Ph.D., 1934; student New England Conservatory of Music, 1906-08, Harvard U. Grad. Sch., 1912-13, (intermittently) Mass. Inst. Tech., 1916-27, Am. Inst. Normal Methods, 1928; m. Louise Alexander, June 11, 1915. Instr. physics, Boston Univ. 1913-14, chemistry, 1914-16; instr. physics, Mass. Inst. Tech., 1915-31, also Worcester Poly. Inst., 1926-27; instr. physics, Lincoln Tech. Inst., Boston, Mass., since 1930, chmn. dept. of physics since 1940; also instr. physics, Boston Univ., 1931-36, asst. prof., 1936-42, prof. and chmn. dept. physics, Grad. Sch., since 1942. Mem. bd. of aldermen, Waltham, Mass., 1916-17. Pres. Greater Boston Cooperative Soc., Inc.; vice pres. Consumers Credit Union, Inc. (Mass.); dir. New England Cooperative Fedn., Inc. Mem. Am. Phys. Soc., A.A.A.S., Am Assn Physics Teachers, Am. Assn. Univ. Profs., Boston U. Alumni Assn. (dir.), Phi Beta Kappa (treas. Epsilon chapter, Mass.). Author: Practical Physics (with Robert E. Hodgdon), 1935; Graphical Mathematics, 1941; Philosophy of Physical Science (with Lloyd D. Easton), 1941; Graphical Introduction to the Harmon (with Esther W. Tipple), 1942. Home: 11 Whitcomb St., Belmont 79, Mass. Office: 688 Boylston St., Boston 16, Mass.

FRYE, Theodore Christian, botanist; b. Washington, Ill., Sept. 15, 1869; s. Joseph and Catherine (Kinzinger) F.; B.S., U. of Ill., 1894; Ph.D., U. of Chicago, 1902; married Else Marie Anthon, June 30, 1908; children—Elizabeth Anthon, Joanne Anthon (dec.). Prin. High Sch., Monticello, Ill., 1894-96; supt. schs., Batavia, 1897-1900; fellow in botany, U. of Chicago, 1901-02; prof. biology, Morningside Coll., Ia., 1902-03; prof. botany since 1903, acting dean, Coll. of Science, 1913-15, U. of Wash. In charge Puget Sound Biol. Sta., summers, 1905, 07, 08, 09; dir. same, 1913-30; in charge Kelp Expdn. to Southeastern Alaska, for U. S. Bur. of Soils, summer, 1913. Instr. R.O.T.C., U. of Wash., with rank of capt., 1917. Mem. A.A.A.S., Bot. Soc. America, Sigma Xi. Author: (with George B. Rigg) Laboratory Exercises in Elementary Botany, 1910; Northwest Flora, 1912; Elementary Flora of the Northwest (with same), 1913; (with Lois Clark) Liverworts of the Northwest (article), 1929; Ferns of the Northwest, 1934; The Hepaticae of North America (with Lois Clark, Part I, 1937, Part II, 1943). Home: 2215 E. 46th St., Seattle, Wash.

FRYE, William John, see Jack Frye.

FRYER, Douglas (Henry) (frī'ẽr), prof. psychology; b. Willimantic, Conn., Nov. 7, 1891; s. Henry and Nellie E. (Finley) F.; B.H., Springfield (Mass.) Coll., 1914; grad. study, Brown, 1915-16; A.M., Clark U., 1917, Ph.D., 1923; grad. study, Columbia, 1921-22; m. Katharine Homer, 1934; children—Judith Anne, Barbara, Katharine Homer, Anne Homer, Sarah Louise. Teacher, 1910-11; member secretary Providence (R.I.) Y.M.C.A., 1914-16; director vocational department Brooklyn (N.Y.) Y.M.C.A., 1920-22; senior fellow, Clark University, 1922-23; assistant prof. psychology, U. of Utah, 1923-24; same, New York U., 1925-28, asso. prof. since 1928, administrative chmn. dept. psychology, Univ. Coll., 1925-40; visiting prof., Cambridge U. (England), 1931-32; collaborator, Forest Service, U.S. Dept. of Agr., since 1939; research investigator, com. on Selection and Training of Aircraft Pilots, N.R.C., 1940-42; on leave from N.Y.U. since 1943; chief, Research and Planning Section, Training Branch, and Chief, Personnel Research Branch, Civilian Personnel Division, Office of Secretary of War, U.S. War Dept., 1943-45; personnel technician, personnel research section, Adj. Generals' Office, since 1945. Served as 2d lieut. United States Army, and capt. Am. Red Cross, morale officer, psychol. examiner and insp., World War. Mem. Am. Psychol. Assn., Eastern Psychol. Assn. (sec.-treas, 1929-31, mem. bd. dirs. 1936-39), Am. Assn. for Applied Psychology (pres. 1937-38; chmn. board of editors, 1938-1941; mem. board of govs. 1937-1941), A.A.A.S. (mem. council on human relations), Am. Assn. Univ. Profs., Assn. Cons. Psychologists (pres. 1930-31), Nat. Vocational Guidance Assn., Personnel Research Fedn., New York Academy of Science, British Psychological Assn., Psi Chi, Alpha Pi Zeta. Mem. Internat. Congress Psychology, Oxford, 1923, Groningen, 1926, Yale, 1929, Internat. Conf. Tech. Psychology, Moscow, 1931. Clubs: Andiron, Salmagundi. Author: Vocational Self Guidance, Planning Your Life Work, 1925; General Psychology (students' study syllabus), 1927, 31; Elementary Experiments in Psychology (lab. manual), 1927, 31; The Measurement of Interests in Relation to Human Adjustment, 1931; An Outline of General Psychology, 1936, 37, 41; co-author: Basic Units for an Introductory Course in Vocational Guidance (edited by W. B. Jones), 1931; Fields of Psychology (edited by J. P. Guilford), 1940. Mem. editorial bd. Industrial Psychology (asso. editor), Personnel Jour., Occupations, Jour. Cons. Psychology. Home: 31 Circle Road, Scarsdale, N.Y.

FRYER, Eli Thompson, marine corps officer; b. Aug. 22, 1878; entered U.S. Marine Corps, 1900, and advanced through the grades to brig. gen., 1942; retired, 1944. Address: care Marine Corps Headquarters, Navy Dept., Washington 25, D.C.*

FRYXELL, Fritiof Melvin (frĭks-sĕl'), geologist; b. Moline, Ill., Apr. 27, 1906; s. John and Anna Sophia (Olson) F.; A.B., Augustana Coll., Rock Island, Ill., 1922; A.M., U. of Ill., 1923; Ph.D., U. of Chicago, 1929; grad. study, U. of Colo., U. of Iowa; m. Regina Christina Holmen, June 22, 1928; children—John Birger, Roald Hilding, Thomas Walcott. Asst. prof., Augustana Coll., 1923-26, asso. prof., 1928-29, prof. of geology since 1929; naturalist Grand Teton Nat. Park, Wyo., 1929-35; mem. mus. planning staff, Nat. Park Service, at intervals, 1935-39; engaged geol. exploration of Panay, Burias, Ticao, and other islands for Philippine govt., 1939-40; geologist U.S. Geol. Survey (unit of military geology) since 1942. Trustee Davenport (Ia.) Public Museum since 1942. Served in S.A.T.C., 1918. Fellow A.A.A.S., Am. Geog. Soc., Geol. Soc. America; mem. Illinois Acad. Science (sec. 1930-31, v.p. 1941-42, pres. 1942-43), Appalachian Mountain Club (corr. mem.), Assn. Coll. Geology Teachers (pres. 1938-39), Geol. Soc. Washington, Sigma Xi. Lutheran. Clubs: Sierra of Calif.; Alpine, Explorers (New York). Author: Science at Augustana College, 1922; Physiography of the Region of Chicago, 1927; Glacial Features of Jackson Hole, Wyoming, 1930; The Teton Peaks and Their Ascents, 1932; The Tetons: Interpretations of a Mountain Landscape, 1938. Contbr. to jours. Address: U.S. Geological Survey, Washington, D.C.

FUÇILLA, Joseph Guerin (fōō-sĭ'lä), prof. Romance langs.; b. Chicago, Ill., Dec. 14, 1897; s. John and Marie Frances (De Marco) F.; B.A., U. of Wis., 1921, M.A., 1922; Ph.D., U. of Chicago, 1927; m. Reba Ann South, May 10, 1925; children—Jasper South, Van South. Instr. Romance langs., Ia. State Coll., 1921-23; asst. prof., Butler U., Indianapolis, Ind., 1923-28; visiting asst. prof., U. of Chicago, spring 1927 and summer 1929; asst. prof. Romance langs., Northwestern U., 1928-32; asso. prof., 1932-36, prof. since 1936. Mem. Modern Lang. Assn., Am. Assn. Univ. Profs., Am. Assn. Teachers of Italian (past pres.), Am. Assn. Teachers of Spanish, Phi Beta Kappa, Phi Kappa Phi. Author: Retrospettiva Leopardiana, 1937; Forgotten Danteiana, 1939; Universal Author Repertoire of Italian Essay Literature, 1941; The Follett Spanish Dictionary, 1943. Co-author: Bibliografia Analitica Tassiana, 1935; D'Annunzio Abroad (2 volumes), 1935 and 1937; Italian Criticism of Russian Literature, 1937; A Bibliographical Guide to the Romance Languages and Literatures, 1939. Editor: Grazia Deledda, Il Vecchio della Montagna, 1932; Carlo Goldoni, La Locandiera (with E. Hocking), 1939. Editor of Italica since 1943. Contbr. articles to various lit., philol. and linguistic publs. Home: 1108 Hinman Av., Evanston, Ill.

FUERBRINGER, Ludwig Ernest (für'brĭng-ẽr), theologian; b. Frankenmuth, Mich., Mar. 29, 1864; s. Ottomar and Agnes E. (Buenger) F.; grad. Concordia Coll., Ft. Wayne, Ind., 1882; grad. Concordia Theol. Sem., St. Louis, 1885; D.D., Concordia Coll., Adelaide, Australia; Litt.D., Valparaiso (Ind.) Univ.; m. Anna Zucker, Nov. 5, 1896; children—Agnes Maria, Clara Charlotte, Alfred Ottomar, Irmgard Theodora, Ottomar Ernest. Ordained ministry Evang. Luth. Ch., 1885; pastor Frankenmuth, Mich., 1885-93; prof. Bibl. introduction, exegesis and liturgics, Concordia Theol. Seminary since 1893, pres., 1931-43. Pres. Evang. Luth. Synodical Conf. N.A., 1927-44. Member Missouri Hist. Soc., State Hist. Soc. of Mo. Editor: Populaere Symbolik (by Guenther), 1898, and 1913; Briefe von C. F. W. Walther, Vol. 1, 1915, Vol. 2, 1916; Men and Missions (10 vols.), 1924-33; The Book of Job, 1927; Die Evangelischen Perikopen des Kirchenjahres, 1932. Co-editor of Concordia Cyclopedia, 1927. Gen. editor: The Thomasius Gospel Selections, 1937; Eighty Eventful Years, 1944. Editor: Der Lutheraner, 1896-1912, and since 1917. Home: 801 De Mun Av., St. Louis, Mo.

FUESS, Claude Moore (fēz), educator, author; b. Waterville, N.Y., Jan. 12, 1885; s. Louis Philip and Helen Augusta (Moore) F.; B.A., Amherst Coll., 1905, Litt.D., 1929; M.A., Columbia, 1906, Ph.D., 1912, Litt.D., 1931; Litt.D., Dartmouth, 1931, Yale, 1934, Princeton, 1938; L.H.D., Williams Coll., 1935; LL.D., Tufts Coll., 1943; m. Elizabeth Cushing Goodhue, June 27, 1911 (died July 26, 1943); 1 son, John Cushing. Instr. in English and editor Phillips Bulletin, Phillips Acad., Andover, Mass., 1908-33, Elizabeth Milbank Anderson Foundation prof. of English, 1928; headmaster of Phillips Academy since 1933. Served as New England sec. Am. Red Cross fund drive, 1917; mem. Legal Advisory Bd. of Selective Service, 1918; civilian chief of Personnel Div., Camp Joseph E. Johnston, Jacksonville, Fla., Apr.-Sept. 1918; commd. maj. Q.M.C., Sept. 27, 1918, and assigned to Camp Johnston; hon. disch., Dec. 19, 1918. Director Andover Nat. Bank. Mem. Mass. War Memorial Commn. Mem. bd. visitors, Amherst Coll., Brown U., Harvard U., U.S. Naval Acad.; trustee Rogers Hall School, Governor Dummer Academy, Fay School, American Antiquarian Society; member Massachusetts Board Collegiate Authority; chief custodian College Entrance Examination Board. Member Headmasters Assn., Modern Lang. Assn. America, English Speaking Union (nat. chmn. edn. com.), Mass. Hist. Soc., Soc. Colonial Wars, Am. Legion (state historian), Mil. Order World War, Am. Acad. Arts and Science, Amherst Alumni Council, Phi Beta Kappa, Alpha Delta Phi (national president 1937-39). Pres. New England Assn. Teachers of English, 1927-28, New England Assn. of Colleges and Secondary Schools, 1942. Republican. Presbyterian. Clubs: Authors', Harvard, Tavern (Boston); Century, University (New York); North Andover Country. Author: Byron as a Satirist in Verse, 1912; An Old New England School, 1917; Phillips Academy, Andover, in the Great War, 1919; The Town of Andover, Massachusetts, in the World War, 1921; The Life of Caleb Cushing, 1923; All For Andover, 1925; The American Legion in Massachusetts, 1925; The Andover Way, 1926; Peter Had Courage, 1927; Rufus Choate, 1927; Men of Andover, 1928; Daniel Webster, 1930; Carl Schurz, 1932; Amherst, Story of a New England College, 1935, Creed of a Schoolmaster, 1939; Calvin Coolidge, The Man from Vermont, 1940; Mr. Webster and I, 1944. Editor: English Narrative Poems, 1908; English Essays, 1914; Selected English Letters, 1914; Milton's Minor Poems, 1913; Selected Short Stories, 1914; A High School Spelling Book, 1915; A Little Book of Familiar Verse, 1922; Selections from the Victorian Poets, 1922; Good Writing, 1923; Amherst Memorial Volume, 1926; Practical Précis Writing, 1929; History of Essex County, Mass., 1935; a Treasury for Teachers, 1945. Contbr. to Dictionary Am. Biography. Home: Andover, Mass.; also Dublin, N.H.

FULBRIGHT, James F., judge; b. in Millerville, Cape Girardeau County, Mo., Jan. 24, 1877; B.S.D., State Teachers Coll., Cape Girardeau, Mo., 1900; m. Maude Estelle Barfield, Oct. 8, 1905. Admitted to Mo. bar, 1903; apptd. pros. atty., Ripley County, Mo., 1906, and elected to same office, 1906, 08, 10; mem. Mo. Ho. of Rep., 3 terms (speaker pro tem. of House, 2 terms); mayor of Doniphan, 1919-23; mem. 68th, 70th and 72d Congresses (1923-25, 1927-

29 and 1931-33), 14th Mo. Dist.; judge Mo. Court of Appeals since 1936. Democrat. Methodist. Mason, Odd Fellow. Home: Doniphan, Mo.

FULBRIGHT, James William, U.S. Senator; b. Sumner, Mo., Apr. 9, 1905; s. Jay and Roberta (Waugh) F.; A.B., U. of Ark., 1925; B.A., Oxford U., Eng., 1928, M.A., 1931; LL.B., George Washington U., 1934; m. Elizabeth Williams, June 15, 1932; children—Elizabeth, Roberta. Admitted to Dist. of Columbia bar, 1934; spl. atty. Anti-Trust Div., U.S. Dept. of Justice, 1934-35; instr. in law, George Washington U., 1935-36; lecturer in law, U. of Ark., 1936-39, pres., 1939-41; pres. Fulbright Investment Co., J. H. Phipps Lumber Co. Mem. 78th Congress (1943-45), 3d Dist., Ark. U.S. Senator since Jan. 1945. Mem. Sigma Chi, Order of Coif. Democrat. Mem. Disciples of Christ Ch. Club: Rotary (Fayetteville). Home: Fayetteville, Ark.

FULCHER, George Gordon (fool'chĕr), newspaper editor; b. Naples, Tex., Aug. 24, 1907; s. Henry Clarence and Emma Kate (Baker) F.; student Wichita Falls (Tex.) Jr. Coll., 1927-29, U. of Texas, 1929-31; m. Ruth McClellan Moore, Apr. 4, 1931; children—Ruth, Tod Moore (dec.). Reporter, Wichita Falls (Tex.) Record News, 1927-29; telegraph editor, Austin (Tex.) American, 1929-30; news editor Austin American and Sunday American Statesmen, 1930-36, mng. editor, 1936-43; editor Austin American, Austin Statesman, and Sunday American-Statesman since 1943; sec.-treas. Fulcher Associates, Inc. Mem. Phi Kappa Psi. Home: 2411 Scenic Drive. Office: American-Statesman, Austin, Tex.

FULCHER, Gordon S(catt) (fool'shĕr), physicist and economist; b. Evanston, Ill., Mar. 21, 1884; s. Edwin M. and Eliza (Scott) F.; B.S., Northwestern Univ., Evanston, Ill., 1905, M.A., 1906; Ph.D., Clark U., 1910; m. Louise Morgan, Sept. 16, 1913 (divorced 1923); children—Anne Elizabeth, John; m. 2d, Hilda Burton Melville, June 24, 1931. Instr. in physics, Amherst, 1908-09; instr. and asst. prof., U. of Wis., 1909-18; engr. Div. Science and Research Bur. Aircraft Production, World War, Feb. 1918-Jan. 1919; scientific asso. Nat. Research Council, 1919-20; research physicist Corning Glass Works, 1920-31; in charge physics exhibits, "World's Century of Progress Exposition, Chicago, 1933," 1931-33; dir. of research for Corhart Refractories Co., Louisville, Ky., 1934-38; writer on saving and other economic subjects since 1938; consultant to Div. 1 of the Nat. Defense Research Com., 1942-44, with Div. 7, 1944-45. Mng. editor of Physical Review 1923-25. Fellow American Physical Society, A.A.A.S., American Ceramic Soc.; mem. American Econ. Association; mem. Beta Theta Pi, Phi Beta Kappa, Sigma Xi, Gamma Alpha. Assisted in developing leak-proof gasoline tank for airplanes, also glass suspension insulator (patented). Inventor of electrocast refractory blocks and process of making them (patented). Club: Cosmos (Washington, D.C.). Home: 3647 Van Ness St., Washington, D.C.

FULCHER, Paul Milton, educator; b. Eureka, Ill., Nov. 10, 1895; s. George Alfred and Joan Antoinette (Palmer) F.; A.B., W.Va. U., 1916; A.M., Harvard, 1917; studied Oxford U., Eng., 1 term, 1919, U. of Mo., 1920; Ph.D., U. of Wis., 1925; m. Louise Dwyer, Feb. 9, 1929. Instr. in English, U. of Mo., 1919-20; instr. in English, U. of Wis., 1920-25, asst. professor, 1925-30, associate professor, 1930-43; professor since 1943. Ambulance driver with American Field Service, in France, 1917-19. Awarded Croix de Guerre (France). Member Modern Language Association America, Phi Beta Kappa. Republican. Presbyterian. Author: Guests of Summer (novel), 1930. Compiler: Foundations of English Style, 1927; Descriptive Passages, 1928; Short Narratives, 1928. Editor: Wuthering Heights (by Emily Brontë), 1929; Literary Masters of England (with Bushnell and Taylor), 1936. Contbr. to mags. Home: Frost Woods, Madison, Wis.

FULD, Leonhard Felix, lawyer; b. New York, Aug. 12, 1883; s. Bernhard and Helene (Schwab) F.; A.B., Columbia, 1903, A.M., 1904, LL.B., 1905, LL.M., 1906, Ph.D., 1909; Dipl. (hon.) Am. Acad. Phys. Edn., 1913; unmarried. In practice since 1905. Editor for Carnegie Instn., Washington, of Sabin's Dictionary Am. Bibliography, 1905-07; examiner for Municipal Civ. Service Commn., New York, 1907-14, asst. chief examiner 1914-19; expert U.S. Bur. Edn., 1915-19; examiner, civilian personnel, U.S. War Dept., 1917-19; editor of "Corpus Juris," 1919-21; edhl. dir. Henry L. Doherty & Co., 1919-23; now dir. Medical Center, Jersey City, N.J. Mem. Am. Public Health Assn., Phi Beta Kappa. Author: Police Administration, 1909; Kings College Alumni, 1911; Service Instruction (bull.), 1915; Opportunities in Civil Service, 1917; Securities Salesmanship, 1919; Pulse of Organization, 1920; Thrift Encouragement, 1921; Student Nurses Health Record Book, 1938. Home: 8 Baldwin Av. Office: Medical Center, Jersey City, N.J.

FULEIHAN, Anis (foo-lā-hän', ă-nēs'), composer, pianist; b. Cyprus, April 2, 1900; s. Dr. Mulhim and Yasmine (Nassif) F.; student English Sch., Cyprus, and Polytechnic Sch., Brooklyn, N.Y.; came to U.S., 1915; unmarried. Debut, Aeolian Hall, N.Y. City, Oct. 1919, concertized in U.S., 1919-24, Near East, 1925; lived in Cairo, Egypt, 1926-28; radio condr., U.S., 1931-32; mem. staff G. Schirmer, Inc., 1932-39. Received a Guggenheim fellowship, 1939. Compositions have been performed by all major orchestras in U.S. and England. Compositions: (orchestra) Mediterranean Suite (introduced by Cincinnati Symphony, 1935); Symphony No. 1 (N.Y. Philharmonic Symphony, 1936); Preface to a Child's Story Book (Nat. Orchestra Assn., 1936); Concerto No. 1 for Piano and String Orchestra (Saratoga Springs Music Festival, 1937); Concerto No. 2 for Piano and Orchestra (N.Y. Philharmonic, 1938); Fiesta (Indianapolis Symphony Orchestra, 1940); Symphonie Concertante (N.Y. Philharmonic, 1940); Epithalamium, for piano and string orchestra (Phila. Sinfonietta, 1941); Invocation to Isis (Indianapolis Symphony Orchestra, 1941); Concerto for two pianos and orchestra (Nassau Philharmonic, 1941); Three Serenades for orch. (1941); Divertimento for Oboe, Trumpet, Horn, Bassoon, and Strings (Indianapolis Orchestra, 1942); Concerto for Viola and Orchestra (1938); Six Etudes for orchestra (1942); Quartet for Strings (1940); Divertimento for String Sextet (1942); Sonata No. 1 for Piano (1940); Sonata No. 2 for Piano (1943); Cypriana, 5 Pieces for Piano (1942); Air and Fugue on White Keys (1943); Concerto for violin, piano and orch. (Nat. Orch. Assn., 1944); Toccata for 2 pianos (1944); Comedy Overture (1944); Sonatinas Nos. 1 & 2 for piano (1944); Tributes, (Suite for piano, 1945); Toccata for piano (1945); Fugue for piano (1945); Concerto for Thevemin & Orch. (N.Y. City Center, 1945); other piano, chamber and choral works. Mem. Church of England. Home: 78 W. 55th St. Address: care G. Schirmer, Inc., 3 E. 43rd St., New York, N.Y.

FULKERSON, Lynn Lyle, surgeon; b. Ingleside, Steuben County, N.Y., April 23, 1881; s. William Morgan (M.D.) and Sarah Elisabeth (Hopper) F.; grad. Naples (N.Y.) Acad., 1898, Genesee Wesleyan Sem., Lima, N.Y., 1899; A.B., Syracuse U., 1903; M.D., from College Physician and Surgeons, Columbia University, 1907; m. Charlotte Groff, Jan. 7, 1905 (divorced 1931); children—Glenn M., Elisabeth, William Morgan, Lynn Lyle; m. 2d, Hilma White, Apr. 15, 1932; 1 son, Allan White. Began practice at New York City, 1907; instructor clinical gynecology, Cornell U. Med. Coll.; asso. attending gynecologist, New York Hospital; formerly asst. prof. gynecology, N.Y. Post-Grad. Med. Sch., and asst. attending gynecologist N.Y. Post-Grad. Hosp. Fellow American College Surgeons; mem. A.M.A., Med. Soc. State of New York, New York County Med. Soc., Washington Heights Med. Soc. (ex-pres.), New York Acad. Medicine, N.Y. Obstet. Soc., Am. Bd. of Obstetrics and Gynecology; founder and mem. Audubon Med. Soc.; mem. Alumni of the Lying-in-Soc. Episcopalian. Author: Gynecologic Urology, 1925; Text-Book of Gynecology, 1929, and several monographs on gynecology. Home: Ingleside, Steuben County, N.Y. Office: 30 E. 40th St., New York, N.Y.*

FULLAM, James Edson, bus. exec.; b. Brookfield, Vt., May 9, 1890; s. Frank Nelson and Frances Emma (Blakebrough) F.; B.S., U. of Vermont, 1911, M.E., 1922; M.B.A., New York U., 1921; m. Ruth Chester Tyler, June 5, 1923; 1 dau., Margaret Louise. Engr., New York Telephone Co., 1911-16 and 1919-21; sales mgr., Bell Telephone Securities Co., 1922; vice pres. Internat. Telephone and Telegraph Securities Corp., 1923-30; treas. Internat. Telephone and Telegraph Corp., 1930-33, vice pres. since 1934; vice pres. Internat. Standard Electric Corp. since 1931; pres. Shanghai (China) Telephone Co. since 1940. Served with U.S. Army; pvt., cav., 1916-17, capt., ordnance, 1917-18, major, ordnance, 1918-19; lt. col. Ordnance Res., 1928-33. Mem. exec. com. China America Council of Commerce and Industry; director of China Soc.; mem. China com. Nat. Fgn. Trade Council. Mem. Am. Asiatic Assn. (mem. exec com.), Phi Delta Theta, Phi Beta Kappa. Club: Broad Street (New York). Home: Newton, Conn. Office: 67 Broad St., New York 4, N.Y.

FULLER, Alfred Carl, brush mfr.; b. Welsford, Kings County, N.S., Jan. 13, 1885; s. Leander Joseph and Phebe Jane (Collins) F.; ed. common sch.; m. Evelyn W. Ells, Apr. 8, 1908; children—Alfred Howard, Avard Ells; m. 2d, Mary Primrose Pelton, Oct. 21, 1932. Naturalized citizen, 1918. Established the Fuller Brush Co., Somerville, Mass., 1906, since pres. and chmn. bd. Dir. Nat. Better Business Bur., New York, N.Y. Mem. Am. Soc. Sales Executives. Republican. Christian Scientist. Mason (32°, K.T., Shriner). Clubs: Hartford, Hartford Rotary, Hartford Golf, Shelter Harbor Golf; Congressional Country (Washington, D.C.); Indian Hill Country (N.B.). Home: 32 Colony Road, West Hartford. Office: 3580 Main St., Hartford, Conn.

FULLER, Almon Homer, civil engr.; b. Camptown, Pa., Dec. 29, 1871; s. Edgar Stanley and Amanda (Camp) F.; C.E., Lafayette College, Easton, Pa., 1897, M.S., 1900, Sc.D., 1936; M.C.E., Cornell Univ., 1898; m. Mary Gwendolyn Cook, August 6, 1913 (died Dec. 1944); children—Gwendolyn, John Alden (dec.). Fellow in civil engineering, Cornell University, 1897-98; professor civil engineering, 1898-1917, dean College of Engineering, 1899-1917, Univ. of Wash.; practical work on leaves of absence, 1901-02 and 1912-13; prof. civ. engring., Lafayette Coll., 1917-20; prof. civil engring., Ia. State Coll. Agr. and Mech. Arts since 1920, head of dept., 1920-38. Consulting bridge engr. for Ia. State Highway Commn., 1920-25. Mem. commn. to revise building code, City of Seattle, 1911-13. Mem. Am. Soc. C.E. (chmn. com. on impact in highway bridges, 1922-29, and pres. Ia. sect. 1928), Pacific Northwest Soc. Engrs. (pres. 1907), Am. Soc. for Testing Materials, Soc. for Promotion of Engring. Edn. (council 1914-17; chmn. com. on civ. engring., 1917-20 and 1927-33), Ia. Engring. Soc. (pres. 1929), Delta Upsilon, Phi Beta Kappa, Sigma Xi, Tau Beta Pi, Phi Kappa Phi. Club: Rotary (Ames). Author: Analysis and Design of Steel Structures (with Frank Kerekes), 1933; also bulls. and articles in engring. jours. Home: Ames, Ia.

FULLER, Alvan Tufts, ex-gov.; b. Boston, Mass., Feb. 27, 1878; s. Alvan Bond and Flora A. (Tufts) F.; ed. pub. schs.; L.L.D., Boston U., Tufts Coll., Holy Cross Coll., Bates Coll., Boston Coll.; m. Viola Davenport, July 12, 1910; children—Lydia, Mary, Alvan Tufts, Peter. Owner of the Packard Motor Car Co., Inc., Boston. Mem. Mass. Ho. of Rep., 1915; del. Rep. Nat. Conv., Chicago, 1916; mem. 65th and 66th Congresses (1917-21), 9th Mass. Dist., resigned; lt. gov. of Mass., 1921-25, gov. 2 terms, 1925-29. Trustee Boston Mus. of Fine Arts, Boston Univ., Newton Theol. Instn., N.E. Conservatory of Music, Boston Symphony Orchestra. Baptist. Odd Fellow, Mason (33°), Elk, K. of P. Clubs: Algonquin, Union Boat, Essex County, Brookline Country. Home: 150 Beacon St. Address: 1089 Commonwealth Av., Boston, Mass.

FULLER, Benjamin Apthorp Gould, prof. philosophy; b. Brookline, Mass., Mar. 9, 1879; s. Horace Williams and Emily Gorham (Carter) F.; prep. edn., Roxbury Latin Sch., Boston; A.B., Harvard, 1900, A.M., 1902, Ph.D., 1906; B.Sc., Christ Church, Oxford, Eng., 1905; unmarried. Instr. in philosophy, Harvard, 1906-10 and 1913-20; in Rome, Italy, writing, 1920-24; prof. philosophy and teaching fellow in Grad. Sch., U. of Cincinnati, 1924-31; visiting prof. U. of Southern Calif., 1931-32; prof. philosophy, U. of Southern California., since 1933. Captain infantry, U.S. Army, Nov. 1917-June 1919; with American section Supreme War Council, Versailles, Feb. 1918-June 1919; maj. M.I. O.R.C., 1920-37. Member Am. Philos. Assn., Am. Soc. Psychical Research, Royal Georg. Soc., Soc. Hellenic Studies, Soc. Mayflower Descendants, Soc. Colonial Wars, S.A.R., Phi Beta Kappa. Decorated Knight Order of the Crown of Italy. Clubs: Union, Harvard (Boston); Harvard (New York); Athenæum (London); Union Interalliée (Paris). Author: The Problem of Evil in Plotinus, 1912; History of Greek Philosophy, Thales to Democritus, 1923; The Sophists, Socrates, and Plato, 1931; Aristotle, 1931; History of Philosophy, 1938; History of Philosophy (revised and condensed), 1945. Home: 6887 Alta Loma Terrace, Hollywood, Los Angeles, Calif.

FULLER, Edward Laton, pres. International Salt Co.; b. Scranton, Pa., Nov. 23, 1904; s. Mortimer Bartine and Kathryn I. (Steell) F.; student Lawrenceville (N.J.) Sch., 1920-25, Princeton, 1925-27; m. Laura Rice Green, Aug. 28, 1929; children—Kathryn Emelene, Susanne Steell, Edward Laton, III, James Mortimer. With International Salt Co. since 1927, v.p., 1929-31, pres. since 1931; Genesee & Wyoming R.R. Co., Empire Limestone Co.; dir. First Nat. Bank, Scranton Lackawanna Trust Co., Scranton Life Ins. Co., Sprague Henwood Co., Marine Midland Trust Co., N.Y. Republican. Presbyterian (trustee Westminster Ch.). Clubs: Abington Hills Hunt, Scranton Country (Scranton); Union League (New York); Cap and Gown (Princeton); Waverly Country (Waverly, Pa.). Home: Dalton, Pa. Office: Scranton, Pa.

FULLER, Ellis Adams, clergyman; b. Cross Hill, Laurens County, S.C., April 1, 1891; s. John Rhett and Ida Lee (Adams) F.; A.B., Presbyn. Coll. of S.C., Clinton, S.C., 1912, D.D. 1924; Th.M., Southern Bapt. Theol. Sem., 1921, post-grad work, same seminary, 1 yr.; m. Elizabeth West Bates, Dec. 17, 1925; children—Ellis Adams, Sara Elizabeth, Ida Lee. Ordained Bapt. ministry; pastor Greenwood, S.C., 1922-24, Greenville, S.C., 1924-25; gen. supt. evangelistic work (17 states and Dist. of Columbia), Southern Bapt. Conv., 1925-28; pastor First Bapt. Ch., Atlanta, Ga., 1928-42; pres. Southern Bapt. Theol. Sem., Louisville, Ky., since July 1, 1942; pres. Bapt. Home Mission Bd. of Southern Bapt. Conv., 1928-42; chmn. Ga. Bapt. Hosp. Commn., 1938-42; pres. Ga. Bapt. Conv., 1939-42; chmn. exec. com., 1940-42. Mem. administrative com. and exec. com. of Baptist World Alliance. Democrat. Mason. Rotarian. Address: Southern Baptist Theological Seminary, 2825 Lexington Rd., Louisville, Ky.

FULLER, Frank Manly, physician; b. Keokuk, Ia., Sept. 29, 1868; s. Euclid Erastus and Cecilia (Gerard) F.; A.B., Parsons Coll., Fairfield, Ia., 1888, A.M., 1891; M.D., Keokuk Med. Coll., 1897; grad. study Metropolitan Schs. of Medicine, London, Eng., 1898; Allgemeine Krankenhaus und Policlinic, Vienna, Austria, 1901; m. Anna M. Ballinger, Sept. 2, 1897 (died 1908); children—Frank Lapsley, Madison Ballinger, John Davis; m. 2d, Caroline T. Davis, Nov. 15, 1911. Began practice at Keokuk, 1897; prof. clin. diseases of children, Keokuk Med. Coll., 1897-1908; chief of staff, St. Joseph's Hosp., Keokuk, 1914-27; secretary Iowa State Board Medical Examiners, 1924-38, president, 1938-41; retired. Served as 1st lieut., Iowa National Guard, 1889-97; captain, Medical Corps, U.S. Army, in France, 1917-19. Mem. city council, Keokuk, 2 terms. President and physi-

cian to Board of Health, Keokuk. President Iowa State Bd. Med. Examiners, 1939, 40 and 41; pres. Federation of Medical State Examining Boards of U.S. since 1943; (vice president, 1939-40, mem. board of directors, 1940-42). Fellow Am. Coll. Physicians; member Am. Med. Assn., Iowa State Med. Soc. (pres. 1925), Ia. Clin. Med. Soc. (pres. 1923), Interstate Post Grad. Assembly (ex-v.p.), South Eastern Ia. Med. Soc. (ex-pres.), Lee County Med. Soc. (ex-pres.). Republican. Presbyterian. Mason, Elk. Clubs: Keokuk, Keokuk Country. Home: 217 High St., Keokuk, Ia.

FULLER, Frederic Ernest, lawyer; b. West Auburn, Pa., Mar. 27, 1868; s. Charles and Retta Mary (Raub) F.; grad. Wyoming Sem., Kingston, Pa., 1885; A.B., Wesleyan U., Conn., 1890; LL.B., Nat. U. Law Sch., Washington, D.C., 1892, LL.M., 1893; unmarried. Admitted to bar Supreme Court D.C., 1893, U.S. Supreme Court, 1900; clk. in War Dept., 1890-92; in clerk's office, Court of Claims, 1892-97; practiced Juneau and Skagway, Alaska, 1897-98. New York, 1899-1900, Nome, Alaska, 1900-12, Seattle since 1918. Commr. for Cape Nome Dist., 1906-09; apptd. by Pres. Taft, judge of U.S. Dist. Court, 4th Div., Dist. of Alaska, Aug. 16, 1912, for term of 4 yrs.; resigned Oct. 29, 1914. Republican. Mem. Am. Bar Assn., Alpha Delta Phi. Mason (32°). Club: Arctic (Seattle). Home: Arctic Club. Office: Lowman Bldg., Seattle, Wash.

FULLER, George Freeman, mfr. drop forgings; b. Grafton, Mass., Sept. 29, 1869; s. Freeman Loring and Almira Maria (Metcalf) F.; ed. high sch.; m. Sybil Harriet Flagg, Aug. 30, 1893. With the Wyman-Gordon Co., Worcester, Mass., since 1887, successively timekeeper, bookkeeper, draftsman, designer, mgr. of forgings, supt. of shop, mem. of firm, 1905, pres., 1914-43; dir. Mechanics Nat. Bank. Member bd. trustees Worcester Poly. Inst., Worcester Boys' Club, Worcester Girls' Club. Republican. Mason (K.T.). Odd Fellow. Home: 15 Massachusetts Av., Worcester, Mass.

FULLER, George Gregg, foreign service officer; b. Rochester, N.Y., Oct. 29, 1886; s. George R. and Helen (Gregg) F.; A.B., Yale, 1910; A.M., Queen's Univ., 1934; grad. study U. of Berlin; m. Therese Alston Williams, Feb. 27, 1926. Officer of various telephone cos., 1910-13; successively v.p. Standard Automotic Machinery Co., Lindsay-Fuller, Inc., and dir. Bjornsen & Co., Oslo and Berlin. Served in Mexican border campaign with New York cav.; maj. on Gen. Staff, Washington, during World War; now maj. M.I. Res. Vice consul Oslo and Trondhjem, Norway, 1920, Malmo, Sweden, 1921, Reval, Esthonia, 1922; vice consul and judge of Consular Court, Jerusalem, Palestine, 1923, Bushire and Teheran, Persia, 1924-25; successively consul Berlin, Niagara Falls, Kingston, Winnipeg, St. John, N.B.; Dept. of State, 1927-28, 1934-37; now consul at Antwerp, Belgium. Trade consultant Dept. of State; mem. President's Com. for Reciprocity Information. Mem. Soc. Tech. Agriculturists, Psi Upsilon. Clubs: Metropolitan (Washington); Winter (Winnipeg); Union (St. John). Address: Dept. of State, Washington, D.C.

FULLER, George Newman, sec. Mich. Hist. Commn.; b. Barry County, Mich., 1873; s. Reuben A. and Delia (Coulter) F.; A.B., U. of Mich., 1905, Ph.D., 1912; A.M., Harvard, 1906 (winner Bowdoin prize 1906, 08, Townshend scholarship, 1906-07); spent summers 1905-09 in Europe; grad. study, Yale, 1909-11; m. Belle Vandervere, 1897 (died 1920); children—Florence, Margaret; m. 2d, Helen Gustine, 1927. Prin. high sch., L'Anse, Mich., 1896-1900, Nashville, Mich., 1900-02; head dept. of history, Mont. State Normal Coll., 1908-09; sec. and editor Mich. Hist. Commn., Lansing, 1913-14 and since 1916; instr. U. of Mich., 1915-16. Editor of Michigan History Magazine since 1917. Mem. State Hist. Soc. (sec. since 1916), Mich. Authors Assn. (pres. 1925-26). Republican. Methodist. Club: University. Author: Economic and Social Beginnings of Michigan, 1916; Democracy and the Great War, 1918. Editor: Historic Michigan, 1924; Michigan in the World War, 1924; Messages of the Governors of Michigan, 1925-27; The Centennial History of Michigan and Its People, 1939. Home: Lansing, Mich.

FULLER, Gilbert Edmund, travel tours; b. Springfield, Mass., Dec. 13, 1882; s. William Albert and Harriet Eliza (Fuller) F.; A.B., Harvard, 1905; m. Sidney Michaelis, Apr. 5, 1911; children—Harriet Sidney (Mrs. Keon Eldred Hughes), Gilbert Edmund. With U.S. Mortgage and Trust Co., N.Y., 1905; with publicity concern of Michaelis and Ellsworth, 1906-07; financial dept. Am. Express Co., 1908-10; became v.p. Raymond & Whitcomb Co., Boston, Nov. 1910, mng. dir., 1920, chmn. bd., 1928; pres. Raymond-Whitcomb, Inc., since 1931. Hearings officer Nat. War Labor Bd. (Wash.) since 1943. Decorated Knight (1st class) Order of St. Olav (Norway); Chevalier, Legion of Honor (France). Visitor Dept. Asiatic Art, Boston Museum Fine Arts. Clubs: Union, St. Botolph, Brookline Country (Boston); University, Harvard (New York); life mem. Mermaid Club (Rye, Eng.). Home: 19 Brimmer St. Office: 145 Tremont St., Boston, Mass.

FULLER, Hadwen Carlton, congressman; b. West Monroe, N.Y., Aug. 28, 1895; s. Otis O. and Marian L. (Moon) F.; attended Central Square (N.Y.) High Sch.; m. Edith Rill, Aug. 30, 1919; 1 son, Robert Carlton. Bank clerk, First Nat. Bank, Central Sq., N.Y., 1912-17, asst. cashier, 1917-18; organized State Bank of Parish, Parish, N.Y., 1919; cashier and dir., 1919-36, v.p., 1936-37, dir. since 1919; organizer of Parish Oil Co., Inc., Feb. 1926, vice pres., dir. and pres. since 1937; dir. State Bank of Parish. Elected mem. N.Y. State Assembly, Nov. 1942, resigned 1943; became member 78th Congress, 32d N.Y. Dist. (to fill vacancy), Nov. 1943. Reelected 79th Congress, 35th N.Y. Dist. (new dist.). Served as chmn., Oswego County Rep. Com., as chmn. Pulaski, N.Y., Draft Bd. No. 486; exec. mem. Oswego County War Council. Served with U.S. Army, World War I. Dir. State Bank of Parish; trustee Parish Public Library. Mem. Am. Legion, 40 and 8. Mason (32°, Shriner), Odd Fellow. Baptist. Home: Parish, N.Y. Address: House Office Bldg., Washington, D.C.

FULLER, Harold deWolf, editor; b. Staten Island, N.Y., Oct. 11, 1874; s. of Ralzamon Jesse and Belle (deWolf) F.; A.B., Harvard, 1898, A.M., 1900, Ph.D., 1902; traveling fellow, 1902-04, Germany, France, England, and Holland; m. Carla Graham, Oct. 18, 1911. Instr. in English and comparative lit., Harvard, 1904-10; asst. editor The Nation, 1911-13, and editor, 1914-17. Joint-editor (with Fabian Franklin) of The Review (polit. weekly), from May 1919, which after acquisition, Oct. 1921, of The Independent, was known as The Independent and The Weekly Review, sole editor, 1922-24 (retired); editor "New York" (weekly), 1927-1930; professor journalism, New York University, 1926-1933; executive director Netherland-America Foundation since 1935. Vice-president since 1944. Clubs: Century, Authors. Author: The Sources of Titus Andronicus, 1901; Romeo and Juliette, 1905; Beatrice (a metrical transl. of a Dutch legend), 1909; Lyric Poetry, 1926; Opportunities for College Editors, 1927; Loose Ends of Truth, 1930. Contbr. article on Oliver Wendell Holmes in Am. Writers on Am. Lit., 1931. Home: 3 East 63d St. Office: 10 Rockefeller Plaza, New York, N.Y.

FULLER, Henry Jones, manufacturer; b. St. Johnsbury, Vt., Dec. 12, 1873; s. Homer Taylor and Etta (Jones) F.; prep. education Worcester Academy; B.S. in M.E., Worcester Poly. Inst., 1895; m. Nancy Archibald, Feb. 19, 1902; children—John Archibald, Elinor Constance, Mary Leslie, Engineer E. & T. Fairbanks & Co., St. Johnsbury, 1895-97; mgr. The Fairbanks Co., Montreal, 1897-1905; pres. Canadian Fairbanks, Morse Co., Ltd., 1905; v.p. Fairbanks, Morse & Co., 1913; pres. E. & T. Fairbanks & Co., 1917; chmn. bd. Gorham Co., Gorham, Inc., Gorham Mfg. Co., Alvin Corp.; dir. Nat. Bondholders Corp., Can. Cement Co., Ltd., Canadian Bank of Commerce, Canadian-Ingersoll Rand Co., Black, Starr & Gorham, Inc., Spaulding-Gorham, Inc., Page Hersey Tubes, Ltd., Remington Rand, Inc., Savage Arms Corp., Pittston Co. Member advisory board Chase National Bank, N.Y. City. Member board trustees Worcester Poly. Institute, St. Johnsbury Academy; president Grand Central Art Galleries. Member Phi Gamma Delta. Republican. Presbyterian. Clubs: University, Piping Rock, Richmond County Country, Fishers Island Club; Hope (Providence, R.I.); Uptown Club (New York); Mont Royal (Montreal, Can.). Home: 1035 5th Av., New York; (country) Fishers Island, N.Y. Office: 60 E. 42d St., New York 17, N.Y.

FULLER, Horace H., army officer; b. South Dakota, Aug. 10, 1886; B.S., U.S. Mil. Acad., 1909; distinguished grad. Command and Gen. Staff Sch., 1923; grad. Army War Coll., 1928, Chem. Warfare Sch., 1935. Commd 2d lt., U.S. Army, 1909, and advanced through the grades to col., 1938, brig. gen. (temp.), Oct. 1940, maj. gen. (temp.), Dec. 1941. Served as lt. col., World War I; on Gen. Staff Corps, 1929-33; apptd. comdr. 41st Inf. Div., Dec. 1941.†*

FULLER, Howard Ellsworth, army officer; b. Pawtucket, R.I., July 12, 1892; s. John Albert and Emilie Rebecca (Woolson) F.; B.S., Dartmouth Coll., 1915; LL.B., Boston U., 1920; grad., extension, Army Command and Gen. Staff Sch., 1939, First Corps Area Command and Staff Sch., 1941; unmarried. Admitted to Mass. bar, Mar. 1920, N.H. bar, June 1920; in office of Choate, Hall & Stewart, 1920-21; in private practice, 1923-41. Commd. 2d lt. U.S. Army, Aug. 15, 1917, with A.E.F. June 20, 1918-Apr. 1919, discharged May 1919; commd. 1st lt., Inf. Res., 1920, Mass. Nat. Guard, 1923, and advanced through the grades to col., 1939; promoted to brig. gen. Oct. 27, 1942. Service in New Caledonia, New Hebrides, Guadalcanal, Florida Islands and Tulagi, Jan. 1942-Nov. 1943; director of training, The Infantry Replacement Training Center, Fort McClellan, Ala., Nov. 1943-Dec. 1944, commanding general I.R.T.C., Fort McClellan, Alabama, Dec. 1944-April 1945; Office of Sec. of War, Washington, D.C., since May 1945.†

FULLER, Hubert Bruce, lawyer, author; b. Derby, Conn., June 15, 1880; s. Robert Bruce and Harriet A. (Prentice) F.; A.B., Yale, 1901, A.M., 1904; LL.B., LL.M., 1903. Columbian (now George Washington) U.; awarded Cobden Club medal (Eng.), 1901; m. Florence B. Dennis, May 25, 1910; children—Harriet Lois (Mrs. Lawrence Hanna Toland), Florence Esther (Mrs. John Lower Cannon). Has practiced law at Cleveland since 1903. Sec. to Sen. Theodore Burton, 1909-15. Republican. Mem. S.A.R., Phi Sigma Kappa, Cleveland C. of C., Western Reserve Hist. Society, Society of Mayflower Descendants. Author: The Purchase of Florida, 1906; Tax Returns in Ohio, 1907; The Speakers of the House, 1909; The Law of Accident and Employers' Liability Insurance, 1913; The Act to Regulate Commerce, 1915. Contbr. to mags. on legal, hist. and polit. subjects. Home: 3529 Townley Rd., Shaker Heights. Office: Union Commerce Bldg., Cleveland, O.

FULLER, Justin K., U.S. Pub. Health Service; b. Marysville, Calif., Aug. 28, 1888; s. Jesse Beech and Caroline Augusta (Cressy) F.; student Stanford U., 1908-09, M.D., 1915; B.S., U. of Calif., 1912, M.S., 1913; m. Virginia Elizabeth Ridenhour, Oct. 18, 1924; children—Justin K. Beech, John Milton Cressy. Commd. assistant surgeon U.S. P.H.S., 1916, passed assistant surgeon, 1920, surgeon, 1924, senior surgeon, 1936, medical dir., 1942; assistant surgeon gen. 1944; served overseas, affiliated with U.S. Navy, during World War; chief neuropsychiatric sect., War Risk Ins. Bur., 1922; stationed at Am. Consulate, Southampton, Eng., 1925-29; chief med. officer at federal penal and correctional instns., 1930-35; clin. dir. U.S. Narcotic Farm, Lexington, Ky., 1935-37; med. dir. Bur. of Prisons, U.S. Dept. Justice, 1937-42; med. dir. Div. of Training, War Shipping Adminstrn., and liaison officer P.H.S.-W.S.A., 1942-43; chief med. officer War Shipping Adminstrn., 1943; detailed to U.S. Navy since Oct. 1942; pres. med. sect., American Prison Assn., 1939-40. Mem. bd. dirs. Am. Prison Assn., 1940-42, mem. com. on organization, 1941. Govt. represent. com. on food and nutrition Nat. Research Council, 1940-42; del. Nat. Nutrition Conf., 1941. Fellow Am. Psychiatric Assn., A.M.A.; mem. Assn. Mil. Surgeons, Am. Prison Assn., Med. Soc. of St. Elizabeth's Hosp., Nat. Com. for Mental Hygiene, Sigma Xi. Mason. Club: University. Contbr. articles to professional jours. Address: War Shipping Adminstrn., Dept. of Commerce Bldg., Washington 25, D.C.

FULLER, Leonard Franklin, elec. engr.; b. Portland, Ore., Aug. 21, 1890; s. Franklin Ide and Anna Jessie (Parrish) F.; M.E., Cornell U., 1912; Ph.D., Stanford, 1919; m. Lucretia Robinson Strong, June 22, 1912; children—Franklin Ide, Leonard Franklin, Mary Esther; m. 2d, Eleanor Pearl Rideout, Sept. 15, 1944. Began as elec. engr. National Electric Signaling Co., Brooklyn, N.Y., 1912; chief elec. engr. Federal Telegraph Co., 1913-19; designed, superintended mfr. and installation high power transoceanic radio telegraph transmitters for U.S. Navy in various parts of world, 1914-19; mem. anti-submarine group of Nat. Research Council, 1917-19; cons. practice, 1919-22; designed carrier current telephone equipment installed on 165 kilovolt lines, Great Western Power Co., 1921, and 220 kilovolt lines Pac. Gas and Electric Co., 1922; elec. engr., General Electric Co., 1923-24; cons. practice, 1924-26; elec. engr., General Electric Co., 1926-28; executive v.p. and chief engineer Federal Telegraph Company, 1928-32; prof. electric engineering and chairman department, University of California, and in consultant practice, 1930-43; consultant on carrier current installations Boulder Dam power lines, City of Los Angeles, 1936; consulting engr. Joshua Hendy Iron Works 1943, chief engineer since 1944. Fellow Am. Inst. E. E., Inst. Radio Engrs., A.A.A.S.; mem. Soc. for Promotion Engring. Edn., Sigma Xi, Eta Kappa Nu, Tau Beta Pi. Awarded Morris Liebmann prize, Inst. Radio Engrs., 1919. Clubs: Engineers' (San Francisco); Faculty (Berkeley); Sierra. Granted numerous patents on radio telegraph apparatus. Contbr. tech. papers. Home: 2345 Waverley St., Palo Alto, Calif.

FULLER, Lon Luvois, lawyer and professor of law; b. Hereford, Texas, June 15, 1902; s. Francis Bartow and Mary Salome (Moore) F.; student University of California, 1919-20; A.B., Stanford University, 1924, J.D., 1926; married Florence Gail Thompson, August 11, 1926; children—Francis Brock, Cornelia. Instructor law, University of Oregon Law School, 1926-28, University of Illinois College of Law, 1928-31; prof. of law, Duke U., 1931-40; visiting prof. of law, Harvard, 1939-40; prof. of law, Harvard, since 1940; mem. Mass. bar; associated in practice of law with Ropes, Gray, Best, Coolidge and Rugg, Boston, Mass., since 1942; lecturer summer schools, U. of Chicago, 1930-33, U. of Wash., 1931, Univ. of N.C., 1934, U. of Southern Calif., 1937. Received Phillips award from Am. Philos. Soc. for essay on Am. Legal Realism, 1935. Mem. Am. Acad. Arts and Sciences, Delta Chi, Phi Delta Phi, Phi Beta Kappa, Order of Coif. Democrat. Author: The Law in Quest of Itself, 1940. Home: 16 Traill St., Cambridge, Mass.

FULLER, Margaret, author; b. Brooklyn, N.Y., d. Capt. James Ebenezer and Rebecca Phillis (Hope) F. Author: A New England Childhood, 1916; One World at a Time, 1922-23; Alma, 1927; Her Son, 1929; The Golden Roof, 1930; The Complete History of the Deluge, 1936. Episcopalian. Republican. Home: 1 Canterbury Rd., Norwich Town, Conn.

FULLER, Paul, Jr., lawyer; b. South Orange, N.J.; s. Paul and Léonie (Coudert) F.; student St. Francis Xavier Coll., Columbia Coll., 1897-99 (nongrad.); LL.B., New York Law Sch., 1901; spl. course, U. of Va., 1901; m. Marie A. de Florez, Jan. 25, 1905; 5 children. Began practice at N.Y. City, 1902; partner Coudert Bros.; U.S. commr. to Hayti, 1915; consul gen. S.A.S., Prince de Monaco, since 1920; dir. Bur.

War Trade Intelligence, July 1917-Dec. 1918; acting dir. Bur. Enemy Trade, 1917-19; mem. Censorship Bd., 1917-18; formerly chmn. Foreign Trade Com. of New York Merchants' Assn., and legal adviser to French Govt. Mem. N.Y. State Bar Assn. Bar Assn. City of N.Y., Soc. Internat. Law, Delta Psi. Officier Légion d'Honneur, France; Officier Order St. Charles. Democrat. Roman Catholic. Clubs: Union, Century Assn., Down Town, Turf and Field, Rockaway Hunting, St. Anthony, Coffee House (New York); Cercle de l'Union, The Travellers (Paris). Home: Hewlett, L.I. Office: 2 Rector St., New York.*

FULLER, Raymond Garfield, sociologist; b. Bakersfield, Vt., Mar. 26, 1886; s. Rev. Jonathan K. and Gertrude (Smith) E.; A.B., Clark Coll., 1917; studied New Sch. for Social Research and Harvard Grad. Sch. of Edn.; m. Genevieve Fox, Nov. 5, 1932. Editorial staff, successively, Boston Transcript, Phila. Ledger, Phila. Telegraph, 1912-17; dir. research and publicity, Nat. Child Labor Com., 1918-22; dir. social research projects successively for Trounstine Foundation, Cincinnati, 1923-24, Mass. Child Labor Com., 1924-26, Nat. Conf. on Christian Way of Life, 1926-27, N.Y. State Com. on Mental Hygiene, 1927-31, Conn. State Commn. on Child Welfare, 1931-33; asst. to dir. Nat. Occupational Conf., 1933-36, in editorial charge of Occupations, The Vocational Guidance Magazine; research dir. or asso. successively, Am. Youth Commn., 1936-37, Inst. of Ednl. Research, Teachers Coll., Columbia U., 1940, Nat. Com. for Mental Hygiene, 1939 and 1941, Council for Democracy, 1940 and 1941, Conn. State Pub. Welfare Council, 1941-42, Ohio Mental Health Program, 1943-45; now exec. asst., Public Charities Association. of Pa. Trustee Nat. Child Labor Com., and mem. bd. sponsors, Am. Assn. for Econ. Freedom. Club: National Arts (New York). Author: The Meaning of Child Labor, 1921; Child Labor and the Constitution, 1923; Fourteen Is Too Early, 1927; Robert Irwin Rees—an Appreciation, 1938. Co-author: Child Labor in Massachusetts, 1926; Community Conflict, 1929; Hereditary and Environmental Factors in the Causation of Manic-Depressive Psychoses and Dementia Praecox, 1939; Mental Hygiene Laws in the United States, a Digest, 1941. Contbr. to Child Welfare in Kentucky, 1919; Child Welfare in Tennessee, 1920; Rural Child Welfare, 1921; Dictionary of Am. Biography, 1927; Ency. Social Sciences, 1929. Contbr. to mags. Address: Public Charities Assn. of Pa., 311 S. Juniper St., Philadelphia, Pa.

FULLER, Richard Eugene, pres. and dir. Seattle Art Museum; b. N.Y. City, June 1, 1897; s. Eugene and Margaret Elizabeth (Mactavish) F.; Ph.B., Yale, 1918; B.S., U. of Wash., 1924, M.S., 1925, Ph.D., 1930; LL.D., Wash. State Coll., 1944. Asst. prof. U. of Washington, 1930-34, research appointment, asso. prof., 1934-40, research prof. since 1940; dir. Barkon Tube Lighting Corp., 1933-35, chmn., 1935-37, pres., 1937-39; dir. Cornucopia Gold Mines, Seattle, Wash., 1935-36, vice pres. and treas., 1936-38, pres., 1938-41; dir. Northwestern Glass Co. since 1940. Served with Am. Field Service, France, 1917; lt. 42d C.A.C., A.E.F., 1918-19; major Army Specialist Corps, 1942-43. Pres. Art Inst. of Seattle, 1930-33; pres. Western Assn. of Museum Dirs., 1935-37; pres. and dir. Seattle Art Museum (donor with his mother) since 1933. Received annual award of Seattle Real Estate Bd. for outstanding civic service, 1940. Dir. Seattle War Chest; dir. British-Am. War Relief, 1941-44, Russian War Relief, 1941-44; chmn. Seattle Com., 1943; chmn. U.S. Com. for Study of Paricutin (Mexican volcano), div. of geology, Nat. Research Council, 1944. Fellow Geol. Soc. of Am., Mineralogical Soc. of Am., A.A.A.S.; mem. Am. Geophys. Union (pres. volcanology sect. since 1944), Phi Beta Kappa, Sigma Xi. Clubs: Rainier, University (Seattle); Yale, Bankers (New York). Contbr. articles on geology to scientific jours. Home: 1642 Federal Av. Office: Seattle Art Museum, Seattle 2, Wash.

FULLER, Robert Kenneth, architect; b. Fort Collins, Colo., Mar. 13, 1886; s. Montezuma Wellesly and Anna Elizabeth (Graham) F.; B.S., Colo. State Coll., 1906; B.Arch., Cornell U., 1908; m. Nelle Grace Roller, May 12, 1909; children—Kenneth Roller, Quentin Robert. Archtl. draftsman, Roeschlaub & Son, 1910-12, chief draftsman, 1912-14; partner, Roeschlaub & Fuller, 1914-16; in private practice in Denver, mainly public bldgs., since 1917. Mem. Colo. State Planning Commn., 1934-35, asso. consultant, Nat. Resources Bd., 1934-35. Fellow A.I.A. (pres. Colo. chapter, 1922-26, regional dir., Western Mt. Dist., 1938-41); mem. Colo. State Bd. of Examiners of Architects (pres. 1926-27), Colo. Engring. Council (pres. 1932-34), Colo. Scientific Soc., Colo. Soc. of Engrs. Clubs: Denver Athletic, Denver Chamber of Commerce. Home: 627 Corona St. Address: 503 Insurance Bldg., Denver, Colo.

FULLER, Samuel Richard, Jr., rayon mfr., author (pseudonym, Norman Brainerd); b. Corning, N.Y., Feb. 19, 1879; s. Samuel Richard and Leora Campbell (Brainerd) F.; prep. education, DeVeaux School Niagara Falls, N.Y., 1890-96; student Trinity Coll., Hartford, Conn., 1896-98; m. Lillian Alice Russell, November 1, 1905; children—Lois M. (Mrs. A. G. Cherrier), Julia E. (wife of Joseph Erdman, M.D.), Margaret (Mrs. Hamilton M. Rider), Lt. Comdr. John Peters. Pres. Stafford Co., Readville, Mass., 1919-21; chmn. bd., treasurer Canadian Conn. Cotton Mills, Ltd., Sherbrooke, Can., 1921-29; president North Am. Rayon Corp., Am. Bemberg Corp., both of N.Y. City. Special administrative asst. Alaska Rural Rehabilitation Corp., Matanuska, Alaska, June, 1935; chmn. production planning bd., mem. plant site com. and chief materials branch, div. of production, Office of Production Management (Washington), 1941. Served as comdr. U.S. Naval Res. Force, World War. Mem. The Pilgrims, Alpha Delta Phi. Clubs: Union League, Alpha Delta Phi, City Midday, Metropolitan (New York); St. George's (Sherbrooke); Metropolitan (Washington, D.C.). Author: (pseudonym, Norman Brainerd): Winning His Shoulder Straps, 1909; Winning the Eagle Prize, 1910; Winning the Junior Cup, 1911; Winning His Army Blue, 1917; The Cadet Sergeant, 1929. Club: Knickerbocker (N.Y.). Home: 1140 5th Av. Office: 261 5th Av., New York, N.Y.

FULLER, Walter Deane, publishing; b. Corning, Ia., June 5, 1882; s. Walter and Nellie Elizabeth (Deane) F.; ed. Norwich (Conn.) Acad., and tech. evening and corr. schs.; received honorary degrees: LL.D., Ursinus College, Lincoln University; D.Litt., Hahnemann College; m. Mae Schaeffer, Nov. 6, 1931; children by previous marriage—Elizabeth (Mrs. C. Warwick Oglesby), Jane (Mrs. Somerset R. Waters), Walter, Jr. Bank clerk, 1899-1904; salesman for Butterick Pub. Co., 1904-05; office mgr. Crowell Pub. Co., 1906, S.S. McClure Co., 1906-08; with Curtis Pub. Co. since 1908, advancing through various positions to pres., 1934; dir. First Nat. Bank (Philadelphia), Castanea Paper Co. (New York), Fidelity-Phenix Insurance Company (New York), Philadelphia Electric Company; trustee Penn Mutual Insurance Company. Chmn. Planning Commn., Lower Merion Twp., Montgomery County, Pa.; nat. chmn. field development com., Com. for Econ. Development; dir. C. of C. and Bd. of Trade, Phila.; dir. Pa. State C. of C. Fellow Nat. Office Management Assn.; mem. Nat. Publishers Assn. (v.p., dir.), Nat. Assn. Mfrs. (pres. 1941), Society for the Advancement of Management (dir.), Am. Soc. Mech. Engrs. Republican. Episcopalian. Mason. Clubs: Union League; Poor Richard; Bayhead Yacht (N.J.). Home: Penn Valley, Pa. Address: Curtis Publishing Co., Philadelphia, Pa.

FULLER, Warner, lawyer, univ. dean; b. Clinton, Ia., Aug. 12, 1901; s. George Raymond and Florence Mary (Warner) F.; B.S., U. of Oregon, 1924, student in law, 1924-26; LL.B., Yale, 1927, research asst. in law, 1927-28; m. Florence Buck, Sept. 1, 1928. Associated with law firm, McCutchen, Olney, Mannon & Greene, San Francisco, Calif., 1928-32; asst. prof. law, Duke U., Durham, N.C., 1932-36; prof. law Washington U., St. Louis, Mo., since 1936, acting dean Sch. of Law, 1942-44, dean since 1944; gen. counsel Terminal Railroad Assn. of St. Louis since Apr. 1945. Special consultant to Federal Coordinator of Transportation, 1934-36; compliance commr, St. Louis area, W.P.B. since 1942; pub. rep. St. Louis area, War Labor Bd., since 1943. Dir. Family Service Soc. (St. Louis County). Mem. Am. Law Inst., Am., Ore., Calif. and Mo. bar assns., Bar Assn. of St. Louis, Delta Tau Theta, Delta Theta Phi, Omicron Delta Kappa, Order of Coif, Town and Gown. Presbyterian. Contbr. articles to legal publs. Home: 8405 Winzenburg Drive, Richmond Heights 17, Mo. Office: 302 Union Station, St. Louis 3, Mo.

FULLER, William Parmer, Jr., mfr.; b. San Francisco, Calif., May 2, 1888; s. William Parmer and Laura (Pike) F.; A.B., Stanford U., 1910; m. Adaline Wright, Feb. 21, 1911; children—William Parmer III, 1913, George Wright, 1914, John Malcolm, 1917. Pres. W. P. Fuller & Co.; dir., Wells Fargo Bank and Union Trust Co.; trustee, Stanford U., since 1933, pres. bd., since 1943; dir., San Francisco Community Chest, 1928-41, pres., 1936-41; trustee, Mills Coll., 1933-43, pres. bd., 1934-43. Served as lieut., U.S. N.R., World War I; chief Mission to Poland, Am. Relief Adminstrn., 1919-20. Home: 245 El Cerrito Av., San Mateo. Office: 301 Mission St., San Francisco 19, Calif.*

FULLERTON, Hugh Stuart, foreign service officer; b. Chicago, Ill., Apr. 27, 1892; s. Hugh Work and Ruth (Linn) F.; ed. pvt. tutors, various academies, 1909-10, A.B., Wittenburg Coll., 1914, LL.D., (hon.), 1943; grad. work, Oxford U., 1915, Columbia U., 1916; M.A., Princeton U., 1917; unmarried. Instr. Urbana U., 1917; war work in France, 1917-19; vice consul, Geneva, 1920, Huelva, Spain, 1920-21, Lyon, France, 1921-23; consul, Le Havre, 1923, Calais, 1923, Antwerp, 1923-24; detailed to Dept. of State, 1925-26; Cologne, 1926-27, Kovno, Lithuania, 1928; sec. of Legation and chargé d'affaires, Kovno, Lithuania, 1929-32; consul, Lyon, 1932; sec. of Legation, Helsingfors, Finland, 1933; consul, Paris, 1934; first sec. of Embassy, Paris, 1937-40; consul gen. Marseille, 1940-41; Dept. of State, 1941; first sec. of Legation, Ottowa, Apr.-May 1942; asst. chief, Div. European Affairs, Dept. of State, since 1942. Chief, Div. Southern European Affairs, Dept. of State, Jan. 1, 1944-Sept. 30, 1944; counselor of Embassy and Consul Gen., Paris, since Oct. 1, 1944. Clubs: Metropolitan, American Club of Paris (Washington); French Alpine, Potomac Boxer. Home: Potter's Landing, Denton, Md. Address: Department of State, Washington, D.C.

FULLERTON, Lynne Araunah, medical dir., U.S. Pub. Health Service; b. Colfax, Wash., Aug. 15, 1891; s. Mark Araunah and Ella Ione (Rounds) F.; Wash. State Coll., 1909-11; B.S., M.D., U. of Minn., 1916; m. Serena Nicolene Berg, June 22, 1916. Med. officer U.S. Pub. Health Service since 1917. Served as 1st lt., Med. Corps, U.S. Army, World War I; col., U.S. Army, Supreme Hdqrs. Allied Expeditionary Forces mission to Belgium, World War II. Mem. A.M.A., Am. Pub. Health Assn., Sigma Nu, Nu Sigma Nu. Address: Attaché, American Embassy, London, Eng.

FULLINGTON, James Fitz-James, prof. English; b. Marysville, O., Apr. 22, 1895; s. Edward McMullan and Ida Irvin (Matthews) F.; B.A., Ohio State U., 1916, M.A., 1923; M.A., Harvard, 1926; Ph.D., Ohio State U., 1930; m. Emma Courtright, Oct. 1, 1921. Instr. in English, Ohio State U., 1922-29, asst. prof. principles of edn., 1929-31, asst. prof. English, 1931-34, asso. prof., 1934-37, prof. since 1937, chmn. of dept. since 1936. Sergt. U.S. Ambulance Service, 1917-19; awarded Croix de Guerre, Austin Scholar, Harvard Univ., 1925-26. Mem. Am. Assn. Univ. Profs., Modern Language Assn., Nat. Council Teachers of English, Phi Beta Kappa, Sigma Nu. Home: 72 Overbrook Dr., Columbus, O.

FULMER, Ellis Ingham, prof. biophysical chemistry; b. Gibbon, Neb., Apr. 12, 1891; s. Clark Adelbert and Evalena Anna (Ingham) F.; A.B., Neb. Wesleyan U., 1912; A.M., U. of Neb., 1913; grad. study, U. of Pa., 1913-14; Ph.D., University of Toronto, 1919; D.Sc., Nebraska Wesleyan University, 1944; m. Ruth Emma Files, June 15, 1915; children—Norman Clark, Robert Ellery. Chemist Agr. Expt. Sta., U. of Neb., summers 1913-14; in charge chemistry dept., Leander Clark Coll., Toledo, Ia., 1914-15; same, Friend's U., Wichita, Kan., 1915-16; chemist, Aetna Explosives Co., 1917; chemist, expt. farms, Ottawa, Can., 1918; asst. prof. biophysical chemistry, Ia. State Coll. Agr. and Mechanic Arts, 1919-20, asso. prof., 1920-23, prof. since 1923. Fellow A.A.A.S., Am. Soc. Naturalists; mem. Am. Chem. Soc., Am. Soc. Univ. Profs., Sigma Xi, Phi Kappa Phi, Gamma Sigma Delta, Phi Lambda Upsilon, Alpha Chi Sigma, Theta Chi. Home: Ames, Ia.

FULMER, Hampton Pitts, congressman; June 23, 1875-Oct. 19, 1944. See Vol. 23 (1944-45).

FÜLOP-MILLER, Rene, writer. See Vol. 23 (1944-45).*

FULTON, Charles Darby, church official; b. of Am. parents, Kobe, Japan, Sept. 5, 1892; s. Samuel Peter and Rachel Hoge (Peck) F.; A.B., Presbyn. Coll. of S.C., Clinton, S.C., 1911, D.D., 1924; A.M., U. of S.C., 1914; B.D., Columbia (S.C.) Theol. Sem., 1915; S.T.B., Princeton Theol. Sem., 1916; m. Nannie Paul Ravenel, Oct. 10, 1917; children—Charles Darby, Margaret Adger, Samuel Ravenel. Ordained Presbyn. ministry, 1915; pastor Bunker Hill and Glassboro, N.J., 1916-17; missionary to Japan, 1917-25; field sec. of Exec. Com. of Foreign Missions Presbyterian Church in U.S., 1925-31, field and candidate sec., 1931-32, exec. sec. since 1932. Trustee Hangchow Christian Coll.; mem. bd. of founders Nanking Theol. Sem.; mem. exec. com. of Com. on Cooperation in Latin America; mem. com. of reference and counsel, Foreign Missions Conf. of N.A.; chmn. Foreign Missions Conf. of N.A., 1939-40. Author: Star in the East, 1938. Club: Friar (Princeton). Home: 3624 Bellwood Drive. Office: 113 16th Av. S., Nashville, Tenn.

FULTON, Charles Herman, metallurgist; b. of Am. parents, at Ludwigshafen am Rhein, Germany, July 16, 1874; s. Albert Charles and Bertha Anne (Arzberger) F.; prep. edn., Pratt Inst., Brooklyn, N.Y.; E.M., Sch. of Mines (Columbia), 1897; hon. D.Sc., U. of S. Dak., 1911; m. Marion Cunninghame, Sept. 19, 1898; children—Bertha Isabelle, Marion Emily (dec). Asst. in assaying, Columbia, 1898-99; instr. in metallurgy, U. of Wyo., 1899-1900; prof. metallurgy, S. Dak. State Sch. of Mines, Rapid City, S.D., 1900-05, pres., 1905-11; prof. metallurgy, Case Sch. Applied Science, 1911-20; dir. Mo. Sch. of Mines and Metallurgy, U. of Mo., 1920-37, research prof. of metallurgy, 1937-39, acting prof. metallurgy, Montana School of Mines, since 1942; Consulting metallurgical engineer. Member Missouri Academy Science (president 1938-39), American Institute Mining and Metall. Engrs., Theta Delta Chi, Sigma Xi, Tau Beta Pi. Author: Manual of Fire Assaying, 1907; Principles of Metallurgy, 1910. Home: 1605 N. Rolla St., Rolla, Mo.*

FULTON, Chester Alan, mining engr.; b. Brooklyn, N.Y. Dec. 18, 1883; s. Charles Alexander and Anne (McGinness) F.; Engr. of Mines, Columbia U., 1906; m. Ethel Belle Pagan, Jan. 20, 1909; children—John Charles, Ethel Bette (Mrs. Arthur Morris Nelson). Assayer, Standard Smelting Co., Rapid City, S.D., 1906; shift boss, Cyanide plant, Peregrina M. & M. Co., Guanajuato, Mex., 1907; mine supt., Guanajuato M. & M. Co., Guanajuato, Mex., 1908-12; professional work in Mexico, Central Am., U.S., 1912-14; supt. Lo Increible Mine, Venezuela, 1914-16; professional work in Cuba, 1916-18; mgr. Davison Sulphur Co., Cienfuegos, Cuba, 1918-21; cons. engr., Davison Chemical Co., Baltimore, Md., 1921-28; v.p. Southern Phosphate Corp., Baltimore, Md., 1928-32, pres. 1932-45, consulting engr., dir. and pres. (1944). Am. Inst. Mining and Metallurgical Engrs., Theta Delta Chi. Clubs: Baltimore Country, Maryland (Baltimore); Columbia University, Engineers, Mining

(New York). Mason. Home: 302 Somerset Rd., Baltimore, Md.

FULTON, Frank Taylor, M.D.; b. Westmoreland County, Pa., Apr. 28, 1867; s. Robert and Harriet Jewett (Trussell) F.; B.S., Knox Coll., 1894, hon. D.Sc., 1924; A.B., Johns Hopkins, 1895, M.D., 1899; unmarried. Pathol. interne, Boston City Hosp., 1899-1900; pathologist, Path. Lab. and dir. Rhode Island Hosp., 1900-09; instr. in Brown U., 1903-10; consulting phys. Rhode Island, Providence City, Pawtucket Memorial, Woonsocket, S. County and Westerly hosps.; cardiologist Providence Lying-in Hosp. Commd. maj., M.C.U.S.A. and was chief of med. staff, Base Hosp., Camp Devens, Mass. Mem. Assn. Am. Physicians, A.M.A., Am. Assn. Pathologists, Am. Climatol. and Clinical Assn., Nat. Assn. Study and Control of Tuberculosis, Am. Soc. Clin. Investigation, R.I. Med. Soc. (pres. 1929), Providence Med. Soc. (pres. 1921), N.E. Heart Assn. (pres. 1933-35), Sigma Xi, Beta Theta Pi. Presbyn. Clubs: Agawam Hunt, Hope, Squantum. Contbr. articles on tuberculosis, heart and circulatory diseases to jours. Home: 273 Bowen St. Office: 124 Waterman St., Providence, R.I.

FULTON, James G., congressman; b. Allegheny County, Pa., Mar. 1, 1903; s. James Ernest and Emilie (Fetterman) F.; A.B., Pennsylvania State Coll., 1924; LL.B., Harvard, 1927; student Carnegie Inst. Tech. 2 yrs.; unmarried. Admitted to Pa. bar, 1928, in general practice of law, Pittsburgh, Pa., 1928-42; solicitor for Dormount Borough, 1942; state senator, 45th Pa. Dist., 1939-40; mem. 79th Congress (1945-47), 31st Pa. Dist. Commd. lt., U.S.-N.R., 1942; served in Pacific combat area, 1942-45. Mem. bd. dirs. Pittsburgh Playhouse. Mem. Allegheny Bd. Law Examiners, 1934-42. Mem. Allegheny County, Pa. State and Am. bar assns., Vets. of Foreign Wars, Am. Legion, Phi Delta Theta. Republican. Elk, Eagle. Clubs: Civic of Allegheny County, Harvard of Western Pennsylvania, Harvard-Yale-Princeton, Duquesne (Pittsburgh). Home: 2850 Espy Av., Dormount 16. Office: Federal Bldg., Pittsburgh 19, Pa.*

FULTON, John Farquhar, physiologist; b. St. Paul, Minn., Nov. 1, 1899; s. John Farquhar and Edith Stanley (Wheaton) F.; student U. of Minn., 1917-18; B.S., Harvard, 1921, M.D., 1927; Rhodes scholar at Oxford U., 1921-23, Christopher Welch scholar, 1923-25, B.A., 1923, M.A. and Ph.D., 1925, fellow Magdalen Coll., Oxford, 1928-30; hon. M.A., Yale, 1929; LL.D., Kenyon Coll., Gambier, O., 1938, D.Sc., Oxford, 1941; m. Lucia Pickering Wheatland, Sept. 29, 1923. Demonstrator in physiology, Oxford U., 1923-25, 1928-30; asso. in neurol. surgery, Peter Bent Brigham Hosp., Boston, 1928; Sterling prof. physiology, Yale, since 1930. Trustee Inst. for Advanced Study, Princeton, 1942. Chmn. com. on hist. records, vice chairman Division Med. Sciences (1943), Nat. Research Council. Pres. Assn. Hon. Consultants Army Med. library, 1944. Attended O.T.C., Fortress Monroe, 1918. Mem. Am. Soc. Zoölogists, Am. Physiol. Soc., A.M.A., Boston Soc. Neurology and Psychiatry, Soc. Exptl. Biology and Medicine, Am. Neurol. Assn., Assn. Research Nervous and Mental Diseases (pres. 1939), Bibliog. Soc. (London), Oxford Bibliog. Soc. (hon. v.p.), Glasgow Bibliog. Soc., Phi Beta Kappa, Chi Psi, Alpha Omega Alpha, Colonial Society of Mass. (corr. mem.), Am. Acad. Arts and Science; hon. mem. Royal Soc. Medicine (London), 1940, Asociacion Medica Argentina, 1942; Svenska Läkarsällskopet (historical section), 1943. Awarded Warren triennial prize, Mass. Gen. Hosp., 1925; Rumanian Order of Cultural Merit, Class II, 1932. Clubs: Graduate, Lawn (New Haven); Century. Author: Muscular Contraction and the Reflex Control of Movement, 1926; Physiology (Clio-Medica Series), 1931; A Bibliography of the Honourable Robert Boyle, 1627-1692, 1932; The Sign of Babinski, 1932; Bibliography of Girolamo Fracastoro's Poem "Syphilis," 1935; Lower and Mayow, 1935; Physiology of the Nervous System, 1943; Aviation Medicine, 1940-45. Editor: Journal of Neurophysiology; Selected Readings in the History of Physiology, 1930; Hypothalamus, 1940, Howell's Physiology, 1945. Contbr. to Am. Jour. Physiology, Brain, etc. Home: Mill Rock, Deepwood Drive, Hamden, Conn. Address: 333 Cedar St., New Haven, Conn.

FULTON, Kerwin Holmes, advt. exec.; b. Truro, N.S., Can., Mar. 17, 1885; s. Suther Brown and Mary Elizabeth (Vance) F.; ed. pub. schs., Nova Scotia; m. Harriet E. Von Hoff, Jan. 26, 1910. Began with Van Beuren Billposting Co., 1902, v.p. and gen. mgr., 1913-17; pres. Van Beuren & N.Y. Billposting Co., 1917-26; pres. Poster Advertising Co., 1917-26; pres. O. J. Gude Co., 1919-31; pres. Gen. Outdoor Advt. Co., 1925-31 (now dir.); pres. and dir. Outdoor Advertising Incorporated since June 15, 1931; trustee Kings County Trust Co.; mem. adv. bd. Fifth Av. Br., Chem. Bank & Trust Co.; sec.-treas., dir. Traffic Audit Bur., Inc., New York; pres. and dir. Fitch Advt. Co., Albany, N.Y.; dir. Old Colony Advt. Co., Providence, R.I.; vice chmn. War Advt. Council, Inc., New York. Dir. Outdoor Advt. Assn. America, formerly dir. U.S. Chamber Commerce (Washington, D.C.). Presbyterian. Clubs: Uptown, Advertising, Deepdale (Great Neck, L.I.); Camp Fire Club of America. Home: 1 W. 81st St. 24. Office: 60 E. 42d St., New York 17, N.Y.

FULTON, Maurice Garland, college prof.; b. Oxford, Miss., Dec. 3, 1877; s. Robert Burwell and Annie (Garland) F.; Ph.B., U. of Miss., 1898, A.M., 1901; U. of Mich., 1901-03. Instr. rhetoric, U. of Miss., 1900-01; asst. in rhetoric, U. of Mich., 1901-03; instr. rhetoric, U. of Ill., 1903-04, U. of Mich., 1904-05; prof. English, Centre Coll. of Central U., Ky., 1905-09; same Davidson Coll., 1909-18; asst. prof. Ind. U., 1919-22; prof. English, Jr. Coll. N.M. Mil. Inst., since 1922. Mem. Modern Lang. Assn. America, Nat. Council of English Teachers, Delta Psi. Democrat. Presbyterian. Author: Manual of Exercises in Composition (with R. A. Abbott), 1905; Questions on Readings in English Literature (with R. G. Bressler and G. H. Mullin), 1915; Talking Well (with W. L. Harrington), 1926; Questions on Readings in English Literature (with R. G. Bressler), 1928. Compiler and Editor; Expository Writing, 1912; College Life, 1914; Southern Life in Southern Literature, 1917; Writing Craftsmanship—Models and Readings, 1926; New Mexico's Own Chronicle (with Paul Horgan), 1937. Editor: Christmas Night in the Quarters and Other Poems by Irwin Russell, 1918; National Ideals and Problems, 1918; Bryce on American Democracy, 1919; Selections from Roosevelt's Writings, 1920; Pat Garrett's The Authentic Life of Billy the Kid, 1927; Charles Lamb in Essays and Letters, 1930; The College Shakespeare, 1931; The Death of Billy the Kid (John W. Poe's account), 1933; Diary and Letters of Joshiah Gregg, Vol. I, (Southwestern Enterprises, 1840-46), 1941; Vol. II, (Excursions in Mexico and California, 1847-1850), 1944. Home: Roswell, N.M.

FULTON, Walter Scott, army officer; b. Lyndoch, Ontario, Can., March 23, 1879; s. James and Jennie (Grey) F.; brought to U.S., 1880; B.S., U.S. Mil. Acad., 1904; grad. Command and Gen. Staff Sch., 1925, Army War Coll., 1929; m. Helen Rose Bennet, Feb. 27, 1911; children—Helen Bennet (Mrs. Stephen W. Ackerman), Walter Scott. Commd. 2d lt. Inf., June 15, 1904, and advanced through the grades to brig. gen., Sept. 6, 1942. Home: 405 Baltzell St., Fort Benning, Ga.*

FULTON, Will Huston, judge; b. Bardstown, Ky., Aug. 8, 1888; s. John Anderson and Brooke (Gore) F.; B.L., U. of Va., 1909; m. Belle McCandless, Nov. 3, 1921; children—John A., Will H., Jr., Betty Brooke. Admitted to Ky. bar, 1909; began practice of law, 1909; later with Internal Revenue Service; circuit court judge, 1931-39; judge, Ky. Court of Appeals, 1939-44; chief justice, Jan. 1, 1943-Oct. 15, 1944. Resigned to practice law (Louisville) with firm of Woodward, Dawson, Hobson & Fulton. First lt., 327th F.A., 84th Div., A.E.F., 1918-19. Mem. Pi Kappa Alpha. Democrat. Presbyterian. Mason. Home: 1589 Parsons Place, Louisville, Ky.

FULTON, William John, judge; b. Lynedoch, Ont. Can., Jan. 14, 1875; s. James and Jane (Gray) F.; came to U.S., 1881, naturalized 1887; A.B., U. of Ill., 1898; LL.B., 1900; m. Laura Busey, Nov. 26, 1901; children—William John, Robert Busey, Sarah Jane (Mrs. James B. Reston). Admitted to Ill. bar, 1901; law clerk, court reporter, city atty., 1901-10; master in chancery, Circuit Court, DeKalb County, 1913-23; circuit judge of 16th Jud. Circuit, 1923-42; judge Supreme Court of Ill. since 1942. Pres. Sycamore Bldg. & Loan Assn. Mem. Am., Ill., and DeKalb County bar assns., Phi Delta Theta, Phi Delta Phi. Mason, Elk. Club: Kiswaukee Country (Sycamore, Ill.). Home: 103 Alma St. Address: Strain Bldg., Sycamore, Ill.

FUNCHESS, Marion Jacob (fŭn'chĕs), agronomist; b. Orangeburg, S.C., Apr. 9, 1884; s. Jacob Sebastion and Ella Mariah (Andrews) F.; B.S., Clemson (S.C.) Agrl. Coll., 1908; M.S., U. of Wis., 1911; m. Agnes Eloise McCants, June 21, 1911; children—Jean Eloise, Helen, Kenneth McCants, Mary Ella. Asst. prof. agronomy, Ala. Poly. Inst., 1909-12, asso. prof., 1912-15, prof. since 1915, head of Agronomy Dept. since 1920, dean of Coll. of Agr. and dir. Agrl. Expt. Sta. since 1924. Fellow Am. Soc. Agronomy (expres.); mem. A.A.A.S., Alpha Gamma Rho, Phi Kappa Phi, Gamma Sigma Delta, Alpha Zeta. Democrat. Methodist. Mason. Club: Auburn Outing. Home: 343 S. College St., Auburn, Ala.

FUNK, Arnold J., army officer; b. Stayton, Ore., Aug. 13, 1895; B.S., Ore. Agrl. Coll., 1916; grad Inf. Sch., 1924, Advanced Course 1932; Commd. and Gen. Staff Sch., 1939. Commd. 2d lt., Inf., June 5, 1917, and advanced through the grades to brig. gen., Jan. 24, 1942; became plans and training officer, 45th Inf., Ft. William McKinley, P.I., 1939; served through Bataan campaign, Philippine Islands, comdn. 57th Inf., Philippine Scouts; reported missing in action. Awarded D.S.M., Nov. 1942.

FUNK, Charles Earle, editor, lexicographer; b. Springfield, O., Apr. 4, 1881; s. Benjamin F. and Cynthia (Layton) F.; student New York U., 1899-1902; B.S., U. of Colo., 1904; Litt.D., Wittenberg College, 1937; m. Beulah M. Johnson, Oct. 23, 1912; children—Charles Earle, John Capron, Marion Elizabeth, Donald Messinger, Priscilla Ann, William Benjamin. Engr. in Colo., Wyo., Ida. and Ore., 1904-11; asso. editor The Engineering Mag., 1911-15, mng. editor, 1915-17; editor and sec. Industrial Extension Inst., 1916-22; asso. editor New Standard Dictionary and abridgements, 1921-27, 1931-38, editor since 1939; asso. editor Lexicographer's Easy Chair, 1931-37; asso. editor New Standard Ency., 1931, New Internat. Year Books, 1932-38, editor since 1939. Mem. Am. Philol. Assn., Modern Lang. Assn. America. Compiled: (with L. A. Leslie) 25,000 Words Spelled, Divided, and Accented, 1935. Author: What's the Name, Please?, 1936. Editor: (with Dr. Frank H. Vizetelly) New Comprehensive Standard Dictionary, 1937. Editor: Standard Junior Dictionary, 1939; New College Standard Dictionary, 1946. Mem. Zeta Psi. Republican. Conglist. Mason. Home: Rowayton, Conn. Address: 354 Fourth Av., New York, N.Y.

FUNK, Erwin Charles, editor, pub.; b. Deep River, Ia., Jan. 5, 1877; s. Emanuel M. and Addie (Walters) F.; grad. high sch., Carroll, Ia., 1893; m. Mintie Michael, Nov. 18, 1903. Began as editor Manning (Ia.) Monitor, 1894; editor Springdale (Ark.) Democrat, 1896; editor and pub. Rogers Democrat, 1897-1930; mng. editor Fayetteville (Ark.) Leader, 1931-35; Washington legislative rep. Nat. Editorial Assn., 1935. Publicity director Ark. Y.M.C.A., 1918; editor Trench & Camp, Camp Pike, 1918; Y.M.C.A. athletic dir., A.E.F., 1918-19. Newspaper code administr. for Ark. under NRA. Mem. Nat. Editorial Assn. (v.p., Ark., 10 yrs.; nat. pres. 1928), Ark. Press Assn. (sec. 5 yrs.; pres. 1925-26). Democrat. Presbyterian. Club: Rotary (pres. 1930; sec. 7 yrs.). Home: 612 S. 6th St., Rogers, Ark.

FUNK, Eugene Duncan, farmer, seedsman; Sept. 3, 1867-Nov. 28, 1944. See Vol. 23 (1944-45).

FUNK, John Clarence, author, lawyer; b. Harrisburg, Pa., Jan. 29, 1884; s. David Sieber (M.D.) and Matilda (Motzer) F.; A.B., Princeton U., 1905; student law dept. Univ. of Pa., 1906; LL.B., Dickinson Coll., 1909, A.M., 1909; D.Sc., Susquehanna U., 1926; m. Ada Cynthia Pruden, May 15, 1926. Vice agent U.S. Department of Justice, 1912-13; deputy clerk of U.S. District Court, Middle District of Pa., 1914; United States Navy law enforcement rep. Commn. on Training Camp Activities, portion of 1917; mem. U.S.N.R.F., 1917; supervising inspector Office of Naval Intelligence, 1919; supervising field agt. U.S. Interdepartmental Social Hygiene Bd., 1920; dir. Bur. Protective Social Measures, Pa. State Dept. Health, 1921; scientific asst. U.S. P.H.S., 1922; spl. atty., 1922, later chief of bur. of pub. health edn., Pa. State Dept. Health; regional dir. U.S. Pub. Health Service, 1936; apptd. dir. health edn., Va. State Dept. Health, 1936; formerly exec. sec. Pa. Pub. Health Assn. Lt. comdr. U.S.N.R. (retired). Mem. bar Supreme Ct. of Pa., Phi Delta Theta, Nat. Reciprocity Club (hon.). Presbyterian. Mason. Author: Vice and Health (text book on social sanitation), 1921; So This Is America! (an American travel book), 1923; How to Live Longer, 1927; Stay Young and Live!, 1943. Formerly health feature writer for Western Newspaper Union and contbr. magazines. Home: 3212 Hawthorne Av., Richmond, Va.

FUNK, Nevin E., vice pres. Phila. Electric Co.; b. Bloomsburg, Pa., Nov. 4, 1883; s. Nevin Ursinus and Mary Louise (Elwell) F.; grad. Bloomsburg (Pa.) State Normal Sch., 1901; E.E., Lehigh U., 1905, Dr. Engrg., 1943; m. Mary Stevens MacNair, Dec. 27, 1906; children—Jean Ferguson, Henry Elwell. Apprenticeship course, Westinghouse Electric & Mfg. Co., East Pittsburgh, Pa., 1905-06; sub-foreman, N.Y. Central R.R., Berwick, Pa., July-Sept. 1906; asst. prof. in charge mech. and elec. lab., elec. machine design and mathematics, Georgia Sch. of Tech., Atlanta, Ga., 1906-07; sales mgr., Sterling Switchboard Co., Camden, N.J., 1912-13; with Phila. Electric Co., 1907-12 and since 1914, advancing from asst. foreman sta. elec. constrn. dept., to vice pres. in charge of engrg.; vice pres. and dir. Deepwater Light & Power Co., Electric Realty Corp., Phila. Electric Power Co., Phila. Hydro-Electric Co., Phila. Steam Co., The Susquehanna Electric Co., The Susquehanna Power Co., Susquehanna Utilities Co.; dir. Wayne Steam Heat Co. Alumni trustee Lehigh U. Fellow Am. Inst. E.E. (dir. 1934-35, pres. 1943-44); mem. Edison medal com. 1935-38, chmn. 1936-38; John Fritz medal bd. of award; Charles A. Coffin Foundation; exec. com. U.S. Nat. Com. World Power Conf.; fellow Am. Soc. M.E. (mem. research com. 1934-39, chmn. 1935-39; com. on meetings and program, 1938-43, chmn. 1943); member of Philadelphia, Pa. State and U.S. Chambers of Commerce, Edison Electric Inst., Franklin Inst. Clubs: Engineers (New York); Union League, Engineers (past pres.), Phila. Country, University (Philadelphia). Author: numerous papers presented before Am. Inst. E.E., Am. Soc. M.E., Franklin Inst., World Power Conf. Home: 1520 Spruce St., Philadelphia 2. Office: 1000 Chestnut St., Philadelphia 5, Pa.

FUNK, Wilfred, publisher; b. Brooklyn, N.Y., Mar. 20, 1883; s. Isaac Kauffman and Helen Gertrude (Thompson) F.; Litt.B., Princeton, 1909; Litt.D., Oglethorpe Univ., 1932; m. Eleanor McNeal Hawkins, July 29, 1915; children—Wilfred John (killed in action, 1943), Peter Van Keuren, Eleanor Joan, Sally McNeal. With Funk & Wagnalls Co., pubs., since 1909, sec., 1912, v.p. 1914-25, pres. 1925-40; resigned to start Wilfred Funk, Inc., Pubs., N.Y. City; editor in chief Literary Digest, 1936-37; pres. and dir. The Kingsway Press, Inc., Yourself Publications, Inc., Your Health Publications, Inc., Publications Management, Inc.; owner and editorial director of following magazines: Your Life, Your Personality, Your Health, Woman's Life; Spencer Trask Fund, Inc. Ind. Democrat. Episcopalian. Vestryman, St. Luke's

Church; organizer and 1st pres. Montclair Community Chest. Clubs: Players, Soc. of Illustrators (N.Y.); Montclair Golf, National Golf, Southampton, Meadow (Southampton, L.I.); Circus Saints and Sinners, Banshees, Baker Street Irregulars, Artists and Writers, Authors Guild, Linguistic Soc. of America, National Press (Washington). Author: Manhattans, Bronxes and Queens (verse), 1931; Light Lines and Dears (verse), 1933; So You Think It's New (prose), 1937; It Might Be Verse (verse), 1928; When the Merry-Go-Round Breaks Down (prose), 1938; If You Drink (prose), 1940; 30 Days to a More Powerful Vocabulary, 1942; Love, Life and Laughter (verse), 1942; Vocabulary Power and Culture (prose), 1945. Contbr. fact and fiction to mags. Home: 16 Erwin Park Rd., Montclair, N.J. Offices: 354 4th Av., New York, N.Y.

FUNKE, Max G., editor, Capital News, Boise, Ida.*

FUNKHOUSER, William Delbert, zoölogist; b. Rockport, Ind., Mar. 13, 1881; s. Hugh Clark and Laura Josephine (Mobley) F.; A.B., Wabash Coll., Crawfordsville, Ind., 1905, ScD., 1929; M.A., Cornell U., 1912, Ph.D., 1916, honor fellow, 1916-17; m. Josephine H. Kinney, June 29, 1910. Instr. biology, high sch., Brazil, Ind., 1905-07; high sch., Greencastle, Ind., 1907; headmaster, high sch., Ithaca, N.Y., 1908-14; prin. Cascadilla Sch., July 1, 1915-Aug. 15, 1918; head dept. zoölogy and entomology since 1918, prof. of anthropology and dean of Grad. Sch. since 1925, U. of Ky. Fellow A.A.A.S., Entomol. Soc. Am. (pres. 1940); mem. New York and Brooklyn entomol. socs., Ky. Acad. Sciences, Ky. Ednl. Assn., Wilson Orinthol. Club, Am. Zoöl. Soc., Am. Anthrop. Soc., Kappa Sigma (past dist. grand master Ky. and Tenn.), Phi Beta Kappa, Sigma Xi (pres. Ky. Chapter, 1923-24); pres. Ky. Research Club, 1922-23, pres. Rotary Club (Lexington), 1925-26; pres. Ky. Archæol. Soc., 1933; sec. of Southeastern Athletic Conf. since 1934; president Conference of Deans of Southern Graduate Schools, 1944-45 (secretary 1935-40); member committee on Institutions of Higher Education, 1941-43; member committee on Grad. Instruction, Southern U. Conference, 1940-44. Mem. Filson Club, Bradford Soc., Ky. Hist. Soc. Republican. Conglist. Rotarian. Author: Biology of Membracidæ of Cayuga Lake, 1917; Outlines of Zoölogy, 1919; Wild Life in Kentucky, 1923; Birds of Kentucky, 1925; Catalogue of Membracidæ, 1927; Kentucky Prehistory, 1931; Autobiobraphy of an Old Man, 1940; Ethnology Behind the War, 1943; Portraits of Kentuckians, 1943; Dead Men Tell Tales, 1944; also about 300 articles in entomol. jours. Home: 468 W. 2d St., Lexington, Ky.

FUNSTON, George Keith, coll. pres.; b. Waterloo, Ia., Oct. 12, 1910; s. George Edwin and Genevieve (Keith) F.; A.B., Trinity Coll., Hartford, Conn., 1932; M.B.A., Harvard, 1934; m. Elizabeth Kennedy, Sept. 25, 1939; 1 dau., Marguerite Scott. Mem. research staff, Harvard Bus. Sch., Boston, Mass., 1934-35; asst. to treas., Am. Radiator & Standard Sanitary Corp., N.Y. City, 1935-40; dir. of purchases, Sylvania Electric Products, Inc., N.Y. City, 1940-44, on leave of absence Sept. 1941-Mar. 1944, to serve as spl. asst. to chmn. War Prodn. Bd., Washington, D.C.; elected pres. Trinity Coll., Hartford, Conn., June 1944, and given leave of absence for duration of World War II. Serving as lt. comdr., U.S. Naval Res., Office of Procurement and Material, Navy Dept., Washington, D.C. Mem. Phi Beta Kappa, Alpha Delta Phi. Episcopalian. Clubs: Manursing Island; Belle Haven Country; Harvard (New York). Home: 20 Glen Drive, Belle Haven, Alexandria, Va. Office: Navy Bldg., Washington, D.C.

FURAY, James Henry (fū'rā), newspaper man; b. Omaha, Neb., Dec. 4, 1879; s. John Baptist and Catharine (McShane) F.; A.B., Creighton U., Omaha, 1898, LL.D., 1938; m. Mabel Elizabeth Beeman, Feb. 15, 1908; children—James Henry (dec.), Eleanor Catherine (Mrs. Charles E. Pierson), Henry Beeman. In newspaper work as reporter and desk editor Omaha Daily News, Chicago American, St. Paul News, Chicago Inter-Ocean and Indianapolis Star, 1899-1905; with Cleveland Press, 1905-08; with United Press since 1908, mgr., Chicago div., 1908-10, Mountain div., 1910-15, Pacific Coast div., 1915-18, foreign editor, New York office, 1918-24, v.p. since 1924, dir. since 1926; v.p. United Feature Syndicate, Ocean Press, United Radio Shows. Mem. Sigma Delta Chi. Roman Catholic. Club: Ekwanok Country (Manchester, Vt.). Received Rochester U. award for distinguished service to Pan-Am. Unity, 1943. Home: 3429 80th St., Jackson Heights, N.Y. Office: 220 E. 42d St., New York, N.Y.

FURAY, John Baptist, educator, priest. See Vol. 23 (1944-45).*

FURBAY, John Harvey, educator, author; b. Mt. Gilead, O., Sept. 23, 1903; s. William LeRoy and Caroline Talbott (Wood) F.; student Otterbein Coll., Westerville, O., 1921-23; B.S., Asbury Coll., Wilmore, Ky., 1924; student Ohio State U., 1925-26; M.A., New York U., 1927; Ph.D., Yale, 1931; student Sorbonne, Paris, summer 1930, U. of Chicago, summer 1934; Studies of Colonial Education, U. of London, 1935; m. Elizabeth Jane Dearmin, Dec. 19, 1928; children—John Talmadge, Judith Alison. Prof. biology and edn., Taylor U., Upland, Ind., 1927-29 and 1931-33; dir. mastodon excavation for Taylor U., 1928; condr. staff of "Coll. Travel Club" Europe, 1930-31, prof. edn. and biology, Coll. of Emporia, Kan., 1933-35; pres. Coll. of West Africa, Monrovia, Liberia, 1935-38; lecturer, 1939-40, on Liberia and other African subjects; asso. prof. of edn., Mills College, 1939-44; guest lecturer U. of Hawaii, summer, 1941; Del. Pan-Am. Conf. on Cultural Coöp., Havana, 1941; spl. lecturer for U.S. War Dept., 1942-43; adviser on Africa to U.S. Office War Information, 1942-44; dir. Mills Coll. Summer Session and Casa Pan-Americana, 1942, 43; specialist in edn. in Latin America for United States Office of Education, 1944-45; asst. vice president T.W.A. Airlines since September 1945. mag. writer; feature writer Phila. Pub. Ledger, Syndicate and asso. papers since 1934; creator of "The Debunker" and "Know Thyself" (syndicated newspaper features); mem. artists staff Nat. Broadcasting Co., summer, 1935; mem. collecting staff, Am. Museum Natural History and Field Museum. Lectured before Royal Geog. Soc., London, 1938. Fellow A.A.A.S., Nat. Geog. Soc., Royal Geog. Soc., Royal Anthropol. Soc.; mem. N.E.A., Phi Kappa Phi. Republican. Mem. Soc. of Friends. Author: Undergraduates in Christian Colleges, 1931; A History of Sex Education, 1928; Nature Chats (A Year Out-of-Doors), 1934; Curious Habits of Our Common Birds, Animals and Plants, 1935; Observation and Practice Teaching, 1936; It Has Been Debunked, 1936; Folklore of the Native Tribes in Liberia, 1939. Contbg. editor series of grad school readers for State of N. Carolina, 1935, Manual Marriage and the Family, 1941; Education in the Republic of Colombia, 1945; Education in Costa Rica, 1946. Address: care Traffic Div., T.W.A. Airlines, Kansas City, Mo.

FURBER, Henry Jewett, retired lawyer; b. Green Bay, Wis., 1865; s. Henry Jewett and Elvira (Irwin) F.; B.S., U. of Chicago, 1886; studied univs. of Berlin, 1886-87, Vienna, 1887-88, Leipzig, 1888-89, Halle, Germany, 1889-90; A.M., Ph.D., magna cum laude, Halle, 1891; studied law Northwestern U. Law Sch.; hon. A.M., Bowdoin, 1889; unmarried. Prof. economics, Northwestern U., 1892-94; in France and Italy, 1894-96; was instrumental in opening univs. of France to foreigners on virtually same basis as those of Germany; 1st v.p. Nat. Life Ins. Co., Washington, 1897-1900; admitted to bar, 1899; was mem. Furber & Wakelee; gen. counsel Chicago Bd. of Underwriters, 1904-12. Elected, 1901, pres. Internat. Olympic Games Assn. of 1904. Officer Legion of Honor, France; mem. Chicago Athletic Assn., Japan Society (N.Y.); hon. life mem. Chicago Acad. Sciences; mem. of Chicago Bar Association, National Inst. of Social Sciences. Col. Infantry, Minn. Nat. Guard. Wrote: Geschichte der Oekonomischen Theorien in Amerika (doctor's thesis) 1891. Contbr. Providence Jour., World War I. Awarded second prize in internat. literary contest commemorative of XXVI centennial of Japan, in 1941 at Tokyo. Inventor of method of mathematically locating masked batteries and detecting submarines and aircrafts by sound waves (phonotelemetry), and automatic sales system, and calculating apparatus. Address: care Bank of Montreal, 27 S. LaSalle St., Chicago, Ill.

FURBRINGER, Max Henry, (für'bring-ēr), architect; b. St. Louis, Mo., July 26, 1879; s. Henry and Dora (Ockel) F.; student Washington U., 1896-98, Beaux Arts Soc., New York, 1898-1900; m. Marzie Harris, 1901; children—Louis, Victor; m. 2d, Sophye Buchanan, 1921. Archtl. draftsman, Eames & Young, St. Louis, Mo., 1900-02; partner, Jones & Furbringer, Memphis, Tenn., 1902-35, Furbringer & Ehrman, since 1935. Chmn. City Planning Comn. Trustee Memphis Acad. of Arts. Fellow A.I.A. Mason (32°, Scottish Rite). Club: Lions (Memphis, Tenn.) Author: Domestic Architecture, 1916. Home: 1437 Goodbar Ave. Address: 1004 Union Planters Bldg., Memphis, Tenn.

FURER, Julius Augustus (few'rēr), navel officer; b. Mosel, Wis., Oct. 9, 1880; s. Rev. Edmund E. and Caroline Louisa (Wedemeyer) F.; B.S., U.S. Naval Acad., 1901 (head of his class); M.S., Mass. Inst. Tech., 1905; m. 2d, Helen Carlin Emery, May 12, 1927; 1 dau. (by 1st marriage), Helen C. (wife of Comdr. F. C. Toal, U.S.N.R.). Midshipman, U.S.S. Indiana, U.S.S. Shubrick, 1901-03; lt., Constrn. Corps, 1903, and advanced through the grades to rear adm., Oct. 1941; duty at Navy Yards, New York Charleston, S.C., Phila., and Pearl Harbor, 1905-15; planned and supervised raising of Submarine F-4, from depth of 304 ft., off Honolulu (greatest depth from which any ship has ever been raised); invented special submersible pontoons for this work, now standard equipment for submarine bases; same technique later used in raising S-51, S-4, and Squalus; Bureau Constrn. and Repair, Navy Dept., 1915-19; designed 110-foot sub chaser and had charge of building program of sub chasers and other small craft, World War I; on staff Comdr. in Chief, Pacific Fleet, 1919-21; Bureau of Constrn. and Repair, Navy Dept., 1921-23; mem. naval mission to Brazil, 1923-27, and laid out Navy Yard for Brazilian Govt. at Rio de Janeiro; mng. Navy Yard, Cavite, P.I., 1928-30; mng. Navy Yard, Phila., 1930-35; tech. asst. to naval attachés, London, Paris, Berlin, Rome, 1935-38; tech. adviser Naval Limitations Conf., London, 1936; gen. inspector, Bureau of Ships, Navy Dept., Washington, D.C., 1938-41; coordinator of research and development for the Navy Dept. since 1941. Awards: Navy Cross, World War I; Spanish Am. and World War medals; Officer Legion of Honor (France); Officer Belgian Order of the Crown. Member National Research Council, Soc. Naval Architects and Marine Engineers, American Society Naval Engineers, Chi Phi. Clubs: Chevy Chase, Army and Navy (Washington, D.C.); New York Yacht. Contbr. to Ency. Americana; also articles to tech. jours. Home: 2101 Connecticut Av., Washington, D.C.

FURLONG, Charles Wellington, explorer, author, painter; b. Cambridge, Mass., Dec. 13, 1874; s. Atherton Bernard and Carletta Eleanor (Wellington) F.; ed. De Veaux (mil.) Coll., Niagara Falls, N.Y.; Art Inst. Chicago; grad. Mass. Normal Art Sch., 1895; student Cornell and Harvard; studied École des Beaux Arts, Paris; Académie Julian, 1901-02, under Bouguereau and Laurens; "prix de concours," Julian's, 1902; served as 1st and 2d lt. Drexel Cadets, Chicago, and as mem. Mass. Naval Brigade, 1895-98; m. Eva C. Earll, June 20, 1899; children—Ruth Earll, Roger Wellington; m. 2d, Edith Virginia Calista Spinney, Mar. 31, 1933. With Boston Transit Commn., 1895-96; instr. drawing and painting, Cornell, 1896-1904; head art dept., Cornell, summer 1906-10; pres. Mass. Normal Art Sch. Assn., 1907-10; lecturer Dept. of Anthropology, Clark U. (Worcester, Mass.); illustrated Bailey's Cyclopedia of Horticulture, and other books; paintings in leading Am. art exhbns.; lectured throughout United States and England, before Royal Geog. Society, Nat. Geog. Soc., etc. Discovered, in Tripoli Harbor, 1904, wreck of U.S. Frigate Philadelphia, sunk by Lt. Decatur, 1804; first American to explore in Tripoli; in charge of expdn. through Tierra-del-Fuego and Patagonia for Harper's Mag., 1907-08, first American to cross through heart of Tierra-del-Fuego; expdn. through wilderness of Dutch Guiana, up Orinoco and across llanos of Venezuela, 1910, also ethnol. research in museums of South America; rode range in Montana and Oregon, lived with Blackfeet and Crow Indians; winner of world's bull-riding championship, Pendleton, Ore., 1914; Fuegian and Patagonian collections in Am. Museum Natural History and Peabody Museum (Harvard). Crossed Atlantic in 22-ton schooner as mem. W. African Island expdn.; expdn. through interior of Azores, Madeira, Desertas and Canary Islands and the west coast of Morocco, for Harper's Mag. Investigated wreck of German raider "Kaiser Wilhelm der Grosse" at Rio de Oro, Africa, sunk by H. M. S. Highflier, 1915; as war corr. brought out first report of Morocco's declaration of war against Germany; mem. 2d Pan.-Am. Sci. Congress. Enlisted in 1st Mass. (Prov.) Cav., Sept. 1917; commd. capt. U.S.R., Dec. 22, 1917; chief of mil. monograph sub-sect., created and administered it, and produced tactical field hand-books used by Am. and Allied forces; commd. maj., Oct. 1918; with presdl. staff to Paris, Dec. 1918; created conference and reference room U.S.S. George Washington for American Peace Commn., 1919; special military aide to President Wilson; delegate to Peace Conference, Paris; apptd. on General Staff U.S. Army, Jan. 1919; attached to mil. attaché, Rome; mil. observer with Am. and Allied forces in Balkans and Near East, etc.; sent first dispatches to Allies of formation of Turkish Nat. Govt. at Sivas, 1919; on secret mission to Sheik of Senousi; in Turko-Greek war, 1919, as mil. observer, also with Arab and Eritrean troops; with Emir Fiesal in Syria and Gen. Allenby in Tripolitan Sahara, 1919; recipient of Shareefian Knife; made Prince of Mecca by Emir Nasir of Medina; commd. lt. col. M.I. Res., 1920; mem. Army War Coll., class 1923-24. Mem. Plebiscitary Commn., Tacna-Africa Arbitration, 1925; commd. col., 1929. On hunt for a sixty-million-dollar buried treasure, on Sacambaya River, Bolivia, 1926. Received by the Gazi, Mustapha Kemal, Turkey, on mission, 1929, also by King Fiesal at Bagdad, Iraq. Headed expdn. through Kenya, Tanganyika, Belgian Congo, Uganda and Sudan; found last survivor of Livingstone expdn. and last relics of Sir Henry M. Stanley, 1929-30; first white man to live with Pygmies, Ituri Forest, Congo, 1930; visited Tule Indians, San Blas Archipelago, 1941; Yucatan, 1941; discovered new Columbus data on Isla Santa Maria, 1915; ascended Jungfrau and Mount Blanc, 1929. Mem. of faculty summer session, Boston U., 1941-42; expert consultant, M.I.D., War Dept., 1943. Awarded Greek Croix de Guerre; cited twice for D.S.M.; Order Danilo 3d Class; Military Medal for Bravery (Montenegro); Italian service ribbon; Officer de l'Instruction Publique (France); Hussein medal, War of Independence medal (Arabia), 1929; hon. mem. 376th Infantry., 1933. President Military Intelligence Assn. 1st Corps Area, 1937-44. Member Military Intelligence Officers Assn. (hon.), 6th Corps Area, S.A.R., Military Order World Wars (hon.), Reserve Officers Assn., Am. Polar Soc., Epsilon Alpha, Gargoyle and Sigma Xi (Cornell); fellow Royal Geog. Soc., American Geog. Soc.; mem. Harvard Travellers Club, Ends of the Earth Club; corr. mem. Malta Agricultural Soc., Argentine Geog. Soc.; hon. mem. Eugene Field Soc., Internat. Mark Twain Soc., Pan-Am. Soc. of Mass. Polar Soc. Clubs: Explorers, Salmagundi (N.Y.); Cornell Club of N.E., Wardroom Club (Boston); U.S. Cav. Assn. Author: The Gateway to the Sahara, 1909, 12; Tripoli in Barbary, 1911; Directions for the Preparation of Military Monographs and Handbooks, 1919; Let 'er Buck, 1921. Home: "Six Gables," Cohasset, Mass.

FURLONG, Robert Grant, ex-congressman; b. Roscoe, Pa.; s. William Allen and Ethel A. (Grant) F.;

grad. Calif. State Teachers Coll., 1904; M.D., Jefferson Med. Coll., Phila., 1909; m. Joyce M. Hoffman; children—Keen A., Robert Grant. Began as teacher pub. schools, Roscoe; practiced medicine, Donora, Pa., 30 years; burgess of Donora, 1922-26, 1941-42; postmaster, Donora, 1933-38; inheritance tax appraiser for Washington County, Pa., 1 year; mem. 78th Congress (1943-45), 25th Pa. Dist. Democrat. Served in 208th Ambulance Co., 20th Div., World War I. Home: Donora, Pa.*

FURLONG, William Rea, naval officer; b. Washington County, Pa., 1881; s. William Allen and Ethel A. (Grant) F.; Ed.M.E., Teachers College, California, Pa., 1898; B.S., U.S. Naval Academy, 1905; M.A., Columbia, 1914; Naval War College, 1933; m. Cora Glover, 1910; 1 son, William Rea. Lieut. U.S. Navy, and advanced through the grades to rear admiral, 1937; on staff of Adm. Fletcher after landing at Vera Cruz, 1914; gunnery officer U.S.S. South Carolina, 1916, and U.S.S. Nevada, 1917; attached to Brit. battleship Ramailles, 1918; during World War served as gunnery officer in Atlantic Fleet and as gunnery observer in Grand Fleet of Brit. Navy in North Sea, at Scapa Flow and Firth of Forth; also on staff of Adm. Sims at London headquarters; in charge design and procurement navy fire control, 1918-21; sent to visit Germany to investigate German materials and methods; introduced into Navy synchronous fire control system and remote control of guns; fleet gunnery officer U.S. Pacific Fleet, 1921-23; in charge of Island Governments under the navy, 1923-26; commanding officer of Chicago (cruiser), Nechez (oil tanker), div. of destroyers in Pacific, Marblehead (cruiser); in command Naval Proving Ground, 1934-35; capt. of West Virginia (flagship), 1936; on staff comdr.-in-chief U.S. Fleet, Adm. Hepburn, 1937; rear adm. and chief Bur. of Ordnance, Washington, D.C., Aug. 1937-Feb. 1941; established and expanded ordnance and steel plants in preparation for war; introduced the 40 mm. anti-aircraft gun into U.S.; apptd. comdr. Minecraft Battle Force, April 1941; engaged in defense of Pearl Harbor, Dec. 7, 1941, when his flagship, U.S.S. Oglala, was sunk by torpedo; comdt. Navy Yard, Pearl Harbor, Dec. 12, 1941-45; in charge salvage operations on ships sunk during Japanese attack, also of repairs on ships of Pacific Fleet damaged in action. Home: 3611 Lowell St. N.W., Washington, D.C.

FURMAN, Franklin De Ronde, educator; Aug. 30, 1870-Nov. 21, 1943. See Vol. 23 (1944-45).

FURNALD, Henry Natsch. Died March 20, 1945. See Vol. 23 (1944-45).

FURNAS, Clifford Cook, research dir., author; b. Sheridan, Ind., Oct. 24, 1900; s. Thomas Chalmers and Clara Evana (Spray) F.; B.S., Purdue U., 1922; grad. work Carleton Coll., 1923-24; Ph.D., U. of Mich., 1926; m. Sparkle Moore, Apr. 12, 1925; 1 dau., Beatrice Louise. Teacher of mathematics, Shattuck School, 1922-24; research chemist with U.S. Steel Corp., 1924-25; phys. chemist with U.S. Bur. of Mines, 1926-31; asso. prof. of chem. engring., Yale U., 1931-42; tech. aide, Nat. Defense Research Com., 1941-43; director research, Curtiss-Wright Airplane Div. since 1943; indsl. consultant; research asso. Bureau of Ednl. Research in Science, summer, 1938; lecturer in Bureau of Ednl. Research in Science for Teachers College, Columbia, summer, 1939. Research chem. engring. and metallurgy. Awarded Big 10 Conf. medal for best combined scholastic and athletic record, 1922; mem. 1920 Am. Olympic Team. Fellow A.A.A.S.; Am. Institute of Chemical Engineers (mem. council), Am. Chemical Soc., Sigma Xi, Tau Beta Pi, Phi Lambda Upsilon, Theta Chi. Clubs: Chemists (New York); Saturn (Buffalo). Author: America's Tomorrow, 1932; The Next Hundred Years, 1936; Man, Bread and Destiny, 1937; sect. on metallurgy in Technological Trends and National Policy, 1937; The Storehouse of Civilization, 1939. Editor: Roger's Manual of Industrial Chemistry, 1941. Home: 651 Le Brun Road, Eggertsville, N.Y. Office: Research Laboratory Curtiss-Wright Corp., Buffalo, N.Y.

FURNAS, Joseph Chamberlain, writer; b. Indianapolis, Ind., Nov. 24, 1905; s. Isaiah George and Elizabeth (Chamberlain) F.; A.B., Harvard, 1927. Mem. Phi Beta Kappa. Club: Harvard (New York). Author: The Prophet's Chamber, 1937; Many People Prize It, 1938; So You're Going to Stop Smoking, 1939. Collaborator: Whatever Goes Up (with George C. Tyler), 1934; Gamblers Don't Gamble (with Michael MacDougall), 1939; Sudden Death and How to Avoid It (with Ernest M. Smith), 1935; How America Lives (with editorial staff of Ladies' Home Journal), 1941. Address: Care Brandt & Brandt, 101 Park Av., New York, N.Y.

FURNESS, James Wilson, mining engr.; b. Phila., Pa., June 5, 1874; s. Frank and Fannie (Fassitt) F.; prep. edn., William Penn Charter Ch., Phila., 1883-91; B.S., Pa. Mil. Coll. 1895, B.M.S., 1927; m. Adeline E. Brown, Oct. 25, 1899; 1 dau., Adeline Fassitt. Assayer and metallurgist in Colo., 1895-1900; asst. to D. M. Barringer, mining engr., Phila., in examining mining properties in Can., western U.S. and Mexico, 1901-08; operator of mines, 1908-09; asso. with O. A. Robertson in chge. mining properties in Can., Calif., Colo. and Nevada, also visited mines in Belgium, 1910-18; operated mines in Colo. and Ariz., 1919-22; investigated manganese situation in Georgia, Russia, 1920; with U.S. Bur. of Mines, 1922-26; chief of mineral div. U.S. Bur. Foreign and Domestic Commerce, Dept. of Commerce, 1927-34; chief of economics br. Bur. of Mines, 1934-40; retired. Served as officer Ordnance Dept., U.S. Army, Aug. 1918-Jan. 15, 1919; lieut. colonel Special Res., U.S. Army, 1937; member Minerals Advisory Com. to War Dept.; mem. Mineral Policy Committee, 1935. Mem. Washington Geol. Soc. Dem. Unitarian. Clubs: Civitan (Asheville); Pen and Plate (Asheville). Author of many government publications on mineral economics. Home: 76 North Griffing Boulevard, Asheville, N.C.

FURNISS, Edgar Stephenson, univ. exec.; b. Hunter, N.D., Apr. 15, 1890; s. George and Anne Jane (Stephenson) F.; B.A., Coe Coll., Cedar Rapids, Ia., 1911; Ph.D., Yale, 1917; LL.D., Coe Coll., 1931, Lehigh U., 1936; m. Beryl Frances Gates, May 15, 1917; children—Edgar Stephenson, Norman Francis. Began teaching at Syrian Protestant Coll., Beirut, Syria, 1911; prof. polit. and social science, Yale, since 1923, provost since 1936, dean of the Graduate School since 1930; dir. University Press since 1945. Member American Economical Association, American Polit. Sci. Assn., Am. Acad. Arts and Sciences, Zeta Psi. Presbyterian. Clubs: Century, Graduate. Author: Position of Laborer in a System of Nationalism, 1920; Foreign Exchange, 1922; Labor Problems (with L. R. Guild), 1925; Elementary Economics, 1926; Economics, 1937. Mem. editorial bd. Yale Review. Address: Yale Station, New Haven, Conn.

FURNISS, Henry Watson, physician, diplomat; b. Brooklyn, Feb. 14, 1868; s. William Henry and Mary Elizabeth (Williams) F.; M.D., Howard U., 1891, Ph.D., 1895; post-grad. studies Harvard Med. Sch., 1893, New York Post-Grad. Sch., 1894; m. Anna Wichmann, Oct. 19, 1903; children—William E., Elizabeth T. Asst. surgeon Freedmen's Hosp., Washington, 1894-95; practiced at Indianapolis, 1896-97. Consul at Bahia, Brazil, 1898-1905; E.E. and M.P. to Hayti, Nov. 24, 1905-Sept. 16, 1913. Mem. A.M.A., Am. Micros. Soc., Am. Pub. Health Assn., Ind. Med. Soc., Am. Soc. of Internat. Law, A.A.A.S., etc. Mason (33°). Club: Hartford Automobile. Home: 56 Bainbridge Rd., West Hartford 7, Conn.

FURREY, William Paul, mayor of Paterson; b. Paterson, N.J., June 6, 1897; s. Frank W. and Emma (Ringier) F.; ed. Central High Sch., and Drakes Business Coll., Paterson; m. Gertrude P. Decker, June 30, 1922; 1 dau., Joyce C. In real estate and insurance business, Paterson, 1917-26, tax comr., 1926-39, president of bd., 1927-39; mayor City of Paterson since Jan. 1, 1940; v.p. Frank W. Furrey & Sons, real estate and ins.; mem. N.J. Dist. Water Supply Commn. since July, 1943. Mem. Nat. and State Assns. of Assessors. Republican. Roman Catholic, K.C., Elk Clubs: Kiwanis, Friendly Sons of St. Patrick (sec.). Home: 580 Park Av. Office: City Hall, Paterson, N.J.

FURSTENBERG, Albert Carl, physician, dean med. sch.; b. Saginaw, Mich., May 27, 1890; s. William C. and Emma Jane (Kerr) F.; B.S., U. of Mich., 1913, M.D., 1915; m. Elizabeth Nancy Maloy, June 18, 1923; children—Nancy, Julie, William Lou. Intern U. of Mich. Hosp., 1915-16; instr. otolaryngology, U. of Mich. Med. Sch., 1918-24, asst. prof., 1924-29, asso. prof., 1929-32, prof., 1932-44, dean since 1935. Dir. Ann Arbor Trust Co., Ann Arbor Bank. Served as 1st lt. Med. R.C., during World War. Member exec. council assn. Am. Med. Colleges. Fellow Am. Coll. Surgeons (2d v.p.; mem. bd. govs.); mem. Washtenaw County Med. Soc., Mich. State Med. Soc., A.M.A., Am. Acad. Ophthalmology and Otolaryngology, Detroit Otol. Soc., Southwestern Mich. Triological Soc., Am. Laryngol., Rhinol. and Otol. Soc., Inc. (pres.), Am. Otol. Soc., Am. Laryngol. Soc., Assn. Am. Med. Colls. (pres.). Clubs: University of Michigan, Ann Arbor, Barton Hills (Ann Arbor). Contbr. many scientific articles to jours. Home: 16 Geddes Heights, Ann Arbor, Mich.

FURTH, Albert Lavenson, editor; b. Alameda, Calif., Oct. 17, 1902; s. Melville and Clara (Lavenson) F.; B.S., U. of Calif., 1924; m. Elisabeth Thomas, Nov. 18, 1929; children—Montgomery Thomas, Jane Melville. Reporter, Oakland (Calif.) Tribune, 1925-26, N.Y. Evening Journal, 1927-29; associate editor, Time Mag., 1930-35; mem. bd. of editors, Fortune mag., 1936-42, exec. editor since 1942. Home: Hardscrabble Rd., Chappaqua, N.Y. Office: 9 Rockefeller Plaza, New York, N.Y.

FURTWÄNGLER, Wilhelm, conductor. See Vol. 23 (1944-45).*

FUSFELD, Irving Sidney (fŭs'fĕld), dean, editor; b. New York, N.Y., Nov. 5, 1893; s. Jacob and Rose (Isaacson) F.; B.S., Columbia U., 1915; B.Ped., Gallaudet Coll., 1916; M.A., Columbia U., 1917, Gallaudet Coll., 1921; student Teachers Coll., Columbia, 1936-37; m. Cecile Leban, Dec. 28, 1919; children—Robert David, Daniel Roland. Normal fellow, Gallaudet Coll., 1915, instr., 1916-22, asst. prof., 1922-25, prof. since 1925, dir. research dept. since 1938, dean since 1939. Asst. editor Am. Annals of the Deaf, 1917-18, editor 1920-43. Made surveys of schs. for the deaf in Ala., Md., N.J., Tex., and Wash. Served in U.S. Army, 1918-19; mem. Conv. of Am. Instrs. of the Deaf. Mem. Pi Gamma Mu, Phi Delta Kappa. Author: A Survey of American Schools for the Deaf (with Day and Pintner), 1928. Home: 2026 R St. N.W., Washington, D.C.

FUSON, Reynold Clayton (fū'sŭn), chemistry; b. Wakefield, Ill., June 1, 1895; s. John A. and Nancy Jane (Chesnut) F.; A.B., U. of Mont., 1920; A.M., U. of Calif., 1921; Ph.D., U. of Minn., 1924; unmarried. Teacher, Corvallis (Mont.) High Sch., 1916-18; teaching fellow, U. of Calif., 1920-22; asst. in organic chemistry, U. of Minn., 1922-24; nat. research council fellow, Harvard, 1924-26, instr., 1926-27; asso., asst. prof., asso. prof., Univ. of Illinois, 1927-32, prof. organic chemistry since 1932. Member board editors Organic Syntheses. Mem. National Academy, Alpha Chi Sigma, Kappa Sigma, Gamma Alpha, Phi Lambda Epsilon, Sigma Xi, Phi Beta Kappa. Clubs: Chaos (Chicago); University (Urbana). Author: Systematic Identification of Organic Compounds (with R. L. Shriner), 1935; A Brief Course in Organic Chemistry (with Ralph Connor, Charles C. Price and H. R. Snyder), 1941; Organic Chemistry (with H. R. Snyder), 1942; also many articles on organic chemistry in tech. reviews. Home: 1207 W. Oregon St., Urbana, Ill.

FUSSLER, Karl H(artley) (fŭs'lĕr), prof. physics; b. Greencastle, Ind., Aug. 6, 1887; s. John William and Mary Albertina (Hartley) F.; A.B., Ind. U., 1909; Ph.D., U. of Pa., 1916; m. Irene Graham Howe, Aug. 5, 1913; children—Herman Howe, Julia Mae. Asst. in physics, Ind. U., 1908-09; instr. physics, DePauw U., 1909-10; instr. physics, later asst. prof., U. of Pa., 1910-20; also physicist Radium Lab., Jefferson Hosp., Phila., 1915-16; prof. physics and dir. dept. of physics, U. of N.D., 1920-29, prof. physics, U. of N.C., since 1929. Instr. for U.S. Shipping Bd., Phila., World War. Mem. Am. Physical Soc., N.C. Academy Science, Southeastern Sect. Am. Phys. Soc., Sigma Xi, Lambda Chi Alpha. Methodist. Home: Chapel Hill, N.C.

FUTCH, Theodore L., army officer; b. Monroe, N.C., Jan. 19, 1895; s. John David and Julia Ellen (Stewart) F.; B.S., U.S. Mil. Acad., 1917; grad. Field Arty. Sch., Ft. Sill, Okla., 1926. Command and Gen. Staff Sch., Ft. Leavenworth, 1935, Army War Coll., 1938; m. Margaret M. Chase, Sept. 1, 1931; children—(previous marriage) Ida Calhoun; (present marriage) David Gardner, Ellen Stewart, Katherine Gardner. Commd. 2d lt. F.A., Aug. 1917, and advanced through the grades to brig. gen., 1943; comdg. gen., 36th Div. Arty. Awarded Victory Medal, German Army of Occupation Soldiers Medal, World War I. Mason. Home: 114 S. Crawford St., Monroe, N.C.*

G

GAARDE, Fred William (gär'dĕ), physician; b. Minden, Neb., June 20, 1887; s. John Frederick and Anna Dorothy (Klith) G.; B.S., U. of Chicago, 1909; M.D., Rush Medical Coll., 1912; in practice of internal medicine, Chicago, 1913-14; instr. medicine, Rush Med. Coll., 1913-20; m. Hazel Hollman, May 20, 1915. Asso. in med., Mayo Clinic, Sept. 1920; asso. prof. med., Mayo Foundation, Univ. of Minn.; head diagnostic section in med., Mayo Clinic. Major, Med. Corps, U.S. Army; with A.E.F., World War I. Mem. Chicago Inst. Medicine, Am. Medical Assn., Central Clin. Research Club, Minn. Soc. of Internal Medicine, Am. Coll. Physicians, Sigma Xi. Author: chapter in Nelson's Loose-leaf System of Medicine, and in Blumer's Bedside Diagnosis. Contbr. about 25 articles to med. jours. Address: 102 2d Av. S.W., Rochester, Minn.

GABBAN, John R. (gă-băn'), artist; b. New York, N.Y., Aug. 23, 1884; s. Dr. John R. and Katherine (Meyer) G.; ed. public schools, N.Y. City; studied art at Art Inst., Fine Arts Acad., Chicago; m. Jane Johnson, Aug. 21, 1907; children—Hazel, Francis, Gladys, Charlotte. Landscape and figure painter. Exhibited at Art Inst., Chicago; Nat. Acad. Fine Arts, New York; Acad. Fine Arts, Phila.; Carnegie Inst. Exhbn., Pittsburgh; Herron Art Inst., Indianapolis; St. Louis Art League; also museums of Kansas City, Omaha, Minneapolis. Represented in many private collections. Awards: Municipal Art League prize, Chicago, 1915; hon. mention Artists Guild, Chicago, 1916; bronze medal, Peoria Exhbn., 1919; medal of honor Allied Artists of America, 1922. Studio: 14320 S. Clark St., Chicago 37, Ill.

GABBERT, Mont Robertson (găb'bĕrt), prof. philosophy; b. Casey Creek, Ky., Aug. 29, 1889; s. Zachary Taylor and Agatha (Robertson) G.; prep. edn., Lindsay Wilson Training Sch., Columbia, Ky.; A.B., Transylvania Coll., Lexington, Ky., 1915, A.M., 1916; Ph.D., U. of Chicago, 1921; m. Myra Anna Love, Sept. 7, 1921; 1 dau., Eleanor Frances (dec.). Ordained ministry Disciples of Christ Ch., 1911; pastor Junction City (Ky.) Christian Ch., 1913-16; served with Y.M.C.A., Chicago, July 1917-Sept. 1918; prof. psychology and edn., Hiram (O.) Coll., 1918-20; asst. prof. philosophy, U. of Pittsburgh, 1921-24, prof. since 1924, head of dept. since 1926. Mem. Am. Philos. Assn., Southern Assn., Philosophy and Psychology, British Institute of Philosophy, A.A.A.S., Pennsylvania Academy Science, American Assn. Univ. Profs., Sigma Xi Frat. Mason. Clubs: Faculty of U. of Pittsburgh (pres. 1933-35), Quiz, Philosophy, Longue Vue. Contbr. chapter to Religion and the Modern Mind, 1929. Home: 520 S. Murtland Av., Pittsburgh, Pa.

GABIN, Jean (gä-băn'), actor; b. France, May 17, 1904; s. Joseph and Helene (Petit) Moncorge; ed. French govt. schools; married 1932 (now divorced). Began as song and dance man in cafés, France; then appeared with Mistinguett and Elsie Janis at the Folies Bergère, Moulin Rouge, appeared with Meg Lemmonnier in Arsene Lupin, Banker; first motion picture appearance in Chacun Sa Chance, 1930; has since appeared in Coeur de Lilas, La Belle Mariniere, La Bandera, La Belle Équipe, Pepe le Moko, Les Bas Fonds, La Grande Illusion, La Bête Humaine, Port of Shadows; Moon Tide, 1942. Served with French marines, duty on minesweeper in English Channel, World War II. Address: 20th Century-Fox Studios, Hollywood, Calif.*

GABLE, Clark, actor; b. Cadiz, O.; s. William H. and Adeline (Hershelman) G.; ed. Akron (Ohio) University; m. 3d, Carole Lombard, March 29, 1939 (died Jan. 16, 1942). Formerly worker in rubber plant and oil fields; won recognition as actor in "Last Mile"; film debut in "Dance, Fools, Dance"; a leading character in "Free Soul," "Susan Lenox," "Possessed," "Polly of the Circus," "Strange Interlude," "It Happened One Night," "Men in White," "Manhattan Melodrama," "Chained," "Forsaking All Others," "After Office Hours," "Call of the Wild," "China Seas," "Mutiny On the Bounty," "Wife vs. Secretary," "Saratoga," "Parnell," "Cain and Mabel," "Love on the Run," "San Francisco," "Test Pilot," "Gone With the Wind," "Boom Town," "Strange Cargo," "Comrade X," "They Met in Bombay," "Honky Tonk," 1941; Somewhere I'll Find You," 1942. Enlisted as private, U.S. Army, Aug. 1942; served as capt. Army Air Forces World War II. Home: Beverly Hills, Calif.*

GABLEMAN, Edwin Wilson, publicist; b. Waverly, O., Dec. 21, 1885; s. Philip and Margaret (Breinig) G.; graduate high school, Waverly, student Purdue, 1906-08; m. Ellen Ann Rogers, April 22, 1922; 1 daughter, Barbara. Began newspaper work with Portsmouth (Ohio) Times, 1903; city editor Lima Times-Democrat, 1909-13; reporter, Cincinnati Enquirer, 1916-19, corr. at Columbus, O., 1919, head of Washington bur. of Enquirer, 1920-43, Sun Oil Co., Washington, D.C., since 1943. Democrat. Episcopalian. Mason (K.T.). Clubs: Nat. Press, Gridiron (pres. 1936), Alfalfa, Columbia Country, Chevy Chase. Political commentator Nat. Broadcasting Co., 1936-37. Home: 1326 34th St. N.W. Office: American Security and Trust Building, Washington, D.C.

GABRIEL, Gilbert Wolf (gā'brĭ-ĕl), critic, author; b. Brooklyn, N.Y., Jan. 18, 1890; s. Samuel and Anna (Lavine) G.; prep. edn., Peekskill Mil. Acad. and Polytechnic Prep. School, Brooklyn; B.A., Williams College, 1912, hon. M.A., 1937; m. Ada Vorhaus, June 3, 1918. Reporter New York Evening Sun, 1912-15, lit. editor, 1915-17, music critic, 1917-24; dramatic critic New York Telegram-Mail, 1924-25, New York Sun, 1925-29, New York American, 1929-37. Lecturer on drama and criticism, New York U. Served as 2d lt. inf., U.S. Army, at Plattsburg T.C., Camp Upton and Camp Lee, World War. Chief of Alaska Mission, Overseas Branch, Office of War Information, Anchorage, Alaska, 1942-43; public relations and propaganda officer, G-2, Alaska Defense Command, 1943; deputy chief publs., Psychological Warfare Division, Supreme Headquarters, London, 1944. Clubs: Dutch Treat, Williams Coll., N.Y. Critics' Circle; Critics' Circle of London (hon.). Author: The Seven Branched Candlestick, 1916; Jiminy, 1922; Brownstone Front, 1924; Famous Pianists and Composers, 1928; I, James Lewis, 1931; Great Fortune, 1933; I Got a Country, 1943; also stories, articles and motion pictures. Home: Brewster, N.Y.

GABRIEL, Ralph Henry, prof. history; b. Watkins Glen, N.Y., Apr. 29, 1890; s. Er Cleveland and Alta (Monroe) G.; prep edn., Starkey Sem. and Watkins High Sch.; B.A., Yale, 1913, M.A., 1915, Ph.D., 1919; m. Christine Davis, Aug. 18, 1917; children—Robert Todd, John Cleveland, Susan. With Yale U. since 1915, asso. prof. of history, 1925-28, prof. since 1928; fellow Trumbull College since 1933. Visiting prof. New York Univ., summer, 1933; acting prof. Leland Stanford Univ., summer, 1934, visiting prof. Univ. of Colo., summers 1941-42. Collaborator ednl. program 2d Army, 1942; mem. faculty War Dept. Sch. Mil. Govt., Charlottesville, Va., 1943. Dir. Yale studies for returning servicemen, since 1944. Served as 2d and 1st lt. inf., U.S. Army, World War. Trustee of Colleges of Yale in China. Mem. Am. Hist. Society, Newcomen Society, Graduate Club, Aurelian Society, Phi Beta Kappa, Sigma Xi and Beta Theta Pi fraternities. Congregationalist. Author: The Evolution of Long Island, 1922; Toilers of Land and Sea (Volume III of Pageant of America), 1926; The Lure of the Frontier (Volume II of Pageant of America), 1929; The Course of American Democratic Thought, 1940; Elias Boudinot, Cherokee, and his America, 1941; main currents of American History, 1942. Joint author: The School of the Citizen Soldier, 1942. Editor (with foreword) Christianity and Modern Thought, 1924. A Frontier Lady (by Sarah Eleanor Royce), 1932; gen. editor Pageant of America (15 vols.); joint editor Sketches of Eighteenth Century America, by St. John De Crevecoeur, 1925; The American Mind (anthology of Am. thought). Home: 127 Everit St., New Haven, Conn.

GABRIELSON, Guy George, lawyer; b. Sioux Rapids, Ia., May 22, 1891; s. Frank August and Ida (Jansen) G.; B.A., U. of Ia., 1914; LL.B., Harvard, 1917; LL.D., Upsala Coll., 1932; m. Cora M. Speer, Feb. 5, 1918; children—Guy George, Nancy Lou. Admitted to N.J. bar, 1919, and since in private practice, New Jersey; also practice in New York City since 1931; pres. and dir. Nicolet Asbestos Mines, Ltd., Danville, Quebec; dir. Sall Mountain Co., Hightstown Rug Co., Stump & Walter Co., Hydrocarbon Research Inc. (New York). Mem. N.J. Ho. of Assembly, 1926-30, majority leader, 1928, speaker, 1929. Republican national committeeman for New Jersey. Served as 2d lt., Air Service, Aircraft Production, during World War II. Trustee Colby College Waterville, Me. Mem. New Jersey Bar Assn., New York County Lawyers Assn., Am. Legion, Sons Am. Revolution, Republican, Methodist. Mason. Clubs: Bankers, Harvard, Union League, Downtown Assn. (New York); Essex (Newark); Somerset Hills Country (Bernardsville). Home: Bernardsville, N.J. Office: 70 Pine St., New York, N.Y.

GABRIELSON, Ira Noel, biologist; b. Sioux Rapids, Ia., Sept. 27, 1889; s. Frank August and Ida (Jansen) G.; B.A., Morningside Coll., 1912, hon. LL.D., 1941; grad. research work, Lakeside Lab. of State U. of Ia., Lake Okoboji, 1911, 13, D.Sc., Oregon State Coll., Corvallis, Oregon, 1936; m. Clara Speer, Aug. 7, 1912; children—Clara June, Iris Virginia, Dorothy Jean, Grace Gail. Teacher biology Marshalltown (Ia.) High Sch., 1912-15; with Bur. of Biol. Survey, U.S. Dept. Agr., since 1915; asst. in economic ornithology, 1915; food habits research, 1918; rodent control in N.D., S.D., Ia. and Ore., 1918-30; Pacific Coast regional supervisor Rodent and Predatory Control, 1930-34; game management dir. same region, 1934-35; asst. chief div. wild life research, 1935; chief bur., Nov. 1935 to July 1, 1940; since then dir. U.S. Fish and Wildlife Service (formed by consolidation of Bur. Biol. Survey and Bur. of Fisheries). Mem. Am. Ornithologists Union, Wilson Ornithol. Club, Cooper Ornithol. Club, Pacific N.W. Bird and Mammal Club, Ecol. Soc. of America, Wash. Biologists Field Club, Ore. Audubon Soc., Izaak Walton League, Washington Acad. of Science, Cosmos Club. Methodist. Author: Western American Alpines, 1932; Birds of Oregon (with S. G. Jewett), 1940; Wildlife Conservation, 1941; Wildlife Refugees, 1943. Has written many articles on birds, mammals and plants. Home: 3525 Valley Drive, Alexandria, Va. Office: 1104 Merchandise Mart, Chicago, Ill.; also Interior Bldg., Washington, D.C.

GADE, John Allyne (gā'dē), b. Cambridge, Mass., Feb. 10, 1875; s. Gerhard and Helen Rebecca (Allyne) G.; S.B., Harvard, 1896; m. Ruth Sibley, Nov. 18, 1907; children—Fredrik Herman, Margaret Durbin, Ruth Allyne. Practiced architecture in N.Y. City. Mem. Commn. of Relief for Belgium, 1916-17; naval attaché U.S. Legation, Copenhagen, Denmark, 1917-19; mem. Baltic mission; entered diplomatic service, 1919; served as rep. of State Dept. in the Baltic provinces; mem. White, Weld & Co., bankers; returned to Naval Service; capt. U.S.N.R. 1938; naval attaché U.S. Embassy, Brussels and United States Legation, Lisbon; retired from naval service, 1940. Awarded Navy Cross (United States); also various foreign decorations. Clubs: Knickerbocker, Harvard. Author: Book Plates, Old and New, 1898; Cathedrals of Spain, 1911; Charles XII, King of Sweden, 1917; Christian IV, 1928; Life of Cardinal Mercier, 1934; All My Born Days, 1942. Address: 920 Fifth Av., New York, N.Y. and St. James, L.I.

GADSBY, George M(adill), pub. utility exec.; b. Collinwood, O., May 4, 1886; s. George and Sarah J. (Madill) G.; grad. Marietta (O.) Coll., 1906, M.A., 1907; grad. Mass. Inst. Tech., 1909; Eng. D., Univ. of Pittsburgh, 1927; hon. LL.D., Marietta Coll., Marietta, O., 1941; m. Evelyn C. Crandall, June 19, 1912; children—Craig M., Charles C. Chemist and supt. Warren (Pa.) Water Co., 1909-11; with home office of Am. Water Works & Guaranty Co., Pittsburgh, 1911-13; supt. Ark. Water Co., Little Rock, 1913-15; gen. office work, Am. Water Works & Electric Co., 1915-17; asst. to pres., later v.p., West Penn Power Co., 1917-27, pres., 1927-28; pres. and gen. mgr. Utah Power & Light Co. since 1929; pres. Western Colo. Power Co.; pres. Utah Light & Traction Co.; dir. Edison Elec. Inst. Appointed area coordinator, O.P.M., 1941. President of Community Chest of Salt Lake City, 1931. Presbyterian. Clubs: Rotary, Alta, Country (Salt Lake City). Home: 1352 3d Av. Office: Kearns Bldg., Salt Lake City, Utah.

GADSDEN, Philip, pub. utility exec.; died Feb. 27, 1945. See Vol. 22 (1942-43).

GAEBELEIN, Arno Clemens (gā'bĕ-lĭn), clergyman, editor, author; b. Germany, Aug. 27, 1861; s. Hugo and Fannie (Weidhaas) G.; ed. gymnasium and pvt. studies; D.D., Wheaton Coll., 1922; m. Emma F. Grimm, Apr. 9, 1885; (died November 21, 1938); children—Paul W., A. W., Frank E. Came to United States 1879. Ordained to the ministry of the M.E. Church, 1885; held various pastorates in Baltimore, Md., N.Y. City and Hoboken, N.J., 1894-97; supt. Hope of Israel Mission in connection with N.Y. City Mission, 1894-99. Editor of Our Hope (Bible study mag.), since 1894; Spl. lecturer Evang. Theol. Coll., Dallas, Tex. since 1925. V.p. Stony Brook (L.I., N.Y.) Sch. for Boys. Pres. Am.-European Fellowship; mem. Mediæval Acad. America, N.Y. Hist. Soc., Pi Gamma Mu Fraternity; hon. mem. Eugene Field Literary Society. Republican. Author: Harmony of the Prophetic Word, 1905; Studies in Zachariah, 1906; Commentary on Matthew (2 vols.), 1908; The Work of Christ, 1909; The Prophet Daniel, 1909; The Lord of Glory, 1911; The Book of Revelation, 1916; Studies in Prophecy, 1917; The Jewish Question, 1917; The Annotated Bible (9 vols.), 1912-20; The Angels of God; The Holy Spirit; The Healing Question; Exposition of the Gospel of John; also Commentaries on The Acts of the Apostles, Ezekiel, Joel, Ephesians; Prayer in the Light of the Bible, 1925; Is Christianity a Religion?, 1927; Half a Century, an Autobiography, 1930; Meat in Due Season, 1932; The Conflict of The Ages, 1933; World Prospects, 1934; Among the Red Autocrats, translated from the German, 1935; Hopeless—Yet There Is Hope, 1935; Listen—God Speaks!, 1936; As It Was—So Shall It Be, 1937; The Hope of the Ages, 1938; The Prophet St. Paul; Moses, The Deliverer of Israel, What will become of Europe?, 1941. Lecturer on biblical subjects in principal cities of U.S. and Canada, and in seminaries and Bible insts. Home: 229 E. Sidney Av., Mount Vernon, N.Y. Office: 456 4th Av., New York, N.Y.

GAEBELEIN, Frank Ely, educator; b. Mt. Vernon, N.Y., Mar. 31, 1899; s. Arno Clemens and Emma Fredericka (Grimm) G.; A.B., New York U., 1920; A.M., Harvard, 1921; Litt.D., Wheaton, (Ill.) Coll., 1931; m. Dorothy Laura Medd, Dec. 8, 1923; children—Dorothy Laura, Donn Medd, Gretchen Elizabeth. Organizer Stony Brook Sch., 1921, headmaster since 1922. Commd. 2d lt. inf., U.S. Army, 1918. Deacon Reformed Episcopal Ch., 1940, presbyter, 1941; mem. bd. dirs. Phila. Sch. of The Bible, Apostolic Inst.; sec. bd. of dirs. Stony Brook Assembly, Inc.; mem. exec. com. Am. Tract Society; mem. board of dirs. Stony Brook Community Fund; member Phi Beta Kappa, Kappa Sigma. Republican. Clubs: Harvard, Andiron, American Alpine, Alpine Club of Canada. Author: Down Through the Ages, 1924; A Brief Survey of Scripture, 1929; Exploring the Bible, 1929; The Hollow Queen, 1933; Facing the Fact of Inspiration, 1934; From a Headmaster's Study, 1935; Philemon, the Gospel of Emancipation, 1939; Looking Unto Him, 1941; The Christian Use of the Bible, 1945. Asso. editor Our Hope; regular contbr. to the Presbyterian, Christian Observer; Griffith Thomas Memorial lecturer, Dallas Theol. Sem., 1944; Bible conference speaker and guest preacher in churches. Home: Grosvenor House, Stony Brook, L.I., N.Y.

GAEDE, William R. (gā'dē), prof. German, dean of studies; b. Danzig, May 26, 1891; s. Richard G. and Martha (Amende) G.; grad. German gymnasium; student of Marburg, U. of Montpelier; Ph.D., U. of Muenster, 1913; m. Helene Krieger, Aug. 2, 1914; children—Elsa Brodersen Jr., Eleanor Rist, Hedda Ingersoll Pritchard. Came to U.S., 1933, naturalized 1939. Tutor, Denmark and France, 1913-14; teacher high schs., Germany, 1915-19; headmaster high sch., 1920-29; govt. official dept. of edn. Prussian State, 1930-33, (dismissed by Nazis); substitute instr. German Brooklyn Coll., 1933-35; asst. prof. Swarthmore Coll., 1935-37; Brooklyn Coll. since 1937; mem. faculty grad. summer sch. of German, Middlebury Coll., since 1935. Served in German Army, 1914, wounded. Mem. Modern Lang. Assn., Am. Assn. Teachers of German. Editor German textbooks. Contbr. to German and Am. professional jours. Home: 1011 East 37 St., Brooklyn 10, N.Y. Office: Brooklyn College, Brooklyn 10, N.Y.

GAERTNER, Carl Frederick (gârt'nĕr), artist; b. Cleveland, O., Apr. 18, 1898; s. Henry Fred and Nellie (Metzler) G.; student Western Reserve U., 1918; studied Cleveland Sch. of Art, 1920-23; m. Adelle Potter, Sept. 7, 1938; 1 son, Frederic Lucian. Instr. in drawing South High Sch., Cleveland, 1918-20, John Carrol U., 1920-24; instr. in painting, Cleveland Sch. of Art since 1925; instr. John Huntington Poly. Inst., 1929-30, Western Reserve U. Sch. of Architecture since 1925; free lance designer and painter since 1921. Represented in Cleveland Museum of Art, Kenyon Coll., Cleveland pub. libraries, Cleveland Municipal Art Gallery, Whitney Mus. of Am. Art, Ill. State Mus. of Art. Awarded by Cleveland Museum of Art 1st prize in oil painting, 1923, 24, 25, 26, 28; 2d prize in oil painting, 1922, 31; 1st prize, landscape painting, 1941; hon. mem. indsl. painting, 1941; special award, landscape painting, 1942 and 1944; Cleveland Museum of Art, 1943, 1st prize in landscape, hon. mention for water color painting and still life painting; Art Institute of Chicago, honorary mention, landscape painting, 1942; Altman Prize, National Academy of Design, 1944; 1st prize, Cleveland Museum, 1945; one-man show, Macbith Gallery, New York, 1945. Pres. Cleveland Soc. of Artists, 1935-38; mem. Alpha Beta Delta, Epsilon Delta Rho. Mason. Home: Hemlock Hill Farm, River Road, Willoughby, Ohio. Address: Cleveland Sch. of Art, Cleveland, O.

GAERTNER, Fred, Jr., mng. editor; b. Bay City Mich., May 29, 1891; s. Fred and Dorothy (Volk) G.; student Eastern High Sch., Bay City, 1905-06; m. Lyllian Grace Hatton, Oct. 2, 1926; children—Ann, Ruth. Reporter Bay City Times, 1907-09; reporter, later city editor Bay City Tribune, 1909-12; successively asst. news editor, news editor and asst. mng. editor Detroit Free Press, 1912-17; with Detroit News since 1919, as asst. state editor, later state editor, city editor and, since 1933, mng. editor. Served as

1st sergt. Ambulance Co. 331, U.S. Army, A.E.F., 1917-19, World War. Home: 16258 Parkside Av., Detroit, Mich.

GAERTNER, Herman Julius, college prof; b. Klausthal, Germany, July 11, 1866; s. Christian and Adolphine (Becker) G.; came to America, 1880; B.S., Ohio Northern U., 1888, hon. Ped.D., 1912; A.B., Ind. U., Bloomington, 1892; A.M., Ohio Wesleyan, 1896; m. Nellie J. Hornbeck, Aug. 16, 1894; children—Harold H., Marion A., Herman J., Paul C., Nellie Jane. Supt. schs., Deshler, O., 1887-92; prof. mathematics, Wilmington (O.) Coll., 1894-96; supt. schs., Perrysburg, 1896, Fairburn, Newnan and Waynesboro, Ga., to 1907; co-founder, head, Ga. Mil. Acad., 1901-02; prof. history, Ga. Normal and Industrial Coll., 1908-13; dean, Sch. of Edn., Oglethorpe U., since 1920, head Grad. Sch. and extension work since 1926. Trustee Oglethorpe U. Mem. Sigma Nu, Phi Gamma Mu. Democrat. Presbyterian. Mason (K.T.). Writer and lecturer on edn. Home: Oglethorpe University, Ga.

GAERTNER, William, instrument maker; b. Merseburg, Germany, Oct. 24, 1864; s. Karl and Louise (Pippel) G.; ed. pub. sch. and Tech. Sch. for Instrument Makers, Berlin; m. Belva Eleanora Boosinger, June 14, 1917. Apprentice in instrument shop, Halle, at 16; worked for various firms in Germany, later in London, and Vienna; came to U.S., 1889, naturalized citizen, 1896; instrument maker for Coast and Geodetic Survey, 1890-93; with Smithsonian Instn., 1893-96; opened shop in Chicago, Ill., 1896, later William Gaertner & Co. and since 1924, Gaertner Scientific Corp., of which is pres. and treas.; mfr. of the "interferometer," for Prof. Albert A. Michelson; the photographic zenith tube, for the Internat. Geodetic Assn., to determine variations of latitude, etc.; has practically solved the problem of eliminating error in accurate precision screws. Awarded Howard N. Potts gold medal, "for notable achievements as a designer and maker of scientific instruments," by the Franklin Inst., 1924. Mem. Am. Astron. Soc., Army Ordnance Assn., Chicago Assn. Commerce. Lutheran. Club: Press. Active in developing new instruments and improving old designs for U.S. Air Corps. Home: 115 Garrison St., Wilmette, Ill. Office: 1201 Wrightwood Av., Chicago, Ill.*

GAFFEY, Hugh J., army officer; b. Hartford, Conn., Nov. 18, 1895; s. Peter John and Anne Elizabeth (Conley) G.; grad. Worcester (Mass.) Acad., 1916; student U. of Pa., 1916-17; grad. F.A. Sch., 1923, Command and Gen. Staff Sch., 1936; m. Eleanor Schmitt, Jan. 5, 1922; 1 dau., Eleanor Anne. Commd. 2d lt., F.A., Aug. 15, 1917, and advanced through the grades to maj. gen., Apr. 28, 1943; chief of staff 3d Army, for Lt. Gen. George Patton; comdr. 2d Armored Div., landings in Africa, Sicily; now comdr. 4th Armored Div. sent to rescue of Bastogne. Decorated Silver Star citation, D.S.M., Legion of Merit. Mem. Delta Kappa Epsilon. Home: 1605 Watch Hill Rd., Austin, Tex.

GAFFNEY, Dale V., army officer; b. Mass., Feb. 18, 1894; grad. Air Corps Tactical Sch., 1936, Command and Gen. Staff Sch., 1937; rated command pilot, combat and tech. observer. Began as private, advancing to sergt., 5th Inf., Mass. Nat. Guard, 1916-17; private Aviation Sect., Signal Corps, Dec. 1917; commd. 2d lt., July 1918, and advanced through the grades to brig. gen., Air Corps, Oct. 1943.†*

GAFFNEY, Emmett Lawrence, univ. prof. See Vol. 23 (1944-45).

GAFFNEY, John J(erome), naval officer; b. Charleston, S.C., Mar. 5, 1891; s. Patrick John and Ellen Frances (O'Conner) G.; A.B., Coll. of Charleston, 1912; student St. Lawrence U. (Brooklyn Law Sch.), 1925-26; m. Wahneta Walsh, Jan. 16, 1915; children—John Jerome, Mary Yetive (Mrs. Edward W. Bridewell), Gloria Louise (Mrs. Francis Van Dyke Andrews), Lurline Loretta (Mrs. Charles R. Eisenbach). Entered supply corps, U.S. Navy, 1912; promoted through grades to rear adm., 1943; served in Chinese waters, 1913-16; built and managed naval clothing factory, Charleston, S.C., 1917; sec. Virgin Islands, 1920-23; bought navy fuel, 1937-39; staff comdr. Aircraft Battle Force, 1939-41; headed supply work ashore at Pearl Harbor since 1941. Awarded Silver Star and spl. commendatory letter from Sec. Navy in World War. Home: 11 Mill St., Charleston, S.C.†

GAFFNEY, T(homas) St. John, consul gen.; born 1864; died Jan. 13, 1944. See Vol. 8 (1914-15).

GÁG, Wanda (gŏg), artist, author; b. New Ulm, Minn., Mar. 11, 1893; d. Anton and Lissi (Biebl) Gág; studied St. Paul Art School, 1913-14, Minneapolis Art School, 1915-17, Art Students League, N.Y., 1917-18; married Earle Marshall Humphreys. Permanently represented at Metropolitan Museum of Art, N.Y. Pub. Library, Newark Museum, Art. Inst. Chicago, Library of Congress, Addison Gallery Am. Art, Phillips Acad. (Andover, Mass.), Mus. Fine Art (Cleveland O.), Acad. Fine Arts (Honolulu), Los Angeles Art Assn., Wisconsin Art Inst., Evander Childs High Sch. (N.Y. City), Vassar Coll., San Francisco Mus. Art, Phila. Mus. Art, Wadsworth Athenaeum, British Mus., So. Kensington Mus., Bibliotheque Nationale (Paris) Kupferstich Kabinett (Berlin), Whitney Mus. Am. Art. Boston Mus. Fine Arts, Mus. Fine Arts (Houston); exhibited in Am. Printmakers show, 1927-36. Awarded 1st prize Phila. Lithograph Show, 1930; Purchase prize for lithograph, Artists for Victory show, Met. Mus. New York, 1942; purchase prize for lithograph, Library Congress (Washington), 1944. Translator and illustrator; Tales from Grimm, 1936; Snow White and the Seven Dwarfs, 1938; Three Gay Tales from Grimm, 1943. Author and illustrator: Millions of Cats, 1928; Snippy and Snappy, 1931; The Funny Thing, 1929; The A.B.C. Bunny, 1933; Gone is Gone, 1935; Growing Pains, 1940; Nothing at All, 1941.

GAGE, Albert Henry, clergyman; b. Worcester, N.Y., Aug. 8, 1878; s. Edgar Van Ess and Malissa C. (Turck) G.; A.B., Colgate, 1902, A.M., 1906, D.D., 1923, also B.D. from same college, 1936; grad. Hamilton Theological Seminary, 1905; m. Fanny Vail, author, Aug. 15, 1906; children—Ralph Vail, Carolyn Virginia (Mrs. R. K. Hall). Ordained Baptist Ministry 1905; pastor of First Church, St. Johnsbury, Vt., 1905-09, First Church, Bridgeton, N.J., 1909-12; asst. sec. Am. Bapt. Foreign Mission Soc., Boston, 1913; pastor Garfield Park Ch., Chicago, 1913-17; dir. religious edn., Bapt. Exec. Council, Chicago, 1917-23; acting pastor North Shore Ch., Chicago, Sept. 1, 1923-May 1, 1924; pastor First Bapt. Ch., Brattleboro, Vt., Oct. 1, 1924-Sept. 1, 1927; pastor First Bapt. Ch., Scranton, Pa., Sept. 1, 1927-Nov. 1, 1929, First Bapt. Ch., Wakefield, Mass., 1929-35; pastor at large, special work for chs. and pastors, 1935-37; interim pastor Mt. Lebanon Ch., Pittsburgh, 1937-40; interim pastor Mt. Pleasant Bapt. Ch., Providence, R.I., 2 yrs.; now pastor South Hills Bapt. Ch., Cleveland, O. Former mem. Exec. Com. and Com. on Ministry, Northern Baptist Convention, Cleveland Bapt. Evangelistic Com. Mem. Theological Club, Beta Theta Pi, Phi Beta Kappa. Republican. Mason. Author: How to Conduct a Church Vacation School, 1921; Evangelism of Youth, 1922; Stories for Young Americans, 1923. Joint compiler of Living Hymns, 1923; (with Mrs. Gage) Stories of Jesus, 1925; A Bigger Better Sunday School, 1927; The House of Friendship, 1929; Increasing Church School Attendance, 1938; Increasing Church Attendance, 1941. Home: 4301 West 28th St., Cleveland, Ohio.

GAGE, Brownell, educator; Apr. 14, 1874-Feb. 3, 1945. See Vol. 23 (1944-45).

GAGE, Harry Morehouse, college pres.; b. Franklin, Ohio, Oct. 15, 1878; s. John Lambert and Mary (Boynton) G.; A.B., U. of Wooster, 1900; U. of Chicago, summer 1903; Columbia, 1903-05, A.M., 1904; LL.D., Parsons Coll., 1915, Coll. of Wooster, 1922, Illinois College, 1929; D.D., College of Emporia, 1921; Doctor of Humanities, Coe College, 1942; m. Florence Louise Avery, Aug. 7, 1912; children—Mary Boynton, Avery Morehouse, William Howard and Elizabeth Reid (twins), Florence Louise. Instr. philosophy, Huron (S.D.) Coll., 1900-03; prof. philosophy, 1905-12, dean of faculty, 1909-12, Parsons Coll., Fairfield, Ia.; dean of faculty and prof. philosophy, 1912-13, pres. Huron Coll., 1913-20; pres. Coe Coll., Cedar Rapids, Ia., 1920-41; now pres. Lindenwood Coll., St. Charles, Mo. Moderator Presbyn. Synod of Ia., 1924-25; mem. Bd. of Christian Edn. Presbyn. Ch. in U.S.A. since 1926; mem. Judicial Commn. Presbyn. Ch. in U.S.A., 1926-29. Sec. N. Central Assn. of Colls. and Secondary Schs., 1919-25, pres., 1925-26, chmn. commn. on higher education 1928-40, chmn. com. on preparation of high sch. teachers since 1942; pres. S.D. Ednl. Assn., 1917-19, Assn. of Am. Colls., 1922-23; sec. Presbyn. Coll. Union since 1915; pres. Nat. Conf. Ch. Related Colls., 1934-36; mem. Commn. on Teacher Edn. of Am. Council on Edn. since 1938; chmn. Commn. on Teacher Edn. Assn. Am. Colls. since 1938. Mem. Phi Gamma Delta, Phi Beta Kappa. Mason. Clubs: University (Chicago); Mo. Athletic (St. Louis). Address: Lindenwood College, St. Charles, Mo.

GAGE, H(enry) Phelps, physicist; b. Ithaca, N.Y., Oct. 4, 1886; s. Simon Henry and Susanna Stewart (Phelps) G.; A.B., Cornell U., 1908, Ph.D. from same, 1911; m. Luella Cowan, June 30, 1914; children—William Whitney, Priscilla Van Tassel. In charge of optical lab., Corning Glass Works, since 1911; has assisted in developing ry. signal lenses and signal apparatus, colored glass for ry. and scientific uses, "Conaphore" front glasses for automobile headlamps, and a new type of condenser for motion picture projection, also "Daylite" glass for color identification and reading lamps. With J. C. Mock (M.C.R.R.) and Dr. K. S. Gibson (Nat. Bureau Standards) prepared revised specification for colored signal glass for Assn. Am. R.R.s. Mem. Illuminating Engring. Soc., Optical Soc. America, Franklin Inst. (v.p. 1926-30), Soc. Motion Picture Engrs., Sigma Xi, Rotary Internat. Author: (with Prof. Simon Henry Gage) Optic Projection, 1914. Home: 214 Chemung St., Corning, N.Y.

GAGE, John Bailey, mayor, lawyer; b. Kansas City, Mo., Feb. 24, 1887; s. John Cutter and Ida (Bailey) G.; A.B., U. of Kan., 1907; LL.B., Kansas City Sch. of Law, 1909; m. Marjorie Hires; children—Betty Lane, John Cutter, Frank Hires, Anne. Admitted to Mo. bar, 1909; member of the firm of Gage Hillix, Shrader, Cowherd & Phelps, Kansas City, Missouri; lecturer on law, Kansas City School of Law, 1915-38; director Traders-Gate City National Bank; mayor of Kansas City since 1940. Past president and director American Shorthorn Breeders' Assn. Mem. Am., Mo. State and Kansas City bar assns., Lawyers Assn. of Kansas City, Sigma Alpha Epsilon, Phi Alpha Delta. Democrat. Episcopalian. Clubs: Kansas City, Kansas City Country, Chamber of Commerce, Rotary. Editor and compiler: Kelly's Missouri Probate Law. Home: 1230 W. 58th St. Office: 1007 Bryant Bldg., Kansas City, Mo.

GAGE, Philip Stearns, army officer; b. Detroit, Mich., Nov. 13, 1885; s. William Tenny and Elizabeth (Godwin) G.; student Trinity Coll., Hartford, Conn., 1904-05; B.S., U.S. Mil. Acad., 1909; m. Irene Julia Toll, Apr. 17, 1911; children—Betty Whistler (Mrs. Devereux H. Lippitt), Philip S. (lt. col. 501st Paratroop Inf.). Commd. 2d lt., Coast Arty. Corps, June 11, 1909; promoted through grades to col., Aug. 1, 1938; apptd. brig. gen., Apr. 6, 1941; now comdg. gen. Harbor Defenses of Boston. Mem. Psi Upsilon, Gamma Delta Psi. Episcopalian. Address: Fort Banks, Mass.

GAGE, Robert, banking; b. Chester, S.C., July 18, 1885; s. George Williams and Janie (Gaston) G.; prep. education, Kings Mountain Mil. Academy, York, S.C.; student Wofford College, Spartanburg, South Carolina, 1901-03; m. Mary Smith, December 18, 1906; 1 daughter, Mrs. Alice Gage Davidson. Began with Commercial Bank, Chester, 1903, vice-pres. and cashier since 1906, pres. since Jan. 1941; v.p. Chester Bldg. & Loan Assn.; dir. Charlotte (N.C.) Br. Fed. Reserve Bank of Richmond, Va.; Federal Receiver, Peoples State Bank of S.C.; chmn. bd. dirs. Aragon-Baldwin Mills, Whitmire, S.C.; mem. advisory council Charlotte Loan Agency, Reconstruction Finance Corp. Mem. City Council, Chester, 1914-17, and since 1922; mem. Chester County Highway Commn., 1917-20 (bd. of 3 expending $500,000 on roads); chmn. Pub. Works Dept. of Chester, builders of modern water system; mem. S.C. State Bd. of Bank Control. Chmn. Alien Enemy Hearing Bd. for Western Dist. of S.C.; chmn. Chester County War Finance Com. of Fifth Fed. Res. Dist. Pres. S.C. Bankers Assn., 1937. Mem. Chi Psi. Methodist. Rotarian. Address: 108 York St., Chester, S.C.

GAGE, Simon Henry, biologist; May 20, 1851-Oct. 20, 1944. See Vol. 23 (1944-45).

GAHAGAN, Helen Mary (Mrs. Melvyn Douglas) (gä'hä-gän), actress; b. Boomton, N.J., Nov. 25, 1905; d. Walter Hamer and Lillian (Mussen) Gahagan; prep. edn., Berkely Inst., Brooklyn, and Miss Capin's Sch., Northampton, Mass.; student Barnard College (Columbia), 1920-22; m. Melvyn Douglas (actor), Apr. 5, 1931; 2 children. Made début in "Shoot"; first leading rôle in Owen Davis' "Dreams for Sale"; appeared in "Chain," "Fashions for Men," "Young Woodley," "Trelawney of the Wells," "Diplomacy," etc.; sang leading operatic rôles with European cos. and at Salzburg Festivals, 1928-30, San Francisco, 1935; played in "Tonight or Never," last Belasco production, 1930-31, in "The Cat and the Fiddle," 1932, in "Moor Born," 1934, in "Mother Lode," 1934-35; starred in motion picture "She," 1935; in Theatre Guild production, "And Stars Remain," 1936; U.S. concert tour, 1937; European concert tour and sang at Salzburg Festival, summer, 1937; U.S. concert tour and revival of "The Cat and the Fiddle", 1939; del. to Dem. Nat. Convention and elected Calif. Dem. Nat. Committeewoman, 1940; mem. Nat. Advisory Council for WPA Community Service Projects, 1940; mem. nat. advisory com. Office of Civilian Defense, 1941. Elected to Congress to represent 14th Congl. Dist. of Calif.; apptd. to Com. on Fgn. Affairs. Home: 123 West Bradley Lane, Chevy Chase 15, Md. Office: 143 House Office Bldg., Washington, D.C.

GAHN, Harry C. (gän), lawyer, ex-congressman; b. Elmore, O., Apr. 26, 1880; s. Louis F. (M.D.) and Esther (Knight) G.; LL.B., U. of Mich., 1904; m. Grace Gerrard, June 1917; m. 2d, Marjorie Ahrens, May, 1937. Taught country sch. near Elmore; admitted to Ohio bar, 1904, and began practice at Cleveland; associated with Senator Theodore E. Burton, 1906-09; attorney for Cleveland Legal Aid Soc., 1909-12. Dist. chmn. World War service, 1917-18; charter mem. Ohio Municipal League, 1912. Mem. City Council, Cleveland, 1910-21 (pres. 1918-19); mem. Cleveland River and Harbor Commn., 1911-21; treas. Am. Assn. of Port Authorities, 1912-20; mem. 67th Congress (1921-23), 21st Ohio Dist.; solicitor for Independence, Ohio, since 1936. Pres. Cleveland Chevrolet Dealers Assn., 1924-37; mem. board dirs. Cleveland Automotive Trade Assn. (dist. rep. of NRA), 1933-36. Counsel for Methodist Children's Home (Berea, Ohio) since 1913. Mem. Selective Service Bd., Cleveland, since 1941. Republican. Methodist. Mason (K.T.), K.P. Club: Western Reserve. Author: Lake Ports. Home: 13808 Ardoon Av. Office: Williamson Bldg., Cleveland, O.

GAIGE, Crosby, theatrical producer; b. Nelson, N.Y., July 26, 1882; s. George Edward and Jane (DeMaine) G.; ed. Cazenovia (N.Y.) Sem., 1896-99, Columbia, 1899-1903; married Hilda Wilson, Mar. 12, 1908 (divorced 1928); 1 son, Jeremy; married 2d, Cecelia Bauer, January 3, 1945. Began as playbroker, 1903; joined Selwyn & Co., 1905; started producing business with "Within the Law," 1912; independent producer since 1926; prod. Silence, The Butter and Egg Man, The Enemy, Beware of Widows, The Shannons of Broadway, Night Stick, Little Accident, House Beautiful, I Loved You Wednesday, (with Jed Harris) Broadway, and Coquette starring Helen Hayes, Accent on Youth. Mem. Bibliog. Soc.,

of London, de l'Union des Sommeliers de Paris, Latin Soc. of America. Republican. Episcopalian. Author: New York World's Fair Cook Book; Crosby Gaige's Cocktail Guide and Ladies' Companion, 1941; The Standard Cocktail Guide, 1944. Compiled the official World's Fair food guide book, "Food at the Fair." Editor: Prunier's Fish Cookery Book (American edit.). Contributor to periodicals; wrote weekly column on food for United Feature Syndicate; food and wine editor of Country Life Magazine; broadcasts on subjects of food and cooking; specialist on spices and seasoning; advisor on flavor to Am. Spice Trade Assn.; consultant on food generally with special reference to dehydration and dehydrated foods. Home: Watch Hill Farm, Peekskill, N.Y. Office: 630 5th Av., New York, N.Y.

GAIL, Floyd Whitney, botanist; b. Topeka, Kan., Oct. 16, 1884; s. Wilbur Silvester and Lily Alice (Whitney) G.; B.A., U. of Neb., 1911, M.A., 1912; Ph.D., U. of Washington, 1920; studied at University of Cambridge, England; married Harriet Burbridge Terry, Neb., 1910; 1 son, Harold Terry. Teacher of botany, high sch., Lincoln, Neb., 1912-13; instr. botany, U. of Ida., 1913-14, asst. prof., 1914-16, asso. prof., 1916-22, prof. and head of dept. since 1922; prof. botany, Puget Sound Marine Sta., summers, 1918-23. Fellow A.A.A.S.; mem. Bot. Soc. America, Northwest Sci. Soc. (councillor since 1931; v.p. 1939-40, pres. 1940-41), Sigma Xi (treas. 1928-29), Moscow Garden Soc. (pres. 1928-29). Asso. editor Puget Sound Marine Sta. bulls. since 1922. Contbr. papers and articles on original research in deep sea illumination, osmotic pressure and pH of cell sap, the vertical distribution of fucus, photosynthesis of red and brown algae, distribution of Douglas fir and other trees and plants of the Northwest. Contbr. to Botanical Gazette, Gail and Long's Ecology (Vol. 16), 1935. Visited leading botanical institutions and gardens in Norway, Sweden, Germany, France, Italy and England, 1937-38. Home: Moscow, Ida.

GAIL, William Wallace, editor, speaker; b. East Aurora, N.Y., June 29, 1880; s. William Henry and Julia (Wallace) G.; A.B., Cornell U., 1905; m. Virginia Irene Gunderman, Mar. 25, 1905; children—Wallace Henry (dec.), William Morrison, Robert Woodard. Reporter and mng. editor Cripple Creek (Colo.) Times, 1905-08; editorial writer and news editor Colorado Springs Gazette and Evening Herald, 1908-13; mng. editor Billings (Mont.) Gazette, 1913-16; owner Gail-Billings Advt. Co.; exec. v.p. Associated Industries of Billings and mem. exec. com. Asso. Industries of Mont.; trustee Nat. Small Business Men's Assn. since 1941. Mem. Phi Beta Kappa. Protestant. Clubs: Commercial, Rotary. Author: Yellowstone County, Montana, in the World War, 1919. Known as speaker before industrial relations and civic groups, convs. and as humorous dinner speaker and toastmaster. Home: R.F.D. No. 3, Billings. Office: Stapleton Bldg., Billings, Mont.

GAILEY, Charles Kenon, Jr., army officer; b. Conyers, Ga., May 14, 1901; s. Dr. Charles Kenon and Ward Robison (Hardick) G.; B.S., U.S. Mil. Acad., 1920; grad. Inf. Sch., 1921, Tank Sch. 1929, Command and Gen. Staff Sch., 1937; student Mass. Inst. Tech., 1929-30; m. Margaret Alice Pearsall, Aug. 30, 1941; children—Charles Kenon III, John Bruce. Commd. 2d lt., U.S. Army 1920, and advanced through the grades to brig. general. Home: Quarters 20-A, Fort Myer, Va. Address: The Pentagon, Washington, D.C.

GAILOR, Frank Hoyt, judge; b. Sewanee, Tenn., May 9, 1892; s. Thomas Frank and Ellen Douglas (Cunningham) G.; student Racine (Wis.) Coll., 1906-08; A.B., Univ. of the South, Sewanee, Tenn., 1912, D.C.L., 1928; student Columbia U., 1912-13; M.A. (Rhodes Scholar), New College, Oxford U., Eng., 1916; m. Mary Louise Pennel, Aug. 9, 1922; children—Mary Ann, Ellen Douglas, Nancy Pennel. Admitted to bar, Tenn., 1919; mem. Tenn. Legislature, house of representatives, 1921, senate, 1923; county trustee Shelby County, 1924-36, county atty., 1936-41; circuit judge, 1941-42; associate justice Supreme Court of Tenn. since 1942. Served as 2d lt., Royal Garrison Arty., B.E.F., 1916-18; 1st lt., F.A., U.S. Reserve, 1918-19. Mem. Alpha Tau Omega, Am. Legion. Club: University (Memphis, Tenn.). Home: 1343 Goodbar Place, Memphis 4, Tenn. Office: Supreme Court Bldg., Nashville 3, Tenn.

GAINER, Joseph Henry, lawyer; b. Providence, R.I., Jan. 18, 1878; s. John and Margaret (Keogh) G.; A.B., Holy Cross Coll., Worcester, Mass., 1899, LL.D., 1919; LL.B., Catholic U. of America, 1902; A.M., Brown U., 1924; m. Christina McPherson, 1915; children—Christine, Margaret, Joseph. Practiced law in Providence since 1902; became mem. Gainer, Carr & Mulhearn 1903, O'Shaunessy, Gainer and Carr, 1911, Gainer and Carr, 1922, Curran, Hart, Gainer and Carr, 1927; now mem. Hart, Gainer and Carr; mem. Providence Sch. Com. 2 yrs.; mem. Common Council 2 yrs., Bd. of Aldermen 3 yrs.; mayor City of Providence, R.I., 1913-27. Trustee Citizens Savings Bank; dir. The Morris Plan Co. of R.I. Trustee St. Joseph's Hosp., St. Vincent de Paul Infant Asylum; mem. R.I. State Council of Defense; State chmn. U.S.O.; mem. exec. com. Am. Red Cross. Mem. Am. and R.I. bar assns., Gen. Alumni Assn. of Holy Cross Coll. (ex-pres.), Phi Beta Kappa, Phi Kappa. Catholic. Democrat. Clubs: University, Catholic, Columbus. Home: 55 Grotto Av. Office: Hospital Trust Bldg., Providence, R.I.*

GAINES, Charles Kelsey (gānz), univ. prof.; Oct. 21, 1854-Jan. 2, 1944. See Vol. 23 (1944-45).

GAINES, Edward Franklin, prof. genetics in agronomy; Jan. 12, 1886-Aug. 17, 1944. See Vol. 23 (1944-45).

GAINES, Francis Pendleton, coll. pres.; b. Due West, S.C., Apr. 21, 1892; s. William Arnold and Emma (Brookhardt) G.; grad. Fork Union (Va.) Acad., 1909; A.B., Richmond (Va.) Coll., 1912; A.M., U. of Chicago, 1914; Ph.D., Columbia, 1924; Litt.D., Duke and Columbia universities; LL.D., Baylor, Furman, Mercer, Richmond, Wake Forest, William Jewell; D.C.L., Sewanee Miltary Academy; m Sadie du Vergne Robert, Mar. 15, 1917; children—Francis Pendleton, William Robert, Edwin Metcalf. Prin. Green Bay (Va.) Sch., 1912-13; teacher of English, Miss. State Coll., Furman Univ., (summers) Univ. of Va. and Columbia U.; literary editor, Greenville Piedmont, 1925-26; pres. Wake Forest (N.C.) Coll., 1927-30; pres. Washington and Lee U. since 1930. Pres. Coöperative Edn. Assn. of Va., 1932-33; chmn. Federal Emergency Relief Adminstrn. for Va., 1933-34; trustee, Carnegie Endowment for Internat. Peace; mem. Bd. of Visitors, U.S. Naval Acad., 1935-36; pres. Southern Univ. Conf., 1939-40; chmn. Va. com. for War Bonds since 1941. Chmn. Va. State Planning Bd. since 1942. V-Pres. Assn. Am. Coll., 1944-45. Mem. Phi Gamma Delta, Phi Beta Kappa, Omicron Delta Kappa. Clubs: Alfalfa, Cosmos (Washington, D.C.). Democrat. Baptist. Author: The Southern Plantation, 1924; Lee—the Final Achievement, 1933. Contbr. to Library of Southern Literature, Dictionary of Am. Biography, etc. Home: Lexington, Va.

GAINES, L. Ebersole, bus. exec.; b. Fayetteville, W.Va., Mar. 9, 1893; s. Ludwell Graham and Martha (Ebersole) G.; ed. Lawrenceville Sch.; Litt.B., Princeton, 1916; m. Betty Chilton, Jan. 31, 1925; children—Martha, L. Ebersole, George C., Ludwell Graham, Stanley. Lawyer since 1925; admitted to practice West Virginia Supreme Court, Federal District Courts and U.S. Treasury Dept., 1928, U.S. Supreme Court, 1935; became vice pres. Amherst Coal Co. and Logan County Coal Corp., 1935; pres. New River Co., Mount Hope, W. Va., since 1939, dir.; vice pres. and dir. Amherst Coal Co., Amherst Fuel Co., Logan County Coal Corp., Buffalo Creek Coal and Coke Co., Star Coal and Coke Co., Merchants and Miners Nat. Bank (Oak Hill, W. Va.). Mem. bd. dirs. The Chesapeake & Potomac Telephone Co. of W.Va. Served as seaman 2d class, C.Q.M., 1917, ensign, U.S. Naval Flying Corps, 1918-19. Mem. at large, grad. council, Princeton U.; mem. bd. trustees The Lawrenceville Sch. Area dir. War Manpower Commn.; mem. Selective Service Appeal Bd. No. 4 (West Virginia); member committee Fayette County Boy Scouts, also Red Cross. Mem. W.Va. (pres.) and Nat. (1st v.p.) coal assns., Am. and W.Va. bar assns. Clubs: Links, Princeton (New York); University Cottage (Princeton); White Oak, Edgewood, Hawks Nest Country; Rotary International (hon.). Home: Fayetteville, W.Va. Office: 409 Main St., Mount Hope, W.Va.

GAINES, Walter Lee, prof. milk production; b. Crete, Ill., Mar. 17, 1881; s. Horatio N. and Martha A. (Adams) G.; B.S., U. of Ill., 1908, M.S., 1910; Ph.D., U. of Chicago, 1915; m. Alta M. Hooper, Sept. 28, 1914; children—John Karl, Robert William. Instr., U. of Ill., 1908-13, prof. of milk production since 1917. Fellow A.A.A.S.; mem. Am. Soc. Animal Production, Am. Dairy Science Assn., Am. Genetic Assn. Contbr. bulls. of Agrl. Expt. Sta. and scientific jours. Home: Urbana, Ill.

GAISMAN, Henry Jaques, ex-chmn. bd. Gillette Safety Razor Co.; b. Memphis, Tenn., Dec. 5, 1869; s. Jaques and Sarah (Kaufman) G.; ed. pub. schs. of Cincinnati, O.; hon. M.E., Stevens Inst. Tech., 1932; unmarried. Founder, pres. and chmn. bd. dirs. Auto-Strop Safety Razor Co., 1906-30; chmn. bd. dirs. Gillette Safety Razor Co., 1930-38; inventor of many articles, especially relating to photography and cutlery, and machines to produce same. Founder of Inventors Foundation, Inc., a non-profit orgn. for furthering edn. and guidance of students interested in inventions and to prepare courses for promoting inventions in tech. schs.; also founder Gaisman Foundation, charitable orgn. Mem. Board of N.Y. State Reformatories, 1911-19. Served as expert with chief of Bureau of Research of the Gen. Staff, expert with Port of N.Y. War Bd., also chmn. safety razor div. War Industries Bd., during World War. Mem. Soc. for Ethical Culture. Clubs: Lotos (N.Y. City); Westchester County (Rye, N.Y.). Home: Hartsdale, N.Y.*

GAITHER, Frances Ormond Jones (Mrs. Rice Gaither) (gā'thēr), writer; b. Somerville, Tenn., May 21, 1889; d. Paul Tudor and Annie Matilda (Smith) Jones; B.A., Miss. State Coll. for Women, 1909; m. Rice Gaither, Apr. 25, 1912. Contbr. stories to McCall's, North American Review, Ainslee's, Designer, All Story, Holland's, etc., 1919-28. Wrote Pageant of Columbus, prod. Columbus, Miss., 1915; also afterwar pageant, Shores of Happiness, prod. U. of Va., 1919, also centennial pageant, The Shadow of the Builder, prod. same univ., 1921; The Clock and the Fountain, prod. Miss. State Coll. for Women, 1935. Author: The Painted Arrow, 1931; The Fatal River—Life and Death of La Salle, 1937; The Scarlet Coat, 1934; Little Miss Cappo, 1937; Follow the Drinking Gourd, 1940; The Red Cock Crows, 1944. Home: 460 W. 24th St., New York, N.Y.

GAITHER, Ridgely (gā'thēr), army officer; b. Baltimore, Md., Feb. 23, 1903; s. Ridgely and Genevieve (Ridgely) G.; A.B., St. Johns Coll., Annapolis, Md., 1924; m. Dorothy White Bassford, July 17, 1924; 1 dau., Elizabeth Ridgely. Commd. 2d lt. Inf., June 15, 1924, and advanced through the grades to brig. gen., Nov. 1943; assigned as comdt. The Parachute Sch., Fort Benning, Ga., July 7, 1943. Club: Army and Navy (Washington, D.C.). Home: "Birdsville," Anne Arundel County, Md. Address: Headquarters, The Parachute School, Fort Benning Ga.*

GALANTIERE, Lewis (gă-lawn-tyâr'), writer; b. Chicago, Ill., Oct. 10, 1893; m. Nancy Norris Davis, 1938. Asst. to Am. administrative commr. Internat. C. of C. Paris, 1920-27; chief Fgn. Div., Federal Reserve Bank of N.Y., 1928-39; Guggenheim fellow, 1941. Served as dir. French overseas operations, Office of War Information, in the United States, London, and Paris, 1942-45. Translator from French of works by Cocteau, L. Daudet, Delteil, Guitry, Louÿs, Mauriac, Morand, Romains, Saint-Exupéry, Valéry and others; from German by Sudermann, Wassermann. Wrote introductions to editions of Marcel Proust, Francois Villon. Edited and translated "The Goncourt Journals, 1851-1870." Wrote France Is Full of Frenchmen, and (with G. de Poncins) Kabloona; (play) And Be My Love (prod. London and New York, 1932); (with John Houseman) Three and One (adapted from the French). Home: 11 E. 73d St., New York, N.Y.

GALATTI, Stephen, broker; b. Monmouth Beach, N.J., Aug. 6 1888; s. Paul Stephen and Angelique (Kessisoglov) G.; A.B., Harvard, 1910; m. Grace S. Montgomery, Sept. 25, 1925 (deceased); 1 son, Stephen. Clerk Ralli Brothers, merchants, 1911-14; with John Munroe & Co. (New York) and Munroe et Cie (Paris), 1919-30; with Jackson & Curtis, brokers, 1930-43; with Paine, Webber, Jackson & Curtis, brokers, since 1943. Attached to U.S. Embassy, London, Eng., Aug.-Nov. 1914. Commd. capt., U.S. Army Ambulance Service, 1917, promoted major, 1918. Served with Am. Field Service, 1915, asst. inspector gen., 1916-17; reorganized service, 1939, dir. gen. since 1939, pres. Am. Field Service Fellowships in French univs.; dir. Greek War Relief, America Relief for France, Inc. Decorated Croix de Guerre, 1915. Clubs: Institute of 1770, Hasty Pudding, Spee, Varsity (Harvard); Knickerbocker, Racquet and Tennis (New York). Home: 249 E. 61st St. Office: 60 Beaver St., New York, N.Y.

GALBE, Jorgen (gäl'bē), consul gen. of Norway in San Francisco; b. Oslo, Norway, Oct. 17, 1890; s. Petter Olsen and Anne (Hansen) G.; grad. the Royal Norwegian Mil. Acad., Oslo, 1917; m. Ragna Lorange Suhrke, Jan. 26, 1924; children—Kari Ursula, Grete. Became officer in the Norwegian Army, 1913, retired Jan. 1, 1930; entered foreign service of Norway, May 1, 1920; consul gen. of Norway in San Francisco since 1943. Decorated Officer of the Christian Order of Portugal; Knight of the Order of Isabel La Católica; Knight of the Italian Crown Order; awarded Norwegian gold medal for athletics. Club: Olympic (San Francisco, Calif.). Home: 3320 Jackson St. Address: 244 California St., San Francisco, Calif.

GALBRAITH, Archibald Victor (găl'brāth'), headmaster; b. Boxford, Massachusetts, September 22, 1877; s. Colonel Frederic William and Abbie Clark (Sayward) G.; A.B., Harvard, 1899, post-grad. work, Harvard, summer 1903, University of Munich, 1905-06; L.H.D., Amherst, 1944; m. Helen Ecob McIntosh, June 29, 1905; children—Frederic McIntosh, Margaret (dec.), Douglas. Teacher mathematics and coached athletics, Milton (Mass.) Acad., 1899-1900, William Penn Charter Sch., Phila., 1900-03; head-coach Harvard baseball team, 1902; teacher mathematics and German, coached athletics and in charge dormitory, Middlesex Sch., Concord, Mass., 1903-19; headmaster Williston Acad. since 1919. Trustee Clarke School for the Deaf. Mem. Assn. Math. Teachers of N.E. (ex-pres.), Headmasters' Assn. of U.S. (ex-pres.), Phi Beta Kappa, Delta Upsilon. Republican. Unitarian. Rotarian. Home: Easthampton, Mass.

GALBRAITH, Mrs. Carl Bennett (găl'brāth), Dem. nat. committeewoman; b. Fayette City, Pa., Dec. 7, 1908; d. George Henry and Irene (Vaughan) Moore; grad. Moundsville (W.Va.) High Sch., 1926; private study in advanced business work and court reporting; m. Carl Bennett Galbraith, Feb. 14, 1941. Sec. to sales mgr., Wheeling Metal and Mfg. Co., 1926-28, sec. to mgr. order dept., Wheeling Steel Corp., 1928-30; sec. to gen. agent, Mass. Mutual Life Ins. Co., 1930-32, shorthand reporter spl. session W. Va. Legislature, 1932; sec. to speaker Ho. of Dels., W. Va. Legislature, regular session, 1933, spl. session, 1934; sec. to agency dir. New York Life Ins. Co., 1934-38; sec. to bd. of review (appeal bd.) W.Va. Dept. Unemployment Compensation, Charleston, W. Va., and shorthand reporter, 1938-41. Del. to Young Democratic Nat. Conv., Louisville, Ky., 1941. Democratic National committeewoman from West Virginia; vice pres. Ohio County Young Dem. Club; sec. Ohio

County Womens Dem. Club. Home: 1139 National Road, Wheeling, W.Va.

GALBRAITH, J. Kenneth (gäl-brāth'), economist; b. Iona Station, Ont., Can., Oct. 15, 1908; s. William Archibald and Catherine (Kendall) G.; B.S., U. of Toronto, 1931; M.S., U. of Calif., 1933, Ph.D., 1934; student Cambridge U., Eng., 1937-38; m. Catherine Atwater, Sept. 17, 1937. Research fellow, U. of Calif., 1931-34; instr. and tutor, Harvard, 1934-39; asst. prof. economics, Princeton U., 1939-42; econ. adviser, Nat. Defense Advisory Commn., 1940-41; asst. adminstr. in charge of Price Division, Office of Price Administration, 1941-42; dep. adminstr., Office Price Adminstrn., 1942-43; mem. bd. of editors, Fortune Mag. since 1943. Fellow Social Science Research Council, 1937-38. Mem. Am. Economic Association, American Farm Economics Assn. Club: Cosmos (Washington, D.C.). Author: Modern Competition and Business Policy, 1937; The Economic Effects of the Federal Public Works Expenditures, 1940. Contbr. articles to econ. and scientific jours. Home: 450 Riverside Drive. Office: Time-Life Bldg., Rockefeller Plaza, New York, N.Y.

GALBREATH, John Wilmer, realtor; b. Derby, O., Aug. 10, 1897; s. Francis Hill and Belle (Mitchell) G.; A.B., Ohio U., 1920; m. Helen Mauck, Sept. 14, 1921; children—Joan Hill, Daniel Mauck. Organizer and owner of John W. Galbreath & Co., Columbus, O., since 1924. Served as 2d lt., F.A., U.S. Army, World War I. Past pres. Columbus (O.) Real Estate Bd., Ohio Real Estate Assn., Nat. Assn. Real Estate Bds., Mercator Internat.; chmn. bd. trustees Ohio U.; mem. bd. agr. State of Ohio; mem. bd. dirs. Buckeye State Bldg. and Loan Co. Mem. Am. Inst. Real Estate Appraisers, Soc. Industrial Realtors, Delta Tau Delta. Mason (32°), Shriner. Home: 2072 Tremont Rd., (8). Office: 42 E. Gay St., Columbus 15, O.

GALBREATH, Robert Ferguson (gäl-brēth'), clergyman, educator; b. Cabot, Pa., Oct. 7, 1884; s. Henry Albert and Flora (Ferguson) G.; A.B., Westminster Coll., 1907, D.D., 1924; grad. Pittsburgh Theol. Sem., 1910; m. Eva Smiley, Sept. 9, 1909; children—Robert Ferguson, Dale Smiley, John Henry, Mary Louise, Ruth Elisabeth. Ordained United Presbyn. ministry, 1910; pastor Romeo, Colo., 1910-12, Woodlawn, Pa., 1912-15, North Side Ch., Pittsburgh, 1915-20, Bellevue (Pa.) Ch., 1920-32; pres. Westminster Coll. since 1932. Served with Y.M.C.A. at the front in France, 1918. Rotarian. Address: Westminister College, New Wilmington, Pa.

GALE, Arthur Sullivan, mathematician; b. Appleton, Wis., June 26, 1877; s. Rev. Sullivan French and Elizabeth Taylor (Felt) G.; B.A., Yale, 1899, Ph.D., 1901; m. Mary Cotton-Walker Tuke, June 29, 1901; children—Marland, Arthur, Polly Anne; m. 2d, Katharine Bowen, June 26, 1939. Instructor mathematics, Yale, 1901-05; asst. prof. of mathematics, 1905-06, Fayerweather prof., 1906-45, freshman dean, 1921-36, dean Coll. for Men, 1936-39, Univ. of Rochester. Member Nat. Institute Social Sciences, Am. Math. Society, Am. Math. Assn., A.A.A.S., Phi Beta Kappa, Sigma Xi. Author: (Smith and Gale) Elements of Analytic Geometry, 1905; (same) Introduction to Analytic Geometry, 1905; (Gale and Watkeys) Elementary Functions, 1920. Home: 93 Bellevue Drive, Rochester 7, N.Y.

GALE, Edmund Waller, cartoonist; b. Corydon, Ky., Dec. 28, 1884; s. Edmund Waller and Sue Clara (Cooper) G.; educated public schools, Los Angeles, California; studied art, Los Angeles School of Art and Design, 1903-05; m. Helen C. Lotspeich, Sept. 2, 1911; 1 daughter, Phoebe (Mrs. Robt. J. Eiel). Began as cartoonist with Los Angeles Evening News, 1906; with Los Angeles Times, 1908-15, Bell Syndicate, New York, 1916-17; again with Los Angeles Times, 1918, staff cartoonist 1919-34; cartoonist for Los Angeles Examiner since Sept. 22, 1934. Mason. Clubs: The Uplifters, Cartoonists, The Beach. Home: 3828 Ingraham St., Los Angeles 5. Address: Los Angeles Examiner, 1111 S. Broadway, Los Angeles, Calif.

GALE, Edward Chenery, lawyer; b. Minneapolis, Minn., Aug. 21, 1862; s. Samuel Chester and Susan (Damon) G.; U. of Minn., 2 yrs.; A.B., Yale, 1884; Harvard Law Sch., 1886-87, A.M., 1887; m. Sarah Belle Pillsbury, June 28, 1892; children—Edward Pillsbury (dec.), Richard Pillsbury. Practiced at Minneapolis since 1888; mem. Snyder, Gale & Richards. Pres. Pub. Library Bd., 1915-41; pres. Hennepin County Sanatorium Commn. in charge pub. tuberculosis hosp.; mem. exec. council Minn. State Hist. Society (pres. 1936-38). Decorated Officer Order Leopold II (Belgium), 1930. Mem. bd. of dirs. Minneapolis Orchestral Assn (v.p.), Minneapolis Soc. Fine Arts, Minneapolis Bar Assn. (pres. 1919-20), Psi Upsilon, Phi Beta Kappa, Scroll and Key. Republican. Clubs: Minneapolis, Skylight, Minikahda, LaFayette, Woodhill Country. Home: 2115 Stevens Av. Office: Rand Tower, Minneapolis, Minn.*

GALE, Esson McDowell, Orientalist; b. Bad Axe, Mich., Dec. 8, 1884; s. Hugh McLaren and Annie (McDowell) G.; B.A., U. of Mich., 1907, M.A., 1908; Litt.Ph.D. U. of Leyden (Holland) Sinologisch Institut, 1931; m. Annie Heron, Nov. 4, 1910. Apptd. student interpreter, Am. Legation, Peking, June 17, 1908; dep. consul gen. and interpreter, actg. Mixed Court assessor, Shanghai, 1911-13; associate auditor (commr.) Chinese Salt Revenue Administration, Central China provinces, 1914-22, 1924-27; North Manchuria, 1922-24; English sec. Chief Inspectorate of Salt Revenue, Shanghai, 1932-37; acting asso. dir. gen. Salt Adminstrn., 1937. Assistant in mediæval European history, U. of Mich., 1907-08; visiting lecturer on Chinese history and civilization, same univ., 1927-28; lecturer in Oriental langs. (Chinese) and dept. chmn., U. of Calif., 1928-32. Lecturer Inst. of Pub. Affairs, U. of Va., 1940, Far East Inst., George Washington U., 1940, visiting prof. polit. science, Northwestern U., 1940-41; spl. rep. Coordinator of Information, China, 1942; acting James Orrin Murfin Prof. Polit. Science, U. of Mich., 1942-43; counselor to fgn. students and dir. Internat. Center, University of Michigan since 1943; member American Shanghai Defense Force, 1911-13; Hankow, 1914-22. Decorated 4th and 3d grades, Order of the Chia Ho, Republic of China, 1915, 17; 3d Grade 1st Rank Finance Ministry decoration (China), 1936. Member Committee for the Promotion of Chinese Studies (American Council of Learned Societies), 1928-33. Fellow Am. Geog. Society; mem. Chinese Social and Political Science Assn. (Peiping), Royal Asiatic Soc. (N.C. branch), American Oriental Society, Am. Hist. Assn., Am. Polit. Science Assn., Am. Assn. of Univ. Profs., Inst. of Pacific Relations, Oriental Library Restoration Com. (Shanghai), Phi Beta Kappa, Delta Phi Epsilon, Alpha Pi Zeta. Presbyn. Mason. Clubs: Cosmos (Washington); American (Shanghai). Author: Basics of the Chinese Civilization, 1934. Translator: Discourses on Salt and Iron (Yen T'ieh Lun 83 B.C.). Editor Jour. of N. China br. of Royal Asiatic Soc., 1932-37. Contbr. to mags. Home: 1614 Granger Av. Office: International Center, University of Michigan, Ann Arbor, Mich.

GALE, Hoyt Stoddard, geologist; b. Cleveland, O., Dec. 9, 1876; s. George Rodney and Helen Maria (Richardson) G.; A.B., Harvard, 1900, S.B., 1902; m. Almira Miller, June 18, 1902; 1 son, Hoyt Rodney. Asst. geologist, U.S. Geol. Survey, 1902-10, geologist since 1910; in charge section of non-metalliferous deposits, 1912-20; chief geologist of the various foreign subsidiaries of Gulf Oil Corp., 1921-23; in charge Gulf Co.'s operations in Calif. and on Pacific Coast, 1923-29; now geologist in cons. practice. Fellow Geol. Society America (mem. of council 1937-39), Economic Geologists, A.A.A.S. Unitarian. Author Soc. of U.S. Geol. Survey bulletins on coal fields of northwestern Colorado, borax, potash and nitrate deposits in the U.S., and miscellaneous contbrns. on geologic subjects, including Geology of Southern California, guidebook for 16th Internat. Geological Congress, 1933, Geology of the Kramer borate deposits, Calif., 1945, etc. Home: 1775 Hill Drive, Eagle Rock, Los Angeles 41, Calif.

GALE, Joseph Wasson, surgeon; b. Milton, Ia., January 21, 1900; s. William (M.D.) and May (Rhoades) G.; A.B., University of Missouri, 1921, A.M., 1922; M.D., Washington U., 1924; m. Marion Sutherland Read, Oct. 20, 1928; children—Christina May, Margaret Read. Intern Barnes Hospital, St. Louis, Mo., 1924-25, asst. resident surgeon, 1925-26, resident surgeon, 1926-27; asst. prof. surgery, U. of Wis., 1927-30, asso. prof., 1930-41, prof. surgery since 1941; visited European clinics, 1928-29; surgeon Wis. State Sanatorium, Wales, Wis., since 1930. Served in S.A.T.C., University of Missouri, 1918; col., Army of the United States, chief Surgical Branch, Dibble General Hospital, Menlo Park, Calif. Fellow Am. Coll. Surgeons; diplomate Am. Bd. Surgery; mem. A.M.A., Am. Surg. Assn., Western Surg. Assn., Wisconsin Academy of Surgery, Central Surgical Society, Assn. of Military Surgeons, Soc. of Univ. Surgeons, Am. Soc. for Thoracic Surgery, Nat. Tuberculosis Assn., Wis. State and Dane County med. socs., Sigma Xi, Nu Sigma Nu, Kappa Sigma, Scabbard and Blade. Mason (32°, Shriner). Writer on thoracic and gen. surgery. Home: 3520 Topping Rd., Shorewood Hills, Madison 5, Wis.

GALE, Philip Bartlett, mfr.; died July 25, 1945. See Vol. 23 (1944-45).

GALE, Richard Pillsbury, congressman; b. Minneapolis, Minn., Oct. 30, 1900; s. Edward Chenery and Sarah (Pillsbury) G.; B.A., Yale U., 1922; student Minn. Agrl. Sch., Minneapolis, 1923; m. Isobel Rising, Aug. 8, 1923; children—Richard Pillsbury, Alfred Gale. Began farming, 1923. Mem. Minn. state legislature, 1939-40; mem. 77th and 78th Congresses (1941-45), 3d Minn. Dist. Mem. Mound Sch. Bd., 8 yrs. Trustee Blake Sch., Hopkins, Minn. Mem. Minn. Farm Bur., Zeta Psi. Republican. Conglist. Home: Wickham Farm, Mound, Minn.*

GALER, Roger Sherman, lawyer; b. Hillsboro, Ia., June 27, 1863; s. Washington M. and Lucinda (Terrill) G.; Ph.B., State U. of Ia., 1885, A.M., 1888; studied law, same univ.; LL.D., Lombard (Ill.) Coll., 1925; m. Lola Goan, Mar. 23, 1887 (died 1909); 1 son, Paul B.; m. 2d, July 1, 1912, Laura Bowman (grad. Radcliffe Coll., Ia. State Teachers Coll. and Lombard Div. Sch.). Pres. Southern Ia. Normal Sch., 1887-92; prin. Iowa City Acad., 1892-93; practiced law at Mt. Pleasant, Ia., since 1893; sr. mem. Galer & Galer; referee in bankruptcy, 1898-1904. Pres. trustees Lombard College, 1920-30, Mt. Pleasant Public Library, 1925-28. President Universalist Gen. Conv., 1919-23, trustee, 1919-27, and 1931-33; pres. Ia. State Universalist Conv., 1919-24; mem. Nat. Council Fed. of Religious Liberals (pres. 1927-31); editor with wife of Universalist Sunday School Helper, 1924-28. Trustee Meadville Theol. Sch., Chicago, 1934-42, Lombard Coll. since 1937. Mem. American Bar Assn., Internat. Law Assn., Ia. State Bar Assn. Odd Fellow. Club: Authors' (London). Author: A Layman's Religion, 1921; Old Testament Law, 1922. Home: Mt. Pleasant, Ia.

GALES, George M., chmn. exec. com. Liggett Drug Co.; b. Raleigh, N.C., Aug. 6, 1876; s. Seaton and Mary (Cameron) G.; ed. pub. schs.; m. Helene Seymour Houghton, Nov. 16, 1910; children—Helene, Seaton. Chmn. exec. com. Liggett Drug Co.; dir. United Drug Co., Boots Pure Drug Co., England. Episcopalian. Clubs: Union League, Creek. Home: Locust Valley, Long Island, N.Y. Office: 71 W. 23d St., New York, N.Y.*

GALL, John Christian, lawyer; b. Lenoir, N.C., Feb. 1, 1901; s. John Jacob and Bertha Babcock (Smyer) G.; student The Citadel, Charleston, S.C., 1917-18; LL.B., George Washington U., 1923; m. Elsie Grafton Rosenberger, Oct. 9, 1924; children—John Christian, Joseph Grafton, Howard Smyer. Bookkeeper, cotton mfrs., 1919-20; employee U.S. Treasury Dept., U.S. Govt., 1920-21; legal dept. Nat. Assn. of Mfrs., 1921-41; now in private practice; admitted to Dist. of Columbia bar, 1923, Va. bar, 1927. Mem. Am. Bar Assn., D.C. Bar Assn., Am. Trade Assn. Execs., Phi Delta Phi, Sigma Phi Epsilon. Democrat. Episcopalian. Clubs: University, Metropolitan (Washington). Author of booklets on legal and legislative subjects; contbr. to mags. in mfg. field. Home: Amandale Farm, Upperville, Va. Office: Southern Bldg., Washington, D.C.

GALLAGHER, Buell Gordon (gäl'ä-gēr), professor; b. Rankin, Ill., Feb. 4, 1904; s. Rev. Elmer David and Elma Maryel (Poole) G.; A.B., Carleton Coll., Northfield, Minn., 1925; B.D., Union Theol. Sem., N.Y. City, 1929; student London Sch. of Econs., Eng., 1929-30; Ph.D., Columbia University, 1939; D.D., Oberlin College, 1943; married June Lucille Sampson, September 1, 1927; children—Helen Maryel, Barbara Lucille. Instr. Doane Coll., Crete, Neb., 1925-26; ordained to ministry Congl. Ch., 1929; nat. sec. Interseminary Movement, 1930-31; minister First Ch., Passaic, N.J., 1931-33; pres. Talladega (Ala.) Coll., 1933-43; prof. Christian Ethics, Pacific School of Religion, Berkeley, Calif., since 1944. Mem. bd. dirs. Nat. Assn. for Advancement of Colored People. Mem. Phi Beta Kappa, Delta Sigma Rho. Conglist. Author: American Caste and the Negro College, 1938. Contbr. articles to religious and ednl. jours. Home: 2616 College Av., Berkeley 4, Calif.

GALLAGHER, Charles E., editor; b. Lowell, Mass., Oct. 29, 1898; s. Patrick Joseph and Elizabeth (Slattery) G.; student Boston U., 1917-18, Northeastern U., 1918-19; m. Irene F. Donnelly, June 29, 1925; children—Charles Edward (dec.), Andrea Farrington, Walter. Reporter, 1917-22; night editor Lowell Courier-Citizen, 1922-33, mng. editor Lowell Leader, 1933-41; editor Lowell Journal, 1941; mng. editor, Lynn Item, since 1942. Member Lowell Municipal Centennial Committee, 1936. Democrat. Catholic. Contributor to magazines. Home: 61 Holyrood Av. Office: 38 Exchange St., Lynn, Mass.

GALLAGHER, Charles Eugene, pub. utilities; b. Salamanca, N.Y., May 15, 1876; s. Charles Edward and Catherine (Lanning) G.; ed. schs. of Salamanca; m. Alice V. Forker, June 22, 1899; children—Doelie, Eugenia. Accountant and telegraph operator Mountain State Gas Co., Parkersburg, W.Va., 1893-94, United Gas Co., Bradford, Pa., 1894-95, Oil City Fuel Supply Co., Oil City, Pa., 1895-99; with East Ohio Gas Co., Cleveland, O., 1899-1941, pres., 1933-41; now retired; dir. National City Bank of Cleveland, Hercules Motor Corp., Canton, O. Dir. Greater Cleveland Council Boy Scouts of America. Clubs: Cleveland Athletic, Union (Cleveland). Home: 19901 S. Woodland Rd., Shaker Heights, O.

GALLAGHER, Daniel J., lawyer; b. Newton, Mass., Aug. 31, 1873; s. Owen and Ann G.; A.B., Boston Coll., 1892, A.M., 1894, LL.D., 1917; LL.B., Boston U., 1895; m. Mary A. Cronin, Nov. 26, 1898 (dec.); children—Edwin D., Louise M. Neville, Owen A., Alice C. Dooley, Florence M. Began practice at Boston, 1895; del. Mass. Constl. Conv., 1917-18; U.S. atty. for Dist. of Mass., by apptmt. of Pres. Wilson, June 8, 1920-Mar. 4, 1921, then reapptd. ad interim by Judge James M. Morton of U.S. Dist. Court. Democrat. Mem. K.C., Catholic Order of Foresters. Home: 17 Ocean St. Office: 209 Washington St., Boston, Mass.*

GALLAGHER, Francis Edward, mfr.; b. Salamanca, N.Y., Nov. 21, 1884; s. Charles Edward and Catharine (Lanning) G.; A.B., Cornell U., 1906; m. Frances L. Coons, July 13, 1907; children—Catharine (Mrs. M. F. Witherell), Ralph, Barrett, Eileen (Mrs. A. Warren). Physicist, Bureau of Soils, United States Department of Agriculture, 1906-07; research chemist Arthur D. Little, Incorporated, Boston, 1907-13; chemist and engineer John A. Manning Paper Co., Troy, N.Y., 1913-23; with Behr Manning Corp., sand paper mfrs., Troy, N.Y., since 1913, as chemist-engr., 1913-23, pres. since 1938; v.p. John A. Manning Paper Co.; dir. Norton Co., Mfrs. Nat. Bank. Trustee Rensselaer Poly. Inst.; trustee Samaritan Hosp.,

Troy. Mem. Am. Chem. Soc., Sigma Xi. Republican. Clubs: Troy, Troy Country; Schuyler Meadows (Albany); Cornell (New York). Home: 21 Westover Rd. Office: Behr Manning Corp., Troy, N.Y.

GALLAGHER, Harold John, lawyer; b. Clinton, Ia., Dec. 29, 1894; s. James A. and Ella (Walsh) G.; LL.B., State U. of Ia., 1916; grad. study, Harvard, 1916-17; m. Alicia Schnoebelen, Sept. 26, 1917; children—Alicia Ellen, Harold John (dec.), Katherine Eileen, Mary Louise. Admitted to Ia. bar, 1916, to N.Y. bar, 1919, and since practiced in N.Y. City; entered office of Hornblower, Miller & Garrison, 1917, admitted as member of firm, 1925, firm name changed to Willkie, Owen, Otis, Farr & Gallagher, of which is partner; general counsel for receivers for Seaboard Air Line Railway, director Parents Institute, Incorporated. Mem. American Bar Association (chmn. standing com. pub. utility sect., 1934-35; chmn. standing com. on commerce, 1935-38; mem. N.Y. State Council, 1931-36; former mem. bankruptcy com.; mem. ways and means com.; chmn. public utility sect., 1938-39), N.Y. State Bar Assn., Assn. Bar City of New York, N.Y. County Lawyers' Assn., Am. Law Institute, Order of Coif. Republican. Catholic. Clubs: University, Recess, Blind Brook, American Yacht, Bronxville Field. Home: 5 Elm Rock Rd., Bronxville, N.Y. Office: 15 Broad St., New York, N.Y.

GALLAGHER, Henry M., judge; b. Waseca, Minn., Sept. 10, 1885; s. Bernard and Katherine (Barden) G.; LL.B., Creighton U., 1910; m. Maud Klug, Jan. 20, 1914; children—Alice Katherine, Henriette. Admitted to Minn. bar, 1910, and practiced in Waseca to 1937; chief justice Minn. Supreme Court, 1937-44; resigned Jan. 1944. Now practicing law at Waseca, mem. firm Gallagher & Madden. Democrat. Catholic, K.C. Home: Waseca, Minn.

GALLAGHER, James, ex-congressman; b. Phila., Pa.; ed. public schools and business school; m.; 3 children. Engaged in warehousing and transportation. Mem. 78th Congress (1943-45), 1st Pa. Dist. Republican. Home: 1642 S. Broad St., (45). Office: 708 S. Delaware Av., Philadelphia 47, Pa.

GALLAGHER, John Bentley, banker; b. St. Paul, Minn., Nov. 9, 1894; s. Michael William and Julia (Bentley) G.; LL.B., St. Paul Coll., 1916; m. Anastasia Murphy, June 1, 1921. Practiced law, St. Paul, 1916-17; engaged in banking, 1917-18; in U.S. Navy, Jan. 1918-Jan. 1919; again identified with banking, 1919-22; with War Finance Corp., Washington, D.C., 1922-25; practiced law, Minneapolis, 1925-28; became pres. Chicago Joint Stock Land Bank, agrl. loans, Jan. 1928; vice-pres., treas. and dir. Central Life Ins. Co.; dir. Central Electric & Telephone Co., Va. Telephone & Telegraph Co.; mem. advisory com. for Chicago Dist. of Reconstruction Finance Corp. Trustee Chicago, North Shore & Milwaukee R.R. Dir. Arlington Park Jockey Club. Republican. Catholic. Home: St. Mary's Road, Lake Forest, Ill. Office: 211 W. Wacker Dr., Chicago, Ill.

GALLAGHER, Louis Joseph, clergyman, educator; b. Boston, Mass., July 22, 1885; s. James and Sarah (Dempsey) G.; A.B., Woodstock (Md.) Coll., 1911, A.M., 1912; studied theology, same college, 1917-21; LL.D., Georgetown Univ., 1933. Joined The Society of Jesus (Jesuits), 1905; ordained priest R.C. Ch., 1920; prof. classical langs., Fordham U., 1912-17; headmaster Xavier High Sch., N.Y. City, 1921-22; asst. dir. Papal Relief Mission to Russia, 1922-23, also mem. Am. Relief Administration in Russia and supervisor Orenburg div. of Papal Relief; dean Coll. of Arts and Sciences, Georgetown Coll., 1924-26, also mem. bd. dirs., regent and sec.; dir. general of studies of the N.E. Jesuit Province, 1926-31; pres. Boston Coll., 1932-37; asst. dir. Inst. of Social Order since Nov. 1940. Diplomatic courier to transport relics of Andrew Bobola, Polish Jesuit martyr, from Moscow to Rome, the relics being restored to the Vatican, Oct. 1923; mem. State Advisory Com. on Univ. Extension (Mass.), 1933-36. Author: The Test of Heritage; The Life of Saint Andrew Bobóla, S.J.; The China That Was. Address: 300 Newbury St., Boston, Mass.

GALLAGHER, Michael, pub. utilities; b. Latrobe, Pa., Sept. 3, 1870; s. William and Mary (Welsh) G.; ed. pub. sch.; m. Sarah Luella Humphreyville, May 10, 1891; children—Pauline (Mrs. Baird R. Tewksbury), William, Mary (Mrs. H. Church Bacon), Helen (Mrs. William E. Woods), Sarah. Began as coal operator, 1893; now asst. to pres. and dir. N.Y.C.&St. L. R.R. Co.; pres. Peoples Nat. Bank Mount Pleasant, O.; chmn. bd. The Midland Steamship Lines, Inc., Cleveland. Mem. Ohio Society of New York. Club: Cloud, Nat. Republican (New York); Union, Pepper Pike (Cleveland); Fort Henry (Wheeling, W.Va.). Home. 3001 Fairmount Blvd., Cleveland Heights, Cleveland, O. Office: Terminal Tower Bldg., Cleveland, O.

GALLAGHER, Philip Edward (găl'ăgĕr), army officer; b. Ft. Myer, Va., March 13, 1897; s. Hugh John and Amelia (Paschel) G.; B.S., U.S. Mil. Acad., 1918; grad. Command and Gen. Staff Sch., 1935, Army War Coll., 1939; m. Leila Jacqueline Slade, June 4, 1919. Commd. 2d lt., 1918, and advanced through the grades to brig. gen., Feb. 4, 1943; instr. Inf. Sch. of Arms, Ft. Benning, Ga., 1918-23; 15th Inf., Tientsin, China, 1923-26; asst. prof. military science and tactics, Lafayette Coll., 1926-28; instr. dept. of tactics, U.S. Military Acad., 1928-33; officer personnel section, Office of Adj. Gen., Washington, D.C., 1936; instr. Command and Gen. Staff Sch., 1936-38; preparation of infantry training manuals at Inf. Sch., 1939-40; mem. Inf. Bd. (preparing training programs for Inf. regiments and replacement training centers), 1940-42; War Plans Div., War Dept. Gen. Staff, 1942; comdt. of cadets at U.S. Mil. Acad. 1942-43; ass't. div. Comdr., 89th Div., 1943-44; CG, P.M.F. and S.C., since Sept. 1944. Awarded Legion of Merit, Victory medal, Am. Defense Service medal; Star of Abdon Calderon, first class (Ecuador). Mem. bd. of trustees, Assn. of Grads., U.S. Military Acad. Roman Catholic. Club: Army and Navy (Washington). Home: Council Bluffs, Ia. Address: APO 827 c/o P.M., New Orleans, La.

GALLAGHER, Ralph W. (găl'ă-gĕr), chmn. Standard Oil (N.J.); b. Salamanca, N.Y., May 27, 1881; formal schooling ended at age of 16; private study engring.; widower; 2 daughters, 1 son. Began in Olean (N.Y.) pumping station of N.Y. Transit Co., pipe line owners, 1897; became tank gauger, fireman, relief telegrapher, constn. foreman for Nat. Transit Co. and United Pipe Lines Co.; became paymaster and asst. supt., Ohio Gas Co., 1900, in charge trunk line work and supt. distributing plants, 1906, supervisor all company properties, 1908, dir., gen. mgr. and v.p., 1923, pres., 1926; became supervisor natural gas production, Standard Oil (N.J.), 1933, dir., 1933, v.p., 1937, pres., Jan. 1943, chmn. bd. since June 12, 1944. Home: Shippan Point, Conn. Office: Standard Oil Co. (N.J.), 30 Rockefeller Plaza, New York, N.Y.

GALLAGHER, Robert Anthony, pres. and dir. Pub. Service Co. of Ind., Inc.; b. Chicago, June 22, 1896; s. Anthony and Anne (Gilston) G.; student pub. schs. of Chicago. Clerical and accounting positions with various banking and mfg. cos., 1912-18; C.P.A. with Haskins & Sells, Chicago, 1918-30; v.p. and comptroller Consolidated Electric and Gas Co., Chicago, 1930-33; counsel on public utility matters, Continental-Ill. Nat. Bank & Trust Co., 1933-37; pres. Pub. Service Co. of Ind., Indianapolis, since 1937. Dir. Ind. Electric Assn., mem. Am. Inst. Accountants. Democrat. Roman Catholic. Clubs: Economic, Union League, Attic (Chicago); Columbia, Athletic, Highland Golf (Indianapolis). Home: 350 N. Meridian St. Office: 110 N. Illinois St., Indianapolis, Ind.

GALLAGHER, Sears, artist; b. Boston, Mass., April 30, 1869; s. William and Mary M. (Sears) G.; pupil Tomaso Juglaris, Boston, Jean Paul Laurens, and Benjamin-Constant, Paris; m. Charlotte K. Dodge, 1895; children—Bradford Dodge, Katherine Sears. Exhibited in the Salon, Paris, the most important exhbns. in America, and the Paris Expn., 1900. Logan medal Chicago Soc. of Etchers, 1922; silver medal, Print Makers Soc., Calif., 1929; City of Boston tercentenary medal for etching, 1930; Richard Mitton medal for water color paainting, 1937. Instr. in art, Boston U. Mem. Boston Society Water Color Painters, Guild of Boston Artists, The Soc. of Am. Etchers. Club: Charles River Country. Home and Studio: West Roxbury, Mass.

GALLAGHER, Thomas (găl'ă-gĕr), jurist; b. Faribault, Minn., Nov. 24, 1897; s. Patrick James and Helena (McCall) G.; ed. St. Thomas Acad., St. Paul, Minn., 1912-14; A.B., U. of Minn., 1918, LL.B., 1921; m. Elizabeth Jane Gillum, Aug. 19, 1931; children—Sharon Elizabeth, Thomas Patrick, Michael John, Robert Brian. Admitted to Minn. bar, Aug. 1921, and practiced in Minneapolis until Jan. 1943; associate justice of Supreme Court of Minn. since Jan. 4, 1943. Served as 2d lt., F.A., U.S. Army, 1918. Dem. nominee for gov. of Minn., 1938. Mem. Minn. State and Hennepin County bar assns., Alpha Sigma Phi, Phi Delta Phi, Scabbard and Blade, Am. Legion, Forty and Eight (Voiture 45, Minneapolis). Home: 2200 Newton Av. S., Minneapolis, Minn. Address: Supreme Court Chambers, St. Paul, Minn.*

GALLAGHER, William Henry, lawyer; b. Alabaster, Mich., Oct. 28, 1884; s. William Henry and Clementine Marion (De Brabander) G.; A.B., U. of Detroit, 1903, A.M., 1906; LL.B., Detroit Coll. Law, 1906; m. Esther Mary Masurette, July 18, 1921; children—Mary Esther (dec.), Joan Eileen, Madeline Sophia (dec.), James P. Admitted to Mich. bar, 1906, and began practice at Detroit. Mem. Am., Mich. State and Detroit bar assns., Delta Theta Phi Fraternity. Mem. Knights of Columbus. Clubs: Detroit Athletic, Detroit Golf. Home: Glackmore, Rochester, Mich.; and 19471 Shrewsbury Drive, Detroit. Office: Barlum Tower, Detroit, Mich.

GALLAGHER, William J., congressman; b. Minneapolis, Minn., May 13, 1875; s. Patrick J. and Louisa (Knaeble) G.; grad. North Side High Sch., Minneapolis, 1894; m. Mabel Pierson, June 6, 1936; children—Mary (Mrs. Russell Thomson), Lois (Mrs. Theodore Newman). Worked as railroad checker and as city laborer; became editorial writer The National Single Taxer, Minneapolis, 1895; mem. 79th Congress (1945-47), 3d Minn. Dist. Democrat. Home: 2206 James Av. N., Minneapolis 11, Minn.

GALLAHER, Ernest Yale, telegraph official; b. N.Y. City, June 3, 1875; s. Samuel Capp and Julia Anna (Beach) G.; student Sch. of Arts, Columbia, 1 yr.; LL.M., New York U., 1898; admitted to N.Y. bar, 1899; C.P.A., N.Y. State, 1901; m. Isabelle S. Moore, Feb. 1911. Commr. of accounts, N.Y. City, 1907-08; spl. work Am. Telephone & Telegraph Co., 1909-10; with Western Union Telegraph Co. since 1910, v.p. since 1913; comptroller and dir. Am. Dist. Telegraph Co. (N.J.); v.p., auditor and dir. Gold & Stock Telegraph Co.; auditor and dir. Int. Ocean Telegraph Co.; dir. Teleregister Corp. Member Teachers' Retirement Bd., N.Y. City, 1917; asso. with Priorities Com., Washington, D.C., 1917-18. Republican. Episcopalian. Clubs: Railroad, St. Andrews Golf (New York), Manursing Island. Home: 28 Greenacre Av., Scarsdale, N.Y. Office: 60 Hudson St., New York, N.Y.*

GALLALEE, John Morin, mech. engr.; b. Portsmouth, Va., May 4, 1883; s. John Thomas and Katherine Agnes (Morin) G.; M.E., U. of Va., 1911; hon. D.Sc., U. of Alabama, May 1938; m. Lua Vaughn Caulkins, June 3, 1915; children—John Caulkins, Lua Vaughn. Began as engring. apprentice, U.S. Navy Yard, Portsmouth, Va., 1899; engr. Du Pont Co., Wilmington, Del., 1912; prof. mech. engring., U. of Ala., since 1912; prof. steam and gas engring., U. of Wis., 1920-21; cons. engr. on building steam and hydro-electric power plants. Dir. Army Training Programs, University of Alabama. Director City National Bank of Tuscaloosa, Alabama. Coordinator National Emergency Fuel Program; director tech. staff, Alabama Building Commn. Mem. Alabama State Board for the Registration of Professional Engineers and Land Surveyors since 1936; mem. Ala. Water Resources Committee; mem. American Soc. Mechanical Engineers (chmn. Birmingham sect.), Soc. Promotion Engring. Edn., Birmingham Engrs. Club, Tau Beta Pi, Jasons, Phi Gamma Delta, Phi Beta Kappa, Raven Soc. Democrat. Club: Kiwanis. Home: University, Ala.

GALLAND, Joseph Stanislaus (găl'lănd), Romance langs.; b. Biddeford, Me., Sept. 20, 1883; s. Joseph and Léa (Labonté) G.; A.B., U. of Me., 1906, B.S., 1907; M.A., U. of Wis., 1909, Ph.D., 1914; m. Margaret Michels, Dec. 28, 1909; 1 dau., Margaret Léa (Mrs. Burton A. Milligan). Has been a teacher of the Romance languages in various capacities at Kemper Mil. Sch., U. of Wis., Grove City (Pa.) Coll., Syracuse U., U. of Mich., Indiana U., until 1925, prof. Romance langs. since 1925, head of dept., 1925-34, Northwestern U.; visiting prof. U. of Southern California, summer 1930. 2d and 1st lt. Intelligence Dept., U.S. Army, World War, specializing in codes and ciphers; with English and French armies on Arras and Amiens fronts, spring of 1918; with Am. Army in St. Mihiel, Argonne, Woevre and Moselle movements, and Army of Occupation with 4th Corps, at Cochem-am-Moselle, Germany. Mem. Modern Lang. Assn. America, Am. Assn. Univ. Profs., Nat. Fedn. of Modern Lang. Teachers, Société des Amis de la Bibliothèque Nationale, Am. Cryptogram Assn., Am. Legion, Vets of Foreign Wars, Les Camarades de Combat (vice-pres. 1936), U.S. Naval Institute (associate member), American Society French Legion of Honor, Alpha Tau Omega Fraternity. Decorated Chevalier Legion of Honor (France), 1932. Democrat. Club: University. Author: French Composition, 1922; Spanish Grammar Review (with Brenes-Mesén), 1923; Spanish Composition (with same), 1924; Elementary Spanish Reader (with same), 1925; Progressive French Reader (with A. E. Du Gord), 1929; Nineteenth Century French Prose (with Roger Cros), 1930; Nineteenth Century French Verse (with same), 1931; Progressive French Grammar (with Ethel Vaughan), 1932, revised edit., 1941; A Study of the structural elements of the French language, 1941; An Historical and Analytical Bibliography of the Literature of Cryptology, 1945. Editor: Balzac's Le Colonel Chabert, 1929; Ten Favorite French Stories, 1935. Home: 1609 Ridge Av., Evanston, Ill.

GALLARDO, José Miguel (gä-lyar'dō), educator; b. San German, P.R., Sept. 29, 1897; s. José and Luisa (Garcia) G.; student U. of Puerto Rico, 1916-17; A.B., Park College, Parkville, Mo., 1922, Litt.D., 1942; A.M., Pennsylvania State College, 1926; Ph.D., University of North Carolina, 1933; LL.D., Polytechnic Institute of Puerto Rico, 1937; married Ida Evans Magee, June 23, 1926. Teacher rural pub. Sch., P.R., 1917-19; instr. French and edn., Poly. Inst. of P.R., 1922-23, prof. French, 1926-27; supervisor sch., Salinas, P.R., 1923-24; instr. langs., Pa. State Coll., 1924-26; prof. Romance langs., Coll. of Charleston, 1927-37; commr. of edn. for P.R. since 1937; acting gov. of P.R., Nov. 1940-Feb. 1941, and May-September 1941, and 7 times during 1942. Private, U.S. Army, 1918, 2d lt. inf., 1918-19. Mem. of Governor's Cabinet, Puerto Rico; mem. Special Industry Com. for P.R. Pres. bds. trustees U. of P.R., Carnegie Library (San Juan), Assn. Governing Bds. State Universities and Allied Instns. (1942), Sch. of Tropical Medicine; mem. P. R. Council Boy Scouts of Am. (past pres.); pres. Inst. of Tropical Agr., Insular Bd. Vocational Edn., Board Teacher's Pensions, Soc. for Prevention of Tuberculosis in Sch. Children, Jr. Red Cross of Puerto Rico, P.R. chapter, Nat. War Fund, Inc. Dir. Y.M.C.A., Am. Red Cross, Inst. of Lit. of P.R., Carnegie Library (San Juan). Mem. Am. Assn. Teachers of Spanish, Modern Lang. Assn. of Am., N.E.A., Children's Welfare Bd., Am. Assn. Univ. Profs., Order of World War, Am. Assn. of Sch. Adminstrs., Reserve Officers Assn., Phi Sigma Iota, Kappa Delta Pi, Tau Kappa Alpha, Alpha Tau Alpha. Independent Democrat.

Presbyterian. Mason. Clubs: Casino, Bankers (Puerto Rico). Contbr. to hist. and lang. jours. Home: 2 Recinto del Oeste. Address: Dept. of Edn., San Juan, P.R.

GALLATIN, Albert Eugene (găl'ȧ-tĭn), painter, author; b. July 23, 1881; s. Albert H. and Louisa B. (Ewing) G.; g.g.s. Albert G., sec. U.S. Treasury 1801-14, and minister to France and Eng. Ed., pvt. schs. and New York Law Sch. Collector and art critic; presented plaque by Fraternité des Artistes during World War for having exhibited own collection several times for benefit of French war charities. Mem. Mayor Mitchel's Com. of Nat. Defense (New York); mem. Fed. Grand Jury Assn. (N.Y.); chmn. Com. on Arts and Decoration, New York, 1918; chmn. U.S. Government Com. on Exhibitions, Pictorial Publicity, Com. on Pub. Information, 1918. Mem. Council New York U.; founder, 1927, N.Y. U. Museum of Living Art (own collection of advanced contemporary paintings and sculpture); this collection was transferred to the Philadelphia Museum of Art in 1943. Apptd. visitor, Libraries of Harvard University. Has exhibited own paintings in Paris, New York, London, and other cities; rep. in Museum Modern Art, N.Y., and other collections. Trustee of Philadelphia Museum of Art. Member France-America Society, The Pilgrims, Ends of the Earth, Am. Abstract Artists, Bibliog. Soc. of Am., Motor-Car Touring Society (pres.), Society of the Cincinnati (French Br.); life mem. Holland Lodge, Soc. Colonial Wars, St. Nicholas Soc., French Inst. in United States, New York Historical Society; fellow Metropolitan Museum of Art, Royal Soc. of Arts (London). Clubs: Union, Grolier (New York City); Lenox (Lenox, Mass.); Philadelphia (Phila., Pa.); Travellers (Paris). Author: Aubrey Beardsley's Drawings, 1903; Whistler's Art Dicta, 1904; Whistler—Notes and Footnotes, 1907; Modern Art at Venice, 1910; Whistler's Pastels and Other Modern Profiles, 1912; Certain Contemporaries, 1916; Vermeer of Delft, 1917; Portraits of Whistler, 1918; Art and the Great War, 1919; Walter Gay—Paintings of French Interiors, 1920; Modern Fine Printing in America, 1921; American Water-colorists ,1922; Gaston Lachaise, 1924; Charles Demuth, 1927; Jacques Mauny, 1928; Gallatin Iconography, 1934; Catalogue Museum of Living Art, 1940; Georges Braque, 1943; Max Beerbohm; Bibliographical Notes, 1944; Plato to Picasso, 1944; Aubrey Beardsley: Catalogue of Drawings and Bibliography, 1945. Home: 655 Park Av., New York 21, N.Y.

GALLEGOS, Francisco Alvarado, consul gen. from El Salvador at N.Y. City. See Vol. 23 (1944-45).*

GALLEGOS FREIRE, Rómulo (găl-yā'gōs), Venezuelan educator and writer; b. Caracas, Venezuela, 1884; s. Rómulo Gallegos Osio and Rita Freire Guruceaga; ed. Colegio Sucre, U. of Venezuela; m. Teotiste Arocha Egui. Dir. of Colegio Federal of Barcelona, Venezuela, 1912; asst. dir. of the Liceo de Caracas, 1912-18; and of the Normal School for Men, 1918-20; dir. of Liceo Andrés Bello, 1922-30, where he was prof. philosophy and history of philosophy; lived in voluntary exile, 1931-36, for political reasons; minister of public instruction, 1936; deputy for Federal Dist., 1937; elected mem. of Council of Parish of Naiguatá. Awarded prize of the Asociación del Major libro del mes of Madrid for his novel Doña Barbara, 1929 (English transl., N.Y., 1931); author of other novels and dramas. Address: Apartado 1464, Caracas, Venezuela.*

GALLICO, Paul William (găl'ĭ-kō), writer; b. N.Y. City, July 26, 1897; s. Paolo and Hortense (Erlich) G.; B.S., Columbia U., 1921; m. Alva Thoits Taylor, Sept. 5, 1921 (divorced 1934); children—William Taylor, Robert Leston; m. 2d, Elaine St. Johns, April 12, 1935 (divorced 1936); m. 3d, Baroness Pauline Gariboldi, Feb. 16, 1939. Movie critic New York Daily News, 1922-23; sports writer, 1923-24, sports editor and columnist, 1924-36; free lance fiction writer since 1936; war correspondent, Cosmopolitan Magazine, 1944. Served as seaman gunner, U.S. Navy, R.F., 1918. Clubs: N.Y. Athletic, Dutch Treat, Quiet Birdmen (N.Y. City). Author: Farewell to Sport, 1938; Adventures of Hiram Holliday, 1939 (London, 1939); The Secret Front, 1940; The Snow Goose, 1941; Golf Is a Friendly Game, 1942; fiction for Cosmopolitan Mag., Saturday Evening Post, Good Housekeeping, Vogue, American Mag. Home: "Sandy Ridge," Stockton, N.J. Office: care H. Ober, 40 E. 49th St., New York, N.Y.

GALLI-CURCI, Amelita (găl'lē-kōōr'chē), coloratura soprano; b. (of Italian and Spanish parentage) Milan, Italy, Nov. 18, 1889; d. Enrico and Enrichetta (Bellisoni) Galli; ed. Internat. Inst., and Lyceum High Sch., Milan; studied piano, composition and harmony, at Royal Conservatory, Milan, and was apptd. prof. in Conservatory, upon graduation, at 19; self-taught as vocalist; m. at Rome, Marquis Luigi Curci of Simeri (artist), Feb. 24, 1910 (divorced Jan. 6, 1920); m. 2d, Homer Samuels, Minneapolis, Jan. 15, 1921. Début as Gilda in "Rigoletto," at Costanzi Theatre, Rome, 1909; and later appeared in Barcelona and Madrid, Spain; toured smaller cities in Italy and spent several seasons in S. America; début in U.S. with Chicago Opera Assn., at Auditorium, Chicago, as Gilda, in "Rigoletto," Nov. 18, 1916; reëngaged for 9 seasons; New York début, at Lexington Opera House, Jan. 27, 1918, in title role of "Dinorah," under auspices of Chicago Opera Assn. Début with Metropolitan Opera Co., Nov. 14, 1920, as Violetta in "La Traviata." Repertoire: "Dinorah," Gilda in "Rigoletto," Juliette in "Roméo et Juliette," Lucia in "Lucia di Lammermoor," Lakmé in "Lakmé," Mimi in "La Bohême," Elvira in "I Puritani," Leila in "The Pearl Fishers"; etc.*

GALLIE, William Edward (găl'lē), surgeon; b. Barrie, Ont., Can., Jan. 29, 1882; s. William and Annie M. (Gray) G.; M.D., U. of Toronto, 1903; m. Janet Louise Hart, Mar. 3, 1914; children—Alan Edward, Marion Louise, Hugh Richmond. Interne Hosp. for Sick Children, Toronto; 1903-04, resident surgeon, 1906-07, jr. surgeon, 1907-12; asso. surgeon, 1912-19, surgeon-in-chief, 1919-29, cons. surgeon since 1929; interne Toronto Gen. Hosp., 1904-05, jr. surgeon, 1909-12, surgeon-in-chief since 1929; interne Hosp. for Ruptured and Cripppled, N.Y. City, 1905-06, hon. surgeon-in-chief, 1937; with Faculty of Medicine, U. of Toronto, as jr. demonstrator, 1906, demonstrator of anatomy, 1906-09, demonstrator of pathology, 1909-12, asst. prof. of surgery, 1919-29, prof. of surgery and head of dept. since 1929, dean of Faculty of Medicine since 1936; Hunterian prof., Royal Coll. of Surgeons, England, 1924. Charles Mickle Fellowship, U. of Toronto, 1929. Served as capt., Canadian Army Medical Corps, 1917, maj. (acting), 1919. Fellow Royal College of Surgeons (England), Royal College of Surgeons (Canada), American College of Surgeons (pres.); hon. fellow Royal Society of Medicine; member American Orthopædic Association (pres.), American Surgical Assn., American Interurban Surg. Soc., Am. Interurban Orthopædic Soc., Canadian Physiol. Soc., Canadian Med. Assn., Canadian Soc. of Clin. Surgeons, British Orthopædic Soc. (hon.), Internat. Orthopædic Soc., Internat. Soc. of Surgeons, Presbyterian. Clubs: York, Rosedale Golf (Toronto). Author papers and lectures on med. and surg. subjects. Home: 181 Teddington Park Blvd. Office: Medical Arts Bldg., 170 St. George St., Toronto, Ont., Can.*

GALLIENNE, Wilfred Hansford (găl'lĭ-ĕn), British consul gen. in Chicago; b. Guernsey, Eng., May 20, 1897; s. Peter and Lily (Hansford) G.; m. Rose Estick, 1921. Entered Consular Service and apptd. vice consul, Marseilles, 1919, Algiers, 1922, Chicago, 1925; British chargé d'affaires and consul at Santo Domingo, 1929-30, Los Angeles, 1931, Detroit, 1932, Tegucigalpa, Honduras, 1933-35; consul at Tallinn, 1936-40; attached to Estonian delegation to the Coronation, 1937; apptd. envoy extraordinary and minister plenipotentiary to Estonia, 1940; British consul at New York, 1941; consul gen. at Chicago since 1942. Served in World War I with Royal Field Artillery, 1914, 9th Div., 1915, commd. in Royal Field Artillery, 1915; with 39th Brigade, 1st Div., 1916, seconded Royal Engrs. for service at War Office, 1918, placed on Reserve in 1919. Clubs: St. James', Royal Automobile (London); Chicago, Tavern, Arts, Chicago Golf, Lake Shore, Adventurers (Chicago). Home: 199 Lake Shore Drive. Office: 360 N. Michigan Av., Chicago, Ill.

GALLMAN, Waldemar John (gawl'mȧn), foreign service; b. Wellsville, N.Y., Apr. 27, 1899; s. John and Henrietta (Engelder) G.; A.B., Cornell U., 1917-21; student Georgetown Law Sch., 1922-23; m. Marjorie Gerry, July 29, 1925; children—John Gerry, Philip Gerry. Instr. English, Cornell U., 1921-22; became sec. of Am. Embassy, Sept. 1922, and assigned to Habana; assigned to State Dept., 1923; assigned Am. Légation, San Jose, Costa Rica, 1925; Quito, Equador, 1926; Riga, Latvia, 1930; Am. Embassy, Warsaw, Poland, 1934; apptd. consul Free City of Danzig, Dec. 31, 1934; assigned to Dept., Feb. 5, 1938; asst. chief Div. of European Affairs, State Dept., 1941; 1st sec. at London, May 15, 1942; counselor at London, Jan. 7, 1944; minister at London, Jan. 22, 1945. Mem. S.A.T.C., Cornell, 1918. Mem. Kappa Delta Rho. Home: Chevy Chase, Md. Address: care Dept. of State, Washington, D.C.

GALLO, Fortune (găl'lō), impresario; b. Torremaggiore, Italy, May 9, 1878; s. Tommaso and Zelinda (Accetturo) G.; ed. in Italy; m. Cofia Charlebois, 1913. Came to U.S., 1895, naturalized citizen, 1900. Owner and mgr. opera companies, beginning 1901; now pres. and treas. San Carlo Grand Opera Co. (30th trans-continental tour), Jones Beach Summer Operetta, Long Island, and Randall's Municipal Stadium Summer Opera, New York, Fortune Gallo Enterprises, Fortune Gallo Musical Comedy; mgr. Am. tour of Anna Pavlowa and her Ballet-Russe, season 1920-21. Major Police Reserve, N.Y. City. Catholic. Awarded decorations Chevalier and Commendatore, Crown of Italy. Clubs: City, Friars, Grand St. Boys, Italian Country, Press, New York Athletic, Lotus. Office: 1697 Broadway, New York, N.Y.*

GALLOWAY, Charles Anderson, clergyman; b. Norris City, Ill., Dec. 20, 1876; s. William Marshall and Louisa Angeline (Morris) G.; ed. pub. schs. and summer normal schs.; securing 1st grade teacher's certificate; m. Cora McMurtry, Oct. 27, 1901; children—Frieda (Mrs. A. E. Neas), Cleta (Mrs. Robert W. Wilcox, Jr.), Kathryn Louise, Charles Everette. Teacher pub. schs. 9 yrs.; ordained ministry Cumberland Presbyn. Ch., 1910; pastor successively Fairfield and Lincoln, Ill., Bowling Green, Ky., Jackson and Richard City, Tenn., until 1925, Lebanon, Tenn., 1926-27; Presbyterial missionary, Madison Presbytery, Jackson, Tenn., 1927-29; pastor of Jefferson Avenue Cumberland Presbyn. Ch., Evansville, Ind., 1929-35, Waynesboro Ch. since 1935. Apptd. postmaster, Waynesboro, Tenn., 1939. Served as pvt. Co. C, 4th Ill. Vol. Inf., Spanish-Am. War, June 24, 1898-May 2, 1899. Pres. Bd. of Edn., Cumberland Presbyn. Ch., 1921-25; pres. Bd. of Missions of Indiana Presbytery, 1929-35; mem. Bd. of Tithing and Budget, Cumberland Presbyn. Ch., 1930-35; writer and editor of Advanced Teachers' Quarterly, Cumberland Presbyn. Bd. of Publ. Democrat. Mason, Odd Fellow, Maccabee. Home: Waynesboro, Tenn.

GALLOWAY, Charles Mills; b. Pender County, N.C., Aug. 13, 1875; s. Charles Mills and Ellen (Register) G.; LL.B., U. of S.C., 1907; m. Lyda McNulty, Oct. 23, 1903. News editor "The State," Columbia, S.C., 1904-09; member United States Civil Service Commn. by apptmt. of Pres. Wilson, June 20, 1913-Sept. 7, 1919; resigned to practice law at Washington, D.C.; counsel to comptroller gen. of U.S. since 1929. Mem. Sigma Alpha Epsilon. Democrat. Clubs: University, Nat. Press, Congressional Country (Washington, D.C.). Home: Columbia, S.C.; and 2900 Connecticut Av. N.W., Washington. Office: General Accounting Office, Washington, D.C.

GALLOWAY, Floyd Emerson, army officer; b. Falmouth, Ky., Sept. 11, 1890; s. Grant and Alice (Moreland) G.; student U. of Ky., 1911-14; grad., Air Service Pilots Sch., 1921, Air Service Observation Sch., 1922, Air Corps Tactical Sch., 1933, Command and Gen. Staff Sch., 1938, Army War Coll., 1941; 1 dau., Mary Ann; m. 2d, Martha Gardener, June 8, 1929; children—Mary Ann (by 1st marriage), Patton, Floyd Emerson. Fibre specialist with Philippine govt., 1914-17; commd. 2d lt., U.S. Army, June 16, 1917, and advanced through the grades to brig. gen., Nov. 4, 1942; served in World War I with A.E.F. in Siberia; has comd. Bolling Field, Washington, D.C., Maxwell Field, Montgomery, Ala., Crissy Field, San Francisco, Calif., and Albrook Field, Canal Zone; organized and comd. Air Force Service Command in the Caribbean Area. Mason, Elk. Club: Army and Navy (Washington, D.C.). Home: Paris, Ky. Address: War Dept., Washington, D.C.*

GALLOWAY, George Barnes (găl'ō-wā), author; b. Brooklyn, New York, January 9, 1898; s. Franklin Albert and Bessie (Barnes) G.; A.B., Wesleyan University, Conn., 1920; M.A., Washington Univ., 1924; Ph.D., Brookings Grad. Sch., 1926; m. Eilene-Marie Slack, Sept. 12, 1925; children—David Barnes, Jonathan Fuller. Supervisor traffic methods Holmes Electric Protective Co., N.Y. City, 1920-22; employed in dept. of operation and engring. Am. Telephone & Telegraph Co., N.Y. City, 1922-23; George Eastman fellow, Robert Brookings Grad. Sch., 1923-26; mem. staff Bur. of Municipal Research, Phila., 1926-29, Editorial Research Reports, Washington, 1929-31; dir. Bur. of Economics, Greater Pa. Council, Harrisburg, 1932; mem. staff Twentieth Century Fund, N.Y. City, 1933; asst. deputy adminstr. Nat. Recovery Adminstrn., 1933-35; field rep. Nat. Planning Assn., 1935-41; consultant on post-war problems Twentieth Century Fund, 1941-44; staff dir. Joint Com. on Orgn. of Congress, 1945. Co-founder of Nat. Planning Assn., 1934; sec. Washington Self-Help Exchange. Mem. O.T.S., Camp Lee, Va., 1918. Mem. American Political Science Association (chmn. standing committee on Congress), Society for Advancement of Management, S.A.R., Wesleyan U. Alumni Assn. of Washington (pres. 1942), Beta Theta Pi. Democrat. Clubs: Cosmos (mem. bd. mgrs. 1941-44), Torch (pres. 1942), Authors, Wesleyan. Author: Postwar Planning in the U.S., 1942. Editor and co-author: Internal Debts of U.S. (with Evans Clark), 1933; Industrial Planning Under Codes, 1935; Planning for America, 1941; Wartime Facts and Postwar Problems, 1943; Reorganization of Congress, 1945; Postwar Needs and Resources, 1945. Contbr. to various popular and professional journals. Home: 4612 29th Pl. N.W., Washington, D.C.

GALLOWAY, Herman Jamison, lawyer; b. Newport, Ind., Nov. 16, 1890; s. Zachary Taylor and Carrie Belle (Jamison) G.; student Ind. Univ.; LL.B., Georgetown Univ., 1920, LL.M. and M.P.L., 1921; m. Mabel Mae Warner, Aug. 18, 1918 (died Mar. 29, 1934); children—Alice G. Head and Jean G. Reynolds (twins); m. 2d, Ruth Bergendahl Severin, Sept. 15, 1943. Admitted to bar, 1911, and practiced at Newport until 1913, at Terre Haute, 1913-18; enlisted in Ordnance Corps, U.S. Army, 1918, and served 1 yr.; atty. in office of alien property custodian, 1919-20; spl. asst. to atty. gen. of U.S., 1920-25; asst. atty. gen. of U.S., 1925-29; mem. firm King & King since 1929; handled enforcement of consent decree against "Big Five" meat packers under anti-trust laws; rep. of Govt. in case of U.S. vs. Chemical Foundation, Inc.; in charge of defense in cases against Govt. in U.S. Court of Claims, also defense of claims on patents by Germans before the War Claims Arbiter. Republican. Episcopalian. Home: 4915 16th St. N.W. Office: 1620 I St. N.W., Washington, D.C.

GALLOWAY, Lee; b. Durand, Wis.; s. William and Ellen (Lasky) G.; B.S., U. of Minn., 1896;

Ph.D., New York U., 1907; studied Columbia, U. of Birmingham, Eng., U. of Halle, Germany; m. Hetty G. Buehler. Supt. schs., Rockford, Two Harbors and South St. Paul, Minn., and teacher North Side High Sch., Minneapolis, until 1905; prof. commerce and industry, and head of dept. of management, New York U., 1907-23; sec. Nat. Assn. Corporation Schs. since 1912; chmn. bd. and editor-in-chief Ronald Press Co., New York; cons. editor Dept. Store Mdse. Manuals pub. by same, 1917; editor Administration Magazine. Mem. Advisory Council Jour. of Business Edn. Dir. ednl. courses Nat. Commercial Gas Assn.; founder and 1st dir. Sch. of Retail Selling, New York University; former vice-chairman of the Board and editor-in-chief Alexander Hamilton Institute. Mem. advisory staff Public Relations Institute of U.S. and Company of Public Relations of Canada. Mem. Internat. Accountants Soc. (bd. dirs.), American Soc. Mech. Engrs., Am. Econ. Assn., Am. Fair Trade Council, Merchants' Assn. New York (com. on edn.), Nat. Assn. Office Mgrs., Am. Management Assn., Marketing Managers Assn., Nat. Council Business Edn.; ex-pres. N.Y. Univ. Alumni Fedn.; ex-pres. Medalion Alumni Soc. N.Y. Univ.; mem. Internat. Fraternity Delta Sigma Pi (ex-pres. Alumni Club, New York). Mason. Clubs: Lake Wales, Rotary Internat.; Lotos (New York). Author: Business Organization, 1910; Credits and the Credit Man, 1910; Advertising, 1911; Organization and Management, 1913; Factory and Office Administration, 1917 (all in Modern Business Series, of Alexander Hamilton Inst.); Office Management, 1918; also articles in mags., trade jours., etc. Home: Lake Wales, Fla.

GALLUP, Clarence Mason (găl'lŭp'), clergyman; b. Norwich, Conn., Oct. 2, 1874; s. Loren Aborn and Elizabeth Hooker (Kinney) G.; grad. Norwich Free Acad., 1891; A.B., Brown Univ., 1896; B.D., Divinity School U. of Chicago, 1900; D.D., Brown Univ., 1915; m. Mary Alice Hovey, June 28, 1899; 1 son, Frederick Sherer. Ordained ministry Bapt. Ch., 1900; pastor Second Ch., Southington, Conn., 1900-01; asst. pastor Emmanuel Ch., Albany, N.Y., 1901-03; pastor First Ch., New Bedford, Mass., 1904-11, Central Ch., Providence, R.I., 1911-31. Recording sec. Ministers and Missionaries Benefit Board, 1927-44; rec. sec. Northern Baptist Conv. Mem. of New Eng. Baptist Hist. Soc., S.A.R., Phi Beta Kappa, Pi Gamma Mu, Phi Delta Theta. Mem. New York Q. Clubs: Quill, Republican (White Plains, N.Y.). Wrote: (dramas) Conscience—Freedom; The High Calling; From Tarsus to Rome; Lazarus; The Singing Shepherd; The Angel of the Church; Abraham Lincoln; The Double Gift; Haystack Harvest; The Song of a Nation's Soul; Out of the Rock; Roger Williams Passes By; A Hero of Conscience; (dissertation) The Political Menace of Atheism. Contbr. essays, poems, etc. Home: 83 Waller Av., White Plains, N.Y.

GALLUP, George Horace (găl'lŭp), public opinion statistician; b. Jefferson, Ia., Nov. 18, 1901; s. George Henry and Nettie (Davenport) G.; B.A., State Univ. of Iowa, Iowa City, 1923, M.A., 1925, Ph.D., 1928; hon. LL.D., Northwestern Univ.; hon. D.Sc., Tufts Coll.; hon. LL.D., Drake Univ.; m. Ophelia Smith Miller, Dec. 27, 1925; children—Alec Miller, George Horace, Jr., Julia. Head dept. of journalism, Drake U., 1929-31; prof. journalism and advertising, Northwestern U., 1931-32; dir. of research Young & Rubican Advt. Agency, N.Y., since 1932; prof. Pulitzer Sch. of Journalism, Columbia U., 1935-37; pres. Market Research Council, 1934, 35; treas. Coöperative Analysis of Broadcasting since 1934. Vice-president National Municipal League since 1942. Made editorial surveys of many newspapers, and editorial and advertising surveys of Liberty, Saturday Evening Post, Lit. Digest and Colliers', 1931. Mem. Am. Assn. Advt. Agencies (research com.), Am. Marketing Soc., Am. Polit. Science Assn., Sigma Alpha Epsilon, Sigma Delta Chi; asso. mem. Am. Psychol. Assn., Council on Foreign Relations, National Press Club, Washington, D.C. Founder of Am. Inst. of Pub. Opinion, 1935, dir. since 1935; founder of British Inst. of Pub. Opinion, 1936; founder and pres. Audience Research Inst., Inc., 1939; founder Quill and Scroll (internat. hon. soc. for high school journalists). Originator of method to measure comparative interest of readers in news features and advertising in newspapers and mags., also a method for measuring radio audiences of individual radio programs. Episcopalian. Author: The Pulse of Democracy; A New Technique for Measuring Reader Interest; also numerous articles on public opinion. Home: The Great Rd., Princeton, N.J.*

GALPIN, Perrin C., educator; b. New Haven, Conn., Aug. 11, 1889; s. Samuel A. and Clara (Larned) G.; A.B., Yale, 1910; A.M., 1912; grad. study, Oxford U., Eng., 1913-14; hon. Dr., U. of Louvain, Belgium, 1928, U. of Brussels, 1930; m. Stephanie K. English, May 10, 1917; children—Anne Perrin (Mrs. S. Sheldon Judson, Jr.), Stephen Kellogg, Lucy K. E. Teacher, St. Paul's School, Concord, New Hampshire, 1910-11; instr. in history and economics, Union Coll., Schenectady, N.Y., 1916-17. Sec. Commn. for Relief in Belgium, Brussels, 1914-15, Lille, 1918-19; commd. 2d lt. F.A., Aug. 15, 1917; arrived in France, Oct. 1917; hon. disch. as capt., May 5, 1919. Original incorporator Belgian-Am. Ednl. Foundation, 1920, now pres. and sec.; sec. Am. Relief Adminstrn., 1919-23; an original incorporator Am. Children's Fund, 1923, now vice-pres.; pres. Pelham Community Chest, 1936-38; mem. Sch. Bd., Pelham, 1933-44; mem. Francqui Foundation of Belgium since 1932; mem. Council of Administration, Fondation Universitaire of Belgium, since 1945. Mem. exec. com. Nat. Com. on Food for Small Democracies since Nov. 1940. Member Boy Scouts of America (chmn. national health and safety com.), Girl Scouts, Inc. (health and safety advisory committee). Comdr. Order of Crown, Belgium, 1930. Mem. Phi Beta Kappa, Zeta Psi. Republican. Conglist. Clubs: Pelham Country, Men's of Pelham (pres. 1933-34); Century, Yale (New York); Elizabethan (New Haven); Fondation Universitaire (Brussels). Home: 975 Esplanade, Pelham Manor 65, N.Y. Office: 420 Lexington Av., New York 17, N.Y.

GALSTON, Clarence G. (găl'stŭn), judge; b. N.Y. City, Apr. 18, 1876; s. Sigmund and Linda (Mainster) G.; B.S., Coll. City New York, 1895; LL.B., New York U., 1899, A.M., 1900; m. Estelle Elkus, Feb. 5, 1906; children—Linda Elkus (Mrs. B. Edward Bensinger, Jr.), Clarence Elkus (lt. col. A.A.C.; m. Constance Matthiessen). Admitted to N.Y. bar, 1899, and practiced in N.Y. City; former instructor, Coll. City New York and spl. lecturer on patent law, Brooklyn (N.Y.) Law Sch.; spl. counsel on patent matters, City of New York, 1912-29; pres. Woodmere (N.Y.) Acad., 1914-29, now pres. emeritus; judge, U.S. Dist. Court, Eastern N.Y. Dist., since May 4, 1929. Republican. Mem. Ethical Culture Soc. Clubs: Lawyers, Engineers, Town (New York); Woodmere. Home: 853 Keene Lane, Woodmere, N.Y.

GALT, see also Gault.

GALT, Alexander (gawlt), librarian; b. St. Louis, Mo., Oct. 4, 1880; s. Smith Patterson and Frances Olivia (Franklin) G.; prep. edn. Smith Acad., St. Louis, 1892-99; B.S., Princeton U., 1903; m. Melrose Abby, March 11, 1919. Engaged in various business enterprises, 1903-26; with Buffalo Pub. Library since 1927, chief librarian since 1932, also sec. and treasurer; associate, Univ. of Buffalo, since 1931; sec. and treas. The Buffalo Library. Sec. City Council of St. Louis, 1909-10; sec. Municipal Voters League of St. Louis, 1911-12. Served as lt. U.S.N.R.F., aide to comdt. 9th, 10th, 11th Naval Dists., 1917-18. Mem. council A.L.A. and N.Y. Library Assn.; perpetual mem. Mercantile Library, St. Louis; life mem. The Buffalo Library. Republican. Episcopalian. Clubs: Pioneer, Torch (Buffalo). Home: 25 Melbourne Place. Office: Buffalo Public Library, Buffalo, N.Y.

GALVIN, Sister Eucharista. See Eucharista, Sister.

GALVIN, Joseph A., pres. United Drug, Inc., since 1941; treas. Sherman Envelope Co., Worcester, Mass. Home: 11 Tudor Rd., Chestnut Hill, Mass. Office: 43 Leon St., Boston, Mass.*

GALVIN, Leroy Spahr, editor, pub.; b. Jamestown, O., June 2, 1875; s. William Spahr and Huldah Anne (Fichthorne) G.; A.B., Miami U., Oxford, O., 1898; m. Nella E. Richie, Nov. 25, 1901; 1 dau., Catharine Richie. Began in newspaper business with father, Jamestown, O., 1889; founder, 1897, since editor and pub. Lima Evening and Sunday News; pres. Galvin-bros Corp., Lima New Pub. Co.; dir. The Metropolitan Bank, Lima, also of News Journal, Wilmington, O., Times-Bulletin, Van Wert, O., Record-Herald, Washington Court House, O. Trustee Miami U. Aide de camp to governor of Kentucky, rank of col. Mem. Ohio Soc. of New York, Beta Theta Pi. Republican. Episcopalian. Clubs: Rotary, Lima, Shawnee Country. Home: 637 W. Market St. Office: 121 E. High St., Lima, O.

GAMBLE, Bertin Clyde, corp. exec.; b. Chicago, Ill., Mar. 1, 1898; s. William Clyde and Florence Mae (Moody) G.; ed. pub. schs. and high sch.; m. Gladys Lucille Pearson, Nov. 21, 1927; children—Jerry David, Karen Rae. Began as partner in automobile business, 1920; opened first Gamble Store, St. Cloud, Minn., 1925; incorporated Gamble-Skogmo, Inc., which company owned fifty-five stores, 1928, organized Gamble Stores, Inc., 1928; established Solar Corp., mfrs. of paints, batteries and washing machines, with plants in Milwaukee and Cudahy, Wis., Webster City, Iowa, and Los Angeles, Calif., 1933; acquired Nasco, Inc., finance company, Fargo, N.D., 1935, Western Auto Supply Co., Los Angeles, 1939; organized G. R. Herberger's Inc., operating department stores, 1943; pres. and dir. Gamble Stores, Inc., Filbert Corp.; chmn. bd. Western Auto Supply Co.; vice president and director Gamble-Skogmo, Inc.; dir. Nasco, Inc., G. R. Herberger's, Inc., Minneapolis & St. Louis Ry. Clubs: Minneapolis, Minikahda, Minneapolis Athletic. Home: 4619 Moorland Av. Office: 700 Washington Av. N., Minneapolis, Minn.

GAMBLE, Cecil Huggins, philanthropist; b. Cincinnati, O., Apr. 25, 1884; s. David Berry and Mary Augusta (Huggins) G.; student Franklin Sch., 1895-1900, Lawrenceville Sch., 1900-01; A.B., Princeton, 1905; student Cincinnati Law Sch., 1905-06; LL.D., Centre Coll., 1933, Tusculum Coll., 1934; m. Marguerite Louise Gibbs, Nov. 5, 1908; children—Mrs. Hugh McD. Ritchey, Mrs. Joseph D. Messler, David Gibbs, Edwin Cecil, Mrs. Harlan J. Swift, James Neare. With Procter & Gamble Co., 1906-17, became sec., 1915, now dir.; pres. Equitable Fire Ins. Co.; dir. Little Miami R.R. Co. Chairman Cincinnati Civil Service Commn., 1926-41; president Y.M.C.A. of Cincinnati and Hamilton County, O.; member com. Ohio Area Council of Y.M.C.A.'s, Nat. Council of Y.M.C.A. of U.S. Trustee Cincinnati Children's Home, Christ Hospital, Spring Grove Cemetery Assn. Republican. Presbyterian. Clubs: Commercial, Commonwealth, Queen City, University, Cincinnati Country. Home: 1883 Madison Rd. Office: Union Central Life Bldg., Cincinnati, O.

GAMBLE, Foster K(irk), minister; b. Jasper, Ala., Feb. 2, 1880; s. Franklin Asbury and Mary (Owen) G.; A.B., Southern U., Greensboro, Ala., 1900, A.M., 1902; B.D., Vanderbilt U., 1907; D.D., Birmingham-Southern Coll., 1927; m. Beatrice Jenkins, Sept. 16, 1908; children—Allen Owen, John Jenkins, Mary Frances, Beatrice Kirk, Grace Elizabeth; m. 2d, Mabel Stokes, Nov. 5, 1928. Pastor N. Ala. Conf. M.E. Ch., South, 1902-04; asst. editor Ala. Christian Advocate and pastor, 1907-08; missionary to Korea, 1908-15; pastor and missionary sec., 1915-21; presiding elder Seoul Dist. and prof. Union Meth. Theol. Sem., Seoul, 1921-27; missionary sec. and pastor, 1928-32; presiding elder, 1932-35; editor and bus. mgr. Ala. Christian Advocate, 1935-41; pastor Avondale Meth. Ch., Birmingham, 1941-42; supt. Decatur Dist., North Ala. Conf., since 1942. Del. Gen. Conf., M.E. Ch., South, 1934-38; alternate del. Uniting Conf. Meth. Ch., 1939; reserve del. General Conf. Meth. Ch., 1940; del. Southeastern Jurisdictional Conf. Meth. Ch., 1940; del. Gen. Conf. and Southeastern Jurisdictional Conf. Meth. Ch., 1944. Trustee Huntingdon College, Montgomery, Ala. Mem. Phi Beta Kappa, Sigma Alpha Epsilon. Democrat. Mason. Address: 819 Line St., Decatur, Ala.

GAMBLE, Frederic Russell, advertising executive; b. Kewanee, Ill., Nov. 22, 1896; s. Fred Benton and Eleanor Isabel (Cramb) G.; A.B., magna cum laude, Knox Coll., 1920; B.A., Oxford U., Eng. (Rhodes scholar) 1922, M.A., 1931; m. Blanche Miller, Dec. 24, 1920; 1 dau., Ursula Blanche. Employed by Straus Bros. Co., Chicago, 1923-25; adv. rep. Curtis Pub. Co., Chicago, 1925-29; exec. sec. Am. Assn. Advt. Agencies, N.Y. City since 1929, mng. dir. 1940-44, pres. since 1944. Mem. Trade Assn. Execs. N.Y. City (dir. 1938-39, v.p. 1940-41, pres. 1941-42), Am. Trade Assn. Execs. (dir. 1940-43, v.p. 1942-43), War Advt. Council (treas., dir. 1942-43, sec., treas., dir., 1943-44); instr. The Adv. Agency, Columbia U., since 1930. Served as 1st lt. 1st Bat., 342nd inf., U.S. Army, 1917-19; with A.E.F. (9 months). Mem. Phi Delta Theta, Sigma Delta Chi, Phi Beta Kappa. Mason (32°). Republican. Baptist. Clubs: Advt. (N.Y. City), Siwanoy Country (Bronxville, N.Y.), Uptown, Union League (N.Y. City). Home: 651 N. Terrace Av., Mt. Vernon, N.Y. Office: 420 Lexington Av., New York, N.Y.

GAMBLE, James Lawder, pediatrician; b. Millersburg, Ky., July 18, 1883; s. Edwin and Elizabeth (Lawder) G.; A.B., Stanford U., 1906; M.D., Harvard U. Med. Sch., 1910; M.S. (hon.), Yale U., 1930; m. Elizabeth Chafee, Apr. 26, 1916; children—Jane, Sheila, James Lawder, Edwin Francis, John. Instr. pediatrics, Johns Hopkins U. Med. Sch., 1915-22; asst. prof. pediatrics, Harvard U. Med. Sch., 1922-29, prof. pediatrics since 1929. Served as physician with Am. Red Cross in France, 1917-19. Mem. American Pediatric Soc., Assn. Am. Physicians, American Soc. Biological Chemists, American Academy of Arts and Sciences, National Academy Sciences. Clubs: Century Association (New York); Harvard, Tavern, Botolph (Boston). Contbr. papers reporting researches in body fluid physiology. Editor: Am. Jour. Clinical Investigation, since 1941. Home: 33 Edge Hill Rd., Brookline, Mass. Office: Children's Hosp., Boston, Mass.

GAMBLE, Ralph Abernethy, congressman; b. Yankton, S.D.; s. Robert J. (ex-senator of S.D.) and Carrie O. G.; Litt.B., Princeton, 1909; law student George Washington U., 1909-11; LL.B., Columbia, 1912; m. Virginia Nesbitt, Apr. 19, 1911 (died Mar. 16, 1937). Admitted to N.Y. bar, 1913; mem. McInnes & Gamble; counsel, Town of Mamaroneck, 1918-34, Larchmont, 1926-28. Mem. N.Y. State Assembly, 2d Dist., Westchester County, 1931-37; elected to 75th Congress, 25th N.Y. Dist., 1937, to fill vacancy; reëlected to 76th, 77th, 78th and 79th Congresses (1937-46). Mem. N.Y. State Commn. for Chicago World's Fair, 1932-34. Republican. Home: Albee Court, Larchmont, N.Y. Office: 551 Fifth Av., New York, N.Y.

GAMBLE, Robert Howard, chmn. Federal Reserve Branch Bank of Jacksonville; b. Tallahassee, Florida, Dec. 18, 1888; s. Robert and Mary Margaret (Summer) G.; student Law Sch., Yale, 1911; m. Mildred Franklin, Feb. 23, 1929; children—Catharine Bruce, Robert Howard. Began as runner Redmon & Co., N.Y. City; jr. partner Prince & Whitely, N.Y. City, later sr. partner, 1919-24; member National Code Authority, 1933-35; chmn. Regional Face Brick Code Authority No. 4, Washington, D.C., Regional Structural Clay Tile Code Authority No. 5, and Regional Common Brick Code Authority No. 19, 1933-35; co-founder Structural Clay Products Inst., Washington, D.C., dir. since 1934; labor advisor for Structural Clay Products Industry, Dept. of Labor, Walsh Healey div., Washington, since 1939; dir. Federal Reserve Branch Bank of Atlanta, Ga., Dist. No. 6, Jacksonville, Fla., since 1938; chmn. Duval County-Jacksonville Defense Council; mem. Industry Committee for Clay Products In-

dustry, Labor Department; chmn. of Board of Directors Ga. Ice Co., Savannah; pres. Gamble Holding Corp., Jacksonville, Fla., Fla. Ice & Coal Co., Fla.-Ga. Brick & Tile Co., Fla. Brick & Tile Corp., Magaba Corp. Enlisted in Am. Field Service for service with French Army; returned to U.S., Sept. 1917 and transferred to U.S. Naval Aviation; placed on inactive duty, Jan. 1919 with rank of lieutenant-commander; resumed active duty, U.S. Navy, June 13, 1942, with rank of Commander; spl. asst. to Adm. A. B. Cook, Chief Air Operational Training Command, U.S. Naval Air Sta., Jacksonville, Fla.; transferred overseas as asst. and aide to Vice Adm. Cook, 1943; asst. and aide to Vice Adm. W. R. Munroe, Comdr. Gulf Sea Frontier, 1944; now asst. and aide to W. S. Anderson, Commandant 7th Naval Dist. and Comdr. Gulf Sea Frontier. Mem. Southern Clay Products Assn. (pres.), Fla. Brick Makers Assn. (pres.). Democrat. Episcopalian. Home: Seven Acres, San Jose Blvd., South Jacksonville, Fla.

GAMBLE, Sidney David; b. Cincinnati, O., July 12, 1890; s. David Berry and Mary (Huggins) G.; Litt.B., Princeton, 1912; A.M., U. of Calif., 1916; LL.D., Hanover Coll., 1932; m. Elizabeth Pritchard Lowe, Jan. 18, 1924. Mercantile business, 1913-15; fellow Preston Sch. of Industry, Ione, Calif., 1915-16; asst. dept. of economics, U. of Calif., 1916-17; sec. Internat. Com. (now Nat. Council) Y.M.C.A. in China, 1918-19, and 1924-27. Treas. Ch. Committee for Relief in Asia. President Princeton Yenching Foundation. Trustee Mt. Holyoke College. Mem. Am. Geog. Soc., Royal Geog. Soc. (London), N. China branch Royal Asiatic Soc., Internat. com. of Y.M.C.A.'s, Phi Beta Kappa. Presbyterian. Author: Peking—A Social Survey (the first social survey of an Oriental city), 1921; How Chinese Families Live in Peiping, 1933. Home: 4730 Fieldston Rd. Office: 347 Madison Av., New York, N.Y.

GAMBLE, Theodore Roosevelt, govt. official; b. Nevada, Mo., Feb. 8, 1906; s. Luther William and Mannie Adeline (Sadler) G.; grad. Nevada High Sch.; student business course, Broadway Sch., Seattle; student U. of Washington, 1925-26; LL.D. (hon.) Univ. of Portland, 1945; m. Myrtle Marie Wilson, May 23, 1929; children—Joan Marie, Theodore Roosevelt, Jr., Susan Gale. Began as asst. mgr., Pantages Theater, Seattle, 1922; mgr. Bruen Circuit Theaters, 1923-26; buyer, film booker, div. mgr. Universal Chain Theater Subsidiary, N.W. Theatrical Enterprises, 1926-27, gen. mgr., 1928-29; resident mgr., Orpheum Vaudeville Circuit, 1929-30; div. mgr., Ore. and Wash. Fox West Coast Theaters, 1931-32; gen. mgr. Consol. Parker Fox West Coast United Artist Theater Circuit, Ore. and Wash., 1933-40; formed Gamble Theaters, (own company), 1940. Organized Treasury War Bond program, Ore., adminstr., June-Dec. 1941; consultant to sec. of treasury, Dec. 1941-May 1942; asst. to sec of treasury to supervise War Bond field orgns. throughout U.S. since May 1942; nat. dir. War Finance Div. Mem. sponsoring com., Dir. of Publicity, Nat. Conv. Am. Legion, 1932; mem. Motion Picture Industry, Regional Code Authority, NRA; chmn. Industry, Warm Springs campaigns, Community Chest Drives, 1935-39; mem. Municipal Bd. of Censors, 1936-42; pres. Portland Rose Festival, 1939, now trustee; vice pres., mem. exec. com. nat. bd. dirs., Camp Fire Girls, 1943; chmn. Senator Charles McNary's Vice Pres. Acceptance program, 1940. Dir. Western Life Ins. Co. Selected as First Citizen of Portland, Ore., 1939; selected as one of 10 outstanding young men of U.S. for 1942 by U.S. Chamber of Commerce. Mem. Univ. of Washington Alumni Assn. for Ore. (pres. 1939), Phi Delta Theta. Republican. Methodist. Mason. Author: The Place of E Bonds in Treasury Financing, 1945. Clubs: Waverly Country, Portland Golf, Multnomah Amateur Athletic, Rotary, Chamber of Commerce. Home: 2727 S.W. Upper Drive, Portland, Ore. Office: Treasury Dept., Washington, D.C.

GAMBRELL, E(noch) Smythe, lawyer; b. Belton, S.C., Jan. 29, 1896; s. Enoch Pepper and Macie Amanda (Latimer) G.; A.B., U. of S.C., 1915; LL.B., Harvard, 1922; m. Kathleen Hagood, Feb. 24, 1927 (died Oct. 1932); children—Robert, David. Principal pub. sch., Bannockburn, S.C., 1915-16; supt. schs., Pelzer, S.C., 1916-18; admitted to Ga. bar, 1922, and since practiced in Atlanta; partner in firm of Gambrell & White; counsel for numerous insurance, transportation and other cos.; also prof. law, Emory U., 1922-40. Served with Machine Gun Co., 324th Inf., 81st Div., A.E.F., 1918-19; was instr. A.E.F. Univ., Beaune, France. Pres. Atlanta Legal Aid Soc., 1924-41 (organizer); mem. Ga. State Council Y.M.C.A. since 1931. Mem. Am. Bar Assn. (chmn. Bar Assn. dels. 1935-36), Ga. State Bar Assn. (v.p. 1931), Atlanta Bar Association, Air Law Institute, International Association Ins. Counsel, Am. Law Inst., Am. Judicature Soc. (dir.), Acad. Polit. Science, Phi Beta Kappa, Phi Delta Phi, Sigma Alpha Epsilon. Democrat. Baptist. Clubs: Capital City, Harvard, Piedmont Driving. Contbr. articles to legal publs. Home: 211 Peachtree Battle Av. Office: Citizens & Southern Nat. Bank Bldg., Atlanta, Ga.

GAMBRELL, Herbert Pickens, prof. history, museum dir.; b. Tyler, Tex., July 15, 1898; s. Joel Halbert and Victoria (Pickens) G.; student Baylor U., Waco, Tex., 1916-18; A.B., Southern Meth. U., Dallas, Tex., 1921, A.M., 1924; grad. study Universidad Nacional de Mexico, 1925; fellow, U. of Chicago, 1928-29; m. Virginia (d. Judge C. A.) Leddy, Aug. 4, 1940. Teacher Temple (Tex.) High Sch., 1921-22, Weatherford (Tex.) Coll., 1922-23; mem. history faculty Southern Meth. U. since 1923, asso. prof. since 1929; lecturer Civic Fed. of Dallas, 1925-35, Hockaday Jr. Coll., Dallas, 1932-35, U. of Tex., summer, 1935; staff Inst. of Politics, Williamstown, Mass., 1928; hist. dir., Texas Centennial Expn., 1935-36, Greater Tex. and Pan Am. Expn., 1937; mng. editor Southwest Review, 1924-27; curator Dallas Hist. Soc. since 1931, dir. of museum, Hall of State, since 1938. Served as sergt. maj. S.A.T.C., World War, 1918; lt. col., governor's staff, 1937. Decorated Officier d'Academie (France), 1938. Mem. Civic Fed. of Dallas (v.p., dir.); Tex. State Hist. Assn. (fellow and v.p.), Philosophical Society of Texas (director, corr. secretary), Texas Folk-Lore Society, Southwestern Committee on Latin American Culture (executive council, 1938; pres. 1939); hon. corr. mem. Counseil Historique et Heraldique de France; corr. mem. Tex. Knights of Columbus Hist. Commn.; mem. Am. Assn. Univ. Profs., Kappa Sigma, Phi Alpha Theta. Democrat. Baptist. Clubs: Critic; Thirteen. Author: (with L. W. Newton) A Social and Political History of Texas, 1932, rev. edit., 1935; Mirabeau Buonaparte Lamar, Troubadour and Crusader, 1934; Editor: Memoirs of Mary Israel Ellet, 1939. Home: 3543 University Blvd., Dallas, Tex.

GAMBRILL, James Henry, Jr., mfr.; b. Baltimore, Md., Mar. 9, 1866; s. James Henry and Antoinette Francis (Staley) G.; ed. Frederick (Md.) Acad., 1878-82; m. Susan May Winebrener, Oct. 31, 1890 (dec.); children—James Henry, 3d, Susan May (Mrs. C. S. Lane, 3d). Milling and grain business, 1882-88; mercantile business, Ala., 1888-93; flour, feed, grain, farm products, 1893-1909; mfr. crackers, biscuits, bread, animal feeds, Frederick, Md., since 1909; pres. Dietrich & Gambrill, Inc., G. L. Baking Company, Glade Valley, Garber Baking Company, Maryland Milling Supply Company, Francis Scott Key Hotel; director Citizens National Bank of Frederick. Pres. bd. of trustees Frederick Home for Aged; dir. Hood Coll.; mem. Md. State Game and Inland Fish Commn.; pres. Confederation of Western Md. Communities, Inc. Served as chmn. Frederick County Enrollment Bd. for Mil. Census, mem. Dist. Bd. Selective Service, insp. local draft bd. during World War. Democrat. Episcopalian (vestryman). Mason. Club: Rotary (Frederick); Woodmont Rod and Gun (Hancock). Home: 112 Court St. Office: Carroll St., Frederick, Md.

GAMBRILL, J(ohn) Montgomery, college prof.; b. Baltimore County, Md., May 9, 1880; s. Dr. William Bartlett and Mary Elizabeth (Nichols) G.; grad. Baltimore Poly. Inst., 1897; grad. student Columbia, 1907, and 1912-15, A.M., 1913; Masters Diploma in Teaching, Teachers Coll., 1913; m. Maude R. Mayfield, July 28, 1903; children—Winifred, Helen Mayfield, Larner Montgomery; m. 2d, Olive Moore, May 31, 1935. Instr. high sch., 1898-99, supervising prin. publ. schs., 1899-1901, Ellicott City, Md.; instr. dept. of English and history, 1902-04, head dept. history and civics, 1906-13, Baltimore Poly. Inst.; lecturer, asst. prof., asso. prof. and prof. history, Teachers Coll. (Columbia) since 1913, vice chmn. div. of instrn., 1934-36, prof. emeritus of history, Columbia Univ., since July 1, 1943; mem. faculty of polit. science, Columbia, since 1934, asst. to dir. extension teaching, in charge extramural centres, 1914-16; visiting prof. of Am. history, Johns Hopkins Univ., since Oct. 1942. Assistant state supt. pub. instrn., Maryland, 1904-06; treas. Maryland State Bd. of Edn., 1904-06; editor Atlantic Ednl. Jour., 1906-11; editor dept. secondary schs., History Teachers' Mag., 1912-14, editor book review dept. Hist. Outlook, 1921-25. Pres. Alumni Assn., Baltimore Poly. Inst., 1905-08; mem. Am. Hist. Assn., Foreign Policy Assn., Nat. Council for the Social Studies (pres. 1927-28), Assn. of History Teachers of Middle States and Maryland (pres. 1922-23), The Hist. Assn. (London), Economic History Association. Clubs: Columbia University and Faculty of Columbia University (New York); Johns Hopkins (Baltimore). Author: Leading Events of Maryland History, 1903 (rev. and enlarged 1910, 17); A Bibliography of History for Schools (with Charles M. Andrews and Lida Lee Tall), 1910; Experimental Curriculum-Making in the Social Studies (report of an investigation for the Commonwealth Fund), 1924; History Tests for Elementary Grades (with Olive Moore and I. Jewell Simpson), 1928. Editor: Selections from Poe, 1907 (rev. and enlarged 1936); Socializing the Child (by Sarah Dynes), 1916; Our Ancestors in Europe (by Jennie Hall), 1916; How the Old World Found the New (by Eunice Fuller Barnard and Lida Lee Tall), 1929; My Maryland (by Beta Kaessman, Harold R. Manakee and Joseph L. Wheeler), 1934; The Westward Movement: A Book of Readings on Our Changing Frontiers (with Ina F. Woestemeyer), 1939. Home: 515 N. Chapelgate Lane, Baltimore 29, Md.

GAMER, Helena Margaret, coll. prof.; b. Chicago, Ill., Dec. 24, 1900; d. Charles Louis and Magdalena (Gamer) Gamer; A.B., U. of Chicago, 1922, Ph.D., 1932; student Am. Acad. in Rome, 1930-31. Instr. Latin and Greek, St. Xavier Coll., Chicago, 1926-32; instr. Latin, Mt. Holyoke Coll., 1932-33; instr. Latin, German and ancient history, Mt. Holyoke-in-Hartford, Conn., 1933-34; instr. German, Mt. Holyoke Coll., 1934-36, asst. prof., 1936-38; instr. German, U. of Chicago, 1938-40, asst. prof. and acting chmn. dept. German, 1940-43, asso. prof. and chmn. dept. Germanic languages and literature since 1943. Edward L. Ryerson traveling fellow in Roman archeology, 1930-31. Mem. Am. Philol. Assn., Modern Lang. Assn. of Am., Medieval Acad. of Am., Phi Beta Kappa. Club: Quadrangle (Chicago). Author: (with John T. McNeill) Medieval Handbooks of Penance (Records of Civilization), 1938. Home: 1330 E. 56th St. Office: University of Chicago, Chicago 37, Ill.

GAMERTSFELDER, Walter Sylvester, coll. dean; b. nr. Warsaw, O., Sept. 25, 1885; s. John Jacob and Louisa Elizabeth (Fisher) G.; A.B., North Central Coll., 1910, LL.D., 1945; B.D., Evang. Theol. Sem., Naperville, 1912; Ph.D., O. State U., 1920; m. Pearl Agnes May Hehn, June 18, 1912 (deceased); children—Helen Louise (Mrs. John Randolph Whiting), Robert Hehn, Don Bernard. Fellow in philosophy, Ohio State U., 1917-18; instr. philosophy and psychology, Hobart Coll., Geneva, N.Y., 1918-20; asst. prof. philosophy, 1920-21; prof. philosophy and ethics, Ohio U. since 1921, dean of grad. coll., and coll. arts and sciences, 1936-43, and since Feb. 1945, acting pres., 1943, pres., July 1943-Feb. 1945. Mem. Am. Philos. Assn., Brit. Inst. of Philosophy, Am. Assn. Univ. Profs. Presbyterian. Clubs: Tuesday, Athens Country (Athens). Author: Thought, Existence and Reality, 1920; Fundamentals of Philosophy (with D. L. Evans), 1930; Logic—Theoretical and Applied (with D. L. Evans), 1937. Contbr. articles on philosophy to jours. Home: 96 Morris Av., Athens, O.

GAMEWELL, Francis Dunlap, missionary; b. Camden, S.C., Aug. 31, 1857; s. John N. and Sarah (Thornton) G.; student civ. engring., Rensselaer Poly. and Cornell U.; A.B., Dickinson Coll., Pa., 1881, A.M., 1884, Ph.D., 1901; hon. M.S., Columbia, 1901; LL.D., Syracuse Univ., 1908; D.D. Northwestern U., 1926; m. Mary Porter, June 29, 1882 (died Nov. 27, 1906); m. 2d, Mary, d. Bishop William X. Ninde, May 12, 1909. Ednl. work, Peking, China, 1881-84; supt. West China Mission, 1884-87; prof. chemistry and physics, Peking U., 1889-1900; chief-of-staff, fortifications, British Legation, Siege of Peking, June 20-Aug. 14, 1900; field sec. and exec. sec. Bd. of Foreign Missions of M.E. Ch., New York, 1901-08; sec. of edn. for China, M.E. Ch., 1909-25; gen. sec. Ednl. Assn. of China (now China Christian Ednl. Assn.), 1912-25; asso. sec. Eastern Asia, China, Japan and Korea, Bd. Foreign Missions of M.E. Ch., New York, 1924-29; coöperating sec. China Christian Ednl. Assn.; mem. China Ednl. Commn. Trustee Yenching Univ., Peking, China. Corr. mem. N.E.A. Mem. Phi Beta Kappa. Retired, 1930. Address: Division of Foreign Missions, 150 Fifth Av., New York 11, N.Y.

GAMMAGE, Grady (găm-mäj), coll. pres.; b. Prescott, Ark., Aug. 5, 1892; s. Thomas Mancion and Elizabeth (Greer) G.; A.B., U. of Ariz., 1916, A.M., 1920, LL.D., 1926; Ed.D., N.Y. Univ., 1940; m. Dixie Dees, Aug. 21, 1913. Teacher public schools, Arkansas, 1909-12; prin. high school, Winslow, Ariz., 1920-23, supt. schools, 1923-25; dir. training, Northern Ariz. State Teachers Coll., Flagstaff, 1925-26, pres., 1926-33; pres. Arizona State College, Tempe, since June 20, 1933; spl. lecturer on edn., N.Y. U., summer 1945. Member Arizona State Board Education, Arizona Board of Vocational Education, Arizona United War Fund, Inc. Chairman of board of directors and director of War Drives. Mem. bd. dirs. National War Fund. Mem. N.E.A., Progressive Edn. Assn., Horace Mann League; president Am. Assn. of Teachers Colleges, Ariz. Edn. Assn., Phi Kappa Phi, Phi Delta Kappa, Kappa Delta Pi. Democrat. Methodist. Mason. Clubs: Rotary, Hiram. Author: Rural Education in Arizona; A Survey of Ariz. State Teachers College; contbr. articles to mags. Speaker on civic and ednl. topics. Address: Ariz. State Teachers Coll., Tempe, Ariz.

GAMMELL, William, capitalist; May 20, 1857-Nov. 12, 1943. See Vol. 23 (1944-45).

GAMMON, Burton Osmond, cattle breeder; b. Harlan, Ia., Mar. 26, 1881; s. Warren and Anna Elvina (Pickett) G.; B.S., Drake U., Des Moines, Ia., 1903; m. Edith Vivian Koons, Nov. 23, 1904. Associated with Warren Gammon (now dec.) at Des Moines, Ia., in origin and development of Polled Hereford breed of cattle, 1900-18. Sec. Am. Polled Hereford Breeders Assn. since 1910; pres. Nat. Soc. of Record Assn. Member Gen. Board Lay Activities, Meth. Church. Mem. Block and Bridle Club (hon.), Phi Beta Kappa. Republican. Methodist. Home: 1518 E. 9th St. 16. Office: Old Colony Bldg., Des Moines 9, Iowa.

GAMMON, Edgar Graham, college pres.; b. Asheville, N.C., Sept. 10, 1884; s. James Knox Polk and Susan Southall (Langhorne) G.; A.B., Hampden-Sydney Coll., 1905, D.D., 1920; B.D., Union Theol. Sem., Richmond, Va., 1911; hon. LL.D., Washington and Lee U., 1940; m. Bessie Cochran, June 24, 1914; children—Edgar Graham, Elizabeth Langhorne, Blair Cochran. Ordained to ministry of Presbyn. Church in U.S., 1911; pastor Clarksburg, W.Va., 1911-12, Harlingen, Tex., 1912-17, Coll. Presbyn. Ch., Hampden-Sydney, Va., 1917-23, First Presbyn. Ch., Selma, Ala., 1923-27, Myers Park Presbyn. Ch., Charlotte, N.C., 1927-39; pres. Hampden-Sydney Coll. since 1939; mem. State Board of Education. Served as Y.M.C.A. war work sec. at Hampden-Sydney Coll.

during World War I. Mem. Hist. Soc. of Va., Commonwealth Club, Beta Theta Pi, Omicron Delta Kappa, Phi Beta Kappa. Democrat. Address: Hampden-Sydney, Va.

GAMMON, Robert William, clergyman; b. California, Missouri, July 15, 1867; s. Noah and Adaline (Buchanan) G.; A.B., Earlham Coll., Ind., 1895; B.D., Chicago Theol. Sem., 1899; D.D., Tabor, 1912, Chicago Theol. Sem., 1920; m. May E. Thomas, Aug. 27, 1891; 1 dau., Mrs. Marie Elizabeth Quinn. Ordained Congl. ministry, 1898; pastor Whitewater Friends' Meeting, Richmond, Indiana, Congregational Church, Big Rock, Illinois, Pilgrim Church, Pueblo, Colorado, First Church, Decatur, Illinois, until 1911; edn. sec. for the interior, Congregational Educational Soc., 1911-25, asso. sec., 1925-36; spl. rep., Congl. Edn. Soc. since 1936. Western corr. Congregationalist and its successor The Advance, 1914-42. Exec. sec. Midwest Pastoral Relations Com. since 1938. Founder, Tower Hill Camp, Sawyer, Michigan. Republican. Mason (K.T.). Home: 531 Clinton Av., Oak Park, Ill. Office: 19 S. La Salle St., Chicago, Ill.

GAMORAN, Emanuel (gă'mô-răn), educator; b. Beltz, Russia, Nov. 23, 1893; s. Abraham Dov and Fanny Leah (Sinchovitz) G.; student pub. schs. and Rabbi Jacob Joseph Sch., N.Y. City, 1907-10; teacher's diploma, Teachers Inst., Jewish Theol. Sem. of America, 1913; B.A. Coll. City of N.Y., 1917; M.A., Teachers Coll., Columbia, 1919, Ph.D., 1924; m. Mamie Goldsmith, Dec. 17, 1922; children—Carmi Abraham, Hillel Nathaniel, Judith Reenah. Brought to America, 1907, naturalized, 1920. Teacher in Jewish schs., 1914-17; ednl. dir. Circle of Jewish Children of America, Bur. of Jewish Edn., N.Y. City, 1917-20, and supervisor of its extension schs., 1920-21; prin. Washington Heights Hebrew Sch., N.Y. City, 1921-23; mem. faculty extension dept., Teachers Inst. of Jewish Theol. Sem. of America, 1921-23; ednl. dir. Union of Am. Hebrew Congregations and of Commn. on Jewish edn., Cincinnati, O., since 1923. Awarded citation by Jewish Theol. Sem. of America for distinguished service to Jewish edn., 1945. Mem. N.E.A., Nat. Council for Jewish Edn. (pres. 1927-28), Jewish Acad. Arts and Sciences, Bur. of Jewish Edn. of Cincinnati (dir.), B'nai B'rith, Phi Delta Kappa. Author: Changing Conceptions in Jewish Education, 1924; (with A. H. Friedland) Gilenu—The Play Way to Hebrew, vol. 1, 1933, vol. 2, 1934; Gilenu Primer, 1935; Gilenu, vol. 3, 1937; Torah-Li, vol. 1, 1939; (brochures) Teacher Training for Jewish Schools, 1924, Survey of 125 Religious Schools, 1924, Introductory Course in Education, 1926. Editor textbooks in Jewish history and lit. Contbg. editor National Jewish Monthly, pub. by B'nai B'rith. Contbr. of professional articles to Hebrew and English mags. Home: 917 Lexington Av., Cincinnati 29, O. Office: 34 W. 6th St., Cincinnati 2, Ohio.

GAMOW, George (gä'mŏv), author, prof. of physics; b. Odessa, Russia, Mar. 4, 1904; s. Anthony and Alexandra (Lebedinzeva) G.; student Normal Sch., Odessa, 1914-20, U. of Leningrad, 1922-26 (Ph.D., 1928); m. Loubov Wochminzewa, Nov. 1, 1931; 1 son, Igor Rustem. Fellow U. of Gottingen, Germany, summer, 1928, U. of Copenhagen, Denmark, 1928-29; Rockefeller fellow, Cambridge, England, 1929-30; asst. U. of Copenhagen, 1930-31; master in research, Acad. of Sciences, Leningrad, 1931-33; lecturer, U. of Paris and London, winter, 1933-34, U. of Mich., summer, 1934; prof. of physics, George Washington U. since Sept., 1934; lecturer Stanford U., summer, 1936. Participated Convegnio Fisica Nucleare, Rome, 1931; Solvay Congress, Brussels, 1933; Internat. Phys. Congress, London, 1934, Warsaw, 1938. Mem. Am. Phys. Soc., Washington Philos. Soc., Internat. Astron. Union, Am. Astron. Soc. Author: Structure of Atomic Nuclei and Nuclear Transformations, 1931, 2d edit., 1937; Mr. Tompkins in Wonderland, 1939; The Birth of the Sun, 1940; Biography of the Earth, 1941; Mr. Tompkins Explores the Atom, 1943. Contbr. large number of articles on physics and astronomy to jours. Research: problems of nuclear physics and its application to stellar evolution. Home: 19 Thoreau Drive, Bethesda, Md. Office: George Washington University, Washington, D.C.; and Bureau of Ordnance, Navy Dept. Washington, D.C.

GANDERS, Harry Stanley, educator; b. Bickleton, Wash., Dec. 31, 1894; s. John J. and Leah Z. R. (Berney) G.; B.Ed., U. of Wash., 1920, A.M., 1922; Ph.D., Columbia, 1926; m. Elva Krogstad, Feb. 28, 1924; children—Phyllis, Joan. Teacher and adminstr. of pub. schs., Wash., 1919-22; prof. school adminstrn., Colo. State Coll. of Edn., 1924-26; prof. ednl. adminstrn., University of Cincinnati, 1926-29; dean, Sch. of Education, Syracuse U., since 1930; acting dean Grad. Sch. since 1943; ednl. cons., Civil Aeronautics Adminstrn., Manlius Sch. since 1943. Mem. faculty summers, Ohio State U. 1926, Univ. of California (Berkeley), 1937; dir. bur. ednl. surveys, Colo. State Coll. of Edn., 1925-26; established pioneer Collegiate Inst. for School Building Personnel at the State Coll., 1925; asso. editor Teachers' Journal and Abstract, 1925-26; mem. N.Y. State Regents advisory council on teacher education since 1942; lecturer for Program Associates, Inc., since 1943; trustee of Cazenovia Junior College, since 1944. Enlisted in U.S. Army, 1917; paymaster Eastern Posts, 1918; hon. disch. as 2d lt., 1919. Mem. President Hoover's Conf. on Child Health and Protection. Mem. Nat. Council on Education, N.E.A., Am. Ednl. Research Assn., Nat. Soc. for Study of Edn., Nat. Soc. Coll. Teachers of Edn., New York State Ednl. Research Assn. (pres. 1934), Nat. Assn. Teacher Ednl. Institutions in Met. Districts (pres. 1940), Kappa Phi Kappa, Kappa Delta Pi, Phi Delta Kappa. Presbyterian. Mason (32°). Author: A System of School Records and Reports, 1926; Personnel and Organization in Schools of Small Cities, 1926; (with C. E. Reeves) School Building Management 1928; The Future of Adult Education, 1933; Schools People Want, 1935; (with others) A Functional Program in Teacher Education, 1940; Education for War and Peace (J. R. Street lecture), 1941; also sch. survey reports. Contbr. jours. on ednl. adminstrn., etc. Home: 911 Euclid Av., Syracuse, N.Y.; also Staghorn Point Skaneateles, N.Y.

GANDY, John Manuel, educator; b. Starkville, Miss., Oct. 31, 1870; s. Horace and Mary Ann (Goodin) G.; grad. normal course, Jackson (Miss.) Coll., 1891; A.B., Fisk U., 1898; A.M., 1901; student summer sch. Columbia Univ., 1902-17, Cornell Univ., 1933; Ped.D., Morgan Coll., Baltimore, 1920; LL.D., Howard U., 1937; m. Carrie Senora Brown, July 17, 1901; children—Theodore Irving, Horace (dec.), Marion Elizabeth, John Manuel, Jr. Prof. Latin and Greek, Va. Normal and Collegiate Inst., 1898-1902; prof. pedagogy, 1902-14, pres., 1914-42, Virginia State College for Negroes; retired July 1, 1942. Camp community service, for colored soldiers, during war period, at Columbia and Greenville, S.C., and elsewhere. Member committee on employment planning of State Advisory Council of Va. State Employment Service; mem. exec. com. Assn. for Study of Negro Life and History; consultant ex-officio Ednl. Policies Commn. of N.E.A. Mem. State Teachers Assn. of Va., Negro Orgn. Soc. Va. Inter-racial Commn., Advisory Com. on Negro Education, Southern Assn. of Negro High Schools and Colleges, Conf. of Negro Land Grant Coll. Presidents, Inter-racial Cooperative Commn., Nat. Com. for Secondary Edn., Nat. Council Y.M.C.A., Va. Div. of Com. on Illiteracy, Better Homes Assn. Received Harmon award for distinguished service in edn., 1929. Baptist. Home: Etrick, Va.*

GANEY, J. Cullen; b. Phillipsburg, N.J., Apr. 22, 1899; s. Thomas and Catherine (Cullen) G.; A.B., Lehigh U., 1920; LL.B., Harvard, 1923; m. Evelyn Gorman, Nov. 19, 1933; 1 dau., Jean Mary. Admitted to Pa. bar, 1923, and practiced in Bethlehem; U.S. attorney for Eastern Dist. of Pa., 1937-40; U.S. federal judge for the Eastern Dist. of Pa. since July 10, 1940. Mem. Am. Bar Assn., Pa. State Bar Assn. Democrat. Home: Bethlehem, Pa. Address: Federal Court Bldg., 9th and Chestnut Sts., Philadelphia, Pa.*

GANNETT, Frank Ernest (găn-nĕt'), editor, pub.; b. Bristol, N.Y., Sept. 15, 1876; s. Joseph Charles and Maria (Brooks) G.; A.B., Cornell, 1898; hon. A.M., Wesleyan U., 1929; LL.D., Alfred U., 1935, Hobart Coll., 1937; Ph.D., Oglethorpe Univ., 1939; Litt.D., Keuka College, 1939; LL.D., Hartwick College, Oneonta, N.Y., 1941; m. Caroline Werner, Mar. 25, 1920; children—Sarah Maria and Dixon. Became editor of Cornell Alumni News, 1900; mng. editor and mgr., Ithaca (N.Y.) Daily News, 1900-05; editor Pittsburgh (Pa.) Index, 1905-06; editor and part owner Elmira (N.Y.) Gazette, 1906, Elmira Star-Gazette since 1906; sole or controlling owner Rochester Times-Union, Rochester Democrat and Chronicle, Albany Knickerbocker-News, Utica Observer-Dispatch, Utica Press, Elmira Star-Gazette, Elmira Advertiser, Elmira Telegram, Newburgh News, Ithaca Journal, Ogdensburg Journal, Beacon News, and Malone Evening Telegram, Saratoga Springs Saratogian, Olean Times-Herald, Massena Observer, Binghamton Press (all in New York State), Hartford (Connecticut) Times, Plainfield (New Jersey) Courier-News, Danville (Illinois) Commercial-News; promoter Teletypesetter; director Teletypesetter Corp.; pres. Gannett Company, Inc. See. to late Jacob G. Schurman, pres. First Commission to Philippines, 1899. Mem. exec. com. Cornellian Council (pres. 1925-26); Trustee Cornell U., Keuka Coll. Mem. N.Y. State Publishers' Assn. (pres. 1921-27), N.Y. Press Assn. (ex-pres.), N.Y. Associated Dailies (ex-pres.), Sons of American Revolution, Phi Beta Kappa (hon. 1937), Society of the Genesee (ex-pres.). Unitarian. Mason (K.T., Shriner). Founded Frank E. Gannett Newspaper Foundation, Incorporated, to perpetuate for service Gannett Newspapers. Clubs: Rochester City, Rochester Country, Oak Hill Country, Genesee Valley, Rochester Yacht, Rochester Ad, Cornell (Rochester); Advertising Club of New York (New York); Bath, Indian Creek of Miami Beach (ex-pres.). Translator: Friars and Filipinos (from the Spanish), 1900. Home: 195 Sandringham Rd., Rochester, N.Y.; also (winter) 5641 Collins Av., Miami Beach, Fla. Office: Times Sq., 55 Exchange St., Rochester, N.Y.

GANNETT, Guy Patterson, publisher; b. Augusta, Me., Nov. 27, 1881; s. William H. and Sarah N. (Hill) G.; ed. Andover Acad. and Yale U.; m. Anne J. Macomber, June 1905; children—Alice Madeliene (dec.), John Howard, Jean. Pres. Gannett Pub. Co., pubs. Portland Press Herald, Portland Evening Express, Portland Sunday Telegram, Waterville Sentinel and Kennebec Journal. Pres. Portland Broadcasting System, Inc. (Station WGAN); dir. Union Mutual Life Insurance Company. Lieut. Colonel Wing Comdr., Civil Air Patrol. Former mem. Rep. Nat. Com., Me. Legislature and Senate. Division rep. Am. Red Cross in France, 6 mos., 1918. Trustee Bates Coll. Home: 882 Shore Rd., Cape Elizabeth, Me. Office: 177 Federal St., Portland, Me.

GANNETT, Lewis Stiles (găn'nĕt), newspaperman; born in Rochester, New York, Oct. 3, 1891; son of William Channing and Mary Thorn (Lewis) Gannett; A.B., Harvard University, 1913; A.M., 1915; studied Berlin and Freiburg, 1913-14; m. Mary Ross, May 21, 1917; children—Michael, Ruth; m. 2d, Ruth Chrisman Arens, August 1, 1931. Reporter New York World, 1916-17; with Am. Friends Service Com. in France, 1917-19; correspondent The Survey, at Peace Conference, Paris, 1918-19; on staff The Nation, 1919-28; Am. corr. Manchester Guardian, 1922-23; mem. editorial staff New York Herald-Tribune since 1928, and writer daily column, "Books and Things," for same since 1931, war correspondent, same 9th. Army front, 1944. Visited Russia and Western Europe for Nation, 1920-21, Japan, China, Mongolia, etc., 1925-26, Cuba, 1928. Author: Young China, 1926; Sweet Land, 1934. Translator: The Reconstruction of Europe (by A. H. Fried), 1916; The End of Reparations (by Hjalmar Schacht), 1931. Editor. A Liberal in Wartime: The Education of Albert DeSilver, 1940; I Saw It Happen, 1942. Home: 120 E. 16th St., New York, N.Y.; also West Cornwall, Conn. Office: 230 W. 41st St., New York, N.Y.

GANNETT, William Howard, publisher; b. Augusta, Me., Feb. 10, 1854; s. Joseph Farley and Mary E. (Patterson) G.; ed. Augusta pub. schs.; m. Sarah N. Hill, Oct. 20, 1878; children—Grace B. (dec. wife of Dr. D. B. Cragin), Guy Patterson, Florence Lillian (wife of Francis H. Farnum, U.S. Army). Clerk in Augusta stores until 1883; established Comfort Magazine, 1888. Mem. Me. Legislature, 1903-05. Mem. Nat. Aeronautic Assn. (former gov. for Me.). Republican. Mason (K.T.), Odd Fellow. Clubs: Centenarian of East Aurora, N.Y. (life); Abnaki (Augusta). Has travelled extensively in U.S. and Europe by air. Club: 100,000 Mile Club, United Air Lines; commodore, Am. Air Lines. Home: 114 Western Av., Augusta, Me.

GANNON, John Mark, bishop; b. Erie, Pa., June 12, 1877; s. Thomas Patrick and Julia (Dunlavey) G.; A.B., St. Bonaventure's Coll., Allegany, N.Y., 1899; S.T.B., Catholic U., 1900, S.T.L., 1901; D.D. and D.C.L., Appolinare U., Rome, Italy, 1903; spl. studies, U. of Munich, 1902; LL.D., Duquesne U., 1914, Notre Dame U., 1927, St. Bonaventure's Coll., 1933, St. Vincent's Coll., 1935. Pastor St. Anthony's Ch., Cambridge Springs, Pa., 1904-15, St. Brigid's Ch., Meadville, later St. Andrew's Ch., Erie; consecrated auxiliary bishop of Erie, Feb. 6, 1918, bishop of Erie, Dec. 15, 1920. Supt. Catholic edn., Diocese of Erie, 1911-19; Episcopal chmn. Cath. Press Assn., Nat. Cath. Welfare Conf., Washington, D.C.; also Episcopal chmn. Am. Bishops on Mexican Affairs, Washington, D.C., and mem. administrative bd. same. Founder Bur. of Information, Nat. Catholic Welfare Conf., Washington; also Montezuma (N.M.) Sem. Home: 205 W. 9th St., Erie, Pa.*

GANNON, Robert Ignatius, univ. pres.; b. St. George, Staten Island, N.Y., Apr. 20, 1893; s. Frank Stanislaus and Marietta (Burrows) G.; A.B., Georgetown U., 1913, Litt.D., 1937; A.M., Woodstock Coll., 1919; S.T.D., Gregorian Univ., 1927; M.A., Christ's Coll., Cambridge U., 1930; LL.D., Manhattan Coll., 1938, Holy Cross College, 1938, Bowdoin College 1941, N.Y. Univ., 1942; L.H.D., Boston College, 1939; Litt.D., Columbia University 1941. LL.D., Rutgers University, 1945; Instr. English and philosophy, Fordham University, 1919-22, instr. English 1922-23; dean St. Peter's Coll., 1930-36; dean Hudson Coll. of Commerce and Finance, 1932-35; organized both St. Peter's and Hudson Colls.; pres. Fordham U. since 1936. Trustee Town Hall, N.Y. Zool. Soc., N.Y. Bot. Garden; dir. Am. Arbitration Assn., Netherland-America Foundation. Knight. comdr., Order of Polonia Restituta. Club: Century. Author: The Technique of the One-Act. Play, 1925. Address: Fordham Univ., New York, N.Y.

GANNON, Sinclair, naval officer; b. Columbia, Tex., Mar. 19, 1877; s. William Andrew and Nancy Clementine (Robinson) G.; grad. U.S. Naval Acad., 1900, Naval War Coll., Newport, 1921; m. Dell Triplett, Sept. 25, 1902; children—Nancy Stuart (wife Comdr. Hilyer Fulford Gearing), Mary Sinclair (Mrs. Otto Lang), commd. ensign July 1, 1902; promoted through grades to rear adm., July 1, 1933; with landing party from U.S.S. Machias, Colon, Colombia, 1901-02; participated Abyssinian Expdn. in U.S.S. Machias, 1903-04; with Atlantic Fleet world cruise in U.S.S. Glacier, Kearsarge and Connecticut, 1907-09; flag sec. to comdr. in chief U.S. Asiatic Fleet in U.S.S. Saratoga, Cincinnati and Rainbow, 1911-12, and comdg. officer U.S.S. Elcano on Yangtze River, 1912-14, during overthrow of Manchu Dynasty; comdg. officer U.S.S. Saranac participated in laying North Sea mine barrage, 1918; comdg. officer U.S.S. San Francisco and comdr. Mine Detachment, 1919-20; mem. War Plans Div., Office of Naval Operations, Joint Army and Navy Planning Com. and Joint Bd., 1921-23; asst. chief of staff to commander in chief U.S. Fleet in U.S.S. Seattle, 1923-25; commandant of midshipmen U.S. Naval Academy., 1925-28; commanding officer U.S.S.

New York, 1928-29; chief of staff to comdr. U.S. Scouting Fleet, in U.S.S. Wyoming, 1929-30; comdg. officer U.S. Naval Training Sta., San Diego, Calif., 1930-33; comdr. Aleutian Islands Survey Expdn., 1934, and comdr. Minecraft, Battle Force, in U.S.S. Oglala, 1934-35; comdr. Destroyers Scouting Force, in U.S.S. Raleigh, Dobbin, Whitney and Aylwin, 1935-36; comdt. 11th Naval Dist. and San Diego Naval Operating Base, 1936-39; sr. mem. Pacific Coast sect. U.S. Navy Bd. of Inspection and Survey, 1939-41; retired Apr. 1941. Awarded D.S.M., Victory medal, Expeditionary medal, Spanish War medal. Clubs: Army and Navy (Washington); Army and Navy (Manila); N.Y. Yacht (New York, N.Y.). Address: 14 Thompson St., Annapolis, Md.

GANO, Seth Thomas (gā-nō′), corp. treas.; b. Westville, N.Y., July 2, 1879; s. Thomas P. and Clymena (Saxton) G.; A.B., summa cum laude, Harvard, 1907; m. Adelaide E. Beunke, Dec. 3, 1907; children—Barbara A. (Mrs. William A. B. Hamilton), Priscilla, Cynthia (Mrs. George M. Walker). Treas. and dir. Gauley Coal Land Co. since 1911; pres. and dir. Reliance Co-op. Bank; trustee Beaver Country Day School; trustee Ontario Mining Lands Trust; vice pres. and trustee Belmont Savgs. Bank; trustee Belmont Hill Co.; dir. Sharon Sanatorium; dir. Webster & Atlas Nat. Bank. Decorated Russian Red Cross (ancien régime), with diploma, 1926; Palme Académique (France), 1930; Cruz Vermilhe de Dedicaçao (Portugal), 1942. Fellow Royal Soc. of Arts, 1939. Moderator, Town of Belmont; chmn. bd. trustees Belmont Pub. Library; chmn. Harvard Alumni Employment Com.; treas. Lantern League of Old North Church; vice-chmn. Unitarian Service Com.; dir Harvard Alumni Assn.; mem. Harvard Fund Council. Mem. Archæol. Inst. of America (treas.), Byzantine Inst. (secretary), Mediæval Academy of America, Phi Beta Kappa (treas. Harvard Chapter 1924-39; vice pres. 1940-42; president, 1942-44. Republican. Unitarian. Clubs: Harvard (Boston); Faculty (Cambridge); Harvard (New York). Home: 70 Clark St., Belmont, Mass. Address: 199 Washington St., Boston 8, Mass.

GANOE, William Addleman (găn′ō); b. Mifflintown, Pa., May 14, 1881; s. Rev. William Van Devender and Cynthia Constance (Addleman) G.; grad. Dickinson Sem., Williamsport, Pa., 1898; A.B., Dickinson Coll., 1902, A.M., 1913; grad. U.S. Mil. Acad., 1907; grad. Staff and Command Sch., Fort Leavenworth, 1925, Army War Coll., 1930; m. Honora Patton Russell; children—Constance, Mary, Honora, Rebecca; m. 2d, Rose Laeh Shelnitt. Commissioned 2d lieutenant, infantry, U.S. Army, June 14, 1907; promoted through grades to major July 1, 1920; lt. col. (temporary), World War; lt. col. (permanent), January 1931; promoted to rank of colonel, Feb. 1, 1936. Has served in Cuba and Hawaii; instr. U.S. Mil. Acad., 1911-12, asst. prof. English, 1916-18, adj., 1918-21; apptd. head of bd. to edit inf. drill regulations, 1923; head history sect. U.S. Inf. Sch., 1923-24; mem. hist. sec. Am. War Coll. since 1925; Gen. Staff eligible list, 1925; prof. mil. science and tactics, Boston U., 1930-36; comdg. Fort Screven, Ga. and Dist. F, Civilian Conservation Corps, 1936; apptd. chief of staff, 2d Mil. Area, 3d Corps Area, and all reserve units of Western Pa., 1938; dir. Public Relations Div., First Army, 1941; later comdt., U.S. Army forces, Univ. of Mich., Theater Historian, European Theater of Operations, U.S. Army, since 1943. Mem. Am. Legion, Phi Delta Theta. Republican. Methodist. Mason. Author: The English of Military Communications, 1918; The History of the United States Army, 1924; Ruggs—R.O.T.C., 1917 (first story to be reprinted in pamphlet form by Atlantic Monthly); also stories and articles in mags. and Atlantic Narratives. Contributor to American Year Book, 1925-29, Dictionary American Biography, 1929-33, Encyclopedia Britannica, 1925; U.S. Army editor Encyclopedia Britannica, 1929. Radio speaker Yankee Network, 1934-35. Author: Soldiers Unmasked, 1935; History of the United States Army, 1942. Address: care Adjutant General, U.S. Army, Washington, D.C.

GANT, George Franklin (gănt), personnel adminstrn.; b. Concordia, Kan., Apr. 26, 1909; s. Cornelius and Lillian (Gminder) G.; A.B., U. of Neb., 1930, A.M., 1931; Ph.D., U. of Wisconsin, 1934; m. Jeannette Louise Cassaday, Sept. 2, 1932; children—Joan Gray, Barbara Jill. Fellow in history, U. of Wisconsin, 1931; asst. to nat. education dir. Civilian Conservation Corps, 1934; research asst. Tennessee Valley Authority, 1935, asst. chief training div., May 1936-Sept. 1937, chief, Sept. 1937-Dec. 1939, asst. dir. of personnel, Dec. 1939-Dec. 1941, dir. since Dec. 1941; mem. T.V.A. retirement bd. Mem. Am. Assn. Sch. Adminstrs., Am. Assn. for Adult Edn., Civil Service Assembly of U.S. and Can., Soc. for Pub. Adminstrn., Com. on Southern Regional Studies and Edn., Phi Beta Kappa. Contbr. to bulletins and reports, including: Adult Education, A Part of a Total Educational Program (U. of Ky), 1938; Employee Training in the Public Service (Civil Service Assembly), 1941; Channeling Research into Education (Am. Council on Edn. Studies), 1944; 1945 Yearbook (Nat. Soc. Study of Edn.), 1945. Home: 25 East Norris Rd., Norris, Tenn. Office: T.V.A., Knoxville, Tenn.

GANTT, Ernest Sneed, judge; b. Centralia, Mo., Jan. 11, 1867; s. Patrick Henry and Martha Jane (Fish) G.; student U. of Mo., 1885-87; m. Helena Pettingill, Mar. 30, 1918; children—Ernest Sneed, Grace. Admitted to Mo. bar, 1892, and began practice at Mexico, Mo.; city atty., Mexico, 1894-98; pros. atty., Audrain County, Mo., 1909-13; judge Circuit Court, Audrain County, 1916-27; judge Supreme Court, Mo., since 1927, present term expires 1947. Democrat. Home: 1114 Moreau Drive, Jefferson City, Mo.

GANTT, W(illiam) Horsley, physician; b. Wingina, Va., Oct. 24, 1893; s. Thomas Perkins and Ann Maria Perkins (Horsley) G.; B.S., U. of North Carolina, 1917; M.D., U. of Virginia, 1920; student U. of London, 1924; m. Mary G. Richardson, June 23, 1934; children—William Andrew Horsley, Emily Perkins. Interne in hosp., Baltimore, Md., 1920-22; med. chief, Petrograd unit Am. Relief Adminstrn., Russia, 1922-23; conducted research on physiology of brain at laboratories of Prof. Pavlov, Petrograd, Russia, 1925-29; established, and since connected with, Pavlovian Lab., for study neurophysiology and neurotic behavior in animals and human beings, dept. of medicine, Johns Hopkins U., 1929; asst. proft. psychiatry, Johns Hopkins U., since 1945. Vice chmn. Russian War Relief, Baltimore, Md. Mem. Foreign Policy Assn. (sec. 1935-44, chmn. since 1944), Baltimore Med. Soc. (chmn. neuropsychiatric sect.; past sec.), Md. Psychiatric Soc. (chmn.; past sec.), A.A.A.S., Am. Physiol. Soc., Am. Neurol. Assn., Am. Psychiatric Assn. Club: 14 W. Hamilton St. (Baltimore). Translator: Luria's Nature Human Conflicts, 1932. Translator and co-author: Pavlov's Lectures on Conditioned Reflexes, 1928; Conditioned Reflexes and Psychiatry, 1941. Author: Medical Review Soviet Russia, 1927; Russian Medicine, 1937; Experimental Basis Neurotic Behavior, 1944. Home: 8 St. Johns Road, Baltimore 10. Office: Johns Hopkins Hosp., Baltimore 5, Md.

GANZ, Rudolph (gawnz), pianist, condr.; b. Zürich, Switzerland, Feb. 24, 1877; s. Rudolph and Sophia (Bartenfeld) G.; studied in Conservatories of Music, Zürich, Lausanne and Strassburg, later with Busoni, Berlin; composition with Blanchet, Lausanne, and Urban, Berlin; hon. D.Mus., U. of Rochester, Grinnell Coll., De Paul U., Cincinnati Conservatory of Music; m. Mary Forrest, concert singer, July 12, 1900; 1 son, Anton Roy. Début at Zürich, Switzerland, at age of 12; later made extended concert tours in Europe; came to U.S., 1900; teacher in Chicago, 1901-05; played with leading orchestras and musical organizations, U.S. and Can., 1905-21; condr. St. Louis Symphony Orchestra, 1921-27; pres. Chicago Musical College. Apptd. condr. New York Philharmonic and San Francisco Young People's concerts, 1940. Also conducting children—concerts of the Chicago Symphony Orchestra. Composer of symphony, concerto for piano and orchestra, symphonic sketches, variations on a theme by Brahms, many other pieces for piano, and over 200 songs. Officer French Legion of Honor; corr. mem. Royal Acad. in Florence. Pres. Mac Dowell Assn. Club: Tavern. Home: Hotel Pearson. Address: 64 E. Van Buren St., Chicago, Ill.

GARAND, John C., inventer of Garand rifle, standard equipment of U.S. Army. Awarded Holley medal by Am. Soc. Mech. Engrs., Dec. 1941. Address, care Springfield Armory, Springfield, Mass.*

GARBER, Daniel, painter; b. N. Manchester, Ind., April 11, 1880; s. Daniel and Elisabeth (Blickenstaff) G.; student Cincinnati Art Acad. and Pa. Acad. Fine Arts; m. Mary Franklin, June 21, 1901; children—Tanis, John Franklin. Mem. faculty, Pa. Acad. Fine Arts since 1909. 1st Hallgarten prize, Nat. Acad. Design, 1909; hon. mention, Carnegie Inst., 1910; 4th Clark prize and hon. mention, Corcoran Gallery Art, Washington, 1910; hon. mention Art Club of Phila., 1910, bronze medal, Internat. Expn., Buenos Aires, 1910; Walter Lippincott prize, Pa. Acad., 1911; Potter Palmer gold medal and 1st prize $1,000, Art Inst. Chicago, 1911; awarded $1,500 and Corcoran silver medal for painting "Wilderness," 1912; gold medal, San Francisco Exposition, 1915; 2d Altman prize, N.A.D., 1915; Shaw prize, Salmagundi Club, 1916; H. S. Morris prize, Newport (R.I.) Art Assn.; 1st Altman prize for figure painting, N.A.D., 1917; Edward Stotesbury prize, Pa. Acad. Fine Arts, 1918; Temple medal, Pa. Acad., 1919; $2,000 and 1st Clark prize, Corcoran Gallery of Art, Washington, 1921; 1st Altman prize for landscape, N.A.D., 1922; gold medal, Art Club of Phila., 1923; Carnegie prize, N.A.D., 1923; 3d prize Internat. Exhibit Carnegie Inst., 1924; gold medal, Sesquicentennial Expn., Phila., 1926; 1st Altman prize for landscape painting, awarded 2d time, 1927; gold medal of honor, Pa. Acad. Fine Arts, 1928; Sesnau medal in landscape, Pa. Acad. Fine Arts, 1937; gold medal, Phila. Water Color Club, 1942; Gribbel Memorial Prize, Print Club of Phila., 1942. Represented in permanent collections of City Art Museum, St. Louis; Corcoran Gallery of Art, Washington, D.C.; U. of Mo., Columbia; Mary Ann Brown Memorial, Providence, R.I.; Art Inst. Chicago; Carnegie Inst., Pittsburgh; Nat. Arts Club, New York, Museum of Arts and Science, Los Angeles; Pa. Acad. of Fine Arts; Nat. Gallery of Art, Washington, D.C.; Duncan Philips Memorial Collection, Washington, D.C.; Wilstach Collection, Memorial Hall, Phila.; Mt. Holyoke College; Albright Gallery, Buffalo; University Club, Phila.; John Herron Art Inst., Indianapolis; Met. Museum of Art, New York; Reading (Pa.) Mus.; Hackley Museum, Muskegon, Mich., N.A., Phila. Museum of Art. Clubs: Art (Phila.); Nat. Arts, Salmagundi (New York). Address: Lumberville, Bucks County, Pa.

GARBER, Frederick William, architect; b. Cincinnati, O., s. Frederick William Christopher and Elise (Rabbe) G.; student Mass. Inst. of Tech., 1900-03; m. Alice Brooks Woodward, May 14, 1907; children—Stanley Thomas, Frederick William, Woodward, Charles Stedman. Architect, firm of Garber & Woodward, 1904-32; in practice under own name since 1932. Fellow A.I.A. (past dir.); mem. McDowell Soc. Mason. 28 Oak Av., Glendale, O. Address: 504 Union Central Bldg., Cincinnati, O.*

GARBER, Paul Neff, bishop; b. New Market, Va., July 27, 1899; s. Samuel and Ida Alice (Neff) G.; A.B., Bridgewater (Va.) Coll., 1919; student Crozer Theol. Sem., Chester, Pa., 1919-21; A.M., U. of Pa., 1921, Harrison fellow, 1922-23, Ph.D., 1923; m. Orina Winifred Kidd, Aug. 21, 1927. Asst. instr. in history, U. of Pa., 1921-22; instr. in history, Brown U., 1923-24; asst. prof. history, Duke U., 1924-26, prof. ch. history, Divinity School, same univ., since 1926, and registrar of school, 1928-41, dean of Divinity School, 1941-44; dir. Junaluska Summer Sch. (affiliated with Duke Univ.), 1934-40. Member Am. Soc. Ch. History, Am. Hist. Assn., Wesley Hist. Society, Phi Beta Kappa, Delta Sigma Phi, Tau Kappa Alpha, Theta Pi. Ordained to the ministry Methodist Episcopal Church, South, 1926; mem. General Conference of Methodist Episcopal Ch., South, 1938; mem. Uniting Methodist Conf., 1939. General Conference 1940-44; member Southeastern Jurisdictional Conference of Methodist Church, 1940, 44; elected bishop of The Methodist Church, 1944, assigned to Geneva (Switzerland) Area; member Board of Publication of the Methodist Church; member board of trustees High Point Coll., Crozer Theological Seminary, Nanking Theological Seminary; mem. executive committee Am. Assn. Theological Schools, 1940-44; member Commission on Course of Study of the Meth. Ch., 1940-44; Meth. Ecumenical Council; mem. Commission on Interdenominational Relations of Methodist Church; pres. Assn. of Methodist Historical Societies, 1940-42; Thirkield lecturer, Gammon Theological Seminary, 1941. Author: The Gadsden Treaty, 1924; That Fighting Spirit of Methodism, 1928; The Romance of American Methodism, 1931; John Carlisle Kilgo—President of Trinity College, 1894-1910, 1937, The Legal and Historical Aspects of the Plan of Union for the Unification of the Methodist Protestant Church, the Methodist Episcopal Church, and the Methodist Episcopal Church, South, 1938; The Methodist Are One People, 1939; The Methodist Meeting House, 1941. Contbr. to Dictionary of Am. Biography. Home: Geneva, Switzerland. Address: 69 Badenerstrasse, Zurich, Switzerland; also Duke University, Durham, N.C.

GARBER, Ralph John, agronomist; b. Apr. 24, 1890; s. John and Lena (Oswald) G.; B.S., Coll. of Agr., U. of Ill., 1912; M.S., Coll. of Agr., U. of Minn., 1917, grad. student, 1916-17, Ph.D., 1922; m. Mildred Evelyn Fitschen, July 19, 1917; children—John Douglas, Joy Marie. On farm in Central Ill., June 1912-Aug. 1913; instr. Morgan (Minn.) High Sch., 1913-15, Monticello (Minn.) High Sch., 1915-16; asst. prof. agronomy, U. of Minn., 1917-20; asso. prof., prof. and head of dept. of agronomy and genetics, Coll. of Agr., W.Va. U., 1920-36; dir. United States Regional Pasture Research Lab. since 1936. Fellow A.A.A.S. (vice pres. and chairman Section O, 1944); fellow American Soc. Agronomy (pres. 1938-39); mem. Am. Genetic Assn., Genetics Soc. America, Am. Soc. Naturalists, Sigma Xi, Alpha Zeta, Gamma Sigma Delta, Acacia. Presbyn. Club: Centre Hills Country. Author: Breeding Crop Plants (with H. K. Hayes), 1921, rev. edit., 1927; also many scientific articles and bulletins. Asso. editor in Crops, Jour. of Am. Soc. Agronomy. Home: 613 W. Park Av. Office: U.S. Regional Pasture Research Lab., State College, Pa.

GARBO, Greta, actress; b. Stockholm, Sweden, Sept. 18, 1905; d. Sven and Louvisa Gustaffson; ed. Royal Dramatic Acad., Stockholm. Won her first film recognition in "Goesta Berling," through work in Royal Acad.; came to U.S. and appeared in "The Temptress," "The Torrent," "Love," "Flesh and the Devil," and other films; more recent successes gained in "Susan Lenox," "Mata Hari," "Grand Hotel," "As You Desire Me," "Queen Christina," "The Painted Veil," "Anna Karenina," "Camille," "Conquest," "Ninotchka"; "Two Faced Woman," 1941.*

GARBOUSOVA, Raya, concert cellist; b. Tiflis, Russia, Sept. 25, 1909; d. Boris and Vera (Kaminiar) Garbousoff; student under Pablo Casals, Conservatory of Music, Tiflis, Russia, 1923; married, 1934, now divorced. Concert cellist, having appeared throughout U.S., and in Europe and Palestine, with major orchestras. Considers her greatest achievement was appearance with Boston Symphony Orchestra under condr. Sergei Koussevitsky. Home: Hotel Hamilton, 143 W. 73d St. Address: care National Concert and Artists Corp., 711 Fifth Av., New York, N.Y.

GARCELON, William Frye (gär-sē-lŏn′), lawyer; b. Lewiston, Me., Oct. 24, 1868; s. William F. and Lucy A. (Tatterson) G.; A.B., Bates Coll., Lewiston, 1890; LL.B., Harvard, 1895; m. Grace F. Merrill, Sept. 13, 1899; children—Merrill, Grace. Admitted to Mass. bar, 1895, and began practice at

Boston; dir. Boston Garden Arena Corp.; grad. treas. Harvard Athletic Assn., 1908-13; treas. Am. Tool & Machine Co.; dir. Am. News Co., Armstrong Co.; trustee Boston Five Cents Savings Bank. Mem. Mass. Ho. of Rep., 1907-09; mem. bd. of fellows Bates Coll. Mem. Bar Assn. City of Boston. Republican. Mason. Home: 300 Franklin, Newton, Mass. Office: 199 Washington St., Boston, Mass.

GARCIA, Fabian horticulturist. See Vol. 23 (1944-45).*

GARCIA-ARIAS, Don Rodolfo, E.E. and M.P.; b. Buenos Aires, Argentina; s. Belisario S. and Carmen (Arias) Garcia; ed. Buenos Aires High Sch. and U. of Law of Buenos Aires; unmarried. In practice law, Buenos Aires, 15 yrs.; adviser on Argentine law, N.Y. City, 1920, 1921, 1928 and 1932; lecturer Argentine commercial law, Columbia U., 1920-21; mem. Argentine del. to Pan-Am. Conf., Havana, 1928; chmn. Argentine del. Fourth Pan-Am. Commercial, Washington, 1931; mem. Argentine del. Anglo-Argentine Trade Agreement, London, Dec. 1936; chmn. Argentine del. Joint Anglo-Argentine Commn. Investigating Meat Trade, London, 1935-37; secretary-general of the Ministry of Foreign Affairs, 1941; E.E. and M.P. from Argentina. Catholic. Clubs: Jockey, Circulo de Armas (Buenos Aires); Chevy Chase (Washington). Home: 1809 24th St. N.W. Address: Argentine Embassy, 1816 Corcoran St. N.W., Washington, D.C.

GARCIA GODOY, Emilio, diplomat; b. La Vega, Dominican Republic, May 24, 1894; s. Federico and Rosa (Ceara) Garcia Godoy; ed. pub. schs. La Vega, and San Sebastian Coll., La Vega; m. Ana Cáceres, Sept. 14, 1918; children—Dr. Hector, Aura Estela. Journalist, 1914-27; consul general and trade commr. to Canada, 1927-29; chargé d'affaires to France, 1929-30; del. to XI Assembly of League of Nations, 1930; counselor, Dominican Republic Legation, Washington, D.C., 1934-38; E.E. and M.P. to Haiti, 1938-39, to Cuba, 1939-42; undersecretary to the presidency, 1942-44; sec. of state for health and public assistance, 1944; now ambassador to U.S., Washington, D.C. Decorated Orden del Mérito Juan Pablo Duarte, Orden Heráldica de Cristobal Colón (Dominican Republic). Clubs: Chevy Chase (Washington); Club de la Juventud (Ciudad Trujillo). Home: Ciudad Trujillo, Dominican Republic. Office: 4500 16th St. N.W., Washington, D.C.

GARCÍA-PRADA, Carlos (gär-sēä'-prä'dä), Colombian professor, historian, lecturer; b. Málaga, Dept. of Santander, 1898; s. Pompilio García y Patiño and Clementina Prada y Ordónez; ed. Liceo Mercantil and Colegio Mayor de Nuestra Señora del Rosario of Bogotá; U. of Mich., U. of Wash., and Colombia (Ph.B., 1918, M.A., 1924, and Ph.D., 1929); m. Kathleen Isabelle Bradshaw. Instr. Spanish, U. of Mich., 1920-25, U. of Wash., 1925-28; head of archtl. dept. and prof. history of architecture, Nat. U. of Colombia, 1929; prof. Colombian history and lit. Gimnasio Moderno, Bogotá, 1929; hon. consul of Colombia, Seattle, 1931-35; dir. universities and institutes of higher culture, ministry of edn., Bogotá, 1935; mem. Parliament of Colombia, 1935-36; editor-in-chief of Revista Iberomericana. Awarded diplomas of honor of Sociedad Bolivariana of Caracas and of Academia de la Lengua of Mexico. Mem. Alcolytes, honor society for distinguished students of philosophy, U. of Mich.; Wash. Research Soc., U. of Wash., Academia Colombiana de Bellas Artes, Bolivarian Soc. of Colombia. Author: First Spanish Grammar and Reader (with Prof. W. E. Wilson); Sonetos de autores colombianos; Bolívar y nuestro pueblo; Selections from Prose and Poetry of Rubén Darío (with intro., notes, vocabulary—in collaboration with Prof. S. E. Leavitt). Office: University of Washington, Seattle, Wash.*

GARD, Robert Gibbins, army officer; b. Frankfort, Ind., Nov. 17, 1899; s. Walter S. and Lenora (Gibbins) G.; B.S., U.S. Mil. Acad., 1919; m. Ruth M. Whiteman, July 15, 1923; children—Robert G., Joan W., Bruce. Commd. lt., F.A., U.S. Army, 1919, advancing through the grades to brig. gen., 1944; instr. in English, U.S. Mil. Acad., 1926-30, history, 1932-37; Command and Gen. Staff Sch., 1937-38; instr. Field Arty. Sch., 1938-42; div. arty comdr., Inf. div., since May 1944. Decorated Victory Medal. World War I, Am. Forces in Germany and Am. Defense medals, Europe-Africa Campaign medal with star, Asiatic Theater Medal with star, Silver Star, Legion of Merit, Philippine Liberation medal. Home: 240 Stanford Drive, San Antonio 1, Tex.

GARDEN, Charlotte Lockwood, organist; born at Granby, Conn., Feb. 24, 1903; d. Ernest H. and Lottie (Davis) Mathewson; Mus.Bac., Salem Acad. and Coll., Winston-Salem, N.C., 1922; Sac.Mus.M., Union Theol. Sem., 1931; Mus. Doc., honorary, College of the Ozarks, 1943; pvt. organ pupil Clarence Dickinson, N.Y. City, 1922-28, Charles Marie Widor, Paris, 1930, Günther Ramin, Leipzig, 1932; m. Edward B. Lockwood, 1924 (divorced 1930); m. 2d, John Stuart Garden, Oct. 20, 1935; 1 son, John Stuart, Jr. Organist, First Methodist Church, Reidsville, N.C., 1914-18, First Presbyn. Church, Danville, Va., 1918-19, Renolda Presbyn. Ch., Winston-Salem, N.C., 1919-20, First Presbyn. Church, Greensboro, N.C., 1920-22, Congregational Chuch, Scarsdale, N.Y., 1923-26, Sinai Synagogue, N.Y. City, 1923-25, West End Synagogue, N.Y. City, 1925-36; now organist, choir dir. Crescent Av. Presbyn. Ch., Plainfield, N.J., teacher of singing, Hartridge Sch., Plainfield; teacher at Union Theol. Sem.; has toured U.S. and Can. extensively in organ recitals. Fellow American Guild of Organists (passed examinations 1925). Author: 7 sacred anthems for chorus, published separately, 1930-35; 12 vesper hymns for classic melodies, pub. in 1 vol., 1932; 4 organ duets (with Dr. C. Dickinson) pub. separately, 1931; (cantata) Song of Amos, 1940. Home: Basking Ridge, N.J.

GARDEN, Hugh Mackie Gordon, architect; b. Toronto, Ont., Can., July 9, 1873; s. Edward Gordon and Eliza (Macdonald) G.; grad. Bishops Coll. Sch., Lennoxville, Can., 1887; m. Sally Plows, July 22, 1915; 1 dau., Sally. Came to U.S., 1887, naturalized, 1914. Engaged in practice of architecture, Chicago, since 1893; partner Schmidt, Garden and Erikson. Fellow Am. Inst. Architects; mem. Art. Inst. Chicago (life), Field Museum of Natural History. Republican. Episcopalian. Home: 1350 N. State St. Office: 104 S. Michigan Av., Chicago, Ill.*

GARDEN, Mary, operatic soprano; b. Aberdeen, Scotland, Feb. 20, 1877; d. Robert Davidson and Mary (Joss) Garden. Came to America with parents at 6; lived at Chicopee, Mass., and Hartford, Conn., family moving to Chicago, 1888; began to learn violin when 6 yrs of age and played in concert at 12; studied piano several yrs.; took part at 16 in an amateur performance of "Trial by Jury," Chicago; went to Paris, 1896; studied voice under Trabadello, Chevalier and Fugere; never took lessons in acting. Début in title rôle of Charpentier's "Louise," at Opéra Comique, Paris, Apr. 13, 1900, as substitute in 3d act for Mlle. Rioton, who became suddenly ill, and continued in same part for 100 nights; later sang in London and Brussels; début in America in "Thaïs," under Oscar Hammerstein's management, at New York, Nov. 25, 1907, and later appeared as "Mélisande" in "Pelléas and Mélisande" and in the title rôle of "Salome"; sang in Chicago, Nov. 5, 1910, and since has appeared each season with Chicago Grand Opera Co.; has gained wide recognition for remarkable impersonations of such characters as "Marguerite," "Grisélidis" and "Mélisande," also of such characters as "Salome," "Thaïs," "Sappho" and "Louise"; gen. dir. Chicago Opera Assn., 1921-22.*

GARDINER, see also Gardner.

GARDINER, Alexander (Andrew), editor; b. South Hadley Falls, Mass., Nov. 21, 1889; s. John and Agnes (MacDonald) G.; student Williams Coll., 1907-09, Brown U., 1911-14; m. Nan Skliba, Nov. 4, 1916; 1 son, John Richard. Reporter, Springfield (Mass.) Republican, 1915-16; with Savannah (Ga.) Morning News, Atlanta (Ga.) Constitution, Waterbury (Conn.) Republican, Providence (R.I.) Journal, 1916, Hartford (Conn.) Times, 1917-1919; teacher, Pinkerton Acad., Derry, N.H., 1920-21; mng. editor, Poughkeepsie (N.Y.) Star, 1921-22; news editor, Worcester (Mass.) Gazette, 1922-24; with American Legion Mag. since 1924, editor since 1940. Served as pvt., Battery B., 41st Arty., C.A.C., U.S. Army, 1918. Mem. Delta Tau Delta, Am. Legion. Conglist. Mason, Lion. Club: Brown University (New York). Author: Canfield, the True Story of the Greatest Gambler, 1930. Home: 279 Sturges Road, Fairfield, Conn. Office: One Park Av., New York 16, N.Y.

GARDINER, Curtiss C., pres. Hartford Steam Boiler Inspection and Ins. Co.; b. St. Louis, Mo., May 19, 1874; s. Curtiss Crane and Mary Parmelee (Thurston) G.; student Shady Side Acad., Pittsburgh, Pa.; m. Alice Dana Knox, June 4, 1926. With Hartford Steam Boiler Inspection and Ins. Co., St. Louis, Mo., 1894-1901, v.p. 1927, exec. v.p., 1941, president since 1942; director Hartford National Bank & Trust Co., Boiler Inspection and Ins. Company of Canada. Trustee Society for Savings, Hartford. Member Conn. Historical Soc., Military Order of the Loyal Legion. Club: Hartford and Hartford Golf. Home: 238 N. Whitney St. Office: 56 Prospect St., Hartford, Conn.

GARDINER, Dorothy, author; b. Naples, Italy (of Am. parents), Nov. 5, 1894; d. John and Maud (Clark) Gardiner; B.A., U. of Colo., 1917. Mem. Authors' League of America, Civil Liberties Union, Phi Beta Kappa, Delta Gamma. Author: The Transatlantic Ghost, 1933; A Drink for Mr. Cherry, 1934 (pub. in Eng. as Mr. Watson Intervenes, 1935); The Golden Lady, 1936; Snow-Water, 1939; West of the River (a history of Western America), 1941. Awarded Colo. Recognition medal, U. of Colo., 1941. Address: care Sydney A. Sanders, 522 Fifth Av., New York, N.Y.

GARDINER, Harold Charles, clergyman; b. Washington, D.C., Feb. 6, 1904; s. I. Gwynn and Lillian (Bechtel) G.; A.B., St. Andrew on Hudson, Poughkeepsie, N.Y., 1926; M.A., Woodstock (Md.) Coll., 1929, S.T.L., 1935; Ph.D., Cambridge U., Eng., 1940. Mem. Society of Jesus since 1922; ordained priest Catholic Ch., 1935. Literary editor, America, national Catholic weekly, since 1940; consulting editor Catholic Book of the Month Club since 1942; dir. Pro Parvulis Book Club since 1942. Mem. Catholic Press Assn., Cath. Ednl. Assn., Cath. Poetry Soc., Modern Lang. Assn. Author: Mysteries' End, 1945. Address: 329 W. 108th St., New York 25, N.Y.

GARDINER, James Garfield, Canadian minister of agriculture; b. Farquhar, Ont., Can., Nov. 30, 1883; s. James C. and Elizabeth (Brown) G.; student Normal Sch., Regina, Saskatchewan, 1905; B.A., Manitoba College, Winnipeg, 1911; honorary LL.D., University of Manitoba, 1926; m. Violet McEwen, December 25, 1917 (died Oct. 27, 1944); children—John Edwin (reported missing at Dieppe), Florence, James, Violet. Began as principal of Continuation Sch., Lemberg, Saskatchewan, May 1911; farming since 1916; elected to Legislature at by-election, 1914, 1917, and at gen. election, 1922, 1925; apptd. minister of highways, Saskatchewan, 1922; apptd. Premier of Saskatchewan, Feb. 1926, re-elected at gen. election, 1929, resigned with his cabinet, Sept. 1929; re-elected, at gen. election, 1934; became premier of Saskatchewan, July 1934, also Provincial treas.; resigned as premier, sworn to Privy Council and apptd. minister of agr., Nov. 1935; elected to House of Commons at by-election, Jan. 1936, re-elected at gen. election, 1940; served as minister of national war services, 1940-41. Mem. Liberal Party. Mem. United Church of Can. Clubs: Assiniboia (Regina; Rideau (Ottawa). Home: 630 Lyons St. Office: Minister of Agriculture, Confederation Bldg., Ottawa, Can.

GARDINER (William) Reginald (gärd'nēr), actor; b. Wimbledon, Eng., Feb. 27, 1903; s. Robert Edward and Henrietta Pennington (Macpherson) G.; ed. Mill Mead (Shrewsbury) and Shrewsbury Sch., Shropshire, Eng.; student of architecture, Archtl. Assn., London, 1921; student Royal Acad. of Dramatic Art, London, 1922; m. Nadia Petrova, Dec. 6, 1942. In theatrical work since 1922; appeared on stage in U.S. starring with Beatrice Lillie in At Home Abroad, 1935-36, The Show Is On, 1936-37; in motion pictures since 1937; pictures include: Born to Dance, Everybody Sing, Damsel in Distress, Sweethearts, Marie Antionette, Maisie, Heaven on a Shoestring, The Great Dictator, Captains of the Clouds, The Man Who Came to Dinner, Yank in the R.A.F., Sundown, My Life with Caroline, Immortal Sergeant, Sweet Rosie O'Grady, Claudia, Animal Kingdom, The Horn Blows at Midnight, Christmas in Connecticut, Molly and Me. Originator of monologue known as "Trains" in which has appeared on stage in U.S. and abroad, on radio since 1929. Made (since Pearl Harbor) several U.S.O. tours of camps and hosps., including Alaska and Artic circle, 1944. Clubs: Stage Golfing Society (London); The Players (West Coast branch). Home: 611 N. Bedford Drive. Office: A. and S. Lyons, Inc., 356 N. Camden Drive, Beverly Hills, Calif.

GARDINER, William Howard, publicist; b. Boston, Mass., Mar. 24, 1875; s. William Howard and Helena Lawrence (Baird) G.; ed. Jesuit boarding sch. in France, 1882-88; Boston Latin Sch., 1889; Hopkinson's and Hale's pvt. schs., Boston, 1889-92; spl. student Mass. Inst. Tech., 1892-96; m. Mary Ruth McBurney, May 16, 1918. Chemist, elec. and traction engr., 1900-07; cons. engr. gas cos. in Boston; became asso. partner with Henry L. Doherty, New York, 1907, in engring. management and financing pub. utilities; retired from business, Aug. 1914, for war work. Author of view that "North America, particularly the U.S., has ceased being virtually self-sufficient and is taking on the character and outlook of a great island centrally placed in the oceanic world." Has written many articles on this and kindred subjects in Yale Rev., Atlantic Monthly, North Am. Rev., etc. Pres. Navy League of U.S., 1928-33 (resigned from its bd. of dirs. 1935). Former pres. Fed. Grand Jury Assn. Southern Dist. of New York; mem. Grand Jury Assn. of New York County; mem. U.S. Naval Inst., Naval History Foundation, Inst. of Am. Genealogy, Hist. Soc. of Pa., New England Historic Geneal. Soc.; v.p. gen. Gen. Soc. of the War of 1812 (pres. of its New York div.); former dep. gov., N.Y. Soc. of Order of the Founders and Patriots of America; mem. St. Nicholas Soc. of New York, Sons of the Revolution, Soc. of Colonial Wars, Mil. Order Loyal Legion of U.S.; Colonial Order of the Acorn. Has exhibited pictorial photographs in about 100 competitive exhibitions in America and overseas. Episcopalian. Home: 333 E. 57th St., New York 22, N.Y.

GARDINER, William Tudor, ex-governor; b. Newton, Mass., June 12, 1892; s. Robert Hallowell and Alice (Bangs) G.; grad. Groton Sch., 1910; A.B., Harvard, 1914; LL.D., Bates, 1929, U. of Maine, 1932; student Harvard Law Sch., 2 yrs.; m. Margaret Thomas, Sept. 16, 1916; children—Tudor, Thomas, Margaret, Sylvester. Admitted to Mass. bar, 1917, and to Me. bar, 1919, and began practice at Augusta; formerly mem. firm Andrews, Nelson & Gardiner; chmn. Incorporated Investors, Pacific Coast Company. Enlisted as pvt., 1st Me. Heavy F.A., reorganized as 56th Pioneer Inf.; advanced through grades to 1st lt.; served in Meuse-Argonne offensive, World War I; commd. maj. U.S. Air Force, Mar. 1942, advanced to colonel; placed on inactive list, July 1945, World War II. Mem. Me. Ho. of Rep., 1921-25 (speaker of house 1925); elected gov. of Me. two terms, 1929-33; vice-pres. and dir. Incorporated Investors; director U.S. Smelting. Refining & Mining Co. Mem. Am. Legion. Republican. Episcopalian. Mason (32°), Elk; mem. Grange. Clubs: Brookline Country, Somerset, Tavern, Union Boat (Boston); Harvard (New York). Home: Gardiner, Me. Office: 1 Court St., Boston, Mass.

GARDNER, Addison Leman, pres. Chicago Rapid Transit Co.; b. Walworth, N.Y., May 10, 1866; s. Leman and Eliza A. (Knapp) G.; desc. George Gardiner, who came to Mass. in 1637 and settled in R.I. in 1638; ed. Walworth (N.Y.) Acad., Genesee Wes-

leyan Sem., Lima, N.Y., Columbia, New York; LL.B., Columbia, 1887; m. Jeanie A. Black, Oct. 4, 1893; children—Addison Leman, Isabel B. (Mrs. John N. Shillestad). Admitted to bar, 1887, and began practice at New York; with Jenkins & Harkness, Chicago, 1887-93; asst. atty., South Side Rapid Transit R.R. Co., Chicago, 1890-93; became atty., Met. West Side Elevated Ry. Co., 1893; gen. atty., 1912-24, of Met. West Side Elev. Ry. Co., Northwestern Elev. R.R. Co., South Side Elevated R.R. Co., and Chicago and Oak Park Elevated R.R. Co.; gen. atty. Chicago, North Shore & Milwaukee R.R. since 1916, also of Chicago Rapid Transit Co. since 1924; mem. Gardner, Morrow, Fowler and Merrick; pres. Chicago Rapid Transit Co. since 1938. Mem. Am., Ill. State and Chicago bar assns., Am. Hist. Assn., S.A.R. Republican. Presbyterian. Clubs: Union League, University. Contbr. to legal jours. Home: 308 N. Kenilworth Av., Oak Park, Ill. Office: 231 S. La Salle St., Chicago, Ill.

GARDNER, Archibald K., judge; b. Newton, Ia., Dec. 3, 1867; s. William T. and Charlotte (Davidson) G.; A.B., State U. of Ia., 1892, LL.B., 1893, LL.D., 1929; m. May McHard, Oct. 15, 1896; children—Ethel M., Helen C., William M. Began the practice of law with Judge L. W. Shafer, Greenfield, Missouri, 1893; moved to Rapid City, S.D., 1895, and practiced with W. O. Temple until 1897, and with Charles J. Buell, 1899-1907; gen. atty. C.&N.W. Ry. for S.D., since 1907, and moved to Huron same yr. City atty. Rapid City, 1897-1904; state's atty. Pennington County, S.D., 1901-05. Apptd. judge U.S. Circuit Court of Appeals, 8th Circuit, May 19, 1929. Mem. Am. and S.D. bar assns. Republican. Conglist. K.P. Club: Rotary. Home: Huron, S.D.

GARDNER, Bertha Cruse, clubwoman; b. Kountze, Tex., Oct. 18, 1891; d. John Winfield, M.D., and Martha Frances (Turner) Cruse; ed. Judson Coll., Marion, Ala., and Coll. of Music of Cincinnati; m. Howard W. Gardner, Sept. 27, 1910. Mem. U.D.C., D.A.R. (chapter regent 1934-36; hon. chapter regent, life); Colonial Dames of America; mem. Nat. Fed. Music Clubs, Texas State Fed. Music Clubs (past vice-pres.; hon. life(, Music Study Club of Beaumont (past pres.), Beaumont Panhellenic Assn. (past pres.), Beaumont Little Theater (past pres.; chmn. house maintenance bd. 1939-45); mem. Beaumont City Library Commn. 1937-45; mem. Y.W.C.A.; mem. National Camp Fire Girls, Incorporated (pres. Beaumont Council 1940-42; mem. exec. com. Dist. 4 Southern Sect.); mem. Zeta Tau Alpha (grand pres. 1928-33; 1st internat. grand pres. 1929); mem. Beaumont Magnolia Garden Club; mem. Nat. Red Cross (chmn. Beaumont Women's Div. Roll Call, 1940; mem. Beaumont bd. and exec. com., 1941-44); mem. Beaumont Pan Am. Round Table; mem. U.S. Treasury War Finance Com. 11th Fed. Res. Dist. (chmn. Beaumont Women's Div. 2d and 3d war loan drives). Builder and donor first unit Health Center, Currin Valley, Marion, Va., philanthropic project of Zeta Tau Alpha. Zeta Tau Alpha Scholarship Loan Fund at Southern Meth. U., Dallas, Tex., named in her honor. Tex. State Dem. Committeewoman, 4th Dist. Baptist. Home: 2311 Pecos Blvd., Beaumont, Tex.

GARDNER, Bunk, judge; b. Mayfield, Ky., Nov. 24, 1875; s. Alexander B. and Mary (Luck) G.; ed. pub. schs., studied law pvtly.; m. Winifred Winn, Aug. 12, 1915; children—Edward Bunk, James Alexander. Admitted to Ky. bar, 1900, and practiced in Mayfield; judge City of Mayfield, 1902-15; judge 1st Jud. Dist., 1915-22; engaged in pvt. practice of law, 1922-33; in charge litigation for Reconstruction Finance Corp., Washington, D.C., 1933-35; U.S. dist. atty. Western Dist. Ky., 1935-38; U.S. dist. judge for Canal Zone since 1938. Democrat. Presbyterian. Clubs: Pendennis (Louisville), Union (Panama). Home: Ancon, C.Z.

GARDNER, Donfred Huber, coll. dean; b. Massillon, O., Feb. 16, 1900; s. Daniel Sylvester and Elinor (Huber) G.; student Amherst Coll., 1918, Western Reserve U., 1918-21; A.B., Princeton, 1922, A.M., 1923; m. Margaret Doyle Wilcox, Aug. 22, 1925; children—Ann Margaret, Virginia Eleanor. Teacher pub. schs., Lisbon, O., 1923-24; instr. Purdue U., 1924; instr. history, U. of Akron, 1924-26, asst. prof., 1926-31, asso. prof., 1931-36, dean of men, 1926-36, prof. and dean of students since 1936, on mil. leave of absence, Aug. 22, 1942-Dec. 21, 1944, to serve as lt. col., Adj. Gen.'s Dept., Army of U.S. Mem. survey staff N. Central Assn. of Colls. and Secondary Schs., 1931-35; adv. mem. Cooperative Study of Secondary Sch. Standards; ednl. adviser Nat. Interfraternity Conf., 1935-38. Dir. Family Service Soc. Served in inf., U.S. Army, 1918. Mem. Nat. Assn. of Deans and Advisers of men (sec. 1931-37, pres. 1937-38); Am. Assn. Univ. Profs., Beta Theta Pi, Omicron Delta Kappa. Author: Student Personnel Service, 1936. Contbr. articles and revs. to jours. Home: 841 Merriman Rd., Akron, O.

GARDNER, Edward Joseph, congressman; b. Hamilton, O. Aug. 7, 1898; s. Edward and Mary (Long) G.; B.C.S., Night Coll. Commerce and Finance, St. Xavier U., Cincinnati, O., 1921; night student Wharton Sch. of Bus., U. of Pa., and U. of Cincinnati; m. Esther Pring, Oct. 12, 1926; children—Edward Austin, Patricia Marie. Vice-mayor of Hamilton, O., 1926-28; Ohio state rep., 1937-38 and 1941-42; sec. Ohio State House Taxation Com., 1937-38; chmn. joint com., Ohio State House and Senate for studies of causes delinquent taxes, 1938; mem. 79th Congress (1945-47), 3d Ohio Dist. Awarded Phillip C. Swing Scholarship at U. of Cincinnati, 1941. Served with U.S. Army, World War I. Mem. Pub. Accountants Soc. of Ohio; (pres. 1943), Am. Menagerie Club, Am. Legion (40 and 8). K.C. (4°), Elk, Moose. Home: 822 Minor Av., Hamilton, O. Office: House Office Bldg., Washington, D.C.

GARDNER, Erle Stanley, author, lawyer; b. Malden, Mass., July 17, 1889; s. Charles Walter and Grace Adelma (Waugh) G.; ed. high sch.; m. Natalie Talbert, Apr. 9, 1912; 1 dau., Natalie Grace (Mrs. Alan R. McKittrick). Admitted to Calif. bar, 1911; in practice at Oxnard, 1911-16; pres. Consol. Sales Co., 1918-21; mem. firm Sheridan, Orr, Drapeau and Gardner, Ventura, since 1921. Mem. Am. Bar Assn., Am. Judicature Soc., Authors' League of Am. Elk. Author: Case of the Velvet Claws, 1933; Case of the Sulky Girl, 1933; Case of the Lucky Legs, 1933; The Case of the Howling Dog, 1934; The Case of the Curious Bride, 1935; The Case of the Counterfeit Eye, 1935; The Case of the Caretaker's Cat, 1935; The D.A. Calls It Murder; The Case of the Sleepwalker's Niece; The Case of the Stuttering Bishop; The Case of the Dangerous Dowager; The Case of the Lame Canary; Murder Up My Sleeve, 1937; The D.A. Holds a Candle, 1938; The Case of The Substitute Face, 1938; The Case of the Shoplifter's Shoe, 1938; The Case of the Perjured Parrot, 1939; The Case of the Rolling Bones, 1939; The Case of the Baited Hook, The Case of the Silent Partner, The D.A. Draws a Circle and The D.A. Goes to Trial (all 1940); The Case of the Haunted Husband, 1941; The Case of the Turning Tide, 1941; The Case of the Empty Tin, 1941; The D.A. Cooks a Goose, 1942; The Case of The Drowning Duck, 1942; The Case of The Careless Kitten, 1942; The Case of The Smoking Chimney, 1943; Case of the Buried Clock, 1943; Case of the Drowsy Mosquito, 1943; The D.A. Calls a Turn, 1943; Case of the Crooked Candle, 1944; Case of the Black Eyed Blonde, 1944; Case of the Gold Digger's Purse, 1945; The Case of the Half-Wakened Wife, 1945. Contbr. to popular fiction mags. Address: Rancho del Paisano, Temecula, Calif.

GARDNER, Frank Duane, agronomist; b. Gilman, Ill., Nov. 19, 1864; s. Isaac James and Invern (Bennett) G.; B.S., U. of Ill. Coll. of Agr., 1891; grad. student, George Washington Univ., 1895-96; m. Ellen P. Crum, June 6, 1894; children—Matthias Bennett, Frank Easter, Reina Elisa. Agriculturist, U. of Ill., 1891-95; soil expert, U.S. Dept. Agr., 1895-1901; dir. Porto Rico Agrl. Expt. Sta., 1901-04; in charge of soil management investigations, U.S. Dept. Agr., 1904-08; prof. of agronomy, Pa. State College and Expt. Station, 1908-37, now prof., of agronomy, emeritus. Propr. of Pleasant View Farms. Mem. Am. Soc. Agronomy (pres. N.E. sect. 1932-33), Am. Farm Economics Assn., Am. Assn. Univ. Profs., Pa. State Edn. Assn., Gamma Sigma Delta. Republican. Presbyterian. Club: University (State College, Pa.). Author: Successful Farming, 1916; Soils and Soil Management, 1918; Farm Crops, Their Cultivation and Management, 1918. Contbr. to Rural Pennsylvania, also to The Book of Rural Life; writer many bulls. on soil and crop investigations. Home: State College, Pa.

GARDNER, Frank Easter, pomologist; b. Washington, D.C., Apr. 7, 1901; s. Frank Duane and Ellen P. (Crum) G.; B.S., Pa. State Coll., 1923; M.S., U. of Calif., 1924, Ph.D., 1927; m. Sylvia Merle Hyde, Aug. 11, 1928; children—Neil Hyde, Stephen Crum. Research asst. in pomology, U. of Calif., 1923-27; asst. and asso., Md. State Exptl. Station, Coll. Park, Md., 1927-30; senior pomologist, Bur. of Plant Industry, U.S. Dept. of Agr., Beltsville, Md., 1930-38; prin. pomologist, 1938-40; Orlando, Fla., since 1940 in charge citrus and subtropical fruit production research. Fellow A.A.A.S.; mem. Am. Soc. Hort. Science, Fla. State Hort. Soc., Sigma Xi, Phi Kappa Phi, Gamma Sigma Delta, Gamma Alpha, Alpha Gamma Rho. Republican. Presbyterian. Author bulls. on hort. and plant physiology; special fields: plant propogation, rootstocks, and plant growth substances. Home: 915 Laurel St. Office: 415 N. Paramore St., Orlando, Fla.

GARDNER, Fulton Quintus Cincinnatus, army officer; b. LaFayette Springs, Miss., Nov. 8, 1882; s. Dr. Daniel Matthew and Anetta Ellen (Goolsby) G.; B.S., U.S. Mil. Acad., 1904; student Mass. Inst. Tech., 1910-11; honor grad. Coast Arty. Sch., reg. course, 1910, advanced course, 1911, 1927; grad. Mounted Service Sch., 1907, Army War Coll., 1922, Command and Gen. Staff Sch., 1928; m. Eleanor Haight, Apr. 14, 1917; 1 dau., Shirley (Mrs. Perry H. Eubank). Commd. 2d lt. Arty. Corps, U.S. Army 1904, and advanced through the grades to brig. gen., May 1938 and maj. gen., Oct. 1940; served with F.A. Corps, 1904-07, Coast Arty. Corps, 1907-38; asst. to chief of Coast Arty., 1911-12; in charge Submarine Mine Depot before World War and engaged in installation of submarine nets in U.S. harbors after declaration of war; mem. War Dept. Gen. Staff, 1917-21; with Coast Arty., Panama, 1922-25; mem. Gen. Staff, 8th Corps Area, Ft. Sam Houston, Tex., 1928-32; with Coast Arty., Ft. Kamehameha, 1932-33; chief of staff, Hawaiian Separate Coast Arty. Brig., 1934-35; asst. comdt. Coast Arty. Sch., Ft. Monroe, Va., 1935-37; comdr. Ft. Hancock, N.J., 1937-38; comdr. Provisional Coast Arty. Brig. (anti-aircraft), Ft. Bragg, N.C., 1938 (in charge of establishing civilian observers); command Hawaiian Separate Coast Arty. Brig., 1938-41; command A.A.T.C., Camp Haan, Calif., 1941; comdg. 4th A.A. Command Jan. 1942-May 1944; comdg. Northeastern Sector, E.D.C., May 1944-May 1945; comdg. and Hdqrs. Detachment, Hdqrs., 2d Army, since Aug. 1945. Decorated D.S.M. for service during World War. Clubs: University (New York); Army and Navy (Washington, D.C.). Address: Fort Jackson, S.C.

GARDNER, George Edward, psychiatrist; b. West Bridgewater, Mass., Aug. 12, 1904; s. Charles Edward and Lulu Bernice (Penpraese) G.; A.B., Dartmouth, 1925; Ed.M., Harvard, 1926, Ph.D., 1930, M.D., 1937; m. Beatrice Rebecca Kershaw (M.D.), June 10, 1935; children—Ruth Isabella, Mary Edith. Psychologist McLean Hosp., Belmont, 1928-36, psychiatrist, 1939; research fellow in pediatrics, Mass. Gen. Hosp., Boston, 1937, house physician, 1937-38, resident physician, 1938-39; psychiatrist to Juvenile Ct., Boston, since 1936; Commonwealth fellow, Judge Baker Children's Psychiatric Clinic, 1939-40, staff psychiatrist, 1940-41, dir. since 1941; asst. in psychology, Harvard, 1929-31; taught Richmond U. summers, 1926-29, Hampton Inst., 1930; lecturer Smith Coll. Sch. of Soc. Work, 1939; asst. pediatrics, Harvard Med. Sch., since 1941; lecturer in child psychiatry, Tufts Med. Sch. since 1943; lecturer Boston Coll. Sch. of Social Work since 1942, prof. child psychiatry since 1943; commd. lt. comdr. Med. Corps, United States Naval Reserve, Oct. 22, 1943. Trustee Dennison House (Boston), Massachusetts Speech Institute; member board Directors Massachusetts Soc. for Mental Hygiene, Southern Edn. Foundation (Washington); pres. Mass. Soc. of Clin. Psychologists, 1942; Sigmund Freud Fellow for psychoanalytic training, 1939. Mem. Am. Orthopsychiatric Assn., Am. Psychiatric Assn., Mass. Med. Soc., Phi Beta Kappa, Sigma Xi; diplomate National Board Medical Examiners. Author: Hall's Lectures on School-Keeping (with Arthur D. Wright), 1925; also many tech. papers. Home: 7 Trapelo Rd., Belmont, Mass. Office: 38 Beacon St., Boston, Mass.

GARDNER, George Peabody, trustee; b. Boston, Mass., Jan. 28, 1888; s. George Peabody and Esther (Burnett) G.; grad. St. Mark's Sch., Southboro, Mass., 1906; A.B., cum laude, Harvard, 1910; m. Rose Phinney Grosvenor, Jan. 28, 1913; children—Katharine Peabody (Mrs. Parmely W. Herrick, Jr.), Isabella Stewart, George Peabody, Jr., John Lowell, Rose Phinney, Robert Grosvenor. Sec. Harvard Corp., 1911-14; dir. Wilson-Jones Co., Am. Telephone and Telegraph Co., General Electric Co., Internat. Gen. Elec. Co., Eastern S.S. Co., Waltham Watch Co., Mass. Fire & Marine Insurance Co., Amoskeag Company, Grosvenor-Dale Securities Co., First National Bank of Boston, Old Colony Trust Co., State Street Exchange; trustee Provident Institution for Savings, Thomson Electric Welding Co., North Am. Mines, Inc. Vice-pres. bd. trustees Perkins Inst. for the Blind, Children's Hosp.; trustee St. Marks School, Mass. Humane Soc., Isabella Stewart Gardner Museum. Commd. capt. O.R.C., Dec. 12, 1917; q.m. U.S.N.R., Apr. 23, 1918; ensign Naval Auxiliary Reserve, Sept. 1918; hon. disch., Jan. 7, 1919. Mem. Phi Beta Kappa. Republican. Episcopalian; mem. vestry Trinity Ch., Boston. Clubs: Somerset, Tavern, Harvard (Boston); Harvard (New York). Author: Chiefly the Orient, 1912. Home: 135 Warren St., Brookline, Mass. Office: 10 Post Office Square, Boston, Mass.

GARDNER, Grandison, army officer; b. Pine Valley, Utah, Sept. 18, 1892; s. John Alexander and Celestia (Snow) G.; B.S., Utah State Coll., 1914; student U. of Calif., 1915-17; M.S., Mass. Inst. Tech., 1928; m. Edith McMurrin, March 25, 1918; children—Joseph Mather, Edith Rose. Commd. 2d lt., U.S. Army, Aug. 27, 1917, and advanced through the grades to brig. gen.; assigned to Strategic Bombing Survey, Guam, 1945. Address: Eglin Field, Fla.

GARDNER, Harold Ward, legal and engring. consultant; b. Brodhead, Wis., Nov. 29, 1877; s. John W. and Dorothea Elizabeth (Springstead) G.; student Beloit (Wis.) Acad., 1895-98; B.S., U. of Wis., 1905; studied U. of Ill., 1905-06; M.S., U. of Kan., 1911; grad. study, Art Students' League, New York, Art Inst. Chicago; LL.B., Westminster Law Sch., Denver, 1928; m. Ella Waterbury, Aug. 31, 1909. City engineer, Golden, and town attorney, Lakeside. State Senator, 8th Dist., Colo. Served as pvt. Co. E, 1st Wis. Vol. Inf., Spanish-Am. War. Mem. Am. Assn. Engrs., Colo. Bar, Colo. Soc. of Engrs., Phi Delta Theta, Sigma Nu Phi, Alpha Chi Sigma, Theta Tau; registered civ. engr. in Colo. Republican. Mason, Oddfellow. Contbr. to scientific jours.; author of scientific articles on the new hydraulics; developer of complete gradient diagram. Home: Golden, Colo.

GARDNER, Harry Wentworth, architect; b. Dover, N.H., Jan. 8, 1873; student English High Sch., 3 yrs.; B.S., Mass. Inst. Tech. Prof. architectural design Mass. Inst. Tech., 1920-43, emeritus prof. since 1943. Fellow Am. Inst. Architects since 1926. Address: 213 Hunnewell Terrace, Newton 58, Mass.

GARDNER, Helen, educator; b. Manchester, N.H.; d. Charles Fredrick and Martha W. (Cunningham) G.; B.A., U. of Chicago, 1901, M.A., 1918. Instr. and asst. prin. Brooks Classical Sch., Chicago, 1901-10; mem. staff Sch. of Art Inst. Chicago since 1920, prof. history of art and chmn. dept. since 1933; lecturer U. of Calif. at Los Angeles, 1927 U. of Chicago, 1928. Mem. Am. Assn. Univ. Women, Am. Soc. Aesthetics, Midland Authors, Phi Beta Kappa. Author: Art Through the Ages, 1926, 3d edit., 1946; Understanding the Arts, 1932. Home: 5749 Dorchester Av., Chicago 37, Ill.

GARDNER, Henry Alansin, lawyer. See Vol. 23 (1944-45).*

GARDNER, Henry Alfred, chemist; b. Pawtucket, R.I., Oct. 12, 1882; s. Walter S. and Ellen (Muir) G.; student Brown Univ., 1902; U. of Pa., 1903; D.Sc., Lehigh U.; m. Laura Paul, Oct. 12, 1910; children—Henry A., Paul Norris. Dir. Scientific Sect. of Nat. Paint, Varnish and Lacquer Assn.; pres. and dir. Inst. of Paint and Varnish Research, Washington, D.C.; chemist at large Small Arms Div., Ordnance Dept., U.S. Army; lt. U.S.N.R.F.; chmn. Sub-com. Fabrics and Protectives, Nat. Advisory Com. for Aeronautics. Fellow Am. Inst. of Chemists; mem. Am. Chem. Soc., Soc. Chem. Industry, Am. Electrochem. Soc., Am. Soc. Testing Materials, British Oil and Color Chem. Assn., Col. Dir. les Matieres Grasses. Republican. Baptist. Clubs: Cosmos, Chevy Chase. Home: 27 W. Kirk St., Chevy Chase, Md. Office: 1500 Rhode Island Av. N.W., Washington, D.C.

GARDNER, Herbert Spencer, advertising; b. Warsaw, Mo., Dec. 22, 1872; s. Nicholas Spencer and Susan Frances (Holmes) G.; ed. pub. schs.; m. Mary Read, Apr. 8, 1896; children—Edward Read, Herbert Spencer, Charles Holmes; m. 2d, Louise Gay Reeves, Jan. 9, 1939. Clerk Frisco R.R., 1888-94; chief rate clk. and adv. agt. Cotton Belt R.R., 1894-1902; v.p. H. E. Leason Adv. Agency, 1902-08; pres. Gardner Adv. Co., 1908-35; chmn. bd. since 1935; pres. Twinplex Sales Co., 1911-35, Wizard Co. (now Trimfoot Co.), 1913-41, chmn. bd. since 1941; dir. Nat. Outdoor Adv. Bur. Dir. publicity 8th Federal Res. Dist., 3d, 4th and Victory liberty loans, World War. Received Wilkinson award for outstanding service during liberty loan campaigns. Pres. Am. Assn. Adv. Agencies, 1924-25. Republican. Conglist. Club: Biltmore Forest Country (Asheville, N.C.). Home: 76 Greenacres Av., Scarsdale, N.Y. Office: 9 Rockefeller Plaza, New York, N.Y.

GARDNER, Herman, pres. Phoenix Hosiery Co. Address: 320 E. Buffalo St., Milwaukee, Wis.*

GARDNER, Horace John, writer and radio commentator; b. Grenloch, N.J.; s. John Walker and Anna Anderson (Myers) G.; grad. Woodbury High School, N.J., 1913; student Univ. of Pennsylvania, 1915; m. Mildred Rainier, Mar. 22, 1919. Suburban newspaper editor, Grenloch, N.J., 1914-15; writing for newspapers and mags. since 1919; conducted "The Literary Parade" on radio, 1935-37; mgr. Trade Dept., A.S. Barnes & Co., N.Y. City. Presbyterian. Club: Fifth Estate (New York). Author: Games and Stunts for All Occasions, 1935; The Year 'Round Party Book, 1936; Courtesy Book, 1937; Both Sides of the Microphone, 1938; The Book of Original Plays and How to Give Them, 1938; Happy Birthday to You!, 1939; Let's Celebrate Christmas!, 1940; Let's Celebrate Patriotic Days, 1943; several radio features. Home: Grenloch, N.J.

GARDNER, Hugh Miller, coll. prof.; b. Goshen, Ind., Aug. 6, 1893; s. Benjamin Franklin and Barbara (Miller) G.; B.S. in Agr., Purdue U., 1916; M.S., Cornell U., 1922; student U. of Southern Calif., summers 1932-33; m. Vina Robertson, May 28, 1926; children—Hugh Robert, Helen Louise. Instr. biology and agr. high schs., Frankfort, Ind., 1916-17; instr. agr. high sch., Oxford, Ind., 1919-21; instr. agrl. edn. and economics, N.M. College of Agriculture and Mechanic Arts, 1922-23; state supervisor of agrl. edn. for N.M., 1923-28; vice dean Sch. of Agr. and prof. of agrl. edn., N.M., College of Agriculture and Mechanic Arts, 1928-29, dean, prof. of agrl. edn., and dir. of summer session since 1929, acting pres., 1935-36; acting dean of students since 1944; pres. Las Cruces Chamber of Commerce, 1943-45. Served as chief pharmacist's mate, U.S. Navy, 1917-19. Member N.M. Ednl. Assn., N.M. Schoolmasters Club (pres. 1932-33), Alpha Zeta, Pi Gamma Mu, Alpha Tau Alpha, Acacia. Presbyterian. Mason. Club: Lions (pres. 1932-34). Home: 1001 N. Armijo St., Las Cruces, N.M. Address: State College, N.M.

GARDNER, James Henry, geologist; b. Sonora, Ky., Apr. 25, 1883; s. Martin Roof and Bellona (Brown) G.; B.S., U. of Ky., 1904; M.S., 1906; Ph.D., George Washington U., 1910; m. Willie Wilkerson Spiers, Apr. 20, 1910; children—Martin, James Henry, Judith. Employed by Ky. Geol. Survey, 1904-06 and 1910-12, Geol. Survey, 1906-10, Pa. Geol. Survey, 1912; cons. geologist, 1913-19; president Gardner Petroleum Company since 1919. Dir. Okla. Historical Soc. Member Oklahoma Archaeological Society (pres. 1928), Geological Soc. of America, Am. Assn. Petroleum Geologists (ex-pres.), Tulsa Chamber of Commerce (ex-dir.), Tulsa Audubon Soc., Alpha Tau Omega. Ind. Democrat, Methodist. Mason (32°). Home: 2187 S. Oswasso Av. Office: Beacon Bldg., Tulsa, Okla.

GARDNER, John, clergyman, author; b. Dalton-in-Furness, Eng., May 27, 1868; s. William and Elizabeth (Ashworth) G.; ed. Hackney Coll. U. of London; D.D., Fargo, 1913, Carleton, 1923; m. Agnes Annie Baker, Dec. 1, 1892; children—Agnes (Mrs. George Buttrick), Annie (Mrs. Carl A. Glover (she died July 2, 1934), Evelyn, Gladys (Mrs. Richard L. Jenkins), John Ashworth. Ordained to ministry of the Congregational Church, 1893; pastor at Redhill, 1893-1904, Horton Lane, Bradford, 1904-08, Albion Hull, 1908-12; came to U.S., 1912, naturalized citizen, 1918; pastor New Eng. Ch., Chicago, 1912-20, Riverside, Calif., 1921-31, Garden City, N.Y., since 1931. Author: The Unrecognized Christ, 1917; Letters to a Soldier on Religion, 1918; An Interpreters' Note Book, 1919-23; The Religious Appeal to the Modern Mind; Evolution and Redemption, 1925; Letters to Bill on Faith and Prayer, 1943. Contbr. to newspapers and mags. Home: 67 Hilton Av., Garden City, N.Y.

GARDNER, John Henry, army officer; Oct. 10, 1893-Oct. 11, 1944. See Vol. 23 (1944-45).

GARDNER, J(ohn) Howland, naval architect; Feb. 28, 1871-July 7, 1944. See Vol. 23 (1944-45).

GARDNER, Karl Dana, merchant; Jan. 23, 1892-Feb. 25, 1944. See Vol. 23 (1944-45).

GARDNER, Kirtland C., mfg. exec.; b. Cleveland, O., Aug. 5, 1876; s. George William and Rosalie Lucretia (Oviatt) G.; student Univ. Sch., Case Sch. Applied Science; m. Myria E. Neubauer, Sept. 10, 1901; children—Mary, Isabel, Kirtland, Louise, Frank. Sales engr. Lloyd Booth Co., Youngstown, O., 1899-1901; with United Engring. and Foundry Co., Pittsburgh, Pa. since 1901, pres. and gen. mgr.; chmn. bd. Adamson-United Co. (Akron, O.); dir. Davy-United Engring. Co., Ltd. (Sheffield, Eng), First Nat. Bank (Pittsburgh), Woodings-Verona Tool Works (Verona, Pa.). Mem. exec. com. Nat. Metal Trades Assn.; dir. Tristate Indsl. Assn. Mem. advisory bd. Pittsburgh Ordnance; dir. Pittsburgh Testing Lab. Mem. Am. Iron and Steel Inst., Am. Soc. M.E., Army Ordnance Assn. Pittsburgh Chamber of Commerce, Greater Pittsburgh Parks Assn. (dir.), Nat. Assn. Mfrs., Newcomen Soc. of Eng. Clubs: Duquesne, Edgeworth (Pittsburgh); Youngstown Country, The Youngstown (Pa.); Montour Heights Country; Chicago (Ill.) Athletic Assn. Home: Coraopolis Heights, Coraopolis, Pa. Office: First National Bank Bldg., Pittsburgh, Pa.

GARDNER, Leroy Upson, physician; b. New Britain, Conn., Dec. 9, 1888; s. Irving Isaac and Inez Baldwin (Upson) G.; B.A., Yale, 1912, M.D., 1914; graduate study Boston City Hospital and Harvard Medical School, 1914-17; honorary M.S., Yale, 1940; m. Carabelle McKenzie, June 22, 1915; children—Margaret, Dorothy. Instructor in pathology, Harvard Medical School, 1916-17; asst. prof. pathology, Yale Sch. of Medicine, 1917-18; pathologist Trudeau Foundation, Saranac Lake, N.Y., 1919-27, director of same since 1936; director Saranac Lab. for Study of Tuberculosis since 1927. Lecturer in medicine, U. of Rochester. Served as lt. Med. Corps, U.S. Army, 1917. Trustee Village of Saranac Lake, 1932-33; mem. water bd., same, 1929-30; mem. Village Planning Commn.; trustee of Trudeau Sanatorium; dir. Trudeau Foundation since 1938. Mem. Corr. Com. on Silicosis, Internat. labor Office, 1930. Fellow A.A.A.S.; mem. Am. Assn. Pathologists and Bacteriologists, Nat. Tuberculosis Assn. (bd. dirs.), A.M.A. (Council Industrial Health), Beta Theta Pi, Nu Sigma Nu. Republican. Presbyterian. Author: Tuberculosis—Bacteriology, Pathology and Laboratory Diagnosis (with S. A. Petroff), 1927. Contbr. to med. publs. on silicosis and related disease due to dust. Home: 36 Old Military Rd., Saranac Lake, N.Y.

GARDNER, Lester Durand, aeronautical executive; b. N.Y. City, Aug. 7, 1876; s. Harry and Frances (Scott) G.; S.B., Mass. Inst. Tech., 1898; postgrad. Columbia, 1899; LL.D., Polytechnic Institute of Brooklyn, 1943; m. Margaret Kettle, Staff New York Mail, Sun, Times, and with Everybody's and Collier's mags.; pres., 1916-27, The Gardner Pub. Co., pubs. Aviation and Aeronautical Engring., Who's Who in American Aeronautics; pres. The Overbrook Press, Highland, N.Y.; pres. Aeronautical Industries, 1928; pres. Aeronautical Chamber of Commerce of America, 1928; executive, Inst. of Aeronautical Sciences since 1932; pres. Aeronautical Archives, 1940. Private 1st Plattsburg Regiment, 1915; commd. 1st lieutenant Signal Officers R.C., Aug. 1917; capt. Aviation Sect., Signal Corps, U.S. Army, Sept. 1917; maj. Air Service, Sept. 17, 1918; comdg. officer Aviation Camp, Waco, Tex., and mem. Bd. of Control, Dept. Mil. Aeronautics; on flying status when hon. discharged Dec. 13, 1918. Flew 26,000 miles over European airways, 1926. Del. U.S. Dept. of Commerce to 4th Internat. Civil Aviation Congress, Rome, 1927; apptd. by President Coolidge del. on the part of U.S. to Internat. Conf. on Civil Aeronautics, Washington, D.C., 1928; aeronautical mem. com. of N.Y. Statewide Econ. Congress, 1928; mem. Nat. Panel of Arbitrators, Am. Arbitration Assn., 1928; Am. del. German Aero Expn. and Conf., Berlin, 1928; as pres. Aero Chamber Commerce of America, presented, 1928, cooperatively with Motion Picture Producers and Distributors of America, historical film of Col. Charles A. Lindbergh's flying career, to U.S. State Dept., for U.S. Govt. archives; al. to M. Laurent Eynac, French minister for air, at Aero Club de France, Paris, for French Govt. archives; to M. Lippens, Belgian minister of railroads and aeronautics, at Brussels for Belgian Govt. archives; to Sir Samuel Hoare, sec. of state for air of Great Britain, at Air Ministry, London, for British Govt. archives; Am. del., British Aircraft Expn., London, 1929; guest speaker, Internat. Advertising Conv., Berlin, 1929. Received Diploma of Honor, Ligue Int. des Aviateurs, 1934; flew New York-Moscow-Rome-London via Hindenburg and European airlines. Del. to Lilienthal Soc., Berlin, 1936. Del. 1st World Congress Aero Press, Rome, 1939; mem. aviation com., N.Y. World's Fair; mem. Daniel Guggenheim Medal Board; mem. S. A. Reed, Octavo Chanute, Lawrence Sperry, Collier Trophy bds. of award. Mem. Soc. of Automotive Engrs.; Aero Med. Association of United States (honorary member), American Society of Mechanical Engineers, N.Y. Mil. and Naval Officers of World War, Mass. Inst. Tech. Alumni Assn., Aviation Writers Assn., S.A.R., Military Order World War, Am. Legion, Soc. Colonial Wars, Mil. Order Foreign Wars, Soc. War 1812; hon. fellow Royal Aeronautical Soc. (London). Republican. Clubs: University, Wings Club (N.Y.); Army and Navy (Washington, D.C.); Aviation Country (L.I., N.Y.); Royal Aero of the United Kingdom (London). Home: 251 W. 101st St. Office: 2 E. 64th St., New York, N.Y.

GARDNER, Lucien Dunbibbin, judge; b. Troy, Ala., Nov. 28, 1876; s. John Dunbibbin and Isabelle (Starke) G.; B.S. State Normal Sch., Troy, Ala., 1894; A.B., U. of Ala., 1896, LL.B., 1897; m. Henriette Wiley, Dec. 26, 1900. Admitted to Ala. bar, 1897, and practiced in Troy; register in chancery for Pike County, 1901-06; mem. Ala. Senate, 1907; mem. judiciary com. 12th Judicial Circuit; chancellor S.E. Chancery Div. of Ala., 1907-14; asso. justice Ala. Supreme Court, 1914-41; apptd. chief justice of the Supreme Court of Ala., Apr. 29, 1940; elected chief justice Nov. 1940 for term of six years. Pres. State Normal Sch. Alumni Assn., Troy. Democrat. Baptist. Club: Country (Montgomery). Home: 514 S. Perry St. Address: State Capitol, Montgomery, Ala.

GARDNER, Mary Sewall, public health nursing adminstr.; b. Newton, Mass., 1871; d. William Sewall and Mary (Thornton) Gardner; ed. private day schs., Miss Porter's Sch., Farmington, Conn.; grad. Newport (R.I.) Hosp. Training Sch. for Nurses, 1905; hon. A.M., Brown U., 1918; unmarried. Dir. Providence Dist. Nursing Assn., 1905-31; chmn. standing com. on publ. health nursing, Internat. Council of Nurses, 1925-33. Awarded Saunders gold medal "for distinguished service in nursing", 1933. Fellow Am. Pub. Health Assn. Mem. bd. and exec. com., Am. Soc. Hygiene Assn., Am. Red Cross (dir. bureau pub. health nursing, 1919; chief nursing sect., Am. Red Cross Tuberculosis Commn. to Italy, 1918-19; advisor on fgn. pub. health nursing in Europe, 1921), Nat. Organization for Pub. Health Nursing (pres., 1913-15). Episcopalian. Independent. Author: Public Health Nursing, 1916-24-33; So Build We, 1942. Home: 302 Angell St., Providence, R.I.

GARDNER, Matthias Bennett, naval officer; b. Washington, D.C., Nov. 28, 1897; s. Frank Duane and Ellen (Crum) G.; student Tenn. Mil. Inst., 1913-14, Pa. State Coll., 1914-15; B.S., U.S. Naval Acad., 1918; m. Mrs. Helen Shippey Grant, July 22, 1929. Commd. ensign, U.S. Navy, 1918, and advanced through the grades to rear adm., 1944; in naval aviation since 1922; served in Office of Chief of Naval Operations, Navy Dept., Washington, D.C., 1938-40; in U.S.S. Wright, 1940-41; chief of staff Aircraft South Pacific, 1942; comd. U.S.S. Enterprise, 1943-44, Carrier Div. 11, 1944, Carrier Div. 7 since 1944. Decorated Victory Medal with star, Am. Defense Medal with star, Pacific medal with silver star, Distinguished Service medal (Navy), Legion of Merit. Club: Army-Navy Country (Washington). Home: Coronada, Calif. Address: Navy Dept., Washington 25, D.C.

GARDNER, Max William, plant pathologist; b. Lansing, Mich., May 11, 1890; s. Frank L. and Frances Eliza (Murray) G.; B.S., Mich. State Coll., 1912; M.S., U. of Wis., 1915, Ph.D., 1918; m. Margaret Briggs, Sept. 6, 1922; children—Mary Frances, Murray Briggs. Research asst. Pa. Chestnut Blight Commn. and U.S. Dept. Agr., 1912-14; instr., U. of Mich., 1917; asst. pathologist U.S. Dept. Agr., 1918-19; asso. botanist, Purdue U. Agr. Expt. Sta., 1919-29, botanist, 1930-32; prof. of plant pathology and plant pathologist of Expt. Sta., U. of Calif., since 1932. Mem. Nat. Research Council (div. of biology and agr.), A.A.A.S. (council Pacific div.) Am. Phytopathol. Soc., Bot. Soc. Am., Am. Soc. Naturalists, Ind. Acad. Science, Mich. Acad. Science, Sigma Xi. Republican. Club: Faculty (U. of Calif.). Author of experiment station bulletins; contributor to scientific journals. Home: 1441 Hawthorne Terrace, Berkeley, Calif.

GARDNER, Oliver Max, ex-governor; b. Shelby, N.C., Mar. 22, 1882; s. Oliver Perry (M.D.) and Margaret (Blanton) G.; B.S., N.C. State Coll. Agr. and Engring., 1903; student law, Univ. of N.C., 1905-07, LL.D., 1931; m. Fay Lamar Webb, Nov. 6, 1907; children—Margaret, James W., Ralph, Max, Jr. Practiced at Shelby since 1907, also pres. Cleveland Cloth Mills,

Shelby; director Sperry Corp., 1942; chmn. adv. bd. Office of War Mobilization and Reconversion, 1944; chairman Democratic Exec. Com., Cleveland County, N.C., 1907-08; state organizer Dem. clubs, 1908; mem. Dem. State Exec. Com., 1910-14; mem. State Senate 2 terms, 1911 and 1915 (pres. pro-tem, 1915); lt. gov. of N.C., 1916-21; candidate for nomination for gov. of N.C., 1920; del. at large and chmn. state delegation, Dem. Nat. Conv., New York, 1924, Chicago, 1932; gov. of N.C., term 1929-33. Teamster 2d Ill. Regt., Spanish-Am. War, 1898; capt. Co. G, 1st N.C. Inf., 1907-14. Trustee Univ. of N.C., Julius Rosenwald Fund, 1943. Mem. Am. and N.C. bar assns., Sigma Nu. Odd Fellow, Elk. Baptist. Home: Shelby, North Carolina. Address: Woodward Bldg., Washington 5, D.C.

GARDNER, Paul, museum dir.; b. Boston, Mass., Oct. 20, 1895; s. Joseph Alexander and Emma Blanch (Crowell) G.; student Mass. Inst. Tech., 1914-17; A.B., A.M., George Washington U., 1928, 29; student Harvard, 1930-32, U. of Paris, 1931; unmarried. Dir. William Rockhill Nelson Gallery of Art and Atkins Museum, Kansas City, Mo., since 1933, now on military leave of absence. Served as capt. Coast Arty. Corps, U.S. Army, World War I. Commissioned maj., U.S. Army, November 1942. Trustee, gov., Kansas City Art Institute. Member Delta Kappa Epsilon. Awarded Croix de Guerre with palm (France), 1918. Clubs: University, Kansas City Country. Author of "A Passion Series in 15th Century Dotted Prints"; "Corridas in Aquatint." Office: W. R. Nelson Gallery of Art, Kansas City, Mo.

GARDNER, Percy W., lawyer; b. Wakefield, R.I., July 17, 1881; s. Thomas A. and Sarah A. (Brett) G.; lineal desc. John Alden and Priscilla Mullins, of the Mayflower; Ph.B., Brown U., 1903; student New York Law Sch., 1903-05; m. Mary F. Pearse, Apr. 16, 1906; children—Thomas R., Mary E. Admitted to R.I. bar, 1905, U.S. Supreme Court bar, 1911; also mem. Mass. bar; specializes in corporation law; gen. counsel, treas., chmn. finance com. and dir. Am. Unitarian Assn. also member of Fellowship Committee of same which passes on qualifications of applicants for Unitarian ministry; former trustee Meadville Theol. Sem., Chicago; trustee and chmn. finance com. Hackley School, Tarrytown, N.Y.; trustee and chmn. investment com. South County Hospital. President and dir. Marginal Dock Co.; dir., mem. investment and trust committee and counsel Wakefield Trust Company; president, treasurer, director A. W. Merchant, Incorporated; director and chmn. finance committee Providence Mutual Fire Ins. Co. Mem. Am. Bar Assn., Internat. Law Assn., Am. Judicature Soc., R.I. Bar Assn., R.I. Soc. Mayflower Descendants (ex-gov.), R.I. Soc. for Prevention of Cruelty to Animals (ex-pres.), Phi Delta Theta. Former col. 1st Light Inf. Regt., R.I. Militia. Republican. Formerly pres. Unitarian Layman's League. Clubs: Turks Head, Players, Gloucester Country; Union (Boston). Mason (32°). Author: Lawyer's Philosophy of Life, 1935. Home: 273 President Av., Providence. Office: 25 Beacon St., Boston, Mass., and 403 Turks Head Bldg., Providence, R.I.

GARDNER, Preston H., banking; b. Swansea, Mass., Jan. 8, 1863; s. Nathan B. and Mary G. (Hicks) G.; student Warren (R.I.) High Sch., Bryant & Stratton Business Coll., Providence, R.I.; m. Mary E. Hoyt, Mar. 27, 1894; 1 dau., Maude (Mrs. Elmer E. Dawson, Jr.). Engaged in banking at Providence, since 1884; v.p. and dir. R.I. Hosp. Trust Co.; director Equitable Fire & Marine Insurance Co., Davol Rubber Co. Pres. Providence Bldg., Sanitary and Ednl. Assn.; dir. Family Welfare Soc.; trustee Providence Y.M.C.A. Republican. Episcopalian. Mason (K.T.). Clubs: Turk's Head, Art (Providence). Home: 500 Angell St. Office: 15 Westminster St., Providence, R.I.

GARDNER, Robert Abbe, investment securities, brokerage; b. Hinsdale, Ill., Apr. 9, 1890; s. Henry Alansin and Deborah Chandler (Fessenden) G.; prep. edn., Phillips Acad., Andover, Mass.; B.A., Yale, 1912; m. Katherine Keep, May 6, 1916; children—Mary Blair, Robert A., Jr., Henry Keep. In employ of the Consumers Co., Chicago, 1912-15; with the Peabody Coal Co., 1915-19; mem. firm Mitchell-Hutchins & Co., investment securities since 1919. Served as 1st lt., 338th Field Arty., U.S. Army, with A.E.F., World War I. Col. A.U.S., July 1942-Nov. 1944, World War II. Pres. Community of Chicago, 1941-42 and since 1945. Pres. United Charities of Chicago, 1934-36, now dir.; chmn. Community Fund Campaign, 1932; trustee Northwestern U.; trustee Phillips Acad., Andover, Mass. Clubs: Chicago, University, Attic. Home: Lake Forest, Ill. Office: 231 S. La Salle St., Chicago, Ill.

GARDNER, Russell Eugene, Jr., mem. Reinholdt & Gardner; b. Humboldt, Tenn., July 18, 1890; s. Russell Eugene and Annie (Cathey) G.; B.S., Princeton, 1912; m. Enid Ridgley Simpkins, Sept. 18, 1917; children—Russell Allan, John Ridgley, David Lee. Began with Banner Buggy Co. of St. Louis (firm reorganized as Chevrolet Motor Co. of St. Louis, 1916), 1912, v.p. in charge sales, 1916-17; one of organizers, v.p., 1919-24, Gardner Motor Co., pres., 1924-29; now gen. partner Reinholdt & Gardner, mem. N.Y. Stock Exchange; formerly state dir. in Missouri, Office of Price Administrn; deputy chief, St. Louis Ordnance District; dir. St. Louis Fire and Marine Ins. Co., Hyde Park Breweries Assn., Inc., Rutger St. Warehouse, Inc. Pres. St. Louis Council, Boy Scouts of America. Served in U.S. Navy, advancing to lt., 1917-19. Episcopalian. Mason (32°). Clubs: Racquet, St. Louis Country, Noonday, Cuivre, Deer Creek (St. Louis); Cottage (Princeton, N.J.). Home: 43 Portland Pl. Office: 400 Locust St., St. Louis, Mo.

GARDNER, Vernon O(race), labor official; b. Goshen, Ind., Mar. 8, 1877; s. Charles F. and Mary E. (Mock) G.; ed. public schools, Goshen, Ind., and student U. of Valparaiso, Ind., 1898; m. May Laura Matthews, Sept. 12, 1906; children—Everett Maurice, Ruth Frances. Began as railroad agent and telegrapher, 1900; gen. sec. and treas. Order of Railroad Telegraphers, 1924-28, gen. chmn., 1928-35, v.p., 1935-39, pres. since May 1939. Democrat. Contbr. to Telegraphers Journal. Home: 5830 Neosho St. Office: 3673 W. Pine Blvd., St. Louis, Mo.

GARDNER, Wallace John, bishop; b. Buffalo, N.Y., July 25, 1883; s. Frederick A. and Sarah Jane (McConnell) G.; A.B., St. Stephen's Coll., Annandale, N.Y., 1906, A.M., 1906, hon. D.D.; student Gen. Theol. Sem., N.Y. City, 1908-11, S.T.D., 1937; unmarried. Taught private schs., 1906-08; ordained deacon P.E. Ch., 1911, priest, 1912; chaplain schs. Garden City, 1911-19; rector St. Paul's Ch., Flatbush, Brooklyn, N.Y., 1919-33; vicar Chapel of Intercession, N.Y. City, 1933-36; bishop coadjutor Diocese of N.J., 1936-37; bishop of N.J. since Nov. 1, 1937. Trustee Gen. Theol. Sem. Mem. Sigma Alpha Epsilon. Club: Canadian (N.Y. City). Home: 323 Wood St., Burlington, New Jersey. Office: 808 W. State Street, Trenton, N.J.

GARDNER, Walter, artist; b. Liverpool, England, May 7, 1902; s. Herman G. and Lily (Cuddy) G.; elementary edn. in England; student Pa. Acad. of Fine Arts, 1921-25; m. Emilie Roland, Nov. 1, 1937. Exhibited at Whitney Mus., New York; Artists for Victory Show, Metropolitan Mus., N.Y.; Corcoran Gallery, Washington, D.C.; Chicago Art Inst.; Detroit Inst. of Art; Va. Museum of Fine Arts (Richmond), Pa. Acad. Awards: Cresson Traveling scholarship, 1924; purchase prize, Wanamaker Regional Art Exhibit, 1934; fellowship prize, Pa. Acad., 1938. Murals: post offices at Honesdale, Pa., Phila. (Station O), Berne, Ind.; new Municipal Court of Philadephia. Art teacher, Lankenau Sch., Phila., Pa. Home: The Pines W. School Lane, Germantown, Philadelphia, Pa.

GARDNER, Warner Winslow, lawyer; b. Richmond, Ind., Sept. 25, 1909; s. Frank Karl and Camilla (Winslow) G.; A.B., Swarthmore Coll., 1930; M.A., Rutgers Univ., 1931; LL.B., Columbia Univ., 1934; m. Henrietta Gertrude Tucker, Sept. 10, 1940; 1 dau., Hannah Winslow. Law clerk for Chief Justice Stone, U.S. Supreme Court, 1934-35; atty. and special asst. to atty. general, office Solicitor General, Dept. of Justice, 1935-41; solicitor U.S. Dept. of Labor, 1941-42; solicitor, U.S. Dept. Interior, since 1942. Served as captain, later major, Army U.S., 1943-45, with 6th Army, Group, G-2. Awarded Legion of Merit. Member Phi Beta Kappa. Member of Soc. of Friends. Author: Building and Loan Liquidity, 1931; Taxation of Government Bondholders and Employees, 1938. Contbr. to mags. Home: 116 Summerfield Rd., Chevy Chase, Md. Office: U.S. Dept. of Interior, Washington, D.C.

GARDNER, William Ullman, univ. prof.; b. Kinbrae, Minn., Nov. 11, 1907; s. James Arthur and Josephine (Ullman) G.; B.S., South Dakota State Coll., 1930; A.M., U. of Missouri, 1931, Ph.D., 1933; A.M. (hon.) Yale, 1943; m. Katherine Homsley, July 15, 1934. National Research Council fellow, dept. of anatomy, Yale, 1933-35, research asst. (instr.), 1935-36, research asst. (asst. prof.), 1936-38, research associate (asso. prof.), 1938-41, asso. prof., 1941-43, prof. and chmn. dept. anatomy since 1943. Sec.-treas. Am. Assn. Cancer Research 1942-45; vice pres. since 1945. Mem. Am. Assn. Anatomists, Am. Assn. Study Internal Secretions, A.A.A.S., Soc. Exptl. Biology and Medicine, N.Y. Acad. Science. Clubs: Graduates (New Haven). Home: 831 Elm St. Office: 333 Cedar St., New Haven, Conn.

GARDNER, William Vardaman, clergyman; b. Saltillo, Miss., July 22, 1903; s. William Robert and Lilla (Monts) G.; student U. of Miss., 1921-22; A.B., Southwestern Coll., Memphis, 1925; B.D., Union Theol. Sem., Va., 1928, Th.M., 1930; student Am. Sch. of Archeology, Jerusalem, 1928-29; D.D., Presbyn. Coll., Clinton, S.C., 1937; m. Manira Hoon, Aug. 9, 1932. Ordained to ministry of Presbyn. Ch., 1928; pastor Presbyn. Ch., Tuscumbia, Ala., 1930-33; Farmville, Va., 1933-36; pastor First Presbyn. Ch., Atlanta, Ga., since 1936. Mem. Permanent Com. of Evangelism and mem. Defense Service Council, Presbyterian Church, United States; mem. exec. com. Home Missions, Presbyn. Ch., U.S.; exec. com. Home Missions, Atlanta Presbytery; pres. Atlanta Christian Council, 1939-40; moderator, Synod of Georgia, 1944; trustee Child Welfare Association, Atlanta. Trustee North Av. Presbyn. Sch., Rabun-Gap-Nacoochee Sch., Columbia Theol. Seminary, Agnes-Scott College. Mem. Kappa Sigma, Omicron Delta Kappa. Clubs: Atlanta, Athletic Club, Ansley Park Golf, Friars. Joint author: Living Echoes; 1942 issue of "Day by Day." Home: 1355 Peachtree St. N.E., Atlanta, Ga.

GARESCHÉ, Edward Francis (gär'ē-shā), clergyman, author; b. St. Louis, Missouri, December 27, 1876; s. Alexander John and Caroline (Dietrich) G.; A.B., St. Louis University, 1896, A.M. from same 1898; LL.B., Washington University, 1898; grad. St. Louis Univ. School of Divinity, 1912. Practiced law, St. Louis, Mo., 1898-1900; entered the Society of Jesus in September 1900; ordained priest R.C. Church, 1912; founder, 1914, and editor Queen's Work until 1922; conducted religious exercises and gave addresses in Training Camps, World War; began movement for Catholic Y.M. Assn. America, 1918; established Knights and Ladies of the Blessed Sacrament in U.S., 1918; an organizer Internat. Secretariate of Catholic Young Men's Assns., at Rome, 1922, and elected mem. high comm. of same for North Am., 1926; promoted sodality pilgrimage to Rome, 1925; spiritual dir. pilgrimage to Rome of Catholic Y.M. Assn. Am., 1925; editor Hospital Progress, 1925-28. Promoter of vacation schools and laymen's retreats; pres. and dir. general Catholic Medical Mission Board; pres. health sect. Caritas Catholica; founder, chmn. internat. com. 1st Internationa Conference of Catholic Federations of Nurses, Lourdes, France, 1933. Editor Med. Mission News; founder and general spiritual director international committee National Federations Catholic Nurses, Rome, 1935; gen. spiritual dir. and acclaimed cofounder 3d Internat. Congress of Catholic Fedn. of Nurses, London, 1937; spiritual dir. Daughters of Mary, Health of the Sick (founded 1935), St. Patricks Club and Sodality, 1944; Acad. mem. Catholic Poetry Soc. of Am. mem. Alumni Washington U. School of Law, and alumni of St. Louis U. Author: Our Neighbor and You; Your Interests Eternal; Your Soul's Salvation; The Most Beloved Woman; The Things Immortal; Your Own Heart; The Paths of Goodness; Life's Lessons; The Values Everlasting; Ever Timely Thoughts; Great Christian Artists; Children of Mary (talks to sodalists); Social Organization in Parishes; Sodality Conferences (1st series); Sodality Conferences (2d series); A Vade Mecum for Nurses and Social Workers; The Training of Writers; God in His World; Communion With the Spirit World; The Patient's Book; The Patient's Guide; Sodality Manual; The Teachings of the Little Flower; Training for Life; Mirrors of God; God in His World (2d series); Sodalities for Nurses; The Sacred Heart and the Catholic Home; Couriers of Mercy; Ethics and the Art of Conduct for Nurses (2d edit.); The Priest; Moments with God (2d edit.); The Soul of the Hospital; Modern Parish Problems; Retreat Readings; (poetry) The Four Gates; The World and the Waters; War Mothers; To Margaret Mary in Heaven; The Torrent and Other Poems; Niagara; The Will to Succeed; A Garland of Graces; A Dialogue on Mixed Marriage; Mass Prayers; A Month of Prayers for Vocations; Teaching for God; A Novena to the American Martyrs; Novena to the Little Flower for Peace and Victory; Father Carson Explains (leaflets for Armed Forces); Act of Love of God; Prayer of a Father, of a Mother; The Real Remedy; What about the Catholic Church, Marriage, Sex and Purity; also articles in magazines, leaflets for armed forces. Translator: Religious Men and Women in Church Law; A Quarter of an Hour with Christ. Home: 30 W. 16th St. Address: 10 W. 17th St., New York, N.Y.

GARFIAS, Valentin R. (gär'fē-äs), petroleum engr.; b. Mazatlan, Mex., Jan. 1883; s. Mariano and Carlota (Canalizo) G.; A.B. in C.E., Stanford U., 1907, M.A., 1910, M.E., 1914; m. Maria Gorosave, 1912; children—Carlota, Marietta. Cons. petroleum engr., U.S. Bur. Mines, 1913-15; prof. petroleum engring., Stanford U., 1915-19; mgr. foreign oil dept. Cities Service Co. since 1919; dir. Cities Service Co., La Nacional Ins. Co., Mexico City, Nat. Rys. of Mexico, etc. Mem. Am. Soc. C.E., Am. Inst. Mining and Metall. Engrs., Am. Assn. Petroleum Geologists, Sigma Xi, etc. Author: numerous papers and reports on geology and technology of petroleum. Office: 60 Wall St., New York, N.Y.*

GARFIELD, Abram, architect; b. Washington, D.C., Nov. 21, 1872; s. James Abram (20th pres. U.S.) and Lucretia (Rudolph) G.; A.B., Williams, 1893; B.S., Mass. Inst. Tech., 1896; m. Sarah Granger Williams, Oct. 14, 1897; children—Edward W., Mary Louise. Practiced in Cleveland since 1898, with F. B. Meade, 1898-1905, alone, 1905-35, mem. Garfield, Harris, Robinson & Schafer since 1935; chmn. City Plan Commission, Cleveland, 1929-42. Apptd. mem. Commn. Fine Arts (national), 1925. Fellow Am. Inst. Architects (dir. 1919-22, v.p. 1923-25); mem. Alpha Delta Phi. Republican. Clubs: Union, Tavern (Cleveland); Williams Coll. (New York). Home: 9718 Lake Shore Blvd. Office: Nat. City Bank Bldg., Cleveland, O.

GARFIELD, Irvin McDowell, lawyer; b. Hiram, O., Aug. 3, 1870; s. James Abram (20th President of U.S.) and Lucretia (Rudolph) G.; prep. edn., St. Paul's Sch., Concord, N.H.; A.B., Williams Coll., 1893; LL.B., Harvard, 1896; m. Susan Emmons, Oct. 16, 1906; children—Eleanor, Jane, Irvin McDowell. Admitted to Mass. bar, 1896, and began practice at Boston; mem. Warren, Garfield, Whiteside & Lamson; chmn. bd. Lawrence Gas & Electric Co. Mem. corp. and trustee Warren Institution for Savings (Boston); trustee Peter Bent Brigham Hosp. Mem. Am. and Boston bar assns., Alpha Delta Phi. Republican. Unitarian. Clubs: Somerset (Boston); Country (Brookline, Mass.); Woods Hole Golf (Falmouth, Mass); Williams (New York). Office: 30 State St., Boston, Mass.

GARFIELD, James Rudolph, ex-secretary of the interior; b. Hiram, O., Oct. 17, 1865; s. James Abram (20th President of the U.S.) and Lucretia (Rudolph) G.; A.B., Williams Coll., 1885, LL.D., 1936; studied Columbia Law Sch.; LL.D., U. of Pittsburgh, 1909, Howard Univ., 1909; m. Helen Newell, Dec. 30, 1890. Admitted to bar, 1888; mem. Ohio Senate, 1896-99; mem. U.S. Civil Service Commn., 1902-03; commr. of corps., U.S. Dept. of Commerce and Labor, 1903-07; Sec. of the Interior, in cabinet of President Roosevelt, Mar. 4, 1907-Mar. 4, 1909; in law practice at Cleveland since 1909. Republican. Home: Mentor, Lake County, O. Office: 1425 Guardian Bldg., Cleveland 14, O.

GARFIELD, Theodore Greenlief, judge; b. Humboldt, Ia., Nov. 12, 1894; s. George Selwyn and Mary Ellen (White) G.; A.B., U. of Ia., 1915, LL.B., 1917; m. Louise Keith, Apr. 1, 1918; m. 2d, Carolyn Crosby, June 30, 1924; children—Theodore Greenlief, Jr., David Crosby, John Clement, Carol. Admitted to Ia. bar, 1916; practiced at Ames, as mem. firm Lee and Garfield, 1917-27; judge, 11th Judicial Dist. of Ia., 1927-41; justice, Ia. Supreme Court, since 1941; chief justice by rotation first half of 1943. Served as 1st lt., Field Artillery, U.S. Army, World War I. Pres. bd. of trustees Ames Library. Mem. U. of Ia. Alumni Assn. (dir.), Phi Beta Kappa, Phi Kappa Psi, Order of the Coif, Phi Delta Phi, Delta Sigma Rho. Republican. Unitarian. Club: Ames Golf and Country. Home: 1109 Ridgewood Av., Ames, Ia.

GARIS, Charles Frederick Fleming (găr'ĭs), mathematician; b. Easton, Pa., Feb. 1, 1881; s. Cornelius Weygant and Minnie (Fleming) G.; Ph.B., Lafayette Coll., 1903, A.M., 1906, Sc.D., 1923; studied U. of Chicago, 1908; m. Rose Lansing, 1908; 1 dau., Drusilla Lansing. Instr. mathematics, 1903-06, asst. prof., 1906-08, prof. since 1908, Union Coll., also dean of students since 1919, and dean of Coll. since 1933. Mem. Am. Math. Soc., Am. Assn. Univ. Profs., Sigma Nu, Phi Beta Kappa, Sigma Xi. Republican. Presbyterian. Home: Schenectady, N.Y.

GARIS, Howard Roger (găr'ĭs), author; b. Binghamton, N.Y., Apr. 25, 1873; s. Simeon H. and Ellen A. (Kimball) G.; academic education; m. Lilian C. McNamara, Apr. 26, 1900; children—Roger Carroll, Cleo Fausta (Mrs. John J. Clancy). Reporter and special writer for the Evening News, Newark, N.J., since 1896. Mem. Authors' League of America, Reptile Study Soc., Nat. Press Club. Catholic. Author: With Force and Arms, 1902; Uncle Wiggily series, 35 vols.; Curlytops series, 10 vols.; Daddy series, 10 vols.; Rick and Ruddy series, 5 vols.; Two Wild Cherries series, 5 vols.; Tom Cardiff's Circus; Tam of the Fire Cave; Tuftoo the Clown; The Buddy series, 17 vols.; Chad of Knob Hill; Rocket Riders series, 4 vols.; Teddy series, 7 vols.; other books for children, more than 200, since 1902; Modern Explorations in Newark, N.J., 1945. Inventor Uncle Wiggily game, Mr. Doodle's Dog game, Witch Magic game, Get Well game. Home: 103 Evergreen Pl., East Orange, N.J. Office: Newark Evening News, Newark, N.J.

GARIS, Lilian C. (Mrs. Howard R. Garis), author; b. Cleveland, O.; d. Edward J. and Winifred (Noon) McNamara; studied in private schools and academies and Columbia U.; m. Howard Roger Garis, Apr. 26, 1900; children—Roger Carroll, Cleo Fausta (Mrs. John J. Clancy). Began writing verse for newspapers, 1890; in charge Woman's Work, Newark (N.J.) Evening News, 1895-1900. Originator movement for playgrounds, Newark; active in pub. affairs, woman suffrage, war work, etc.; councillor Girl Scouts of America. Catholic. Author: Two Little Girls, 1901; followed by many girls' books in series, under various pen names; also (under own name) Girl Scout Series (5 vols.); Gloria Books (2 vols.); Joan Books (2 vols.); Make Believe Books (4 vols.); Nancy Brandon (2 vols.); Mystery series; Melody Lane series, etc. Home: 103 Evergreen Pl., East Orange, N.J.

GARIS, Roy Lawrence, educator; b. Roanoke, Va., Oct. 4, 1897; s. George Frederick, Jr., and Nannie Lewis (Gillespie) H.; B.A., U. of Va., 1919, M.A., 1920; Ph.D., Columbia, 1927; m. Norma Glenn Dickerson, May 18, 1921; children—George Benjamin, Nancy Sue. Mem. faculty, Vanderbilt, since 1921; asso. prof. economics since 1927. Taught economics, summers, U. of Richmond, 1923, 24, U. of Va., 1925, 27, Clark U., 1926, U. of Ala., 1928, Peabody Coll. Teachers, 1929-31, Summer Sch., Univ. of Southern Calif., 1940. Dir. of edn. for Nashville, Chattanooga & St. Louis Ry., Apr. 1942-Oct. 1945. Dir. of research Tenn. State Planning Commn., June 1936-Mar. 1937; exec. asst. to commr. of instns. and pub. welfare of State of Tenn., Mar. 1937-Feb. 1939. Apptd. by gov. of Va. mem. Com. to Celebrate Founding of City of Richmond. In U.S. Army, Sept.-Dec. 1918. Mem. Am. Econ. Assn., Southern Econ. Assn. Economists' National Com. on Monetary Policy, Tenn. Maternal Health Assn. (bd. mem.), Lions, S.A.R., Phi Beta Kappa, Delta Sigma Rho, Tau Kappa Alpha, Pi Gamma Mu, Omicron Delta Gamma. Democrat. Conglist. Has specialized in study of immigration. Author: Immigration Restriction, 1927; Principles of Money and Credit, 1933; Principles of Money Credit and Banking, 1934. Mem. bd. editorial staff, Social Science (mag.). Contbr. to mags. Investigator, Mexican immigration, for House Com. on Immigration and Naturalization, 1929. Address: Vanderbilt University, Nashville, Tenn.

GARLAND, Charles Stedman; investment banking; b. Pittsburgh, Pa., Oct. 29, 1898; s. Charles and Lillian (Chisholm) G.; B.A., Yale, 1920; m. Aurelia Stoner, May 28, 1925; children—Charles S., Courtney, Aurelia. Salesman with Hickman, Williams and Co., iron and steel brokers, Pittsburgh, 1920, dist. mgr., N.Y., 1924-28, asso. with Brown Bros. & Co., private banking, New York, 1928, mgr. Chicago office, 1929; partner Brown Bros. Harriman & Co., 1933-34, then vice-president, and director; Brown Harriman & Co., Inc.; now partner Alex. Brown & Sons, Baltimore. Director and member executive com. Sharp & Dohme, Inc., Phila., Empire Trust Co., New York, Canton Co. of Baltimore, Canton R.R. Co.; dir. Minn. & Ontario Paper Co., Minneapolis, The Cottman Co., Baltimore Assn. of Commerce. Pres. bd. of trustees of The Gilman Country Sch. for Boys; mem. men's advisory com., Bryn Mawr Sch. for Girls; mem. bd. of trustees, Am. Coll for Girls in Instanbul; mem. bd. of dirs. Community Chests and Councils, Inc., N.Y.; campaign chmn., 1944 Baltimore War and Community Fund; state chmn. War Finance Div. 7th War Loan; mem. exec. com., The Community Fund of Baltimore, chief, financial sect., Office Prodn. Management, 1940-41. Served as 2d lt. F.A., 1918. Vice-pres. Investment Bankers Assn. of Am. (nominated for pres. 1945-46). Member of Psi Upsilon, Wolf's Head Soc. Pres. Bond Club, Chicago, 1934. Clubs: Yale, River, Lunch (New York); Merchants, Maryland; Elkridge (Baltimore); Metropolitan (Washington). Mem. U.S. Davis Cup Team, 1920; with R. Norris Williams II as partner, won the doubles championship of the world at Wimbledon, Eng. 1920; capt. U.S. Davis Cup Team in 1927; now serving as chmn. of the Amateur Rule Com. of the U.S. Lawn Tennis Assn., also as a mem. of the Internat. Play Com. Home: 4 Charlcote Pl. (18). Office: 135 E. Baltimore St., Baltimore 2, Md.

GARLAND, Joseph, doctor, author; b. Gloucester, Mass., Jan. 1, 1893; s. Joseph E. and Sarah M. (Rogers) G.; A.B., Harvard, 1915; M.D., Harvard Med. Sch., 1919; m. Mira W. Crowell, Sept. 20, 1921; children—Joseph E., Anne Kimball. Instr., Harvard Med. Sch., since 1922; practicing pediatrics in Boston since 1922. Staff of Mass. General Hosp. since 1923. Mem. Mass. Med. Soc., A.M.A., N.E. Pediatric Soc., Am. Acad. of Pediatrics, Aesculapian. Author: The Doctor's Saddlebag, 1930; The Youngest of the Family, 1932; The Road to Adolescence, 1934. Office: 266 Beacon St., Boston. Home: 28 Allerton St., Brookline, Mass.

GARLAND, Judy, actress; b. Grand Rapids, Minn., June 10, 1922; d. Frank Avent and Ethel Marian (Milne) Gumm; student, Lawler's Professional Sch., 1929-31, Bancroft Jr. High Sch., 1936-37, Univ. High Sch., 1938-40; m. David Rose, July 28, 1941. Began as singer in father's theater, Grand Rapids, Minn., 1926; on the stage until 1935; toured throughout the U.S., in vaudeville; with Metro-Goldwyn-Mayer since 1935; appeared in pictures, on the radio and in concert with Philadelphia Symphony. Received Academy Award, 1939. Motion pictures include: Ziegfeld Girl; Life Begins for Andy Hardy; Babes on Broadway, 1941; For Me and My Gal, 1942; Presenting Lily Mars, 1943; Girl Crazy, Thousands Cheer (1943); Meet Me in St. Louis, Ziegfeld Follies, The Clock (1944). Home: 152 Glenroy Av., West Los Angeles, Calif. Office: Metro-Goldwyn-Mayer Studios, Culver City, Calif.

GARLAND, Robert, mfr.; b. North Ireland, Sept. 27, 1862; s. Robert and Eliza Jane (Atwell) G.; ed. pub. schs.; came to U.S., 1876; m. Alice Noble Bailey, Apr. 12, 1888; children—Robert (dec.), Alice Gertrude (Mrs. Roy H. McKnight). Began as clk., Oliver Iron & Steel Co., Pittsburgh, 1876, gen. sales mgr., 1886-90; began as mfr., 1890; pres. Garland Mfg. Co., mfrs. electric conduits, Pittsburgh, since 1898. Mem. advisory bd. American Hardware Mfrs. Assn. Chairman War Resources Com., Western Pa. and W.Va., World War. Mem. City Council, Pittsburgh, 1911-40. Trustee Carnegie Inst., Grove City (Pa.) Coll. Republican. Episcopalian. Mason (K.T., Shriner). Clubs: University, Duquesne, Pittsburgh Athletic. Wrote: History of the Scotch Irish in Western Pennsylvania; Ten Years of Daylight Saving, from the Pittsburgh Standpoint. Home: 1428 Inverness Av. Office: 3003 Grant Bldg., Pittsburgh, Pa.*

GARLAND, Robert, author; newspaperman; b. Baltimore, Apr. 29, 1895; s. Walter and Rebecca Stewart (Smith) G.; ed. pub. and private schs., Baltimore and abroad; m. Queenie Smith, May 17, 1931 (divorced 1937). Feature writer, Baltimore News, 1920-22; dramatic editor and critic, Baltimore American, 1922-24; dramatic editor, critic and columnist, Baltimore Daily Post, 1924-26; columnist, New York Telegram, 1927, dramatic critic, New York World-Telegram, 1928-37; motion picture critic N.Y. American, 1937; pub. relations counsel N.Y. Fed. Theatre, 1937-38; asso. editor Musical Record, New York, 1941, Doubleday-Doran, Inc., 1942; now drama critic and special writer, N.Y. Jour.-Am. Served as 1st lt., A.U.S., Siberia, World War I. Democrat. Episcopalian. Clubs: University, Baltimore Country (Baltimore). Author: (plays and scenarios) The Double Miracle, 1915; Importance of Being a Roughneck, 1919; At Night All Cats Are Grey, 1933; Calling All Men (with Leonard Sillman), 1937; You've Got Something There (with Harold Sherman), 1937; Between Parades (with B. M. Kaye), 1938; No More Perfect Paradise (with Cynthia White), 1941; many 1-act plays, short stories and articles in Saturday Evening Post, Pictorial Review, Forum, Theatre Arts Monthly, Cosmopolitan, Esquire etc. Home: Hotel Edison, 228 W. 47th St. Office: 220 South St., New York, N.Y.

GARLAND, William May; b. Westport, Me., Mar. 31, 1866; s. Jonathan May and Rebecca (Jewett) G.; ed. high sch., Waterville, Me.; m. S. Blanche Hinman, Oct. 12, 1898; children—William Marshall, John Jewett. With Ill. Trust & Savings Bank, Chicago, till 1890; moved to Los Angeles, Calif.; auditor Pacific Cable Co., 1890-94; in real estate business since 1894; head of W. M. Garland & Co. Pres. Calif. State Chamber Commerce, 1929-30; hon. pres. Calif. Real Estate Asso. Mem. Nat. Assn. of Real Estate Bds. (twice pres.), Los Angeles Realty Bd. (3 times pres.). Dollar a year man, Washington, World War. Col. on staff of Gov. Gillette, 1906-10; ex-mem. Los Angeles Bd. of Edn., Pub. Library Bd.; mem. Rep. Nat. Convs., 1900, 24, 28, 36, 40. Mem. Internat. Olympic Com. that went to Rome, 1923, and secured celebration of the X Olympiad at Los Angeles, for 1932; pres. Organizing Com. X Olympiad, Los Angeles, 1932; pres. Los Angeles Art Assn., 1934-39. Decorated Order of Leopold (Belgium); Officer Order of the White Lion (Czechoslovakia); Legion d'Honneur (France); Cross of Honor, Red Cross—First Class (Germany); Officer Order of Crown (Italy); Comdr. Order of Orange-Nassau (Netherlands); Officer, Royal Order of the Polar Star (Sweden); Comdrs. Cross Order of Polonia Restituta (Poland). Mem. Sons of Revolution. Republican. Episcopalian. Clubs: California (pres. 1908), Los Angeles Athletic (pres. 19 years), Los Angeles Country, Jonathan, Crags Country (president 10 years), Bolsa Chica Gun (president 6 years); Bohemian (San Francisco); Cypress Point Country (Pebble Beach, Calif.); Union Interalliée (Paris). Home: 815 W. Adams Blvd. Office: W. M. Garland Bldg., Los Angeles, Calif.

GARLINGTON, Creswell, army officer; b. Rock Island, Ill., June 23, 1887; s. Ernest Albert and Anna Bowers (Buford) G.; ed. St. Paul's Sch., Concord, N.H., 1902-06; B.S., U.S. Mil. Acad., 1910; grad. Engr. Sch., 1912, Ecole Superieure de Guerre, Paris, 1923; distinguished grad. Command and Gen. Staff Sch., 1925; grad. Army War Coll., 1928; m. Alexandrine Fitch, Feb. 5, 1921; children—Creswell, Henry Fitch, Sally. Command. 2d lt., Corps of Engers., U.S. Army, 1910, and advanced through the grades to temp. brig. gen.; temp. col., Corps of Engrs., 1918; comdg. gen., Engr. Replacement Training Center, Ft. Leonard Wood, Mo., since Jan. 20, 1943. Decorated D.S.C.; Purple Heart; Officer, Order of the Crown (Belgium); Legion of Merit (posthumous). Mem. Soc. of Am. Mil. Engrs. Clubs: Chevy Chase (Md.); Army and Navy Country (Arlington, Va.). Address: Hotel General Oglethorpe, Savannah, Ga. Died Mar. 11, 1945.

GARMAN, Harry Otto, cons. engr.; b. Rolling Prairie, Ind., Feb. 7, 1880; s. Noah Webster and Rosa Bell (Teeter) G.; B.S., Purdue U., 1902, C.E., 1904; m. Ethel E., d. Gov. J. Frank Hanly, of Ind., Dec. 19, 1904; children—Esther Hanly (dec.), Harry Franklin (dec.), Harry Hanly, Helen Louise. Mem. civ. engring. faculty, Purdue Univ., 1902-13; cons. engr. Ind. R.R. Commn., 1907-13; chief engr. Ind. Pub. Service Commn., 1913-21; pres. Graham Hotel, Inc.; dir. City Securities Corp. Dir. investigations of service standards, rates and evaluations of 410 electric light and power utilities, 650 telephone utilities, 165 municipal and private water works utilities, 145 artificial gas and 28 natural gas utilities, 18 electric street rys., 22 electric interurban rys., 44 central station heating utilities, and several indsl. properties. Wrote rules and standards of service for Ind., covering elec. utilities, artificial gas utilities and central station hot water heating plants. Private cons. practice since 1921. Federal engr. examiner Pub. Works Adminstrn., State of Indiana. Special engineer U.S. Quartermaster General, 1941. Mem. Am. Soc. for Promotion Engring. Edn., Am. Railway Engring. Assn. (life), Am. Assn. Engrs. (pres. 1913-36), Ind. Soc. Professional Engrs., Am. Soc. C. E. (life), Am. Inst. E.E., Ind. Hist. Soc., (life), Soc. Ind. Pioneers, Ind. Soc. S.A.R. (historian), Ind. Soc. S.R. (sec.-treas.). Methodist. Mason. Clubs: Scientech, Rotary, Columbia. Home: New Augusta, Ind. Office: 219 N. Pennsylvania, St., Indianapolis, Ind.

GARNER, Clement Leinster, hydrographic and geodetic engr.; b. Bogue, N.C., Sept. 22, 1884; s. Lemuel Allen and Alice Adeline (Bell) G.; B.S. in civil engring., N.C. State Coll., 1907, Eng. Dr., 1940; m. Mary Clark, June 25, 1913; children—Mary Frances, Alice Elizabeth. With U.S. Coast and Geodetic Survey since 1907, chief of survey party, 1913-23, comdr. ship "Discoverer," 1923-27, inspector in charge N.Y. Field Station, 1927-29, asst. chief, Div. of Geodesy, 1929-36, chief since 1937. Chmn. Fed. Bd. of Surveys and Maps, 1938-40. Mem. Wash. Acad. Sciences (president 1944), Am. Geophys. Union, Am. Soc. C.E., Philos. Soc. of Wash., Wash. Soc. Engrs. (president 1945), Astron. Soc. of America, Soc. Am. Mil. Engrs., Explorers Club, Am. Soc. Photogrammetry, Society for the Promotion of Engring. Edn., A.A.A.S., Sojourners,

Heroes of '76. Mason (32°, Shriner). Club: Cosmos (Washington). Author: Precise Triangulation in Texas, Rio Grande Arc. (Spl. Pub. No. 78), 1922; Geodetic Operations in U.S., 1936-1938. Home: 3400 McKinley St. N.W. Office: Coast and Geodetic Survey, Washington, D.C.

GARNER, James Bert, chem. engr.; b. Lebanon, Ind., Sept. 2, 1870; s. James Washington and Orrah Jane (Shepard) G.; B.Sc., Wabash Coll., Crawfordsville, Ind., 1893, M.Sc., 1895; Ph.D., magna cum laude, from U. of Chicago, 1897; m. Glenna May Green, Dec. 31, 1900 (died Dec. 7, 1918); children—Mrs. Lura Faulkenbury, Mrs. Marjorie Schmeltz, James Herbert, Mrs. Eleanor Shannon, Mrs. Mildred Beckwith, Mason Gemil, Jean Hale, Harry F., Mrs. Glenna MacGregor, Mrs. Ruth Kindelin; m. 2d, Margaret Martin, June 30, 1923 (died Sept. 19, 1932); 1 son, William Jenkins; m. 3d, Sarah Elizabeth Harrold, May 12, 1934; 1 dau., Sarah Elizabeth. Teacher chemistry, Bradley Poly. Inst., and Wabash Coll., 1897-1914; fellow and prof. Mellon Inst. (U. of Pittsburgh), since 1914; dir. natural gas investigations same, since 1915; former dir. Utility Survey Commn. of Greater Pittsburgh; former dir. research gas, oil and coal for Hope and Peoples Natural Gas Cos., subsidiaries of Standard Oil Co. of N.J. Dir. of research Chemical Storage Fellowship in Mellon Institute for Pittsburgh-Des Moines Steel Co. Inventor of gas mask Apr. 1915, making use of adsorbent qualities of activated carbon. Mask was adopted by the British Govt. and U.S. Army in the World War. Metallurgical research in liquefaction of natural gas and fractionation thereof at low temperature, low temperature phenomena. Fellow Am. Assn. Advancement of Science, mem. Am. Chem. Soc., Phi Delta Theta, Phi Beta Kappa, Alpha Chi Sigma, Phi Sigma, Sigma Psi. Mem. United Presbyn. Ch. Mason (32°). Home: 54 Lebanon Hills Drive, Mt. Lebanon, Pittsburgh, Pa.

GARNER, James Ryan, surgeon; b. Lynchburg, Va., Feb. 5, 1877; s. Josiah Hawkins and Julia Ada (McEwing) G.; Emory Coll., Oxford, Ga., 1896-97; M.D., U. of Va., 1900; m. Birdie Duval Patterson, Sept. 3, 1902; children—Julia Patterson, James Ryan, John Patterson. Practiced at Atlanta since 1901; chief surgeon Atlanta & West Point R.R. Co., Western Ry. of Ala., Ga. R.R.; was professor forensic medicine U. of Ga. Sch. of Medicine; chmn. med. and surgical sect. Assn. Am. Railroads 1935, 1936; med. advisor Posture Research Corporation. Mem. Gilbreth Internat. Com. on Industrial Fatigue. Capt. M.C., U.S. Army, Sept. 24, 1918-May 27, 1919; chief of surg. service Debarkation Hosp. No. 5, N.Y. City, and Post Hosp., Army Supply Base, Brooklyn. Fellow Am. Med. Assn., Am. Assn. Industrial Surgeons; mem. Am. Assn. Ry. Surgeons (pres. 1926-27), Am. Assn. Ry. Chief Surgeons (pres. 1927-28), Southern Assn. Ry. Surgeons (pres. 1926-27), Southern Med. Assn., Fulton County Med. Assn., Am. Ry. Assn. (chmn. com. on occupational diseases and hazards, chmn. com. disability and rehabilitation, surg. sect.), Am. Medico-Legal Assn. (life member), Southern Safety Conference, Kappa Alpha. Democrat. Mem. Methodist Ch. Frequent contbr. to medical and surg. jours. Frequent lecturer on Health Topics before colleges, med. socs. and bodies of industrial engrs. as well as over radio. Author of many pub. monographs, including Man Power, Industrial Man Power, Man Power as Affected by Posture, Circulation, How Affected by Posture, The Back Bone of Industry, Operative Treatment of Fractures, Cataracts in Locomotive Engineers, Man Power of Industry, The Proper Study of Mankind is Man, Treatment of Fractures from the Medico Legal Standpoint, Postural Changes in the Spine, Posture In Its Relation to Industrial Fatigue, also Posturosis and Posturasthesia and description of new operation for reducing fractures of malar bone and zygomatic arch. Home: 794 Springdale Rd. N.E. Office: 4 Hunter St. S.E., Atlanta, Ga.

GARNER, John Nance, former vice-pres. of U.S.; b. in Red River County, Tex., Nov. 22, 1868; s. John N. and Sara G.; had limited sch. advantages; LL.D., John Marshall Coll. of Law, 1936, Baylor U., 1936; m. Ettie Rheiner, Nov. 25, 1895. Admitted to bar, 1890; mem. Tex. Ho. of Rep., 1898-1902; mem. 58th to 72d Congresses (1903-33), 15th Texas Dist.; elected Speaker of House of Representatives, 1931; elected to 73d Congress but resigned; elected v.p. of U.S., Nov. 1932, term, 1933-37, reelected, Nov. 1936, term 1937-41. Del. Dem. Nat. convs., 1900, 04, delegate at large, 1916. Home: Uvalde, Tex.*

GARNER, Robert Livingston, corporation executive; b. at Bolton, Mississippi, August 7, 1894; s. Robert V. and Lillian (Hardgrave) G.; B.S., Vanderbilt University, 1916; student at Columbia University School of Journalism, 1916-17; married Ellen Wright, September 4, 1926 (deceased); children—Robert W., Joan F. Began in edul. dept. Guaranty Trust Co. of N.Y., 1919; transferred to Guaranty Co., 1920; in financial dept. Continental Ins. Co., 1925-26; asst. treas. Guaranty Trust Co. of N.Y., 1926-28, treas., 1928-29, v.p. and treas., 1929-43; financial v.p. General Foods Corp.; dir. and chmn. exec. com. Mercantile Ins. Co. and Commonwealth Ins. Co. Member Banking Board, State of New York. Served as Capt., 305th Inf., 77th Div., World War I. Trustee Vanderbilt University, Nashville, Tenn., Lenox Hill Hosp., Visiting Nurse Service (New York). Clubs: University, The Links (New York City); Cedar Creek (Locust Valley, N.Y.). Home: 540 Park Av. Office: 250 Park Av., New York, N.Y.

GARNER, Wightman Wells, chemist, plant physiologist; b. Timmonsville, S.C., July 15, 1875; s. James Nathaniel and Joanna (Wright) G.; S.C. Mil. Acad., 1892-93; A.B., U. of S.C., 1895; Ph.D., Johns Hopkins, 1900; Sc.D., Clemson Coll., and N.C. State Coll., 1937; m. Judith Goode, Nov. 8, 1905. Instr. chemistry, and pvt. asst. to Prof. A. Michael, Tufts Coll., Mass., 1900-03; scientific asst. Bur. Chemistry, Dept. Agr., 1904; scientific asst. in tobacco investigations, 1905-08, physiologist in charge, tobacco and plant nutrition investigations, 1909-40, principal physiol. in charge, tobacco investigations, Bureau of Plant Industry, Dept. of Agriculture, 1941-45; retired. Fellow A.A.A.S.; member American Chemical Society, Am. Genetic Assn., Bot. Soc. America, Am. Soc. Naturalists, Washington Acad. Sciences, Am. Soc. Plant Physiologists (Stephen Hale's award 1930), Am. Soc. Agronomy, Sigma Alpha Epsilon, Phi Beta Kappa. Episcopalian. Author scientific papers in American and foreign jours., and bulls., particularly on photoperiodism in plants, mineral nutrition of plants and tobacco production. Home: 1367 Parkwood Pl., Washington 10, D.C.

GARNETT, Arthur Campbell (gär'nĕt), coll. prof., author; b. Port Victoria, South Australia, Oct. 20, 1894; s. Francis and Maud Elizabeth Campbell (Downie) G.; grad. Coll. of the Bible, Melbourne, Australia, 1916; B.A., U. of Melbourne, 1920, M.A., 1922, Litt.D., 1925; grad. work U. of London, Eng., 1927; m. Margaret Elsie Martin, Aug. 9, 1919; children—Francis Campbell (killed in action Mar. 10, 1942); Gordon Martin. Ordained ministry Disciples of Christ Church, 1922; minister in South Australia, 1922-23; lecturer University of Adelaide, Australia, 1924-28; prof. of philosophy and philosophy of religion, Butler U., Indianapolis, 1928-33; tutor and acting prof. philosophy, U. of Adelaide, 1934-35; visiting prof., Coll. of the Bible, Lexington, Ky., 1936-37; professor of philosophy, U. of Wis., since 1937. Mem. Am. Philos. Assn., Am. Assn. of Univ. Profs. Mem. Disciples of Christ Ch. Author: Instinct and Personality, 1928; The Mind in Action, 1931; Reality and Value, 1937; A Realistic Philosophy of Religion, 1942; God in Us, 1945. Address: 304 Princeton Av., Madison, Wis.

GARNETT, Burrett Parkell, editor; b. Carthage, Mo., July 17, 1887; s. Algernon Hill and Clara Florence (Parkell) G.; student William Jewell Coll., Liberty, Mo., 1907-08, U. of Mo. Sch. of Journalism, 1909-11; m. Hazel Beatrice Harkness, Sept. 22, 1917. Began as printer's helper, 1902; country corr. of Albuquerque Jour. at Estancia, N.M., 1905-08; reporter Albuquerque Sun, 1908-11; editor and part owner Morgan Co. Herald, Fort Morgan, Colo., 1911-12; city hall reporter Cleveland (O.) Leader, 1912-13; reporter Duluth (Minn.) News-Tribune, 1913-15; editor Packard Mag. (house organ), 1915-17; corr. Washington Bur. United Press, 1918; mng. editor Washington (D.C.) Herald, 1920-21; co-founder, partner, asso. editor and business mgr. Editorial Market Reports, daily and weekly newspaper service, 1923-44. Editor Local Affairs Service since 1945. Democrat. Home: 215 Whitehead St., Key West, Fla. Office: 1700 Eye St. N.W., Washington 6, D.C.

GARNETT, Christopher B(rowne), lawyer; b. Mathews, Va., July 30, 1875; s. Griffin Taylor and Ellen Douglas (Browne) G.; A.B., U. of Va., 1898, A.M., 1898; LL.B., U. of Richmond, 1902; m. Katherine Ryland, Sept. 6, 1905; children—Christopher Browne, Jr., Taylor, John R. Teacher of mathematics, Marion Mil. Inst., 1895-97; teacher Greek, Bellevue High Sch., 1898-1900; teacher and dean Woman's Coll., Richmond, Va., 1900-06; admitted to Va. bar, 1902, and practiced in Richmond, 1902-16; instr. law, Richmond Coll., 1906-09; asst. atty. gen. of Va., 1914-16; exec. asst. State Tax Bd., 1916; chmn. State Corp. Commn., 1916-18; mem. Barbour, Garnett, Pickett, Keith & Glassie, Washington, D.C., and Fairfax, Va., since 1919; receiver for Buxton Line (steamboats), 1928-32; member German-American mixed Claims Commission since 1936. Member board of visitors, University of Virginia since 1932; chairman of Arlington County Planning Board since 1937; mem. County Bd., Arlington County, 1935-36; mem. Washington Bd. of Trade. Served as lt. col. and col., U.S. Army, and chmn. Bd. of Contract Adjustment, War Dept., 1918-19. Mem. Am., Va. State (pres. 1943-44): Washington, D.C., and Arlington County bar assns., Phi Beta Kappa, Kappa Sigma. Democrat. Clubs: Washington Golf and Country, Chevy Chase, University (Washington, D.C.). Home: 4503 Rock Spring Rd., Arlington, Va. Office: 1009 Tower Bldg., Washington, D.C.

GARNETT, Edward Bernard, editor, dramatic critic; b. Kansas City, Mo., Aug. 8, 1885; s. Edward Prescott and Anna (Garnett) G.; ed. pub. schs.; m. Esther Clark, Oct. 24, 1921. Asso. editor Lumber Review, Kansas City, 1907; joined staff Kansas City Star, 1907, telegraph editor, 1909-17; traveled in Europe, 1914, 1938; contbr. articles and short stories to mags.; dramatic critic Kansas City Star, 1917-24, Sunday editor since 1919, also editor gen. features. Past president Native Sons of Kansas City; trustee Kansas City Museum of Hist. and Science, Kansas City Inst. Club: Kansas City Country. Home: 636 Westover Rd. Office: The Kansas City Star, Kansas City, Mo.

GARNETT, Leslie Coombs, lawyer, educator; b. Mathews, Va., Dec. 15, 1876; s. G. Taylor and Ellen Douglas (Browne) G.; Randolph-Macon Coll.; LL.B., Georgetown U., 1899, LL.M., 1900; m. Clara E. Tinsley, Apr. 25, 1905; 1 son, Lt. Col. George Tinsley. Began practice at Mathews, 1900; Dem. presdl. elector 1st Va. Dist., 1904; commonwealth's atty., Mathews, 1904-12; asst. atty. gen. of Va., 1916-17; atty. Dept. of Justice, Washington, D.C., 1917-19; counsel for Tex. Pacific Coal & Oil Co., Thurber, Tex., and New York, 1919-20; asst. atty. gen. in charge of Pub. Lands Div., Dept. of Justice, 1920-21; formerly U.S. dist. atty. for D.C.; formerly chancellor Nat. Univ. Law Sch. Mem. bar Supreme Ct. of U.S., of Va., Tex., and D.C. Mem. Phi Kappa Sigma. Mason. Club: Chevy Chase. Home: 21 E. Melrose St., Chevy Chase, Md. Office: Tower Bldg., Washington, D.C.

GARNETT, Porter, writer, retired; b. San Francisco, Mar. 12, 1871; s. Louis Anacharsis and Maria Champe (Garnett) G.; ed. pvt. schs. and tutors; m. Edna Foote, June 1, 1907. Contbr. to the Lark, 1895-97; editor Le Petit Journal des Refusées, 1896; asso. editor Phillida, 1897; dramatic and mus. critic various San Francisco papers, 1892-1901; asso. editor Argonaut, 1905-06. Asst. curator Bancroft Library, U. of Calif., 1907-12; lit. editor San Francisco Call, 1912-13. Producer of Bohemian Club midsummer grove plays: The Hamadryads (by Will Irwin), 1904; The Triumph of Bohemia (by George Sterling), 1907; The Green Knight (by self), 1911; also first outdoor masque (Partheneia) by women students of U. of Calif., 1912; A Pageant of May (by self), Walla Walla, Wash., 1914; Partheneias, U. of Calif., 1915, 16, 17, 19. In 1919 professionally engaged designing and supervising fine printing; asso. prof. graphic arts Carnegie Inst. Tech., 1922-35; established Laboratory Press, Carnegie Inst. Tech. (1st pvt. press devoted to edul. purposes), 1923. Specialized, since 1923, in hand press printing. In 1929 given charge of pvt. press, established to print, on hand presses, a monumental catalogue of a pvt. art collection. Honorary vice-pres. Am. Inst. of Graphic Arts, 1924-25, 1928-29, hon. life mem., 1936. Awarded gold medal, Am. Inst. Graphic Arts, 1932. Chevalier Legion of Honor (France). Paraphrast and publisher (with Gelett Burgess), Seen and Unseen (by Yone Noguchi), 1897. Clubs: Family (San Francisco); Zamorano of Los Angeles (hon.). Editor: Papers of the San Francisco Committee of Vigilance of 1851 (in publications of Academy of Pacific Coast History); The Grove Plays of the Bohemian Club, 1918; The Fine Book, a Symposium, 1934; A Laboratory Press Anthology, 1935. Author: The Bohemian Jinks, 1908; The Green Knight, 1911; San Francisco One Hundred Years Ago (translation), 1913; A Pageant of May, 1914; The Inscriptions at the Panama-Pacific Internat. Expn., 1915; Stately Homes of California, 1915; A Documentary Account of the Beginnings of the Laboratory Press, 1927; What Is It? An Aesthetical Investigation, 1931; The Ideal Book, 1931; Letters to Bill, 1932; A Conspectus of Type Design, 1935; Paucism and Beaumanence, or the Culture of Fewness, 1937. Home: R.F.D. 1, Calistoga, Calif.

GARNSEY, Elmer Ellsworth (gärn'sê), artist; b. Holmdel, N.J., Jan. 24, 1862; s. John C. and Louisa J. (Fenton) G.; pupil of the Cooper Inst., Art Students' League, George W. Maynard, and Francis Lathrop, New York; m. Laurada Davis, Oct. 6, 1886. Awarded bronze medal as one of the designers of the Chicago Expn., 1893; hon. mention and silver medal, Paris Expn., 1900. Decorations in: Library of Congress; Boston Pub. Library; R.I. State House; Carnegie Inst., Pittsburgh; U.S. Nat. Pavilion, Paris Expn., 1900; New York Stock Exchange; Prudential Life Ins. Bldg., Newark, N.J.; University and Union Clubs, Columbia Univ.; residence of Andrew Carnegie, New York; U.S. Capitol; Ryerson Library, Chicago; Minn., Ia. and Wis. capitols; Yale U.; St. Louis Pub. Library; U.S. Custom House, New York; Art Museum, St. Louis. Mem. Nat. Soc. Mural Painters, Architectural League, New York; hon. mem. A.I.A.; charter mem. Am. Acad. in Rome. Club: Century. Address: care Fifth Av. Bank, New York, N.Y.

GARRAN, Frank W., coll. prof.; b. Boston, Mass., June 17, 1894; s. George F. and Priscilla (Stevens) G.; B.S., Norwich U., 1917, M.S., Mass. Inst. of Tech., 1924; A.M., Dartmouth Coll., 1933; m. Harriet E. Whitney, 1917; children—Frank W., Priscilla E., Philip W., Edward F. Headmaster Atkinson Acad., 1919-20; instr. and asst. prof. civil engring., Norwich U., 1920-24; asst. prof., U. of Ariz., 1924-26; prof. engring., Coll. of Charleston, 1926-29; asst. prof. civil engring., Thayer Sch. of Civil Engring., Dartmouth, 1929-33, prof. and dean since 1933. Served as 1st lt. of engrs., U.S. Army, 1917-19. Trustee Norwich U. Mem. Am. Soc. C.E., Soc. for Promotion Engring. Edn., Theta Chi. Episcopalian. Home: Hanover, N.H. Died Sept. 18, 1945.

GARRATT, George Alfred (gär'ăt), educator; b. Brooklyn, N.Y., May 7, 1898; s. Henry Masters and Rebecca (Kerr) G.; B.S., Mich. State Coll., East Lansing, Mich., 1920; M.F., Yale, 1923, Ph.D., 1933; m. Barbara Julia Lillie, July 28, 1922; children—Stephen Masters, Rowland Masters. Instr. in forestry, Mich. State Coll., 1920-22; prof. forestry and engring., U. of the South, Sewanee, Tenn., 1923-25; asst. prof. forest products, Yale, 1925-31, asso.

prof., 1931-39, Manufacturers Assn. prof. lumbering, since 1939, asst. dean Yale Sch. of Forestry, 1936-39, dean since July 1945; on part-time leave to serve as chief, div. of tech. service training U.S. Forest Products Laboratory, Madison, Wis., March, 1942-June 1945. Mem. Soc. Am. Foresters. Internat. Assn. Wood Anatomists, Sigma Xi, Xi Sigma Pi, Acacia. Author: The Mechanical Properties of Wood, 1931; Wood Preservation (with Geo. M. Hunt), 1938. Address: Yale School of Forestry, 205 Prospect St., New Haven, Conn.

GARRECHT, Francis Arthur (gär'rĕkt), judge; b. Walla Walla, Wash., Sept. 11, 1870; s. Daniel and Caroline T. (Hess) G.; grad. St. Patrick's Academy, Walla Walla, Wash., June 21, 1888; LL.D., Gonzaga U., Spokane, Wash., 1914; LL.D., U. of San Francisco, 1933; m. Frances T. Lyons, Nov. 23, 1898; children—Francis Arthur (colonel U.S. Army), Ann L., Caroline T., Grace A. Admitted to Wash. bar, 1894, Wash. Supreme Court, 1900, Ore. Supreme Court, 1909, U.S. Supreme Court, 1913; practiced in Walla Walla, 1895-1913; dep. clk. Superior Court, Walla Walla County, 1890-94; mem. Wash. Ho. of Rep., 1911-13; U.S. atty., Eastern Dist. of Wash., 1914-21; lecturer on waters, Gonzaga U., 1911-24; mem. Garrecht & Twohy, 1922-32; legal adviser Gov. Clarence D. Martin, Legislative session, 1933; apptd. judge U.S. Circuit Court of Appeals, May 4, 1933. Dir. Walla Walla Pub. Library, 1910-13. Mem. Am. Bar Assn., Wash. State Bar Assn., Phi Delta Phi. Del. Dem. Nat. Conv., 1932. Supreme rep. Catholic Knights of America, 1893; grand pres. Young Men's Inst., 1897, and supreme rep., 1898; mem. Knights of Columbus, Elks. Elected a chief of Yakima Indian Nation at general council of affiliated tribes Jan. 1921, in recognition of efforts resulting in vindication of treaty rights to ancient fisheries; awarded De Smet medal, May 30, 1935, by Gonzaga Univ. "for outstanding service to church and state." Clubs: Pacific Union, Commonwealth (San Francisco). Home: Spokane, Wash. Address: P.O. Bldg., San Francisco, Calif.

GARRETT, Alfred Cope, religious edn. and church unity; b. Germantown, Philadelphia, Pa., Nov. 3, 1867; s. Philip C. and Elizabeth Waln (Cope) G.; ed., Germantown Friends Sch., Philadelphia; pvt. sch., Lausanne, Switzerland, 1878; Argyle Coll. (boys' sch.) London, Eng., 1878-79; A.B., Haverford Coll., Pa., 1883-87; M.A., Ph.D., Harvard, 1889-92; m. Eleanor Evans, June 18, 1896; children—Eleanor Wistar (Mrs. Paul H. Sangree), Thomas Cresson and Philip Cresson (twins), Alfred Cope, Jr. (dec.). Instr. of English, Harvard, 1892-1900; lecturer on Biblical lit. and New Testament Greek, Haverford Coll., 4 yrs.; chmn. com. on teacher training of church schools, Phila.; rep. Soc. of Friends of U.S. at World Conf. on Ch. Unity, Lausanne, Switzerland, 1927, at Conf. in Edinburgh, Scotland, 1937 (mem. of continuation coms. of these confs. in various European countries, 1927-39). Author: The Man from Heaven (life of Christ) 1939, One Mystic (an autobiography), 1945; and other publs. Home: 5301 Old York Rd., Logan, Philadelphia 41, Pa.

GARRETT, Edward Isaiah (gär'rĕt), corp. official; b. Vienna, La., Nov. 26, 1877; s. Thomas Abel and Jessie Emma (Simonton) G.; student Seattle (Wash.) High Sch., 1892-95; m. Jessie C. Ring, Nov. 6, 1911; children—Rose Ring, Edward Peter. Began as office boy with Puget Sound Machinery Depot, 1895; pres. Puget Sound Machinery Depot, Wire Rope Mfg. & Equipment Co., Garrett & Shafer Engring. Works, Clark L. Ring Corp; vice-pres. and chairman executive committee Polson Logging Company, Merrill & Ring; dir. Peoples Nat. Bank. Republican. Clubs: Rainier (ex-pres.), Seattle Golf (Seattle); Bohemian (San Francisco); Union (Victoria, B.C.). Home: The Highlands. Office: 322 1st Av. S., Seattle, Wash.

GARRETT, Erwin Clarkson, author; b. Germantown, Phila., Pa., Mar. 28, 1879; s. George L. and Sophia Cooper (Gray) G.; descendant of early Colonial Pa. and N.Y. ancestry; father, captain Union Army, Civil War; g.g. grandfather, Capt. John Garrett, Revolutionary War; B.S., U. of Pa., 1906; unmarried. Served as pvt., cos. L and G, 23d U.S. Inf. and Troop I, 5th U.S. Cav., in Philippine Insurrection, 1899-1902. Made trip around world, including Central Borneo, the home of the head hunting Dyaks, and crossed the Emperor's closed, "sacred," red bridge at Nikko, Japan, 1908. Went to France, Aug. 1917, as civilian, at own expense, so as to insure "front line" service in the World War, enlisted in Paris, Sept. 1, 1917, and on Sept. 8, became private, Co. G, 16th U.S. Inf., 1st Div., A.E.F., serving until 1919 (wounded at Soissons, in 2d Battle of the Marne, July 18, 1918). Received Order of Purple Heart and the Silver Star, and regiment and division were awarded the fourragère from French Govt. Mem. Rittenhouse Astronomical Soc., Hist. Soc. of Pa., Colonial Soc. of Pa., Soc. of Colonial Wars (Pa.), Sons of Revolution, Mil. Order Loyal Legion of U.S. (Pa.), Soc. of First Div. A.E.F. (2d v.p. and mem. bd. dirs. nat. soc.), Soc. of Descendants of Continental Congress (v.p.), Plantagenet Soc. (recorder), Barons of Magna Charta (herald), Colonial Order of the Crown (justiciar). Author: Army Ballads and Other Verses, 1916; Trench Ballads and Other Verses, 1919; Jenghiz Khan and Other Verses, 1924; Io Triumphe and Other Verses, 1928. Contbr. army verse since 1904. Lecturer on astronomy. Address: 431 W. Stafford St., Germantown, Philadelphia. Address: 1528 Walnut St., Philadelphia, Pa.

GARRETT, Finis James, judge; b. on farm in Weakley County, Tenn., Aug. 26, 1875; s. Noah and Virginia (Baughman) G.; A.B., Bethel Coll., McKenzie, Tenn., 1897; m. Elizabeth Burns, Nov. 27, 1901. At 18 became editor of Weakley County Democrat, Dresden, Tenn. (a weekly); later edited McKenzie Herald, 2 yrs.; prin. Como (Tenn.) High Sch., and prin. high sch. dept., Milan, Tenn., 1897-99; admitted to bar, 1899. Master in chancery, 1900-05; mem. 59th to 70th Congresses (1905-29), 9th Tenn. Dist.; elected minority floor leader of 68th Congress at Democratic caucus; became asso. judge, U.S. Court of Customs and Patent Appeals, Mar. 5, 1929; and presiding judge thereof, Dec. 9, 1937; now commr. Am. Battle Monuments Commn. Democrat. Home: Dresden, Tenn.

GARRETT, Garet (christened Edward Peter Garrett), writer; b. at Pana, Ill., Feb. 19, 1878; s. Charles J. and Alice Loretta (Conrad) G.; ed. pub. schs. Financial writer New York Sun, 1903-05, New York Times, 1906-07, Wall Street Journal, 1907-08, Evening Post, 1909-12; editor New York Times Annalist, 1912-14; asst. editor New York Tribune, 1916-19. Clubs: Salmagundi (N.Y.); The Family (San Francisco). Author: Where the Money Grows, 1911; The Blue Wound, 1920; The Driver, 1921; The Cinder Buggy, 1922; Satan's Bushel, 1923; Ouroboros, 1925; Harangue, 1927; The American Omen, 1929; The Bubble that Broke the World, 1932; On The Wings of Debt, 1943; A Time Is Born, 1944; The Revolution Was, 1944; also various economic and polit. essays; editorial writer in chief, Saturday Evening Post, 1940-42; editor American Affairs, 1944. Home: Tuckahoe, N.J.

GARRETT, George Angus, investments; b. La Crosse, Wis., Aug. 5, 1888; s. John Willis and Anna (Laughlan) G.; student Cornell U., 1906-07, U. of Chicago; 1907-10; m. Ethel Shields Darlington, Apr. 11, 1935; 1 dau. (by former marriage), Margot (Mrs. Luis Mariano de Zuberbuhler); step-children—Harry Darlington III, McCullough Darlington, Elaine Darlington (Mrs. J. Duncan Pitney). Began with Harris Trust and Savings Bank, Chicago, 1910; v.p. Dupont National Bank of Washington, D.C., 1912-17; became partner Keech, Loew & Co., then Harriman & Keech; now resident partner Merrill, Lynch, Pierce, Fenner & Beane, investment bankers. Served as 1st lt., U.S. Army, World War I. President Emergency Hosp., Washington, D.C.; director National Symphony Orchestra, Washington, D.C. Clubs: Metropolitan (pres. 1940-42), Alibi, Chevy Chase, 1925 F St., Grasslands (all Washington, D.C.); University (Chicago); Brook, Racquet and Tennis, Turf and Field, United Hunts, River (N.Y. City). Attended Third Army Orientation Course, Fort Leavenworth, Kan., Jan. 1943. Home: 2503 30th St. N.W. Office: 815 15th St. N.W., Washington, D.C.

GARRETT, Henry E(dward), psychologist; b. Halifax County, Va., Jan. 27, 1894; s. John Thomas and Virginia Orr (Heidleberg) G.; A.B., U. of Richmond, 1915; M.A., Columbia U., 1921, Ph.D., 1923; m. Mildred Graham Burch June 4, 1924. Math. teacher, Richmond High Sch., 1915-17 and 1918-19; instr. psychology, Columbia U., 1923-26, asst. prof., 1926-35, asso. prof., 1935-43, prof. since 1943; head of dept. since 1941; was visiting prof. at U. of Calif., U. of Southern Calif., U. of Calif. at Los Angeles, U. of Hawaii. Master gunner, C.A.C., 1917-18; expert consultant, Sec. of War since 1940, 3d Army Orientation Course, Ft. Leavenworth, 1943; mem. commn. on Classification Mil. Personnel, adv. to Adj. Gen's. Office since 1940. Fellow A.A.A.S. (v.p. sect. I, 1942); mem. Am. Assn. Applied Psychology, Eastern Psychol. Assn. (dir. 1943, pres. 1944), Psychometric Soc. (pres. 1943), N.Y. State Assn. Applied Psychology (president 1940), National Institute Psychology, American Psychological Association (member council 1933-35 and 1939-41; pres. 1945), Nat. Research Council (div. psychology and anthropology 1938-40; v.chmn. 1940); Am. Assn. Univ. Profs., Phi Beta Kappa, Sigma Xi. Club: Men's Faculty. Author: Statistics in Psychology and Education, 1926, 1937; Great Experiments in Psychology, 1930, 1941; Psychological Tests, Methods and Results, 1933. Asso. editor Jour. Abnormal and Social Psychology; gen. editor Am. Psychology Series; mem. editorial bd. Psychometrika. Writer of articles and monographs. Home: 35 Claremont Av., New York 27, N.Y.

GARRETT, Mitchell Bennett, prof. history; b. near Lineville, Ala., Apr. 17, 1881; s. Mitchell Bennett and Matilda Caroline (McCain) G.; A.B., Howard Coll., Birmingham, 1900, A.M., 1903; Ph.D., Cornell U., 1910; m. Dora Mayfred Matthews, May 12, 1923; children—Allen McCain, Barbara Bennett. Began teaching at Howard Coll., 1904; prof. history and economics, St. Lawrence U., 1915-22; prof. history, Howard Coll., 1922-27; prof. modern European history, Univ. of N.C. since 1927. In France on leave of absence, 1919-21, and 6 mos. in 1930. Awarded Mayflower Cup by State of N.C. for book, The Estates General of 1789, 1936. Mem. Am. Hist. Assn. Democrat. Baptist. Author: The French Colonial Question, 1789-1791, 1916; The Estates General of 1789, 1935; European History, 1500-1815, 1940; also various monographs. Home: Chapel Hill, N.C.

GARRETT, Paul (Willard), vice-pres. and dir. of public relations, General Motors Corp.; b. Lincoln, Kan., Nov. 27, 1891; s. Sidney Lincoln and Ida Irene (Holcomb) G.; B.S., Whitman College, Wash., 1913; Gilder fellow in polit. science, Columbia, 1913-14, A.M., 1914; m. Mrs. Lillian Riggs, July 19, 1939. Served with Bureau of Municipal Research, N.Y. City, 1915; with bur. of state research of N.J. State Chamber Commerce, 1916-17; with War Industries Bd., Washington, D.C., 1918-19; with Am. Internat. Corp., N.Y. City, 1919-20; financial columnist, "The Investor," New York Evening Post, 1920-25, financial editor, 1925-31; dir. pub. relations Gen. Motor Corp. since 1931, v.p. since 1940; chmn. pub. relations com. Automobile Mfrs. Assn.; chmn. board Advertising Federation America, 1940-41, now dir.; vice chmn. Tax Foundation. Recipient of 1944 Annual Award of the National Assn. of Public Relations Counsel, Inc. Member Phi Beta Kappa, Phi Delta Theta. Republican. Clubs: University, Deepdale; Lake Placid (N.Y.). Author: (monograph) The Administration of the Full-Crew Laws in the U.S., 1917; (monograph) The State Police Problem, 1917; Government Control Over Prices, 1920; Public Relations—Industry's No. 1 Job, 1938; Men Wanted, 1939; Propaganda for Democracy, 1939; Advertising—An Integral Part of our American Formula, 1941; The Fourth Dimension of Public Relations, 1943. Management—Tell What You Stand For!, 1944. Home: 400 Park Av. Office: 1775 Broadway, New York 19, N.Y.

GARRETT, Paul Loos, educator; b. Waddy, Ky., Nov. 2, 1893; s. Craven and Florence (Gray) G.; A.B., Georgetown (Ky.) Coll., 1914, A.M., 1915, LL.D., 1938; grad. student U. of Chicago, and U. of Ky.; m. Virginia Ryland Ellis, June 1, 1921; children—Paul Ellis, Harvey Thornton, Ryland Gray. Prin. Crittenden (Ky.) High Sch., 1913-17, Campbellsburg (Ky.) High Sch., 1917-18, New Castle (Ky.) High Sch., 1919-24; supt. Versailles (Ky.) City Schools, 1924-37; dir. personnel div. State of Ky., Feb.-Sept. 1937; pres. Western Ky. State Teachers Coll. since 1937. Served in 325th F.A., U.S. Army, with A.E.F., 1918-19. Pres. Ky. Assn. Colls. and Secondary Schs., 1937-38. Mem. N.E.A., Ky. Edn. Assn., Am. Legion, Phi Delta Kappa. Democrat. Baptist. Clubs: Rotary, Filson (Country (Bowling Green). Address: Bowling Green, Ky.

GARRETT, Robert, banker; b. Baltimore County, Md., June 24, 1875; s. T(homas) Harrison and Alice Dickinson (Whitridge) G.; B.S., Princeton, 1897; m. Katharine Barker Johnson, May 1, 1907; children Harrison, Johnson, Katherine G. Bainbridge, Alice Whitridge Phillips, Ella G. Brigham, Barbara Close Reed, John Work (dec.). Partner banking firm Robert Garrett & Sons; director Safe Deposit & Trust Company, B.&O. R.R., Gathmann Engring. Company, Roland Park Company, etc. Trustee Princeton University, member Internat. Bd. Y.M.C.A.; pres. bd. trustees Walters Art Gallery; mem. bd. dirs. Baltimore Museum of Art; chmn. board Nat. Recreation Assn. America; chmn. Bd. of Public Recreation, Baltimore. Presbyterian. Clubs: Maryland (Baltimore); Princeton, Grolier (New York). Home: 4606 N. Charles St. Office: Garrett Bldg., Baltimore, Md.

GARRETT, Robert C., army officer; b. Logan, O., Mar. 9, 1886; s. Robert Clifton and Harriet (Thompson) G.; student N.M. Mil. Inst., 1904-07; grad. U.S. Army Coast Arty. Sch., 1924, U.S. Army Staff and Command Sch., 1927, U.S. Army War Coll., 1934; m. Margaret D. Walke, Jan. 2, 1914; 1 son, Robert Willoughby. Commd. 2d lt., C.A.C., U.S. Army, 1941, and advanced through regular grades to brig. gen. (temp.), 1940. Mem. Am. Legion. Address: A.P.O. 958, care Postmaster, San Francisco, Calif.*

GARRETT, Ruby Dwight, lawyer; b. Alamance County, N.C., July 22, 1882; s. Rev. John Newton and Mary Ellen (Phillips) G.; student Yadkin Coll., 1898-1902; LL.B., Kansas City University, 1908; m. Alma Marie Ahlfeldt, Feb. 9, 1909; children—Ruby Dwight, Rachel Ellen, Bonnie Jane. Admitted to Mo. bar, 1908, and since practiced in Kansas City; mem. Garrett & Ruark since 1925; asst. pros. atty. of Kansas City, 1910-11; gen. counsel Kansas City Chamber of Commerce for 10 years, Nat. Aviation Assn. for 3 years; mem. at large Kansas City Council, 1931-40. Mem. Council of Boy Scouts of America; advisory bd. Salvation Army (chmn. 3 yrs.); past v.p. and dir. Kansas City Chamber of Commerce; pres. Kansas City Social Hygiene Soc., 3 yrs. Served in U.S. Army in Coast Arty. and Signal Corps, 1902-05; capt. signal troops Mo. Nat. Guard, 1909-16, including service on Mexican border; chief signal officer (col.) Rainbow Div., A.E.F., 1917-19; participated Luneville, Baccart and Esperance-Souain sectors, also Champagne; in Champagne-Marne and Aisne-Marne defensives, St. Mihiel, Essey, Pannes and Meuse-Argonne and Sedan offensives; with Army of Occupation, Germany, Nov. 1918-Apr. 1919, World War I. Decorated with Croix de Guerre, palm (France); Purple Heart (U.S.). Mem. Am. Legion (active as organizer and an incorporator), U.S. Signal Corps Assn., Reserve Officers Assn., Disabled Am. Veterans, Veterans of Foreign Wars, Rainbow Div. Veterans' Assn. Democrat. Mem. Unitarian Ch. Mason (32°, Shriner). Clubs: Old Mission Golf,

Athletic (pres. 2 yrs.), Triangle, Kansas City (Kansas City). Home: 5245 Rockhill Road. Office: 822 Scarritt Bldg., Kansas City, Mo.

GARREY, George Henry (gär'rē), consulting mining geologist and engineer; b. Reedsville, Wisconsin, June 29, 1875; son of John Eugene and Harriet (Anderson) G.; B.S. University of Chicago, 1900, M.S., in Geology, 1902; E.M., Michigan College of Mines, 1904; m. Anna Reynolds Morse, December 10, 1939. Served as economic geologist with U.S. Geol. Survey, 1904-06; asst. chief geologist Am. Smelting & Refining Co., Am. Smelters Securities Co. and allied Guggenheim interests, 1906-08; mem. Spurr & Cox, Inc., 1908-11; partner J. E. Spurr in gen. consulting business, 1911; again with Am. Smelting & Refining Co., etc., as chief geologist, 1911-14; cons. practice, 1914-15; in charge exploration dept. Tonopah Belmont Development Co., 1915-23; cons. mining geologist and engr. since 1923. Mem. Mining and Metall. Soc. America, Soc. Economic Geologists, Am. Inst. Mining and Metall. Engrs., Geol. Soc. Washington, Phi Delta Theta, Sigma Rho, Alpha Nu. Republican. Mason. Clubs: Engineers (Phila.); Denver, Mile High, Denver Country, Cactus (Denver). Author or co-author various professional papers, many repts. and bulls. of U.S. Geol. Survey, etc. Office: 1555 Sherman St., Denver, Colo.

GARREY, Walter Eugene (gär'ē), physiology; b. Reedsville, Wis., Apr. 7, 1874; s. John Eugene and Harriet (Anderson) G.; B.S., Lawrence Univ., 1894; studied U. of Berlin, 1898; Ph.D., U. of Chicago, 1900; M.D., Rush Med. Coll., 1909; m. Charlotte Eaton, Dec. 31, 1901; 1 son, Walter Eaton. Extension instr. in zoölogy, U. of Chicago, 1894-98; fellow in physiology, same 1898-1900; prof. physiology, Cooper Med. Coll., San Francisco, 1900-10; asso. prof. physiology, Washington U., 1910-16; prof. physiology, Tulane U., 1916-25; prof. physiology, Vanderbilt U. Med. Sch., 1925; physiologist Vanderbilt Hosp. Lecturer on gen. physiology, Marine Biol. Lab., Woods Hole, Mass., also mem. research staff. Mem. bd. trustees Marine Biol. Lab., Nat. Bd. Med. Examiners. Mem. A.M.A., A.A.A.S., Am. Physiol. Soc. (pres. 1937, 1938), Am. Soc. Biol. Chemists, Nat. Research Council, San Francisco Acad. Medicine (hon.), Phi Beta Kappa, Alpha Omega Alpha, Sigma Xi. Contbr. many articles, original research, chiefly on the heart. Address: Vanderbilt Univ. Med. School, Nashville, Tenn.

GARRICK, James P., coll. pres.; b. Weston, S.C., Aug. 7, 1875; s. Grover and Frankie (Weston) G.; student Benedict Coll., Columbia, S.C., 1892-98; A.B., Morris Coll., Sumter, S.C., 1908, B.D., 1909, D.D., 1912; m. Mittie G. Watson, Dec. 26, 1900; children—Paralee E. (Mrs. H. D. Dupree), Gardenia E., Mittie Irma Rosemelle. Began as teacher, 1898; ordained to ministry of Baptist Ch., 1904; pastor Ebenezer Ch., 1904-16, New Bethel Ch. since 1916, St. John Ch., 1918-25, Mt. Zion Ch. since 1922, Enon Ch. since 1935; pres. Morris Coll. since 1939. Republican. Mason, K.P. Home: Morris College, Sumter, S.C.*

GARRIDO-MORALES, Eduardo (gär-rē'dō-mō-rä'lĕs), commr. health of Puerto Rico; b. San Lorenzo, P.R., Oct. 13, 1898; s. Manuel Garrido and Dolores M.; M.D., Med. Coll. of Va., 1924; Dr.P.H., Johns Hopkins U. Sch. of Hygiene and Pub. Health, 1926; Dr.Sc., hon., Louisiana State University, 1938; married Emma Miranda, Dec. 1929; children—Emma, Garrido, Yolanda Garrido. Began as phys., 1924; epidemiologist, Insular Dept. of Health, Puerto Rico, 1926-32, acting gov., 1938, commr. of health, 1933-42. Major, M.C., U.S. Army, 1942. Fellow American Pub. Health Assn.; mem. Am. Med. Assn., San Juan Med. Soc. (past pres.), Puerto Rico Med. Assn. (past sec.), Puerto Rico Pub. Health Association (pres. 1941-42). Vice-pres. American Public Health Assn., 1941-42. Delta Omega. Author of papers on med. subjects. Home: Paz St. 7, Santurce. Address: Dept. Surgeons Office, U.S. Army, San Juan, Puerto Rico.*

GARRIGA, Mariano Simon (gär-rē'gä), bishop; b. Port Isabel, Tex., May 30, 1886; s. Frank and Elizabeth (Baker) G.; student St. Mary's (Kan.) Coll., St. Francis Sem., Wis.; LL.D., St. Edward's U., Austin, Tex., 1936. Ordained priest, R.C. Ch., 1911; asst. to chancellor, San Antonio, 1911-12; asst. pastor, Marfa and missions, 1912-15; vice-rector, St. John's Sem., 1915-16; chaplain, Tex. N.G., 1916; pastor, St. Cecelia's Parish, 1919-36; named domestic prelate, 1935, coadjutor bishop of Corpus Christi, 1936, consecrated coadjutor bishop, 1936. Trained with 144th Inf., 36th Div., U.S. Army, Camp Bowie, and A.E.F.; resigned from U.S. Army, 1919. Apptd. Vicar Delegate for Army and Navy, Tex. and La., 1941-42. Pastor St. Peter's Church. Mem. Am. Legion, Vets. of Fgn. Wars, Tex. Hist. Commn., Order of Alhambra. K.C. (3d and 4th degree). Home: Box 26, Laredo, Texas.

GARRISON, F(rank) Lynwood, mining engr.; b. Philadelphia, Pa., Jan. 12, 1862; s. David Rea and Maria Morgan (Pleiss) G.; ed. Rittenhouse and Rugby acads., Phila.; B.S., U. of Pa., mining and civ. engring. metallurgy, chemistry and geology, 1883; Royal School of Mines of London, England, 1884-85; m. Adele Mary Dwight, Nov. 21, 1894 (died Sept. 1929); children—Dwight, Elizabeth D., Laura D.; m. 2d, Mrs. Edith Brinton McKenna, Oct. 17, 1931. Was in Russia investigating methods of making iron during years, 1887-88; commr. Paris Expn., 1889; practiced profession U.S., Alaska and Canada, 1890-99, in China, 1900; chief engr. Empire Lumber and Mining Co., Johnson County, Tenn., 1902-04; in cons. practice S. America, S. Africa and U.S. since 1904. Mem. Soc. Economic Geologists, Am. Inst. Mining and Metall. Engineers, Franklin Institution, Academy Natural Sciences Philadelphia, Instn. Mining and Metallurgy (London), Newcomen Soc., The Champlain Soc. of Canada, Zeta Psi. Chmn. Nat. Manganese Commn., 1917. Mason. Clubs: Union League, Contemporary. Author: Kerl's Assaying, 1889; also many tech. papers. Home: 1019 Clinton St., Philadelphia, Pa.

GARRISON, Lloyd K(irkham), lawyer; b. N.Y. City, Nov. 19, 1897; s. Lloyd McKim and Alice (Kirkham) G.; A.B., Harvard, 1919, LL.B., 1922; m. Ellen Jay, June 22, 1921; children—Clarinda Kirkham, Ellen Shaw, Lloyd McKim. Admitted to N.Y. bar, 1923, and began practice at N.Y. City; with Root, Clark, Buckner & Howland, 1922-26; mem. Parker & Garrison, 1926-32; dean of U. of Wis. Law Sch. and prof. law 1932-45; general counsel and exec. dir. Nat. War Labor Bd., 1942-43; public member, 1944, vice chairman, 1945. Served in U.S. Navy, May 1917-Feb. 1919. Asso. counsel Assn. Bar City of New York in ambulance chasing investigation, 1928, in bankruptcy investigation, 1929; spl. asst. to atty. gen. of U.S. in bankruptcy investigation, 1930-31; co-author with Solicitor General Thacher of Report to the President on the Bankruptcy Act and Its Administration in the Courts of the U.S. (1931); chmn. Nat. Labor Relations Bd., 1934; referee Nat. R.R. Adjustment Bd., intermittently since 1936; mem. Federal Steel Mediation Bd., 1937; mem. President's Commn. on Industrial Relations in Great Britain and Sweden, 1938; mem. atty. general's coms. on administrative procedure and bankruptcy, 1939-41; panel mem. Internat. Board of Arbitration of Am. Newspaper Publishers Assn. and Internat. Printing Pressmen and Assistants Union of North America since 1940; vice chairman, Am. Civil Liberties Union since 1937; treas. Nat. Urban League, 1926-32, exec. council since 1932. Pres. Assn. of Am. Law Schools, 1937; trustee Howard U. since 1935; mem. Harvard Bd. of Overseers, 1938-44. Home: 2732 P St., N.W., Washington, D.C.

GARRISON, Robert, sculptor; b. Fort Dodge, Ia., May 30, 1895; s. Alfred and Anna (Timm) G.; ed. high sch., Oklahoma City, Okla.; studied Pa. Acad. Fine Arts, and under Adah Robinson, Solon Borglum and Gutzon Borglum; m. Catharine Cranmer, Dec. 31, 1922; 1 dau., Jane Cranmer. Prin. works: Sculpture for Riverside Ch., N.Y. City, Boston Av. Ch., Tulsa, Okla., entrance to Rockefeller Center, N.Y. City; figure for U.S. Mil. Acad., West Point; fountain for Kings County Hosp., Brooklyn; also numerous memorials, portrait busts, archtl. decorations, etc. Awarded gold medal, Okla. State Fair, 1913; blue, red and white ribbons, Colo. State Fair, 1925. Served with 318th Field Signal Bn., U.S. Army, May 1918-Mar. 1919. Mem. Archtl. League. Club: Cactus (Denver).*

GARRISON, Sidney Clarence, college pres.; Oct. 17, 1887-Jan. 18, 1945. See Vol. 23 (1944-45).

GARRISON, Winfred Ernest, educator; b. St. Louis, Mo., Oct. 1, 1874; s. James Harvey and Judith Elizabeth (Garrett) G.; A.B., Eureka Coll., 1892, Litt.D., 1935; A.B., Yale, 1894; B.D., Ph.D., U. of Chicago, 1897; m. Annie Gaines Dye, Oct. 1, 1900; children—Frederic Garrett, Elisabeth Jean Crawford. Assistant in history, U. of Chicago, and instr. in Disciples' Divinity House, 1897-98; prof. church history and Hebrew, Butler College, 1898-1900; asst. editor Christian-Evangelist, 1900-04; pres. Butler College, Indianapolis, 1904-06; pres. N.M. Normal U., 1907-08; pres. N.M. Coll. of Agr. and Mechanic Arts, 1908-13. Founder and head master Claremont (Calif.) Sch. for Boys, 1913-21; dean of Disciples' Div. House, 1921-28; asso. prof. ch. history, Disciples' Divinity House and U. of Chicago, 1921-35, prof., 1935-43; emeritus since July 1943. Chmn. nat. groups div., Ill. War Finance Com., U.S. Treas. Mem. Constl. Conv., 1910, which framed constn. under which N.M. was admitted to Union. Pres. N.M. Edn. Assn., 1909. Pres. Am. Christian Edn. Soc., 1903-04; v.p. Am. Soc. of Church History, 1926-27, pres. 1927-28; asso. at Oxford Conf. on Life and Work; del. for Disciples of Christ at Edinburgh Conf. on Faith and Order, 1937. Mem. Am. Polit. Science Assn., Beta Theta Pi, Phi Beta Kappa. Author: Wheeling Through Europe, 1900; Alexander Campbell's Theology, 1900; Catholicism and the American Mind, 1928; Affirmative Religion, 1928; Chapter in Community Religion, 1930; Chapter in Behaviorism, a Battle-Line, 1930; Chapter in Humanism, Another Battle-Line, 1931; Religion Follows the Frontier, 1931; Chapter in Contemporary American Theology, 1932; The March of Faith, Religion in America Since 1865, 1933; Intolerance, 1934; An American Religious Movement, 1945; also chapter in The Church at Work in the Modern World, 1935. Editor: 100 Poems of Peace (with T. C. Clark), 1934; 100 Poems of Immortality (with T. C. Clark), 1935. Contbr. of chapter in Environmental Factors in Christian History, 1939. Faith of the Free (editor), 1940; Chapter in A Short History of Christianity (edited by A. G. Baker), 1940; chapter in The Nature of the Church, 1945. Contbr. to Dictionary of Am. Biography, Ency. of Theology, 1942; Am. Year Book, 1942-45; Britannica Book of the Year, 1940-45; American Peoples Ency., 1946. Editorial writer for Christian-Evangelist, 1896-1908; literary editor Christian Century since 1923. Clubs: Quadrangle, Cliff Dwellers (pres. 1944-46). Sculptor; works in bronze in various churches and colleges in Chicago, St. Louis, Indianapolis, etc., and in Ireland. Home: 7417 Kingston Av., Chicago, Ill. Office: 407 S. Dearborn St., Chicago 5, Ill.

GARROTT, Hal (gär'rĕt), author; b. Chicago, Ill., June 21, 1877; s. Erasmus (M.D.) and Florence (Lee) G.; ed. Chicago Acad.; Hoch Schule, Berlin, 1897-98; grad. Lewis Inst., Chicago, 1899; spl. student U. of Chicago; grad. Am. Conservatory of Music; m. Marian Caplin, Dec. 1, 1924. Gave up career as pianist on account of injury to finger; reporter City Press Assn., Chicago, 1900; editor and pub. Hibbing (Minn.) Tribune, 1901, later Biwabik Iron News and Eveleth Mining News; mfr. Garrott chocolates, 1909-20; retired from business to write fantastic books for children and adults. Author: Synthergen, 1923; Squiffer, 1924; First Aide to Santa Claus, 1929. Lecturer before schs. Publisher, Carmel Pine Cone, 1930-32; music and drama editor Monterey Peninsula Herald since 1936. Composer numerous piano compositions publ., since 1937. Address: P. O. Box 1344, Carmel, Calif.

GARSON, Greer, actress; b. County Down, Ireland; d. George and Nina Garson; ed. London Univ. Grenoble U.; m. Edward A. Snelson (divorced); m. 2d, Richard Ney, July 24, 1948. Stage plays include Golden Arrow, Vintage Wine, Accent on Youth, Butterfly on the Wheel, Page from a Diary, The Visitor, Mademoiselle, Twelfth Night, School for Scandal. Motion pictures include Goodbye, Mr. Chips, Remember, Pride and Prejudice, Blossoms in the Dust, When Ladies Meet, Mrs. Miniver, Random Harvest, Madame Curie, Mrs. Parkington. Received Acad. award for performance in Mrs. Miniver, 1943. Address: M.G.M. Studios, Culver City, Calif.

GARTH, Schuyler Edward, bishop; b. Saffordville, Kan., September 1, 1898; s. Christian and Lura Mabel (Ream) G.; B.A., Baker Univ., 1922, D.D., 1933; B.D., Garrett Biblical Inst., 1924, D.D., 1935; D.D., Ohio Wesleyan Univ., 1941; m. Lola Mabel Stroud, June 20, 1922; children—Lynn Doré, Lura Belle, Doris LaVerne. Ordained ministry M.E. Ch., 1920; pastor Welda, Kan., 1920-22, Henning, Ill., 1922-24; asso. pastor White Temple, Miami, Fla., 1924-26; supt. Miami Dist. and dir. religious edn., St. John's River Conf., Fla., 1926-30; pastor First Av. Church, St. Petersburg, Fla., 1930-33, Christ Church, Pittsburgh, Pa., 1933-36, Trinity Church, Youngstown, O., 1936-44; consecrated bishop, Methodist Church, Minneapolis, Minn., July 2, 1944, assigned to Wisconsin Area. Y.M.C.A. sec. Emporia, Kan., 1916-17; with Army Y.M.C.A., 1917-18; enlisted S.A.T.C., 1918. Trustee Mt. Zion (Ga.) Sem. Mem. Bd. Foreign Missions M.E. Ch.; del. to Ecumenical Meth. Conf., Atlanta, Ga., 1931, M.E., Gen. Conf., Columbus, O., 1936, Meth. Ch. Gen. Conf., Atlantic City, 1940, Meth. Ch. North Central Jurisdictional Conf., Chicago, 1941. Republican. Mason. Rotarian. Home: Madison, Wis.

GARTHWAITE, Albert A. (gär'thwāt), chmn. bd., pres. and dir. Lee Rubber & Tire Co.; pres. Lee Tire & Rubber Co. of N.Y., Inc. Address: Conshohocken, Pa.*

GARTON, Will Melville, naval officer; b. Des Moines, Ia., Oct. 31, 1875; s. William Thomas and Minerva (Allum) G.; student Des Moines Coll., 1890-93; M.D., State U. of Ia., 1896; post grad. work Naval Med. Coll., 1906, Naval War Coll., 1922-23; hon. LL.D., Sioux Falls (S.D.) University; m. Beatrice Farquhar, 1900 (died 1923); children—Norman Farquhar (U.S. Navy), Will Melville; m. 2d, Katharine Ballou, Oct. 15, 1927. Commd. ensign Med. Corps, U.S. Navy, 1898; advanced through grades to rear adm., 1930; retired, Nov. 1, 1939. Awarded campaign medals for Spanish-Am. War, Mexican Service, World War, Haitian and Dominican campaigns. Fellow Am. Coll. Surgeons; mem. A.M.A., Phi Delta Theta. Mason (32°, Shriner). Clubs: Metropolitan, Army and Navy, Army and Navy Country (Washington, D.C.); New York Yacht, New York Athletic, Lambs (N.Y. City).†

GARVER, Francis Marion, coll. prof.; b. on farm near Cleone, Ill., Sept. 29, 1875; s. Abraham Jerome and Nancy Melinda (Morrell) G.; grad. Ind. State Normal Sch., Terre Haute, 1900; A.B., Ind. Univ., 1906; A.M., Columbia, 1912; Ph.D., U. of Pa., 1920; m. Della Viola Hisey, Aug. 18, 1903; 1 dau., Margaret Elizabeth (Mrs. William Sellers). Principal of schools, Ogden, Illinois, 1900-01; principal of high school, Brazil, Indiana, 1901-05, Gallipolis, Ohio, 1906-07, Ithaca, N.Y., 1907-08, Binghamton, 1908-13; supt. schs., Leonia, N.J., 1913-17; head master Oak Lane Country Day Sch., 1917-21; prof. elementary edn., U. of N.Dak., 1921-23; asst. prof. elementary edn., U. of Pa., 1923-26, prof. edn. since 1926; participated in school surveys at East Mauch Chunk, Harrisburg, Wyomissing, Bethlehem, Phila., etc. Mem. N.E.A., Nat. Soc. Coll. Teachers of Edn., Nat. Soc. for Study of Edn., Supervisors and Directors of Instrn., Am. Edn. Research Assn., Phi Delta Kappa. Democrat. Presbyterian. Mason. Author and editor of language art books for schools. Home: Ivyland, Pa.

GARVER, Frederic Benjamin, prof. economics; b. Fairfield, Neb., Nov. 2, 1884; s. Daniel and Sarah (Epley) G.; B.A., U. of Neb., 1909; Ph.D., U. of Chicago, 1917; LL.D., U. of Neb., 1939; m. Blanche

Davis, 1917; 1 dau., Margaret. Instr. in economics, U. of Chicago, 1912-14; instructor and asst. prof. economics, Stanford, 1914-19; asso. prof. and prof. economics, U. of Minn., since 1919. Author: Principles of Economics (with A. H. Hansen), 1928; 2d edit., 1937; also (monographs) The Subvention in State Finances of Pennsylvania, 1919; The Location of Manufactures in the U.S. (with F. M. Boddy and A. J. Nixon), 1933. Home: 37 Arthur Av. S.E., Minneapolis, Minn.

GARVIN, Crump, army officer; b. Harrison, Ark., Dec. 1, 1898; s. Ford Morris and Mintie (Crump) G.; B.S., U.S. Mil. Acad., West Point, 1920; grad. Inf. Sch., Ft. Benning, Ga., 1921, m. Ollie Tully, Sept. 26, 1922; children—Daniel Tully, Ford M., Kathleen V., George T. Commd. 2d lt., U.S. Army, 1920, and since risen through ranks to brig. gen.; stationed at Ft. Benning, Ga., 1920-24; Philippines, 1924-26, Jefferson Barracks, Mo., 1926-30, Hawaii, 1930-33, Ft. McPherson, Ga., 1933-39, Ft. Sill, Okla., 1939-40, Camp Wolters, Tex., 1940-41, Washington, D.C., 1941-42; service in Pacific Combat Area, since 1942. Decorations: Legion of Merit, Bronze Star, 5 battle stars. Address: 26 W. Davidson St., Fayetteville, Ark.

GARVIN, Edwin Louis, judge; b. Brooklyn, N.Y., Oct. 25, 1877; s. Oliver Chauncey and Caroline (Selover) G.; A.B., N.Y. Univ., 1897, LL.B., 1899, LL.D., 1922; m. Ida Elizabeth Crane, Nov. 22, 1904; children—Mary Elizabeth (Mrs. Edward G. Sperry), Caroline (Mrs. W. Coverly Fischer). Admitted to N.Y. bar, 1899; mem. Garvin & Young (William A.), 1902-15; justice Court of Special Sessions, City of New York, by apptmt. of Mayor Mitchel, 1915-18 (resigned); judge U.S. Dist. Court, Eastern Dist. of N.Y., by apptmt. of President Wilson, Apr. 2, 1918; also apptd. by President Wilson mem. Dist. Draft Exemption Bd. for City of New York, and served as sec., 1917-Jan. 1918; resigned from bench, Nov. 1925; formerly mem. Lewis, Garvin & Kelsey; county judge of King's County, Jan. 1, 1940-Dec. 31, 1940, by appointment of Gov. Lehman; now justice Supreme Court of the State of New York. Prof. emeritus of medical jurisprudence, L.I. Medical Coll. Mem. council of New York U.; former pres. bd. trustees Froebel Academy; former pres. bd. trustees Brooklyn Public Library; former pres. Alumni Assn. of Psi Upsilon; mem. bd. mgrs. Y.M.C.A., Brooklyn; mem. bd. trustees Nat. Probation Assn.; bd. mgrs. Brooklyn Home for Children; bd. dirs. Brooklyn Heights Assn. Mem. Am., N.Y. State and Brooklyn bar assns., Assn. Bar City of N.Y., N.Y. County Lawyers Assn., Phi Delta Phi. Democrat. Clubs: Psi Upsilon (ex-pres.), Lawyers (New York); Lawyers, Brooklyn, University of Brooklyn (ex-pres.). Home: 1 Grace Court. Office: Official Chambers, care Supreme Court, Brooklyn, N.Y.

GARVIN, Joseph F(rancis), ry. official; b. St. Louis, Mo.; s. Alexander and Katherine (Keenan) G.; ed. public schools of St. Louis; m. Carrie Belle Hawley, Oct. 31, 1900 (died Mar. 3, 1912); children—Joseph Hawley (U.S. Navy), Josephine Audrey (Mrs. W. L. Holder, Jr., deceased). With M.,K.& T. Ry. since 1898 successively as stenographer, private sec., 1898-99, chief clerk, 1902-11, asst. gen. freight agent, Dallas, Tex., 1911-14, gen. freight agent, 1914-26, asst. freight traffic mgr., 1926-27, freight traffic mgr., St. Louis, 1927-31, Dallas, 1931-35, v.p. of traffic since Jan. 15, 1935; dir. M.,K.&T. R.R. Co. of Tex. Clubs: Missouri Athletic, Traffic (St. Louis); Traffic Clubs of Dallas, New Orleans, and Bartlesville, Okla. Republican. Home: 4605 Lindell Blvd. Office: 1551 Railway Exchange Bldg., St. Louis, Mo.

GARVIN, Lucius, prof. philosophy; b. Cumberland, R.I. Feb. 2, 1908; s. Lucius Fayette Clark and Sarah Emma (Tomlinson) G.; A.B., Brown U., 1928, A.M., 1929, Ph.D., 1933; m. Evelyn Eaton Walmsley, June 8, 1933; 1 son, Eliot Wayne. Instr. in philosophy, Ind. Univ., 1933-35; instr. in philosophy, Oberlin Coll., 1935-38, asst. prof. since 1939. Mem. Am. Philos. Assn., Am. Soc. for Aesthetics, Phi Beta Kappa. Contbr. articles to Jour. of Philosophy, Monist, Analysis, Current Religious Thought; also contbr. discussions and reviews. Home: 218 Forest St. Office: Oberlin Coll., Oberlin, O.

GARVIN, Margaret Root, author; born N. Y. City; d. Henry Mitchell and Margaret Rockwell (Root) Garvin; great, great uncle, Roger Sherman, signer of Declaration of Independence; ed. "The Oaks," Lakewood, N.J. Mem. Poetry Soc. of America. Episcopalian. Clubs: Leisure Hour, Civic. Mem. League of Am. Pen Women, Order of Bookfellows; mem. Utica Chapter Red Cross; corr. sec. Oneida Hist. Soc.; a founder Acad. Am. Poets; mem. Berkeley Poetry Society, New York Library Association (mem. Citizens' Committee); active member Oneida County Tuberculosis Assn., mem. Nat. Cathedral Association. Author: A Walled Garden and Other Poems, 1913; Peacocks in the Sun, 1925. Contbr. poems to Harper's, Century, The Carillon, The Independent, Boston Transcript, Voices, etc.; one poem included in the "Lyric Year" collection of 100 poems, selected from 10,000 poems, and other of her poems in various collections. Home: 1500 Oneida St., Utica 3, N.Y.

GARWOOD, Harry Crawford, univ. dean; b. Champaign, Ill., Oct. 8, 1884; s. James Edward and Eva (Ross) G.; A.B., John B. Stetson Univ., 1913, Th.M., Southern Baptist Theol. Sem., 1917; student Peabody Coll., 1924-29-30; Ph.D., Yale, 1934; m. Grace Leona Smith, Sept. 10, 1914. Teacher in public schs., 1903-05; deputy clerk Circuit Court, 1905-06; pastor, Carlyle Av. Baptist Ch., Louisville, Ky., 1915-17, Stanton Memorial Ch., Miami, Fla., 1917-21; prof. religion, John B. Stetson U., since 1921, dean since 1941. Served in Chaplains Training Sch., Camp Taylor, Louisville, Ky., 1918. Dist. com. mem. Central Fla. Council of Boy Scouts of Am. Mem. Chamber of Commerce, Am. Acad. of Polit. and Social Sciences, Assn. of Southern Baptist Teachers of Bible and Religious Edn. Club: Athenian (DeLand, Fla.), Rotarian. Home: 219 W. University Av., DeLand, Fla.

GARWOOD, Irving, educator; b. Ada, O., Nov. 28, 1883; s. Issac and Minerva (Longenecker) G.; Ph.B., Ohio Northern U., 1912; M.A., Harvard, 1917; Ph.D., U. of Chicago, 1922; m. Eileen Youngberg, July 15, 1918; 1 dau., Ruth Elizabeth. Teacher pub. schs., Ohio, S.Dak., Pa. and Neb., 1902-16; asso. prof. English, U. of N.Dak., 1918-19; spl. lecturer in English, Northwestern U., 1919-21; head of English dept., Westminster Coll., New Wilmington, Pa., 1921-23; prof. English, U. of Richmond, 1923-24; head of English dept., Western Ill. State Teachers Coll., since 1924. Pres. of Community Artists Assn. since 1942. Mem. Am. Assn. Univ. Profs., Pierian Sodality (Harvard), Soc. of Midland Authors, Institut Littéraire et Artisque de France, Tau Gamma Delta and Sigma Tau Delta fraternities. Mason (32°, Scottish Rite). Mem. Christian Church. Clubs: Philosophy, Kiwanis (pres. 1933). Author: Questions and Problems in American Literature, 1927; Heath Manual of Literature of England, 1930; The American Periodicals from 1850 to 1860, 1931; New Studies in American Literature, 1937. Lecturer: A Pilgrimage to the Literary Shrines of America, America's Home Songs in Picture and Story, The World of William Shakespeare, The Bible as Literature, American Literature in the Making, With the Literary Vagabond in the British Isles, and With the Literary Vagabond in the Old World. His home is noted for Shakespeare garden, "The Forest of Arden," where Shakespearean plays are presented on stage covered with earth brought from Stratford-upon-Avon. Home: 216 N. Normal St., Macomb, Ill.

GARY, see also Gerry.

GARY, Hampson (gā'rē), lawyer, diplomat; b. Tyler, Texas, April 23, 1873; s. Franklin Newman and Martha Isabella (Boren) G.; ed. Bingham Sch., Bingham, N.C., and University of Virginia. Admitted to Texas bar, 1894, and in practice of law at Tyler, Tex., until removal to Washington, D.C., 1914; was referee in bankruptcy, 4 yrs.; standing master in chancery U.S. Court, 2 yrs.; apptd. spl. counsel Dept. of State, Dec. 9, 1914, to assist in the consideration of matters arising out of the war situation in Europe; advanced to the regular service and made a solicitor, same, June 8, 1915; diplomatic agt. and consul gen. to Egypt, rank of minister resident, Oct. 2, 1917-Apr. 7, 1920. While serving in Cairo was in charge of Am. interests in Palestine, Syria and Arabia; at the front beyond Jerusalem with Field Marshal Allenby for a while in 1918; called to Paris, 1919, for work with the Am. Commn. to Negotiate Peace; E.E. and M.P. to Switzerland, Apr. 7, 1920-June 1, 1921; in gen. law practice, Washington, D.C., 1921-31, New York City, 1931-34. Member Federal Communications Commn. (first chmn. radio-broadcast div.), 1934-35, gen. counsel, 1935-38; solicitor U.S. Export-Import Bank since 1938. Capt. U.S. Vols. Spanish-Am. War, 1898, later col. 3rd Tex. Inf. Mem. Tex. Ho. of Rep., 1901-02; regent U. of Tex., 1909-11. Mem. Am. Bar Assn., Am. Soc. Internat. Law, U. of Va. chapter Phi Beta Kappa, Alpha Tau Omega, Soc. Colonial Wars, S.R. Episcopalian. Clubs: Metropolitan, Chevy Chase (Washington). Home: 1028 Connecticut Av. N.W. Office: U.S. Export-Import Bank, Washington, D.C.

GARY, Hunter Larrabee, business executive; b. Macon, Mo., May 27, 1884; s. Theodore and Helen (Larrabee) G.; ed. high sch. and mil. acad., Macon, and business course; m. Lamora Sauvinet, June 28, 1905; children—Mary Lamora (Mrs. Edward T. Harrison), Theodore S.; m. 2d, Lazzetta Barth, Dec. 1936. Partner Theodore Gary & Partners (N.Y.); pres., dir. Nemo Corp., Adaven Corp., Nat. Service, Inc., Nevada Trust Co., Natser Corp. (all of Reno, Nev.), Island Real Estate Corp. (Wis.), Gary-Loomis Co. (Kansas City, Mo.), Walnuts Residence Co. (Kansas City, Mo.); chmn. bd. Asso. Telephone & Telegraph Co., Wilmington, Del.; v.p. Anglo-Canadian Telephone Co. (Montreal), Compania Dominican de Telefonos (Dominican Republic); chairman Theodore Gary & Co. (Kansas City, Missouri), York Investment Co., Allied Syn. Inc., General and Telephone Investments, Inc. (Wilmington, Del.); dir. Linwood Investment Co., Whitewater Power and Mining Co.; chairman board Philippine Long Distance Telephone Co., Telephone Investment Corp.; v.p., dir. Compania Telefonica Central (Bogota, Colombia), Continental Telephone Co.; v.p., dir. Theodore Gary and Co. (London, Eng.), Mo. Telephone Co.; dir. Telephone Bond and Share Co., Missouri-Kansas-Texas Railroad Co.; also officer and dir. many other corps. Episcopalian. Mason (K.T.), K.P., Elk, Maccabee. Clubs: Kansas City Country, Kansas City, Mission Hills Country (Kansas City); Chicago, Attic, Union League (Chicago); Recess, Metropolitan, Bankers (New York). Home: 17 S. Virginia St., Reno, Nev. Office: 313 First National Bank Bldg., Reno, Nev.; and Telephone Bldg., Kansas City, Mo.; and 1100 King St., Wilmington, Del.

GARY, Theodore, business executive; s. George and Catherine (Pettit) G.; educated district schools in Missouri, 18 weeks; honorary LL.D., University of Mo., 1928; m. Helen Fairbanks Larrabee, Nov. 1, 1882; children—Hunter Larrabee, Mary (Mrs. Wesley H. Loomis, Jr.); m. 2d, Annie Laurie Larrabee, Oct. 8, 1938. Formerly in real estate and loan business; acquired telephone plant at Macon, Mo., 1897; with others effected consolidation of the Kansas City Home and the Bell Telephone cos. of Kansas City, Mo., regarded as the largest physical consolidation of telephone properties up to 1922; organizer, dir. Theodore Gary & Co., investments, Kansas City; pres. and dir. Gary-Loomis Co.; mem. Theodore Gary & Partners (New York). A founder, first president and now president Macon Public Library. President Independent Telephone Assn. of U.S., 1907-08; chmn. Mo. State Highway Com., 1921-26; chmn. Mo. State Survey Commn., 1929; trustee and v.p. Mo. Hist. Soc. Republican. Home: "Oakhill," Macon, Mo.; and "The Walnuts," Kansas City 2, Mo. Office: Telephone Bldg., Kansas City 6, Mo.

GASKILL, Harold Vincent, coll. dean; b. Fayette County, Ohio, Feb. 3, 1905; s. Ralph Pern and Elta (Scott) G.; B.A., Ohio State U., 1926, M.A., 1927, Ph.D., 1930; m. Pauline Ellen Pinnick, July 21, 1926; children—Harold Vincent, Ellen Jane, Charles Shreve. Asst. dept. psychology Ohio State U., 1925-27, instr., 1927-30; asst. prof. Iowa State Coll., 1930-31, asso. prof., 1931-35, prof. of psychology since 1935, dean of science since 1938; dir. Industrial Science Research Inst., Iowa State Coll., since 1938. Fellow A.A.A.S., Ia. Acad. Science, Am. Assn. Applied Psychology (charter mem.); mem. Am. Psychology Assn., Midwestern Psychology Assn., Am. Council on Education (liaison officer coop. study, gen. edn.), Am. Library Assn. (psychology com.), Psychology Corp. (rep.), Am. Statis. Assn., Ia. Hist. Soc., Sigma Xi, Kappa Sigma, Alpha Psi Delta, Phi Kappa Phi, Phi Delta Kappa (Cardinal Key). Episcopalian (vestryman). Mason (32°, Scottish Rite). Clubs: Rotary (Ames, Ia.); Des Moines (Ia.). Author: Personality, 1936; collaborator and contbr. Handbook of Chemistry and Physics, 1930 through 1943; contbr. articles to psychol. and ednl. jours. Address: 632 Agg Av., Ames, Ia.

GASKILL, Nelson Burr; b. Mt. Holly, N.J., Sept. 12, 1875; s. Joseph H. and Ellie (Logan) G.; grad. Peddie Inst., Hightstown, N.J., 1892; A.B., Princeton, 1896; Harvard Law Sch., 1897-99; unmarried. Began practice of law at Camden, N.J., 1899; asst. atty. gen of N.J., 1906-14; mem. Federal Trade Commn., 1920-25; now practicing law in Washington, D.C. President the Lead Pencil Institute, etc. Served during the war period as lt. col. U. S. Army, Hdqrs. Purchase, Storage and Traffic Div., and as lt. col. Gen. Staff, same assignment, May 1918-Feb. 1920. Republican. Club: Metropolitan (Washington). Author: Price Discrimination; Price Control in the Public Interest, 1931; Profit and Social Security, 1935; Regulation of Competition, 1936; Robinson-Patman law, 1936. Home: Chastleton Hotel, Washington, D.C.

GASPARD, Leon (gās'pärd), painter; b. Vitebsk, Russia, 1882; s. Maximov G.; studied art at Nat. Acad. of Russia, Moscow, and Académie Julien, Paris, France; m. Evlyn Adelé, of Paris. Came to U.S., 1916; exhibited in cities of Belgium, Salon d'Artistes Française, Salon d'Autumn, Paris, also in New York, Phila., Chicago, New Orleans; Museum du Luxembourg, Paris, France; Nat. Museum, Toronto, Can., etc. Awarded gold medal, Nat. Acad., Russia; hon. mention, Salon Française. Works on exhbn. Art Inst., Chicago, Rockford (Ill.) Mus., etc. Naturalized citizen of U.S. Club: Salmagundi (New York.) Studio: Taos, N.M.

GASPAROTTI, Elizabeth Seifert; see Seifert, Elizabeth.

GASS, John (gās), clergyman; b. Augusta, Ga., Jan. 16, 1890; s. John and Ivy Wardlaw (Perrin) G.; A.B., U. of the South, 1914; B.D., Episcopal Theol. Sch., Cambridge, Mass., 1915; D.D., Va. Theol Sem., 1930, U. of the South, 1931; m. Alice Dunbar Strait, Aug. 6, 1918; 1 dau., Alice Strait. Deacon P.E. Ch., 1914, priest, 1915; engaged in missionary work, Diocese of Miss., 1915-18; rector Ch. of the Ascension, Frankfort, Ky., 1919-21; asso. rector and rector Trinity Ch., Parkersburg, W.Va., 1921-25; rector St. John's Ch., Charleston, W.Va., 1925-35, Ch. of the Incarnation, New York City, 1935-41, St. Paul's Church, Troy, N.Y., since 1941; deputy General Convention Episcopal Church, 1925, 28, 31, 34. Mem. W.Va. State Unemployment Relief Administration, 1932-33. Served as 1st lt. and chaplain, U.S. Army, World War. Trustee U. of the South; dir. Nat. Soc. for Prevention of Blindness. Mem. Phi Beta Kappa, Phi Delta Theta. Lecturer in Religion, Russell Sage Coll., Troy, N.Y. Contbg. editor, Southern Churchman, The Witness. Home: 42 Maple Av., Troy, N.Y.

GASS, Sherlock Bronson, prof. English; Oct., 17, 1878-Aug. 31, 1945. See Vol. 23 (1944-45).

GASSER, Herbert Spencer, dir. Rockefeller Inst.; b. Platteville, Wis., July 5, 1888; s. Herman and Jane Elizabeth (Griswold) G.; A.B., U. of Wis.,

1910, A.M., 1911, D.Sc., 1941; M.D., Johns Hopkins, 1915; D.Sc., U. of Pa., 1936, U. of Rochester, 1940, Columbia, 1945; LL.D., Washington U., 1940; unmarried. Asst. and instr. in physiology, U. of Wis., 1911-13; instr. in pharmacology, 1915-16; instr. in physiology, Washington U., St. Louis, Mo., 1916-18, asso., 1918-20, asso. prof., 1920-21; prof. pharmacology, 1921-31; prof. physiology, Cornell Univ. Medical Coll., New York, 1931-35; director Rockefeller Institute since 1935. Trustee Rockefeller Foundation, Russell Sage Institute of Pathology. Served at pharmacologist, Chemical Warfare Service, 1918. Fellow A.A.A.S.; hon. fellow Royal Society of Edinburgh. Member of National Academy Sciences, American Physiological Society, American Soc. Pharmacology and Exptl. Therapeutics, Soc. Exptl. Biology and Medicine, Am. Neurol. Assn., Assn. for Research in Nervous and Mental Disease, Harvey Society, Am. Philos. Soc., Assn. Am. Physicians, Physiol. Soc. (England), Société Philomath. de Paris; Sigma Xi, Gamma Alpha, Alpha Omega Alpha; hon. mem. Medical Assn. of Argentina. Nobel Prize in Physiology and Medicine, 1944 (joint award). Club: Century, Inadrangle (Chicago). Address: Rockefeller Institute, 66th St. and York Av., New York 21, N.Y.

GASSER, Lorenzo Dow, army officer; b. Lykins, O., May 3, 1876; s. Frederick and Lycinda (Rhoad) G.; ed. pub. schs., Tiffin, O.; grad. U.S. Gen. Staff Coll., Langres, France, 1918; grad. Army War Coll., Washington, D.C., 1921; m. Molly Gregory Sugrue, Sept. 6, 1904. Capt. 2d Ohio Inf., 1898-99; apptd. lt. 43d U.S. Inf., 1899; commd. 2d lt. Regular Army, 1901, promoted through grades to major, 1918; lt. col., 1920, col., 1928, brig. gen., 1936; dep. chief. of staff, U.S. Army, Aug. 1939-May 1940; retired, May 31, 1940; returned to active duty, May 24, 1941; promoted maj. gen., Jan. 1942; pres. War Dept. Manpower Bd.; retired as maj. gen., Dec. 1945. Awarded D.S.M., 1921, Oak Leaf Cluster, 1940, 1945; Legion of Merit; French Legion of Honor. Clubs: Army and Navy, Chevy Chase. Home: 3601 Connecticut Av., N.W., Washington, D.C.

GAST, Gustav Carl, copy editor; b. Detroit, Michigan, July 11, 1888; s. Friederich Julius and Ottilie (Preuss) G.; A.B., Capital University, Columbus, O., 1908, D.D., 1929; A.M., U. of Mich., 1919; B.D., Augustana Sem., Rock Island, Ill., 1929; m. Alma May Young, Aug. 26, 1914; children—Paul Frederick, Robert Henry, Naomi Marie. Ordained to ministry Evang. Luth. Ch., 1911; pastor Grace Luth. Ch., Hubbard, Ohio, 1911-14; prof. of German, Luther Sem., St. Paul, Minn., 1914-17, pres. 1917-18; prof. of theology, Capital U., Columbus, O., 1918-41; copy editor, Wartburg Press, Columbus, O., since 1941. Mem. Uniting Com. of United and Am. Luth. Churches, 1937. Author of brochure, The Oxford Group Movement, 1934; Interpretation of Gospel according to Saint Luke, 1940. Contbr. to Luth. Standard. Home: 1907 Maryland Av., Columbus 3, O.

GAST, Robert Shaeffer, lawyer; b. Pueblo, Colo., Sept. 27, 1879; s. Charles Edwin and Elizabeth Shelly (Shaeffer) G.; B.A., Yale, 1902; LL.B., Columbia Law Sch., 1905; m. Corinne Neville Busey, May 16, 1908; children—Elizabeth Busey (Mrs. Lewis Jerroldton Powers), Charles Edwin, Robert S. Practiced in Pueblo with father until latter's death, 1908; member Adams (Alva B.) & Gast, 1908-Dec. 1, 1941, when Senator Alva B. Adams died; chmn. bd. First Nat. Bank, Florence, Colo.; dir. Pueblo Savings & Trust Co., Ideal Cement Co. Civilian aide to the adj. gen. Mem. Am. Bar Assn. (gen. council 1926-27, 1931), Colo. Bar Assn. (pres. 1923-24), Pueblo Bar Assn., Assn. Bar City of N.Y., Newcomen Society of England. Trustee Fountain Valley School of Colo. Republican. Episcopalian. Clubs: Pueblo Golf (Pueblo); University, Denver, Mile High, Cactus, Denver Press (Denver); Cheyenne Mountain Country (Colo. Springs, Colo.); Yale, Lawyers (New York). Home: 1801 Greenwood St. Office: Thatcher Bldg., Pueblo, Colo.

GASTON, Arthur Lee, judge; b. Chester, S.C., Aug. 14, 1876; s. Thomas Chalmers and Adelaide (Lee) G.; A.B., Davidson (N.C.) Coll., 1896; student, U. of Va., 1896-97; m. Virginia Aiken, Dec. 3, 1902 (died 1907); 1 son, David Aiken; m. 2d, Edith Byrd Smith, Apr. 20, 1910; 1 dau., Sarah Elizabeth. Admitted to S.C. bar, 1897, and practiced at Chester; became mem. Gaston, Hamilton & Gaston; judge 6th Judicial Circuit of S. C. since Jan. 17, 1934. Mem. S.C. Ho. of Rep., 1900-06; del. Dem. Nat. Conv., 1920. Served as 1st lt. 1st S.C. Vol. Inf., Spanish-Am. War; lt. col., staff of Gov. R. I. Manning during World War. Mem. S.C. Ho. of Rep., 1930-34, chmn. Judiciary Com., 1932. Chmn. bd. regents S.C. State Hosp. 1928. Mem. Chester Bar Assn. (pres.), Chester Chamber Commerce (pres. 1926-27), Kappa Alpha. Democrat. Presbyterian. Club: Rotary (ex-pres.). Home: Chester, S.C.

GASTON, Charles Robert (găs'tŭn), teacher; b. Detroit, Sept. 6, 1874; s. Charles Henry and Mary Beatrice (Warren) G.; A.B., Cornell, 1896, Ph.D., 1904; m. Edith Gertrude Fales, Sept. 28, 1907; children—Edith Gertrude (Mrs. Kelso V. Young), Robert Stephen (deceased). Teacher of English, Cornell University, Ithaca, N.Y., 1896-1900; head of dept. of English, Richmond Hill High Sch., New York, 1900-25; 1st asst. in English and chmn. of English department, Theodore Roosevelt High Sch., N.Y. City, 1926-45; evening session, Columbia U., 1910-18, Coll. of City of N.Y., 1919-23; asst. prof. English, Bay View U. Summer Sch., 1920-22; Middlebury Coll. Summer Sch., 1924, Syracuse U. Summer Sch., 1928; lecturer, Bay View Assembly, 1921. Mem. Am. Dialect Soc., N.Y. City Assn. Teachers of English (sec.-treas. 1905-13, pres. 1915-17), N.Y. State Assn. Teachers of English (sec. 1914-15, pres. 1915-16), Nat. Council Teachers English (pres. 1922-23); chmn. English question com. of the Univ. of State of N.Y., 1916-20; lecturer Columbia Scholastic Press Assn., 1935-43; mem. Phi Beta Kappa. Editor: Hawthorne's Twice Told Tales, 1901; Shakespeare's As You Like It, 1902; Irving's Life of Goldsmith, 1903; Washington's Farewell Address and Webster's First Bunker Hill Oration, 1906; Ruskin's Sesame and Lilies, 1909; Selections from American Poetry, 1909 (revised and enlarged, 1913); Stevenson's Treasure Island, 1911; Shakespeare's The Merchant of Venice, 1913; Forum Papers—Second Series, 1925; Modern Lives (with Gertrude F. Gaston), 1927. Coauthor: English in Daily Life. Club: Faculty of Columbia U. Home: Great Oak Lane, Pleasantville, N.Y.

GASTON, Herbert Earle, asst. sec. treasury; b. Halsey, Ore., Aug. 20, 1881; s. William Hawks and Maria Glasgow (Irvine) G.; student U. of Wash., 1903-04, U. of Chicago, 1904-06; m. Ethel Bell, Oct. 16, 1907; children—Carolyn Frances (Mrs. John M. Adams), Mary Rainey (Mrs. Robert Kramer). Reporter and printer, 1898-1910; asst. editor Spokane Chronicle, 1910-16; editor Nonpartisan Leader, 1916, Fargo Courier News, 1917, Minneapolis Star, 1920-22; mem. editorial staff N.Y. World, 1922-31, night editor, 1929-31; sec. N.Y. State Conservation Dept., Mar.-Oct., 1931, dep. commr. same, 1931-33; sec. Federal Farm Bd., Mar.-May, 1933; dep. gov. U.S. Farm Credit Administrn., 1933; asst. to sec. of treasury, 1933-39, asst. secretary since 1939; chmn., Interdepartmental Com. on Employee Investigations; sec., Bd. War Communications; mem. Interdepartmental Com. on Cooperation with Am. Republics; U.S. delegate to First Conf. of Am. Treasuries, Guatemala, 1939. Mem. Sigma Chi. Democrat. Author: The Nonpartisan League, 1920. Home: 2928 44th Pl. N.W. Address: U.S. Treasury Dept., Washington, D.C.

GATCH, Thomas Leigh, naval officer; b. Salem, Ore., Aug. 9, 1891; s. Claud and Helen (Plummer) G.; student Oregon State U., 1906-08; grad. U.S. Naval Acad., 1912; LL.B., George Washington U., 1922; LL.D., Willamette U., Salem, Ore., 1944; m. Nancy Dashiell, June 13, 1917; children—Nancy, Eleanor, Thomas. Entered U.S. Navy, 1908, and advanced through the grades to rear adm., 1943; asst. judge advocate gen., 1940-42, judge adv. gen. since 1943; comd. U.S.S. South Dakota in battles of Santa Cruz and Guadalcanal, 1942. Decorated Navy Cross with gold star, Purple Heart. Address: Navy Dept., Washington 25, D.C.

GATCH, Willis Dew, surgeon; b. Aurora, Ind., 1878; s. Oliver C. and Susan Lindsay (Speidel) G.; A.B., Ind. U., 1901; M.D., Johns Hopkins, 1907; m. Jean McIntosh, Dec. 27, 1911; 1 dau., Susan. Asst. resident surgeon Johns Hopkins Hosp., 1907-11; res. surgeon Washington U. Hosp., St. Louis, Mo., 1911; prof. surgery, Indiana U. since 1911, dean Sch. of Medicine, 1931; visiting surgeon Indianapolis City and Robert W. Long hosps. Fellow Am. Coll. Surgeons; mem. A.M.A., Western Surg. Assn., Southern Surg. Assn., Am. Surg. Assn., Med. Assn. Democrat. Clubs: Columbia, Meridian Hills Country. Home: 1933 N. Delaware St. Office: 605 Hume Mansur Bldg., Indianapolis, Ind.

GATES, Albert R., lawyer; b. Wyanet, Bureau County, Ill., Nov. 29, 1869; s. Frances E. and Polly M. Gates; ed. pub. schs. and Lake Forest U. Law Sch.; m. Elizabeth H. Young, June 10, 1911 (died Nov. 12, 1930); 1 son, William A. Admitted to Ill. bar, 1895; to Supreme Court of U.S., 1898; head law firm Gates & Farwell, Chicago, 1897-1903; then in practice alone in Chicago to 1936, largely corp. and banking law. Mem. Ill. State and Chicago bar assns. Pres. Western Golf Assn., 1907-08 and 1921-22; adminstr. Professional Golfers Assn. of America, 1930-35. Removed to Plymouth, Ind., 1936. Retired. Republican. Home: 217 N. Plum St., Plymouth, Ind.*

GATES, Artemus L., banker; b. Cedar Rapids, Ia., Nov. 3, 1895; s. Marvin J. and Emma (Lamb) G.; A.B., Yale U., 1918; m. Alice T. Davison, Jan. 3, 1922. Formerly vice-pres., later pres. New York Trust Co.; formerly trustee The New York Trust Co.; formerly dir. North British & Mercantile Ins. Co., Mercantile Ins. Co. of America, Am. Smelting & Refining Co., Time, Inc., Discount Corp., Greenwich Savs. Bank, American Surety Co., Pan Am. Airways Corp. Apptd. asst. sec. of Navy (for air), 1941. Home: Locust Valley, N.Y.*

GATES, Arthur Irving, univ. prof.; b. Red Wing, Minn., Sept. 22, 1890; s. William P. and Lenore (Gaylord) G.; B.L., University of Calif., 1914, M.A., 1915; Ph.D., Columbia, 1917; m. Georgina Stickland, Aug. 14, 1920; children—Robert Gaylord, Katharine Blair. With Teachers Coll. (Columbia University) since 1917, successively instr., asst. prof., asso. prof., and since 1924, prof. ednl. psychology; dir. Inst. of Ednl. Research, Sect. D., 1921-30, head dept. ednl. research in Advanced School Edn., 1933-37, asso. dir., 1937-42; exec. officer Dept. Psychology and Research Methods since 1933. Mem. com. on research Am. Council Edn. since 1942. Fellow A.A.A.S. (v.p. and chmn. sect. Q); mem. Am. Assn. Ednl. Research (v.p. 1941, pres. 1942), Am. Assn. Applied Psychology (chmn. edn. sect. 1940-42), American Assn. School of Administrators, Am. Assn. Univ. Profs., N.E.A., etc. American Psychology Association (council), Alpha Sigma Phi, Phi Delta Kappa. Club: Century. Author: Psychology of Disability in Reading and Spelling, 1922; Psychology for Students of Education, 1923; Elementary Psychology, 1925; Improvement of Reading, 1927; New Methods in Primary Reading, 1928; Principles of Education (with E. L. Thorndike), 1929; Interest and Ability in Reading, 1930; Reading for School Administrators, 1931; Generalization in Spelling, 1935; Improvement of Reading, 1936; Diagnosis of Disabilities in Spelling (with D. E. Russell), 1937; Spelling Difficulties, 1937; Educational Psychology (with A. T. Jersild, T. R. McConnell and R. C. Challman), 1942; Teaching Reading to Slow Learning Pupils, 1943; also, various ednl. tests, tech. materials, sch. books and articles giving results of research in education and ednl. psychology. Mem. Selective Service Board, N.Y. State No. 753. Home: Montrose, N.Y.

GATES, Byron Elihu, army officer; b. Aberdeen, S.D., May 6, 1895; grad. U. of Montana, Missoula, 1915; commd. 2d lt., Air Service, July 1920, and advanced through the grades to brig. gen., June 1943; became mem. Plans Div., Office of the Chief of Air Corps, Washington, D.C., July 1940; made dir. of management control, hdqrs., Army Air Forces, Washington, D.C., July 1941. Rated command pilot, combat and aircraft observer. Address: Army Air Forces, War Dept., Washington, D.C.*

GATES, Caleb Frank, Jr., chancellor; b. Constantinople (now Istanbul), Turkey, Dec. 24, 1903; s. Caleb Frank and Mary Ellen (Moore) G.; student The Hill Sch., 1919-22; B.A., Princeton U., 1926; B.A., Oxford U. (Rhodes scholar), 1929, M.A., 1931; post-grad. student, Princeton U., 1932-33; m. Elizabeth Whipple Farnum, June 28, 1928; children—Caleb Frank, 3d, Betsy Ann, Mary Ellen. Teacher and administrative work, Robert Coll., Istanbul, 1929-32; instr. history, Princeton U., 1933-36, asst. dean of Coll. and asst. to dir. of Admissions, 1936-41; chancellor U. of Denver, since March 21, 1941. On leave of absence, service in U.S. Army since Nov. 1943; major Specialist Reserve. Trustee ex-officio Social Sciences Foundation. Member board dirs. Denver Chamber of Commerce, Denver Planning Commn. Mem. Assn. Am. Rhodes Scholars, Am. Hist. Soc., Acad. Polit. Science, Am. Acad. Polit. and Social Science. Clubs: Alpine (London); American Alpine, University, Town Hall (New York); Nassau (Princeton); Denver, Denver Country, Denver Rotary. Home: 1640 E. Third Av., Denver, Colo.

GATES, Charles Cassius, pres. Gates Rubber Co.; b. Waterford, Mich., Nov. 26, 1877; s. Gideon Blynn and Ruth Ann (Voorheis) G.; student U. of Mich., 1899-1901; B.S., Mich. Coll. of Mines, 1904, E.M., 1904; m. Hazel La Dora Rhoads, April 4, 1910; children—Hazel Rhoads, Le Burta, Marie, Charla Jeanette, Charles Cassius, Harry Fisher, Berenice Elaine. Stenographer and bookkeeper, 1896-98; sales mgr. Twin Brothers Yeast Co., 1898-1901; asst. field supt. Am. Bridge Co., 1901-04; mining engr., 1904-11; pres. Colo. Tire & Leather Co., 1911-13; pres. Gates Rubber Co. since 1913; dir. Mountain States Telephone Co. Trustee U. of Denver, Colo. Museum of Natural History. Mem. Tau Beta Pi, Sigma Rho. Republican. Mason, Shriner. Clubs: Denver, Denver Country, Cherry Hills Country; Wailai Golf (Honolulu). Home: Evergreen, Colo.; and 3223 Noela Drive, Honolulu, T.H. Office: 999 S. Broadway, Denver, Colo.

GATES, C(larence) Ray, educator, author; Dec. 23, 1885-Sept. 21, 1944. See Vol. 23 (1944-45).

GATES, Herbert Wright, clergyman, educator; b. Geneva, Ill., Oct. 30, 1868; s. Caleb Foote and Mary Eliza (Hutchins) G.; brother of Caleb Frank G.; A.B., Amherst, 1890, A.M., 1904; B.D., Chicago Theol. Sem., 1904, D.D., 1919; post-grad. univs. of Leipzig, Halle, and Chicago; m. Harriet J. Kirk, of Wilmette, Ill., June 16, 1898; children—Edward Stuart (dec.), Catharine Everald Margaret Wright, Esther Kirk. Librarian and instr. religious pedagogy, Chicago Theol. Sem., 1896-1904; dir. religious work, Central Dept., Chicago Y.M.C.A., 1904-08; general sec. Coll. Y.M.C.A., Northwestern U., 1908-10; supt. Brick Church Inst., Rochester, N.Y., 1910-20; sec. Missionary Edn. Dept., 1920, gen. sec., 1925-38, Christian Edn. Div.—Bd. of Home Missions of Congl. and Christian Chs. Exec. sec. Adv. Commission Chicago Public Library, 1909; board managers Missionary Education Movement, 1938; field sec. Boston Seaman's Friend Society since 1940. Member Ration Board, Newton, Mass., 1942-45. Member Religious Education Association, Alpha Delta Phi. Author: Life of Jesus (for intermediate pupils), 1907; Heroes of the Faith, 1910; Recreation and the Church, 1915; Better Americans, No. III (In Better American Series), 1925; Missionary Education in the Church, 1928; Lesson Writer, 1943. Home: 38 Kenwood Av., Newton Center 59, Mass.

GATES, Ralph Fesler, gov. of Ind.; b. Columbia City, Ind., Feb. 24, 1893; s. Benton E. and Alice C. (Fesler) G.; A.B., U. of Mich., 1915, LL.B., 1917; m. Helen Edwards, Oct. 30, 1919; children—Robert Edwards (officer U.S. Navy), Patricia Ann. Admitted

to bar, 1916, and since engaged in practice of law in Ind.; county atty., Whitley County, Ind., 1922-26; atty. of Columbia City, Ind., 1930-34; town atty. of South Whitley, Ind., 1922-44; dir. The Farmers Loan & Trust Co., Mayer State Bank. Republican dist. chmn. 12th Dist., 1926-28, 4th Dist., 1934-41; Rep. state chmn., 1941-44; del. to Rep. Nat. Conv. from 12th Dist., 1928, del. at large, 1936, alternate for 4th Dist., 1940; elected gov. of Ind., 1944. Commd. ensign, pay corps, U.S.N.R.F., 1917; overseas, 1917-19; paymaster, air station, Le Croisic, France, 11 mos. Mem. Am. Legion (service officer Ray P. Harrison Post No. 98 since 1919, comdr. 1928-29; dist. comdr. 12th Dist., 1929-30; chmn. legislative com., Dept. of Ind., 1930-31, state comdr., 1931-32; mem. nat. Americanism com., 1932-33), Ind. State and Am. bar assns., Vets. of Fgn. Wars. Presbyterian. Mason, Elk, Moose, Rotarian. Home: 116 N. Whitley St. Office: Farmers Loan & Trust Co. Bldg., Columbia City, Ind.

GATES, Robert McFarland, mech. engr.; b. O'Brien County, Ia., Sept. 7, 1883; s. Charles and Minnie Choate (Richardson) G.; B.S. in Mechanical Engineering, Purdue University, 1907; Dr. Engineering, 1944; m. May Leuty, Dec. 25, 1912; children—Robert McFarland (dec.), Marjorie. Practiced as consulting engr., Cleveland, O., 1909-15; mgr. Thew Shovel Co., Lorain, O., 1915-18; eastern mgr. Lakewood Engring. Co. of Cleveland, 1918-21; v.p The Superheater Co., New York, 1923-25; v.p. Combustion Engring. Co., 1933-40; pres. and dir. Air Preheater Corp. since 1940. Fellow Am. Soc. M.E. (pres. 1943-44); mem. Am. Inst. E.E., Am. Iron and Steel Institute, Institute Mechanical Engineers (Gt. Britain), Newcomen Society. Republican. Baptist. Mason. Clubs: Engineers, Downtown Athletic, Union League, Purdue, Scarsdale Golf, Manursing Island. Home: 45 Birchall Dr., Scarsdale, N.Y. Office: 60 E. 42d St., New York, N.Y.

GATES, Thomas Sovereign, univ. chmn.; b. Germantown, Phila., Pa., Mar. 21, 1873; s. Jabez and Isabel (Sovereign) G.; Ph.B., U. of Pa., 1893, LL.B., 1896, hon. LL.D., 1931; hon. LL.D., Villa Nova, 1923, Allegheny, 1928, Haverford, 1931, Dickinson, 1931, Lafayette, 1931, Lehigh, 1931, N.Y. Univ., 1932, U. of Pittsburgh, 1933, Temple Univ., 1933, Harvard University, 1936, Jefferson Med. College, 1940, Princeton University, 1940, Swarthmore College, 1942; m. Emma Barton Brewster Waller, July 18, 1929. Admitted to Pennsylvania bar, 1896; asst. in law office of John G. Johnson, of Phila., 1895-1906; trust officer The Pa. Co. for Insurances on Lives and Granting Annuities, 1906-10, v.p. and trust officer, 1910-12, v.p., 1912; pres. Phila. Trust Co., 1912-18; partner Drexel & Co., 1918-30, J. P. Morgan & Co., 1921-30; pres. U. of Pa., 1930-44, chmn. since 1944; pres. and dir. Beaver Coal Corp.; dir. Pa. R.R. Co. (chmn. road com.), Phila., Baltimore & Washington R.R. Co., Pittsburgh, Fort Wayne & Chicago Ry. Co., Pittsburgh, Cincinnati, Chicago & St. Louis R.R. Co., Manor Real Estate & Trust Co., trustee Penn Mutual Life Insurance Co. (chmn. nomination com.); trustee Church Life Ins. Corp.; Nat. Health and Welfare Retirement Assn., Inc.; manager Phila. Saving Fund Society (finance committee); director Philadelphia Orchestra Association (chmn.), United War Chest of Phila. (chmn.); pres. Union Library Catalogue of Phila.; dir. Pa. Acad. Fine Arts, Church Soc. for College Work; trustee U. of Pa., Thos. W. Evans Dental Museum and Inst. Soc. (pres.), Moore School of Elec. Engring. (chmn.), Acad. of Natural Sciences of Phila., Divinity Sch. of the P.E. Church in Phila., Nat. Tuberculosis Assn., Pension Fund of P.E. Ch., Internat. Cancer Research Foundation, Phila. Commercial Museum, Exhibition and Convention Halls, The Morris Arboretum (pres.), The Univ. Museum (Phila.), Philadelphia Museum of Art, Leamy Home: councillor Hist. Soc. of Pa.; mem. exec. com. Red Cross War Fund, 1945; member Am. Philos. Soc. (president), American Academy Political and Social Science, Washington Cathedral Council, Nat. Industrial Conf., Board, Inc., Nat. Safety Council (advisory com.), National Institute of Social Sciences, Newcomen Society, Wistar Assn., Phi Beta Kappa, Phi Kappa Sigma. Episcopalian. Clubs: Rittenhouse, Philadelphia, University (Phila. and New York), Art Alliance, Colonial Soc. of Pa., Contemporary, Legal Lenape, Mask and Wig, Midday, Penn Athletic, Print, Racquet, Seaview Golf, Sunnybrook Golf, U. of Pa. in N.Y. City, Union League, Wianno (Mass.). Home: Rex and Seminole Avs. Office: Univ. of Pennsylvania, Philadelphia 4, Pa.

GATES, William Benjamin, educator; b. Rose Hill, Nelson County, Va., Aug. 23, 1877; s. Rev. James Edward and Pattie Pryor (Goodwin) G.; grad. Randolph-Macon Acad., 1896; A.B., Randolph-Macon Coll., 1900, A.M., 1902; grad. study Univ. of Va., 1902; m. Fanny Robbins Ladew, June 17, 1903; children—Mrs. Fanny Goodwin Carr, William Benjamin, Mrs. Anna Magruder Nash, Mrs. Marjorie Nelson Robertson, Robbins Ladew. Teacher, Millersburg (Ky.) Mil. Inst., 1902-03; prin. high sch., Suffolk, Va., 1904-07, Martinsville, Va., 1907-15; div. supt. schs., Henry County, Va., 1915-24; v.p. Blackstone (Va.) Coll., 1924-26, pres. 1926-36; pres. and owner Fairfax Hall (girls junior coll.) since 1936; pres. Park View Land Co. Chmn. Am. Red Cross and Pub. Safety Com., Henry County, World War. Mem. bd. dirs. Citizens-Waynesboro Bank and Trust Co., Early Dawn Dairy, Waynesboro Pub. Library. Mem. Pi Gamma Mu, Phi Kappa Sigma, Democrat. Methodist. Mason, K.P. Club: Rotary. Address: Waynesboro, Va.

GATES, William H(azen), prof. zoology; b. Brit. India, May 11, 1883; A.B., Williams Coll., 1906; Sc.D., Harvard, 1926. Asst., Mass. Fish and Game Commn., 1906-07; asst. Gulf Biologic Sta., 1908-09, dir., 1909-10; prof. and head dept. zoology and entomology, La. State U., since 1909. Research in mammalian genetics, physiology and reproduction of bats, mammals, etc. Contbr. research reports to zool. jours. Discovered the origin of bald peaks in the southern Appalachian Mountains. Mem. Am. Soc. Zoologists, Am. Soc. Mammalogists, Am. Genetic Soc., Am. Eugenic Soc., La. Acad. Science (pres.), A.A.A.S. Address: University Station, Baton Rouge, La.

GATESON, Daniel Wilmot (gāt'sŭn), clergyman; b. Brooklyn, N.Y., July 14, 1884; s. Daniel Thompson and Augusta Virginia (Smith) G.; B.A., Trinity Coll., Conn., 1906; grad. Gen. Theol. Sem., N.Y., 1909; studied Columbia, 1918-20; M.A., Lehigh, 1925; D.D., Hahnemann Med. Coll. and Hospital, 1936; m. Marian Anne Blackstone, July 1, 1912; children—Marianne Augusta (Mrs. James Evans Riely), Constance Blackstone (Mrs. T. E. Murray), Elizabeth Wilmot (Mrs. G. H. Friend, Jr.), Gloria (Mrs. R. S. Neely). Deacon and priest, Protestant Episcopal Ch., 1909; rector St. Paul's Ch., Georgetown, Del., 1909-12; vicar St. Thomas Chapel, N.Y. City, 1912-17; rector Trinity Ch., Williamsport, Pa., 1917-22; dean Pro-Cathedral of the Nativity, Bethlehem, Pa., 1922-31, also chaplain Lehigh U.; rector Ch. of the Saviour, Phila., since 1931. Mem. Delta Kappa Epsilon. Club: Union League. Author: The Rector's Brief Case, 1939, 40, 41, 42, 43, 44, 45. Atonement as Harmonious Unity, The Life of Devotion, The Seven Godly Virtues (privately printed). Home: 4 Haverford Station Rd., Haverford, Pa. Office: 3723 Chestnut St., Philadelphia, Pa.

GATHERCOAL, Edmund Norris, educator; b. Sycamore, Ill., Dec. 23, 1874; s. John and Jane Gertrude (Sweet) G.; Ph.G., Chicago Coll. of Pharmacy, 1895; Pharm. M., Phila. Coll. of Pharmacy and Science, 1934; m. Cordelia Marion Poole, Sept. 24, 1899; children—Marion G. (Mrs. George R. Lund), Norris M., Jean C. (Mrs. A. T. Christensen). Instr. and prof. pharmacognosy, now emeritus, Univ. of Illinois, since 1910. Awarded Ebert prize medal, 1913; mem. U.S. Pharmacopoeial Rev. Com., 1920, 30; chmn. Nat. Formulary Rev. Com., 1930. Mem. Am. Pharm. Assn. (pres. 1938), Sigma Xi, Rho Chi, Kappa Psi. Republican. Baptist. Co-author: Pharmacognosy Text Book, 1936; National Formulary, 6th edit., 1936. Home: Pentwater, Mich.

GATHINGS, Ezekiel Candler, congressman; b. Prairie, Miss., Nov. 10, 1903; s. Melville W. and Virgie Eva (Garner) G.; student U. of Ala., 1923-26; LL.B., U. of Ark., 1929; m. Tolise Kirkpatrick, Apr. 6, 1939; children—Tolise Kirkpatrick, Joseph Royston, II. Admitted to Ark. bar, 1929, and began practice in Helena; mem. 76th-79th Congresses (1939-47), 1st Arkansas District. Mem. Ark. Senate, 1934-39. Mem. Phi Alpha Delta, Pi Kappa Alpha, Blue Key, Baptist. Mason (Shriner). Hon. mem. West Memphis Rotary Club. Home: West Memphis, Ark.

GATTON, Roy Harper, supt. schs.; b. Madison, Ind., Feb. 1, 1892; s. John Samuel and Amy (Smallwood) G.; grad. Campbellsville (Ky.) Acad., 1909; A.B., Georgetown (Ky.) Coll., 1912; LL.D. from same college, 1936; A.M., U. of Chicago, 1926; student at Columbia Univ., summer, 1931; m. Margaret Lackey, Aug. 5, 1914 (died 1920); children—Winona, Margaret; m. 2d, Alice Linkenburg, Feb. 16, 1928. Prin. Madisonville (Ky.) High Sch., 1912-14; supt. Madisonville schs. since 1914; State dir. Federal Emergency Relief Adminstrn., 1933; part owner Green River Farms. Trustee Georgetown Coll. since 1918, Ky. Children's Home Soc., 1927-36; mem. Ky. Textbook Commn., 1928-36, chmn., 1934-36; Kentucky chmn. U.S.O., 1944. Trustee Univ. of Ky. since 1938. Mem. Crippled Children's Commn. (dir. 1927-36), Ky. Edn. Assn. (dir. 1928-35; pres. 1933), Madisonville Chamber Commerce, Beta Club (nat. pres. 1941), Phi Delta Kappa. Democrat. Baptist. Mason (Shriner), Elk. Clubs: Madisonville Country, Kiwanis. Elected v.p. Kiwanis Internat., 1930, reelected, 1931, internat. trustee, 1932, reelected, 1934, internat. pres., 1935-36. Contbr. to fraternal and ednl. mags. Home: S. Seminary St., Madisonville, Ky.

GAUGER, Alfred William (gāj'ĕr), chem. engineer; b. St. Paul, Minn., July 31, 1892; s. Augustus F. and Albertine O. (Nitschke) G.; A.B., U. of Minn., 1914; fellow, Princeton, 1919-20, A.M., 1920, Charlotte Elizabeth Procter fellow, 1921-22, Ph.D., 1922; Nat. Research Council fellow in chemistry, U. of Calif., 1922-24; m. Margaret Baxter Carnegie, July 22, 1922; children—Marcia Carnegie, Mary Jane Carnegie. Chemist Great Western Sugar Co., Sterling, Colo., 1914-15; jr. chemist U.S. Bur. Mines, Pittsburgh, Pa., 1915-17; research asso., Am. Sheet & Tin Plate Co., Pittsburgh, 1920-21; chem. engr. and mgr. Burnham Chem. Co., Westend, Calif., 1924-25; research chemist, R. & H. Chem. Co., Perth Amboy, N.J., 1926; dir. div. mines and mining experiments, U. of N.D., 1926-31; prof. fuel technology and dir. exptl. sta., Sch. Mineral Industries, Pa. State Coll. since 1931. Served as 1st lt., later capt. Chem. Warfare Service, U.S. Army, 1917-19, 19 mos. overseas; organized 1st sch. for gas defense, Fort Sill, Okla., Aug. 1917; dir. Army Gas Sch. and gas officer 90th Div., A.E.F.; awarded citation by comdg. gen.; mem. War Damages Bd., Am. Peace Mission. Mem. Nat. Coal Bd. of Arbitration, 1935. Mem. American Gas Association, Am. Chem. Soc. (sec. Pittsburgh sect. 1917; chmn. gas and fuel div. 1933, Central Pa. sect., 1935), Am. Ceramic Soc., Am. Soc. for Testing Materials (chmn. com. D-3 since 1940), Am. Inst. Mining and Metall. Engineers (chmn. coal div., 1944), Sigma Xi, Sigma Tau, Phi Lambda Upsilon, Alpha Chi Sigma. Contbr. tech. articles on fuel technology, catalysis, absorption, inflammability of gases, etc. Inventor and patentee of several processes for extraction of salts from natural salines. Home: Baum Blvd., State Coll., Pa.

GAUL, Harvey B., organist, composer; b. N.Y. City, 1881; s. James Harvey and Louise (Bartlett) G.; studied with George F. Lejeune (New York), Alfred R. Gaul (Birmingham, Eng.), Dr. Armes (Durham, Eng.). Schola Cantorium and Paris Conservatory with Guilmant, Widor, Decaux and D'Indy; with Mons. Rella of Sistine Chapel Choir and Mons. Rienzi of St. Peter's (Rome); hon. Dr. Mus., U. of Pittsburgh, 1933; m. Harriette Avery, a writer, June 13, 1908; children—James Harvey and Ione Avery (Mrs. Hudson D. Walker). Associate organist, Saint John's Chapel, N.Y. City, 1899; organist Emmanuel Church, Cleveland, 1901-09, Calvary Church, Pittsburgh, since 1910. Formerly mem. faculty, U. of Pittsburgh, Carnegie Inst. Tech., Washington and Jefferson Univ.; condr. Singers Club, Cleveland, O., 1924-26. Pittsburgh Apollo Male Chorus, 1925-30, Pittsburgh Chamber of Commerce Chorus, 1925-29; condr. of Y.M.& W.H.A. Choral Soc., 1925-42; condr. Civic String Orchestra since 1936; mem. faculty Fillion Studio of Music since 1931; music critic Pittsburgh Post-Gazette, 1914-34, editor of music, art, drama and book dept., 1929-34; feature editor Mus. Forecast since 1934; dir. Savoyard Opera Company since 1939. Mem. American Guild Organists, Musicians' Club. Episcopalian. Composer of over 400 published works, including cantatas, anthems, part-songs, solos, organ and orchestral works; awarded first prize, "Water Lillies," Tuesday Mus. Club, Chicago; "Madrigal," Chicago Madrigal Clubs; "Ode to Vulcan," Pittsburgh Male Chorus; "Euridice," Federated Clubs; "Cry of Micah," Art Society of Pittsburgh, 1939; Mendelssohn Club prize, Phila.; Strawbridge & Clothier's prize, Phila; first prize for woodwinds ensemble "John Brashear Sings in the Night," by Pittsburgh Art Soc., 1936. Celebration of Harvey Gaul Day by proclamation of Mayor Scully of Pittsburgh, Mar. 28, 1941; concert of Gaul's Works and Harvey Gaul scholarship established by State Fedn. of Music Clubs, as tribute for civic work. Lecturer on mus. subjects. Home: 12 Dunmoyle Pl., Pittsburgh, Pa.

GAULEY, Robert David, artist. See Vol. 23 (1944-45).*

GAULT, see also Galt.

GAULT, Edgar Howard (gôlt), marketing economist; b. Milford Center, O., Dec. 21, 1896, s. Joseph Grant and Cora (Bennett) G.; A.B., Ohio Wesleyan U., 1917; M.B.A., Harvard, 1921; Ph.D., U. of Chicago, 1935; m. Ruth Goodwin, May 29, 1918; 1 son, John Goodwin. Asst. prof. economics, U. of Tennessee, 1921-22; asso. prof. economics, Ohio Wesleyan U., 1922-29; asso. prof. marketing Sch. of Bus. Adminstrn., U. of Michigan, 1929-36, prof. since 1936; asst. dir., bureau of bus. research, U. of Mich., 1942-44, dir. since 1944. Economist, Mich. Retail Dry Goods Assn., 1932-39; economic consultant Am. Retail Fedn., since 1944. Mem. Am. Marketing Assn. (vice pres. Mich. chapter), Mich. Acad. Science, Arts and Letters, Beta Theta Pi. Club: University (Ann Arbor, Mich.) Editor: Marketing under War Conditions, 1942. Author: Wholesale Distribution of Breakfast Cereals in Southern Michigan, 1933; Seasonals in Department Store Merchandising, 1934; Control of the Retail Units of Chain Stores, 1935; Fair Trade with Especial Reference to Cut-Rate Drug Prices in Michigan, 1939; The Control of Customer Returns, 1942. Home: 1600 Shadford Road, Ann Arbor, Mich.

GAULT, Harry G., lawyer; b. Mt. Morris Twp., Genesee County, Mich., Jan. 25, 1892; s. William Henry and Nora (Ryan) G.; A.B., U. of Mich., 1915, J.D., 1917; m. Alice Margaret Wiard, June 30, 1917; children—Barbara, James Lane. Practiced at Flint, Mich., since 1919; admitted to practice before U.S. Supreme Court, Feb. 1932; pros. atty. Genesee County, Mich., 1921-24 inclusive; mem. Gault & Parker, 1925-28, Carton, Gault & Parker, 1929-31, Carton & Gault, 1932-1934, Carton, Gault & Davison, since Jan. 1935. Mem. and vice chmn. Charter Revision Commn., Flint, 1928-29; mem. Mich. State Crime Commn., 1929-43; mem. board commrs. Michigan State Bar. Trustee Women's Hosp. Assn. Mem. Am., Mich. State and Genesee County bar assn., Theta Chi, Phi Delta Phi, Order of the Coif. Episcopalian. Mason, Elk. Clubs: Kiwanis, Flint Golf, Flint City, Detroit; Ann Arbor Univ. Home: 2031 Hampden Rd. Offices: Genesee Bank Bldg., Flint, Mich.

GAULT, Robert Harvey, psychologist; b. Ellsworth, O.; s. Andrew Robinson and Martha (McCullough)

G.; A.B., Cornell, 1902; Clark U., 1902-03; Ph.D., U. of Pa., 1905; m. Anne Lee, 1907 (died 1937); m. 2d, Mary Louise Woseczek, 1939. Prof. psychology, Washington (Md.) Coll., 1905-09; instr. and asst. prof. psychology, Northwestern U., 1909-13, asso. prof. 1913-17, prof. since 1917; temporarily on leave with Nat. Research Council, Washington, D. C., 1924-27; research associate Carnegie Institution of Washington, 1927-29. Editor Jour. Criminal Law and Criminology since 1911, Criminal Science Monographs since 1914; dir. of Vibro-Tactile Research Laboratory, 1925-40; administrative asst. Ill. State Dept. of Pub. Welfare during 1940; agent Ill. State Dept. Public Welfare relating to the deaf-blind; counsellor on education and training, International Harvester Company since 1944; member board directors Chicago Crime Commission since 1919. Member American Psychologic Association, American Institute Criminal Law and Criminology, Ill. Social Hygiene League (pres. 1917-24), Sigma Xi, Phi Eta, Alpha Pi Zeta; fellow Am. Acoustical Soc., A.A.A.S. Clubs: University (Chicago), University (Evanston). Author: Social Psychology, 1923; Criminology, 1932. Co-Author: An Outline of General Psychology. Contbr. chapters in "Recent Developments in The Social Sciences," and in "Abnormal Minds and the Law"; articles and reviews on psychology and education, including numerous papers relating to research on the development of a language sense and the use of speech by the aid of the organs of touch; numerous articles and editorials on criminology; report of Chicago City Council Committee on Crime, 1915. Author of A Plan for Intellectual Cooperation with Latin America, in the Area of Criminology and Contributory Sciences, 1942; Rewrites of Naval Torpedo Manuals, 1944; Manuals on Education and Training for International Harvester Co., 1944. Home: 504 Lee St. Address: International Harvester Co., 180 N. Michigan Av., Chicago, Ill.

GAUNT, Alfred Calvin, mfr., b. Worcester, Mass., Apr. 30, 1882; s. Henry and Mary Lyle (Weir) G.; grad. Lawrence Commercial School, 1899, Lowell Textile Institute, 1903; married Bertha Fisher, Sept. 12, 1906; children—Henry T. (dec.), E. Abbot, Persis Lovejoy (Mrs. James B. Woodman, Jr.), Nancy Lyle (Mrs. Wilber B. Bradford). Began as apprentice in Methuen, Mass., 1895, designer, 1900-02, supt., 1903-06; pres. Merrimac Mills, Methuen, since 1913; director Methuen Co-operative Bank, Chairman, National Advisory Council of Independent Smaller Business since 1939; pres. New England Smaller Business Assn., 1938-39. Founder Methuen Public Forum and chairman, 1925-38. Dir. Essex County Rep. Club. Director Nevins Home for Aged, American Business Congress. Former chairman Fifth Victory Loan, Tax Payers Association, Methuen Red Cross. Founder Chi Beta Kappa (church fraternity), 1910. Republican. Conglist. Mason (Shriner), Odd Fellow. Clubs: Aldine (New York); Methuen. Author: Smaller Business Lifts Its Eyes, 1938; Smaller Business and Democracy, 1939. Home: 56 Pleasant St. Office: Merrimac Mills, Methuen, Mass.; and 51 Madison Av., New York, N.Y.

GAUS, John Merriman (gaws), prof. polit. science; b. Stittville, N.Y., Sept. 3, 1894; s. Frederick Ernest and Mary (Merriman) G.; student Utica (N.Y.) Free Acad., 1908-11; A.B., Amherst Coll., 1915; A.M., Harvard, 1917; Ph.D., 1924; m. Janette Ricker, Dec. 15, 1917. Instr. polit. science, Amherst Coll., 1920-22, asso. prof., 1922-23; asst. prof. polit. science, U. of Minn., 1923-24, asso., 1924-26, prof., 1926-27; prof. polit. science, U. of Wis., since 1927; Norton Prof. of Regional Planning, Harvard, 1942-43. Mem. staff Mass. Comm. on Unemployment, 1916; mem. staff Mass. supervisor of adminstrn., 1916-17, with New York State Reconstruction Commission, 1919; executive secretary Wisconsin Executive Council, 1931-33; member Wisconsin State Planning Bd. since 1943; Madison Area Planning Council, since 1945; Assistant executive secretary War Labor Policies Board, 1917-19. Member American Political Science Assn. (v.p., 1943, pres. 1945), Am. Soc. of Planning Officials (director since 1945), Alpha Delta Phi. Club: University (Madison, Wis.). Author: Great Britain, 1929; Frontiers of Public Administration (with M. E. Dimock and L. D. White), 1936; Public Administration and the United States Department of Agriculture (with Leon Wolcott), 1940. Author of govt. and commns, reports; contr. articles on social studies to Am. Polit. Science Rev. and other jours. Home: 1429 Vilas Av., Madison 5, Wis.

GAUSE, Fred C. (gaws), lawyer; Aug. 29, 1879-Feb. 15, 1944. See Vol. 23 (1944-45).

GAUSS, Christian (gous), univ. prof.; b. Ann Arbor, Mich., Feb. 2, 1878; s. Christian and Katherine (Bischoff) G.; A.B., University of Michigan, 1898, LL.D., 1933; Litt.D., Washington, 1914; L.H.D., Lehigh, 1928; m. Alice Hussey, June 15, 1902; children—Katherine, Dante Christian, Natalie, Hildegarde. Instructor Romance langs., U. of Mich., 1899-1901; Lehigh U., 1901-03; assistant professor Modern languages, Lehigh University, 1903-05; assistant professor Romance langs., 1905-07, prof. Modern langs. since 1907, chairman department, 1913-36, and since 1943, dean of the College, 1925-45, Princeton; now engaged in post-war curriculum planning. Non-resident lecturer on Ropes Foundation for Comparative Lit., Univ. of Cincinnati, 1913; grad. lecturer, New York U., 1915-16; lecturer, Columbia U. Inst. Arts and Sciences. Lit. editor Princeton Alumni Weekly, 1914-20, asso. editor Jour. of Education, mem. editorial bd. The Am. Scholar. Trustee and v.p. Princeton U. Press, Teachers Ins. and Annuity Assn., 1928-40. Mem. exec. com. Nat. com. for Democracy and Intellectual Freedom, 1939-40; chmn. Am. Assn. for a Democratic Germany, 1944; member National Com. Am. Civil Liberties Union, Modern Language Assn. (mem. exec. council). Decorated Knight of Legion of Honor of French Republic, 1935. Mem. Kappa Sigma, Phi Beta Kappa (senator); pres. Dante League America, 1918-20. Clubs: Princeton (N.Y.), Century, Nassau. Translator: Ferrero's The Women of the Caesars; (with Alice Gauss) Bainville's History of France, 1925. Editor: Selections from J. J. Rousseau, 1914; Democracy Today, An American Interpretation, 1917; Flaubert's Madame Bovary, 1930. Author: The German Emperor, 1915; Through College on Nothing a Year, 1915; Why We Went to War, 1918; Life in College, 1930; A Primer for Tomorrow, 1934. Co-author: America Now, 1938; The City of Man, 1940. Home: Princeton, N.J.

GAUSS, Clarence Edward (gōs), foreign service; b. Washington, Jan. 12, 1887; s. Herman and Emilie J. (Eisenman) G.; ed. high schools, District of Columbia and under pvt. tutors; m. Rebecca Louise Barker, Feb. 3, 1917; 1 son, Charles Barker. Stenographer and Invalid Pensions Com., Nat. Ho. of Rep., Washington, D.C., 1903-06; entered Dept. of State, Aug. 2, 1906; dep. consul gen. at Shanghai, China, 1907-09; returned to Dept. of State at Washington, D.C., v. and dep. consul gen. at Shanghai, 1912-15, in charge, 1915-16; in charge Consulate Gen., Tientsin, July-Sept. 1916; consul at Amoy, 1916-20, at Tsinan, Shantung, China, June 16, 1920-Apr. 1923; consul gen. at Mukden, Manchuria, Aug. 1923-Mar. 1924, at Tientsin, China, 1924-26, Shanghai, 1926-27; Tientsin, 1927-31; assigned to Dept. of State, 1931; counselor of legation at Peiping, China, 1933-35; counselor of embassy and consul gen. at Paris, 1935; consul gen. at Shanghai, 1935-40; minister to Australia, 1940-41; Ambassador to China, Feb. 1941-Dec. 1944; retired from Foreign Service as of June 1, 1945. Address: Dept. of State, Washington, D.C.

GAUTHIER, Eva (gō-tē-ā′), mezzo-soprano; b. Ottawa, Can., Sept. 20, 1885; d. Louis and Parmelia (Laporte) Gauthier; ed. St. Joseph's Sch., Rideau St. Convent, and Collegiate Inst., Ottawa; studied voice at Conservatoire, Paris, and under Jacques Bouhy and Mme. Schoen-René (Berlin), and in London and Milan, Italy; m. F. M. Knoote, of The Hague, Holland, June 30, 1911 (divorced). Toured as contralto with Emma Albani in England and Can.; operatic début in Carmen, at Royal Opera, Pavia, 1909; sang in opera in Eng.; made tour of the world, and studied Oriental Music; toured Europe and made coast-to-coast tours of U.S.; gives recitals of modern music and unknown classics, also folk songs, especially Oriental; first to introduce Am. jazz on concert program of modern music; toured Australia and New Zealand with Mischa Elman; appeared with Berlin and London Philharmonic, Boston Symphony, Phila., Cincinnati, San Francisco orchestras; now engaged in teaching, New York. Represented Canadian artists at Diamond Jubilee of Confederation of Canada. Gov. Am. Guild of Musical Artists. Awarded silver medal by Dominion of Canada; decorated by Queen of Denmark. Catholic. Home: 33 W. 51st St., New York, N.Y.

GAUVREAU, Emile Henry (gōv-rō′), editor, author; b. Centerville, Conn., Feb. 4, 1891; s. Alphonse and Malvina (Perron) G.; ed. Provencher Acad., Montreal, Can., and pub. schs. and high sch., New Haven, Conn.; m. Sarah Welles Joyner, Aug. 1, 1915 (divorced 1936); children—Alphonse Perron, Henry Welles; m. 2d, Winifred C. Rollins, Dec. 5, 1936. Began as newspaper reporter, 1909, later cartoonist; became night editor New Haven Journal-Courier, 1915, and legislative reporter, later mng. editor, Hartford Courant, 1924; editor and publisher, New York Evening Graphic, 1924-29; mng. editor New York Daily Mirror and Sunday Mirror, 1929-35; also daily columnist as news commentator; launched nat. editorial campaign which established Mark Twain's home as lit. shrine in Hartford, Conn.; dir. in chief, pooling of patents investigation conducted by Com. of Patents, House of Reps.; special observer with Congl. Mission to Soviet Russia on recognition study; assigned as spl. agt. of Congress to study Good Neighbor policy in Cuba; editor Rotogravure mag. of Phila. Sunday Inquirer and editor of Click, picture monthly, 1937-40. Club: Authors. Author: Hot News, 1931; Scandal for Sale, Heroes All (motion pictures) 1932; The Scandal Monger, 1932; What So Proudly We Hailed (an analysis of Russia), 1935; My Last Million Readers (autobiography), 1941; Billy Mitchell, Prophet Without Honor, 1942; Saboteurs of the Air, 1943; The Wild Blue Yonder (analysis of U.S. air power) 1944; compiler of biography of General William Mitchell for Encyclopaedia Britannica, 1945. Contbr. articles and fiction to mags., serials to Saturday Evening Post., etc. Dir. Com. of Public Information, Bucks County, Pa., Defense Council, World War II. Am. advisor to official delegation of Korean Provisional Govt., United Nations Conf., Calif., 1945. Active in restoring posthumous mil. honors to Gen. William Mitchell. Home: Tinicum Pines, Point Pleasant, Pa.

GAVAGAN, Joseph Andrew, judge; b. New York City, Aug. 20, 1892; s. John and Mary A. (Lyons) G.; LL.B., cum laude, Fordham U., 1920; married. Admitted to N.Y. bar, 1920; practiced in N.Y. City. Served as 1st lt., U.S. Army, World War. Mem. N.Y. Assembly, 1923-29; mem. 71st to 78th Congresses (1929-45), 21st N.Y. Dist.; now Supreme Court Justice, State of N.Y. Mem. N.Y. State Bar Assn., Bar Assn. of the City of N.Y. Democrat. Clubs: Fordham University, Manhattan, Lawyers. Catholic. Home: 173 Riverside Dr. Office: 1775 Broadway, New York, N.Y.

GAVIN, Francis James (găv′ĭn), ry. official; b. Alberton, Prince Edward Island, Can., Dec. 15, 1881; s. Peter and Anna (Ryan) G.; came to U.S., 1888; ed. high school, St. Paul, Minn. With Great Northern Ry. since 1897, as office boy, clerk, timekeeper, chief clerk, 1897-1911; trainmaster, 1911-16; supt., asst. gen. supt., gen. supt. Western Dist., 1916-19; gen. supt., asst. gen. mgr., gen. mgr. Eastern Dist., 1919-36; asst. to the pres., 1936-39; exec. v.p., May-Sept. 1939; pres. and dir. since Sept. 26, 1939; dir. C.,B.& Q. R.R. Co., C.& S. Ry. Co., First Nat. Bank of St. Paul, Minn., First Trust Company of St. Paul State Bank, Minn. Mutual Life Ins. Co., Western Fruit Express Co.; pres. and trustee Spokane, Portland & Seattle Ry. Co.; pres. and dir. Glacier Park Co. Home: 1165 Summit Av. Office: 175 E. 4th St., St. Paul 1, Minn.

GAVIN, James M., army officer; b. New York, N.Y., Mar. 22, 1907; s. Martin Thomas and Mary (Terrel) G.; B.S., U.S. Mil. Acad., 1929; grad. Inf. Sch., officers course, 1933, Command and Gen. Staff Sch., Parachute Sch.; m. Irma Margaret Baulsir, Sept. 5, 1929; 1 dau., Barbara Margaret. Enlisted as private, U.S. Army, 1924; commd. 2d lt., inf., 1929, and advanced through the grades to major gen., 1944; as comdr. 505th Parachute RCT, landed with command by parachute, Sicily, July 10, 1943, Salerno, Italy, Sept. 13, 1943; as asst. div. comdr. 82d Airborne Div. landed with command by parachute, Normandy, June 6, 1944; as div. comdr. 82d Airborne Div. landed with command by parachute in vicinity of Mijmegen, Holland, Sept. 17, 1944, participated in reduction of Ardennes penetration, Dec.-Feb. 1945. Decorated Distinguished Service Cross with oak leaf cluster, Purple Heart, Silver Star, Distinguished Service Order (British). Address: care Judge Adjutant General's Office, War Dept., Washington 25, D.C.

GAVIN, Leon Harry ex-congressman; b. Buffalo, N.Y., Feb. 25, 1893; married; 3 children. Sergeant, 51st Inf., 6th Div., World War I. Mem. 78th Congress (1943-45), 20th Pa. Dist. Republican. Home: Oil City, Pa.*

GAVIT, Bernard Campbell (găv′ĭt), educator; b. Saginaw, Mich., Oct. 12, 1893; s. John Albert and Emma (Campbell) G.; A.B., Wabash College, Crawfordsville, Ind., 1915, LL.D., 1936; J.D., U. of Chicago, 1920; m. Nettie Sue Bledsoe, Aug. 1, 1922; children—Susanna Campbell, Albert McQueen, George Bernard. Admitted to Ind. bar, 1920; mem. Ibach, Gavit, Stinson and Gavit, Hammond, Ind., 1920-28; asst. prof. law, U. of Ore., 1928-29; prof. law, Ind. U., since 1929, dean of Sch. of Law since 1933; dir. and sec. The Principia Press, Inc. Mem. Indiana State Board of Law Examiners, 1931-39; sec. Indiana Jud. Council since 1935; chmn. Indiana State Committee Governmental Economy, 1934-35, Indiana Commn. Uniform Laws, 1933-37; sec.-treas. Assn. of Am. Law Schools, 1941-42; general counsel, War Manpower Commission, 1942-43. Served in A.E.F., World War. Member Phi Delta Phi, Phi Delta Theta, Order of Coif, Phi Beta Kappa. Democrat. Author: The Commerce Clause of the U.S. Constitution, 1932; Indiana Law Future Interests, Wills and Descent, 1934; Indiana Cases and Materials on Trial and Appellate Procedure, 1935; Cases and Materials on an Introduction to Law and the Judicial Process, 1936; Cases on Procedure (2 vols.), 1940, 41; Revision of Browne's Blackstone, 1941; Indiana Procedure (2 vols., 1941-43). Contbr. articles to legal publs. Home: Bloomington, Ind.

GAVIT, John Palmer (gă-vĭt′), editor, writer; b. Albany, N.Y., July 1, 1868; s. Joseph and Fanny Breese (Palmer) G.; spl. studies Hartford and Chicago Theol. sems.; L.H.D., Dartmouth College, 1935; m. Lucy, dau. of Rev. Thomas Lamont, May 8, 1890; children—Joseph Lamont (dec.), Lamont (dec.). Newspaper work in Albany and Hartford, Conn., 1884-93; social welfare and settlement work, Hartford, Chicago Commons and Pittsburgh region, 1893-1902; with Associated Press as Albany corr., 1902-09, chief of Washington bur., 1909-11, supt. central div. at Chicago, 1911-12; with N.Y. Evening Post as Washington corr., 1912-13, mng. editor, 1913-18, v.p. and dir., 1920-22; dir. and mem. lit. conf., Harper Bros., 1918-20; traveled much abroad; writer on edn. and internat. affairs; v.p. Survey Associates, and asso. editor The Survey since 1927. Trustee Common Council for American Unity, Rollins College. Member New York Microscopic Society, Authors' League America. Clubs: Gridiron, National Press (Washington); Century (New York); Winter Park (Florida) University. Author: Reporter's Manual, 1903; Some Information for Mother, 1912; Americans by Choice, 1922; College, 1924; Americans from Abroad (booklet), 1926; Opium, 1927. Home: 1170 Fifth Av., New York, N.Y. Address: Century Club, 7 W. 43d St., New York 18, N.Y.

GAVIT, Joseph (gā-vit'), librarian; b. Albany, N.Y., Oct. 10, 1876; s. Joseph and Fanny Breese (Palmer) G.; ed. Albany H.S. and N.Y. State Library Sch.; m. Katherine Hulst, Sept. 17, 1903; children—Frances Cornell (Mrs. John F. Cornell), Henry Hulst. With N.Y. State Library since Feb. 24, 1896, beginning as jr. clerk and advancing through grades to asso. librarian, Jan. 16, 1930, acting dir., 1938-39, 1944-45. Served in N.Y. Nat. Guard, 1897-1911. Mem. A.L.A., N.Y. Library Assn., Am. Antiquarian Soc., New England Hist. Geneal. Soc., N.Y. Geneal. and Biog. Soc., Bibliog. Soc. of America, Albany Inst., N.Y. State Hist. Assn. Presbyterian. Author of geneal. booklets. Home: 7 Darroch Rd., Delmar, N.Y. Office: New York State Library, Albany, N.Y.

GAW, Allison, prof. English; b. Phila., Pa., May 23, 1877; s. Horace Denton and Mary (Tudor) G.; A.B., Central High Sch., Phila., 1896; B.S., U. of Pa., 1900; A.M., 1906, Ph.D., 1907; m. Ethelean Tyson, June 30, 1909. Harrison grad. scholar, 1900-01, Harrison fellow, 1906-07, 1907-08, U. of Pa.; prof. English, Temple U., Phila., 1901-06: asst. prof. English, State Coll. of Wash., Pullman, Wash., 1908-11; prof. English since 1911, head of dept., 1914-24, chmn. div. of English lang. and lit., speech, journalism and comparative lit., 1921-38, U. of Southern Calif., also mem. exec. council, Sch. of Research since 1933. Spl. examiner in English, Calif. State Bd. Edn., 1914-17; mem. bd. publs. Calif. State Council of Defense, 1917-18. Mem. Nat. Council Teachers of English, Modern Lang. Assn. America, Pacific Coast Br. Am. Philol. Assn., Modern Humanities Research Assn., Shakespeare Assn. America, Am. Assn. Univ. Profs., Browning Soc.; Phi Beta Kappa of Southwest (vice-pres., 1924-25), Phi Kappa Phi (pres. Southern Calif. Chapter, 1926-27), Sigma Tau Delta, Alpha Phi Epsilon, National Collegiate Players; pres. Epsilon of Calif. chapter, Phi Beta Kappa, 1933-34. Methodist. Clubs: University, Schubert (hon.), American College Quill Club (nat. vice chancellor 1932-33). Author: Sir Samuel Tuke's Adventures of Five Hours, 1917; Studying the Play, 1921, 3 rev. edits.; Centres of Interest in Drama and Types of Dramatic Conflict (contbd. to Schelling Anniversary Papers), 1923; The Origin and Development of Henry VI in Relation to Shakespeare, Marlowe, Peele, and Greene (constituting U. of Southern Calif. Studies, Vol. I), 1926, 27; The Evolution of the Comedy of Errors, 1926; Development of Graduate Work at the University of Southern California, 1910-35; (with Ethelean Tyson Gaw) Pharaoh's Daughter (play), produced 1925, published 1928; (articles) Time in Shakespeare, 1946. Editor: Studies in English Drama (first series), 1917; Shakespeare's Much Ado About Nothing, 1946. Owner (with E. T. Gaw) of The Lyric West (mag. of Am. verse) since 1925; also contbr. to periodicals; author of series of articles "The Artistry of the Stanza"; collaborator in Bull. 2, 1917, U.S. Bureau Edn., on Reorganization of English in Secondary Schools; co-editor (with Louis Wann and R. T. Thompson) of Univ. of Southern Calif. Poems (one of the University's semi-centennial publications), 1930; collaborator (with Wm. G. Campbell) on A Form Book for Thesis Writers, 1933. Home: 1924 North Las Palmas, Los Angeles 28, Calif.

GAW, Cooper, newspaper editor; b. Easton, Pa., July 7, 1877; s. Alexander Moore and Mary Brandon (Wright) G.; grad. Easton Acad. and St. Austin's Sch., Staten Island, N.Y.; A.B., Harvard, 1898; m. Eva Ellsworth Schwall, Oct. 3, 1905. Began as reporter Worcester (Mass.) Evening Gazette, 1898; with New Bedford Evening Standard since 1899, Sunday editor, 1907-14, polit. writer since 1914. Mem. New Bedford Bd. of Health, 1906, 1915-24. Trustee New Bedford Free Pub. Library, 1929-38. Mem. New Bedford Port Soc., Old Dartmouth Hist. Soc., Sigma Alpha Epsilon. Republican. Club: Harvard. Home: Drift Road, South Westport, Mass. Address: The Standard-Times, New Bedford, Mass.

GAW, Esther Allen, univ. dean; b. Hudson, O., Dec. 28, 1879; d. Clarence Emir and Corinne Marie (Tuckerman) Allen; A.B., Western Reserve U., 1900; certificate, Stern Conservatory of Music, Berlin, Germany, 1906; Ph.D., State U. of Iowa, 1919; m. Henry Clinton Gaw, Feb. 25, 1910; 1 son, Emir Allen. Teacher in high schools, Ohio and Utah, 1900-15; instr., State U. of Iowa, 1919; teacher, San Francisco (Calif.) Teachers Coll., 1920-22; asso. dean, Mills Coll., Oakland, Calif., 1922-27; dean of women, Ohio State U., 1927-44, emeritus dean since 1944; visiting prof. Universidad de Chile, Santiago, Chile, 1938, Universidad de Costa Rica (Escuela de Pedagogia), 1942. Fellow A.A.A.S.; mem. Am. Psychol. Assn., Nat. Assn. Deans of Women, Am. Assn. Univ. Women, D.A.R., Phi Beta Kappa, Sigma Xi, Pi Lambda Theta, P.E.O. Asso. editor of Jour. of Higher Education. Home: 4319 Trios St., San Diego 3, Calif.

GAWTRY, Lewis, banker; b. N.Y. City, Feb. 24, 1869; s. Harrison E. and Louise (Brown) G.; Ph.B., Yale, 1889; m. Olive Van Rensselaer, Oct. 31, 1899; children—Olive Gawtry Tilney, Beatrice Gawtry Machado. Began as bank clerk, First National Bank, New York City, 1889; director Guaranty Trust Co., Mercantile Ins. Co. America, North British & Mercantile Ins. Co. of London and Edinburgh. Mem. N.G. N.Y., 1890-99. Treas. and mem. exec. bd nat. council Boy Scouts America. Mem. N.Y. Hist. Soc., S.R., New York Chamber Commerce. Republican. Episcopalian. Clubs: University, Union, Pilgrims, Church. Home: 610 Park Av., New York, N.Y.

GAY, Carl Warren, univ. prof.; b. Waverly, N.Y., Mar. 14, 1877; s. Charles Warren and Lucy (Lemon) G.; D.V.M., Cornell U., 1899, and post-grad. (fellowship), 1899-1900; B.S.A., Ia. State Coll., 1905; m. Catherine Andrews Gay, Dec. 17, 1906; children—Hayward Andrews, Lucy Satterlee; m. 2d, Flora Dean Latham, June 6, 1932. Veterinarian N.Y. State Bd. of Health, 1900; asst. prof. in Vet. Dept., Iowa State Coll., 1901, 1902; asst. prof. animal husbandry, Agrl. Div., Ia. State Coll., 1904-05; asst. and asso. prof. animal husbandry, Agrl. Coll. of Ohio State U., 1905, 1906; prof. animal industry, U. of Pa., 1907-16; prof. animal husbandry and chmn. animal industry group, U. of Minn., 1916-20; prof. and chmn. animal husbandry, Ohio State U., 1920-40, prof. since 1940. Presbyterian. Author: Productive Horse Husbandry, 1914; Principles and Practice of Judging Live-Stock, 1915. Editor of The Breeds of Live-Stock, 1915. Home: Worthington, O.

GAY, Charles Richard, broker; b. Brooklyn, N.Y., Sept. 14, 1875; s. Charles Abram and Anna Mitchell (Campbell) G.; student pub. schs., Brooklyn, 1881-89; Polytechnic Inst. of Brooklyn, 1889-94; honorary Sc.D., Dickinson College, 1937; m. Jennie Campbell Bowdish, Oct. 26, 1898; 1 son, William Campbell. Clerk Faulkner, Page & Co., 1894-96, Associated Mfrs. Ins. Co., 1896-98; partner Barber & Ziegler, wholesale coal, 1898-1901; asst. sec. Long Island Loan & Trust Co., 1901-11; mem. N.Y. Stock Exchange since 1911, gov., 1923-35, pres. 1935-38; partner Gude, Winmill & Co.; trustee Dime Savings Bank, Packer Collegiate Inst. of Brooklyn, N.Y. Trustee Drew U. (Madison, N.J.), Dickinson Coll., Carlisle, Pa., M.E. Hosp. (Brooklyn), Brooklyn Assn. for Improving Condition of the Poor. Republican. Methodist. Mason. Clubs: The Lunch; Stock Exchange Luncheon. Home: 440 E. 19th St., Brooklyn, and Huntington, L.I., N.Y. Office: 1 Wall St., New York, N.Y.

GAY, Edward James, ex-senator; b. Iberville Parish, La., May 5, 1878; s. Andrew H. and Lodoiska (Clement) G.; student Pantops Acad. (Va.), Lawrenceville (N.J.), Princeton U. class of 1901; m. Gladys Fenner, 1909. Agriculturist and sugar producer; mem. La. Ho. of Rep., 1904-18; del. Dem. Nat. Conv., 1904; elected to U.S. Senate to fill vacancy caused by death of Hon. R. F. Broussard, taking seat Dec. 2, 1918, for term expiring Mar. 3, 1921; del. at large Dem. Nat. Conv., San Francisco, 1920 (chmn. La. delegation); pres. Edward J. Gay Planting and Mfg. Co., Ltd.; pres. and gen. mgr. St. Louis Sugar Cooperative, Inc. Mem. finance com. home chapter, Am. Red Cross, and local dir. War Savings, World War I; mem. Bd. Supervisors La. State U. and chmn. Building Com. of new Univ.; state dir. Nat. Emergency Council of La., and dir. N.R.A. for La., by apptmt. of President Roosevelt; pres. Board of Finance, State of La., apptd. by Gov. Sam Jones; pres. Lake Long Drainage Dist., Iberville Parish, La. Pres. Iberville Assn. of Commerce and Industry, Am. Sugar Cane League of the U.S.A., Inc. (pres. 1938-39), La. Farm Council (pres. 1939-40). Mem. La. Sugar Planters' Assn. (pres. 1914-19). Club: Boston (New Orleans). Presbyterian. La. presidential elector, 1940. Home: Plaquemine, La.*

GAY, Edwin Francis, economist; b. Detroit, Mich., Oct. 27, 1867; s. Aaron F. and Mary L. (Loud) G.; A.B., U. of Mich., 1890; Ph.D., U. of Berlin, 1902; LL.D., Harvard, 1918, U. of Mich., 1920, Northwestern, 1927, Tulane, 1935, Occidental, 1940; Litt.D., Manchester U., England, 1933; m. Louise Fitz Randolph, 1892; children—Edward Randolph, Margaret Randolph. Instructor, 1902-03; assistant prof., 1903-06, prof. economics, 1906-19, dean Grad. Sch. of Business Adminstrn., 1908-19, prof. economic history, 1924-36, Harvard; mem. research staff Huntington Library, San Marino, Calif., since 1936, chairman since 1941. Dir. Council on Foreign Relations, N.Y. City. Pres. New York Evening Post, 1920-23. Mem. Commercial Economy Bd. Council Nat. Defense, 1917-18; dir. div. planning and statistics, U.S. Shipping Bd., Feb. 1918-Mar. 1919; mem. War Trade Bd., Feb. 1918-June 1919; chmn. div. planning and statistics, War Industries Bd., June 1918-Jan. 1919; dir. Central Bur. of Planning and Statistics, June 1918-July 1919. Mem. A.A.A.S. (Boston), Am. Econ. Assn., Am. Statis. Assn., Am. Hist. Assn., Royal Econ. Soc. (Eng.); fellow Am. Philos. Soc. (Phila). Club: Century (New York). Home: 1650 Orlando Road, San Marino 5, California.

GAY, Hobart Raymond, army officer; b. Rockport, Ill., May 16, 1894; s. James C. and Josephine Udell (Horton) G.; B.S., Knox Coll., Galesburg, Ill., 1917; m. Alzina Orndorff, Dec. 15, 1921; children—Hobart R., Jr., Alzina Degroff. Commd. 2d lt., U.S. Army, 1917, and advanced through the grades to brig. gen., 1943; chief of staff, 7th Army, African, Tunisian and Sicilian campaigns, 3d Army, France and Germany campaigns. Decorated D.S.M., oak leaf cluster; D.S.C.; Silver Star with oak-leaf cluster, Legion of Merit with oak-leaf cluster (U.S.); French Legion of Honor; Comdr. Ouissam Alaouite (Morocco). Mem. Phi Gamma Delta. Home: Rockport, Ill.

GAY, Leslie Newton, physician; b. Shamokin, Pa., Nov. 7, 1891; s. Harry Scott and Sarah Jane (Batdorf) G.; Ph.B., Lafayette Coll., Easton, Pa., 1913; M.D., Johns Hopkins, 1917; m. Julia Adele Griffith, June 4, 1919; 1 son, Leslie Newton. Engaged in practice as physician, Baltimore, Md., since 1917; associate in medicine, Johns Hopkins Univ., 1932-45, assistant professor of medicine since 1945; physician to Johns Hopkins Hospital, director asthma and hay fever clinic since 1921. Served as 1st lt., Med. Corps, U.S. Army, World War I. Diplomate of Am. Coll. Physicians. Fellow Am. Coll. Physicians; mem. A.M.A., A.A.A.S., Am. Soc. Immunology, Am. Acad. Allergy (mem. advisory com.; pres. predecessor orgn. Soc. for Study of Asthma and Allied Diseases, 1930), Southern Med. Soc., Delta Kappa Epsilon, Nu Sigma Nu, Phi Beta Kappa. Clubs: Maryland, Elkridge (Baltimore); Gibson Island (Md.). Author: The Diagnosis and Treatment of Bronchial Asthma, 1945. Home: Hollins Av. nr. Lake Av., Roland Park P.O., Baltimore County, Md. Office: 1114 St. Paul St., Baltimore 2, Md.

GAY, Robert Malcolm, prof. English; b. Brooklyn, N.Y., Feb. 15, 1879; s. Charles Abram and Anna Mitchell (Campbell) G.; A.B., Poly. Inst. Brooklyn, 1900; A.M., Columbia, 1901; Litt.D., Dickinson, 1913, Middlebury, 1931; m. Lula B. Joslin, June 9, 1911; 1 dau., Dorothy Joslin. Teacher pvt. schs., 1901-09; asso. prof. English, 1909-12, prof., 1912-18, Goucher Coll., Baltimore; prof. English, Simmons Coll., since 1918, dir. Sch. of English since 1933, chmn. Div. of Language, Literature and Arts since 1935; prof. of English, Emeritus, 1945. Extension lecturer, Johns Hopkins U., 1911-18, Boston U., 1920-25, Bread Loaf Sch. of English, 1925-30, dean, 1930-34, dir., 1935-36; visiting lecturer, Harvard, 1925-27, 1931. Dir. Bread Loaf Writers Conf., 1929, 30, 31; founder (with Burges Johnson) and acting pres. of College English Assn., 1939. Author: Writing Through Reading, 1920; Emerson—A Study of the Poet as Seer, 1928; Reading and Writing, 1935. Compiler: College Book of Verse, 1927; College Book of Prose, 1929. Editor: Fact, Fancy and Opinion, 1923; Trollope's The Warden, 1935; Essays on the Teaching of English, 1939; Freshman Prose Annual: Vol. I, 1940; Vol. II, 1941; Vol. III, 1942; Vol. IV, 1945. Home: Chatham, Mass.

GAY, Thomas Benjamin, lawyer; b. Richmond, Va., May 22, 1885; s. Thomas Bolling and Mary Radcliffe (Ellett) G.; student U. of Va. (law), 1904-06; m. Lenore Temple Skeen, June 10, 1916; 1 son, Thomas Benjamin; m. 2d, Mary Stuart Pattison, Nov. 25, 1921. Admitted to Va. bar, 1906, and began practice in Richmond; mem. firm Hunton, Williams, Anderson, Gay & Moore since 1916; div. counsel, Southern Railway; counsel for Scott Protective Committee of Stockholders of Chesapeake & Ohio Railway which defeated Van Sweringen plan of uniting C.&O. with Nickel Plate, 1924-25; rep. N.Y. Stock Exchange before Congressional coms. which drafted Nat. Securities Exchange Act, 1934; dir. State-Planters Bank & Trust Co., Richmond. Mem. Am. Bar Assn. (chmn. house of dels., 1939-41), Va. Bar Assn., Richmond Bar Assn. (pres. 1936-37), Am. Law Inst., Am. Judicature Soc., Bar Assn. City of N.Y., Phi Beta Kappa. Democrat. Episcopalian. Clubs: Cosmos (Washington, D.C.); Commonwealth, Country Club of Virginia, Deep Run Hunt, Masters of Fox Hounds Assn. of America, Southern Soc. of New York. Home: 2712 Monument Av. Office: Electric Bldg., Richmond, Va.

GAYER, Arthur David (gā'ĕr), economist; b. of English parentage, Poona, Brit. India, Mar. 19, 1903; s. Jack Arthur and Marie (Milionchick) G.; student St. Paul's Sch., London, Eng., 1916-21; B.A., Oxford U., 1925, M.A., 1927, Ph.D., 1930; grad. student Columbia, 1927-29. Came to U.S., 1927; m. Muriel Stirling Coeyman, Sept. 25, 1943; 1 son, Paul Arthur. Research fellow in econs., Oxford U., 1925-27, Rockefeller Foundation, N.Y., 1927-30; research asso. Nat. Bur. Econ. Research, New York, 1930-31; lecturer and asst. prof. economics, Columbia, 1931-40; asso. prof. economics, Queens Coll., N.Y., since 1940, chmn. economics dept., since 1942; research secretary, Economic and Financial Group, Council on Foreign Relations, since 1943; executive secretary Columbia Commission on Economic Reconstruction, 1932-34; research economist Federal Public Works Administration and consultant Nat. Planning Bd., Washington, D.C., 1933-34; chmn. Commn. on Puerto Rico sugar industry, 1936-37; sr. economist bd. of govs. Federal Reserve System, Wash., 1936-37; consultant Nat. Resources Planning Board, 1939. Mem. Economists' Nat. Com. Monetary Policy since 1935; gov. Soc. for Stability in Money and Banking since 1936. Mem. Royal Econ. Soc., Am. Statis. Assn., Am. Econ. Assn. Clubs: Oxford Union (Oxford, England), Columbia Faculty, New York. Wrote: Fluctuations of Industry and Employment in England, 1815-50, 1930. Economic Reconstruction, Report of the Columbia Commission (in part), 1934; Public Work and Economic Planning, 1934; Monetary Policy and Economic Stabilization, 1935, 2d edit., 1937; Public Works in Prosperity and Depression, 1935; Unemployment Relief and Public Works in the United States, 1936; The Sugar Economy of Puerto Rico, 1938; American Economic Foreign Policy (with C. T. Schmidt), 1939; How Money Works, 1940; Obras Públicas, 1942; The Problem of Lend-Lease, 1944; The Control of International Cartels, 1944. Editor: The Lessons of Monetary Experience, 1937. Contbr. articles to econ. and statis. jours. Home: 456 Riverside Dr., New York 27, N.Y.

GAYLORD, Clifford Willard, bus. exec.; b. Lockport, Ill., Oct. 10, 1883; s. Albin Pascal and Virginia (Snow) G.; ed. pub. sch., academy, and U. of Chicago; m. Catherine Pirrung, June 9, 1923; stepchildren—Jane Pirrung Flynn, Gilbert R. Pirrung, Henriette Pirrung Snyder. Entered business, Chicago, 1902; with Gaylord Container Corp., St. Louis, Mo., since 1920, pres. since 1921, also dir.; dir. First Nat. Bank St. Louis, Ill. Central R.R. (Chicago, Ill.). Served as lt. col., asst. chief of staff, 77th Div., A.E.F., 1917-19; now brig. gen. comdg. Mo. Nat. Guard; adj. gen. State of Missouri. U.S. Coordinator, Citizens Defense Corps, Mo. Dir. St. Louis C. of C. (ex-chairman bd. dirs.); dir. Washington University (St. Louis). Baptist. Mem. Am. Legion. Mason (32°). Clubs: Chicago; St. Louis Country. Home: 29 Westmore Pl. Office: 111 N. 4th St., St. Louis, Mo.*

GAYLORD, Edward King, editor; b. Muscotah, Kan., Mar. 5, 1873; s. George Lewis and Eunice M. (Edwards) G.; grad. Cutler Academy, Colorado Springs, Colo., 1893; student Colorado College, Colorado Springs, 1894-97, LL.D., 1936; studied law at Colorado Springs, 1900-02; m. Inez Kinney, Dec. 29, 1914; children—Edith Kinney, Edward Lewis, Virginia Elizabeth. Clerk of Dist. Court, Colorado Springs and Cripple Creek, 1897-1900; telegraph editor and editorial writer Colorado Springs Telegraph, 1901; business mgr. St. Joseph Gazette, 1902; gen. mgr. Daily Oklahoman, Oklahoma City, Times and Oklahoma Farmer-Stockman since 1903; pres. Oklahoma Pub. Co. since 1918; pres. Plaza Courts Investment Co., Mistletoe Express Co., KLZ Broadcasting Co., Out West Broadcasting Co., WKY Radiophone Co.; dir. Associated Press, N.Y., Southland Paper Mills, Inc., Lufkin, Texas. Mem. commn. in charge construction Okla. State Capitol, 1918; pres. Oklahoma City Chamber Commerce, 1915. Mem. Associated Press, Am. Newspaper Pubs. Assn., Southern Newspaper Pubs'. Assn. (dir.). Democrat. Conglist. Mason. Home: 6907 Avondale Av. Office: Oklahoman Bldg., Oklahoma City, Okla.

GAYLORD, Emerson G. (gā'lôrd), bus. exec.; b. Chicopee, Mass., May 23, 1881; s. Arthur F. and Isabel (Murphy) G.; A.B., Amherst Coll., 1905; student Chicopee Trade Sch., 1942; m. Helen Cossitt Malone, Dec. 12, 1902 (died Apr. 4, 1941); children—Emerson George, Arthur Booth, William Bennett. Partner, Gaylord-Kendall Co., banking firm, 1905; became pres. Cabot Trust Co., 1917, vice pres. and chmn. of bd.; machinist, Baush Machine Tool Co., 1942-43; chmn. of bd. and dir. Chapman Valve Mfg. Co. since 1943; trustee and vice pres. Chicopee Savings Bank; dir. Springfield Fire and Marine Ins. Co., Sentinel Fire Ins. Co., New England Fire Ins. Co., Mich. Fire and Marine Ins. Co., Holyoke St. Ry. Co. Mem. Beta Theta Pi. Mason. Club: Colony (Springfield, Mass.). Home: 199 Springfield St., Chicopee, Mass.

GAYLORD, Robert March, pres. The Ingersoll Milling Machine Co.; b. Minneapolis, Minn., Oct. 11, 1888; s. Edson Starr and Louise (March) G.; B.A., U. of Minn., 1911; m. Mildred Ingersoll, Oct. 30, 1915; children—Robert March, Clayton Russell, Edson Ingersoll, Helen Ingersoll. Started with Minneapolis (Minn.) Steel & Machinery Co., 1911-12; with Emerson Brantingham Company, Rockford, 1912-14; v.p. Gray Tractor Co., Minneapolis, 1914-17; v.p. The Ingersoll Milling Machine Co., Rockford, 1917-28, pres. since 1928. Mem. adv. bd., Mchy. and Allied Products Inst., Ill. Mfrs. Assn. (past pres. chmn. adv. bd. 1945), Nat. Assn. Mfrs. (pres. 1944, chmn. bd., 1945), Nat. Machine Tool Builders Assn. (past pres.). Republican. Episcopalian. Clubs: Mid-Day, University, Country (Rockford), Chicago, Chicago Golf, University (Chicago); Lake Geneva Country. Home: Spring Creek Rd. Office: 2400 Douglas St., Rockford, Ill.

GAYNOR, Janet, actress; b. Chicago, Ill., ed. Lake View High Sch., Chicago; m. Lydell Peck, Sept. 11, 1929, divorced 1934; m. 2d, Gilbert Adrian, Aug. 14, 1939. Voted year's most popular actress, 1929; listed among five leading stars in a poll of 6,000 theater owners, 1934. Has starred in "Seventh Heaven," "Street Angel," "State Fair," "Servants Entrance," "The Farmer Takes a Wife," "A Star is Born," "Three Loves Has Nancy," "The Young in Heart." Address: Los Angeles, Calif.*

GAZLEY, John Gerow (gāz'lī), coll. prof.; b. Patterson, N.Y., Apr. 6, 1895; s. George Henry and Elizabeth Rosilla (Gerow) G.; A.B., Amherst (Mass.) Coll., 1917; A.M., Columbia, 1918, Ph. D., 1926; m. Lois Cassidy, Sept. 2, 1922; children—Richard Harold, Lawrence John. Instr. history, Columbia, 1920-23; instr. history, Dartmouth Coll., 1923-26, asst. prof., 1926-35, prof., since 1935. Served with U.S. Army, 1918-19. Mem. New Hampshire Com. on Edn. for Post War Problems, 1942-45. Mem. Am. Hist. Assn., Economic History Assn., Phi Kappa Psi. Author: American Opinion of German Unification, 1848-1871, 1926. Home: 40 School St., Hanover, N.H.

GEAR, Harry Barnes, former v.p. Commonwealth Edison; b. Marietta, O., Mar. 6, 1872; s. George Rufus and Julia (Barnes) G.; B.A., Marietta (O.) Coll., 1892, hon. LL.D., 1939; M.E., Cornell, 1895; m. Bertha Riley, Jan. 4, 1897; children—Margaret (Mrs. Roland H. Lawrence), Robert Barnes. Engr. Commonwealth Edison Co., Chicago, 1895-1900, chief inspector, 1900-11, engr. of distribution, 1911-21, asst. to v.p., 1921-35, v.p. operations and engring. 1936-44, retired 1945. Mem. bd. trustees U. of Chicago. Fellow Am. Inst. Elec. Engrs.; mem. Western Soc. Engrs. Republican. Baptist. Home: 10018 S. Bell Av., Chicago, Ill.

GEARHART, Bertrand Wesley, congressman; b. Fresno, Calif., May 31, 1890; s. John Wesley and Mary Elizabeth (Johnson) G.; LL.B., U. of Southern Calif., 1914; unmarried. Admitted to Calif. bar, 1913; also admitted to bar of U.S. Supreme Court; in practice, Fresno, California, 1914-17 and since 1923; dist. atty., Fresno Co., 1917-23; mem. 74th to 79th Congresses (1935-47), 9th Calif. Dist. (Ways and Means Com.). Second lieutenant, Air Service, U.S. Army, World War I. Member State Athletic Commn., 1931; dir. Calif. Veterans' Home, 1932; mem. Calif. Constl. Conv. of 1933. Mem. Am. Legion (past comdr. Calif.), S.A.R., Zeta Psi, Phi Delta Phi. Member Elks, Native Sons of Golden West. Republican. Clubs: University-Sequoia, Sunnyside Country (Fresno); University, Army and Navy, National Press (Washington); Commonwealth (San Francisco); Sierra. Home: 857 M St., Fresno, Calif.

GEARHART, Ephraim Maclay, clergyman; b. Sunbury, Pa., Dec. 25, 1880; s. Robert Harris and Mary (Cornman) G.; A.B., Susquehanna U., 1903, grad. theol. dept. same, 1906, A.M., 1906, D.D., 1920; m. Minnie Louise Kline, Dec. 19, 1905; 1 son, Ephraim Maclay; m. 2d, Bessie Alice Leonard, July 8, 1911; children—Robert Paul, Gordon Cornman. Ordained Luth. ministry, 1906; pastor Trinity Ch., Sunbury, 1904-11, Bethany Ch., Montoursville, Pa., 1911-16, Zion Ch., Indiana, Pa., 1916-22, Luther Memorial Ch., Erie, Pa., since 1922. State supt. prison work, Pa. State C.E. Union, 1909-11. Physical dir. for Y.M.C.A. at U.S. Naval Air Sta., U.S. Navy Yard, Pensacola, Fla., World War. Scoutmaster 15 yrs.; mem. Nat. Commn. Boy Scouts America since 1919. Chmn. com. on ministerial edn. of Pittsburgh Synod United Luth. Ch. Am., 1945, mem. examining com. Dir. Erie C. of C., 1923-32; dir. Erie Y.M.C.A. Mem. Pa. State Hist. Commn., 1924-30; mem. Commn. to Commemorate Battle of Lake Erie. Mem. Am. Philatelic Soc., Pi Gamma Mu fraternity; corr. member Académie Latine, Arts, Sciences and Belles Lettres, Paris, Accademia Internazionale di Lettere e Scienze, Naples. Mem. bd. trustees Thiel Coll.; trustee Edinboro Teachers Coll., 1924-26. Awarded Second Class Order of Red Cross of Japan, also title of "The Silver Bearer," by Nat. Com. Boy Scouts America. Republican. Mason (K.T., 32°, Shriner). Clubs: Kiwanis (Erie), Collectors (New York). Lecturer on Indian Mythology; has made field research in Am. archæology and history in Susquehanna Valley, Pa. Author Skalalatoot Stories, 1922. Home: 444 Kahkwa Blvd., Erie, Pa.

GEBELEIN, George Christian (gā'bĕl-īn), silversmith; b. Wustenselbitz, Oberfranken, Bavaria, Nov. 6, 1878; s. Nicholaus and Margaretha (Solger) G.; brought to U.S. by parents, 1879; ed. public schools, Cambridge, Mass.; m. Eva Mary Pelren, Mar. 31, 1900; children—Margaretha Pelren (Mrs. Shirley M. Leighton, Jr.), Ernest George, John Herbert, Esther Marie (Mrs. Richard Swain), Arthur David, Eleanor Eva (Mrs. Gardiner G. Greene), George Christian. Silversmith apprentice, pupil of Adolph Krass, with Goodnow & Jenks, Boston silversmiths, 1893-97; journeyman silversmith with Tiffany & Co. and Wm. B. Durgin Co., 1898-1903; individual silversmith in Handicraft Group, Boston, 1903-09; established own studio, Boston, and conducting same since 1909; also instr. to scholarship students from schs. of fine arts; consultant and authority on antique metalcraft. Works include silver services for U.S.S. Lexington, U.S. Mil. Acad. Chapel, William and Mary Coll. Chapel, Phillips Andover Acad. Chapel, Washington (D.C.) Cathedral, ecclesiastical pieces in numerous churches, Percy D. Haughton Memorial Cup, Alexander Agassiz Cup (Harvard), Halcyon and Shattuck Trophy (St. Paul's Sch., Concord, N.H.); a silver tankard, a tribute to James Grafton Rogers, first master of Timothy Dwight Coll., Yale; also miscellaneous special trophies, presentations to distinguished individuals; domestic silver in private ownership of prominent families; restoration of Old Mace for Williamsburg, Va.; represented in exhbns. at Portland (Ore.), Museum of Fine Arts, 1908, Addison Gallery of American Arts (Andover, Mass.) 1932, Metropolitan Museum (N.Y.), 1937, The Currier Gallery of Art (Manchester, N.H.), 1937, Brooklyn Museum, 1937-38, N.E. Handicrafts Exhibition, Worcester Art Museum, 1943, Boston Soc. of Arts and Crafts Traveling Exhibits, Ella Parsons Collection, Phila. Memorial Museum. Awarded Master Craftsman's medal by Boston Soc. of Arts and Crafts, 1919; received Art Inst. Chicago award, group exhibit, 1905; medalist Panama Pacific Expn., 1915; Mass. Tercentenary Exhbn., 1930. Home: 4 Cliff Rd., Wellesley Hills, Mass. Office: 79 Chestnut St., Boston, Mass. Died Jan 25, 1945.

GEBHARD, Bruno (Frederic), health educator; b. Rostock, Germany, Feb. 1, 1901; s. Frederic William and Meta Louise Mary (Ross) G.; ed. Abiturium, Realgymnasium, Rostock, 1919; M.D., U. of Rostock, 1924; student University of Munich, 1921-22, University of Berlin, 1922-23; m. Gertrude Juliane Adolph, April 8, 1927; children—Suzanna Elizabeth, Christiane Dorothy, Ruth Ursula. Came to United States, 1937; naturalized 1944. Resident physician Children's Hospital, Dortmund, 1926; with German Hygiene Museum, Dresden, 1927-37 (curator, 1931); executive sec. for exhibition "Mother and Child," Vienna, 1928, Internat. Hygiene Exhbn. sect. on Child Health and School Hygiene, Dresden, 1930-31; scientific dir. Office of Expns., Berlin, 1932-37; dir. exhbn. "Woman," 1933, "Wonder of Life," 1935; consultant for Med. and Pub. Health Exhibits, N.Y. World's Fair, 1937-40; dir. Cleveland Health Museum since 1940; asso. in health edn., Western Reserve U. Awards: Austrian Red Cross, 1930, Olympic Games, 1936. Fellow A.M.A., Am. Pub. Health Assn. (v. chmn. health edn. sect.); mem. A.A.A.S., Am. Assn. History of Medicine, Am. Assn. Museums, Pub. Health Commn., Cleveland Chamber of Commerce; hon. fellowship International College of Dentists. Author: Das Leben der Frau in gesunden und kranken Tagen (The Life of Woman in Health and Disease), 1937; (also editor) Wunder des Lebens (Wonder of Life), 1935. Home: 3276 Braemar Rd., Shaker Heights, O. Office: 8811 Euclid Av., Cleveland, O.

GEBHARDT, George Frederic, cons. mech. engr.; b. Salt Lake City, Utah, Mar. 1, 1874; s. Henry Andrew and Wilhelmina (Schuster) G.; A.B., Knox Coll., 1895, M.S., 1897; M.E., Cornell, 1897; m. Edith M. Jensen, Sept. 1, 1914. Professor mech. engring. Armour Inst. Technology, 1902-34, prof. emeritus since 1934; consulting practice. Mem. Am. Society M.E., Western Soc. Engrs., Nat. Assn. Power Engrs., Phi Delta Theta, Tau Beta Pi, Pi Tau Sigma. Republican. Presbyterian. Club: University (Chicago). Author: Combustion, 1925; Steam Power Plant Engineering, 1927. Home: 469 N.E. 69th St., Miami, Fla.

GEBHARDT, Louis Philipp, Jr., prof. bacteriology; b. Jackson, Calif., Dec. 20, 1905; s. Judge Louis Philipp and Ellen Harriett (Merkel) G.; A.B., Stanford, 1929, A.M., 1934, Ph.D., 1937, M.D., 1942; m. Johann Else Burket, Sept. 11, 1938; 1 son, Lawrence Philbert. Laboratory asst., Southern Pacific Co., 1925-27; research asst. in bacteriology and experimental pathology, Stanford U., 1929-36; research asso., 1937-39, acting asst. prof., 1941-42; asso. prof. bacteriology and pathology, sch. of medicine, U. of Utah, 1942-43, prof. and exec. bacteriology since 1943. Dir. div. of bacteriology, Salt Lake Gen. Hosp. since 1943. Consultant and examiner Utah State Merit Council, 1943-44. Expert civilian consultant to War Dept., 1944. Mem. Soc. Am. Bacteriologists, Am. Pub. Health Assn., Utah State Pub. Health Assn. (mem. bd. dirs.). Soc. Exptl. Biology and Medicine, Sigma Xi, Alpha Omega Alpha. Club: Exchange (Salt Lake City). Contbr scientific papers to various publs. Home: 2149 S. 19th St. East, Salt Lake City 5. Office: University of Utah School of Medicine, Salt Lake City 1, Utah.

GEDDES, James, Jr. (gĕd'dĕs), univ. prof.; b. Boston, July 29, 1858; s. James G. and Laure (Sazy) G.; A.B., Harvard, 1880, A.M., 1889, Ph.D., 1894; m. Mathilde Hugel, June 27, 1894. Clk. U.S. Consulate, Trieste, 1880-82; pvt. sec. Theodore Lyman, Washington, 1883-85; master Groton (Mass.) Sch., 1885-86; clk. president's office, U.P. Ry. Co., 1887; instr. Romance langs., Boston U., 1887-90, asst. prof., 1890-92, prof., 1892-1937, now emeritus. In charge Italian and Spanish depts., Oswego (N.Y.) Summer Sch. of Langs., 1888-89, French dept., Martha's Vineyard (Mass.) Summer Sch., 1894. Mem. Modern Lang. Assn. of America (council 8 yrs.), Am. Dialect Soc., Assn. Phonétique Internationale; com. courses of instrn., Harvard, 1900-13; mem. com. research humanities, Harvard, 1926-37; pres. Circolo Italiano di Boston, 1906-37, hon. pres. 1938; pres. Am. Assn. Teachers of Italian, 1926-27; v.p. Alliance Française, Boston-Cambridge, 1911-36; founder Boston Chapter Am. Assn. Teachers of French, 1928, and Boston Chapter Am. Assn. Teachers of German, 1929; treas. Italian Benevolent Aid Soc., Boston, 1906-12; hon. v.p. Soc. Historique Franco-Américaine, N.E. League Am. Teachers of Spanish; mem. council of the Simplified Spelling Board; fellow Am. Acad. Arts and Sciences; pres. Boston U. group Am. Assn. Univ. Profs., 1920-24. Decorated Cavaliere Order of Crown (Italy), 1909, Ufficiale, 1932, Commendatore, 1937, Socì dóu Felibrige, 1938, Chevalier Légion d'honneur, 1940. Editor French, Spanish and Italian texts, with introduction, notes and vocabulary; Calderon's El mágico prodigioso, 1929. Author: Canadian French, the Language and Literature, 1902; (with A. Rivard) Bibliographie du Parler français au Canada, 1906; Study of an Acadian French Dialect, 1908; also French prose transl. of Müller text of old French poem, La Chanson de Roland, 1906; French Pronunciation, 1913. Contbr. to mags. on Romance langs. and especially on Acadian and Canadian-French dialects; contbr. of articles on Italian and Spanish subjects to Ency. Americana. Home: 39 Fairmount St., Brookline, Mass.

GEDDES, Norman Bel (gĕd'dĕs), designer, author, theatrical producer; b. Adrian, Mich., Apr. 27, 1893; s. Clifton Terry and Lulu (Yingling) G.; student Cleveland School of Art, and Art Inst. of Chicago; M.A., U. of Mich., 1937; LL.D., Adrian (Mich.) College, 1936; B.F.A., Syracuse U., 1940; married Helen Belle Sneider, March 9, 1916 (deceased); chil-

dren—Joan, Barbara; m. 2d, Frances Resor Waite, Mar. 3, 1933 (dec.); m. 3d, Ann Howe, Dec. 20, 1944. First theatrical production for which engaged was "Nju," Little Theatre, Los Angeles, 1916; designer of more than 200 theatrical productions since 1916, including "The Miracle" for Max Reinhardt, 1923; wrote and directed "Nathan Hale," for Universal Film Co., 1917; designed operas for New York and Chicago companies, including "Shanewis," 1918, "Cleopatra," 1919, "La Nave," 1919; designed "Erminie," 1920, "The Truth About Blayds," 1921, "The Rivals," 1922, "Lady Bé Good," 1923, "The School for Scandal," 1923, "Ziegfeld Follies," 1925, "Strike Up the Band," 1927, "Fifty Million Frenchmen," 1929, "Flying Colors," 1932, "The Eternal Road," 1935; designed and produced "Dead End," 1935. Produced, directed and designed "Jeanne d'Arc," Paris, France, 1925, "Lysistrata," 1930, "Hamlet," 1931, and many others. Appointed associate to Architectural Commission of Chicago World's Fair, 1929; designed first streamlined ocean liner, 1931, interiors for Pan-American China Clipper Ships, 1934; "Futurama" exhibit and building for Gen. Motors Corp., N.Y. World's Fair, 1938. Has done research and development work for Nash-Kelvinator Corp., Radio Corp. of Am., Firestone Tire and Rubber Co., Philco Radio, Chrysler Corp., Socony Vacuum, Revere Copper & Brass, Shell Oil Co., Texas Company, Internat. Business Machines Co.; originated technique of model construction and photography for Navy Ordnance, Navy Intelligence, Navy Training Films and Army Air Corps, including naval, ship and aircraft identification, in World War II. Exhibitions of paintings, models, drawings and stage designs in New York, 1919, Internat. Exhibition, Amsterdam, 1922, Vienna, 1929, Milan, 1933, and at various Am. colls. and cities. Has done industrial design work for many large cos. since 1928. Mem. Stage Designers' Club, United Scenic Artists' Union, Soc. Illuminating Engrs., Archtl. League of N.Y., Coast Arty. Assn. (hon.), Royal Soc. of Arts (London), U.S. Naval Inst., Mediaeval Acad. of America, Dramatists Guild, Authors' League of Am.; mem. adv. bd. Quartermaster Gen. U.S. and Inventors Council. Clubs: Players, Coffee House. Author: A Project for a Theatrical Presentation of the Divine Comedy of Dante Alighieri, 1923; Horizons, 1932; Magic Motorways, 1940. Contributor to Ency. Britannica, also Life and other mags. Address: 50 Rockefeller Plaza, New York, N.Y.

GEDYE, George Eric Rowe (gĕd'ē), newspaper corr.; b. Clevedon (Somerset), England, May 27, 1890; s. George Edward and Lillie (Rowe) G.; ed. Clarence Sch., Weston super Mare, 1899-1901, Queens Coll., Taunton, 1902-07, London Univ., 1907; m. Liesel Bremer, of Cologne, Germany, 1922. Began as insurance clerk, England, 1908; ins. and banking, training for management with Brit. Am. Tobacco Co., also fiction writing and free lance journalism to 1914; special corr. for London Times, Rhineland and Ruhr areas, 1922-25, Central Europe, stationed in Vienna, 1926; Central Europe corr. for Daily Express, 1927-29; Daily Telegraph, 1929-38; corr. for New York Times, 1929-43, Central and Southeastern Europe, 1929-39, Moscow, 1939-40, Turkey, 1940, Middle East, 1942-43. Volunteered for British Army, August 1914; served with infantry, France, 1915-16; wounded at Somme; commd. staff Aug. 1918; worked with British Ministry of Information, Middle East, World War II. Decorated British war medals, Allied medal, Victory medal, 1915 Star. Fellow Inst. of Journalists (London); member National Union of Journalists. Club: Authors (London). Author: A Wayfarer in Austria, 1928, rev., 1938; The Revolver Republic, 1930; Heirs to the Hapsburgs, 1932; Betrayal in Central Europe, 1939. Translator: Red Russia After Ten Years (by George London), 1928. Contributor to New York Times Sunday Magazine, New Statesman and Contemporary Review, London, and others. Expelled from Austria, 1938, and Czechoslovakia, 1939, on invasion by Nazi Germany. Home: Authors' Club, London, England.

GEE, A. M. (gē), lawyer; b. St. Francisville, Ill., March 29, 1889; s. Sylvester Judd and Mary Belle (Weyl) G.; student Miami U., Oxford, O., 1909-12; Ph.B., U. of Chicago, 1913, J.D., 1915; m. Dorothy Irene Sloane, Sept. 23, 1915; 1 son, John Willard. Admitted to Ill. bar, 1915, and practiced at Lawrenceville, Ill., 1915-20; atty. The Ohio Oil Co., Casper, Wyo., 1920-27, Mid-Kan. Oil & Gas Co., Tulsa, Okla., 1927-32; gen. counsel, The Ohio Oil Co., Findlay, O., since 1932, dir. since 1941. Mem. Am., Ohio State, and Okla. bar assns., Phi Delta Theta, Phi Alpha Delta. Republican. Elk, Mason (32°). Club: Findlay Country (trustee). Home: 122 Second St. Address: 537 S. Main St., Findlay, O.

GEE, Clarence Stafford (gē), clergyman; b. Ashtabula, O., Aug. 22, 1884; s. Frank E. and Ida May (Stafford) G.; A.B., Coll. of Wooster (O.), 1910; B.D., Auburn (N.Y.) Theol. Seminary, 1914; D.D., Coll. of Wooster, 1939; m. Kathryn Sebring Anderson, Aug. 3, 1916; 1 son, Thomas Stafford. Editor Hershey (Pa.) Press, 1910-11; ordained minister Presbyn. Ch. in U.S.A., 1914; pastor South Ch., Cleveland, O., 1914-18; asso. pastor Miles Park Ch., Cleveland, 1919-21; teacher of Bible, Western Reserve Acad., and pastor First Congregational Church, Hudson, O., 1921-26; pastor First Presbyterian Church, Delaware, O., 1926-37; pastor First Presbyterian Church, Granville, Ohio, since November 1944; general presbyter Columbus and Marion Presbyteries, Synod of Ohio, and chairman and treasurer General Presbyter Service staff, Synod of Ohio, 1937-45, mem. administrative council, Board of National Missions, N.Y. (1938). Instr. in church organization and adminstrn., summer school, Union Theol. Sem. and Columbia U., 1942. Member Ohio Council of Churches (exec. com. Ch. comity com.); sec. Nat. Missions, United Promotion, Ministerial Relations, Synod of Ohio; trustee Ohio Anti-Saloon League. Mem. Ohio Presbyn. Hist. Soc. (librarian), Soc. Mayflower Descendants, (nat. elder general 1940-45; mem. bd. asssts.; dep. gov. gen. Nat. Soc., 1945; gov. Ohio Soc.), Sons of the American Revolution, Pi Gamma Mu, Alpha Tau Omega. Republican. K.P. Contbr. of articles on hist. research to jours. Home: Box 192, Granville, O. Office: 1652 Neil Av., Columbus 1, O.

GEE, Wilson (gē), rural economist; b. Union, S.C., Sept. 18, 1888; s. Reuben Thompson and Gertrude (Gist) G.; B.S., Clemson Agrl. Coll. of S.C., 1908; hon. D.Sc. from same college, 1937; M.A., Univ. of S.C., 1910; grad. work at U. of Chicago and U. of Wis., 1909-11; Ph.D., U. of Calif., 1913; LL.D., U. of Alabama, 1938; m. Mary Gaston, June 7, 1921; children—Mary Wilson (Mrs. William Carroll Tuthill), Williford Gaston. Instructor in biology, Univ. of South Carolina, 1908-09; asst. in zoölogy, U. of Wis., 1909-11; asst. prof. zoölogy and asso. entomologist, Expt. Sta., Clemson Coll., 1911-12; fellow in zoölogy, U. of Calif., 1912-13; acting prof. biology, U. of S.C., 1913-14; prof. biology, Emory U., Oxford, Ga., 1914-17; asst. dir. agrl. extension service, Clemson Coll., 1917-18; prof. rural economics and rural sociology, U. of S.C., 1919-23, U. of Va. since 1923, also editor U. of Va. News Letter since 1925, dir. Inst. for Research in Social Sciences (U. of Va.) since 1926; mem. Southern Regional Com. of Social Science Research Council, 1929-34; mem. Governor's Advisory Commn. on Unemployment Insurance, Va., 1933-34; exec. dir. Virginia Edn. Commn. (legislative), 1944-45. Served as technician U.S. Med. Corps, Central Med. Dept. Lab., Dijon, France, 1918-19. Mem. Am. Econ. Assn., Am. Sociol. Soc. (exec. com. 1937-39), Am. Farm Econ. Assn., Am. Assn. of Univ. Profs., Southern Sociol. Soc. (1st v.p. 1936; pres. 1937), Rural Sociol. Soc., Theta Chi, Sigma Xi, Phi Kappa Phi. Democrat. Methodist. Club: Colonnade. Author: The Place of Agriculture in American Life, 1930; The Social Economics of Agriculture, 1932, rev. edit., 1942; Research Barriers in the South, 1932; The Cotton Coöperatives in the Southeast (with E. A. Terry), 1933; Social Science Research Organization in American Universities and Colleges, 1934; American Farm Policy, 1934; The Gist Family of South Carolina, 1934; The Virginia Public School System: Report of the Virginia Education Commission, 1944; also pamphlets and articles on econ. and social problems of rural life. Contbg. editor Social Forces. Home: Montibello Circle, Charlottesville, Va.

GEELAN, James P. (gē'lăn), congressman; b. New Haven, Conn., Aug. 11, 1901; s. Thomas Edward and Mary Agnes (McDonnell) G.; ed. public schools, New Haven, Conn., and St. Anthony's Coll., San Antonio, Tex.; m. Elizabeth Marie Doll, Oct. 9, 1933; children—Mary Faith, James McDonnell, Patricia Frances, Brendan John. Clerk, D. A. Schulte, Inc., New Haven, Conn., 1921-25, store mgr., 1925-29, city mgr., 1929-41; asst. clerk New Haven City Court, 1941-43; insurance broker, New Haven, Conn., since 1943. Served as state senator, 8th Senatorial Dist. of Conn., 1938-44; elected to 79th Congress (1945-47), 3d Conn. Dist., 1944. Sec.-mgr. Retail Cigar Salesmens Union Local No. 961 of Conn. Labor advisory mem. Am. Arbitration Assn.; vice pres. New Haven Central Labor Council. Mem. Retail Clerks Internat. Assn. Democrat. Knight of Columbus, Knight of St. Patrick, Eagles. Home: 145 Henry St. (11). Office: 205 Church St., New Haven 10, Conn.

GEER, Everett Kinne, physician; b. St. Paul, Minn., Jan. 14, 1893; s. Ethelbert F. and Helen (Hazen) G.; ed. Central high sch. (St. Paul); B.S., U. of Minn., 1915; M.D., 1917; post grad., Trudeau Sch. Tuberculosis (Saranac Lake, N.Y.), June-July 1921; m. Olive Barnett Lewis, May 15, 1918; children—Patricia (Mrs. John W. Donahower), Everett Kinne, Jr., Thomas Brownell. Engaged in practice of medicine, specializing in diseases of chest; pres. H. Longstreet Taylor Foundation; chief of tuberculosis div., Ancker Hosp.; med. dir. Children's Preventorium, Ramsey County; asst. prof. medicine, U. of Minn. Lt. Med. Corps, U.S. Navy, 1917-19, World War; mem. Am. Heart Assn., Am. Sanatorium Assn., Am. Trudeau Soc. (mem. council 1941-43), Central Soc. for Clin. Research, Internat. Union against Tuberculosis, Minn. Acad. Medicine, Minn. Soc. Internal Med., Minn. Pathol. Soc., Minn. State Med. Assn., Minn. Trudeau Soc., Nat. Tuberculosis Assn., Ramsey County Med. Soc., Minn. Pub. Health Assn. (mem. exec. com.) Phi Gamma Delta, Nu Sigma Nu; fellow A.M.A., Am. Coll. Physicians. Independent Republican. Unitarian. Club: St. Paul Athletic. Author of many med. papers. Home: 1050 Lombard Av. Office: 1253 Lowry Medical Arts Bldg., St. Paul, Minn.

GEER, E(zra) Harold, organist, prof. of music; b. Tabor, Ia., Mar. 5, 1886; s. Ezra Benoni and Lucy Jane (Specs) G.; diploma in music, Amity Coll., College Springs, Ia., 1903; A.B., Doane Coll., Crete, Neb., 1906, A.M. (in absentia), 1910; Mus. B., Oberlin (O.) Conservatory of Music, 1907, grad. student in organ and composition, 1907-09; music study in Paris with Charles M. Widor and André Gédalge, 1911-13; studied organ with T. Tertius Noble, New York, 1915-16; conducting and composition with André Bloch, Fontainebleau, 1923; m. Ednah Wynne Phelps, July 5, 1918; children—Francis Harold (dec.), Ednah Harriette, Hardison Joyner, Lucien Miner. Instr. in organ and history of music, Lake Erie Coll., Painesville, O., 1907-09; instr. in organ and theory of music, Albion (Mich.) Coll., 1909-11; organist and choirmaster, First Congl. Ch., Fall River, Mass., 1913-16; with Vassar Coll. since 1916, as asst. prof. of music, 1916-19, asso. prof., 1919-22, prof. of music since 1922, dir. of Vassar Coll. Choir since 1920; organ recitals in Europe, 1924, also various parts of U.S.; over 650 organ recitals at Vassar since 1916. Fellow Am. Guild of Organists, 1916; mem. Am. Assn. Univ. Profs., Pi Kappa Lambda. Republican. Conglist. Editor and arranger: Vassar Choral Music since 1926; Sacred Choruses and Choral Arrangements for Women's Voices since 1932; also numerous other titles of choral music. Composer and arranger of organ music; contbr. to musical jours. Author: Scales and Arpeggios for the Organ, 1945. Home: 110 Raymond Av., Poughkeepsie, N.Y.

GEER, Will, actor, b. Frankfort, Ind., Mar. 9, 1902; s. Roy A. and Katherine (Aughe) Ghere; Ph.B., University of Chicago, 1924; student at Columbia University, 1925; m. Herta Ware, October 12, 1938; children—Katherine Pare, Ellen Ware. Began acting with repertory, tent and boat shows; later with Stuart Walker Repertory Company, Cincinnati; toured with Mrs. Fiske's Repertory Company, 1927-31; made New York debut as Pistol in "Merry Wives of Windsor," with Mrs. Fiske, 1928; in motion pictures with Paramount, Universal and Metro-Goldwyn-Mayer, Hollywood, 1931-35; returned to New York state and since has played in "Unto Such Glory," "Cradle Will Rock," "Bury the Dead," "Waiting for Lefty," "Of Mice and Men," "Journey Man," "Washington Jitters," "Sing Out the News"; played Dr. Hansen in "Fight for Life," documentary film on Chicago for U.S. Film Service; Jeeter Lester in "Tobacco Road"; has made cross-country tours for trade unions with "Let Freedom Ring," "Bury the Dead," "Cradle Will Rock," since 1933; appeared on radio in Cavalcade of America, and on NBC and CBS sustaining shows, Boston Symphony, 1943, 45, as Lincoln in Copeland's Portrait. Mem. board of New Theatre League; mem. Com. to Aid Agricultural Migrants. Mem. Lambda Chi Alpha. Author of American Folk Songs, 1932. Lecturer on Victory Gardens and Food Production, USO Hospital Units, Camp Shows. Home: New City, N.Y. Address: Actors Equity Association, 45 W. 47th St., New York, N.Y.

GEER, William Chauncey, research chemist; b. Ogdensburg, N.Y., June 17, 1876; s. Charles Pease and Lucy Ann (Guernsey) G.; grad. Potsdam (N.Y.) State Normal Sch., 1897; A.B., Chemistry, Cornell, 1902, Ph.D., Chemistry and Physics, same univ., 1905; m. Effie Aurelia Work, Dec. 29, 1908; children—Aurelia Henrietta (Mrs. John H. Stresen-Reuter), Margery Lucy (Mrs. William A. Dillon, Jr.). Science teacher, high sch., Nyack, N.Y., 1898-99; asst. instr., also scholarship, 1902-03, fellow in chemistry, 1904-05, instructor in chemistry, 1904-06, Cornell University; expert in wood distillation, United States Forest Service, 1906-07; actively identified with The B. F. Goodrich Co., Akron, 1907-25, advancing to vice president in charge of research and development; retired from executive work to spend time in research and travel. Chmn. Gas Defense Div. of War Service Com., Rubber Assn. America, World War. Received Modern Pioneer Award, Nat. Assn. Mfrs., 1940. Ex-pres. Akron Young Men's Christian Assn.; pres. Ithaca (N.Y.) Memorial Hospital, 1930-32. Fellow A.A.A.S.; fellow and hon. mem. Instn. of Rubber Industry (Gt. Britain); mem. Am. Chem. Soc., Am. Inst. Chem. Engrs., Am. Inst. Chemists, Inst. of Aeronautical Sciences, Sigma Xi. Republican. Episcopalian. Clubs: Chemists (New York); Rotary, Country (Ithaca). Author: The Reign of Rubber, 1922. Inventor many processes in mfr. rubber goods. Contbr. tech. and edul. articles. Address: 630 Highland Rd., Ithaca, N.Y.

GEER, William Clarke, corp. official; Sept. 29, 1859-Mar. 1943. See Vol. 23 (1944-45).*

GEER, William Drennan, publisher; b. Galion, O., Oct. 8, 1905; s. William John and Edith Kathryn (Drennan) G.; A.B., Yale, 1929; m. Mary Geraldine Sidnell, July 3, 1930; children—Ann, William Drennan, Jill. Editorial writer, Time, 1929-30; with circulation promotion dept., 1930-32; circulation promotion mgr., 1932-34; editor, March of Time, radio program, 1934-39; mng. editor, March of Time, monthly movie, 1937; promotion mgr., Time, Inc., 1939-41; asst. to pres., 1939-42; gen. mgr., Fortune, 1942; asst. v.p., Time, Inc., since 1942; pub. Fortune since 1943. Presbyn. Club: University (New York). Home: 151 E. 79th St. Office: Fortune, Empire State Bldg., New York, N.Y.

GEERLINGS, Gerald Kenneth, etcher and architect; b. Milwaukee, Wis., Apr. 18, 1897; s. Jacob and Cattalina G.; B.A. in Architecture, U. of Pa., 1921,

M.A., 1922; studied St. John's Coll. (Cambridge U.), Eng., Royal Coll. of Art, London; m. Elizabeth Filby Edmunds, Sept. 2, 1924; children—Barbara Filby, Gillian. Newspaper reporter, Milwaukee, 2 yrs., later a head designer for York & Sawyer and Starrett & Van Vleck, architects, New York; indsl. design consultant. Etchings exhibited at Royal Acad., London, 1929, Paris Internat. Exposition, 1937, N.Y. World's Fair, 1939. Nat. Arts Club. Nat. Acad. Design, Phila. Acad. Fine Arts, Brooklyn Museum Art Inst., Chicago, also in Am. collection entitled "Contemporary Etching" frequently since 1929, and in "Fine Prints of the Year," London; 9 etchings in permanent collection of Victoria and Albert Museum, London, also in Congressional Library. Awards and prizes: medal Société des Architectes Diplomes par le Gouvernement Français, 1922; Woodman Traveling Fellowship, University of Pa., 1924-25; 2d etching award, Nat. Arts Club, New York, 1930; gold medal for best black and white of year, Phila. Acad. Fine Arts, 1931; 1st prize for best etching, Chicago Century of Progress, 1933; etc. Mem. Architectural League of New York, Am. Soc. Etchers, Phila. Soc. Etchers, Chicago Soc. Etchers, Theta Xi, Tau Sigma Delta. Enlisted in U.S. Army the day after declaration of war, 1917; served as 2d lt. F.A., A.E.F. Enlisted as capt., U.S. Army Air Force, Apr. 1942; served overseas 31 months; disch. as col., Sept. 1945. Awarded Legion of Merit for originating perspective target maps; oak leaf cluster for intelligence for Battle of Ploesti; 4 battle stars. Author: Color Schemes of Adam Ceilings, 1928; Wrought Iron in Architecture, 1929; Metal Crafts in Architecture, 1929. Contbr. many articles in mags. Part-time consultant on color and indsl. design to A. G. Spalding & Bros., athletic outfitters. Home: New Canaan, Conn. Office: 115 E. 40th St., New York, N.Y.

GEERLINGS, Jacob, educator; b. Holland, Mich., Nov. 3, 1904; s. Frederick and Jennie Marie (Timmer) G.; A.B., Hope Coll., Holland, Mich., 1926; A.M., U. of Mich., 1927, Ph.D., 1929; m. Lottie Ruby Mannes, June 22, 1927; children—Ruth Carol, Paul Frederick, David John, Glenn Alwyn. Asst. in Greek, Hope Coll., Holland, Mich., 1925-26; Pendleton fellow in Latin, U. of Mich., 1926-27; instr. Latin, Western Res. U., Cleveland, O., 1927-28; university fellow, U. of Mich., 1928-29; asst. prof. classics, U. of Utah, 1929-33, asso. prof., 1933-38, prof. since 1938, head dept. of classics since 1930. Mem. Classical Assn., Am. Acad. Polit. and Social Science, Soc. Bibl. Literature. Home: 1766 Harvard Av. (5). Office: University of Utah, Salt Lake City 1, Utah.

GEHLE, Frederick W. (gā'lē), banking; b. London, England, Apr. 9, 1886; s. Henry D. and Anna Sabina (Bauer) G.; unmarried; student New York U., 1905-06. Reporter N.Y. Evening Post, 1906-12, asst. financial editor, 1912-16; publicity dir. and author monthly economic review, Mechanics and Metals Nat. Bank, N.Y. City, 1916-22, v.p., 1922-26; vice pres. Chase National Bank New York City, since 1926; director John Price Jones Corporation, National director commerce and industry division, Finnish Relief Fund Inc., 1940; made Commander, Order of White Rose, by Finnish Government. Nat. exec. dir. Allied War Relief, 1940; nat. vice chmn. commerce and industry div., and chmn. of labor div. of British War Relief Soc., Inc. (raising $26,000,000), 1941-43; exec. dir. and state chmn. N.Y. War Finance Com., 1944-45; dir. Greek War Relief Association; treasurer Friends of Luxembourg and Belgian War Relief Soc. Republican. Episcopalian. Author: Steps to Victory, 1917; The World's War Debt, 1918; The World Tomorrow, 1919; Our Dubbledam Journey, 1941. Home: 120 Central Park S. Office: 18 Pine St., New York, N.Y.

GEHLKE, Charles Elmer (gĕl'kē), prof. sociology; b. Cleveland, O., Dec. 11, 1884; s. Charles Henry and Mary Barbara (Herr) G.; A.B., Western Reserve U., 1906; Ph.D., Columbia, 1914; m. Helen J. Hopkins, Aug. 5, 1933. Instructor Rayen Sch., Youngstown, O., 1906-08; successively instr., asst. prof. and asso. prof. sociology, Western Reserve U., Cleveland, 1911-24, prof. since 1924; edhl. dir. Am. Red Cross, southwestern div., 1919-20; statistician Cleveland Foundation, 1920-21, also of Criminal Justice in Cleveland, 1922, Mo. Crime Survey, 1926, Crime Commn. State of N.Y., 1927, Ill. Crime Survey, 1929, Judicial System of Ohio, 1936; mem. staff Columbia Law Sch. Survey for an Inst. of Criminology, 1929-30, studying crime conditions in Europe, and associate dir. Assistant Wage Stabilization, Regional War Labor Board, Cleveland, 1943-45. Member bd. Brush Foundation, Cleveland. Mem. Am. Sociol. Soc., Am. Statis. Assn., Am. Assn. Social Workers, Am. Prison Assn., Am. Assn. Univ. Professors, Acacia, Phi Beta Kappa. Protestant. Author: Emile Durkheim's Contributions to Sociological Theory, 1915; Criminal Actions in Ohio, 1936. Collaborator (with W. L. Hotchkiss) Uniform Classification for Judicial Criminal Statistics, 1931. Co-author chapter on Crime and Punishment in Recent Social Trends, 1933. Contbr. to professional jours. Home: 1995 Richmond Rd., South Euclid, O. Office: Western Reserve Univ., Cleveland, O.

GEHMAN, Henry Snyder (gā'mān), Orientalist, clergyman; b. Ephrata Twp., Lancaster County, Pa., June 1, 1888; s. Christian Eberly and Amanda Minerva (Snyder) G.; A.B., Franklin and Marshall Coll., 1909 (1st honors), A.M., 1911; Ph.D., U. of Pa., 1913; student Dropsie Coll., 1921-26; S.T.B., Div. Sch. of P.E. Ch., Phila., 1926, S.T.D., 1927; student Divinity Sch., U. of Chicago, summer 1922; m. Bertha W. Lausch, Aug. 30, 1917; children—Amanda Elizabeth (wife of Rev. Samuel E. Kidd), Henry Nevin. Teacher rural sch. and prin. high school, Pa., 2 yrs.; successively univ. scholar and Harrison fellow in classics, Harrison fellow and Harrison research fellow in Indo-European philology, 1910-14, all Univ. of Pa.; asst. in Latin, Univ. of Pa., 1913-Jan. 1914; teacher Latin and Greek, Hill Sch., Pottstown, Pa., Jan.-June 1914; research work in Latin, Greek and Sanskrit, U. of Pa., 1914-15; teacher modern langs., South Phila. High Sch. for Boys, 1915-29; ordained ministry Reformed Church in U.S., 1917; organized Tabor Ref. Ch., Phila., and pastor, July 1917-Feb. 1921; univ. research fellow, 1920-29, and assistant in Sanskrit, University of Pa., 1920-21; instr. in Semitic langs., Princeton U., 1929-35, lecturer in Semitic languages since 1935; instr. in New Testament Greek, Princeton Theol. Sem., 1930-31, acting prof. Old Testament, 1931-34, prof. Old Testament literature since 1934, chmn. dept. Biblical Literature, since 1942; mem. faculty, Winona Lake Sch. of Theology, summers 1937-43; visting prof., Dropsie Coll., 1st semester, 1943-44; rep. Am. Schs. of Oriental Research since 1937. Lecturer on biblical subjects at various confs. Member American Oriental Soc., Soc. Bibl. Lit. and Exegesis, Canadian Soc. of Bibl. Studies, Linguistic Soc. America, Pa. German Folklore Soc. (v.p.), Phi Beta Kappa, Phila. Classical Club, Phila. Oriental Club (pres. 1929-30). Republican. Minister Presbyn. Ch., U.S.A.; member Presbytery of New Brunswick, N.J.; commr. to Presbyterian General Assembly, 1943. Author: The Interpreters of Foreign Langs. Among the Ancients, 1914; The Sahidic and the Bohairic Versions of the Book of Daniel, 1927; Some Present-Day Values of Old Testament Studies, 1934. Translation of the Peta-Vatthu into English, in the Minor Anthologies of the Pali Canon, Part IV, London, 1942. Rewrote and revised Westminster Dictionary of the Bible, 1944. Joint editor: The John H. Scheide Biblical Papyri—Ezekiel, 1938. Spl. ed. of etymologies for 2d edit. of Webster's New Internat. Dictionary. Contbg. ed. Am. Jour. of Archæology; mem. editorial council, Theology Today. Contbr. to periodicals. Home: 60 Stockton St., Princeton, N.J.

GEHRES, Leslie E. (gā'rēz), naval officer; b. Newark, N.Y., Sept. 23, 1898; s. Charles Peter and Phebe Ann (Thomas) G.; student U.S. Naval Acad., 1918; naval aviator, Naval Aviation Sch., Pensacola, Fla., 1927; m. Rhoda Elizabeth Cooley, June 16, 1923; 1 dau., Leslie Virginia. Commd. ensign U.S. Navy, 1918, and advanced through grades to commodore, July, 1943; re-appointed, capt. 1944; comdr. Fleet Air Wing Four in Aleutians and North Pacific operations, 1941-44; comdr. U.S.S. Franklin which was nearly destroyed by Japanese, 1945; comdg. officer, U.S. Naval Air Station, San Diego, Calif., since 1945. Awarded Navy Cross, Legion of Merit (twice), Distinguished Flying Cross, Purple Heart, Victory Medal, Am. Defense Medal with bronze star, Pacific-Asiatic Theatre Medal with 3 bronze stars, North Am. Theatre Medal. Home: Coronado, Calif. Office: U.S. Naval Air Station, San Diego, Calif.

GEHRKENS, Karl Wilson (gâr'kĕns), music educator; b. Kelleys Island, O., Apr. 19, 1882; s. Henry F. and Elizabeth (Ricker) G.; A.B., Oberlin Coll., 1905, A.M., 1912, also studied Oberlin Conservatory of Music; post-grad. work Columbia, winter and spring of 1917; Mus.D., Ill. Wesleyan U. and Capital U., 1939; m. Ruth Grey Bedford, Aug. 16, 1905; children—Virginia E., Adeline B. With Oberlin Coll. since 1907; prof. sch. music, Oberlin Conservatory of Music, 1912-42, professor emeritus since 1942; visiting prof., U. of Calif., Los Angeles, 1944-45. Editor of School Music, 1925-33. Member Music Educators National Conference (pres. 1923), Music Teachers National Association (editor 1918-39; pres. 1934). Author: Music Notation and Terminology, 1914; Essentials in Conducting, 1919; An Introduction to School Music Teaching, 1919; Fundamentals of Music, 1923. Co-editor, with Walter Damrosch and George Gartlan, of Universal School Music Series (11 books), 1923-30; Handbook of Musical Terms, 1927; Twenty Lessons in Conducting, 1930; New Universal School Music Series, 1933-35; Music in the Grade Schools, 1934; Music in the Junior High School, 1936. Author (with P. W. Dykema), The Teaching and Administration of Music in the High School, 1941. Contbr. on music edn.; editor of musical terms, Webster's New Internat. Dictionary, 2d edit. Dept. editor The Etude since 1934; editorial writer, Educational Music Mag., since 1942. Home: Torch Lake, Rapid City, Mich.

GEHRMANN, Bernard John, ex-congressman. See Vol. 23 (1944-45).*

GEIER, Frederick V., bus. exec.; b. Cincinnati, O., 1893; Williams Coll., 1916. Pres. and dir. Cincinnati Milling Machine Co.; dir. Central Trust Co., Cincinnati Rubber Mfg. Co., Union Central Life Ins. Co., Proctor & Gamble Co., Am. Rolling Mill Co., Cincinnati Branch Fed. Reserve Bank (Cleveland). Home: Old Indian Hill Rd., Indian Hill, Cincinnati. Office: Marburg and North Sts., Cincinnati, O.

GEIER, Philip Otto (gī'ĕr), mfr. See Vol. 23 (1944-45.)*

GEIFFERT, Alfred, Jr. (gī'fĕrt), landscape architect; b. Cincinnati, O., Dec. 22, 1890; s. Alfred Frederick and Emma Paulina (Boehme) G.; educated public schools, Jersey City, N.J., and extension courses Columbia University; m. Anna Zeydel, July 14, 1912; children—Hugo Herman, Alfred 3d, Martha, Ruth, Franklyn; m. 2d, Lu Duble, June 9, 1944. Began as asst. to Ferruccio Vitale, 1908; partner Vitale, Brinckerhoff & Geiffert, 1917-23, Vitale & Geiffert, 1923-34, Vitale & Geiffert-Gilmore D. Clarke, gen. practice landscape architecture, 1934-39, Alfred Geiffert, Jr., since 1939; dir. Architects Offices, Inc.; consultant landscape architect to U. of Ill., Rutgers U., Bd. of Architect Consultants of U.S. Treasury, N.J. Coll. for Women, Rockefeller Center, Princeton U., Bell Laboratories, Murray Hill, N.J., etc.; mem. bd. of design Chicago Century of Progress, 1933; collaborator Bd. of Design N.Y. World's Fair, 1939; made town plans of Scarsdale, N.Y., Pleasantville, N.Y., etc.; architect for many parks, subdivisions and private estates; consultant in defense housing for Public Bldgs. Adminstrn. Awarded Archtl. League gold medal, 1920, 34; President's medal, Architectural League, 1945. Trustee Am. Fine Arts Society, Beaux-Arts Inst. Design, Nat. Sculpture (v.p., mem. council), Civil Service Reform Assn., Nat. Acad. Assn. Fellow Am. Soc. Landscape Architects (trustee, mem. exec. com. and past pres. N.Y. chapter); mem. Municipal Art Soc. (past pres.; mem. bd. dirs.), Architectural League of N.Y. (v.p.), Fine Arts Fed. of N.Y. City (del.), Artists for Victory (v.p.). Republican. Club: Century Assn. Contbr. on landscape architecture to Ency. Britannica, Bailey's Cyclopedia of Horticulture. Home: Dover Plains, N.Y. Office: 101 Park Av., New York, N.Y.

GEIGER, C. Harve (gī'gĕr), educator; b. Milford, Ind., June 22, 1893; s. John Henry and Mary Ann (Riggenberg) Geiger; student Manchester Coll., Manchester, Ind., 1915-19; Ph.B., University of Chicago, 1922; Ed.M., Harvard, 1928; Ph.D., Columbia Univ., 1938; m. Velma Beatrice Sprigg, July 5, 1915. Teacher rural sch., Milford, Ind., 1916-17; prin. Winona Lake (Ind.) Pub. Schs., 1917-22; instr. Kankakee (Ill.) High Sch., 1922-23; prin. Beardstown (Ill.) High Sch., 1923-25; asst. prof. edn., Iowa Wesleyan Coll., 1925-27; asso. prof. edn., U. of Dubuque, 1927-28; prof. edn., Coe Coll., since 1928, dean of Coll., since 1933, acting pres. 1944-45. Mem. bd. dirs. Cedar Rapids Area, Boy Scouts of America. Mem. N.E.A., Am. Assn. Sch. Adminstrs., Iowa Acad. Science, Am. Assn. Univ. Profs., Phi Kappa Phi, Pi Kappa Delta, Sigma Phi Epsilon. Republican. Presbyterian. Mason. Clubs: Executives, Country (Cedar Rapids). Author: The Program of Higher Education of the Presbyterian Church in the United States of America, 1940. Contbr. to mags. Home: 502 Forest Drive S.E., Cedar Rapids, Ia.

GEIGER, George Raymond (gī'ger), coll. prof.; b. New York, N.Y., May 8, 1903; s. Oscar Harold and Nina Cecelia (Daly) G.; A.B., Columbia, 1924, B.Lit., 1925, M.S., 1926, Ph.D., 1931; m. Julia Louise Jarratt, Dec. 25, 1934. Asst. prof. of philosophy, Bradley Poly. Inst., Peoria, Ill., 1928-30, 1935-37; asso. prof. of philosophy, U. of N.D., 1930-34, U. of Ill., 1934-35; professor of philosophy, Antioch Coll., Yellow Springs, O., since 1937; teacher of economics, summer, U. of Mo., 1937, philosophy of edn., Superior (Wis.) State Teachers Coll., summer, 1932. Member American Philos. Assn. (sec.-treas. Western Div. since 1944), American Assn. Univ. Profs. Phi Beta Kappa. Author: The Philosophy of Henry George, 1933; The Theory of the Land Question, 1936; Towards an Objective Ethics, 1938; contbr. to The Philosophy of John Dewey, 1939. Mem. board of editors of The Antioch Review and of The Am. Jour. of Economics and Sociology. Home: 131 Center College St., Yellow Springs, O.

GEIGER, Jacob Casson, public health; b. Alexandria, La., Nov. 18, 1885; s. Jacob Valentine and Celine (Hernandez) G.; A.M., Tulane U., 1905. M.D., 1912, hon. Dr. Pub. Health, 1919; hon. D.Sc., La. State U., 1935; hon. LL.D., Santa Clara (Calif.) U., 1938; hon. A.M., Hahnemann Med. Coll., Phila., 1939; hon. Litt.D., National Acad. of Panama, 1943; hon. D.Sc., Tulane University, New Orleans, La., 1944; m. Florence Clay Gourrier, Jan. 19, 1913 (died Oct. 1918); m. Anne Elsie Morse, Nov. 1921; children—James, John, Anita. Asst. dir. and later dir. of labs., Calif. State Bd. of Health, and acting dir. Bureau of Communicable Diseases, 1913-16; asst. prof., dept. of hygiene, U. of Calif., 1913-18; asst. epidemiologist and epidemiologist U.S. Pub. Health Service, 1916-24; surgeon (reserve) U.S. Pub. Health Service, 1916-24; sr. surgeon (reserve) 1924-36. Research fellow in medicine, Hooper Foundation for Med. Research, U. of Calif., 1919-22; asso. prof. of epidemiology, U. of Chicago, 1922-27, professorial lecturer in epidemiology, 1927-28; asst. commr. of health Chicago, 1924-28, also exec. officer, 1927-28; asso. prof. epidemiology, Hooper Foundation for Med. Research, U. of Calif., 1928-30, prof., 1930-32; clin. prof. epidemiology, U. of Calif. Med. Sch., 1932-39; prof. clin. epidemiology, curricula in pub. health, U. of Calif., 1938-39; clin. prof. pub. health and preventive medicine, Stanford Univ., since 1940; professor pub. health and preventive medicine, College Phys. and Surgeon, San Francisco, since 1943; lecturer in preventive medicine and pub. health, U. of

Southern Calif.; mem. staff Mt. Zion Hosp., San Francisco; health officer City and County of San Francisco, 1931-32, dir. pub. health since 1932. Lt. col. U.S. Army Med. Res. Corps; dir. Evacuation Hosp. No. 59, U.S. Army, San Francisco, Calif. Recipient, 1935, certificate of appreciation from Am. Red Cross for "services to the First Aid and Life Saving Service"; 1st award, 1939, of Nat. Canners Assn. for "signal service to the canning industry and to pub. health"; citation, 1940, by the Mexican Govt. for "distinguished services in the field of pub. health." Cross of Cavaliere of Ilis Order of the Crown of Italy with citation "service of distinction in public health and assistance in cert. in problems in relation to commercial canning of food in Italy, 1928." Decorated with Cruz de Caballero de la Order del Merito (Chile), 1937, and additional rank of comendador, 1942; White Cravat with red and blue borders of the Illustrious Order of the Jade, commander grade (China); Officer's Cross of the Order of the Southern Cross of Brazil; citation by government of Panama for distinguished and distinctive service in public health; decoration "Al Merito" from Government of Ecuador, 1944 (grade of Commander), Heraldic Order El Sol del Peru, 1944 (Knight Commander), Cavaleiro da Ordem de Cristo (Portuguese Govt.). Awarded Medale Officiale, National Order of Merit, Carlos Manuel de Cespedes of Cuba. Fellow American Public Health Association, American College Physicians, A.M.A., American Society Tropical Medicine, Royal Soc. Tropical Medicine of Great Britain, Pan-Am. Med. Soc. (pres. 1941); mem. Southern Med. Assn., Chicago Inst. Medicine, Calif. State Med. Soc., S.F. County Med. Soc. (pres. 1935), A.A.A.S., Pasteur Soc., Central Calif. (pres. 1937), Delta Omega, Sigma Xi, Tau Kappa Omega (hon.); mem. Hygiene Reference Bd. Life Extension Inst., 1945. Episcopalian. Mason. Club: Faculty (U. of Calif.). Author: Handbook of Accepted Remedies, Symptoms and Treatment of Poisons, 1936; Bacteriology of Specific Communicable Diseases, 1937; Health Officers' Manual, 1939; Manual of Medical and Surgical Emergencies, 1940. Editor: The 1940 Year Book of Public Health, 1941 Year Book of Public Health; Handbook of Tropical Medicine, 1942, 2d edit. 1944. Contbr. on pub. health to jours. Home: 50 Ventura Av. Office: 101 Grove St., San Francisco, Calif.

GEIGER, Roy Stanley, marine officer; b. Middleburg, Fla., Jan. 25, 1885; s. Marion Francis and Josephine (Prevatt) G.; student Fla. State Normal Sch., 1900-04; LL.B., John B. Stetson U., 1907; LL.D., 1940; distinguished grad., Commd. and Gen. Staff Sch., 1925; grad. Army War Coll., 1929, Naval War Coll., 1940, student advanced course, 1941; completed naval aviation course, Pensacola, Fla., 1916; m. Eunice Thompson, July 18, 1917; children—Joyce Renshaw (wife Capt. Robert J. Johnson, U.S.M.C.), Roy Stanley. Commd. 2d lt., U.S. Marine Corps and promoted through grades to lt. gen., 1945; comd. Pacific Fleet Marine Force, 1944; comd. 10th Army, Okinawa, briefly. Awarded Navy Cross, Nicaraguan Distinguished Service Medal, Dominican Medal of Merit. Clubs: Army and Navy, Army-Navy Country (Washington). Home: Rosemont, Pensacola, Fla. Address: Naval War College, Newport, R.I.*

GEILING, Eugene Maximilian Karl (gī'ling), pharmacologist; b. Orange Free State, S. Africa, May 13, 1891; s. Alexander W. H. and Theresa (Keller) G.; A.B., U. of S. Africa, 1911; M.Sc., U. of Ill., Ph.D., 1917; studied U. of Cape Town, 1919-20. Yale, 1920-21; M.D., Johns Hopkins, 1923; unmarried. Lecturer in chemistry, Coll. of Agr., S. Africa, 1918, in physiol. chemistry, Coll. of Medicine, U. of Cape Town, 1918-19; Seessel fellow, Yale, 1920, Govt. Union of S. Africa fellow, 1921; asst. in pharmacology, Johns Hopkins Med. Sch., 1921-23, asso., 1923-25, asso. prof., 1925-35; prof. of pharmacology and chmn. of dept. of pharmacology, U. of Chicago since 1936, Frank P. Hixon distinguished service prof. pharmacology, 1941. Mem. Am. Assn. for the Advancement of Science, Am. Soc. for Pharmacology and Exptl. Therapeutics (pres. 1939-40), Am. Physiol. Soc., Am. Soc. Biol. Chemists, A.M.A., Med. and Chirurg. Soc. of Md., German Pharmacol. Soc., Assn. Am. Physicians, Sigma Xi. Catholic. Mem. editorial bd. Jour. of Pharmacology and Exptl. Therapeutics and Physiol. Review and Archaeol. Institute of Pharmacodynamics. Contbr. to mags. and text books. Home: 1366 E. 57th St., Chicago, Ill.

GEISEL, Theodor Seuss (Dr. Seuss) (gī'zĕl), cartoonist, publicist; b. Springfield, Mass., Mar. 2, 1904; s. Theodor Robert and Henrietta (Seuss) G.; grad. Dartmouth Coll., 1925; grad. student, Lincoln Coll., Oxford U., 1925-26; m. Helen Marion Palmer, Nov. 29, 1927. Began as humorist, illustrator for Life, Judge, Vanity Fair, Liberty mags.; advt. illustrator (12 yrs. creator of humorous adv. campaigns for Standard Oil of N.J., such as the "Quick Henry, the Flit!" series), mural painter; author and illustrator of children's books; editorial cartoonist PM (newspaper), N.Y. City. Grad. adviser Dartmouth Coll. publs.; asso. in war publicization work with numerous U.S. Govt. agencies, including Treasury Dept. Now serving as major I. and E. Division, Army U.S. Mem. Authors League of America, Sigma Phi Epsilon. Clubs: Casque and Gauntlet, Beach and Tennis (La Jolla, Calif.). Author: And to Think I Saw it on Mulberry Street; The 500 Hats of Bartholomew Cubbins; The King's Stilts; The Seven Lady Godivas; Horton Hatches the Egg. Most of his books have been adapted, in dramatic form, for radio and screen.

GEISER, Karl Frederick (gī'zĕr), college prof.; b. Fairbank, Ia., June 18, 1869; s. John and Agatha (Haist) G.; A.B., Upper Iowa U., 1893; Ph.D., Yale, 1900; post-grad. U. of Berlin, 1905-06, Harvard, 1918-19; m. Addie M. Finch, Sept. 19, 1899 (died Jan. 20, 1909); m. 2d, Florence Mary Chaney, September 10, 1912; 1 daughter, Gretchen Eleanor (Mrs. T. S. Sappington). Began as teacher, 1893; assistant in American history, Yale, 1899-1900; professor political science, Iowa State Normal School, Cedar Falls, Ia., 1900-07; Oberlin Coll., since 1908. Teacher summer sessions, successively, U. of Ill., Columbia, U. of Calif., U. of Minn. and Ohio State U., 1906-26; lecturer Inst. of Politics, U. of Va., 1934, also in Hochschule für Politik, Berlin, U. of Berlin, U. of Marburg, U. of Göttingen, U. of Münster, Hochschule of Danzig and U. of Königsberg, 1936-37. Fellow in Germany of Oberlaender Trust, 1936-37. Member Am. Hist. Assn., Am. Polit. Science Assn., Am. Soc. Internat. Law. Author: Redemptioners and Indentured Servants in the Colony and Commonwealth of Pennsylvania, 1901; The Government of Iowa (with Jessie Macy), 1905; Democracy versus Autocracy, 1918; Political Philosophy from Plato to Bentham (with Engelmann and Jászi), 1927; American Political Ideals (in German), 1934. Translated and edited Sombart's Deutscher Sozialismus under title A New Social Philosophy, 1937; now translating Sombart's Der Moderne Kapitalismus. Contbd. articles for Cyclopedia of Am. Government and New Dictionary of Am. Biography; also mag. articles on hist. and polit. subjects, book revs. and articles in German periodicals. Decorated Order of the German Eagle, 1st degree, by German Govt., 1938. Home: Oberlin, O.

GEISER, Samuel Wood, biologist; b. at Independence, Ia., June 11, 1890; s. Matthäus and Maria Ann Lucas (Wood) G.; A.B., Upper Ia. Univ., Fayette, 1914, hon. A.M., 1919, hon. Sc.D., 1934; Bruce fellow in zoölogy, Johns Hopkins, 1921-22, Ph.D., 1922; m. Bessie Adella Teeple (A.B., Upper Iowa Univ.), Dec. 28, 1916; children—David Teeple, Phyllis Elizabeth. Prof. biology, Guilford (N.C.) Coll., 1914-16; prof. biology, Upper, Ia. U., 1917-19; temp. asst., U.S. Bur. Fisheries, 1920-21; asst. prof. zoölogy, Washington U., St. Louis, 1922-24; prof. biology and head of dept. Southern-Meth. U., Dallas, since 1924. Fellow A.A.A.S., Iowa Academy Science, Okla. Acad. Science, Texas Acad. Science, Tex. State Hist. Assn.; mem. Biol. Soc. Washington, N. Tex. Biol. Soc. (pres. 1927-28), Am. Soc. Zoölogists, Am. Micros. Soc., History of Science Soc., American Association University Professors, Philosophical Society of Texas (dir.), Phi Beta Kappa, Sigma Xi, Gamma Alpha, Lambda Chi Alpha. Methodist. Mason. Clubs: Thirteen, Town and Gown. Author: Lecture Outlines in General Biology (9th edit.), 1926; Laboratory Manual and Notebook in General Biology (8th edit.), 1925; Invertebrate Micrology, 1934; Amphibian Micrology, 1935; Naturalists of the Frontier, 1937; Scientific Study and Exploration in Early Texas, 1939; Horticulture and Horticulturists in Early Texas, 1945. Chmn. editorial bd. Flora of Texas; editor Field and Laboratory. Contbr. to tech. jours. and Dictionary of Am. Biography. Home: 3543 Haynie Av., Dallas 5. Address: Southern Methodist University, Dallas 5, Tex.

GEISSLER, Arthur H., diplomatic service; Oct. 30, 1877-Feb. 18, 1945. See Vol. 16 (1930-31).

GEIST, Raymond Herman (gīst), foreign service officer; b. Cleveland, O., Aug. 19, 1885; s. Philip and Carlena (Glaser) G.; student Oberlin, 1906-09, Columbia, 1910-11; A.B., Western Reserve U., 1910; A.M., Harvard, 1916; Ph.D., 1918; unmarried. Lecturer on New York Pub. Lecture Course, 1910-12; Shakespearean lecturer, 1912-15; chief of translating sect. of naval censorship, June 1918 to July 1919; attached to Am. Commn. to Negotiate Peace, Paris, 1918-19; organized relief work for saving starving children of Vienna; food advisor to Austrian Govt., 1919-20; successively vice consul, Buenos Aires (Argentina), Montevideo (Uruguay), Port Said (Egypt), 1921-24; consul, Alexandria, Egypt, 1924-29, Berlin, Germany, 1929-39; first sec. of embassy and consul; charge d'affairs, Feb. 28, 1939-May 7, 1939; appointed chief, Div. of Commercial Affairs, Dept. of State, Apr. 1st, 1940. Representative of the U.S. at the Tenth Congress of the Internat. Chamber of Commerce at Copenhagen, Denmark, 1939; chief Div. Central Services, Dept. of State, Dec. 1944; counselor of Embassy, Mexico City, May 1945. Hon. v.p. Chamber Commerce for the Levant, Constantinople, Turkey. Decorated Salvator medal, Austria, 1919. Mem. American Society of International Law, Newcomen Soc. of England, Beta Theta Pi, Pi Eta (Harvard). Congregationalist. Clubs: Villa Beach (Cleveland, O.). Home: Villa Beach Club, Cleveland, O. Address: Department of State, Washington, D.C.

GEIST, Samuel Herbert, physician; July 1, 1885-Dec. 14, 1943. See Vol. 23 (1944-45).

GEIST, Walter (gīst), corp. official; b. Milwaukee, Wis., Dec. 1, 1894; s. Christian and Annette (Haagenson) G.; student South Div. High Sch., Milwaukee, 2 yrs.; studied evenings, extension and corr. courses; m. Florence E. Kopperud, July 21, 1917; children—Kenneth Robert, Janet Lucille. With Allis-Chalmers Mfg. Co. since 1909, beginning as blue print and errand boy, held positions of tracer, draftsman, designer and engr. in charge, 1909-19, asst. mgr. milling machinery dept., 1919-33, gen. sales mgr., 1933-36, v.p., 1936-42, pres. since 1942, now also dir. and mem. exec. com.; dir. York Ice Machinery Corp.; dir. and mem. exec. com. First Wis. Nat. Bank, 1st Wis. Trust Co. Recipient Modern Pioneer award, 1940. Republican. Lutheran. Mason. Clubs: Milwaukee Executive, Milwaukee Athletic, Milwaukee, Chicago. Home: 2630 E. Shorewood Blvd., Milwaukee 11. Office: Allis-Chalmers Mfg. Co., Milwaukee, Wis.

GEISTWEIT, Harold Nash (gīst'wīt), clergyman; b. Minneapolis, Minn., July 22, 1895; s. William Henry and Mary Elizabeth (Nichols) G.; B.A., U. of Redlands, 1917, B.D., Rochester (N.Y.) Divinity Sch., 1922; D.D., Marietta Coll., 1941; m. Helen Whittlesey, May 25, 1922; children—Margaret Helen, Sarah Elizabeth, Carol Christine. Ordained Baptist ministry, 1919; asso. pastor Third Ch., St. Louis, 1917-19; youth dir. Lake Av. Ch., Rochester, N.Y., 1919-21; pastor First Ch., Auburn, N.Y., 1921-26, First Ch., Des Moines, Ia., 1926-29, Ninth St. Ch., Cincinnati, 1929-42, First Ch., Elmira, N.Y., 1942-44; Tenth Avenue Baptist Ch., Oakland, Calif. and radio minister, since 1944. Mem. bd. mgrs. Ohio Bapt. Conv.; chmn. State Pastors Conv. of Council of Chs. Pres. bd. trustees Des Moines U.; mem. bd. trustees Keuka (N.Y.) Coll. Republican. Mason (32°). Author: (booklet) Making Disciples. Home: 901 Brookwood Rd., Oakland 10, Calif.

GELBACH, Loring Lusk (gĕl'baw), banker; b. Zelienople, Pa., Oct. 2, 1892; s. John Adam and Mary Virginia (Lusk) G.; ed. public sch. and high sch., Elwood, Pa.; grad. Pennsylvania State Coll., Class of 1915; m. Stella Fisher, Nov. 22, 1916; children—John A., Betty A. Apprentice engr., Nat. Tube Co., 1910-11; clerk, First Nat. Bank, Elwood City, Pa., 1912, cashier, 1925-33; examiner Reconstruction Finance Corp., Washington, D.C., 1933 (work lying in field reorgn. and recapitalization of banks), Asst. chief examiner, 1936, mgr. Cleveland Loan Agency (R.F.C.), 1936; dir. and mem. exec. com., Central Nat. Bank of Cleveland Ohio, 1937, vice pres, 1938-45, president since January 1945; director Brewing Corporation of America. Served as 1st lt., inf., U.S. Army, 1917-19; with inspector gen.'s dept. Mem. Cleveland Chamber of Commerce, Cleveland Clearing House Assn., Cleveland Safety Council, Assn. Res. City Bankers, Am. and Ohio bankers assns., Am. Legion, Delta Tau Delta. Presbyterian. Mason. Clubs: Union, Mayfield Country, Mid-Day, Pepper Pike (Cleveland). Author of Banking—Peacetime Bridgehead, 1945 (article). Home: 13705 Shaker Blvd. 20. Office: 308 Euclid Av., Cleveland 1, Ohio.

GELLERMANN, William, educator; b. Tacoma, Wash., Dec. 13, 1897; s. A.B. L. and Emma (Wanger) G.; A.B., U. of Wash., 1922, A.M., 1924; student Harvard Law Sch., 1927-28; Ph.D., Columbia U., 1936; m. Mildred Prescott, July 25, 1920 (divorced 1937); children—William, Dianne; m. 2d, Hyla Jean Akre, June 14, 1939. Supt. schs., White Bluffs, Wash., 1922-24, Orville, Wash., 1924-27; prin. Jr.-Sr. High Sch., Renton, Wash., 1928-31; supt. schs., Kent, Wash., 1931-34; instr. edn., Northwestern U., 1934-36, asst. prof., 1936-38, asso. prof., 1938-44; prof. sociology, Skidmore College, since 1944. Served in U.S. Navy, World War I. Community training officer of Evanston Defense Council, 1942-44. Mem. N.E.A., Progressive Edn. Assn., Soc. for Advancement Edn., John Dewey Soc., Am. Legion, Phi Beta Kappa, Phi Delta Kappa, Kappa Delta Pi. Republican. Methodist. Author: The American Legion as Educator, 1938; Martin Dies, 1944. Contbr. articles to mags. and periodicals. Home: 945 Liberty St., Springfield, Mass.

GELLERSON, William A., vice-pres. and dir. Libby, McNeill & Libby. Address: Union Stock Yards, Chicago, Ill.*

GELLERT, Nathan Henry (gĕl'lĕrt), pub. utility exec.; b. Baltimore, Md., Sept. 7, 1889; s. Horace and Minna (Goldman) G.; B.A., Yale, 1910; Ph.B., Sheffield Scientific Sch. (Yale), 1915, C.E., 1916; m. Edna Louise Smith, June 18, 1912; children—Nathan Henry, Eleanor Louise, Helen Elizabeth, Edward Bradford. Cadet engr. Am. Gas Co., 1910-11; chief engr. Pub. Service Constrn. Co., 1912-14; v.p. several gas cos., 1916-20; cons. engr. and v.p. Atlantic Gas Co., 1920-30, pres., 1930-38; pres. Southern Calif. Water Co.; pres. and chmn. exec. com. of bd. of dirs. Seattle Gas Co.; formerly pres. Great Lake Utilities Co., Atlantic Gas Corp., Pa. and Southern Gas Co.; formerly vice chmn. Manufactured Gas Industry Code Com., chief business consultant, Power Div., War Prodn. Bd., and formerly pres. exec. bd. Valley Forge Council; mem. exec. bd. Seattle area council Boy Scouts of Am.; received Silver Beaver Award, Nat. Council Boy Scouts of America. Mem. Am. Soc. C.E., Am. Soc. Mech. Engrs., Am. Gas Assn.; Sigma Xi. Republican. Episcopalian (trustee diocese of Olympia). Clubs: Nat. Republican; Yale (New York); Washington Athletic, Rainier Golf (Seattle); Jonathan (Los Angeles). Designer and builder of first

electric blast furnace gas cleaners in U.S. Author of numerous tech. papers. Home: Trellanle, 476 Washington Blvd. Office: 1511 Fourth St., Seattle, Wash.

GELLHORN, Ernst, prof. physiology; b. Breslau, Germany, Jan. 7, 1893; s. Moritz and Hulda (Stein) G.; student Univ. of Berlin, 1910-14; Ph.D., Univ. of Muenster, 1919; M.D., Univ. of Heidelberg, 1919; m. Hilde Obermeier, Aug. 1, 1925; children—Irene Florence, Helen Catherine, Ernest Albert Eugene, Joyce Geraldine. Came to U.S., 1929, naturalized, 1935. Began as instr. physiology, Halle Univ., 1919; asso. prof. physiology, Univ. of Halle, 1925-29; asso. prof. physiology, Univ. of Oregon, 1929-31, prof., 1931-32; prof. physiology, Univ. of Ill. Coll. of Medicine, 1932-43; prof. neurophysiology, U. of Minn. since Sept. 1943. Mem. Am. Physiol. Soc., Inst. of Medicine (Chicago), Soc. of Medical History (Chicago), A.A.A.S., New York Acad. Sciences, Sigma Xi. Awarded A. Cressy Morrison prize by New York Acad. Sciences, 1930, Alvarenga prize, Coll. of Physicians, Phila., 1934. Address: Univ. of Minnesota, Minneapolis, Minn.

GELLHORN, Martha (Ellis), author, foreign corr.; b. St. Louis, Mo.; d. George and Edna (Fischel) Gellhorn; ed. John Burroughs School, St. Louis, and Bryn Mawr Coll.; m. Ernest Hemingway, Nov. 21, 1940. War corr. for Collier's Weekly in Spain, 1937-38, Finland, 1939, China, 1941, England, Italy, France, Germany, 1943-45. Author: The Trouble I've Seen, 1936; A Stricken Field, 1940; The Heart of Another, 1941; Liana, 1943. Contbr. to mags. Address: care Charles Scribner's Sons, 597 Fifth Av., New York, N.Y.

GELLHORN, Walter, lawyer; b. St. Louis, Mo., Sept. 18, 1906; s. George and Edna (Fischel) G.; A.B., Amherst Coll., 1927; LL.B., Columbia, 1931; m. Kitty Minus, June 1, 1932; children—Ellis, Gay. Law sec. to U.S. Supreme Court Justice Harlan F. Stone, 1931; admitted N.Y. bar, 1932; atty., Office of Solicitor Gen., U.S. Dept. of Justice, 1932-33; mem. faculty of law, Columbia U., since 1933, also faculty of political science since 1937. Member N.Y. State pub. works advisory bd., 1935; regional atty., U.S. Social Security Bd., 1936-38; dir. atty. gen.'s. com. on administrative procedure, 1939-41; dir. of research N.Y. Law Soc., 1941; asst. gen. counsel and regional atty. Office of Price Adminstrn., 1942-43; spl. asst. to sec. of interior, 1943-44; vice chmn. Nat. War Labor Bd., 2d Region, 1944-45, chmn. since 1945. James Schouler lecturer, Johns Hopkins U., 1941. Mem. Am. Bar Assn., Nat. Lawyers Guild, N.Y. Law Soc., Am. Soc. Pub. Adminstrn., Alpha Delta Phi, Phi Beta Kappa, Phi Delta Phi. Author: Administrative Law—Cases and Comments, 1940; Federal Administrative Proceedings, 1941. Editor of 27 monographs on Fed. administrative agencies (for atty. general's com. on administrative procedure), 1940 and 1941. Home: 186 E. Palisade Av., Englewood, N.J. Office: Columbia University, New York, N.Y.

GEMMILL, Lynn James, lawyer; b. Sheridan, Ore., Jan. 5, 1904; s. William Huey and Ellen (Elliott) G.; B.A., U. of North Dakota, 1926, J.D., 1928; m. Lucile Ragsdale, Feb. 5, 1937. Admitted to Wash. bar, 1928; asst. prosecuting atty., Chelan County, Wash., 1933-36, prosecuting atty., 1936-38; asst. U.S. atty., Div. No. 1, Alaska, 1940-42, U.S. atty. since 1944. Mem. Wash. State Bar, Phi Delta Phi, Order of Coif. Home: 2020 43d Av., N. Address: Northern Life Tower, Seattle 1, Wash.

GEMMILL, Paul Fleming (gĕm'mĭl), univ. prof.; b. Muddy Creek Forks, York County, Pa., May 30, 1889; s. William James and Sue Mary (Jamison) G.; prep. edn., York County Acad.; A.B., Swarthmore Coll., 1917; Ph.D., U. of Pa., 1925; m. Jane Pancoast Brown, Mar. 29, 1920; children—Robert Fleming, Jean McAllister. Began as cashier McClellan & Gotwalt Co., York, Pa., 1902; stenographer York Printing Co., 1905-08; asst. sec. Y.M.C.A., York, 1908-09; pub. entertainer ("magician"), 1909-11, also summers 1911-17; with U. of Pa. since 1919, successively instr. in industry, 1919-21; asst. prof. economics, 1922-28, prof. economics since 1928, chmn. grad. group in economics since 1938. Entertainer in France, under direction of Nat. War Council, 1918; pvt. Gas Defense Div. of Chem. Warfare Service, August 1918-January 1919. Member Kappa Sigma, Phi Beta Kappa (president Swarthmore Chapter since 1942), Delta Sigma Rho, Pi Gamma Mu. Author: Collective Bargaining by Actors, 1926; Present-Day Labor Relations, 1929; Fundamentals of Economics (also issued under title "The Economics of American Business"), 1930, revised and enlarged, 1935, 4th edition revised, 1943; An Economics Question Book, 1931; Contemporary Economic Problems, 1932; Economics: Principles and Problems, 2 vols., 1937; revised edit., 1942; Current Economic Problems, 1939; Problem Questions on Economic Principles, 1940; The American Economy in Wartime, 1942; The Paul Fleming Book Reviews, Vol. I, 1944. Editor: The Expert at the Card Table, 1944. Editor and publisher, Magic Without Apparatus, 1945. Contbr. to mags. and scientific journals. As "Paul Fleming, the Magician," has appeared throughout U.S. with his own company for many years. Home: 406 Thayer Road, Swarthmore, Pa.

GENGENBACH, Franklin Paul (gĕng'ĕn-bäk), pediatrician; b. Philadelphia, Pa., Oct. 13, 1875; s. John Henry and Margaret (Grossman) G.; M.D., U. of Pa., 1899; post grad. work in pediatrics Phila. Polyclinic Hosp., N.Y. Post Grad Hosp., and Children's Hosp., Boston, 1906-07; univs. of Berlin and Vienna, 1907-08; m. Ann Welty Stuart, June 3, 1903; 1 dau., Margot Stuart (Mrs. H. Allyn Hicks, Jr.). Specialist in pediatrics, Denver, Colo., since 1908; founded Children's Clinic of Denver, 1919, now senior mem. staff; mem. staff Denver Children's Hospital (pres. 1918-19). Fellow A.M.A.; mem. Am. Pediatric Soc., Am. Bd. of Pediatrics, Am. Acad. of Pediatrics (pres. 1943-44), Rocky Mountain Pediatric Soc. (founder), Med. Soc. City and County of Denver, Denver Clin. and Path. Soc. (pres. 1937-38). Mem. White House Conf. on Child Health and Protection, 1930-31; mem. advisory com. Children's Bureau on Maternal and Child Health, since 1943; mem. Commn. on Children in Wartime since 1944. Mem. Rotary Club. Home: 836 E. 17th Av. (5). Office: 1850 Gilpin St., Denver 6, Colo.

GENNET, Charles Westcott, Jr. (jĕn-ĕt), vice-pres., Aug. 1, 1876-Oct. 26, 1943. See Vol. 23 (1944-45).

GENTH, Lillian, painter; b. Philadelphia, Pa.; d. Samuel Adams and Matilda Caroline (Rebsher) Genth; ed. pvt. and pub. schs., Phila., grad. Sch. of Design, Phila., 1900 (fellowship to Paris); studied under James MacNeill Whistler and at Colorossi Atelier; unmarried. Won Mary Smith Prize, Pa. Acad. of Fine Arts, 1904; Shaw Prize, Nat. Acad. of Design, 1907; gold medal, Am. Art Soc., Phila., 1907; bronze medal, Exposicion Internacional de Arte, Buenos Aires, 1910; 1st Hallgarten prize, Nat. Acad. Design, 1911; bronze medal, Nat. Arts Club, New York, 1913. Represented at Carnegie Inst. (Pittsburgh); Art Club of Phila.; Engineers' Club (New York); Cremer Collection, Germany; Detroit (Mich.) Club; Met. Mus., New York; Grand Rapids (Mich.) Art Assn.; Nat. Arts Club, New York; Brooklyn Inst.; Nat. Gallery, Washington; Rochester (N.Y.) Art Museum; Muncie (Ind.) Art Assn.; Dallas (Tex.) Art Assn.; Des Moines (Ia.) Art Assn.; Mus. of History and Science, Los Angeles. Fellow Pa. Academy Fine Arts; A.N.A., 1908. Mem. Union Internationale Beaux-Arts et des Lettres (Paris), Royal Soc. Arts (London), Nashville Art. Assn., Nat. Arts Club (New York). Home: 225 W. 86th St., New York, N.Y.

GENTRY, Charles Burt (jĕn'trĭ), educator; b. Drexel, Mo., Oct. 3, 1884; s. John Henry and Sarah Elizabeth (Beaty) G.; Pd.B., Pd.M., Warrensburg (Mo.) Normal Sch., 1908, A.B., 1911; student U. of Mo., summers, 1909, 10; S.B., in Edn., U. of Chicago, 1912; M.S. in Agr., Cornell, 1919; studied Teachers Coll., Columbia, 1919-20, 1927-28, Harvard Grad. School of Edn., 1936; m. Kathleen Moore, Aug. 8, 1912; children—John Louis, Robert Wilton, Charles Edwin, Jean Frances. Teacher rural schs., Drexel, 1904-05; principal high sch., Booneville, Mo., 1908-11; teacher of agr., State Normal Sch., Conway, Ark., 1912-14; prof. agr., State Teachers' Coll., Springfield, Mo., 1914-18; asso. prof. agrl. edn., Rutgers Coll., New Brunswick, N.J., 1919-20, also asst. state supervisor agrl. edn.; dean div. of teacher training U. of Connecticut, 1920-39, dir. div. resident instrn., 1931-1940; dean of the univ. since 1940, acting pres., 1928-29 and 1935; state supervisor agrl. edn. Conn. State Bd. of Edn., 1921-31; teacher summer schools, U. of Ariz., 1922, U. of Tenn., 1923, Utah Coll. Agr., and U. of Calif., 1924, Colorado Agricultural College, 1926, Cornell Univ., 1928, 30, Ohio State Univ., 1931, 41, U. of New Hampshire, 1932. Fellow A.A.A.S.; mem. Am. Acad. Polit. and Social Science, Am. Assn. Sch. Administrators, N.E.A., Am. Vocational Assn., Am. Assn. for Advancement of Agrl. Teaching, N.E. Assn. Colleges and Secondary Schs., Nat. Soc. Coll. Teachers of Edn., N.E. Assn. Coll. Teachers of Edn., Conn. Assn. Sch. Supts., Phi Delta Kappa, Sigma Chi. Conglist. Mason. Home: Storrs, Conn.

GENTRY, Curtis Gavin, educator, author; b. Maynardville, Tenn., Aug. 1, 1891; s. William Gavin and Matilda Emaline (Miller) G.; B.A., U. of Tenn., 1916; student George Washington Law Sch., 1916-17; M.A., New York U., 1930; m. Grace Wattenbarger, July 14, 1926; 1 son, Gavin Miller. Reporter, 1917-18; high sch. teacher, Knoxville, 1919-20; supt. schs., Clinton, Tenn., 1920-23, Lenoir City, Tenn., 1923-27; teacher social sciences, Colby Acad., Brooklyn, N.Y., 1928-35; dir. of guidance and secondary schs., Knoxville City Schs., since July 1935. Dem. candidate for Congress, 2d Tenn. Dist., 1920 (defeated). Served in Signal Corps, U.S. Army, 1918-19. Vice pres. Knoxville Psychol. Council; dir. Knoxville Vocational Council; chmn. vets.' adv. council of War Manpower Commn., Knoxville; mem. Nat. Vocational Guidance Assn., Nat. Edn. Assn., Nat. Assn. Secondary Sch. Principals, East Tennessee Education Association (president 1921), American Legion, Sigma Chi. Democrat. Baptist. Mason. Clubs: Kiwanis (Knoxville); Foreign Affairs Study Group (Knoxville). Author: On the Right Road, No. 1, No. 2 and No. 3, 1929; Fifty Famous Letters of History, 1930; Vocational Inventory (and accessories), 1940; Technical Aptitude Test, 1944; also 3 forms of intelligence test and occupational leaflets. Co-author: Gentry-Hackman Career Guide, 1945. Contbr. ednl and other publs. Office: 204 E. 4th Av., Knoxville, Tenn.

GENTRY, North Todd, lawyer; Mar. 2, 1866-Sept. 18, 1944. See Vol. 23 (1944-45).

GENTRY, William Richard, lawyer; b. Columbia, Mo., Sept. 28, 1869; s. Thomas Benton and Mary Eliza (Todd) G.; B.Litt., U. of Mo., 1891, LL.B., 1896; grad. study Sorbonne, Paris, 1891-92, U. of Berlin, 1892; m. Mary Lee Payne, Oct. 1, 1896 (died Apr. 6, 1901); 1 son, William Richard; m. 2d, Anna L. Heidorn, Dec. 9, 1903; 1 son, Thomas Frederick. Teacher of modern langs., U. of Mo., 1892-95; admitted to Mo. bar, 1896, and practiced at Columbia, 1896-98; moved to St. Louis, 1898; mem. Watts & Gentry; atty., Am. Car & Foundry Co., I.C.R.R. Co. Mem. Am., Mo. State and St. Louis bar assns., Mo. Hist. Soc. S.R., Soc. War of 1812, Sons of Revolution. Republican. Presbyterian. Mason (32°, K.T., past grand master, Mo.). Home: 483 Edgewood Drive. Office: Louderman Bldg., St. Louis, Mo.

GENTZKOW, Cleon Joseph (gĕntz'kō), M.D., army officer; b. Minneiska, Minn., Jan. 1, 1891; s. William and Clara (Schneider) G.; student Minn. State Teachers Coll., Winona, Minn., 1905-09; M.D. with distinction, George Washington U., 1915; Ph.D. in Biology and Public Health, Mass. Inst. Tech., 1929; grad. advanced course, Med. Field Service Sch., Carlisle, Pa., 1935; m. Marguerite Hampton, Nov. 29, 1917. Teacher pub. schs., Gilbert, Minn., Sept. 1909-Feb. 1910; asso. with Census Bur., Washington, 1910-12; lab. undergraduate interne Garfield Memorial Hosp., Washington, 1912-15; resident Columbia Hosp. for Women, Washington, 1915-17; commd. 1st lt., Med. Sec., O.R.C., July 10, 1917; called to active duty, July 20, 1917; promoted col. A.U.S., June 23, 1942; col., R.A., July 20, 1943; surgeon 5th Ammunition Train, 5th Div., A.E.F., France and Army of Occupation, Luxembourg, 1918-19; chief lab. service, Base Hosp., Camp Pontenezon, Brest, France, 1919; Station Hosp. and 3d Army Lab., Coblenz, Germany, 1919-21; Station Hosp., Camp Grant, Ill., 1921; comdg. officer 5th Corps Area Lab., Ft. Benjamin Harrison, Ind., and Columbus, O., 1921-24; on duty with 8th Corps Area Lab. and chief Lab. Service, Station Hosp., Ft. Sam Houston, Tex., 1924-27; chief Lab. Service, Fitzsimons Gen. Hosp., Denver, 1929-31; chief div. chemistry and physics, Army Med. Sch., Washington, 1932-36, Med. Field Service School, Carlisle, Pa., 1935; guest worker Rockefeller Inst. for Med. Research, Feb.-July 1936; mem. Army Med. Research Bd., Ancon, C.Z., Aug. 1936-May 1938, pres. May 1938-Apr. 1939; chief div. chemistry and physics, Army Med. Sch., May 1939-Sept. 1942, dir. dept. preventive medicine and clin. pathology, 1942; comdg. officer Deshon Gen. Hosp., Butler, Pa., since Oct. 1942. Fellow Am. Coll. Physicians, A.M.A.; diplomate Am. Bd. Pathology; mem. Am. Soc. Tropical Medicine, Assn. Mil. Surgeons, Rotary International, Phi Chi, Delta Omega, Sigma Xi. Republican. Catholic. Contbr. to med. and scientific books and jours. Address: Deshon General Hospital, Butler, Pa.

GEOFFREY, Theodate (Mrs. Dorothy G. Wayman), (jĕf'rē), b. San Bernardino Co., Calif., Jan. 7, 1893; d. Charles Washington and Sarah Lauretta Ida Vincent (Park) Godfrey; prep. edn., Mt. St. Mary's (convent), Manchester, N.H.; student Bryn Mawr Coll., 1910-11; grad. Sch. for Social Workers, Boston, 1914; m. Charles Stafford Wayman, July 10, 1915; children—John Godfrey, Charles Stafford, Richard Park. Began as contbr. to newspapers and periodicals; spent 4 yrs. in Japan (1918-22) and learned to speak and write Japanese; mng. editor Falmouth Enterprise, 1929-33; mem. editorial staff Boston Globe since 1933. Mem. Japan Soc. (Boston), Falmouth Hist. Soc. Roman Catholic. Club: Bryn Mawr (Boston). Author: An Immigrant in Japan, 1926; Powdered Ashes, 1926; Suckanesset, A History of Falmouth, 1929. Co-author: John Holmes at Annapolis (with V. H. Godfrey), 1927; Wings in the Night (with Willis Fitch), 1938; a biography of Edward Sylvester Morse, 1942. Home: 14 Chestnut Place, Jamaica Plain, Mass.

GEOGHAN, William F. X. (gē'găn), lawyer; b. Philadelphia, Pa.; s. John and Ellen F. (Laragy) G.; A.B., St. Joseph's Coll., Phila., 1903, A.M., 1905; LL.B., Georgetown U., 1906; m. Gertrude M. Conway, Oct. 6, 1910; children—Margaret M., Helen G., William F. X. Admitted to N.Y. bar, 1907, and began practice at N.Y. City; asst. dist. atty. Kings Co., N.Y., 1923-29, chief asst. dist. atty., 1930, dist. atty., 1931-40. Mem. Emerald Assn., St. Patrick's Soc. of Brooklyn, Friendly Sons of St. Patrick of Brooklyn, Brooklyn Bar Assn., N.Y. State Bar Assn., Knight of Columbus, Elk. Democrat. Club: Bathing and Tennis (Spring Lake, N.J.). Home: 1842 Bedford Av. Office: 26 Court St., Brooklyn, N.Y.

GEORGE VI (Albert, Frederick Arthur George), King of Great Britain, Ireland and the British Dominions Beyond the Seas, Emperor of India; b. Sandringham, Dec. 14, 1895; s. King George V and Queen Mary (dau. of Duke of Teck); m. Lady Elizabeth Angela Marguerite Bowes-Lyon, Apr. 26, 1923; children—Elizabeth Alexandra Mary, Margaret Rose. Became midshipman in Royal Navy, 1913, Adm. of the Fleet, 1936. Colonel in chief of Royal Marines. Apptd. gen. in British Army, 1936, became Field Marshal, Dec. 1936. Asso. gen. in Danish Army. Created Duke of York, Earl of Inverness and Baron Kilarney in peerage of the United Kingdom, 1920; be-

came Duke of Rothesay, Earl of Carrick and Baron of Renfrew in the peerage of Scotland upon accession to the throne; succeeded his elder brother, Edward VIII, 1937; crowned at Westminster Abbey, May 12, 1937.

GEORGE, Charles Albert, librarian; b. New York, Oct. 11, 1867; s. Charles Timmons and Mary Louisa (Huff) G.; grad. Peddlie Inst., Hightstown, N.J., 1893; A.B., Princeton, 1897, A.M., 1899; m. Mary Leslie Guion, Aug. 9, 1900; 1 dau., Julia Guion. Asst. to librarian and chief of catalogue dept., Princeton U. Library, 1898-1909; librarian, Pub. Library, Elizabeth, N.J., since 1909. Mem. A.L.A., N.J. Library Assn. (pres. 1908-09), N.J. Hist. Soc., Historic Commn. City of Elizabeth, N.J. Trustee Union County Hist. Soc., Alpha Phi. Address: Public Library, Elizabeth, N.J.

GEORGE, Charles P., army officer; b. Aug. 10, 1886; grad. Mounted Service Sch., 1915, Command and Gen. Staff Sch., 1925, Army War Coll., 1927. Commd. 2d lt., Jan. 1, 1908; promoted through grades to brig. gen., Apr. 1941, major gen., 1942; served as lt. col., later col., Field Arty., World War I; chief U.S. Army Air Transport Service since 1942.†*

GEORGE, Grace, actress. See Vol. 23 (1944-45).*

GEORGE, Harold Lee, army officer; b. Somerville, Mass., July 19, 1895; s. Horace and Susan Elizabeth (Lee) G.; student George Washington U., 1914-15; LL.B., Nat. U., 1917; grad. Air Corps Tactical Sch., 1932, Command and Gen. Staff Sch., 1937; rated command pilot, combat and aircraft observer; m. Violette A. Houghlan, May 26, 1929; children—Mary Suzanne, Sidney Regina, Loretta Adrian. Began as sec. to U.S. comptroller of currency, 1917; commd. 2d lt., U.S. Army Air Force, 1917; advanced through the grades to major gen., Aug. 1942; comdg. officer 2d Bombardment Group, 1939; dir. dept. of tactics and strategy, Air Corps Tactical Sch., 1932-35; asst. chief of staff for war plans, 1941; comdg. gen. Air Transport Command, Army Air Forces, since 1942. Awarded Order of Southern Cross, Distinguished Flying Cross and Air Medal. Mem. Order of Daedalians, Omicron Delta. Mason. Club: Army and Navy (Washington, D.C.). Address: Air Transport Command, War Dept., Washington, D.C.

GEORGE, Jennings Burton, educator; born Red Bay, Ala., Aug. 20, 1893; s. Abe and Cammiel (Crowell) G.; B.S., State Teachers Coll., Hattiesburg, Miss., 1923; A.M., George Peabody Coll. 1925. Ph.D., 1932; student U. of Chicago, 1928-29; m. Wilma Boswell, June 1925; children—Cammiel, Billie. Teacher in rural school, 1915-21; instr. of mathematics, State Teachers Coll., Hattiesburg, 1924-25, asso. prof., 1925-26, registrar, 1927-28; prof. of edn. and dir. teacher training, Blue Mountain Coll., 1929-30, v.p. State Teachers Coll., Hattiesburg, 1932-33, pres., 1933-Aug. 1945; asst. dir. Goodwin Inst., Memphis, since June 1945. State Ad. National Youth Adminstrn.; dir. Hattiesburg Chamber Commerce. Served with 30th Div., U.S. Army, with A.E.F., 1917-18. Mem. Miss. Edn. Assn. Democrat. Baptist (mem. bd. deacons, First Ch.). Mason (Shriner). Club: Kiwanis (dir., past pres.). Author: The Influence of Court Decisions in Shaping School Policies in Mississippi, 1932. Contbr. to ednl. jours. Home: 689 Rozelle St. Office: Goodwyn Institute, Memphis, Tenn.

GEORGE, Russell D., geologist; b. Claremont, Ont., Can., May 5, 1866; s. Frederick and Mary A. (Palmer) G.; A.B., McMaster U., Hamilton, Ont., Can., 1897, A.M., 1898, LL.D., 1923; m. Marcia Chipman, June 1908; children—Robert Lee, Marian Ruth. Mem. field staff Ontario Bureau Mines, 1898; fellow in geology and instr. in mineralogy, U. of Chicago, 1898-1900; asst. U.S. Geol. Survey, 1899; instr. geology, State U. of Iowa, 1900, asst. prof., 1901, prof. econ. geology, 1902; instr. geology, U. of Chicago, summers 1900, 01, 02; head dept. geology, U. of Colo., 1903-34, prof. emeritus since 1934; state geologist of Colo., 1907-29. Formerly fellow A.A.A.S., Colo. Scientific Soc.; mem. Am. Inst. Mining and Metall. Engrs., Geol. Soc. America, Am. Min. Congress, Soc. Econ. Geologists, Am. Assn. Petrol. Geologists, Colo. Mining Assn., Sigma Xi. Author: First Report of Geological Survey of Colorado, 1908; Topographic Map of Colorado, 1913; Geologic Map of Colorado, 1913; Common Minerals and Rocks, 1911, revised and enlarged, 1917. Mineral Waters of Colorado (co-author), 1920; Oil Shales of Colorado, 1921; Shale Oil (co-author), 1925; Geology and Natural Resources of Colorado, 1927; Minerals and Rocks, Their Nature, Occurrence and Uses (Century Earth Science Series), 1943. Contbr. to journals, etc. Government, state and other consultation and advisory work. Home: 930 Lincoln Place, Boulder, Colo.

GEORGE, Walter Franklin, senator; b. Preston, Ga., Jan. 29, 1878; s. Robert Theodric and Sarah (Stapleton) G.; B.S., Mercer, 1900, B.L., 1901, LL.D., 1920; m. Lucy Heard, July 9, 1903; children—Heard Franklin, Joseph Marcus. Began practice at Vienna, 1901; solicitor gen. Cordele Jud. Circuit, Ga., 1907-12; judge Superior Court, same circuit, 1912-17; judge Court of Appeals of Ga., Jan. 1, 1917-Oct. 1, 1917, resigned; asso. justice Supreme Court of Ga., 1917, resigned, 1922; U.S. senator, 5 terms, 1922-51. Home: Vienna, Ga.

GEORGE, W(illiam) Perry, foreign service officer; b. Gadsden, Ala., Nov. 25, 1895; s. Robert Conklin and Alice (Hollingsworth) G.; student Dubose Acad., Univ. of Grenoble, Am. Sch. of Classical Studies, U.S. Naval Acad.; m. Eileen Dolores Patricia Hayes, May 18, 1921; children—William Patrick Michael, Peter. Vice-Consul Grenoble, France, 1916-17, Athens, 1918-22; consul Canary Islands, 1923-24, Buenos Aires, 1925, Riviere-du-Loup, 1926-28, Belgrade Yugoslavia, 1928; sec. of legation, Belgrade, 1929-31; consul Izmir, Turkey, and for Italian Islands of Aegean, 1932-33; charge d'affaires ad interim, Addis Ababa, 1934-35; consul Malta, 1935, Bordeaux, 1936-39, Barcelona, 1939-41, Valencia, 1941, assigned to Dept. of State, 1941. Assistant chief, Division of Western European Affairs, 1943; counselor of Embassy, London, 1945-45; Counselor of Embassy, London, 1945; mem. Am. del. Tangier Conf., Paris, 1945. Clubs: American (London); Pilgrims, Girondins. Author of civil and commercial codes for The Special Court (mixed justice) in Ethiopia. Home: Gadsden, Ala. Address: Dept. of State, Washington, D.C.

GEPHART, William Franklin (gĕp'härt), banker; b. at Williamsport, Ohio, Aug. 7, 1877; s. George Wesley and Nancy (Busic) G.; A.B., Ohio State U., 1900; Ph.D., Columbia, 1903. Prof. economics, Ohio State U., 1905-13; prof. and head dept. of economics, 1913, Washington U.; now v.p. 1st Nat. Bank. Dir. of finance of U.S. Chamber of Commerce; pres. Bankers Assn. for Foreign Trade, World Trade Club of St. Louis; mem. Am. Econ. Assn., Am. Life Underwriters, Phi Beta Kappa. Clubs: City, University, Noonday, Industrial, Glen Echo Country. Author: Transportation and Industrial Development in the Middle West, 1905; Principles of Insurance, 1910; Insurance and the State, 1913; Principles of Life and Fire Insurance, 2 vols., 1917; Effect of the War on Insurance, 1919. Home: 7037 Kingsbury. Office: First Nat. Bank, St. Louis, Mo.

GERARD, James Watson (jĕ-ärd'), diplomat, lawyer; b. Geneseo, N.Y., 1867; s. James and Jenny (Angel) G.; A.B., Columbia, 1890, A.M., 1891, LL.D., 1930; m. Mary, d. late Marcus Daly, mine owner, of Montana. Admitted to bar, 1892, and began practice at New York City. Elected asso. justice Supreme Court of N.Y. for term 1908-21; resigned, July 1913, upon appmt. as A.E. and M.P. to Germany; recalled upon breaking off of diplomatic relations, Feb. 3, 1917. Dem. nominee for U.S. senate (while at Berlin), 1914; treas. Dem. Nat. Com. to 1932, chmn. finance com. since 1934. Author: My Four Years in Germany, 1917; Face to Face with Kaiserism, 1918. Represented President as spl. ambassador to coronation of King George VI. Home: 1014 5th Av. Office: 41 E. 57th St., New York, N.Y.

GERARD, Ralph Waldo, physiologist; b. Harvey, Ill., Oct. 7, 1900; s. Maurice and Eva (Teitelbaum) G.; B.S., U. of Chicago, 1919, Ph.D., 1921; M.D., Rush Med. Coll., 1925; m. Margaret Wilson, June 15, 1922; 1 son, James. Prof. physiology, S.D. Univ., 1921-22; nat. research fellow, Europe, 1926-27; with U. of Chicago since 1928, as asst. prof. physiology, 1928-29; asso. prof., 1929-41, prof. since 1941. Editor Physiological Reviews, Jour. of Neurophysiology, Proceedings of Soc. Exptl. Biology and Medicine. James Arthur lecturer, 1938. Dir. special war research; block capt. in civilian defense. Vice pres. Chicago Tech. Socs. council. Mem. Am. Physiol. Soc., Chicago Inst. Medicine, Brit. Physiol. Soc., Biochem. Soc., Am. Neurol. Assn., Am. Naturalists, A.A.A.S., Phi Beta Kappa, Sigma Xi, Alpha Omega Alpha. Clubs: Quadrangle, Chicago Literary, Cliff Dwellers, Chaos, X Club. Author: Unresting Cells, 1940; The Body Functions, 1941. Contbr. to scientific and professional jours. Home: 5744 Harper Av. Office: Dept. of Physiology, Univ. of Chicago, Chicago, Ill.

GERCKE, Daniel James (gĕr'kē), bishop; b. Holmesburg, Phila., Pa., Oct. 9, 1874; s. Christopher and Catharine (Shea) G.; A.B., St. Joseph's Coll., Phila., 1891; grad. St. Charles Sem., Overbrook, Pa., 1901; D.D., Rome, 1923. Ordained priest R.C. Ch., 1901; curate St. Joseph's Ch., Girardville, Pa., 1901, Holy Trinity Ch., Phila., 1901, St. Mary's Ch., 1903, St. Gregory's Ch., 1905-07 (both of Phila.), Vigan, P.I., 1903-05; vicar gen. Nueva Cáceres, P.I., 1910-19; rector Cathedral SS. Peter and Paul, Phila., 1919-23; bishop of Tucson since June 21, 1923. Home: 192 South Stone Av., Tucson, Ariz.*

GERDES, John (gĕr'dĕs), lawyer; b. N.Y. City, Sept. 26, 1886; s. Herman and Sophia (Garland) G.; B.Litt., Berea Coll., 1907; A.M., New York U., 1918, LL.B., 1910, LL.M., 1911, J.D., 1912; m. Theodora M. McCaren, Feb. 17, 1916; children—Janet, Margery. Admitted to New York bar, 1909; senior mem. Gerdes & Montgomery, N.Y. City, since 1940; prof. law of corporate finance and corporate reorganization, New York U. since 1922; vice-pres., gen. counsel, dir. U.S. Life Ins. Co.; treas. and dir. Equity Constrn. Co.; chmn. W. S. Rockwell Co.; counsel, N.Y. Univ. Mem. Nat. Bankruptcy Conf. (chmn. com. on reorganizations); adviser Restatement of the Law of Business Assns. of Am. Law Inst.; mem. rules com. Federal Court in N.Y.; rep. to 2d Internat. Congress of Comparative Law, League of Nations, The Hague, summer, 1937; sec. N.Y. State Com. of Nat. Progressive Party, 1913-16; N.Y. presdl. elector (Republican), 1916; mem. Am. Judicature Soc., Am. Law Inst., Am. Bar Assn. (chmn. com. on re-organizations), N.Y. State Bar Assn. (chmn. com. on life insurance), Assn. Bar City of New York, National Academy Social Science, Phi Gamma Delta, Phi Delta Phi. Clubs: Piping Rock, Long Island Country (treasurer), Union, Church, Downtown Assn. Episcopalian. Author: Gerdes on Corporate Reorganizations (3 vols.), 1936. Contbr. articles to law revs. and other legal publs. Home: 4 E. 72d St., New York, N.Y., and Rocky Point, Laurel Hollow, Long Island, N.Y. Office: 1 Wall St., New York 5, N.Y.

GERGEN, John Jay (gĕr'gĕn), univ. prof.; b. St. Paul, Minn., Apr. 17, 1903; s. John Andrew and Cora LaBelle (Johnson) G.; B.A., U. of Minn., 1925, M.A., 1926; Ph.D., Rice Inst., 1928; Nat. Research fellow, U. of Calif., Princeton U., Oxford U., Paris U. and Clermont U., 1928-30; m. Aubigne Munger Lermond, June 11, 1931; children—John Andrew, Kenneth Jay, Stephen Lermond, David Richmond. Asst. in mathematics, U. of Minn., 1925-26; teaching fellow and part-time instr., Rice Inst., 1926-28; Benjamin Peirce instr., Harvard U., 1930-33; asst. prof. mathematics, U. of Rochester, 1933-36; asso. prof. mathematics, Duke U., 1936-39, prof. mathematics since 1939, chmn. dept. since 1937; visiting instr., Harvard U., summers, 1933-37. Mem. Am. Math. Soc., Math. Assn. America, N.C. Acad. Science, Phi Beta Kappa, Sigma Xi. Contbr. to math. jours. Asso. editor Duke Math. Jour. since 1935. Home: 2803 Nation Av., Durham County, N.C.

GERHARDT, Charles H., army officer; b. Lebanon, Tenn., June 6, 1895; s. Charles and Kate (Watkins) G.; B.S., U.S. Mil. Acad., 1917; grad. Cav. Sch., 1922, Advanced Course, Cav. Sch., 1923, Command and Gen. Staff Sch., 1933; m. Nina McCleskey, June 14, 1922; children—Nina, Charles H. Commd. 2d lt., U.S. Army, 1917, and advanced through the grades to maj. gen., June 26, 1942. Decorated Order of Leopold (Belgium); World War medal, St. Mihiel and Meuse-Argonne medals; Silver Star Medal, Bronze Star Medal, American Defense Ribbon, Legion D'Honneur au grade d'officier (France), Croix de Guerre with Palm (France), European Theater of Operations (with 3 campaign stars), Army of Occupation (World War I).†

GERHART, John K., army officer; b. Saginaw, Mich., Nov. 27, 1907; s. Percy M. and Alice (Koehler) G.; Ph.B., U. of Chicago, 1928; grad. (pilot) Air Corps Flying Sch., 1929, Air Corps Tech. Sch., 1931, Air Corps Tactical Sch., 1940; m. Helen O'Brien, May 20, 1932. Commd. 2d lt., Air Corps, U.S. Army, 1930, and advanced through the grades to brig. gen., 1945; serving in European Theater Operations since 1943, as group comdr. 95th Bombardment Group (H), operations officer, 3d Bombardment Div., comdg. gen. 93d Combat Wing. Decorated Air Medal with 2 clusters, Distinguished Flying Cross, Silver Star with 2 clusters, Legion of Merit. Mem. Alpha Delta Phi. Home: 2222 E. 70th Place, Chicago, Ill. Address: Hdqrs. A.A.F., Washington, D.C.

GERHAUSER, William Henry (gĕr'hou-zĕr), shipbuilder; b. Detroit, Mich., Jan. 7, 1889; s. Wm. and Mary Catherine (Klippel) G.; grad. Detroit Univ. Sch., 1906; B.Ch.E., U. of Mich., 1911; m. Amy Jean Farr, June 13, 1914; children—William Farr, Merton Farr, Henry Farr, Frederick Farr. Asst. sec. Detroit Bd. of Commerce, 1911-14; supt. Williams Bros. Co., Detroit, 1915-17; asst. to pres. Am. Shipbuilding Co., 1917-18, v.p., 1918-28, pres. since 1928; dir. American Shipbuilding Company, Union Bank of Commerce (Cleveland), Ohio Bell Tel. Co., Harshaw Chemical Co., Ferry Cap & Set Screw Co. Trustee Webb Inst. Naval Architecture (New York), Western Reserve Acad. (Hudson, O.). Mem. Soc. Naval Architects and Marine Engrs., Chi Psi. Republican. Presbyterian. Clubs: Union, Kirtland, Tavern (Cleveland); India House (New York); Country, Boston (New Orleans). Home: 2301 Coventry Road. Address: Am. Shipbuilding Co., Cleveland, O.

GERIG, Benjamin (gĕr'ĭg), b. Smithville, Ohio, Jan. 18, 1894; s. Rev. Jacob S. and Mary (Smucker) G.; A.B., Goshen (Ind.) Coll., 1917; A.M., U. of Ill., 1922; D.Sc., U. of Geneva, 1929; m. Mary Blosser, June 14, 1922; children—Carolyn Janet, John Sebastian. Instr. polit. economy, U. of Ill., 1921-23; prof. economics, Simmons Coll., Boston, 1923-28; fellow Post-grad. Inst. Internat. Studies, Geneva, 1928, 29; mem. information sect. League of Nations Secretariat, 1930-40, also attached to League Mandates Section; commissioner general, League of Nations, at N.Y. World's Fair, 1939-40; associate prof. of government, Haverford College, 1940-42; chief, Div. of Dependent Area Affairs, Dept. of State. Mem. Am. Polit. Science Assn., Phi Eta. Mem. Soc. of Friends. Club: International (Geneva). Author: The Open Door and the Mandates System, 1930. Home: 4708 Drummond Av., Chevy Chase, Md. Office: Department of State, Washington, D.C.

GERIG, John Lawrence (gĕr'ĭg), coll. prof.; b. Columbia, Mo., Nov. 30, 1878; s. Francis Joseph and Caroline (Degen) G.; A.B., U. of Mo., 1898, A.M., 1899, LL.D., 1941; Ph.D., U. of Neb., 1902; Élève Titulaire de l'École des Hautes-Études, U. of Paris, 1903-05; Columbia U.; Litt.D., ad honorem, Univ. of Rome, 1927; m. Vianthia Savannah Crim, Dec. 21, 1911. Teaching fellow in Romance langs., U. of Mo., 1898-99; same, U. of Neb., 1899-1901, and instr. in Romance langs., Sanskrit and comparative philology, 1901-03; mem. faculty summer sessions univs. of Mo., 1899, and Neb., 1901; instr. in Romance

langs., Williams Coll., 1905-06; lecturer, 1906, tutor, 1908, instr., 1909, asst. prof. Romance langs., 1910, asst. prof. Celtic, 1911, asso. prof., 1911, prof., 1924-44, professor emeritus of Celtic since 1944; executive officer department of Romance languages, 1919-29, Columbia U.; hon. dir. dept. of Spanish Studies, U. of P.R., since 1926; taught Celtic, Linguistic Inst. America, summer, 1930, and Lang. Inst., summer 1932. Pres. and founder Istituto di Coltura Italiana negli Stati Uniti, 1923-29, and Inst. of Rumanian Culture since 1926; pres. Italian Digest and News Service since 1926; pres. Italian Hist. Soc. of America, 1927-32; founder and mem. exec. council Institut des Études Françaises aux États-Unis, Instituto de las Españas en los Estados Unidos, 1921-29; pres. Italian House Fund; trustee Am. Iona Soc., Inc., since 1930, pres. 1945; chmn. committee on French lit., Facsimile Texts Soc. of America since 1930; pres. India Acad. of America, 1930-33; founder Society of Friends of Universities of Ireland, 1930; vice-pres. India Soc. of America since 1930, Soc. of Friends of Univ. of Rome since 1930, Italian Institute of Culture since 1934, Fed. of Irish Socs. of N.Y. since 1936; trustee Irish Palace Foundation since 1945; founder and vice president Permanent Italian Book Exhbn., 1928-31; hon. v.p. Gaelic Musical Soc. since 1938. Hon. mem. Accademia Ital. di Scienze e Lettere, Am. Irish Hist. Soc. (also mem. exec. council, 1939), Am. Inst. of Rumania, Am. Keltic Inst.; corr. mem. Hispanic Soc. of America; Am. mem. Internat. Com. of Experts in Ling. Bibl., Internat. Com. of Lit. Hist.; gov. Bd. of Internat. Centre of Studies on Fascism; life mem. Soc. des Textes Modernes, Modern Lang. Assn. of America, Am. Philol. Association; mem. Société des Anciens Textes Français, Poetry Soc. America, Linguistic Soc. of America, Am. Assn. Univ. Profs., Phi Beta Kappa, and many other socs. Decorated Cavaliere della Corona d'Italia, for distinguished services to Italian culture in America, 1925; Chevalier Legion of Honor (France), 1927; Comdr. of Crown of Rumania, 1931. Awarded Gold Medal by Am. Irish Hist. Soc. in tribute to his eminence in Celtic scholarship, Nov. 17, 1944 Asst. editor Edgren's Italian Dictionary, 1902; asso. editor, 1910, editor-in-chief, 1925-37, and advisory editor since 1937, Romanic Review; asso. editor Bulletins of Inst. of Rumanian Culture, Inst. di Colt. Ital., etc.; asso. founder Revista de Estudios Hispánicos; founder and advisory editor since 1938, Celtic Digest. Clubs: Authors' (London); Men's Faculty of Columbia University. Author: Antoine Arlier and the Renaissance at Nimes, 1929. Editorial reviser Celtic literature, modern philology and Oriental literature in New Internat. Ency. (2d edit.), Ex-Libris, Romanic Review, Les Annales du Midi, Revue de la Renaissance, Am. Journal of Philology, Mélanges Émile Picot (Paris, 1913), La Vie Universitaire, New Armenia, Americana Annual, etc. Address: 39 Claremont Av., New York 27, N.Y.

GERLACH, Charles L. (gĕr'lăk), congressman; b. Bethlehem, Pa., Sept. 14, 1895; s. Charles L. and Amanda (Rodenbach) G.; ed. pub. schs. of Bethlehem, Pa.; m. Florence I. Hillegase, Nov. 16, 1916. Treas. Allentown Supply Co.; mem. 76th, 77th and 78th Congresses (1939-45), 9th Pa. Dist. Republican. Mem. Travelers Protective Assn. Mem. Moravian Ch. Mason (32°, Shriner), Moose, Owl, Eagle. Clubs: Lehigh Valley Shrine, American Business (Allentown). Home: 2233 Liberty St. Office: 123 Hamilton St., Allentown, Pa.*

GERLACH, George W., storage and warehouse exec.; b. Ossining, N.Y., June 2, 1879; s. Henry and Elizabeth (Dee) G.; student Mt. Pleasant Mil. Acad.; m. Mary Fowler, June 19, 1901; 1 dau., Elizabeth Van Wagenen. Pres. and dir. Manhattan Storage and Warehouse Co., N.Y. City, since 1936; dir. Manhattan Storage Safe Deposit Co. Chmn. Zoning Appeals Bd., Westchester County; pres. Bd. Edn., Ossining, N.Y. Treas., Lulu Thorley Lyons Home for Crippled and Delicate Children; treas. Walter Scott Free Sch. for Crippled Children. Mem. N.Y. State C. of C., N.Y. Real Estate Bd., 42d St. Assn., 6th Av. Assn. (dir.). Home: Ossining, N.Y. Office: Manhattan Storage and Warehouse Co., 7th Av. and 52d St., New York, N.Y.

GERLINGER, Irene Hazard (Mrs. George T. Gerlinger; Rep. nat. com. woman; b. near Newburgh, N.Y.; dau. of James Ryder and Evangeline (Strang) Hazard; U. of Calif., 1900-03, A.B., 1922, Reed Coll., Portland, Ore., 1921-22, M.A., U. of Oregon, 1931; m. George Theodore Gerlinger, Oct. 21, 1903; children—Georgiana (wife of Lt. Col. Harley C. Stevens), Irene (Mrs. William Swindells), John Hazard (dec.), Jean Hazard (Mrs. Robert Carter Kirkwood, Jr.). Chmn. bd. trustees, E. Henry Wemme Fund for Home for Wayward Girls; founder and vice-pres., Dornbecher Children's Hosp. Guild; founder and treas. Hahnemann Hosp. Auxiliary; founder and life mem. Friends and Alumnae Y.W.C.A. of U. of Calif.; mem. bd. Peoples Inst. and Free Dispensary, U. of Oregon Med. Sch., Portland; elected by popular vote in May 1940, reelected in May primaries 1944 as Nat. Republican Com. Woman for Ore.; founder in Ore. of Pro-America-Republican Women; founder and pres. Council of Ore. Rep. Women, Inc.; founder Dallas, Ore., Pub. Library and Dallas Woman's Club; founder Scripps Coll. Fine Arts Foundation, Claremont, Calif. (hon. alumnae Scripps Coll.); v.p. of Pacific Coll., Newberg, Ore., Portland chmn. of Herbert Hoover House Fund; regent U. of Oregon, 1914-29; mem. com. of seven to arrange representation for Oregon in Statuary Hall, Washington, D.C. Life mem. Portland Art Assn., Waverley Baby Home. Mem. Kappa Kappa Gamma, Prytanean, Mortar Board (U. of Calif.), Clubs: Women's Nat. Republican (N.Y.C.), Woman's Faculty (Berkeley, Calif.), Town, University and Garden (Portland, Ore.). Author: Money Raising, How To Do It, 1938; also numerous mag. and newspaper articles. Address: 1741 S.W. Highland Rd., Portland 1, Ore.

GERMAIN, Edward Bennett (jĕr-mān'), mfr.; b. Buffalo, N.Y., June 2, 1890; s. Charles B. and Mary (Begges) G.; M.E., Mass. Inst. Tech., 1913; m. Bennette Craig, Sept. 17, 1913; 1 son, Edward Bennett. With Aberthaw Constrn. Co., Boston, as contracting engr. and gen. mgr., 1913-17; with Bethlehem Shipbuilding Corp., Ltd., 1917-22, as gen. mgr. various periods, Moore plant, Buffalo plant, Providence plant and Harlan plant, and as gen. sales mgr. of the Corp.; pres. since Dec. 1, 1922, of Dunlop Tire & Rubber Corp., Dunlop Tire & Rubber Co., Utica Spinning Co.; dir. Marine Midland Corp., Marine Trust Co., Niagara Share Corp., Buffalo Ins. Co., Rubber Mfgrs. Assn., Dunlop Tire & Rubber Goods Co., Ltd., Dunlop Tire & Rubber Corp. Mem. Phi Beta Epsilon. Republican. Episcopalian. Clubs: Buffalo, Cherry Hill Country, Buffalo Canoe, Country. Home: 227 Nottingham Terrace. Office: Dunlop Tire & Rubber Corp., Buffalo, N.Y.

GERMAN, John S., clergyman; b. Baltimore, Md., Aug. 26, 1879; s. William Henry and Sarah Rebecca (Slade) G.; B.A., Johns Hopkins U., Baltimore, Md., 1904-08; D.D., Morgan State Coll., Baltimore; m. Cora May German, June 4, 1913; 1 dau., Cora Elizabeth. Joined Baltimore Conf. of Meth. Churches, 1908; served 3 pastorates; then pastor, Broadway Meth. Ch., Baltimore, since 1917; organizer and supt., Baltimore Goodwill Industries, since 1919; chmn., dept. of cities of Meth. Ch.; v.p., Nat. Assn. Goodwill Industries; trustee, Goucher Coll. Clubs: Internat. Torch (pres. Baltimore, 1944), Baltimore Exchange (chaplain since 1942). Home: 2408 Erdman Av., Baltimore 13. Office: 1713 E. Pratt St., Baltimore 31, Md.

GERMANN, Frank E(rhart) E(mmanuel) (gĕr'mān), prof. physical chemistry; b. Peru, Ind., Dec. 6, 1887; s. Gustave A. and Mary (Miller) G.; A.B., Ind. U., 1911; student U. of Wis., Lausanne and Neuchâtel, Switzerland, and U. of Berlin; hon. fellow, U. of Berlin, summer, 1912; Dr. ès Sc., U. of Geneva, Switzerland, 1914; Carnegie research fellow, Cornell U., 1915-18 (part time); m. Martha M. Knechtel, 1916; children—Richard Paul, Lois Marie. Instr. physical chemistry, U. of Geneva, 1912-13; instr. French, Ind. U., 1913-14; instr. physics, Cornell U., 1914-18; prof. in charge depts. physics and elec. engring., Colo. Sch. of Mines, 1918-19; asso. prof. physical chemistry, U. of Colo., 1919-20, prof. since 1920; on leave doing research work in cooperation with Carnegie Institute, 1925-26. Fellow A.A.A.S. (member council since 1930; vice-pres. S.W. div. 1932-34; pres. 1936-38; exec. sec.-treas. since 1940), Colo.-Wyo. Acad. Science (exec. com. 1927-30; pres. 1930-31); mem. American Chem. Soc. (pres. 1934-36; mem. council, 1936-38; v.p. Colo. Sect., 1933; member Colloid Symposium Committee since 1942), American Assn. Univ. Profs. (pres. U. of Colo. chapter, 1928-30; regional director since 1936; member council since 1943), Colorado Engineering Council; mem. Kansas Academy Science, Société Française de Physique, Association des Chimistes de Genève, Société Suisse de Chimie, Société de Chimie Physique, Phi Beta Kappa (sec.-treas. Western Dist. since 1940), Sigma Xi (pres. U. of Colo. chapter 1926-27), Alpha Chi Sigma. Chmn. Rocky Mountain Regional Com. Am. Petroleum Inst. on Development and Production Research since 1929. Clubs: Town and Gown, Cosmopolitan, University (Colorado) Faculty Club. Author: Line Coördinate Charts for Boiling Points (with O. S. Knight), 1934; Causes d'Erreur Affectant les Détermination de Poids Atomiques (with Ph.A. Guye), 1923; also over 85 papers presenting results of original researches, in various Am. and European phys., chem. and indsl. jours. Editor of Jour. Colo.-Wyo. Acad. Science, 1927-31. Home: 1045 14th St., Boulder, Colo.

GERMUTH, Frederick George (gĕr'mŭth), chemist; b. Baltimore, Md., Apr. 6, 1891; s. Ferdinand J. H. and Magdalena (Schlickenmaier) G.; student City Coll., Baltimore, 1907-08, Blue Ridge Coll., New Windsor, Md., 1908-10, Johns Hopkins, 1910-14, 1921-23, U. of Maryland, 1929-30; Sc.D., U. of Maryland, 1937; m. Anna Elizabeth Brown, May 18, 1910; children—Viola Anna, Gorden Henry, Bertha May, Laura Marie, Ruth Elizabeth, Frederick G. In tin-testing div. Crown Cork & Seal Co., Baltimore, 1916-18; chemist, Wilson Martin Co., 1918-20, Bur. Water Supply, Baltimore, 1921-25; research chemist, Baltimore Bur. Standards since 1925; research consultant McCormick & Co., Inc., since 1933; cons. chemist; consultant to Sheppard-Enoch Pratt Hosp., Towson, Md.; discoverer of method for determination of phenylethylmalonylurea and related barbiturates and ureides in cerebrospinal fluid, blood serum and urine; researcher in the effects of drug administration upon urinary pigment formation, in the rate of conversion of certain acid salts into their normal compounds, and the effects of temperature and dilution on the system, in the catalytic effect of certain metals and their oxides upon the oxidation of carbon monoxide to carbon dioxide in the automotive engine, in evolution of hydrogen sulfide from sinapis alba and sinapis nigra and methods of elimination, in improved method for estimating volatile oils in spices. Fellow Am. Inst. Chemists, Chemical Society (London); mem. Am. Chemistry Soc., A.A.A.S., Am. Internat. Acad. (awarded double wreath 1930), Maryland Acad. of Sciences, Soc. of Hygiene of Johns Hopkins U. Republican. Mem. Ref. Church. Contbr. to Jour. Am. Chem. Soc., Jour. Industrial and Engring. Chemistry, Jour. Am. Water Works Assn., The Analyst, Indian Med. Gazette, etc. Abstractor for Chem. Abstracts and Biol. Abstracts. Co-discoverer with Dr. Clifford Mitchell of new reagent for detection of uranium and other metallic elements. Licensed professional engr., State of Md., 1943. Home: 5704 Second Av., Halethorpe, Md. Office: Municipal Office Bldg., Baltimore, Md.

GERNERD, Fred B(enjamin) (gĕr'nĕrd), ex-congressman; b. Spring Creek Lehigh Co., Pa., Nov. 22, 1879; s. C. W. B. and Ellen V. (Schmoyer) G.; A.B., Franklin and Marshall Coll., 1901; A.M., Columbia, 1903, LL.B., 1904; m. May G. M. Klein, Feb. 18, 1915; children—David Klein, Margaret Ellen. Admitted to bar, N.Y. City, 1904; began practice at Buffalo, N.Y., 1904; admitted to practice, Allentown, Pa., 1905; dist. atty. Lehigh County, Pa., 1908-12; mem. Rep. State Com., Pa., 1912-20; mem. 67th Congress (1921-23), 13th Pa. Dist. Del. Rep. Nat. Com., Kansas City, Mo., 1928. Chmn. and del. Pa. Bar Assn. to Inter-Am. Bar Conf., Havana, Cuba, 1941; del. Inter-American Bar Conf., Mexico City, 1944. Trustee Franklin and Marshall Coll., Cedar Crest Coll.; pres. Allentown Hosp. Assn.; organizer and first pres. Allentown Council Boy Scouts of America (now hon. pres.); founder and first pres. John Hay Rep. Assn. of Allentown (now hon. pres.). Hon. mem. Am. Huguenot Soc.; v.p. Valley Forge chapter S.A.R. Mem. Am. Bar Assn. (mem. house of dels. 1940-42), Pa. Bar Assn. (pres., 1941-42, mem. bd. govs.), Lehigh County Bar Assn., Sigma Chi. Republican. Mem. Reformed Ch. Home: 1519 Hamilton St., Allentown, Pa.

GERNSBACK, Hugo, editor, pub.; b. Luxembourg City, Luxembourg, Aug. 16, 1884; s. Maurice and Berta (Durlacher) G.; ed. École Industrielle, Luxembourg; Technikum, Bingen, Germany; m. Rose Harvey, 1906; children—Madelon, Marcellus; m. 2d, Dorothy Kantrowitz, 1921; children—Bertina, Jocelyn. Came to U.S., 1904, naturalized citizen. Founded Electro Importing Co., 1905, Modern Electrics (the first radio mag., now incorporated with Popular Science, 1908; founder Electrical Experimenter (Science and Invention), 1913, Radio News, 1919, Amazing Stories, 1926, Radio-Craft, 1929, Wonder Stories, 1929, Short Wave Craft, 1930, Everyday Science and Mechanics, 1931, and many others. Mem. Am. Physical Soc., A.A.A.S. Built and manufactured first home radio (wireless set, 1905; founder Wireless Assn. America, Radio League Am., Short Wave League. Jewish religion. Mason. Author: The Wireless Telephone, 1908; Radio for All, 1922; Ralph 124C 41 Plus (a scientific romance), 1925. Editor: Official Radio Service Manuals, Official Auto Radio Manual, Official Short Wave Radio Manuals. Inventor of the hypnobioscope (a machine used to teach and instruct sleeping individuals); the osophone (first elec. bone conduction instrument enabling those hard of hearing to hear through their teeth); also a number of radio instruments and radio circuits, interflex and peridyne. Home: 230 West End Av. (23). Office: 25 West Broadway, New York 7, N.Y.

GEROULD, Gordon Hall (jĕr'ăld), teacher; b. Goffstown, N.H., Oct. 4, 1877; s. Rev. Samuel Lankton and Laura Etta (Thayer) G.; B.A., Dartmouth, 1899; B.Litt., Oxford U., 1901; m. Katharine Fullerton, June 9, 1910; children—Christopher, Sylvia. Reader in English, 1901-02, asso. English philology, 1902-05, Bryn Mawr Coll.; asst. prof. English, 1905-16, professor of English, 1916-38, Holmes professor of Belles Lettres since 1938, chairman of department of English since 1942, Princeton. Fellow of Mediæval Academy of America. Author: The North English Homily Collection, 1902; Sir Guy of Warwick, 1905; The Grateful Dead, the History of a Folk-Story, 1908; Saints' Legends, 1916; Peter Sanders, Retired (novel), 1917; Youth in Harley (novel), 1920; Filibuster, 1924; A Midsummer Mystery (novel), 1925; The Ballad of Tradition, 1932; How to Read Fiction, 1937; The Patterns of English and American Fiction, 1942. Editor: Selected Essays of Fielding, 1905; (with Charles Bayly, Jr.), Contemporary Short Stories, 1927; Poems of James Thomson, 1927; Mediæval Literature, Sixteenth Century (2 vols. in Nelson's English Readings), 1929. Translator: Beowulf and Sir Gawain, 1933. Contbr. to philol. publs. and mags. Capt. U.S. Army, 1918. Home: Princeton, N.J.

GEROULD, James Thayer, librarian; b. Goffstown, N.H., Oct. 3, 1872; s. Samuel Lankton and Laura Etta (Thayer) G.; A.B., Dartmouth Coll., 1895, Litt.D., 1932; m. Mary Aims Chamberlain, Sept. 18, 1900 (died 1939); 1 son, Albert Chamberlain; m. 2d, Winifred Gregory, Dec. 6, 1940. Asst. librarian, Gen. Theol. Sem., 1896-97; chief of dept., Columbia U. Lib., 1897-1900; librarian, U. of Mo., 1900-06, U. of

Minn., 1906-20; librarian Princeton U., 1920-38, emeritus since 1938. Literary editor The Bellman, 1916-18; history asso. Current History Mag., 1926-33. Asst. mgr. northern div. Am. Red Cross, 1917-19. Mem. A.L.A., Bibliog. Soc. America, Phi Beta Kappa, Delta Kappa Epsilon. Author: Sources of English History of the Seventeenth Century, 1603-1689, 1921; College Library Building: its planning and equipment, 1932. Compiler: selected articles on interallied debts, and revision of the debt settlement, 1928; selected articles on the pact of Paris, officially the general pact for the renunciation of war, 1929. Democrat. Episcopalian. Home: 601 Pollard Park Dr., Williamsburg, Va.

GEROULD, John Hiram, zoölogist; b. Stoddard, N.H., Oct. 2, 1868; s. Samuel Lankton and Laura Etta (Thayer) G.; Litt.B., Dartmouth, 1890; A.B., Harvard, 1892, A.M., 1893, Ph.D., 1895; studied and traveled in Europe, 1898-99 and 1925-26, in Trinidad, 1937; m. Adah May Hasbrook, July 2, 1902; children—Mary Foster (Mrs. Troyer S. Anderson), Elisabeth (Mrs. T. Avery Chadwick), Virginia (Mrs. Thomas K. Macdonald). Teacher nat. scis., Burr and Burton Sem., Manchester, Vt., 1890-91; instr. and prof. biology (zoölogy), at Dartmouth College, 1894-1938, professor emeritus since 1938. Fellow A.A.A.S.; mem. American Society Zoölogists, Am. Soc. Naturalists (vice-pres. 1919), Genetics Soc. of America, N.H. Acad. Science (pres. 1929), Phi Beta Kappa, Kappa Kappa Kappa, Casque and Gauntlet (Dartmouth). Author numerous papers on marine zoölogy, genetics and insect physiology; editor various biol. publs. Home: Hanover, N.H.

GEROULD, Katharine Fullerton, writer; Feb. 6, 1879-July 27, 1944. See Vol. 22 (1942-43).

GEROULD, Russell (jĕr'rŏld), publicity dir.; b. Cambridge, Mass., August 6, 1900; s. Charles W. and Florence (Russell) G.; A.B., Harvard, 1920; student Harvard Law Sch., 1920-21; m. Virginia Vaughan, June 28, 1922; children—Joanne, Daniel Charles. Reporter, rewriteman and copy editor, newspapers, Boston, 1920-22; covered municipal politics, Boston, 1923-26; mgr. Boston Herald News Bur., 1926-28; New York corr. Boston Herald, 1928-29; day city editor Boston Herald, 1929-30; Washington corr. Boston Herald, 1930-32; editor Boston Sunday Herald, 1932-37. Publicity dir., Mass. Rep. State Com.; publicity sec. to Gov. Leverett Saltonstall, 1939-44; pub. relations, Air Transport Assn. of Am., since 1945. Served as 2d lt. inf., U.S. Army, World War. Clubs: Union Boat; Harvard, National Press (Washington, D.C.). Home: 1402 14th St. Office: 1515 Massachusetts Av., Washington, D.C.

GEROULD, Winifred Gregory (jĕr'ăld), bibliographer; b. Independence, Ia., Oct. 14, 1885; d. Alonzo Goodrich and Almira (Webster) Gregory; educated univs. of Iowa and Minn., also U. of Wis. Library School, 1909-10; m. James Thayer Gerould, Dec. 6, 1940. Librarian Sch. of Mines, U. of Minn., 1911-16; hosp. librarian, Asheville, N.C., 1918; librarian, technol. div. St. Paul Pub. Library, 1917-19; asst. in technol. div. Carnegie Library, Pittsburgh, 1920-23; editorial work for Am. Library Assn. and Bibliog. Soc. of America since 1924; research in nat. and univ. libraries in Europe, 1929-30 and 1937. Rep. Am. Library Assn. at Internat. Congress on Bibliography, Rome, 1930. Mem. Am. Library Assn., Bibliog. Soc. America, D.C. Library Assn. Author: Bibliography of Minn. Mining and Geology, 1915. Editor: Union List of Serials in Libraries of U.S. and Canada, 1927; List of Serial Publications of Foreign Governments, 1932; Union List of Newspaper Files in Libraries of U.S. and Canada, 1936; International Congresses and Conferences, 1840-1937, 1938; Union List of Serials, 2d ed., 1943. Home: 601 Pollard Park Drive, Williamsburg, Va.

GEROW, Lee Saunders (gĕ-rō'), army officer; born, Va., Mar. 29, 1891; B.S., Va. Mil. Inst., 1913; grad. Inf. Sch., Officers' Course, 1924, Advanced Course, 1929, Command and Gen. Staff Sch., 1931, Army War Coll., 1939, Naval War Coll., 1940. Commd. 2d lt., Inf., 1916, and advanced through the grades to brig. gen., Mar. 1943; served with Am. Army of Occupation in Coblenz, 1920-23; served on Gen. Staff, 1940-42. Awarded Bronze Star with Oak Leaf Cluster, Silver Star, Legion of Merit. Episcopalian. Clubs: Army and Navy, Army-Navy Country (Washington, D.C.). Address: War Department, Washington, D.C.

GEROW, Leonard Townsend (gĕ-rō'), army officer; b. Petersburg, Va., July 13, 1888; s. Leonard Rodgers and Eloise (Saunders) G.; B.S., Virginia Military Inst., 1911; m. Mary Louise Kennedy, July 28, 1939. Commd. 2d lt., Inf., U.S. Army, 1911; advanced through grades to lt. gen., Jan. 1945; served as chief of staff, War Plans Div. to Feb. 1942; comdg. gen. 29th Div., Ft. George Meade, 1942-43; apptd. comdr. U.S. Forces in England, July 1943; comdg. gen. 15th U.S. Army since Jan. 1945. Decorated D.S.M. with Oak Leaf Cluster, Legion of Merit, Silver Star, Bronze Star (U.S.); Legion d' Honneur Commandeur, Croix de Guerre with Palm (France); Order of the Bath (Great Britain); Order of Souvorov 2d Class (Russia). Episcopalian. Club: Army and Navy (Washington, D.C.). Address: War Department, Washington, D.C.

GEROW, Richard Oliver, bishop; b. Mobile, Ala., May 13, 1885; s. Warren Rosencranz and Annie A. (Skehan) G.; prep. edn., McGill Inst., Mobile; A.B., Mt. St. Mary's Coll., Emmitsburg, Md., 1904, A.M., 1906; S.T.D., North Am. Coll., Rome, 1909. Ordained priest R.C. Ch., 1909; asst. Cathedral, Mobile, vice chancellor and chancellor, 1909-20, rector, 1920-24; consecrated bishop of Natchez, Oct. 15, 1924. Home: 107 S. Union St., Natchez, Miss.

GERRISH, Thornton, banker; b. Brooklyn, N.Y., July 17, 1879; s. William Lawrence and Florence (Churchill) G.; A.B., Harvard, 1901; m. Madeleine Broun, Jan. 17, 1912; 1 son, Thornton. Clerk Farmers Loan and Trust Co., New York, N.Y., 1901-06, trust officer, 1906-17; vice pres. Franklin Trust Co., 1917-20; vice pres. Bank of America, 1920-31; v.p. Brooklyn Savings Bank, 1931-39, pres., 1939-44, chmn. bd., Apr.-Dec. 1944, retired Dec. 31, 1944. Trustee Poly. Prep. Country Day Sch., Brooklyn, N.Y. Home: 25 Seneca St., Rye, N.Y.

GERRISH, Willard Peabody (gĕr'rĭsh), engineer, astronomer; b. Roxbury, Mass., Aug. 31, 1866; s. William Hamilton and Eliza Ann (Willoby) G.; ed. Roxbury Latin Sch. and Mass. Inst. Tech.; m. Mary M. Wylie, Oct. 24, 1896. Opened Blue Hill Meteorol. Obs., Milton, Mass., as observer in charge, 1885; joined staff of the Obs. of Harvard U., 1886; asst. in Obs. Harvard, 1892-1913; asst. prof. mech. engring., Harvard U., 1913-38, emeritus, 1938; consulting engr. since 1902. Mem. Amherst Eclipse Expedn. to Japan, 1896. Designer of large telescopes at Harvard U., Amherst Coll. and elsewhere. Author of the Telegraphic Cipher Code in internat. use for dissemination of astron. information. Address: Frankland Rd., Ashland, Mass.

GERRY, see also Gary.

GERRY, Peter Goelet, U.S. senator; b. New York, Sept. 18, 1879; s. Elbridge Thomas and Louisa Matilda (Livingston) G.; S.B., Harvard, 1901; m. Edith Stuyvesant Vanderbilt. Admitted to Rhode Island bar, 1906; mem. Representative Council, Newport, R.I., 1912; del. Dem. Nat. Conv., from R.I., 1912, 1916, 1932; mem. 63d Congress (1913-15), 2d R.I. Dist.; U.S. senator, terms 1917-23, 1923-29, 1935-41, 1941-47; mem. Dem. Nat. Com., 1932-36. V.p. Am. Humane Assn. Episcopalian. Clubs: Hope, Squantum, University (Providence). Home: 62 Prospect St. Office: 68 S. Main St., Providence, R.I.

GERSHWIN, Ira (gĕrsh'wĭn), lyricist; b. New York, N.Y., Dec. 6, 1896; s. Morris and Rose (Bruskin) G.; student Townsend Harris Hall, 1910-14; Coll. City of N.Y., 1914-16; Columbia U. Extension, 1918; m. Leonore Strunsky, Sept. 14, 1926. Wrote lyrics for music written by his brother George Gershwin: (stage plays) A Dangerous Maid, 1921; Lady, Be Good, 1924; Primrose (with Desmond Carter), 1924; Tell Me More (with B. G. DeSylva), 1925; Tip Toes, 1925; Oh, Kay, 1926; Funny Face, 1927; Rosalie (with P. G. Wodehouse), 1927; Treasure Girl, 1928; Strike Up The Band, 1929; Show Girl (with Gus Kahn), 1929; Girl Crazy, 1930; Of Thee I Sing (won Pulitzer prize), 1932; Pardon My English, 1932; Let 'Em Eat Cake, 1933; Porgy and Bess (with DuBose Heyward), 1935; (motion pictures) Delicious, 1930; Shall We Dance?, 1936; A Damsel in Distress, 1937; Goldwyn Follies, 1937. Also wrote lyrics for Two Little Girls in Blue (music by Youmans and Lannin), 1921; Be Yourself (with Kaufman and Connelly; music by Gensler and Schwartzwald), 1924; That's a Good Girl (music by Charig and Meyer), 1928; Life Begins at 8:40 (with Harburg and Arlen), 1934; Ziegfeld Follies (music by Duke), 1936; Lady in the Dark (music by Weill), 1940; North Star (music by Copland), 1943; Cover Girl (music by Kern), 1943, Where Do We Go From Here? (music by Weill), 1944, Firebrand of Florence (music by Weill), 1945. Mem. Am. Soc. Composers, Authors and Pubs., Dramatists Guild, Song Writers' Protective Assn. Address: 1021 N. Roxbury Drive, Beverly Hills, Calif.

GERSON, Felix Napoleon, editor and author; b. Philadelphia, Oct. 18, 1862; s. Aaron and Eva (Goldsmith) G.; ed. Central High Sch., Philadelphia; studied civil engring.; m. Emily Goldsmith, 1892 (died 1917); children—Mrs. Cecelia G. Reinheimer, Dorothy G.; m. 2d, Emma Brylawski, 1936. Departmental chief clerk Reading Ry. Co., 1880-90; corr. for various papers; managing editor Chicago Israelite, 1890-91; manager, 1891-1908, mng. editor since 1908, pres. since 1919, Jewish Exponent. Staff writer for Philadelphia Public Ledger, 1895-1916; contbr. prose and verse to various publs. Mem. publ. com., Jewish Publ. Soc. America. Clubs: Franklin Inn, Philmont, Judæans, Pharisees. Author: Some Verses (collection of his poems). Translations of hist. and dramatic works: The Jews of Regensburg and Augsburg, 1939; The Ship of Hope, 1941; Rembrandt, the Bible and the Jews, 1945. Home: The Sprucemont, 16th and Spruce Sts., Philadelphia, Pa.

GERSON, Theodore Perceval, physician; b. Philadelphia, Pa., May 27, 1872; s. Isidor I. and Ella Hemenway (Woodruff) G.; grad Central High Sch., Phila., 1891; M.D., U. of Pa., 1895; grad. study Johns Hopkins, 1896; m. Harriet Anna Thompson, Jan. 7, 1899; children—Lowell Woodruff, Gerald Perceval, Cecil Alice; m. 2d, Vera Madeline Daniels, Nov. 3, 1923; 1 son, Cedric. Interne, Episcopal, Presbyn. and Phila. Gen. hosps., 1896-98; in gen. practice at Chicago, 1898-99, Lansdowne, Pa., 1899-1903, Los Angeles, Calif., since 1903. Mem. Pa. Nat. Guard 3 yrs. Municipal newspaper commr., Los Angeles, 1912-13. Member Municipal League of Los Angeles; physician Calif. State Personnel Board. Founder, 1918, and now dir., 2d v.p. and charter bd. mem. Hollywood Bowl Assn.; dir. Hollywood Bowl Opera Assn., Incorporated; member advisory board Yenching U. (Peiping, China); trustee Metropolitan University, Pacific Internat. Univ. (Los Angeles); dir. and sec. Los Angeles Mother's Clinic Assn.; mem. Nat. Com. for Planned Parenthood; dir. Southern Calif. Br. of Am. Civil Liberties Union; chmn. L.A. Council on American-Soviet Friendship; pres. Severance Club. Fellow Hollywood Acad. Medicine; mem. A.M.A., Calif. State Med. Soc., Los Angeles County Med. Soc., Chicago Pathol. Soc., Phila. Pathol. Soc., Phila. Acad. Natural Sciences, Pro Musica, Am.-Soviet Medical Soc., Alpha Mu Pi Omega. Home: 1001 N. Sierra Bonita Av. Office: Hollywood-Roosevelt Hotel, Hollywood, Calif.

GERST, Francis Joseph, prof. mathematics; b. Cincinnati, O., June 29, 1882; s. Frank Joseph and Caroline (Goessling) G.; A.B., Xavier U., Cincinnati, 1902; A.M., St. Louis U., 1909, M.S., 1911; post grad. work, St. Louis U., 1906-09, 1910-11, 1914-18, U. of Mich., 1920-21; Ph.D., Johns Hopkins, 1923. Ordained priest R.C. Ch., 1917; instr. mathematics, U. of Detroit, 1909-10, John Carroll U., Cleveland, O., 1911-14; asst. prof. mathematics, Loyola U., Chicago, 1918-19, prof. since 1931; dean grad. sch. since 1933; prof. mathematics, St. Louis U., 1924-31. Mem. Am. Math. Soc., Math. Assn. of America. Mem. Soc. of Jesus. Address: Loyola University, Chicago, Ill.

GERSTEN, E. Chester; pres. Public Nat. Bank & Trust Co.; b. July 3, 1889. Began as messenger with Nat. Bank of Commerce of N.Y., 1909, appointed officer in 1919 and advanced to v.p.; pres. Public Nat. Bank & Trust Co. since Jan. 1929. Pres. N.Y. State Bankers Assn., 1943. Clubs: Bankers, N.Y. Athletic, Sea View Golf, Upper Montclair Country. Home: 205 Midland Av., Montclair, N.J. Office: 37 Broad St., New York, N.Y.

GERSTENBERG, Alice, author; b. Chicago; Ill.; d. Erich and Julia (Wieschendorff) Gerstenberg; ed. Bryn Mawr Coll. Author: A Little World (coll. plays for girls); Unquenched Fire (novel), 1912; The Conscience of Sarah Platt (novel), 1915; Alice in Wonderland (dramatization, prod. Chicago and New York), 1915, pub. 1929; Overtones (prod. Washington Sq. Players, New York), 1915, also prod. in vaudeville and in London, pub., 3 acts, 1929; (one-act plays) The Pot Boiler; Dress Rehearsal; etc.; Ten One-Act Plays (book), 1921; Four Plays for Four Women (book), 1924; The Opera Matinee (one-act play), 1925; The Land of Don't Want To, dramatization of Lillian Bell's story, pub. 1928; Comedies All (book of 10 plays), 1930; The Water Babies (dramatization), 1930; Star Dust (play); When Chicago was Young (with Herma Clark), 3-act play prod. 1932; Sentience (1-act play), 1933; Within the Hour (play), 1934; Glee Plays the Game (3-act play), 1934; Find It (3-act play), 1937; London Town (dramatization of 3 English 18th century plays), 1937, The Queen's Christmas (1-act play), 1939; Time for Romance (3-act play), 1941; Something in the Air (3-act play with Maude Fealy); 1942; Port of Chicago (with H. Clark), 1943; Victory Belles (with H. Adrian), 1943. Mem. Society of Midland Authors (sec. 1916-18; pres. 1922-23), The Antiquarians, P.E.N., Drama League, Pen Women. Clubs: Casino, Little Room, Arts, Bryn Mawr College (pres. 1919), Junior League. Dir., co-founder Junior League Theatre for Children, 1921-23; dir., founder Playwright's Theatre of Chicago, 1922-45. Award for work as playwright and producer by Chicago Foundation for Lit., 1938. Radio dramatizations of Chicago history broadcast over WLS, 1939. Home: 1120 Lake Shore Drive, Chicago, Ill.

GERSTENBERG, Charles William, publisher; b. Brooklyn, N.Y., May 25, 1882; s. Charles H. T. and Harriet (Hall) G.; Ph.B., New York U., 1904, LL.B., 1905; J.D., 1916; m. 2d, Mary E. Perry, Sept. 10, 1925; 1 dau., Mary Perry. Practiced law in N.Y. City, 1906-12; apptd. sec. Sch. of Commerce, Accounts and Finance, New York U., 1912, asso. prof. finance, 1915-17, prof., 1917-24; prof. constl. law, St. Lawrence U., since 1920. Mem. Pan-Am. Financial Conf., 1919. Chmn. bd., Prentice Hall, Inc.; trustee and mem. exec. com. West Side Savings Bank. Treas. Village of Oldfield. Sec. Interfraternity Conf., 1928-29, chmn., 1929-30. Trustee George Washington University; president and treasurer Emma S. Clarke Memorial Library; pres. National Tax Association, 1940; mem. com. on taxation and pub. revenue of Commerce and Industry of New York; advisory com. on taxation, Am. Legislators' Assn.; mem. Joint Com. Nat. Tax Assn. and Am. Bar Assn. on Coordination of Federal, State and Local Taxation. Mem. American Economic Association, Delta Chi, Phi Beta Kappa, Beta Gamma Sigma, Theta Sigma Lambda. Episcopalian (vestryman Trinity Ch., N.Y. City, and Caroline Ch., Brookhaven, Long Island). Author: Commercial Law (with T. W. Hughes), 1909; Materials of Corporation Finance, 1913; Organization and Control, 1916; Law of Bankruptcy, 1917; Principles of Business, 1918; Financial Organization and Management, 1924; Constitutional Law, 1926; American Constitutional Law, 1937. Address: Setauket, L.I., N.Y., and 18 W. 9th St., New York, N.Y.

GERSTENBERGER, Henry John, pediatrist; b. Cleveland, O., Jan. 9, 1881; s. John H. and Clara E.

(Schake) G.; M.D., Western Reserve U., 1903; m. Else B. Schweitzer, Mar. 28, 1913; children—Paula Ruth, Else Louise, Gretel, Katherine. Practiced at Cleveland since 1906; prof. pediatrics, Western Reserve U. Med. Sch.; dir. of pediatrics, Babies and Childrens, U., and Cleveland City hosps. Mem. A. M.A., Ohio State Med. Assn., Am. Acad. Pediatrics, Am. Pediatric Soc., Alpha Omega Alpha, Sigma Xi, hon. mem. Deutsche Gesellschaft für Kinderheilkunde, hon. mem. Sociedad Mexicana de Pediatria. Clubs: University, Ohio Society of New York. Home: 3175 Montgomery Rd., Shaker Heights, Cleveland. Address: Babies and Childrens Hospital, 2103 Adelbert Rd., Cleveland, O.

GERSTER, John Carl Arpad (gâr'stĕr), surgeon; b. N.Y. City, Nov. 27, 1881; s. Arpad G. and Anna Barnard (Wynne) G.; A.B., Columbia, 1902; M.D., 1905; post-grad. student U. of Bonn, Germany, 1908-09; m. Alice Fox, June 6, 1917; children—Dorothy Fox, John Wynne. Interne Mt. Sinai Hosp., 1905-08, adjunct surgeon, 1913-29; asst. surgeon Knickerbocker Hosp., 1911-18; associate surgeon Lenox Hill Hosp., 1922-38, attending surgeon since 1938; cons. surgeon St. Joseph's Hosp., Yonkers, and New York Infirmary for Women and Children; chmn. N.Y. City Cancer Com. since 1927. Served as maj. Med. R.C., U.S. Army, 1917-18. Fellow N.Y. Acad. of Medicine, N.Y. Surg. Soc., Southern Surg. Assn.; mem. founders group Am. Board of Surgery; mem. Med. Soc. of the County of N.Y., Zeta Psi. Clubs: Charaka, Century Assn. (N.Y. City). Contbr. articles on surgery to scientific jours. Address: 34 E. 75th St., New York, N.Y.

GERSTLE, Mark Lewis, corp. official; b. San Francisco, Calif., May 28, 1866; s. Lewis and Hannah (Greenebaum) G.; student Harvard, 1889, Harvard Law Sch., 1892; m. Genevieve Mills Bennett, Aug. 16, 1936; children—(by previous marriage to Hilda Hecht) Dr. Mark L. Jr., Louise Alice Stahl. Practiced law until 1910; pres. Arroyo Seco Gold Dredging Co., Gen. Metals Recovery Corp.; vice pres. and dir. The Emporium, San Francisco, Met. Laundry Co.; pres. Townsend Co.; dir. Yreka Dredging Co. Attended Mil. Training Camp, Monterey, Calif., in 1916; served during World War I as major. Awarded Distinguished Service Medal by U.S. Govt., 1928. Military aide to Sec. of War, IX Corps Area, since 1929. Clubs: Family; Harvard of New York. Home: 545 Powell St. Office: 310 Sansome St., San Francisco, Calif.

GERTY, Francis Joseph (gûr'tē), physician; b. Chicago, Nov. 17, 1892; s. Frank K. and Josephine (Vincent) G.; grad. Chicago Teachers Coll., 1912; B.S., Loyola U., 1920; M.D., 1921; m. Ursula Mitchell, Dec. 21, 1922; children—John Mitchell, Josephine (dec.), Mary Frances, Helen Joan, Francis Joseph. Teacher, pub. schs., Chicago, 1912-16; interne and resident physician Cook County Hosp., 1920-22; supt. Cook County Psychopathic Hosp. and county physician, 1922-41; attending neurologist Cook Co. Hosp., 1932-41; asst. and asso. prof. nervous and mental diseases, Loyola U. Med. Sch., 1923-30, prof. and head of div., 1931-41; prof. psychiatry and head of dept., U. of Ill. Coll. of Medicine, since 1941; dir. psychiatric div. Ill. Neuropsychiatric Inst. since 1941; attending specialist in neuropsychiatry Edward Hines Jr. Hospital since 1940, St. Lukes Hospital since 1937. Private Medical Reserve Corps, 1917-18; lieutenant commander U.S. Naval Res. since 1933. Mem. Am. Med. Assn., Ill. State and Chicago med. soc., Chicago Neurol. Soc., Am. Psychiatric Assn., Inst. of Medicine of Chicago, Central Neuro-Psychiatric Assn., Am. Psychopath. Assn., Ill. Psychiatric Soc., Blue Key, Phi Chi, Sigma Xi. Diplomate Am. Bd. of Psychiatry and Neurology. Catholic. Home: R.F.D. No. 1, Hinsdale, Ill. Office: 8 S. Michigan Av., Chicago, Ill.

GERWIG, George William; b. Paris, O., Jan. 18, 1867; s. Charles W. and Henrietta (Taylor) G.; B.A., U. of Neb., 1889, M.A., 1891; Ph.D., Western U. of Pa. (now U. of Pittsburgh), 1904; D.H.L., University of Tampa (Florida), 1941; m. Margaret McGrew, June 4, 1896 (died 1901); children—Percy McGrew, Margaret Darsie. Began, 1892, as sec. Bd. of Edn., Allegheny, Pa. (now North Side, Pittsburgh), and continued as sec. Bd. of Edn., Pittsburgh, until 1929; pres. Percy Pub. Co.; in charge U.S. Census, Pittsburgh Dist., 1910; trustee H. C. Frick Ednl. Commn. (sec. and treas. since 1926); trustee Chautauqua Institution; dir. State Child Welfare Assn., Inc.; guest lecturer, University of Tampa. Member Phi Delta Theta Fraternity. Republican. Mem. Christian (Disciples) Ch. Author: Art of the Short Story, 1909; Schools With a Perfect Score, 1918; Washington, the Young Leader, 1923; Chautauqua, An Appreciation, 1924; The Declaration of Independence for Young Americans, 1926; Templed Hills, 1929; Shakespeare's Ideals of Womanhood, 1929; Character, 1930; Emotion, 1931; Guideposts to Character, 1932; Jesus: A Sisters Memories, 1934; Everychild—An American Ideal, 1942. Home: 1121 Davis Av., N.S. Office: Union Trust Bldg., Pittsburgh, Pa.

GESELL, Arnold (gē-sĕl'), child specialist; b. Alma, Wisconsin, June 21, 1880; s. Gerhard and Christine (Giesen) G.; student State Normal Sch., Stevens Point, Wis.; B.Ph., U. of Wis., 1903; Ph.D., Clark U., 1906, Sc.D., 1930; M.D., Yale, 1915; m. Beatrice Chandler, Feb. 18, 1909; children—Gerhard Alden, Katherine Chandler. Teacher dept. of psychology, Los Angeles State Normal Sch., 1908-10; asst. prof. edn., Yale, 1911-15; prof. child hygiene, Yale School of Medicine, since 1915. Asso. several yrs. in sch. of spl. training in psychology and pedagogy, for defective children, summers, New York U.; established, 1911, and dir. Yale Psycho-Clinic (now Clinic of Child Development, Yale Sch. of Medicine); school psychologist Conn. State Bd. Edn., 1915-19; mem. Conn. Commn. on Child Welfare, 1919-21; attending pediatrician, New Haven Hosp. since 1928; mem. Inst. of Psychology, Yale, 1925-29. Mem. exec. com. Conn. Soc. for Mental Hygiene; fellow A.A.A.S., A.M.A., Am. Orthopsychiatric Assn.; asso. fellow Am. Acad. Pediatrics; mem. Am. Psychol. Assn., Am. Psychiatric Association, American Pediatric Society, Conn. Child Welfare Assn. (exec. com.), Assn. Internationale pour la Protection de l'Enfance (v.p.), Phi Beta Kappa, Sigma Xi, Alpha Omega Alpha; associate member Child Study Association of America. Member White House Conference on Child Health and Protection, White House Conference on Children in a Democracy; mem. Nat. Research Council, 1937-40. Author: The Normal Child and Primary Education (with wife), 1912; Manual on Defective Children, 1918; School Provisions for Exceptional Children, 1919; Exceptional Children and Public School Policy, 1921; Handicapped Children in School and Court, 1921; The Pre-School Child from the Standpoint of Public Hygiene and Education, 1923; The Retarded Child—How to Help Him, 1925; The Mental Growth of the Pre-School Child, 1925; Infancy and Human Growth, 1928; Learning and Growth in Identical Infant Twins (with Helen Thompson), 1929; Foundations of Experimental Psychology (in part), 1929; Guidance of Mental Growth in Infant and Child, 1930. Established the photographic library of the Yale Films of Child Development, 1925; produced scientific and educational motion pictures since 1930; An Atlas of Infant Behavior (2 vols., in collaboration), 1934; Infant Behavior—Its Genesis and Growth (with H. Thompson), 1934; How a Baby Grows (pictorial serial), 1936; Feeding Behavior of Infants (with F. Ilg), 1937; The Psychology of Early Growth (with H. Thompson), 1938; Biographies of Child Development (in collaboration), 1938; The First Five Years—A Guide to the Study of the Preschool Child (with collaborators), 1940; Wolf Child and Human Child, 1941; Developmental Diagnosis (with C. S. Amatruda), 1941; Infant and Child in the Culture of Today (with F. Ilg), 1943; How a Baby Grows (book), 1945; The Embryology of Behavior, 1945. Home: 185 Edwards St., New Haven, Conn.

GESELL, Robert, physiologist; b. Alma, Wis., June 23, 1886; s. Gerhard and Christine (Giesen) G.; A.B., U. of Wis., 1910; M.D., Washington U., 1914; m. Cora Lees, 1912; 1 dau., Christine (Mrs. Roger Stevens). Asst. in zoölogy, U. of Wis., 1909-10, in physiology, Washington U., 1910-12; instr., asso. and asso. prof. physiology, same, 1912-19; prof. physiology, U. of Calif., 1919-22; prof. same, U. of Mich., since 1923. Hon. research pres. Internat. Research Soc.; mem. A.A.A.S., Am. Soc. Naturalists, Am. Physiol. Soc., Soc. Exptl. Biology and Medicine, U. of Mich. Research Club, Phi Sigma (hon.), Sigma Xi, Alpha Omega Alpha. Editor of the Respiratory Sect. of Biol. Abstracts. Contbr. papers on researches in physiology of the submaxillary gland, mechanics of the heart, volume-flow of blood, regulation of respiration, nerve cell activation and nervous integration, etc. Home: 3 Ridge Way, Ann Arbor, Mich.*

GESSLER, Clifford Franklin, writer, editor, lecturer; b. Milton Junction, Wis., Nov. 9, 1893; s. Frank B. and Kathryn (Oviatt) G.; A.B., Milton Coll., 1916, Litt.D., 1928; A.M., U. of Wis., 1917; m. Margaret Hull, 1917. Teacher high sch., Elkhart, Ind., 1917-18; newspaper work, Milwaukee, Indianapolis, Chicago and Honolulu; lit. editor Honolulu Star-Bulletin, 1924-34; feature writer, Pan-Pacific Press Bureau, 1935-37; with editorial dept., Oakland Tribune since 1937, music editor since 1944; instr. in verse writing, U. of Hawaii, 1933-34. Mem. Poetry Soc. America, Anthropological Soc. of Hawaii, P.E.N. Club, The Polynesian Soc. Author: Slants (verse), 1924; Kanaka Moon (verse), 1927; Road My Body Goes (English edit. entitled The Dangerous Islands), 1937; Hawaii, Isles of Enchantment, 1937; Pattern of Mexico, 1941; Tropic Landfall: The Port of Honolulu, 1942; The Leaning Wind, 1943; Tropic Earth (verse), 1944. Winner Howe poetry prize, 1928; Blanden sonnet prize, Order of Bookfellows, 1933; Beulah May sea poem prize, 1936; Western Poetry League prize, 1936. Accompanied Mangarevan Expdn. of Bernice P. Bishop Museum to South Seas, 1934. Contbr. to mags. Home: 344 Vicente Rd., Berkeley 5, Calif. Address: Oakland Tribune, Oakland 4, Calif.

GESSNER, Herman Bertram, surgeon; Feb. 19, 1872-Aug. 8, 1944. See Vol. 23 (1944-45).

GESTER, George Clark (jĕs'tĕr), geologist; b. Buffalo, N.Y., June 16, 1884; s. William Burr and Kate Darling (Howell) G.; B.S. in Mining and Geology, U. of Calif., 1909; m. Lillian McCauley, Apr. 24, 1913 (died 1926); children—Thomas Clark (dec.), George Clark, James William; m. 2d, Helen Hill, Apr. 16, 1929. Instr. in mineralogy and Geology, U. of Calif., 1908-09; geologist, S.P. Co., 1909-14; geologist in charge Standard Oil Co. of N.Y. Expdn. to Peru, 1914-16; pvt. geologist engaged in oil and mine examinations, western United States, 1916-17; chief geologist Standard Oil Co. of California, 1917-44, consulting geologist since 1944. Member of Am. Petroleum Inst. (chmn. sub-coms. on gas-oil supply and conservation), American Assn. Petroleum Geologists (v.p. 1921; pres. 1927), Geol. Soc. Am., Am. Inst. Mining and Metall. Engrs., Calif. Acad. Science, Sigma Xi, Theta Tau. Republican. Unitarian. Contbr. tech. articles. Home: 2725 Claremont Blvd., Berkeley, Calif. Office: 225 Bush St., San Francisco, Calif.

GETCHELL, Noble Hamilton (gĕt'shĕl), mem. Rep. Nat. Com.; b. Oakland, Calif., Feb. 9, 1875; s. Lysander Waterman and Elizabeth (Farnsworth) G.; student U. of Wash., 1893; m. Louise Margaret Meyer, Jan. 1, 1906. Mine surveyor, Wash., 1889; engaged in mining Alaska, 1894, Silver City, Ida., 1895, Colo., 1897, Ida., 1898, Tonopah, Nev., 1900, Calif., 1904, Tonopah, 1906, Goldyke, Nev., 1909, Ariz., 1909, 12, 18 and Nev. since 1920, developing Betty O'Neal and Gold Circle Consolidated mines; vice-president and gen. manager, Getchell Mine, Incorporated, since 1934. Member Arizona State Senate, 1917-18, Nevada State Senate since 1922 (president protem 1927); mem. Nev. State Fact Finding Commn., 1928; chmn. Rep. State Central Com., 3 terms; mem. Rep. Nat. Com., Nev. since 1940; chmn. State Fish and Game Commn. since 1939; dist. chmn. Am. Mining Congress, 1940. Mem. exec. bd. Boy Scouts of America; mem. finance com. Y.M.C.A. Mem. Am. Inst. Mining and Metall. Engrs. Republican. Mason (32°, K.T., Shriner), Elk. Home: 305 Belmont Rd. Office: 206 N. Virginia St., Reno, Nev.*

GETHOEFER, Louis Henry (gĕth'-o'fĕr), chmn. bd. Peoples-Pittsburgh Trust Co.; b. Sept. 20, 1866; s. George and Emelie (Rudolf) G.; ed. pub. schs. Employed by Bank of Buffalo (N.Y.), 1890-93, City Bank of Buffalo, 1893-1901, Marine Bank of Buffalo, 1901-03, v.p., 1903; cashier Columbia Bank of Buffalo, 1903-13; v.p. Bankers Trust Co. of Buffalo, 1913-16; pres. and dir. Pittsburgh Trust Co., 1916-29; v.p. and dir. Peoples-Pittsburgh Trust Co., 1929-31, pres. and dir., 1931-40, chmn. bd. Peoples-Pittsburgh Trust Co. since 1940; pres. and dir. Nufer Cedar Co.; dir. Mercantile Bridge Co. Pres. and dir. Passavant Hosp. of Pittsburgh. Mason (32°, K.T., Scottish Rite). Clubs: Duquesne, Pittsburgh Athletic Assn., Oakmont Country. Home: Schenley Apts. Office: Fourth Av. and Wood St., Pittsburgh, Pa.

GETLER, Charles, chmn. bd. and pres. Houdaille Hershey Corp.; v.p. and dir. The Skinner Co., Ltd.; dir. Muskegon Motor Specialties Co. Home: 1005 Whittier, Grosse Pointe Park, Mich. Office: 2188 Nat. Bank Bldg., Detroit, Mich.*

GETMAN, Arthur Kendall, agrl. educator; b. Richfield Springs, N.Y., June 20, 1887; s. Arthur R. and Carrie (Goodier) G.; grad. Richfield Springs High Sch., 1906; B.S., Cornell U., 1911; D.Sc., Alfred (N.Y.) U., 1934; post grad. study in edn. and economics, Columbia, 1918, Harvard, 1921; m. Fredella E. Babcock, 1912; 1 son, Kendall G. Head of dept. agrl. teacher training, State Normal and Training Sch., Cortland, N.Y., 1911-15; specialist in agrl. edn., N.Y. State Dept., Edn., 1915-17; prof. agrl. edn., Rutgers U., New Brunswick, N.J., 1917-19, chief of Agrl. Edn. Bur. N.Y. State Dept. Edn. since 1919; spl. lecturer at various coll. summer sessions; instr. professional classes, Cornell U., summer sessions since 1919. Mem. war finance com. U.S. Dept. of Agr., War Bd.; mem. trade council War Manpower Commn.; mem. salvage com., W.P.B. Author: Teaching Agrl. Vocations (with R. M. Stewart), 1927; Future Farmers in Action, 1929; The Church School in Action, 1931; The Young Man in Farming (with P. W. Chapman), 1933; bulletins. Editor: (with others) Wiley Farm Series, 14 technical texts for schs. and colls. Mem. bd. trustees Green Mountain Jr. Coll., Poultney, Vt.; mem. Am. Vocational Assn. (v.p. 1930-36, pres. 1936-38), N.Y. State Council Churches and Religious Edn. (v.p.), N.E.A., N.Y. State Teachers Assn., N.Y. State Vocational Assn., Alpha Zeta, Phi Delta Kappa. Methodist. Club: Albany University. Home: 51 So. Main Av., Albany, N.Y.

GETTELL, Raymond Garfield (gĕt-tĕl), coll. prof.; b. Shippensburg, Pa., Mar. 4, 1881; s. John Jacob and Zora Lindlay (Hollar) G.; grad. State Normal Sch., Shippensburg, 1898; A.B., summa cum laude, Ursinus Coll., Pa., 1903; A.M., U. of Pa., 1906; Litt.D., Trinity Coll., 1941; m. Nelene Groff Knapp, Apr. 18, 1906; children—Dorothy Bates, Richard Glenn. Asst. prin. high sch., Duncannon, Pa., 1898-99; instr., State Normal Sch., Shippensburg, 1899-1900, Ursinus Coll., 1902-04; prof. history and economics, Bates Coll., Lewiston, Me., 1906-07; Northam prof. history and polit. science, Trinity Coll., Hartford, Conn., 1907-14; prof. polit. science, Amherst, 1914-23; prof. polit. science, U. of Calif., since 1923, dean summer session, 1934-42. Prof. polit. science, summers, U. of Me., 1910, U. of Ill., 1913, U. of Tex., 1915, Columbia U., 1916, U. of Mich., 1917, Cornell U., 1919-20, U. of Hawaii, 1934; visiting prof., U. of Calif., 1920-21. Recorder U.S. Shipping Bd., 1917-18. Mem. Am. Hist. Assn., Am. Polit. Science Assn., Phi Beta Kappa. Republican. Clubs: University, Chit Chat, Bohemian. Author: Introduction to Political Science, 1910; Problems in Political Evolution, 1914; History of Political Thought, 1924; The Constitution of the United States, 1924; History of American Political Thought, 1928; Political Science, 1933; also numerous articles in various periodicals. Compiler: Readings in Po-

litical Science, 1911. Home: 2600 Ridge Rd., Berkeley, Calif.

GETTYS, Warner Ensign, prof. sociology; b. Ravenna, O., Apr. 24, 1891; s. Charles William McHenry and Zoe (Humphrey) G.; A.B., Hiram (O.) Coll., 1913; A.M., Ohio State U., 1916, Ph.D., 1924; student U. of Wisconsin summer 1915, U. of Chicago summers 1920, 1921, 1922; m. Estelle Katherine Seger, Dec. 27, 1926; 1 dau., Nancy Lee. Instr. history, Culver-Stockton Coll., Canton, Mo., 1913-15; instr. sociology, Ohio State U., 1919-20; prof. social technology, Tulane U., New Orleans, La., 1920-21; prof. sociology and economics, Texas Christian U., Fort Worth, Tex., 1921-22; asst. prof. sociology, U. of Tex., 1922-24; asst. prof. sociology, McGill U., Montreal, Can., 1924-26; prof. sociology, U. of Texas since 1926, chmn. dept. sociology since 1928, dir. bureau of research in social sciences since 1930; teacher summer sessions, univs. of Chicago, Colo., North Carolina. Served with Med. Corps, U.S. Army, 1917-19. State bd. mem. Save the Children Fedn.; bd. mem. Austin Community Chest; mem. United Service Orgns. Operating Com.; past pres. and mem. exec. council Tex. Soc. Welfare Assn. Mem. Am. Sociol. Soc., Am. Policy Assn. (Austin chapter), Phi Beta Kappa, Alpha Kappa Delta (vice pres. United Chapters). Author: Introduction to Sociology (with C. A. Dawson), 1929, rev. edit., 1935, 46. Contbr. to Dictionary of Sociology. Home: 1301 Meriden Lane, Austin, Tex.

GETZ, Forry Rohrer, dentist; b. E. Hempfield Twp., Lancaster County, Pa., Jan. 3, 1877; s. Noah Landis and Fanny Hamaker (Rohrer) G.; A.B., Franklin and Marshall Coll., Lancaster, 1901, A.M., 1904; D.D.S., U. of Pa., 1904; m. Kathleen Bradley Harford, Sept. 6, 1905; children—Forry Harford, Pauline Harford, Edwin Harford. Followed gen. practice in N.Y. City since 1904, specializing in partial denture and crown and bridge work; instr. Columbia U., 1921-23; clin. prof. prosthetic dentistry, New York Univ., 1927-28; dental mem. med. advisory bd. N.Y. Hosp., 1918. Served as examiner of recruits to U.S. Army, World War. Del. clinician to 8th Internat. Congress of Dentists, Paris, France, 1931. Active fellow New York Academy of Dentistry. Mem. (life) Am. Dental Assn., Dental Soc. State of N.Y., First Dist. Dental Soc. State of N.Y.; mem. Psi Omega, Omicron Kappa Upsilon, Preparedness League of Am. Dentists, Pennsylvania Society of New York; S.A.R. State of New York; National Rifle Association (life), Gardens Corporation of Forest Hills, L.I. Republican. Conglist. Club: Men's of Forest Hills (ex-pres.). Author of papers Dental Restorations for the Best Interests of the Patient, The Use of the Clasp and Lug as Attachments, etc. Home: 60 Olive Pl., Forest Hills Gardens, L.I., N.Y. Office: 9 Rockefeller Plaza, New York 20, N.Y.

GEWEHR, Wesley Marsh (gē-wēr′), prof. of history; b. Chicago, Ill., May 3, 1888; s. Fred and Phoebe (Arch) G.; grad. Evansville (Wis.) Sem., 1908; Ph.B., U. of Chicago, 1911; A.M., 1912, Ph.D., 1922; m. Mae Sansom, Sept. 3, 1913; 1 son, Hamilton Dodd. Instr. of history, Baker U., Baldwin, Kan., 1912-13; instr. of history, Ohio Wesleyan U., 1913-15, asst. prof., 1915-17; fellow in history, U. of Chicago, 1917-18; prof. Ia. State Teachers Coll., 1918-19, Morningside Coll., 1919-22, Denison U., 1922-29; prof. of history, Am. Univ., 1929-40; prof. and chmn. dept. history U. of Maryland since 1940; head of history, Army U., Shrivenham, Eng., 1945-46; exchange prof. of history, Tsing Hua Coll., Peking, China, 1924-25. Mem. Am. Hist. Assn., Miss Valley Hist. Assn., Southern Hist. Assn., Am. Assn. Univ. Profs., Middle States Assn. History and Social Science Teachers (pres. 1942-43), Nat. Council for Social Studies, Pi Gamma Mu, Phi Alpha Theta. Methodist. Club: Federal Schoolmen's. Author: The Great Awakening in Virginia—1740-1790, 1929; Rise of Nationalism in the Balkans—1800-1930, 1931; A History of the Balkan Peninsula (with Ferdinand Schevill), 1932. Contbr. to South Atlantic Quarterly, Journal of Religion. Home: 4531 Lowell St. N.W., Washington, D.C.

GEYER, Benjamin Franklin, pump mfg.; b. Plymouth, Ind., May 7, 1882; s. Ferdinand F. and Augusta (Wollenhaupt) G.; grad. high school; m. Blanche M. Miller, Aug. 24, 1909. Served as asst. advt. mgr. S. F. Bowser & Co., 1907-12; advt. mgr. Wayne Co., 1912-14, sales mgr., 1914-19, gen. mgr., 1919-28, pres. and dir. since 1928; dir. Lincoln Nat. Bank & Trust Co., Ind. Service Corp., Wayne Pump Co., First Fed. Savings & Loan Assn., Ft. Wayne. Pres. Ft. Wayne Sch. Bd. Mem. Ind. State and Ft. Wayne boards of commerce. Club: Quest. Home: 4112 S. Harrison St. Office: Tecumseh St., Ft. Wayne, Ind.

GHORMLEY, Ralph K. (gôrm′lē), cons. surgeon orthopedic surgery, Mayo Clinic; b. Portland, Ore., Feb. 10, 1893; s. David O. and Alice M. (Irwin) G.; B.S., Whitworth Coll., Tacoma, Wash. (now in Spokane), 1914; M.D., Johns Hopkins U., 1918; m. Jean McDougall, June 25, 1924. Served at Letterman Gen. Hosp., U.S. Army Hosp., San Francisco, Calif., 1919; interne Johns Hopkins Hosp. and Childrens Hosp., Baltimore, Md., 1919-20, N.Y. Hosp., 1920-21; asst. resident surgeon, Johns Hopkins Hosp., 1921-22; assistant in orthopedic surgery, Harvard Univ., 1922-23, instr., 1923-29; practiced orthopedic surgery, Boston, Mass., 1922-29; with Mayo Foundation, Rochester, Minn., since 1929, instr. in orthopedic surgery, 1929-32, asso. prof., 1932-37, prof. since 1937; asso. in orthopedic surgery, Mayo Clinic, 1929-38, head of the sect. since 1938. Certified as specialist in orthopedic surgery by Bd. Orthopedic Surgery. Served as pvt., lieut., capt., Med. Corps, A.E.F., 1917-19. Fellow Am. Coll. Surgeons; mem. Am. Orthopedic Assn. (sec. 1933-40), Clin. Orthopedic Soc. (pres. 1941), Am. Acad. Orthopedic Surgeons, A.M.A., Am. Bd. Orthopedic Surgery, Western Surg. Soc., Am. Assn. for Surgery of Trauma, Robert Jones Orthopedic Soc., Internat. Soc. Orthopedic Surgery and Traumology, Alpha Omega Alpha, Sigma Xi. Club: Harvard (Boston, Mass.). Author: Diagnosis in Joint Disease (with Nathaniel Allison), 1931. Home: 810 Eighth St. S.W., Rochester, Minn.

GHORMLEY, Robert Lee (gôrm′lē), naval officer; b. Portland, Ore., Oct. 15, 1883; s. David Owen and Alice Minerva (Irwin) G.; A.B., U. of Ida., 1902; B.S., U.S. Naval Acad., 1906; m. Lucile Elizabeth Lyon, Oct. 20, 1911; children—Daniel Dyer, Alice Elizabeth (Mrs. Alan H. Woods), Robert Lee. Commd. ensign U.S. Navy, 1906, and advanced through the grades to vice-adm., 1941; asst. chief of staff, U.S. Fleet, 1931-32; comd. U.S.S. Nevada, 1935-36; Fleet operations officer, 1936-37; dir. war plans div., Office Chief of Naval Operations, Navy Dept., 1938-39; asst. to chief of Naval operations, Navy Dept., 1939-40; special naval observer, London, Eng., 1940-42; comdr. U.S. Naval Forces European Waters, 1942; comdr. South Pacific Force and South Pacific Area, 1942; comd. allied forces during seizure of Guadalcanal-Tulagi, 1942; comdr. Hawaiian Sea Frontier and comdt. 14th Naval Dist., 1943-44; comdr. U.S Naval Forces, Germany, since 1944. Decorated D.S.M., Victory Medal, Nicaraguan Campaign badge, Mexican Campaign badge, Legion of Merit. Mem. Phi Beta Kappa, Phi Delta Theta. Presbyterian. Club: Army and Navy (Washington, D.C.). Home: 3305 Macomb St. N.W.,, Washington, D.C.

GIACOMANTONIO, Archimedes Aristides Michael (jä-kō-män-tō′nē-ō), sculptor; b. Jersey City, N.J., Jan. 17, 1906; s. Gaetano and Rosina (Fanelli) G.; student pub. schs. Jersey City, Leonardo da Vinci Art Sch., N.Y. City; grad. Royal Acad. of Art, Rome, Italy, 1929; studied privately with Onorio Ruotolo and Vincenzo Gemito; m. Muriel Rose Ruoff, Aug. 10, 1935. Principal works: "Mediterranean Flower," original terra cotta in Museum Mussolini, Rome; "Grandma," Royal Palace, King of Italy; bust of Vincenzo Gemito, home of Mussolini; bust of Prince George of Bavaria; and Torso of Boy, Royal Palace, Bavaria; Janet Gaynor and "Russian Eyes," Museum of Jersey City; "The Railsplitter," Lincoln High Sch., Jersey City; bust of Gov. A. Harry Moore, Moore Sch. for Crippled Children; bust of Gov. Harold G. Hoffman, State House, Trenton, N.J.; bust of Dean Mabel Smith Douglass, N.J. State Coll. for Women, New Brunswick, N.J.; heroic size bronze "Guarding Patrolman," Bay View Cemetery, Jersey City; heroic size bronze Christopher Columbus, Columbus Park, Hoboken, N.J.; Thomas M. Donnelly Memorial, West New York, N.J. (erected by Foresters of America); heroic size bronze Spanish-Am. War Memorial, Union City, N.J.; James W. McCarthy Memorial, Scottish Rite Temple, Jersey City; bust of Gen. Eisenhower (bronze copies at West Point and Ashford Gen. Hosp., W.Va.). Awarded first prize 6th Annual N.J. State Exhbn., Montclair Museum, 1936, Maynard prize, N.A.D., 1940. Trustee Museum of Jersey City, Internat. Inst. Jersey City. Technician Med. Corps, with 42d Div. (Rainbow), overseas. Mem. Nat. Sculpture Society. Catholic. Kiwanian. Home: 288 Sherman Av., Jersey City, N.J. Studio (summer): Squire Hills, Sparta, N.J.

GIANELLA, Vincent P(aul) (jä-nēl′lä), geologist; b. near Honcut, Calif., Feb. 9, 1886; s. Vincenzo and Mary (Hagen) G.; B.S., Ore. State Coll., 1911; grad. study U. of Ariz., 1914-15; M.S., Mackay Sch. of Mines, U. of Nevada, 1920; Ph.D., Columbia University, 1937; m. Catherine Thiele, June 27, 1917; children—Faith Mary, Catherine Augusta, Vincent Paul. Mining and metall. work Alaska Treadwell Gold Mining Co., 1911-12, Nev. Hills Mining Co., Fairview, 1912-13; engr. United Verde Copper Co., Jerome, Ariz., 1913-14; smelter chemist Calumet & Ariz. Mining Co., Douglas, 1915-16; metallurgist Southwestern Engring. Co., Los Angeles, 1917-19; cons. geologist on mining and economic problems since 1920; mem. faculty Mackay Sch. of Mines, U. of Nev., since 1923, instr. metallurgy, 1923, 24, geology and mineralogy, 1924-28, asst. prof., 1928-29; asso. prof., 1929-35, prof. and head of dept. since 1935; geologist Nev. State Bur. Mines since 1929; geologist and mineralogist Nev. State Analytical Lab. since 1928; curator Mackay Museum, 1935-37; geologist for Nev. of Federal Emergency Relief Adminstrn., 1934-36. Consultant in Seismology for Nev., U.S. Coast and Geodetic Survey since 1938. Fellow A.A.A.S., Geol. Soc. America, Soc. for Research on Meteorites; mem. Soc. Econ. Geologists, Mineral Soc. America, Seismol. Soc. America, N.Y. Acad. Science, Am. Inst. Mining and Metall. Engrs., Theta Chi, Sigma Xi, Phi Kappa Phi. Rotarian. Contbr. articles on seismology; econ. geology, mineralogy. Home: Valley Road, Reno, Nev.

GIANNINI, Amadeo Peter (jä-nē′nē), banker; b. San Jose, Calif., May 6, 1870; s. Luigi and Virginia (Demartini) G.; ed. pub. sch. and bus. coll.; m. Clorinda Agnes, d. Joseph Cuneo, Sept. 14, 1892; children—L.M., V.D. (dec.), Claire E. Began at 12 yrs. of age with L. Scatena & Co., wholesale comm. mchts., San Francisco, and at 19 was admitted to firm; became mgr. Estate of Joseph Cuneo, and dir. Columbus Savings & Loan Soc.; founder 1904, Bank of Italy (now Bank of America Nat. Trust & Savings Assn.) and chmn. bd.; also chmn. bd. Transamerica Corp.; hon. chmn. Banca d'America e d'Italia; dir. Nat. City Bank and dir. City Bank Farmers Trust Co., New York; director Fireman's Fund Insurance Co., and Fireman's Fund Imdemnity Co., San Francisco. Member board regents University of Calif.; dir. San Francisco Chamber Commerce 3 terms; mem. Native Sons of Golden West. Catholic. Clubs: Olympic, Bohemian, Commonwealth, San Francisco Commercial, Union League, San Francisco Golf (San Francisco); Country, Athletic, California (Los Angeles); Burlingame (Calif.) Country; Broad Street, New York Athletic (New York); Congressional Country (Washington, D.C.); Union Interalliée (Paris). Home: "Seven Oaks," San Mateo. Office: 300 Montgomery St., San Francisco, Calif.

GIANNINI, Dusolina, concert singer; b. Phila., Pa., Dec. 19, 1904; d. Ferruccio and Antonietta (Briglia) Giannini; studied instrumental music and singing with parents, later with Marcella Sembrich, New York; married Alan Richter, December 26, 1942. Made concert debut at Carnegie Hall, New York, March 14, 1923; operatic debut at Hamburg, Germany, September 1925; has toured America every season since 1923; toured Australia and New Zealand 1929; has appeared in all of the leading opera houses in Europe and America as well as with leading orchestras in America and Europe; debut with Metropolitan Opera Co. in Aïda, Feb. 1936. Mem. Beethoven Assn.; hon. mem. Sigma Alpha Iota. Address: 30 Overhill Road, Upper Darby, Philadelphia, Pa.; also care National Concert and Artists Corporation, 711 Fifth Av., New York, N.Y.

GIANNINI, Lawrence Mario; b. San Francisco, Calif., Nov. 25, 1894; s. Amadeo Peter and Clorinda Agnes (Cuneo) G.; LL.B., Hastings Coll. of the Law (U. of Calif.), 1920; m. Anna Mercedes Collins, Apr. 7, 1929. Began with Bank of Italy (later Bank of America Nat. Trust & Savings Assn.), San Francisco, 1918, became senior vice-pres.; now pres. and chmn. exec. com., Bank of Am. Nat. Trust & Savings Assn.; chmn. board Occidental Life Insurance Co. Mem. Calif. Bar Assn., Bar Assn. San Francisco, Native Sons of the Golden West. Democrat. K.C., Elk. Clubs: Bohemain, Olympic, Commonwealth, San Francisco Commercial; Jonathan, Los Angeles Athletic (Los Angeles, Calif.). Home: Atherton, Calif. Office: 300 Montgomery St., San Francisco, Calif.

GIANNINI, Vittorio (jän-nē′nē), composer, conductor, teacher; b. Philadelphia, Pa., Oct. 19, 1903; s. F. A. and Antoinette (Briglia) G.; studied under scholarship, Royal Conservatory, Milan, Italy; scholarships in composition and violin, Juilliard Grad. Sch., New York; "Grand Prize of Rome," in composition, Am. Acad. in Rome, 4 yrs.; D.Mus., honoris causa, New York Coll. of Music, 1939; m. Lucia Avella, June 1, 1931. Teacher of harmony, counterpoint, fugue, composition and orchestration, Juilliard Sch. of Music, since 1939; teacher of fugue, composition and orchestration, Manhattan Sch. of Music, N.Y. City, since 1941; head of composition, orchestration department, Philadelphia Musical Acad., since 1943; musical consultant for U.S. Steel Co. motion picture, "Men Make Steel." Mem. exec. bd. Juilliard Sch. of Music; mem. council Alumni of Am. Acad. in Rome. Commd. by Am. and Canadian govts. and New York Zoöl. Soc. to compose musical score for ednl. film, "High Above the Borders." Fellow Am. Acad. in Rome; mem. exec. bd. Juilliard Alumni Assn.; mem. Am. Soc. Composers, Authors and Publishers. Composer: Quartette for Strings; Quintette for Pianoforte and Strings; Lucedia (grand opera); The Scarlet Letter (grand opera); Requiem (solo, chorus and orchestra); Beauty and the Beast (radio opera); Symphony in Memoriam Theodore Roosevelt; Springtime; Concerto for Pianoforte and Orchestra; Suite for Orchestra; Trio for Piano, Violin and Cello; Sonata for Pianoforte; I.B.M. Symphony; Casanova (opera); Concerto for two Pianos; Blennerhasset (radio opera); Tryptich; Opera Ballet; Lament for Adonis; Prelude, Chorale and fugue for orchestra. Concerto for violin and orchestra. Variations for pianoforte; chorale and fugue for pianoforte, and numerous songs. Club: Bohemian. Home: 180 W. 58th St. Address: American Academy in Rome, 101 Park Av., New York, N.Y.

GIAUQUE, William Francis (gē-ōk′), prof. of chemistry; b. Niagara Falls, Ont., May 12, 1895; s. William Tecumseh Sherman and Isabella Jane (Duncan) G. (parents U.S. citizens); B.S., U. of Calif., 1920, Ph.D., 1922; hon. D.Sc., Columbia, 1936; m. Muriel Frances Ashley, July 19, 1932; children—William Francis Ashley, Robert David Ashley. Instr. of chemistry, U. of Calif., 1922-27, asst. prof., 1927-30, asso. prof., 1930-34, prof. of chemistry since 1934. Awarded prize of A.A.A.S. (Pacific Div.), 1929, for discovery (with H. L. Johnston) of oxygen isotopes; Chandler medal of Columbia, 1936, and Elliott Cresson medal of Franklin Inst., 1937, for discovery of adiabatic demagnetization method of producing temperatures approaching absolute zero. Fellow Am. Phys. Soc.; mem. Am. Chem. Soc., Inst. Internat. du Froid, Nat. Acad. Sciences, Am. Philos. Soc., Sigma

Xi. Club: Faculty (Berkeley). Home: 2643 Benvenue Av., Berkeley 4, Calif.

GIBB, Arthur Norman (gib), architect; b. Quebec, P.Q., Can., May 23, 1868; s. John Lawson and Elizabeth Murison (McCallum) G.; student Ecole Nippel, Neuchatel, Switzerland, 1882-83, Trinity Coll. Sch., Port Hope, Ont., Can., 1883-84, Upper Can. Coll., Toronto, 1884-86; B.Arch., Cornell U., 1890; m. Henrietta Merriam Collins, June 1, 1897; children—John Collins, Mary Murison (Mrs. Leslie Irving Nichols). Came to U.S., 1886, naturalized, 1897. Practiced architecture in Ithaca, N.Y., since 1890; draftsman, W. H. Miller, 1890-92; jr. partner, Vivian & Gibb, 1892-1904; under own name, 1904-16; sr. mem., Gibb & Waltz, 1916-28; under own name, 1928-38; sr. mem., Arthur N. Gibb, Architects, since 1938. Alderman, acting mayor, chmn. finance com., City of Ithaca, 1914-16, 1940-43, 1944-47; mem. San. Sewer Commn., Ithaca, 1906. Fellow A.I.A. (mem. Central N.Y. Chapter); mem. Social Service League of Ithaca (exec. com. and treas.), N.Y. Assn. of Architects, American Museum of Natural History, Ithaca Chamber Commerce, Chi Phi. Mason. Clubs: Rotary, Yacht, Cornell (Ithaca). Home: 1022 Stewart Av., Ithaca, N.Y.

GIBBON, John Heysham, surgeon; b. Charlotte, N.C., Mar. 16, 1871; s. Robert (M.D.) and Mary Amelia (Rogers) G.; prep. edn. Macon Sch., Charlotte; M.D., Jefferson Med. Coll., Phila., 1891; m. Marjorie G. Young, Sept. 2, 1901; children—Marjorie Young, John H., Samuel Young, Robert. Prof. surgery and clin. surgery, Jefferson Med. Coll., 1907-31 (emeritus); cons. surgeon Pa., Jefferson Med. and Bryn Mawr hosps. Surgeon U.S. Volunteer Engineers, Spanish-Am. War, 1898; col. M.C.U.S. Army and consulant in surgery to A.E.F., World War. Fellow and ex-pres. Am. Surg. Assn., Coll. Physicians of Phila., Phila. Acad. Surgery; mem. A.M.A., Med. Soc. State of Pa., Phila. Pediatric Soc., Nat. Soc. Study and Prevention Tuberculosis, etc. Contbr. to Reference Hand-Book of Medical Sciences, Keen's System of Surgery, also many articles to surg. jours. Address: Lynfield Farm, Media, Pa.

GIBBONEY, Stuart Gatewood, lawyer; Nov. 1, 1877-Apr. 24, 1944. See Vol. 23 (1944-45).

GIBBONS, (Austin) Cedric, motion picture art dir.; b. New York, N.Y., Mar. 23, 1893; s. Austin Patrick and Veronica Florence (Fitzpatrick) G.; ed. private tutor; art edn. Art Students League, New York, 4 years; m. Dolores Del Rio, Aug. 16, 1930 (divorced 1941); married 2d, Hazel Brooks, October 1944. Draftsman in father's architectural office, 1911-13; art. dir. Thomas A. Edison Studios, Bedford Park, N.Y., 1915-17, Goldwyn Studios, 1918-24, Metro-Goldwyn-Mayer Studios since 1924. Served in U.S. Navy, 1918. Catholic. Has designed sets for over 1300 motion pictures, including: Ben Hur, The Big Parade, La Boheme, The Temptress, Flesh And The Devil, The Mob, Old Heidelberg, Bridge of San Luis Rey, Anna Christie, The Guardsman, The Champ, Grand Hotel, Strange Interlude, As You Desire Me, Rasputin, Red Dust, Hell Below, White Sister, Reunion In Vienna, When Ladies Meet, Viva Villa, Treasure Island, The Thin Man, Barretts of Wimpole Street, Merry Widow, Painted Veil, David Copperfield, Anna Karenina, Mutiny On the Bounty, Ah, Wilderness, San Francisco, Great Ziegfeld, Romeo and Juliet, Camille, Captains Courageous, Conquest, Test Pilot, Great Waltz, Marie Antoinette, Northwest Passage, Wizard of Oz, The Women, Thunder Afloat, Earl of Chicago, Pride and Prejudice, Philadelphia Story, Ziegfeld Girl, They Met in Bombay, A Woman's Face, Dr. Jekyll and Mr. Hyde, Smilin' Thru', Random Harvest, Mrs. Miniver, Tortilla Flat, Tennessee Johnson, Reunion in France, DuBarry Was a Lady, Fire in the Night, The Human Comedy, Bataan Patrol, Madame Curie, America, White Cliffs of Dover, Kismet, Dragon Seed, Seventh Cross, Gaslight, National Velvet, 30 Seconds Over Tokyo, Meet Me in St. Louis, Picture of Dorian Gray, Mrs. Parkington, Ziegfeld Follies, Anchors Aweigh, Valley of Decision, Weekend at the Waldorf, Yolanda and the Thief, They Were Expendable, Postman Always Rings Twice, Holiday in Mexico, The Green Years. Won Academy awards for art direction on Bridge of San Luis Rey, 1929, Merry Widow, 1933, Pride and Prejudice, 1940, Blossoms in the Dust, 1941, Gaslight, 1944. Home: 757 Kingman Av., Santa Monica, Calif. Office: Metro-Goldwyn-Mayer Studios, Culver City, Calif.

GIBBONS, Douglas, real estate; b. Baltimore, Md., Dec. 5, 1883; s. John Francis and Nora (Hayward) G.; prep. edn. Drisler Sch., N.Y. City, 1897-1902; Ph.B., Yale, 1906; m. Tesson Thayer, Oct. 28, 1915; 1 dau., Marie Thayer. Civil engr. Brooklyn Union Gas Co., 1906-09; partner Ewing, Bacon & Henry, real estate, 1909-12; partner Seton Henry & Douglas Gibbons, real estate and ins., 1912-20; pres. Douglas Gibbons & Company, Inc., real estate, since 1920. Dir. City Bank Farmers Trust Co., Assurance Co. of America, City Investing Co., Northern Ins. Co., New York Dock Co., 1107 Fifth Av. Corp., 1068 Fifth Av. Corporation, 740 Park Av. Corporation, Ritz-Carlton Hotel Company, Inc., Trade Facilities Corp. Trustee Title Guaranty & Trust Company, 1942-43; trustee East River Savings Bank. Enlisted as seaman, U.S. Navy, 1917; served as lt. and aide to Vice Adm. Sims, 1919; lt. comdr. U.S.N.R. Mem. Mayor's Committee for Control of Crime; member of Council of Boy Scout Foundation of New York; director New York Chapter American Red Cross (vice chairman, 1930-41; chairman disaster relief 1933-41); chmn. Professional and Special Services Section in 3d, 4th, 5th, 6th and 7th War Loan Drives; trustee New York Association for the Blind, 1924-25; formerly gov. Real Estate Bd. of New York. Mem. Mil. Order Foreign Wars, U.S. Naval Reserve Officers Assn., Yale Engring. Assn., Mil. Order World War, Book and Snake (Yale). Ind. Republican. Episcopalian. Clubs: Union (past gov.), Racquet and Tennis (gov.), Yale (past gov.), Links (New York); Links Golf (Long Island, N.Y.); Cloister. Home: 430 Park Av, New York 22. Office: 73 E. 57th St., New York 22, N.Y.

GIBBONS, Edmund F., bishop; b. White Plains, N.Y., Sept. 16, 1868; s. James and Joanna (Ray) G.; grad. Niagara U., 1887; study Am. Coll., Rome, Italy, 1887-93. Ordained priest R.C. Ch., 1893; sec. to Bishop Ryan, 1893-96; supt. parish schs., Diocese of Buffalo, 1900-16; pastor St. Teresa's Ch., Buffalo, 1916-19; bishop of Albany since 1919. Home: Thurlow Terrace. Address: 225 Madison Av., Albany, N.Y.

GIBBONS, George Rison, aluminum mfr.; b. Bartow County, Ga., July 18, 1879; s. John Rison and Annie America (Felton) G.; prep. edn., Piedmont Inst., Rockmart, Ga., 1894-97; A.B., Emory Coll. (now Univ.), 1900; m. Helen L. Maxfield, July 12, 1919; children—George Rison, Maxfield Scott, Felton Lewis. With Aluminum Co. of America since 1901, sec. since 1910, v.p. since 1911, sr. v.p. since 1931, also a dir.; pres., v.p. or dir. associated and subsidiary cos. Trustee Emory U. Mem. Delta Tau Delta. Republican. Presbyterian. Clubs: Duquesne, University, Fox Chapel Country, Pittsburgh Golf, Rolling Rock, University (N.Y. City). Home: 5455 Dunmoyle Street. Office: Gulf Building, Pittsburgh, Pa.

GIBBONS, Ray, clergyman; b. Cleveland, O., Feb. 10, 1903; s. Allison Martin and Ella (Moll) G.; A.B., Oberlin Coll., 1924, grad. work, 1924-25; B.D., Union Theol. Sem., 1928; M.S.A., Columbia, 1928; m. Marjorie S. Lies, Sept. 10, 1927; children—David Allison, Paul Eugene, Jane Ann. Ordained to the ministry of the Congl. Ch., 1928; pastor Westbrook (Me.) Congl. Ch., 1928-34, First Ch. of Christ (historic Ch. of Jonathan Edwards) Northampton, Mass., 1935-43; dir. Council for Social Action Congl. Christian Chs. since Jan. 1944. Dean Me. Congl. Young People's Conf., 2 yrs.; founder and dean Mass. Pilgrim Fellowship Conf., 2 yrs.; mem. div. of edn. Congl. Christian Chs.; organizer Northampton Week-Day Religious Edn. Pres. Northampton Consumers Assn., 2 yrs.; mem. White Plains Coop., Fellowship Student Work, Christus Victor, Religion and Labor Foundation. Clubs: Conn. River Valley Theol. Author: Lenten Devotional Guide for Young People (with Gray and Penner), 1938. Contbr. to religious publs. Home: 19 Midland Av., White Plains, N.Y. Office: 289 Fourth Av., New York, N.Y.

GIBBONS, Stephen B., ex-asst. sec. of U.S. Treasury; m. Mary Elizabeth Clayton, June 30, 1919; 1 dau., Anne Barbara. In business until 1912; then pvt. sec. to William Gibbs McAdoo; became pvt. sec. to Judge Samuel Seabury, 1916; then income tax examiner Federal Bur. of Internal Revenue, New York, until 1926; asst. sec. of U.S. Treasury, 1933-39; v.p. Hudson Trust Co., Union City, N.J., since 1939. Home: 151 Central Park West, New York, N.Y. Office: 624 Bergenline Av., Union City, N.J.

GIBBS, A(rthur) Hamilton (gibz), author; b. London, Eng., Mar. 9, 1888; s. Henry James and Helen (Hamilton) G.; ed. Coll. de St. Malo, France; St. John's Coll. (Oxford U.), 1907-09; m. Jeannette Phillips, Apr. 12, 1919. Came to U.S., 1912. Enlisted as trooper 9th Lancers, British Army, Sept. 1914; commd. in Royal F.A., 1915; fought in France, Egypt, and Serbia; hon. disch. with rank of maj. Decorated Military Cross (British). Club: Dutch Treat. Author: The Complete Oxford Man, 1910; Cheadle and Son, 1911; Rowlandson's Oxford, 1912; The Hour of Conflict, 1913; The Persistent Lovers, 1914; Gunfodder, 1919; Soundings, 1925; Labels (novel), 1926; Harness, 1928; Chances, 1930; Undertow, 1932; Rivers Glide On, 1934; Bluebottles (verse); The Need We Have, 1936; The Young Prince, 1937; A Half Inch of Candle, 1939. Represented Oxford against Cambridge and won the light-weight boxing event in 1908; rowed on College crew. Home: The Highlands, Middleboro, Mass. Address: care Little Brown & Co., 34 Beacon St., Boston, Mass.

GIBBS, George Couper, lawyer; b. Jacksonville, Fla., Oct. 28, 1879; s. George Williams and Margaret (Watkins) G.; LL.B., Washington and Lee, 1903; m. Lenora B. Warnock, Oct. 14, 1908; children—Margaret (Mrs. William Worthington), William Warnock, Kingsley (dec.), Harriet Crossman. Admitted to Fla. bar, 1903; law asst., A. W. Cockrell & Son, 1903-07; in practice at Jacksonville, 1907-12; additional judge Circuit Court, Duval County, 1912-13; judge Circuit Court, 4th Fla. Circuit, 1913-35; law practice, Jacksonville, 1935-38; atty. gen. of Fla., 1938-41; resumed law practice at Jacksonville, 1941; chief atty., Fla., Office Price Adminstrn., 1942-43, counsel to director, 1943; resumed private practice, Feb. 1943. Served with Fla. Nat. Guard, 1896-99; corpl. U.S. Vol. Inf., 1898. Chmn. Vice Commn., Jacksonville, 1905-06. Mem. exec. com. Interracial Commn., Fla.; chmn. advisory bd., Brewster Hosp. Fellow Am. Geog. Soc.; mem. Am. Bar Assn., Fla. State Bar Assn. (ex-sec.), Jacksonville Bar Assn. (ex-sec.); Acad. of Political Science, Spanish War Vets.; Phi Kappa Psi; hon. mem. Phi Delta Phi. Democrat. Presbyterian. Clubs: Civitan, Seminole; Florida Yacht. Home: 2717 Riverside Av. Office: Florida Bank Bldg., Jacksonville, Fla.

GIBBS, George Sabin, army officer, industrialist; born in Harlan, Iowa, December 14, 1875; son of George Sabin and Della (Baughn) Gibbs; B.S., State Univ. of Iowa., 1897, M.S., 1901; grad. Army Signal School, 1912; also grad. of Army War College, 1920; m. Ruth Annis Hobby, Oct. 9, 1899; children—Jessie Louise (Mrs. George K. Perkins), Robert Henry (capt. U.S. Navy), George Wareham (lt. col. U.S. Army), David Parker (lt. col. U.S. Army). Private and q.m. sergt. Co. C, 51st Ia. Inf., and 1st class sergt. Signal Corps U.S.V., May 30, 1898-Jan. 30, 1899; commd. 2d lt. signal officer vols., Jan. 13, 1899; promoted through grades to col., May 9, 1921; col. and brig. gen. (temp.), World War. Served in the Philippines in Spanish-Am. War and Philippine Insurrection, 1898-1900; built north central sect. of the Alaska telegraph system, 1901-03. Chief signal officer, Army of Cuban Pacification, 1907-09; chief signal officer Hawaiian Dept., 1913-15, and of the El Paso Dist., 1917; assistant chief signal officer A.E.F. in France, 1917-19, with the rank of brig. general; General Staff, 1920-21; in charge of laying of new Alaska cable, 1924; chief signal officer of Army, with rank of maj. gen. for 4 years from Jan. 9, 1928; retired from active service, June 30, 1931, to become v.p. Internat. Telephone and Telegraph Corp.; became pres. Postal Telegraph-Cable Co., Oct. 15, 1931, apptd. a trustee in reorganization of the co., 1936, director, 1940; director and vice chairman Federal Telephone and Radio Corporation since 1943. Recommended "for especially gallant and meritorious conduct" in the Battle of Manila, Aug. 13, 1898. Decorated D.S.M.; Officer Legion of Honor (France); Companion of the Order of St. Michael and St. George (Great Britain); Commandeur, Ordre de la Couronne (Belgium); Commendatore dell'Ordine della Corona d'Italia (Italy). Mem. Nat. Inst. Social Sciences, Sigma Nu, Sigma Xi. Mason (K.T.). Clubs: Army and Navy, Army, Navy Country (Washington, D.C.). Home: Lime Rock, Conn. Office: 67 Broad St., New York, N.Y.

GIBBS, Jeannette Phillips, author, lawer; b. Lynn, Mass., Dec. 28, 1892; d. Benjamin and Clara Elizabeth (Clark) Phillips; A.B., Smith Coll., 1913; LL.B., Boston U., 1917; m. Maj. A. Hamilton Gibbs, Apr. 12, 1919. Practiced law in Boston, 1918-21, later in N.Y. City; mem. Round Table on Internat. Law, Williamstown Inst. of Politics, 1925, 26. Author: Portia Marries, 1926; Humdrum House, 1928; French Leave, 1930; Copy for Mother, 1934. Contbr. to Life, Vogue, New York Times, etc. One of first Am. women who having lost citizenship by marriage, regained it under Cable Act, 1923. Home: Middleboro, Mass. Address: care Little Brown & Co., 34 Beacon St., Boston, Mass.

GIBBS, John Sears, Jr., mfr.; b. St. Louis, Mo., June 28, 1876; s. John Sears and Helen (Macqueen) G.; ed., pvt. sch., Baltimore, Md.; m. Ethel Fairbanks Dixon, Dec. 15, 1903; children—William T. Dixon, Sarah Macqueen (Mrs. J. McKenny Willis), Mary Bartlett (Mrs. Lawrason Riggs). Pres., Gibbs & Co., Inc.; dir., 1st Nat. Bank, Eutaw Savings Bank, and Baltimore Transit Co., all of Baltimore. Pres. bd. trustees, Johns Hopkins Hosp.; trustee, Johns Hopkins U. Clubs: Maryland, Elkridge, Merchants, Maryland Yacht (Baltimore), Chesapeake Yacht (Easton, Md.), Porcupine (Nassau, Bahamas). Home: Tyrconnell, Woodbrook 12, Baltimore Co. Office: 2235 Boston St., Baltimore 31, Md.

GIBBS, Lincoln Robinson, coll. prof.; Dec. 9, 1868-Dec. 14, 1943. See Vol. 17 (1932-33).

GIBBS, Sir Philip (Hamilton), author; b. 1877; s. Henry and Helen (Hamilton) G.; m. Agnes Rowland, 1898. Began in editorial work, 1898; editor Review of Reviews, 1921-22. War corr. with Bulgarian Army, 1912, French and Belgium armies, 1914, British Army, 1915-18. Author: Eighth Year, A Vital Problem of Married Life, 1913; Beauty and Nick, 1914; Out of the Ruins, 1928; Day After Tomorrow, 1928; Age of Reason, 1928; Kings Favorite, 1929; Darkened Rooms, 1929; Venetian Lovers, 1929; Realities of War, 1929; Wings of Adventure, 1930; Venetian Lovers, 1930; Reckless Lady, 1930; Hidden City, 1930; Custody of the Child, 1930; Helen of Lancaster Gate, 1930; Winding Lane, 1931; Reckless Duke, 1931; Golden Years, 1932; Anxious Days, 1932; Way of Escape, 1933; Soul of the War, 1933; Romance of Empire, 1933; European Journey, 1934; Cross of Peace, 1934; Knowledge Is Power, 1935; England Speaks, 1935; Blood Relations, 1935; Paradise for Sale, 1936; Ordeal in England, 1937; Cities of Refuge, 1937; Great Argument, 1938; Across the Frontiers, 1938; This Nettle, Danger, 1939; Hidden City, 1940; Broken Pledges, 1940; Sons of the Others, 1941; America Speaks, 1942; Long Amazing Summer, 1941; America Speaks, 1942; Long Alert, 1942; Street of Adventure, 1943; The Battle Within, 1944; Through the Storm, 1945. Address: Shamley Green, Surrey, England.

GIBBS, Robert Adams, educator; b. Fort Ann, N.Y., Oct. 6, 1871; s. Theron Z. (M.D.) and Mary J. (Thomas) G.; student Stanford U., Calif., 1893-96, U. of Calif., summer of 1906; A.B., U. of Southern Calif., 1908; m. Della M. Page, Apr. 7, 1909 (died Feb. 10, 1937); 1 dau., Edith Caroline (Mrs. Earle Russell Vaughan); m. 2d, Mrs. Lilian (Clark) Schouten, May 13, 1941. Founder, 1908, and head master, Page Mil. Acad., Los Angeles. Recommended by Redfield Proctor, Sec. of War, as lt. in U.S. Army, 1892. Maj. Calif. Nat. Guard. Republican. Baptist. Fellow Am. Geog. Soc.; mem. Society of Colonial Wars, S.R., N.E. Hist. and Geneal. Soc., Inst. Am. Genealogy, Assn. Ind. Schs. Los Angeles County (pres. 1939-40), Pi Gamma Mu; founder, life mem. Pacific Geog. Soc. Mason (32°), Elk. Rotarian. Club: Hollywood Athletic. Author: Western Tales, 1925; Sea Stories, 1926. Address: Page Military Academy, 1201 S. Cochran Av., Los Angeles, Calif.

GIBBS, Roswell Clifton, physicist. See Vol. 23 (1944-45).*

GIBBS, William Francis, naval architect, marine engr.; b. Phila., Pa., Aug. 24, 1886; s. William Warren and Frances Ayers (Johnson) G.; student Harvard, scientific, 1906-10; LL.B. and M.A., Columbia, 1913; honorary Dr. Engring., Stevens Institute Technology, 1938; m. Mrs. Vera Cravath Larkin, 1927; children—Francis C., Christopher L.; (step-son) Lt. A. C. Larkin (U.S. Army). Traveled abroad and engaged in special research; became chief of construction Internat. Mercantile Marine Co., 1918, also naval architect to Shipping Control Com., U.S.; attended Peace Conf., Paris, France, as spl. asst. to chmn. of Shipping Bd.; returned to New York as chief of constrn. Internat. Mercantile Marine Co.; at request of U.S. Govt., Feb. 1922, organized Gibbs Bros., Inc., of which was pres., for the purpose of supervising reconditioning of the Leviathan, for which drew plans and specifications, and in June, 1923, took charge of operation of the ship; designed and supervised constrn. of express liner, S.S. Malolo, highest powered merchant vessel built in U.S., completed 1927. Organized, 1929, the firm of Gibbs & Cox, Inc., succeeding Gibbs Brothers, Inc., naval architects, of which is v.p. In 1929 designed steam yacht Savarona, largest vessel of its type; in 1931 designed and supervised construction of passenger and mail vessels Santa Rosa, Santa Paula, Santa Elena and Santa Lucia for Grace Line for New York, South America, San Francisco service; in 1933 undertook design and engineering of destroyers for U.S. Navy on behalf of three building yards—United Dry Docks, Federal Shipbuilding & Dry Dock Co. and Bath. Iron Works Corp.; each year thereafter new designs of destroyers were undertaken for Bath Iron Works Corp. and Federal Shipbuilding & Dry Dock Co. and in 1939 the design of light cruisers for Federal Shipbuilding & Dry Dock Co. and Bethlehem Steel Co., shipbuilding div. In 1937-39 designed and supervised construction of S.S. America, largest express passenger and mail liner built in U.S.; also fireboat "Firefighter" for City of New York; designed large tank landing craft for Navy since Mar. 1942; designed Brit. Emergency Cargo Vessels built in U.S. and working plans for Liberty ships. Received Am. Design award for making possible mass production of ships through standardization of parts. Appointed controller of shipbuilding of The W.P.B., Dec. 1942, resigned Sept. 1943. Chmn. Combined Shipbuilding Com. of Combined Chiefs of Staff; apptd. to rep. Office War Mobilization on Procurement Review Bd. of Navy. Member Dept. of Commerce Safety of Life at Sea Com., Soc. Naval Architects and Marine Engrs., Instn. of Naval Architects, Instn. of Aeronautical Sciences, New York Bar. Am. Soc. Naval Engrs. Presbyterian. Clubs: University, Broad Street, Piping Rock, India House. Recipient of American Design Award for making possible mass production of ships through standardization of parts. Home: 240 E. 79th St. Office: 1 Broadway, New York, N.Y.

GIBBS, Wolcott, writer, critic; b. New York, N.Y., Mar. 15, 1902; s. Lucius Tuckerman and Angelica Singleton (Duer) G.; student Hill Sch., Pottstown, Pa., 1917-20; m. Elinor Mead Sherwin, Oct. 14, 1933; children—Wolcott, Janet. Reporter various newspapers, 1922-27; copyreader The New Yorker, 1927-28, asso. editor, 1928-37, editorial writer, 1937-42, drama critic since 1940, motion picture critic, 1944-45. Mem. Soc. of the Cincinnati (Conn.). Democrat. Author: Bed of Neuroses, 1937. Contbr. weekly criticism and occasional fiction and articles to The New Yorker. Home: 317 E. 51st St. Office: 25 W. 43d St., New York, N.Y.

GIBSON, Anna Lemira, author, hosp. supt.; b. Richford, Vt., Sept. 25, 1875; d. George Washington and Jane (Shepard) Gibson; direct desc. of Gov. William Bradford; grad. Boston City Hosp. Sch. of Nursing, 1907; spl. student Boston U., also under profs. of Harvard Med. Sch. Head nurse and Matron Boston City Hosp., 1907-12; supt. Collis P. Huntington Memorial Hosp. (Harvard Med. Sch.) since 1917; v.p. Suffolk County Directory of Nurses. Mem. Am. Hosp. Assn. (cancer control com.), Am. Nurses Assn., Suffolk County State Nurses Assn. (pres. 1916-18), Mass. Soc. of Mayflower Descendants, Am. Red Cross. Mem. Order of Eastern Star. Republican. Episcopalian. Author: Clinical Laboratory Technic for Nurses, 1916, 25; Routine Laboratory Examinations, 1924. Collaborator on Cancer and Its Care, 1932-39. Contbr. articles in mags. Pioneer teacher of clin. lab. technique to nurses. Address: Richford, Vt.*

GIBSON, Charles Dana, illustrator; Sept. 14, 1867-Dec. 23, 1944. See Vol. 23 (1944-45).

GIBSON, Charles Langdon, surgeon; May 5, 1864-Nov. 24, 1944. See Vol. 23 (1944-45).

GIBSON, Colin William George, mem. Canadian govt.; b. Hamilton, Ont., Can., Feb. 16, 1891; s. Sir John and Elizabeth (Malloch) G.; ed. Highfield Sch. (Hamilton), Royal Mil. Coll. (Kingston), and Osgoode Hall (Toronto); m. Florence Kerr, Aug. 21, 1917; children—Desmond H. (maj. Canadian Army), Colin D. (lt. Canadian Army), J. Kerr (Canadian Army), J. Gordon. Qualified as Ontario land surveyor, 1912; called to Ont. bar, 1915; practiced law, Hamilton, since 1919; created Kings Counsel; elected mem. House of Commons, Hamilton West, 1940-45; became minister of nat. revenue, 1940; minister of nat. defence for air since Mar. 1945. Served as capt., Royal Fusiliers, British Army during World War I; comd. Royal Hamilton Light Inf., 1929-34, 4th Inf. Brigade, 1935-38; rank of col. Decorated Mil. Cross (British); Order of Leopold, Croix de Guerre (Belgium). Hon. a.d.c. to Lord Bessborough and Lord Tweedsmuir, govs. gen of Can. Mem. Assn. Ont. Land Surveyors, Canadian Bar Assn., Dominion of Can. Rifle Assn. (chmn. council), Alpha Delta Phi. Mason (32°). Clubs: Rideau (Ottawa); University (Toronto); Hamilton (Ont.). Home: 22 Homewood Av., Hamilton, Ont., Can. Office: Dept. of National Defense for Air, Ottawa, Ont., Can.

GIBSON, Ernest William, lawyer; b. Brattleboro, Vt., Mar. 6, 1901; s. Ernest Willard and Grace Fullerton (Hadley) G.; A.B., Norwich U., 1923; student George Washington Law Sch., 1924-27; m. Dorothy P. Switzer, Oct. 9, 1926; children—Ernest William, Grace, Robert Hadley, David Alan. History teacher and track coach N.Y. Mil. Acad., Cornwall-on-Hudson, N.Y., 1923-24; mathematician Coast and Geodetic Survey, 1924-27; admitted to Vt. bar, 1926, and since in practice at Brattleboro, Vt.; sr. partner Gibson & Gibson, Brattleboro, since 1939 (both members of firm in active service U.S. Army); dir. and atty. Brattleboro Trust Co. since 1938; dir. Equinox Corp., Aiken Nurseries, Inc. Elected States' Atty. of Windham County, Vt., 1928, 30; asst. sec. Vt. State Senate, 1931-33; sec., 1933-40; resigned to serve appointment in U.S. Senate on death of father; mem. R.R. Tax Comm. of Vt., 1939-40; elected nat. chmn. of Com. to Defend America by Aiding the Allies, Jan. 9, 1941, succeeding William Allen White. Entered Army as captain, May 19, 1941, served overseas with combat division, September 1942 to January 1944, now colonel, G.S.C., duty War Department. Mem. Vt. Bar Assn., Phi Delta Phi, Theta Chi. Republican. Episcopalian (chancellor of Vt. diocese). Mason, Odd Fellow, Elk. Address: 61 Western Av., Brattleboro, Vt.

GIBSON, Foye Goodner, clergyman; b. Bristol, Tenn., Oct. 5, 1903; s. Blair T. and Virginia (Leftwich) G.; student King Coll., Bristol, Tenn., 1922-23; A.B., Emory and Henry Coll., Emory, Va., 1927; grad. student Vanderbilt U., Nashville, Tenn., 1927, 1929-30; D.D., Randolph-Macon Coll., Ashland, Va., 1944; m. Doris Aldrich, Apr. 19, 1925; children—Marita Doris, Helen Louise, Eleanor. Mem. Holston Conf., The Methodist Ch.; ordained elder, 1931; appointed to White Pine, Tenn., 1928-29, English Congregation, Warszawa, Poland, 1930, Institutional Ch., Katowice, Poland, 1931-32; pastor Lake City, Tenn., 1933; finance dir. Central Ch., Knoxville, Tenn., 1934-37; pastor First Ch., Pulaski, Va., 1937-41; pres. Emory and Henry Coll. since 1941. Sec. Polish Meth. Mission, 1931-33; del. Meth. Gen. Conf., Jackson, Miss., 1934; mem. Gen. Commn. on World Service and Finance, The Meth. Ch. Mem. Tau Kappa Alpha, Kappa Phi Kappa, Theta Phi, Blue Key. Mason, Rotarian. Address: President's Home, Emory and Henry College, Emory, Va.

GIBSON, Finley F., clergyman; b. at Hope, Ark., Aug. 29, 1876; s. Arthur Alexander and Mattie R. (Powell) G.; A.B., Ouachita Bapt. Coll., 1897, D.D., 1912; Th.M., Southern Bapt. Theol. Sem., 1900; m. Lucille L. Foreman, Apr. 18, 1901; children—Finley Foreman, William Oscar. Ordained Bapt. ministry, 1900; pastor Malvern, Ark., 1900-02, 1st Ch., Ft. Smith, Ark., 1902-16, 1st Ch., Bowling Green, Ky., 1916-18, Grace St. Ch., Richmond, Va., 1918-19, Walnut St. Church, Louisville, Ky., October 1, 1919-Sept. 30, 1941, pastor emeritus since Oct. 1, 1941. Trustee Foreign Mission Bd. Southern Bapist Conv.; former Trustee Southwestern Theol. Sem., Southern Bapt. Theol. Sem., Home Mission Bd., Ouachita Bapt. Coll. Mason. Preacher annual sermon before Southern Bapt. Conv., 1924. Home: Spring Hill Farm, R. 1, Anchorage, Ky.

GIBSON, Harold Pearson, army officer. See Vol. 23 (1944-45).

GIBSON, Harvey Dow, banker; b. N. Conway, N.H., Mar. 12, 1882; s. James L. and Addie (Dow) G.; A.B., Bowdoin, 1902, LL.D., 1919; LL.D., U. of N.H., 1933, Northeastern, 1945; m. Carrie Hastings Curtis, June 10, 1903; m. 2d, Helen Whitney Bourne, Mar. 12, 1926. Entered employ Am. Express Co., at Boston, 1902, and became asst. mgr. financial dept. of the company, at New York; asso. with others and purchased control Raymond & Whitcomb Co., of which was v.p.; apptd. asst. to pres. Liberty Nat. Bank, 1912, elected v.p., Apr. 1913, pres. Jan. 1, 1917-Apr. 1, 1921, when Liberty Nat. Bank was merged with New York Trust Co., elected pres. of latter co.; pres. Mfrs. Trust Co. of New York since 1931, chmn. bd. since 1932; chmn. bd. Nat. Bondholders Corp., Textile Banking Co.; dir. Shuron Optical Co., Huron Holding Corp., Chesapeake Ohio Railway, American Home Products Co., U.S. Lines Co. (exec. com.), Internat. Mercantile Marine Co., Western Electric Co., Brooklyn-Manhattan Transit Corp., Distillers Corp., Seagrams, Ltd., Paramount Pictures, Inc. (exec. com.), New England Pub. Service Co., Home Insurance Co. Chairman N.Y. County Chapter Am. Red Cross, 1917; apptd. gen. mgr. Am. Red Cross, 1917; also mem. War Council and War Finance Com., commr. for France, 1918, and for Europe, 1919, American Red Cross; American Red Cross commissioner to Great Britain and Western Europe, 1942; incorporator, National Orgn., dir. N.Y. Chapter, Am. Red Cross; chmn. Emergency Unemployment Relief Committee, New York City, 1931-33; chmn. American Com. of Short-term Creditors of Germany; chmn. bd. mgrs. New York World's Fair, 1940. Awarded citation by Pres. Truman; Medal of Merit, 1945; associate commander Order of St. John (Brit.); Officer of Legion of Honor (France); Comdr. Order of the Crown (Belgium); Knight Order of Vasa (Sweden); Order of the Crown (Rumania). Trustee and chmn. finance com. of Bowdoin Coll.; pres. bd. trustees Fryeburg Acad.; trustee Northeastern Univ., Florence Nightingale Internat. Foundation, Am. Foundation for Blind, N.Y. Assn. for Blind; treas. Helen Keller Endowment Fund; treas. Jane A. Delano Memorial Fund; treas. and director Beekman-Downtown Hosp.; trustee and mem. exec. committee Community Service Society of New York; director American Horse Shows Assn., American Arbitration Assn. Mem. Piping Rock Horse Show Assn. (pres.), Maine Society, Theta Delta Chi. Republican. Presbyn. Clubs: Bankers of America, Links, Links Golf, Nat. Golf Links, Racquet and Tennis, Turf and Field, Recess, Union League, University, Piping Rock, River, Wall Street, Meadow Brook, Madison Sq. Garden (pres.), Cedar Creek (pres.), New York Yacht; master of fox hounds, Meadow Brook Hounds. Home: 52 E. 69th St., New York; (country) Locust Valley, N.Y. Office: 55 Broad St., New York, N.Y.

GIBSON, Herbert Daskum, army officer; b. Schenectady, N.Y., Oct. 27, 1891; s. Herbert Eugene and Alice (Warren) G.; ed. Troy Conf. Acad. (now Green Mountain Jr. Coll.), Poultney, Vt.; grad. Inf. Sch., Advanced Course, 1931; m. Dorothy Lee Mills, Oct. 1920; children—Stephen Mills (dec.), Peter (dec.); m. 2d, Constance D. Lewis, June 30, 1931. Began as salesman; commd. 2d lt., U.S. Army, Oct. 26, 1917, and advanced through the grades to brig. gen., Aug. 1, 1942; with A.E.F., 1917-19; asst. prof., R.O.T.C., Ga. Inst. of Tech., 1921-22, U. of Pa., 1922-23, Western Md. Coll., 1923-25, Cornell U., 1937-40. Decorated D.S.C., Legion of Merit, Silver Star, Purple Heart (2 oak leaf clusters). Mem. Am. Legion, Vet. Foreign Wars, Scabbard and Blade. Mason. Clubs: Army and Navy Country (Washington, D.C.), Manhasset Bay Yacht (Port Washington, N.Y.). Homes: Howe Farms, Poultney, Vt.; 22 Gramercy Park, New York, N.Y.*

GIBSON, Hugh; b. in Los Angeles, Calif., Aug. 16, 1883; s. Frank A. and Mary G.; grad. École Libre des Sciences Politiques, Paris, 1907; LL.D., M.A., Pomona; Dr. Dip. and Polit. Sci., Louvain; LL.D., U. of Brussels and Yale; m. at Brussels, Ynés Reyntiens, Feb. 27, 1922; 1 son. Appointed sec. of legation at Tegucigalpa, Honduras, July 31, 1908; 2d sec. Am. Embassy, London, 1909-10; pvt. sec. to asst. sec. of state, Washington, D.C., 1910-11; sec. of legation, Havana, Cuba, 1911-13; mem. spl. mission to observe elections in Santo Domingo, Dec. 1913; sec. of Legation, Brussels, 1914-16; assigned to Embassy, London, May 16, 1916, to Dept. of State, Feb. 28, 1917; attached to British sec. of state for foreign affairs during visit to U.S., Apr.-June 1917; attached to Belgian War Mission during visit of the Mission to U.S., June-Aug. 1917; apptd. 1st sec. Embassy, Paris, Mar. 1918; duty with Mr. Hoover, dir. gen. of relief, Nov. 1918-Apr. 1919; mem. Inter-Allied Mission to countries of former Austro-Hungarian Empire, Dec. 1918-Jan. 1919; apptd. first E.E. and M.P. to Poland, Apr. 16, 1919; apptd. E.E. and M.P. to Switzerland, 1924-27; vice-chmn. Am. delegation to Internat. Conf. for Control of the Traffic in Arms, Geneva, 1925; chmn. Am. delegation to Preparatory Commn. for Disarmament Conference, 1926-27; ambassador to Belgium and E.E. and M.P. to Luxemburg, 1927-33, and 1937-38; ambassador to Brazil, 1933-37. Del. to Conf. on Pvt. Manufacture of Arms, 1927; chmn. Am. Delegation to Conf. for Limitation of Naval Armament and chmn. of the conf., 1927; del. to London Naval Conf.; acting chmn. U.S. Delegation at Disarmament Conf., Geneva, 1932. U.S. rep. on Mediatory Group to end Chaco War, Buenos Aires, 1935; director general for Europe of Commn. for Polish Relief and Commn. for Relief in Belgium, 1940-41; delegate to Chaco Peace Conf., Buenos Aires, 1935; director Commn. for Relief in Belgium and Belgian-Am. Educational Foundation; chmn. Nat. Com. on Food for the Small Democracies. Clubs: University, Links, Dutch Treat (N.Y.); Metropolitan (Washington); University, Sun-

set, Friday Morning (Los Angeles); Royal Golf (Brussels). Author: A Journal from Our Legation in Belgium, 1917; Rio, 1937; Belgium, 1939; The Problems of Lasting Peace (with Herbert Hoover), 1942; The Road to Foreign Policy, 1944. Address: Doubleday, Doran and Co., 14 W. 49th St. 20, New York, N.Y.

GIBSON, Isaac Howard, realtor and insuror; b. Hendersonville, Tenn., Aug. 19, 1882; s. Andrew J. and Sarah Frances (Coppage) G.; B.A., U. of Nashville, Tenn., 1910; B.S., George Peabody Coll. for Teachers, Nashville, Tenn., 1920; m. Mary J. Bates, Dec. 21, 1910; children—Julia Frances, Andrew Bates, Howard Lea. Principal high schs., 1902-05; teacher mathematics and German, Montgomery Bell Acad., Nashville, Tenn., 1905-16; bus. mgr., Buford Coll. for Girls, Nashville, 1916-17; asst. mgr., Camp Sherman Laundry, Chillicothe, O., 1917-20; realtor and insuror, Nashville, Tenn., since 1920. Dir. Nashville (Tenn.) Real Estate Bd.; pres. Civitan Internat., Birmingham, Ala.; mem. bd. of edn., Nashville, Tenn., 1932-37; pres. Nashville Civitan Club, 1936-37; dist. gov. Tenn. Dist of Civitan, 1937; chmn. bd. elders, Russell St. Ch. of Christ, Nashville, 1935-41. Mason (32°), Shriner. Home: 4101 Belmont Blvd., (4). Office: 512-13 American Trust Bldg., Nashville 3, Tenn.

GIBSON, James Edgar, author, builder; b. Williamsport, Pa., May 1, 1875; s. William and Mary Alice (Otto) G.; ed. private and pub. schs. and grad. Wharton Sch. of Finance and Economy, U. of Pa., 1896; m. Eleanor Landell Fox, Oct. 10, 1906. Salesman of bldg. supplies, 1897-99; supt. of constrn. Keystone Fireproofing Co., Phila., 1899-1901, v.p., 1901-03, pres., 1903-17; pres. Metropolitan Fireproofing Co., New York, 1908-17; treas. and gen. mgr. Victoria Gypsum Mining & Mfg. Co., Can., 1908-17; gen. mgr. Keystone Plaster Co., Chester, Pa., 1908-17; sec. and treas. Price Engine Co., Phila., Pa., 1917-24; concrete specialist, engaged in polychrome concrete work, concrete roof constrn., since 1924; an asst. to chief of ordnance, U.S. Army, Middle Div., 1917-18; sec. Claims Bd. U.S. Army Ordnance Dept., Middle Div., 1918-22. Member Philadelphia County Board of Public Assistance of Commonwealth of Pa. since 1943. Republican. Episcopalian. Author: Dr. Bodo Otto and the Medical Background of the American Revolution, 1937. Contbr. to hist. jours.; also "Bodo Otto, Senior Hospital Physician and Surgeon of Valley Forge," in Historical Review of Berks County, 1936; chapter "Captured Medical Men and Hospitals of the American Revolution" to the Annals of Medical History, 1938; The Historical Background of German Emigration, pub. by The Hist. Soc. of Berks County, Pa., 1940; The German Academy or Seminary in Philadelphia, 1773-1777, pub. by The Luth. Ch. Quarterly, 1941; Blood Transfusion in Reverse, to gen. mags. and Hist. Chronicle, 1944; John Bullus Reading, Physician and Navy Surgeon, 1945. Home: 500 W. Chelton Av., Phila., Pa.

GIBSON, James Lambert, mathematician; b. Kamas, Utah, Mar. 10, 1873; s. William and Mary Adelia (Lambert) G.; B.S., U. of Utah, 1895; A.M., Columbia, 1898; Ph.D., Vienna, 1923; studied Cambridge U., Eng., 1902-03, Bonn., Germany, 1922, Vienna, 1922-23, Paris, 1923, Göttingen, 1931; m. Sarah Pope, Feb. 11, 1904; children—Marl D., Rhea, James L., Vera, Keath P., Earle. Prof. mathematics, University of Utah, 1904-41, dean School of Arts and Sciences, 1915-41, now emeritus. Pres. Utah Conservation and Research Foundation since 1937. Fellow A.A.A.S., Utah Acad. of Sciences, Arts and Letters; mem. Am. Math. Soc., Math. Assn. America, Phi Kappa Phi, Sigma Xi. Home: 1337 Harrison Av., Salt Lake City 3, Utah.*

GIBSON, John Strickland, congressman; b. Folkston, Charlton County, Ga., Jan. 3, 1893; s. William Owen and Julia Anne (Vickory) G.; student Ga. Normal Coll. and Business Inst., Jan.-June 1913, LaSalle Extension U., Chicago, 1921-22; corr. course in law, 1 yr.; m. Jimmie Carmack, Nov. 23, 1932; children—Marvin M., Blanche L., Anne Harden, Mary Gene. Began as railroad laborer, 1917; admitted to Ga. bar, 1923, and began practice of law at Douglas, Ga.; solicitor City Court of Douglas, 1929-35; solicitor gen. Waycross Judicial Circuit, 1935-41; mem. 77th to 79th Congresses (1941-47), 8th Ga. Dist. Chmn. Dem. Local Com., 1926-28. Mem. Waycross Circuit Bar Assn., Jr. Order United Am. Mechanics, Am. Palestine Committee. Mason. Elk. Home: 519 E. Franklin St., Douglas, Ga.

GIBSON, Joseph Vincent, lawyer; b. Tunnelton, W.Va., Aug. 25, 1882; s. Milford Cramer and Mary Anna (Jackson) G.; student W.Va. Wesleyan Coll., 1901-04; LL.B., W.Va. Univ., 1912; m. Ethel LaRue, Feb. 12, 1912; children—Milford LaRue, Nancy Jackson, Margaret Jane, Joseph Vincent. Admitted to W.Va. bar, 1912, and since practiced at Kingwood, asst. U.S. atty., 1934-38; U.S. atty. for Northern Dist., W.Va., since Feb. 1938. Mem. Am. Bar Assn., Phi Kappa Psi; hon. mem. Phi Delta Phi. Democrat. Methodist. Mason. Club: Elks (Morgantown). Address: Kingwood, W.Va.*

GIBSON, Norman Rothwell, engr.; b. Guelph, Ont., Can., Mar. 23, 1880; s. Theron and Mary Jean (Holmwood) G.; prep. edn., Harbord Street Collegiate Institute; Bachelor Applied Science, Univ. of Toronto, 1904; Dr. Engring. from same univ., 1931; m. Margaret Cecelia Graham, Nov. 4, 1908; children—Mary Marjory Graham (dec.), Grace Eleanor (Mrs. G. E. Ellsworth). In charge constrn. 1st Street Bridge across Assiniboine River, Brandon, 1908; associated with Smith, Kerry & Chace in design and constrn. hydro-electric power developments, 1908-13; with Ontario Power Co. and Electric Power Co., Ltd., 1913-15; partner Kerry & Chase, Ltd., cons. engrs., Toronto, 1913-16; chief engr. Electric Power Co., Ltd., 1915-16; asst. chief engr. Ontario Power Co., Niagara Falls, 1916-17; hydraulic engr. Hydraulic Power Co., Niagara Falls, 1918-25; exec. engr. Niagara Falls Power Co., 1925-26, chief engr., 1926-27, v.p. and chief engr., 1927-45, vice pres. since 1945; v.p. and chief engr. Buffalo, Niagara & Eastern Power Corp., 1929-35, v.p. since 1935; v.p. Niagara Hudson Power Corp. since 1931, director, 1931-44, dir. since April, 1941; pres. Canadian Niagara Power Co.; v.p. Niagara, Lockport & Ontario Power Co.; v.p. Buffalo, Niagara Electric Corp.; director various companies. Fellow Royal Society Arts (Eng.); mem. A.A.A.S., Am. Soc. C.E., Am. Soc. M.E., Soc. Am. Mil. Engrs., Am. Inst. Elec. Engrs., Engineering Soc. Canada; non-resident mem. Franklin Institute. Presbyterian. Clubs: Niagara Falls Country, Buffalo. Contributor papers on water measurement, etc. Awarded Elliott Cresson Gold Medal by Franklin Inst. for invention of Gibson method and apparatus for measuring flow of fluids in closed conduits, 1930. Home: Mountain View Drive, Lewiston Heights, Lewiston, N.Y. Office: Electric Bldg., Buffalo 3, N.Y.

GIBSON, Phil Sheridan, judge; b. Grant City, Mo., s. William Jesse and Mollie (Huntsman) G.; A.B. and LL.B., U. of Mo.; m. Jess Lee Parkhurst. Has been dir. finance, State of Calif.; asso. justice Calif. Supreme Court, now chief justice. Served in U.S. Army, 137th Inf., A.E.F., World War. Club: Bohemian (San Francisco). Home: Piedmont, Calif. Office: State Bldg., San Francisco, Calif.

GIBSON, Philip Pendleton, lawyer; b. Jefferson County, W.Va., June 29, 1890; s. John Shackelford and Ilicia (Davis) G.; student Marshall Coll., Huntington, W.Va., 1904-09; B.A., Washington and Lee Univ., Lexington, Va., 1913, LL.B., 1915; m. Morrell Sanford Jones, Sept. 10, 1929; children—Anne Morrell, Philip Pendleton. Admitted to W.Va. bar, 1916, and since engaged in practice of law at Huntington; atty. City of Huntington, 1925-28; mem. Marcum & Gibson; spl. counsel City of Huntington for Flood Control, 1939. Mem. W.Va. State Bd. of Edn., 1935-41. Counsel for state banking commr. and receivers in liquidation closed banks, 1933-41. Pros. atty., Cabell Co., 1944. Member American Bar Association, West Virginia, and Cabell County bar association (pres. 1935-36), Pi Kappa Alpha, Phi Delta Phi, Omicron Delta Kappa. Democrat. Episcopalian (vestry man). Clubs: Guyan Country, Gypsy. Home: 1517 Sixth Av. Office: First Huntington Nat. Bank Bldg., Huntington, W.Va.

GIBSON, Raleigh Augustus, foreign service officer; b. Indianapolis, Ind., Oct. 10, 1894; s. James Allen and Josephine (Hamm) G.; A.B., U. of Ill., 1917; m. Lucille Snell, Dec. 1, 1917; children—Raleigh Snell, Ramon James Allen. With Am. Foreign Service since 1920; served in various capacities, Buenos Aires, 1920; Tenerife, 1924; Guadalajara, Mexico, 1928; Tegucigalpa, 1934; Dept. of State, Washington, D.C., 1937; 2d sec. Embassy, Mexico City, 1938, 1st sec., 1941; tech. adviser, 4th Pan-Am. Highway Congress, Mexico City, 1941; adviser to U.S. delegation, 2d Inter-Am. Conf. on Agriculture, Mexico City, 1942; tech. adviser, 1st Inter-Am. Demographic Congress, Mexico City, 1943. Served as 1st lt. U.S. Army, 1917-20, World War I. Mem. Sigma Alpha Epsilon. Mason. Home: Decatur, Ill. Address: Dept. of State, Washington, D.C.*

GIBSON, Robert Murray, judge; b. Duncansville, Pa., Aug. 20, 1869; s. William James (D.D.) and Elizabeth (Murray) G.; student Pa. State Coll.; A.B., Washington and Jefferson Coll., 1889; m. Lorena G. Core, Oct. 4, 1897; U.S. dist. judge Western Dist. of Pa. since July 29, 1922. Republican. Presbyn. Mason. Home: 6101 Stanton Av. Address: Federal Bldg., Pittsburgh, Pa.*

GIBSON, Russell, univ. prof.; b. St. Louis, Mo., Oct. 21, 1887; s. James Boyd and Bessie (Hensey) G.; A.B., Washington Univ., 1920; A.M., Univ. Colo., 1922; Ph.D., Harvard, 1929; m. Katharin Brookes, Apr. 11, 1922; children—Jean Brookes, Mark, Seth. Bank clerk and teller, 1901-11; time keeper, foreman, overseer, junior engr., 1912-16; asst. in geology, Washington U., 1918-20; instr., asst. prof. geol., U. of Colo., 1920-26; lecturer in geology Wellesley Coll., since 1928; instr., asst. prof., asso. prof. econ. geol., Harvard, since 1927, field geologist or consulting geologist, Mo. Bur. Geology and Mines, 1918, Okla. Producing & Refining Corp., 1920, Colo. Geol. Survey, 1921-24, Homestake Mining Co., Lead, S.D., 1927, U.S. Geol. Survey, 1928-40, Mexican Govt., 1938; field research, S.A., 1936-38. Fellow A.A.A.S., Geol. Soc. of Am., Am. Acad. Arts and Sciences. Mem. Soc. Econ. Geologists, Am. Inst. Mining and Metall. Engrs., Engring. Soc. of N.E., Sigma Xi, Tau Beta Pi. Mason. Contbr. to scientific jours. Home: 49 Payson Terrace, Belmont, Mass. Office: Rotch Bldg., Harvard Univ., Cambridge, Mass.

GIBSON, Thomas L., judge; b. Stanton, Tenn., Sept. 3, 1881; s. James Knox and Rosa Claiborne (Somervell) G.; A.B., U. of Tenn., 1902; studied law pvtly.; m. Nell Buzard, July 12, 1910; children—Thomas L., Mary S. Admitted to Okla. bar, 1910, and since practiced at Muskogee, becoming partner Gibson, Maxey, Holleman & Gibson, specializing in corp., oil and gas law and land titles; justice Supreme Court of Okla. since 1935, chief justice 1946-47. Mem. Am., Okla. State and Muskogee bar assns., Sigma Alpha Epsilon, Phi Delta Phi. Democrat. Methodist. Club: Town and Country. Home: 1008 N.W. 34th St. Address: State Capitol, Oklahoma City, Okla.

GIBSON, Truman K., Jr., civilian aide to secretary of war; b. Atlanta, Ga., Jan. 22, 1912; s. Truman Kella and Alberta (Dickerson) G.; Ph.B., Univ. of Chicago, 1932, J.D., 1935; m. Isabelle Carson, Feb. 9, 1939; 1 dau., Karen Isabelle. Practice of law, Chicago, 1935-40; entered War Dept., as asst. to the civilian aide to the sec. of war, 1940-43, acting civilian aide, Feb.-Sept. 1943, civilian aide since September 22, 1943. Executive director of The Am. Negro Exposition in Chicago sponsored jointly by the State of Illinois and Fed. Govt. Dir. Supreme Liberty Life Ins. Co., Supreme Service Co. Mem. Lawyers Guild, Cook County Bar Assn., Kappa Alpha Psi, Sigma Pi Phi. Home: 1717 T St. N.W. Office: Pentagon Bldg., War Dept., Washington, D.C.

GIDDINGS, Howard Andrus, ins. exec., author; b. Hartford, Conn., Oct. 2, 1868; s. Edwin Alden and Susan M. (Keep) G.; ed. high sch.; m. Florence Chase Starkweather, Apr. 7, 1892; children—Helen, Florence, Elizabeth, Bradford Chase, Marion, Constance, Marston Todd. With Conn. Mut. Life Ins. Co., Hartford, 1887-1901; with Travelers Ins. Co. since 1901, now vice-pres. Maj. brig. staff Conn. Nat. Guard, 1893-1902; capt. Vol. Signal Corps, Spanish-Am. War; acting chief signal officer 7th A.C. Mem. Conn. State Council of Defense, World War; mem. Am. Liberty Loan Mission to Europe, 1918. Mem. Soc. Mayflower Descendants, The Pilgrims, Mil. Order Foreign Wars of U.S. (formerly vice comdr. gen.), Naval and Mil. Order Spanish War; fellow Royal Geog. Soc. (London). Republican. Clubs: Hartford; Explorers (New York). Author: Hand Book of Military Signaling, 1896; New Handbook of Military Signaling, 1917; Exploits of the Signal Corps in the War with Spain. Contbr. on outdoor and insurance subjects. Home: 182 Fern St. Office: 700 Main St., Hartford, Conn.

GIDEON, Dave, pres. Huntington Pub. Co.; pub. Huntington Herald-Dispatch. Address: Huntington, W.Va.*

GIDEON, Valentine, lawyer; b. Iron County, Mo., Jan. 11, 1859; s. Calvin and Artemesia (Matkin) G.; B.S., Carleton Coll., Farmington, Mo., 1886; student St. Louis Law Sch., 1888-89; m. Elizabeth L. Lang, July 24, 1889; 1 son, Reinhart L. Began practice at Ogden, Utah, 1890; commr. Supreme Court of Utah Ty., 1892-96; mem. Bd. of Edn., Ogden, 1897-1900; city atty., Ogden, 1912-15; apptd. asso. justice Supreme Court of Utah, Mar. 1917, and elected to same position, Nov. 1918, for term ending Jan. 4, 1927, chief justice, 1925-26; reapptd. to Supreme Court by governor Feb. 1927, to fill out term expiring Jan. 1, 1929; in practice of law, Ogden, Utah, since 1929. Democrat. Conglist. Mem. Am. and Utah State bar assns. Mason (K.T., Shriner), K. of P. Home: 1450 25th St., Ogden, Utah. Address: Kiesel Bldg., Ogden, Utah.

GIDEONSE, Harry David (gid'ē-ūnz), coll. pres.; b. Rotterdam, The Netherlands, May 17, 1901; s. Martin Cornelius and Johanna Jacoba Helena Magdalena (de Lange) G.; brought to U.S., 1904; B.S., Columbia, 1923, M.A., 1924; Diplomé des Hautes Etudes Internationales, U. of Geneva, 1928; LL.D., Brooklyn Law Sch., St. Lawrence U., 1943; m. Edmee Koch, June 17, 1926; children—Joan, Hendrik David, Martin Cornelius. Chemical research, Eastman Kodak Co., 1919-21; lecturer in economics, Barnard Coll. and Columbia Coll. (Columbia U.), 1924-26; dir. internat. students' work, Geneva, Switzerland, 1926-28; asst. prof. economics, Rutgers U., 1928-30; asso. prof. economics, U. of Chicago, 1930-38; prof. of economics, Columbia U., and chmn. dept. of economics and sociology, Barnard Coll., 1938-39; pres. Brooklyn College of the City of New York since 1939. Mem. Am. Econ. Assn. Mem. exec. com. Chicago Council on Foreign Relations, 1936; mem. Council on Foreign Relations (N.Y.); exec. v.p. Economist's Nat. Com. on Monetary Policy since 1937; pres. Univ. of Chicago Chapter American Association University Professors, 1936-38, mem. pub. affairs com. since 1938; mem. bd. dirs. Woodrow Wilson Foundation since 1941; chmn. bd. dirs. Freedom House since 1942. Author: Transfert des Reparations et Plan Dawes, 1928; The International Bank, 1930; (brochure) America in a World Economy, 1934; The Commodity Dollar, 1936; The Higher Learning in a Democracy, 1937; Organized Scarcity and Public Policy, 1939. American editor Revue Economique Internationale (Brussels), since 1928; editor Public Policy Pamphlets (U. of Chicago), 1932-42. Address: Brooklyn College, Brooklyn, N.Y.

GIDLEY, William Francis, coll. dean; b. Holly, Mich., Nov. 5, 1882; s. Benjamin Franklin and Anna Bailey (Reynolds) G.; Ph.C., U. of Mich., 1908,

B.S., 1908; student U. of Mich., 1908-09, summers 1909-11, U. of Chicago, summers, 1912-15, 1917; m. Mamie Winifred Belford, Sept. 7, 1910; children—Anna Dell (Mrs. Wayne Francis Bales), William Francis (deceased), Lois Mildred (Mrs. Gordon Fisher), Willa May. Began as drug store clerk, 1900; tutor, U. of Mich., 1908-09; dean Mercer U. Coll. of Pharmacy, 1909-12; bacteriologist and chemist, City of Macon, Ga., 1910-12; prof. of materia medica, Purdue U., 1912-17; prof. of pharmacy, 1918-24; asst. chief of med. staff E. R. Squibb, New York, 1917-18; dean Coll. of Pharmacy, U. of Tex., since 1924. Mem. Am. Pharm. Assn., Am. Chem. Soc., A.A.A.S., Tex. Acad. Science, Tex. Soc. Chemists, Kappa Sigma, Phi Delta Chi, Sigma Xi. Awarded Schlotterbeck award, Am. Pharm. Assn., 1908. Methodist. Mason (Shriner). Club: Kiwanis (Austin, Tex.). Home: 3105 Grooms St., Austin, Tex.

GIDNEY, Ray Millard, banking; b. Santa Barbara, Calif., Jan. 17, 1887; s. Charles Montville and Clara Maude (Jones) G.; B.S., University of California, 1912; m. Jean Ellison Brock, Sept. 6, 1913; children—James Brock, Dean Robert, John Archibald. Clerk, Commercial Bank of Santa Barbara, Calif., 1903-08, First Nat. Bank of Bakersfield, Calif., 1912-14; successively sec. to member, dep. settling agent, Federal Reserve examiner, Fed. Res. Bd., Washington, D.C. 1914-17; successively asst. to Fed. Res. agent, asst Fed. Res. agent, mgr. of Buffalo branch controller-at-large, Fed. Res. Bank of New York, 1917-23, vice pres. and dir. Citizens Trust Co., Buffalo, N.Y., 1923; vice pres. Marine Trust Co., Buffalo, 1923-24; successively controller-at-large, controller of loans, asst. dep. gov., dep. gov., asst. Fed. Res. agent, vice pres., Fed. Res. Bank of N.Y., 1924-44; pres. Fed. Res. Bank of Cleveland, O., since 1944; formerly pres. Robert Morris Associates. Formerly N.J. Mem. Phi Beta Kappa. Club: Union (Cleveland). Home: 2243 Chestnut Hills Drive, Cleveland 6. Office: Federal Reserve Bank of Cleveland, Cleveland 1, Ohio.

GIE, Stefanus Francois Naudé, M.P. and E.E. from Union of South Africa; b. Worcester, South Africa, July 13, 1884; s. C.J.C. and M. (Naudé) G.; ed. Victoria Coll., U. of Stellenbosch, U. of Amsterdam, U. of Berlin; holds degree Dr. Phil.; m. Johanna Jordaan, Dec. 1911; 2 sons. Prof. history and prin., U. of Stellenbosch, 1918-26; sec. for edn., Union of South Africa, 1926-34; M.P. and E.E. from Union of South Africa to Germany, 1934-39, to Sweden, 1934-44, to U.S. since Mar. 1944. Address: South African Legation, Washington, D.C. Died Mar. 1945.

GIEG, L. Frederick, mfr. See. Vol 23 (1944-45).*

GIEGENGACK, Augustus E. (gē'gĕn-găk), public printer of U.S.; b. N.Y. City, Apr. 19, 1890; s. A. E. and Mary C. (Fitzgerald) G.; m. Margaret A. Morrison; 1 dau., Margaret Mary. Served apprenticeship in printing shops in N.Y. City, becoming journeyman printer; was in charge of printing Charles William Stores, Brooklyn; later with DeVinne Press (New York), Burkhardt Linotype Co.; then treas. Whittaker-Giegengack-Trapp, commercial printers; now public printer of U.S.; director Bank of Commerce and Savings; chmn. bd. First Fed. Savings. & Loan Assn. of Washington. Enlisted in U.S. Army and apptd. mech. supt. of Stars and Stripes, official newspaper of A.E.F. in Paris. Served as pres. N.Y. Club Printing House Craftsmen, Internat. Assn. Printing House Craftsmen, Typographers Assn. of N.Y., also as code dir. of latter; pres. and dir. Nat. Graphic Arts Expns.; mem. Nat. Foundation for Infantile Paralysis (D.C. chapter), Washington Bd. of Trade. Democrat. Mem. Am. Inst. Graphic Arts, Am. Soc. Mech. Engrs., U.S. Vets. of Am. Wars, Am. Legion, 40 and 8, Stars and Stripes Assn., Vets. of Foreign Wars, Knights of Columbus, Elks, Washington Club of Printing House Craftsmen, Printing Supply Salesmen's Guild, Columbia Typographical Union, Internat. Printing Pressmen and Assts. Union, United Typothetae of Am., Internat. Trade Composition Assn., N.Y. Employing Printers Assn., Graphic Arts Assn. of Ill. Clubs: Calvert, National Press (Washington); Advertising (N.Y. City). Home: 3016 Tilden St. N.W. Address: Government Printing Office, Washington, D.C.

GIERSBACH, Walter C., educator; b. Green Bay, Wis., Sept. 28, 1897; s. William and Eliese (Ochsenfeld) G.; A.B., Northland Coll., Ashland, Wis., 1921-24, D.D., 1942; student, Oberlin Grad. Sch. of Theology, 1927-28; B.D., Chicago Theol. Sem., 1929-30; Ph.D., U. of Chicago Divinity Sch., 1930-33; D.D., Northland College, Ashland, Wisconsin, 1942; m. Marion Fisk, June 28, 1927; children—Charles W., Walter Fisk, William Hastings. Began career as printer, Milwaukee, Wis., 1912-18; became instr. South High Sch., Youngstown, O.; dir. religious edn., Cleveland, O., 1927-29; pastor, Millard Congl. Ch., Chicago, 1933-36; supt. Ill. Congl. Christian Chs., 1937-40; pres. Pacific U., Forest Grove, Ore., since 1941. Mem. Royal Rosarians (Portland, Ore.). Mem. Ore. Acad. of Science, Ore. State Teachers Assn., Am. Pioneer Trails Assn. Mason. Clubs: Rotary (Forest Grove); University (Portland). Home: 127 College Way. Office: Pacific University, Forest Grove, Ore.

GIES, William John (gīz), biological chemist; b. Reisterstown, Md., Feb. 21, 1872; s. John Jr., and Ophelia Letitia (Ensminger) G.; B.S., Gettysburg, 1893, M.S., 1896, Sc.D., 1914, LL.D., 1924; Ph.B., Yale, 1894, Ph.D., 1897; LL.D., Baylor Univ., 1924; Sc.D., Temple Univ., 1938; Sc.D., U. of Maryland, 1940; studied U. of Berne, 1899; Marine Biol. Lab., Woods Hole, Mass., 1901, 1902; m. Mabel Loyetta Lark, May 24, 1899; children—John, James Tressler, Robert Henry, Mary. Asst. in physiol. chemistry, 1894-98, in zoölogy, 1895, tutor in physiology, 1896-98, Yale; instr. physiol. chemistry, 1898-1902, adj. prof., 1902-05, prof., 1905-07, prof. biol. chemistry, since 1907, Columbia. Sec. of faculty of Coll. Phys. and Surg. (Columbia), 1905-21; prof. physiol. chemistry, New York Coll. of Pharmacy, 1904-22, Teachers Coll. (Columbia), 1909-28; cons. chemist New York Bot. Garden, 1902-21, and mem. board of scientific directors, 1911-28; consulting pathol. chemist, Bellevue Hosp., 1910-22. Pres. Ann. Conf. of Biol. Chemists, 1917-18; dir. Lutheran Hosp., 1917-19; chmn. exec. com. N.Y. Sch. of Dental Hygiene, 1916-17; sec. administrative bd. Sch. of Dentistry, Columbia U., 1917-21; chmn. Dental Adv. Board N.Y. Dept. of Health, 1926-35. In charge study of dental edn. for Carnegie Foundation, 1921-31. Fellow A.A.A.S. (organizer, sec. sect. K, 1905-09), Am. Coll. Dentists (asst. sec. 1933-43; chmn. N.Y. sect. 1939-40), Am. Acad. Periodontology, N.Y. Acad. Dentistry (vice pres. 1938-40; pres. 1940-41); asso. fellow N.Y. Acad. Medicine; mem. Am. Philos Soc., Soc. Exptl. Biology and Medicine (sec. 1903-09; v.p. 1909-10, 1914-15; pres. 1917-19), Am. Soc. Biol. Chemists (sec. 1906-10), Internat. Assn. for Dental Research (hon. pres., 1922-28; sec., 1928-37; pres.-elect 1938-39; pres. 1939-40), Am. Assn. Dental Editors (pres.-elect 1934-35; pres. 1935-36), Pan American Odontological Association (pres.-elect, 1942-43, pres., 1943-44); New York State Dental Society (hon.), Allied Dental Council (hon.), American Physiological Society, Soc. Pharmacology and Exptl. Therapeutics, Phi Beta Kappa, Phi Sigma Kappa, Sigma Xi, Nu Sigma Nu, Omicron Kappa Upsilon fraternities; honorary member Austrian and Danish dental societies. Choice of alumni for pres. of Gettsburg Coll., 1904, alumni trustee, 1908-20; trustee Irving Coll., 1900-10. Author: Biochemical Researches (8 vols.), 1903-27; Text-Book of General Chemistry, 1904; Text-Book of Organic Chemistry, 1905, 09; Laboratory Work in Biological Chemistry, 1906; bull. on Dental Edn., for Carnegie Foundation, 1926. Editor Am. Dental Assn. vol. on Dental Caries, 1939, 2d edit., 1941, Wells Memorial vol., 1945. Editor Am. Coll. of Dentists volume on Dental Care Under Clinical Conditions, 1943; editor vol. for N.Y. Inst. Clin. Oral Path., on Fluorine in Dental Public Health. Founder and editor Proc. Soc. Experimental Biology and Medicine, 1904-10, Proc. Am. Soc. Biol. Chemists, 1907-10, Bio-chem. Bull., 1911-16; Jour. Dental Research, 1919-36, editor emeritus since 1936; Jour. Am. Coll. of Dentists, 1934-38; asst. editor, 1938-40; editor dept. of biol. chemistry in Chem. Abstracts, 1911-21; asso. editor New York Jour. of Dentistry, 1935-36; contbg. editor Annals of Dentistry, 1936-42. Past director research under auspices National Dental Research Commn., N.Y. State Dental Soc., First Dist. Dental Soc. State of N.Y. and N.Y. Sabbath Com.; chmn. Research Council of N.Y. Acad. Dentistry, 1927-41. Collaborator for various chemical, medical, and biological journals since 1895. Award of merit Rhode Island State Dental Soc., 1927; Callahan medal of Ohio State Dental Soc., 1928; permanent ann. fellowship in biol. chemistry, Columbia, founded in his honor, 1928, by pupils and colleagues; permanent dental research awards and fellowships founded in his honor, 1937, by Am. Coll. Dentists. Recipient of distinguished service award, Gettysburg Coll., 1938, Alpha Omega Frat., 1940. Home: 609 W. 115th St., (25). Office: 632 W. 168th St., New York 32, N.Y.

GIESE, Charles Oscar (gē'zĭ), physician, b. Fresno, Calif., Oct. 31, 1875; s. John H. and Minnie (Howison) G.; grad. Howes Acad., Mt. Pleasant, Ia., 1895; Ph.B., State U. of Ia., 1902; B.S., German Meth. Coll., Mt. Pleasant, 1902; M.D., St. Louis U., 1905; post-grad. student, Vienna, Austria, 1909; m. Josephine Perrine, June 1909; m. 2d, Margaret Niesley, Sept. 1923; children—Elinor Joan, Charles Louis (dec.). Gen. practice, Holdrege, Neb., 1905-09; resident physician Modern Woodman of America Sanatorium, 1910-14; private practice, Colorado Springs, since 1914; med. dir. Union Printers Home, Colorado Springs, 1915-35; med. dir. Modern Woodman Sanatorium since 1937; consultant Mennonite Hosp. and Sanatorium, La Junta, Colo., since 1937. Director First Federal Savings Building & Loan Association. Member National Tuberculosis Association (dir. 1935-40), Colo. Tuberculosis Assn. (ex-pres.), Am. Acad. Tuberculosis Physicians (first pres. 1936-37), A.M.A., Colo. Med. Soc., El Paso County Med. Soc., Phi Beta Kappa, Phi Delta Theta, Phi Rho Sigma. Republican. Club: El Paso (Colorado Springs). Contbr. articles to med. jours. Home: 2029 N. Cascade Av. Office: Ferguson Bldg., Colorado Springs, Colo.

GIESECKE, Albert Anthony (gē'sĕk-kē), educator; b. Phila., Nov. 30, 1883; s. Albert and Catherine Elizabeth G.; B.S. in Economics, Central High Sch., Phila., 1902; same, U. of Pa., 1904; Univs. of Berlin, Paris and Lausanne, 1905, 1906; Ph.D., Cornell U., 1908; hon. Prof. of Law, U. of Cuzco, 1938; m. Esther Matto, Jan. 19, 1914; children—Esther Catherine, Albert Anthony. Instr. political science, Cornell U., 1906-08, U. of Pa., 1908-09; prof. commercial geography and economics, Central High Sch., Phila., 1908-09; apptd. spl. expert in commercial edn. for govt. of Peru, 1909; pres. U. of Cuzco, Peru, Feb. 1910-23; dir. exams. and courses of study for elementary, secondary and normal schs. of Peru, 1923; dir. general of pub. edn., Peru, 1924-30; tech. adviser to minister of education since 1930; apptd. by President of Peru mem. Peruvian delegation of Plebiscitary Commn. of Tacna-Arica, 1925; collaborated with Kemmerer Financial Commn. to Peru, Jan.-Apr. 1931; special assistant to U.S. ambassador at Lima, Peru. Mem. 3d Pan-Am. Scientific Congress, Lima, 1924; pres. educational sect. of VI Pan-Am. Child Welfare Congress, Lima, 1930. Member of staff of U.S. delegation to Inter-American Peace Conference, Buenos Aires, 1936. Secretary U.S. Delegation to VIII International Conference of American States, Lima, 1938; supervisor of conservation of ancient ruins at Pachacamac and Cajamarquilla, Peru, 1938; del. of U.S. Govt. to 27th Congress of Americanists, Lima, 1939; del. U.S. govt. to 3d Pan American General Assembly of the Inst. of Geography and History, March, 1941, Lima, Peru. Mem. Am. Econ. Assn., Am. Acad. Polit. and Social Science, Am. Anthropol. Soc., Sociedad Geografica de Lima, Centro Geografico del Cuzco, Sociedad de Anticuarios del Cuzco, Club Internacional de Tiro al Blanco (Cuzco); mem. Sociedad de Beneficencia Pública del Cuzco, Touring Club Peruano; corr. mem. Hispanic Soc. of America; hon. life mem. Archæol. Soc. of N.M.; pres. com. for erection statue of first Inca Emperor Manco Capacc; dir. Instituto de Educación, San Marcos U., Lima, 1931-32; mem. exec. council Latin-Am. Inst. for Race and Cultural Studies, 1935. (U. of Pa. Museum present headquarters.) Discovered remains of prehistoric animals and archæol. remains in Dept. of Cuzco. Served as mem. and mayor City Council of Cuzco; hon. pres. Instituto Histórico del Cuzco; pres. Centro de Labor Industrial, etc. Mem. Comite Nacional de Proteccion a la Naturaleza. Clubs: Nacional, Terrazas (both of Lima). Author: Municipal Civics; The Commercial Policy of the U.S. before 1789; also numerous articles; spl. investigator for the Carnegie Institution; collaborator U.S. Census Bur., 1906. Mem. editorial staff Annals of Am. Acad. Polit. and Social Sciences; editor Guía General del Sur del Peru. Home: 4431 Spruce St., West Philadelphia, Pa. Address: Calle Reducto 142, Lima, Peru.

GIESEL, Frederick W. (gē-sĕl'), publisher; b. Lawrence, Kan., Jan. 23, 1893; s. Gotthold and Barbara (Kubler) G.; A.B., U. of Kan., 1915; A.M., U. of Chicago, 1920; m. Mildred Gunn Huser, Apr. 21, 1922; children—Frederick William, Roger Gresham. School teacher, western Kan., 1914-17; advertising dept. Saturday Evening Post, Chicago, 1920-25, Gulbransen Piano Co., Chicago, 1925-28, McLaughlin Coffee Co., Chicago, 1928-29; with Scripps-Howard Newspapers, at Chicago, Akron, Cincinnati, since 1929; pres. Cincinnati Post Pub. Co. since 1936. Served in U.S. Army, 1918-19. Mem. Acacia, Phi Delta Kappa. Club: Queen City (Cincinnati). Home: 1267 Grace Av. Office: Elm St. and Post Square, Cincinnati, O.

GEISLER, Arthur H., diplomatic service; died Feb. 18, 1945. See Vol. 16 (1930-31).

GIESY, John Ulrich (gē'sē), physician, author: b. Chillicothe, O., Aug. 6, 1877; s. William Sommers and Anna Kate Hutton (Heckerman) G.; M.D., Starling Med. Coll., Columbus, O., 1898; m. Juliet Galena Conwell, Dec. 8, 1904. Practiced at Salt Lake City, Utah, since 1898; asst. city physician, 1899. Capt. Med. Corps, U.S. Army, May 28-Dec. 23, 1918, retired lt. col. Med. R.C. Prime mover in securing officers' training camp at Ft. Douglas, Utah, 1916; gen. sec. Citizens' Mil. Training Camp Assn., Salt Lake City, 1916. Mem. Pub. Safety Com., Salt Lake City, 1917. Section leader, medical section, American Legion Alerte (auxilliary police unit) Salt Lake Post No. 2, 1943. Examiner U.S. Recruiting and Induction Station on civilian status, Salt Lake City, 1942-43. Fellow American Medical Association; mem. Am. Congress Physiotherapy, Utah State and Salt Lake Co. med. socs., Authors League of America, Am. Legion, Am. Forestry Assn., Reserve Officers Assn. U.S. (past pres. Salt Lake chapter), Utah State R.O.A. (v.p.), S.A.R.; life mem. U.S. Inf. Assn. Republican. Protestant. Author: All For His Country, 1914; The Other Woman (with O.R. Cohen), 1917; Mimi, 1918. Contbr. fiction and detective stories to mags. also science articles to med. jours. Home: 207 Maryland Apts. Office: Medical Arts Bldg., Salt Lake City, Utah.

GIFFEN, Robert Carlisle, naval officer; b. West Chester, Pa., June 29, 1886; s. Major R. E. Giffen and Mary (Musser) G.; grad. U.S. Naval Acad., 1907; m. Elsie Hodgman, March 27, 1909; children—Mary (wife of Comdr. S. S. Miller, U.S. Navy), Lt. Comdr. R. C. Giffen, Jr., U.S. Navy. Entered Navy, June 26, 1903; commissioned Ensign, U.S. Navy, Feb. 1907; advanced through grades to Rear Admiral, 1941, Vice Admiral, 1944; comd. Atlantic Neutrality Patrol, April 1941 to Dec. 7, 1941; comd. Task Force operating with British Home Fleet engaged in covering convoys to Russia; comd. Task Force in U.S. occupation N. Africa, Nov. 1942; comd. Task Force in Pacific participating in actions resulting in occupation of Guadalcanal, Kiska, Attu, Gilbert and Marshall Islands; commandant Tenth Naval District

and commander Caribbean Sea Frontier, 1944-45; apptd. comdr. Service Force in Atlantic, July 1945. Twice awarded D.S.M., also holds Navy Cross, Legion of Merit, Order of Suvorov (Russian). Club: New York Yacht Club. Home: Mas Que Farm, Spa Road, Annapolis, Maryland. Address: Navy Department, Washington, D.C.

GIFFIN, Herbert Ziegler, physician; b. Kirkwood, N.J., Oct. 25, 1878; s. Van Buren and Rachel Catherine (Ziegler) G.; B.S., Princeton U., 1900; M.D., Johns Hopkins, 1904; m. Mary Elizabeth Nace, Aug. 31, 1906; children—Manuel, Herbert Ziegler, Mary Elizabeth. Interne Johns Hopkins Hosp., 1904-05, Children's Hospital, Phila., 1905-06; physician Mayo Clinic, Rochester, Minn., 1906, head sect. div. of medicine since 1907, pres. of staff, 1936-38; mem. advisory com. since 1939; asso. prof. of medicine, The Mayo Foundation, Grad. Sch. U. of Minn., 1915-34, prof. medicine since 1934. Fellow Am. Coll. Physicians, A.M.A.; mem. Minn. State Med. Assn. (councilor 1st Dist. 1932-41; chmn. Council 1938-41; pres. 1942), Minn. Soc. Internal Medicine, Minn. Acad. Medicine, Central Interurban Clin. Club, Central Soc. Clin. Research, Am. Soc. Clin. Investigation, Assn. Am. Physicians, Sigma Xi, Phi Rho Sigma. Ind. Republican. Universalist. Clubs: University, Rochester Golf and Country (Rochester, Minn.). Contbr. to Oxford Medicine, Cyclopedia of Medicine, Therapeutics of Internal Diseases (by Billings-Forcheimer). Contbr. numerous articles to med. jours. Home: 301 8th Av., S.W. Office: Mayo Clinic, Rochester, Minn.

GIFFORD, A(sa) Russell, prof. philosophy; b. Cottage City, Mass., Mar. 14, 1881; s. James Harris Beetle and Emma Elizabeth (Landers) G.; B.A., Wesleyan U., Middletown, Conn., 1904; M.A., Yale, 1907; unmarried. Gen. sec. Y.M.C.A., Middletown, 1904-06; fellow and asst. in philosophy, Yale, 1907-08; reader in philosophy, Bryn Mawr Coll., 1908-09; prof. philosophy, U. of Vt., since 1909, acting dean Coll. of Arts and Sciences, 1937. Organizer, 1919, since pres. The Vermont Children's Aid Soc., Inc.; chmn. State Commn. on Child and Family Legislation, 1941-43; member State Board of Public Welfare, since 1945. Mem. American Assn. for the Advancement of Science, Am. Philos. Assn., Am. Assn. Univ. Profs. (mem. nat. council 1935-37), Phi Beta Kappa. Ind. Republican. Conglist. Home: 119 N. Prospect St., Burlington, Vt.

GIFFORD, Charles L., congressman; b. Cotuit, Mass., Mar. 15, 1871; s. William C. and Mary A. (Baker) G.; common sch. edn.; m. Fannie H. Handy, Sept. 6, 1892; 1 dau., Mrs. Florence Claussen. Formerly teacher high schs. in Conn. and Cotuit; in real estate business since 1900. Mem. Gen. Court, Mass., 1912-13, Senate, 1914-19; elected mem. 67th Congress (1921-23) to fill vacancy; mem. 68th to 72d Congresses (1923-33), 15th Mass. Dist. and 73d to 79th Congresses (1939-47), 9th Mass. Dist. Republican. Congist. Mason, Odd Fellow. Home: Cotuit, Barnstable, Mass.

GIFFORD, Edward Winslow, anthropologist; b. Oakland, Calif., Aug. 14, 1887; s. Edward Leland and Caroline Bush (Davis); ed. pub. schs.; m. Delila Sara Giffen, Mar. 17, 1913; 1 dau., Mrs. Phyllis Edna Slattery. Assistant, later assistant curator department ornithology, Calif. Acad. of Sciences., 1904-12; asst. curator Anthrop. Museum, U. of Calif., 1912-15, asst. curator, 1915-25, lecturer in anthropology, 1920-38, curator since 1925, asso. prof., 1938-45, prof. since 1945. Conchologist, Calif. Acad. of Sciences expdn. to Revillagigedo Island, Mexico, 1903; ornithologist, expdn. same acad. to Galapagos Islands, 1905-06; anthropologist in charge Bishop Museum expedition to Tonga Islands, 1920-21. Mem. Calif. Acad. Sciences, Am. Folk-Lore Society, American Anthropol. Association (vice-president 1943), fellow A.A.A.S., Soc. Am. Archæology. Club: Faculty. Author: Birds of the Galapagos Islands, 1913, 19; Californian Kinship Terminologies, 1922; Tongan Place Names, 1923; Tongan Myths and Tales, 1924; Californian Anthropometry, 1926; (with W. Egbert Schenck) Archæology of the Southern San Joaquin Valley, 1926; Tongan Society, 1929; (with G. H. Block) Californian Indian Nights Entertainments, 1930; The Kamia of Imperial Valley, 1931; The Cocopa, 1933; The Yavapai, 1932-36; (with A. L. Kroeber) Pomo Culture Element Distributions, 1937; The Coast Yuki, 1939; Apache-Pueblo Culture Element Distributions, Californian Bone Artifacts, 1940. Contributor to American Anthropologist, Journal American Folk-Lore, etc. Home: 2535 Le Conte Avenue, Berkeley 4. Address: Anthropology Museum, University of California, Berkeley 4, Calif.

GIFFORD, George, banker; b. Schenectady, N.Y., Dec. 15, 1881; s. William and Adelaide Grigsby (Richardson) G.; A.B., Union Coll., Schenectady, 1908. Banking business at Schenectady since 1898; pres. Mohawk Nat. Bank since 1924. Mem. Psi Upsilon. Presbyn. Clubs: Mohawk, Mohawk Golf. Home: 9 N. Church St. Office: 216 State St., Schenectady, N.Y.

GIFFORD, John Clayton, forester; b. May's Landing, N.J., Feb. 8, 1870; s. Daniel and Emily (Frazier) G.; B.S., Swarthmore Coll., 1890; special student U. of Mich., Johns Hopkins; studied forestry in Germany; D.Oec. (Doctor of Economics), U. of Munich, 1899; m. 2d, Martha Wilson, Jan. 1, 1923. Instr. econ. botany, Swarthmore, 1890-94; forester N.J. Geol. Survey, 1895-96; asst. prof. forestry, N.Y. State Coll. Forestry (Cornell), 1900-03; spl. agt. Bur. of Forestry, U.S. Dept. of Agriculture, 1905; prof. tropical forestry, U. of Miami, Fla. Engaged in tropical forestry and horticulture. Founder of "The Forester," now "American Forests and Forest Life," official organ Am. Forestry Assn. Mem. Swarthmore Meeting Society of Friends. Fellow A.A.A.S.; sr. mem. Soc. Am. Foresters. Author: Practical Forestry, 1901; The Everglades of Florida, 1911; Billy Bowlegs and the Seminole War, 1925; also U.S. Bulls. on the Luquillo Forest Reserve, Porto Rico, The Subsistence Homestead, The Rehabilitation of the Floridan Keys, The Reclamation of the Everglades with Trees; Bulletin 77 Fla. Keys State Dept. of Agr., Tallahassee, Fla. Address: 2937 S.W. 27th Av., Miami, Fla.

GIFFORD, Ralph Clayton, banker; b. North East, Md., Jan. 19, 1889; s. David LeGrande and Sallie Rebecca (Read) G.; B.S., U. of Pa., 1913; m. Lalla Robinson Swearingen, Apr. 21, 1914; 1 son, killed in action. Salesman Lamson Co., Boston, Mass., 1913-14; real estate business Louisville, Ky., 1914-16; with First National Bank and Kentucky Trust Co., Louisville, 1916-18; vice pres. both banks, 1918-27, exec. vice pres., 1927-31, pres. 1931-44, chmn. bd. since 1944. Member Fed. Adv. Council, representing Eighth Fed. Res. Dist. Trustee Speed Memorial Museum. Mem. Newcomen Society of England, Delta Upsilon. Republican. Presbyterian. Clubs: Country, Pendennis, River Valley, Boat (Louisville, Ky.); Bankers (N.Y. City). Home: Oak Grove Plantation, Eastville, Va. Office: First Nat. Bank and Kentucky Trust Co., Fifth and Court Pl., Louisville, Ky.

GIFFORD, Robert Ladd, cons. engr.; b. Smithfield, Ohio; s. William and Lydia (Ladd) G.; C.E., Cornell University; m. Evelyn A. Brooks, Oct. 12, 1898; 1 son, Brooks. Engaged in engring., 1891-1900; pres. Ill. Engring. Co., Chicago (offices in 30 cities), since 1900; pres. G. & C. Patents Co.; cons. steam engr. for r.rs. and industrial corps.; inventor and patentee of numerous automatic steam devices, locomotive boiler washout system and industrial processes. Mem. advisory bd. Calif. State Commn. for Protection of Children and Animals; trustee Whittier (Calif.) College; trustee University of Southern California. Member Am. Soc. Civil Engrs., Am. Soc. Mech. Engrs., Am. Soc. Heating & Ventilating Engrs., Western Soc. Engrs., Pasadena Humane Soc. (pres.), Soc. Mayflower Descendants, English Speaking Union, Am. Orchid Soc. Republican. Quaker. Clubs: University (Chicago); University (Pasadena); Alpha Delta Phi; Atheneum; Valley Hunt. Home: 1231 S. El Molino Av., Pasadena, Calif. Office: 21st St. and Racine Av., Chicago, Ill.

GIFFORD, Roy Wellington, pres. Borg-Warner International Corp.; b. South Lyon, Mich., Oct. 25, 1883; s. Myron Wentworth and Elizabeth Rebina (Echlin) G.; B.S., U. of Mich., 1906; m. Lena Antoinette Fairweather, Sept. 2, 1910; children—Theron Fairweather, Margaret Antoinette. Grad. apprenticeship Seager Engine Works, 1906-08, asst. sec.-treas. and export mgr., 1908-10; supt. Deyo-Macey Engine Co., Binghamton, N.Y., 1910-13, gen. mgr. and treas., 1913-15; supt. munitions Massey-Harris Co., Toronto, Can., 1916-17, factory mgr., 1918-23, dir. in charge all mfg., Can. and plants in 4 countries, 1923-31; asst. to pres. Borg-Warner Corp., Chicago, Ill., 1931-34, pres. Borg-Warner Internat. Corp. since 1934, sr. v. pres. Norge div., Detroit aircraft parts div., Norge machine products div., since 1940. Extensive European travel 1909 to date and building factories, France, Germany, 1926-28. Testified on reciprocal trade treaties before ways and means com. U.S. House Rep., 1940. Mem. Detroit Bd. Commerce, (chmn. fgn. trade com.), C. of C. (mem. joint Can. and U.S. com. of Nat. Chambers of Commerce. Nat. Elect. Mfg. Assn. (mem. tariff and export com.), Tau Beta Pi. Republican. Presbyn. Clubs: Detroit Athletic, Lochmoor Golf, Rotary. Home 1160 Berkshire Rd., Grosse Pointe Park, Mich. Office: 670 E. Woodridge St., Detroit, Mich., and 310 South Michigan Av., Chicago.

GIFFORD, Sanford Robinson, ophthalmologist; Jan. 8, 1892-Feb. 25, 1944. See Vol. 23 (1944-45).

GIFFORD, Walter Sherman, pres. Am. Telephone and Telegraph Co.; b. Salem, Mass., Jan. 10, 1885; s. Nathan Poole and Harriet Maria (Spinney) G.; A.B., Harvard, 1905 (1904); LL.D., Williams Coll., 1928, Colgate Coll., 1929; D.Sc., Oberlin Coll., 1929; D.C.L., Union Coll., 1939; m. Florence Pitman, Oct. 28, 1916 (dec.); children—Walter Sherman (dec.), Richard Pitman; m. 2d, Augustine Lloyd Perry, Dec. 22, 1944. Asst. sec. and asst. treas. Western Electric Co., New York, 1905-08; chief statistician, Am. Telephone and Telegraph Co., 1911-16; vice pres., 1919-23, exec. vice pres., 1923-25, pres. since 1925; dir. First Nat. Bank of N.Y., Am. Telephone and Telegraph Co., U.S. Steel, 1928-39; chmn. bd. Community Service Soc. of New York; chmn. bd. dirs. Greater New York Fund, Inc.; trustee N.Y. Sch. of Social Work, Johns Hopkins University, Cooper Union, Gen. Edn. Bd., Rockefeller Foundation, Bank for Savings in the City of N.Y., Carnegie Inst. of Washington, D.C., Nat. Geog. Soc., Miriam Osborn Memorial Home Assn.; Nat. Foundation for Infantile Paralysis; hon. pres. Banksville Community House; dir. Nat. Science Fund, Welfare Council of N.Y.; chmn. lay council, N.Y. Acad. Medicine; incorporator Grand Central Art Galleries, 1920. Mem. Bd. of Overseers, Harvard Univ., 1930-36 and since 1944; pres. Harvard Alumni Assn., 1943-44. Served early in 1916 as supervising dir. Com. on Industrial Preparedness of Naval Consulting Bd.; exec. dir. U.S. Council of Nat. Defense and Advisory Com., Washington, Dec. 1916-Nov. 1918; sec. U.S. representation on Inter-Allied Munitions Council, Paris, July-Sept., 1918. Dir. of President's Organization on Unemployment Relief, winter 1931-32. Mem. Banking and Indsl. Com. 2d Fed. Reserve Dist., 1932; Business Advisory Council for the Dept. of Commerce, 1933-35; mem. War Finance Com., N.Y. State, since 1941; mem. bd. incorporators Am. Red Cross. Gold medalist, Nat. Inst. of Social Sciences, 1938; Vermilye Medal, Franklin Inst., 1943; pres. Telephone Pioneers of America, 1939; dir. and mem. of exec. com. N.Y. World's Fair, 1940; hon. chancellor Union College, 1939-40; mem. War Resources Bd., Aug.-Nov. 1939; chmn. Industry Advisory Com. of the Bd. of War Communications, since 1941; nat. chmn. Am. Red Cross War Fund campaign, 1943. Fellow A.A.A.S., Am. Statistical Assn.; mem. Essex Inst. (Salem, Mass.), N.E. Soc. of N.Y. (pres. 1941), Am. Philos. Soc. Author: Does Business Want Scholars, 1928; Pensions, Charity and Old Age, 1930; Can Prosperity Be Managed, 1930. Clubs: University, Harvard, Links, National Arts. Home: 111 E. 70th St. Office: 195 Broadway, New York, N.Y.

GIFFORD, William Logan Rodman, librarian; b. New Bedford, Mass., Nov. 5, 1862; s. Humphrey Almy and Alice Peckham (Francis) G.; A.B., Harvard, 1884; m. Eleanor Richardson Dexter (dec.), June 6, 1888; children—Catherine (dec.), Humphrey Almy (dec.). Asst. librarian, New Bedford Free Public Library, 1884-95; librarian, Cambridge (Mass.) Pub. Library, 1895-1904; librarian St. Louis Mercantile Library, 1904-41, librarian emeritus since May 1, 1941. Home: 411 N. Newstead Av., St. Louis, Mo.

GIGLI, Benjimino, tenor. See Vol. 23 (1944-45).*

GIGLIOTTI, Frank Bruno (jēl-yē-ōt'tē), clergyman; b. Italy, Oct. 15, 1894; s. Carmen and Mary (Guzzo-Pane) G.; came with parents to U.S., 1900; student Biblical Sem., New York; post-grad. work, U. of Rome, 1925-27; 4 yrs. coll. work Monet-Mario Coll., Rome, under U.S. Vets'. Bur. of Washington, D.C.; m. Mabelle Esther Pirazzini, 1922; children—Agide Pirazzini, Mary, John David. Licensed minister Presbyterian Ch., 1913, ordained, 1921; pastor Italian Presbyn. Ch., Schenectady, N.Y., 1921-24, Terry (Mont.) Community Ch., 1928-30, First Presbyn. Ch., Baker, Ore., 1930-33; moderator Presbytery of Yellowstone, 1929-30, of Grande-Ronde, 1930-33; pastor counselor for Ore., Soc. Christian Endeavor, 1930-32; hon. retired from ministry, Jan. 1, 1933. Served as private, World War I; with A.E.F.; wounded in action at Soissons, France. Chaplain Calif. Rep. Assembly, 1934-35; mem. Nat. Allied Veterans Council, 1933-35, Calif. State Bd. Social Welfare; pres. Italian Ednl. Soc. of San Diego County, Calif., 1933-35. Apptd. by Gov. Merriam chmn. com. on social welfare and relief, Tax Reduction Conf., 1936; mem. Calif. Relief Commn., 1937; made honorary chief and chaplain Calif. Indian Fedn., 1936. Chmn. delegation from Italy to Nat. Conv. Am. Legion, Phila., 1926; alternate delegate St. Louis, 1935; sec. same to Paris Conv., 1927; Calif. delegate Nat. Welfare Conf., Washington, D.C., 1937; secretary American Committee for Italian Relief, and Italian Democracy, 1943; supreme del. for Calif., Order Sons of Italy, 1943. Decorated Croix de Guerre with Palm (France). Organizer American Legion in Italy, 1925 (department commander's medal 1927); sponsor of Alien Vets.' Repatriation Act of Congress, 1926; del. Rep. State Conv., Mont., 1928; sec. N.Y. County Council Vets. of Foreign Wars, 1919-21; dir. Boy's work, N.Y. Evangelistic Com., 1920-22; pres. Calif. Civic Fedn., 1938-39. Apptd. mem. Nat. Advisory Rehabilitation Council, U.S. Office of Rehabilitation, 1944. Mason. Lecturer. Home: 7903 El Capitan Drive, La Mesa, Calif.

GIGNILLIAT, Leigh Robinson (jin'lăt), educator; b. Savannah, Ga., July 4, 1875; s. William Robert and Harriet (Heyward) G.; grad. Emerson Inst., Washington, 1891, Va. Mil. Inst., Lexington, Va., 1895; M.A., Trinity Coll., 1915; Sc.D. from Colgate U., 1931; LL.D., Kenyon Coll., Gambier, O., 1935; m. Mary Seddon Fleet, Aug. 2, 1898; children—Leigh Robinson, Frederick Fleet, Henry Culver. Asst. engr. boundary line location Yellowstone Nat. Park, 1896. Comdt. Cadets, Culver Mil. Acad., 1897-1910, supt. 1910-39; pres. The Culver Ednl. Foundation 1939-42, now pres. emeritus. Coordinator, Fort Worth, Tex., area for engring. science and management War Training, 1942-45. Apptd. consultant to Secretary of War, 1941. Commd. major R.C., 1916; lt. col. 1st O.T.C., Ft. Benjamin Harrison, Aug. 1917; sr. instr. 2nd O.T.C.; apptd. Gen. Staff, A.E.F., Sept. 1918; commd. col. Feb. 1919, brig.-gen. organized reserves, Nov. 24, 1921; comdg. 168th Inf. Brigade, Reserves, 1921-39. Am. rep. Interallied Mil. Commn., Hq. Army Occupation, Coblenz, Germany, Mar.-July 1919. Pres. Private Sch. Assn. of Central States, 1913-14. Mem. Nat. Council Boy Scouts America; in comd. 300 Am. reps. at Internat. Council Boy Scouts' Jamboree, London, 1920. Comdr. Dept. Ind. Am. Legion, 1920-21; mem. Am. delegation Interallied Vets.' Congress, New Orleans, 1922, Brussels, 1923, London, 1924; chmn. Am. delegation to Congress

Interallied Veterans, Rome, Italy, 1925, Warsaw, 1926, Paris, 1927, Bucharest, 1929, Washington, D.C., 1930. Mem. Soc. Colonial Wars, Huguenot Society, S.C., Mil. Order World War, Mil. Order Foreign Wars, Association Military Colleges and Schools (president 1927-28), St. Fidac (vice-pres. 1927-28). Awarded D.S.M. (U.S.); Comdr. Legion of Honor (French); Knight Comdr. Order of Nicham Iftikar (Tunis); Comdr. Order of the Star (Rumania); Comdr. Order of Polonia Restituta (Poland), Order of the Crown (Italy). Club: Army and Navy (Washington, D.C.). Author: Arms and the Boy. Home: Blackstone Hotel, Fort Worth, Texas.

GILBERT, Albert Clark, paper mfr.; b. Neenah, Wis., Nov. 20, 1887; s. William Markley and Priscilla Arabelle (Hartsock) G.; grad. Mohegan Lake (N.Y.) Sch., 1907; m. Frances Mabel Kimberly, May 25, 1916; children—Frances Kimberly (dec.), Priscilla, Katharine, Gloria, Alice Markley, Nicholas T. Associated with Gilbert Paper Co., Menasha, Wis., since 1907, as treas. and dir., 1907-18, v.p., 1918-26, pres. since 1926; v.p. and dir. Nat. Mfg. Bank of Neenah, Neenah, Wis. Mem. Phi Delta Theta. Presbyterian. Mason (32°). Clubs: North Shore Golf (Neenah, Wis.); Riverview Country (Appleton, Wis.); Tavern (Chicago). Home: 620 E. Wisconsin Av., Neenah, Wis. Office: 330 Ahnaip St., Menasha, Wis.

GILBERT, Allan H., prof. English; b. Rushford, N.Y., Mar. 18, 1888; s. Eddy Clifton and Helen Josephine (White) G.; A.B., Cornell U., 1909, Ph.D., 1912; A.M., Yale, 1910; m. Katharine Everett, Aug. 1, 1913; children—Everett Eddy, Creighton Eddy. Instr. English, Cornell U., 1912-19, Rice Inst., 1919-20; prof. English, U. of Tenn., 1920-21, Duke U. since 1921. Mem. Mod. Lang. Assn. America, Dante Soc., Mod. Humanities Research Assn., South Atlantic Modern Lang. Assn., Phi Beta Kappa, Erasmus Club. Author: A Geographical Dictionary of Milton, 1919; Dante's Conception of Justice, 1925; Machiavelli's Prince and Its Forerunners, 1938; Historical and Mythological Characters in Ben Jonson's Masques, 1946; On the Composition of Paradise Lost, 1946. Translator and editor: John Milton's Ars Logica, 1935; Literary Criticism from Plato to Dryden, 1940; Machiavelli, The Prince and Other Works, 1941; Ariosto, Orlando Furioso, 1946. Contbr. to professional jours. Home: 516 Carolina Circle, Durham, N.C.

GILBERT, Arthur Hill, artist; b. Mt. Vernon, Ill., June 10, 1894; s. Tilmon Irving and Mae (Hill) G.; graduate Evanston (Ill.) Acad., 1913; student Northwestern University, 1914-15, Sch. of Commerce, 1916, University of California, 1942-44; grad. Res. Officers Sch., U.S. Naval Acad., 1917; art education, Otis Art Inst., Los Angeles, Paris, London, N.Y. City; m. Audine Abbot, Oct. 18, 1932. Awarded hon. mention, Painters of the West, 1926; Jules Hallgarten prize, Nat. Acad. Design, N.Y. City, 1928, J. Francis Murphy Memorial prize, 1929, Henry Ward Ranger Bequest $1,000 prize and purchase, 1930. Pictures in collections of Wm. Randolph Hearst (Los Angeles), F.N. Southam (Montreal, Can.), Edmond Coblentz (New York), Nat. Acad., New York, etc. Served as lt. j.g. U.S. Navy, overseas service, 1917-19. Coördinator Monterey County Civilian Defense Council, 1942, 43. Mem. Nat. Acad. Design, Carmel (Calif.) Art Assn. (past pres.), Sigma Chi. Club: Bohemian (San Francisco). Address: R. 1, Box 880, Monterey, Calif.

GILBERT, Cass, Jr., architect; b. St. Paul, Minn., May 10, 1894; s. Cass and Julia Tappen (Finch) G.; student Hill Sch., Pottstown, Pa., 1908-13; A.B., Yale, 1918; m. Elizabeth Jarvis Wyeth, Dec. 1, 1917 (dec.); children—Jarvis (Mrs. John Slocum Nichols), Cass III, Grosvenor (U.S. Army Air Corps, died in service, Nov. 1944), Farnham, Stephen Goodrich, (stepson) Benjamin Simmons Guion III; m. 2d, Margaret Louise Daniel, Jan. 11, 1941. Began in father's office, June 5, 1919, became head of the office on death of his father, 1934, now v.p. and exec. officer. Served as 2d lt. with the 2d Div., 17th F.A., at Chateau Thierry, Soissons, St. Mehiel, Champagne, Argonne, Army of Occupation. Rendered archtl. services on U.S. Supreme Court Bldg., 1933; continuing work on State Capitol, Charlestown, W.Va.; completed U.S. Court House, N.Y. City, 1936; designed State Office Bldg., W.Va.; designed (with Francis Keally) additions to Main Library, Detroit Public Library. Decorated Chevalier Legion d'Honneur (architecture), 1925; Fourrageré of Croix de Guerre, 1918. Mem. Soc. of Cincinnati, Nat. Acad. Design. Republican. Episcopalian. Clubs: Century Assn., Yale (New York); Army and Navy (Washington, D.C.). Home: 115 Maple Av., Greenwich, Conn. Office: 342 Madison Av., New York, N.Y.

GILBERT, Charles Calvin, Sr., assn. exec., b. near Bethel, Tenn., Mar. 12, 1877; s. Capt. J. Calvin and Tranquilla Gracey G.; ed. pub. schs. of Lawrenceburg, Tenn., and business coll., Nashville, Tenn.; m. Alma Bradford, June 20, 1900; children—Mary Louise (Mrs. J. L. Templeton), Charles Calvin, Elizabeth (Mrs. James H. Armistead). Stenographer and bookkeeper, Southern Soda Works, Nashville, 1893-1906; sec.-treas. Southern Baking Powder Co., 1906-08; bookkeeper and office mgr. Southern Automobile Co., 1909-11; asso. sec. Nashville Chamber of Commerce, 1911-12; sec.-treas. Tenn. Mfrs. Assn. since 1912. Mem. Nashville City Council, 1909-13, Tenn. Legislature, 1913-15; mem. Nashville Chamber of Commerce; pres. Memphis-to-Bristol Highway Comm.; sec. Southern States Industrial Council; exec. dir. Nat. Fifty Years in Business Club and pub. Fifty Years in Business Mag. Mem. staff of Gov. H. H. Horton, with rank of gen., 1928-32, staff of Gov. Gordon Browning, with rank of col., 1937-39; comdr. Tennessee Colonels. President Presbyterian Officers Union and secretary Home Missions Committee, Nashville Presbytery (deacon, Trinity Presbyterian Church). Clubs: Kiwanis of Nashville (secretary 1923-28; district governor Tenn. and Ky., 1924-25), Nashville Executives (secretary-treasurer), Belle Meade Golf and Country (Nashville); Mountain City (Chattanooga); Missouri Athletic (St. Louis). Owns and operates farm near McMinnville, Tenn. Home: 1805 Ashwood Av. Office: Stahlman Bldg., Nashville, Tenn.

GILBERT, Charles Kendall, bishop; b. at Bainbridge, N.Y., Aug. 6, 1878; s. Don A. and Amelia H. (Bixby) G.; A.B., Hamilton Coll., 1902, A.M., 1905, D.D., from same, 1926; grad. Gen. Theol. Sem., 1905, S.T.D., 1931; m. Anna Louise Brownell, June 21, 1906 (dec.); 1 son, Frederic D. H. Deacon, 1905, priest, 1906, P.E. Ch.; rector Trinity Ch., New Dorp, S.I., N.Y., 1905-06, Grace Ch., Millbrook, N.Y., 1906-12; sec. social service commn., Diocese of N.Y., 1912-13; editor of The Churchman, 1913-18; rector Ch. of St. James the Less, Scarsdale, N.Y., 1918-20; exec. sec. Social Service Commn. Diocese of N.Y., 1920-30; suffragan bishop, Diocese of New York, since 1930. Sec. Conv. Diocese of N.Y., 1916-30. Mem. bd. dirs. Ch. Mission of Help, Greater New York Fedn. of Chs.; mem. exec. com. Federal Council of Chs. Mem. Chi Psi. Democrat. Clubs: Century Association, University. Author: Foreigners or Friends (with Thomas Burgess and C. T. Bridgeman), 1921; The Social Opportunity of the Churchman, 1921. Home: 8 Washington Mews. Office: Synod House, Cathedral of St. John the Divine, New York, N.Y.

GILBERT, Charles Pierrepont H., architect; b. New York, N.Y., Aug. 29, 1863; s. Loring and Carolyn C. (Etchebery) G.; prepared for coll.; took spl. courses in civ. engring. and architecture; also studied painting, sculpture and fine arts, abroad; m. Florence Cecil Moss, Sept. 14, 1896; 1 son, Dudley Pierrepont. In active practice of architecture, 1889-1933; now cons. architect. Fellow A.I.A.; mem. Archtl. League, Soc. Colonial Wars, S.R., N.E. Soc., Soc. War of 1812, Chamber of Commerce. Charter mem. Squadron A, Nat. Guard, N.Y. Clubs: Metropolitan, Racquet and Tennis. Home: 300 Park Av., New York, N.Y.*

GILBERT, Donald Wood, dean; b. Rochester, N.Y., Jan. 29, 1900; s. Avery Sanford and Emily Charlotte (Wood) G.; A.B., U. of Rochester, 1921, M.A., 1923; M.A., Harvard U., 1925, Ph.D., 1932; m. Eleanor Ruth Garbutt, Aug. 19, 1922; children—Emily Eleanor, Virginia Mary. Asst. in economics, U. of Rochester, 1922-23, Harvard U., 1924-25; instr. economics, U. of Rochester, 1925-28, asst. prof., 1928-32, jr. prof., 1932-39, prof. since 1939, dean of the Graduate Sch. since 1940. Mem. S.A.T.C., 1918. Public Tripartite Panel chairman, 2d regional War Labor Bd., 1943; chairman research com., Council on Postwar Problems, Rochester and Monroe Co., 1943. Trustee Rochester Chamber of Commerce since 1944. Mem. Am. Econ. Assn., Am. Assn. Univ. Profs., Phi Beta Kappa, Psi Upsilon. Presbyterian. Contributor articles on taxation, business cycles and municipal finance to econ. journs. Home: 1 Chelmsford Lane, Rochester, N.Y.

GILBERT, Douglas, author; b. Rochester, N.Y., Sept. 17, 1889; s. Andrus L. and Elizabeth Ann (Lester) G.; ed. Moorestown (N.J.) High Sch. and Pratt Inst., Brooklyn, N.Y.; m. Marguerite Snyder, Apr. 19, 1914; children—George Arthur, Ethel Joyce (Mrs. G. Everett Hill, 3d). Began journalism, 1917; served on N.Y. Evening Post, Daily News and World; became drama critic World-Telegram, later feature writer; specialized in English lit. of Victorian period; collector of 1st edits. of Victorian period authors. Episcopalian. Club: The Players (N.Y. City). Author: American Vaudeville, Its Life and Times, 1940; Lost Chords, the Diverting Story of American Popular Songs, 1942. Home: 161 W. 16th St., New York, N.Y.

GILBERT, Edward Martinius, prof. botany; b. Blair, Wis., Sept. 20, 1875; s. Thomas J. and Julia (Jahr) G.; grad. Normal Sch., Stevens Point, Wis., 1901; Ph.B., U. of Wis., 1907, Ph.D., 1914; m. Esther Montgomery Lowry, June 15, 1910; children—Jane, Thomas Lowry, Edward Everett. Teacher biology, State Normal Sch., Superior, Wis., 1907-10; with U. of Wis. since 1912 as asst. prof. botany until 1917, professor botany since 1923. Member Botanical Society of America, American Phytopathol. Soc., Am. Microscopical Soc., Brit. Mycol. Soc., Wis. Acad. Science, Am. Mycol. Soc., Am. Soc. Taxonomists, Sigma Xi, Gamma Alpha, Phi Sigma. Club: University. Joint Author: Text-book of Botany for High Schools (with C. E. Allen), 1915; Text-book of General Botany (with Allen, Bryan, Duggar, Evans and Smith), 1924, new edit., 1943. Home: 2120 Chamberlain St., Madison, Wis.

GILBERT, George Blodgett, clergyman; b. Randolph, Vt., Jan. 23, 1872; s. Henry Charles and Martha Pamelia (Blodgett) G.; A.B., Trinity Coll., Hartford, Conn., 1896; grad. Berkeley Divinity Sch., Middletown, Conn., 1898, Hartford Sch. Religious Pedagogy, 1910; m. Mary Jane Shelley, Feb. 4, 1903; children—Shelley Tingle, George Blodgett, Henry Closson, Mary Virginia, Charles Nathaniel. Ordained to ministry of Episcopal Ch. as deacon, 1898, priest, 1899; rector Christ Ch., Middletown, Conn., 1899-1909; missionary Middlesex County, Conn., since 1909; archdeacon of Middlesex County, 1937-40; minister in charge of Emmanuel Ch., Killingworth, Conn., since 1910, Epiphany Ch., Durham, Conn., 1924-41, St. James Ch., Ponset, Conn., 1938-41. Mem. Common Council, City of Middletown; mem. town school bd., 1922-42; pres. Middlesex County Regional Assn. of School Boards, 1941; mem. Conn. Legislature, 1927-29; chaplain State Senate, 1937-39. Selected as typical country parson of U.S. by Christian Herald and Harper Bros. Pub. Co., 1939. Mem. Phi Beta Kappa. Democrat. Author: Forty Years a Country Preacher (autobiography), 1940. Contbr. of column, "Pastoral Parson and His Country Folks" to Rural New Yorker; also contbr. to religious jours. Home: Millbrook Road, Middletown, Conn.

GILBERT, George Burton, physician; b. Thomaston, Conn., Sept. 28, 1881; s. George Colton and Elizabeth W. (Judd) G.; A.B., Yale, 1903; M.D., Johns Hopkins, 1908; m. Elinor Drane Lillard, Apr. 6, 1915 (dec.); 1 son, George Robert; m. 2d, Catherine B. White, May 23, 1921 (divorced, 1933); 1 son, William Burton; m. 3d, Margaret C. Thomas, June 14, 1935. Interne Hartford (Conn.) Hosp., 1908; res. physician Cragmor Sanatorium, 1909-10; physician specializing in tuberculosis and internal medicine, Colorado Springs, Colo., since 1911; attending physician Glockner and St. Francis Hosp. and Sanatoria, Sunnyrest Sanatorium and Memorial Hospital; consulting internist Union Printers Home. Member American Medical Association, Am. College Phys., Am. Clinical and Climatological Assn., Nat. Tuberculosis Assn., Trudeau Society, Am. Coll. Chest Physicians, Colo. Foundation for Research in Tuberculosis. Republican. Conglist. Home: 214 E. San Rafael St. Office: 402 Burns Bldg., Colorado Springs, Colo.

GILBERT, Harold N(apoleon), army officer; b. Halifax, Pa., Mar. 10, 1896; s. Samuel J. and Mary Ellen (Fetterhoff) G.; student, Pa. State Coll., 1915-16, Bucknell U., 1916-17; grad. Inf. Sch., 1924; m. Sara Kathryn Metzger, Mar. 2, 1918; children—Harold N., Jr., Betty Louise, Mary Ellen. Comd. 2d lt., 1917, and advanced through the grades to major gen., 1945; comdg. 22d Batn., 154th Depot Brig., Camp Meade, Md., 1917; comdg. Co. D, 30th Inf., 1918; with A.E.F. and Army of Occupation in Germany, Apr. 2, 1918-Aug. 20, 1919; asst. adjt. 30th Inf., 1919; head coach 3d Div. football and basket ball teams, Camp Pike, Ark., 1919-20; comdg. Co. A, 30th Inf., Camp Lewis, Wash., and Presidio of San Francisco, 1921-23; comdg. Co. F, 30th Inf., 1924-25; exec. officer, 30th Inf. and Post of Presidio of San Francisco, 1925-28; head coach West Coast Army football team, 1926; instr. Small Arms Firing School, Camp Perry, O., 1927; adjt. and S-3, 4th Brig. and Ft. D. A. Russell, Wyo., 1928-29; comdg. Co. H, 45th Inf. (P.S.), 1929; S-3, 45th Inf. (P.S.), Ft. Wm. McKinley, P.I., 1929-30; exec. officer Camp John Hay, Baguio, P.I., 1930; adjt. gen., 2d Div. and Ft. Sam Houston, Tex., 1931-34; adjt. gen., Philippine Div., Ft. Wm. McKinley, P.I., 1934-36; participated in inauguration of Philippine Commonwealth, Manila, P.I., 1935; Adjt. Gen. Office, Washington, D.C., 1936-42; officer in charge U.S. Army Recruiting and Induction Service, 1938-41; mem. Army-Navy Economy Bd., Washington, D.C., 1938-41; mem. War Dept., Dependency Bd., 1942-45; organizer, and dir. War Dept. Office of Dependency Benefits, Newark, N.J., 1942-45; dir. military personnel procurement service, A.G.O., War Dept., since Sept. 1945. Contbr. to American Magazine, Liberty, etc. Originated slogan "Keep 'Em Flying." Awarded D.S.C., 1918; D.S.M., 1941; Order of the Purple Heart, 1918. Mem. New Jersey State Historical Society (life), Phi Kappa Psi. Home: 726 Campbell St., Williamsport, Pa. Address: care A.G.O., War Department, Washington, D.C.

GILBERT, Harvey Wilbarger, oil, lumber, land; b. Beaumont, Tex., Feb. 18, 1884; s. John Nathan and Annie Webster (Willbarger) G.; grad. Bingham Mil. Acad., Asheville, N.C., 1902; grad. student U. of Va., 1902-03; grad. Soulé Business Coll., New Orleans, 1904; m. Hortense Gibbons, Feb. 18, 1914; children—John Nathan Gilbert, II, Eleanor Hortense (Mrs. Marshall Muse, Jr.). Began in oil and lumber business, Tex., 1903; pres. Harvey W. Gilbert Petroleum Co., Gilbert Lumber Co., Gilbert Tidewater Industrial Sites, Gilbert Tidewater Industries, Nona Oil Co., Cheltenham Import & Export Co. Active in promoting Beaumont-Port Arthur Ship Channel; chmn. Beaumont-Port Arthur Industrial Commn. since 1925; builder of Kansas City Southern Industrial R.R. Belt Line, Jefferson County Court House, Beaumont-Port Arthur Fresh Water Canal, Beaumont-Port Arthur Blvd. (12 mile blvd. 200 feet wide, paralleling ship channel), Beaumont-Port Arthur Metropolitan Airport; promoted and became one of builders, Rockland Dam on Neches River. Member Sons of Am. Revolution (state dir.), East Tex. Hist. Soc., Tex. State Hist. Soc., Old Spanish Trail Assn., Sons of Republic of Texas, Phi Kappa Sigma, Delta

Theta. Ind. Democrat. Mem. Ch. of Christ, Scientist. Mason (32°). Clubs: Beaumont Country, Port Arthur Country. Contbr. industrial articles newspapers and jours. Home: 870 Calder Av. Office: Gilbert Bldg., Beaumont, Tex.

GILBERT, Helen Lee, nat. pres. Am. Legion Auxiliary; b. Phila., Pa., Jan. 27, 1892; d. James Beveridge and Minna (Greenman) Lee; A.B., Bryn Mawr Coll., 1914; m. Charles Breed Gilbert, June 25, 1919; children—Charles Breed (seaman first class, U.S. N.R.), Helen Louise, Schuyler Lee (seaman second class, U.S.N.R.). Teacher English, French and Latin, Knox Sch. for Girls, Cooperstown, N.Y., 1914-19; joined Am. Legion Auxiliary, 1929, active in unit, state and nat. activities, spl. work in rehabilitation and child welfare, nat. pres. since 1944. Past commr. Norwich (Conn.) Girl Scouts; past pres. United Workers of Norwich; founder and past pres. Woman's City Club of Norwich; mem. Red Cross exec. com. Mem. D.A.R., Conn. Soc. Colonial Dames, Conn. State Bd. Edn. Republican. Conglist. Home: 270 Washington St., Norwich, Conn. Office: National Headquarters, American Legion Auxiliary, Indianapolis 4, Ind.

GILBERT, James Henry, prof. economics; b. Erwin, Tenn., Mar. 9, 1878; s. Isaac Wilson and Nancy (Clouse) G.; A.B., U. of Ore., 1903; Ph.D., Columbia, 1907; m. Isolene Shaver, June 28, 1911; children—Madeleine, Robert Wilson (dec.), Walter M. With U. of Ore. since 1907, prof. economics since 1915, acting dean Coll. of Literature, Science and the Arts, 1925-27, dean, 1927-32, dean Coll. of Social Science, 1932-42; dean of Liberal Arts College since 1942. Economic adviser Ore. Tax Investigating Com., 1922-23; mem. Spl. Legislative Com. on Taxation of Municipal Utilities, 1932-33; mem. State advisory com. on Public Works Adminstrn., 1933-34; spl. rep. U.S. Employment Service, Merit Exam., Ore., 1935; mem. Legislative Interim Commn. on Taxation and Industry, 1941-42. Mem. Am. Assn. Univ. Profs., Pacific Coast Economic Assn., Phi Beta Kappa. Baptist. Clubs: Rotary, Round Table. Author: Trade and Currency in Early Oregon, 1907; Tax Systems of Australasia, 1943. Home: 771 E. 14th Av., Eugene, Ore.

GILBERT, John, corp. official; b. Phila., Pa., Oct. 6, 1880; s. Samuel Hatfield and Georgeine (Stoddart) G.; student Cheltenham Mil. Acad., 1889-96, U. of Pa., 1896-1900; m. Maude Mary Rowland, June 4, 1902; children—Samuel Hatfield, John and Rowland (dec.). Pres., dir. Gilberton-Lawrence Fuels, Inc.; dir. and president West Shenandoah Land Co., Turkey Run Fuels, Inc.; dir., sec. and treas. Rockhill Coal Co., East Broad Top R.R. & Coal Co.; trustee Estate of John Gilbert, W.Va. Lands; dir. Ames Shovel & Tool Co. Vice-pres. and trustee Abington Memorial Hosp. Chief statistician, dir. of Pa., U.S. Fuel Adminstrn., World War. Mem. Zeta Psi. Republican. Episcopalian. Clubs: Union League, Eagles Mere Golf. Home: Rydal, Pa. Office: 1421 Chestnut St., Philadelphia, Pa.

GILBERT Joseph Walter, newspaper man; May 20, 1875-July 10, 1944. See Vol. 23 (1944-45).

GILBERT, Kenneth, author; b. Chetek, Wis., June 10, 1889; s. Franklin Henry and Clara Louisa (Tait) G.; ed. Chetek high sch.; m. Melissa Tschabold, Nov. 29, 1913; children—June Marie, Jane Louise. Telegrapher for ry. and commercial cos., 1906-09, for U.S. Navy, 1909-13 (in Asiatic waters during Chinese Rebellion 1910-11); mem. staff Seattle Post-Intelligencer, 1913-22, successively reporter, city editor, news editor, spl. writer; author since 1922. Mem. Am. Soc. Mammalogists, Am. Ornithol. Union, Authors' League of America, Free Lances (an organizer, 1916, 1st pres.). Republican. Club: Washington State Press (Seattle). Author: Fighting Hearts of the Wild, 1928; Red Meat Country, 1929; Boru, Wolf Dog, 1929. Contbr. fiction to various mags. in U.S. and Europe. Has been rated as a leading writer of animal stories. Home: 1619 E. John St., Seattle, Wash.

GILBERT, Newell Clark, physician; b. Clinton, Ill., Dec. 5, 1880; s. Newell Darrow and Elizabeth (Clark) G.; B.S., U. of Wis., 1903; student U. of Mich., 1904; M.D. and M.S., Northwestern U., 1907; m. Charlotte Louise Pettibone, Sept. 22, 1914; children—Robert Pettibone, Mary Elizabeth. Interne St. Luke's Hosp., 1907-09, attending physician since 1916; prof. medicine and chmn. dept. of internal medicine, Northwestern U. Med. School. During World War served as capt., and later maj., Med. Corps, later lt. col. Med. O.R.C. Fellow A.A.A.S.; mem. Central Soc. for Clin. Research, Illinois State and Chicago med. socs., Chicago Soc. of Internal Medicine, Inst. of Medicine of Chicago, Am. Soc. for Clin. Investigation, Assn. of Am. Physicians, S.R., Sigma Alpha Epsilon, Phi Rho Sigma, Sigma Xi, Pi Kappa Epsilon. Republican. Baptist. Club: University. Contbr. to various med. jours. Chmn. editorial bd. Archives of Internal Medicine. Home: 5745 Dorchester Av. Office: 104 S. Michigan Av., Chicago, Ill.

GILBERT, Norman Everett, physicist; b. Middletown, Conn., Dec. 15, 1874; s. Thomas and Rose Dill (Tucker) G.; A.B., Wesleyan U., 1895, A.M., 1896; grad. student Johns Hopkins, 1898-1901, fellow, 1901, Ph.D., 1901; studied Cambridge U., Eng., and Paris, 1909-10, 1924-25, and 1930-31; m. Alice Eugenia Maemahan, Sept. 15, 1908; children—Norman Everett, Doris Elizabeth, Richard Thomas. Instr. science, Cayuga Lake Mil. Acad., Aurora, N.Y., 1896-97; instr. mathematics, Genesee Wesleyan Sem., Lima, N.Y., 1897-98; prof. physics, Hobart Coll., 1901-03; with Dartmouth College since 1903, professor of physics, 1918-45, professor emeritus since 1945; visiting professor of physics, Rollins College, 1945-46. Assistant astronomer, United States Naval Obs. eclipse expdn. to N.C., 1900, Sumatra, 1901, Algeria, 1905; temporary asst. Astrophys. Obs., Smithsonian Instn., 1902. Fellow A.A.A.S., Am. Physical Soc.; mem. Am. Astron. Soc., Phi Beta Kappa, Gamma Alpha, Delta Tau Delta. Conglist. Co-Author: Elementary College Physics, and Laboratory Manual, 1937. Author: Electricity and Magnetism, 1932, revision, 1941; also numerous scientific papers in tech. jours. Home: Hanover, N.H.

GILBERT, Osceola Pinckney, editor; b. Rockford, Ala., Sept. 22, 1875; s. John Fleming and Susann (Thomas) G.; student Mercer U., Macon, Ga., 1895-97, D.D., 1930; U. of Ga., 1899-1900; Crozer Sem., Chester, Pa., 1901-02; m. Talula Zuleme Jordan, Dec. 7, 1904; children—Wright Courtland, John Jordan, William Andrew (dec.), Osceola Pinckney, Benjamin Pierce, James Brown. Ordained ministry Bapt. Ch., 1895; pastor Second Bapt. Ch., Augusta, Ga., 1900-05, 1908-16, First Bapt. Ch., Americus, Ga., 1905-08, First Bapt. Ch., Brunswick, Ga., 1916-30; moderator Hephzibah Bapt. Assn. 1915-16; mem. exec. com. Georgia Baptist Conv., 1919-29; editorial writer Brunswick Banner, 1917-19; book editor The Christian Index, 1922, editor and mgr. of publ. since 1930. Mem. adv. bd. to pres. Mercer Univ. Trustee Bapt. Bible Inst., New Orleans. Office: Baptist Bldg., 291 Peachtree St., Atlanta, Ga.

GILBERT, Richard Vincent, economist; b. Phila., Pa., Sept. 6, 1902; s. George Meyer and Frances (Gaylburd) G.; B.S., Harvard, 1923, M.A., 1925, Ph.D., 1931; m. Emma Cohen, Sept. 17, 1922; children—Walter, Joanne, Peter (dec.). Mem. faculty, Harvard, 1924-39, teaching econ. history, money and banking, and serving as faculty participant in Fiscal Policy Seminar, Littauer Sch. Pub. Adminstrn., 1937-39; taught money and banking, Radcliffe Coll., 1934-39; taught internat. trade and finance, Fletcher Sch. of Internat. Law and Diplomacy, Medford, Mass., 1934-39; did spl. studies for Treasury Dept., Washington, summer, 1937; spl. asst. and econ. adviser to Sec. of Commerce, Washington, 1939-40; dir. defense econs. sect., Office of Price Administration. and Civilian Supply (formerly Price Stabilization Div., Advisory Comm. to Council of Nat. Defense), since 1940. Mem. Am. Statis. Assn., Am. Econ. Assn., Phi Beta Kappa. Author: (with several others) An Economic Program for American Democracy, 1938; also author numerous articles. Home: 3814 Kanawha N.W. Office: Office of Price Administration and Civilian Supply, Washington, D.C.*

GILBERT, Robert Randle, banking; b. Paducah, Ky., Aug. 10, 1888; s. Frank and Alice (Wilhelm) G.; ed. pub. schs., Paducah and Dallas, Tex.; m. Grace Gray, Apr. 5, 1910; children— Robert Randle, Mitch Gray. Began with John Deere Plow Co., Dallas, 1903; in employ Gaston Nat. Bank, Dallas, 1905-08; with Guaranty State Bank & Trust Co., Dallas, 1908-14, advancing to asst. cashier; connected with Federal Reserve Bank of Dallas since its establishment, 1914, elected asst. cashier, 1917, mgr. and dir. El Paso br. of Federal Reserve Bank of Dallas, 1919-20, returned to head office in Dallas as sr. asst. cashier, asst. reserve agt. 1920-21, cashier, 1921-24, dep. gov., 1924-36, 1st v.p., 1936-39, pres. since Apr. 13, 1939. Democrat. Methodist. Scottish Rite Mason (32°). Clubs: Dallas Country (dir. 1935-37; pres. 1937), Rotary Club. Home: 4410 Westway. Office: Federal Reserve Bank, Dallas, Tex.

GILBERT, Samuel T., corp. exec.; b. Kalamazoo, Aug. 29, 1881; s. Julius and Hannah (Goldwin) G.; ed. pub. schs.; m. Sylvia Goodman, June 3, 1907; 1 son, Julius. Pres. The Deisel-Wemmer-Gilbert Corp., Lillies Cigar Co. (Kalamazoo, Mich.), Consol. Cigar Co. (N.Y. City), Webster Cigar Co. (Detroit, Mich.), Otto Eisenlohr & Bros. (Philadelphia, Pa.). Clubs: Columbia Yacht (N.Y. City); Franklin Hills Country, Great Lakes (Detroit). Home: 31 Arden Park. Office: 2180 E. Milwaukee Av., Detroit, Mich.*

GILBERT, S(tirling) Price; b. Stewart County, Ga., Jan. 31, 1862; s. Jasper Newton and Sarah Louise (Redding) G.; B.S., Vanderbilt, 1883; LL.B., Yale, 1885; LL.D., Oglethorpe U., 1939; m. Mary Howard, Dec. 12, 1895; children—Price, Francis Howard (dec.). Began practice in Atlanta, Ga., 1885, firm of Gilbert & Brandon (Morris Brandon); removed to Columbus, 1886; mem. Ga. Ho. of Rep., 1888-93; solicitor gen., Ga., 1893-1908; judge Superior Court, Ga., 1908-16; justice Supreme Court, Ga., 1916-37, retired; chmn. Commn. to Revise Code of Ga., 1929, by apptmt. of Supreme Court, reappointed by legislative resolution, 1933, code adopted as satute law, effective Jan. 1, 1935. Apptd. by gov., Jan. 26, 1943, mem. bd. of regents University System of Ga. for term expiring 1950. Capt. Ga. Nat. Guard, 1887-93; mem. State Military Advisory Bd., 1890-93 (resigned). Mem. Am. Law Inst. (life), Ga. Bar Assn. (hon. life), Phi Delta Theta (nat. treas. 1886-89), Phi Delta Phi; curator Ga. Hist. Soc. Democrat. Mem. Methodist Church. Mason. Clubs: Capital City (hon. life), Atlanta Athletic (hon.), Druid Hills Golf (hon.), Rotary of Brunswick, Ga. (hon.). Home: Sea Island, Ga. Address (summer): 675 Wesley Rd. N.W., Atlanta, Ga.

GILBERT, William Edward, banking; b. Springfield, Mass., Aug. 28, 1870; s. George Stebbins and Ella (Parkhurst) G.; student Springfield pub. schs.; m. Jessie Morgan Dewey, Oct. 10, 1894; children—George Dewey, Morgan Parkhurst. In employ Third Nat. Bank, 1888-93; teller City Nat. Bank, 1893-99, cashier, 1899-1906, v.p. and treas. Union Trust Co., 1906-16, chmn. bd. dirs. since Dec. 1940; trustee Hampden Savings Bank; v.p. and dir. Wico Electric Co.; dir. The Torrington Co., Bowles Lunch, Inc. Trustee Springfield Hosp. Republican. Unitarian. Mason. Clubs: Bankers, Canadian (New York); Colony (Springfield). Home: 172 Long Hill St. Office: Union Trust Co., Springfield, Mass.

GILBERT, William Marshall, prof. home missions. See Vol. 23 (1944-45).

GILBOY, Glennon, consulting engineer; b. Duryea, Pa., Sept. 11, 1902; s. James Bernard and Agnes Veronica (Glennon) G.; Wyoming Seminary, Kingston, Pa., 1921, B.S., Mass. Inst. Tech., 1925, M.S., 1927, D.Sc., 1928; m. Elizabeth Lane Waterman, Apr. 19, 1930. Architect's asst., 1917-21; mem. staff Mass. Inst. Tech., 1925-29, asst. prof., 1929-32; asso. prof., 1932-37; private consulting practice since 1937; special engrng. advisor to adminstr., Office Price Adminstrn., 1942-43, U.S. delegate to World Power Conf., Stockholm, 1933, Washington, 1936. Awarded Desmond FitzGerald medal by Boston Soc. C.E., 1935. Mem. Am. Soc. C.E., Boston Soc. C.E., Am. Acad. Arts and Sciences, A.A.A.S., Sigma Xi, Tau Beta Pi, Chi Epsilon. Address: Trapelo Rd., Lincoln, Mass.

GILBREATH, Frederick (gil-breth'), army officer; b. Dayton, Wash., Feb. 21, 1888; s. Samuel Love and Margaret Hannah (Fanning) G.; student Whitman Coll.; B.S., U.S. Mil. Acad., 1911; grad. School of the Line, 1922, Gen. Staff Sch., 1923, Army War Coll., 1927; m. Edna Brown, Dec. 21, 1916. Commd. 2d lt., Cavalry, June 13, 1911; promoted through grades to maj. gen. Army of U.S., Sept. 7, 1942; member Gen. Staff Corps, Aug. 1928-Aug. 1932. Decorated Philippine Campaign, Mexican Border and World War (with 5 brown stars) medals; Purple Heart; Chevalier Polonia Restituta; Germany; American Continent; Asiatic. Master Fox Hounds Assn. Episcopalian. Home: Dayton, Wash.*

GILBRETH, Lillian Moller, cons. engr.; b. Oakland, Calif., May 24, 1878; d. William and Annie (Delger) Moller; B.Litt., U. of Calif., 1900, M.Litt., 1902; Ph.D., Brown, 1915, Sc.D., 1931; M.Engrng., U. of Mich., 1928; Dr. Engrng., Rutgers Coll., 1929; Sc.D., Russell Sage College, 1931; LL.D., University of Calif., 1933; L.L.D., Smith College, 1945; married Frank Bunker Gilbreth, Oct. 19, 1904; children—Anne Moller (Mrs. Robert E. Barney), Mary Elizabeth (dec.), Ernestine Moller (Mrs. Charles E. Carey), Martha Bunker (Mrs. Richard E. Tallman), Frank Bunker, William Moller, Lillian Moller (Mrs. Donald D. Johnson), Frederick Moller, Daniel Bunker, John Moller, Robert Moller, Jane Moller (Mrs. G. Paul Heppes, Jr.). Pres. of Gilbreth, Inc., cons. engrs. in management; director courses in motion study and in the utilization of technological progress; became prof. management, Purdue U., 1935; chmn. dept. of personnel relations Newark Coll. Engrng., 1941-43. Mem. com. on coll. women students and the war, Am. Council on Edn.; mem. com. ednl. advisers, Office War Information; mem. sub-com. on edn., War Manpower Commn.; mem. Civilian Defense Committee of New Jersey. Trustee Russell Sage Coll. since 1943, Montclair Library Board since 1944. Member Better Homes in America; mem. Housing Com., 20th Century Fund. Mem. N.J. State Bd. Regents, 1929-33; mem. Essex County (N.J.) Vocational Bd. Mem. Am. Assn. Univ. Women, Am. Management Assn. (hon.), Inst. of Management, Soc. for Advancement of Management (hon.), Acad. Masaryk, Am. Psychol. Assn., Am. Soc. Mech. Engrs., Soc. Indsl. Engrs. (hon.), Inst. for Scientific Management of Poland, Women's Engrng. Soc. of London, Phi Beta Kappa. Author: Psychology of Management, 1912; also with husband, Time Study, Fatigue Study, 1916. Applied Motion Study, 1917, Motion Study for the Handicapped, 1919; The Home Maker and Her Job, 1927; Living With Our Children, 1928; (with Edna Yost); Normal Lives for the Disabled, 1944; and papers on edn., management, psychology and research; contbr. chapter, "Work and Leisure," in Toward Civilization (edited by Charles A. Beard); article on Scientific Management in New Internat. Ency. Lecturer Bryn Mawr Coll. and other colls. and univs. Home: 30 The Crescent, Montclair, N.J.; also The Shoe, Nantucket, Mass.

GILCHRIST, Edmund B. (gil'krist), architect. Fellow Am. Inst. Architects since 1938. Address: 1528 Cherry St., Philadelphia, Pa.*

GILCHRIST, Fred C(ramer) (gil'krist), ex-congressman; b. California, Pa., June 2, 1868; s. James Cleland and Hannah (Cramer) G.; B.D., State Teachers Coll., Cedar Falls, Ia., 1886; LL.B., State U. of Ia. 1893; m. Ellen Hurley, May 16, 1896; children—Frances (Mrs. Ledyard B. Hakes), Fred Cleland, Mavis (Mrs. B. Wilmot Allen). Teacher and supt. schs. until 1890; county supt. schs., Pocahontas County, Ia., 1890-92; began law practice at Laurens, Ia., 1893;

mem. Ia. Ho. of Rep., 1902-04; mem. law firm Gilchrist & Gilchrist since 1922; mem. Ia. State Senate, 1923-31; mem. 72d Congress (1931-33), 10th Ia. Dist., 73d to 77th Congresses (1933-43), 8th Ia. Dist., 78th Congress (1943-45), 6th Ia. Dist. Pres. Bd. of Edn., Laurens, 1905-28. Republican. Mason. Home: Laurens, Ia.

GILCHRIST, Gibb (gil'krĭst), college pres.; b. Wills Point, Tex., Dec. 22, 1887; s. Angus Jackson and Katherine (Douglass) G.; student Southwestern U., 1905-06; C.E., Texas U., 1909; D.Sc., Austin Coll., 1939; m. Vesta Weaver, Mar. 29, 1920; 1 son, Henry. Engr. Santa Fe Ry. Co., 1910-17; resident and div. engr. Tex. State Highway Dept., 1919-23, state highway engr., 1924; cons. practice, Dallas, 1925-27; again state highway engr., 1928-37; dean engring., A.&M. Coll. of Tex., 1937-44, pres. since 1944. Served as 1st lt., later capt., Engr. Corps, U.S. Army, 1918-19. Mem. Am. Soc. Civil Engrs., Tex. Soc. Professional Engrs., Inst. of Aeronautical Sciences, Soc. for Promotion Engring Edn., Philos. Soc. of Tex., Tex. State Hist. Soc., Newcomen Soc. Democrat. Methodist. Mason. Home: College Sta., Tex.

GILCHRIST, Harry Lorenzo, army officer; Jan. 16, 1870-Dec. 26, 1943. See Vol. 23 (1944-45).

GILCHRIST, Huntington; b. Boston, Mass., Nov. 16, 1891; s. John and Martha Hyde (Huntington) G.; A.B., Williams College, 1913; A.M., Harvard, 1916; Ph.D., Columbia, 1918; m. Elizabeth Brace (Bryn Mawr, 1920), d. Charles Loring Brace, of N.Y. City, Oct. 1, 1920; children—John Huntington, Charles Loring, Elizabeth Brenda. Instr. Anglo-Chinese Coll., Foochow, China, 1913-14. Peking, U., 1914-15; research in govt., China and Japan, 1913-15; served as pvt., 1st lt. and capt. U.S. Army, 1918-19; with Gen. Staff, Washington, D.C., later with Gen. Staff, A.E.F.; personal asst. to R. B. Fosdick, under-sec. gen. League of Nations, 1919-20; chief Dept. on Administrative Commns. (Saar Valley, Danzig), Internat. Secretariat, League of Nations, Geneva, 1920-24; asst. dir. Mandates Sect. Internat. Secretariat, League of Nations, 1924-28; in chemical industry in U.S.A. and Europe since 1928; exec. Am. Cyanamid Co. Mem. bd. dirs. N.Y. Sch. of Social Work, since 1944. Sec.-gen. U.N.R.R.A. Council, Montreal, 1944. Consultant on Internat. Organization to Dept. of State, 1943, 1945.; exec. officer United Nations Conf. on Internat. Orgn., San Francisco, 1945; mem. Am. delegation, biennial conf., Inst. Pacific Relations, Hot Springs, 1945; mem. Am. Commn. to Study the Organization of Peace since 1945. Mem. Council on Foreign Relations, American Council Inst. of Pacific Relations, mem. bd. dirs. and exec. com. since 1945; mem. Am. Soc. of Internat. Law, Grotius Society (London), Kappa Alpha, Gargoyle. Conglist. Clubs: Pilgrims, Reform, Roehampton (London); Century, Harvard (New York); Union Interallié (Paris), Cosmos (Washington). Author: The Governor's Budget in Maine, 1917. Editor: The League of Nations Starts, 1920. Lecturer and writer on internat. relations. Mem. gen. advisory com. World Wide Broadcasting Foundation (Station WRUL, Boston), since 1940. Home: 1235 Park Av., New York 28, N.Y.; and Ridgebury Rd., Ridgefield, Conn.

GILCREEST, Edgar Lorrington (gil'krēst), surgeon; b. Gainesville, Tex., Nov. 29, 1882; s. Jacob Edward and Emma (Looney) G.; A.B., Univ. of Tex., 1906; studied U. of Heidelberg, 1908; M.D., Johns Hopkins Univ., 1910. Served as interne Lakeside Hosp., Cleveland, 2 yrs., under Dr. George Crile, and later surg. service in hosps. at Gratz (Austria), Rome and Bordeaux; with surg. dept., U. of Calif. Med. School, 1920-44. Surgeon with Serbian Red Cross, Turko-Balkan War, 1913; with Am. Red Cross, World War, 1915; surgeon maj. Med. Corps, U.S. Army, with A.E.F., June 1917-July 1919. Mem. Am. Bd. of Surgery (founders group); fellow Am. Coll. Surgeons; past pres. Am. Assn. for Surgery of Trauma (founders group); fellow Am. Med. Assn.; mem. Am. Assn. for History of Medicine, Pacific Coast Surg. Assn. (founders group), Pan-Pacific Surg. Assn. (founders group), Southern Surg. Assn., Western Surg. Assn., Calif. Acad. Medicine, Calif. Med. Association, California Safety Council (dir.), San Francisco Medical Society, Texas Society of California (past pres.), Beta Theta Pi, Phi Chi. Mem. advisory bd. Am. Assn. Occupational Therapy, The Living Age. Democrat. Clubs: Bohemian, Commonwealth of Calif., Olympic. Author of various monographs and biog. studies, also many scientific articles in surg. jours. Contbg. editor Medical Times; mem. editorial bd. Western Journal of Surgery, Obstetrics and Gynecology. Office: 384 Post St., San Francisco, Calif.

GILDEA, Edwin Francis (gil'dā), psychiatrist; b. Colorado Springs, Colo., May 7, 1898; s. Patrick Frederick and Mary Francis (O'Brien) G.; A.B., Colorado Coll., 1920; M.D., Harvard, 1924; m. Margaret Crane-Lille, May 12, 1934. Interne in medicine, Boston City Hosp., 1924-26; interne, Boston Psychopathic Hosp., 1926-27, resident, 1927-28; resident in neurology, Boston City Hosp., 1928, jr. visiting neurologist, 1928-29; asst. in neuropathology, Harvard Med. Sch., 1928-29; instr. psychiatry and mental hygiene, Sch. of Medicine, Yale, 1930-32, asst. prof., 1932-37, asso. prof., 1937-42; asso. psychiatrist, New Haven Hosp. and New Haven Dispensary, 1930-42; prof. psychiatry and head dept. neuropsychiatry, Sch. of Medicine, Washington U., St. Louis, Mo., since 1942; psychiatrist in chief, Barnes, McMillan and Childrens hosps., St. Louis, since 1942; cons. psychiatrist, St. Louis City Hosps. Served with S.A.T.C., 1917-18. Mem. Am. Psychiatric Assn., Am. Neurol. Assn., Am. Soc. Clin. Investigation, Am. Soc. Research in Psychosomatic Problems, Assn. Research in Nervous and Mental Diseases, Interurban Clin. Club, Mo. Assn. Mental Hygiene, Mo. Assn. Social Welfare, Sigma Xi. Contbr. to sci. and med. jours. Home: 6 Westmoreland Place. Office: 640 S. Kingshighway Blvd., St. Louis 10, Mo.

GILDER, Rosamond, writer, dramatic critic; b. Marion, Mass.; d. Richard Watson and Helena (deKay) G.; ed. pub. schs.; unmarried. Writer since 1916; editorial sec. Nat. Theatre Conf., 3 yrs., 1932-35; dir. Playwrights' Bur. of Federal Theatre, 6 mos., 1935-36; dramatic critic, asso. editor and editor Theatre Arts since 1938. Served with Am. Red Cross in France, 1917-19; Children's Bur., Am. Red Cross, 1917-20. Awarded (medals) Médaille d'Epidemie and Médaille de Reconnaissance, French. Club: Cosmopolitan (New York). Author: Letters of Richard Watson Gilder, 1916; Enter the Actress, 1931; Theatre Library, 1932; Theatre Collections, (with George Freedley) 1936; John Gielgud's Hamlet, 1937. Translated My Life, by Emma Calvé, 1922. Contbr. articles to Theatre Arts, Collier's, New York Times. Home: 24 Gramercy Park. Office: Theatre Arts Monthly, 130 West 56th St., New York 19, N.Y.

GILDERSLEEVE, Virginia Crocheron, coll. dean; b. New York, Oct. 3, 1877; d. Henry Alger and Virginia (Crocheron) Gildersleeve; prep. edn. Brearley School, New York; A.B., Barnard Coll. (Columbia), 1899; A.M., Columbia, 1900, Ph.D., 1908, Litt.D., 1929; L.H.D., Smith Coll., 1936; LL.D., Rutgers, 1916, Mt. Holyoke Coll., 1937, Western Reserve Univ., 1938, Goucher Coll., 1941; unmarried. Instr. in English, Barnard Coll., 1900-07, 1908-10, asst. prof., 1910-11, prof. and dean since 1911; pres. Reid Hall, Inc.; trustee Spence Sch., The Masters Sch., Inst. of Internat. Edn.; mem. Am. Nat. Com. on Internat. Intellectual Cooperation; member College Women Students and the War (a sub-committee under Am. Council on Edn.); ex-pres. Internat. Fedn. of University Women; chairman educational council advisory to Navy on Women's Reserve (WAVES); member Commission to Study Organization of Peace; ex-chmn. American Council on Education; 1st chmn. com. on international relations American Association of University Women; pres. board trustees Am. Coll. for Girls, Istanbul, Turkey. Mem. Modern Lang. Assn. America, Classical Assn. Atlantic States, Kappa Kappa Gamma, Phi Beta Kappa. Decorated Officier de l'Instruction publique (France), 1919; Gran Oficial de la Orden de Cristobal Colon (Dominican Republic), 1940. Received Am. Women's Association Achievement Award, 1936. Episcopalian. Clubs: Women's University, Cosmopolitan, Barnard Coll., Women's Faculty. Author: Government Regulation of the Elizabethan Drama, 1908. Home: 3007 Broadway, New York, N.Y.

GILE, John Fowler, surgeon; b. Tewksbury, Mass., July 5, 1893; s. John M. and Vesta F. (Fowler) G.; A.B., Dartmouth Coll., 1916; M.D., Harvard, 1920; A.M. (hon.), Dartmouth Coll., 1937; m. Nettie E. Edmunds, June 22, 1922; children—John F., Jane, Amos W., Nancy. Intern Worcester (Mass.) City Hosp., 1920-22; mem. surg. staff, Mary Hitchcock Memorial Hosp., Hanover, N.H., since 1922; instr. anat., Dartmouth Med. Sch., 1922-25, instr. physical diagnosis, 1925-34, instr. anat., 1934-39, prof. clinical surgery, since 1939. Pvt., M.C., U.S.Army 1917-18. Life trustee Dartmouth Coll.; dir. Dartmouth Eye Inst. Mem. A.M.A., A.C.S., Am. Bd. Surgery (mem. founders group), Am. Assn. Surgery Trauma, New England Obstetrical and Gynecological Soc., New England Surg. Soc. (sec. since 1937), New England Cancer Soc., N.H. Med. Soc. (v.p. 1944-45), Grafton County Med. Soc. (past pres.), Kappa Kappa Kappa, Sphinx. Rotarian. Clubs: Eastern Surgical, N.H. Surgical. Contbr. articles to med. soc. meetings. Home: 7 Choate Rd. Office: Hitchcock Clinic, Hanover, N.H.

GILES, Albert William (jīlz), geologist; b. Watkins, N.Y., Nov. 23, 1885; s. Horatio Ross and Christina Amelia (Sheffer) G.; A.B., U. of Rochester, 1909, M.S., 1910; grad. study Northwestern U., 1912-13, Syracuse U., summers 1912-13, U. of Chicago, 1915-16, Ph.D., 1922; m. Alfreda May Grout, June 26, 1912; children—Leroy William, Lois Estelle, Alfreda Jeannette, Lawrence Albert. Instr. in geology, Allegheny Coll., Meadville, Pa., 1911-12; prof. geology, Kan. Wesleyan U., 1913-15; adj. prof. geology, U. of Va., 1916-20, asso. prof., 1920-24, prof., 1925; prof. geology, U. of Ark., since 1926. Asst. geologist, Va. Geol. Survey, 1917-24; Va. state geologist, 1925; sec. Va., State Water Power and Development Com., 1925. Fellow A.A.A.S., Geol. Soc. America, Am. Geog. Soc.; mem. Am. Meteorol. Soc., Am. Seismol. Soc., Am. Assn. Petroleum Geologists, Am. Inst. Mining and Metall. Engrs., Soc. Econ. Paleontologists and Mineralogists, Am. Assn. Univ. Profs.; corr. mem. Rochester (N.Y.) Acad. Science. Methodist. Author: Laboratory Exercises in General Geology, 1924; (bulletins) Geology and Coal Resources of Dickenson County, Va., 1921; Geology and Coal Resources of the Lee County Coal Field, 1925; St. Peter and Older Ordovician Sandstones of Northern Arkansas, 1930. Contbr. to Proc. Rochester Acad. Science, Repts. Va. Geol. Survey, Ark. Geol. Survey, also to tech. jours. Home: Fayetteville, Ark.

GILES, Barney McKinney, army officer; b. Mineola, Tex., Sept. 13, 1892; grad. Air Corps Tactical Sch., 1935, Command and Gen. Staff Sch., 1938; rated command pilot, combat observer, tech. observer. Began as private, Aviation Sect., Signal Corps, Sept. 1917; commd. 2d lt., Aviation Sect., Apr. 1918, and advanced through the grades to lt. gen., Apr. 1944; Comd. 20th Bombardment Squadron, Langley Field, Va., 1935-36; operations officer 2d Bombardment Group, 1936-37; Office, Chief of Air Corps, 1938-40; comdg. gen. 4th Bomber Command and comdg. gen., 4th Air Force, 1940-42; asst. chief Air Staff, Apr.-July 1942, chief, Air Staff, July 1943, and dep. comdr. Army Air Force, May 1944; apptd. dep. comdr. U.S. Strategic Air Forces in Pacific, July 1945. Awarded Distinguished Flying Cross, 1936. Address: Office: Chief of Air Staff, War Dept., Ft. Myer, Va.

GILES, Benjamin F., army officer; b. Mineola, Tex., Sept. 13, 1892; grad. Air Service Observation Sch., 1921, Primary Flying Sch., 1923, Advanced Flying Sch., 1924, Air Corps Tactical Sch., 1935, Command and Gen. Staff Sch., 1939; rated command pilot, combat observer, aircraft observer. Commd. 2d lt., Inf., O.R.C., Apr. 1917; active duty Aviation Sect., May 1917, and advanced through the grades to brig. gen., Aug. 1942; with North Atlantic Wing, Air Transport Command, Aug. 1942; maj. gen., June 1944; comdg. gen. Am. Middle East Theater. Address: care Westchester Apts., Washington, D.C.

GILES, Dorothy (jīls), author; b. Cold Spring-on-Hudson, N.Y., Apr. 27, 1892; d. Richard (M.D.) and Ida (Webb) Giles; grad. Cathedral School of St. Mary, Garden City, L.I., N.Y., 1910; also studied art and languages in Italy and France; unmarried. Jr. ednl. sec. for Woman's Auxiliary of P.E. Church, 1912-19; succeeded Joyce Kilmer as lit. reviewer for The Churchman, 1918; also journalistic work for Woman's Home Companion and McCall's Mag., 1919-21; asso. editor McCall's (gardening and home life), 1921-27; writing and study of conditions in Europe, 1928-31; joined staff of Cosmopolitan Mag., 1933; editorial consultant and special writer. Decorated Knight, Order of the White Lion, by Pres. Masaryk, of Czechoslovakia (first woman so honored) in recognition of her book The Road Through Czechoslovakia. Mem. American Friends of Czechoslovakia, Pen and Brush. Democrat. Episcopalian. Author: Adventures in Brotherhood, 1924; The Little Kitchen Garden, 1926; The Road Through Spain, 1929; The Road Through Czechoslovakia, 1930; Singing Valleys—The Story of Corn, 1940. Contbr. to leading popular mags. Home: Cold Spring-on-Hudson, N.Y.

GILES, Grover A(braham) (gīlz), lawyer; b. Fillmore City, Utah, Oct. 7, 1892; s. Joseph Sinkler and Ann Elizabeth (Carling) G.; LL.B., U. of Utah, 1917; m. Mabel Elizabeth James, June 27, 1917; children—Armorel Arlene, Helen Audrienne, Grover Joseph. Admitted to Utah bar, 1917, practicing in Salt Lake City; county prosecutor, 1917-20, and 1924-26; head of corp. dept. of state, 1929-30; Millard County atty., 1930-32; asst. atty. gen., 1933-40, atty. gen. since 1940. Chmn. civilian defense under State Defense Council; sec. Dem. County Com., Millard County, ten years; past pres. Jackson Dem. League; mem. Fillmore Chamber of Commerce. Mem. State Teachers Retirement Bd., State Depository Bd., Bd. of Pardons, State Bd. of Examiners, Internat. Footprinters Assn. (past pres., S.L. Chapter), Am., State and Salt Lake County Bar Assns. Democrat. Mormon. Moose. Clubs: Fillmore Lions, Young Democratic (Utah). Home: 1232 S. 10th St., Salt Lake City, Utah.*

GILES, Howard Everett (jīlz), painter; b. Brooklyn, N.Y., Feb. 10, 1876; s. Frank W. and Mary Ella (Bennett) G.; grad. high sch., Newark, N.J.; studied Art Students' League, New York; spl. studies with Jay Hambidge, 1916-19; and with Dr. Denman W. Ross, 1922-26; m. Evelyn Carter, Mar. 18, 1933. Represented in permanent collections of Brooklyn Institute of Art, Denver Museum of Art, Boston Museum of Art, Decatur (Ill.), Museum Fine Arts, Art Institute of Chicago, Pa. Academy Fine Arts, Fogg Art Museum (Harvard), Gallery Fine Arts (San Diego, Calif.), John H. Vanderpoel Memorial Gallery (Chicago), Museum Fine Arts (Boston, Houston, Texas, Brooklyn, Montpelier, Vermont), Bennington Hist. Museum (Vermont); private collections of Mrs. J. D. Rockefeller, Jr., and Mr. John Spalding of Boston, etc. Awarded Shaw purchase prize ($500); Shaw water color prize; Inness gold medal, N.A.D., 1918; Beck prize, Pa. Acad., 1917; silver medal, $1000 prize, Carnegie Inst., 1921; Kramer prize, Art Inst. Chicago (internat. Water Color Exhbn.), 1921; hon. mention Art Inst. Chicago, 1918; first hon. mention Grand Central Galleries, 1931; Dana Gold medal, Pa. Academy, 1932; hon. mention Ogonquit Nat. Exhbn., 1935; medal (first class), Montclair Museum of Art, 1934. Dean emeritus fine arts dept., Master Inst. of Roerich Museum, New York. Instr. drawing and composition. Lecturer on elements of design, N.A. Mem. Am. Water Color Soc., Phila. Water Color Club, Baltimore Water Color Club. Clubs: Nat. Arts (life), Century (New York). Home: South Woodstock, Vt.

GILES, Malcolm R., fraternal exec.; b. Somerset County, Md., May 3, 1894; s. John Rigby and Emma

A. (Carew) G.; student Bryant and Stratton Bus. Coll., Baltimore, Md., 1912-13; m. Marie Iris Treman, June 24, 1920 (dec.); 1 son, Malcolm R.; m. 2d, Kathleen M. Howard, Jan. 6, 1936; children—Richard Howard, Barbara Kay. Farmer, 1908-11; accountant and with U.S. Postal Service, 1913-15; chief clerk, Loyal Order Moose, 1915-17; dist. supervisor N.C. and S.C., Loyal Order of Moose, 1919-24; asst. supreme sec., 1924-27, supreme sec., since 1927, comptroller, 1931-39, organizer membership enrollment department, 1934. Served as sergt., Army Service Corps, U.S. Army, 1918-19; with A.E.F. 14 months. Dir. Aurora (Ill.) Nat. Bank. Mason (Shriner) Moose, Odd Fellow, K.P., Elk. Clubs: Country, Lions (Aurora, Ill.) Home: 71 Gladstone Av., Aurora, Ill. Office: Mooseheart, Ill.

GILFILLAN, Francois Archibald (gĭl-fĭl'lăn), college dean; b. Ninnekah, Okla., Jan. 12, 1893; s. John Donald and Jessie High (Pattee) G.; student Southern Meth. U., 1910-11; B.S., Ph.C., Ore. State Coll., 1918; Ph.D., Yale, 1921; m. Violette E. Odekirk, Aug. 3, 1928; children—Mary Louise, E. Ellen, Nansie J., M. Alice. Teacher high schs., Washington and Ore., 1911-15; fellow Yale, 1920-21; research chemist Calco Chem. Co., N.J., 1921-22; asst. prof. chemistry, Ore. State Coll., 1922-25, prof., 1927-38, dean sci. since 1938, acting pres., 1941-42; prof., U. of Fla., 1925-27; gen. mgr. Ore. Inst. Marine Biology since 1938. Incoporator and mem. of board of trustees, Oregon Museum Foundation. Fellow A.A.A.S., Am. Inst. Chemists, Am. Chem. Soc., History of Sci. Soc., Ore. Acad. Sci. (sec. and organizer), Am. Assn. Teachers Slavonic Langs., Blue Key, Sigma Xi, Phi Kappa Phi, Phi Lambda Upsilon, Gamma Sigma Delta, Rho Chi, Kappa Psi, Alpha Chi Sigma, Gamma Alpha, Phi Sigma, Phi Gamma Delta. Mason. Mem. Century Club. Contbr. to sci. jours. Home: 221 North 31 st. Office: Oregon State College, School of Science, Corvallis, Ore.

GILFILLAN, S(eabury) Colum (gĭl-fĭl'ăn), sociologist; b. St. Paul, Minnesota, April 5, 1889; s. Rev. Joseph A. and Harriet Woodbridge (Cook) G.; A.B., University of Pennsylvania, 1910; A.M., Columbia, 1920, Ph.D., 1935; m. Louise H. Wenzel, Sept. 15, 1922; children—Barbara Wenzel (Mrs. J. C. Crowley), Marjorie W. Acting associate professor of social sciences, University of the South 1921-24; instr. sociology and economics, Grinnell Coll., 1924-26; curator of transportation and social sciences, Museum of Science and Industry, Chicago, 1928-29; asst. prof. of sociology, Purdue U., 1937-38; researcher, President's Research Committee on Social Trends Nat. Resources Com., Nat. Industrial Conf. Board; research associate, University of Chicago, on social aspects of invention and patents, and cultural prediction. Mem. Am. Sociol. Soc., Phi Beta Kappa, Quadrangle Club. Author: Inventing the Ship, 1935; The Sociology of Invention, 1935; also chapters, "The Prediction of Inventions" and "Social Effects of Inventions," in Nat. Resources Com's. publ. Technological Trends and National Policy, 1937. Address: 5623 Blackstone Av., Chicago 37, Ill.

GILKESON, Adlai H. (gĭl'kē-sŭn), army officer; b. Lansdale, Pa., Jan. 25, 1893; B.S., U.S. Mil. Acad., 1915; grad. Chem. Warfare Sch., 1925, Air Corps Engring. Sch., 1929, Air Corps Tactical Sch., 1932, Command and Gen. Staff Sch., 1939; rated command pilot, combat observer, aircraft observer, commd. 2d lt., Inf., 1915; transferred to Air Service, 1916; as capt. and advanced through the grades to brig. gen., Feb. 1942; comdg. III Lighter Command since Oct. 1942; serving in China, India, Burma Theatre, since Mar. 1944. Address: Drew Field, Tampa, Fla.

GILKEY, Calma Howe; b. Cambridge, Mass. Apr. 22, 1893; d. George Ebenezer and Nellie (Wright) Howe; A.B., Wellesley Coll., 1915; m. Rev. James Gordon Gilkey, June 7, 1916; children—James Gordon, Jr., Margaret Howe (Mrs. Clark L. Richards, Jr.), Edith Brigham (Mrs. Robert B. Whittemore), Louise Dunster (dec.). Alumna trustee of Wellesley Coll. Mem. bd. Springfield Family Welfare Assn., Nutrition Service Bureau, Mass. Child Council; vice pres. Springfield branch Mass. Soc. Prevention Cruelty to Children; mem. bd. Springfield Day Nursery. Mem. com. Red Cross Nurses Aides; chmn. womens com. Civilian Defense (Springfield). Clubs: Springfield Womens, College (past pres.), Wellesley (past pres.), Junior League (past pres.), Century (Springfield). Home: 127 Mulberry St., Springfield 5, Mass.

GILKEY, Charles Whitney (gĭl'kē), clergyman; b. Watertown, Mass., July 3, 1882; s. James Henry and Mary Lottie (Johnson) G.; A.B., Harvard, 1903, A.M., 1904; student sec., Internat. Com. Y.M.C.A., 1903-05; B.D., Union Theol. Sem., 1908; univs. of Berlin and Marburg, 1908-09; United Free Ch. Coll., Glasgow, New College, Edinburg, and Oxford University 1909-10; D.D. from Williams College, 1925, Hillsdale College, 1925, Yale, 1927, Brown, 1928, Harvard, 1929, Colby College, 1930; L.H.D., Beloit College, 1944; married Geraldine Gunsaulus Brown, July 26, 1915; children—Mary Jane, Langdon Brown. Ordained Bapt. ministry 1910; pastor Hyde Park Ch., Chicago, 1910-28; prof. preaching U. of Chicago Div. Sch. since 1926; dean of the Chapel, U. of Chicago since 1928; asso. dean U. of Chicago Div. Sch. since 1939. Has served as univ. preacher at Harvard, Yale, Princeton, Cornell, Chicago, Toronto, Wellesley, Stanford, Purdue, etc. Apptd. by U. of Chicago Barrows lecturer to university centres of India, 1924-25. Trustee U. of Chicago, 1919-29, George Williams Coll., since 1929. Mem. Delta Upsilon, Phi Beta Kappa (Harvard). Clubs: University, Harvard, Quadrangle, Apollos, Commonwealth, T. Club, Flossmoor. Author: Barrows lectures—Jesus and Our Generation, 1925; New Frontiers for Faith, 1926; Cole lectures at Vanderbilt U. —Present-Day Dilemmas in Religion, 1927; Perspectives, 1933. Home: 5802 Woodlawn Av., Chicago, Ill.

GILKEY, Herbert James, engr. and educator; b. Montesano, Wash., Jan. 2, 1890; s. Herbert Luville and Mary Olive (Karr) G.; ed. pub. schools, Medford and Grants Pass, Ore.; B.S., Ore. State Coll., 1911; S.B., Mass. Inst. Tech., 1916, B.S., Harvard, 1916; M.S., U. of Ill., 1923; hon. Sc.D., Buena Vista College, 1939; m. Mildred Virginia Talbot, Aug. 18, 1923; children—Herbert Talbot, Arthur Karr. Began as civil engr. on state, govt. and pvt. surveys (Ore. and Calif.), 1911-12; asst. engr. Tumalo Irrigation Project (Ore.), 1913-14; asst. engr. on track elevation, Pa. R.R., Chicago, 1916-17; structural engr. A. R. Lord, Chicago, 1919-21; on exptl. and teaching staff Dept. Theoretical and Applied Mechanics, U. of Ill., 1921-23; asst. prof., asso. prof. and prof. civil engring., U. of Colo., 1923-31; prof. and head Dept. Theoretical and Applied Mechanics, Ia. State Coll., since 1931; concrete consultant Eleven Mile Canyon Dam, City of Denver; mem. spl. bd. cons. engrs. on concrete problems for Boulder (Hoover) Dam; mem. 3d Joint Com. on Specifications for Concrete and Reinforced Concrete (report pub. 1940); advised informally with Lorado Taft on constrn. of Fountain of Time, Chicago, 1920-21; research work in engring. materials, especially concrete. Served as 1st lt., later capt. Engr. Res., U.S. Army, with A.E.F. in France, World War, 1917-19 (medal with star); with Am. Relief Adminstrn. (Herbert Hoover), Paris, 1919. Awarded Wason medal, by Am. Concrete Inst., 1939, for "most meritorious paper." Fellow A.A.A.S.; mem. Am. Soc. Civil Engrs., Am. Soc. for Testing Materials, Am. Concrete Inst. (dir. 1937-39, 1945-46), Soc. Am. Mil. Engrs. (charter), Western Soc. Engrs., Ia Soc. Engrs. (medal, 1937, for paper on concrete problems Boulder Dam), Soc. Promotion Engring. Edn. (mem. Council, 1936-39; chmn. mechanics div., 1936-39; mem. spl. com. on Aims and Scope of Engring. Curricula, 1939-40, 2d v.p., 1943, 44), Highway Research Bd. of Nat. Research Council, Am. Relief Adminstrn. Assn., Iowa Acad. Science, Sigma Xi (pres. Ia. State Coll. Chapter, 1936-37), Tau Beta Pi, Phi Kappa Phi, Chi Epsilon. Club: Osborn Research of Ames, Ia. (chmn. 1938). Author: (with J. L. Savage, Ivan E. Houk and Fredrik Vogt) Engineering Foundation Arch Dam Investigation, Vol. II, 1934; "A Manual of Materials Testing" (with Glenn Murphy and E. O. Bergman). 1939; Materials Testing, 1941; also numerous tech. papers on engring. researches. Home: 2328 Donald St., Ames, Ia.

GILKEY, James Gordon, clergyman; b. Watertown, Mass., Sept. 28, 1889; s. James Henry and Mary Lottie (Johnson) G.; A.B., Harvard, 1912, A.M., 1913; studied univs. of Berlin and Marburg; B.D., Union Theol. Sem., 1916; D.D., Colgate U., 1925, Colby Coll., 1934, U. of Vt., 1935; LL.D., Am. Internat. Coll., 1935; Litt.D., Marietta Coll., 1937; m. Calma Wright Howe, June 7, 1916; children—James Gordon, Margaret Howe, Edith Brigham. Ordained Presbyn. ministry, 1916; asst. minister, Bryn Mawr (Pa.) Ch., 1916-17; pastor South Ch., Springfield, Mass., since 1917; professor Biblical literature, Amherst, 1923-30. Trustee and prof. of religion. Internat. Y.M.C.A. Coll., Springfield. Directing elaborate program of institutional church work. College preacher at eastern colleges. Republican. Rotarian. Member Delta Upsilon, Phi Beta Kappa. Author: A Faith for the New Generation; Secrets of Effective Living; The Certainty of God; Solving Life's Everyday Problems; Meeting the Challenge of Modern Doubt; Managing One's Self; What Can We Believe?; You Can Master Life; Getting Help from Religion; The Problem of Following Jesus; A Faith to Affirm; How to Be Your Best; God Will Help You. Home: 127 Mulberry St., Springfield, Mass.

GILKISON, Frank E., judge; b. Martin County, Ind., Nov. 3, 1877; s. John and Matilda (Inman) G.; LL.B., Indiana U., 1902; m. Eva Edwards, June 15, 1925; 1 son, Frank Edward. Admitted to Ind. bar; deputy prosecuting atty., 1907-09; judge, 49th Judicial Circuit of Ind., 1935-45; judge, Supreme Court of Ind. since Jan. 1945. Republican county chmn. Martin County, Ind., 1928-34. Mem. Ind. State Bar Assn. Mason (32°, K.T.). Home: 906 E. Walnut St., Washington, Ind. Office: State House, Indianapolis, Ind.

GILKYSON, (Thomas) Walter, writer; b. Phoenixville, Pa., Dec. 18, 1880; s. Hamilton Henry and Eleanor (Trego) G.; A.B., Swarthmore (Pa.) Coll., 1901, A.M., 1904; LL.B., U. of Pa., 1908; m. Bernice Kenyon, June 11, 1927. In civ. service, Philippine Islands, 1901-03; admitted to Pa. bar, 1908, and practiced at Philadelphia until 1924; mem. Johnson & Gilkyson, 1912-19, Johnson, Gilkyson & Freeman, 1919-24. Served as 1st lt., Ordnance Dept., U.S. Army, Dec. 1917-May 1918, capt., May 1918-Feb. 1919, maj. Feb.-May 1919. Arbitrator, wages and working conditions of employees, Lehigh Valley Transit Co., Pa., 1941 and 1944, Trenton (N.J.) Transit Co., 1941; member National Railway Labor Panel, Nat. Mediation Bd., Washington, D.C., since Dec. 1944. Mem. Delta Upsilon, Order of the Coif, Book and Key (Swarthmore). Democrat. Club: Coffee House (New York). Author: Oil, 1924; The Lost Adventurer, 1927; Lights of Fame, 1930; Tomorrow Never Comes, 1933. Contbr. to mags. and Best Short Stories of America (O'Brien Collections), 1925, 1930, 1936. Home: New Hartford, Conn.

GILL, Arthur Bruce (gĭl), orthopedic surgeon; b. Greensburg, Pa., Dec. 12, 1876; s. John Duff and Agnes Brown (Gemmell) G.; A.B., Muskingum Coll., New Concord, O., 1896, hon. D.Sc., 1938; M.D., U. of Pa., 1905; m. Mabel Woodrow, Aug. 3, 1936. Prof. orthopedic surgery, University of Pennsylvania, 1920-42, prof. emeritus, since 1942; chief surgeon Widener School for Crippled Children, 1920-42; orthopedic surgeon Presbyn. Hosp. since 1915 and Orthopædic Hosp., 1918-42; chmn. of the combined committee of the Am. Orthopædic Assn. and Am. Acad. of Orthopædic Surgeons on Pub. Care of Crippled Children; mem. adv. com., Children's Bur., Dept. of Labor, Washington, D.C. Mem. Am. Acad. of Orthopædic Surgery (pres. since), Am. Orthopædic Assn. (past pres.), A.M.A., Phila. Acad. of Surgery, Coll. of Physicians of Phila., St. Andrew's Soc. of Phila. Clubs: Franklin Inn, Merion Golf. Home: 365 Penn Road, Wynnewood, Pa. Office: 1930 Chestnut St., Philadelphia 3, Pa.

GILL, Charles A., business executive; b. Buffalo, N.Y., Jan. 19, 1884; s. Zachery Taylor and Mary (Hurley) G.; ed. pub. schs. of Baltimore; unmarried. Began as call boy, Riverside Shops, B.&O. R.R., 1897; successively machinist and special duty man on Northern Central R.R. (now Pennsylvania Railroad), foreman on C.,B.&Q. R.R. at Sheridan, Wyo., and foreman Northern Pacific R.R. at Livingston and Missoula, Mont., and Wallace, Ida., 1901-09; became enginehouse foreman B.&O. R.R., Washington, Ind., 1909; later master mechanic on C.H.&D., Dayton & Union (both now B.&O.) and Cincinnati & Indianapolis Western; gen. master mechanic B.&O. R.R., Md. Dist., 1913-17, supt. motive power, eastern lines, 1917-31; loaned to Russian Govt. to serve on Russian railroads, 1931-32; asst. chief of motive power, B.&O. R.R., and special rep. to operating v.p. of Reading Co., 1932; with Reading Co. and Central R.R. Co. of N.J. as supt. of motive power, 1932-36, gen. mgr., 1936-41, v.p. in charge of operation and maintenance, 1941-43; vice pres. operation and maintenance, Reading Co., 1943-44; now associated with Northern Metals Company. Mem. Am. Soc. Mech. Engrs., Am. Standards Assn. (dir.), Newcomen Society. Clubs: New York Railroads; Union League (Phila.). Home: Bellevue Stratford Hotel, Philadelphia, Pa. Office: Tacony, Pa.

GILL, Charles Clifford, author, naval officer; b. Junction City, Kan., Aug. 24, 1885; s. Clifford Belcher (lt. U.S. Navy) and Sarah Stoddard (Frothingham) G.; grad. St. John's Mil. Acad., Manlius, N.Y.; grad. U.S. Naval Acad., 1906; grad. Naval War Coll., 1920; m. Helen, d. Rear Admiral W. L. Howard, U.S. Navy, Apr. 25, 1911; children—Anne Alden, Charles Howard; m. 2d, Golda Chase Munroe; m. 3d, Marie Meuffels. Passed as midshipman, 1903; was promoted through the grades to captain, September 1, 1932; commander U.S.S. Vestal, 1932; was senior member United States Naval Mission to Brazil; commanded U.S.S. Astoria, 1937-38; now professor of naval science and tactics, and commanding officer Naval Training Unit, Yale Univ. Author: Naval Power in the War 1918; The War on the Sea (vol. IV Harper's Pictorial Library of the World War), 1920—. Edited Part I—Naval Strategy and Major Naval Operations; What Happened at Jutland, 1921. Lectures delivered at Army and Navy War Colleges in Brazil and pub. in Portuguese, 1927, Escape of the Goeben and Breslau, Army and Navy Coöperation in the Civil War, Strategic and Tactical Analysis North Sea Battles, 1936. Address: Yale U., New Haven, Conn.

GILL, Corrington, economist; b. Grand Rapids, Mich., Jan. 17, 1898; s. William E. and Florence Nightingale (Calhoun) G.; student Detroit Univ. Sch., 1915-17; A.B., U. of Wis., 1923; m. Julia Turnbull, Apr. 21, 1922. Business mgr. and corr. Washington (D.C.) Press Service, 1923-27; independent research and consulting work in economics and business, Washington, 1927-30; economist and statistician Federal Employment Stabilization Bd., 1931-33; dir. research statistics and finance, Federal Emergency Relief Administration, 1933, and asst. administrator F.E.R.A. since 1934; asst. adminstr. Federal Civic Works Adminstrn., 1933-34; asst. adminstr. Works Progress Adminstrn., 1935-39; asst. commr. Work Projects Administration, 1939-41; deputy dir. in charge of operations Office of Civilian Defense, Washington, D.C., 1941; consultant to War Department, since May 1942; dir. C.C.P.A., 1943-44; deputy dir. gen. UNRRA, March, 1945. Served in U.S. Navy, destroyer service on French Coast, 1917-19. Mem. Central Statistics Bd., Am. Statistics Association, Am. Econ. Assn., Am. Acad. Polit. Science, Am. Soc. for Pub. Adminstrn., Beta Theta Pi. Club: Cosmos. Author: Wasted Manpower: The Challenge of Unemployment. Contbr. economic articles. Home: 2630 Adams Mill Rd., S.W. Office: 1211 Dupont Circle Bldg., Washington, D.C.

GILL, Elbyrne Grady (gĭl), physician; b. Bedford, Va., Oct. 21, 1891; s. Stonewall Jackson and Mittie

Lillian (Page) G.; M.D., Vanderbilt U., 1916; post-grad. work, U. of Pa., 1930, N.Y. Eye and Ear Infirmary, 1917-19; Berlin, Vienna, and London, 1936; m. Ruth Houck Meals, June 26, 1923; children—Edith Page, Jean Vaughan, Betty Byrne. Began practice 1919; founded Gill Memorial Eye, Ear, and Throat Hosp., 1926; founded annual spring seminar course for graduates in medicine specializing in eye, ear, nose, and throat, 1927. Mem. Bd. Visitors Va. School for Deaf and Blind, 1936-44; chmn. Bd. Health, Roanoke, Va., since 1937; mem. bd. trustees Roanoke City Pub. Library since 1942. Fellow Am. Coll. Surgeons; mem. A.M.A., Am. Tri-O-Logical, Am. Acad. Ophthalmology and Otolaryngology, Southwestern Va. Med. Soc., Omega Alpha, Alpha Tau Omega, Alpha Kappa Kappa. Clubs: Lions (internat. pres., past dist. gov. and dir.), Roanoke Country, Shenandoah, Roanoke German, Democrat. Baptist. Mason (Shriner). Home: 410 Cornwallis Av., South Roanoke, Va. Office: 711 S. Jefferson St., Roanoke, Va.

GILL, Everett, church official; b. Huntsville, Mo., Nov. 4, 1869; s. Adam Fisher and Mary Ann (Fairchild) G.; A.B., William Jewell Coll., Liberty, Mo., 1890; Th.M., Southern Bapt. Theol. Sem., Louisville, Ky., 1894, Th.D., 1895; D.D., Georgetown (Ky.) Coll., 1910; m. Emma Geraldine Williams, Oct. 10, 1895; children—Harrison Williams, Charles Fairchild, Everett, Geraldine (dec.), Mary Elizabeth. Ordained ministry Southern Bapt. Church, 1891; pastor Fifth Street Ch., Hannibal, Mo., 1896-1903, East Ch., Louisville, 1903-05; supt. North Italian Mission, Rome, Italy, 1905-19; pastor Westport Ch., Kansas City, Mo., 1919-21; European rep. Foreign Mission Bd., Southern Bapt. Conv., 1921-39, retired; engaged in literary work and lecturing. Member staff American Relief Administration in Russia, and among the first to provide for distribution of food and clothing during the great famine, 1921-22. Capt. Am. Red Cross, Italian front, 1918. Decorated Royal Italian Medal for relief work among survivors of earthquake, 1915, and Service medal (Italian), World War. Mem. Bd. dirs. Bapt. theol. sems., Budapest (Hungary) and Bucharest (Rumania). Mem. S.R., Vets. Foreign Wars, Phi Gamma Delta. Mason (K.T.). Clubs: Knife and Fork (Kansas City); Anaconda (Danville, Ky.). Author: The School of the Church (in Italian); New Testament Churches; Europe and the Gospel; Bible Doctrines; Bible Geography; Europe: Christ or Chaos; A. T. Robertson—A Biography. Home: Wake Forest, N.C.

GILL, J. Goodner, coll. adminstr.; b. Trenton, N.J., Feb. 22, 1905; s. John Edward and Nellie May (Goodner) G.; ed. Woodberry Forest Prep. Sch., Washington and Lee U., Lafayette Coll., Rutgers U., Columbia, Rider Coll. (hon. B.B.A.); m. Verna Leanora Lindert, Mar. 25, 1933; children—Verna Lindert, John Edward II. Vice-pres. and trustee of Rider Coll.; dir. Trenton Banking Co.; trustee, Prospect Street Presbyterian Ch.; sec. New Jersey Assn. of Colls., and Univs., vice-pres. New Jersey Assn. of Schs. of Bus. Mem. Delta Upsilon Frat., New Jersey State Crippled Children's Comm., Family Service Assn., City Rescue Mission, Trenton Community Chest, Trenton Chapter Salvation Army (past pres.), Am. Red Cross (past chmn., local chapter), local adv. com. National Youth Adminstr., Trenton Chamber of Commerce, Mayor's Citizen's Com., Eastern Comml. Teachers' Assn., Nat. Edn. Assn., Am. Assn. of Sch. Adminstrs. Mason (Shriner, Scottish Rite) Elks, Moose. Clubs: Trenton Kiwanis (past pres.), Trenton Country, Carteret, Advertising Circus, Saints and Sinners (New York). Co-author: (with Franklin F. Moore) Municipal Accounting and Auditing, 1934. Home: 831 W. State St. (8). Office: 428 E. State St., Trenton 9, N.J.

GILL, James Presley, metallurgist; b. Montgomery City, Mo., Jan. 21, 1896; s. James William and Julia (Kirn) G.; B.S., U. of Mo. Rolla Sch. of Mines, 1918, M.S. in Metall. Engring., 1919; grad. study Columbia U. Sch. of Mines, 1918-20; m. Clarice Powell, July 14, 1922; children—James Powell, Mary Julia. Began as metallurgist Anaconda Copper Co., 1918; research metallurgist, Vanadium Alloys Steel Co., 1920, chief metallurgist since 1921; chief metallurgist Anchor Drawn Steel Co. since 1926, and Colonial Steel Co. since 1928; mem. board directors Vanadium Alloys Steel Co.; v.p. Vanadium Alloys Steel Company, 1943, chmn. exec. com., 1945; v.p. Anchor Drawn Steel Co., 1945. Councilman Borough of Latrobe, Pa., 1938-39. Pres. Am. Soc. for Metals, 1939-40, trustee since 1937. Mem. Nat. Comm. Celebration Sesquicentennial Founding of Patent Office. Mem. adv. com. on metals and minerals Nat. Acad. Sciences and Nat. Research Council, 1941; mem. Nat. Inventors Council, 1942; mem. com. Fgn. Econ. Adminstrn. to investigate German steel industry, 1945. Mem. Am. Inst. Mining & Metall. Engrs., Am. Soc. for Testing Materials, Am. Standards Assn., Am. Soc. Testing Engrs., Am. Soc. Tool Engrs., British Iron & Steel Inst., Am. Iron and Steel Inst., Tau Beta Pi, Pi Kappa Alpha, Theta Xi. Republican. Presbyterian. Mason (32°, Shriner). Clubs: Country (Latrobe, Pa.); University (Pittsburgh); Chemists (New York); Seven Springs (Champion, Pa.). Author: Tool Steels, 1934. Co-author: Modern Steels, 1939; Tool Steels, 1944. Mem. editorial bd. Metals Handbook, 1936, 1939. Contbr. over 40 articles on metall. subjects; has delivered over 200 different lectures on metall. subjects. Campbell Memorial lecturer, Am. Soc. for Metals, 1936. Inventor of compositions of special steels (10 patents). Home: 850 Weldon St. Office: Vanadium-Alloys Steel Co., Latrobe, Pa.

GILL, Joe Henry, electric engr.; Sept. 25, 1886-June 16, 1944. See Vol. 23 (1944-45).

GILL, Kermode Frederic, builder; b. Cleveland, O., Apr. 12, 1866; s. John and Margaret (Kermode) G.; m. Dorothea A. Ambos, Aug. 21, 1894. Contractor and builder since 1885; pres. The John Gill & Sons Co.; dir. Cleveland Coöperative Stove Company, Bulkley Building Company. Chairman Fenway Hall, Inc. Trustee Cleveland Museum of Natural History. Erected Washington (D.C.) Post Office; Mo. State Capitol; Baltimore Court House; Cleveland Post Office (interior); Hudson County (N.J.) Court House (interior); U.S. Naval Training Sta., Hampton Roads, Va.; Williamson Bldg., Hanna Bldg., Hanna Annex and Theatre, Bulkley Bldg., Allen Theatre, Notre Dame Acad., Masonic Auditorium, Cowell-Hubbard Bldg., Leader-News Bldg., Guardian Trust Co. Bldg., Cleveland Trust Co. Bldg., Federal Reserve Bank, Wade Park Manor, Tifereth-Israel Temple, Fenway Hall, Catholic Charities "Parmadale Group," Notre Dame Coll. Building, Cleveland Union Terminal Tower, Lake Shore Hotel, Lake Side Hosp. Group, Huron Road Hosp. (all Cleveland); Benjamin Franklin Hotel (Phila.); Liberty Bank, Shea's Theatre, Buffalo Gen. Electric Bldg. (all Buffalo); Am. Ins. Union Building (Columbus, O.). Formerly mem. Troop A, Ohio N.G. Mem. Nat. Inst. Social Sciences, Cleveland Engring. Soc. Republican. Episcopalian. Clubs: Union, Kirtland (Cleveland, O.). Home: 2178 Harcourt Drive. Office: Bulkley Bldg., Cleveland, O.

GILL, Louis John (gil), architect; b. Syracuse, N.Y., May 9, 1885; s. John David and Harriet Mary (Thompson) G.; B.Arch., Syracuse U., 1911, D.F.A., 1938; m. Mildred Elizabeth Stillman, Oct. 2, 1915; children—John Stillman, Donald Seamans, Louis Dodge. Architect with Irving J. Gill, 1911-19; practiced under own name since 1919. Mem. San Diego Civic Center Com.; dir. San Diego Fine Arts Gallery, Architects Bur. of Calif. Fellow A.I.A.; mem. Calif. Bd. of Archtl. Examiners (pres. 1932-34), Nat. Council of Archtl. Registration Bds. (pres. 1942-45), State Assn. of Calif. Architects. Club: University (San Diego). Home: 2236 Fort Stockton Dr. Address: 203 Granger Bldg., San Diego, Calif.

GILL, Lewis Merritt (gil), lawyer; b. Grand Rapids, Mich., Feb. 4, 1912; s. Irving Leo and Mary Estelle (Whitney) G.; A.B., Swarthmore Coll., 1933; LL.B., U. of Pennsylvania, 1936; m. Mary Magdaline Lutz, Dec. 5, 1936; children—Lewis Merritt, Mary Magdaline. Admitted to bar, 1936; atty., Securities and Exchange Commn., Washington, D.C., 1936-37; review atty., supervisor, appellate briefing sect., Nat. Labor Relations Bd., Washington, 1937-41; prin. mediation officer, Nat. Defense Mediation Bd., Washington, 1941-42; asst. exec. sec. Nat. War Labor Bd., Washington, Jan.-Nov. 1942; chmn. Regional War Labor Bd., region V., Cleveland, O., 1942-1944; pub. mem. Nat. War Labor Bd., Washington, D.C., since 1944. Mem. Dist. of Columbia Bar. Home: 407 N. Bryan St., Arlington, Va. Office: Dept. of Labor Bldg., Washington, D.C.

GILL, Murray Francis, gas and electric exec.; b. Paris, Tex., Oct. 4, 1888; s. William Francis and Miriam (Fort) G.; E.E., U. of Tex., 1910; m. Mildred E. Wellington, Nov. 17, 1921; children—James William, Barbara Jane. Gen. supt. Phoenix Utility Co., Allentown, Pa., 1928-35; coordinator Pa. Power & Light Co., 1935-37; asst. to pres. Kan. Gas & Electric Co., Wichita, 1937-38, v.p., 1938-39, now pres., gen. mgr. and dir. Mem. Am. Inst. E.E. Republican. Presbyterian. Clubs: Wichita, Wichita Country (Wichita, Kan.); Crestview Country. Home: 2 St. James Pl., Eastborough. Office: Kan. Gas & Electric Co., Wichita, Kan.*

GILL, Richard C(ochran), explorer, author, lecturer; b. Washington, D.C., November 22, 1901; s. Dr. William Tignor Gill and Flora May (Allen) G.; B.A., Cornell University, 1924; graduate student Columbia and New York University, 1926-27; m. Ruth Lenfest, April 19, 1926. Instructor in English, Lafayette College, Easton, Pennsylvania, 1925-28; field mgr. in Ecuador, Peru, Bolivia, S.A., for B. F. Goodrich Rubber Corp., 1928-30; pres. Gill, Miller Co., ranching, Ecuador, since 1930; leader Gill-Merrill expdn. and other South American (upper-Amazonian) expdns. in ethno-botany, tropical Am. pharmacognosy, etc.; ethnographic exploring chiefly in ethnobotany of drug curare, and clinical application to spastic paralysis, and its accepted clinical application in shock-therapy method of treating mental diseases; also ranching, writing, lecturing since 1930; acting advisor on tropical American defense commodities and drugs, also on tropical Am. defense facilities and terrain; pres. Gill-Merrill Participants; president and founder of S.A. mfg. base for curare and other tropical drugs. Recipient 2 citations from Republic of Ecuador. Fellow American Geographical Society, American Polar Soc.; mem. Hakluyt Soc. (Great Britain), Explorers Club, A.A.A.S., American Academy Political and Social Science, American Pharmaceutical Association. Sigma Phi Sigma. Baptist. Author: Manga, 1937; Volcano of Gold, 1938, Kalu, 1939; White Water and Black Magic (a history of curare), 1940; Paco Goes to the Fair (a Jr. Lit. Guild book), 1940; The Other America, 1941; The Flying Death (Curare): A Manga Book, 1942; (with James E. Woods) Francisco de Orellana, a Biography, 1945; Scientific Bibliography of Curare (1595-1945), 1945; also South American juvenile books. Contbr. of articles to Ency. Britannica; also to Sat. Evening Post, Yale Rev., Nat. Geographic, Technology Rev., Natural History and scientific and med. publs. Home: 10 Coburn St., Presque Isle, Me.

GILL, Tom (Thomas Harvey), author, forester; b. Philadelphia, Pa., Jan. 21, 1891; s. John Alexander and Clara (Lex) G.; B.A., U. of Pa., 1913; M.F., Forest Sch. (Yale), 1915; m. Vivian Perry, Dec. 31, 1918. Asst. instr. forest mensuration, Yale Forest Sch., 1914; timber estimator Kaul Lumber Co., 1915; asst. ranger U.S. Forest Service, 1915, forest ranger, 1916-17, dep. forest supervisor, 1920-21, forest supervisor, 1922, in charge forest service ednl. activities, 1922-25; asso. editor Am. Forests and Forest Life Mag., 1925; forester and dir. Charles Lathrop Pack Forestry Foundation, 1926-38, sec. Forestry Foundation since 1926. Served as 1st lt. Air Service, U.S. Army, World War. Trustee Forest Comunity Foundation, 1931-36. Past vice-pres. Am. Forestry Assn.; hon. member Society of Mexican Foresters; member Timber Conservation Bd. (advisory com.), Soc. Am. Foresters (com. on stabilization of forest industries, committee on forest history, committee on finance, and senior member); Yale Forest School Alumni Association (ex-vice president). Fellow Oberlaender Trust, 1936; trustee and member Wm. Alanson White Psychiatric Foundation; member publs. committee for Psychiatry, Jour. of the Biology and Pathology of Interpersonal Relations; mem. interim com. of mgrs., Washington Sch. of Psychiatry; del. Soc. of Am. Foresters and Yale U. to 2d Internat. Forestry Congress, Budapest, 1936; del. Soc. of Am. Foresters to 8th Inter-Am. Scientific Congress, 1940; member technical forestry com., United Nations Interim Commn. on Food and Agriculture, 1944. Made first forest survey, partly aerial, of tropical forests in Carribean region, penetrating undiscovered sections; made first mosaic aerial map in U.S., 1919. Clubs: Explorers (New York); Cosmos, University (Washington). Author: Forests and Mankind (with Charles Lathrop Pack), 1929; Gay Bandit of the Border, 1930; Forest Facts for Schools (with Charles Lathrop Pack), 1931; Tropical Forests of the Caribbean, 1931; Guardians of the Desert, 1933; Death Rides the Mesa, 1934; Starlight Pass, 1935; Red Earth, 1937; Heartwood, 1937; Firebrand, 1939; Gentleman of the Jungle, 1940; Wildcat 13, 1941; North to Danger, 1942; Jungle Harvest, 1943! No Place for Women, 1945; compiler (with E. C. Dowling) of The Forestry Directory, 1943. Contbr. fiction mags. and tech. publs. Home: 2800 Jenifer St. Office: 1214 16th St. N.W., Washington 6, D.C.

GILL, William Hanson, army officer; b. Union, Loudoun County, Va., Aug. 7, 1886; s. John Love and Sudie Victoria (Leith) G.; B.S., Va. Mil. Inst., 1907; grad. Inf. Sch., 1924, Command and Gen. Staff Sch., 1925, Army War Coll., 1930; m. Elizabeth Grady, Oct. 21, 1913; 1 dau., Elizabeth Suzanne (wife of Lt. Col. Frank P. Norman, Jr., U.S. Army). Served as capt. Va. Nat. Guard, 1910-12; commd. 2d lt., U.S. Army, Apr. 24, 1912, and advanced through the grades to major general (temp.), 1942; with 8th Inf., Philippines, 1915-17; at Camp Fremont, Calif., 1917-Apr. 1918; capt. and maj., 5th Div., with A.E.F., France, Apr. 1918-July 1919; participated in St. Mihiel and Meuse-Argonne campaigns; instr. Va. Nat. Guard, 1919-23; instr. Command and Gen. Staff Sch., 1925-29; mem. War Dept. Gen. Staff, 1931-35; exec. officer, 27th Inf., Hawaii, 1936-38; prof. mil. tactics, U. of Calif., 1938-40; instr. Army War Coll., 1940; chief of staff, 8th Div., 1940-41; comdg. gen. 55th Brig., 28th Div., Oct. 1941-Apr. 1942; comdg. 89th Div., July 1942-Feb. 1943, comdg. div. overseas since Feb. 1943. Decorated Silver Star, World War medal with 3 battle clasps, Silver Star medal, World War II. Home: 26 Lake Av., Colorado Springs, Col. Address: A.P.O. 32, care Postmaster, San Francisco, Calif.

GILLAN, Silas Lee (gil'ăn), mining engr.; b. Danville, Ill., Apr. 17, 1883; s. Silas Y. and Elizabeth (Harned) G.; student U. of Wis., 1903; E.M., U. of Minn. Sch. of Mines, 1907; m. Emily Norwood Crosby, Jan. 1, 1908; children—Crosby Lee, Emily (Mrs. Stuart Collins), Adelaide (Mrs. Edw. P. Leveen, Jr.), Mary Jane (Mrs. Harold G. Bemko). Mining engineer with United States Forest Service and Department of the Interior, 1908-20, engaged chiefly in exam. of Calif. oil fields, also mining dists of Ariz., N.M., etc.; valuation engr. Income Tax Unit, Oil and Gas Sect., Washington, D.C., 1920-21; pvt. practice, Los Angeles, Calif., since 1921. Del. to World Engring. Congress, Tokyo, Japan. Mem. Am. Inst. Mining and Metall. Engrs. (chmn. Southern Calif. sect.), Am. Assn. Petroleum Geologists, Sch. of Mines Soc. U. of Minn., Sigma Alpha Epsilon. Democrat. Conglist. Elk. Clubs: Adventurers, Engineers' (pres.), Brainer, University (Los Angeles). Home: 230 Webb Drive, Glendale 6, Calif.

GILLAND, Morris Williams, army officer; b. Brooklyn, N.Y., Sept. 8, 1898; B.S., U.S. Mil. Acad., 1918; grad. Engr Sch., basic course and civil. engr. course, 1921. Commd. 2d lt., Corps of Engrs., U.S. Army, 1918, and advanced through the grades to

brig. gen., 1944; asst. to engr., Panama Canal Dept., C.Z., 1933-35; engr. officer of an army corps overseas, 1942; base section engr., southern base section, Hdqrs. Service of Supply, European Theater of Operations, July-Oct 1942, dep. engr., Mediterranean Base section section, Oct. 1942-July 1943; became chief of staff, Hdqrs. Service of Supply, North African Theater of Operations, July 1943. Decorated Legion of Merit. Address: care The Adjutant General's Office, War Department, Washington 25, D.C.*

GILLANDERS, John Gordon, judge; born Highgate, Ontario, Aug. 26, 1895; s. Angus and Helen (Learmonth) G.; ed. Ridgetown Coll. Inst., Faculty of Education, Toronto, Ontario, 1913, Osgoode Hall, 1921; m. Kathleen M. White, London, Ontario, Sept. 17, 1927; children—Ellen Jean, John Ross. Called to the bar of Ontario, 1921; created King's Counsel, 1934; practised as partner, Ivey, Elliott & Gillanders, London, 1922-34, Ivey & Gillanders from 1934-38; justice in appeal, Supreme Court of Ontario since 1938. Served in World War I, capt., R.A.F. Awarded D.F.C. Chmn., Ontario Cancer Comm., 1938. Club: London Hunt and Country (London, Eng.). Home: 24 Chestnut Park. Office: Osgoode Hall, Toronto, Ontario, Canada.

GILLEAUDEAU, Raymond, publisher; b. New York, N.Y., Feb. 8, 1887; s. Joseph R. and Emma (Kane) G.; m. Aimee Larkin, 1921. Lawyer, 1912-17, 1919-20; printer and pub., 1920-42; now pub. This Week Magazine. Served in U.S. Army, 1917-18. Roman Catholic. Home: 55 Park Av. Office: 420 Lexington Av., New York, N.Y.*

GILLEM, Alvan Cullom, Jr., army officer; b. Nashville, Tenn., Aug. 8, 1888; s. Alvan Cullom and Lillian Courts (Cummins) G.; student U. of Ariz., 1908, U. of the South, 1908-09, Army Staff Sch., 1922-23, Army War Coll., 1925-26; m. Virginia Lucille Harrison, June 14, 1916; children—Alvan Cullom, II, Mary Virginia, Richard Douglas. Enlisted, Regular Army, Jan. 19, 1910; commd. 2d lt. U.S. Army, Feb. 11, 1911, advanced through grades to maj. gen., Inf., July 12, 1941, and assigned to command III Armored Div.; activated and took command II Armored Corps, Jan. 17, 1942; commanded Desert Training Center, Aug.-Oct. 1942, directing first U.S. Army maneuvers held solely for armored and mechanized troops; appointed comdg. gen., Armored Force, May 14, 1943, and comdg. gen., Armored Command, July 2, 1943, promoted lt. gen., 1945; comdr. XIII Corps, European Theater of Operations. Mem. Sigma Alpha Epsilon, Omicron Delta Kappa. Episcopalian. Writer of Army notes for instructional purposes in service schs. Home: 531 Morley Av., Nogales, Ariz.*

GILLENTINE, Ezra Chambly (gĭl'lĕn-tĭn), clergyman. See Vol. 23 (1944-45).*

GILLES, Verner Arthur (gĭl'ĕs), geologist; b. Kirwin, Kan., Jan. 3, 1886; s. Arthur William and Sarah (Weaver) G.; B.S., U. of Ore., 1911; m. Eva Kathleen Norris, Sept. 20, 1920. Began as mining engr., June 1911; const. engr. N.P. Ry. Co., 1911-16; intermittently with several mining companies, 1916-21; cons. engr. Lewisohn Bros., 1921; geologist N.P. Ry. Co., 1921-26, asst. chief geologist, 1926-40, chief geologist since 1940. Mem. Am. Inst. Mining and Metall. Engrs., Delta Tau Delta, Acacia. Clubs: Billings Country (Billings, Mont.), Mason (K.T., Shriner). Home: 126 Lewis Av. Office: 508 Securities Bldg., Billings, Mont.

GILLESPIE, Alexander Garfield (gĭl-lĕs'pē), army officer; b. Gaines, Mich., Aug. 19, 1881; s. Alexander and Sarah (Gillespie) G.; B.S., U.S. Mil. Acad., 1906; diploma Coast Arty. Sch., 1911, Command and Gen. Staff Sch., 1924, Army War Coll., 1929; m. Mildred Hathaway Green, July 23, 1908; children—Marguerite Alice (wife of Colonel William G. Bartlett), Alexander Garfield (dec.). Served with various units of the Army in U.S., Philippines and France, 1906-19; asst. mil. attaché, Tokyo, Japan, 1920-22; corps area ordnance officer, Chicago, 1924-28; prof. of ordnance and science of gunnery, U.S. Mil. Acad., 1929-33; in command of Rock Island (Ill.) Arsenal, 1934-37; in Washington, 1937-40; in command of Watervliet (N.Y.) Arsenal, 1940-45; chief of indsl. service, Ordnance Dept., Washington, D.C., since 1945. Awarded Purple Heart, 1918. Mem. Army Ordnance Assn. Methodist. Mason. Club: Army and Navy Country (Washington). Address: 3415 34th Pl. N.W., Washington, D.C.

GILLESPIE, Dean Milton, business exec., U.S. congressman; b. Salina, Kan., May 3, 1884; s. David Morton and Isabel (Black) G.; student Salina Normal U., 1903-04; m. Lillie May Baldwin, Jan. 29, 1908; children—Jeanne (Mrs. Walter W. Land), Ruth. Propr., Dean Gillespie Sign Co., 1907-08; sales mgr., Mead Auto Cycle Co., 1909-10; dist. mgr., White Motor Co., 1913-25; mgr. western dist., 1925-34; pres., Dean Gillespie and Co., since 1937. Pres., Power Equipment Co., Motoroyal Oil Co.; v.p., treas., Bluhill Foods, Inc. Mem. 78th and 79th Congresses (1943-47). Mem. U.S. Chamber of Commerce, Denver Chamber of Commerce, Soc. of Automotive Engrs., Soc. of Mil. Engrs., Soc. for Research of Meteorites. Republican. Mason (K.T., S.R.). Clubs: Denver, Athletic, Rotary (past treas.), Wigwam (Denver); Rifle (Colo.). Owns largest private collection of meteorites in world. Home: 632 Humboldt St. Office: 601 E. 18th Av., Denver, Colo.

GILLESPIE, Guy Tillman, minister, educator; b. Arkabutla, Tate County, Miss., Feb. 10, 1885; s. George Yancey (M.D.) and Lillie Davis (Barry) G.; A.B., U. of Miss., 1905; Union Theol. Sem. in Va., 1908-11; D.D., Southwestern University, Memphis, Tenn., 1928; m. Lula Tyler, December 30, 1913; children—Sarah Barry (wife of Dr. David B. Wilson), Elizabeth, George Edward, Guy Tillman, Virginia. Ordained Presbyn. ministry, 1911; pastor Emporia, Va., 1908-11, Cordell, Okla., 1911-13, Lexington, Miss., 1913-21, also Durant, Miss., 1913-23; pres. Belhaven Coll., Jackson, Miss., since 1921. Chmn. State Adjustment Bd. for Miss., NRA; pres. Southern Assn. of Colls. for Women, 1934; mem. Nat. Council Boy Scouts of America; pres. Jackson Area Council of Boy Scouts of America, 1934; special rep. U.S. Dept. of Labor; supervisor of merit examinations, Miss. Employment Service, 1937; chmn. advisory com. on personnel, Miss. Unemployment Compensation Commn., 1938-39; moderator Synod of Miss. Presbyn. Ch. in U.S., 1939; baccalaureate preacher, Univ. of Miss., 1939. Mem. Delta Psi. Mason (K.T.). Club: Kiwanis (pres.). Address: Belhaven College, Jackson, Miss.

GILLESPIE, James Edward, European history; b. Au Sable Forks, N.Y., Apr. 2, 1887; s. Henry Easton and Lucy Helen (Stickney) G.; A.B., Cornell U., 1909; M.A., Harvard, 1910; Ph.D., Columbia, 1920; unmarried. Prof. history and social science, Goshen (Ind.) Coll., 1913-14; prof. history, Windom Inst., Montevideo, Minn., 1916-17; adj. prof. history and social science, Macalester Coll., St. Paul, Minn., 1917-18; prof. history, Bellevue (Neb.) Coll., 1918-19; instr. in modern European and English history, U. of Ill., 1919-22; prof. modern European history, Pa. State Coll., since 1922. Mem. Am. Hist. Assn., Foreign Policy Assn., Am. Assn. Univ. Profs., Pi Gamma Mu, Phi Kappa Phi. Republican. Presbyn. Author: The Influence of Overseas Expansion on England, 1920; A History of Europe (1500-1815), 1928; A History of Geographical Discovery (1400-1800), 1933; Europe in Perspective, 1815 to the Present, 1942. Home: 304 Mitchell Av., State College, Pa.

GILLESPIE, William Lane, banker; b. Albany, N.Y., 1881; s. Matthew and Margaret (Goodrich) G.; m. Florence L. Hummell, 1904. Chmn. bd. and dir. National Commercial Bank & Trust Company of Albany; trustee Home Savings Bank; director Delaware & Hudson Co., Delaware & Hudson R.R. Corp., Consol. Car Heating Co., United Traction Co., Albany, N.Y.; chmn. finance com. N.Y. State Teachers Retirement Board; ex-pres. N.Y. State Bankers Assn. Mason (Shriner). Clubs: University, Albany Country, Fort Orange (Albany, N.Y.); Bankers of America (New York). Home: 399 State St. Office: 60 State St., Albany, N.Y.

GILLET, Joseph Eugene (jĭl-let'), prof. Spanish; b. Hasselt, Belgium, Aug. 14, 1888; s. Léopold and Hélène (Uytterschout) G.; ed. Royal Athenæum, Hasselt; Ph.D., U. of Liége, 1910; studied univs. of Paris, Leyden, Munich and Berlin; m. Myrtle Margaret Mann, 1915. Came to U.S., 1913, naturalized, 1918. Asst. lecturer French, U. of Edinburgh, 1910-11; instr. German, U. of Wis., 1913-15; asso. in comparative literature and Romance langs., U. of Ill., 1915-18; asst. prof. Romance langs., U. of Minn., 1921-24; asso. prof. Spanish, Bryn Mawr Coll., 1924-29, prof. since 1929, head dept. since 1924; visiting prof. Spanish, U. of Chicago, summers 1923, 29, Princeton U., 1st semester, 1928-29, 1929-30, Univ. of Pennsylvania, 1st semester, 1940-41. Served in U.S. Army, 1918-19. Mem. Am. Assn. Univ. Profs., Modern Lang. Assn. America (monograph com. and com. on research activities), Hispanic Soc. America, Academia de Bellas Artes, Valladolid. Author: Molière en Angleterre (1660-70), Paris, 1910; Micael de Carvajal, Tragedia Josephina, Princeton and Paris, 1932; Bartolomé de Torres Naharro, Propalladia and other works, 1943; also other editions of 16th century Spanish plays. Translator Dr. C. Snouck Hurgronje, The Holy War "Made in Germany," New York and London, 1915. Contbr. articles and reviews in European and Am. periodicals on Spanish and Spanish-Am. lit. and linguistics. Associate editor: The Hispanic Review. Home: Low Bldgs., Bryn Mawr, Pa.

GILLETT, Arthur Dudley Samuel (jĭl-lĕt'), educator; b. Ogden, Ia., Aug. 6, 1881; s. John Dudley and Lucina Adelphia (Clark) G.; grad. Superior State Normal School, Wis., 1897; B.L., U. of Wis., 1902, M.A., 1907; LL.D., Northland Coll., 1931; m. Lulu Pickering, Aug. 13, 1907; children—Elizabeth (Mrs. John H. Nason), Genevieve (Mrs. William H. Bennetts). Teacher in rural and elementary schools, high school; later teacher economics and sociology, Superior State Normal School (now State Teachers College), 1903-20, pres., 1925-31; supt. schs., Eveleth, Minn., since 1934. Finance commr., Superior, 1920-25; mem. bd. of Edn. and Library Bd., 1920-25; mem. Midwest Commission on Post-War Planning; mem. St. Louis County (Minnesota) Safety Council; pres. Nat. St. Lawrence Seaway Assn. since 1933. Mem. board of visitors, University of Wisconsin since 1937, president since 1945. Mem. Nat. Edn. Assn., Minn. Edn. Assn., Assn. of Dirs. of Teacher Training, Nat Soc. for Study of Edn., John Dewey Soc., Am. Assn. of Sch. Adminstrn., Progressive Edn. Assn., Phi Kappa Sigma, Sigma Delta Phi, Pi Gamma Mu; pres. Lake Superior Edn. Assn., 1918. Conglist. Mason; Grand Chancellor K. of P., 1922; lt. gov. Kiwanis Internat., 1929-31. Clubs: Kiwanis, Owl and Serpent, Riley. Author: George Anderson of Wisconsin (textbook in civics); The Marvelous Mesaba; A Community School on the Mesaba Range; The Mesaba Will Win the War; War Activities of the Eveleth Schools; A Mesaba Range Community Re-examines Itself. Home: 804 Jones St., Eveleth, Minn.

GILLETTE, Albert Cooley, lawyer; b. Wiscoy, N.Y., Mar. 12, 1876; s. Frank Bangs and Evaline (Cooley) G., student Geneseo (N.Y.) Normal Sch., 1896-98; M.A., Columbia U., 1904, LL.B., 1905; m. Annie White, June 5, 1911; children—Dale (wife of Dr. Frank Tipton Rogers), Maud (Mrs. Donald C. MacDonald), Alberta (wife of Lt. Robert E. Whitcomb, U.S.N.R.). Admitted to New York and Minnesota bars, 1905; asso. lawyer Washburn, Bailey & Mitchell, Duluth, Minn., 1905-11, mem. firm, 1911-29; mem. Mitchell, Gillette & Carmichael, Duluth, 1929-37; sr. mem. Gillette, Nye, Harries & Montague, Duluth, since 1937; pres. and dir. Minn. & Manitoba R.R. Co., Can. & Atlantic Transit Co., Duluth & Va. Realty Co.; chief counsel Minn. Power & Light Co.; dir. and mem. exec. com. Northern Nat. Bank of Duluth; dir. of several other corps. Trustee Forest Hill Cemetery Assn. Mem. Am., Minn., 11th Judicial Dist. bar assns. Republican. Presbyterian. Clubs: Kitchi Gammi, Northland Country (Duluth); Bath, Surf, Indian Creek Golf (Miami Beach, Fla.). Home: 2504 E. 6th St. Office: 1200 Alworth Bldg., Duluth, Minn.

GILLETTE, Claude Sexton, naval officer; b. Cherokee, Ia., Feb. 1, 1886; s. Mark Daniel and Mary (Hull) G.; grad. U.S. Naval Acad., 1909, B.S., 1916; M.S., Columbia U., 1917; m. Lydia Baxter, Sept. 7, 1937. Commd. ensign, U.S. Navy, 1909, advancing through the grades to rear adm., 1942; served in various capacities in ships and stations throughout the world, with specialization in industrial and ship maintenance activities; industrial mgr. U.S. Navy Yard, Pearl Harbor, T.H., Apr. 1939-June 1942; directly in charge of salvage and rehabilitation of vessels damaged and sunk in the catastrophe of Dec. 7, 1941, and indsl. reconstruction and preparation of that great base for the Pacific war. Manager, Puget Sound navy yard, 1942-45. Decorated Silver Star (World War I), overseas campaign medals for World War I and World War II. Mem. U.S. Naval Engineers Naval Architects and Marine Engrs. Home: 1054 Washington St., Bath, Me. Office: Supervisor of Shipbuilding, Electric Boat Company, Groton, Conn.

GILLETTE, Guy Mark, senator; b. Cherokee, Ia., Feb. 3, 1879; s. Mark Dennis and Mary (Hull) G.; LL.B., Drake U., 1900; m. Rose Freeman, June 17, 1907; 1 son, Mark Freeman. Admitted to Ia. bar, 1900, and began practice at Cherokee; city atty., Cherokee, 1906-07; county atty., Cherokee County, 1907-09. Served as sergt. U.S. Vol. Inf. Spanish-Am. War; capt. inf., U.S. Army, 1917-19. Mem. Ia. State Senate, 1912-16; mem. 73d and 74th Congresses (1933-37), 9th Ia. Dist.; elected U.S. Senate to fill unexpired term of Louis Murphy, 1936, term expiring, 1939; reelected to Senate of U.S. for term, 1939-45; chmn. Surplus Property Bd. since 1945. Mem. Spanish War Vets, Vets. Foreign Wars, Am. Legion. Democrat. Presbyterian. Mason, K.P. Home: Cherokee, Ia.

GILLETTE, Halbert Powers, editor, engr.; b. Waverly, Ia., Aug. 5, 1869; s. Theodore Weld and Laetitia S. (Powers) G.; grad. Hammond Hall Acad., Salt Lake City, 1886; E.M., Sch. of Mines, Columbia Univ., 1892. Asst., N.Y. state engr., 1896-98; contractor, 1898-1902; asso. editor, 1903-05, Engineering News; president Gillette Pub. Co. Chief engineer of Washington R.R. Commn., 1906-07. Member American Society C.E. Author: Economics of Road Construction, 1901; Earthwork and Its Cost, 1903; Rock Excavation—Methods and Cost, 1904; Handbook of Cost Data, 1905; Concrete Construction—Methods and Cost (with Charles S. Hill), 1908; Cost Keeping and Management Engineering (with Richard T. Dana), 1909; Clearing and Grubbing, 1917; Handbook of Electrical and Mechanical Cost Data (with Richard T. Dana), 1918; Handbook of Construction Cost, 1922; Road and Street Construction (with J. C. Black), 1940; also many articles on weather, climatic and geol. cycles, 1928-44. Editor Roads and Streets. Home: 1125 Oak Grove Av., San Marino 5, Calif. Office: 330 S. Wells St., Chicago 6, Ill.

GILLETTE, James Robert, organist, composer and conductor; b. Roseboom, N.Y., May 30, 1886; s. Willard and Carrie (Hess) G.; B.M., Syracuse U., 1913; m. Mildred Bennett, June 9, 1914; children—Ruth Sprague, James Robert. Début as concert organist, at Syracuse, 1913; guest organist, Chautauqua Summer Sch., N.Y., 1916, 19, 24; soloist Nat. Assn. Organists' Conv., Springfield, Mass., 1916, Philadelphia, 1922; soloist Minneapolis Symphony Orchestra, 1917, and of Sesquicentennial Expn., Phila., 1926; recitals throughout U.S.; prof. organ and college organist, Carleton Coll., 1923-37; founder, 1923, and condr., 1923-38, Carleton Symphony Band; organist and choirmaster, First Presbyn. Ch., Lake Forest, Ill., since 1939. Mem. Am. Soc. Composers, Authors and Publishers, Kappa Sigma, Phi Mu Alpha. Republican. Episcopalian. Author: The Or-

ganist's Handbook, 1926. Composer of 2 cantatas, 3 symphonies for modern band and over 70 compositions for band, orchestra, ensembles, and organ. Home: 169 N. Washington Circle, Lake Forest, Ill.

GILLETTE, John Morris, sociologist; b. nr. Maryville, Mo., Aug. 9, 1866; s. William W. and Jane (Radford) G.; A.B., Park Coll., Parkville, Mo., 1892, LL.D., 1928; grad. Princeton Theol. Sem., 1895; A.M., Princeton U., 1895; Ph.D., Chicago Theol. Sem., 1898; Ph.D., U. of Chicago, 1901; m. Margaret Carolyn Morgan, Sept. 4, 1901. Ordained Presbyterian ministry, 1895; pastor, Dodge City, Kan., 1895-97; lecturer and librarian, Bible Normal Coll., Springfield, Mass., 1898; prin. Chadron (Neb.) Acad., 1899-1900; pres. Acad. for Young Women, Jacksonville, Ill., 1901-03; prof. history and sociology, State Normal Sch., Valley City, N.D., 1903-07, prof. and head of dept. sociology, U. of N.D., since Sept. 1907; chmn. N.D. State Child Labor Co., 1913-20; state supervisor rural research, Federal Emergency Relief Adminstrn. Chmn. advisory com. on personnel, N.D. Workmen's Compensation and Unemployment Ins. Div., 1937-40. Member advisory board Nat. Child Labor Com., 1918-22; dir. N.D. State Hist. Society; mem. Am. Sociol. Soc. (1st v.p. 1926, pres. 1928), Nat. Conf. Social Work, American Assn. for Labor Legislation, American Country Life Association, State Educational Assn. of N.D., etc.; asso. mem. Internat. Inst. of Sociology; advisory mem. Nat. Acad. Agriculture of Czechoslovakia. Mem. Phi Beta Kappa. Clubs: Grand Forks, Fortnightly, Franklin. Author: Culture Agencies of a Typical Manufacturing Group—South Chicago, 1901; Vocational Education, 1910; Constructive Rural Sociology, 1913; The Family, 1913; Rural Communities, 1915; Sociology, 1916; Rural Sociology, 1922, revised, 1936; (with J. M. Reinhardt) Current Social Problems, 1933, revised 1937; Problems of a Changing Social Order (with J. M. Reinhardt), 1942; Social-Economics of North Dakota, 1942. Home: Grand Forks, N.D.

GILLETTE, Leon N., architect; died May 3, 1945. See Vol. 23 (1944-45).*

GILLETTE, Norman Campbell, naval officer; b. Dec. 13, 1889; entered U.S. Navy, 1909, and advanced through the grades to commodore, 1945. Address: care Chief of Naval Personnel, Navy Department, Washington 25, D.C.*

GILLETTE, Wilson D. (jĭl'lĕt'), congressman; b. Sheshequin, Bradford County, Pa.; ed. Ulster High Sch., Susquehanna Collegiate Inst.; married. Began as clerk in gen. store; dealer of automobiles since 1913. Mem. Pa. House of Reps., 1930-40; elected to 77th Congress, Nov. 1941, to fill unexpired term of Albert G. Rutherford; mem. 78th Congress (1943-45), 15th Pa. Dist. Republican. Methodist. Mason. Rotarian. Home: Towanda, Pa.*

GILLIAM, Donnell (gĭl'lăm), judge; b. Tarboro, N.C., Mar. 12, 1889; s. Donnell and Mary (Rawls) G.; student U. of North Carolina, 1905-10; m. Alice Farley, Mar. 25, 1916; children—Donnell, William Farley. Admitted to North Carolina bar, 1910; mem. firm Gilliam and Bond, Tarboro, 1923-45; state dist. solicitor, 1923-45; U.S. dist. judge, Eastern Dist. of North Carolina since May 30, 1945. Chmn. Edgecombe County Dem. Exec. Com., 1910-45. Mem. Delta Kappa Epsilon. Home: 302 Church St., Tarboro, N.C.

GILLICK, James T. (gĭl'lĭk), ry. official; b. Glencoe, Minn., June 1, 1870; ed. high sch. Entered services of C.,M.&St.P. Ry. (now Chicago, Milwaukee, St. Paul & Pacific R.R.), 1886; continued successively as telegraph operator, train dispatcher and chief dispatcher, 1890-1903, trainmaster, 1903-07, supt. div., 1907-13, asst. gen. mgr., 1913-17, gen. manager, 1917-25, became chief operating officer, 1925; now v.p. in charge of operation; officer in various subsidiaries; dir. Mercantile Nat. Bank of Chicago. Home: 3500 N. Lake Shore Drive. Office: 848 Union Station, Chicago, Ill.

GILLIE, George W. (gĭl'lĭ), congressman; b. Berwickshire, Scotland, Aug. 15, 1880; s. James and Janet (Taylor) G.; came to U.S., 1882, naturalized, 1890; student Purdue U., 1899-1901; D.V.M., Ohio State U., 1907; m. Grace Merion, 1908; children—Charlotte (Mrs. John Strawbridge), Jean (Mrs. Elton Marquart). Meat and dairy inspector, Allen County, Ind., 1908-14; began practice of vet. medicine, Allen County, Ind., 1914; sheriff of Allen County, 1917-20, 1929-30, 1935-36; mem. of 76th, 77th, 78th and 79th Congresses (1939-47), 4th Ind. Dist. Capt. Res. Officers Corps. Mem. Am. Veterans Assn., Ind. Veterinary Assn., U.S. Livestock San. Assn., Ft. Wayne Am. Red Cross and Y.M.C.A. Republican. Conglist. Mason (Scottish Rite, Shriner), Odd Fellow, Modern Woodman, Moose. Club: Kiwanis (Fort Wayne); Columbia (Indianapolis). Home: Fort Wayne, Ind.

GILLIES, Donald B. (gĭl'lĕz), v.p. Republic Steel Corp.; b. Bruce Mines, Ont., Can.; grad. Mich. Coll. of Mining and Technology, 1893. Formerly pres. Corrigan-McKinney Steel Co.; now v.p. Republic Steel Corp.; pres. N. & G. Taylor Co. Pres. Am. Inst. Mining and Metall. Engrs., 1939. Home: 2460 Edgehill Rd., Cleveland Heights. Office: Republic Bldg., Cleveland, O.*

GILLIES, James Lewis, clergyman; b. Glasgow, Mo., May 2, 1871; s. Rev. Dr. John and Fannie (Bartholow) G.; grad. high sch., St. Joseph, Mo., 1887; A.B., Missouri Wesleyan College, 1891, D.D., 1908; D.D., from University of Southern California, 1941; m. Zorah Margaret, d. Rev. Dr. John H. Poland, 1895 (she died June 5, 1941); children—Ruth Virginia (Mrs. Wm. H. Warnes), Frances Olive (Mrs. Eugene D. Barton), Zorah Margaret (dec.), Kathleen (Mrs. W. A. Applegate), Marion Louise (Mrs. P. B. Howell); m. 2d, Mary F. Judd, August 24, 1942. Y.M.C.A. secretary in St. Joseph, and Chicago, 1891-94; ordained M.E. ministry, 1896; pastor Mo. Conf., 1894-1900, Odebolt, Ia., 1904-07; dist. supt. Sheldon (Ia.) dist., 1907-13; sec. Morningside Coll., Sioux City, Ia., 1913-15; pastor, Clear Lake, Ia., 1915-17, Trinity Ch., Des Moines, 1917-21, First Ch., Riverside, Calif., 1921-28; dist. supt. San Diego Dist., 1928-29, Los Angeles Dist., 1929-34; pastor First Ch., Monrovia, Calif., 1935-38, Holliston Av. Ch., Pasadena, 1938-41, Santa Barbara Avenue Ch., Los Angeles, 1941-43; chaplain, Pacific Home, Los Angeles, since 1943. Executive secretary Los Angeles Missionary and Ch. Extension Soc. M.E. Ch., 1931-34. Del. Gen. Conf. M.E. Ch., 1912, Meth. Ecumenical Conf., Atlanta, 1931; ex-pres. State Ch. Federation; trustee Pacific Palisades Assn., Spanish-Am. Institute, Pacific Home (pres. bd.), University Religious Conf. of Univ. of Calif. at Los Angeles (ex-pres.). Republican. Mason (32°). Clubs: Present Day, "Twenty"; University Club of Los Angeles. Former editor of The Methodist and contbr. to Church Advocate. Home: 725 Lorraine Blvd., Los Angeles 5, Calif.

GILLIES, John A. (gĭl'lĕz), ry. exec.; b. Winnipeg, Manitoba, Aug. 15, 1889; ed. public schools, Manitoba, Puerto Rico, Colo.; m. Tollee Pierson; children—John A., Alice Jean. With A.,T.&S.F. Ry. and its subsidiaries since 1906; inspector and surveyor, 1906-12; draftsman, 1912-15; engr. Southern Dist., 1915-17; Northern Dist., 1917-18; trainmaster Western Dist., 1918-23, asst. supt., 1923-28; supt. Slaton Div., 1928-32, Colo. Div., 1932-37; asst. gen. mgr. Northern Dist., Western lines, 1937-38, Eastern Div., Eastern lines, 1938-39; gen. mgr. Western lines and v.p. and gen. mgr. Panhandle & Santa Fe Ry. since 1939. Home: 1908 Harrison St. Office: 900 Polk St., Amarillo, Tex.*

GILLIGAN, Edmund, novelist; b. Waltham, Mass., June 7, 1899; s. John and Ellen (Dillon) G.; grad. Harvard, 1926; m. Marjorie Cook (died 1929); 1 dau., Joy; m. 2d, Nancy Rittenhouse, 1933; children—Judith, Edmund, Stephen. Reporter, Boston Globe, 1926-30, N.Y. Sun, 1930-39; associate editor Fortune Mag., 1939-42. Served as seaman, U.S. Navy, World War I. Harvard Club (N.Y. City); Players. Author: One Lives to Tell the Tale, 1937; Boundary Against Night, 1938; White Sails Crowding, 1939; Strangers in the Vly, 1941; The Gaunt Woman, 1943; The Ringed Horizon, 1943; Voyage of the Golden Hind, 1945; I Name Thee Mara, 1946. Home: Woodstock, New York.

GILLILAN, Strickland (gĭl'lĭ-lăn), journalist; b. Jackson, O.; s. Lewis and Mary Alice (Clare) G.; attended Ohio Univ. to junior yr.; m. Alice Hendricks, Mar. 27, 1894 (died 1901); 1 dau., Marjorie Hendricks Ellensen; m. 2d, Harriet Nettleton, June 9, 1903; children—Harriet Nettleton Buchheister, Burdette Strickland. Began newspaper work on Jackson Herald, 1887; on Athens (O.) Herald, 1888-92; city editor Daily Telegram, Richmond, Ind., 1892-95; city editor Richmond Daily Palladium, 1895-1901; reporter and editor Marion (Ind.) Daily Tribune, 1901; on staff of Los Angeles Herald, 1901-02, Baltimore American, 1902-05. Free lance writer since 1906, also lyceum lecturer and after dinner speaker since 1899; broadcaster. Well known writer of humorous stories and verse. Past pres. Am. Press Humorists. Author: Including Finnigin, 1910 (including the popular line, "Off agin on agin, gone agin, Finnigin"); Including You and Me, 1917; Sunshine and Awkwardness, 1918; A Sample Case of Humor, 1919; Laugh It Off, 1924; Danny and Fanny, 1928; Gillilan, Finnigin & Co., 1940. Address: The Shoreham Hotel, Washington, D.C.

GILLILAND, Adam Raymond (gĭl'lĭ-lănd), prof. psychology; b. Reinersville, O., Oct. 5, 1887; s. Joseph L. and Gertrude (Wilson) G.; B.O., Muskingum Coll., 1912, B.A., 1913, M. Elocution, 1913, hon. LL.D., 1939; Ohio State Univ., 1914-16, M.A., 1915; U. of Chicago, 1916-18, Ph.D., 1922; m. Rachel Fleharty, Sept. 8, 1920. Psychol. service, U.S. Army, 1918-19; instr. psychology, Dartmouth, 1919, asst. prof., 1920; asst. prof. psychology, Lafayette Coll., 1921, asso. prof., 1922-24; prof. psychology, Northwestern U., since 1924. Fellow A.A.A.S.; mem. Am. Psychol. Assn., Am. Assn. Univ. Profs., Acacia, Phi Delta Kappa, Kappa Phi Kappa (nat. vice-pres. 1921-23); 1st president Midwest Psychological Association. Democrat. Methodist. Mason. Club: University (Evanston). Author: Educational Measurements and the Classroom Teacher (with R. H. Jordan), 1924, revised edit. 1931; Experimental Psychology, 1927; Introduction to Psychology (with J. J. B. Morgan), 1927; General Psychology for Professional Students (with J. J. B. Morgan and S. N. Stevens), 1929; Genetic Psychology, 1933; General Psychology (with J. J. B. Morgan and S. N. Stevens), 1935; Psychology of Individual Differences (with E. L. Clark), 1939. Home: 2426 Marcy Av., Evanston, Ill.

GILLIN, John Lewis (gĭl'ĭn), college prof.; b. Hudson, Ia., Oct. 12, 1871; s. Samuel Brallier and Anna Louisa (Straley) G.; B.Litt., Upper Ia. U., Fayette, 1894; A.B., Ia. (now Grinnell) Coll., 1895, LL.D., 1930; A.M., Columbia, 1903, Ph.D., 1906; B.D., Union Theol. Sem., 1904; m. Etta Shaffner, May 18, 1897; 1 son, John Philip. Prof. of social sciences, 1905-06, pres., 1906-07, Ashland (O.) College; asst. prof. polit. economy and sociology, 1907-11, prof., 1911-12, State U. of Ia.; asso. prof. sociology, 1912-15, prof., 1915-43, now professor emeritus, University of Wisconsin, also chmn. dept. of sociology and anthropology. Sec. dept. of gen. information and welfare of extension div., U. of Wis., 1912-18. Public member National War Labor Board, 6th region, 1943. Ex-pres. Wisconsin State Conference Charities and Correction; dir. dept. of civilian relief, Central Div. Am. Red Cross, 1917-19; nat. dir. ednl. service, A.R.C., 1921-22. Democrat. Ex-pres. Am. Sociol. Soc.; mem. Nat. Conf. Social Work. Mem. P.B.K., Alpha Kappa Delta, Alpha Kappa Lambda. Author: A History of Legislation for the Relief of the Poor in Iowa, 1914; (with F. W. Blackmar), Outlines of Sociology, 1915, 30; Wholesome Citizens and Spare Time, 1918; Poverty and Dependency, 1920, 26, 32; Criminology and Penology, 1925, 35; (with others) Social Problems, 1928, 32, 43; Taming the Criminal, 1931; Social Pathology, 1933, 39; (with others) The Madison Community, 1934; Introduction to Sociology (with John P. Gillin), 1942. Home: 2211 Chamberlain Av., Madison, Wis.

GILLINGHAM, Clinton Hancock (gĭl'ĭng-hăm), coll. pres.; b. Phila., Pa., Sept. 29, 1877; s. Jonathan and Henrietta (Smith) G.; B.A., Maryville (Tenn.) Coll., 1905, M.A., 1907, D.D., 1919; student Princeton Theol. Sem., 1905-06; B.D., Presbyn. Theol. Sem. of Ky., 1908; spl. studies in Palestine, Jerusalem, 1923; m. Nancy Virginia Gardner, Nov. 2, 1903 (dec.); children—George Gardner, Alice Armitage (Mrs. John C. McDowell), Samuel Wilson, Mary (Mrs. J. M. Padgette) and Jonathan (twins), Edward Clinton; m. 2d, Helen Lewis, July 14, 1935. Ordained Presbyn. ministry, Sept. 29, 1907; jr. sec. Y.M.C.A., Philadelphia, 1890-93; clk. and accountant Pa. R.R. Co., 1893-1901; with Maryville Coll., 1907-29, registrar, 1907-26, prof. O.T. history and lit., 1907-11, prof. English Bible and head of dept. of Bible and religious edn., 1911-29; pres. Tennent Coll. of Christian Edn., 1929-43; pres. emeritus since 1943; vis. prof. English Bible, Maryville Coll., 1945-46. Served as major inf. 4th Tenn. Regt., 1918-19; reserve officer Tenn. Nat. Guard, 1919-29. Moderator of Presbytery of Union, 1910. Mem. bd. dirs. Presbyn. Theol. Sem. of Ky., 1923-32; mem. bd. trustees Tennent Coll. of Christian Edn. since 1929; pres. 1929-44; sec.-treas. Tenn. Coll. Assn., 1924-29. Club: Kiwanis (past pres.). Home: Maryville, Tenn.

GILLIOM, Arthur L. (gĭl'lĭ-um), lawyer; b. Elkton, Hickory County, Mo., Aug. 2, 1886; s. Peter and Rachel (Lehman) G.; LL.B., U. of Mich., 1913; m. Nancy Belle Kulp, July 18, 1912; children—Elbert Raymond, Luther Allen, Arthur Vernon, Richard Lawrence. Admitted to Mich. and Ind. bars, 1913, began practice at South Bend; atty. gen. of Ind., 1925-29; now practicing at Indianapolis, partner Gilliom and Gilliom. Mem. Am. Ind. State and Indianapolis bar assns. Republican. Presbyterian. Mason. Club: Columbia. Home: 3850 N. Delaware St. Office: 1344 Consolidated Bldg., Indianapolis, Ind.

GILLIS, James Martin (gĭl'lĭs), clergyman, editor; b. Boston, Mass., Nov. 12, 1876; s. James and Catharine (Roche) G.; grad. Boston Latin Sch., 1895; A.B., St. Charles Coll., 1896; grad. St. Paul's Coll., Washington, D.C., 1901; S.T.L., Catholic U. of America, 1903; hon. Litt.D., Coll. of Mount St. Vincent, 1934, Fordham U., 1935, St. Francis Coll., 1935; St. Benedict's Coll., Atchison, Kan., 1940, Boston Coll., 1941; LL.D., U. of Detroit, 1940. Joined Paulist Fathers, 1900; ordained priest R.C. Ch., 1901; editor Catholic World since 1922; mem. bd. editors Catholic Book Club. Mem. Catholic Press Assn., Catholic Interracial Council; academy member Gallery of Living Catholic Authors. Speaker on Catholic Hour, National Broadcasting Co., 1930-41. Author: False Prophets, 1925; The Catholic Church and the Home, 1928; (syndicated article) Sursum Corda: What's Right with the World since 1929; The Ten Commandments, 1931; Christianity and Civilization, 1932; The Paulists, 1932; This Our Day, 1933. Lecturer. Home: 415 W. 59th St. Office: 411 W. 59th St., New York, 19, N.Y.

GILLIS, Mabel Ray, librarian; b. Sacramento, Calif., Sept. 24, 1882; d. James Louis and Kate (Petree) Gillis; B.L., University of California, 1902; hon. Litt. D., Calif. College in China, 1940; LL.D., Mills Coll., 1944. Assistant, California State Library, Sacramento, 1904-11, head of books for the blind department, 1911-17, assistant librarian, 1917-30, state librarian since 1930. Ex-officio chmn. Bd. of Library Examiners, Calif, since 1930. Dir. Calif. College in China; v.p. Calif. Assn. for Adult Edn.; mem. adv. bd. Calif. Congress of Parents and Teachers. Mem. A.L.A., Calif Library Assn. (ex-pres.), Am. Foundation for the Blind, Calif. Sch. Library Assn. (hon.), U. of California Alumni Assn. Republican. Clubs: Business and Professional Women's (ex-pres.); Delta Kappa Gamma (hon.); Nat. League for Woman's Service. Home: 2121 21st St. Office: Calif. State Library, Sacramento 9, Calif.

GILLMOR, Horatio Gonzalo, rear admiral; b. Menomonie, Wis., Jan. 7, 1870; s. Daniel Webster and

Jane (Shipman) G.; grad. U.S. Naval Acad., 1891; student Royal Naval Coll., Greenwich, Eng., 1891-94; m. Mary S. Grandy, Apr. 16, 1912 (died 1917); children—Wiley Grandy (dec.), Daniel Shipman; m. 2d, Grace V. Estes, Aug. 31, 1922. Commd. asst. naval constructor, lt. j.g., U.S. Navy, July 1, 1893, and advanced through grades to capt., July 1, 1917; rear admiral, Oct. 1, 1932. Asst. to constrn. officer Navy Yard, N.Y. City, 1894-95; served on U.S.S. New York, 1895-96; superintending constructor Herreshoff Mfg. Co., Bristol, R.I., 1896-98; with Bur. Constrn. and Repair, Navy Dept., 1898; superintending constructor Elswick Shipyard, Newcastle-on-Tyne, Eng., 1898-1900; again with Bur. Constrn. and Repair, 1900-02; superintending constructor Bath (Me.) Iron Works, 1902-07; same, Fore River Shipbuilding Corp., Quincy, Mass., 1907-10; constrn. officer Navy Yard, Norfolk, 1910-15; mem. Bd. of Inspection and Survey, Navy Dept., 1915-27, 1931-32; with Dept. of Justice (assisting defense suits), 1927-31; naval operations, Navy Department, 1932-34; retired; recalled to active duty as member Compensation Board, U.S. Navy Department, July 14, 1941. Member Society Naval Architects and Marine Engrs. Awarded Spanish War, World War and National Defense medals. Episcopalian. Clubs: Army and Navy, Army-Navy Country, Chevy Chase. Home: 1720 N St. N.W., Washington 6, D.C.

GILLMOR, Reginald E., pres. Sperry Gyroscope Co.; b. Menominee, Wis., July 13, 1887; s. Daniel Webster and Jane (Shipman) G.; grad. U.S. Naval Acad., 1907; m. Edwina Spear, June 9, 1915; children—William Sims, David Spear. Served in U.S. Navy, 1907-12, 1917-18; with Sperry Gyroscope Co., Inc., Brooklyn, N.Y., since 1912, pres. and dir. since 1932; vice president Sperry Corp.; trustee East Brooklyn Savings Bank; mem. advisory com. Hamilton Trust Branch, Chase Nat. Bank. Mem. board of governors Aeronautical Chamber of Commerce of America. Home: Red Spring Colony, Glen Cove, N.Y. Office: Great Neck, L.I., N.Y.

GILLMORE, Inez Haynes, author, see Inez Haynes Irwin.

GILLMORE, Quincy Adams, army officer; b. West Point, N.Y., Jan. 12, 1881; s. Quincy O'Mahr and Margaret (Van Kleeck) G.; prep. edn., Mohegan Lake (N.Y.) Sch. and Preston Sch., Washington, D.C.; student Colo. Sch. Mines, 1898-1900; grad. U.S. Mil. Acad., 1904; m. Frances West Hemsley, Nov. 16, 1904; children—Quincy A., Frances West, Frederick Hemsley. Commd. 2d lt., Arty., U.S. Army, 1904, resigned, 1907; col., F.A., N.J. Nat. Guard, 1917, brig. gen., 1922, maj. gen., 1924; comdg. gen., N.J. Nat. Guard, and 44th Div. (N.Y. and N.J. troops), 1924-32, resigned. Comd. 112th F.A., A.E.F., 1917-19. Mem. Huguenot Soc., Soc. Colonial Wars, Loyal Legion. Awarded Distinguished Service Medal, State of N.J. Republican. Episcopalian. Clubs: Rittenhouse, Racquet (Philadelphia, Pa.); Union, Racquet and Tennis, Turf and Field, Deepdale. Home: 840 Park Av., New York, N.Y.

GILMAN, A. George, banking; b. Marshfield, Vt., Aug. 24, 1891; s. Elbridge W. George; ed. Goddard Seminary; m. Ruby Healey, Sept. 11, 1918. Treas. Hudson Savings Bank until 1933; pres. Malden Savings Bank since 1933; dir. Hudson Nat. Bank. Trustee Malden Hospital. Mem. Nat. Assn. Mut. Savings Banks, Am. Bankers Assn., Mass. Bankers Assn., Savings Bank Assn. of Mass. (pres. 1937-39). Mason (32°, K.T., Shriner). Clubs: Boston City, Worcester Country, Rotary, Salem Country. Home: 44 Dexter St. Office: 399 Main St., Malden, Mass.*

GILMAN, Albert Franklin, chemist; b. Hallowell, Me., Sept. 9, 1871; s. William Franklin and Julia Ann (Gordon) G.; grad. Kent's Hill (Me.) Acad., 1892; student, Wesleyan U., Conn., 1893-94; S.B., Amherst Coll., 1897, A.M., 1901; graduate student, U. of Tenn., 1902, Harvard U., 1903, U. of Chicago, 1905, 1906; Ph.D., U. of Denver, 1913; m. Agnes Geneva McGlynn, Sept. 28, 1899; children—Albert Franklin, Gertrude Marcelle. Teacher of science, Farmington, Me., 1897-98; prof. science, Dow Acad., Franconia, N.H., 1898-99; prof. chemistry and physics, Maryville (Tenn.) Coll., 1900-06; prof. chemistry, Ripon (Wis.) Coll., 1906-17, Huron (S.D.) Coll., 1917-18, Ill. Wesleyan U., 1918-20, Carroll (Wis.) Coll., 1920-21, Central Y.M.C.A., Coll. of Arts and Sciences, Chicago, since 1921. Toured Europe during 1910 to study methods used in chemical laboratories. Fellow A.A.A.S., Royal Soc. of Arts, Am. Institute Chemists, Inst. of Am. Genealogy; mem. Am. Chemical Society, Wisconsin Acad. Science, S.D. Acad. Science, Ill. State Acad. Science. Delta Tau Delta, Phi Lambda Upsilon. Mason. Republican. Author: A Laboratory Outline Quantitative Analysis, 1908; Laboratory Outline Qualitative Analysis, 1908; (brochure), Origin of the Republican Party, 1915; Organic Reactions (with son), 1931. Collector of statistics and sociol. data for Dietary Studies in Rural Regions of Eastern Tenn., U.S. Bull. No. 221. Writer various chem. papers. Home: 948 Chicago Av., Oak Park, Ill.

GILMAN, Alfred Alonzo, bishop; b. North Platte, Neb., Aug. 23, 1878; s. Platt Jewel and Mary Eddy (Hubbard) G.; B.A., U. of Neb., 1898 (Phi Beta Kappa); grad. Phila. Div. Sch., 1901, S.T.D., 1918; m. Gertrude Carter, Feb. 22, 1905 (died Apr. 23, 1936); children—John Platt (dec.), Frederick Carter, Louise Frances, Edward Hubbard Platt. Deacon, 1901, priest, 1902, P.E. Ch.; missionary, Little Snake River, Wyo., and Colo., 1901-02, Hankow, China, 1902-07, Changsha, 1907-13; editor Chinese Churchman, 1913-16; teacher Boone U., 1916-17, pres., 1917-24; pres. Central China U., 1924-29; suffragan bishop, Dist. of Hankow, 1925-37; bishop of Hankow since Oct. 18, 1937. Mem. Delta Tau Delta. Translated Seeley's Ecce Homo. Decorated 3d Order Growing Grain, Republic of China. Address: 43 Tungting Rd., Hankow, China.*

GILMAN, Henry, prof. organic chemistry; b. Boston, Mass., May 9, 1893; s. David and Jane (Gordon) G.; B.S., Harvard, 1915, A.M., 1917, Ph.D., 1918; grad. study Zürich Polytechnikum and Oxford, 1916; m. Ruth V. Shaw, July 20, 1929; children—Jane Gordon, Henry Shaw. Instr. in chemistry, Harvard, 1918-19; asso. in chemistry, U. of Ill., 1919; prof. organic chemistry, Ia. State Coll. Agr. and Mechanic Arts, since 1919. Holder of various lectureships and member awards committees. With Chem. Warfare Service, World War I; Nat. Defense research work since 1940. Fellow A.A.A.S. (v.p.; chmn. sect. of chemistry, 1939); mem. Am. Chem. Soc. (councilor at large, 1939-41 and 1942-44; chmn. organic div.); Phi Beta Kappa, Sigma Xi, Phi Lambda Upsilon, Phi Kappa Phi. Author: (with C. J. West) Organomagnesium Compounds in Synthetic Chemistry, 1922. Editor: Organic Syntheses, Vol. VI, and Collective Vol. I; Organic Chemistry (an advanced treatise in 2 vols.), 2d edit. 1943; contbg. editor Annual Survey of American Chemistry, 1928, 1929-30; asso. editor, Chem. Reviews, 1936; editorial bd. and exec. com. Jour. Organic Chemistry; asso. editor Jour. of the Am. Chem. Soc. Home: 3221 Oakland St., Ames, Ia.

GILMAN, Mary Rebecca Foster, author; born 1859; died May 5, 1943. See Vol. 16 (1930-31).

GILMAN, Roger, architect; b. Cambridge, Mass., Aug. 21, 1874; s. Francis Brown and Susan Ann (Hood) G.; prep. edn., Cambridge Latin Sch.; B.A., Harvard, 1895, M.A., 1920; studied Ecole des Beaux Arts, 1899-1902; m. Jane Taylor Bowler, June 6, 1918; children—Barbara, Alison (daughter), Susan. With Post & Sons, architects, N.Y. City, 1902-08; practiced alone, Kansas City, Mo., 1908-16; with Y.M.C.A. overseas, in French Army, 1918; dean R.I. Sch. of Design, 1919-29; editor for Fogg Art Museum, Harvard U., 1931-39. Awarded Medaille de reconnaissance (France). Republican. Episcopalian. Author: The Great Periods of Interior Architecture, 1926. Address: 19 Ash St., Cambridge, Mass.

GILMAN, W. Stewart, real estate; b. Sioux City, Ia., Jan. 20, 1877; s. Daniel T. and Mary (Stewart) G.; grad. Phillips Exeter Acad., Exeter, N.H., 1895; B.A., Yale, 1899; m. Marjorie King, June 6, 1900; children—Mrs. Harry Flory, Daniel T., Henry K. (deceased). Has engaged in real estate and banking business since 1899; president Sloan (Ia.) State Bank, American State Bank (Newcastle). Member Board of Education, Sioux City, 1910-19; mayor of Sioux City under commn. form of govt., 1924-28. Chmn. Greater Sioux City Com.; chmn. Interim Com. for Reduction of Govt. Expenditure, State of Ia.; mem. Appraisal Board of Sioux City Real Estate Assn., 1910-35; apptd. mem. bd. of Pub. Docks, Sioux City, term 1939-42; mem. Miss. Valley Assn., Mo. River Navigation Assn., Nat. Rivers and Harbors Congress, Phi Beta Kappa, Beta Theta Pi. Republican. Episcopalian. Mason (32°); Elk. Clubs: Sioux City Boat; University (Chicago); University (Winter Park, Fla.); Rotary (Orlando, Fla.); life mem. Sioux City Boat Club. Author of articles on tax reduction, waterway improvements, etc.; editor of column entitled "Driftwood" (devoted to waterway improvement) in Sioux City Jour. Home: (winter) 511 Osceola Av., Winter Park, Fla. Office: Insurance Exchange Bldg., Sioux City, Ia.

GILMER, Albert Hatton, prof. speech and drama; b. Loraine, Ill., Dec. 31, 1878; s. Park Hatton and Elizabeth (Riggs) G.; B.S., Knox Coll., 1900, A.M., 1911; studied U. of Chicago, summer 1905; grad. student, U. of Munich, Germany, 1908-09, Harvard U., 1912-14, Oxford, Eng., summer 1925, U. of London, 1934; (hon.) Litt.D., Knox Coll., 1936; m. Mabel Bishop, June 25, 1910. Teacher pub. schs., Kewanee, Ill., and Detroit (Mich.) University Sch., 1900-08; instr. English, Bates Coll., Lewiston, Me., 1909-10; instr. then prof. English and later of dramatic literature, Tufts Coll., Medford, Mass., 1910-28; prof. speech and dramatic art, Lafayette Coll., Easton, Pa., since 1928. Mem. Am. Assn. Univ. Profs., Nat. Assn. Teachers of Speech, Phi Beta Kappa, Beta Theta Pi. Hon. Officer French Acad. of Edn.; awarded "Palms" as speaker rep. of Lafayette Coll. and Am. Friends of Lafayette at 100th anniversary memorial celebration of death Gen. Lafayette in Paris, 1934. Republican. Author: (plays): The Edge of the World, 1912; Old John Brown, 1913; A Wake or a Wedding, 1936. Writer and dir. of pageants Lafayette Centennial, 1932; City of Easton Golden Jubilee Celebration, 1937; Washington Meets "Lafayette," World's Fair, 1939. Home: 923 Fairfield Av., Easton, Pa.

GILMER, Elizabeth Meriwether ("Dorothy Dix"), journalist; b. Montgomery County, Tenn., Nov. 18, 1870; m. George O. Gilmer, Nov. 21, 1888. Editor woman's dept. New Orleans Picayune, 1896-1901; contributed to that paper series of papers called Dorothy Dix Talks; joined New York Journal staff as writer on spl. topics, April 8, 1901; joined Wheeler Syndicate staff, Jan. 1917; joined staff of Ledger Syndicate, Jan. 15, 1923; joined Bell Syndicate staff, Jan. 1933. Author: Mirandy; Mirandy Exhorts; Fables in Slang; Hearts a la Mode; A Joy Ride Around the World; Dorothy Dix, Her Book; How to Win and Hold a Husband. Home: 6334 Prytania St., New Orleans, La.

GILMER, Jesse Benton, govt. official; b. Rocksprings, Tex., June 15, 1910; s. Jesse W. and Inez (Benton) G.; B.S. in Civil Engring., New Mexico Agrl. and Mech. Coll., State Coll., N.M., 1934; m. Della McGregor, Dec. 29, 1934; children—Terese Inez, Jessie Adele. Junior clerk, U.S. Dept. Agr., 1934-36; exec. asst. to regional dir. Resettlement Adminstrn., 1936-40; regional chief, rural rehabilitation div., Farm Security Adminstrn., 1940, asst. regional dir., 1941, area dir., 1942, regional dir., 1942-44; asst. adminstr. since 1944; sec. Commodity Credit Corp. Home: 4837 28th St. S., Arlington, Va. Office: South Agriculture Bldg., Washington, D.C.

GILMORE, Charles Whitney, vertebrate paleontologist; b. Pavilion, N.Y., Mar. 11, 1874; s. John Edward and Caroline M. (Whitney) G.; B.S., U. of Wyo., 1901; m. Laure Coutant, Oct. 22, 1902; children—Eloise Elizabeth (dec.), Dorothy Caroline (dec.), Helen Rosalie. Collector dept. vertebrate paleontology, Carnegie Mus., 1901-04; with U.S. Nat. Museum since 1904, as preparator dept. vertebrate paleontology until 1908, custodian, 1908-11, asst. curator, 1911-18, asso. curator, 1918-23, curator since 1923. Specialized in extinct reptiles. Served as sergt. Spanish-American War. Mem. Paleontol. Soc. (pres. 1938), Biol. Soc. Washington, Geol. Soc. Washington, Geol. Soc. of America, Paleontol. Soc. Washington (pres. 1935), Soc. Vertebrate Paleontol. (pres. 1943). Presbyterian. Club: Explorers. Home: 451 Park Rd. N.W., Washington, D.C. Died Sept. 27, 1945.

GILMORE, Eugene Allen, educator, prof. law; b. Brownville, Neb., July 4, 1871; s. Andrew Hall and Sarah Jane (Allen) G.; A.B., De Pauw, 1893, LL.D., 1922; LL.B., Harvard, 1899; LL.D., University of Iowa, 1941; D.C.L., University of Pittsburgh, 1942; m. Blanche Basye, Dec. 27, 1899; children—Eugene Allen, Elizabeth Basye, John Andrew. Mem. of bar in Mass., Wis., Iowa and Indiana. Practiced Boston, 1899-1902; asst. prof., 1902-03, prof. law, 1903-22, acting dean, 1912-13, U. of Wis. Law Sch.; vice-gov. and sec. pub. instrn., Philippine Islands, 1922-30; acting gov. gen. Philippine Islands, 1927-29; dean State U. of Ia. Coll. of Law, 1930-34, pres. State Univ. of Iowa, 1934-40; dean Univ. of Pittsburgh Law School, 1940-42; prof. law, University of Iowa, since 1942. Visiting professor law, University of Calif., U. of Chicago, Columbia U.; nonresident lecturer on law, U. of Philippines. Ex-commr. Nat. Conf. Commrs. on Uniform State Laws from Wis. and Ia. (ex-sec.). Fellow Am. Inst. of Criminal Law and Criminology (ex-sec.); ex-pres. Assn. Am. Law Schs., 1919-20; chmn. Com. on Indonesian Customary Law of Am. Council Learned Socs. since 1934; mem. Advisory Council of Philippine Research Bur. since 1935; mem. bd. trustees Carnegie Foundation for the Advancement of Teaching since 1938. Conglist. Mem. Am. Law Inst., Am. Bar Assn., Ia. State Bar Assn., Phi Beta Kappa, Delta Kappa Epsilon, Phi Alpha Delta. Clubs: Triangle, Univ. of Iowa. Author treatise on Partnership; also monographs on franchises, interstate commerce, assignments, riparian rights, legal education, etc. Editor: Cases on Partnership; Modern American Law, 15 vols. Joint Editor: Documentary History of American Industrial Society. Home: 120 E. Fairchild St. Address: University of Iowa, Iowa City, Ia.

GILMORE, Joseph Michael, bishop; b. New York, N.Y., Mar. 22, 1893; s. John J. and Mary T. (Hanrahan) G.; grad. St. Peter's Parochial Sch., Anaconda, Mont., 1904; A.B., Columbia Coll., Dubuque, Ia., 1911; S.T.D., Propaganda U., Rome, Italy, 1915. Ordained priest R.C. Ch., 1915; prof. Latin and English, Carroll Coll., Helena, Mont., 1915-19; pastor St. Teresa's Ch., Whitehall, Mont., 1920-25; pastor St. Helena's Ch. and chaplain St. James' Hosp., Butte, Mont., 1925-27; chancellor diocese of Helena, 1927-35; appointed bishop of Helena, Dec. 16, 1935, consecrated, Feb. 19, 1936. Chmn. bd. of corporators and trustees Carroll Coll. K.C. Address: 612 Harrison Av., Helena, Mont.

GILMORE, Maurice E. (gil'mōr), commr. Public Works Adminstrn.; b. Somerset, Ky., Sept. 14, 1878; s. Cyrus Beattie and Elizabeth (MacQuarrie) G.; student Haskell Inst., 1892-94; B.S., Henry Kendall Coll. (Tulsa Univ.), 1899, Mo. Univ., 1898; grad. Army War Coll., 1918; m. Mary Wells Barnes, Feb. 3, 1937; children—Maurice Eugene, George Barnes, Mary Elizabeth. Engring. asst., 1899; engr. on allotment of Indian Reservations in Okla., Interior Dept., Indian Affairs, 1899-1906; constrn. engr. Panama Canal and Panama R.R. (levelman to supt. public works), 1906-13; constrn. and operation of Elec. Power Plant and St. R.R. and Municipal Development in Panama, 1913-15; with Elec. Bond & Share Co., 1915-17; R. W. Hebard & Co., Inc., in South and Central America, 1919-33; state engr. insp. N.Y., Public Works Adminstrn., 1933-37, regional dir., region No. 1, 1937-40, commr. since 1940. Served in Spanish Am. War with Rough Riders,

1898; Mexican Campaign, 1914; commd. capt. and advanced through grades to colonel World War I, 1917-19. Democrat. Roman Catholic. Mem. Am. Soc. C.E., Soc. Am. Military Engrs., Am. Soc. for Testing Materials, Am. Geog. Soc. Clubs: Army-Navy (Washington, D.C.); Club Union, Country (Panama); Club International, Club Union, Country (San Salvador). Home: 1633 Van Buren St. N.W. Office: North-Interior Bldg., 19th and F Sts. N.W., Washington, D.C.*

GILMORE, William Steele, editor; b. Princeton, Ind., June 22, 1884; s. Dr. Steele Francis and Henrietta (Blair) G.; student Ind. U., 1903-05; m. Hazel Nirdlinger, June 23, 1917; 1 dau., Mary Jane (Mrs. Philip A. Baer). Began as reporter Princeton (Ind.) Clarion News, 1905; then with Terre Haute Tribune, Terre Haute Star, Indianapolis Star; with Detroit News since 1909, telegraph editor, asst. city editor, and news editor, 1909-27, mng. editor, 1927-33, editor-in-chief since 1933. Dir. North Am. Newspaper Alliance, Am. Soc. Newspaper Editors (pres. 1942-43). Mem. Indiana Soc. of Chicago, Phi Kappa Psi, Sigma Delta Chi. Republican. United Presbyterian. Clubs: Detroit Golf, Detroit Athletic. Home: 18491 Muirland Av. Office: The News, Detroit, Mich.

GILMOUR, Abram David Pollock (gil-mour'), clergyman; b. Helensborough, Scotland, Oct. 5, 1876; s. Matthew and Susan Roberta (Pollock) G.; brought to U.S. in infancy; A.B., Hampden-Sydney (Va.) Coll., 1896, A.M., 1897; studied Princeton U. and Princeton Theol. Sem.; D.D., Washington and Lee U., 1909; m. Elizabeth Monroe Taylor, June 4, 1907 (died 1932); children—Monroe Taylor, Matthew Pollock, Elizabeth Roberta; m. 2d, Nancy Lee Janney, Jan. 22, 1935. Ordained Presbyn. ministry, 1901; pastor Windsor Av. Ch., Bristol, Tenn., 1901-05; financial agent and asst. prof. Hebrew Union Sem., Richmond, Va., 1905-08, asso. prof., 1908-11; pastor Purity Ch., Chester, later First Ch., Spartanburg, South Carolina, until 1922, First Church, Wilmington, North Carolina, 1922-41, retired October 6, 1941. Chairman War Camp Community Service for Camp Wadsworth, S.C., World War. Moderator Synod of N.C., 1931, chmn. work com. since 1928; chmn. ad interim com. on revision of Directory of Worship and Optional Forms, Gen. Assembly; chmn. Gen. Assembly Stewardship Com.; trustee Presbyn. Coll. of S.C., Flora McDonald Coll. (N.C.), Peace Inst. (N.C.). Mem. Soc. of Lees of Va., Beta Theta Pi, Friars (Princeton). Author: The Denominational College, a Denominational Necessity, 1909. Home: Leeton House, Leesburg, Va.

GILMOUR, George Peel, univ. chancellor; b. Hamilton, Ont., Can., Mar. 14, 1900; s. Joseph Leeming and Georgina (Burnham) G.; B.A., McMaster U., Toronto, Can., 1921, B.Th., 1923, B.D., 1929; A.M., Yale, 1929; student Oxford U., 1924-25; D.D., Victoria U., Toronto, Can., 1942; m. Dorothy Evelyn Hodge, Feb. 5, 1927; children—Margaret Anne, Dorothy Gwendolyn. Pastor, Olivet Bapt. Ch., Montreal, 1923-24, Danforth Av. Bapt. Ch., Toronto, 1925-28; lecturer in church history, McMaster U., 1929-30, asst. prof., 1930-34, asso. prof., 1934-38, prof., 1938-41, chancellor (chief exec. officer) since 1941. Chmn. Bapt. Publications Com. of Can. Dir. Royal Bot. Gardens, Inc., Hamilton, Ont. Club: Hamilton (Ont.). Author: The Bible and The Christian Religion, 1936; A Handbook of the Gospels, 1944. Editor: Hymnary For Use In Baptist Churches, 1936. Home: 16 Forsythe Place. Office: McMaster University, Hamilton, Ont., Can.

GILMOUR, Ray Bergantz, osteopathist; b. Blackfoot, Ida., Feb. 27, 1888; s. George H. and Ella (Ray) G.; D.O., Am. Sch. Osteopathy, Kirksville, Mo., 1908, grad. work, 1909-10; hon. D.O., Kansas City Coll. Osteopathy and Surgery, 1929; m. Goldie Boon, May 5, 1911. Began practice at Kirksville, 1908; settled in Sioux City, 1910. Served in Ia. N.G., 1914-17; mem. Ia. State Bd. of Osteopathy, 1921-26. Vice-pres. Professional Ins. Corp.; trustee A. T. Still Research Inst., Am. Osteopathic Foundation. Mem. Am. Osteopathic Assn. (pres. 1926-27; chmn. exec. com. and bur. professional edn., 1927-30), Ia. Osteopathic Assn. (pres. 1928-29), Central States Osteopathic Assn. (pres. 1926-27), Northwest Iowa Osteopathic Assn. (pres. 5 years), Am. Assn. Osteopathic Oto-laryngologists, Sioux City Chamber Commerce, Theta Psi (nat. pres. 1924-25, 27-28). Independent. Unitarian. Mason (32°, Shriner), Elk. Clubs: Rotary (pres. 1930-31), Auto, Boat, Rod and Reel, Sioux City Golf. Home: 2206 Kennedy Drive. Office: Security Bldg., Sioux City, Ia.

GILPATRIC, Guy, author; b. N.Y. City, Jan. 21, 1896; s. John Guy and May (Smith) G.; ed. Columbia Grammar Sch., New York; m. Louise Lesser, Mar. 27, 1920. Began as aviator, 1912; instr., exhibition and test pilot for various firms in U.S. and Canada, 1912-17; established altitude record for U.S. (one passenger) at Dominguez, Calif. (4665 ft.), 1912; advertising and story writing, 1918-30, writing books since 1930. Served as 1st lt. and capt. U.S. Air Service, A.E.F., Aug. 1917-Dec. 1918. Author: Scotch and Water, 1931; Half Seas Over, 1932; French Summer, 1933; Brownstone Front, 1934; Mr. Glencannon, 1935; Three Sheets in the Wind, 1936; The Glencannon Omnibus, 1937; The Gentleman with the Walrus Mustache, 1938; The Compleat Goggler, 1939; Glencannon Afloat, 1941; Second Glencannon Omnibus, 1942; Action in the North Atlantic, 1943; Mr. Glencannon Ignores the War, 1944; Guy Gilpatric's Flying Stories, 1945. Contbr. fiction to mags. Home: 1806 El Encanto Rd., Santa Barbara, Calif.

GILROY, William Edgar (gil-roi'), editor; b. Mt. Forest, Ont., Can., Feb. 10, 1876; s. William John and Margaret (Ellis) G.; A.B., Toronto U., 1897; grad. in theology, Victoria U., 1900, D.D., 1938; D.D., Ripon (Wis.) Coll., 1923; Litt.D., Syracuse Univ., 1926; D.D., Victoria Univ., Toronto, 1938; m. Annie Elizabeth McKichan, 1901; 1 son, John. Came to U.S., 1919, naturalized, 1925. Meth. itinerary, 1897-99; ordained Congl. ministry, 1900; pastor Broadview Av. Ch., Toronto, 1900-06, also editor Canadian Congregationalist, 1904-06; pastor Brantford Ch., 1906-11, First Ch., Hamilton, 1911-19, Plymouth Ch., Fond du Lac, Wis., 1919-22; acting pastor, Congl. Ch., Barrington, R.I., during absence of its pastor on naval service, during World War II; became editor The Congregationalist, 1922, and after its merger with Herald of Gospel Liberty continued as editor of the renamed monthly, Advance, until 1943; now contributes signed editorial page to Advance; does syndicated work with Newspaper Enterprise Assn. Clubs: Monday, Winthrop, Fortnightly. Home: 46 Morton St., Newton Center, Mass.

GILSON, Harry Victor, comnr. of education; born Pembroke, Me., Mar. 12, 1904; s. Edward and Ethel Bernice (Loring) G.; student Centre Coll., 1924-25; B.S., Temple U., 1930; M.A., Columbia U., 1935; hon. D.Sc. in Edn., Temple University, 1945; m. Annie Laura Daley, Sept. 27, 1935. Vice prin. and instr., Cornwall, N.Y., 1932-34; instr. East Orange (N.J.) High Sch., 1934-35; prin. Machias (Me.) High Sch., 1935-38; supervisor of training Nat. Youth Adminstrn., Quoddy Village, Me., 1938-39; dir. Nat. Youth Adminstrn. Resident Training Center, 1939-40, regional dir. resident centers, 1940-41, nat. dir. same, 1941; commr. of edn., State of Me., since 1941. Mem. Bd. of Normal Sch. Trustees; trustee U. of Me., Me. Maritime Acad. Mem. N.E.A., New England Supts. Assn., Nat. Council Chief State School Officers, Me. Teachers' Assn., Phi Delta Theta. Republican. Methodist. Home: 10 Prospect St. Office: State House, Augusta, Me.

GILSON, Mary Barnett; born at Uniontown, Pa.; dau. Samuel S. (D.D.) and Agnes (Pollock) Gilson; grad. East Liberty Acad., Pittsburgh, Pa., 1895; A.B., Wellesley Coll., 1899; M.A., Columbia, 1926; studied at London Sch. of Economics, 1935-36; LL.D., Russell Sage College, Troy, N.Y., 1945. Branch librarian, Carnegie Pub. Library, steel dist., Pittsburgh, 1899-1909; vocational sec. Trade Sch. for Girls, Boston, Mass., 1910-12; employment supt. Joseph & Feiss Co., clothing mfrs., Cleveland, O., 1912-24; engaged in survey of labor conditions on sugar plantations of Hawaii, 1925-26; mem. research staff Industrial Relations Counselors, 1925-31; asst. prof. of economics, U. of Chicago, 1931-42, now emeritus; spl. lecturer on industrial relations, Wellesley College, Jan.-June 1942. Guggenheim fellow, 1939-40. Officer of Alumnæ Bd., Wellesley Coll., 1921-24; chmn., Minimum Wage Com. of Laundry Industry of Ill., 1935. Mem. Ill. Bd. Unemployment Compensation and Free Employment Office Advisors (code authority). Mem. several federal industry coms. under Wages and Hours Act. Dir. Women's branch of industrial service section United States Ordnance Dept., northern Ohio and western Pa., also asso. dir. course in employment management, Univ. of Rochester, World War I. Spl. meditation rep. War Labor Bd., 1942-43; manpower utilization consultant, N.E. Region since May 1943. Member American Association for Labor Legislation (gen. advisory council), Am. Econ. Assn., Women's Trade Union League, Am. Assn. Univ. Women, Am. Assn. Univ. Profs., League of Women Voters, Soc. for Advancement of Management, United Nations Assn., Urban League, Freedom House, Phi Beta Kappa. Author: Unemployment Insurance in Great Britain, 1931; What's Past Is Prologue, 1940; also article on unemployment ins. in Ency. of Social Sciences. Joint Author: Unemployment Benefits in the United States, 1930; Unemployment Insurance (pub. policy pamphlets), 1933. Contbr. to tech. publs. Lecturer on internat. situation, 1941-42. Home: 66 College St., Providence, R.I.

GILTNER, Ward, dean of veterinary medicine; b. Ithaca, N.Y., Apr. 5, 1882; s. Richard Dana and Frances Victoria (Knickerbocker) G.; D.V.M., Cornell Univ., 1906; M.S., Ala. Polytechnic Inst., 1908, Dr. P.H., U. of Mich., 1933; m. Mabel A. Decker, Dec. 20, 1902; children—Dorothy (Mrs. Charles Parrish), Alice (Mrs. Richard Teel), Elizabeth (dec.), William Ward, David. Asst. in veterinary science, Ala. Polytech. Inst., 1906-08; research asst. in bacteriology, Mich. State Coll., 1908-12, prof., 1912-23, dean of veterinary medicine since 1923, also director of biological sciences; director of East Lansing State Bank, East Lansing Building and Loan Association. Fellow: A.A.A.S., A.P.H.A. Mem. Soc. Am. Bacteriologists, Am. Assn. Pathologists and Bacteriologists, Am. Chem. Soc., Mich. Acad. Science, Mich. State Veterinary Medicine Assn., Am. Veterinary Medicine Assn., Sigma Xi, Phi Sigma, Delta Omega. Clubs: Wranglers (Lansing), Mich. State Coll. Faculty. Home: 652 Hillcrest Av., East Lansing, Mich.

GIMBEL, Adam Long, merchant; b. Vincennes, Wis., Dec. 21, 1893; s. Charles and Ella (Long) G.; student Yale, class of 1916; m. Mrs. Sophie Haas Rossbach, Aug. 1931; 1 stepson, Jay Rossbach. Pres. Saks Fifth Avenue; dir. Gimbel Bros. Served as lt. during World War. Decorated Legion of Honor (French). Pres. Uptown Retail Guild; dir. Fifth Avenue Assn., French Chamber of Commerce. Clubs: Yale (N.Y. City); Hollywood Golf (Elberon, N.J.). Home: 166 E. 64th St. Office: care Saks Fifth Av., 5th Av. and 49th St. New York, N.Y.

GIMBEL, Bernard F., merchant; b. Vincennes, Ind., Apr. 10, 1885; s. Isaac and Rachel (Feustman) G.; grad. Penn Charter Sch., Phila.; B.S. in Economics, U. of Pa., 1907; m. Alva Bernheimer, Apr. 4, 1912; children—Bruce A., Caral G. (now Mrs. Edward Lasker), Hope A. (Mrs. David Solinger), Peter R., David A. With Gimbel Bros., Inc., since 1907, pres. since 1927, operating dept. and specialty stores in New York, Phila., Pittsburgh, Milwaukee, Chicago, Detroit and Beverly Hills, Calif.; chmn. bd. Saks & Co.; dir. Madison Sq. Garden Corp. Mem. bd. Retail Dry Goods Assn. of New York. Democrat. Clubs: Democratic, Advertising, Cloud, Madison Sq. Garden, Century Country. Home: "Chieftans," Upper King St., Greenwich, Conn. Office: Broadway and 33d St., New York, N.Y.

GIMBEL, Ellis A., merchant; b. Vincennes, Ind., 1865; chmn. bd. and v.p. Gimbel Bros.; pres. Ninth Ward Realty Co., Gimbel Bros. Bank & Trust Co.; chmn. bd. Pa. Broadcasting Co. Home: 1900 Locust St. Office: Market and 9th Sts., Philadelphia, Pa.*

GIMMESTAD, Lars Monson, clergyman; Jan. 20, 1868-Sept. 13, 1943. See Vol. 23 (1944-45).

GINDER, Samuel Paul, naval officer; b. Altoona, Pa., Feb. 15, 1895; s. William Culp and Mary Louise (Burkholder) G.; grad. U.S. Naval Acad., 1916; m. Ferdie B. Williamson, Sept. 7, 1922; 1 son, Samuel Paul. Entered naval aviation, 1920, and has since had continuous aviation duty with U.S. Fleet, serving in battleships, cruisers, aircraft carriers and seaplane tenders; with U.S.S. Delaware with British Grand Fleet in the North Sea, and later in U.S. destroyers in Black, Adriatic and Mediterranean seas during World War I; comd. "Fighting Three," only carrier based aircraft fighting squadron awarded Schiff trophy for safety in flying; recently comd. aircraft carrier U.S.S. Enterprise; comdg. carrier div. and aircraft carrier task force in Pacific area, rank of rear admiral, 1944. Club: Army and Navy Country (Washington, D.C.). Home: 506 Williams St., Tallahassee, Fla.

GINGRICH, Arnold (ging'rich), editor, author; b. Grand Rapids, Mich., Dec. 5, 1903; s. John Hembling and Clara Alice (Speare) G.; A.B., U. of Mich., 1925; m. Helen Mary Rowe, Oct. 24, 1924; children—Rowe Wakefield, John Arnold, Michael Gregory. Began as advertising copy writer, 1925; editor Apparel Arts, Chicago, 1931-45; editor Esquire, 1933-45; Coronet, 1936-45; vice-pres. Esquire, Inc.; European editor, Esquire and Coronet, since 1945. Mem. Phi Sigma Kappa, Phi Beta Kappa. Clubs: Tavern, 100,000 Mile Club. Author: Cast Down the Laurel, 1935. Address: Le Paquis, St. Saphorin, Lavaux, Vaud, Switzerland; also 919 N. Michigan Av., Chicago, Ill.

GINGRICH, Curvin Henry (ging'rik), astronomer; b. York, Pa., Nov. 20, 1880; s. William Henry and Ellen (Kindig) G.; B.A., Dickinson Coll., Pa., 1903, M.A., 1905; U. of Chicago, summers, 1909-12, Ph.D., 1912; Yerkes Observatory (Univ. of Chicago), 1911-12; Sc.D., from Dickinson College, 1941; m. Mary Ann Gross, Aug. 10, 1915; 1 daughter, Gertrude. Teacher of mathematics, Maryville Sem., Mo., 1903-05, Northwest Mo. Coll., Albany, 1905-07, Baker Univ., Baldwin, Kan., 1907-09; instr. mathematics, 1909-12, prof. mathematics and astronomy since 1912, acting dean, 1914-15, dean, 1915-17; asst. to the pres., and registrar, 1917-19, Carleton Coll.; at Mt. Wilson Obs., 1921-22; in charge courses in astronomy, Columbia, summers, 1929, 30; lecturer Adler Planetarium, summers, 1931, 32, 33; research asst. at McCormick Obs., summer 1935. Asso. editor Popular Astronomy, 1912-26, editor since 1926. Astron. work at Goodsell Obs., Carleton Coll., principally micrometric measures of comet positions and double stars, also celestial photography and photographic determinations of positions of asteroids; stellar photometry. Mem. Am. Astron. Soc., Math. Assn. America, Phi Beta Kappa, Sigma Xi, Kappa Sigma, Mason. Methodist. Home: Northfield, Minn.

GINSBURG, Charles David, lawyer; b. New York, N.Y., Apr. 20, 1912; s. Nathan and Ray (Lewis) G.; A.B., West Virginia University, 1932; LL.B., Harvard Univ., 1935; m. Leah Virginia Lipson, Nov. 20, 1940. Attorney public utilities division and office of gen. counsel, Securities and Exchange Commn., 1935-39; law sec. to Justice Wm. O. Douglas, 1939; asst. to Comm. Leon Henderson, Securities and Exchange Commn., Oct. 1939-June 1940; legal adviser Price Stabilization Div., Nat. Defense Advisory Com., June 1940-Apr. 1941; gen. counsel Office of Price Adminstrn. and Civilian Supply, Apr. 1941-Jan. 1942, Office of Price Adminstrn., Jan. 1942-Apr. 1943. Serving with U.S. Army since Apr. 1943. Mem. Phi Beta Kappa, Pi Lambda Phi, Delta Sigma Rho. Democrat. Jewish religion. Club: Harvard (Washington). Contbr. to legal jours. Home: 2500 Q St. N.W., Apt. 513, Washington, D.C.

GINTHER, Mrs. Pemberton (gin'thēr), artist and author; b. Philadelphia, Pa.; d. David and Mary

Esther (Shapley) Ginther; studied Sch. of Design (Phila.), Pa. Acad. Fine Arts; m. Willis A. Heyler, Sept. 25, 1915. Painter of landscapes and figures; has exhibited at Pa. Acad. Fine Arts, Art Club (Phila.), etc.; also pvt. exhbns. of oil, water color and charcoal; designed stained glass windows: "Peter and John at the Tomb," St. John's P.E. Ch., Suffolk, Va.; "John on Patmos," Ch. of the Restoration, Phila., etc. Awarded gold medal, 1940, by the Plastic Club. Episcopalian. Author: Miss Pat Series (10 vols.), 1915; Beth Anne Series (4 vols.), 1915; Betsy Hale Series (4 vols.); Hilda of Grey Cot Series (4 vols.), 1922-25; The Secret Stair, 1928; The Jade Necklace, 1929; The Thirteenth Spoon, 1930; Through the Wilderness. Illustrates own books. Awarded Federation 1st prize for 1-act play, "One of Those Things." Mem. Fellowship Pa. Acad. Fine Arts, Am. Artists Professional League. Clubs: Plastic, Odds and Ends (pres.), Colonial (pres.). Home: Street Road, Lahaska, Pa.

GINZBERG, Louis, college prof.; b. Kowno, Russia, Nov. 28, 1873; s. Isaac and Cecelia (Jaffe) G.; educated universities of Berlin, Strassburg and Heidelberg; D.H.L., honoris causa Jewish Institute of Religion, 1932, Dropsie College, 1941, Hebrew Union College, 1943; Ph.D., University of Heidelberg, 1898; D.D., honoris causa, Harvard University, 1936; married Adele Katzenstein, May 23, 1909; children—Eli, Sophie. Came to America, 1899; professor Talmud and Rabbinics, Jewish Theological Seminary, New York, since 1902. Author: Die Haggada bei den Kirchenvätern, 1899; Die Haggada bei den Kirchenvätern und in der Apokryphischen Litteratur, 1900; The Legends of the Jews, 6 vols., 1909-28; The Geonim, and their Halakic Writings, 1909; Genizah Studies, 1909; (brochure) Der Anteil R. Simons an der ihm (zugeschriebenen Mekilta, 1911; (brochure) Studies into the Origin of the Mishnah, I, 1920; Eine unbekannte jüdische Sekte, I, 1922; (brochure) Some Observations on the Attitude of the Synagogue Towards the Apocalyptic-Eschatological Writings, 1922; (brochure) Notes on Philosophical Terms in the Morre Nebukim, 1924; Genizah Studies, Vol I, 1928, Vol II, 1929; Students, Scholars and Saints, 1928; A Commentary on the Palestinean Talmud, 3 vols., 1941; also many pamphlets. Editor: Yerushalmi Fragments, 1909. Address: 514 W. 114th St., New York, N.Y.

GIPSON, James Herrick (gip'sŭn), pres. and managing dir. The Caxton Printers, Ltd.; b. Greeley, Colo., June 18, 1885; s. Albert Eugene and Lina (West) G.; ed. Univ. of Idaho, and spl. work Coll. of Idaho; m. Esther Sterling, June 18, 1907; children—Amy Esther, James Herrick, Gordon, Douglas (dec.). A founder The Caxton Printers, Ltd., at Caldwell, Ida., 1904—principal interest is pub. books by Western authors. State chmn. Bull Moose Party in Ida., 1912-16; chmn. Hughes Alliance in Ida., 1916; state dir. Rep. State Adv. Com. for Idaho, 1945. Mgr. Am. Red Cross in Ida., 1917; with 33d Div., U.S. Army, overseas, 1918-19. Mem. Chamber Commerce, Caldwell. Republican. Odd Fellow, Elk. Contbr. articles to western jours. on big game hunting and exploring expdns., etc. Home: Caldwell, Ida.

GIPSON, Lawrence Henry, historian; b. Greeley, Colo., Dec. 7, 1880; s. Albert Eugene and Lina Maria (West) G.; A.B., U. of Ida., 1903; Rhodes scholar from Idaho to Oxford University, England, 1904, B.A. 1907; Farnham fellow Yale University, 1910-11; U. of Chicago, summers, 1912-16; Bulkley fellow, Yale, 1917-18, Ph.D., 1918; m. Jeannette Reed, Oct. 8, 1909. Asst. in history, U. of Ida., 1903-04; prof. history, Coll. of Ida., 1907-10; prof. history, 1911-17, prof. history and polit. science, 1918-24, Wabash College; professor history and head of department of history and government, Lehigh University since 1924. Visiting professor of history summers, Indiana U., 1922, Pa. State Coll., 1923, U. of Pa., 1931. Fellow Royal Hist. Soc.; mem. Am. Assn. Univ. Profs., Am. and Pa. (past pres.) hist. assns., Am. Polit. Science Assn., Historical Society of Pa., Am. Acad. Polit. and Social Sciences, Phi Beta Kappa, Phi Alpha Theta. Recipient Justin Winsor prize in American history, 1922. Congregationalist. Club: Franklin Inn (Philadelphia, Pa.). Author: The Historical Monograph, 1918; Jared Ingersoll—A Study of American Loyalism in Relation to British Colonial Government, 1920; Studies in Connecticut Colonial Taxation, 1931; The British Empire before the American Revolution, Volumes, Great Britain and Ireland, The Southern Plantations, The Northern Plantations, 1936; The Moravian White River Indian Mission, 1938; Lewis Evans, 1939; Zones of International Friction South of the Great Lakes, 1748-1754, 1939; Zones of International Friction: The Great Lakes Frontier, Canada, the West. Indies, India, 1942; Some Reflections Upon the American Revolution and Other Essays in American Colonial History, 1942. Contbr. the portion relating to U.S., to "The Expansion of the Anglo-Saxon Nations," London, 1920; also various hist. articles in jours. and revs. Home: "Rotha," Panther Rd., Rydal, Pa.

GIRDLER, Tom Mercer, steel mfr.; b. Clark County, Ind., May 19, 1877; s. Lewis and Elizabeth T. (Mercer) G.; M.E., Lehigh Univ., 1901; m. Helen R. Brennan, 1942; children by previous marriage—Jane Belknap (Mrs. A. C. Dick), Joseph Hayes, Mary Elizabeth (Mrs. Harry G. Davis), Tom M. Began as sales engr. Buffalo Forge Co., at London, Eng., 1901; with Oliver Iron & Steel Co., Pittsburgh, Pa., 1902-05, Colo. Fuel & Iron Co., Pueblo, Colo., 1905-07; gen. supt. Atlantic Steel Co., Atlanta, Ga., 1907-14; with Jones & Laughlin Steel Corp., Pittsburgh, as asst. gen. supt. Aliquippa Works, to pres. of corp., 1914-29; chmn. bd. and pres., Republic Steel Corp., Cleveland, O., 1929-37, chmn. bd. since 1937; chmn. bd. Consolidated Vultee Aircraft Corp., San Diego, Calif. (formerly Consol. Aircraft Corp. and Vultee Aircraft, Inc.), 1941-45; director Goodyear Tire & Rubber Co. (Akron, O.), Republic Steel Corp., Girder Corp. (Louisville), Cleveland & Pittsburgh Railroad Co. (Philadelphia). Trustee Case School of Applied Science, Cleveland. Clubs: Union (Cleveland, Ohio); Chagrin Valley Hunt (Gates Mills, Ohio); Duquesne (Pittsburgh); Allegheny Country (Sewickley, Pa.); India House, Links, Racquet and Tennis (New York); Kirtland Country (Willoughby, O.); Rolling Rock (Ligonier, Pa.). Author: (autobiography) Boot Straps (with Boyden Sparks), 1943. Office: Republic Steel Corp., Republic Bldg., Cleveland 1, Ohio.

GISH, Lillian, actress; b. Springfield, Ohio; d. James Lee and Mary (Robinson) G.; ed. pvt. sch. Debut on stage at 5; appeared in motion pictures beginning in 1914; among the best known are: "Birth of a Nation"; "Hearts of the World"; "Broken Blossoms"; "Way Down East"; "Orphans of the Storm." Made in Italy "The White Sister" and "Romola"; later "La Boheme"; "Scarlet Letter"; "Annie Laurie"; "The Wind"; "The Enemy"; in the theatre since 1930; played in "Uncle Vanja"; "Camille"; "9 Pine Street"; "Within the Gates"; Ophelia in "Hamlet"; "Star Wagon"; "Life with Father." Address: The Drake, 444 Park Av., New York, N.Y.*

GIST, Arthur Stanley (gĭst), coll. pres.; b. Marion, Ia., Jan. 19, 1883; s. William Wesley and Lillian (Hurlburt) G.; B.Di., Ia. State Teachers Coll., Cedar Falls, 1904; A.M., U. of Washington, 1918; m. Ruth Palmer, June 2, 1928; 1 dau., Ruth Lillian. Began as a rural teacher; pres. State Coll., Arcata, Calif., since 1930. Mem. Phi Delta Kappa. Conglist. Rotarian. Mason. Author: Elementary School Supervision, 1926; The Administration of an Elementary School, 1928; Clarifying the Teacher's Problems, 1932. Co-Author: The Teaching and Supervision of Reading (with W. A. King), 1927; New Stories from Eskimo Land (with A. H. Eide and R. P. Gist), 1930, Administration of Supervision, 1934. Editor of five year-books, Dept. of Elementary School Principals, N.E.A. Contbr. on ednl. topics. Home: Arcata, Calif.

GIST, Nathan Howard, publicist, lecturer; born Marion, Ia., Sept. 23, 1885; s. William Wesley and Lillian (Hurlburt) G.; student Coe Coll., 1899-1900, Ia. State Teachers Coll., Cedar Falls, 1903-05, State U. of Ia., 1905-07; D.D.S., Northwestern U., 1908; A.M., Clark U., 1916; m. Mabel Revington, Nov. 28, 1907 (died June 20, 1933); 1 son, Richard Revington. Ordained ministry Congl. Ch., 1910; pastor First Congl. Ch., Humeston, Ia., 1909-12, Clarion, Ia., 1912-14, Webster, Mass., 1914-18, Pilgrim Congl. Ch., Leominster, Mass., 1918-21, First Congl. Ch., Clinton, Mass., 1921-43; pres. and mng. editor Leominster Daily Enterprise, 1921-36; editorial writer for Grit; incorporator Leominster Savings Bank. Lecturer and after-dinner speaker. Instr. international economics, political science, ethics and journalism, Nichols Junior Coll., Dudley, Mass., 1936-38. Trustee Leominster Hosp. Mem. Am. Foreign Policy Assn. Republican. Mason, Odd Fellow. Clubs: Rotary (1st pres.), Worcester Economic. Author: Life at Its Best, 1925; also many brochures. Address: 3 Mitchell Place, New York 17, N.Y.

GITHENS, Alfred Morton (gĭth'ĕnz), architect; b. Phila., Pa., Aug. 25, 1876; s. William Henry Harrison and Frances Adele (Stotesbury) G.; B.S., U. of Pa., 1896; John Stewardson scholar, Am. Acad. at Rome, 1901, Ecole Nationale des Beaux Arts, Paris, 1903-05; m. Charlotte Sandys Foulke Sands, June 20, 1906; children—Alfred Sands, Elizabeth (Mrs. James E. Snyder), Frances (Mrs. Frederic Vieweg). Worked under Cope and Stewardson, architects of Philadelphia, and Cass Gilbert and Charles F. McKim, of New York, on univ. and expn. bldgs. and the plan for development of Washington, D.C.; teacher of archtl. design, Columbia, 1918-21, 1925-26, Princeton U., 1927-28; asso. with Charles C. Haight, New York, 1906-17, Edward L. Tilton, 1917-32, Francis Keally, 1937-42. Works: Currier Gallery of Art, Manchester, N.H.; Museums of Fine Arts and of Natural History, Springfield, Mass.; Wilmington Inst. Free Library; Enoch Pratt Memorial Library, Baltimore; Girard Coll. Library, Phila.; Central Library, Brooklyn, N.Y.; Public Library, Concord, N.H.; Virginia State Library, Richmond; Campus Plan of Carnegie Inst. of Tech., Pittsburgh. Awarded medal for Excellence in Public Work by Am. Inst. Architects, 1926. Fellow Am. Inst. Architects; mem. Am. Library Assn., Century Assn. Republican. Episcopalian. Author: (with Dr. J. L. Wheeler) The American Public Library Building, 1941. Contbr. to tech. mags. Home: 623 N. Columbus Av., Mt. Vernon, N.Y. Office: 101 Park Av., New York 17, N.Y.

GITLOW, Benjamin (gĭt'lō), author; b. Elizabethport, N.J., Dec. 22, 1891; s. Louis A. and Katherine G.; student Stuyvesant High Sch., 3 yrs.; also attended law sch.; m. Badana Zeitlin, Dec. 11, 1924; 1 son, Benjamin. Joined Socialist Party, 1907, and elected del. to state conv., 1908; mem. of the Assembly, N.Y. State Legislature, 1918; became a leader of Left Wing of Socialist Party and editor of its paper, 1918; arrested and convicted under Criminal Syndicalist Law, 1919, pardoned after 3 yrs. in Sing Sing prison; elected hon. mem. Moscow Soviet while in prison; candidate for v.p. of U.S. on Communist ticket, twice, and once for mayor of New York. Mem. Polit. Com. of Am. Communist Party and its Secretariat of Three; sec. of party, 1929; mem. exec. com. Communists International and Red Trade Union International. Visited Moscow in official capacity, 1927, 28, 29. Expelled from Communist Party of U.S. and Communist Internat. for defiance of Stalin. Author: America for the People, 1932; Communist Unity, 1931; I Confess; The Truth About American Communism, 1939, 1940. Address: 5 W. 91st St., New York, N.Y.

GITTINGER, Roy (gĭt'tĭng-ẽr), univ. prof.; b. Melrose, Ia., Jan. 12, 1878; s. James F. and Nancy (Applegate) G.; Simpson Coll., Indianola, Ia., 1897-98, 1899-1900; B.A., U. of Okla., 1902; A.M., U. of Chicago, 1906; Ph.D., U. of Calif., 1916; m. Frances Price, Mar. 10, 1900; children—James Price, Dorothy, John William. Mem. faculty, U. of Okla., since 1902; dean of undergraduates, same, 1915-22, prof. English history since 1905, registrar, 1919-25, acting dean Graduate School, 1925-26, dean of administration, 1926-41, dean of admission since 1941. Chairman Cleveland County (Okla.) Council of Defense, 1917-19. Mem. Mississippi Valley Historical Association, Oklahoma Educational Association (life mem.), Phi Beta Kappa. Presbyterian. Democrat. Mason. Author: Formation of State of Oklahoma, 1917, 2d edit., 1939; The University of Oklahoma, a History of Fifty Years, 1942. Contbr. to Ency. Britannica, 12th, 13th, 14th, and later edits. Home: Norman, Okla.

GIVEN, John LaPorte, newspaper man. See Vol. 23 (1941-43).*

GIVEN, Leslie Emmett, lawyer; b. Kanawha County, W.Va., July 3, 1893; s. Amos and Mary Lucy (Melton) G.; student West Virginia U., 1917-20; m. Bessie Frances Via, Dec. 27, 1917. Admitted to bar, W.Va., 1919, and since engaged in practice of law; judge Court of Common Pleas, Kanawaha County, W.Va., 1941-42, referee in bankruptcy Southern Dist. of W.Va., 1942-43; U.S. atty. Southern Dist. of W. Va. since 1943. Served with U.S. Army during World War I. Mem. Am. Legion. Mason, Moose. Home: 907 Bigley Av. Office: Capitol City Bldg., Charleston, W.Va.

GIVEN, William Barns, Jr. (gĭv'ĕn), pres. Am. Brake Shoe Company; born Columbia, Pa., December 7, 1886; s. William Barns and Mary (Bruner) G.; student Hill Sch., Pottstown, Pa., 1899-1904, Mass. Inst. Tech., 1904-07; Ph.B., Sheffield Scientific Sch. (Yale), 1908; m. Dorothy Weiman, Oct. 8, 1917; children—Davis, Dorothy. With American Brake Shoe Co. since 1911, secretary to president, 1911-16, asst. to president, 1916-17, assistant to vice-pres., 1919-20, vice-pres., 1920-29, pres. since 1929; director Mellon National Bank (Pittsburgh), Bucyrus-Erie Co., Combustion Engring. Co., Bankers Trust Co., Westinghouse Air Brake Co., Union Switch & Signal Co. Served as 1st lt., later capt., U.S. Army, World War I. Republican. Episcopalian. Clubs: Creek, Racquet and Tennis, Links, Seawanhaka-Corinthian Yacht. Home: 720 Park Av. Office: 230 Park Av., New York, N.Y.

GIVENS, Meredith Bruner (gĭv'ĕnz), economist; b. Des Moines, Ia., Jan. 11, 1899; s. D. Findley and Celeste (Bruner) G.; A.B., Drake U., 1920; grad. student, U. of Chicago, 1920-21; Ph.D., U. of Wisconsin, 1929; m. Ruth Wheelock Ayres, Oct. 6, 1929; 1 son, Richard Ayres. Studied violin (avocational), 1908-23, and part-time instr. to 1925; fellow in economics, U. of Wisconsin, 1921-22, teaching asst., 1922-24, research asst., 1924-25; labor consultant Am. Radiator Co., 1926-27; spl. agt., U.S. Bur. Labor Statistics, 1927-28; faculty Bryn Mawr Industrial Summer Sch., 1928; research staff National Bureau Econ. Research, 1925-26, 1928-30; sec. for industry and trade, Social Science Research Council, 1929-36; lecturer, Wharton School of Finance and Commerce, U. of Pa., 1930-32; mem. advisory com. to Sec. of Labor, 1933-35; mem. Tech. Bd. Occupational Research, U.S. Employment Service, since 1933; mem. Central Statis. Bd., Washington, D.C., 1933-36; exec. sec. Com. on Govt. Statistics and Information Services, Washington, 1933-36; consultant President's Com. on Economic Security, 1934, and Social Security Bd., 1935; dir. industrial studies Research and Planning Bd., NRA, 1935; dir. of Research and Statistics, div. of Placement and Unemployment Insurance, Dept. of Labor, State of N.Y., since 1936; dir. div. of Research and Statistics since 1944; consulting economist, U.S. Bureau of the Budget since 1943. Fellow American Statistical Association (vice president), 1941; mem. Welfare Council of New York (research com.), Appalachian Mountain Club, Phi Beta Kappa, Phi Delta Theta, Phi Mu Alpha. Club: Cosmos (Washington, D.C.). Author of monographs and articles on economics, statistics and labor subjects. Contbr. to tech. publs. Home: 669 Delafield Lane, Riverdale-on-Hudson, New York 63, N.Y.; (summer)

Butter Hill Rd., Franconia, N.H. Office: 342 Madison Av., also 80 Center St., New York, N.Y.

GIVENS, Raymond Luelling, judge; b. Salem, Ore., Feb. 9, 1884; s. John Weeks and Ellen Elizabeth (Luelling) G.; student Gordon Acad., Salt Lake City, Utah, 1899-1902, Colo. Coll., 1902-06; LL.B., U. of Denver, 1909; m. Margaret A. O'Donnell, Mar. 6, 1916; children—Raymond David, James William, John Wallace. Admitted to Ida. bar, 1909, and began practice at Boise; pros. atty. Ada County, Ida., 1911-17; mem. Ida. Ho. of Rep., 1919; asst. atty. gen. of Ida., 1919-20; dist. judge 3d Ida. Dist., 1920-24; justice Supreme Court of Ida. since 1925, present term expires 1948. Law lecturer on workmen's compensation, U. of Ida. Law School. Commr. Boise Area Council, Boy Scouts of America. Mem. Sigma Chi, Phi Delta Phi. Republican. Mason, Elk. Home: 1310 Hays St., Boise, Ida.

GIVENS, Thomas Leeford, editor; b. Scott City, Kan., Sept. 6, 1903; s. Thomas William and Anna Mae (Epperson) G.; grad. Scott County High Sch., 1921; student Kan. State Teachers Coll., 1921-22; m. Jessie Lou Tucker, Sept. 12, 1937; 1 dau., Sally Jolene. Began as reporter, 1924; editor Denver Daily Record-Stockman, 1924-26; financial editor Denver Post, 1926-29; city editor Wichita (Kan.) Beacon, 1929-37, mng. editor since 1937. Mem. Salvation Army Advisory Bd. Home: 1727 W. 27th St. Office: Beacon Bldg., Wichita, Kan.

GIVENS, Willard Earl, exec. sec. Nat. Edn. Assn. of the U.S.; b. Anderson, Ind., Dec. 10, 1886; s. John Luther and Amanda Elizabeth (Hersberger) G.; student Butler Coll., Indianapolis, 1908-09; A.B., Indiana Univ., 1913, LL.D., 1938; A.M., Columbia U., 1915; diploma Union Theol. Sem., 1916; grad. student in sociology, Columbia, 1915-17; grad. student (part-time) in edn., U. of California, 1925-33; Ed.D., Miami University, Oxford, O., 1941; m. Neva Lillian Galbreath, Dec. 10, 1917; children—Willard Earl, Stuart Ray. Rural and high sch. teacher, elementary and secondary sch. prin., in Indiana, T.H., and California, 1906-23; supt. pub. instrn., T.H., 1923-25; asst. supt. schs., Oakland, Calif., 1925-27; supt. schs., San Diego, Calif., 1927-28; supt. schs., Oakland, Calif., 1928-35; exec. sec. Nat. Edn. Assn. since Jan. 1, 1935. Instr. Naval Officers' Training Sch., Mare Island, World War. Campaign chmn. Oakland Community Chest, 1930-32. Pres. Calif. Teachers Assn., 1932-35; mem. Am. Youth Commn. of Am. Council on Edn. Life mem. N.E.A. (state dir. for Calif. 2 yrs., Hawaii 2 yrs.); mem. Ednl. Policies Commn., Am. Acad. Political and Social Science, A.A.A.S. Conglist. Mason (Shriner). Author numerous articles in ednl. and lay mags. Home: 4329 Blagden Av. N.W. Office: 1201 16th St. N.W., Washington, D.C.

GIVLER, Robert Chenault (gĭv'lĕr), prof. psychology; b. Ft. Scott, Kan., Dec. 1, 1884; s. Henry Viandt and Ann Elizabeth (Good) G.; A.B., Hamline U., 1906; A.M., Harvard, 1913, Ph.D., 1914; m. L. O. Margaret Seeley, Aug. 29, 1914. Instr. in psychology, U. of Wash., 1914-17, Harvard, 1917-19; with Tufts Coll. since 1919 as asst. prof. philosophy and psychology, 1919-22, prof. same, 1922-25, Fletcher prof. philosophy, 1925-31, Hunt prof. of psychology since 1931, head dept. aesthetics and creative imagination since 1944. Member Phi Beta Kappa (hon.), American Assn. Univ. Professors. Freethinker. Author: Psycho-physiological Effect of the Speech Elements in Poetry, 1916; Psychology, the Science of Human Behavior, 1922; The Ethics of Hercules, 1924; (with others) History and Prospects of the Social Sciences, 1925; The Contours of Reason, 1931; Insight, 1934. Home: 97 Talbot Av., Tufts College, Mass.

GJELSNESS, Rudolph H. (jĕls'nĕs), librarian; b. Reynolds, N.D., Oct. 18, 1894; s. Marius and Caroline Lie (Olsen) G.; A.B., Univ. of N.D., 1916; B.L.S., U. of Ill., 1920; student U. of Oslo, Norway, 1924-25; m. Ruth Elizabeth Weaver, July 18, 1930; children—Elizabeth Carolyn, Barent Rudolph. Order librarian, U. of Ore., 1920-22; senior bibliographer, U. of Calif., 1922-24; asst. librarian and chief classifier, U. of Mich. Library, 1925-28; chief preparation div., N.Y. Pub. Library, 1929-32; librarian, U. of Ariz., 1932-37; prof. library science, U. of Mich., since 1937, chmn. dept. since 1940; lecturer in library science, Columbia, 1930-32, U. of Mich., 1927-28, summer, 1932, U. of Ill., summer, 1935; fellow Am. Scandinavian Foundation to Norway, 1924-25; co-dir. summer library sch., Bogotá, Colombia, 1942. Visiting prof., National School of Anthropology, Mexico, D.F., Feb.-July 1944; director, Benjamin Franklin Library, Mexico, D.F., July 1943-Oct. 1944, and Union Catalog project, March 1943-October 1944. Served as corporal 3d Air Service Regt., U.S. Army, with A.E.F., 1917-19. Member of American Library Association (treasurer since 1941; chairman committee on cataloging and classification, 1930-33; catalog section, 1934-35; agrl. libraries sect., 1936-37; serial sect., 1940-41; com. on revision of Anglo-Am. catalog rules and editor-in-chief of revision since 1935; com. on library cooperation with Latin-America since 1942, Mich. Library Assn., Am. Library Inst., Bibliog. Soc. of Am., Mich. Acad of Arts, Sciences and Letters, Phi Beta Kappa, Sigma Alpha Epsilon. Lutheran. Translator from Norwegian of (novel) Lisbeth of Jarnfjeld by Johan Falkberget, 1930; also short stories from Norwegian. Contbr. to library jours. Home: 1520 Harding Road, Ann Arbor, Mich.

GJELSTEEN, Einar B. (jĕl'stē), army officer; b. Menominee, Mich., Oct. 18, 1900; s. Andrew Einar and Gunda Emelia (Erickson) G.; B.S., U.S. Mil. Acad., 1923; grad. Field Arty. Sch., Fort Sill, Okla., 1928, Chem. Warfare Sch., 1933, Command and Gen. Staff Sch., 1940; m. Virginia Arrena Brown, June 20, 1925; 1 dau., Ruth Ann. Commd. 2d lt., F.A., U.S. Army, 1923, and advanced through the grades to brig. gen.; served battery duty, F.A., 1925-27 and 1928-31; aide de camp to Brig. Gen. Ernest D. Scott, 1931-34; battery comdr., 1935-36; instr. and asst. prof. history, U.S. Mil. Acad., 1936-39; instr. gunnery dept., F.A. Sch., 1940-42, dir. of gunnery, 1942-43; comdg. 193d F.A. Group, Fort Sill, Okla., June-Nov. 1943; asst. comdt. F.A. Sch., 1943-44; div. arty. comdr., 86th Inf. Div., since Oct. 1944. Home: 515 Holmes Av., Menominee, Mich. Office: care The Adjutant General's Office, War Dept., Washington 25, D.C.

GLADE, Coe, contralto; b. Chicago, Ill.; d. Fred P. and Mabel (Albrecht) Glade; ed. Marywood Sch. for Girls, Evanston, Ill., and Miss Reed's Sch. for Girls, Chicago; studied voice with Homer Moore, Tampa, Fla. Début as Amneris, in "Aida" with San Carlo Opera Co., Century Theatre, New York, Sept. 1926; same rôle with Chicago Opera Co., 1928; concert début, Orchestra Hall, Chicago, Dec. 1928; soloist Cincinnati May Festival, 1931; guest artist, Phila. Grand Opera Co., Cincinnati Opera Co., etc. Home: 102 W. 75th St., New York, N.Y.*

GLADFELTER, Millard E., vice pres., Temple U.; b. York County, Pa., Jan. 16, 1900; s. Phillip and Ida Jane (Shearer) G.; ed. York County Acad.; A.B., Gettysburg Coll., 1925, D.Sc., 1942; A.M., U. of Wis., 1930; Ph.D., U. of Pa., 1945; m. Martha Louise Gaut, Dec. 29, 1931; children—Phillip Ellmore, Bruce Gaut. Teacher in rural schs. of Pa., 1918-22; prin. and teacher of history, West York High Sch., 1925-28; supervising prin. West York schs., 1928-30; dir., Temple U. High Sch., 1930-31; registrar, Temple U., 1931-41, v.p., since 1941. Mem. bd. of dirs., Goodwill Industries of Phila.; mem. bd. of edn. United Lutheran Church of America. Hon. vice pres., Pa. German Folklore Soc. Mem. N.E.A., Pa. State Edn. Assn., Am. Assn. Collegiate Registrars, Middle States Assn. Collegiate Registrars, Civic Forum League (exec. sec.), Phil. Suburban Principals' Assn., Kappa Phi Kappa, Phi Delta Kappa, Phi Beta Kappa, Phi Delta Theta. Clubs: Phila. Kiwanis, University, Pa. Schoolmen's. Former editor of Jour. of the Am. Assn. of Collegiate Registrars. Contbr. to ednl. jours. Home: 5419 Westford Rd., Philadelphia, Pa.

GLAESER, Martin Gustave (glā'sĕr), economist; b. Tepliwodau, Germany, Aug. 11, 1888; s. Gustave and Bertha (Bartsch) G.; A.B., U. of Wis., 1911, grad. student, 1914-16; Ph.D., Harvard, 1925; m. Nina Gertrude Cattrell, Dec. 14, 1915 (died 1936), 1 dau., Lois Ruth (Mrs. George Steiner); m. 2d, Rosalie Mullins, 1938; 1 dau., Olive Elizabeth. Came to United States, 1892, naturalized, 1897. Statistical clerk Wisconsin R.R. Commission, 1911-13, statistician and case investigator, 1914-18; decturer in economics, U. of Wis., 1917, successively instr., asst. prof., asso. prof. and prof. of economics since 1919; exec. sec. Pub. Utility Acquisition Com., Milwaukee, Wis., 1920-25; spl. adviser Tenn. Valley Authority, 1933-36, chief power planning engr., 1937-38. Mem. Am. Econ. Assn. Mem. Wis. Progressive party. Club: University (Madison, Wis.). Author: Outlines of Public Utility Economics, 1927. Mem. editorial bd. Jour. of Land and Pub. Utility Economics. Home: 2818 Ridge Rd., Madison, Wis.

GLAMAN, Eugenie Fish (Mrs. August Frederick Glaman) (glā'mǎn), artist; b. St. Joseph, Mo.; d. Henry and Catherine Shepherd Fish; grad. Art Institute of Chicago, 1897; studied Kansas City Art Institute and with Emmanuel Fremiet, Lucien Simon and Charles Cottet, Paris, also at Calderon's School of Animal Painting, London, and with Briton Rivière; m. August Frederick Glaman, Feb. 16, 1895 (died 1926); children—Frederick (died in infancy, 1906), Johanna. Specializes in landscapes and animal subjects. Exhibited, Art Inst. of Chicago; Acad. of Design, New York; St. Louis Expn., 1904; Carnegie Exhibition, Pittsburgh; Pennsylvania Academy Fine Arts; New York World's Fair, 1939; Metropolitan Museum of Art; Museum of Modern Art. Bronze medal, St. Louis Expn.; E. B. Butler prize, Art Inst., Chicago, 1913. Principal works: The Old Sheepfold, purchased by Chicago Commn., 1914; Two Friends, Union League Club, Chicago; also represented in Ill. State Museum and State Library, Springfield, Nat. Collection, Smithsonian Instn., Washington, and in collection of The Saddle and Sirloin Club, also collections of E. B. Butler, Curtis Camp, R. F. Goodman, Charles H. Swift, Edmund D. Hulbert, William O. Goodman, Arthur G. Leonard, Mrs. Frank G. Logan, Thomas E. Wilson, Chicago; F. L. Gilbert, Duluth, Minn.; Capt. James Hoatson, Calumet, Mich.; G. L. Berg, Seattle, Wash. Mem. Assn. Chicago Painters and Sculptors, Chicago Soc. Etchers, Alumni Art Inst. Chicago, Woman's Salon, Chicago; The Society of American Etchers, New York City. Address: Tree Studio Bldg., 4 E. Ohio St., Chicago 11, Ill.

GLANCY, Alfred Robinson, mfr.; b. Miamiville, O., July 17, 1881; s. Augustus C. and Louise (Robinson) G.; M.E., Lehigh University, 1903, hon. Dr. Engring., same university, 1943; M. Lenora Courts, Nov. 14, 1906; children—Alfred Robinson, Lenora Courts (Mrs. Richard L. Hull), Louise Courts (Mrs. Inman Brandon). Engaged in mining engring., 1903-10; pres. Glancy Malleable Corp., 1922-30; pres. A. R. Glancy, Inc., since 1923; pres. Oakland Motor Car Co., 1924-30; v.p. General Motors Corp., 1926-30; Chief of Ordnance, Office of Production Management, 1941. Serving as brig. gen., U.S. Army, Dept. Chief of Ordnance. Chief, Tank-Automotive Center, since Aug. 1942. Chmn. Mich. State Planning Commn.; chmn. Mich. Pub. Trust Commn. Trustee Lehigh U. Awarded Legion of Merit, U.S. Army, 1943. Mem. Theta Delta Chi. Clubs: Detroit, Detroit Country, Bloomfield Hills Country; Royal Bermuda Yacht. Home: Detroit Towers, Detroit, Mich.; (winter) Somerset Bridge, Bermuda.

GLASCOFF, Donald G. (glăs'kŏf), Am. Legion exec.; b. Albion, Mich., Mar. 26, 1898; s. Robert Belmont and Ida Molena (Wocholz) G.; A.B., Albion (Mich.) Coll., 1924; student U.S. Mil. Acad. 1918 (resigned because of eyesight); m. Elrose Butterworth Alexander, Oct. 25, 1941; 1 son, Donald G.; 1 step-daughter, Florence Alexander. Mem. editorial staff, Greenville (Mich.) Daily News, 1924-26, bus. mgr., 1926-28, editor, 1928, publisher and part-owner, 1929-32; spl. assignment United Press (nat. air tour), 1929. Mem. dept. publicity com. Am. Legion, 1931-32, became adjutant, dept. of Mich., 1933, adj. and welfare officer with hdqrs. Detroit, Mich., 1933-39, aide to nat. comdr., 1939, asst. nat. adj., 1940-43, acting nat. adj., July-Sept. 1943, nat. adj. (chief administrative official) since Sept. 1943, also sec. nat. exec. com., nat. finance com. and nat. retirement com.; sec. Records for Our Fighting Men, Inc. Served as pvt., inf., U.S. Army, 1918-19. Chmn. Republican City Central Committee, Greenville, Mich., 1928; sec. Rotary Club, 1929-33. Mem. Am. Legion (40 and 8), Delta Tau Delta. Mason, K.P. Clubs: Indianapolis Athletic, Algonquin Riding, Indianapolis Press. Home: 4378 Central Av. Office: 777 N. Meridian St., Indianapolis, Ind.

GLASER, Otto (Charles) (glā'sĕr), biologist; b. Wiesbaden, Germany, Oct. 13, 1880; s. Charles and Eleonore (Blum) G.; brought to U.S. in infancy; A.B., Johns Hopkins Univ., 1900, Ph.D., 1904; studied U. of Budapest, 1911-12; m. Dorothy Gibbs Merrylees, Sept. 1, 1909; children—Comstock, Victoria; m. 2d, Anita Gibson Glaenzer, 1934 (died 1940); m. 3d, Dorothy Wrinch, Aug. 20, 1941. Demonstrator in comparative anatomy, embryology and biology, College of Physicians and Surgeon (now Univ. of Md.), Baltimore, 1901-03; fellow Johns Hopkins Univ., 1903-05; investigator oyster culture, N.C. Geol. Survey and U.S. Bur. Fisheries, 1901-02; in charge oyster culture, Gulf Biol. Station, La., 1903-04; instr. zoölogy and embryology, Marine Biol. Lab., Woods Hole, Mass., 1905-07; with U. of Mich., 1905-18, advancing to asso. prof. biology; prof. biology, Amherst College, Amherst, Mass., since 1918, Harkness prof. since 1939; decturer on biology, New Sch. for Social Research, New York City. Trustee and clerk of Corporation, Marine Biological Laboratory, Woods Hole. Fellow A.A.A.S.; member American Soc. Naturalists, Am. Soc. Zoölogists, Am. Physiol. Soc., Soc. Exptl. Biology and Medicine, N.Y. Acad. Science, Soc. Growth and Development, Phi Beta Kappa, Sigma Xi. Contbr. to scientific journals on developmental physiology and growth. Home: Amherst; (summer) Woods Hole, Mass.*

GLASGOW, Arthur Graham (glăs'gō); b. Buchanan, Va., May 30, 1865; s. Francis Thomas and Anne Jane (Gholson) G.; M.E., Stevens Inst. Tech., 1885; E.D., 1928; D.Sc., Washington and Lee U., 1930; m. Margaret Elizabeth Branch, 1901. Joined United Gas Improvement Co., 1885; sec. and mgr. Lewiston (Me.) Gas Light Co., 1886; engr. Kansas City (Mo.) Gas Light & Coke Co., 1888; gen. inspector The United Gas Improvement Co., 1890; gen. mgr. and chief engr. Standard Gas Light Co. of City of N.Y., 1891; est. firm of Humphreys & Glasgow, London, Eng., 1892, now chmn. bd.; chmn. and pres. Bldg. Supplies Corp. of Norfolk. Chmn. U.S. Delegation World's Gas Congress, Paris, 1900; chmn. Com. on Electrolysis of Am. Gas Light Assn., 1903-06; rep. American Gas at Paris Conf. for Standardizing Threads, 1908. Vice chmn. Red Cross Mission to Rumania, 1917; with U.S. War Dept., Washington, France and England, 1918; fixed-nitrogen adminstr., U.S. War Dept. (est. U.S. Fixed-Nitrogen Lab., now administered by Dept. of Agr.), 1919. Pres. Alumni Assn. of Stevens Inst. Tech., 1906, alumni trustee, 1907-10, now vice chmn. of board of trustees; life member Institute C.E., Inst. Mechanical Engineers, American Society M.E., American Society C.E., Am. Gas Assn.; hon. mem. Inst. Gas Engrs. (Gt. Britain). Gold medalist Am. Gas Assn., 1910, Franklin Inst., 1928. Clubs: Metropolitan (Washington, D.C.); Commonwealth (Richmond, Va.); Everglades, Bath and Tennis (Palm Beach, Fla.); University, Down Town (New York); American, Carlton, Wentworth (London). Many patents and papers in gas technology; also articles against isolation, etc.; Letters Concerning Better Government (in press). Address: (winter) 80 Middle Road, Palm Beach, Fla.; (summer) 63 Wall St., New York, N.Y.

GLASGOW, Ellen (Anderson Gholson), author; b. Richmond, Va., Apr. 22, 1874; d. Francis Thomas

and Anne Jane (Gholson) Glasgow; private edn.; Litt.D., U. of N.C., 1930; LL.D., U. of Richmond and Duke U., 1938, Coll. of William and Mary, 1939. Awarded, 1940, by the Am. Academy of Arts and Letters, the quinquennial Howells medal for "eminence in creative literature as shown in the novel"; received Saturday Review of Literature's special award for distinguished service to American literature, 1940; awarded Southern Authors prize, 1941, the Pulitzer prize for novel, 1941. Author: The Descendant, 1897; Phases of an Inferior Planet, 1898; The Voice of the People, 1900; The Freeman and Other Poems, 1902; The Battle-ground, 1902; The Deliverance, 1904; The Wheel of Life, 1906; Ancient Law, 1908; The Romance of a Plain Man, 1909; The Miller of Old Church, 1911; Virginia, 1913; Life and Gabriella, 1916; The Builders, 1919; One Man in His Time, 1922; The Shadowy Third, 1923; Barren Ground, 1925; The Romantic Comedians, 1926; They Stooped to Folly, 1929; The Sheltered Life, 1932; Vein of Iron, 1935; In This Our Life, 1941; A Certain Measure: An Interpretation of Prose Fiction, 1943. Mem. Am. Acad. Art and Letters, Nat. Inst. Arts and Letters, Soc. of Authors, Playwrights and Composers (British), Phi Beta Kappa (hon.), P.E.N., Modern Lang. Assn., Colonial Dames of America, Richmond Soc. Prevention of Cruelty to Animals (pres. since 1924). Clubs: Woman's Country (Richmond); Cosmopolitan (New York). Home: Richmond, Va.

GLASGOW, Hugh, entomologist; b. Tennessee, Ill., Nov. 17, 1884; s. Douglass and Margaret Matilda (Walker) G.; A.B., U. of Ill., 1908; Ph.D., 1913; m. Beulah P. Ennis, Dec. 28, 1935. Asst. entomologist, U. of Ill., 1912-13, instr. entomology, 1913-14; asst. in research, N.Y. Agrl. Experiment Station (Cornell University), Geneva, N.Y., 1914-20, asso. in research, 1920-26, chief in research, 1926-38, professor of entomology and chief division of entomology since 1938. Member A.A.A.S., American Association of Econ. Entomologists, Entomological Soc. of America, Sigma Xi. Author: Experiment Sta. Bulls. on Applied Entomology and articles in Jour. of Econ. Entomology. Home: 665 Castle St. Office: 630 W. North St., Geneva, N.Y.

GLASGOW, Samuel McPheeters, clergyman; b. Fincastle, Va., Mar. 18, 1883; S. Frank Thomas and Grace Woodson (McPheeters) G.; grad. Ann Smith Acad., Lexington, Va., 1899; A.B., Washington and Lee Univ., 1903, D.D., 1921; B.D., Union Theol. Sem., Richmond, Va., 1908, Hogue fellow, same, 1908-09; m. Mary Finley McIlwaine, Oct. 28, 1909. Ordained ministry Presbyn. Ch. in U.S., 1909; missionary on Tex. border, at Mercedes, Tex., 1909-13, 1914-16; prof. Greek and homiletics, Austin (Tex.) Theol. Sem., 1913-14; pastor Bream Memorial Ch., Charleston, W.Va., 1916-20, First Ch., Knoxville, Tenn., 1920-31, Independent Presbyn. Ch., Savannah, Ga., 1931-44; supply preacher First Presbyn. Ch., Charlotte, N.C., since 1945. Mem. Phi Gamma Delta. Author: Border Trails, 1912; (brochure) The Frontier, 1912; Brief Book Studies in the General Epistles, 1929; My Tomorrow's Self, 1931; Daily Communion, 1933; The Splendor of Grace, 1937, Chapels—Today's Evangelistic Frontier, 1939. Part author: Needed Counsel for New Christians, 1922. Author of Gospel hymns. Home: 829 Ardsley Rd., Charlotte, N.C.

GLASGOW, William Hargadine, banker; b. St. Louis, Mo., Nov. 9, 1880; s. Edward James and Julia (Hargadine) G.; A.B., Harvard, 1903; m. Yvonne Elizabeth Merrill, Aug. 11, 1923; children—William Hargadine, Walter Merrill. With Hargadine-McKittrick Dry Goods Company, St. Louis, 1903-14; entered employ of the Federal Reserve Bank of St. Louis, 1914, in charge of Memphis office same company, 1916-17, asst. cashier at St. Louis, 1918-21; asst. to dirs. War Finance Corp., Washington, 1921-22; mng. dir. Memphis Br. Federal Res. Bank of St. Louis since 1926. Democrat. Unitarian. Clubs: Noonday, Racquet, Country (St. Louis); Memphis Country (Memphis). Home: 7 Morningside Park. Office: Memphis Bd. Federal Reserve Bank of St. Louis, Memphis, Tenn.

GLASIER, Gilson Gardner (glā'zhûr), lawyer; librarian; b. Muscoda, Wis., May 28, 1873; s. Henry Warren and Jane (Bosworth) G.; student business coll. (Austin) and lit. dept., U. of Wis.; LL.B., U. of Wis. Law Sch., 1900; m. Marybelle Kellogg, June 29, 1899; children—Marshall Willis, Franklin Kellogg, John Strong. Pvt. sec. to Justice R. D. Marshall, of Supreme Court of Wis., 1896-1904; practiced law, Milwaukee, 1904-05; state librarian of Wis. since 1906. Mem. Am. Assn. Law Libraries (ex-pres.), Nat. Assn. State Libraries, A.L.A., Am. Bar Assn., Wisconsin State Bar Association (life member; editor of bulletin; sec. and treas), Hist. Society Wisconsin (life). Republican. Presbyterian. Mason. Club: Capitol Mutual (pres.). Editor: Callaghan's Wisconsin Digest, 1909-20; Autobiography of Justice Rouiet D. Marshall, 2 vols., 1923, 31. Mng. editor Index to Legal Periodicals and Law Library Journal, 1908-11. Home: 705 Seneca Pl. Address: State Library, Madison, Wis.

GLASOE, Paul Maurice (glās'ō), educator; b. Lanesboro, Minn., Aug. 24, 1873; s. Nias Edward and Anne Kjestine (Hjelde) G.; B.A., from U. of Minn., 1897, M.S., 1898, Ph.D., 1902; traveled and studied in England, Norway, Sweden and Denmark, 1928-29; m. Gena Annette Kirkwold, June 28, 1899 (died 1927); children—Gynther Norris, Alf Melius I (dec.), Alf Melius II, Paul Kirkwold; m. 2d, Agnes Skartvedt, 1929 (died 1931); m. 3d, Hannah Fjeldstad, 1932. Instr. in chemistry, U. of Minn., 1898-1901; instr. in physics and chemistry, St. Olaf Coll., Northfield, Minn., 1901, prof., 1902-07; pres. Spokane Coll., Wash., 1907-10; prof. chemistry, St. Olaf Coll., 1910-16; pres. Augustana Coll., Canton, S.D., 1916-18; v.p. and prof. chemistry, St. Olaf Coll., since 1918, acting pres., 1927-28. Pres. Choral Union of Norwegian Luth. Ch. since 1911; mem. Bd. of Elementary Christian Edn. Southern Minn. Dist.; pres. Minn. Anti-Saloon League; mem. Minn. Leif Erickson Monument Assn. Served as capt. Minn. Nat. Guard, 1903-05. Fellow A.A.A.S.; mem. Chem. Soc., Minn. Ednl. Assn., Sigma Xi. Republican. Lutheran. Author: General Chemistry, 1913; Introduction to the Periodic System (monograph), 1925; Foundations of General Chemistry, 1927; also numerous articles on teaching of chemistry. Home: 804 St. Olaf Av., Northfield, Minn.

GLASPELL, Susan (glăs'pĕl), author; b. Davenport, Ia., July 1, 1882; d. Elmer S. and Alice (Keating) Glaspell; Ph.B., Drake Univ., Ia.; post-grad. Univ. of Chicago; m. George Cram Cook, Apr. 14, 1913 (died 1923). Was State House and Legislative reporter, The News and The Capital, Des Moines. Contbr. of stories to mags., etc. Identified with the Little Theatre movement through the Provincetown Players. Author: The Glory of the Conquered, 1909; The Visioning, 1911; Lifted Masks, 1912; Fidelity, 1915; Trifles, 1917; (with George Cram Cook) Suppressed Desires, 1917; Plays (including Bernice and other plays), 1920; Inheritors (play), 1921; Verge (play), 1922; The Road to the Temple, 1926; The Comic Artist (in collaboration with Norman Matson), 1927; Brook Evans, 1928; Fugitive's Return, 1929; Alison's House (awarded Pulitzer prize for plays), 1930; Ambrose Holt and Family, 1931; The Morning Is Near Us, 1940; Norma Ashe, 1942. Home: Provincetown, Mass.

GLASS, Carter, U.S. senator; b. Lynchburg, Va., Jan. 4, 1858; s. Robert Henry and Augusta (Christian) G.; ed. pub. and pvt. schools, Lynchburg; LL.D., Lafayette Coll., U. of N.C., Washington and Lee U., Wesleyan U. (Conn.), Tufts, William and Mary (Va.), Yale, Princeton, Columbia, Dartmouth, Hamilton College, University of New York; LL.D., Lynchburg College, 1941; married Aurelia Caldwell; children—Powell, Carter, Mary Archer, Augusta Christian; m. 2d, Mrs. Mary Scott Meade, June 22, 1940. Owner Daily News (morning), and Daily Advance (afternoon), Lynchburg. Mem. Va. Senate, 1899-1903; mem. State Constitutional Conv., 1901; mem. 57th to 65th Congresses, inclusive (1902-19), 6th Va. Dist.; as chmn. Com. on Banking and Currency, was patron and floor mgr. of Federal Reserve Bank Act in House of Representatives; chmn. of Joint Congressional Com. reporting Federal Farm Land Bank Act; resigned from Congress, 1918; sec. of treasury in Cabinet of President Wilson, Dec. 1918-Feb. 1920; resigned to accept U.S. senatorship, by appmt. of gov. of Va., elected 1924 and re-elected 1930, 36, 42; pres. pro tem. of Senate since 1941; chmn. Appropriations Com., member Foreign Relations Com. Mem. board visitors, U. of Va., 8 years. Mem. Nat. Dem. Com., 1916-28; chmn. Com. on Resolutions of Nat. Dem. Conv., 1920, and drafted platform; mem. com. on Resolutions, Dem. Nat. Conv., 1932, and assisted in drafting platform; declined secretaryship of U.S. Treasury in Roosevelt cabinet. Mem. Phi Beta Kappa (William and Mary Coll.). Democrat. Methodist. Home: Lynchburgh, Va.*

GLASS, Carter, Jr., publisher, editor; b. Lynchburg, Va., Mar. 29, 1893; s. Carter and Aurelia (Caldwell) G.; A.B., Washington and Lee U., 1913; m. Ria Binford Thomas, Apr. 24, 1918; children—Carter, III, Ria Delos, Thomas Reakirt. Began as linotype operator, 1913; reporter The Daily Advance, Lynchburg, 1915, Washington corr., 1915-16, telegraph editor, 1919-25, editor since 1925; co-publisher with father and brother, Powell, of The News (morning), The Daily Advance (afternoon). Served on Mexican border, 1916-17; 1st lieutenant of Infantry, U.S. Army, 1917-19. Commissioned major in United States Army January 1943, now on active duty. President Lynchburg Chamber of Commerce, 1936-41; mem. Lynchburg Sch. Bd.; pres. Am. Philatelic Soc., 1937-39. Member Va. State Senate, 1940-44. Mem. Kappa Sigma. Democrat. Methodist. Elk. Club: Oakwood Country (Lynchburg). Author: History of Virginia Democracy (with Robert C. Glass), 1937. Home: 3801 Fort Av. Office: The News-Daily Advance, Lynchburg, Va.

GLASS, Dominion Robert, coll. pres.; b. Forsyth, Ga., Apr. 19, 1895; s. Benjamin Julian and Minnie Julia (Calloway) G.; A.B., Atlanta (Ga.) U., 1917; student Harvard, 1919; LL.D., Miles Coll., Birmingham, Ala., 1945; m. Willie Lee Campbell, Aug. 10, 1936. Prin., Jackson (Ga.) High Sch., 1917; teacher sociology and economics, Paine Coll., Augusta, Ga., 1917-18, dean, 1918-19; pres. Arkansas-Haygood Coll., Pine Bluff, Ark., 1919-28; registrar, Prairie View (Tex.) State Coll., 1928-31; pres. Texas Coll., Tyler, Tex., since 1931. Mem. bd. dirs. United Negro Coll. Campaign Fund, Inc. Mem. Acad. Polit. and Social Science, Am. Teachers Assn., Nat. Assn. Advancement Colored People, Assn. for Study Negro Life and History, Tex. and East Tex. teachers assns. Mason. Home: 10508 Pasadena Av., Cleveland, O. Office: Texas College, Tyler, Tex.

GLASS, James M(adison), educator; b. Rochester, N.Y., Oct. 8, 1874; s. Heman and Lucy Ann (Goodwill) G.; A.B., Hamilton Coll., Clinton, N.Y., 1897, A.M., 1900; m. Anna Louise Bessey, June 27, 1900; children—Brenda Goodwill, Robert Heman, Nelson Sanford, Jean Bessey (deceased), James Madison. Began as principal of Franklin Academy, Prattsburg, New York, 1897-1902, prin. of high sch., Sidney, N.Y., 1902-07, Genesee Grammar Sch., Rochester, 1909-15, Washington Jr. High Sch., Rochester, 1915-20; dir. Pa. State Dept. Jr. Schs., 1920-25; cons. specialist and lecturer in jr. high sch. and secondary edn. since 1925; also prof. secondary edn., Rollins Coll., Winter Park, Fla., 1925-37; visiting lecturer summer sessions, State Univ. of Ia., 1928-42; gen. editor jr. high sch. publs., Allyn & Bacon. Mem. N.E.A. and Dept. Secondary Sch. Prins., Nat. Soc. for Study Edn., Phi Beta Kappa, Delta Kappa Epsilon. Republican. Methodist. Mason. Author: Curriculum Practices in Junior High School and in Grades 5 and 6, 1924; Manual for Junior High Schools, 1926. Editor: New Mathematics Series, 1927; Modern Science Series, 1927; Guide Post Series, 1928; People and Music, 1929; School and Home Shopwork, 1935. Contbr. to ednl. jours. Home: 875 Belmont St., Salem, Ore.

GLASS, Meta, college pres.; b. Petersburg, Va., Aug. 16, 1880; d. Robert Henry and Meta (Sandford) G.; A.M., Randolph-Macon Woman's Coll., 1899; Ph.D., Columbia U., 1913, Litt.D., 1929; LL.D., U. of Del., 1934; Litt.D., Mount Holyoke Coll., 1935; D.C.L., The U. of the South, 1936; LL.D., Brown U., 1938, Williams College, 1940. Teacher in private schools, 1899-1901; instr. Randolph-Macon Woman's Coll., 1901-04; teacher high sch., Roanoke, Va., 1904-08; asst. prof. Latin, Randolph-Macon Woman's Coll., 1912-18; Y.W.C.A. sec. in France, 1918-19; dean under World's Com. Y.W.C.A., of Training Sch. for European Women, Paris, summer, 1919; asst. prof. Latin and Greek and asst. to dir. of univ. extension, Columbia, 1920-25; pres. Sweet Briar Coll. since July 1925. Awarded Reconnaissance Française, 1920. Incorporator of Am. Nat. Red Cross since 1942; mem. adv. ednl. council to Bur. Naval Personnel, 1942-45. Mem. board of overseers, Sweet Briar College since 1929; pres. World Student Service Fund, 1944-45. V.p. Assn. Am. Colleges, 1928-29 and 1938-39, pres. 1939-40; pres. Assn. of Va. Colleges, 1930-31; pres. Am. Assn. Univ. Women, 1933-37. Member Nat. Com. on Edn. and Defense, 1940-42. Mem. Archeol. Inst. America, Am. Philol. Assn., Phi Beta Kappa. Democrat. Episcopalian. Club: Cosmopolitan (New York). Home: Sweet Briar, Va.

GLASS, Powell, journalist; b. Lynchburg, Va., Oct. 9, 1886; s. Carter and Aurelia McDearmon (Caldwell) G.; A.B., Washington and Lee U., 1907; m. Anne Elizabeth Cleghorn, Oct. 21, 1915; 1 son, Powell. Reporter, The News and The Daily Advance, Lynchburg, Va., 1907-10, state editor, 1910-12,, mng. editor, 1912-30, asso. pub. since 1930, gen. mgr., The News and The Daily Advance, since 1943. Served as maj., U.S. Army, 1917-19; comd. 1st Batt., 317th Inf. in France; on staff of Am. Commn. to negotiate peace. Dir. Glamorgan Pipe & Foundry Co. Mem. Va. Press Assn. (pres. 1944-45), Lynchburg Chamber of Commerce (dir.), Phi Beta Kappa, Kappa Sigma, Delta Sigma Chi, Omicron Delta Kappa. Club: Sphex (Lynchburg, Va.); Commonwealth (Richmond, Va.). Home: 210 Lee Dr. Office: The News, Lynchburg, Va. Died July 8, 1945.

GLASS, Richard Pollard, naval officer; b. Lynchburg, Va., Oct. 19, 1898; s. John Sandford and Bettie Saunders (Pollard) G.; B.S., U.S. Naval Acad., 1919; grad. Naval War Coll., 1941, Army-Navy Staff Coll., 1943; m. Kathryn Marie Ely, July 21, 1924; 1 dau., Anna Elizabeth. Commd. ensign, U.S. Navy, 1919, and advanced through the grades to commodore; served in various capacities in Asiatic, Pacific, Atlantic and European areas; now dep. comdr. South Pacific Area and Force, with additional duty as chief of staff. Decorated Legion of Merit and Gold Star, Navy Expeditionary Medal, World War I Campaign Ribbon, Am. Defense, Asiatic-Pacific and Am. Theater ribbons. Club: Army and Navy (Washington). Home: Lynchburg, Va. Address: care Chief of Naval Personnel, Navy Dept., Washington 25, D.C.

GLASS, Robert Camillus, journalist; b. Lynchburg, Va., June 13, 1885; s. Edward Christian and Susie Gathright (Carter) G.; A.B., Washington and Lee University; m. Susie Gray Wright, June 5, 1926. Teacher, public school, 1907; managing editor Richmond Virginian, 1912-14; editorial writer Richmond Times-Dispatch, 1914; chief editorial writer Lynchburg News since 1924. Methodist. Democrat. Clubs: Oakwood Country, Sphex. Author: History of the Democratic Party in Virginia (with Carter Glass, Jr.), 1938. Home: Sheringham Place. Office: The News, Lynchburg, Va.

GLASSFORD, William Alexander, II, naval officer; b. San Francisco, Calif., June 6, 1886; s. William Alexander and Allie (Davis) G.; student N.M. State Normal U., 1901-02; B.S., U.S. Naval Acad., 1906; U.S. Naval War Coll., 1929-32; m. Eleanor Phelps, June 1, 1909; children—Eleanor Phelps (Mrs. Ernest von Heimburg), Thomas Phelps, Margaret Phelps; m. 2d, Deborah Leighton, Can., Aug. 25, 1920. Commd. ensign U.S. Navy, 1908, and advanced through the

grades to vice adm., 1942; comdr. U.S. Naval Forces, Southwest Pacific, 1941-42; personal rep. of President, with rank of Minister, French West Africa, since 1943; dep. commander U.S. Naval Forces in Europe. Decorated Navy D.S.M.; awarded gold star in lieu of second D.S.M. for work as head of Am. Mission, Dakar, French West Africa, 1943. Episcopalian. Clubs: Army and Navy (Washington, D.C.); Chevy Chase (Md.); New York Yacht, Ends of the Earth (N.Y.). Home: Phoenix, Ariz.

GLASSON, William Henry (glăs'ŭn), educator, economist; b. Troy, N.Y., July 26, 1874; s. John and Agnes Allen (Pleming) G.; Ph. B., Cornell U., 1896; Ph.D., Columbia U., 1900; LL.D., Duke Univ., 1939; m. Mary Beeler Park, July 12, 1905; children—Mrs. Lucy Glasson Wheeler, Mrs. Mary Glasson Brinn, Mrs. Marjorie Glasson Ross, John. Fellow in political economy and finance, Cornell, 1896-97; Harrison fellow economics, U. of Pa., 1897-98; fellow in adminstrn., Columbia, 1898-99; head dept. of history and of civics, George School (Soc. of Friends), nr. Newtown, Pa., 1899-1902; prof. polit. economy and social science, Duke U. (formerly Trinity Coll.), N.C., 1902-40, emeritus since September 1, 1940; director South Atlantic Publishing Co., 1940-45; prof. economics, summer session, Cornell U., 1907; acting prof. economics and politics, Cornell U., 1910-11; prof. economics, U. of Va., summer quarter, 1928; dean Grad. School Arts and Sciences, Duke U., 1926-38. Mem. Phi Beta Kappa (sec. South Atlantic dist. 1925-37), Kappa Delta Pi, Am. Econ. Assn. (mem. exec. com. 1916-18), Dean's Conf. Southern Graduate Schools, 1927-37 (pres. 1929), Quill and Dagger (Cornell). Specialty—writing on the pension system of the United States; contbr. poetry to magazines and newspapers; feature writer, Cornell Countryman, 1945. Joint editor South Atlantic Quarterly, 1905-19, mng. editor, 1909-19; advisory editor Nat. Municipal Rev., 1912-22. Mem. City Charter Com., Durham, 1921, Bd. Edn., Durham, 1919-23; mem. N.C. State Comm. Unemployment Ins., 1934-35. Author: History of Military Pension Legislation in the United States, 1900; Federal Military Pensions in the United States, 1918. Contbr. to South in the Building of the Nation, 1910; Cyclopædia of American Government, 1913. Collaborator in division of economics and history. Carnegie Endowment for Internat. Peace, 1913-18. Home: 710 Buchanan Rd., Durham, N.C.

GLASSTONE, Samuel (glăs'stŏn), prof. chemistry; b. London, Eng., Mar. 5, 1897; B.Sc., U. of London, 1916, M.Sc., 1920, Ph.D., 1922, D.Sc., 1926; m. Violette F. Collingwood, July 1929. Came to U.S., 1939, naturalized, 1944. Lecturer in physical chemistry, University of London, 1919-21, Univ. Coll. of Southwest (Eng.), 1921-28, U. of Sheffield (Eng.), 1929-39; research asso., Princeton, 1939-41; scientific editor Princeton U. Press, 1941-42; prof. of chemistry, U. of Okla., 1942-43. Mem. Am. Chem. Soc., Chem. Soc. of London, Electro-chemical Soc., Sigma Xi. Author: Chemistry in Daily Life, 1929; Electrochemistry of Solutions, 1930; Recent Advances in Physical Chemistry, 1931; Electrolytic Oxidation and Reduction, 1935; Recent Advances in General Chemistry, 1936; Tilden's Chemical Discovery and Invention, 1936; Textbook of Physical Chemistry, 1940; (with K. J. Laidler and H. Eyring) Theory of Rate Processes, 1941; An Introduction to Electrochemistry, 1942; (with Violette Glasstone) The Food You Eat, 1943; The Fundamentals of Electrochemistry and Electrodeposition, 1943; Theoretical Chemistry, 1944. Editor: (with Hugh S. Taylor) A Treatise on Physical Chemistry, 3d edit., 1942. Contbr. articles to Monthly Review of Am. Electroplaters Soc.; writer of numerous papers in scientific mags. and jours. Home: 2911 Regent St., Berkeley, Calif.

GLAVIS, Louis Russell (glā'vĭs), lawyer; b. Eastern Shore, Md., June 10, 1883; s. George Oscar and Loucette Estelle (Smith) G.; student Lawrenceville (N.Y.) Sch., 1897-99. Began as spl. agent Gen. Land Office, Dept. Interior, 1904; admitted to Calif. Bar, 1914, and practiced, San Francisco and Washington, D.C.; formerly atty. and spl. investigator for U.S. Senate Com. on Indian Affairs; dir. investigations Dept. Interior, 1933-36; chief investigator Senate Campaign Expenditures Com., July 1936-Jan. 1937; returned to private law practice. Mason. Clubs: Yarmouth (Nova Scotia) Golf; Arctic (Seattle); Columbia Country (Washington, D.C.); Gibson Island Yacht (Gibson Island, Md.); Missouri Athletic (St. Louis, Mo.). Contbr. series of articles to mags. on Tea Pot Dome oil scandal, Ku Klux Klan, prohibition law, etc. Home: Yarmouth, Nova Scotia. Address: Shoreham Bldg., Washington 5, D.C.

GLEASON, see also Gleeson.

GLEASON, Mrs. Eliza Atkins, dir. sch. of library service, Atlanta U.; b. Winston-Salem, N.C., 1909; d. Simon Green and Oleona (Pregram) Atkins; B.A., Fisk U., Nashville, Tenn., 1930; B.S., U. of Ill., 1931; M.A., U. of Calif., 1926; Ph.D., U. of Chicago, 1940; m. Maurice Francis Gleason, Mar. 7, 1909. Asst. librarian, Louisville (Ky.) Municipal Coll., 1931-32, librarian, 1932-36; head circulation dept., Fisk U., Nashville, Tenn., 1936-37; librarian, Talladega Coll., Talladega, Ala. 1940-41; dir. sch. of library service, Atlanta (Ga.) U., since 1941. Mem. A.L.A. Clubs: Librarians (Atlanta, Ga.) Author: The Southern Negro and the Public Library, 1941. Home: 605 Bruce St., Winston-Salem, N.C. Office: 273 Chestnut St. N.W., Atlanta, Ga.

GLEASON, Emily Clapp (glē's'n); b. Boston, Mass., Oct. 27, 1894; d. Clift Rogers and Gertrude (Blanchard) Clapp; A.B., Smith Coll., 1916; m. Hollis T. Gleason, May 29, 1919; children—Eleanor (Mrs. John M. Bleakie), Howard Rogers, Edward Hollis, Herbert Parsons. Served in enforcement div. U.S. Food Adminstrn., 1918. Vice chmn. Republican Town Com., Cohasset, Mass., 1926-32; vice pres. Mass. Mothers' Health Council, 1940-45. Trustee Cohasset Free Pub. Library since 1932. Trustee Smith Coll. Pres. Alumnae Assn. Smith Coll. (1935-38), Phi Beta Kappa. Clubs: College, Smith (Boston), Smith College (New York). Home: 38 Atlantic Av., Cohasset, Mass.

GLEASON, Henry A(llan) (glē'sŭn), botanist; b. Dalton City, Ill., Jan. 2, 1882; s. Henry Milton and Alsina (Magruder) G.; B.S., U. of Ill., 1901, A.M., 1904; Ph.D., Columbia, 1906; m. Eleanor Theodolinda Mattei, June 9, 1915; children—Henry Allan, Anne, Andrew Mattei. Instr. in botany, U. of Ill., 1906-09, asso. in botany 1909-10; asst. prof. botany, U. of Mich., 1910-16, asso. prof., 1916-19, also dir. biol. sta., 1913-15, bot. garden, 1915-19; asst. dir. N.Y. Bot. Garden, 1919-23, curator, 1923-32, head curator, 1932-43, acting dir., 1936-38, asst. director and head curator, 1938. Member A.A.A.S., Bot. Soc. of America, Assn. of Am. Geographers, Torrey Bot. Club, Ecol. Soc. America, Sigma Xi, Gamma Alpha; corr. mem. Czechoslovakian Bot. Soc. Republican. Conglist. Mason. Contbr. about 225 articles on bot. research. Home: Greenwich, Conn. Office: New York Botanical Garden, New York 58, N.Y.

GLEASON, James, actor, writer, director; b. N.Y. City, May 23, 1886; s. William and Mina (Crolius) G.; ed. pub. schs. N.Y. and San Francisco; m. Lucille Webster, Aug. 22, 1906; 1 son, Russell. At age of 2 mo. was carried on stage in play, Clouds; played with numerous stock companies; appeared at the Casino, N.Y., 1914, Park, 1919, Lyric, 1919, Bijou, 1920; played Hap Hurley in Is Zat So, also playing same part in first appearance, Apollo Theatre, London, 1926; became producing mgr. with Messrs. Booth and Ernest Truex, producing Pomeroy's Past and Sure Fire, 1926; played Mickey Shannon in Shannons of Broadway; commenced film career in 1928; appeared in Count of Ten, and many others including My Gal Sal, Manhattan Tales, Strictly Dynamite, Manila Calling, Crash Dive, A Guy Named Joe, My Client Curley. Wrote the films: The Fall Guy, Dumbells in Ermine, Women of all Nations, Rain or Shine, Is Zat So, Sure Fire, etc. Wrote the plays: Shannons of Broadway, Is Zat So, The Fall Guy, Rain or Shine. Served 12 yrs., U.S. Army in Cav., F.A. Tank Corps, Mil. Intel. Service. Mem. Southern Calif. Dem. Com., Nat. Foundation for Inf. Paralysis, Inc. Clubs: The Players, Lambs (N.Y.); Riviera Country, Uplifter's Polo (Santa Monica); The Masquers (Hollywood). Address: 807 N. Alpine Drive, Beverly Hills, Calif.

GLEESON, Charles K., painter, etcher; b. St. Louis, Mo., Mar. 5, 1878; s. John and Rose (Mullen) G.; ed. pub. schs., business coll. and Smith Acad., St. Louis, St. Louis Sch. of Fine Arts; Acad. Colorossi and Acad. de la Grande Chaumière, Paris; m. Adele Schulenburg, Oct. 31, 1914; children—Rosamund Elsbeth, Karl Kinsheleah. Exhibited etchings at Paris Salon, each yr., 1910-13; paintings, Pa. Acad. Fine Arts, St. Louis Artists' Guild and St. Louis Art Museum; etchings in permanent collection of Art Inst. Chicago, Toledo Art Museum, New York Pub. Library, Library of Congress, Worcester Art Museum, Herron Art Inst., Indianapolis. Awarded grand prize for painting by St. Louis Art League, 1916. Mem. St. Louis Artists' Guild, Chicago Soc. Etchers. Specializes in paintings and etchings of Mexico and city playgrounds. Home: East Haddam, Conn.

GLEESON, Gerald A., lawyer; b. Phila., Pa., Nov. 8, 1901; s. Timothy Francis and Margaret Agnes (Murphy) G.; A.B., U. of Pa., 1923, LL.B., 1926; m. Cecilia Marie Heck, June 29, 1933; children—Gerald A., Cecilia, Celeste. Admitted to Pa. bar, July 1926, and since practiced in Phila.; asst. U.S. atty., Eastern Dist. of Pa., 1934-39, U.S. atty. since 1940. Mem. Am., Pa. and Phila bar assns., lawyers Club of Phila., James Wilson Law Club, Sigma Delta Kappa. Democrat. K.C., Friendly Sons of St. Patrick. Address: 605 E. Allegheny Av., Philadelphia, Pa.

GLENK, Robert, museum curator; b. Esslingen, Germany, July 6, 1870; s. Frederick George and Katharine (Steinbrenner) G.; brought to U.S. in infancy; prep. edn. Central High Sch., Phila.; Ph.C., Phila. Coll. Pharmacy and Science, 1891; B.S., in Sugar Engring., La. State U., 1899; spl. studies, Univ. of Pa.; hon. Ph.M., Phila. Coll. Pharmacy and Science, 1931; m. Clara T. Israel, M.D., May 11, 1904. Chemist La. Sugar Expt. Sta., 1899-1902; asst. state commr. from La. to Pan Am. Expn., Buffalo, N.Y., 1901, S.C., Interstate & W. India Expn., 1902, St. Louis Expn., 1904, Lewis & Clark Expn., 1905; state commr. from La., Jamestown Expn., 1907, Ohio Valley Expn., 1910, San Francisco Expn., 1915; dir. Home Mfrs.' Expn., New Orleans, 1906; supt. Agrl. Div. La. State Fair, 1906-19; dir. exhibits Jefferson Parish Fair, 1916; scientific adviser Dept. of Geology to Dept. of Conservation of Louisiana, 1918-35; tech. dir. La. State Museum since 1935; scientific adviser and secretary Southern Biological Supply Co. Dir. La. State Museum, 1906-35; mem. Civic Commn. of New Orleans, etc. Mem. A.A.A.S., Am. Assn. Museums, Am. Dialect Soc., Am. Chem. Soc., Am. Pharm. Assn., New Orleans Acad. Science (pres. 1933-34), New Orleans Bot. Soc., La Entomol. Soc., La. Hist. Soc., New Orleans Assn. Commerce, Phila. Coll. Pharmacy and Science, Alpha Chi Sigma, Phi Kappa Phi, Pi Gamma Mu. Democrat. Unitarian. Club: Round Table. Author: Louisiana at the Pan Pacific International Exposition, 1916; Louisiana Lignite (bull.), 1921; Biennial Repts. of Louisiana State Museums (12 vols); also numerous articles. Contbr. to La. Conservation Review. Editor of Natural History Survey Bulletin, La. State Museum. Mem. Am. advisory bd. Yenching U., Peiping, China. Home: 2407 Jefferson Av. Office: Cabildo, Jackson Square, New Orleans.

GLENN, Charles Bowles, supt. schs.; b. Auburn, Ala., Dec. 1, 1871; s. Emory Thomas and Elizabeth Hunter (Ross) G.; B.S., Ala. Poly. Inst., 1891, M.S., 1892; A.B., Harvard, 1896; LL.D., U. of Alabama, 1918; Litt.D., Birmingham Southern Coll., 1931; m. Elizabeth Roberts Douglass, June 25, 1902; 1 dau., Marie Augustine. Instr. S.W. Agrl. Sch., Evergreen, Ala., 1893-95, 1896-98; prin. Paul Hayne Sch., Birmingham, Ala., 1899-1909; asst. supt. schs., Birmingham, 1909-21; superintendent of schools, Birmingham, 1921-42, superintendent emeritus since 1942. Mem. State Text Book Commn., Ala., 1908-13. Mem. N.E.A. (v.p., mem. commn. on character edn., 1931-32, chmn. commn. social studies curriculum 1935-36), Ednl. Policies Commn., Am. Assn. of Sch. Adminstrs. (pres. 1937-38), Ala. Ednl. Assn. (ex-pres.), Alpha Tau Omega. Mason (33°). Democrat. Methodist. Clubs: Rotary, Mountain Brook, Country. Home: 2840 Hastings Road. Office: 2015 7th Av., Birmingham, Ala.

GLENN, Charles Leslie, clergyman; b. New York, N.Y., Mar. 17, 1900; s. Charles and Elizabeth Jane (McComb) G.; M.E., Stevens Inst. Tech., 1921; B.D., Va. Theol. Sem., 1926, D.D., 1938; m. Georgiana Sibley, Apr. 22, 1930; children—Georgiana Sibley, Margaret Harper, Charles Leslie. Constrn. engr., 1921-22; teacher mathematics, Lawrenceville Sch., 1922-23; asst. minister All Saints Ch., Worcester, Mass., 1926-27; sec. for coll. work Nat. Council Episcopal Ch., 1927-30; rector Christ Ch., Cambridge, Mass., 1930-40, St. John's Ch., Washington, D.C., since 1940. Served as seaman U.S. Naval Res., World War I; now lt. comdr. Chaplain Corps, U.S. Naval Res., on active duty in South Pacific. V.p. Ch. Soc. for College Work; trustee Berea Coll. Mem. Chi Phi, Tau Beta Pi. Mem. Century Assn., N.Y. Episcopalian. Club: Metropolitan (Washington). Address: 821 16th St. N.W., Washington, D.C.

GLENN, Charles R., army officer; b. Iowa, Oct. 16, 1891; M.D., Jefferson Med. Coll., 1914; grad. Army Med. Sch., Med. Field Service Sch., Sch. Aviation Medicine; rated flight surgeon. Commd. 1st lt. Med. Sect. O.R.C., Jan. 1917, 1st lt. Med. Corps, Feb. 1918, and advanced through the grades to brig. gen., Oct. 1943. Home: 3847 Calvert St., N.W. Office: Pentagon Bldg., Washington, D.C.

GLENN, Earl Rouse, coll. prof.; b. Vevay, Ind., June 12, 1887; s. James Drummond and Jennie (Culbertson) G.; A.B., with honors, Ind. U., 1913; student U. of Chicago, summer, 1916; A.M., Columbia, 1928, grad. student, 1918-28; m. Mary Elizabeth Easley, June 21, 1914; children—Jean, Alfred Hill, Rosemary. Teacher of high school physics, Brookville, Ind., 1909-10, Bloomington, Ind., 1911-13, Gary, Ind., 1913-15; teacher physics, Harrison Tech. High Sch., Chicago, 1915-17; asst. in jr. coll. physics, U. of Chicago, summer, 1916; ednl. research in science edn., Lincoln Sch., Teachers Coll., Columbia, 1917-28; instr., dept. natural science, Teachers Coll., Columbia, 1920-28; prof. physics and head of science dept., N.J. State Teachers Coll., Montclair, since 1928. Mem. committee on apparatus makers and users, edn. of science teachers, Nat. Research Council. Fellow A.A.A.S.; member Am. Physical Soc., Am. Chem. Soc., Ednl. Research Assn., Ind. Acad Science, N.E.A., Am. Science Teachers Assn. (a founder), N.Y. Chemistry Teachers Club (past pres.), Nat. Assn. for Research in Science Teaching (a founder), Nat. Council on Elementary Science, Am. Nature Study Soc., Phi Beta Kappa, Phi Delta Kappa. Methodist. Author: Elements of General Science; Laboratory Problems (with O. W. Caldwell, W.L. Eikenbery), 1920, 1924; Bibliography of Science Teaching in Secondary Schools, 1925; Instructional Tests in Physics (with E. S. Obourn), 1930; Instructional Tests in Chemistry (with L. E. Welton), 1930; Instructional Tests in General Science (with B. G. Gruenberg), 1932, 1939. Contbr. many articles to ednl. jours. Address: State Teachers College, Montclair, N.J.*

GLENN, Edgar Eugene, army officer; b. Kansas City, Kan., Oct. 27, 1896; s. Stephen Edgar and Rose (Scanlon) G.; student, U. of Ill., 1917-18; grad. Advanced Pursuit Sch., 1922, Air Corps Tactical Sch., 1935, Command and Gen. Staff Sch., 1936; m. Ethel Foster, Oct. 13, 1921. Began as private Aero Squadron, May 1917; commd. 2d lt. Aviation Sect.,

May 1918, and advanced through the grades to brig. gen., Dec. 1942; flying instr., 1918-19; pursuit training, 1922; observation, 1923; bombardment, 1923; Panama Canal Zone, 1923-25; on faculty Ga. Sch. of Tech., 1926-27; in charge Organized Res., Colo.-Okla., 1928-29; sec. and operations officer, Advanced Flying Sch., Kelly Field, Tex., 1930-33; staff, 2d Wing, 1937-40; became chief of staff, First Air Force, Mitchel Field, N.Y., 1942; special observer, Eng. and Ireland, 1941-42; chief of staff for Maj. Gen. Claire Chennault of the 14th Air Force, 1943-45; wounded in action, Apr. 28, 1943. Chief of staff, 1st Air Force, since April 1945. Decorated with Distinguished Service Medal, Legion of Merit, Air Medal, Purple Heart (U.S.); Chinese Hero medal, Chinese Cloud Banner (China). Mem. Phi Gamma Delta. Club: Meadowbrook Hunt (Army). Home: 67 Hilton Av., Garden City, L.I., N.Y.

GLENN, Garrard, prof. law; b. Atlanta, Aug. 17, 1878; s. John Thomas and Helen Augusta (Garrard) G.; A.B., U. of Ga., 1899 (Phi Beta Kappa); LL.B., Columbia U. Law Sch., 1903; m. Rosa Aubrey Wood, Sept. 9, 1909; children—Garrard W., John Forsyth Cobb. Admitted to N.Y. bar, 1902, and practiced at N.Y. City until 1929; was asso. prof., Columbia; now prof. law, U. of Va. Mem. War Dept. Special Board on Tax Amortization Cases, 1941; Tax Amortization Board, 1942. Mem. American Bar Association, Association Bar City of New York, Va. Bar. Assn., Am. Law Institute, Soc. Colonial Wars, Sigma Alpha Epsilon (Ga. Beta Chapter), Phi Delta Phi. Catholic. Clubs: University (New York); Farmington Country (Albemarle County, Va.); Colonnade (Univ. of Va.). Author: Creditors' Rights, 1915; The Army and the Law, 1918; Fraudulent Conveyances, 1931; Glenn on Liquidation, 1935; Glenn on Fraudulent Conveyances and Preferences (2d edit., revised and enlarged), 1940; Cases on Creditors' Rights, 1940; Glenn on Mortgages, 1943. Joint author: Secret Liens, 1910. Contbr. articles on legal and other subjects. Argument as counsel for defense in prosecution of publ. of Cabell's "Jurgen" was included in "Jurgen and the Law," pub. 1923. Former mem. council Am. Law Inst., former adviser in Institute's restatement of law of security; former advisory member National Bankruptcy Conf.; mem. Faculty Com. of Virginia Quarterly Review. Recipient of Raven Award (U. of Va.), 1941. Home: "Spring Hill," Ivy Depot, Va. Address: Law School, University, Va.

GLENN, Isa (Mrs. S. J. Bayard Schindel), writer. See Vol. 23 (1944-45).*

GLENN, John Brodnax, president Pan American Trust Co.; b. Rockingham County, N.C., May 25, 1885; s. Gen. James Dodge and Mary Withers (Brodnax) G.; student Virginia Military Institute and University of North Carolina; married Raquel Olavarrieta, July 6, 1906; children—John Brodnax, Jr., Rachel Glenn Magaña; married 2d, Evelyn Estelle Hodges, July 22, 1924; children—James Greene, Evelyn Elizabeth; m. 3d, Virginia R. Murray, Sept. 25, 1944. Began as accident clerk Southern Ry., 1904; successively asst. train master S.L.&S.W. Ry., asst. supt. Chicago, Rock Island & Pacific Ry. and Mexican Central Ry., office manager, Guanajuato (Mexico) Consolidated Mining & Milling Co., pvt. sec., later gen. mgr. Guanajuato Development Co., pvt. sec. Guanajuato Power & Electric Co., pvt. sec. Equitable Life Assurance Soc. of N.Y.; pvt. sec., later gen. mgr., Aquila Oil Co. to 1916; asst. to pres. French Bank of Mexico, 1917-19; mgr. foreign dept. Equitable Trust Co. of N.Y., Mexico City, 1919-22, bond dept., N.Y. City office, 1926-27; own banking business in N.Y., City and Mexico City, 1923-25; exec. v.p. in charge of fgn. dept., Chatham Phoenix Nat. Bank & Trust Co., 1927-32; head N.Y. agency, Nat. Bank of Mexico, since 1932; pres. Harbor State Bank of N.Y., 1936-37; pres. Pan Am. Trust Co., N.Y. City, since 1937; mem. of Council Inter-American Inst. of the Univ. of North Carolina; Am. consul, Guanajuato, Mexico, 1912-17. Financial adviser to Mexican Govt. Pres. N.Y. Bd. of Trade. Decorated by Mexican Govt. with Order of Mexican Aztec Eagle for 25 yrs. of service of good will between Mexico and U.S. Dir. Pan Am. Soc. (mem. exec. com.), Inter Am. Arbitration Com.; mem. Mexican Chamber of Commerce (pres.), N.Y. Southern Soc. (pres.), Westchester Southern Soc. (pres.). Clubs: Metropolitan, Athletic, Bankers (N.Y. City), Westchester Country (Rye, N.Y.); Golf (Scarsdale, N.Y.). Home: 333 W. 56th St. Office: 70 Wall St., New York, N.Y.

GLENN, John Mark; b. Baltimore, Md., Oct. 28, 1858; s. William Wilkins and Ellen Mark (Smith) G.; M.A., Washington and Lee U., 1879; student Johns Hopkins, 1879-80; LL.B., U. of Md., 1882; hon. M.A., Johns Hopkins U., 1902; LL.D., Washington and Lee U., 1907; m. Mary Willcox Brown, May 21, 1902. Admitted to bar, 1882; mem. supervisors of city charities, Baltimore, 1898-1907 (pres. 1904-07); gen. dir. Russell Sage Foundation ($15,000,000 for the betterment of social and living conditions), 1907-31. Pres. Nat. Conf. Charities and Correction, 1901; mem. exec. com. and social service dept. Federal Council of Chs. Trustee Russell Sage Foundation, Regional Plan Assn. of New York. Fellow A.A.A.S.; mem. Phi Beta Kappa. Clubs: Century, City; University (Baltimore). Democrat. Episcopalian. Home: 45 Park Av., New York 16. Office: 130 E. 22d St., New York 10, N.Y.

GLENN, Leonidas Chalmers, geologist; b. Crowder's Creek, N.C., Sept. 9, 1871; s. William Davis and Sarah P. (Torrence) G.; A.B., U. of S.C., 1891; Ph.D., Johns Hopkins, 1899; m. Nellie Louise McCullough, Sept. 12, 1900; children—William David, Hugh Wilson. Taught in secondary schs., 1891-94; supt. town schs., Darlington, 1894-96; student Harvard Coll., summer, 1895; Johns Hopkins, 1896-99; adj. prof. biology and geology, S.C. Coll., Columbia, 1899-1900; adj. prof. geology, Vanderbilt University, 1900-03, professor, 1903-42, head of division of science, 1928-42, professor emeritus since 1942. Recently engaged in work for North Carolina, Kentucky, Tennessee, and U.S. geol. surveys and U.S. Forest Service; mem. faculty George Peabody Coll. for Teachers, 1914-15; oil geologist, Sinclair Oil Co., 1916-17 and 1918; actg. state geologist of Tenn., 1918; spl. agt. U.S. Internal Revenue Dept., oil and gas valuation works 1918-19; investigated changes in Red River, Tex. Okla. boundary, for U.S. Dept. Justice, 1919-21; studied mining for oil and oil shale industry in Europe, 1923. Mapping W. Ky. coal field for Ky. Geol. Survey since 1924; cons. geologist Tenn. Valley Authority and U.S. Army Engrs. Fellow A.A.A.S.; Geol. Soc. Washington, Am. Inst. Mining and Metall. Engrs., Geol. Soc. America, Seis. Soc. Am. Tenn. Acad. Science; Phi Beta Kappa, Sigma Xi, Kappa Sigma. Contbr. to scientific periodicals. Presbyterian. Democrat. Address: 2111 Garland Av., Nashville, Tenn.

GLENN, Mabelle, musician; b. Oneida, Ill., Mar. 5, 1881; d. William Franklin and Sarah Elizabeth (Bowen) Glenn; grad. Galesburg (Ill.) Kindergarten Normal Sch., 1902; Mus.B., Monmouth (Ill.) Coll. Conservatory, 1908; honorary Mus.D., Chicago Musical College, 1930, Monmouth College, 1943; student summers Northwestern University, Columbia, private music study in Europe; unmarried. Supervisor music pub. schs., Monmouth, Ill., 1908-12, Bloomington, Ill., 1912-21; dir. music, pub. schs., Kansas City, Mo., since 1921; dir. Grace and Holy Trinity Cathedral Choir, since 1922; has taught in summer schs. of Northwestern U., San Jose Teachers College, U. of Southern Calif., Columbia, U. of Ida., State Coll. (Pullman, Wash.), Juilliard School of Music, U. of Wis., U. of Cincinnati. Representative at Secretary Hull's Conference on Inter-American Relations in the Field of Music, Oct. 1939. Acting pres. Anglo-Am. Conf., Lausanne, Switzerland, 1929. Dir. Kansas City Conservatory of Music, Kansas City Philharmonic Orchestra. Mem. Music Educators Nat. Conf. (pres. 1928, mem. research council), Southwest Music Educators Conf. (pres. 1928), Soc. of Arts and Sciences, Nat. School Vocal Assn. (pres. 1938-41), Mu Phi Epsilon, Delta Kappa Gamma. Episcopalian. Clubs: Woman's City, Kansas City Music (Kansas City). Author: Music Appreciation for Every Child (with Margaret Lowry), 1927; Psychology of School Music Teaching (with J. L. Mursell), 1931. Compiler (with Virginia French); Glenn Glee Club Book for Boys, Glenn Glee Club Book for Girls, Glenn Glee Club Book for Young Men, 1928. Editor: (with Alfred Spouse) Art Songs for School and Studio, Vol. 1, 1930, Vol. 2, 1933; (with Bernard U. Taylor) Classic Italian Songs for School and Studio, 1936; Classic French Songs for School and Studio, 1937. Co-editor of World of Music Series, 1936. Home: 123 W. Armour Blvd., Kansas City, Mo.

GLENN, Otis Ferguson, ex-senator. See Vol. 23 (1944-45).*

GLENN, Thomas Kearney, banker; b. Vernon, Miss., Jan. 21, 1868; s. Wilbur Fisk and Florella (Harper) G.; ed. common schs.; m. Agnes Raoul, Apr. 21, 1904 (died Nov. 3, 1914); children—Wadley R., Wilbur F.; m. 2d, Elizabeth E. Woodhouse, Sept. 10, 1927. With Maddox-Rucker Banking Co., Atlanta, 1887-91, Atlanta Consolidated Street Ry. Co., 1891-1902; v.p. Ga. Ry. & Electric Co., 1902-08; pres. Atlantic Steel Co., 1908-21, chmn. bd. since 1921; elected pres. Trust Co. of Ga., 1921, consolidated with Lowry Nat. Bank, 1923; pres. Atlanta and Lowry Nat. Bank and Trust Company, of Georgia, 1923-29; chmn. bd. First Nat. Bank of Atlanta and pres. Trust Co. of Ga., 1929-33; pres. Trust Co. of Ga., 1933-37, chmn. of bd. since 1937; chmn. of bd. Trust Co. of Ga. Associates; dir. Atlantic Steel Co., The Coca-Cola Co., Continental Gin Co., Atlantic Co. Chmn. board of trustees Grady Hospital, Atlanta, Ga.; trustee Emory Univ., L.H. Beck Foundation, Crawford W. Long Memorial Hosp. (Atlanta), Reinhardt Coll. (Waleska, Ga.), Rabun Gap-Nacoochee Sch. (Rabun Gap, Ga.). Methodist. Mason (32°). Clubs: Capital City, Atlanta Athletic, Druid Hills Golf, Piedmont Driving, Rotary (Atlanta); Bankers, New York Southern Society (New York). Home: Glenridge Hall, Dunwoody, Ga. Office: Trust Company of Georgia, Atlanta, Ga.

GLENN, William Meharry, editor; b. Hillsboro, O., Apr. 21, 1888; s. Frank S. and Eva (Meharry) G.; student U. of Ill., 1906-08; A.B., De Pauw University, 1910; student Art Institute of Chicago, 1912-13; m. Lois Sample, June 27, 1914; 1 dau., Rosemary (Mrs. Arthur O. Wise, Jr.). Reporter Morning Herald, Anderson, Ind., 1910-11, Eastern Ill. Register, Paxton, Ill., 1912-13, Indianapolis (Ind.) Star, 1914; editor Morning Sentinel, Orlando, Fla., 1914-31, co-pub. 1914-25, pub. 1925-31; editorial writer Daily Times, Tampa, 1931-34; editor and mgr. Post and Times, West Palm Beach, 1934. Editor, Orlando (Fla.) Morning Sentinel, also editor Orlando Sunday Sentinel-Star, 1935-39; editor and publisher Orlando Times, Orlando, 1939-43; exec. sec. Miami Beach Apartment Association, 1943; asso. and real estate editor, Daily Sun-Tropics, Miami Beach, Fla., since 1944. Sec.-mem. 5th Congressional District Bd. of Appeals, Selective Service, 1940-43. Mem. advisory board Fla. U. Sch. of Journalism. Lt. col. staff of gov. of Fla., 1924-28 and 1940-44. President Orlando Chamber of Commerce, 1919, Fla. Press Assn., 1925, Asso. Press Club of Fla., 1926. Mem. Sigma Delta Chi (co-founder first local pres. at DePauw U., 1909, now has 50 chapters), Delta Tau Delta. Democrat. Mason (K.T., commander Olivet Commandery, Orlando, Fla.). Clubs: Gridiron of Fla. (hon. pres. 1938-40), Rotary (pres. 1938-39); University (Winter Park). Author: Verses, 1931; Know Your Florida Governors, 1933; The Town Slouch; The Colonel Chortles; Know Your Fifth Florida Congressional District. Co-Author: Tinker to Evers to Chance; Sigma Delta Chi—Memories of 1909. Home: 1345 Monad Terrace. Office: 1861 Bay Road, Miami Beach, Fla.

GLENNON, John Joseph, archbishop; b. Kinnegad, County Meath, Ireland, June 14, 1862; prepared at St. Mary's Coll., Mullingar; grad. All Hallows Coll., Dublin, 1883; ordained R.C. priest, 1884. Asst. pastor St. Patrick's Ch., Kansas City, 1884-87; pastor cathedral there, under Bishop Hogan, 1887-92; vicar-gen. of diocese, 1892-94; adminstr. of diocese, 1894-95; apptd. coadjutor bishop of Kansas City, with right of succession, and consecrated titular bishop of Pinara, June 29, 1896; became coadjutor archbishop of St. Louis, Apr. 27, 1903, and archbishop, Oct. 13, 1903. Erected New Cathedral of St. Louis, 1913; Kenrick Sem., 1915; St. Louis Prep. Sem., 1930. Address: 4510 Lindell Blvd., St. Louis, Mo.*

GLICK, Carl, author, play dir.; b. Marshalltown, Ia., Sept. 11, 1890; s. Charles Glick and Myra (Cannon) G.; B.S., Northwestern U., 1915; m. Sue Ann Wilson, June 27, 1936. Actor with Donald Robertson Players, Chicago Art Inst., 1909-10; tour in Shakespearian repertoire, 1910-11; instr. in drama, Fairmount Coll., Wichita, Kan., 1915-17; dir. Community Theater, Waterloo, Ia., 1917-20; writer, New York, 1920-23; instr. in English and dir. Players Club, U. of Colo., 1923-25; asst. prof. of English and dir. Mont. Masquers, U. of Mont., 1925-27; dir. Little Theater, San Antonio, Tex., 1927-31; writer, New York, 1931-33; dir. Players Club, Sarasota, Fla., 1933-34; dir. Little Theater, York, Pa., 1934-35; writer, New York, 1935-38; columnist on community theaters for Springfield (Mass.) Republican, 1931-40. Dir. Town Theatre, Columbia, S.C., 1938-40; chmn. Inst. of the Theatre, Mohawk Drama Festival, Schenectady, N.Y., 1940; chairman Committee of Community Theatres for National Drama Week, Drama League of America, since 1940. Mem. Dramatists Guild, Chinese Athletic Club, Drama League of New York (advisory com.), Phi Kappa Psi. Active in having built the San Pedro Playhouse, city built and city owned, San Antonio, Tex., 1930. Served in U.S. Army, 1918-19. Author: (plays) The Fourth Mrs. Phillips, Outclassed, Ten Days Later, Sun-Cold, It Isn't Done, 1928; The Devil's Host, 1931; The Unconquered, 1937; (novel) The Laughing Buddha, 1937; (text) Curtain's Going Up (with Albert McCleery), 1939; Shake Hands with the Dragon, 1941; Oswald's Pet Dragon (juvenile), 1943; Three Times I Bow, 1943. Double Ten, Captain O'Banion's Story of the Chinese Revolution, 1945; Mickey—The Horse That Volunteered (juvenile), 1945. Contbr. fiction and articles to mags. Address: 21 Bethune St., New York, N.Y.

GLICK, Frank Ziegler, univ. prof., social worker; b. Junction City, Kans., Dec. 22, 1905; s. Frank Lewis and Mae Malissa (Ziegler) G.; student Kan. State Agrl. Coll., 1924-26; A.B., U. of Kan., 1927; Am., U. of Chicago, 1930, Ph.D., 1939; m. Mary Bell Read, Sept. 20, 1932; children—Marion, Joseph. Chicago Council of Social Agencies, 1929-31; exec. sec. Ill. Bd. Pub. Welfare Commrs., 1931-32; associate exec. sec. Ill. Emergency Relief Commn., 1932-36; prof. public welfare adminstrn. and dir. Grad. Sch. of Social Work, U. of Neb., since 1939. Mem. Am. Pub. Welfare Assn., Am. Assn. Social Workers. Author: The Illinois Emergency Relief Commission, 1940. Home: 1220 N. 44th St., Lincoln, Neb.

GLICK, Joseph Paul, coll. pres.; b. Bridgewater, Va., Dec. 23, 1896; s. Joseph M. and Diana Margaret (Miller) G.; B.A., Bridgewater (Va.) Coll., 1921; student U. of Ill., summer 1922; studied U. of Va., summers, 1923-26, M.A., 1926; studied Harvard, 1928-30; m. Maytie Elizabeth Burns, June 14, 1923; 1 son, Joseph Paul II. Prin. New Hope (Va.) High Sch., 1921-22, Lillington (N.C.) High Sch., 1922-23, Dinwiddie (Va.) Agrl. High Sch., 1923-28; scholar and asst. Harvard Grad. Sch. of Edn., 1928-30; asso. prof. edn., U. of Richmond, 1930-32; prin. Amherst (Va.) High Sch., 1933-36; pres. Blackstone Coll., 1936-43; now supervisor of vocational Industrial Rehabilitation in Va. Mem. Va. Edn. Assn., Va. Acad. Science, Phi Delta Kappa. Mason. Rotarian. Methodist. Home: Waynesboro, Va.

GLICK, Walter R., coll. dean; b. Lakewood, Ill., May 7, 1892; s. Charles Walter and Sophronia Alice (Brownlee) G.; student Southwest Tex. Teachers' Coll., 1925; B.S., U. of Texas, 1931, A.M., 1932; m.

Nellie Blanche Sunwall, Oct. 1, 1915; children—Annelle (Mrs. Lewis Jordan), Claris; m. 2d, Marie Elizabeth Moser, Nov. 10, 1938. Supt. of schs. in Wharton, Jackson, and Atascosa Counties, Tex., 1913-29; dean and pres. Tex. Wesleyan Coll., Austin, 1929-36; dean of Tex. Wesleyan Coll., Fort Worth, since 1936. Mem. Tex. State Teachers Assn., Phi Delta Kappa. Methodist. Club: Kiwanis (Fort Worth, Tex.). Home: 3228 E. Rosedale St., Fort Worth, Tex.

GLINES, Earle Stanley (glīnz), banker; b. Baltimore, Md., Oct. 25, 1889; s. Stephen Douglas and Margaret Lucretia (Ramey) G.; spl. student Johns Hopkins, 1908-09; student Grad. Sch., Harvard, 1914-15; m. Marion Robinson Weymouth, June 26, 1912; 1 dau., Mary Elizabeth. With Stone & Webster, Boston, 1912-16; asst. gen. mgr. Hog Island Shipyard, 1917-18; organizer 1919, pres. Lam, Glines & Co., Inc. (sold to Chinese interests). Formerly pres. Am. Continental Corp., Fifty Pine St. Corp., Am. Securities Corp.—all merged into Am. Gen. Corp.; now chmn. Bondholders Protective Com. St. Louis, Southwestern R.R. Co. and Chicago, Milwaukee, St. Paul & Pacific R.R. engaged in reorganization and refinancing of public utilities, industrials, railroads and various types of financial instns.; partner Glines & Co.; mem. Price Adjustment Board, U.S. Maritime Commn. in charge shipbuilding contract renegotiation. Served as chmn. advisory com. U.S. Dept. Foreign and Domestic Commerce; one time mem. Am. com. Internat. Chamber of Commerce. Mem. Harvard Engring. Soc., S.A.R. Episcopalian. Clubs: University, Maryland, Greenspring Valley Hunt (Baltimore); Down Town Assn., Harvard Ardsley Country (New York); Harvard (Boston). Home: Irvington-on-Hudson, N.Y. Office: 120 Broadway, New York, N.Y.

GLINSKY, Vincent, sculptor; b. Russia, Dec. 18, 1895; s. Wolf and Sonia (Sherfman) G.; ed. pub. and high schs., Syracuse, N.Y., Columbia U., Coll. City of N.Y. and Beaux Arts Inst. of Design; m. Vladzia Mashke, July 1940. Naturalized citizen of U.S. Had one-man show, Paris, France, 1929-30. New York, 1931; exhibited: Museum of Modern Art, New York, N.Y., 1930-31. Expn. Artistes Americans de Paris (France), 1932. Internat. Water Color Exhbn., Art Inst. of Chicago, 1935, Contemporary Art, Golden Gate Expn., San Francisco, Calif., 1939, Am. Art Today, New York World's Fair, 1939-40, Sculpture Internat., Phila. Museum of Art, 1940, Am. Sculpture, Carnegie Inst., 1941, Contemporary Am. Art, London, 1941, First Annual Exhbn. Contemporary Am. Drawings, Nat. Acad., 1945. Awarded George D. Widener gold medal Pennsylvania Acad. of Fine Arts, 1935; Guggenheim Fellowship in Creative Sculpture, 1935-36; Arts and Letters Grant, $1,000, from Am. Acad. Arts and Letters and Nat. Inst. Arts and Letters, 1945. Engaged in war work with Diesel design section, U.S. Navy, since 1943. Mem. Nat. Sculpture Soc., Sculpture Guild. Home: and studio: 9 E. 17th St., New York 3, N.Y.

GLINTENKAMP, H(endrik), artist; b. Augusta, N.J., Sept. 10, 1887; s. Hendrik and Sophie (Dietz) G.; ed. by pvt. tutors; student Nat. Acad. of Design, 1903-06; studied under Robert Henri, 1906-08; m. Helena Ruth Gibbs, 1916; m. 2d, Eleanor Wilson Parker, 1922; 1 dau., Brünnhilde; m. 3d, Fann Rosenthal, 1930; 1 son, Hendrik. Artist, painter, sculptor, wood engraver, etcher, illustrator and teacher since 1908; instr. Hoboken (N.J.) Art Club, 1912-17; cartoonist on staff Hudson Dispatch, 1912; instr. in drawing and mem. bd. of control Am. Artists Sch., New York. On editorial board, Art Front, 1935. Mem. exec. bd. and chmn. nat. exhbn. com. of Am. Artists Congress, 1938, 39, nat. exec. sec., 1940-41, vice-chmn., 1941. Mem. N.Y. City council for Nat. Art Week, 1940; mem. N.Y. Jury for Nat. Art Week, 1941. Represented by wood block, Victoria and Albert Mus. (London); Birobijan, U.S.S.R.; wood block and bookplates in print collection and also reproductions in circulating picture collection, N.Y. Pub. Library; wood cuts, Newark Pub. Library, Metropolitan Museum of Art (N.Y. City), Museum of Modern Art; Cleveland (O.) Museum; Baltimore Museum and private collections; also represented in exhbns. at Pa. Acad. of Fine Arts, Am. Water Color Soc., New York Water Color Club, Salon of Am. Artists, Whitney Studio Club, Phila. Print Club, McDowell Club (New York), Peoples Art Guild, Am. Salon of Humorists, British Soc. of Painters (London), Syracuse (N.Y.) Mus., N.J. State Museum, N.C. State Art Assn., New York U. and many others. Represented in 50 prints of the year, Inst. of Graphic Arts. Mem. council and asst. sec., Artists Conf. of The Americas, 1939; member Independent Citizens Committee of Arts, Sciences and Professions; member executive board of the American Committee fror Spanish Freedom. Honorable mention 3d Exhbn. of Illustration, Print Club of Phila., 1939. Organized and pres. Gamut Arts Club (embracing all the arts), 1941. Mem. American Artists Congress, Artists Union, Teachers Union, Gamut Arts Club (N.Y. City), Artists for Victory, Inc., Artists' League of America (1942). Author: A Wanderer in Woodcuts, 1932; also illustrator of books and mags. Home: Sparta, N.J. Studio: 19 E. 16th St., New York 3, N.Y.

GLOCKER, Theodore Wesley, coll. prof.; b. Baltimore, Md., May 27, 1881; s. Theodore William and Mary Ann (Kirby) G.; student Baltimore City Coll., 1895-1900; B.A., Johns Hopkins, 1903, Ph.D., 1907; m. Julia Elizabeth McClarty, June 27, 1922; 1 son, Theodore Wesley. Instr. in economics, Johns Hopkins, 1907-08; asst. dir. research, Boston Sch. Social Work, 1908-09, dir. research, 1909-12; asso. prof. sociology, Washington Univ., and asst. dir. St. Louis (Mo.) Sch. of Philanthropy, 1912-13; prof. economics and sociology, U. of Tenn., 1913-20, dir. of Sch. of Business Administration since 1921. Member American Economic Assn., Southern Economic Assn. (pres.), Am. Assn. Coll. Profs., Phi Beta Kappa, Sigma Chi, Phi Kappa Phi, Delta Sigma Pi, Tau Kappa Alpha. Democrat. Presbyterian. Author: Government of American Trade Unions, 1913; Government Protection of Investors, 1939. Contbr. to Studies in American Trade Unions, 1906. Home: 908 21st St., Knoxville, Tenn.

GLOCKLER, George, phys. chemist; b. Munich, Germany, Sept. 7, 1890; s. George and Margaret (Feucht) G.; came to U.S., 1907, naturalized, 1913; B.S., U. of Wash., 1915, M.S., 1915; Ph.D., U. of Calif., 1923; m. Ruby Moser Clift, June 24, 1916; children—Margaret Ellen, Ruby Frances. Power sta. operator, Seattle Electric Co. and City of Seattle, 1912-16; traffic mgr. Horne Co., Ltd., Tokyo, 1916-21; analytical and cons. chemist, Yokohama, 1916-21; teaching fellow, U. of Calif., 1921-23; nat. research fellow, Calif. Inst. of Tech., Pasadena, 1923-26; research asso. Am. Petroleum Inst., of Minn., 1926-29; asso. prof. U. of Minn., 1929-36, prof. of phys. chem., 1936-40; head dept. of chemistry and chem. engring. and prof. phys. chemistry, U. of Iowa since 1940; research asso. Naval Research Lab., Washington, D.C., 1929-30. Mem. subcom. on elec. insulation Nat. Research Council. Consultant of War Production Bd. since Jan. 1943. Fellow Am. Phys. Soc., A.A.A.S.; mem. Am. Chem. Soc., Am. Electrochemical Soc., Faraday Soc. (London), Deutsche Bunsen Gesellschaft, Phi Beta Kappa, Sigma Xi, Phi Lambda Upsilon, Alpha Chi Sigma. Clubs: Kiwanis, Campus, Faculty Dining (U. of Minn.); Triangle (U. of Iowa). Author: The Electrochemistry of Gases and Other Dielectrics (with S. C. Lind), 1939. Asso. editor Jour. Phys. Chemistry. Contbr. numerous articles to professional jours. Home: 621 Holt Av., Iowa City, Ia.

GLORE, Charles Foster, investment banker; b. Eureka Springs, Ark., Nov. 16, 1887; s. Charles B. and Laura (MacAdams) G.; ed. Lewis Inst., Chicago, 1905-08, U. of Chicago, 1910; Ellen Josephine Hixon, Sept. 11, 1915; children—Frances Hixon, Charles Foster, Jr., Robert Hixon. Identified with banking business in Chicago since 1910; partner Glore, Forgan & Co., offices in Chicago and New York; chairman executive committee and director The Chicago Corporation; director Continental Assurance Company, Continental Casualty Company, Montgomery Ward & Co., Studebaker Corp., Libby, McNeil & Libby, Tenn. Gas and Transmission Co., 208 S. La Salle St. Corporation. Served as major Inf., attached to Gen. Staff, 1st Army, A.E.F., World War. Trustee Art Inst. Chicago, St. Luke's Hosp.; mem. bd. dirs. United Charities of Chicago. Mem. Delta Kappa Epsilon. Republican. Episcopalian. Clubs: Attic, Chicago, Old Elm, Onwentsia, Shoreacres; The Links (New York). Home: 301 N. Sheridan Rd., Lake Forest, Ill. Office: 135 S. La Salle St., Chicago, Ill.

GLOS, Raymond Eugene (glôs), college dean; b. Wayne, Ill., Feb. 5, 1903; s. Frederick A. and Flora (Mapes) G.; B.S., University of Illinois, 1925, M.S., 1926; student Harvard, summer, 1931; Ph.D., Ohio State University, 1939; m. Dorothy Styan, July 9, 1927; children—Carol, Alan Styan. Assistant instructor, department of business organization, U. of Ill., 1926, asst. to dean of men, 1926-27; with Miami U., Oxford, O., since 1927, as asst. prof. of business, 1927-30, asso. prof., 1930-37, asst. dean, school of business adminstrn., 1931-37, acting dean and prof. of business, 1937-39, dean and prof. of accounting since 1939. C.P.A., Ill., 1926, Ohio, 1938. Mem. Am. Inst. Accountants, Am. Accounting Assn., Ohio Soc. C.P.A., Alpha Sigma Phi, Beta Gamma Sigma, Beta Alpha Psi, Phi Eta Sigma (nat. sec.-treas.), Delta Sigma Pi (province officer), Omicron Delta Kappa. Conglist. Club: Kiwanis. Home: 110 E. Spring St., Oxford, O.

GLOVER, Arthur James (glŭv'ĕr), editor; b. Zumbro Falls, Minn., Apr. 3, 1873; s. James Bradley and Olive (Whaley) G.; ed. Minn. Sch. Agr., St. Paul and U. of Minn.; m. Maymie S. Scofield, Dec. 25, 1899; children—Robert Bradley, Arthur James, Wilbur Hillman, Myra Lucile. Insp. Dairy and Food Commn. of Minn., 1899-1901; asst. prof. dairy husbandry, Ill. Coll. Agr., Urbana, 1901-04; editor Hoard's Dairyman since 1904. Former mem. Sch. Bd., Fort Atkinson, Wis.; mem. bd. of regents Univ. of Wis., 1937-43 (pres. 1939-43). Pres. Am. Dairy Fedn.; sec. Wisconsin Dairymen's Assn., 1909-15; pres. Holstein-Friesian Assn. of America, 1934-37. Republican. Mason. Home: Ft. Atkinson, Wis.

GLOVER, Carl Archibald, clergyman; b. Sheffield, Eng., Jan. 21, 1891; s. Charles Arthur and Alice (Williams) G.; student Tabor Coll. (B.A.); student Bangor Theol. Sem., 1916-17; B.D., McCormick Theol. Sem., 1919; grad. work Univs. of Chicago and Colo.; m. Anne Gardner, Sept. 3, 1919 (died 1934); 1 dau., Mary Allnes; m. 2d, Gloria Diener, Dec. 29, 1936. Ordained Congl. Ch., 1919; clergyman Community Ch., Austin, Chicago, 1919-22, 1st Ch., Red Oak, Ia., 1922-26, 1st Ch., Sterling, Ill., 1926-29, 1st Union Ch., Quincy, Ill., 1929-37, Walnut Hills Ch., Cincinnati, O., 1937-41, Park Place Congl. Ch., Pawtucket, R.I., since 1943; professor New Testament, Tabor Coll., 1925. Pres. Cincinnati Congl. Union, 1939-40; mem. exec. com. Cincinnati Council of Chs., 1939-41; chmn. resettlement com. Cincinnati Com. for Relief of Central European Refugees, 1939-40; moderator Southwest Ohio Congl. Assn., 1940-41. Mason. Clubs: Fortnightly (Boston); Pilgrim (Boston). Author: The Easter Radiance, 1937; With the Twelve, 1939; Victorious Suffering, 1943. Writer of The Pilgrim High School Quarterly and Teacher's Notes: Some Great Christian Teachings, 1941; The Gospel of John, 1943; Life and Letters of Peter and John, 1943; The Gospel of the Son of God, 1944. Contbr. to denom. and interdenom. mags. Missionary in New South Wales, Australia, under auspices of Cliff Coll., Eng., 1913-16, Samoa, 1916. Home: 12 Greene St., Pawtucket, R.I.

GLOVER, Charles Carroll, Jr., banker; b. Washington, D.C., Jan. 1, 1888; s. Charles Carroll and Annie C. (Poor) G.; B.A., Yale, 1910, M.A., 1915; LL.B., George Washington U., 1912; m. Marion Everett Wise, May 10, 1913; children—Marion Everett (dec.), Charles Carroll, Nancy Everett. Former partner Glover & Flather; pres. Washington Stock Exchange, 1927-28; dir. Riggs Nat. Bank. Enlisted in navy, reserve officers' course, Annapolis, 1918; asst. supply officer on U.S. transport Antigone; lt. comdr. U.S.N.R.F., retired. Trustee George Washington U.; trustee and v.p. Corcoran Gallery of Art; trustee Home for Incurables. D.C. rep. on Unemployment Relief Commn., 1931-32; mem. Bd. of Public Welfare, D.C., 1929-32; ex-chairman Asso. Charities; ex-vice chairman Yale Alumni Advisory Board; member Washington National Monument Society; ex-vice chmn. and trustee D.C. Community Chest. Mem. board Emergency Hospital. Delegate from D.C. to Republican Convention, 1940. Mem. Society Colonial Wars, S.A.R., Columbia Hist. Society, Alpha Delta Phi, Phi Delta Phi, Omicron Delta Kappa, Elihu. Clubs: Metropolitan, (pres. 1939), Chevy Chase, Alibi, Burning Tree, Alfalfa, Army and Navy. Home: 4200 Massachusetts Av., Washington, D.C.

GLOVER, Conrad Nathan religious work; b. Prattsville, Ark., Oct. 27, 1895; s. Robert Washington and Mary Ann (Young) G.; Th.B., Missionary Baptist Coll., 1925, D.D., hon., 1931; D.C.H., B.D., Missionary Baptist Inst., 1941; m. Gladys Rushing, May 3, 1925; 1 dau., Mary Beth. On farm, 1895-1914; rural letter carrier, Route 1, out of Sheridan, Ark., since Jan. 2, 1915. Served as sec. bd. trustees. Missionary Baptist Coll.; moderator Pine Bluff Miss. Bapt. Assn., since 1938; co-moderator Ark. State Bapt. Assn., 2 yrs.; moderator Ark. State Bapt. Assn. of Chs.; co-founder (1934) and now vice pres. Missionary Bapt. Inst., Little Rock, Ark.; pres. American Baptist Association since 1941. Served as sergeant, Co. A, 306th Field Signal Bn., World War I. Club: Rotary (Sheridan). Mason. Contbr. serial articles to church papers. Address: P.O. Box 25, Sheridan, Ark.

GLOVER, George Henry (glŭv'ĕr), veterinarian; b. Eagle Grove, Ia., Apr. 2, 1864; s. Russel Bliss and Emily Cook (Garland) G.; B.S., State Agrl. Coll., Ft. Collins, Colo., 1884, M.S., 1903; D.V.M., Ia. State Coll., 1885; m. Margaret J. Glover, Nov. 19, 1887 (dec.); 1 son, George Grout; m. 2d, Lenore Herbert Talty. Practiced in Denver, 1887-91; insp. on Nation Cattle Trail, 1891-1900; head of div. of vet. medicine (Coll. of Vet. Medicine), Colo. Agrl. Coll., 1900-34, retired as dean vet. div. City food insp., Ft. Collins, since 1907. Recipient Honor Trophy conferred by alumni of Colo. State Coll. of A. & M. Arts, 1938; also Alumni Merit award conferred by Chicago Alumni Assn. of Iowa State Coll., 1940. Unitarian. Mem. Am. Vet. Med. Assn. (pres. 1911), Colo. Vet. Med. Assn. (pres. 1909), Am. Vet. Assn. of Coll. Faculties and State Examining Bds. (pres. 1911), Alpha Psi. Mason. Author of various bulls. Home: Ft. Collins, Colo.

GLOVER, Robert Gordon, fgn. service; b. Sumner, Ga., Apr. 24, 1893; s. William Reed and Elizabeth (Sumner) G.; grad. Tifton A. and M. Coll., 1914, student Ga. Tech. Sch., 1914-17; unmarried. With Veterans Adminstrn., 1921-26; asst. comml. attaché, Santiago, Chile, 1927-31, at Mexico City, 1931-34; comml. attaché, Panama, 1934-39; comml. attaché Am. Embassy, Montevideo, Uruguay, since 1940. In Air Service, 1918-19. Mem. Kappa Sigma. Home: Tifton, Ga.*

GLOVER, Robert Hall, clergyman; b. Leeds, Quebec, Can., Oct. 17, 1871; s. Thomas and Jennie (Hall) G.; ed. Collegiate Inst. and U. of Toronto; grad. New York Missionary Training Coll., 1893; M.D., Univ. Med. Coll. (New York U.), 1894; m. Caroline Robbins Prentice, Nov. 20, 1902; children—Bernard Prentice (dec.), Florence Jennie, Marjorie Evelyn, Robert Prentice. Missionary in China under Christian and Missionary Alliance, 1894-1913; ordained to Christian ministry, 1896; founded Bible Training Sch., Wuchow, 1900, and Blackstone Bible Inst., Wuchang, 1905; deputational sec. Christian and Missionary Alliance, 1911-13; foreign sec. same, 1913-21; dir. Missionary Course, Moody Bible Inst., Chicago, 1921-26; asst. home dir. China Inland Mission, 1926-29, home dir., 1930-43, now home dir.

emeritus. Visited Christian missions in many parts of world. Fellow Royal Geog. Soc. Author: Ebenezer—A Record of Divine Deliverances in China, 1905; The Progress of World-Wide Missions, 1924; also many magazine articles on travel and missions. Home: 237 W. School Lane, Germantown, Philadelphia, Pa.

CLOVER, Robert Ogden, naval officer; b. Norfolk, Va., July 3, 1894; s. Henry Warburton Bibby and Edith Havre (Cleborne) G.; B.S., U.S. Naval Acad., 1915; M.S., Columbia, 1923; student Post Grad. Sch., U.S. Naval Acad., 1921-22, U.S. Naval War Coll., Newport, R.I., 1937-38; m. Rosalie Harwood, Apr. 18, 1938. Commd. ensign, U.S.N., 1915, and since advanced through grades to rear admiral, 1942; served on destroyer forces, Queenstown, Ireland, World War I; comd. U.S.S. Massachusetts, South Pacific, in support of Guadalcanal and New Georgia campaigns; comdr. Service Force Seventh Fleet, 1944. Decorated Victory Medals, National Defense Ribbon, Atlantic and Pacific Ribbons, Asiatic Ribbon, Philippine Liberation Ribbon. Mem. Kappa Alpha Southern. Clubs: Army-Navy (Washington); Chevy Chase (Md.) Home: 4308 Cambridge Rd., Richmond, Va. Office: Care Naval Personnel, Navy Department, Washington, D.C.

GLOYD, Samuel Moses, capitalist; b. Holden, Johnson County, Mo., May 25, 1865; s. George Washington and Susan (Hodges) G.; pub. sch. edn.; married Mary Elizabeth McNutt, October 5, 1889; 1 daughter, Helen (Mrs. J. M. Richardson Lyeth); married 2d, Onez Norman, March 20, 1937. Began in retail lumber business at St. John, Kansas, 1887, later gen. mgr. of flour mill; moved to Oklahoma City, 1897 and engaged in retail lumber business, owning 32 lumber yards, hardware stores and elevators; organizer, 1901, and present owner Tex. Cement Plaster Co., with plaster mill at Plasterco, Tex., town including ch., school house, auditorium and other pub. bldgs., constructed and owned by the company; owns real estate in Okla., Kansas City, Texas and La.; oil interests in Tex. and N.M.; dir. First Nat. Bank & Trust Co., Oklahoma City, and was its 2d pres., later pres. and principal owner of Gloyd-Halliburton Dept. Store. Republican. Home: 326 N.W. 18th St. Office: First National Bldg., Oklahoma City, Okla.*

GLUECK, Bernard (glĭk), psychiatrist; b. Poland, Dec. 10, 1884; M.D., Georgetown U., 1909; studied univs. of Munich and Berlin, 1911. Mem. staff Govt. Hosp. for Insane, 1909-16; mental examiner of immigrants, Port of New York, 1913; dir. psychiatric clinic, Sing Sing Prison, 1915-18; dir. of mental hygiene dept., N.Y. Sch. of Social Work, and Bur. of Child Guidance, 1918-23. Capt. Medical Corps, U.S. Army, 1918; chief of staff Stony Lodge Foundation, Ossining-on-Hudson. Mem. A.M.A., Am. Psychiatric Assn., Am. Psychopathol. Assn., Am. Psychoanalytic Assn., N.Y. Soc. Psychopathology and Psychotherapy (ex-pres.). Author: Studies in Forensic Psychiatry, 1916. Translator: (with John E. Lind) Neurotic Constitution (by Alfred Adler), 1917; Introduction to a Psychoanalytic Psychiatry (by Paul Schilder), 1927; (with Bertram D. Lewin) Psychoanalysis of the Total Personality (by Franz Alexander), 1930. Lecturer New School for Social Research. Address: 2 East 54th St., New York, N.Y.; and Stony Lodge, Ossining, N.Y.

GLUECK, Eleanor Touroff (glōōk), research criminologist; b. N.Y. City, Apr. 12, 1898; d. Bernard Leo and Anna (Wodzislawski) Touroff; diploma Hunter Coll. High Sch., N.Y. City, 1916; A.B., Barnard Coll., 1920; diploma N.Y. Sch. of Social Work, 1921; Ed.M., Harvard Grad. Sch. of Edn., 1923, Ed.D., 1925; m. Sheldon Glueck, Apr. 16, 1922; 1 dau., Anitra Joyce. Head worker, Dorchester (Mass.) Welfare Center, 1921-22; research in criminology, dept. of social ethics, Harvard U., 1925-28; research asst., Harvard Law Sch. Crime Survey, 1928-30; research in criminology, Harvard Law Sch., since 1930. Trustee Judge Baker Guidance Center, Boston; mem. bd. dirs. Buckingham Sch., Cambridge, Mass. Mem. Am. Assn. Social Workers, Nat. Conf. Social Work, Am. Assn. Univ. Women (Boston branch), Massachusetts Social Hygiene Soc. (bd. dirs.), Associate Alumnae Barnard Coll., Mass. Conf. Social Work, Women's Civic Federation (Massachusetts), Massachusetts Civic League, Cambridge (Mass.) League of Women Voters, Assn. of N.Y. School of Social Work, Pi Gamma Mu (hon. social science soc.). Author: The Community Use of Schools, 1927; Extended Use of School Buildings, 1927 (for U.S. Bureau of Edn.); Evaluative Research in Social Work, 1936. Co-author (with Sheldon Glueck): 500 Criminal Careers, 1930; 1000 Juvenile Delinquents, 1934; 500 Delinquent Women, 1934; Later Criminal Careers, 1937; Juvenile Delinquents Grown Up, 1940; Criminal Careers in Retrospect, 1943; After-Conduct of Discharged Offenders, 1945. Co-editor (with Sheldon Glueck): Preventing Crime, 1936; author occasional articles for professional jours. Address: 25 Garden St., Cambridge, Mass.

GLUECK, Nelson (glĭk), archeology; b. Cincinnati, June 4, 1900; s. Morris and Anna (Rubin) G.; A.B., U. of Cincinnati, 1920; B.H., Hebrew Union Coll., 1918, Rabbi, 1923; student U. of Berlin and Heidelberg U., 1923-24; Ph.D., U. of Jena, Germany, 1926; Morgenthau fellow Am. Sch. of Oriental Research, Jerusalem, 1928-29; LL.D., U. of Cincinnati, 1936; m. Helen Ransohof Iglauer, Mar. 26, 1931. 1 son, Charles Jonathan. Instructor Hebrew Union Coll., 1929-31, asst. prof., 1932-33, asso. prof., 1934-35, professor Bible and Biblical archæology since 1936; lecturer Biblical lit., Univ. of Cincinnati, 1932-36; annual prof. Am. Sch. of Oriental Research, Baghdad, 1933-34; dir. Am. School Oriental Research, Jerusalem, Palestine, 1932-33, 1936-40, and 1943-45; field director Jerusalem and Baghdad, 1942-43, Baghdad, 1943-45; excavations and important archæological discoveries in Palestine and Transjordan, 1932-45. Private in R.O.T.C., University of Cincinnati, 1918. Fellow Royal Geographical Soc. (England); mem. Central Conf. of Am. Rabbis. Archæol. Inst. of America, Am. Oriental Soc., Palestine Oriental Soc.; Explorers Club, New York; Literary Club, Cincinnati; Sigma Xi. Democrat. Jewish religion. Author: Das Wort **hsd** im Alten Testament, 1927; Explorations in Eastern Palestine, Vol. 1, 1934, Vol. 2, 1935, Vol. 3, 1939; The Other Side of the Jordan, 1940; The Jordan, 1945. Contbr. articles on archæology and Bible to mags. Address: American School of Oriental Research, Jerusalem, Palestine.

GLUECK, Sheldon (glōōk), criminologist; b. Warsaw, Poland, Aug. 15, 1896; s. Charles and Anna (Steinhardt) G.; brought to U.S., 1903, naturalized, 1920; student Georgetown U. Law Sch., 1914, 15; A.B., George Washington U., 1920; LL.B., LL.M., Nat. Univ. Law Sch., 1920; student Harvard Law Sch., 1926; A.M., Harvard U., 1922, Ph.D., 1924; m. Eleanor Touroff (Ed.D., Harvard), Apr. 16, 1922; 1 dau., Anitra Joyce. Instructor in criminology and penology, Dept. Social Ethics, Harvard, 1925-29; asst. prof. criminology, Harvard Law Sch., 1929-31, prof. since 1931. Official del. of U.S. Govt. to Internat. Prison Congress, Prague, 1930; mem. Advisory Com. on Rules of Criminal Procedure, Supreme Court of the U.S. Served with A.E.F., World War. Fellow Am. Acad. Arts and Science; mem. Nat. Com. for Mental Hygiene, Am. Bar Assn., N.Y. State Bar. Clubs: Harvard (Boston); Harvard Faculty (Cambridge). Author: Mental Disorder and the Criminal Law, 1925; Crime and Justice, 1936; (with Eleanor T. Glueck) 500 Criminal Careers, 1930; One Thousand Juvenile Delinquents, 1934; Five Hundred Delinquent Women, 1934; Later Criminal Careers, 1937; Juvenile Delinquents Grown Up, 1940; Criminal Careers in Retrospect, 1943; War Criminals: Their Prosecution and Punishment, 1944; After-conduct of Discharged Prisoners, 1945, Lowell lecturer, 1935. Editor: Probation and Criminal Justice, 1933; John Augustus, 1939; Preventing Crime (with Eleanor T. Glueck), 1936; (with L. Hall) Criminal Law Syllabus, 1938, Cases on Criminal Law, 1939, 1940. Mem. editorial bds. of Jour. of Criminal Law and Criminology, Mental Hygiene, Federal Probation. Contbr. to professionals jours. Studied European police systems, 1926, Belgian Ministry of Justice, 1927, 28. Home: Continental Hotel, Cambridge, Mass.

GOAD, Louis Clifford, vice pres. General Motors Corp.; b. Petersburg, Ind., Feb. 9, 1901; s. William and Katherine (French) G.; M.E., U. of Ill., 1923; m. Frances Creek, Aug. 1926; children—Thomas C., David L. Engr., Delco Remy Co., Anderson, Ind., 1923-28, mgr., Muncie, Ind., 1928-33; gen. mgr., AC spark plug div., Gen. Motors Corp., Flint, Mich., 1933-40, asst. to v.p., Detroit, Mich., 1940-42, gen. mgr. eastern aircraft div., Linden, N.J., since 1942, vice pres. General Motors Corp. since June 1943. Mem. Soc. Automotive Engrs. Clubs: Detroit Athletic (Detroit, Mich.); Echo Lake Country (Westfield, N.J.); Bloomfield Hills Country (Bloomfield Hills, Mich.). Home: 420 Wychwood Rd., Westfield, N.J. Office: 1016 W. Edgar Rd., Linden, N.J.

GOBBEL, Luther Lafayette (gŏb'bĕl), coll. pres.; b. Rowan County, N.C., Aug. 26, 1895; s. John Henry and Sarah Ellen (Simerson) G.; A.B., Trinity Coll., Durham, N.C., 1918; A.M., Duke U., Durham, 1927; Ph.D., Yale, 1934; m. Marcia Rachel Russell, Apr. 4, 1929; children—Luther Russell, Rachel Lieuellen. Accountant Southern Ry., Spencer, N.C., 1913-14; asst. to treas. Trinity Coll., 1915-18; asso. editor Lexington (N.C.) Dispatch and mng. editor Southern Good Roads, 1919-20; mem. news staff Greensboro (N.C.) Daily News, 1920-21; Sunday School field sec. N.C. Conf. M.E. Ch. S., 1922-23, supt. of Sunday Sch. work, 1922-30, exec. sec. Bd. of Christian Edn., 1930-35; pres. Greensboro (N.C.) Coll. since May 28, 1935; formerly mem. bd. mgrs. and treas. N.C. Pastor's Sch.; sec.-treas. General Sunday School Council M.E. Ch. S., 1925-26, pres. conf. supts. sect., 1928-29; vice president Ednl. Council, Coll. Sect., M.E. Ch. School, 1937-38, president 1938-40; president N.C. College Conf., 1941-42; mem. Quadrennial Commission on Rituals and Orders of Worship, Methodist Church, 1940-48. Delegate General Con., M.E., Ch. S., Birmingham, Ala., 1938, Uniting Conf., Meth. Ch., Kansas City, Mo., 1939; Gen. Conf. The Methodist Church, Atlantic City, 1940, Kansas City, 1944, Jurisdictional Conference, Asheville, North Carolina, 1940, Atlanta, 1944. In Intelligence service, Camp Hancock, Ga., F.A.C.O.T.C., Camp Taylor, Ky., World War. Mem. 9019, Tombs, N.E.A., Kappa Delta Pi, Delta Sigma Psi, Phi Beta Kappa. Mason. Clubs: Schoolmasters, Executives. Author: Church-State Relationships in Education in North Carolina since 1776, 1938; Militia in North Carolina in Colonial and Revolutionary Times, 1919. Editor page on Christian Edn., N.C. Christian Advocate, 1921-35. Contbr. and speaker on ednl. and religious topics. Home: "Gobbelgate," Hobbs Rd., Greensboro, N.C.

GOBLE, George Washington (gō'bl), prof. law; b. Elk County, Kan., Dec. 21, 1887; s. Samuel Harper and Nannie E. (Fisher) G.; A.B., Indiana U., 1913; LL.B., Yale U., 1915; studied at Lloyd's, London, 1939; m. Roberta Lee Sonner, Aug. 20, 1913; children—Elizabeth F. (Mrs. H. C. Rossman, Jr.), June H. (Mrs. S. B. Monger), George W., Thomas Sonner. Prin. high sch., Alton, Ind., 1910-12, Cleveland, Okla., 1913-14; in practice of law as mem. Himelick Frost & Goble, Connersville, Ind., 1915-19; prof. law, U. of Ky., 1919-21, U. of Ill. since 1921; visiting prof. law, Yale, summer 1926, Cornell U., summer 1928. Book review editor Ill. Law Review, 1926-30. Dep. pros. atty. 37th Jud. Circuit, Ind., 1917-19. Del. to Internat. Congress of Comparative Law, The Hague, 1932; spl. reporter on law of contracts for 2d Internat. Congress of Comparative Law, The Hague, 1937; legal adviser University Retirement System of Illinois since 1941; public panel member National War Labor Board, Region 6, 1943-44. Corpl. Ind. Liberty Guards, December 1917-August 1918; student F.A.O.T.S., Camp Taylor, August-December 1918; 2d lieut. F.A.R.C., December 11, 1918-December 11, 1923. Member board dirs. Athletic Assn., University of Illinois, 1940-41; chairman Illini Union Board since 1941. Mem. Am. Bar Assn. (chmn. com. on qualification and regulation of insurance companies 1940-43), American Association of University Teachers of Insurance (exec. com. 1939-41), Order of Coif, Phi Kappa Epsilon, Phi Beta Kappa, Gamma Eta Gamma, Delta Sigma Rho, Alpha Kappa Lambda (hon.). Democrat. Unitarian. Mason. Clubs: University, Kiwanis (Urbana). Collaborated in drafting Ill. Ins. Code (enacted by legislature 1937), studies contributed to revision of standard fire insurance policy (1943 New York policy) now in use in over 35 states. Author: Cases on Insurance, 1931, Cases on Contracts, 1937, 2d edit. (with E. W. Patterson), 1941. Editor (with others): Selected Readings on Contracts, 1931. Contbr. to numerous law, ins. and other publs., to Dictionary of Am. Biography and to Dictionary of Am. History. Home: 405 Delaware Av., Urbana, Ill.

GOCK, A. J., vice-chmn. Bank of America Nat. Trust & Savings Assn.; b. San Francisco, Calif., 1889. Home: 4060 Cromwell Av. Office: 650 S. Spring St., Los Angeles, Calif.*

GODBEY, Allen Howard (gŏd'bē), educator; b. Cooper County, Mo., Nov. 21, 1864; s. Rev. William Clinton and Caroline Malvina (Smith) G.; A.M., Morrisville (Mo.) Coll., 1883; fellow in Semitics, U. of Chicago, 1902-05; Ph.D., 1905; m. Emma Lizbeth Moreland, June 16, 1892 (now dec.); 1 dau., Elizabeth Beulah (Mrs. Glenn W. Johnson). Prof. mathematics and natural science, Morrisville Coll., 1883-86; asst. editor Southwestern Methodist, 1887-89; in literary and pastoral work, Kansas City, 1890-94; prof. Latin and Eng. lit., St. Charles (Mo.) Coll., 1894-95; licensed minister M.E. Ch., S., 1891, deacon, 1895, elder, 1897; pastor Russellville, Mo., 1895-98, Corder, Mo., 1898-99; prin. acad. dept., Central Coll., 1899-1902; fellow in Semitics, U. of Chicago, and corr. editor Ark. Methodist, 1902-05; prof. Latin and Greek, Morrisville Coll., 1905-06, pres. 1906-09; pastor Bellefontaine Ch., St. Louis, Mo., 1909-13, Immanuel Ch., 1913-14, Bridgeton and Stephan Memorial Ch., 1914-17, Beech Grove, Ky., 1917-19, Carrsville, Ky., 1919-26; prof. Old Testament, Duke U., 1926-32; engaged, since 1932, in new researches in archeological backgrounds of Old Testament and in recovering lost documents of Methodism in Missouri; other pursuits are natural history and paleontology. Food administrator, McLean County, Ky., 1917-19. Secretary, since 1915, of commission to recover Methodist beginnings west of the Mississippi River. Mem. com. on law and philosophy, World Conf. on Narcotic Edn. Mem. Am. Oriental Soc., Soc. Oriental Research, Archæological Inst. of America, Society for Am. Archæology, Palestinian Oriental Soc., New Orient Society, Society of Biblical Literature, Pi Gamma Mu. Mason. Author: Light in Darkness (with J. E. Godbey), 1888; Stanley in Africa, 1890; Great Disasters, 1890; Code of Hammurabi (with R. F. Harper), 1904; Notes on Some Officials of the Sargonid Period, 1905; The Lost Tribes, A Myth, 1930; The Psychology of Narcotism Among American Indians, 1931; New Light on the Old Testament, 3d edit., 1936; Pre-Mosaic Hebrew Religion, 1935. Contbr. to Methodist Quarterly Rev., Monist, Am. Jour. Semitic Langs. and Lit., etc. Address: 408 Milton Av., Durham, N.C.

GODBOLD, Edgar, college president; b. Auburn, Franklin County, Miss., Dec. 2, 1879; s. Thomas Rowan and Mary S. (Terry) G.; B.S., Miss. Coll., 1905, M.A., 1910, LL.D., 1931; student U. of Chicago, 1906, 07; LL.D., Howard Payne Coll., 1923; m. Irene Coleman, June 16, 1909; m. 2d, Lucie T. Yates, April 12, 1940. Principal Lawrence County High School, Silver Creek, Miss., 1905-06; professor biology, Miss. College, 1906-12, La. Coll., 1913-18; sec. La. Bapt. Edn. Commn., 1912-18, La. Bapt. State Bd., 1919-23; pres. Howard Payne Coll., 1923-29; gen. supt. Mo. Baptist Gen. Assn., 1929-42; pres. Louisiana Coll. since 1942. Overseas Y.M.C.A. work, 1918-19, World War I. Pres. La. Moral Civic Foundation since 1942; mem. La. Edn. Foundation since

1945. Mem. N.E.A. Club: Rotary. Home: 1014 Erion St. Address: Louisiana College, Pineville, La.

GODBOUT, (Joseph) Adelard (gō-bōō), leader of the opposition; b. St. Eloi, Temiscouata County, Quebec, September 24, 1892; s. Eugene and Marie-Louise (Duret) G. (both parents French Canadians); B.A., Rimouski Coll., Quebec; student Ste. Anne de la Pocatiere Agrl. Coll.; B.A., B.S.A., D.S.A., Amherst Coll.; hon. D.C.L., Bishop's U., Lennoxville, Que.; m. Marie-Dorilda Fortin, Oct. 9, 1923; children—Jean, Pierre, Marthe, Rachel, Therese. Formerly prof. of agr., Ste. Anne de la Pocatiere Agrl. Coll.; agronomist for County of L'Islet, 1922; elected to Quebec Legislature, May 1929; minister of agr., 1930-36; premier of Quebec (to fill unexpired term), 1936; elected leader of Liberal Party, June 1938; premier of Quebec, pres. Exec. Council, minister of agr., minister of colonization since Nov. 8, 1939. Clubs: University, Reform, Quebec Garrison. Roman Catholic. Home: 400 St. Foy Road. Address: Parliament Bldgs., Quebec, Canada.

GODCHARLES, Frederic Antes, librarian, historian; June 3, 1872-Dec. 1944. See Vol. 23 (1944-45).

GODCHAUX, Charles (gōd'shō), pres. Godchaux Sugars, Inc.; b. New Orleans, La., Jan. 8, 1869; s. Leon and Justine (Lamm) G.; student Phillips Exeter Acad.; m. Bonita Hiller, May 24, 1899. Pres. Godchaux Sugars, Inc., since 1919; dir. Leon Godchaux Clothing Co., Ltd., Whitney Nat. Bank. Home: 8 Garden Lane. Office: Carondelet Bldg., New Orleans.

GODCHAUX, Jules, sugar mfr.; b. New Orleans, La., July 11, 1872; s. Leon and Justine (Lamm) G.; student Phillips Exeter Acad., Class of 1889; student mech. engring., Mass. Inst. Tech. Clas of 1893; m. Cora Dorothy Tanner. Vice pres. in charge of operations, Godchaux Sugars, Inc., producers of sugar cane, raw sugar and refined sugar, Raceland Factory, Raceland, La., and Reserve Refinery, Reserve, La.; chmn. bd. Raceland Bank Trust Co., Raceland, La.; pres. Luling-Hahnville Bank, Luling, La. Hon. life mem. La. Engring. Soc., Am. Sugar Cane League of U.S.A.; mem. Iota Mu chapter Phi Gamma Delta; mem. Rep. La. Third Dist. Com. Home: 1319 Eleonore St. Office: Godchaux Sugars, Inc., Carondelet Bldg., New Orleans, La.*

GODDARD, Calvin Hooker, ordnance authority, military historian; b. Baltimore, Md., Oct. 30, 1891; s. Capt. Henry P., and Eliza Whitman (Acheson) G.; A.B., cum laude, Johns Hopkins, 1911, M.D., 1915; honor grad. Army Med. Sch., Washington, 1917; m. Eliza Cunningham Harrison, Aug. 3, 1915; children—Eliza Cunningham (Mrs. D. C. Weeks), Mary Woodbridge (Mrs. Goddard Tidrow). Commd. 1st lieutenant, Medical Corps, United States Army, Feb. 18, 1917; promoted through grades to maj., Mar. 28, 1918; served in U.S., France, Germany and Poland; resigned June 2, 1920; assistant director (business adminstrn.) Johns Hopkins Hospital, 1921-24; administrative dir. Cornell Clinic, New York, 1924-25; developed the science of identifying fired bullets and empty cartridge cases, now known as forensic ballistics, N.Y., 1925-29; managing director Scientific Crime Detection Lab. Northwestern Univ., 1929-33; dir. research, 1933-34, prof. police science, law faculty, 1930-34. Awarded fellowship by Guggenheim Foundation, 1935, to write book on arms identification; fellowship from Oberlaender Trust (Phila.), 1936, to permit studies in Europe. Mem. bd. dirs. Soc. American Military Engrs., 1940-42; collaborator (ordnance), National Park Service, U.S. Dept. Interior, since 1940; member board editors and advisors Encyclopedia Britannica since 1940. Recalled to active service as lt. col., U.S. Army, and assigned to hist. section Army War Coll., 1941-42, and since 1945; chief hist. section Ordnance Dept. in charge of compilation of 10-volume history of Ordnance Dept. of World War II, 1942-45. Mem. Soc. Am. Mil. Engrs., Assn. Mil. Surgeons, Army Ordnance Assn., N.Y. Soc. Med. Jurisprudence, Am. Hist. Assn., Soc. War 1812 (N.Y.), Veteran Corps of Arty. (N.Y.), Order Indian Wars, French Soc. for Advancement of Science, Phi Kappa Psi, and Pi Gamma Mu fraternities. Episcopalian. Clubs: Army and Navy Country (Washington); Maryland (Baltimore). Contbr. articles on ordnance and munitions, Ency. Brit., Ency. Brit. Year Book, Junior Ency., etc. Home: 3533 Quebec St. N.W. Address: Army War College, War Dept., Washington, D.C.

GODDARD, Charles William, playwright; b. Portland, Me., Nov. 26, 1879; s. Judge Charles William and Rowena Caroline (Morrill) G.; A.B., Dartmouth, 1902; unmarried. Reporter, Boston Post, 1903; editorial staff, New York Sunday American, 1904-18. Mem. Delta Kappa Epsilon Fraternity, also Casque and Gauntlet. Republican. Author: (motion picture serials) The Perils of Pauline; The Exploits of Elaine; The Goddess; The Mysteries of Myra; The Seven Pearls; The Hope Diamond Mystery. Co-author: (plays) The Ghost Breaker; The Misleading Lady; Miss Information; The Last Laugh; The Broken Wing; Silver Wings; also short stories. On staff of American Weekly since 1923.

GODDARD, Gloria, writer; b. Phila., Pa., Feb. 18, 1897; d. William Beck and Agnes Gertrude (Knake) Goddard; grad. Central High Sch., Detroit, Mich., 1915; student Detroit Jr. Coll., 1915-17; m. Clement Wood, Apr. 2, 1926. Publicity writer for "Fatherless Children of France," 1919; statis. research writer, The Business Bourse, N.Y. City, 1919-20; adv. writer, Barton, Durstine & Osborne, Buffalo, N.Y., 1920-21; librarian Henry L. Doherty & Co., 1921; free lance writer since 1921. Mem. Poetry Soc. of America and winner of its first gold prize, 1926; sec. Poetry Inst. of America, 1929. Mem. Soc. of Friends. Author: Backyard, 1926; A Dictionary of American Slang (with Clement Wood), 1926; These Lords' Descendants, 1930; A Breadline for Souls, 1930; The Last Knight of Europe (life of Don John of Austria), 1932; If You Can Wait (novel), 1933; Better to Burn (novel), 1935; Games for Two (with Clement Wood), 1937; Let's Have a Good Time Tonight, An Omnibus of Party Games (with Clement Wood), 1937; The Complete Book of Games (with Clement Wood), 1937; asso. editor Unabridged Rhyming Dictionary, 1941; The 1941 Quiz Book (with Clement Wood), 1941; Etiquette for Moderns, 1941; also 15 vols. in the Haldeman-Julius Little Blue Book series; chief asso. editor World's Popular Ency. Contbg. editor Travel and The New Leader. Editor and publisher The Bozenkill Breeze. Home: Bozenkill, Delanson, N.Y.

GODDARD, Harold Clarke, coll. prof.; b. Worcester, Mass., Aug. 13, 1878; s. Lucius P. and Mary A. (Clarke) G.; A.B., Amherst Coll., 1900; A.M., Columbia, 1903, Ph.D., 1908; m. Fanny Whiting Reed, July 31, 1906; children—Eleanor (Mrs. Eugene Mark Worthen), Margaret (Mrs. Lee Elbert Holt). Instr. in mathematics, Amherst Coll., 1900-02; instr. English literature, Northwestern U., 1904-06, asst. prof., 1906-09; prof. English, Swarthmore Coll. since 1909; visiting prof. Columbia, summers 1916, 1920, 1924. Mem. Am. Assn. Univ. Profs., Modern Lang. Assn. of America. Author: Studies in New England Transcendentalism, 1908; Morale, 1919; W. H. Hudson: Bird-Man, 1928. Home: 3 Whittier Place, Swarthmore, Pa.

GODDARD, Henry Herbert (gōd'ärd), psychologist; b. Vassalboro, Kennebec County, Me., Aug. 14, 1866; s. Henry Clay and Sarah (Winslow) G.; A.B., Haverford Coll., 1887, A.M., 1889; instr. U. of Southern Calif., 1887-88; fellow in psychology, Clark Univ., 1896-99, Ph.D., 1899; LL.D., Haverford (Pa.) Coll., 1932, Ohio State University, 1943; studied German universities, 1903-04; married Emma Florence Robbins, August 7, 1889. Principal Damascus (O.) Academy, 1889-91; asst., 1891-93, prin., 1893-96, Oak Grove Sem., Vassalboro, Me.; prof. psychology, State Teachers Coll., West Chester, Pa., 1899-1906; dir. dept. research, Training Sch. for Feeble Minded Children, Vineland, N.J., 1906-18; dir. State Bur. of Juvenile Research, Columbus, Ohio, 1918-22; prof. abnormal and clin. psychology, Ohio State U., Columbus, 1922-38, emeritus since 1938; prof., University Southern California, summer sessions, 1925, 27, 29, 35. Lecturer on psychology of mental defectives, New York University, 1907-16. Member committee on psychological examination of recruits, National Army Cantonments, 1917. Quaker. Mem. A.A.A.S., Am. Psychol. Assn., Hungarian Psychol. Soc. (hon.), Am. Assn. on Mental Deficiency, Phi Beta Kappa (Haverford 1901), Sigma Psi (U. of Pa. 1913). Author: The Kallikak Family, 1912; Feeble-Mindedness, 1914; The Criminal Imbecile, 1915; School Training of Defective Children, 1915; Psychology of the Normal and Subnormal, 1919; Human Efficiency and Levels of Intelligence, 1920; Juvenile Delinquency, 1921; Two Souls in One Body?, 1927; The School Training of Gifted Children, 1927. Contbr. to Jelliffe and White's Modern Treatment of Nervous and Mental Diseases, 1913; The New Century Dictionary, 1927; Ency. Britannica, 14th Edit.; A Reference Handbook of the Medical Sciences; Warren's Dictionary of Psychology, 1933. Writer and lecturer on edn., eugenics, feeble-mindedness and related topics. Originator of word "moron." Home: 1638 Granville Street, Columbus 3, Ohio.

GODDARD, Henry Warren, judge; b. N.Y. City, 1876; s. Frederick Bartlett and Lydia Jane (Mason) G.; student N.Y. Law Sch., 1901; m. Mabel Gordon Moorman, May 1912. Formerly mem. Gay & Goddard; judge U.S. Dist. Court, Southern Dist. of N.Y., by apptmt. of President Harding, since Jan. 15, 1923. Mem. Squadron A, N.Y. Nat. Guard, 12 yrs.; mem. Draft Bd. 13 mos., then entered O.T.C., Camp Taylor, Louisville, Ky.; hon. disch., Nov. 29, 1918; pres. New York Hosp. Mus. Assn.; v.p. and chmn. bd. N.Y. Assn. for the Blind. Mem. Assn. Bar City of New York. Republican. Presbyterian. Clubs: Union, Racquet and Tennis, Lawyers', Nat. Republican (dir. 1912-14), Downtown Assn., Century. Home: 215 E. 72d St. Office: U.S. Court House, Foley Square, New York, N.Y.*

GODDARD, John Calvin, clergyman; died Mar. 17, 1945. See Vol. 21 (1940-41).

GODDARD, Robert Hale Ives, mfr.; Feb. 12, 1880-Aug. 10, 1945. See Vol. 23 (1944-45).

GODDARD, Robert Hutchings, physicist; b. Worcester, Mass., Oct. 5, 1882; s. Nahum Danford and Fannie Louise (Hoyt) G.; B.Sc., Worcester Poly. Inst., 1908; A.M., Clark U., 1910, Ph.D., 1911, Sc.D., 1945; m. Esther Christine Kisk, June 21, 1924. Instr., Worcester Poly. Inst., 1909-11, Princeton, 1912-13; instr. and fellow, physics, 1914-15, assistant prof., 1915-19, prof., 1919-43, Clark Univ., also dir. Physical Laboratories; leave of absence, 1930-32 and 1934-42, engaged in rocket research, under Daniel and Florence Guggenheim Foundation grants; director of research, Bureau of Aeronautics, Navy Department, 1942-45; consulting engineer, Curtiss-Wright Corporation, 1943-45. Served as dir. research, U.S. Signal Corps, Worcester Poly. Inst. and Mt. Wilson Observatory, Calif., World War, 1918. Fellow A.A.A.S.; mem. Am. Physical Soc., Am. Meteorological Soc., Institute Aeronautical Sciences, National Aeronautic Assn., Geophysical Union, Sigma Xi, Sigma Alpha Epsilon. Made extensive researches upon rocket method for reaching extreme altitudes. Home: Mescalero Ranch, Roswell, N.M.; also 1 Talawanda Drive, Worcester, Mass. Died Aug. 10, 1945.

GODDARD, Roy William (gōd'därd), dean jr. coll.; b. Putney, S.D., Dec. 26, 1889; s. William Henry and Minnie (Roffey) G.; student Knox Coll., 1911-13; B.Ph., U. of Chicago, 1916; M.Ph., U. of Wis., 1933; m. Nellie Boardman, Nov. 27, 1913; children—Rosalee Evelyn, Dorothy Rolline Macarty. Teacher rural sch., Daviess County, Mo., 1909-11; teacher history and govt. high sch., Virginia, Minn., 1916-21, jr. coll., 1921-25; dean Rochester (Minn.) Jr. Coll. since 1925. Mem. charter com. City of Rochester since 1932 (pres. 1936-39); mem. advisory bd. St. Mary's Sch. Nursing, 1939-43, chmn. Nat. Peony Show, 1940. Pres. Minn. Jr. Coll. Deans Assn., 1928-32; chmn. jr. coll. sect., Minn. Ednl. Assn., 1942-44; vice pres. Am. Assn. Jr. Colls., 1943, pres., 1944; mem. executive com. of Am. Assn. of Jr. Colls., 1944-48; mem. Del. Assembly Minn. Ednl. Assn. since 1944; mem. N.E.A., Pi Gamma Mu. Unitarian. Club: Kiwanis. Contbr. to edni. and horticultural jours. Home: 431 14th Av. S.W. Office: Coffman Bldg., Rochester, Minn.

GODDEN, Rumer (pseudonym); see Foster, Margaret Rumer.

GODFREY, Alfred Laurance, lawyer; b. Lima, Wis., Jan. 8, 1888; s. Thomas G. and Mary (Dickson) G.; A.B., U. of Wis., 1914, LL.B., 1919; m. Helen Humphrey, Apr. 24, 1918; children—Thomas Grant, Richard Laurance. Prin. Westby (Wis.) High Sch., 1910-12, Stevens Point High Sch., 1914-15; admitted to Wis. bar, 1919, engaging in practice of law at Milwaukee, at Elkhorn since 1921; on legal staff Soo Line Ry., 1919-21; dir. and gen. counsel State Long Distance Telephone Co.; dist. atty., Walworth County, Wis., 1922-26; chmn. Walworth County Rep. Com., 1926-29; chmn. Rep. Congressional Com., 1st Dist. of Wis., 1931; sec. State Rep. Com. of Wis., 1932-34. Commd. 1st lt. 1917, resigned, 1919; later commd. capt. and maj., Reserve Corps. Chmn. Central Walworth Co. Chapter, Am. Red Cross. Mem. Wis. State Bar Assn., Walworth Co. Bar Assn. (pres.), Am. Bar Assn., Phi Delta Phi, Am. Legion (active in Legion affairs). Republican. Conglist. Mason. Club: Kiwanis. Breeder of Holstein cattle. Home: 215 Randall Pl. Office: First National Bank Bldg., Elkhorn, Wis.

GODFREY, Arthur (gōd'frē), radio entertainer; b. New York, N.Y., August 31, 1903; s. Arthur H. and Kathryn (Morton) G.; ed. grammar school and 1½ years high school, Hasbrouck Heights, N.J.; various home study and correspondence courses; grad. Naval Radio School, Great Lakes, Ill., 1921; grad. Naval Radio Materiel School, Bellevue, D.C., 1929; m. Mary Bourke, Feb. 24, 1938; children—Arthur M. Jr., Patricia Ann; 1 son, Richard, by former marriage. Served in U.S. Navy, 1920-24, U.S. Coast Guard, 1927-30; commd. lt. comdr., U.S. Naval Reserve, 1939; announcer and entertainer Station WFBR, Baltimore, Apr.-Nov. 1930, National Broadcasting Co., Washington, D.C., 1930-34; free-lance radio entertainer since Jan. 1934; various coast-to-coast network programs for Nash-Kelvinator, Barbasol, Liggett & Meyers, American Tobacco, Carnation Milk, P. Lorillard, etc.; available on Bluebird and Decca Records; best known for his early morning programs heard on WABC, New York, and on WTOP, Washington, D.C. Mem. Am. Fed. Radio Artists, Musicians Protective Union, Washington Board of Trade, New York Yacht Club, Army Navy Country Club. Mason (32°, Shriner). Home: "Godfrey Gates," Vienna, Va. Office: 808 Earle Bldg., Washington, D.C.

GODFREY, Edward Settle, Jr., health commr.; b. Fort Yates, N.D., Aug. 16, 1878; s. Brig. Gen. Edward S. and Mary (Pocock) G.; cadet U.S. Mil. Acad., 1896-97; M.D., U. of Va., 1900; m. Alma McDonald, Nov. 14, 1911; children—Edward Settle III, McDonald. Interne Germantown Hosp., Phila., 1901-03; private practice of medicine Bisbee, Ariz., 1903-08, Phoenix, Ariz., 1912-15; supt. pub. health, Ariz., 1908-12; city health officer and sch. med. insp., Phoenix, 1913-15; epidemiologist Ill. State Dept. Health, 1916; with N.Y. State Health Dept. since 1917, sanitary supervisor, 1917; epidemiologist, 1917; dir. Div. of Communicable Diseases, 1920-31; dir. Local Health Adminstrn., 1931-34; asst. commr. for Local Health Adminstrn., 1934-36, commr. health since 1936; clinical professor epidemiology, Columbia, 1928-35. Professor preventive medicine and public health, Albany Medical College, since 1939. Served as captain American Red Cross, Paris, 1918-19, in southeastern Europe, 1919. Awarded Order of St. Save, 3d class (Serbia). Mem. tech. bd. Milbank Fund. Fellow Am. Pub. Health Assn. (mem. governing council; pres. 1940), N.Y. Acad. Medicine, A.M.A.; mem. Am. Epidemiol. Soc. (ex-pres.); Am. Soc. for the Control of Cancer, Am. Acad. of Polit. and Social Science, Am. Soc. for Public Adminstrn., New York State Med.

Soc., Albany County Med. Soc., Nat. Tuberculosis Assn., State and Provincial Health Authorities (pres. 1944), Order of Indian Wars, Legion of Valor, Kappa Alpha (Southern). Clubs: Albany Country, Fort Orange (Albany); University (New York). Contbr. articles on pub. health to jours. Home: 235 Lenox Av. Office: State Office Bldg., Albany, N.Y.

GODFREY, Stuart C. (gŏd'frē), army officer; b. Milford, Mass., Jan. 1, 1886; s. Charles Boker and Cora Anna (Chapin) G.; ed. Phillips Exeter Acad., 1902-04; student Mass. Inst. of Tech., 1904-05; B.S., U.S. Mil. Acad., 1909; honor grad. Command and Gen. Staff Sch., 1926; grad. Army War Coll., 1933; m. Dorothy Severance Rich, Sept. 2, 1915; children—Dorothy Hope (Mrs. Christopher McGrath), Charles Stuart, Pearce. Commd. 2d lt., Engr. Corps, U.S. Army, June 15, 1909, and advanced through the grades to brig. gen., Mar. 1942. Air Forces. Decorated Legion of Merit, Air Medal (1944); D.S.M. of Soc. Am. Mil. Engrs.; French Order of Palms. Awarded Silver Beaver, Boy Scouts of America. Mem. Am. Soc. C. E., Soc. of Am. Mil. Engrs. Bd. of Visitors, Civil Engring. and Mil. Science, Mass. Inst. of Tech. Club: Army and Navy (Washington). Home: 3619 O St. N.W., Washington, D.C. Died Oct. 19, 1945.

GODLEY, Frederick Augustus, architect, educator; b. Jersey City, N.J, June 10, 1886; s. William Disborough and Elizabeth (McMurtrie) G.; grad. Hotchkiss Sch., 1904; A.B., Yale, 1908, A.M., 1942; B.S., Mass. Inst. Tech., 1910; diploma Sch. Fine Arts, Paris, 1913; m. Anne C. W. Franchot, Oct. 28, 1916; children—George McM., Frederich A. Anne F. Elizabeth McM. (dec.). Asso. Guy Lowell, 1913-15; mem. archtl. firm Godley & Haskell, 1915-18; asso. with U.S. Housing Corp., 1917-18; mem. firm Godley & Sedgwick, 1918-24, Raymond Hood, Godley & Fouilhoux, 1924-29; practiced alone since 1929. Prof. archtl. design, Yale, since 1932, master of Timothy Dwight since 1942; pres. and dir. D. W. Franchot & Co. Chmn. ednl. com. Beaux Inst. Design, 1914-17; mem. advisory bd. Archtl. Sch. Princeton, 1920-28; mem. planning bd. City of Rye, 1926-40. Fellow Am. Inst. Architects; mem. Soc. Beaux Arts Architects, Century Assn. Zeta Psi. Republican. Pres. bd. trustees Rye Presbyn. Ch., 1938-42. Clubs: University, Elihu, Aurelian, Elizabethan. Home: 63 Wall St., New Haven, Conn. Office: 247 Park Av., New York, N.Y.

GODOY, Emilio García, diplomat. See García Godoy, Emilio.

GODSHALL, Lincoln Derstine (gŏd'shăl), mining engr., metallurgist; b. Lansdale Pa., Nov. 26, 1865; s. Abraham C. and Anna (Derstine) G.; B.S., Lafayette Coll., Pa., 1887, M.S., Ph.D., 1890; m. Estelle B. Hall, Mar. 30, 1889 (died Feb. 10, 1920); children—Clarence Hall, Leon Deane, William Arthur, Harold Lincoln; m. 2d, Mrs. Laura Chambers Smith, Oct. 8, 1923. Supt. and metallurgist, Colo., 1888-93; supt. Puget Sound Reduction Works, Wash., 1894-99; supt. Boston-Wyo. Smelting, Power & Light Co., 1900-02; v.p. and mng. dir. Ariz.-Mexican Mining & Smelting Co., 1904-10; v.p. and mgr. Cocopah Copper Co.; mgr. Needles Mining & Smelting Co. (a subsidiary of U.S. Smelting, Refining & Mining Co.), Nov. 1909-Jan. 1911; v.p. in charge Tecopa (Calif.) Consol. Mining Co., and Tecopa R.R. Co., 1912-28, pres. Ivanpah Copper Co., Cima, Calif. Regent U. of Wash., 6 yrs. Republican. Club: Los Angeles Country. Contbr. to engring. and mining jours. Home: 722 S. Oxford Av., Los Angeles, Calif.

GODWIN, see also Goodwin.

GODWIN, Blake-More, museum dir.; b. Clinton, Mo., Jan. 13, 1894; s. William Mastin and Jean A. (Blakemore) G.; B.A., U. of Mo., 1915; M.A., Princeton, 1916; m. Molly Conant Ohl, June 30, 1926. Asst. in classical archæology and history of art, U. of Mo., 1912-15; fellow in art and archæology, Princeton, 1915-16; curator Toledo Museum of Art, 1916-26, dir. since 1927; honorary mem. Faculty of Fine Arts, University of Chile, since 1943. Chairman Committee on Long Range Improvement Program of City of Toledo (1937-41); chairman Post-war Planning Committee, City of Toledo, since 1943. Appointed representative of United States Museums by coordinator of Inter-American Affairs to 400th Anniversary Exhbn. of Chilean Art in Santiago. Member Am. Assn. Museums, Museum Directors Assn. (president 1940-41), College Art Assn. (treas., 1933-38), Museums Assn. of Great Britain, Archæol. Inst. America (mem. com. on mediæval and renaissance studies), Medieval Academy, American Society of Planning Officials, Phi Beta Kappa. Trustee Toledo University (1919-30), Northwestern Ohio Hist. Soc. (1930-40), Toledo Chamber of Commerce (1940-42), Toledo Public Health Assn. since 1943; president Toledo Citizens Plan Assn. (1936-44). Contbr. biographies of American painters and sculptors in Allgemeines Künstler Lexikon since 1921, and articles on art for many periodicals. Designer of Gothic Hall, Cloister, and other features of Toledo Mus. Decorated, comdr. Order of Merit, Chile, 1943. Clubs: Toledo, Toledo Tile, Hermits, Minor Prophets. Author: Catalog of European Paintings in the Toledo Museum, 1939. Home: Scott Pl. Address: Toledo Museum of Art, Toledo, O.

GODWIN, Earl; b. Washington, D.C., s. Harry Post and Annie Falconer (Stoppard) G.; ed. public schools, Washington, D.C., and Passaic, N.J. and Emerson Inst., Washington, D.C.; m. Elizabeth Cromelin, Aug. 1938. Polit. writer and spl. corr. Washington Star, Milwaukee Sentinel and Montreal Star, 1908-17; asso. editor Washington Times, 1917-19; asst. to pres. of Chesapeake and Potomac Telephone Co., 1920-23; accompanied President Harding to Alaska as spl. rep. of Bell Telephone System, July and August 1923; chmn. of publicity coms., both inaugurals of President Wilson and for President Roosevelt's third inaugural; publicity for Am. Econ. Inst., 1924-25; publicity dir. of various polit. orgns. supporting prohibition, 1925-33; polit. expert and White House corr. Washington Times-Herald 1933-40; spl. Washington corr. Western Newspaper Union, 1933-37; radio news analyst for Washington Times, 1934; special broadcaster Nat. Broadcasting Co. on Southern chain, 1938-39; Washington observer for Nat. Broadcasting Co.; news broadcaster on Blue Network "Watch the World Go By," 1942. 1st lt. Chem. Warfare Service, U.S. Army, Sept. 1918-Jan. 1919. Chmn. of publicity for President's Com. for Boy Scouts' Jamboree, Washington, July 1937; pres. White House Correspondents' Assn., 1938, 39, 40; pres. Radio Correspondents' Assn., 1939-45. Sec. Dist. Columbia Bd. of Appeals for Selective Service, 1942-45. Episcopalian. Club: Nat. Press (ex-pres.). Address: Bond Bldg., Washington, D.C.

GODWIN, Herbert, retired cotton exporter; b. on Woodbine Plantation nr. Memphis, Tenn., Nov. 7, 1869; s. David George (M.D.) and Elizabeth (Douglas) G.; A.B., Emory Coll. (now Univ.), Oxford, Ga., 1889; m. Lila Ward Humphreys, Nov. 9, 1896 (died 1926); children—Elizabeth Douglas (Mrs. DeWitt McLaurine Gordon), Ann Humphreys (Mrs. Charles Ingoldsby McLean), Lila Humphreys (Mrs. Thomas Wm. Moore), Virginia Carrington. Prof. Latin, Bolton Coll., 4 yrs.; sec. Tenn. Dept. of Agriculture, 3 yrs.; entered cotton seed products business at Memphis, 1898; built and operated cotton oil mill at West, Tex., 1899, Houston, 1900; president Godwin-Humphreys Co., cotton exporters, Houston, Tex., and other corporations until 1924; formerly director S. Tex. Commercial National Bank and other corporations. Formerly capt. Taylor Light Guards of Tenn. Nat. Guard; organizer Houston chapter Am. Red Cross, 1917; 1st asst. food administrator, Tex., 1917-18. Former chmn. Houston Park Board, Houston Civil Service Board; former vice chmn. Houston City Planning Commn.; former pres. of Houston Museum of Fine Arts, Green Mask Players (little theatre). First chmn. Houston Housing Authority (Federal slum clearance). Trustee Ripley Memorial Foundation. Mem. Nat. Econ. League, Virginia Historical Society, Houston Philos. Soc., Open Forum, Garden Club of America, Alpha Tau Omega. Democrat. Episcopalian. Clubs: Thalian, Houston, University, Town and Gown, Houston Country, Eagle Lake Rod and Gun, Camp Sterett, Bayou. Established Godwin Lectureship on Pub. Affairs, Rice Inst. (University). Home: 1112 Holman Av., Houston, Tex.

GOEBEL, Julius, Jr. (gō'bĕl), b. Menlo Park, Calif., Dec. 3, 1892; s. Julius and Kathryn (Vreeland) G.; A.B., U. of Ill., 1912; A.M., 1913; Ph.D., Columbia, 1915; LL.B., Columbia; m. Dorothy Burne, June 27, 1925. Legal adviser to Legation of Switzerland, at Washington, 1917-22, also law practice; acting adj. prof law, U. of Va., 1920-21; lecturer on internat. law, Columbia, 1921, asso. internat. law, 1923-25; asso. in law, Coulmbia U. Sch. of Law, 1925-28, asst. prof. law, 1928-31, prof. law, 1931, now George Welwood Murray prof. of legal history. Served as pvt. 13th Co., Gen. Service Inf., U.S. Army, 1918. Dir. Foundation for Research in Legal History. Mem. District of Columbia Bar, Hispanic Soc. of America (asso.), Phi Eta, Phi Delta Phi. Club: Cosmos. Author: The Recognition Policy of the United States, 1915; The Equality of States, 1923; The Struggle for the Falkland Islands, 1927; Cases on the Development of Legal Institutions, 5th edit., 1937; Felony and Misdemeanor, vol. I, 1937; Law Enforcement in Colonial New York (with T. R. Naughton), 1944; Generals in the White House (with D. B. Goebel), 1945. Contbr. articles to Jour. Criminal Law, Am. Jour. Internat. Law, Va. Law Rev., Columbia Law Rev., Hist. of the State of New York. Editor: Publs. of the Foundation for Research in Legal History. Winner of Harris polit. science prize, 1911. Address: Kent Hall, Columbia Univ., New York, N.Y.

GOEBEL, Louis William, clergyman; b. Carlinville, Ill., June 8, 1884; s. George and Emilie (Haeberle) G.; student St. Charles (Mo.) Coll., 1898-99, Elmhurst (Ill.) Coll., 1899-1903; grad. Eden Theol. Sem., St. Louis, Mo., 1906; grad. study Hartford (Conn.) Theol. Sem.; D.D., Franklin and Marshall Coll., 1935; LL.D., Catawba Coll., 1939; m. Edith Roesche, June 26, 1912; children—Louis Henry, Ruth Louise, Edith Jane. Ordained ministry Evang. Synod of N.A., 1907; pastor Bellevue, Ky., 1907-11, First English Evang. Ch., Chicago, 1911-38. Vice-pres. Evang. Synod of N.A., since 1929; v.p. Evang. and Reformed Ch., 1934-38, pres. since 1938. Office: 77 W. Washington St., Chicago, Ill.

GOEBEL, Walther Frederick (gō'bĕl), biochemist; b. Palo Alto, Calif., Dec. 24, 1899; s. Julius and Kathryn (Vreeland) G.; A.B., U. of Ill., 1920, A.M., 1921, Ph.D., 1923; scholar in chemistry, 1920-21, fellow, 1921-23; grad. work U. of Munich, Germany, 1923-24; m. Cornelia Van Rensselaer Robb, Oct. 23, 1930; children—Cornelia Van Rensselaer, Anne Kathryn. Research asst. Rockefeller Inst., 1924-27, asso., 1927-34, associate member, 1934-44, member since 1944. Mem. Am. Chem. Soc., Am. Soc. of Biol. Chemists, Harvey Soc., Am. Assn. of Immunologists, N.Y. Academy of Sciences, Soc. Am. Bacteriologists, Phi Beta Kappa, Sigma Xi, Phi Lambda Upsilon, Phi Eta. Contbr. of monographs, reports and articles on chem. and immunological subjects to scientific jours. Home: Hillside Drive, Greenwich, Conn. Office: The Rockefeller Institute for Medical Research, New York, N.Y.

GOELET, Robert, corporation official; b. N.Y. City, Jan. 9, 1880; s. Ogden and Mary Reta (Wilson) G.; A.B., Harvard, 1902; A.M., 1903; m. Elsie Whelon, June 14, 1904; m. 2d, Fernanda Rocchi Riabouchinsky, Oct. 22, 1919; m. 3d, Roberta Willard, Sept. 24, 1925. Dir. Chemical Bank & Trust Co., Fulton Trust Co., City Investing Co., Home: Insurance Co., 270 Broadway Corp. Office: 608 5th Av., New York, N.Y.*

GOETTE, John (gĕt'tĭ), newspaper corr., author, lecturer; b. Philadelphia, Pa., Dec. 3, 1896; s. Gustave and Irene (Jackson) G.; ed. Central High School and at Law School of Temple Univ., Phila.; unmarried. Entered U.S. Naval Reserve, 1917; served in France and England, 1918-19; spent 1920 studying and writing in India, went to Peking, China; with China Famine Relief, Am. Red Cross, 1921; corr. 1926 Assembly League of Nations, Geneva; mem. suite of Queen Marie of Rumania, Paris to New York, 1926; roving corr., U.S., Europe, Palestine, Egypt, Java, 1928-29; war corr. with Chinese Army, Manchuria-Russian crisis, 1929, with Japanese Army, Sino-Japanese Shanghai warfare, 1932, Manchukuo, 1932; with Chinese Army, Sino-Japanese fighting inside Great Wall, 1933; chief China corr. Internat. News Service, 1923-1941; correspondent London Daily Express, 1927-39; with Japanese Army, North China campaign, 1937-41; Japanese prisoner of war Dec. 7, 1941-June 29, 1942; repatriated aboard S.S. Gripsholm, reaching New York, Aug. 27, 1942. Chinese decoration Chiao Ho. Mem. American Oriental Society, American Platform Guild, Sigma Delta Chi, Clubs: Peking Club, Peking Golf; National Press (Wash., D.C.); Overseas Press, Shanghai Tiffin (New York). Specialist in Chinese jade. Author: Jade Lore, 1938; Japan Fights for Asia, 1943, London edit., 1945. Contbr. Am. Periodicals. Book reviewer, radio commentator and lecturer; also war speaker for U.S. Treasury Dept. and United China relief. Home: 10 Pei K'ou Tai Hutung, Peking, China; and 340 E. 63rd St., New York, N.Y.

GOETZ, Philip Becker (gĕts); b. Buffalo, N.Y., July 20, 1870; s. George and Catherine (Hausauer) G.; A.B., Harvard, 1893; m. Linda Alvord Graves, July 7, 1897; children—Theodore Becker, Esther Becker. Mem. faculty Central High Sch., 1893-1903, Lafayette High Sch., 1903-10, Nichols Sch., 1910-13—all of Buffalo; chmn. of faculty of dept. of arts and sciences, U. of Buffalo, 1913-22, sec. Council since 1920, emeritus prof. Latin and Greek since 1926. Member New York Classical Association, Phi Beta Kappa, Delta Upsilon. Republican. Unitarian. Author: (poem) Kallirrhoe, 1896; Poems, 1898; Interludes, 1904; (play) The Summons of the King, 1911; (brochure) Reflections on the Great War, 1917; Lyrics and Meditations, 1925; also songs, articles in mags., etc. Contbr. weekly column of "Comment" to Buffalo Evening News. Home: North Evans, N.Y.

GOETZE, Frederick Arthur (gĕt'zê), univ. treas.; b. Jersey City, N.J., Apr. 17, 1870; s. Frederick A. and Sarah C. (Gee) G.; ed. Stevens Prep. Sch., 1882-85, Columbia Sch. of Mines, 1893-95; M.Sc., Columbia, 1905, D.Sc., 1929; m. May L. Marfin, Feb. 11, 1896; children—Robert Addison (dec.), Marjorie, Dorothy, Richard Baron. Asst. supt. and supt. of bldgs. and grounds, Columbia U., 1895-1907; dean schs. of Mines, Engring. and Chemistry, Columbia, and cons. engr., 1907-16, comptroller, 1913-25, treas., since 1916, Columbia U.; director and vice pres. University Patents, Inc.; dir. Merchants Fire Assurance Corp. of New York, Washington Assurance Corp. of New York, Merchants Indemnity Corp. of New York. Mem. sub-com. War Industries Bd., Washington, D.C., World War I. Dir. Research Corp., trustee and v.p. Teachers Ins. and Annuity Assn. of Am. (mem. exec. com.), Webb Inst. Naval Architecture (trustee and mem. finance com.), N.Y. Museum Science and Industry (trustee and mem. exec. and finance coms.). Mem. Am. Soc. Mech. Engrs., Acad. Polit. Science, Tau Beta Pi; also mem. Real Estate Board of New York. Clubs: Columbia University, Down Town Association, Union, Men's Faculty, Phi Delta Theta. Address: 76 William St., New York, N.Y.

GOFF, Charles Ray (gôf), clergyman; b. Dallas, Ia., May 7, 1889; s. Samuel J. and Mary Ellen (James) G.; B.S., Northwestern Univ., 1923, B.D., Garrett Biblical Inst., 1926, D.D., 1934; m. Ruth Maddy, Oct. 11, 1911; children—Dorothy Evelyn, Margaret Louise (Mrs. Donald G. Bate), Charlotte Jean (Mrs. Donn Fowler). Pastor, Elmhurst, Ill., 1924-28, Oak Park, Ill., 1928-33, Rockford, Ill., 1933-42; Chicago, Ill., since 1942; instr. religion, Rockford Coll., 1935-42; instr. preaching, Garrett Biblical Inst., since 1943; pastor, Chicago Temple, since 1942. Field officer, Am. Red Cross, World War I. Received Alumni merit award, Northwestern U.,

1935. Trustee Wesley Foundation, Urbana, Ill.; Garrett Biblical Inst., Evanston, Ill. Mem. personnel com., Methodist Church, director, Lawson Y.M.C.A., Chicago. Clubs: Lake Shore, Union League, Chicago, Rotary No. 1 (Chicago). Office: 77 W. Washington St., Chicago, Ill.

GOFF, John Alonzo (gôf), educator; b. Colorado City, Colo., Oct. 19, 1899; s. Joseph Randolph and Anna Bell (Cadwell) G.; student Colo. Agrl. Coll., 1917-19; B.S. in M.E., U. of Ill., 1921, M.S., 1924, Ph.D., 1927; m. Virginia Brands Hanawalt, Jan. 27, 1933; children—John Randolph, Susan Virginia. Asst. in mech. engring., U. of Ill., 1921-23, instr., 1923-25, asso., 1925-27; geophysicist Sun Oil Co., Dallas, Tex., 1927-28; engr. Linde Air Products Co., New York, 1928-29; research engr. Westinghouse Research Labs., 1929-30; asso. prof. thermodynamics, U. of Ill., 1930-35, prof., of thermodynamics, 1935-38; dean Towne Scientific Sch. and dir. mech. engring. since 1938; consultant on thermodynamics Westinghouse Electric & Mfg. Co. since 1930. Mem. Am. Soc. Mech. Engrs., Am. Soc. Heating and Ventilating Engrs., Am. Math. Soc., Tau Beta Pi, Gamma Alpha. Club: Engineers (Philadelphia). Author: Notes on Thermodynamics, 3d edit., 1939; also tech. articles and reviews. Home: 623 Righters Mill Rd., Narberth, Pa.

GOFF, Thomas Theodore (gawf), textbook author; b. near Eldorado Springs, Mo., Mar. 28, 1882; s. James Nelson and Missouri Adaline (Burch) G.; B.S., Okla. Agrl. and Mech. Coll., 1900; Master of Accounts, Gem City Business Col., Quincy, Ill., 1904; grad. study U. of Tex., summer 1927, U. of Wis., summers 1929, 30, 31; m. Myrta Louise Hixon, Sept. 3, 1905; 1 dau., Cleo Myrtilla. Teacher of mathematics, Gem City Bus. Coll., 1904-16; prof. mathematics and supervisor of arithmetic, State Teachers Coll., Whitewater, Wis., since 1916. Mem. Home Guards, Whitewater, 1918. Mem. Nat. Council Mathematics Teachers, Nat. Commercial Teachers' Fedn., N.E.A., Wis. Edn. Assn., Inst. of Am. Genealogy, Phi Delta Kappa. Democrat. Baptist. Mason (32°, K.T.); mem. O.E.S. Clubs: Walworth County Consistory (pres. 1931), Kiwanis (pres. 1933), Whitewater Country. Author: Self-Proving Business Arithmetic, Part I, 1924, Part I revised and Part II, 1928; Exercise Book for Business Arithmetic, 1928. Co.-Author (with John Guy Fowlkes): Modern Life Arithmetics, 3 book series, 1928, 6 book series, 1929; Practice Tests in Arithmetic, 1928; (with Fowlkes, Kingsbury and Wallace) Work Book in Algebra, 1928; (with Fowlkes, Taylor and Wright) Practical Arithmetic Work Books, 1929; (with Fowlkes and Lynch) My Number Book, 1931. Home: 1007 Main St., Whitewater, Wis.*

GOHDES, Clarence Louis Frank (gō'dēs), prof. of English; b. San Antonio, Tex., July 2, 1901; s. Conrad and Clara (Heiser) G.; A.B., Capital U., 1921; M.A., Ohio State U., 1922; M.A., Harvard, 1928; Ph.D., Columbia, 1931; m. Celestine Marie Beamer, June 3, 1938; 1 dau., Eleanor Clara. Assistant professor English, Southern Methodist University, 1926-27; instructor English, New York Univ., 1929-30; asst. asso. prof. and prof. of English, Duke U., since 1930; visiting lecturer in Grad. Sch., Columbia U., 1932; mng. editor Am. Literature since 1931. Mem. Am. Assn. Univ. Profs., Modern Lang. Assn. America, Phi Gamma Mu, Theta Alpha Phi. Lutheran. Author: The Periodicals of American Transcendentalism, 1931; American Literature in Nineteenth Century England, 1944. Editor: Uncollected Lectures of Ralph Waldo Emerson, 1932; (with P. F. Baum) Letters of William Michael Rossetti, 1934; Sidney Lanier's The English Novel, 1945. Writer on professional subjects; contbr. to mags. Home: Durham, N. C.

GOHDES, Conrad Bruno, prof. history; b. Wangerin, Pomerania, Germany, Mar. 19, 1866; s. Otto and Ulrica (Gross) G.; student Royal Gymnasium, Dramburg, Germany, 1877-83; Capital Univ., Columbus, O., 1884-88, A.B., A.M.; Litt.D., Susquehanna U., 1917; m. Clara Heiser, June 5, 1893; children—Gladys Maud (wife of Rev. L. Redelfs), Mabel Elizabeth (wife of Rev. H. Trump), Otto Conrad, Clarence Louis Frank, Francis Nicholas, Dorothy Eleanor (Mrs. John Rupprecht). Was ordained to ministry of the Lutheran Church, 1888, and established congregations at Peru, W.Va., Grace English Luth. Ch., New Orleans, La., Grace English Luth. Ch., San Antonio, Tex., Beitel Memorial Ch. and Bull Verde chs., Bexar County, Tex.; prof. history, Capital U., since 1912. Naturalized citizen of U.S., 1890. Author: Christian Frederic Schwartz, the Apostle to India, 1923; Fuel for the Fire, 1927. Editor: Reu's Catchetics (in English), 1918; Does the Modern Papacy Require a New Evaluation? (book), 1940. Translator of parts of Luther's German and Latin Works for Am. Lenker edit. Editor Lutheran Youth. Contbr. to several anthologies of verse, writer for young people. Advocate of the English language in the religious lit. and ednl. work of Luth. Ch. in America. Home: 1392 E. Mound St., Columbus, O.

GOHEN, Charles Marsh (gō'ĕn), banker; b. Aurora, Ind., Sept. 18, 1875; s. James Alfred and Malvina Fenton (Marsh) G.; ed. pub. schs., Huntington, W.Va.; m. Mary Elizabeth Emmons, June 14, 1906. Began with Commercial Bank, Huntington, 1890; pres. 1st Huntington Nat. Bank since 1924; treas. and dir. Fesenmeier Brewing Co., Beaver Creek Consol. Coal & Coke Co., Collins & Mayo Collieries Co.; dir. Chesapeake & Potomac Telephone Co. of W.Va., Banks Miller Supply Co., Emmon-Hawkins Hardware Co., Hunting & Ohio Bridge Co. County chairman War Savings Com., Cabell County, W.Va. Democrat. Episcopalian. Clubs: Guyandot, Guyan Country. Home: 1515 5th Av. Office: 1st Huntington Nat. Bank, Huntington, W.Va.*

GOING, Charles Buxton, writer. See Vol. 23 (1944-45).*

GOLATKA, Walter Francis (gō-lăt'kà), univ. pres.; b. Mrozowo, Poland, Sept. 28, 1890; s. Valerian William and Bernice Mary (Szperska) G.; brought to U.S., 1892, naturalized, 1898; A.B., U. of Dayton, O., 1911, A.M., 1921; student U. of Fribourg, Switzerland, 1915-19; student St. Louis Univ., 1938; LL.D., St. Edwards University, Austin, Tex., 1941. Entered Society of Mary, Dayton, O., August 31, 1907; ordained Roman Cath. priest at Fribourg, Aug. 3, 1919. Teacher in high sch. depts. of St. Mary's Coll., San Antonio, Tex., 1911-13, Spalding Inst., Peoria, Ill., 1913-14, Chaminade Coll., Clayton, Mo., 1914-15, St. Mary's Coll., San Antonio, 1919-23; prin. St. Mary's Acad., San Antonio, 1923-27; pres. Chaminade Coll., 1927-31, prof. of philosophy, St. Mary's U., San Antonio, 1931-36, Maryhurst Normal, Kirkwood, Mo., 1936-38; pres. St. Mary's U., San Antonio, since 1938. Mem. San Antonio Pub. Library Board, Am. Cath. Philos. Assn., Am. Library Assn. K.C. (4°). Address: St. Mary's University, San Antonio, Tex.

GOLD, Henry Raphael, rabbi and physician (psychiatry); b. Grajewo, Province of Lomza, Poland, Mar. 21, 1893; s. Rabbi Jacob Myer and Freida Deborah (Goldwasser) Kravchinsky; studied under father and grandfather, also at Talmudic Academy, Slutsk, Russia, and Jewish Theological Seminary, New York, 1911-13; A.B., Columbia, 1915; M.A., Harvard Univ., 1921; pre-medical student Tulane Univ., New Orleans, La., 1926-28, Baylor Univ. Med. College, Dallas, Texas, M.D., Baylor Univ., 1934; m. Sylvia Mazur, (formerly of Cape Town, S. Africa), Jan. 2, 1917 (died May 8, 1937); 1 dau., Ami Atheda. Came to U.S., 1908; ordained rabbi (orthodox), 1916; rabbi Baron Hirsch Congregation, Memphis, Tenn.; 1915-19, Adath Jeshurun Congregation, Roxbury, Boston, 1919-25; supt. Jewish sch. system, Roxbury; v.p. New England Zionist Region, 1924-25; Rabbi Beth Israel Congregation, New Orleans, La., 1925-28; rabbi Congregation Shearith Israel, Dallas, Tex., 1928-41; received call Apr. 15, 1941, to chief rabinate United Hebrew Congregations, Johannesburg, South Africa; prof. med. psychology, Baylor U. Coll. of Medicine, 1934-43. Medical examiner in psychiatry for Armed Forces Induction Station in Dallas, 1942-43, Commr. Housing Authority for Dallas, 1938-44. Member National Clergy Advisory Board of the United Orgn. Member national exec. com. Zionist Organization of America (pres. since 1935-40; gen. chmn. Tex.-La Zionist Assn. since 1934; regional chmn. Jewish Nat. Fund in Southwest; hon. pres. Zionist Assn. of Tex. since 1929; nat. v.p. Zionist Organization of America, 1935-36; hon. v.p. Jewish Nat. Fund of America since Nov. 1940; founder of Texas Colony Project in Palestine during Texas Centennial, 1936. Founder Menorah Inst., New Orleans; pres. New Orleans Internat. Lodge, Order B'nai B'rith. Four-minute man and Liberty Loan speaker, at Memphis; lecturer for Intercollegiate Menorah Assn.; founder Menorah Inst., Boston. Active in raising funds for Palestine restoration and for Jewish war relief; chaplain Variety Club of Texas; chaplain Veteran Facility for Jewish Welfare Board. Mem. Am. Acad. Polit. and Social Science, Tex. State Neurol. Soc., Dallas County Med. Soc.; mem. New York County Medical soc.; mem. psychiatric staff, Bellevue Hospital, since Nov. 1943. Mem national exec. com., Am. Jewish Congress, 1921-22, Talmudic Soc., Boston; mem. nat. advisory com. Mizrachi Zionist Orgn. Del. at large from America to 12th Zionist Congress, Karlsbad. Member Rabbinical Council of America (mem. nat. exec. bd. since 1942); vice-pres. Union of Orthodox Jewish Congregations of America since 1938; president Southwestern Council of Synagogues since 1937; member board of governors, Yeshiva College; mem. exec. com. Texas Assn. of Housing Authorities since 1939. Home: 393 West End Av. Office: 471 Park Av., New York, N.Y.

GOLD, Howard R., clergyman; b. Nazareth, Pa., Nov. 2, 1878; s. Stephen Henry and Mary Ann (Remaly) G.; B.A., Lafayette Coll., 1903; grad. Luth. Theol. Sem., Mt. Airy, 1907; studied Columbia Univ., Univ. of Wis.; D.D., Gettysburg (Pa.) College, 1932; m. Margaret Hoffman Coover, June 28, 1923. Ordained Luth. ministry, 1907; pastor Luther Memorial Ch., Madison, Wis., 1907-16; one of the organizers of the student pastor movement, 1907; exec. sec. Gen. Luth. Com. to celebrate 400th anniversary of beginning of the Reformation, 1916-17, inaugurating proceedings that led by amalgamation to orgn. of United Luth. Ch.; corr. sec. Bd. of Edn., United Luth. Ch., also chmn. Publicity Com. same; field sec. Nat. Luth. Commn. for Soldiers and Sailors' Welfare during World War. Dir. Lutheran Bur. of Nat. Luth. Council, New York, until 1923; pastor Trinity Ch., New Rochelle, N.Y., 1923-39; pastor St. Paul's Luth. Ch., Williamsport, Pa., since 1939. Chmn. commn. for survey of higher edn., United Luth. Ch. in America; formerly pres. bd. edn. United Luth. Ch. in America, now mem. bd. Deaconess Work. Author: Bible Stories Told Again, 1929. Home: Williamsport 9, Pa.

GOLDBERG, Benjamin, physician; b. Chicago, Ill., June 28, 1893; s. Max and Clara (Rhein) G., M.D., U. of Ill., 1916; m. Hilda Migel, Nov. 7, 1920 (divorced 1933); 1 son, Richard Migel. Mem. resident staff Cook County Hosp., 1916-18; instr. in medicine U. of Ill., 1917-20; asst. prof. pathology and bacteriology, 1928-30, associate prof. medicine, College of Medicine since 1930; hon. prof. to faculty of medicine, National University of Mexico. Attending phys., Municipal Tuberculosis Sanitarium, Chicago, since 1918, dir., chief of staff and sec. since 1927; attending physician, Municipal Tuberculosis Sanitarium Dispensaries, 1918-27; attending internist, Ill. Eye and Ear Infirmary, Chicago, since 1917, St. Joseph's Hosp. since 1927; attending physician Research and Educational Hosp., University of Illinois, St. Luke's Hosp. Certified by Am. Bd. of Internal Medicine and subspecialty Bd. on Tuberculosis. Mem. exec. com. Joint Com. on Housing, Chicago. President Am. Coll. of Chest Physicians, 1941-42. Fellow Am. College Physicians, Am. Public Health Assn., Chicago Inst. of Medicine; mem. Am. Heart Assn., Am. Med. Assn., Internat. League Against Tuberculosis, Nat. Tuberculosis Assn., Am. Trudeau Soc., Am. Med. Editors Assn., Ill. State Med. Soc., Chicago Med. Soc., Chicago Tuberculosis Soc., Phi Delta Epsilon, Alpha Omega Alpha; hon. mem. Sociedad Mexicana de Estudios Sobre la Tuberculosis. Awarded gold medal for outstanding civic service to Chicago, Benjamin J. Rosenthal Foundation, 1929. Jewish religion. Club: City (chmn. com. on pub. health and housing). Author: Procedure in Tuberculosis Control, 1933. Editor and collaborator to a System of Clinical Tuberculosis, 1935, 4th edit., 1944 (translated into Spanish 1942). Contributor many bulletins of the Municipal Tuberculosis Sanitarium, also papers to the Journal A.M.A., Am. Rev. of Tuberculosis, American Journal Public Health, etc. Home: Encino, Calif. Office: 9441 Wilshire Blvd., Beverly Hills, Calif.

GOLDBERG, Reuben Lucius (Rube), cartoonist; b. San Francisco, July 4, 1883; s. Max and Hannah G.; B.S., U. of Cal., 1904; m. Irma Seeman, Oct. 17, 1916; children—Thomas Reuben, George Warren. Cartoonist on San Francisco Chronicle, 1904-05, Bulletin, 1905-07, New York Evening Mail, 1907-21; cartoons syndicated since 1921. Mem. Soc. Illustrators. Clubs: Coffee House, Dutch Treat, Lambs, Artists and Writers Golf Assn. Author: Foolish Questions, 1909; Chasing the Blues; Boobs Abroad; Is There a Doctor in the House?, 1929; "Post-War World 1944"; Soup to Nuts (motion picture), 1930. Creator of "Boob McNutt," "Mike and Ike," "Lucifer Butts, A.K." Political cartoons, New York Sun. Home: 88 Central Park W., New York, N.Y.

GOLDBLATT, Maurice, bus. executive; b. Staszow, Poland, Dec. 17, 1893; s. Simon and Hannah (Diamond) G.; ed. pub. schs.; m. Sylvia Gottstein, June 22, 1904 (div. 1925); children—Noel Lyman, Gloria Hope; m. 2d, Bernice Mendelsohn, Jan. 7, 1936; children—Merle Ann, Stanford Jay. Salesman, E. Iverson & Co., 1912-14; pres. Goldblatt Bros., Inc., dept. stores, Chicago, 1914-45; chairman bd. since Apr. 1945. Dir. State St. Council, Merc. Exchange (Chicago). Past pres. Marks Nathan Hall, treas. Mount Sinai Hospital (both Chicago). B'nai B'rith. Mason. Elk. Clubs: Covenant, Idlewild Country (Chicago). Home: 4950 Chicago Beach Dr. Office: 333 S. State St., Chicago, Ill.

GOLDBLATT, Maurice Henry, violinist, composer, art expert; b. Reval, Estonia, May 30, 1883; s. Joseph Eli and Rose Olga (Brin) G.; brought to America at age of six; grad. Chicago Mus. Coll., 1903 (gold medal), Mus.B., 1904, Dr. Fine Arts, 1928, Mus.D., 1930; LL.D., U. of Notre Dame, 1934; student painting, Art Inst., Chicago, Paris and Rome; unmarried. Début as violin soloist at old Exposition Bldg., St. Louis, at age of 13; concertmeister Italian Grand Opera Co., New York, 1908, Chicago Philharmonic Orchestra, 1909; instr. violin, Chicago Musical Coll., since 1910; first violinist Chicago Opera Assn., 1915-18; dir. Sinai Symphony Orchestra, 1918-30; dir. Art Gallery of Notre Dame U. Art expert for Beaumont Art Galleries, Chicago, and Metropolitan Galleries of New York. Decorated Officer of Pub. Instrn. (France) for establishing authorship of 4 paintings in the Louvre, 1927; Officer Legion of Honor, 1940. Awarded gold medal by French government and Nat. Museums of France, 1936, for establishing the identity of the anonymous "Maître de Moulins" as Jean Hay Clouet the Elder. Mem. Sinfonia, Phi Mu Alpha; hon. mem. Phi Mu Gamma; patron, Phi Beta. Mason. Clubs: Bohemian, Business Men's Art. Composer numerous pieces for violin and piano. Author: The Madonna with the Yarn Winder, by Leonardo da Vinci; also numerous articles on his research work in art. Home: 180 E. Delaware Pl. Office: 64 E. Van Buren St., Chicago, Ill.

GOLDBLATT, Nathan, dept. store mcht.; b. Staszow, Poland, March 24, 1895; s. Simon and Hannah G.; brought to U.S., 1904; ed. pub. schs., Chicago; m. Frances Abrams, June 22, 1924; children—Mavis, Renee, Lionel, Cherie Joy. Asso. at age 19 with brother Morris on combined capital of $2,000 in es-

tablishment of a small dry goods store, Chicago; opened a second store in Chicago, 1928, others in 1929, 30, 31, and in 1936 acquired Loop store formerly operated as The Davis Co., Chicago; also owner stores in Hammond and Gary, Ind., and Joliet, Ill.; sec. and treas. Goldblatt Bros., Inc. Mem. bd. dirs. Orthodox Jewish Home for the Aged, Hias Society. Mason. Home: Wilmette, Ill. Office: 333 S. State St., Chicago, Ill. Died Nov. 3, 1944.

GOLDBURG, Norman Michael, rabbi; b. St. Louis, Mo., Feb. 22, 1902; s. Burt and Julia (Posnanski) G.; student Washington U., U. of Ill. and U. of Chicago; A.B., U. of Cincinnati, 1927; B.H. and rabbi, Hebrew Union Coll., Cincinnati, 1929; m. Rose Florence Colker, Aug. 18, 1929; children—Sally Ann, Jesse Bernard. Rabbi Temple B'nai Israel, Sacramento, Calif., since 1929; lecturer Biblical Lit., U. of Calif. Extension Div., 1931; teacher pub. speaking, Heald's Coll., Sacramento, 1940-41; chaplain Calif. Legislature, 1931; lecturer radio station KFBK and Calif. Broadcasting System since 1930; lecturer Jewish Chautauqua Soc., Anti-Defamation League in Pacific Coast Area and Adult Edn., Forum Series and Teachers Insts. of Calif. and Nevada. Founder Sacramento Religious Fellowship. Mem. exec. bd. Sacramento Community Chest, Y.M.C.A., Volunteers of America, Sacramento Council Social Welfare, Goodwill Industries; mem. Central Conf. Am. Rabbis. Pres. Sacramento Religious Fellowship, 1941; mem. Sacramento Ministerial Assn.; former pres. Bd. of Rabbis of Northern Calif., Sacramento B'nai B'rith, Sacramento Safety Council. Pres. Greek War Relief Campaign, Sacramento and Northern Calif., 1941. Chaplain; capt., U.S. Army; chaplain, 7th Div., Ft. Ord and San Luis Obispo, 1941-42, Camp Stoneman, Calif., 1942-43; instr. Officers Training Sch., Pacific Coast Transportation Corps, Camp Stoneman; chaplain, Camp Abbott, Ore., and Ft. Lewis, Wash., 1943-44; returned to Sacramento. Clubs: Lions (expres.), Pacific Soc. Mason. Author: Assembly Prayers, 1932; Tell It to the Chaplain. Contbr. of short stories to nat. publs. Home: 436 W. Elm St. Address: Temple Israel, Brockton, Mass.

GOLDEN, Clinton Strong, labor official; b. Pottsville, Pa., Nov. 16, 1888; s. Lazarus and Lucy (Strong) G.; ed. in pub. sch. of Clinton, N.Y.; m. Dorothy Oleve, April 23, 1923; 1 dau., Olive Hilda. Locomotive fireman, 1904-16; mem. and officer Brotherhood of Locomotive Firemen and Enginemen, 1906-16; machinist, 1916-23; mem. and officer Internat. Assn. of Machinists, 1916-38; pres. Phila. Labor Coll., 1920-22; field rep. and bus. mgr., Brookwood Labor Coll., 1923-30; farm operator, 1931-33; sr. mediator, Pa. Dept., Labor and Industry, 1933-34; regional dir., Nat. Labor Relations Bd., 1935-36; regional dir. Steel Workers' Orgn. Com., 1936-42; asst. to pres. United Steelworkers of Am. since 1942. Vice chmn. War Production Board; vice chmn. War Manpower Comm. Trustee Antioch Coll. Mem. Am. Acad. of Polit. and Social Science. Author: Dynamics of Industrial Democracy (with Harold J. Ruttenberg). Contbr. articles on indsl. relations. Home: Solebury, Pa. Address: 1500 Commonwealth Bldg., Pittsburgh.

GOLDEN, Floyd Dewey, coll. pres.; b. Snyder, Tex., Mar. 19, 1898; s. Joe Sephus and Martha Golden; B.S., W. Tex. State Teachers Coll., 1925; M.A., U. Colo., 1931; grad. work, Teachers Coll. (Columbia U.), 1937, Colo. State Coll. Edn., 1939; m. Elsie Arline Pool, Aug. 22, 1921. Prin. Friona, Tex., 1921, supt., 1922; prin. White Deer, 1922-24; student asst., West Tex. State Teachers Coll., 1924-25; supt., Miami, Tex., 1925-28; supt., Portales, N.M., 1928-35; dean Eastern N.M. Coll., 1934-41, pres. Eastern New Mexico Coll. since 1941. Mem. Local Selective Service Board; area council Boy Scouts. Mem. N.E.A., N.M. Edn. Assn., Am. Assn. Univ. Profs., N.M. Schoolmasters Club, Portales C. of C. (dir.), Rotary, Am. Legion, Alpha Chi. Baptist. Democrat. Mason, Odd Fellow. Home: 200 Charles, Portales, New Mex.

GOLDEN, John, playwright, producer of plays; b. N.Y. City, June 27, 1874; s. Joel and Amelia (Tyreler) G.; family moved to Wauseon, O., 1875; ed. pub. and night schs., and New York Univ. Law Sch.; Dr. of Pub. Service, Oglethorpe Univ. Super at Harrigan Theatre, and actor in stock, repertoire and Shakespeare; comic journalist and rhymester, then studied music under Damrosch; wrote many songs (Poor Butterfly, etc.), also many short plays and lyrics; comp. the music for over a dozen mus. com. Major O.R.C., U.S. Army; maj. N.Y. Police Reserves. Mem. Am. Soc. Composers, Authors and Publishers. Moose. Clubs: New York, Lambs (shepherd), Lotos, Flushing Country, Belleclaire Golf, Lakeville Golf, Bayside Yacht Club, Atlantic Yacht; Green Room (London); Coldstream Golf, Sands Point Country, Artists and Writers Club. Author or producer (plays): Turn to the Right; Lightnin' (1,291 consecutive performances, New York); Three Wise Fools; Thunder; Dear Me; The First Year; The Wheel; Spite Corner; The Seventh Heaven; Chicken Feed; The Serpent's Tooth; The Streak; The Wisdom Tooth; 2 Girls Wanted; Four Walls; Eva the 5th; Night Hostess; Let Us Be Gay; Salt Water; When in Rome—; That's Gratitude; As Husbands Go; Riddle Me This; When Ladies Meet; The Bishop Misbehaves; A Touch of Brimstone; Susan and God; Skylark; Claudia; Theatre; Counselor at Law, Three's a Family; A Place of Our Own; also author short plays: The River of Souls; The Clock Shop. Musical comedies: The Little Colonel; Miss Print; The Hoyden; Forward March; Over the River; The Candy Shop. Shows at the Hippodrome: Hip Hip Hooray, 1915-16; The Big Show, 1916-17; Cheer Up, 1917-18; Everything, 1918-19. Shepherd of the Lambs Club. Mem. bd. dirs. Am. Theatre Wing War Service; chmn. entertainment div. N.Y. Defense Recreation Com.; dir. U.S.O. camp shows; trustee United Seaman's Service; treas. State Relief Fund; dir. Percy Williams Home, dir. Actor's Fund, Queensboro Soc. Prevention Cruelty to Children; sponsored playwriting contest for U.S. soldiers; prize play contest for Navy; originated plan for free entertainment of soldiers; produced Red Cross at War, for Red Cross War Fund. Received citation from United China Relief, and Finnish Relief. Home: Bayside, L.I. Office: St. James Theatre Bldg., 246 W. 44th St., New York, N.Y.

GOLDEN, Ross, physician; b. Iowa Center, Ia., Sept. 30, 1889; s. Rev. A. Lincoln and Jennie Gay (Funk) G.; A.B., Cornell Coll., Iowa, 1912; M.D., Harvard, 1916; m. Hazel Dell Smith, Oct. 29, 1923; children—Mary Jean, Joann. Interne Peter Bent Brigham Hosp., Boston, Mass., 1916-17; house phys., dept. radiology, Mass. Gen. Hosp., Boston, 1920-21; asst. resident in medicine Peter Bent Brigham Hosp., Boston, 1921-22; asst. prof. medicine, Coll. Phys. and Surgeons, 1922-29; asso. prof., 1929-34, prof. radiology since 1934. Served as maj. med. corps U.S. Army, 1917-20. Fellow A.M.A.; mem. Am. Coll. Radiology (pres. 1943-44), N.Y. Roentgen Soc. (pres. 1930, 1943), N.Y. Acad. of Medicine (trustee since 1943), Am. Roentgen Ray Soc. (pres. 1945), Radiol. Soc. of N. Am., Harvey Soc., Am. Bd. Radiology, S.R. (N.Y. chapter), Alpha Omega Alpha, Nu Sigma Nu. Republican. Methodist. Mason. Clubs: Winged Foot Golf (Mamaroneck, N.Y.); Bonnie Briar Country (Larchmont, N.Y.). Editor (author 2 chapters) Diagnostic Roentgenology, 2 vols., 1941. Author: Radiologic Examination of the Small Intestine, 1945. Contbr. 30 articles to med. jours. Home: 11 Glen Eagles Drive, Larchmont, N.Y. Office: Presbyterian Hospital, 622 W. 168th St., New York 32, N.Y.

GOLDENWEISER, Emanuel Alexander (gōl'dĕn-vī-sĕr), economist; b. Kiev, Russia, July 31, 1883; s. Alexander S. and Sofia (Munstein) G.; grad. First Kiev Gymnasium, 1902; A.B., Columbia, 1903; A.M., Cornell U., 1905; Ph.D., 1907; m. Pearl Allen, Dec. 1916; children—Margaret Ellen, John Alexander. Came to U.S., 1902, naturalized citizen, 1907. Spl. investigator U.S. Immigration Commn., 1907-10; spl. agt. U.S. Census, 1910-14; statistician, Office of Farm Management, Dept. of Agr., 1914-19; asst. statistician Federal Reserve Bd., 1919-24; asst. dir. Div. of Research and Statistics, 1925, dir. since 1926; economist Fed. Open Market Com. since 1936; tech. adviser U.S. Bituminous Coal Commn., 1920. Fellow Am. Statis. Assn. (pres. 1943); mem. Am. Econ. Assn. Club: Cosmos. Author: Immigrants in Cities Vols. 26 and 27 of Repts. Immigration Commn.), 1909; (with L. E. Truesdell) Farm Tenancy in the United States (U.S. Census), 1924; Federal Reserve System in Operation, 1925; also articles in economic jours. Home: 5914 Cedar Parkway, Chevy Chase, Md. Address: Board of Governors of Federal Reserve System, Washington, D.C.

GOLDER, Marjory Steuart (gōld'ĕr), educator; b. Washington, D.C., Apr. 15, 1892; d. Alexander S. and Linda (Hogue) Steuart; grad. Western High Sch., Washington, D.C., 1909; A.B., Northwestern U., 1914; A.M., Columbia, 1921; grad. student Radcliffe Coll., 1923-25; m. Harold Golder, June 17, 1925 (died Aug. 3, 1934); children—John Steuart, Sarah Nourse. Teacher of English, El Paso (Tex.) Sch. for Girls, 1914-16; sec. Red Cross Hdqrs., Washington, D.C., 1916-17; with War Dept., Washington, D.C., 1917-20; instr. in English, Lawrence Coll., Appleton, Wis., 1921-23; registrar, American U., Washington, D.C., 1935-38; dean Women's Coll., U. of Del., since 1938. Mem. Modern Lang. Assn., Nat. Assn. Deans of Women, Am. Assn. Univ. Women, Chi Omega, Phi Beta Kappa. Episcopalian. Home: Newark, Del.

GOLDESBERRY, John Milford (gōlds'bĕr-rĭ), lawyer. See Vol. 23 (1944-45).*

GOLDFORB, Abraham Jules, biologist; b. London, Eng., Mar. 13, 1881; s. Morris and Anna (Goldforb) G.; brought to U.S. at age of 3; B.S., Coll. City of N.Y., 1900; Ph.D., Columbia, 1909; m. Frances Shostac, Aug. 1915; 1 dau., Miriam. Instructor biology, Boys' High School, Brooklyn, 1907-10; with Coll. City of N.Y. since 1910, asso. prof. biology, 1920-26, prof. since 1926. Fellow A.A.A.S. (sec. sect. med. sciences 1921-28, chmn. 1928-29); mem. Am. Soc. Zoölogists, Am. Soc. Naturalists, Soc. Exptl. Biology and Medicine (sec. and treas. since 1924); editor-in-chief Proceedings since 1924. Mem. Marine Biol. Lab., Bermuda Marine Biol Lab., Am. Soc. Physiologists, Am. Naturalists, Am. Geneticists, Sigma Xi; fellow N.Y. Acad. Medicine. Extensive researches in regeneration, growth, physiology and exptl. embryology. Mem. Carnegie Instn. Expdn. to Porto Rico, 1916, to Dry Tortugas, 1913-20. Republican. Jewish religion. Home: 320 E. 42d St., New York, N.Y.

GOLDING, Louis, author and world traveller; b. Manchester, England, Nov. 19, 1895; s. Philip and Yetta (Trotsky) G.; ed. Manchester Grammar Sch.; M.A., Queen's Coll., Oxford, 1921; unmarried. Author: Forward from Babylon, 1932; Magnolia Street, 1932; Five Silver Daughters, 1934; Mr. Emmanuel, 1939; In the Steps of Moses the Lawgiver, 1938; In the Steps of Moses the Conqueror, 1939; The World I Knew, 1940; Who's There Within?, 1942; No News from Helen, 1943; Pale Blue Nightgown, 1944. "Mr. Emmannel," a film, shown Broadway, N.Y., 1945; Glory of Elsie Silver (novel), 1945. Contbr. to English and Am. jours. Frequent lecturer in U.S. Home: 16 Hamilton Terrace, London, N.W. 8, England. Address: care Curtis Brown, 347 Madison Av., New York, N.Y.

GOLDING, Louis Thorn, editor, pub.; b. Burlington, N.J., May 9, 1865; s. Isaac Thorn and Marguerite Louise (Baquet) G.; ed. private schs., N.J., and Trinity Ch. Parish Sch., N.Y. City; studied law, 1880-83; m. Amy Scott Thomas, Nov. 7, 1895; children—Margaret Wilson, John Thorn. Began as reporter on Pittsburgh Press, 1885; New York Herald World, etc., 1887-88; asst. mng. editor Mail and Express, 1889-91; assistant managing editor Commercial Advertiser (late Globe), 1892-93; mng. editor, 1894-97; reëstablished Daily Tribune, Terre Haute, Ind., 1900-02; with others, organized The News Corp., Sept. 19, 1903, taking over the Daily News and the Evening Press, St. Joseph, Mo., and consolidating them as the St. Joseph News-Press, of which was editor and pub. for 24 yrs., retired, 1927. Mem. N.E. Historic-Geneal Soc. (life), S.R., Soc. Colonial Wars. Episcopalian. Medaille du Roi Albert, for services to the Belgian cause during World War I. Clubs: Union League (New York); Twentieth Century, Puddingstone (Boston); Nat. Press (Washington, D.C.). Author: An Elizabethan Puritan, 1937. Home: 46 Cotswold Rd., Brookline, Mass.; (summer) "Windmill Lane," Hyannis, Mass.

GOLDING, Samuel H., chmn. bd. Sterling Nat. Bank & Trust Co., N.Y. City; pres. Sterling Mortgage Co.; dir. Arnold Constable & Co. Office: Broadway at 39th St., New York, N.Y.*

GOLDMAN, Albert, postmaster; b. New York, N.Y., July 16, 1882; s. Frank and Theresa I. (Bablove) G.; ed. pub. and business schs. of New York; m. Edna H. Murphy, Sept. 14, 1930. Employed by New York Edison Co., 1901, various positions to asst. gen. commercial mgr. Bronx Dist. until 1925; commr. Dept. of Plant and Structures, City of N.Y., 1926-33; postmaster of N.Y. City since 1934; mem. bd. of dirs. N.Y. Fire Ins. Co.; mem. advisory bd. Bank of Manhattan Co. Mem. bd. dirs. Bronx Real Estate Bd.; dir. Lebanon Hosp. (sec.) Bronx Eye and Ear Infirmary (dir. and ex-pres); former pres. Bronx Bd. of Trade; hon. pres. Assn. of Postal Supervisors (New York); v.p. Bronx Council Boy Scouts of America; chmn. Bronx Dist., Fedn. of Jewish Philanthropic Socs. Mason (Shriner); mem. Nat. League of Masonic Clubs. Elk. Clubs: Nat. Democratic, Rotary (ex-pres.). Home: 1000 Grand Concourse. Office: 8th Av. and 33d St., New York, N.Y.

GOLDMAN, Blanche B.; educator, social worker; b. Durango, Colo., Dec. 19, 1893; d. Jacob and Rachel (Emanuel) Bauman; B.A., U. of Mo., 1914; m. Maurice L. Goldman, Sept. 27, 1915; children—Joseph, Maurice Levy, Haskell Emanuel. Asst. in math. dept., U. of Mo., 1912-13; taught school in 1914; elected to Bd. of Edn., Houston, Tex.; active in abolishing the Ku Klux Klan, 1923; worked in the field of social legislature; nat. pres., Nat. Council of Jewish Women, League of Women Voters; mem. exec. com. Am. Jewish Com. Dir. Am. Council for Judaism, Am. Assn. of Univ. Women. Mem. Alpha Phi. Author of pamphlets on internat. relations and American service to foreign born, also child guidance. Address: 2550 Pierce St., San Francisco 15, Calif.

GOLDMAN, Edward Alphonso, naturalist; b. Mt. Carroll, Ill., July 7, 1873; s. Jacob Henry and Laura Carrie (Nicodemus) G.; ed. pub. schs. and under pvt. tutors; m. Emma May Chase, June 23, 1902; children—Nelson Edward, Orville Merriam, Luther Chase. With U.S. Biol. Survey since 1892; much of time, 1892-1906, in biol. investigations in Mexico; in biol. survey of Panama, 1911-12, of Ariz., 1913-17; in charge div. of biological investigations, 1919-25; in charge div. of game and bird reservations, 1925-28; senior biologist since 1928. Fellow A.A.A.S.; mem. Am. Ornithologists' Union, Am. Soc. Mammalogists, Washington Acad. of Science, Biol. Soc. of Washington (pres. 1927-29), Am. Forestry Assn., Cooper Ornith. Club of Calif., Washington Biologists' Field Club. Commd. major, Sanitary Corps N.A., 1918, and with A.E.F. in France; maj. Sanitary Officers' Res. Corps, 1921-37, now retired. Clubs: Cosmos (Washington), Explorers (New York). Author: Revision of Wood Rats of Genus Neotoma, 1910; Revision of Spiny Pocket Mice (Heteromys and Liomys), 1911; Plant Records of an Expedition to Lower California, 1916; Rice Rats of North America (Oryzomys), 1918; Mammals of Panama, 1920; The Wolves of North America (with Stanley P. Young); also numerous shorter papers, mainly on mammals and birds and conservation of wild life. Home: 2702 17th St. N.E. Office: U.S. National Museum, Washington, D.C.

GOLDMAN, Edwin Franko, condr., composer; b. Louisville, Ky., Jan. 1, 1878; s. David and Selma (Franko) G.; ed. pub. schs., N.Y. City; student Nat. Conservatory of Music, N.Y. City; studied cornet

under Jules Levy and Carl Sohst; Mus.D., Phillips U., 1934, Boston U., 1936; m. Adelaide Mailbrunn, Oct. 8, 1908; children—Richard Franko, Louise Elizabeth. Cornetist, Met. Opera House orchestra, 1895-1905; teacher, band instruments, 1905-18; was mem. faculty, Columbia, 1919-26; organizer, 1911, since condr. Goldman Band; mgr. and condr. Goldman Band Free Summer Concerts (Columbia campus, later in Central Park, also on campus New York U.) since 1918; concerts in Prospect Park, Brooklyn, since 1934; band chosen as official band Golden Gate Internat. Expn., 1939; gave 28 concerts Canadian Nat. Expn., Toronto, 1929 and 1940; also appeared in Atlantic City, Providence, R.I., Boston and many other cities. Decorated Officier de l'Instruction Publique, for services in cause of French music, 1929; Cavaliere of Order of Crown of Italy, 1933; Order of White Lion (Czechoslovakia), 1936; gold medal from City of N.Y., 1923; 1st official gold medal, American Bandmasters Assn., 1932; medal Eastern States Exposition, 1933; also numerous awards and testimonials from cities and organizations throughout the U.S. Organizer and 1st pres. Am. Bandmasters' Assn., elected hon. life pres., 1933. Mem. Am. Soc. Composers, Authors and Publishers; Beethoven Society; honorary mem. Kappa Kappa Psi, Alpha Mu Pi, Phi Alpha Mu, Toronto (Can.) Mus. Protective Assn., Newark (N.J.) Musician's Union, New Haven (Conn.) Musicians' Union, Pa. Bandmasters' Assn., Assn. of Mus. Instrument Dealers of New York; hon. mus. counsellor 4H Clubs of U.S., Boy Scouts of America. Made chief of Pawnee Indians, title Chief Bugle, 1935. Club: The Bohemians. Composer over 90 marches and numerous other compositions for band, also a large number of solos for various wind instruments, etc. Author of The Band Guide and Aid to Leaders, 1916; Band Betterment, 1934; The Goldman Band System for Developing Tone, Intonation and Phrasing, 1935. A pioneer in presentation of symphony music by all-wind band. Apptd. maj., City Patrol Corps, N.Y. City, 1942. Home: 1 University Pl., New York, N.Y.; (country) Mt. Tremper, N.Y.

GOLDMAN, Hetty, archæologist; b. N.Y. City, Dec. 19, 1881; d. Julius and Sarah (Adler) Goldman; A.B., Bryn Mawr Coll., 1903; student Columbia, 1903-04, 1906-07; A.M., Radcliff Coll., 1910, Ph.D., 1916; Norton Fellow of Harvard, Am. Sch. Classical Studies, Athens, 1910-12; unmarried. Manuscript reader Macmillan Co., 1903-04; excavator, Halae in Greece, 1911-14, 1921, and 1931; dir. of excavations for Fogg Mus. of Harvard at Colophon, Asia Minor, 1922, 25, Eutresis, Greece, 1924-27; visiting lecturer in archæology, Johns Hopkins, 1928; mem. representing Fogg Museum of Harvard Archeological Expedition to Jugoslavia, 1932; archæol. reconnaissance for Bryn Mawr Coll. in ancient Cilicia, Turkey, 1934; excavator at Tarsus, Turkey, for Bryn Mawr Coll., Harvard and Archeol. Inst. of Am., 1935-38; prof., Sch. of Humanistic Studies of Inst. for Advanced Study, Princeton, N.J., since 1936. With Red Cross in Greece, 1918-19; visited Balkan States for Jewish Joint Distribution Com., 1918-19, Paris office, 1920. Mem. Archæol. Soc. America, Am. Numismatic Soc., Am. Assn. Univ. Women (mem. com. on fellowship award, 1936-41), A.A.A.S., Phi Beta Kappa. Club: Cosmopolitan (N.Y. City). Author: Excavations at Eutresis in Boeotia, 1931. Contbr. articles on archæology to professional jours.; revised sect. on archæology of Turkey for Ency. Britannica. Mem. editorial bd. Am. Jour. Archæology. Home: 2 Newlin Rd., Princeton, N.J.

GOLDMAN, Robert Philip, lawyer; b. Cincinnati, O., May 17, 1890; s. Louis J. and Rose (Frohman) G.; A.B., Yale, 1911; LL.B., Harvard, 1914; student Université de Paris, Faculté de Droit, 1919; m. Therese Wolfstein, Oct. 16, 1921; children—David Wolfstein, Agnes Edna, Barbara Therese. Admitted to Ohio bar, 1914; asso. with Paxton, Warrington & Seasongood, Cincinnati, 1914-23, mem. firm, 1923-27; mem. Paxton & Seasongood since 1927; dir. John Shillito Co., Cliffside Brewing Co., Wolf Machine Co., So-Lo Works; secretary Cincinnati Broadcasting Company. Trustee, ex-president, Union American Hebrew Congregations; vice-pres. City Charter Com.; v.p. Foreign Policy Assn. of Cincinnati. Served with 309th Supply Train, 84th Div., and with Sorbonne Detachment, U.S. Army, with A.E.F., 1918-19. Trustee, Ohio State Archæol. and Hist. Soc. (1932-38). Mem. Am., Ohio and Cincinnati bar assns., Phi Beta Kappa. Independent Democrat. Clubs: University, Losantiville Country (Cincinnati). Contbr. to law reviews and other jours. Home: 3560 Interwood Av. Office: 1616 Union Central Bldg., Cincinnati, O.

GOLDMAN, Solomon, rabbi; b. Kozin, Volhynia, Russia, Aug. 18, 1893; s. Abraham Abba and Jeannette (Grossman) G.; prep. edn., Rabbi Isaac Elchanan Seminary; A.B., New York U., 1917; rabbi, Jewish Theol. Seminary, 1918; graduate study Columbia and Univ. of Chicago; D.H.L., 1936; m. Alice Lipkowitz, June 23, 1918; children—Geulah (Mrs. Joseph Epstein), Naomi. Rabbi B'nai Israel Congregation, Brooklyn, 1917-18, B'nai Jeshurun Congregation, Cleveland, O., 1919-22, Jewish Center, Cleveland, 1922-29, Anshe Emet Synagogue, Chicago, Ill., since 1929. Formerly member Com. of 100 and New Charter Commn. of Cleveland; v.p., Am. Zionist Orgn.; hon. pres. Nat. Hebrew Assn.; del. World's Zionist Congress, 1937, vice pres., same, 1939; conducted Jewish National Fund campaign in South Africa, 1937; mem. Hillel Foundation Commn.; made goodwill tour of South America, 1941. Mem. United Palestine Appeal (hon. vice-chmn.); co-chmn. United Jewish Appeal; mem. bd. trustees Jewish Theological Seminary of America, Jewish Publication Soc. of America. Member Rabbinical Assembly, American Acad. Polit. and Social Science, Am. Oriental Soc., Linguistic Soc. America, Societas Spinoza; pres. Zionist Organization of America, 1938-40. Recipient Phi Beta Delta Award, 1938; Ginzberg Citation, 1943. Joint editor Brooklyn Jewish Forum, 1909-10; asso. editor Journal of Religious Education. Author: A Rabbi Takes Stock, 1931; The Jew and the Universe, 1936; The Golden Chain, 1937; Crisis and Decision, 1938; Prayers and Readings, 1938; Undefeated, 1940. Co-author: Hashebil and Songs and Readings, 1938. Editor: Schecter Memorial Volume; Frischman's Stories; Feierberg's L'On; Letters and Essays of Ahad Ha-am; Peretz Stories, 1938; Bialik's Stories, 1940; Brandeis on Zionism. Author of script "The Romance of a People." Contributor to Reflex, Menorah Jour., New Palestine, Jour. of Religious Edn., Seven Arts Syndicate. Clubs: Covenant, Standard, Bryn Mawr (Chicago); Woodmont Country (Washington, D.C.). Home: 3800 Lake Shore Dr. Office: 3760 Pine Grove Av., Chicago 13, Ill.

GOLDMARK, Peter Carl, television engr.; b. Budapest, Hungary, Dec. 2, 1906; s. Alexander and Emmy G.; student U. of Vienna, 1925-31 (B.S. and Ph.D.); m. Frances Charlotte Trainer, Jan. 12, 1940. Came to U.S., 1933, naturalized, 1937. Television engr. in charge dept. Pye Radio, Ltd., Cambridge, England, 1931-33; cons. engr., N.Y. City, 1934-35; chief engr. television dept., Columbia Broadcasting System, N.Y. City, 1936-44, dir. of engring. research and development since 1944; also doing war research part time, Radio Research Lab. Harvard U. Fellow Inst. Radio Engrs., Soc. Motion Picture Engrs., Television Soc. (London). Contbr. to professional jours. Owns many patents in field of television and radio. Home: 129 E. 69th St., New York, N.Y.; also New Canaan, Conn. Office: Columbia Broadcasting System, New York, N.Y.

GOLDNER, Jacob Henry, clergyman; b. Bridgewater, Pa., Aug. 8, 1871; s. George and Caroline (Vogt) G.; A.B., Hiram Coll., 1896; student Western Reserve U., 1897, U. of Chicago, 1898-1900, 03, Harvard Univ., 1902; D.D., Hiram College, 1939; m. Harriet Marks, Aug. 10, 1904 (dec.); children—Jacob Henry, Gerould Russell. Ordained ministry Christian (Disciples) Ch., 1896, pastor Chagrin Falls, O., 1896-98; pastor Euclid Av. Christian Ch., Cleveland, O., since 1900. Pres. Federated Chs. of Cleveland, 1921; pres. Internat. Conv. of Disciples of Christ, 1925; mem. Federal Council of Chs. of Christ of America. Trustee Hiram Coll., Associated Charities, Cleveland, Good Will Industries of Cleveland. Republican. Home: 2528 Edgehill Rd., Cleveland Heights, O.

GOLDSBOROUGH, Laird S(hields) (gōldz'bûr-ō), editor; b. La Fayette, Ind., Mar. 6, 1902; s. Winder Elwell and Charlotte Poole (Wallace) G.; A.B., Yale, 1924; fellow Royal Univ. of Norway; m. Florence Maconaughy, June 17, 1929. Asso. editor Fortune Mag., 1929-34; foreign affairs editor of Time Mag., 1925-40; spl. asst. to chmn. of bd. Time, Inc., 1941; with Office of Strategic Services, 1943. Clubs: Union Interalliee (Paris); Yale (N.Y. City); Elizabethan (New Haven). Home: 1200 Fifth Av. Office: Time and Life Bldg., Rockefeller Center, New York, N.Y.

GOLDSBOROUGH, Phillips Lee, dir. Federal Deposit Insurance Corp.; b. Cambridge, Md., Aug. 6, 1865; s. M. Worthington and Nettie M. (Jones) G.; educated in private and public schools of Maryland; studied law in office of Daniel M. Henry, Jr., and admitted to Maryland bar, 1886; LL.D., University of Pa., University of Md., Washington College, and St. John's College; m. Mary Ellen Showell, 1893 (dec.); children—Phillips Lee, Brice W., II. Practiced, Dorchester County; elected state's attorney, 1891, and reëlected, 1895; comptroller of Md., 1898-1900; apptd. collector internal revenue, District of Md., by President McKinley, and twice reapptd. by Presidents Roosevelt and Taft; gov. of Md., term Jan. 1912-Jan. 1916; mem. U.S. Senate, term 1929-35. Mem. bd. dirs. Federal Deposit Insurance Corp. since Apr. 29, 1935. Republican. Episcopalian. Home: Tudor Arms Apts., University Parkway, Baltimore, Md. Office: National Press Bldg., Washington 4, D.C.

GOLDSBOROUGH, T(homas) Alan, judge; b. at Greensboro, Md., Sept. 16, 1877; s. Washington E. and Martha P. (Laird) G.; A.B., Washington College, 1899, LL.D., 1935; LL.B., University of Maryland, 1901; m. Laura Hall, June 16, 1909; children—Martha Winder, Thomas Alan, Eliza Hall, George Hall. Began practice at Denton, Md., 1901; state's atty., Caroline County, Md., 1904-08; mem. 67th to 76th Congresses (1921-41), 1st Md. Dist.; resigned to accept apptmt. as U.S. Dist. Judge for D.C., 1939. Democrat. Episcopalian. Home: Denton, Md. Address: U.S. District Court, Washington 1, D.C.

GOLDSBOROUGH, W(inder) Elwell, engr. and economist; b. Baltimore, Md., Oct. 10, 1871; s. Washington Elwell and Martha Pierce (Laird) G.; M.E., Cornell U., 1892; m. Charlotte Poole Wallace, Dec. 20, 1899; children—Winder Elwell (dec.), Laird Shields. Traveled extensively in China, Japan, Siam and Malaya, also Europe and U.S.; engineer with Colliery Engring Co., Scranton, Pa., 1892-93; prof. elec. engring., Ark. U., 1893-94; cons. engr., Edison Elec. Illuminating Co., Baltimore, 1894-96; prof. elec. engring., Purdue, 1894-1905, also dir. Sch. Elec. Engring., 1896-1905; asst. to pres., 1905-06, bus. mgr. engring dept., 1906-07, J. G. White & Co., New York; dir., v.p. and gen. mgr. Denver (Colo.) Reservoir Irrigation Co., 1907-10; pres. Platte Valley Land Co. since 1908; pres. the Goldsborough Co., engrs., 1910-23; gen. mgr. Laramie (Wyo.) Water Co., 1910-13; gen. and financial mgr. New Home Sewing Machine Co., 1918-20; cons. engr., N.Y. City, 1914-23; with Henry L. Doherty & Co., N.Y., 1923-32; mgr. and dir. research Power Div. Labs., Combustion Utilities Corp., New York, 1924-32; cons. engr. and economist since 1932. Major, Cornell Univ. Cadet Corps, 1892; maj. Ark. State Guards, 1893-94; comdt. cadets Ark. U., 1893-94. Mem. or del. to Internat Elec. congresses, Chicago, 1893, Paris, 1900, St. Louis (v.p.), 1904; chief of dept. electricity, St. Louis Expn., 1902-05; mem. jury of awards, Buffalo Expn., 1901; mem. superior jury Internat. Jury of Awards, St. Louis Expn., 1904; mem. com. of Nat. Electric Light Assn. on Arc Light Photometry, 1900-03; chmn. exec. com. Electric Ry. Test Commn., 1903-07. Commerative Medal Univ. Expn., 1904. Decorated Order of Crown (Italy), 1904. Fellow A.A.A.S., Am. Inst. E.E. (v.p. 1901-05); mem. or past mem. Am. Soc. M.E., Inst. Elec. Engrs. of England, Franklin Inst., Internat. Assn. Testing Materials, Soc. Promotion Engring. Edn., Nat. Inst. Social Sciences, Ind. Acad. Science, Am. Electro-Chem. Soc., New York Southern Soc., Beta Theta Pi. Clubs: (mem. or past mem.): Denver, University, Country, Transportation (Denver); St. Louis, Mercantile (St. Louis); Lawyers, Engineers, Nat. Arts, Cornell, Purdue (New York); Country (South Norwalk). Inventor and patentee of numerous machines and devices. Author of ednl., literary, scientific, econ. and engring. books, monographs, papers and reports. Home: Bonniebrook, Mathews Park, So. Norwalk, Conn. Office: 2 Crescent St., So. Norwalk, Conn.

GOLDSCHMIDT, Richard Benedikt, prof. of zoölogy; b. Frankfurt on Main, Germany, Apr. 12, 1878; s. Solomon and Emma (Flürscheim) G.; Ph.D., U. of Heidelberg, 1902; also student U. of Munich; hon. M.D., U. of Kiel, 1929; hon. D.Sc., U. of Madrid, 1934; married Elsa Kühnlein, Mar. 15, 1906; children—Ruth Emma (wife of Captain C. C. Ray, U.S. Navy), Hans. Came to U.S., 1936. Began as asst., U. of Heidelberg, 1900; lecturer, asst. and asso. prof., U. of Munich, 1903-14; mem. and dir. Kaiser Wilhelm Inst. for Biol. Research, Berlin, 1914-36; prof. of zoölogy, Imperial Univ., Tokyo, 1924-26; prof. of zoölogy, U. of Calif., since 1936; Silliman lecturer, Yale, 1939-40. Author: The Mechanism and Physiology of Sex Determination, 1923; Physiological Genetics, 1938; Ascaris: The Biologist's Story of Life, 1937; The Material Basis of Evolution, 1940; also 12 books in German, on genetics, sex, travel and popular science, published in Germany, many translated into other languages. Contributor numerous articles on biology to tech. jours. U.S. and Europe. Home: 2589 Leconte, Berkeley, Calif.

GOLDSMITH, Alfred N(orton), cons. engr.; b. N.Y. City, Sept. 15, 1887; s. Henry and Lillie G.; B.S., Coll. City of New York, 1907; Ph.D., Columbia Univ., 1911; Sc.D. (honorary), Lawrence College, 1935; m. Maud Johnstone, Nov. 1930. Former prof. elec. engring., Coll. City of New York, cons. engr. Gen. Electric Co., dir. research Marconi Wireless Telegraph Co. of America, chmn. bd. cons. engrs. Nat. Broadcasting Co., dir. research, chief broadcast engr., v.p. and gen. engr. Radio Corp. America; now cons. engr. Instr. in radio and printing telegraphy, Army Sch., and instr. in radio direction finding, Naval Sch., World War. Chmn. sub-com. on insulating material specifications for the Military Services, War Production Board. Awarded Modern Pioneer Award by Nat. Mfrs. Assn., 1940; medal of honor, Inst. of Radio Engineers, 1941, Townsend Harris medal, 1942, Television Broadcasters' Association medal, 1944. Fellow Am. Inst. E.E., Acoustical Soc. America (war com. on radio since 1942), American Physical Society, A.A.A.S., Institute Radio Engineers (ex-president, dir.; chmn. bd. editors of procs.); fellow Soc. Motion Picture Engrs. (ex-pres., dir.), Am. Standards Assn. (chmn. sect. com. on radio, chmn. sect. com. on motion pictures), Internat. Electrotech. Commn.; mem. Nat. Television Systems Com.; vice chmn. Radio Technical Planning Board, 1943-44; mem. Optical Soc. of America, Acad. Motion Picture Arts and Sciences; hon. mem. Radio Club America, Vet. Wireless Operators Assn. Author: Radio Telephony; This Thing Called Broadcasting (with A. C. Lescarboura), 1930; Television Economics, 1939. Address: 597 5th Av., New York, N.Y.

GOLDSMITH, Frederick Irving, univ. dean; b. Waterbury, Conn., Aug. 9, 1895; s. William Augustus and Emma (Schmidt) G.; B.S., Purdue U., 1920, M.S., 1932; unmarried. Teacher in high schools, Indiana, 1921-25; prin., 1925-28; asst. dean of men, Purdue U., 1928-42, dean since 1942; owner and dir. Shewahmegon Boys Camp, Drummond, Wis., since 1922. Served as sergt., F.A., U.S. Army, World War I; major, F.A., World War II. Mem. educational com. Nat. Interfraternity Conf. Mem. Nat. Assn.

Deans and Advisers of Men, Am. Camping Assn., Reserve Officers Assn. of U.S. (vice pres. Ind.), Y.M.C.A., Am. Legion, Sigma Phi Epsilon, Iota Sigma, Blue Key, Dolphin, Scabbard and Blade. Republican. Episcopalian. Mason. Editor: Alumni Record of Purdue University, 1929; Purdue University Campus Encyclopedia, 1929. Home: Purdue Union Club, West Lafayette, Ind.

GOLDSMITH, Goldwin, prof. architecture; b. Paterson, N.J., June 12, 1871; s. James Charlton and Alice Evelyn (Westervelt) G.; Ph.B. in Architecture, Columbia, 1896; studied Atelier Duray, Paris, 1896-97; m. Gertrude Relief Sumner, d. Arnold Burges Johnson, June 12, 1896. Draftsman McKim, Mead & White, 1888-90; traveled in France, Switzerland, Italy, Germany, Belgium, Holland and England, 1896-97; member Van Vleck & Goldsmith of New York, 1897-1913; architect for Y.M.C.A. and First Methodist Church, Montclair, New Jersey, also houses, New York; professor architecture and head of department of architecture (of which was founder), University of Kansas, 1913-28; professor architecture, U. of Tex., since 1928; chairman of department, 1928-35; mem. graduate faculty since 1930. Special lecturer in Southwest for A.I.A., 1931-36. Inspector Office of Q.M. of Construction, Camp Funston, 1917. Pres. Soc. of Columbia Univ. Architects, 1909-11; v.p. Assn. of Collegiate Schs. of Architecture, 1925-27, pres., 1927-29, exec. com., 1929-31, sec.-treas., 1936-40. Mem. com. to survey schs. of architecture, 1939-40; vice pres., dir. Family Service Soc., 1936-45; dir. Maternal Health Clinic since 1939; member Austin Citizens Adv. Com. since 1943. Mem. A.I.A., 1911, Fellow, 1930, Jury of Fellows, 1941-43 (pres. Kan. chapter 1923-25; v.p. South Tex. chapter 1929-30; president Central Texas chapter 1938-39); mem. Kansas Society Architects, American Specification Institute, Columbia Alumni Association, Delta Upsilon (convention secretary 5 years; ex-pres. exec. council; editor Delta Upsilon Quarterly, 7 years; conv. historian, 1913); Scarab, Sigma Tau, Tau Sigma Delta, Kings Crown, Forty-Niners, Scholia, Die-No-Sir. Conglist. Mason (Blue Lodge). Author: Architects' Specifications—How to Write Them, 1935. Contbr. Carolyn Wells' Sense of Nonsense. Home: 1902 San Gabriel St., Austin 21, Tex.

GOLDSMITH, William M(arion), author, educator, biologist; b. St. Francis, Ark., Jan. 19, 1888; s. Rev. D. W. Goldsmith; B.Pd., Mo. State Normal Sch., 1909; A.B., Hillsdale (Mich.) Coll., 1913; A.M., Ind. U., 1916, Ph.D., 1920; spl. research Johns Hopkins and Marine Biol. Lab.; m. Amy Houchin, Aug. 28, 1913; children—Marian Gene, Laura Joe, Dean, Judith. Superintendent city schs., Humansville, Mo., 1908-09; prin. high sch., Malden, Mo., 1909-11; prof. biology and chemistry, Oakland City (Ind.) Coll., 1913-15; prof. biology, Western Teachers Coll., Gunnison, Colo., 1917-19, Southwestern Coll., Winfield, Kan., 1920-30; prof. embryology, Municipal U. of Wichita, Kan., 1930-34; became asso. prof. biology, U. of Dubuque, 1939; now associated with Central Coll., Pella, Ia.; summer dir. Tri-State Biol. Station of U. of Dubuque. Dir. The Omnibus Coll., 1922-36. Fellow A.A.A.S.; mem. Am. Assn. Zoölogists, Ecol. Soc. America, Eugenics Research Assn. of America, Am. Soc. of Mammalogists, Am. Soc. Naturalists, Am. Assn. Univ. Profs, Sigma Xi, Beta Beta Beta (nat. pres., 1922-37). Republican. Author: The Laws of Life, 1922; Evolution and Christianity, 1925; Human Poisons, 1927; A Study of the Biology Curriculum; Bilateral Fenestrae in the Parietal Bones; Simulating Trepanations; also numerous research articles on cytology, heredity, etc. Address: Central Coll., Pella, Ia.

GOLDSTEIN, Israel, rabbi; b. Philadelphia, Pa., June 18, 1896; s. David L. and Fannie (Silver) G.; B.A., U. of Pa., 1914; M.A., Columbia, 1917; rabbi Jewish Theol. Sem. America, 1918; D.H.L., 1927, D.D., 1945; m. Bertha Markowitz, July 21, 1918; children—Avram Shalom, Vivian Rose Olum. Rabbi Congregation B'nai Jeshurum, N.Y. City, since 1918. Lecturer in homiletics, Jewish Theol. Sem., 1938. Pres. Jewish Nat. Fund of Am., 1933-43; pres. Zionist Organization of Am., 1943-45, Synagogue Council of America, 1942-44, Jewish Conciliation Bd. of America since 1929; chmn. Jewish Sect. of the Inter-Faith Com. to Aid the Democracies, cooperating with the Brit. War Relief Soc.; v. chmn. Interfaith Com., Russian War Relief; v.p. Zionist Orgn. of Am., 1936-43; co-chmn. Interim Com. Am. Jewish Conf. since 1943; nat. co-chmn. United Palestine Appeal since 1936; co-chmn. Palestine Foundation Fund since 1938; mem. bd. trustees and co-chmn. religious orgns., Nat. Conf. Christians and Jews since 1942; chmn. bd. Palestine Pavilion, New York's World Fair, 1938-40; member American Zionist Emergency Committee since 1940; national co-chmn. United Jewish Appeal since 1939, mem. actions com. World Zionist Orgn. since 1937; del. World Zionist Congress, 1935, 37, 39; mem. World Jewish Congress Advisory Council since 1936; mem. Council for German Jewry since 1936; member council Jewish Agency for Palestine since 1937; mem. nat. council of Joint Distribution Com., 1931, 37; member board dirs. and Army and Navy Com., Nat. Jewish Welfare Bd. since 1943; mem. Boy Scouts and Girl Scouts Jewish Advisory committees since 1943; mem. advisory council Progressive City Com., 1937; mem. Rabbinical Assembly of Jewish Theol. Sem. of America (chmn. Com. on Social Justice 1931-35); mem. bd. dirs. Jewish Theol. Sem. of America, 1939-42; dir. Nat. Farm Sch.; mem. Palestine Emergency Com. since 1938, nat. com. World Fellowship of Faiths; mem. National Labor Relations Board, 1935; public representative U.S. Dept. of Labor, wages and hours div. meat, poultry and dairy ind., 1943; hon. sec. Synagogue Council of America, 1931-35, chmn. com. on Social Justice, 1923-33; mem. Radiotorial Bd. "The Nation," 1934; mem. Citizens Com. on Unemployment Relief, 1933; mem. Dept. of Labor Com. on Immigration and Naturalization, 1933; vice chairman Jewish Com. on Boy Scouting, 1930-32; treas. Greater N.Y. Interfaith Com., 1930-31; chmn. Pro-Falasha Com., 1929-30; pres. Young Judaea, 1927-31; pres. N.Y. Bd. of Jewish Ministers, 1925-27; pres. Young People's League of United Synagogue of America, 1922-25. Mem. Am. Jewish Hist. Soc., Jewish Acad. Arts and Sciences, Ministers' Union of America, Phi Beta Kappa. Club: Clergy. Author: A Century of Judaism in New York, 1930; Toward a Solution, New York, 1940; Mourner's Devotions, New York, 1941. Contbr. Universal Jewish Ency., also articles and monographs. Home: 300 Central Park West. Office: 270 W. 89th St., New York, N.Y.

GOLDSTEIN, Moise Herbert (gōld'stēn), architect; b. New Orleans, La., Sept. 17, 1882; s. Julius and Julie (Schwartz) G.; B.E., Tulane U., 1902; S.B., Mass. Inst. of Tech., 1904, M.S., 1905; student Am. Acad. in Rome, 1906-07; m. Lois Goetter, Aug. 27, 1924; children—Louis Allan, Moise Herbert, Jr., Nathalie Goetter. Architect with Diboll, Owen & Goldstein, 1907-14; under own name, 1914-32; as Moise H. Goldstein and Associates since 1932; architects of Howard-Tilton Memorial Library and other bldgs. for Tulane U., Dillard U., Am. Bank Bldg., The Times Picayune newspaper building; chief architect for 1st Negro housing project in New Orleans. Trustee Howard Memorial Library; Bd. of Curators, La. State Museum. Mem. Nat. Archt. Accrediting Bd., 1941-44; mem. Committee on Postwar Reconstruction; mem. archtl. adv. com., Fed. Pub. Housing Authority. Fellow A.I.A. (com. war memorials); mem. La. Architects Assn., Alumni Am. Acad. in Rome, New Orleans Art Assn., Arts and Crafts Club. Club: Lakewood Country. Home: 516 Audubon St. Address: American Bank Bldg., New Orleans, La.

GOLDSTEIN, Nathaniel Lawrence (gōld'stēn), attorney general N.Y. State; b. New York City, June 9, 1896; s. Max and Mollie (Marayna) G.; B.C.S., New York U., 1915; LL.B., N.Y. Law Sch., 1918; m. Etta May Brown, 1931; children—Lois Elaine, Stephen Martin. Admitted to N.Y. bar, 1918; C.P.A., 1919; consulting statistician Naval Affairs Comm. of Congress, 1919; asst. counsel to Samuel Untermyer, N.Y. State Legislative Comm. 1919; special dep. attorney gen. State of N.Y., 1920-21; associated with Sec. of War Henry L. Stimson, 1921-22; associate counsel with Senator Elon R. Brown, N.Y. State Legislative Com., 1922; general law practice; associated in law practice with Supreme Court Justice Charles C. Lockwood, 1922-31; gen. law practice, N.Y. City, 1931-42; trustee and counsel, Queensboro Savings Bank, 1928-33; gen. counsel, Postal Life Ins. Co., 1931-42; public mem. Interboro Rapid Transit Depreciation Fund Bd., 1938-40; elected attorney gen. State of N.Y., 1942. Asst. chief counsel, dir. of Selective Service, New York, 1940-42; vice pres. Brooklyn Hebrew Orphan Asylum; vice chairman Brooklyn executive committee, Federation of Jewish Charities; director Willkie Memorial of Freedom House, Alpha Epsilon Pi Foundation, United Palestine Appeal, director Brooklyn Jewish Center. Mem. American Bar Assn.; chmn. com. on corporate reorganization of the Brooklyn Bar Assn.; dir. Men's League of Brooklyn; mem. Brooklyn exec. com. Nat. Conf. of Christians and Jews; dir. Unity Club; co-chairman Joint Distribution Com.; associate chairman, United Jewish Appeal; chairman State Employees Div. Nat. War Fund and Greater New York Fund; member New York State Legislative Committee on Interstate Cooperation; member Interstate Commn. on the Delaware River Basin. Mem. Sigma Omega Psi (nat. pres.), Alpha Epsilon Pi, Am. Legion (past commdr. Harry G. Ragovin Post). Mason, Elk. Home: 135 Eastern Parkway, Brooklyn, N.Y. Office: State Dept. of Law, Albany 1, N.Y.

GOLDSTEIN, Sidney Emanuel, rabbi; b. Marshall, Tex., Mar. 7, 1879; s. Jacob and Golda (Mesritz) G.; B.A., U. of Cincinnati, 1904; rabbi Hebrew Union Coll., Cincinnati, 1905; grad. work in social sciences, Univ. of Chicago and Columbia Univ.; hon. D.D., Jewish Institute of Religion, N.Y., 1945; m. Susan Sugarman, July 23, 1906; children—Eleanore Mattye (Mrs. Hugo Nichthauser), Beatrice Sidbeth (Mrs. Harvey Konheim). Ordained rabbi, 1905; asst. supt. Mt. Sinai Hosp., New York, 1906-07; asso. rabbi Free Synagogue, New York, since 1907; prof. social service, Jewish Inst. of Religion, New York, since 1922. Chmn. Social Justice Commn. of Central Conf. Am. Rabbis, 1934-36; chmn. Com. on Marriage, The Family and The Home of the Central Conf. of American Rabbis, 1937-41; chmn. Jewish Inst. on Marriage and The Family since 1937; chmn. N.Y. State Conf. on Marriage and the Family since 1936; pres. Nat. Conf. on Family Relations since 1944; mem. planning com. of White House Conf. on Children in a Democracy, since 1939; mem. exec. com. Planned Parenthood Fedn. of America; chmn. exec. com. War Resisters League of America, 1930-43; mem. N.Y. State Com. on Discrimination in Employment, 1940-44; mem. exec. com. Nat. Council for a Permanent Fair Employment Practice Com.; chmn. exec. com., Joint Com. on Unemployment, 1930-34; mem. exec. committee City Affairs Committee of New York, Planned Parenthood Fedn. of America. Home: 500 West End Av. Address: 40 W. 68th St., New York, N.Y.

GOLDTHWAIT, James Walter, prof. geology; b. Lynn, Mass., Mar. 22, 1880; s. James Wesley and Olive Jane (Parker) G.; A.B., Harvard, 1902, A.M., 1903, Ph.D., 1906; m. Edith Dumels Richards, June 25, 1906; children—Richard Parker, Lawrence. Asst. prof. geology, Northwestern U., 1904-08; asst. prof. geology, 1908-11, prof. geology since 1911, Dartmouth. Engaged during summers in geologic field work for state surveys of Wis. and Ill., for U.S. Geol. Survey and for Geol. Survey of Can. Served as capt. U.S. Army, Apr. 8-Dec. 31, 1918, in charge of map room, Office Chief of Staff, Washington. Geologist, N.H. State Highway Dept. since 1917. Fellow Geol. Soc. America, Am. Acad. Arts and Sciences; mem. Phi Beta Kappa, Sigma Xi, Gamma Alpha fraternities. Conglist. Author: Abandoned Shorelines of Eastern Wisconsin (Wis. Geol. Survey), 1906; Physiography of Nova Scotia (Geol. Survey of Can.), 1925; Geology of New Hampshire (N.H. Acad. Science Handbook No. 1), 1925; also numerous reports and papers, dealing with extinct shorelines, earth movements, river floods, glacial and physiographic studies in N.E. and Can. Home: Hanover, N.H.

GOLDTHWAIT, Joel Ernest, surgeon; b. Marblehead, Mass., June 18, 1866; s. William Johnson and Mary L. (Pitman) G.; S.B., Mass. State Coll., 1885; M.D., Harvard, 1890, and since in practice at Boston; served as house surgeon, Boston Children's and Boston City hosps.; m. Jessie S. Rand, May 16, 1894; m. 2d, Mrs. Philip Leverett Saltonstall, Apr. 30, 1936. Was formerly chief of orthopedic service, Mass. Gen. Hosp., Carney Hosp.; mem. Staff Boston Children's Hosp.; formerly asst. in orthopedic surgery, Harvard Med. Sch.; now instr. orthopedic surgery, Grad. Sch. of same. Ex-pres. Am. Orthopedic Assn.; fellow Am. Coll. Surgeons; mem. British Orthopedic Assn., A.M.A., Mass, Med. Soc. Republican. Conglist. Author numerous monographs; frequent contbr. on orthopedic surgery. Col. Med. Corps, serving 2 yrs. with A.E.F.; now brig. gen. M.R.C. Awarded D.S.M. (U.S.); Companion St. Michael and St. George (Great Britain). Home: Medfield, Mass. Address: 372 Marlborough St., Boston, Mass.*

GOLDTHWAITE, Anne, artist; died Jan. 29, 1944. See Vol. 23 (1944-45).

GOLDTHWAITE, du Val R., corp. official; b. Montgomery, Ala., Aug. 23, 1893; s. Robert and Annie Paul (Nesbitt) G.; ed. Harvard, 1917; m. Mary Stringfellow, May 30, 1930. Began with Vacuum Oil Co., 1918-20; with Congoleum Co., 1920-25; with Dillon, Read & Co., 1925-31, partner, 1930-31; dir. Internat. Printing Ink Corp. since 1928, exec. v.p., 1931-32, pres. since 1932; chmn. bd., Interchemical Corp., N.Y. City. Home: Scarsdale, N.Y. Office: 75 Varick St., New York, N.Y*

GOLDTHWAITE, George Edgar, cons. engr.; b. Marion, Ind., Oct. 18, 1889; s. Edgar Louis and Candace (Zombro) G.; B.S. in elec. engring., Purdue U., 1911; m. Emily Jack Duncan, May 30, 1925; 1 son, Duncan. Engring. apprentice Westinghouse Electric Co., East Pittsburgh, 1911-12; load dispatcher and asst. to elec. engr. Pittsburgh Rys. Co., 1912-14; chief operator electrified div. Norfolk & Western Ry. Co., 1914-16; asso. editor Ry. Age Gazette and Ry. Elec. Engr., 1916-17; elec. constrn. engr. and foreman, 1919; asso. with Milo R. Maltbie, public utility investigations, reports, etc., 1919-29; mem. firm Hine, Goldthwaite & Mylott, public utility consultant, since 1930; cons. engr. for Pub. Service Commn. and Water Power and Control Commn., State of New York; spl. consultant to Pittsburgh, Chicago, New Orleans and other cities. Served as 1st lieut. (pilot and flight comdr.) 24th Aero Squadron, U.S. Army, with A.E.F., 1918. Decorated D.S.C. for action in Argonne-Meuse offensive, Oct. 15, 1918. Lieutenant col. on staff, Governor of Florida. Mem. Am. Inst. Elec. Engrs. Republican. Conglist. Clubs: Engineers, Town Hall, City (New York); Appalachian Mountain (Boston). Contbr. to jours. Home: 3328 81st St., Jackson Heights, N.Y. Office: 7 Dey St., New York 7, N.Y.

GOLDTHWAITE, Ralph Harvard (gōld'thwāt), army officer; b. Holbrook, Mass., Sept. 17, 1882; s. Charles Henry and Ellen White (Vinin) G.; A.B., Harvard, 1903, M.D., 1906; grad. U.S. Army Med. Sch., 1909, advance course, Field Med. Sch., 1934; m. Agnes Pruyn, Oct. 20, 1914; 1 dau., Isabel Janet; m. 2d Helen Adams Butler, Dec. 20, 1934. Commd. col. (temp.) World War I and advanced through the grades to brig. gen. (temp.), 1943; with A.E.F. in France, 1917-19; specialist in eye, ear, nose, and throat administrative duties since 1937. Fellow Am. Coll. Surgeons, Acad. Ophthalmology and Otolaryngology; mem. Assn. Military Surgeons, Am. Coll. Surgeons, A.M.A. Club: Army-Navy (Washington, D.C.). Address: Commanding Officer, Army and Navy Gen. Hospital, Hot Springs, Ark.

GOLDWYN, Samuel (gōld'wĭn), (surname adopted), motion picture producer; b. Warsaw, Poland, 1882; s. Abraham and Hannah Goldfish; came to U.S., 1896, naturalized citizen, 1902; educated night sch.; married. Organized Jesse Lasky Feature Photoplay Co., 1913, Goldwyn Pictures Corp., 1916, Eminent Authors Pictures, Inc., 1919, also Samuel Goldwyn, Inc., Famous Players-Lasky Corp.; dir. United Artists Corp. A pioneer in inducing eminent authors to work actively in promotion of motion pictures; introduced Vilma Banky, Mary Garden, Geraldine Farrar, Anna Sten, Eddie Cantor and Pauline Frederick to the screen. Home: Beverly Hills, Calif. Office: 1041 N. Formosa Av., Los Angeles 46, Calif.

GOLINKIN, Joseph Webster (gō-lĭnk'ĭn), painter, lithographer, naval officer; b. Chicago, Ill., Sept. 10, 1896; s. Mathieu DeVos and Ellen (Webster) G.; student Art Inst. of Chicago, Art Students League of N.Y., navy schs.; m. Lucile Hunnewell, 1931. Has exhibited at Carnegie Internat., Chicago Art Inst., Nat. Acad., Pa. Acad., Pan-American (S.A.), Am. Exhibit (Paris, 1924) Los Angeles, Buffalo, Corcoran museums; Am. Water Color Soc., N.Y. Water Color Club; 1-man shows at Museum of the City of N.Y. (group of pictures of N.Y.), MacBeth, Sporting Gallery, Ferargil Galleries (latest show, Feb., 1942). His work has appeared in New York Times, Vanity Fair, Fortune, Coronet, Country Life and other mags. American Artists group series, Raymond & Raymond reproductions. Work included in anthologies of Am. art, such as Water Color Painting of Today (Adrian Bury), Eyes on America (Hall-Studio pub.). Illustrator, co-author: New York Is Like This (text by H. I. Brock), 1929; The American Sporting Scene (text by John Kieran), 1941. Served in U.S. Navy, World War; U.S.N.R. and New York Naval Militia since 1921; now in active duty, U.S. Navy, as comdr. Awarded Victory medal with clasp; Am. Defense medal with star; Am. area, European-African area, Pacific area, Naval Reserve medal with star. Awarded: 1st gold medal, Internat. Exhbn. of Art in Relation to Sports, 1932 Olympiad; medal, 1936 Olympiad. Address: care Victor H. McCutcheon, Atty., 68 William St., New York, N.Y.

GOLLOMB, Joseph (gäl'lŭm), author; b. St. Petersburg, Russia, Nov. 15, 1881; s. Julius and Rachel G.; came to U.S., 1891; B.A., Coll. City of New York, 1902; M.A., Columbia, 1908; m. Zoë Beckley, Nov. 14, 1914. Teacher and lecturer pub. schs. of N.Y., 1902-12; reporter Evening World, Evening Mail, Evening Post, 1912-14; dramatic critic Evening Mail, New York Call, The Nation, 1914-17; served on the staffs of scenario departments Vitagraph Company, Universal Film Company, 1914-16, Paramount Productions, Metro-Goldwyn-Mayer, Fox Films and others, 1933-34. Special writer for Evening Post, and went to Europe for paper, 1919. Mem. New York Academy of Science. Author: Songs for Courage (with Zoë Beckley), 1917; That Year at Lincoln High, 1918; Working Through at Lincoln High, 1921; The Girl in the Fog, 1923; Tuning in at Lincoln High, 1925. Translator Brunet's German Constitution, 1923; Master Man Hunters, 1926; The Portrait Invisible, 1927; The Subtle Trail, 1929; The Curtain of Storm, 1932; Unquiet, 1935; Armies of Spies, 1939; What's Democracy To You, 1940; Young Heroes of the War, 1943; Up at City High, 1945. Address: 214 E. 17th St., New York, N.Y.

GOLSAN, Page E., engineer, manufacturer; b. St. Louis, Mo., July 13, 1890; s. Robert W. and Leila May (Farley) G.; B.S., Mass. Inst. Tech., 1912; m. Alma Rumsfeld (dec.); 1 son, Page, Jr.; m. 2d, Helen Payntar, 1945. Surveyor U.S. Engr. Corps., Miss. River, 1908-09; draftsman United Rys., St. Louis, Mo., 1910-11; engr. San Diego Gas & Electric Co., 1912-13; valuation engr. Southern Calif. Edison Co., 1914-16; asst. to pres. Great Western Power Co., City Elec. Co., Calif. Elec. Gen. Co., Western Canal Co., Northwestern Electric Co., Great Western Electro-Chem. Co., 1917-19; sr. engr. utilities Ford, Bacon & Davis, N.Y. City, 1920-23, vice pres. and dir. since 1936, mem. exec. com. since 1942; v. p. and dir. Ford, Bacon & Davis Constrn. Corp. since 1942. Vice pres., gen. mgr. and dir. Great Western Portland Cement Co., trustee Cement Inst., dir. Portland Cement Assn. 1923-1930. Mem. corp. Mass. Inst. Tech. (hon. sec. and mem. vis. coms. bldg., engring., constrn. and dept. geology). Mem. S.A.R. Republican. Presbyterian. Clubs: Wall Street, Downtown Athletic, N.Y. Technology (mem. bd. govs.). Home: 40 Fifth Av. Office: 39 Broadway Av., New York, N.Y.

GOLSCHMANN, Vladimir (gōlsh'män), musical conductor; b. Paris, France, Dec. 16, 1893; s. Léon and Marie (Rasumny) G.; m. Odette le Cointe. Founder and conductor Concerts Golschmann, Paris, 1919-24; condr. of the Russian Ballet of Diaghilev, ballets of Anna Pavlova, Serge de Maré; musical dir. Théâtre Beriza, Paris; in Europe has conducted in Paris and all major cities in France; conducted in Brussels, Liège, Madrid, Bilbao, Lisbon, Oslo; conductor of Scottish Orchestra, 1928-31; first appearance in U.S. as guest condr. N.Y. Symphony, 1924; also guest condr. N.Y. Philharmonic, Boston, Philadelphia, Mexico, Montreal, Rochester, Detroit, Cleveland and Minneapolis Symphony orchestras; also conducted New York Philharmonic at Lewishon Stadium, U.S. Rubber Broadcasts and Hollywood Bowl, Calif. Robin Hood Dell, Ravinia Park concerts; condr. of the St. Louis Symphony Orchestra since 1931. Address: Kiel Auditorium, St. Louis, Mo.

GOLUB, Jacob Joshua (gō'lŭb), physician, hospital administrator; born July 25, 1891; son of Joshua and Rebecca (Langer) G.; M.D., Boston University School of Medicine, 1915; married Helene Dankner, Mar. 2, 1925; children—Grace, Elsa, James Robert. Interne Mass. Memorial Hosp., 1915-16; physician in U.S. Pub. Health Service, 1918-20; med. and health commr. for Volhynia, Ukraine, of the Am. Joint Distbn. Com.; 1921-24, head of med. service for Poland, 1926-27, now chmn. of its Health Committee for overseas health of war stricken areas. Assistant director Mount Sinai Hospital, New York, 1926-27; med. dir. Beth Moses Hosp., Brooklyn, 1924-25, 1928-29; med. dir. of Hosp. for Joint Diseases, N.Y. City, since 1929; consultant in the planning of the Rothschild-Hadassah Hosp., and Hebrew U. Med. Sch., Jerusalem, Palestine, and in the planning of many hospitals in U.S. Member Saratoga Springs Authority and Commission of New York; member of Planning Committee of Hospital Council of New York. Mem. N.Y. Academy of Medicine, N.Y. Medical Soc., A.M.A., Am. Hosp. Assn., Am. Pub. Health Assn., N.Y. Hosp. Assn. Contbr. to med. jours. Home: 1160 Park Av. Office: 1919 Madison Av., New York, N.Y.

GOMBERG, Moses, chemist; b. Elizabetgrad, Russia, Feb. 8, 1866; s. George and Marie Ethel (Resnikoff) G.; ed. Elizabetgrad Gymnasium, 1878-84; B.S., U. of Mich., 1890, M.S., 1892, Sc.D., 1894; studied at U. of Munich, 1896-97, U. of Heidelberg, 1897; hon. Sc.D., U. of Chicago, 1929, Poly. Inst., Brooklyn, 1932; LL.D., U. of Mich., 1937; unmarried. Instr. chemistry, 1893-99; asst. prof. organic chemistry, 1899-1902, jr. prof., 1902-04, prof., 1904-36; also chmn. dept. of chemistry, 1927-36, Univ. of Mich., prof. emeritus since 1936. Consulting chemist, Bureau of Mines, 1917-18; maj. Ord. Department, North America, July 1918. Contbr. to various chemical jours. Awarded Nichols medal, Am. Chem. Soc., 1914, Willard Gibbs medal, 1925, Chandler medal, 1927; fellow A.A.A.S. (vice-pres. and chmn. sect. C, 1935); mem. Nat. Acad. Sciences, Am. Philos. Soc., Am. Chem. Society (pres. 1931); hon. mem. Netherlands Chem. Soc., Am. Inst. of Chemists. Home: 712 Onondaga St., Ann Arbor, Mich.

GOMEZ, Morín Manuel (gō'mĕz), Mexican lawyer; b. Batopilas, Chihuahua, 1897; s. Manuel Gomez Castillo and Concepción Morín; ed. Schools of the Sacred Heart and María Inmaculada of León, Guanajuato; Nat. Preparatory School of Mexico City; Univ. of Mexico (degree of lawyer, 1918); m. Lidia Torres; children—Juan Manuel, Mauricio, Gabriela, Margarita. Sec., Faculty of Law and Social Sciences of Nat. University, 1918-19; prof., public law; under-sec., Secretariat of Finance, 1919-21; financial agent for Mexico, 1921-22; dir., Faculty of law, 1922-24; rector, Nat. U. of Mexico, 1933-34; pres. Bank of Mexico, 1925-29; became del. League of Nations, 1931; collaborator on drafting of banking and monetary laws in Mexico, and on financial organization of Republic, 1921-33. Awards: Dr. honoris causa, Nat. U. of Mexico; Peña y Peña award of Academia de Legislación y Jurisprudencia; Order of Merit of Ecuador. Mem. Academia de Legislación y Jurisprudencia, Ilustre Colegio de Abogados, Mexico; Sociedad Mexicana de Derecho Internacional; Sociedad Científica de Estudios y Investigaciones. Author of El crédito agrícola en Mexico, 1927; España fiel, 1928; and other reports on banking laws of Mexico. Home: Nuevo León, No. 26, Mexico City, Mexico.

GOMPERT, William Henry (gŏm'pĕrt), architect; b. N.Y. City, June 10, 1875; s. Christian and Catherine G.; studied Pratt Inst., Brooklyn, 1892; art study, Adelphi Acad., Brooklyn, and Brooklyn Inst. Arts and Sciences; unmarried. Began practice at N.Y. City, 1906; architect and supt. sch. bldgs., Bd. of Edn., N.Y. City, 1923-28. Architect of Pullman Bldg., Cuyler Bldg., Burrell Bldg. and Embassy Hotel, Theodore Roosevelt High Sch., N.Y. Teachers Training Coll., DeWitt Clinton High Sch. (all of N.Y. City) and 170 high and grade sch. bldgs. and many residences, banks, churches, amusement structures; architect Empire City Race Track; asso. architect U.S. Marine Hosp., Stapleton, S.I.; Lincoln Baths, Saratoga Springs; consulting architect N.Y. County Court House; architect of first health center of N.Y. City. Mem. Am. Inst. Architects (mem. N.Y. chapter; past pres. Brooklyn chapter), Architectural League New York, Beaux Arts Inst. of Design; mem. bd. of Municipal Art Soc., Am. Artists Professional League, Henry Bacon Memorial Foundation, Architects Emergency Com. Episcopalian. Mason. Architect for buildings in New York and vicinity aggregating upward of $200,000,000. Office: 330 E. 43d St., New York 17, N.Y.

GONSO, H. C., clergyman; pres. Gen. Eldership, Church of God in N. America. Address: 203 Summit Av., Hagerstown, Md.*

GONZALEZ, Antonio Cornelius (gŏn-zä'lĕz), lawyer; b. New York, N.Y.; s. Antonio Cornelius and Matilda (Rodriguez) G.; LL.B., George Washington University, 1909; LL.D., Georgetown University, 1938; m. Evelyn Quinlan, August 22, 1911. Admitted to Conn. bar, 1910; in practice at Hartford, 1910-13; removed to N.Y. City, admitted to N.Y. bar, 1913; mem. Olcott, Mestre & Gonzalez (established by father, 1876), 1913-33 and since 1939; E.E. and M.P. to Panama, 1933-35; admitted to Canal Zone bar and bar of Republic of Panama, 1934; E.E. and M.P. to Ecuador, 1935-38, to Venezuela, 1938-39; specialist in Spanish and internat. law. Mem. Am. Bar Assn., Am. Soc. Internat. Law, Pan-Am. Soc. of New York, 7th (N.Y.) Reg. Vets. Assn. of N.Y. and California, Bolivian Soc. of Panama, Bolivian Soc. of Ecuador, Phi Chi, Sigma Alpha Epsilon. Decorated Grand Cross Al Merito of Ecuador, and Al Merito in Order of Grand Official of Ecuador; Order of Knighthood of St. Gregory the Great, Order of Commander with plaque (by Pope Pius XI); Medal of Honor of Bolivian Soc. of Ecuador; Scroll of Merit from Panama; gold military medal of Abdón Calderon of Ecuador; gold medal of Pan-Am. Soc. of N.Y. Democrat. Catholic. Home: 12 Overhill Rd., Scarsdale, N.Y.

GONZALEZ, Eduardo R. (gŏn-zä'lĕz), Rep. Nat. committeeman; b. San Juan, Puerto Rico, June 19, 1894; s. Eduardo J. and Isabel (Geigel) G.; student Classon Point (N.J.) Mil. Acad., Central High School, San Juan; grad. in engring., Pa. State Coll., 1918; m. María Eugenia Echenique, Dec. 30, 1929; children—María Eugenia, Eduardo. Administered cane sugar properties of his father, 1919-23; mem. Geigel and González, San Juan, P.R., Am. mfrs. representatives, 1924-27; directed financial interests of father, 1928-36; mem. House of Representatives, Puerto Rico Legislature, 1936-39; civil aid to Secretary of War for Puerto Rico since 1934; dir. Dept. Agr. and Commerce of Puerto Rico in New York since 1939. Mem. Republican Nat. Com. for Puerto Rico since 1940. Served as 2d lt. Officers Training Camp, Puerto Rico Regt., 1918. Mem. Pan Am. Soc. Roman Catholic. Mem. Mil. Order of World War, Am. Legion. Clubs: Berwind Country; Casino de Puerto Rico; Casa de España, of San Juan. Office: 1457 Broadway, New York, N.Y.*

GOOCH, Robert Kent (gōoch), univ. prof.; b. Roanoke, Va., Sept. 26, 1893; s. William Stapleton and Mary Stuart (Anderson) G.; B.A., U. of Va., 1914, M.A., 1915; B.A., Oxford U., 1920, M.A., 1922, Ph.D., 1924; m. Florine Kinney Holt, July 31, 1928; step-children—Nancy Holt (Mrs. William G. Schauffler, III), Jacqueline Ambler Holt. Professor of government, College of William and Mary, 1920-22; asso. prof. of polit. science, U. of Virginia, 1924-26; prof. since 1926, on leave of absence to act as chief of Western European Section, Branch of Research and Analysis, Office of Strategic Services, Washington, D.C., 1941-43, Div. Polit. Studies, Dept. of State, Aug. 1943-May 1944. Alternate mem. bd. appeals on visa cases, 1944-45. Served as capt. Battery B, 60th Artillery, Coast Artillery Corps, A.E.F., 1917-19. Awarded Rhodes scholarship, 1914. Member American Polit. Science Assn., Acad. Polit. Science, Am. Soc. Pub. Adminstrn., Southern Polit. Science Assn., Va. Social Science Assn., Delta Tau Delta, Phi Beta Kappa. Democrat. Club: Colonnade. Author: Regionalism in France, 1931; The French Parliamentary Committee System, 1935; The Government of England, 1937; Manual of Government in the United States, 1939. Editor: Source Book on the Government of England, 1939. Contbr. articles and reviews to mags. Mem. advisory bd. Va. Quarterly Review. Home: University Station, Charlottesville, Va.

GOOCH, Tom Carbry, editor; b. Bonham, Tex., Jan. 25, 1880; s. Harold and Mattie Revel (Taylor) Gooch; great grandson of Mrs. Mabel Gilbert, first white woman to come to Dallas; educated public schools and Art Inst., Chicago, 1 year; m. Lulu Flateau, November 25, 1908. Began as reporter, Ft. Wayne (Ind.) News, 1900; with Dallas (Tex.) Times Herald since 1901, editor in chief since 1910; president The Times Herald Printing Co., Dallas. Chmn. bd. radio sta. KRLD, Inc. Dir. State Fair of Tex. Mem. Dallas Art Assn., Tex. Press Assn., Tex. Publishers Assn., Am. Newspaper Publishers Assn., Sons of Republic of Texas, Dallas Symphony Soc. Episcopalian. Mason (32°). Clubs: Town and Gown, Dallas County, Brook Hollow Country, Little Sandy Hunting. Home: 3724 Armstrong Av., Dallas, Tex.; and Sandy Bottoms Farm, Hawkins (P.O.), Tex. Office: Herald Square, Dallas, Tex.

GOOCH, Wilby T., prof. of chemistry; b. Waco, Tex., Dec. 22, 1885; s. Joseph Withers and Emma (Wells) G.; B.S., Baylor U., 1906, M.S., 1908; Ph.D., U. of Chicago, 1918; m. Artie Burton Muse, Dec. 29, 1908; children—Wilby T., Lucy Frances (Mrs. Cary D. Canon). Teacher of science Grandview (Tex.) High Sch., 1906-07; instr. in chemistry, Baylor U., 1908-09, prof. and head chemistry dept. since 1909, chmn. div. phys. sciences since 1935; chemist Waco City Water Dept. snce 1918. Fellow A.A.A.S., Tex. Acad. Science (v.p. 1935-36, pres. 1938-39); mem. Am. Chem. Soc. (sec. Central Tex. Sec. 1932-36, Councillor 1937), Am. Assn. Univ. Profs., Am. Water Works Assn., Tex. Water Works Assn. (pres. 1924), dir., Texas Water and Sanitation Research Foundation; chmn., Adv. Licensing Com., Texas Waterworks Short School; Sigma Xi, Alpha Epsilon Delta. Democrat. Baptist. Author of Typical Calculations in Elementary Chemistry, 1919. Home: 808 Speight Av., Waco, Tex.

GOOD, see also Goode.

GOOD, Albert Irwin, missionary; b. of Am. parents, Libreville, French Congo, Apr. 12, 1884; s. Adolphus Clemens and Lydia Belle (Walker) G.; came to U.S., 1894; B.A., College of Wooster, 1906, D.D., 1926; B.D., Western Theol. Sem., Pittsburgh, Pa., 1909; m. Mary R. Middlemiss, Jan. 10, 1918; children—Philip Clemens, Elizabeth Louise, Edwin Marshall. Presbyterian missionary since 1909; member of West Africa Mission and elected its field secretary, 1942; collector scientific material (insects, mammals, etc.) for Carnegie Museum, Pittsburgh, since 1909; collecter birds for Cleveland Museum Natural History since 1930; vice moderator Gen. Assembly Presbyn. Ch., 1935; head of Mission Language Sch. Fellow Royal Geog. Soc.; asso. mem. Am. Ornithol. Union; mem. Phi Beta Kappa. Republican. Author: Book of Forms for Ministers in Bulu, 1934; Bulu Handbook Supplement, 1934. Translator greater part of Old Testament in Bulu language. Editor: Hymns in Bulu (with music), 1928; Banok Hymns, 1936; Mabea Hymns, 1938. Contbr. article "Drum Talk is the African's Wireless" to Natural History mag., 1942. Stamp collector specializing in Cameroun. Home: 819 Quinby Av., Wooster, O. Address: American Mission, Elat, Ebolowa, Cameroun, W. Africa.

GOOD, Alice Campbell (Mrs. William H. Good), Dem. nat. committeewoman, N.Y.; b. Brooklyn; d. Felix and Mary (Martin) Campbell; ed. Brooklyn Heights Sem.; LL.D., St. John's U., Brooklyn, N.Y., 1937; m. William Howard Good, Nov. 20, 1901 (died Oct. 13, 1933); children—Alice Campbell (wife of Capt. Gerard Smith), Felix Campbell. Became member New York State Reconstruction Commn. (chmn. demobilization comm.), 1919, N.Y. State Roosevelt Memorial Com., 1926, Bd. of Higher Edn. of New York, 1928-37. Del. at large from N.Y. to Dem. nat. convs., 1924, 28, 32, 36, 40 and 44; mem. electoral college of N.Y. State since 1933, temporary chmn. 1941 and 1945; Dem. nat. committeewoman for N.Y. since 1936. Awarded gold medal as outstanding citizen by Downtown Brooklyn Assn., 1945. Mem. bd. dirs. Brooklyn chapter Am. Red Cross. Mem. Brooklyn Inst. Arts and Sciences (trustee). Clubs: Cosmopolitan, Womans City (New York). Home 880 St. Marks Av., Brooklyn, N.Y.

GOOD, Carter Victor, prof. edn.; b. Dayton, Va., Sept. 16, 1897; s. Jacob S. H. and Anna Victoria (Early) G.; student Shenandoah Coll., Dayton, 1914-15; A.B., Bridgewater (Va.) Coll., 1918; A.M., U. of Virginia, 1923; fellow and scholar U. of Chicago, 1923-25, Ph.D., 1925; m. Irene Cooper, Sept. 6, 1920; 1 dau., Gene Ann. Asst. prin. high sch., Shenandoah, Va., 1919-20; prin. high sch., New Hope, Va., 1920-21, Marshall, Va., 1921-22; supt. schs., Burnsville, W.Va., 1922-23; prof. edn., Miami U., Oxford, Ohio, 1925-30; prof. edn., U. of Cincinnati since 1930, dir. grad. study in Teachers Coll. since 1944, acting dean, Teachers Coll., 1944-46; instr. in education, University of Chicago, summer, 1925; professor edn., summer sessions, Univ. of Michigan, 1927, 28, U. of Cincinnati, 1929, U. of Wisconsin, 1938, 40. Served as ensign, U.S. Navy, 1918-19. Fellow A.A.A.S.; mem. Nat. Council of Education, N.E.A., Am. Ednl. Research Assn. (pres., 1940-41), Am. Psychol. Assn., Nat. Soc. Study Edn., Nat. Soc. Coll. Teachers of Edn., Kappa Delta Pi, Phi Delta Kappa, Kappa Phi Kappa. Mem. Presbyn. Ch. Author: The Supplementary Reading Assignment, 1927; How to Do Research in Education, 1928; Teaching in College and University, 1929; (with Barr and Scates) The Methodology of Educational Research, 1936. Contbr. to ednl. jours. and yearbooks. Mem. editorial bd. Jour. Ednl. Research, Jour. of Experimental Edn., Ednl. Abstracts. Editor of Abstracts Grad. Theses in Edn., U. of Cincinnati, 1931, 36, 40, 44. Editor: Dictionary of Education, 1945; Guide to Colleges, Universities and Professional Schools in U.S., 1945. Home: 266 Hillcrest Drive, Wyoming, O. Address: Univ. of Cincinnati, Cincinnati, O.

GOOD, Edwin Stanton, animal husbandman; b. Clarence Center, N.Y., Mar. 16, 1871; s. John and Esther (Hummel) G.; B.S., Mich. Agrl. Coll., 1903; M.S., U. of Ill., 1906; m. Louise A. Millikan, June 24, 1908; children—John Wolcott, Edwin Millikan. Sec. to pres. Mich. State Agrl. Coll., East Lansing, Mich., 1897-99; instr. and investigator in animal husbandry, U. of Ill., 1903-06; head dept. animal husbandry, Ky. Agrl. Expt. Sta., since 1906; prof. animal husbandry, University of Kentucky, since 1912; also chairman of animal industry group and leader in animal husbandry extension, 1919-43, professor emeritus since 1943. Investigated live stock conditions in Eng., Scotland, Holland, France and Belgium, 1905. Isolated and named the bacillus causing infectious abortion in mares, and perfected a vaccine which immunizes mares against this disease. Mem. Ky. Live Stock Sanitary Bd. Mem. A.A.A.S., Am. Soc. Animal Production, Assn. Southern Agrl. Workers, Ky. Acad. Science, Am. Assn. Univ. Profs., Alpha Zeta, Sigma Alpha Epsilon, Sigma Xi. Presbyterian. Club: Kiwanis. Author of animal husbandry section in Hallegan's Fundamentals of Agriculture, 1911; also numerous articles in agrl. periodicals, scientific journals, and bulletins Ky. Agrl. Expt. Sta. Home: 238 Tahoma Rd. Address: Ky. Experiment Sta., Lexington, Ky.*

GOOD, Howard Harrison, naval officer; b. Warren, Ind., Aug. 12, 1888; s. James F. and Ola (Irwin) G.; graduate of United States Naval Academy, 1912; married Margaret C. Good; 1 son, Edward L. Commd. ensign, United States Navy, 1912, and advanced through the grades to rear Adm., 1942; commd. U.S.S. Truxtun, Asiatic Station, 1926-29, participating in operations in valley of Yangtze River, 1926-27; comd. U.S.S. New Orleans, 1941-42 (ship was under repair, with engines torn down, Pearl Harbor, Dec. 7, 1941, but crew hand-operated antiaircraft batteries and ammunition hoists, and with U.S.S. Honolulu beat off dive bombing attack on dock area; as mem. task force the New Orleans participated in Battle of Coral Sea, May 7-8, 1942, and engaged at close quarters in defense of disabled U.S.S. Lexington and in rescue of her survivors); in Battle of Midway, June 1942; comdr. cruiser div. Pacific Fleet, with U.S.S. Northampton as flagship, June-Dec. 1942 (cruiser div. served on patrol, covered movement of convoys to Guadalcanal and participated in Battle of Cape Esperance; formed screen for U.S.S. Hornet, Battle of Santa Cruz; after attempt to tow disabled Hornet, Northampton stood by to fight off attacking planes until Hornet was abandoned; Northampton was sunk shortly afterward in Battle of Tassafaronga); mem. staff comdr. in chief Pacific Fleet, 1943; dir. base maintenance div. Office Chief of Naval Operations since June 1943. Decorated Commendation Ribbon, Mexican Service, Dominican Campaign, Yangtze Service, China Service and Asiatic-Pacific Area Campaign medals, Victory Medal with destroyer clasp, Am. Defense Service Medal with fleet clasp. Home: 2480 16th St. N.W. Address: Office of Chief of Naval Operations, Navy Dept., Washington 25, D.C.

GOOD, Irby J., college pres.; Mar. 16, 1885-Feb. 25, 1945. See Vol. 23 (1944-45).

GOOD, Paul Francis, lawyer; b. Wahoo, Neb., Mar. 16, 1893; s. Benjamin Franklin and Jennie (Jessen) G.; B.A., Amherst, 1913; law-study, U. of Neb., 1913-14; Rhodes scholar from Neb., Oxford U., 1914-17, B.A., in Jurisprudence, 1917, M.A., 1921; m. Dorothy Frances Collins, Sept. 1, 1917; children—John Paul, Robert James, David Martin, Anthony Jessen. Admitted to Neb. bar, 1919, and began practice at Lincoln; mem. bd. dirs. First Nat. Bank, Wahoo; mem. bd. dirs. Federal Home Loan Bank of Topeka; atty. gen. of Neb., for term 1933-35; now mem. Good & Simons. Served as ensign, U.S.N.R.F., on staff Admiral Sims, later on staff Admiral Wilson, Aug. 1917-Jan. 1919. Chancellor, Diocese of Neb., P.E. Ch., since 1936. Mem. Am., Neb. State and Lancaster County bar assns., Am. Law Institute, Phi Beta Kappa, Phi Delta Phi. Democrat. Episcopalian. Mason. Club: Lincoln University. Home: 3520 South St. Office: Security Mutual Bldg., Lincoln, Neb.

GOODALE, Joseph Lincoln, physician; b. Saco, Me., Jan. 22, 1868; s. George Lincoln and Henrietta Juel (Hobson) G.; A.B., Harvard, 1889, A.M., M.D., 1893; m. Adelaide M. Evans, 1893; children—Robert L., Geoffrey D., Edward E. Began practice in Boston, 1894; asst. physician diseases of throat, Mass. Gen. Hosp., 1895-1913; asst. surgeon throat dept., Boston Children's Hosp., 1895-1907; instr. in laryngology, Harvard Med. Sch., 1908-30. Mem. Am. Laryngol. Assn. (pres. 1917), A.M.A., Mass. Med. Soc., Boston Soc. Med. Science, Boston Soc. Med. Improvement, Am. Acad. of Arts and Sciences; fellow Am. Coll. of Surgeons. Club: St. Botolph. Contbr. to med. jours. Address: Ipswich, Mass.

GOODALE, Stephen Lincoln, univ. prof.; b. Saco, Me., Aug. 31, 1875; s. Benjamin Nourse and Ella Adelaide Augusta (Scammon) G.; Ph.B., Colo. Coll., Colorado Springs, 1899, A.M., 1909, hon. D.Sc., 1921; E.M., Colo. Sch. of Mines, Golden, 1904; studied Harvard Summer Sch., 1910; m. Nelle Priscilla Sater, May 22, 1906; children—Priscilla Harriet, Prudence Nourse, Stephen Lincoln. Spent summers, 1901-04, working in mines of Colo.; asst. in chemistry, Colorado Coll., 1901-02; at Camp Bird Mine, Ouray, Colo., 1904-06; assayer Annie Laurie Mine, Utah, summer, 1906; independent professional work, Lander County, Nev., 1906-08; asst. supt. Bristol Consol. Mining & Smelting Co., nr. Pioche, Nev., 1908-09; head department of metallurgy, 1909-39, prof. of metallurgy since 1939, Sch. of Mines, U. of Pittsburgh; professional engr. in mining and metallurgy. Presbyterian. Mem. A.A.A.S., American Institute Mining Engineers, 1904, Am. Electrochem. Soc., Engrs.' Soc. Western Pa., Am. Soc. for metals, Sigma Gamma Epsilon (U. of Pittsburgh), Sigma Tau. Commd. capt., Ordnance O.R.C., Sept. 20, 1917; hon. disch., Sept. 3, 1919; now lieutenant colonel in O.R.C. Transferred to inactive reserve Sept. 9, 1939; retired from active teaching Sept. 1945. Author: Chronology of Iron and Steel. Contbr. to scientific mags. Home: 1156 Murrayhill Av., Squirrel Hill, Pittsburgh, Pa.

GOODALL, Charles Edward, clergyman; b. Drighlington, Yorkshire, Eng., May 25, 1876; s. Thomas and Hannah (Ayer) G.; brought by parents to U.S. at early age; grad. South Jersey Inst., Bridgeton, N.J., 1898; Ph.B., Bucknell U., 1902, M.A., 1904, D.D., 1922; B.D., Crozer Theol. Sem., Chester, Pa., 1905; grad. study, Oxford U., 1905-06; m. Sara Mickel, June 19, 1907. Ordained ministry Bapt. Ch., 1906; student pastor Westmont, N.J., 1902-04; asso. pastor Linden Bapt. Ch., Camden, N.J., 1906-07; pastor Huntington, Pa., 1907-09, First Bapt. Ch., Roselle, N.J., 1909-22; exec. sec. N.J. Bapt. Conv. 1922-43; now retired. Trustee Internat. Bapt. Sem., Crozer Theol. Sem. Mem. Phi Gamma Delta, Theta Delta Tau. Republican. Mason. Clubs: Newark Athletic, Locust Grove Golf, Roselle Golf. Editor N.J. Bapt. Bulletin. Home: 2343 Pine Crest Dr., Altadena, Calif.

GOODALL, Herbert Whittaker, banker; b. Philadelphia, Pa., Jan. 1, 1884; s. Frank B. and Elizabeth (Hartley) G.; ed. pub. schs.; m. Ruth Ferguson Dorr, June 5, 1909; children—Herbert Whittaker, Robert Dorr, Patricia. Began as broker's clk., Isaac Starr, Jr., & Co., 1898; with The Pennsylvania Co., 1903-11, asst. treas., 1909-11; partner Evan Randolph & Co., 1911-14; mem. Goodall, Wistar & Co., 1914-18; v.p. Guarantee Trust & Safe Deposit Co., 1918-26, pres., 1926-28; pres. Tradesmen's Nat. Bank & Trust Co. since 1928; pres. Chelten Corp., Chelten Title Company; chmn. and dir. Pennroad Corp.; dir. Cranberry Corp., The Tennolina Corp., Eastern Tenn. and Western N.C. Motor Transportation Co., J. M. Patterson Co., Commonwealth Title Co., Roane County Oil Co., Davison Chemical Corp., Pittsburgh & West Virginia Ry. Co., Transit Investment Corp.; chmn. Sinking Fund Commn., City of Phila.; mem. bd. of mgrs. Christ Church Hosp. Episcopalian (vestryman of Christ Ch.). Clubs: Union League, Racquet, Rittenhouse, Philadelphia Cricket. Home: 1830 Rittenhouse Square, Philadelphia. Office: 1420 Walnut St., Philadelphia, Pa.

GOODBAR, Joseph Ernest, author, lawyer, economist; b. St. Louis, Mo., Jan. 31, 1890; s. Joseph Lee and Kate (De Pass) G.; A.B., U. of Ark., 1910; LL.B., magna cum laude, Boston U., 1930; LL.M., Harvard, 1931, S.J.D., 1933; married Octavia Walton. Clerk with Alfred Peats Co., Boston, Mass., 1910-12 and 1914-17; in mercantile business, Portland, Me., 1912-14; pres. Wall-Goodbar Co., Boston, 1917-26; admitted to Mass. bar, 1930, Ill. bar, 1932, N.Y. bar, 1937; practiced law in Chicago, 1931-32; legal practice and research in money, banking and economics, Boston and New York City since 1933; lecturer Boston U. Sch. of Law; lectured in Berlin, Munich and Budapest, 1938, on money and banking; testified before House and Senate Coms. on banking measures, 1937, 1938, before Ways and Means Com. on taxation, 1942; spl. consultant, U.S. Dept. Commerce, 1942. Advisor Endicott College; counsel Made in America Foundation; dir. and v.p. Phi Beta Kappa Associates, 1940-44. Member American and Boston bar associations, Assn. of the Bar of the City of N.Y., Acad. of Political Science, A.A.A.S., American Economic Association, Phi Beta Kappa, Delta Theta Phi. Mason (32°, K.T., Shriner). Methodist. Clubs: Harvard (Boston); Harvard (New York); Cosmos (Washington); Royal Automobile (London). Author: Managing the People's Money, 1935; also doctor's dissertation, "Conflict Between Banking and Economic Law." Contributor of articles to Boston U. Law Rev., Current History Mag., and others. Home: Falmouth Foreside, Portland, Maine.

GOODE, see also Good.

GOODE, Clement Tyson (gōōd), prof. English; died Nov. 8, 1943. See Vol. 23 (1944-45).

GOODE, George William, osteopathic physician; b. Boston, Mass., Mar. 5, 1870; s. George and Jane (Beamish) G.; ed. Boston U. Law Sch., Northeastern Coll. Sch. of Law; grad. Am. Sch. Osteopathy, Kirksville, Mo., 1905, Los Angeles Coll. of Osteopathy, 1910, Chicago Coll. of Osteopathy, 1919; M.D., Middlesex Coll. of Medicine and Surgery, Boston, 1920; unmarried. Practiced at Boston since 1905. President Mass. College of Osteopathy. Mem. Co. D, 1st Regt., Mass. V.M., 3 yrs. comdr. Roxbury City Guard Vet. Assn. Ex-pres. Mass. Osteopathic Hosp. Assn. Mem. Boston Chamber of Commerce, Brookline Board of Trade, Brookline Municipal League, mem. Am. Osteopathic Assn. (pres. 1922-23), N.E. Osteopathic Assn. (ex-pres.), Mass. Osteopathic Assn. (ex-pres.), Boston Osteopathic Assn. (ex-pres.), Sons of Vets., Roxbury Hist. Soc., Brookline Bird Club, St. Anthony's Guild, Brookline Taxpayers Assn., N.E. Assn. Fire Chiefs, Fire Chiefs Club of Mass.; sec. Internat. Soc. for Lymphatic Research; sec.-treas. Internat. Soc. Sacroiliac Technicians; mem. Bostonian Society, Audubon Society; nat. dir. Am. Automobile Assn.; dir. Norfolk County Dem. League. Democrat. Elk. Clubs: Boston City, Economic, Boston Automobile (ex-pres.), Field and Forest, 101 Year Club (sec.). Home: 8 Colbourne Crescent, Brookline, Mass. Office: 687 Boylston St., Boston, Mass.*

GOODELL, Reginald Rusden, coll. prof.; died Jan. 23, 1945. See Vol. 23 (1944-45).

GOODEN, Robert Burton (gōōd'en), clergyman, educator; b. Bolton, Eng.; Sept. 18, 1874; s. James and Hannah (Burton) G.; came to U.S., 1888; B.A., Trinity Coll., Conn., 1902, M.A., 1904, D.D., 1922; B.D., Berkeley Divinity Sch., 1904, D.D., 1931; m. Alice Leonard Moore, Nov. 7, 1904; children—Alice Mary, Carolyn Frances, Robert Burton, Reginald Heber, Muriel Margaret. Deacon, 1904, priest, 1905, P.E. Ch.; rector St. Paul's Ch., Ventura, Calif., 1904-06, Trinity Ch., Escondido, 1906-07, St. Luke's Ch., Long Beach, 1907-12; headmaster Harvard Sch., 1912 and v.p. bd. trustees since 1937. Elected suffragan bishop of Los Angeles, 1930. Secretary Standing Com. Diocese of Los Angeles, 1910-29, pres. Standing

Com., 1929-30; Exam. chaplain, 1907-30, pres., 1929-30; mem. bd. Christian Edn., same diocese. Elected pres. bd. trustees, Church Divinity Sch. of the Pacific, Berkeley, Calif., 1941. Mem. Phi Beta Kappa, Alpha Chi Rho. Democrat. Contbr. to P.E. Church Congress papers, 1927, P.E. Ch. press since 1928. Home: 1629 Santa Maria Av., Glendale 8, Calif. Address: 615 S. Figueroa St., Los Angeles 14, Calif.

GOODENOUGH, Erwin Ramsdell (gōōd'ē-nŭf), educator; b. Brooklyn, N.Y., Oct. 24, 1893; s. Ward Hunt and Mary (Ramsdell) G.; B.A., Hamilton Coll., 1915; student Drew Theol. Sem., 1915-16; S.T.B., Garrett Bibl. Inst., 1917; studied Harvard 3 yrs. to 1920; D.Phil., Oxford U., Eng., 1923; hon. M.A., Yale, 1934; D.D., Garrett Bibl. Inst., 1936; m. Helen Miriam Lewis, Sept. 5, 1916 (divorced July 25, 1941); children—Ward Hunt, John Banister, James Hinchman, Hester Vanneman; m. 2d, Evelyn Ivy Wiltshire, January 29, 1942; children—Ursula Wiltshire, Daniel Adino. Instructor in history, Yale University, 1923-26, assistant professor, 1926-31, associate professor, 1931-34, professor history of religion since 1934. Member Society Biblical Literature and Exegesis, Oxford Society of Historical Theology, American Theological Soc., Delta Kappa Epsilon, Phi Beta Kappa. Author: The Theology of Justin Martyr, 1923; The Jurisprudence of the Jewish Courts in Egypt, 1929; The Church in the Roman Empire, 1930; By Light, Light: The Mystic Gospel of Hellenistic Judaism, 1934; Religious Tradition and Myth, 1937; The Politics of Philo Judaeus, 1938; An Introduction to Philip Judaeus, 1940. Editor Jour. of Bibl. Lit., 1934-42. Address: Hall of Grad. Studies, Yale U., New Haven, Conn.

GOODENOUGH, Luman W(ebster) (gōōd'ē-now), lawyer; b. Ludington, Mich., Jan. 1, 1873; s. Daniel W. and Lodema (Olney) G.; desc. Thomas Goodenow, immigrant to Sudbury, Mass., and Thomas Olney, one of the 13 original incorporators of Providence Plantations, R.I.; student Albion (Mich.) Coll., 1892; B.L., U. of Mich., 1896, LL.B., 1898; m. Eliza Wing Noble, Mar. 22, 1904; children—Elizabeth L. (Mrs. George A. Schemm), Eleanor (Mrs. Wm. John Spicer), Daniel W. Admitted to Mich. bar and began practice at Detroit in 1898; retired 1940. Formerly dir. numerous indsl., commercial, banking and real estate corps. and trust companies; formerly trustee of several ednl., civic and charitable instns.; one of original members of Detroit Bd. of Commerce, Detroit Athletic Club, Detroit Community Fund, Boys' Club of Detroit; former pres. bd. trustees Mich. Sch. of Religion. First pres. Rotary Club, Detroit. Served as chmn. Mich. War Savings, dir. Y.M.C.A. and chmn. of Y.M.C.A. war work campaign, mem. Liberty Loan Com. and local draft board, counsel Am. Protective League; four minute man. Mem. Am., Mich. State, Detroit and N.Y. City bar assns., Phi Delta Phi, Delta Tau Delta. Independent. Episcopalian. Home: Longacres, Farmington, Mich.; (winter) Winter Park, Fla. Address: care Daniel W. Goodenough, Penobscot Bldg., Detroit, Mich.

GOODFELLOW, Millard Preston, dep. dir. Office of Strategic Services, publisher; b. Brooklyn, New York, May 22, 1892; s. George R. and Elizabeth (Dowling) G.; educated Brooklyn Commercial High Sch. and New York U. Sch. of Journalism; m. Florence Haeussler, June 29, 1917; children—Alice, Millard Preston. Began as reporter Brooklyn Eagle, 1907; served successively as dist. reporter, court reporter, sports writer, telegraph editor, copy reader, city editor and war corr., Brooklyn Times, asst. city editor N.Y. Evening Mail and spl. corr. on Mexican Border New York Times until 1919; successively circulation dir., advt. mgr. Brooklyn Eagle, asst. pub. New York American; pres., pub., and trustee Brooklyn Daily Eagle, 1932-38; pres. and dir. Brooklyn Pub. Corp., B.D.E. Broadcasting Co., B.D.E. Properties Corp., Tri-County Publishing Corp., 1932-38, M. P. Goodfellow & Co. Served as 2d lt. S.C., World War; col., Army of U.S., General Staff G-2; now acting as dep. dir. Office of Strategic Services, Washington, D.C. Awarded medals for Mexican Border Service and World War. Mem. bd. dirs. Brooklyn Society for the Prevention of Cruelty to Children; mem. board of dirs. Boys' Clubs of America, Inc.; mem. board of trustees, Brooklyn Pub. Library; mem. exec. com. Nat. Com. on Food for the Five Small Democracies. Mem. M.I. Res. Soc. Episcopalian. Mason. Clubs: Army and Navy, Society of Old Brooklynites. Home: 2700 Q St. N.W., Washington, D.C.

GOODHART, Arthur Lehman, educator; b. N.Y. City, Mar. 1, 1891; s. Philip J. and Hattie (Lehman) G.; B.A., Yale, 1912, M.A., 1914; B.A., LL.B., Cambridge University, Eng., 1914, M.A., 1918, LL.M., 1926, LL.D., 1931; D.C.L., Oxford University, 1931; LL.D., Wesleyan University, 1940; m. Cecily Carter, July 2, 1924; 3 sons. Admitted to bar, 1915; asst. corp. counsel, N.Y. City, 1915-17; capt. ordnance, U.S. Army, 1917-19; counsel to Am. Mission to Poland, 1919; barrister at law, Inner Temple, Eng., 1919; Hon. Bencher, Lincoln's Inn, 1938; King's Counsel, 1943; fellow and lecturer Corpus Christi Coll., Cambridge, 1919, and sec. to vice chancellor of univ., 1921; visiting prof., Yale, 1929; prof. jurisprudence and fellow Univ. Coll., Oxford U., 1931; asso. fellow Jonathan Edwards Coll., Yale, 1933; del. Oxford U. Press, 1942; hon. fellow Corpus Christi Coll., Cambridge, 1942. Chmn. Southern Region Price Regulation Com. since 1940. Vice-pres. Internat. Law Assn. Foundation mem. Société Internat. de Philosophie du Droit; mem. Am. Law Inst., Phi Beta Kappa, Alpha Delta Phi. Officer d'Académie of France, 1920. Mem. Lord Chancellor's Law Revision Com., 1937. Clubs: Yale, City (New York); Athenæum, Oxford and Cambridge (London); Queen's, Saville. Author: Poland and the Minority Races, 1920; The General Strike, 1927; Essays in Jurisprudence and the Common Law, 1931; Precedent in English and Continental Law, 1934; What Acts of War Are Justifiable, 1941. Editor Cambridge Law Journal, 1921. Editor Law Quarterly Review, 1926. Address: University College, Oxford, Eng.*

GOODHUE, Everett Walton (gōōd'hū), economist; b. West Barnstable, Mass., Mar. 17, 1878; s. Henry Anthony and Mary Isabelle (Perkins) G.; A.B., Dartmouth, 1900, A.M., 1905; Dartmouth fellow in sociology, 1900-02, resident at South End House (social settlement), Boston; grad. student, Cornell U., 1911-12; m. Mary Julia Taylor, June 27, 1911. Special lecturer in sociology, Dartmouth, 1901, 02; teacher history and economics, Montepelier (Vt.) Meth. Sem., 1902-03; instr. economics and sociology, 1903-05, asso. prof., 1905-08, prof., 1908-21, Colgate U.; acting prof. economics, Cornell U., 1920-21; prof. economics, Dartmouth, since 1921. Christian Scientist. Fellow Royal Economic Soc., Eng.; mem. Am. Econ. Assn., Nat. Geog. Soc., Chi Phi. Contbr. on economic and sociol. topics. Home: Hanover, N.H.

GOODHUE, Francis Abbot, banker; b. Brookline, Mass., June 14, 1883; s. Francis Abbot and Elizabeth Johnston (Cushing) G.; A.B., Harvard, 1906; studied law same univ., 1 yr.; m. Nora Forbes Thayer, Jan. 2, 1913; children—Francis Abbot, Phoebe Thayer, John Thayer, Stephen Van Rensselaer. Began as messenger First Nat. Bank, Boston, 1907; pres. Brookline Trust Co., 1912; v.p. First Nat. Bank, Boston, 1913-21 (estab. Buenos Aires branch, 1917); pres. Internat. Acceptance Bank, New York, 1921-31; pres. Bank of The Manhattan Co. since 1931, pres. Bank of Manhattan Safe Deposit Co. since 1931. Mem. N.Y. State Banking Bd. since 1942. Trustee Phillips Acad., Andover, since 1935. One of 3 United State members Interallied Com. for War Purchases and Finance, London, 1918. Chmn. Am. Bankers com. on internat. negotiations for settlement of short-term German credits, 1934-35; chmn. local finance com. Am. Red Cross. Trustee, The Unitarian Church of All Souls, New York. Mem. Delta Kappa Epsilon, Unitarian. Clubs: Harvard, Down Town Assn., Rockaway Hunting, Union League. Home: Hewlett, L.I., N.Y. Office: 40 Wall St., New York, N.Y.

GOODLAND, Walter Samuel, editor and pub.; b. Sharon, Wis., Dec. 22, 1863; s. John and Caroline Melissa (Clark) G.; grad. high sch., Appleton, Wis.; student Lawrence Coll., Appleton; m. Christena Lewis, Apr. 26, 1883 (died Nov. 24, 1896); children—Mary Caroline, John James, Rudyard Lewis, Doris Martha (Mrs. Earl Roethke); m. 2d, Annie Lewis, Feb. 17, 1898 (died Dec. 3, 1930); 1 dau., Clarice (Mrs. George Kimpel; m. 3d, Mrs. M. A. Risney (nee Roache), Jan. 7, 1933. Admitted to Wis. bar, 1885 and began practice at Wakefield, Mich.; founder, 1887, Wakefield Bulletin; founder, 1889, pub. to 1896, Ironwood (Mich.) Times; editor, part owner, Beloit (Wis.) Daily News, 1899-1900; became pub. and editor Racine Times, 1900, consol. with Racine Daily Call as Racine-Times-Call, 1915; pres. and treas. Call Pub. Co. Postmaster of Ironwood, 1895-98; mayor of Racine, 1911-15; del. Rep. Nat. Conv., 1912, 28; pres. Racine City Water Commn. 12 years; mem. Wis. State Senate, 1926-30, reëlected term, 1930-34; lt. gov. of Wis., 1938-41, reëlected, 1940-42; became gov. of Wis., Jan. 3, 1943, upon death of governor-elect for term, 1943-45; elected Gov. of Wisconsin for term, 1945-47. Episcopalian. Mason. Home: 1632 Wisconsin St., Racine, Wis.

GOODLOE, A(bbie) Carter, author; b. Versailles, Ky.; d. John K. and Mary L. Goodloe; B.S., Wellesley. Mem. Authors' League America and Dramatists' Guild. Clubs: Women's Univ. (New York); Arts (Louisville). Author: College Girls; Calvert of Strathore, 1903; At the Foot of the Rockies, 1905; The Star Gazers, 1910; "To Dream Again" (one-act play), 1941; "Claustrophobia," adapted for screen and played by Joan Crawford and Brian Aherne as "I Live My Life." Contbr. to Scribner's, Woman's Home Companion, Ladies' Home Jour., Bookman, etc. Home: Louisville, Ky. Address: Women's University Club, Biltmore Hotel, New York, N.Y.*

GOODLOE, John Duncan, III, lawyer; b. Richmond, Ky., June 10, 1908; s. John Duncan and Annie (Ellison) G.; A.B., U. of Ky., 1928; LL.B., Harvard, 1931; m. Helen Louise Hylton, Mar. 24, 1934; children—John Duncan, IV, Peter Hylton, Susan. News reporter for Richmond (Ky.) Daily Register, 1924-26; asst. mgr. Lexington office of Louisville Courier Jour., 1926-27; city staff Lexington (Ky.) Herald, 1927-29; admitted to Ky. bar, 1931; atty. Federal Farm Bd., Washington, D.C., 1931-32; atty. R.F.C., Washington, D.C., 1932-33; counsel Farm Credit Adminstrn., Washington, D.C., 1933-34; v.p. and gen. counsel Commodity Credit Corp., Washington, D.C., 1934-40; v.p. Defense Supplies Corp., Washington, D.C., 1940-41; exec. asst. to chmn. Reconstruction Finance Corp., July 1941-Jan. 1943, gen. counsel since 1943. Democrat. Mem. Brethren in Christ Ch. Home: 102 Southbrook Lane, Bethesda, Md. Office: 811 Vermont Av. N.W., Washington, D.C.

GOODLOE, Robert Wesley, univ. prof.; b. Burleson, Tex., Feb. 23, 1888; s. Henderson Clark and Ella (Norton) G.; B.S., Polytechnic Coll., Ft. Worth, Tex., 1912; A.M., Southern Meth. U., 1916; B.D., Yale, 1918; Ph.D., U. of Chicago, 1929; m. Lola Calhoun, Dec. 23, 1919; children—Martha Blake, Robert Wesley. Public school teacher, 1912-15; ordained elder M.E. Ch., South, 1918; admitted into West Okla. Conf., 1919; prof. church history, Southern Meth. U. since 1922. Served as chaplain, U.S. Army, with A.E.F., 1918-19. Decorated Chaplain Service medal, 1918. Del. Gen. Conf., 1938; del. Uniting Conf., Meth. Churches, 1939; del. Jurisdictional Conf., 1940. Mem. Commn. on Course of Study, M.E. Ch., South, since 1938; mem. Commn. on Revision of the Ritual, 1938; mem. commission approaches to union between the Protestant Episcopal and Methodist Churches; member Federal Council of Churches. Dean Tex. Pastors' Sch.; dir. Corr. Sch., Meth. Ch., Dallas. Mem. Am. Soc. Church History, Southwest Soc. Bibl. Research, Am. Assn. Univ. Profs., Tau Kappa Alpha, Sigma Alpha Epsilon, Pi Kappa Gamma. Democrat. Mem. Chi Alpha Club, Dallas. Author: Principles and Development of Church Government, 1932. Contbr. to jours. Home: 3647 University Blvd., Dallas, Tex.

GOODMAN, Benny, orchestra condr., clarinetist; b. Chicago, Ill., May 30, 1909; student Lewis Inst., Chicago; studied clarinet with Franz Schoepp of Chicago Symphony Orchestra; married Alice Hammond Duckworthy, March 1942. Began in orchestra on Lake Michigan excursion boats; later played in theater orchestras in N.Y. City; organized own orchestra, 1933; began popular "Let's Dance" radio program, 1934. Has conducted swing concerts at Carnegie Hall (N.Y. City), Symphony Hall (Boston), Ravinia (Ill.) Park, Hollywood Bowl; clarinet soloist with Budapest String Quartet, N.Y. Philharmonic Symphony, Philadelphia Symphony, Rochester Symphony; also concerts with various artists; many programs on the radio including Camel Caravan, 1937-40, Old Gold, 1941; appeared in motion pictures, Big Broadcast of 1938, Hollywood Hotel; records for Columbia. Author: Kingdom of Swing (with Irving Kolodin). Known as the "King of Swing." Address: Music Corp. of America, 745 5th Av., New York, N.Y.*

GOODMAN, Charles, surgeon; b. Hungary, June 14, 1871; s. Albert and Frances (Richman) G.; brought to U.S., 1874; M.D., Western Reserve U., 1892; post-grad. work, Berlin, Goettingen and Halle; m. 2d, Adele Frederica Prauger, July 11, 1923; 1 dau., Jane Helen. On staff Lying-in Hosp., N.Y. City and City Hosp., Blackwell's Island, 1892; mem. resident staff, surg. div., Mt. Sinai Hosp., 1893-96, chief of surg. dept., 1896-1916; attending surgeon Sydenham Hosp. 3 yrs., Montefiore Hosp. 15 yrs., Beth Israel Hosp. 20 yrs.; clin. prof. surgery, N.Y. Univ. and Bellevue Hosp. Med. Coll. since 1914; cons. surgeon Rockaway Beach Hosp., Beth Israel Hosp.; surgeon Park West Hosp.; asso. surgeon, Polyclinic Hospital. Member of Nobel Prize nominating committee in medicine, 1936. Successively capt. U.S. Med. Reserve Corps, comdg. officer of reinforcement of Presbyn. Hosp. (Gen. Hosp. No. 1, A.E.F.), major, head of operating team, Paschendale offensive, dir. Field Hosp. Sect., 42d Div., 1917-19; lt. col. Med. Res., U.S. Army. Cons. vascular surgeon to U.S. Veterans Facilities, II Corps Area, U.S. Veterans Hosp., No. 81. Fellow Am. Coll. Surgeons; mem. A.M.A., Acad. Medicine, Internat. Surg. Soc., N. Y. State and N.Y. Co. med. socs., Metropolitan, Harlem and Riverside med. socs., Harvey Soc., Eastern Med. Soc. (ex-pres.), Assn. Alumni of Mt. Sinai Hosp. (ex-sec.), Physicians' Mut. Aid Assn., Am. Legion, Mil. Order World War, Reserve Officers' Assn., Assn. Mil. Surgeons, Am. Public Health, Internat. Med. Club (v.p.), Union Médicale Latine. Republican. Clubs: Army and Navy, Central Park Riding, Lakeville Golf and Country. Author of 64 reprints of med. articles pub. in various scientific journals on file at N.Y. Acad. of Medicine. Home: 125 E. 72d St., New York 21. Address: 745 5th Av., New York 22, N.Y. Died May 23, 1945.

GOODMAN, Daniel Carson, author; b. Chicago, Ill., Aug. 24, 1883; s. Louis C. and Anna (Goodman) G.; M.D., Washington U., 1905; grad. work, Heidelberg Univ., Germany; diploma, Univ. of Vienna, 1908; m. Winifred Spear, Oct. 19, 1935. Practiced at St. Louis, 1905-16; original research on cell division, 1914; v.p. and exec. officer Internat. Films Corp. and Cosmopolitan Film Corp., 1922-24; produced Enemies of Women, Janice Meredith, Zander the Great, Never the Twain Shall Meet, etc. Mem. A.M.A., Authors' League of America. Author: (novels) Unclothed, 1912; Hagar Revelly, 1913; Travail (serial), 1915; The Taker, 1918; Sad, Sad Lovers, 1928; Battle of the Sexes (photoplay), 1928; Kaleidoscope (novel, 2 vols.), 1935; Fan Dance at Cockcrow (psychol. novel), 1941; The Dead Come to Life (collection short stories), 1943; They Came to See Dr. Arkady (novel), 1943. Wrote and produced (movie plays) Has the World Gone Mad? What's Wrong?, The Daring Years, Week-End Husbands, 1921-22; Narrow Their Heaven, 1939. Co-Author: A Compend on Materia Medica, 1904; A Man Among

Women (play), 1926; On to Washington (play), 1927. Also author of play, Roof Overhead, 1931; (play) Courtyard in the Reich, 1943. Home: Flemington, N.J. Office: 667 Madison Av., New York, N.Y.

GOODMAN, Frank Bartlett, newspaper editor; b. Denver, Colo., Mar. 13, 1878; s. John Bartlett and Mary Anita (Gollaher) G.; grad. Hyde Park High Sch., Chicago, Ill., 1895; student U. of Notre Dame, 1895-96, U. of Denver, 1896-97; m. Irene Miller, Mar., 1897; children—Frank Bartlett, Jr., Mary Anita (dec.), John Bartlett, III; m. 2d, Charlotte McNamara, Nov. 16, 1929. Market editor Denver Times, 1897-98, Denver Times and News, 1898-99; sports editor Rocky Mountain News, 1899-1901, night city editor, 1901-02; reporter San Diego Union, 1902-03, telegraph editor, 1903-05; with Evening Tribune (now San Diego Tribune-Sun), San Diego, Calif., since 1905, as telegraph editor and city editor, and, since 1930, editor. Chairman California-Nevada Associated Press. Served in 1st Colorado Infantry 2 years. Republican. Elk. Clubs: Cuyamaca (San Diego); life mem. Fellowship (Los Angeles); Automobile of Southern Calif.; former dir. Chamber of Commerce. Home: 4327 N. Talmadge Dr. Office: Tribune-Sun, San Diego, Calif.

GOODMAN, George Hill, newspaper pub.; b. Grayson County, Ky., Mar. 28, 1876; s. James Samuel and Martha Ellen (Hill) G.; ed. pub. schs.; m. Margery L. Crumbaugh, June 16, 1910; children—Evelyn Lockett, Martha (dec.), Mary Jane. In liquor business as George H. Goodman Co., 1900-18; pub. Paducah News-Democrat, 1922-29; also pres. and owner News-Democrat Pub. Co. until 1929, when sold his interest. Chmn. McCracken County Council of Defense, Liberty Loan and Am. Red Cross drives, World War. Adminstr. Ky. Emergency Relief Adminstrn. since 1934, Works Progress Adminstrn., 1935-June 1939; Works Projects administrator, July 1, 1939-June 30, 1943; apptd. state dir. Office of Price Adminstrn. for Ky., June 1943. Democrat. Elk. Clubs: Paducah Country, Big Spring Golf. Home: 1719 Gresham Rd. Office: Kenyon Bldg., 112 S. Fifth St., Louisville, Ky.

GOODMAN, Howard, business executive; b. Chicago, Ill., Feb. 17, 1898; s. Herbert Edward and Jean (Strawbridge) G.; B.A., Williams Coll., 1919; M.B.A., Harvard Grad. Sch. of Business Adminstrn., 1923; m. Anna Frances Paton, June 8, 1921; children—Jean, Thomas Paton, Margaret. With the Goodman Mfg. Co., mfrs. of coal mining machinery, since 1923, dir. since 1931, now exec. vice-pres.; sec. and dir., Superior Steel & Malleable Castings Co. (Benton Harbor, Mich.); vice pres. and treas. Nat. Metal Trades Assn. Trustee Univ. of Chicago, Baptist Theol. Sem., Y.M.C.A. of Chicago. Republican. Clubs: University, Quadrangle, South Shore Country. Home: 5533 University Av. Office: 4834 S. Halsted St., Chicago, Ill.

GOODMAN, John Forest, army officer; b. Texas, Aug. 22, 1891; B.S., U.S. Mil. Acad., 1916; grad. Inf. Sch., field officers course, 1922, Command and Gen. Staff Sch., 1931, Chem. Warfare Sch., field officers course, 1940, Army War Coll., 1940. Commd. 2d lt., U.S. Army, 1916, and advanced through the grades to brig. gen., 1945. Decorated Silver Star, Purple Heart. Address: care The Adjutant General's Office, War Department, Washington 25, D.C.*

GOODMAN, Jules Eckert, dramatist; b. Gervais, Ore., 1876; s. Newman and Jeannette (Rotschild) G.; B.A., Harvard, 1899; M.A., Columbia, 1901; m. Mai Farr Pfouts, May 10, 1908; children—Jules Eckert, Helen, Ann Leigh. Magazine work for several yrs.; mng. editor Current Literature, four years; later on Dramatic Mirror, and with Outing Publishing Company. Member Dramatist Guild, Authors' League of America. Clubs: Harvard (New York City). Author: (plays) The Test (Blanche Walsh as star), The Man Who Stood Still (Louis Mann, as star), The Right to Live—all 1908; Mother, 1910; The Point of View, 1912; The Silent Voice (Otis Skinner as star), 1941; The Trap; Just Outside the Door; Dramatization of Treasure Island, 1915; The Man Who Came Back, 1916; (with Montague Glass) Object, Matrimony, 1916; Business Before Pleasure, 1917; Why Worry?, 1918; His Honor, Abe Potash, 1919; Partners Again, 1922; (with Maud Skinner) Pietro (in which Otis Skinner starred), 1919; The Law-Breaker, 1921; Chains, 1923; (with Montague Glass) Potash and Perlmutter Detectives, 1926; The Great Romancer in London, 1937; Many Mansions (with Eckert Goodman), 1937. Home, Peekskill, N.Y.

GOODMAN, Louis Earl, judge; b. Lemoore, Calif., Jan. 2, 1892; s. Joseph and Emma (Neustadt) G.; A.B., U. of Calif., 1913; m. Carolyn Verona Nathan, June 27, 1917; 1 dau., Lorraine Constance. Admitted to Calif. bar, Dec. 1914, and since practiced in San Francisco; U.S. dist. judge since Dec. 31, 1942. Mem. Selective Service Local Bd., 1940-42. Mem. Calif. Hist. Soc., Am. and local bar assns. Democrat. Mason. Clubs: Concordia; Lake Merced Golf (San Francisco). Home: 440 Camino Del Mar. Office: U.S. Postoffice Bldg., San Francisco, Calif.

GOODMAN, Nathan Gerson, historian, journalist; b. Phila., Pa., Jan. 9, 1899; s. Louis Jacob and Bertha (Bamberger) G.; A.B., U. of Pa., 1920, A.M., 1922, Ph.D., 1924; research and travel in Europe, 1923, 25, 28; m. Julia Nusbaum, Dec. 25, 1924; 1 dau., Susan. Instr. in English history, U. of Pa., 1920-22, modern European history, 1922-23, English constl. history, 1924; University scholar in history, 1923-24; research work in British archives, 1923; European travel, 1925, 1928. Contbr. hist. and lit. articles to newspapers and mags. since 1924, including sketches of noted Americans who flourished before 1900; formerly lit. editor Atlantic City Press; regular contbr. to newspapers; publishers' reader and editor. Mem. Am. Hist. Soc., Hist. Soc. of Pa., Germantown Hist. Soc., Authors League of America, League of American Writers, Franklin Institute, American Civil Liberties Union, American Education Fellowship, International Mark Twain Society, Society of American Historians. Author: Diplomatic Relations Between England and Spain (1597-1603), 1925; Benjamin Rush, Physician and Citizen (1746-1813), a Biography, 1934; Benjamin Franklin's Own Story, 1937; Famous Explorers for Boys and Girls, 1942; Famous Authors for Boys and Girls, 1943; Famous Generals and Admirals for Boys and Girls, 1944; Famous Pioneers, 1945; A Benjamin Franklin Reader, 1945. Compiler: One Hundred Books Chosen by Prominent Americans, 1931, and 1938, and various other reading lists. Editor: The Ingenious Dr. Franklin, 1931; The Autobiography of Benjamin Franklin and Selections from His Other Writings, 1932. Editor: Profile of Genius: Poor Richard Pamphlets (Franklin Inst.), 1938. Home: 301 W. School House Lane, Germantown, Philadelphia 44, Pa.

GOODMAN, William Edward, mfr.; b Chicago, Ill., July 21, 1894; s. Herbert E. and Jean R. (Strawbridge) G.; student U. of Chicago, 1912-13; M.E., Cornell, 1917; m. Adeline Howkinson, Mar. 5, 1938. With Goodman Mfg. Co., machinery, Chicago, Ill., since 1920, became sec., 1922, dir., 1924, sales mgr., 1925, v.p., 1931, pres. since 1939. Trustee Francis Shimer Jr. Coll., Chicago Sunday Evening Club. Served as draftsman, U.S. Navy, 1917-18, chief machinists mate, 1918-19. Mem. Western Soc. of Engrs., Soc. Automotive Engrs., Am. Mining Congress, Am. Inst. Mining and Metall. Engrs.; Alpha Delta Phi. Baptist. Clubs: Union League, South Shore Country, Quadrangle (Chicago). Home: 5337 University Av. Office: 4834 S. Halsted St., Chicago, Ill.

GOODMAN, William M., army officer; b. Norfolk, Va., Sept. 8, 1892; s. Hayman and Fannie (Kaminsky) G.; B.S., Va. Mil. Inst., 1912; grad. Command and Gen. Staff Sch., 1931, Army War Coll., 1936, Navy War Coll., 1937; m. Marjorie Whitaker, Sept. 8, 1923; 1 dau., Marjorie Frances. Commd. 2d lt., Inf., U.S. Army, 1916, and advanced through the grades to maj. gen., Feb. 21, 1944; served with A.E.F., France, 1918-19, with 40th Artillery Brigade (railway) and at headquarters S.O.S.; served on War Dept. Gen. Staff (supply div.) July 1937-Feb. 1942; comd. Antiaircraft Defense, Los Angeles, Feb. 1942-July 1942; in charge of Oversea Supply Div., N.Y. Port of Embarkation, 1942-45, San Francisco Port of Embarkation since July, 1945. Club, Army and Navy (Washington, D.C.). Mason. Address: Fort Mason, Calif.

GOODNIGHT, Scott Holland, college prof.; b. Holton, Jackson County, Kan., Jan. 16, 1875; s. Rev. Thomas Henry and Susan Mary (Pittman) G.; B.S., Eureka (Ill.) Coll., 1898, M.A., 1901; studied in Europe, 1898-99; student, summer, U. of Chicago, 1901; Ph.D., U. of Wis., 1905; U. of Leipzig (leave of absence), 1906-07; LL.D. from Eureka College, 1927; m. Gertrude Hamilton, Sept. 3, 1901; children—Mrs. Eleanor Constance Morrison, Scott Hamilton. Prof. modern langs., Eureka Coll., 1899-1901; instr., 1901-07, asst. prof., 1907-12, asso. prof. of German since 1912, dean summer session, 1911-43, dean of men, 1916-45, U. of Wis. Dir. Wis. Life Ins. Co.; vice pres. and mem. board of dirs. Bank of Madison. Congregationalist. Mem. Assn. Deans and Advisers of Men (exec. com); co-founder and past mem. Summer Session Dirs. Assn.; mem. Kappa Sigma, Phi Kappa Phi, Phi Eta Sigma (nat. pres. 1933-39). Club: University. Author: German Literature in American Magazines Prior to 1846, 1905; The Good(k)night (Gutknecht) Family in America, 1935. Home: 2526 Norwood Place, Madison, Wis.

GOODPASTURE, Ernest William, pathologist; b. Clarksville, Tenn., Oct. 17, 1886; s. Albert Virgil and Jennie Wilson (Dawson) G.; B.A., Vanderbilt, 1907; hon. M.S., Yale U.; M.D., Johns Hopkins University, 1912; hon. D.Sc., University of Chicago; m. Sarah Marsh Catlett, Aug. 11, 1915; 1 dau., Sarah. Rockefeller fellow in pathology, Johns Hopkins U., 1912-14, asst. and acting resident pathologist, 1913-15, instr., 1914-15; resident pathologist Peter Bent Brigham Hosp., Boston, 1915-17; asst. prof. pathology, Harvard, 1917-21; chief Dept. of Pathology and Bacteriology, Univ. of Philippines, Manila, 1922; dir. William H. Singer Memorial Research Lab., Pittsburgh, 1922-24; scholarship Gen. Edn. Bd. of Rockefeller Foundation, at Inst. for Gen. and Exptl. Pathology, Vienna, 1924-25; professor pathology, Vanderbilt University, since 1924, dean school of medicine since 1945. Served as lt., j.g., U.S.N.R.F., 1918-19. Fellow A.A.A.S. (vice pres. 1940); mem. Nat. Acad. Sciences, Amer. Phil. Soc., Assn. Am. Physicians (Kober medalist, 1943), Southern Med. Assn. (research medalist 1937), Gorgas Society (hon. Ala.), Am. Assn. Pathologists and Bacteriologists, Am. Soc. Exptl. Pathologists (pres. 1939-40), Am. Soc. for Control of Cancer (dir.), Harvey Soc., Sedgwick Memorial medalist, A.P.H.A., 1944; Kappa Sigma, Nu Sigma Nu, Alpha Omega Alpha, Phi Beta Kappa, Sigma Xi. Home: 408 Fairfax Av., Nashville, Tenn.

GOODRICH, Carter (good'rich), economist; b. Plainfield, N.J., May 10, 1897; s. Rev. Charles Lyman and Jeannette Margaret (Carter) G.; A.B., Amherst (Mass.) Coll., 1918; Ph.D., U. of Chicago, 1921; m. Florence Perry Nielsen, Aug. 4, 1921; children—Janet Carter (Mrs. John W. Chapman), Barbara Nielsen (Mrs. Stuart H. Schulberg), Laurance Villers. Hitchcock fellow (Brit. labor problems), Amherst Coll., 1919, Amherst Memorial fellow (labor in coal industry), 1921-22, 1923-24, instr. in economics, 1922-23; asst. prof. of economics, U. of Mich., 1924-27, asso. prof., 1927-29, prof., 1929-31; fellow (Australian and New Zealand labor), Social Science Research Council, 1927; prof. of economics, Columbia, since 1931; dir. study of population re-distribution, Wharton Sch., U. of Pa., 1934-36; consultant Resettlement Adminstrn., 1936, Social Security Bd., 1937; U.S. labor commr., Geneva, Switzerland, 1936-37, 1938-40. Mem. science com. of Nat. Resources Com., 1936-37; U.S. mem. governing body of Internat. Labor Office since 1936, chmn. since 1939; del. to Internat. Labor Conf., 1937, 38, 39, 41, 44; mem. com. inquiry on demographic problems, League of Nations, 1939; mem. delegation on econ. depressions, League of Nations, since 1938; spl. asst. to Am. ambassador to Gt. Britain, 1941. Received Henry Russell award, University of Michigan, 1926. Mem. American Economic Association (mem. bd. of editors 1931-34, exec. com., 1937-40), Acad. of Polit. Science, Population Assn. of America, Nat. Consumers' League, Council on Fgn. Relations, commn. to study the organization of Peace, Econ. Hist. Assn. Beta Theta Pi, Phi Beta Kappa. Club: Century. Author: The Frontier of Control, 1921; The Miner's Freedom, 1925; Migration and Planes of Living, 1920-24 (with B.W. Allin, Marion Hayes), 1935; Migration and Economic Opportunity (with others), 1936. Contbr. to jours.; contbr. to Ency. of Social Sciences. Home: 445 Riverside Drive, New York 27, N.Y.

GOODRICH, David Marvin, chmn. bd. B. F. Goodrich Co.; b. Akron, O., June 22, 1876; s. Benjamin Franklin and Mary (Marvin) G.; prep. edn., Germany and France, 1886-88, St. Paul's Sch., Concord, N.H., 1888-94; A.B., Harvard, 1898; m. Ruth Pruyn, June 2, 1903; 1 dau., Anne Marvin; m. 2d, Beatrice Morgan Pruyn, Nov. 13, 1936. Chmn. bd. B. F. Goodrich Co.; dir. Commercial Solvents Corp., Freeport Sulphur Co., Sulphur Export Corp. Served as lt., Roosevelt's Rough Riders, Spanish-Am. War; lt. col. U.S. Army, World War. Home: Mt. Kisco, N.Y. Office: 230 Park Av., New York, N.Y.*

GOODRICH, Donald Reuben, army officer; b Marshall, Mich., Oct. 17, 1894; grad. Army Indsl. Coll., 1931, Air Corps Tactical Sch., 1938. Commd. 2d lt., Air Service, U.S. Army, 1920, and advanced through the grades to brig. gen., 1944; served as flight adjutant and supply officer, 2d Observation Squadron, Camp Nichols, Rizal, P.I., 1927-29; asst. chief, personnel div., training group, Office Chief of Air Corps, also liaison officer Adj. Gen.'s Office, 1938-40; exec. officer, military personnel div. Office Chief of Air Corps, 1940-42; comdg. officer, 3d Air Service Area Command, Atlanta, Ga., 1942-43; became chief of staff, Eighth Air Force Service Command, European Theater of Operations, Mar. 1943, assuming command of an air depot area, European Theater of Operations, Aug. 1943. Address: care The Adjutant General's Office, War Department, Washington 25, D.C.*

GOODRICH, Donald Wells, educator; b. Brooklyn, N.Y., Jan. 20, 1898; s. Charles Howard and Matilda Antoinette (Brant) G.; A.B., Williams Coll., 1919; A.M., Harvard, 1920; grad. student Columbia, 1923, 24; m. Violet Elizabeth Walser, June 24, 1922; children—Donald Wells, Charles Howard, Alice Jacqueline. Master in English, Hoosac (N.Y.) Sch., 1921, Lawrenceville (N.J.) School, 1921-23; head master Great Neck (L.I.) Prep. Sch., 1923-28; sr. master lower sch., Tamalpais Sch., San Rafael, Calif., 1928-32; head master Calvert Primary Sch., Baltimore, 1932-40; ednl. research, Harvard Grad. Sch. of Education, 1940-42. Served in S.A.T.C., Williams Coll., 1918. Major, adj. gen's. dept., A.U.S., 1942. Mem. Private Sch. Assn. of Baltimore, 1932-40 (pres. 1937-38), Ednl. Records Bur. (N.Y.) (1933-40), Country Day School Headmasters' Assn., 1939-42; mem. Phi Beta Kappa, Phi Delta Kappa. Presbyterian. Author: Beginners Course in Arithmetic, 1935; Second Course in Arithmetic, 1936; Kindergarten at Home (with Marguerite Bradley), 1937. Home: 3513 Rodman St. N.W., Washington 8, D.C.

GOODRICH, Edgar Jennings, lawyer; b. Anoka, Minn., Nov. 15, 1896; s. George Herbert and Mary Anne (Funk) G.; spl. course for Am. soldiers, U. of Nancy, France, 1919; LL.B., State U. of Ia., 1922; m. Beulah E. Lenfest, Sept. 30, 1922; children—George Herbert, Mary Alice, Charles Lenfest. Admitted to bar, Ia. and Minn., 1922, W.Va., 1923, to District of Columbia bar, 1935; asst. county atty., Anoka County, Minn., 1922-23; removed to Charleston, W.Va., 1923, and asso. in practice with Price, Smith & Spilman, specialized in federal and state taxation; apptd. mem. U.S. Bd. of Tax Appeals, 1931; reentered law practice, charge Washington, D.C., office Guggenheimer & Untermeyer of New York, 1935, now Washington partner. Served with 3d Minn. Inf. on Mexican border, 1916; with 1st Officers Training Camp, Ft. Snelling, Minn., 1917; duty with troops, 34th

Div., later staff duty; in France with 59th Field Arty. Brigade; assigned to Air Service as arty. observer 1st Aero Squadron, and served in Army of Occupation; commd. 1st lt. Mem. Am. Bar Assn. (committee on federal taxation, 1936-37), D.C. Bar Assn., Phi Kappa Psi. Republican. Conglist. Mason. Clubs: Metropolitan, Chevy Chase (Washington); Bohemian Club (San Francisco). Contbr. numerous articles on taxation. Home: Washington, D.C. Office: Investment Bldg., Washington, D.C.; and 30 Pine St., New York, N.Y.

GOODRICH, Ernest Payson, cons. engr.; b. Decatur, Mich., May 7, 1874; s. Edward Payson and Mary Isabelle (Hall) G.; B.Pd., Michigan Normal College, 1898; B.S., in C.E., U. of Mich., 1898, C.E., 1901, hon. D.Eng., 1935; hon. M.Ed., Michigan Normal Coll., 1936; m. Mildred Louise Weed, May 18, 1899; 1 son, Ernest Weed (dec.). Commd. civ. engr. (lt. jr. grade), U.S. Navy, 1899; resigned, 1903; chief engr. Bush Terminal Co. and affiliated cos., New York, 1903-07; private practice since 1907, designing harbors in many parts of world, surveying zoning and planning cities and regions, including new capital of Nanking and Whampoa, port of Canton, China; cons. engr. N.Y. City Govt., 1910-16; consultant Regional Plan of N.Y. and Environs, also cities of Cincinnati, Norfolk, Newark, Springfield, New Haven, etc.; dep. commissioner and chief engr. Dept. of Sanitation, N.Y. City, later commr., 1933-34; port engr. and subsequently consultant, Albany Port Commn., 1924-1933; prof. engring. economics, N.Y. Univ., 1934-35; mem. Price Adjustment Bd., U.S. Navy, 1943. Past pres. Institute Traffic Engrs.; trustee Brooklyn Poly. Inst., Packer Collegiate Inst. Lecturer and writer on tech. subjects. Inventor of the progressive system of electric light signal street traffic control; discoverer of laws of population distribution; made extended studies of the application of sunlight to building orientation and city planning. Fellow A.A.A.S.; mem. Am. Soc. Civil Engrs. (past dir.; Collingwood prize, 1905), American Institute Consulting Engrs. (past dir.), Soc. Terminal Engrs. (past dir.), Am. Inst. of Planning (past dir.), Phi Gamma Delta and Tau Beta Pi fraternities. Conglist. Clubs: Engineers, Univ. of Michigan Club, Rembrandt. Translator; Der Eisenbetonbau (Concrete Steel Construction), by Prof. Emil Mörsch, 1909. Home: 161 Henry St., Brooklyn, N.Y. Office: 175 5th Av., New York, N.Y.

GOODRICH, Forest Jackson, coll. dean; b. Norfolk, Neb., Jan. 23, 1889; s. Lee Jesse and Hannah (Gibbs) G.; Ph.C. and B.S., U. of Wash., 1914, M.S., 1917, Ph.D., 1926; m. Robin Wilkes, Aug. 20, 1923; children—Forest Gail (dec.), Carolyn Jean. Began as pharmacist, 1914; asst. chemist, State of Wash. Dept. of Agr., 1914-17; instr. U. of Wash. Coll. of Pharmacy, 1919-25; asst. prof., 1925-29, asso. prof., 1929-35, prof. pharmacognosy, 1935-39, prof. and dean Coll. of Pharmacy since 1939. Served in Chem. Warfare Service, 1917-19. Pres. Am. Assn. Colls. of Pharmacy, 1943-44. Mem. U.S. Pharmacopoeia Revision Com., 1940-50. State Chemist for Department of Agriculture. Member American Pharm. Assn., Wash. State Pharm. Assn., Kappa Psi, Rho Chi, Sigma Xi, Tau Kappa Epsilon. Methodist. Mason (Shriner). Clubs: Univ. Golf, Kiwanis (Seattle, Wash.). Home: 4870 E. 39th St., Seattle, Wash.

GOODRICH, Francis Lee Dewey, librarian; b. Manchester, Mich., Jan. 17, 1877; s. Edward Payson and Mary Isabelle (Hall) G.; Mich. State Normal Coll., Ypsilanti, 1893-97; A.B., U. of Mich., 1903, M.A., 1916; B.L.S., N.Y. State Library Sch., 1906; hon. M.Ed., Mich. State Normal Coll., 1936; unmarried. Asst. librarian State Normal Coll. Library, Ypsilanti, 1900-04; asst., N.Y. State Library, Albany, 1905-06; asst. reference librarian John Crerar Library, Chicago, 1906-07; asst., later asso. librarian U. of Mich., 1907-30; asso. prof. and librarian, Coll. City of N.Y., 1930-36, prof. 1937-45, retired; curator of printed books, William L. Clements Library, University of Michigan, 1945-46. Instructor, Indiana Pub. Library Commn. Summer Sch. for Librarians, 1908, U. of Mich. Summer Sch. for Library Methods, 1909-18, 1922; spl. lecturer, dept. library science, U. of Mich., 1927-30, and summers 1931, 33-36, 39, 41, 45, Grad. Library Sch. U. of Chicago, summer 1932, Columbia U. School of Library Service, spring 1933. Served in A.L.A. war service, Camp Greene, N.C., Key West, Fla., Charleston, S.C., Beaune and Paris, France, 1917-19. Mem. A.L.A., Am. Library Inst., Bibliog. Soc. America, Am. Assn. Univ. Profs., Phi Gamma Delta. Republican. Presbyterian. Mason. Club: Grolier. Author: Principles of College Library Administration (with W. M. Randall), 1936, 2d edit., 1941; The Descendants of Leonard and Susanna Dickinson Goodrich (pamphlet), 1935, and 2d edit., to which is added The Descendants of Azel and Mary Hall (Cole) Dickinson, 1938; The Descendants of Ezra and Sarah (Gillett) Hall, Fifth Generation in this Country (pamphlet; with Ella May Jones Riggs), 1939. Contbr. to library periodicals. Home: 14 Geddes Heights, Ann Arbor, Mich.

GOODRICH, Herbert F., judge, educator; b. Anoka, Minn., July 29, 1889; s. George Herbert and Mary Ann (Funk) G.; A.B., Carleton Coll., Minn., 1911; LL.B., Harvard Univ., 1914; LL.D., U. of Pennsylvania, 1929; m. Edith Eastman (dec.); children—Elizabeth Whitney, Charlotte Anne, Herbert F., Jr.; m. 2d, Natalie E. Murphy (dec.); m. 3d, Mary Dern Baxter, Sept. 23, 1940. Instr. in law, 1914-15, asst. prof., 1915-19, prof., 1919-21, acting dean Coll. of Law, 1921-22, State U. of Ia.; prof. law, U. of Mich., 1922-29; dean and prof. of law, U. of Pa., 1929-40, lecturer in law since 1940, v.p. 1931-40; judge U.S. Circuit Court of Appeals, Third Circuit, since 1940. Chmn. Phila. County Relief Bd., 1935-36, Pa. Com. on Relief and Assistance, 1936. Pres. Assn. of Am. Law Schs., 1931; mem. Procedural Rules Committee, Pa., 1937-40 (vice chmn.); chairman of board and president, Woman's Medical College of Pa. since 1943; mem. Am., Pa. State, Phila. and Mich. bar assns., Am. Acad. of Arts and Sciences, Am. Philos. Soc., Am. Law Inst. (assistant dir.); Harvard Law Sch. Assn. in Phila. (pres. 1938-39), Phi Beta Kappa, Delta Sigma Rho, Phi Alpha Delta, Alpha Sigma Phi, Order of the Coif, Sphinx Senior Society. Democrat. Mason. Clubs: Contemporary (president 1932-33), Philadelphia Cricket. Editor Mich. State Bar Jour., 1927, 2d edit., 1938; Co-editor, Goodrich-Amram Procedural Rules Service with Forms, 1940; Cases on Conflict of Laws (Cheatham, Dowling and Goodrich), 1936, 2d edit. (Cheatham, Dowling, Goodrich and Griswold), 1940; also chapter on torts in Ballentine's Problems in Law, 1927, 2d edit., 1937; and articles in legal and other periodicals. Home: 8128 St. Martin's Lane, Chestnut Hill, Philadelphia, Pa.

GOODRICH, Hubert Baker, zoölogist; b. Salem, Mass., Sept. 11, 1887; s. Arthur Lewis and Mary Eastman (Bachelder) G.; B.S., Amherst, 1909; M.A., Columbia, 1914, Ph.D., 1916; fellow in biology, Princeton, 1914-15; m. Clara Crosby Ware, Aug. 23, 1917; children—Mary Ware, Arthur Lincoln. Instr. biology, Union Coll., 1915-16; instr. zoölogy, 1916-17, asso. prof., 1917-23, prof. biology since 1923, Wesleyan U. Instr. embryology, Marine Biol. Lab., Woods Hole, Mass., 1917-21, in charge, 1922-1941. Instr. S.A.T.C., World War. Trustee Corp. Marine Biol. Lab. since 1931; trustee Biological Abstracts, 1937-42. Fellow A.A.A.S.; member Am. Soc. Zoölogists (sec. 1934-36, v.p. 1939), Soc. Am. Naturalists, Am. Assn. Univ. Profs., Genetics Soc. of America, Am. Assn. of Anatomists, Sigma Xi, Phi Beta Kappa, Beta Theta Pi. Conglist. Club: Appalachian Mountain. Author of various papers on sex determination, fertilization, tissue culture, genetic characters, color patterns and development of fish. Home: 2 Miles Av., Middletown, Conn.

GOODRICH, James Edward, lawyer, banker; b. Cameron, Mo., Sept. 20, 1871; s. Nathan Sheward and Annie Fleming (Frame) G.; A.B. cum laude, U. of Missouri, 1891, LL.B., 1893; m. Harper Riggins. Began practice of law at Cameron, 1893; cashier First Nat. Bank of Cameron, 1893-95; judge Circuit Court, Jackson County, Mo., 1907-13; gen. counsel Federal Reserve Bank of Kansas City, Mo., 1918-24; gen. counsel Commerce Trust Co. since 1917, also vice-pres. since 1924; gen. counsel for receivers of Kansas City Rys. Co., 1920-26. Mem. bd. curators U. of Mo., 1919-32, pres. bd., 1921-32. Mem. Am. Bankers Assn. (exec. com. trust div. 1931-34), S.A.R., Phi Beta Kappa, Phi Delta Phi, Sigma Nu. Republican. Episcopalian (vestryman St. Paul's Episcopal Ch., Kansas City). Mason, Odd Fellow. Clubs: University, Kansas City, Kansas City Country. Home: 5215 Sunset Drive. Office: Commerce Bldg., Kansas City, Mo.

GOODRICH, Leland Matthew, dir. World Peace Foundation; b. Lewiston, Me., Sept. 1, 1899; s. Fred Bartlett and Alice Mae (Tibbetts) G.; A.B., Bowdoin Coll., 1920; A.M., Harvard, 1921, Ph.D., 1925; m. Eleanor Allen, June 30, 1928; children—Richard Allen, John Bradbury. Instr. polit. sci. Brown U., 1922-23; instr. govt. and law Lafayette Coll., 1925-26; asst. prof. polit. sci. Brown U., 1926-29, asso. prof. since 1929 (on leave since 1943). Dir. World Peace Foundation since 1942; exec. sec. Univs. Com. on Postwar Internat. Problems since 1943. Chmn. R.I. br. Fgn. Policy Assn., 1928-35, sec. Providence com. Fgn. Relations since 1942, mem. exec. council Am. Soc. Internat. Law, 1940-43, mem. Am. Polit. Sci. Assn., Acad. Polit. Sci., Phi Beta Kappa, Psi Upsilon. Conglist. Editor: Documents on American Foreign Relations, Vol. IV (with S. Shepard Jones and Denys Myers), 1942, Vols. V and VI (with Marie J. Carroll) (World Peace Foundation), 1944 and 1945. Author of article: The Nature of Advisory Opinions of the Permanent Court of International Justice (Am. Jour. Internat. Law), Oct. 1938. Home: 299 Doyle Av., Providence, R.I. Office: 40 Mt. Vernon St., Boston, Mass.

GOODRICH, Lloyd, museum curator and author; b. Nutley, N.J., July 10, 1897; s. Henry Wickes and Madeleine (Lloyd) G.; ed. Nutley High Sch., Art Students League and Nat. Acad. of Design (N.Y. City); m. Edith Havens, Jan. 12, 1924; children—David Lloyd, Madeleine Lloyd. With Macmillan Co., pubs., 1923-25; asso. editor The Arts, 1925-27, 1928-29, European editor, 1927-28, contbg. editor, 1929-31; asst. art critic N.Y. Times, 1929; research curator Whitney Museum of Am. Art, N.Y. City, since 1935; mem. N.Y. Regional Com., Pub. Works Art Project, 1933-34; dir. Am. Art Research Council since 1942; chmn. editorial bd. The Magazine of Art; mem. editorial bd. The Art Bulletin. Trustee Am. Fedn. of Arts; lectures and writes on art, especially Am. art. Author: (books on Am. artists) Kenneth Hayes Milder, 1930; Thomas Eakins, 1933; Henry Schnakenberg, 1934; Winslow Homer, 1944; Am. Watercolor and Winslow Homer, 1945; Winslow Homer: Catalogue of Works, 1946; also Century of Am. Landscape Painting; Problem of Authenticity in American Art, 1942. Editor: Research in American Art, 1945. Home: 1349 Lexington Av. Office: Whitney Museum of Am. Art, 10 W. 18th St., New York, N.Y.

GOODRICH, Lowell Pierce, city supt. schs.; b. Ripon, Wis., June 16, 1891; s. Rudolph Ormsby and Ella Elizabeth (Stewart) G.; A.B., Ripon Coll., 1913; A.M., U. of Wis., 1923; student Columbia, 1927, Harvard, 1937; m. Jane Blodwyn Jones, Aug. 24, 1915; 1 son, William Pierce. Science teacher, Wausau (Wis.) High Sch., 1913; supt. of schs., Phillips, Wis., 1915-18, Ripon, Wis., 1918-23, Fond du Lac, 1923-40; asst. supt. of schs., Milwaukee, 1940-43, supt. since 1943. Chmn. Wis. Council on Edn., 1932-38. Mem. N.E.A., Am. Assn. Sch. Adminstrs., Wis. City Supts. Assn. (pres., 1923-24), Newcomen, Am. Interprofessional Inst., Phi Delta Kappa. Mason. Clubs: City, Rotary (Milwaukee). Home: 2311 E. North Av. Address: 1111 N. Tenth St., Milwaukee, Wis.

GOODRICH, Luther Carrington, sinologist; b. Tungchou, China, Sept. 21, 1894; s. Chauncey and Sarah Boardman (Clapp) G.; A.B., Williams Coll., 1917; A.M., Columbia, 1927, Ph.D., 1934; m. Anne Perkins Swann, Feb. 2, 1923; children—Frank Chauncey, Thomas Day, Sally Boardman, Hubbard Carrington, Anne Perkins. Instr. in English, Higher Normal Coll., Peking, China, and Peking Union Med. Coll., 1917-18; asst. resident dir., China Med. Bd. Rockefeller Foundation, Peking, 1921-25; lecturer in Chinese, Columbia, 1926-35, asso. prof., 1935-45, prof. since 1945, adviser to fgn. students, 1928-30, 1932-45, acting dir. admissions, 1942-45. William Straight Fellow, Peking, 1930-32. Private, U.S. Army, 1918; with Y.M.C.A. for Chinese laborers working for U.S. and French armies in France, 1919. Mem. bd. trustees Coll. of Chinese Studies (Peking); trustee Fukien Christian U. (v.p. since 1938). Mem. China Soc. of America (dir.; v.p. since 1943), Royal Asiatic Society (North China branch), American Oriental Society (v.p. 1945-46), Chinese Social and Political Science Assn., Phi Delta Theta, Phi Tau Phi. Club: New York Oriental (pres. 1934-36). Author: The Literary Inquisition of Ch'ien-lung, 1935; Syllabus of the History of Chinese Civilization and Culture (with Henry C. Fenn), 1929, revised edits., 1934, 1941; A Short History of the Chinese People, 1943. Contbr. to numerous journals. Home: 640 W. 238th St., New York 63. Office: Columbia University, New York 27, N.Y.

GOODRICH, Marcus Aurelius, author; b. San Antonio, Tex., Nov. 28, 1897; s. Briggs and Helene (Goodrich) G.; both parents direct descendants of Benjamin Briggs Goodrich, who signed the Texas Declaration of Independence; student Coll. of Columbia Univ., 1920-23; m. Caroline Sleeth, Aug. 1, 1927 (divorced); 1 dau., Helene. Worked on a succession of N.Y. newspapers, beginning as spl. feature writer on the New York Globe, 1923, later dramatic editor and second dramatic critic, New York Tribune; reporter on the World and on the Post (New York dailies); wrote essays in the Sunday Book Review of the New York Times, and feature articles in the Sunday Magazine, same paper, in this country and in Europe; corr. for the Theatre Magazine (abroad), 1925-27; stage mgr. of various Broadway theatrical prodns. while working on New York newspapers; copywriter for N.W. Ayer & Son, Phila., 1928-32; visited Latin American countries, 1933; screen writer for Metro-Goldwyn-Mayer, R.K.O., Universal, United Artists and Paramount, 1933-37; visited Mexico, and, while there, helped produce Spanish motion pictures, 1937; again visited Latin American countries, returning to the U.S., 1940; engaged by David Selznick Productions, 1940, to write screen play; and by 20th Century-Fox, 1941. Served with 2d Texas Infantry, on Mexican Border, 1914; joined U.S. Navy as apprentice seaman and served with Asiatic Fleet, 1915-17; was serving in the Philippine Islands on the U.S.S. Chauncey, a destroyer, when the U.S. entered the World War; transferred to Navy Air Service, 1917, and remained in active duty until 1920; disch. with rank of lieut.; mem. Naval Aviation Reserve until 1925; now lt. comdr. Naval Reserve, on active duty in Pacific area. Mem. Delta Kappa Epsilon. Democrat. Episcopalian. Author: Delilah, 1941. Address: care Farrar & Rinehart, 232 Madison Av., New York, N.Y.

GOODRICH, Nathaniel Lewis, librarian; b. Concord, N.H., Feb. 9, 1880; s. Arthur Lewis and Mary Eastman (Bachelder) G.; A.B., Amherst, 1901; B.L.S., N.Y. State Library Sch., Albany, 1904; M.A., Dartmouth College, 1920; Litt.D., Amherst College, 1941; m. Alice Lyman, July 30, 1908. Reporter Utica Press, 1901-02; in charge of order section, New York State Library, 1904-07; librarian, W.Va. U., 1907-09, U. of Tex., 1909-11, Dartmouth Coll. since 1912. Capt. Mil. Intelligence Div., Gen. Staff, July-Dec. 1918, detailed to map room, Office of the Chief of Staff, Washington. Mem. A.L.A., Beta Theta Pi. Conglist. Clubs: Appalachian Mountain, Canadian Alpine, American Alpine; University (Boston); Ski Club of Gt. Britain. Home: Hanover, N.H.

GOODRICH, Pierre Frist, lawyer; b. Winchester, Ind., Sept. 10, 1894; s. James Putnam and Cora (Frist) G.; A.B., Wabash Coll., 1916; LL.B., Harvard Law Sch., 1920; married, Feb. 1941; 1 dau.,

Nancy. Admitted to Ind. bar, 1920, and began practice at Winchester; mem. Macy and Goodrich, 1920-23, Mote and Goodrich, 1923-25, Goodrich, Emison & Campbell, 1928-39, Goodrich & Campbell since 1939. Pres. Indiana-Ohio Pub. Service Co., 1926-27, Engineers, Inc., since 1925, Interstate Telephone and Telegraph Co., 1927-31, Indiana Telephone Corp. since 1935, Telephone Investment Corp. since 1934; pres. Algers, Winslow & Western Ry. Co., P. F. Goodrich Co., Patoka Coal Co., Peoples Loan and Trust Co., Winchester, Ind., Central Shares, Inc.; vice-pres. and dir. Harry Reid & Co., Inc., City Securities Corp. since 1933, Investors Telephone Co. since 1936; secretary, treasurer, director Muncie Theatre Realty Corp.; vice pres. and dir. Red River Refining Co.; dir. Winona Railroad Co.; First National Corp., Gary, Equitable Securities Company, Fairview Collieries Corp., Cumberland Quarries, Inc., Central Newspapers, Inc., Sussex Telephone Co., Platte Valley Telephone Co., Iowa State Telephone Co., Eastern Ind. Telephone Co., Bankers Trust Co. (Gary), Patoka Coal Co., Ayrshire Collieries Corp., Indianapolis Broadcasting, Inc., Indianapolis Railways, Incorporated, Indianapolis Symphonic Choir, Inc., Indiana State Symphony Society, Inc. Trustee Wabash Coll., Crawfordsville, Ind. Served as 2d lt., Q.M.C., U.S. Army, 1917-18. Mem. Am. Legion, Phi Beta Kappa, Phi Beta Kappa Associates, Phi Gamma Delta. Republican. Presbyterian. Clubs: Athenæum, Meridian Hills Country, Columbia, Contemporary. Office: Electric Bldg., Indianapolis, Ind.

GOODRICH, Ralph Dickinson, dean engring.; b. Manchester, Michigan, March 18, 1878; s. Edward Payson and Mary Isabelle (Hall) G.; B.S. in C.E., University of Michigan, 1903, C.E., 1913; m. Margaret Knight, 1908; children—Margaret, Ralph Dickinson, Edward Payson, Mary Knight, John Hezlep. Asst. engr. Toledo Urban and Interurban Railway, 1903, Marine Basin Company, Brooklyn, N.Y., 1904; inspector East River Tunnels, Pa. R.R., 1904-05; asst. state engr., Cheyenne, Wyo., 1906, dep. state engr. in charge irrigation projects, 1907-09, chief engr. Buffalo Basin irrigation projects, 1910; gen. practice as irrigation engr., 1911; city engr., Cheyenne, Wyo., 1911-15; city engr. and mgr. pub. utilities, Ypsilanti, Mich., 1916; city engr., Lansing, Mich., 1917-18; hydrographer, Grand Canal, Shantung, and Chihli, Grand Canal Improvement Bd., Tientsin, China, 1918-19; engr. flood relief and river regulating works, Chihli River Commn., Tientsin, 1919-27; asso. prof. civil engring., U. of Wyo., 1927-28, prof. since 1928, head civil engring. dept., 1928-35, acting dean, 1934-35, dean since 1936; on leave as senior hydraulic engr. for flood control problems, U.S. Engr. Office, Sacramento Dist., 1930-31; cons. engr. N. Pacific Div., U.S. Engrs. Office, 1935-37; coordinator of civilian pilot training, U. of Wyo., 1940-44, instl. dir. engr. defense training, 1940-41. Mem. Am. Soc. C.E., Assn. Chinese and Am. Engrs., Soc. Promotion Engring. Edn., Wyo. Engrs. Soc., Sigma Xi, Phi Kappa Phi, Sigma Tau, Tau Beta Pi, Phi Gamma Delta. Clubs: Rotary, Newcomen Society of Eng. Episcopalian. Mason. Contbr. to engring. jours. Home: 803 Fremont St., Laramie, Wyo.

GOODRICH, Robert Eugene, clergyman; b. Spring Creek, Tenn., Nov. 27, 1876; s. Harvey Edward and Nancy Rebecca (Rollins) G.; Ph.B., Southwestern U., Georgetown, Tex., 1903; D.D., Centenary Coll., Shreveport, La., 1924; m. Moye Aileen Wilson, Oct. 18, 1905; children—Robert E., Lewella Jean, Baxter Dee, Jerome Duncan, Harvey Wilson, Moye Aileen. Ordained ministry M.E. Ch., S., 1903; pastor Alvarado, Tex., 1903-07, Stamford, Tex., 1907-11, St. Luke's Ch., Oklahoma City, Okla., 1911-15, Francis Street Ch., St. Joseph, Mo., 1915-18, Austin Av. Ch., Waco, Tex., 1918-23, First Ch., Shreveport, La., 1923-30, First Ch., Birmingham, Ala., 1930-32, First Ch., Houston, Tex., 1932-36, Laurel Heights Ch., San Antonio, Tex., 1936-41, Methodist Temple Ch., Port Arthur, Texas, since 1941. Appointed on commn. to establish Korean Methodist Ch., 1930. Represented college three times in state inter-collegiate debate and oratory; college delegate to World's Student Conv., Toronto, Can., 1902; del. Ecumenical Conf. of Methodism, London, Eng., 1921. Mem. Kappa Alpha (Southern). Mason. Platform lecturer; writer of verse. Address: The Methodist Temple, Port Arthur, Tex.*

GOODRICH, (John) Wallace, musician; b. Newton, Mass., May 27, 1871; s. John B. and Anna L. (Woodward) G.; ed. Newton High Sch., 1888; attended Royal Acad. of Music, Munich, 1894-95; student in Paris and Leipzig, 1895-97; Mus. Doc., Northwestern U., 1931; m. Madeleine Boardman, Apr. 20, 1904; children—John Wallace, Madeleine B. (deceased). Member faculty since 1897, dean, 1907-30, director, 1931-42, director emeritus since 1942, New England Conservatory of Music; organist, Trinity Church, Boston, 1902-09; founded, 1901, conducted, 1901-07, Choral Art Society of Boston; choral conductor Worcester County Musical Assn., 1902-07; organist at concerts of Boston Symphony Orchestra, 1897-1909; condr. Cecilia Soc. of Boston, 1907-10; condr. Boston Opera Co., 1909-12. Secretary Joint Commn. on Ch. Music, P.E. Ch.; trustee Paderewski and Frank Huntington Beebe funds. Fellow Am. Acad. Arts and Sciences, Chevalier Légion d'Honneur (France). Clubs: Somerset, Tavern, Essex County. Home: Manchester, Mass. Address: N.E. Conservatory of Music, Boston, Mass.

GOODRIDGE, Malcolm, physician; b. Flushing, N.Y., Feb. 28, 1873; s. Edwin Alonzo and Anna Margaret (Field) G.; A.B., Princeton, 1894; M.D., Coll. Physicians and Surgeons (Columbia), 1898; m. 2d, Elizabeth C. Stone, Aug. 11, 1930; children of 1st marriage—Malcolm, Edwin Tyson. Practiced at N.Y. City since 1899; prof. clin. medicine, Cornell Univ. Med. Coll., since 1921; cons. physician New York Hospital, Bellevue Hosp., Neurological Institute, New York; Infirmary for Women and Children, Mercy Hospital (Hempstead). Member A.M.A., New York Academy Medicine, Nu Sigma Nu. Republican. Clubs: University, Century, Grolier. Contributor chapter on The Treatment of Arteriosclerosis in George Blumer edition of Billings-Forchheimer's Therapeusis of Internal Diseases; chapter on Diseases of the Arteries, in a Textbook of Medicine by Russell L. Cecil, M.D.; contbr. chapter "General Principles Involved in Treatment of Infectious Diseases," in Therapeutics of Internal Diseases by George Blumer. Home: 333 E. 57th St., New York, N.Y.

GOODSELL, Fred Field, ch. official; b. Montevideo, Minn., Sept. 21, 1880; s. Dennis and Abby Manchester (Field) G.; A.B., U. of Calif., 1902; B.D., Hartford (Conn.) Theol. Sem., 1905, William Thompson fellow same at Univ. of Marburg and Berlin, 1905-07; D.D., Pacific Sch. of Religion, 1926; m. Lulu K. Service, June 29, 1905; children—Lynda Irene (Mrs. Everett Carll Blake), Lincoln Service, Caroline Service (Mrs. Richard Bonsall Smith). Ordained ministry of the Congregational Church, 1905; missionary A.B.C.F.M., Turkey, 1905, Aintab, Turkey, 1907-11; dir. Central Turkey Coll., 1908-10; prin. Marash (Turkey) Theol. Sem., 1911-14; service with Laymen's Missionary Movement, Missionary Edn. Movement, 1914-16, Y.M.C.A. war service, Russia, Rumania and Siberia, 1916-19; in Turkey, 1919-29; organizer and exec. sec. Stamboul Branch Y.M.C.A.; founder and prin. Am. Bd. Lang. Sch., Constantinople; founder, 1922, prin. until 1925, Sch. of Religion, Constantinople; pres. and mem. bd. mgrs. Constantinople City Y.M.C.A., 1924-29; mem. exec. com. Near East Christian Council, 1927-29; field sec. Near East Mission, 1925-29; exec. v.p. A.B.C.F.M., Boston, Mass., since 1930. Mem. faculty and Earle Foundation lecturer, Pacific Sch. of Religion (on furlough), 1926-27. Trustee Constantinople Woman's Coll., Internat. Coll., Beirut, Syria; trustee Am. Hospital, Istanbul, Turkey; del. Internat. Missionary Council, Jerusalem, 1928, Madras, India, 1938; mem. Internat. Missionary Council, 1935; chmn. exec. com. Fgn. Missions Conf. North America, 1935-37; del. of Congl. and Christian chs. to Universal Conf. on Life and Work, Oxford, Eng., 1937. Fellow American Geographical Soc.; member American Oriental Soc., Phi Beta Kappa. Clubs: Boston Congregational, Winthrop, Rotary. Author: Inductive Turkish Lessons, 1926. Contbr. chapter in "Constantinople Today," 1929; John Service Pioneer, 1945; also numerous articles in religious jours. Home: 289 Woodward St., Waban, Mass. Office: 14 Beacon St., Boston, Mass.

GOODSELL, Henry Guy, clergyman; b. Platteville, Wis., Jan. 20, 1880; s. Henry and Sarah (Savidge) G.; student Lawrence Coll., Appleton, Wis., 1902-04, D.D., 1919; A.B., Northwestern U., 1905; Boston U. Sch. of Theology, 1908-09; m. Anna C. Tyler, Nov. 27, 1909; children—Helen, Nan, James Warren. Ordained ministry M.E. Ch., 1907; pastor Platteville, Wis., 1914-16, First M.E. Ch., Madison, Wis., 1917-20, Warren Memorial Ch., Denver, Colo., 1921-23; supt. Denver Dist., 1926-28; pastor First M.E. Ch., Colorado Springs, Colo., 1928-34, First M.E. Church, Portland, Ore., 1934-41; dist. supt. Portland Dist. Methodist Church since 1941. Trustee Univ. of Denver, Willamette U., Beth El Hosp., Colorado Springs. Mem. Bd. of Edn., M.E. Ch.; del. to Meth. Ecumenical Conf., Atlanta, Ga., 1931; dean of Estes Park Epworth League Inst. 3 yrs.; Denver area rep. on World Service Commn. of M.E. Ch., term 1932-36; del. from Oregon Conf. Methodist Ch. to Gen. Conf. Methodist Ch., Kansas City, 1944. Club: City (Portland). Address: 2109 S.W. 18th Av., Portland, Ore.

GOODSPEED, Charles Barnett; b. Cleveland, O., Feb. 8, 1885; s. Wilbur F. and Harriett (Howe) G.; M.E., Cornell U., 1908; m. Elizabeth Fuller. Dir. Buckeye Steel Castings Co., City Nat. Bank & Trust Co. Served as capt. 32d, 29th, 42d Div., A.E.F., World War. Trustee U. of Chicago, Art Inst. Chicago, Chicago Symphony Orchestra Assn., Presbyn. Hosp. Republican. Home: 2430 Lake View Av., Chicago, Ill.

GOODSPEED, Charles Ten Broeke, lawyer; b. Quincy, Ill., May 19, 1869; s. Thomas Wakefield and Mary Ellen (Ten Broeke) G.; A.B., Denison U., 1890; LL.B., Chicago Coll. of Law (Lake Forest U.), 1893; grad. student U. of Chicago, 1892-93; unmarried. Admitted to Ill. bar, 1893, and since practiced in Chicago; atty. for Prairie State Bank 8 yrs. until its merger, 1912; mem. firm Goodspeed, Bates & Amundson. Mem. Commn. on protection of residence dists., by apptmt. of Mayor Harrison; pres. South Park Improvement Assn., 1904-28, 1930-35; ex-pres. Neighborhood Improvement League of Chicago. Served as mem. Legal Advisory Bd., Division No. 15, Chicago, Selective Service, 1917-18. Trustee Divinity Sch., U. of Chicago, chmn. to 1941; trustee George Williams Coll. Mem. Am., Ill. State and Chicago bar assns., Chicago Law Institute (pres. 1916), Chicago Historical Society, Illinois Historical Soc.; mem. Y.M.C.A. (mem. National Council of U.S., 1925; Ill. State Com. to 1925; mem. and recording sec. bd. mgrs., Chicago, since 1911). Baptist (mem. Law Com. Northern Bapt. Conv., 1937-38; v.p. Chicago Baptist Social Union, 1924, 29; mem. bd. dirs. Chicago Bapt. Assn.). Chmn. church council Hyde Park Bapt. Ch., Chicago, 1937-38; chmn. finance com. 30 years. Republican. Club: Quadrangle. Author: Thomas Wakefield Goodspeed (a biography), 1932; Loring Wilbur Messer (biog. sketch), 1934. Home: 828 Simpson St., Evanston, Ill. Office: 189 W. Madison St., Chicago, Ill.

GOODSPEED, Edgar Johnson, univ. prof.; b. Quincy, Ill., Oct. 23, 1871; s. Thomas Wakefield (q.v.) and Mary Ellen (Ten Broeke) G.; A.B., Denison U., 1890, D.D., 1928; Yale, 1890-91; U. of Chicago, 1892-98, D.B., 1897, Ph.D., 1898; U. of Berlin, 1898-99; L.H.D., University of Redlands, 1941; Litt.D., Denison University, 1941; LL.D., University of California, 1943; m. Elfleda Bond, December 3, 1901. Teacher of Classics, Morgan Park Academy, 1891-92, South Side Academy, Chicago, 1894-98; asst. in Bibl. and Patristic Greek, 1898-1900, asso., 1900-02, instr., 1902-05, asst. prof., 1905-10, asso. prof., 1910-15, prof., since 1915, sec. to the pres., 1920-24, chmn. N.T. dept., 1923-37, distinguished service prof., 1933-1937, emeritus since 1937, University of Chicago; lecturer in history, University of Calif. at Los Angeles, 1938-42, summer, 1945; Richard lecturer, University of Virginia, 1939; lecturer in Biblical literature, Scripps Coll., 1941-42. Republican. Baptist. Mem. American Standard Bible Committee since 1930. Mem. Society of Biblical Literature and Exegesis (pres. 1919), Soc. of Midland Authors (pres. 1929), P.E.N. Club, Alpha Delta Phi, Phi Beta Kappa. Club: University (Chicago). Author or editor: Greek Papyri from the Cairo Museum, 1902; Ancient Sermons for Modern Times (with G. Anderson), 1904; Homeric Vocabularies (with W. B. Owen), 1906, 2d edit., 1909; Index Patristicus, 1907; Tebtunis Papyri, Part II (with B. P. Grenfell and A. S. Hunt), 1907; Chicago Literary Papyri, 1908; The Conflict of Severus, 1908; The Epistle to the Hebrews, 1908; Index Apologeticus, 1912; Catalogue of University of Chicago Manuscripts (with M. Sprengling), 1912; Die aeltesten Apologeten, 1915; The Story of the New Testament, 1916 (since published in Chinese and Japanese translations); Harmony of the Synoptic Gospels (with E. D. Burton), 1917; Greek Gospel Texts in America, 1918; Greek Harmony of the Synoptic Gospels (with E. D. Burton), 1920; The New Testament—An American Translation, 1923; The Making of the English New Testament, 1925; Things Seen and Heard, 1925; The Formation of The New Testament, 1926; New Solutions of New Testament Problems, 1927; The University of Chicago Chapel—A Guide, 1928; Strange New Gospels, 1931; The Bible, An American Translation (with J. M. P. Smith), 1931; Ethiopic Martyrdoms, 1931; The Rockefeller McCormick New Testament, 3 Vols. (with D. W. Riddle and H. R. Willoughby), 1932; Buying Happiness, 1932; The Meaning of Ephesians, 1933; The Short Bible (with J. M. P. Smith), 1933; The Story of the Old Testament, 1934; A Greek Papyrus Reader (with E. C. Colwell, 1935; The Curse in the Colophon, 1935; The Translators to the Reader, 1936; The Junior Bible, 1936; The Story of the Bible, 1936; An Introduction to the New Testament, 1937; New Chapters in New Testament Study, 1937. The Apocrypha, An American Translation, 1938; The Complete Bible—An American Translation (with J. M. P. Smith), 1939; The Story of the Apocrypha, 1939; Christianity Goes to Press, 1940; Four Pillars of Democracy, 1940; How Came the Bible?, 1940; History of Early Christian Literature, 1942; The Goodspeed Parallel New Testament, 1943; Problems of New Testament Translation, 1945. Home: 551 Perugia Way, Bel-Air, Los Angeles 24, Calif.

GOODSPEED, George Edward, univ. prof.; b. Boston, Mass., Apr. 16, 1887; s. George Edward and Isabel Sprague (Goddard) G.; grad. Roxbury Latin Sch., Boston, 1906; S.B., Mining Engring., M.I.T., 1910; m. Ludella Miriam Whittlesey, Dec. 31, 1916; children—Isabel Penelope (Mrs. MacIlwain J. Marshall), Josephine Whittlesey (Mrs. Gordon W. Dick). Asst. to Prof. Robert H. Richards, Mass. Inst. Tech., 1910, asst. in dept. of geology, 1911-12; asst. geologist Oregon State Bureau of Mines and Geology, 1912-19; became instr. in geology, Oregon State Coll., Corvallis, 1912, advancing to prof., 1918-19; asst. prof. geology, U. of Wash., 1919-28, prof. since 1934, and exec. officer dept. of geology since 1936; cons. geologist Cornucopia Gold Mines, 1933-40; cons. mineral technologist U.S. Bureau of Mines, 1922-43; geologist U.S. Geol. Survey, summers 1943-45. Served as 1st lt., Corps of Engrs., U.S. Army, 1916-17; chief bomb reconnaissance agent for Seattle on staff of chief air raid warden, civilian protection div., Seattle War Commn., 1942-45. Mem. Geol. Soc. America, Am. Inst. Mining and Metall. Engrs., Am. Mineral. Soc., Soc. Economic Geologists, A.A.A.S., Research Soc. U. of Washington, Northwest Scientific Assn. Am. Assn. Univ. Profs., Am. Geophys. Union, Am. Soc. Mil. Engrs., Nat. Rifle Assn., Sigma Xi, Theta Xi. Episcopalian. Clubs: Faculty Men's, Kiwanis, Clankers (Seattle). Contbr. numerous tech. articles to scientific publs. Home: 5504 21st Av. N.E., Seattle 5, Wash.

GOODSPEED, Harold N., leather exec.; b. Somerville, Mass., July 1, 1891; s. William Henry and Ella Abbie (Norris) G.; ed. Somerville Latin School; A.B., Harvard, 1914; m. Helen Goodwin Fall, June 1, 1916; children—Harold, Jr. (lt. U.S. Army; killed, Anzio Beachhead, Italy, 1944), Robert Fall (air corps); m. 2d, Helen Sibley Rockwood, Mar. 10, 1945. With A. C. Lawrence Leather Co. since 1913, pres. and dir. since 1936; dir. Wakefield Savings Bank, Wakefield Coop. Bank. Home: 10 Aborn Av., Wakefield, Mass. Office: Peabody, Mass.

GOODSPEED, Thomas Harper, botanist; b. Springfield, Mass., May 17, 1887; s. George Stephen and Florence Duffy (Mills) G.; student College Gaillard, Lausanne, Switzerland, 1902-03; advanced study Stockholms Hogskölan, 1922-23, Kaiser Wilhelm Gesellschaft, Berlin-Dahlem, 1930-31; A.B., Brown U., 1909; Ph.D., U. of California, 1912; Doctor honoris causa, U. of La Plata, 1939; D.Sc. honoris causa, Brown U., 1940; m. Florence Spencer Beman, June 6, 1911; desc. Roger Goodspeed, Barnstable, Mass., 1639; children—Stephen Spencer, Ellen Strutt (Mrs. A. O. Hunter). Assistant in botany, University of California, 1909-12, instructor, 1912-16, assistant prof., 1916-20, asso. prof., 1921-28, prof. since 1928; curator of U. of Calif. Botanical Garden, 1926-34, dir. since 1934; lecturer U. of Chicago, 1925; hon. mem. faculty, U. of La Plata, since 1939; Nat. Peruvian College of Agriculture "La Molina," since 1942; Nat. Sch. of Subtropical Agriculture, Cali, Colombia, since 1943; collaborator United States Department of Agriculture, Division of Blister Rust Control, 1926-34, Div. Foreign Plant Introduction and Exploration, 1935-43, U.S. Dept. of the Interior, Nat. Park Service, 1942-44; organizer U. of Calif. Bot. Garden Expdn. to West China and Tibet, 1932-33; dir. of 3 U. of Calif. Botanical Garden Expdns. to the Andes, 1935-43; del. Internat. Genetics Congress, 1925; dir. of Golden Gate Internat. Exposition, 1939-40, California Spring Garden Show, 1937-46. Lecturer in various South American countries before univs., scientific instns., and learned societies as appointee of Com. for Inter-Am. Artistic and Intellectual Relations of Co-ordinator of Inter-Am. Affairs, 1942-43. Pres. Calif. Chapter Am.-Scandinavian Foundation, 1944-45; pres. Pan Am. Assn., Inc., Oakland, 1945-46; sec. com. on scientific research, state council of defense of California, 1917-19. Fellow American-Scandinavian Foundation, Sweden, 1922-23; fellow John Simon Guggenheim Memorial Foundation, Europe, 1930-31, South America, 1935. Vice-president cytology sect. 7th Internat. Bot. Congress, Stockholm; sec. Save-the-Redwoods League, 1917-18. Fellow A.A.A.S., Royal Horticultural Society; hon. mem. Nat. Acad. Sciences Argentina, Argentine Anat. Soc., Biol. Soc. of Montevideo; member American Society of Naturalists, California Botanical Society, Chilean Scientific Society, National Acad. Sciences, Chile, Nat. Acad. Sciences, Colombia, Valparaiso Sci. Soc., Argentine Agron. Soc. (1st hon. mem.), Buenos Aires Hort. Soc. (1st hon. mem.), Sociedad de Agricultores, Colombia, Internat. Assn. for Scientific Tobacco Research, Santa Barbara Bot. Garden Assn. (hon.), Calif. Garden Clubs, Inc. (hon. life), Am. Begonia Society (hon. dir.), S.A.R., Alpha Delta Phi (internat. vice pres.; 1941-45), Sigma Xi, Phi Sigma. Served in U.S. Coast Guard, Vol. Port Security Force, Oakland, 1943-45. Clubs: Authors (London); Faculty (Berkeley); Brown (Alta). Author: Plant Hunters in the Andes, 1941; Historia de la Botanica, 1943; La Citogenética y el Cultivo de las Plantas, 1943; Cazadores de Plantas en los Andes, 1944. Editor: Essays in Geobotany, 1935; also editor U. of Calif. publs. in botany, 1930-38. Contbr. scientific articles on results of research in plant breeding and exploration. Home: 551 Santa Rosa Av., Berkeley, Calif.

GOODWILLIE, David Herrick, v.p. Libbey-Owens-Ford Glass Co.; b. Oak Park, Ill., Jan. 15, 1887; s. David Lincoln and Rose (Herrick) G.; M.E., Cornell U., 1908; m. Elsie Harriet Byrant, Jan. 23, 1912; children—David Bryant, John Herrick, Robert Bryant. Engr. Am. Steel & Wire Co., 1908-09; supt. filtration plant, Toledo, O., 1910-11; supt. water works, Toledo, 1912-13; cons. engr., Toledo, 1914-15; dir. of pub. service, Toledo, 1916-20; engr. and mgr. Ford Plate Glass Co., Toledo, 1920-30; exec. v.p. Libbey-Owens-Ford Glass Co., Toledo, since 1931; v.p. Canadian Libbey-Owens-Ford Glass Co.; pres. Am. Bicheroux Co. President Toledo Board of Education, 1930-33; mem. City Council of Toledo, 1937-38. Mem. Delta Phi. Clubs: Toledo, Toledo Country; Duquesne (Pittsburgh); Grosse Pointe Yacht, Recess (Detroit). Home: 2428 Scottwood Av. Office: Libbey-Owens-Ford Glass Co., Toledo, O.*

GOODWIN, see also Godwin.

GOODWIN, Angier Louis, congressman; b. Fairfield, Me., Jan. 30, 1881; s. Albert Bates and Ruby Augusta (Hoxie) G.; A.B., Colby College, 1902; Harvard Law Sch., 1905; m. Eleanor Hardy Stone, 1905; children—Roger L., Mary E. (Mrs. Robert DeWitt Culver), Barbara L. Admitted to Me. bar, 1905, Mass. bar, 1906; practiced in Boston since 1906. Mem. Melrose (Mass.) Bd. of Aldermen, 8 years, pres., 1920; mayor of Melrose, 1921-23; mem. Mass. House of Reps., 1925-28, Mass. State Senate, 1929-41, pres., 1941; mem. 78th and 79th Congresses (1943-47), 8th Mass. Dist. Repub. Served as trustee Melrose Pub. Library; member Planning Board and chairman Board of Appeal, Melrose; chairman Massachusetts Commission on Administration and Finance, 1941-42. Member Massachusetts State Guard and legal advisory to aid draft registrants, World War I. Chmn. Mass. Commn. on Participation in New York World's Fair, 1939-40. Mem. Zeta Psi. Mason (32°), Odd Fellow, K.P., Elk, Grange. Clubs: Boston City; University (Washington). Home: 52 Sheffield Rd., Melrose, Mass. Office: 53 State St., Boston, Mass.

GOODWIN, Cardinal (Leonidas), coll. prof.; May 1, 1880-June 23, 1944. See Vol. 23 (1944-45).

GOODWIN, Charles Archibald, lawyer; b. Hartford, Conn., Nov. 18, 1876; s. Francis and Mary Alsop (Jackson) G.; A.B., Yale Univ., 1898; LL.B., Harvard Univ., 1901; m. Ruth Cheney, June 29, 1912; children—Charles, Dorothy Cheney, Jonathan, Nancy, Benjamin Cheney. In practice of law at Hartford since 1902; mem. Bennett & Goodwin, 1902-19, Shipman & Goodwin since 1919; pres. State Savings Bank; dir. Phoenix State Bank & Trust Co.; dir. mem. finance com. Aetna Ins. Co., Conn. Gen. Life Ins. Co., Holyoke Water Power Co.; dir. Church Life Ins. Co. Served as chmn. Com. on Military Census, Conn., 1917; mem. State Council of Defense, Conn., 1917-18; mgr. supply div. Emergency Fleet Corp., 1918-19. Chmn. Metropolitan Dist. Commn. of Hartford County. Pres. and treas. Wadsworth Athenæum; dir. Conn. Humane Soc. Chmn. distribution com. Hartford Foundation for Public Giving. Republican. Episcopalian; trustee Ch. Pension Fund; chancellor Christ Ch. Cathedral. Clubs: Hartford, Dauntless, Yale. Home: 84 Scarborough St. Office: 15 Lewis St., Hartford, Conn.

GOODWIN, Clarence Norton, judge, lawyer; b. Penn Yan, N.Y.; s. R. La Barre and Belle (Norton) G.; A.B., Syracuse, LL.D., 1928; LL.B., Harvard; m. Augusta McDonald, Nov. 11, 1912; children—McDonald, Norton. Admitted to Ill. bar, 1897. Asst. corp. counsel, Chicago, 1899-1903; spl. counsel Chicago Bd. Edn., 1906-11; traction counsel to mayor of Chicago, 1907; judge Superior Ct., Cook Co., Ill., 1911-15; justice Ill. Appellate Ct., 1915-17; resumed law practice, Dec. 1917; spl. asst. to atty. gen. of U.S., 1918-21, in litigation, U.S. Circuit and Supreme courts which established navigability of Des Plaines River and permitted completion of Lakes to Gulf waterway; special assistant atty. gen. assigned to Bridges deportation proceedings, 1941-42; mem. firm Goodwin, Rosenbaum & Meacham. Chmn. National Conf. on Legal Education, Washington, D.C., February 22-24, 1922; chairman Conference of Bar Assn. Dels., 1921-22; del. to Democratic Nat. Conv., 1932; presdl. elector, 1933. Mem. Am., Chicago and Ill. State bar assns., Am. Law Inst. (charter mem.), Am. Jud. Soc. (chmn. bd. 1929-37), Harvard Law Soc. (pres. 1928-30), Phi Beta Kappa, Delta Upsilon, Pi Eta (Harvard), S.R. Democrat. Presbyn. Mason. Clubs: University (Chicago); University (Washington, D.C.); Harvard (New York). Home: Lake Forest, Ill.; also The Shoreham, Washington. Office: Shoreham Bldg., Washington, D.C.

GOODWIN, Francis M., lawyer; b. Allegany County, Md., June 15, 1873; s. James and Henrietta (Barnes) G.; grad. Milton Acad., Baltimore, 1891; grad. U. of Md., 1896; m. Margaret Cecelia Carnan, Nov. 6, 1901; children—James Carnan, Margaret Ridgely (Mrs. Edward B. Williams), Francis M. Editor and manager Baltimore Jour. of Commerce, 1896-1898; practiced law at Baltimore, 1898-1901; spl. agt. and chief of field div., Gen. Land Office, Interior Dept., 1901-07; spl. asst. to U.S. atty. gen. in land fraud cases, 1907; chief asst. pros. atty.'s office, Spokane, Wash., 1913-14; moved to Spokane, Wash., 1904; resumed the gen. practice of law in 1907; asst. sec. Dept. of the Interior, 1921-25; in practice of law since 1925. Presbyn. Mason. Clubs: Cosmos, Congressional Country. Home: The Dresden. Address: Mills Bldg., Washington, D.C.

GOODWIN, Frederick Deane, bishop; b. Cismont, Va., Nov. 5, 1888; s. Edward Lewis and Maria L. (Smith) G.; A.B., B.S. and A.M., William and Mary Coll., 1912; B.D., Va. Theol. Sem., 1917, D.D., 1928; LL.D., Hampden-Sidney Coll., 1935; studied Columbia University; m. Blanche Elbert Moncure, Oct. 16, 1917; children—Frederick Deane, Elbert Moncure, Edward Le Baron. Deacon, 1917, priest, 1918, P.E. Ch.; asst. minister Grace Ch., Richmond, Va., July-Oct. 1917; rector Cople, Lunenburg and North Farnham parishes, Warsaw, Va. 1917-30; sec. for rural work Nat. Council P.E. Church, 1924-26; bishop coadjutor Diocese of Virginia, 1930-44, bishop of Virginia since 1944. Chairman bd. Church Schools of Diocese of Virginia, Episcopal High School (Alexandria, Va.), Virginia Theol. Sem. Mem. Kappa Sigma, Phi Beta Kappa. Mason. Author: Beyond City Limits, 1926. Compiler: Centennial Address of the Diocesan Missionary Society, 1929. Home: 6321 Three Chopt Rd. Address: 110 W. Franklin St., Richmond, Va.

GOODWIN, Harry Manley, physicist, educator; b. Boston, Apr. 18, 1870; s. Richard D. and Sarah (Clisby) G.; S.B., Mass. Inst. Tech., 1890; student Harvard Grad. Sch., 1890, 1891; Ph.D., U. of Leipzig, 1893; U. of Berlin, 1894; m. Mary B. Linder, Apr. 16, 1906; 1 son, Richard Hale. Asst. in physics, Mass. Inst. Tech., 1890-92, instr., 1892-97, asst. prof., 1897-1903, asso. prof. physics, 1903-06, prof. physics and electrochemistry in charge dept. of electrochemistry, 1906-34, dean of Graduate School 1932-40, prof. emeritus since 1940. Fellow Am. Acad. Arts and Sciences, Washington Acad. Sciences, A.A.A.S., Am. Physical Soc.; mem. Am. Astron. Soc., Sigma Xi. Clubs: Harvard Club of Boston, Harvard Travellers, The Country Club. Author: Physical Laboratory Manuals; The Precision of Measurements and Graphical Methods. Contbr. of papers on physics and electrochemistry to scientific jours. Home: 424 Walnut St., Brookline, Mass.

GOODWIN, John Edward, librarian; b. East Middleton, Dane County, Wis., Oct. 1, 1876; s. Henry and Mary (Hope) G.; B.L., U. of Wis., 1901; B.L.S., N.Y. State Library Sch., 1905; m. Jeannette Boynton Storms, Sept. 20, 1904. Asst. in Free Pub. Library and Legislative Reference Bur., Madison, Wis., 1901-03; asst. librarian Stanford, 1905-12; librarian U. of Tex., 1912-23, U. of Calif. at Los Angeles, 1923-44, librarian emeritus since 1944. Mem. Am. Calif. and Tex. library assns. Democrat. Methodist. Home: 1539 Calmar Court, Los Angeles 24, Calif.

GOODWIN, Philip Lippincott, architect; b. New York, N.Y., Mar. 14, 1885; s. James Junius and Josephine Sarah (Lippincott) G.; grad. Groton (Mass.) Sch., 1903; B.A., Yale, 1907; studied architecture Columbia, 1909-12, Paris, France, 1912-14; unmarried. Draftsman for Delano & Aldrich, architects, N.Y. City, 1914-16; partner Goodwin, Bullard & Woolsey, 1916-21; practiced alone since 1921; trustee J. J. Goodwin Estate; designed houses for N. B. Judah, Lake Forest, Ill.; H. Phipps, Fla.; Ralph Pulitzer, Jr., Long Island; R. D. Cutler, also Essex Bldg., Hartford, Conn.; 400 E. 57th St., N.Y. City, Christ Church Parish House, Hartford, Conn., Museum of Modern Art, N.Y. City. Served 1st lt. Inf., A.E.F., World War; mem. internat. sect. Am. Com. to Negotiate Peace, Budapest, Hungary, 1919. Trustee Museum of Modern Art. Fellow Am. Inst. Architects; (chmn. committee on international relations); mem. Archtl. League. Hon. corr. mem. Brazilian and Mexican Insts. Clubs: Knickerbocker, University, Yale (New York). Author: (books) French Provincial Architecture (with H. O. Millikin), 1925; Rooftrees, or the Architectural History of an American Family, 1933; Brazil Builds, 1943. Trustee of Museum of Modern Art, 1943. Home: 875 5th Av., New York 21. Office: 32 E. 57th St., New York 22, N.Y.

GOODWIN, Richard Hale, botanist; b. Brookline, Mass., Dec. 14, 1910; s. Harry Manley and Mary Blanchard (Linder) G.; A.B., Harvard, 1933, A.M., 1934, Ph.D., 1937; m. Esther Bemis, Oct. 12, 1936; children—Mary Linder, Richard Hale. Asst. in biology, Harvard, 1935-36; on expedition to British East Africa and Belgian Congo, 1937; Am.-Scandinavian fellow, U. of Copenhagen, 1937-38; instr. in botany, U. of Rochester, 1938-41, asst. prof., 1941-44; prof. botany and chmn. dept., Conn. Coll., New London, Conn., since 1944; dir. Conn. Arboretum since 1944. Trustee Bergen Swamp Preservation Soc. Fellow Rochester Acad. Science; mem. A.A.A.S., Bot. Soc. of America, N.E. and Torrey bot. clubs, Am. Soc. Plant Physiologists, Am. Soc. Plant Taxonomists, Am.-Scandinavian Foundation, Gamma Alpha, Sigma Xi. Club: The Country. Contbr. articles in morphology, physiology and genetics to sci. jours. Address: Connecticut College, New London, Conn.

GOODWIN, Robert Cabaniss, dean; b. Brownwood, Tex., Mar. 17, 1898; s. John W. and Kate (Cabaniss) G.; B.A., Howard Payne Coll., 1917; M.A., U. of Tex., 1923; Ph.D., Harvard U., 1928; m. Constance Bishop, Oct. 3, 1929. Instr. in chemistry, Grand Rapids (Mich.) High Sch., 1919-21; grad. fellow in chemistry, U. of Tex., 1922-24; teaching fellow, Harvard U., 1924-26; asst. prof. chemistry, U. of Fla., 1926-30; prof. chemistry and head dept. chemistry and chem. engring., Tex. Tech. Coll., since 1930, dean graduate div. since 1938, dean arts and science division since 1945. Served as seaman, 2d class, World War. Mem. American Chemical Society, Sigma Xi, Phi Lambda Upsilon, Alpha Chi Sigma, Gamma Sigma Epsilon, Delta Tau Delta. Presbyterian. Mason. Club: Lubbock Rotary. Home: 3324 21st St., Lubbock, Tex.

GOODWIN, Robert Kingman, farmer, mfr., ex-congressman; b. Des Moines, Ia., May 23, 1905; s. William John and Grace Henrietta (Kingman) G.; A.B., Drake U., 1928; student George Washington Law Sch., 1928-29; m. Marguerite Lois Schoen, Aug. 24, 1932; children—Ann, Robert Frederick. Began as laborer, then salesman, 1929; farm supervisor, central Ia., 1929-34; personal farm operator, Redfield, Ia., since 1934; partner Redfield Brick & Tile Co., Goodwin Tile & Brick Co., Des Moines, since 1938; acquired and became partner Ottumwa (Ia.) Brick & Tile Co., 1940. Congressman 6th Dist., Ia., 76th Congress (1940-41). On active duty as lt., U.S. Naval Res. since July 1, 1942. Dallas County (Ia.) chmn. Young Republicans, 1934-38, precinct chmn., 1936-40; mayor of Redfield, 1938-40; v.p. Dallas County Farm Bur., 1939-40; chmn. Dallas County Planning Board since 1939; mem. Dallas County Farm Forum. Dir. Ia. Children's Home. Member Defense Com. City of Des Moines. Member Alpha Tau Omega. Republican. Conglist. Mason (32°). Odd Fellow, Elk, Eastern Star. Club: High Twelve (Des Moines). Holder U.S. patent on indsl. furnace stoker. Hon. mem. Local 36, Nat. Assn. Fire Fighters, A. F. of L., Washington, D.C. Address: Redfield, Ia.*

GOODWIN, Wilder, lawyer, author; b. New York, Jan. 14, 1887; s. Almon and Maud (Wilder) G.;

A.B., cum laude, Harvard, 1907; U. of Berlin; Columbia U. Law Sch.; m. Elizabeth Griffin, 1919; 1 dau., Jacqueline. Admitted to New York bar, June 1911, and since practiced in New York; mem. Reynolds, Goodwin & Flack. Beck prize, in Real Property Law, Columbia 1909. On Mexican border duty, Squadron A, New York Cav., June-Dec. 1916; commd. capt. Cav. U.S.R., Oct., 1916; assigned to 309th Machine Gun Batt., U.S. Nat. Army, Sept. 1917; with 78th Div. in Flanders and in St. Mihiel and Argonne-Meuse offensives; severely wounded and twice cited for bravery in action at Grand Pré, France, 1918. Awarded decorations of Silver Star and the Purple Heart. Mem. Assn. Bar City of New York. Republican. Clubs: Harvard, Century. Author: The Up Grade (novel), 1910. Co-Author: The Voice of the Murderer (novel), 1926. Wrote Daring the Danger Zone (serial in Argosy Mag., 1916-17, under pen name "Norcross Forbes"), also various mag. articles. Home: 116 East 66th St. Office: 36 W. 44th St., New York, N.Y.

GOODWIN, William Nelson, Jr., elec. engr.; b. Phila., Oct. 10, 1876; s. William Nelson and Annie Reese (Shaw) G.; B.S., Elec. and Mech. Engring. Dept., U. of Pa., 1897, E.E., 1908; m. 1 son, Nelson Werner. With F. G. Thorn, civil engr., Brooklyn, 1897-98; designer Pa. Iron Works Co., Phila., several mos., 1898; with Weston Elec. Intsrument Co. since July 1898, in charge Standardizing Lab., 1903-06, chief engr. and dir. research, 1906-39, v.p. in charge of research and engring. since 1939. Fellow Am. Inst. E.E., A.A.A.S.; mem. Am. Phys. Soc., Inst. Radio Engrs., Am. Soc. for Testing Materials. Home: 30 Scheerer Av. Office: Weston Electrical Instrument Co., Newark, N.J.

GOODYEAR, Anson Conger, mfr.; b. Buffalo, N.Y., June 20, 1877; s. Charles Waterhouse and Ella Portia (Conger) G.; A.B., Yale, 1899; m. Mary Forman, June 29, 1904; children—George F., Mary, Anson C., Stephen. Began in mfg. business, 1900; now chmn. board and director, Gaylord Container Corporation, Gulf, Mobile & Ohio Railroad Company; director Paramount Pictures, Inc.; deputy commissioner of American Red Cross in Pacific Ocean areas since November 1944. Student First O.T.C., Madison Barracks, 1917; captain F.A., United States Army, Aug. 15, 1917; maj., Mar. 1918; lt. col., June 1918; col., Oct. 1918; assigned comd. Battery A, 307th F.A.; grad. Sch. of Fire, Ft. Sill, Okla., Jan. 1918; instr. at Ft. Sill, Jan.-June 1918; exec. officer, F.A. Sch., Camp Taylor, Ky., June-Oct. 1918; went to France in comd. 81st F.A.; assigned after Armistice to Transport Corps, A.E.F., as gen. insp., and later apptd. pres. Coal Commn. for Central Europe under Supreme Econ. Council; honorably discharged, Oct. 1919. Brig. Gen. 2d Brigade, New York Guard. Trustee Museum of Modern Art, New York; gov. New York Hosp. Mem. Alpha Delta Phi, Wolf's Head (Yale). Republican. Presbyterian. Clubs: Saturn (Buffalo); Racquet and Tennis (New York); Links Golf. Home: Old Westbury, Long Island, N.Y. Office: 654 Madison Av., New York, N.Y.

GOODYKOONTZ, Bess (gōōd'ĭ-kōōntz), educator; b. Waukon, Ia.; d. E. W. and Lela (Sherman) Goodykoontz; grad. high sch., Waukon, 1912; A.B., State Univ. of Ia., 1920, A.M. from same, 1922; D.Ped., N.Y. State Coll. for Teachers, 1935. Teacher, pub. schs., 1912-16; teacher, exptl. sch., State U. of Ia., 1919-21, prin. of same, 1921-22; supervisor pub. schs., Green Bay, Wis., 1922-24; asst. prof. edn., U. of Pittsburgh, 1924-29; asst. commr. of edn., Office of Education, Fed. Sec. Agency, since 1929. Mem. N.E.A., Am. Assn. Sch. Admnstrs., Dept. Supervision and Curriculum Development, Am. Ednl. Research Assn. (pres. 1939-40), Nat. Soc. for Study of Edn. (br. dir.), Nat. Council of Education, Nat. Conf. on Research in English, National Council Administrative Women in Edn., Phi Beta Kappa, Pi Lambda Theta (nat. pres. 1933-37; v.p. 1937-1941), Delta Zeta, Altrusa, Mortar Board. Baptist. Contbr. articles on elementary edn. Home: 531 S. Lee St., Alexandria, Va. Address: Office of Education, Federal Security Agency, Washington, D.C.

GOODYKOONTZ, Colin Brummitt, prof. history; b. Atlanta, Ind., Dec. 14, 1885; s. Marion Putnam and Jennie (Brummitt) G.; A.B., U. of Colo., 1912; Litt.M., U. of Calif., 1914; Ph.D., Harvard, 1921; m. Susan Blakey, Dec. 29, 1921; children—Mary Lois (dec.), Anna Louise. Began as tutor, div. of history, government and economics, Harvard, 1916, Austin teaching fellow in history, 1917-18; instr. Bowdoin Coll., 1918-19, Yale, 1919-20; asst. prof. of history, U. of Colo., 1921-22, asso. prof., 1922-24, prof. since 1924, actg. dean Coll. of Arts and Sciences, 1928-29. Mem. Am. Hist. Assn., Miss. Valley Historical Association, Colo.-Wyo. Social Science Assn. (pres. 1938), Am. Soc. Ch. History, Am. Assn. Univ. Profs., State Hist. Soc. of Colo. (bd. dirs.), Phi Beta Kappa, Delta Sigma Rho. Conglist. Author: Home Missions on the American Frontier, 1939; First Congregational Church of Boulder: an Historical Sketch, 1939. Editor: (with James F. Willard) Experiments in Colorado Colonization, 1926, The Trans-Mississippi West, 1930; Papers of Edward P. Costigan relating to the Progressive Movement in Colorado, 1941. Contbr. to Dictionary of Am. Biography. Home: 1064 10th St., Boulder, Colo.

GOODYKOONTZ, Wells, ex-congressman; June 3, 1872-Mar. 2, 1944. See Vol. 23 (1944-45).

GOOLRICK, C(harles) O'Conor (gōōl'rĭk), lawyer; b. Fredericksburg, Va., Nov. 25, 1876; s. John Tackett and Frances Bernard (White) G.; student Va. Mil. Inst., Lexington, 1894-96; B.L., U. of Va., 1905; m. Anne Osborne Ficklen, May 25, 1910; 1 dau., Frances Seymour. Admitted to Va. bar, 1905, and since practiced in Fredericksburg; mem. Va. Ho. of Delegates, 1908; Va. State Senate, 1916-22; city atty., Fredericksburg; pres. Va. Constl. Conv., 1933; led fight for repeal of prohibition amendment to U.S. Constn.; mem. U.S. Constitutional Sesquicentennial Commn.; pres. Free Lance Star Pub. Co.; dir. C.&P. Telephone of Virginia; director Sylvania Industrial Corporation; state proxy R.F.&P. R.R. Company. Served in Spanish-Am. War. Mem. bd. visitors U. of Va.; former dir. Va. State Chamber Commerce. Mem. Va. Bar Assn. (pres. 1934-35), Phi Beta Kappa, Phi Kappa Psi, Phi Delta Phi. Democrat. Episcopalian. Mason. Elk. Clubs: Mansfield Hall Country (Fredericksburg); Commonwealth (Richmond). Home: Fredericksburg, Va.

GOOSSENS, Eugene (gōō'sĕns), conductor, composer; b. London, Eng., May 26, 1893; s. Eugene and Annie E. (Cook) G.; Bruges Conservatoire, 1902-03; Liverpool Coll. of Music, 1905-06; Royal Coll. of Music, London, 1907-12; m. Dorothy Dodsworth, 1919; children—Anne, Jane, Julia; m. 2d, Janet Lewis, January 1930; children—Sidonie, Renée. Began musical career as violinist with Queen's Hall Orchestra, London, 1911; served as conductor various opera cos., including Beecham Opera Co., British Nat. Opera Co., also Covent Garden opera seasons, and guest conductor London Symphony, Philharmonic, Albert Hall and Provincial orchestras, Royal Choral Soc., Diaghileff Russian Ballet, Handel Soc. (London); came to U.S., 1923, as condr. Rochester (N. Y.) Philharmonic Orchestra, continuing 8 yrs.; conductor Cincinnati Symphony Orchestra since 1931; mus. dir. Cincinnati May Festival, 1931, 33, 35, 37, 39, 41; guest condr. symphony orchestras, New York, Boston, Phila., San Francisco, Detroit, St. Louis, Minneapolis, Los Angeles, etc. Club: Savage (London). Composer: (operas) Judith, Don Juan; (chorus and orchestra) Silence; (orchestra) Symphony opus 58, Sinfonietta; By the Tarn, etc.; also chamber music, songs, piano music, etc. Home: Savage Club, London, Eng. Address: American Bldg., Cincinnati, O.*

GORDER, Alexander O., army officer; b. Bottineau, N.D., Dec. 15, 1893; s. Jacob and Marthina (Tolstad) G.; student, N.D., State Sch. Forestry, Bottineau, N.D., 1914-15, N.D. Univ., 1915-16, Command and Gen. Staff Sch. Ft. Leavenworth, Kan., 1936-37, Inf. Sch., Ft. Benning, Ga., 1927-28, 31-32; m. Madge Frances Hoyt, July 24, 1918; children—Betty Hoyt (dec.), Robert Alexander, Charles Richard. Enlisted 1st N.D. Inf., 1916; Mexican Border, 1916-17; commd. 2d lt., 1917, and advanced through the grades to brig. gen., 1943; Alaska, 1921-23, Panama Canal Zone, 1932-35; G-4 of Tank Destroyer Center, Camp Hood, Tex., 1941-42; 2d Tank Destroyer Brigade since 1942. Mason (K.T., Shriner). Home: Bottineau, N.D.*

GORDIS, Robt., biblical scholar, author; b. Brooklyn, N.Y., Feb. 6, 1908; s. Hyman and Lizzie (Engel) G.; A.B. cum laude, Coll. City of N.Y., 1926; Ph.D., Dropsie Coll., Philadelphia, Pa., 1929; rabbi (with distinction), Jewish Theol. Sem. of America, 1932; m. Fannie Jacobson, Feb. 5, 1928; children—Enoch, Leon, David. Teacher, Hebrew Teachers Training Sch. for Girls, 1926-28, Yeshiva Coll., 1929-30, Sem. Coll. of Jewish Studies, 1931, lecturer Rabbinical Sch. of the Sem. since 1937, asso. prof. bibl. exegesis since 1940; rabbi Rockaway Park (N.Y.) Hebrew Congregation since 1931. Chmn. social justice com. Rabbinical Assembly of America, 1935-37, mem. exec. council, 1935, del. to Synagogue Council of America, 1937-40, pres. of the Rabbinical Assembly since 1944. Vice pres. Synagogue Council of America since 1944. Mem. nat. administrative council United Synagogue of America; mem. exec. bd. Religion and Labor Foundation; mem. interim com. Am. Jewish Conf.; mem. bd. govs. Nat. Acad. for Adult Jewish Studies; mem. Nat. Com. on Scouting; mem. Jewish Book Council of America. Asso. editor dept. of Bible, Universal Jewish Ency. Contbg. editor: Menorah Jour., Reconstructionist, Conservative Judaism. Contbr. to jours. and mags. in U.S., Great Britain and Palestine. Author: The Biblical Text In the Making, 1937; The Jew Faces a New World, 1941; Wisdom of Ecclesiastes, 1945; Conservative Judaism—An American Philosophy, 1945. Lecturer and radio speaker on contemporary Am. problems and Jewish culture. Home: 153 Beach 133d St., Belle Harbor, L.I., N.Y. Office: 121-16 Boulevard Rockaway Park, N.Y.

GORDON, Caroline (Mrs. Allen Tate), author; b. Todd County, Ky., Oct. 6, 1895; d. James Morris and Nancy Minor (Meriwether) Gordon; A.B., Bethany Coll., 1916; m. Allen Tate, poet and critic, Nov. 3, 1924; 1 dau., Mrs. Percy H. Wood, Jr. Reporter on staff Chattanooga (Tenn.) News, 1920-24. Guggenheim fellow, 1932; 2d O. Henry memorial award, 1934; prof. of English, Woman's College of Univ. of N.C., 1938-39. Mem. Alpha Xi Delta. Author: Penhally, 1931; Aleck Maury, Sportsman, 1934; None Shall Look Back, 1937; The Garden of Adonis, 1937; Green Centuries, 1941; The Women on the Porch, 1944; The Forest of the South, 1945. Contbr. to Yale Rev., Southern Rev., Criterion, New Republic, Harper's, Madamoiselle, Sewanee Review. Represented in numerous anthologies. Home: "Benfolly," Clarksville, Tenn. Address: Sewanee, Tenn.

GORDON, Charles; b. at Indianapolis, Ind., May 5, 1890; s. Samuel and Anna (Finsten) G.; B.S., Univ. of Ill., 1912; m. Rinda Morgan, Nov. 29, 1912; children—Sylvia Lucile, Charles Byron. Engr. of equipment, Chicago Surface Lines, 1912-23; Western editor Electric Ry. Jour., 1923-26, editor, 1926-29; mng. dir. Am. Electric Ry. Assn. (now Am. Transit Assn.) since 1929; sec., dir. Transit Research Corp. since 1926. Served as engineering officer 276th Aero Squadron, U.S. Army, during World War. Protestant. Clubs: Uptown, Engineers (New York). Leader in modernization of local transportation. Office: 292 Madison Av., New York, N.Y. Died May 3, 1945.

GORDON, Charles A., pulp and paper; b. Thorold, Ont., Canada, Apr. 14, 1879; s. Charles G. and Mary (Skinner) G.; student pub. schs.; m. Lily M. Kuhnle, Sept. 5, 1907. Sales mgr. Street Ry. Advt. Co. of New York, 1902-12; treas. and gen. mgr. Perry Dame & Co., 1912-17; exec. v.p. Oxford Paper Co. and Oxford Miami Paper Co., N.Y. City, since 1917; exec. v.p. Nashwaak Pulp & Paper Co. Home: 1085 Park Av. Office: 230 Park Av., New York, N.Y.*

GORDON, Clarence McCheyne, physicist; b. Fannettsburg, Pa., Apr. 14, 1870; s. Rev. Jeremiah Smith and Margaret Beatty (Kyle) G.; A.B., Princeton, 1891, A.M., 1893; Ph.D., Göttingen, 1897; m. Amie Baker Lanier, July 17, 1909; 1 dau., Margaret Lanier. Math. fellow Princeton, 1891-92; instr. physics, Williams Coll., 1893-95; instr. physical chemistry, Harvard, 1897-98; prof. physics, Centre Coll., Ky., 1898-1909, Lafayette Coll. since 1909. Optical engr., Wollensak Optical Co., Rochester, N.Y., 1918-19; elec. engr. Western Elec. Co., New York, 1920; prof. physics, Temple U., summer 1923, Muhlenberg Coll., summer 1924, 27. Fellow A.A.A.S., Am. Physical Soc. Republican. Presbyterian. Author: Experiments in General Physics, 1922; also articles in Physical Rev., Jour. Am. Chem. Soc., etc. Address: College Campus, Easton, Pa.

GORDON, Donald, C.M.G., dep. gov. Bank of Canada; b. Oldmeldrum, Scotland, Dec. 11, 1901; s. John and Margaret L. Gordon; came to Can., 1914; m. Maisie Barter, of St. Johns, Newfoundland, 1926; children—Donald Ramsay, Michael Huntley. Entered Bank of Nova Scotia, 1916, head office and inspection staff, 1920-26; asst. chief accountant, 1926-30, asst. mgr. Toronto Branch, 1930-35; with Bank of Can., as sec., 1935-38, dep. gov. since Sept. 1938; (on leave from Bank of Can.) chmn. Wartime Prices and Trade Bd. since Nov. 20, 1941. Presbyterian. Clubs: Rideau, Ottawa Golf and Country, Canadian. Home: 191 Buena Vista Road. Office: Bank of Canada, Ottawa, Canada.

GORDON, Dorothy, concert and radio artist, author; b. Odessa, Russia, Apr. 4, 1893; d. Leo and Rose (Schwartz) Lerner; brought to U.S., 1894, naturalized, 1897; ed. in music and langs. by private tutors in U.S. and abroad; studied with Ida Reman and Gabriele Sibella; m. Bernard Gordon, June 28, 1910; children—Frank Harmon, Lincoln. Began as concert singer, 1925; dir. of music programs, Am. Sch. of the Air, Columbia Broadcasting System, 1931-38, conducted Children's Corner, 1936-38; advisory consultant for children's programs, Nat. Broadcasting Co.; advisory consultant for children's programs, World's Fair, New York; Dorothy Gordon program, Mutual Broadcasting System, 1938-39; program, Yesteday's Children, National Broadcasting Corporation since 1939; New York Times Forum Discussion with Youth since 1943; nat. dir. of Children's Radio Programs, Office of Civilian Defense since 1943; pioneer in children's programs on stage and radio; authority on folklore and folk songs; gives recitals of folk songs in costume. Awarded: best children's radio program by Women's National Radio Committee, 1937; made Ky. colonel, 1930. Mem. Executive bd. Nat. Music League; co-chmn. human relations com. Nat. Council of Women. Mem. Beethoven Assn. Clubs: Town Hall, MacDowell (New York). Author: Sing It Yourself, 1928; Around the World in Song, 1930; Treasure Bag of Game Songs, 1939; Ti li re li, Come to France, 1939; Knowing the Netherlands, 1940; All Children Listen, 1942. News commentator for children on Interstate Broadcasting Co., 1941. Home: 37 Riverside Drive, New York, N.Y.*

GORDON, Douglas, editor; July 27, 1876-May 3, 1944. See Vol. 23 (1944-45).

GORDON, Elizabeth, editor; b. Logansport, Ind., Aug. 8, 1907; d. Byron B. and Angeline M. (Ball) G.; Ph.B., U. of Chicago, 1927; m. Carl H. Norcross, Dec. 24, 1928. Teacher, 1927-28; worked with N.Y. World, 1928-30, N.Y. American, 1930-31, adv. agencies, 1931-36; with Good Housekeeping, 1936-41; editor-in-chief House Beautiful since 1941; has written syndicated newspaper dept. on housing since 1934. Co-author: More House for Your Money, 1937. Home: 231 Clinton Av., Dobbs Ferry, N.Y. Office: 572 Madison Av., New York, N.Y.

GORDON, Ernest (Barron), writer; b. Boston, Mass., Mar. 2, 1867; s. Rev. A. J. and Maria (Hale) G.; ed. Boston Latin School, Harvard U., 1888, and in Europe, where he lived many years. Active in anti-alcohol movement; news editor and staff writer on Sunday School Times. Author: The Anti-Alcohol

Movement in Europe; Russian Prohibition; Two Footnotes to the History of the Anti-Alcohol Movement; The Maine Law; The Breakdown of the Gothenburg System; When the Brewer Had the Stranglehold; The Dry Fight in Europe; The Leaven of the Sadducees; A Book of Protestant Saints; The Wrecking of the 18th Amendment, 1943, etc. Editor of Immanuel Hymnal. Address: Francestown, N.H.

GORDON, Ferres Alexander, osteopathic physician; b. Montezuma, Ia., Aug. 17, 1894; s. Alexander William and Mary Ellen (Bone) G.; D.O., Kirksville (Mo.) Coll. of Osteopathy and Surgery, 1916; m. Allene Anderson, Sept. 1917; 1 son, James Alexander. Licensed for practice of Osteopathy by Mo., Minn. and Ia., 1916. Gen. osteopathic practice, Cedar Rapids, Ia., 1916-18, Marshalltown, Ia., since 1919. Trustee Kirksville Coll. Osteop. and Surgery since 1944. Instr. Hosp. Corps, U.S. Navy, 1918-19. Awarded Distinguished Service Certificate by Am. Osteopathic Assn. Mem. Am. Osteopathic Assn. (trustee 1935-39, nat. chmn. membership com., 1935-38, Dept. Pub. Affairs, 1938-39, mem. exec. com. 1938-42, pres. 1940-41; nat. chmn. 50th Anniversary Osteopathic Edn.; mem. Bur. Edn. and Colleges, 1941-44), Ia. Soc. Osteopathic Physicians and Surgeons (sec.-treas. 1937-40; pres. 1934-36)), Nat. Osteopathic Interfraternity Council (pres. 1939-40), Am. Legion, Am. Philatelic Soc., Nat. Aeronautics Assn.; mem. 6th Dist. and Marshall County Osteopathic Socs., Alpha Tau Sigma (nat. pres. 1936-39), Sigma Sigma Phi (nat. pres. 1942-43). Contbr. to Jour. Am. Osteopathic Assn. Home: 608 W. State St. Office: Masonic Temple, Marshalltown, Ia.

GORDON, Frank Malcolm, banker; b. Birmingham, Eng., Nov. 22, 1876; s. Hugh Benjamin and Clara (Walsh) G.; brought to U.S. at age of 3 yrs.; ed. public schs. and business coll., Chicago; m. Sarah Marie Corboy, 1910; children—Isabel Marie (Mrs. Edmond M. Sullivan), Marion R. (Mrs. Harmar D. Ker), Evelyn R. Became identified with First Nat. Bank, Chicago, 1892; transferred to First Trust and Savings Bank upon its organization in 1903; asst. mgr. bond dept. same, 1909-11, mgr. 1912-16, v.p., 1916; became v.p. First Nat. Bank of Chicago, 1925, also v.p. First Trust Joint Stock Land Bank, First-Chicago Corp., National Safe Deposit Co.; dir. Minnesota & Ontario Paper Co., Horlicks Malted Milk Corp., M. J. Corboy Co.; chmn. bd. College Inn Food Products Co. Treas. U. of Ill. Mem. Investment Bankers Assn. (pres. 1932-33). Republican. Episcopalian. Mason (K.T., Shriner). Clubs: Chicago Athletic Assn., Bankers; Chicago Golf (Wheaton). Home: 1300 N. State St. Office: First Nat. Bank, Chicago, Ill.*

GORDON, George Anderson, diplomatic service; b. Huntsville, Ala., Nov. 19, 1885; s. Percy and Nancy Reed (French) G.; A.B., Harvard, 1906; LL.B., Columbia, 1912; m. Alice Vandergrift, July 7, 1930; 1 dau., Audrey. Master St. Paul's Sch., Concord, N.H., 1906-09; in practice of law with Murray, Prentice & Howland, N.Y. City, 1912-16. Served on Mexican Border, 1916; overseas with A.E.F., 1st lt. cav., later capt. arty., Sept. 1917-July 1919; with Am. Commn. to Negotiate Peace, Paris, 1919; sec. Am. Embassy, Paris, 1920-23; assigned to Dept. State, 1923-25; 1st sec. Am. Legation, Budapest, 1925-27; tech. asst. to Am. del. to Prep. Commn. for Disarmament Conf., Geneva, 1st sec. Am. Embassy, Paris, and adviser to Am. del. to Conf. for Limitation of Naval Armament, Geneva (all 1927); tech. expert Internat. Conf. on Treatment of Foreigners, Paris, 1929; adviser London Naval Conf., 1930; counselor of embassy, Paris, 1930; apptd. counselor of embassy, Berlin, same yr.; adviser to Conf. of Ministers for Moratorium on Intergovernmental Debts, London, 1931; in charge of Am. Embassy at Rio de Janeiro, 1934-35; apptd. E.E. and M.P. to Haiti, May 31, 1935, The Netherlands, July 30, 1937; now assigned to department for emergency duty; retired at own request, June 30, 1945. Mem. S.R. Clubs: Union, University (New York); Metropolitan (Washington); Chevy Chase (Md.); Travellers, Fontainebleau, Union Interalliée (Paris). Mem. bd. Columbia Law Review. Home: 2507 Massachusetts Av., Washington 8, D.C.

GORDON, Hirsch Loeb, neuropsychiatrist; b. Wilno, Lithuania, Nov. 26, 1896; s. Rabbi Elijah and Malcah (Katzenellenbogen) G.; prep. edn. Yeshivah Gymnasium, Odessa, Russia, 1911-14; Ph.D., in Semitic Langs., Yale, 1922; L.H.D. in Egyptology, Cath. U., Washington, D.C., 1923; A.M. in Diplomacy, American U., Washington, D.C., 1924; A.M. in Edn., Teachers Coll., Columbia U., 1926; D.H.L., Jewish Theol. Sem. of America, 1928; A.M. in Fine Arts, New York U., 1928, U. of Berlin, 1931; Litt.D. in Classical Archæology, Royal U. of Rome, Italy, 1930, M.D., 1934, Sc.D., 1934. Came to U.S. 1915, naturalized, 1922. Lecturer on Talmud, Collegio Rabbinico Italiano, Florence, Italy, 1915; lecturer in history, archeology and Talmud, Hebrew Teachers Coll., N.Y. City, 1920-27; lecturer, Jewish Teachers Sem., N.Y. City, 1924-25; instr. history of philosophy, N.J. Normal Sch., Newark, 1926-27; mem. house staff United Hosps. of Rome, 1933-35; Med. clinic of Mt. Sinai Hosp., N.Y. City, 1935; Israel Zion Hosp., Brooklyn, N.Y., 1935-37; resident physician Montefiore Hosp., N.Y. City, 1937; physician skin and syphilis clinic, Mt. Sinai Hospital, 1937-40, surgery, 1940-41; gynecology clinic, Harlem Hospital, 1939-41; lecturer N.Y. City Cancer Com. since 1935; N.Y. City Dept. of Health since 1937; med. staff, Pilgrim State Hosp., Brentwood, N.Y., 1941-42; Cornell Department of Neurology, Bellevue Hospital, N.Y. City; Psychiatry Division, Kings County Hospital, Brooklyn, N.Y., since 1943; qualified psychiatrist, State of N.Y.; examining physician, Selective Service, New York. Mem. Am. Advisory Council, Euthanasia Soc. of America. Served as sergt. Royal Fusiliers, B.E.F., Palestine front, 39th R.F., 1918-19. Mem. Ivrith Med. Soc. (v.p.), A.M.A., Assn. Military Surgeons of U.S., Am. Palestine Jewish Legion (nat. comdr.), Am. Oriental Soc., Soc. Bibl. Lit. and Exegesis, Am. Soc. for Research in Psychosomatic Problems, Am. Psychiatric Assn.: Assn. for the Advancement of Psychotherapy; Jewish Writers' Union, Phi Delta Kappa. Mason. Author: Rabbi Elijah Gordon, 1926; The Basilica and the Stoa, 1931; L'emofilia, 1934; Mattia ben Haresh, medico romano del primo secolo, 1934; L'omicidio nel diritto Penale ebraico, 1935; Plays, 1939; and numerous literary and scientific monographs in Amer. and foreign reviews. Editor med. dept. Jewish Am. Weekly since 1935; editor med. dept. Universal Jewish Ency.; editor book review dept. Jewish Morning Jour. since 1936; asso. editor Medical Leaves Yearbook; capt., M.C., A.U.S., since 1944; chief, Electric Shock Therapy, U.S. Vet. Hospital, Northport, N.Y.

GORDON, Irwin Leslie, journalist, author, publicity manager; b. Lowell, Massachusetts, October 24, 1888; s. Reverend John (D.D.) and Caroline A. (Irwin) G.; special course Temple University. Joined editorial staff Philadelphia Public Ledger, 1909; an editor Evening Public Ledger from its foundation, 1914 to 1921; was head Department of Journalism, Temple U.; publicity mgr. Reading R.R. Enlisted as chief petty officer U.S.N.R.F., Dec. 13, 1917; commd. ensign, Apr. 20, 1918. Mem. Exec. Advisory Pub. Relations Com. Assn. of Am. Railroads, Washington, D.C. Mem. exec. com. Associated Railroads of Pa. Fellow Royal Geographical Soc. (London). Republican. Author: The Log of the Ark (with A. J. Frueh), 1915; What Allah Wills, 1917. Home: Bywood, Pa. Office: Reading Terminal, Philadelphia, Pa.

GORDON, Jacques, violinist; b. Odessa, Russia, grad. Imperial Conservatory of Music, Odessa, Russia, 1913, Imperial Gymnasium, Odessa, 1913; student Inst. Musical Art, N.Y. City, 1914-17; m. Ruth Janeway, June 11, 1922; children—Richard Seymour, Nicholas. Concertized in Europe, 1913-14; mem. Berkshire String Quartet, N.Y. City, 1917-20; concertmaster, Chicago Symphony Orchestra, 1921-30; head of violin dept., Am. Conservatory of Music, Chicago, 1921-30; founder Gordon String Quartet, 1921; condr. of Hartford (Conn.) Symphony Orchestra Jan. 1, 1936-39; head of violin department, Eastman School of Music, University of Rochester, 1942. Director Federated Settlement Music Schools of Chicago. Founder 1930, and since director Gordon Musical Association. Member Phi Mu Alpha. Awarded Gold Medal by Czar of Russia, 1913; Coolidge medal by Library of Congress, 1938. Clubs: Cliff Dwellers, Tavern, Arts (Chicago); Bohemians, Beethoven Assn. (New York). Composer of much violin music. Home: Falls Village, Conn.

GORDON, James Marcus, educator; b. Sheridan, Ark., June 27, 1875; s. James Armenius and Florence Elizabeth (Wallace) G.; student summers, Baylor U., Waco, Tex., 1899, U. of Tex., 1901, U. of Chicago, 1902; A.B., Trinity Univ., Tex., 1903, LL.D. from same, 1919; A.M., U. of Chicago, 1908; grad. student in College Administration, Columbia, 1924-25, also summers 1924 and 25; m. Alice Land, Dec. 20, 1896; children—James Maurice, Wilson Harold, Gerald Grayson, Lynn Gray, Betty Alice. Teacher rural schs., Tex., 5 yrs.; connected with Trinity U., 1903-16, dean, 1908-16; pres. East Central State Normal Sch., Ada, Okla., 1916-20; pres. U. of Tulsa, 1920-24 (raised endowment of more than $800,000); dean div. of Arts and Sciences, Texas Tech. Coll. and director of summer sessions, since its founding, 1925 to 1945, dean emeritus since Sept. 1945, also dean of men to 1937. Mem. Standards Com., Assn. of Texas Colleges, 15 years, pres. of Assn., 1935-36. Mem. N.E.A. (life), Tex. State Teachers' Assn., Phi Delta Kappa. Active in Presbyn. Church; rep. at Presbyteries, Synods, and General Assemblies; moderator of El Paso Presbytery; Moderator, Synod of Texas, U.S., 1940. Rotarian. Democrat. Mason (32°, K.T.). Home: 2023 17th St., Lubbock, Tex.

GORDON, John, clergyman; b. Gray County, Can., Feb. 5, 1878; s. Robert and Margaret (Davidson) G.; brought to U.S., 1889; prep. edn., high sch. and normal sch., Angola, Ind.; student Butler Coll., Indianapolis, 1899; B.D., Chicago Theol. Sem., 1905, D.D., 1919; D.D., Rockford Coll., 1937; m. Leona B. Brown, Aug. 5, 1907; 1 dau., Elizabeth Margaret. Ordained Congl. ministry, 1903; pastor Grand Rapids, Mich., 1903-07, Ravenswood, Chicago, 1907-12, 2d Ch., Rockford, Ill., since 1912 (over 1500 members); elected pastor for life, 2d Ch., Rockford, 1933. With Y.M.C.A., on transport between U.S. and France, World War; sent to England by Carnegie Commn. in interest of internat. friendship, 1919; chaplain on trip around the world, 1923, and 2 trips to North Cape in same capacity; second cruise around world, investigating missionary work of Congl. Ch., 1931. Lecturer on pastoral theology, Chicago Theol. Sem., 1926. Spent summer of 1934 in Russia and Germany, studying conditions and later giving lectures on that subject; spent spring of 1938 in Palestine, studying situation of the Jew and Arab. Republican. Mason, K.P., Elk. Rotarian. Home: 806 N. Main St., Rockford, Ill.

GORDON, John Boyle, vegetable oil expert; b. Columbia, Mo., June 22, 1889; s. Wellington and Laura (Amonett) G.; B.S., U. of Missouri, 1909; studied U. of Wis., 1909; m. Bertha Oshei, June 17, 1915; children—Laura Amonett, Margaret Fleetwood. Mem. faculty Ia. State Coll., 1909-11; tech. expert to milk plants, etc., in N.Y., 1911-17; mgr. Kellogg Products Co., Buffalo, N.Y., 1917-18; eastern sales mgr. Rogers, Brown & Co., vegetable oils, Seattle, Wash., 1918-20; gen. mgr. Capitol Refining Co., South Washington, Va., 1920-21; Washington rep. Bur. of Raw Materials for Am. Vegetable Oils and Fats Industries, Washington, D.C., since 1921, sec. since 1923; editor Oils and Fats Economic Review. Mem. Troop I 1st N.Y. Cav., 1912-15; 2d lt. 74th N.Y. Inf., on Mexican border, 1916. Mem. Am. Econ. Assn., Nat. Bur. Econ. Research, Chamber Commerce U.S.A., New York Oil Trades Assn., S.C.W., S.R., Mo. Society of Washington, D.C., Academy of Political Science, Phi Sigma Kappa Fraternity. Democrat. Presbyterian. Chairman nat. campaign resulting in restoration of historic Presbyn. meeting house at Alexandria, Va. Mason (32°, Shriner). Clubs: Nat. Press, Racquet, University (Washington); Jefferson Islands (Sherwood, Md.); Chevy Chase Country (Chevy Chase, Md.). Author brochures and articles dealing with vegetable and animal oils and fats, and oil seeds. Member U.S. Vegetable Oil Mission to Brazil, which inspected vegetable oil industry and vegetable oil producing regions throughout Brazil as guests of Fed. Govt. of Brazil and State Governments of Para, Maranhao, Piaui, Ceara, Paraiba, Pernambuco, Bahia, Sao Paulo, Minas Gerais, and Rio Grande do Sul, 1942. Sec. Copra Export Management Co., Inc., 1945; as procurement agent for U.S. Comml. Co., went to Philippines to set up copra purchasing orgn. Home: 2905 Woodland Drive N.W. Office: Nat. Press Bldg., Washington, D.C.

GORDON, John Clarence, army officer; b. Yellow Pine, Ala., Jan. 6, 1906; s. John and Emma (Long) G.; student Miss. A.&M. Coll., 1924-26; B.S., U.S. Mil. Acad., West Point, N.Y., 1931; grad. U.S. Army A.C. Flying (Pilot) Sch., Randolph and Kelly Fields, Tex., 1932, U.S. Army Air Corps Tactical Sch., Maxwell Field, Ala., 1939; m. Daisy Durinda Wright, Oct. 29, 1932; 1 son, Martin (adopted). Commd. 2d lt., U.S. Army Air Forces, 1931, and since risen through grades to brig. gen., 1945. Decorated Legion of Merit, Bronze Star, Air Medal. Address: care Adjutant General, U.S. Army, Washington 25, D.C.

GORDON, John Everett, epidemiologist; b. Austin, Minn., June 18, 1890; s. Newton Smith and Fanny King (Ricketson) G.; Ph.G., Northwestern U., 1913, Ph.C., 1914; S.B., U. of Chicago, 1916, Ph.D., 1921, M.D., 1925; A.M., Harvard, 1943; m. Miriam Lapham, Dec. 24, 1921; children—Kathleen Louise, Donald Lapham. Instr. in bacteriology, U. of Chicago, 1919; asso. prof. bacteriology, U. of Western Ontario, Can., 1921; asst. supt., Municipal Contagious Disease Hosp., Chicago, Ill., 1925; med. dir., Herman Kiefer Hosp., Detroit, Mich., 1927; epidemiologist, City of Detroit, 1929; field dir. Rockefeller Foundation, New York, N.Y., 1933; prof. preventive medicine and epidemiology, Harvard, since 1938. Served as 1st lt., San. Corps, U.S. Army, 1918; dir. Am. Red Cross-Harvard Field Hosp. Unit, Salisbury, Eng., 1940; col., Med. Corps, U.S. Army, since 1942, serving as chief of preventive medicine Div. Office of Chief Surgeon, European Theater Operations, U.S. Army. Fellow Am. Med. Assn., Am. Coll. Physicians, Am. Acad. Pediatrics, Royal Coll. Physicians (London), Am. Pub. Health Assn., Roumanian Soc. for Biology; mem. A.A.A.S., Soc. Am. Epidemiologists, Phi Beta Pi, Gamma Alpha, Sigma Xi, Alpha Omega Alpha. Clubs: Harvard; Athenaeum, R.A.C., New Republic (London). Author: Virus and Rickettsial Diseases, 1940. Contbr. articles to med. jours. Home: 11 Quidnic Road, Waban, Mass. Office: Harvard University Medical School, Boston, Mass.

GORDON, Leland James, prof. economics; b. Janesville, Minn., Sept. 28, 1897; s. James Milton and Harriet Lucretia (Young) G.; B.S., in Economics, U. of Pa., 1922; M.A., 1924, Ph.D., 1928; m. Doris Mellor Gilbert, June 23, 1923; children—Leland James, Janet Woolsey. Asst. sales mgr. Chippewa Milling Co., Montevideo, Minn., 1918-20; instr. in economics, U. of Pa., 1922-29 and 1930-31, asst. prof., 1931, also asst. dir. of admissions, 1927, 28, 29; prof. and head of dept. of economics, Denison U., Granville, O., since 1931; research specialist, Consumer Div. Nat. Defense Commn., 1940-41. Mem. bd. dirs. Consumers Union; mem. industry coms. 37 and 47, wage and hours division, U.S. Dept. of Labor. Panel member (public) National War Labor Board, 1943-45, arbitrator, War Labor Board, 1944-45. Penfield research fellow in Turkey, 1929-30; special lecturer, Haverford Coll., 1927, 28, 29. Pvt. in S.A.T.C., U. of Minn., World War. Mem. Am. Econ. Assn., Am. Marketing Assn., Am. Assn. U. Teachers of Ins., Am. Assn. of Univ. Profs. (pres. Denison chapter, 1933-35), Acacia, Pi Gamma Mu, Tau Kappa Alpha. Baptist. Mason. Author: American Relations with Turkey, 1932; (with others) Contemporary Economic Problems, 1932; Economics for Consumers,

1939, 2d edition, 1944; Consumers in Wartime, 1943. Board of editors Social Science. Contbr. econ. articles. Home: Granville, O.

GORDON, Leon, artist; May 25, 1889-Dec. 31, 1943. See Vol. 21 (1940-41).

GORDON, Max, theatrical producer; b. New York, N.Y., 1892; began in vaudeville. Produced (with Sam Harris) The Family Upstairs; The Jazz Singer; Easy Come, Easy Go; (alone) Three's a Crowd, 1930; The Band Wagon, 1931; The Cat and the Fiddle, 1931; Flying Colors, 1932; Design for Living, 1933; Roberta, 1933; The Shining Hour, Dodsworth, The Great Waltz, Spring Song, The Farmer Takes a Wife, 1934; Jubilee (with Sam H. Harris), Pride and Prejudice, 1935; Ethan Frome, The Women, St. Helena, 1936; Othello, 1937; Sing Out the News, 1938; Missouri Legend (with Guthrie McClintic), 1938; The American Way (with Sam H. Harris), 1939; My Sister Eileen, 1941; Junior Miss, 1942. Film producer; became dir. of television production, Nat. Broadcasting Co., 1939. Address: 149 W. 45th St., New York, N.Y.*

GORDON, Myron Boyd, aviation exec.; b. Slippery Rock, Pa., Jan. 17, 1892; s. Samuel Myron and Mary (Espy) G.; M.E., U. of Cincinnati, 1915; student Sch. of Mil. Aeronautics, Admiralty Compass Observatory, Slough, Eng., 1918; m. Catherine Rote, Sept. 1, 1924 (died June 9, 1934); 1 son, Robert Boyd. Patent work Westinghouse Machine Co. (later Westinghouse Electric & Mfg. Co.), 1916-19; industrial engring., financial investigations, reorganizations, etc., 1920-24; comptroller Seth Thomas Clock Co., 1924-25; asst. comptroller Internat. Combustion Engring. Corp. and comptroller to subsidiaries, sec. Heine Boiler Co., sec. and treas. Combustion Engring. Corp., 1925-29; with Wright Aeronautical Corp., Paterson, N.J., 1929-44, sec.-treas., 1929-30, treas., 1930-33, v.p. and asst. gen. mgr., 1933-35, v.p. and gen mgr., 1935-44; vice pres. and dir. Fairchild Engine and Airplane Corp., New York; dir. Paterson Nat. Bank. Served as 2d lt. U.S. Army, 1918. Mem. Am. Soc. Mech. Engrs., Nat. Assn. Cost Accountants, Inst. Aeronautical Sciences, Pi Tau Sigma, Omicron Delta Kappa, Tau Beta Pi. Licensed professional engr., State of N.Y. Clubs: Engineers (New York); Hamilton (Paterson, N.J.); Army and Navy (Washington, D.C.). Home: 57 Watchung Av., Montclair, N.J. Office: 30 Rockefeller Plaza, New York 20, N.Y.

GORDON, Neil Elbridge, chemist; b. Spafford, N.Y., Oct. 7, 1886; s. William James and Ella C. (Mason) G.; Ph.B., Syracuse U., 1911, M.A., 1912, Pd.B., 1921; Ph.D., Johns Hopkins, 1917; m. Hazel A. Mothersell, June 29, 1915; children—Neil Elbridge, Fortuna Lucille. Asst. prof. chemistry, Goucher Coll., Baltimore, Md., 1917-19; prof. phys. chemistry, U. of Md., 1919-21, dir. chem. dept., 1921-28; state chemist of Md., 1921-28; Francis P. Garvan prof. chemical edn., Johns Hopkins U., 1928-36; head chemistry dept., Central Coll., Fayette, Mo., 1936-42; chmn. chemistry dept., Wayne University since Sept. 1942; dir. Nat. Fellowships, Johns Hopkins, 1930-36. Organizer and editor Jour. of Chem. Edn., 1924-33. Dir. Hooker Scientific Library, since 1936. Fellow Am. Assn. Advancement of Science (organizer and director Gibson Island Research Confs. since 1938), mem. Am. Chem. Soc., Mo. Acad. Science, Faraday Soc., Royal Soc. Arts and Sciences, Sigma Xi, Alpha Chi Sigma. Methodist. Author: Project Study of Chemistry, 1925; Introductory College Chemistry, 1926, 2d edit., 1941; Introductory Chemistry, 1927, revised 1940; College Chemistry, 1928; Record Book for Introductory Chemistry, 1928. Contbr. numerous articles in scientific jours. Home: The Wardell Sheraton Hotel, Detroit, Mich.

GORDON, Peyton, judge; b. Washington, D.C., Apr. 30, 1870; s. Malcolm Burkhead and Sarah (Thompson) G.; LL.B., Columbian U., 1890, LL.M., 1891; LL.D., National U., Washington, D.C., 1931; m. Evelyn Briley, June 4, 1902; 1 dau., Evelyn Peyton. Apptd. asst. U.S. atty. for D.C., 1901; pardon atty., 1904-07; spl. asst. to Attys. Gen. Bonaparte and Wickersham, 1907-13, in charge land fraud cases in Western States and sent to Japan on customs cases, 1912; U.S. dist. atty., Washington, D.C., by apptmt. of President Harding, Aug. 11, 1921; reapptd. by President Coolidge in 1926, term of 4 yrs.; apptd. associate justice of Supreme Court of District of Columbia by President Coolidge, April 3, 1928; retired February 4, 1941. Major, Judge Advocate Gen.'s Corps, 18 mos., World War, 6 mos. at G.H.Q., Chaumont, France. Mem. Bar Assn. of D.C. (pres. 1923-24), Am. Law Inst. (incorporator), Alumni Assn. Columbian-George Washington Law Sch. (ex-pres.), Am. Legion, Phi Beta Gamma. Republican. Methodist. Club: Chevy Chase. Home: 2139 Wyoming Av. N.W., Washington, D.C.

GORDON, Robert, clergyman; b. Scotland, May 21, 1875; s. James and Jane (Hargie) G.; A.B., Kalamazoo (Michigan) College, 1907; studied University of Chicago, 1908, Divinity School, same university, 1909; winner of state-wide prohibition oratorical contest, 1900, and of inter-collegiate oratorical contest, 1905; m. Edith May Thoms, October 24, 1907; children—James Deane, Margaret May, Frank Craig, Robert Grenfell, Edith Belle, Mary Louise, Charles Thoms, George Gregg, Helen Jane, Ruth Jeanette. Ordained Baptist ministry, 1906; pastor First Church, Milwaukee, 1907-12, First Ch., Topeka, Kan., 1912-19; Wis. state dir. city surveys for Interch. World Movement, 1919-20; pastor First Ch., Fond du Lac, Wis., 1920-30; editor The Baptist, 1930-33; pastor First Church, Stevens Point, Wis., 1933-36, First Church, Kenosha, Wis., since 1936. Y.M.C.A. speaker at mil. camps, 1918; with A.E.F. part of 1919. Mem. bd. mgrs. Wis. Bapt. State Conv.; trustee Wayland Acad. Mason (32°). Club: Lions. Lecturer before clubs and for World Alliance for International Friendship Through the Churches. Home: Kenosha, Wis.

GORDON, Robert Loudon, corp. exec.; b. New York, N.Y., Apr. 16, 1874; s. Robert and Mary (Loudon) G.; M.E., Cornell U., 1895; m. Helen Ferguson, Apr. 17, 1900; children—Helen Barrie (Mrs. John P. Kniffin), Mary Loudon (Mrs. R. Arthur Spaugh, Jr.), Isabel Ferguson (Mrs. Dempster McIntosh). With Baldwin Locomotive Works, 1895-97; mech. engr. Fox Pressed Steel Equipment Co., 1897-99, Pressed Steel Car Co., 1899-1902; salesman Standard Steel Car Co., 1902-05, asst. to pres., 1905-17, v.p. and dir., 1917-30; v.p. and dir. Standard Steel Car Corp., 1930-35; v.p. and dir. Pullman-Standard Car Mfg. Co. since 1935; v.p. and dir. Pullman-Standard Car Export Corp.; dir. The Foundation Co., Trans-Lux Corp. Mem. Phi Gamma Delta. Presbyterian (trustee Fourth Presbyn. Ch., New York). Clubs: Metropolitan, Engineers, Cloud, New York Railroad, Cornell, Phi Gamma Delta (New York); Siwanoy Country (Bronxville, N.Y.). Home: 3 Brooklands, Bronxville, N.Y. Office: 52 Vanderbilt Av., New York, N.Y.

GORDON, Robert Sirkosky, lawyer; b. Kansas City, Mo., Aug. 1, 1898; s. Charles Robert Sirkosky and Mary Jane (Taylor) G.; A.B., B.S. in Chem. Engring., U. of Okla., 1920; LL.B., George Washington U., 1925; m. Dorothy Louise Dodson, Aug. 30, 1924; children—Robert Sirkosky, James Power. Admitted to N.Y. bar, 1926; asso. with law firm of Sullivan & Cromwell, N.Y., 1925-34; gen. counsel, dir. Nat. Dairy Products Corp., New York, since 1935. Served as private U.S. Army, 1918. Pres. Board of Edn., Union Free School Dist. No. 1, Scarsdale, N.Y. Awarded Larner medal, George Washington University Law Sch., 1925. Member Association of the Bar of the City of New York, New York State Bar Association, Phi Beta Kappa, Phi Delta Phi, Alpha Chi Sigma, Sigma Tau, Phi Kappa Psi. Republican. Club: Union League (N.Y. City); Scarsdale Golf, Fox Meadow Tennis, Town (Scarsdale, N.Y.). Home: 10 Rochambeau Rd., Scarsdale, N.Y. Address: 230 Park Av., New York, N.Y.

GORDON, Ruth, actress; b. Wollaston, Mass., Oct. 30, 1896; d. Clinton and Annie Tapley (Ziegler) Jones; ed. Wollaston Grammar sch., Quincy high sch., and American Academy Dramatic Arts; m. Garson Kanin, December 4, 1942. Made first appearance Empire Theatre, New York, Dec. 1915, as Nibs in "Peter Pan," with Maude Adams; appeared in "Seventeen," "Mrs. Partridge Presents," "Fall of Eve," "Saturday's Children," "Hotel Universe," "The Wiser They Are," "Church Mouse," "Here Today," "Three-Cornered Moon," "They Shall Not Die," "A Sleeping Clergyman," "Tweedles," "The Violet"; played part of Mrs. Pinchwife in "The Country Wife," Mattie Silver in "Ethan Frome," Nora in "A Doll's House," Natasha in "The Three Sisters"; appeared in motion pictures as Mary Todd in "Abe Lincoln in Illinois," 1940, Mrs. Ehrlich in "Dr. Ehrlich's Magic Bullet," 1940, Two Faced Woman, Action in the North Atlantic, Edge of Darkness. Author of play: Over Twenty-one. Contbr. to Readers Digest, Forum Mag. and Atlantic Monthly. Address: 60 E. 67th St., New York, N.Y.

GORDON, Thomas Sylvy, congressman; b. Chicago, Ill., Dec. 17, 1893; ed. parochial schools, Chicago; grad. St. Stanislaus Coll., Chicago, 1912; m. Celia Balcer; children—Phil, Thomas, Romona, Natalie. Began in banking business; became clerk in Polish Pub. Co. (Polish Daily News) and advanced to cashier and office mgr.; apptd. commr. Chicago West Side Parks, 1933, commr. Public Vehicle Licenses, 1936; treas. City of Chicago, 1939-42. Mem. 78th Congress (1943-45), 8th Ill. Dist. Democrat. Del. to Dem. Nat. Conv., Phila., 1936. Mem. Polish Roman Cath. Union, Polish Nat. Alliance, Polish Alma Mater, Knights of Columbus. Home: Chicago, Ill.*

GORDON, Ulysses Short, clergyman; b. Sardis, Miss., Dec. 3, 1893; s. Charles Law and Alice (Monroe) S.; A.B., Southwestern Coll., Memphis, Tenn., 1915, D.D., 1930; B.D., Presbyn. Theol. Sem., Louisville, Ky., 1918; student Union Theol. Sem., New York, 1935-36, U. of Fla., 1931-32; unmarried. Ordained to ministry of Presbyn. Ch., 1918; pastor, Charleston, Miss., 1919-22, First Ch., Starkville, Miss., 1922-26; asso. pastor Second Presbyn. Ch., Memphis, Tenn., 1926-28, First Presbyn. Ch., since 1928. Served with U.S. Army, 1918-19. Dir. Columbia Theol. Sem., Atlanta, Ga.; pres. Presbyterian Edn. Assn. of the South; moderator Synod of Florida, Presbyterian Ch. Mem. S.A.R., Pi Kappa Alpha (nat. chaplain). Mason. Club: Rotary (Gainesville, Fla.). Home: 1225 W. Masonic St., Gainesville, Fla.

GORDON, William Duncan, univ. prof., business exec.; b. Phila., Pa.; s. Thomas and Anna (Wernle) G.; B.S. in Economics, Wharton Sch. of Finance, U. of Pa., 1916; A.M., Grad. Sch., U. of Pa., 1917, Ph.D., 1921; LL.D., Temple U., 1934; m. Lillian Arthur; children—D. Marjorie, Donald Alan. Instructor Univ. of Pennsylvania, 1916; co-dir. Ordnance Training School for Field Service, U.S. Army, 1917; dir. Ensign Training School in Naval Aviation, 1917-19; asst. prof. Wharton Sch. of Finance, 1921-23, prof. of accounting, 1926-43; dep. sec. of banking, Commonwealth of Pa., 1923-26; sec., treas. and dir. Cincinnati, Hamilton & Dayton Ry. Co. and mgr. business and ry. properties of Conway Corp., 1926-29; sec., treas. and dir. Cincinnati & Lake Erie R.R. Co., 1929-31; sec. of banking, Commonwealth of Pa., 1931-35, receiver 157 closed banks and 350 bldg. and loan assns.; pres. and dir. Bankers Bond & Mortgage Co., 1935-36; 1st v.p. and dir. Bankers Bond & Mortgage Guaranty Co. of America, New York, 1935-36; now chmn. bd., pres. and dir. Mid-City Bank & Trust Co., Phila.; pres. and dir. Transit Investment Co., Phila.; v.p., treas. and dir. City Stores Co., New York, 1935, exec. v.p. and treas. since 1936; exec. v.p. City Stores Mercantile Co., New York; dir. U.S. Mortgage & Title Guaranty Co. of N.J., Lit Bros., Girard Life Ins. Co. (all Phila.); treas. and dir. Richard Store Co., Miami, v.p. and dir. Maison Blanche Co., New Orleans, Lowensteins, Memphis, Tenn., Loveman's, Birmingham, Ala., Kaufman's, Louisville, Ky.; v.p. and director R. H. White Corp. and R. H. White Realty, Inc., Boston, Mass. First v.p. Nat. Association Bank Supervisor, 1934, chairman Congressional Committee, 1933-35; mem. Inst. Commission of Pa., 1931-35; chmn. Ednl. Survey Commn. of Boston U., 1929. Mem. Am. Acad. Polit. Science, Alpha Sigma Phi (nat. treas.), Beta Gamma Sigma (nat. sec.-treas. 1921-30; nat. editor Beta Gamma Sigma Exchange 1921-30; mem. nat. exec. com., 1921-37, chmn. nat. endowment com. and nat. pres., 1930-33). Presbyterian. Club: Bankers (N.Y. City). Author: Modern Accounting Systems, 1924, 2d edit., 1933, 3d edit., 1937. Contbr. to scientific jours. Home: 500 Windermere Rd., Drexel Park, Pa. Office: 1315 Walnut St., Philadelphia, Wharton Sch. of Finance, U. of Pa., Philadelphia, Pa.; and 132 W. 31st St., New York, N.Y.

GORE, Albert Arnold, congressman; b. Granville, Tenn., Dec. 26, 1907; s. Allen and Margie (Denny) G.; B.S., State Teachers Coll., Murfreesboro, Tenn., 1932; LL.B., Y.M.C.A. Night Law Sch., Nashville, Tenn., 1936; m. Pauline La Fon, Apr. 17, 1937; 1 dau., Nancy La Fon. Admitted to Tenn. bar, 1936, and practiced in Carthage, Tenn.; commr. of labor, State of Tenn., 1936-37; mem. 76th, 77th and 78th Congresses (1939-45), 4th Tenn. Dist. Mem. Tenn. Edn. Assn. Democrat. Baptist. Home: Carthage, Tenn.

GORE, Herbert Charles, chemist, inventor, consultant; b. N.Y. City, June 19, 1877; s. Charles Willard and Anna Isabella (Guild) G.; B.S., U. of Mich., 1899; M.S., Ohio State U., 1901; m. Mella Taylor, July 7, 1903; children—Harriet Willard Looney, Richard Taylor, Winifred Loewen, William Robert. Asst. chemist, Ohio State U., 1900-01; teacher of science, high sch., Freeport, Ill., 1901-02; scientific asst., 1902-12, chemist, fruit and vegetable utilization, 1912, Bureau of Chemistry, Dept. of Agr., Washington; research chemist, Fleishmann Labs., New York, until 1942. Inventor of maltose sugar progress. Mem. Am. Chem. Soc. Republican. Congregationalist. Author of numerous papers on chem. technology of fruits, vegetables, cereals and their products. Home and office: 11 Windmill Lane, Scarsdale, N.Y.

GORE, Howard Mason, ex-governor; b. at Clarksburg, W.Va., Oct. 12, 1887; s. Solomon D. and Marietta Payne (Rogers) G.; B.A., W.Va. U., 1900; m. Roxilene Corder Bailey, Sept. 30, 1906 (died 1907). Largely engaged in agriculture and live stock raising, also in hotel, banking and mercantile business; mem. State Bd. of Edn., W.Va., 1920-25; asst. sec. agr., Washington, D.C., 1923-24; sec. of agr., Nov. 1924-Mar. 1925; gov. of W.Va., term 1925-29; commr. agr. W.Va., 1931-33; W.Va. adminstr. Farm to Market Roads Adminstrn.; mem. (chmn. since Jan. 1944) W.Va. Pub. Service Commn.; mem. State Council of Defense. Served as asst. food administrator, W. Va., and mem. Council of Defense, World War. Pres. of West Virginia Livestock Assn., 1912-16; pres. of W.Va. Hereford Breeders Assn., 1918-21; was mem. of Com. of Fifteen of Am. Farm Bureau Fedn.; mem. first bd. dirs. Nat. Producers Livestock Coop. Assn.; life mem. Internat. Livestock Expn.; a founder and patron of boys' and girls' organization work; pres. W.Va. Farm Bureau Coop. Assn.; dir. Producers Coop. Live Stock Assn.; chmn. Drouth Relief Com. of W.Va. Mem. Phi Sigma Kappa, Phi Beta Kappa. Rep. Baptist. Mason, Odd Fellow, Elk, Moose, K.P. Club: Cosmos (Wash.). Home: Clarksburg, W.Va.

GORE, Thomas Pryor; b. Webster County, Miss., Dec. 10, 1870; s. Thomas Madison and Carrie Elizabeth (Wingo) G.; at age of 8 lost left eye by being accidentally struck with a stick by a playmate and at 11 lost right eye by an arrow from a cross bow; grad. normal sch., Walthall, Miss., 1890; B.L., Cumberland U., 1892, LL.D., 1921; admitted to bar, 1892; m. Nina Kay, Dec. 27, 1900. Taught sch., 1890-91; nominated for state legislature, 1891, but withdrew on account of minority as to age; began practice in Miss., 1892; removed to Texas, 1896; delegate Populist Nat. Conv., St. Louis, 1896; nominated for Congress by People's party, 6th Dist., Texas, 1898 (defeated); joined Dem. party, 1899, and campaigned in S.D., 1900 and in Ill., Ohio, N.Y. and Ind., 1904; removed to Okla., 1901; mem. Territorial

Council, 1903-05; U.S. Senator from the admission of Oklahoma as a state, 1907-March 4, 1921, reelected for term 1931-37. Delegate-at-large Dem. National Conv. 1912, 1928 and 1936, mem. exec. com. Dem. Nat. Com., 1912-16; in charge bureau of organization for Dem. Nat. Com., 1912. Mem. U.S. Rural Credits Commn., 1913; mem. Joint Com. on Short Time Rural Credits, 1921-22. K.P., Moose, Elk, Woodman. Home: Oklahoma City, Okla. Office: 525 Union Trust Bldg., Washington, D.C.*

GORHAM, Donald R., prof. psychology and edn.; b. Kalamazoo, Mich., May 23, 1903; s. Adelbert Leroy and Emma Louise (Rogers) G.; certificate Western State Teachers Coll., 1923; B.Th., Colgate U., 1926, M.A., 1927; scholar U. of Pa., 1929-30, Ph.D., 1934; m. Elizabeth Ann Young, June 23, 1926; children—Ann Emily, Janet Susan. Ordained ministry Baptist Church, 1926; appointed acting prof. education, Eastern Bapt. Theol. Sem., 1930, prof. and dir. Sch. of Edn., 1931-43; prof. edn. and psychology, Keuka Coll., since 1943; interim editor Young People's publs. for Amer. Bapt. Publ. Society, 1934. Mem. bd. Phila. Council of Christian Edn., 1934-43; mem. bd. Bapt. Union of Phila. and Vicinity, 1936-43; mem. Curriculum Com. and Council on Christian Edn. of Northern Baptist Conv.; chmn. Professional Planning Com. for Vacation Schools for neglected areas of Pa., 1936-37; chmn. Com. on Legal Status of Released Time for Weekday Religious Instruction in Pennsylvania, 1939-42; conference leader, Christian Life Crusade of Northern Baptist Conv., 1945. Mem. American Association University Profs., Am. Academy Polit. and Social Science, Pi Gamma Mu, Kappa Rho Sigma, Phi Delta Kappa. Rotarian. Republican. Author: The Status of Protestant Weekday Church Schools, 1934; (with A. K. de Blois) Christian Religious Education; Principles and Practice, 1939, 2d edit., 1943. Editor: Contributions to Christian Education, 1932-40. Home: Keuka Park, N.Y.

GORMAN, Frank J., coast guard officer; b. Washington, D.C., Nov. 3, 1891; s. Terence James and Hannah May (Keleher) G.; grad. U.S. Coast Guard Acad., 1913; m. Bertha Griffith, Sept. 24, 1923. Commd. ensign, U.S. Coast Guard, 1913, and advanced through the ranks to rear admiral, June 1942; submarine patrol, convoy escort duty, World War I; chief, finance and supply at hdqrs., Washington, D.C., 1936; special asst. to comdt., U.S. Coast Guard, 1941, mem. adv. bd. to comdt.; in charge adminstrn. of all budgeting, finance, fiscal and supply activities of the service. Victory medal with escort clasp, World War I overseas duty. Mem. Coast Guard Acad. Alumni Assn., Am. Legion. Clubs: Kenwood Golf and Country (Bethesda, Md.), Yacht (Los Angeles). Home: 4550 Connecticut Av. N.W. Address: U.S. Coast Guard Hdqrs., Washington, D.C.

GORMAN, Herbert Sherman, author; b. Springfield, Mass., Jan. 1, 1893; s. Thomas Jerome and Mary (Longway) G.; ed. Tech. High Sch., Springfield; m. Jean Wright, 1921; m. 2d, Claire O. Crawford, 1932. Began as reporter Springfield Republican, 1915; with Springfield Union, 1916-18, New York (N.Y.) Sun, 1918-21, New York Evening Post, 1921-23, New York Times, 1923-27, New York Herald-Tribune, 1927-28; extension lecturer, New York U., 1926-29. Author: The Fool of Love, 1920; (verse) The Barcarole of James Smith, 1922; The Procession of Masks, 1923; (with Jean Wright Gorman) The Peterborough Anthology, 1923; James Joyce—His First Forty Years, 1924; Gold by Gold, 1925; The Two Virginities, 1926; A Victorian American—Henry Wadsworth Longfellow, 1926; Notations for a Chimæra, 1926; Hawthorne—A Study in Solitude, 1927; The Place Called Dagon, 1927; The Incredible Marquis, 1929; Scottish Queen, 1932; Jonathan Bishop, 1933; Suzy, 1934; The Mountain and the Plain, 1936; James Joyce: A Biography, 1940; Brave General, 1942; The World's Great Novels, 1944; The Wine of San Lorenzo, 1945; The Cry of Dolores, 1946. Contbr. to mags. Special script writer, N.B.C. University of the Air. Address: care Farrar and Rinehart, 232 Madison Av., New York, N.Y.

GORMAN, Lawrence Clifton, clergyman, educator; b. New York, N.Y., Sept. 28, 1898; s. Lawrence P. and Anna Theresa (Nagle) G.; A.B., Fordham U., 1920; A.M., Boston Coll., 1926; Ph.D., Gregorian U., Rome, Italy, 1938; LL.D., Loyola Coll., Baltimore, Md., 1943. Entered Soc. of Jesus, 1920; ordained R.C. priest, Woodstock Coll., Md., 1932; asst. prof. chemistry, Georgetown U., 1926-29, also dir. dept., 1933-35, acting dean, Coll. of Arts and Sciences, 1934; v.p. and dean of studies, Loyola Coll., Baltimore, 1936-42; pres. Georgetown U. since Dec. 17, 1942. Mem. Am. Council on Edn., A.A.A.S., Am. Assn. Colleges, Eastern Assn. College Deans and Advisers of Men, Catholic Edni. Assn., Jesuit Edni. Assn. Address: Georgetown University, Washington 7, D.C.

GORMAN, Michael Arthur, editor; b. Cleveland, O., Sept. 18, 1892; s. John Vincent and Mary Stella G.; grad. high sch. Saginaw, Mich., 1910; unmarried. Reporter Saginaw Courier-Herald, 1910-13; successively editor for telegraph news, sports, city editor, mng. editor, Saginaw Daily News, 1913-28; editor Flint (Mich.) Jour. since 1928. Mem. exec. com. Genesee County War Board Directors, Michigan War Chest, Red Cross, East Michigan Tourists Association; member board governors Rackham Research Endowment Fund, Mich. State Coll.; mem. adv. bd. Rackham Guidance Project, St. Joseph Hosp.; trustee Flint Inst. Arts, Clara Elizabeth (Knudsen) Maternal Health Fund, Cranbrook Acad. of Art (Bloomfield Hills, Mich.), St. Vincent's Guidance Foundation; Internat. trustee Kiwanis, 1925-29; mem. of regional adv. bd., Boy Scouts of America (awarded Silver Beaver). Mem. Am. Soc. Newspaper Editors, Univ. of Mich. Press Club (ex-pres.). Hon. alumnus U. of Mich., 1936. Catholic. Clubs: Town, Country, Flint City, U. of Mich. of Flint, Saginaw, Saginaw Country; Detroit, Detroit Athletic; Midland Country; Barton Hills Country; University (Ann Arbor); National Press (Washington, D.C.). Home: 2008 Calumet St., Flint, Mich.

GORMAN, Thomas Kiely, bishop; b. Pasadena, Calif., Aug. 30, 1892; s. John Joseph and Mary Elizabeth (Kiely) G.; student St. Patrick's Sem., Menlo Park, Calif., 1910-14; St. Mary's Sem., Baltimore, Md., 1914-17; S.T.B., St. Mary's Univ., Baltimore; J.C.L., Catholic U. of America, 1918; Docteur en Sciences Historiques, U. of Louvain, 1925. Ordained priest R.C. Ch., 1917; asst. pastor Oxnard, Calif., 1918-19, St. Vibiana's Cathedral, Los Angeles, 1919-22; mng. editor The Tidings (offl. organ Diocese of Los Angeles and San Diego), 1926-31; prof. medieval and modern history, Mt. St. Mary's Coll., Los Angeles, also Immaculate Heart Coll., Hollywood, 1926-31; bishop of Reno since 1931; assistant at Pontifical Throne, 1942. Mem. La. Société Royale d'Archeologie de Bruxelles. Democrat. Author: America and Belgium, 1925; Seventy-five Years of Catholic Life in Nevada, 1936. Home: 3167 Arlington Av., Reno, Nev.

GORRELL, Edgar Staley (gôr'rĕl), industrial engr.; Feb. 3, 1891-Mar. 5, 1945. See Vol. 23 (1944-45).

GORRELL, Faith Lanman, prof. home economics; b. New London, Conn., Nov. 21, 1881; d. John Trumbull and Charlotte Elizabeth (Stilwell) Lanman; B.S., Ohio State U., 1903, B.S., Columbia Univ., 1907, M.A., 1924; student U. of Mich., 1931-32; m. Edmund Morgan Gorrell, Dec. 23, 1932. Teacher, St. Petersburg, Fla., 1903-06; dir. home economics, Columbus O., 1907-18; asst. state leader of home demonstration work, Ohio State U., 1918-19, state leader, 1919-20; head of dept. of home economics Ohio State U., 1920-29, dir. Sch. of Home Economics since 1929; chief, Dept. of Home Economics, Ohio Agri. Experiment Station since 1926. Chmn. Ohio Nutrition com. of Ohio State Council of Defense, 1943-July 1944. Mem. Am. Home Economics Assn., Am. Dietetic Assn., Phi Upsilon Omicron, Omicron Nu. Author: (with H. McKay and F. Zuill) The Family's Food, 1931, revised 1937; (with H. McKay) Foods Workbook, 1939; (with H. McKay and F. Zuill) Food and Family Living, 1942. Home: 1447 Fair Av., Columbus 5. Office: Ohio State Univ., Columbus 10, O.

GORSKI, Martin, congressman; b. Poland, Oct. 30, 1886; came to U.S., 1889; ed. grammar, high sch. and business coll., Chicago; LL.B., Chicago Law Sch., 1917. Admitted to Ill. bar, 1917; asst. states atty., 1918-20; master in chancery, Superior Court, Cook County, Ill., 1929-42. Mem. 78th Congress (1943-45), 4th Ill. Dist. Democrat. Mem. Chicago Bar Assn. Home: Chicago, Ill.*

GORSLINE, Douglas W. (gôrz'lĭn), artist; b. Rochester, N.Y., May 24, 1913; s. William Henry and Sarah (Warner) G.; student Yale, 1931-32, Art Students League, N.Y. City, 1932-35; m. Elizabeth Evarts Perkins, Sept. 26, 1936; children—John Warner, Jeremiah Evarts. Paintings exhibited at Whitney Museum of Am. Art, N.Y. City, 1938-39, Carnegie Inst. Internat. Exhibit, Pittsburgh, 1940, Penn Acad., Phila., 1940. Asso. mem. Nat. Acad. of Design and Soc. Am. Etchers; exhibited Library of Congress, also Chicago Art Institute, N.Y. City agent, Babcock Galleries. His "Portrait of Thomas Wolfe" has achieved nat. prominence and reproduced often in newspapers and periodicals, including Life Mag., Feb. 1941. Democrat. Address: New Canaan, Conn.

GORTATOWSKY, Jacob Dewey (gôr-tä-tow'skĭ), newspaperman; b. Albany, Ga., Dec. 7, 1885; s. Morris and Mary G.; B.S., N. Ga. Coll., Dahlonega, Ga., 1904; m. Sara Overand, Aug. 14, 1924. Began as reporter Atlanta (Ga.) Constitution, 1904; then on Albany (Ga.) Herald; successively reporter, sports editor, city editor Macon (Ga.) Telegraph; reporter Atlanta Georgian; city editor Birmingham News; mng. editor Atlanta Constitution; feature writer Newspaper Feature Service and King Features Syndicate; asst. business mgr. King Features; business mgr. and pres. King Features and Internat. News Service; asst. gen. mgr. Hearst Newspapers; gen. mgr. Hearst Newspapers since Dec. 1939; publisher and v.p. Am. Weekly, Inc.; v.p. Pitt Pub. Co., Pittsburgh, Pa., Times Pub. Co., Detroit, Mich., Hearst Enterprises, Inc., New York, N.Y. Jewish religion. Home: 115 E. 86th St. Office: 959 8th Av., New York, N.Y.

GOSDEN, Freeman F. (gŏz'dĕn), radio entertainer under title of "Amos"; b. Richmond, Va.; m. Leta Marie Schreiber, June 13, 1927. Began as traveling tobacco salesman; met Charles J. Correll and associated with him in promotion of amateur theatricals; the partners under title of "Sam n' Henry" broadcast for Radio Station WGN, 1925-27; transferred to Radio Station WMAQ, 1927, since broadcasting under title of "Amos n' Andy"; with Nat. Broadcasting Co. ten years; Columbia Broadcasting System, 5 years; again with Nat. Broadcasting Co. since 1943. Address: Beverly Hills, Calif.

GOSHORN, Clarence Baker (gŏs'hôrn), advertising exec.; b. Saugatuck, Mich., May 12, 1893; s. William S. and Ida (Baker) G.; A.B., U. of Michigan, 1917; m. Gladys Musselwhite, July 30, 1917; children—Robert Musselwhite, William Webster. Instr., U. of Michigan, 1915; with Curtis Publishing Co. Philadelphia, Pa., 1919-30; advertising exec., Erwin, Wasey & Co., Inc., New York, N.Y., 1930-34, Arthur Kudner, Inc., New York City, 1934-37; vice pres., Benton & Bowles, Inc., N.Y. City, 1937-42, pres. since 1942. Served as 2d lt., U.S. Army 1917-18. Mem. Phi Beta Kappa. Home: Malvern, Pa. Office: 444 Madison Av., New York, N.Y.

GOSHORN, R. C., (gŏs'hôrn), newspaper publisher; b. Winterset, Ia., May 8, 1890; s. Arthur and Kate (Shriver) G.; student Ia. State U., 1909-11; m. Lenore Rhyno, Dec. 11, 1920; 1 dau., Betty Jean (Mrs. J. H. Hamilton). Pub. weekly newspaper in Winterset, Ia., 1912-17, Eagle Grove, Ia., 1920-26; pub. daily newspaper in Jefferson City, Mo., since 1926. Served in armed forces in World War I. Pres. Tribune Printing Company, KWOS Radio Station. Mason. Club: Rotary (Jefferson City, Mo.) Home: 1220 Moreland Av. Office: 210 Monroe, Jefferson City, Mo.

GOSLINE, William A., Jr. (gŏs'lĭn); b. Toledo, O., Oct. 25, 1873; s. William A. and Mary Elizabeth (Card) G.; prep. edn., Phillips Acad., Andover, Mass.; student Harvard, 1892-93; m. Margaret M. Taylor, Oct. 30, 1902; children—Margaret (Mrs. C. Lockhart McKelvy), William A. III. Partner W. A. Gosline & Co., coal mchts., since 1902; dir. Toledo Trust Co., Gendron Realty Co. Pres. Toledo Chamber of Commerce, 1915; mem. bd. Social Service Fedn. since 1915; dir. Community Chest, Toledo, since 1918 (1st pres.); trustee Toledo Chapter Red Cross since 1918; trustee Toledo Art Museum (pres. since 1933). Served on Liberty Loan campaigns, World War I, and as dir. local Am. Soc. of Fatherless Children of France; mem. Ohio Inst., Northwestern Hist. Soc., etc. Republican. Episcopalian. Club: Toledo. Home: Perrysburg, O. Address: Toledo Museum of Art, Toledo, O.

GOSNELL, Charles Francis (gŏs-nĕl); librarian; b. Rochester, N.Y., July 7, 1909; s. James Francis and Alameda (Whipple) G.; A.B., U. of Rochester, 1930; B.S., Columbia, 1932, M.S., 1937; Ph.D., New York U., 1943; certificate, Centro de Estudios Históricos, Madrid, Spain, 1934; m. Patria Aran-Soler, Mar. 31, 1934; children—Alice, Rita. Student asst., library, U. of Rochester, 1927, asst., 1928-31; corr. Rochester Democrat and Chronicle, 1928-30; reference asst., N.Y. Pub. Library 1931-37; librarian, Queens Coll., 1937-45, associate prof., 1945; State librarian, N.Y. State, since 1945; spl. consultant dept. of bibliography, Centro de Estudios Históricos, Madrid, Spain, 1934; asso., Sch. of Library Service, Columbia U., 1943-46. Fellow Am. Geog. Soc.; mem. Am. Assn. Univ. Profs., A.L.A. (chmn. com. on library cooperation with Latin America, 1939-41; mem of Council since 1945), Assn. Coll. and Reference Libraries, Bibliog. Soc. of America, Inter-Am. Bibliog. and Library Assn., N.Y. Library Assn., N.E.A. (joint microcard com.), Am. Council on Edn. (com. on materials for teachers in internat. relations, 1940-41), Kappa Phi Kappa, Beta Delta Gamma, Delta Rho. Club: Grolier (N.Y. City). Author: Spanish Libraries under the Republic, 1935; Spanish Personal Names, 1938; Obsolescence of Books in College Libraries, 1944. Contbr. to Library Literature, 1921-32, 1934; Inter-American Relations in the Field of Publications and Libraries, 1940; American Isolation Reconsidered, 1941; also articles to professional publs. Home: 14 N. Lyon Av., Menands, Albany 4, N.Y. Office: State Library, Albany 1, N.Y.

GOSNELL, Cullen Bryant (gŏz'nĕl), prof. polit. science; b. Spartanburg, S.C., Dec. 14, 1893; s. Jesse Holland and Corrie (Setzler) G.; A.B., Wofford Coll., Spartanburg, S.C., 1916; A.M., Vanderbilt U., 1920; Ph.D., Princeton, 1928; m. Louisa Allen White, Aug. 28, 1929. Instr. of history, Wake Forest Coll., 1920-21; prof. of history, Furman U., 1923-24; asst. prof. polit. science, Emory U., 1927-30, asso. prof., 1930-34, prof. since 1934; founder Inst. of Politics at Furman U., 1924; founder Inst. of Citizenship at Emory U., 1927, joint editor of its pub. proceedings since 1929. Served as ensign and lt. (j.g.), U.S. Navy, R. F., 1918-19. Director of panel on Government of Georgia Agricultural and Industrial Development Bd. Member executive council Southern Polit. Science Assn. (pres. 1933), Am. Polit. Science Assn. (exec. council 1934-37; chmn. program com. 1936, chmn. sub-com. on polit. edn. 1935), Ga. Acad. of Social Science (president, 1938-1941, 3d v.p., 1944), Phi Beta Kappa. Democrat. Club: Inquiry (Atlanta). Author: Government and Politics of Georgia, 1936. Co-author: Democracy in America, 1940. Home: 1162 Oxford Rd. N.E., Atlanta, Ga. Office: Emory University, Ga.

GOSNELL, Harold Foote (gŏz-nĕl'), educator; b. Lockport, N.Y., Dec. 24, 1896; s. James and Sylvia (Foote) G.; A.B., U. of Rochester, 1918; Ph.D., U. of Chicago, 1922; m. Florence Lucy Fake, June 30, 1928; children—David Foote, John Scammon. Instr. in polit. science, U. of Chicago, 1922-26, asst. prof., 1926-32, asso. prof. since 1932. Mem. editorial staff

President's Research Com. on Social Trends, 1932; research consultant, National Resources Board, 1937, Bureau of Budget, 1940, Office of Price Administration, 1941-42, Bur. of Budget since 1942. Served as sergt., U.S. Army, Camp Hancock, Ga., 1918-19. Awarded Social Science Research Council fellowship, 1925-26, Spelman Fund fellowship, 1933; John Anisfield award, 1935. Mem. Am. Polit. Science Assn. (exec. council), Phi Beta Kappa, Psi Upsilon. Club: Quadrangle. Author: Boss Platt and His New York Machine, 1924; Getting Out the Vote, 1927; Why Europe Votes, 1930; Negro Politicians, 1935; Machine Politics, 1937; Grass Roots Politics, 1942; also numerous articles on voting and allied subjects, in periodicals and Encyclopaedia of the Social Sciences. Co-author: Non-Voting, 1924; The American Party System, 1940. Home: 5618 Wilson Lane, Bethesda, Md. Office: Bureau of the Budget, Washington, D.C.

GOSNEY, Marvin L., oil exec.; b. Paris, Monroe County, Mo., Dec. 16, 1890; grad. Paris (Mo.) High Sch., 1908; student Central Coll., Fayette, Mo., 1908-10; married (1930). With Fort Dearborn Nat. Bank, Chicago, 1910-16; with Sinclair Oil and Refining Corp. and its successor Consolidated Oil Corp. (now Sinclair Oil Corp) since Dec. 1, 1916, v.p., treas. and dir. since 1939; also v.p. and treas. Sinclair Refining Co. Home: 111 Inverness Road, Scarsdale, N.Y. Office: 630 Fifth Avenue, New York, N.Y.*

GOSS, Albert S. (gaws), master Nat. Grange; b. at Rochester, N.Y., October 14, 1882; s. John W. and Flora M. (Alling) G.; ed. high sch. and business coll., Portland, Ore.; m. Minnie E. Hand, Dec. 21, 1907; children—Ruth Dorothy Hanssen, Warren Hand, Betty Jane Guill. Began as bookkeeper, 1901, later connected with cereal and flour milling, general store, telephone business, and farming; actively identified with Grange affairs, 1920-33; master Washington State Grange, 1922-33; land bank commr., Farm Credit Administration, 1933-40. Chmn. exec. com. National Grange, 1924-33, now master National Grange. Mem. labor-management com., War Manpower Commn.; War Mobilization and Reconversion Adv. Board. Presbyterian. Mem. Woodmen of World. Home: 2800 McKinley Pl. N.W. Office: 744 Jackson Place, N.W., Washington, D.C.

GOSS, John Henry, pres. and gen. mgr. Scovill Mfg. Co.; 1872-Oct. 16, 1944. See Vol. 23 (1944-45). 45).

GOSS, Madeleine Binkley (gŏs), author; b. Chicago, Ill., March 1, 1892; d. Dr. John T. and Alice (Leffingwell) Binkley; ed. in Switzerland, France, Germany and Italy; student St. Mary's School, Knoxville, Illinois, 1905-10; married Joseph Marion Goss, February 18, 1914 (died 1932); children—Norman Leffingwell, Alan Drake (deceased 1937), Vail (Mrs. Peyton Carr III). Author: Beethoven, Master Musician, 1931; Deep-Flowing Brook, A Life of Bach, 1938; Bolero, The Life of Maurice Ravel, 1940; Unfinished Symphony, Life of Schubert, 1941; Brahms, The Master (with Robert Haven Schauffler), 1943. Home: "Woodlanvale," Arcadia, Calif.

GOSS, Robert Whitmore (gŏs), univ. dean; b. Fall River, Mass., May 28, 1891; s. John and Margaret (Murray) G.; B.S., Mich. State Coll., 1914, M.S., 1915; Ph.D., U. of Wis., 1923; m. Betty Walker, Sept. 7, 1921. Asst. prof. plant pathology, U. of Del., 1917-18; asst. plant pathologist, U.S. Dept. Agr., 1919-20; asst. plant pathologist, U. of Neb. Agri. Expt. Station, 1920-23, asso. plant pathologist, 1923-37, plant pathologist and chmn. dept. since 1937; asst. prof. plant pathology, U. of Neb., 1920-23, asso. prof., 1923-30, prof. since 1930, dean Grad. Coll. since 1941. Served in U.S. Army, 1918-19. Mem. A.A.A.S., Am. Phytopathol. Soc. (v.p. 1938), Sigma Xi. Writer of research bulletins and scientific papers on plant pathology. Home: 1230 N. 37th St., Lincoln, Neb.

GOSS, Wentworth, army officer; b. Illinois, Jan. 23, 1903; grad. Air Service Primary Flying Sch., 1925, Advanced Flying Sch., 1926, Air Corps Tactical Sch., 1939. Commd. 2d lt., Air Corps, U.S. Army, 1928, and advanced through the grades to brig. gen., 1945. Address: care The Adjutant General's Office, War Department, Washington 25, D.C.*

GOSSARD, Harry Clinton (gŏs'sērd), educator; b. Helena, O., Mar. 13, 1884; s. William Howe Kiler and Helen Matilda (Canfield) G.; B.S., Ohio Northern Univ., Ada, Ohio, 1907, Ed.D., 1937; Ph.D., Johns Hopkins Univ., 1912; m. Zella May Zahniser, June 23, 1909; children—Gene Michel, Betty Lee, Mona Eloise. Teacher of rural schs. in Sandusky and Wood Counties, O., 1900-01; teacher high sch., Bellefontaine, O., 1904-06, Montclair, N.J., 1909-10; prof. mathematics, U. of Okla., 1912-16, U.S. Naval Acad., 1916-18, again at U. of Okla., 1918-19, U. of Wyoming, 1921-25, Neb. Wesleyan U., 1926-31; pres. N.M. Normal U. since 1939. Dean Eastern N. Mex. Coll., Portales, N.M. Methodist. Home: Portales, N.M.

GOSSETT, Alfred Newton, lawyer; born Nov. 13, 1861; died 1943. See Vol. 23 (1944-45).

GOSSETT, Benjamin Brown, cotton textile exec.; b. Williamston, S.C., Aug. 18, 1884; s. James Pleasant and Sallie A. (Brown) G.; Clemson (S.C.) Coll., 1899-1901; D.Sc., N.C. State Coll., Raleigh, N.C., 1939; LL.D., Presbyterian College of South Carolina, 1943; m. Katharine Coleman Clayton, Dec. 19, 1906; children—James Pleasant II, Katharine Clayton (Mrs. S. F. Jones), Philip Clayton. Midshipman U.S. Navy, 1903-05; lt. U.S. Marine Corps, 1905-07 (resigned); engaged in cotton mfg. since 1907; pres. and treas. Chadwick-Hoskins Co., Charlotte, since 1921; pres. Martinsville (Va.) Cotton Mill Co.; pres. and treas. Gossett Mills (Anderson, S.C.), also of Calhoun (S.C.) Mills; dir. Turner, Halsey Co. (New York), Piedmont & Northern Ry. Co., M.D.&S. Ry. Co. Federal fuel adminstr. for S.C., 1917-18; commd. capt. U.S. Army, 1918; chmn. Commerce and Industry Div. of State Bd. of Conservation and Development, N.C., 1927-30; mem. Code Authority, Cotton Textile Industry, under N.R.A.; mem. N.C. Tax Classification Commission, 1937-38; mem. Motion Picture Panel of Arbitrators. Mem. bd. visitors Clemson Coll., 1918; trustee North Carolina A. and E. Coll., 1925-26; dir. and mem. exec. com., Cotton-Textile Inst., Inc., N.Y. City (v.p., 1931-33). Vice pres. and dir. Navy League of U.S. for N.C.; mem. Southern Soc. (New York), Am. Cotton Mfrs. Assn. (pres. 1932-33), Am. Legion, S.A.R., Society of Sons of Confederate Veterans, member Newcomen Society, American Branch; major general (hon.) staff, Comdr.-in-Chief, United Confederate Vets. since 1925; Mil. Order World War. Cotton advisor to Federal Farm Board 1931-32. Industry mem. Region 4, Nat. War Labor Bd. Chmn. indsl. salvage div. War Production Bd. for N.C. Mason (K.T., Shriner). Democrat. Clubs: Charlotte Country, Biltmore Forest Country (Asheville, N.C.); Merchants (New York); Army and Navy (Washington, D.C.); Poinsett (Greenville, S.C.). Home: 923 Granville Road, Myers Park. Office: Johnston Bldg., Charlotte, N.C.

GOSSETT, Charles C., gov. of Idaho; b. Pricetown, O., Sept. 2, 1888; s. Wyatt Henry and Maggie (Finnegan) G.; ed. public schools; m. Clara Louise Fleming, Nov. 28, 1916; children—James Wyatt, Robert Milton, Elmer Lee. Served in Ida. Ho. of Reps. (from Canyon County), 1933-36; lt. gov. of Idaho, 1937-38, 1941-42, gov. since 1945. Mem. Chamber of Commerce. Democrat. Mem. Christian Church. Mason, Elk, Eagle, Grange. Club: Countrymen's (Boise). Address: Governor's Office, Statehouse, Boise, Idaho.

GOSSETT, Ed, congressman; b. Sabine Parish, La., Jan. 27, 1902; s. Ed L. and Sarah Ann Gossett; A.B., U. of Tex., 1924, LL.B., 1927; m. Mary Helen Moseley, May 20, 1939; children—Glenn, Judy, Sarah Jane. Admitted to Tex. bar, 1927, and practiced in Vernon and Wichita Falls; dist. atty. 46th Judicial Dist., 1933-37; mem. 76th, 77th, 78th and 79th Congresses (1939-47), 13th Tex. Dist. Baptist. Mason. Democrat. Home: Wichita Falls, Tex.

GOSSLER, Philip Green, corp. officer; b. Columbia, Pa., Aug. 6, 1870; s. Philip and Emily (Washabaugh) G.; B.S., Pa. State Coll., 1890, E.E., 1892; postgrad. course, Columbia, 1893. With Chester (Pa.) Foundry & Machine Co., and Edison Gen. Electric Co., 1890-94; asst. engr. United Elec. Light & Power Co., New York, 1891-95; supt. and engr. Royal Elec. Co., Montreal, Can., 1895-1901; gen. supt. and engr. Montreal Light, Heat & Power Co., 1901-04; v.p. J. G. White & Co., and various other cos., 1904-09; chmn. bd. Columbia Gas & Electric Co., 1909-22, pres. and chmn. bd., 1922-26; pres., Columbia Gas & Electric Corp., 1926-36, chmn. bd. since 1936, also dir. various subsidiary companies. Dir. Guaranty Trust Co. of N.Y. Mem. Am. Inst. Elec. Engrs., N.Y. Elec. Soc. (ex-v.p.), Edison Pioneers (ex-v.p.), Am. Gas Assn., Assn. Edison Illuminating Cos., Edison Elec. Inst. (trustee), Phi Kappa Sigma, Pennsylvania Soc. Republican. Presbyterian. Clubs: Metropolitan (gov.), University, Recess (gov.); Piping Rock; Porcupine (gov.), Emerald Beach (Nassau, Bahamas); Royal Nassau Sailing; Cincinnati (O.). Home: 14 E. 65th St. Office: 61 Broadway, New York, N.Y.*

GOTLIEB, Bernard, foreign service officer; b. New York, N.Y., Nov. 7, 1893; s. Maurice Henry and Rebecca (Wolf) G.; A.B., Columbia, 1914; m. Audrey Gwendoline Ormiston, July 2, 1929; children—Laura Ann, Maurice Edward. Began as teacher Spanish in high school; apptd. consular asst., 1915; student interpreter, Turkey, 1915-17; with Dept. of State, 1917-18; vice consul and interpreter, Cairo, 1919-21, Teheran, 1921-24; consul, Halifax, 1924-26, Singapore, 1926-28, Wellington, 1928-33, Messina, 1933-34, Trieste, 1934-37; became sec. in Diplomatic Service, 1937; consul, Nuevo Laredo, 1940-42, Santiago, Cuba, 1942-43, Havana, 1943-44, Windsor, Can., since 1944. Home: 3069 Alexander Blvd. Office: care American Consulate, Guaranty Trust Bldg., Windsor, Ont., Can.

GOTT, Edgar N(athaniel), airplane mfr.; b. Detroit, Mich., May 2, 1887; s. Edward Alonzo and Stephanie (Ortmann) G.; prep. edn., Detroit Univ. Sch., 1900-05; B.S. in Chem. Engring., U. of Mich., 1909; m. Arline Elizabeth Biggs, June 2, 1914 (died Feb. 18, 1939); children—John Edgar, Stephanie E.; m. 2d, Gertrude Agnes Koenig, May 2, 1940. Resident engr., Chicago, Ill., and Tacoma, Wash., Griffin Wheel Co., 1909-15; v.p. Boeing Airplane Co., Seattle, Wash., 1915-22, pres., 1922-25; v.p. Fokker Aircraft Corp., 1925-26; pres. Keystone Aircraft Corp., 1926-32; v.p. Consolidated Aircraft Corp., San Diego, 1935-43; asst. to pres. Consolidated Vultee Aircraft Corp. since 1943. Vice-pres. and dir. Mfrs. Aircraft Assn. since 1937; dir. Aeronautical Chamber of Commerce of America since 1939; dir. San Diego Chamber of Commerce since 1935. Chmn. San Diego War Transportation Commn. since 1942, San Diego War Housing Commn. since 1942. Mem. Chi Psi. Episcopalian. Clubs: Army and Navy (Washington, D.C.); San Diego, Cuyamaca, San Diego Yacht. Home: San Diego, Calif.

GOTTFRIED, Manfred (gŏt'frēd), editor; b. Chicago, Ill., May 7, 1900; s. Carl M. and Hedwig (Brand) G.; A.B., Yale, 1922; m. Sallie S. Simons, Aug. 27, 1932. With Time from organization, 1923, six years nat. affairs editor, mng. editor, 1937-43, co-editor since Feb. 1943; asso. editor of Fortune, 1930-33; traveled in Europe, 1926-30; chief Pacific war correspondent, Time mag., 1945. Member Phi Beta Kappa. Author: Prelude to Battle (novel), 1928. Home: East Hunting Ridge Rd., Stamford, Conn. Office: Time & Life Bldg., New York, N.Y.

GOTTSCHALK, Louis (gŏt'shawk), prof. modern history; b. Brooklyn, N.Y., Feb. 21, 1899; s. Morris Frank and Anna (Krystall) G.; A.B., Cornell U., 1919; A.M., 1920, Ph.D., 1921; m. 2d, Fruma Kasdan, Dec. 16, 1930; children—Alexander, Paul Abo. Began as asst. in history, Cornell U., 1919; instr. in history, U. of Ill., 1921-23; asst. prof. history, U. of Louisville, 1923-25, asso. prof., 1925-27; asso. prof. modern history, U. of Chicago, 1927-35, prof. since 1935, chmn. dept. of history, 1937-42; summer apptmts., Cornell Univ., 1924, U. of Minn., 1926, Centro de Estudios Pedagogicos, Mexico City, 1938, Univ. of California, 1942. President of Chicago Board of Jewish Education since 1942. Apprentice seaman, United States Navy Reserves, 1918. Consultant Army Air Force Intelligence, 1944. Member Am. Hist. Assn., Am. Assn. Univ. Profs., American Friends of Lafayette (exec. com.), Société des Etudes Robespierristes (exec. com.), Société d'Histoire Moderne, Institut Français de Washington, Conference on Jewish Relations (council), Phi Beta Kappa. Awarded Guggenheim Fellowship, 1928-29, medal of merit of Union Fédérale des Anciens Combattants de France, 1938. Club: Quadrangle. Author: Jean Paul Marat—A Study in Radicalism, 1927, French translation, 1929; The Era of the French Revolution, 1929; Lafayette Comes to America, 1935; Lafayette Joins the American Army, 1937; Lady-in-Waiting—The Romance of Lafayette and Aglaé de Hunolstein, 1930; Lafayette and the Close of the American Revolution, 1942; The Letters of Lafayette to Washington, 1945. Co-author: The Use of the Personal Document in History, Sociology and Anthropology, 1945. Contbr. numerous articles to mags. Asst. editor Jour. of Modern History, 1929-43, acting editor, 1943-45; asso. editor several hist. periodicals; participant in several radio and public forums. Home: 5551 University Av., Chicago, Ill.

GOTTSCHALL, Morton (gŏt'shawl), educator; b. N.Y. City, Oct. 16, 1894; s. Edward and Miriam (Spillenger) G.; A.B., Coll. City of N.Y., 1913; J.D., New York U., 1917; unmarried. Connected with Coll. City of New York since 1913, successively asst. tutor and tutor, instr. in history, 1918-23, asst. prof., 1923-29, asso. prof., 1928-33, prof. since 1933, dean Coll. of Liberal Arts and Science since 1934; served as recorder, 1919-34, also taught classes in business law and legal philosophy. Mem. Acad. Polit. Science, Am. Acad. Polit. and Social Science, Am. Assn. Univ. Profs., Phi Beta Kappa. Club: City College Club. Home: 1073 Warburton Av., Yonkers, N.Y.

GOUDGE, Elizabeth de Beauchamp (gooj), Brit. author; b. Somerset, Eng., Apr. 24, 1900; d. Henry Leighton and Ida de Beauchamp (Collenette) Goudge; student Art School of Reading University, England, 1920-22; unmarried. Began as handicraft teacher, 1922; professional writer since 1932. Mem. P.E.N. Club. Church of England. Author: Island Magic, 1932; Middle Window, 1933; City of Bells, 1934; Pedlar's Pack, 1935; Towers in the Mist, 1936; Three Plays, 1937; Sister of the Angels, 1938; The Bird in the Tree, 1940; Smoky-House, 1940; The Golden Skylark, 1941; The Castle-on-the-Hill, 1941; The Blue Hills, 1942; Green Dolphin Street, 1944 (chosen by the Literary Guild, U.S.A.; won Metro-Goldwyn-Mayer prize). Address: Providence Cottage, Westerland, Paignton, South Devon, England.

GOUDSMIT, Samuel Abraham, prof. physics; b. The Hague, Netherlands, July 11, 1902; s. Isaac and Marianne (Gompers) G.; student U. of Leiden and Amsterdam; Ph.D., U. of Leiden, Netherlands, 1927; m. Jaantje Logher, Jan. 19, 1927; 1 dau., Esther Marianne. Came to U.S., 1927. Joined faculty U. of Mich., 1927, prof. physics since 1932; received Rockefeller fellowship, 1926, Guggenheim fellowship, 1938; visiting prof. Harvard Univ., 1941. Fellow American Phys. Soc., Netherlands Phys. Soc. Corr. Netherlands Royal Acad. of Science, Hebrew religion. Author: (with L. Pauling) The Structure of Line Spectra, 1930; (with R. F. Bacher) Atomic Energy States, 1932. Contbr. scientific articles. Discoverer (with G. E. Uhlenbeck) of so-called "spin of the electron," 1925. Address: University of Michigan, Ann Arbor, Mich.

GOUDY, Frank Burris (gou'dē), jurist; Feb. 16, 1881-Oct. 14, 1944. See Vol. 23 (1944-45).

GOUDY, Frederic William (gou'dē), designer, printer; b. Bloomington, Ill., Mar. 8, 1865; s. John

Fleming and Amanda M. (Truesdell) G.; grad. high sch., Shelbyville, Ill., 1883; H.L.D., Syracuse University, 1939; Litt.D., Mills College, 1941; LL.D., University of California, 1942; made 8 trips for study to England, Belgium, Holland and France; married Bertha M. Sprinks, June 2, 1897 (died 1935); 1 son, Frederic T. Began as accountant; engaged as designer since 1898; proprietor Village Press; president Village Press and Letter Foundry (destroyed by fire 1939); art advisor Lanston Monotype Company. Has designed over 100 type faces; bronze medal for book printing, St. Louis Exposition, 1904; Gold medal American Institute Graphic Arts; gold medal, A.I.A., Friedsam gold medal, Architectural League of N.Y.; medal of honor Sch. of Journalism, Syracuse U., 1936; medal of honor, Ulster-Irish Soc. of N.Y., 1937. Del. to Expn. of Industrial and Modern Art (Paris), 1925. Republican. Presbyterian. Clubs: Grolier, Typophiles, Stowaways (New York). Author: The Alphabet, 1918; Elements of Lettering, 1921; Capitals from the Trajan Column, 1936; Typologia, 1940. Contbr. on typography, also lecturer schs., clubs, etc. Home: Marlborough-on-Hudson, N.Y.

GOUGH, Emile Jefferson (gŏf), newspaperman; b. San Francisco, Calif., Apr. 22, 1889; s. Thomas Jefferson and Rebecca (Patterson) G.; ed. Poly. High Sch., San Francisco; m. Nellie Marie Sweeney, Aug. 20, 1912 (died June 23, 1923); 1 son, Dr. Emile Jefferson; m. 2d, Mary Elizabeth Brennan, March 27, 1943. Reporter, sporting editor San Francisco Post and The Globe; joined The Call staff, 1913, asst. city editor until Apr. 1916, city editor; mng. editor of The Call, 1917-27; vice-pres. Hearst Radio, Inc., to Dec. 20, 1937; now with Sesac, Inc. Office: 475 5th Av., New York, N.Y.

GOULD, Alan Jenks, press assn. executive; b. Phila., Pa., Jan. 30, 1898; s. Alexander C. and Rosa M. (Jenks) G.; grad. Elmira Free Acad., 1915; student Cornell U., 1917-18; student Army Training Corps, 1918; m. Mary Denton, Oct. 23, 1920; children—Alan J., Mary Ann. Reporter Star-Gazette, Elmira, N.Y., 1914, Ithaca (N.Y.) Jour., 1917-18; sports editor Elmira (N.Y.) Advertiser, 1919; city editor Elmira (N.Y.) Telegram, 1919-20; reporter telegraph editor, news editor Binghamton (N.Y.) Sun, 1920-21; mem. staff Asso. Press, N.Y. City, 1922, sports editor reporting maj. sports U.S. and abroad, also Olympic Games, 1923-38, exec. asst. to gen. mgr. in charge personnel, 1938-41, exec. supervisor news and newsphoto services, 1941-43, asst. gen. mgr. supervising news and newsphoto service since 1943. Home: 655 Park Av., New York 21. Office: 50 Rockefeller Plaza, New York 20, N.Y.

GOULD, Albert J. (goōld), lawyer; b. Denver, Colo., Jan. 1, 1897; s. Albert James and Grace (Glascoe) G.; student U. of Colo., 1915-17; LL.B., cum laude, U. of Denver, 1921; m. Eleanor W. Whitford, Nov. 21, 1923; children—Edith, Elaine. Admitted to Colorado bar, 1921, and since practiced in Denver; pub. adminstr. city and county of Denver, 1933-37; dir. sec., attorney for Fox Theatres, Rocky Mt. Div. Served with heavy arty., U.S. Army, Ft. Monroe, Va., 1917-18. Mem. Denver Bar Assn. (sec. 1924-32, pres. 1932-33), Sigma Chi, Phi Delta Phi. Mason (32°). Clubs: Denver, Denver Country (Denver). Home: 219 Gaylord St. Office: 1114-19 Security Bldg., Denver, Colo.*

GOULD, Arthur L., supt. of city schools, Boston, Mass.*

GOULD, Beatrice Blackmar, editor of Ladies' Home Journal; b. Emmetsburg, Ia.; d. Harry E. and Mary Kathleen (Fluke) Blackmar; B.A., State U. of Ia.; M.S., Columbia U. Sch. of Journalism; m. Charles Bruce Gould; 1 dau., Sesaly. Newspaper reporter, writer and woman's editor N.Y. Sunday World, 1926-29; writer for mags., 1929-35; editor (with husband) Ladies' Home Journal since July 1, 1935. Mem. Kappa Kappa Gamma, Theta Sigma Phi. Clubs: Cosmopolitan, New York, Phila. Author: (with husband) Man's Estate and The Terrible Turk (plays), 1927 and 1934. Contbr. to Saturday Evening Post, and other mags. Home: Hopewell, N.J. Address: Curtis Publishing Co., Philadelphia, Pa.

GOULD, Charles Bruce, editor of Ladies' Home Journal; b. Luana, Iowa, July 28, 1898; s. Wilbur Samuel and Edna Earle (Davidson) G.; student Grinnell (Iowa) College, one year, 1917-18; B.A., State U. of Iowa, 1922; grad. study Columbia Univ., 1923-24; m. Beatrice Blackmar, Oct. 4, 1923; 1 dau., Sesaly. Reporter Des Moines (Ia.) Tribune, 1922, New York Sun, 1923-24; reporter New York Evening Post, 1924-27, lit. editor, 1927-28, aviation editor, 1928-31; dramatic critic Wall Street News, 1927-30; asso. editor Saturday Evening Post, 1934-35. Became editor (with wife) Ladies' Home Journal, 1935. Served as ensign U.S.N.R.F. Flying Corps, 1918-19. Mem. Sigma Delta Chi, Kappa Sigma. Clubs: Players, Coffee House, Dutch Treat, Rittenhouse. Author: Sky Larking, 1929; Flying Dutchman, 1931; plays (with wife) Man's Estate, 1929, The Terrible Turk, 1931; movies Reunion, 1936. Contbr. fiction to Saturday Evening Post, Cosmopolitan, Liberty, etc. Home: Hopewell, N.J. Address: Ladies' Home Journal, Philadelphia, Pa.

GOULD, Charles Newton, geologist; b. Lower Salem, O., July 22, 1868; s. Simon G. and Arvilla A. G.; grad. Southwestern Coll., Winfield, Kan., 1899; special studies geology and paleobotany; A.M., U. of Neb., 1900, Ph.D., 1906, hon. D.Sc., 1928; hon. LL.D., Oklahoma City Univ., 1933; m. Nina Leola Swan, Sept. 24, 1903; children—Lois Hazel, Donald Boyd. Prof. of geology U. of Okla., 1900-11; resident hydrographer U.S. Geol. Survey, 1902-06; dir. Okla. Geol. Survey, 1908-11; consulting geologist, engaged chiefly in petroleum investigations, 1911-24; director Okla. Geol. Survey, 1924-32, with rank of dean in Univ. of Oklahoma. Chmn. of Am. Com. on Revision of Rules of Stratigraphic Nomenclature, 1929-33. Member Am. Inst. Mining and Metall. Engrs., Geol. Soc. America, Am. Assn. State Geologists, Paleontol. Soc. America, A.A.A.S., Internat. Geol. Congress, Inst. Petroleum Technologist, Sigma Xi, Phi Beta Kappa, Sigma Gamma Epsilon, Phi Sigma, Pi Gamma Mu. Okla. Acad. Science (twice pres.), Am. Assn. Petroleum Geologists, Royal Soc. Arts, Okla. Bd. of Geographic Names; ex-v.p. Am. Mining Congress; mem. Okla. Hall of Fame. Methodist. Clubs: University, Rotary, Men's Dinner. Author: Geology and Water Resources of Oklahoma, 1905; Geography of Oklahoma, 1909; Petroleum and Natural Gas in Oklahoma, 1912; Index to the Stratigraphy of Oklahoma, 1926; Travels Through Oklahoma, 1928; Humanizing Geology, 1928; Oklahoma Place Names, 1933; also numerous bulls. and articles. Dir. structural materials survey Okla., Fed. Emergency Relief Adminstration, 1934; state dir. mineral survey, Okla. Geol. Survey, Works Progress Adminstrn., 1935; hon. member Am. Assn. of Petroleum geologists, 1944; regional geologist Nat. Park Service, 1936-40. Home: 215 S. Webster St., Norman, Okla.

GOULD, Edwin Miner Lawrence (goōld), psychologist; b. Montreal, Can., May 4, 1886; s. Edwin and Elizabeth (Whittemore) G.; B.A., McGill U., 1907; The News-Church Theol. School, Cambridge, Mass., 1908-10; graduate studies New York School of Social Work and Fordham Univ., 1931-33; m. Caroline Louise Wunsch, June 14, 1910 (divorced 1932); children—Nancy Lawrence (Mrs. Robert Eriksen), Carol; m. 2d, Harriet Hebbard, July 14, 1932. Came to U.S., 1907, naturalized citizen, 1918. Instructor classics, Urbana (Ohio) University, 1907-08; ordained ministry Church of the New Jerusalem (Swedenborgian), 1910; assistant and associate pastor, Newtonville, Massachusetts, 1910-22; pastor, Brooklyn, N.Y., 1922-32; sec. Council of Ministers of General Conv. of New Jerusalem, 1916-20; editor New Church Messenger, 1920-32; dir. New Church Press, Swedenborg Publishing Assn., 1922-36, School of Human Relations (New York), 1933-34. Chief Yeoman U.S.N.R.F., 1917-18; 1st lt. chaplain U.S. Army, 1918-19; chaplain 1st Coast Defense Commd. Mass. Nat. Guard, 1920-22. Mem. Authors' Guild of America, Phi Kappa Pi. Democrat. Author: Problems of the New Christianity, 1922; Fundamentals of the New Christianity, 1924; A Modern Pilgrimage, 1925; The Business of Living, 1926; If We Were Christians, 1931. Now cons. psychologist, writer and lecturer. Home and Office: 140 E. 46th St., New York 17, N.Y.

GOULD, Frank, publisher; b. Baltimore, Md. June 18, 1873; s. John Robert and Amelia (Mege) G.; student Baltimore City Coll., 1885-88; m. Elma Halstead, Nov. 14, 1894; 1 dau., Minnie (Mrs. William Martz Beury). Began as office boy, Manufacturers Record Publishing Co., pubs. Manufacturers Record, Construction, Construction Daily Bulletin, Blue Book of Southern Progress, 1888, successively bookkeeper, traveling salesman, sec. and v.p. until 1929; pres., and principal owner since 1930; chairman Fleet-McGinley, Inc., printers, pubs., since 1926. Mem. Am. Iron and Steel Inst. Baptist. Club: Merchants. Home: Towson 4, Md. Office: Candler Bldg., Baltimore 2, Md.

GOULD, Frank Miller, ry. official; Feb. 6, 1899-Jan. 13, 1945. See Vol. 23 (1944-45).

GOULD, Harris Perley, horticulturist; b. North Bridgton, Me., Sept. 6, 1871; s. Charles Henry and Bethia Spring (Wadsworth) G.; B.S., U. of Maine, 1893; M.S. in Agr., Coll. of Agr., Cornell U., 1897; m. Alice Hewes Peabody, Apr. 24, 1905; children—Lawrence P., Stanley W. (dec.). Asst. in horticulture, Me. Expt. Sta., 1892-96; asst. in Cornell U. Expt. Sta., 1897-98; state nursery insp., N.Y., 1898; asst. entomologist and asst. horticulturist, Md. Agrl. Coll. Expt. Sta. and Md. State Hort. Dept., 1899-1900, and acting state entomologist, Jan.-June, 1901; asst. pomologist and pomologist, U.S. Dept. of Agr., 1901-28, sr. pomologist, 1928-38, prin. horticulturist in charge Div. Fruit and Vegetable Crops and Diseases, Bur. Plant Industry, U.S. Dept. of Agr., 1938-1941, retired as Collaborator, 1941. Conglist. Fellow A.A.A.S.; mem. Am. Pomol. Society, Am. Soc. Hort. Science, Bot. Soc. of Wash., Phi Kappa Phi, Beta Theta Pi. Author many circulars, bulls. and pub. addresses on pomol. subjects. Author: Peach-Growing (in Rural Science Series), 1918. Home: 3909 13th St. N.W. Office: Bureau of Plant Industry, Station, Beltsville, Md.

GOULD, Harry; June 18, 1869-July 17, 1945. See Vol. 23 (1944-45).

GOULD, Herbert Bingham, basso cantante; b. Saranac, Mich., June 12, 1886; s. William Alonzo and Ella (Bingham) G.; grad. State Normal Sch., Minn., 1906, advanced course, 1911; studied voice with Leila Breed, of Chicago, and Geraldine Damon, of Boston; Mus.D., Cincinnati Conservatory of Music, 1934; m. Mary Aldrich, Dec. 27, 1913; children—Herbert Aldrich (dec.), David, Mariella. Début in recital, Chicago, 1917; leading bass, Chicago Civic Opera Co., 1922-23; has appeared as soloist with Chicago, Phila., San Francisco, Manhattan, Minneapolis, Cincinnati and St. Louis symphony orchestras; also with principal choral orgns., including N.Y. Oratorio Soc., and at Cincinnati May Festivals, 1927-33; leading basso, Cincinnati Zoo Gardens Opera Co., 1926-34. Dean, Coll. of Fine Arts, Drake Univ., Des Moines, Ia., 1934-41; visiting prof. of voice, U. of Mo., 1941-43, prof. voice since 1943. Christian Scientist. Mason. Home: 905 Providence Rd., Columbia, Mo.

GOULD, James A., industrialist; b. Buffalo, N.Y., 1887; s. Jed O. and Sarah (Harrop) G.; ed. pub. high schs., and bus. coll.; m. Winifred Johnson; 1 son, James Hamilton. Began as stenographer for Gould Coupler Co., Depew, N.Y., 1904; since employed by Larkin Co., Buffalo, N.Y., United Drug Co. of Boston and St. Louis, Am. Chinaware Corp. of Cleveland, O.; now pres. and treas., Pratt, Read & Co., Inc., Deep River & Ivoryton, Conn.; pres., Conn. Valley Storage Warehouse Co.; mem. bd. of finance, Town of Old Lyme, Conn. Home: Old Lyme. Office: Deep River and Ivoryton, Conn.*

GOULD, Justinus, lawyer; b. Germany, Aug. 12, 1901; s. Dr. Conrad and Regina Rebecca (Popper) G.; brought to U.S. at age of 1 yr.; grad. Baltimore Poly. Inst. (certificate of honor), 1921; student Johns Hopkins U., 1921-23, 1928-29, 1931; LL.B., U. of Md., 1927; S.J.D., Nat. Univ., 1934; unmarried. Admitted to Md. bar, 1927; admitted to practice before U.S. Dist. Court, 1928, U.S. Circuit Court of Appeals, 1930, Supreme Court of U.S., 1942; practiced in Baltimore since 1927. Dem. candidate for House of Dels. of Md., 1930; mem. Md. Dem. State Conv., 1932. Justice of peace and substitute police magistrate at large for Baltimore City, 1939-42. Apptd. research consultant and sec. of Commn. on Revision of State Motor Vehicle Laws, 1942-43; assisted in drafting modernized Motor Vehicle Code for Md., effective June 1, 1943; legal research cons. and sec. to com. on Motor Vehicle Legislation of Md. since 1943. U.S. Presidential elector from Maryland, 1944. Associate mem. adv. board for registrants under Nat. Selective Service since 1940. V.p. and gen. counsel Southern Opera Assn., 1940-41. Mem. Md. State Guard (militia) Inf., 1st Bn.; awarded Certificate of Merit for chemical warfare training, Fort George G. Meade, Md., 1943. Mem. U.S. Inf. Assn. Mem. Am. Bar Assn., Bar Assn. of Baltimore (com. legal publs. and law reporting, 1939; memorial com., 1943), Md. State Bar Assn., Am. Judicature Soc., Am. Soc. Internat. Law, Am. Foreign Law Assn., Md. Hist. Soc., Am. Acad. Polit. and Social Science, Am. Polit. Science Assn., Foreign Policy Assn., Md. Acad. Sciences, Md. Police Assn., Edgar Allen Poe Soc. of Baltimore, Theta Nu Pi (chancellor 1934). Citizens Civic League (pres.), Young People's Dem. League (bd. govs.). Mason (32°), Elk. Clubs: Torch (Baltimore); United 4th Dist. Dem. (v.p.), Tuesday (chmn. civic com.), Gov. O'Conor Democratic, Concord. Author: The Common Law vs. The Civil Law, 1928; The Maryland Law of Search and Seizure of Property, 1929; Developing a Definite System of Criminal Jurisprudence in the State of Maryland, 1930; A Study of Pleas in Criminal Cases in Maryland, 1931; The Origin and Development of the Criminal Law, 1937; The Extraordinary Legal Remedy of Certiorari, 1938; The Law of Pleading in Criminal Cases, 1936. Contbr. articles to law jours. and newspapers; public speaker and lecturer; speaker at bar assn. luncheon club, 1937, 1938. Addressed Graduate Sch., U.S. Dept. Agriculture, January 15, 1941. Home: 2108 Eutaw Place, Baltimore 17. Office: Tower Building, Baltimore 2, Maryland.

GOULD, Laurence McKinley, coll. pres.; b. Lacota, Mich., Aug. 22, 1896; s. Herbert and Anna (Updike) G.; B.S. magna cum laude, U. of Mich., 1921, M.A., 1923, Sc.D., 1925; hon. Sc.D., Poly. Inst. Brooklyn, 1931; m. Margaret Rice, Aug. 2, 1930. Instr. in geology, U. of Mich., 1921-26, asst. prof., 1926-30, asso. prof., 1930-31; prof. of geology, Carleton Coll., 1932-45; president of Carleton College since 1945. Assistant director and geologist, Univ. of Mich. Greenland Expdn., 1926; asst. dir. and geographer Putnam Baffin Island Expdn., 1927; 2d in comd. and geologist-geographer Byrd Antarctic Expdn., 1928-30. In ambulance service, U.S. Army, 1917-19; with Italian Army, summer, 1918; participated in St. Mihiel and Meuse Argonne offensives, France; with Army of Occupation, Germany. Chief, Arctic Section, Arctic, Desert and Tropic Information Center, Army Air Forces, 1942-44. Awarded Congressional gold medal, 1931. Delegate Internat. Congress of Geodesy and Geophysics, Edinburgh, 1936; 17th Internat. Geol. Congress, Moscow, 1937. Fellow Geol. Soc. America, A.A.A.S., Am. Geog. Soc. (awarded David Livingston medal 1930); mem. Am. Geophysical Union, Minn. Acad. of Science (pres. 1938-39), Phi Beta Kappa, Sigma Xi, Pi Kappa Alpha, Sigma Gamma Epsilon; life mem. Nat. Geog. Soc., Am. Legion; hon. life mem. Rotary Internat.; corr. mem. Phila. Geog. Soc.; gold medalist Geog. Soc. Chicago, 1931. Clubs: Explorers; Minneapolis, Skylight (Minneapolis). Author: Cold—the Record of an Antarctic Sledge Journey, 1931; also papers on geology Baffin Island and Antarctica, and pleistocene geology of upper Mississippi Valley. Address: Carleton College, Northfield, Minn.

GOULD, Randall Chase, newspaperman; b. Excelsior, Minn., June 22, 1898; s. George Freeman and Susan (Moody) G.; grad. Gallatin County (Mont.) High Sch., 1916; student U. of Wis., 1½ yrs.; m. Dorothy Young; children by previous marriage to Grace Cook—Cynthia, Randall Roderick. Began as reporter; news editor Japan Times, 1923-24; later news editor Peking Daily News; bur. mgr. for United Press, Peking, Manila, Shanghai and N.Y. City, 1925-31; editor Shanghai Evening Post and Mercury, 1931-41; corr. Christian Science Monitor, 1932-41; chief Far East corr., 1939-41; editor American edition, Shanghai Post and Mercury, since establishment, 1943; pres. Post-Mercury Co., Inc.; chmn. bd. Internat. Publications, Inc.; dir. Starr, Park & Freeman. Mem. Kappa of Chi Phi. Clubs: Peking, Manila Polo, American, Columbia Country (Shanghai); Overseas Press (N.Y.); Nat. Press (Washington). Author: Chungking Today, 1941; China In The Sun, 1945. Contbr. to book symposiums, "We Cover the World," 1937; "Dictators and Democrats," 1941. Home: 190 W. 10th St. Office: 101 Fifth Av., New York 3, N.Y.

GOULD, Steven (pseudonym); see Fisher, Steven Gould.

GOULDNER, Bertha Stackman (Mrs. Rene M. Gouldner) (gōōld'nĕr), civic work; b. Wichita, Kan., Aug. 3, 1888; d. Fredric and Marie Louise (Hahn) Stackman; student Mt. Carmel Acad., Wichita, 1904-08, Strassburg (Germany) Conservatory of Music, 1909-12; m. Rene M. Gouldner, Sept. 4, 1912; 1 son, Roger Rene. Sec. and treas. Stackman Bldg. and Investment Corp., Steinbuchel Bldg. and Investment Co., M.S. Bldg. and Investment Co.; chmn. bd. regents Municipal U. of Wichita; chmn. and dir. Salvation Army Bd. Member Red Cross, Jr. League, Business and Professional Women's Club, League of Women Voters, Needle Work Guild, Civic Music Assn. and other orgns. Republican. Presbyterian. Home: 1845 Wellington Pl., Wichita, Kan.

GOURLEY, Joseph Harvey (gōr'lē), horticulturist; b. Homer City, Pa., July 1, 1883; s. John and Elizabeth Anna (Harvey) G.; B.S., Ohio State U., 1908, also M.S., 1915; Ph.D. from U. of Chicago, 1931; m. Lucy M. Kinney, June 7, 1911; children—Margaret Cruickshank, Elizabeth. Asst. horticulturist Ohio Agrl. Expt. Sta., 1908-10; asst. prof. horticulture, Ohio State U., 1910-12; prof. horticulture, N.H. Coll., and horticulturist, N.H. Agrl. Expt. Sta., 1912-20 (v. dir. 1920); prof. horticulture W.Va. U. and horticulturist W.Va. Agrl. Expt. Sta., 1920-21; horticulturist, Ohio Agrl. Expt. Sta., since 1921; chmn. dept. of horticulture, Ohio State U., since 1929. Fellow A.A.A.S. (v.p. sect. O), Ohio Acad. Science; hon. mem. Ohio Nursery Assn., Columbus Hort. Soc.; mem. Am. Soc. Hort. Science (president 1923), Ohio State Hort. Soc. (pres. 1940-41), Alpha Zeta, Sigma Xi, Alpha Tau Omega, Gamma Alpha, Pi Alpha Xi, Phi Upsilon Phi. Republican. Presbyterian. Mason. Grange. Clubs: Wooster Country, Century. Author: Text-Book of Pomology, 1922; Orchard Management, 1924; Modern Fruit Production (with F. S. Howlett), 1941. Cons. editor Am. Fruit Grower Mag. Home: Wooster, O.

GOURLEY, Louis Hill, fgn. service; b. Springfield, Ill., Oct. 17, 1889; s. Albert Francis and Jeannette (Craig) G.; B.A., U. of Illinois, 1912; M.A., George Washington Univ., 1916; internat. law and polit. science, Columbia, 1915; studied law at LaSalle Extension Univ.; studied Alliance Française, Paris, France, 1909, and N.Y. Univ., 1940; unmarried. Prof., San Luis Potosi, Mexico, 1912-13; vice consul, Vera Cruz, Mexico, 1916-19; vice consul, Warsaw, Poland, 1919-21; consul on detail at Warsaw, 1922-25; consul at Lourenço Marques, Portuguese E. Africa, 1925, at Port Elizabeth, Union of South Africa, 1926-27; detailed to Dept. of State, Oct. 5, 1927; consul on detail at São Paulo, Brazil, 1928-31; consul at Medan, Sumatra, 1931-33, at Hong Kong, 1933-36, at Shanghai, 1936-Feb. 1938, at Tsingtao, China, Mar.-June, 1938; consul at Kobe, Japan, July 1938-July 1940, at Dairen, Manchuria, Aug. 1940, Harbin, Manchuria, 1940-42; Dept. of State, June-Aug. 1942; returned Apr. 30, 1943. Mem. Phi Beta Kappa, Kappa Delta Pi, Lambda Chi Alpha. Address: Southwestern Presbyterian Sanatorium, Albuquerque, N.M.

GOUSHA, Mrs. Joseph R.; see Dawn Powell.

GOUWENS, Teunis Earl (gou'ĕnz), clergyman; b. South Holland, Ill., July 13, 1886; s. Rollin Arie and Annie (Paarlberg) G.; A.B., Hope Coll., Michigan, 1909, M.A., 1912; student Princeton Theol. Sem., 1909-10, New Brunswick Theol. Sem., 1910-13, Union Theol. Sem., New York, 1913-15; B.D., Rutgers Coll., 1912; D.D., Centre Coll., Ky., 1924; m. Alma Fannie Staelin, Sept. 29, 1914; 1 son, Teunis Earl. Ordained ministry Ref. Ch. in America, 1913; asso. pastor and pastor Fort Washington Ref. Ch., N.Y. City, 1913-15; pastor Mountain Lakes, N.J., 1915-21, 2d Presbyn. Ch., Louisville, Ky., since 1921. Exchange pastor in England, summer 1938. Asso. del. Oxford Conf. on Ch., Community and State, 1937. Instr. in Homiletics, Louisville Presbyn. Seminary, 1940, 1941. Mem. board Lees Junior College, Jackson, Ky.; member board Louisville Presbyterian Theological Sem., Louisville, Ky. Club: Pendennis. Author: The Rock That Is Higher, 1922; Why I Believe, 1930; The Stirred Nest, 1933; Can We Repeat the Creed?, 1936; He Opened the Book, 1940; The Far Horizons of Scripture, 1942; Keep Your Faith, 1943. Contbr. to religious jours. Home: 732 Braeview Road, Louisville, Ky.

GOVAN, Mary Christine Noble (gō'văn), author; b. New York, N.Y., Dec. 12, 1898; d. Stephen Edward and Mary Helen (Quintard) Noble; ed. Central High Sch., Chattanooga, Tenn., 1912-16, U. of Chattanooga, 1916-17; m. Gilbert Eaton Govan, June 10, 1918; children—Emily Payne, Mary Quintard, James Fauntleroy. Writer since 1928. Mem. Julia Ellsworth Ford Foundation Com., 1939-40. Democrat. Episcopalian. Author: Those Plummer Children, 1934; Five at Ashefield, 1935; Judy and Chris, 1936; The House with the Echo, 1937; Murder on the Mountain, 1937; Plantation Murders, 1938; Narcissus an' de Chillun, 1938; Murder in the House With the Blue Eyes (under name J. N. Darby), 1939; String and the No-Tail Cat, 1939; Sweet 'Possum Valley, 1940; The Shadow and the Web (under name Mary Allerton), 1940; Carolina Caravan, 1942; Jennifer's House, 1945. Book reviewer on Chattanooga Times; contbr. to newspapers and mags. Lecturer. Home and Office: 4517 Alabama Av., Chattanooga, Tenn.

GOVE, George, housing; b. Milwaukee, Wis., Feb. 18, 1881; s. George William and Anna Elizabeth (Wise) G.; A.B., U. of Wis., 1904; post grad. student Stanford, 1905-06; m. Marguerite Pannill, Dec. 21, 1911. Asst. sec. Merchants and Manufacturers Assn., Milwaukee, Wis., 1907-10; asst. to sec. of interior, 1911-13; engaged in planning and organization of large scale low rental housing developments, East Walpole, Mass., and Bridgeport, Conn., 1914-17, in New York City since 1926; with Am. City Bureau, 1918-20, vice-pres. and gen. mgr., 1920-22; dir. N.Y. State Commn. of Housing and Regional Planning, 1923-25; exec. sec., N.Y. State Bd. of Housing, 1926-37; mgr. housing projects Metropolitan Life Ins. Co., 1938-44, 3d v.p. in charge housing projects since 1944. Vice pres. Stuyvesant Town Corp. Pres. Nat. Assn. Housing Officials, 1937. Mem. Sigma Alpha Epsilon. Home: 125 E. 63d St. Office: 1 Madison Av., New York, N.Y.

GOW, Charles R(ice) (gou), engineering; b. Medford, Mass., Dec. 5, 1872; s. Robert M. and Cordelia (Flynn) G.; B.S., Tufts Coll., 1893, D.Sc., 1919; hon. Dr. Engring., Northeastern Univ., 1932; same, Worcester Poly. Inst., 1935; m. Jeannette A. Weaving, June 12, 1900; children—Ralph F., Arthur R., Jeannette (dec.), Charles R., Grace A. Asst. supt. water dept., Medford, 1893; asst. city engr., Medford, 1895; supt. for contractor in sewer and subway constrn., 1895; asst. engr. Boston Transit Commn., 1895-98; contractor, pub. works and engring. constrn., 1899-1922; cons. engr., Boston, 1922-30; pres. Warren Bros. Co. since 1930; chairman of the board since November 30, 1942. Lecturer on foundations, Mass. Inst. of Tech., 1912-18, prof. of humanics, 1928-30. Postmaster Boston Postal Dist. (25 cities and towns), 1929-30. Served as pvt., advancing to lt. col. engrs., Mass. Nat. Guard, 1889-1908; sergt. maj., later 2d lt. and 1st lt., 5th Mass. Vols., Spanish-Am. War; maj., later lt. col., Constrn. Div., U.S. Army, World War. Mem. commn. on water needs of cities and towns of Ipswich River Valley, 1911-12; chmn. Boston Licensing Bd., 1915-16, Joint N.E. Commn. on St. Lawrence Waterway, 1924-25, Met. Water Supply Investigating Commn., 1924-25, Met. Planning Div., 1928-34. Mem. Am. Soc. C.E., Boston Soc. C.E. (pres. 1915); pres. Associated Industries of Mass., 1921-23. Republican. Conglist. Author: Fundamental Principles of Economics, 1922; Foundations for Human Engineering, 1930; Elements of Human Engineering, 1931. Home: 1751 Beacon St., Brookline, Mass. Office: 38 Memorial Drive, Cambridge, Mass.

GOW, J(ames) Steele, foundation exec.; b. Pittsburgh, Pa., Jan. 3, 1895; s. Harry Campbell and Elizabeth Gray (Steele) G.; ed. Pittsburgh Acad., 1909-12; A.B., cum laude, U. of Pittsburgh, 1916, LL.D., 1938; Ed.M., Harvard, 1927; m. Hazel Evelyn Steele, May 10, 1917; children—James Steele, Don Wallace, Robert Campbell. With U. of Pittsburgh, 1916-30, successively head dept of pub. relations, until 1918, financial sec., 1918-20, asst. to pres., 1920-24, exec. sec. of the Univ., 1924-29, dean of administration, 1929; exec. dir. Falk Foundation, Pittsburgh since 1930. Austin fellow in edn., Harvard, 1924-25; lecturer on ednl. sociology, U. of Pittsburgh, 1925-35. Instr. O.T.S., U.S. Army, 1918; sec. Bd. of Hospitalization for War Vets. (U.S. Treasury Dept.), 1920. Mem. research com. President Hoover's Conf. on Home Bldg. and Home Ownership; mem. bd. trustees Falk Med. Clinic, Children's Hosp., Pittsburgh Y.M.C.A., Allegheny Conference on Community Development; Pittsburgh Branch Foreign Policy Assn. Mem. advisory bd. Allegheny County Juvenile Court, Boston Conf. on Distribution. Member Sigma Alpha Epsilon, Omicron Delta Kappa, Pi Tau Alpha, Delta Mu Delta. Republican. Baptist. Mason. Clubs: Harvard of Western Pa., Longue Vue, Duquesne. Home: Morewood Gardens. Office: Farmers Bank Bldg., Pittsburgh 22, Pa.

GOW, Paul A., mining engr.; b. Fontanelle, Ia., June 6, 1883; s. George L. and Laura Belle (Purviance) G.; E.M., Colo. Sch. of Mines, 1907; m. Gertrude Nelson, Apr. 15, 1905; children—Elizabeth Purviance (Mrs. H. Hartwell Bass, Jr.), George Loudon. Engring. dept., Anaconda Copper Mining Co., 1907-11; city engr., Butte, Mont., 1911-13, comm. pub. works, 1913; supt. Pilot Butte Mining Co., 1913-16; gen. mgr. Tuolumne Copper Co., 1916-26; gen. mgr. N. Butte Mining Co., 1926-28, pres. since 1928; pres Unity Gold Corp.; dir. Community Gasoline Co. Trustee Sch. Dist. No. 1, Butte, 1916-19; pres. Butte Chamber of Commerce, 1919-23. Mem. Sigma Nu, Tau Beta Pi. Republican. Mason (32°, Shriner), Elk. Home: 1133 W. Porphyry St. Office: 101 W. Granite St., Butte, Mont.

GOWAN, Sister M. Olivia (gou'ăn), nursing edn.; b. Stillwater, Minn., Mar. 15, 1888; d. William and Margaret (Lawler) Gowan; R.N., St. Mary's Sch. of Nursing, Duluth, Minn., 1912; Novitiate, Villa Scholastica, Duluth, Minn., 1912-14; B.S., Coll. of St. Scholastica, Duluth, Minn., 1925; A.M., Columbia, 1932; student Catholic U. of America, Washington, D.C., 1926 and 1933. Sister of St. Benedict, Duluth, Minn., 1912. Instr., St. Mary's Sch. for Nursing, 1914-15; supervisor, operating room, St. Joseph's Hosp., Brainerd, Minn., 1915-16; supt. St. Mary's Hosp., Duluth, Minn., 1916-26; prin. St. Gertrude's Sch., Washington, D.C., 1926-32; dir. div. of nursing edn. Catholic U. of America, 1932-35, dean of the school since 1935; vice pres., mem. bd. trustees, St. Gertrude's Sch., Washington, D.C. Mem. bd. dirs. D.C. Soc. for Crippled Children, D.C. Council for War Service. Hon. fellow Am. Hosp. Assn.; mem. Nat. League Nursing Edn. (mem. bd. dirs.; mem. com. Ednl. Problems in Wartime), Nat. Orgn. for Pub. Health Nursing, Nat. Conf. Cath. Charities. Editor of Studies in Nursing Education (Cath. U. of America) since 1934. Contbr. papers to professional jours. Home: 4801 Sargent Road N.E., Washington 17, D.C.

GOWDY, John (gou'dĭ), bishop; b. Glasgow, Scotland, Dec. 7, 1869; s. Joseph and Margaret Jane (Graham) G.; grad. Tilton Sem., N.H., 1893; B.A., Wesleyan Univ., Middletown, Conn., 1897; B.D., Drew Theol. Sem., Madison, N.J., 1902; D.D., Baker U., 1909, Wesleyan U., 1914; M.A., Columbia, 1915; m. Elizabeth Thompson, July 1, 1902. Teacher in Tilton Sem., 1897-99; became missionary to China, 1902; teacher, 1902-04, pres., 1904-23, Anglo-Chinese Coll.; pres. Fukien Christian U., 1923-27; teacher Anglo-Chinese Coll., 1928-30; elected bishop M.E. Ch. in China, Feb. 27, 1930; now retired. Decorated Order of the Brilliant Star (Chinese). Hon. pres. Fukien Christian U. Mem. Psi Upsilon, Phi Beta Kappa. Clubs: Winter Park University (pres.), Winter Park Country. Home: 235 Knowles Av., Winter Park, Fla.

GOWDY, Robert Clyde, physics; b. Springfield, O., Mar. 10, 1886; s. William Fishell and Rhoda Elizabeth (Vose) G.; B.A., U. of Cincinnati, 1906, M.A., 1907, Ph.D., 1909; studied Trinity Coll. (U. of Cambridge), Eng., 1909-10, College de France, Paris, 1910-11; m. Mabel Greely, Dec. 19, 1914; 1 son, William Robert. Instr. physics, Lehigh U., 1911-12; instr. physics, U. of Cincinnati, 1912-16; asst. prof., 1916-19, asso. prof., 1919-20, prof. since 1920, also acting dean Grad. Sch., 1924, asst. dean Coll. Engring. and Commerce, 1925-28 and since Sept. 1932, acting dean, 1928-32, and 1939-40, dean since Jan. 1940, dir. Sch. Applied Arts since 1940. Commd. 1st lt. Ordnance Dept., U.S. Army, Jan. 1918; capt. Chem. Warfare Service, July 1918. Mem. A.A.A.S., Am. Physical Soc., Societe Physique, Phi Beta Kappa, Sigma Xi, Tau Beta Pi, Omicron Delta Kappa, Delta Tau Delta. Republican. Presbyterian. Club: Literary. Home: 2111 Auburn Av., Cincinnati, O.

GOWEN, (Samuel) Emmett (gou'ĕn), author; b. LaVergne, Tenn., Sept. 10, 1902; s. George Washington and Nona Elizabeth (Duffel) G.; ed. pub. sch., LaVergne, Tennessee; married Claire Loeb, May 31, 1941. Reporter Memphis (Tenn.) News Scimitar, Memphis (Tenn.) Commercial Appeal, 1923-25, New Orleans (La.) Times Picayune, summer 1925; field sec. Fla. Lumber & Millwork Assn., winter 1925; reporter Bronx Home News, 1926; editor The Fourth Estate, 1927; publicity dir. Better Business Bureau of N.Y. City, 1927-29. Pvt. U.S.M.C., Nov. 1919-Aug. 1923. Mem. Authors League of America. Author: Racketeers, an Expose, 1930; Mountain Born, 1932; Dark Moon of March, 1933; Old Hell, 1937; The Rebel Drum, 1945. Short stories in leading magazines. Home: LaVergne, Tenn.

GOWEN, Herbert Henry, clergyman; b. Great Yarmouth, Eng., May 29, 1864; s. Henry Cobb and Mary (Fuller) G.; A.B., St. Augustine's Coll., Canterbury, Eng., 1886; 1st class Oxford and Cambridge Preliminary; D.D., Whitman Coll., 1912; m. Annie Kate Green, Jan. 7, 1892; children—Vincent Herbert, Lancelot Edward, Felicia Joyce, Rupert George, Sylvia Mary. Deacon, 1886, priest, 1889, P.E. Ch.; in charge of Chinese Mission, Honolulu, H.I., 1886-90; curate, St. Nicholas Ch., Great Yarmouth, Eng., 1890-92; rector St. Barnabas, New Westminster, B.C., 1892-96, Trinity Parish, Seattle, Wash., 1897-1914; now in charge of St. Barnabas' Chapel, of Seattle; in charge Japanese Missions, Seattle, etc. Prof. Oriental langs. and lit., U. of Washington, since 1906. Pres. Wash. State Philol. Soc.; fellow Royal Geog. Soc. (London), Royal Asiatic Soc.; hon. fellow St. Augustine's College, Canterbury; member Royal Society Arts, American Oriental Society, Phi Beta Kappa. Clubs: Rainier, University Faculty, University, Monday, China Club (Seattle); Authors' (London). Author: Temperantia, 1891; Paradise of the Pacific, 1892; The Kingdom of Man, 1893; Pioneer Work in British Columbia, 1899 and 1909; Hawaiian Idylls of Love and Death, 1908; The Day of His Coming, 1907; The

Revelation of the Things That Are, 1909; An Analytical Transcription of the Revelation of St. John the Divine, 1910; Meditations on the Seven Last Words, 1911; Stella Duce, 1911; An Outline History of China, 1913, Vol. II, 1914, new and revised edit. in 1 vol., 1916; Sonnets for the Sundays, 1917; The Book of the Seven Blessings, 1919; The Napoleon of the Pacific, 1919; Sonnet Stories from the Chinese, 1920; Christ and Colosse, 1922; Asia—A Short History, 1926; An Outline History of China (with J. W. Hall), 1926; The Universal Faith, 1926, 27; An Outline History of Japan, 1927; The Journal of Kenko (U. of Wash. Chap Bk.), 1927; A Precursor of Perry, 1928; The Little Grey Lamb and Other Poems, 1928; The Psalms, or Book of Praises, 1929; A History of Indian Literature, 1931; A History of Religion, 1934; Five Foreigners in Japan, 1937. Home: R. 1, Cobble Hill, British Columbia, Can.; also Port Blakely, Wash.

GOWEN, James Bartholemew, army officer; b. N.Y. City, Sept. 25, 1872; s. Michael Duggan and Elizabeth (O'Connell) G.; grad. U.S. Mil. Acad., 1898; honor grad. Army Sch. of Line, 1912; grad. Army Staff Coll., 1916, Army War Coll., 1923; m. Helene Lily Burlinson; children—Dorothy Aline (wife of Haydon L. Boatner, U.S. Army), Helene Burlinson, Mildred Muriel, Elizabeth Lucille (wife of Richard G. Prather, U.S. Army), Mary Marjorie (wife of Robert H. Sanders, U.S. Army), Kathleen Constance (wife of James M. Worthington, U.S. Army). Asst. cashier, Parke, Davis & Co., 1889-94; commd. 2d lt., inf., U.S. Army, Apr. 26, 1898; advanced through grades to col., July 1, 1920; brig. gen., May 3, 1929. Served in Cuban and Philippine campaign against San Ildefonso, P.I., Dec. 1899; acting mil. gov. Nueva Viscaya, P.I., 1900; chief of staff, 38th Div., A.E.F., 1917-18; duty with Gen. Staff, G.H.Q., France, 1918-19; exec. officer Army War Coll., 1919-22, chief of staff, 5th Corps Area, 1927-29; comdg. 1st F.A. Brigade, Ft. Hoyle, Md., 1929-32, 11th F.A. Brig., Schofield Barracks, H.T., 1932-34; 21st Brig., Schofield Barracks, H.T., 1934-36; retired, Sept. 30, 1936. Campaign badges for Spanish-Am. War, Philippine Insurrection, Cuban Pacification, World War; awarded Purple Heart decoration. Catholic. Address: care Maj. R. G. Prather, West Point, N.Y.*

GOWEN, James Emmet, banker; b. Phila., Pa., Apr. 22, 1895; s. Francis Innes and Alice (Robinson) G.; grad. St. Paul's Sch., Concord, N.H., 1913; A.B., Princeton U., 1917, LL.B., U. of Pa., 1921; m. Sally Drexel Henry, June 25, 1925; children—Francis Innes, Howard Henry. Admitted to Pa. bar, 1921; legal dept., Pa. R.R. Co., Phila., 1921-30; v.p. Phila. Saving Fund Soc., 1930-33; pres. Western Saving Fund, Phila., 1933-39; pres. and mem. bd. mgrs. Girard Trust Co. since 1939; mem. bd. mgrs. Western Saving Fund Soc.; dir. Penn Mutual Life Ins. Co., Ins. Co. of N.A., Indemnity Ins. Co. of N.A., Alliance Ins. Co., Phila. Fire & Marine Ins. Co., United Firemen's Ins. Co., Muskogee Co., Mutual Assurance Co., Ebensburg Coal Co., Pa. R.R. Co., Midvale Co., Kan., Okla. & Gulf Ry. Co., Donaldson Iron Co., Cranberry Improvement Co., Union Improvement Co., Cincinnati, Pa., Chicago & St. Louis R.R. Co., Phila., Baltimore & Washington R.R. Co., Manor Real Estate and Trust Co., Am. Sugar & Refining Co.; pres. and dir. Osage Ry. Co. Served as ensign, U.S. Navy, during World War. Trustee Drexel Inst. Tech. Democrat. Episcopalian. Clubs: Philadelphia, Rabbit, State in Schuylkill (Phila.). Home: Chestnut Hill, Philadelphia, Office: Girard Trust Co., Philadelphia, Pa.

GOWEN, John Knowles, Jr., editor; b. Dover, N.H., Jan. 27, 1894; s. John Knowles and Isabel Sophia (Moore) G.; ed. Barringer High Sch., Newark, N.J.; m. Dora Moise Cohen, Aug. 20, 1913; children—John Knowles III, Paul Roy. Reporter successively Elizabeth (N.J.) Times, Newark (N.J.) Star, Boston (Mass.) Journal, Boston (Mass.) American, Manchester (N.H.) Mirror and American, Charleston (S.C.) News and Courier, until 1914; telegraph editor Brockton (Mass.) Times, 1915-16; mng. editor Charleston (S.C.) American, 1916-17; sub-editor Boston American, 1917-22; make-up editor, Rochester (N.Y.) Journal, 1922; night editor Boston Daily Advertiser, 1922-24; mng. editor Boston Sunday Advertiser, 1924-31; publicity rep. Republican Nat. Com. in 1932 presdl. campaign, for 8 Eastern states; asso. Sunday editor New York American, 1933; editor and pub. "Now" (monthly), 1933-34; pub. The Microphone, 1933-38; lectures, at Harvard U., Boston U., the Citadel. Grad. Mil. Training Camp, Plattsburg, 1917; commd. 2d lieut., U.S. Signal Corps, 1917; grad. Air Service Ground Schools, U. of Ill., Ohio State U., Flying School, Rich Field, Waco, Tex., pursuit pilot; served as publicity officer, mng. editor Rich Field Flyer, accident investigation officer, intelligence officer; apptd. major Air Corps, Feb. 4, 1941; asst. air officer, Hdqrs., First Corps Area, Boston, Feb. 4-Mar. 13, 1941; public relations, Office of the Chief of the Air Corps and chief of spl. assignments, Hdqrs., Army Air Forces, Washington, D.C., Mar. 14-Sept. 30, 1941; in charge of United Kingdom and North Atlantic Ferry Command in London and Scotland, October 1941; appointed G-2 to Major General George H. Brett and made flights with him to Egypt, Iraq, Iran, India, Burma, China, Java, Australia; became G-2, U.S. Army Forces in Australia, 1942; on duty concurrently or successively as G-2, U.S. Army Forces in Australia, A-2 U.S. Army Air Forces in Australia, dir. pub. relations and chief spl. assignments, Allied Air Forces, Southwest Pacific Area and 5th Air Force until Oct. 14, 1942; promoted lt. col., Jan. 24, 1942, col., Mar. 1, 1942; grad. Sr. Officer's course A.A.F.S.A.T. Orlando, Fla., May 1944; exec. officer, acting dep. chief of staff, comdg. officer of hdqrs. and hdqrs. squadron, dir. coll. training, Hdqrs. A.A.F., Southeast Training Center, Maxfield Field, Ala., 1942-43; air inspector, pres. gen. planning bd., post comdr. and exec. officer, Amarillo Army Air Field, Amarillo, Tex., Mar.-Nov. 1943; A-2 asst. dep. chief of staff for operations and training, A-2 XXIst Bomber Command and dir. intelligence, Hdqrs. 2d Air Force, Colorado Springs, Col., 1943-44; G-2, Hdqrs. Army Garrison Force, San Francisco, since Nov. 16, 1944. Decorated Bronze Star, 1945. Fellow Am. Geog. Soc., Fedn. Aeronautique International, Aero Club of America. Mason (32°). Clubs: Charleston (S.C.) Yacht; Athenaeum (London); Melbourne Club (Melbourne). Contbr. to mags. Address: War Dept., Washington, D.C.

GOWEN, John Whittemore (gō'wĕn), biologist; b. Evinston, Fla., Sept. 5, 1893; s. Charles Hayes and Gertrude (Whittemore) G.; B.S., U. of M., 1914, M.S., 1915; Ph.D., Columbia, 1917; m. Marie Helena Stadler, 1917; children—Elaine Stadler, Helen Marie. Biologist, Me. Agrl. Expt. Sta., 1917-26, Rockefeller Inst. for Med. Research, 1926-37; prof. genetics, Ia. State Coll., since 1937. Mem. A.A.A.S., Am. Naturalists, Genetics Soc. America, Am. Soc. Zoologists, Sigma Xi, Phi Kappa Phi, Phi Beta Kappa. Author: Milk Secretion, 1924; Manual of Dairy Cattle Breeding, 1925. Contbr. scientific articles to jours. Home: 2014 Kildee St., Ames, Ia.

GOWEN, Robert Fellows (gou'ĕn), cons. engr.; b. Lowell, Mass., Dec. 30, 1883; s. Charles Sewell and Alice J. (Fellows) G.; grad. Mt. Pleasant Mil. Acad., Ossining, N.Y., 1902; A.B., Harvard, 1906; post-grad. work, same, 1906-07; m. Grace Marie, d. Thomas T. Chadeayne, Oct. 7, 1921; children—Mary Elizabeth, Charles Allan. Laboratory assistant to Prof. T. Lyman, Harvard U., 1907-08; with engring. dept. Am. Telephone & Telegraph Co., 1909-12; partner Educational Exhibit Co., Providence, R.I., 1912-16; radio engr. with De Forest Radio Telephone & Telegraph Co., 1916; appointed chief engr. and plant mgr., same, Jan. 1, 1921; dir. Robert F. Gowen Laboratories, Ossining, N.Y., specializing in receiver design and construction, 1922-30; attained the record, New York to Chicago, 900 miles (300 watts), and New York to Valley City, North Dakota, 1,500 miles (500 watts), in long distance radio telephone transmission on low power, January 1920. Founder first college radio club, Harvard, 1906; Delegated as cons. expert and apptd. wireless telephone chief engr. in S. China, Oct. 1, 1921; tech. advisor and cons. engr. to Chen Kwing Ming, gov. of Kwangtung Province, 1922; installed equipment and established first radio telephone communication in S. China. Since 1928, producer of 16 mm. non-theatrical motion-picture productions (documentary, industrial, commercial, educational); winner of three "10 Best" awards; "The Birth of St. Mary's," an historical film, granted 2d place in 1937. Mem. Kappa Gamma Chi. Republican. Episcopalian. Club: Harvard (New York). Home: Ossining-on-Hudson, N.Y.

GRABER, Laurence Frederick, agronomist; b. Mineral Point, Wis., Mar. 5, 1887; s. Louis and Salome (Engels) G.; B.S., U. of Wisconsin, 1910, M.S., 1912; Ph.D., U. of Chicago, 1930; m. Frankie A. Trainor, Oct. 25, 1926; 1 foster dau., Maria Hamilton. Instr. in agronomy, U. of Wis., 1912-16, asst. prof., 1917-18, asso. prof., 1918-20, prof. since 1921, chmn. dept. of agronomy since 1941. Mem. Fourth Internat. Grassland Congress, Oxford, Eng., and Aberystwyth, Wales, 1937. Chmn. Com. on Internat. Crop Improvement Assn. on Development of Alfalfa Seed Certification in U.S., 1917-18. Mem. Com., Agrl. Bd., Nat. Res. Council, 1945. Fellow A.A.A.S., Am. Soc. Agronomy; mem. Am. Soc. Plant Physiologists, Wis. Acad. Sciences, Arts and Letters, Am. Assn. Univ. Prof., Wis. Alumni Assn. (dir. and life mem.), Alpha Zeta, Sigma Xi, Epsilon Sigma Phi. Club: University (Madison, Wis.). Cons. editor Jour. of Am. Soc. of Agronomy. Author of Laboratory Manual for Students of Agronomy; Agronomy, Principles and Practices. Contbr. to Ency. Brit., 1944; also contbr. numerous papers on research to various publs. Home: 1138 Waban Hill, Madison 5, Wis.

GRABILL, Ethelbert Vincent (grā'bil) lawyer; b. Greenville, Mich., Oct. 6, 1874; s. Elliott Finley and Anna Sutton (Jenney) G.; A.B., Oberlin Coll., Oberlin, O., 1896, LL.D., from same, 1941; LL.B., Harvard, 1899; m. Annie Elizabeth Ziegler, June 7, 1906; children—Olive (wife of Robert K. Carr, asst. prof. Dartmouth), Elliott Vincent, Elizabeth Anna (Mrs. Jarvis Farley). Admitted to Mass. Bar, 1899; practiced with Whipple, Sears & Ogden, 1899-1903; mem. Flye, Grabill, Buttrick & James, 1916-33; now practicing with son Elliott and Douglas L. Ley, under firm name Grabill, Grabill and Ley. Mem. American Bar Association, Massachusetts Bar Association, Bar Association of City of Boston, Harvard Law Sch. Assn. (life), Bostonia Society (life), Phi Beta Kappa (Zeta chapter of Oberlin Coll.). V.p. Am. Congregational Assn.; moderator, Mass. Congl. Conf. and Missionary Soc., 1938-39. Clubs: Appalachian Mountain, Boston City, Boston Congregational (pres. 1915), Eliot, of Jamaica Plain (pres. 1927-29. Asso. editor Mass. Reports 1907-20. Reporter of Decisions of the Supreme Judicial Court of Mass., 1920-35, and since 1939. Author: Sacco and Vanzetti in the Scales of Justice, 1927. Home: 16 Aldworth St., Jamaica Plain. Office: 68 Devonshire St., Boston, Mass.*

GRABLE, Betty (Elizabeth Ruth), actress; b. St. Louis, Mo., Dec. 18, 1916; d. Conn and Lillian (Hofmann) Grable; ed. Mary Inst., St. Louis, Children's Professional Sch., Hollywood, and by private tutors; studied dancing in Los Angeles; m. Jackie Coogan, Nov. 20, 1937 (divorced); m. 2d, Harry Haag James, July 5, 1943; 1 dau., Victoria Elizabeth. Appeared first in Whoopee and Kiki; made tour with Wheeler and Woolsey, 1935; appeared in What Price Innocence, 1933; The Nit Wits; Old Man Rhythm, 1935; Follow the Fleet, Don't Turn 'Em Loose; Pigskin Parade, 1936; This Way Please; Thrill of a Lifetime; College Swing; Give Me a Sailor, 1938; Man About Town; Million Dollar Legs; The Day the Bookies Wept, 1939; Du Barry Was a Lady (N.Y. stage), 1940; Yank in the R.A.F., 1941; Footlight Serenade, 1942; Spring Time in the Rockies, 1942. Home: 1280 Stone Canyon, Los Angeles, Calif.*

GRACE, Alonzo G., educator; b. Morris, Minn., Aug. 14, 1896; s. Richard H. and Sarah Elizabeth (Murphy) G.; A.B., U. of Minn., 1917, A.M., 1921; Ph.D., Western Reserve U., 1932; grad. Am. Musicians Sch., Chaumont, France, 1919; m. Jeannette Meland, June 18, 1921; children—Alonzo Gaskell, Richard Simmons, David Harlan. Instr., U. of Minn., 1920-22, rural schs. (N.D.), 1922-28, Teachers Coll., Aberdeen, S.D., 1923-25; supervisor, asst. dir., dir., adult education, Cleveland, 1925-30, assistant professor, associate professor, dir. school surveys, University of Rochester, 1930-38; comm. of edn., Conn. since 1938; instr. Yale, since 1940; lecturer Western Reserve U., Columbia, Harvard, New York U.; dir. of school surveys, N.Y., Washington, New Orleans, etc. Served as private, corpl., sergt., 2d lt., 135th and 76th F.A., 1917-19; dir. of field operations, Pre-Induction Training Branch, U.S. Army, 1943. Mem. Monroe County (N.Y.) Charter Commn. Trustee Rochester Sch. for the Deaf. Mem. A.A.A.S., American Soc. Pub. Adminstrn., Am. Assn. Univ. Profs., Phi Kappa Sigma. Clubs: Hartford, Yale Faculty. Author: State Aid and School Costs, 1938; Tomorrow's Citizens, 1939. Home: Bunker Hill Rd., Andover, Conn. Address: State Office Bldg., Hartford, Conn.

GRACE, Cyril W., educator; b. Morris, Minn., Mar. 25, 1903; s. Richard Henry and Sarah Elizabeth (Murphy) G.; B.S. in Edn., State Teachers Coll., Aberdeen, S.D., 1926; student Western Reserve U., 1929; A.M., U. of Wichita, 1931; grad. student U. of S.D., 1936-37; m. Sara Virrene Waters, Sept. 2, 1925; children—Richard, Vee, Rene, Reed. Instr., State Teachers Coll., Aberdeen, S.D., 1926-27; prin. of schools, Peever, S.D., 1927-29; instr., asst. prof., U. of Wichita, Kan., 1929-36; pres. State Teachers Coll., Mayville, N.D., 1938-45; dir. rural edn., Platteville, (Wis.) State Teachers Coll., since 1945. Home: Platteville, Wis.

GRACE, Eugene Gifford, steel mfr.; b. Goshen, N.J., Aug. 27, 1876; s. John W. and Rebecca (Morris) G.; E.E., Lehigh U., 1899, D.Engring., 1927; m. Marion Brown, June 12, 1902; children—Emmeline Marion, Charles Brown, Eugene Gifford. With Bethlehem Steel Co. since June 29, 1899, beginning in charge of an electric crane; supt. yards and transportation, 1902-05; gen. supt. Juragua Iron Co. (subsidiary co.), 1905-06; gen. supt. Bethlehem Steel Co., 1906-08; elected gen. mgr. same, and mem. bd. dirs., 1908; apptd. v.p. and gen. mgr., Bethlehem Steel Co., and elected dir. Bethlehem Steel Corp., 1911; pres. Bethlehem Steel Co. since Apr. 1, 1913; pres. Bethlehem Steel Corp. since Feb. 17, 1916. Active during War period supplying cannon, ammunition, armor plate and ships to War and Navy Depts. Pres. bd. trustees Lehigh U.; trustee St. Luke's Hosp. (Bethlehem). Mem. Am. Iron and Steel Inst. (awarded Gary Medal 1934; pres. 1935-36; now dir.) Iron and Steel Inst. of Great Britain (awarded Bessemer gold medal 1942), American Institute Mining and Metallurgical Engrs., Soc. Arts and Sciences (New York). Presbyterian. Clubs: Metropolitan, Union, Links (New York); Maryland (Baltimore); etc. Recreation golf; won Hay cup, 1917, in Northampton County Country Club Tournament; won the cup, 1919, in the Shawnee Fall Tournament; won Saucon Valley Country Club championship, 1928. Home: 12th and Prospect Avs., Bethlehem, Pa. Address: Bethlehem Steel Corp., New York, N.Y.

GRACE, Frank W., v.p. and gen. mgr. M.K.&T. Ry.; b. Denison, Tex., 1880. Home: 7003 Lakewood Blvd. Office: Missouri, Kansas & Texas Ry., Dallas, Tex.*

GRACE, Joseph Peter, merchant; b. Great Neck, N.Y., June 29, 1872; s. W. R. and Lillius (Gilchrest) G.; A.B., Columbia, 1894; LL.B., New York Law Sch., 1895; m. Janet Macdonald, Aug. 1, 1908. Chmn. W. R. Grace & Co.; also officer or dir. many other corps. Mem. Alpha Delta Phi. Clubs: Columbia University, University, Catholic, Meadow Brook. Home: Manhasset, L.I. Office: 7 Hanover Sq., New York, N.Y.*

GRACE, Sister (of the Sacred Heart), college pres.; b. Buffalo, N.Y.; d. Charles Joseph and Margaret (Lahart) Wechter; student Holy Angels Acad., Teachers Training Sch., D'Youville Coll. (all Buffalo), Cath. Univ. of America; Ph.D., Fordham U. Began as teacher Public School 28, Buffalo; dean D'Youville Coll., 1919-29; superior Melrose Acad., Oak Lane, Pa., 1929-34; pres. D'Youville Coll. since 1934. Mem. Gray Nuns of the Sacred Heart. Address: D'Youville College, Porter Av., Buffalo, N.Y.

GRACE, William Joseph, clergyman, educator; b. St. Louis, Mo., Feb. 23, 1882; s. Thomas Clancy and Elizabeth J. (Patterson) G.; B.A., St. Louis U., 1900, M.A., 1908, and studied same univ., 1914-18; student St. Stanislaus Sem. and Normal Training Sch., Florissant, Mo., 1902-06. Joined Soc. of Jesus (Jesuits), 1902; teacher of the classical langs., John Carroll Univ., 1909-10; and at Xavier Univ., 1910-14 and 1918-19; ordained priest R.C. Ch., 1917; dean Coll. Arts and Sciences, Creighton U., 1920-25, pres. 1925-28; dean Coll. Liberal Arts and dir. Summer Session, Marquette U., 1928-38; dean of faculties, 1938-40; prof. of Religion and Faculty Moderator of athletics, St. Louis U., 1940-41; asst. pastor St. Aloysius Ch., Kansas City, Mo., 1941-42; asst. pastor Gesu Ch., Milwaukee, since 1942. Address: 1131 W. Wisconsin Av., Milwaukee, Wis.

GRACEY, William Adolphe, newspaperman; Aug. 4, 1866-Oct. 16, 1944. See Vol. 23 (1944-45).

GRADLE, Harry Searls, oculist; b. Chicago, Ill., Dec. 31, 1883; s. Henry and Fanny (Searls) G.; grad. Univ. Sch. of Chicago, 1902, A.B., U. of Mich., 1906; M.D., Rush Med. Coll., 1908; m. Alice Perry, November 29, 1906 (died 1944); m. 2d, Audrey M. Haven, Apr. 28, 1945. Professor ophthalmology, University of Illinois, attending ophthalmologist Michael Reese Hospital, chief staff Illinois Eye and Ear Infirmary. President Pan-American Congress of Ophthalmology, 1940. Member A.M.A., Illinois, Chicago medical socs., Am. Academy Ophthalmology and Oto-Laryngology (pres. 1938), Am. and Chicago Ophthal. socs., Delta Upsilon, Phi Rho Sigma. Clubs: Tavern (Chicago); Army and Navy (Washington, D.C.). Contbr. tech. articles on med. topics. Home: 154 Vine Av., Highland Park, Ill. Office: 58 E. Washington St., Chicago, Ill.

GRADY, Daniel Henry, lawyer; b. Columbus, Wis., Aug. 13, 1872; s. Daniel and Honora (Lavery) G.; LL.B., U. of Mich., 1894; m. Julia Ruth O'Brien, June 25, 1912. Admitted to Wis. bar, 1894; in gen. practice at Portage; spl. counsel for State of Wis. in prosecution of state anti-trust violations, investigation of receivership C.,M.&St.P. Ry. Co., investigation of Indian Affairs, litigation involving validity of ins. and ry. laws. Regent U. of Wis., 1924-30, 1932-38 and for term ending 1951, pres. of board, 1927-30. Mem. American and Wis. bar assns. Democrat. Catholic. K.C., Elk. Clubs: University (Milwaukee); Madison (Wis.). Home: Portage, Wis.

GRADY, Eleanor Hunsdon, coll. dean; b. N.Y. City, Mar. 18, 1886; d. Seth Charles and Rose (Ogden) Hunsdon; A.B., Barnard Coll., 1908; A.M., Columbia, 1911, Ph.D., 1930; m. Franklin Grady, Apr. 28, 1917; children—Oliva Hamilton (Mrs. Paul Rousseau), Franklin Ogden. Teacher, Miss Davidge's Classes, 1908-11, Mt. Holyoke Coll., 1911-14, Hunter Coll. since 1915; dean of faculty since 1941, prof. of economics since 1943. Mem. Am. Econ. Assn., Acad. Polit. Science, Nat. Edn. Assn., N.Y. Acad. Pub. Edn., Kappa Kappa Gamma. Author: Epigraphic Sources of the Delphic Amphictyony, 1930. Home: 3656 Johnson Av., Riverdale, Bronx 63, New York, N.Y. Office: Hunter College, 695 Park Av., New York 21, N.Y.

GRADY, Henry Francis, pres. Am. President Lines, Ltd.; b. San Francisco, Calif., Feb. 12, 1882; s. John Henry and Ellen G. (Rourke) G.; A.B., St. Mary's University, Baltimore, Md., 1907; Catholic U., Washington, 1906-07, U. of Calif., 1915-16, Columbia University, 1916-17; Ph.D., 1927; LL.D., University of San Francisco, 1943; m. Lucretia del Valle, Oct. 18, 1917; children—Reginald del Valle, Patricia Louise, Henry Francis, John Weston. Lecturer, evening session College City of N.Y., 1916-17, Columbia summer, 1917 and term 1917-18; spl. expert, Bur. of Planning and Statistics, U.S. Shipping Bd., Mar. 1918-Feb. 1919; U.S. trade commr. to London and continental Europe to report on post-war financial conditions, 1919-20; acting commercial attaché, London, Aug. 1919-Feb. 1920, Holland, Apr.-July 1920; acting chief of div. research, Bur. Foreign and Domestic Commerce, Jan.-June 1921; lecturer, Foreign Service Sch., Georgetown U., spring 1921, U. of Calif., 1921-28; prof. internat. trade and dean of Coll. of Commerce, U. of Calif., 1928-37; vice chmn. U.S. Tariff Commn., 1937-39; asst. sec. of state, Aug. 8, 1939-Jan. 1, 1941; pres. Am. Lines since 1941; trade adviser San Francisco Chamber Commerce, 1922-34; chairman Foreign Commerce Association of San Francisco, 1922-34; visiting professor Institute of Pacific and Oriental Affairs, Honolulu, summer 1932. Impartial chairman Regional Labor Board for San Francisco, 1933-34; chief of Trade Agreements Division, Dept. of State, Washington, D.C., 1934-36. Pres. Pan-Am. Soc. (San Francisco), 1933-34; dir. Inst. of World Affairs, Riverside, Calif., 1930, 33. Mem. of Economics Com. (chmn. since 1940), and Raw Materials Com., League of Nations, 1937; member, U.S. Section of Canada-United States com., Chamber of Commerce of the United States; member, board directors, Nat. Fed. of American Shipping; personal rep. Pres. Roosevelt on govt. assignment to make economic survey of Far East countries supplying strategic defense materials, Aug. 1941; head Am. Tech. Mission to India, Mar. 1942, to stimulate production essential war materials there and to determine how U.S. might assist in this effort; served as v.p., in charge economic sect., Allied Control Commn., in Italy, carrying the rank of United States Minister, Dec. 1943-July 1944; chmn. United States Delegation, Internat. Business Conference, Rye, N.Y., Nov. 1944; chmn. bd. dirs. and Federal Reserve agent of the Federal Reserve Bank of San Francisco, since 1944; pres. San Francisco Chamber of Commerce, 1945. Decorated Officer Legion of Honor. Mem. Acad. Polit. Science of New York, Foreign Policy Assn., Am. Econ. Assn., Beta Gamma Sigma, Pan Xenia, Delta Sigma Pi, Lambda Chi Alpha, Phi Gamma Mu. Democrat. Clubs: Commercial, Commonwealth, The Family, Pacific Union (San Francisco); Metropolitan. Author: British War Finance, 1914-19, 1927; The Port of San Francisco (with Robert M. Carr), 1933. Contbr. to Currencies After the War, 1919; also to San Francisco business and various economic and trade jours., etc. Home: 850 Powell St. Office: 311 California St., San Francisco, Calif.

GRADY, Roy Israel, prof. chemistry; b. East Union, O., Dec. 18, 1890; s. Josiah Milburn and Carrie Augusta (Mackey) G.; B.S., Coll. of Wooster, 1916; M.S., Ohio State U., Ph.D., 1923; m. Mary Jane Hair, July 19, 1916; children—Dorothy Jane, Harold Roy. Chemist Ohio Agrl. Expt. Sta., 1916-18; with Coll. of Wooster since 1918; as instr. in chemistry until 1920, asst. prof., 1920-23, prof. and head of dept. since 1923. Fellow American Assn. for the Advancement of Science, Ohio Academy Science; member American Chemical Soc. (councillor), (president Wooster section, 1941-43), Ohio Chemistry Teachers Assn. (pres. 1932-35), Ohio Acad. of Science, Theta Chi Delta, Sigma Xi, Phi Beta Kappa. Republican. Mem. United Presbyn. Ch. (elder). Clubs: Kiwanis. Co-author: The Chemist at Work, 1940. Contbr. on chem. subjects. Home: 1753 Burbank Rd., Wooster, Ohio.

GRADY, Thomas Eugene, judge; b. Chippewa Falls, Wis., Nov. 19, 1880; s. Thomas Paul and Eliza Jane (Fisk) G.; student St. Paul Coll. of Law, 1901-02; LL.B., U. of Minn., 1904; m. Alice Mildred Beane, June 3, 1908; children—Thomas Eugene, James Edward, Howard Martin, Alice Winifred. Admitted to Wash. bar, 1905; dep. pros. atty., Yakima County, Wash., 1905-06; judge of Superior Court of Wash., 1911-17; corp. counsel of Yakima, Wash., 1917-23; mem. State Bd. Law Examiners, 1920-33; mem. Wash. Jud. Council, 1936-39; judge Supreme Court of Wash. since Nov. 26, 1942. Mem. Wash. State Bar Assn. (pres. 1939-40), Yakima County Bar Assn. Mason (Scottish Rite), Elk. Home: 144 W. Olympic Way. Address: Temple of Justice, Olympia, Wash.*

GRAEBNER, Martin Adolph Henry (grāb'nĕr), coll. pres.; b. Milwaukee, Wis., Sept. 22, 1879; s. Augustus Lawrence and Anna (Schaller) G.; grad. Holy Cross Sch., St. Louis, Mo., 1893, Concordia Coll., Fort Wayne, Ind., 1898, Concordia Sem., St. Louis, 1901; D.D., Concordia Seminary, St. Louis, Mo., 1942; m. Anna Albers, May 31, 1906; children—Paul William, Alfred Theodore (dec.), Robert Carl, Martin Luther, Ruth Elizabeth, Lawrence Arthur, Herbert John. Ordained Luth. Ch., 1901; pastor Cushing, Okla., 1901-02, Oklahoma City, 1902-10; prof. Greek, St. John's Coll., Winfield, Kan., 1910-22; prof. classics, Concordia Coll., Milwaukee, 1922-27; pres. Concordia Coll., St. Paul, Minn., since 1927; admitted to bar, 1914; legal adviser Mo. Synod Ch. Extension Bd., 1918-27; mem. Mo. Synod Coll. Curriculum Com. Mem. Kan. State Council Defense, World War. Chmn. Minn. State Com. on Tolerance, Unity and Loyalty, St. Paul School Investigation Committee 1944. Member State Speakers Bureau. Author: The Lord's Prayer and the Christian Life; Mediations on Psalm 119. Co-Author: Vesper Sermons. Home: 1425 Carroll Av., St. Paul, Minn.

GRAEBNER, Theodore, prof. theology, author; b. Watertown, Wis., Nov. 23, 1876; s. Augustus L. (D.D.) and Anna (Schaller) G.; grad. Luther Coll., New Ulm, Minn., 1893; A.B., Concordia Coll., Ft. Wayne, Ind., 1894; grad. Concordia Sem., St. Louis, Mo., 1897; D.D., Lutheran Seminary, Adelaide, Australia; m. Selma Brohm, Aug. 20, 1900; children—Günhild (Mrs. G. Mahler), Eugene, Oliver, Alexander, Margaret. Prof. history, Walther Coll., St. Louis, 1897-1900; teacher of English, Luth. Ladies' Sem., Red Wing, Minn., 1900-06; pastor Jehovah Ch., Chicago, 1907-13; prof. theology, Concordia Theol. Sem., St. Louis, since 1913. Editor Luth. Herald, 1909-13, Der Lutheraner, 1913-17; dept. editor Lehre and Wehre, and Homiletic Mag., 1913-18; editor Lutheran Witness since 1914, Bible Student (quarterly) since 1921. Mem. Am. Assn. for the Advancement of Science, Nat. Com. for Civic Recovery, Concordia Historical Institute (director), Civic Union (director), Council on education in government. Philos. Society of Great Britain, Missouri Acad. of Science. Author: Lessons for Sunday School, 1905; The Dark Ages, 1917; Prophecy and the War, 1917; The Expository Preacher, 1919; Spiritism, 1920; Evolution, 1920; The Pastor as Student and Literary Worker, 1921; Bible Dictionary, 1922; Essays on Evolution, 1925; The Secret Empire, 1927; Touring with God, 1927; A Handbook for Congregational Officers, The Story of the Catechism, 1928; The Story of the Augsburg Confession, A Short History of the Augsburg Confession, The Pope and Temporal Power, 1929; Pastor and People, God and the Cosmos, 1932; Borderland of Right and Wrong, Problem of Lutheran Union, 1935. Translator of Luther's Commentary on Galatians, 1939; War in the Light of Prophecy, 1941, The Business Man and the Church, 1941; co-author, Toward Lutheran Union, 1943; Annotated Pocket New Testament, Church Bells in the Forest, 1944. Home: 801 De Mun St., St. Louis, Mo.

GRAEBNER, Walter (grēb'nĕr), writer; b. Prairie Twp., O., Dec. 16, 1909; s. Rev. John R. and Hedwig (Sievers) G.; student U. of Wis., 1928-31; m. Jean Fairchild Bellis, Nov. 10, 1933; children—Gretchen, John. Quit school to take position in Chicago office of Time (mag.); spent brief period in N.Y. City; returned to Chicago as chief corr.; then sent to Europe as corr., 1937; has worked for Time in almost every country in Europe and Middle East for past 3 yrs.; for past yr. has been sr. corr. in Europe for both Time and Life; made first trip back to U.S. Dec. 1940, and toured 26 states in 5 weeks. Mem. Alpha Delta Phi. Lutheran. Author: Round Trip to Russia, 1943. Editor: (with Allan A. Michie) Their Finest Hour, 1941; Round Trip to Russia, 1943. Home: Dorchester Hotel. Office: Time and Life Ltd., 2 Dean St., London, W.I., England.

GRAF, Homer William, naval officer; b. Chicago, Ill., Feb. 16, 1894; grad. U.S. Naval Acad., 1915. Commd. ensign, U.S. Navy, 1915, and advanced through the grades to commodore, 1944; served in U.S.S. Florida with British Grand Fleet, during World War I; exec. officer U.S.S. Helena, Asiatic Station, 1921, U.S.S. New Orleans (Vladivostok, Siberia, and Kobe, Japan), 1921-22, U.S. ships Borie, Peary, Penguin and Canopus, 1924-27; exec. officer, U.S.S. Tennessee, 1940; comd. U.S.S. Cincinnati, 1941-42; aide, and officer in charge building and grounds, U.S. Naval Acad., 1942-43; chief of staff to comdr. Seventh Fleet, Southwest Pacific Area, 1943; later became comdr. transport squadron and transport division. Decorated Legion of Merit, Victory Medal with Grand Fleet clasp, Navy Expeditionary Medal with bronze star, Am. Defense Service Medal with fleet clasp, Asiatic-Pacific Area Campaign Medal. Home: 861 40th Street Place, Des Moines, Ia. Address: care Chief of Naval Personnel, Navy Department, Washington 25, D.C.*

GRAF, John E(nos) (gräf), asso. dir. U.S. Nat. Museum; b. Banning, Calif., May 28, 1889; s. Conrad and Mary (Frey) G.; A.B., Pomona Coll., 1911; m. Dorothy Wilks, Sept. 26, 1931. Asst. entomologist U.S. Bur. of Entomology, Dept. of Agr., 1911-15; entomologist Tobacco Byproducts & Chem. Corp., 1916; scientific asst. U.S. Bur. of Entomology, 1918-19; entomologist in charge field work Truck Crop Ins. Investigation, Fla. and Ala., 1918-23; entomologist in charge Truck Crop Ins. Investigations, 1923-26; sr. entomologist and prin. entomologist in charge Truck Crop Ins. Investigations, 1927-31; asst. chief U.S. Bur. of Entomology, 1928-31; mem. Fed. Hort. Bd., U.S. Dept. Agr., 1926-31; asso. dir. U.S. Nat. Museum, 1931-45; assistant secretary Smithsonian Institute since 1945. Fellow A.A.A.S.; mem. Am. Assn. Econ. Entomologists, Entomol. Soc. of Wash. (pres. 1929-30), Biol. Soc. Washington, Wash. Acad. (pres. 1945), Am. Assn. Museums. Club: Cosmos (Washington; pres. 1943). Author of publs. on Truck Crop entomology. Home: 2035 Parkside Drive N.W. Office: Smithsonian Institution, Washington, D.C.

GRAF, Oskar Maria (gräf), author; b. Berg am Starnberger See, Upper Bavaria, Germany, July 22, 1894; s. Max and Therese (Heimrath) G.; student village sch., Germany; m. 2d, Mary Sachs, Oct. 1938; 1 dau. (by first marriage), Annamaria. Began by learning baking business; at age 16 ran away to Munich and worked at various odd jobs; also was writing stories and books; tramped through South Switzerland and Italy as hobo, 1913; served with German Army on Russian front, 1914-17, but as conscientious objector was interned; witnessed Munich revolution, 1918, German inflation, Hitler putsch, 1923, and beginnings of Nat. Socialism, which he immediately began opposing openly; when Hitler seized power, 1933, voluntarily exiled self to Austria; published protest against burning of books of German authors, 1933; his books then banned in Germany and he was deprived of citizenship; emigrated to Czechoslovakia, 1934, remaining to 1938 and writing three novels; in U.S. since 1938. Former pres. German-Am. Writers Assn.; mem. P.E.N. Club of America. Catholic. Author: Ein harter Handel (A Matter Difficult to be Settled); Der Abgrund (The Abyss); Anton Sittinger (all pub. while in Czechoslovakia, 1934-38); The Life of My Mother, 1940; Prisoners All (autobiography), 1943; also more than twenty other books in German, some of which translated into English, French, Czech and Russian. Also author numerous short stories and articles. Address: 34 Hillside Av., New York, N.Y.

GRAF, Robert Joseph (grăf), investment banking; b. Washington, D.C., Nov. 13, 1882; s. Frederick John and Amalia (Boyland) G.; ed. common and prep. schs.; m. Helen Harriet Martin, Feb. 6, 1907 (died July 8, 1937); children—Robert J., Barbara Helen (Mrs. Charles Stickney Connell); m. 2d, Mrs. Margaret Brown Johnson, June 25, 1941. Began with H. M. Byllesby and Co. as sec. and asst. treas. upon its incorporation in 1903, elected v.p., 1914, and 1st v.p., 1924, elected pres. 1936; pres. and dir. Byllesby Corp. Mem. Am. Inst. E.E., Western Soc. Engrs., Art Inst. of Chicago, Chicago Hist. Soc., Field Museum. Clubs: Chicago, Union League, Attic, Tavern (Chicago); Recess (New York). Home: Route 1, St. Mary's Road, Libertyville, Ill. Office: 135 S. La Salle St., Chicago 3, Ill.

GRAF, Samuel Herman (grăf), prof. engring.; b. Portland, Ore., Aug. 4, 1887; s. Samuel E. and Frederika Emilie (Schlueter) G.; B.S., Elec. Engring., Oregon State Coll., 1907, E.E., 1908, B.S., Mech. Engring., 1908, M.E., 1909, M.S., Elec. Engring., 1909; m. Blanche Ann Edlefsen, Aug. 24, 1920; children—Thomas Rexford, Ralf Stefan, Therese Ann, Samuel Edlefsen. Began as teacher, and successively instr. and asst. prof. mech. and exptl. engring., Oregon State Coll., 1908-12; head dept. exptl. engring., 1912-20, prof. since 1914; prof. mechanics and materials, 1920-34; prof. and head dept. mech. engring. since 1934; dir. engring. research 1927-1944; director, Engineering Exp. Station since 1944; research engr. Portland Gas & Coke Co.; research in safety of appliances, Am. Gas Assn. Testing Lab., Cleveland; research engr. Iron Fireman Mfg. Co., 1934; cons. engr. Bonneville Power and Nav. Project, 1935-37; cons. engr. Willamette Valley Project since 1936; conducted series tests on suction dredges operated by Port of Portland, 1920; test engr. U.S. Shipping Bd., Portland, 1919-20. Mem. State Bd. Engring. Examiners since 1927 (representing mech. engring.), pres. since 1939; Nat. Council State Bd. Engring. Examiners (dir. Western Zone 1934-36; v.p. 1936-37; pres. 1937-38). Member American Society Mechanical Engineers (past chairman Oregon sect.; manager since 1943), American Soc. for Testing Materials (mem. Com. C-9 and D-3), Am. Soc. for Metals (past pres. Ore. chapter), Pacific Coast Gas Assn., Professional Engrs. of Ore., Northwestern Soc. of Highway Engrs. (past v.p.), Tau Beta Pi, Sigma Tau, Pi Tau Sigma, Eta Kappa Nu, Sigma Pi Sigma, Sigma Xi, Phi Kappa Phi, Phi Sigma Kappa. Mason (32°), Shriner. Clubs: Triad, City, Corvallis Engr. (past pres.). Co-author: Gas Appliance Testing Code, 1924. Faculty editor Oregon State Tech. Record; editor, Gas Engineers' Handbook, 1934. Contbr. numerous articles to tech. jours. Home: 306 S. 8th St., Corvallis, Ore.

GRAFE, Paul (grăf), constrn. engr. and contractor; b. Clay City, Ind., Apr. 19, 1895; s. John Henry and Margaret (Edmonds) G.; grad. Rose Poly. Inst., Terre Haute, Ind., 1920; spl. study U. of Glasgow, Scotland; m. Helen Louise Thickstun, Dec. 11, 1917; children—Helen, Louise, Paula. Engr. Pa. R.R., 1919; timekeeper, supt. C. R. Cummins Co., constructing belt line for Pa. R.R. in Detroit, also substructure for Marysville Power Plant for Detroit Edison Co.; with Grafe-Callahan Constrn. Co. of Los Angeles and Dallas since 1922, in charge of constrn. work, v.p., 1926, now pres.; supervised Ill. River levee work, River De Pere's sewer project in St. Louis, Marseilles (Illinois) Canal, Mississippi River levees in Arkansas and Missouri, Bagnell Dam foundation on Osage River in Missouri, Madden Dam in Canal Zone, All-Am. Canal in Calif., dam and tunnels on Casper Alcova project, Wyo., shafts on Delaware Aqueduct for Board of Water Supply, City of N.Y.; work on Shasta Dam, Central Valley Project, Redding, Calif., and Prado Dam, Orange County Flood Control, Calif., Caddoa (Colo.) Dam; exec. dir. on secret war work in Pacific, Northwest Canada and British Isles. Served in engring. dept. motor transport Corps in France and Scotland, 1917-19. Republican. Catholic. Clubs: California, Los Angeles Country (Los Angeles), Union (Panama). Home: 21 Chester Pl. Office: 714 W. Olympic Blvd., Los Angeles, Calif.

GRAFLY, Dorothy (gra'fli), writer; b. of Am. parents, Paris, France, July 29, 1896; d. Charles and Frances (Sekeles) Grafly; brought to U.S. in infancy; B.A., Wellesley, 1918; grad. work under Prof. George P. Baker, of Harvard, 1918-19. Art critic Phila. North American, 1920-25; art editor and editorial and feature writer same, 1925; art editor Public Ledger, Phila., 1925-34; art critic Evening Public Ledger, 1934; art editor Phila. Record, Oct. 1934-Dec. 1942; spl. corr. Christian Science Monitor; Phila. corr. Am. Mag. of Art to 1928; curator of collections, Drexel Inst., 1934-45; dir. mag. publicity Phila. Art Alliance since 1944; dir. research and art Philip Ragan Assos. since 1942; lecturer on art, Temple University, 1938-39, Drexel Institute, 1940-42. Member Art Alliance (Phila.), Alumnæ Assn. of Wellesley Coll., Pi Gamma Mu. Clubs: Contemporary, Art Alliance, New Century Guild (Phila.); Phila. Altrusa (charter mem. pres. 1930-32), hon. mem. Philadelphia Water Color Club; asso. mem. (hon.) Fellowship of Pa. Acad. Fine Arts. National Travel, Nat. Geographic. Wrote and produced Masque of Night; Masque of Life; The Phœnix; Metamorphosis; Images—all produced Gloucester, Mass., 1914-20; winner prize for one-act play, Plays and Players' Club, Phila., 1921. Author: History of the Philadelphia Print Club, 1929; series of American art biographies under title Parade of American Art, 1936-37; series of articles dealing with living European sculptors. Contbr. Dictionary of Am. Biography; Ency. Britannica and to mags. Writer and editor of Art Outlook, pub. periodically by Philip Ragan Associates. Lecturer on art. One of six Am. critics invited by Chicago Art Inst. to broadcast over nat. hook-up at opening of 1934 Century of Progress Expn. Art Exhbn. Home: 1618 Spruce St., Philadelphia, Pa.; (summer) Lanesville, Mass. Office: Philip Ragan Associates, Broad St. Suburban Station Building, Philadelphia 3, Pa.

GRAFTON, Samuel, columnist; b. New York, N.Y., Sept. 7, 1907; A.B., U. of Pa., 1929; m. Edith Kingstone, June 28, 1931; children—Abigail Alice, John William. Editorial writer Phila. Record, 1929-34; asso. editor N.Y. Post since June 1934; writer of daily column "I'd Rather Be Right" (N.Y. Post, Phila. Record, Chicago Sun, Detroit Free Press, Los Angeles Daily News, Louisville Courier-Journal, and other newspapers) since July 1939. Author: All Out, How Democracy Will Defend America, 1940; An American Diary, 1943. Address: New York Post, 75 West St., New York, N.Y.

GRAHAM, Albert D.; chmn. bd. First Nat. Bank of Baltimore; dir. Sutan Savings Bank, Fairfield Western Maryland Dairy Corp. Home: Lutherville, Md. Office: Light and Redwood Sts., Baltimore, Md.*

GRAHAM, Alexander William (grā'ăm), civil engr., postmaster; b. Mineola, Mo., Aug. 6, 1884; s. William A. and Epsey Ann (McGhee) G.; student William Jewell Coll., 1902-04; B.S., U. of Mo., 1908; m. Edna Grace Ramsey, Aug. 4, 1912; 1 son, William Alexander. Gen. engring. work, 1908-17; state highway engr. of Mo., 1917-22; dealer in heavy constrn. machinery, 1922-27; pres. Graham-Hobson Tractor Co., 1927-33; postmaster at Kansas City, Mo., since 1933; served as asst. resident engr. on constrn. of Armour Swift Burlington Bridge, Kansas City; Miss. River bridges near Keithsburg, Ill.; Yellowstone River bridge near Fairview, Mont. Pres. Nat. Assn. of Postmasters, 1936-37. Mem. Kansas City Safety Council (dir.), Better Business Bur. (dir.), Chamber of Commerce. Democrat. Clubs: Automobile of Mo., Indian Hills Country. Home: 11 East Winthrop Rd. Office: U.S. Post Office, Kansas City, Mo.*

GRAHAM, Christopher, surgical diagnosis; b. Cortland County, N.Y., Apr. 1856; s. Joseph and Jane T. Graham; B.S., U. of Minn., 1887; V.M.D., U. of Pa., 1892, M.D., 1894; m. Elizabeth Blanche Brackenridge, 1899; children—Elizabeth Blanche, Malcolm Brackenridge. Associated with Mayo brothers in practice at Rochester, 1894-1919. Pres. Rochester Loan & Trust Co.; chmn. Union National Bank of Rochester. Episcopalian. Home: 813 3d Av. S.E., Rochester, Minn.

GRAHAM, Clarence Henry, prof. psychology; b. Worcester, Mass., Jan. 6, 1906; s. Robert Samuel and Ann Jane (Gillespie) G.; A.B., Clark Univ., Worcester, Mass., 1927, A.M., 1928, Ph.D., 1930; m. Helen Nolting Irvine, Sept. 9, 1939. Instr. of psychology, Temple Univ., 1930-31; Nat. Research fellow, Johnson Foundation for Medical Physics, U. of Pa., 1931-32; asst. prof., Clark U., 1932-36; asst. professor psychol., Brown U., 1936-37, associate professor, 1937-41, prof., 1941-45; prof., Columbia University, since 1945. Awarded Howard Crosby Warren medal by Soc. Exptl. Psychologists, 1941. Mem. Am. Psychol. Assn., Am. Physiol. Soc., Optical Soc. Am., Soc. Exptl. Psychologists, Am. Acad. Arts and Sciences, Am. Assn. Advancement of Science, Sigma Xi. Office: Dept. Psychology, Columbia University, New York, N.Y.

GRAHAM, Clarence R., librarian; b. Louisville, Ky., Feb. 28, 1907; s. Samuel J. and Lillian Ellen (Paris) G.; student U. of North Carolina 1924-27; A.B., U. of Louisville, 1934; B.S. in Library Science, Western Reserve U., 1935; student Northwestern U., 1937-38; m. Esther Charlotte Lothman, Feb. 28, 1930; 1 dau., Carolyn. Began career as student asst. U. of N.C. Library, 1925-27; field rep., N.C. State Dept. of Health, Raleigh, 1924-25; dept. of statistics, Brown & Williamson Tobacco Co., Louisville, Ky., 1929-30; librarian, Parkland Jr. High Sch., Louisville, Ky., 1930-34; asst. to librarian, Louisville Free Pub. Library, 1935-36; dir. Nat. Coll. of Edn. Library, Evanston, Ill., 1936-42; librarian, Louisville Free Pub. Library since 1942. Chmn. War Recreation Com., Louisville Defense Council. Mem. Louisville Family Service Orgn. (adv. com.), Louisville Community Chest (community mem. at large), Louisville Area Veterans Clearing House Assn., Am. Library Assn., Kentucky Library Assn., (2d vice pres.; chmn. planning com.), Ky. Librarians Certification Bd. Clubs: Louisville Library (chmn. legislative com.), Filson. Contbr. articles to professional jours. Home: 145 Carlisle Av., Louisville 6. Office: 333 Library Pl., Louisville, Ky.

GRAHAM, Dorothy (Mrs. Graham Bennett), author; b. New Rochelle, N.Y., Dec. 13, 1893; d. Leo and Emma (Welton) Graham; educated in Lausanne, Switzerland, and Florence, Italy; m. James W. Bennett, July 23, 1924 (divorced 1942). Fellow of the American Geographical Society; member International Society of Women Geographers. Author: Through the Moon Door (travel), 1926; Lotus of the Dusk (novel), 1927; (with James W. Bennett) Brush Strokes on the Fan of a Courtesan (verse), 1927; The French Wife (novel), 1928; The China Venture (novel), 1929; Candles in the Sun (novel), 1930; Chinese Gardens, 1938; Flight into Day (novel), 1940. Contbr. articles, essays, short stories to mags. in U.S. and Eng. Lectured on Oriental subjects. Home: 12 E. 97th St., New York, N.Y.

GRAHAM, Edwin Charles; b. Warren County, Ill., June 21, 1871; s. Benjamin F. and Lucy (Brooks) G.; ed. pub. schs.; m. Annie L. Barron, 1894; children—Lorraine (Mrs. Morgan B. Callahan, dec.), Edwin M., Anne (Mrs. Homer O. Eimers). Began in electrical supply business, Washington, D.C., 1890; pres. Nat. Elec. Supply Co. since 1898, Hamilton Nat. Bank since orgn., 1933; v.p. Washington Hotel Co.; dir. Chesapeake & Potomac Telephone Co., Acacia Mut. Life Ins. Co., Capital Transit Co. Past pres. Bd. of Edn., Washington. Mason, Elk. Clubs: Nat. Press, University, Rotary, Columbia Country (Washington); Engineers' (New York). Home: 2921 44th Pl. N.W. Office: 619 14th St. N.W., Washington, D.C.*

GRAHAM, Edwin Eldon, pediatrist; b. Phila., Pa., Feb. 28, 1864; s. Archibald Hunter (M.D.) and Eliza J. (Sampson) G.; Harvard, 1882-84; M.D., Jefferson Med. Coll., 1887; interne, Phila. Hosp., 1887-88; studied, Göttingen, Berlin and Munich, 1888-89; m. Lorraine Goodrich, Jan. 2, 1893. Prof. diseases of children, Jefferson Med. Coll., since 1899; pediatrist, Phila. Hosp., 1903-18. Mem. A.M.A., Med. Soc. State of Pa., Am. Pediatric Soc., Phila. Pediatric Soc. Presbyterian. Clubs: Rittenhouse, Merion Cricket, Mill Dam. Address: 1713 Spruce St., Philadelphia, Pa.

GRAHAM, Evarts Ambrose, surgeon; b. Chicago, Ill., Mar. 19, 1883; s. David Wilson and Ida Anspach (Barned) G.; A.B., Princeton, 1904; M.D., Rush Med. Coll., 1907; Sc.D., Cincinnati, 1927; LL.D., Central Coll., 1927; hon. M.S., Yale, 1928; Sc.D., Princeton Univ, 1929; Sc.D., Western Reserve University, 1931; Sc.D., University of Pa., 1940; Sc.D., U. of Chicago, 1941; Sc.D., McGill Univ., 1944; special student chemistry, University of Chicago, 1913, 14; m. Helen Tredway, January 29, 1916; children—David Tredway, Evarts Ambrose. Interne Presbyterian Hospital, Chicago, 1907-08; fellow in surgery, 1908-09, assistant in surgery, 1909-11, instructor, 1911-16, Rush Medical Coll.; mem. staff Otho S. A. Sprague Memorial Inst. for Clin. Research, Chicago, 1911-14; prof. surgery Washington U. Sch. of Medicine since 1919; surgeon in chief Barnes Hospital and St. Louis Children's Hospital; apptd. by Rockefeller Foundation to investigate teaching of surgery in British medical schools, 1922; Harvey Soc. lecturer, 1924 and 1934; Mütter lecturer, 1924; McArthur lecturer, 1926; Shattuck lecturer, 1928; Alvarez lecturer, 1930; Joyce lecturer, 1931; Bevan lecturer, 1932; Caldwell lecturer, 1933; Balfour lecturer, 1935; Judd lecturer, 1937; temp. surgeon in chief Peter Bent Brigham Hosp., 1925; temp. prof. surgery St. Bartholomew's Hosp., London, 1939. Mem. Nat. Research Council (med. fellowship bd., 1925-39; chmn. com. on surgery since 1940). Captain Medical Corps, U.S. Army, Jan. 1918; maj. May 1918; served with Sch. of Neurol. Surgery, Chicago, later as mem. Empyema Commn., Camp Lee, Va.; spl. lab. research on empyema, at Baltimore, Md.; comdg. officer Evacuation Hosp. No. 34, in France, Sept. 1918-May 1919; hon. discharged, 1919. Mem. com. apptd. by sec. of war to study activities of Medical Department of U.S. Army, 1942. Pres. bd. trustees John Burroughs School, St. Louis, 1930-37; mem. Nat. Bd. Med. Examiners, 1924-33. Chairman Am. Board of Surgery (1937-41); fellow Am. Coll. Surgeons (pres. 1940-41); Am. Med. Assn. (chmn. sect. gen. and abdominal surgery, 1925); mem. Am. Surg. Assn. (pres. 1937), Soc. Clin. Surgery, Am. Assn. Thoracic Surgery (pres. 1928), St. Louis Assn. Surgeons (pres. 1925), Soc. for Clin. Research, Société Internationale de Chirugie; Kaiserlich Deutsche Akad. d. Naturforscher (1932); National Academy Sciences (1941), Am. Philos. Soc. (1941); hon. fellow Assn. of Surgeons of Great Britain and Ireland, Royal College of Surgeons (London, Eng.); honorary mem. Society of Thoracic Surgeons of Great Britain and Ireland, Sociedad Argentina de Cirujanos (1941), Royal Society of Sciences, Uppsala, Sweden (1940); member Nu Sigma Nu, Alpha Omega Alpha fraternities. Author: Empyema Thoracis, 1925; Diseases of the Gall-Bladder and Bile Ducts, 1928. Editor: Surgical Diagnosis, 1930. Wrote sect., "Treatment of Acute Empyema," for Medical and Surgical History of World War (published by Surgeon General's Office), 1924. Editor, Year Book of Surgery. Awarded Gross prize in surgery, 1920; Leonard prize by American Roentgen-Ray Society, 1925; gold medal by the American Radiol. Soc., 1925, for the development of cholecystography; gold medal and certificate of merit from St. Louis Medical Society, 1927, for development of cholecystography; gold medal by Southern Medical Association, 1933, for scientific research; John Scott medal by City of Philadelphia, 1937; received St. Louis Award, 1942. Gave exposition of disturbed mechanics of respiration and circulation when normal intrathoracic pressures are altered; developed method for cholecystography, or the X-ray

visualization of the gall-bladder; new treatment for chronic abscess of the lung; contbns. to pathology and treatment of carcinoma of bronchus., explanation of particular toxicity of chloroform and similar anæsthetic agents; etc. Co-editor Archives of Surgery since 1920 and of Annals of Surgery since 1935; editor Journal of Thoracic Surgery since 1931. Home: Old Jamestown Rd., Florissant, Mo. Office: Barnes Hospital, 600 S. Kingshighway, St. Louis 10, Mo.

GRAHAM, Frank Dunstone, economist; b. of Am. parents, Halifax, N.S., Jan. 1, 1890; s. George and Jessie (Woodill) G.; B.A., Dalhousie U., 1913; LL.B., 1915; A.M., Harvard, 1917, Ph.D., 1920; m. Mary Louise Power, Sept. 14, 1920; children—Frank Dunstan, Hugh, John. Instr. in economics, Rutgers College, 1917-20; assistant professor economics, Dartmouth College, 1920-21; with Princeton University since 1921, asst. prof. economics, until 1925, asso. prof., 1925-30, prof. since 1930. Sec. Am. Comm. Financial Advisers to Poland, 1926; economic adviser to Business Men's Commn. on Agr., 1927; Guggenheim fellow, Germany, 1927-28; economic adviser, Federal Farm Bd., 1930-31; prof. of internat. economics, Institut Universitaire de Hautes Etudes Internationales, Geneva, Switzerland, 1931-33; mem. of the Commission on Cuban Affairs, 1934; Oberlaender Trust fellow, 1936, Knight Order of Polonia Restituta. Mem. Am. Econ. Assn., Am. Assn. Univ. Profs. Mem. of Unitarian Ch. Author: Exchange, Prices and Production in Hyper-Inflation, Germany (1920-23), 1930; The Abolition of Unemployment, 1932; Protective Tariffs, 1934; Golden Avalanche (with C. R. Whittlesey), 1939; Social Goals and Economic Institutions, 1942; also writer on agriculture, money, finance and internat. trade. Home: 214 Western Way, Princeton, N.J.

GRAHAM, Frank Porter, univ. pres.; b. Fayetteville, N.C., Oct. 14, 1886; s. Alexander and Katherine Bryan (Sloan) G.; A.B., U. of N.C., 1909; A.M., Columbia, 1915, Litt.D., 1931; LL.D., Birmingham Southern Coll., 1931, Davidson Coll., 1931, Duke University, 1932, and from College of William and Mary; D.C.L., Catawba College, 1931; grad. study U. of Chicago, Brookings Instn. and U. of London; m. Marian Drane, July 1932. Began as instr. in English, Raleigh High Sch.; with U. of N.C. since 1915, was prof. history, pres. since June 1930. Vice chmn. Nat. Consumers Advisory Bd. Chmn. Nat. Advisory Council on Social Security; mem. Nat. Emergency Council. Twice pres. N.C. Conf. Social Service; founder Citizens Libration Movement; mem. President's Com. on Edn.; mem. U.S. Commn. to Study Puerto Rico as a possible Inter-Am. University; chmn. industries com. of Am. Railroads. Pres. N.C. Hist. and Lit. Soc., Nat. Assn. Coll. Writing Groups. Enlisted in U.S. Marines, June 1918, and served as 2d and 1st lt., 1st and 10th regts., N.C. Mem. Nat. Defense Mediation Bd., 1941-42; public mem. Nat. War Labor Bd. since 1942. Mem. Phi Beta Kappa, Sigma Upsilon (pres.), Tau Kappa Alpha (v.p.). Democrat. Presbyterian. Home: Chapel Hill, N.C.

GRAHAM, Frederick J., lawyer; b. Stockbridge, Mich., Mar. 30, 1881; s. Benjamin and Helen M. (Kellogg) G.; grad. Manual Training Sch., Ellendale, 1902; LL.B., Univ. of N.D., 1906; m. Ina E. Randall, Jan. 24, 1912; children—Gordon M., Helen, Randall, Benjamin. Admitted to N.D. bar, 1906, and practiced since at Ellendale. States atty., Dickey County, N.D., 1915-16; judge, N.D. Dist. Court, 3d dist., 1919-20; mem. Rep. Nat. Com., 1928-32, 1944-48; mem. Platform Com. Rep. Nat. Conv., Cleveland, O., 1936; mem. House of Rep., 1943, also floor leader, re-elected for 1945 session. Mem. Am. and N.D. State bar assns. Republican. Methodist. Mason (32°, Shriner). Club: Lions. Home: Ellendale, N.D.

GRAHAM, George Sellers, pathologist; b. Camden, N.J., Mar. 15, 1879; s. Joseph H. and Ellis Anna (Lippincott) G.; B.L., Dartmouth, 1902, M.D., 1905, A.M., 1913; m. Margaret A. Burdick, June 20, 1914 (died 1938); m. 2d, Dr. Sarah H. McCarty, July 12, 1939. Pathological interne, Boston City Hosp., 1905-06; instr. pathology and bacteriology, 1906-10, asst. prof. pathology, 1910-13, Dartmouth Med. Sch.; asst. bacteriologist, N.H. State Bd. of Health, 1907-13; prof. pathology and bacteriology, Grad. Sch. of Medicine, U. of Ala., 1913-14; 1st asst. in pathology, 1914-15, 2d asst. pathologist, 1915-16, Boston City Hosp.; pathologist and dir. labs., Vancouver (B.C.) Gen. Hosp., 1916-17; prof. pathology, Albany Med. Coll., 1917-21; prof. pathology, Grad. Sch. of Medicine, U. of Ala., 1921-29; asso. in pathology, Med. Sch., U. of Ala., since 1929. Mem. Am. Assn. Pathologists and Bacteriologists, Am. Soc. Clin. Pathologists, A.M.A., Southern Med. Assn., Ala. State Med. Assn., Phi Gamma Delta, Phi Beta Kappa, Gamma Alpha, Alpha Kappa Kappa. Republican. Presbyterian. Mason. Home: 3442 Cliff Rd., Birmingham, Ala.*

GRAHAM, Gwethalyn, author; b. Toronto, Can., Jan. 18, 1913; d. Frank Erichsen and Isabel Russell (MacCurdy) Brown; ed. Rosedale Pub. Sch., Havergal Coll.; student, Pensionnat Les Allières, Lausanne, Switzerland, 1929-30, Smith Coll., 1931-32; married Sept. 24, 1932 (divorced); 1 son, Francis Anthony MacCurdy Graham. Author: Swiss Sonata, 1938; Earth and High Heaven, 1944. Recipient of Governor General's award for fiction, 1938, 1944, Anisfield Wolf award for fiction, 1945. Home: 4129 Dorchester St. W., Montreal, Can. Address: care Miss Monica McCall, 610 Fifth Av., New York, N.Y.

GRAHAM, Harry Chrysostom, clergyman; b. New Haven, Conn., Sept. 4, 1901; s. John and Mary (McAllister) G.; A.B., Providence (R.I.) Coll., 1925; A.M., Catholic U., 1931; grad. student U. of Pa., and U. of Wis. Mem. Order of Preachers (Dominican); ordained priest, Roman Cath. Ch., 1930; vocational dir. and teacher of mathematics, Fenwick High Sch., Oak Park, Ill., 1932-39; prof. of psychology of edn., U. of De Paul, Chicago, 1934-39; nat. dir. Holy Name Soc. since Jan. 1939. Mem. Cath. Ednl. Soc. Address: 141 E. 65th St., New York, N.Y.*

GRAHAM, Henry Flack, surgeon; b. Troy, N.Y., Apr. 20, 1880; s. Henry and Martha Alice (Flack) G.; student Troy Conf. Acad., Poultney, Vt., 1895-99; M.D., College of Physicians and Surgeons, New York City, 1905; hon. D.Sc., Dickinson Coll., 1944; m. Mary Blanche Taylor, November 14, 1907; children—Henry Taylor, George Robert (deceased). Assistant surgeon, Methodist Hosp., Brooklyn, 1907-28, sr. surgeon since 1928; asso. and attending surgeon, Norwegian Hosp., Brooklyn, 1914-28; cons. surgeon Victory Memorial and Huntington hosps. Mem. founders group Am. Bd. of Surgery. Fellow Am. Coll. Surgeons; mem. Am. Surg. Assn., N.Y. Surg. Soc., Brooklyn Surg. Soc. (pres. 1924), Kings County Med. Soc. Republican. Methodist (trustee Grace Ch.). Contbr. to med. and surg. publs. Home: 474 1st St., Brooklyn, N.Y.

GRAHAM, Henry Tucker, clergyman; b. Winchester, Va., Aug. 21, 1865; s. James Robert and Fanny Bland Tucker (Magill) G.; A.B., Hampden-Sydney Coll., 1886; B.D., Union Theol. Sem., Richmond, Va., 1891; (D.D., Washington and Lee U., 1910, U. of Pittsburgh, 1912); LL.D., Hampden-Sydney Coll., 1934; m. Lilian Gordon Baskerville, Aug. 12, 1891; 1 dau., Alice Sturdivant (wife of Rev. Henry Graybill Bedinger). Ordained Presbyn. ministry, 1891; missionary in Japan, 1891-96; pastor, Fayetteville, N.C., 1897-1904, Farmville, Va., 1904-08; pres. Hampden-Sydney (Va.) Coll., 1908-17; pastor 1st Presbyn. Ch., Florence, S.C., Oct. 1917-Apr. 1940; retired. Moderator Presbyn. Synod of S.C., 1924; mem. Gen. Assembly's com. on closer relations with other Presbyn. chs.; mem. of Pan-Presbyn. Alliance at Montreal, Can., 1937; del. to Western Section Presbyn. Alliance, 1939-40; spl. del. from Synod of S.C. to the Sesquicentennial of the Synod of the Carolinas at Mt. Mourne, N.C. Mem. Phi Kappa Psi, K. of P. Club: Kiwanis. Wrote: An Old Manse; John Randolph—A Sketch; Richard McIlwaine—A Sketch; The Praying Christ; Paul at Athens; The Changeless Christ; Christian Peace; Suffering and Glory; Proofs of Resurrection of Christ; Christ, the Supreme Teacher; The Greatest Book in the World; Stonewall Jackson—the Man, the Soldier, the Christian; The Indispensable Christ. "Mother," a Kiwanis address; The Minister: The Man and His Task; Safety of the Believer; Some Things for Which the South Did Not Fight. Lecturer. Address: care F.M.C., Red Springs, N.C.

GRAHAM, James Clark, coll. pres.; b. Aledo, Ill., Feb. 9, 1894; s. Alva Bradman and Marion Josephine (Horsford) G.; A.B., Grinnell (Ia.) Coll., 1916; A.M., Columbia, 1920; Ph.D., U. of Wis., 1940; m. Dorothy Elizabeth Hall, Sept. 19, 1917; children—Marian Eloise, James Clark, Marjorie, Dorothy Jerene, Shirley Joan. With Ripon (Wis.) Coll., 1916-45, successively instr. in English, until 1918, asso. prof., 1918-20, prof., 1921, head dept. of psychology and edn., 1922-27, prof. English, 1927-45, dean of coll., 1924-45; pres. Yankton (S.D.) Coll., since 1945. Enlisted in U.S.N.R.F. and entered O.T.C., June 5, 1918; stationed at Chicago and Great Lakes; hon. disch., Dec. 23, 1918. Mem. Modern Lang. Assn. America, Phi Beta Kappa, Pi Gamma Mu. Conglist. Home: Yankton, S.D.

GRAHAM, James Hiram; dean Coll. of Engineering, U. of Ky. Address: Lexington, Ky.*

GRAHAM, John Howard (grăm), chemist; b. Phila., Pa., Dec. 29, 1880; s. Jonathan Wesley and Anna Elizabeth (Mifflin) G.; A.B., Central High Sch., 1898; B.S., U. of Pa., 1902, A.M., 1927; m. Lillian Mae Cogswell, June 19, 1906; children—Marguerite Rae (Mrs. Robert G. Wetmore), Dorothy Cogswell (Mrs. David C. Miller), Ruth Eleanor (Mrs. Herbert S. Simons), Lois Adele (Mrs. Roy G. Anderson), Janet Mae. Began as chief chemist, Spanish-American Iron Company, Daiquiri, Cuba, 1902; teacher chemistry, Central High School, Philadelphia, also Drexel, Central, Frankford, Mastbaum, and Germantown evening schools and Central High Summer Sch., 1903-30; chemist, Smith, Kline, French Co., Henry K. Wampole Co., Rohm and Haas Co.; consultant Central Railway Signal Co. Professor and head of dept. of organic chemistry and physics, Temple U. Pharmacy Sch. since 1926. Trustee, Phila. Sect. Am. Chem. Soc.; trustee Phila. North Presbytery; dir. Westminster Cemetery. Mem. A.A.A.S., Am. Assn. Univ. Profs., Pa. Acad. Science, Am. Chem. Soc., Am. Pharm. Assn., Pa. Bee Assn., Sigma Xi. Republican. Presbyterian. Mason (32°, Shriner). Home: 7 Cliveden Av., Glenside, Montgomery County, Pa. Office: 1808 Spring Garden St., Philadelphia, Pa.

GRAHAM, John Meredith (grā'ăm), banker; b. Pinewood, Tenn., Nov. 9, 1873; s. John Meredith, Sr., and Anna (Wright) G.; prep. edn., Montgomery Bell Acad., Nashville, Tenn.; student U. of Ky., 1888-89; Washington and Lee U., 1889-90; m. Maybeth Sullivan, Nov. 5, 1902; children—Laura Weller, Maybeth, John Meredith, Ann Bolling. Settled in Rome, 1896; in grocery business, later wholesale and retail hardware business until 1913; organizer, 1913, and since pres. Nat. City Bank; pres. City Land Co., Nat. City Securities Co., Citizens Fed. Savings & Loan Assn., Unit Bankers of Ga.; v.p. Eagle Stove Works; dir. Georgia Power Co. Chmn. Red Cross and Liberty Loan Drives, World War; mem. Assay Commn., apptd. by President Wilson, 1921. Trustee Darlington Sch. for Boys. Mem. Ga. Bankers Assn. (pres. 1930-31), Kappa Alpha. Mem. Christian (Disciples) Ch. Club: Coosa Country (ex-pres.). Home: Rome, Ga.; (country) Highlands, Ont., Can., and Lake Taccoa, Blue Ridge, Ga.

GRAHAM, Joseph Bolden, mfr.; b. Washington, Ind., Sept. 12, 1882; s. Ziba Foote and Margaret (Cabel) G.; ed. Jasper (Ind.) Acad. and Christian Brothers Coll., St. Louis, Mo.; m. Nell Sefrit, July 18, 1907; children—Elinor, Virginia, Joseph S., Charles R., Betty. Bookkeeper and sec. Lythgoe Bottle Co., Loogootee, Ind., 1901-06, and factory mgr. Graham Glass Co., successor, 1906-16; pres. Graham Bros., Inc., truck mfrs., 1917-26; pres. Graham-Paige Motors Corp., 1927-41; pres. Graham Investment Corp. Decorated Knight of St. Gregory (papal), 1928. Catholic. Clubs: Detroit Athletic; New York (N.Y.) Athletic; Bath (Miami Beach, Fla.). Has patented machine for making hollow glassware and means for producing bottles. Office: 2004 Penobscot Bldg., Detroit, Mich.

GRAHAM, Kelley, banking; b. Austin, Tex., Jan. 3, 1889; s. Lucien and Katherine Elizabeth (Field) G.; grad. Ogden Coll., Bowling Green, Ky., 1907; student U. of Va.; m. Valerie Atherton, Oct. 14, 1914; children—John MacDougall Atherton, Mary Goodenow. Began with 1st Nat. Bank, Louisville, 1908; vice-pres. Irving Nat. Bank (now Irving Trust Co.) N.Y. City, 1919-23; pres. 1st Nat. Bank, Jersey City, N.J., since 1925; pres., dir. Hoboken Land & Improvement Co., Hoboken Dock Co., Hoboken R.R. Warehouse & Steamship Connecting Co.; dir. Hackensack Water Co., Spring Valley Water Co., Hudson & Manhattan R.R. Co., Firemen's Ins. Co. Pres. and trustee Edgewater Creche, Rethmore Home, Englewood, N.J.; member board managers, Episcopal City Mission Society of N.Y.; trustee Stevens-Hoboken Acad.; dir. N.J. State Chamber Commerce, Jersey City Chamber Commerce, Hoboken Chamber Commerce. Mem. Down Town Assn. of New York, Soc. Colonial Wars, Pilgrims Soc., St. Nicholas Soc. of New York. Episcopalian. Clubs: Church, Union, Knickerbocker (New York); Metropolitan (Washington); Piping Rock (Locust Valley, L.I., N.Y.). Home: 1021 Park Av., New York, N.Y. Office: First National Bank, Jersey City, N.J.

GRAHAM, Louis Edward, lawyer; b. New Castle, Lawrence County, Pa., Aug. 4, 1880; s. Lewis and Elizabeth (Carter) G.; A.B., Washington and Jefferson Coll., 1901; unmarried. Admitted to Pa. bar, 1906 and began practice at Beaver, Pa.; deputy sheriff Beaver County, 1903-06; dist. atty. Beaver County, 1912-24; spl. dep. atty. gen. of Pa., 1924-26; chief legal advisor 6th Federal Prohibition Dist., 1926-29; U.S. atty. Western Dist. of Pa., Nov. 7, 1929-Sept. 1, 1933; now in practice at Beaver, Pa.; spl. asst. to the Attorney Gen. of U.S., 1934-35. Mem. 76th, 77th, 78th and 79th Congresses (1939-47), 25th Dist. of Pa.; mem. com. on judiciary. Dir. Columbia Instn. for the Deaf. Republican. Methodist. Mason, Odd Fellow, K.P. Home: 328 East End Av., Beaver, Pa.

GRAHAM, Malbone Watson, univ. prof.; b. Bogota, Colombia, S.A., Mar. 26, 1898; s. Malbone Watson and Eleanor (Nevegold) G.; A.B., U. of Calif., 1918, M.A., 1920, Ph.D., 1921; m. Gladys E. Murphy, Dec. 27, 1921. Teaching fellow in polit. science, U. of Calif., 1918, 1919-20; instr. history, A.E.F. Univ., Beaune, France, 1919; Carnegie fellow internat. law, Stanford, 1920-21; instr. polit. science, U. of Mo., 1921-22; same, U. of Tex., 1922-23, adj. prof. govt., 1923-24; asst. prof. polit. science, U. of Calif., at Los Angeles, 1924-28, asso. prof., 1928-32, prof. since 1932; lecturer N. W. Harris Institute, U. of Chicago, 1935, 45, mem. of Institute, 1936, 38; Ernest Hamill visiting prof., U. of Chicago, summer, 1938. Consulting editor of Social Science Abstracts. Mem. European Conf. Am. Profs. of Internat. Law and Relations, 1926; mem. advisory com. Inst. of Czechoslovak Studies, Columbia U.; chmn. Los Angeles Inst. of Pub. Affairs, 1928; faculty research lecturer U. of Calif. at Los Angeles, 1933; dir. Inst. on Pub. Opinion and Propaganda, 1939. Decorated Comdr. Order of Gediminas (Lithuanian); Vigesimal medal of Finland, 1938. Mem. Am. Acad. Polit. and Social Science, American Political Science Assn., American Society Internat. Law (mem. exec. council, 1939-42); member board of editors since 1944, Southwestern Polit. and Social Science Assn. (mng. editor Quarterly, 1923-24). Life mem. Masaryk Inst. of United States. Editor: The Renaissance of Asia, 1941; Frontiers of the Future, 1941; The Meaning of the War to the Americas, 1941; Africa, the Near East and the War, 1943; Southwest Pacific and the War, 1944. Author: New Governments of Central Europe, 1924; The Controversy between the United States

and the Allied Governments Respecting Neutral Rights and Commerce, 1914-17, 1924; New Governments of Eastern Europe, 1927; The Soviet Security System, 1929; The League of Nations and the Recognition of States, 1933; In Quest of a Law of Recognition, 1933; The Soviet Union and Peace, 1935; Diplomatic Recognition of the Border States; Part I, Finland, 1936; Part II, Estonia, 1939; Part III, Latvia, 1941; Czechoslovakia: Twenty Years of Independence (with R. J. Kerner et al.), 1940; The Republic of Poland, 1919-1939 (with B. E. Schmitt et al.) 1945. Contbr. papers on constl. history of Central and Eastern Europe and on internat. law and diplomacy. Home: 221 21st Pl., Santa Monica, Calif.

GRAHAM, Philip, prof. English; b. Comanche, Tex., Aug. 27, 1894; s. John Patterson and Margaret Elizabeth (Bean) G.; A.M., U. of Texas, 1923; Ph.D., U. of Chicago, 1928; m. Lila White; 1 son, John Philip (U.S. Army). Began as teacher in public schools, Texas, 1915; instr. in English, U. of Texas, 1923-26, 1929, asst. prof., 1930-38, asso. prof., 1939-41, prof. English since 1942, chmn. dept. English since 1938. Mem. Phi Beta Kappa, Am. Assn. Univ. Profs. Editor: Early Texas Verse, 1936; Vol. VI of Complete Works of Sidney Lanier, 1945. Compiler: A Concordance to the Poems of Sidney Lanier (with J. Jones), 1939. Author: Life and Poems of Mirabeau Lamar, 1938. Contbr. articles to periodicals. Home: 2838 San Gabriel St., Austin 21, Tex.

GRAHAM, Robert, animal pathologist; b. Ames, Ia., July 16, 1888; s. Thomas and Myra Louise (Hoover) G.; D.V.M., Ia. State Coll., 1910; B.S., U. of Ky., 1912; m. Lucy Keller Hutchcraft, Aug. 30, 1917; children—Robert Donald, Mary Gordon. Prof. veterinary science, U. of Kentucky, 1911-17; veterinarian to State Bd. of Health of Ky., 1912-15; pathologist State Live Stock Sanitary Bd. of Ky., 1915-17; prof. animal pathology and hygiene, U. of Ill., 1917-41, head dept. animal pathology and hygiene since 1941; spl. investigations in animal diseases, Haiti, 1924-25. Served as capt. Vet. Corps, U.S. Army, World War; was maj. Reserves. Mem. A.A.A.S., Am. Pub. Health Assn.; Ill. Acad. Science, Am. Vet. Med. Assn., U.S. Live Stock Sanitary Assn., Beta Theta Pi, Alpha Zeta, Sigma Xi, Phi Zeta. Episcopalian. Mason (Shriner). Author various expt. sta. bulls, and scientific papers. Perfected an antitoxin for botulism in animals and man. Home: 1010 S. Busey Av., Urbana, Ill.

GRAHAM, Robert Cabel, mfr.; b. Washington, Ind., Aug. 21, 1885; s. Ziba Foote and Margaret (Cabel) G.; prep. edn., St. Simon's Acad., Washington, Ind.; student St. Mary's (Kan.) Coll., 1900-04; B.S., Fordham U., 1906; m. Bertha E. Hack, May 15, 1911; children—Robert Cabel, Ziba Foote II, Thomas Eugene, David Bolden. Vice-pres. Graham Glass Co., Evansville, Ind., 1907-18; vice-pres. Graham Bros., Inc., truck mfrs., Detroit, Mich., 1918-26; v.p. and gen. sales mgr., Dodge Bros., 1925-26; v.p. Graham-Paige Motors Corp., Detroit, 1927-40; pres. Ocean Beach Heights Co., Miami Beach, Fla.; v.p. Graham Investment Corp. Decorated Knight of St. Gregory (papal), 1928. Roman Catholic. Club: Bath (Miami Beach, Fla.). Mem. com. that formulated automobile mfrs. code in conformity with the N.I.R.A. Home: Graham Farms, Washington, Ind.

GRAHAM, Robert Henry, justice Supreme Court of Nova Scotia; b. New Glasgow, N.S., Nov. 30, 1871; s. John George and Jane (Marshall) G.; B.A., Dalhousie U., Halifax, 1892, LL.B., 1894; m. Maude Mary Johnston, Dec. 4, 1901; children—Dorothy (Mrs. Cyril E. Mackenzie), Jane Maude (Mrs. George McG. Mitchell). Barrister, 1894; King's counsel, 1913; practiced law, New Glasgow, 1894-1925; mayor of New Glasgow, 1898-1900, stipendiary magistrate, 1904-08; mem. Assembly of N.S., 1916-25; justice Supreme Court of N.S. since May 1925; also judge in equity since Aug. 1925. Presbyterian. Author: Notes and Digest of Nova Scotia Decisions, 1938. Home: 150 Coburg Road. Office: The Law Courts, Spring Garden Rd., Halifax, N.S., Can.

GRAHAM, Roy C. L., army officer; b. Minnesota, Sept. 1, 1892; B.S., New Hampshire Coll., 1917; grad. Q.M.C. Motor Transport Sch., 1924, Q.M.C. Sch., 1925, Inf. Sch., advanced course, 1928, Command and Gen. Staff Sch., 1932, Army War Coll., 1933. Commd. 2d lt., U.S. Army, 1917, and advanced through the grades to brig. gen., 1944. Awarded Distinguished Service Medal, 1945. Address: War Department, Washington 25, D.C.

GRAHAM, Samuel Jordan, judge; b. Lexington, Rockbridge County, Va., July 27, 1859; s. Edward Lacy and Mary Lucy (Jordan) G.; acad. and legal edn., Washington and Lee U., 1881; m. Sue Finney Neal, Oct. 31, 1890 (died 1919); 1 dau., Mary Carter (Mrs. Stuart C. Gillmore); m. 2d, Leila H. B. Smith, July 2, 1924; m. 3d, E. Norma Purcell, Oct. 18, 1938. Practiced law at Lexington, 1881-90; moved to Pittsburgh, Pa., 1890; pres. bd. examiners for admission to bar, Pittsburgh, 3 yrs.; del. from Va. to Dem. Nat. Conv., Chicago, 1884, rep. to delegation on Com. on Credentials; del. Dem. Nat. Conv., Baltimore, 1912, mem. com. from Pa. to notify Woodrow Wilson of nomination; asst. atty. gen. of U.S., 1913-19; judge U.S. Court of Claims, 1919-30; retired. Mem. Am. Soc. Internat. Law, Am. Bar Assn., Sigma Alpha Epsilon, Phi Beta Kappa. Presbyn. Clubs: Metropolitan, Chevy Chase (Washington). Author: Some Reflections on the League of Nations; The Economic Organization of Peace. Numerous addresses before bar assns. and other organizations. Address: Metropolitan Club, Washington, D.C.

GRAHAM, Stephen A(lexander), banker; b. Kimball Township, St. Clair County, Mich., Aug. 9, 1873; s. Duncan and Elizabeth (Johnson) G.; law student U. of Mich., 1895-96; m. Helen Walsh, Nov. 6, 1902. Admitted to Mich. bar, 1895, and practiced in Port Huron; asst. pros. atty. St. Clair County, 1898-1902; judge of probate St. Clair County, 1902-12; v.p. and cashier St. Clair County Savings Bank of Port Huron, 1912-18; v.p. and cashier Federal Commercial and Savings Bank, Port Huron, 1919-28, pres. 1928-30; pres. First Nat. Bank Port Huron, 1930-40; vice chairman board Michigan Nat. Bank, 1941. ex-pres. Mich. Bankers Assn. Republican. Mason, Odd Fellow, Elk, K.P. Clubs: Detroit; Port Huron Country. Home: 3900 Gratiot Av. Office: 800 Military St., Port Huron, Mich.

GRAHAM, Stephen Victor, naval officer; b. Mich., Mar. 4, 1874; s. Lester and Margaret (Smith) G.; grad. U.S. Naval Acad., 1894; m. Viola Jurgens, July 8, 1927. Commd. ensign, U.S. Navy, 1896, retired as capt., 1929; commd. rear adm., retired, 1931; served as naval attaché, Vienna, Austria, 1914-17; gov. of Am. Samoa, 1927-29. Decorated Distinguished Service Medal, World War I; special commendation Navy Dept. Home: 2227 Observatory Av., Hollywood, Calif.

GRAHAM, Thomas Wesley, clergyman, educator; b. Carlsbad, Ont., Can., Oct. 12, 1882; s. John and Margaret Marion (Snyder) G.; grad. Ottawa Collegiate Inst., 1899; A.B., U. of Toronto, 1903; student McCormick Theol. Sem., 1904-07; Free Ch. Coll., Glasgow, Scotland, 1907-08; D.D., Macalester Coll., 1920; m. Kate Fullerton, June 16, 1910. Came to U.S., 1904, naturalized citizen, 1920. Sec. University Y.M.C.A., Toronto, 1903-04, Univ. Y.M.C.A., U. of Minn., 1909-12; ordained Presbyn. ministry, 1908; pastor Andrew Ch., Minneapolis, 1912-20; prof. homiletics, Oberlin Grad. Sch., since 1920, dean Grad. Sch. of Theology since 1923. College preacher at many colls. and univs.; lecturer at many student confs. in U.S. and Can., also for World's Student Christian Fed. Mem. exec. com. Nat. Bd. Y.M.C.A.; chairman Centennial Com. Nat. Council Y.M.C.A. mem. Nat. Com. Student Y.M.C.A.; mem. Internat. Com. Y.M.C.A. Army Y.M.C.A. sec., Ft. Snelling, Minn., and Paris, France, 1917-19, World War. Mem. dept. of race relations, Fed. Council of Churches; mem. Am. Soc. Bibl. Instr., Am. Oriental Soc., Soc. Bibl. Lit. and Exegesis, Am. Assn. Theol. Schs. Foreign Policy Assn. Clubs: Oberlin Golf (Oberlin); Alathian, Friars (Cleveland). Editor: The Story of Jesus, 1925. Contbr. religious articles. Home: 168 Forest St., Oberlin, O.

GRAHAM, Walter James, prof. English; Apr. 17, 1885-Sept. 21, 1944. See Vol. 23 (1944-45).

GRAHAM, Willard J., accountant; b. College Corner O., Oct. 16, 1897; s. John W. and Sina McCandless (Paxton) G.; student, Sterling (Kan.) Coll., 1915-16; A.B., Tarkio (Mo.) Coll., 1921; A.M., U. of Chicago, 1924, Ph.D., 1934; C.P.A., State of Ill., 1925; Pub. Accountant Certificate, Ill., 1929; m. Margaret Ablett Brennen, Apr. 18, 1925. Prof. bus. adminstrn., Tarkio Coll., 1921-23, Monmouth Coll., 1924-26; instr. accounting, U. of Chicago, 1927-30, asst. prof., 1930-36, asso. prof. of accounting and finance, 1936-43, prof. of accounting and director of business studies in University College since 1943; public accounting practice, 1927-42; consultant public utility valuation, 1936; sec.-treas., dir. Richard D. Irwin, Inc., Chicago. Mem. Am. Accounting Assn., Am. Inst. of Accountants, Nat. Assn. of Cost Accountants, Alpha Kappa Psi. Republican. United Presbyterian. Mason. Clubs: University, Economic, Dorchester, Quadrangle (Chicago). Author: Cost Accounting and Office Equipment, 1929; Accounting in Law Practice (with Wilber G. Katz), 1932-38; Public Utility Valuation, 1934; Economics of Business, 1935. Contbr. to accounting jours. Home: 6817 Bennett Av., Chicago, Ill.

GRAHAM, William Creighton, coll. prin.; b. Sept. 22, 1887; s. John David and Jane Adeline (Creighton) G.; A.B., U. of Toronto, 1912; A.M., 1913; B.D., Victoria Coll., Toronto, 1914; S.T.M., Harvard, 1915; Ph.D., U. of Chicago, 1926; D.D., Wesleyan Theol. Coll., Montreal, 1922. Emmanuel College, Toronto, 1939; m. Ella Gertrude Cook, June 10, 1914; children—Eleanor Cook, William Roger, Keith Creighton (dec.), John Whichello. Prof. O.T. lang. and lit., also registrar, Wesleyan Theol. Coll., 1915-26; lecturer in Aramaic and Syriac, McGill U., 1920-26; asso. prof. O.T. lang. and lit., U. of Chicago, 1926-28, prof. 1928-38; annual prof. Am. Sch. Oriental Research, Jerusalem, 1936-37; now prin. United Coll., Winnipeg. Hon. captain and chaplain C.E.F., 1915-17. Mem. Am. Oriental Soc., Soc. Bibl. Lit. and Exegesis. Mason. Club: Orchard Beach Golf and Country Club (Keswick, Ont.). Author: The Meaning of the Cross, 1923. Co-Editor: Bar-Hebraeus' Scholia on the Old Testament, Vol. I, 1931; The Prophets and Israel's Culture, 1935; Culture and Conscience (with H. G. May), 1936. Contbr. to Jour. of Religion, Am. Jour. Semitic Langs. and Lit., etc. Home: 41 Balmoral Pl., Winnipeg, Man., Canada.

GRAHAM, William Joseph, life insurance; b. Louisville, Ky., Sept. 23, 1877; s. William Thompson and Anna Eulalia (McDonogh) G.; St. Xavier College, Louisville; St. Francis Xavier College, New York; hon. LL.D., Hobart Coll., 1938. Vice-pres. and actuary Northwestern Nat. Life, 1906-10; with Equitable Life Assurance Soc. of U.S. since 1911, as western supt. of agencies, supt. of group ins. dept., 1912-18, 3d v.p., 1918-20, 2d v.p., 1920-29, v.p. since 1929, dir. since 1937. Dir. and treas. Am. Arbitration Association. Fellow Actuarial Society of America, Casualty Actuarial Soc., Ins. Inst. of America (pres. 1934-36). Pres. New York Southern Soc., 1939-40; pres. American Management Assn., 1930-34; chairman, Group Assn., 1926-27. Clubs: Links, St. Andrews Society, Pilgrims (New York); Pendennis (Louisville, Ky.); Royal Societies (London, Eng.). Mem. Chamber of Commerce State of N.Y. (treas.). Author: Romance of Life Insurance. Home: 1070 Park Av. Office: 393 7th Av., New York, N.Y.

GRAHAM, William Pratt, chancellor; b. Oswego, N.Y., Nov. 24, 1871; s. Jerome B. and Sylvia A. (Upson) G.; B.S., Syracuse U., 1893; Ph.D., U. of Berlin, 1897; Technische Hochschule, Darmstadt, 1897-98; honorary LL.D., Colgate University, 1938, Syracuse University, 1942; m. Cora M. Dodson, June 8, 1899. Associate professor electrical engineering, 1898-1902, organizer of dept. and prof. elec. engring, since 1902, dean Coll. of Applied Science since 1912, vice chancellor, 1922-36, acting chancellor, 1936-37, chancellor, 1937-42, chancellor emeritus since 1942, Syracuse University. Member of City Council, Syracuse, since 1942. Fellow American Institute Electrical Engineers; A.A.A.S.; member American Astron. Soc., Beta Theta Pi, Phi Beta Kappa, Sigma Xi, Tau Beta Pi. Club: Technology. Did some pioneer work on conduction of electricity through rarefied gases; with E. D. Roe, Jr., worked out a new theory of comets. Republican. Methodist. Home: 120 Windsor Pl., Syracuse, N.Y.

GRAHAM, William Tate, orthopedist; M.D., U. of Va. Rept. of Medicine, 1896; prof. orthopedics, Med. Coll. of Va.; pres. State Bd. of Health, Va. Home: John Marshall Hotel. Office: Medical Arts Bldg., Richmond, Va.*

GRAHL, Charles H., army officer; b. Iowa, Sept. 23, 1894; commd. 2d lt., Army of U.S., July 1918, capt. Inf., Feb. 1925; became asst. to Adjt. Gen., State of Iowa, July 1927, and advanced to brig. gen., Jan. 1932, and became adjutant gen. of Iowa; dir. of Selective Service for the State of Iowa, since Oct. 1940. Address: Headquarters, Selective Service, Des Moines, Ia.

GRAINGER, Percy (Aldridge) (grān'jĕr), composer; b. Melbourne, Australia, July 8, 1882; s. John Harry and Rose Annie (Aldridge) G.; ed. at home; studied music under mother, Louis Pabst and Prof. James Kwast, of Frankfort-on-the-Main, Germany; short course with F. Busoni of Berlin; married. Concert début, at age 10, as pianist, Melbourne; toured in Great Britain, Holland, Germany, Swtizerland, Scandinavia, Russia, Australia, S. Africa, etc.; conducted first performances of own compositions at Balfour Gardiner concerts, London, Sir Henry Wood's Symphony and Promenade Concerts, Queen's Hall, London, also in Germany, Holland, etc.; chosen by Edward Grieg to play the Grieg Piano Concerto of Leeds Festival, 1907; pianist at Memorial Concerts, after Grieg's decease, in Copenhagen and London; came to U.S., 1914, and has toured widely; recognized as a master of the piano. Enlisted as bandsman, U.S. Army, June 1917, and played saxophone and oboe; stationed at Ft. Hamilton, N.Y., later instr. Army Music Sch., Governors Island, N.Y. A specialist in folk-music; has taken more than 500 phonographic records. Composer of about 400 works for piano, voice, orchestra, chorus, chamber music, etc., including (orchestra) Molly on the Shore, suite, "In a Nutshell," Colonial Song, Shepherd's Hey, The Warriors, Mock Morris; (piano) The Sussex Mummers' Christmas Carol, My Robin Is to the Greenwood Gone, Country Gardens, Paraphrase on Tschaikowsky's Flower Waltz (2 pianos) Hill-Songs I and II, Children's March; (chorus) Marching Song of Democracy; (songs) Died for Love, Six Dukes Went A-Fishin', The Sprig of Thyme, British Waterside, The Pretty Maid Milkin' Her Cow; (large chamber music) Green Bushes (for 21 instruments), Scotch Strathspey and Reel (for 4 male voices and 18 instruments).*

GRAM, Lewis Merritt, prof. of civil engineering; b. Menominee, Mich., July 25, 1876; s. Andrew and Anne (Evans) G.; B.S. in Civil Engring., U. of Mich., 1901; m. Marguerite Pickens, June 5, 1911; children—William Parker, Ruth Evans. Draftsman, Am. Bridge Co., Toledo, O., 1901-02, Massillon Bridge Co., Toledo, 1903-04; structural engr. with A. Bentley & Sons, gen. contractors, 1904-07; same for W. G. Clark, 1908-09, for Bd. of Edn., Toledo, 1909-12; prof. structural engring., U. of Mich., 1912-29, prof. civ. engring. in charge dept. since 1929, also dir. of plant extension of univ.; chmn. bd. dirs. Ann Arbor Trust Co.; dir. Ann Arbor Bank; mem. Ann Arbor City Council, 1923-25. Mem. Am. Soc. C.E., Mich. Engring. Soc., Soc. for Promotion Engring. Edn., Sigma Chi. Republican. Presbyterian. Mason. Club: Rotary. Home: 910 Baldwin Av., Ann Arbor, Mich.

GRAMLING, Oliver, newspaper man, author; b. Tallahassee, Fla., Aug. 30, 1904; s. David F. and

Edna (Oliver) G.; student Oglethorpe U.; Litt.B., Columbia; m. Mariana Smillie, Mar. 30, 1942. Began newspaper work at age of 15, beginning with Southern papers; special assignments on N.Y. Times, 1926; with Associated Press since 1927, reporter, 1927-30, news supervisor, 1931, cable and polit. reporting, 1932-33, chief of service in Pa. and W.Va., Pittsburgh, 1933-36, exec. asst. in charge membership dept. in N.Y. office, 1937-40, pioneered development Associated Press news report for radio, 1941, now assistant general manager Press Association, Inc. (radio subsidiary). Wrote stories on Italian mass flight, dirigible Akron disaster, Ohio River floods, etc. Member Society American Historians, Boar's Head (Oglethorpe), Sigma Delta Chi, Alpha Lambda Tau. Club: Ardsley Country. Author: AP—The Story of News, 1940; Free Men Are Fighting, 1942; also "Back from Africa" (play produced in Atlantic Theater), 1924. Contributor to mags. Home: 444 E. 52d St. Office: Press Assn., Inc., 50 Rockefeller Plaza, New York, N.Y.

GRAMLING, W(illiam) Sanders, lawyer; b. Miami, Fla., Oct. 24, 1904; s. William Stanley and Beatrice (Sanders) G.; LL.B., U. of Fla., 1929; m. Elizabeth Fairfax Bogart, Sept. 11, 1935. Admitted to Fla. bar, 1929, and practiced at Miami as partner of law firm of Katzentine & Gramling, 1929-34, and again since 1936; apptd. asst. U.S. atty. for Southern Dist. of Fla., 1934, resigned, 1936. Special atty. field force Bur. of War Risk Litigation, U.S. Department of Justice; resigned 1936. On active duty as lieutenant U.S. Coast Guard Reserve since March 1942; lt. comdr. April, 1944-Jan. 1945. Mem., Bars of U.S. Customs Court, U.S. District Court, U.S. Circuit Court of Appeals of 5th Circuit, U.S. Court of Customs and Patent Appeals. Mem. Am., Fla. State and Dade County bar assns. Mil. Order World War, Am. Legion. Democrat. Baptist. Elk. Clubs: Rod and Reel, Bath (Miami Beach); Caribbean (Key Largo). Home: 251 E. San Marino Drive, Miami Beach, Fla. Office: Congress Bldg., Miami, Fla.

GRAMMER, Carl Eckhardt, clergyman; Nov. 11, 1858-Mar. 17, 1944. See Vol. 23 (1944-45).

GRANAHAN, William Thomas, congressman; b. Philadelphia, Pa., July 26, 1895; s. Thomas Francis and Mary Agnes (Cullen) G.; ed. Annunciation Sch., Roman Cath. High Sch. (Phila.), La Salle Extension U. (Chicago); m. Kathryn O'Hay McNally, of Easton, Pa., Nov. 20, 1943. Accountant for wool firm, 1915-17 and 1919-24; gen. mgr. for building contractor, 1924-34; dir. W. & A. Advertising Co. since 1934; supervising appraiser inheritance tax Commonwealth of Pa., 1941; chief disbursing officer, treasury dept. Commonwealth of Pa., 1942-44; mem. 79th Congress (1945-47), 2d Pa. Dist. Served with Ambulance Corps, 4th Army Corps, U.S. Army during World War I; with Army of Occupation in Germany. Mem. county com. 52d Ward, Philadelphia, Pa.; mem. Dem. State Com. Mem. Philadelphia Boosters Assn., Men of Malvern, Am. Legion, Knights of Columbus, Fraternal Order of Eagles. Home: 4920 City Av., Philadelphia 31. Offices: 920 Filbert St., and 4940 Federal Court House Bldg., 9th & Chestnut Sts., Philadelphia, Pa.

GRANBERRY, Robert Colley, clergyman, educator; b. Brewton, Ala., June 21, 1880; s. John Marcellus and Sarah Elizabeth (McIver) G.; A.B., Harvard, 1902, student Southern Bapt. Theol. Sem., Louisville, Ky., 1 yr.; B.D., Newton Theol. Instn., Newton Center, Mass., 1905; D.D., Univ. of S.C., 1925; m. Leila Belle Brinson, Aug. 18, 1913; children—Margaret Elizabeth, Mary Brinson, Robert Colley. Ordained ministry Southern Bapt. Ch., 1905; pastor Salisbury, Md., Columbus and Macon, Ga., and Gaffney, S.C., until 1923; pres. Limestone Coll. since Jan. 1923. Democrat. Mason, K.P. Delivered ann. sermon before Ga. Bapt. State Conv., 1918. Author: Things That Remain; also many pamphlets. Home: Gaffney, S.C.

GRANBERY, John Cowper, educator; b. Richmond, Va., June 15, 1874; s. Bishop John Cowper (D.D.) and Ella Fayette (Winston) G.; A.B., Randolph-Macon Coll., 1896; B.D., Vanderbilt, 1899; A.M., U. of Chicago, 1908, Ph.D., 1909; D.D., Ky. Wesleyan, 1913; m. Mary Anne Catt, Jan. 22, 1903. Ordained ministry M.E. Ch., S., 1897; pastor Berlin Circuit, Williamsburg, Charlotte Circuit, Rocky Mount, Boydton, and Asbury Ch., Manchester, to 1909, Philippi and Barboursville, W.Va., and Paintsville, Ky., to 1913; prin. Sandy Valley Sem., Paintsville, Jan.-Sept. 1913; acting head dept. of edn. and asst. prof. sociology and economics, 1913-14, prof. sociology, economics and polit. science, 1914-25, Southwestern U.; head Dept. of History (including philosophy, sociology, and anthropology), Tex. Tech. College, 1925-32; engaged in travel, study, writing, and speaking, in Brazil, 1932-34; acting prof. philosophy and polit. science, Southwestern U., 1934-35, head of department of philosophy, 1935-38; founder (with May C. Granbery), publisher and editor of The Emancipator, 1938; visiting prof. history and economics, U. of San Antonio, summer, 1939-42. Visiting professor of Government, Our Lady of the Lake College, 1944; Government and History, Trinity Univ., 1944-45; prof. Greek, 1944-45, classical langs., 1945-46. War Work under Y.M.C.A. with American, French and Greek armies, 1917-1920. Decorated twice by Greek Govt., golden cross of Order of Saviour, and Mil. Merit. Author: Outline of New Testament Christology, 1909; Students' Prolegomena to Philosophy, 1931. Contbr. articles and book revs. Made survey of Northern Africa, Balkans, and Eastern Europe for World League Against Alcoholism, summer, 1923. Contbg. editor Social Science. Address: 3305 W. Ashby, San Antonio 1, Tex.

GRANDIN, Thomas B., war corr. and special features reporter; b. Cleveland, O., July 19, 1907; s. George Wilbert and Mabel Gordon (Burnham) G.; grad. Kent (Conn.) Sch., 1926; A.B., Yale, 1930, post grad. student, Ecole des Sciences Politiques, Paris, 1931, U. of Berlin, 1932; m. Natalia Parligras (Yugoslav shortwave broadcaster), Belgrade, Feb. 8, 1940; children—Thomas B., George. Conducted research on internat. transportation for Internat. Chamber of Commerce, Paris, France, and studies on Am. reciprocity tariff program, problem of war debts in 1934, Germany's policy in connection with her debts to U.S., and Latin-Am. relations, for Council of Foreign Relations, New York, N.Y., 1933-34; engaged in freelance writing, 1933-37; held Rockefeller Foundation Geneva (Switzerland) Research Centre Fellowship, 1938; also served as foreign corr. Cleveland Plain Dealer, 1938; special Paris commentator for CBS full network at time of Munich crisis; chief CBS corr., Paris, 1939-40; acting chief editor, Foreign Broadcast Intelligence Service, Federal Communications Commn., Washington, D.C., 1941, chief editor, 1942-43; served as special rep. Office War Information on confidential U.S. Govt. mission to Algeria, Tunisia, Italy, Egypt, Turkey, India and England; Blue Network war corr. and spl. features reporter since 1944. Qualified paratrooper (completed army specialized parachutist training course), U.S. Army. Covered first U.S. landings in Normandy, 1944. Made spl. broadcasts to Germany (for O.W.I.), Feb. 28 and Mar. 25, 1945, broadcasts being translated and rebroadcast to the other nations of Europe. Club: National Press (Washington). Author: The Political Use of the Radio, 1939. Contbr. to The United States in World Affairs, 1934. Home: 1567 East 108th St., Cleveland 6, Ohio. Office: American Broadcasting Co., 30 Rockefeller Plaza, New York 20, N.Y.

GRANDJANY, Marcel Georges Lucien (grän-zhä' nē), harpist; b. Paris, France, Sept. 3, 1891; s. Eugéne and Marie Jeanne (Hugo) G.; musical edn. Nat. Conservatory of Music, Paris, 1900-12; studied composition with Taudou and Vidal, harp with Renié and Hasselmans; m. Georgette H. Boulanger, May 20, 1919; 1 son, Bernard. Debut as concert artist on harp, Paris, Jan. 24, 1909; played in recitals and with orchestras throughout France; London debut, 1922; New York debut at Aeolian Hall, Feb. 7, 1924, later soloist with N.Y. Symphony Orchestra; annual tours, Europe, U.S. and Canada; head of harp dept., Fontainbleau (France) summer school, 1921-35; came to U.S. to reside, 1936; head harp dept., Juilliard School of Music, N.Y. City since 1938; giving Master Classes at the Conservatoire de Musique of the Province of Quebec in Montreal since 1943. Address: 235 W. 71st St., New York 23, N.Y.

GRANFIELD, William Joseph, judge; b. Springfield, Mass., Dec. 18, 1880; s. John and Ellen (O'Connor) G.; grad. Williston Sem., Easthampton, Mass., 1910; LL.B., Univ. of Notre Dame, 1913; m. Jane Campbell, Aug. 30, 1919 (died Aug. 28, 1929); children—Eleanor Jane, William Joseph, John Campbell; m. 2d, Elsie I. Bemis, July 26, 1938. Began practice at Springfield, 1917. Mem. Common Council, Springfield, 1915-16; mem. Mass. Ho. of Rep., 1917-19; mem. Constl. Conv., Mass., 1917-18; del. Dem. Nat. Conv., 1924-28, del. at large, 1932, 36, asst. parliamentarian, 1940, elected mem. 71st Congress, 2d Mass. Dist., at spl. election, Feb. 1930, to fill vacancy caused by decease of William K. Kaynor; mem. 72d to 74th Congresses (1931-37); apptd. presiding justice, Dist. Ct. of Springfield (life term), July 22, 1936. Catholic. Home: 74 Park Drive. Office: 94 State St., Springfield, Mass.

GRANGER, Amédée (grän'jĕr), radiologist; b. New Orleans, La., Mar. 23, 1879; s. Jules and Cora (Bercier) G.; M.D., Tulane U., 1901; D.Sc., La. State U., 1935; m. Imelda Smith, Apr. 29, 1903; children—Amédée Pierre, Carroll Jules; m. 2d, Corinne Pruitt, Aug. 15, 1917. Began practice at New Orleans, 1901; prof. radiology, Grad. Sch. of Medicine, Tulane, 1916-31, Med. Center, La. State U., since 1931; chief of service of radiology, Charity Hosp., 1905-21, dir. of dept. since 1921. Served in Hosp. Corps, U.S. Army, Spanish-Am. War. Mem. Radiological Soc. N. America (v.p. 1929; mem. com. on internat. relations), Coll. of Radiology (chancellor 1923-26), French-Speaking Doctors of N. America (v.p. 1934), La. State Soc. Radiology (pres. 1918), Orleans Parish Med. Soc. (pres. 1908), Am. Roentgen Ray Soc., Tex. Roentgen Ray Soc. (hon.), New Orleans Eye, Ear, Nose and Throat Club (hon.), Am. Med. Assn., Alpha Omega Alpha. Decorated Knight, French Legion of Honour; Knight Belgian Order of the Crown; Knight, Italian Order of the Crown; Gold Palmes Universitaires (France); awarded gold medal, Radiological Soc. N. America, 1926, 1st prize for best scientific exhibit, 1927. Club: Round Table. Author: Radiographic Atlas of the Pathological Changes of Bones and Joints, 1911; Radiological Study of the Para Nasal Sinuses and Mastoids, 1932. Discoverer of Granger's Sign and Granger's Line. Home: 24 Versailles Blvd. Office: Charity Hospital, New Orleans, La.*

GRANGER, Christopher Mabley, forester; b. Detroit, Mich., Nov. 25, 1885; s. George Frederick and Helena May (Mabley) G.; B.S., Michigan State Coll., 1907, Dr. Forestry, 1932; m. Louise Ireland, Sept. 20, 1928; children—Stephen Ireland, David Ireland, Paula, Christopher Ireland. With U.S. Forest Service since 1907, tech. asst., 1907-11, forest supervisor, 1911-13, asst. regional forester, Denver, Colo., 1913-24, regional forester for Ore. and Wash., Portland, Ore., 1925-30, dir. forest survey of U.S., Washington, D.C., 1930-33, in charge Civilian Conservation Corps activities of Forest Service, 1933-35, asst. chief, U.S. Forest Service in charge nat. forest adminstrn., since 1935. Served as capt., later promoted major, Engrs., forestry, A.E.F., 1917-19. Mem. Soc. Am. Foresters, Alpha Zeta. Clubs: Cosmos (Washington); Chevy Chase (Md.). Home: River Road, Bethesda 14, Md. Office: Forest Service, Dept. of Agriculture, Washington 25, D.C.

GRANGER, Lester B., spcial service adminstrn.; b., Newport News, Va., Sept. 16, 1896; s. William Randolph and Mary (Turpin) G.; grad., Dartmouth Coll., 1918; grad. student, N.Y. Univ., 1921; professional studies, N.Y. Sch. of Social Work, 1925; m. Harriet Forrester Lane, Aug. 11, 1923. Teacher Slater Normal and St. Augustine's Coll., N.C., 1920-21; extension worker, N.J. State Manual Sch., Bordentown, 1922-34; workers' edn. sec., Nat. Urban League, 1934-38; sec. on Negro welfare, Welfare Council of New York City, 1938-40; asst. exec. sec., Nat. Urban League, 1940-41, exec. sec. since 1941. V.p. Am. Assn. of Social Workers, 1942. Mem. Nat. Bd. of Am. Assn. of Social Workers, 1940-42; exec. com. Nat. Conf. of Social Work; advisory com. on social service, U.S. Children's Bureau; mem. Alpha Phi Alpha. Author: Toward Job Adjustment; Negro Worker in New York City. Home: 270 Convent Av. Office: 1133 Broadway, New York, N.Y.

GRANGER, Walter Kiel, congressman; b. St. George, Utah; ed. Iron County pub. schs. and Branch Agrl. Coll.; m. Hazel Dalley. Mayor Cedar City, Utah, 3 times; elected Utah Ho. of Reps., 1932, became speaker, 1935; mem. Pub. Service Commn. of Utah since 1937. Mem. 77th and 78th Congresses (1941-45), 1st Utah Dist. Served with U.S. Marines, World War. Democrat. Address: Cedar City, Utah.

GRANIK, Theodore (grā'nĭk), lawyer, founder and dir. Am. Forum of the Air; b. N.Y. City; s. Charles and Minnie G.; student Coll. City of N.Y.; LL.B., St. John's U. Law Sch., 1929, LL.D. (hon.), 1943; m. Hannah Hayne, June 1931; children—William, Marian. Admitted to N.Y. bar, 1930; asst. dist. atty., N.Y., 1933-37; counsel U.S. Housing Authority, 1937-41. Served as civilian advisor to Brig. Gen. Lewis B. Hershey, Dir. of Selective Service, 1941. Founded American Forum for weekly radio discussion of nat. problems, 1928, now on coast-to-coast Mutual network; apptd. spl. adviser to chmn. War Prodn. Bd., July 1942; nat. counsel for Am. Bus. Congress. Home: 4000 Cathedral Av. Office: 1627 K St. N.W., Washington, D.C.

GRANRUD, John (grăn'rood), supt. schs.; b. Decorah, Ia., Mar. 17, 1895; s. John E. and Amalia (Olsen) G.; A.B., St. Olaf Coll., 1917; M.S., U. of Minn., 1921; Ph.D., Teachers Coll. of Columbia U., 1924; m. Marian D. Webster, Aug. 23, 1924. Engaged as prin. schs., Emmons, Minn., 1917-18; supt. schs., Kindred, N.D., 1918-20; salesman, St. Paul, Minn., 1920-21; asst. supt. schs. Hinsdale, Ill., 1924-25; supt. schs., Canal Zone, 1925-27; asst. supt. schs., Springfield, Mass., 1927-33, supt. schs. since 1933. Home: 41 Rittenhouse Terrace. Office: 32 Spring St., Springfield, Mass.

GRANSKOU, Clemens Matthew (grăn'skō), college pres.; b. Webster, S.D., Feb. 21, 1895; s. Johannes and Ellen Marie (Daffinrud) G.; student Waldorf Academy, Forest City, Iowa, 1911-13; A.B., St. Olaf College, Northfield, Minn., 1917; C.T., Luther Theol. Sem., St. Paul, Minn., 1921, D.D., 1936; student College of Chinese Studies, Peiping, 1921-22; grad. student N.Y. U. and N.Y. Bibl. Sem., summer 1929; m. Ella Marie Odland, June 15, 1921; children—Evelyn Marie, Ruth Lorraine, David Matthew. Missionary Kwangshan, Honan, China, 1921-25; rector Am. Sch. same, 1925-27; dean of religion, Waldorf Jr. Coll., 1927-30, pres., 1930-32; pres. Augustana Coll., Sioux Falls, S.D., 1932-43, St. Olaf Coll., Northfield, Minn., since 1943. Mem. Com. of One Thousand Laymen's Missionary Movement. Mem. bd. dirs. Nat. Lutheran Ednl. Conf., pres. 1938-39. Pres. Assn. of Church-Related Colleges of S.D., 1941-43. Served as observer U.S. Naval A.S., World War. Mem. N.E.A., Minn. Ednl. Assn., Nat. Parents and Teachers Assn. (mem. adv. bd.), Minn. Postwar Council, Pi Gamma Mu. Republican. Lutheran. Clubs: Rotary (Northfield); Minneapolis Athletic. Member Board of Publications, Lutheran Church; contributing editor to book, "Jesus Christ and The World Today," also contributor to religious and educational pubns. Home: 1308 St. Olaf Av., Northfield, Minn.

GRANT, Alsie Raymond, clergyman; b. Oshkosh, Wis., Aug. 24, 1897; s. Alsie Rollen and Katharine (Miller) G.; A.B., Cornell Coll., Mt. Vernon, Ia., 1919, D.D., 1932; S.T.B., Boston U. Sch. of Theology, 1926; m. Doris K. Malin, June 22, 1921; 1

dau., Jean Marilyn. Ordained ministry M.E. Ch., 1919; pastor Mason City, Ia., 1919-21; gen. sec. Y.M.C.A., Mason City, 1921-23; pastor Nashua, Ia., 1926-28, Vinton, 1928-31, Simpson Ch., Minneapolis, Minn., 1931-33, First Ch., Duluth, 1933-37, First Ch., Sacramento, Calif., since 1937. Pres. Sacramento Council of Churches, 1941-43; Calif. del. Gen. Conf. Methodist Ch., Kansas City, 1944; mem. jurisdictional conf., Salt Lake City, 1944; mem. commn. Interdenominational Relations, Gen. Conf. Meth. Ch., 1944-48. Chmn. club presidents' com., Internat. Lions' Convention, Havana, Cuba, July 1940. Mason (K.T., Shriner). Clubs: Lions (pres. 1940-41); Masonic (Sacramento); Commonwealth (San Francisco); dist. gov. Ia. Lions Clubs, 1930. Visiting prof. homiletics, Pacific School of Religion, Berkeley, Calif., 1942-45. Home: 2658 Marty Way, Sacramento, Calif.

GRANT, Arthur Rogers, surgeon; b. Binghamton, N.Y., Nov. 21, 1871; s. Bradley M. and Cornelia (Rogers) G.; student Columbia, 1895-96; M.D., Univ. and Bellevue Hosp. Med. Coll. (New York U.), 1897; m. Lillian M. Clark, Sept. 1, 1897; 1 dau., Mrs. Priscilla Morehouse; m. 2d, Grace Allen, 1930. Practiced in Utica, N.Y., since 1897; surgeon in chief, Utica Homœ. Hosp., since 1906; gynecologist, Utica General Hospital, since 1906. Commissioned major Med. R.C., 1917, and assigned to Metropolitan Base Hosp. Unit No. 48, in France, Jan. 1918. Fellow Am. Coll. Surgeons; mem. Am. Inst. Homœopathy, N.Y., Homœopathy, N.Y., Homœ. Soc., etc. Republican. Presbyterian. Mason. Author of numerous papers read before med. socs. Clubs: Ft. Schuyler, Yahnundasis Golf. Home: 321 Genesee St., Utica, N.Y.

GRANT, Cary, actor; b. Bristol, Eng., Jan. 18, 1904; s. Elias and Lillian (Kingdom) Leach; student Fairfield Acad., Somerset, Eng., 1914-19; m. Virginia Cherill, Feb. 1934 (divorced Sept. 1934); m. 2d, Barbara Hutton, July 8, 1942 (div. Aug. 1945). Came to U.S., 1921, naturalized, 1942. Began as actor in New York, 1921, playing successively in "Golden Dawn," "Polly," "Boom Boom," "Wonderful Night," "Street Singer" and "Nikki"; has recently starred in motion pictures "When You're in Love," "The Awful Truth," "Topper," "The Toast of New York," "Bringing Up Baby," "Holiday," "Gunga Din," "In Name Only," "The Howards of Virginia," "Penny Serenade," "Suspicion," "Talk of the Town," 1942; "Once Upon a Honeymoon," 1942; "Mr. Lucky," "Arsenic and Old Lace," 1943; "Destination Tokyo," "None But the Lonely Heart," 1944. Mem. Ch. of England. Address: Los Angeles, Calif.

GRANT, Christina Phelps, coll. dean; b. New York City, Feb. 9, 1902; d. Luis James and Marie Christina (Nichols) Phelps; student Sorbonne (Paris), 1919-20; Wellesley, 1920-22; A.B., Barnard, 1925; A.M., Columbia U., 1927, Ph.D., 1930; m. Alan Fraser Grant, Sept. 18, 1930; 1 son, Andrew Alan. Instr., Vassar, 1927; hist. research, Syria, Egypt, London; instr. extension div., McGill U., 1938; asso. in hist. and asst. to dean, Barnard, 1939-42; asso. prof. hist. and dean of college, Bryn Mawr, since 1942; Feb. 1-Aug. 1, 1944, on leave from Bryn Mawr on war service as "Country Specialist" in the U.S. Dept. of State (Division of Territorial Studies). visiting edn. counselor Nat. Institute Public Affairs, Washington, D.C., summer, 1943. Trustee Am. U., Beirut. Mem. Inst. Hist. Research (London), Am. Hist. Assn., Phi Beta Kappa. Club: Cosmopolitan (N.Y. City). Author: The Syrian Desert: Caravans, Travel & Exploration, 1937. Co-author, This Age of Conflict: Contemporary World History, 1914-1943, pub. 1943. In preparation (in collaboration): The Arab Lands of Asia. Home: 215 Roberts Rd., Bryn Mawr, Pa.

GRANT, Cora de Forest (Roberts) (Mrs. Ernest R. Grant), writer, lecturer; b. Jonesboro, Ill.; d. Charles de Forest and Minna Guinan (Foster) Roberts; ed. U. of Chicago, 1915-16; Sch. of Social Economy (U. of Mo.), 1918; George Washington U., 1926-27; m. Ernest R. Grant. Formerly resident of St. Louis; moved to Washington, D.C., 1919; v.p. Children's Charity Bd., Mayfield Sanatorium, St. Louis, 1916-18; an organizer and a speaker of St. Louis com. of U.S. Food Adminstrn. of Women's Nat. Council of Defense, 1918; dir. Children's Health Crusade of Washington Tuberculosis Assn., 1919-25; mem. nat. advisory child health edn. com. Nat. Tuberculosis Assn., 1921-26 (chmn. of com. 1923-26); v.p. Washington Tuberculosis Assn., 1930-31, pres. 1931-33, mng. dir. of same assn. 1933-41 (chmn. of Tuberculosis Children's Sanatorium Committee which secured congl. appropriation of $625,000 for Children's Sanatorium at Glendale); also secured $110,000 W.P.A. grant to establish Tuberculosis Children's Health Camp, 1935. Mem. League Am. Pen Women (treas. D.C. Branch, 1927-30); v.p. Monday Evening Club (promotion of social legislation), 1926-27. Wrote: (brochure) The Well Nourished Child (3d edit.), 1924; (with Alberta Walker), playlet, King Good Health Wins. Contbr. on health education, also feature stories in newspapers and mags. Home: 2929 Connecticut Av. N.W., Washington, D.C.

GRANT, David Elias, lawyer; b. Abiquiu, Rio Arriba County, N.M., May 17, 1893; s. Henry and Sarah (Spiro) G.; A.B., Coll. of City of N.Y., 1913; LL.B., Columbia U. Law Sch., 1920; m. Pauline M. Greenberg, May 17, 1921; children—Robert Lewis, Edward Henry. Sec. to mil. attaché, Am. embassy, Madrid, Spain, 1917-19; admitted to N.Y. and N.M. bars, 1920, and in practice at Santa Fe, N.M., 1920-23; spl. asst. atty. Gen. State of N.M., 1921-22; col. governor's staff, State of N.M.; asst. counsel Gen. Sugar Co., Havana, Cuba, 1923-25; specialist Latin-Am. law, N.Y. City, 1925-30; mem. Schuster & Feuille, N.Y. City, 1930-32; fgn. counsel. Pan-American Airways System, since 1932; senior member of law firm Grant & Exselsen; lecturer in Latin Am. comml. law, N.Y. Univ. Law Sch., since 1932, aviation law, Guggenheim Sch. Aeronautics, N.Y. Univ., since 1938, Latin-Am. civilization, Coll. City of N.Y., 1937-38; moderator, NBC Spanish short-wave program, Preguntas y Respuestas. Mem. commn. legal experts, Pan-American Union, Washington, D.C., since 1934; chairman section of international and comparative law, American Bar Association, 1941-42; mem. Inter-Am. Commercial Arbitration Commn. since 1939; v.p. and dir. Am. Brazilian Assn.; Bolivarian Soc. of U.S., Inc.; dir. Pan Am. Soc. of U.S., Mexican Chamber of Commerce, Colombian-Am. C. of C., Venezuelan C. of C. of U.S. Mem. Omega Pi Alpha, Sigma Delta Pi (hon.). Author and lecturer on Latin-Am. law, Inter-Am. relations. Home: 430 E. 86th St., New York 28. Office: 1 Wall St., New York 5, N.Y.

GRANT, David Norvel Walker, army medical officer; b. Richmond, Va., May 14, 1891; s. P. S. and Avis (Walker) G.; M.D., U. of Va., 1915; grad. Army Med. Sch., Sch. of Aviation Med. (Randolph Field), Air Corps Tactical Sch., Chemical Warfare Sch.; hon. D.Sc., Hahnemann Medical College, 1944; m. Dorothy Krayenbuhl, May 14, 1917; 1 son, David Norvel Walker, Jr. Commd. 1st lt., Medical Corps, U.S. Army, 1916; advanced through the grades to major gen., 1943; served in Panama and overseas with Army of Occupation for 2 years; on duty with Air Corps since 1931; post surgeon Randolph Field, Texas, to 1936, Barksdale Field, La., to 1939; chief of med. div., Office Chief of Air Corps, since 1939; apptd. air surgeon, Army Air Force, 1941; mem. staff, comdg. gen., Army Air Forces since 1939. Fellow Am. Coll. Surgeons, A.M.A., Aero-Med. Assn.; mem. Mil. Surgeons, Delta Kappa Epsilon, Phi Rho Sigma, Alpha Omega Alpha. Episcopalian. Club: Army and Navy (Washington, D.C.). Author of articles on aviation medicine. Home: Westchester Apts. Address: The Army Air Force, Washington, D.C.

GRANT, DeForest, mfr. terra cotta; b. N.Y. City, May 13, 1869; s. Gabriel and Caroline (Manice) G.; prep. edn. in pvt. schs. in Germany; B.A., Yale, 1891; m. Mrs. Emilia Brinton Thompson, 1916. With N.Y.C. R.R. until 1895; organizer and pres. Atlantic Terra Cotta Co., 1898, Consol. Atlantic Terra Cotta Co., 1906; pres. and gen. mgr. Federal Terra Cotta Co., 1909; chmn. bd. Federal Seaboard Terra Cotta Corp.; pres. Laredof Corporation; pres. Glenmoriston Corp. Member National Industrial Conference Board since 1922. Member Society Colonial Wars, Soc. War of 1812, Save the Redwoods League (council mem.), Mil. Order of Loyal Legion, New York Zoöl. Soc. (exec. com and trustee), St. Nicholas Soc. Republican. Clubs: Union, Boone and Crockett, Ends of the Earth, Racquet and Tennis, Riding, Piping Rock, Bar Harbor. Traveler and big game hunter. Home: 850 Park Av., N.Y. City, and Bar Harbor, Me. Office: 101 Park Av., New York, N.Y.

GRANT, Edward Donald, educator; b. Glasgow, Scotland, June 18, 1897; s. Charles and Jemina (McDonald) G.; came to U.S., 1909, naturalized, 1922; A.B., Austin Coll., Sherman, Tex., 1920, Litt.D., 1933; student Y.M.C.A. Grad Sch., 1924-25; M.A., George Peabody Coll. for Teachers, Nashville, Tenn., 1929; m. Georgia Voyles, July 14, 1921; 1 son, Edward Donald. Began work raising college endowments, 1920; sec. edn. and promotion, Foreign Mission Bd., Presbyn. Ch. in U.S., 1921-34; also actg. sec. Com. on Stewardship and Finance, 1931-35; exec. sec., and treas. Exec. Com. of Religious Edn. and Publ., Presbyn. Ch. in U.S., Richmond, Va. Second lt. inf., Camp Grant, Ill., 1918. Trustee of Assembly's Training School Richmond, Va. Mem. North Am. Administrative Committee of World's Sunday School Assn., Internat. Council of Religious Edn. (bd. trustees), Phi Delta Kappa. Democrat. Mason. Presbyterian. Author: The Ambassador Supreme, 1933; numerous pamphlets on religious topics. Dept. editor The Presbyterian Survey, 1927-34. Spent 8 mos., 1930, inspecting foreign mission work in Japan, Korea, China. North Am. del. to Internat. Missionary Council, Madras, India, 1938. Home: 6501 College Rd. Office: Presbyterian Bldg., Richmond, Va.

GRANT, Eugene Lodewick, civil engineer; b. Chicago, Ill., Feb. 15, 1897; s. Bertrand Eugene and Eva May (Lodewick) G.; B.S., U. of Wis., 1917, C.E., 1928; A.M., Columbia, 1928; m. Mildred Brooks Livingston, Sept. 4, 1923; 1 dau., Nancy Livingston. Employee Butler Bros., Chicago, 1913, C.&I.W. R.R., summer 1914, corps engrs. U.S. Army, summer 1916, N.Y. State Rys., 1917, water resources br. U.S. Geog. Survey, 1917-19, summers, 1921-22, Bynum (Mont.) Irrigation Dist. summer 1920; instr. civil engring., later prof. indsl. engring. Mont. State Coll., 1920-30; asso. prof. civil engring. later prof. econ. engring. Stanford since 1930, institutional rep. and dir. engring., sci. and management war training, 1941-44, pioneered with Holbrook Working short courses for key personnel of war industries, 1942-44, courses used as nation-wide pattern by office prod. research and development WPB and E.S.M.W.T. since 1943. Served as seaman 2 cl. advancing to ensign USNR., 1918-19. Consultant to war dept. U.S. Engineers Office, Seattle, 1944-45. Mem. Bd. pub. works City Palo Alto, Calif., 1931-37. Awarded Thomas Fitch Rowland prize by Am. Soc. C.E., 1944. Mem. Am. Soc. C.E., Soc. Promotion Engring. Edn., Soc. Advancement Management, Am. Statist. Assn., Econometric Soc., Inst. Math. Statistics, Soc. Quality Control Engrs. Calif., Palo Alto Community Players (mem. exec. bd., 1937, 1939-40), Tau Beta Pi, Sigma Xi, Pi Kappa Alpha. Author: Principles of Engineering Economy, 1930. Contbr. to engring. publs. Home: 2045 Tasso St., Palo Alto, Calif. Office: Dept. of Civil Engineering, Stanford Univ., Calif.

GRANT, Eva, editor Nat. Parent-Teacher and exec. editor Nat. Congress Parents-Teachers; b. Rock Island, Ill., Feb. 22, 1913; d. Morris and Ida (Learner) Handelman; A.B., Augustana Coll., 1934; A.M., State U. of Ia., 1937; m. Herman Grant, June 5, 1934. Teacher pre-sch. and parent educator, St. Louis, Mo., 1936-37; asst. editor Nat. Parent-Teacher mag., 1938-40, editor since 1940, exec. editor Nat. Congress Parents-Teacher since 1943, interpreter (voice P.T.A.) on Baxters radio program sponsored by P.T.A. and NBC. Mem. nat. exec. com. Ednl. Pres. Assn. of Am. since 1943 (pres., 1941-43); mem. bd. dirs. St. Louis Council Parent Edn., 1936-37; mem. advisory Board Nat. Assn. for Nursery Edn.; mem. N.E.A., Nat. Conf. Social Work, Nat. Council Parent Edn.; asso. mem. Sigma Xi. Cons. editor: Community Life in a Democracy (Nat. Congress Parents and Teachers), 1942. Contbr. to ednl. jours. Home: 33 E. Bellevue Place, Chicago 11. Office: 600 S. Michigan Blvd., Chicago 5, Ill.

GRANT, Frances Ruth, editor, lecturer; b. Abiquiu, N.M.; d. Henry and Sarah (Spiro) Grant; ed. Hunter Coll. High Sch., Barnard Coll. and Sch. Journalism, Columbia U., 1918; unmarried. Studied music with Albert Von Doenhoff, Ernest Bloch, and others, 1910-21. Dir. Roerich Museum, 1921-27, vice pres. since 1927 (with its Central Asiatic Expdn., 1928). Sent by Roerich Museum to all Latin-American nations to study plan for Inter-Am. cultural interchange; brought back pioneer contemporary Latin-Am. Art Exhibit, 1929, and arranged subsequent expositions of Latin-Am. Art. Lectured Inst. for Advanced Edn. (Brazil), Nat. Museum (Buenos Aires), U. of Santiago (Chile), Nat. Acad. Peru, Nat. Museum Bolivia, Ministry Edn. Mexico, 1930, Nat. Acad. Bogota, repeated tour, 1941 (also corr. for N. Am. Newspaper Alliance); instrumental in negotiation of Treaty for Protection of Cultural Sites (signed by 21 Republics of America) in 1935. Pres. Pan-Am. Women's Assn. since its founding, 1930; shortwave news commentator to Latin America over C.B.S., 1938-40; spl. programs, shortwave WRUL, 1940-41 (in Spanish); awarded hon. membership by the Ateneo of Caracas, Comite Cultural Argentina. Asso. editor, Musical America, 1918-22; managing editor Super Market Merchandising since 1938. Author: Oriental Philosophy, 1936. Editor: Himalaya, 1929; On Eastern Crossroads, 1929. Editor of Alcance (monthly review directed to Latin Am.; pub. in Spanish), 1945. Contbr. many articles on Latin America. Guest lecturer Ibero-Am. Center, New Sch. Social Research, 1942-43. Home: 310 West End Av. Office: 45 W. 45th St., New York, N.Y.

GRANT, Frederick Clifton, clergyman, author; b. Beloit, Wis., Feb. 2, 1891; s. Frank Avery and Anna Lois (Jack) G.; ed. Lawrence Coll., Appleton, Wis., and Nashotah (Wis.) House; B.D., Gen. Theol. Sem., 1913; S.T.M., Western Theol. Sem., Chicago, 1916; Th.D., 1922; hon. D.D., Nashotah House, 1927, Garrett Bibl. Inst., 1938; D.S.Litt., Kenyon Coll., 1939; m. Helen McQueen Hardie, June 24, 1913; children—Robert McQueen, Eleanor Jean. Deacon 1912, priest, 1913, P.E. Ch.; curate St. Mark's Pro-Cathedral, Grand Rapids, Mich., 1912-13; rector St. Paul's Ch., De Kalb, Ill., 1913-15, St. Luke's Ch., Dixon, 1915-17; asst. St. Luke's Ch., Evanston, 1917-20; rector Trinity Ch., Chicago, 1920-24; dean Bexley Hall, Div. Sch. of Kenyon Coll., 1924-26; prof. systematic theology, Berkeley Div. Sch., Middletown, Conn., 1926-27; pres. Seabury-Western Theol. Sem., Evanston, 1927-38; prof. New Testament, Union Theol. Sem., since 1938; visiting prof., Univ. of Chicago, 1928, 1937. Mem. Soc. Bibl. Lit. and Exegesis (pres., 1934), Chicago Soc. Bibl. Research (pres. 1924, 29). Mem. Gen. Conv. P.E. Ch. 1928, 31, 34, 37, and mem. commn. on marriage and divorce, 1928-40; commn. on hymnal, commn. on Constitution and Canons of P.E. Church, and commn. on ministry; chmn. com. on Christian edn., Diocese of Chicago, 1928-38; vice-pres. Am. Assn. Theol. Schools, 1936-38; mem. com. on revision of Am. Standard Revised Version of the Bible since 1937; member translations committee, American Bible Soc., since 1944. Author: The Life and Times of Jesus, 1921; The Early Days of Christianity, 1922; The Way of Peace, 1924; The Economic Background

of the Gospels, 1926; New Horizons of the Christian Faith (Hale lectures), 1928; contbr. to Outline of Christianity, 1926; The Growth of the Gospels, 1933; Form Criticism—A New Method of New Testament Research, 1934; The Beginnings of Our Religion, 1934; Frontiers of Christian Thinking, 1935. The Gospel of the Kingdom (Haskell lectures), 1940; The Earliest Gospel (Cole lectures), 1943; Can We Still Believe in Immortality?, 1944. Editor of translation History of Primitive Christianity, by J. Weiss, 1937. Translator The Message of Jesus Christ, by Martin Dibelius, 1939. Editor in chief, Anglican Theol. Rev. since 1924. Chmn. editorial board, The Witness (Weekly) 1941-45. Home: 606 W. 122d St. Address: 3041 Broadway, New York 27, N.Y.

GRANT, George Camron, coll. dean; b. Parkersburg, W.Va., Apr. 1, 1893; s. Jerry William and Minnie Belle (Brock) G.; student, Howard Univ., 1912-15; A.B., Morgan Coll., 1923, A.M., Columbia Univ., 1927, grad. work, 1932-33; m. Marguerite Vandelia Westcott, July 15, 1915; children—George Camron, Earl Westcott, Ethel Minerva (Mrs. Clifton Scott Murray), Bernard Chivers. High sch. prin., 1923-25; supervisor of Kent County, Md., schs., 1925-27; prin. Morgan Acad., 1927-29; head dept. of edn., Morgan Coll., Baltimore, 1929-36, acting dean, 1936-37, dean since 1937. Chmn. bd. mgrs. Gold Street U.S.O., Metropolitan U.S.O. Council, dir. Community Fund of Baltimore, Inc., dir. Metropolitan Bd. of Y.M.C.A., Baltimore Council Social Agencies. Nat. Assn. of Collegiate Deans and Registrars in Negro Sch. (pres.), Md. Ednl. Assn. (pres. 1943), Mental Hygiene Soc. of Md., Baltimore Urban League, Baltimore Area Council, Boy Scouts of Am.; mem. Am. Teachers Assn., Eastern Assn. of College Deans and Advisers of Men, Kappa Delta Pi, Pi Lambda Psi, Gamma Boule, Sigma Pi Phi, Omega Psi Phi. Clubs: Monumental Golf, 25 Club, The Club (Baltimore, Md.). Contbr. to ednl. jours. Home: Morgan State Coll., Baltimore, Md.

GRANT, George Hook, mariner, author; b. Thornliebank, Scotland, Aug. 1, 1896; s. William Christie and Annie Milliken (Stirling) G.; ed. Glasgow public schools and Glasgow Tech. Coll.; m. Helen Cook Barr, Aug. 4, 1921; 1 son, George Barr. Came to America, 1920, naturalized, 1934. Cadet in merchant service, 1911-20; shipmaster for United Fruit Co., Boston, since 1920; began writing, 1929. Served in Brit. transport service, World War, ship torpedoed several times; lt. comdr. U.S. Naval Reserve; lt. comdr. and aide de camp to gov. in Nat. Guard of Wis. Author: The Half Deck, 1933; Consigned to Davy Jones, 1934; The Heels of a Gale, 1937; Take to the Boats, 1938. Contbr. of fiction to Atlantic Monthly and other publs. Home: 10 Monroe St. Address: Pier 9, North River, New York, N.Y.

GRANT, George McInvale, congressman; b. Louisville, Ala., July 11, 1897; s. Benjamin Giles and Fannie Gholson (Stephens) G.; LL.B., U. of Ala., 1922; m. Matalie Carter, Dec. 5, 1938. Admitted to Ala. bar, 1922, and practiced in Troy, 1922-38; county solicitor, 1927-38, member 75th-79th Congresses (1939-47), 2d Alabama District Chmn. Pike County, Ala., Dem. Exec. Com., 1927-38; mem. State Dem. Com., 1935-38. Served in U.S. Army, 1918-19. Mem. Am. Legion (state comdr. 1929), Pi Kappa Phi (nat. sec. 1922-25). Democrat. Methodist. Mason (Shriner), Woodmen of World. Home: Troy, Ala.

GRANT, Gordon, artist; b. San Francisco, Cal., June 7, 1875; s. George and Grace Adelaide (Griffin) G.; ed. Fife Acad., Kirkcaldy, Scotland; art edn., art schs., Lambeth and Heatherley, London, Eng.; m. Violet Maude Goodall, Feb. 19, 1901. Spl. artist for Harper's Weekly, Boer War, 1899-1901; specialist on marine and shipping subjects; painter of "Constitution" for Navy Dept., to raise funds for restoration of "Old Ironsides." Mem. N.Y. Nat. Guard, 1907-17; attached to Gen. Staff, U.S. Army, Washington, D.C., World War. Represented in Library of Congress and in the White House, Washington, D.C.; Museum of Art, Omaha, Neb.; Brooks Memorial Museum, Memphis, Tenn.; N.Y. Public Library; Museum of Art, Richmond, Ind.; Art Museum, New Britain, Conn. Mem. Nat. Acad. of Design, Am. Water Color Soc., Allied Artists of America, Soc. Am. Etchers, Ship Model Soc., St. Andrew's Society, Chicago Soc. Etchers, Phila. Water Color Soc., Baltimore Water Color Club, Washington (D.C.) Water Color Club, Nat. Art Club (life). Republican. Presbyterian. Clubs: Salmagundi (life), Amateur Comedy, Dutch Treat. Address: 137 E. 66th St., New York, N.Y.

GRANT, Harry Johnston, chmn. of the bd. Milwaukee Journal; b. Chillicothe, Mo., Sept. 15, 1881; s. Benjamin Thomas and Ida Belle (Johnston) G.; grad. high school, St. Louis, Mo.; student Harvard U., 1903-06; m. Dorothy Glyde Cook, July 16, 1910 (died April 26, 1923); 1 dau., Barbara Ann (Mrs. Donald B. Abert). New York rep. N. W. Ayer & Son, adv. agents, 1906-09; mgr. European sales, Rubberset Brush Co., and Rubber & Celluloid Harness Trimming Co., London, 1909-10; mgr. Am. Viscose Co., Marcus Hook, Pa., 1910-12; v.p. O'Mara & Ormsbee, Inc., newspaper reps., 1913-16; with Milwaukee (Wis.) Journal since 1916, pub., 1919, pres. and editor, 1937-38, chmn. bd. since 1938. Awarded Univ. of Mo. medal, 1933, for "distinguished journalistic achievement," recipient of Distinguished Service Award of Milwaukee Cosmopolitan Club, 1942, for "service above and beyond the call of duty" in conceiving and executing employe stock ownership plan of the Milwaukee Journal; honorary membership, in the International Printing Pressmen and Assistants Union of North America (AFL) for "contribution to human welfare and to the interest of the industry," 1944. Mem. board of dirs. Associated Press, 1940-41; mem. Am. Newspaper Publications Assn., Am. Soc. Newspaper Editors, Milwaukee Art Inst. Episcopalian. Mason. Clubs: University, Milwaukee, Rotary, Athletic, Milwaukee Country, Harvard (Milwaukee); Harvard, Lotos (New York); National Press (Washington); The Surf Club (Miami Beach); Indian Creek Country (Miami Beach, Fla.). Home: 1260 Prospect Av., Milwaukee, Wis.; (winter) 18 Rivo Alto Island, Miami Beach, Fla. Address: Milwaukee Journal, Milwaukee, Wis.

GRANT, Heber J.; b. Salt Lake City, Utah, Nov. 22, 1856; s. Jedediah M. and Rachel R. (Ivins) G.; ed. pvt. schs. and Deseret U. (now U. of Utah); m. Lucy Stringham, Nov. 1, 1877; m. 2d, Augusta Winters, May 26, 1884; m. 3d, Emily Wells, May 27, 1884. Ins. business on own account and as pres. Heber J. Grant & Co. since 1876, organized Utah Home Fire Ins. Co., pres. same; pres. Zion's Coöperative Mercantile Instn., Utah-Ida. Sugar Co., Zion's Savings Bank & Trust Co., Utah State Nat. Bank, Beneficial Life Ins. Co., Consol. Wagon & Machine Co.; dir. U.P. Ry. Co. Formerly mem. City Council of Salt Lake City and upper house of Utah territorial legislature. Mem. Latter Day Saints; elected mem. Council of Twelve, 1882, pres. 1916; filled ch. missions in Japan, 1901-03; presided over European mission, 1904-06; elected to First Presidency, Nov. 23, 1918; served long as pres. Prohibition and Betterment League. Home: 201 Eighth Av. Office: 47 E. South Temple St., Salt Lake City, Utah. Died May 14, 1945.

GRANT, Hugh Gladney, diplomatist, journalist, lecturer; b. Birmingham, Ala., Sept. 2, 1888; s. William Curtis and Minnie Becket (Gladney) G.; A.B., Howard Coll., Birmingham, 1910, A.M., 1916, LL.D., 1935; A.B., Harvard, 1912; A.M., George Washington University, 1931; m. Cora Dean Hibbs, August 9, 1916; 1 dau., Louise Esther. Correspondent for Birmingham News and other southern newspapers, 1910-13; with Birmingham Board of Education, 1913-17. Served in United States Army, 1918. With Federal Board for Vocational Education, 1919-21; mem. staff, Ala. State Dept. of Edn., 1921-23; asso. prof. polit. science and head of dept. of journalism, Ala. Poly. Inst., Auburn, 1923-27; sec. to U.S. Senator H. L. Black of Ala., 1927-33; in div. of western European affairs, Dept. of State, Washington, D.C., 1933-35; E.E. and M.P. of U.S. to Albania, 1935, until closing of Legation, Sept. 27, 1939; Dept. of State, 1939-40; E.E. and M.P. to Thailand (Siam), 1940-41. Mem. Alabama Soc. of Washington (pres. 1934-35), The American Platform Guild, N.Y. Am. Legion, Pi Gamma Mu, Pi Kappa Alpha. Lecturer on political subjects; author governmental publs. Contbr. to newspapers. In accordance with authorization of Dept. of State made tour of Balkan countries, 1937, studying political and economic trends. In charge Am. Legation, Tirana, Albania at time of Italian invasion, 1939. Had last audience granted to any foreign rep. by King Zog, the day before Italian invasion. Following return from Thailand late in 1941, made nation-wide lecture tour, speaking on the "Far Eastern Situation." Also speaker for War Dept. in orientation lecture program for soldiers and aviators in U.S. Army camps and aviation fields, organized ednl. program for disabled veterans of World War II in State of Oregon, 1943-44. Home: Birmingham, Ala.

GRANT, J(ames) A(llan) C(lifford), univ. prof.; b. Grand Forks, N.D., June 19, 1902; s. William Lewis and Margaret (Spotswood) G.; student U. of Calif., 1920-22; A.B., Stanford, 1924, M.A., 1925, Ph.D., 1927; m. Helen Marjorie Allison, July 14, 1928; children—Wm. Allison, Beverly Gale. Fellow and asst. polit. science, Stanford, 1925-27, visiting prof., 1936; clerk, judiciary com., Calif. Assembly, 1927; instr. polit. science, U. of Wis., 1927-29, asst. prof., 1929-30; asst. prof. polit. science, Univ. of Calif., Los Angeles, 1930-36, asso. prof., 1936-40, prof. since 1940, chmn. dept., 1939-42. Vice chmn. 10th Regional War Labor Board, 1943-45. Soc. Science Research Council fellow, 1931-32, Guggenheim fellow in Latin America, 1942-43; cons. editor, Social Science Abstracts, 1931-33; Am. corr. Inst. Internat. de Droit Pub., 1931-38. Mem. Am. Polit. Science Assn. (bd. editors 1938-41, exec. council 1944-46), Phi Beta Kappa, Pi Sigma Alpha, Pi Gamma Mu, Sigma Delta, Pi, Scimitar and Key, Scabbard and Blade. Contbr. Selected Essays on Constitutional Law, 1938; also numerous papers on constl. law. Home: 1318 Woodruff Av., Los Angeles 24, Calif.

GRANT, James Benton, lawyer; b. Denver, Colo., May 6, 1888; s. James Benton and Mary Matteson (Goodell) G.; Phillips Andover Acad., 1905; B.A., Yale, 1909; LL.B., Harvard, 1912; m. Mary Urquhart Brooke, Apr. 18, 1914 (dec.); children—Mary Urquhart, James Benton; m. 2d, Carolan Alton Hayward, July 16, 1943. Admitted to N.Y. and Colo. bars, 1913; law clerk Masten and Nichols, N.Y. City, 1912-13; asso. with Wm. V. Hodges, Denver, 1913-15; partner law firm Lewis & Grant, Denver, since 1915; chmn. bd. Potash Co. of America since 1935; v.p. and gen. counsel American Crystal Sugar Co. since 1932; dir. Denver Nat. Bank, Denver Dry Goods Co., Colo. Milling & Elevator Co. Capt. Air Service, 1918, Field Arty. Res. Corps, 1919-24. Mem. Am., Colo., Denver and N.Y. County bar assns. Episcopalian. Clubs: Denver, Country, Mile High, Cherry Hills (Denver); Yale (New York); Graduate (New Haven). Home: 3909 S. University Blvd. Office: First Nat. Bank Bldg., Denver, Colo.

GRANT, James Richard, educator; b. Dover, Ark., Mar. 16, 1880; s. Daniel Richard and Mary Elizabeth (Aikin) G.; B.A., U. of Ark., 1908; Ph.B., Dekalb (Ill.) State Normal Sch., 1911; M.A., U. of Chicago, 1914; diploma, Teachers' Coll. (Columbia), 1918; Ph.D., Peabody Coll. for Teachers, 1925; m. Gracey Sowers, Aug. 24, 1910; children—Bertie Elizabeth, James Richard, George Shell, Grace Harriet, Daniel Ross. Teacher, prin. and supt. pub. schs. in Ark. and Mo., 1900-12, prof. edn. and dir. teacher-training, U. of Ark., 1912-20; state supervisor rural schs. of Ark., 1920-26; pres. Ark. Polytechnic Coll., Russellville, 1926-31; mem. gen. extension faculty, Ark. State Teachers Coll., Conway, 1931-32; vice-pres. and professor education, Ouachita College, 1932-33, pres. since 1933. Mem. N.E.A., Ark. Educational Assn. (pres. 1925-26), Phi Delta Kappa, Tau Kappa Alpha. Democrat. Baptist. Author: Acquiring Skill in Teaching, 1922; Pupil's Work Book in Arkansas Geography, 1922; A State's Teacher Training Problem, 1925; Life of Thomas C. McRae, 1930. Co-author: History of Arkansas, 1935. Home: Arkadelphia, Ark.

GRANT, John Prescott, surgeon; b. New Glasgow, N.S., Can., Oct. 31, 1872; s. Donald Cameron and Mary (Fraser) G.; M.D., McGill U., Montreal, 1895; Kings Coll. Hosp., London, 2 years, 1899, 1900; house surg. Royal United Hosp., Bath, Eng., 1901; m. Edith G. Quirk, 1901. Came to U.S., 1902, naturalized, 1917. Chief of surg. clinic Cornell Med. Coll., 1907-12; instr. in operative and clin. surgery, Cornell U. Med. Coll., 1906-12; adj. prof. surgery, New York Polyclinic Med. Sch., and Hosp., 1912-14, clin. prof. surgery, 1914-17, prof. surgery, 1917-38, emeritus since 1938, pres. of faculty, 1924-26; dir. Dept. of Surgery, 2 yrs., cons. surgeon, 1938; surgeon to Polyclinic Hosp.; cons. surgeon N.Y. City Hosp., Midtown Hosp. (New York); dir. surgery Long Beach (N.Y.) Hosp.; cons. surg. Peoples Hosp. and Bronx Maternity Hosp. (New York). Fellow N.Y. Acad. Medicine, Nat. Soc. Advancement of Gastroenterology, Am. Coll. Surgeons; mem. Royal Coll. Surgeons, A.M.A., Gastro-enterol. Soc. of New York, Alpha Mu Pi Omega. Republican. Presbyn. Clubs: Lotus (New York); Yacht (Wayne, Me.). Author of surg. sect. in Dr. Samuel Weiss' textbook, Diseases of the Stomach, Liver and Pancreas, 1935. Home: "Sunnycroft," Wayne, Me.; (winter) 2901 Columbus Blvd., Coral Gables, Fla. Office: 27 W. 55th St., New York, N.Y.

GRANT, Lester Strickland, mining engr.; b. New Haven, Conn., Oct. 31, 1877; s. Charles Alfred and Mary J. (Strickland) G.; E.M., Colo. Sch. of Mines, 1899; m. Chloe Ella Thornton, 1900; children—Robert Waltman, Richard Thornton. Engr. Isabella Gold Mining Co., Cripple Creek, Colo., 1899-1901, Isabella Mines Co., 1901-03; supt. Isabella Lease, 1904; engr. and assayer, Findley Consol. Mining Co., Cripple Creek, 1905-06; metallurgist and engr. Inca Mining Co., Peru, S.A., 1906-09; asst. supt. Roosevelt Drainage Tunnel, Cripple Creek, 1909-10; supt. Isabella Mines Co., 1910-13; gen. mgr. Jumper, Calif., Gold Mines Co., Stent, Calif., and v.p. and gen. mgr. Contention Mining Co., Knight Creek, Tuolumne Co., Calif., 1913-19; treas. Ajax Mine Lease Co., Victor, Colo., 1921-22. Prof. mining, 1919-28, dean, 1921-28, Colo. Sch. of Mines. Mgr. McElroy Ranch Co., Crane, Tex., since 1927. Capt. engr. O.R.C. Mem. Am. Inst. Mining and Metall. Engrs., Theta Tau, Tau Beta Pi. Republican. Episcopalian. Mason. Clubs: Teknik (Denver); Rotary (Midland, Tex.). Home: 1910 W. Brunson St., Midland, Tex. Address: 114 Thomas Bldg., Midland, Tex.

GRANT, Richard Frank, coal and iron mcht; b. Owatonna, Minn., Dec. 1, 1879; s. Frank Freeman and Mary (DeGolyer) G.; Ph.B., Yale, 1899; LL.B., New York Law Sch., 1901; m. Elise Benton Hanchett, Feb. 10, 1910; children—Benton Hanchett, Richard De Golyer. Admitted to Minn. bar, 1902; mem. Sullivan & Grant, Duluth, 1903-09; mem. Ho. of Rep., 1908-09; apptd. gen. counsel M. A. Hanna & Co., Cleveland, O., 1909, partner, 1917; v.p. The M. A. Hanna Co., 1923-28; also pres. Susquehanna Collieries Co. and Lytle Coal Co., 1923-28; pres. Lehigh Valley Coal Corp., 1928-33. Mem. National War Finance Com., Am. Red Cross, World War, also campaign mgr. Red Cross for Ohio, Ind. and Ky. Mem. Am. Bar Assn., Am. Iron and Steel Inst., Cleveland Chamber Commerce (pres. 1923-24), U.S. Chamber Commerce (pres. 1924-25). Book and Snake Soc. (Yale). Republican. Episcopalian. Home: Vanderbilt, Mich. Office: 441 Lexington Av., New York 17, N.Y.

GRANT, Richard Ralph Hallam, v.p., Gen. Motors Corp.; b. Ipswich, Mass., Nov. 26, 1878; s. George Franklin and Anne (Hallam) G.; A.B., Harvard, 1901; m. Laura Elinor Williams, Sept. 1, 1906; children—Richard Hallam, Thirza Elinor (Mrs. A. R. Holladay). Gen. sales mgr. Nat. Cash Register Co., 1913-15; gen. mgr. Delco Light Co., 1915-20, pres. 1920-24; also pres. Frigidaire Co.; v.p. Chevrolet Mo-

tor Co., 1924-29; v.p. Gen. Motors Corp. since 1929, mem. bd. dirs. since 1932, also mem. adminstrn. committee. Episcopalian. Clubs: Detroit, Detroit Athletic (Detroit); Ye Buz Fuz, Miami Valley Hunt and Polo, Moraine Park Country (Dayton); Bath, Indian Creek (Miami). Home: Normandy Farms, Route 7, Dayton, O. Office: General Motors Corp., Detroit, Mich.*

GRANT, Richard Webster, musician; b. Cambridge, Mass., May 8, 1887; s. Daniel Webster and Mary (Sullivan) G.; student New England Conservatory of Music, 1913; B.S., Ithaca Conservatory of Music, 1930; Doctor of Music, Chicago Conservatory of Music, 1941; m. Irene Annabelle Osborne, Aug. 7, 1911; children—Richard Webster, Philip Osborne. Supervisor music, Winchester and Lexington, Mass., 1913-22; dir. of music, Pa. State Coll., since 1922; apptd. capt. Army U.S., 1942; music officer, Spl. Service Branch, 9th Service Command, 1943; hon. discharged Aug. 1944; civilian consultant to Army's Special Services Div., Music Branch, Aug. 1945. Appointed dir. of Music, Farrell, Pa., Sept. 1944. Member executive com. Music Educators Nat. Conf. since 1936; Eastern Music Educators' Conf. (pres. 1925); mem. Delta Chi, Phi Mu Alpha, Sinfonia, Kappa Gamma Psi. Republican. Conglist. Mason (32°), B.P.O.E. Clubs: Centre Hills, Rotary (pres. 1931) (Pa.). Author: Singable Songs for Male Voices, 1935, 1937, 1938; co-author, Program Choruses, 1930. Co-editor of Rotary International Song Book, 1936. Address: State Coll., Pa.

GRANT, Robert Allen, congressman; b. Marshall County, Ind., July 31, 1905; s. Everett F. and Margaret E. (Hatfield) G.; A.B., U. of Notre Dame, 1928, LL.B., 1930; m. Margaret Ann McLaren, Sept. 17, 1933; 1 son, Robert A. Admitted to Ind. bar, 1930, and began practice in South Bend; dep. pros. atty., St. Joseph County, 1935-36; admitted to practice Supreme Court, 1940; mem. 76th, 77th, 78th and 79th Congresses (1939-47), 3d Ind. Dist. Mem. Ind. Bar Assn. Republican. Methodist. Mason (Shriner), Elk, Eagle. Club: Columbia (Indianapolis). Home: 318 W. Angela Av., South Bend, Ind.

GRANT, Robert John, mining engr. See Vol. 22 (1942-43).

GRANT, Thomas McMillan, clergyman; b. Wilmington, N.C., July 28, 1886; s. Reuben and Elizabeth (McMillan) G.; A.B., Trinity Coll. (now Duke U.), 1909; D.D., High Point (N.C.) Coll., 1943; m. Malene Harrell, Dec. 28, 1910; children—Isa Costen (M.D.), Malene Elizabeth, M.D., (wife of C. Fred Irons, M.D.); m. 2d, Marie Hooker, June 12, 1919; 1 dau., Ruby (wife of Desmond J. Dougan, died on Saipan, 1944). Ordained to ministry of Methodist Episcopal Ch., South; deacon, 1911, elder, 1913; pastor (jr. preacher), Duke Memorial, Durham, N.C., 1909-10, Leasburg, N.C., 1910, Mangum St. Ch., Durham, 1910-11, North Gates, N.C., 1911-15, Hillsboro, N.C., 1915-17, Hookerton, N.C., 1917-19, Hertford, N.C., 1919-23, Lumberton, N.C., 1923-27, Wilson, N.C., 1927-32; presiding elder, New Bern Dist., N.C., 1932-36, Jarvis Memorial, Greenville, N.C., 1936-41; dist. supt. Elizabeth City Dist., 1941-42, Rocky Mount. District since 1942. Trustee N.C. Conf. Meth. Ch.; sec. N.C. Conf. Meth. Episcopal Ch., South, 1925-38; sec. N.C. Conf. Meth. Ch. since 1938 (dir. superannuate endowment, 1929-39; pres. Epworth League, 1923-31; mem. bd. missions and church extension). Mem. Gen. Conf., 1930, 34, 38, 40, 44, Uniting Conf., 1939. Trustee Duke U. Editor, N.C. Conf. Jour., Meth. Episcopal Ch., South, 1925-38, N.C. Conf. Jour., Meth. Ch., 1938-44. Home: 218 S. Grace St., Rocky Mount, N.C.

GRANT, Ulysses S., III, army officer; b. July 4, 1881; s. Frederick D. (Maj. Gen., U.S. Army) and Ida (Honore) G.; g.s. President U. S. Grant; ed. Theresianum, Vienna, 4 yrs., and Cutler Sch., N.Y. City, 4½ yrs.; student Columbia, 1898; grad. U.S. Mil. Acad., 1903; grad. U.S. Engrs.' Sch., 1908; m. Edith Root, dau. Hon. Elihu Root, Nov. 27, 1907; children—Edith, Clara Frances, Julia. Commd. 2d lt., U.S. Army, 1903; advanced through the grades to col., Corps of Engrs., 1934; col. N.A., 1917-20; maj. gen. (temp.) Feb. 1943. Served in Mindanao, P.I., 1903-04, Cuban Pacification, 1906, Vera Cruz Expdn., 1914, on Mexican border, 1913-17, Punitive Expdn. into Mexico, 1916; mem. Gen. Staff Corps, 1917-20, and 1936-40; mem. Supreme War Council, Versailles, France, 1918-19; U.S. asst. comr. for treaty with Germany on treatment war prisoners, 1918; with Am. Commn. to Negotiate Peace, Paris, 1919; U.S. dist. engr., 2d San Francisco River and Harbor Dist., and mem. and exec. officer Calif. Debris Commn., 1920-25; dir. Public Bldgs. and Parks of Nat. Capital, 1926-33; exec. officer Arlington Memorial Bridge Commn., Nat. Capital Park and Planning Commn., Pub. Bldgs. Commn.; mem. Zoning Commn., D.C., 1926-33; Army War Coll., 1933-34; comdg. 1st Engrs., Fort DuPont, Del., and Del. Civilian Conservation Corps Dist., 1934-36; chief of staff, 2d C.A., Governors Island, N.Y., 1936-40; div. engrs. Great Lakes Division, 1940-41; comdg. Engr. Replacement Training Center, Fort Leonard Wood, April 1941-June 1942; chief of protection branch, Office Civilian Defense, July 1942-Apr. 1944; chmn. Nat. Capital Park and Planning Commission since Sept. 1942. Fellow American Geographical Society; member American Society Military Engineers, Empire State Society, S.A.R., Order Founders and Patriots, Vet Corps of Art, Society War 1812, Aztec Club 1847, Military Order of Loyal Legion, Military Order of Caraboa, Military Order Fgn. Wars, Am. Inst. of Planners, asso. mem. Am. Soc. C.E.; hon. mem. A.I.A. Decorated D.S.M. (U.S.); also decorations from 6 foreign countries. Clubs: Union, Union League, Century (New York); Cosmos, Army and Navy, Metropolitan (Washington). Home: 1929 Q St., N.W. Address: 7013 Interior Bldg., Washington 25, D.C.

GRANT, Vernon Francis; naval officer; b. Chicago, Ill., July 8, 1894; s. Melville Rosym and Frances (Pitts) G.; B.S., U.S. Naval Acad., 1917; U.S. Naval Flight Sch., Pensacola, Fla., 1920-21; U.S. Army Flight Sch., Arcadia, Fla., and Kelley Field, Tex., 1921; m. Lucy Pettigrew, Aug. 1, 1929; children—Sylvia Pettigrew, John Willis. Commd. ensign, U.S. Navy, and advanced through the grades to commodore, 1945; retired 1939; returned to active duty, World War II, served as ensign, U.S.S. Delaware, U.S.S. Arkansas with Brit. Grand Fleet, 1917; entered naval aviation, 1920; U.S.S. Langley, 1925-28; instr. Naval Acad., 1928-30; China station, U.S.S. Jason, 1930-32; U.S.S. Ranger, 1935-37; World War II, comd. Naval Air Station, Johnston Island, 10 months; atoll comdr., Majuro, 8 months; comdr. Naval Air Bases Guam, 5 months, Saipan, 6 months. Won Curtiss Cup Race for seaplanes, Miami, Fla., 1924; awarded Legion of Merit, World War II. Revised U.S. Naval Aviation (Naval Acad. text book), 1928. Address: 1500 Dauphin Way, Mobile, Ala.

GRANT, Walter Schuyler, army officer; b. Ithaca, N.Y., Jan. 24, 1878; s. Chauncey Lewis and Martha (Schuyler) G.; B.S., U.S. Mil. Acad., 1900; grad. Army Sch. of the Line, Ft. Leavenworth, Kan., 1914, Gen. Staff Sch., 1915, Army War Coll., Washington, D.C., 1924; m. Marjorie Commiskey, Mar. 29, 1910; children—Walter Schuyler, Francis Commiskey, Marjorie Louise (wife of Hugh McClellan Exton, U.S. Army), Philip Schuyler. Commd. 2d lt., U.S. Army, 1900, and advanced through the grades to maj. gen., 1938; served in Boxer uprising, China, 1900; Philippine Insurrection, 1900-02; Mexican Border, various times, 1911-17; dep. chief of staff, 1st Army, and chief of staff, 1st Army Corps, with A.E.F., France, Sept. 1918-Jan. 1919 (recommended by Gen. Pershing to grade of brig. gen. for efficiency); instr. Gen. Service Schools, 1921-23; instr. and dir. Army War Coll., 1923-27, asst. comdt. and comdt., same, 1935-37; chief of staff 1st Corps Area, 1931-33; comd. New York Port of Embarkation, 1937-38; became comdr. Philippine Dept., July 1939 and served as such until May 31, 1940; assumed commd. of 3d Corps Area, Baltimore, Md., Oct. 21, 1940-Aug. 22, 1941; retired Jan. 31, 1942; recalled to active duty Feb. 1, 1942, and assigned on a continuing bd. of Gen. Officers, War Dept., Washington, D.C. Decorated D.S.M. (U.S.); Officer Legion of Honor (France); Officer Order of Leopold (Belgium). Catholic. Address: Munitions Bldg., Washington, D.C.

GRANT, William Calloway, advertising; b. Dallas, Tex., Aug. 9, 1906; s. William Calloway and Birdie (Henderson) G.; grad. Oak Cliff High Sch., Dallas, 1924; student Southern Methodist U., 1924-28; Texas U. Law Sch., 1928-29; m. Mary Waller, Nov. 29, 1930; children—Constance, Roberta, Carole, William. Conducted system of advt., Dallas, Texas, 1929-31; with R. R. Donnelley & Sons Co., 1932-34, W. F. Hall Printing Co., 1934-35; established Grant Advertising, headquarters Dallas, Tex., Sept. 1935, opened office in Chicago, 1937, New York City 1940, Mexico City and Monterrey, Mexico, 1941, Rio de Janeiro, São Paulo and Buenos Aires, 1943, Miami, Havana, Caracas, 1944, Detroit, London, Toronto, 1945; pres. Grant Advertising, Inc.; chmn. bd. of subsidiaries; exec. dir. U.S. Commn., Inter-Am. Development Commn., 1943. Mem. Phi Delta Theta. Home: 4505 San Carlos Drive, Dallas, Tex. Office: Gulf State Bldg., Dallas, Tex.; Palm Olive Bldg., Chicago, Ill.; Empire State Bldg., New York, N.Y.

GRANT, William Thomas, merchant; b. Stevensville, Pa., June 27, 1876; s. William T. and Amanda Louise (Bird) G.; ed. high sch., Malden, Mass.; m. Lena Blanche Brownell, Oct. 5, 1907; children—Helen (Mrs. Cadwallader Colden Neely), Marian (Mrs. John R. Henry); m. 2d, Beth Bradshaw, Sept. 3, 1930; 1 daughter, Shirley (Mrs. Harrington E. Drake, Jr.). Founder, 1906, now chairman of the board W. T. Grant Co., chain of dept. stores. Mem. visiting com. Harvard Business Sch.; advisory council Dept. of Oriental Langs. and Lits., Princeton U. Mem. Am. Academy Political Science, N.E. Historic Geneal. Society. Clubs: Madison Country (Madison, Conn.); Everglades, Bath and Tennis (Palm Beach, Fla.); New York Yacht (New York); Harvard Faculty (Cambridge). Home: Madison, Conn. Office: W. T. Grant Company, 1441 Broadway, New York, N.Y.

GRANT, William Thomas, insurance exec.; b. Middleport, O., Nov. 30, 1878; s. William H. and Ella J. (Logan) G.; ed. high sch., Elfinwood, Kan., Kan. U. Law Sch.; m. Frances Downing, 1908; children—Lucy Jane (Mrs. Charles N. Sears, Jr.), Frances Elizabeth, Esther Jane (Mrs. F. Douglas Williams), Lt. William Downing. Spl. rep., Nat. Life Insurance Co. of U.S.A., Denver, 1902-03, state mgr. at Butte, Mont., 1903-04, agency mgr. at Kansas City, Mo., 1904, at Pittsburgh, Pa., 1905, again at Kansas City, 1906-09; organized Business Men's Assurance Co., Kansas City, 1909, sec., 1909-40, v.p., 1920-22, president, 1922-44, elected chairman board, 1945. President National Security Life Insurance Company, since 1937; dir. Kansas City Power & Light Co., dir. Kansas City Fire & Marine Ins. Co.; dir. Metropolitan Savings & Loan Assn.; dir. Aircon Corp., Kansas City Airways. Chairman Board Kansas City Conservatory of Music; trustee Kansas City Philharmonic Orchestra Assn., Kansas City Y.W.C.A., U. of Kansas City; member of board of Chevy Chase School, Washington, D.C.; member executive com. Kansas City War Fund Chest; mem. Kansas City Chamber Commerce (ex-pres.); former gen. chmn. Kansas City United Charity Campaign; former pres. Am. Life Conv., Health and Accident Underwriters Conf., International Claim Assn. Episcopalian. Clubs: Kansas City, Cooperative (ex-pres.), Mission Hills Country (ex-pres.). Home: 1241 W. 58th St. Office: Business Men's Assurance Bldg., Kansas City, Mo.

GRANT, William West, lawyer; b. Davenport, Ia., June 27, 1881; s. William West and Adeline (Moseley) G.; A.B., Dartmouth Coll., 1903, also hon. A.M.; LL.B., U. of Va., 1906; m. Gertrude Hendrie, Nov. 3, 1906; children—Edwin Hendrie, William West III, Melanie Mortimer. Admitted to Colo. bar, 1909, and began practice at Denver; mem. Morris & Grant, 1910-16, Macbeth & Grant, 1923-27, Grant, Ellis, Shafroth & Toll, 1927-37, Grant, Shafroth & Toll since 1937. Pres. Colo. Civil Service Commn., 1913, Denver Civil Service Commn., 1929; mem. Denver Zoning Commn., 1924, Denver Bd. of Adjustment, 1925-35; chairman governor's com. to investigate penitentiary, 1929. Served as pvt., F.A. Replacement, U.S. Army, 1918; capt., O.R.C., 1918-28. Mem. bd. trustees Dartmouth College since 1931; mem. Nat. Council, Episcopal Church; chancellor, P.E. Diocese of Colorado. Member American Bar Assn., Colorado Bar Assn. (pres. 1925), Denver Bar Assn. (v.p. 1925), Nat. Civil Service Reform League (mem. council), Am. Law Inst., Am. Judicature Soc., Psi Upsilon, Phi Delta Phi, Casque and Gauntlet. Episcopalian. Clubs: Denver, Mile High, Denver Country. Home: 360 High St., Denver 3. Office: Equitable Bldg., Denver 2, Colo.

GRANTHAM, Everett Milton (grăn'thăm), lawyer. See Vol. 23 (1944-45).*

GRAPER, Elmer Diedrich (grā'pĕr), univ. prof.; b. Princeton, Ind., June 24, 1885; s. August Diedrich and Alvina (Luhring) G.; A.B., North Central Coll., Naperville, Ill., 1911; Ph.D., Columbia, 1921; m. Ada Leffler, Sept. 2, 1913; children—Marian Louise, Nancy Loanne. Instr. in history and government, Bradley Poly. Inst., Peoria, Ill., 1911-16; instr. in govt., Columbia, 1919-23; asst. prof. polit. science, U. of Pittsburgh, 1923-24, asso. prof. 1924-25, prof. since 1925, prof. and head dept. polit. science since 1930. Chmn. Police Research Commn., City of Pittsburgh, 1934-36; mem. Allegheny County Bd. for Assessment and Revision of Taxes, 1936-37; mem. Governor's Com. on Constitutional Revision, 1935. Dir. Inst. of Local Govt., U. of Pittsburgh. Mem. Am. and Pennsylvania (pres.) polit. science assns., Am. Acad. Polit. and Social Science, Acad. Polit. Science. Author: American Police Administration, 1921. Home: 215 Elm St., Edgewood, Pittsburgh 18, Pa.

GRAS, Norman Scott Brien (grăs), college prof.; b. Toronto, Ont., Can., July 18, 1884; s. Meredith and Isabella (Brien) G.; B.A., Western U., London, Ont., 1906, M.A., 1906; M.A., Harvard, 1909; Harvard traveling fellow in Europe, 1910-12, Ph. D., 1912; hon. LL.D., U. of Western Ontario, 1924; m. Ethel G. Culbert, June 18, 1915; children—Edwin Culbert, Ranulf Worcester, Alfred Edward, Jane London (dec.). Naturalized citizen of U.S., Mar. 18, 1920. Asst. prof. history, Clark Coll., 1912-17; asso. prof. history, Clark U., 1917-18; lecturer in econ. history, Harvard, 1915, 16, 18; prof. econ. history, U. of Minn., 1918-27; prof. business history, Harvard, since 1927. Research asst. War Trade Bd., June-Aug. 1918. Fellow Mediaeval Acad. of America; mem. Am. Hist. Assn., Am. Econ. Assn., Business Hist. Soc. Author: Evolution of the English Corn Market, 1915; Early English Customs System, 1918; An Introduction to Economic History, 1922; A History of Agriculture in Europe and America, 1925, 40; (with wife) The Economic and Social History of an English Village, 1929; Industrial Evolution, 1930; The Massachusetts-First National Bank of Boston, 1784-1934, 1937; Business and Capitalism, 1939; (with H. M. Larson) Casebook in American Business History, 1939; Harvard Cooperative Society, Past and Present, 1882-1942, 1942. Editor: Harvard Studies in Business History. Address: Harvard School of Business, Soldiers Field, Boston, Mass., and 20 Craigie St., Cambridge, Mass.

GRASON, C. Gus, judge; b. Towson, Md., Nov. 8, 1881; s. John and Ida (Brown) G.; student Univ. of Md. Law Sch.; m. Muriel Skipwith Powers, 1910; children—Lelia Skipwith, W. H. Powers, Richard. Clerk, stenographer and rate clerk; then private law practice, Towson, 1908-26; asso. judge of Third Circuit Court of Appeals of Md., 1926-41, elected chief judge since 1942. Home: Towson, Md.*

GRASSHAM, Charles C., lawyer, corp. exec.; b Salem, Ky., Mar. 20, 1871; s. Montgomery and Martha Elizabeth (Mahan) G.; ed. McCully and Kemp Sch., Madisonville, Ky., and Nat. Normal U., Lebanon, O.; m. Corrie Bush, Aug. 19, 1896; children—

Roscoe Bush (dec.), Pauline Bush. Teacher, pub. schs., 1886-91; admitted to Ky. bar, 1891, later to practice in U.S. dist. cts. of Ky. and Ind. in U.S. Circuit Court of Appeals (6th Circuit), and before Supreme Court of U.S., 1915; began practice at Smithland, Ky., gen. counsel Ayer & Lord Tie Co., mfrs. and preservers of wood, ry. ties and bridge timbers, now The Wood Preserving Corp., and Koppers Co., since 1894, gen. mgr., 1916-20; commd. spl. judge, by gov. of Ky., and chief justice of Ky. Court of Appeals; first appellate dist. judge of Special Court of Appeals of Kentucky to try judges' pension case, 1940; vice president and general manager Mineral Ridge Fluorspar Company, Salem, Ky., producer of Fluorspar. Dem. presdl. elector, 1st Ky. Dist., 1904. Active in Woodrow Wilson campaign for pres. of U.S., 1912; served as mem. Dem. Finance Com. of McCracken County, Ky.; mem. advisory board representing local draft board No. 109, of McCracken County, Ky.; mem. Nat. Reemployment Com. for McCracken County. Was aide de camp, rank of col., staff of Gov. J. C. W. Beckham. Del. from Ky. to Conservation Congress, St. Paul, Minn., to Rivers and Harbors Congress, Washington, D.C. Mem. Am. Bar Assn., Ky. State Bar Assn. (v.p.), Am. Law Inst., Am. Judicature Soc. Presbyterian. Clubs: Paducah (Ky.) Country; Forest Hills Country (Paducah). Home: 105 Fountain Av. Office: Citizens Savings Bank Bldg., Paducah, Ky.

GRATHWELL, Samuel Winfred, lecturer; b. Cincinnati, O.; s. Emanuel Louis and Caroline (Goldsmith) G.; stu. Berea (Ky.) Coll., 1907-11, Pacific U., Forest Grove, Ore., 1912-15; A.B., Leland Stanford, 1916; m. Flo Teagarden, Aug. 4, 1944. Lecturer for Anti-Saloon League, Prohibition Party, Intercollegiate Prohibition Assn., 1916-18; lecturer with Coit-Alber Lyceum Bureau, 1918-30, Ellison-White Chautauqua, 1919-20, Canadian Chautauqua, 1921-23, Swarthmore Chautauqua, 1924, Redpath Chautauqua, 1925-27, Asso. Chautauqua, 1928-32, Extension Divs. of U. of Wis. and U. of Kan., 1933-34, 1936-37; formerly lecturer School Assembly Service (Chicago), Stout Lecture Management (Greenwood, Ind.), Nat. Program Service (Des Moines), Collins Management Services (Rochester, N.Y.); lecturer since 1940, on the story of the "G" Man, made possible through the cordial approval and cooperation of J. Edgar Hoover, director of the Federal Bureau of Investigation; has appeared before high schools and colleges in all the states; (The Story of the "G" man over 1000 times since 1940)'; associated with following lecture bureaus, 1942-43; Harold R. Peat, Inc., N.Y. City; Ricklie Boasberg Lecture Bur., Cleveland; Stout Lecture Management, Greenwood, Ind.; Chas. A. Dietrich, Philadelphia; with extension divs., univs. of Minn. and Kan., 1944-45, univs. Kansas and Wis., 1945-46; Graham Lyceum Bur., Salt Lake City. Mem. International Lyceum Assn. (v.p. 1938-39), Delta Sigma Rho, Tau Kappa Delta, Pi Kappa Delta, Phi Alpha Tau. Baptist. Mason. Author of debate booklet, "Should Companionate Marriage Be Legalized?" (with Harry Hibschman), 1929. Winner Interstate Oratorical Contest for Pacific Coast, 1915. Extensive travel in Europe and Orient. Address: care A. H. Meese, Little Falls, N.J.

GRATKE, Charles (Edward) (grăt'kē), newspaperman; b. Astoria, Ore., Aug. 11, 1901; s. John Edward and Fredda (Reinhart) G.; student, U. of Ore., 1919-21; m. Elisabeth James Whitehouse, Aug. 28, 1922. Editorial staff Astoria (Ore.) Evening Budget, Oregon City Enterprise, Portland Oregonian, Detroit News, 1920-26; with Christian Science Monitor since 1927, New York staff, 1927-29, asst. to exec. editor, 1929-32, Berlin corr., 1932-33, European editorial mgr., London, 1933-34, gen. news editor, 1934-37, foreign editor since 1937. Mem. Sigma Delta Chi. Mason. Clubs: Nat. Press (Washington, D.C.), University (Boston). Home: 456 Beacon St. Office: 1 Norway St., Boston, Mass.

GRATON, Louis Caryl (grăt'ŏn), mining geologist; b. Parma, N.Y., June 10, 1880; s. Louis and A. Ella (Gould) G.; B.S., Cornell Univ., 1900, Ph.D., 1930, A.M., (hon.), Harvard, 1941; post-grad. work, McGill Univ., Can.; m. Josephine Edith Bowman, June 30, 1906; children—Louis Bowman, Josephine Gould (Mrs. Philip W. Chase). Member U.S. Geologic Survey, 1903-09; sec.-treas. Copper Producers' Assn., New York, 1909-15; prof. mining geology, Harvard, since 1912. Sec. Copper Producers' Com. for War Service, 1918-19; in charge copper mine taxation, U.S. Revenue Bur., 1919-20. Consulting geologist various mining cos.; dir. Cerro de Pasco Copper Corporation. Mem. Nat. Research Council, 1925-28; fgn. associate, Mexican Nat. Acad. Sciences, fellow Am. Acad. Arts and Sciences; mem. Am. Inst. Mining and Metall. Engrs., Canadian Inst. of Mining and Metall. Engrs., Geo. Soc. America, Geol. Soc. Washington, A.A.A.S., Washington Acad. Sci., Mining and Metal. Soc. America, Soc. Econ. Geologists (pres. 1931), Am. Geophysical Union, Geol. Soc. Boston, Chem., Metall., and Mining Soc. of S. Africa (corr. mem. council since 1934), Geol. Soc. of S. Africa, Mineral Soc. of America. Author of reports on geology of mining dists. and principles of ore deposition. Clubs: Oakley Country (Watertown, Mass.); Idlewylde Golf (Sudbury, Ont.); Cornell, Harvard, Mining (New York). Asso. editor: Economic Geology. Home: 182 Brattle St. Address: Rotch Bldg., Harvard University, Cambridge, Mass.

GRATTAN, C(linton) Hartley (grăt'n), author: b. Wakefield, Mass., Oct. 19, 1902; s. Leonard and Laura (Campbell) G.; A.B., Clark Coll., Worcester, Mass., 1923; m. Beatrice Kay, Oct. 22, 1926 (divorced 1934); m. 2d, Marjorie Sinclair Campbell, June 3, 1939; children—Rosalind, Jennifer, Jacqueline, John. Head dept. of English, Urbana (O.) Jr. Coll., 1923-25; writer since 1925. Author: Bitter Bierce, 1929; Why We Fought, 1929; The Peerless Leader—William J. Bryan (with Paxton Hibben), 1929; The Three Jameses—A Family of Minds, 1932; Preface to Chaos, 1936; The Deadly Parallel, 1939; Australia and New Zealand Today, 1940; Introducing Australia, 1942. Editor: The Critique of Humanism, 1930; Recollections of the Last Ten Years (1815-1825), by Timothy Flint, 1932. Collaborator: Challenge to the New Deal, 1934; Molders of American Thought, 1934; Australia's Foreign Policy, 1938; News of the Nation, 1944. Contbg. editor Harper's Magazine since 1944. Contbr. article on Australia, to 1945 edition of Encyclopedia Americana. Awarded grant by Carnegie Corp., New York, to study social development of Australia 1937-38. Home: 6 White Hall Rd., Tuckahoe 7, N.Y.

GRATZ, W. Edward J., clergyman; born Hull, Can., Dec. 2, 1873; s. William Ernst and Kathrine (Steller) G.; came to U.S., 1881; student U. of Minn., 1896-99; D.D., Hamline U., 1912; m. Emma Amelia, d. of Rev. J. G. Bauer, May 31, 1899; children—Dorothy Faith (dec.), Doris Hope (Mrs. Edward Tamm), Wesley Wilford, Gretchen Lois (Mrs. F. C. Potter), Darrel Bauer (dec.). Entered M.E. ministry, 1899, ordained, 1902; pastor successively, Melrose, Detroit, Princeton, Two Harbors (all Minn.), Joyce Memorial Ch., Minneapolis, Central Park Ch., St. Paul, St. Paul Ch., Lincoln, Neb.; sec. Dept. Institutes and Life Work of Epworth League, 1920-24; editor The Epworth Herald and Epworth League Publications of the Meth. Ch., May 1924-Dec. 1940; pastor Our Saviors Meth. Ch., Evanston, 1941-43; pastor Emmanuel Meth. Ch., Evanston, since 1943; acting gen. sec. Epworth League, Oct. 1924-Mar. 1925. Recording sec. Bd. of Edn., M.E. Ch., 1924-32; trustee Neb. Wesleyan U., 1917-20, Dakota Wesleyan U. Mason (K.T., 32°). Home: 1417 Oak Av., Evanston, Ill.

GRAU SAN MARTIN, Ramon, Pres. of Cuba; b. Pinar del Rio, Cuba, Sept. 13, 1887; ed. Provincial Inst. of Havana; M.D., U. of Havana, 1908; later studied medicine in France, Italy and Spain. Titular prof. of physiology, U. of Havana, since 1921; mem. Cuban Revolutionary Com., N.Y. City, 1933; mem. bd. dirs. Provisional Govt. (Los Cinco), Sept. 1933; pres. of Cuba, Sept. 1933-Jan. 1934, and since 1944. Was incarcerated several times by Pres. Machado. Mem. Academia de Ciencias Médicas, Institución Hispano-Cubana de Cultura (1st vice pres.), Sociedad de Estudioes Clinicos, Sociedad Económica de Amigos del País. Author: Curso de fisiolgía, 1925; Las secreciones internas, 1929; La revolución Cubana ante América, 1936. Contbr. numerous sci. studies to Cuban periodicals, also papers to med. bodies including 3d, 4th and 5th Nat. med. congresses of Cuba and 6th Latin-Am. Med. Congress. Address: Calle 17, 52, Vedado, Havana.

GRAUER, Ben(jamin Franklin), radio announcer; b. N.Y. City, June 2, 1908; s. Adolph and Ida Kunstler (Goldberg) G.; B.S.S., N.Y. City Coll., 1930; unmarried. Played in motion pictures and theatre, 1915-25; mem. announcing staff Nat. Broadcasting Co. since 1930, covering every type of spl. event and news broadcast including Olympic games 1932, F.D.R. Inauguration, 1936, 1940, Dem. and Rep. Conventions, 1944, United Nations Conf., 1945; currently anouncing NBC Symphony under Arturo Toscanini. Information Please, Walter Winchell, discussion leader of NBC forum America United; master of ceremonies NBC's Atlantic Spotlight (in coöperation with British Broadcasting Corp.). Awarded George Sandham prize N.Y. City Coll., 1930; Nat. winner, H. P. Davis announcers award, 1944. V. pres. Am. Fedn. Radio Artists; mem. Am. Inst. Graphic Arts, Bibliographical Society of America, Lab. of Anthropology, Tau Delta Phi. Home: 1 W. 67th St. Office: NBC, Radio City, New York 20, N.Y.

GRAUMONT, Raoul (grō-mŏn'), writer; b. Algiers, Algeria, French North Africa, July 28, 1896; s. Raphael and Marlena (du Chautplear) G.; ed. elementary schools, Poiters and Tours, France; grad. Superior Sch., Algiers, 1912; unmarried. Began as seaman, 1912; served with French Army, 1914-22, discharged as sergt. major of inf.; lumberman, Quebec and Montana, 1923-25; rigger, Washington and Oregon, 1926-30; writer since 1938. Mem. Authors' Guild of Authors' League of Am. Catholic. Democrat. Author: Encyclopedia of Knots and Fancy Rope Work, 1939; Square Knot, Tatting, Fringe and Needlework, 1943; Splicing Wire and Fiber Rope, 1945; Handbook of Knots, 1945. Home: Milner Hotel, 31st St. and Broadway. Address: care Cornell Maritime Press, 241 W. 23d St., New York, N.Y.

GRAUPNER, Adolphus Earhart (grōp'nĕr), lawyer; b. Clinton, Ia., Feb. 3, 1875; s. Louis Carl and Mazilpha Josephine (Earhart) G.; prep. edn., Boys' High Sch., San Francisco; LL.B., U. of Calif., 1897; m. Elise Wenzelburger, Apr. 22, 1903; children—Adolphus Earhart, Eleanor Louise. Admitted to Calif. bar, 1897, and began practice at San Francisco; asst. city atty., San Francisco, 1908-13; judge Superior Court, Calif., 1913-15; pvt. practice, 1916-17; gen. counsel Calif. Industrial Accident Commn., 1919-23; mem. U.S. Bd. of Tax Appeals, Washington, D.C., 1924-26; member faculty of Hastings College of Law, Univ. of Calif., 1931-40. Member firm of Graupner, Janin & Haven, San Francisco, Calif. Served in U.S. Army, May 8, 1917-May 5, 1919; capt. 364th Inf., 91st Div.; wounded in action at battle of Meuse-Argonne, and cited for courage and efficient leadership in face of enemy. Awarded Order of the Silver Star for Valor and Order of the Purple Heart. Mem. Am., Calif. and San Francisco bar assn., Phi Alpha Delta, Am. Legion. Republican. Unitarian. Mason. Home: 209 Walnut St. Office: 1120 Mills Tower, San Francisco, Calif.

GRAUSTEIN, Archibald R(obertson) (grou'stīn), lawyer; b. Cambridge, Mass., Aug. 29, 1885; s. Adolf H. and Julia (Caspar) G.; A.B., Harvard, 1905, LL.B., 1907; m. Margaret M. Bertwell, Feb. 19, 1909; 1 son, Archibald R.; m. 2d, Claire Patton, Mar. 13, 1929; m. 3d, Hallie Hubbard, June 3, 1944. Admitted to Massachusetts bar, 1907, N.Y. bar, 1936; began practice at Boston; partner Ropes, Gray, Boyden & Perkins, 1911-24; pres. Internat. Paper Co. and Internat. Paper & Power Co., N.Y. City, 1924-36; chmn. exec. com. N.E. Power Assn. (Boston), 1926-35; dir. Agency of Canadian Car & Foundry Co., Ltd., Brightwater Paper Co. Home: 1 Sutton Place South, New York City; also Bedford, N.Y. Office: 15 Broad St., New York, N.Y.

GRAVATT, John James (grăv'ăt), bishop; b. Hampton, Va., Oct. 3, 1881; s. John James and Indie Wray (Jones) G.; student McGuire's Sch., Richmond, Va., 1893-1900; A.B., U. of Va., 1903; student P.E. Theol. Sem., Alexandria, Va., 1905-08, hon. D.D., 1932; D.D., U. of the South, 1939; m. Helen Stevens, Apr. 19, 1922; children—Helen Stevens, George Stevens (dec.). Teacher McGuire's Sch., 1903-05; ordained deacon, P.E. Church, 1908, priest, 1909; asst. sec. Ch. Students Missionary Assn., 1908-09; student sec. Bd. Missions Episcopal Ch., 1909-11; rector Slaughters Parish, Rapidan, Va., 1911-13, Ch. of the Ascension, Frankfort, Ky., 1913-18; chaplain, U.S. Army, with A.E.F., 1918-19; rector Trinity Ch., Staunton, Va., 1919-39; bishop Upper South Carolina since 1939; pres. Trustees of P.E. Ch. in Upper S.C.; pres. Ch. Home and Orphanage; pres. P.E. Soc. for Advancement of Christianity in Upper S.C.; pres. Vorhees Normal and Industrial Sch. Trustee U. of the South; pres. bd. mgrs. Kanuga Conf. Received Beaver award, Boy Scouts America. Mem. Delta Tau Delta. Mason. Club: Rotary (Columbia, S.C.). Home: 19 Heath Circle. Office: Trinity Parish House, Columbia 56, S.C.

GRAVE, Caswell, biologist; Jan. 24, 1870-Jan. 8, 1944. See Vol. 23 (1944-45).

GRAVELY, William S. (grăv'lē), army officer; b. Martinsville, Va., Mar. 30, 1888; s. William Seymour and Elizabeth Leigh (Hairston) G.; grad. Va. Poly. Inst., Blacksburg, Va., 1911; grad. Air Service Pilots Sch. and Bombardment Sch., 1921, Air Corps Tactical Sch., 1931, Command and Gen. Staff Sch., 1936; m. Ada Colson, Sept. 24, 1919. Commd. 1st lt., F.A., 1917, on active duty to 1920; commd. 1st lt., Air Service, 1920, advancing through the grades to brig. gen., 1944. Home: Roanoke, Va. Address: care Adjutant General, Washington, D.C.

GRAVEN, Henry Norman, judge; b. St. James, Minn., June 1, 1893; s. Endre Norman and Elise (Thompson) G.; A.B., U. of Minnesota, 1921, LL.B., 1921; LL.D., Capital U., Columbus, O., 1942; m. Helen T. Davis, Mar. 20, 1926; children—David L., Stanley N., Lloyd. Admitted to Iowa bar, 1921; special asst. atty. gen. and counsel to Iowa State Highway Commn., 1936-37; state district judge, 12th Judicial Dist. of Ia., 1937-44; U.S. dist. judge, Northern Dist. of Ia. since Mar. 1944. Served with combat engineers during World War I. Chmn. bd. of pensions Am. Lutheran Ch. Mem. Order of Coif. Mem. editorial bd. Minnesota Law Review, 1919-21. Home: Greene, Ia. Office: Federal Building, Mason City, Ia.

GRAVES, Charles, clergyman; b. Earith, Huntingdonshire, Eng., Sept. 23, 1868; s. Henry and Elizabeth (Wilkins) G.; ed. pub. schs., Eng., and Meadville (Pa.) Theol. Sch.; m. Annie Louise Fish, 1895; children—Robert Collyer, Elizabeth Porter. Ordained Unitarian ministry, 1894; pastor Anamosa, Ia., 1893-95, Humboldt, Ia., 1895-98, Littleton, N.H., 1898-1901, Barneveld, N.Y., 1901-07, Passaic, N.J., 1907-11, Albany, N.Y., 1911-18, 1st Unitarian Congl. Ch., Hartford, Conn., 1918-41, now minister emeritus. Chaplain N.Y. Ho. of Assembly, 1917-18; mem. Sch. Board, Passaic, N.J., 1910-11; on editorial staff Knickerbocker Press, Albany, N.Y., 1912-14; v.p. Am. Unitarian Assn., 1933-36. Club: City (Hartford). Author: A Century of Village Unitarianism, 1904. Contbr. articles "Unitarianism," "Civilization," "Future Life," etc., to Ency. Americana; also contbr. to Dictionary of Am. Biography. Apptd. by Centenary Com. of Am. Unitarian Assn. of Boston, to write a history of the origin and development of the Am. Unitarian Assn. Apptd. pub. service counselor to radio stations WDRC and W65H. Home: 194 Garden St., Wethersfield, Conn.*

GRAVES, C(harles) Edward, librarian; b. Hatfield, Mass., Feb. 22, 1885; s. Charles Lemuel and Susan Hannah (Wing) G.; A.B., Wesleyan U., Conn., 1908; traveled and studied in Europe, 1908-09; student N.Y. State Library Sch., Albany, 1911-13; m. Emily B. Melcher, Sept. 2, 1915; 1 son, Edward Melcher. Clk. 1st Nat. Bank, Northampton, Mass., 1901-04; instr. Romance langs., Wesleyan U., 1909-11; with U. of Ill. Library, 1914-17; librarian Minn. Hist. Soc., St. Paul, 1917-20; organizer and sec. Ore. Nature Lovers' Club (later Wiyeast Club), Hood River, Ore., 1922-24; librarian Humboldt State Coll., Arcata, Calif., 1924-45. Mem. A.L.A., Calif. Library Assn., Mazamas, Kappa Rho Sigma, Phi Beta Kappa. Club: Sierra. Producer, Colorful America, a series of 2x2 color slides of outstanding American scenery, 1945. Home: Box SS, Carmel, Calif.

GRAVES, Charles Marshall, newspaper editor; b. Charles City County, Va.; s. Richard Marcellus and Charles Anna (Otey) G.; direct desc. Capt. Thomas Graves who arrived in Jamestown Island, Va., 1608, mem. Yeardley Assembly, Jamestown, Virginia, 1619; g.g.s. Colonel Richard Croshaw Graves, comdg. troops New Kent and Charles City Counties, Va., during Revolutionary War; B.A., Univ. of Richmond (Va.), 1896, post-grad. study 1 yr. in classics, same univ.; m. Mary Blair Harvie, Apr. 30, 1903; children—Mary M. (Mrs. Francis Slade Danzoll), Virginia Bernard (Mrs. Miles Cary). Was city editor of Richmond Times-Dispatch, 1903-07; on editorial staff since Sept. 30, 1907, news editor since 1912, editor of Sunday Rotogravure Picture Section, 1914-38 (first rotogravure editor in America), New York Times; gen. mgr. New York Times Wide World Photos (orgn. by him), 1919-41; under Arthur Hays Sulzberger, pub. New York Times, directed successful development first practical means in America for transmission photographs by ordinary telephone wires, Austin G. Cooley system. Democrat. Mem. Jamestowne Soc., Phi Chapter Phi Kappa Sigma; Phi Beta Kappa; founder and dir. Poe Memorial Society. Editor: Poems and Tales by Poe, 1906. An authority on Poe's life and writings. Contbr. to mags. Clubs: Englewood Golf (Englewood, N.J.); Commonwealth, Country Club of Va. (Richmond). Home: Hotel Lucerne. Address: The Times, 229 W. 43d St., New York, N.Y.

GRAVES, Eugene Silas, manufacturer; b. Chicago, Ill., Nov. 20, 1876; s. Eugene Luther and Fannie Mould (Brainard) G.; grad. Case Sch. Applied Science, 1899; grad. study Columbia, 1900-01, Farberei und Appreturschule, Crefeld, Germany, 1901-02; m. Delia Newton, June 4, 1902; children—Albro Newton, Eugene Brainard, Hubert Newton, Jean Graves Lynch, Hope, Franklin. Began as professor of chemistry, New Bedford (Massachusetts) Textile School, 1901-08; treasurer and general manager New Bedford and Agawam Bleachery, 1909-10; pres. and gen. mgr. Franklin Process Co. since 1911; pres. Southern Franklin Process Co., Central Franklin Process Co., Franklin Spinning Mills, Franklin Realty Co., E.L.E. Corp., Graves Realty Co.; also dir. many corps. Mem. Providence Engring. Soc., Soc. Chemists and Colorists, Zeta Psi. Republican. Conglist. Clubs: Wannamoisett Country, Turks Head. Home: 195 George St. Office: 264 Eddy St., Providence, R.I.

GRAVES, Frank Pierrepont, educator, lawyer; b. Brooklyn, N.Y., July 23, 1869; s. Horace and Annie (Hall) G.; Brooklyn Poly. Prep. Sch., 1886; A.B., Columbia, 1890, A.M., 1891, Ph.D. (psychology and edn.), 1912, Doctors diploma in edn., 1912; Ph.D. (Greek and philosophy), Boston U., 1892; Litt.D., Heidelberg Coll. (Ohio), 1897, U. of Rochester, 1923, Canisius Coll., 1935; L.H.D., Tufts Coll., 1921, Colgate, 1922, Yeshiva, 1940; D.C.L., Ursinus Coll., 1937, University of the South, 1939; J.U.D., U. of Pa., 1940; LL.D., Alfred, Bethany, Boston, Bucknell, Columbia, Fordham, George Washington, Hamilton, Hanover, Hobart, Houghton, Juniata, Manhattan, Miami, Missouri, Niagara, Oberlin, Ohio, Pennsylvania, St. Bonaventure, St. John's (N.Y.), Syracuse, Union Univ., State of N.Y., Washington (Md.), Western Reserve, William and Mary, Wyoming; LL.B., Albany Law Sch., 1943; m. Helen Hope Wadsworth, Dec. 18, 1895 (died Feb. 22, 1943); children—Katharine Bradford (Mrs. Edward R. Greene), Alden Wadsworth, Eleanor Hall (Mrs. J. C. Whitridge, Jr.), Richard Wadsworth; m. 2d, Mrs. Jessie Chase Malcolm, May 22, 1944. Asst. prof. Greek, 1891-93, prof. classical philology, Tufts Coll., 1893-96; pres. U. of Wyoming, 1896-98; U. of Wash., 1898-1903; prof. history and principles of edn., and acting dean Teachers' Coll., U. of Mo., 1904-07; prof. history and philosophy of edn. and dean summer session, Ohio State U., 1907-13; prof. history of edn., summer 1907, U. of Wis., summers of 1912, 13, U. of Chicago, summer 1917, Columbia U., and summer 1925, U. of Calif.; prof. history of edn., and dean Sch. of Edn., U. of Pa., 1913-21; pres. U. of State of N.Y., and commr. of edn., 1921-40, retired; visiting Carnegie prof., U. of Louvain, Belgium, 1928; editor Ednl. Review, 1920-24. Admitted to N.Y. State bar, 1943. Trustee City and County Savings Bank of Albany; voting trustee Williams Press, Inc., Albany, Alumni trustee Teachers' Coll. (Columbia), 1920-22; ex-officio trustee Cornell U. (mem. exec. com. and agrl. council), State Coll. Forestry, N.Y. State Teachers' Coll., and state agrl. schs., Russell Sage Coll., Albany Law School (Union U.). Vice pres. Trans-Miss. and Internat. Expn., 1898. Mem. bd. visitors, U.S. Naval Acad., 1925. Decorated Knight of Crown of Belgium, 1925; Officer Legion of Honor, Fr., 1937. Awarded Butler medal for ednl. adminstrn., 1927; medal of Acad. of Pub. Edn., 1936; gold medal of Holland Soc., 1937; Am. Ednl. Award (Asso. Exhibitors), 1941. Mem. Nat. Advisory Com. on Edn., 1929-31. Fellow A.A.A.S.; mem. N.E.A., Am. Assn. of Sch. Adminstrs. (hon. life mem. 1941), Coll. Teachers of Edn. (pres. 1920), Am. Assn. U. Profs., N.Y. State Historical Assn., English-Speaking Union, Am. Philos. Soc. (councillor 1933-36), Soc. of the Old Grads. of Columbia U., Foreign Policy Assn. (chmn. Albany br., 1940-41), Phi Beta Kappa (pres. Upper Hudson Chapter, 1925-26; senator of United chapters, 1928-46; nat. pres. 1937-40), Phi Delta Kappa, Phi Kappa Phi, Kappa Phi Kappa, Omicron Delta Kappa, Laureate Chapter of Kappa Delta Pi, Cum Laude, Pi Gamma Mu. Clubs: University (Albany), City, Columbia Univ. (New York). Author: Burial Customs of the Ancient Greeks, 1891; The Philoctetes of Sophocles, 1893; A First Book in Greek (with Dr. E. S. Hawes), 1895; The State University Ideal, 1897; A History of Education Before the Middle Ages, 1909; A History of Education During the Middle Ages and the Transition to Modern Times, 1910; Great Educators of Three Centuries, 1911; Peter Ramus and the Educational Reformation of the Sixteenth Century, 1912; A History of Education in Modern Times, 1913; A Student's History of Education, 1915 and 1937; What Did Jesus Teach?, 1919; Administration of American Education, 1932; Addresses and Papers, 1921-26, 1926-31, 1931-36, 1936-40. Contbr. numerous articles on history of edn. and ednl. problems. Home: 303 Woodlawn Av. Address: 120 State St., Albany, N.Y.

GRAVES, Harold Nathan, asst. commr. Internal Revenue; b. Mt. Sterling, Ill., June 22, 1887; s. Rev. Joshua B. and Rosalie (Perry) G.; student Illinois College, Jacksonville, 1904-07; A.B., Knox Coll., Galesburg, Illinois, 1908; LL.B., George Washington University, 1928; LL.D., Knox College, 1943; m. Florida Tolbert, June 21, 1913; 1 son, Harold Nathan. In Philippine Service as teacher Bur. of Edn., 1908-10, clerk Bur. of Supply, 1910-14, chief accountant Bur. of Pub. Works, 1914-16, supt. of insular audits, Bur. of Audits, 1916-17; lecturer in accounting, U. of Philippines, 1916-17; sr. accountant and asst. chief U.S. Bur. Efficiency, Washington, D.C., 1917-25; mem. Personnel Classification Bd., 1923-25; administrative asst. to sec. of Commerce, 1925-29; exec. asst. to postmaster gen., 1930-33; dir. of postal rate research, 1933-34; tech. asst. Treasury Dept., 1934-35; asst. to sec. of Treasury, 1935-43; asst. commr. of Internal Revenue since 1943. Mem. Phi Delta Phi. Mem. Christian Ch. Mason. Club: Cosmos (Washington, D.C.). Home: Cosmos Club. Office: Bur. of Internal Revenue, Washington, D.C.

GRAVES, Henry Solon, forester; b. Marietta, O., May 3, 1871; s. William Blair and Luranah (Hodges) G.; A.B., Yale, 1892, A.M., 1900; spl. studies in forestry, Harvard Univ. and Univ. of Munich; hon. A.M., Harvard Univ., 1911; LL.D., Syracuse Univ., 1923, Yale Univ., 1940; m. Ella Marian Welch, Dec. 19, 1903. Prof. forestry and dir. Forest Sch., Yale, 1900-10; chief of U.S. Forest Service, Feb. 1, 1910-Mar. 1920; dean Sch. of Forestry, Yale, 1922-39; provost of Yale U., 1923-27, prof. emeritus, since 1939. Mem. Miss. Valley Com. (P.W.A.); pres. New Haven Park Commn. Hon. mem. Am. Acad. of Arborists, Royal British Arboricultural Soc., Royal Scottish Arboricultural Soc.; fellow Soc. of Am. Foresters, Am. Geog. Soc.; mem. Am. Forestry Assn., A.A.A.S., Sigma Xi, Société Forestière de Franche-Comté de Belfort, and numerous assns. for the advancement of forestry and conservation. Author: Forest Mensuration, 1906; Principles of Handling Woodlands, 1911; also various bulls. Joint Author: The White Pine, 1896; Forest Education, 1932. Lieutenant colonel Corps of Engrs., in France, 1917. Home: 339 Prospect St., New Haven, Conn.

GRAVES, James Wesley, clergyman; b. Brookston, Ind., Jan. 25, 1868; s. Elza B. and Emily Jane G.; A.B., Franklin Coll., Ind., 1896; grad. Rochester (N.Y.) Theol. Sem., 1899; D.D. from Des Moines Coll., 1912; m. Flora Emma Pierce, July 24, 1892; children—Mrs. Ruth Vivian Dooley, Mrs. Esther Bernice Preston, Mrs. Thelma Blanche Rogers, Winifred Virginia (Mrs. John R. D. Ransom). Ordained Baptist ministry, 1899; pastor, Mendon, N.Y., 1896-97, Gibbon, Neb., 1899-1902, Waverly, Ia., 1902-04, Dubuque, Ia., 1904-07, Calvary Ch., Des Moines, Ia., 1907-12; gen. sec. of Inter-Church Council, Des Moines, 1912-14; pastor First Church, Muscatine, Ia., 1914-18; organizing secretary of temperance work for Bapt. denomination, Phila., 1918; asso. sec. Temperance Commn. and Nat. Temperance Council of Federal Council Chs. of Christ in America, 1918; rep. Nat. Committee Northern Bapt. Laymen, 1919; pastor First Church, Clarksburg, W. Va., 1919-25, Binghamton, N.Y., 1925-1932; First Ch., Des Moines, Mar.-May 1933; exec. sec. All Ia. Prohibition Emergency Com., Apr.-July 1933. Pres. of Pub. Welfare Commn., Des Moines, 1911-14; sec. social service commission of Bapt. World Alliance, 1911; alt. mem. exec. com. Federal Council Chs. of Christ in America, 1911; trustee of Des Moines Coll., 1908; member board Iowa Bapt. Conv., 1908-18; mem. exec. bd. W.Va. Bapt. State Conv., 1920-25; mem. bd. mngrs. Am. Bapt. Publn. Soc. (vice chmn. bd., 1924-25; 1st v.p., 1924-25); mem. bd. trustees Anti-Saloon League of N.Y.; v.p. Colgate-Rochester Div. Sch. Alumni Assn., 1932-33. Mem. Phi Delta Theta. Mason. Home: 521 42d Av. S., St. Petersburg, Fla.

GRAVES, Jay P., b. Plymouth, Ill., June 27, 1859; s. John J. and Orilla L. (Berry) G.; ed. Carthage (Ill.) Coll.; hon. LL.D., Whitworth Coll., Spokane, 1940; m. Amanda Cox, 1879; 1 son, Clyde M.; m. 2d, Alice Hardin Towne, July 6, 1921. Settled at Spokane, Wash., 1887; actively engaged for many years in copper mining and smelting and railroad building. Pres. Columbia Mines Corp., Spokane-Idaho Mining Co. Trustee Whitworth Coll. Republican. Presbyterian. Clubs: Spokane City, University, Early Birds Breakfast, Knife and Fork. Home: 1821 Upper Terrace Rd. Office: Peyton Bldg., Spokane, Wash.

GRAVES, John Temple, lecturer, editor, author; b. at Rome, Georgia, Apr. 25, 1892; s. John Temple and Anne (Cothran) G.; g.g.s. William, eldest bro. John C. Calhoun; grad. Horace Mann Sch., New York, 1910; Litt.B., Princeton U., 1915; George Washington U. Law School, 1920; D.C.L., U. of the South, 1935; m. Rose Duncan Smith, Oct. 17, 1931; 2 daus., Rose Temple, Nancy Hamilton. Editorial staff New York Jour., 1912-13; 2d lt. 49th Heavy Arty., U.S. Army, in France 1918-19; asst. to Edward N. Hurley on Am. Peace Commn., Paris, 1919; economist Federal Trade Commn., Washington, D.C., 1919-25; editor Palm Beach (Fla.) Times, 1925-26; editor Jacksonville Jour., 1927-28; editorial staff Birmingham Age-Herald since Sept. 1929; daily editorial column syndicated to Southern newspapers; associate editor of The Southern Agriculturist. Organized and led southern campaigns against steel price differential (Pittsburgh Plus), 1934-35, and for Democratic Party reapportionment, 1939-40. Admitted to D.C. bar, 1920. Democrat. Episcopalian. Author: The Shaft in the Sky (novel), 1923; The Book of Alabama, 1933; The Fighting South, 1943. Twice on America's Town Meeting of the Air program. Middle Atlantic States tennis championship, 1924. Home: 4017 Lenox Road. Address: Birmingham Age-Herald, Birmingham, Ala.

GRAVES, Lester Herbert, engr., corp. exec.; b. Milwaukee, Wis., June 19, 1889; s. Herbert George and Luella E. (Morse) G.; B.S. in E.E., U. of Ill., 1912; m. Helena Mann, June 15, 1915; 1 son, Lester Herbert. Worked in repair shops, Gen. Electric Co., Chicago, 1907-08; with Curtis Lighting, Inc., Chicago, 1912; with Curtis Lighting, Inc., N.Y. City, since 1912, v.p. since 1936. Trustee Village of Pelham Manor, 1929-33, mayor, 1933-35. Mem. Illuminating Engring. Soc. (pres. 1939-40), Zeta Psi (trustee 1933-34; corr. sec. 1935), Eta Kappa Nu. Republican. Presbyterian. Mason (Wilmette (Ill.) Lodge 931; Royal Arch, Westchester Chapter 327, New Rochelle, N.Y.). Clubs: Pelham Country (Pelham, N.Y.); Oriental Beach (Mamaroneck, N.Y.). Author articles, papers on lighting practice for Illuminating Engring. Soc. Home: 670 James St., Pelham Manor, N.Y. Office: 230 Park Ave., New York, N.Y.

GRAVES, Louis, editor; b. Chapel Hill, N.C., Aug. 6, 1883; s. Ralph Henry and Julia Charlotte (Hooper) G.; A.B., University of North Carolina, 1902, LL.D., from same university, 1941; m. Mildred Moses, June 1921. On staff New York Times, 1903-06; with city govt. New York, 1913-16; mem. Mayor's Com. on Nat. Defense, 1916, 17; prof. journalism, Univ. of N.C., 1921-24; editor and propr. Chapel Hill Weekly since 1923. Commd. capt. inf., U.S. Army, May 26, 1917; served in France, 1918-19, and with Army of Occupation, Coblenz, Germany. Mem. Zeta Psi. Author: Leaves from a Coblenz Diary, serially in Atlantic Monthly, 1919; An American in Asia, serially in Asia Mag., 1920-21; stories, articles and essays in leading mags. Club: West Side Tennis (N.Y., life mem.). Home: Chapel Hill, N.C.

GRAVES, Lulu Grace, cons. dietitian; b. Fairbury, Neb.; d. Warren Jacob and Elizabeth (Babcock) Graves; student Neb. State Normal Sch., 1894-96, U. of Chicago, 1906-09; unmarried. Teacher, primary grades, Fairbury and Plymouth, Neb., 1896-1906; asso. prof. home economics, Ia. State Coll., 1909-10; head dietitian, Michael Reese Hosp., Chicago, 1911-14, Lakeside Hosp., Cleveland, 1914-18; prof. home economics, Cornell U., 1918-21; head dietitian, Mt. Sinai Hosp., N.Y. City, 1921-24; cons. dietitian, N.Y. City, 1924-39. Advisory editor Practical Home Economics. Member American Dietetic Association (organizer, president 3 years; now honorary president), Am. Hospital Assn. (chmn. dietetics section 4 years); mem. Am. Home Economics Assn., Home Economics Women in Business, N.Y. Dietetic Assn., N.Y. Home Economics Assn., Calif. Home Economics Assn., Calif. Dietetic Assn. Presbyterian. Co-Author: Dictionary of Food and Nutrition, 1938. Author: Modern Dietetics, 1917; Foods in Health and Disease, 1932. Contributor to Careers for Women, 1928, 1934; consultant in nutrition, kitchen plans and equipment. Home: 2605 Haste St., Berkeley, Calif.

GRAVES, Robert (von Ranke), author; b. London, Eng., 1895; s. Alfred Perceval and Amy G.; ed. Charterhouse Sch. and John's Coll., Oxford. Captain Royal Welch Fusiliers, 1915. Became prof. English litt., Egyptian U., 1926. Author: Lawrence and the

Arabian Adventure, 1928; Mrs. Fisher, or The Future of Humor, 1928; Poems, 1914-26, 29; Ten Poems More, 1930; Poems, 1926-30, 31; Good Bye To All That, 1929; But It Still Goes On, 1930; To Whom Else, 1931; Real David Copperfield, 1933; Poems, 1930-33, 1933; Claudius the God and His Wife Messalina, 1934; I, Claudius, 1934; Future of Swearing and Improper Language, 1936; Count Belisarius, 1938; T. E. Lawrence to his biographer, 1938; Collected Poems, 1939; Sergeant Lamb's America, 1940; Proceed, Sergeant Lamb, 1941; Long Week-End (with Alan Hodge), 1941; Story of Marie Powell, wife to Mr. Milton, 1942; Reader Over Your Shoulder (with Alan Hodge), 1943; Golden Fleece, 1944 (U.S., Hercules My Shipmate); King Jesus, 1945. Address: Vale Farm House, Galmpton, S. Devon, Eng.

GRAVES, Robert John, surgeon; b. Boscawen, N.H., June 22, 1878; s. Eli Edwin and Martha Annette (Williams) G.; B.S., Harvard, 1900; M.D. from same, 1903; m. Helen McGregor Ayres, Oct. 10, 1905; children—Katharine (Mrs. Russell R. Larmon), Jane Phillips (Mrs. Woodbury Howard), John Kimball, Robin McGregor (wife of Dr. Henry J. Koch, Jr.). Began practice at Concord, 1904; medical director United Life and Accident Insurance Company since 1917; chief surgeon B.&M. R.R. since 1921; dir. Mechanicks Nat. Bank; trustee Loan & Trust Savings Bank; chmn. Civic Improvement Com. (Concord). Maj. Med. Corps, U.S. Army, chief of orthopedic service, Ft. McHenry, nr. Baltimore, Md., World War. Conglist. Mason (32°). Clubs: Snow Shoe, Bow Brook (Concord); Harvard (Boston). Home: Beech Hill, Hopkinton, N.H. Office: 5 S. State St., Concord, N.H.

GRAVES, Roger Colgate, urologist; b. Buffalo, N.Y., June 23, 1889; s. Roger W. and Emma (Mabie) G.; A.B., Syracuse U., 1913, M.D., 1918; m. Hazel Moore, June 22, 1918; children—Roger Colgate, Sarah Mabie, Charles Moore. With Peter Bent Brigham Hosp. and Harvard Med. Sch., 1918-23; private practice, Boston, since 1923; clin. prof. urology, Tufts Med. Sch., since 1937; urologist-in-chief to Carney Hosp., since Mar. 1938; genito-urinary surgeon, Pondville State Hosp.; asso. staff N. E. Deaconess Hosps.; consultant to Quincy City Hosp.; asso. consultant Brockton Hosp., Choate Memorial Hosp., Woburn Hosp. Fellow Am. Coll. Surgeons; mem. A.M.A., Am. Assn. Genito-Urinary Surgeons, Am. Urol. Assn.; diplomate Am. Bd. Urology. Asso. mem. Boston Surgical Soc. Baptist. Club: Harvard (Boston). Contbr. Lewis Practice of Surgery, med. jours. Home: 107 Dean Rd., Brookline. Office: 12 Bay State Rd., Boston, Mass.

GRAVES, Stuart, pathologist; b. Boonville, N.Y., Feb. 6, 1879; s. Jefferson Pierre and Eliza Ann (Jones) G.; M.D., Syracuse Univ., 1911, also A.B., 1923; LL.D., U. of Alabama, 1937; m. Harriet Louise Brown, Dec. 11, 1915; children—Jean Cathcart, Marion Stuart, Stuart, Jr. Pathol. interne, R.I. Hosp., 1911-12; 2d and 1st asst. in pathology, Boston City Hosp., 1912-14; prof. pathology and bacteriology U. of Louisville Sch. of Medicine, and pathologist to Louisville City Hosp., 1914-28; also chmn. hosp. staff exec. com. and dean Med. Sch., 1922-28; dean and prof. pathology, U. of Ala. Sch. of Medicine, 1928-45, emeritus since 1945; temporary acting state health officer for Alabama, 1929-30. Acting asst. surgeon U.S.P.H.S., 1918-20. Fellow Am. Coll. Physicians; mem. Am. Assn. Pathologists and Bacteriologists, Am. Assn. Immunologists, Internat. Assn. Med. Museums, A.M.A., Southern Med. Assn., Phi Beta Kappa, Sigma Xi, Alpha Omega Alpha, Delta Kappa Epsilon, Nu Sigma Nu. Protestant. Home: Tuscaloosa, Ala.

GRAVES, W(illiam) Brooke, prof. polit. science; b. Charlottesville, Va., May 4, 1899; s. William Clayton and Lina Elizabeth (Barber) G.; A.B., Cornell U., 1921; M.A., U. of Pa., 1923, Ph.D., 1936; m. Hazel Wallace, Aug. 31, 1922; 1 son, Wallace Barbour. Asst. in Am. history, Cornell U., 1920-21; instr. polit. science, U. of Pa., 1921-23; instr. economics and polit. science, Temple U., 1923-25; prof. polit. science and head dept., 1925-42; now on leave of absence as staff officer, 3d Regional office, U.S. Civil Service Commn., since 1942; chmn. Phila. Fed. Council of Personnel Adminstrn. since 1943; vis. prof. Swarthmore Coll., 1936-37; summer sessions, Duke Univ., 1925; Temple U., 1926-36; U. of Tex., 1937 and 1941; Pa. State Coll., 1939; U. of Ala., 1940; research consultant, Joint Legislative Com. on Finances of Pa., 1933, Joint State Govt. Commn., 1940; chairman Philadelphia Conference on Govt., 1933-35; consultant on state constitutional revision. Served in R.O.T.C. and S.A.T.C., 1917-19. Mem. Am. Polit. Science Assn. (chmn. program com., 1940; mem. editorial bd., 1940-42), Pa. Polit. Science and Public Adminstrn. Assn. (pres. 1939-41), Am. Hist. Assn., Governmental Research Assn., Am. Acad. Polit. and Social Science, Nat. Municipal League (chmn. State Govt. Com. since 1939), Civil Service Assembly U.S. and Can., Am. Assn. Univ. Profs. (mem. council 1935-37), Pi Gamma Mu. Mason. Author: Uniform State Action, 1934; (with others) A Survey of the Government of Pennsylvania, 1934; American State Government, 1936; revised, 1946. Editor: Readings in Public Opinion, 1928; Our State Legislators (The Annals, Jan. 1938); Intergovernmental Relations in the United States (The Annals, Jan. 1940). Contbr. to professional jours. Home: 48 Whitemarsh Road, Merion Golf Heights, Ardmore, Pa.

GRAVES, William Lucius, prof. English; b. Davenport, Ia., Apr. 4, 1872; s. Lucius Velorus and Adaline (Bowman) G.; A.B., Ohio State U., 1893, A.M., 1897; m. Anise Coiburn, Mar. 1, 1941. Instr. in high sch., Coshocton, O., 1894-95; fellow and asst. in English lang. and rhetoric, Ohio State U., 1916, asst. prof. rhetoric, 1896-1904, asst. prof. English, 1904-08, associate professor, 1908-12, professor, 1912; now professor emeritus. Member Modern Language Association, American Association Univ. Profs., National Council Teachers of English, English-Speaking Union, Beta Theta Pi, Phi Beta Kappa, Alpha Sigma Chi. Republican. Methodist. Clubs: University, Kit-Kat (Columbus); Faculty (Ohio State U.). Editor and compiler: Prose Specimens (with E. L. Beck, C. S. Duncan), 1913; Prose Models (with E. L. Beck), 1928; Models of Description and Narration (with E. L. Beck), 1928. Contbr. verse to periodicals; contbr. weekly column, "The Idler's Chronicle and Comment," to Ohio State Univ. Lantern since 1900. Home: 380 Alden Av., Columbus, O.*

GRAVES, William Washington, neuropsychiatrist; b. La Grange, Ky., Nov. 13, 1865; s. David William and Julia Ann (Crockett) G.; M.D., St. Louis Coll. Physicians and Surgeons, 1888; post-graduate work Heidelberg, Berlin and Vienna, 1901-04; m. Helena J. Sessinghaus, June 9, 1891; 1 dau., Helen (dec.). With St. Louis U. Med. Sch. since 1905, prof. nervous and mental diseases since 1914, dir. of dept. since 1923. Classified human shoulder blades into convex, straight, concave and mixed types; determined primal origin of these types, racial distribution and the manner of transmission from generation to generation; presented evidence tending to show that the bearers of such types represent very largely the unduly disease susceptible, the plus-potentially sick, the shorter-lived of the race; summarized investigations in the Fourth Henderson Lecture (U. of Edinburgh, 1925) under the title "The Relations of Shoulder Blade Types to Problems of Mental and Physical Adaptability." Mem. A.M.A., St. Louis Med. Soc., Am. Coll. Physicians, Am. Neurol. Assn., Am. Psychiatric Assn., Alpha Kappa Kappa, Alpha Omega Alpha. Awarded, 1939, by St. Louis Medical Society, Certificate of Merit and gold medal for scientific accomplishment based on his classification of scapulae (shoulder blades) and other inherited characters, and his discovery of the "age-incidence principle of investigation." Democrat. Baptist. Mason (32°), Elk. Home: 5136 Enright Av. Office 1402 S. Grand Blvd., St. Louis, Mo.

GRAVETT, Joshua (grā-vĕt), clergyman; b. Worthing, Sussex, England, Aug. 10, 1863; s. Thomas and Rebecca (Dinnage) G.; grad. Mt. Hermon (Mass.) Sch., 1889; m. Charlotte Mary Harrison, Nov. 5, 1890; children—Ruth Amelia (Mrs. Paul T. Cullen), Grace Lucy (Mrs. George Emerson Hook), Hope Frances (Mrs. Donald Sham), Dwight Hamilton. Came to U.S., 1886, naturalized citizen, 1918. Pastor Faith Ch., Springfield, Mass., 1888-90; ordained Baptist Ministry, 1891; pastor Galilee Ch., Denver, Colo., since May 1, 1891. Pres. Colo. Bapt. State Conv., 1926-27, historian since 1917; v.p. Am. Bapt. Home Mission Soc.; trustee Colo. Woman's Coll.; dir. Denver Hebrew Mission, Denver Bible Coll. Fellow Am. Bapt. Hist. Soc. Republican. Contbg. editor: Grace and Truth and Christian Victory mags.; author of tracts and contbr. to religious papers. Home: 3144 Humboldt St., Denver, Colo.

GRAY, see also Grey.

GRAY, Albert F(rederick), coll. pres.; b. St. Thomas, N.D., Mar. 18, 1886; s. George Alexander and Mary (Baldwin) G.; D.D. (hon.), Anderson (Ind.) Coll., 1932; m. Rosa Lee Brannon, June 17, 1909; children—Lawrence Albert (dec.), Lois Aletha (Mrs. John L. Grover), Dorothy Marian (Mrs. John Paul Howell), Harold Frederick. Evangelist, 1905-15; pastor, Clarkston, Wash., 1915-20; prin. Pacific Bible Inst., 1920-23; pastor, Walla Walla, Wash., 1923-24, Yakima, 1925-26, Anderson, Ind., 1926-33, Seattle, 1933-38; pres. Pacific Bible Coll. since 1937; chmn. Gen. Assembly Ministerial, Ch. of God, 1935-36 and since 1940. Trustee Anderson College. Author: Menace of Mormonism, 1926; Christian Theology, 1944. Home: 1923 S.E. 54th Av., Portland 15, Oregon.

GRAY, Augustine Heard, naval officer; b. Boston, Mass., Nov. 10, 1888; s. Russell and Amy (Heard) G.; student Groton Sch., 1901-06; B.S., U.S. Naval Acad., 1910; student Naval War Coll., 1933-35; m. Elizabeth DuBois Jordan, Apr. 17, 1933; children—Russell (dec.), Augustine Heard, Peter Russell, Robert Molten. Entered U.S. Navy, 1906, and advanced through the grades to commodore, 1944; commands include submarines D-1 and L-2, submarine divisions 9 and 10, U.S.S. New Orleans (cruiser), Amphibious Transport Div. 5, and Service Squadron 8; foreign service includes duty European and Asiatic stations and in South America. Decorated Commendation Ribbon. Club: Army and Navy (Washington). Home: 151 F Av., Coronado, Calif.

GRAY, Byron A., pres. Internat. Shoe Co.; dir. First Nat. Bank of St. Louis, St. Louis Union Trust Co. Home: 3 Edgewood Rd. 5. Office: 1505 Washington Av., St. Louis 3, Mo.

GRAY, Campbell, bishop; Jan. 6, 1879-May 16, 1944. See Vol. 23 (1941-45).

GRAY, Carl Albert, mfr.; b. Worcester, Mass., Dec. 12, 1900; s. Charles Albert and Lillian (Hanson) G.; B.S., Dartmouth Coll., 1923; m. Barbara L. Brown, Apr. 10, 1928; children—Linda Lathrop, Vernon Carlton, Harvey Lathrop. Began with Am. Steel & Wire Co., Worcester, Mass.; machine operator (apprentice), Osgood Bradley Car Co., Worcester, 1923-24, Colgate Co., Jersey City, New Jersey, 1924-27; with Bankers Trust Co., N.Y. City, 1927-33; v.p. Capewell Mfg. Co., Hartford, Conn., 1933-37; v.p. and dir. Whitney Mfg. Co., Hartford, 1937-40; pres. and dir. Grenby Mfg. Co., Plainville, Conn., since 1940; pres. and director Newton & Thompson, Inc., Brandon, Vt.; v.p. Rath & Strong, Inc.; dir. Indsl. Engrs., Boston; partner, Gray and Foster Engring. Co.; dir., member exec. com. Billings & Spencer, Inc.; dir. Sterling Salt Co.; chmn. bd. Allen D. Cartwell Mfg. Co., Brooklyn. Chmn. Conn. State Reemployment Commn.; mem. Conn. Comm. for Reconversion. Mem. Conn. State Defense Council; management adviser training-within-industry, War Manpower Bd., Conn. state dir. War Prodn. Bd., 1941-42, chmn. state adv. com., 1942-43, mem. New England regional adv. com., 1942-45; mem. Conn. State War Council since 1943. Former chmn. exec. com. Hartford Indsl. Foremen's Club, 1936-39; dir. Hartford Y.M.C.A., 1936-43 (former dir. internat. assn.); mem. budget com. Hartford Community Chest, 1937-39. Trustee Willston Academy, Green Mountain College; mem. adv. council Sch. of Engring., U. of Conn. Recipient Distinguished Service citation from Am. Legion for originating job-training schools in Conn. to aid employment. Mem. U.S. C. of C. (com. on mfr.), Nat. Assn. Mfrs. (mem. veterans com.), Am. Society Tool Engrs., Conn. Vocational Assn. (pres. and dir.); hon. mem. Internat. Assn. Public Services, Forty Plus Clubs of America; member Phi Gamma Delta, Delta Sigma Rho, Kappa Phi Kappa. Clubs: Union, Racquet and Tennis (New York); Hartford (ex-gov.), Hartford Tennis (ex-gov.); Farmington Golf. Author: Connecticut Plan for Postwar Employment. Home: Farmington, Conn. Office: Plainville, Con.

GRAY, Carl Raymond, Jr., ry. official; b. Wichita, Kan., Apr. 14, 1889; s. Carl Raymond and Harriette (Flora) G.; student Western Military Acad., Alton, Ill.; A.B., U. of Ill., 1911; m. Gladys Beach, Oct. 16, 1911; children—Gladys Ethel (Mrs. C. Maxwell Dieffenbach), and Carl Raymond III. Began with St. L.&S.F. R.R., 1911; asst. engineer Ore. Electric Ry. and S.P.&S. Ry., 1911-12; trainmaster and supt., 1912-13; asst. to gen. mgr. C.,B.&Q. R.R., 1913-14; asst. to gen. supt. St.L.&S.F. R.R. 1914-15; asst. engr. Consolidated Coal Co., Baltimore, Md., 1916; pres. Peach Bottom Slate Corp., 1916-17; gen. supt. Montgomery Ward & Co., 1919-20, gen. mgr. Chicago house, 1920-21; gen. mgr. City Ice Co., Kansas City, Mo., 1922-23, v.p. and gen. mgr., 1923-25; v.p. Central Mfg. District Bank, Chicago, 1926; mgr. industrial dept. C.&N.W. Ry. and C.,St.P.,M.&O. Ry., 1928-29; gen. mgr., C.,St.P.,M.&O. Ry. at St. Paul, 1929, v.p. and gen. mgr. of operation and maintenance, 1930-37, exec. vice-president since Aug. 1937, now on leave of absence for war work; director Lake Superior Terminal and Transfer Ry.; dir. Minn. Transfer Railway, director St. Paul Union Depot Co.; v.p. and dir. Minneapolis Eastern Ry.; v.p. Sioux City Bridge Co. Served as capt., major and lt. col., United States Army, World War; later colonel United States Engr. Reserve; apptd. brig. gen. in charge railway transportation, Allied European Theater of War, 1943; maj. gen., Sept. 1945. Mem. Soc. Am. Railway Engrs., Am. Mil. Engineers, Soc. Mayflower Descendants, Order of Founders and Patriots of America, American Legion, Military Order of World War, Reserve Officers Association, Sigma Alpha Epsilon. Republican. Baptist. Clubs: St. Paul Athletic, Minnesota, Midway, Transportation (St. Paul); Minneapolis Club; Interfraternity, Economic, Traffic (Chicago); Bankers' (N.Y. City). Home: 436 Holly Av. Office: 275 E. 4th St., St. Paul, Minn.

GRAY, Cecil Wayne, foreign service officer; b. Emmett, Tenn., Aug. 14, 1898; A.B., Roanoke Coll., 1920; married. Instr. Millersburg Mil. Inst., 1921-22; clerk Am. consulate, Buenos Aires, 1923-25; vice consul, 1927; vice consul, Berlin, 1930; 3d sec., Vienna, 1934, consul, 1935; Dept. of State, 1935; sec. to U.S. del. Inter-Am. Conf. for Maintenance of Peace, Buenos Aires, 1936; 2d sec., Lima, 1938; Dept. of State, 1938; asst. to sec. of state since 1939; asst. to U.S. del. 2d meeting of Ministers of Foreign Affairs, Habana, 1940. Address: Dept. of State, Washington, D.C.*

GRAY, Charles Harold, educator; b. Guthrie, Okla., Feb. 13, 1892; s. George Edwin and Marion Alice (Paddock) G.; A.B., U. of Wash., 1913; student Lincoln Coll., Oxford U., 1914-17; M.A., Columbia U., 1924, Ph.D., 1931; m. Helen Lenore McGregor, Dec. 22, 1919; children—McGregor, Carlyle. Instr. English, Reed Coll., Portland, Ore., 1917-20, asst. prof., 1920-21; research asst., Columbia U., 1922-23; asst. prof. English, Adelphi Coll., Brooklyn, 1923-24; prof. English, St. John's Coll., 1924-25; asst. prof. English, Bowdoin Coll., 1925-28, asso. prof., 1928-30, prof. and Pierce prof. English, 1930-33; mem. faculty, Bennington Coll., 1933-40, acting pres., 1935; dean Bard College, Columbia University, 1940-44; president Bard College, since May 1944. Awarded

Rhodes scholarship, 1914-17; univ. fellow, Columbia, 1921-22. Mem. Delta Chi. Democrat. Episcopalian. Club: University (New York). Author: Theatrical Criticism in London to 1795, 1931. Editor: Hazlitt Essays, 1928. Address: Bard Coll., Annandale-on-Hudson, N.Y.

GRAY, Chester Earl; May 16, 1881-Sept. 19, 1944. See Vol. 23 (1944-45).

GRAY, Chester H(arold), farming, trade assn. exec.; b. Fox Creek Twp., Harrison County, Mo., Dec. 15, 1879; s. William L. and Miriam Frances (Crews) G.; student Stanberry (Mo.) Normal Sch., 1894-96, U. of Mo., 1896-97; m. Iola Pearl Welch, Dec. 30, 1903; children—Miriam Mary, Chester Harold, Kathryn Gladys, Gertrude Welch, William Ralph, Vernon Henry, Ellen Frances, Carolyn Jean. Teacher in public schs., 1898; farming in Gentry County, Mo., 1898-1902, Vernon County, Mo., since 1902. Pres. Mo. Farm Bur. Fedn., 1918-22; dir. Am. Farm Bur. Fedn., 1919-23, Washington rep., 1925-37; dir. Nat. Highway Users Conf., 1938-45; mem. exec. com. Nat. Airport Users Conf.; mem. bd. Library Research Conf.; Master Potomac Grange No. 1, Washington, D.C., 1940-42; gen. chmn., 1943-44, Grange research coms. on Post-War Agricultural Planning, Transportation, Education and Agriculture, and Farm Economics; member Am. Trade Assn. Execs. Given award by Univ. of Mo. for "distinguished services to agriculture," 1932. Has given voluminous testimony before congressional committees. An early advocate of nation-wide highway system, now active planner for postwar era of highway transportation, road maintenance and road taxes. Club: Farm Hands (Washington, D.C.). Author research bulletins on agriculture, taxation, tariff, appropriations, forestry, reclamation, cooperative marketing, and transportation. Home: "The Wayside," R.F.D. No. 1, Nevada, Mo.; also 4812 Alton Pl. N.W., Washington, D.C. Office: Nat. Press Bldg., Washington 4, D.C.

GRAY, Clarence Truman, teaching; b. Russell, Kan., Nov. 22, 1877; s. Bingham and Evangeline (Anderson) G.; grad. Ind. State Normal Sch., 1902; A.B., Ind. U., 1904; A.M., U. of Chicago, 1911, Ph.D., 1916; m. Bessie Lee Stretcher, July 19, 1905; children—Truman Stretcher, Margaret Elnora. Teacher and supt. schs. Ind. until 1910; instr. ednl. psychology, 1911-15, adj. prof., 1915-18, asso. prof., 1918-25, prof. since 1925, U. of Tex. Teacher summer schs., U. of Chicago, U. of Kan., Northwestern U., U. of Pa., Cornell U., U. of Calif., U. of Southern Calif., Duke U. Mem. Am. Assn. Ednl. Research, Am. Assn. Univ. Profs., A.A.A.S., Am. Psychol. Assn., Texas State Art League (dir.), Sigma Xi, Science Club (Univ. of Texas), Phi Delta Kappa. Methodist. Mason. Clubs: University, Scholia, Fortnightly. Author: Variations in Grades of High School Pupils, 1915; Types of Reading Ability, 1917; Deficiencies in Reading Ability, 1922; Workaday Readers, 1929; Statistics Applied to Education and Psychology (with D. F. Votaw), 1939; contbr. to ednl. jours. Mem. bd. editors Educational Abstracts. Home: Austin, Tex.*

GRAY, Clifton Daggett, coll. pres.; b. Somerville, Mass., July 27, 1874; s. Jefferson Jenness and Alida Mazella (Daggett) G.; A.B., Harvard, 1897, A.M., 1898; B.D., Newton Theol. Instn., 1899; S.T.B., U. of Chicago, 1900, Ph.D., 1901; LL.D., U. of Me., 1922; L.H.D., Colgate, 1940; research work in British Museum, 1900; m. Neva B. Ham, June 28, 1900; children—Malcolm Jefferson, Paul Judson (dec.), Clifton Daggett. Ordained to the ministry of the Baptist Church, 1899; pastor First Bapt. Church, Port Huron, Mich., 1901-05, Stoughton St. Ch., Boston, 1905-12; editor of The Standard, Chicago, Oct. 1912-Dec. 1919, and pres. and treas. Goodman & Dickerson Co., pubs. same; mng. editor of The Baptist, official weekly of Northern Bapt. Conv., Jan.-Apr. 1920; pres. Bates Coll. (Me.), May 1, 1920-Sept. 1, 1944, president emeritus since Sept. 1, 1944. Hon. sec. Bapt. World Alliance. Mem. Phi Beta Kappa, Phi Kappa Phi, Chevalier Legion of Honor (French). Republican. Trustee Newton Theol. Instn.; mem. many denom. bds. Club: University (Claremont, Calif.). Author: Religious Texts; Youth on the March. Home: Ocean Park, Me. (summer); and Claremont, Calif. (winter).

GRAY, David, U.S. minister to Ireland; b. Buffalo, N.Y., Aug. 8, 1870; s. David and Martha (Guthrie) G.; A.B., Harvard, 1892; Litt.D., Bowdoin, 1925; m. Mrs. Maude Livingston Hall Waterbury, Oct. 13, 1914. Reporter and editorial writer Rochester Union and Advertiser, 1893; editorial writer Buffalo Times, 1894; sub-editor New York World, 1896; mng. editor Buffalo Courier, 1897; editorial writer Buffalo Enquirer, 1898-99; admitted to bar, June 1899; U.S. minister to Ireland since 1940. Author: The Sphinx (Harvard Hasty Pudding Club Play, 1892); Gallops I and II; (play produced 1906); The Recantation of an Anti-Imperialist (in Outlook); Mr. Carteret and Others; "Smith" (with W. Somerset Maugham); Ensign Russell; The Boomerang (novel, based on play by V. Mapes and W. Smith); (play) The Best People (with Avery Hopwood) prod. 1923. Commd. capt., Aviation Sect., Signal Corps, and with A.E.F. in France; in charge photographic div. Signal Corps, Dec. 1917-June 1918; liaison officer with French 7th and 2d Corps and 10th French Army to Jan. 1, 1919. Decorated Croix de Guerre, Chevalier Legion d'Honneur, Chevalier de la Couronne. Home: Sarasota, Fla. Address: U.S. Legation, Dublin, Ireland.

GRAY, Duncan Montgomery, bishop; b. Meridian, Miss., May 5, 1898; s. William Franklin and Annie L. (McClung) G.; D.D., U. of the South, Sewanee, Tenn., 1925; m. Isabel Denham McCrady, June 17, 1925; children—Duncan Montgomery, Mary Ormond, Isabel McCrady. Ordained to ministry Protestant Episcopal Ch., deacon, 1925, priest, 1926; rector, Grace Ch., Rosedale (Miss.), and Calvary Ch., Cleveland, Miss., 1925-26, Grace Ch., Canton, Miss., and St. Mary's, Lexington, Miss., 1926-29, St. Paul's, Columbus, Miss., and Nativity, Macon, Miss., 1929-39, Nativity, Greenwood, Miss., and Immanuel, Winona, Miss., 1939-43; elected bishop of Mississippi, 1943, consecrated May 12, 1943. Deputy to Gen. Conv. P.E. Ch., 3 times; mem. diocesan exec. com. Served with S.A.T.C., State Coll., Miss., 1918. Trustee U. of the South; chmn. bd. trustees All Saints' Episcopal Coll., Vicksburg, Miss., Oklona Indsl. Sch., Okolona, Miss. Mem. Kappa Alpha, Mason. Home: Battle Hill, Jackson 108, Miss.

GRAY, Earle, physician, educator; b. Wabash County, Ill., Nov. 20, 1898; s. George Washington and Martha Jane (Hancock) G.; B.S., U. of Chicago, 1925, M.D., from same univ., 1929; m. Susan Eleanor Heaney, April 28, 1943. Began practice medicine, 1932; asst. attending physician Presbyterian Hosp., Chicago, 1932-41; asst. in medicine, Rush Med. Coll., 1932-33, instr., 1933-37, asst. clin. prof. medicine, 1937-41, acting dean, 1939-June 1942, on which date Rush Med. Coll. became part of U. of Ill. Med. Sch.; asst. clin. prof. medicine, U. of Ill. Med. Sch., now on military leave of absence. Called to active duty as maj., Med. Corps, Army of the U.S., June 1942; promoted to lt. colonel, April 20, 1943. Member Central Interurban Clinical Club, A.M.A., American Heart Assn., Assn. Military Surgeons, Am. Soc. Tropical Medicine, Lambda Chi Alpha, Nu Sigma Nu. Democrat. Episcopalian. Club: University (Chicago). Home: 210 E. Pearson St. Office: 122 S. Michigan Av., Chicago, Ill.

GRAY, Edward C., broker; b. Brooklyn, N.Y., s. Edward and Mary (Kuhn) Gray; B.C.S. at New York Univ.; m. Dorothea Baier, Mar. 25, 1944; 1 dau., Dorothy Joan (by 1st marriage). Held various positions with the N.Y. Stock Exchange since 1918, including, sec. business conduct com., dir. dept. of member firms, now vice pres. Home: 117 N. Chestnut St., Westfield, N.J. Office: 11 Wall St., New York, N.Y.

GRAY, Francis Calley, pres. Fiduciary Trust Co.; b. Chestnut Hill, Mass., Jan. 22, 1890; s. Morris and Flora (Grant) G.; A.B., Harvard, 1912, LL.B., 1915; m. Helen Rotch Bullard, Sept. 16, 1916. Practiced law with Ropes, Gray, Boyden & Perkins, 1915-22; partner Shattuck & Gray, 1922-28; v.p., later pres., Lee, Higginson Trust Co., 1928-32; v.p. and dir. Fiduciary Trust Co., 1932-44, pres. and dir. since 1944; vice president, treas. and dir. A. J. Tower Co.; director U.S. Smelting, Refining & Mining Co., Blackstone Valley Gas & Elec. Co., Mass. Fire & Marine Ins. Co., Ry. and Light Securities Co., Scudder, Stevens & Clark Fund Inc., State Street Investment Corp., Third Investment Counsel Corp. Trustee and mem. Bd. of Investment, Provident Institution for Savings. Sec. Mass. Gen. Hosp., 1920-30, now trustee; treas. and trustee Radcliffe Coll.; trustee Boston U.; trustee Boston Personal Property Trust. Mem. and chmn. Boston Sch. Com., 1926-31; mem. Council Boston Bar Assn., 1928-30; gen. chmn. Greater Boston 1940 Community Fund campaign; dir. Boston Municipal Research Bureau; trustee The Humane Soc. of Commonwealth of Mass.; mem. Mass. Emergency Public Works Commn., 1933-34; mem. Boston Sch. House Comm. Served as 1st lt. 303d Field Arty., 1917-19, World War I. Clubs: Somerset, Harvard (Boston); Brookline (Mass.) Country, Tavern. Home: 349 Marlborough St. Office: 10 Post Office Square, Boston, Mass.

GRAY, Fred Clifton, educator; b. Farmington, N.H., May 27, 1894; s. John Ira and Ellen Frances (Varney) G.; grad. Austin-Cate Acad., Center Strafford, N.H., 1911; A.B., Bates Coll., Lewiston, Me., 1916; A.M., Columbia, 1922; m. Elizabeth Marion Osgood, Dec. 25, 1924; children—Barbara Marion, Robert Osgood, Priscilla Ellen. Prin. Austin-Cate Acad., 1916-20; prin. high sch., Whitefield, N.H., 1920-25; prin. Lawrence Acad., Groton, Mass., since 1925. Incorporator Austin-Cate Academy, Center Strafford, N.H. Trustee Fisher Schools, Boston, Mass. Mem. N.E.A. Republican. Quaker. Mason, Rotarian. Home: Groton, Mass.

GRAY, G. Charles, clergyman; b. St. Georges, Delaware, Nov. 23, 1889; s. Montgomery Johns and Mary Rebecca (Sutton) G.; A.B., Dickinson Coll., Carlisle, Pa., 1909, hon. A.M., 1913; S.T.B., Boston U. Sch. of Theology, 1912; D.D., Park Coll., 1935; m. Elizabeth Maud Collins, Mar. 23, 1919; 1 son, James Collins. Entered M.E. ministry, 1908, ordained, 1908; pastor First M.E. Ch., Hummelstown, Pa., 1908-09; asso. minister Old South Congl. Ch., Boston, 1911-15; pastor First M.E. Ch., Newton, Mass., 1915-18; chaplain (capt.) U.S. Army, 1918-20; asso. dir. Am. Red Cross, U.S. Army Base Hosp., Ft. Riley, Kan., 1920-21; editorial and promotion work, religious motion pictures, New York, 1922-29; pastor Westminster Congl. Ch., Kansas City, Mo., since 1929; state dir. Am. Campaign for China Famine Relief, 1921-22; guest radio preacher, Station WDAF, Kansas City Star, since 1929; radio preacher Columbia nat. chain, summer, 1936. Member Kansas City Com. National Housing Board. Mem. bd. for examining chaplaincy candidates, U.S. Army, Central West Div., 1919-20; pioneer in organizing with A.L.A., first circulating libraries for training camps and hosps., 1919. Trustee Mo. Conf. Congl. Chs.; del. Nat. Council Congl. Chs., 1935; pres. bd. trustees Volunteers of America; chmn. dept. of inter-goodwill, Kansas City Council of Chs.; chmn. Kansas City Public Affairs Forum. Mem. Alpha Chi Rho, Wranglers Club. Mason. Member Military Order of the World War; board of trustees Friends of Democracy (New York). Clubs: University, Blue Hill Country. Home: 3530 Charlotte St., Kansas City, Mo.

GRAY, George, mural painter; b. Harrisburg, Pa., Dec. 23, 1907; s. George Zacharias and Anna Margaret (Barger) G.; ed. Harrisburg Tech. High Sch., Sch. of Industrial Art, Phila., 1927-30, Acad. of Fine Art, Wilmington, Del., 1931-33; also studied at Art Students League (New York); Howard Pyle Sch. of Illustration (Wilmington); unmarried. Designed stage scenery, New York, 1926; invited to sketch scenes of army life in various forts and camps; taught anatomy and figure construction while attending art classes at Phila. and Wilmington; later staff artist, U.S. Inf. Jour. and U.S. Cav. Jour., Washington, D.C., N.Y. Nat. Guardsman and Pa. Nat. Guard Mag.; mural painter under patron, Gen. J. Leslie Kincaid, pres. Am. Hotels Corp., New York, since 1934. Murals: "The Star Spangled Banner," Hotel Rennert, Baltimore; "Characters of the Sea," "The Drama of Old Fort Niagara and Niagara Frontier," 6 murals in Hotel Niagara, Niagara Falls, N.Y.; "Growth of Rochester, N.Y." 11 murals in Hotel Seneca, Rochester, N.Y.; "History of City of Bethlehem, Pa." 6 murals in Hotel Bethlehem, Bethlehem, Pa.; "History of Oswego and Fort Ontario," 5 murals in Hotel Pontiac, Oswego, N.Y.; "Historic Troy," 7 murals in Hotel Hendrick Hudson, Troy, N.Y.; "History of Kentucky," 4 murals in Hotel New Capitol, Frankfort, Ky.; "Early Colonial Days," 6 murals Hotel Penn-Harris, Harrisburg, Pa.; "Platte Purchase," "Pony Express Mural Map" (unveiled by Mrs. F. D. Roosevelt), and others in Hotel Robidoux, St. Joseph, Mo.; 3 murals, Army and Navy Room, Hotel Henry, Pittsburgh; 3 murals, Historical Rochester, Hotel Seneca, Rochester, N.Y.; "Capt. James Lawrence," naval hero, War of 1812, Hotel Lawrence, Erie, Pa.; 7 murals of the 21 Am. republics, Travel Room, Hotel Onondago, Syracuse, N.Y.; 5 murals "Romance of Food," Erie Restaurant, Erie, Pa.; mural "MacArthur of Bataan," Hotel Jefferson-Clinton, Syracuse, N.Y.; historical picture map, Hotel Huntington, Huntington, L.I. Military artist, Engr. Bd., Ft. Belvoir, Va.; combat artist, U.S. Coast Guard Hdqrs., Washington, D.C. Address: American Hotels Corp., 570 Lexington Av., New York, N.Y.

GRAY, George Herbert, consultant in architecture and city planning; b. Redwood City, Calif., Apr. 5, 1874; s. Rev. Edward Powers and Maria Louisa (Clark) G.; A.B., Johns Hopkins, 1895; study of architecture atelier Masquery (New York) with York & Sawyer (New York), atelier Laloux, Ecole des Beaux Arts (Paris), Delano & Aldrich (New York), 1896-1907; m. Mary Belnap, June 16, 1909. Engaged in practice of architecture as George H. Gray, Louisville, Ky., 1906-07; mem. firm Gray & Hawes, 1909-12, Gray & Wischmeyer, 1912-17; practiced as George H. Gray, New Haven, Conn., 1919-23, Gray & Lawrence, 1923-25; as George Herbert Gray, architect and city planner since 1925. Organized dept. of architecture, U. of Louisville, 1912, lecturer on history and theory of architecture, 1916-17; town planning consultant and architect to Berea Coll., 1914-23; head dept. of city planning, Columbia, 1920-23; lecturer on city planning, Dartmouth Coll., 1925-26. Pres. Prospect Homes, Inc. Major, U.S. Engrs. (inactive); comdg. officer 516th Engrs., 1918-19; comdg. officer A.E.F. Art Training Center, Bellevieu, Seine et Oise, France, 1919. Mem. Conn. Archtl. Examining Bd., 1933-40. Chmn. zoning comm. of New Haven, 1921-23; dir. Conn. State Planning Bd., 1934; planning consultant Nat. Research Planning Bd., 1934; city planning consultant to Housing Authority of New Haven, 1939-42; mem. engrng. adv. com. Comm. State Defense Council, 1941-44. Fellow A.I.A. (life mem.; pres. Conn. chapter 1929-30; dir. N.E. region, 1931-34); mem. Soc. Planning Officials (charter), Am. Inst. of Planning, Internat. Fedn. Housing and Town Planning, Graduates Club Assn. of New Haven, Cream Hill Lake Assn. (West Cornwall). Mason (32°), Kiwanian. Author of treatise "Housing and Citizenship," a Study in Low-cost Housing (for publ. July 1945). Contbr. numerous articles relating to planning and architecture to various publs. Home: 6 Prospect Ct., New Haven, Conn.

GRAY, Gordon (Larimore), lawyer; b. Berrien County, Mich., Aug. 20, 1878; s. Francis Marion and Emma Wilson (Larimore) G.; A.B., Harvard, 1901, LL.B., 1903; m. Elizabeth Starrett (died 1913); 1 dau., Barbara; m. 2d, Frieda Foote, 1921; children—Virginia, Gordon L., Jr. Practiced law in Chicago until 1908, Utah until 1910; since 1910 in San Diego, Calif.; mem. Gray, Cary, Ames & Driscoll; dir. Transamerica Corp. Dir. Children's Home Soc. of

Calif.; dir. Zoological Soc. of San Diego; dir. and v.p. Fine Arts Soc. of San Diego, Art Center of La Jolla, Musical Arts Soc. of La Jolla. Mem. Am. and Calif. bar assns. Former mem. Calif. State Bd. Edn. Home: 1900 Spindrift Drive, La Jolla, Calif.; Address: Bank of America Bldg., San Diego, Calif.; and 7917 Girard Av., La Jolla, Calif.

GRAY, Harold (Lincoln), newspaper artist; b. Kankakee, Ill., Jan. 20, 1894; s. Ira Lincoln and Estella M. (Rosencrans) G.; B.S., Purdue, 1917; m. Doris C. Platt, Oct. 22, 1921 (died Nov. 22, 1925); m. 2d, Winifred Frost, July 17, 1929. Joined staff of Chicago Tribune as artist, 1917; entered U.S. Army, May 1918, at Camp Zachary Taylor, Louisville, Ky.; at Officers' Camp, Camp Gordon, Ga., Sept.-Nov., 1918; hon. disch. as 2d lt. inf.; returned to Tribune, Dec. 1918; left Tribune and started studio, doing commercial art work, Jan. 1920, also asst. to Sidney Smith on "The Gumps"; started comic strip, "Little Orphan Annie," 1924, in New York News and Chicago Tribune, this strip now appearing in over 250 papers. Mem. Purdue Alumni Assn., Am. Legion, Sigma Delta Chi. Republican. Conglist. Mason. Home: Shore Rd., Greens Farms, Conn. Address: Chicago Tribune-N.Y. News Syndicate, 220 E. 42d St., New York, N.Y.

GRAY, Howard Adams, corp. exec.; b. Alton, Ill., Nov. 16, 1878; s. Howard Pinkney and Imogen (Skinner) G.; ed., Evanston (Ill.) Twp. High Sch., 1893-94, St. Paul's Sch., Concord, N.H., 1895-97; m. Gertrude Marie Lacey, Aug. 18, 1919; children—Mary Imogen, Howard Adams, Gertrude Lacey. Clerk Hanover Fire Ins. Co., 1897-1901; with Joseph T. Ryerson & Son, steel mfrs., Chicago, 1901-24, Ulster Iron Works, 1924-27; exec. v.p. Yates Am. Machine Co., Beloit, Wis., 1927-31; became dir. inspection div., Federal Emergency Adminstrn. of Pub. Works, Washington, D.C., 1933, dir. housing division, July 1936; asst. adminstr. Pub. Works Adminstrn., 1937-39; dir. Bituminous Coal Div., Dept. of Interior, 1939-41; dep. solid fuels adminstrn. for war, Dept. of Interior, since Nov. 28, 1941. Democrat. Episcopalian. Home: Ashburn Farm, Ashburn, Va.

GRAY, Howard Kramer, surgeon; b. St. Louis, Mo., Aug. 28, 1901; s. Carl Raymond and Harriette (Flora) G.; B.S., Princeton U., 1923; student U. of Neb., Coll. of Med., 1923-25; M.D., Harvard, 1927; M.S., in surgery, U. of Minn., Mayo Foundation, 1932; m. Lila DeWeenta Conrad, Sept. 2, 1925; children—Howard Kramer, DeWeenta Russell. Fellow in surgery, Mayo Foundation, 1928-32; jr. surgeon, Mayo Clinic, 1932-35, surgeon and head of a sect. in surgery since 1935; associate prof., Mayo Foundation, Grad. Sch., U. of Minn., since 1935. Captain U.S. Naval, Med. Corps. Reserve. Fellow Am. Coll. Surgeons, A.M.A.; mem. Am. Surg. Assn., Am. Assn. Thoracic Surgery, Western Surg. Assn., Am. Soc. of Clinical Surgery, Surgeons' Club, Minn. State Med. Assn., Minn. Surg. Assn., Southern Minn. Med. Assn., Nu Sigma Nu. Republican. Baptist. Clubs: Ivy (Princeton, N.J.); Rochester Country, Rochester Tennis; Nesaya Yacht (Hudson, Wis.). Contbr. to med. jours. Home: Sunny Slopes. Office: Mayo Clinic, Rochester, Minn.

GRAY, Jacques Pierce, coll. dean; b. Redkey, Ind., July 17, 1900; s. James Edward and Laura Jane (Reeves) G.; A.B., Grinnell Coll., 1922; M.D., Johns Hopkins, 1928; M.P.H., Harvard, 1935; m. Amy Hannah Williams, Aug. 12, 1925; 1 dau., Virginia Williams. Instr. physics, Newton (Ia.) High Sch., 1922-24; jr. bacteriologist, Baltimore City Hosp., 1925, Md. State Health Dept., 1926; asst. surgeon U.S.P.H.S., New Orleans, 1928-29; dep. health officer Sonoma County, Calif., 1929; jr. epidemiologist, Calif. Dept. of Pub. Health, 1930; epidemiologist, acting health officer, asst. dir. of pub. health, City and County of San Francisco, Calif., 1930-37, dir. of pub. welfare, 1937-39; lecturer, U. of Calif., 1939-40; associate clin. prof. of preventive medicine and pub. health, Stanford U., Sch. of Medicine, 1937-40; dir. Hillsdale County (Mich.) Health Dept., W. K. Kellogg Foundation Mich. Community Health Project, 1940-42; vis. prof. Sch. Pub. Health, Grad. Sch., U. of N.C., 1942; dean, Sch. of Med. and prof. of preventive and pub. health medicine, Med. Coll. of Va., since 1942. Mem. A.M.A., Am. Pub. Health Assn., Pasteur Soc. of Central Calif., Med. Soc. of Va., Richmond Acad. of Medicine, Delta Omega, Phi Beta Kappa, Phi Beta Pi. Presbyterian. Contbr. articles to professional jours. Home: 38 East Lock Lane, Richmond, Va.

GRAY, James, author; b. Minneapolis, Minn., June 30, 1899; s. James and Grace Orpha (Farrington) G.; A.B., U. of Minn., 1920; Litt.D., Hamline U., 1939; m. Sophie Stryker, Oct. 6, 1923; children—James, Richard Alan, Gabriella Perin. With St. Paul Pioneer Press and Dispatch since 1920, as editorial writer, 1920-24, dramatic critic, 1924-25, dramatic critic and literary editor since 1925. Author: The Pencilled Frown, 1925; Shoulder the Sky, 1935; Wake and Remember, 1936; Wings of Great Desire, 1938; The Illinois (Rivers of America Series), 1940; Vagabond Path, 1941; Pine, Stream and Prairie: Wisconsin and Minnesota in Profile, 1945; Did I Say That? (critical essays), 1946. Has written and produced (plays) "Husbands for Three," "Gentle Empire," "Claudius and Gertrude," "In Such a Night." Home: 650 Summit Av. Office: St. Paul Dispatch-Pioneer Press, St. Paul, Minn.

GRAY, James Alexander, pres. R. J. Reynolds Tobacco Co.; b. Winston-Salem, N.C., Aug. 21, 1889; s. James Alexander and Aurelia (Bowman) G.; A.B., Univ. of N.C., 1908, LL.D., 1941; m. Pauline L. Bahnson, Apr. 18, 1918; children—James A., Bahnson, Howard, Christine, Pauline, Aurelia. Began as clerk Wachovia Nat. Bank, Winston-Salem, 1908; asst. treas. Wachovia Bank & Trust Co., 1911-15, treas., 1915-18, v.p., 1918-19; mem. bd. dirs. since 1919; v.p. R. J. Reynolds Tobacco Co., 1920-34, pres. since 1934; mem. bd. of dirs. since 1920. Chmn. County Highway Bd., Forsyth County, N.C., 1915-16; mem. North Carolina Senate, 1917-20. Trustee University of N.C., Methodist Children's Home. Democrat. Methodist. Clubs: Rotary, Twin City, Old Town, Forsyth Country.

GRAY, Jessie, educator; b. London, Eng., June 2, 1876; d. Alfred and Sarah Jane (Percy) Gray; came to U.S., 1881; grad. Phila. Normal Sch., 1896; student U. of Pa., 1922-24, Temple U., 1925-26, Columbia, 1928; hon. A.M., U. of Pa., 1935; unmarried. Teacher elementary sch., Phila., 1896-1914; training teacher Thaddeus Stevens practice dept., Phila., Normal Sch., since 1914. Mem. N.E.A., state dir., 1925, v.p., 1930-31, pres. 1933-34, 1st v.p., 1934-35, mem. legislative com., 1921-36, mem. tenure com., 1929-32; del. to World Fed. of Edn. at Edinburgh, 1925, Toronto, 1927, Dublin, 1933; mem. Pa. State Edn. Assn., pres. 1925-26, mem. legislative com., 1921-38, mem. welfare com., 1929-38, chmn. com. on management of teachers home; mem. Phila. Teachers Assn., pres. 1928-31, 34-35; mem. Women's Legislative Council of Pa., v.p., 1927-35, sec. 1935-44, v.p. 1945; mem. Women's Sesquicentennial com., chmn. First Brick House, High St., 1926; mem. Mayor Wilson's Constl. Celebration Com., 1938; mem. Gov. Earle's Com. to Supervise Civil Service Exam., 1937; sec. Women's Auxiliary Frankford Hosp. Mem. League of Women Voters (chairman education committee, 1935-38), Philadelphia Normal School Alumni (president 1927-31), Business and Professional Women's Club (chairman education committee 1937-38): recording sec., Phila. Diabetic Soc., 1944-45. Mem. Delta Kappa Gamma (pres. Alpha Chapter of Pa., 1938-43; chmn. nat. com. on retirement, 1938-42); mem. N.E.A. (life mem.), Pa. State Teachers Assn., Phila. Teachers Assn. Episcopalian. Clubs: Temple University Women's; Am. Rocky Mt. Alpine; Frankford Country (capt. hockey team). Contbr. articles to jours. Home: 1210 Fillmore St., Philadelphia, Pa.

GRAY, John Henry, economist; b. Charleston, Ill., Mar. 11, 1859; s. James Cowan and Mary A. (Mitchell) G.; ed. full course and diploma, Ill. State Normal U.; A.B., Harvard, 1887; Ph.D., U. of Halle, 1892; studied also at Paris, Vienna and Berlin; m. Helen Rockwell Bliss, June 14, 1894 (died 1922); children—James Bliss (dec.), Evelyn (Mrs. George E. Talmage, Jr., dec.). Instr. polit. economy, Harvard, 1887-89; prof. polit. and social science, Northwestern U., 1892-1907; prof. economics, U. of Minn., 1907-20, Carlton Coll., 1920-25; chief analyst and examiner, Interstate Commerce Commn. Bur. of Valuation, 1917-19, examiner valuation, 1925-28; prof. and head dept. of economics, Grad. Sch. of Am. Univ., 1928-32. Prof. economics, Univ. of Calif., summer 1914. Chmn. World's Congress Auxiliary on Polit. Science, Chicago, 1893; chmn. municipal com. Civic Fedn. of Chicago, 1894-96; expert U.S. Dept. Labor, 1902-03, to investigate restrictions of output in Great Britain; represented U.S. Commr. of Labor at Internat. Cooperative Congress, Manchester, Eng., 1902; represented U.S. at Internat. Congress on Ins. of Laboring Men, Düsseldorf, Germany, 1902, and at Internat. Congress of Commerce and Industry, Ostend, Belgium, 1902; mem. Nat. Civic Federation Commn. on Municipal Ownership, 1905, and expert to commn. for Am. investigation; mem. exec. council dept. Nat. Civic Federation to investigate regulation of pub. service corps., 1911-14; sec. of the dept. and dir. of investigation. Published Commission Regulation, a compilation and analysis of all Am. statutes relating to regulation of public service corps. (1284 pp.), 1913; Urban Mortgages in U.S. since 1920 (with G. W. Terborgh), 1929; Regulation and Valuation of Public Utilities (with Jack Levin), 1933; also more than 100 articles in scientific journals; mem. Minnesota Efficiency and Economy Commission, 1914-15. Lt. col. U.S. Army and mem. bd. appraisers for all property commandeered for the army. Asso. editor Economic Bulletin, 1908-10, Journal of Accountancy, 1908-15. Specialist in pub. utilities and railroads. Pres. Am. Econ. Assn., 1913-14. Treas. People's Lobby since 1935. Has traveled most of the time since 1928 in Asia, Europe, Africa, the West Indies, South and Central America and the U.S. Clubs: Cosmos (Washington); University (hon. mem.; Evanston). Address: 1323 Jackson St. N.E., Washington, D.C.

GRAY, Joseph M. M., clergyman; b. Montgomery, Pa., Aug. 31, 1877; s. Joseph and Mary Ann (Miller) G.; A.B., Dickinson Sem., 1896; B.D., Drew Theol. Sem., 1901; D.D., Baker U., Baldwin, Kan., 1914; Litt.D., Syracuse Univ., 1923; S.T.D., Dickinson Coll., Carlisle, Pa., 1931; m. Elizabeth McCurdy, Oct. 14, 1903; children—Charles M., Joseph C., Elisabeth. Ordained M.E. ministry, 1901; pastor Rogers Memorial Ch., Baltimore, 1901-04, Wesley Chapel, Baltimore, 1904-06, Havre De Grace, Md., 1906-08, East Baltimore Station, Baltimore, 1908-11, Hamline Ch., Washington, D.C., 1911-13, Grand Av. Ch., Kansas City, Mo., 1913-20, Elm Park Ch., Scranton, Pa., 1920-28, Central Methodist Ch., Detroit, 1928-34; chancellor The American University, Washington, D.C., 1934-40; pastor Bexley Meth. Ch., Columbus, O., since 1941. Lectured on hist. and religious subjects in army camps, England and France, 1918. Mem. Gen. Conf. Methodist Episcopal Church 5 times, Uniting Conference of Methodist Church, 1939. Republican. Mason (33°). Author: The Old Faith in the New Day, 1915; The Contemporary Christ, 1921; An Adventure in Orthodoxy, 1923; Sufficient Ministers, 1925; Concerning The Faith, 1928; Prophets of the Soul, 1936; The Post-War Strategy of Religion, 1944. Exchange preacher in Eng., summer 1923. Home: 2503 E. Broad St., Columbus, Ohio.

GRAY, Lewis Cecil, economist; b. Liberty, Mo., Dec. 2, 1881; s. Lewis Pressley and Elizabeth (Chambliss) G.; B.A., William Jewell Coll., Liberty, 1900, M.A., 1903; student Univ. of Chicago, summers, 1907-08; Ph.D., U. of Wis., 1911; LL.D., William Jewell College, 1927; m. Pearl B. Patterson, 1905; children—Mrs. Marceline E. Eder, Emily Belle, Lois Cecilia, John Lewis. Prof. history and economics, Okla. Agrl. and Mech. Coll., 1905-08; instr. economics, U. of Wis., 1910-13; prof. economics, U. of Saskatchewan, 1913-15; prof. rural economics, George Peabody Coll. for Teachers, Nashville, Tenn., 1915-19; became economist in charge div. of land economics, U.S. Bur. Agrl. Economics, Apr. 1919, then asst. chief of Bureau; asst. adminstr., Resettlement Administration, Dec. 1935; later became asst. to sec. of state. Special agent Bureau of Census, 1911; in charge price fixing div., U.S. Food Administration, State of Tenn., 1918; chmn. special com. on land utilization apptd. by Sec. of Agriculture; dir. of land use section, Nat. Resources Com.; mem. President Roosevelt's Great Plains Com. and executive secretary President's Farm Tenancy Committee. Mem. Am. Econ. Assn., Am. Farm Econ. Assn. Represented U.S. Dept. Agr. at meeting of Internat. Inst. Agr., Rome, 1922, 28. Democrat. Christian Scientist. Club: Cosmos. Author: An Introduction to Agricultural Economics; History of Agriculture in the Southern United States to 1860; also numerous articles and bulls. Home: 119 Wooten Av., Chevy Chase, Md. Address: 3048 South Bldg., Washington, D.C.*

GRAY, Louis Herbert, comparative philologist, Orientalist; b. Newark, N.J., Apr. 10, 1875; s. Thomas Jefferson and Anna Elizabeth (Earl) G.; A.B., Princeton, 1896, fellow in classics, 1896-97; A.M., Columbia U., 1898, Ph.D., 1900; fellow Indo-Iranian, Columbia, 1897-1900; m. Florence Lillian Ridley, June 8, 1905 (died June 8, 1942). Chief cataloguer and instructor in Indo-Iranian, Princeton University, 1900-02; editor departments of etymology and the modern history of India, New International Encyclopedia, 1902-03; reviser translations for The Jewish Encyclopedia, 1904-05; asst. editor of and contbr. to Hastings' Encyclopædia of Religion and Ethics (Edinburgh), 1905-15; editor of Mythology of All Races, 1915-18. With Am. Commn. to Negotiate Peace, 1918-19; attached to U.S. embassy, Paris, 1920; asso. prof. philosophy, U. of Neb., 1921-23, prof. comparative philology and Oriental langs., 1923-26; prof. Oriental langs., Columbia, 1926-35; prof. comparative linguistics, 1935-44; prof. emeritus since 1944. Mem. Am. Oriental Soc., Linguistic circle of N.Y., Armenian Culture Assn. of Am., Société de Linguistique de Paris, Royal Asiatic Society; Institut de Philologie et d'Histoire Orientales et Slaves; corresponding member Société d'histoire et d'archéologie de Senlis. Ratanbai Katrak lecturer on Zoroastrianism, Oxford U., 1925. Fellow Am. Academy Arts and Sciences. Episcopalian. Author: Indo-Iranian Phonology, 1902; The Hundred Love-Songs of Kamal ad-Din of Isfahan (with Ethel Watts Mumford), 1904; translation and edition of Vasavadatta, a Sanskrit Romance by Subandhu, 1913; Foundations of the Iranian Religions, 1929; Introduction to Semitic Comparative Linguistics, 1935; Foundations of Language, 1939; also articles on langs., lits. and religions of India, Armenia and Persia, and comparative linguistics, in tech. jours. Editor of George Louis Beer's posthumous African Questions at Paris Peace Conference, 1923; Wisdom of the East (Vol. I. of Columbia U. Course in Literature), 1928. Address: 450 Riverside Drive, New York 27, N.Y.; (summer) "Kerpenbre," Quai des Eboulements (P.O. St. Joseph-de-la-Rive), P.Q., Can.

GRAY, Mary (Mrs. Howard M. Whiting), artist; b. Fort Dodge, Ia.; d. Lyman Calvin and Mary C. (Scripps) Gray; prep. edn., Willard Sch., Berlin, Germany; art edn., Art Inst. Chicago, Art Students' League New York, also in pvt. class under William M. Chase; m. Howard M. Whiting, Oct. 18, 1930. Has exhibited at Nat. Acad. Design, Corcoran Gallery, Washington, D.C., Acad. Fine Arts, Carnegie Inst., Pittsburgh, Art Inst. Chicago, Pa. Acad. of Fine Arts. A.N.A., 1929; mem. Grand Central Art Galleries, Nat. Arts Club (life). Home: Pine Orchard, Conn.*

GRAY, Ralph L., steel mfr.; b. St. Charles, Mo., 1894; grad. Washington U., 1916. Pres. Sheffield Steel Corp.; dir. Commerce Trust Co. (both Kansas City, Mo.); dir. Am. Rolling Mill Co., Middletown, O. Home: 1015 Greenway Terrace. Office: Sheffield Station, Kansas City, Mo.*

GRAY, Ralph Weld, architect; b. Boston, Mass., Jan. 19, 1886; s. Samuel Shober and Caroline Balch (Weld) G.; student Noble & Greenough Sch., 1891-97; A.B., Harvard, 1901; studied Ecole des Beaux Arts, Paris, 1904-07; m. Georgiana Hemingway, Dec. 26, 1921. Architect since 1907; prin. works: River Street Bridge, Boston, Monument in Memory of Governor John Endicott. Capt. inf., A.E.F., U.S. Army, 1917-19; detached to French Army for liaison duty, 1918-19. Awarded Croix de Guerre. Fellow Am. Inst. Architects; mem. Boston Soc. of Architects (ex-pres.), Am. Water Color Soc., Guild of Boston Artists, Boston Soc. of Water Color Painters. Unitarian. Clubs: Tavern, Somerset (Boston); Harvard (New York). Home: Cooley Plaza Hotel. Office: 50 Beacon St., Boston, Mass.

GRAY, Robert D(avis), economist; b. Warren, Pa., Oct. 14, 1909; s. Robert Elmer and Clara Florence (Davis) G.; B.S. in Econ., Wharton Sch. of Finance and Commerce, Univ. of Pennsylvania, 1930; student Grad. Sch., U. of Pa., 1930-36; m. Mary V. Adams, Dec. 23, 1942; 1 dau., Mary Belinda. Research asst. and asso., Industrial Research Dept., U. of Pa., 1927-39, instr. in industry, 1934-37; asst. prof. economics, U. of Com., 1937-40; spl. research asst. Life Office Management Assn., 1939-40; asso. prof. economics and industrial relations, Calif. Inst. Tech., 1940-42; dir. Industrial Relations Sect. since 1941; prof. of economics and industrial relations since 1942. Member California State Personnel Bd. since 1944; mem. exec. board Assn. of Sch. and Coll. Placement; dir. So. Calif. Management Council; dir. So. Calif. Vocational Guidance Assn. Mem. Town Hall, Am. Assn. Univ. Profs., Industrial Methods Society, Econ. History Assn., Phi Mu Delta. Methodist. Clubs: The Athenæum, Twilight, Sutter. Author: Trends in Foundry Production in the Philadelphia Area (with Anne Bezanson), 1929; Prices in Colonial Pennsylvania (with Anne Bezanson and Miriam Hussey), 1935; Wholesale Prices in Philadelphia, 1784-1861 (with same), 1935, Part 2, 1937; Systematic Wage Administration in the Southern California Aircraft Industry, 1943; Classification of Jobs in Small Companies, 1944. Contbr. articles on industrial relations. Address: Calif. Inst. of Technology, Pasadena, Calif.

GRAY, Roland, lawyer; b. Boston, Mass., Apr. 1, 1874; s. John Chipman and Anna S. L. (Mason) G.; Hopkinson Sch., Boston; A.B., Harvard, 1895, LL.B., 1898; m. Mary Tudor, Sept. 25, 1907; children—John Chipman, Mary Whitwell, Roland, Christopher. Practiced in Boston since 1899; mem. Ropes, Gray, Best, Coolidge & Rugg. Clubs: Union (Boston); Harvard (Boston); Faculty (Cambridge). Home: 36 Larch Rd., Cambridge. Office: 50 Federal St., Boston, Mass.

GRAY, Walter H., bishop; b. Richmond, Va., Aug. 20, 1898; s. William Cole and Irena Hanswood (Talley) G.; student (bus. administn.) College of William and Mary, U. of Richmond Law School; B.D., Va. Episcopal Theol. Sem., 1928 (hon.), D.D., 1941; hon. S.T.D., Berkeley Divinity Sch., 1940; Trinity Coll., Hartford, Conn., 1941; m. Virginia Stuart Hutchinson, Feb. 4, 1933; children—Agatha Ashton, Parke Hanswood. Admitted to Va. bar, 1925; spec. with Richmond, Fredericksburg & Potomac R.R., 1921-28; ordained deacon, P.E. Church, 1928, priest, 1929; asst. rector St. John's Ch., Hartford, Conn., 1928-31; dean and rector Nativity Pro-Cathedral, Bethlehem, Pa., 1932-36; dean, Christ Ch. Cathedral, Hartford, 1937-40; suffragan bishop Diocese of Conn. of Episcopal Ch. since Nov. 12, 1940. Served in 29th Div., U.S. Army, 1917-19, with A.E.F.; 2d lt. Inf., later 1st lt., Cav., O.R.C. to 1933. Pres. Trustees of Colt Bequest; v.p. Conf. Foundation for Church Work; pres. Church Congress; trustee and visiting lecturer, Berkeley Divinity Sch.; chmn. Soc. for Increase of the Ministry; vice chmn. Church Scholarship Soc.; chmn. Conn. Inter-Racial Commn.; mem. Joint Commn., World Conf. on Faith and Order. Mem. S.R. in Va., Soc. Colonial Wars, Va. Hist. Soc., Conn. Hist. Soc., Newcomen Soc., Kappa Alpha, Delta Theta Pi. Clubs: University (Hartford); Graduates (New Haven); Commonwealth (Richmond, Va.). Contbg. editor, Southern Churchman. Mem. bd. editors, Anglican Theological Review. Author: Our Belief, 1945. Home: 276 Whitney St. Office 207 Farmington Av., Hartford, Conn.

GRAY, William Scott, educator; b. Coatburg, Ill., June 5, 1885; s. William Scott and Anna Letitia (Gilliland) G.; grad. Ill. State Normal Univ., 1910; S.B., U. of Chicago, 1913, Ph.D., 1916; M.A., Columbia, 1914; m. Beatrice Warner Jardine, Sept. 14, 1921; children—Grace Warner, William Scott. Teacher rural schs., 1904-05; prin. elementary schs., Fowler, Ill., 1905-08; prin. Training Sch., Ill. State Normal U., 1910-12; asst. in edn., U. of Chicago, 1914-15; instr., 1915, asst. prof., 1917, asso. prof., 1918, prof. since 1921, dean, 1917-31, Coll. of Edn., U. of Chicago, exec. sec. com. on the preparation of teachers since 1933. Mem. N.E.A., A.A.A.S., Am. Assn. Univ. Profs., Nat. Soc. Coll. Teachers of Edn., Nat. Assn. for Study of Education, Am. Edul. Research Assn., Phi Delta Kappa, Phi Eta. Republican. Baptist. Clubs: Quadrangle, University. Author: Reading Interests and Habits of Adults, 1929; What Makes a Book Readable, 1935; Reading in General Education, 1940; also monographs, Studies of Elementary - School Reading Through Standardized Tests, 1916; Remedial Cases in Reading—Their Diagnosis and Treatment, 1921; Summary of Scientific Investigations in Reading, 1925. Report of the National Committee on Reading, 1925; Current Educational Readjustments in Higher Education, 1929; Manual for Teachers of Adult Illiterates, 1930; The Improvement of Reading—an Experimental Study, 1934; The Teaching of Reading—a Second Report, 1937; The Development of Meaning Vocabularies in Reading—an Experimental Study, 1938; Recent Trends in Reading, 1939; Reading and Pupil Development, 1940; Adapting Reading Programs to Individuals, 1941; Cooperative Effort in Schools to Improve Reading, 1942; Adjusting Reading Programs to War Time Needs, 1943; Reading in Relation to Language and Experience, 1944. Home: 6910 Bennett Av., Chicago 49, Ill.

GRAY, William Steele, Jr., banker; b. N.Y. City, Nov. 12, 1897; s. William Steele and Georgia C. (Kinney) G.; A.B., Princeton, 1919; m. Margaret Dunlop, Oct. 12, 1922; children—William Steele, 3d, David Dunlop, John Stuart, Gordon Spotswood. Pres. Central Hanover Bank & Trust Co. since Jan. 1933; pres. William S. Gray & Co.; dir. North British and Mercantile Ins. Co., American Eagle Fire Ins. Co., Discount Corp. of N.Y., Fidelity-Phenix Fire Ins. Co., Northern Ins. Co. of N.Y., Union Carbide and Carbon Corp., Assurance Co. of Am., Nat. Surety Corp., Nat. Surety Marine Corp., Gen. Foods Corp., Phelps Dodge Corp., Texas Co.; trustee Central Hanover Bank & Trust Co.; vice pres. and trustee Juilliard Musical Foundation; vice pres. N.Y. Orthopædic Dispensary and Hosp., Y.M.C.A. Mem. bd. mgrs. St. Luke's Hosp., Home for Incurables. Served as lt. j.g., U.S. Navy, 1917. Republican. Episcopalian. Clubs: Princeton, Union, Knickerbocker, Ivy (Princeton). Home: Greenwich, Conn. Office: 70 Broadway, New York, N.Y.

GRAYDON, Gordon, mem. House of Commons, Can.; b. on farm, Chinguacousy Twp., County of Peel, Ont., Dec. 7, 1896; ed. Brampton (Ont.) High Sch.; grad. Victoria Coll., 1921; LL.B., Toronto U., 1925; m. Daisy Giffen, July 23, 1927; children—Carol, Leone, Patsy. Called to Ont. bar, 1924; mem. Graydon, Lawrence & Cook, Brampton, since 1924. Sec. Peel Conservative Assn., 1929-32, pres., 1932-34; pres. Ont. Jr. Conservatives, 1935-36; elected to House of Commons for Peel, Oct. 1935, re-elected, 1940-45; sec. Nat. Conservative Conv., Ottawa, 1938; nat. chmn. Conservative Party since May 1941; mem. of Exec., Winnipeg Conv. Com., 1942; supporter of Hon. John Bracken at conv.; House leader, Progressive-Conservative Party and leader of Opposition, House of Commons, since Jan. 1943; pres. Progressive-Conservative Association of Canada, 1943-44. Completed nationwide survey for Conservative Party, 1941. Chmn. Peel War Records Bd. Mem. bd. regents, Victoria Univ. Canadian del. to United Nations Conf. on Internat. Orgn., San Francisco, 1945. Enlisted in Can. Army 3 times, World War I, and rejected for physical reasons each time; enlisted again for World War II but again rejected. Mem. United Church of Can. Club: Albany (Toronto). Home: 333 Main St., Brampton, Can. Office: House of Commons, Ottawa, Can.

GRAYDON, Joseph Spencer, lawyer; b. Cincinnati, O., Oct. 19, 1876; s. Thomas William and Anne (Hetherington) G.; A.B., Harvard U., 1898; legal edn., Cincinnati and Harvard law schs., and in office of Maxwell & Ramsey; m. Marjorie Maxwell, Apr. 8, 1901. Sr. mem. Graydon, Head & Ritchey (successors of Maxwell & Ramsey); pres. Ozark Coal Co., Excelsior Coal Co.; dir. Fifth-Third Union Trust Co., Globe-Wernicke Realty Co. Chmn. exec. com. Cincinnati Inst. of Fine Arts; dir. Cincinnati Art Museum; pres. Cincinnati Musical Festival Assn. Mem. Am. Bar Assn., Ohio Bar Assn., Cincinnati Bar Assn. (past president), Modern Language Association of America, Mediæval Soc. America, English Speaking Union (dir.; pres. Cincinnati Chapter), Ohio Hist. and Philos. Soc., Early English Text Soc., Newcomen Soc. Clubs: Harvard (New York); Rowfant (Cleveland); Rolling Rock (Ligonier, Pa.); Queen City, Country, Literary, Camargo, Print and Drawing Circle, Commercial, Commonwealth (Cincinnati). Republican. Episcopalian. Collector of Chaucer and Early English chronicles. Home: Drake and Brill Rds., Indian Hill. Office: Union Trust Bldg., Cincinnati, O.

GRAYSON, David (pseudonym); see Baker, Ray Stannard.

GRAYSON, Thomas Jackson, army officer. See Vol. 23 (1944-45).*

GRAYSON, William Bandy, physician; b. Paragould, Arkansas, May 1, 1897; s. Adam Davis and Mary Louisa (Henderson) G.; student U. of Ark., 1915-17; M.D., Tulane U. Sch. of Medicine, 1921; m. Florence E. Townsend, Oct. 18, 1924; children—Betty Jeanné, Shirley Ann. Intern M.P.R.R. Hosp., Little Rock, 1921-22, also instr. in physiol. chem., U. of Ark. Sch. of Med.; sr. intern Charity Hosp., New Orleans, 1922-23; instr. in physiology and physiology chemistry, U. of Ark. Sch. of Medicine, 1923-24, asso. prof. physiol. chemistry and physiology, 1924-25; dir. clin. and pathol. lab. Bapt. State Hosp., Jan.-July 1925; apptd. div. surgeon M.P. Ry., at McGehee, Ark., Sept. 1925; engaged in pvt. practice until June 1933. Owned and operated Grayson Hosp., McGehee, 1927-31; state health commr. of Ark., June 1933-Nov. 1943; now engaged in private practice. Dir. pub. health activities for Ark., under Federal Emergency Relief Administration Nov. 1933 to Nov. 1943. Pres. State and Provincial Health Officers Conf. of North America, 1939. Mem. S.A.T.C. Unit Co. No. 12, Camp Martin, Tulane U., Sept.-Nov. 1918, commd. 1st lt. Med. Reserve, later capt.; surgeon R.C., U.S.P.H.S. Fellow Am. Coll. of Physicians; mem. A.M.A., Southern Med. Assn., Ark. State and Pulaski County med. socs., Am. Public Health Assn., Am. Legion, Sigma Chi, Alpha Kappa Kappa, etc. Democrat. Baptist. Mason (Shriner). Contbr. on med. subjects. First pres. Assn. of State and Territorial Health Officers, 1942. Home: 401 Colonial Court. Address: 841 Donaghey Bldg., Little Rock, Ark.

GREACEN, Edmund (grē'ā-sĕn), artist; b. N.Y. City, 1877; s. Thomas Edmund and Isabella (Wiggins) G.; A.B., New York U., 1897; studied Art Students League and Chase Sch. of Art, New York; m. Ethel Booth, 1904; children—Edmund, Nannette. Exhibited portraits and landscapes at Paris Salon, Nat. Acad., Pa. Acad. Fine Arts, Corcoran Gallery, etc.; represented in Butler Art Museum, Youngstown, O., Newark, N.J., Art Museum, etc. Organizer and pres. Grand Central Sch. of Art, New York. Awarded Salmagundi Shaw Prize, 1922; Nat. Arts Club prize and medal, 1923, 35. Served as pvt., 7th regt., N.G.N.Y.; Y.M.C.A. sec. in France, World War I; Nat. Academician; charter mem. Painters and Sculptors Gallery Assn. (New York); mem. Am. Water Color Soc. Clubs: Salmagundi, Zeta Psi, Nat. Arts (v.p.), Lotos. Address: 12 Gracie Sq., New York, N.Y.

GREACEN, Nan (grē'sĕn), artist; b. Giverny, France, Mar. 6, 1908; d. Edmund and Ethel (Booth) Greacen; student Friends Sem., New York City, 1914-21, Brearley Sch., 1921-26, Grand Central Sch. Art, 1926-30; m. Rene Bard Faure, Dec. 9, 1935; children—Nancy Greacen, Reneé Booth. Instr. in painting, Grand Central Art Sch., since 1931; one-man exhibits Montross Galley, N.Y. City, Guild Hall, East Hampton; exhibited Corcoran Gallery, World's Fair, Nat. Acad. Design. Awarded Hallgarten Prize (National Acad.), 1936; Nat. Arts Club medal, 1937; Montclair Art Museum medal, 1938; Flower Painting award, 1939; members' annual award, 1940 (Nat. Arts Club); Grand Central award, 1941; Cooper prize (Nat. Assn. Women Artists), 1942. Mem. Nat. Acad. Design, Nat. Arts Club, Painters and Sculptors Gallery Assn., Nat. Assn. Women Artists, 1944, Studio Club (Y.W.C.A.; mem. bd. management). Home: 12 Gracie Square, New York, N.Y.

GREAVES, Joseph Eames, biochemist; b. Logan City, Utah, Nov. 2, 1880; s. Joseph C. and Catherine (Eames) G.; B.S., Utah Agrl. Coll., 1904; M.S., U. of Ill., 1907; Ph.D., U. of Calif., 1911; m. Pernecy Dudley, June 10, 1907 (died May 9, 1918); children—Joseph D., Florence D., Pernecy D., Vera D., Mary Oretta; m. 2d, Ethelyn Oliver, May 5, 1920; children—Marguerite Oliver, Thelma Mae, Oliver. Began as instructor in chemistry, Utah Agrl. Coll., 1907, asst. prof., 1908-10, asso. prof. physiol. chemistry, 1911-13, professor bacteriology and physiological chemistry, 1913-27, professor bacteriology and public health, 1927-29, professor bacteriology and biochemistry since 1929; also bacteriologist Utah Experimental Sta. Member Logan City Bd. of Health. Mem. Am. Chem. Soc., Am. Bacteriol. Soc., A.A.A.S., Am. Public Health Assn., Am. Soc. Biochemists. Latter Day Saint. Author: Agricultural Bacteriology, 1922; Bacteria in Relation to Soil Fertility (with E. O. Greaves), 1925; Elementary Bacteriology (with same), 5th edit., 1945; also over 100 articles in professional jours. Cons. editor Soil Science; contributing editor Americana Annual. Home: Logan City, Utah.

GREAVES-WALKER, Arthur Frederick, prof. ceramic engring.; b. London, Eng., Mar. 9, 1881; s. John Thomas Frederick and Elizabeth (Flack) G.; brought to U.S., 1890, citizen through naturalization of father; student Houghton Prep. Sch., Cleveland, Ohio, 1895-98; Ceramic E., Ohio State Univ., 1904; D.Sc., Alfred U.; m. Mary Ann McKinley, Apr. 26, 1905; 1 son, Arthur McKinley (dec.). Chief chemist and mining engr, Olive Hill (Ky.) Fire Brick Co., 1904-05; gen. supt. Utah Fire Clay Co., 1906-10; chief engr. C. W. Raymond Co., Dayton, O., 1910-11; asst. gen. mgr. Sun Brick Co., Toronto, Can., 1912-17; prodn. mgr. Am. Refractories, Pittsburgh, 1917-23; v.p. and prodn. mgr. Stevens Co., Atlanta, 1923-24; prof. and head dept. ceramic engring., Coll. Agr. and Engring., U. of N.C., since 1924; acting dir., N.C. Engring. Expt. Station, 1942; consulting nonmetals engineer, U.S. Bureau of Mines; chief, metals and minerals branch Office Production Research and Development, W.P.B., Washington, 1942-45; chmn. and exec. sec., metals and minerals subcom., tech. indsl. intelligence com., joint chief of staff, 1944-45; mem. metals and minerals operating and adv. coms., W.P.B., 1943-45, Washington. Served as chief, indsl. furnace sect., U.S. Fuel Administration and cons. engr. on refractories, U.S. War Industries Bd., World War I. Dir. Clay Products Inst. of America; chmn. kiln research Nat. Brick Mfrs. Research Foundation. Fellow Am. Ceramic Soc. (pres. 1923), Utah Acad. of Sciences, A.A.A.S.; mem. N.C. Acad. of Sciences, Canadian Ceramic Soc.

(pres. 1917), Am. Inst. Mining and Metall. Engrs., Institute of Ceramic Engrs. (pres. 1938), Society for Promotion of Engring. Education (mem. council 1943-46), Am. Assn. Univ. Profs., N.C. Engrs. Soc., Am. Refractories Inst. (asso. mem.), Ceramic Educ. Council, Mem. Mining and Metallurgical Soc. of Amer.; mem. Engineers Council for Professional Development; Phi Kappa Phi, Tau Beta Pi, Sigma Xi, Blue Key, Beta Pi Kappa (pres. 1924-31), Keramos (pres. 1932-33), Sigma Pi, Square and Compass. Democrat. Episcopalian. Mason (Shriner). Clubs: Engineers (Raleigh); Cosmos (Washington, D.C.). Author of texts on drying and firing ceramic products. Contbr. to geol. and engring. publs. Home: 305 Forest Rd., Raleigh, N.C.

GREBE, John Josef (grē'bē), chem. research; b. Uerzig, Rhineland, Germany, Feb. 1, 1900; s. Carl and Gertrude (Erbes) Grebe; B.S., Case School of Applied Science, 1924, M.S., 1927, D.Sc., 1935; married Hazel Amanda Holmes, March 2, 1929; children—Ruth Elaine, Joanne Hazel, John Holmes, Carolyn Louise, James Carl. Came to United States, 1914, naturalized citizen, 1921. With Dow Chemical Company since 1924 as director Physical Research Laboratory; developed electrometric control, Dowtherm heating fluid, process of extracting bromine from sea water, chem. treatment of oil wells; Styrene and Saran plastics, production and purification of butadiene, and special types of synthetic rubber, and new insulation materials; holds patents for many chem. processes and products. Awarded certificate of merit for development of sun screen, Franklin Institute, 1942; Chemical Industry Society medal, 1943. Vice-pres. and dir. Dowell, Inc.; dir. Ewing Development Co. Organized instrumentation sessions of A.A.A.S. Gibson Island Confs. (chmn. first 2 yrs.). Fellow A.A.A.S., Am. Inst. of Chemists; mem. Am. Chem. Society, Am. Inst. Chem. Engrs., Am. Physical Soc., Am. Soc. of M.E., Electro-Chem. Soc., Engring. Soc. of Detroit, Mich. Acad. Science, Society of Chemical Industry, Sigma Xi, Lutheran. Clubs: Kiwanis, Midland Country, Saginaw Valley Torch (Midland). Contbr. articles to scientific jours. Home: R. 5, Chippewa River, Midland. Office: The Dow Chemical Co., Midland, Mich.

GREBENSTCHIKOFF, George (gre-benst'chi-kov), author, lecturer; b. Nicolaevsk, Altai, Siberia, Russia, May 5, 1883; s. Dmitry Lukich and Elena Petrovna (Stolyaroff) G.; educated prep. and private schs., also at Tomsk University; m. Tatiana D. Stadnik, Sept. 17, 1917. Came to U.S., 1924. Began as writer in Siberia, 1906; editor of weekly paper, Omsk, 1908-10; editor students monthly The Young Siberia, 1910-12; editor of daily paper, Barnaul, Siberia, 1912-14; editor Altaian Almanak, Petrograd, 1914; war corr. for Moscow paper, 1914-18; author of novels, dramas, short stories, etc., since 1918; dir. Alatas Pub. Co., pubs. of Russian and English books, Southbury, Conn.; prof. Russian literature and creative writings, Florida Southern Coll., Lakeland, Florida, since 1941. Hon. fellow of International Faculty, Andhra Research Univ., India, 1942, Ph.D., 1944; hon. mem. Acad. Science and Arts of Mexico, 1944; Chevalier Commandeur de L'Ordre Souveran, Chevaleresque, Nobiliaise et Religieux de la Couronne d'Epines (France), 1944. Founder of Churaevka Village, Russian art colony, Southbury, Connecticut, 1925; founder of Siberian Association, New York, 1925. Served in Russian Army, 1915-18. Author of many books published in Russia and Paris, several translated into many languages; 3 books, Les Tchoutraew, La descente dans la vallee, Les commandments de la terre, were selected by Internat. Inst. of League of Nations as remarkable books of world literature, 1924-26; pub. at Southbury, Conn., Churaevs, Vols. 2-6, 1927-37. Author of The Turbulent Giant, in literature throughout U.S. Home: Churaevka, Southbury, Conn.; (winter) Fla. Southern College, Lakeland, Fla.

GREELEY, Louise Troxell; see Troxell, Louise (Mrs. Mark G. Troxell).

GREELEY, Samuel Arnold, cons. engr.; b. Chicago, Ill., Aug. 20, 1882; s. Frederick and Florence Morehouse (Arnold) G.; A.B., Harvard, 1903; B.S. in Sanitary Engring., Mass. Inst. Tech., 1906; m. Dorothy Coffin, Oct. 4, 1913; children—Samuel Sewall, Frederick, Lois, Dorothy. Assistant engineer Hering & Fuller of N.Y. City, 1904-09; was resident engr. in charge construction and supt. in charge operation Milwaukee Refuse Disposal Plant, 1909-11; investigation and report on water supply and sewage treatment, Caracas, Venezuela, 1911; engr. with Sanitary Dist. of Chicago, 1912-15; supervising engr. Camp Custer, Mich., 1917-18, also sanitary engr. U.S. Shipping Bd., operations on Pacific Coast, N.E. Coast and Great Lakes; cons. engr. on sanitary engring. projects for New York, Los Angeles County, Buffalo, Hampton Roads, Minneapolis-St. Paul, Milwaukee, Madison (Wis.), Dallas and over 140 other cities; now mem. Greeley & Hansen, cons. engineers, Chicago. Mem. Am. Soc. C.E., Am. Water Works Assn., Am. Pub. Health Assn., Am. Assn. Engrs., N.E. Water Works Assn., Ill. Soc. Engrs., Western Soc. Engrs., etc. Mem. Council and Bd. Local Improvements, Winnetka, Ill., 1916-18. Episcopalian. Clubs: University, Engineers'. Author: (with Rudolph Hering) Collection and Disposal of Municipal Refuse, 1921. Home: 200 Chestnut St., Winnetka, Ill. Office: 6 N. Michigan Av., Chicago, Ill.

GREELEY, William Roger, architect; b. Lexington, Mass., May 12, 1881; s. William Henry and Hannah Bishop (McLean) G.; B.S. and M.S., Mass. Inst. Tech., 1902; honorary A.E.D., Boston University, 1945; married Marjory Ellen Houghton, Sept. 14, 1907; children—Dana McLean, Roland Bradford, Rosamond (dec.), Ellen Houghton, Anne Vaughan. In office of R. Clipston Sturgis, architect, Boston, 1903-13; in charge additions to Mass. state house, 1913-15; mem. firm Kilham, Hopkins & Greeley since 1915. Designer Waltham (Mass.) City Hall, Hingham Memorial Tower, etc. Trustee Pub. Reservations (Mass.); pres. N.E. Town Planning Assn.; mem. Regional Planning Association of America; chairman State Board of Standards and Appeal. Fellow American Institute of Architects. Member Unitarian Laymen's League (pres.). Clubs: Authors' Rotary, University. Compiler: Colossi I (anthology), 1906. Arthur: The Essence of Architecture, 1928; An Architect Muses, 1932. Home: 1948 Massachusetts Av., Lexington, Mass. Office: 126 Newbury St., Boston, Mass.

GREELY, John Nesmith, army officer, author; b. Washington, D.C., June 6, 1885; s. Adolphus Washington and Henrietta Hudson (Nesmith) G.; ed. Phillips Acad., Andover, 1901-02; B.A., Yale, 1906; grad. F.A. School, 1913; Command and Gen. Staff Sch., 1932; grad. Army War Coll., 1936; m. Marian Chapman, Dec. 24, 1920; 1 son, John Chapman. Reporter, Boston Herald, 1905. Commd. 2nd lt. U.S. Army, 1908, and promoted through grades to capt., 1916; served as maj., lt. col., col. (all temporary commns.) with 1st Div., A.E.F., 1917-18; chief of staff, 1st Div., 1918; commd. maj., 1920, and advanced through grades to major gen., 1941; rep. U.S. Delegation to Preparatory Disarmament Comm., Geneva, Switzerland, 1928-29; was chief of staff, Hawaiian Div., 1932-35; military attaché Madrid, Spain, 1939-40; comdg. Provisional Brigade, Washington, D.C., 1940-41; comdg. 2d Div. Ft. Sam Houston, Texas, 1941; chief military mission to Iran, 1941-42; military analyst, Office of Coordinator Inter-Am. Affairs, since 1943, special military observer in Brazil, 1944, in Italy, 1944. Decorated D.S.M.; Officer, Legion of Honor (France). Episcopalian. Clubs: Army and Navy, Chevy Chase (Washington, D.C.). Author: (with Maj. R. C. Cotton) Battle Studies (translation of Études sur le Combat, by Ardant du Picq), 1920; War Breaks Down Doors, 1929. Contbr. of fiction to mags.

GREEN, see also Greene.

GREEN, Abel, editor Variety; b. N.Y. City, June 3, 1900; s. Seymour A. and Berta (Raines) G.; ed. Stuyvesant High Sch., N.Y. University; m. Gracelyn Fenn, June 3, 1921. Organizer theatrical news coverage European, N. African, S. Am. capitals for Variety mag., 1929-30; as theatrical trade reporter, writer, editor recognized as an authority on contemporary concert, vaudeville, radio, film, Tin Pan Alley, night-club, theatre, since 1921; editor Variety since 1933. Contbr. articles on theatrical world to nat. mags. Co-author and producer of Philco-Variety Radio Hall of Fame, coast-to-coast Blue Network radio hour. Author: "Mr. Broadway," Warner Bros. film saga of Variety's founder-editor-publisher, the late Sime Silverman, 1946; author, "The Spice of Variety," 1946; Tin Pan Alley, 1946. Home: 27 W. 55th St. Office: 154 W. 46th St., New York, N.Y.

GREEN, Adwin Wigfall, univ. prof.; b. Virginia, Sept. 21, 1900; s. Adwin Wigfall and Lillie May (Gray) G.; A.B., Coll. of William and Mary, 1925; LL.B., Georgetown U., 1921; A.M., U. of Va., 1927, Ph.D., 1930; unmarried. Admitted to bar, 1921; engaged in practice of law, Washington, D.C., 1921-24; asst. prof. English, Gettysburg Coll., 1926-27; prof. English U. of Miss. since 1930, dean of grad. sch. since 1940; visiting prof., U. of Va., 1938. Served as chief petty officer, U.S.N.R., 1917-18; lt. col., Judge Adv. Gen.'s Dept. since 1941, on active duty European Theater of Operations, 1942-44, acting head of Internat. Law Div. Mem. of bar of Supreme Court and Court of Appeals, Dist. of Columbia, bar Supreme Ct. of Miss. Mem. Modern Lang. Assn., Assn. of Deans of Southern Grad. Schs., Phi Beta Kappa. Clubs: Churchill, Chesterfield (London). Author: The Inns of Court and Early English Drama, 1931; Beowulf Literally Translated, 1934; The Will of Alfred, King of West Saxons, 1941; Complete College Composition (co-author), 1941. Home: Box 23. Office: University of Mississippi, University, Miss.

GREEN, Allen Ayrault, author; b. Williamsport, Pa., Mar. 11, 1878; s. Allen Ayrault and Olivia Phelps (Frisbie) G.; spl. studies in English, U. of Chicago, 1899, 1900, 1901; B.S., M.S., Knox Coll., 1903. Began editorial work on Galesburg Evening Mail, 1900; became asso. editor The Advance (Congl.), Chicago, 1904. While student at univ. devised an electric mech. outfit by which a train of cars going at full speed can take its own photograph. Mem. Soc. of Midland Authors, Phi Delta Theta and Sigma Delta Chi fraternities. Clubs: Galesburg Business Men's, Soangetaha Country. Author: My Painted Tree and Other Poems (edit. de Luxe), 1904; The Making of a Steam Engine, 1904; The Good Fairy and the Bunnies, 1906; The Land of Lost, 1908; Runaway Teds, 1909; Rhymes of the Woods, 1911. Official photographer of Burlington Route and U. of Chicago. Formerly owner of farm of 6,900 acres, formerly 7,000 acres, 100 acres being maintained many years as a refuge for birds, providing for a winter colony of more than 25,000 wild ducks; bird refuge taken over, 1934, by State of Ia., under 25-year conservation plan. Awarded gold medal by Outdoor Life for game preservation. Home: The Allen Green Refuge, Oakville, Ia.

GREEN, Allen Percival, fire brick mfr.; b. Jefferson City, Mo., July 22, 1875; s. Joseph H. and Eliza (McHenry) G.; student Sch. of Mines and Metallurgy (U. of Mo.), D.Eng., 1935; LL.D., Westminster College, Missouri, 1933; D.Sc., Alfred (N.Y.) U., 1943; m. Josephine Brown, June 17, 1903; children—Elizabeth C. (Mrs. Arthur D. Bond), Martha McHenry (wife of Lt. Col. Walter Goodwin Staley, U.S. Army), Josephine (Mrs. Neal Shackleford Wood), Allen Percival, Lt. Robert Stafford (U.S.N.). Civil and mining engr., gen. practice, 1897-1901; dir. and gen. mgr. sales, Harbison-Walker Refractories Co., Pittsburgh, Pa., 1900-05; v.p. Evens & Howard Fire Brick Co., St. Louis, Mo., 1905-10; pres. A. P. Green Fire Brick Co., Mexico, Mo., since 1910; pres. A. P. Green Fire Brick Co., Ltd. (Toronto), Cia. Mexicana Refractarios A. P. Green (Mexico City), S. A. Materales Refractarios A. P. Green (Buenos Aires), Cia. Argentina de Ingenieria Industrial (Buenos Aires); chmn. Liptak Furnace Arches, Ltd., London, Eng.; vice-pres. Bigelow Liptak Corp. (Detroit); dir. and mem. exec. com. Wabash Railway; dir. Ann Arbor R.R., New Jersey, Ind. & Ill. R.R.; dir. Mercantile Bank & Trust Co. (St. Louis). Mem. Com. of R.R. Dirs., Commr. Plan Railroads West of Mississippi River. Trustee Westminster College, Fulton, Mo.; chmn. board visitors, U. of Missouri, Columbia, Mo. Mem. Am. Refractories Inst., Am. Chem. Soc., Am. Ceramic Soc., Am. Soc. Mech. Engrs., Com. of 100 (Miami Beach, Fla.); v.p. State Hist. Soc. of Mo. Democrat. Presbyterian. Clubs: Missouri Athletic Assn., Racquet (St. Louis); Bath, Surf, Indian Creek Golf, Biscayne Bay Yacht, Caribbean (Miami Beach); Bankers' (New York). Owner of yacht Josephine (Miami Beach, Fla.). Home: Huntingfield House, Mexico, Mo., and 4580 N. Bay Rd., Miami Beach, Fla. Office: care A. P. Green Fire Brick Co., Mexico, Mo.

GREEN, Anne, writer; b. Savannah, Ga., Nov. 11, 1899; d. Edward Moon and Mary (Hartridge) Green; ed. Lycée Molière, Paris. Author: The Selbys, 1930; Reader, I Married Him, 1931; Marietta; A Marriage of Convenience; Fools Rush In; That Fellow Percival; Winchester House; 16 rue Cortambert; Paris; Silent Duchess; Delamer Curse; The Lady in the Mask, 1942; Just Before Dawn, 1943. Home: 15 Blythewood Rd., Baltimore 1, Md. Address: care Pantheon Books, Inc., 41 Washington Sq., New York 12, N. Y.

GREEN, Bert, cartoonist, author; b. Sutton, Surrey, Eng., Jan. 28, 1885; s. Francis William and Gertrude Eleanor (Scarman) G.; brought to U.S., 1887; ed. pub. schs. and privately tutored; student art schools, Pratt Inst. and Chase Art School; m. Catherine Porter, Mar. 25, 1908 (died Feb. 1, 1943); 1 son, Robert Barrington; m. 2d, Evelyn Virginia Betts, Jan. 3, 1944. Around the world before the mast, 1900-04; q.m., S.S. Arizonian, Am.-Hawaiian Line, 1904; successively lathe hand, E. W. Bliss Co., Brooklyn, N.Y., asst. electrician, Old Times Bldg., N.Y. City, with art depts. New York Herald, New York World, New York Sunday American, New York Journal, Atlanta Georgian, 1905-13; art mgr., Chicago Examiner, 1914-15; animated cartoonist, Hearst-Pathe, later Pathe News, 1915-23; in business for self, creator of industrial animated cartoons, 1923-26; creator of comic strip "Kids," Chicago Tribune, 1928; asso. with George Palmer Putnam, Inc., N.Y. City, 1926-30, with Hal Roach and Metro-Goldwyn-Mayer, Culver City, Calif., 1927; creator of U.S. Navy cartoons for the Vocafilm Corp., since 1943. Authors agent, Myron Selznick, New York. Episcopalian. Club: Lotos (N.Y.). Author 230 humorous articles for Liberty Mag. and others, including: Love Letters of an Interior Decorator (1927-31); Diana's Diary (1932); Love Letters of a Prizefighter and a Hollywood Extra (1935); Free Air from a Taxi Pilot (1937-38); The Gold Rushers (1939); Susie, 1940; Bread Line, 1941. Diesel engr. auxiliary schooner on anti-submarine patrol Atlantic Theatre of Operations, U.S. Coast Guard Reserve, since 1942. Home: New York, N.Y.

GREEN, Charles Campbell, surgeon; b. Selma, Ala., Mar. 22, 1882; s. John Edgar and Susie Morgan (Bridges) G.; B.S., Vanderbilt U., 1905; M.D., Tulane Med., Coll., 1909; m. Lucretia Gore, Jan. 24, 1911 (died Jan. 13, 1925); children—Nellie Katherine (Mrs. George Black), Charles Campbell, Jr.; m. 2d, Amelia Eagleton, June 24, 1927. In gen. practice 1910-19; health officer, City of Houston, 1913-17; limited work to surgery since 1919; chief surgeon Southern Pacific Hosp., Houston, Tex., 1930-39; cons. surg.; prof. of Clinical Surgery, Baylor Medical Coll., Houston. Mem. staff and bd. of dirs. Methodist Hosp., Houston; mem. surg. staff Hermann Hosp. Mem. Am. Board of Surgery (founders group). Served as capt. Med. Corps, U.S. Army, in France, World War. Fellow Am. Coll. Surgeons; mem. Southern Surg. Soc., Kappa Sigma, Phi Chi. Democrat. Methodist. Mason (Shriner). Clubs: Houston Country, Rotary (past pres.). Home: 5328 Institute Lane. Office: 1209 Rosalie Av., Houston, Tex.

GREEN, Charles Edward, editor; b. Mineral Wells, Tex., July 22, 1901; s. Thomas Joseph and Permelia (Drum) G.; student U. of Okla., 1921, 22, 23 and 25; m. Floy Ross Robinson, August 9, 1941. Reporter for Fort Worth Press, Fort Worth, Tex., 1926; reporter Fort Worth Star-Telegram, 1926-27, asst. city editor, 1927; editor Odessa News and Times, 1928, Laredo Times, 1928; mng. editor Austin Statesman, 1929; exec. editor The Austin American, Austin Statesman, and Austin American-Statesman since 1936; now on leave of absence. On active duty as lt., U.S.N.R. since April 27, 1943, now serving in Pacific area. Chmn. Aviation Adv. Com., City of Austin; director Austin Chamber of Commerce; mem. Sigma Delta Chi, Kappa Sigma. Democrat. Mem. Christian Ch. Club: Town and Gown (Austin). Home: 2705 Verde Vista. Office: Austin American-Statesman, Austin, Tex.

GREEN, Charles Sylvester, clergyman, journalist; b. Greensburg, Ky., Sept. 23, 1900; s. Thomas Madison and Allye (Buck) G.; B.A., Wake Forest (N.C.) Coll., 1922; M.A., Duke U., Durham, N.C., 1924, B.D., 1930; D.D., Washington and Lee U., Lexington, Va., 1934; Litt.D., U of S.C., 1941; grad. student, Duke U., 1930-31, Harvard, 1932, Union Theol. Sem., Richmond, Va., 1934-38; m. Mary Morris, June 8, 1926; children—Nancy Rose, Charles Morris. Teacher of English and asst. prin., Lakewood Sch., Durham, 1922-23; teacher of English, Durham High Sch., 1923-26; ordained Bapt. ministry, 1926; pastor Watts St. Ch., Durham, 1926-32, Grove Av. Ch., Richmond, 1932-36; pres. Coker Coll., Hartsville, S.C., and prof. religion, 1936-44; on leave, 1943-44, to serve as advisor in religious activities, Duke Univ., Durham, North Carolina. Editor, Durham (N.C.) Morning Herald, since Dec. 1943. Pres. South. Assn. Colls. for Women, 1942-45. Trustee Virginia Union U., Richmond, 1932-36. Chairman Darlington County, S.C., United War Fund Campaign, 1942, mem. state com. 1943; chmn. state com. United China Relief, 1943. Mem. N.C. State Bapt. Young Peoples Union Conv. (pres, 1925-26), N.C. Baptist Conv. (mem. gen. bd. since 1944), Southern Bapt. Conv. (Foreign Mission bd., 1934-36); com. on Baptist papers, 1938-39; edn. commn. 1939-44; mem. Durham Social Planning Council since 1944; mem. Interstate Com. of the Y.M.C.A. of the Carolinas since 1940; mem. N.E.A., Am. Assn. School Adminstrs., South Carolina Acad. of Science, South Carolina Mental Hygiene Society, South Carolina Education Association, North Carolina Council Teachers of English (sec. 1924-25), Omicron Delta Kappa, Kappa Delta Pi, Sigma Tau Delta, Theta Phi, Tau Kappa Delta. Mason. Rotarian (president Durham, N.C., 1929-30, Richmond, Va., 1935-36, Hartsville, S.C., 1938-39); gov. dist. 190 (S.C. and N.C.) 1942-43; mem. International Committee on Participation of Rotarians in Postwar World, 1943-44; lecturer institutes of international understanding. Author: New Nigeria, 1937. Sunday newspaper columnist; platform orator; acting editor, Herald-Sun papers, Durham, N.C., January-June 1932; associate editor The Religious Herald, Richmond, 1934-37; contbr. to religious and fraternal mags. Home: 1005 Monmouth Av. Office: Herald-Sun Papers, Durham, N.C.

GREEN, Conant Lewis, lawyer; b. Attica, Ind., May 16, 1884; s. Alonzo Philip and Esther (Thompson) G.; student liberal arts, U. of Mich., 1902-04, LL.B., 1907; m. Edna Glenn Simison, June 24, 1909; children—Esther Glenn (Mrs. Don Menke), Enid Gwendolyn (dec.), Adda Miriam (Mrs. J. E. Ross), Doris Elizabeth (Mrs. Thoburn Wiant), Edward Simison, Lt. Richard Lewis (lost at sea, Apr. 14, 1944), Constance Anne (Mrs. Joseph Wick), Alice Amber (dec.), Keith Alonzo. Admitted to Indiana bar, 1906, Ill. bar, 1912; in practice at Attica, 1907-11, Danville, Ill., 1911-13, again at Attica, 1913-31, Indianapolis since 1931; atty. for Wabash R.R. and C.& E.I. R.R. Pres. Sch. Bd., Attica, 9 yrs. Mem. Sigma Nu, Barristers Sinfonia. Republican. Methodist. Clubs: Kiwanis Club of Attica (pres.), Harrison Hills Country (Attica); Columbia (Indianapolis). Home: Trails End Road, R.R.5, Noblesville, Indiana. Office: Fletcher Trust Bldg., Indianapolis, Ind.

GREEN, Crawford Richmond, physician; b. Troy, N.Y., Sept. 8, 1881; s. Arba Read and Lydia (Richmond) G.; prep. edn. Troy Acad.; A.B., Brown U., 1902; M.D., N.Y. Medical College and Flower Hosp., 1906; m. Helen Waterman, 1907; children—Carleton, Warren James. Practiced at Troy since 1907; specialized in internal medicine; now attending phys., Samaritan Hosp.; med. dir. James A. Eddy Memorial Foundation. Trustee Troy Pub. Library, Russell Sage Coll. Fellow Am. Coll. Phys.; diplomate Am. Bd. Internal Medicine; mem. A.M.A., N.Y. State Med. Assn., Homœ. Med. Soc. State of N.Y., Am. Inst. Homœopathy, S.R., Delta Phi, Phi Alpha Gamma, Phi Beta Kappa. Club: Troy. Home: 25 2d St., Troy, N.Y.

GREEN, Darrell Bennet, prof. elec. engring.; b. Martinsville, Ill., Feb. 11, 1893; s. Henry Alvarado and Catherine Anne (Bennett) G.; student, Central Normal Coll., 1912-19; A.B., A.M., Ph.D., Ind. Univ., 1921-37; student U. of Wis., 1925, Ohio State, 1931, Ia. Univ., 1929; m. Minnie Jean Lotich, 1917; children—Ursula Kathryn, Nona Jean. Became public sch. teacher, 1912, high sch. teacher, 1916; coll. prof. since 1925. Director of engring. Ohio Univ. since 1943. Mem. Inst. of Radio Engrs., Acoustical Soc. of Am., Phi Delta Kappa, Sigma Xi. Home: 5 Arden Place, Athens, O.

GREEN, Dwight Herbert, gov. of Ill.; b. Ligonier, Ind., Jan. 9, 1897; s. Harry and Minnie (Gerber) G.; student Wabash College, 1915-17; Stanford University, 1919; Ph.B., University of Chicago, 1920, J.D., 1922; LL.D., MacMurray College, Blackburn College, 1941, Knox College, 1945; married Mabel Victoria Kingston, June 29, 1926; children—Nancy Kingston, Gloria Kingston. Admitted to Illinois bar, 1922, and practiced at Chicago until 1926; special attorney Bur. of Internal Revenue, Washington, D.C., 1926; apptd. spl. rep. gen. counsel, same bur., Chicago, 1927; served as spl. asst. to U.S. atty. for Northern Dist. of Ill., in charge income tax matters; conducted prosecutions for U.S. against notorious gangsters and against public office holders charged with acceptance of bribes and graft; U.S. dist. atty. Northern Dist. of Ill., 1932-35; elected gov. state of Ill., 1940, re-elected, 1944. Served as 2d lt. Air Service, U.S. Army, 1917-19; army pilot and flying instr., Mather Field, Sacramento, Calif., 1918-19. Member American, Ill. State and Chicago bar assns., Legal Club of Chicago, Federal Bar Assn., Kappa Sigma, Phi Alpha Delta (supreme justice 1936-38), Am. Legion, 40 and 8. Republican. Episcopalian. Mason (33°, Shriner). Clubs: Union League, Knollwood Country, Mid-Day, Economic, Chicago Athletic Assn., Saddle and Cycle (Chicago). Address: State Capitol, Springfield, Ill.

GREEN, Edward Brodhead, architect; b. Utica, N.Y., May 10, 1855; s. William Harry and Cornelia (Blackmar) G.; B.Arch., Cornell, 1878; m. Harriett B. Edson, June 16, 1887; children—Edward Brodhead, Mrs. Cornelia Coe, Paul Edson. Mem. Green & Wicks, Auburn, N.Y., 1880-83, Buffalo, 1883-1917; Edward B. Green & Son, 1917-33; now Green & James. Architect for Albright Art Gallery, Toledo Art Gallery, Marine Trust Co. (Buffalo), 3 bldgs. for Agrl. Coll. of Cornell U., Scranton Library, Buffalo Savings Bank, Art Inst. of Dayton (O.), Toledo Music Hall, Genesee Bldg., Erie County Jail, Buffalo Memorial Auditorium, 5 Fed. housing projects for Buffalo Municipal Housing Authority and one State housing project for Tonawanda Housing Authority; also Lockwood Memorial Library, Norton Hall, Crosby Hall and Gymnasium for University of Buffalo. Pres. State Bd. for Registration and Examination of Architects. Recipient U. of Buffalo chancellor's medal, 1938. Fellow A.I.A.; dir. Buffalo Fine Arts Acad. (pres. 1915); mem. Kappa Alpha. Clubs: Saturn, Canoe, Buffalo; Buffalo Athletic. Home: 19 Mayfair Lane (zone 1). Office: 250 Delaware Av., Buffalo 2, N.Y.

GREEN, Edward Henry, lawyer; b. New York, N.Y., Aug. 2, 1886; s. Morris and Lena J. Green; A.B., Columbia Coll., 1905; LL.B., Harvard, 1908; m. A. Margaret Morgenstern, June 10, 1913; 1 son, William Morris. Admitted to N.Y. bar, 1908, and became law clk. Sullivan & Cromwell, partner since 1920; dir. National Supply Co., Merck & Company, Inc., The Orinoka Mills, Coronet Phosphate Co., Richard Young Co., Cluett, Peabody & Co., Inc. Member American N.Y. State and N.Y. County bar assns., Assn. Bar City of N.Y., Phi Beta Kappa. Republican. Affiliated with Riverside Church. Clubs: Columbia University, City Midday, City (N.Y. City); Westchester Country (Rye, N.Y.). Home: 1010 Fifth Av. Office: 48 Wall St., New York, N.Y.

GREEN, Edwin Luther, univ. prof. See Vol. 23 (1944-45).*

GREEN, Eleanor, author; b. Milwaukee, Wis., Feb. 8, 1911; d. Harrison Samuel and Mildred (Ormsby) Green; ed. Milwaukee-Downer Sem., 1925-28, Sarah Lawrence Coll., Bronxville, N.Y., 1928-30, Neighborhood Playhouse, New York, 1930-31; m. Robert Stuart Fitzgerald, Dec. 24, 1935. Author: The Hill, 1936; Pastoral, 1937; Ariadne Spinning, 1941. Home: Bonnie Oaks, Portage, Wis.

GREEN, Fitzhugh, naval officer, author; b. St. Joseph, Mo., Aug. 16, 1888; s. Charles Edward and Isabelle Fitzhugh (Perryman) G.; grad. U.S. Naval Acad., 1909; M.Sc., George Washington U., 1913; grad. Naval War Coll., 1924; m. Natalie Wheeler Elliot, Nov. 27, 1916; children—Fitzhugh, Elisabeth Farnum, Richard Elliot; m. 2d, Margery Durant, Nov. 15, 1933. Commd. ensign, June 19, 1911; promoted through grades to comdr., Mar. 1927. Served 2 yrs. with Atlantic Fleet; duty Bur. of Ordnance, 1912-13; sent as engr. and physicist, 1913, to Arctic regions, with Donald B. MacMillan, in S.S. Erik, in search of Crocker Land and to explore unknown areas of Polar Sea, returning, 1916. Aide and flag lt. to Adm. Rogers in World War, in European waters; apptd. officer in charge proving and testing all ordnance material for the Navy, Mar. 1919, at Naval Proving Grounds, Indian Head, Md.; detailed as gunnery officer U.S.S. Texas, June 1921; was aide to pres. of Naval War Coll.; shifted to Naval Reserve, May 31, 1927; recommissioned in U.S. Navy, duty at Bureau of Ordnance, Navy Department, Washington, D.C., 1940, with rank of comdr.; transferred to staff of vice adm. Ghormley, comdg. South Pacific Area, May 1942; took part in preparation and execution of Guadalcanal Campaign. Commissioned Commander, U.S.N.R., July 19, 1942. Served on Staff of Comdr. South Pacific Area World War II. Became temporary technical film director for Richard Barthelmess, 1925; managing editor George Matthew Adams Newspaper Service, 1925-26; assistant to president Putnam Publishing Co., 1927. Fellow Am. Geog. Soc. Mem. Phi Lambda Epsilon, Phi Sigma Kappa. Democrat. Episcopalian. Clubs: Explorers', Army and Navy (New York and Washington); Racquet (Phila.); N.Y. Yacht, Knickerbocker, Dutch Treat (New York); Appawamis. Author: Arctic Duty, 1917; Clear the Decks, 1918; Won for the Fleet, 1921; The Mystery of Erik, 1923; ZR Wins, 1924; Midshipmen All, 1925; Fought for Annapolis, 1925; Our Naval Heritage, 1925; History of American Navy; Life of Robert E. Peary, 1926; I'll Never Move Again, 1926; Uncle Sam's Sailors, 1926; Hold 'em Navy, 1926; Anchor's Aweigh, 1927; Famous Sea Fights (with H. H. Frost), 1927; Bob Bartlett, Master Mariner, 1929; Martin Johnson, Lion Hunter, 1928; Dick Byrd, Air Explorer, 1928; The Film Finds Its Tongue, 1929. Co-author with Chas. A. Lindbergh of "We," 1927; also collaborator with Rear Adm. Richard E. Byrd, Martin Johnson, etc. Address: Lambert Road, New Canaan, Conn.

GREEN, Fletcher Melvin, prof. history; b. Gainesville, Ga., July 12, 1895; s. Robert Chambers and Mary Mahalia (Haynes) G.; Ph.B., Emory U., 1920; A.M., U. of N.C., 1922, Ph.D., 1927; U. of Chicago, 1925; m. Mary Frances Black, Aug. 16, 1930; children—Fletcher Melvin II, Mary Carolyn, Robert Ramsey, Elizabeth Haynes. Teacher history, Lindsey-Wilson Prep. Sch., 1920-21; fellow in history, Univ. of N.C., 1921-22, instr., 1922-23; prof. history Sparks Coll., 1923-24; asst. prof. history, Vanderbilt U., 1924-25; fellow Inst. for Research in Social Science, U. of N.C., 1925-27; asst. prof. history, U. of N.C., 1927-30, asso., 1930-33, prof. since 1936; prof. history, Emory U., 1933-36; lecturer summer schs., Coll. of William and Mary, U. of Tenn., Duke Univ. Visiting prof. history, Harvard Univ., 1944-45. Served in Med. Corps, U.S. Army, with A.E.F., 1918-19. Mem. Am. Hist. Assn., Miss. Valley Hist. Assn., Agrl. Hist. Soc. (mem. exec. council, 1942-43), Southern Hist. Assn. (mem. exec. council, and sec.-treas., 1935-39, vice pres. 1944, pres. 1945. Mem. Georgia Historical Association, dir, Southern Council on Internat. Relations, 1943-44. Alpha Tau Omega, Phi Beta Kappa. Democrat. Methodist. Club: Chapel Hill Country. Author: Constitutional Development in the South Atlantic States—1776-1860, 1930. Editor: I Rode With Stonewall, by Henry Kyd Douglas, 1940. Contbr. to hist. jours., Dictionary of Am. Biography, Dictionary of Am. History; mem. bd. editors Jour. of Southern History, 1935-36, and since 1941. Home: Laurel Hill Road, Chapel Hill, N.C.

GREEN, Floyd F.; b. Columbus, O., July 10, 1899; s. William Henry and Mary (Allread) G.; ed. public school, high school, and Columbus Bus. Coll.; student traffic management LaSalle Extension U.; m. Esther Morris, Nov. 3, 1917; 1 dau., Irene. Served as mem. city council, Columbus, 1928-31, mayor, 1940-43. Pres. Columbus Builders and Traders Exchange, 1929, Hilltop Business Men's Assn., 1930. Republican. Mem. Hoge Memorial Presbyterian Ch., Columbus, O. Mason. Club: Lions (pres. 1933) (Columbus). Home: 3046 Crescent Dr., Columbus 4, Ohio.

GREEN, Francis Harvey, educator. See Vol. 23 (1944-45).*

GREEN, Frederick William, ry. official; b. Rock Island, Ill., Apr. 30, 1877; s. William Edward and Alvira Anne (Davis) G.; ed. pub. schs. and under pvt. tutors; Dr.Engring., U. of Mo. Sch. of Mines and Metall., 1940; m. Jane Ryley Rhodes, June 26, 1901; children—William Edwin, Theron Rhodes, Dorothy Louise (Mrs. Theo. A. Eggmann). Trainmaster G.N. Ry., 1901-03; supt. St.L.I.M.&S. Ry., Little Rock, Ark., 1904-06; gen. supt. L.&A. Ry., 1906-11, gen. mgr., 1911-16; asst. to pres. St.L.S.W. Ry., 1916-17, v.p. since 1919; also v.p. and dir. subsidiary cos. Commd. capt. 12th Engrs., U.S. Army, May 7, 1917; maj., May 1, 1918; lt. col., Oct. 1, 1918. Served with 3d British Army in France, Aug. 1917-Nov. 1917; supt. army transport service, Brest, France, Nov. 1917-June 1918; gen. supt. army transport service, and comdr. First Grand Div. Transportation Corps, St. Nazaire, Sept. 1918-Feb. 1919; hon. disch. Mar. 13, 1919. Awarded D.S.M. (U.S.); Officier Légion d'Honneur (France); Imperial Order of St. Nicholas (Russia). Fellow A.A.A.S.; mem. Am. Soc. Civil Engrs., Am. Soc. Mech. Engrs., Am. Inst. M.E., Am. Math. Soc., Newcomen Soc., Soc. Am. Mil. Engrs., Mil. Order World War (past comdr., St. Louis chapter; past jr. vice comdr.-in-chief), Am. Legion, Founders, Am. Legion, Am. Acad. Polit. and Social Science, S.R., Soc. Colonial Wars. Clubs: Noonday, Racquet, St. Louis Rotary (pres. 1937-38), Circle, Engineers'. Home: 6203 Washington Av. Office: Cotton Belt Bldg., St. Louis, Mo.

GREEN, Gardner Leland, educator, poet; b. Franklin, Vt., Apr. 22, 1883; s. Lucius Davis and Cora Belle (Chamberlin) G.; B.S., U. of Vt., Coll. of Agr., 1906; hon. Pd.D., Univ. of Georgia, 1928; Ed.D., Univ. of Vt., 1936; m. Flora Gertrude Humphrey, July 10, 1907; children—Gardner H., Gordon L., Randolph B., Virginia B. Teacher of science, Thetford (Vt.) Acad., 1906-07; prin. high sch., Highgate, Vt., 1907-08, Franklin, 1908-09, Richford, 1909-11; prin. Vt. State Sch. of Agr., Randolph Center,

Vt., Aug. 1, 1911-20, except Y.M.C.A. work in France, 1918; prin. The Berry Schools, Mount Berry, Ga., 1920-31; pres. Berry Coll., Mount Berry, Ga., 1931-1944; prof. of edn. and creative writing since 1944. Specialty is rural organization and co-operation. Winner Kaleidograph poetry mag. quatrain prize, 1939. Mem. Vt. State Teachers' Assn. (v.p. and chmn. 1919 conv.), Civil Legion, Ga. Edn. Assn. (v.p. 1939), Academy of American Poets, Poetry Soc. of Ga., Bookfellows Club, Midwest Poetry League, Pi Gamma Mu, Kappa Sigma, Phi Beta Kappa. County dir. Boys' Working Reserve; mem. Pub. Safety Com.; "4-minute man." Democrat. Mason. Clubs: University (Randolph, Vt.); Kiwanis of Rome (pres. 1939); The Upward Quest (verse), 1943. Contbr. verse to anthologies, magazines and newspapers. Lecturer on agrl topics and rural betterment. Home: Mt. Berry, Ga.

GREEN, Garner Wynn, lawyer; b. Jackson, Miss., July 20, 1880; s. Marcellus and Lucy Edelin (Garner) G.; A.B., Millsaps Coll., Jackson, Miss., 1898, LL.B., 1899; student U. of Va., 1899 to 1900; m. Winifred Tunstall Calhoun; children—Marcellus Calhoun, Garner Wynn, Winifred Tunstall, Louise Brandenberg, Joshua. Admitted to Miss. bar, 1899; in practice, Jackson since 1900; now mem. firm Green & Green; mem. American Mississippi State and Hinds County bar assns., Kappa Alpha. Democrat. Episcopalian. Home: 647 N. State St. Office: Standard Life Bldg., Jackson, Miss.

GREEN, George Rex, univ. prof.; b. Glen Hope, Pa., June 29, 1884; s. Abraham Keagy and Emma Jane (Rex) G.; student Dickinson Coll., 1904-05; A.B., U. of Mich., 1907-11; M.S., Pa. State Coll., 1915; student Cornell U., 1924, U. of Pa., 1927-29; m. Edith Newton, Apr. 16, 1913; children—George Rex, Betty Irene. Pub. sch. teacher, 1903-04; asst. state forester of Ohio, 1911-12; asst. prof. of forestry, Pa. State Coll., 1912-15, asso. prof. of dendrology and wood tech., 1915-21, professor of dendrology and nature study, 1921-24, prof. of nature edn., head of dept. and dir. of nature camp since 1924; chief wood inspector U.S. Naval Aircraft Factory, Phila., 1918-20. Fellow A.A.A.S.; mem. N.E.A. (life), Pa. State Edn. Assn. (life), Am. Assn. Univ. Profs., Am. Assn. Coll. Teachers, Am. Nature Study Soc. (past pres.), Nat. Council Supervisors Elementary Science, Nat. Assn. for Research in Science Teaching, Soc. Am. Foresters, Am. Ornithol. Union, Am. Nature Assn., Nat. Geog. Soc., Pa. Acad. Science, Nat. Soc. Coll. Teachers of Edn., Am. Science Teachers Assn., Acacia, Sigma Alpha Epsilon, Pi Gamma Mu, Xi Sigma Pi, Kappa Delta Pi, Phi Delta Kappa. Republican. Mason. Club: Rotary. Author: Survey of Nature, 1926; Trees of North America, Vol. I, The Conifers, 1933, Vol. II, The Broadleaves, 1934. Home: 215 Woodland Dr., State College, Pa.

GREEN, Grafton, judge; b. Lebanon, Tenn., Aug. 25, 1872; s. Nathan, Jr. and Betty (McClain) G.; A.B., Cumberland U., Lebanon, 1891, LL.B., 1893; m. Pauline Dinges, Dec. 10, 1898. Practiced law at Nashville, Tenn., 1893-1910; justice Supreme Court of Tenn., terms, 1910-18, 1918-26, chief justice, terms, 1926-34, 1934-42, 1942-50. Democrat. Home: Lebanon, Tenn.

GREEN, Henry Irvin, lawyer; b. Danville, Ind., Sept. 5, 1875; s. Francis M. and Kansas Ann (Clark) G.; ed. high sch., business coll., law offices and as official court reporter; m. Eva Clevenger, March 13, 1898; 1 son, Francis Clevenger. Admitted to Ill. bar, 1897, U.S. Supreme Court, 1915. General practice in State and Federal courts since 1900; sr. mem. Henry I. Green law offices, Urbana and Champaign; also firm Green & Hoagland, Alton, Ill. Corp. counsel, City of Urbana many yrs.; gen. solicitor Ill. Traction Co., Ill. Power & Light Corp.; vice pres. and gen. solicitor, Ill. Terminal R.R. System. Mem. Ill. Constl. Conv., 1920-22. Associated with U.S. Senator W. B. McKinley. Mem. Am. and Ill. state bar assns., Phi Delta Phi, Acacia, Rotary. Republican. Methodist. Clubs: Union League (Chicago), Flossmoor, and other clubs and professional orgns. Home: Urbana, Ill.

GREEN, Horace, author, publisher; now deceased. See Vol. 23 (1944-45).

GREEN, Howard Whipple, statistician; b. Woonsocket, R.I., Apr. 25, 1893; s. George Walter and Alice Judson (Paine) G.; A.B., Clark U., Worcester, Mass., 1914; B.S., San. Engring., Mass. Inst. Tech., 1916, Harvard U., 1916; m. Leona Mildred Thacher, Nov. 30, 1919; children—Patricia Anne, Howard Thacher. Rod-man, instrument-man, cost engr., H. Koppers Co., constrn. of by-product coke plant, Lorain, O., 1916-17; san. engr. and bacteriologist, Miraflores water purification plant, and engr. of tests, municipal engring. div., Panama Canal, 1917-19; san. engr. malaria control work Internat. Health Bd., Rockefeller Foundation, Eudora, Ark., Mound, La., 1919-20, Aguirre, P.R., 1920-23; dir. bur. statistics and research, Cuyahoga County Pub. Health Assn., 1923-25; sec. and dir. statistics and research, Cleveland Health Council since 1925; asso. in pub. health adminstrn., Sch. of Med., Western Reserve U., since 1928; supervisor 6th O. Dist., 15th decennial census, Bur. of Census, 1930, spl. census of unemployment, Cleveland, Bur. of Census, 1931; dir. Real Property Inventory, Met. Cleveland since 1932; tech. consultant real property inventory unit, Bur. Fgn. and Domestic Commerce, 1933-34; supervisor real property inventory, Cleveland met. dist., Bur. Fgn. and Domestic Commerce, 1934; consultant div. housing, Federal Emer. Adminstrn. of Pub. Works, 1933-34, County Record Bureau, Cuyahoga County, 1939-42; mem. health edn. com., Cleveland Health Council since 1925; advisory bd., Cleveland Div. of Health since 1934; research com., Welfare Fed. of Cleveland since 1934; sec. survey com., dept. of health, O. Govt., Survey, 1935; chmn. Main Av. bridge dedication com., 1939; nutrition com., Welfare Fed., advisory to City of Cleveland since 1939; research and records advisory com., Work Projects Adminstrn., District 4, 1940-42; chmn. subcommittee on health, Mayor's advisory com. to study health and hosps. since 1940. Mem. Cleveland Chamber of Commerce (chmn. com. on pub. health); regional dir. of statistics Ohio state Bd. of Housing since 1940; council public health and welfare agencies of Cuyahoga County since 1940; chairman Cain Park Theatre Citizens Com. 1940-43; mem. Occupational Planning Com. since 1941, Com. Indsl. Health of Mayor's War Prodn. Com., 1942-45, med. adv. com. to Bd. Trustees on Tuberculosis, Cuyahoga Co., since 1942, Cuyahoga Co. Council for Civilian Defense War Service Bd., 1942-45, Soc. Welfare and Health Com., 1941-45, Social Protection Com. since 1942, War Housing Service since 1941; chmn. Health Com., 1941-45, Survey Com. on Housing Needs, 1941-45,; mem. exec. com. First Victory Loan Drive, 1942; mem. advisory com. City Planning Commission since 1943; mem. Mayor's Housing Committee since 1945. Fellow Am. Geo. Soc., Am. Pub. Health Assn. Trustee Cleveland Child Health Assn., Sight Saving Council of Cleveland, Cleveland Health Mus., Regional Assn. of Cleveland, Anti-Tuberculosis League of Cleveland, Real Property Inventory of Met. Cleveland, dir. Nat. Health Council; sec. Nat. Com. Health Council Executives since 1943; member American Assn. Social Workers, Am. Statistical Assn. (chmn. com. on census enumeration areas), Am. Soc. Hygiene Assn. nat. anti-syphilis com.), Am. Marketing Assn. (treas. 1940-43; pres. 1944), Am. Sociol Soc., Am. Soc. of Civil Engrs., Am. Soc. of Planning Officials. Population Assn. of Am. Nat. Conf. of Social Work, Gryphon, Sigma Xi, Kappa Phi. Republican. Presbyterian. Mason. Club: Mid-day (Cleveland). Contbr. numerous demographical studies and many articles presenting community data by census tracts. Home: 2231 Delamere Drive, Cleveland Heights 6, O. Office: 1001 Huron Rd., Cleveland 15, O.

GREEN, James Benjamin, clergyman, educator; b. Lexington, Ala., May 10, 1871; s. Curtis and Sarah (Hammond) G.; Licentiate of Instruction degree, Peabody Normal Coll., Nashville, Tenn., 1893; A.B., U. of Nashville, 1893; grad. Union Theol. Sem., Richmond, Va., 1901; D.D., Presbyn. Coll. of S.C., 1914; LL.D., Southwestern, Memphis, Tenn., 1940; m. Mayme Barnett, May 10, 1904 (died 1919); children—James Benjamin, Mary Gordon; m. 2d, Lillian Clinkscales, June 29, 1922; children—Curtis Vance, Dorothy. Ordained Presbyterian ministry, 1901; pastor Columbia, Tenn., 1901-03, Fayetteville, 1903-07, Greenwood, S.C., 1908-21; prof. systematic theology, Presbyn. Theol. Sem., Columbia, S.C., since 1921; Seminary moved to Decatur, Ga., 1927. Lecturer and leader in Bible study at summer assemblies. Trustee Presbyn. Coll. of S.C., 1911-23. Mem. of Com. on Revision of Westminster Standards, 1935-43. Author: Studies in the Holy Spirit, 1936. Democrat. Home: Decatur, Ga.

GREEN, John, ophthalmologist; b. Templeton, Mass., Aug. 2, 1873; s. John and Harriet Louisa (Jones) G.; A.B., Harvard, 1894; M.D., Washington U., 1898; m. Lucretia Hall Sturgeon, Oct. 29, 1902; children—Helen C. (Mrs. Leonard Lee Bacon), Harmon, John, Nathaniel Pope, Lucretia H. (Mrs. William C. Lindsley), Elizabeth. Engaged in practice as physician since 1899; specializing in ophthalmology since 1902; dir. St. Louis (Mo.) Mutual Life Ins. Co. Mem. bd. of edn., University City, Mo., 1910-20, mem. bd. of health, 1921-26. Sec. Joint Med. Council, an organization to change plan of adminstrn. and control of pub. hosp., in St. Louis, 1906-10. Pres. Am. Ophthalmological Soc., 1944; sec. Am. Bd. of Ophthalmology, 1933-43, chmn. 1944; chmn. sect. on ophthalmology A.M.A., 1936; vice-pres. Am. Acad. Ophthalmology and Otolaryngology, 1917-18; vice-pres. St. Louis Med. Soc., 1927; sec., later pres., Soc. of City Hosp. Alumni, 1904. Home: 243 Westgate Av., University City 5, Mo. Office: 3720 Washington Av., St. Louis 8, Mo.

GREEN, John Edgar, Jr., lawyer; b. Selma, Ala., Apr. 19, 1880; s. John Edgar and Susan Morgan (Bridges) G.; A.B., Southwestern U., Georgetown, Tex., 1901; LL.B., U. of Tex., 1909; m. Anne Gentry Skinner, Apr. 29, 1914. Reporter on Houston (Tex.) Chronicle, 1901-03; reporter 1904-05, city editor, 1906-07, Houston Post; admitted to Tex. bar, 1908, and practiced in Houston; asst. criminal dist. atty., Galveston and Harris counties, Tex., 1910-12; U.S. atty., Southern Dist. of Tex., 1914-19; asst. gen. atty., Gulf Refining Co., Gulf Production Co., and Gulf Pipe Line Co., of Houston, Tex., 1919-28; general atty. Gulf Oil Corp. and its subsidiaries since 1929. Mem. Tex. Bar Assn., Harris County Bar Assn., Phi Delta Theta, Phi Delta Phi. Democrat. Clubs: Houston, Tejas, River Oaks, Houston Country. Home: 2970 Lazy Lane. Office: Gulf Bldg., Houston, Tex.

GREEN, John G(isburne), newspaperman; b. Washington, D.C., Sept. 23, 1904; s. William Ezra and Nellie Blanche (Gisburne) G.; student Ohio State U., 1921-25; m. Evelyn Campbell, Sept. 19, 1926; children—Edward Gisburne, James Robert. Reporter Sandusky (O.) Register, 1924; telegraph editor Portsmouth Sun, 1925, Canton (O.) Daily News, 1925-26; rewrite desk Cleveland Press, 1926; news editor Canton Daily News, 1926-30; copyreader Canton Repository, 1930-31; mng. editor Mansfield (O.) News, 1931-33; mng. editor Portsmouth Times since 1934. Mem. Sigma Delta Chi, Pi Delta Epsilon. Unitarian. Clubs: Exchange, Ohio State University, Chamber of Commerce (Portsmouth). Home: 2029 High St. Office: Portsmouth Times, Portsmouth, O.

GREEN, John Webb, lawyer; b. Oxford, Miss., June 9, 1859; s. Francis Marion and Susan Edmondson (Webb) G.; ed. Webb Sch., Bellbuckle, Tenn., 1874-76, Southwestern Presbyn. U., Clarksville, Tenn., 1876-79; m. Ellen Marshall McClung, Jan. 26, 1897. Admitted to Tenn. bar, 1881; mem. Green & Shields, 1894-1903, Green, Webb & Tate, 1910-18, Green, Webb & Cowan, 1919-23, Green, Webb & Bass, 1925-36, Green, Webb, Bass & McCampbell since 1936; apptd. special judge Supreme Court, Tenn., for 3d time, 1936; special judge Court of Civ. Appeals, 1916; apptd., 1941, by U.S. Dist. Judge for East Tenn. mem. Rules Committee for this district. Apptd. 1936, by Gov. McAllister mem., representing state of Tenn., on Com. for Arranging Celebration of 150th Anniversary of Constitution of U.S.; chmn. Standing Committee on Admission to Bar of U.S. Court at Knoxville. Fuel adminstr. for Knox County, during World War; former mem. Knoxville Bd. Edn.; former trustee Eastern Hospital for Insane. Trustee Lawson McGhee Library. Mem. Tenn. Hist. Comm. since 1943. Mem. American, Tennessee and Knoxville bar assns., Tenn. Soc. S.R., Kappa Sigma. Democrat. Methodist. Club: Cherokee Country. Author: Travels of a Lawyer, 1927; Other Travels of a Lawyer, 1930. Contbr. Tenn. Law Review. Home: Ridgeview, Fountain City, Knoxville. Office: Burwell Bldg., Knoxville, Tenn.

GREEN, Joseph Andrew, army officer; b. Cherokee, Ia., Jan. 14, 1881; s. Joseph S. and Carrie (Conant) G.; ed. U. of Wis., 1901-02; B.S., U.S. Mil. Acad., 1906; grad. Command and Gen. Staff Sch., Ft. Leavenworth, Kan., 1923; Army War Coll., 1936; m. Julia Hughes, Dec. 27, 1912. Cadet U.S. Mil. Acad., 1902; served in all grades from 2nd lt. to maj. gen. at various posts in U.S. and in the Philippines; adj. 2nd Coastal Arty. Regt., with A.E.F., 1917; comd. 1st batt., 57th Coast Arty., Jan.-Oct. 1919, in action at Chalons, Verdun, St. Mihiel and Racicourt; following graduation from Army War Coll., 1926, served with 62nd Coast Arty., Fort Totten, N.Y., then spent 4 yrs. on War Dept. Gen. Staff at Washington, D.C.; comd. 61st Anti-Aircraft Regt. of Coast Arty., 1931-33; on Gen. Staff, 8th Corps Area, San Antonio, Tex., 1933-37; exec. officer to chief of Coast Arty., 1937-40, maj. gen. and chief of Coast Arty., Apr. 1, 1940; comdg. gen., Antiaircraft Command, Army Ground Forces, Mar. 9, 1942. Home: 2905 Monument Av., Richmond, Va.*

GREEN, Joseph Coy, govt. official; b. Cincinnati, O., Apr. 12, 1887; s. James Albert and Louise Washburn (Coy) G.; A.B., Princeton, 1908, A.M., 1909; grad. work U. of Grenoble, 1909, U. of Paris, 1909-10, 1913-14, Princeton, 1908-09, 1914-15; m. Harriet Stearns, June 15, 1912 (died 1912); m. 2d, Helen Kinsey, July 5, 1920 (died 1923); children—Suzanne, Helen; m. 3d, Gertrude Henshaw Norris, Feb. 22, 1927; 1 son, Joseph Norris. Fellow in history, Princeton, 1908-09, 1914-15; instr. in history, Bordentown Mil. Inst., 1910-11, Columbia U., 1911-13; mem. Comm. for Relief in Belgium, as rept. for Hainaut and Brussels and chief of inspection for Belgium and occupied area of France, 1915-17; mem. Am. Relief Adminstrn., as dir. for Rumania and later the Near East, 1918-19; asst. prof. of history and politics, Princeton, 1920-24, asso. prof. of history, 1924-30; mem. of staff of U.S. Dept. of State since 1930, as asst. in Div. of Western European Affairs, 1930-35, special rep. of U.S. at Internat. Inst. of Agr., Rome, 1931-32; special asst. to Am. Minister at Bern, 1931-32; chairman Com. to Revise Foreign Service Exams. since 1931; chief Office of Arms and Munitions Control, 1935-39; chief Division of Controls, 1939-41; exec. sec. Nat. Munitions Control Board since 1935; chief, spl. div. 1941-43, and spk. asst. to Sec. of State since 1941. Served as interpreter, lt. capt. maj., U.S. Army, 1917-19; maj. in Military Intelligence Reserve, 1936-42. Awarded A.E.F. Campaign medal with four clasps; chevalier Legion of Honor; Chevalier Order of the Crown of Belgium; Commander Order of the Star of Rumania; medaille de la Reconnaissance Française; medaille Commemorative du Comite National (Belgium). Director Belgian American Educational Foundation. Member Council on Foreign Relations, Am. Hist. Soc., Acad. of Polit. Science, Am. Assn. of Univ. Profs., Am. Ethnol. Soc., Am. Anthropol. Assn., A.A.A.S., Washington Lit. Soc. Club: Metropolitan. Editor of American Indian terms, Webster's Internat. Dictionary, 1929-35. Contbr. to reviews. Home: 1015 Avondale Av., Cincinnati, O.; and 10 Quincy St., Chevy Chase, Md. Office: Department of State, Washington, D.C.

GREEN, Joshua, banker; b. Jackson, Miss., Oct. 16, 1869; s. William Henry Harrison and Bentonia

(Johnston) G.; ed. pvt. schs.; m. Laura Turner, Apr. 24, 1901; children—Bentonia Johnston, Frances Turner, Joshua. Began as clk. in post office, Jackson, 1883; purser on S.S. Henry Bailey, 1888-90; mate on S.S. Fannie Lake, 1890; master of S.S. T. W. Lake and other vessels, 1891-96; pres. LaConner Trading & Transportation Co., 1896-1901; pres. Puget Sound Navigation Co., 1901-28; chmn. bd. Peoples Nat. Bank, First National Ins. Co.; president Green-Davis Securities Company; dir. C.M.St.P.&P. Railway Co., Gladding-McBean & Co., Electrical Products Consol., Northern Life Ins. Co., Gen. America Ins. Co., Pacific Coast Co., Sunshine Mining Co., Seattle Brewing & Malting Co., Seattle Rainier Baseball Club, Inc., Bellingham Securities Syndicate. Chmn. bd. Pulmonary Hosp. of Seattle; mem. Mills. Coll. Council; pres. Pioneer Association of State of Washington. Episcopalian (vestryman St. Marks Cathedral). Clubs: Rainier, Washington Athletic, Seattle Tennis, Seattle Golf, Union (Victoria, B. C.). Home: 1204 Minor Av. Office: 1414 4th Av., Seattle, Wash.

GREEN, Julian, author; b. Paris, France, Sept. 6, 1900; s. Edward and Mary (Hartridge) G.; ed. in France and U. of Va., 1919-22; unmarried. Author: Mont-Cinère (Avarice House), 1925; Adrienne Mesurat (The Closed Garden), 1927; Leviathan (The Dark Journey), 1929; Le Voyageur sur la Terre (Christine), 1930; Epaves (The Strange River), 1931; Le Visionnaire (The Dreamer), 1934; Minuit (Midnight), 1936; Personal Record (1928-1939), 1939; Then Shall the Dust Return, 1941; Memories of Happy Days, 1942. Home: 115 Blythewood Road, Baltimore 10, Md. Address: Care Harper & Brothers, 49 E. 33d St., New York, N.Y.

GREEN (Abner) Leon, univ. prof.; b. Oakland, La., Mar. 31, 1888; s. William Morris and Emily Frances (McCormick) G.; A.B., Ouachita Coll., 1908; LL.B., Univ. of Tex., 1915; grad. study U. of Michigan, 1921; hon. M.A., Yale, 1928; LL.D., La. State Univ., 1938; m. Notra Anderson, Dec. 22, 1909; children—Notra Nevin, Leon. Industrial and land development, Jones County, Tex., 1908-11; admitted to Tex. bar, 1912, and began practice at Austin; mem. Rector & Green, 1912-15; adjunct prof. law, U. of Tex., 1915-18; with Locke & Locke, Dallas, Tex., 1918; mem. Wynne, Johnson, Green & Morgan, Fort Worth, Tex., 1919-20; prof. law, U. of Tex., 1921-26; prof. law and dean Sch. Law, U. of N.C., 1926-27; visiting prof. law, Yale, 1927, asso. prof. law, 1927-28, prof., 1928-29; prof. law and dean School of Law, Northwestern U., since 1929. Asso. editor Journal of Criminal Law and Criminology. Mem. American, Illinois State and Chicago bar assns.; life mem. Am. Law Inst.; mem. Philos. Society of Texas. Democrat. Unitarian. Author: Rationale of Proximate Cause, 1927; Judge and Jury, 1930; The Judicial Process in Tort Cases, 1931, 2d edit., 1939; Injuries to Relations, 1940. Contbr. to legal periodicals. Home: 257 E. Delaware Place. Office: 357 E. Chicago, Av., Chicago, Ill.

GREEN, Lex; see Green, Robert Alexis.

GREEN, Marcellus, lawyer; b. Jackson, Miss., Aug. 12, 1851; s. Joshua and Elizabeth (Jarvis) G.; ed. Soule's Commercial Coll., 1868; U. of Va., 1872; m. Lucy Edelin Garner, Apr. 24, 1879; children—Garner Wynn, Lulah Edelin (Mrs. G. W. F. Rembert), Gertrude Elizabeth (Mrs. O. M. Turner), Elise Langdon (Mrs. Edwin L. Herring), Marcellus (dec.), Lewis Jarvis (dec.), Ada (Mrs. Alfred Harden Coon., dec.). Admitted to bar Supreme Court of Miss., 1874, Supreme Court of U.S., 1886; sec. to Gov. J. M. Stone, 1876; v.p. Jackson Fertilizer Co. Commr. from Miss. to Centennial of promulgation of Constitution at Phila., 1889; pres. comm. to build Colored Insane Annex to Insane Asylum, Jackson, Miss., 1890; pres. comm. to rebuild Hosp. for Insane, Jackson, after fire, 1892; trustee State Hosp. for Insane, 1884-94, State Blind Asylum, 1882-84. Mem. Standing Com. Diocese of Miss.; sr. warden St. Andrew's P.E. Church, Jackson; del. Diocese of Miss. to Gen. Conv., P.E. Ch., New Orleans, La., 1925; mem. Com. Revision Federal Equity Rules from 5th U.S. Circuit. Fellow Royal Soc. Arts (London); mem. Miss. Bar Assn., Am. Bar Assn. (v.p. for Miss.), Nat. Econ. League, etc. Trustee Jackson Pub. Schs. (pres. 1893-96). Hon. Rotarian. Portrait installed by Law Dept. on U. of Miss. Address: 633 North State St., Jackson, Miss.

GREEN, Otis Howard, univ. prof.; b. Monroe, Mich., Dec. 11, 1898; s. John Howard and Cora Letitia (Dike) G.; A.B., Colgate U., 1920; A.M., Pa. State Coll., 1923; Ph.D., U. of Pa., 1927; student Centro de Estudios Historicos, Madrid, Spain, summer 1922; m. Mabel Warburton Barnett, June 11, 1924; children—Eleanor Irving, Paul Barnett. Teacher of French and Spanish, The Peddie Sch., Hightstown, N.J., 1920-21; instr. in Romance langs., Pa. State Coll., 1921-23; instr. in Spanish, U. of Pa., 1923-28, asst. prof., 1928-36, asso. prof. Romance languages, 1936-39, prof. since 1939, chairman of dept., 1938-45; visiting prof., Univ. of Colo., summers 1934, 36; advisory council, dept. modern langs (romance sect.), Princeton, 1942-46. Mem. Committee on Renaissance Studies of Am. Council of Learned Societies; mem. Modern Lang. Assn. America (research activities, 1943-45); Medieval Acad. of America, Modern Humanities Research Assn., Instituto Internacional de Literatura Iberoamericana, Am. Assn. Teachers of Spanish, Phi Beta Kappa, Kappa Delta Rho. Republican. Baptist. Author: The Life and Works of Lupercio Leonardo de Argensola, 1927. Editor: Lucio V. Mansilla, Una Excursión a los Indios Ranqueles, 1944. Co-editor of Hispanic Review; contbr. to philol. jours. Home: 60 Levering Mill Rd., Bala-Cynwyd, Pa.

GREEN, Paul Eliot, author, teacher; b. Lillington, N.C., Mar. 17, 1894; s. William Archibald and Betty Lorine (Byrd) G.; grad. Buies Creek (N.C.) Acad., 1914; A.B., Uni. of N.C., 1921, grad. study, 1921-22; grad. study Cornell U., 1922-23; Guggenheim fellow, 1928-29; m. Elizabeth Atkinson Lay, July 6, 1922; children—Paul Eliot, Nancy Byrd, Betsy McAllister, Janet McNeill. Prof. dramatic art, Univ. of N.C. Editor of The Reviewer, 1925. Author: The Lord's Will and Other Plays, 1925; Lonesome Road (6 Plays for Negro Theatre), 1926; In Abraham's Bosom and The Field God, 1927; In the Valley and Other Carolina Plays, 1928; Wide Fields (short stories), 1928; Tread the Green Grass (a folk fantasy), 1929; The House of Connelly and Other Plays, 1931; The Laughing Pioneer (novel), 1932; Roll Sweet Chariot (play), 1934; Shroud My Body Down (play), 1935; This Body the Earth (novel), 1935; Hymn to the Rising Sun, 1935; Johnny Johnson (play), 1936; The Lost Colony (play), 1937; Out of the South (15 selected plays, revised), 1939; The Enchanted Maze (play), 1939; The Highland Call (play), 1939. Co-Author: Native Son (play), 1941; The Hawthorn Tree (essays and letters), 1943. Author or co-author many motion picture scripts. In Abraham's Bosom awarded Pulitzer prize for best Am. play, 1927. Home: Chapel Hill, N.C.

GREEN, Percy Warren, judge; b. Booth's Corner, Delaware County, Pa., Aug. 18, 1889; s. Charles and Elizabeth Ellen (Talley) G.; B.S., in Economics, Wharton Sch. of Finance (U. of Pa.), 1911; A.M., U. of Pa., 1912; read law with William S. Hilles, of Wilmington, Del., 1913-16; m. Maria Ellen Reynolds, Dec. 17, 1931; children—Pennvia Ellen, Warren. Asst. in finance, Wharton Sch. of Finance (U. of Pa.), 1911; asst. prof. in finance and transportation, Washington State Coll., Pullman, Wash., 1912-13; dep. atty. gen. State of Del., 1917-19; chief deputy, 1919-21; atty. for Levy Court, Newcastle County, Del., 1921-22; asst. city solicitor Wilmington Del., 1921-23; chief dept. atty. gen. of Del., 1933; apptd. atty. gen. of Del., July 6, 1933, and elected Nov. 1934, for term of 4 yrs. from Jan. 1, 1935; chief atty. Legislature of Del., 1939; deputy judge Municipal Court, Wilmington, Del., 1941-43; apptd. judge Court of Common Pleas, for term 12 yrs., New Castle County, 1943; adminstr. for Del. of Interstate Parole and Probation Compact; mem. Am. bar assn. (mem. house of dels.), Del. State bar assn. Served as govt. appeal agt., World War I. Chmn. war work com. for Del. bar assn., World War II. Republican. Methodist. Mason. Home: 1202 Lovering Av. 12. Office: 401 Equitable Bldg., Wilmington 7, Del.

GREEN, Robert Alexis, congressman; b. nr. New River, Bradford County, Fla., Feb. 10, 1892; s. William Henry and Mary Emma (Andreu) G.; B.S., U. of Florida, 1916; holds life state certificate as teacher; studied law, Yale; m. Bessie Lucile Harris, Oct. 6, 1935; children—Robert Alexis, II, Sandra Lucile, William Harris. Began teaching at 16; high school principal many years; messenger Florida House of Representatives, 1913-15, assistant chief clerk, 1915-17, chief clerk, 1917-18; mem. Fla. Hs. of Rep., 1918-20 (speaker pro tem. of House, 1918); county judge, Bradford County, Fla., 1920-24; mem. 69th to 77th Congresses (1925-43), 2d Fla. Dist., congressman-at-large, 78th Congress (1943-45), resigned Nov. 1944. Admitted to bar, Fla., 1921, U.S. Supreme Court, 1926. Commd. lt. comdr. U.S. Navy, Nov. 1944, now on active duty. Mem. Mu Omega Pi. Baptist. Mason (Shriner), Elk; mem. Woodmen of World, O.E.S. Democrat. Home: Starke, Fla.

GREEN, Robert Gladding, prof. bacteriology; b. Wadena, Minn., Jan. 11, 1895; s. George Henry and Ella Augusta (Banta) G.; student Valparaiso (Ind.) U., 1914-16; A.B., U. of Minn., 1919, A.M., 1920, M.B., 1921, M.D., 1922; m. Beryl Bertha Sparks, Apr. 7, 1917 (died Apr. 23, 1941). Asst. in bacteriology, U. of Minn., 1918, instr., 1921, asst. prof., 1922-25, asso. prof., 1925-29, prof. since 1929. Served in Med. R.C., 1917, Students' Army Training Corps, 1918-19, World War I. Capt. and Med. Officer, Civil Air Patrol, Wing No. 71, Air Corps, Minnesota State Guard, 1942-43. Fellow N.Y. Zool. Soc.; mem. A.A.A.S., Soc. Am. Bacteriologists, Am. Assn. Pathologists and Bacteriologists, A.M.A., Society for Exptl. Biology and Medicine, Am. Soc. Mammalogists, Am. Assn. of Immunologists, American Legion, Sigma Xi, Alpha Omega Alpha. Republican. Episcopalian. Mason. Club: Minneapolis Athletic. Author of many scientific publs. and contbr. numerous tech. articles. Office: 223 Millard Hall, University of Minnesota, Minneapolis, Minn.

GREEN, Roy Monroe, coll. pres.; b. Carrollton, Mo., Mar. 12, 1889; s. Calvin and Sophia Ann (Tripp) G.; B.S., University of Mo., 1914; M.S., Kan. State College, 1923, S.Sc., 1941; grad. student U. of Chicago, 1929-30; m. Mary Ethel Miller, May 4, 1915; children—Roy Raymond, Dorothy Mae, Mary Frances, Russell Lee. Science assistant United States Department of Agriculture, 1914; instructor in farm management, U. of Mo., 1915-16; asst. prof., 1915-20; asso. prof. in agr. econ., Kan. State Coll., 1920-25, prof., 1925-33; v.p. Prodn. Credit Corp., Wichita, Kan., 1934-35; chief div. agr. finance, Dept. of Agr., 1936-38; exec. officer Federal Crop Ins. Corp., Dept. of Agr., 1938; gen. agent, Farm Credit Adminstrn., Wichita, Kan., 1938-39; dep. gov. of Land Bank Commr., Farm Credit Adminstrn., 1939-40; pres. Colo. Agricultural and Mechanical Coll. since 1940. Served in Instrs. Unit, U. of Mo., 1917-18. Mem. Am. Farm Econ. Assn., Phi Kappa Phi, Alpha Zeta, Gamma Sigma Delta (nat. pres., 1935-39). Independent. Clubs: Kiwanis, Country (Manhattan, Kan.); Rotary (Wichita, Kan.; Fort Collins, Colo.). Author: of expt. sta. bulls. for U. of Mo. Agr. Coll. and Kan. State Coll. Contbr. articles on agr. to jours. Address: Colorado Agricultural and Mechanical College, Ft. Collins, Colo.

GREEN, Theodore Francis, senator; b. Providence, R.I., Oct. 2, 1867; s. Arnold and Cornelia Abby (Burges) G.; A.B., Brown U., 1887, A.M., 1890; Harvard Law Sch., 1888-90; univs. of Bonn and Berlin, 1890-92; unmarried. Admitted to R.I. bar, 1892, U.S. Circuit Ct., 1894, Supreme Ct. of U.S., 1905. Chmn. bd. Morris Plan Co. (R.I.) since 1915; pres. J. & P. Coats (R.I.), 1912-23, John Thayer Co. since 1924, Netop Land Co. since 1921; sec. treas. Sea View R.R. Co., 1914-20; sec. trustees R.I. trolley lines, 1914-20; sec. receiver R.I. Co., 1914-20; v.p. Providence & Danielson Railway Co., 1914-20; dir. Morris Plan Ins. Soc. (New York) since 1923. Instr. in Roman law, Brown U., 1894-97. Mem. R.I. Ho. of Rep., 1907; Dem. candidate for gov. of R.I., 1912 and 1930, for Congress, 1920; governor of State of R.I. 2 terms, 1933-37; U.S. senator from R.I., 2 terms, 1937-40; presdl. elector, 1912; del. Dem. nat. convs. 8 times to 1940; mem. Dem. Nat. Com. since 1936; chmn. Dem. State Conv., 1914, 24, 28; chmn. Dem. State Central Com., 1929-30, mem. exec. com. since 1930; chmn. Providence City Plan Commn., 1917-19; pres. R.I. Civic Com., 1923-31. Comdr. 1st Platoon, 1st Co., Providence Spl. Constabulary. State dir. war savings, R.I., 1917-19; Four minute man, 1918; chmn. Am. citizenship campaign in R.I., 1917-19; mem. R.I. State Council of Defense. U.S. del. Internat. Red Cross Conv., 1912. Trustee Brown U., 1900-29, fellow since 1929; trustee R.I. Sch. of Design since 1900 (v.p. 1907-39), Butler Hosp., 1900-19, Providence Pub. Library since 1903 (sec. since 1908); trustee and pres. Lincoln Library Assn., 1919-30; sec. R.I. Branch Am. Red Cross, 1911-18; mem. bd. govs., 1923, pres., 1924-27, Morris Plan Bankers Assn. (nat.) and mem. bd. govs. since 1927. Fellow Am. Geog. Soc.; mem. R.I. Bar Assn. (v.p. 1927), Am. Bar Assn. (council on legal edn., 1924-37, mem. general council, 1929), Am. Law Inst., Am. Philol. Assn., R.I. Soc. Mental Hygiene, R.I. Hist. Soc., Am. Fed. of Arts, Soc. of the Cincinnati, Psi Upsilon (v.p. alumni assn.), Phi Beta Kappa Associates (1940), Rheno-Colonia Zu Bonn; mem. R.I. State Organization for Public Health Nursing; mem. The Players, 1932-35; mem. Corp. of Providence Boys' Club; hon. mem. Woonsocket Kiwanis Club, Nat. Com. of the Arts, Literature, Science, Nat. Conv., Inc., Nat. Council of the Boy Scouts of America, R.I. Branch Sons and Daughters of the Pilgrims; chief sachem and mem. gen. council The Nat. Algonquin Indian Council; mem. Providence Grange No. 43; fellow Am. Acad. of Arts and Sciences (Boston); hon. pres. Providence Junior C. of C. Baptist. Clubs: Nat. Press, University (Washington, D.C.); University, Brown (New York, N.Y.); Hope, University, Agawam Hunt, Providence Art, Providence Bar, Psi Upsilon (pres. 1919-30), Chomowanke Lodge, Town Criers, Economic (Providence), Soc. of the Cincinnati, Phi Upsilon. Home: 14 John St., Providence, R.I.; and University Club, Washington, D.C. Office: Hospital Trust Bldg., Providence, R.I.; and Senate Office Bldg., Washington, D.C.

GREEN, Thomas Dunbar, hotel owner, trade association executive; b. Columbia, S.C., July 6, 1870; s. John and Mary (Green) G.; m. Julia, d. John T. Dismukes, of St. Augstine, Fla., Nov. 1, 1899; children—John Dismukes, Julia (Mrs. Mackay Sturges). Began in business with father, cotton mfr.; began in hotel business at Asheville, N.C., 1895; came to N.Y., 1903; pres. and owner Hotel Woodward Co., New York, since 1909. Executive director American Hotel Assn., 1925-43. In charge of hotels in N.Y., N.C., S.C., and Va., under Food Conservation Administration, World War; active in promoting campaigns for Liberty Loan, Am. Red Cross, Y.M.C.A., etc. Mem. S.C. Nat. Guard 3 yrs. Mem. Am. Hotel Assn. of U.S. and Can. (pres. 1925-40), Hotel Assn. of New York City (pres. 1914-22). Decorated Chevalier Legion of Honor (French); Comdr. Order of the Crown (Belgian and Italian). Clubs: Metropolitan, Tavern, Deering Harbor Golf, Shelter Island Yacht. Home: 171 W. 57th St. Office: 221 W. 57th St., New York, N.Y.

GREEN, Thomas Henry, army officer; b. Cambridge, Mass., April 22, 1889; s. Jeremiah and Emeline (Louise) G.; LL.B., Boston U., 1915; LL.M., George Washington U., 1923; m. Ruth Cooper Tuthill, Jan. 25, 1921. Commd. 2d lt., Cav., U.S. Army, October 24, 1917, and advanced through the grades to maj. gen., Dec., 1945; appointed asst. judge advocate general, Apr. 14, 1943; judge advocate gen., Dec. 1, 1945. Home: Winthrop, Mass.†*

GREEN, Warren Everett, ex-gov.; Mar. 10, 1870-Apr. 27, 1945. See Vol. 23 (1944-45).

GREEN, Warren Kimball, astronomer; b. Salem, Mass., Jan. 24, 1891; s. Charles Francis and Susie Ellis (Kimball) G.; A.B., Harvard, 1913, A.M., 1914; Ph.D., U. of Calif., 1916; A.M. (hon.), Amherst Coll., 1934; m. Ethel Mae Sawyer, Jan. 15, 1918; children—Kimball Sawyer, Susan Warren, Robert Francis. Martin Kellogg fellow, Lick Obs., 1916-17; instr. in physics, Yale, 1919-21; instr. in astronomy, Amherst Coll., 1921-22, asso. prof. astronomy, 1922-26, prof. since 1926; dir. Amherst Coll. Obs. since 1921. Served as lt., U.S. Signal Corps, 1917-19. Fellow A.A.A.S., Royal Astron. Soc., London; mem. Am. Astron. Soc., Am. Physical Soc., Internat. Astron. Union, Phi Beta Kappa, Sigma Xi, Theta Xi. Republican. Conglist. Mason. Research on internal motion of nebulæ, brightness of asteroids and of stars. Home: 46 Snell St., Amherst, Mass.

GREEN, William, labor leader; b. Coshocton, O., Mar. 3, 1873; s. Hugh and Jane (Oram) G.; ed. pub. schs.; hon. Dr. Industrial Sci., Oglethorpe University, 1936; m. Jennie Mobley, Apr. 1894; children—Flora, Esther, Nellie, Clara, Ruth, Harry. Sub-dist. pres. United Mine Workers of America, 1900-06; pres. Ohio Dist. Mine Workers' Union, 1906-10; mem. Ohio Senate, 2 terms; internat. sec.-treas. United Mine Workers of America, 1912-24; apptd. mem. exec. council Am. Fedn. of Labor, 1913, became pres. Dec. 19, 1924. Alternate at large from Ohio to Dem. Nat. Conv., San Francisco, 1920, del. at large, Baltimore, 1912, and New York, 1924. Apptd. mem. Advisory Council to Com. on Economic Security, 1934; mem. original Nat. Labor Bd.; mem. Ohio Building Commn. which erected new $6,000,000 State Office Bldg., Columbus, Ohio; served on governing bd. Internat. Labor Orgn., 1935-37; also served as mem. Advisory Council of NRA. Mem. Am. Acad. Polit. and Social Science. Baptist. Odd Fellow, Elk. Author of Ohio Workmen's Compensation Law. Awarded gold medal of honor, by Roosevelt Memorial Assn., for distinguished service in promotion of industrial peace, 1930. Editor of Am. Federationist. Author of "Labor and Democracy." Home: Coshocton, O. Address: American Federation of Labor Bldg., Washington, D.C.

GREEN, William Cooper, municipal exec.; b. Birmingham, Ala., Nov. 18, 1900; s. Charles Martin and Mary Elizabeth (Cooper) G.; B.S., Birmingham-Southern Coll., 1921, law student Birmingham-Southern Coll. Law Sch., 1923-25; m. Hattie Lee Taylor, June 20, 1920; children—William Cooper, Jr., Charles Taylor, Mary Margaret, Jane Elizabeth, Dorothy Lee. Taught school, 1923; salesman, 1924; store mgr. Glen Iris Dairies, Birmingham, 1922-23; broker, Tarrant Land Co., Apr., 1924-May 1933; postmaster, Birmingham, May 1933-Feb. 1940; pres. City Commn. (Mayor) of Birmingham since 1940; mem. Ala. legislature, 1931, 32, 33. Mem. U.S. Conf. of Mayors (dir.), Inter-Civitan (past internat. treas.), Nat. Assn. of Postmasters (dir.; past pres. Ala. Chapter), Community Chest (dir.), Birmingham-Southern Coll. Alumni (pres.), Pi Kappa Alpha, Omicron Delta Kappa. Mason (Shriner, O.E.S.), K.P. Elk. Democrat. Methodist. Club: Civitan (past pres.). Home: 2846 20th St. West. Office: City Hall, Birmingham, Ala.

GREEN, William Joseph, Jr., congressman; b. Philadelphia, Pa., Mar. 5, 1910; s. William Joseph and Annie Theresa (Duff) G.; ed. Ascension Sch., St. Joseph's Prep Sch. and St. Joseph's Coll., Philadelphia, Pa.; m. Mary Elizabeth Kelly, Sept. 25, 1937; children—William Joseph III, Mary Elizabeth, Anne Theresa, Michael Francis. Insurance broker, Philadelphia, Pa., since 1937; elected mem. 79th Congress (1945-47), 5th Pa. Dist. Served as pvt. 1st class, U.S. Army, Mar.-Dec. 1944. Democrat. Home: 3309 G St. Office: 839 E. Allegheny Av., Philadelphia 34, Pa.

GREEN, William Marvin, supt. schs.; b. Roanoke, Tex., Mar. 21, 1884; s. William Pinkney and Jane Elizabeth (Wolff) G.; student N. Tex. State Teachers Coll., Denton, 1901-04, Tex. Christian U., Ft. Worth, 1913-14, U. of Colo., 1917; A.B., State Teachers Coll., Greeley, Colo., 1923; A.M., Columbia, 1930; LL.D., Tex. Christian U., 1939; m. Lucy Melton, Sept. 21, 1904. Teacher pub. sch. Amarillo, 1904-08; with pub. schs., Ft. Worth, since 1908, asst. supt., 1922-31, supt. since 1931. Mem. Phi Delta Kappa, Kappa Delta Phi. Democrat. Methodist. Mason. Clubs: Rotary, Fort Worth, Torch. Home: 2934 Fifth Av. Office: 409 E. Weatherford St., Ft. Worth, Tex.*

GREEN, William Raymond, judge, economist; b. Colchester, Conn., Nov. 4, 1856; s. Timothy Franklin and Sarah Maria (Raymond) G.; A.B., Oberlin, 1879, LL.D., 1927; m. Luella Washington Brown, June 1887; children—William Raymond, Mrs. Margaret Campbell. Admitted to bar, 1882; practiced at Dow City, Ia., 1882-84, Audubon, Ia., from 1884; Judge Dist. Ct., 15th Dist. Ia., 1894-1911, resigned; elected to 62d Congress, 9th Ia. Dist., June 5, 1911, to fill unexpired term (1911-13) of Walter I. Smith, resigned; reelected 63d to 70th Congresses (1913-29); chmn. Ways and Means Com., 68th to 70th Congresses; also chmn. Joint Com. of House and Senate on Internal Revenue, 1926-28; resigned from Congress to become judge Court of Claims of U.S., 1928. Republican. Wrote: The Theory and Practice of Modern Taxation; Tariff Facts and Fallacies; articles on pub. and govt. matters in Saturday Evening Post, etc. Mem. Acad. Polit. Science. Club: Cosmos (Washington, D.C.). Address: Court of Claims, Washington, D.C.*

GREEN, William Raymond, Jr., lawyer; b. Audubon, Ia., Sept. 7, 1888; s. Hon. William Raymond and Luella Washington (Brown) G.; grad. student Ia. Coll., Grinnell, Ia., 1906-07; studied law, State U. of Ia., 1908-09; LL.B., Creighton U., 1911; m. Georgia Holmes Lloyd, Sept. 15, 1913; 1 dau., Harriett Margaret. Admitted to Ia. and Nebr. bars, 1911, and began practice at Council Bluffs; moved to Buhl, Ida., 1913, and practiced as mem. Ostrom & Green until 1917 and 1919-22; spl. atty. in office of solicitor of internal revenue, Washington, D.C., 1922-24; represented the solicitor in preparation of the Revenue Act of 1924, known as the Mellon Bill; resumed practice in Chicago, 1924, specializing in federal taxation; apptd. mem. U.S. Bd. of Tax Appeals, Mar. 1925, and reapptd., June 1926 for term of 10 yrs.; resigned to become gen. counsel Corning (N.Y.) Glass Works, Dec. 31, 1930; resigned to form partnership of Satterlee & Green, attys. Student O.T.C., 1917; commd. 2d lt., Nov. 15, 1917; trans. to Air Service; was comdr. 613th Aero Squadron, post judge advocate, summary court officer and survey officer. Mem. Am. Bar Assn., New York County Lawyers Assn., Sigma Chi. Republican. Episcopalian. Mason. Home: Brookline Rd., Scarsdale, N.Y. Office: 30 Broad St., New York, N.Y.*

GREEN, Wyman Reed, prof. biology; b. Moultrie County, Ill., June 1, 1881; s. John Rogers and Mary Jane (Jones) G.; life diploma, State Teachers' Coll., Alva, Okla., 1907; A.B., A.M., U. of Kan., 1911; Ph.D., U. of Chicago, 1919; m. Frances La Vergne Powers, June 16, 1920 (died Aug. 1922); 1 son, Francis Powers; m. 2d, Sophie Anna Bachofen, June 2, 1929; children—Wyman Reed, Henry Albert. Assistant in biology, State Teachers' Coll., Alva, 1908-10; head dept. biology, Wichita (Kansas) High Sch., 1911-12; fellow U. of Chicago, 1912-14; instr. zoology, Carleton Coll., Northfield, Minn., 1914-19, Northwestern U., 1919-20; head dept. biology, U. of Chattanooga, 1920-31; head dept. biology, Drew U., since 1931. Mem. Am. Assn. Univ. Profs., A.A.A.S., Am. Genetics Soc., Am. Assn. for Med. Progress, Soc. of Vertebrate Paleontology, Sigma Xi. Presbyterian. Home: 7 Woodside Rd., Madison, N.J.

GREENAWAY, Emerson, librarian; b. Springfield, Mass., May 25, 1906; s. James and Sara Elizabeth (Lilley) Greenaway; B.S., Massachusetts State College, 1927; B.A., in Library Science, University of N.C., 1935; m. Helen Kidder, June 18, 1938; children—Ann, Jane. Reference asst., City Library Assn., Springfield, Mass., 1928-30; supervisor of branches and asst. librarian, Pub. Library, Hartford, Conn., 1930-34 and 1936; special asst., Enoch Pratt Free Library, Baltimore, Md., 1935; librarian, Pub. Library, Fitchburg, Mass., 1937-40, Free Pub. Library, Worcester, Mass., 1940-45; lecturer in library adminstrn., Simmons Coll. Sch. Library Science, Boston, 1942-45; librarian, Enoch Pratt Free Library, Baltimore, Md., since 1945. Council mem. and 2d vice pres., A.L.A. Mem. Mass. Library Assn. (life), Md. Historical Soc., Md. Acad. Sciences. Clubs: Rotary, Torch, Shakespeare, Bohemian, Dickens Fellowship (Worcester, Mass.); Appalachian Mountain. Address: Enoch Pratt Free Library, Baltimore 1, Md.

GREENBAUM, Edward S., army officer, lawyer; b. New York City, N.Y., Apr. 13, 1890; s. Samuel and Selina G.; grad. Horace Mann Sch., 1907, Williams Coll., Williamstown, Mass., 1910, Columbia Law Sch., 1913; m. Dorothea R. Schwarcz, Oct. 21, 1920; children—David S., Daniel W. In practice of law, N.Y. City, 1913-17 and 1919-40; mem. firm Greenbaum, Wolff & Ernst since 1915; served as chmn. Alcohol Control Com., Washington, D.C., 1933; special asst. to atty. gen., 1938. Served in U.S. Army, 1917-19 and since 1940; commd. lt. col., U.S. Army, 1940, col. 1941, brig. gen., 1943; now exec. officer, Office of Under Sec. of War. Mem. Am., City of New York and N.Y. State bar assns., N.Y. County Lawyers Assn. Clubs: Army and Navy, Army and Navy Country (Washington); Williams, Nat. Democratic, City (New York). Democrat. Jewish religion. Author: The King's Bench Masters (with Leslie I. Reade), 1932. Home: 2500 Que St. N.W., Washington, D.C. Address: Pentagon Bldg., Arlington, Va.

GREENBAUM, Sigmund Samuel, dermatologist; b. Philadelphia, Pa., Mar. 17, 1890; s. Joseph and Sarah (Klein) G.; B.S., Central High Sch., Phila., 1909; M.D., Jefferson Med. Coll., 1913; certificate from U. of Paris, faculty of medicine Hosp. St. Louis Clinic of Skin Diseases and Syphilis, 1919; married Rae Refowich, Nov. 30, 1922; children—Charles, Edwin, Carol, Janet. Practiced Phila. since 1913; prof. clin. dermatology and syphilology, U. of Pa.; grad. Sch. of Med. since 1935; attending dermatologist, Mount Sinai and Phila. Gen. hosps. since 1922; dermatologist Grad. Hosp. U. of Pa., Rush Hosp., Phila. Psychiatric Hosp., Med. Adv. Bd. 1 of Pa. Selective Service; lecturer on skin and social diseases, Phila. Occupational Sch. of Therapy; cons. dermatologist, Bamberger Home and Betty Bacharach Home, Atlantic City, N.J., Eagleville Sanitarium, Camden (N.J.) General Hospital; fellow in research, Inst. of Cutaneous Medicine; director Bankers Securities Corporation. Trustee National Farm School. Diplomate Am. Bd. Dermatology and Syphilology. Fellow Am. Acad. Dermatology and Syphilology. Served as capt. Med. Corps, U.S. Army. Mem. A.M.A., West Phila. Med. Assn., Med. Club of Phila., A.A.A.S., Northern Med. Assn. of Phila., Phila. Dermatol. Soc., Phila. Defense Council (venereal disease sub-com.), Med. Soc. State of Pa., Phila. County Med. Soc. (chmn. com. on cutaneous and social diseases), Am. Coll. of Physicians, Phila. Coll. of Physicians, Am. Legion, Phi Delta Epsilon. Author: (with H. Prinz) diseases of the Mouth, 1935. Contbr. to med. jours. Home: 1801 De Lancey Place, Philadelphia, Pa.

GREENBERG, Simon, rabbi; b. Horoshen, Russia, Jan. 8, 1901; s. Morris and Bessie (Chaidenko) G.; brought to U.S., 1905; naturalized, 1924; ed. U. of Minn., 1920-21; A.B., Coll. of City of N.Y., 1922; Rabbi, Jewish Theol. Sem., New York, 1925; Ph.D., Dropsie Coll., Phila., 1932; grad. study Hebrew U. in Jerusalem, Am. Sch. for Oriental Research, Jerusalem, 1924-25; m. Betty Davis, Dec. 13, 1925; children—Moshe, Daniel Asher. Rabbi, Har Zion Temple, Phila., since 1925; lecturer on Jewish edn., Jewish Theol. Sem. since 1932, visiting lecturer in homiletics, 1938-39, associate professor of education, 1941. Director Philadelphia Psychiatric Hospital. Pres. Rabbinical Assembly of America, 1937-39, v.p., 1935-37, Dropsie Coll. Alumni Assn., 1938-39. Past pres. Avukah-Intercoll. Zionist Orgn., Phila. Branch of United Synagogue, Phila. Bd. Jewish Ministers; mem. national executive committee Zionist Orgn. of America since 1943 (pres. Philadelphia branch 1941-44; mem. National Education Com., 1943-45). Member Chaplains Religious Council of U. of Pa., Bd. Dirs. Asso. Talmud Torahs of Phila., Bd. Dirs. Allied Jewish Appeal, Phila. Author: Living as a Jew Today, 1939; Harishon—A Series of Texts for the Study of Hebrew, 1940; Ideas and Ideals in the Jewish Prayer Book, 1940; The First Year in the Hebrew School: A Teacher's Guide, 1945. Home: 2253 N. 53d St. Office: 2258 Georges Lane, Philadelphia, Pa.

GREENBIE, Marjorie Barstow, writer; b. Jersey City, N.J., Aug. 4, 1891; d. Edward and Mary Francis (Latta) Barstow; A.B., Cornell U., 1912; fellow Yale, 1913-14, 1915-16, Ph.D., 1916; m. Sydney Greenbie, May 24, 1919; children—Barstow, Alison. Instr. in English, U. of Kan., 1912-13, Vassar Coll., 1914-15, Conn. Coll., 1916-17; dir. of pageantry, Methodist Centenary, editor World Outlook and contributing editor Green Book, 1917-19; asst. prof. English and dir. publicity, Mount Holyoke College, South Hadley, Mass., 1924-28. Cons. Office War Information (New Zealand), since July 1944. Mem. Phi Beta Kappa. Mem. Pen and Brush Club, N.Y. Author: Memories (Yale prize poems), 1914; Wordsworth's Theory of Poetic Diction, 1917; In the Eyes of the East, 1921; Ashes of Roses (verse), 1924; Gold of Ophir (with Sydney Greenbie), 1925; Young America Travels Abroad, 1927; Personality, 1932; The Arts of Leisure, 1935; Wild Rose (play), 1935; In Quest of Contentment, 1936; Be Your Age, 1938; American Saga, 1938; My Dear Lady, 1940; The Art of Living in War Time, 1943; Lincoln's Daughters of Mercy, 1944. Contbr. to Good Housekeeping, Woman's Home Companion, Reader's Digest, Coronet, Atlantic Monthly, Parents' Mag., Independent Woman. Home: Castine, Me.

GREENBIE, Sydney, author, lecturer; b. Dak. Ty., June 28, 1889; ed. principally while traveling, 1910-19, in America, Europe, Hawaii, New Zealand and Australia, China and Japan; m. Marjorie Latta Barstow, May 24, 1919; children—Barstow, Alison. Instr. in English, Kobe Higher Commercial Sch., Japan; on staff of Japan Chronicle, Kobe (Japan); editor Leisure, 1934-35; series of lectures on the Pacific for U. of Chicago, 1922; Chautauqua and platform lecturer; radio commentator (NBC); pres. Floating U., 1928-29; pres. Traversity (a travel univ.), 1929-32; studied conditions in S. America, 1931-32, Mexico, winter of 1940-41, Cuba, 1942, New Zealand, 1944-45; visited New Caledonia, 1944. Lecturer, Columbia Broadcasting System, lecture bur., 1940, 41. Spl. consultant on Far Eastern affairs to Coordinator of Information and the War Dept., Washington, D.C., 1942. Apptd. by State Dept. spl. asst. to American minister and gen. representative, U.S. Office War Information at Am. Legation, Wellington, N.Z., May, 1944. Mem. Columbia River Hist. Expdn., 1926, cont. on Am. Relations with China at Johns Hopkins, 1925. Mem. American Hist. Assn., Soc. Arts and Sciences (gov. 1936-37), Authors' Guild (1927-30), Circumnavigator's Club. Author: Japan, Real and Imaginary, 1920; The Pacific Triangle, 1921; Gold of Ophir, The China Trade in the Making of America, 1925; Educators Beyond Their Depth, 1929; Frontiers and the Fur Trade, 1929; The Romantic East, 1930; Furs to Furrows, 1939; Leisure for Living, 1940; Good Neighbor Series (Next-door Neighbor, The Central Five, Three Island Nations, By Caribbean Shores, Children of the Sun, Republics of the Pampas, The Fertile Land, Between Mountain and Sea), 1942-43; (edited by John W. Studebaker); Asia Unbound, 1943; Morning in the East, 1944. Contbr. to Havelock Ellis. In Appreciation, 1939; also to mags. Special feature writer Christian Science Monitor Weekly Mag., Forum, leader Wis., Ore., Mich., Ky., Tenn., Ill., S.C., Vt., N.Y., R.I., and Fla., U.S. Office of Edn., 1937-39. Home: Castine, Me.

GREENE, see also Green.

GREENE, A. Crawford, lawyer; b. Providence, R.I., Aug. 17, 1885; s. Herbert Whipple and Annie Hatfield (Aylsworth) G.; A.B., Yale, 1906; student Harvard Law Sch., 1907-09; m. Natalie Coffin, Aug. 24, 1912; children—James Coffin, Anne Aylsworth, Natalie, Aylsworth Crawford, Sheila. Admitted to Calif. bar, 1909; mem. Page, McCutchen, Knight & Olney, later McCutchen, Olney, Mannon & Greene, and McCutchen, Thomas, Matthew, Griffiths & Greene, since 1912; also officer or director various corporations; voting trustee Pacific Mutual Life Insurance Company. Trustee Mills Coll., Thacher Sch., San Francisco Y.W.C.A. Acting adminstr. for Calif., U.S. Food Adminstrn., 1918; chmn. Com. of 43, 1937-38; mem. Mayor's Com. of Ten, 1938. Director San Francisco War Chest; San Francisco Community Chest, California War Chest. Member American, California State and San Francisco bar assns., Alpha Delta Phi. Republican. Presbyterian. Clubs: Pacific-Union, Bohemian, San Francisco Golf, Commonwealth, Yale (San Francisco); Meadow (Marin County). Home: Ross, Marin County, Calif. Office: 1500 Balfour Bldg., San Francisco 4, Calif.

GREENE, Anne Bosworth, author, artist; b. Chippenham, Wiltshire, Eng., 1878; d. Homer Lyman and Delia Evelyn (Rood) Bosworth; ed. pvtly.; student of art of Eric Pape Sch. of Art (Boston), Boston Mus. Sch.; m. Dr. Harrie William Greene, 1900; 1 daughter, Lorna (deceased). Brought to United States, 1885; water color artist; has exhibited in Boston, New York, Chicago, etc. Owner of dairy and beef-cattle farm. Episcopalian. Clubs: P.E.N., Pen and Brush (New York, N.Y.); League of Vermont Writers, Lanier (Tryon, N.C.). Author: The Lone Winter, 1923; Greylight, 1924; Dipper Hill, 1925; White Pony in the Hills, 1927; Lambs in March, 1928; Lighthearted Journey, 1930; Sunshine and Dust, 1936; Punch, the Cruising Dog, 1939; also preface to "Morning Moods" (poems), by Lorna Greene, 1929. Home: South Woodstock, Vt.; (winter) Tryon, N.C.

GREENE, Arthur Maurice, Jr., mech. engr., educator; b. Phila., Pa., Feb. 4, 1872; s. Arthur Maurice and Eleanor J. (Lowry) G.; B.S., U. of Pa., 1893; M.E., 1894, Sc.D., 1917; D.Eng., Rensselaer Polytech. Inst., 1922; studied in Germany, summers, 1896 and 1905; LL.D., U. of Mo., 1940; m. Mary Elizabeth Lewis, June 12, 1906. In charge of apprentice sch., Franklin Sugar Refinery, Phila., 1892-94; instr., Drexel Inst., 1894-95, U. of Pa., 1895-1902; prof. mech. engring., U. of Mo., 1902-07, and jr. dean Sch. of Engring., 1906-07; prof. mech. engring., Rensselaer Poly. Inst., 1907-22; dean Sch. of Engring., prof. mech. engring., Princeton U., 1922-40, dean emeritus since 1940. Consultant engr. for power plants and mfg.; expert in patent causes; consultant Coordinator of Inter-American Affairs; consultant to chmn. War Production Bd., Feb.-June 1942. Mem. World Power Conferences, 1930 and 1936. Former mem. Board of Education, Princeton, N.J. Mem. Nat. Research Council (engring. div.); chmn. power plant com. U.S. Fuel Adminstrn. for Rensselaer County, N.Y.; "Four Minute Man"; mem. War Service League of Troy; mem. engring. council, war com. of tech. socs. Trustee Princeton Hosp.; formerly trustee Troy Public Library and v.p. Troy Y.M.C.A. Mem. Govs. Highway Safety Council of N.J.; mem. N.J. State Board of Professional Engrs. and Land Surveyors. Member War Price and Rationing Board, Princeton, N.J.; mem. Belgian American Edul. Foundation. Fellow Am. Assn. for the Advancement of Science; hon. mem. Am. Soc. M.E. (former mgr. and v.p.); chmn. research com.; mem. boiler code com.; chmn. com. on awards); mem. Franklin Inst., Soc. Promotion Engring. Edn. (pres. 1919-20), Soc. Engrs. Eastern N.Y. (ex-pres.), Am. Engring. Council, Princeton Engring. Assn. (hon.), Newcomen Soc., Guild of Brackett Lecturers of Princeton Univ., Kappa Sigma, Sigma Xi, Phi Beta Kappa, Tau Beta Pi, Mu Phi Alpha. Awarded silver medal, Jugo-Slovakian Red Cross. Republican. Baptist. Mason. Clubs: University of Columbia, Mo. (life), Nassau (Princeton); Princeton (New York). Author: Elements of Steam Engineering (with H. W. Spangler and S. M. Marshall), 1902; Pumping Machinery, 1911; Elements of Heating and Ventilation, 1912; Heat Engineering, 1914; Elements of Refrigeration, 1916; Elements of Power Generation, 1933; Elements of Hydraulic Power Generation, 1934; Principles of Heating, Ventilating and Air Conditioning, 1936; Principles of Thermodynamics, Part I, 1938, Part II, 1939. Contbr. to Mech. Engineering American Year Book, 1941, 1945. Has traveled widely in America and Europe. Home: 19 Maple St., Princeton, N.J.

GREENE, Charles Arthur, coll. pres.; b. Triplett, Mo., Jan. 10, 1875; s. Austin Orlander and Maria Theresa (Elliott) G.; Ph.B., Central Coll., Fayette, Mo., 1897; A.B., U. of Mo., 1900, A.M., 1901; student summers U. of Minn., 1914, Columbia, 1916, U. of Colo., 1919; LL.D., Central Wesleyan Coll., Warrenton, 1941; m. Cordelia Hamer, June 28, 1905; 1 dau., Grace Elizabeth (Mrs. Milton Chamberlin). Prin. Brunswick (Mo.) High Sch., 1894-96; teacher Carrollton (Mo.) High Sch., 1897-99; supt. of schs. (Mo.), Armstrong, 1901-03, Bethany, 1903-06, Trenton, 1906-11, Webb City, 1912-20, Sedalia, 1920-24, St. Joseph, 1924-28; high school inspector for Mo., 1911-12; supt. extension colls., Mo., 1934-35; rep. John C. Winston Co., Mo., 1931-33; pres. Central Wesleyan Coll., Warrenton, Mo., since 1939. Mem. Mo. Constl. Conv., 1923. Pres. Mo. Sch. Supts. Assn., 1925, Jasper County Teachers Assn., 1919. Mem. Mo. State Teachers' Assn. Republican. Methodist. Mason (K.T.). Clubs: Rotary (Sedalia); Country, Rotary (St. Joseph). Author: Civil Government of Missouri, 1927. Compiler and editor of register and record books. Home: Warrenton, Mo.

GREENE, Charles Emmett, supt. of schs.; b. Lucerne, Mo., Aug. 23, 1886; s. John Samuel and Martha Ellen (Williams) G.; A.B., U. of Denver, 1910, A.M., 1911, LL.D., 1942; A.M., Columbia, 1919; m. Nora Lorena Wathen, Dec. 26, 1912; children—Dorothea Ruth (Mrs. Stuart Dunlop), Georgia Muriel (Mrs. Donald McNassor, dec.), Lorena Helen (Mrs. James Wing), Joan Margaret. Teacher, Caldwell, Ida., 1910, principal of high school, 1911-13; principal, Guthrie, Okla., 1913-15; superintendent of schools, Silverton, Colo., 1915-18, Idaho Springs, 1918-20; dir. teacher training, State Teachers Coll., Neb., 1920-23; dir. measurements, Denver Pub. Schs., 1923-28, dir. research, 1928-33, asst. supt., 1933-39, supt. schs. since 1939. Trustee U. of Denver. Mem. Nat. Soc. for Study of Edn., Am. Assn. of Sch. Adminstrs., Phi Delta Kappa, Rotary Club, Mason (Scottish Rite). Home: 2335 Clermont St. Address: 414 14th St., Denver, Colo.

GREENE, Charles Jerome, clergyman, educator; July 23, 1867-July 1, 1944. (See Vol. 23 (1944-45).

GREENE, Clarence Wilson, research dir.; b. Hadley, Mich., July 17, 1873; s. Nathaniel Nathan and Alzina (Heath) G.; life diploma, Mich. State Normal Coll., 1895, B.Pd., 1903, M.Pd., 1905; A.B., U. of Mich., 1903, A.M., 1905, Ph.D., 1912; m. Bertha L. Blair, Sept. 1, 1897; children—Earl Lee Blair, Paul Clarence. Prof. physics, Albion (Mich.) Coll., 1904-20; pres. Hedding Coll., Abingdon, Ill., 1920-22, Albany (Ore.) Coll., 1923-28, Parsons Coll., Fairfield, Ia., 1928-38; pres. Albany Coll., Portland, Ore., 1938-42; prof. mathematics and physics, Adrian (Mich.) Coll., 1942-43, and instr. in defense program; now dir. research Kewaunee Manufacturing Co., Adrian, Mich. Pres. Bay View (Mich.) Univ. Summer Sch., Bay View Assembly (pres. 4 yrs.). Mem. Am. Physical Soc., Sigma Xi, Pi Kappa Delta, Phi Kappa Phi. Presbyterian. Address: 527 E. Maumee St., Adrian, Mich.

GREENE, Douglass Taft, army officer; b. Fort Logan, Colo., April 24, 1891; s. Col. Lewis Douglass and Lillian (Adams) G.; B.S., U.S. Mil. Acad., 1918; grad. Inf. Sch., 1923, Tank Sch., 1924, Command and Gen. Staff Sch., 1929, Army War Coll., 1934; m. Eleanora Lenihan, May 4, 1915; children—Joseph Douglass (dec.), Lawrence Vivans (U.S. Army), Michael Joseph Lenihan (U.S. Army), Lewis Adams, Ann Catherine, Douglass, Thomas Patrick. Commd. 2d lt., U.S. Army, 1913, and advanced through the grades to maj. gen., Armored Force, Mar. 1942. Mem. S.R., Mil. Order of the World War, Mil. Order of Indian Wars. Club: Engineer (Phila.). Home: 936 Cornell Av., Drexel Hill, Pa.

GREENE, Edward Belden, industrialist; b. Cleveland, O., July 26, 1878; s. John Eliot and Mary Elizabeth (Seymour) G.; A.B., Yale, 1900, A.M., 1925; m. Helen Wade, Nov. 18, 1909; 1 dau., Helen Wade (Mrs. A. Dean Perry). Began as clerk and messenger, Cleveland Trust Co., 1900, now chmn. exec. com. and dir.; pres. and dir. Cleveland Cliffs Iron Co., Cliffs Corp., Lake Superior & Ishpeming R.R. Co.; v.p. and dir. Cliffs Dow Chemical Co., Wade Realty Co.; dir. Goodyear Tire & Rubber Co., Medusa Portland Cement Co., N.Y.C. R.R., Eaton Mfg. Co., Harshaw Chemical Co., Montreal Mining Co., Jones & Laughlin Steel Corp., Lake Superior Iron Ore Assn., Lake Carriers Assn. Dir. mil. relief, Lake div., Am. Red Cross, and mem. exec. com. Mil. Training Camps Assn., World War. Trustee Yale, Cleveland Museum Art, Cleveland Community Fund, Univ. Hospitals, Cleveland Sch. of Art, Peabody Museum Natural History. Mem. Cleveland Chamber Commerce (pres. 1924), Alpha Delta Phi, Wolfs Head Soc. Clubs: Tavern, Pepper Pike, Union, Kirtland, Chagrin Valley Hunt (Cleveland); University, Yale, Links (New York). Home: 10831 Magnolia Drive. Office: Union Commerce Bldg., Cleveland, O.

GREENE, Edward L., gen. mgr. National Better Business Bureau, Inc., Chrysler Bldg., New York, N.Y.

GREENE, Edwin Farnham, mfr.; b. Hills Grove, R.I., Feb. 9, 1879; s. Stephen G. and Natalia L. (Schubarth) G.; A.B., Brown U., 1901; m. Mrs. Helen B. Howell, Nov. 26, 1930. Pres. Lockwood Greene Co., 1901-26, chmn., 1926-30; treas. (chief exec.), Pacific Mills, 1907-28; pres. Edwin Farnham Greene, Inc.; former dir. Am. Tel. & Tel. Co., B.&M. R.R. and other corporations. Pres. Nat. Assn. Cotton Mfrs., 1912-13; mem. Pres. Wilson's First Industrial Commn., 1919; pres. bd. trustees, Wellesley Coll., 1916-26; trustee Museum of Fine Arts (Boston), 1918-28; treas. and trustee, N.E. Conservatory of Music, 1918-27; trustee Brown U. since 1910. Republican. Episcopalian. Clubs: University (Boston); University, Merchants, Manhattan (New York); Country (Fairfield, Conn.). Home: Southport, Conn. Office: 51 Madison Av., New York, N.Y.

GREENE, Evarts Boutell, univ. prof.; b. Kobe, Japan, July 8, 1870; s. Daniel Crosby and Mary Jane (Forbes) G.; student Northwestern U., 1885-88; A.B., Harvard, 1890, A.M., 1891, Ph.D., 1893; LL.D., U. of Ill., U. of Rochester, 1931; Litt.D., Dartmouth Coll., 1931; L.H.D., Lehigh Univ., 1931; unmarried. Asst. in history, Harvard, 1890-93. Harris traveling fellow, Harvard U. (Berlin U.), 1893-94; asst. prof., 1894-95, asso. prof., 1895-97, prof. history, 1897-1923, dean Coll. Lit. and Arts, 1906-13, U. of Ill.; prof. Am. history since 1923, De Witt Clinton prof., 1926-39, prof. emeritus since 1939, Columbia Univ.; lecturer on Early American History on the Stokes Foundation, N.Y. Univ., 1940; chmn. Institute of Japanese Studies (Columbia), 1936-39; president trustees Illinois State Hist. Library, 1910-23; mem. Ill. State Centennial Commn., 1913-19. Sec. council Am. Hist. Assn., 1913-19 (mem. council 1908-11; v.p. 1927-29; pres. 1930); mem. Am. Council of Learned Socs., 1933-36; mem. Am. Philos. Soc., Am. Antiquarian Soc.; corr. mem. Chicago Hist. Soc., Minn. Hist. Soc., Colonial Soc. of Mass.; hon. mem. German-Am. Hist. Soc. of Ill.; fellow, American Academy Arts and Sciences. Chmn. Nat. Bd. for Hist. Service (coöperating with Com. on Pub. Information and other Govt. depts.), 1917-18; mem. bd. of editors American Historical Review, 1923-27; mem. editorial bd. Journal of Econ. and Business History, 1931-32; member editorial bd. Review of Religion since 1941. Clubs: Century (New York); Rotary (Croton-on-Hudson, N.Y.). Author: The Provincial Governor in English Colonies of North America, 1898; Government of Illinois, 1904; Provincial America, 1905; American Interest in Popular Government Abroad (War Information Series), 1917; Lieber and Schurz (War Information Series), 1918; Foundations of American Nationality, 1922, rev. edit., 1935; A New Englander in Japan (Daniel Crosby Greene), 1927; Guide to Sources for Early American History in New York City (with R. B. Morris), 1929; American Population before the First Federal Census (with V. D. Harrington), 1932; Religion and the State in America, 1941; The Revolutionary Generation, 1763-1790, 1943. Contributor to historical and educational periodicals. Editor: Governor's Letter Books, 1818-34 (with C. W. Alvord); Governor's Letter Books, 1840-53 (with C. M. Thompson). Chmn. editorial com. Am. Legal Records, 1930-34. Home: Mount Airy, Croton-on-Hudson, N.Y. Address: Box 285 Croton-on-Hudson, N.Y.

GREENE, Floyd L., pres. Gen. Refractories Co.; b. McConnellstown, Pa., Nov. 30, 1888; s. Wilson E. and Florence (Yocum) G.; student pub. sch., Juniata Coll. (Huntingdon, Pa.) and business coll.; m. Ella M. Huyette, July 3, 1911; children—Anna Florence, Herbert E., Richard S., Jack H., Robert E. Began as sch. teacher near McConnellstown, Pa., later Centre Union, Pa.; traveled over central part of state for Pa. Forestry Dept.; started in mill, Standard Refractories Co., Claysburg, Pa., 1913, advancing through various positions to gen. supt., when co. absorbed by Gen. Refractories Co., Phila., Pa., 1922, and became dist. mgr. of Central Pa., Claysburg, Pa., later in exec. offices, Phila., as works mgr., v.p., 1924-36, exec. v.p., 1936-37, pres. since 1937, now also dir.; v.p. and dir. First Nat. Bank of Claysburg. Mem. Am. Refractories Inst. (dir. and mem. exec. com.). Mason (32°, Shriner); Elk. Clubs: Union League, Rolling Green Golf (Phila.); Duquesne, Oakmont Country (Pittsburgh); Bankers' (New York); South Shore Country (Chicago). Home: Barree, Huntingdon Co., Pa. Office: 1600 Real Estate Trust Bldg., Philadelphia, Pa.

GREENE, Henry Copley, author; b. Vienna, Austria, Nov. 21, 1871; s. J. S. Copley and Mary A. (Mayer) G.; A.B., Harvard U., 1894, A.M., 1924; m. Rosalind Huidekoper, May 14, 1907; children—Francesca Copley, Joy, Katrine Rosalind, Ernesta Copley (dec.). Clerk to Art Commn., Boston, 1907-17 and since 1921; research fellow, Boston Sch. for Social Workers, Oct. 1908-June 1909; agt. for conservation of eyesight, Massachusetts Commn. for the Blind, 1909-17. Instr. division of philosophy, Harvard Univ., 1926-28; sec. of History Reference Council, 1926-40. Vice pres. of France Forever in Boston since 1941; mem. staff Unitarian Service Com., Paris, since Jan. 1945. Club: Tavern. Author: The Children's Crusade (translated from the French of Marcel Schwob, with an introduction), 1898 (revised edition with essay on Marcel Schwob), 1905; Theophile, a Miracle Play, 1898; Plains and Uplands of Old France, a Book of Prose and Verse, 1898. Plays in verse: Pontius Pilate, 1903; Saint Ronan of Brittany, 1903; Theophile, 1903; The Childhood of Christ (translated from the Latin, with an introduction by Alice Meynell), 1904; The Father (a drama), 1904; Ophthalmia Neonatorum in Ten Massachusetts Cities, 1911; (with Katherine Taylor) The Shady Hill Play Book, 1928; also articles, Century, Atlantic Monthly, Speculum, Isis. Editor: Wisdom of Shakespeare, 1909; Listen In—Radio Health Talks, 1923. Translator: Medical Experimentation (by Claude Bernard), 1927. Delegate French War Emergency Fund, visiting army hosps., May 1916-Sept. 1917, lt. in charge reconstruction and relief, Am. Nat. Red Cross, Noyon, France, Sept. 1917; dist. mgr. Laon-Aisne, 1919-20; maj., Am. Red Cross; hon. discharged July 1920. Exec. sec. health service Boston Metropolitan Red Cross, 1920-24; with French Red Cross in France, 1940. Awarded Croix de Guerre and silver medal; Reconnaissance, Française, 1918; Médaille du dévoue-

ment, French Red Cross, 1940. Home: 10 Longfellow Park, Cambridge, Mass. Office: Faneuil Hall, Boston, Mass.

GREENE, Herbert Eveleth, univ. prof.; Aug. 27, 1858-Sept. 3, 1942. See Vol. 21 (1940-41).

GREENE, Howard, investment banking; b. Milwaukee, Wis., May 17, 1864; s. Thomas Arnold and Elizabeth Lynes (Cadle) G.; student Milwaukee Acad., 1877-82; Litt.B., U. of Wis., 1886; m. Louise Marion McMynn, Oct. 27, 1890 (died 1932); children—Howard Thomas, Charles, John M., Elizabeth M. (Mrs. Austin Ross), dec.; m. 2d, Carolyn Anderson, Feb. 1, 1936; children—Andrew Anderson, Abigail Carolyn, Martha Marie. With Greene and Button, wholesale druggists, 1886-94; president Fidelity Trust Company, 1902-12; became secretary Wisconsin Securities Company, 1912, now chaiman board; trustee Northwestern Mutual Life Insurance Co.; director Northwestern Nat. Ins. Co., Pusey Jones Corp. (Wilmington, Del.). Served as capt. and adjutant, 4th Wis. Vol. Inf., 1898-99; maj. engr. corps, 107th Engrs., U.S. Army, 1917-19; lt. col. O.R.C. Trustee Milwaukee-Downer Coll. Mem. Wis. State Hist. Soc., Chi Psi. Republican. Episcopalian. Mason (32°), K.T. Clubs: Milwaukee, University (Milwaukee); Wilmington (Del.). Home: Christiana, Del.

GREENE, James Alexander, physician; b. Blooming Grove, Tex., Mar. 14, 1900; s. Dr. James Alexander and Ada Amanda (Reid) G.; student Southern Meth. U., 1917-20; Harvard Coll., 1920-21; M.D., Harvard U., 1925; m. Margaret Nystrom, Mar. 23, 1929; children—James Alexander, George Nystrom, William Calvin. Interne, Peter Bent Brigham Hosp., Boston, Mass., 1925-26; engaged in practice of medicine, Dallas, Tex., 1926-28; instr. in internal medicine, U. of Mich., 1928-30, U. of Ind., 1930-32; asst. dir. Lilly Clin. Research Lab., Indianapolis, 1930-32; asso. in internal medicine, U. of Ia., 1932-35; asst. prof., 1935-37, asso. prof., 1937-43; prof. medicine and dean clin. faculty Baylor U. since 1943. Mem. Harris County and Texas State med. socs., A.M.A., Central Soc. Clin. Research, Central Research Club, Soc. Exptl. Biology and Medicine; Am. Soc. Clin. Investigation, Am. Physiol. Soc., Am. Soc. Tropical Medicine, Am. Diabetic Assn., Am. Coll. Physicians, Sigma Xi. Protestant. Rotarian. Contbr. numerous sci. articles to professional publs. Home: 2512 Southmore Blvd. Office: Baylor University College of Medicine, Houston, Tex.

GREENE, James Sonnett, physician; b. New York, N.Y., Dec. 25, 1880; s. Jacob J. and Doris (Harrow) G.; M.D., Cornell U., 1902; post grad. studies at Univ. of Berlin, Allerheilegen Hosp. (Breslau), Univ. of Jena, 1906-12; m. Emilie Josephine Wells, Aug. 27, 1919. Began practice at N.Y. City, 1902; founded Nat. Hosp. for Speech Disorders (devoted solely to diagnosis and treatment of voice and speech disorders), New York, 1916, and since med. dir.; prof. of speech, Coll. of Dental and Oral Surgery, N.Y. City, 1916-18; consultant on speech disorders, N.Y. Eye and Ear Infirmary. Recipient, 1940, of special gold medal from Am. Laryngol., Rhinol., and Otol. Soc. for "distinguished pioneer service in the field of speech disorders." Fellow, N.Y. Acad. Medicine; mem. Med. Soc. County of New York, A.M.A., Am. Acad. Ophthalmology and Otolaryngology, Am. Laryngol., Rhinol. and Otol. Soc.; sustaining mem. Nat. Assn. Teachers of Speech. Clubs: Cornell, Lotos (New York). Author: The Cause and Cure of Speech Disorders (with E. J. Wells), 1927; I Was a Stutterer, 1932; also many monographs on speech and voice disorders. Editor of Talk (pub. by Nat. Hosp. for Speech Disorders); asso. editor of Better English in Speech and Writing. Contbg. editor to Year Book of the Eye, Ear, Nose and Throat, 1938. Contbr. to med. jours. Address: 61 Irving Place, New York, N.Y.

GREENE, Jerome Davis, edul. adminstr.; b. Yokohama, Oct. 12, 1874; s. Daniel Crosby and Mary Jane (Forbes) G.; A.B., Harvard, 1896; U. of Geneva, Switzerland, 1896-97; Harvard Law Sch., 1897-99; hon. A.M., Harvard, 1914, Rutgers, 1915; LL.D., Harvard, 1937, Norwich Univ., 1937; m. May Tevis, April 28, 1900; 1 son, Jerome Crosby; m. 2d, Dorothea Dusser de Barenne, August 20, 1942; 1 son, David. Assistant to general manager, University Press, Cambridge, Massachusetts, 1899-1901; secretary to president Harvard Univ., 1901-05; secretary to Corp. of Harvard U., 1905-10 and 1934-43; member board of overseers, Harvard Univ., 1911-13, 1917-23, 1944—. Sec. of same, 1938-43; gen. manager Rockefeller Institute for Med. Research, New York, 1910-12, trustee same, 1912-32; asso. with John D. Rockefeller in management of his business and philanthropic interests, 1912-14; trustee and sec. Rockefeller Foundation, 1913-17, trustee, 1928-39; trustee (Rockefeller) General Edn. Board, 1912-39; with Lee, Higginson & Co., bankers, New York, 1917, mem. firm, 1918-32; mem. Higginson & Co., bankers, London, 1919-32; dir. Manhattan Railway Co., 1914-25; exec. sec. Am. sect. Allied Maritime Transport Council, London, 1918; sec. Reparation Commn., Peace Conf., Paris, 1919. Mem. Internat. Health Commn. of Rockefeller Foundation, 1913-17; overseer Harvard, 1911-13, 1917-23; trustee Inst. for Govt. Research (Washington), 1917-28, Brookings Instn. of Washington since 1928, Am. Acad. in Rome, 1920-39 (life mem. since 1939), American Historical Association, 1937-39, Dowse Institute, Cambridge, since 1937; N.E. Conservatory of Music since 1937; trustee and treasurer, Isabella Stewart Gardner Museum, Boston, since 1937. Boston Symphony Orchestra since 1938 (pres. since 1942). Resident of Toynbee Hall, London, 1918. Treasurer American Social Hygiene Assn., 1920-32; treas. American Council of Inst. of Pacific Relations, 1926-29, chmn., 1929-32, international chmn., 1929-33; Wilson prof. international politics, Univ. of Wales, 1932-34; dir. Harvard Tercentenary Celebration, 1934-37; pres. Am. Asiatic Assn., 1929-33; trustee Cambridge Hosp. since 1935; dir. Cambridge Chapter, Am. Red Cross; chmn. advisory board Salvation Army, Cambridge. Fellow A.A.A.S.; mem. N.Y. Hist. Soc., Medieval Acad. America, Colonial Soc. of Mass. Officer Legion of Honor (France); Grand Officer Order of St. Sava (Yugoslavia). Clubs: Harvard (New York and Boston); Century (New York); Tavern (Boston); American (Tokyo); Cambridge, Rotary (Cambridge). Home: 54-A Garden St. Office: 50 State St., Boston, Mass.

GREENE, Joseph Ingham, army officer, mil. editor; b. Watertown, N.Y., Dec. 11, 1897; s. Will Camp and Mabel (Sanford) G.; B.S., U.S. Mil. Acad., 1923; grad. Inf. Sch., Ft. Benning, Ga., 1937; Command and Gen. Staff Sch., Ft. Leavenworth, 1938; m. Marjorie Kennard Hutchins, May 29, 1930. Reporter Daytona (Fla.) Daily News, 1915-18; served as private and corpl., 48th, 89th and 46th Inf., U.S. Army, 1918-19; commd. 2d lt., U.S. Army, 1923, and advanced through the grades to col. (temp.), 1943; service in Panama, Philippines, China and U.S.; asst. editor Panama American, 1926; corr. Manila Daily Bulletin, 1931; editor Tientsin Sentinel, China, 1932; asst. editor Inf. Sch. Mailing List, 1935-36; asso. editor Infantry Journal, 1938-40, editor since 1940; retired, 1945, recalled to active duty, 1945. Mem. panel, Council on Books in Wartime for selection of useful books, 1943. Sec.-treas. U.S. Inf. Assn. Mem. Assn. Grads. U.S. Mil. Acad., Nat. Rifle Assn., (dir.), Military Order World Wars, Retired Officers Assn. Clubs: Army and Navy, Cosmos, National Press, Army War College Mess (Washington, D.C.). Author: What You Should Know About Ground Forces, 1943. Asso. editor: Living Thoughts of Clausewitz; editor, The Infantry Journal Reader, 1943. Editor of mil. books. Contbr. articles to Infantry Jour. and other mags. Home: 612 Marlyn Apts., Cathedral Av, and 39th St. N.W. 16. Office: 1115 17th St. N.W., Washington 6, D.C.

GREENE, Katherine Glass (Mrs. Harry Raynor Greene), educator; b. Frederick County, Va., Nov. 24, 1865; d. William Wood and Nancy Rebecca (Campbell) Glass; g.g.g.d. Col. James Wood, Va., abt. 1759, who was founder of Winchester; grad. Fairfax Hall, Winchester; studied summers, Harvard, Columbia, Johns Hopkins, U. of Va. and abroad; m. Harry Raynor Greene, Dec. 20, 1921. Founder, 1905, and pres. Ft. Loudoun Sem., coll., prep. and vocational sch. for girls; now retired. Founder and 1st regent Ft. Loudoun Chapter D.A.R.; founder and 1st pres. Lawrence Augustine Washington Soc. Children of Revolution; mem. Colonial Dames of America in State of Va., D.C. Branch of League of Am. Penwomen, D.A.R. (state librarian 1928-31, and state chaplain, 1931-34), U.D.C., United States Daughters of 1812, Pi Gamma Mu. Democrat. Presbyterian. Clubs: Century, Civic, Music, Garden. Author: Winchester and Its Beginnings (1743-1814), 1926; Stony Mead, 1929; Sketch of Winchester, Va., for University of Virginia Record Extension Series, 1930; The Evolution of the Conception of God, 1934; (in collaboration) Gen. and Gov. James Wood and the Society of the Cincinnati in Virginia, 1945. Asso. editor of True Stories of Winchester, 1931. Address: Fort Loudoun Apts., Winchester, Va.

GREENE, Marc Tiffany, newspaperman, columnist; b. Warwick, R.I., Sept. 28, 1881; s. Albert Rowland and Anna Susan (Bissell) G.; ed. Mowry and Goff's Sch., Providence, R.I., 1891-99; student Brown U., 1899-1900; unmarried. Writer on N.Y. Tribune, N.Y. City, 1901; Providence (R.I.) Journal, 1902-08; free lance journalism, 1908-17; on Indianapolis (Ind.) Star, 1920; Am. Consular Service, Birmingham, Eng., and St. Gallen, Switzerland, 1920-23; on spl. journalistic mission for Christian Science Monitor (visiting 47 countries), 1926-31, China corr., Shanghai, 1926-27; internat. corr. for Christian Science Monitor, Baltimore Sun and Providence Journal since 1927, and columnist on Providence Journal under caption, "At the Four Corners of the Seven Seas." Traveled 8 times around the world. Served in U.S. Navy overseas during World War. Received Destroyer medal with clasp. Independent. Contbr. to newspapers and mags. in Great Britain, Australasia, Shanghai, the Philippines, etc. Taken by Japanese in Manila, Jan., 1942; prisoner two years. Returned to America on "Gripsholm." Story of captivity pub. by papers and mags. After tour of U.S. in 1944, returned to Pacific, 1945, as corr. for various papers and magazines. Home: 114 Lauriston St., Providence, R.I. Address: Providence Journal, Providence, R.I.

GREENE, Richard Thurston, lawyer; b. Port Henry, N.Y., June 29, 1867; s. James Gardner and Mary Helen (Rice) G.; B.S., Rutgers U., 1889; LL.B., Albany (N.Y.) Law Sch., 1891; m. Charlotte Louise Berry, Jan. 21, 1896; children—Charlotte Louise, Helen (Mrs. James C. Heminway), Marion (Mrs. Ferdinand K. Thun), Karolyn (Mrs. John O. Cole), Thurston. Admitted to New York and Federal bars; in practice since 1891; director Lawyers Trust Co., Cutler Mail Chute Co. Former president Montclair (N.J.) Board of Edn. Life trustee Rutgers U.; trustee and treasurer Montclair Y.M.C.A. Member American and New York State bar assns., New York County Lawyers Association, N.Y. Law Institute, N.Y. Geneal., Bar Association of City of New York, and Biog. Soc., Sons of American Revolution, New England Society., Society of the Genesee (ex-pres.), Delta Kappa Epsilon (ex-president). Republican. Congregationalist (former trustee First Ch.). Mason (Kane Lodge 454). Clubs: University, India House (New York); Hyannisport Golf (Cape Cod); Montclair (N.J.) Golf Club. Home: 239 S. Mountain Av., Montclair, N.J. Office: 61 Broadway, New York, N.Y.

GREENE, Roger Sherman; b. Westborough, Massachusetts, May 29, 1881; s. Daniel Crosby and Mary Jane (Forbes) G.; A.B., Harvard, 1901, A.M., 1902; m. Kate Brown, May 8, 1920; children—Edward Forbes, Katharine Curtis. Vice and deputy consul-gen. at Rio de Janeiro, Brazil, 1903-04; vice consul at Nagasaki, Japan, 1904-05; vice and deputy consul at Kobe, 1905; commercial agent and later consul at Vladivostok, Siberia, 1905-07; consul at Dalny, Manchuria, 1907-09, at Harbin, China, 1909-11; consul-gen. at Hankow, China, 1911-14; resident dir. in China of China Med. Bd. of Rockefeller Foundation, 1914-21, dir., 1921-25, gen. dir., 1925-27; v.p. in Far East of Rockefeller Foundation, 1927-29; dir. China Med. Bd., Inc., 1929-35, World Citizens Assn., Chicago, 1939; acting dir. Peiping Union Med. Coll., 1927-35; chmn. Am. Com. for Non-Participation in Japanese Aggression, 1938-41; asso. dir., Com. to Defend America by Aiding the Allies, 1940-41; consultant, Div. of Cultural Relations, Dept. of State, 1942-44. Fellow American Academy of Arts & Sciences; mem. Am. Soc. Internat. Law, Council on Fgn. Relations, American Oriental Soc., Chinese Med. Assn. (hon.), Chinese Physiol. Soc.; trustee and vice chmn. China Foundation for Promotion of Education and Culture, Harvard-Yenching Inst., Bancraft School, Worcester. Home: 548 Lincoln St., Worcester, Mass.

GREENE, Samuel Webb, Christian Science lecturer; b. Mt. Sterling, Ky., Apr. 15, 1876; s. Lucien Butler and Sarah Frances (Johnson) G.; grad. Ky. Mil. Inst., 1893; spl. work in mathematics, U. of Chicago, 1899; LL.B., U. of Louisville, 1903; m. Blanche Grey Jordan, June 28, 1906 (died 1909); 1 dau., Blanche Jordan; m. 2d, Anna Woolfolk Gault, Mar. 27, 1911; children—Ansel Gault (stepson), Adelaide. Teacher Ky. Mil. Inst. 7 yrs.; practiced law, Louisville, 1903-14; mem. City Council, Louisville, 1910-13 (pres. 1910-12); judge County and Juvenile Court, Jefferson County, Ky., 1914-18; Christian Science lecturer, 1918-26 and since 1929; 1st reader First Ch. of Christ Scientist, 1926-29. Republican. Mason. Home: 850 Lake Shore Drive, Chicago, Ill.; (summer) Cohasset, Mass. Address: 107 Falmouth St., Boston, Mass.

GREENE, Theodore Ainsworth, clergyman; b. Andover, Mass., Jan. 12, 1890; s. Rev. Frederick William and Eliza Farrar (Walter) G.; A.B., Amherst Coll., 1913; A.M., 1916; B.D., Union Theol. Sem., 1918; A.M., Columbia, 1922; D.D., Piedmont Coll., 1936; m. Dorothy Goldthwait Thayer, May 23, 1918; children—Theodore Phinney, Thayer Ainsworth. Grad. sec. Amherst Christian Assn., 1913-14; dir. religious work, Amherst Coll., 1914-15; student asst. Broadway Tabernacle, New York, 1915-16; dir. religious edn. First Presbyn. Ch., Brooklyn, N.Y., 1916-18; ordained to ministry of Congl. Ch., 1918; asst. pastor Brick Presbyn. Ch., New York, 1918-25; pastor First Ch. of Christ (Center Congl.), New Britain, Conn., since 1925. Dir. Grenfell Assn. America since 1917, sec., 1922-25; dir. Internat. Grenfell Assn. since 1920, vice chmn. since 1930; asso. sec. Am. Sect. Universal Christian Council on Life and Work, Stockholm, Sweden, 1923-25, chmn. exec. com., 1936; pres. Conn. Council Religious Edn., 1928-31; chmn. com. on internat. relations, Gen. Council Congl. and Christian Chs. in U.S., 1931-34; chmn. Conn. Conf. Congl. Chs., 1938-39; trustee Piedmont Coll. since 1933, Hartford Seminary since 1940, Madura College, India, since 1943; delegate World Conference on Church, Community and State, Oxford U., 1937. Mem. Alpha Delta Phi, Am. Soc. Ch. History, exec. coms. Gen. Council Congl. Chs. and World Alliance for International Friendship through Churches since 1939; mem. Prudential Com., Am. Board Commrs. for Foreign Missions since 1941, vice chmn. 1942-44, chmn. since 1944; mem. Am. Joint Com., World Council of Chs. since 1941; chairman Dept. of Field Adminstrn., Fed. Council of Churches of Christ in America, 1942-44; delegate of Gen'l Council Cong'l Churches to Latin America, 1944; Chmn. Commission on World Council Services, 1944—. Clubs: University (New York); Shuttle Meadow (New Britain); Dublin Lake (Dublin, N.H.); Thorndike (Jaffrey, N.H.); Get-Together (Hartford, Conn.). Author of "Ecclesiastical Organization of Geneva in Time of Calvin" and "What Can Christians Do for Peace," 1934; "Worship Services for Peace and Brotherhood," 1940. Contbr. to religious jours. Home: 33 Lexington St., New Britain, Conn.

GREENE, Theodore Meyer, professor of philosophy, author; b. Constantinople, Turkey, Jan. 25, 1897; s. Joseph Kingsbury and Mathilde Hermine (Meyer) G.; parents U.S. citizens; A.B., Amherst Coll., 1918; Ph.D., U. of Edinburgh, 1924; LL.D., Davidson (N.C.) Coll., 1941, Hobart Coll., 1942, U. of Pittsburgh, 1945; D.D., Amherst College, 1942; m. Faith Nelson, Mar. 18, 1920; children—Janet Elmore (Mrs. Harvey H. Meeker), Caroline Irma. Instructor Forman Christian College, University of Panjab, India, 1919-21; instr. in philosophy, Princeton U., 1923-25, asst. prof., 1925-28, asso. prof., 1928-38, prof. since 1938, McCosh prof. of philosophy since 1941, chmn. div. program in humanities since 1941. Served as Y.M.C.A. war sec. in Mesopotamia, 1918-19. Traveling fellow Am. Council Learned Socs., 1932-33. Trustee Ligman U., China, Miss. Fine's Sch., Princeton. Mem. American Philosophical Assn., American Theol. Soc., American Society for Aesthetics, Am. Assn. Univ. Profs. (pres. Princeton chapter 1941-42), Delta Upsilon, Delta Sigma Rho, Phi Beta Kappa. Author: The Arts and the Art of Criticism, 1940. Editor: Kant-Selections, 1929; The Meaning of the Humanities, 1938. Translator: Immanuel Kant's Religion within the Limits of Reason Alone, 1934; Liberal Education Re-examined: Its Role in a Democracy (with others), 1943. Contbr. to philos., edul. and religious jours. Century Club. Home: 200 Prospect Av., Princeton, N.J.

GREENE, Walter Kirkland, educator; b. Greenwood, S.C., Feb. 22, 1884; s. James Wesley and Mary Lou (Major) G.; B.A., Wofford Coll., Spartanburg, S.C., 1903; M.A., Vanderbilt U., 1905; M.A., Harvard, 1921, Ph.D., 1923; LL.D., Mount Union College, 1943; married Leah America Campbell, December 26, 1907; 1 dau., Jennie Campbell (Mrs. William Alexander Mabry). Teacher, Battle Ground Acad., Franklin, Tenn., 1905-07, Hamilton County (Tenn.) High Sch., 1907-08, Baker-Himel Sch., Knoxville, Tenn., 1908-10; headmaster Greene Univ. Sch., Athens, Ala., 1910-20; dean Wesleyan Coll., Macon, Ga., 1922-28, also head Dept. of English; prof. of English, Duke Univ., Durham, N.C., 1928-42, also dean undergraduate instruction; pres., Wofford Coll. since 1942. Chmn. Speakers' Bureau, Limestone County, Ala., World War. Mem. Phi Beta Kappa, Kappa Alpha, Omicron Delta Kappa. Democrat. Mem. Methodist Ch.; mem. Methodist General Board of Education. Mason. Rotarian. Address: Wofford College, Spartanburg, S.C.

GREENE, Ward, writer; b. Asheville, N.C., Dec. 23, 1892; s. Allison Lawson and Susan Caryl (Rosenbury) G.; student University of the South, 1912-13; m. Edith Pfeil, May 8, 1942. Began as newspaper reporter, 1913; on staff Atlanta Journal, 1913-17, New York Tribune, 1917; corr. in France and Germany, Atlanta Journal, 1918-19; writer, exec. editor, editor and gen. mgr. King Features Syndicate, since 1921. Mem. Sigma Alpha Epsilon. Author: Cora Potts, 1929; Ride the Nightmare, 1930; Weep No More, 1932; Death in the Deep South, 1936; (play) Honey, 1937; King Cobra (under pseudonym of Frank Dudley), 1940; Route 28, 1940; What They Don't Know, 1944; (play) Blue Bonnets, 1945; Forgetful Elephant (under pseudonym of Jean Greene), 1945. Contbr. of fiction to various periodicals. Home: Rockleigh, N.J. Office: 235 E. 45th St., New York, N.Y.

GREENE, William Chase, teacher, writer; b. Brookline, Mass., June 14, 1890; s. Herbert Eveleth and Harriet Savage (Chase) G.; A.B., Harvard, 1911, A.M., 1916, Ph.D., 1917; Rhodes Scholar from Mass., at Balliol Coll., Oxford U., Eng., 1911-14, B.A., 1914; m. Margaret Weed Eckfeldt, 1917; children—Herbert Thomas, Margaret Chase, Anne Marston (dec.). Instr. English, Harvard U., 1914-17; master, Groton Sch., 1917-20; instr., Latin and Greek, Harvard University, 1920-23, asst. prof., 1923-27, associate professor, 1927-43; professor since 1943; annual prof. American Academy in Rome, 1931-32; visiting professor University of Chicago, summer, 1938. Trustee Radcliffe Coll., 1927-33. Fellow Am. Acad. Arts and Sciences (editor 1936-37); mem. Am. Philol. Assn., Phi Beta Kappa (secretary, Harvard Chapter, 1944-45). Club: Faculty (Cambridge). Author: Richard I Before Jerusalem (Newdigate prize poem), 1912; The Achievement of Greece; A Chapter in Human Experience, 1923; The Achievement of Rome: A Chapter in Civilization, 1933; Moira: Fate, Good, and Evil in Greek Thought, 1944. Editor: The Dialogues of Plato (Selections from Jowett's transl.), 1927; Scholia Platonica, 1938. Contbr. numerous articles, etc., in periodicals. Home: 60 Shepard St., Cambridge, Mass.

GREENE, Winfield Wardwell, insurance exec.; b. Surry, Me., May 22, 1887; s. Winfield Scott and Harriet Sands (Wardwell) G.; Ph.B., Brown U., 1910; m. Antonia Mauruschat, 1913; 1 son, Winfield Kurt; m. 2d, Grace Judith Lau, Sept. 21, 1929; children—Thomas Alan, Barbara Mary. Connected with insurance business, holding various positions, 1910-13; asst. examiner N.Y. State Ins. Dept., 1913-14; asst. actuary N.Y. Workmen's Compensation Commn., 1914-15; mgr. State Compensation Ins. Fund of Colo., 1915-17; mgr., Compensation Rating and Inspection Bureau of N.J., 1917-21; underwriter Employers Mutual Ins. Co. of New York, 1921-22; cons. actuary, 1922-23; actuary Nat. Council on Compensation Ins., 1923-25; with Gen. Reinsurance Corp. since 1925, successively as comptroller, and sec. to 1930, v.p. since 1930. Fellow Casualty Actuarial Soc. (charter mem. and past pres.), Am. Inst. Actuaries, S.A.R., Phi Gamma Delta. Contbr. to proceedings of actuarial socs. and ins. jours. Author of several original applications of mathematics to practical problems of insurance. Home: East Meadow Rd., Wilton, Conn.

GREENE, Winthrop S(tephenson), fgn. service officer; b. Worcester, Mass., May 16, 1891; s. Joseph Knight and Frances Lillian (Newton) G.; ed. Bancroft Sch. and Classical High Sch., Worcester, Mass.; A.B., Bowdoin Coll., Brunswick, Me., 1909-13; m. Jacqueline Barker, of London, Eng., Oct. 14, 1926 (divorced, 1932); 1 daughter, Muriel Jacqueline. Ins. broker, Worcester, Mass., 1913-24; mgr. lecture tours for Rear Adm. Robert E. Peary, 1914-16; trustee Worcester County Music Assn., 1920-21; condr., Worcester amateur symphony, 1914-17; guest condr., Nat. Symphony Orchestra of Columbia, 1938; fgn. service since 1924; v. consul, Cobh, Ireland, 1924-26; 3d sec., Embassy to Spain, 1926, Embassy at Santiago, Chile, 1926-30; Legation at Berne, Switzerland, 1930-34; sec. of U.S. delegation to conf. on limitation of narcotics at Geneva, 1931; 2d sec., Bogata, Colombia, 1934-38; sec., Stockholm, Sweden, 1939-44; chargé d'affairs at foregoing posts at various times, 1930-43; 1st sec. of Embassy to Norwegian Govt. in London, 1944-45, with interval in 1944 to establish U.S. Legation to Luxembourg Govt. in London; 1st sec. of U.S. Embassy, Oslo, Norway, since 1945. Served as 2d lt. to lt. col., Inf. (Res.), U.S. Army, 1916-41, with service as mil. instr. at high sch. and R.O.T.C. camps, 1916-18; overseas, 1918-19, G-3, War Dept. Gen. Staff, 1922-24. Awarded Chevalier Order of the Condor, Chile, 1928. Mem., Theta Delta Chi, Pieran Sodality (Harvard). Clubs: Players, University (Worcester, Mass.), Army and Navy, University, Columbia Country (Washington). U.S. address: care State Dept., Washington, D.C. Office: U.S. Embassy, Oslo, Norway.*

GREENEWALT, Mary (Elizabeth) Hallock, pianist; b. in Beirut, Syria; d. of Samuel and Sara (Tabet) Hallock; educated under German Deaconess Sisters, Beyrouth; came to America, 1882; graduated Chelten Hills Sch., Phila., 1888; studied piano with Theodore Leschetizky, Vienna; grad. Phila. Musical Acad., 1893; m. Frank Lindsay Greenewalt, M.D., July 14, 1898; 1 son, Crawford Hallock. Piano soloist with Pittsburgh and Phila. symphony orchestras in tours; concertized in piano recital throughout country; lectured on rhythm at U. of Kan., Ia., Grinnell, Earlham, Holyoke and Vassar colls.; concertizing throughout America, 1909-10 and 1912-13. Hon. mem. Browning Soc.; mem. Illuminating Engrs.' Soc., Society of Arts and Letters; life mem. Woman Suffrage Soc. of county of Phila. Del. to 45th Annual Conv. the Nat. Am. Woman Suffrage Assn. Editor authorized textbook of the Leschetizky method by Marie Prentner. First to use a color lighting accompaniment shifting in sympathetic feeling with the phases of a musical composition during its performance. Inventor of basic patents dealing with the method for the use of light as a means of expression and with music; manufacturer of light and color players. Author: Light—Fine Art the Sixth, 1916; wrote first text book on the fine art of light-color playing, also magazine articles representing original research: "Pulse and Rhythm," 1903, "Pulse and Verbal Rhythm," 1904; "Time Eternal," 1906. Hon. mem. Thursday Musical Club, Minneapolis, Minn.; chmn. 4th Congressional Dist. Nat Woman's Party. Gold medallist, Phila. Conservatory; award gold medal Sesquicentennial Expn., Phila., 1926, for developing illumination as means of expression; adjudged inventor of light-color play as a means of human expression in combination with rhythmic sound, by Federal Dist. Court of Del. and Federal Circuit Court of 3d Dist. Coined words "nouarathar" and "sarabet" to designate the art of light-color play and the instrument used. The Hist. Soc. of Pa. is repository of her light-color play documents. Author: Nouarathar: A Compendium of the Fine Art of Light-Color Playing, 1945. Home: Hotel du Pont, Wilmington, Del.

GREENFIELD, Albert Monroe; b. Aug. 4, 1887; s. Jacob and Esther V. (Serody) G.; brought to U.S., 1892; student U. of Pa., 1905-06; m. Edna Florence Kraus, June 18, 1914 (divorced 1935); children—Gordon K., Elizabeth E. V., Carlotta, Patricia, Albert Monroe, Jr.; m. 2d, Etelka J. Schamberg, Oct. 1, 1937. Real estate broker and banker, Philadelphia, since 1903; mem. Philadelphia City Council, 1918-20; receiver and reorganizer Producers and Consumers Bank, 1925-26; rehabilitation trustee of 17 building and loan assns., 1926-28; chmn. bd. Bankers Securities Corp., Union Bldg. Co., Bankers Bond & Mortgage Guaranty Co. of America, Lit Bros. Dept. Store (Phila.), City Stores Co. (Phila.), City Stores Mercantile Company, Inc. (New York), Bankers Bond & Mortgage Company of Pennsylvania, Richard Store (Miami), Loft Candy Corp., Bonwit Teller Co. (Phila.); pres. Albert M. Greenfield & Co.; dir. Maison Blanche Co. (New Orleans), B. Lowenstein & Bro. (Memphis), Loveman, Joseph & Loeb (Birmingham), Kaufman, Straus Co. (Louisville), Royal Mfr. Co. of N.J.; trustee and chmn. reorgn. mgrs. Phila. Rapid Transit Co. (successfully completed its reorganization in Dec., 1939); dir. Phila. Transportation Co. (mem. executive committee). Dir. Bd. City Trusts; director Young Men's and Young Women's Hebrew Assn., Federation Jewish Charities, Mount Sinai Hosp.; Nat. Farm school trustee, Temple U.; hon. dir. Mastbaum Loan System; chmn. com. on admission, discipline and discharge, Girard Coll; chmn. Exec. Com. Urban Land Inst. Arbitrator of Nat. Panel-Am. Arbitration Assn.; mem. Com. for Award Am.-Hebrew medal for Promotion of Better Understanding between Christians and Jews in Am.; Chmn. Eastern War Relief Campaign, 1921; chmn. Annual Maintenance Campaign, Fedn. of Jewish Charities, 1922-23. Chmn. Pa. Constn. Commemoration Com., 1938; dir. Sesqui-Centennial Expn. Assn., chmn. finance com., 1926. Del. to Rep. Nat. Conv., 1928; chmn. All-Phila. Citizens Com. on Arrangements for Dem. Nat. Conv., 1936; mem. finance com. Dem. Nat. Conv., 1936; chmn. All-Phila. Citizens Com. for Republican and Dem. Nat. conventions, 1940. Life mem. Veteran Guard, 3d Regt. Inf., Nat. Guard of Pa. Decorated: Commander, Order of Pius IX, 1929; awarded Distinguished Service Medal by State of Pa., 1939. Dir. Phila. Chamber Commerce. Democrat. Mason. Clubs: Bankers of America (New York); Locust; Down Town; Philmont Country. Home: 6399 Drexel Rd., Overbrook, Phila. Office: Walnut and Juniper Sts., Philadelphia, Pa.; and 521 5th Av., New York, N.Y.

GREENFIELD, Eric Viele, prof. modern langs.; b. Williamstown, N.Y., Jan. 30, 1881; s. Melvin L. and Julia (Viele) G.; A.B., Colgate, 1902; A.M., Harvard, 1907; grad. study, U. of Marburg, Germany, 1 semester 1908, U. of Poitiers, France, summer 1925, U. of Madrid and U. of Grenoble, France, 1925-26; m. Gudrida Buck, Sept. 12, 1907; 1 son, Lyman Buck; m. 2d, Elizabeth Storrie, June 12, 1931; 1 son, Eric Storrie. Teacher Mt. Pleasant (Pa.) Inst., 1902-03, Jackson (Mo.) Mil. Acad., 1903-05, Trinity Hall, Washington, Pa., 1905-06; instr. in modern langs., Purdue, 1908-14, asst. prof., 1914-19, asso. prof., 1919-31, prof. since 1931. Pres. of Indiana Assn. of Teachers of German, 1939-40; mem. Modern Lang. Assn. America, Am. Assn. Univ. Profs., Phi Beta Kappa, Phi Gamma Delta. Republican. Baptist. Mason. Club: Brookston (Ind.) Country. Author: Brief Summary of German Grammar, 1914; Technical and Scientific German, 1916, 22; Introduction to Chemical German, 1918; Industrial and Scientific French, 1925; Parmi les Conteurs Modernes, 1929; Spain Progresses, 1932; Brief Summary of French Grammar, 1935; Outline of German Grammar, 1940; Outline of Spanish Grammar, 1942; Outline of Portuguese Grammar (d'Eça and Greenfield), 1944. Home: 316 Forest Hills Road, West Lafayette, Ind.

GREENFIELD, Kent Roberts, prof. history; b. Chestertown, Md., July 20, 1893; s. David Lee and Kate Mathews (Roberts) G.; Washington Coll., Chestertown, 1905-07; A.B., Western Md. Coll., 1911; Ph.D., Johns Hopkins University, 1915; Litt.D., Washington College, 1939; unmarried. Instructor history and economics, U. of Del., 1915-16, asst. prof., 1916-19, asso. prof., 1919-20; prof. history, Rutgers, summers 1916, 17; asst. prof. history, Yale, 1920-30, Sterling fellow, leave of absence for research in Italy, 1929; prof. modern European history and chmn. of dept., Johns Hopkins, since 1930. Served as 2d lieutenant infantry, U.S. Army, 1918-19. On duty as major, Army of the U.S., since Oct. 1942; Lt. col. since Dec. 9, 1943; Historical Officer of the Army Ground Forces. Mem. Am. Hist. Assn., American Assn. Univ. Profs., History Teachers Assn., Middle States and Md., Phi Beta Kappa. Presbyterian. Clubs: Political Economy, P.L. Club, 16 W. Hamilton St. Club. Author: Sumptuary Law in Nürnberg—A Study in Paternal Government, 1918; Economics and Liberalism in the Risorgimento, 1934; revised ed. tr. into Italian as Economica e Liberalismo nel Risorgimento, Bari, 1940. Contbr. to Am. Hist. Review, Yale Review, Jour. of Modern History. Home: 2401 Kalorama Rd., Washington, D.C.

GREENHILL, Noble Franklin, b. Russellville, Ala., Sept. 7, 1891; s. Noble Cross and Sarah Eulela (Scott) G.; A.B., University of Ala., 1914; A.M., Teachers Coll., Columbia U., 1925; Ph.D., New York U., 1932; m. Meta Leona Chapman, Aug. 12, 1916; children—Sarah Lou, Noble Franklin. Teacher Marion County High Sch., Guin, Ala., 1914-15; prin. Fayette (Ala.) city schs., 1915-17; prin. various high schs., 1917-25; supt. of schs., Albany, Ala., 1925-27; mem. State Dept. of Edn., Montgomery, Ala., as supervisor of attendance and child accounting, 1928-29, dir. of edul. adminstrn., 1929-32; dir. of teacher training, certification, and elementary edn., 1932-35, dir. of surveys, 1935-36; instr. summer schs., Alabama Coll., Montevallo, Ala., 1929, U. of Ala., 1930; pres. State Teachers Coll., Livingston, Ala., 1936-44; Major, Army of U.S., July 20, 1943 to June 19, 1944; Supervisor, Textbooks and Instructional Supplies, Ala. State Dept. of Edn. since Sept. 1, 1944. Mem. N.E.A., Ala. Ed. Assn., Kappa Alpha, Phi Beta Kappa, Phi Delta Kappa. Democrat. Baptist. Mason. Address: Montgomery, Ala.

GREENLEAF, Carl Dimond, mfr.; b. Wauseon, O., July 27, 1876; s. Charles Carroll and Mary Susan (Dimond) G.; student Northwestern Normal Sch., Wauseon, 1894, Morgan Park (Ill.) Acad., 1895; B.S., U. of Chicago, 1899; m. Deacon Jennings, Oct. 4, 1900; children—Dorothy Carroll (Mrs. Charles T. Boynton), Leland Burleigh, Harvey Di-

mond, Charles Willard. Began in business with father in firm Lyon & Greenleaf, flour millers, 1899, in charge, 1910-15, now v.p.; pres. C. G. Conn, Ltd., band instrument mfrs., since 1915, Truth Pub. Co., Elkhart Hotel Co.; vice president Foster Machine Company, 1922-41; secretary Buescher Band Instrument Company. Member National Association Band Instrument Mfrs. (president 1916-27), U.S. Chamber Commerce (dir. musical industries, 1918-27), Elkhart Chamber Commerce (first pres.), Delta Tau Delta. Republican. Clubs: Christiana Country (Elkhart); University (Chicago). Home: 1415 Greenleaf Blvd. Office: care C. G. Conn., Ltd., Elkhart, Ind.

GREENLEAF, Herrick Ernest Herbert, univ. prof.; b. Waltham, Mass., Aug. 23, 1894; s. L(aban) Herbert and Emma Elvena (Boyce) G.; S.B., Boston U., 1916, A.M., 1925; student Lowell Inst. for Indsl. Foremen (night sch. Mass. Inst. Tech.), 1916-17, U. of Illinois summer 1922, U. of Michigan summers 1923, 1928, 1929; Ph.D., Indiana U., 1932; m. L. Blanche Bryant, Apr. 10, 1917; children—Elizabeth Adele, Edith Bryant, Marion Boyce and Mildred Couch (twins). Teacher mathematics and physics, Winthrop (Mass.) High Sch., 1917-18, Fall River (Mass.) High Sch., 1918-19, Winthrop (Mass.) High Sch., 1919-21; instr. mathematics, DePauw U., 1921-25, asst. prof., 1925-27, asso. prof., 1927-33, prof. since 1933, dir. summer sessions 1930 and 1931; instr. Boston U. summers 1926 and 1927. Served with Mass. State Guard, 1917-18, Field Arty. O.T.C., 1918; with land acquisition dept. U.S. Engrs. summer 1942; training officer Civil Air Patrol since 1945, commd. 2d lt., 1945. Treas. Greencastle (Ind.) Bd. of Edn., 1938-39, pres. 1939-42. Mem. Am. Assn. Univ. Profs., Math. Assn. America, Inst. Math. Statistics, Phi Beta Kappa, Lambda Chi Alpha (coordinator for chapters in southern Ind.), Sigma Xi, Phi Mu Alpha Sinfonia. Republican. Mem. Gobin Methodist Ch. (steward). Mason (Order Eastern Star), Kiwanian. Club: DePauw-Wabash Sigma Xi (asst. sec.) (Greencastle). Home: 1024 S. College Av., Greencastle, Ind.

GREENLEY, Howard, architect; b. Ithaca, N.Y., May 14, 1874; s. Frederick Albert and Lucy (Robinson) G.; B.S., Trinity Coll., Hartford, Conn., 1894, A.M., 1934; grad. Ecole des Beaux Arts, Paris, France, 1901, diploma in architecture from French Govt.; grad. Am. Sch. of Fine Arts, Fontainebleau, 1930, diploma in sculpture; m. Elizabeth Inness, April 14, 1903; children—Howard, Ellsworth (dec.), Bettina (Mrs. Richard James Carey). Draftsman with Carrere & Hastings, N.Y., 1894, in architects' offices, 1901; in private practice of architecture since 1902. Works include, Prince George Hotel, N.Y.; residences of Edson Bradley, Washington, D.C., and in Newport, R.I.; residences of Charles A. Coffin, Anson W. Burchard, and J. Parker Kirlin, in Locust Valley, L.I.; residence of Hon. Alanson B. Houghton, Corning, N.Y.; residence and galleries for Sir Joseph Duveen, N.Y. City; galleries for Joseph E. Widener, Elkins Park, Phila. Served as lt., sr. grade, U.S. Naval Res., U.S. Naval Air Station, Hampton Roads, Va., 1918-19. Decorated Chevalier Legion of Honor (France). Fellow Am. Inst. of Architects; mem. Beaux-Arts Inst. of Design, Archtl. League of New York (pres. 1921-22), Soc. of Beaux-Arts Architects (v. pres., 1927), Fine Arts Fedn. of N.Y. (v.p. 1943), Psi Upsilon. Clubs: University (New York), Coffee House (New York). Home: York Street, York Harbor, Me.

GREENMAN, Mrs. Frances Cranmer, portrait painter; b. Aberdeen, S. Dakota, June 28, 1890; d. Simeon Harris and Emma A. (Powers) Cranmer; grad. Wisconsin Acad., Madison, 1906; studied Art Students League (N.Y.), Boston Museum School, Corcoran School of Art, Wash., D.C., winner Corcoran Gold Medal 1908; Academie de la Grande Chaumiere, Paris; pupil of William Chase, Frank Vincent Du Mond, and Robert Henri; m. John Wolcott Greenman, Oct. 26, 1915; children—Patricia (Mrs. Earl Plant), Coventry. Began career as professional painter, 1912; studios in Minneapolis, New York and Hollywood; twice winner of First award at Minneapolis Inst. of Arts and Gold Medal, Minnesota State Fair Art Exhibit. Guest instructor Art Inst. of Chicago Art School (summer), 1943; instructor, Portrait and Still-Life Minneapolis School of Art, 1941, 1942, 1943; represented by portraits in New York University, Ohio State University, University of Minnesota, Hamline University, Minneapolis Public Library, Cornell College, Lawrence College (Appleton, Wisc.) Public Library, Aberdeen, S.D., Minneapolis Inst. of Art, Neville Museum, Green Bay, Wis., Neenah (Wis.) Public Library, and many private collections, included in nat. and internat. contemporary exhibitions. Art critic and columnist of Minneapolis Tribune with column entitled, Frances Greenman Says. Mem. Wash. Soc. of Artists, Cor. Ardens, Whitney Studio Club, Minnesota Artists Assn. Home: Hampshire Arms. Address: Minneapolis School of Art, Minneapolis, Minn.

GREENMAN, Jesse More, botanist; b. North East, Pa., Dec. 27, 1867; s. James William and Clarissa (More) G.; B.S., U. of Pa., 1893; M.S., Harvard, 1899; Ph.D., U. of Berlin, 1901; m. Anne Louise Turner, Sept. 29, 1902; children—Jesse More, Milton Turner. Asst. in botany, 1890-92, instr., 1893-94, U. of Pa., asst. Gray Herbarium, Harvard, 1894-99; Kirkland fellow from Harvard at U. of Berlin, 1899-1901; again asst. Gray Herbarium, and instr. Harvard, 1902-05; asst. curator botany, Field Museum, Chicago, 1905-13; asst. prof. botany, U. of Chicago, 1908-13; asso. prof. botany, 1913-16, prof. since 1917, and in charge grad. work in Henry Shaw Sch. of Botany, 1927, Washington U., also curator herbarium, Mo. Bot. Garden. Editor for taxonomy of vascular plants, Bot. Abstracts, 1917-27. Hon. chmn. U. of Pa. Bicentennial Com. of St. Louis Dist. Fellow A.A.A.S. (chmn. sect. G 1936-37); mem. Bot. Soc. America, Ecol. Soc. America, Am. Soc. Naturalists, N.E. Bot. Club, Germanistic Soc. St. Louis, Am. Assn. University Professors, New York Academy of Science, St. Louis Academy of Science, Illinois Acad. Science, Sigma Xi, Phi Beta Kappa (pres. Washington U. chapter 1936-37), Phi Sigma, Sigma Alpha Epsilon; corr. mem. Phila. Acad. Natural Sciences. Democrat. Presbyterian. Clubs: University, Harvard (St. Louis); Faculty (Washington U.). Contbr. numerous articles on flora of N. America and Mexico, also monograph on Genus Senecio. Home: 4129 Magnolia Av. Address: Missouri Botanical Garden, St. Louis, Mo.

GREENMAN, Walter Folger, clergyman; b. Nantucket, Mass., Jan. 21, 1865; s. George Washington and Sarah Wood (Folger) G.; A.B., Harvard, 1885, A.M., 1888; B.D., Harvard Div., 1888; m. Mabel Josephine Henshaw, Dec. 26, 1888; 1 son, Raymond Henshaw. Ordained Unitarian ministry, 1890; pastor Winona, Minn., 1888-91, Fitchburg, Mass., 1891-1900, Watertown, Mass., 1900-08, Milwaukee, Wis., 1908-19, Greenfield, Mass., 1920-25, Augusta, Me., 1926-31; retired. Gen. sec. Gen. Conf. Unitarian and other Christian Chs., 1903-19; pres. Wis. State Conf. Charities and Corrections, 1911-12; chmn. advisory com. dirs. Milwaukee Assn. Chs., 1910-19, Milwaukee Juvenile Protective Assn., 1913-19; pres. Milwaukee Central Council of Social Agencies, 1913-15; hon. vice-pres. Mass. Anti-Tuberculosis League. Chmn. dept. pub. welfare Milwaukee County Council of Nat. Defense, 1917-19; mem. council Gen. Unitarian Conf., 1919-23. Mem. A.A.A.S., Am. Pub. Health Assn. Author: Sociological Charts for Milwaukee, 1914. Home: 320 Otis St., West Newton, Mass.

GREENOUGH, William Bates (grēn'ō), lawyer; b. Westfield, Mass., Nov. 22, 1866; s. James Carruthers and Jeanie Ashley (Bates) G.; A.B., Amherst, 1888, A.M., 1891; post-grad. work, Yale, 1 yr.; LL.B., U. of S.C., 1891. Was admitted to Rhode Island bar, 1892, U.S. Supreme Ct., 1911; m. Eliza S. Clark, Sept. 27, 1893; children—Bertha C., William B., Jane Ashley. Began practice Providence, 1892; asst. city solicitor, Providence, 1895-1902; asst. atty. gen. R.I., 1902-05; atty. gen. R.I., 1904-11 (declined renomination); dir. Union Trust Co.; mem. Greenough, Easton & Cross, 1912-29, Greenough, Lyman & Cross since 1929. Chmn. R.I. delegates to Rep. Nat. Conv., 1924; R.I. commr. on uniform state laws, 1913-37. Chmn. Providence County Ct. House Commn., 1927-35. Conglist. Mem. Am. Bar Assn. (exec. com., chmn. budget com.), R.I. Bar Assn. (ex-pres.), Chi Phi, Soc. of Colonial Wars, S.A.R., Order of Founders and Patriots of America; hon. pres. Alumni Assn. of Amherst College, 1937-38. Clubs: Providence Art, University, Turks Head. Home: 203 Blackstone Blvd. Office: 15 Westminster St., Providence, R.I.

GREENSFELDER, Albert Preston, constrn. engr.; b. St. Louis, Mo., July 6, 1879; s. M. B. and Carrie G.; B.S. in C.E., Washington U., St. Louis, 1901; m. Blanche Younker, Jan. 24, 1909. Engr. on constrn. Kan. Interurban Ry., 1901-02; asst. engr. with Terminal R.R. Assn., St. Louis, 1902-05; constrn. supt., later sec., Fruin Colnon Contracting Co., 1906-27, pres., 1927-40, chmn., 1940; also dir. Miss. Valley Trust Co., Mo. Portland Cement Co. Chmn. University City Planning Commission; former vice chmn. Mo. Conservation Commn. and dir. City of St. Louis and U.S. chambers of commerce. Chmn. Consulting Constructors Council of A.; dir. Asso. Gen. Contractors of America (ex-pres.); mem. Business Advisory Council of Dept. of Commerce. Mason. Clubs: University, Engineers (ex.-pres.), Circle, Mo. Athletic (St. Louis); Bankers and Engineers (New York); Westwood Country. Home: 7041 Lindell Av. Office: 502 Merchants-Laclede Bldg., St. Louis, Mo.

GREENSLADE, John Wills, naval officer; b. Bellevue, O., Jan. 11, 1880; grad. U.S. Naval Acad., 1899, Naval War Coll., 1926; children—John Francis (Capt. U.S. Navy), Robert Wills (Lt. U.S.N.R.). Service: Cuban and Puerto Rican campaigns, Spanish-American War, 1898; Philippines, 1899-1902; head dept. ordnance and gunnery, Naval Acad., 1917; comd. U.S.S. Housatonic, Northern Mine Barrage, North Sea, 1918; inspector of ordnance, Naval Powder Factory and Proving Ground, 1920-23; comdr. Mine Squadron 1, U.S. Fleet, 1923-25; head operations dept., Naval War Coll., 1926-28; comd. U.S.S. Pennsylvania, 1928-29; chief of staff, Battleship Divs., U.S. Fleet, 1929-30; mem. Gen. Bd., 1931-32, 1934-36, 1939-41; comdr. Submarine Force, U.S. Fleet, 1932-34; vice admiral, comdr. battleships, U.S. Fleet, 1938-39; sr. mem. President's Bd. to select sites for Atlantic bases in Brit. possessions, 1940; comdt. 12th Naval Dist., 1941; comdr. Western Sea Frontier, 1942-Feb. 1944; retired; coordinator of naval logistics, Pacific Coast, 1944; resources coordinator, Western Sea Frontier, 1945. Awards (service) D.S.M., 1918, 1944; (campaign) Spanish-Am., Philippines, Cuban and Mexican Interventions, World Wars I and II; (foreign) Mexican Nat. Order of Aztec Eagle, Merito Naval; Chilean Orden del Merito; Panamanian Order of Vasco Nunez de Balboa. Address: Headquarters Western Sea Frontier, San Francisco, Calif.

GREENSLET, Ferris, publisher, author; b. Glens Falls, N.Y., June 30, 1875; s. George Bernard and Josephine (Ferris) G.; A.B., Wesleyan U., Conn., 1897, A.M., 1898; Ph.D., Columbia, 1900; Litt.D., Dartmouth, 1924; m. Ella S. Hulst, Apr. 25, 1903; children—Magdalena, George. Asso. editor Atlantic Monthly, 1902-07; lit. adviser to Houghton Mifflin Company since 1907, director since 1910, general manager trade department, 1933-42, and vice-president, 1936-42. Member Phi Beta Kappa, National Institute Arts and Letters, Massachusetts Historical Society, etc. Clubs: Century (New York), Saint Botolph (Boston). Author: Joseph Glanvill—A Study in English Thought and Letters of the Seventeenth Century, 1900; The Quest of the Holy Grail, 1902; Walter Pater, 1903; Life of Lowell, 1905; Life of Thomas Bailey Aldrich, 1908; Under the Bridge, 1943; The Lowell's and Their Seven Worlds, 1946. Address: 2 Park St., Boston, Mass.

GREENSTONE, Julius Hillel, author; b. Russia, Apr. 27, 1873; s. Pesach David and Leah (Puskelinsky) G.; A.B., Coll. City of New York, 1900; rabbi Jewish Theol. Sem., 1900; A.B., U. of Pa., 1902, Ph.D., 1905, L.H.D., honoris causa, 1925; m. Carrie E. Amram, 1902 (dec.); m. 2d, Mrs. Ray Abeles, Sept. 5, 1916; children—Leah C. Farber, Gella G. Kraus, Deborah Greenstone. Teacher, Gratz Coll., Philadelphia, 1905-33, prin. since 1933. Mem. bd. dirs. United Synagogue of America. Editor: S. Morais' Italian Hebrew Literature, 1926. Author: The Religion of Israel, 1902; The Messiah Idea in Jewish History, 1906; Methods of Teaching the Jewish Religion in Junior and Senior Grades, 1915, revised edit. The Jewish Religion, 1920; Numbers with Commentary, 1939; Jewish Feasts and Fasts, 1944. Contbr. to Rabbinic dept, Jewish Ency.; also to Jewish Quarterly Rev., Am. Jewish Year Book, etc. Home: 6429 N. 16th St., Philadelphia 26, Pa.

GREENUP, Julian Cecil, counselor of embassy; b. Washburn, Mo., Nov. 4, 1891; s. Campbell Edmondson and Tryphena (Hewitt) G.; student Union Coll., Lincoln, Neb.; Missions u. Industrieschule, Magdeburg, Germany, and Ecole Missionnaire, Gland, Vaud, Switzerland; A.B., U. of Calif., 1915, M.A., 1917; m. Jessie Eleanor John, Dec. 7, 1915; children—Julian Campbell, Eleanor Cecil. Printing instr. Prevocational Sch., Stockton, 1915; dir. printing dept. Long Beach Poly. High Sch., 1916-17, language and history instr., 1918-19; prin. Long Beach Evening High Sch., 1918-19; vice-consul Oruro, Bolivia, 1919-20, Las Palmas, Canary Islands, 1920-26, becoming consul and fgn. service officer, 1924; lang. instr. Long Beach (Calif.) Jr. Coll., 1926-29; asst. trade commr., Madrid, Spain, Apr.-June 1929, trade commr., 1929-30, asst. and acting comml. attaché, 1930-35; comml. attaché and counselor of embassy for econ. affairs, Lima, Peru, since 1936. Club: Rotary. Contbr. to econ. and financial periodicals. Address: care Dept. of State, Washington, D.C.

GREENWOOD, Frederick, banker; b. LaCrosse, Wis., Apr. 21, 1889; s. Marcellus Bixby and Clara Eliza (Bradish) G.; A.B., U. of Montana, 1909; M.C.S., Amos Tuck Sch. of Adminstrn. and Finance, Dartmouth Coll., 1910; m. Grace Mildred Tucker, Nov. 11, 1925; 1 son, Robert Earl. Clerk, Old Nat. Bank, Spokane, Wash., 1910-17; with Spokane branch Federal Reserve Bank of San Francisco, 1917-18, cashier Portland branch, 1919-20, mgr. Portland branch, 1920-25; asst. mgr. The Bank of California, N.A., Portland, Ore., 1925-35, mgr. since 1935. Served with U.S. Army, 1918-19. Dir. Portland Symphony Soc., Community Chest. Treas. United China Relief, Inc. (Portland), Mem. Ore. Bankers Assn. (pres. 1934-35), Am. Bankers Assn. (mem. exec. com. 1935-38), Sigma Chi. Republican. Conglist. Clubs: Arlington (dir.), University (pres. 1930-31), Waverly Country (Portland). Home: 248 S.W. Kingston Av. (1). Office: 330 S.W. Sixth Av. (P.O. Box 3576), Portland 8, Ore.

GREENWOOD, George Herbert, banker; b. La Crosse, Wis., May 8, 1884; s. Marcellus Bixby and Clara Eliza (Bradish) G.; A.B., University of Mont., 1904; M.C.S., Dartmouth, 1905; LL.D. (hon.), University of Montana, 1944; m. Victoria Whittaker, Sept. 21, 1908; children—Bixby Aldridge (dec.), William Whitaker, James Frederick (adopted). Clk., Daly Bank & Trust Co., Anaconda, Mont., 1905-07, Old Nat. Bank, Spokane, Wash., 1907-14, asst. cashier, 1914-21, cashier, 1921-25, v.p. and dir., 1925-28, pres. Pacific Nat. Bank, Seattle, 1928-44; chmn. bd., 1945. Trustee and treas. Seattle Art Museum; trustee Seattle Symphony Orchestra, Seattle Chamber of Commerce, Washington Children's Home Soc. (also v.p.). Mem. Seattle Civilian War Commn., dir. War Services div. (1941-43); trustee Seattle-King County War Chest. Chmn., Mayor's Committee on Civic Unity. Unitarian. Clubs: Rainier, Wash. Athletic, Monday. Home: The Highlands. Office: Pacific Nat. Bank, Seattle, Wash.

GREENWOOD, James A., lawyer; b. Franklin, Neb., Apr. 22, 1888; s. James and Ruth (Kenyon) G.; A.B., Grinnell (Ia.) Coll., 1913; m. Margaret Goshen, Feb. 8, 1920; 3 children. Admitted to Wyo. bar,

1917, and began practice at Sheridan; county atty. Weston County, Wyo., 1923-25; dep. atty. gen. of Wyo., 1927-31, atty. gen., 1931-33, resigned; in practice at Cheyenne since 1933. Pres. Cheyenne Chamber Commerce, 1945. Served as 1st sergt. Machine Gun Corps, U.S. Army, World War I. Republican. Conglist. Mason (32°). Clubs: Lions of Newcastle (pres. 1943-44); Cheyenne Country (dir.). Home: 1001 W. 31st St. Office: Cheyenne, Wyo.

GREENWOOD, Thomas Benton, lawyer; b. Louisburg, N.C., July 2, 1872; s. Thomas Benton and Lucy H. (Gee) G.; student U. of Tex., 1888-90; LL.D., Austin Coll., 1924; m. Mary Ezell, Aug. 12, 1908. Admitted to Tex. bar, 1893, practiced in Palestine to 1918. Author "I.&G.N. Bill," enacted by Tex. Legislature, 1910, which prevents purchaser of franchises and properties of a railroad corp. from acquiring old charter or right to new one unless provision is made for payment of liabilities incurred in operation of railroad during preceding two years; leading counsel for City of Palestine, 1911-18, in preventing same rd. from removing its gen. offices and shops from Palestine; asso. justice Supreme Court of Tex., 1918-35; practicing law at Austin with Greenwood, Moody & Robertson since 1935. Regent U. of Texas, 1907-11. Member Travis County Bar Association, Texas State Bar Association. Democrat. Elder Presbyn. Ch. Home: 2528 Harris Blvd., Austin, Tex.

GREENWOOD, see also Grier.

GREER, Frank U., army officer; b. Washington, D.C., Sept. 24, 1895; s. William Alexander and Cecelia (Throckmorton) G.; student Catholic Univ., 1915-18; LL.B., George Washington Univ., 1926; grad. Inf. Sch., 1921, Chem. Warfare Sch., 1934, Command and Gen. Staff Sch., 1934, Army War Coll., 1936; hon. M. Mil. Science, R.I. State Coll., 1941; m. May Imogene Mann, December 26, 1917; children—Mary Imogene (Mrs. P. J. McCaskey), Charles Francis, Thomas Upton, Frank Upton, Rebecca Ellan. Commd. 1st lt., 1917 and advanced through the grades to brig. gen., 1943. Awarded Purple Heart, Silver Star (Africa, 1943), oak leaf cluster to both Purple Heart and Silver Star (France, 1944), Bronze Star (France, 1944); Legion of Honor, Croix de Guerre with Palm (French). Mem. Alpha Tau Gamma, Odd Fellow, K.C. Home: 859 Second Av., Gainesville, Fla.

GREER, Herbert Chester, steel mfr.; b. Sharon, Pa., Aug. 11, 1877; s. Charles and Mary (Park) G.; grad. Kiskiminetas Springs Sch., Saltsburg, Pa., 1895; B.S., Mass. Inst. Tech., 1899; m. Agnes J. Reeves, June 3, 1908; 1 dau., Jane. Began as steel mill employee with Sharon Steel Co., 1899; successively with Tenn. Coal, Iron & Steel Co., La Belle Iron Works, Preston County (W.Va.) Coke Co., and Reeves Mfg. Co. and Greer Steel Co. of Dover, O.; pres. Reeves Mfg. Co., Greer Steel Co., Preston County Coke Co., Preston County Light & Power Co., Greer Limestone Co., and W.Va. Newspaper Co.; owner of five newspapers in W.Va. Republican. Methodist. Mason. Clubs: Duquesne (Pittsburgh); Union (Dover); Everglades, Bath and Tennis (Palm Beach, Fla.). Home: Morgantown, W.Va.*

GREER, Hilton Ross, writer; b. Hawkins, Tex.; s. Samuel Jeffries and Isabella Jane (Boren) G.; studied at U. of Texas; Litt.D., Austin Coll., 1924; m. Imogene Puryear Agard, June 20, 1914; children—Isabella Jane (Mrs. Homer Ezell), and Hilda Imogene (Mrs. R. E. Janes, Jr.). Newspaper reporter and editor Sherman, Denison and Austin, Tex., and Shreveport, La., until 1910; mng. editor Daily News, Amarillo, 1910-14; editorial writer Dallas Journal, 1914-33, columnist, 1933-35, lit. editor, 1935-38; lit. columnist Dallas Morning News, 1938-42; editorial writer since 1942. An organizer Poetry Soc. of Tex. (pres. 1921-41, hon. pres. since 1941), mem. Poetry Soc. America, Texas Geographical Soc., Texas Inst. of Letters (pres. 1942-44), Sigma Delta Chi. Democrat. Presbyterian. Author: Sunglcams and Gossamers, 1903; The Spiders, and Other Poems, 1906; A Prairie Prayer, and Other Poems, 1912; Ten and Twenty Aprils, 1935. Editor: Voices of the Southwest, 1923; Best Short Stories from the Southwest, 1928; Best Short Stories from the Southwest (2d series), 1931; New Voices of the Southwest (with Florence E. Barns), 1934; An Intorduction to Texas Literature, 1941. Lecturer on lit. subjects. Home: 3450 Asbury Av. Office: News Bldg., Dallas, Tex.

GREER, Isaac Garfield, supt. orphanage, teacher; b. Zionville, N.C., Dec. 4, 1881; s. Philip and Mary G.; ed. diploma, Appalachian Training Sch., Boone, N.C., 1906; student Univ. N.C., 1906-08; Columbia Univ., 1915; LL.D., Wake Forest (N.C.) Coll., 1944; m. Willie Spainhour, Aug. 10, 1916; children—Isaac Garfield, Joseph Philip. Taught in public schools, 1900; prin. Walnut Grove High Sch., 1908-10; teacher of history and citizenship, Appalachian State Teachers Coll., 1910-32; gen. supt. Baptist Orphanage of N.C., at Thomasville, since 1932. Pres. North Carolina Bapt. State Conv., Nov. 1942. City alderman, Boone, N.C., 1922-26; mem. Ho. Rep. in N.C., 1925. Pres. Tri-State Orphanage Conf., 1937-38; mem. Child Welfare League of America; mem. White House Conf. on Youth and Democracy, 1940 and 1941. Chmn. Red Cross and Liberty Loan drives in Watauga County during World War I. Vice pres. N.C. Assn.; v.p. United War Fund Drive, N.C.; mem. Governor's Commn. on Hospitalization and Medical Care in N.C. Trustee Baptist Orphanage of N.C., 1928-32, Watauga Hosp. since 1930. Pres. Allied Ch. League of N.C., 1942. Republican. Club: Rotary (Thomasville, N.C.). Home: Mills Home, Thomasville, N.C.

GREER, Margaret R., librarian; b. Minneapolis, Minn., Feb. 13, 1891; d. John Nathan and Elizabeth (Russell) Greer; student Vassar Coll., 1909-10; A.B., U. of Minn., 1913; B.S., Simmons Coll., 1917; unmarried. Librarian Central High Sch. Library, Minneapolis, Minn., 1913-32; dir. sch. libraries and librarian, Bd. Edn. Library since 1931; instr. div. library instrn., U. of Minn., since 1933 and summers 1926, 1928, 1938. Visiting instr., Syracuse U., summers 1927, 1929-36, 1940-42, Columbia, 1937, U. of Denver, 1939. Mem. Am. Library Assn. (chmn. subcom. or sr. high com. on edn., 1928-30, chmn. com. on coop. with N.E.A., 1936-37, chmn. joint com. on N.E.A. and A.L.A., 1937-38, chmn. com. on textbook inclusion in booklist, 1939-40, mem. bd. on library service to children and young people in pub. libraries and schs., 1939-41; chmn. work with teachers and sch. administrs. round table, since 1942, 2d v.p. since 1944). Co-author (with Elizabeth Scripture) Find It Yourself, 1927. Contbr. to ednl. and library jours. Home: 4100 Sunnyside Rd., Minneapolis 10. Address: Board of Education, Minneapolis 15, Minn.

GREER, Samuel Miller, banker; b. Brooklyn, N.Y., Jan. 25, 1875; s. Samuel M. and Margaret Agnes (Huey) G.; educated pub. schs., N.Y. City; m. Helen Pentz, Feb. 11, 1902. Began with Bell telephone system, 1890, and held various positions with New York Telephone Co.; head of development work, Chesapeake & Potomac Telephone Co., Baltimore, Md., 1913-18; v.p. Bankers Trust Co., New York, 1918-24. Dir. dept. of development Am. Red Cross, in charge membership and production work, July 1917-June 1918, asst. gen. mgr. since June 1918; v.p. Chesapeake & Potomac Telephone Co. and associated cos., 1924-27; associated with Jeremiah Milbank, New York, since 1927. Dir. Commercial Solvents Corp., Am. Steel Foundries, Combined Metals Reduction Co., Milchester Realty Corp. Trustee Inst. for Crippled and Disabled. Republican. Clubs: Union League, Wall Street of New York. Home: 1016 5th Av. Office: 44 Wall St., New York, N.Y.

GREET, William Cabell, educator; b. El Paso, Tex., Jan. 28, 1901; s. William Dement and Eleanor Love (Martin) G.; A.B., U. of the South, 1920; A.M., Columbia, 1924, Ph.D., 1926; m. Katherine Hyde, Sept. 11, 1926; 1 dau., Anne Hyde. Lecturer in English, Barnard Coll., Columbia, 1926-27, instr., 1927-29, asst. prof., 1929-38, asso. prof. since 1938; lecturer, Bryn Mawr Coll., 1937-41, 45; dir. of recordings of Am. speech and of modern poets; editor of Am. Speech mag. since 1933; speech consultant, Columbia Broadcasting System, 1937-39 and since 1940; chmn. editorial advisory com., Funk and Wagnalls Coll. Standard Dictionary since 1942. Mem. Mod. Lang. Assn. America, Am. Dialect Soc., Nat. Council Teachers of English, Linguistic Soc. America, Phi Gamma Delta. Democrat. Episcopalian. Clubs: Century, Columbia Faculty. Editor: Pecock's Reule of Crysten Religion, 1927. Compiler: War Words Recommended Pronunciations, 1943; World Words, 1944. Contbr. to jours. Home: 168 W. 86th St. Office: Barnard Coll., Columbia U., New York, N.Y.

GREEVER, (Gustavus) Garland, writer, univ. prof.; b. Lead Hill, Ark., Apr. 4, 1883; s. Wm. Adams and Lydia Catherine (Redus) G.; A.B., Central Coll., Fayette, Mo., 1904; A.M., Trinity Coll. (now Duke U.), N.C., 1905; Ph.D., Harvard, 1914; m. May St. Clair Stocking, June 17, 1908; 1 son, William St. Clair. Head of English dept., Durham (N.C.) High Sch., 1905-08; asso. prof. English, U. of Ark., 1908-12; Sheldon traveling fellow from Harvard in Europe, 1914-15; asso. prof. English, Washington and Lee U., 1915-17, Ind. U., 1917-19; prof. English and head of dept., Wesley Coll., Winnipeg, Manitoba, 1920-21; prof. English and acting head of dept., Agri. Coll. of Utah, 1922-23; prof. English, U. of Colo., 1925-26, and summers, 1923, 25 and 26; prof. English, U. of Tex., summer, 1927; visiting prof. English, U. of So. Calif., 1930-35, prof. since 1935. Private U.S. Army, July and Aug. 1918. Mem. Modern Lang. Assn. America, Philological Assn. of Pacific Coast, Am. Assn. Univ. Profs., Phi Beta Kappa, Phi Kappa Phi, Kappa Sigma. Democrat. Mem. Methodist Ch. Co-Author: Century Handbook of Writing, 1918, 4th edit., 1942; Facts and Backgrounds of Literature, English and American, 1920; Century Vocabulary Builder, 1922; Century Collegiate Handbook, 1924, revised edit., 1939. Editor: Three American Poems, 1910; War Writing, 1919; A Wiltshire Parson and His Friends, 1926; Tiger-Lilies and Southern Prose (Centennial Edn. of Sidney Lanier), 1945. Co-editor: Century Book of Selections, 1923; The Soul of the City, 1923. Home: 4132 Creed Av., Los Angeles 43, Calif.

GREEVER, Walton Harlowe, ch. official; b. Burke's Garden, Va., Dec. 18, 1870; s. John D. and Mary E. (Spracher) G.; A.B., Roanoke Coll., Va., 1892, A.M., 1896; grad. Lutheran Theol. Sem., Phila., 1896; D.D., Newberry Coll., S.C., 1908; LL.D., Lenoir Rhyne Coll., Hickory, N.C., 1929; m. Roberta Bruegel, June 27, 1901 (died Feb. 17, 1912); children—Walton Harlowe, Miriam Roberta, Mary Virginia; m. 2d, Neta J. Umberger, Feb. 3, 1917. Ordained Lutheran ministry, 1896; pastor Bluefield, W.Va., 1894-1901, Columbia, S.C., 1901-08, and 1912-29; editor Lutheran Church Visitor, 1904-14. Founder of Am. Luth. Survey, 1914; editor-in-chief Am. Luth. Survey and gen. mgr. Luth. Survey Pub. Co., Columbia, S.C., 1914-28; gen. sec. United Luth. Ch. in America since 1932. Mgr. Luth. Bd. Publ., 1906-14; lecturer Luth. Theol. Sem., Columbia, 1912-14, prof. ethics and science of religion, 1922-33; mem. Exec. Bd. United Luth. Ch. in America, 1924-33; exec. sec. Southern Luth. Theol. Sem. Gen. dir. Nat. Luth. campaign for soldiers' and sailors' welfare (New York), 1918, and of campaign of Nat. Luth. Council for Reconstruction (New York), 1919, and campaign of United Luth. Ch. in America for Benevolences (Phila.), 1919, campaign Nat. Luth. Council for World Service (New York), 1920; del. from United Lutheran Ch. in America to World Conf. on Faith and Order, Lausanne, Switzerland, 1927. Author of numerous pamphlets and books in Christian service. Address: 14 E. 28th St., New York 16, N.Y.

GREGERSEN, Halfdan Ingstrup (grĕg'ĕr-sĕn), coll. dean; b. West Denmark, Wis., July 30, 1896; s. Jens Möller and Sofie (Madsen) G.; student U. of Calif., 1916-17; A.B., Stanford U., 1922, A.M., 1923; Ph.D., Columbia U., 1935; interim work U. of Copenhagen, 1923-24; Sorbonne, summer 1924; Centro de Estudios Históricos, Madrid, autumn 1924; Harvard, spring 1925; unmarried. Instr. Spanish, Columbia, 1926-29; instr. French and tutor in Div. Modern Langs. and Lits., Harvard, 1930-38, sr. tutor John Winthrop House, 1932-38, instr. comparative lit., 1936-38; asso. prof. Romance langs., dean, Williams Coll., 1938, prof. since 1942; dir. Inter-Am. Training Center (Williamstown, Mass.), summer 1941. Officer training, Camp Pike, Ark., 1918. Pres. Assn. Coms. for Inter-Am. Placement; fellow Am. Scandinavian Foundation, 1923-24; mem. Phi Beta Kappa. Author: Ibsen and Spain, A Study in Comparative Drama, 1936. Home: Williamstown, Mass.*

GREGERSEN, Magnus Ingstrup (grĕg'ĕr-sĕn), prof. of physiology; b. Kimballton, Ia., Jan. 27, 1903; s. Rev. Jens Möller and Sofie (Madsen) G.; A.B., Stanford U., 1923, A.M., 1924; student Mass. Inst. Tech., 1925-26; Ph.D., Harvard, 1930; m. Charlotte Kennedy, May 30, 1931; children—Kirsten, Sofia, Carlotta. Austin teaching fellow in physiology, Harvard Med. Sch., 1925-27; instr. in physiology, 1927-35; prof. of physiology, U. of Md. Med. Sch., 1935-37; prof. of physiology and exec. officer of dept., Coll. of Physicians and Surgeons, Columbia, since 1937; consultant in physiology. Presbyn. Hosp. Member of the subcommittee on shock, Division of Medical Sciences of the Nat. Research Council. Fellow N.Y. Acad. of Sciences, 1941; mem. Am. Physiol. Soc., A.A.A.S., Soc. Exptl. Biology and Medicine, Harvey Soc., Phi Beta Kappa. Clubs: Hamilton Street (Baltimore), Wilton Riding. Contbr. to Macleod's Physiology in Modern Medicine, 1938 and 1941. Contbr. to Am. Jour. Physiology. Home: Belden Hill Road, Wilton, Conn. Office: College of Physicians and Surgeons, New York, N.Y.

GREGG, Alan, physician; b. Colorado Springs, Colo., July 11, 1890; s. James Bartlett and Mary (Needham) G.; prep. edn., Cutler Acad., Colorado Springs; A.B., Harvard, 1911; M.D., Harvard Med. Sch., 1916; m. Eleanor Agnes Barrows, July 2, 1923; children—Peter Alan, Nancy Barrows, Richard Alexander, Michael Barrows. Interne, Mass. Gen. Hosp., Boston, 1916-17; served with Royal Army Med. Corps, B.E.F., 1917-19; field staff mem. internat. health bd. Rockefeller Foundation, 1919-22, asso. dir. div. med. edn., 1922-28, asso. dir. med. sciences, 1929-30, dir. med. sciences since 1930. Fellow A.A.A.S., N.Y. Acad. Medicine; mem. Am. Philosophical Society, Phi Beta Kappa (1936). Club: Century (New York). Home: 30 Cambridge Road, Scarsdale, N.Y. Office: 49 W. 49th St., New York 20, N.Y.

GREGG, Alexander White, lawyer; b. Palestine, Tex., Aug. 17, 1899; s. Alexander White and Mary (Brooks) G.; grad. high sch., Palestine, 1916; A.B., George Washington U., 1921, A.M., 1925, LL.B., 1923; m. Dorothy Mondell, July 26, 1927 (divorced 1934); m. 2d, Eleanor Pocock, Aug. 2, 1940. With Bur. Internal Revenue since Feb. 1920; legal and econ. work until 1923; spl. asst. to Sec. of Treasury, handling legislative matters, especially tax legislation, 1923-25; solicitor of internal revenue, 1925-26; gen. counsel Treasury Dept. until Oct. 10, 1927; mem. Gregg & Charest. Served as 2d lt. inf., U.S. Army, June 1918-Jan. 1919. Mem. Sigma Chi. Presbyn. Address: 815 15th St., N.W., Washington, D.C.*

GREGG, Clifford C(illey), dir. museum; b. Cincinnati, O., July 9, 1895; s. Judge Ellis B. and Anne (Bedinger) G.; B.Sc., U. of Cincinnati, 1917; post graduate student Northwestern U., 1928-31; children by former marriage—Frank Van Natta, John Bedinger, Clifford Cilley, Jr.; m. 2d, Helen Slaten Nelson, Aug. 1939. Asst. to dir. Field Museum of Natural History (now Chicago Natural History Museum), Chicago, 1926-37, director and secretary since 1937. Alderman, City of Park Ridge, Ill., 1925-27; mem. exec. bd. Chicago Council Boy Scouts. Mem. bd. mgrs. Chicago Y.M.C.A. First lt. inf., U.S. Army, 1917-18; on active duty Sept. 1940-Sept. 1945, as maj., inf., lt. col., adj. gen. dept. 6th Corps Area Hdqrs., Chicago; col. Gen. Staff Corps, hdqrs. Tank Destroyer Center, Camp Hood, Tex. and hdqrs. Army Ground Forces, Washington, D.C. Fellow A.A.A.S.; mem. New York Academy Science, Illinois

Society S.A.R. (board gov.), Am. Assn. Museums, American Polar Society (executive committee), Izaak Walton League, American Legion, Reserve Officers Assn., Mil. Order World War, Chicago Recreation Assn., Beta Theta Pi (v.p. and trustee 1937-40). Mason. Clubs: University, Tavern, Rotary (Chicago); Cosmos (Washington). Home: R. 1, Valparaiso, Ind. Address: Chicago Natural History Musuem, Chicago, Ill.

GREGG, Fred Marion, psychologist; b. Nevada, O. Mar. 17, 1867; s. William Smith and Louisa Jane (Welty) G.; A.B., Ohio Northern U., 1894; A.M., U. of Chicago, 1915; Ph.D., U. of Neb., 1935; m. Carrie Pettis Cockerill, June 30, 1898; children—Genevieve, Otis Cockerill, Helen Louise. Teacher Greek and Latin, Scottsboro (Ala.) Normal Sch., 1894-97; teacher of English, Baird Coll., Clinton, Mo., 1897-98; teacher biol. sciences, Wayne (Neb.) Normal Sch., 1898-1905; teacher biol. sciences, 1905-09, physiol. sciences, 1909-13, head dept. of psychology, 1913-19, Peru (Neb.) State Teachers Coll.; head dept. psychology, Neb. Wesleyan U., Sept. 1919-38. Mem. Neb. Ho. of Rep., 1903-04. Pres. Neb. State Teachers' Assn., 1917-19; pres. Neb. State Sunday School Assn., 1922-24. Progressive Republican. Methodist. Mem. N.E.A., A.A.A.S., Am. Psychol. Assn., Phi Delta Kappa, Phi Kappa Phi, Pi Gamma Mu; mem. advisory council Simplified Spelling Board. Author: Hygiene as Nature Study, 1917; Hygiene by Experiment, 1923; Neb. course of study in Character Education, 1929; The Psychology of a Growing Personality, 1938; Handbook of Parliamentary Law, 1940; Parliamentary Law Dramatized, 1941; Psychology's Paths to Personality, 1945; Practical Studies of Common Narcotics, 1945; The Psychology of Interest, Meaning, and Attention, 1946. Neb. course of study in Health Education (biennial), 1917-43. Joint Author: Inductive Health Studies, 1940; Neb. bulletin on Narcotic Education, 1942. Contbr. article on "Parliamentary Law" to Appleton's Cyclopedia of Am. Government and many articles in periodicals on ednl. subjects. Lecturer and psychological cons. Home: Upper Sandusky, Ohio.

GREGG, J. A., bishop; b. Eureka, Kan., Feb. 18, 1877; s. Alexander and Eliza Frances (Allen) G.; A.B., U. of Kansas, 1902; m. Celia Ann Nelson, Aug. 20, 1900 (dec.). School teacher, Oskaloosa, Kan., 1902-03; ordained to ministry of African Methodist Episcopal Ch.; pastor, Emporia, Kan., 1903; missionary teacher, Cape Town, South Africa, 1903-06; pastor, Leavenworth, Kan., 1906-08, St. Joseph, Mo., 1908-13; pres. Edwards Coll., Jacksonville, Fla., 1913-20, Wilberforce U., 1920-24; elected bishop, 1924; assigned 17th Episcopal Dist., South Africa, 1924-28, 5th Episcopal Dist., 1928-36, 4th Episcopal Dist. since 1936. Served as sergt., later 2d lt., 23d Kan. Volunteers, during Spanish-Am. War. Pres. trustee bd. Payne Theol. Sem. (Wilberforce U.); elected pres. Howard U., 1926, but declined position. Pres. Fla. State Teachers Assn., 1916, Nat. Assn. Preachers in Colored Schs., 1922, African Meth. Episcopal Coll. Presidents Assn., 1922-24. Mem. Alpha Phi Alpha, Sigma Pi Phi. Mason, Knight of Pythias, Elk. Author: (pamphlets) Christian Brotherhood, 1930; Superlative Righteousness, 1944; Of Men and Of Arms, 1945. Delivered keynote address 8th Worlds Christian Endeavor, Berlin, Germany, 1930, invocation Nat. Rep. Conv., Philadelphia, 1940. By invitation of the president visited all war fronts, except Alaska, representing Fraternal Council of Negro Churches, 1943-44. Home: 1150 Washington Blvd., Kansas City 2, Kan. Office: 3416 Michigan Av., Chicago, Ill.

GREGG, James Edgar, clergyman, educator; b. Hartford, Conn., Nov. 24, 1875; s. James Bartlett and Mary (Needham) G.; A.B., Harvard, 1897, A.M., 1901; B.D., Yale, 1903, D.D., 1918; D.D., Williams, 1923; LL.D., Wilberforce, 1924; m. Pauline Pumpelly, Mar. 16, 1903 (died May 27, 1911); children—Elise Pumpelly (wife of Dr. Emir Allen Gaw), James Bartlett; m. 2d, Mary Livingston Hinsdale, June 10, 1914; children—Theodore Hinsdale, Gerald Hinsdale (dec.). Ordained to ministry Congl. Church, 1903; pastor Pilgrim Memorial Church, Pittsfield, Mass., 1903-09, Kirk Street Church, Lowell, Mass., 1909-12, and First Church of Christ, Pittsfield, Mass., 1912-18; prin. Hampton (Va.) Normal and Agrl. Inst. (colored), 1918-29; pastor First Ch., Waterbury, Conn., 1929-41; acting pastor Congl. Ch., Adams, Mass., 1942, and Williamstown, Mass., 1942-45. Trustee Penn Sch., S.C., Southern Edn. Foundation. Mem. Phi Beta Kappa, Delta Upsilon. Club: Century (New York). Home: East Lenox Road, Pittsfield, Mass.

GREGG, John B., physician; b. Gladbrook, Ia., Sept. 28, 1888; s. Daniel and Lillie A. (Sharp) G.; A.B., State U. of Ia., 1915, M.D., 1915, M.S., 1916; m. A. Elida Bailey, Aug. 10, 1921; children—John Bailey, Charles Dan, Mary Elida, Elizabeth Ann, Margaret Jane. Sr. clinical assistant oto-laryngology; State University of Ia., 1915-17; maj. Medical Reserve Corps, U.S. Army, assigned to British Royal Army Medical Corps, 1917-19; asso. prof. oto-laryngology, State U. of Ia., 1919-20; private practice, specializing in oto-laryngology, Sioux Falls, S.D., since 1920. Fellow Am. Coll. Surgeons; mem. A.M.A., S.D. State Med. Soc., Am. Acad. Ophthalmology and Otolaryngology, Am. Laryngol., Rhinol. and Otol. Soc., Newcomen Soc. of England, Alpha Omega Alpha, Sigma Xi, Phi Rho Sigma. Decorated British Mil. Cross, 1918. Republican. Episcopalian. Mason (Shriner). Club: Minnehaha Country. Home: 309 N. Duluth Av. Office: Security Nat. Bank Bldg., Sioux Falls, S.D.

GREGG, John Robert, educator, author, pub.; b. Rockcorry, Ireland, June 17, 1867; s. George and Margaret (Johnston) G.; pub. sch. edn.; hon. S.C.D., Boston Univ., 1930, Litt.D., Rider College, Trenton, New Jersey, 1942; m. Maida Wasson, July 3, 1899 (died June 28, 1928); m. 2d, Janet Fraser, d. David Kinley, ex-pres. U. of Ill., Oct. 23, 1930; children—Kate Kinley, John Robert. Inventor of Gregg Shorthand and author of many text books on shorthand and comml. edn.; editor The Gregg Writer (monthly mag.) since 1900, Am. Shorthand Teacher (now Business Edn. World) since 1920; pres. Gregg Coll., Inc., Chicago, Gregg Pub. Co., New York, Chicago, Boston, San Francisco, Dallas, Toronto; chairman bd. dirs. The Gregg Pub. Co., Ltd., London, Gregg Schs., Ltd., London (22 schs.). Chmn. Liberty Loan Com., Long Beach, L.I., 1917-18. Fellow Nat. Acad. of Design; mem. Metropolitan Museum of Art, National Commercial Teachers Federation (hon. life), National Shorthand Reporters' Association (charter mem.). N.Y. State Shorthand Reporters' Assn. (hon. life mem.); vice-pres. Internat. Shorthand Congress, Paris, 1931. Democrat. Episcopalian. Clubs: Illinois Athletic (Chicago); Nat. Arts (pres.), Players, Advtg. (New York). Author: Gregg Shorthand Manual (over eighteen million copies sold), 1888; Progressive Exercises in Gregg Shorthand, 1890; The Gregg Shorthand Dictionary, 1901; The Gregg Phrase Book, 1901; Gregg Speed Practice, 1907; The Gregg Reporter, 1909; Gregg Speed Studies, 1917; Reporting Shortcuts, 1921; Basic Principles of Shorthand, 1923; Secretarial Studies (with R. P. SoRelle), 1924; The Q's and A's of Shorthand Theory, 1924; Gregg Speed Bldg., 1932; Applied Secretarial Practice, 1941; The Private Secretary, 1943. Del. to Internat. Congress on Comml. Edn., Amsterdam, 1929 (chmn. Am. delegation and v.p. of Congress), London, 1932. Awarded medal for "distinguished services to commercial education," Eastern Commercial Teachers Assn., 1931; presented with scroll signed by over 1000 Spanish-speaking people, Latin-Am. Goodwill Luncheon, New York, 1931; Ulster-Irish Soc. medal for "notable service to the nation," 1936; award of New York Acad. of Pub. Edn. for "distinguished service to public education," 1938. Home: The Ovals, Cannondale, Conn. Office: 270 Madison Av., New York, N.Y.

GREGG, John William, landscape architect; b. Weare, N.H., Jan. 8, 1880; s. Frank Pierce and Ruth Adelia (Sleeper) G.; B.S., Boston U., and Mass. State Coll., 1904; m. Mary Jennings, Jan. 27, 1906; children—John Jennings, Ruth Greenwood, Donald Franklin. Began with Dept. of Horticulture, St. Louis Expn., 1904; practiced in Neb., 1904-07; prof. and head dept. horticulture, Baron de Hirsch Agrl. Sch., Woodbine, N.J., 1907-10; asst. prof. horticulture, Pa. State Coll., 1910-13; prof., chief of division and consultant in landscape design U. of Calif., since 1913. Has developed the parks and park system of Berkeley, campus of U. of Calif. at Berkeley, Los Angeles, Riverside, Davis and La Jolla sch. grounds, parks and pvt. estates in various parts of Calif. Mem. University Landscape Architects' Society, Calif. Conf. on City Planning, Am. Society Landscape Architects (fellow), Am. Planning and Civic Assn., Nat. Conf. on City Planning, Am. Country Life Assn., Alpha Sigma Phi, Delta Tau Sigma, Phi Phi; councilor mem. Nat. Conf. on State Parks. Presbyterian. Home: Berkeley, Calif.

GREGG, Paul L., clergyman; b. Wichita, Kan., Dec. 10, 1901; s. James Lawrence and Alice (Maher) G.; student St. Mary's (Kan.) Coll., 1922-24 and 1935-39; A.B., St. Louis (Mo.) U., A.M., 1934; LL.B., Georgetown U., Washington, D.C., 1928, LL.M., 1941. Entered Society of Jesus, 1929; ordained priest Roman Catholic Ch., 1938; prof. of law, Creighton U. Sch. of Law since 1941, regent since 1944. Mem. Phi Alpha Delta. Address: Creighton University, Omaha 2, Neb.

GREGG, Robert, corp. exec.; b. Atlanta, Ga., Apr. 14, 1885; s. William A. and Lizzie L. (Jones) G.; B.S., Ga. Sch. of Tech., 1905; M.E., Cornell U., 1906; m. Elizabeth Adair, Jan. 22, 1913; 1 dau., Betty (Mrs. Crawford Johnson V. Rainwater). With Atlanta (later Atlantic) Steel Co., 1906-12, beginning as clerk in office of general supt., sec., 1912-15; sec. and treas. Atlantic Steel Co., 1915-20, v.p. and treas., 1920-22, pres., 1922-32; v.p. and gen. mgr. of sales Tenn. Coal, Iron & R.R. Co., Birmingham, Ala., 1932-33, pres., 1933-35, and since 1938; v.p. in charge of sales U.S. Steel Corp., New York, 1935-38; pres. and dir. Tenn. Land Co., Fairfield Steel Co., Universal Exploration Co. Mem. Ala. State Chamber of Commerce (dir. mem. exec. com.), Birmingham Chamber of Commerce. Mem. advisory bd. Ala. State Docks Commn. Mem. bd. dirs. Birmingham Community Chest (gen. chmn. annual appeal 1938-39). Mem. Am. Inst. Mining and Metall. Engrs., Am. Iron and Steel Institute, Newcomen Soc., Kappa Sigma. Methodist. Mason (Shriner). Clubs: Rotary (pres. Atlanta Club 1925-26), Mountain Brook; University (New York); Duquesne (Pittsburgh); Piedmont Driving, Capital City (Atlanta, Ga.). Home: 2250 Highland Av. Office: Brown Marx Bldg., Birmingham, Ala.

GREGG, Robert D., prof. history; b. Wellington, O., Jan. 28, 1901; s. Frank Benham and Carrie (Danforth) G.; A.B., Oberlin Coll., 1923; A.M., U. of Mich., 1925; Ph.D., Johns Hopkins U., 1932; m. Lois Harriet Estes, Aug. 16, 1930. Instr. in social science, Friends Sem., New York, N.Y., 1925-28; instr. in history, Carnegie Inst. Tech., Pittsburgh, Pa., 1931-33, asst. prof., 1933-35, asso. prof. and acting head of history dept., 1935-36, prof. and head of dept. since 1936. Co-director, Pittsburgh Regional Inter-Am. Center, affiliated with Office of Co-ordinator of Inter-Am. Affairs, Washington, D.C., since 1943; chmn. Pittsburgh branch Foreign Policy Assn. Mem. Am. Hist. Assn., Am. Assn. Univ. Profs., Phi Beta Kappa, Phi Kappa Phi, Phi Alpha Theta, Alpha Phi Omega. Republican. Mem. Society of Friends (Hicksite). Clubs: Economic, Agora (Pittsburgh). Author: The Influence of Border Trouble on Relations Between the United States and Mexico, 1876-1910, 1937. Home: 402 Bevington Rd., Pittsburgh 21. Office: Carnegie Institute of Technology, Pittsburgh 13, Pa.*

GRÉGOIRE, Henri, classical scholar; b. Huy, Belgium, Mar. 21, 1881; s. Fernand and Laure (Dufrénoy) G.; Ph.D., U. of Liége; student univs. of Munich, Berlin and Paris; Ph.D., hon., Algiers, Sofia and Athens; mem. Ecole Française d'Athènes, 1906-09; m. Susanne Quesnel, Aug. 26, 1909; children—Elisabeth, Jacqueline (Mrs. Anatol Visson), Odette, Serge, France (Mrs. Raoul de Keyser), Nicole (Mrs. Serge Famin), Boris Michel. Assistant professor of Greek literature, Brussels University, 1909, professor Greek and Byzantine history, 1914; dean of faculty of arts Egyptian U., Cairo, 1925-27; dean of faculty of letters, Brussels U., 1929-32; prof. faculty of philosophy and letters, Brussels Univ.; vice pres. l'Institut de Philologie et d'Histoire Orientales et Slaves; visiting prof. Stanford U., 1931, U. of Calif., 1938, and other univs. in U.S. and Can.; prof. history and classics, New Sch. for Social Research, New York City, 1940-45; a founder and pres., Ecole Libre des Hautes Etudes (a Franco-Belgian U.), N.Y. City, since 1941. Mem. Belgian Royal Acad., Brussels (1931); corr. fellow French Académie des Inscriptions et Belles Letters (1936), Mediaeval Acad. America; hon. mem. Royal Acad., Rumania, archaeol. insts. of Vienna, Athens and Sofia, Slavonic Inst. (Prague), Inst. Kondakov (Belgrade). Mem. Fondation Universitaire Brussels. Decorated, Officer de l'Ordre de Léopold de Belgique, Chevalier de la Légion d'Honneur, Comdr. de Couronne de Belgique, Couronne de Roumanie, Sauveur de Grèce, Phénix de Grèce, Saint-Sava de Serbie. Editor: Le Flambeau (Belgian monthly first pub. underground during first German occupation); Byzantion (Am. series), 1941-45; Digenis Akritas (Byzantine Epic in History and Poetry in modern Greek), 1942. Home: 67 Riverside Drive, New York 24, N.Y.; also 45 rue des Bollandistes, Brussels, Belgium.

GREGORY, Charles Oscar, law educator; b. Derby, Conn., Apr. 22, 1902; s. Louis L. and Grace (Spencer) G.; grad. Derby High Sch., 1920; A.B., Yale University, 1924, LL.B., 1926; m. Mary Palache, Dec. 26, 1928; children—David Palache, Judith. Admitted to bar, Conn., 1926, N.Y., 1927; began practice in N.Y. City, with Root, Clark, Buckner, Howland & Ballantine; asst. prof. law, U. of Wis. Law Sch., 1928-30; asso. prof., U. of Chicago, 1930-41, prof. since 1941. Solicitor U.S. Dept. Labor (on leave from U. of Chicago), May 1, 1936-March 1, 1937. Mem. Alpha Delta Phi, Phi Delta Phi. Order of the Coif. Conglist. Democrat. Home: 5722 Dorchester Av., Chicago; (summer) East Jaffrey, N.H. Address: University of Chicago, Chicago, Ill.

GREGORY, Chester Arthur, univ. prof.; b. Shelbyville, Ind., Jan. 24, 1880; s. Samuel H. and Elizabeth G.; B.S., Marion (Ind.) Normal Sch., 1903; B.A., Ind. U., 1908, M.A., 1914; Ph.D., State U. of Ia., 1920; m. Sadie Elizabeth Smith, 1902; 1 dau., Helen Virginia; m. 2d, Corinne M. Taylor, 1942. Superintendent public schools in Ind., Illinois and Minn., 10 yrs.; prof. edn., Parsons Coll., Fairfield, Ia., 1914-16; prof. sch. administration, U. of Ore., 1917-24, also dir. bur. ednl. research; prof. school administration, Univ. of Cincinnati, 1924-37, also director bur. administrative research; president C. A. Gregory Company since 1931. Mem. Ednl. Research Assn., N.E.A., Phi Delta Kappa. Republican. Presbyterian. Author: The Proficiency of Oregon Children in the Tool Subjects, 1921; The Gregory American History Tests, 1922; The Fundamentals of Educational Measurements with the Elements of Statistical Method, 1923; Muddling Along, 1940. Part Author: The Gregory-Spencer Geography Tests, 1921; Statistical Method in Education and Psychology, 1929; Writer's Manual, 1935; Gregory Diagnostic Tests in Language, 1935. Home: 2907 Clifton Av. Office: 345 Calhoun St., Cincinnati, O.

GREGORY, David Thomas, clergyman; b. Martinsburg, W.Va., July 16, 1889; s. Joseph T. and Sarah H. (Fulk) G.; student Shenandoah Collegiate Inst., 1910-15; A.B., Lebanon Valley Coll., Annville, Pa., 1917, D.D., 1924, B.D., Bonebrake Theological Seminary, 1920; m. Margaret L. Broy; 1 dau., Thelma Davileah. Pastor Jones Springs, W.Va., 1914, Shenandoah, Va., 1915, Lebanon, Pa., 1916-17; asso. editor Religious Telescope, 1920-21; pres. Shenandoah

Coll., 1922-26; pastor Euclid Av. U.B. Ch., Dayton, O., 1926-36; supt. Miami Conf., 1932-37; exec. sec. Bd. Adminstrn. of U.B. Ch. since 1937. Trustee Bonebrake Theol. Sem., Otterbein Home and Orphanage. Mason (32°). Author: The Minister and Local Church Finance. Compiler and editor of the following: Faith in a Righteous God, Faith in the Saving Gospel of Christ, Faith in The Guidance of the Holy Spirit. Home: 1821 Auburn Av. Office: United Brethren Bldg., Dayton, O.

GREGORY, Edmund Bristol, army officer; b. Storm Lake, Ia., July 4, 1882; s. Frank Buckingham and Emily Hatch (Bristol) G.; B.S., U.S. Mil. Acad., 1904; M.B.A., Harvard Grad. Sch. of Business Adminstrn., 1929; Army War Coll., 1936-37; m. Verna Ellsworth Green, July 19, 1911. Commd. 2d lt. Inf., U.S. Army, 1904, and advanced through the grades to col. Q.M. Corps, 1935; lieut. gen., Q.M. Gen., Apr. 14, 1945; Post Q.M. and Commissary, Philippines, 1908-10; Ft. Harrison, Mont., 1910-11; instr. history and English, U.S. Mil. Acad., 1911-12; Gen. Supply Depot, Jeffersonville, Ind., 1917-21; transferred to Q.M.C., 1920; in charge Q.M. Columbus Gen. Depot, 1921; settlement War Dept. contracts, Shanghai, China, 1922-24; N.Y. Nat. Guard, 1924-27; Office Q.M. Gen., Washington, D.C., 1929-33; Hdqrs. 2d Corps Area, 1933-36; Office Q.M. Gen. 1937. Home: 4401 Greenwich Parkway N.W., Washington, D.C.

GREGORY, Edward Wadsworth, Jr., univ. prof.; b. Chase City, Va., Sept. 29, 1903; s. Edward Wadsworth and Kate Winn (Cleveland) G.; A.B., U. of Va., 1925, M.A., 1926, Ph.D., 1931; m. Margaret Louise Jeffreys, Aug. 28, 1934. Instr. Sociology, U. of Va., 1925-28; asst. prof. Sociology, U. of Ala., 1928-29, asso. prof., 1929-35, prof. since 1935. Mem. Tuscaloosa County Bd. of Pub. Welfare since 1940. Mem. War Price and Rationing Bd. of Tuscaloosa County, Ala., 1942-43. Commd. lt., U.S. Naval Reserve, Jan. 16, 1943 (on active duty since February, 1943). Member American Sociological Society, Southern Sociological Soc. (pres. 1939), National Conference on Family Relations (Nat. Advisory Council 1939-42), Alabama Conference of Social Work (pres. 1941-42), Am. Assn. Univ. Profs., Delta Sigma Phi, Delta Sigma Rho, Phi Beta Kappa, Phi Delta Kappa, Alpha Kappa Delta, Raven. Methodist. Author: Introductory Sociology (with Lee Bidgood), 1939. Contbr. articles to jours. Address: University of Alabama, University, Ala.

GREGORY, H. W., univ. prof.; b. Sedan, Kan., Aug. 11, 1889; s. Elliott B. and Louise (Wiley) G.; B.S., Agrl. and Mech. Coll., Stillwater, Okla., 1912; M.S., Purdue U., 1918; m. May Kilpatrick, Dec. 25, 1914; children—Edith (Mrs. Ralph Baur), Winifred (Mrs. William Troyer). Instr., South Dakota State Coll., 1912-16; grad. asst. in dairy husbandry, Purdue U., 1916-17, asst. prof., 1917-19, asso. prof., 1919-20, prof. dairy husbandry and head dairy dept. since 1920. Mem. Am. Dairy Science Assn. (pres. 1937-38), Phi Kappa Phi, Lambda Gamma Delta, Sigma Xi, Scabbard and Blade. Home: 416 Stadium Av., West Lafayette, Ind.

GREGORY, Herbert Bailey, judge; b. Westmoreland County, Va., Apr. 10, 1884; s. Werter Hancock and Sallie James (Payne) G.; prep. edn., Randolph Macon Acad., Bedford, Va.; LL.B., Washington and Lee U., 1911; m. Margaret Kossen, Oct. 26, 1916; children—James Blair, Herberta Payne, Kossen. In practice of law at Roanoke, Va., 1911-23; judge Circuit Court, 20th Va. Jud. Circuit, 1923-26; judge Law and Chancery Court, City of Roanoke, 1926-30; justice Supreme Court of Appeals, Va., since 1930. Mem. American Va. State and Roanoke bar assns., Kappa Sigma, Phi Delta Phi, Omicron Delta Kappa (hon.), Phi Beta Kappa. Democrat. Methodist. Mason. Home: 270 Cassell Lane, Roanoke, Va.

GREGORY, Herbert Ernest, geologist; b. Middleville, Mich., Oct. 15, 1869; s. George and Jane (Bross) G.; A.B., Yale, 1896, Ph.D., 1899; m. Edna Earle Hope, June 30, 1908. Asst. in biology, 1896-98, instr. physical geography, 1898-1901, asst. prof. physiography, 1901-04, Silliman prof. geology, 1904-36, prof. emeritus since 1936, Yale; also dir. Bernice P. Bishop Museum, 1919-36. Geologist U.S. Geol. Survey. Regent U. of Hawaii. Chmn. Com. on Pacific Investigations of Nat. Research Council. Fellow Geol. Soc. America, Assn. Am. Geographers, Am. Acad. Arts and Sciences, Am. Philos. Soc. Author of various papers on geology in govt. and scientific publs. Address: Bishop Museum, Honolulu, T.H.

GREGORY, Horace Victor, poet, critic; b. Milwaukee, Wis., Apr. 10, 1898; s. Henry Bolton and Anna Catherine (Henkel) G.; student German-English Acad. (Milwaukee), 1914-19, Milwaukee Sch. of Fine Arts, 1918-16; B.A., U. of Wis., 1923; m. Marya Zaturenska, Aug. 21, 1925; children—Joanna Elizabeth, Patrick Bolton. Free lance writer, 1923-34, contributing to New Republic, The Nation, Atlantic Monthly, Hound and Horn, Poetry mag. (Chicago), New Verse (London), etc.; lecturer on poetry and critical theory, Sarah Lawrence College, Bronxville, New York, since 1934; editor of New Letters in America, 1937. Awarded Lyric prize, by Poetry mag., 1928, Helen Haire Levinson prize, by same, 1934; Russell Loines award for poetry from Am. Inst. Arts and Letters, May 1942. Translator: Poems of Catullus, 1931. Author: Chelsea Rooming House (verse), 1930; No Retreat (verse), 1933; Pilgrim of the Apocalypse (a critical study of D. H. Lawrence), 1933; Chorus for Survival (verse), 1935. Poems, 1930-40, 1941; The Shield of Achilles, Essays on Beliefs in Poetry, 1944; A History of American Poetry, 1900-1940 (in collaboration with Marya Zaturenska), 1946. Editor: The Triumph of Life, 1943. Address: care Harcourt, Brace & Co., 383 Madison Av., New York, N.Y.

GREGORY, John, sculptor; b. London, Eng., May 17, 1879; s. John and Amelia Elizabeth (Read) G.; came to U.S., 1893, naturalized citizen, 1912; student Art Students' League, New York, 1900-03, Ecole des Beaux Arts (Paris), 1904-06, Am. Acad. in Rome, 1912-15; pupil of George Grey Barnard and Anton Mercie; m. Katharine Van Rensselaer Crosby, June 7, 1922; 1 son, John Crosby. Awarded fellowship Am. Acad. in Rome through competition; exhibited at Nat. Sculpture Soc., Architectural League, New York, Phila. Acad. Fine Arts, Art. Inst. Chicago; awarded Medal of Honor, Archtl. League exhibition, 1921; Concord Art Assn. medal of honor (Sculpture), 1926; George D. Widener Memorial gold medal, by Pa. Acad. Fine Arts, 1933. Was associate in modeling, Columbia University until 1925. Asst. insp. naval constrn. camouflage sect. of Navy Dept., designing camouflage, Washington, 1918. Mem. Nat. Sculpture Soc. (pres. 1934-39), Nat. Acad. of Design; hon. mem. Beaux Arts Inst. of Design (N.Y.), A.I.A. Second in contest for heroic figure of "The Pioneer Woman of Okla," 1927. Elected mem. Nat. Inst. Arts and Letters, 1930. Home: 222 E. 71st St. Studio: 65 W. 56th St., New York, N.Y.

GREGORY, Leslie Roscoe, educator; b. Seneca, Kan., Sept. 16, 1888; s. Marion Wallace and Nettie Helen (Linn) A.; prep. edn., York (Neb.) College Acad., 1905-09; A.B., York Coll., 1917; M.A., Teachers Coll., Columbia, 1924, grad. study, 1924-26; grad. study U. of Neb., U. of Chicago; Dr. Pedagogy, (honorary), Albany State Teachers Coll., 1933; Ed.D., Columbia University, 1943; married Margaret C. Anderson, June 27, 1923; children—Sheila Jeanne, Jane Carolyn. Supervising prin. of schools, Cowles, Nebraska, 1909-13; supt. of schools, Exeter, Neb., 1917-19, Tecumseh, Neb., 1920-23; prin. high schs., Bronxville, N.Y., 1923-24; exec. sec. Inst. Child Welfare, Teachers Coll., Columbia, 1925-26; also research asso., Teachers Coll., 1925-26; dir. research, pub. schs., Louisville, Ky., 1926-29; supt. schs., Louisville, 1929-31; pres. State Teachers College, Fredonia, N.Y., since 1932. Mem. State Committee on Teacher Education; mem. of nat. com. on Teacher Examinations. Served as 2d lt. F.A., U.S. Army, June 1918-Jan. 1919. Pres. Ky. Edn. Assn., 1930-31; mem. N.E.A., New York State Teachers Assn. (pres. Western Zone 1936), Phi Delta Kappa, Kappa Delta Pi. Republican. Presbyterian. Clubs: Rotary (past pres.), Shorewood (dir.). Home: Fredonia, N.Y.

GREGORY, Lloyd Jefferson, mng. editor; b. Beeville, Tex., Apr. 19, 1899; s. Charles Hardy and Mollie Beulah (Keller) G.; student U. of Tex., 1916-17 and 1919-22, B.J., 1922; m. Myrtle Marie Hayden, July 15, 1922; children—Lloyd Jefferson, Martha Jane, Myrtle Marie. Reporter and sports editor Austin Statesman, 1921-22; teacher journalism, U. of Tex., 1922-25; corr. for Associated Press, Austin, 1925-27; polit. writer Houston Post, 3 mos., 1927, sports editor, 1927-36, mng. editor since 1936. Served with U.S. Marine Corps, World War. Mem. Sigma Delta Chi. Methodist. Club: Houston Rotary. Writer of sports articles. Home: 105 Avondale. Office: The Houston Post, Houston, Tex.

GREGORY, Louise Hoyt, prof. zoölogy; b. Princeton, Mass., July 21, 1880; d. Josiah David and Emily Du Puy (Skinner) Gregory; prep. edn., Dana Hall, Wellesley, Mass., 1897-99; A.B., Vassar Coll., 1903; A.M., Columbia, 1907, Ph.D., 1909; unmarried. With Barnard Coll., New York, N.Y., as asst. in zoölogy, 1908-09, tutor, 1909-12, instr., 1912-17, asst. prof., 1917-23, asso. prof., 1923-36, prof. since 1936, asso. dean since 1932. Fellow A.A.A.S.; mem. Am. Soc. Zoölogists, Soc. for Exptl. Biology and Medicine, Harvey Soc., Sigma Xi, Conglist. Clubs: Vassar, Cosmopolitan (New York). Home: 1160 5th Av., New York, N.Y.

GREGORY, Luther Elwood, rear admiral; b. Newark, N.J., Jan. 9, 1872; s. A. Belknap and Susan (Montrose) G.; C.E., Sch. of Mines, Columbia, 1893; hon. D.Eng., Rensselaer Polytechnic Inst., 1938; m. Anna R. Roome, Dec. 26, 1894 (died Feb. 26, 1904); 5 daughters; m. 2d, Pauline E. Turner, Nov. 12, 1918 (died Jan. 16, 1936); one son. Became civil engineer, U.S. Navy, 1898; served as public works officer at U.S. naval stations; mem. Alaskan Coal Commn., 1919; chief of Bur. Yards and Docks, Navy Dept., 1922-29; mem. bd. location San Francisco-Oakland bridge; cons. engr. Lake Washington pontoon bridge, Seattle, Wash., and foundations and piers of Puget Sound Bridge, Tacoma, Wash. Retired with rank of rear admiral. Chairman of State Liquor Control Bd., Wash., 1934-42, and 1945. Mem. Am. Soc. C.E., Soc. Am. Mil. Engrs. (trustee; dir.); Military Order of the World War (comdr. Seattle chapter), Beta Theta Pi. Mason (33°, K.T., Shriner). Clubs: Army and Navy, National Sojourners, Rainier and Washington Athletic of Seattle. Home: 310 W. Prospect St., Seattle, Wash.

GREGORY, Noble Jones, congressman; b. Mayfield, Ky., Aug. 30, 1897; s. William Jones and Rosa A. (Boyd) G.; grad. Mayfield (Ky.) High Sch., 1915; spl. work in private schs. and bus. coll.; m. Marion Hale, June 22, 1925; 1 dau., Marion Hale. With 1st Nat. Bank, Mayfield, advancing from bookkeeper to cashier and trust officer, 1917-36; mem. 75th-79th Congresses (1937-47), 1st Ky. Dist. Democrat. Presbyterian. Elk, Odd Fellow, Modern Woodman, Woodman of the World. Home: Mayfield, Ky.

GREGORY, Raymond L., medical scientist, physician; b. Beeville, Tex., Feb. 20, 1901; s. Charles Hardy and Mollie Beulah (Keller) G.; A.B., U. of Tex., 1922, A.M., 1923; Ph.D., U. of Minn., 1927, M.D., 1929; m. Lois C. Null, Sept. 7, 1927; children—Charles Hardy III, Raymond Frederick, Mary Edith. Tutor in organic chemistry, U. of Tex., 1922-23; teaching fellow pharmacology U. of Minn., 1923-26, instr. physiol. chemistry, 1926-28, part time, 1928-29; interne Minneapolis Gen. Hosp. and Swedish Hosp., 1930; pvt. practice, 1930-33; resident in medicine hosps., U. of Ia., 1933-34, instr. medicine, 1934-36; asst. prof. medicine La. State U., and asst. vis. phys., Charity Hosp., La., New Orleans, 1936-37; prof. and head dept. medicine, Howard U., phys.-in-chief Freedmen's Hosp., 1937-39; prof. and head dept. medicine, U. of Ark., 1939-40; acting head pharmacology dept., asso. prof. pharmacology and medicine, Med. Sch. U. of Tex., 1940-41; prof. pharmacology and associate prof. medicine, 1941-43, prof. of medicine since 1943; physician John Sealy Hosp.; consultant practice internal medicine. Fellow Am. Coll. Physicians, certified by Am. Bd. Internal Medicine; mem. A.M.A., Southern Med. Assn., A.A.A.S., Am. Soc. Tropical Diseases, Am. Heart Assn., Soc. Exptl. Biology and Medicine, Am. Physiol. Soc., Sigma Xi, Alpha Omega Alpha. Contbr. 22 papers to med. publs. Home: 1419 24th St. Office: 816 Strand, Galveston, Tex.

GREGORY, Raymond William, agrl. edn.; b. Mooresville, Ind., Sept. 6, 1893; s. Corden Everett and Arminta Sarah (Marley) G.; B.S.A., Purdue U., LaFayette, Ind., 1918; M.S., Cornell U., 1924; Ph.D., 1937; m. Bertha Jane Morgan, May 1, 1919; children—Sarah Jane (dec.), Richard Morgan, Robert Sandborn. Teacher of vocational agr. and science, Mooresville, (Ind.) High Sch., 1919-23; asst. in rural edn., Cornell U., 1923-24; asso. prof. agrl. edn., Purdue U., 1924-36, asst. state supervisor agrl. edn., State of Ind., 1928-36; specialist agrl. edn. U.S. Office of Edn., Washington, D.C., 1936-41; asst. dir. Rural War Prodn. Training since 1941; spl. lecturer and teacher, summer sessions, of many universities; commercial orchardist and farmer since 1919. Served in U.S. Army, July-Nov. 1918. Mem. Am. Vocational Assn. (chmn. publs. com. 6 yrs.; mem. national advisory committee on agricultural education 3 years), N.E.A., American Legion, Sigma Pi, Sigma Delta Chi, Alpha Zeta, Kappa Delta Pi, Phi Delta Kappa. Methodist. Mason. Agrl. editor for F. A. Davis Pub. Co., Phila., 1933-35, J. B. Lippincott Pub. Co., Phila., since 1936. Editor of Am. Vocational Assn. Jour., 1928-32; mem. editing managing board Agrl. Edn. Mag., 1929-42 (one of organizers 1929), editor of professional sect. (with A. K. Getman), same, 1936-42; special editor Little Livestock Lessons, Breeders Gazette, 2 yrs. Home: 4531 Van Ness St., N.W. Office: U.S. Office of Education, Washington, D.C.

GREGORY, Tappan, lawyer; b. Madison, Wis., Aug. 29, 1886; s. Stephen Strong and Janet Macindoe (Tappan) G.; grad. Chicago Latin Sch., 1906; A.B., Yale, 1910; LL.B., Northwestern U., 1912; unmarried. Admitted to Ill. bar, 1912, and since practiced in Chicago; mem. firm Gregory, Gilruth & Hunter. Served as 1st lt., 313th F.A., U.S. Army, 1917-19; with A.E.F., 1918-19. Mem. com. on character and fitness First Appellate Court Dist., 1936-41 (chmn. 1940-41); mem. Ill. state bd. law examiners; coordinator of Govt. Appeal Agents, Cook County, Ill., under Selective Training and Service Act, 1940-44; collaborator U.S. Bureau of Biol. Survey, 1937-40. Consultant to U.S. delegation United Nations Conf. on Internat. Orgn., San Francisco, 1945. Mem. bd. trustees Strawn Legal Research Foundation. Mem. Am. Bar Assn. (chmn. house of dels.; chmn. com. on war work 1942-44; mem. bd. editors of Journal, 1943-44), Ill. State Bar Assn. (pres.), Chicago Bar Assn. (pres. 1939-40), Chicago Acad. Sciences (vice pres. 1936-44), Izaak Walton League America (nat. pres. 1940-42), Am. Judicature Soc. (mem. bd. dirs. 1943-45), Am. Legion, Psi Upsilon, Phi Delta Phi. Democrat. Episcopalian. Clubs: Law (pres. 1944-45), Legal (hon.), Chicago Literary, University, Commercial, Cliff Dwellers (Chicago); Lawyers (New York). Author: Deer at Night in the North Woods, 1930; Mammals of the Chicago Region, 1936; Eyes in the Night, 1939. Home: Box 57, Northfield, Ill. Office: 105 S. La Salle St., Chicago 3, Ill.

GREGORY, Thomas B., oil and gas producer; b. Phila., Pa., Oct. 15, 1860; s. William Sheed and Amanda Walton (Miller) G.; ed. Brooks Mil. Acad., Cleveland, O.; m. Adda S. Whitling, June 21, 1888; children—Ruth Whitling (Mrs. Richard G. Soper), Katherine Elizabeth (Mrs. Charles McGill Thomas). Began in oil business at Foxburg, Pa., 1885; mem. firm Crawford & Gregory, oil and gas producers; dir. Columbia Gas & Electric Corp., Lone Star Gas Corp., Wilmington, Del., Mountain Fuel Supply Co., Salt

Lake City, Utah, Quaker State Oil Refining Corp., Oil City, Pa., Union Heat & Light Co., Grove City, Pa, Asst. to dir. oil production, U.S. Fuel Administration, later dir. Bur. Natural Gas, same adminstrn., World War. Mem. Am. Petroleum Inst., Am. Gas Assn, Episcopalian. Home: 5833 Aylesboro Av. Office: Union Trust Bldg., Pittsburgh, Pa.*

GREGORY, William Benjamin, engineer; Mar. 13, 1871-Jan. 29, 1945. See Vol. 23 (1944-45).

GREGORY, William Edward, educator; b. Blanchester, O., July 3, 1901; s. William Charles and Birdie Grace (Parker) G.; B.S., Miami U., Oxford, O., 1924; grad. Field Arty. Sch., U.S. Army, 1931; M.A., U. of Mich., 1934; Ed.M. (Austin scholar), Harvard, 1935; Litt.D., Colgate U., 1940; m. Iris Beryl Hinton, of Middlesex, England, June 25, 1945. Began as educator, 1922; prin. Hanover High Sch., Hamilton, O., 1923; instr. mathematics, Culver Mil. Acad., Culver, Ind., 1924-27, tactical officer, F.A., 1927-30, asst. headmaster, 1930-33, dean, 1935-39, acting supt., 1939-40, supt. since 1940. Mem. bd. dirs. Culver Edpl. Foundation. With U.S. Army, May 1942-July 1945; col., Hdqrs. 12th U.S. Army Group, Oct. 1943-July 1945. Awarded Legion of Merit, Bronze Star Medal with Oak Leaf Cluster (U.S.). Mem. N.E.A., Pvt. Schs. Assn., Am. Acad. Polit. and Social Science, Pvt. Schs. Assn. of Central States, Delta Kappa Epsilon, Phi Delta Kappa, Cum Laude Soc., Kappa Delta Pi, Phi Beta Kappa, Presbyn. Clubs: University (Chicago); Army and Navy (Washington). Address: Culver Military Academy, Culver, Ind.

GREGORY, William K(ing), paleontologist, morphologist; b. N.Y. City, May 19, 1876; s. George and Jane (King) G.; student Sch. of Mines, Columbia, 1894-96; A.B., Columbia, 1900, A.M., 1905, Ph.D., 1910; D.Sc., Witwatersrand, 1938; m. Laura Grace Foote, Dec. 4, 1899; m. 2d, Angela DuBois, 1938. Research asst. to Henry Fairfield Osborn, 1899-1913; asst. curator dept. vertebrate paleontology American Museum Natural History, 1911-14, asso. in paleontology, 1914-26; curator department comparative anatomy since 1921; emeritus, 1944; curator dept. ichthyology since 1925; emeritus, 1944; lecturer, asst. professor, asso. professor, prof. vertebrate paleontology, Da Costa professor since 1943, Columbia. Fellow N.Y. Acad. Sciences (pres. 1932-33), N.Y. Zoöl. Soc., A.A.A.S. (v.p. sect. H, 1931); mem. Am. Soc. Naturalists (v.p. 1936). Am. Assn. Anatomists, Geol. Soc. America, Palæontol. Soc. America, Am. Soc. Mammalogists, Am. Philos. Society, Nat. Acad. Sciences, Am. Acad. Arts and Sciences, Am. Assn. Physical Anthropology (president 1941-42), Am. Soc. Ichthyology and Herpetology (pres. 1936-38); fgn. fellow London Zoöl. Soc.; foreign fellow Geological Soc. London, Linnean Society London, Royal Soc. of Queensland, Royal Society Science of Upsala, State Russian Palæontological Soc. of Leningrad, Acad. Hon., Museo de la Plata. Clubs: Explorers, Boone and Crockett, Faculty of Columbia Univ. Author: The Orders of Mammals, 1910; On the Structure and Relations of Notharctus, an American Eocene Primate, 1920; The Origin and Evolution of the Human Dentition, 1922; Our Face from Fish to Man, 1929; Fish Skulls—A Study of the Evolution of Natural Mechanisms, 1933; A Half Century of Trituberculy—The Cope-Osborn Theory of Dental Evolution, 1934; In Quest of Gorillas, 1937; Studies on the Origin and Early Evolution of Paired Fins and Limbs. Parts I-IV (with H. C. Raven) 1941; also numerous revs. and tech. papers. Home: 235 W. 76th St., New York 23, N.Y.

GREGORY, Winifred; see Gerould, Winifred G.

GREIS, Henry Nauert (grīs), bus. exec.; born Buffalo, N.Y., July 5, 1880; s. Jacob N. and Amelia (Nauert) G.; m. Bertha de Lace Westcott, Oct. 1 1907; 1 dau., Elizabeth (wife of Lt. J. Donald McBirney). Clerk, Marine Trust Co., Buffalo, N.Y., 1904; pres. Burke-Greis Oil Corp. since 1910; pres. Atlantic Petroleum, 1917, Lago Petroleum Corp. of Venezuela, 1924; trustee Deep Rock Oil Corp., Tulsa, Okla., 1933-41, pres. since 1941; dir. Mid-Continent Petroleum Corp., Okla. Natural Gas Corp., First Nat. Bank and Trust Co. of Tulsa. Dir. Tulsa Chamber of Commerce, Mid-Continent Oil and Gas Assn., Am. Petroleum Inst. Mem. U.S. Chamber of Commerce. Mason (33°), Elk. Clubs: Tulsa, Southern Hills Country (Tulsa, Okla.). Home: 1550 E. 29th St. Office: Mid-Continent Bldg., Tulsa, Okla.

GRESHAM, James Wilmer (grēsh'ăm), clergyman; b. Ocean Springs, Miss., July 13, 1871; s. James McAllister and Emily Alice (Seymour) G.; B.D., U. of the South, 1896, D.D., 1915; m. Emily Williamson Cooke, Sept. 28, 1898. Deacon, 1895; priest, 1896, P.E. Ch.; curate Trinity Ch., New Orleans, La., 1896; rector St. James Ch., Baton Rouge, La., 1897-1900, Grace Ch., Charleston, S.C., 1900-04, Trinity Ch., San Jose, Calif., 1904-10; dean of Grace Cathedral, San Francisco, 1910-39, dean emeritus since Sept. 1939. Elected bishop of the Philippines, 1918, but declined. Mem. Phi Beta Kappa, Mason (K.T.), Elk. Clubs: Commonwealth, University. Author: The Beatitudes of Jesus, 1908; The Young Man, 1909; The Wings of Healing, 1926; Upon the Harp, 1931. Home: Cathedral House, 1051 Taylor St., San Francisco, Calif.

GRESHAM, LeRoy (grēs'ăm), clergyman; b. Madison, Ga., Sept. 21, 1871; s. Thomas Baxter and Lula (Billups) G.; grad. Lawrenceville Sch., 1888, A.B., Princeton, 1892, A.M., 1893; studied Johns Hopkins; LL.B., U. of Md., 1896; B.D., Union Theol. Sem. in Va., 1906; D.D., King Coll., Bristol, Tenn., 1914, Washington and Lee U., 1924; m. Jessie Rhett (dec.), Jan. 7, 1903; children—Thomas Baxter, Francis Rhett (dec.). Practiced law in Baltimore, 1896-1903; ordained ministry Presbyn. Ch. in U.S., 1906; pastor Chapel Hill, N.C., 1906-09, Salem, Va., since 1909. Mem. Phi Beta Kappa, Alpha Delta Phi. Democrat. Author mag. articles and reviews. Home: 535 Market St., Salem, Va.

GRESHAM, Thomas Dew (grēs'ăm), lawyer. See Vol. 23 (1944-45).*

GRETHER, Ewald T., (grēth'ĕr), coll. dean; b. New Philadelphia, O., March 27, 1899; s. William and Hermina (Schaeferkort) G.; student Heidelberg Coll., Tiffin, O., 1918-20; A.B., U. of Neb., 1922; A.M., U. of Calif., 1923, Ph.D., 1924; m. Carrie Virginia Maclay, Oct. 24, 1925; children—Carrie Virginia, Susann Maclay, David Maclay. Teaching fellow in economics, U. of Calif., 1922, instr., 1924-25; asst. prof. advtg. and sales management, U. of Neb., 1925-26; asst. prof. economics U. of Calif., 1926-30, asso. prof., 1930-39, prof. since 1939; acting dean, Coll. of Commerce, U. of Calif., 1934-36, dean, 1941-43, dean, Sch. of Business Adminstrn. since 1943; public panel mem. Nat. War Labor Bd., 10th Region, 1943; consultant, N.R.A., 1935-36. Served in S.A.T.C., 1918. Mem. American Econ. Assn., Am. Marketing Assn., A.A.A.S., Institute of Public Relations, Phi Beta Kappa, Beta Gamma Sigma, Delta Sigma Rho, Delta Sigma Pi, Scabbard and Blade. Clubs: Faculty (Berkeley); Commonwealth (San Francisco). Mng. editor Journal of Marketing, 1939-41, editor-in-chief, 1941-43. Visiting professor marketing, Univ. of Pa., 1938-39; special consultant, O.P.A., Washington, D.C., 1944. Author: Resale Price Maintenance in Great Britain, 1935; Essays in Social Economics, 1935; Price Control under Fair Trade Legislation, 1939. Contbr. to professional jours. Home: 824 San Diego Rd., Berkeley 7. Office: Univ. of Calif., Berkeley 4, Calif.

GREULACH, Victor A. (groi'läk), botanist; b. Convoy, O., Dec. 6, 1906; s. John Adam and Margaret (Giessler) G.; A.B., DePauw U., Greencastle, Ind., 1929; M.S., Ohio State U., 1933, Ph.D., 1940; m. Elizabeth Dunnells, Oct. 6, 1934; children—Dorothy Gould, Mary Susan, Vicki Elizabeth. Instr. botany, Ohio Wesleyan U., Lakeside, O., summer, 1929; instr. biology, Muskingum Coll., New Concord, O., 1933-35; asst. prof. biology, U. of Houston (Tex), 1935-41, asso. prof., 1941-44, chmn. div. of biol. sciences, since 1944; supervisor, natural sciences section, Parks and Recreation Dept., City of Houston, Tex., since 1943; acting dir. Houston Mus. of Natural History, since 1943; dir. Houston Sch. of Natural History, since 1944. Rector scholar DePauw U., 1925-29; University scholar Ohio State U., 1938-39. Fellow Tex. Acad. of Science (v.p. eastern sect. 1942-44, pres. 1944-45), A.A.A.S.; mem. Botanical Soc. of Am., Am. Soc. of Plant Physiologists, Nat. Assn. Biology Teachers, Am. Science Teachers Assn., Soc. Exptl. Biology and Medicine, Sigma Xi, Phi Epsilon Phi. Methodist. Club: Torch (Houston). Contbr. of articles to professional journals. Home: 4806 Rockwood Drive. Office: University of Houston, Houston 4, Tex.

GREULICH, William Walter (grū'lĭk), univ. prof.; b. Columbus, O., July 24, 1899; s. Richard B., and Louise M. (Greiley) G.; Ph.B., Kenyon Coll., 1926; A.M., U. of Denver, 1927; Ph.D., Stanford, 1934; m. Mildred A. Libby, Oct. 11, 1924; children—James Libby, Richard Curtice. Instr. in biology, Regis Coll., 1927-28, U. of Colo., 1928-31; teaching fellow in anatomy, Stanford, 1931-34; Gen. Edn. Bd. fellow in anatomy, Yale Sch. of Medicine, 1934-36, asst. prof. of anatomy, 1936-39, asso. prof. of anatomy and physical anthropology, 1939-40; prof. of physical anthropology and anatomy and dir. of the Brush Foundation, Western Reserve U. Sch. of Medicine, 1940-44; prof. anatomy, Stanford U. School of Medicine, since 1944; dir. Brush Foundation. Consultant, council on physical medicine, American Medical Assn. Mem. A.A.A.S., American Association of Anatomists (mem. committee on anatomical nomenclature), Am. Assn. of physical Anthropologists (chmn. com. on race relations), com. on Child Development, Nat. Research Council, Society for Research in Child Development, Sigma Xi. Asso. editor of the Am. Jour. of Physical Anthropology. Contbr. articles in scientific jours. Home: Route 2, Box 320, Grant Road, Mountain View, Santa Clara County, California.

GREUSEL, John Hubert (grī'zĕl), journalist; b. Detroit, Mich., Mar. 20, 1866; s. Joseph and Sophia (Stumm) G.; of New England stock, through Warren, Wyant and Lockwood (1630), and officers in Colonial and Revolutionary wars. B.Litt., U. of Mich., 1888; post-grad. work same, 1888-90; m. Stella Tolsma, Mar. 27, 1892. Special writer New York World, New York Herald, Detroit Free Press, Detroit News, San Francisco Chronicle, Los Angeles Times, Asso. Sunday Mag., McClure's Syndicate, etc.; was mem. famous "all-star" staff, New York Recorder, under John W. Keller and Julius Chambers, 1892-95. Has interviewed and written character studies of more than 500 Am. leaders in all walks of life; wrote interview for New York World with Walt Whitman in his home, a few nights before the poet's death; 14-column illustrated story of Grover Cleveland's boyhood; wrote Story of the Monroe Doctrine (obtained by researches in Nat. archives at Washington), 1892, which was widely quoted; wrote notable brochure on Champ Clark, 1912, Edison, 1913; character-study of Bismarck, Blood and Iron, 1915; satire on conventional lies of society, The Rogue's March, 1916; etc. Lectured before class in journalism, U. of Mich., 1910. Wrote propaganda for U.S. during World War I and World War II; also tabloid editorial feature, Time and Tide, 1928-32; wrote character sketches of world-celebrities of Western Europe, 1923-33. For some years past has studied main instl. development during various hist. periods, with spl. reference to condition of the Masses (Rise of the Common Man); author of numerous manuscripts on hist. subjects and social analysis. Address: 6061 Hollywood Blvd., Hollywood, Calif.

GREW, Henry S., mfr.; b. Boston, Mass., Nov. 1, 1875; s. Edward Sturgis and Annie Crawford (Clark) G.; A.B., Harvard U., Cambridge, Mass., 1896; m. Ethel G. Hooper, Nov. 17, 1897; children—Henry S., James H., Agnes H. (Mrs. Alexander Wheeler), Ethel H. (Mrs. Frederick Robinson). Chmn. West Point Mfg. Co., Boston, Mass., since 1933; chmn. exec. com. State St. Trust Co., Boston. Trustee New England Conservatory of Music. Home: 254 Marlborough St. Office: 111 Devonshire St., Boston, Mass.

GREW, Joseph Clark, diplomatist; b. Boston, May 27, 1880; s. Edward Sturgis and Annie Crawford (Clark) G.; student Groton (Mass.) Sch., 1892-98; A.B., Harvard, 1902; LL.D., George Washington U., 1926; LL.D., Norwich Univ., Colgate Univ., Trinity College, 1942; Bates College, Tufts College, Princeton Univ., Clark Univ., Bethany College, Harvard Univ., 1943; D.C.L. (and honorary chancellor) Union College, 1943; L.H.D., Denison University, 1943; married Alice de Vermandois Perry, Oct. 7, 1905; children—Edith Agnes (dec.), Lilla Cabot (Mrs. J. Pierrepont Moffat), Anita Clark (Mrs. Robert English), Elizabeth Sturgis (Mrs. Cecil Burton Lyon). Traveled extensively in Europe and the East; apptd. clk. to consulate-gen., Cairo, Egypt, 1904; dep. consul-gen. at Cairo, Egypt, 1904-06; 3d sec. Am. Embassy, Mexico City, 1906-07, St. Petersburg, 1907-08; 2d sec. Embassy, Berlin, 1908-11; sec. Embassy, Vienna, 1911-12; sec. Embassy, Berlin, 1912-16; counselor embassy Berlin, 1917; counselor embassy and chargé d'affaires at time of break of diplomatic relations with Austria-Hungary, Vienna, 1917; assigned to Dept. of State, Washington, May 23, 1917; acting chief, Div. of Western European Affairs, Mar. 14, 1918; attended pre-armistice negotiations at Versailles, as sec. to Am. delegation, Oct.-Nov. 1918; sec. gen. Am. Commn. to Negotiate Peace, with rank of E.E. and M.P., Paris, Nov. 30, 1918; designated as Am. sec. on Internat. Secretariat of the Peace Conf., Jan. 18, 1919; apptd. E.E. and M.P. to Denmark, Apr. 7, 1920; apptd. E.E. and M.P. to Switzerland, 1921; Am. rep. Conference on Near Eastern Affairs, Lausanne, 1922-23; negotiated and signed treaty with Turkey, Aug. 6, 1923; Am. unofficial rep. with Temporary Mixed Commn. of League of Nations for Control of Traffic in Arms, Geneva and Paris, 1924; under sec. of state, 1924-27 served as chmn. Personnel, Examining and School boards of Foreign Service and as mem. Central Com. Am. Red Cross; ambassador to Turkey, 1927-32; negotiated and signed treaty of commerce and navigation, 1929, and treaty of residence and sojourn, with Turkey, 1931; ambassador to Japan, Feb. 1932-Dec. 8, 1941; became special assistant to the sec. of state, 1942; under secretary of state, Dec. 20, 1944-Aug. 1945. Recipient Howland Memorial Prize, Yale, 1943; Roosevelt Distinguished Service Medal, 1943; Holland Soc. Gold Medal for Distinguished Service, 1943. Life mem. Nat. Geog. Society; fellow Royal Geog. Soc. (London), Harvard Travelers Club (Boston). Clubs: Metropolitan, Chevy Chase, Burning Tree, University (Washington, D.C.); Tennis and Racquet, Harvard, Somerset Tavern (Boston); Travelers (Paris); Harvard, Boone and Crocket, Coffee House (New York); Internat. Sportsmen's (London). Author: Sport and Travel in the Far East, 1910; Report from Tokyo, 1942; Ten Years in Japan, 1944. Episcopalian. Home: 2840 Woodland Drive. Address: Department of State, Washington, D.C.

GREY, see also Gray.

GREY, Elmer, architect; b. Chicago, Apr. 30, 1871; s. Henry C. and Caroline (Johns) G.; ed., Milwaukee pub. and high schs.; m. Millicent Bowers, Jan. 27, 1906 (died Oct. 20, 1915); 1 dau., Virginia; m. 2d, Mrs. Anabel Rohrabacher, Apr. 18, 1917. Practiced in Milwaukee, 3 yrs.; architect Ch. of Christian Science Soc., etc.; in partnership with Myron Hunt, Los Angeles, Calif., 1904-10, the firm architects for Huntington mansion, Pasadena, G. W. Wattles' house and formal garden, Hollywood, etc.; architect, since 1910, Beverly Hills Hotel, 1st Ch. of Christ, Scientist, Los Angeles, Community Playhouse, Pasadena, Chemistry Building, Calif. Institute of Technology, and much fine residence work; architect of Lincoln Shrine, Redlands, Calif. Instr. at Naval Air Sta., Jacksonville, Fla., Mar. 1941-Feb. 1943. While there painted five murals representing history of Florida for Sr. Officer's Quarters. Mem. advisory com. in charge of Art Sect. of U.S., St. Louis Exposition,

Contbr. to mags. Painter in oil and watercolors, some in Art Institute, Chicago. Home: 1372 S. El Molino Av., Pasadena 5, Calif.

GREY, Frank Herbert, musical condr., composer; b. Phila., Pa., Nov. 15, 1883; s. Elmer Herbert and Bertha Alice (Dann) G.; student Harvard, 4 yrs. (non-grad.); while at Harvard U. studied harmony, counterpoint, canon and fugue with Prof. W. Spaulding, orchestration with Prof. J. K. Paine, and free composition with Frederick Converse; studied piano with Charles Dennee at N.E. Conservatory; m. Retta M. Spelley, Feb. 24, 1909. Conductor light opera since 1909; musical conductor for Joe Weber's "Honey Dew" Co., New York, also for Shubert production, "Blossom Time"; pres. New Dawn Music Corp., music publishers. Mem. Authors' League America, Am. Soc. Composers, Authors and Pubs., Song Writers Protective Assn., Pi Eta (Harvard). Episcopalian. Clubs: Pleiades (pres. 1928-29), Harvard (New York); Verdi (hon.). Composer: (overture) Sunny Sicily; (violin and piano number) Dream of Summer; (songs) Cesoir, Cesoir, Cherie; Last Night, Love Is Mine, To Romany and You, Forever, Mother of My Heart; and many other songs; musical comedies, Sue, Dear, 1922, The Matinee Girl, 1926, Happy, prod. 1927, contributions to The Little Show, 1930, etc., and more than 400 instrumental orchestral pieces and over 200 songs. Completed Concerto in G Major for Piano and Orchestra dedicated to Jose Iturbi. Recently made hon. member Pleiades Club of California. Address: Harvard Club, 27 W. 44th St., New York, N.Y. Winter address: 2013 Vista Del Mar, Hollywood 28, Calif.

GREY, Lennox (Bouton), professor English; b. Butte, Mont., Apr. 8, 1900; s. John Lennox and Ellenora (Bouton) G.; Ph.B., Univ. of Chicago, 1923, Ph.D., 1935; m. Charlotte Montgomery, June 11, 1926; children—Hugh Montgomery, David Lennox. Instr. English, Univ. of Minn., 1923-25; prin. English Classical Sch. Clearwater, Fla., 1925-26; instr. in English, adviser in humanities, U. of Chicago, 1926-35; asst. prof. English, Teachers Coll., Columbia, 1936-37, asso. prof., 1937-41, prof. and head of dept. of the teaching of English and foreign languages since 1941. Served in U.S. Army, 1918. Ednl. consultant, U.S. Navy, 1943-45, N.Y. State Dept. of Edn., since 1944. Mem. National Council of Teachers of English, Modern Lang. Assn., Phi Gamma Delta, Phi Beta Kappa. Club: Men's Faculty (Columbia). Author: What Communication Means Today. Home: 501 W. 120th St. Office: Teachers College, Columbia Univ., New York, N.Y.

GRIBBIN, Robert Emmet, bishop; b. Windsor, S.C., Feb. 21, 1887; s. John and Rebecca (Moore) G.; B.S., Mil. Coll. of S.C., 1906; B.A., Coll. of Charleston, S.C., 1909; student Gen. Theol. Sem., New York, 1909-12, S.T.D., 1934; D.D., Univ. of the South, 1934; m. Emma Manigault Jenkins, June 30, 1915; children—Robert Emmet, Josephine Manigault, John Hawkins. Deacon, 1912, priest, 1913, P.E. Ch.; asst. minister Grace Ch., Charleston, 1912-15, St. Luke's Ch., Atlanta, Ga., 1915-16; rector St. John's Ch., Wilmington, N.C., 1916-21, St. Paul's Ch., Winston-Salem, N.C., 1921-34; consecrated bishop of Western N.C., Jan. 25, 1934. Chaplain 3d Pioneer Inf., 1918-19, 105th Med. Regt., N.C. Nat. Guard, 1931-40; entered active service for one year as chaplain of the 105th Med. Regt., with rank of lt. col., at Fort Jackson, S.C., 1940-41. Trustee St. Mary's Sch., Raleigh, N.C. Mem. Am. Legion. Democrat. Mason, Elk. Club: Rotary. Home: Asheville, N.C.

GRICE, George Daniel, educator; b. Charleston, S.C., Nov. 6, 1900; s. Edmund Pasley and Julia (Bonnell) G.; B.S., Clemson (S.C.) Coll., 1923; M.A., Columbia, 1929; grad. study Coll. of Charleston, 1928-29; m. Marguerite Speissegger, June 16, 1928; children—George Daniel, Marguerite. Teacher high sch., Charleston, 1923-25; prin. Julian Mitchell Sch. at Charleston, S.C., 1925-32; mem. faculty Coll. of Charleston since 1932, and dir. summer session, 1932, asst. to pres., 1933-41, prof. sociology since 1934, acting pres., 1935-36, 1941-45, pres. since 1945. Lt. (j.g.) U.S. Coast Guard Res. (temp.). Mem. N.E.A., Progressive Edn. Assn. America, St. Andrews Soc. Democrat. Lutheran. Home: 81 Ashley Av., Charleston, S.C.

GRICE, Homer Lamar, clergyman; b. Citra, Fla., Apr. 12, 1883; s. Albert Gallatin and Sarah Lee (Bennett) G.; A.B., Mercer U., Macon, Ga., 1912, D.D., 1921; A.M., George Peabody Coll. for Teachers, 1929; grad. study Boston Univ. Sch. of Religious Edn. and Social Service, and Vanderbilt Univ. Sch. of Religion; m. Ethel Harrison, Aug. 21, 1912. Teacher pub. schs., Ala., 1899-1901; in ry. mail service, U.S. Govt., 1902-09; prof. English, Ouachita Coll., Arkadelphia, Ark., 1913-15; ordained Bapt. ministry, 1913; pastor First Ch., Washington, Ga., 1915-24; sec. in charge Vacation Bible Sch. Dept., editor Vacation Bible Sch. text books of Baptist Sunday Sch. Bd., since 1924, also editor New Graded Intermediate S.S. Lessons and lesson writer for 14-year and 15-year pupils, 1930-33. Mem. Phi Delta Kappa. Author: The Vacation Bible School Guide, 1926; V.B.S. Intermediate—Book Three—Studies in Acts, 1927; Intermediate—Book One—Studies in Mark, 1928; the Vacation Bible School Joint Service Book, Vols. 1-8, 1938-45; joint author of 3 Vacation Bible School Intermediate text books, The First Book About Jesus (Mark), 1942; The First Book About Missions (Acts), 1940; The First Missionary Letters (Paul's), 1945; regular contbr. to religious periodicals. Home: 2311 Highland Av. Office: 161 Eighth Av. N., Nashville 3, Tenn.

GRICE, Warren, judge; b. Perry, Ga., Dec. 6, 1875; s. Washington Leonidas and Martha Virginia (Warren) G.; student Mercer U., Macon, Ga., 1892-94; m. Clara Elberta Rumph, June 18, 1901; children—Ruth, Warren (dec.), Samuel Rumph, Benning Moore, Elia. Admitted to Ga. bar, 1894, and practiced in Hawkinsville; mem. Ga. Ho. of Rep., 1900-04; atty.-gen. of Ga., 1914-15; prof. law of real property, Atlanta Law Sch., 1914-15; lecturer same, Law Sch., Mercer U., 1916-23; asso. justice Supreme Court of Ga. since 1937. Mem. Comm. to Revise Constitution of Ga., 1943-44; trustee and mem. exec. com. Mercer U. Served as 1st lt. and capt. 2d Inf., Nat. Guard of Ga., 1896-1903. Pres. Macon Circuit Bar Assn., 1927; mem. Am. Bar Assn., Ga. Bar Assn. (pres. 1926-27), Macon Bar Assn. (pres. 1926), Kappa Alpha. Democrat. Baptist. Clubs: Atlanta-Burns, Atlanta Athletic, Capitol City. Author: Law of Administrators, Executors and Guardians, 1923; Georgia Bench and Bar—A History of the Development of Georgia's Judicial System, 1931. Home: Della Manta Apts. Address: State Capitol, Atlanta, Ga. Died May 27, 1945.

GRIDLEY, Charles O., newspaper corr.; b. Peoria, Ill., Aug. 2, 1897; s. Charles Alan and Henrietta (Stringer) G.; student U. of Ill., 1916-17; B.S., Northwestern U., 1921; LL.B., Nat. U., 1926; m. Elsie M. Allen, Oct. 8, 1927. Began as newspaper reporter, 1914; with A. W. Shaw Co., 1921-22; Washington corr. since 1922; with Washington Press Service, 1922-25; corr. Portland Oregonian, 1925-30; corr. Denver Post since 1928; with Washington bureau, Chicago Sun, since 1941; mem. bar Dist. Columbia. Served as 1st lt. 132 Inf., A.E.F., 1918-19; served in Somme and Meuse-Argonne offensives. Silver Star citation. Clubs: Nat. Press (pres. 1937), Gridiron (pres. 1944); mem. standing com. of correspondents (1929-33); Deru, Delta Tau Delta, Sigma Delta Chi. Contbr. to mags. Home: No. 3 Brookdale Road, Bethesda, Md. Office: 1245 National Press Bldg., Washington, D.C.

GRIER, see also Greer.

GRIER, Albert Oliver Herman (grēr), editor; b. Milford, Del., Mar. 4, 1867; s. William George and Elma (Collins) G.; grad. Wilmington High Sch., 1885; m. Sarah Elizabeth Baylis, Dec. 24, 1895; children—George Martindale, Warren William, Albert Oliver Herman. Began as printer's apprentice on Wilmington (Del.) Every Evening, 1885, reporter, 1895-96, city editor, 1896-1927, editor, 1927-33; asso. editor Journal-Every Evening, 1933-34; editor Journal-Every Evening since 1934; mem. advisory council Del. State Employment Service, Wilmington Public Utility Commission. Mem. Am. Soc. Newspaper Editors, Delmarva Press Assn., Wilmington Soc. Fine Arts, Delaware Citizens Assn., Sons of Delaware. Democrat. Episcopalian. Odd Fellow. Clubs: Torch of Delaware, Church of Delaware; Poor Richard Club (Philadelphia); Nat. Press (Washington). Author: This Was Wilmington, 1945. Contbr. articles to mags. Home: 114 W. 13th St. 13. Office: News-Journal Bldg., Wilmington 99, Del.

GRIER, James Harper, coll. pres.; b. Washington County, Pa., Nov. 21, 1882; s. James Alexander and Ada (Bruen) G.; B.A., Westminster Coll., New Wilmington, Pa., 1902, M.A., 1905, D.D., 1922, LL.D., 1937, 1943; grad. Pittsburgh Theol. Sem., 1909; m. Jeannie E. McKee, 1911; 1 dau., Margaret Bruen. Prof. English, Assiut, Egypt, 1902-05; prof. Greek lang. and lit., Westminster Coll., 1905-06; ordained ministry U.P. Ch., 1910; pastor successively Buffalo, N.Y., Unity and Canonsburg, Pa., until 1922; prof. O.T. lit. and exegesis, Pittsburgh Theol. Sem., 1922-26; pastor Sixth U.P. Ch., Pittsburgh (North Side), 1926-29, Second U.P. Ch., Monmouth, Ill., 1930-36; pres. Monmouth (Ill.) Coll. since 1936; moderator, Gen. Assembly United Presbyterian Ch., 1944-45. With Y.M.C.A. in France, 1918. Home: 833 E. Broadway, Monmouth, Ill.

GRIER, Norman MacDowell, biologist, educator; b. Pittsburgh, Pa., June 12, 1890; s. James B. and Marian (Gibson) G.; B.S., U. of Pittsburgh, 1911, M.A., 1912, Ph.D., 1919; studied Cold Spring Harbor Biol. Lab., 1911, Yale, 1912-14, Harris Teachers' Coll., 1914-18, U. of Paris, 1919, Columbia, 1928-31; m. Margaretta Gibson, Aug. 30, 1915; 1 dau., Elizabeth Frances; m. 2d, Christine Ruth, Feb. 21, 1925; children—John James, Benjamin. Instr. physiology, Central High Sch., St. Louis, Mo., 1914-18; prof. zoölogy, Hollins Coll., 1919-20, Washington and Jefferson Coll., 1920-23; asst. prof. evolution Dartmouth Coll., 1923-26; prof. and head of dept. biology, Des Moines U., 1926-27; head dept. science, and prof. biology, Westchester (Pa.) State Teachers Coll., 1927-28; prof. biology, Elizabethtown (Pa.) Coll., 1928-30, also head science dept.; prof. zoölogy, Evansville (Ind.) Coll., 1930; prof. biology, Wagner Coll., S.I., N.Y., 1930-33; research in higher edn. and Inst. of Edn., New York U., 1933-34; dir. Industrial Survey Lebanon County, 1934; area dir. for Pa., Nat. Youth Adminstrn., 1935-36; founder and chmn. Lebanon County Mental Health Clinic, Lebanon, Pa., since 1936; personnel expert, Pa. Social Security Adminstrn., 1937; mem. Pa. State advisory board, Fed. Writers' Project, 1938-39; mem. Nat. Committee for Planned Parenthood since 1939; with Veterans Adminstrn., Washington, D.C., 1944; exec. officer, Veterans Adminstrn. Guidance Center, U. of Pa., 1945. Mem. Com. on Religion and Health, Fed. Council, Churches of Christ in Am. since 1943. Instr. Biol. Lab., Cold Spring Harbor, N.Y., summers 1921, 22, in charge field systematic botany, 1923-26; lecturer Wagner Free Inst. of Science, Phila., 1928, Coll. of New Rochelle, 1932-33; Columbiana fellowship, 1929. In charge of mussel survey of Upper Miss. River, U.S. Bur. of Fisheries, 1920, 25; Commd. 2d lt. inf., Pa. N.G., 1911; 1st lt. C.W.S., U.S. Army, Aug. 1918; asst. gas officer 5th A.C., A.E.F., 1918-19. Fellow A.A.A.S. (com. on place of science in edn. 1925-32), Ia. Acad. Science, 1927; mem. St. Louis Acad. Science (sec. 1916-18), Paleontol. Soc. America, Am. Eugenics Soc. (Pa. com. 1929), Am. Soc. Zoölogists, Ecol. Soc. America, Bot. Soc. America (sec. syst. sect. 1932), Am. Assn. Univ. Profs., Pa. State Edn. Assn., State Conservation Assn., Pa. State Acad. Science, L.I. Biol. Assn., Am. Acad. Polit. and Social Science, Geographic Players (advisory bd.), Phi Delta Theta, Phi Sigma, Pi Delta Epsilon, Pi Gamma Mu, Phi Delta Kappa, Am. Legion, Vets. Fgn. Wars. Chmn. Lancaster County (Pa.) Wild Flower Preservation Soc. America, 1929; local chmn. United Welfare Fund of Lebanon County; member executive com. Lebanon County Boy Scouts. Mem. Disciples of Christ Ch.; mem. bd. ednl. survey Colls. of Ch. of the Brethren, 1932. Author of various tech. papers and book reviews in biol. subjects and higher edn. Asso. editor Am. Midland Naturalist, 1923-35. Lecturer. Home: 207 Hathaway Park, Lebanon, Pa.

GRIER, Robert Calvin, clergyman, educator; b. Due West, S.C., Oct. 12, 1889; s. Paul Livingston and Effie Lillian (Pressly) G.; A.B., Erskine Coll., Due West, 1910; grad. Erskine Theol. Sem., 1914; studied Princeton, 1919-20; D.D., Presbyn. Coll. of S.C., 1922; LL.D., U. of S.C., 1932; m. Gladys Victoria Patrick, Nov. 17, 1915; children—Robert C. (dec.), Barbara Moffatt, Gladys Patrick, Robert Calvin. Ordained ministry Associate Ref. Presbyn. Ch., 1914; pastor Louisville, Ky., 1914-18, Columbia, S.C., 1918-21; pres. Erskine Coll. since Sept. 1, 1921. Mem. Phi Beta Kappa. Democrat. Home: Due West, S.C.

GRIERSON, Elmer Presley (grēr'sŭn), attorney; b. Manchester, O., Dec. 18, 1888; s. John Hendron and Dora May (Scott) G.; A.B., U. of Mich., 1912, law student, 1912-13; LL.B., Detroit Coll. of Law, 1915; m. Phyllis Evers Murray, June 18, 1914; children—Margaret Eleanor (Mrs. Theron F. Gifford), John Murray. Sec. to A. Y. Malcomson of Detroit, Mich., 1913-14; with The American Boy, Detroit, Mich., 1914-41; publisher 1939, co-publisher with George F. Pierrot, 1940-41. Dir. U. of Mich. Alumni Assn., 1939-42. Formerly commr. Dept. of Water Supply, City of Detroit; mem. bd. of assessors, City of Detroit; dir. medical science center, Wayne University, Detroit. Republican. Episcopalian (former vestryman). Clubs: Detroit, Players (Detroit). Home: 1955 Glynn Court, Detroit 6, Mich.

GRIES, John Matthew (grēs), economist; b. nr. Urbana, Champaign County, O., June 22, 1877; s. Alexander and Mary Ellen (Scarborough) G.; student Ohio Northern U., Ada., O.; A.B., Miami U., Oxford, O., 1905, A.M., 1906, LL.D., 1923; grad. student in economics, U. of Wisconsin, 1906-07, Columbia, 1907-08; m. Ethel Martha Goff, Dec. 22, 1909; children—John Paul, Robert Goff, George A. Financial sec. University Settlement, New York, 1907-08; spl. agt. U.S. Bur. Corp., Washington, 1908-14; lecturer, later asst. prof., Harvard, 1914-21; dir. Harvard Bur. Business Research, 1918; examiner U.S. Federal Trade Commn., 1917; expert U.S. Shipping Bd., 1918; chief Div. of Building and Housing, Bur. of Standards, U.S. Dept. Commerce, 1921-28, chief Div. of Public Construction, 1929-30; exec. sec. President's Conf. on Home Bldg. and Home Ownership, 1930-32; mem. Federal Home Loan Bank Board, 1932-33. Mem. of President Harding's Conf. on Unemployment, 1921; mem. Com. on Seasonal Operation in Constrn., same, 1923-24; apptd. by Sec. of Commerce Hoover a mem. Nat. Conf. on Street and Highway Safety, 1924; rep. U.S. Dept. Commerce at Internat. Housing and Town Planning Congress, Vienna, 1926; chmn. Am. delegation to Congress of Internat. Fed. Bldg. and Pub. Work, London, 1930. Mem. Am. Planning and Civic Assn. (dir.), Am. City Planning Inst. (hon.), Delta Upsilon, Phi Beta Kappa, Acacia. Mem. Christian Church. Mason; mem. O.E.S. Joint Author: How to Own Your Home, 1923; Seasonal Operation in the Construction Industries, 1924; also articles on housing. Editor (with J. Ford) of 11 vols. on housing. Home: Rosewood, O.

GRIFFENHAGEN, Edwin O. (grif'fĕn-hā-gĕn), management engr. and political scientist; b. Chicago, Ill., Jan. 14, 1886; s. Oscar Fred and Anna Maria (Kleinhans) G.; B.S. in C.E., Illinois Inst. Tech., 1906, C.E., 1909; m. Christine A. Gloeckler, Jan. 7, 1909; children—Ruth Christine (Mrs. Newton Du Puy), Elinor Jane (Mrs. David B. Truman). Mining engring., Alaska, 1906; bldg. engr., C.M.&St.P. Ry., 1907-09; archtl. engr. City of Chicago, 1909; orgn. tech. work, City of Chicago, Civil Service Comm.,

1910; head of industrial engineering dept., Arthur Young & Co., Chicago and New York, 1911-19, reorganizing numerous corps., utilities, banks, also states and cities; with colleagues took over business of dept., 1920, and since practiced as Griffenhagen & Associates, management engrs. and consultants in public adminstrn., of which is senior partner; sec. and treas. Kindersley Farms Co. Reorganized Canadian Government depts., 1918-21; chief counselor to U.S. Commn. on Reclassification of Salaries, 1920; consultant to more than 20 states and numerous large cities; chief consultant War Manpower Board, 1943-44; consultant 1942-45 army service forces, army air forces, ordnance, transportation corps, and corp of engineers; member Institute of Management (ex-pres.); charter mem. Assn. of Consulting Management Engineers. (v.p.); member American Soc. Civil Engineers, Western Society Engineers., Am. Economic Assn., Am. Polit. Science Assn., Am. Acad. Polit. and Social Science, Nat. Econ. League, Nat. Tax Assn., Nat. Municipal League, Governmental Research Assn., Am. Soc. Pub. Administration, Civil Service Assembly, Chicago Civil Service Assn. (ex-pres.), Nat. Civil Service Reform League, Chicago Assn. Commerce, Art Inst. of Chicago, Tau Beta Pi. Protestant. Clubs: University, City, Delavan Country, Rotary; Engineers' (New York); Cosmos (Washington, D.C.). Home: 30 E. Cedar St., Chicago, Ill.; (country) Delavan, Wis. Office: 333 N. Michigan Av., Chicago, Ill. and 500 Fifth Av., New York, N.Y.

GRIFFETH, Ross John, coll. pres.; b. Centralia, Kan., Dec. 22, 1896; s. Arthur Preston and Lucy (Dobelbower) G.; A.B., Phillips U., Enid, Okla., 1923, A.M., 1924, LL.D., 1945; B.D., Yale, 1925, Ph.D., 1938; student Am. Schs. of Oriental Research, Jerusalem, 1930-31; m. Fern Estelle Harmon, Dec. 24, 1925; children—Marjorie Marie, Robert Ross. Asst. chemist, Lanyon Zinc and Acid Co., 1914-16; chemist, Quinton Spelter Co., Quinton, Okla., 1916-18 and 1920-21; asst. prof. Old Testament, Phillips U., Enid, Okla., 1925-31; asso. prof., 1931-33; asst. prof. bibl. lit., Butler U., 1933-38, asso. prof., 1938-42, prof., 1942-44; pres. Northwest Christian Coll., Eugene, Ore., since 1944. Served as sergt. development div., Chem. Warfare Service, U.S. Army, 1918-19. Two Brothers fellow, Yale, 1930-31. Mem. Am. Assn. Univ. Profs., Soc. Bibl. Lit. and Exegesis, Nat. Assn. Bible Instrs., Am. Oriental Soc., Am. Schs. Oriental Research (asso.), Theta Pi, Tau Kappa Alpha, Mason. Ordained to ministry, Ch. of Disciples of Christ. Author: Bible and Rural Life, 1937; It Began Thus, 1937. Home: 2341 Emerald. Office: Northwest Christian College, Eugene, Ore.

GRIFFIN, Bulkley Southworth, newspaperman; b. Springfield, Mass., Aug. 16, 1893; s. Solomon Bulkley and Ida (Southworth) G.; ed. Springfield Central High Sch., 1909-12; B.A., Williams Coll., 1916; m. Isabel Kinnear, July 8, 1926; 1 dau., Charmian. Reporter, city editor and Washington corr., Springfield (Mass.) Republican, 1916-17, 1919-22; founded (1922) and owns Bulkley Griffin News Bur., Washington, D.C., which serves a group of N.E. daily newspapers. Mem. Standing Com. of Correspondents of Congress. Served in U.S. Navy and U.S. Army during World War; disch. 2d lt., Army Air Service (pilot), 1919. War corr. with 3d Army, Europe, Jan.-June 1945. Club: National Press. Home: 4817 Woodway Lane. Office: National Press Bldg., Washington, D.C.

GRIFFIN, Clare Elmer, univ. prof.; b. Allegan, Mich., Mar. 22, 1892; s. Frank and Ethel May (Lewis) G.; B.A., Albion (Mich.) Coll., 1914; M.A., U. of Ill., 1915, Ph.D., 1918; m. Florence Lovina Parsons, Dec. 27, 1917; children—Frances Ethel, Nancy Letitia. Instr. economics, Dartmouth, 1916-17; instr. transportation, Johns Hopkins, 1917-18; expert U.S. Shipping Bd. and Central Bur. of Planning and Statistics, Washington, 1919; asso. prof. commerce and industry, U. of Mich., 1919-25, prof. marketing since 1925, dean Sch. of Business Administration and dir. Bureau of Business Research, 1927-43; Fred M. Taylor Prof. of Business Economics since 1948. Ednl. dir. Detroit chapter Am. Inst. Banking, 1923-25. Mem. Nat. Adv. Com. on War Training, U.S. Office of Edn., 1941-44. Has served as economic consultant to Cement Inst., Am. Meat Inst. and other orgns.; research staff Com. for Econ. Development since 1943. Pres. Am. Assn. Collegiate Schs. of Business, 1942-43. Served as 1st lt., U.S. Army, Sept. 1918-May 1919. Mem. Am. Econ. Assn., Am. Marketing Assn., Research Club (U. of Mich.), Delta Sigma Rho. Club: University. Author: Principles of Foreign Trade, 1924; Life History of Automobiles, 1926; contbr. Am. Econ. Rev., Jour. Polit. Economy, Harvard Business Rev., Jour. of Marketing. Home: 21 Ridgeway St. Office: U. of Michigan, School of Bus. Adminstrn., Ann Arbor, Mich.

GRIFFIN, Frank H., corporation official; b. Chester, Pa., July 16, 1886; s. John and Nancy Hastings (Mills) G.; student Drexel Inst. Tech., 1903-06; B.S., Swarthmore Coll., 1910; M.S., Columbia, 1916; m. Priscilla Cooper Goodwyn, Apr. 9, 1913; children—Adele (wife of William Logan MacCoy, Jr., now deceased), Frank Hastings, John Tyler, Priscilla Tyler. Instr. in chemistry, Drexel Inst. Tech., and Hahnemann Med. Coll., 1909-18; with Am. Viscose Corp., Wilmington, Del., since 1918, as chemist, chief chemist, gen. mgr., dir. of the corp., vice-pres. and tech. dir. since 1936. Dir. Delaware County (Pa.) Chamber of Commerce, Del. County Com. Pa. Economy League, Mfrs. Assn. of Delaware County. Mem. Synthetic Yarn and Tire Cord Industry Advisory Committee. Mem. American Chemical Society, Franklin Institute, Sigma Xi, Kappa Sigma. Vestryman, Christ Church, Media, Pa. Clubs: Rose Tree Fox Hunting (dir.), Racquet. As pioneer in manufacture of rayon, formulated and perfected many procedures now in use. Home: "Old Orchard," Wawa, Pa. Office: American Viscose Corp., Wilmington 99, Del.

GRIFFIN, Frank Loxley, college prof.; b. Topeka, Kan., Aug. 19, 1881; s. James Franklin and Hetty Rhees (Parsons) G.; B.S., U. of Chicago, 1903, M.S., 1904, fellow in astronomy, 1904-06, Ph.D., magna cum laude, 1906; biomathematic, econometric study in Europe, 1931; m. Mary Louisa Chambers, Aug. 7, 1905; children—Helen Chambers, Ruth Hardy, Frank Loxley, Alice Rhees. On staff Yerkes Obs., Williams Bay, Wis., summer, 1905; instr. mathematics, 1906-09, asst. prof., 1909-11, Williams Coll.; prof. mathematics, Reed Coll., Portland, Ore., since 1911, also mem. administration com., 1920-21 and 1924; dir. Mathematics Teaching Seminar, Reed Coll., 1939-40; lecturer U. of Southern Calif., summer 1937; mem. comm. on Place of Mathematics in Secondary Schs.; member board of regents, Multomah College. Fellow A.A.A.S.; mem. Am. Math. Soc., Math. Assn. America (bd. govs., 1940-42), National Council Teachers of Mathematics, Circolo Matematico di Palermo, Northwestern Science Assn., Am. Assn. Univ. Profs. (v.p. 1944-45), Econometric Soc., Sons of Am. Revolution, Sigma Xi, Phi Beta Kappa. Republican. Baptist. Clubs: City (bd. govs. 1941-44), University. Author: Introduction to Mathematical Analysis, 1921, enlarged edit., 1936; Periodic Orbits (with F. R. Moulton, et al.), 1920; Mathematical Analysis—Higher Course, 1926; Introduction to Spherical Trigonometry (pamphlet), 1943. Contbr. scientific papers and articles on mathematics, astronomy, and population. Foreign corr. Comitato Italiano per lo studio dei problemi delle popolazione. Home: 7356 S.E. 30th Av., Portland, Ore.

GRIFFIN, Frederick Robertson, clergyman; b. Zanesville, O., May 3, 1876; s. Richard Andrew and Tabitha Folks (Taylor) Griffin; B.A., Bates College, Lewiston, Maine, 1898, D.D., 1923; S.T.B., Harvard, 1901, D.D., 1936; D.D., Amherst, 1943; married Edith Josephine Bell, October 9, 1901 (died November 30, 1939); children—Cynthia, Frederick Robertson. Ordained Unitarian ministry, 1901; pastor All Souls Church, Braintree, Massachusetts, 1901-09, Church of the Messiah, Montreal, Canada, 1909-17, 1st Church, Philadelphia, since October 1, 1917. Mem. Acad. Polit. Science of New York (life), Indian Rights Assn. (dir.), Pub. Edn. and Child Labor Assn. (dir.), Community Health and Civic Assn. (dir.), Joseph Priestley Conf. of Unitarian Chs. (pres. 1933-34), N.E. Soc. of Pa. (pres. 1934-36), Am. Unitarian Assn. (dir.). Mem. bd. of preachers, Harvard, 1934-36, 1938-42; v.p. Seaman's Ch. Inst. Clubs: Union League, Contemporary (pres. 1929-31), Harvard. Home: 523 Oakley Road, Haverford, Pa. Office: 2125 Chestnut St., Philadelphia, Pa.

GRIFFIN, Harry Lewis, educator; b. Clarksburg, W.Va., Oct. 11, 1883; s. George Dallas and Frances Hester (Swiger) G.; B.A., W.Va. U., 1911; J.D., U. of Chicago, 1927; m. Lucile Meredith Mouton, Dec. 22, 1914. Teacher high sch., Fairmont, W.Va., 1909-11; prof. history and govt., Southwestern La. Inst., 1912-22, dean Coll. of Liberal Arts since 1922, acting pres., summer 1923. Past president South Louisiana Mid-Winter Fair. Mem. American Political Science Association, Nat. Farm Chermurgic Council, Louisiana Farm Chemurgic Council (pres.), La. Coll. Conference (past president), Sigma Chi, Pi Alpha Delta, Pi Gamma Mu. Baptist. Clubs: Rotary (past pres.), Lafayette Mardi Gras Assn. Author: History of Lafayette (La.) Parish, 1923; History of City of Lafayette, 1936. Home: 129 General Gardner, Lafayette, La.

GRIFFIN, James Aloysius, bishop; b. Chicago, Ill., Feb. 27, 1883; s. Thomas J. and Catherine (Woulfe) G.; St. Ignatius Coll., Chicago; Ph.D., and D.D., Propaganda U., Rome. Ordained priest Roman Cath. Ch., 1909; asst. St. James Ch., 1910-15, St. Brendan's Ch., 1915-17, both of Chicago; pastor Assumption Ch., Coal City, Ill., 1917-21; pastor downtown ch. of St. Mary's, Joliet, Ill., 1921-24; bishop of Springfield Diocese since Feb. 28, 1924. Has conducted two successful fund raising campaigns, netting over million dollars each, one for Cathedral building group, other for post-war expansion program. Dedicated Cathedral in Springfield, Oct. 14, 1928; patriotic note especially emphasized in style of architecture. Lectures on patriotic subjects; author of articles on Church and State. Inaugurated social welfare program in Diocese; sponsored CYO movement; active in representing church interests in legislature. Mem. Ancient Order Hibernians; state chaplain K.C. Address: 524 E. Lawrence Av., Springfield, Ill.

GRIFFIN, James Arthur, banker; b. Fowltown, Ga., May 4, 1874; s. Andrew Richard and Louise Georgia (Hagood) G.; ed. pub. schs.; m. Nannie Marshal Johnson, Nov. 12, 1902; children—George Richard, James Arthur, Mary Louise (dec.), Albert, Nannie Marshal Christian, Thomas (dec.), Jack. Began as clk. and bookkeeper, First Nat. Bank of Ocala, Fla., 1891; with Exchange Nat. Bank, Tampa, since 1895, cashier, 1903-20, v.p., 1920-22, pres. since 1922; pres. Tampa Investment & Securities Co., Exchange Nat. Bank of Winter Haven, Fla.; v.p. and dir. Peninsular Telephone Co.; dir. Fla. Portland Cement Co. Dir. at large Fla. State Chamber Commerce; mem. U.S. Chamber of Commerce; pres. Elfers Citrus Growers Assn.; dir. Florida Fair and Gasparilla Assn., Inc., Children's Home; mem. exec. com. United War Chest of Tampa; an incorporator U. of Tampa (trustee). Mem. Am. Bankers Assn., Fla. Bankers Assn. (past pres.), Fla. Hist. Soc., Fla. Hort. Soc., Newcomen Soc. Democrat. Episcopalian. Mason (32°, K.T., Shriner), Elk. Clubs: Rotary (charter mem.), Italian, Palma Ceia, Centro Asturiano, Centro Español, Ye Mystic Krewe of Gasparilla, Jesters. Home: 801 S. Delaware Av. Office: Exchange Nat. Bank, Tampa 1, Fla.

GRIFFIN, John H., pres. Northwestern Fire & Marine Ins. Co.; v.p. and dir. Twin City Fire Insurance Co.; dir. Title Insurance Co. of Minnesota, First Bank Stock Corp. Home: 2208 Blaisdell Av. Office: New York Life Bldg., Minneapolis, Minn.*

GRIFFIN, Mark Alexander, physician; b. Wingate, N.C., Aug. 26, 1883; s. William Powell and Susannah Ellen (Hamilton) G.; student U. of N.C., 1911-14; M.D., Jefferson Med. Coll., Philadelphia, Pa., 1917; m. Penelope Clary Brothers, Oct. 8, 1919; children—Mark Alexander, Richard Hamilton, James Arthur. Mem. staff State Hosp. for Nervous and Mental Diseases, Morgantown, N.C., 1917-20; part owner, med. dir. and sec.-treas. Appalachian Hall, Asheville, N.C., since 1920. Mem. Med. Advisory Bd., 4th N.C. Dist., World War. Fellow Am. Coll. Physicians; mem. A.M.A., State Med. Soc. of N.C., Southern Med. Assn., Tri-State Med. Assn., Am. Psychiatric Assn., Buncombe County Med. Soc., N.C. Neuro-Psychiatric Assn., Neuro-Psychiatric Assn. (past pres.). Democrat. Episcopalian. Mason (Shriner); mem. Rotary Internat. Club: Biltmore Forest Country. Home: 29 Hilltop Rd., Biltmore Forest, Asheville. Office: Appalachian Hall, Asheville, N.C.

GRIFFIN, Martin I(gnatius) J(oseph), educator; b. Philadelphia, Pa., Apr. 24, 1906; s. William L(eo) J(oseph) and Mary E. (O'Brien) G.; student Georgetown U., 1924-27; A.B., Loyola Coll., Baltimore, 1928; M.A., U. of Pa., 1929, Ph.D., 1938; m. Constance Mary Magee, June 16, 1932; children—Martin I. J., Barbara, William. Began as instr. in English, Villanova Coll., 1930; news commentator, radio station WPG, 1936-37; regent Grad. Sch. of Canisius Coll., Buffalo, 1937-38; dean of coll., Duquesne U., 1938-42. Now captain A.C., assigned as psychologist, U.S. General Hospital. Republican. Roman Catholic. Author: Frank R. Stockton—A Critical Biography, 1939. Home: Philadelphia, Pa.

GRIFFIN, Martin Luther, chem. engr., May 21, 1859-Aug. 28, 1942. See Vol. 21 (1940-41).

GRIFFIN, Robert Allen, newspaper pub.; born Kansas City, Mo., Sept. 27, 1893; s. William and Francesca (Black) G.; student Stanford U., 1913-17; m. 2d, Hester Hyde Hately, June 27, 1935; children—(by former marriage) Jeanne Andree, Nancy Allen. Began as reporter Portland Oregonian, 1919, later with Portland Journal; sec. to Prince C. Lubomirski, first Polish minister to U.S., 1919-20; dir. Polish Bur. Information, 1920-21; mgr. Am. Polish Chamber Commerce, 1921; founder, 1921, and since pub. Monterey Peninsula Herald; opened radio sta. KDON, Del Monte, California, Nov. 8, 1935, and president Monterey Peninsula Broadcasting Co. Served in World War, May 1917-Apr. 1919; capt., Company F, 364th Infantry; wounded in Meuse-Argonne; major O.R.C.; on active duty since June 1941; grad. Command and Gen. Staff Sch., July 1942; col., asst. chief of staff G-2, Hdqrs. 2d Army, since 1942; editor and co-author of The School of the Citizen Soldier, 1942. Awarded D.S.C. and Order Purple Heart (U.S.); Croix de Guerre (France). Mem. Phi Delta Theta, Sigma Delta Chi, Am. Legion, Legion of Valor. Home: Monterey, Calif.*

GRIFFIN, Robert Melville, naval officer; b. Washington, D.C., May 23, 1890; s. Robert Stanislaws and Helena (Laube) G.; student Swavely Prep. Sch., 1906-07, B.S., Naval Acad., 1911, post-grad. work, 1916-17; m. Mary McKay Hemming, Dec. 16, 1924; children—Patricia Hemming (Mrs. Frank Gum Sterrett), Mimi, Robert. Commd. and advanced through the grades to rear adm. Awarded Navy Cross, World War (service overseas); Officer, Order of the Crown (Belgium). Club: Chevy Chase. Home: 2141 Wyoming Av., Washington, D.C.*

GRIFFIN, William Aloysius; R.C. bishop of Trenton, N.J., since July 1940. Address: Trenton, N.J.

GRIFFIN, William Richard, bishop; Sept. 1, 1883-Mar. 18, 1944. See Vol. 23 (1944-45).

GRIFFIN, William Vincent, corp. exec.; b. Middletown, Conn., Jan. 1, 1886; s. John H. and Katherine (Stack) G.; LL.B., Yale, 1908, B.A., 1912; m. Isabel Shumard Carden, June 25, 1914; 1 son, William V. (dec.). Trustee Estate of James C. Brady, New York; chmn. Brady Security & Realty Corp.; dir. Bank of Manhattan (New York), Compania Cubana, Central R.R. of N.J., Consol. Railroads of Cuba, The Cuba Co., Cuba R.R. Co., Continental Oil Co., Manati

Sugar Co., Purolator Products, Inc., N.Y. Post-Grad. Hosp., Emigrant Industrial Savings Bank, Cuba Northern Rys., Nat. Bond and Share Corp., Dresser Industries, Inc., Servel, Inc., Somerset Hills Development Corp., Tiblemont Island Mining Co., Ltd., The Viking Fund, Inc., Tisdale Gold Mining Co., Ltd., Dobie Mines, Ltd., Time, Inc., Smith-Tiblemont Mines, Ltd.; receiver for Ga. & Florida Railroad. Senior asst. adminstr. Lend-Lease Adminstrn., 1942-44; asst. to adminstr. and dir. Brit. Empire Branch, Foreign Econ. Adminstrn. since 1944. Dir. Trudeau Sanatorium; trustee United Hosp. Fund, N.Y., Yale Pub. Assn. Created Knight Comdr. Order of St. Gregory, 1926; Knight Official of the Crown of Italy, 1928; Papal Chamberlain—Cape and Sword, 1929; Knight of Malta, 1940. Mem. Delta Kappa Epsilon, Phi Delta Phi, Scroll and Key. Catholic. Clubs: Recess, Grolier, Racquet and Tennis, Essex Fox Hounds, Union, Somerset Hills Country, Yale; Metropolitan (Washington, D.C.). Home: Peapack, N.J. Office: 140 Cedar St., New York, N.Y.

GRIFFIS, Elliot, composer, pianist, teacher; b. 1920; married. Instr. Millersburg Mil. Inst., 1921-22; Boston, Mass., Jan. 28, 1893; s. Reverend William Elliot and Katharine Lyra (Stanton) G.; student Ithaca (N.Y.) High Sch., and Ithaca Coll. (music), 1909-13, Yale Sch. of Music, 1913-15 (studied under Horatio Parker), Yale Sch. of Fine Arts, 1915-16, New England Conservatory of Music, 1917-18 (studied under G. W. Chadwick, Stuart Mason, Lee Pattison); also studied in London, Paris, Vienna; hon. Mus.D., N.Y. Coll. Music, 1937; unmarried. Instr. in piano playing, Grinnell (Ia.) College, 1920-22, Brooklyn (N.Y.) Settlement Sch., 1923-24; head theory dept. St. Louis Inst. of Music, 1935-36; teacher of piano and theory; lecturer, lecture recitalist; radio appearances as pianist and accompanist. Composer: (for orchestra) First Symphony; A Persian Fable (ballade); Montevallo Suite; Paul Bunyan, Colossus (symphonic poem); Variations for Strings; symphony for strings, Fantastic Pursuit (performed under Sevitzky, Phila., 1941); (chamber music) 3 String Quartets; Quintet; Suite for Trio; Sonata for Violin and Piano; (for piano) Sonata; Letters from a Maine Farm; A Set of Eight; Rousseau Variations; (for voice) Song Cycle: Sunlight and Shadow; A Caravan from China Comes; Men Are the Devil; El Dorado, etc.; (some 60 published compositions). Awarded Julliard scholarship, 1922; Pulitzer traveling fellowship, 1931. Served with Chem. Warfare Service, U.S. Army, 1918-19. Mem. A.S.C.A.P., Am. Soc. Composers and Condrs., League of Composers, Phi Mu Alpha Sinfonia. Episcopalian. Club: Bohemians (N.Y. City). Author: Rain in May, 1918. Contbr. to jours. Address: New Canaan, Conn.*

GRIFFIS, Stanton, investment banker; b. Boston, Mass., May 2, 1887; s. William Elliot and Katharine Lyra (Stanton) G.; A.B., Cornell U., 1910; m. Dorothy Nixon, June 19, 1912; children—Theodora, Nixon. Fruit grower, Medford, Ore., 1910-14; partner Hemphill Noyes & Co., investment bankers, New York, since 1914; chmn. exec. com. Paramount Pictures, Inc., since 1936; chmn. bd. Madison Square Garden Corp., Brentano's Book Stores; dir. Lee Tire & Rubber Co., Shuron Optical Co., Famous Players Canadian. Served as capt. on Gen. Staff during World War. Trustee Cornell U., Am. Hist. Soc. Clubs: Cornell, New York Yacht, Rookery, Racquet and Tennis, River, Links (New York); Bath (Miami Beach, Fla.). Home: New Canaan, Conn. Office: 15 Broad St., New York, N.Y.*

GRIFFITH, Charles Marion, med. dir., U.S. Vets. Adminstrn.; b. Jasper, Tenn., May 22, 1882; s. Dr. Hugh White and Catherine (Lewis) G.; ed. Pryor Inst., 1898-1900, Brandon Training Sch., 1900-04; M.D., U. of Tenn., 1908; m. Nell Kelly, Jan. 25, 1911; children—Ida Nell (Mrs. John Wakefield), Frances Marion, Charles Marion. Gen. surgery and gynecology in clinic with father, 1910-17; operating surgeon, U.S.P.H.S. Hosp., Corpus Christi, Tex., July-Sept. 1919, chief of surgical service, Alexandria, La., 1919-23; in charge Vets. Adminstrn. Hosp., 1923-24; supervisor in standardizing hosps. of Vet. Adminstrn. in accordance with program of Am. Coll. Surgeons, 1924-30; med. dir., U.S. Vets. Adminstrn., since Sept. 16, 1930; U.S. del. to 8th Internat. Congress on Mil. Medicine and Pharmacy, Brussels, Belgium, 1935. Served as capt. 109th Inf., A.E.F., 1917-18. Fellow Am. Coll. Physicians, Am. Coll. Surgeons; mem. A.M.A., Assn. Mil. Surgeons (pres. 1936), Alpha Kappa Kappa. Contbr. to The Mil. Surgeon. Home: 1327 Kalmia Rd. N.W. Address: Veterans Bldg., Washington, D.C.

GRIFFITH, Coleman Roberts, provost, prof. education; b. Guthrie Center, Ia., May 22, 1893; s. George William and May Elizabeth (Fowler) G.; A.B., Greenville (Ill.) Coll., 1915; Ph.D., U. of Ill., 1920; student U. of Berlin, 1927-28; m. Mary Louise Coleman, Dec. 25, 1916; 1 son, Wayland Coleman. Instr. Greenville Coll., 1915-16; asst. in psychology, University of Ill., 1916-20, asst. prof., 1922, asso. prof. educl. psychology, 1928-34, prof. edn. since 1934, also dir. of research in athletics, 1928-32, director bureau of institutional research, 1932-44, provost U. of Ill. since 1944; university co-ordinator of Army, Navy and civilian programs, 1943-45; special consultant to War Manpower Commission, 1944. Fellow John Simon Guggenheim Memorial Foundation, 1927-28. Member A.A.A.S., Illinois Acad. of Science, Am. Psychol. Assn., Am. Philos. Assn., Sigma Xi, Phi Beta Kappa, Phi Delta Kappa, Kappa Delta Pi, Sigma Phi Epsilon, Omega Beta Pi. Methodist. Clubs: University, Golf and Country (Urbana); Chaos, University (Chicago). Author: An Historical Survey of Vestibular Equilibration, 1922; General Introduction to Psychology, 1923, 28; Psychology of Coaching, 1926; Psychology and Athletics, 1928; Introduction to Educational Psychology, 1935; An Introduction to Applied Psychology, 1934; Psychology Applied to Teaching and Learning, 1939; Principles of Systematic Psychology, 1943; The Junior College Problem in Illinois, 1945. Contbr. numerous psychol. and educl. articles. Home: 306 W. Florida Av., Urbana, Ill.

GRIFFITH, Dudley David, coll. prof.; b. Evanston, Ill., Apr. 16, 1882; s. Amos Eliza and Mary Alice (Dudley) G.; A.B., Simpson Coll., 1903; fellow in English U. of Chicago, 1915-16, Ph.D., 1916; m. Anna Hewitt Moran, May 30, 1929. Prof. Greek, Mo. Wesleyan Coll., 1903-05; acting prof. Greek, Simpson Coll., 1905-06; instr. in Greek, Park College, Parkville, Mo., 1906-10; prof. English, Simpson Coll., 1910-13; asst. in English, U. of Chicago, 1913-16; prof. English, Grinnell (Ia.) Coll., 1916-23; prof. English, U. of Wash., since 1924, dean of Coll. of Liberal Arts, 1930-34, executive officer, dept. of English, since 1926. Member Modern Lang. Assn. America, Phi Beta Kappa, Alpha Tau Omega, Sigma Delta Chi. Methodist. Mason. Clubs: Men's Faculty, University Golf, Rainier. Author: A Bibliography of Chaucer, 1908-24, 1926; The Origin of the Griselda Story, 1931. Editor: Modern Language Quarterly. Contbr. articles and reviews. Address: University of Washington, Seattle, Wash.

GRIFFITH, Ernest Stacey, research director; b. Utica, N.Y., Nov. 28, 1896; s. George and Elizabeth (Stacey) G.; A.B., Hamilton Coll., 1917; D. Phil., Oxford Univ., 1925; m. Margaret Dyckman Davenport, June 8, 1929; children—Margaret Dyckman, Elizabeth Alison, Lawrence Stacey Cameron, Julia Bourne. Preceptor in econ., Princeton U., 1920-21; warden Univ. Settlement, Liverpool, Eng., 1923-28; lecturer dept. of govt., Harvard, 1929-30; dean lower div. and prof. comparative government, Syracuse U., 1930-35; dean, Graduate School and prof. political sci., Am. Univ., 1935-40; dir. legislative reference service, Library of Congress, since 1940; asst. dir. reference dept. since 1944. Served in Naval Air Force, 1918. Rhodes Scholar, N.Y.; lecturer Swarthmore Coll., 1941. Pres. Washington Council Social Agencies; chmn. (Washington) Nat. Conf. of Christians and Jews, 1940-41. Mem. Am. Polit. Science Assn. (exec. council, 1939-42, chmn. research com. since 1942), Nat. Municipal League, Am. Soc. Pub. Adminstrn., Phi Beta Kappa, Phi Kappa Phi, Delta Upsilon. Republican. Methodist. Clubs: Authors', Potomac Appalachian Trail, Wilderness Society (treas.). Author: Modern Development of City Government in United Kingdom and United States, 1927; Current Municipal Problems, 1933; History of City Government—The Colonial Period, 1938; The Impasse of Democracy, 1939; The Modern Government in Action, 1942. Holder miscellaneous speed and endurance records in mountain climbing. Home: 1941 Parkside Drive, N.W. Office: Library of Congress, Washington, D.C.

GRIFFITH, Franklin Thomas, lawyer; b. Minneapolis, Feb. 6, 1870; s. William A. and Hannah (Keefe) G.; educated high school and academy; m. Etta Pope, July 15, 1896; children—Harriet (Mrs. Zina A. Wise), Janet (Mrs. Donald M. Drake). Was admitted to the bar, 1894; practiced in Portland; mem. Griffith, Peck, Phillips & Nelson; from orgn. with Portland Ry., Light & Power Co. (now Portland Gen. Electric Co.), becoming gen. atty., pres. same, 1913-40, now chmn. bd.; chmn. Portland Traction Co.; pres. Title & Trust Co., Griffith Rubber Mills Co. Republican. Mem. Am. Bar Assn., Ore. State Bar Assn. Mason (32°). Clubs: Arlington, Waverly Country, Multnomah Athletic. Home: 1909 S.W. Laurel St. Office: Electric Bldg., Portland, Ore.

GRIFFITH, F(ranklin) Webb, surgeon; b. Upper Marlboro, Md., Feb. 28, 1885; A.B., Western Md. Coll., 1902, A.M., 1905; M.D., Johns Hopkins, 1906; m. Grace H. Lemmon, Dec. 26, 1912. Mem. resident staff, Johns Hopkins Hosp., 1906-11; in practice surgery and gynecology, Asheville, N.C., since 1911; cons. surgeon, State Hosp., Morgantown, N.C.; surgeon, Asheville (N.C.) Mission Hosp.; former mem. Bd. of Med. Examiners of N.C. Mem. Founders Group of Am. Bd. of Surgery. Fellow Am. Coll. Surgeons; mem. Am. and Buncombe County med. assns., N.C. State Med. Soc. (pres.), Southern Surg. Assn. Contbr. to Kelly's Medical Gynecology. Retired. Home: Lakeview Park, Asheville, N.C.

GRIFFITH, Helen Sherman (Mrs. W. O. Griffith), author; b. Des Moines, Ia.; d. Hoyt and Sara (Moulton) Sherman; niece of Gen. W. T. Sherman; educated The Misses Vinton Sch., Pomfret, Conn.; univ. extension course under Prof. Dallas L. Sharp; m. W. O. Griffith, Oct. 28, 1896; children—Helen Sherman, Florence Oglesby, Hoyt Sherman, John R. Republican. Episcopalian. Mem. Authors' League of America, Soroptimist of Phila., Phila. League Am. Penwomen (ex-pres.). Club: Iowa Authors. Author: Her Wilful Way, 1902; Her Father's Legacy, 1904; Rosemary for Remembrance, 1911; The Lane, 1925; also Letty books (series), 10 vols.; Virginia books, 6 vols.; Louie Maude books (4 vols.); and short stories, plays, etc. Home: Warburton Hotel, Philadelphia, Pa.; (summer) The Clearing, Saunderstown, R.I.*

GRIFFITH, Ivor, educator, pharmacist, chemist; b. Rhiwlas, Wales, Jan. 3, 1891; s. Rev. John William and Anne (Hughes) G.; came to U.S., 1907; Ph.D., Phila. Coll. Pharmacy and Science, 1912, Ph.M., 1920; Sc.D. honoris causa, Bucknell U., 1930; m. Carolyn Amanda Hobson, Mar. 28, 1914 (died Feb. 26, 1938); children—Doris Anne, Gwen Ivora. Dir. of Laboratories, Stetson Hosp., Phila., 1916-42; instr. math., Phila. Coll. Pharmacy and Science, 1916-17, instr. pharmacy, 1917-22, prof. and dean pharm. div., 1936-40, pres. since 1940; mem. Pa. State Board of Health since 1939; mem. Pa. State Venereal Disease Council; chmn. Pa. State Lab. Accreditment Com.; spl. lecturer Brooklyn Inst. Arts and Sci.; prof. organic chemistry, Wagner Inst. of Science, Phila., since 1925, also sec. faculty; dir. research, John B. Stetson Co., 1924-41, Frank H. Lee Co., Danbury, Conn., since 1943. Editor Am. Jour. of Pharmacy, 1921-41. Pres. Gt. Fifth B. & L. Assn.; Chem. investigations for Med. Supply Depot, Phila., during World War. Founder Nat. Quinine Pool, War Prodn. Bd., 1942. Pres. St. David's Soc. (Phila.) since 1928; pres. Science Teachers Assn. Middle States; pres. Am. Pharmaceutical Assn., 1943-44. Fellow Am. Inst. Chemists, Royal Soc. of Arts, London; mem. Am. Pharm. Assn. (editor Formula Book, 1926; Procter Gold Medalist, 1945), A.A.A.S., Am. Chem. Soc., Am. Soc. Bacteriologists, Pa. Acad. Science, Welsh Soc. of Phila., Kappa Psi. Republican. Presbyterian. Mason. Clubs: Union League, Penn, Rotary. Author: Recent Remedies, 1927; "Lobscowe," a science miscellany. Collab. editor United States Dispensatory, 1936; editor of Science Talks (14 vols.). Home: Rhiwlas, Elkins Park, Pa. Address: Philadelphia Coll. of Pharmacy and Science, 43d and Woodland Av., Philadelphia, Pa.

GRIFFITH, John L., athletics; died Dec. 7, 1944. See Vol. 23 (1944-45).

GRIFFITH, Reginald Harvey, college prof.; b. Charlotte, N.C., Feb. 3, 1873; s. Richard Henry and Mary Ann (Coleman) G.; student Greenville (S.C.) Mil. Inst., 1885-87; M.A., Furman U., Greenville, 1892, Litt.D., 1925; Johns Hopkins U., 1894-96, scholar, 1895-96; sr. fellow in English, U. of Chicago, 1901-02, Ph.D., 1905; student, Library of Congress, 1900-01, British Museum, summer of 1904, libraries, U. of Wis., summer, 1906, Harvard, summers 1903, 10, British Museum, 1912-13, 35; m. Alice Mary Matlock, Aug. 3, 1906; children—Richard Henry, Mary Nell, Regina Helvetia. Teacher pub. schs. N.C. and S.C., 1892-94, 1896-98, 1899-1900; prof. English, Furman U., 1898-99; instr. English, 1902-08, adjunct prof., 1908-14, asso. prof., 1914-19, prof. since 1919, prof. in graduate faculty since 1925, research prof., 1935-36, curator, Wrenn Library, since 1918, U. of Tex.; prof. English, U. of Chicago, summer 1922, 31, 45, U. of Colo., 1926, Columbia, 1930, Duke, 1937. Appointed mem. bd. of visitors to U.S. Naval Acad., 1910. Mem. Modern Lang. Assn. America, Am. Assn. Univ. Profs., Phi Beta Kappa, Chi Psi. Democrat. Baptist. Clubs: University, Fortnightly. Author: Sir Percival of Galles—A Study of the Sources of the Legend, 1911; Alexander Pope—A Bibliography, Vol. I, Part I, 1923, Part II, 1927. Editor: A Descriptive Catalogue of an Exhibition of Manuscripts and First Editions of Lord Byron (with H. M. Jones), 1924. Contbr. to the Cambridge Bibliography of English Literature, 1940; also to philol. and other jours. Address: University Station, Austin, Tex.

GRIFFITH, Sanford, economist; b. Eugene, Ore., Feb. 17, 1893; s. Robert Rabb and Josephine G.; grad. Univ. High Sch., Chicago, 1910; student Dartmouth; Ph.B., U. of Chicago, 1915; grad. École des Sciences Politiques, Paris, 1917; m. Katharine Beach Bennett, May 14, 1924 (died Dec. 27, 1934); children—Sanford Day, Peter, Brenda. Commissioned maj. inf., U.S. Army, 1917; with General Staff in France, later as liaison officer with VI French Army and as head of sub-sect. staff, 1st Army, U.S.; mem. Armistice Com., Spa. Lecturer on politics and economics; corr. for New York Herald, in Rome, later Berlin, 1920-23; European rep. and corr. Wall Street Jour. and other Dow, Jones & Co. publs., 1923-27; engaged in underwritings, brokerage and industrial reorganizations, New York, 1930-37; project dir. marketing research, Miller, Franklin & Co., 1938; pres. Market Analysts, Inc. (indsl. and gen. econ. research for foundations, govt. agencies, industry). Vice pres. Merriman Bannister Co. Home: Huntington, L.I., N.Y. Office: 8 W. 40th St., New York, N.Y.

GRIFFITH, Virgil A., judge; b. Lawrence County, Miss., Aug. 10, 1874; s. Milton A. and Margaret (Neal) G.; A.B., U. of Miss., 1897; m. Florence Neville, July 16, 1903; children—Margaret (Mrs. R. G. Gillespie), Susan H. (Mrs. V. D. Hagaman), James Neville. Admitted to Miss. bar, 1898, and began practice at Ellisville; chancellor, 8th Chancery Dist., Miss., 1920-28; asso. justice, Supreme Court, Miss., since 1929. Mem. Miss. Code Commn., 1928-30. Mem. Phi Kappa Psi, Phi Delta Phi. Democrat. Presbyterian. Author: Mississippi Chancery Practice, 1925. Home: Gulfport, Miss.; and Edwards Hotel, Jackson. Office: New Capitol Bldg., Jackson, Miss.

GRIFFITH, William G., coll. dean; B.A., Woodstock Coll.; M.A., St. Louis U.; grad. student U. of Pa. Mem. Society of Jesus; ordained priest Roman Cath. Church. Dean Evening Coll. and Sch. of Business, Fordham U. Address: School of Business, Fordham University, East Fordham Road, New York, N.Y.*

GRIFFITHS, Edwin Patterson, lawyer; b. Pittsburgh, Pa., Aug. 26, 1880; s. Wilson Edwin and Katherine Ensell (Patterson) G.; A.B., Bucknell U., Lewisburg, Pa., 1904; LL.B., U. of Pittsburgh, 1907; m. Luvisa Moore, June 21, 1911 (died Mar. 19, 1937); children—John Edwin, Wilson Arnold (dec.), David Patterson (lieut. U.S. Air Corps, deceased), Rachel Luvisa; m. 2d, Maude E. Lamm, Dec. 2, 1939. Admitted to Pa. bar, 1907; with law dept., Pittsburgh Coal Co., 1907-08; in gen. practice, Muskogee, Okla., 1908-12, Pittsburgh, 1912-20; with law dept., Phila. Co., and affiliated corps., Pittsburgh, 1920-38, gen. atty., 1927-39; atty., mgr. real estate div., Calif.-Ore. Power Co., Medford, Ore., 1938-40; engaged in gen. practice of law at Pittsburgh with firm Reed, Smith, Shaw & McClay. Mem. Am., Pa. and Ore. State bar assns., Phi Gamma Delta. Republican. Protestant. Club: University (Pittsburgh). Home: 5153 Fifth Av. Office: 747 Union Trust Bldg., Pittsburgh, Pa.

GRIFFITHS, Hall McAllister, editor, writer, clergyman; b. San Francisco, Calif., Jan. 16, 1900; s. Harry Howard and Elizabeth Regina (Geraldson) G.; A.B., U. of Calif., 1922; student Princeton Theol. Sem., 1923-25, Grad. Sch. of Princeton U., 1924-25; D.D., Wheaton (Ill.) College, 1936; m. Catherine Hughena Macneil, Jan. 11, 1926; children—Catherine Elizabeth, John Gresham Machen. Served with U.S. Army, 1918. Asst. editor Sunday School Times, 1922-23; ordained to the Presbyterian ministry, 1925; pastor, Marion Bridge, N.S., 1925-26, Scotsburn, N.S., 1926-30; mng. editor Christianity Today, 1930-35; pastor Holland Memorial Presbyn. Ch., Phila., 1931-33; editor The Presbyterian Guardian, and gen. sec. the Presbyn. Constitutional Covenant Union, 1935-36; mgr. Independent Board for Presbyterian Foreign Missions, 1937-38, exec. sec., 1938-40; lecturer in church history, Faith Theol. Seminary, 1937-40; lecturer and associate, Business Counselors, Inc., 1940-41; gen. sec. Am. Council of Christian Chs. since 1941; president board Reformation Fellowship, Inc.; mem. and sec. Independent Board for Presbyn. Foreign Missions, 1933-36, 40. Defense counsel in ecclesiastical cases, involving membership in the Independent Bd. for Presbyn. Foreign Missions, for Prof. J. Gresham Machen, President J. Oliver Buswell, Rev. Carl McIntire and Dr. Roy T. Brumbaugh. Elected commr. to Presbyn. Gen. Assembly, 1932, 34 and 35; unseated at 1935 assembly because of refusal to resign from The Independent Bd., as ordered by the Assembly of 1934; withdrew from denomination, 1936. Presiding officer at orgn. of First Gen. Assembly of Presbyterian Ch. of America (now Orthodox Presbyn. Ch.), 1936; ecclesiastical counsel Presbyn. Church of America, 1936; co-founder Bible Presbyterian Synod, 1937; clerk of General Synod, The Bible Presbyn. Church, 1938, 39; chmn. Patriotic Luncheon Club of Philadelphia, 1938-39. Nat. comdr. Mil. Order Protestant War Vets., 1940-42. Author: The Case for Compromise, 1938. Contbr. to religious and other publs. Home: 7057 Cresheim Rd., Mt. Airy, Philadelphia, Pa. Office: 340 W. 55th St., New York 19, N.Y.

GRIFFITHS, P. W., congressman; b. Taylor, Pa., Mar. 30, 1893; s. Dr. John Llewellyn and Cecelia (Sant) G.; student Bloomsburg Pa., Normal Sch., 1913-16; B.S., Pa. State Coll., 1921; A.M., Columbia, 1931; m. Ada Lenore Comer, May 9, 1914; children—Betty Ann, Margie Lenore. Dir. of athletics, Marietta, O., Coll., 1921-27; football coach at various colls., 1927-36, partner, Griffiths Motor Co., Marietta, O., 1922-24; pres. Griffiths Bros. Inc. since 1934. Pres. Atlas Chemical Co., Marietta, O. Mem. 78th Congress, 1943-45, re-elected to 79th Congress. Served with U.S. Navy, 1910-13, 1917-19. Mayor of Marietta, O., 1938-39. Mem. Nat. Auto Dealers Assn., Delta Upsilon. Mason, Elk, Odd Fellows, Red Men, Eagle, United Commercial Travelers. Club: Kiwanis (Marietta, O.). Home: Sacra Via, Marietta, O.

GRIFFITTS, Thomas Houston Dow, physician, surgeon; b. Unitia, Tenn., Oct. 26, 1878; s. Jacob Dow and Eliza Caroline (Lea) G.; M.D., Grant U., Chattanooga, Tenn., 1903; hon. D.P.H., U. of Ga., 1930; m. Elizabeth Glynn, June 30, 1908; children—Mary Thomas (Mrs. F. Herbert Newman), James John (M.D.), Janet Elizabeth (Mrs. G. Scott Cree), Virginia Caroline (Mrs. Thos. B. Ellison), Martha May; m. 2d, Sophie Dehler, Dec. 13, 1929. Interne and actg. asst. surgeon U.S.P.H.S., 1903-08; asst. to Ill. state health officer, 1908-15; epidemiologist, U.S. P.H.S., 1915-30; surg., 1930, sr. surg., 1936; med. dir., 1942; health commr., Greater Miami and Dade Co., 1942-43. Dir. Local Health Service, Fla. S. Bd. of Health, 1944-45; ex-dir. Henry R. Carter Memorial Lab.; health consultant, Tenn. Valley Authority; cons. health officer, Savannah; formerly dir. U.S.P.H.S., Dist. No. 6; liaison officer with U.S. Army, Dept. of P.R.; visiting prof., School of Tropical Medicine, Columbia Univ.; formerly consultant pub. health administrn. Puerto Rico Insular Health Dept. and chief quarantine officer of Puerto Rico and Virgin Islands. Mem. A.M.A., Am. Soc. Tropical Medicine, Royal Soc. Tropical Medicine and Hygiene, Nat. Malaria Com. Presbyterian. Mason (32°). Contbr. many papers and articles on nat. and internat. pub. health, including yellow fever, dengue, malaria. Home: 200 Rose Drive, Ft. Lauderdale, Fla.

GRIGGS, Earl Leslie, educator; b. New York City, Apr. 15, 1899; s. Edward Howard and Mary P. (Little) G.; student, Princeton U., 1917-19; A.B., U. of Colo., 1922; A.M., Columbia, 1923; Ph.D., U. of London, England, 1927; m. Grace Evelyn Riley, July 30, 1923. Instr. English, Univ. of Minn., 1923-25; asst. prof. English, U. of Ore., 1927-28, U. of Mich., 1928-34; asso. prof. English, U. of Mich., 1934-39; prof. English, U. of Pa. since 1939; visiting prof., U. of Calif., 1945-46, and summers, U. of Colorado, 1934, 36, 38, Duke U., 1937-41, Ohio State Univ., 1942. Served as private, U.S. Army, 1918. Received Lloyd traveling fellowship, 1930-31, Henry Russell award, 1931. Mem. Modern Lang. Assn. America, Phi Beta Kappa, Phi Kappa Phi, Phi Delta Kappa, Kappa Delta Pi. Club: Lenape. Author: Hartley Coleridge—His Life and Work, 1929; Thomas Clarkson, The Friend of Slaves, 1936, Am. edit., 1938. Coleridge Fille, A Biography of Sara Coleridge, 1940. Editor: Unpublished Letters of Samuel Taylor Coleridge (2 vols.), 1932; The Best of Coleridge, 1934; Coleridge—Studies by Several Hands on the Hundredth Anniversary of His Death (with Edmund Blunden), 1934; Letters of Hartley Coleridge (with G. E. Griggs), 1937; Wordsworth and Coleridge, 1939; New Poems of Hartley Coleridge, 1942. Contbr. to English and Am. jours. Address: U. of Pa., Philadelphia, Pa.

GRIGGS, Edward Howard, lecturer, author; b. Owatonna, Minn.; s. Joseph Emerson and Mary Ellen (Little) G.; A.B., Ind. Univ., 1889, A.M., 1890; spl. studies, U. of Berlin; L.H.D., U. of Me., 1905; LL.D., Colby Coll., Waterville, Me., 1922; Litt.D. from Ohio U., 1926; m. Jennie Taylor Fry, July 5, 1889 (died 1896); m. 2d, Mary Pratt Little, June 2, 1898 (died 1906); m. 3d, Margaret Keating Higgins, Apr. 25, 1940. Instr. English lit., Ind. U., 1889-91; asst. prof. ethics, Stanford U., 1891-92; prof. lit., Ind. U., 1892-93; prof. ethics, 1893-97, head of combined depts. of ethics and edn., 1897-98, Stanford U.; pub. lecturer since Jan. 1899. Author: The New Humanism, 1900; A Book of Meditations, 1902; Moral Education, 1904; The Use of the Margin, 1907; Human Equipment, 1909; The Philosophy of Art, 1913; Self-Culture Through the Vocation, 1914; Friendship, Love and Marriage, 1915; The Soul of Democracy, 1918; For What Do We Live?, 1921; Blossomed Hours, 1922; American Statesmen, 1927 (adopted for Ill. State Teachers' Reading Circle 1929); Socrates—Teacher and Martyr, 1932; The Story of an Itinerant Teacher, 1934; Earl Barnes, 1935; Beauty in Nature and Art, 1938; Great Leaders in Human Progress, 1939; Moral Leaders, 1940; also 16 handbooks to courses of lectures. Pres. dept. of philosophy and chmn. of the council, Brooklyn Inst. of Arts and Sciences. Mem. Am. Acad. Polit. and Social Science. Gave 32 broadcasts on "Lives of Great Men," over national hookup, 1938-39; 13 on "Torch of Progress," 1939-40. Club: Town Hall (New York). Home: Orchard Hill, Croton-on-Hudson, N.Y.

GRIGGS, Frederick; b. St. Charles, Mich., Mar. 23, 1867; s. Ezra Samuel and Diantha (Mansfield) G.; ed. Battle Creek (Mich.) Coll., Chicago Normal Sch., U. of Buffalo; m. Blanche W. Eggleston, Aug. 17, 1892; children—Bruce, Donald. Prin. prep. dept., Battle Creek Coll., 1891-1900, S. Lancaster (Mass.) Acad., 1900-07; sec. dept. edn., Seventh Day Adventist Denomination, 1907-10; pres. Union Coll., College View, Neb., 1910-13; ednl. sec. Seventh Day Adventist Denomination for N. America, and sec. dept. of edn. of Gen. Conf., Washington, 1914-18; pres. Emmanuel Missionary Coll., Berrien Springs, Mich., 1918-25; field sec. Far Eastern Div. of Gen. Conf. of Seventh Day Adventists, 1925-30; pres. Far Eastern Div. of Gen. Conf., 1930-36; pres. China Div. of Gen. Conf., 1936-38; gen. field sec. Gen. Conf. of Seventh Day Adventists since 1938; chmn. bd. Coll. of Med. Evangelists, Los Angeles, Pacific Press Assn. Author: Talks to My Students, 1905. Home: 3866 Diggins St., Los Angeles, Calif.*

GRIGGS, Herbert Lebau, banker; born 1855; died Sept. 19, 1944. See Vol. 15 (1928-29).

GRIGGS, Richard Leslie, banker; b. Barclay, Pa., Dec. 8, 1886; s. Eli Zeletes and Anna (Kinney) G.; A.B., U. of Minn., 1907; m. Neva Warner, Sept. 20, 1911; children—Leslie Elizabeth, Richard Clemson, Harold Warner. Began with Bank of Virginia (Minn.), 1899, treas. Virginia Electric Power & Water Co., 1910-14; engaged in real estate, ins. and automobile business, Duluth, Minn., 1914-17; sec. Northern Nat. Bank, Duluth, 1917-21, v.p., 1921-29, pres., since 1929; pres. and dir. Kinney Corp. of W.Va.; treas. and dir. Sterling Motor Co., Sullivan Copper Development Co.; dir. Greyhound Corp., Northland Greyhound Lines, Inc., 1st Nat. Bank, Virginia, 1st Nat. Bank, Hibbing, 1st Nat. Bank, Gilbert (all in Minn.), Minnesota Power & Light Company, Andersen Ryan Coffee Co. (Duluth), Hotel Duluth Co. Served as private, F.A., United States Army, Camp Taylor, 1918. Director Duluth Community Fund, Minnesota Soc. for Prevention Blindness, Duluth chapter, Infantile Paralysis Foundation of America; mem. bd. of regents, U. of Minn. Mem. Newcomen Soc., Am. Legion. Republican. Episcopalian. Mason (32°), Elk. Clubs: Kitchi Gammi, Northland Country. Home: 2502 E. 2d St. Office: Northern Nat. Bank, Duluth, Minn.

GRIGGS, Robert Fiske, botanist; b. Brooklyn, Conn., Aug. 22, 1881; s. Julian and Mary Eliza (Davison) G.; B.Sc., Ohio State U., 1903; M.S., U. of Minn., 1906; Ph.D., Harvard, 1911; m. Laura Amelia Tressel, June 27, 1907; children—Ruth, David Tressel, Julian Gladden, Rosamond. Asst. in tropical agr., U.S. Dept. Agr., 1901-02; prof. biology, Fargo (N.D.) Coll., 1903-05; spl. agt. Dept. Agr., in Tex., 1904; asst. prof. botany, Ohio State U., 1906-21; prof. botany, George Washington U., since 1921; chmn. div. Biology and Agriculture Nat. Research Council since 1940. Mem. Govt. expdns. to P.R., 1901, Guatemala, 1902, Alaska, 1913; dir. Nat. Geog. Soc. expdns. to Katmai Dist., Alaska, 1915-19, 30; discovered "Valley of 10,000 Smokes." Trustee Nat. Parks Assn. (exec. com., 1945), Wilderness Soc. (exec. com.). Fellow A.A.A.S., mem. Bot. Soc. of Am. (chmn. of gen. sect. and mem. council, 1936), Ecol. Soc. of Am. (pres. 1944), Washington Acad. Science (pres. 1933), Bot. Soc. Washington (recording sec., 1923; pres., 1928), Geol. Soc. Washington, Sigma Xi (pres. D.C. chapter, 1941-1943, George Washington U. chapter, 1941-42), Phi Beta Kappa, Sigma Gamma Epsilon; hon. life mem. Nat. Geog. Soc. Conglist. Author: The Valley of Ten Thousand Smokes, 1922 (also trans. into German), 1927. Contbr. many scientific papers in tech. jours. Home: 39 E. Bradley Lane, Chevy Chase, Md. Address: George Washington University, Washington, D.C.

GRIGGS, William Cornelius, supt. schs. See Vol. 23 (1941-45).*

GRIGSBY, Helen Matthews, trustee U. of Ill.; b. Pittsfield, Ill.; d. Frank M. and Florence (Matthews) Lewis; ed. Ill. Coll. Conservatory of Music, Jacksonville, Ill.; m. Earl Shriver Grigsby, Oct. 5, 1909; children—Florence Lewis (Mrs. Mark O. Roberts), Lewis Matthews. Mem. bd. trustees, U. of Ill., 1921-33, re-elected, 1940. Alternate del. Rep. Nat. Conv., 1928 and 1932. Mem. Woman's Relief Corps. Mem. Ill. Soc. of Mayflower Descs., D.A.R. Republican. Conglist. Mem. Order Eastern Star, Rebekah. Home: Pittsfield, Ill.

GRIMBALL, Elizabeth Berkeley, producer of plays; b. Union, S.C.; d. Harry Morris and Helen Emily (Trenholm) Grimball; grad. Charleston Female Sem.; grad. Boston Sch. of Expression, 1900; post-grad. course, same, 1905; spl. summer course, Oxford U., Eng., 1900; studied stage design and production with Norman Geddes, N.Y. City, 1922-24. Producer of "Shoot," revival of "March Hares," by Harry Wagstaff Gribble, and of "Tyrants," by Thaddeus Rittner—all in N.Y. City, with professional casts; stage dir. "The Manhatters," musical comedy, 1927; founder, 1922, and dir. Inter-Theatre Arts School of Acting and Production; now dir. Elizabeth B. Grimball Studio of Acting and Dramatic Training; dramatic instr. on staff Opera Comique Sch.; dir. Am. Theatrical Seminar in Salzburg, Austria; founder and dir., New York Sch. of the Theatre; co-dir. The Playhouse, Brattleboro, Vt.; dir. Dramatic Training Studio, Charleston, S.C. Entertainer with A.E.F. in France, 1918-19. Chmn. recreation facilities com., Citizens Service Corps, Office of Civilian Defense, Charleston. Mem. Art Alliance of America, New York Soc. of Craftsmen, Colonial Dames of America, Soc. Order Colonial Lords of the Manor in America. Democrat. Episcopalian. Author: The Snow Queen, 1920; The Waif, 1924; Costuming a Play (with Rhea Wells), 1925. Address: 45 East Bay, Charleston, S.C.

GRIMES, Frances, sculptor; b. Braceville, O., Jan. 25, 1869; d. Francis Stanley and Ellen Frederika (Taft) Grimes; grad. Pratt Inst., Brooklyn, 1894; asst. to Herbert Adams, 1894-1900, to Augustus Saint-Gaudens, 1900-07. Awarded silver medal, for medals, San Francisco Expn., 1915; McMillan prize, Nat. Acad. Women Painters and Sculptors, 1916. Principal works: bust of Bishop Potter, Grace Ch., N.Y. City; overmantel, Washington Irving High Sch., N.Y. City; fountain figures, Toledo Art Museum; marble panels, Met. Museum, N.Y. City; busts of Charlotte Cushman and Emma Willard, Hall of Fame; Chi Omega Nat. Achievement Medal; portrait bas-reliefs of Henry W. Taft and Robert E. Simon, Town Hall, N.Y. City. Mem. National Sculpture Soc., Nat. Assn. Women Painters and Sculptors, National Academician. Club: Cosmopolitan. Studio: 229 E. 48th St., New York, N.Y.

GRIMES, Frank, newspaper editor; b. Pendleton, Tex., Oct. 13, 1891; s. Rev. Lewis Gantt and Xantha Rosalie (Wootton) G.; ed. pub. schs.; m. Mary Ellen Furgle Senter, September 7, 1913 (divorced); children—Rudyard K. (capt. United States Army; died in Japanese prison camp, P.I., after siege of Bataan), Mary Xantha, Frances; married 2d, Edith Lovett Harris, September 29, 1939, stepchildren—Col. W. O. Senter, USAAF; Lt. Glynn L. Harris, USAAF, Virginia Harris. Began as printer's apprentice, Belton, Texas, 1905, and later operated various country weekly newspapers in Tex.; city editor Temple Daily Telegram, 1913-14; editor Brenham Banner-Press, 1914; became city editor Abilene (Tex.) Daily Reporter, 1914, later mng. editor, then editor; editor and editorial writer Abilene Reporter-News (morning and evening) since 1919; contbr. to other Texas

dailies. Mem. Charter Revision Comm., City of Abilene; mem. Texas Press Assn., Abilene Chamber of Commerce (ex-pres.); West Central Texas Oil and Gas Association, Texas Post War Economic Planning commission, Methodist Club; Abilene (ex-pres.). Contbr. verse to magazines and newspapers; verse published in anthologies; wrote history of founding of Abilene and of Abilene Reporter. Home: 1829 S. 8th St. Office: Abilene Reporter-News, Abilene, Texas.

GRIMES, George, editor; b. Omaha, Neb., May 17, 1894; s. Charles A. and Olive May (Eichelberger) G.; student U. of Neb., 1914-17; m. Eva Irene Miller, July 6, 1918; children—Lee, Thomas M., George E., David C. Reporter Lincoln (Neb.) Star, 1914-17; mng. editor Fremont (Neb.) Herald, 1920; pub. Platte Valley Daily News, Scottsbluff, Neb., 1921-23; reporter Omaha World-Herald, 1924-34, asso. editor, 1934-39, managing editor 1939-43; director public service, Central States Broadcasting System, Feb.-Apr. 1943; associate editor, Wall St. Journal, N.Y. City, Apr. 1944-Feb. 1945; now editor and co-owner Oxnard Press-Courier, Oxnard, California Commissioned 1st lt. Inf., Nov. 1917; served with 340th Inf., Camp Custer, Mich., Nov.-July 1918, with A.E.F. in France, 1918-19, assigned French Army tank center; asst. dir. journalism School, A.E.F. University at Beaune; hon. disch., Apr. 1919. Mem. Newcomen Soc., Am. Soc. Newspaper Editors, Rotary, Phi Kappa Psi, Sigma Delta Chi, Mason. Address: 338 South A St., Oxnard, Calif.

GRIMES, J. Frank, founder, pres., dir., Independent Grocers Alliance; b. Chicago, Dec. 17, 1881; s. Joseph Lawrence and Mary Ann (Mapes) G.; ed. Chicago pub. schools; m. Barbara C. Adam, Jan. 28, 1903; children—John Franklin, Donald Robert, Douglas Adam, Helen Margaret. Began Marshall Field & Co., Chicago, in charge group of cash boys, 1896; became accountant Corbin & Sons Co., Chicago; paymaster Armour & Co., Chicago; accountant and dept. mgr. Tolerton & Warfield Co., wholesale grocers, Sioux City, Ia., 1906-13; sales mgr., Baker-Vawter Co., Benton Harbor, Mich., and Chicago, 1913-17; partner William W. Thompson & Co., certified public accountants, Chicago, 1917-33; founded, 1926, and since pres. Independent Grocers Alliance of America; also pres. subsidiary distributing companies of Wash., Calif., N.Y., Can.; pres. Marketing Specialists, Inc., Market Specialty Co., Food Products Co. of Am., Neighbor Products Co., Chicago Offset Printing Co.; dir. I.G.A. Mutual Underwriters, First Fed. Savings and Loan Assn. of Chicago, Progressive Wholesale Grocery Co., Northern N.Y. Grocery Co. Chmn. Independent Food Distbrs. Council; dir. Nat. Vol. Group Inst. Mem. Ill. State Food Marketing Com., adv. com. surplus foods War Food Adminstrn., food adv. com. O.P.A. Mem. Am. Retail Fedn. (mem. com. on disposal of surplus govt. stock, retail policy panel). Mem. Chicago Art Inst. (life), Chicago Farmers. Clubs: Union League, Illinois Athletic, Westmoreland Country. Home: 2747 Eastwood Av., Evanston, Ill. Office: 309 W. Jackson Blvd., Chicago 6, Ill.

GRIMES, Waldo Ernest, agrl. economist; b. Lee's Summit, Mo., Oct. 5, 1891; s. Arch Theodore and Anna (Hess) G.; B.S. in Agr., Kansas State Coll., 1913; studied Cornell U., 1914-15; Ph.D., U. of Wis., 1923; m. Ethel Roseberry, Sept. 15, 1914; children—Sarah Anna, Rosethel, Waldo Eugene, James Theodore. With Kansas State Coll. since 1913, respectively supt. of agronomy, exptl. farm of Agrl. Expt. Sta. 1 yr., asst. prof. farm management, 1915-18, asso. prof. agrl. economics, 1918-21, prof. in charge dept. since 1921, head dept. economics and sociology since 1936; acting dir. Kan. Agrl. Expt. Sta., 1934; visiting prof. of economics, U. of Chicago, spring quarter, 1939. Trustee Wesley Foundation Kan. State Coll. Mem. Am. Econ. Assn., Am. Farm Econ. Assn. (pres. 1935), Kansas State College Alumni Assn. (dir.), A.A.A.S., Phi Kappa Phi, Sigma Xi, Alpha Zeta, Gamma Sigma Delta (past nat. pres.), Pi Kappa Delta, Pi Kappa Alpha, Republican. Methodist. Author: (with others) Making the Most of Agriculture, 1927; Modern Agriculture (with E. L. Holton), 1931. Home: 203 N. Delaware St., Manhattan, Kan.

GRIMES, William Henry, editor; b. Bellevue, O., March 7, 1892; s. Samuel L. and Lucy (Bush) G.; student, Western Reserve U., Cleveland, 1910-13; m. Iva Mae McCormick, Aug. 5, 1915; children—Jane (Mrs. R. B. Benton), William Henry (killed in action), John Alan. Reporter for Ohio newspapers, 1913-20; mgr. Washington office, United Press, 1920, New York office, 1921; with Washington office, Wall Street Jour., 1923-34, mng. editor, New York office, 1934-41, editor since 1941. Mem. Am. Soc. of Newspaper Editors. Home: Cross Streams Farm, Hopewell Junction, N.Y. Office: 44 Broad Street, New York, N.Y.

GRIMES, William Middleton, army officer; b. Fort Barrancas, Fla., Mar. 4, 1889; s. George S. and Margaret (McArthur) G.; student Manlius (N.Y.) Sch., 1908-11, Phillips Exeter Acad., Exeter, N.H., 1906-08; grad. Cavalry Sch., 1922, Command and Gen. Staff Sch., 1925, Army War Coll., 1933; m. Mabel Lowe, Dec. 17, 1913; children—Peggy Lowe (wife of Capt. Sherbourne Whipple, Jr.), William Middleton. Commd. 2d. lt., U.S. Army, Sept. 29, 1911; promoted through grades to brig. gen., 1941, major gen., May 1942; has been instr. The Cavalry Sch., Infantry Sch., Command and Gen. Staff Sch.; mem. War Dept. Gen. Staff, 1938-40. Awarded Silver Star citation. Episcopalian. Clubs: Army and Navy, Army-Navy Country (Washington); Potomac Hunt (Potomac, Md.). Address: Ft. Riley, Kans.

GRIMM, Carl Hugo, composer, conductor, organist; b. Zanesville, O., Oct. 31, 1890; s. Carl William and Ida (Goetzinger) G.; ed. pub. schs. of Cincinnati; studied piano, organ and theory with his father, and orchestration with Frank van der Stucken; largely self taught in composition and orchestration; hon. Mus.D., Cincinnati Conservatory of Music, 1930; m. Alberta Kumler, June 17, 1922; children—Carl Albert, Mary Carolyn. Organist and choir dir. Immanuel Reformed Ch., 1907-12, Mt. Auburn Bapt. Ch., 1912-24, Mt. Auburn Presbyn. Ch., 1924-27, Knox Presbyn. Ch. since 1938, Reading Rd. Temple, 1912-22, Isaac M. Wise Temple (all Cincinnati) since 1922; private teacher of piano, organ, music theory, 1907-31; head of composition dept., Cincinnati Conservatory of Music since 1931; conductor, Cincinnati Conservatory of Music Symphony Orchestra, 1944. Awarded $1,000 prize for orchestral work by Nat. Fedn. Music Clubs, 1927; $1,000 prize for choral and orchestral work by MacDowell Club of New York, 1930. Mem. Phi Mu Alpha, Pi Kappa Lambda. Mason. Presbyn. Served as sergeant United States Army, 1918. Compositions: (for orchestra) Erotic Poem (tone poem); Thanatopsis (tone poem); Abraham Lincoln (tone poem); 116th Psalm (tone poem); Five Pictures for Peter and Wendy (suite); Scherzo Fantaisie for Piano and Orchestra; Montana (two impressions); Victory Overture; Byzantine Suite (for small orchestra); (chamber music) String Quartet; Serenade for Wind Instruments; Four Stencils for Flute, Cello, Piano; Fantaisie for Two Clarinets, Cello, Piano; Song of Songs (chorus and orchestra); Feast of Kol Folk (chorus and orchestra); also cantatas, anthems, services for synagogue, piano and organ pieces, etc. Orchestra compositions have been played by Cincinnati, Chicago, Rochester, Los Angeles, Indianapolis, Huntington, Dayton and Federal symphony orchestras, Cincinnati Conservatory Orchestra, Jordan Conservatory Orchestra (Indianapolis), Cincinnati Civic and Cincinnati Chamber orchestras, Detroit Little Symphony, Ohio Sinfonietta. Home: 3461 Arnold Av., Cincinnati 26, O.

GRIMM, John Hugo, lawyer; b. St. Louis, Mo., Jan. 17, 1864; s. Valentine I. and Magdalen (Jaeckel) G.; LL.B., summa cum laude, Washington U., St. Louis, 1886; Ph.D., St. Louis Univ., 1888, LL.D., 1912; m. Sophie E. Gruen, Nov. 18, 1891; children—Elmer H., Roland J. V., Thomas C., Horace F., Herbert Hadley. Admitted to Mo. bar, 1886, and began practice at St. Louis; judge Circuit Ct., St. Louis, 1908-25; prof. law, St. Louis U., 1908-26; lecturer on trademarks and unfair competition, Kansas City Sch. Law, 1926; mem. Mo. Bd. Law Examiners, 1926-31. Field dir. Am. Red Cross, Jefferson Barracks, Mo., 1917. Pres. State Conf. Mo. Judges, 1924-25; formerly dir. Mo. Conf. Social Welfare and chmn. Court of Honor Boy Scouts of America, St. Louis; mem. Civic Union. Del. from Mo. Bar Assn. to Am. Law Inst., 1928. Mem. Am., Mo. State and St. Louis bar assns., Mo. Hist. Soc. (dir.), Soc. of St. Louis Authors, St. Louis Chamber of Commerce; one of organizers Mo. Assn. for Criminal Justice. Republican. Unitarian. Mason (K.T., Shriner). Club: Missouri Athletic Assn. Home: 575 Purdue Av., University City, St. Louis. Office: Central Nat. Bank Bldg., St. Louis, Mo.

GRIMM, John Murchison, lawyer. See Vol. 23 (1944-45).*

GRIMM, Peter, real estate; b. N.Y. City, Jan. 12, 1886; s. Adam and Josephine (Henry) G.; grad. De Witt Clinton High Sch., 1907; B.S., Columbia, 1911; m. Harriet Lawrence, Feb. 11, 1922; children—Peter, Laurie. Real estate broker with Stephen H. Tyng & Co., N.Y. City, 1911-20; in real estate business alone, 1920-29; president and director William A. White & Sons, 1929-44; director and chairman bd. since 1944. pres. New Weston Annex Corp.; v.p. and dir. Garden City Co.; dir. 812 Park Av. Corp., Paramount Broadway Corp., Railroad Fed. Savings & Loan Assn., Dorothy Draper, Inc., N.Y. Casualty Co.; spl. asst. to Sec. of the Treasury, 1935. Ex-pres. Real Estate Bd. of N.Y. (gov.). Chmn. finance com. and trustee New York Orthopaedic Dispensary and Hospital. Member Mayor's Committee to Study Finances; member Mayor's Com. for World Fashion Center. Chmn. Commission to Survey Administration of Relief (New York City), 1937; vice dir. National Emergency Council, 1936; Real Estate Advisory Board of War Department, 1941; director Citizens Housing Council. Served as captain and major Air Service, U.S. Army, 1917-18. Trustee New York Orthopædic Hospital, Bard College, Citizens Budget Commission, Town Hall; mem. exec. com. Boy Scout Foundation of Greater New York; mem. Nat. Council Boy Scouts of America; pres. Netherland-America Foundation; mem. art commn., City of New York; chairman adv. com., Alice Chapin Adoption Nursery. Clubs: University, Columbia University (gov.), Pilgrims, Century (New York); Piping Rock (L.I.). Home: 116 E. 63rd St. Office: 51 E. 42d St., New York, N.Y.

GRIMM, Randolph Macon, U.S. Pub. Health Service; b. Warren County, Va., Sept. 13, 1882; s. Edgar Randolph and Fannie Belle (Barnes) G.; A.B., Randolph-Macon Coll., 1902, A.M., 1903; M.D., Johns Hopkins, 1908; m. Heloise Percifull, Nov. 5, 1913; 1 son, Randolph Percifull. Commd. asst. surgeon U.S. Pub. Health Service, 1908, passed asst. surgeon, 1912, surgeon, 1921, sr. surgeon, 1930, med. dir., 1934; med. officer in charge U.S. Marine Hosp., Seattle, Wash., 1936-42; med. officer in charge, U.S.P.H.S. Relief and Quarantine Sta., San Diego, Calif., since 1942. Mem. A.M.A., Assn. of Mil. Surgeons of U.S., Phi Beta Kappa. Mason (K.T., Shriner). Address: 208 Post Office Bldg., San Diego, Calif.

GRIMMELSMAN, Henry Joseph, bishop; b. Cincinnati, O., Dec. 22, 1890; s. G(erhard) Henry and Frances Elizabeth (Ronnebaum) G.; ed. Holy Family Sch. and St. Gregory Sem., Cincinnati, O.; student St. Joseph Coll., Collegeville, Ind., 1907-09, Mount St. Mary Sem., Mount Washington, Cincinnati, O., 1909-11; U. of Innsbruck, Austria, 1911-15, S.T.D., 1928. Ordained priest Roman Catholic Ch., consecrated bishop, 1944; bishop of Evansville, Ind., since Jan. 1945. Author of commentaries: Book of Exodus, 1927; Book of Ruth, 1930. Address: 224 S.E. First St., Evansville, Ind.

GRIMMER, Ward Chipman Hazen, judge, Appeal and Chancery Courts, N.B.; b. Saint Stephen, N.B., Oct. 31, 1858; s. Geo. Skeffington and Mary Allan (Hazen) G.; B.A., M.A., U. of New Brunswick, Fredericton, 1877-79, LL.D., 1914; m. Bessie Emily Gove, Nov. 24, 1884 (dec.); children—Don Skeffington, Lois Hazen (dec.). Called to N.B. bar, Oct. 1880; practiced in St. Stephen; apptd. King's counsel, 1903; mem. Legislative Assembly, 1903-14; surveyor general, 1908-11; atty. gen., Nov. 1911-Jan. 1914; mayor, St. Stephen, 1888; judge, Appeal and Chancery Courts, N.B., since Jan. 10, 1914; judge of Divorce Court, 1932-39. Chmn. Royal Comm. for Lumber Industry, N.B., 1927, Royal Comm. Old Age Pensions, 1929, Workmen's Compensations Bd., 1931, N.B. Forestry Comm., 1934. Mem. Knights of Pythias. Mem. Conservative Party. Mem. Anglican Ch. Club: Cliff (Saint John, N.B.). Home: 216 Germain St. Address: 55 Canterbury St., St. John, N.B., Can.

GRIMSON, Mrs. Samuel A., artist; see Malvina Hoffman.

GRINDON, Joseph, dermatologist; b. St. Louis, Mo., Aug. 20, 1858; s. Arthur St. Leger and Kelis (Chérot-Dupavillon) G.; ed. St. Louis pub. schs., 1868-74; M.D., St. Louis Med. Coll., 1879; Ph.B., St. Louis University, 1884; Sc.D., St. Louis University, 1943; m. Lina Boisblinière, September 30, 1903 (dec.); children—Pauline C., Joseph B. (dec.), Dorothy M. (Mrs. A. B. Murphy, Jr.), Joseph B. (M.D.). Began practice, 1879; lecturer on diseases of the skin, 1886-95, prof. physiology, 1894-95, prof. dermatology, 1895-1900, St. Louis Med. Coll.; prof. clin. dermatology and syphilology, Washington University, 1900-12; professor dermatology, St. Louis University, 1912-44; professor emeritus since 1944; physician to St. Louis Smallpox Hosp., 1881-83; formerly dermatologist to O'Fallon Dispensary; dermatologist to St. John's, St. Mary's, Desloge and St. Louis City hospitals. Pres. Med. Soc. of City Hosp. Alumni, 1897, St. Louis Med. Soc., 1899, St. Louis Dermatol. Soc., 1914-24; fellow A.M.A.; mem. Am. Dermatol. Assn. (pres. 1928), Mo. State Medical Assn. (v.p. 1931-32), Chicago Dermatol. Society, Dermatol. Conf. Mississippi Valley, Am. Acad. of Dermatology, Soc. for Investigative Dermatology, Archæol. Inst. America, St. Louis Acad. Sciences, Mo. State Acad. of Science; corr. mem. Société Française de Dermatologie et de Syphiligraphie. Author: Diseases of the Skin, 1902; also several chapters in American Text-Book of Genito-Urinary Diseases, Syphilis and Diseases of the Skin, 1898; Handbook of Cutaneous Therapeutics (with Dr. W. A. Hardaway), 1907. Contbr. to med. jours. Home: 526 11th Av., San Francisco 18, Calif.

GRINER, George Wesley, army officer; b. Carroll County, Ga., Sept. 28, 1895; s. Rev. George Wesley and Frances Eleanor (Harper) G.; student Emory Coll., 1912-15; A.B., Southern Meth. Univ., 1917; grad. Infantry School; Command and General Staff School; Army War College; m. Olive Self, Aug. 6, 1919; children—Olive Mabry, Charles Robert (dec.). Commd. 2d lt., 1917, advancing through the grades to major gen., 1943; served in France, Germany, Philippine Islands, Great Britain, Hawaii. Commanded 13th Airborne Division; 98th Infantry Division; 27th Infantry Division. Awarded Silver Star, 1918; Legion of Merit, 1943. Mem. Pi Kappa Phi. Methodist. Mason. Club: Lions. Home: Colonial Apts., 1526 10th St., Tuscaloosa, Ala.

GRINNELL, Frank Washburn, lawyer; b. Charlestown, Mass., Dec. 15, 1873; s. Charles Edward and Elizabeth Tucker (Washburn) G.; grad. Boston Latin Sch., 1891; A.B., Harvard Coll., 1895; LL.B., Harvard U. Law Sch., 1898; m. Isabel Morison, June 16, 1908; children—Leslie, Frank W., Charles W. Admitted to Mass. bar, 1898; mem. firm Hale & Dorr; sec. Mass. Bar Assn. since 1915; editor Mass. Law Quarterly since 1915; sec. Mass. Judicature Commn., 1919-20; sec. Judicial Council of Mass. since 1924; mem. spl. commn. on motor vehicle ins. law, 1929-30; sec. Harvard Law Sch. Assn.; recording sec. Mass. Hist. Soc.; mem. house of delegates and former mem. bd. of govs. Am. Bar Assn.; formerly trustee Social Law Library. Ind. Republican. Club:

Union. Home: 3 Mt. Vernon Sq. Office: 60 State St., Boston, Mass.

GRINNELL, Russell (grĭ-nĕl'), corp. exec.; b. Providence, R.I., Aug. 3, 1875; s. Frederick and Mary Brayton (Page) G.; B.S., Brown U., 1897; m. Rose Lamb Gifford, Oct. 24, 1900 (died Jan. 6, 1943); children—Russell, Rose. With Grinnell Corp., Providence, R.I., since 1898, pres. since 1925, dir. since 1906; dir. Automatic Fire Alarm Co., Firemen's Mutual Ins. Co., Gorham Mfg. Co., Metals and Controls Corp., Morse Twist Drill and Machine Co. State senator, Rhode Island, 1924-28. Clubs: Hope, Squantum Association, Turks Head (Providence). Home: Locust Valley Farm, Exeter, R.I. Office: 260 W. Exchange St., Providence, R.I.

GRINTER, Linton E., engr., educator; b. Kansas City, Mo., Aug. 28, 1902; s. Linton Earl and Mary Mandeville (Masterson) G.; B.S., U. of Kan., 1923; M.S., U. of Ill., 1924, Ph.D., 1926; C.E., U. of Kan., 1930; m. Constance Louise Hall, Oct. 19, 1926; children—Mary Constance, Lawrence Edward. Engr. summers with Independent Bridge Co., Pittsburgh, 1923, Bd. of Transportation, New York, 1924, Scherzer Bascule Bridge Co., Chicago, 1925; designing engr. Standard Oil Co., Whiting, Ind., 1926-28; asso. prof. engring., Tex. A. and M. Coll., 1928-29, prof. structural engring., 1929-37; dean of grad. div. and dir. civil engring., Armour Inst. Tech., Chicago, 1937-39, v.p. and dean grad. div., 1939-40; v.p. and dean Grad. Sch., Ill. Inst. Tech. since 1940. Consultant War Manpower Commn., 1943; coordinator 6th Service Command of Army Specialized Training Program, 1943-44. Awarded U. scholarship, 1923-24, fellowship, 1924-26, U. of Ill. Mem. Am. Soc. Civil Engrs., American Soc. Mechanical Engineers, Western Society of Engrs.; American Concrete Institute, International Assn. of Bridge and Structural Engrs., Soc. for Promotion Engring. Edn. (mem. Council 1935-38; chmn. Civil Engring. Div., 1936-37; 1st sec. Tex. Div.; chairman committee on graduate study, 1942-45; Tau Beta Pi, Sigma Xi, Chi Epsilon, Gamma Alpha. Clubs: University, Armour Faculty (Chicago). Author: Theory of Modern Steel Structures, Vol. 1, Determinate Structures, 1936, Vol. 2, Indeterminate Structures, 1937; Automatic Design of Continuous Frames, 1939; Design of Modern Steel Structures, 1941; Elementary Structural Analysis and Design, 1942; co-author of Engineering Preview, 1945; also numerous papers, articles and monographs. Developed method of determining wind stresses in skyscrapers; presented an early explanation on how to design reinforced concrete pavements; recent studies in design of continuous frames. Home: 1321 E. 56th, Chicago 37, Ill.

GRISCOM, Ludlow (grĭs'kum), ornithologist; b. New York, N.Y., June 17, 1890; s. Clement Acton and Genevieve Sprigg (Ludlow) G.; A.B., Columbia, 1912; A.M., Cornell U., 1915; m. Edith Sumner Sloan, Sept. 14, 1926; children—Edith Rapallo, Andrew, Joan Ludlow. Instr. in elementary biology, Cornell U., 1915-16; asst. in Am. Museum of Natural History, 1917-20, asst. curator of ornithology, 1921-27; research curator of zoölogy, Museum of Comparative Zoölogy, Harvard, since 1927; mem. of zoölogical exploration parties in Panama, 1924, and 1927, Yucatan, 1926, Nicaragua, 1917, Guatemala, 1930; vol. asst. with Gray Herbarium Expdn. to Arctic Newfoundland, 1925, and Gaspé Peninsula, 1923. Served as 2d lt. U.S. Army, 1917-19; U.S. del. to 2d Interallied Propaganda Conf., London, 1918. Del. to 8th Internat. Ornithol. Congress, Oxford, Eng., 1934. Fellow A.A.A.S., Am. Ornithologists Union, N.Y. Acad. of Sciences, Linnæan Soc. of N.Y. (pres. 1927); mem. Ecological Soc., of Am. British Ornithologists Union, Nat. Audubon Soc. (chmn. bd. dirs.), Boston Soc. of Natural History (trustee, vice-pres., hon. curator birds), Children's Museum of Boston (trustee), Mass. Fish and Game Assn., Am. Museum of Natural History, Acad. of Nat. Sciences, New England Botanical Club, Colonial Soc. of Mass., Sigma Xi. Protestant. Clubs: Union, Harvard, Harvard Travelers (Boston); Faculty (Cambridge); Union, Century (New York); Cosmos (Washington). Author: Birds of the N.Y. City Region, 1923; Distribution of Bird Life in Guatemala, 1932; Ornithology of the Republic of Panama, 1935; A Monographic Study of the Red Crossbill, 1937; Modern Bird Study, 1945. Contbr. articles to ornithological and botanical journals; special field of research birds of Central America, field identification of North Am. birds. Editor Memoirs and Bulletins, Museum of Comparative Zoölogy, Harvard; contbg. editor National Audubon Magazine. Home: 21 Fayerweather St., Cambridge, Mass.

GRISE, Finley Christopher (grĭs), educator; b. Lewisburg, Ky., Feb. 1, 1886; s. George Christopher and Corilla Jeanette (Newman) G.; life certificate, Western Ky. State Teachers Coll., Bowling Green, 1914; B.S., George Peabody Coll. for Teachers, 1916, A.M., 1917, Ph.D., 1924; m. Mary Eunice Eshman, Aug. 26, 1917; children—George Calvin, Richard Finley, Dorothy Louise, Mary Jean (dec.), Mary Ruth. Teacher, pub. schs., Logan County, 1906-12; instructor English and Latin, Western Ky. State Teachers Coll., 1913-15, 1917-18, head of dept. Latin since 1918, head dept. foreign language since 1926, dean of coll. since 1927. Mem. Advisory Com. on Teacher Training for Ky.; ex-mem. Commn. Instns. of Higher Learning of Assn. of Ky. Colleges; mem. Ky. Edn. Assn. (past pres. Dept. of Colleges and Dept. of Fgn. Langs.); chmn. for Ky., Com. on Status of Classical Edn. since 1938; charge of Bi-Millennium Horatianum for Ky. Mem. N.E.A., Am. Classical League, Classical Assn. of Middle West and South (v.p. for Ky. 1932-40), Classical Assn. of Ky. (pres. 1926-28), Phi Delta Kappa. Republican. Methodist. Club: XV Literary. Author: Content and Method in High-School Latin from the Viewpoint of Pupils and of Teachers. Writer of edn. abstracts since 1937. Home: Nashville Road, Bowling Green, Ky.

GRISWOLD, Alexander Brown (grĭz'wōld), investment banking; b. Baltimore, Md., Apr. 19, 1907; s. Benjamin Howell, Jr., and Bessie M. (Brown) G.; A.B., Princeton U. 1928; grad. student Trinity Coll., Cambridge, Eng., 1929. Entered employ Alex. Brown & Sons, Baltimore, Md., 1930, mem. of firm since 1931. Serving as major, U.S. Army. Democrat. Clubs: Maryland, Merchants, Elkridge-Harford Hunt (Baltimore). Home: Solitude Farm, Monkton. Office: 135 E. Baltimore St., Baltimore, Md.

GRISWOLD, Benjamin Howell, Jr. (grĭz'wōld), lawyer, banker; b. Hagerstown, Md., Aug. 1, 1874; s. Benjamin Howell and Carrie G. (Robertson) G.; A.B., Johns Hopkins, 1894; LL.B., U. of Md., 1897; m. Bessie M., d. Alexander and Bessie (Montague) Brown, Dec. 7, 1904; children—Capt. Alexander Brown, Carolyn Howell (Mrs. J. McKenney W. Egerton), Lt. Benjamin Howell, Betty Tailer (Mrs. L. McLane Fisher). Admitted to Md. bar, 1897; became senior mem. Griswold, Thom & Jenkins, 1900; mem. Alex. Brown & Sons, bankers, since 1904, sr. mem. since 1924; judge advocate general of Maryland, 1916-20. President Board of Trade, Baltimore, 1915-21. President Alliance of Charitable and Social Agencies of Baltimore, 1916-21; mem. Maryland Council Defense; chmn. Md. Edn. Survey Commn., 1915-16. Trustee Johns Hopkins since 1911; pres. bd. trustees Walters Art Gallery since 1933; chmn. code com. Investment Bankers under NRA, 1934-35, Investment Bankers Conf., Inc., 1936-39, Nat. Assn. Securities Dealers, Inc., 1939-42; Md. chmn. Com. for Economic Development. Mem. Newcomen Soc. of England. Author of pamphlets and articles on economics, educational subjects and public affairs. Clubs: Maryland, Johns Hopkins, Alpha Delta Phi. Home: Roland Park, Md. Address: Alex. Brown & Sons, Baltimore and Calvert Sts., Baltimore, Md.

GRISWOLD, Dwight Palmer, governor; b. Harrison, Neb., Nov. 27, 1893; s. Dwight Hubbard and Clarissa (Palmer) G.; student Neb. Wesleyan U., 1910-12; A.B., University of Nebraska, 1914; m. Erma Elliott, September 25, 1919; children—Dorothy Helen (Mrs. John H. Gayer), Dwight Elliott. Connected with First Nat. Bank, Gordon, Neb., 1914-22, successively as bank clerk, asst. cashier, cashier, dir. since 1919; editor and pub. Gordon Journal since 1922. Mem. Neb. House of Reps., 1921, Neb. State senate, 1925, 27, 29; elected gov. of Neb., 1940, 1942 and 1944. Served as sergt., 4th Neb. Inf., on Mexican Border Service, 1916; 1st lieutenant and captain, 127th F.A., 1917-18. Mem. Neb. Press Assn. (state pres. 1931), Am. Legion (state comdr. 1930), Alpha Tau Omega. Republican. Presbyterian. Mason (Shriner). Home: 1445 H St., Lincoln, Neb.

GRISWOLD, Erwin Nathaniel, lawyer, prof. law; b. East Cleveland, O., July 14, 1904; s. James Harlan and Hope (Erwin) G.; A.B., Oberlin Coll., 1925, A.M., 1925; LL.B., Harvard U. Law Sch., 1928, S.J.D., 1929; m. Harriet Allena Ford, Dec. 30, 1931; children—Hope Eleanor, William Erwin. Admitted to Ohio bar, 1929, Mass., 1935; practiced with Griswold, Green, Palmer & Hadden, Cleveland, 1929; atty. in office of solicitor gen. and spl. asst. to the atty. gen., Washington, D.C., 1929-34; asst. prof. law, Harvard University Law Sch., 1934-35, prof. since 1935. Mem. Alien Enemy Hearing Bd. for Mass.; consulting expert, U.S. Treasury Dept., 1942. Trustee Oberlin Coll., Bradford Junior College, Teachers Insurance and Annuity Association, Harvard Law Review Assn. Member American Bar Assn., Mass. Bar Assn., Am. Law Institute, American Geographic Society, Phi Beta Kappa; fellow American Acad. Arts and Sciences. Author: Spendthrift Trusts, 1936; Cases on Federal Taxation, 1940; Cases on Conflict of Laws (with others), 1941. Contbr. to legal periodicals and Geographical Review. Home: 36 Kenmore Road, Belmont 78, Mass. Office: Langdell Hall, Cambridge 38, Mass.

GRISWOLD, Florence, lecturer, author; b. Phila., Pa.; d. George Reid and Susanna (Riggins) Kressler; B.S., Columbia, 1907; post-grad. work in sociology and economics; m. Henry A. Griswold, 1897. Dir. of clubs, Community centers, N.Y. City, 1904-40; dir. Women's Clubs, East Side Settlement, N.Y. City, 1917-22. Lecturer, Peoples Univ. Extension Soc., 1913-40; lecturer, Green Acre Fellowship, 1915-16, Nat. Housewives' League, 1916, Bd. of Edn., N.Y. City, 1920-39. Mem. The Nat. League of Am. Pen Women, Tau Delta Pi. Republican. Unitarian. Clubs: Pen and Brush, Women's City. Author: Hindu Fairy Tales, 1918. Contbr. Ladies' Home Jour., Independent, Housekeeper, New York Evening Post, etc. Home: 620 W. 116th St., New York, N.Y.

GRISWOLD, Francis Hopkins, army officer; b. Erie, Pa., Nov. 5, 1904; ed. Columbia U. and Ohio State U.; grad. Air Corps Primary Flying Sch., 1929, Advanced Flying Sch., pursuit course, 1929, Tech. Sch., armament course, 1939, Tactical Sch., 1939. Commd. 2d lt. Air Corps, U.S. Army, 1930, and advanced through the grades to brig. gen., 1944; comd. 35th Pursuit Squadron, Langley Field, Va., 1940, 33d Pursuit Group, Mitchel Field, N.Y., Nov. 1940-Apr. 1941; exec. officer, 4th Interceptor Command, Riverside, Calif., Apr.-Aug. 1941; asst. to asst. chief of staff, S-3, 10th Pursuit Wing, Alexandria, La., Aug.-Oct., 1941, 4th Interceptor Command, Riverside, Calif., Oct. 1941-Jan. 1942; regional comdr. North California Region, 4th Interceptor Command, San Francisco, Jan.-Mar. 1942; became chief of training section, fighter div., Hdqrs. Army Air Forces, Washington, D.C., Mar. 1942, chief of fighter div., 1942-43; acting chief Eighth Fighter Command, European Theater of Operations, 1943, later becoming chief of staff of the unit; became comdg. gen. Eighth Fighter command Aug. 1944. Address: care The Adjutant General's Office, War Department, Washington 25, D.C.*

GRISWOLD, Glenn, editor; b. Benton Harbor, Mich., June 19, 1886; s. Elbert Guy and Lura (Abbe) G.; ed. pub. and high sch.; m. Inez Haney, Sept. 12, 1910; 1 dau., Rita Mae; m. 2d, Denny Prager, 1938. Publisher of country newspaper at 17; joined staff of Chicago Inter-Ocean, 1908, Chicago Examiner, 1910; financial editor of Examiner, 1914-16, Chicago Tribune, 1916-18; western business mgr. Wall Street Journal, 1918-20; with Chicago Journal of Commerce, 1920-31, editor and pub., 1922-31; elected v.p. Fox Film Corp., 1931; publishing dir. and editor Business Week, New York, 1933-38; head of Glenn Griswold Associates, 1938-41; public relations director Conf. of Alcoholic Beverage Industries, Inc. Mem. Am. Economic Assn., Nat. Economic League (council), Izaak Walton League America (dir.). Episcopalian. Mason (K.T.). Clubs: Campfire, Advertising, Sales Executive (New York). Editor, Planning for Business, and Public Relations News. Home: 815 Park Av. Office: 52 Vanderbilt Av., New York, N.Y.

GRISWOLD, Merrill, lawyer, investments; b. Washington, D.C., July 15, 1886; s. William McCrillis and Anne D. (Merrill) G.; grad. Browne and Nichols Sch., Cambridge, Mass., 1903; A.B., Harvard, 1907, LL.B., 1911; m. Lillian Lowell, Oct. 5, 1928 (divorced 1937); 1 dau., Angelica; m. 2d, Evelyn Smyth Fuller, Dec. 16, 1939. Admitted to Mass. bar, 1911, and since practiced in Boston; partner Gaston, Snow, Rice & Boyd; president Caribbean Sugar Company, 1923-27; chmn. Mass. Investors Trust since 1932, Mass. Investors Second Fund, Inc., since 1934; dir. Dewey & Almy Chem. Co. Served as lt. jr. grade U.S.N.R.F., World War. Mem. corporation of Browne and Nichols Sch. and Northeastern U. Co-chmn. British War Relief Soc. of Boston. Republican. Unitarian. Clubs: Harvard, Somerset, Country, Badminton and Tennis; Harvard (New York). Editor Harvard Law Review, 1909-11. Home: 13 Marlboro St. Office: 19 Congress St., Boston, Mass.

GRISWOLD, Morley, lawyer, ex-gov.; b. Elko, Nev., Oct. 10, 1891; s. Chauncey Warner and Mary Ellen (Dakin) G.; A.B., U. of Mich., 1913, LL.B., 1915; m. Marianne Williamson, Aug. 4, 1920; children—Mary Louise, Morley Williamson. Admitted to Nev. bar, 1915; in practice at Reno, spltv. corp. mining, water, ins. law; elected lt. gov., 1926; gov. after death of Gov. Balzar, Mar. 1934-Jan. 1935. First lt. A.E.F., World War. Mem. Am., Nev. State and Washoe County bar assns., Am. Legion. Republican. Episcopalian. Mason. K.P. Home: 1010 La Rue St. Office: Reno National Bank Bldg., Reno, Nev.

GRISWOLD, Oscar Woolverton, army officer; b. Ruby Valley, Nev., Oct. 22, 1886; s. Willard Smith and Margaret (Woolverton) G.; student U. of Nev., 1905-06; B.S., U.S. Military Acad., 1910; grad. Command and Gen. Staff Sch., 1925, Army War Coll., 1929; m. Elizabeth Katherine Matile, July 1, 1911; children—Matile (wife of Lt. William Lyons Porte, U.S. Army), Katherine (dec.), George Matile. Commd. 2nd lt., Inf., U.S. Army, 1910, advanced through grades to lt. gen., 1945; fgn. service in China, 1914-17; served as maj. and lt. col., A.E.F., 1918-19; on War Dept. Gen. Staff, 1929-31; in Air Corps, July to Sept., 1931; comd. XIV Corps, during recapture of Luzon, P.I., 1945. Decorated Distinguished Service Medal, Legion of Merit, Silver Star, Purple Heart. Episcopalian. Mason (32°), Shrine. Address: care The Adjutant General's Office, War Dept., Washington 25, D.C.*

GRISWOLD, Rettig Arnold, surgeon; b. Peru, Ind., Apr. 17, 1898; s. Edward Harvey and Georgine (Rettig) G.; A.B., Harvard Coll., 1921; M.D., U. of Louisville Med. Sch., 1925; m. Bonita Bligh, Aug. 8, 1923; children—Rettig Arnold, Bonita, Georgine, Annalee. Grad. training in pathology, Louisville City Hosp. and U. of Louisville, 1925-27; grad. training in surgery, Western Reserve U. and Lakeside Hosp., Cleveland, O., 1927-32; asso. prof. surgery, U. of Louisville Med. Sch., 1932-37, prof. and head dept. surgery since 1938. Dir. Surg. Service, Louisville City Hosp., Red Cross Hosp., Louisville, Ky.; cons. surgeon, John W. Norton. Mem. Infirmary, Kosair Crippled Children's Hosp.; cons. surgical staff Jewish Hosp.; surg. staff, Ky. Baptist Hosp. Lt. j.g., Flying Corps, U.S. Navy, 1917-21; naval aviator, overseas service, 10 months; on active duty, Med. Corps, Army of U.S., maj., Aug. 4, 1942, promoted lt. col., Mar. 5, 1943, col. Apr. 25, 1944; assigned as consultant

in surgery 4th Service Command. Chief Surgical Service Walter Reed Gen. Hospital, Washington, July, 1943. Awarded citation (Navy). Fellow American Coll. Surgeons, Central Surgical Assn., Am. Surg. Assn.; mem. Societe Internationale de Chirurgie, Am. Assn. for Surgery of Trauma (founders' group), Am. Bd. Surgery (founders' group), Southern Surg. Assn., A.M.A., Southern Med. Assn., Southeastern Surg. Congress, Alpha Kappa Kappa, Phi Kappa Phi, Alpha Omega Alpha. Democrat. Episcopalian. Clubs: Pendennis, Rotary, Louisville Boat. Home: Blankenbaker Lane. Office: Walter Reed Gen. Hosp., Washington 12, D.C.

GRISWOLD, William Edward Schenck, lawyer; b. Erie, Pa., Jan. 8, 1877; s. Matthew and Anna Brooks (Schenck) G.; prep. edn., Erie Acad. and Black Hall Sch.; A.B., Yale, 1899; student Harvard Law Sch., 1899-1901; m. Evelyn Sloane, Sept. 5, 1907; 6 children. Admitted to New York bar, 1902, and practiced at N.Y. City; dir. W. & J. Sloane; dir. Commercial Solvents Corp., Conn. Light & Power Co., Greenwich Savings Bank, Northern Pacific Ry. Co., Sloane-Blabon Corp. Sec. Federal R.R. Securities Commn., 1910. Vice-pres. and mem. bd. mgrs. Presbyn. Hosp.; mem. bd. govs. Woman's Hosp.; chmn. Yale Alumni Univ. Fund; chmn. bd. of trustees, Y.W.C.A. of City of N.Y., 1922-24. Republican. Presbyterian. Clubs: Yale, University, Yeaman's Hall. Home: Old Lyme, Conn. Office: 573 5th Av., New York, N.Y.

GRIZZELL, E(mit) Duncan, univ. prof.; b. Alexandria, Ky., Apr. 28, 1887; s. William Franklin and Margaret (Rees) G.; A.B., Yale, 1915; A.M., U. of Pa., 1919, Ph.D., 1922; m. Ethel Blackerby, Aug. 3, 1911. Asst. prof. secondary edn. U. of Pa., 1922-29, prof. since 1929, staff mem. survey pub. and ind. schs., since 1925, chmn. schoolmen's week since 1941. Visiting prof. (summer), U. of Wis., 1928, U. of Mich., 1930, Wash., 1932; Ohio State U., 1935; U. of Va., 1937, 38, 40, 42; spl. lecturer, Leeds U., 1929. Chmn. commn. secondary schs., Middle States Assn. Colls. and Secondary Schs., since 1926; dir. com. on implementation studies in secondary edn., Am. Council on Edn.; mem. com. Assn. Am. Schs. in Latin-Am., mem. com. for study of teaching materials on inter-Am. subjects; chmn. com. on Inter-Am. Schools Service since 1944; chmn. exec. com. Co-op. Study Secondary Sch. Standards, since 1933. Mem. com. on language teaching, Am. Council Learned Societies; planning com. Nat. Asso. Secondary Sch. Prins.; consultative com. Nat. Com. coordination in Secondary Edn., mem. U.S. Comm. for survey of Bolivian Schs., 1944. Mem. Am. Edul. Research Assn., Am. Hist. Assn., Am. Polit. Sci. Assn., Nat. Soc. for Study Edn., Hist. Soc. Pa. Author: Origin and Development of the High School in New England Before 1865, 1923; Education: Principles and Practices, 1928; American Secondary Education, 1937; Principles of Unit Construction (with A. J. Jones and W. J. Grinstead), 1939. Mem. editorial bd. Jour. Edul. Research. Home: 112 Crosshill Rd., Carroll Park, Phila, 31. Office: University of Pennsylvania, Philadelphia, Pa.

GROAT, Benjamin Feland (grōt), cons. engr., patent atty.; b. Hannibal, Mo., Oct. 13, 1867; of Colonial and Revolutionary ancestry; s. Peter Benjamin and Ann Garnett (Ritter) G.; B.Sc. in Engring., U. of Minn., 1901, LL.B., 1908, LL.M., 1910; m. Harriet Grace Mitchell, June 25, 1906; 1 dau., Lucy Mitchell (Mrs. George Ashmun Morton). Identified with railroad service, various branches, for a number of yrs.; instr. physics, 1895, prof. in charge mechanics and mathematics, U. of Minn. Sch. of Mines, 1898-1910, admitted to bar, 1908; hydro-electric engr. Aluminum Co. of America, 1910-20; cons. practice since 1910; made alloy lead pipe coupling with adjusted expansion properties; developed precise turbine tests, measuring water chemically, 1914; planned and directed dredging and power improvements of Grasse River, N.Y., 1914; inventor-patentee method of automatic ice diversion; originated plan and wrote application for permit to install ice diversion, St. Lawrence River, which was granted by Internat. Joint Commn.; advocate of Nat. Hydraulic Laboratory (citing its value in planning means to stop erosion of soils); advocate of a "standard-of-living-wage-price-dollar"; etc. Awarded silver medal, Engrs.' Soc. Western Pa., 1915; Norman medal, Am. Soc. Civil Engrs., 1917. Former fellow A.A.A.S.; mem. Am. Soc. Civil Engrs., Soc. for Promotion Engring. Edu., Am. Math. Soc., Sigma Xi; former mem. Am. Soc. Mech. Engrs.' Soc. Western Pa.; asso. Am. Inst. Elec. Engrs. Protestant. Author of scientific papers relating to force of New Richmond tornado; summation of differences; inversions and determinants; back-water slopes; chemihydrometry; ice diversion; rod float theory and tables; dimensional theory; similarity and models (founding a proposed new branch of accurate engring. design); gas flow with frictional and received (rejected) heat; rules of quadrature; and many other papers. Generalized Maxwell's Viscosity Theory, disclosing an error not previously recognized. Now publishing plea for 100 per cent Bona Fide Citizenry. Address: Emlen Arms, Philadelphia, Pa.

GROAT, Carl D., editor; b. Troy, N.Y., Dec. 7, 1887; s. Lester and Phoebe (Williams) G.; B.S., Dartmouth Coll., 1911; m. Ethel Robb Swindells; children—Barbara Helen, Mavis Irene. Reporter on Pittsfield (Mass.) Eagle, Springfield (Mass.) Union, Washington (D.C.) Times, 1911-12; corr. for United Press, 1912-18, Berlin (Germany) corr., 1918-25; Washington mgr. United Press, 1926-28, news dir., 1928-33; editor of Cincinnati Post since 1933. Clubs: Queen City, Cincinnati, Literary, Optimists, Torch (Cincinnati); National Press (Washington). Home: 3346 Jefferson Av. Office: Cincinnati Post, Cincinnati, Ohio.

GROAT, George Gorham, economist; b. Green Island, N.Y., Dec. 15, 1871; s. William Henry and Fidelia Anna (Gorham) G.; A.B., Syracuse U., 1895; Pd.M., N.Y. State College for Teachers, 1897; A.M., Cornell Univ., 1901; Ph.D., Columbia U., 1905; m. Elizabeth Westeen Schiffer, June 18, 1902; 1 dau., Ruth Elizabeth. Teacher, Round Lake Acad., N.Y., 1895-96, N.Y. State Coll. for Teachers, 1897-1903, Morris High Sch., New York, 1904-06; lecturer New York U. Sch. of Commerce, Accounts and Finance, 1905-07; prof. economics and sociology, and sec. of faculty, Ohio Wesleyan U., 1907-13; prof. and head of department economics, University of Vermont, since 1913; professor emeritus of economics since June, 1944. V.p. Vt. State Conf. Social Work, 1919-22. Mem. Am. Econ. Assn., Am. Assn. for Labor Legislation, Delta Upsilon, Phi Beta Kappa. Independent. Congregationalist. Author: Trade Unions and the Law in New York, 1905; Attitude of American Courts in Labor Cases, 1911; An Introduction to the Study of Organized Labor in America, 1916, revised edit., 1926. Contbr. to econ. periodicals. Home: Burlington, Vt.

GROAT, William Avery, physician; b. Canastota, N.Y., Nov. 9, 1876; s. William Robert and Elizabeth Morgan (Avery) G.; B.S., Syracuse U., 1897, M.D., 1900; m. Nellie Nichols Bacon, Oct. 2, 1901; children—William Avery, Robert Andrews, Elsie (Wade). In practice Syracuse, N.Y., since 1901; mem. faculty, Coll. of Medicine, Syracuse U., since 1902, prof. clin. pathology since 1911; sr. attending physician and dir. Hazard Lab., Memorial Hosp.; sr. attending physician diseases of metabolism and dir. Jacobson Memorial Lab., St. Joseph Hosp.; consultant University, City and Psychopathic hosps. and Syracuse Free Dispensary. Chmn. advisory com. on pub. health, City of Syracuse. Served as capt., later maj., M.C., U.S. Army, World War; lt. col. Med. O.R.C. Mem. Am. Pharmacopoeia Convs., 1910, 20, 30, 40 (com. on constl. revision, 1940). Trustee Syracuse Univ. Fellow American College Physicians, A.A.A.S. Diplomate and member exec. committee American Board Internal Medicine, A.M.A. (delegate), N.Y. State Medical Society (chmn. bd. trustees, ex-president, and member house of delegates; ex-chairman committee on scientific work; ex-president 5th district branch), American Assn. Immunologists, Am. Assn. Clin. Pathologists, Am. Assn. for Study of Goitre, Am. Assn. for Diseases of Internal Secretions, Delta Kappa Epsilon, Nu Sigma Nu, Sigma Xi, Alpha Omega Alpha, Phi Kappa Phi, Phi Kappa Alpha. Republican. Episcopalian. Clubs: Faculty, Onondaga Golf and Country, Thousand Island Park Golf; Holland Society of N.Y. (ex-v.p.). Contbr. articles and reports of researches, particularly diseases of the blood and metabolism, to med. publs. Cons. editor N.Y. State Med. Jour. Home: 1352 Teall Av., Syracuse; (summer) Cedar Island, Fishers Landing, N.Y. Died Sept. 9, 1945.

GRÖBE, George L. (grō'bē), atty.; b. Buffalo, N.Y., June 26, 1886; s. John Lawrence and Eva (Norcross) G.; student U. of Buffalo Law Sch., 1908-10; m. Catherine Sweeney, July 9, 1913; children—Catherine Veronica (Mrs. Jack Mahler), George L. Admitted to N.Y. bar, 1910; county atty., Erie County, 1932-33; corp. counsel City of Buffalo, 1934; U.S. atty. Western Dist. of N.Y., since 1934. Mem. N.Y. State and Erie County bar assns., Delta Chi. Home: 47 Edge Park. Address: U.S. Court House, Buffalo, N.Y.

GROEDEL, Franz Maximilian (grō'dēl), physician; b. Bad Nauheim, Germany, May 23, 1881; s. Maximilian J. and Rosa (Klopfer) G.; ed. Univs. of Munich, Giessen and Leipzig, 1899-1904 (M.D., U. of Leipzig, 1904); unmarried. Came to U.S. 1934, naturalized, 1939. Chief X-ray dept., Holy Ghost Hosp., Frankfurt am Main, Germany, 1910-34; instr. U. of Frankfurt, 1919-34, prof. on med. faculty, 1925-34; dir. Kerckhoff Heart Research Inst., Bad Nauheim, since 1929; cardiologist Heart Sanitarium, Bad Nauheim, 1904-34; licensed to practice medicine in N.Y. State, 1934; now practicing in N.Y. City; cons. cardiologist Lenox Hill Hosp.; attending cardiologist Beth David Hosp. Formerly pres. Deutsche Röntgengesellschaft and Frankfurter Röntgengesellschaft; formerly bd. dirs. German Heart Assn., Deutsch Balneologische Gesellschaft, etc. Mem. Am. Heart Assn., New York Cardiological Society, A.M.A., New York County Medical Society, New York State Medical Society, Am. Assn. History of Medicine, New York Phys. Therapy Soc., N.Y. Med. Union, Internat. Soc. Med. Hydrology; hon. mem. X-ray Soc. of Chicago, Am. Coll. Radiology, Med. Soc. Bologne, Italy. Served as mil. surgeon during World War. Author of many books, also brochures and articles on X-ray and diseases of the heart. Address: 829 Park Av., New York, N.Y.

GROENINGER, Joseph George (grōn'ing-ẽr), foreign service; b. Baltimore, Md., Nov. 22, 1881; s. John J. and Anne (Jennings) G.; ed. pub. schs., Baltimore; m. Ella M. Ibsen, Mar. 19, 1921 (died May 3, 1927). With Standard Oil Co., Pub. Athletic League, and Children's Playground Assn., all of Baltimore; apptd. clk. Am. Legation, Copenhagen, Dec. 7, 1911; vice consul at Copenhagen, 1919-20; assigned to Am. Commn., Berlin, and consulate gen., Berlin, 1920-25; consul at Tallinn, Esthonia, 1925-26; Rotterdam, Holland, 1926-27, Batavia, 1927-31, Karachi, India, 1931-35, Auckland, New Zealand, 1936-41; Bradford, Eng., since 1942. Catholic. Club: Army and Navy (Washington). Home: Baltimore, Md. Address: Am. Consulate, Bradford, Eng.*

GROESBECK, Alexander J. (grōs'bĕk), ex-gov. See Vol. 23 (1944-45).*

GROESBECK, Clarence Edward, public utilities; b. Frankfort, Ill., July 24, 1876; s. Edward C. and Rose G.; U. of Mich., 1894-97, B.S., 1898, D.Eng., 1931; m. Alice Hughes Ball, Jan. 3, 1900. With Electric Bond & Share Co., New York, since 1914, now chmn. exec. com.; chmn. bd., mem. exec. com. Am. Gas and Elec. Co.; mem. exec. com. Assn. of Edison Illuminating Companies; trustee, Edison Inst.; dir. Electrical Testing Labs. Mem. Alpha Delta Phi. Republican. Conglist. Clubs: University, Bankers, Recess, Alpha Delta Phi, The Creek, Piping Rock. Home: 375 Park Av. Office: 2 Rector St., New York, N.Y.*

GROFÉ, Ferde (Ferdinand Rudolph von Grofé) (grō-fā'), composer, conductor; b. at N.Y. City, Mar. 27, 1892; s. Emil and Elsa Johanna (Bierlich) von G.; ed. primary school, Los Angeles; private school in Germany; St. Vincents, Los Angeles; early musical training by his mother, his grandfather, Bernhardt Bierlich (1st cellist Los Angeles Symphony Orchestra), and by his uncle, Julius Bierlich (concertmaster of same orchestra); studied harmony and counterpoint with C. E. Pemberton at U. of Southern Calif.; studied piano with Homer Grunn, Los Angeles, and Herman Wasserman, N.Y. City; orchestra scores with Maestro Pietro Floridia of N.Y. City; m. Ruth Harriet MacGloan, May 11, 1929; children—Ferdinand Rudolf, Jr., Anne Carlin. Orchestra condr. on radio programs; has made personal appearances as conductor at Hollywood Bowl, Lewisohn Stadium, Gershwin Memorial Program, Robin Hood Dell (Phila.), Carnegie Hall Concerts (1937-38), New York World's Fair (Ford Exhibit, Novachord Ensemble, 1939-40). Mem. Phi Mu Alpha. Clubs: Nat. Travel, N.Y. Athletic; Uplifters (Santa Monica, Calif.). Mason (K.T., 32°, Shriner). Compositions: Tabloid Suite, Mississippi Suite, March for Americans, Grand Canyon Suite, Kentucky Derby, Knute Rockne, Three Shades of Blue Suite, Christmas Eve, An American Biography (based on the life of Henry Ford), Ode to the Star Spangled Banner, Café Society Ballet, Ode to Freedom, Trylon and Perisphere, Symphony in Steel, Wheels Suite, Hollywood Suite, Blue Flame, "Ruby" from Jewel Tones, Miss Mischief, Free Air, Templed Hills. Address: 195 Norma Road, Teaneck, N.J.*

GROFF, George Weidman (grŏf), agri. missionary; b. Annville, Pa., Mar. 29, 1884; s. Abram Lafever and Lizzie (Weidman) G.; B.S. in Agr., Pa. State Coll., 1907, M.S., 1918; grad. study, U. of Calif., 1926-27; m. Eva Brinser, Dec. 19, 1911. Agri. missionary in China as rep. Pa. State Coll. (except for furloughs), 1907-41; teacher geography and English, Christian Coll. Middle High Sch., Canton, 1907-11, gen. science and agr., 1912-17, 1918-20; part time teacher of agr., Lingnan U., Canton, 1918-20; dean and dir. Coll. of Agr., Lingnan U., 1921-34, professor of horticulture, 1921-47; director Lingnan University plant exchange, 1936-47; made various agricultural explorations in South China, Indo China, Siam and Malaya, 1911-40; began introducing new economic plants in China, 1912; field asst. U.S. Dept. Agr. in citrus canker eradication, southern U.S., 1917; field asst. Office of Crop Physiology and Breeding, U.S. Dept. Agr., in China, part time, 1918-20; helped organize Lingnan Herbarium, 1918-20, Lingnan Science Jour., 1921, college nurseries, 1921-25; adviser on plant introduction Bureau of Agr., Kwantung, 1924-34; directed Nat. Geog.-Lingnan U. expdn. into northern Kwangsi to study botany and ethnology of the area, 1937; returned to U.S., Jan. 1941; engaged in exptl. work with new Chinese and South Am. subtropical fruits for international plant exchange, 1942-47. Lecturer in world agriculture, Pennsylvania State College, 1944-47. Fellow A.A.A.S., Peking Natural History Soc.; mem. Soc. for the Advancement of Edn., Royal Asiatic Soc., China Soc., Science and Arts, The Christians Rural Fellowship, Alpha Zeta, Delta Upsilon, Delta Sigma Rho, Phi Kappa Phi, Phi Sigma, Sigma Xi, Phi Tau Phi (China). Presbyterian. Author: The Lychee and Longan. Contbr. numerous articles to bulletins and jours. Home: Laurel, Fla. Address: American Foundation, Lingnan University, 150 Fifth Av., New York, N.Y.

GROGAN, William Barry, govt. official; b. North Andover, Mass., Apr. 21, 1896; s. John P. and Hannah T. (Lanigan) G.; student Holy Cross Coll., Worcester, Mass., 1915-17; A.B., Georgetown U., Washington, D.C., 1921, LL.B., 1923, LL.M., 1924; m. Helen Stephanie Tobin, Sept. 25, 1923; children—Margaret Anne, Mary Elizabeth, Helen Kathleen. Atty. contest div., U.S. Land Office, also atty., bureau of formal cases, Interstate Commerce Commn., 1922-27; asso. prof. law, Law Sch., Catholic U. of America, Washington, D.C., 1927-42; in government employment, 1935-42, successively as atty. review division, N.R.A. atty., later in charge all legal work,

public contracts division U.S. Dept. of Labor; dep. adminstr., wage and hour, also pub. contracts div., U.S. Dept. Labor, 1942-44; administrative officer, later public member and chairman trucking commn. Nat. War Labor Bd. since Jan. 1944. Served as sergt., Motor Transport Corps, U.S. Army, 1917-19. Home: 3317 Runnymede Pl. N.W. Office: National War Labor Board, Labor Department Bldg., Washington, D.C.

GROLL, Albert Lorey (grōl), artist, etcher; b. New York, Dec. 8, 1866; s. Carl and Caroline (Lorey) G.; ed. Royal Acad., Munich, 1899; m. Mary Champney Lowell, 1913; m. 2d, Henrietta L. Beinhorn, 1932. Engaged as landscape artist since 1895; Morgan prize, Salmagundi Club, 1903, Shaw prize, same, 1904; silver medal, St. Louis Expn., 1904; gold medal, Pa. Acad. of Fine Arts, 1907; medal, Buenos Aires and Santiago expns., 1910; Inness gold medal, Nat. Acad. Design, 1911; silver medal, San Francisco Expn., 1915; medal Nat. Arts Club, 1938. Represented in Corcoran Gallery, Washington; Carnegie Inst., Pittsburgh; Brooklyn Museum Arts and Sciences; Richmond (Ind.) Museum; Nat. Gallery, Washington; Minneapolis Museum; Met. Museum, New York; Newark (N.J.) Museum; Providence (R.I.) Museum; St. Louis, Ft. Worth (Tex.), Santa Barbara (Calif.), Toledo (O.), Camden (Tenn.), Milwaukee (Wis.), Boston (Mass.) and Munich (Germany) museums; Pub. Library, New York; Philips Memorial (Washington, D.C.). Nat. Academician, 1910; mem. Nat. Inst. of Arts and Letters, Artists' Fund Soc., New York Water Color Club, Am. Water Color Soc. Clubs: Lotos (life), Salmagundi, Nat. Arts (life). Address: 222 W. 59th St., New York, N.Y.*

GROMBACH, John V. (grŭm'băk), radio exec.; b. New Orleans, La., Jan. 2, 1902; s. André and Marcelle (Valentin) G.; ed. Va. Mil. Inst.; B.S., U.S. Mil. Acad., 1923; Post, Garrison and Service Schs., 1923-27; C.E., Univ. State of N.Y., 1929; licensed professional engr., N.Y. State, 1929; m. Margaret Moore Kearney, July 14, 1935. 2d lt. U.S. Army, 1923; police and prison officer, Governor's Island, N.Y., 1923-25; coach 2nd Corps (All Service) Football Team, 1923-25; acting jr. mil. attaché, Paris, 1924; instr. Citizens Mil. Training Camp, Plattsburg, 1925; assistant provost marshal, Panama Canal Zone, 1926-27; chief mil. police, Panama City, 1926-27; resigned commn., 1928; engr., Bd. of Transportation, N.Y. City, 1928; liaison officer between War Dept. and Motion Picture Producers and tech. adv. to N.Y. Theatre Producers during army service and while N.Y. City engr.; writer and producer with Independent Radio and Motion Picture Studios and Judson Radio Program Corp. (subsidiary of Columbia Broadcasting and Paramount Publix, latter firm became Grombach Productions, Inc. of which is pres.); pres. Jean V. Grombach, Inc., 1929-41; pres. Adv. Recording Service, 1930-41; re-entered Army, 1940 as capt.; apptd. col. War Dept. Gen. Staff, 1943; liaison officer between War Dept. and Fed. Communications Comm. Intercollegiate heavyweight boxing champion, 1922, army champion, 1923, member U.S. Olympic Team, Paris, 1924, sec. Internat. Amateur Boxing Fedn., 1924-28, 2d nat. fencing championship, 1926 and 1929; mem. U.S. Internat. Fencing Team, 1926, and World Champion at World's Fair, Paris, 1937. Mem. Am. Soc. Mil. Engrs. Clubs: N.Y. Athletic, N.Y. Fencers, Union (Panama). Author: How to Box, 1929; Radio Program Production, 1930; Touch Football, 1941. Contbr. to Spur, Sportsman, Adventure, Infantry Jour. and radio trade papers. Home: Little Farm, Richmond, Mass.†

GROMYKO, Andrei A. (grō-mĭ-kō'), ambassador of U.S.S.R.; b. Gomel Region, U.S.S.R., July 6, 1909; graduate from high school, 1928, teachers college, 1931; student Economic Inst., Miscow, 1931-36, M.A., 1936; m. Lydia D. Grinevich; children—Anatoli, Emilia. Senior scientific worker, Economic Inst., Acad. of Sciences of U.S.S.R., 1936-39, also lectured at Moscow univs.; chief Div. Am. Countries, People's Commissariat of Foreign Affairs, May-Oct., 1939; counselor, U.S.S.R., Embassy, Washington, D.C., Oct. 1939-Aug. 1943; ambassador to U.S. since Aug. 1943, Aug. 1943, also minister to Cuba. Apptd. Russia's representative on United Nations Orgn., Sept. 1945. Address: U.S.S.R. Embassy, 1125 Sixteenth St., Washington, D.C.

GRONDAHL, Lars Olai (grŭn'dăl), dir. of research and engrng.; b. Hendrum, Minn., Nov. 27, 1880; s. Peder Elias and Herborg (Huglen) Larson; student Concordia Coll., Moorhead, Minn., 1897-99; B.S., St. Olaf Coll., Northfield, 1904, M.S., 1905; Ph.D., Johns Hopkins, 1908; hon. D.Sc., St. Olaf Coll., 1940; student U. of Chicago, summers 1903, 09, U. of Berlin, spring semester, 1914; m. Grace Elizabeth Fuller, Sept. 11, 1907; 1 son, Martin (dec.). Instr. physics, St. Olaf Coll., 1904-05; lecture asst., Johns Hopkins, 1906-08; prof. mathematics and physics, Spokane (Wash.) Coll., 1908-09; instr. physics, U. of Wash., 1909-12; instr. physics, Carnegie Inst. Tech., 1912-14, asst. prof., 1914-17, asso. prof., 1917-20; dir. research Union Switch & Signal Co. since 1920, dir. research and engrng. since 1937. Section mem. National Defense Research Com. since 1940, chief of section 52 since 1942. Awarded Howard N. Potts medal by Franklin Inst., 1938, Modern Pioneer award, Natl. Assn. of Mfrs., 1940. Commd. captain U.S. Army, later released for service with Naval Cons. Bd., World War I. Mem. bd. dirs. Pittsburgh Acad., 1934-36; mem. Nat. Research Council, 1933-36; chmn. of exec. com. of Advisory Council on Applied Physics of Am. Inst. of Physics, 1936. Fellow A.A.A.S., Am. Phys. Soc. (mem. council 1933-36); mem. Am. Electro-chem. Soc., Am. Inst. Elec. Engrs., Franklin Inst., Phys. Soc. of Pittsburgh (organizer and past pres.), Pittsburgh Chamber of Commerce, Sigma Xi, Sigma Alpha Epsilon. Unitarian. Clubs: University, Longue Vue Country. Discoverer of copper-copperoxide rectifier and inventor various headlight, train control and signal devices. Home: 6937 Penn Av., Pittsburgh, Pa. Address: Union Switch & Signal Co., Swissvale, Pa.

GRONDAL, Bror Leonard (grŏn'dăl), prof. of forestry; b. Round Rock, Tex., May 15, 1889; s. Bror Gustaf and Sara Margaret (Noyd) G.; A.B., Bethany Coll., 1910, Sc.D., 1943; M.S.F., University of Wash., 1912; m. Florence Armstrong, Apr. 8, 1912; children—Eloise (Mrs. Don James Robbins), Bror Philip. With U. of Wash. since 1913, as instr. in forestry, 1913-16, asst. prof., 1916-25, asso. prof., 1925-29, prof. since 1929; Walker-Ames research prof., 1936, sec. engrng. expt. sta. since 1927; cons. engr. Moore Dry Kiln Co. since 1928, Red Cedar Shingle Bur. since 1932, also other orgns. Member Cedar River Watershed Commission, 1944. Fellow A.A.A.S.; mem. Soc. Am. Foresters, Swedish Soc. of Foresters (life), Phi Sigma, Sigma Xi, Xi Sigma Pi (nat. pres. 1938-39). Swedish Lutheran. Contbr. articles on forest products to mags. Specializes in forest products research and photo-micrography. Home: 2079 E. 80th St., Seattle, Wash.

GRONER, Duncan Lawrence, judge; b. at Norfolk, Va., Sept. 6, 1873; s. Gen. Virginius D. and Katharine (Campbell) G.; mother d. late John A. Campbell, justice Sup. Ct. of the U.S.; student Washington and Lee Univ., 1888-92, LL.D., 1933; student Univ. of Va., 1893-94; LL.D., Nat. Univ., Washington, D.C., 1932; m. Anne Vaughan, Apr. 11, 1898 (died Feb. 13, 1930); children—John Vaughan, Duncan Lawrence, Duncan Goldthwaite; m. 2d, Marian Edwards Shouse, July 28, 1934. In practice at Norfolk, 1894-1921; del. Republican Nat. Conv. 5 times, 1904-20; U.S. atty. Eastern Dist. of Va., 1910-13; U.S. dist. judge, Eastern Dist. of Va., by apptmt. of President Harding, 1921-31; judge U.S. Court of Appeals, Washington, D.C., since Mar. 1, 1931, chief judge since Jan. 15, 1938. Mem. Va. Council of Defense during World War. Mem. Phi Beta Kappa. Home: 2101 Conn. Av., Washington, D.C.

GRONER, Frank Shelby, church official; Jan. 3, 1877-Nov. 8, 1943. See Vol. 23 (1944-45).

GRONER, Powell Campbell, lawyer, public utility exec.; b. Norfolk, Va., Feb. 13, 1892; s. John Archibald Campbell and Elizabeth Stith (Powell) G.; ed. U. of Va.; m. Marjorie Hayes Wolcott, July 18, 1917; children—Powell Campbell, William Wolcott. Admitted to bar Va., 1913, N.Y., 1915, Ill., 1918, Mo., 1925, Kan., 1928, U.S. Supreme Court, 1928; asso. with William H. Page, Chicago and New York City, 1913-22; rep. Newman, Saunders & Co., investment bankers N.Y. City and New Orleans, La., 1922-27; counsel, reorganization com. Kansas City Bgs. Co., 1924-27; pres. and dir. Kansas City Public Service Co. and Wyandotte Railways Co. since 1927; pres. and dir. Kansas City Pub. Service Motor Transport Co. since 1935; member law firm of Watson, Ess, Groner, Barnett & Whittaker, Kansas City, since 1930. Gen. chmn. Kansas City Allied Charities Campaign, 1938, Gen. chmn. Red Cross War Fund Campaign, Jackson County, 1943; dir. since 1943. Dir. Chamber of Commerce, Kansas City, Mo., 1932-34 and 1938-40; mem. exec. committee American Transit Assn., 1932-34, vice president, 1941-42, president 1942-43; nat. councillor of United States Chamber of Commerce, 1932-40, dir. since 1943, member executive com. 1944; Member Kansas City Charities Committee since 1939, Trustee Kansas City Art Institute; chairman Trustees Kansas City Philharmonic Orchestra, 1933-1941; chmn. exec. com. Conservatory of Music, Kansas City, 1934-43, pres. 1944; mem. Judicial Council of Mo, 1934-35. Mem. Am., Kan. City, Chicago and Mo. bar assns., Lawyers Assn. (Kansas City), Assn. Bar City of New York, Phi Sigma Kappa, Delta Sigma Chi. Episcopalian. Clubs: University, Kansas City, Mission Hills Country, Kansas City Country, Racquet (Kansas City); Mid-Day (Chicago). Home: 1256 W. 61st Terrace. Office: 728 Delaware St., and Dierks Bldg., Kansas City, Mo.

GRONINGER, Homer M. (grŏn'ĭng-ẽr), army officer; b. Port Royal, Pa., July 24, 1884; s. R. Elliott and Mary (McLaughlin) G.; student Airyview Acad., Port Royal, Pa., 1901-02, Pa. State Coll., 1903-04; B.S., U.S. Mil. Acad., 1908; student Sch. of Musketry, Monterey, Calif., 1912, Command and Gen. Staff Sch., 1918-21 (distinguished grad. 1923), Cavalry Sch., 1922, Army War Coll., 1926; m. Gertrude Pomeroy, Sept. 19, 1913. Commd. 2d lt., 1908; promoted through grades to major gen., Aug. 2, 1942; served in Punitive Expdn., Mexico, 1916-17, 2d and 3d Div., Meuse Argonne, 1918, in Germany, 1918-19; comdr. New York Port of Embarkation, Brooklyn, Ft. Hamilton, N.Y., Fort Slocum, N.Y., Camp Kilmer, N.J., Fort Dix, N.J., Camp Shanks, N.Y. Awarded Punitive Expdn. medal and victory medal, World War. Home: Ft. Hamilton, N.Y.*

GRONNA, A(rthur) J(ackson) (grŏn'ä), judge; b. Lakota, N.D., July 10, 1897; s. Asle J. and Bertha Marie (Ostby) G.; A.B., George Washington U., 1921 LL.B., Harvard, 1925; m. Nora Thoen, Aug. 21, 1925; children—Anne Marie, Amy Suzanne. Admitted to N.D. bar, 1926, and began practice at Williston; asst. state's atty., Williams County, N.D., 1927, state's atty., 1928-33; atty. gen. of N.D., 1933-35; resigned to accept appt. as judge 5th Judicial District of North Dakota filling unexpired term ending Jan. 1939, re-elected for term ending Jan. 1945, presiding judge since 1943; re-elected 1944, for six year term. Enlisted as private, advancing to 1st lieut., Coast Artillery Corps, U.S. Army, 1916-19, overseas, July 1918-Jan. 1919; silver star citation for gallantry in action. Mem. Vets. of Foreign Wars (judge advocate for N.D.), Am. Legion (comdr. Edgar M. Boyd Post, 1940), Forty and Eight, Sons of Norway, Nonpartisan League of N.D., Kappa Sigma; mem. Nat. Alumni Council, George Washington U. Republican. Lutheran. Mason, Elk. Home: Minot, N.D.

GROPIUS, Walter Adolf (grō-pĭ-ŭs), architect; b. Berlin, Germany, May 18, 1883; s. Walter and Manon (Scharnweber) G.; ed. Humanistisches Gymnasium, Berlin, 1903; Technische Hochschule, München, 1903-04; archtl. office of Prof. Solf and Wichards, Berlin, 1904; Technische Hochschule, Berlin, 1905-07; hon. Dr. Engring., Technische Hochschule, Hanover, 1929; M.A., Harvard University, 1942; m. Alma (Schindler) Mahler, 1916; 1 daughter, Alma Manon; m. 2d, Ise Frank, 1923; 1 daughter, Beate Eveline. Came to U.S., 1937. Assistant to Professor Peter Behrens, Berlin, Germany, 1908-10; archtl. practice, own office, Berlin, 1910-14; united 2 archtl. schools under name of Bauhaus, Weimar, Germany, 1918, and served as director; moved Bauhaus to Dessau, 1925; private practice, Berlin, 1928-34; partner with Maxwell Fry, architect, London, Eng., 1935-37; sr. prof. of architecture and chmn., Sch. of Architecture, Harvard, since 1938. Served in German Hussar Regt., No. 15, 1904-05, 1914-18. Decorated Iron Cross. Vice-pres. Internat. Congress of Modern Architecture. Fellow American Academy of Arts and Sciences; mem. American Inst. Architects, Phi Beta Kappa (1942); hon. mem. Royal Inst. Brit. Architects. Clubs: Harvard (Boston); Harvard (New York). Author: The New Architecture and the Bauhaus (translated from German by T. M. Shand), 1935; also other books pub. in Germany. Editor: Bauhaus 1919-28 (with others), 1938. Contbr. to jours. Home: Baker Bridge Rd., Lincoln, Mass. Office: Harvard University, Cambridge, Mass.

GROPPER, William, artist; b. New York City, Dec. 3, 1897; s. Harry and Jennie (Nidel) G.; ed. Ferrer Sch., 1912-13, Nat. Acad. Design, 1913-14, N.Y. School of Fine & Applied Art, 1915-18; m. Sophie Frankle, Oct. 10, 1924; children—Gene, Lee. Began as artist New York Tribune, 1919, later illustrator of many books. Murals: U.S. Post Office, Freeport, L.I.; New Interior Building, Washington, D.C.; Northwestern Postal Station, Detroit, Mich.; Schenley Corp., New York. Represented in Met. Museum of Art, Museum of Modern Art, Whitney Museum of American Art (all New York), Museum of Western Art, Moscow, U.S.S.R., Hartford Museum, Conn., Art Inst. of Chicago, Phillips Memorial Museum, Washington, D.C., Dr. Paul Sachs Coll., Fogg Art Museum, Cambridge, Mass., St. Louis Art Museum, St. Louis, Mo., Newark Museum, N.J., Walker Art Center, Minn., Univ. of Arizona, Pa. Acad. of Art (Phila.), Library of Congress. Awarded Collier prize for illustration, 1920; Harmon prize, 1930; Young Israel prize, 1931. John Simon Guggenheim fellowship Award, 1937. Mem. Soc. of Mural Painters, Am. Soc. of Painters, Sculptors and Gravers, The American Group. Author: The Golden Land (political cartoons), 1927; 56 Drawings of U.S.S.R., 1928; Alay-Oop (story in pictures), 1930; Gropper (Collection of Art), 1938. Illustrator: Literary Spotlight (by John Farrar), 1924; The Circus Parade (by Jim Tully), 1927; My Reminiscences as a Cowboy (by Frank Harris), 1930; Whither, Whither (by W. S. Hankel), 1930; More Necessary Nonsense (by Burges Johnson), 1931; There Ought to Be a Law (by William Seagle), 1933; Reading from Left to Right (by Robert Forsythe), 1938; Bowleg Bill (by Jeremiah Digges), 1938; The Illustrious Dunderheads, 1942; Lidice (Coordinator of Inter-Am. Affairs, Wash., D.C.), 1942; The Crime of Imprisonment (by George Bernard Shaw), 1945. Contbr. to mags. Home: Mt. Airy Rd., Croton-on-Hudson, N.Y.

GROSECLOSE, Elgin (grōs-clōs), economist, author; b. Waukomis, Okla., Nov. 25, 1899; s. M. Clarence and Della (Wishard) G.; A.B., U. of Okla., 1920; M.A., Am. Univ., Washington, D.C., 1924, Ph.D., 1928; m. Louise Elizabeth Williams, June 25, 1927; children—Sarah Jane, Nancy Margaret, Hildegarde Elsa, Suzy French. Teacher Presbyn. Mission Sch., Tabriz, Persia (now Iran), and sec. Persia Relief Com., 1920-33; spl. agt. U.S. Dept. Commerce, 1923-26; asst. U.S. Trade Commr., 1926; with Guaranty Trust Co., N.Y. City, 1927-30; asso. editor Fortune, 1930-32; lecturer banking and finance, The City Coll., N.Y. City, 1930-32; asst. prof. Coll. Bus. Administrn., U. of Okla., 1932-38; economist of telephone investigation, U.S. Treasury Dept., 1938-43; mem. Am. financial mission to Iran; treas. gen. of Iran, 1943; head of firm of Elgin Groseclose, economic counsel, since 1944. Mem. Nat. Council Y.M.C.A., 1930-32. Historian, Oklahoma Soc. of Washington, 1941-43. Mem. Phi Beta Kappa, Phi Delta Phi, Alpha Kappa Psi, Delta Sigma Rho, Delta Tau Delta.

Awarded Near East Relief medal; American Booksellers Award, 1939; Foundation for Literature Award, 1940. Methodist. Author: Budgets of Far Eastern Countries (monograph), 1926; Currency Systems of the Orient (monograph), 1927; Money—The Human Conflict, 1934; The Persian Journey of the Rev. Ashley Wishard and His Servant Fathi, 1937; Ararat, 1939; The Firedrake, 1942; Expanding Business and the Excess Profits Tax (monograph), 1944. Contbr. financial jours. Home: 4813 Woodway Lane N.W., Washington 16, D.C. Offices: Earle Bldg., Washington 4, D.C.; 220 West 42d St., New York, N.Y.

GROSS, Alfred Otto (grōs), biologist; b. Atwood, Ill., Apr. 8, 1883; s. Henry and Sophia (Gross) G.; A.B., U. of Ill., 1908; research scholarship, Bermuda Biol. Sta., 1910-11; Edward Austin research fellow, Harvard, 1911-12, Ph.D., 1912; m. Edna Grace Gross, July 2, 1913; children—William Albert, Thomas Alfred, Edna Louise (Mrs. Otis N. Minot). Ornithologist, Illinois Natural History Survey, 1906-08; instructor in biology, Bowdoin College, 1912-13, assistant professor in biology, 1913-22, professor since 1922. Ornithologist, Roosevelt Wild Life Expt. Sta., 1924; in charge Heath Hen Investigation, 1923-27; in charge N.E. Ruffed Grouse Investigation, 1925-35; research at Barro Colorado Island, Panama, 1925, Ecuador and Costa Rica, 1927-28; in charge Prairie Chicken Investigation, Research Bureau, State of Wisconsin, 1929-30; dir. Ornithol. Expdn. to Labrador, 1931; ornithologist in charge Bowdoin-MacMillan Arctic Expdn., 1934; dir. Bowdoin Biol. Station, 1935; councilor Fedn. of Bird Clubs of New England, Inc.; Me. state adviser Nat. Assn. of Audubon Socs. Trustee Am. Wild Life Inst. Fellow Am. Zoölogists, Am. Ornithologists' Union (council), A.A.A.S., Am. Geog. Soc.; mem. N.E. Bird Banding Assn., (pres.) Boston Soc. Natural History, British Ecol. Soc., Maine Audubon Society (president), Sigma Xi, Alpha Tau Omega, Gamma Alpha. Republican. Congregationalist. Clubs: Harvard Travellers, Town and College. Editor, Maine Audubon Society Bulletin, 1945. Author: The Heath Hen, 1928. Contributor over 100 papers on birds and biology to Auk, Jour. Exptl. Zoölogy, Bird Lore, The Sportsman, etc. Home: 11 Boody St., Brunswick, Me.

GROSS, Charles Philip (grōs), army officer; b. Brooklyn, N.Y., March 14, 1889; s. Frederick Charles and Elizabeth (Stoetzer) G.; M.E., Cornell U., 1910; B.S., U.S. Mil. Acad., 1914; grad. Engr. Sch., 1916, Command and Gen. Staff Sch., 1927, Army War Coll., 1932; m. Eleanore Marion Hubach, June 30, 1914; children—Lucy Helen (wife of Lt. Col. John S. B. Dick), Dorothea Katherine (wife of Lt. Col. Walter Swank), John Edward, Nancy Ellen (wife of Capt. Heston Cole), Sheldon Harley. Commd. 2d lt. U.S. Army, June 12, 1914, and advanced through the grades to major general, Aug. 1942; with 2d battalion engineers, 1914-15; comd. 318th Engineers, A.E.F. (Gerardmer Sector and Meuse Argonne), World War I; river and harbor duty, New London, Conn., 1919-20; comd. 5th and 13th Engrs., 1920-22; instr. mil. engring., U.S. Mil. Acad., 1922-26; dist. engr., Los Angeles, 1927-29; chief engr., comdg. U.S. Engr. Batn., Nicaragua Canal Survey, 1929-31; on Gen. Staff in Civilian Conservation Corps work, 1932-36; dir. tactics, Engr. Sch., 1936-39; officer in charge, Nicaragua Barge Canal Survey, 1939-40; dist. engr., Rock Island, Ill., 1940-41; engr. 6th Army Corps, 1941; Gen. Staff, G-4, transportation, 1941; chief of transportation Army Service Forces, War Dept., since 1941; on Harriman Mission to London and Moscow, 1941; mem. combined staff confs. in London, 1942. Decorated Purple Heart; Army of Occupation in Germany medal; 2d Marine Nicaraguan Campaign medal; Victory medal (World War I); Presidential Medal of Merit (Nicaragua). Honorary mem. Am. Soc. C.E. Club: Army and Navy (Washington, D.C.). Home: Ft. Myer, Va. Address: War Dept., Washington, D.C.

GROSS, Charles Welles, lawyer; b. Hartford, Conn., Oct. 13, 1876; s. Charles E. and Ellen Clarissa (Spencer) G.; A.B., Yale, 1898; LL.B., cum laude, Harvard University, 1901; LL.D., Trinity College, 1939; m. Hilda Frances Welch, Nov. 2, 1905; children—Spencer, Mason W., Cornelia. Practiced Hartford since 1902; mem. Gross, Hyde & Williams; dir. Hartford Nat. Bank & Trust Co., Aetna Ins. Company, and affiliated companies, Phoenix Mutual Life Ins. Co., Arrow-Hart & Hegeman Electric Co., Case, Lockwood & Brainard Co.; trustee Society for Savings. Mem. of State Board of Finance and Control, 1933-37; mem. State Advisory Council on Banking since 1937, State Investment Com., 1937-39. Mem. Bd. St. Commrs., Hartford, 1907-09, Bd. Park Commrs., 1913-23, Draft Exemption Bd., 1917-19. Democrat. Conglist. Former moderator Conn. Conf. of Congl. Churches. Pres. trustees Hartford Sem. Foundation, 1915-45; trustee Horace Bushnell Memorial Hall Corp., Cedar Hill Cemetery; corporate mem. A.B.C.F.M. Mem. Am. Bar Assn., State Bar Assn. of Conn., Assn. Bar City of N.Y., Hartford Co. Bar Assn. (ex-pres.), Soc. Mayflower Descendants, Soc. Colonial Wars, Soc. of the Cincinnati, S.A.R., Phi Beta Kappa. Clubs: University, Hartford (Hartford); Graduate (New Haven). Home: 229 Kenyon St. Office: 49 Pearl St., Hartford, Conn.

GROSS, Chester H(eilman), congressman; b. near Manchester, Pa., Oct. 13, 1888; s. Tachirias and Laura Jane (Heilman) G.; ed. public sch., business coll. and Short Course in Agr., Pa. State Coll., 1909; m. Carrie May Hykes, Jan. 10, 1912; children—Esther Elizabeth (Mrs. Oran Yeager), Kathryn Romaine (Mrs. John Row), Marion Ruth (dec.), Harold Tachirias, Nellie Ada, Louise Laura, Stanley Robert, Samuel Hykes. Has farmed since 1912 on the farm where he was born; auditor Emigsville Grange Corp.; former dir. Inter-state Mill Producers Assn.; pres. Pa. State School Dirs. Assn.; served as school dir. 9 years, also pres. of bd.; town supervisor 7 years; mem. Pa. State Legislature, 1929; mem. 76th Congress (1939-41) and 78th Congress (1943-45), 22d Pa. Dist. Awarded Master Farmer, 1936. Republican. Lutheran. Mem. Grange, Patriotic Order Sons of America, K.P., York County Rep. Club. Home: Route 1, Manchester, Pa.*

GROSS, Erwin George, educator; b. Merrimac, Wis., May 12, 1892; s. George A. and Frances (Roick) G.; B.S., U. of Wisconsin, 1917, M.S., 1919, Ph.D., 1921; student Yale, 1920-21 and 1927-29; M.D., State U. of Iowa, 1930; m. Eva Lee, Oct. 27, 1921; children—Robert Erwin, Richard Lee. Assistant, U. of Wisconsin, 1917-20; fellow Yale Grad. Sch., 1920-21; instr. Yale Med. Sch., 1921-24; asst. prof., 1924-29; asso. prof., State U. of Iowa, 1929-37; prof. since 1937, head dept. of pharmacology since 1940. Mem. Am. Phys. Soc., Am. Soc. Biochemistry, Soc. for Pharmacology and Therapeutics, Soc. Exptl. Biology and Medicine, A.A.A.S., A.M.A., Phi Chi, Alpha Omega Alpha, Sigma Xi. Mason. Home: 127 Grove St., Iowa City, Iowa.

GROSS, Fred Louis, lawyer; b. Brooklyn, N.Y., Aug. 27, 1878; s. Louis F. and Christiana (Waldenmayer) G.; ed. Brooklyn Prep. Sch. and New York Law Sch.; m. Caroline Kelland, Apr. 16, 1906; children—Kelland Frederick, Edward Valentine. Admitted to N.Y. bar, 1900; mem. law firm Gross & Keck, Brooklyn, N.Y., since 1927; dir. Long Island Safe Deposit Co. Mem. Am., N.Y. State (pres. 1940), Brooklyn (pres. 1930-34) and Nassau County bar assns., Brooklyn-Manhattan Trial Lawyers Assn. Clubs: Union League (Brooklyn); Huntington (L.I.), Crescent. Author: The Law of Real Estate Brokers, 1910, rev. edit., 1917; What Is The Verdict?, 1944. Home: 436 Washington Av., Brooklyn 5. Office: 16 Court St., Brooklyn 2, N.Y.

GROSS, Gerald Connop, communications engr.; b. New York, N.Y., Dec. 27, 1903; s. Jerome and Laura (Edwards) G.; B.S., Haverford (Pa.) Coll., 1926; m. Susan Brundage, May 9, 1942; children by previous marriage—Gerald Connop, Anne, Barbara, Suzanne; by present marriage, Laura Helen. Communication engineering U.S. Bureau Standards, 1926-28; with engineering division Federal Radio Commn. and Fed. Communications Commn. since 1928, now asst. chief engr.; sec. Interdepartment Radio Advisory Com. since 1933. U.S. rep. to internat. confs. at Washington Radiotelegraph Conf., 1927; Internat. Aeronautical Conf., Washington, D.C., 1928; European Radio Conf., Prague, 1929; Internat. Tech. Cons. Com. on Radio, The Hague, 1929, Copenhagen, 1931, Lisbon, 1934, Bucharest, 1937; Canadian-U.S. Aviation Conf., New York, 1930; Internat. Telecommunication Conf., Madrid, 1932, Cairo, 1938; North and Central Am. Regional Radio Conf., Mexico City, 1933; Engring. Conf., Canada-U.S., 1933; Internat. Cons. Com. on Telegraphy, Warsaw, Poland, 1936; Inter-Am. Tech. Aviation Conf., Lima, Peru, 1937; 2 Inter-Am. Radio Confs., Habana, 1937; Internat. Scientific Radio Union, Venice, 1938; Radio Conf. of Central America, Panama and Canal Zone, 1938; mem. Am. delegation to the Second Inter-American Radio Conf., Santiago, Chile, Jan. 1940, apptd. by President Roosevelt; mem. Eighth Am. Scientific Congress, Washington, D.C., 1940; mem. Am. delegation to the Engineering Conf. on the North American Regional Broadcasting Agreement, Washington, D.C., 1941. Comdr. U.S. Naval Reserves now on active duty. Member Inst. Radio Engrs. (chmn. Washington Sect., 1939), Phi Beta Kappa. Clubs: Army and Navy Country, Metropolitan (Washington, D.C.). Author: Telecommunications (with J. M. Herring), 1936. Home: 4543 Grant Rd. N.W. Office: Federal Communications Commn., Washington, D.C.

GROSS, John H. (grōs); b. Mount Pleasant, Pa., June 7, 1884; s. William H. and Samantha E. (Hickernell) G.; Mus.B., Findlay (O.) Coll., 1903, A.B., 1906, A.M., 1912; A.B., U. of Pittsburgh, 1912; student Western Theol. Sem., Pittsburgh, 1909-11; grad. Princeton Theol. Sem., 1912, Babson Inst., Wellesley, Mass., 1921; D.D., Coll. of Emporia (Kan.), 1924; m. Kathryn Nichols Davis, Feb. 26, 1908; children—Virginia Tallman, John William (dec.). Teacher of history, Ft. Scott, Kan., 1907-09; ordained Presbyn. ministry, 1912; pastor Covington, O., 1912-16, Marietta, 1916-20, Ft. Scott, Kan., 1922-25; treas. and investment officer Bd. of Pensions of Presbyn. Ch. in U.S.A., 1925-36; investment counsel since 1936; pres. and dir. Geo. P. Robinson & Co., Inc., Counsellors on Investments, N.Y. City. Overseas with Y.M.C.A., 1918-19. Trustee Lincoln Univ. (Pa.), Princeton Theol. Sem. (N.J.), Findlay Coll. (Ohio), Presbyterian Hosp. (Phila.), College of the Ozarks (Ark.), Blind Relief Fund of Philadelphia, Inc. Home: Lansdowne, Pa. Office: Witherspoon Bldg., Philadelphia, Pa.

GROSS, John Owen, clergyman and educator; b. Grant County, Ky., July 9, 1894; s. William and Anna (Chrisman) G.; A.B., Asbury Coll., Wilmore, Ky., 1918, D.D., 1930; Lane Sem., Cincinnati, O., 1918-19; S.T.B., Boston Univ., 1921; grad. study U. of Cincinnati, and U. of Kentucky, 1929; L.H.D., Union Coll., Barbourville, Ky., 1938; m. Harriet Bletzer, June 30, 1920; children—George Albert, John Birney, Harriet Lucille. Entered ministry M.E. Ch., 1916, ordained deacon, 1918, elder, 1921; pastor First M.E. Ch., Barbourville, Ky., 1921-25; dist. supt. Barbourville Dist., Ky. Conf. M.E. Ch., 1925-29; pres. Union Coll., Barbourville, 1929-38; pres. Simpson Coll., Indianola, Ia., 1938-41; sec. Dept. of Ednl. Institutions, Board of Edn., Meth. Ch., since 1941; mem. Iowa State Bd. of Ednl. Examiners, 1940-41. Mem. Ecumenical Conf., Atlanta, Ga., 1931, Gen. Conf., 1932, North Central Jurisdictional Conf., 1940, Iowa-Des Moines Conf., 1940; chmn. board ministerial training, Ky. Conf., 1932-38. Recording sec. university senate, Methodist Ch. Mem. N.E.A., Kentucky Education Assn., Assn. Colleges and Univs. of Kentucky (pres. 1930), Upper Cumberland Educational Association (president 1934-35), president Nat. Comm. on Christian Higher Edn., 1944. Theta Phi, Lambda Chi Alpha, Epsilon Sigma, Phi Kappa Delta. Mason (32°; grand chaplain Grand Chapter Kentucky R.A.M., 1923; grand chaplain Grand Council Kentucky R. and S.M., 1925-31). Clubs: Old Oak, Kiwanis. Home: Woodmont Blvd. and Scarsdale Rd. Office: 810 Broadway, Nashville, Tenn.

GROSS, Mervin E., army officer; b. Bowyer, S.C., Feb. 16, 1900; s. Rufus Barnwell and Carrie Sutton (Kane) G.; B.S., U.S. Mil. Acad., 1922; grad. Air Service Bombardment Sch., 1924, Air Corps Engring. Sch., 1933, Tactical Sch., 1938; rated command pilot, combat observer, aircraft observer. Commd. 2d lt., Air Service, U.S. Army, and advanced through the grades to brig. gen., 1943. Instr. mathematics U.S. Mil. Acad., 1928-32; engaged in aeronautical engring. and procurement Army Air Force Materiel Command, 1933-Dec. 1944; chief of requirements div. Hdqrs. Army Air Forces, determining all type requirements for aircraft, aircraft accessories, organization and organizational equipment for A.A.F., Mar. 1942-Dec. 1944; acting chief of staff U.S. Forces, China Theater, since Jan. 1945. Decorated Distinguished Service Medal. Address: care Judge Adjutant General's Office, War Dept., Washington 25, D.C.

GROSS, Milt, cartoonist, author; b. N.Y. City, Mar. 4, 1895; s. Samuel and Rose (Spivak) G.; student high sch., Kearney, N.J., 1½ years; m. Anna Abramson, Dec. 14, 1920; children—Herbert, Jerrold, Stephen. Office boy New York American, 1912-13; comic artist American Press Association, 1913-15, New York Evening Journal, 1915-17; with New York Tribune, Mar.-Aug. 1919; producer of "Animated Cartoons," 1919-22; with New York World since 1922; drew daily news cartoon, then "Banana Oil," 1925; creator of "Gross Exaggerations," and "Nize Baby." Served as pvt. 328th and 64th inf., U.S. Army, World War I. Jewish religion. Mason. Author: Nize Baby (book), 1926; Hiawatta with no Odder Poems, 1926; Dunt Esk (book), 1927; De Night in De Front From Chreesmas (book), 1927; Famous Fimales from Heestory, 1928.*

GROSS, Oskar, artist; b. Vienna, Austria, Nov. 29, 1871; s. Rudolf and Jeanette (Kurzweil) G.; father was an architect; ed. high sch. and Polytechnic; grad. Imperial Royal Acad. Fine Arts, Vienna, 1896; studied in Munich and Paris; m. Apr. 29, 1902; children—Ralph, Jennie, Louis. Came to U.S., 1902; awarded silver medal, Imperial Royal Acad. Fine Arts, 1896; spl. prize, 1897; hon. mention Am. Artists' Exhbn., Chicago, 1914; Municipal Art League prize, 1922; gold medal Palette and Chisel Club, 1926; $1,000 prize, Chicago Galleries Assn., 1928; Municipal Art League prize for portraiture, Art Inst. Chicago, 1927; gold medal, Assn. Painters and Sculptors of Chicago, 1929. Represented by mural decorations in Govt. bldgs., World's Fair, Paris, 1900; works in City Museum, Vienna; Municipal Gallery, Chicago; Ill. Chapter Am. Inst. Architects; U. of Chicago; painted portraits of Alonzo Stagg, Powel Smith, Univ. of Chicago, and Dr. Fenger, Northwestern Univ., and many others. Former mem. Soc. of Artists (Vienna); mem. Assn. Chicago Painters and Sculptors, Cliff Dwellers Club, Arts Club of Chicago. Studio: 19 E. Pearson St., Chicago, Ill.

GROSS, Paul Magnus, prof. chemistry; b. N.Y. City, Sept. 15, 1895; s. Magnus and Ellen (Sullivan) G.; B.S., Coll. City New York, 1916; M.S., Columbia, 1917, Ph.D., 1919; grad. study U. of Leipzig; m. Gladys Cobb Peterson, Aug. 4, 1918; children—Paul Magnus, Beatrix Cobb. Instr. in chemistry, Coll. of the City of New York, 1916-18; asst. prof. chemistry, Trinity Coll. (now Duke University), 1919-20; prof., 1920-25, Duke Univ. since 1925; dir. tobacco research since 1921. Served as 2d lt., C.W.S., 1918. Fellow Am. Phys. Soc.; mem. Am. Chem. Soc., A.A.A.S., Am Assn. Univ. Profs., Nat. Research Council, Phi Lambda Upsilon, Sigma Xi, Phi Beta Kappa. Herty medalist, 1945. Author: Elements of Physical Chemistry (with J. M. Bell), 1929. Contbr. to chem. and phys. journals. Home: Hope Valley, Durham, N.C.

GROSS, Robert Ellsworth, airplane mfr.; b. Boston, Mass., May 11, 1897; s. Robert H. and Mabel (Bell) G.; A.B., Harvard U., 1919; m. Mary Bradford Palmer, Oct. 4, 1920. Pres. and chmn. bd. Lockheed Aircraft Corp.; dir. Menasco Mfg. Co. Clubs: Union

(Boston); California, Bel-Air Country. Home: 11080 Chalon Rd., Bel-Air, Los Angeles, Calif. Office: Lockheed Aircraft Corp., Burbank, Calif.

GROSS, William J(ennings), newspaper editor; b. Williamstown, Ky., Jan. 5, 1897; s. Luther Martin and Laura Lee (Lemon) G.; grad. Elwood (Ind.) High Sch., 1913; student Ind. U., 1914-16; m. (Jule) Evangeline Rogers, Nov. 28, 1916; children—F. Mark, Margaret Evangeline. Chemist Fajardo (P.R.) Sugar Co., 1916-17; Ill. Steel Co., Gary, Ind., 1917, Sherwin-Williams Co., Chicago, 1917-18; chief chemist Marmon Automobile Co., Indianapolis, Ind., 1918; research and investigation New York, France, Italy, Germany, Rumania, 1918-20; reporter and branch city editor South Bend (Ind.) Tribune, 1921-23; editorial writer Fort Wayne (Ind.) News-Sentinel, 1923-37; editorial editor, 1937-45. Chmn. sub-com. on foreign policy for 3d Region, Rep. Nat. Com. on Program, 1938-40. Mem. Com. on Food for the Small Democracies, 1940-45. Ind. del.-at-large, Rep. Nat. Convention, 1944; del. memorial address, 150th anniversary of foundation of Ft. Wayne, 1944; mem. advis. com. on State educational methods, 1944. Founder and 1st pres., Old Fort Players (Fort Wayne Civic Theater), 1931-32, mem. of bd., 1931-34. Mem. Am. Soc. Newspaper Editors, Am. Acad. Polit. and Soc. Sci., Fort Wayne Chamber of Commerce, Allen County-Fort Wayne Hist. Soc., Allen Co. Rep. Club, Sigma Delta Chi. Catholic. Mason (32°). Clubs: Quest, Fortnightly. Wrote report on Foreign Policy for 3d Region Rep. Nat. Com. on Program; also numerous pamphlets on polit. and econ. subjects. Home: 2108 Kensington Blvd. Office: News-Sentinel, Fort Wayne, Ind. Died Feb. 5, 1945.

GROSS, William Milton, army officer; b. St. Joseph, Mo., Aug. 29, 1908; s. William David and Fannie M. (Smith) G.; student Kansas Wesleyan U., 1926-28; B.S., U.S. Mil Acad., 1934; grad. Army Tech. Sch., 1938; m. Ruth Clay, Dec. 29, 1937; children—William Clay, Thomas Milton. Commd. 2d lt., U.S. Army, 1934; advanced through grades to brig. gen., 1944; served as A-4 under Col. (now Maj. Gen.) Paul Williams, during staging and movement of 8th A.F. to United Kingdom. An organizer and first comdg. officer of Ferry and Transport Service, 8th Air Force Service Command, and asst. operations officer under Brig. Gen. Frank O. D. Hunter during staging and movement of air units, invasion of French Northwest Africa, Nov. 1942; comdg. gen., 1st Combat Bombardment Wing (organized during spring 1943), European Theatre of Operations, since June 1943. Decorated Silver Star with oak leaf cluster, Distinguished Flying Cross, Purple Heart, Air Medal with 3 oak leaf clusters, Bronze Star, Am. Defense Service Medal, European Theater of Operations Campaign Ribbon with 6 bronze battle stars. Club: Lions (Riverside, Calif.). Home: 607 W. Crawford St., Salina, Kan. Office: care Thomas L. Clay, Lerner Bldg., Riverside, Calif.

GROSSE, Aristid V. (grōs'sē), research chemist; b. Riga, Russia, Jan. 4, 1905; s. Victor G. and Ella (Lieven) G.; Dr. Engring., Technische Hochschule, Berlin-Charlottenburg, Germany, 1927; came to U.S., 1930, naturalized, 1937; m. Irene Lieven, Mar. 3, 1932; 1 son, Aristid. Research chemist, Kaiser Wilhelm Inst. for Chemistry, Berlin-Dahlem, Germany, 1927-28, Med. Analysis Labs., Shanghai, China, 1928-29; research asso. Technische Hochschule, Berlin-Charlottenburg, Germany, 1929-32; visiting asst. prof., Dept. of Chemistry, U. of Chicago, 1931-40; research asso., Universal Oil Products Co., Chicago, 1930-35, asso. dir. of research, 1935-40; John Simon Guggenheim Research fellow, Dept. of Physics, Columbia U., 1940-41; asso. with H. C. Urey in war research labs., Columbia U. (Manhattan Project), 1942-43; cons. on synthetic rubber, Houdry Process Corp., Phila., since 1942; chief consultant on synthetic rubber, WPB, Washington, D.C., 1942-43; dir. research, Houdry Labs., Houdry Process Corp. of Pa., since 1943. Mem. American Rubber Mission to Soviet Union, Dec. 1942-Apr. 1943. Mem. Am. Chem. Soc., A.A.A.S., German Chem. Soc., Russian Physical Chem. Soc., Sigma Xi. Conglist. Author: (with E. Krause) Chemie der Metallorganischen Verbindungen, 1937. Specialized in (a) catalytic chemistry of hydrocarbons; discovered, with V. N. Ipatieff, reactions of paraffins with olefins, aromatics, dehydrogenation of paraffins to olefins, etc.; with W. Mattox and J. C. Morrell, cyclization of straight chain hydrocarbons to aromatics; with J. C. Morrell and J. Mavity, dehydrogenation of n-butane and n-butenes to butadiene; with C. Linn, hydrogen fluoride catalytic alkylation process for production of aviation gasoline; (b) radioactivity; isolated element 91, protactinium (1927); proved with A. Nier, E. Booth and J. R. Dunning, slow neutron fission of uranium 235 (1940). Home: 456 Glynwynne Av., Haverford, Pa. Office: Houdry Process Corp. of Pa., Marcus Hook, Pa.

GROSVENOR, Gilbert Hovey (grōv'nĕr), editor; b. Constantinople, Turkey, Oct. 28, 1875; s. Edwin Augustus and Lilian H. (Waters) G.; twin brother of Edwin Prescott G.; ed prep. dept. Robert Coll., Constantinople, 1884-90; Worcester (Mass.) Acad., 1891-93; A.B., magna cum laude, Amherst Coll., 1897, A.M., 1901, Litt.D., 1926; LL.D., Georgetown University, 1921, William and Mary, 1930; Sc.D., S.D. State School of Mines, 1935; Litt. D., University of Maryland, 1938; University of Miami, 1944; LL.D., Lafayette College, 1938; m. Elsie May, d. Alexander Graham Bell, Oct. 23, 1900; children—Melville Bell, Gertrude Hubbard (Mrs. Samuel A. Gayley), Mabel, Lilian Waters (Mrs. Cabot Coville), Alexander Graham Bell (dec.), Elsie Alexandra Carolyn (Mrs. Walter K. Myers), Gloria (Mrs. Torfinn Oftedal). Began as teacher in Englewood (N.J.) Academy, 1897-98; assistant editor, 1899-1900, managing editor, 1900-02, editor-in-chief since 1903, National Geographic Magazine; also director National Geographic Society since 1899, and pres. since 1920 (during his directorship members increased from 900 to 1,250,000). Fellow Calif. Academy of Science; mem. Am. Antiquarian Soc., A.A.A.S., Assn. of Am. Geographers, Boston Athenaeum, New York Zoological Soc., Sierra Club, Washington Acad. of Sciences (v. p.), Washington Literary Soc., Washington Nat. Monument Soc. Mem. bd. mgrs., Am. Assn. to Promote Teaching of Speech to the Deaf, Walter Reed Memorial Assn., Save the Redwoods League, Nat. Library for Blind, English Speaking Union; member advisory board Nat. Society D.A.R.; honorary corr. mem., geog. socs. of Australasia, Rio de Janeiro, Michoacan and Lima; trustee George Washington U., U. of Miami, Clarke Sch., Northampton, Mass. Officer Legion of Honor (France); awarded Culver gold medal, Geog. Soc. Chicago, 1927; Bryant medal, Geog. Soc. of Philadelphia, 1941; Distinguished Service award, Nat. Council of Geography Teachers, 1944. Dir. Am. Security and Trust Co., Chesapeake & Potomac Tele. Co. Clubs: Chevy Chase, Cosmos (pres. 1922), Burning Tree, National Press, Cruising Club of Am., Overseas Writers, Alfalfa, Biscayne Bay Yacht. Member Phi Beta Kappa, Sigma Xi and Psi Upsilon fraternities. Wrote: The Explorations of the 19th Century, in annual report of secretary of the Smithsonian Instn., 1900; historical summary of polar exploration for Peary's "The North Pole," 1910. Author: Young Russia, 1914; The Land of the Best, 1916; Flags of the World (with Byron McCandless), 1917, (with W. J. Showalter), 1934; The Hawaiian Islands, 1924; Discovery and Exploration, 1924; A Maryland Pilgrimage, 1927; History of National Geographic Society, 1936; Maps for Victory, 1942; The Society's Maps of Europe, 1944; also numerous articles for mags. Associate editor Proceedings 8th International Geographical Congress, 1905; Scientific Report of the Ziegler Polar Expedition of 1905-06. Editor: Scenes from Every Land, 1907, 2d series, 1909, 3d series, 1912, 4th series, 1917; Book of Birds (with Alexander Wetmore), 1937, Cumulative Index of the Nat. Geographic Magazine, 1899-1945; Review and Place Name Index of Nat. Geographic Soc. Maps of Continents and Oceans, 1946. Country home, "Wild Acres," at Bethesda, Md., is a bird paradise, holding Audubon Soc. and U.S. Biol. Survey record for greatest number of land birds nesting in one acre adjacent house in U.S., 59 pairs in 1915. Lake 28 miles long, discovered in Alaska, 1919, named Grosvenor Lake in recognition of his encouragement of Alaskan explorations; Gilbert Grosvenor Range in Antartica discovered and so named by Adm. Byrd, 1929. Crossed Pacific, San Francisco to Hongkong, in Flying Clipper, May 1937. Home: "Wild Acres," Bethesda, Md.; (summer) Baddeck, N.S. Office: National Geographic Society, 16th and M Sts. N.W., Washington, D.C.

GROSVENOR, Melville Bell (grōv'nĕr), editor; b. Washington, D.C., Nov. 26, 1901; s. Gilbert Hovey and Elsie May (Bell) G.; B.S., U.S. Naval Acad., 1923; m. Helen North Rowland, Jan. 4, 1924; children—Helen Rowland, Alexander Graham Bell, Gilbert Melville. Ensign U.S. Navy, 1923-24; asst. chief of illustrations div., National Geographic Magazine, 1924-35, asst. editor and sec. com. on lectures since 1935; mem. bd. dirs. Washington Loan and Trust Co. Mem. bd. trustees Nat. Geog. Soc. since 1945. Presbyterian. Clubs: Cosmos, National Press, Chevy Chase, Overseas Writers, Gibson Island, Cruising Club of America. Author of articles in Nat. Geog. Mag.: "The Aircraft Carrier, New Queen of the Seas," "Cruise on an Escort Carrier," "August First in Gruyères (Switzerland)"; "Color Camera's First Aërial Success"; "Landing Craft for Invasion"; and other geographic articles. Home: 2901 Woodland Drive. Office: National Geographic Society, 114E 16th St., Washington 6, D.C.

GROSVENOR, William Mason (grō'vĕ-nŏr), cons. chem. engr.; Oct. 5, 1873-May 30, 1944. See Vol. 23 (1944-45).

GROTH, Edward Miller (grōth), foreign service officer; b. N.Y. City, June 14, 1893; s. Christian F. and Antoinette Louise (Miller) G.; student Columbia U.; unmarried. Employed in mfg. jewelry business, 1914-16; Am. vice consul, Antwerp, Belgium and Rotterdam, The Netherlands, 1920-22, Belgrade, Jugoslavia, 1922-23, Beirut, Syria, 1923-24; consul, Damascus, Syria, 1924-25, Surabaya, Java, 1926-29, Copenhagen, Denmark, 1929-33, Cape Town, South Africa, 1934; Calcutta, India, 1934-41, also assigned for duty at Kabul, Afghanistan; counselor of legation, Pretoria, South Africa, since Nov. 26, 1942. Served in Hosp. Corps, U.S. Navy, World War. Clubs: Colorado Mountain, Himalayan. Address: American Legation, Pretoria, South Africa.

GROUT, Frank F(itch), prof. geology; b. Rockford, Ill., Jan. 24, 1880; s. Carlos Leroy and Carrie Louise (Fitch) G.; student Throop Poly. Inst., Pasadena, Calif., 1899; B.S. in chemistry, U. of Minn., 1904, M.S., 1908; Ph.D., Yale, 1917; m. May W. Browne, July 11, 1906. Chemist state geol. surveys, 1904-06; instr. in geology, U. of Okla., 1907; mem. faculty U. of Minn. since 1907, now prof. geology and mineralogy. Geologist various state geol. surveys, and geologist U.S. Geol. Survey, 1918-24; special expert United States Shipping Board, 1918. Dir. Minn. Geol. Survey, 1944. Member Am. Chem. Soc., A.A.A.S., Am. Inst. Mining Engrs., Geol. Soc. America, Soc. Economic Geologists, Sigma Xi, Alpha Chi Sigma, Gamma Alpha, Sigma Gamma Epsilon, Acacia. Universalist. Mason. Author: The Clays and Shales of Minnesota (University of Minn.), 1914; (with others) The Clay and Shales of Minnesota (U.S. Geol. Survey), 1919; The Duluth Gabbro, 1918; The Magnetite Deposits of the Eastern Mesabi Range of Minnesota (with T. M. Broderick), 1919; (bull.) Geology and Magnetite Deposits of Northern St. Louis County, Minn., 1925; Petrography and Petrology, 1932; Problems of the Batholiths, 1933; The Rove formation, 1933; Geology of the anorthosites of Minn. coast of Lake Superior (with G. M. Schwartz), 1939; Cuyuna manganese resources, 1942. Revisor: Kemp's Handbook of Rocks, 1940. Home: 911 7th St. S.E., Minneapolis, Minn.

GROUT, H. C., railroad exec.; b. Wausau, Wis., Mar. 14, 1881; s. Horace A. and Eva (Shaughnessy) G.; grad. Northwestern Mil. Acad., 1898; student U. of Wisconsin, 1902; m. Mary Curley, Aug. 22, 1906; children—Mary Eva (Mrs. William J. Robertson), Robert Clyde (officer Canadian Army overseas), Horace Reginald. Rodman, Canadian Pacific Ry., 1898, advancing through various positions in engring. dept., became asst. supt., then supt., 1909-14, gen. supt. of the railway, 1914-34, asst. to the vice pres., 1934-42, gen. mgr. western lines, 1942-44; chief exec. officer Soo Line Ry., 1944, pres. since Sept. 1944. Clubs: National (Toronto); Mount Stephen (Montreal); Manitoba (Winnipeg); Chicago (Ill.); Minneapolis, Minneapolis Athletic, Minikahda Golf (Minneapolis). Home: Leamington Hotel. Office: First National-Soo Line Bldg., Minneapolis 2, Minn.

GROVE, Robert Bragonier, public utilities; b. Sharpsburg, Md., Apr. 9, 1886; s. Robert White and Nannie (Bragonier) G.; ed. pub. schs., Sharpsburg, and private tutors; m. Helen Olivia Ten Eyck, July 21, 1932. Teacher and asst. prin. in Md. schools, 1904-07; with the United Electric Light & Power Co., New York, 1907-35, as draftsman, 1907-14, engineering asst., 1914-19, asst. to elec. engr., 1919-20, asst. to v.p. and gen. mgr., 1920-25, asst. sec. and asst. to v.p. and gen. mgr., 1925-28, sec., 1928-31, v.p. and dir., 1931-35, exec. v.p., 1935; v.p. and dir. N.Y. Edison Co., 1932-35; exec. v.p., 1935; exec. v.p. N.Y. Edison Co., Inc., 1935-36; v.p. Consol. Edison Co., New York, since 1936; v.p. Brooklyn Edison Co., Inc., and N.Y. & Queens Electric Light & Power Co. since 1937; mem. exec. coms. Brooklyn Edison Co., Inc., N.Y. & Queens Electric Light & Power Co. and Westchester Lighting Co. since 1935; v.p. Green Mountain Lake Farms, Inc.; dir. Brooklyn Edison Co., Inc., N.Y. & Queens Electric Light & Power Co., Westchester Lighting Co., N.Y. Steam Corporation; Consol. Telegraph & Elec. Subway Co., Yonkers Electric Light & Power Co., Edison Savings and Loan Assn. V.p. and mem. exec. com. Fed. Grand Jury Assn. Mem. Elec. and Gas Assn. of New York, Commerce and Industry Assn. of N.Y., Grand Jury Assn. of N.Y. County, New York Southern Soc., Museum of Natural History. Democrat. Episcopalian (vestryman). Clubs: Bankers of America, Economic, Manhattan, Sleepy Hollow Country. Home: 45 Gramercy Park North 10. Summer: Old Chappaqua Road, Briarcliff Manor, N.Y. Office: 4 Irving Place, New York 3, N.Y.

GROVE, Robert Eccles, advertising; b. Pittsburgh, Pa., Apr. 23, 1891; s. John Williamson and Eliza (Eccles) G.; grad. Central High Sch., Pittsburgh, 1910; B.S. in economics, U. of Pittsburgh, 1914; m. Louise Wolfe, Dec. 17, 1925. Began as salesman, 1914; asst. to pres. Tenn. Iron & Chem. Co., Pittsburgh, 1919-23; in advertising since 1923, now v.p., sec. and dir. Ketchum, MacLeod & Grove, Inc. Served as 2d lt. Air Service, U.S. Army, 1917-18. Trustee Presbyterian Hosp. (Pittsburgh), Pittsburgh Assn. for Improvement of Poor. Mem. Am. Assn. Advertising Agencies, Pittsburgh Chamber of Commerce, Pittsburgh Advertising Club (past pres.), Sigma Alpha Epsilon. Republican. Presbyn. Clubs: Duquesne (Pittsburgh); Longue Vue (Verona, Pa.). Home: 116 Gladstone Rd. Office: Chamber of Commerce Bldg., Pittsburgh 19, Pa.

GROVE VALLEJO, Marmaduke (grōv), Chilean aviator and army officer; b. Copiapó, 1878; s. José Marmaduke Grove and Ana Vallejo; ed. Naval School, 1892-94; Superior School of Engineering, 1895-96; Military School, 1897-98; m. Rebeca Valenzuela; children—Marmaduke, Rebeca, Elvira, Blanca, Elena, Hiram, Ana Rosa, Amaro. Officer, Field Artillery Regt., 1898; capt., "maturana" Artillery Regt., 1911-12; major of artillery and gen. staff officer, 1918; commander-in-chief, Air Service, 1925-26; military and aëronautical attaché in London, 1927-28; political prisoner on island of Pascua, 1931, then went to France; proclaimed candidate for presidency of Republic by Workers' Party, 1933; leader of Socialist Party; pres. of Popular Front Party (Frente Popular). Mem. Centro Mentalista "armonia." Awarded

sword of honor. Author on military and political subjects. Address: Senado Nacional, Santiago de Chile.*

GROVER, Allen (grō'vĕr), journalist; b. St. Louis, Mo., Aug. 4, 1900; s. James Hamilton and Ethel (Allen) G.; prep. edn. Pawling Sch., 1917-18; A.B., Yale, 1922; m. Beatrice Beard, Jan. 24, 1929; children—Loraine, Robinson. With United Am. Lines, steamship line, N.Y. City, 1922-27; with J. G. Wite Co., investments, N.Y. City, 1928-29; G. M. Pynchon & Co., investments, N.Y. City, 1929-31; business editor Time magazine, 1931-32; Asso. Managing Editor Fortune, 1932-37; v.p. Time Inc., publishers, N.Y. City, since 1938. Asso. dir. U.S. Office of Facts and Figures—Office of War Information, Washington, Dec. 1941-Sept. 1942. Mem. Alpha Delta Phi. Clubs; Yale, River (N.Y. City). Home: South Kent, Conn. Office: Time and Life Building, Rockefeller Center, New York 20, N.Y.

GROVER, Edwin Osgood, coll. prof., author, pub.; b. Mantorville, Minn., June 4, 1870; s. Nahum Wesley and Frances (Osgood) G.; B.L., Dartmouth, 1894; Litt.D., U. of Miami, 1929; studied Harvard Univ., 1894; European travel, 1895; m. Mertie Graham, June 4, 1900 (died Feb. 21, 1936); children—Frances, Hester, Graham (died Mar. 5, 1940). Salesman, 1896-1900; asst. editor, 1900-01, Ginu & Co., Boston; editor edni. dept., 1902-04, editor in chief, 1904-06, Rand, McNally & Co., Chicago; v.p. and editor Atkinson, Mentzer & Grover, 1906-11; pres. The Prang Co., 1911-25, chairman board, 1925-38. Pub. Rollins "Animated Magazine" since 1926. Mem. advisory bd. Oberlin Coll.; trustee Congl. Training Sch. for Women, 1923-26; dir. Art in Industry Assn., Chicago, 1918-21; trustee Fairmount Coll., 1914-17. Prof. of books, Rollins Coll., Winter Park, Fla., since 1926, also v.p. of the College since 1938, director of Rollins College Library, 1928-31; pres. Mead Botanical Garden, 1939; instr. Bread Loaf School of English, 1928-29; founder and dir. Blowing Rock (N.C.) School English, 1935-39. Mem. advisory bd. Fla. Nat. Youth Adminstrn., 1941. V.p. Seminole Indian Hist. Assn., 1930; member Art Institute of Chicago (life), McDowell Assn., Soc. Midland Authors, Poetry Soc. of Fla., Bibliog. Society of America, Bibliog. Society of England, N.Y. Hist. Society, The Grolier Club, Phi Delta Theta. Conglist. Author: I Wish You Joy, 1909; The Gift of Friendship, 1910; Never-Grow-Old Stories, 1925; The Roadmakers, 1931; The Romance of the Book, 1932; Down East and Up Along, 1937. Editor: The Book of Good Cheer, 1908; From Me to You, 1911; My Christmas Gift, 1912; From Friend to Friend, 1912; American Soldier's Creed, 1917; My Little Book of Emerson, 1923; My Little Book of Stevenson, 1923; A Little Book of Courage, 1925; The Nature Lover's Knapsack, 1927; The Animal Lover's Knapsack, 1929; Annals of an Era, 1932; The Man Who Taught the World to Read, 1941. Mem. adv. council and editorial bd. of American Viewpoint. Home: Winter Park, Fla.

GROVER, Frederick Orville (grō'vĕr), botanist; b. Bangor, Me., July 31, 1868; s. Nahum Wesley and Frances Elizabeth (Osgood) G.; A.B., Dartmouth, 1890, A.M., 1893; A.B., Harvard, 1895, A.M., 1896; m. Ruth Havergal Creighton, Sept. 3, 1925. Instr. St. James Mil. Acad., Macon, Mo., 1890-92, Western Mil. Acad., Upper Alton, Ill., 1892-94; grad. student in botany, Harvard, 1894-98; asst. in botany, Harvard, 1895-96; asst. in botany, Radcliffe Coll., 1895-97; asso. prof. botany, 1898-1900, prof., 1900-1933, emeritus since 1933. Oberlin; engaged in botanical research. Mem. administrative bd. Ohio Biol. Survey since 1913. Trustee Oberlin Kindergarten Training Sch., 1911-33; sec. Oberlin Improvement Soc., since 1938. Member Oberlin Park Board since 1941. Collaborator U.S. Dept. Agr., Division Forage Crops, 1932-44. Republican. Congregationalist. Fellow, Ohio Acad. Sciences (v.p. 1912-13, 1914-15, 1940-41; pres. 1916-17); mem. N.E. Bot. Soc., Am. Genetic Assn. (life), Soc. Linnéenne de Lyon (life), Phi Delta Theta, Phi Beta Kappa, Sigma Xi. Home: 180 Morgan St., Oberlin, O.

GROVER, Frederick Warren, coll. prof.; b. Lynn, Mass., Sept. 3, 1876; s. Charles Shreve and Mary Otheman (Rogers) G.; S.B., Mass. Inst. Tech., 1899; M.S., Wesleyan U., Conn., 1901; Ph.D., George Washington U., 1907; Ph.D., Ludwig-Maximilians U., Munich, Germany, 1908; m. Bessie Warren Tebbetts, Aug. 14, 1901. Vol. observer, Harvard Coll. Obs., 1899; asst. in physics, 1899-1900, in physics and astronomy, 1900-01, Wesleyan U., Conn.; instr. elec. engring., Lafayette Coll., 1901-02; lab. asst. and asst. and asso. physicist, Nat. Bur. Standards, Washington, 1902-07 and 1908-11; prof. physics, Colby Coll., 1911-20; asst. prof. elec. engring., 1920-22, asso. prof., 1922-32, prof. since 1932, co-chairman, Division of Engineering, 1941-42, Union College; cons. physicist, Bur. of Standards, 1918-38. War work Bur. of Standards, Washington, July-Oct. 1917 and July-Oct. 1918 for the Signal Corps. Republican. Episcopalian. Fellow Am. Physical Soc., A.A.A.S.; mem. Am. Inst. Elec. Engrs., Inst. Radio Engrs. (mem. bd. of editors), trustee Dudley Observatory, Sigma Xi, Eta Kappa Nu, Lambda Chi Alpha (hon.). Author: The Pageant of the Heavens, 1937; also various scientific articles and bulls. Joint Author: Principles Underlying Radio Communication (Signal Corps), 1919. Home: 1036 University Pl., Schenectady, N.Y.

GROVER, James Hamilton (grō'vĕr), pres., St. Louis Union Trust Co.; b. St. Louis, Mo., Oct. 24, 1873; s. Iliram Justus and Charlotte Taylor (Blow) G.; LL.B., Washington U., 1896; m. Ethel Allen, Oct. 17, 1899; children—Allen, Charlotte Loraine (Mrs. John D. Franciscus). Practiced law in St. Louis, 1896-1910; bond dept., Mississippi Valley Trust Co., St. Louis, 1910-12; v.p. Mortgage Trust Co., 1912-17; pres. Mortgage Guaranty Co., 1912-17; v.p. St. Louis Union Trust Co., 1917-31, dir., pres. since 1931; dir. Wagner Elec. Mfg. Co., First Nat. Bank, St. Joseph Lead Co., Union Elec. Co. of Mo., Grove Laboratories, Inc., St. Louis, Mo. Clubs: Racquet, St. Louis Country, Log Cabin, Noonday and Cuivre. Home: 410 N. Newstead Av. Office: 323 N. Broadway, St. Louis, Mo.

GROVES, Asa Biehl, govt. official; b. Viroqua, Wis., Dec. 21, 1891; s. John Wesley and Rachel Eunice (Biehl) G.; student U. of Wis., 1908-10, 1911-13; m. Frances Eugenia Moore, Oct. 12, 1938; 1 son, Asa Biehl. Real estate developer, 1913-33; asso. with Home Owners' Loan Corp. since 1933, chief appraiser since 1937; also appraisal advisor Fed. Home Loan Bank Adminstrn. In 1939 organized and directed appraisal staff to assist Army, Navy and Dept. of Justice in the acquisition of lands in connection with the War Emergency. Commd. 1st lt., U.S. Army, 1917; foreign duty 1918-19. Mem. Phi Gamma Delta. Club: Army-Navy (Washington, D.C.). Home: 419 E. 57th St. Office: 2 Park Av., New York, N.Y.*

GROVES, Charles Stuart, newspaperman, b. Montreal, Can., Dec. 29, 1867; s. Charles and Jeannette (McGillivary) G.; brought to U.S. in infancy; ed. pub. schs. of Mass.; m. Emily Cross Blossom, Dec. 25, 1893; children—Louise, John, Churchill B. Reporter and polit. writer, Boston Globe, 1890-1907; sec. to gov. of Mass., 1907; exec. sec. Rep. State Com. of Mass., 1908-13; Washington corr. Boston Globe since 1914. Episcopalian. Clubs: Gridiron (pres. 1930), Nat. Press, Chevy Chase. Author: Henry Cabot Lodge—The Statesman. Home: 1742 Q St. Office: Evening Star Bldg., Washington, D.C.

GROVES, Ernest Rutherford, prof. sociology; b. Framingham, Mass., May 6, 1877; s. Henry Hunt and Hannah (Seward) G.; A.B., summa cum laude, Dartmouth College, 1903; B.D., Yale Divinity School, 1901; Litt.D., Florida Southern College, 1942; m. Dorothy, daughter of Chief Justice Charles Doe, of Rollinsford, N.H., Oct. 1907 (died 1916); children—Catherine, Ernestine Dorothy; m. 2d, Gladys Hoagland, Feb. 1919; children—Ruth Elva, Lois Mary. Prof. sociology, N.H. Univ., 1903-07; instr. in English, Dartmouth, 1907-09; prof. sociology, N.H. Univ., 1909-20, also dean Arts Coll., same, 1914-20; prof. sociology, Boston U., 1920-27; prof. sociology, Univ. of N.C., since 1927. Lecturer on the family, Duke Univ., 1937-42. First pres. N.C. Mental Hygiene Soc., 1936-38; chmn. Com. on the Family, Federal Council of Churches of Christ in America, 1938-41; pres. Nat. Conf. Family Relations, 1941; mem. Am. Sociol. Society, Authors' Guild, Associe Institut Internationale de Sociologie, The Am. Orthopsychiatric Assn. (fellow) and Am. Assn. for Advancement of Sci. (fellow), Southern Sociol. Soc., Phi Beta Kappa. Independent Democrat. Congregationalist. Author: Personality and Social Adjustment, 1923; Social Problems and Education, 1925; (with wife) Wholesome Childhood, 1924; Drifting Home, 1926; Social Problems of the Family, 1926; (with wife) Wholesome Marriage, 1927; Introduction to Sociology, 1928; The Marriage Crisis, 1928; American Marriage and Family Relations (with W. F. Ogburn), 1928; Parents and Children, 1929; Wholesome Parenthood (both with wife), 1929; Introduction to Mental Hygiene (with Dr. Phyllis Blanchard), 1930; Sex in Marriage (with wife), 1931; The Family and Its Relationships (with others), 1932; Sex in Childhood (with wife), 1933; The American Family, 1934; Readings in the Family (with L. M. Brooks), 1934; Understanding Yourself, 1935; Readings in Mental Hygiene (with Phyllis Blanchard), 1936; Preparation for Marriage, 1936; The American Woman, 1937; Our Changing Social Order, 1938; The Family and its Social Functions, 1940; Marriage, 2d edit., 1941; Christianity and the Family, 1942; Sex Fulfillment in Marriage (co-author), 1942; Conserving Marriage and the Family, 1944; Dynamic Mental Hygiene (1946); also brochures, pamphlets and articles. Editor Longmans, Green Sociology Series, 1926-40; asso. ed. Social Forces, Education; corr. editor Parents Magazine. Started first credit course in preparation for family life at Boston Univ. and later at summer session of Teachers Coll. (Columbia); developed at Univ. of N.C. first univ. credit course in preparation for marriage. Home: Chapel Hill, N.C.

GROVES, Gladys Hoagland, author; b. Boston, Mass., Apr. 3, 1894; d. Rev. Napoleon Stage and Julia Ann (Comley) Hoagland; B.A., U. of N.H., 1918; m. Prof. Ernest R. Groves, Feb. 25, 1919; children—Ruth Elva, Lois Mary. Resident Pillsbury Settlement House, Minneapolis, 1918-19; instr. Family Relationships, Garland Sch. of Homemaking, Boston, 1926-27; extension worker U. of N.C., 1928-29; asso. with monthly dept. for parents, Junior Home Mag., 1928-35, asso. editor, 1932-35; asso. editor monthly dept. on marriage, Am. Family Mag., since 1942; exec. dir. Marriage and Family Council, Inc., Chapel Hill, N.C., since 1940; mem. summer sch. faculties Kans. State Teachers Coll., 1929, Okla. A. and M. Coll., 1929, Syracuse U., 1937, 38, Ore. State Coll., 1940, U. of North Carolina since 1941; mem. faculty North Carolina Coll. for Negroes since 1941; spl. lecturer on sex edn., for North Carolina Board of Health, 1943-44. Hon. life mem. Nat. Conf. on Family Relations (chmn. com. on edn. for marriage and family life in schs., 1944); member American Association University Women, N.C. Mental Hygiene Soc., American Assn. Marriage Counselors. Author: (with E. R. Groves) Wholesome Childhood, 1924; Wholesome Parenthood, 1929; Wholesome Marriage, 1927; Parents and Children, 1929; Sex in Marriage, 1931; Sex in Childhood, 1933; (with R. A. Ross, M.D.) The Married Woman, 1936; (with E. R. Groves and Catherine Groves) Sex Fulfillment in Marriage, 1942. Author: Marriage and Family Life, 1942. Contbr. to Forecast, Christian Home, McCalls, Good Housekeeping, etc. Home: Chapel Hill, N.C.

GROVES, Harold Martin, prof. econ.; b. Lodi, Wis., Oct. 3, 1897; s. Frank William and Emma Amelia (Herr) G.; student Harvard, 1919-20; Ph.B., U. of Wis., 1919, A.M., 1921, Ph.D., 1927; m. Helen Hoopes, July 14, 1930; children—Thomas, Steven, Roderic, Susan. Prof. econ., U. of Wis., since 1927. Mem. Wis. Assembly, 1930-31, Wis. Tax Commn., 1931-32, Wis. Senate, 1934-36, com. on intergovernmental fiscal relations U.S. Treasury, 1941-42, research staff com. for econ. development, 1943-44. Vice pres. Nat. Bureau of Econ. Research, mem. bd. trustees Tax Adminstrs. Assn., mem. Am. Econ. Assn., Nat. Tax Assn., Tax Inst. Chief of staff of com. on intergovernmental fiscal relations, U.S. Treasury. Phi Beta Kappa. Unitarian. Author: Financing Government, 1939; Federal State and Local Government Fiscal Relations (with Luther Gulick, Mabel Newcomer), (U.S. Treas. Dept.), 1943, Production, Jobs and Taxes, for com. for econ. development, 1944. Home: 1418 Drake St. Office: Sterling Hall, Univ. of Wisconsin, Madison 6, Wis.

GROVES, Herbert Lawrence, foreign service officer; b. Coudersport, Pa., Jan. 21, 1888; s. John R. and Charlotte Elizabeth (Dowse) G.; grad. Hotchkiss Sch., Lakeville, Conn., 1908; A.B., Harvard, 1912; m. Ethel Julia Falconer, Aug. 14, 1914; 1 dau., Carolyn. With Internat. Harvester Co., Chicago, 1913-16; with Chicago office of Paine, Webber & Co., of Boston, 1916-19; became connected with U.S. Dept. of Commerce, foreign service, 1919, and has served in the principal countries of Europe; exec. sec. Drug Institute of America, Inc., 1933-35; asst. to dir. Bur. of Foreign and Domestic Commerce, and chief Foreign Commerce Service, 1936-38; in U.S. Foreign Service since 1939. Author: Handbook on Switzerland (U.S. Dept. Commerce: also numerous econ. financial and commercial repts. Home: Coudersport, Pa. Address: Dept. of State, Washington, D.C.

GROVES, Leslie Richard, army officer; b. Albany, N.Y., Aug. 17, 1896; s. Leslie Richard and Gwen (Griffith) G.; student, U. of Wash., 1913-14, Mass. Inst. of Tech., 1914-16; B.S., U.S. Mil. Acad., 1918; grad. Army Engr. Sch., 1921, Command and Gen. Staff Sch., 1936, Army War Coll., 1939; m. Grace Hulbert Wilson, Feb. 10, 1922; children—Richard Hulbert, Gwen. Commd. 2d lt., U.S. Army, Nov. 1, 1918, advancing through the grades to maj. gen., Mar. 9, 1944; operations officer, dep. chief constrn., Div. Mil. Constrn. in U.S., World War II. Decorated D.S.M. (officer in charge Atomic Bomb Project); Presidential Medal of Merit (Nicaragua). Mem. Am. Soc. M.E. Club: Army and Navy Country. Home: 3508 36th St. N.W., Washington, D.C.

GROVES, Wallace, financier; b. Norfolk, Va., Mar. 20, 1901; s. James S. and Lillie (Edwards) G.; M.A., B.Sc., LL.B., LL.M., Georgetown Univ., Washington, D.C., 1924; hon. LL.D., Ursinus Coll., Collegeville, Pa.; 1 son, Wallace L. Admitted to Md. bar, 1925; practiced law until 1931, then went to N.Y. City to engage in reorganization and management of industrial and financial concerns; formerly pres. and chmn. bd. Phoenix Securities Corp.; resigned from all financial and corporate connections to engage in construction work on govt. war projects. Founder of the Wallace Groves Foundation, Inc., a charitable organization. Home: Remlik Hall, Remlik, Va. Address: 700 Cathedral St., Baltimore, Md.

GROW, Malcolm C. (grō), army medical officer; b. Phila., Pa., Nov. 19, 1887; s. Alva S. and Elizabeth (Watson) G.; M.D., Jefferson Med. Coll., 1909; grad. Sch. Aviation Medicine, Brooks Field, San Antonio, Tex., 1928; m. Winifred Rogers, June 11, 1930. Commd. in U.S. Army Med. Reserve Corps; served as capt. in Russian Imperial Army in Med. Corps, 1915-17; ordered to active duty U.S. Army, Apr. 1918; served in France and Germany, 1918-19; commd. in U.S. Army Med. Corps, 1921, promoted to brig. gen., Sept. 1942; chief flight surgeon, Air Corps, 1934-39. Dir. Med. Services USSTAF, 1942-1945. Decorated St. George medal and St. Stanislaus Cross (Russia); Distinguished Service Medal, Legion of Merit, Bronze Star (U.S.). Mem. A.M.A. Fellow Royal Society of Medicine, Temporary asso. mem. L'Académie de Chirurgie de France. Clubs: Corinthian Yacht (Washington, D.C.); St. Petersburg (Fla.) Yacht. Author: (with Captain Harry Armstrong) Fit to Fly (a medical handbook for the aviator), 1941.†

GROW, Robert W. (grō), army officer; b. Sibley, Ia., Feb. 14, 1895; s. John T. and Nellie (Walker) G.; B.S., U. of Minn., 1916; grad. Army War Coll., 1936; m. Mary Lou Marshall, Nov. 5, 1917; children—Robert M., Walter T. Commd. 2d lt., U.S. Army, Nov. 28, 1916, from Minn. Nat. Guard, and advanced through the grades to major gen., Sept. 17, 1943; served in F.A., and Cav. during World War I; in Armored Force since 1940; div. comdr. since May, 1944; comdg. 6th Armored Div. in battles of Normandy, Northern France, Rhineland, Ardennes, Central Europe. Decorated D.S.C., D.S.M., Legion of Merit, Silver Star, Bronze Star. Address: care The Adjutant General, Washington, D.C.

GROWER, Roy W., army officer; b. New York, Jan. 27, 1890; E.E., Syracuse U., 1913; grad. Engr. Sch., company officers course, 1922. Served with Engr. Section, O.R.C., 1917-20; commd. 1st lt., U.S. Army, 1920, and advanced through the grades to brig. gen., 1944. Decorated Legion of Merit; Legion of Honor (France); Croix de Guerre (Luxembourg). Address: Box 296, Route 1, Clayton, Mo.

GROZIER, Richard, newspaperman; b. Brooklyn, New York, January 12, 1887; s. Edwin Atkins and Alice G. (Goodell) G.; grad. Phillips Exeter Acad., Exeter, N.H., 1905; A.B., Harvard, 1909; m. Margaret E. Murphy, Oct. 28, 1929 (now dec.); m. 2d, Helen V. Doherty, Jan. 18, 1935. Editor and pub. Boston Post since 1924. Address: 259 Washington St., Boston, Mass.

GRUBB, George Albert, dean emeritus of dental school; b. Pawnee County, Neb., Feb. 18, 1880; s. William Henry and Mary Jane (Clark) G.; D.D.S., U. of Neb., 1912, A.B., 1923; m. Amy Shively, Jan. 7, 1913. Practiced as dentist, Lincoln, Neb., 1912-1923; part time mem. faculty, Coll. of Dentistry, U. of Neb., 1913-23, prof. of dental lit. and science, prof. of operative dentistry and dean, 1923-39, dean emeritus since 1939, also prof. of dental history, ethics, lit., 1939-40. Mem. Med. Appeal Bd., Lancaster County, Neb., during World War. Mem. Am. Dental Assn. (mem. since 1913), Neb. State Dental Assn. (sec. 1922, treas. 1923-24, v.p. 1925, pres. 1926; Neb. del. to Am. Dental Assn. many times), Am. Assn. Dental Schs. (mem. exec. com. 1936-39, v.p. 1939-40), Am. Assn. of History of Medicine, A.A.A.S., Xi Psi Phi (bd. dirs. Supreme Chapter 1919-31; pres. 1929-31), Omicron Kappa Upsilon, Lincoln Dist. Dental Soc. (past pres.), Fellow Internat. Coll. Dentists. Republican. Mason. Mem. Lincoln Grace Meth. Ch. (dir. ushers, mem. bd. trustees). Clubs: Kiwanis, Chamber of Commerce (Lincoln). Contbr. to dental jours.; editor Jour. Neb. State Dental Assn., 1917-18 and 1940-45. Home: 2919 Garfield St., Lincoln, Neb.

GRUBER, William R., army officer; b. Cincinnati, O., Dec. 17, 1890; s. Edmund and Genevieve (Keene) G. Commd. March 3, 1913, and advanced through the grades to brig. gen., Feb. 1942; served with field arty., World War I; exec. officer 17th F.A., Ft. Bragg, N.C., 1936-38; supply officer, G-4, Hawaiian Div., Schofield Barracks, Hawaii, 1938-40, acting chief of staff, 1940-41; with 85th F.A., Camp Roberts, Calif., and overseas, 1941-42; arty. comdr. 38th Inf. Div. since Sept. 1942. Home: 4000 Cathedral Av., Washington, D.C.*

GRUEN, Frederick G(ustavus) (groō'ĕn), horologist, watch mfr.; b. Delaware, O., Apr. 15, 1872; s. Dietrich and Pauline (Gruen) G.; student Ohio State U.; grad. Horological Inst., Glashütte, Dresden, Germany; m. Mathilda Louise Fischer, Apr. 5, 1906; 1 dau., Margaret Suzanne (wife of Dr. J.J. Longacre IV). A founder, now mem. bd. Gruen Watch Co., Cincinnati. Founder of modern watchmakers' guild idea. Hon. life mem. Horological Inst. of Am. (Washington, D.C.); hon. mem. Rice Leaders of World Assn., Alpina Uhrmacher Genossenschaft (Berlin). Mason (32°). Clubs: Queen City, Cincinnati. Inventor VeriThin and Curvex watches. Home: 3460 Oxford Terrace, Cincinnati, O.

GRUEN, George John (groō'ĕn), mfr.; b. Columbus, O., Aug. 11, 1877; s. Dietrich and Pauline (Whittlinger) G.; ed. pub. schs. and bus. coll.; m. Emilie Thauwald, Nov. 17, 1904; children—George Thauwald, Robert Dietrich, Emily Pauline (Mrs. Arthur Jones Seaman). Began with Gruen Watch Makers Guild, 1895; treas., 1900-35, 1st v.p. and treas., 1916-35, v. chmn. bd., 1935-40, chmn. bd. since 1940; dir. Gruen Nat. Watch Case Co. Mem. Cincinnati Chamber of Commerce. Trustee of Deaconess Hosp., Coll. of Music. Mem. Cincinnati Wholesale Jewelers and Mfrs. Assn. (pres. 1910), Cincinnati Assn. of Credit Men (pres. 1920), Nat. Assn. of Credit Men, N.Y. (pres. 1927-28). Lutheran. Clubs: Cincinnati (pres. 1924); Rotary, Queen City (Cincinnati). Home: 2356 Park Av. Office: Time Hill, Cincinnati, O.

GRUEN, Rudolph, pianist, composer; b. St. Louis, Mo., Feb. 16, 1900; s. George J. and Elizabeth (Schuler) G.; grad. high. sch., Webster Groves, Mo., 1917; student Washington Univ., St. Louis, 1917-18; grad. Juilliard Sch. of Music, N.Y. City; pupil Louis Hammerstein and Ottmar Moll, St. Louis, and Harold Bauer, Ernest Hutcheson and Rubin Goldmark, N.Y. City; m. Frances Hall, June 4, 1932; 1 child, Kaith Emerson; married second, Helen Senna, July 10, 1941. Pianist, accompanist and teacher since 1911; mem. faculty Manhattan Sch. of Music, Inst. of Musical Art of Juilliard Musical Foundation, Caputo Conservatory of Musical Art, N.Y. City, and Catholic University of America, Washington, D.C. (1924); made debut St. Louis, 1918, N.Y. City, 1927, Berlin, Germany, 1929; soloist with St. Louis Symphony, Nat. Orchestral Assn., N.Y. City, Phila. Orchestra, NBC Orchestra and other major orgns.; assisting artist on programs with Enrico Caruso, 1919-20; made 4 coast-to-coast tours of U.S. and Can. as accompanist and soloist with Paul Althouse, 1920-23; toured as assisting artist with Evelyn Scotney, 1921; made yearly tours with Titta Ruffo, 1920-27; yearly tours with Richard Crooks, 1927-31, as accompanist and soloist; transcontinental tour with Kaeuter Trio, 1943, as accompanist, ensemblist and soloist on tour with Marie Wilkins, 1944; 6 mo. tour of India, Ceylon, and Burma, 1945; 103 concerts for armed forces with U.S.O., Unit 420; toured U.S., Canada, New Zealand, Hawaii, Australia as accompanist and assisting artist with Paul Althouse and Arthur Middleton, 1922; appeared in duo-piano recitals with Frances Hall in New York City, Chicago and other cities, 1930-1940; has performed for coast-to-coast networks many times as soloist and in joint recital with same. Composer: (piano) Prelude in C Minor, Prelude in G Minor, Beauty and the Beast, Rhapsody Due Tre, Chinese Clown Dance, Country Dance, Cascades, Two Interludes, Sonata (based on original scale); (two pianos) Scherzo, Valse Pensiv, Humoresque, Musical Picture Book, Variations and Fugue (based on an original theme and original scale); (songs) Romance, The Shadow, Indian Lullaby, Kaith's Lullaby, Winged Love, and many others; also transcriptions of works of famous composers. Discoverer, 1935, of new musical scale, on which many of his later compositions are written. Mem. Am. Composers' Alliance. Home: 390 Riverside Dr., New York 25, N.Y.

GRUEN, William Henry, architect; b. St. Louis, Mo., Nov. 13, 1876; s. Joseph and Sophia (Sommers) G.; student Washington Sch. of Engring., 1894-96; Technische Hochschule, Darmstadt, Germany, 1896-97; traveled twice extensively in Europe, studying municipal art, etc.; m. Minnie Marie Gebhard, July 19, 1900; 1 dau., Geralda Eileen. In charge of offices of W. Albert Swasey, St. Louis, 1898-1900, supervising construction of the Odeon and the Masonic Temple; architect Water Dept., City of St. Louis, designing sunken gardens of Compton Hill Reservoir, Reservoir Park, 1900-01; architect for 9 new city hosp. bldgs., 1901-02; liaison architect of German Govt. in installation of Art Nouveau rooms in Varied Arts Bldg., and architect town hall, ch., and village chalets, Tyrolean Alps, St. Louis World's Fair, 1903-04; on faculty St. Louis School of Fine Arts, Washington U., 1904-10, architect of Ch. of the Redeemer, St. Louis, Lincoln Theatre, Belleville, Ill., gates Bellefontaine Cemetery; architect many other notable structures; in charge general design Western Cartridge Co., $3,000,000 extension during World War; active in advancing City Square, Opera Circle, Memorial Square, Central Parkway (all of St. Louis). Pres. Gen. Aerial Transportation Co., William Henry Gruen Co., architects and municipal engrs., St. Louis. Consultants, H. C. Brenner Corp., in design of Chippewa Bridge, across the Mississippi River at Chippewa St., St. Louis, a 4-lane bridge with 2 lanes for busses and 2 railroad tracks on lower deck, an innovation showing bus traffic facilities equal to railroad traffic in importance, the first architecturally designed bridge of its kind over the Mississippi River. Pres. West End Bus. Men's Assn., 1928-29, dir. 1929-31; pres. Pub. Ownership League of St. Louis, 1929-30 and 1930-34; mem. Gen. Council on Civic Needs, St. Louis, 1930-34. Mem. A.I.A. (sec. St. Louis chapter 1912-15), Citizens Referendum League (sec. 1918-20), Am. Nat. Voters League Foundation (sec.), Nat. Aeronautic Assn., Liberal League of New York, Artists Guild (mem. exec. bd. and sec. 1910-11), St. Louis Art League (bd. govs. 1913-17), Cryptic Club of the Little Theater (St. Louis); charter mem. Darmstadter Architecten Verein (Germany), Verein Deutsche Engineers (St. Louis), Art Alliance of St. Louis, Art Students Assn.; mem. municipal arts com. of Civic League of St. Louis, 1910-14. Mem. of Mo. advisory council, Yenching U., Peiping, China. Home: 3642 Aldine Av., St. Louis, Mo.

GRUENBERG, Benj(amin) C(harles) (groōn'bĕrg), educator; b. Bessarabia, Russia, Aug. 15, 1875; s. John (Benedict) and Charlotte (Mayberg) G.; brought to U.S. in childhood; B.S., U. of Minn., 1896; New York U., 1901-02; A.M., Columbia, 1908, Ph.D., 1911; New York Bot. Gardens, 1902-09; m. Sidonie Matzner (now Matsner), June 30, 1903; children—Captain Herbert M. (M.D.), Lt. Richard M., Hilda Sidney (Mrs. David Krech), Captain Ernest M. (M.D.). Polariscopist, United States Laboratory, New York, 1898-1902; instructor biology, DeWitt Clinton High School, 1902-10; head biological department, Commercial High Sch., Brooklyn, 1910-14, Julia Richman High Sch., 1914-22; leave of absence to inaugurate sex edn. in schs. for U.S. Bur. Edn. and U.S. P.H.S., 1920-22; dir. ednl. dept. Urban Motion Picture Industries, 1922-23; mng. dir. Am. Assn. for Med. Progress, 1925-28; ednl. editor The Viking Press, New York, 1929-32; with Com. Costs of Med. Care, 1932; asso. in science, Am. Assn. Adult Edn., 1933-36; lecturer Pa. Sch. Social Work, 1935-36, Colo. State Coll. Edn., 1937, Coll. City of N.Y. since 1935, U. of Hawaii, 1938, U. of Colo., 1940, U. of Denver, 1940, Brooklyn Coll. since 1940; research consultant Nat. Resources Com., 1936; consultant Nat. Comm. Revision Secondary Sch. Curriculum, 1936-37, Am. Pub. Health Assn., 1937; spl. consultant U.S. Pub. Health Service, 1938-40; cons. economist Social Security Bd. since 1939; lecturer N.Y. Bd. Edn., 1908-18, New School for Social Research, 1928-29, 1932-33; coördinator N.Y. Bd. of Edn., 1914-16. Was organizer and supervisor summer play schs. New York, 1918-20; mng. editor Am. Teacher, 1912-16. Liaison officer Am. Social Hygiene Assn.; fellow A.A.A.S., Am. Pub. Health Assn.; mem. N.E.A., Am. Assn. School Adminstrs., Am. Assn. Sci. Workers, Nat. Assn. Biol. Teachers, N.Y. Biol. Teachers' Assn., Child Study Assn. America, Am. Fed. of Teachers, Nat. Soc. Study Edn., Am. Acad. Polit. Science, Am. Sociol. Soc., Soc. for Study of Child Development, Nat. Assn. Research Science Teaching, Eugenics Soc., Pi Gamma Mu. Author: Elementary Biology, 1919; Manual of Suggestions for Teachers of Elementary Biology, 1919; (with F. M. Wheat) Students' Manual of Exercises in Elementary Biology, 1921; Parents and Sex Education, 1923; Biology and Human Life, 1925; (with N. E. Robinson) Experiments and Projects in Biology, 1925; The Story of Evolution, 1929; Instructional Tests in General Science (with Earl R. Glenn), 1932; Parents, Children and Money (with Sidonie M. Gruenberg), 1933; Science and the Public Mind, 1935; Science in Our Lives (with S. P. Unzicher), 1938; Activities in General Science (with S. P. Unzicker), 1939; Teachers Manual for Science Teaching (with S. P. Unzicker), 1939; Instructional Tests in Fundamentals of Electricity, 1943; Instructional Tests in Fundamentals of Machinery, 1940; Biology and Man (with N. E. Bingham), 1944; Teacher Manual for Biology and Man (with N. E. Bingham), 1945; Workbook in Biology (with Emily Eveleth Snyder and Jesse V. Miller), 1945. Editor: Proceedings 2d National Conf. Vocational Guidance, 1913; Outlines of Child Study, 1922, 2d revised edit., 1927. Editor and co-author: High School and Sex Education, 1922, rev., 1939; Modern Science and People's Health, 1926; Guidance of Childhood and Youth, 1926; Voluntary Health Agencies, 1945. Home: 418 Central Park West, New York, N.Y.

GRUENBERG, Frederick P(aul) (groō'ĕn-bĕrg), civic worker; b. Minneapolis, Minn., Nov. 19, 1884; s. John and Charlotte (Mayberg) G.; bro. Benj. C. Gruenberg; student Coll. City of New York, 1898-99, DeWitt Clinton High Sch., 1899-1902; B.C.S., New York University, 1911; post-grad. study University of Pennsylvania, 1916-18; m. Bertha Sanford, Dec. 29, 1909; children—Edith (Mrs. Stephen M. Harris), John, 2d. Began as bookkeeper, 1902; engaged in financial and accounting work, Wall Street, 8 yrs.; dept. head Brown Bros. & Co., Philadelphia, 3 yrs.; with Philadelphia Bur. of Municipal Research, 10 yrs. (dir. 8 yrs.); mem. Phila. Charter Revision Committee, 1917-19 (sec. 1917); treas. Bankers Bond & Mortgage Co. and Bankers Securities Corp. (both of Philadelphia), 7 yrs.; apptd. pub. service commr. of Pa. by Gov. Pinchot, 1931, for term expiring 1940 (commn. abolished by Legislature, Mar. 31, 1937); directed nation-wide study of governmental research for Social Science Research Council, June 1937-38; exec. sec. City Charter Committee of Philadelphia, 1938-40; area rent director Philadelphia Defense Rental Area, Office of Price Adminstrn., 1942-44; sec., treas. Samuel S. Fels Fund since March, 1944, volunteer settlement resident, Southwark House and College Settlement, 1911-14; special lecturer, Hobart Coll., Geneva, N.Y., 1917-18; mem. faculty Pa. Sch. for Social Work, 1917-24. Asst. in office of chmn. U.S. Shipping Bd., Washington, latter part of World War. Former trustee Nat. Farm Sch., Doylestown, Pa. Dir. Phila. Housing Assn., Crime Prevention Assn. of Phila.; dir. Pa. Public Education and Child Labor Assn. Member Am. Polit. Science Assn. (mem. council 1921-24), Am. Acad. Polit. and Social Science, Nat. Municipal League, Governmental Research Assn. (chmn. 2 terms). Mem. Am. Soc. for Public Adminstrn.; mem. Pa. Polit. Science and Pub. Adminstrn. Assn., Philadelphia Com. on Public Affairs, Lambda Sigma Phi, Phi Alpha Sigma. Ind. Republican. Mem. Ethical Soc. (trustee). Clubs: Constitutional (Phila.). Home: 135 S. 17th St. Office: 1315 Walnut St., Philadelphia 7, Pa.

GRUENBERG, Louis, composer; b. in Russia, Aug. 3, 1884; s. Abe and Clara G.; brought to U.S. in childhood; musical edn. in master class, Vienna Conservatory, Austria; m. Dr. Irma Pickora, Dec. 1930; 1 dau., Joan Alma. Began as pianist, 1912; made debut with Philharmonic Orchestra, Berlin, 1912; has appeared in principal cities of America and Europe; chmn. composition dept., Chicago Musical Coll., 1931-33. Co-founder League of Composers, Music Guild; former pres. Internat. Soc. Contemporary Music; charter mem. McDowell Soc.; asso. mem. Soc. Authors, Composers and Pubs.; mem. Acad. of Motion Picture Arts and Sciences. Awarded Signale prize, Berlin; also prizes from Columbia Gramophone, Victor Gramophone, N.Y. Symphony, Lake Placid Club; 1st award Fedn. of Musical Clubs, 1941; Coolidge Medal. Compositions: (operas) Green Mansions,

Helena's Husband, Jack and the Bean Stalk, Emperor Jones; (orchestra) First Symphony, Jazz Suite, Enchanted Isle, Second Symphony, Concerto for Violin (Heifetz commission), Third Symphony, Serenade to a Beauteous Lady; Americana Suite, 1945; Music to an Imaginary Ballet, 1945; (music for films) Fight for America, So Ends Our Night, Commandos Strike At Dawn, An American Romance, Counterattack, also piano compositions, songs, quartets, etc. Home: 506 N. Foothill Rd., Beverly Hills, Calif.

GRUENBERG, Sidonie Matsner (Mrs. Benjamin C. Gruenberg), writer, lecturer; b. in Austria, June 10, 1881; d. Idore and Augusta Olivia (Bassechés) Matzner; ed. Höhere Töchterschule, Hamburg, Germany, 1894; Ethical Culture Sch., New York, 1897, spl. student, normal training dept., same, 1905-06; graduate student Teachers College, Columbia, 1906-10; m. Benjamin C. Gruenberg, Ph.D., June 30, 1903; children—Capt. Herbert M. (M.D.), Lt. Richard M., Hilda Sidney (Mrs. David Krech), Capt. Ernest M. (M.D.). With Child Study Association of America (formerly Federation for Child Study) since 1906, director association since 1921; chairman, National Council for Parent Education, 1944; lecturer in parent education, Teachers Coll. (Columbia), 1928-36, New York University, 1936-37, 40, University of Colorado, 1940, 42. Dir. Camp Ronah, 1918-24. Chmn. sub-com. of White House Conf. on Child Health and Protection, 1930; mem. White House Conf., 1940, President's Conf. on Home Building and Home Ownership, 1931, adv. commn. on children in wartime, U.S. Children's Bur., 1942. Lecturer before women's clubs, parents and teachers' orgns., social workers, etc. Mem. editorial bd. Junior Literary Guild, The Parents Mag., "Child Study"; editorial consultant to Fawcett Publications. Fellow A.A.A.S. (mem. adv. bd. of spl. coms.); mem. Am. Social Hygiene Assn., Assn. for Childhood Edn., Nat. Assn. for Nursery Edn., Pioneer Youth of America, Campfire Girls, Pub. Edn. Assn., Nat. Pub. Housing Conf., N.Y. State Conf. on Marriage and the Family, Town Hall Radio Adv. Com., Nat. Orgn. for Public Health Nursing. Mem. adv. bd. for child care program, Civilian Defense Volunteer Offices of Greater N.Y. Mem. Women's Com. Nat. Council Am.-Soviet Friendship. Author: Your Child Today and Tomorrow, 1913, 28, 34; Sons and Daughters, 1916; New Parents for Old (part IV, The New Generation), 1930; The Use of Radio in Parent Education, 1939; We, the Parents, 1939. Co-author: Parents, Children and Money, 1933; Parents' Questions, 1936. Editor: The Family in a World at War, 1942; Favorite Stories Old and New, 1942. Co-editor: Our Children—A Handbook for Parents, 1932. Contbr. on child training, children's lit., ednl. problems and family life. Home: 418 Central Park West. Office: 221 W. 57th St., New York, N.Y.

GRUENING, Ernest (grēn'ĭng), government official, editor, author; b. N.Y. City, Feb. 6, 1887; s. of Emil and Phebe (Fridenberg) G.; grad. Hotchkiss Sch., Lakeville, Conn., 1903; A.B., Harvard, 1907, M.D., 1912; m. Dorothy Elizabeth Smith, Nov. 19, 1914; children—Ernest (dec.), Huntington Sanders, Peter Brown. Reporter and writer spl. articles for Boston American, 1911-13; asst. editor, Boston Herald, 1913-14; mng. editor Boston Traveler, 1914-16; mng. editor and editor Boston Journal, 1916-17; assisted in organizing Bur. of Imports, War Trade Bd., Washington, D.C.; mng. editor New York Tribune, 1918; enlisted in Field Arty., stationed at Camp Zachary Taylor, Louisville, Ky., and candidate for commn. when armistice was signed; pres. The Prensa Printing Corp. and gen. mgr. La Prensa, only Spanish and Latin American daily in U.S., 1919-20; mng. editor The Nation, 1920-23, and editor, 1933-34; nat. dir. of publicity, LaFollette Progressive Presidential Campaign, 1924; founder Portland (Me.) Evening News, 1927, editor until 1932, contbg. editor, 1932-37; editor New York Evening Post, Feb.-Apr. 1934, member Cuba Commn. Foreign Policy Assn., 1934; director Div. Territories and Island Possessions, U.S. Dept. of Interior, 1934-39, with jurisdiction over Alaska, Hawaii, Puerto Rico, Virgin Islands, South Sea and Equatorial Islands, to which Canton and Enderbury Islands were added, 1938, U.S. Antarctic Service, Philippines, 1939; administrator Puerto Rico Reconstruction Adminstrn, 1935-37; federal emergency relief adminstr. for Puerto Rico, 1935-36; gov. of Alaska since Dec. 5, 1939; member of Alaska International Highway Commission, 1938-42 (highway was constructed in 1942); chairman of Alaskan War Council since 1942; commander-in-chief of Alaskan Territorial Guard since 1942. Acted in advisory capacity for various newspapers. In Mexico representing Collier's, etc., 1922; appointed by President Roosevelt general adviser to U.S. delegation to 7th Pan American Conf., Montevideo, 1933. Mem. Council on Foreign Relations, Am. Acad. Polit. and Social Science, Fgn. Policy Assn. (dir. 1932-36). Editor: These United States (symposium). Clubs: Saint Botolph (Boston); Harvard (New York); Cosmos (Washington, D.C.). Author: Mexico and Its Heritage, 1928; The Public Pays, 1931. Contbr. to Dictionary Am. Biography, Ency. Social Science, Britannica, Americana, Am. Year Book, and to mags. Lecturer, 1931, in Seminar in the Caribbean, 1934 in Mexico, organized by Com. on Cultural Relations with Latin America; lecturer on inter-Am. relations, New Sch. for Social Research, 1934. Home: Governor's House. Office: Federal Bldg., Juneau, Alaska.

GRUENSTEIN, Siegfried Emanuel (grōōn'stīn), publisher, organist; b. Charlestown, Ind., Mar. 26, 1877; s. Rev. Elias E. and Louise (Schorer) G.; student Lake Forest Coll., 1895-96; hon. M.A., 1926; m. Miriam McNitt, Aug. 14, 1901. On staff Chicago Evening Post, 1895-1909; telegraph editor Chicago Daily News, 1909-17; founder, 1909, since editor and pub. The Diapason, a monthly mag. for organists, choirmasters and builders of organs—the official paper of the Am. Guild of Organists and of Canadian Coll. of Organists, also official paper of Hymn Soc. of America; organist First Presbyterian Ch. of Lake Forest, Ill., 1891-1939. Mem. Am. Guild of Organists (dean Ill. Chapter, 1922-24); made hon. mem. Nat. Assn. Organists for services to the profession. Republican. Presbyterian. Has given organ recitals and played at organ dedications in various parts of the country. Home: 611 Ash St., Winnetka, Ill. Office: 1511 Kimball Bldg., Chicago, Ill.

GRUENTHER, Alfred M. (grūn'thĕr), army officer; b. Platte Center, Neb., Mar. 3, 1899; s. Christian M. and Mary (Shea) G.; B.S., U.S. Mil. Acad., 1919; grad. F.A. Sch., 1920, Command and Gen. Staff Sch., 1937, Army War Coll., 1939; m. Grace Elizabeth Crum, Aug 22, 1922; children—Donald Alfred, Richard Louis. Commd. 2d lt. F.A., 1918, and advanced through the grades to maj. gen., 1943; chief of staff, Third Army, 1941-42; deputy chief of staff, Allied Force Hdqrs., 1942-43; chief of staff, Fifth Army, since Jan. 1943. Awarded D.S.M., 1943; Legion of Merit, 1943. Home: 5206 Chicago St., Omaha, Neb.*

GRULEE, Clifford Grosselle (grōō'lē), physician; b. Newport, Ky., Jan. 3, 1880; s. Frank Joseph and Gertrude (Kennedy) G.; A.B., Miami Univ., 1899, A.M., 1901, LL.D., 1919; M.D., cum laude, Northwestern U., 1903; studied in Vienna and Breslau for 8 mos. in 1907; m. Margaret Freer, Apr. 24, 1907; children—Mary Freer, Clifford Grosselle. Intern, Cook County Hosp., 18 mos., 1903-05; teacher dept. children's diseases, Northwestern U. Med Sch., 1905-08; teacher, 1908-12, asst. prof. children's diseases, 1912-1921, asso. prof., 1921-24, clin. prof. and head Dept. of Pediatrics, Rush Med. Coll. (U. of Chicago) since 1924; consulting pediatrician, St. Francis Hospital, Evanston, Ill.; attending pediatrician Presbyn. Hosp., Chicago; practice restricted diseases of children. Chmn. of Am. del. and v.p. 2d Internat. Congress of Pediatrics, Stockholm, 1930. Dir. Infant Welfare Soc.; mem. A.M.A., Ill. Med. Soc., Chicago Pediatric Soc., (hon. mem.) Pediatric Soc. of Columbia, Cuba, Mexico, and Peru. Am. Acad. of Pediatrics (sec.), Chicago Pathol. Soc., Am. Pediatric Soc., Chicago Soc. Internal Medicine, Chicago Inst. Medicine, Beta Theta Pi, Phi Rho Sigma, Phi Beta Kappa, Alpha Omega Alpha, Sigma Xi. Author: Infant Feeding, 1912; Diseases of Newborn (with B. E. Bonar). Editor in chief Am. Jour. of Diseases of Children since 1923. Home: 1410 Asbury Av., Evanston, Ill. Office: 636 Church St., Evanston, Ill.

GRUMMAN, Leroy Randle (grŭm'mǎn), pres. Grumman Aircraft Engring. Corp.; b. Huntington, L.I., N.Y., Jan. 4, 1895; s. George T. and Grace E. (Conklin) G.; M.E., Cornell U., 1916; grad. student Mass. Inst. Tech., 1918-19; m. Rose Marion Werther, Mar. 19, 1921; children—Marion Elinor, Florence Werther, Grace Caroline, David Leroy. Engring dept. N.Y. Telephone Co., 1916-17; aeronautical engr. Loening Aeronautical Engring. Corp., N.Y. City, 1920-29; pres. Grumman Aircraft Engring. Corp., Bethpage, L.I., N.Y., since 1929. Served as lt., U.S. Navy, 1917-20. Fellow Inst. of Aeronautical Sciences, mem. Soc. Automotive Engrs. Presbyterian. Clubs: Country (North Hempstead, L.I.); Yacht (Manhasset Bay, L.I.); Aviation Country (Hicksville, L.I.). Home: Bayview Road, Plandome, L.I., N.Y. Office: Bethpage, L.I., N.Y.

GRUMMANN, Paul H(enry) (grŭm'mǎn), educator, writer; b. Indianapolis, Ind., Oct. 4, 1872; s. Albert U. and Augusta (Storch) G.; A.B., Ind. U., 1896, A.M., 1900; m. Katherine Coleston, Aug. 26, 1891; children—Herbert R., Norma, Katherine. Teacher Manual Training High Sch., Indianapolis, 1892-1900; prof. modern German lit., 1900-12, prof. dramatic lit., 1912-31; U. of Neb., also dir. Sch. Fine Arts, 1912-31; dir. Soc. of Liberal Arts, Joslyn Memorial, Omaha, since 1931. Br. sec. Am. Fed. Arts; former co-editor, Jour. English and Germanic Philology, Poet Lore. Hon. mem. Neb. Art Assn., Neb. Chapter Am. Inst. of Architects; mem. Association of Western Museum Dirs., Am. Assn. of Museums. Republican. Unitarian. Club: Athletic Club of Omaha. Author: Practical German Lessons, 1916; Henrik Ibsen, 1928. Editor: Fulda's Lost Paradise, 1907; Storm's Karsten Kurator, 1915; Stevenson's Picture Studies, 1928. Translator many poems from the German. Contbr. verse and critical articles to Poet Lore, Pedagogical Monthly, German Classics, Educator Jour., Jour. English and Germanic Philology, etc. Home: 317 S. 57th St., Omaha, Neb.

GRUNERT, George (grŭn'ĕrt), army officer; b. White Haven, Pa., July 21, 1881; s. David and Henrietta (Holman) G.; student Command and Gen. Staff Sch., Ft. Leavenworth, Kan., 1930-32; m. Florence I. Reynolds, Oct. 22, 1907; children—George Reynolds, Mary Clark. Enlisted as pvt., U.S. Army, 1898, advancing through the grades to lieut. gen., 1943; served in Spanish-Am. War, Philippines Campaign, Mexican Border, A.E.F. in France and Army of Occupation, Germany; prof. mil. sciences and tactics, Shattuck Sch., Faribault, Minn., 1912-16; instr. Army War Coll., Washington, D.C., 1919-20, dir., 1932-36; Philippine Islands, 1936-38; Vancouver Barracks, 1938-39; comdg. gen., Philippine Department, 1940-41; comdg. gen., 6th Army Corps, 1941-42, 6th Service Command, 1942; deputy chief of staff, Army Service Forces, Sept. 1942-43; comdg. gen. First Army and Eastern Defense Command, Oct. 1943-July 1945. Decorated with medals of Span.-Am. War. Army of Cuban Pacification, Philippine Campaign, Army of Cuban Occupation, Mexican Border Service, World War Campaign (with 6 battle clasps and silver star), D.S.M., Order of Purple Heart, French Legion of Honor. Lutheran. Clubs: Army and Navy Country (Washington, D.C.); Army and Navy, Department Officers, Manila Polo, Manila Golf (Manila, P.I.). Home: Governors Island, New York 4, N.Y.

GRUNN, Homer, pianist, composer; May 5, 1880-June 6, 1944. See Vol. 23 (1944-45).

GRUNSFELD, Ernest Alton, Jr., architect; b. Albuquerque, N.M., Aug. 25, 1897; s. Ernest Alton and Theresea (Nusbaum) G.; S.B., Mass. Inst. Tech., 1918; certificate in naval architecture, same, 1919; studied Ecole des Beaux Arts, Paris, 1920-22, Am. Acad. in Rome, 1921; m. Mary-Jane Loeb, 1926; children—Esther, Ernest Alton III; m. 2d, Maurine G. McCormick, 1943. Architect Whitehall Hotel, 1926; Michigan Blvd. Apts. (Negro housing project founded by Julius Rosenwald), 1928; Jewish People's Inst., 1925; Stephen A. Douglas Branch Library (Chicago), 1928; Infirmary, Mass. Inst. Tech. (with C. Butler), 1927; Adler Planetarium, 1930; Terrazo Promenade, and Lumber House Exhibit for Nat. Lumber Mfg. Assn. at A Cenutry of Progress Expn., 1933; main broadcasting studio WGN, 1935; Chicago Bar Assn., 1937; Alverthorpe (residence and gallery for L. J. Rosenwald, Jenkintown, Pa.), 1939; Max Straus Community Center, Chicago, 1941; Bachelor Officers Quarters, Great Lakes, Ill., 1942; various war housing projects. Consulting architect, Sinai Temple. Also many residences and misc. work, Cincinnati, Phila., Columbus, Detroit, Savannah, New York. Mem. firm of Grunsfeld, Yerkes and Koenig. Awards: gold medal Soc. de Archts, par le Gouvernement Francaise, 1917; student medal Am. Inst. Architects, 1918; gold medal Chicago Chapter, same for Adler Planetarium, 1931; Rotch prize, 1918; silver medal and diploma Pan-Am. Archtl. Congress, Montevideo, 1939. Mem. Ill. Housing Commn., 1931; consultant Housing Div., P.W.A.; gov. Metropolitan Housing Council. Mem. archtl. groups for design of Jane Addams, Trumbull, Cabrini and Brooke Housing Projects. Served in U.S. Navy, Charleston Navy Yard, 1918-19. Fellow Am. Inst. Archts. Club: Tavern. Contbr. to professional mags. Office: 520 Michigan Av., Chicago, Ill.

GRUNWALD, Kurt, consulting agricultural engineer; b. Russia-Poland, Aug. 18, 1881; s. Ferdinand and Ottilie (Joerdens) G.; graduate College Graudenz, West Prussia, 1900; served agricultural apprenticeship of 1½ yrs.; m. Mabel Lester Townsend; 1 son by previous marriage, James F. Came to U.S. in 1901, naturalized citizen, 1908. With Am. Beet Sugar Co., Colo., 1903-05; foreman constrn., Am. Falls Canal & Power Co., Ida., 1905-06; field supt. Holly Sugar Co., Colo., 1906-07; cons. practice since 1908, also supervision farms and ranches; investigations and reports on agrl. conditions Atlantic States since 1923; asst. dir. agr., Long Island R.R. Co., 1925-27. Member Colorado National Guard, 1910-12. National Farm Chemurgic Council, American Farm Congress (board governors), International Farm Congress (vice-pres. 1912-17), Internat. Irrigation Congress (v.p.), A.A.A.S., Am. Acad. Polit. and Social Science, Am. Geog. Soc., Farmers' Independence Council of America (dir.), Patrons of Husbandry (Grange). Republican. Protestant. Elk. Widely known as speaker on agrl. topics. Home: Bayport, L.I., N.Y.

GRUPPE, Karl Heinrich, sculptor; b. Rochester, N.Y., Mar. 18, 1893; s. Charles Paul and Helen Elizabeth (Mitchell) G.; studied art, Royal Acad., Antwerp, Belgium, and Art Student League, New York, N.Y.; pupil of Karl Bitter, New York, N.Y., 1912-15; married, Jan. 24, 1933 (divorced). Chief sculptor, monument restoration project, Dept. of Parks, New York, N.Y., 1934-37. Served with U.S. Marine Corps, 1918-19. Asso. mem. Nat. Acad. Design. Member bd. dirs. Fine Arts Fedn. of N.Y., Municipal Art Soc., Art Commn. New York City, Nat. Sculpture Soc. Recipient of St. Gaudens prize Art Students League, 1912, Avery prize Archtl. League, 1920, Helen Foster Barnett prize, 1926. Home: 138 Manhattan Av., New York 25, N.Y.

GRUVER, Harvey Snyder (grōō'vĕr), supt. schs.; b. Reliance, Va., Nov. 29, 1874; s. Benjamin Franklin and Margaret (Snyder) G.; grad. Shenandoah Normal Coll., 1894; A.B., Otterbein Coll., 1902; A.M., Harvard, 1910; m. Mary Aden Kemp, Dec. 26, 1901; 1 dau., Edith Eleanor. Prin. high sch., Worthington, O., 1899-1900, supt. schs., Worthington, 1900-08, Walpole, Mass. (part time), 1909-10, Methuen, 1910-12; asst. supt. chs., Indianapolis, Ind., 1912-18; supt. schs., Worcester, Mass., 1918-23; supt. of schools, Lynn, Mass., 1923-45, emeritus since 1945; teacher summers University of Indiana, 1917, State Teachers Coll., Colo., 1919, 20, 21, State Normal Sch., Flagstaff, Ariz., 1921, 23, Clark U., Worcester,

Mass., 1922, Harvard, 1924, 25, U. of Vt., 1932, 33, Boston Univ. Summer School, 1936. Mem. exec. com. Boy Scouts America; mem. bd. Lynn Chapter of Am. Red Cross (ex-chmn. bd.); dir. Lynn Chamber of Commerce; ex-pres. Alumni Assn. of Harvard Grad. Sch. of Edn. Mem. N.E.A., Am. Assn. Sch. Adminstrs., N.E. Assn. Sch. Supts. (ex-pres.), Harvard Teachers Assn., Massachusetts Assn. School Supts. (ex-pres.), Mass. Schoolmasters' Club (ex-pres.), Phi Delta Kappa. Republican. Conglist. Mason, K.P., Moose. Club: Kiwanis (ex-pres.). Home: Buchanan Circle, Lynn, Mass.

GUACHALLA, Senor Don Luis Fernando, E.E. and M.P. from Bolivia. Address: Bolivian Legation, 15th and K Sts., Washington, D.C.*

GUANI, Alberto (gwä'nē), defense minister of Uruguay; b. Montevideo, June 14, 1877; LL.D., Dr. of Social Science, U. of Montevideo, 1900. Became prof., lit. history and law subjects, U. of Montevideo and served until 1907; entered politics as nat. dep., 1907-11; minister to Austria, 1911-13, to Belgium, 1913-25, to France, 1925-36, Gt. Brit., 1936-38; minister of fgn. relations, 1939-42, defense minister of Uruguay, 1942; helped crush Axis plot against govt., Feb. 1942. Apptd. E.E. and M.P. on spl. mission to Low Countries, 1923; E.E. and M.P. on spl. mission to Italy, 1924. Plenipotentiary del. to League of Nations, 1923, and to its 4th, 6th, 7th, 8th, 9th and 10th ordinary sessions. Awarded Comdr. of the Legion of Honor (France); Grand Cross of the Orders of Leopold and of the Crown (Belgium), of Orange-Nassau (Netherlands), of the Order of the Star (Rumania), of the Order of the Crown (Italy), of the Order of Poland Restored, of the Nat. Order (Esthonia); Grand Cross of the Order of the Condor (Bolivia). Author: The Budget of the Republic, Internat. Solidarity in Latin America (lectures given in the Internat. Acad. of Law, The Hague, in Paris). Address Ministerio de Relaciones Exteriores, Montevideo, Uruguay.*

GUARD, Samuel R., editor and pub.; b. Elizabethtown, O., Dec. 25, 1889; s. Bailey and Abba (McKinney) G.; B.S. Agr., Ohio State, 1912; m. Kathryn Darnell, Oct. 8, 1915 (died Mar. 18, 1940); children—Georgia Darnell (dec.), Bailey III, Samuel Roderick; m. 2d, Evelyn McGowin Spencer, July 27, 1943. Associate editor Breeder's Gazette, 1912-20; dir. information, Am. Farm Bur. Fed., 1920-24; dir. Sears-Roebuck Agrl. Foundation and mgr. radio station WLS, 1924-27; editor and pub. Breeder's Gazette since 1927; farm radio commentator since 1924; pres. Breeder's Gazette Pub. Co., Inc., Agricultural Research Assn., Inc., Samuel R. Guard & Sons Co., Inc. Mem. Community Ch. Clubs: Saddle and Sirloin, Union League (Chicago); Columbia (Indianapolis). Home: 300 Hillside Av., Spencer, Ind. Office: 7 S. Dearborn St., Chicago, Ill.

GUARDIA, Ricardo Adolfo de la, president of Panama; b. Panama City, 1899. Entered govt. service at 20 yrs. of age. Treas. Nat. Red Cross, 4 yrs.; mem. bd. dirs. nat. lottery; in private business 6 yrs. Gov. Province of Panama, 1936; supt. Santa Tomas Hosp., 1938; minister of government and justice, 1940; acting minister of the treasury; acting minister fgn. affairs; president, Republic of Panama, Oct. 9, 1941-June 15, 1945. Awarded Grand Cross of Order of Vasco Nuñez de Balboa, Panama; decorations from Mexico, Chile, Peru, Bolivia, Paraguay, Brasil, Ecuador, Venezuela and Honduras. Address: Via España, 168, Panama City, Rep. of Panama.

GUBB, Larry E., corp. official; b. Batavia, N.Y., Nov. 10, 1892; s. John Edward and Julia Bidwell (Bull) G.; B.A., Cornell U., 1916; m. Helen Parker, Oct. 11, 1916; children—Alice-Julie, Helen Elizabeth, Edward Parker. Began as salesman, 1919; branch mgr. Phila. Storage Battery Co., 1924-31, gen. sales mgr., 1931-34; pres. Philco Radio & Television Corp., 1934-40; exec. v.p. Philco Corp., 1940-41, chmn. bd. since 1941; dir. Jenkintown (Pa.) Bank & Trust Co. Dir. and vice president Abington (Pa.) Memorial Hospital. Trustee Cornell University. Republican. Episcopalian. Clubs: Union League (Philadelphia); Huntingdon Valley Country (Abington); Rose Tree Fox Hunting (Media, Pa.); Racquet (Phila.). Home: Meadowbrook Road, Rydal, Pa. Office: Tioga and C Sts., Philadelphia 34, Pa.

GUBBELS, Jacobus Leonardus (gŭb'bĕls), landscape architect; b. Groningen, Holland, July 31, 1896; s. Johanes Jacobus and Fenna (Grosman) G.; ed. Sch. of Botany and Art, Groningen, Holland, 1912-14, Kunst and Gewerbe Schule, Bielfeld, Germany, 1914-16; m. Margarete Neumann, June 16, 1923. Came to U.S., 1923, naturalized, 1934. Horticultural adviser, Sumatra, Dutch East Indies, 1917-22; designer of City of Bielfeld, Germany, 1922-23; with S. R. DeBoer, landscape architect, Denver, Colo., 1923-27; cons. landscape architect, Houston and Austin, Tex., 1927-33; dir. roadside development for Tex. Highway Dept. since 1933; director urban planning, Texas Highway Department since Jan. 1, 1943. Member, central chapter Texas Society of Architects. Club: Rotary (Austin, Texas). Author: American Highways and Roadsides, 1938; also a series of booklets on roadside development. Contbr. articles on landscape art to mags. Home: 2515 Wooldridge Drive. Office: State Highway Dept., Austin, Tex.

GUCK, Homer, newspaper pub.; b. L'Anse, Mich., June 11, 1878; s. Herman and Emma (Beehler) G.; grad. high sch., Calumet, Mich.; student U. of Chicago; m. Beatrice Clendenon Ferguson, Jan. 24, 1908. Began as reporter Chicago Journal, 1900; reporter Houghton (Mich.) Mining Gazette, 1902; mng. editor, 1902-04, v.p. and editor, 1904-20; asst. pres. Detroit Life Ins. Co., 1920-24; dir. pub. relations, Union Trust Co., Detroit, 1924, v.p., 1925-27; asst. business mgr. New York Evening Journal, 1927; gen. mgr. San Francisco Examiner, 1928; pub. Chicago Herald and Examiner, 1929-36, Detroit Times, 1937. Served as pvt. 34th Mich. Col. Inf., Spanish-Am. War. Mem. bd. dirs. Century of Progress, 1933. Mem. Phi Gamma Delta. Clubs: Chicago, Chicago Athletic Assn. Home: Eagle Harbor, Mich.

GUDAKUNST, Donald Welsh (gōōd'ä-kōōnst), med. dir.; b. Paulding, O., Aug. 18, 1894; s. William Edward and Fannie May (Welsh) G.; B.S., U. of Mich., 1917, M.D., 1919; Dr. P.H., Wayne U., 1937; m. Jen Fray, June 20, 1921; 1 dau., Betty Sue; m. 2d, Bernice Drabner, Sept. 16, 1932. Industrial physician Solway Process Co., Detroit, Mich., 1920; county health officer, Roswell, N.M., 1921-23; dir. sch. health service, Detroit Dept. of Health, 1924-37; prof. pub. health and preventive medicine, Wayne Univ., 1937-41; dep. health commr. Detroit Dept. of Health, 1932-37; state health commr., Mich. State Dept. of Health, 1938-39; sr. surgeon (R.), U.S. P.H.S., 1939; med. dir., Nat. Foundation for Infantile Paralysis since Jan. 1, 1940. Fellow Am. Pub. Health Assn., N.Y. Acad. of Medicine, A.M.A.; mem. Alpha Kappa Kappa, Delta Omega. Contbr. to med. jours. Home: North Av., Westport, Conn. Address: 120 Broadway, New York, N.Y.

GUDEBROD, Louis Albert (gōōd'brōd), sculptor; b. Middletown, Conn., Sept. 20, 1872; s. David F. and Marie (Steimetz) G.; ed. pub. sch., Middletown, Conn.; 1 term Yale Art Sch., Art Students' League under Mary Lawrence and Augustus St. Gaudens, and in Paris, 1898-1900, under Jean Dampt and Augustus St. Gaudens; unmarried. Dir. sculpture, Charleston Expn., 1901-02; group, The Aztecs, received silver medal. Won competition for Jefferson Davis Arch, Richmond, to cost $75,000, 1902; executed portrait statue of Sieur de la Salle, for St. Louis Expn., 1903-04; monument on site of Andersonville Prison, for State of N.Y., 1910; portrait tablet in bronze of Alfred E. Smith for state office bldg., Buffalo, New York. Silver design, "Spirit of the West," awarded gold medal Panama, P.I., Expn., 1915. Mem. Nat. Sculpture Soc., Architectural League, New York. Baptist. Republican. Home: 46 Silver St., Meriden, Conn.

GUDGER, Eugene Willis (gŭd'jĕr), ichthyologist; b. Waynesville, N.C., Aug. 10, 1866; s. James Cassius Lowry and Mary Goodwin (Willis) G.; student Emory & Henry Coll., Va., 1883-87; B.S., U. of Nashville, 1892, M.S., 1893; Ph.D., Johns Hopkins, 1905; unmarried. Instr. science high sch., Asheville, N.C., 1893-94, Asheville Coll., 1894-95, Peabody High Sch., Little Rock, Ark., 1895-1901; lab. asst. Gen. Biol. Lab., Johns Hopkins, 1902-04; prof. biology, N.C. Coll. for Women, Greensboro, N.C., 1905-19; investigator U.S. Bur. Fisheries, Beaufort, N.C., 1902-11; research asso., Tortugas Lab., Carnegie Inst., 1912-15; editor Vol. III, Bibliography of Fishes (Am. Museum), 1919-23; asso. in ichthyology, Am. Museum, 1921, bibliographer in ichthyology, 1923-38, associate curator, 1935-38; now hon. associate in ichthyology, Am. Museum and librarian Dean Memorial Library. Fellow A.A.A.S., New York Zoöl. Society; mem. Am. Museum of Natural History (life), Am. Soc. Zoölogists, Am. Soc. Naturalists, History of Science Soc., N.C. Acad. Science (sec. 1907-18; pres. 1918; life mem.); hon. corr. mem. Salmon-Trout Association of Gt. Britain; corr. mem. Zoöl. Soc. of London, 1939. Mason. Author: (brochures) Breeding Habits of Segmentation of Egg of Pipe Fish, 1908; Habits and Life History Toadfish, 1910; History of the Spotted Eagle Ray, 1914; Natural History of the Whale Shark, 1915; Structure and Habits of Barracuda, 1918; Use of the Sucking Fish for Catching Fish, 1919; Myth of Ship-holder, 1919; Rains of Fishes, 1921; Smallest Shark-suckers, 1926; Live Fishes in Throat of Man, 1926; Nesting Habits of Gunnell, 1927; A Three-eyed Haddock, 1928; Nicolas Pike's Fishes of Mauritius, 1929; The Candiru, the Only Vertebrate Parasite of Man, 1930; Fishes with Two Mouths, Some Spider Fishermen, Fourth Florida Whale Shark and Model in American Museum, The Opah on the California Coast, 1931; Cannibalism among Sharks, Dolphin on Coast of North Carolina, 1932; Abnormal Dentition in Rays, 1933; Ambicoloration in Flatfishes, 1934; Geographical Distribution of the Whale Shark; Breathing Valves in Sharks and Telcosts, 1935; Reversal in Flatfishes, 1935; Beginnings of Fish Teratology (1555-1642), 1936; Natural History and Geographical Distribution of the Pointed-tailed Ocean Sunfish, Abnormal Dentition in Sharks, 1937; Two-headed Trout, 8 inches long—the Record Size, 1938; A School of Whale Sharks in the Bahama Islands, 1938; Whale Sharks in Gulf of Mexico, 1938; Whale Sharks Rammed by Steamers, Pugnacity of Swordfish Shown in Attacks on Vessels, Swordfishing in the Strait of Messina, Breeding Habits and Embryology of Frilled Shark (all 1940); Feeding Organs and Food of Whale Shark, Behavior of Whale Shark, Quest of Smallest Fish (all 1941); Giant Fresh Water Fishes of North America, Swordfishing with Harpoon in New England Waters, 1942; Fish-Eating Bats of India and Burma, 1943; The Stingray's Sting Poisonous to Man; The Earliest Winged Fish-catchers; Fishes That Play Leapfrog, Fishes That Swim Tandem-fashion, 1944; Fish-eating Bats of the Caribbean Region, The Frogfish (Antennarius) and the Anglerfish Use Their Lures in Fishing, 1945. Editor of Bashford Dean Memorial Volume; editor for ichthyological terms in 2d edit. Webster's New Internat. Dictionary, 1935. Home: Waynesville, N.C. Address: American Museum of Natural History, New York, N.Y.

GUEDALLA, Philip (gwē-dăl'ä), Brit. author; Mar. 12, 1889-Dec. 16, 1944. See Vol. 23 (1944-45).

GUENTHER, Louis (gŭn'thĕr), publisher; b. London, Eng., Aug. 4, 1874; s. Otto and Rose G.; ed. pub. schs. and home study; m. Hedda Dawn Engel, Feb. 14, 1934. In advertising business, 1886-99; with father established a monthly trade paper, The Mail Order Journal, 1892, pub. until 1907; pub. (with father until 1905) The Financial World since 1902, publisher and editor since 1905. Mason. Clubs: Nat. Republican, Bankers, Downtown Athletic, Masonic, N.Y. Athletic (bd. of govs., 1942-44). Author: Investment and Speculation, 1912; Intelligent Investment Planning, 1936. Home: 32 Washington Sq. W. Office: 66 Trinity Pl., New York, N.Y.

GUENTHER, Rudolph, financial advertising consultant; b. January 1, 1872; s. Otto and Rose G.; educated public schools of Chicago and North Chicago High School, also by private study; m. Sue Cory Case, May 7, 1896. Advertising writer and salesman Guenther Bradford, Chicago, 1900-06; newspaper and mag. advt., own agency, New York, 1907-18; pres. Guenther-Law, advertising, 1918-30, chairman, 1931-41; dir. Albert Frank-Guenther Law, Inc. Served on Liberty Loan Com. during World War I. Mem. City of N.Y. Comm. on George Washington Bi-Centennial. Honorary member Accademia Italiana di Scienze e Lettere, Genoa, Société Academique d'Histoire Internationale, Paris, National Geographic Society. Republican. Mem. Art Committee N.Y. Athletic Club, 1942-45. Member Calvinist Dutch Reformed Church. Clubs: Bankers, Bond, Long Table, N.Y. Stock Exchange Luncheon, Wall Street, New York Athletic (New York). Home: 1120 5th Av.; (country) Nantucket, Mass. Office: 131 Cedar St., New York, N.Y.

GUÉRARD, Albert Léon (gā-rärd'), author; b. Paris, France, Nov. 3, 1880; s. Marcel Theophile and Marie (Collot) G.; B.A., Paris, 1899; post-grad. studies, London and Sorbonne, Paris; Agrégé, 1906; Litt.D., Geneva Coll., Beaver Falls, Pa., 1936; m. Wilhelmina, d. of Rev. J. L. Macartney, of Beaver Falls, Pa., 1907; children—Sydney (dec.), Therina, Albert Joseph. Traveling scholarship in Eng., 1901-03; jr. prof. lit. and examiner in history, Paris Normal Sch., 1904-06; instr., Williams Coll., 1906-07; asst. and asso. prof. French, Stanford U., 1907-13; prof. French, Rice Inst., Houston, Tex., Oct. 1913-24, U. of Calif., Southern br., 1924-25; prof. general lit., Stanford U. since 1925. Prof. French, U. of Chicago, summer, 1916, 20, U. of Calif., 1921, 22, 26, U. of Wis., 1923, U. of Hawaii, 1930, U. of Ore., 1931. In U.S. Army, intelligence and liaison services during World War. With Office of War Information, 1942-45. Episcopalian. Member Modern Language Association of America, Academia pro Interlingua, Phi Beta Kappa, Pi Delta Phi, Pi Sigma Alpha. Decorated Chevalier of Legion of Honor (France); also Crown of Rumania. Author: French Prophets of Yesterday, 1913; French Civilization in the XIX Century, 1914; Five Masters of French Romance, 1916; French Civilization from Its Origins to the Close of the Middle Ages, 1920; International Languages, 1921; The Napoleonic Legend, 1923; Honoré de Balzac (pamphlet), 1924; Beyond Hatred, 1925; Life and Death of an Ideal, 1928; L'Avenir de Paris, 1929; Literature and Society, 1935; Art for Art's Sake, 1936; Preface to World Literature, 1940; The France of Tomorrow (de luxe edit.), 1941, (complete), 1942; Napoleon III, 1943; Europe Free and United, 1945; France: A Short History, 1945. Home: Stanford University, Calif.

GUERIN, Jules (gĕr'ĭn), artist; b. St. Louis, Mo., 1866; s. Richmond L. and Louise (Davis) G.; pupil of Benjamin Constant and Jean Paul Laurens; Litt.D., Dartmouth Coll., Hanover, N.H.; m. Mary Mulford. Awarded Yerkes Medal; silver medal, St. Louis Expn., 1904; gold medal, Panama P.I. Expn., 1915. Dir. color and decoration, Panama P.I. Expn. Painted decorations for Lincoln Memorial Building, Washington; Pa. Sta., New York City; decorations in Federal Reserve Bank, San Francisco, Ill. Merchants Bank (Chicago), Union Trust Bank (Cleveland), Civic Opera (Chicago), Cleveland Terminal Bldg., Merchandise Mart, Chicago, State Capitol, Baton Rouge, La. N.A.; mem. Architectural League, N.Y., Nat. Inst. of Arts and Letters, Am. Water Color Society, American Institute of Architects, Soc. of Am. Illustrators, Beaux Arts Society (New York). Clubs: Tavern (Chicago); Amateur Comedy, New York Water Color, Century, Coffee House, Players (New York). Address: 24 Gramercy Park, New York, N.Y.

GUERIN, William Eugene (gā-răn') lawyer; b. Ft. Scott, Kan., Nov. 24, 1871; s. William Estil and Martha Elvin (Reynolds) G.; student Ohio State U., 1889-90; Cornell Univ., 1890-93; m. Alice Town Greenleaf, Mar. 7, 1895; 1 dau., Mary Bancroft (Mrs. Mary G. Wilson). Admitted to bar, State of Ohio,

1893; practiced, Sandusky, O., 1895-1912, Cleveland, 1912-17; chief of the investigating br. U.S. Shipping Bd. Emergency Fleet Corp., 1917; dir. div. surveys and statistics, and dir. industrial service div., U.S. Housing Corp., 1917-18; director industrial service division, United States Department of Labor, 1918; pres. Bankers' Assn. for Foreign Trade, 1921-23; v.p. Guardian Trust Co., Cleveland, O., 1920-25. Mem. Ohio Ho. of Rep., 1902-04; pres. Ohio State League of Rep. Clubs, 1904. Mem. Chi Psi. Republican Conglist. Mason (32°, Shriner). Clubs: Cornell, Rotary. Home: El Encanto Estates, Tucson, Ariz.

GUERNSEY, James Seeley (gĕrn'sē), educator, mfr.; b. Ansonia, Conn., Jan. 13, 1903; s. James Herbert and Candora Anna (Seeley) G.; prep. education, Fessenden School, West Newton, Mass., and Hotchkiss School, Lakeville, Conn.; A.B., Yale, 1925, A.M., 1929, student Yale Grad. Sch., 1940-41; m. Emily Case, June 11, 1925; children—Mary Jane, Lois Ann, Renée. Grad. student Univ. of Berlin, Germany, 1928, Teacher's Coll. of Conn., New Haven, 1934-36, U. of Minn., 1939. Master in Latin, history and athletics, The Fessenden Sch., West Newton, Mass., 1925-27; master in Latin, Taft Sch., Watertown, Conn., 1929-32; preceptor, Morgan Sch., Clinton, Conn., 1932-36; headmaster, Shattuck Sch., Faribault, Minn., 1936-40; headmaster Tower Hill Sch., Wilmington, Del., since Aug. 1941; propr. Clark Cast Steel Cement Co., Wilmington, Del., since 1939. Boatswain's mate, 2d class, U.S. Coast Guard Reserve (temp.), 1943; mem. U.S. Coast Guard Auxiliary. Mem. S.A.R., Cum Laude Soc., Newcomen Soc., Country Day School Headmasters Assn., Beta Theta Pi. Republican. Episcopalian. Mason (K.T., 32°, Shriner). Clubs: Graduate (New Haven), Torch. Address: 2612 W. 17th St., Wilmington 73, Del.

GUERRANT, William Barnett (gŭ-rănt), clergyman, educator; b. Danville, Ky., Feb. 2, 1892; s. Richard Putney and Anna (Davis) G.; A.B., Centre Coll., Danville, Ky., 1913, A.M., 1914; B.D., Louisville (Ky.) Theol. Sem., 1917; S.T.D., Biblical Sem. in New York City, 1930; D.D., King Coll., 1928; m. Susie Gilmore Roberts, Sept. 25, 1917; children—William Barnett, John Summerfield. Ordained to ministry of Presbyn. Ch., 1917; pastor in Guerrant, Ky., 1917-18; supt. Highland Inst., 1918-27; pres. Stonewall Jackson Coll., Abingdon, Va., 1927-30; coll. pastor and instr. bible, Lincoln Memorial U., Harrogate, Tenn., 1930-35; supt. Bachman Memorial Sch. and Home, Farner, Tenn., 1935-39; prof. philosophy and religion, Austin Coll., Sherman, Tex., 1939-43, pres., since 1943. Mem. regional council, Boy Scouts of Am.; dir. Civic Forum, Sherman, Tex. Mem. Nat. Assn. Biblical Instrs., Tex. State Teachers Assn., Presbyn. Edni. Assn. of South, Dallas (Tex.) Presbytery, Phi Delta Theta. Club: Sherman Rotary (dir.). Home: 1107 N. Grand. Office: Austin College, Sherman, Tex.

GUERRE, Louis Francis, army officer; b. La., July 29, 1884. Enlisted as private, La. Nat. Guard, Sept. 1907, and advanced to capt., 1913; commd. major on induction into Fed. service for Mexican border troubles, 1916; served as major, Inf., World War I; again major, La. Nat. Guard, 1919, and advanced to brig. gen., 1929; comd. 31st Div. La. Nat. Guard, 1936-40; active duty U.S. Army since 1940; became provost marshal, 8th Corps Area, Jan. 1942. Assigned commanding general A.S.F.T.C. Camp Claiborne, La. Aug. 1944. Address: Camp Claiborne, La.

GUERRIER, Edith (gĕr'yĕr), librarian; b. New Bedford, Mass., Sept. 20, 1870; d. George Pearce and Emma Louisa (Ricketson) Guerrier; ed. pvt. schs., New Bedford and Concord, Mass., business coll., Atchison, Kan.; grad. Montpelier (Vt.) Sem., 1891; spl. courses in Radcliffe Coll.; unmarried. Engaged as children's librarian, 1896; head resident Library Club House, Boston, 1909-15; dir. library information service, Sept. 1917-Jan. 1919, dir. exhibits, Mar. 1918-Jan. 1919, U.S. Food Administration; dir. nat. library service, Interior Dept., Jan.-Sept. 1919; supervisor of circulation, Boston Pub. Library, 1919-22, supervisor of branch libraries, 1922-40, emeritus since 1940; librarian Mass. Com. on Pub. Safety, Mar. 1942-Oct. 1944. Pres. Paul Revere Pottery School of Ceramics, 1933-37, Mass. Library Club, 1934-36. Editor of several food information pamphlets and library information pamphlets. Author: Wanderfolk in Wonderland, 1903; We Pledged Allegiance, 1940. Compiler: The Federal Executive Departments as Sources of Information for Libraries, 1919. Editor "library column," Christian Science Monitor, 1922-24. Home: 80 Nottinghill Rd., Brighton, Mass.

GUERRY, Alexander (gĕr'rĭ), univ. pres.; b. Lincolnton, N.C., Oct. 17, 1890; s. William Alexander and Anne (McBee) G.; grad. Sewanee Mil. Acad., 1906; B.A., U. of the South, 1910, D.C.L., 1929; LL.B., Chattanooga Coll. of Law, 1913; m. Charlotte Holmes Patten, Dec. 14, 1914; children—Alexander, John Patten. Commd. 1st lt. U.S. Army, Sept. 12, 1918; served with 320th Machine Gun Batt., 82d Div., A.E.F.; participated in St. Mihiel and the Argonne campaigns; hon. discharged, May 11, 1919; headmaster Baylor Sch., Chattanooga, 1919-29; pres. U. of Chattanooga, 1929-38; vice chancellor (pres.) U. of the South since 1938. Chmn. com. in charge dedication Chattanooga Soldiers' and Sailors' Memorial Auditorium, Feb. 22, 1924; chmn. Mayor's Com. in charge Adolph Ochs golden jubilee celebration, July 1928; chmn. Chattanooga Community Chest, 1930; pres. Tenn. Coll. Assn., 1931-33; chmn. Council of Laymen of the Province of Sewanee of the Episcopal Church; mem. exec. com. Southern Assn. of Colleges and Secondary Schools, 1940; mem. Tennessee Civil Service Commission. Member American Legion (comdr. Chattanooga Post 1922-23), Phi Beta Kappa. Independent. Episcopalian. Rotarian (dist. gov. in Tenn. 1933-34). Address: University of the South, Sewanee, Tenn.

GUERRY, Le Grand, surgeon; b. Florence, S.C., Feb. 3, 1873; s. Le Grand Felder and Julia (Evans) G.; student U. of the South, 1890-93, D.C.L., 1924; M.D., U. of Ga. Med. Sch., 1895; LL.D., U. of S.C., 1928; D.Sc., U. of Ga., 1931; m. Anne Elizabeth Hawkins, June 5, 1899; children—Le Grand, Emily, Annie Elizabeth (Mrs. Walter Newton), Virginia Felder (Mrs. John Conn). Demonstrator of anatomy in the U. of Georgia Medical Department, 1897-99; practiced at Columbia since 1899; surgeon Columbia Hospital. Fellow Am. Coll. Surgeons; mem. A.M.A., S.C. Med. Assn. (ex-pres.), Am. Surg. Assn. (1st v.p.), Southern Surg. Assn. (pres. 1924), Tri-State Med. Assn. (ex-pres.), Columbia Med. Soc. (ex-pres.), Phi Beta Kappa. Democrat. Episcopalian. Home: 1831 Pendleton St. Office: 1417 Hampton Av., Columbia, S.C.*

GUESS, Harry Adelbert, mining engr.; b. Hartington, Ont., Can., Nov. 21, 1875; s. Charles Wellington and Augusta (Shorey) G.; M.A., Queen's Univ., Kingston, 1895, LL.D., 1926; m. Eva Young, Winnipeg, Can., June 19, 1901 (died Mar. 13, 1935); 1 son, Shorey Cameron; m. 2d, Vista Brabham, Mar. 18, 1936 (died Dec. 24, 1940); 1 son, Harry Adelbert Jr. Came to United States, 1901, naturalized citizen, 1923. Has been connected with the American Smelting & Refining Co. since 1901, as manager various mines, in charge metal mining explorations and operations, v.p. since 1917, in charge of mining operations and explorations; chmn. Big Bell Mines, Ltd. (Western Australia); pres. Neptune Gold Mining Co., Buchans Mining Co., Ltd., Premier Gold Mining Co., Ltd. (Can.), Montezuma Lead Co. and Cia Metalurgica Mexicana, Silbak Premier Mines, Ltd. (Can.), Toburn Gold Mines Co. (Can.); v.p. Northern Peru Mining & Smelting Co., Federal Mining & Smelting Co., N.Y. and Honduras Rosario Mining Co.; dir. Compania Minera Asarco (Mexico), Revere Copper & Brass Co., Inc., Towne Mines, Inc., Gen. Cable Corp. Mem. Am. Inst. Mining & Metall. Engrs., Mining and Metall. Soc. America. Republican. Presbyterian. Clubs: University, Bankers. Home: 8 Markwood Rd., Forest Hills, L.I., N.Y. Office: 120 Broadway, New York, N.Y.

GUEST, Edgar Albert, writer; b. Birmingham, Eng., Aug. 20, 1881; s. Edwin and Julia (Wayne) G.; brought to U.S., 1891; ed. grammar and high schs., Detroit; m. Nellie Crossman, June 28, 1906; children—Edgar A., Janet. Connected with Detroit Free Press since 1895; conducts column of verse and humorous sketches. Mem. Am. Press Humorists (ex-pres.). Mason (33°). Author: (verse) A Heap o' Livin', 1916; Just Folks, 1917; Over Here, 1918; Path to Home, 1918; When Day Is Done, 1921; All That Matters, 1922; The Passing Throng, 1923; Rhymes of Childhood, 1924; The Light of Faith, 1926; Harbor Lights of Home, 1928; The Friendly Way, 1931; Life's Highway, 1933; Collected Verse, 1934; All in a Lifetime, 1938; Today and Tomorrow, 1942. Home: 17471 Hamilton Drive, Detroit 3, Mich.

GUEST, Harold Walter, prof. economics; b. near Otsego, Mich., Mar. 22, 1895; s. Henry Alden and Nellie May (Wood) G.; A.B., Albion Coll., 1921; A.M., U. of Ill., 1922; Ph.D., Stanford, 1926; m. Marian Bernice Horner, Sept. 7, 1923; children—Margaret Ann, Robert Horner. Was assistant in economics at U. of Ill., 1921-22; instr. in economics, Lafayette Coll., Easton, Pa., 1922-24; acting asst. prof. economics, Stanford, 1924-25, lecturer in economics, 1925-26; prof. economics and business administrn., Baker U., since 1926; prof. economics (on leave), Army University, Biarritz, France, 1945-46. Served as pvt., Field Hosp. No. 15, 2d Div., U.S. Army in France, 1917-18, Germany, 1918-19. Asso. adminstr. Kan. War Savings Staff, 1942-43; on leave of absence from Baker U., as economist with U.S. Bureau of Labor Statistics, 1943-44. Mem. Am. Econ. Assn., Am. Assn. Univ. Profs. Methodist. Author: Public Expenditure, 1927; also articles on economics and edn. Home: Baldwin, Kan.

GUFFEY, Joseph F., U.S. senator; b. Westmoreland County, Pa., Dec. 29, 1875; s. John and Barbaretta (Hough) G.; prep. edn., Princeton (N.J.) Prep. Sch.; student Princeton, 1890-92; unmarried. In U.S. postal service, Pittsburgh, Pa., 1894-99; sec. Philadelphia Co., public utilities, Pittsburgh, and affiliated corps., 1899-1901; gen. mgr. Philadelphia Co., 1901-18; ex-pres. Guffey-Gillespie Oil Co., Atlantic Gulf Co., Columbia Syndicate. Mem. War Industries Bd., Petroleum Service Div., and dir. bur. of sales, alien property custodian's office, World War; mem. Dem. Nat. Com. from Pa. since 1920. U.S. senator from Pa. for term 1935-41; reelected Nov. 1940 for second term, beginning Jan. 3, 1941 for six years. Home: Pittsburgh, Pa.; and 2029 Benton Pl., Washington, D.C.

GUGGENHEIM, Harry F. (goog'ĕn-hĭm), diplomat; b. at West End, N.J., Aug. 23, 1890; s. Daniel and Florence (Shloss) G.; student in Yale, 1907, Pembroke Coll., Cambridge, Eng., 1910-13, B.A., 1913, M.A., 1918; D.Sc., Ga. Sch. Tech., 1931; m. Helen Rosenberg, Nov. 9, 1910; children—Joan Florence, Nancy; m. 2d, Caroline Morton, Feb. 3, 1923; 1 dau., Diane; m. 3d, Alicia Patterson Brooks, July 1, 1939. Began with Am. Smelting & Refining Co., at Aguascalientes, Mexico, 1907; mem. Guggenheim Bros., 1916-23; was exec. dir. during development of Chile Copper Co. which became the largest low grade copper producer in the world; pres. Daniel Guggenheim Fund for Promotion of Aeronautics, 1926 to termination, 1930. Mem. bd. Welfare Council of N.Y. City; mem. com. of experts, Brussels, Belgium, Feb. 1927, to examine and report to Commn. of League of Nations upon limitation of air armaments; U.S. del. on commercial aviation, Third Pan-Am. Conf., Washington, 1927; U.S. del. Internat. Conf. on Civil Aeronautics, Washington, 1928; A.E. and P. to Cuba, 1929-33. Naval aviator, U.S., World War I; commd. lt. jr. grade, final rank of lt. comdr.; served in France, Italy and Eng. Lt. comdr., U.S. Navy, May 1942, comdr., 1943; comdg. officer, Mercer Field, Trenton, N.J.; on U.S.S. Nehenta May at Okinawa and Saki Shima. Awarded Commendation Ribbon. Mem. Nat. Advisory Com. for Aeronautics, 1929-38; pres. Citizens Com. on the Control of Crime in New York, 1936-June 1942. Dir. Nat. Aeronautic Assn.; hon. mem. Inst. of Aeronautical Sciences; pres. and dir. of The Harry Frank Guggenheim Foundation; president and dir. of the Daniel and Florence Guggenheim Foundation. Clubs: Yale (New York); Metropolitan (Washington). Author: The Seven Skies, 1930; The United States and Cuba, 1934. Publisher, with wife, of Newsday, a Nassau County (N.Y.) daily. Home: Port Washington, N.Y. Office: 120 Broadway, New York, N.Y.

GUGGENHEIM, Solomon R., mining; b. Phila., Feb. 2, 1861; s. Meyer and Barbara (Myers) G.; ed. pub. and pvt. schs., Phila., and St. Gall and Zürich, Switzerland. Mem. Guggenheim Bros.; dir. Braden Copper Co., Nev. Northern Ry. Co., Kennecott Copper Corp., Pacific Tin Consol. Corp. Pres. Solomon R. Guggenheim Foundation. Mem. Am. Inst. Mining and Metall. Engrs. Home: Trillora Court, Port Washington, N.Y. Office: 120 Broadway, New York, N.Y.*

GUGLER, Eric, architect; student Armour Inst. Tech. and Art Inst. of Chicago; A.B., Columbia, 1911; Mckin fellow, Am. Acad. in Rome, 1911-14. Architectural works include Executive Office Bldg. of The White House, Washington, D.C.; Adams inscription, state dining room, The White House; Forman Schools, Litchfield, Conn.; memorial to Harvey Firestone, Akron, O.; memorial to Drs. William and Charles Mayo, Rochester, Minn.; buildings for Wabash Coll., Crawfordsville, Ind.; mural decoration, chronological tables, historical geography (in association with historians and other mural painters), The Educational Bldg., Capitol Park, Harrisburg, Pa. Awarded 1st prize Chicago War Memorial, 1929. Visiting prof. Princeton, 1925, Cornell U., 1939-40. Delivered Townsend lecture, Yale, 1936. Active worker in connection with annual Am. Acad. in Rome Alumni collaborative competition for painters, sculptors and architects, 1926-45. Trustee Am. Acad. in Rome, Am. Scenic and Historic Preservation Soc. Fellow Am. Inst. Architects; mem. Nat. Inst. Arts and Letters, Archtl. League of N.Y., Asso. mem. Nat. Acad. Design. Allied professional mem. Nat. Sculpture Soc. Club: Century Association (New York). Home: 101 Park Av., New York, N.Y.

GUIBERSON, Samuel Allen, Jr., oil producer, mfr.; b. Calif., Sept. 20, 1873; s. Samuel Allen and Mary Ellen (Greene) G.; ed. grade and high sch., Ventura, Los Angeles County, Calif.; m. Ethel L. Heanan, Dec. 25, 1906 (dec.) children—Samuel Allen III, Gordon Greene. Began as oil worker 1,894; supt. field and pipe line operations to 1906; in oil business for self since 1906; began mfr. oil well specialties, 1919; began mfr. radial Diesel aircraft and tank engines, 1930; pres. Guiberson Diesel Engine Co., Home Ranch Petroleum Co.; chmn. bd. Guiberson Corp. Served as dir. of pipe lines during World War. Mem. Am. Petroleum Inst. (dir.), Independent Petroleum Assn. (dir.). Democrat. Mason (K.T., Shriner). Clubs: Brook Hollow Golf, Petroleum (Dallas); Bohemian (San Francisco); California, Los Angeles Golf and Country (Los Angeles); Beach (Santa Monica). Home: Adolphus Hotel, Dallas, Tex. Office: 1000 Forrest Av., Dallas, Tex.

GUILD, Courtenay (gĭld), editor, pub.; b. Boston, Mass., Dec. 6, 1863; s. Curtis and Sarah Crocker (Cobb) G.; A.B., Harvard, 1886; hon. Dr. Fine Arts, Boston U., 1940; unmarried. Formerly connected with banking business; sec. to mayor of Boston, 1895; city tax collector of Boston, 1900-02; associated with brother (the late Gov. Curtis Guild), 1907, under title of Curtis Guild & Co., pubs. The Commercial Bulletin (founded by father, 1859), of which is owner, also with bro. organized the Anchor Linotype Printing Co., of which is pres. and treas.; Trustee, Military Historical Society, Trustee, Oliver Ditson Fund. Honorary Pres. Mass. Anti Saloon League; Director, General Theological Library v.p. Franklin Savings Bank; dir. The Exolon Co. Mem. 1st Corps Cadets, 1894-1900; mem. Rep.

City Com. 54 yrs.; mem. Boston Finance Com., 1918-32, etc. Pres. Closed Shop Employing Printers of Greater Boston; trustee Boston Univ. Vice-president Bunker Hill Monument Assn., Bostonian Soc. (pres.), Industrial Aid Soc. (v.p.), Harvard Musical Assn. (pres.), Handel and Haydn Soc. (pres.), Veteran Journalists Assn. (pres.). Unitarian. Clubs: Union, Union Boat, Harvard, Round Table, Shakespeare, Apollo (pres. since 1904); Harvard (New York). Author of "Thirty Years More," history of Handel and Haydn Soc., 1903-1933. Home: 26 Mt. Vernon St. Office: 144 High St., Boston, Mass.

GUILD, George A. (gild), banker; b. Galesburg, Ill., Sept. 28, 1863; s. Rufus B. and Susan (Bergen) G.; student Knox Coll., Galesburg, Ill., 1879-81; m. Gertrude Irish, Nov. 10, 1886; children—Mildred (wife of Dr. Walter H. Weidling), Herbert H. Began as store clk., 1881; with bank, Sabetha, Kan., 1883-1908; pres. Capitol Nat. Bank, Topeka, 1908-10; v.p. Central Nat. Bank, 1910-32, chmn. bd. since 1932; v.p. Central Trust Co., Kansas Bankers Surety Co.; dir. Capitol Federal Savings & Loan Assn. Trustee Washburn Co., Topeka. Republican. Conglist. Mason (32°). Club: Topeka Country. Home: 2220 W. Euclid. Office: Central National Bank, Topeka, Kan.*

GUILD, Josephus Conn (gild), utilities exec.; b. Chattanooga, Tenn., Dec. 15, 1887; s. Josephus Conn and Mary (Orr) G.; student Baylor Sch. (Chattanooga), 1897-1905, U. of Va., 1905-07, Vanderbilt U. (Nashville, Tenn.), 1907-09; m. Sarah Lamb Nichols, November 14, 1912 (divorced 1940); 1 daughter, Virginia Dale (Mrs. Rupert M. Colmore, Jr.); m. 2d, May Bondurant Young, May 12, 1942. Began as rodman Chattanooga & Tennessee River Power Company and advanced through power sales department to general manager, 1915; on consolidation of co. with The Tenn. Electric Power Co., elected v.p. of latter, 1922, apptd. gen. mgr. 1927, pres. until the Tenn. Electric Power Co. was purchased by Tenn. Valley Authority; president Southern Coach Lines, Inc.; director Robert Orr Co., Provident Life & Accident Insurance Company, American Trust & Banking Company, Interstate Life & Accident Co., Coca-Cola Bottling Co. Served as pvt. in F.A., Camp Taylor, Louisville, Ky., World War. Chmn. bd. of trustees Baylor Sch. Mem. Am. Soc. of Civil Engrs., Sigma Alpha Epsilon. Episcopalian. Clubs: Mountain City, Chattanooga Golf and Country. Home: 264 Stephenson Av. Office: 3rd and Market Sts., Chattanooga, Tenn.

GUILD, Lawrence Ridge (gild), economist, management engr.; b. Cleveland, O., Aug. 29, 1901; s. Albert Oswin and Jessie Maude (Ridge) G.; A.B., Yale, 1922, A.M., 1925, Ph.D., 1927; m. Elspeth Salmond Kydd, June 24, 1926; children—Lawrence Ridge, James Kydd. Instr. economics, Yale, 1923; prof. and head dept. of economics, Tusculum Coll., Greeneville, Tenn., 1925-26; research fellow Social Science Research Council, 1926-27; asst. prof. econ., Carnegie Inst. Tech., 1927-31, asso. prof., 1931-32, prof. and head dept. of management engring. since 1932; lecturer in finance, U. of Pittsburgh, 1929-32. On leave of absence from Carnegie Inst. Tech., serving as dir. research, Allegheny Conf. on Community Development, since May 1945. Panel chmn. Regional Labor Bd., 1934-35; public panel mem. since 1942; arbitrator (part-time) U.S. Conciliation Service since 1943. Mem. bd. dirs. Y.M.C.A., Fedn. Social Agencies of Pittsburgh. Fellow A.A.A.S.; mem. Am. Econ. Assn., Am. Management Assn., Soc. Promotion Engring. Edn., Am. Assn. Univ. Profs., Theta Xi, Phi Beta Kappa, Phi Kappa Phi (nat. sec.-treas.), Omicron Delta Kappa. Mem. Assn. College Honor Socs. (sec.-treas. 1939-45, pres. since 1945). Author: Labor Problems (with E. S. Furniss), 1925. Home: 40 Hazel Drive, Mount Lebanon, Pittsburgh 16, Pa.

GUILD, Lewis Thurber (gild), clergyman; May 5, 1864-Dec. 21, 1943. See Vol. 23 (1944-45).

GUILD, Roy Bergen (gild), clergyman; Dec. 1, 1871-Jan. 13, 1945. See Vol. 23 (1944-45).

GUILD, William Alva (gild), physician, surgeon; b. Carlisle, Ia., June 7, 1879; s. Jonathan Ellis and Elizabeth (Bartholomew) G.; B.S., Des Moines (Ia.) Coll., 1900, M.S., 1903; Drake U., 1901; M.D., Chicago Homœ. Med. Coll., 1903, Hahnemann Med. Coll., Chicago, 1905; B.S., Sioux Falls Coll., 1939; m. Leonora Campbell, Mar. 16, 1904. Asst. police surgeon, Des Moines, 1904; prof. physiology and bacteriology, Des Moines Coll., 1905-06, city chemist and bacteriologist, 1906-08; prof. bacteriology and hygiene, Drake U. Dental Dept.; lecturer on forensic medicine, hygiene and sanitary science, Des Moines Hosp. Training Sch.; sec. Des Moines Gen. Hosp. Assn.; pres. and dir. Sch. of Orificial Surgery; pres. and chief of staff Northwest Hosp., 1925-32; organizer Professional Ins. Corp. and pres., 1924-33. Trustee Allied Hosp. Unit. Settled in Chicago, 1925. Served in French mil. hosps., 1914-15. Officer or mem. Am. Inst. Homœopathy, A.M.A., Ill. State Homœ. Soc., Chicago Homœ. Med. Soc. (ex-pres.), Homœ. Med. Soc. of Fla., Southern Homœ. Med. Assn., Ill. Med. Soc., Chicago Med. Soc., Surg. and Gynecol. Soc., Hahnemann Inst., Chicago Homœ. Med. Council, American Assn. Orificial Surgeons, National Soc. Physical Therapeutics, Acad. of Science (Mexico), Mexican Homœ. League (hon.), Am. Legion (Med. Post), S.A.R., Sioux Falls Alumni of Chicago (pres.), etc. Hon. pres. and exec. sec. Pan-Am. Homœ. Med. Congress; delegate Internat. Congress of Social Hygiene, Brussels, 1916; World's Purity Federation, Louisville, Ky., 1917; 1st Internat. Congress of Mental Hygiene, Washington, D.C., 1932; held surg. clinics in London, 1924; apptd. under Wickersham Com. to investigate physical causes of habitual criminality in federal penitentiary, 1932; spent winters, 1929-32, in St. Petersburg, Fla., on staff Faith Hosp.; introduced cecal surgery in treatment of epilepsy and dementia præcox; introduced autogenous vaccines in Paris mil. hosps. and elsewhere; operated and lectured many hosps., U.S., Can., Mexico, Eng., and European countries; has made extensive researches in cancer, the relation of physical defects to incorrigibility, delinquency, habitual criminality, functional insanities, etc. Baptist. Mason, Elk. Author of Defects of Right Lower Quadrant, Penoplasty, Vulvaplasty, Origin of Symptoms, Puritis Ani, Course in Orificial Surgery. Co-author of Course in Homœopathy; editor "The Orificialist," 1919-29; contbr. to med. and scientific jours. Home: Hotel Del Prado. Office: 185 N. Wabash Av., Chicago, Ill.

GUILD, William Huntoon (gild), railroad exec.; b. Omaha, Neb., Oct. 25, 1883; s. John and Laura (Reed) G.; ed. grade and high schs., Omaha; m. Ethel Lawrie, Oct. 7, 1909; children—William H., Harriet L. (Mrs. George M. Seymour). Began as office boy, 1899, successively clk., sec. and chief clk., sec. to gen. mgr., exec. asst. to the pres., gen. supt., gen. mgr., vice-pres. Union Pacific R.R. since 1940. Republican. Presbyterian. Mason (Shriner). Home: 119 S. Orange Dr. Office: 422 W. 6th St., Los Angeles, Calif.

GUILDAY, Peter (gil'dā), clergyman, educator; b. Chester, Pa., Mar. 25, 1884; s. Peter Wilfrid and Ellen (Keenan) G.; Overbrook Sem., Phila., 1902-07; U. of Louvain, Belgium, 1907-14, Docteur en Sciences Historiques, 1914; LL.D., U. of Notre Dame, 1925; L.H.D., Marquette U., 1928; J.U.D., Georgetown U., 1930. Instr. in history, Catholic U. of America, 1914-19, asso. prof. history, 1919-23, prof. Am. ch. history since 1923. Asst. dir. S.A.T.C. for Middle States, 1917-18. Founder Catholic Hist. Assn., 1919; fellow Royal Hist. Soc., 1918. Made domestic prelate by Pius XI, title Right Rev. Monsignor, 1935. Decorated Chevalier de l'Ordre de Leopold II (Belgium). Republican. Author: English Colleges and Convents in the Low Countries, 1914; The Three Hours' Agony of Our Lord Jesus Christ, 1917; Life and Times of John Carroll, 1922; National Pastorals of the American Hierarchy, 1923; The Church in Virginia (monographs), 1924; Graduate Studies (brochure), 1924; Life of John Gilmary Shea (monograph), 1926; Life and Times of John England, 1927; History of the Councils of Baltimore, 1932. Editor: Church Historians, 1926; The Catholic Church in Contemporary Europe, 1932. Editor Catholic Hist. Review (founder); formerly asso. editor Speculum. Address: Catholic University of America, Washington, D.C.*

GUILDS, John Caldwell (gilds), coll. pres.; b. Cordesville, S.C., Mar. 12, 1886; s. John Calhoun and Ada (Anderson) G.; B.A., Wofford Coll., Spartanburg, S.C., 1906, Litt.D., 1922; M.A., Vanderbilt U., 1910; m. Lucille Folk, Dec. 28, 1910; children—Mildred Anderson (Mrs. Vernon Peele), John Caldwell. Instr. Carlisle Sch., Bamburg, 1906-09, head master, 1910-20; pres. Columbia Coll. since 1920. Chmn. Council of Defense, Bamberg County, S.C., World War, also in loan drives and war savings work. Trustee Carlisle Sch. Mem. Southern Assn. Colleges for Women (pres. 1932-33), Pi Kappa Alpha. Democrat. Mem. Meth. Church; mem. Gen. Conf., 1930, 34, 40; mem. Gen. Bd. of Lay Activities, Meth. Ch. (sec. since 1942); Mem. Fed. Council of Chs. of Christ in America. Past Grand Chancellor Grand Domain of S.C. of K.P. Kiwanian. Home: Columbia, S.C.

GUILER, Walter Scribner (gil'ẽr), prof. education; b. Seven Mile, O., Sept. 10, 1882; s. George and Mary (Fisher) G.; B.A., Miami U., 1909; M.A., Columbia, 1912; Ph.D., U. of Chicago, 1923; m. Lorena Marco Thetford, Nov. 2, 1922; children—Miriam, Ruth, Dickinson. Supervising prin. pub. schs., Covington, Ky., 1909-14; dist. supervisor, Butler County, O., 1914-16; asso. prof. edn., Sch. of Edn., Miami Univ., 1916-18, prof., 1918-26, prof. edn. and dir. of remedial instrn. since 1926. Teacher Sch. of Edn., U. of Chicago, summers, 1920-23, Univ. of Pa. Summer Sch., 1928, 39, Tulane, summer 1935. Mem. Am. Edn. Research Assn., Nat. Conf. on Research in Elementary School English, Ohio State Teachers' Assn., Southwestern Ohio Teachers' Assn., Western Ohio Supts'. Round Table, Delta Kappa Pi, Phi Beta Kappa. Author: Teaching Arithmetic Thru Games and Other Activities, 1924; Diagnostic and Remedial Instruction in English, 1925; Objectives and Activities in Arithmetic, 1925; A Plan for Individualizing Study in Spelling, 1927; A Mastery Work-Book in Spelling, 1929; Individualized Remedial Speller, 1935; Junior Spelling, Senior Spelling, College Freshman Spelling, 1939; Co-Author: Remedial English, 1931; Psychological Examination, 1934; Building Number Skills, 1934; Junior Remedial English, 1936; Reading for Meaning, 1939; Foundational Skills in Mathematics, 1939; also series of Diagnostic Tests and Individualized Remedial Workbooks in Computational Arithmetic. Contbr. numerous articles in ednl. journals. Home: 324 East Vine St., Oxford, O.

GUILFOYLE, Richard T., bishop of Roman Catholic Ch. Address: Altoona, Pa.*

GUILL, John Hudson (gwil), vice-president Federal Farm Mortgage Corp.; b. Chico, Calif., Dec. 28, 1879; s. John Hudson and Mary Jane (Bryan) G.; State Normal Sch., Chico, Calif., 1899; B.S., in Agr., University of California, 1903; m. Ethel Gardner, May 12, 1908 (died 1941); children—Mary Jane, Samuel Gardner, Ethel May, John Hudson, Ida Virginia, Charles Lee; m. 2d, Margaret F. Demaree, Jan. 7, 1944. Farmer; member California Assembly, 1911-12, 1913-14; chairman Board Freeholders for drafting charter for County of Butte, Calif., 1916; vice president Federal Land Bank of Berkeley, Calif., 1917-22; mem. Farm Loan Bd., Washington, D.C., Aug. 11, 1922-May 27, 1933; dep. land bank commr., 1933-36; vice-pres. Federal Farm Mortgage Corp. since 1936. Trustee State Normal School, Chico, 1916-20. Democrat. Methodist. Home: 5507 Chadwick Road, Kansas City, Kan. Office: Farm Credit Administration, Kansas City, Mo.

GUILLEBEAU, Joseph Edwin (gil'lē-bō), educator; b. Lincolnton, Ga., Sept. 8, 1894; s. Robert Franklin and Nora (Elam) G.; A.B., Mercer U., Macon, Ga., 1917; m. Ruby Ward, Dec. 28, 1920; children—Alice Sentilia and Joseph Edwin. Science teacher, Locust Grove Inst., 1917-18; instr. science Gordon Mil. Coll., 1918-20, and 1923-29, pres. since 1929; prin. high sch., Lincolnton, Ga., 1920-23. Baptist. Clubs: Civitan, Rotary. Home: Barnesville, Ga.

GUION, David Wendel Fentress (gī'ŏn), composer, pianist; b. Ballinger, Tex., Dec. 15, 1895; s. Hon. John I. and Armour (Fentress) G.; ed. Whipple Acad. (Jacksonville, Ill.), Polytechnic Coll. (Ft. Worth, Tex.); began piano at 6, under Charles J. Finger, and continued under Minnie Frances Horton and Wilbur MacDonald; student Royal Conservatory of Music, Vienna, 3 yrs., under Leopold Godowsky; self-taught in composition; unmarried. Dir. Sch. of Music, Daniel Baker Coll., Brownwood, Tex., 1915-17, Fairmount Conservatory, Dallas, 1918-21; teacher of piano, Southern Meth. U., Dallas, 1921-24; mem. faculty Chicago Musical Coll., 1925-28; dir. Southwest Sch. of Fine Arts, Dallas, Tex., 1928-29; connected with N.B.C. Artists Service, 1929-33. Mem. Tex. Composers' Guild, Tex. Teachers' Assn., David Guion Choral Club (hon.) of San Angelo, Tex., Ft. Worth Harmony Club (hon.), Am. Soc. Composers, Authors and Pubs., Nat. Assn. Am. Composers and Condrs., Composers' Forum-Lab. Collector, transcriber and publisher of Am. folk tunes for concert use. Widely recognized composer for orchestra, band, piano, also choruses, songs of the South, Negro spirituals, cowboy songs, art songs, sailor chanties, etc.; and transcriptions including such well known titles as Home on the Range, Turkey in the Straw, Arkansas Traveler, O Bury Me Not on the Lone Prairie, Short'nin' Bread. Composer of Shingandi (primitive African ballet). Home: 5526 Monticello Av., Dallas, Tex., Pohopoco Valley, R.F.D. 3, Box 129, Lehighton, Pa. Address: G. Schirmer, Incorporated, 3 E. 43rd St., New York, N.Y.; and Am. Soc. of Composers, Authors and Publishers, Rockefeller Plaza, New York, N.Y.

GUISE, Cedric Hay (gīz), univ. prof.; b. at Findlay, O., July 25, 1890; s. Perry Orlando and Caroline Scribner (Hay) G.; student U. of Mich., 1910-12; B.S., Cornell U., 1914, M.F., 1915; unmarried. Instr. forestry, Cornell U., 1915-17, 1919-21, U.S. Army Sch. Mil. Aeronautics, Ithaca, N.Y., 1917-18; asst. prof. forest management, Cornell, 1921-33, prof., 1933-37, prof. personnel adminstrn., 1937-43, prof. forestry and head of department since 1944; asst. dir, Forest Edn. Inquiry (financed by Carnegie Corp.,) 1929-31; mem. advisory com. on forestry, Oberlaender Trust, Carl Schurz Memorial Foundation. Fellow A.A.A.S.; mem. Soc. Am. Foresters, Am. Forestry Assn., New York State Forestry Assn., Sigma Xi; corresponding member Society of Forestry in Suomi, Finland. Republican. Presbyterian. Clubs: Cornell (New York); Country (Ithaca). Author: The Management of Farm Woodlands, 1939. Co-Author: Forest Management, 1926; Forest Education, 1932; Conservation in the United States, 1939. Contbr. to scientific publs. Home: 207 Iroquois Rd., Ithaca, N.Y.

GUITTEAU, William Backus (gē-tō), author; b. Toledo, O., Nov. 27, 1877; s. Edward and Clara (Wilson) G.; Ph.B., Ohio State U., 1897; M.A., Cornell U., 1901; Ph.D., U. of Pa., 1904; m. Josephine F. Leach; children—Joanne Patsy, Mary Jane. Admitted to Ohio bar, 1901; instr. in English and civil government, Toledo Central High Sch., 1898-1900, 1904-05; sec. Detroit Municipal League, 1905; prin. Toledo Central High Sch., 1905-09; supt. schs., Toledo, 1909-21; dir. schs., Toledo, 1921-23, dir. finance, 1926, dir. public service, 1927; editor Better Highways Mag. since 1928; collector internal revenue, 10th Ohio Dist., 1930-33; exec. sec. Ohio Crushed Stone Producers since 1933. Mem. Phi Beta Kappa, Beta Theta Pi, Phi Delta Phi. Republican. Episcopalian. Mason. Author: Government and Politics in the United States; Preparing for Citizenship; Our United States—A History; History and Geography of Ohio (with W. M. Gregory); The History of the United States; Our Government Today; English Exercises and Tests; The Constitution of the United States (with H. H. Webster);

Seeing South America (with Nevin O. Winter). Home: 2256 Hollywood Av., Toledo, O. Office: Hartman Bldg., Columbus, O.

GULICK, Archibald A. (gū'lĭk), lawyer; b. Princeton, N.J., Sept. 28, 1876; s. Van Dyke Bergen and Julia (Downing) G.; A.B., Princeton, 1897; A.M., 1899; LL.B. cum laude, New York Law Sch., 1901; unmarried. Admitted to New York bar, 1901, New Jersey bar, 1909; with Alexander & Green, New York, N.Y., since 1901, partner since 1919; vice pres., treas. and dir. Homestake Mining Co.; dir. Cerro de Pasco Copper Corp., Empire Trust Co., Kern County Land Co., Princeton Bank & Trust Co. Charter trustee and clerk of bd. trustees Princeton U. Mem. Am., New York State and Mercer County (N.J.) bar assns., Assn. Bar City of N.Y. Clubs: University, Princeton, Down Town Association, Bankers (New York); Nassau, University Cottage, Nassau Gun, Pretty Brook Tennis (Princeton). Home: 26 Mercer St., Princeton, N.J. Office: 120 Broadway, New York 5, N.Y.

GULICK, Charles Burton (gū'lĭk), univ. prof.; b. Jersey City, N.J., Sept. 30, 1868; s. Horace and Anna Louise (Sillcocks) G.; A.B., Harvard, 1890, A.M., 1891, Ph.D., 1894; studied and traveled in Germany and Greece, 1894-95; m. Anne Hathaway Swift, Sept. 9, 1896; children—Anne (dec.), Charles Burton. Instr. Greek, Harvard U., 1892-93, 1895-99, asst. prof., 1899-1909, prof. Greek, 1909-25, Eliot professor of Greek literature, 1925-37, emeritus professor of Greek literature since 1937. Professor Greek language and literature, American School Classical Studies, Athens, Greece, 1911-12. Fellow Am. Acad. Arts and Sciences (recording sec. 1922-30; v.p. 1931-33); mem. Am. Philol. Assn. (pres. 1930), Am. Philos. Soc., Archaeol. Inst. of America, N.E. Classical Assn., Classical Assn. Great Britain. Has written various book reviews and articles in the gen. field of classical philology. Author: The Life of the Ancient Greeks, 1902; Modern Traits in Old Greek Life, 1926; Athenaeus, with Notes and Translation, 7 vols. (Loeb Classical Library), 1927-41; Goodwin and Gulick Greek Grammar, 1930. Editor: The College Series of Greek Authors. Home: 59 Fayerweather St., Cambridge 38, Mass.

GULICK, Charles P. (gū'lĭk), pres. and chmn. bd. Nat. Oil Products Co.; b. Newark, N.J., May 21, 1885; s. Jacob W. and Florence (Nicoll) G.; student coll. extension courses in law and chemistry; m. Ruth B. Nye, June 15, 1910; children—Richard, John, George. Clerk Nat. Oil & Supply Co., Newark, N.J., 1904-05, sec. and treas., 1905; treas. Nat. Red Oil & Soap Co., 1907-12; treas. Nat. Oil Products Co., Harrison, N.J., 1912, Metasap Chem. Co., 1917; pres. Nat. Oil Products Co., 1932-38, chmn. bd., 1938-40, pres. and chmn. bd. since 1940; pres. Metasap Chem. Co., Rare Chemicals, Inc., Nopco Chemical Co., Admiracion Labs., The Vitab Corp., Vitex Labs.; dir. Brown Jeklin & Co., Harrison (N.J.) Nat. Bank, Dir. Chem. Alliance, N.Y. City; ex-pres. and founder Sulphonated Oil Mfrs. Assn., New York. Mem. East Orange (N.J.) Bd. of Edn.; mem. trustee advisory com., N.J. Coll. of Pharmacy, Rutgers U.; mem. bd. Y.M.C.A., Newark. Mason. Clubs: Newark Athletic; Forest Hill Field (Bloomfield, N.J.); Rotary of Newark (pres. 1943); W. Hudson Manufacturers (Harrison). Home: 135 S. Munn Av., East Orange, N.J. Office: Essex and 1st Sts., Harrison, N.J.

GULICK, J(ohn) Halsey (gū'lĭk), headmaster; b. Springfield, Mass., Dec. 27, 1899; s. Luther Halsey and Charlotte (Vetter) G.; ed. Phillips Exeter Acad., 1916-18, Princeton, 1919-22; m. Dorothy Merrill, June 21, 1931; children—Katherine Merrill, Charlotte Vetter, Louise. Director Camp Timanous since 1923; director Luther Gulick Camps since 1928; assistant in physical education, Lehigh University, 1924-27, Princeton University, 1927-28; organizer Curtiss-Wright Flying Camp for coll. under-grads. at Scarboro, Me., 1928-29; teacher The Fessenden Sch., West Newton, Mass., 1931-33; teacher The Mary C. Wheeler School, Providence, R.I., 1933-34; headmaster Proctor Academy, Andover, N.H., since 1935. Served as pvt. inf., U.S. Army, 1917-19, dir. Migis Lodge. Trustee Stoneleigh-Prospect School, Greenfield, Mass. Mem. N.E. Assn. Secondary Schs. and Colls., N.E. Assn. of Camp Dirs. (past pres.), N.H. Head Masters' Assn. (past pres.), Headmasters Assn., Am. Unitarian Assn. (dir.). Republican. Unitarian. Mason. Clubs: Campus (Princeton, N.J.); Fish and Game (Andover, N.H.). Address: (summer) South Casco, Me.; (winter) Andover, N.H.

GULICK, Leeds (gū'lĭk), educator; b. Osaka, Japan, Feb. 3, 1894; s. Sidney Lewis and Cara May (Fisher) G.; parents U.S. citizens; student Oberlin Coll., 1914-17; B.A.S., Y.M.C.A. Coll., 1921; M.A.S., George Williams Coll., 1929; grad. work U. of Chicago, 1929; diploma Sch. Japanese Lang. and Culture, Tokyo, 1926; m. Gladys Ramsey, Sept. 6, 1922; children—Merle Lewis, Janet Louise, Helen. Edul. and social service Am. Bd. Missions, Japan, 1921-37, teacher English Doshisha U., Kyoto, 1921-22; supt. Matsuyama Night High Sch., 1924-37; founder and dir. Camp Leaders' Conf., 1930-37; pub. speaker on Japan and Far East, U.S., 1937-38; dir. Dowagiac (Mich.) Community Plan, 1938-40; head div. program and exhbn. Am. Film Center, N.Y. City, 1940-42; representative USO, New Eng. and N.Y. State, 1942; consultant Japan sect. O.W.I., San Francisco, Calif., 1942-43; chief Japan sect. O.S.S., Washington, D.C., 1943; prof. Japanese, dir. Japanese area and lang. instr. A.S.T.P., U. of Chicago since 1943. Served as sergt. chem. warfare service U.S. Army, A.E.F. France 1917-19; scoutmaster, Oberlin, O., 1915-17, Chicago, Ill., 1921, Tokyo, Japan, 1922-23; dir. athletics Karuizawa Assn., 1924; mem. bd. dirs. Osaka Social Settlement, Tottori Settlement; pres. bd. trustees Matsuyama Girls' Sch., 1930-37; volunteer social work South End House, Boston, 1938; mem. com. Library Film Forum, 1940-42. Mem. N.E.A., Kappa Delta Pi. Author: Programs for Boys and Young Men, 1930; Christian Camp—Conference Leader's Manual, 1936; Japanese Language, Japanese Word List (1945). Contbr. articles on Orient to mags. Address: (permanent) 14 Beacon St., Boston, Mass. Office: Univ. of Chicago, Chicago, Ill.

GULICK, Luther Halsey, govt. research, adminstrn.; b. Osaka, Japan, Jan. 17, 1892; s. Sidney Lewis and Cara M. (Fisher) G.; A.B., Oberlin, 1914, A.M., 1915, Litt.D., 1939; student Training Sch. for Pub. Service, N.Y. Bur. Municipal Research, 1915-17; research staff, 1917; Ph.D., Columbia, 1920; m. Helen McKelvey Swift, 1917; children—Clarence Swift, Luther Halsey. Served as sec. Joint Spl. Com. on Budget, Mass. Gen. Court; asst. chief of sect. Council National Defense, World War; capt. statistics branch of General Staff; staff mem. in pub. finance and taxation, N.Y. Bur. Municipal Research, now dir.; also dir. Inst. Public Adminstrn.; counsel of research staff legislative coms. and tax depts. various states. Eaton prof. municipal sci. and adminstrn., Columbia, 1931-42; Day lecturer, Union Coll., 1928-29; lecturer, U. of Buffalo, 1929, U. of Chicago, 1933, U. of Pa., 1936; Dodge lecturer Yale, 1933; dir. Research Commn. of Inquiry on Pub. Service Personnel, 1933-35; dir. Regents Inquiry into the Character and Cost of Pub. Edn. in the State of N.Y., 1935-39; pres. Tax Research Foundation. Consultant on post-defense planning Nat. Resources Planning Bd., 1941-43; special asst. U.S. Treasury since 1941; spl. assignment U.S. Embassy, London, Sept.-Oct. 1941; mem. U.S. Census Advisory Com., 1941-45; special consultant to the Secretary of War, 1942; director Office Organizational Planning, War Production Board, May 1942-44; chief of program and requirements div., Office of Foreign Relief and Rehabilitation Operations, State Dept., Feb.-Sept. 1943; div. of liberated areas, Fgn. Econ. Adminstrn., Sept.-Nov. 1943; mem. Secretariat of United Nations Relief and Rehabilitation Adminstrn., Atlantic City Conf., 1943; acting chief secretariat, Jan.-June, 1944; consultant on orgn. to chmn. and gen. mgr., Smaller War Plants Corp., Feb. 1944-45; chmn. edn. com. Office of Coordinator Inter-Am. Affairs since 1940. Trustee Oberlin College. Mem. Tax Assn., Nat. Municipal League, Am. Polit. Science Assn., Am. Statistical Assn., Am. Soc. for Public Adminstrn. (co-founder, pres. 1943), Am. Council on Edn. (mem. com. on policy, 1943-45), Internat. City Mgrs. Assn., Municipal Finance Officers Assn., Social Science Research Council, Com. on Pub. Administration. Mem. N.Y. Conf. of Mayors; mem. Liquor Control Commn., 1933, President's Com. on Administrative Management, 1936-37, Advisory Com. on Edn., 1937-38; chmn. advisory com., Reed Commn. on Civil Service Improvement, 1939; mem. research com. Boy Scouts of America; chairman the American Film Center Public Affairs Committee. Awarded Butler medal (Columbia), 1939. Mem. Phi Kappa Pi, Phi Beta Kappa. Republican. Conglist. Clubs: City, Bronxville Field Club. Author: Evolution of the Budget in Massachusetts, 1920; An Adventure in Democracy, 1928. Co-Author: Municipal Finance, 1926; Finances of N.Y. City, 1927; Tax Exemption in N.Y. State, 1927; Fiscal Problems of City School Administration, 1928; School Construction, 1929; Modern Government in a Colonial City (survey of government of Williamsburg, Va.), 1932; Depression Taxes and Economy through Reform of Local Government, 1933; Notes on the Theory of Organization, 1937; Education for American Life, 1938; Intergovernmental Fiscal Relations, Treasury Dept., 1943; also reports, brochures and articles. Editor: Papers on Science of Administration, 1937; also of Better Government, Personnel, and monographs of Commn. of Inquiry on Pub. Service Personnel, 1934-35, Regents' Inquiry Reports. Joint author: After Defense, What?, 1941. Home: 14 Sussex Av., Bronxville, N.Y. Office: 684 Park Av., New York.

GULLET, John Sherman (gū-la'), army officer; b. Philadelphia, Ill., Feb. 6, 1896; s. Sherman and Josephine (Donaldson) G.; grad. Army Industrial Coll., 1930, Harvard Grad. Sch. of Bus. Adminstrn., 1932. Pvt. aviation sect. Signal Corps, U.S. Army, Sept. 1917 to Aug. 1918; commd. 2d lt. Air Corps, 1918, advancing through grades to lt. col. 1941; engaged in engring., industrial management, military intelligence, industrial war plans; military attaché for air, Ottawa, Canada, since Apr. 1940. Mem. Order of Daedaleans. Clubs: Army-Navy (Washington, D.C.); Rideau, Royal Ottawa Golf, Country (Ottawa). Address: U.S. Legation, Ottawa, Can.*

GULLEY, Emmett W. (gŭl'lē), coll. pres.; b. Haviland, Kan., April 15, 1894; s. Alva Sherman and Ella (Ballard) G.; A.B., Pacific Coll., 1917; student, Hartford Theol. Sem., 1917-18; A.M., Haverford Coll., 1925; m. Zoe M. Hibbs, Sept. 4, 1917; children—Alice (Mrs. Arney Booth), Ross, Jean. Missionary to Mexico, 1919-24; supt. N.Y. Meeting of Friends, 1924-28; teacher, Pacific Coll., 1928-41, pres. since 1941. Mem. Society of Friends. Club: Rotary. Home: R.F.D. 1, Newberg, Ore.

GULLION, Allen Wyant (gŭl'yŭn), major general, United States Army; b. Carrollton, Kentucky, Dec. 14, 1880; s. Edmund A. and Atha (Hanks) G.; A.B., Centre Coll., Ky., 1901; B.S., U.S. Mil. Acad., 1905; LL.B., U. of Ky., 1914; grad. Gen. Service Sch., Leavenworth, Kan., 1928, Army War Coll., Washington, D.C., 1931; grad. Naval War College, Newport, R.I., 1932; General Staff Corps Eligible List; hon. LL.D., University of Hawaii, 1935, Centre College, 1939, University of Kentucky, 1942; m. Ruth Mathews, September 9, 1905 (deceased); children—Ruth, Edmund, Atha, Margaret (dec.), Phillip, Allen. Commd. 2d lt. U.S. Army, June 13, 1905; promoted through grades to lt. col., Aug. 31, 1929; col., 2d Ky. Inf., Mexican Border, 1916; lt. col. (temp.) World War. Prof. mil. science and tactics, U. of Ky., 1912-14. Chief of Mobilization Div., Office of Provost Marshal Gen., Nat. Selective Service, Washington, D.C., 1917; judge advocate Third Corps, A.E.F., 1918; legal adviser to Gen. R. L. Bullard, Governors Island, N.Y., 1919-24; chief of Mil. Affairs Div., Office Judge Advocate Gen., Washington, 1928-30; sr. War Dept. rep. at Geneva, 1929, participating with representatives of 47 nations in formulation of code for prisoners of war, and in revision of Geneva Convention of 1906; senior judge adv. Hawaiian Dept., 1932-33; sole U.S. del. to Congress of Juridical Experts, Luxembourg, 1938, addressing the conf. on the "present state of international law regarding protection of civilians against the new war technics"; senior War Dept. rep. and del. of Am. and Federal bar assns. at first convention of Inter-American Bar Assn., Havana, 1941. Deputy administrator, NRA, Territory of Hawaii, 1933-35; chief of mil. affairs div., Office of Judge Advocate Gen., Washington, D.C., 1935, asst. judge advocate gen., 1936, acting judge advocate gen., 1937, judge advocate general (major general), 1937; provost marshal general (major general), July 31, 1941-Apr. 28, 1944; overseas (France) 1944; retired as major general, December 1944. Honorary president Kentucky Soc., Washington. Awarded D.S.M. (U.S.); Oak Leaf cluster to D.S.M., 1944; Legion of Merit (1944); Estralla d'Abdon Calderon (Ecuador). Clubs: Army and Navy (Washington, D.C.); Army and Navy Country (Arlington, Va.). Home: 2737 Devonshire Pl. N.W., Washington, D.C.

GULLIVER, Ashbel Green, dean; b. New York, N.Y., Nov. 23, 1897; s. William Curtis and Louisa (Green) G.; student Groton Sch., Groton, Mass., 1910-15; B.A., Yale U., 1919, LL.B. cum laude, 1922, (hon.) M.A., 1935; m. Eugenia B. Porter, Dec. 18, 1926; children—William Curtis, Anne Porter, Ashbel Green. Admitted to N.Y. bar, 1923, and engaged in gen. practice of law in New York, N.Y.; asso. with Alexander & Green, 1922-27; mem. faculty Yale U. Sch. of Law since 1927, asst. prof. law, 1927-31, asso. prof. law, 1931-35, prof. law since 1935, asst. dean, 1934-39, acting dean, 1939, dean since 1940. Fellow Timothy Dwight Coll., Yale U. Served as 2d lt. field arty., U.S. Army, 1918, Mem. Conn. State Bd. of Pardons since 1936, Alien Enemy Hearing Bd. for Dist. of Conn., 1942-45, Conn. Post-War Planning Bd., 1943-45; chmn. Conn. State Bd. Labor Relations since 1945. Mem. Am. Bar Assn., Wolfs Head of Yale, Beta Theta Pi. Contbr. to legal periodicals. Home: 121 Hartford Turnpike, Hamden, Conn.

GULLIVER, Lucile, literary agent, editor; b. Somerville, Mass.; d. Charles Whiting and Emma Susanna (Beede) Gulliver; A.B., Boston Univ., 1906, A.M., 1910; European fellow, Woman's Edn. Assn. of Boston, 1913-14. Del. Internat. Peace Congress, Stockholm, 1910, The Hague, 1913. Owner and dir. Lucile Gulliver Literary Bureau. Mem. Boston Univ. Women's Council. Mem. Phi Beta Kappa, Pi Gamma Mu, Alpha Phi. Conglist. Club: Boston Authors'. Author: Over the Nonsense Road, 1910; The Friendship of Nations, 1912; Daniel Boone, 1916. Served in mil. intelligence, Washington, 1917-18. Asso. editor Everyland, 1920-23; head Children's Book Dept., Little, Brown & Co., 1927-33; editor-in-chief, Lothrop, Lee & Shepard Co., 1934-35; editor of American Childhood, 1937-38; lecturer on "Children's Literature and Writing for Youth," Univ. Extension Div. of Mass. State Dept. of Edn., since 1932. Contbr. to mags. Address: 157 Newbury St., Boston 16, Mass.

GULLIXSON, Thaddeus Frank (gŭl'lĭks-sŭn), ch. official; b. Bode, Ia., Sept. 4, 1882; s. Andrew and Anna (Rossing) G.; prep. edn., Bruflat Acad., Portland N.D., and Luther Acad., Albert Lea, Minn.; A.B., Luther Coll., Decorah, Ia., 1903; grad. Luther Sem., St. Paul, Minn., 1906; student Johns Hopkins, 1906-07; m. Bessie A. Fries, Oct. 21, 1908; children—Lillian Cecelia, Solveig Magdalene, Thomas Fredrick (dec.), Bessie Frieda, Mary Frances. Ordained ministry Luth. Ch., 1907; pastor, Pierre, S.D., 1907-11, Minot, N.D., 1911-30; pres. and prof. practical theology, Luther Theol. Sem., St. Paul, since 1930. Vice pres. Norwegian Luth. Ch. of America since 1925; mem. Bd. Foreign Missions, 1920-30; pres. Am. Luth. Conf., 1934-38; commr. Nat. Luth. Council, 1943. Home: 1555 Branston St., St. Paul, Minn.

GUM, Walter Clark, clergyman; b. Monterey, Va., July 4, 1897; s. William Early and Salie Maude (Taylor) G.; grad. Monterey (Va.) High Sch., 1914; stu-

dent Emory U., 1918-19; student Randolph-Macon Coll., Ashland, Va., 1916-18; D.D., 1940; m. Mary Lucille Hendricks, Oct. 31, 1919; 1 dau., Mary Russell (Mrs. John Wiley Mason, Jr.). Ordained to ministry of Methodist Ch., 1919; pastor, South Sussex, Va., 1919-21, Irvington, Va., 1921-23, Chatham, Va., 1923-25, South Boston, Va., 1925-30, Norfolk, Va., 1930-33, Monumental Ch., Portsmouth, Va., 1933-36, Ghent Ch., Norfolk, 1936-39, Barton Heights Ch., Richmond, Va., 1939-40; dist. supt. Norfolk Dist. since 1940; conf. missionary sec., 1935-37; chmn. conf. commn. on evangelism, 1937-40; mem. Crusade for Christ com. of 200; vice chmn. conf. Crusade for Christ Council. Mem. gen. conf., jurisdictional conf., 1944; mem. exec. com., jurisdictional council of Southeastern Jurisdiction; chmn. dist. supts. conf. of Southeastern Jurisdiction for 1945; sec. bd. missions and church extension, for Southeastern Jurisdiction. Mem. Norfolk Community Council. Trustee Randolph-Macon Coll., also mem. exec. com., bldg. program and policy com. Mem. Theta Phi. Mason. Club: Norfolk (Va.) Golf. Address: 545 Spotswood Av., Norfolk 7, Va.

GUMBART, William Barnum (gŭm'bärt), lawyer; b. Norwalk, Conn., Feb. 14, 1892; s. Edward H. and Mary Frances (Barnum) G.; A.B., Dartmouth Coll., 1913; law student Columbia U.; LL.B., Yale, 1915; m. Lucy Adele Finch, Oct. 18, 1919; children—Mary, William B., Jr. Admitted to Mass. bar, 1916, to Conn. bar, 1916, and since in practice at New Haven, Conn.; mem. Gumbart, Corbin, Tyler & Cooper; lecturer on Conn. law, Yale U. Sch. of Law, since 1924; sec. and dir. Geometric Tool Co., The Rattan Mfg. Co.; dir. First Nat. Bank & Trust Co. Trustee Conn. Savings Bank; dir. New Haven Gas Light Co. Served as 1st lt. Q.M.C., U.S. Army, 1917-19, with A.E.F. in France, 1918-19. Trustee Hopkins Grammar School; former pres. New Haven Community Chest; dir. New Haven Hospital, chairman New Haven chapter of Am. Red Cross. Vice pres. Conn. State bar assn., mem. Am. Bar Assn., Phi Beta Kappa. Republican. Conglist. Clubs: Graduate, Quinnipiack (former pres.), Rotary, Country. Home: 55 Laurel Rd., Hamden, Conn. Office: 205 Church St., New Haven, Conn.

GUMMERE, John Flagg (gŭm'ĕr-ē), educator; b. Swarthmore, Pa., July 27, 1901; s. Henry Volkmar and Lydia (Flagg) G.; student William Penn Charter School, Phila., 1912-18; A.B., Haverford, 1922, M.A., 1925; Ph.D., University of Pennsylvania, 1933, honorary M.A., 1945; married Gladys Wheeler Barnes, January 16, 1931. Master West Phila. High Sch., 1922-26; master William Penn Charter Sch., 1923-41, acting headmaster, 1941, headmaster since 1942. Visiting lecturer in classics, U. of Pittsburgh, 1938, 1940; acting chief examiner in Latin, Coll. Entrance Examination Bd. Sec. of the corp. Haverford Coll.; trustee Springside Sch.; chmn. com. in charge, Haverford Friends School, Lieut. (T), U.S. Coast Guard Reserve. Mem. Headmasters Assn., Country Day School Headmasters Assn., Am. Philol. Assn., Linguistic Soc. of America, Am. Acad. Polit. and Social Science, Rotary Internat., Phi Beta Kappa. Mem. Society of Friends. Clubs: Franklin Inn, Phila. Country. Co-author: Latin Book Two, 1937; Latin Book Three, 1939. Author: Workbook in Latin Comprehension, 1932; Comprehension Reading for Second-Year Latin, 1938. Home: 3026 Midvale Av., Phila. 29. Address: William Penn Charter School, Germantown, Philadelphia 44, Pa.

GUMMERE, Richard Mott (gŭm'ĕr-ē), educator; b. Burlington, N.J., Aug. 3, 1883; s. Francis Barton and Amelia Smith (Mott) G.; prep. edn. Haverford (Pa.) Sch., Marlburia Sch., Switzerland; A.B., Haverford Coll., 1902; A.M., Harvard, 1904; Ph.D., from same, 1907; hon. M.A., U. of Pa., 1923; m. Christine Robinson, June 30, 1908; children—Eleanor, Richard M. Instructor Latin, 1907-12, assistant professor, 1912-18, assistant to the pres., 1915-18, Haverford Coll., trustee, 1920-40; headmaster William Penn Charter School, Philadelphia, 1918-35; chairman com. on admission, lecturer Latin, Harvard since 1935. Mem. Am. Philol. Assn., Headmasters' Assn. (pres. 1934-35), Country Day School Headmasters' Assn., College Entrance Examination Bd. (chmn. 1936-39), Shakespeare Soc. of Phila., Colonial Soc. of Mass., Society of Friends, Phi Beta Kappa. Member school committee, city of Cambridge, 1944-45; trustee Bryn Mawr Coll., Milton Acad., Thayer Acad., Browne and Nichols and Moses Brown Schools. Clubs: Century (N.Y.); Tavern (Boston); Harvard (New York and Boston). Author: Seneca the Philosopher and His Modern Message, 1922. Translator; Seneca's Epistulæ Morales (Vol. I), 1917, (Vol. II), 1921, (Vol. III), 1926 (Loeb Classical Library). Co-editor (with H. E. Burton) of Latin—Fourth Year, 1931. Home: 984 Memorial Drive. Office: 17 University Hall, Harvard Univ., Cambridge, Mass.

GUMPERT, Martin (goom'pĕrt), physician; b. Berlin, Germany, Nov. 13, 1897; s. Ely and Elise (Abraham) G.; studied medicine Univ. of Heidelberg; M.D., U. of Berlin, 1923; m. Charlotte Blaschko, Jan. 27, 1923 (died 1933); 1 dau., Nina. Came to U.S., 1936, naturalized, 1942. Resident asst. Rudolf Virchow Hosp., Berlin, 1923-27; dir. city clinic for skin and venereal diseases, Berlin-Wedding, 1927-33; engaged in practice as physician, also writer, New York, N.Y., since 1936; staff mem. Lenox Hill Hosp.; med. adviser Time Mag. since 1943. Mem. N.Y. Med. Soc., Am. Authors League. Author: Verkettung, 1916; Heimkehr des Herzens, 1921; Venereal Diseases in Childhood, 1926; Handbook of Deformity Diseases, 1931; Hahnemann Biography, 1934; Life for the Idea, 1935; Trailblazers of Science, 1936; Dunant, Story of the Red Cross, 1938; Hell in Paradise: Autobiography, 1939; Hell Hunger! Health under Hitler, 1940; First Papers, 1941; You Are Younger Than You Think, 1944. Contbr. articles to mags. including Readers Digest, Red Book, Coronet, Am. Mercury, Survey Graphic. Home: 315 E. 68th St. Office: 728 Park Av., New York, N.Y.

GUND, George, pres. The Cleveland Trust Co.; b. LaCrosse, Wis., Apr. 13, 1888; s. George Frederick and Anna Louise (Metzger) G.; student, Univ. Sch. of Cleveland, 1897-1905; A.B., Harvard, 1909; grad. student Harvard Sch. of Business Adminstrn., 1908-09, Iowa State Coll., animal husbandry, 1922-23; m. Jessica Laidlaw Roesler, May 23, 1936; children—George, III, Agnes, Gordon, Graham de Conde, Geoffrey de Conde, Louise Laidlaw. Began as messenger, Seattle Nat. Bank, 1909; developed Kaffee Hag Corp., 1918-29 (now Kellogg Co.); dir. Cleveland Trust Co. since 1937, pres. since July 7, 1941; pres. The Gund Realty Co. and The Gund Co. since Dec. 1, 1922; dir., mem. exec. com. The Sherwin-Williams Co., The Cleveland Cliffs Iron Co.; dir., mem. finance com., Lincoln Nat. Life Ins. Co., Home Ins. Co.; dir. City of New York Ins. Co., Baltimore Am. Ins. Co. of N.Y., Georgia Home Ins. Co. of Columbus, Ga., Hercules Motors Corp., Island Creek Coal Co., Pond Creek Pocahontas Co., Pacific Mutual Life Ins. Co., Park Drop Forge Co., Nat. Liberty Ins. Co. of Am., N.Y. Served in U.S. Army during World War I. Trustee and pres. The Cleveland Sch. of Art; trustee, University Sch., Trinity Cathedral, The Cleveland Museum of Art (mem. adv. com.), Cleveland Chamber of Commerce; vice-pres. Council on World Affairs; chmn. trustees com. Cleveland Foundation. Clubs: Union, Rowfant (Cleveland); Harvard (N.Y.); Rainier (Seattle). Home: R.F.D. No. 3, Chagrin Falls, O. Offices: Cleveland Trust Co., Cleveland, O.

GUNDERSON, Harvey Jones (gŭn-dĕr-sŏn'), lawyer; b. San Francisco, Calif., Aug. 20, 1906; s. Andrew Bennett and Clara (Jones) G.; A.B., U. of Michigan, 1928, LL.B., 1930; grad. in economics, U. of South Dakota, 1930; m. Alwayne Burkhart, Dec. 2, 1933. Admitted to bar, South Dakota, 1929, and since in practice of law, Vermillion, S.D.; partner law firm Gunderson & Gunderson; engaged in business individually as agent and farmer, Vermillion, since 1930; counsel Minneapolis agency, Reconstruction Finance Corp., 1932-35, Washington, D.C., 1935-41, assistant general counsel since 1941; gen. counsel, Disaster Loan Corporation, 1937-45; assistant general counsel Metals Reserve Co., Washington, D.C., 1940-42, gen. counsel, 1942-44, exec. vice pres. and gen. counsel, 1944-45; executive director Office of Metals Reserve, R.F.C., since July 1945. Serving with Cavalry Reserve, U.S. Army, since 1929; major, cavalry, in charge stockpile and shipping sect., materials branch, production div., hdqrs. Army Service Forces, 1942-45; assigned War Dept. mem. Interdepartmental Shipping Priorities Com., 1942-44, Army Service Forces mem. Cargo Clearance Com., 1942-44; assigned working representative of War Dept. on strategic and critical materials War Prodn. Bd., Bd. Economic Warfare (later Fgn. Econ. Adminstrn.), Reconstruction Finance Corp. and subsidiaries, 1942-45; assigned to asst. sec. of commerce in procurement of strategic and critical materials, 1942-45. Mem. Am. (life) and Fed. bar assns., State Bar of South Dakota, U.S. Cav. Assn., Phi Delta Theta, Phi Alpha Delta, Sigma Delta Chi, Scabbard and Blade. Mason. Club: Metropolitan (Washington). Home: 24 S. Harvard St., Vermillion, S.D.; also 3335 Stuyvesant Place N.W., Washington 15, D.C. Office: National Bank of South Dakota Building, Vermillion, S.D.; also 811 Vermont Av. N.W., Washington 25, D.C.

GUNG'L, John C. (gŭn'g'l), lawyer; b. Camp Supply, Indian Ty., Sept. 19, 1882; s. Carl S. and Annie (Gung'l) G.; student U. of Ariz., 1901-02; LL.B., U. of Mich., 1909; m. Esther Lowdermilk, Sept. 13, 1913. Admitted to Ariz. bar, 1909, Mich. bar, 1909, Calif. bar, 1924, and began practice at Willcox, Ariz.; city atty., Willcox, 1915-26; U.S. dist. atty., Ariz. Dist., Mar. 1, 1929-May 11, 1933. Lt. col. Judge Adv. Gen. Dept., U.S. Army Reserve. Now in mil. service as lt. col., staff judge advocate, Judge Adv. Gen.'s Dept., Army of the U.S. President Board of Edn., Willcox Dist., 1920-28. Mem. Am., Ariz., California and Michigan bar assns.; president Cochise County Bar Association, 1929-33; Pima County (Ariz.) Bar Assn., 1939. Republican. Mason (32°, Shriner). Home: 208 E. 3d St. Office: Valley National Bank Bldg., Tucson, Ariz.

GUNN, Francis Dowden, univ. prof.; b. Lexington, Ky., July 20, 1899; s. William Francis and Julia Ellen (Rees) G.; student Ohio Wesleyan U., 1917-19; A.B., Cornell U., 1921; M.D., Northwestern U., 1925, Ph.D., 1930; m. Johanna Mary Dieckmann, Dec. 27, 1921; children—Nancy Dowden, John Patterson, Genifer Cordes. Fellow in medicine, Nat. Research Council, 1925-27; asso. in pathology, Med. Sch., Northwestern U., 1927-31, asst. prof., 1931-39, asso. prof., 1939-44; prof. and head dept. of pathology, Sch. of Medicine, U. of Utah, since 1944; pathologist Salt Lake County Gen. Hosp. Served as lt., Med. Reserve, 1930-35. Mem. A.M.A., Am. Assn. Pathologists and Bacteriologists, Am. Soc. Exptl. Pathology, Inst. Medicine Chicago, Soc. Exptl. Biology and Medicine. Home: 868 Second Av., Salt Lake City 3, Utah.

GUNN, George, Jr., business exec.; b. Tacoma, Wash., Apr. 10, 1891; s. George and Emma (Howe) G.; student U. of Wash., Seattle, 1912-14; m. Cleata Dyer, July 29, 1917; children—Cleata (wife of Lt. Richard D. McIntosh), Nancy, Gloria, Joanne. Began as motor truck distributor, Tacoma, Wash., 1914; propr. Kelley-Springfield Truck Sales Co., Tacoma and Seattle, 1914-25; v.p. and sales mgr. White Motor Car Co., Cleveland, 1925-30; v.p. Puget Sound Pulp & Timber Co., Everett, Wash., 1932-37; pres. Pioneer, Inc., Tacoma, Wash., 1940-44, Am. Warehouse Co. since 1936, Kirsten Pipe Co. since 1938, Webster-Brinkley Co., 1941-44 (now vice pres.); owner Canteen Co. of Wash., Seattle, since 1938. Chmn. 13th Naval Dist. Citizens Com., Navy Relief Soc., since 1942, Selective Service Bd. No. 7, Seattle, Wash.; mem. bd. govs. Smaller War Plants Corp., Region 13; mem. Washington State Planning Council (post-war planning). Mem. Nat. Assn. Mfrs. (mem. govt. finance and post-war planning coms.), Seattle Chamber of Commerce, Phi Gamma Delta. Clubs: Washington Athletic (pres.), Seattle Golf, Rainier, (Seattle). Mason. Home: 4000 Denny Blaine Pl. Address: 3129 Western Av., Seattle 1, Wash.

GUNN, Glenn Dillard, pianist, conductor; b. Topeka, Kan., Oct. 2, 1879; s. John Donald and Liela Salome (Collins) G.; ed. pub. schs., Evansville, Ind.; Royal Conservatory of Music, Leipzig, 1894-99, grad. 1896; apptd. asst. to Robert Teichmüller, 1896; m. Bernya Bracken, June 23, 1903. Lecturer in music, U. of Chicago extension faculty, 1905; mem. faculty Am. Conservatory, Chicago, 1901, Chicago Mus. Coll., 1901-06; founded, 1906, Glenn Dillard Gunn Piano Studios. Has appeared as soloist with Chicago Symphony Orchestra, New York Symphony Orchestra, Minneapolis Symphony Orchestra, Boston Opera Orchestra, Detroit Symphony Orchestra, New York Civic Orchestra; concert tour, Europe, 1898-99. Mus. editor Chicago Journal, 1902-04, Chicago Inter-Ocean, 1904-10, Chicago Tribune, 1910-14, Chicago Herald and Examiner, 1922-37; lecturer in music, U. of Chicago, U. of Notre Dame, 1908-28. Dir. piano dept., Catholic University of America, 1943. Conducted series of American concerts, 1911-17, Chicago and American Symphony orchestras; music editor Washington Times-Herald. Author of a course of lessons on History and Esthetics of Music, 1912; Music, Its History and Enjoyment, 1939. Clubs: Cliff Dwellers, Bohemian. Home: 3620 Connecticut Av., Washington, D.C. Address: Washington Times-Herald, Washington, D.C.

GUNN, Ross, physicist; b. Cleveland, O., May 12, 1897; s. Ross Delano Aldrich (M.D.) and Lora Arletta (Conner) G.; B.S. in E.E., U. of Mich., 1920, M.S., 1921; Ph.D., Yale, 1926; m. Gladys Jeannette Rowley, Sept. 8, 1923; children—Ross, Andrew Leigh, Charles Rowley, Robert Burns. Instructor in engring. physics, U. of Mich., 1920-22; radio research engr. U.S. Air Service, 1922-23; instr. physics, Yale, 1923-27; research physicist U.S. Naval Research Lab., 1927-33, technical adviser, 1933-38, technical adviser and supt. mechanics and electricity div. since 1938; supt. aircraft electrical div. since 1943; senior technical dir., Army-Navy Precipitation Static Project since 1943; research asso. Carnegie Instn. of Washington since 1941. Mem. sub-coms. Nat. Adv. Com. for Aeronautics since 1943; consultant Nat. Defense Research Com., 1942-43. Invented various specialized elec. devices for mil. and naval use. Made several basic contributions to the interpretation of cosmic, solar and terrestrial electric and magnetic phenomena. Served in U.S. Signal Res. Corps, World War I. Awarded Distinguished Civilian Service Award for service in development of atomic bomb, 1945. Fellow Am. Phys. Soc.; mem. Geophys. Union, Am. Astron. Soc., Inst. of Radio Engrs., Sigma Xi, Conglist. Contbr. articles to scientific jours. Home: 4437 Lowell St. N.W. Address: U.S. Naval Research Laboratory, Washington, D.C.

GUNN, Selskar Michael; May 25, 1883-Aug. 2, 1944. See Vol. 23 (1944-45).

GUNN, Walter Thomas, judge; b. La Salle County, Ill., June 4, 1879; s. Luther V. and Alice E. (Rogers) G.; A.B., Greer Coll., Hoopeston, Ill., 1898; student Ill. Wesleyan U., 1899-1900; studied law, Ill. Wesleyan U.; m. Vina D. Dayton, June 29, 1904; children—Horace E., Margery. Admitted Ill. bar, 1902, and began practice in 1902; asst. states atty., Vermilion County, Ill., 1903-08; master in chancery U.S. Circuit Court, 1906-12; corp. counsel City of Danville, Ill., 1915-19; justice Supreme Court of State of Ill. since 1938; dir. Hegeler Zinc Co., Second Nat. Bank. Mem. Am. Bar Assn., Ill. State Bar Assn., Phi Delta Phi. Republican. Presbyterian. Mason, Elk, K.P. Home: 1124 N. Sheridan St. Office: First National Bank Bldg., Danville, Ill.

GUNNER, Matthew J., army officer; b. Texas, Mar. 31, 1886; C.E., U. of Texas, 1909; grad. Tank Sch., 1921, Inf. Sch., advanced course, 1923, Command and Gen. Staff Sch., 1924, Army War Coll., 1930. Commd. 2d lt., U.S. Army, 1912, and advanced through the grades to brig. gen., 1944. Home: 1870 Wyoming Av. N.W. Address: War Dept., Washington 25, D.C.

GUNNISON, Royal Arch, war correspondent, broadcaster, author; b. Juneau, Alaska, Feb. 7, 1909; s. Royal Arch and Helena (Cobb) G.; grad. George Washington U., Washington, D.C.; studied for U.S. Foreign Service; student The Principia, St. Louis, Mo.; Univ. of Washington, Seattle, Wash.; grad. student internat. politics and economics, U. of Geneva; m. Marjorie Hathaway, 1935. Began as fgn. corr. Associated Press, Europe, assigned to cover League of Nations, 1934; later staff corr. Christian Science Monitor, working fgn. news desk (Boston), writing front page column The World's Day, also conducting daily newscast; assigned by Monitor to West Coast News Bureau, covering Australia, New Zealand, Hawaii, Alaska, 11 western states; joined staff North Am. Newspaper Alliance, 1940, sent Alaska first Clipper flight, June, 1940, to New Zealand and Australia first Pan Am. Clipper flight, Aug. 1940; remained on assignment in East Asia, Australia, Netherlands East Indies, Singapore, Malaya, free and occupied China and Philippine Islands; broadcast from Australia for M.B.S., 1941; later from Chunking, China. Became Collier's corr., in Far East prior war with Japan; caught last Clipper from Hongkong to Manila, arriving just before Philippines attacked, Dec. 7, 1941; covered Philippines campaign for M.B.S., Collier's, North Am. Newspaper Alliance. Captured by Japanese Army in Manila, Jan. 2, 1942, repatriated to U.S. aboard M.S. Gripsholm, December 1943; correspondent for M.B.S. and Collier's covering Philippine liberation campaign, 1944-45. Now M.B.S. news analyst. Received 1942 National Headliner's Journalism award for radio reporting under combat conditions; United Nations Association, award for "unceasing effort and contribution to cause of internat. cooperation," Jan. 1944; citation from Alaska for remaining in Manila to report the invasion. Mem. Sigma Chi. Author: So Sorry—No Peace, 1944. Was in Vienna when Premier Dollfuss was assassinated; in Berlin just after first blood purge, Nazi Party. Address: care Mutual Broadcasting System, New York, N.Y.

GUNTER, Charles Wesley, banking and investments; b. Lagrange, Miss., Feb. 6, 1884; s. Andrew Jackson and Sarah Elizabeth (Givens) G.; ed. public schools and Bennett Acad., Mathiston, Miss.; m. Louise Jane Currie, Nov. 20, 1907; children—Louise Currie, Charles W., Jane Elizabeth. Began in the insurance business, Jackson, Miss., 1901; state agt. Penn-Mutual Life Ins. Co. of Philadelphia, Oklahoma City, Okla., 1909-18; vice-pres. and chmn. bd. Guaranty Bank, Oklahoma City, 1912-18; one of organizers, 1918, pres., 1922-25, Liberty Nat. Bank; vice-pres. Security Nat. Bank, 1925-27, pres. until bank was merged, 1929, with Am. First Nat. Bank, under name of First Nat. Bank and Trust Co. of which was vice-chmn. bd. and chmn. exec. com. until Dec. 31, 1936. Chmn. Selective Draft Exemption Bd., Oklahoma City, and United War Work campaign; also mem. all Liberty Loan campaigns, World War. Former pres. bd. dirs., Y.M.C.A., Oklahoma City. Democrat. Mason (32°, Shriner). Home: 139 S. Layton Drive. Office: Gunter Investment Co., 6245 Wilshire Blvd., Los Angeles, Calif.

GUNTER, Clarence (gŭn'tĕr), surgeon; b. Montgomery, Ala., Jan. 16, 1879; s. William Adams and Ellen Florence (Poellnitz) G.; prep. edn., Univ. Sch., Montgomery; M.D., Coll. Phys. and Surgeons, Columbia, 1901; m. Laurette O'Connell, June 30, 1909 (died in 1932); children—Manning, Randolph, Lovell; m. 2d, Evelyn Camilla Nolstad, Dec. 1936. Began the practice of medicine at Cananea, Sonora, Mexico, 1902; surgeon and asst. chief surgeon, S.P. R.R. of Mexico, 1909-16; div. surgeon, Ariz. Eastern R.R., 1916-24; dist. surgeon, S.P. R.R., since 1924; chief of staff, Gila County Gen. Hosp.; mem. staff Gila Gen. Hosp. Served as surg., 18th Inf., U.S. Army, Mexican border, 1916; capt., Med. R.C., 1917. Del. to Dem. Nat. Conv., 1924; mem. Dem. Nat. Com., 1928-32. Apptd. by Ariz. legislature mem. com. of 5 to assist in Arizona's fight on Boulder Dam in Congress, 1927. Pres. Board of Trustees Globe Schs. Fellow Am. Coll. Surgeons; mem. Ariz. Med. Assn. (past pres.), Gila County Med. Soc. (past pres.). Presbyterian. Clubs: Cobre Valle Country; Arizona Club (Phœnix). Address: Globe, Ariz.

GUNTHER, Charles Otto (gŭn'thĕr), prof. mathematics and ordnance engring.; b. New York, N.Y., May 21, 1879; s. Otto and Anna (Eybel) G.; M.E., Stevens Inst. of Tech., 1900; m. Beatrice Disbrow, Feb. 19, 1901; children—Beatrix (Mrs. Fred B. Llewellyn), Jack Disbrow. With Stevens Inst. of Tech. since Sept. 1900, as instr. in mathematics, 1900-02, asst. prof., 1902-03, asst. prof. mathematics and mech. drawing, 1903-04, mathematics and mechanics, 1904-08, prof. and head of dept., 1908-36, prof. mathematics and ordnance engring. since 1936, dean of student activities, 1920-25, dean of sophomores, 1927-28. Served with Ordnance Dept., U.S. Army, 1918-19; now lt. col. Ordnance Dept. Army U.S., inactive duty. Fellow A.A.A.S.; member Army Ordnance Association (exec. com. New York post), Assn. of Mathematics Teachers of N.J. (past pres., mem. council), Am. Society Civil Engrs. (life mem.), Am. Society Mech. Engrs., Soc. Am. Mil. Engrs., Societe Astronomique de France, Tau Beta Pi, Sigma Nu. Club: Officers of Army and Navy (New York). Author: Integration by Trigonometric and Imaginary Substitution, 1907; The Identification of Firearms from Ammunition Fired Therein, 1935. Contbr. to jours. Home: Grand View-on-Hudson, Nyack 9, N.Y. Office: Stevens Institute of Technology, Hoboken, N.J.

GUNTHER, Ernest Rudolph, naval officer; b. Louisville, Ky., Sept. 7, 1887; s. Marius Harrison and Fanny Lee (Aroni) G.; B.S., U.S. Naval Acad., 1909; m. Helen St. Gear, May 20, 1922; children—Ernest Harrison, Charles Frederick. Commd. ensign U.S. Navy, 1909, advancing through the grades to rear adm., 1942; comd. U.S.S. Jarvis (destroyer) in European waters, World War I; naval attaché to Chile, 1931-34; comd. Naval Air Station and Naval Air Center, San Diego, Calif., 1942-43; comdr. aircraft, South Pacific Force, 1943-45; comdr. Air Force Pacific Fleet Subordinate Comd. Forward Areas, since Feb. 1945. Decorated Navy Cross, Legion of Merit (U.S.), Orden del Merito (Chile), Presidential Medal of Merit (Nicaragua). Clubs: New York (N.Y.). Yacht; Philadelphia (Pa.) Racquet; Army and Navy (Washington, D.C.). Home: 9241 Peabody Av., Memphis, Tenn. Office: care Navy Dept., Washington, D.C.

GUNTHER, John, newspaperman; b. Chicago, Ill., Aug. 30, 1901; s. Eugene McClellan and Lisette (Schoeninger) G.; Ph.B., U. of Chicago, 1922; m. Frances Fineman, Mar. 16, 1927; 1 son, John. Began as reporter Chicago Daily News, 1922, asst. London corr., 1924-26, corr. in Paris, Moscow, Berlin, Rome, Scandinavia, Geneva, Spain, Near East, 1926-29, Central European and Balkan corr., Vienna, 1930-35, London corr., 1935-36. Has interviewed Lloyd George, President Masaryk of Czechoslovakia, King Carol of Rumania, Gandhi, Trotsky, De Valera, Dollfuss, Generalissimo and Madame Chiang Kai-shek, President Quezon of Philippines, presidents Cardenas and Avila Camacho of Mexico; Vargas of Brazil; covered French war in Syria, 1926; Palestine riots, 1929; evacuation of Rhineland, 1930; return of Carol to Rumania, 1930; Sino-Japanese break at Geneva, 1931; Austro-German customs union crisis and crash of Vienna Credit-Anstalt, 1931; Spanish revolution, 1932; Germany's departure from League Nations, 1933, two Austrian civil wars, 1934; visited Persia, India, East Indies, China, Japan, 1937-38, as corr. North Am. Newspaper Alliance. Visited 17 European countries as corr. for Nat. Broadcasting Co. on eve of war, summer 1939; covered outbreak of war, London, 1939; visited all 20 of the Latin American countries, 1940-41, and interviewed 18 heads of state in preparation for book, "Inside Latin America." War corr. in London, 1941; war corr., accredited to Gen. Eisenhower's Hdqrs., Malta; represented combined Am. press at invasion of Sicily, 1943; then attached to Brit. 8th Army in Sicily, Spl. consultant, Film Prodn. Section, U.S. War Dept. Mem. Assn. Radio News Analysts, N.Y.; Century Club, N.Y. Council on Fgn. Relations, New York. Author: The Red Pavilion, 1927; Eden for One, 1927; The Golden Fleece, 1929; The Bright Nemesis, 1932; Inside Europe, 1936, rev. edits., 1937, 38, 39, 40. Inside Asia, 1939, rev. edit., 1942; The High Cost of Hitler, 1940; Inside Latin America, 1941; D-Day, 1944; The Troubled Midnight, 1945. Contbr. to The Nation, Harper's, Readers Digest, Asia, Look, Life, Saturday Evening Post, Foreign Affairs, New Republic, Esquire, etc. Commentator on internat. affairs for Nat. Broadcasting Co., N.Y. City, 1939-42; Blue Network N.Y., since Oct. 1942. Address: 40 E. 49th St., New York, N.Y.

GUP, Samuel Marcus (gŭp), rabbi; b. Mobile, Ala., Nov. 7, 1893; s. Marcus and Annette (Levenberg) G.; grad. Barton Acad., Mobile, 1909; B.H.L., Hebrew Union Coll., Cincinnati, O., 1913; B.A., U. of Cincinnati, 1914, fellow in sociology and M.A., 1915; post-grad. work, in philosophy, same univ., 1915-17, in Semitics, U. of Chicago, summer, 1915, and Brown U., 1919-21; rabbi Hebrew Union Coll., 1918 (highest honors); m. Ruth Helen Stern, Mar. 19, 1919; children—Jean Ruth (Mrs. Harold Monett), Theodore Marcus. Acting rabbi Congregation Ohev Shalem, Springfield, O., 1916-18, rabbi B'nai Israel, Natchez, Miss., 1918-19, Temple Beth-El, Providence, 1919-32, Temple Israel, Columbus, O., since 1932; lecturer, Jewish Chatauqua Society. Mem. exec. bd., Ohio State Traffic Com. (apptd. by Gov. John D. Bricker). Mem. Central Conf. of Am. Rabbis (exec. bd.); vice chairman Rabbinical Pension Board; organizer Jewish Association N.E. Liberal Schs.; mem. exec. board Central Ohio Council of Boy Scouts, Ohio State Com. on Marriage and Divorce, Ohio Constitutional League, Union of American Hebrew Congregations, Council of Social Agencies; member board of trustees, Federation of Jewish Charities. Member Franklin County (Ohio) Ministerial Association, Foreign Policy Association (council), Tau Kappa Alpha. Mason (32°); organizer and 1st chaplain Roosevelt Lodge; member B'nai B'rith. Author: Currents in Jewish Religious Thought and Life in America in the Twentieth Century (monograph), 1931. Lecturer on comparative religion; contributor to magazines. Home: 1865 Franklin Av., Columbus, O.

GURIAN, Waldemar, prof. of polit. science; b. St. Petersburg, Russia, Feb. 13, 1902; s. Naoum and Clara (Lurje) G.; student Univs. of Munich, Breslau, Bonn; Ph.D., Univ. of Cologne, 1923; m. Edith Schwarzer, Jan. 7, 1924; 1 dau., Joan. Came to U.S., 1937, naturalized, 1943. Editor Koelnische Volkszeitung, 1923-24; lecturer, teacher Acad. of Politics, 1931-32; asso. prof. of politics, U. of Notre Dame, Ind., since 1937, prof. of political science since 1944. Roman Catholic. Author: Bolshevism, 1932; Future of Bolshevism, 1936; Hitler and the Christians, 1937; Rise and Decline of Marxism, 1938. Editor Review of Politics, Notre Dame, Ind. Contbr. to mags., articles on totalitarianism. Home: 119 Hawthorne, South Bend, Ind. Address: University of Notre Dame, Notre Dame, Ind.

GURLEY, Fred G. (gŭr'lĭ), ry. official; b. Sedalia, Mo., Feb. 20, 1889; s. Horatio Nelson and Mary E. (Glasse) G.; student grade and high sch., Kansas City and Warrensburg, Mo.; m. Margaret Smith, Apr. 12, 1913 (dec.); 1 dau., Margaret (Mrs. Harry A. Dow, Jr.); m. 2d, Ruth Brown, Sept. 16, 1920; 1 son, Robert Hayes. Began as clk., Burling R.R., Sheridan, Wyo., summer 1906, div. supt., 1920-25, gen. supt., 1925-32, asst. v.p., 1932-39; v.p. A.,T.&S.F. Ry. Co. since June 1, 1939, also dir.; dir. C.&W.I. Ry. Co., Belt Ry. Co. of Chicago, Kansas City Terminal Ry. Co., Harris Trust & Savings Bank. Mem. Am. Ry. Engring. Assn. Republican. Episcopalian. Mason. Clubs: Chicago, Commercial, Traffic (Chicago); Glenview (Golf, Ill.). Home: 449 Sunset Rd., Winnetka, Ill. Office: 80 E. Jackson Blvd., Chicago, Ill.

GURNEY, Augustus M., army officer. See Vol. 23 (1944-45).

GURNEY, (John) Chandler, U.S. senator; b. Yankton, S.D., May 21, 1896; s. Deloss Butler and Henrietta (Klopping) G.; grad. Yankton High Sch., 1914; m. Evelyn Bordeno, July 4, 1917; children—Ida Elaine, John Bordeno, Deloss Braddock. Sec. and treas. House of Gurney, Inc., seeds and nursery stock, Yankton, 1918-33; pres. Chan Gurney Oil Co., Sioux Falls, S.D., 1933-35; candidate for U.S. Senate, 1936; elected, 1938, mem. U.S. Senate from South Dakota for term, 1939-45, re-elected to senate, November 7, 1944. Served as private to sergt. Co. A, 34th Engrs., U.S. Army, with A.E.F., during World War. Mem. Am. Legion, Vets. of Foreign Wars. Republican. Protestant. Mason (K.C.C.H.), Odd Fellow, Elk. Home: Yankton, S.D.

GURNEY, Charles Edwin, lawyer; b. Portland, Me., Feb. 15, 1874; s. Charles Edwin and Jennie S. (Hunnewell) G.; A.B., Colby College, 1898, LL.D., 1927; m. E. Gertrude Barton, June 27, 1901; children—Marshall Barton (U.S. Navy), Mrs. Barbara Hope Gurney Jones. Admitted to Me. bar, 1900, and began practice at Portland; dir. Me. Savings & Loan Assn. Mem. Me. Ho. of Rep., 1917-18, Me. State Senate, 1919-22 (pres. 1921-22); mem. Joint N.E. Railroad Com., 1922-23; chmn. Me. Pub. Utilities Commn., 1921-28. Mem. of board trustees Colby College. Pres. Me. State Bar Assn.; mem. Cumberland Bar Assn. (ex-pres.), Delta Upsilon. Republican. Unitarian. Mason (32°). Clubs: Lions (ex-pres.), Woolfords, Fraternity Club. Home: 33 Kenwood St. Office: 119 Exchange St., Portland, Me.*

GURNEY, Deloss Butler ("D. B."), seedsman. See Vol. 22 (1942-43).

GURNEY, John (gŭr'nē), singer; b. Jamestown, N.Y., June 13, 1902; s. Frederick W. and Jessie (Wilcox) G.; A.B., Oberlin Coll., 1924; student Harvard Grad. Sch. of Business, 1926-27; m. Roma Sexton, June 12, 1929; children—Daniel, Celissa. Singer with Am. Opera Co., 1927-28; appeared at Roxy Theatre, N.Y. City, 1928-29, in Ziegfeld Follies, 1930; with Nat. Music League, 1931-34; soloist with Met. Opera Assn., N.Y. City, since 1936; has done extensive concert work throughout U.S. Appeared in opera at Teatro Colon, Buenos Aires, July-Aug. 1942. Appeared in leading roles in Faust, Tristan and Isolde, Lohengrin, Barber of Seville, Boris Godounoff, Carmen, Boheme, Lucia, Don Giovanni. Home: Flower Hill, L.I., N.Y. Address: Metropolitan Opera Assn., New York, N.Y.

GURR, Lena, artist; b. Brooklyn, N.Y., Oct. 27, 1897; d. Hyman and Ida (Gorodnick) Gurr; ed. pub. sch., high sch. and Brooklyn Training Sch. for Teachers; student of art, Art Students League, N.Y. City, and France; m. Joseph Biel, Nov. 24, 1931 (dec.). Artist in oil, water color, lithography, serigraphy; art teacher, jr. high sch. system, New York, N.Y., 1918-44; represented in permanent collection of Biro-Bidjan Museum, U.S.S.R., oil painting landscape—Nice; lithograph Snowy Vistas bought by Pennell Fund for Library of Congress; represented in Am. contemporary art at N.Y. World's Fair, 1939-40; oil painting Sunday Funnies being exhibited in larger museums of U.S. in Portraits of America exhbn. sponsored by Artists for Victory and Pepsi-Cola Co.; has had several one-man shows as well as exhibiting in important shows since 1932. Awarded Marcia Brady Tucker prize Nat. Assn. Woman Painters, 1937, 2d prize for oil painting Brooklyn Soc. of Artists, 1943. Mem. Artists League of America, Nat. Assn. Women Artists, N.Y. Soc. Women Artists, Broklyn Soc. Artists, Audubon Artists, Independent Citizen's Com. of Arts, Sciences and Professions. Home and studio: 71 Remsen Av., Brooklyn 12, N.Y.

GUST, John Lewis, lawyer; b. Ettrick, Wis., Dec. 13, 1878; s. William Frederick and Johanna (Ackerman) G.; B.Ph., Dakota Wesleyan U., Mitchell, S.D., 1906; M.A., LL.B., Northwestern U., 1909; m. Ada Lee Rebstock, June 8, 1914; children—Ada Lee, John Devens. Admitted to Ill. and Ariz. bars, 1909; began

practice of law in Phoenix, Ariz., 1909; mem. Gust, Rosenfeld, Divelbess, Robinette & Coolidge; legal adviser to Salt River Valley Water Users Assn., 1918-32; counsel in important Ariz. water litigation and numerous municipal bond issues. Dir. Valley Nat. Bank of Phoenix, Phoenix Title and Trust Co. Dir. Good Samaritan Hosp. Sec. Ariz. bd. of bar examiners, 1925-34; sec. com. on examinations and admissions, Ariz. State bar, since 1934. Mem. Am. and Ariz. State bar assns. Republican. Methodist. Home: 333 East Monte Vista. Office: 201 Professional Bldg., Phoenix, Ariz.

GUSTAFSON, Carl Henry, marketing organizer. See Vol. 23 (1944-45).*

GUSTAVSON, Reuben Gilbert, prof. chemistry; b. Denver, Colo., Apr. 6, 1892; s. James and Hildegard Charlotte (Silen) G.; A.B., U. of Denver, 1916, A.M., 1917; Ph.D., U. of Chicago, 1925; m. Edna Marie Carlson, June 15, 1918; children—Charlotte Marie, Russell Gilbert. Instr. in chemistry, Colo. Agrl. Coll., 1917-18, asst. prof., 1918-19, asso. prof., 1919-20; asst. prof., U. of Denver, 1920-21, asso. prof., 1921-27, prof., 1927-37; prof. chemistry and chmn. dept., U. of Colo., 1937-45; prof. of chemistry and dean of graduate sch., 1942, president, U. of Colo., 1943-45; vice pres., and dean of faculties, U. of Chicago, since July 1945; visiting prof. U. of Chicago, 1929-30. Mem. Am. Chem. Soc., Soc. for Study Internal Secretions, Svensk Kemist Samfundent, Sigma Xi, Phi Sigma, Phi Lambda Upsilon, Tau Beta Pi, Chicago Gynecological Society (honorary fellow), Am. Institute of Chemists, associate member of Am. Medical Society, Am. Fed. of Biochemists, Sigma Phi Epsilon. Clubs: Tekuik, Cactus. Contbr. to Jour. Am. Chem. Soc., Jour. Am. Med. Assn. Home: Chicago, Ill.

GUTENBERG, Beno (goo'tĕn-bĕrg), prof. geophysics; b. Darmstadt, Germany, June 4, 1889; s. Hermann and Pauline (Hachenburger) G.; student Technische Hochschule, Darmstadt, 1907-08; Ph.D., U. of Göttingen, 1911; m. Hertha Dernburg, Aug. 17, 1919; children—Arthur, Stephanie. Came to U.S., 1930, naturalized, 1936. Began as asst. in central office Internat. Seismol. Assn., Strasbourg, 1913; prof. geophysics, U. of Frankfurt am Main, 1926-30; professor geophysics, Calif. Inst. Tech., Pasadena, since 1930. Served in German Army, World War, 1914-18. Fellow Royal Astron. Soc.; mem. Seismol. Soc. America (pres. 1945), Am. Meterol. Society, Geol. Society America, Am. Phys. Soc., Nat. Research Council (com. on Pacific Investigation), Am. Com. on Pacific Seismology, Am. Assn. Petroleum Geologists, Am. Geophys. Union, A.A.A.S., Oceanographic Soc. of the Pacific, Soc. Exploration Geophysicists, Nat. Acad. Sci.; hon. mem. Royal Soc. New Zealand; corr. mem. Finnish Geog. Soc. Author: Seismicity of the Earth (with C. F. Richter), 1941. Author, co-author or editor several books pub. in Germany; also more than 150 scientific papers. Editor: Internal Constitution of the Earth. Made first exact determination of radius of earth's core; regarded as authority on earthquakes. Home: 390 Ninita Parkway. Office: Seismological Laboratory, Pasadena 2, Calif.

GUTERMAN, Carl Edward Frederick (goot'ĕr-mân), plant pathologist; b. West Springfield, Mass., Oct. 27, 1903; s. Hans Wilhelm and Edith Arbella (Williams) G.; B.Sc., Mass. State Coll., 1925; Ph.D., Cornell, 1936; m. Hilda La Verne Kelly, July 7, 1926; children—Phyllis May, Donald Carl. Asst. plant pathology, Cornell, 1925-27, lily disease investigation fellow, 1927-30, asst. prof., 1930-36, prof. since 1936, asst. dir. Agr. Expt. Sta., 1936-42, dir. since 1942; dir. research, N.Y. State Coll. Agr. (Cornell), since 1942. Fellow A.A.A.S.; mem. Am. Phytopath. Soc. (mem. plant disease prevention com. since 1944), Forest City Grange, N.Y. State Agr. Soc., Land Grant College Assn. (mem. expt. sta. com. on organization and policy, 1942-45), Kappa Sigma, Gamma Alpha, Phi Kappa Phi, Sigma Xi. Unitarian. Club: Exchange. Contbr. articles on plant diseases and administrn. of agrl. research. Home: "The Byway," Forest Home, Ithaca, N.Y.

GUTHE, Carl Eugen (goot'ĕ), anthropologist; b. Kearney, Neb., June 1, 1893; s. Karl Eugen and Clara Belle (Ware) G.; B.S., U. of Mich., 1914; A.M., Harvard, 1915, Ph.D., 1917; m. Grace Ethel McDonald, Sept. 12, 1916; children—Karl Frederick, Alfred Kidder, Marjorie Belle (dec.), James McDonald. Austin teaching fellow, Harvard Univ., 1915-17; asso. dir. Andover-Pecos Expdn., Phillips Acad., Andover, Mass., 1917-21; research asso. in Middle Am. archæology, Carnegie Instn., Washington, 1921-22; asso. dir. anthropology Univ. Museums, U. of Mich., 1922-29; dir. Mus. of Anthropology, U. of Michigan, 1929-43; chmn. div. social sciences, U. of Mich., 1935-38; dir. Univ. Museums, U. of Mich., 1936-43; dir. N.Y. State Museum since 1944. Chairman Committee on State Archæological Surveys, National Research Council, 1927-37; chmn. Div. Anthropology and psychology, Nat. Research Council, 1938-41; chmn. board Lab. of Anthropology, Santa Fe, 1936-39; president Midwest Museum Conference, 1940-43. Has made excavations in New Mexico, Guatemala, and Philippine Islands. Mem. Soc. Amer. Archæology, Am. Anthropol. Assn., A.A.A.S., Am. Assn. Museums, Sigma Xi, Phi Kappa Phi, Delta Tau Delta. Author: Pueblo Pottery Making, 1925; also pamphlets, and articles in jours. Address: New York State Museum, Albany, N.Y.

GUTHMANN, Harry George (güth'mân), finance; b. East Syracuse, N.Y., Dec. 16, 1896; s. Martin and Margaret D. (Storer) G.; A.B., Syracuse U., 1917; M.B.A., New York U., 1921; Ph.D., U. of Chicago, 1929; m. Bernice Jones Montgomery, 1930. Certified pub. accountant; instr., later asst. prof., Syracuse U., 1917-22; asso. prof., U. of Tex., 1922-25; with Northwestern Univ. since 1927, now prof., acting chairman department of finance. Mem. Am. Economic Assn., Econometric Soc., Am. Finance Assn. (v.p.), Am. Assn. Univ. Profs., Phi Beta Kappa, Beta Gamma Sigma, Alpha Kappa Psi. Clubs: University (Evanston), Investment Analysts. Author: The Analysis of Financial Statements, 1925, 1935, 1942; (with R. E. Badger) Investment Principles and Practices, 1936, 1941; Corporate Financial Policy (with H. E. Dougall), 1940. Contbr. to financial publs. Private financial consultant. Home: 718 Noyes St., Evanston, Ill.

GUTHNER, William E., army officer; entered Army from Colo.; grad. Command and Gen. Staff Sch., 1929; pvt., corp., sgt., 6th U.S. Cavalry, 1901-04; service in P.I.; capt. 137th Inf., 1917-1919; service in France; maj., lt. col., N.G.U.S., 1921-1934, brig. gen., Feb. 20, 1934; brig. gen., U.S.A., 1941; Comdg. gen. 89th Inf. Brig., 45th Div., 1934-42; on duty VI Corps Area and VI Service Command, Chicago, 1942-45. Dir. of public safety, Denver, 1934-40. Address: 1322 W. Sherwin Av., Chicago, Ill.

GUTHRIE, Charles Claude (güth'rĭ), physiologist; b. Perruque, St. Charles County, Mo., May 13, 1880; s. Robert McCluer and Frances (Hall) G.; grad. Woodlawn Inst., O'Fallon, Mo., 1897; M.D., U. of Missouri, 1901; Ph.D., U. of Chicago, 1907; Sc.D., U. of Pittsburgh, 1935. Instructor physiology, U. of Missouri, 1901-02; demonstrator physiology, Western Reserve U., Cleveland, 1902-03; instr. physiology, U. of Chicago, 1903-06; prof. physiology and pharmacology, Washington U., 1906-09; prof. physiology and pharmacology, University of Pittsburgh since 1909. Protestant. Member American Physiological Society, Society Pharmacology and Experimental Therapeutics, Society Experimental Biology and Medicine, Sigma Xi, Alpha Omega Alpha. Author: Blood Vessel Surgery and Its Applications, 1912. Contributor on physiol. problems. Address: Medical School, University of Pittsburgh, Pittsburgh, Pa.

GUTHRIE, Charles Stuart, lawyer; b. Viola, Ill.; s. Robert and Isabella (Stuart) G.; A.B., Knox Coll., Galesburg, Ill., 1903; LL.B., cum laude, Harvard Law Sch., 1908; unmarried. Admitted to N.Y. bar, 1908, and began practice of law in N.Y. City; joined staff of Niles-Bement-Pond Co., mfrs. of machine tools, 1916; resumed law practice, 1926; joined Reconstruction Finance Corp., 1932, organizing legal staff on "self-liquidating" loans; organized legal staff for Securities and Exchange Comn., 1935; became first gen. counsel for Civil Aeronautics Authority, 1938; spl. asst. to sec. of commerce, U.S. Dept. of Commerce, 1939-40; private practice in Washington, D.C., 1941. Democrat. Presbyterian. Clubs: Harvard (N.Y. City); Manor (Washington, D.C.). Home: 2912 Garfield St. Office: 1511 K St., Washington, D.C.*

GUTHRIE, David Vance, physicist; b. nr. Staunton, Va., Oct. 15, 1884; s. Walter Craig and Sallie Lyle (Gilkeson) G.; B.A., Washington and Lee U., 1903, M.A., 1904; Ph.D., Johns Hopkins, 1908; m. Hallie McPheeters See, June 30, 1914; children—Elizabeth See, David Vance. Volunteer research assistant Yerkes Observatory, Wisconsin, 1908; instr. in physics, 1908-10, adjunct prof., 1910-11, U. of Va.; prof. physics and astronomy, La. State University, since 1912, founder and dir. La. State Univ. Astron. Observatory, 1939. Fellow A.A.A.S.; mem. Am. Assn. Physics Teachers, Am. Phys. Soc., Am. Astron. Soc., Am. Assn. Univ. Profs., Phi Beta Kappa, Phi Kappa Phi. Club: Rotary. Democrat. Presbyterian. Author of articles on the electromagnetic theory of light, in Scientific Monthly and other mags.; contbr. to Astrophys. Jour., etc. Home: 4548 Vanderbilt Drive, Baton Rouge, La.

GUTHRIE, Donald, surgeon; b. Wilkes-Barre, Pa., June 23, 1880; s. George W. and Sarah Hollenback (Wright) G.; Ph.B., Yale Univ., 1901; M.D., U. of Pa., 1905; D.Sc., Lafayette College, 1937; m. Emily Franklin Baker, Dec. 2, 1916. Mem. surg. staff Mayo Clinic, Rochester, Minn., 1906-09; surgeon in chief Robert Packer Hosp. since 1910 and head of Guthrie Clinic, Sayre, Pa.; chief surg. and dir. Lehigh Valley R.R.; also asso. prof. of surgery, Grad. School of Medicine of U. of Pa. Fellow Am. Coll. of Surgeons (gov.), Southern Surg. Assn., Am. Surg. Assn., Surg. Research Soc.; mem. A.M.A., Pa. Med. Soc. (ex-pres.), N.Y.&N.E. R.R. Surgeons (ex-pres.), Internat. Surg. Assn., Royal Acad. of Medicine (Rome), Coll. of Phys. of Phila., Assn. Resident and Ex-Resident Phys. Mayo Clinic (ex-pres.), Assn. Railroad Chief Surgeons, Conf. Bd. Physicians in Industry, Am. Bd. of Surgery, Royal Hungarian Surg. Soc., Am. Assn. for Study of Goiter, Am. Assn. for Surgery of Trauma, S.R., Sons of Colonial Wars, Delta Psi. Republican. Episcopalian. Clubs: Yale, Union (New York); Rittenhouse, St. Anthony, Racquet (Phila.). Contbr. to professional jours. Home: Sayre, Pa.

GUTHRIE, Edward Sewall, prof. dairy industry; b. Coin, Ia., Dec. 27, 1880; s. William Adam and Isabel (Sewall) G.; student Amity Coll., College Springs, Ia., 1899-1900; B.S.A., Ia. State Coll., 1901-05; M.S., Cornell U., 1910, Ph.D., 1913; m. Margaret Faye Watterson, June 20, 1907; children—Edward Watterson, Margaret Isabel (Mrs. Donald Asa Russell), Glen Scott, Mary Catherine. Instr. in dairying, Ohio State U., 1905-08; instr. in dairy industry, Cornell U., 1908-13, prof. since 1913. Dir. Reconstruction Home for Infantile Paralysis, Ithaca, N.Y.; active in N.Y. State Council of Churches, Tompkins County Council of Churches (pres. 2 years). Fellow A.A.A.S.; mem. Am. Dairy Science Assn. (pres. 1939-40), made honorary life member in 1944 (American Dairy Sci. Assn.), Sigma Xi. Author: The Book of Butter, 1918; also many bulletins on research on flavor of dairy products, etc. Home: Forest Home, Ithaca, N.Y.

GUTHRIE, Edwin Ray (güth'rĕ), prof. psychology; b. Lincoln, Neb., Jan. 1, 1886; s. Edwin Ray and Harriet (Pickett) G.; A.B., U. of Neb., 1907, A.M., 1910; Harrison fellow, U. of Pa., 1910-12, Ph.D., 1912; LL.D., U. of Neb., 1945; m. Helen Macdonald, June 16, 1920; 1 son, Peter Macdonald. Teacher U. of Wash., Seattle, since 1914, successively instr., asst. prof., asso. prof., prof. of psychology; prof. psychology and dean of Grad. Sch., since Jan. 1, 1943; chief consultant psychologist, Military Intelligence Service, July 1941-Sept. 1942; head psychologist, and during Nov. mem. planning bd., Overseas Br., Office of War Information, Sept.-Nov. 1942. Served as 2d lt., Field Arty., U.S. Army, Sept.-Dec. 1918. Mem. Am. Psychol. Assn. (pres. 1944), Philos. Association, Phi Beta Kappa, Sigma Xi. Author: General Psychology (with Stevenson Smith), 1921; Psychology of Learning, 1935; Psychology of Human Conflict, 1938. Translator (with Helen Guthrie): Principles of Psychotherapy (Pierre Janet), 1924. Contbr. to scientific jours. Home: 3914 Belvoir Pl., Seattle, Wash.

GUTHRIE, Ernest Graham, clergyman; Dec. 21, 1879-Jan. 20, 1944. See Vol. 23 (1944-45).

GUTHRIE, James Alan, newspaper publisher, editor; b. San Bernardino, Calif., Sept. 14, 1888; s. William J. and Anna (Lawson) B.; ed. pub. schs., Calif.; m. Grace E. Kelley, Jan. 8, 1913; children—James K., Kathleen E. Reporter, news editor, mng. editor, San Bernardino Daily Sun, 1909-37, editor since Dec. 1, 1937; pres. The Sun Co.; dir. Riverside Press Corp., Riverside, Calif.; chmn. public information com. San Bernardino County Defense Council; chmn. pub. information com. San Bernardino City Defense Council; chmn. pub. relations San Bernardino War Chest, San Bernardino Red Cross and United Service Orgns.; mem. adv. bd. Nat. Orange Show, Automobile Club of Southern Calif.; mem. bd. dirs. San Bernardino Chamber of Commerce; mem. San Bernardino County War Savings Com.; mem. San Bernardino Traffic and Safety Commn.; mem. Calif. Highway Commn.; treas. Patton State Hosp., 1919-23; mem. Am. Soc. Newspaper Editors, Sigma Delta Chi. Presbyn. (mem. bd. dirs. First Ch.). Mem. Lions, Elks, Native Sons of Golden West. Home: 545 17th St. Office: 466 Court St., San Bernardino, Calif.*

GUTHRIE, John Dennett, forester; b. Charlotte Court House, Va., July 15, 1878; s. Eppa Dennett and Nancy Katherine (Franklin) G.; Ph.B., Union Coll., Schenectady, N.Y., 1902, M.S., 1932; M.F., Yale, 1906; unmarried. Engaged in govt. forestry work throughout western part of the United States, 1902-08; forest supervisor Ariz., 1908-17, N.M., 1919-20; asst. regional forester, Portland, Ore., 1920-33; liaison officer, 8th Corps Area, Civilian Conservation Corps, Ft. Sam Houston, Tex., 1933-34; general inspector Civilian Conservation Corps, Washington, D.C., 1934-43; retired, 1943; forest travel in Alaska, Mexico, France, Russia, Italy, Switzerland, Germany, Hungary, Austria, Scotland, Finland, Sweden. Commd. capt., Co. C, 10th Engrs. (forestry), A.E.F., June 1917; successively with timber acquisition, central France, staff 14th Batt. 20th Engrs., war damages commn., to Rumania, 310th Engrs., N. Russia (capt.), Gen. W. P. Richarson's staff, Archangel, Russia; hon. disch., July 1919; maj. Engrs., O.R.C. since 1919. Del. to Internat. Forestry Congress, Rome, 1926, Budapest, 1936. Fellow A.A.A.S., Am. Geographical Soc., Soc. Am. Foresters; life mem. Am. Forestry Assn., Finnish Forestry Society, Va. Hist. Society, A.V.P.A.; mem. Res. Officers Assn., Soc. Am. Mil. Engrs., Mil. Order World War, Am. Legion, S.A.R., Va. Acad. Science, Farm Bureau, Patrick Henry Memorial Foundation (nat. trustee and vice pres.), Poe Foundation, Institut Français de Washington, D. C., Sigma Phi. Awarded Merite Agricole (France); Orders of St. Anne, St. Nicholas and Compassionate Heart (Russia); Pack prize Soc. of Am. Foresters, 1925. Democrat. Presbyterian. Clubs: Army and Navy, National Press (Washington), Rurtan. Author: Forest Ranger and Other Verse, 1919; Forest Fires and Other Verse, 1929; Saga of the CCC, 1942; and chapters in "Naturalists Guide to the Americas," "American Conservation" and "The Loop" (novel). Contbr. numerous tech. articles. Home: "Villevue," Charlotte Court House, Va.

GUTHRIE, John Simpson, army officer; b. Washington, D.C., June 12, 1908; s. William Lee and Louise (Simpson) G.; B.S., U.S. Mil. Acad., 1930; m. Isabel Park, Feb. 8, 1936; children—John Simpson, Richard P. Commd. 2d lt., U.S. Army, 1930,

and advanced through grades to brig. gen., 1945. Awarded Legion of Merit, Bronze Star, Croix de Guerre (France). Home: 11800 S.W. Riverside Dr., Portland 1, Ore. Office: Hq. 7th Army, A.P.O. 758, care Postmaster, New York, N.Y.

GUTHRIE, Marshall Crapon, U.S.P.H.S.; b. 1879; M.D., U. of N.C., 1904. Became med. dir. U.S.P.H.S., Ellis Island, now asst. surgeon gen. Fellow A.M.A. Address: 19th St. and Constitution Av., Washington, D.C.*

GUTHRIE, Ramon, author; b. N.Y. City, Jan. 14, 1896; s. Harry Young and May (Hollister) G.; student Mt. Hermon (Mass.) Boys' Sch., 1912-15; the Sorbonne, Paris, 1919, 23; U. of Toulouse, 1920-23, degrees, License, 1921, Doctorate, 1923, Certificat des Etudes Méridionales, 1923; hon. M.A., Dartmouth Coll., 1938; m. Marguerite Maurey, 1922. Asst. prof. French, Univ. of Ariz., 1924-26; now professor Romance langs., Dartmouth Coll. Served with French Armies in France, Macedonia and Greece, 1916-17; with Air Service, United States Army, 1917-19, participating in St. Mihiel and Argonne offensives. Awarded Silver Star. Author: Le Rôle du Corps Electoral dans le Gouvernement Fédéral des Etats-Unis, 1923; Trobar Clus, 1923; Marcabrun, 1926; A World Too Old, 1927; Parachute, 1928; Scherzo from the Proud City, 1933; French Literature and Thought Since the Revolution (in collaboration with G. E. Diller), 1943. Translator: The Revolutionary Spirit (from the French of B. Fay), 1927; A Season in Hell (from the French of J. A. Rimbaud), 1929. Home: Norwich, Vt.

GUTHRIE, Thomas Joseph, lawyer; b. Elkhart, Ia., Apr. 19, 1877; s. John and Mary Ellen (Markham) G.; ed. Drake U., Des Moines, Ia., 1896-98; LL.B., 1903; m. Agnes Hogan, Aug. 26, 1913. Admitted to Iowa bar, 1903; gen. practice of law, 1903 and since 1920; county atty., Polk County, Ia., 1909-15; judge District Court of Ia., 1916-20; mem. Parrish, Guthrie, Colfiesh & O'Brien since 1920, senior mem. since 1934. Mem. Am. Bar Assn., Ia. State Bar Assn. (past pres.). Chmn. Draft Bd., Polk County, 1917. Del. Nat. Rep. Conv., Phila., 1940. Republican. Catholic. Clubs: Des Moines, Wakonda (Des Moines, Ia.) Home: 3403 Crocker St. Office: Register and Tribune Bldg., Des Moines, Ia.

GUTHRIE, William Norman, clergyman; Mar. 4, 1868-Dec. 9, 1944. See Vol. 23 (1944-45).

GUTIERREZ ROSS, Francisco de Paula, Costa Rican ambassador to U.S.; b. San José, Costa Rica, Apr. 21, 1880; s. Augustin Gutierrez Yglesias and Julia (Ross) G.; ed. in schs. and colls. of Costa Rica; m. Stella Mangel Rosat, Oct. 5, 1911; children—Francisco de Paula, Margarita (Mrs. George Gutierrez Cooper), Jose Joaquin. Formerly gov. of Prov. de Limon; elected to Congress, 1930, vice pres. of Congress, 1932-34; mem. Bd. of Control of Exchange, 1935-37; apptd. Sec. of State for Finance and Commerce, 1937-39, and during tenure of office greatly reduced the pub. debt; apptd. pres. Bd. of Control of Exports and Imports, Mar. 1943; recalled to office as Sec. of State for Finance and Commerce, Aug. 1943; apptd. Sec. of Pub. Works and Industry, Nov. 1943; resigned all positions, 1944; ambassador to U.S. since May 1944. As farmer is interested in tropical agr., and controls large tract of fertile land in Atlantic Zone of Costa Rica where U.S. Govt. is developing manila hemp, rubber, balsa wood, etc. Address: P.O. Box 781, San José, Costa Rica, and 2112 S. St. N.W., Washington, D.C.

GUTSCH, Milton Rietow (gōōch), univ. prof.; b. Sheboygan, Wis., Mar. 7, 1885; s. Louis and Laura (Rietow) G.; A.B., U. of Wisconsin, 1908, A.M., 1909, Ph.D., 1916; m. Mary Mayfield, Aug. 29, 1918. Asst. instr. and fellow in history, U. of Wis., 1909-12; reporter, Sheboygan (Wis.) Press, 1911; instr. history, U. of Texas, 1912-16, adjunct prof., 1917-22, asso. prof., 1923-26, prof. since 1927, chmn. dept. of history since 1927, sec. gen. faculty since 1928, sec. faculty council since 1944, dir. Texas War Records, 1918-19. Mem. Am. and Tex. hist. socs., Medieval Acad. America, Wis. Acad. Sciences and Arts. Democrat. Mason (32°). Editor: Texas History Teachers' Bulletin, 1912-21. Contbr. "Fulk of Neuilly" in The Crusades (edited L. J. Paetow), 1928; also contbr. articles and book reviews to various publs. Home: Box 302, Route 4, Austin, Tex.

GUTTERSON, Herbert Lindsley, lawyer; b. Pasamali, India, Jan. 16, 1881; s. George Herbert and Emma Sampson (Wilder) G.; (Am. missionaries); A.B., Williams Coll., 1904; LL.D., Harvard, 1908; m. Janet Miller, June 17, 1913; children—Herbert Lindsley, Colleen. Admitted to N.Y. bar, 1909; practiced in N.Y. City, 1910-11; sales exec. Champion Coated Paper Co., Hamilton, O., 1912-14; partner Robinson, Bacon, Gutterson & Biglow, New York, 1914-17, Robinson & Gutterson, 1919-30; pres. Inst. of Carpet Mfrs. of America, Inc., 1931-40; chief, gen. salvage sect., WPB, Washington, 1941-43. Mem. exec. staff U.S. Food Adminstrn., Washington, D.C., as exec. head of div. of coördination of purchases, 1917-18; mem. staff of Herbert Hoover in Europe on Am. Relief Administration (food relief to central and eastern Europe), 1919; chmn. control com. European Relief Council (orgn. with Herbert Hoover, chmn., collecting fund of $30,000,000 for child relief in Europe), 1921-22; exec. sec. Rep. Nat. Com., Washington, D.C., 1928; mem. control com. to raise funds for Sch. Internat. Relations, Johns Hopkins U., 1924-25; former trustee Rye (N.Y.) Country Day Sch. and Choate Sch. for Boys, Walingford, Conn.; former mem. exec. com. N.Y. State Bar Assn.; former mem. law com. Civil Service Reform Assn. of N.Y. City; dir. Belgian-Am. Edul. Foundation; past dir. Am. Trade Assn. Execs. Mem. Kappa Alpha. Republican. Presbyterian. Home: 1200 16th St. N.W., Washington, D.C.

GUY, J(ames) Sam(uel), prof. chemistry; b. Chester, S.C., Apr. 1, 1884; s. John Samuel and Margaret (Hardee) G.; B.S. Davidson Coll., 1905, MA., 1906, hon. D.Sc., 1945; Ph.D., Johns Hopkins, 1911; studied U. of Leipzig, 1912; m. Allie Garnier Candler, June 12, 1917; children—Florrie Margaret, John Slaughter Candler, James Samuel. Prof. mathematics, Fredericksburg (Va.) Coll., 1906-08; asst. in chemistry, Johns Hopkins, 1911-13; prof. chemistry, Agnes Scott Coll., Decatur, Ga., 1913-15, U. of Ark., 1915-18; prof. chemistry, Emory U., since 1918. Awarded Leon P. Smith medal by Crucible Club of Wesleyan Coll., Macon, Ga. (annual award to teachers of chemistry or biology in Southeast), 1939; Herty medal by Ga. sect. of Am. Chem. Soc., Herty Day, May 1940, at Ga. State Coll. for Women, Milleageville, for "notable contribution to the field of chemistry in the South." Mem. Am. Chem. Soc., Am. Assn. Univ. Profs. (v.p. 1930-32), Phi Beta Kappa, Gamma Alpha, Kappa Alpha, Rotary Club of Decatur, Ga. (pres.). Democrat. Presbyterian. Mason (32°). Author: A Course in Quantitative Analysis, 1931; also various monographs, also articles pertaining to physical chemistry, in leading chem. jours. Home: 1192 Ponce de Leon Av., Atlanta, Ga.

GUYER, Michael Frederic (gī'ĕr), zoölogist; b. Plattsburg, Mo., Nov. 17, 1874; s. Michael and Sarah J. (Thomas) G.; U. of Mo., 1890-92; B.S., U. of Chicago, 1894; A.M., U. of Neb., 1897; Ph.D., U. of Chicago, 1900; LL.D., U. of Mo., 1924; Paris and Naples, 1908-09 (Smithsonian table, at Naples); m. Helen M. Stauffer, Dec. 21, 1899; 1 son, Edwin Michael Cooley. Asst. in zoölogy, U. of Neb., 1895-96; teacher biology, Lincoln (Neb.) High Sch., 1896-97; fellow in zoölogy, U. of Chicago, 1897-1900; head dept. of biology, U. of Cincinnati, 1900-11; prof. zoölogy, Univ. of Wisconsin, since 1911. Mem. Nat. Com. on Medical Education, 1928-32. Fellow A.A.A.S. (vice-pres. sec. F 28); mem. Am. Soc. Naturalists, Assn. American Anatomists, Soc. American Zoölogists (pres. 1923), Ohio Acad. Sciences, Wis. Acad. Sciences, Am. Micros. Soc. (pres. 1916-18), Soc. Exptl. Biology and Medicine, Wis. Basic Science Board, Acad. Natural Science of Phila, Sigma Xi, Phi Kappa Phi, Phi Beta Pi; corr. mem. Peiping Soc. of Natural History. Clubs: University, Chaos. Author: Animal Micrology, 1906, revised edits., 1917, 30, 36; Being Well Born, 1915, revised edit., 1927; Animal Biology, 1931 (rev. edit. 1941); Speaking of Man, 1942. Also various tech. biol. researches. Address: 138 N. Prospect Av., Madison, Wis.

GUYTON, Billy Sylvester (gī'tŭn), oculist, aurist; b. Blue Mountain, Miss., Jan. 11, 1884; s. John Franklin and Mary Lettie (Thornton) G.; student Miss. Coll., 1901-02 and 1905-08, B.S., 1908; B.S., U. of Miss., 1910, M.A., 1911; M.D., U. of Va., 1913; Oph.D., U. of Colo., 1919; studied U. of Vienna, summer 1928; m. Kate Smallwood, Dec. 23, 1913; children—Jack Smallwood, William Franklin, Arthur Clifton, Ruth Elizabeth. Intern Martha-Jefferson Sanatorium, Charlottesville, Va., 1912-13, Orange (N.J.) Memorial Hosp., 1913-14; prof. pathology and bacteriology, U. of Miss., 1915-20, asso. prof., (part time) 1920-26, instr. in physical diagnosis and minor surgery, (part time) 1926-30, instr. minor surgery, (part time) 1930-35, dean Sch. of Medicine, 1935-43, professor surgery since 1936; specialized in treatment of eye, ear, nose and throat, Oxford, Miss., since 1916. Diplomate American Bd. of Otolaryngology since 1927. Fellow Am. Acad. Opthalmology and Otolaryngology, Am. Coll. Surgeons, A.M.A.; mem. La.-Miss. Opthalmol. and Otolaryngol. Soc. (pres. 1941), Sigma Chi, Phi Beta Kappa. Democrat. Methodist. Club: Rotary (Oxford). Home: Oxford, Miss.

GUYTON, David Edgar (gī'tŭn), coll. prof.; journalist; b. Blue Mountain, Miss., Feb. 21, 1880; s. Capt. Joseph Judson and Callie D. (Hoyle) G.; student Miss. State Sch. for Blind, 1893-95; A.B., Blue Mountain Coll., 1903; B.S., U. of Miss., 1911; A.M., Columbia, 1914; student U. of Chicago, summer 1909, George Peabody Coll., summer, 1926; m. Corinne O'Neal Rogers, Sept. 10, 1925. Instr. French and German, Blue Mountain Coll., 1903-07, prof. English, 1907-10, prof. edn., 1911-13, prof. history and economics since 1914; prof. Miss. state normals several summers; mem. staff Memphis Commercial Appeal and Jackson (Miss.) Daily News since 1910; pres. and chmn. bd. Bank of Blue Mountain since 1933. Totally blind since an accident at age of 12. Awarded medal by Brooklyn Week for the Blind for "distinguished achievement" in fields not usually attempted by the blind, 1938 (one of the first 5 blind people in U.S. to receive this award). Mem. Miss. State Commn. for Blind, 1936-38. Hon. mem. Miss. Poetry Soc. Mem. Nat. Poetry Council of Congress Am. Poets, Miss. Bapt. Hist. Commn., Miss. Hist. Soc., Miss. Edul. Assn., N.E.A.; Phi Delta Theta, Sigma Upsilon. Democrat. Baptist. Club: Rotary. Author: Mother Berry of Blue Mountain, 1942. Official poet of The Mississippi Doctor; departmental contbr. to The Southern Sentinel. Contbr. many articles and poems to newspapers, also to nat. mags.; poems have appeared in anthologies. Home: Blue Mountain, Miss.

GWALTNEY, Leslie Lee (gwält'nē), editor, clergyman; b. Elberon, Va., Mar. 5, 1876; s. John Avington Merritt and Sarah Rebecca (Deering) G.; student U. of Richmond, 1899-1904, Union Theol. Sem., Richmond, 1904-05; Th.M., Southern Bapt. Theol. Sem., Louisville, Ky., 1908; S.T.D., Potomac U., 1909; Litt.D., Howard Coll., Birmingham, Ala., 1927; m. Richie Thornton Peters, Sept. 23, 1902; children—Rachel (dec.), Leslie Lee, Raecile (Mrs. Fred Alvis Davis), Virginia (dec.), Richard Merritt. Ordained ministry Southern Bapt. Ch., 1902; pastor successively Prattville, Greenville, 1st Ch., Florence (all in Ala.), until 1919; editor Alabama Baptist since Apr. 1919. Past pres. Ala. Bapt. State Conv., 1935-37. Past pres. Ala. Temperance Alliance; trustee Southern Bapt. Theol. Sem. Democrat. Mason. Author: Man's Fairest Hope, 1924; A Rosary of Facts, 1936; Christ and Our Liberties, 1937; Heralds of Freedom, 1939; Forty of the Twentieth, or The First Forty Years of the Twentieth Century, 1940; A Message for Today, 1941, etc. Home: 1326 N. 24th St. Office: Chamber of Commerce Bldg., Birmingham, Ala.

GWATHMEY, Edward Moseley (gwäth'mē), college pres.; b. Richmond, Va., Oct. 13, 1891; s. Robert Ryland and Hattie Payne (Winston) G.; student Richmond Acad., 1906-07; A.B., Richmond Coll., 1912; A.M., U. of Va., 1917, Ph.D., 1925; LL.D., University of South Carolina, 1943; m. Mildred Bates, June 25, 1927; children—Mary Winston, Anne Bates, Edward Moseley, Jr. Teacher high school, Louisa, Virginia, 1913-16; with George H. McFadden and Bro., New York, 1919-20, J. P. Taylor Tobacco Co., Richmond, Virginia, 1920-21; instructor English, College of William and Mary, 1921-22, associate professor, 1922-24, prof., 1925-33; prof. of English summers, U. of Toulouse, France, U. of Utah, 1927, U. of Va., 1930-31; dir. Norfolk div. Coll. of William and Mary, Sept. 1-Dec. 30, 1932; pres. Converse Coll., Spartanburg, S.C., since Jan. 1, 1933. Served as seaman, later ensign and lt. (j.g.) U.S.N.R.F. World War. Mem. Phi Beta Kappa, Phi Kappa Phi, Omicron Delta Kappa, Kappa Alpha. Democrat. Episcopalian. Clubs: Rotary, Country (Spartanburg). Author: Life and Works of John Pendleton Kennedy, 1931. Home: 176 N. Fairview Av., Spartanburg, S.C.

GWATHMEY, Richard Barbee (gwäth'mē), lawyer; b. Richmond, Va., Feb. 6, 1895; s. Robert Ryland and Hattie Payne (Winston) G.; grad. Louisa High Sch., Marion (Ala.) Inst.; B.L., U. of Va., 1917; m. Louise deRosset Dick, January 6, 1940; children—Frank Winston, Louise Dick. Admitted to Virginia bar, 1919, began practice, 1919; member firm Byrd & Gwathmey, Richmond, 1921-24; atty. for Assn. Railroad Cos. and Steamship Lines, Washington, D.C., 1924-35; gen. atty. Atlantic Coast Line Railroad Co. since 1935. Second lt. and 1st lt., Inf., U.S. Army, 1917-18, World War. Mem. Kappa Alpha, Phi Delta Phi. Democrat. Episcopalian. Home: 2 Mimosa Place, Country Club Pines. Office: Atlantic Coast Line Railroad Co., Wilmington, N.C.

GWINN, Joseph Marr (gwĭn), educator; b. near Warrensburg, Mo., April 23, 1870; s. of John Marr and Minerva Jane (Jaynes) G.; B.Pd., State Normal Sch., Warrensburg, Mo., 1893; A.B., U. of Mo., 1902, LL.D., same univ., 1926; A.M., Columbia Univ., 1907; m. Elise Williams, Feb. 2, 1895; children—Gladys (Mrs. R. A. Brown), Joseph M. Teacher rural sch. nr. Warrensburg, 1890-91; prin. village sch., Ashland, Mo., 1893-95, Nevada (Mo.) High Sch., 1895-97, Joplin (Mo.) High Sch., 1897-1900; supt. pub. schs., Joplin, 1902-03; prof. edn., State Normal Sch., Warrensburg, 1903-06; prof. edn. and dir. Teachers Coll. (Tulane U.), 1907-10; supt. pub. schs., New Orleans, Nov. 16, 1910-23; supt. schs., San Francisco, 1923-33; prof. of education, San Jose State Coll., 1936-40. Dir. College of Education, A.E.F. Univ., Beaune, France, 1919. Mem. N.E.A. (trustee; pres. dept. of superintendence, 1927-28); pres. Nat. Soc. Study of Edn., 1915, Nat. Council of Edn., 1922-25, Calif. State Teachers Assn., 1928-32. Officier de Académie Republique Française. Mem. Disciples of Christ Ch. Mason (K.T., Scottish Rite, K.C.C.H., Shriner). Clubs: University, Pasadena, Phi Delta Kappa. Home: 551 S. Wilson Av., Pasadena, Calif.

GWINN, Ralph W(aldo) (gwĭn), lawyer, writer, farmer; b. Noblesville, Ind., Mar. 29, 1884; s. John Harvey and Eva (Harvey) G.; DePauw U., Greencastle, Ind., 1901-05; LL.B., Columbia, 1908; m. Essie O'Daniel, June 30, 1908; children—Robert, David, Gordon, Margaret, Eleanor. Began practice of law at N.Y. City, 1908; asst. counsel U.S. Shipping Bd. and spl. asst. sec. of war, 1918-19. Trustee Agricultural Missions Foundations, Internat. Council Religious Education. Chmn. Laymen's Movement for a Christian World, Inc. Trustee DePauw U., Asheville (N.C.) Sch. for Boys. Mem. Bd. of Edn., Bronxville, N.Y., many yrs. Rep. candidate for Con-

gress, 24th Dist. N.Y., 1942. Elected as Rep. from 27th Cong. Dist., New York, on Nov. 7th, 1944. Methodist. Club: Union League. Contbr. articles on religion, agr., business, etc. Co-author: 5th Avenue to Farm, 1938. Home: Bronxville, N.Y. Office: 522 5th Av., New York, N.Y.

GWYNN, William M., foreign service officer; b. Detroit, Mich., Mar. 14, 1892; s. William J. and Mary Ann (Martin) G.; B.L., U. of Calif., 1914; diploma, Ecole Libre des Sciences Politiques, Paris, 1922-24; diploma Russian, Ecole Nationale des Langues Orientales, Paris, 1928-31; Faculté de Droit, Université de Paris, 1923-25; m. Jessye Forrest Branscomb, July 8, 1929. Asst. in the library of U. of Calif., 1915-16; Am. Commn. for Relief in Belgium, 1916-17; apptd. foreign service officer, 1926; posts at Prague, Paris, Tallinn, Riga, Beirut; consul gen. at Salonika, Greece, since 1944. Ambulance driver with French Army, Apr.-Sept., 1917; 1st lt., U.S. Army, France, 1917-19; Am. Relief Assn., Italy, Poland, 1919-22. Awarded Croix de Guerre, Officer of Polonia Restituta, Belgian, Italian, Latvian decorations and campaign medals. Address: Dept. of State, Washington 25, D.C.

GWYNNE, Charles Thomas (gwin), chamber of commerce executive; July 12, 1874-Jan. 31, 1945. See Vol. 23 (1944-45).

GWYNNE, John Williams, congressman; b. Victor, Ia., Oct. 20, 1889; s. Thomas Williams and Katherine (McGilway) G.; A.B., State U. of Ia., 1912, LL.B., 1914; m. Myrtle Nash, June 1, 1921; children—Mary Myrle, John Williams. Admitted to Ia. bar, 1914; in practice at Waterloo, Ia., 1915-20; judge Municipal Ct., Waterloo, 1920-27; county atty. Blackhawk County, Iowa, 1929-35; mem. 74th to 78th Congresses (1935-45), 3d Ia. Dist. Served as 2d lt., 88th Div. U.S. Army, World War. Republican. Episcopalian. Home: 255 Prospect Blvd., Waterloo, Ia.

GYGAX, Felix Xerxes (gī'găx), naval officer; b. Twin Creek, Osborne County, Kan., Mar. 30, 1884; s. Rudolph and Regina G.; ed. U.S. Naval Acad., 1903-06 (B.S.), U.S. Naval War Coll., 1920-21; m. Estelle Ise, Nov. 14, 1911; children—Felix X., Rex. Commd. ensign, U.S. Navy, 1908, and advanced through the grades to rear admiral, 1940; served on U.S.S. Kearsarge on round-the-world cruise of Battle Fleet, 1906; transferred to U.S.S. Minnesota, 1909; special duty with Diesel engines and naval attaché, Switzerland, 1911; duty with submarines, 1913-20 (1st officer in charge of Submarine School, New London, Connecticut, and established submarine base at Pearl Harbor, T.H.); navigator U.S.S. Mississippi, 1921; in charge engineering section Fleet Training Division, U.S. Navy Department, 1924-25; aide and flag secretary of commander Battle Force, and comdr.-in-chief U.S. Fleet, 1926-27; sec. War Plans Div. Office Chief of Naval Operations, 1927-28; aide to chief of naval operations, 1928-30; exec. officer U.S.S. Colorado, 1930-32; prof. of naval science and tactics and charge Naval R.O.T.C., U. of Calif., 1932-35; comdr. U.S.S. Augusta, Flagship, U.S. Asiatic Fleet, 1935-37; dir. Naval Reserve, Navy Dept., 1937-40; apptd. comdr. Cruiser Div. Three, U.S. Pacific Fleet, 1940, commandant Norfolk Navy Yard, August 1, 1941. Commdt. First Naval District, and Commdt. U.S. Navy Yard, Boston, Mass., Oct. 28, 1944. Decorated Victory medal with submarine clasp for World War I service; American Defense Service medal with bronze star. Mem. Nat. Geog. Soc., U.S. Naval Inst., Mil. Order of Carabao; hon. mem. Scabbard and Blade. Mason. Clubs: Army and Navy (Manila, P.I.); Army and Navy Country (Washington, D.C.), (life mem.). Address: U.S. Navy Yard, Boston, Mass.

H

HAAGEN-SMIT, Arie Jan (hä'gĕn-smĭt), bio-organic chemist; b. Utrecht, Holland, Dec. 22, 1900; student Rijks Universiteit te Utrecht, 1918-29 (B.A., M.A., Ph.D.). Head asst., dept. of organic chemistry, U. of Utrecht, 1929-34; lecturer organic chemistry, Harvard, 1936-37; asso. prof. bio-organic chemistry, Calif. Inst. Tech., 1937-40, prof. since 1940. Author numerous articles on natural products, chemistry of essential oils, plant hormones and vitamins, pigments and physiologically active substances from animal organisms. Has achieved isolation and synthesis of plant hormones. Mem. Am., Swiss and Dutch chem. socs., Am. Bot. Soc. Home: 416 S. Berkeley Av., Pasadena 8. Address: Calif. Inst. Tech., Pasadena 4, Calif.

HAAKE, Alfred Paul (hä'kê), industrial economist; b. Chicago, Ill., Feb. 5, 1885; s. Peter and Carolina Matilda (Paul) H.; special student, University of Wisconsin, 1910; B.A., Univ. of Wis., 1914, M.A., 1916, Ph.D., from same univ., 1922; m. Helen Avalee Rice, September 15, 1918; children—Alicia (Mrs. Van F. Dittberner), Alfred Paul, Jr., Charles Rice, David Gilman, William Dean. Began as truck boy and bandsaw marker Balkville and Patch, furniture mfrs., Chicago, 1899; clerk and salesman Pitkin & Brooks, wholesale crockery, Chicago, 1901-06; clerk and cashier collector's office, City of Chicago, 1906-10; teacher of economics, Univ. of Wis., 1915-22, advancing to asst. prof.; prof. economics and head of dept., Rutgers Coll., New Brunswick, N.J., 1922-23; with MacManus, Inc., advt. agency, Detroit, 1923-25, Simmons Co., bed mfrs., N.Y. City, 1925-28, becoming a dir., mem. exec. com. and asst. to pres.; mng. dir. National Assn. Furniture Mfrs., Inc., 1928-42; honorary director for life since 1942; editor Furniture Management Mag.; mng. dir. Nat. Wholesale Furniture Assn.; author of model code for N.R.A., 1933; mem. exec. com. Code Authority, 1934-35; sec.-treas. and gen. mgr. Nat. Furniture Credit Bur., Chicago; dir. state orgns. Am. Liberty League, Washington, D.C., on partial leave of absence, 1934-35; consultant to United State Resettlement Administration, 1936-37; president Furniture Management Pub. Co.; dir. William J. Haake, Inc., investments until 1937; trustee Mathewson & Daneman, furniture mfrs., until 1937; chmn. Nat. Trade Executives Com. against Govt. Competition with Business. Conducted crusade for recovery for Nat. Small Business Men in Pa., 1938, trustee since 1942; crusade for recovery in Ohio, 1939, 40. Co-founder, trustee and chief economist Am. Econ. Foundation since 1939. Instructor company administration, ordnance and quartermaster, Univ. of Wis., World War I; Four Minute Man, speaker for Red Cross and Liberty Bond campaigns. Industry mem., War Labor Bd. panel. Mem. Nat. Council, Nat. Econ. League. Mem. Am. Trade Assn. Executives (exec. com.), Am. Economics Assn., Am. Acad. of Polit. and Social Science, Furniture Club of America, Chicago Secretaries Forum, Phi Beta Kappa, Phi Kappa Phi, Delta Sigma Rho, Beta Gamma Sigma, Chi Phi, etc. Mem. bd. dirs. St. Paul's House (home for the aged), Chicago; mem. advisory com. Art Inst. of Chicago. Independent Republican. Conglist. Mason. Clubs: Rotary (vice pres. 1942-43), City Executives of Chicago (v.p. 1941-42, pres. 1942-43); University (Washington, D.C.); University (Park Ridge, Ill.). Author: (with others) Industrial Government, 1920. Contbr. to mags. Lecturer. Regular speaker "Wake Up America" program since 1939. Midwest regional mgr., Spiritual Mobilization. Mayor of Park Ridge, Ill., 1945-49. Home: 426 N. Prospect Av., Park Ridge, Ill. Office: Room 1243, 33 S. Clark St., Chicago 3, Ill.

HAAS, Alexander Sandor (häs), orchestra leader for concert and modern dance music; b. Budapest, Hungary, July 3, 1886; student, Budapest Academy, 1899-1903; Pazmany Univ., Budapest, 1903-05; m. Elizabeth Zobel, 1910 (divorced 1919); 1 son, Paul Joseph (dec.); m. 2d, Lily Vilcsek, 1920 (died December 23, 1942); 1 stepson, Roland Vilcsek-Haas; came to U.S. 1923; became naturalized citizen, 1930. Engaged in selecting, arranging, and orchestrating music for dramatic plays, also providing and directing orchestras for theatres since 1930; music director for George Abbott, Martin Beck Theatre, Inc., Marc Connelly, John Cromwell, Eddie Dowling, Jed Harris, Arthur Hopkins, George S. Kaufman, Guthrie McClintic, Alfred de Liagre, Moss Hart, Leland Hayward, Gilbert Miller, Antoinette Perry, Lawrence Olivier, Max Reinhardt, Robert S. Sinclair, Herman Shumlin, Warner Bros., and other producers; provided the orchestras and selected, arranged and orchestrated the music for the Ballet Russe, and for the plays: A Bell for Adano, Dear Ruth, The Voice of the Turtle, Watch on the Rhine, Harriet, Dark Eyes, The Skin Of Our Teeth, Janie, Cabin in the Sky, Romeo and Juliet, The Male Animal, Ladies in Retirement, Ladies in Waiting, Oscar Wilde, Kiss the Boys Goodbye, Victoria Regina, Outward Bound, Merchant of Yonkers, Bachelor Born, Knights of Song, Y'r. Obedient Husband, Brother Rat, Blow Ye Winds, Having Wonderful Time, Amazing Dr. Critterhouse, Yes, My Darling Daughter, The Country Wife, Tovarich, Boy Meets Girl, Three Men on a Horse, Pride and Prejudice, Petticoat Fever, Personal Appearance, Dinner at Eight, There's Always Juliet, The Good Fairy, Animal Kingdom, Anatol and more than 100 others; with orchestra, played incidental music for dramatic productions with Judith Anderson, Edna Best, Gladys George, Ruth Gordon, Helen Hayes, Miriam Hopkins, Leslie Howard, Paul Lukács, Frederick March, Herbert Marshall, Philip Merivale, etc. First broadcast was over N.B.C. Network (WEAF and WJZ), 1926; appeared on C.B.S. Network, 1932, 33, 34, and 35; short-wave broadcast to Europe on WEAF and sustaining programs in 1935; since that time on commercial and sustaining programs on N.B.C., C.B.S. and on WOR; featured on Lucky Strike Hour; played for the convention of Am. Assn. of Advertising Agencies With Budapest Gipsy Ensemble made the synchronization of the motion picture, Caravan, for Fox Film Corp.; presented same group in original Hungarian Gipsy, Hungarian folk, and Viennese music, folk music of many European nations, also American dance music on leading radio programs; performed with Budapest Gipsy Ensemble at the White House reception given for the Diplomatic Corps by President and Mrs. Franklin D. Roosevelt; with dance and concert orchestra played at receptions for George II, King of Greece, Duke and Duchess of Windsor, Crown Prince Frederik and Princess Ingrid of Denmark, Archduke Otto of Austria and Hungary, Crown Prince Olaf and Crown Princess Martha of Norway, Crown Prince Gustavus Adolphus and Crown Princess Louise of Sweden. Mem. Dramatists Guild. Address: 944 Park Av., New York 28, N.Y.

HAAS, Francis Buchman, educator; b. Phila., Pa., June 6, 1884; s. Frederick and Emma (Roberts) H.; A.B., Central High Sch., Phila., 1904; Collegiate Certificate, Phila. Sch. of Pedagogy, 1906; B.S., Temple Univ., 1913, Pd.D., 1925; M.A., Univ. of Pennsylvania, 1922; hon. degrees, Temple Univ., Juniata Coll., Bucknell Univ., Univ. of Pittsburgh; m. Miriam Rider, June 27, 1916; children—Jean, Mary, Francis B., Jr. Teacher pub. schs., Y.M.C.A. evening sch., Girard Coll. Summer Sch., Phila., later demonstration teacher, Sch. of Pedagogy, and teacher of mathematics, Phila. Evening High Sch.; apptd. mem. faculty, Sch. of Pedagogy, and supervisor recreation center, Phila., 1915; supervising prin. Breck Sch., Keyser-Meehan Sch., Benson Sch., 1916-20; asst. dir. teacher bur. of State Dept. Pub. Instrn., Pa., 1920; dir. administration bur. of same, 1922; commd. deputy supt. of pub. instn., 1925, supt., 1925-27; pres. State Teachers College, Bloomsburg, Pa., 1927-39; Supt. of Public Instrn. State of Pa. since 1939; member staff N.J. Ednl. Survey, 1929; mem, Pa. Farm Show Commn., Governor's Pa. Emergency Farm Labor Com.; mem. of Training-within-Industry Com. of the Advisory Commn. of Nat. Council of Defense, advisory com. on edn. State Council of Defense, adv. com. on price control, Office of Price Adminstrn., Pa. adv. com. of Nat. War Savings Staff, State Council of Edn., State Adv. Com. for War Prodn. Training, Council of State Adminstrs. National Council on Citizenship Education; mem. Commn. for Study of Ednl. Problems, Pa.; chmn. Emily Jane Culver Scholarship Com. for Pa. Distinguished service medal, Pa. State Edn. Assn., 1928. Chmn. Columbia County Emergency Council on Adult Edn., Recreation and Youth, 1936. Mem. N.E.A., Pa. State Edn. Assn. (pres. 1932-33 and 1933-34), Pa. Tuberculosis Soc. (dir.), Pa. Public Charities Assn. (dir.), Pa. Alumni Assn. Temple U., Alumni Assn. U. of Pa., Lambda Sigma, Phi Delta Kappa, Kappa Delta Pi, Phi Sigma Pi, Kappa Phi Kappa. Republican. Methodist. Mason (33°). Clubs: Schoolmen's (Phila.); Craftsman, Consistory (Bloomsburg); Shrine (Wilkes-Barre). Home: Riverview Manor Apt., Harrisburg, Pa.

HAAS, Francis Joseph, bishop, R.C. Diocese of Grand Rapids; b. Racine, Wis., March 18, 1889; s. Peter F. and Mary L. (O'Day) H.; St. Francis Sem., Milwaukee, Wis., 1904-13; Ph.D., Cath. U. of America, 1922; LL.D., U. of Wisconsin, honorary, 1936. Ordained priest R.C. Ch., 1913; domestic prelate with title of Right Rev. Monsignor, 1937; prof. English and sociology, St. Francis Sem. and Marquette Univ., 1915-19 and 1922-31; dean of Coll. Department St. Francis Seminary, 1922-31; pres. Nat. Cath. Sch. of Social Service, Washington, 1931-35, rector St. Francis (Wis.) Sem., 1935-37; dean Sch. of Social Science, Catholic Univ. of America, 1937-43; bishop Diocese of Grand Rapids since 1943. Editor The Salesianum (quarterly), 1922-31. Impartial chairman Milwaukee Newspaper Industry, 1929; member examining board Milwaukee County Civil Service Commission, 1929; gen. sec. Milwaukee County Assn. for Promotion Old Age Pensions, 1925-31; member National Labor Board, 1933-34; member Committee on Cultural Relations with Latin America, since 1929; president Catholic Association for International Peace, 1929-30; mem. Labor Advisory Bd., NRA, 1933-34; mem. Labor Policies Bd., Works Progress Adminstrn., 1935-39; special commr. of conciliation, U.S. Dept. of Labor, 1935-43; mem. Wis. Labor Relations Bd., 1937-39; mem. Committee on Long Range Work Relief Policies of the Nat. Resources Planning Board, 1940-43; chmn. Shoe Industry Committee since 1939, Leather Committee since 1939, Puerto Rico Wage Committee since 1939, Wage and Hour Division, U.S. Dept. of Labor; chmn. Pres. Com. on Fair Employment Practice, 1943. Mem. Am. Econ. Assn., Catholic Conf. on Industrial Problems (a founder), co-chairman, Council Against Intolerance in America, vice pres., American Association for the United Nations, League of Nations Association (advisory council), Carnegie Church Peace Union (director). Author: Shop Collective Bargaining, 1922; Man and Society, An Introduction to Sociology, 1930; Security, Work and Relief Policies (as mem. com. on long range work relief of Nat. Resources Planning Bd.); also various sociol. pamphlets, and several publs. of NRA and Works Progress Adminstrn. Contbr. to Am. Ecclesiastical Rev., etc. Address: 2006 Lake Drive S.E., Grand Rapids, Mich.

HAAS, George Casper, economist; b. St. Paul, May 31, 1896; s. George and Ellen M. (Farrell) H.; B.S., U. of Minn., 1921, M.A., 1922; University of Berlin, Germany, 1926-27; m. Lillian C. O'Connell, June 21, 1923; children—June Mary, Paul (dec.), Elizabeth Anne, Mary Lillian. With U.S. Dept. of Agr., 1922-27, economist, Washington, D.C., 1922-24, commr. to Vienna and Berlin, 1924-27, chief of foreign sect., Washington, D.C., 1927; in charge industrial research, Investment Research Corp., Detroit, 1928-30; asst. chief economist Federal Farm Bd., Washington, 1930-33; chief economist, dep. gov. in charge finance, Farm Credit Administration, Washington, 1933-34; dir. research and statistics, Dept. of Treasury, Washington, since 1934; tech. adviser Am. delegation, World Econ. and Monetary Conf., London, 1933; vice-pres. Federal Farm Mortgage Corp., 1934. Mem. Am. Econ. Assn., Am. Statis. Assn., Gamma Sigma Delta, Alpha Gamma Rho, Alpha Zeta. Catholic. Home: 5510 Cedar Parkway, Chevy Chase, Maryland. Office: Treasury Department, Washington, D.C.

HAAS, Harry J., banking; b. Luzerne County, Pa., Jan. 20, 1879; s. John and Elizabeth H.; grad. Wyoming Sem. and Coll. of Business, Kingston, Pa.;

grad. Evening Sch. of Accounts and Finance, U. of Pa., 1910; grad. Am. Inst. Banking, 1910; m. Rufie Watson Sanders, Oct. 28, 1914; 1 son, Joseph Sanders. Salesman and newspaper corr. until 1902; teller Berwick (Pa.) Nat. Bank, 1902-03; asst. treas. Berwick Savings & Trust Co., 1903-07; sec. and treas. Farmers & Mechanics Trust Co., West Chester, Pa., 1907; with Merchants Nat. Bank of Phila. (merged with First Nat. Bank 1910) since 1908, asst. cashier, 1908-1916, vice pres. and dir., 1924-44; now sole proprietor Harry J. Haas and Associates, business and investment counsel; dir. and vice pres., Phila. Bourse. Mem. bd. regents Grad. Sch. Banking. Mem. Am. Bankers Assn. (pres. 1931-32; chmn. finance com. edul. foundation), Pa. Bankers Assn. (pres. 1928), Assn. Reserve City Bankers (one of organizers). Republican. Presbyterian. Clubs: Bank Officers' (pres.), Merion Cricket (1st vice pres.). Author: Golf Service for Caddies and Members. Home: Haverford, Pa. Office: Witherspoon Bldg., Juniper and Walnut St., Philadelphia 7, Pa.

HAAS, Leonard (hās), lawyer; b. Atlanta, Ga., Nov. 20, 1880; s. Aaron and Fanny (Rich) H.; A.B., U. of Ga., 1899; LL.B., Columbia, 1902; m. Beatrice Hirsch, Mar. 31, 1927; children—Leonard, John. Admitted to N.Y. bar, 1902, and practiced in N.Y. City, 1902-04, to Ga. bar, 1904, and since practiced in Atlanta, individually 15 years and in various partnerships, now Haas, Lyons & Hurt; counsel for numerous insurance and transportation cos., etc. Mem. Am. Bar Assn., Phi Beta Kappa. Jewish religion. Home: 888 Oakdale Rd. N.E. Office: Haas-Howell Bldg., Atlanta, Ga.

HAASE, Albert Eriessen (haw-zē), corp. exec.; b. Cape Girardeau, Mo., Nov. 12, 1896; s. Peter and Mary Christina (Eriessen) H.; grad. Trinity Chapel Prep. Sch., New York; student Trinity Coll., Hartford, Con., 1915-18, B.S., 1919 (granted 1939, nunc pro tunc); m. Sara Frances Miel, 1918 (dec.); children—Marion Elizabeth (Mrs. Franklin Moore Evans); Eriessen Miel; m. 2d, Alma Elizabeth Mullin, Dec. 1934. Asso. editor Printers' Ink and Printers' Ink Monthly, 1919-29; treas. and managing dir. Assn. Nat. Advertisers, 1929-32; consultant Advertising Research Foundation at organization, December 1934; co-director (with Dr. Miller McClintock, head of Yale Bureau of Street Traffic Research) of National Window Display Advertising Research, 1936-37; apptd. gen. mgr. New Products Division, Vick Chemical Co., 1939; dir. American Locker Co., Point Purchase Advertising Inst. Mem. Inst. of Pub. Relations and sec., Brand Names Research Foundation, 1944. Mem. staff American Legation, Copenhagen, Denmark, 1918-19. Mem. Delta Phi (bd. govs.). Episcopalian. Club: Delta Phi (New York). Author: The Advertising Agency, 1927; The Advertising Appropriation, 1931; Advertising Agency Compensation in Theory, Law and Practice, 1934. Contbr. articles on advertising, merchandising and finance to Printers' Ink Monthly and other jours. Home: 230 E. 73d St. Office: 420 Lexington Av., New York, N.Y.

HABER, William (hā'bĕr), economist; b. Rumania, Mar. 6, 1899; s. Leon and Anna (Stern) B.; brought to U.S., 1909; B.A., U. of Wis., 1923, M.A., 1926, Ph.D., 1927; grad. work U. of Wis. and Harvard, 1924-25; m. Fannie Gallas, Aug. 31, 1924; children—Ralph Alan. Labor mgr. Hart, Schaffner & Marx, 1923; instr. economics, U. of Wis., 1926-27; asso. prof. economics, Mich. State Coll., 1927-36; prof. of economics, U. of Michigan, since 1936; field representative (Mich.) Reconstruction Finance Corp., 1933; administr. Michigan State Emergency Welfare Relief Commn., 1934-36; state dir. Nat. Youth Administrn., 1935-36; deputy administr. (Mich.) W.P.A., 1935-36; consultant Commn. on Public Expenditures, Mass., 1937; exec. dir. Nat. Refugee Service, New York, 1939-41; consultant and expert Social Security Bd. since 1939; consultant Nat. Resources Planning Bd. since 1940, chmn. Com. on Long-Range Work and Relief Policy since 1941; spl. asst. to dir. Bur. of Budget, 1942; mem. Conf. on Post War Relief Readjustment of Civilian and Mil. Personnel, same, 1943; chief, planning div., 1942; dir., Bureau of Program Requirement, War Manpower Commn., 1943; asst. exec. dir., 1944; adviser on manpower to dir. of Office of War Mobilization and Reconversion, 1945. Mem. Mayor's Commn. on Unemployment in Detroit, 1930-31, Governor's State Unemployment Commn., 1932, Governor's Welfare and Relief Study Commn., 1936-37, Governor's Social Security Study Commn. (chmn. 1936-37), Mich. Unemployment Compensation Commn., 1937, Mich. Prison Commn., 1934, Nat. Advisory Council on Social Security since 1937, Am. Assn. for Social Security (com. on Post-Defense Planning), 1941, U.S. Employment Service (tech. bd. on Occupational Research Program) since 1940, Panel of Am. Arbitrators Assn. since 1941, Social Science Research Council (com. on econ. security) since 1941; mem. industrial com. (for paper products, rubber and textiles), Wage and Hour Administrn., 1941; mem. Adv. Council on Social Security, 1938-39; pub. rep. Federal Adv. Council on Employment Security since 1940. Mem. Am. Econ. Assn., Am. Assn. for Labor Legislation, Am. Assn. for Social Security, Am. Pub. Welfare Assn., Soc. for Pub. Administrn. Received John Lendrum Mitchell award in industrial relations, U. of Wis., 1924; Wertheim fellowship for research in industrial relations, Harvard U., 1925. Democrat. Author: Industrial Relations in Building Industry, 1931; Unemployment, A Problem of Insecurity, 1931; Unemployment and Relief in Michigan (with P. L. Stanchfield), 1935; Unemployment Relief and Economic Security, 1936. Co-author: How Collective Bargaining Works, 1942; Post War Economic Reconstruction, 1945. Contbr. to Survey Graphic, Social Service Review, etc. Home: 855 Oakdale Rd., Ann Arbor, Mich.

HABERKORN, Christian Henry Jr., banker; b. Detroit, May 24, 1889; s. Christian Henry and Frances Harriette (Ruehle) H.; grad. Detroit Univ. Sch., 1908; A.B., Harvard, 1912, A.M., 1913; m. Charlotte Madeleine Beck, Sept. 17, 1913; children—Frances Madeleine (Mrs. J. Frank Durham), Christian Henry III, Charlotte Elizabeth (Mrs. William Court), Mary Margaret (Mrs. J. Christy Conner), Constance Adelaide, (Mrs Kenneth A. Ferguson), George Beck. Sec., treas. C. H. Haberkorn & Co. (founded by father), 1912-15, pres. since 1915; dir. Bank of Detroit, 1919-30, v.p., 1921-23, chmn. bd., 1923-30; vice pres. and sec. Guardian Detroit Union Group, 1931-33; mgr. trust dept. Nat. Bank of Detroit since orgn., 1933, vice pres. and asst. trust officer since Jan. 1936. Trustee and sec. Detroit U. Sch. and Grosse Pointe County Day School Corp.; trustee, Hillsdale (Mich.) Coll.; pres. Friends of Detroit Public Library, Inc. Mem. Phi Beta Kappa, Sigma Alpha Phi. Republican. Conglist. Clubs: Detroit, Bankers. Harvard of Mich. (dir.), Country Club of Detroit, Economic. Home: 16761 E. Jefferson Av. Office: National Bank of Detroit, Detroit, Mich.

HABERLER, Gottfried, prof. economics; b. Purkersdorf, nr. Vienna, Austria, July 20, 1900; s. Franz and Francisca (Mosing) H.; came to U.S., 1936; Ph.D., Univ. of Vienna, 1923, LL.D., 1925; graduate student Univ. of London, Harvard Univ. and other American univs., 1927-29; m. Friedericke Kaan, 1931. Lecturer, later prof. economics and statistics, Univ. of Vienna (with interruptions), 1928-36; visiting lecturer economics and statistics, Harvard U., 1931-32; expert attached to financial sect. League of Nations, Geneva, 1934-36; prof. economics, Harvard U., since 1936; became asso. with bd. govs. Federal Reserve System, Washington, D.C., Sept. 1943. Mem. Am. Econ. Assn., Econometric Soc., Royal Econ. Soc. Author: The Meaning of Index Numbers (in German), 1927; Liberal vs. Planned Trade Policy (in German), 1934; The Theory of International Trade, 1935; Consumer Installment Credit and Economic Fluctuations, 1941; Prosperity and Depression, 3d edit., 1942; Quantitative Trade Controls, Their Causes and Nature, 1943. Contbr. to econ. jours. and mags. Home: 2 Mercer Circle, Cambridge 38, Mass. Address: Dept. of Economics, Harvard University, Cambridge 38, Mass.

HABICHT, Frank (hä'bĭkt), mfr.; b. Buffalo, N.Y., Oct. 18, 1887; s. George and Magdalena (Schuchman); ed. public schools, high school and technical high schools and night techincal school, Buffalo, N.Y.; m. Winifred Morley, Nov. 3d, 1913; children—Margaret Jane (Mrs. Peter Newton Todhunter), William Homer, Robert Frederick, Richard Charles. Apprentice in machine shop, 1899-1906; elec. engring. apprentice, Wastinghouse Electric and Mfg. Co., 1906-08; salesman, advancing to asst. to works mgr., Celfor Tool Co., 1908-12, works mgr., 1913-16; gen. purchasing agent, Clark Equipment Co., 1916-35, vice pres. and dir. since 1925; gen. mgr. and vice pres. Buchanan (Mich.) Land Co. since 1918; dir. Buchanan Savings and Loan Assn. since 1925. Mem. Buchanan Sch. Bd., 1921-41; mem. Berrien County Road Commn. since 1939. Vice pres. southwestern area Boy Scouts America since 1935. Recipient Silver Beaver Award from Boy Scouts America. Mason (32°, Shriner), Elk. Home: 302 Clark St., Buchanan, Mich.

HACHTEN, Arthur William, newspaperman; b. Grand Island, Neb., Nov. 20, 1898; s. John and Eloise (Seifert) H.; ed. Central High Sch., Omaha, Neb.; m. Harriet Rose Staples, Dec. 31, 1927; children—Robert Shippen, Helen Jean. Reporter Christian Science Monitor, 1914-17; Boston News Bur., 1917-18; Boston American, Jan. 1919-Feb. 1922; Washington (D.C.) Bur., Christian Science Monitor, 1922-26; Universal Service, Washington, D.C., 1926-37; Internat. News Service since 1937. Attended, 1935, inauguration of Philippine Islands Commonwealth Govt., at Manila, with congressional del. headed by Vice President John N. Garner; as reporter attended major political parties' convs. since 1928; accompanied Herbert Hoover during his entire 1928 campaign, also went to Central and S. America with President-elect Hoover late in 1928 and early in 1929; as reporter, accompanied Alfred M. Landon from day of his nomination for the presidency to election day, 1936. Served in United States Army, World War I. Republican. Christian Scientist. Mason (Scottish Rite, Shriner). Mem. Nat. Press Club Post of Am. Legion. Clubs: National Press (pres. 1939), Overseas Writers (Washington, D.C.). Home: 5410 41st St., N.W. Office: 1317 H St., N.W., Washington, D.C.

HACK, Elizabeth Jane Miller, author; b. New Ross, Montgomery County, Ind., Aug. 17, 1878; d. Timothy and Samantha (West) Miller; moved to Indianapolis, 1883; ed. pub. schs. and Manual Training High Sch., Indianapolis, and partial course in Butler College, Irvington, Ind.; m. Oren S. Hack, atty. (died May 20, 1942) June 16, 1908; children—Elizabeth Virginia (deceased), John Oren, Eleanor Miller, Stephen Elliott, Joseph Tinsley. At age of 17 years began to contribute verse and letters of travel to the Indianapolis News, and later has also been contbr. to various mags. Presbyterian. Author: The Yoke, 1904; Saul of Tarsus, 1906; The City of Delight, 1907; Daybreak, A Story of the Age of Discovery, 1915; The Science of Christopher Columbus, 1922. Home: Hackshill, Boggstown, Ind.

HACK, Roy Kenneth, prof. classics; July 3, 1884-Aug 25, 1944. See Vol. 23 (1944-45).

HACKEMANN, Louis Frederick, educator; b. Charleston, S.C., Feb. 5, 1905; s. Louis Frederick and Anna Catherine (Bosch) H.; A.B., Coll. of Charleston, 1926; A.M., Columbia, 1929, Ph.D., 1940; student Am. Acad. Rome, 1930, U. of Chicago, summer, 1932; m. Janet Elizabeth Henry, June 15, 1940. Instructor in Latin, Charleston High School, 1926-27; prof. of Latin and Greek, Lenoir-Rhyne Coll., Hickory, N.C., 1927-34, dean, 1930-34; headmaster of Allentown (Pa.) Prep Sch., 1934-39; dean Hartwick Coll., Oneonta, N.Y., 1939-43; asst. regional exec. Am. Red Cross (overseas) since 1943. Designated Student of Distinction, Am. Acad., Rome. Mem. Archaeol. Inst. of America, Am. Assn. of Univ. Profs., Am. Philol. Soc. Democrat. Lutheran. Clubs: Lehigh Valley Classical, Kiwanis. Address 31 S. 18th St., Allentown, Pa.

HACKER, Louis Morton, author, editor; b. New York, N.Y., Mar. 17, 1899; s. Morris and Celia (Waxelbaum) H.; A.B., Columbia, 1922 (Class of 1920), A.M., 1923; m. Lillian Lewis, June 26, 1921; children—Andrew, Elizabeth. Asst. editor New Internat. Ency. Supplement, 1923-25, 1928-29; contbg. editor New Internat. Yearbook since 1924; asst. editor Ency. of the Social Sciences, 1932-34; contbg. editor Columbia Ency., 1934-35; lecturer in economics, Columbia, summers 1934, 1935, 1936, 1938 and 1940-45; lecturer in Am. history, U. of Wis., summer 1937; visiting prof. in Am. History, Ohio State U., summer 1939; lecturer in economics, Columbia, 1935-42, asst. prof. economics, 1942-44, associate prof. economics since 1944; member faculty, New School for Social Research, 1940 and since 1943; Am. Inst. Banking, 1940-43, Wellesley Summer Inst., 1941; edit. Modern World Series, Am. Econ. Hist. Series. Served in S.A.T.C., 1918. Mem. A.A.U.P., American Hist. Assn., Am. Econ. Assn., Southern Hist. Assn., Econ. Hist. Soc., Econ. Hist. Assn., Soc. of Am. Historians, Authors League of America, Nat. Panel Am. Arbitration Assn., Phi Beta Kappa. Club: Faculty (Columbia). Author: United States since 1865 (with B. B. Kendrick), 1932, 3d edit., 1939; Farmer Is Doomed, 1933; Short History of the New Deal, 1934; The United States: A Graphic History, 1937; American Problems of Today, 1938; Triumph of American Capitalism, 1940 (S.A. edit. 1942). Editor: Columbia College Contemporary Civilization Manual and Source Book, 1942-43, 1944-45. Editor: (with Allan Nevins) and co-author, The United States and Its Place in World Affairs, 1918-43. Radio: Information Please, Wake Up America. Contbr. chapters to History of State of New York, 1937; contbr. to Harpers, Nation, New Republic, to "Books" (N.Y. Herald Tribune), N.Y. Times "Book Review," etc. Home: 106 Morningside Drive, New York 27, N.Y.

HACKETT, Arthur, tenor; b. Portland, Me., Apr. 5, 1884; s. Charles A. and Bridget (Welch) H.; ed. high sch., Worcester, Mass.; studied violin with Michael Reidel, voice under Arthur J. Hubbard and Vincent V. Hubbard, Boston, and coached under masters abroad; studied acting with Weinschenk, Paris; m. Constance Freeman, Sept. 19, 1914; 1 dau., Anne Dudley. Made many concert tours in U.S.; 5 tours with Geraldine Farrar; soloist in chs., New York; operatic debut in Rigoletto, Paris Grand Opera, 1924; in Europe, 1924-27, singing under name of Granville; with Melba on farewell tour, 1926; soloist with New York Symphony, New York Philharmonic, Boston Symphony Orchestra, etc., and has sung at many music festivals; sang leading rôle on tour with "The King's Henchman"; prof. of voice and dir. vocal dept., Sch. of Music, U. of Mich., since 1930. Mem. Phi Mu Alpha, Pi Kappa Lambda. Club: Bohemian (Detroit). Home: Ann Arbor, Mich.

HACKETT, Charles Wilson, college prof.; b. Chilton, Tex., June 19, 1888; s. James Franklin and Mittie Matilda (Greer) H.; B.A., U. of Tex., 1909; Stanford, 1910-11; M.A., U. of Calif., 1914, Ph.D., 1917; m. Jean Nette Hunter, June 30, 1915; children—Frances Blackburn (Mrs. Whitmell T. Rison), Charles Wilson. Asst. in history, Stanford, 1910-11; fellow in history, 1914-15, teaching asst. in history, 1915-17, res. fellow Native Sons of Golden West, 1917-18, U. of Calif.; adj. prof. history, 1918-20, adj. prof. Latin-Am. history, 1920-23, asso. prof., 1923-25, prof. since 1925, U. of Tex.; exchange prof. Nat. U. of Mexico, summer 1922, also 3 summers research work in Nat. Archives of Mexico; visiting lecturer on Latin-Am. history and economics, Harvard, 1925-26. Leader of Round Table, Institute of Politics, Williamstown, Mass., 1928; visiting prof. of history, Stanford, 1929-30; lecturer, Seminar in Mexico, 1931-33; leader Round Table, Inst. Pub. Affairs, U. of Va., 1935; professor extraordinario, National Univ. of Mexico, summers 1943-44. Delegate United States

to Pan-American Congress, City of Panama, 1926; delegate United States to Third General Assembly, Pan-Am. Inst. Geog. and Hist., Lima, Peru, Mar.-Apr. 1941; mem. exec. com. Nat. Com. on Latin-Am. Research, 1933. Fellow Tex. State Hist. Assn.; mem. Am. Hist. Assn., Phi Kappa Sigma, Phi Beta Kappa; corresponding mem. Hispanic Soc. of America; mem. council Quivira Soc.; hon. mem. N.M. Hist. Soc. Diploma de Honor, Academia Mexicana de la Lengua; Académico Correspondiente, Academia Nacional de Ciencias, Antonio Alzate (Mexico), 1943; corr. mem. Sociedad Mexicana de Geografia y Estadistica, 1944. Democrat. Meth. Editor (for Carnegie Inst.) of Historical Documents Relating to New Mexico, Nueva Vizcaya and Approaches Thereto, to 1773 (collected by Adolph F. A. Bandelier and Fanny R. Bandelier; Spanish texts and English translations), Volume I, 1923, Volume II, 1926, Volume III, 1937; editor and joint translator of Pichardo's Treatise on the Limits of Louisiana and Texas, Volume I, 1931, Volume II, 1934, Volume III, 1941 (1 volume to follow); Revolt of the Pueblo Indians of New Mexico and Otermin's Attempted Reconquest, 1680-1682, Vols. I and II, 1942. Author: The Mexican Revolution and the United States (1910-1926), 1926; also article on Mexico in 14th edit. Ency. Britannica. Mem. editorial bds. various hist. revs. and mags.; mng. editor Southwestern Hist. Quarterly, 1937-39. Traveled extensively in Central America, Mexico, West Indies and S. America. Contbr. numerous hist. articles to mags. Home: 102 W. 33d St., Austin, Tex.

HACKETT, E(dmond) Byrne, publisher; b. Kilkenny, Ireland, June 8, 1879; s. John Byrne (M.D.) and Bridget (Doheny) H.; ed. Kilkenny and Clongowes Wood colls., Ireland, St. Francis Coll., Crawley, Sussex, Eng.; hon. M.A., Yale, 1914; m. Margaret Carson, Dec. 11, 1903; children—Florence Mary D., Frances Byrne; m. 2d, Helen E. Plechner, Jan. 1923; 1 dau., Helen Byrne; m. 3d, Isabel La Monte, Feb. 12, 1927. Came to America in 1899; with Doubleday, Page & Co., pubs., New York, 1901-07; head pub. dept., The Baker & Taylor Co., New York, 1907-09; 1st dir. Yale Univ. Press, New Haven, Conn., since 1909. Founder and pres. Brick Row Book Shop, New York. Chairman State of N.J. Advisory Council of History and Archives. Clubs: Elizabethan (Yale); Quadrangle (Princeton); Old Book Table. Home: Piedmont Farm, Bound Brook, N.J. Office: 55 Fifth Av., New York, N.Y.

HACKETT, Francis, author; b. Kilkenny, Ireland, Jan. 21, 1883; s. John Byrne (M.D.) and Bridget (Doheny) H.; ed. Clongowes Wood Coll., Kildare, Ireland; m. Signe Toksvig, Sept. 5, 1918. Came to America, 1901; with law firm, New York, 1902; editorial writer, Chicago Evening Post, 1906-09; editor Friday Lit. Rev., same paper, 1909-11; associate editor New Republic, 1914-22. Book critic, Thurs., Sat., N.Y. Times, 1944-45. Author: Ireland, A Study in Nationalism, 1918; Horizons, 1918; The Invisible Censor, 1920; The Story of the Irish Nation, 1922; That Nice Young Couple (novel), 1924; Henry the Eighth—A Personal History, 1929; Francis the First, 1934; The Green Lion (novel), 1936; Queen Anne Boleyn (novel), 1938; I Chose Denmark, 1940; What "Mein Kampf" Means to America, 1941; The Senator's Last Night (novel), 1943. Address: Bethel, Conn.

HACKETT, Frank D., army officer; b. Minnesota, Aug. 11, 1889; grad. Air Corps Tech. Sch., armament course, 1929, Engr. Sch., 1932, Tactical Sch., 1937. Served as 1st lt., aviation section, Signal Officers Res. Corps, 1917-20; commd. 1st lt., Air Service, U.S. Army, 1920, and advanced through the grades to brig. gen., 1945. Address: War Dept., Washington 25, D.C.*

HACKETT, Frank S., educator; b. Albany, N.Y.; s. Barthelmew John and Elizabeth (Clark) H.; graduate Trinity School, New York City, 1895; B.A., from Columbia Univ., 1899; honorary M.A., Williams Coll., 1927; m. Frances Dean Allen, Dec. 17, 1904; children—R. Allen, Robert S., Daniel C., Frederick K., Caroline E., Stephen H. Teacher dept. of English, Columbia, 1900, Berkeley Sch., New York, 1905-07; founder, 1907, and headmaster Riverdale Country Sch.; also established Camp Riverdale, summer camp for boys. Student Mil. T.C., Plattsburg, 1916; organized information Bur. for Dept. Pub. Information, Washington, D.C., 1918; speaker for Nat. Security League. Trustee Hartley House (social settlement), New York. Mem. Schoolmasters' Assn. of N.Y. and Vicinity (pres. 1919-20), Country Day Sch. Assn. (pres. 1924-25, Headmasters' Assn., Pub. Edn. Assn., Camp Directors' Assn. America. Episcopalian. Mem. Phi Delta Theta. Clubs: University, Columbia Univ., Adirondack Mountain. Contbr. to mags. Awarded univ. medal, Columbia Univ., 1931. Home: Riverdale-on-Hudson, New York, N.Y.*

HACKETT, Lewis Wendell, physician; b. Benicia, Calif., Dec. 14, 1884; s. Hannibal Eugene and Abigail (Sanborn) H.; A.B., Harvard, 1905, M.D., 1912, Dr. P.H., 1913; m. Hazel Swinburne Woods, July 1, 1912; children—David Blair, Robert Norman. Teacher Belmont (Calif.) Sch., 1905-08; asst., Harvard Med. Sch., 1912-13, instr. in preventive medicine, 1913-14; field staff International Health Division, Rockefeller Foundation, Panama, 1914-15, British Honduras and Guatemala, 1915, Brazil and Paraguay, 1916-23, Italy and Albania, 1924-39, Egypt, 1940, Rio de la Plata and Andean region of South America, 1940; asso. regional director, 1924-27, assistant director, 1927-45, associate director, since 1945, engaged in investigation of malaria in the Mediterranean area; regional dir. since 1940 for Argentina, Uruguay, Paraguay, Bolivia, Chile, Peru and Ecuador. Heath Clark lecturer, London Univ., 1934; Lowell lecturer, Boston, 1937; v.p. Malaria Commn., Health Orgn. of League of Nations; charter mem. Am. Academy of Tropical Medicine (president 1943); honorary member National Malaria Com.; fellow American Public Health Assn., American Society Tropical Medicine (v.p. 1935), Royal Soc. Tropical Medicine and Hygiene; mem. National Malaria Soc., A.A.A.S., Soc. de Path. Exotique, Soc. per gli Studi della Malaria, Academia Medicina (Brazil, Argentina), English-Speaking Union, Phi Beta Kappa, Alpha Omega Alpha. Decorated Commendatore della Corona d'Italia, Comendador al merito, Ecuador. Republican. Clubs: Aesculapian (Boston); American and San Andres (Buenos Aires). Author: Malaria in Europe, 1937. Contbr. to scientific jours., Biol. Abstracts, etc. Address: Rockefeller Foundation, Paseo Colon, 285, Buenos Aires, Argentina, and Rockefeller Foundation, 49 W. 49th St., New York, N.Y.

HACKLER, Victor, newspaper man; b. Gregory, S.D., Feb. 2, 1906; s. Joy M. and Nellie (Tisue) H.; B.A., U. of Neb., 1927; m. Harriet Corey, Feb. 3, 1928; children—Robert, Kent. Received early training as reporter and corr. on Omaha (Neb.) Bee; with Associated Press since 1927; staff mem. Omaha, Milwaukee, Duluth, Chicago, N.Y., chief of bur., Milwaukee, 1934-36, news editor central div., Chicago, 1937-42; exec. asst. to gen. mgr., N.Y., 1942, gen. financial editor, 1943, chief N.Y. Bureau since 1944. Mem. Phi Kappa Psi, Sigma Delta Chi. Home: 1 East 87th St., New York, N.Y. Office: 50 Rockefeller Plaza, New York, N.Y.

HACKWORTH, Green Haywood, lawyer; b. Prestonburg, Ky., Jan. 23, 1883; s. Jonathan T. and Lydia (Haywood) H.; ed. Willard (Ky.) Normal Sch., Valparaiso U., Georgetown U. Law Sch., George Washington U.; degrees, A.B., LL.B.; m. Clara E. Christy, 1908; children—Earl C., Helen M. (Mrs. Robert L. Swope). Resident of Washington, D.C., since 1909; admitted D.C. bar, 1912, and to Supreme Court of U.S., 1915; atty. Dept. of State, Washington, 1916-18; asst. solicitor same, 1918-25; counsel for the U.S., 1922-25, in all matters coming before the Internat. Joint Commn. under the Boundary Waters Treaty of 1909, between the U.S. and Great Britain; on spl. mission to Lausanne, Switzerland, 1923, to assist the Am. delegation in drafting the treaty between the U.S. and Turkey, and to Madrid, same yr., to negotiate treaty of commerce between the U.S. and Spain; solicitor Dept. of State, 1925-31, legal adviser since July 1, 1931; apptd. mem. Permanent Court of Arbitration, The Hague, Mar. 9, 1937, to succeed late Elihu Root. Member American Bar Assn., American Law Institute, American Society International Law; member advisory committee on research in international law of Harvard Law School; del. for U.S. to Conf. for Codification of Internat. Law, The Hague, 1930; del. to 8th Internat. Conf. of Am. States, Lima, 1938; delegate to Eighth Am. Scientific Congress, Washington, D.C., 1940; adviser to secretary of state, Second Meeting of the Ministers of Foreign Affairs of the American Republics, Habana, 1940; mem. Am. delegation, Moscow Conference, 1943; mem. Am. delegation, Internat. Security Conversations, Dumbarton Oaks, Washington, D.C., 1944; adviser to sec. of state, Inter-Am. Conf. on Problems of War and Peace, Mexico City, 1945; chmn. United Nations Com. of Jurists, Washington, D.C., 1945; adviser, United Nations Conf. on Internat. Orgn., 1945. Mem. Christian (Disciples) Ch. Author: Digest of International Law (8 vols.). Home: 3714 Morrison St., Chevy Chase, D.C. Address: Dept. of State, Washington, D.C.

HADAMARD, Jacques Salomon (äd-ä-mär'), prof. mathematics; b. Versailles, France, Dec. 8, 1865; s. Amedee and Claire (Picard) H.; came to U.S., 1941; student Lycée Louis le Grand, Paris, 1877-84; graduate, Ecole Normale Supérieure, Paris, 1887, Docteur es Sciences, mathematiques, 1892; hon. LL.D., Yale, 1901, also univs. of Oslo, Brussels, Liege; m. Louise-Anna Trénel, June 30, 1892; children—Pierre and Etienne (died in World War I), Mathieu Georges (died in North Africa, World War II), Cecile Mariette (Mrs. René Picard), Jacqueline Claire Jeanne. Professor Lycée Buffon, Paris, 1890; associate professor, University Bordeaux, 1893, prof. 1896; prof., Coll. de France, 1909, Ecole Polytechnique, 1912, Ecole Centrale des Arts, 1920, emeritus, 1937; visiting prof., Columbia Univ., New York, 1941. Commander of the Legion d'Honneur. Mem. Acad. of Sciences (Paris), Nat. Acad. of Sciences (Washington, D.C.); hon. mem. Am. Acad. Arts and Sciences (Boston). Author mathematical textbooks. Home: 54 Morningside Drive, New York, N.Y.; also 115 Boulevard Jourdan, Paris, France.

HADDEN, John Alexander, lawyer; b. Cleveland, O., July 11, 1886; s. Alexander and Frances (Hawthorne) H.; A.B., Harvard, 1908, LL.B., 1910; m. Marianne Elisabeth Millikin, Jan. 7, 1922; children—John Alexander, Alexander Hawthorne, Elisabeth Severance. Admitted to Ohio bar, 1910; now mem. firm Andrews, Hadden & Putnam; asst. dist. atty. Northern Dist. of Ohio, 1912-13; sec. and dir. Youngstown Steel Door Co., Cleveland; dir. John C. Virden Co., Erie R.R. Co.; dir. The Cleveland Co. (pub. Cleveland News). Dep. regional dir., War Prodn. Bd., 1942-43. Trustee Elizabeth Severance Prentiss Foundation, Cleveland; trustee and mem exec. com. St. Lukes Hosp., Cleveland; trustee Cleveland Health Museum. Mem. Cuyahoga County Rep. Central Com. Served as sergt. Troop A, 1st Squadron, Ohio Nat. Guard, on Mexican border, 1916-17; capt. 135th F.A., U.S. Army, 1917-19; with A.E.F., 1918-19. Mem. Ohio State Legislature, 1925-31; chmn. Bd. of Fiscal Trustees Y.W.C.A. Mem. Am., Ohio and Cleveland bar assns., Sigma Alpha Epsilon. Republican. Clubs: Union, Tavern, Kirtland (Cleveland); Ottawa, Shooting (Fremont, O.). Home: 2787 Fairmont Blvd. Office: Union Commerce Bldg., Cleveland, O.

HADDEN, Maude Miner; b. Leyden, Mass., June 29, 1880; d. James R. and Mary E. (Newcomb) Miner; B.A., Smith College, 1901; M.A., Columbia, 1906, Ph.D., 1917; m. Alexander Mactier Hadden, May 6, 1924. Prof. mathematics, 1901-04, prof. history, 1904-05, Hood Coll., Frederick, Md.; with U.S. Geol. Survey, Portland, Ore., summer, 1905; probation officer Magistrates' Cts., N.Y. City, 1907-09; founded Waverley House, Girls' Service Clubs, and Taconic School, Salisbury, Conn. Organized, 1908, and pres., 1929-41, Girls' Service League of Am., now hon. pres.; mem. N.Y. State Probation Commn., 1918-19; chmn. Com. on Protective Work for Girls of War Dept. Commn. on Training Camp Activities, 1917-18; conducted inst. at N.Y. School of Social Work, 1917, 18, 24, also courses on social problems, Teachers College (Columbia), 1919-21; organized, 1924, in Geneva, Switzerland, Students International Union (v.p.). Pres. Institute of World Affairs, and Palm Beach Round Table, Palm Beach, Florida, president Youth Foundation, Incorporated. Mem. Internat. Conference Social Work, Nat. Conf. of Social Work, Nat. Inst. Social Sciences, Nat. Com. for Mental Hygiene, Alumnae Assn. Smith Coll., Am. Assn. Univ. Women, Foreign Policy Assn., English-Speaking Union, Poetry Soc. of Am., Phi Beta Kappa. Republican. Episcopalian. Clubs: Colony, Women's University, Women's National Republican, Smith College (New York); Everglades, Bath and Tennis (Palm Beach, Fla.). Author: Reformatory Girls, 1906; Slavery of Prostitution, 1916; Garnet Rock (verse), 1944; also pamphlets on work with girls and internat. student work. Home: "Tranquility," 167 Seaview Av., Palm Beach, Fla.; (summer) "Taconic Shore," Salisbury, Conn. Office: 522 5th Av., New York, N.Y.

HADDOCK, John Courtney, coal operator; b. New York, N.Y., Nov. 24, 1893; s. John Courtney and Jennie Sharpe (De Wolfe) H.; Ph.B., Sheffield Scientific Sch. (Yale), 1915; m. Dorothy Tamzon Matlack, Oct. 5, 1916 (divorced Dec. 1936); 1 dau., Clare M.; m. 2d, Hope B. Dillon, Nov. 3, 1937. Entered coal business, 1915; pres. Haddock Mining Co. since 1918; also pres. Candlemas Collieries Co., Silverbrook Anthracite Co., Alden Realty Co., also president Morris Run Coal Mining Company; director Wyoming National Bank, Wilkes-Barre, Pa., Anthracite Institute, Anthracite Industries, Inc.; president and manager Alden Coal Co. Served in United States Navy, World War. Dir. Wilkes-Barre Gen. Hosp. Fellow Royal Soc. of Arts; mem. Am. Inst. Mining & Metall. Engrs., Chi Phi. Clubs: Westmoreland (Wilkes-Barre); University, Yale (New York); Elizabethan (New Haven); Wyoming Valley Country (Seminole, Fla.). Home: 15 N. Franklin St. Office: Second Nat. Bank Bldg., Wilkes-Barre, Pa.

HADDON, Julian B., army officer; born, Mo., Oct. 28, 1894; grad. Air Corps Tactical Sch., 1933, Army Indsl. Coll., 1938; rated command pilot, combat observer, tech. observer. Enlisted as private Aviation Sect., Signal Corps, Aug. 1917; commd. 2d lt., Mar. 1918, and advanced through the grades to brig. gen., Sept. 1942. Address: Craig Field, Selma, Ala.*

HADEN, Annie Bates (Mrs. Charles J. Haden) (hā'dĕn), civic and humanitarian work; d. Milledge Llewellyn and Emma (Allen) Bates; A.B., Wesleyan Coll., Ga., 1888; m. Charles J. Haden, Oct. 16, 1895. Was pres. Atlanta Federation of Women's Clubs (100 clubs, 8,000 members), 1912-14; chmn. Nat. Council of Defense, Atlanta Dist., during World War, originating system of med. examination of infants through voluntary service of physicians; chmn. Student Aid Foundation, 1920-36; trustee Tallulah Falls Sch.; trustee and pres. Nat. Alumni Assn. Wesleyan College, 1930-36; pres. Atlanta Y.W.C.A., 1914-16; chmn. Atlanta town com. of Colonial Dames of America, 1938, United Daughters of Confederacy; hon. life dir. Ga. Fed. Women's Clubs; mem. Women's Advisory Bd. for Ga. of New York World's Fair. Democrat. Home: 1521 Peachtree St., Atlanta, Ga.

HADEN, Charles Jones, lawyer, retired; b. Huntsville, Ala., Mar. 17, 1863; s. John Tate and Jane (Pickens) H.; ed. high sch.; hon. Dr. Pub. Service, Oglethorpe U., 1938; m. Annie Llewellyn Bates, Oct. 16, 1895. Actively interested in diversification of farm crops, improvement of roads and creation of home markets. Pres. State Chamber of Commerce, Ga., 1913; dollar-a-year man, World War; dir. War Savings Stamp Campaign, 1918; pres. Ga. Illiteracy Commn., 1924; mem. Ga. State Bd. of Adult Edn. since 1930. Established homes of about 100 acres each for war veterans on one of his plantations; donor of granite shaft in town of Crawford,

Ga., as memorial to William H. Crawford, U.S. senator, twice sec. of U.S. treasury and minister to France; also donor memorial to Stephen C. Foster (author of Suwanee River) at the head waters of the river; a leader in securing the "Panorama painting" (Battle of Atlanta) as property of City of Atlanta. Mem. Dem. State Exec. Com., Ga., 1896; chmn. finance com. for state of Ga. of Dem. Nat. Com. in presdl. campaign of 1920. Chmn. Federal Farm Debt Adjustment Commn. for Ga., 1934-35. Mem. Acad. Polit. Science, Ga. Soc. (New York); hon. mem. Ga. Press Assn. Methodist. Clubs: Capital City, City, Piedmont (Atlanta). During boll weevil invasion of cotton brought calcium arsenate into Ga. for pub. use. Address: 1521 Peachtree St. N.E., Atlanta, Ga.

HADEN, Russell Landram, med. educator; b. Palmyra, Va., May 22, 1888; s. Clifton James and Nicie Delima (Landram) H.; A.B., U. of Va., 1910, A.M., 1911; M.D., Johns Hopkins, 1915; m. Isabel McLeod Smith, Oct. 6, 1917; children—Russell Landram, James Coke. Resident house officer, Johns Hopkins Hosp., 1915-16; asst. resident physician, Henry Ford Hosp., Detroit, Mich., 1916-17; dir. of labs., same hosp., 1917-18, 1919-21; asso. prof. medicine, U. of Kan., 1921-23, prof. exptl. medicine, 1923-30; head of dept. medicine, Cleveland (O.) Clinic, since 1930. First lt. Med. Corps, U.S. Army, asst. chief med. service, base hosp., Camp Lee, Va., 1918-19. Fellow Am. Coll. of Physicians; mem. A.M.A., Am. Assn. of Pathologists and Bacteriologists, Am. Soc. for Clin. Investigation, Am. Clin. and Climatol. Assn., Assn. Am. Physicians, Central Soc. for Clin. Research, Society for Experimental Medicine and Biology, American Society of Clinical Pathologists, Phi Beta Kappa, Sigma Xi, Theta Delta Chi, Nu Sigma Nu, Alpha Omega Alpha, Pithotomy, Rowfant and Pasteur clubs. Democrat. Methodist. Author: Clinical Laboratory Methods, 1923; Dental Infection and Systemic Disease, 1928; Principles of Hematology, 1939. Awarded gold medal by Radiol. Soc. America for contributions to dental roentgenology, 1929. Contbr. on diseases of the blood, focal infection and intestinal obstruction. Home: Park Lane Villa. Office: Cleveland Clinic, Cleveland, O.

HADER, Berta Hoerner (Mrs. Elmer Stanley Hader), writer, illustrator; b. San Pedro, Coahuila, Mexico; d. Albert and Adelaide (Jennings) Hoerner; student, U. of Wash., 1909-12; Calif. Sch. of Design, San Francisco, 1915-18; m. Elmer Stanley Hader, July 14, 1919. Began as fashion designer, 1914; newspaper artist, San Francisco Bulletin, 1916-18; miniature portrait painter, 1916-37; illustrator and writer of children's books since 1919. Author (with Elmer Stanley Hader): Picture Book of Travel, 1928; Two Funny Clowns, 1929; What'll You Do When You Grow Up?, 1929; Under the Pignut Tree, 1930; Picture Book of Mother Goose, 1930; Tigers and Elephants Too, 1930; Tooky, 1931; Farmer in the Dell, 1931; Picture Book of the United States, 1932; Spunky, 1933; Whiffey McCann, 1933; Midget and Bridget, 1934; Jamaica Johnny, 1935; Green and Gold, 1936; Stop, Look and Listen, 1936; Billy Butter, 1936; Tommy Thatcher Goes to Sea, 1937; Cricket, 1938; Cock-A-Doodle Doo, 1939; The Cat and the Kitten, 1940; Little Town, 1941; The Story of Pancho, 1942. Illustrator with Elmer Stanley Hader: Mother Goose, Baby Bear, Lion Cub, Little Elephant, A Good Little Dog, Bingo Is My Name, Here, Bingo, The Wonderful Locomotive, Sonny Elephant, A Monkey Tale, Humpy, Marcos, The Story of Mr. Punch, The Adventures of Theodore Roosevelt, Humpy, Stripey; The Mighty Hunter, 1943. Contbr. of stories and drawings to mags. Home: River Rd., Grand View-on-Hudson, N.Y.

HADER, Elmer Stanley, illustrator, writer; b. Pajaro, Calif., Sept. 7, 1889; s. Henry and Lena (Nyberg) H.; student Calif. Sch. of Design, San Francisco, 1907-10; Julian Acad., Paris, France, 1912-14; m. Berta Hoerner, July 14, 1919. Began as landscape artist and portrait painter, 1914; illustrator and writer of children's books since 1919; vice-pres. Standard Adv. Co., N.Y. City, since 1935. Zoning adminstr. Village of Grand View-on-Hudson, N.Y., since 1925. Served as camouflaeur, engrs., U.S. Army in World War, 1918-19. Author (with Berta Hoerner Hader): Picture Book of Travel, 1928; Two Funny Clowns, 1929; What'll You Do When You Grow Up?, 1929; Under the Pig-nut Tree, 1930; Tigers and Elephants, Too, 1930; Picture Book of Mother Goose, 1930; Tooky, 1931; Farmer in the Dell, 1931; Picture Book of the United States, 1932; Spunky, 1933; Whiffey McCann, 1933; Midget and Bridget, 1934; Jamaica Johnny, 1935; Green and Gold, 1936; Billy Butter, 1936; Stop, Look and Listen, 1936; Tommy Thatcher Goes to Sea, 1937; Cricket, 1938; Cock-A-Doodle Doo, 1939; The Cat and the Kitten, 1940; Little Town, 1941; The Story of Pancho, 1942. Illustrator (with Berta Hoerner Hader): The Wonderful Locomotive, Adventures of Theodore Roosevelt, Mother Goose, Baby Bear, Lion Cub, Little Elephant, A Monkey Tale, Humpy, Marcos, Story of Mr. Punch, Rusty, Sonny Elephant, A Good Little Dog, Bingo Is My Name, Here, Bingo, Humpy, Stripey, the Mighty Hunter, 1943. Contbr. of stories and drawings to mags. Home: River Rd., Grand View-on-Hudson, N.Y.

HADLEY, Carleton Sturtevant, lawyer, railroad official; b. Lowell, Mass., Dec. 24, 1902; s. Everett A. and Lilla M. (Sturtevant) H.; A.B., Wash. U., 1925, LL.B., 1928; m. Elizabeth Jane Rucker, April 11, 1931; children—Anne Carleton, Jane Everett. Admitted Mo. state bar, 1928, and practiced with firm Carter, Jones & Turney, St. Louis, Mo., 1928-33; asst. atty. St. Louis Southwestern R.R., 1929-33, asst. gen. atty., 1933-36, asst. gen. solicitor, and asst. gen. counsel for trustee, 1936; gen. counsel Terminal R.R. Assn., St. Louis, Mo., 1939-41, v.p. and gen. counsel, 1941-42, exec. officer, dir. and counsel numerous subsidiaries, 1939-42; gen. counsel Wabash R.R. since 1942. Gen. counsel Ann Arbor R.R., N.J., Ind. & Ill. R.R., Toledo Central Sta. Ry., Manistique & Lake Superior R.R., Menominee & St. Paul Ry., Ann Arbor Boat Co., Wabash Radio Corp.; gen. counsel and dir. Detroit & Western Ry., Frankfort Realty Co.; gen. counsel, dir. and mem. exec. com. Lake Erie & Ft. Wayne R.R., Wabash Motor Transit Co.; dir. Des Moines Union Ry., Am. Refrigerator Transit Co. Mem. Am., Mo., St. Louis bar assns., Am. Judicature Soc., Mo. Hist. Soc., Wash. U. Law Alumni Assn. (past pres.), Phi Beta Kappa, Phi Delta Theta, Phi Delta Phi. Republican. Conglist. Clubs: Noonday, Racquet (St. Louise). Home: 4 N. Kingshighway. Office: 1667 Railway Exchange Bldg., St. Louis, Mo. Died Feb. 16, 1945.

HADLEY, Chalmers, librarian; b. Indianapolis, Sept. 3, 1872; s. Evan (M.D.) and Ella (Quin) H.; B.L., Earlham Coll., 1896; N.Y. State Library Sch., Albany, 1905-06; Litt.D., U. of Denver, 1914; m. 1917, Edna Florence, d. Charles Francis and Sarah Crocker (Adams) Hendrie, of Denver. Engaged in newspaper work at Phila. and Indianapolis, 1898-1905; sec. and state organizer, Ind. Library Commn., 1906-09; dir. Ind. Summer Library Sch., 1906-09; sec. and exec. officer Am. Library Assn., 1909-11; librarian, Denver Pub. Library, 1911-24; librarian Pub. Library of Cincinnati and Hamilton County since 1924. Pres. League of Library Commns., 1907-08, Colo. Library Commn., 1913-18, Colo. Library Assn., 1914, A.L.A., 1919; pres. Ohio Library Assn., 1925; gov. Soc. of Colonial Wars in Ohio, 1932-33; mem. Am. Library Inst. Mem. State Council Defense, 1918, Colo. Bd. War Camp Community Service, 1917-18; library dir. for Colo. of U.S. Food Administration, 1917-18, U.S. Boys Working Reserve, 1918; vol. library war service, 1918-19. Contbr. to library publs. Home: "Birdwhistle," Box 48A, R.R. 5, Wyoming, Ohio. Address: Public Library, Cincinnati, O.

HADLEY, Charles William, lawyer; b. West Chicago, Ill., Oct. 17, 1875; s. Philip L. and Mary E. (Roundy) H.; A.B., Wheaton Coll., 1899; LL.B., Northwestern U. Law Sch., 1902; m. Harriet R. Guild, Feb. 4, 1904. Admitted to Ill. bar, 1902, and practiced at Wheaton and Chicago, until 1906, at Wheaton since 1906; state's atty. Du Page County, Ill., 1906-20; apptd. spl. atty. gen. by Edward J. Brundage, atty. gen. of Ill., Nov. 1922, and assigned to "clean up" work in City of Rock Island, later assigned to prosecution of interest suit against Gov. Small; re-apptd. spl. atty. gen. by Oscar E. Carlstrom, atty. gen. of Ill., Jan. 1925, and assigned to the same interest suit; also apptd. spl. state's atty. McHenry County, 1928; mem. Hadley & Leren; vice-pres. and dir. Warrenville State Bank. Chmn. Ill. Commerce Commn., 1929-32. Mem. Ill. State and Du Page County bar assns., Phi Alpha Delta. Republican. Methodist. Mason (K.T.). Home: 215 E. Wesley St. Office: Secker Block, Wheaton, Ill.

HADLEY, Edwin Marshall; b. Peoria, Ill., Oct. 14, 1872; s. of James Marshall and Margaret (Widenham) H.; eighth in lineal descent from Edward Fitz Randolph, from Nottinghamshire to New England, 1630; ed. Ill. Wesleyan and Northwestern univs.; m. Jessie Seymour McCarthy, June 21, 1904; children—James M., Edwin M., Jr., Raymond W. An organizer, 1898, of H. W. Dudley Coffee Co. and Ceylon Planters Tea Co., of which was sec., treas. and dir. until 1906; served as chmn. bd. Chicago-Cleveland Car Roofing Co., 1906-25, and as v.p. Pioneer Cast Steel Truck Co., Sullivan Metallic Packing Co., Reliable Ry. Equipment Co. Lt. col. Ill. Nat. Guard; maj. Mil. Intelligence Res., U.S. Army; completed mil. intelligence course, Army War Coll., 1928; Ill. chmn. Civilian Aides Com., for enlistments, Army Air Forces, World War II. National president, The Paul Reveres, Inc.; member S.R., S.A.R., Order of Runnymede, Ill. Chamber Commerce, Chicago Assn. Commerce, American Coalition, American Alliance, American Legion, Beta Theta Pi (past pres. Chicago Alumni). Republican. Reformed Episcopalian. Mason (K.T., 32°, Shriner), Sojourners. Grange. Clubs: Adventurers, Forty, Chicago Athletic, Union League, Executives, South Shore Country (Chicago); Army and Navy (Washington, D.C.); Tuscumbia Country; Authors' (London). Received Northwestern U. Alumni Merit Award "in recognition of worthy achievement," 1945; Citation of Merit, Am. Legion (Boone County), 1940. Author: Credenda, 1924; The Thoughtful Hour, 1925; Sinister Shadows, 1929; T.N.T., 1931; The Rape of the Republic, 1935. Public speaker. Farmer. Home: 690 Longwood Av., Glencoe, Ill. Office: 11 S. LaSalle St., Chicago, Ill.

HADLEY, Egbert Charles, engr.; b. Burlington, Ia., Nov. 16, 1888; s. Harry Clifton and Caroline August (Starr) H.; A.B., Middlebury (Vt.) Coll., 1910; student, Grad. Sch., Arts and Sciences, Harvard, 1910-11; B.S., Mass. Inst. Tech., 1914; m. Marjorie Finch, June 16, 1917; 1 son, Egbert Starr. Laboratorian, New York Navy Yard, 1914-15; with Remington Arms Co., Inc., Bridgeport, Conn., since 1915, elec. engr., 1915-16, ballistician, 1916-17, asst. ballistic engr., 1917-19, ballistic engr., 1917-30, asst. to pres., 1930-31, tech. dir., July 1931-Mar. 1939 and Oct. 1940-Dec. 1943, asst. to vice pres. and asst. gen. mgr. since Dec. 1943; corporator Southport (Conn.) Savings Bank. Served as mem. Co. L, First Training Regt., Plattsburg, N.Y., 1915. Chmn. bd. trustees Middlebury (Vt.) Coll.; alumni mem. of corp. Mass. Inst. Tech. Chmn. zoning commn. Town of Fairfield, Conn. Mem. Sporting Arms and Ammunition Mfrs. Inst. (chmn. tech. com. since 1926), Delta Kappa Epsilon, Phi Beta Kappa. Clubs: University (past pres.) (Bridgeport); Pequot Yacht (Southport); Country (Fairfield); University, Delta Kappa Epsilon, Technology (New York). Home: 564 Harbor Road, Southport, Conn. Office: Remington Arms Co., Inc., Bridgeport, Conn.

HADLEY, Ernest Elvin, psychiatrist; b. Alton, Kan., Aug. 2, 1894; s. John McCracken and Luella (Marshall) H.; S.B. in Medicine, U. of Kan., 1918, M.D., 1920; m. Agnes Marie Hackerott, Aug. 5, 1919; children—Alice Marie, Virginia Lee (Mrs. Joseph D. Jeffrey), Arianne. Rotating interne, Walter Reed U.S. Gen. Hosp., 1920-21; mem. psychiatric staff, St. Elizabeth's Hosp., Washington, D.C., 1921-29; pvt. practice of psychiatry since 1929. Trustee and sec., William Alanson White Psychiatric Foundation since 1933, chmn. publications com. and co-editor, Psychiatry, since 1938; mem. com. on utilization of psychiatry in the national emergency, 1940-45. Secretary Washington Sch. of Psychiatry since 1936, dir., 1936-43, dir. emeritus, 1943, fellow, 1943-45. Served as private, Enlisted Reserve Corps, United States Army, 1918; chairman central examining board for neurology and psychiatry, Selective Service System, 1941; chairman psychiatry panel, Army Induction Board, Fort Myer, Va., 1942-44. Member pub. health com., Washington Bd. of Trade. Fellow Am. Coll. of Physicians, Am. Psychiatric Assn., A.M.A.; mem. Am. Psychoanalytic Assn. (sec. 1930-36), Washington Soc. for Mental and Nervous Diseases (pres. 1930), Washington Psychopathological Soc. (pres. 1928), George M. Kober Med. Soc. (pres. 1932-33), Washington-Baltimore Psychoanalytic Soc. (pres. 1933, 41), Am. Sociol. Assn., Southern Psychiatric Assn., Am. Genetic Assn., N.Y. Acad. of Science, History of Science Soc. Contbr. to scientific publs. Home: 4304 Forest Lane N.W. 7. Office: 1835 I St. N.W., Washington 6, D.C.

HADLEY, Katherine Blodgett, coll. trustee; b. Grand Rapids, Mich., Jan. 13, 1898; d. John Wood and Minnie (Cumnock) Blodgett; ed. The Spence Sch., New York, 1914-16; A.B., Vassar, 1920; m. Morris Hadley, July 12, 1919; children—Arthur Twining II, Katherine Morris, John Wood, Helen Barbara. Trustee Vassar Coll. since 1942, chmn. bd., since 1945; dir., mem. exec. com., Planned Parenthood Fedn. America. Republican. Conglist. Club: Colony (New York). Home: Glen Cove, N.Y. Office: 71 E. 71st St., New York 21, N.Y.

HADLEY, Morris, lawyer; b. New Haven, Conn., Mar. 21, 1894; s. Arthur Twining and Helen Harrison (Morris) H.; grad. Groton Sch., 1912; B.A., Yale, 1916, hon. M.A., 1940; LL.B., Harvard, 1921; m. Katherine Cumnock Blodgett, July 12, 1919; children—Arthur, Katherine, John, Helen Barbara. Admitted to N.Y. bar, 1921, and began practice in N.Y. City; now partner firm of Milbank, Tweed & Hope; chmn. bd. Appleton Co., Anderson, S.C. Served in Conn. Nat. Guard, 1915-16; commd. major, 302d Field Arty., U.S. Army, 1917; served with A.E.F. in Meuse-Argonne campaign, 1918; mem. gen. staff, Army of Occupation, 1919. Fellow Corp. of Yale U.; trustee Vassar Coll., 1931-41, chmn., 1939-41; pres. N.Y. Public Library; chairman bd. trustees N.Y. Sch. Social Work; president Russell Sage Foundation; trustee Millbank Fund. Mem. Am., N.Y. State and N.Y. County bar assns., Assn. Bar City of N.Y. Republican. Conglist. Club: Century (N.Y. City). Author: The Citizen and the Law, 1941. Home: 71 E. 71st St., New York, N.Y.; also Glen Cove, N.Y. Office: 15 Broad St., New York, N.Y.

HADLOCK, Russell S., insurance broker; b. Islesford, Me., May 26, 1900; s. Walter and Grace M. (Spurling) H.; B.B.A., Boston U., 1923; m. Elizabeth Williams Sweet, June 14, 1929. Special agt., Paul F. Clark Agency, John Hancock Life Ins. Co., Boston, 1923-30; with Boston office, Mass. Mutual Life Ins. Co. since 1930. Trustee, Boston U.; mem. corp. of Walter E. Fernald Sch.; vice chmn. Milton Chapter Red Cross War Fund, 1945, chmn., 1946; mem. steering com. Greater Boston Red Cross Fund, 1946. Mem. Nat. Life Underwriters Assn., Boston Life Underwriters Assn. (exec. com., 1941), Boston Alumni Assn. (pres. and dir., 1936-38), Alpha Kappa Psi. Clubs: Hingham Yacht, Milton, Appalachian Mt. Home: 115 Canton Av., Milton 87, Mass. Office: 31 Milk St., Boston 9, Mass.

HADZSITS, George Depue, college prof.; b. Detroit, Mich., Jan. 30, 1875; s. George and Clemmy Louise (Depue) H.; A.B., U. of Mich., 1895, A.M., 1896, Ph.D., 1902; studied Am. Sch. Classical

Studies at Rome, 1900-01; m. Gertrude Cronbach, Sept. 8, 1910; 1 dau., Marcia Louise. Acting asst. prof. Latin, U. of Cincinnati, 1903-05, U. of Wis., 1905-06; research fellow in classics, 1906-09; instr. Latin, 1909-11, assistant professor, 1911-23, prof., 1923-43, emeritus professor, University of Pennsylvania; visiting professor of Latin, Indiana University, 1943-44, Johns Hopkins University, 1944-46; prof. Latin, summers, University of Colorado, 1926, 27, 31, 32, University of Chicago, 1928, Leland Stanford U., 1933, Indiana U., 1943; visiting prof. Am. Acad., Rome, 1929-30. Mem. Am. Philol. Assn. (president, 1945), Archæol. Institute America, Phila. Oriental Soc., Phila. Classical Club (pres. 1916-17), Classical Assn. Atlantic States (pres. 1937-38), Phila. Soc. Promotion Liberal Studies (pres. 1919-20, 1921-23, 1925-27), Am. Assn. Univ. Profs., Phi Beta Kappa, Alpha Omega, Lambda Chi Alpha, Eta Sigma Phi (hon.), Baltimore Classical Club (hon.), Sons American Revolution. Republican. Episcopalian. Mason. Author: Prolegomena to a Study of the Ethical Ideal of Plutarch, 1906; also chapter on "Roman Religion," in Religions Past and Present, 1917; Handbook of the University of Pennsylvania Chapter of Phi Beta Kappa, 1919; Lucretius and His Influence, 1935. Editor-in-chief of the "Our Debt to Greece and Rome Library" of 45 volumes since 1922; editor of "Classical Studies in Honor of John C. Rolfe," 1931; co-editor of "The Living Language," 2 vols. (with W. L. Carr), 1933-34. Editor of Publ. Am. Philol. Assn., 1939-41. Contbr. numerous monographs and articles in classical jours. Home: 222 S. 43d St., Philadelphia, Pa.

HAENSEL, Fitzhugh William, impresario; Jan. 11, 1879-May 3, 1944. See Vol. 23 (1944-45).

HAENSEL, Paul (hĕn'zĕl), economist; b. Moscow, Feb. 8, 1878; s. Peter M. and Bertha F. (Grevsmuehl) H.; grad. Classical Gymnasium, Moscow, 1896; B.Commerce (gold medal), Acad. of Commerce, Moscow, 1898; grad. Univ. of Moscow, 1902, Masters degree, 1907, LL.D., 1910; doctor œconomiæ publicæ honoris causa, Munich Univ., 1926; m. Nina von Tugenhold, May 8, 1904; children—Andrew, Vladimir, Konstantin. Came to U.S., 1930. Prof. Univ. of Moscow, 1903-28; prof. Institute of Economics, Moscow, 1908-28 dean, 1909-16; prof. Taurie Univ., 1918-20; lecturer London School of Economics, 1928, Univ. of Chicago, 1929; prof. Univ. of Graz, Austria, 1929-30; prof. pub. finance, Northwestern Univ., 1930-43, emeritus; prof. Mary Washington Coll., Virginia since 1943; mem. board dirs. Imperial Bank of Russia and various governmental coms. during Tsarist regime; pres. finance section Inst. of Econ. Research and consultant in Commissariat of Finance, Soviet Russia, 1921-28. Mem. American Economic Assn., Royal Econ. Soc., Internat. Inst. Public Finance. Author: Inheritance Tax (in Russian and German), 1907; Bibliography of Public Finance (in Russian), 1908; Recent Tendencies in Local Taxation (in Russian), 1909; Die Finanz- und Steuerverfassung d. U.S.S.R., 1928; The Economic Policy of Soviet Russia (German and Spanish trans.), 1930; American Tax Problems, 1935; Public Finance of U.S.S.R., 1939; Illinois Tax Reform, 1941; War Taxation, 1941-43; Economic Reconstruction of Europe, 1943; over 200 articles in various langs. Extensive tours in Europe, lecturing, 1937, 39. Home: Clarendon Hills, Ill.; and 406 Amelia St., Fredericksburg, Va.

HAERING, George John, foreign service officer; b. New York, N.Y., Aug. 13, 1895; grad. Stuyvesant High Sch.; student U. of Mich., 3 years; married. U.S. Army, overseas, 1917-19; U.S. Shipping Bd., 1919-20; asst. marine supt., steamship company, 1920-24; vice consul, Kobe, 1924, consul, 1929; consul, Rangoon, 1929, Glasgow, 1931, Pernambuco, 1933, Warsaw, 1937, Berlin, 1940, Vigo, 1940; 2d sec. and consul, Madrid, 1941; Dept. of State, 1942; 1st sec. and consul, Madrid, 1942. Address: Dept. of State, Washington, D.C.*

HAERTLEIN, Albert (härt'lĭn), prof. civil engring.; b. Alton, Ill., Aug. 9, 1895; s. John George and Emma (Elbe) H.; A.B., Harvard, 1916, B.S., Mass. Inst. Tech., 1918, B.S., Harvard, 1918; m. Ethel Eleanor Lacey, Sept. 17, 1919; children—John Belford, James Allen. Instr. civil engring., Harvard, 1919-23; structural engring., Dwight P. Robinson & Co., N.Y., and Duquesne Light Co., Pittsburgh, 1923-28; lecturer civil engring., Harvard, 1928-29, asso. prof., 1929-40, Gordon McKay prof. since 1940. Served as 1st lt., Corps Engrs., A.E.F., 1918-19; mem. Bd. Registration of Professional Engrs., Commonwealth of Mass., since 1942. Awarded Desmond Fitzgerald Medal, Boston Soc. of Civil Engrs. Fellow Am. Acad. Arts and Sciences; mem. Am. Soc Civil Engrs., Newcomen Soc., Am. Concrete Inst., Am. R.R. Engring. Assn., Phi Beta Kappa, Tau Beta Pi. Clubs: Harvard (Boston, New York); Harvard Faculty (Cambridge). Contbr. to Sections in Mark's Mech. Engrs. Handbook of 1941. Home: 44 Marion Rd., Watertown, Mass. Office: Pierce Hall, Oxford St., Harvard Univ., Cambridge, Mass.

HAEUSSLER, Armin (hois'lĕr), clergyman; b. at Lewiston, Minnesota, May 24, 1891; s. Reverend Carl Herman and Elizabeth Catherine (Scherer) H.; graduate Elmhurst College, 1910; graduate Eden Theological Seminary, 1913; studied Ellsworth College Conservatory of Music; A.B., Manchester Coll., 1923; B.D., Yale, 1926; m. Margaret Davis, 1926; children—John Scott, Ann Elizabeth. Ordained in Evangelical and Reformed ministry, 1913; pastorates at Alden, Ia., Royal Oak, Mich., Wabash, Ind., Grosse Pointe Park, Mich., and Evansville, Ind. (St. Lucas Church), since 1934; president Union Lyceum, Alden, Ia., 1915-16; assistant auditor Southern Equipment Co., San Antonio, Texas, 1920; history teacher, Wabash (Ind.) High Sch., 1923-25. Dir. Evang. Deaconess Hosp., Marshalltown, Ia., 1913-17; Detroit Council of Churches, 1930-34, Evang. Deaconess Hosp., Detroit, 1932-34, Protestant Deaconess Hospital, Evansville, since 1935, Elmhurst Coll., since 1937, Vanderburgh County (Ind.) Tuberculosis Assn., 1935-42, Evansville Council of Chs. since 1941, Evansville Community Fund, 1941-42; Evansville chapter Am. Red Cross, 1942. Teacher of courses in comparative religion and other subjects under various denominational and interdenominational auspices; instr. in dept. of philosophy and religion, Evansville Coll., 1942-43; mem. exec. com. Detroit Council of Religious Edn., 1927-34; chmn. com. which founded Evansville Council of Chs., in 1938; mem. Evansville Interracial Commn. since 1936; mem. com. for new hymnal of Evangelical and Reformed Ch., 1935-41; chmn. Nat. Hymnic Verse Contest, 1937; v.p. Ind. State Pastors' Conf., 1940-41; pres. Evansville Ministers' Assn., 1941-42; mem. Hymn Society of America; World Calendar Assn.; The Organists' and Choir Directors' Guild of Evansville, Inc. Contbr. to various publs. Club: Rotary. Home: 33 W. Virginia St. Office: Baker Av. and W. Virginia St., Evansville, Ind.

HAFEN, LeRoy R., historian; b. Bunkerville, Nev., Dec. 8, 1893; s. John George and Mary Ann (Stucki) H.; A.B., Brigham Young U., 1916; M.A., U. of Utah, 1919; Ph.D., U. of Calif., 1924; Litt.D., U. of Colo., 1935; m. Ann Woodbury, Sept. 3, 1915; children—Norma (dec.), Karl Roy. Teacher high sch., Bunkerville, Nev., 1916-18, prin., 1918-20; teaching fellow, U. of Calif., 1920-23; teacher A to Zed Sch., Berkeley, Calif., 1923-24; historian and curator of history, State Hist. Soc. of Colorado, since 1924; prof. of history, University of Denver. Editor Colorado Mag. since 1925. Mem. American Hist. Assn., Mississippi Valley Hist. Assn. Editor: (with J. H. Baker) History of Colorado (3 vols.), 1927; The Past and the Present of the Pike's Peak Gold Region (by Henry Villard), 1932. Author: The Overland Mail, 1926; Broken Hand—Life of Thomas Fitzpatrick (with W. J. Ghent), 1931; Colorado—The Story of a Western Commonwealth, 1933; Fort Laramie and the Pageant of the West, 1834-1890 (with F. M. Young), 1938; Western America (with C. C. Rister), 1941. Colorado, a Story of the State and Its People (with Ann Woodbury Hafen), 1943. Editor: Pike's Peak Gold Rush Guide Books of 1859 (1941); The Colorado Gold Rush of 1859 (1941); Diaries of the Gold Rush, 1859, 1942. Contbr. to Miss. Valley Hist. Rev., Pacific Hist. Rev., Dictionary of Am. Biography, Dictionary of Am. History, World Book Encyclopedia, Atlas of Am. History. Home: 1986 S. Fillmore St. Office: State Museum, Denver, Colo.

HAFEY, William Joseph (hā'fē), bishop; b. Springfield, Massachusetts, March 19, 1888; s. James J. and Catherine (Mulcahy) H.; prep. edn., high school, Chicopee, Mass.; B.A., Holy Cross Coll., Worcester, Mass., 1909; student Georgetown Law Sch., 1909-10; M.A., Mt. St. Mary's Sem., Emmitsburg, Md., 1914. Ordained priest R.C. Ch., 1914; asst. pastor St. Joseph's Ch., Baltimore, Md., 1914-20; chancellor archdiocese of Baltimore, 1920-25; consecrated bishop Diocese of Raleigh, July 1, 1925; later coadjutor bishop and since Mar. 25, 1938, bishop of Scranton, Pa. Home: 315 Wyoming Av., Scranton, Pa.

HAFFNER, Charles Christian, Jr., army officer; b. Bloomville, O., March 15, 1895; s. Charles Christian and Minnie (Zahner) H.; ed. St. George's Sch., Newport, R.I., 1911-14; A.B., Yale, 1919; m. Clarissa Donnelley, Oct. 10, 1925; children—Clarissa Gaylord, Charles Christian, Frances Ann, Phoebe Louise. Served as capt. Field Arty., A.E.F., 1918; cashier, Central Trust Co., Chicago, 1927, v.p., 1928; exec. v.p. Central Republic Bank & Trust Co., 1931-33, City Nat. Bank & Trust Co., 1933-34; treas. R. R. Donnelley & Sons, 1935-40; commd. col., 124th F.A., Ill. Nat. Guard, 1931, brig. gen., 1940; called to active service 1941, comdg. 58th F.A. Brigade; maj. gen. since Dec. 1, 1942, comdg. 103 Inf. Div., France, 1944-45; comd. 103d Inf. Div., Europe; returned to U.S. and comd. Inf. Advanced Replacement Training Center, Camp Rucker, Ala.; retired Aug. 1945. Clubs: Commercial (Chicago), Chicago, Ontwentsia (Lake Forest). Home: 880 N. Greenbay Road, Lake Forest, Ill.

HAFNER, Charles Andrew, sculptor, painter; b. Omaha, Neb., Oct. 28, 1888; s. Charles and Louisa (Hintzpeter) H.; student sch. of the Museum of Fine Arts, Boston, 1905-10, Art Students League, New York, 1913-14, Beaux Arts Inst. of Design, 1914-17; asst. student in studios of Daniel Chester French, Charles Henry Niehaus, Herman McNeil and Albert Jaegers; m. Isa MacGuire, Sept. 22, 1922; 1 son, Gair Hamlin. Dir. of Adult Art Classes, Univ. State of New York, 1933; instr. in sculpture, N.Y. Industrial Sch. of Art, 1936; instr. N.Y. Evening Industrial Sch. of Art since 1925. Works include "Peter Pan" fountain in lobby of Paramount Theatre, N.Y. City; "Golden Age" fountain in lobby of Albee Theatre, Brooklyn; busts of Thomas A. Edison, Daniel Carter Beard, Maude Adams, Richard Strauss. Represented in exhbns. at Nat. Acad. of Design, Phila. Acad. of Fine Arts, Archtl. League of N.Y., Brooklyn Museum of Art, Albright Galleries, Reinhardt Galleries. Exhibited paintings at Scranton (Pa.) Museum of Art, Nat. Acad. of Design (N.Y. City), Ogunquit (Me.) Art Center, etc. Awarded bronze medal Olympiade Art Exhbn., Holland, 1928; popularity prize, 1st Municipal Art Exhbn., N.Y. City, 1934. Served as yeoman, 2d class, Dept. of Camouflage, Hdqrs. Third Naval Dist., 1918. Founder mem. Am. Vets. Soc. of Artists, Inc. (New York). Mem. Nat. Sculpture Soc. Democrat. Protestant. Home: 112 W. 54th St., New York, N.Y.

HAGAN, William Arthur, coll. dean; b. Fort Scott, Kan., Oct. 14, 1893; s. Arthur Edward and Ann Scott (Hunter) H.; D.V.M., Kan. State Coll., 1915, hon. D.Sc., 1938; M.S., Cornell U., 1918; m. Esther Grace Lyon, Aug. 29, 1917; children—William Lyon, Janet Ann, Margaret Elaine. Instr. in vet. pathology, Kan. State Coll., 1915-16; with N.Y. State Vet. Coll. at Cornell U., successively as instr. of pathology and bacteriology, asst. prof. and prof. since 1916, head of dept. since 1926, dean of college since 1931; asst., Rockefeller Inst. for Med. Research, 1921-22; European fellow Internat. Edn. Bd., 1925-26; special consultant to chief of bureau of animal industry, U.S. Dept. of Agriculture, 1944-45; consultant, Div. Public Health and Welfare, U.S. Group Control Council, Germany, 1945-46. Fellow A.A.A.S.; mem. Am. Vet. Med. Assn., Society Am. Bacteriologists, American Assn. Pathologists and Bacteriologists, U.S. Pub. Health Assn., Am. Tuberculosis Assn., Sigma Xi, Phi Kappa Phi, Phi Zeta, Alpha Psi, Alpha Sigma Phi. Mason. Club: Ithaca Country. Author: Laboratory Manual of General and Pathogenic Bacteriology and Immunity, 1st edit. (with V. A. Moore), 1925, rev. edit. (with A. Zeissig), 1935; Lectures in Pathogenic Bacteriology and Immunity, 1934, rev. edit., 1939; The Infectious Diseases of Domestic Animals, 1943; rev. edit., 1944. Mem. editorial bd. Jour of Bacteriology, Cornell Veterinarian. Contbr. to professional jours. Home: 320 The Parkway, Ithaca, N.Y.

HAGEDORN, Hermann (hăg'ĕ-dôrn), author; b. New York, N.Y., July 18, 1882; s. Hermann and Anna (Schwedler) H.; A.B., Harvard, 1907; winter semester, U. of Berlin, 1907-08, Columbia, 1908-09; m. Dorothy Oakley, June 6, 1908; children—Mary Oakley, Dorothea Hermann, David Oakley. Instr. English, Harvard, 1909-11. Lyrics for Peterborough pageant, 1910; adapted The Witch, prod. New Theatre, New York, 1910; The House of Magic (masque, for William Winter testimonial meeting), prod. Century Theatre, New York, 1916; The Heart of Youth (for dedication of outdoor theatre at the Hill School, performed 1915). Delivered Phi Beta Kappa Poem, An Ode of Dedication, Harvard U., 1917; poem, The Three Pharaohs, for 150th anniversary Harvard Chapter of same soc., 1931; Crisis, for 25th anniversary Harvard Class of 1907; Harvard Tercentenary Ode, "Harvard, What of the Light," 1936; principal address at dedication of memorial to Edwin Arlington Robinson, Gardiner, Me., 1936; poem "Noah" for 30th anniversary, Harvard class of 1907. Author: The Woman of Corinth, 1908; A Troop of the Guard, and other Poems, 1909; Poems and Ballads, 1912; Faces in the Dawn (novel), 1914; Makers of Madness (play), 1914; The Great Maze—The Heart of Youth (poem and play), 1916; You Are the Hope of the World, 1917; Where Do You Stand? (appeal to Americans of German origin), 1918; Barbara Picks a Husband (novel), 1918; The Boys' Life of Theodore Roosevelt, 1918; That Human Being, Leonard Wood, 1920; Roosevelt in the Bad Lands (biography), 1921; Roosevelt, Prophet of Unity, 1924; Ladders Through the Blue (collection of poems), 1925; The Ten Dreams of Zach Peters, 1925; The Rough Riders (novel), 1927; The Book of Courage, 1929; Leonard Wood, a Biography, 1931; The Magnate, a biography of William Boyce Thompson, 1935; Brookings, a biography, 1936; Edwin Arlington Robinson (biography), 1938; This Darkness and This Light—Harvard Poems, 1907-1937 (privately printed); Combat at Midnight (poems), 1940; The Bugle that Woke America—The saga of Theodore Roosevelt's last battle for his country, 1940; Sunward I've Climbed, the story of John Magee, poet and soldier, 1942; Americans—A Book of Lives, 1946. Editor: Fifes and Drums (a collection of poems of America at war), 1917; The Americanism of Theodore Roosevelt (selections from his writings and speeches), 1923; Memorial Edition of the Works of Theodore Roosevelt, 1923-25. With Porter Emerson Browne, Julian Street and Charles Hanson Towne founded the Vigilantes, organization of Am. writers, World War I, Nov. 1916. Dir. movement for National Rededication, 1938. Trustee, sec. Roosevelt Memorial Assn. Mem. Am. Inst. Arts and Letters, Edward MacDowell Assn. (dir.), Phi Beta Kappa. Quaker. Club: Harvard (New York). Home: Santa Barbara, Calif. Address: Theodore Roosevelt House, 28 E. 20th St., New York, N.Y.

HAGEMAN, Richard, composer, condr., pianist; b. Leeuwarden, Holland, July 9, 1882; s. Maurice and Francesca (De Majofski) H.; studied music and piano under father until 10; pupil Brussels Conservatoire, 10 to 14, Amsterdam Conservatoire, 14 to 16; m. Eleanore Rogers, Oct. 12, 1931. Began playing piano in concerts at age 6; accompanist, Royal Opera Co., Amsterdam, at 16, 2d condr. at 18, 1st condr. French and

Italian repertoire at 19; spent 3 yrs. in Paris in further study; came to U.S. with Yvette Guilbert, 1906; joined Metropolitan Opera Co. as assistant conductor, 1908, remaining for 18 years, made 1st conductor, 1914; was in charge Sunday night concerts for eight seasons; conductor Exposition Orchestra, San Francisco Expn., 1915; prin. conductor Ravinia Park, Chicago, summers 1916-20, inclusive; condr. Chicago Civic Opera Co., 1922-23; gen. musical dir. Los Angeles Grand Opera Co.; was conductor Fairmount Symphony Orchestra, Phila., and on staff of the Curtis Inst., Phila., 4 yrs.; returned to U.S., 1935, after 6 yrs. absence in Europe; became musical dir. Chicago City Opera Co.; engaged as condr. Metropolitan Opera, spring season, 1936, and winter season, 1937; conducted American premiere of his opera Caponsocchi, Feb. 4, 1937, at the Metropolitan Opera; engaged by Paramount Studios, Hollywood, California, 1937, to compose original musical scores for moving pictures, principal scores being: If I Were King, Paris Calling, Stagecoach, and Rulers of the Sea; conductor at Hollywood Bowl, seasons 1938-39, now permanent condr. summer seasons. Won the Acad. of Motion Picture Arts and Sciences award for the best motion-picture score of 1939, the picture being Stagecoach; in 1940 was again honored by the academy with a certificate of merit for two picture scores, namely, The Howards of Virginia and The Long Voyage Home. Mem. American Society Composers, Authors and Publishers, American Guild Musical Artists, Academy of Motion Picture Arts and Sciences. Clubs: Authors (Hollywood, Calif.); Century Association. Composer of many songs among them being, "At the Well," and "Do Not Go, My Love"; also a grand opera, "Caponsocchi," based on Robert Browning's "The Ring and the Book," text by Arthur Goodrich. This opera had its world premiere in Freiburg, Germany, Feb. 12, 1932; the performance was broadcast to America, being the first opera thus transmitted across the Atlantic; the same opera was produced at the Volksoper, Vienna, Mar. 19, 1935, under the direction of the composer—the first Am. opera produced in Austria.*

HAGEN, Harold C. (hā'gĕn), congressman; b. Crookston, Minn., Nov. 10, 1901; s. Gudbrand T. and Anna (Brovold) H.; A.B., St. Olaf Coll., Northfield, Minn., 1927; m. Audrey Melton, Nov. 22, 1928; children—Harold Melton, Andora Audrey. Newspaper reporter, 1920-23; pub. dir., 1923-28; publisher weekly newspaper, 1928-32; salesman, 1932-34. Congl. sec., 1934-42; mem. 78th and 79th Congresses (1943-47), 9th Minn. Dist. (elected to 78th Congress as mem. Farmer Labor party, to 79th Congress as mem. Rep. party). Awarded plaque by Congl. Secs. Club of the U.S. Congress as the outstanding Congl. sec. in 1941. Mem. Little Congress, United Comml. Travelers, Sons of Norway, Norwegian Soc. of Washington, D.C. Lutheran. Elk, Eagle. Author: Congressional Handbook or Manual of Information (with W. H. Hackett), 1941. Home: 313 S. Broadway, Crookston, Minn. Address: 1620 New House Office Bldg., Washington, D.C.

HAGEN, Olaf Jensen (hā-gen), physician, surgeon; b. Menominee, Wis., Sept. 16, 1872; s. Jens Haldor and Gunhild (Stendal) H.; student U. of Minn., 1892-93; B.S., Valparaiso (Ind.) U., 1896; M.D., U. of Minn., 1906; grad. med. work U. of Berlin, Germany, 1906-07, Harvard, 1909; LL.D., Concordia College, Moorhead, Minn., 1942; m. Moselle Weld, June 24, 1911 (died 1930); children—Weld Grendahl, Grace Harriet, John Franklin, James Pomeroy (killed in action over Linz, Austria, July 25, 1944). Practiced as phys. and surg., Moorhead, Minn., and Fargo, N.D., since 1907; v.p. St. Luke's Hosp. and Fargo Clinic. Past mem. bd. regents, U. of Minn.; past pres. Nat. Governing Bds. of State Univs. and Allied Instns.; past pres. Minn. Public Health Assn. Fellow Am. College Surgeons (past councilor for Minn.), Internat. Coll. Surgeons (mem. bd. govs. U.S. chapter), A.M.A. Hon. citizen of Boys' Town, Neb. Republican. Lutheran. Mason. Home: Moorhead, Minn. Office: Fargo Clinic, Fargo, N.D.

HAGEN, Oscar Carl (hā'gĕn), investments; b. Upsala, Sweden, Aug. 11, 1883; s. Carl Augustus and Permelia (Anderson) H.; came with parents to U.S., 1890; ed. pub. schs.; LL.D., College of the Ozarks, Clarksville, Ark.; LL.D., Buena Vista Coll., Storm Lake, Ia.; m. Daise Hoffman, 1902 (dec.); 1 dau., Dorothy; m. 2d, Emma Julia Ernst, Feb. 13, 1926; children (adopted)—Virginia, James. Began in investment business, Chicago, 1909. Trustee College of Wooster, College of the Ozarks, Beaver College; director Presbyterian Theological Seminary, Church Extension Board, McKinley Memorial Foundation of U. of Ill.; pres. bd. of dirs. McKinley Found. Republican. Mason (32°). Clubs: Union League of Chicago, Olympia Country (Chicago). Home: 3240 Lake Shore Drive. Office: 111 W. Washington St., Chicago, Ill.

HAGEN, Oskar Frank Leonard, university professor; b. Wiesbaden, Germany, Oct. 14, 1888; s. Nestor William and Ellen Marion (Owen-Snow) H.; father a citizen of U.S. and mother an English woman; student univs. of Berlin, München; Ph.D., U. of Halle, 1914; m. Thyra A. Leisner, Aug. 23, 1914 (died Oct. 1938); children—Holger Edward, Uta Thyra; m. 2d, Beatrice Bentz, April 16, 1940. Privat docent, later professor extraordinarius history of art, U. of Göttingen, 1918-25; Carl Schurz memorial prof. art history, U. of Wis., 1 semester, 1924, prof. history and criticism of art since 1925, also head dept., of which was organizer; curator of university art collection. Served as organizer, 1921, and chief dir. Göttingen Händel-Festivals. Has lectured widely in U.S. Mem. com. on medieval and renaissance studies, Archeol. Inst. of America; hon. fellow University of Göttingen; fellow Royal Society of Arts; member Am. Hist. Assn.; Medieval Acad. of America, Phi Beta Kappa. Episcopalian. Clubs: University hon. mem. Göttingen Handel Soc. Author: Correggio Apokryphen, 1915; Matthias Grünewald, 1919, 3d edit., 1923; Deutsches Sehen, 1920, 24, 33; Vincent van Gogh, 1920; Deutsche Zeichner, 1921; Art Epochs and their leaders, New York, 1927; Hans Baldung, 1927; Patterns and Principles of Spanish Art, 1934, 2d edit., 1943; The Birth of the American Tradition in Art, New York, 1940. Editor and reviser various Händel operas. Composer: Chorol Rhapsody, 1944, concerto grosso, 1945; violin sonata, 1945. Home: 1620 Adams St., Madison 5, Wis.

HAGEN, William H. (hā-gen), newspaper editor; b. Salem, O., Sept. 25, 1897; s. John and Hannah (Rossiter) H.; ed. public schools of Salem; m. Margie Marie Gardner, Aug. 3, 1929. Began as reporter on Salem (O.) Herald, 1915; with Lima (O.) News since 1925, editor since Apr. 1, 1936. Served in U.S. Army, 1917-19; with 332d Regt. Ry. Arty., A.E.F., 14 months. Democrat. Roman Catholic. Elk. Club: Shawnee Country. Home: 110 S. Glenwood Av. Office: The Lima News Publishing Co., Lima, O.*

HAGENAH, William John, lawyer, corp. executive; b. Reedsburg, Wis., Jan. 25, 1881; s. John Henry and Catherine (Meyer) H.; B.L., U. of Wis., 1903, LL.B., 1905; m. Florence Doyon, July 26, 1913; children—Florence Catherine, William John. Statistician, Wis. Bureau Labor, 1905; deputy commr. labor, 1906; chief statistician, Wis. R.R. Commn., 1907-10; consulting expert, same, 1911; engr. and analyst, specializing in pub. service commn. practice, consultant City of Chicago, 1910-11, and reported on appraisals, audits and rate studies of Chicago Telephone Co. and Peoples Gas Light & Coke Co.; made appraisals and rate studies, 1911-28, of gas, telephone, traction, electric and water utilities for municipalities or corps., covering one or more of such utilities in Akron, Buffalo, Butte, Chicago, Cleveland, Dayton, Detroit, Des Moines, Duluth, Indianapolis, Louisville, Memphis, New York, Omaha, Portland (Ore.), St. Louis, Springfield (Mass.), Tacoma, Toronto, Wichita, Birmingham, Columbus, Montreal, Richmond, Washington, D.C., Milwaukee, Houston, Seattle, St. Paul, Los Angeles, Mobile, Jacksonville, Tulsa, St. Joseph, Baltimore, Pittsburgh, Erie, Charleston, Norfolk, Grand Rapids, Cincinnati, San Francisco, Nashville, Chattanooga, also Rio Janeiro, Soa Paulo and other cities in Brazil and cities in Mexico and West Indies; v.p. and spl. counsel of Byllesby Engring. and Management Corp., 1928-31; mem. Hagenah & Flynn, counsel for Standard Gas & Electric Co. and subsidiaries, 1931-38; pres. Public Utility Engring. and Service Corp., 1938-42; dir. and chairman of the board Schering Corporation, Bloomfield, N.J. Vice-pres. Nat. Electric Light Assn., 1932, Edison Electric Inst., 1933-35 (mem. bd. of trustees, 1935-43). Mem. bd. trustees Rush Med. Coll., Chicago; mem. bd. dirs. Wisconsin Edul. Foundation, Inc., and University of Wisconsin Foundation, Republican. Mem. Academy of Political Science, Am. Bar Assn., Ill. State Bar Assn., Chicago Bar Assn., Phi Alpha Delta. Mason. Clubs: Chicago, Mid-Day, Union League, Skokie Country (Chicago); Essex (Newark); Bankers (New York). Home: Glencoe, Ill., and East Orange, N.J. Office: 86 Orange St., Bloomfield, N.J.

HAGER, Alice Rogers (hā'gĕr), author, editor; b. Peoria, Ill., Aug. 3, 1894; d. Harry James and Caroline Augusta (Sammis) Rogers; A.B., Leland Stanford U., 1915; grad. work U. of Calif., 1917; m. John Manfred Hager, Aug. 3, 1916; children—Carolyn Anne, Helen Dinwiddie. Spl. agent, Bur. of Labor Statistics, U.S. Dept. of Labor, 1918; reporter, Los Angeles Herald, 1923-24; chief of pub. information, U.S. Dept. of Labor, Women's Bur., 1927-29; spl. writer, N.Y. Times, Washington Star and other newspapers and mags., 1929-34; reporter on aviation, North Am. Newspaper Alliance, 1934-40; chief of pub. information, Civil Aeronautics Bd., 1940-42; war corr. China, Burma, India theatre, Skyways Magazine, 1944, now Washington editor. Fellow Am. Geog. Soc.; mem. Acad. of Political Science, Aviation Writers Assn., Delta Delta Delta. Democrat. Club: Women's National Press. Author: Big Loop and Little, 1937; Wings to Wear, 1938; Wings Over the Americas, 1940; Frontier by Air (Brazil Takes the Skyroad), 1942; Brazil, Giant to the South, 1945; Wings for the Dragon, 1945. Has flown over 400,000 miles as aviation reporter; has done extensive radio work and broadcasting. Home: 3103 South St. N.W. Office: 810 National Press Bldg., Washington, D.C.

HAGER, Clint Wood, lawyer; June 19, 1890-May 5, 1945. See Vol. 23 (1944-45).

HAGER, George Caldwell, lawyer, vice president Eversharp, Inc.; b. Bristol, Tenn., Jan. 1, 1893; s. John Jackson, II, and Maude Livingstone (Caldwell) H.; A.B., King Coll., Bristol, 1911, LL.D., 1939; Lt.B., U. of Tenn., 1916; m. Grace Leslie Wilson, Sept. 13, 1923. Prin. high sch., Wyndale, Va., 1911-12; head of dept. of Latin, High schs., Knoxville, Tenn., 1912-14; admitted to Tenn. bar, 1915, and began practice at Knoxville with Jourolmon & Welcker; with Maynard & Lee, 1916-17, Ayres, Broughton & Hager, 1919-20; sec. and dir. Cook County Supply Co. and subsidiaries, Chicago, 1920-21; gen. atty. Consumers Co. (consolidated with Cook County Supply Co.), 1921-25, v.p., 1925-39, also sec. 1929-39; dir. Chicago Federal Savings & Loan Assn. since 1933, pres. 1934-39; pres. G. K. Corp. since 1936; chmn. of finance com. and mem. board dirs. Metropolitan Junior Achievement, Nov. 1, 1940-Apr. 15, 1940; organizer and mem. bd. Jr. Achievement of Chicago since 1940; v.p. for Latin America, Eversharp, Inc., Sept. 1940-Oct. 1941, v.p. of adminstrn. and export since Oct. 1941. Enlisted as private, U.S. Army, advancing to sergt., 2d lt., radio and gas officer, F.A., Meuse-Argonne offensive, with Army of Occupation until May 1919; attended O.T.S., Camp Gordon, Ga., La Courtine and Saumur Arty. Schs., France; served as judge advocate with Army of Occupation; maj., Judge Adv. Gen. Reserve until 1942. Dir. and mem. exec. com. Rotary Internat., 1933-34, 1938-40, also served as chmn. or mem. numerous other coms., 1932-44; pres. Rotary Internat., 1938-39 (made official tour in 43 countries during year); dir. Constl. Protective League of Ill., pres., 1936-38; mem. Chicago Assn. of Commerce, Heroes of 1776, Mil. Order World War, Am. Legion, Sons of Confederate Vets., Sigma Alpha Epsilon. Republican. Presbyn. Mason (32°, K.T.). Decorated Order of St. Sava, first class (Jugoslavia) 1938; Grand Officer, Order of the Condor de los Andes (Bolivia), 1939; Comdr. Order of El Sol del Peru, 1939; Comdr. Order of Merit (Chile), 1939; Comdr. Order of Vasco Nuñez de Balboa (Panama), 1939; Officer Order of the Southern Cross (Brazil) 1941; Honor Guest of Nation, Nicaragua, 1939. Clubs: Lake Shore Athletic (Chicago); Sojourners; Rotary of Chicago (pres. 1932-33). Home: 227 E. Delaware Pl. Office: 1800 Roscoe St., Chicago, Ill.*

HAGER, Lawrence White, newspaper pub.; b. Louisville, Ky., May 28, 1896; s. Samuel Wilber and Bessie Woods (White) H.; A.B., Centre Coll., Danville, Ky., 1909, A.M., 1910; m. Martha Augusta Brown, June 23, 1921; children—Lawrence White, John Stewart. With Owensboro (Ky.) Inquirer since 1910, Owensboro Messenger since Jan. 2, 1929, editor and president of both; apptd. postmaster Owensboro, 1935, reappointed 1939, resigned, Feb. 28, 1941; pres. Owensboro Broadcasting Co. since 1938. Pres. O'boro Rotary 1922, Ky. Press Assn., 1933, Ky. Postmasters Assn., 1935-36; nat. chmn. American Legion Publicity Com., which launched The Nat. Legionnaire, weekly newspaper, 1935. Dist. gov. Rotary 1936. Chairman County War Finance Committee, 1942-45. Appointed member American Legion Publications Commission, 1939. Served as officer F.A., U.S.A., in Argonne offensive, World War. Mem. Owensboro Chamber Commerce. Democrat. Mem. Christian (Disciples) Ch. Mason (K.T.). Clubs: Owensboro Investigator's, Rotary (pres. 1922; dist. gov. 1938-39). Home: 1340 Griffith Av. Office: 102 E. 3d St., Owensboro, Ky.

HAGER, Luther George, cartoonist; b. Terre Haute, Ind., Mar. 19, 1885; s. John Ross and Anna (Hyde) H.; ed. pub. and high schs. and 1 yr. at U. of Wash., Seattle; studied 7 months at Art Students' League, New York; m. Beatrice Holbrook Dearborn, Jan. 1, 1910; children—Carol Louise, Beatrice Minnie (dec.). Cartoonist for Seattle Post-Intelligencer, Jan. 1905-Sept. 1910, July 1911-Sept. 1913; contbg. cartoonist to Christian Science Monitor since 1926. Also illustrator. Mem. Beta Theta Pi. Home: 5221 15th Av., N.E. Office: Smith Tower, Seattle, Wash. Died Jan. 1945.

HAGER, Walter Ellsworth, coll. pres.; b. Bellwood, Neb., Mar. 29, 1896; s. Birt Ellsworth and Lona Lenora (Barnum) H.; grad. Lincoln Acad., 1912; B.S., Neb. U., 1916; A.M., Columbia U., 1927, Ph.D., 1931; m. Gertrude Squires, Aug. 27, 1918; children—Warren Squires (dec.), Richard Ellsworth, Ruth. Teacher, Pender (Neb.) High Sch., 1916-17; physics instr., Agr. Sch., Neb. U., 1917-18; supt. schs., Adams, Neb., 1919-24, Cozad, Neb., 1924-28; asst. sec. Teachers Coll., Columbia U., 1928-36, sec., 1936-41, asso. dir. student personnel, 1938-41, asst. prof. edn., 1939-41; pres. Wilson Teachers College, Washington, D.C., since 1941; professorial lecturer, George Washington Univ., summer 1942. Served as 2d lt. Inf. overseas, 1918-19. Mem. wartime commn., U.S. Office Edn., 1942-43, Com. on Standards and Surveys, Am. Assn. Teachers Colls., since 1942, accrediting com., Eastern Arts. Assn., 1938-41. Nat. Edn. Assn., Am. Assn. Sch. Adminstrs., Edn. Assn. D.C., Eastern States Assn. Professional Schs. for Teachers (pres., 1945-46), Interstate Teacher Edn. Conf. (pres. 1945-46), Nat. Vocational Guidance Assn. Board of Trade (Washington), Phi Beta Kappa, Kappa Delta Pi, Phi Delta Kappa, Phi Sigma Pi, Sigma Zeta, Sigma Phi Epsilon. Democrat. Presbyterian. Home: 4625 S. Chelsea Lane, Bethesda 14, Md.

HAGERTY, James Edward, educator; b. La Porte County, Ind.; s. John and Jane E. (Crilly) H.; grad. Northern Ind. Normal Sch., Valparaiso, 1888; A.B., Ind. U., 1892; grad. student, economics and sociology, U. of Chicago, 1896-97; hon. fellow economics, U. of Wis., 1897-98; univs. of Berlin and Halle, 1898-99; fellow sociology, 1899-1900; sr. fellow, 1900-01, U. of Pa., Ph.D., 1900; m. Lucile Joyce, Oct. 26, 1907; children—James Edward, Eliza Joyce, Lawrence Vin-

cent, Lucile. Teacher mathematics, La Porte (Ind.) High Sch., 1892-96; asst. prof., 1901-03; acting head of dept., 1903-04, prof. economics and sociology and head of dept., 1904-22, prof. of sociology and chmn. dept., 1922-32, organized Coll. of Commerce and Journalism, 1916, dean, 1916-26, dir. Sch. of Social Adminstrn., 1927-32, prof. social adminstrn., 1932-40, prof. emeritus since 1940, Ohio State U. Taught 1st marketing course in Am. univs., 1905. Head div. on marketing Federal Food Adminstrn. for O., 1918, and deputy food administrator for Ohio, June 1918-Jan. 1919. Pres. Ohio State Conf. Charities and Corrections, 1908, Nat. Assn. of Collegiate Schools of Business Edn., 1924; mem. State Bd. Charities of Ohio, 1919-21; mem. exec. com. on social action of Nat. Welfare Council; pres. Nat. Catholic Conf. on Industrial Problems, 1928-37. Mem. Am. Econ. Assn., Am. Sociol. Soc., Phi Beta Kappa, Beta Gamma Sigma. Author: Mercantile Credit; The Training of Social Workers; Twentieth Century Crime—18th Century Methods of Control; Early Financial History of Indiana; The Prevention of Delinquency. Home: 94 15th Av., Columbus, O.

HAGGARD, Sir Godfrey Digsby Napier, Brit. consul gen., N.Y. City. Address: British Consulate General, 25 Broadway, New York, N.Y.*

HAGGARD, Howard Wilcox, educator, author; b. La Porte, Ind., July 19, 1891; s. William Henry and Elsie (Wilcox) H.; prep. edn., Phillips Exeter Acad.; Ph.B., Yale, 1914, M.D., 1917; m. Josephine Foley, Sept. 9, 1916; children—Howard Wilcox (dec.), William Henry, Marjorie Marie. Physiologist U.S. Bur. Mines, 1917; capt. Chem. Warfare Service, U.S. Army, 1917-18; cons. physiologist U.S. Bur. Mines, 1919-22; instr. physiology, Med. Sch., Yale, 1919-23, asst. prof., 1923-26, asso. prof. applied physiology, Sheffield Scientific Sch., Yale, 1926-38; prof. and dir. Lab. of Applied Physiology, Yale, since 1938. Physiologist N.Y. and N.J. Tunnel Commn.; mem. 3d Resuscitation Commn. Mem. Am. Soc. of Biol. Chemists, Am. Physiol. Soc., Internat. Anæsthesia Soc., Am. Soc. Hygiene Assn., Conn. Acad. of Arts and Sci., Nu Sigma Nu, Phi Sigma Kappa, Sigma Psi, Aurelian Soc. (Yale). Clubs: Elizabethan, Beaumont, New Haven Yacht, Essex Yacht. Author: Are You Intelligent?, 1926; Noxious Gases and the Principles of Respiration Influencing Their Action (with Yandell Henderson), 1927; The Science of Health and Disease, 1927; What You Should Know About Health and Disease, 1928; Devils, Drugs and Doctors, 1929; Schädliche Gase, 1931; The Lame, the Halt and the Blind, 1932; Mystery, Magic and Medicine, 1933; The Doctor in History, 1934; Diet and Physical Efficiency, 1935; The Anatomy of Personality, 1935; Staying Young Beyond Your Years, 1937; Man and His Body, 1938; Alcohol Explored (with E. M. Jellinek), 1942. Editor, Quarterly Journal of Studies on Alcohol; mem. editorial board, Personnel Journal. Contributor numerous papers on physiological subjects. Research work on noxious gases, alcohol, physiology of industrial fatigue and efficiency, inventor of H.H. inhalator. Home: Newton Rd., Woodbridge, Conn. Office: 4 Hillhouse Av., New Haven, Conn.

HAGGARD, William Wade (hăg'ärd), coll. pres.; b. Maryville, Tenn., Aug. 28, 1892; s. Christopher Columbus and Elizabeth (Wade) H.; A.B., Maryville College, Tennessee, 1917; Ed.D., 1939; A.M., University of Michigan, 1927; Ph.D., University of Chicago, 1937; m. Norma Swift, August 6, 1921 (deceased); children—Margaret Jean, Wade Swift, Joan Elizabeth. Teacher, Ishpeming (Mich.) High School, 1917-19; principal, Petoskey (Michigan) High School, 1919-21, Arthur Hill High School, Saginaw, Michigan, 1921-24, Rockford (Ill.) High School, 1924-28; supt., Joliet (Ill.) High Sch. and Jr. Coll., 1928-39; pres. Western Washington Coll. of Edn., Bellingham, Wash., since 1939; lecturer, summers, U. of Wis., 1930, Purdue U., 1938, 39. Commd. 2d lt., F.A. Central Officers' Training Sch., Camp Taylor, Ky., 1918. Dir. Wash. Teachers Ins. Co. Mem. Nat. Assn. of High Sch. Prins. (v.p., 1931-32, pres., 1932-33), Am. Assn. of Jr. Colls. (pres., 1936-37), N. Central Assn. of Colls. and Secondary Schs. (sec., 1938-39), Wash. Edn. Assn., Nat. Edn. Assn.; Am. Assn. of Sch. Adminstrs., Am. Assn. of Teachers Colls. (mem. accrediting com.), Phi Delta Kappa. Mason. Club: Rotary (Bellingham, Wash.). Contbr. to ednl. jours. Home: 519 Oak St., Bellingham, Wash.

HAGGIN, Ben Ali, artist; A.N.A., 1912. Home: Tuxedo Park, N.Y. Address: 50 E. 77th St., New York, N.Y.*

HAGINS, William A., army officer; b. Georgia, Aug. 8, 1888; M.D., U. of Georgia, 1914; grad. Army Med. Sch., 1917, Med. Field Service Sch., advanced course, 1935. Commd. 1st lt., Med. Corps, U.S. Army, 1917, and advanced through the grades to brig. gen., 1945. Awarded three Silver Star Citations. Address: War Dept., Washington 25, D.C.*

HAGOOD, Johnson (hăg'wood), army officer; b. Orangeburg, S.C., June 16, 1873; s. Lee H.; nephew of Brig. Gen. Johnson Hagood, Confederate Army, and governor of South Carolina; student Univ. of S.C., 1888-91, LL.D., 1921; grad. U.S. Mil. Acad., 1896; m. Jean Gordon Small, Dec. 14, 1899; children—Jean Gordon (wife of J. L. Holloway, U.S. Navy), Johnson (U.S. Army), Francesca (wife of A. B. Packard, U.S. Army). Commd. add. 2d lt. 2d Artillery, June 12, 1896; promoted through grades to brig. gen. N.A., Apr. 12, 1918; brig. gen. U.S. Army, July 3, 1920 (recess apptmt. exp. Mar. 4, 1921), reapptd. Apr. 27, 1921; maj. gen. Aug. 2, 1925. Garrison duty in R.I., Conn. and S.C., 1896-1901; instr. dept. of philosophy, U.S. Mil. Acad., 1901-04; asst. to chief of arty., Washingtno, D.C., 1905-07; mem. Gen. Staff Corps, 1908; a.d.c. Maj. Gen. J. F. Bell, 1908-10; asst. to Maj. Gen. Leonard Wood, re-detail to Gen. Staff Corps until 1912; comdr. Ft. Flagler, Wash., 1912-13; in Philippines, 1913-15; various commands, coast defense, 1915-17, detailed as commander of 7th regt. 1st Expeditionary Brigade, Coast Arty. Corps, July 16, 1917. Arrived in France, Sept. 11, 1917; duty in battlefield nr. Soissons, Sept.-Oct.; organized and in comd. advance sect. Line of Communications, A.E.F., Oct. 24; in comd. Neufchâteau, Nov. 1-Dec. 1; chief of staff, Line of Communications, Dec. 2; Gen. Staff, A.E.F., Jan. 10, 1918; pres. of bd. that reorganized A.E.F. staff and created S.O.S.; chief of staff S.O.S., until Armistice; rep. Am. Army in replying to address of Marshal Joffre, Paris, May 12, 1918; in battle sectors along Am., French, and British fronts, June-July 1918; Meuse-Argonne offensive, Oct. 1918; designated by comdr. in chief to be maj. gen. N.A., Oct. 20, 1918, but apptmt. failed on account of Armistice; apptd. comdr. 30th C.A. Brigade, Nov. 10, trans. to 66th F.A. Brigade, Nov. 24; crossed Rhine River Dec. 31, 1918, and estab. hdqrs. at Hohr, Germany; comd. army arty. of 3d Army and corps arty. of 3d Corps until Apr. 10, 1919; sailed for U.S., May 16, 1919; assigned to comd. 30th Brigade (Ry.), C.A.C., and Camp Eustis, Va., Nov. 24, 1919; comd. South Atlantic Coast Arty. Dist., Nov. 1920-Sept. 1921; apptd. comdr. Camp Stotsenburg, P.I., Feb. 1, 1922, 2d Coast Arty. Dist., Ft. Totten, N.Y., Aug. 1924, 4th Corps Area, Oct. 5, 1925-Mar. 1927; comdg. Philippine Div., Apr. 25, 1927-June 22, 1929; comdg. 7th Corps Area Aug. 26, 1929-Oct. 2, 1933, 4th Army, Aug. 9, 1932-Oct. 2, 1933, 3d Army and 8th Corps Area, 1933-36, 2d Army and 5th Corps Area, May 1, 1936; retired, May 31, 1936. Decorated with Distinguished Service Medal, Jan. 9, 1919; Comdr. Legion of Honor (French), 1919; Comdr. Order of Crown of Italy; Grand Officer Order of the Sacred Treasure (Japanese). Member United Confederate Vets., Soc. of the Cincinnati, Am. Legion. Episcopalian. Rotarian (hon.). Clubs: Army and Navy (Washington, D.C.); Army and Navy of Manila (past pres.), Charleston. Devised Hagood tripod mount, mortar deflection board, and other apparatus connected with sea-coast defense. Author: The Services of Supply—A Memoir of the Great War, 1927; We Can Defend America, 1937; Soldiers Handbook; General Wood as I Knew Him, Closing the Gap in National Defense, I Had a Talk with the President (Saturday Evening Post) and other articles in leadings mags. and newspapers. Home: Charleston, S.C.

HAGSPIEL, Bruno Martin, clergyman; b. Schoenwiese (in what was formerly W. Prussia) Mar. 14, 1885; s. Martin and Anna (Lewkowicz) H.; ed. in Diocesan Coll., West Prussia; Mission Coll., Upper Silesia, and at St. Gabriel's, nr. Vienna, Austria. Came to U.S., 1910, naturalized citizen, 1919. Joined Soc. of the Divine Word (S.V.D.), 1899; ordained priest R.C. Ch., 1910; rector St. Mary's Mission House (coll. and sem. for foreign missions), 1925-28; provincial superior of S.V.D., 1928-34; mission procurator, 1934-43; rector St. Francis Xavier Mission House since 1943; missionary, lecturer, founder, and editor 10 yrs., The Little Missionary, also founder Our Missions and editor 6 yrs. Author: Along the Mission Trail (5 vols.—In the Philippines; In the Netherlands East Indies, In New Guinea, In China, In Japan), 1925. Literary contbr. America, The Homiletic and Pastoral Review, Our Sunday Visitor, and other mags. and papers. Address: St. Francis Xavier Mission House, Island Creek, Mass.

HAGSTROM, G(ustavus) Arvid, clergyman; b. Sundsvall, Sweden, Sept. 8, 1867; s. Anders Gustav and Marie Elizabeth (Hernlund) H.; ed. bus. sch. of Minneapolis and extension courses, Des Moines (Ia.) Univ.; grad. Div. Sch., U. of Chicago (formerly Bapt. Union Theol. Sem.); D.D., Wake Forest (N.C.) Coll., 1914; m. Caroline Wilhelmina Anderson, June 1, 1892 (died Feb. 1933); 1 dau., Marion (Mrs. L. J. Melrose); m. 2d, Ebba Brundin, July 26, 1934. Licensed to preach in Minneapolis, 1889; pastor, Kenyon, Minn., 1890-91, Newark, Ill., 1891-93; ordained Baptist ministry, 1892; S.S. missionary for Am. Baptist Pub. Soc. and Ill. Swedish Bapt. S.S. Union, 1893-96; pastor First Swedish Bapt. Ch., Chicago, 1896-1907 (largest ch. in Swedish branch of Bapt. denomination in U.S.); missionary sec., corr. and financial sec. Swedish Bapt. Gen. Conf. of America, and supt. missionary work in U.S. and Can., 1907-09; pastor First Swedish Ch., St. Paul, Minn., 1909-13; pres. Bethel Inst. and prof. Bethel Theological Seminary and Junior College, St. Paul, Minn., 1914-41; pres. emeritus and member faculty since 1941; pastor Emerald Avenue Baptist Church, Chicago, Ill.; general and promotional sec. Swedish Bapt. Gen. Conf. of America, 1930-33, chmn. Future Policy Com.; pres. of Minn. Bapt. Conv. Editor Young People's Paper for Swedish Baptists, 1895-96, The Church and Home ("Forsamlingen och Hemmet"), 1896-1907, "Veckobulletinen," 1909-14; department editor Swedish magazine, "Hemmets Vän," Chicago. Life mem. and pres. Am. Baptist Foreign Mission Soc.; trustee, sec., treas. North Western Baptist Hospital; trustee Twin City Baptist Union, Swedish Bapt. Gen. Conf. of America; mem. Minn. Hist. Soc. (life), Scandinavian Am. Foundation, Soc. Advancement of Scandinavian Lang. and Lit., Swedish Hist. Soc., America, Pi Gamma Mu. Co-editor Swedish hymn books, Valda Hymner, Triumfs Sånger, Fridsröster. Author of histories of First Swedish Baptist Church, Chicago, 1906, St. Paul, 1913, Minneapolis, 1921; 60th anniversary history of Emerald Avenue Bapt. Ch.; also biography of Dr. Frank Peterson. Co-editor: Biography Dr. E. Sandell. Home: 8220 South Paulina St., Chicago 21, Ill.

HAGUE, Frank (hăg), mayor; b. Jersey City, N.J., Jan. 17, 1876; s. John D. and Margaret (Fagen) H.; ed. pub. schs. and pvt. tutors; m. Jennie W. Warner, Apr. 15, 1903; children—Frank, Peggy Ann. Began in sheriff's office, Hudson County, N.J., later mem. Street and Water Bd. of Jersey City; elected to first Bd. of Commrs., 1913, when the city govt. was changed to commn. form; mayor of Jersey City since 1917; mem. Dem. Nat. Com. since 1922. Home: Boulevard and Duncan Av. Address: City Hall, Jersey City, New Jersey.

HAGUE, Maurice Stewart, artist; May 13, 1862-Feb. 3, 1943. See Vol. 23 (1944-45).

HAGY, Henry B., banker. See Vol. 22 (1942-43).

HAHN, Emily (hän), author; b. St. Louis, Mo., Jan. 14, 1905; d. Isaac Newton and Hannah (Schoen) Hahn; B.S., U. of Wis., 1926; student Columbia U., 1928-29, Oxford U., 1934-35; unmarried. Mining engr. Deko Oil Co., St. Louis, 1926; courier, Santa Fe, N.M., 1927-28; instr. geology, Hunter Coll., New York, 1929-30; with Red Cross in Belgian Congo, 1930-31; writer of stories and scenarios, New York and Hollywood, also travels and newspaper work in England, the Continent and North Africa, 1931-32; instr. English, Customs Coll., Shanghai, and writing in Shanghai, 1935-38, Chunking, 1940; instr. Customs U., Hong Kong, 1941. Author: Seductio ad Absurdum, 1927; Beginner's Luck, 1931; Congo Solo, 1933; With Naked Foot, 1934; Affair, 1935; Steps of the Sun, 1940; The Soong Sisters, 1941; Mr. Pan, 1942; China to Me, 1944. Contbr. articles and fiction to The New Yorker, Harper's, Story, T'ien Hsia, The China Quarterly, Madamoiselle, etc. Interned by Japanese govt. Dec. 1941; returned to U.S. on Gripsholm Dec 1943. Address: care Brandt & Brandt, 101 Park Av., New York, N.Y.

HAHN, E(mma) Adelaide, coll. prof.; b. New York, N.Y., Apr. 1, 1893; d. Otto and Eleonore (Funk) Hahn; A.B., Hunter Coll., 1915; A.M., Columbia, 1917, Ph.D., 1929; post-doctoral work at Columbia, Yale, Linguistic Inst. of Linguistic Soc., and Linguistic insts. of Univ. of Michigan, N.C., and Wis., American Acad. at Rome; unmarried. Hon. fellow in Latin, Hunter Coll., 1915-16, instr. of French, 1917-21; Latin and Greek, 1921-25, asst. prof. of Latin and Greek, 1925-33, asso. prof., 1933-36, prof. and head of dept. since 1936. Awarded, Drisler fellowship in classical philology, Columbia, 1916-17, hon. fellowship in linguistics, Yale, 1934-35, 1936-37. Mem. Phi Beta Kappa (sec.-treas. Middle Atlantic Dist., 1925-28; pres. Hunter Coll. Chapter, 1944-46). Mem. Am. Philol. Assn., Archaeol. Inst. of America, Linguistic Soc. of America (mem. exec. com. 1930, 34, vice-pres. 1940), Am. Oriental Soc., Am. Classical League, Classical Assn. of Atlantic States, New York Classical Club (sec.-treasurer, 1926-30; president 1939-41; chairman of Forum, 1941-46, American Association University Professors, Phi Beta Kappa Alumnae in N.Y. (v.p., 1930-32, pres. 1940-42). Associate Alumnae Hunter Coll. (editor Alumnae News, 1944-46), Met. Museum of Art, Metric Assn., Freedom House, Civil Liberties Union. Author: Coordination of Non-Coordinate Elements in Vergil, 1930. Contbr. to learned jours. Home: 640 Riverside Dr., New York 31, N.Y.

HAHN, Lew, dept. stores; b. Jersey City, N.J., June 21, 1882; s. Lewis B. and Carrie Amelia (Van Tine) H.; ed. pub. schs.; m. Ethel Winifred Hesketh, May 28, 1910; children—Douglas Hesketh, Dane Francis. Newspaper work, N.Y. and Nev.; gold and silver mining, Nev., 1906-10; retail editor Fairchild Publications, New York, 1911-18; managing director Nat. Retail Dry Goods Assn., 1918-28; pres. and gen. mgr. Hahn Dept. Stores (merger of 27 dept. stores throughout the country), 1929-31, chmn. bd., July 1931-Sept. 1933; pres. Hahn Dept. Stores Purchasing Corpn.; formerly mem. advisory bd. New York Trust Co., North Am. Inter-Insurers. Treas. and gen. mgr. Nat. Retail Dry Goods Assn.; mem. advisory com. Affiliated Underwriters; mem. bd. dirs. Prince Sch. of Edn. for Store Service, Boston; ex-pres. and mem. Council, Borough of Glen Rock, N.J. Chmn. Nat. Retail Code Authority until Jan. 1934; mem. industrial advisory bd. NRA, 1934-35; mem. business advisory and planning council U.S. Dept. of Commerce. Hon. mem. Eta Mu Pi (New York U.). Republican. Clubs: Union League (New York); Ridgewood Country, Bayhead Yacht. Writer, lecturer and teacher on getting good from production to consumption. Author: (with Percival A. White) Merchants' Manual, 1926. Home: Ridgewood, N.J.*

HAHN, Maxwell, exec. vice pres. Field Foundation, Inc.; b. Kokomo, Ind., June 29, 1900; s. Edward

Franklin and Maude (Ernst) H.; A.B., Oberlin Coll., 1922; m. Irene E. Caulkins, Aug. 8, 1923; children—Carolyn I., Philip M. Newspaper work, 1922-29; public relations for colls., univs., hospitals and other non-commercial institutions, 1929-41; administrative asst. to Marshall Field in evaluation philanthropic projects, and exec. v. pres. Field Foundation, Inc., N.Y. City and Chicago, since 1941. Mem. bd. dirs. U.S. Com. for Care European Children, since 1944. Bd. mem. Wiltwyck Sch. for Boys; mem. budget com. Nat. War Fund; mem. reviewing com. child-care agency budgets, Chicago Community Fund. Protestant. Mem. Chicago Union League Club. Home: 8 Park End Place, Forest Hills, N.Y. Office: 250 Park Av., New York 17, N.Y.; and 135 S. La Salle St., Chicago 3, Ill.

HAHN, Nancy Coonsman, sculptor; b. St. Louis, Mo.; d. Robert A. and Henrietta T. (Hynson) Coonsman; student Washington U., St. Louis, and St. Louis Sch. of Fine Arts, 1910-14; m. Manuel Hahn, May 6, 1918; son, Charless. Awards: gold medal, St. Louis Sch. of Fine Arts; silver medal, Kansas City Art Museum Works; Missouri State Memorial (Cheppy-par-Varennes, France); D.A.R. Memorial (Memphis, Tenn.); Kincaid Fountain and Reedy Memorial (St. Louis Art Museum); Daughters Am. Colonists Fountain (St. Louis); Sally Paige Goddard Memorial (Clayton, Mo.); Barclay Memorial (New London, Mo.); "Maidenhood" (Art Museum of Cleveland, St. Louis, etc.); Culver Monument (Culver Mil. Acad.); "Old Voree" Monument (Burlington, Wis.), Pick Memorial, Chicago; "Pioneer Woman" (Dakota Wesleyan U.), etc. Mem. North Shore Art League (v.p.). Clubs: Artists Guild, Wednesday (St. Louis). Home and Studio: 370 Walnut St., Winnetka, Illinois.

HAHN, Paul M., tobacco; b. New York, N.Y., Mar. 6, 1895; s. Richard and Eugenie (Oppenheimer) H.; married Nanette Hogan Wells, April 4, 1941; educated College of City of New York, 1914; Columbia Univ. Law School, 1917. Mem. law firm of Chadbourne, Stanchfield & Levy, Jan. 1, 1926, to Feb. 1, 1931. Asst. to pres. and dir. of Am. Tobacco Co., Feb. 1, 1931, v.p. and dir. since June 1, 1932; pres., dir. Am. Cigarette & Cigar Co.; pres., dir. Cuban Tobacco Co.; chmn. bd. Henry Clay Book Co.; dir. Am. Suppliers, Inc., Golden Belt Mfg. Co., Tobacco By-Products & Chem. Corp. Home: 14 E. 75th St. Office: 111 Fifth Av., New York, N.Y.

HAHNE, Ernest Herman, economist; b. Walker, Kan., Oct. 20, 1890; s. Herman and Virginia (Kitchen) H.; A.B., U. of Neb., 1911, LL.B., 1913; A.M., Harvard, 1914; PhD., U. of Chicago, 1930; m. Helen Madeleine Jess, July 2, 1917; children—Dorothy Joan, Ruth Elizabeth. Asst. in economics, U. of Neb., 1910-13; admitted to Neb. bar, 1913; asst. in sociology, U. of Chicago, 1915-16; chmn. Dept. of Economics and Sociology, Dak. Wesleyan U., Mitchell, S.D., 1916-18; instr. in economics, Northwestern U., 1919-22, asst. prof., 1924-29, asso. prof. 1929-35, prof. since 1935; also asst. dean Coll. Liberal Arts, 1925-30, dir. summer session 1930-39; engaged in research in spl. assessments, U. of Chicago, 1922-24. Administration mem. of nat. code authority under N.R.A. for cotton cloth glove, academic costume, and household ice refrigerator industries, special assessment and federal tax consultant; mem. research staff, Rep. National Committee, 1944. Member Headquarters Company, 354th Regiment, 89th Division, and personnel officer 7th (Dev.) Batt., Camp Dix, N.J., for alien enemies, World War I. Pres. Assn. of Summer Sessions Dirs., 1934. Mem. Am. Econ. Assn., Farm Econ. Assn., Am. Assn. of Univ. Profs., Nat. Tax Assn., Am. Legion, Phi Delta Phi, Beta Gamma Sigma, Delta Sigma Rho, Acacia. Methodist. Mason. Club: University (Evanston). Contbr. to encyclopedias and author of articles on finance. Home: 731 Monticello Pl. Address: Northwestern University, Evanston, Ill.

HAIG, Robert Murray (hāg), prof. polit. economy; b. Columbus, O., Oct. 3, 1887; s. James and Mary Caroline (Murray) H.; A.B., Ohio Wesleyan Univ., 1908, LL.D., 1925; A.M., University of Illinois, 1909; Ph.D., Columbia, 1914; LL.D., Rollins College, 1944; m. Gertrude M. Hopping, June 20, 1912; children—James, Robert Murray. With Columbia University since 1912, prof. business adminstrn., 1916-31, McVickar professor of political economy since 1931, chairman, dept. of economics, 1940-43. Investigator for Committee on Taxation, N.Y. City, 1914-15, for Survey Com. of State Affairs, State of Colo., 1916; special service Federal Treasury, 1917; spl. adviser to minister of municipalities, Province of Saskatchewan, Can., 1918; adviser to provincial treas., Alberta, 1918, to Taxation Bd., B.C., 1918-19; as mem. Com. on War Finance of Am. Economic Assn. sent to England to study spl. British war taxes, 1919-20; counsel to N.M. Spl. Revenue Commn., 1920-21; sec. and chief of staff Spl. Joint Com. on Taxation and Retrenchment of Legislature State of N.Y., 1921-22; mem. Edhl. Finance Inquiry Commn., 1922-25; financial adviser to Govt. of Porto Rico, 1924-26; dir., economic survey, Regional Plan of New York, 1923-27; adviser, Gov.'s Commn. on Sch. Finance, N.Y., 1926; sent to France by Columbia U. to study post-war finances, 1926-27; adviser to Mayor's Com. Plan and Survey, 1927-28; adviser and dir. research, Calif. Tax Commn., 1928-29; principal taxation economist, Forestry Service, U.S. Dept. Agr., 1929-30; chmn. St. Lawrence Power Development Commn. of N.Y. State, 1930-31; exec. sec. and dir. research, N.Y. State Commn. for Revision of Tax Laws, 1930-32; mem. Mayor's Com. on Taxation, 1930-32; pres. Nat. Tax Assn., 1931-32; sent to Hungary by Carnegie Endowment for Internat. Peace to study economic conditions, 1931; mem. bd. of consultants, Nat. Survey of Sch. Finance, U.S. Office of Edn., 1931; consultant on taxation, U.S. Treasury, 1933, 34; consultant Nat. Resources Com., 1935; dir. research, N.Y. State Commn. on State Aid, 1935-36; sent to Australia by Columbia U. to study tax adminstrn., 1937; adviser N.Y. State Budget, 1934-43; mem. Joint Legislative Economy Commn., N.Y. State, 1942-43. Mem. Am. Econ. Assn., Am. Assn. Univ. Profs., Acad. Polit. Science, Nat. Tax Assn., L'Institut Internat. de Finances Publiques (Paris), Internat. Assn. Public Finance and Fiscal Law (The Hague), Delta Tau Delta, Phi Beta Kappa, Beta Gamma Sigma; fellow Am. Acad. Arts and Sciences; trustee Acad. Polit. Science since 1940. Methodist. Clubs: Century, Faculty. Author: A History of the General Property Tax in Illinois, 1914; The Exemption of Improvements from Taxation in Canada and the U.S., 1915; Some Probable Effects of the Exemption of Improvements from Taxation in the City of N.Y., 1915; The Taxation of Excess Profits in Great Britain (with others), 1920; The Federal Income Tax (with others), 1921; The Financing of Public Education in the State of New York (with G. D. Strayer), 1923; Economic Factors in Metropolitan Growth and Arrangement (with R. C. McCrea), 1927; The Finances and Financial Administration of New York City (with H. L. McBain and L. Rogers), 1928; The Public Finances of Post-War France (with others), 1929; The Sales Tax in the American States (with Carl Shoup), 1934; also numerous reports, articles, etc. Home: 4667 Delafield Av., Riverdale-on-Hudson, New York, N.Y. Address: Columbia University, New York, N.Y.

HAIGH, Frank Loyal (hāg), prof. chemistry; b. Green Lake, Wis., Nov. 25, 1885; s. Willis Sanford and Fanny Minnie (Dike) H.; A.B., Ripon (Wis.) Coll., 1908; Ph.D., Yale, 1912; m. Mabel Frost, Aug. 23, 1913; children—John Willis, Helen Lucy. Instr. in chemistry, Sheffield Sci. Sch., Yale U., 1912-15; prof. of chemistry and head of chemistry dept., Whitman Coll., Walla Walla, Wash., since 1916, dean of basic science div. since 1934. Mem. Am. Chem. Soc., Sigma Xi. Mem. First Congl. Ch., Walla Walla, Wash. Mason (32°). Home: 833 Washington St. Office: Whitman College, Walla Walla, Wash.

HAIGHT, Cameron, surgeon; b. San Francisco, Calif., Sept. 2, 1901; s. Dr. Louis Montrose and Minnie (Schuler) H.; A.B., U. of Calif., 1923; M.D., Harvard, 1926; m. Isabel Hubbard, Sept. 19, 1936; children—Robert Cameron, Elizabeth. Surg. intern, Peter Bent Brigham Hosp., 1926-28; asst. in surgery, Yale U. Med. Sch., and asst. resident in surgery, New Haven Hosp., 1928-31; instr. surgery, U. of Mich., 1931-34, asst. prof., 1934-38, asso. prof. since 1938. Fellow Am. Coll. Surgeons; mem. Am. Surg. Assn., Am. Assn. for Thoracic Surgery, Central Surg. Assn., A.M.A., Mich. Trudeau Soc., Washtenaw County Med. Soc., Sigma Xi, Alpha Omega Alpha, Nu Sigma Nu, Sigma Chi. Episcopalian. Contbr. research papers on lung and esophagus surgery to med. jours. Home: 2112 Vinewood Blvd. Office: University of Michigan Hospital, Ann Arbor, Mich.

HAIGHT, Elizabeth Hazelton (hāt), prof. Latin; b. Auburn, N.Y., Feb. 11, 1872; d. John W. and Helen (Meeker) Haight; A.B., Vassar, 1894, A.M., 1899; Ph.D., Cornell, 1909. Instr., Rye Sem., 1894-95, Emma Willard Sch., Troy, N.Y., 1895-1900, Packer Collegiate Inst., 1901; with Vassar since 1902, prof. Latin, 1910-42, prof. emeritus since 1942. Member American Philological Assn., Archeological Inst. of America, New England Classical Association, Phi Beta Kappa. Author: (with James M. Taylor) Vassar, 1915; Life and Letters of James M. Taylor, 1919; Italy Old and New, 1922; Horace and His Art of Enjoyment, 1925; Apuleius and His Influence, 1927; Romance in The Latin Elegiac Poets, 1932; Essays on Ancient Fiction, 1936; The Roman Use of Anecdotes, 1940; Essays on the Greek Romances, 1943; More Essays on the Greek Romances, 1945. Editor: The Autobiography and Letters of Matthew Vassar, 1916. Address: Vassar College, Poughkeepsie, N.Y.

HAIGHT, George Ives, lawyer; b. Christiana Tp., Dane County, Wis., Mar. 26, 1878; s. Stephen and Ettie (Ives) H.; ed. dist. sch.; high schs., Cambridge and Ft. Atkinson, Wis.; B.L., U. of Wis., 1899; LL.B., Northwestern U., 1902; M.A., U. of Wis., 1928; LL.D., Northwestern U., 1940; m. Edith N. Adcock, June 6, 1906 (died 1941); children—Valerie Elizabeth (Mrs. Edward A. Haight), Daniel; married 2d, Kathleen M. McKitrick in 1942. Admitted to Illinois bar, 1902, and since practiced in Chicago; trustee C.,M.,St.P.&P. Ry. since 1935; pres. Wisconsin Alumni Research Foundation since 1926. Mem. Delta Chi. Republican. Episcopalian. Mason (Chapter, K.T., Shrine). Clubs: Union League, Chicago, Press, Arts, Chicago Yacht, Law, Executives, Cliff Dwellers, City, U.W., Wisconsin Society, Indiana Society, Lake Shore Athletic (Chicago); Glen View Golf; University (Evanston, Ill.); University (Washington, D.C.). Home: 1000 Lake Shore Blvd., Evanston, Ill. Office: 209 S. La Salle St., Chicago, Ill.

HAIGHT, Raymond LeRoy, lawyer; b. San Jose, Calif., July 18, 1897; s. George Washington and Icadora Maude (Gillette) H.; A.B., U. of Southern Calif., 1919, J.D., 1921; m. Heloise Marie Davis, Apr. 15, 1920; children—Raymond LeRoy, Fulton Wilbur, Heloise Maureen. Admitted to Calif. bar, 1921, and since practiced in Los Angeles; with Newlin & Ashburn, 1920-27; sr. partner Haight, Trippet & Syvertson since 1927; city atty. Venice, Calif., 1925; commr. of playgrounds, Los Angeles, 1930, of corps., State of Calif., 1931; mem. commn. of Police of City of Los Angeles; gubernatorial nominee of Progressive and Commonwealth parties, 1934; Progressive party, 1938; chmn. State Central Com., Progressive Party of Calif., 1937-38; gen. chmn. Gov. Warren Gubernatorial Com., 1942; elected Republican Nat. Committeeman, Calif., 1944-48. In U.S. Army Air Service, 1917-18. Mem. bd. dirs. Wilshire Y.M.C.A. (Los Angeles). Mem. Am. and Los Angeles Bar Assns., State Bar of Calif., Los Angeles County Bar Assn. (trustee), Delta Sigma Rho, Phi Alpha Delta, Kappa Alpha. Methodist. Clubs: California, Los Angeles Athletic, Hollywood Athletic, Editor Southern Calif. Alumni Review, 1923-32. Home: 351 N. Fuller Av. Office: 458 S. Spring St., Los Angeles, Calif.

HAIGIS, John William (hī'gĭs); b. Turners Falls, Mass., July 31, 1881; s. John and Elizabeth (Hildebrandt) H.; ed. pub. schs.; m. Rose Luippold, Dec. 3, 1913 (died 1920); children—Elizabeth L., John William, Rose Margaret; m. 2d, Alice G. Whelan, Dec. 3, 1942. Partner Bardwell & Haigis, 1901-12; business mgr. Greenfield Weekly Recorder, 1912-19; editor and pub. Greenfield Daily Recorder, 1920-28; v.p. Franklin Co. Trust Co., 1925-26, pres. since 1926; trustee Greenfield Savings Bank; owner and operator of Radio Station WHAI. Treasurer and tax collector Town of Montague, 1903-07; member State Ho. of Reps., 1909-12; mem. State Senate, 1915-16, 1923-26; state treas. and receiver gen. State of Mass., 1928-30; Republican candidate for gov. of Mass., 1936, defeated. Trustee Deerfield Acad., Franklin County Pub. Hosp., Franklin County Agrl. Soc., Mass. State College. Conglist. Mason, Odd Fellow, Redmen. Home: 43 Crescent St. Office: 324 Main St., Greenfield, Mass.

HAIL, William James, prof. history; b. Osaka, Japan, Nov. 16, 1877; s. John Baxter and Mary Elizabeth (Rohrer) H.; B.A., Mo. Valley Coll., 1899, D.D., 1921; B.D., Yale Div. Sch., 1904; M.A., Yale, 1906, Ph.D., 1921; m. Alice Ingham, June 19, 1913; children—Elisabeth Ingham, Rebekah Mary, Alicia Gordon, William James. Instr. in physics and chemistry, Mo. Valley Coll., 1899-1900; instr. in English, Imperial Naval Coll., Japan, 1900-01, in missions, Yale Div. Sch., 1905-06; mem. faculty Coll. of Yale in China, 1906-28, prof. history, 1913-28, dean Middle Sch., 1912-22, Coll., 1922-27; prof. history, Coll. of Wooster, since 1928; visiting prof. history, Yale, 1920-21. Member American Association University Profs., N. China br., Royal Asiatic Soc., Book and Bond (Yale). Presbyterian. Author: Tseng Kuo-fan and the Taiping Rebellion, 1927. Home: 637 College Av., Wooster, O.

HAILPERIN, Herman, rabbi, coll. lecturer; b. Newark, N.J., Apr. 6, 1899; s. Baer and Sarah (Gutkin) H.; A.B., New York U., 1919; grad. Jewish Theol. Sem. Am., 1922; A.M., U. of Pittsburgh, 1925, Ph.D., 1933; m. Harriet Silverman, July 4, 1922; children—Cyrus Bear, Sarah Regina. Ordained to the ministry of the Jewish Ch., 1922; rabbi, Tree of Life Congregation, Pittsburgh, Pa., since 1922; instr. history, U. of Pittsburgh, 1926-27 and 1943; lecturer on Jewish history, Duquesne U., 1937-41. Mem. Rabbinical Assembly of Am. (mem. exec. com.), Am. Assn. U. Profs., Phi Alpha Theta. Author: A Rabbi Teaches, 1939. Home: 1225 Malvern Av. Office: 218 Craft Av., Pittsburgh, Pa.

HAINES, see also Haynes.

HAINES, Charles Grove, univ. prof.; b. Lineboro, Md., Sept. 20, 1879; s. Henry Wertz and Ceranda (Grove) H.; A.B., Ursinus College, Pa.; Columbia University, 1903-06, A.M., 1904, Ph.D., 1909; LL.D., from Ursinus College, 1941; m. Bertha Harner Moser, Nov. 27, 1906. Prof. history and polit. science, Ursinus Coll., 1906-10; prof. polit. science and dean philos. group, Whitman Coll., 1910-14; exec. sec. League of the Pacific Northwest Municipalities, 1912-14; prof. govt., 1914-22, prof. law, 1922-25, chmn. Dept. of Govt., 1916-17 and 1918-22, U. of Tex.; in charge Bur. of Govt. Research, same univ., 1918-22, and organized there the 1st chapter Pi Sigma Alpha; asso. prof. polit. science, U. of Chicago, for yr. 1917-18; prof. polit. science, U. of Calif. at Los Angeles, since 1925; also research lecturer, 1926-27; visiting prof. dept. of govt. and research in Law Sch., Harvard, 1936-37; commr. Dept. of Water and Power, City of Los Angeles, 1939; public panel member, National War Labor Bd., 1943-44. Trustee John Randolph Haynes and Dora Haynes Foundation. Fellow Am. Acad. of Arts and Sciences; dir. Los Angeles Inst. of Public Affairs—A Center of the Am. Acad. of Polit. and Social Science, 1925-27; mem. Am. Polit. Science Assn. (pres. 1939), Am. Acad. Polit. and Social Science (vice-pres. 1931-37), Southwest Polit. and Social Science Assn. (a founder and mng. editor of Quarterly, 1920-22), Pacific Southwest Acad (pres. 1928-29 and 1933-35), Phi Beta Kappa, Pi Sigma Alpha. Author: The Conflict Over Judicial Powers in the United

States to 1870, 1909; The American Doctrine of Judicial Supremacy, 1914, revised edition, 1932; The Movement for the Reorganization of State Administration (University of Texas Bulletin), 1920; Principles and Problems of Government (with Bertha Moser Haines), 1921, 3d edition, 1934; The Revival of Natural Law Concepts, 1930; The Role of the Supreme Court in American Government and Politics, 1789-1835, 1944. Editor: The Teaching of Government (rept. to Am. Polit. Science Assn.), 1916. Contbr. papers on constl. law and legal philosophy. Home: 1757 N. Gardner St. Address: 405 Hilgard Av., Los Angeles, Calif.

HAINES, Charles James, bus. exec.; b. Thomas, Okla., Oct. 6, 1896; s. James and Mary Frances (Spotts) H.; B.S. in Engring., U. of Mo., 1917; m. Marguerite Fralick, Jan. 18, 1936; 1 dau., Heather. Supt., Am. Cotton Oil Co., Chicago, 1917-20; supt., Electrox Co., Peoria, Ill., 1920-23; exec. Nat. Cylinder Gas Co., Chicago, since 1923, pres. since 1937, dir. since 1934; dir. Tube Turns, Girdler Corp., Midwest Carbide Corp. Mem. Am. Inst. Chem. Engrs., Am. Chem. Soc., Tau Beta Pi, Alpha Chi Sigma, Phi Kappa Psi. Clubs: Chicago, University, Mid-Day (Chicago); Exmoor Country (Highland Park, Ill.). Home: 25 Fox Lane, Winnetka, Ill. Office: 205 W. Wacker Drive, Chicago 6, Ill.

HAINES, Edmund Thomas, composer, music educator; b. Ottumwa, Ia., Dec. 15, 1914; s. Verlan J. and Edna May (Waters) H.; student U. of Kan., 1933-34; B.M., Conservatory of Music of Kansas City, 1936; M.M., Eastman Sch. of Music, U. of Rochester, 1938, Ph.D., 1941; m. Joyce Williams, Aug. 17, 1939. Teacher of piano and theory, Conservatory of Kansas City, 1936-37; teaching fellow and grad. student, Eastman Sch., 1938-41; apptd. to faculty of U. of Mich., 1941. Composer of orchestral works, given premiers and other performances by orchestras in N.Y. City, Rochester, Cleveland, etc.; radio performances by NBC Symphony and other orchestras; chamber music groups on broadcasting chains. Received Pulitzer Prize in Musical Composition for Symphony No. 1, 1941. Mem. Phi Mu Alpha Sinfonia. Composer: musical ednl. material; Pastoral (for flute and strings) and Poem (for viola and chamber orchestra), 1941; Symphony No. 1, Symphony in Miniature, Three Dances for Orchestra, also songs, piano pieces, chamber music, etc. Address: School of Music, University of Michigan, Ann Arbor, Mich.

HAINES, Elwood Lindsay, bishop; b. Phila., Pa., March 12, 1893; s. John Batten and Jennie (Lindsay) H.; A.B., U. of Pa., 1916; S.T.B., Phila. Divinity Sch., 1920; D.D., 1945; D.D., Parsons Coll., 1944, Seabury-Western Theological Sem., 1944; m. Cornelia McCoy Smith, Oct. 7, 1933; children—Evelyn Viola, Juliet Lindsay. Ordained to the ministry of the Protestant Episcopal Ch., York, Pa., 1920; missionary, Liberia, 1920-24; rector Trinity Ch., Bethlehem, Pa., 1924-28; exec. sec. diocese N.C., 1928-31; rector Christ Ch., Glendale, O., 1931-37; dean Christ Ch. Cathedral, Louisville, Ky., 1937-44; 5th bishop of Iowa, Davenport, Ia., since May 1944. Served as corp. 6th Regt. 84th Co., U.S. M.C., April 1918-Sept. 1919; with Army Occupation, Nov. 1918-Aug. 1919. Dep. to Gen. Conv. Episcopal Ch., 1940-43; mem. Nat. Council Episcopal Ch., 1943-44; various types of service in ministry, 1920-44. Mem. Alpha Sigma Phi. Author: Poems of the African Trail, 1928; A Children's Service Book, 1931. Home: Cathedral Close, 1103 Main St. Office: 1102 Brady St., Davenport, Ia.

HAINES, Frank David, jurist; b. Colchester, Conn., Jan. 16, 1866; s. David and Amanda (Taylor) H.; prep. edn., Bacon Acad., Colchester; LL.B., Yale U., 1893; hon. M.A., Wesleyan U., Conn., 1914, LL.D., 1927; m. Nellie E. Burke, 1887; children—Elmer B., Warren (dec.). With Jackson & Co., bankers, Middletown, 1883-90; admitted to Conn. bar, 1893; served as pros. atty. Middlesex County; exec. sec. Gov. Coffin, 1895-96; corp. counsel City of Middletown, asso. judge City Court, and pres. Bd. of Edn.; state's atty. Middlesex County, 1904-18; mem. bd. to revise Conn. Statutes, 1915-17; judge Superior Court of Conn., 1918-25; justice Conn. Supreme Court of Errors, 1925-36; retired by age limitation, Jan. 16, 1936, now state referee for life. Member Am. and Conn. State bar assns., Yale Alumni Assn., Middlesex County Hist. Soc. Republican. Episcopalian. Mason. Clubs: Graduate (New Haven); University (Hartford). Home: Portland, Conn. Office: Middletown, Conn.

HAINES, Harry B., newspaper editor; b. Altoona, Pa., Sept. 18, 1882; s. Edward B. and Sarah (Barnette) H.; grad. Paterson (N.J.) High Sch., 1898; m. Helen Brundage, Nov. 12, 1920. Asso. editor of The Horseless Age (first English publ. devoted to automobile users), 1901-03; sec. Nat. Premium Advertising Assn. of New York, pub. Paterson Evening News. Chosen by city's service clubs as Paterson's citizen rendering most constructive and unselfish service to the community, 1931. Clubs: New York Athletic, New York Advertising; Preakness Hills Country, Rotary, Lambs, Lotos. Home: 555 E. 27th St. Office: 143 Ellison St., Paterson, N.J.*

HAINES, Helen Elizabeth (hānz), author, librarian; b. N.Y. City, Feb. 9, 1872; d. Benjamin Reeve and Mary Elizabeth (Hodges) Haines; ed. at home and by private tutors; unmarried. Editorial asst. Publishers Weekly and Library Jour., N.Y. City, 1892-95; mng. editor Library Jour., 1895-1908; instr. book selection and other bibliographical courses, Library Sch. of Los Angeles Pub. Library, 1914-26; instr. book selection Library Sch. of U. of Calif. and in univ. extension courses, 1924-36; instr. book selection and contemporary fiction, Columbia U. Sch. of Library Service, summers, since 1937; visiting prof. library science, U. of Southern Calif. Sch. of Library Science, Los Angeles, since 1937; lecturer on books Los Angeles Pub. Library, 1926-36, also for many Calif. libraries, women's clubs and other orgns. since 1914. Mem. Am. Library Assn. (mem. council and editor of Proceedings 1896-1906), Calif. Library Assn., Pasadena Library Club (founder 1921), Women's Civic League of Pasadena. Democrat. Author: Living with Books; The Art of Book Selection, 1935; What's in a Novel), 1942. Contbr. articles and book reviews to library and other publs. Staff reviewer book page Pasadena Star News since 1922. Home: 1175 N. Mentor Av., Pasadena 6, Calif.

HAINES, James Murray, insurance exec.; b. Adrian, Mich., May 30, 1890; s. Charles L. and Maud (Welch) H.; ed. Wabash (Ind.) High Sch., 1904-07; m. Margaret Adams, Aug. 1, 1908. Began as ins. clk. with London Guarantee & Accident Co., Ltd., 1907, supt. liability dept., Chicago, 1911-20, supt. agencies, 1920-23, asst. U.S. mgr., 1923-29, U.S. mgr. since 1929; pres. Phoenix Indemnity Co. since 1930, chmn. of bd. since 1935; gen. atty. Phoenix Assurance Co. since 1935; gen. atty. Union Marine & Gen. Ins. Co.; chmn. bd. United Firemens Ins. Co., Imperial Ins. Co., Columbia Ins. Co., Site of Ft. Dearborn Bldg. Corp. Republican. Mason. Clubs: Bankers (New York); North Fork Country (Cutchogue, N.Y.); Drug and Chemical. Home: 37 Washington Square West. Office: 55 5th Av., New York, N.Y.

HAINES, Oliver L., army officer; b. Chula Vista, San Diego County, Calif., Sept. 13, 1891; s. Alfred and Flora (Conklin) H.; B.S., U. of Calif., Berkeley, 1914; grad. Cav. Sch., U.S. Army, 1923, Command and Gen. Staff Sch., 1933; U.S. Army War Coll., 1939; m. Beatrice Austin, Dec. 23, 1932; children—Carol Austin, Linda Gail. Commd. 2d lt. F.A., Nov. 1916; transferred to Cav. and advanced through the grades to brig. gen., Nov. 1943; now in European Theater of Operations. Mem. Beta Theta Pi. Editor, U.S. Cavalry Jour., 1929-31. Home: 2470 E St., San Diego, Calif.

HAINES, Ralph Edward (hānz), army officer; b. Vinton, Ia., Aug. 4, 1883; s. Alfred and Flora M. (Conklin) H.; student Pomona Coll., Claremont, Calif., 1902-04; B.S., U. of Calif., 1907; hon. grad. Coast Arty. Sch., 1916; grad. advance course, same, 1923; distinguished grad. Command and Gen. Staff Sch., 1924; grad. Army War Coll., 1927; m. Ethel Lyman Smith, Oct. 9, 1912; children—Ralph E., John L. Commd. 2d lt., Coast Arty. Corps, June 20, 1910; promoted through grades to brig. gen. U.S. Army, Jan. 29, 1941; commanded successively harbor defenses of Narragansett Bay, New York-Philadelphia sector, harbor defenses of San Francisco, Northern California Sector, Western Defense Command (present command). Awarded Victory medal. Mem. Scabbard and Blade. Home: San Diego, Calif.†

HAINES, Thomas Harvey, psychologist, psychiatrist; b. Moorestown, N.J., Nov. 4, 1871; s. Zebedee and Anna Philips (Harvey) Haines; A.B., Haverford (Pa.) Coll., 1896; Ph.D., Harvard University, 1901; M.D., Ohio State University, 1912; special studies in neurology and psychiatry, Munich, Zurich and London, 1912-13; m. Helen Manley Hague, Aug. 15, 1912. Asst. prof. philosophy, prof. psychology, Ohio State Univ., 1901-15. First asst. phys., Boston Psychopathic Hosp., 1913-14, also prof. psychology, Smith Coll. (part time); clin. dir. Ohio Bur. Juvenile Research, 1914-17; prof. medicine (nervous and mental diseases), Ohio State U., 1915-20. Field consultant and dir. mental health surveys for Nat. Com. for Mental Hygiene in Ky., Ala., Miss., La., Mo., Md., Ariz., N.Dak., 1917-22; dir. div. on mental deficiency, of Nat. Com. for Mental Hygiene, 1922-25. Psycho. examiner Camp Dix and Camp Stuart, 1917-18; mem. com. on psychol. exam. of recruits, Nat. Research Council, 1917; psychiatrist at N.Y. Hospital Out-Patient Dept., 1932-42. Fellow A.A.A.S., A.M.A., Am. Psychiatric Assn.; mem. Med. Soc. of State of N.Y., Med. Soc. County of N.Y., N.Y. Soc. for Clin. Psychiatry, Am. Psychol. Assn., Phi Rho Sigma, Sigma Xi, Phi Beta Kappa. Mem. Religious Soc. of Friends. Author: Mental Measurement of the Blind, 1915; reports of mental hygiene studies in many states and bills offered to legislatures to improve administration in mental health fields; some fifty other titles in psychol. and med. jours. Home: 58 Tuxedo Road, Montclair, N.J. Office: 25 W. 54th St., New York, N.Y.

HAISLIP, Wade Hampton (hāz'lip), army officer; b. Woodstock, Va., July 9, 1889; s. Reuben Drake and Etta (Heller) H.; B.S., U.S. Mil. Acad., 1912; student Infantry Sch., 1923-24, Command and Gen. Staff Sch., 1924-25, Ecole Supérieure de Guerre, 1925-27, Army War Coll., 1931-32; m. Alice Jennings Shepherd, July 14, 1932. Commd. 2 lt., June 12, 1912; promoted through grades to lt. gen., 1945; served in Vera Cruz, Mexico, 1914; with A.E.F. and Am. Forces in Germany, 1917-21, successively with Gen. Staff, 5th Corps, Div. Machine Gun Officer, 3d Div., Gen. Staff, Am. Forces in Germany; participated in defensive operations in the Vosges, St. Mihiel and Meuse-Argonne operations; instr. U.S. Mil Acad., 1921-23; asst. exec. Office of Asst. Sec. of War, 1928-31; instr. Command and Gen. Staff Sch., 1932-36; with 29th Inf., 1936-38; in Budget and Legislative Planning Branch, War Dept. Gen. Staff, 1938-41, asst. chief of staff for personnel, 1941; commanded 85th Inf. Div. Apr. 1942-Feb. 20, 1943; commanded XV Corps throughout campaigns of Normandy, Northern France, Rhineland, Central Europe; comd. VII Army, June 2-Aug. 27, 1945. Awarded Victory medal with 3 bars, Mexican Service medal, D.S.M. with 2 Oak Leaf Clusters, Bronze Star with oak leaf cluster, Legion of Honor (officer), Croix de Guerre with palm. Clubs: Army and Navy (Washington); Army and Navy Country (Va.). Home: The Kennedy Warren Apts., Washington, D.C.

HAKANSSON, Erik Gösta (hä'kän-s'n), naval officer; b. Sweden, Sept. 5, 1886; came to U.S., 1909, naturalized, 1915; M.D., U. of Ill., 1915; grad. Naval Med. Sch., Washington, D.C., 1917, Gorgas Memorial Laboratory, 1937; m. Dorothy Elizabeth Dorset, June 20, 1942. Interne Cook County (Ill.) Hosp., 1915-17; commd. lt. Med. Corps, U.S. Navy, 1917, advanced through the grades to capt., 1941; comdg. Naval Med. Research Inst., Bethesda, Md., since 1943. Mem. A.M.A., A.A.A.S., Am. Assn. Tropical Medicine, Acad. Tropical Medicine, Phi Chi, Alpha Omega Alpha Club: Army-Navy Country (Washington). Home: Westchester Apts., Washington, D.C. Office: Naval Medical Research Institute, Bethesda, Md.

HAKE, Harry, architect; b. Cincinnati, O., July 8, 1871; s. Charles Frederick and Caroline (Lukens) H.; student Ohio Mechanics Inst., Cincinnati, 1889-92, Cincinnati Art Acad., 1890-92; Sc.D., Lincoln Memorial U., 1928; m. Minnie Spreen, Dec. 2, 1899; children—Dorothea Caroline, Harry. Began as draftsman with L. F. Plimpton, Cincinnati, 1889; in practice as architect since 1897. Prin. bldgs.: Masonic Temple; Telephone bldgs.; group of bldgs., U. of Cincinnati; Queen City Club Bldg. (all in Cincinnati); Ohio State Office Bldg., Columbus, O. Mem. Am. Inst. Architects. Awarded 4 prizes for bldgs. in Cincinnati, Cincinnati Chapter Am. Inst. Architects. Received L'atelier Award for Excellency in Design, archtl. dept., U. of Cincinnati. Home: 2552 Madison Rd. Office: 2400 Gilbert Av., Cincinnati, O.

HALAS, George Stanley, professional football. See Vol. 23 (1944-45))*.

HALASZ, Laszlo, opera and symphony condr.; b. Debrecen, Hungary, June 6, 1905; s. Ferdinand and Regine (Eichhorn) H.; student and graduate of piano and conducting, Royal Hungarian Conservatory of Music, Budapest, 1924-29; m. Kazimiera Halasz, of Vienna, September 4, 1936. Came to U.S., 1936, became naturalized citizen, June 5, 1943. Piano soloist with Royal Hungarian Philharmonic Society, 1928, also numerous piano concerts in Hungary, Czechoslovakia, Rumania, 1928-31; asst. condr. Royal Hungarian Opera, Budapest, 1929-30; condr. Prague Opera, 1930-32; musical dir. Sakharoff Ballet, 1932; condr. Vienna Volksopera, 1933-36; guest condr. Debrecen Symphony Orchestra, 1934; condr. Italian Operatic Festival (open air), Vienna 1935; guest condr. Budapest Opera, 1935; asst. condr. Salzburg Festival, 1935-36; Am. debut as condr. "Tristan and Isolde," St. Louis, Mo., 1937; condr. German wing of Phila. Civic Opera, 1938; musical and artistic dir. St. Louis Grand Opera Assn., 1939-42; guest condr. Les Concerts Symphoniques, Montreal, Can., Aug. 1940, N.B.C. Symphony, Aug. 1941; musical and artistic director Havana Operatic Festivals, September, 1940 and 1941; debut as condr. Chicago Opera in "Falstaff" in English, Nov. 1941, reëngaged for season 1942; musical dir. and condr. Am. Symphony Orchestra, performing under sponsorship of United Service Orgns., exclusively for the armed forces at camps, forts and bases, Dec. 1942-July 1943; artistic and music dir. of New York City Center Opera Co. since 1943. Home: 205 W. 57th St., New York, N.Y.

HALBERT, Walter Perrine, clergyman; b. La Moille, Ill., Dec. 24, 1898; s. William Chase and Carrie (Perrine) H.; A.B., Ottawa (Kan.) U., 1921, D.D., 1943; B.D., Colgate-Rochester Divinity Sch., 1924; grad. work U. of Chicago Divinity Sch., summers, 1931-33; m. Nellie M. Bare, Dec. 25, 1928; children—Ruth Elaine, James Byron, Stuart Duane. Ordained ministry Bapt. Ch., 1924; pastor Conesus, N.Y., 1921-24, Manhattan, Kan., 1924-28, Franklin, Ind., 1928-32, Winfield, Kan., 1932-37, Shelbyville, Ind., 1937-43, Bethany Bapt. Ch., Pontiac, Mich., since 1943. Pres. Kan. Bapt. Conv., 1935-36; pres. Ind. Bapt. Pastors Conf., 1941-42; v.p. Ind. Pastors Conf. (interdenominational), 1941-43; mem. council of finance and promotion, Northern Bapt. conv., since 1942. Served in U.S. Navy, 1918. Mem. Am. Seminar in Europe, summer 1925. Rotary Club. Mason. Home: 295 Elizabeth Lake Rd., Pontiac 18, Mich.

HALD, Henry Martin (hāld), clergyman; b. Brooklyn, N.Y., Feb. 9, 1893; s. William B. and Mary (Martin) H.; A.B., St. John's Coll., Brooklyn, 1913; A.M., St. John's Sem., Brooklyn, 1917; Ph.D., Fordham U., 1922; LL.D., St. John's U., 1937. Ordained priest R.C. Ch., 1917; prof. Cathedral Coll., Brooklyn, 1918-22; asso. supt. Cath. Schs. Diocese of Brooklyn since 1922; prof. grad. schs., St.

John's U., since 1932; pastor Ch. of Ascension, Elmhurst, N.Y., 1931-37, Ch. of St. Benedict Joseph Labre, Richmond Hill, N.Y., since 1937. Made domestic prelate to Pope Pius XII with title, Rt. Rev. Msgr., 1940. Mem. Nat. Cath. Edul. Assn. (pres. parish sch. dept., 1931-32), Cath. Hist. Assn. Author: Readings from the Sacred Scriptures, 1926; Teaching the Sacred Scriptures, 1926. Contbr. to religious jours. Home: 94-40 118th St. Office: 75 Greene Av., Brooklyn, N.Y.

HALDEMAN-JULIUS, E(manuel), editor, author, pub.; b. Phila., Pa., July 30, 1889; s. David and Elizabeth (Zamost) Julius; prefixed Haldeman to surname after marriage to Marcet Haldeman, writer, actress, June 1, 1916 (died Feb. 13, 1941); children—Alice, Henry. Pres. Haldeman-Julius Pub. Co., pubs. Little Blue Books, Big Blue Books, The Key to Culture, The American Freeman, Agnostic. Author: The Color of Life, 1920; Dust (novel; with wife), 1921; The Art of Reading, 1922; Miscellaneous Essays, 1922; Literary Essays, 1923; Studies in Rationalism, 1924; Culture and Its Modern Aspects, 1925; Iconoclastic Literary Reactions, 1925; Today's Persons and Personalities, 1926; An Agnostic Looks at Life, 1926; Free Speech and Free Thought in America, 1926; Myths and Myth-Makers, 1927; Snapshots of Modern Life, 1927; Sane and Sensible Views of Life, 1927; The First Hundred Million, 1928; The Outline of Bunk, 1929; The Big American Parade, 1929; Violence (novel, with wife). Editor, with an introduction, The Story of Religious Controversy, 1929; Is Hitler a Maniac?, 1939; A Book of Problems, Puzzles and Brainteasers, 1939; Questions and Answers (26 vols.), 1942 (treating of internat. affairs, science, philosophy, religion, literature, politics and govt.); "How To" series (with H. G. Wells and Bertrand Russell), 1943, "The Self-Educator" (with Joseph McCabe), 1943; 2 vols. of short stories, with wife; biographies of Hitler, Stalin, Churchill, Chiang Kai-Shek, Roosevelt, 1945; Anthology, Notable Short Stories; The Worlds' Great Isms, 1945. Home: Girard, Kan.

HALDEN, Leon Gilbert (häl'dĕn), asso. prof. of govt.; b. Austin, Tex., Dec. 1, 1893; s. Harry and Katherine (Seekatz) H.; A.B., U. of Tex., 1923, A.M., 1924, grad. work, 1928-30; grad. work, U. of Calif., 1925-26; Carnegie fellow, U. of Mich., 1937; m. Sallie Fellman, June 11, 1922; 1 son, Leon Gilbert. Prin., Tex. State Sch. for the Blind, 1915-16; county supt. of pub. instrn., Travis County, Tex., 1916-25; instr., U. of Calif., 1925-26; dean, Daniel Baker Coll., Brownwood, Tex., 1926-28; instr., U. of Tex., 1928-30; asso. prof., Sam Houston State Coll., 1930-34, U. of Houston, Tex., since 1934. Capt. Specialist Resrve Allied Control Commn.; allied military govt., N. Africa and Italy; awarded Mediterranean Theatre medal with two battle stars. Lecturer, War Dept., Bur. of Pub. Relations, Fed. Forum Project, Bur. of Edn. (Washington, D.C.), City Charter Commn. (Austin, Tex.). Awarded Rockefeller scholarship. Mem. Carnegie Commn. for Study of Post War Problems. Fellow Acad. of Internat. Law; mem. Nat. Acad. Polit. and Social Science, Nat. Municipal League, Nat. Polit. Science Assn., Nat. Com., Defense of America, Pi Gamma Mu, Pi Sigma Alpha, Phi Delta Kappa. Mason, Shrine, Acacia. Club: Kiwanis (Houston, Tex.). Author: Current Problems in Government, 1935; Ethiopian Crisis, 1936; Japan—Colossus of the Far East, 1937; Currency Problem, 1938. Home: 1801 Rosedale St., Houston, Tex.

HALE, Annie Riley, author; May 1, 1859-Dec. 26, 1944. See Vol. 6 (1910-11).

HALE, Earl Melvin, publisher; b. Norwich, Ia., Feb. 19, 1884; s. Charles Proctor and Mary Elizabeth (Martin) H.; B.Ph., Simpson Coll., 1907; m. Mary Nell Rea, Sept. 21, 1910; children—Jean Elizabeth (Mrs. Ken W. Purdy), Robert Rea, Marinell R. Accountant, 1901-03; bookseller John W. Gradman & Co., Spokane, Wash., 1907-11; asso. with firm booksellers, pub. and jobbers, Hale Haas Corp., Eau Claire, Wis. since 1911; sec.-treas., 1917-40, pres. since 1940, firms Hale Haas Corp., Eau Claire Book & Stat. Co., Mich. Sch. Service, E. M. Hale and Co., specializing in lit. for young people as Cadmus Books series. Pres. and dir. all welfare agencies Eau Claire, Wis.; mem. bd. of curators State (Wis.) Historical Society; dir. Wis. Dept. Commerce; civilian aid Sec. War Stimson for N.W. Wis.; mem. civilian advisory council 6th area command. Vice pres. Wis. State C. of C., Nat. Sch. Service Inst. Republican. Conglist. Mason 32°. Clubs: Union League, Lake Shore, Milwaukee Athletic. Home: 124 Park Place; Office: 320 S. Barstow St., Eau Claire, Wis.

HALE, Edward Everett, prof. economics; b. Hubbard, Tex., Oct. 24, 1893; s. Elbert David and Mary Jerline (Newton) H.; A.B., Univ. of Texas, 1920; A.M., U. of Wis., 1923, grad. work, 1925-26; m. Kathryn Louise Jarrett, June 16, 1923. Asst. prof. economics, U. of Texas, 1923-26, asso. prof., 1926-36, prof. econs. since 1936, grad. faculty since 1942, chmn. dept. economics, 1929-34 and since 1939; on leave of absence to act as labor compliance officer N.R.A., Texas, 1934-35, state dir. div. of employment W.P.A., Tex., 1935-36. Public member 3 industry coms., wage and hour div., U.S. Dept. Labor, 1942-43. Mem. Am. Econ. Assn., Southwestern Social Science Assn., Am. Assn. Univ. Profs., Phi Kappa Psi. Home: 3111 Bowman Av., Austin 21, Tex.

HALE, Ellen Day, artist; Feb. 11, 1855-Feb. 11, 1940. See Vol. 16 (1930-31).

HALE, Florence, educator; born in Athol, Mass.; d. Henry and Anna (Perry) Hale; grad. State Normal Sch., Fitchburg, Mass., 1903; post-grad. work State Normal Sch., Hyannis, Mass., and at Columbia, and Harvard univs.; L.H.D., Colby Coll., 1932. Teacher high sch., Leominster, Mass., 1903-04; dir. training, Aroostook State Normal Sch., Presque Isle, Me., 1905-16; Me. state dir. rural edn., 1916-32. Mem. bd. trustees Westbrook Junior Coll., Portland, Me. Life mem. N.E.A. (pres. 1931-32; mem. bd. trustees); mem. Me. State Teachers' Assn., Nat. Council Administrative Women in Edn. (dir.), Good Teeth Council for Children (member board directors); charter mem. National Motion Picture Council of America. Republican. Unitarian. Lecturer on gen. edn. for National Education Association; also radio broadcaster for same. Editor in chief The Grade Teacher. Home: Hale Road. Office: Educational Publishing Corp., Darien, Conn.

HALE, Frank Judson, corp. official, (See Vol. 23 (1944-45).

HALE, Frederick, ex-senator; b. Detroit, Mich., Oct. 7, 1874; s. Eugene and Mary Douglas (Chandler) H.; A.B., Harvard, 1896; LL.D., Bowdoin Coll., Brunswick, Me., 1931. Practiced law in Portland, Me., since 1899. Mem. Me. Ho. of Rep., 1904; mem. Rep. Nat. Com., 1912-18; U.S. senator 4 terms, 1917-41. Was mem. staff of Gov. Hill with rank of col. Mem. Am. Bar Assn., Cumberland Bar Assn. Conglist. Home: 12 Monument Square, Portland, Me.*

HALE, Harrison, chemist; b. Columbus, Miss., Dec. 27, 1879; s. Moses Artemas and Sue Miller (Cook) H.; A.B., Emory Coll., Oxford, Ga., 1899; M.Sc., U. of Chicago, 1902; Ph.D., Univ. of Pa., 1908; LL.D., Drury Coll., Springfield, Mo., 1928; m. Mabel Hays, Dec. 22, 1904; children—Arthur, Harrison, Mabel Elinor (Mrs. Charles P. Clayton). Assistant principal pub. schs. of Edgewood, Ga., 1899-1901; instr., asst. prof. and prof. chemistry, Drury Coll., Springfield, Mo., 1902-18; city chemist, Springfield, 1911-14; chemist to state food commr., Mo., 1912, to Springfield City Water Co., 1911-18, to municipal water works, Ft. Smith, Ark., 1923-27, to Fayetteville Water Dept. since 1927; head dept. chemistry, University of Ark., since 1918. Fellow A.A.A.S.; mem. Am. Chem. Soc. (past councilor Ark. sect., chmn. division of chem. edu., 1936; chmn. div. of history of chemistry since 1941), Am. Inst. Chemical Engineers, Arkansas Academy of Science, American Association University Professors, Arkansas Edul. Assn. (pres. science sect. 1925, chemistry sect. 1928), Kappa Alpha, Phi Eta, Alpha Chi Sigma and Phi Beta Kappa fraternities. Pres. Fayetteville Chamber of Commerce, 1921-22, 1925-26; chmn. Fayetteville Centennial Celebration, 1928. Democrat. Presbyterian. Clubs: Fortnightly, Rotary. Author: American Chemistry, 1921; Arkansas City Water Supplies, 1926; Scientific Sidelights on Jesus, 1930; also joint author of General Chemistry (Miner Series), 1927; The Why Book, 1936; also articles in professional jours. Home: 230 Ozark Av., Fayetteville, Ark.

HALE, Harry Clay, army officer; b. at Knoxville, Ill., July 10, 1861; s. T. J. and Sarah (Pierce) H.; grad. U.S. Mil. Acad., 1883, LL.D., Knox Coll., 1924; m. Elizabeth C. Smith, Dec. 2, 1886. Commd. 2d lt., June 13, 1883, and promote dthrough grades to col., Mar. 26, 1915; trans. to China in command of 15th Inf., Nov. 30, 1915; brig. gen. R.A., 1917; maj. gen. N.A., Aug. 5, 1917. At Ft. Sully, S.D., in charge Sioux Indian prisoners of war, Jan.-June 1891; a.d.c. to Brig. Gen. Wesley Merritt, at St. Paul, Chicago, and Governor's Island, N.Y., 1893-99; adj. gen. and actg. aide to Maj. Gen. Wesley Merritt during Manila campaign, 1898; batt. comdr. 44th U.S. Vols., Philippine Insurrection, 1899-1902; comd. Bilibid Prison, Manila, 1902; acting batt. comdr. 20th U.S. Inf., Luzon Campaign, 1902; duty Gen. Staff, 1903-06; again in Philippines, 1906-09; adj. gen. Dept. of the Lakes, 1909-10; Dept. of Mo. 1910-11; apptd. comdr. Camp Zachary Taylor, Louisville, Ky., Sept. 1917; comdr. 84th Div. A.E.F., in France, 1918; after armistice comdr. Combat Div. 26; comdg. 2d Brigade A.F. in Germany, Dec. 17, 1920-Feb. 3, 1922, promoted maj. gen., Nov. 2, 1921; comd. 1st Div., U.S. Army, Camp Dix, N.J., Feb.-Dec. 1922; comd. 6th Corps Area Chicago, 1922-25; retired, July 10, 1925. Awarded D.S.M., 1920. Home: 1275 Rockville Pike, Rockville, Md.*

HALE, Hugh Ellmaker, investment dept., Equitable Life Assurance Society; b. Minomen, Minn.; s. William Wilberforce and Ann Graham (Patterson) H.; prep. edn., Selwyn Hall, Reading, Pa., and Bethlehem (Pa.) Prep. Sch.; C.E., Lehigh U., 1897; m. Marianna Buckner Clark, June 27, 1904. Asst. engr., Pa. R.R., Philadelphia, Pa., 1896-98, Altoona, Pa., 1898-99, asst. supervisor signals, Jersey City, N.J., 1899-1901, supervisor signals, Camden, N.J., 1901; div. engr., B.&O. R.R., Phila., 1902, supt., Butler, Pa., 1903-05, engr. maintenance of way, Baltimore, Md., 1905-08; engr. of design, Mo.Pac. R.R., St. Louis, Mo., 1908-10, prin. asst. engr., 1910, engr. maintenance of way, Little Rock, Ark., 1911-14; engr., Eastern group, Presidents' Conf. Com., Federal Valuation of R.R.s in U.S., 1914-26, vice chmn. same organization, 1926-31; sr. mem. H. E. Hale & Co., cons. engrs., 1931-36; engr. Equitable Life Assurance Society of U.S., 1936-45; consulting engr., Ralph C. Coxhead Corp. since 1945. Mem. Am. Soc. C.E., Am. Railway Engring. Assn., Soc. Am. Mil. Engrs., Sigma Phi. Republican. Episcopalian. Mason. Contbr. to tech. papers, etc. Home: 1165 5th Av. Office: Ralph C. Coxhead Corp., 333 6th Av., New York 14, N.Y.

HALE, Lilian Westcott, painter; b. at Hartford, Conn., Dec. 7, 1881; d. Edward Gardiner and Harriet Louise (Clarke) Westcott; studied art, Boston Museum Fine Arts; m. Philip L. Hale, June 11, 1902; 1 dau., Nancy. Awards: Gold medal and medal of honor, San Francisco Expn., 1915; gold medal Phila. Art Club, 1919; Potter Palmer gold medal, Art Inst. Chicago, 1920; Carol H. Beck gold medal, Pa. Acad. Fine Arts, 1923; Shaw memorial prize, Nat. Acad. Design, 1924, and 1st Altman prize from same, 1927; medal of honor, Concord (Mass.) Art Assn., 1925. Represented in Pa. Acad. Fine Arts, Phillips Memorial Art Gallery, Corcoran Art Gallery, Phila. Art Club, Met. Museum of Art, Concord Art Assn.; Nat. Academician. Home: Dedham, Mass.

HALE, Lincoln Bell, coll. pres.; b. Ansonia, Conn., Aug. 23, 1899; s. Bernard Orlando and Elizabeth (Gale) H.; B.D., Yale U., 1927, M.A., 1933, Ph.D., 1936; m. Sallie Elizabeth Watton, June 23, 1928. Draughtsman and machinist Farrel Foundry & Machine Co., Ansonia, 1916-21; asst. secretary Ansonia Y.M.C.A., 1921-23; edul. sec. New Haven (Conn.) Y.M.C.A., 1923-27; asst. dir. Thessalonica Agrl. and Industrial Inst., Salonica, Greece, 1927-30; ordained ministry Congl. Ch., 1927; pastor Oxford (Conn.) Congl. Ch., 1930-34; field rep. for Conn. Survey Com. on the transition from sch. to coll. planned and directed study, Yale U., 1933-36; dir. personnel and placement services, Carleton Coll., 1936-39; dean and registrar, Evansville Coll., 1939-40, acting president, May 1940-June 1941, pres. since June 1941. Served as private, 420th Telegraph Batt., A.E.F., July 1918-April 1919. Dir. Evansville Philharmonic Orchestra; pres. Evansville War Chest, 1943-44; pres. Indiana Association of Church Related and Independent Colleges, 1944-45. Mem. American Coll. Personnel Assn., Am. Legion, Veterans of Foreign Wars, Pi Gamma Mu. Conglist. Club: Rotary (Evansville). Author: Transition from High School to College, 1933; Encouraging Vital Religion in Our Schools, 1935; From School to College (with Hugh Hartshorne), 1939. Home: 1700 Lincoln Av., Evansville, Ind.

HALE, Marshal, merchant; b. Schoolcraft, Mich., Feb. 14, 1866; s. Marshal and Prudence T. (Dyckman) H.; B.S., U. of Pacific, 1886; m. Mae Miller, Jan. 19, 1898. Began dry goods bus., Sacramento, 1886; moved to San Francisco, 1894; chmn. exec. com. and dir. Hale Bros. Stores, Inc.; ex-pres. Liberty Bank; v.p. and dir. Hale Real Estate Co.; pres. and dir. Residential Development Co.; vice pres., treas. and dir. Panama Realty Co.; dir. Bank of America Nat. Trust & Savings Assn.; past pres. Down Town Assn. Pres. Hahnemann Medical College and Hahnemann Hospital; playground commr., San Francisco, 6 yrs.; pres. State Bd. Harbor Commrs., Calif., 1911. Chmn. San Francisco Chapter Am. Red Cross; mgr. Pacific Div. Am. Red Cross, 1917, 18; in France for Am. Red Cross as mgr. S. Intermediate Zone, hdqrs. Lyons, 1918, rank of maj. Pres. San Francisco Retail Dry Goods Assn., 1914, Calif. Retail Dry Goods Assn., 1915; dir. Merchants' Assn. of San Francisco, 5 yrs. Mason. Clubs: Bohemian, Commonwealth. Home: Fairmont Hotel. Address: Hale Bros. Stores, Inc., San Francisco, Calif. Died Nov. 3, 1945.

HALE, Morris Smith, college dean and registrar; b. Albany, Ga., Sept. 7, 1895; s. Frank Simmons and Mary Anna (Morgan) H.; student Emory U., 1914-17; B.S., Peabody Coll., Nashville, Tenn., 1928, A.M., 1931; m. Alice Lois Sellers, Aug. 20, 1919; children—Morris Smith, Robert Frank, James Morgan. Teacher pub. schs., Lee County, Ga., 1915-16; prin. high sch., Morven, Ga., 1916-17, city supt., 1918-20; supt. schs., Gore, Ga., 1920-24; pres. Sparks (Ga.) Jr. Coll., 1924-26; supt. schs., Arlington, Ga., 1926-31; supervisor, Tampa pub. schs., 1931-32, city supt., 1932-34; dean and bus. mgr., U. of Tampa, 1934-40, acting pres., 1936-37; dean and registrar, Orlando Jr. Coll., since 1941. Commd. 2d lt., U.S. Army, serving in World War, 1917. Mem. bd. dirs. Tampa Urban League; sec. Fla. High Sch. Music Festival Assn. Mem. Court of Honor, Tampa Boy Council; Boy Scouts of America. Mem. N.E.A. (mem. com. on internat. relations), Fla. Edn. Assn., Am. Legion, Fla. Assn. Colls. and Univs. (v.p.; dir.), Am. Assn. Collegiate Registrars, President's Round Table of Tampa, Pi Kappa Phi, Phi Delta Kappa, Kappa Delta Pi. Democrat. Methodist. Mason. Club: Optimist of Tampa (ex-pres., bd. dirs.). Home: 1207 Hillcrest, Orlando, Fla.

HALE, Nancy, author; b. Boston, Mass., May 6, 1908; d. Philip L. and Lilian (Westcott) Hale; grad. Winsor Sch., Boston, 1926; student Sch. of Boston Museum of Fine Arts, 1927-28; studied in father's studio number of yrs.; m. Fredson Bowers, Mar. 16, 1942; children (by former marriage)—Mark Hardin, William Wertenbaker. Asst. editor, Vogue, 1928-33, Vanity Fair, 1933-34; news reporter on New York Times, 1941; advisory capacity to advertising agency, 1930-35. Author: The Young Die Good, 1932; Never Any More, 1934; The Earliest Dreams, 1936; The Prodigal Women, 1942; Between the Dark and

the Daylight, 1943. Short stories have appeared in over 20 anthologies, including the O'Brien and O'Henry collections. Contbr. to New Yorker, Harper's Bazaar, Harper's. Home: 3727 McKinley St. N.W., Washington, D.C.*

HALE, Oscar, judge; b. Wapello, Ia., Feb. 27, 1867; s. John and Clara (Rhodes) H.; ed. Valparaiso (Ind.), 1883-86 (B.S.), Law Sch. of State U. of Ia., 1893-94; m. Caroline Sillick, Feb. 20, 1899; 1 son, John. Teacher, 1887-93; admitted to bar, 1893, and practiced in Wapello, Ia., 1894-1913; judge District Court of Ia., 1913-39; justice Supreme Court of Ia. since 1939. Mem. Am. and Ia. bar assns. Republican. Mason (K.T.), Elk. Address: Wapello, Ia.

HALE, Ralph Tracy, publisher; b. Newburyport, Mass., Dec. 29, 1880; s. Edward Augustine and Elizabeth Pike (Akerman) H.; A.B., Harvard, 1902; m. Margaret Stone Greenleaf, May 23, 1905; 1 son, Albert Greenleaf. Asst. in English, Harvard, 1902-03; editorial staff, Ladies' Home Journal, 1903-04; editor of Bobbs-Merrill Co., Indianapolis, Ind., 1904-07, Small-Maynard Co., Boston, 1907-20; treas. and mng. dir, The Medici Soc. of America, pubs., 1920-29 (combined with Hale, Cushman & Flint, Inc.); pres. Hale, Cushman & Flint, Inc., Publishers, 1927-42; withdrew from Hale, Cushman & Flint, Inc., buying its book publishing business which continued as Ralph T. Hale & Co. since 1942. Mem. Hist. Soc. of Old Newbury, Winchester Hist. Soc. Unitarian. Clubs: Harvard, Boston Authors', Lincoln Group (Boston); Harvard (New York); Winchester Coffee, Monday (Winchester); Dalton (Newburyport); Sandy Bay Yacht (Rockport). Author: (with Captain Robert A. Bartlett) The Last Voyage of the Karluk, 1916; (with Frederick W. Coburn) revision and completion of Philip L. Hale's "Vermeer," 1937. Home: 44 Lloyd St., Winchester, Mass. Office: 3 Joy St., Boston, Mass.

HALE, Reuben Brooks, merchant; b. Elmira, N.Y., June 11, 1869; s. Marshal and Prudence (Dyckman) H.; B.S., U. of the Pacific, San José, Calif., 1890; m. Leonetia May Johnston, Jan. 1, 1895. President and director Hale Bros. Realty Co. and Panama Realty Co., San Francisco; dir. Hale Bros. Stores, Inc., with stores at San Francisco, Oakland, San José and Sacramento, Calif.; vice pres. and director F. A. B. Mfg. Co., Oakland, Calif.; director Fullerton Oil Co., Los Angeles. Trustee San Francisco Public Library, 1906-41. Member Relief Committee of 50 and Reconstruction Com. of 40 after disaster at San Francisco, 1906; originator, one of organizers, and v.p. Panama-Pacific Internat. Expn., 1915; an organizer and ex-pres. Calif. State Chamber Commerce; pres. comm. extraordinary to Europe apptd. by the President to visit foreign countries in behalf of Panama-Pacific Internat. Expn. Chmn. exec. com. Region 12, Boy Scouts of America. Dir. San Francisco Chapter Am. Nat. Red Cross, 1925-43. Republican. Mason (K.T., Shriner). Clubs: Pacific Union, Bohemian, Commercial, Commonwealth, Athens Athletic (Oakland); California (Los Angeles). Home: La Miranda, Hill Av., Saratoga, Calif. Office: 36 5th St., San Francisco 3, Calif.

HALE, Robert, congressman; b. Portland, Me., Nov. 29, 1889; s. Clarence and Margaret (Rollins) H.; A.B., Bowdoin, 1910; Rhodes scholar, Oxford U., 1910-13, B.A., 1912, M.A., 1921; Harvard Univ. Law Sch., 1913-14; hon. M.A., University of Maine, 1931; m. Agnes Burke, Apr. 20, 1922; 1 daughter, Patricia. With Choate, Hall & Stewart, Boston, Mass., 1914-16; with Verrill, Hale, Booth & Ives, Portland, Maine, 1917-20, except when in mil. service; partner same firm and its successor, Verrill, Hale, Dana & Walker, since Jan. 1, 1920. Enlisted in U.S. Army, Nov. 27, 1917; commd. 2d lt. inf., Mar. 1918; with A.E.F. in France, 1917-19; mem. staff of mission sent by U.S. Peace Commn. to Finland, Esthonia, Latvia and Lithuania, 1919; hon. disch., Sept., 1919; mem. Me. Ho. of Rep., 1923-30 (speaker of House, 1929-30); mem. 78th and 79th Congresses (1943-47), 1st Me. Dist. Mem. Am. Bar Assn., Psi Upsilon, Phi Beta Kappa. Republican. Conglist. Home: 290 Danforth St., Portland, Me.; also 2745 29th St. N.W., Washington. Office: House Office Bldg., Washington, D.C.

HALE, Robert Lee, prof. law; b. Albany, N.Y., Mar. 9, 1884; s. Matthew and Mary (Lee) H.; student Albany Acad., Albany, N.Y., 1890-1901, Norwich (Conn.) Free Acad., 1898-99, Neues Gymnasium, Brunswick, Germany, 1901-02; A.B., Harvard, 1906, A.M., 1907, LL.B., 1909; Ph.D., Columbia U., 1918; m. Dorothea Keep, Dec. 20, 1913; 1 son, Robert Lee. Law clerk Rosenthal & Hammill, Chicago, 1909-10; in legal dept. Am. Telephone & Telegraph Co., New York, 1910-11 and 1912; lecturer and instr. in economics, Columbia, 1915-22, spl. lecturer in law, 1919-22, lecturer in legal economics, 1922-28, asst. prof. legal economics, 1928-31, asso. prof. economics, 1931-35, prof. law since 1935. Mem. Am. Econ. Assn., Am. Polit. Sci. Assn., Acad. Polit. Sci., Nat. Lawyers Guild, Am. Bar Assn., Clubs: Harvard, Century Assn. (New York). Author: Valuation and Rate-Making; The Conflicting Theories of the Wisconsin Railroad Commission, 1905-17, 1918. Editor (with Young B. Smith and Noel T. Dowling); Cases on Public Utilities, 2d edit., 1936. Contbr. articles to Polit. Science Quarterly, Columbia, Yale, Ill., Mich. and Harvard law reviews, etc.; also contbr. to symposia in "The Trend of Economics," 1924, and "The Social Sciences," 1927. Home: Darien, Conn.; (summer), Elizabethtown, N.Y.

HALE, William Browne, lawyer; Dec. 7, 1875-Jan. 18, 1944. See Vol 23 (1944-45).

HALE, William Green, prof. law.; b. Hillsboro, Ore., Oct. 30, 1881; s. Greenville Nathaniel and Emma Nettie (Vite) H.; B.S., Pacific U., Forest Grove, Ore., 1903; LL.B., Harvard, 1906; m. Jessie McConnell, Nov. 2, 1907; 1 dau., Genevieve. Admitted to Ore. bar, 1906; practiced in office of Gammans & Malarkey 1 yr., as mem. Hale & McConnell, 2 yrs.; instr. law, U. of Ill., 1909-11; reëntered law practice at Portland, 1911; prof. law, U. of Ill., 1912-20; dean of Law Sch. and prof. law, U. of Ore., 1920-27; dean of Law Sch. and prof. of law, Washington Univ. Sch. of Law, 1927-30; dean and prof. law, U. of Southern Calif. Law Sch., since 1930; prof. law, Stanford, summer, 1921, U. of Calif., summer, 1923, U. of Mich., summer, 1929, U. of Chicago, summer, 1934, Stanford, summer, 1937. Appointed commr. on Uniform State Laws for State of Mo., 1928. Asso. editor Ore. Law Rev., 1920-27. Member and vice chairman Code Comm. of State of Calif., 1931-41. Adviser American Law Inst. on Evidence Code since 1939. Mem. compliance comm., div. priorities, War Production Bd. since 1942. Mem. Am., Ore. and Calif. bar assns., Am. Judicature Soc., Theta Chi, Order of the Coif; pres. Ill. br. Am. Inst. Criminal Law and Criminology, 1917-18. Republican. Author: Law of the Press, 1923, 2d edit., 1933. Editor in chief Ill. Law Bull., 1917-20. Home: 835 Longwood Av. Office: 3660 University Av., Los Angeles, Calif.

HALE, William J., chemist; b. Ada, O., Jan. 5, 1876; s. James Thomas and Emma Elizabeth (Ogle) H.; A.B., A.M., Miami U., 1897, LL.D., 1937; A.B., Harvard Univ., 1898, A.M., 1899, Ph.D., 1902; traveling fellow in chemistry, Technische Hochschule, Berlin, and U. of Göttingen, 1902-03; m. Helen, d. Herbert H. Dow, Midland, Mich., Feb. 7, 1917 (died Oct. 16, 1918); 1 dau., Ruth Elizabeth (Mrs. Wiley T. Buchanan, Jr.). Research assistant, University of Chicago, 1 term, 1903; instructor, chemistry, 1904-08, asst. prof., 1908-15; asso. prof., 1915-19, U. of Mich.; dir. organic chem. research, Dow Chem. Co., Midland, Mich., 1919-1934, research consultant since 1934; president Nat. Agrol Company, Washington, D.C., since 1939. Chairman division of chemistry and chemical technology, Nat. Research Council, Washington, D.C., 1925-27; visiting prof. chemurgy, Conn. Coll., 1936-39. President National Agrol Co., Washington, D.C. Fellow A.A.A.S., London Chem. Soc.; mem. American Chem. Soc., Société Suisse de Chimie, Société Chimique de France, Deutsche Chemische Gesellschaft, Phi Beta Kappa, Sigma Xi, Phi Lambda Upsilon, Alpha Chi Sigma. Author: A Laboratory Outline of General Chemistry (with Alexander Smith), 1907; The Calculations of General Chemistry, 1909; A Laboratory Manual of General Chemistry, 1917, 2d edit. with Wm. G. Smeaton, 1930; Chemistry Triumphant, 1932; The Farm Chemurgic, 1934; Prosperity Beckons, 1936; Farmward March, 1939. A number of scientific papers on organic chemistry and addresses on chemurgic developments for industrialization of agriculture. Patentee of new process for mfr. of phenol, aniline, acetic acid, butadiene and their derivatives. Clubs: Detroit Club; Chemists (New York); Cosmos (Washington). Home: Midland, Mich.

HALE, William Mason, bacteriologist; b. Nashville, Ark., Dec. 8, 1898; s. Jurdah Christopher and Nancy (Ramage) H.; B.S., U. of New Mexico, 1921; M.D., Yale, 1929; m. Flora Chess, June 20, 1928. Instr. in bacteriology, Yale, 1929-32, asst. prof., 1932-38; prof. and head dept. bacteriology, State U. of Iowa, Iowa City, Ia., since 1938. Mem. influenza comm. Surgeon Gen's. Office, U.S. Army; consultant to sec. of war in epidemic diseases. Fellow Iowa Acad. Science; mem. Soc. Am. Bacteriologists, Am. Assn. Immunology, A.A.A.S., Soc. Exptl. Biology and Medicine, Soc. Exptl. Pathologists, Johnson County Med. Soc., Phi Kappa Alpha, Alpha Kappa Kappa. Contbr. articles to scientific jours. Home: 814 N. Linn St., Iowa City, Ia.

HALE, William Wetherla, railroad exec.; b. Solomon, Kan., Mar. 15, 1887; s. Louis William and Alice (Adams) H.; ed. pub. schs.; m. Clara May Loring, Mar. 30, 1908; 1 son, Howard Loring. With Southern Pacific Lines since 1901, filled various positions in operating and traffic depts., San Francisco, Calif., 1901-17, car service agent, Chicago, 1917, asst. mgr. refrigerator car sect., U.S. Railroad Adminstrn., Chicago, 1918, became gen. agent, Detroit, 1920, asst. to freight traffic mgr., San Francisco, 1929-32, freight traffic mgr., Portland, Ore., 1932-34, gen. freight traffic mgr., Houston, Tex., 1934-38, gen. traffic mgr., Chicago, 1938-42, vice pres. system freight traffic, San Francisco, since 1942. Mason. Clubs: Chicago; Pacific-Union, Family, Commercial (San Francisco); Arlington (Portland); Traffic (New York). Home: 945 Green St. Office: 65 Market St., San Francisco, Calif.*

HALE, Willis H., army officer; born Kan., Jan. 7, 1893; grad. Army Signal Sch., 1920, Air Service Primary Flying Sch., 1923, advanced Flying Sch., 1923, Air Corps Tactical Sch., 1928, Command and Gen. Staff Sch., 1934, Army War Coll., 1937; rated command pilot, combat observer. With Philippine Constabulary, 1913-17; commd. 2d lt. Inf., Mar. 1917, and advanced through the grades to brig. gen., Jan. 1942, maj. gen., June 1942; served as lt. and capt., Inf., World War I; with Signal Corps, 1920-22; Air Service, 1922-39; Inspector Gen. Dept., 1939-40; Air Service since 1940; comdr. Hawaiian Bombardment Command which bombed the Jap naval force at Midway Islands, June 1942 and Central Pacific campaign since 1943; apptd. comdr. Army Air Forces, Pacific Ocean areas, Mar. 1945. Awarded Distinguished Service Medal, Navy Cross, Legion of Merit, Distinguished Flying Cross, Air Medal. Address: A.P.O. 234, care Postmaster, San Francisco, Calif.

HALECKI, Oscar (hä-lĕt'skĭ), prof. history; b. Vienna, May 26, 1891; s. Lieut-Field Marshall Oscar de Chalecki-Halecki and Leopoldina de Dellimanić; Ph.D., University of Cracow, Poland, 1913; hon. Dr. University of Lyons, 1934, University of Montreal, 1943, De Paul University, 1943; m. Helen de Sulima-Szarlowska, July 15, 1913. Lecturer in Polish history, University of Cracow, 1916-18; expert of Polish delegation at Peace Conf., Paris, 1919; prof. Eastern European history, U. of Warsaw, since 1919, dean faculty of arts, 1929-21, 1930-31; mem. League of Nations Secretariat, Geneva, and 1st sec. League's Com. on Intellectual-Cooperation, 1921-24; asst. del. of Poland to League of Nations Assembly, 1924; chief of univ. relations sec., Internat. Inst. on Intellectual Cooperation, Paris, 1925-26; prof. internat. relations and dean of faculty of social sciences, Sch. of Polit. Sciences, Warsaw, 1931-39; Kosciuszko Foundation visiting prof. to U.S., 1938; pres. Polish U. in Exile, Paris, 1939-40; visiting prof. history, Vassar Coll., 1940-42; dir. Polish Inst. of Arts and Sciences in America since 1942; professor Eastern European history, Fordham University (graduate school) since 1944; professor Slavonic history, University of Montreal since 1944; has lectured in about 80 univs. of Europe, U.S. and Can. Del. to Internat. Congress of Hist. Sciences, Brussels, 1923, Oslo, 1928, Warsaw, 1933, Zurich, 1938; also del. to many other internat. congresses. Fellow Polish Acad. (Cracow), Soc. Sciences and Letters (Warsaw and Lwow); mem. Polish Hist. Soc., Polish Heraldic Soc. (pres.), Polish Soc. Byzantine Studies (pres.), Internat. Com. Hist. Sciences, Royal Hist. Soc. (London), Institut de France (Paris), also other European learned societies and Am. Hist. Soc., Mediæval Acad. America, Am. Acad. of Polit. and Social Science. Decorated Comdr. Polonia Restituta; Comdr. Saint-Gregory, with Star; Officer Legion of Honor (Fr.). Roman Catholic. Author: History of Polish-Lithuanian Union (2 vols.), 1919-20; The League of Nations, 1920; Un Empereur de Byzance à Rome, 1930; A History of Poland, 1943; The Crusade of Varna, 1943; also many other books pub. in Poland and abroad. Editor: Studia Seminarii Hist. Europae Orientalis, No. 1, 1930; Cambridge History of Poland, 1941, 45; Bull. of the Polish Institute of Arts and Sciences since 1942. Contbr. to Polish and other European and Am. mags. Address: 39 E. 35th St., New York 16, N.Y.

HALEY, Bernard Francis, educator; b. St. John, N.B., Can., Aug. 26, 1898; s. Rupert George and Amy (Cann) H.; A.B., Harvard, 1922, A.M., 1923; A.M., Harvard, 1926, Ph.D., 1933; unmarried. Came to U.S., 1919, naturalized, 1928. With Stanford U. since 1924, successively instr., asst. prof., asso. prof. and prof. of economics, exec. head dept., 1931-41, and since 1945, on leave of absence, 1942-45. Asst. regional price exec., O.P.A., San Francisco, 1942; dir. textile, leather and apparel price div., O.P.A., Washington, D.C., 1942-43; asst. chief of div. of economic studies, 1943, chief commodities div., dir. Office of Economic Affairs, 1944; dir. Office of Internat. Trade Policy, Department of State, Washington, D.C., 1945. Served with Canadian Expeditionary Force, 1918-19. Mem. Am. Econ. Assn., Am. Statis. Assn., Royal Econ. Soc., Pacific Coast Econ. Assn. (pres. 1942), Phi Beta Kappa. Mem. editorial bd. Am. Econ. Rev., 1938-40. Home: 638 Salvatierra St., Stanford University, Calif. Office: Stanford University, Calif.

HALEY, John Leslie, pub. utilities; b. Ada, O., Aug. 25, 1887; s. Patrick R. and Josephine (McQuown) H.; B.S. in E.E., U. of Colo., 1914; m. Rose L. Wilson, 1918; 1 son, John L.; m. 2d, Harriet H. Sluss, 1930; 1 dau., Shirley M. With Henry L. Doherty orgn., 1914-22; v.p. Adirondack Power & Light Corp., 1922-27, N.Y. Power & Light Corp., 1927-36; pres. Central N.Y. Power Corp. since 1937 (dir.); pres. and dir. Oswego Canal Co., St. Lawrence Power Co., Ltd., Cornwall, Ont.; v.p. Niagara Hudson Power Corp. since 1937 (dir.); v.p. and dir. Frontier Corp., Northern Development Corp., Old Forge Electric Corp. Mem. U. of Syracuse hosp. com.; mem. Am. Gas Assn. Clubs: Technology, Century, Onondaga Golf and Country (Syracuse); City (Oswego). Home: 224 Brattle Road. Office: 300 Erie Blvd. W., Syracuse, N.Y.

HALEY, Mrs. Lovick Pierce; b. Ripley, Miss., Sept. 7, 1880; d. Frederick Jones and Corra (Gaillard) McDonnell; A.M., Lambuth Coll., Jackson, Tenn., 1901; post-grad. student, U. of Miss., 1902; m. Lovick Pierce Haley, Oct. 26, 1904 (died May 28, 1929); children—Fred McDonnell, Lovick Pierce, Archie McDonnell. Teacher of Latin, French and history, 1902-04 and 1917-20; 1st asst. Miss. Dept. of Archives and History since 1934. Dir. Gen.

Fedn. of Women's Clubs, 1928-30; one of five Mississippians chosen to constitute Nat. Dem. Hdqrs. in Miss., 1932-36; mem. State Library Commn., 1928-30; chmn. advisory com. Miss. Fedn. of Women's Clubs, 1930-36, president 1928-30, state parliamentarian, 1936-40. Mem. Philomathean Soc. Democrat. Methodist. Clubs: Research, Review, Business and Professional Women's (Jackson). Contbr. articles to Miss. Woman's Mag. Traveled throughout U.S. and in other countries. Rep. Mothers of the State on Mother's Day, U. of Miss., 1930, and responded to Address of Welcome. Holder for life of state teachers' professional license. Home: 514 N. President St. Address: New State Capitol, Jackson, Miss.

HALIFAX, Earl of (Edward Frederick Lindley Wood), ambassador; b. Eng., Apr. 16, 1881; s. Charles Lindley (2d Viscount) and Lady Agnes Elizabeth (Courtenay) H.; student Eton. College, M.A., Christ Church, Oxford U.; fellow All Souls College, Oxford U., 1903; hon. LL.D., Leeds, 1923, Cambridge, St. Andrews, Sheffield, 1931; Toronto, 1932, Dublin, Liverpool, London, 1934; hon. D.C.L., Oxford, 1931, U. of South, Sewanee, Tenn., 1942, Durham, 1935; hon. LL.D., Columbia, Yale, Harvard, 1941, Nashotah House, Syracuse, Princeton, 1942, Laval, State Coll. of Idaho, Coll. of Puget Sound, 1943; hon. Dr. Canon Law, Divinity Sch., Philadelphia, 1942; hon. Dr. Humanities, Ohio Wesleyan Univ., 1942; m. Lady Dorothy Onslow, 1909; children—Charles Ingram Courtenay, Francis Hugh Peter Courtenay (dec.), Richard Frederick, Anne Dorothy (Countess of Feversham). Asst. sec. Ministry of Nat. Service, 1917-19; British del. to League of Nations Assembly, 1923; under sec. of state for colonies, 1921; pres. Bd. of Edn., 1922-24; minister of agr., 1924-25; viceroy and gov. gen. of India, 1926-31; pres. Bd. of Edn., 1932-35; sec. of state for war, 1935; Lord Privy Seal, 1935-37; leader of House of Lords, 1935-38; Lord President of Council, 1937-38; sec. of state for foreign affairs, 1938-40; ambassador to U.S. since 1940. Served as lt. col. Yorkshire Dragoons, 1915-17; hon. col. since 1935. Chancellor of the U. of Oxford. Decorated Knight of the Garter, Knight Grand Comdr. of the Star of India, Knight Grand Comdr. Indian Empire, Territorial Decoration. Mem. Church of England (Episcopalian). Home: Garrowby, York. Address: British Embassy, Washington, D.C.

HALL, A(lbert) Neely, author; b. Chicago, Ill., May 31, 1883; s. Olin H. and Sarah (Neely) H.; grad. Lewis Inst., Chicago, 1901; Chicago Sch. of Architecture, 1902; m. Bertha E. Cassidy; 1 dau., Ruth Marion Smith. Mem. nat. council Boy Scouts of America, also counselor in handicraft. Republican. Member Reformed Episcopalian Ch. Author: The Boy Craftsman, 1905; Handicraft for Handy Boys, 1911, revised edition, 1933; The Handy Boy, 1913, revised edition, 1935; Wonder Hill, 1914; Home-made Toys for Girls and Boys, 1915; Handicraft for Handy Girls (with Dorothy Perkins), 1916; Carpentry and Mechanics for Boys, 1918; Home-made Games and Game Equipment, 1922, revised edit., 1935; Church and Sunday School Handicraft for Boys, 1922; Home Handicraft for Boys, 1922, revised edit., 1935; Outdoor Boy Craftsmen, 1925; Making Things With Tools, 1928; Big Book of Boys' Hobbies, 1929; Craft Work-and-Play Things, 1936; Outdoor Handicraft for Boys, 1938; Home Handicraft for Girls (with daughter Ruth Hall), 1941. Producer (with Norman P. Hall) of Craft Patterns, a syndicate pattern feature supplied to leading newspapers of U.S., under partnership known as A. Neely Hall Productions. Home and Studio: 177 E. St. Charles Rd., Elmhurst, Ill.

HALL, Alvah G., univ. dean; b. Viola, Wis., Sept. 18, 1901; s. Ezekiel Blair and Mary Jane (Gray) H.; Ph.G., U. of Southern California, 1922, B.S., 1924, M.S., 1926; student U. of Wash., 1939-40; m. Mary R. Oestergard, June 26, 1924; 1 son, Richard Alvah. Prescription pharmacist, Los Angeles, 1924-26; teacher of chemistry, Los Angeles public schools, 1926-27; mem. faculty Coll. of Pharmacy, U. of Southern Calif., 1927-39, prof. pharmacology and toxicology and dean of Coll. of Pharmacy since 1939. Mem. Calif. State Bd. of Pharmacy (bd. mem. since 1939; pres. 1940-41). Pres. Calif. Am. Pharm. Assn., 1942, Am. Coll. of Pharmacists, 1945. Mem. (charter) Theta chapter Rho Chi, Phi Kappa Phi. Mason. Club: Phi Delta Chi. Home: 828 S. Sunset Canyon Drive, Burbank, Calif. Office: 3551 University Av., University Park, Los Angeles 7, Calif.

HALL, Alvin William, dir. Bur. Engraving and Printing; b. Harleigh, Pa., Aug. 23, 1888; s. Charles Wesley and Jane (Marsland) H.; m. Ruth A. Benner, Nov. 20, 1915; children—Alvin W., Ruth Benner. Dir. Bur. of Engraving and Printing since Dec. 22, 1924. Home: 1319 Kalmia Road N.W. Address: Bureau of Engraving and Printing, Washington, D.C.

HALL, Amanda Benjamin, author, see Amanda Benjamin Hall Brownell.

HALL, Ansel Franklin, naturalist, forester; b. Oakland, Calif., May 6, 1894; s. Charles and Laura V.C. (Crocker) H.; B.S., U. of Calif., 1917; m. June I. Alexander, Jan. 12, 1923; children—Knowles, Roger, Merrie, Sylvia, Laurel, Robin. Ranger Sequoia Nat. Park, 1917; asst. div. of forestry, U. of Calif., 1919; ranger Yosemite Nat. Park, 1919-20, park naturalist, 1920-23; field study of museums, Europe, N. Africa, and W. Asia, as rep. of Am. Assn. of Museums and Nat. Park Service, 1923-24; chief naturalist Nat. Park Service, 1923-30, sr. naturalist and chief forester, 1930-32, chief div. edn. and forestry, 1932-33, chief of field div. of edn., 1933-37; gen. mgr. Mesa Verde Co., Mesa Verde Nat. Park, Colo., since 1937; treas. Rancho La Plata, Inc.; dir. Explorers' Camp for Boys. Exec. Am. Assn. Mus., 1924-25, Nat. Acad. Sci. (Grand Canyon com.), 1929-32, Nat. Academy Sciences (Crater Lake com.), 1924-37; sec. recreation sect., First Pan Pacific Conf. on Edn., Rehabilitation, Reclamation and Recreation, Hawaii, 1927; organizer and dir. scientific field expdns., 1929, 30, 31, 32; organizer, gen. dir. Rainbow Bridge-Monument Valley Expdn., 1933-38; director of Alaska-Yukon Expdn., 1936. Exec. sec., Scenic Southern Highway Assn., since 1938; research dir., Navajo Trail Assn., since 1939. Served as 2d lt., U.S. Engring. Corps, 1917-18, with A.E.F. in France, 19 mos.; instr. forestry, A.E.F. Univ., Beaune, France, 1918. Mem. Society American Foresters, American Association Museums, Calif. Acad. Sciences, Soc. Am. Medalists, Explorers' Club, Am. Alpine Club, Sierra Club. Clubs: Outlook, City Commons (Oakland); Faculty (Berkeley). Author: Guide to Yosemite, 1920; Handbook of Yosemite Nat. Park, 1921; Guide to Giant Forest, 1921; Guide to Yosemite Valley, 1929; Guide to Sequoia and General Grant Nat. Parks, 1930; Proposed Park Reservations for the East Bay Cities, Calif. (with Frederic L. Olmstead), 1931; Guide to Mesa Verde National Park, 1937. Editor of Yosemite Nature Notes (serials), 1919-25. Lecturer on national parks, science, travel and explorations. Home: Mancos, Colo. Address: Mesa Verde National Park, Colo.

HALL, Arthur Benedict, real estate; b. Mt. Vernon, O., Mar. 27, 1881; s. Russell T. and Mary (Tyler) H.; A.B., Yale, 1902; m. Elsie Springer, Oct. 18, 1910; children—Russell Edward, Barbara. Entered joint office of Bryan Lathrop and Thomas A. Hall & Co. in 1902; became mem. of firm of Thomas A. Hall & Co., 1909; with partner William Marshall Ellis succeeded to the business of Bryan Lathrop and Thomas A. Hall & Co., 1916, adopting Hall & Ellis as the new firm name; dir. Harris Trust & Savings Bank, Trustee Univ. of Chicago, Carroll Coll., Orchestral Assn.; dir. La Salle Extension Univ. Mem. Chicago Real Estate Bd., Art Inst. Chicago (life). Republican. Presbyterian. Clubs: University, Yale, City; La Grange Country; Phi Gamma Delta (New York). Home: 133 S. Spring Av., La Grange, Ill. Office: 407 S. Dearborn St., Chicago, Ill.

HALL, Arthur Jackson, educator; b. Richardsville, Va., Oct. 5, 1874; s. Alexander Charles and Mary Appleton (Childs) H.; B.A., Richmond (Va.) Coll., 1898, M.A., 1899; B.D., Crozer Theol. Sem., 1903, Th.M., 1905; Ph.D., U. of Chicago, 1911; m. Fonce B. Smith. Ordained ministry Bapt. Ch., 1896; pastor First Ch., Pottsville, Pa., 1903-08; pres. Coker Coll., Hartsville, S.C., 1911-14; with Baylor U. since 1915, prof. psychology, philosophy and education, also head of dept., 1915-20, prof. psychology and philosophy, also head of dept. psychology and philosophy, 1921-35, prof. philosophy and head of dept. since 1935. Author: Religious Education in the Public Schools of the State and City of New York. Home: Waco, Tex.

HALL, Calvin Springer, Jr., univ. prof.; b. Seattle, Wash., Jan. 18, 1909; s. Calvin S. and Dovre Pamela (Johnson) H.; student U. of Wash., 1926-29; A.B., U. of Calif., 1930, Ph.D., 1933; m. Irene Sanborn, Nov. 10, 1932; 1 dau., Dovre Pamela. Instr. in psychology, U. of Calif., 1933-34; asst. prof. of psychology, U. of Ore., 1934-37; prof. and chmn. div. of psychology, Western Reserve U., since 1937. Mem. Am. Psychol. Assn., A.A.A.S., Am. Assn. Univ. Profs., Sigma Xi, Phi Beta Kappa. Club: Faculty (Cleveland). Contbr. to professional jours. Home: Wilson Mills Rd., South Euclid, O. Office: Western Reserve University, Cleveland, O.

HALL, Cameron Parker, clergyman; b. Pelham Manor, N.Y., Aug. 30, 1898; s. William Webster and Emily (Parker) H.; grad. Hotchkiss Sch., Lakeville, Conn., 1917; B.A., Williams Coll., Williamstown, Mass., 1921; grad. study, New College, Edinburgh, Scotland, 1921-22, Mansfield Coll., Oxford, Eng., 1922-23, Union Theol. Sem., N.Y. City, 1923-25; m. Margaret Conant, May 18, 1926; 1 son, Alan Conant. Student asst. 1st Presbyn. Ch., N.Y. City, 1923-24; asst. pastor Broome St. Tabernacle, N.Y. City, 1924-26; ordained ministry Presbyn. Ch., 1925; pastor Christ Ch., N.Y. City, 1926-35, Univ. Ch., Madison, Wis., 1935-39; dir. dept. social edn. and action, Bd. of Christian Edn., Presbyn. Ch., U.S.A., since Nov. 1939; dir. Social Edn., Internat. Council of Religious Edn., since 1943. Chmn. youth sect. World's Sunday Sch. Assn. Conv., Oslo, Norway, 1936; leader in the World Conf. of Christian Youth, Amsterdam, Holland, 1939. Member Sigma Phi, Delta Sigma Rho. Author of chapter in symposium entitled "The Younger Churchmen Look at the Church," 1935. Home: 239 Park Av., Swarthmore, Pa. Office: Witherspoon Bldg., Philadelphia 7, Pa.

HALL, Charles Philip, army officer; b. Sardis, Miss., Dec. 12, 1886; s. James Gatlin and Isabel Thornton H.; student Jefferson Mil. Coll., Natchez, 1900-04, U. of Miss., 1905-07; B.S., U.S. Mil. Acad., 1911; grad. Advance Course, Inf. Sch., 1924; distinguished grad. Command and Gen. Staff Sch., 1925; grad. Army War Coll., 1930; m. Isabel Durand Mayer, Oct. 20, 1920; 1 dau., Gail Thornton. Commnd. 2d lt., U.S. Army, 1911; advanced through the grades to brigadier general, 1941, lieut. general, June 1945. Served in United States Army in United States and Philippines; with 2d Div. in France and Germany in World War; with 3d Div., Fort Lewis, Wash., since 1941; comdg., gen. 93d Inf. Div., Mar.-Oct. 1942; comdg. XI corps, S.W. Pacific since Oct. 1942; service in New Guinea and Luzon. Decorated D.S.M., 1945; Distinguished Service Cross, Silver Star with 2 oak Leaves, Purple Heart, Legion of Honor, Croix de Guerre, Victory medal with 5 clasps. Mem. Phi Delta Theta. Club: Army and Navy (Washington, D.C.). Address: War Dept., Washington, D.C.

HALL, Claude Caleb, clergyman; b. Hopkins County, Ky., Apr. 20, 1871; s. Benjamin Davis and Mary Josephine (Goodloe) H.; ed. privately; D.D., McKendree Coll., Lebanon, Ill., 1912; m. Katie Elizabeth Young, Mar. 22, 1896; children—Benjamin Henry, Ruth Lucile (wife of Dr. Clyde McNeill), John Crow. Ordained to ministry Meth. Ch., 1896, pastor, Upper Alton, Ill., 1904-07, Granite City, Ill., 1907-09, Vandalia, Ill., 1909-13, First Ch., Mt. Vernon, Ill., 1913-15; dist. supt. East St. Louis Dist., Ill., Meth. Ch., 1915-21, Mt. Carmel Dist., Ill., 1921-24; supt. Orphanage, Mt. Vernon, 1924-28; pastor First Ch. Lawrenceville, 1928-33; dist. supt., Centralia Dist., Ill., 1933-40; pastor Harrisburg (Ill.) First Ch., 1940; chaplain Holden Hosp., Carbondale, Ill., 1943. State president Illinois Anti-Saloon League, 1935-40. Del. to Gen. Conf. Meth. Ch., 1916, 20, 24, 28, 32 and 36; del. to Uniting Conf. of Methodism, 1939; reserve del. to Gen. Conf., 1940; delegate to First Jurisdictional Conf. of the North Central Jurisdiction, 1940. Mem. bd. of trustees McKendree Coll. since 1915, pres., 1923-41. Mason (32°, K.T., Shriner). Rotarian. Home: 511 S. University Av., Carbondale, Ill.

HALL, Colby Dixon, clergyman, educator; b. Madisonville, Ky., Dec. 29, 1875; s. Robert Mahlon and Mahala (Pritchet) H.; student Acad. and Coll. Add-Ran U. (now Tex. Christian U.), 1896-99; A.B., Transylvania U., Ky., 1902, also diploma from its Bible Coll.; M.A., Columbia Univ., 1904; student same univ., 1916; LL.D., from Transylvania Univ., 1935; m. Beatrice Tomlinson, Aug. 19, 1909; children—Bita May, Colby Dixon. Ordained ministry Disciples of Christ, 1898; pastor Hillsboro, Tex., 1904-06; edntl. sec. Tex. Christian U., 1906-09; pastor Waco, Tex., 1909-12; prof. English Bible since 1912, dean theol. dept., Brite Coll. of the Bible, since 1915, dean of the univ., 1920-43, Texas Christian U. Pres. Tex. Christian Endeavor Union, 1905-09; chmn. com. on standards, Assn. Tex. Colleges, 1923-36, pres., 1933-34; v.p. Southern Assn. Colleges, 1934; mem. com. on classified and accredited schs., State Dept. of Education, Tex., 1935-43. Clubs: Kiwanis (dir. 1935; v.p. 1936-37; pres. 1938), Torch. Home: 2624 University Dr., Ft. Worth, Tex.

HALL, Damon Everett, lawyer; b. West Dennis, Mass., Dec. 6, 1875; s. Almon E. (clergyman) and Caroline (Beard) H.; A.B., Williams Coll., 1897; LL.B., cum laude, Boston U. Law Sch., 1899; hon. LL.D., Williams Coll., 1940, and Boston Univ., 1940; m. Isabel Leighton, Oct. 1, 1902; children—Isabel Kingsbury (Mrs. Arthur C. Bliss), Barbara Brightman (Mrs. George W. Stedman, Jr.), Ruth Leighton (Mrs. Stephen H. Sampson). Admitted to Mass. bar, 1899; asso. Hurlburt, Jones & Cabot, 1899, later becoming trial counsel for various street railway cos.; senior mem. Hurlburt, Jones, Hall & Bickford; counsel for B.& M. R.R., N.E. Power Co., Boston Mutual Life Co. and various individuals and corps. Served as asst. atty. gen., Commonwealth of Mass., in legislative investigation of Boston Police Dept., 1930; spl. counsel for Commonwealth in $60,000,000 water supply project for City of Boston, 1933-35. Member Salvation Army Advisory Board since 1935. Dir. Boston Mutual Life Ins. Co. Trustee Williams Coll., 1931-36, Cushing Acad., Ashburnham, Mass., since 1940. Moderator Town of Belmont, 1940-44. Mem. Am., Mass., State, Essex County, Middlesex County and Boston Bar assns. (pres. Bar Assn. City of Boston, 1937-39). Independent Republican. Conglist. Mason. Clubs: Algonquin (Boston); Williams (New York); North Adams (Mass.) Country. Home: 204 Prospect St., Belmont, Mass. Office: Exchange Bldg., Boston, Mass.

HALL, Edward Bigelow, investment banking; b. Ishpeming, Mich., Sept. 13, 1886; s. Edward Robert and Jane (Bigelow) H.; grad. The Hill Sch., Pottstown, Pa., 1905; Ph.B., Sheffield Sci. Sch. (Yale), 1908; m. Marjorie W. Kimball, Nov. 12, 1914; children—Mrs. Marion H. Agnew, Gordon Hall. Reporter Chicago Evening Post and Chicago Examiner, 1908-09; became connected with Harris Trust & Savings Bank, Mar. 1909, sales mgr. bond dept., 1919-29, v.p., 1929-35; organized, Nov. 1935, and since pres. Harris Hall & Co., investment underwriters; asst. to Sec. of Treasury in War Finance Div., since 1943. Served as ensign U.S. Navy, World War. Mem. Investment Bankers Assn. of America (pres. 1936-37), Chi Phi. Republican. Congregationalist. Clubs: Chicago, The Attic, University, Indian Hill. Mem. Victory Fund Committee 7th Federal Res. Dist. Home: White Oak Lane, Winnetka, Ill. Office: 111 W. Monroe St., Chicago, Ill.

HALL, Edwin Arthur, Jr., congressman; b. Binghamton, N.Y., Feb. 11, 1909; s. Edwin Arthur and Harriet Evans (Babcock) H.; education Binghamton grade and high schs.; student Cornell U., 1927-28; grad. Am. Inst. of Banking; m. Mary Elizabeth Miller, Sept. 21, 1928; children—Marlyce Miller, Edwin Arthur, III, Charles Milton, David Reginald, Harriet Elizabeth, George Richard. With Marine Midland Trust Co., Binghamton, 1928-37, beginning as bank messenger; in private business as bldg. contractor since 1937. Elected member Broome County Rep. Com., 1935; del. N.Y. State Rep. Conv., 1936; elected to Binghamton City Council, 1937; mem. 76th to 78th Congresses (1939-45), 34th N.Y. Dist.; mem. 79th Congress (1945-47), 37th N.Y. Dist.; mem. House Com. on Agr. Mem. Chi Phi. Episcopalian. Club: Nat. Republican (N.Y. City). Home: 4431 Ellicott St. N.W., Washington, D.C.; and 82 Rush Av., Binghamton, N.Y.

HALL, Edwin S., vice-pres. and sr. counsel Standard Oil Co. of N.J. Address: 26 Broadway, New York, N.Y.*

HALL, Everett Wesley, prof. philosophy; b. Janesville, Wis., Apr. 24, 1901; s. Walter A. and Mathilda (Carhart) H.; A.B., Lawrence Coll., Appleton, Wis., 1923. A.M., 1925; Ph.D., Cornell U., 1929; student U. of Chicago, summers 1926, '27; m. Charlotte Braatz, Aug. 23, 1924; children—David, Donald, Richard. Instr. in philosophy, Lawrence Coll., 1925; Sage fellow, scholar in philosophy, Cornell U., 1923, 1928; instr. in Philosphy, U. of Chicago, 1929-31; asst. prof. philosophy, Ohio State Univ., 1931-33; asso. prof. philosophy, Stanford, 1933-41; prof. philosophy and head of dept. State U. of Iowa since 1941; visiting prof. philosophy of education, U. of British Columbia, summer 1937. Mem. Am. Philos. Assn. (chmn. com. on role of philosophy in higher edn.), Iowa Philos. Soc., Am. Assn. Univ. Profs., Phi Beta Kappa. Author of essay, Metaphysics, in Twentieth Century Philosophy (edited by D. D. Runes), 1943. Contbr. articles and reviews to philos. jours. Home: 414 Brown St., Iowa City, Ia.

HALL, Fitzgerald, ry. pres.; b. Nashville, Tenn., Dec. 6, 1889; s. Allen Garland and Lillie (Gunn) H.; B.A., Vanderbilt Univ., 1911, LL.B., 1913; m. Marcelle Ball Lake of Memphis, Tenn.; children—Elizabeth Gardner, Mary Fitzgerald. Began practice at Nashville, 1913; asst. U.S. atty. Middle Dist. of Tenn., 1914-15; asst. gen. counsel N.,C.&St.L. Ry., May 1915-Jan. 1918; counsel for U.S.R.R. Administration, operating Tenn. Central, N.,C.&St.L. and Birmingham & N.W. rys. Jan. 1918-Mar. 1920; gen. counsel N.,C.&St.L. Ry., 1920-26, v.p. and gen. counsel, 1926-34, pres. since Nov. 30, 1934; dir. Federal Reserve Bank of Atlanta, Fruit Growers Express Co. Dir. C. of C. of U.S. Mem. board of trust, Vanderbilt Univ. Mem. Am. and Tenn. bar assns., Phi Beta Kappa, Sigma Upsilon, Phi Delta Theta. Democrat. Clubs: Round Table, Coffee House (Nashville); Bellemeade Golf and Country. Home: Wellington Arms Apt. Office: 930 Broadway, Nashville, Tenn.

HALL, Florence Louise, head Women's Land Army; b. Port Austin, Mich.; d. James H. and Jessie (Emery) Hall; B.S., Mich. State Coll., 1909, M.S., 1933; student Columbia, 1921. Teacher East Jordan and Lansing, Mich., high schs., 1909-18; home econs. extension work, Pa. State Coll., 1917-21; asso. milk utilization specialist, Bur. of Dairy Industry, U.S. Dept. of Agr., 1922-28, field agt. in home demonstration work, 1928-43, in charge Women's Land Army, Extension Farm Labor Program since 1943. Mem. Lansing Teachers Assn. (pres. 1914-15), D.C. Home Econs. Assn. (pres. 1934-36), Am. Home Econs. Assn., Am. Assn. Univ. Women, Themian Soc. (now Kappa Kappa Gamma). Presbyn. Author: (reports) Farm Women on the Home Front, July 1, 1941, June 30, 1942; On the Home Front in Rural America, Oct. 1941. Contbr. articles to jours. Visited farm schs. for women and studying consumers cooperatives in 10 European countries, 1937. Home: 3060 16th St. N.W. Address: U.S. Dept. of Agriculture, Washington, D.C.

HALL, Ford Poulton, prof. of polit. science; b. St. Paul, Minn., Nov. 21, 1898; s. Edward Collingwood and Jennie (Howard) H.; A.B., Carleton Coll., 1921; B.A., Oxford U., Eng., 1924, M.A., 1930, B.C.L., 1925; LL.M., U. of Minn., 1927; m. Frances Nimerfro, 1929. Instr. U. of Minn., 1925-27; asso. prof. of polit. science, Ind. U., 1927-36, prof. and head department of government since 1936, dean of the faculties, 1943-44. Special representative U.S. Employment Service, 1934-38; mem. state advisory council, Ind. State Employment Service, 1935-39; chmn. joint com. on personnel adminstrn. for Ind. Dept. Pub. Welfare and Unemployment Compensation Div., 1936; chmn. county dept. Pub. Welfare, 1935-43. Mem. Indiana Merit System Council, 1940-41; acting dir. of Ind. Bureau of Personnel, 1941; tech. advisor to Ind. Merit System Assn., 1940-43; chairman division on social adminstrn., Ind. State Conf. on Social Work, 1944; chairman division on government changes, Ind. War History Com., 1943-44. Served in U.S. Army, 1918. Rhodes scholar to Oxford, 1922-25. Mem. Am. Polit. Science Assn., Am. Assn. Univ. Profs., Am. Soc. for Pub. Adminstrn. Phi Beta Kappa. Democrat. Author: Government and Business, 1934, rev., 1939; Concept of a Business Affected with a Public Interest, 1940. Contbr. articles to law jours. Home: 804 S. Woodlawn, Bloomington, Ind.

HALL, Frank A., newspaperman; b. Ora, Ind., Sept. 30, 1894; s. Dr. S. Jerome Hall and Marie Madeleine (Keller) H.; A.B., Wabash Coll., Crawfordsville, Ind., 1920; student Catholic U. of America, Washington, D.C., 1921-22; m. Helen Mary Gainer, Apr. 14, 1925; children—Barbara Jean, Janet Gainer. Mem. staff Indianapolis News, 1920; staff of Washington Post, 1921-24, city editor, 1923-24; with Nat. Catholic Welfare Conf. News Service since 1924, successively staff reporter, feature editor and asst. dir., 1924-32, dir. since 1932. Directed organization of Noticias Catolicas, Catholic News Service in Spanish and Portuguese, 1941. Awarded annual Hoey medal for outstanding contribution to cause of interracial justice, 1942. Served as sergt. 2d Ind. Inf., Mex. Border Campaign, 1916-17; 1st lt. 325th F.A., U.S. Army, 1917, promoted capt.; dir. incoming orgns. Bordeaux Embarkation Camp, 1919. Mem. bd. dirs. Internat. Bureau of Catholic Journalists since 1935. Rep. of U.S. Cath. Press, World Cath. Press Congress, Vatican City, 1936. Decorated Knight Comdr. Order of St. Gregory the Great by Pope Pius XII, 1944. Mem. Delta Tau Delta, Pi Delta Epsilon. Roman Catholic. Clubs: National Press, Overseas Writers, Washington Canoe (Washington, D.C.). Home: 3619 Fordham Rd. 16. Office: 1312 Massachusetts Av., Washington 5, D.C.

HALL, Frank Hillman, lawyer; b. Washington, D.C., July 13, 1870; s. Hillman Allyn and Jennie (Carpenter) H.; A.B., Princeton, 1892; student George Washington U. Law Sch., 1892-93, N.Y. Law Sch., 1893-95; m. Alice Scudder, Apr. 22, 1897; children—Alice May (Mrs. Donald W. Sinclair), Frank Hillman; m. 2d, Frances B. Venino, of New York, Feb. 19, 1921. Admitted to N.J. bar, 1895, and began practice at Jersey City; mem. Dickinson, Thompson & McMaster, 1895-98, Thompson & Hall, 1898-1906; admitted to N.Y. bar, 1907; mem. Steele, Otis & Hall, 1906-10; practiced alone, N.Y. City, since 1910; vice-pres., dir. and gen counsel Corn Products Refining Co. Republican. Clubs: Princeton, Whitehall (New York); Englewood, Knickerbocker Country (Englewood, N.J.). Home: 256 Lydecker St., Englewood, N.J. Office: 17 Battery Pl., New York, N.Y.

HALL, Gene W., engr.; b. Brooklyn, N.Y., Nov. 25, 1898; s. George Fowler and Lucy (Holmes) H.; m. Marguerite Mars, June 27, 1923; 1 dau., Jean Lois. With Parsons, Klapp, Brinckerhoff & Douglas, New York, N.Y., since 1919, mem. of firm since 1932, president of subsidiary, Parklap Nat. Builders since 1936; pres. Housing Co. of Dundalk, Linden Housing Corp., Liberty Park Housing Corp. Commd. brig. gen., U.S. Army, Jan. 1945. Elk. Home: 105-12 Sutter Av., Ozone Park 16, Queens, N.Y. Office: 142 Maiden Lane, New York, N.Y.

HALL, George Elisha, lawyer; May 10, 1870-Feb. 4, 1944. See Vol. 23 (1944-45.)

HALL, Gilbert Phelps, architect; b. Brooklyn, N.Y., Oct. 15, 1884; s. William A. and Abigail K. (Underhill) H.; ed. Rutgers Prep. Sch., New Brunswick, N.J., 1900-04; Bach. of Arch., Cornell, 1909; diplome École National des Beaux Arts, Paris, 1914; m. Virginia Foley, June 9, 1917; 1 dau., Ann Elizabeth (Mrs. Lewis C. Davis); m. 2d, Mary H. Mack, October 14, 1932. Began practice of architecture, 1914; designer in firm of Holabird & Root, Chicago, since 1914, junior partner since 1928; worked on designs of many bldgs. in Chicago (Daily News Bldg., Palmolive Bldg., Board of Trade Bldg., Stevens Hotel, etc.) and throughout the U.S.; apptd. to Federal Housing Branch Number 2, of Public Works Administration, Washington, D.C., Dec. 2, 1935; commissioned to go to London for 3 mos., Aug. 1935, to design Earl's Court, Exhbn. Bldg., covering about 12½ acres. Commd. 1st lt. 119th F.A., 32d Div., 40th Engrs. Camouflage, France 1 year; 6 mos. at the front in St. Mihiel. Mem. Beaux Arts Soc. Clubs: Saddle and Cycle, Arts, Tavern (Chicago). Home: 202 E. Walton St. Office: 333 N. Michigan Av., Chicago, Ill.

HALL, Helen (Mrs. Paul Underwood Kellogg), social worker; b. Kansas City, Mo., Jan. 4, 1892; d. Wilford and Beatrice (Dakin) Hall; ed., Columbia 1912-14; New York Sch. for Social Work, 1914-15; m. Paul Underwood Kellogg, Feb. 26, 1935. Organized Neighborhood House, Eastchester, N.Y., 1916; case worker, Dept. of Child Welfare, Westchester County, N.Y., 1917; dir. Am. Red Cross activities in base hosps. at Chateauroux and Solmes, France, 1918-19; organized and dir. Y.W.C.A. for girls, Mulhouse, Alsace, 1919; organized and dir. recreational work, U.S. War Dept., in China and the Philippines, 1920-22; dir. University House, Phila., 1922-33; head-worker of Henry St. Settlement, N.Y. City, since 1933. Pres. Phila. Assn. of Settlements, 1925-30; chmn. unemployment com. Nat. Fed. of Settlements since 1928; mem. Governor's commn. on unemployment, Pa., 1930; mem. federal action com., American Association Social Workers, 1932-33; president Nat. Fedn. of Settlements, 1934-40; 2d v.p. Nat. Conf. of Social Work, 1934; mem. Nat. adv. council Presidents' Com. on Economic Security, 1934-35; mem. exec. bd. City Affairs Com., New York, since 1934; mem. commn. to Cuba, Foreign Policy Assn., 1934; mem. N.Y. State Milk Adv. Bd., 1934-35; mem. bd. Welfare Council, New York, since 1935; chmn. Consumers National Fed. Author: Case Studies of Unemployment, 1931; chmn. O.P.A. Consumers Adv. Com., N.Y. Area, 1944-45, vice chmn. same, Washington, D.C., 1944-45. Contbr. to mags. Dir. of clubs and leave areas, Am. Red Cross in South and Southwest Pacific, June 1942-June 1943. Home: 265 Henry St., New York, N.Y.

HALL, Henry Noble, newspaperman, lecturer; b. Penge, nr. Croydon, Eng., Dec. 11, 1872; s. Henry Nissen and Lillian (Porter) H.; ed. King's Sch., Canterbury, Victoria Coll., Jersey, and La Sorbonne, Paris; m. Suzanne Arot, June 24, 1893 (died 1919); m. 2d, Jean Oertel, Oct. 27, 1920. Worked on French newspapers and travelled extensively throughout Europe, 1890-1900; visited West Indies; owner-editor The Pioneer and the Trinidad Mag., 1901-05, Phila. North American, 1905-07, New Orleans Item, 1907; conducted investigation into telephone conditions in New Orleans for New Orleans Bd. of Trade, 1907; staff corr., New York World, 1908-17, war corr., 1914-15, lent to Dem. Nat. Com. for President Wilson's campaigns, 1912, 16; apptd. by Mayor Mitchell as asst. sec. of Com. to Honor and Welcome British and French War Missions, 1917; acting corr. London Times in Washington and war corr. with A.E.F., also covered Peace Conf. and all meetings of Supreme Council, 1917-22; hon. sec. Anglo-Am. Press Assn. in Paris; pub. relations officer Internat. Chamber of Commerce, 1925-30; dir. Office Britannique in Paris and from its inception, rep. of British Council in charge British propaganda in France, 1939-39; 1st sec. (temp.) British Embassy in Paris in charge of Information, 1939-40; asso. with Lord Bessborough in French Welfare Work in London, 1940-41; Am. corr. of News of the World, 1941. Decorated Comdr. Order of the British Empire, Officer of the Legion of Honor, Officier de L'Instruction Publique, Knight of Order of Leopold (Belgium). Clubs: National Press (Washington; Lotos, Dutch Treat (New York), Overseas Press of America (sec.), Silurians, Adventurers, Am. Platform Guild; Anglo-American Press Assn. (Paris). Author: History of the IVth (Ivy Div.) in the World War (with Col. Bach), 1919. Translator: Andre Tardieu's "Truth About the Treaty," "France and America," Voltaire's "Candide"; Odic's "Stepchildren of France." Home: 150 E. 49th St., New York, N.Y.

HALL, Howard, pres. Iowa Mfg. Co.; b. Onslow, Ia., Dec. 31, 1895; s. Harry Douglas and Margaret (Lamey) H.; m. Margaret Douglas, June 12, 1924. Pres. Iowa Mfg. Co., Iowa Steel & Iron Works, Iowa Engring. Co.; dir. Merchants Nat. Bank. Clubs: Tavern, Chicago Yacht (Chicago); Boca Raton (Fla.); Surf (Miami Beach, Fla.). Home: Brucemore. Office: Iowa Mfg. Co., Cedar Rapids, Ia.

HALL, Ivan Clifford, bacteriologist; b. Bellaire, Mich., Aug. 7, 1885; s. John G. and Lorene Redmond (Munkirs) H.; B.Pd., Colo. State Normal Sch., 1906; B.A., Colo. Coll., Colo. Springs, 1908; M.S., U. of Calif., 1911; Ph.D., U. of Chicago, 1921; m. Elizabeth Perry Hall, July 5, 1909; children—Will Chambers, Thomas Redmond, Flora Lorene Hammerberg. Research bacteriologist Cutter Biol. Labs., Berkeley, Calif., 1911-15; asst. prof. bacteriology, U. of Calif., 1915-18, asso. prof., 1918-24; prof. bacteriology, Cornell U., 1924-25; prof. and head dept. bacteriology and public health, U. of Colo. Med. Sch., 1925-42; dir. central lab. contaminated wound project, sub-com. on surgical infections, Nat. Research Council, Columbia-Presbyn. Med. Center, N.Y. City, 1942-44; prof. and chmn. dept. bacteriology, N.Y. Med. Coll., 1944. Mem. Soc. Am. Bacteriologists (dir. local br. 1922-26; councilor 1923-25 and 1932-34), Soc. Exptl. Biology and Medicine, Internat. Soc. Microbiology, Sigma Xi; fellow A.A.A.S. Author: Laboratory Manual of General Bacteriology, 1916; contbr. to Jour. of Infectious Diseases, Jour. Am. Med. Assn., Jour. of Bacteriology, etc. Address: 159 Ramsey Av., Yonkers, N.Y.

HALL, James King, physician; b. Iredell County, N.C., Sept. 28, 1875; s. Eugenius Alexander and Amanda McCullough (Howard) H.; A.B., U. of N.C., 1901, LL.D., 1935; M.D., Jefferson Med. College, Phila., 1904; m. Laura Witherspoon Ervin, Feb. 29, 1912; children—James King, Dorman Thompson, Samuel Ervin. Intern Phila. Poly. and Coll. for Graduates in Medicine, 1904-05; asst. physician State Hosp., Morganton, N.C., 1905-11; pres. Westbrook Sanatorium, Richmond, since 1911; mem. Nat. Com. for Mental Hygiene. Pres. Am. Psychiatric Assn., 1941-42; pres. Nat. Assn. of Private Psychiatric Hosps., 1940-41; mem. A.M.A., Va. State Med. Soc., N.C. State Med. Soc., Richmond Acad. Medicine, Tri-State Med. Assn., Am. Psychiatric Assn., Southern Psychiatric Association (pres.), A.A.A.S., Va. Acad. of Science, Phi Beta Kappa. Club: Commonwealth. Asso. editor Southern Medicine and Surgery, Diseases of the Nervous System. Home: 3011 Seminary Av. Office: Westbrook Sanatorium, Richmond, Va.*

HALL, James Norman, author; b. Colfax, Ia., Apr. 22, 1887; s. Arthur Wright and Ella Annette (Young) H.; Ph.B., Grinnell (Ia.) Coll., 1910; married. Author: Kitchener's Mob, 1916; High Adventure, 1918; Faery Lands of the South Seas (with C. Nordhoff), 1921; On the Stream of Travel, 1926; Mid-Pacific, 1928; Falcons of France (with C. Nordhoff), 1929; Flying with Chaucer, 1930; Mutiny on

the Bounty (with C. Nordhoff), 1933; Men Against the Sea (with same), 1934; Pitcairn's Island (with same), 1934; The Tale of a Shipwreck, 1935; The Hurricane (with C. Nordhoff), 1936; The Dark River (with C. Nordhoff), 1938; The Friends, 1939; Out of Gas (with C. Nordhoff), 1939; Doctor Dogbody's Leg, 1940; Botany Bay (with C. Nordhoff), 1941; Men Without Country (with C. Nordhoff), 1942; Under a Thatched Roof, 1942; Lost Island, 1944; The High Barbaree (with C. Nordhoff), 1945. Home: Papeete, Tahiti, Society Islands.

HALL, Jerome, prof. law; b. Chicago, Feb. 4, 1901; s. Herbert and Sarah (Rush) H.; Ph.B., U. of Chicago, 1922, J.D., 1923; Jur. Sc.D., Columbia U., 1935; S.J.D., Harvard, 1935; m. Marianne Adele Cowan, July 2, 1941; 1 dau., Heather Adèle. Admitted to Ill. bar, 1923; with law firm Kixmiller & Baar, 1923-26; practiced alone, 1926-29; lecturer Ind. Univ. Extension, Gary, 1924-29; prof. law, U. of N.D., 1929-32; asst. state's atty. Cook County, Illinois, summer 1931. Special fellow Columbia University Law School, 1932-34; Benjamin research fellow, Harvard University Law School, 1934-35; professor criminal law and criminology, Louisiana State Univ., 1935-39; prof. law, Indiana U., since 1939. Mem. spl. com. on civil liberties, Social Science Research Council. Mem. Am. Bar Assn., Am. Judicature Soc., Ind. Hist. Soc., Am. Assn. Univ. Profs., Internat. Acad. Comp. Law (U.S. sec. criminal law sect.); registered correspondent, Instituto Argentino de Filosofia Juridica y Social, Order of Coif, Delta Sigma Rho, Phi Delta Phi (hon.). Author: Theft, Law and Society, 1935; Readings in Jurisprudence, 1938. Contbr. Twentieth Century Sociology, 1945; Modern Legal Philosophies, 1945. Chmn. editorial com. 20th Century Legal Philosophy Series; mem. adv. bd. Jour. of Legal and Polit. Sociology. Contbr. legal and social science articles. Home: 511 N. Fess Av., Bloomington, Ind.

HALL, John Ellsworth, lawyer; b. Griffin, Ga., Feb. 15, 1876; s. John Iredell and Elizabeth (McMichael) H.; A.B., Emory Coll., Oxford, Ga., 1896; LL.B., U. of Georgia, 1900; m. May Louise Kennedy, Oct. 17, 1901; children—Elizabeth Lynde, John Iredell, Louise Kennedy, Ellsworth, Francis Kennedy, Benjamin Campbell, May Kennedy. Admitted to bar, 1900; asso. with father's firm, 1900-06; mem. Hall & Hall (father and son), 1907 until death of father, 1912; mem. Hall & Grice, now Hall & Bloch; has specialized in railway litigation, as gen. or division counsel various Ga. rys. Trustee Macon Free Sch., Alexander Free Sch.; mem. Bibb County Bd. of Edn. and Orphanage. Mem. Kappa Alpha, Phi Beta Kappa, Sphinx (U. of Ga.). Democrat. Episcopalian. Home: 231 High St. Office: 615 Georgia Casualty Bldg., Macon, Ga.

HALL, John Lesslie, Jr., naval officer; b. Williamsburg, Va., Apr. 11, 1891; s. John Lesslie and Margaret Fenwick (Farland) H.; B.S., Coll. of William and Mary, 1909; grad. U.S. Naval Acad., 1913, U.S. Naval War Coll., 1938; m. Beall Daingerfield LeBourgeois, June 1, 1922. Commissioned ensign, U.S. Navy, 1913, advancing through the grades to rear adm., 1942; has served as chief of staff, battleships, Atlantic Fleet; chief of staff naval attack force during assault on Morocco; comdr. Northwest African Sea Frontier Forces; comdr. 8th Amphibious Force in Mediterranean, also 11th Amphibious Force in United Kingdom; comdr. of a U.S. naval attack force during assaults on Gela, Salerno, Normandy and Okinawa. Decorated Distinguished Service Medal (Navy) Distinguished Service Medal (Army), Legion of Merit with Gold Star (United States), Companion of Order of Bath (Great Britain), Distinguished Service Order (Great Britain), Officer of the Legion of Honor (France), Order of Ouissam Alaoite (Morocco). Mem. Kappa Sigma, Phi Beta Kappa. Clubs: Army and Navy, Army-Navy Country (Washington); New York Yacht (N.Y. City); Racquet (Philadelphia). Home: Williamsburg, Va. Office: Navy Dept., Washington, D.C.

HALL, John L(oomer), lawyer; b. Willimantic, Conn., Jan. 23, 1872; s. John Manning and Julia White (Loomer) H.; grad. Williston Acad., Easthampton, Mass., 1890; A.B., Yale, 1894; LL.B., 1896; m. Dorothy Brinley Morgan, Jan. 26, 1910; children—Capt. John Manning, Capt. Brinley Morgan, Lt. Edward Tuck, Richard Loomer. Admitted to Mass. bar, 1898, and began practice at Boston; member Choate & Hall, 1899-1904, Choate, Hall & Stewart since 1904; dir. N.Y., N.H. & H.R.R., Merchants National Bank of Boston, Westinghouse Electric & Mfg. Co., The Connecticut Railway Co., Mass. Fire & Marine Ins. Co., Conn. Co., Am. Sugar Refining Co., United Shoe Co.; v.p. Boston Herald-Traveler Corp. Mem. Mass. Com. for Defense and Naval Intelligence, U.S., World War. Trustee Williston Acad., St. Mark's Sch., Boston Pub. Library (pres. bd.). Mem. Am. Acad. Arts and Sciences. Republican. Episcopalian. Clubs: Somerset, Union, Tavern, Essex County, Brookline Country, Knickerbocker, Century. Home: 285 Clarendon St. Office: 30 State St., Boston, Mass.

HALL, Josef Washington ("Upton Close"), author, lecturer, radio commentator; b. Kelso, Wash., Feb. 27, 1894; s. Joseph and Lina (Ganty) H.; student at Washington Missionary College; A.B., George Washington U., 1915; m. Nettie Lipkaman, 1915; children—Louis Lipkaman, Clarence Victor, Josef Washington III, Marvell; m. 4th, Julia Robinson, 1942; 1 son, Spencer Quintus Ultimus. Newspaper corr. in China, Japan and Siberia, 1917-22; investigating officer for U.S. Govt., 1916-19; adviser to Chinese students, chief of foreign affairs under Wu Pei-fu, 1922; explorer for Nat. Geog. Soc.; lyceum lecturer in U.S. since 1922; lecturer on Oriental life and literature, U. of Wash., 1922-26; comdr. ann. Am. Cultural Expdns. to Orient, 1926-35; traveled in India, Russia and Syria, 1927-31; Orient and Europe, 1932-35; Mexico, 1938; Nat. Broadcasting Co.'s expert on Pacific and Far East, 1941-44; radio commentator on NBC and MBS networks. Clubs: Peking; Town Hall, Nat. Arts, Explorers (New York). Author: In the Land of the Laughing Buddha, 1925; Outline History of China (with Dr. H. H. Gowen), 1926; The Revolt of Asia, 1927; Moonlady (novel), 1927; Eminent Asians, 1929; Challenge, 1934; Son of Mine (novel), 1936; Behind the Face of Japan, 1942; Ladder of History (Am. Youth Series; with Merle Burke), 1944. Contbr. to New York Times, Saturday Evening Post, Atlantic Monthly, Cosmopolitan, Readers Digest; broadcaster in Chinese; speaker Nat. Industrial Conf. Bd., N.Y. City, Town Meeting of Air, etc. Lecturer, Feakins Bureau, N.Y. Studio: 3052 Lake Hollywood Drive, Los Angeles 28, Calif. Office: Room 207 6777 Hollywood Blvd., Hollywood 28, Calif.

HALL, Leland, author; b. Malden, Mass., July 20, 1883; s. Osborn Boylston and Lydia Abbott (Lord) H.; A.B., Harvard, 1905; A.M., U. of Wis., 1912; unmarried. Teacher music, history, U. of Wis., 1910-12; lecturer Columbia, 1913-17; Harvard and Radcliffe, 1920-22; prof. music, Smith Coll., since 1930; editor Art of Music, 1914-17. With Am. Red Cross in France, 1918. Author: Sinister House, 1919; Timbuctoo, 1927; Salah and His American, 1934; They Seldom Speak, 1936; Listener's Music, 1937. Contbr. to various publs. Home: Northampton, Mass.

HALL, Lemuel C., newspaper pub.; b. Harwich, Mass., Dec. 13, 1874; s. Gershom and Sophie Louise (Parker) H.; ed. high sch., Harwich; m. Lettice M. G. Foster, Dec. 25, 1896 (died 1911); children—Clarence J., Lillian L. (Mrs. Ralph B. Cudworth). Editor and pub. Wareham (Mass.) Courier since 1904; clk. and dir. Courier-Independent Pub. Co., Cape Cod Cranberry Growers Assn. Mem. Mass. Ho. of Rep., 1927-28. Pres. Mass. Press Assn., 1921; N.E. Press Assn., 1928, Nat. Editorial Assn., 1929-30. Republican. Congist. Mason, Red Man. Clubs: Rotary, Community Associates. Home: 65 High St. Office: 173 Main St., Wareham, Mass.

HALL, Leonard Wood, congressman; b. Oyster Bay, N.Y., Oct. 2, 1900; s. Franklyn H. and Mary A. H.; LL.B., Georgetown Univ., 1920; m. Gladys Dowsey, May 10, 1934. Admitted to N.Y. bar, 1921 and began practice in N.Y. City; mem. N.Y. Assembly, 1927-28, 1934-38; sheriff Nassau County, N.Y., 1929-31; chmn. Rep. Com. Town of Oyster Bay; mem. 76th, 77th and 78th Congresses (1939-45), 1st N.Y. Dist. Mem. Nassau County Bar Assn. Republican. Episcopalian. Mason, Elk. Club: National Republican (New York). Home: 147 Antice St. Office: 96 South St., Oyster Bay, N.Y.*

HALL, Noel Frederick, diplomat; b. Cramlington, Eng., Dec. 23, 1902; s. Cecil Gallopine and Constance (Upcher) H.; M.A., Brasenose Coll., Oxford, 1925; A.M., Princeton U., 1927; m. Pearl Haward, Dec. 21, 1927. Lecturer polit. economy, University Coll., London, 1927-35, prof. polit. economy, 1935-38; dir. Nat. Inst. for Econ. and Social Research, London, 1938; with Ministry of Econ. Warfare, 1939-41, becoming joint dir., June 1940; E.E. and M.P. from England since Mar. 1941. Mem. or civil mem. many econ. and statistical professional assns. Club: Reform (London). Author: The Exchange Equalization Account. Address: British Embassy, Washington, D.C.*

HALL, Oakel Fowler, educator; b. Crawfordsville, Ind., Dec. 20, 1878; s. James Quincy and Amyann (Cox) H.; A.B., Wabash Coll., 1907, D.D., 1932; S.T.B., Harvard, 1910; m. Edna A. Barker, June 30, 1910; children—Harriet W., James Edward, Helen F., Ruth B. Taught rural sch., 1899-1902; prin. first twp. consolidated school in Ind., 1902-03; ordained Congl. ministry, 1910; pastor Winthrop Congl. Ch., Charlestown Dist., Boston, 1910-14; univ. pastor Purdue U., 1914-17; prof. sociology same univ. since 1917, also chmn. administrative com. of dept. of edn. of the university, 1934-37. Mem. West Lafayette Sch. Bd., 1934-41; mem. bd. of dirs. Indiana Conf. of Social Workers; founder and dir. Ind. Rural Leadership Sch.; pres. Ind. Rural Life Council since 1939; sec. Am. County Life Assn. since Jan. 1, 1942. Mem. exec. com. Ind. Hist. Assn., 1941. Lecturer in Dept. of Agri. Extension. Pres. Indiana's Town and City School Adminstrs. Assn., 1938-41. Army Y.M.C.A. sec., World War I. Mem. Kappa Delta Pi, Pi Gamma Mu, Alpha Chi Rho. Methodist. Mason, Kiwanian. Home: West Lafayette, Ind.

HALL, Oliver Leigh, editor, librarian; b. Rockland, Me., May 6, 1870; s. Oliver Gray and Sarah Frances (White) H.; student Coburn Classical Inst., Waterville, Me., 1887-89, Colby Coll., 1890-92; A.M., Colby Coll., 1914, U. of Me., 1927; m. Marie Agnes Bunker, June 3, 1896; children—Oliver Gray, Miriam Adelaide, Leonora Edith (Mrs. Herschel L. Good). Editor of Waterville (Me.) Sentinel, 1892-94; city editor of Rockland (Me.) Daily Star, 1895-97, editor, 1897-1900; city editor Bangor (Me.) Evening Commercial, 1905-11, editor, 1911-37 and since 1942; exec. sec. to Governor of Maine, 1937-38; state librarian, Me., 1938-41. Served as sr. lt. U.S.N.R., 1927-34. Member Bangor City Council, 1908-09, Bangor Bd. of Aldermen, 1910-11; chmn. Republican Com. of Hampden, 1928-38. Director of Port of Portland Authority, 1937-42. Editor Colby Alumnus (mag.), 1936-41. Trustee Hampden Acad. (pres. of bd.), Coburn Classical Inst., Good Samaritan Home. Past pres. of Me. Daily Newspaper Pubs. Assn., past pres. of Maine S.A.R.; mem. Reserve Officers Assn. of Bangor, Patrons of Husbandry (Hampden), Society of Mayflower Descendants, Zeta Psi. Republican. Mason. Clubs: Masonic, Hampden Community Assn. Author: The Man from East Corinth, biography of Arthur B. Gould, former U.S. Senator from Me., 1941. Home: Hampden, Me.

HALL, Peirson Mitchell, judge; b. Armour, S.D., July 31, 1894; s. Robert A. and Mary M. (Cripps) H.; U. of Southern Calif. Law School, 1912-16; m. Gertrude May Engel; children—Mary Ellen, Suzanne. Admitted to Calif. bar, 1916, and practiced law in Los Angeles until apptd. to bench, 1939; mem. City Council, Los Angeles, 1925-29; U.S. dist. atty., Southern Dist. of Calif., 1933-37; pvt. practice of law, 1937-39; judge Superior Court of Los Angeles County, 1939-42; judge U.S. Dist. Court for Southern Dist. of Calif. since 1942. Protestant. Mason. Home: West Los Angeles, Calif.

HALL, Percival, coll. pres.; b. Georgetown, D.C., Sept. 16, 1872; s. late Asaph and Chloe Angeline (Stickney) H.; A.B., Harvard, 1892; M.A., Gallaudet College, 1893, Columbian (now George Washington) Univ., 1898; Litt.D., George Washington Univ., 1914; L.H.D., Gallaudet College, 1935; m. Carolyn Clarke, June 12, 1895; m. 2d, Ethel Zoe Taylor, June 20, 1900; children (by second marriage)—Percival, Marion Ethel, Jonathan. Instr. School for the Deaf, Washington Heights, New York, 1893-95; instr. and prof. mathematics, 1895-1910, pres., 1910-45, pres. emeritus since 1945, Gallaudet College. Pres. bd. of dirs. Columbia Inst. for the Deaf. Pres. Conf. of Executives of Am. Schs. for Deaf. Unitarian. Mem. Delta Upsilon. Clubs: Harvard, Cosmos, Rotary, Palaver. Home: 1 Kendall Green N.E., Washington 2, D.C.

HALL, Ray Ovid, economist-statistician; b. Stephentown, N.Y., Aug. 9, 1891; son of Wyatt Emerson and Jennie (Shaw) Hall; ed. commercial coll. (Northampton, Mass.), U. of Lausanne (Switzerland); A.M., Columbia, 1914, Ph.D., 1922; m. Dorothy Murphy Whalen, Feb. 8, 1939; step-children—Dorothy Geraldine, Sally Ann; 1 son, Stephen Goodspeed. Instructor of commercial subjects, Robert College, Constantinople, Turkey, 1909-12; lecturer on economics and industrial history, Cooper Union Institute, New York City, 1912-14; director Peking (China) School of Commerce and Finance, 1914-17; instructor of accounting, Alexander Hamilton Institute, New York, 1917-19; regional economist on Near East, Dept. of State, Washington, D.C., 1919-21; sec. Economic Liaison Com. and prof. of foreign trade, American U., 1919-21; asst. chief Eastern European div., Bureau of Foreign and Domestic Commerce, Washington, D.C., 1921-22; commercial attaché, Athens and Constantinople, 1922-26; sr. economic analyst, U.S. Dept. of Commerce, Washington, D.C., 1926-31; free-lance writer and lecturer, 1931-33; chief statistician Indian branch Civilian Conservation Corps, later chief economist Indian Land Unit, National Resources Board, Washington, D.C., 1933-34; chief div. of internat. accounts, Nat. Industrial Conf. Bd., New York, 1934-36; dist. auditor of Civilian Conservation Corps, Indian reservations, Mont., 1936-38; statistical asst., Office of Indian Affairs, Washington, D.C., 1938-40; economist, monetary research div., U.S. Treasury Dept.; sr. economist Office of Price Adminstrn., 1942. Served with U.S. Army, 1918. Mem. Am. Econ. Assn., Am. Statis. Assn., Acad. of Polit. and Social Science. Author: Chapters and Documents on Chinese National Banking, 1920; International Transactions of the United States, 1936; Tabular Presentation, 1943; Science of International Payments, 1945; also many reports and surveys. Contbr. many articles to financial publs., etc. Address: 1763 Columbia Rd., Washington, D.C.

HALL, Robert Burnett, geography; b. Espanola, N.M., July 18, 1896; s. William and Grace Laura (Burnett) H.; A.B., U. of Mich., 1923, A.M., 1924, Ph.D., 1927; student U. of Chicago, summers 1923, 24; m. Pauline Augusta Fead, Aug. 31, 1922; children—Robert Burnett, Joyce Laughlin. Dir. geog. expdns. to Republic of Haiti, 1924, 25; dir. geog. field expdns. to Japan, 1928, 29, 31, 33, 35-36; asso. prof. geography, U. of Mich., 1935-38, prof. since 1938, also chmn. div. of social sciences; dir. Inst. of Far Eastern Studies, 1937-39. Served as intelligence officer during World War I. Lt. col., Army of U.S., and dir. Pacific Coast office, Office Strategic Services, 1942-43; col. A.U.S. in China and India, 1943-44. Awarded fellowship by Sci. Research Council, 1928-29, grant-in-aid for field work in Japanese Empire, 1931-35. Mem. council and board of dirs., Social Science Research Council, since 1941; mem. Ethnogeographic Board, Smithsonian Institution, 1942-44. Field research, all countries of Latin America, 1941-42. Member Assn. American Geographers (member editorial bd.), Pacific Geog. Soc., Am. Oriental Soc., Asiatic Soc. Japan, Inst. Pacific Relations, China

Inst., Research Club (U. of Mich.), Mich. Acad. Science, Phi Beta Kappa, Sigma Xi, Phi Kappa Phi, Chi Phi. Author: A Geography of Primary Production, 1932; The Hall Maps and Charts, 1936-37, Compiled Source Book in Geography of Primary Production (with K. C. McMurry), 1928. Contbr. on Far East topics to jours. Home: Barton Hills, Ann Arbor, Mich.

HALL, Robert King, prof. edn.; b. Kewanee, Ill., Mar. 13, 1912; s. Nelson and Nellie Jean (Hyer) H.; A.B., Lake Forest Coll., 1934; A.M., Harvard, 1935; A.M. in Education, Univ. of Chicago, 1936; A.M., Columbia University, 1944; Ph.D., Univ. of Mich., 1941; research, Buenos Aires, 1935; study in Mexico, summer, 1937; research in Brazil, 1940; m. Margaret Wheeler, June 22, 1938; children—Louise Wheeler, Margaret Jean, Marshall King. Master in math., Cranbrook Sch., 1936-41 (with leaves); lecturer, Inst. of Latin America Studies, 1939; prof. edn., U. of Chile, 1939-40; lecturer on Latin Am. edn., U. of Mich., summer, 1941; dir. of research and guidance, Milwaukee Country Day Schs., fall 1941; asst. dir. of Comm. on English Language Studies, Harvard, since 1941; with leaves to serve as inspector gen. de enseñanza in Instituto Cultural Argentino Norteamericano, Buenos Aires; on editorial staff War Department Dictionary of U.S. Army Terms; on staff of National Japanese American Student Relocation Council; made study of unassimilated German and Japanese national groups in Brazil. Lecturer with Redpath Bureau, 1941, A. H. Handley Management, 1942-43. Served with U.S. Naval Reserve, World War II, assistant educational dir. Naval Sch. of Mil. Govt., Princeton U., winter of 1944-45; now on active duty. Hon. mem. Associaçã Brasileira de Educação; corr. mem. Instituto Nacional de Estudos Pedagógicos. Mem. Kappa Sigma, Phi Eta Sigma, Sigma Tau Delta, Sigma Pi Sigma, Sigma Eta, Phi Delta Kappa, Phi Kappa Phi (hon.). Awarded Pres. scholarship, Lake Forest Coll., 1929-34; Harvard U. scholarship, 1935; Pan Am. Airways fellow to Argentina, 1939; Itamarati exchange fellow, 1940; U. of Mich. travel fellow to Brazil, 1940. Mem. Union Ch. (non-denominational). Co-editor: Report of Workshop of Latin Am. Studies, 1941. Author: Teaching of English, 1942; Federal Control of Secondary Education in the A.B.C. Republics, 1942; Basic English for South America, 1943; Ingles Basico para Brasil, 1943. Contbr. to educ. and Pan-Am. mags. Home: care C. A. Wheeler, Castine, Me.

HALL, Samuel Stickney Jr., ins. exec.; b. New York, N.Y., April 4, 1894; s. Samuel Stickney and Eleanor (Borst) H.; A.B., Harvard, 1915; student Harvard Law Sch., 1915-17; m. Charlotte Elizabeth Pudney, June 19, 1920; children—Charlotte Eleanor, William Pudney, Samuel Stickney, Janet. Accountant, 1918; asst. treas. Teachers Ins. and Annuity Assn. of America, New York, 1919, also investment officer Carnegie Foundation for the Advancement of Teaching, Carnegie Corp. of New York, Carnegie Inst. of Washington, Carnegie Endowment for Internat. Peace, 1921-40; pres. Home Trust Co., Hoboken, N.J., 1936; financial sec. New Eng. Mutual Life Ins. Co., 1940, financial v.p. since Feb. 1943; dir. Old Colony Trust Co., Am. Gen. Corp., Utility Equities Corp., Thatcher Furnace Co., Southwest Natural Gas Co. Served as officer candidate, U.S. Army, 1918. Trustee Mount Holyoke Coll., Diocesan Investment Trust, Mass. Mem. Kappa Sigma Club: Merchants (Boston, Mass.). Home: 124 South St., Needham, Mass. Address: 501 Boylston St., Boston, Mass.

HALL, Toxey, lawyer; b. Lauderdale County, Miss.; s. Dr. Wesley White and Julia (Wright) H.; student Miss. Coll., Clinton, 1902-04; LL.B., Millsaps Coll., Jackson, Miss., 1906; m. Pearl Watts, Oct. 25, 1911; 1 son, Toxey. Admitted to Miss. bar, 1906, and began practice at Columbia; mayor, city of Columbia, 1909-11; dist. atty., 15th Circuit Court Dist. of Miss., 1912-36; U.S. atty. for Southern Dist. of Miss., for term 1938-46. Democrat. Baptist. Mason (Shriner). Home: Columbia, Miss. Office: Jackson, Miss.

HALL, Walter Phelps, prof. history; b. Newburgh, N.Y., May 5, 1884; s. William Kittridge and Anna (Bond) H.; A.B., Yale, 1906; Ph.D., Columbia, 1912; m. Margaret Nixon, 1923; children—Walter Phelps, Michael Garibaldi. Began as instr. in history, Amherst, 1909; with Princeton since 1913, as instr., asst. prof. and asso. prof. history, 1913-28, prof. since 1928, Dodge prof. since 1933. In Am. Field Service, France, 1917. Alumni trustee Hotchkiss Sch., 1930-32. Mem. Phi Beta Kappa, Sigma, Alpha Epsilon. Episcopalian. Club: Princeton (New York). Author: British Radicalism (1791-1797), 1912; Empire to Commonwealth, 1928; Mr. Gladstone, 1931; (with R. G. Albion) A History of England and The British Empire, 1937; (with W. S. Davis) The Course of Europe Since Waterloo, 1941; World Wars and Revolution, 1943. Editor: (with E. A. Beller) Essays in Nineteenth Century Thought. Contbr. book reviews. Home: 12 Edgehill St., Princeton, N.J.

HALL, Wilbur Curtis, lawyer; b. Mountain Gap, Loudoun County, Va., Feb. 5, 1892; s. John W. and Annie E. (Holliday) H.; student Washington and Lee U., 1910-11, 1913-14; LL.B., Georgetown U., 1915; unmarried. Admitted to Va. bar, 1915, and practiced since at Leesburg. Chief petty officer U.S. N.R.F., July-Dec. 1918. Mem. Va. Ho. of Dels., 1918-35 (chmn. House Finance com.; chmn. Joint Dem. Caucus); mem. Jud. Council of Va., Comm. of Fisheries; Dem. elector 8th Congl. Dist., Va., 1924; Dem. elector, Va. at large, 1932; chmn. Va. Conservation Commn., 1935-39. Mem. Phi Beta Kappa, Pi Gamma Mu. Episcopalian. Mason (Shriner), Odd Fellow, Fraternal American. Clubs: Rotary (Leesburg); University (Washington). Home: Leesburg, Va.

HALL, William Edwin, lawyer, corp. official; b. St. Marys, Pa., Mar. 25, 1878; s. James Knox Polk (ex-congressman from Pa.) and Kate M. (Hyde) H.; grad. Haverford Sch., 1896, Lawrenceville Sch., 1897; Ph.B., Yale, 1900; LL.B., Harvard, 1903; hon. M.A., 1936; m. Marguerite Wood, April 5, 1904; children—Marguerite Brinckerhoff, Susan Archdeacon, Constance Clark. Admitted to N.Y. bar, 1904, and began practice in New York; mem. law firm Hall, Cunningham & Haywood; pres. Trojan Powder Co., The Duriron Co.; chm. bd., St. Marys Nat. Bank, St. Marys Trust Co.; vice-pres. Speer Carbon Co., International Graphite & Electrode Corp.; dir. Russell Snow Plow Co., General Reinsurance Corp., North Star Reinsurance Co., Am. Surety Co., Greenwich Trust Co.; mem. adv. com. Grand Central Br. of Chase Nat. Bank. Apptd. by Sec. of Labor Wilson nat. dir. U.S. Pub. Service Res., Apr. 1917, operating during war period under Dept. of Labor, for recruiting labor for war plants and moving labor to essential centers; also nat. dir. U.S. Boys' Working Res. and acting asst. dir. gen. U.S. Employment Service; sec. and mem. exec. com. Comm. for Relief in Belgium, 1914-15; pres. Boys' Clubs of America, Inc.; vice chmn. N.Y. City Commn. on Crime Prevention, 1928-33; trustee Children's Aid Soc. (New York). Pres. Nat. Inst. Social Science, 1937-42. Awarded medal by King Albert of Belgium for services to the Belgians; gold medal Catholic Youth Orgn. for services to boys of the nation; silver buffalo by Boy Scouts of America for "national service in welfare of boyhood"; Boys' Exposition gold medal, by Mayor LaGuardia, for services to boys in N.Y. City; gold medal by Nat. Inst. of Social Sciences, 1936, for "distinguished service to humanity." Mem. com. on welfare and housing, N.Y. World's Fair, 1939. Mem. Assn. Bar City of New York, Berzelius Society (Yale), Pilgrims of U.S., St. Georges Soc. of N.Y. Episcopalian; sr. warden Christ Church, Greenwich. Clubs: Downtown Assn., Union, Yale, Union League, Greenwich Field, Round Hill Country, Beach. Home: Old Church Rd., Greenwich, Conn. Office: 41 E. 42d St., New York, N.Y.

HALL, William Evens, army officer; b. McAlester, Okla., Oct. 22, 1907; s. Will L. and May (Schwab) H.; B.S., U.S. Mil. Acad., 1929; grad. Air Corps Primary Flying Sch., 1934, Air Corps Advanced Flying Sch., 1934, Air Corps Tactical Sch., 1939; m. Helena Callaway, June 18, 1932; children— William Spencer, Frank Aldin, William Evens, Helena Callaway. Commd. 2d lt., F.A., U.S. Army, June 13, 1929, and advanced through the grades to brig. general; with 78th Pursuit Squadron, Air Corps, Albrook Field, Canal Zone, 1934-36; asst. and operations officer, post adj., and asst. exec. officer, Bolling Field, D.C., 1936-41; spl. asst. to air inspector, Hdqrs. Army Air Forces, Washington, D.C., 1941, sec. of the Air Staff, 1942; dep. chief of the Air Staff Mar. 23, 1943-44; comd. 15th Air Force, Mediterranean Theater, Sept. 1944-May 1945; hdqrs. A.A.F., Washington, D.C., since May 1945. Home: 432 Argyle Drive, Alexandria, Va.

HALL, William Holland, dean engring.; b. Fayetteville, N.C., Nov. 29, 1884; s. Rev. John Hubbard and Ida (Holland) H.; student U.S. Naval Acad., 1904-06; A.B., Duke U., 1909, A.M., 1914; B.C.E., U. of Mich., 1915; M.S. in C.E., U. of Wis., 1927; m. Lillian Seay, Mar. 24, 1933. Teacher high sch., Wilson, N.C., 1909-13; asst. prof. engring., Duke U., 1915-20, prof., 1920-37, dir. Div. of Engring., 1937-39, dean Coll. of Engring. since 1939. Served as edn. sec., div. treas. and div. business sec., Y.M.C.A. (overseas), 1917-18. Mem. Am. Soc. Civil Engrs., Am. Water Works Assn., Soc. for Promotion Engring. Edn., N.C. Soc. Engrs., Phi Beta Kappa, Omicron Delta Kappa, Kappa Alpha. Democrat. Clubs: Rotary (Durham). Home: 922 Urban Av., Durham, N.C.

HALL, William Shafer, mathematician; b. Chester, Pa., June 27, 1861; s. Stephen Cloud and Mercie Emma (Baker) H.; C.E., Lafayette Coll., 1884 (Phi Beta Kappa Fraternity), M.E., 1885, M.S., 1887, LL.D. from the same college, 1934; Sc.D., Gettysburg Coll., 1922 (Tau Beta Pi); m. Rachel Estelle Kline, Aug. 11, 1891; children—Rachel Elizabeth, Margaret (dec.), Mary Estelle, William Arthur (dec.), Eleanor Bassett. Tutor in Eng. and graphics, 1884-88, adj. prof. mining engring. and graphics, 1890-98, prof., 1898-1912, prof. tech. mathematics, 1912-14, prof. mathematics and head dept., 1914-34, emeritus professor of mathematics since 1938, Lafayette College, also secretary of faculty. Fellow A.A.A.S.; mem. Math. Assn. of America, Am. Assn. Univ. Profs., Math. Assn. Middle States and Md., Pa. Soc. S.R. Republican. Presbyterian. Elder. Mason (Past Eminent Comdr. K.T.). Author: Mensuration, 1893; Descriptive Geometry, 1904; Differential and Integral Calculus, 1897; Mine Surveying, 1911. Address: 310 March St., Easton, Pa.

HALL, William Thomas, chemist; b. New Bedford, Mass., Aug. 4, 1874; s. Anthony D. and Mary E. (Soule) H.; S.B., Mass. Inst. Tech., 1895; studied U. of Göttingen, 1895-97; m. Agnes D. Allen, Apr. 17, 1901; children—Catharine S., Mary E., Margaret D., William A., Constance D. Asst. in chemistry, 1898-1900, instr., 1900-11, asst. prof., 1911-18, asso. prof., 1918-40, prof. emeritus since 1940, Mass. Inst. Technology; head of science department, Thayer Academy, South Braintree, Mass., 1942-43. Assistant editor Chemical Abstracts. Member American Chemical Soc., A.A.A.S., Sigma Alpha Epsilon. Congregationalist. Republican. Author: The Chemical and Metallographic Examination of Iron, Steel and Brass (with R. S. Williams), 1921; Textbook of Quantitative Analysis, 1930. Editor: Moore's History of Chemistry, 1931; Moore's Organic Chemistry, 1933. Translator from the German: (of F. P. Treadwell) Analytical Chemistry (2 vols.), 1903; (of H. Classen) Beet-sugar Manufacture (with G. W. Rolfe), 1906; (of E. Abderhalden) Text-book of Physiological Chemistry (with George Defren), 1908; (of H. and W. Biltz) Laboratory Methods of Inorganic Chemistry (with A. A. Blanchard), 1909; (of H. Biltz) Introduction to Experimental Inorganic Chemistry (with J. W. Phelan), 1909; (of Wilhelm Ostwald) Introduction to Chemistry (with R. S. Williams), 1910; (of W. Borchers) Metallurgy (with C. R. Hayward), 1910; (of A. Classen) Quantitative Chemical Analysis by Electrolysis, 1913; (of Bauer-Deiss) Sampling and Chemical Analysis of Iron and Steel (with R. S. Williams), 1915. Home: Snipatuit Road, Rochester, Mass.

HALL, William Webster, Jr., coll. pres.; b. Greenwich, Conn., July 31, 1903; s. William Webster and Emily (Parker) H.; A.B., Princeton U., 1925; B.D., Union Theol. Sem., New York, 1931; Ph.D., Yale, 1937; m. Lucy Clark Street, May 28, 1931; children—Ivan Parker, Mara. Instr. and dir., Social Hall, Robert Coll., Istanbul, Turkey, 1925-28; ordained to ministry Presbyn. Ch., 1937; dean, Am. Coll., Sofia, Bulgaria, 1931-34, 1937-39; pres. Coll. of Ida., Caldwell, since 1939. Asso. sec. World's Sunday School Assn., 1937. Republican. Address: College of Idaho, Caldwell, Ida.

HALL, Wilmer Lee, librarian; b. Ruther Glen, Va., July 20, 1885; s. Judson Bunyan and Sarah Jane (Jennings) H.; A.B., Randolph-Macon Coll., Ashland, Va., 1906; A.M., U. of Chicago, 1911; postgraduate student, same university, 1915-16; LL.D., Randolph-Macon College, 1942; m. Eugenia Eleanor Close, Oct. 30, 1920. Head cataloger Va. State Library, 1912-13, acting head dept. of archives and history, 1914, and of reference div., 1915; sub-librarian N.Y. State Library, Albany, 1916-20; asst. state librarian Va. State Library, 1920-34, state librarian since May 1, 1934. Ex-officio sec. State Bd. for Certification of Librarians. Mem. Am. Library Assn. (chmn. catalog sect. 1926-27), Va. Library Assn. (pres. 1936-37), Nat. Assn. State Libraries (pres. 1936-37), Bibliog. Soc. America, Va. Hist. Soc., Sons of Confederate Vets., Phi Beta Kappa. Democrat. Episcopalian. Author of various bulls., among them: Handbook of Virginia State Library, 1921; Bibliography of Taxation in Virginia since 1910, 1925; Check-List of Virginia State Publications (5 vols.), 1927-34; A Bibliography of Virginia, Part IV, 1932. Editor: Notes on Southside Virginia (by Walter A. Watson), 1928; Executive Journals of the Council of Colonial Virginia, Vol. 5, 1945. Contbr. to mags. Home: 206 S. Mulberry St. Address: Virginia State Library, Richmond, Va.

HALL, Wilton E., U.S. senator; b. Hall Twp., Anderson County, S.C., Mar 11, 1901; s. Thomas Dean and Sarah (Tucker) H.; ed. Starr High Sch., and Furman U.; m. Mary Elizabeth Lightsey, Feb. 1, 1925; children—Mary Elizabeth, Wilton E., Perry Dean, Sarah Emma. Publisher (founder) Anderson (S.C.) Independent (morning and Sunday) since 1924, Anderson Daily Mail (evening) since 1929; established radio station WAIM, 1935; apptd. U.S. senator, to fill vacancy caused by death of Ellison D. Smith, Nov. 1944. Recipient U. of Mo. Sch. of Journalism silver plaque (for greatest community service in U.S.), from Nat. Editorial Assn., 1941 and 1944. Chmn. Anderson County Dem. Conv., 1936; presidential elector, 1944. Chmn. Anderson County War Finance Com., S.C. chmn. Navy League. President S.C. Press Assn.; director Southern Newspaper Pubs. Assn., Sigma Delta Chi. Baptist. Elk, Lion (life hon. mem. Anderson). Club: Nat. Press (Washington). Home: Anderson, S.C.

HALL-QUEST, Alfred Lawrence, educator, author, editor; b. N.Y. City; s. Charles Alfred and Louise Marie (Lantz) H.; A.B., Augustana Coll., Ill., 1900; A.M., Princeton, 1902; grad. work, U. of Kan., 2 yrs., U. of Ill., 1 yr.; Ph.D., Columbia, 1923; m. Edna Olga Wilbourne, June 4, 1931. Prof. philosophy and edn., Westminster Coll., Fulton, Mo., 1911-13; asst. in edn., U. of Ill., 1913-14; asso. prof. edn., 1914-15, prof., 1915, U. of Va.; prof. secondary edn., U. of Cincinnati, and dir. Cincinnati High Schs., 1917-23; asso. in edn., Columbia, 1923; dir. univ. extension, U. of Pittsburgh, 1925; mem. staff Carnegie Corp., 1925-26; dir. Milwaukee U. Sch., 1926, 27; instr. Summer Sch., U. of Ill., 1914, U. of Va., 1915, 16, 17, U. of Tex., 1918, U. of Omaha, 1919, State Teachers' Coll., Colo., 1920-24, Teachers' Coll. (Columbia), 1924, U. of Wash., 1931, U. of Ore., 1931; prof. of edn., Div. of Gen. Edn., and lecturer

in Sch. of Edn. New York U. since 1932; prof. of edn., U. of Wash. summers, 1935-38, U. of Tex., 1939-42 and 44, 45. Mem. Soc. College Teachers of Edn., Soc. Scientific Study of Edn., Phi Delta Kappa, Kappa Delta Pi (editor The Educational Forum, and other publs. of the frat.). Mason. Clubs: Advertising, City (New York). Author: Chapter X, in The Modern High School, 1915; Supervised Study, 1916; The Textbook, How to Use and Judge It, 1917; Supervised Study in the Elementary School, 1924; Professional Education of Secondary School Teachers, 1925; The University Afield, 1926; It's Not Our Fault, 1929; History of Kappa Delta Pi, 1938; Library Guidance for Teachers (with Margaret K. Walraven), 1941. Editor: Series on Supervised Study since 1917. Contbr. on ednl. and philos. topics. Address: 311 E. 72d St., New York, N.Y.

HALLAERT, Charles (hä-lärt′), consul general of Belgium; b. Belgium, April 1, 1894; s. Charles and Marie (De Simpel) H.; student Univ. of Louvain, 1912-14, 1918-20; m. Marie-Thérèse Leclercq, May 9, 1926; 1 dau., Anne-Marie. Vice consul of Belgium in New York in 1921; chargé d'affaires of Belgium in Guatemala, 1925-34; consul of Belgium, N.Y. City, 1934-39; consul general of Belgium for the states of N.Y., N.J., R.I., Me., Vt., N.H., Conn., Mass., Pa., Del., Md., Va., W.Va., N.C., S.C., since 1939. Served in Belgian Army, World War I. Decorated Ordre de la Couronne; Ordre de Léopold II; Croix de Guerre; Croix de Feu; Médaille de la Victoire; Médaille Commémorative. Clubs: Rockefeller Centre, Manhattan, Hackensack Golf, New York Athletic (N.Y. City); Columbia Golf (Washington, D.C.). Home: 232 Knox Av., Grantwood, N.J. Office: Belgian Consulate General, 50 Rockefeller Plaza, New York 20, N.Y.*

HALLAM, Clement Benner (hăl-lŭm), editor; b. Wilmington, Del., Aug. 30, 1876; s. Charles and Mary Ann (Benner) H.; grad. Wilmington High Sch., 1893; hon. alumnus U. of Del.; unmarried. Began as a printer, 1894; reporter Wilmington Morning News, 1897-1907; city editor Wilmington Evening Journal, 1907-33; dir. and sec. Evening Journal Co., 1907-12; mng. editor Journal-Every Evening, 1933-36; exec. editor News-Journal papers since Dec. 1, 1936. Mem. Del. State Athletic Commn., 1930-36, chmn., 1933-36; mem. bd. govs. Municipal Golf and Tennis Assn., 1922-37, pres., 1927-37; v.p. Wilmington Park, Inc., 1941; mem. Am. Soc. Newspaper Editors, University Club of Delaware. Republican. Mason. Home: 804 W. 5th St. Office: Orange and Girard Sts., Wilmington, Del.

HALLAM, Oscar, lawyer; b. Town of Linden, Wis., Oct. 19, 1865; s. Joseph and Mary (Wood) H.; A.B., U. of Wis., 1887, LL.B., 1889; m. Edith L. Lott, July 27, 1892. Began practice at St. Paul, 1889; dist. judge, 2d Jud. Dist. of Minn., 1905-13; asso. justice Sup. Ct., Minn., Jan. 1913-23; candidate at primary election for U.S. Senate, 1924. Dean St. Paul Coll. of Law. Conglist. Mem. Am., Minn. State, and Ramsey County bar assns. Home: 2230 Fairmount Av. Office: Endicott Bldg., St. Paul, Minn.

HALLANAN, Walter Simms, oil official; b. Huntington, W.Va., Apr. 29, 1890; s. Thomas (M.D.) and Martha (Blake) H.; grad. Morris-Harvey Coll., Barboursville, W.Va.; m. Mary Imogene Burns, 1911; children—Walter Simms, Elizabeth Virginia. Mng. editor Huntington Herald-Dispatch, 1908-13; sec. of Gov. H. D. Hatfield, 1913-17; state tax commr., W.Va., 1917-23; pres. Plymouth Oil Co. since 1923; pres. Big Lake Oil Co.; mem. bd. dirs. Republic Oil Refining Co., Reagan County Purchasing Co., Nat. Cylinder Gas Co., Ark. Fuel Oil Co., Big Lake Oil Co., Plymouth Oil Co. In charge publicity bureau, Republican State Com., W.Va., 1912; presidential elector (chmn., W.Va), 1920; mem. W.Va. State Senate, 1926; mem. Rep. Nat. Com., 1928-48, mem. exec. com., 1934-44, vice chmn., 1940-44. Became mem. exec. com. Nat. Tax Assn., 1921. Methodist. Elk. Clubs: Edgewood Country, Duquesne, Pittsburgh Athletic (Pittsburgh). Home: 1520 Kanawha Blvd. Office: Kanawha Valley Bldg., Charleston, W.Va.

HALLAUER, Carl S., business exec.; b. Rochester, N.Y., Jan. 5, 1894; s. Frank and Hattie Hallauer; ed. West High Sch., Rochester Bus. Inst., and Mechanics Inst. (now Rochester Inst. Tech.); m. Florence B. Hallauer, June 22, 1918; 1 dau., Nancy Bausch. Vice pres. Bausch & Lomb Optical Co., Rochester, N.Y.; pres. Bausch & Lomb Optical Co., Ltd., Can., Central Optical Co., Ltd., Montreal, Can.; vice pres. Associated Industries of New York State; dir. Lincoln Rochester Trust Co., Community Savings Bank, Fanny Farmer Candy Co., Rochester Transit Corp. Trustee Rochester Bus. Inst., Rochester Inst. Tech. Clubs: Rochester, Oak Hill Country, Genesee Valley Country (Rochester). Home: 201 Rutgers St. (7). Office: 635 St. Paul St., Rochester 2, N.Y.

HALLE, Louis Joseph, Jr. (hăl′lē), author; b. N.Y. City, Nov. 17, 1910; s. Louis Joseph and Rita (Sulzbacher) H.; ed. Lincoln School, N.Y. City, Harvard College (B.S., 1932), Harvard Graduate School, 1937-38; unmarried. With International Railways of Central America in Guatemala and El Salvador, 1934; with Longmans, Green & Co., publs., N.Y. City, 1935-36; returned to Guatemala to write; became interested in Mayan archæology and returned to Harvard to study. Private U.S. Army, 1941; with U.S. Dept. of State, 1941-43; commd. lt. (j.g.), U.S. Coast Guard Res., 1943; asst. diplomatic adviser, U.N.R.R.A., 1944; with U.S. Dept. of State since 1944. Awarded medal John Burroughs Assn., 1941, for book, "Birds Against Men." Clubs: Harvard, Explorers (N.Y. City); Cosmos (Washington). Author: Transcaribbean, 1936; Birds Against Men, 1938; River of Ruins, 1941. Contbr. to Saturday Review of Literature. Home: R.F.D. 1, New Canaan, Conn.

HALLE, Rita S., author; see Rita Halle Kleeman.

HALLECK, Charles A., congressman; b. De Motte, Ind., Aug. 22, 1900; s. Abraham and Lura I. (Luce) H.; A.B. cum laude, Indiana U., 1922, LL.B., 1924; m. Blanche A. White, June 15, 1927; children—Charles White, Patricia. Admitted to Ind. bar, 1924; engaged in practice at Rensselaer; pros. atty. 30th Jud. Circuit, 5 terms, 1924 to 1934; elected mem. 74th to 79th Congresses (1935-47), 2d Ind. Dist.; Chairman, Nat. Republican Congressional Committee. Served Inf., U.S. Army, World War. Mem. Am. Legion, Beta Theta Pi, Phi Beta Kappa, Phi Delta Phi, Order of the Coif. Republican. Methodist. Club: Columbia (Indianapolis). Home: Rensselaer, Ind.

HALLET, Richard Matthews (hăl-lĕt), author; b. Bath, Me., July 21, 1887; s. Andrews and Alice Harriet (Jackson) H.; A.B., Harvard, 1907, LL.B., 1910; m. Mary Louise Holton, Nov. 15, 1916; children—Nancy Louise, Richard Matthews, Jr. Shipped on British barque for Australia, 1912; worked there as stone-breaker, sheep shearer and boundary rider, fireman on British mail packet to London; timber cruiser in Canada, 1913; copper miner in Arizona, 1914, as line drillman with Old Dominion Copper Company; served as watch officer on U.S. Army cargo transport, Westland, carrying horses, World War I; now mem. editorial staff Gannett Publishing Company, war correspondent in Pacific Theatre, 1945. News commentator radio station WGAN since 1939. Trustee Maine Maritime Academy since 1940; dir. of Port of Portland, Me., 1944. Author: The Lady Aft, 1915; Trial by Fire, 1916; The Rolling World (autobiographical), 1938; Michael Beam, A Tale of the Illinois Frontier; (serials) The House of Craigenside, Ticklish Waters, The Canyon of the Fools, 1921; Foothold of Earth, 1944. Contrbr. Saturday Evening Post, etc., also to periodicals. Home: Boothday Harbor, Me.

HALLETT, George Hervey, mathematician; b. Manchester, Me., Dec. 30, 1870; s. James Hervey and Sarah Louise (Hawkes) H.; student Lehigh U., 1889-90; A.B., U. of Pa., 1893, A.M., 1894, Ph.D., 1896; m. Gertrude Amy Hawkes, Feb. 21, 1894; children—George H., Henry M., Mrs. Rebecca Richie, Margaret E., Winslow N. Instructor in mathematics, 1894-1904, asst. prof., 1904-09; prof. 1909-33, Thomas A. Scott professor of mathematics, 1933-41, emeritus prof. of mathematics since Jan. 1, 1942, Univ. of Pa.; prof. Math. Immaculata (Pa.) Coll. since 1944. Mem. Assn. Teachers of Mathematics of Middle States and Md., Pa. State Ednl. Assn. (ednl. council 1910-16), Am. Math. Soc., Pi Mu Epsilon, Sigma Xi, Phi Beta Kappa. Club: Meridian (Philadelphia). Author: (with Robert F. Anderson) Elementary Algebra, 1917. Home: West Chester, Pa.

HALLETT, George Hervey, Jr., civic sec.; b. Phila., Pa., May 24, 1895; s. George Hervey and Gertrude Amy (Hawkes) H.; A.B., Haverford (Pa.) Coll., 1915; A.M., Harvard, 1916; Ph.D., U. of Pa., 1918; m. Mary Spencer Lee, 1922 (divorced 1932); children—Arne Lee, Garth Lee, m. 2d, Ruth Dickinson Newton, 1932. Asst. sec. Proportional Representation League, 1919-26; exec. sec. since 1926; asso. sec. Nat. Municipal League since 1932; sec. Citizens Union of the City of N.Y., since 1934; instructor government, N.Y. Univ., Brooklyn, City (of N.Y.) and Hunter Colls., 1940-43; sec. Phila. City Charter Com., 1929-31, tech. adviser since 1931; exec. sec. Municipal Charter Com. of Pa., 1931-35; chmn. N.Y. State Com. of Nat. Municipal League, 1934-36, legislative rep. since 1936; sec. Civic Conf. of N.Y. City, 1934-35; campaign mgr. Proportional Representation Campaign Com. (which secured adoption of proportion representation in N.Y. City), 1936; chmn. Proportional Representation Joint Com., N.Y. City, 1937-38; sec. N.Y. State Com. for Home Rule on P. R. (to defeat proposed ban on P. R.), 1938; sec. Citizens' Non-Partisan Com. (of N.Y. City) since 1939. Formerly director proportional representation counts in Edmonton (Alberta), Hamilton and Cleveland, Ohio, and Yonkers, N.Y.; helped to supervise first proportional representation counts in Manhattan and Bronx, N.Y. City, Sacramento, Cincinnati; directed charter defense campaigns in Ashtabula, Ohio, and Boulder, Colo., assisted in Cleveland; assisted in campaigns for new charters in Phila., Pittsburgh, Minneapolis; assisted in proportional representation ednl. campaigns in Sacramento, Cleveland, Hamilton, O., N.Y. City; legislative work in Pa., Mich., N.Y.; mem. Governor's Com. to prepare for N.Y. Constl. Conv., 1937-38; prin. drafter of proportional representation provisions of N.Y. City charter adopted 1936, optional county govt. law adopted by N.Y. Legislature, 1937, and revision city home rule law of N.Y. State, 1939; draftsman and tech. adv. Glen Cove (N.Y.) City Charter Commn., 1942-43; drafted proportional representation, city manager charter amendment adopted by Long Beach, N.Y., 1943; research consultant N.Y. State Joint Legislative Com. to Recodify Multiple Dwelling Law, 1944, 45; dir. Citizens Housing Council of N.Y., since 1943; exec. com. Friends' Com. on Nat. Legislation since 1943; chmn. N.Y. Friends' Com. on Legislation, 1943-44; dir. and counselor summer camps. Mem. Governmental Research Assn., Nat. Assn. Civic Secs., Civic Execs. Conf. of N.Y. City, Phi Beta Kappa, Sigma Xi. Clubs: Harvard (L.I.); Jackson Heights Tennis. Author: Proportional Representation (with C. G. Hoag), 1926; Proportional Representation—The Key to Democracy, revised edit. 1940. Editor Proportional Representation Dept., Nat. Municipal Rev., since 1932; asst. editor and co-editor Proportional Representation Rev., 1919-31. Contbr. articles on govt. to publs. Home: 33-53 82d St., Jackson Heights, L.I., N.Y. Office: Citizens Union, 41 Park Row, New York 7, N.Y.

HALLGREN, Mauritz Alfred, editor; b. Chicago, Ill., June 18, 1899; s. Alfred Aaron and Maria Katherine (Carlson) H.; ed. pub. schs., Chicago, and U. of Chicago; m. Elisabeth Steele, Oct. 12, 1921; children—Katherine, Elisabeth Lynn. Began as reporter Chicago Daily News, 1920; telegraph editor South Bend (Ind.) Tribune, 1920-22; asst. news editor Cincinnati Times-Star, 1922; editor for Associated Press, at Chicago, 1922-25; state dept. corr., Washington, D.C., for Internat. News Service and United Press, 1926-28; European corr., Berlin, for United Press, 1928-30; asso. editor The Nation, New York, 1930-34; asso. editor Baltimore Sun, 1934-38. Served in U.S. Marine Corps, in France, June 1918-Sept. 1919. Author: Seeds of Revolt, 1933; The Gay Reformer, 1935; The Tragic Fallacy, 1937; All About Stamps, 1940; Landscape of Freedom, 1941. Contbr. to mags. Home: Taylor's Island, Md.

HALLIBURTON, Garland Garrison, clergyman; b. near Arkansas Post, Ark., Aug. 3, 1863; s. John Wesley and Juliette H.; student Southwestern Bapt. U., 1878-80; m. Georgie Hill, Aug. 9, 1880 (now dec.); children—Garland Noble, William Hugh, Lucile (Mrs. Henry Ehlbert), Elizabeth (Mrs. Sidney Shinn); m. 2d, Sally Furgerson, Aug. 2, 1922. Ordained ministry Cumberland Presbyterian Ch., 1910; pastor Fayetteville, Tenn., 1910-14, Lebanon, Tenn., 1914-16, West Point, Miss., 1916-20, East Lake, Birmingham, Ala., 1920-23, Grace Ch., Nashville, Tenn., 1923-27, Hopkinsville, Ky., 1927-30, Sturgis, Ky., 1930-31, Lakeland, Fla., 1931-35. Moderator Gen. Assembly Cumberland Presbyn. Ch., 1933; preached opening sermon at 103d meeting of Gen. Assembly, Memphis, Tenn., June 14, 1933. Democrat. Mason (K.T.), Kiwanian. Address. P.O. Box 155, Clifton, Tenn.

HALLIDAY, Ernest Milton, clergyman; b. Vienna Twp., Genesee County, Mich., July 26, 1878; s. James D. and Alcina (Colton) H.; A.B., U. of Mich., 1904; LL.B., 1906; A.M., Columbia, 1913; grad. Union Theol. Sem., 1917; D.D., Marietta Coll., 1924; m. Eleanor Armstrong, June 5, 1907; children—Dorothy (Mrs. Ralph F. Hefferline); Lois (Mrs. Lewis C. Clapp); Ernest Milton. Instr. pub. speaking, U. of Ill., 1906-07, asso., 1907-12; Columbia U. Extension, 1912-19, 1921-42; ordained Congl. ministry, 1913; pastor Ocean Av. Ch., Brooklyn, 1913-22; gen. sec. Singl. Ch. Extension Bds., 1922-37; sec. Bd. of Home Missions, and gen. sec. Extension Div., since 1937; pres. Home Missions Council, 1935-36; mem. Dept. of Nat. Religious Radio and of Com. on Religious Work in the Canal Zone of Fed. Council; mem. exec. com. Home Missions Council; pres. Union Theol. Sem. Alumni Council, 1942-44; trustee Am. and Foreign Christian Union. Mem. Phi Beta Kappa, Delta Sigma Rho, Phi Alpha Delta. Home: 2 Grace Court, Brooklyn 2, N.Y. Office: 287 4th Av., New York 10, N.Y.

HALLOCK, Frank Hudson, prof. Old Testament; b. N.Y. City, Aug. 15, 1877; s. Joseph Treadwell and Emma (Moore) H.; student Columbia; student Gen. Theol. Sem., 1905, S.T.D., 1919; S.T.B., Seabury Div. Sch., Faribault, Minn., 1913; LL.D., Nashotah House, 1940; m. Anne Walbridge Brown, Dec. 9, 1901; children—Elisabeth Walbridge (Mrs. Albert Daniel Klein), Richard Treadwell, Donald Hathaway. Deacon and priest P.E. Ch., 1906; pastor successively Marquette, Mich., Newark, N.J. and Schenectady, N.Y., until 1919; prof. dogmatic theology, Western Theol. Sem., Chicago, 1919-20; prof. O.T. and Semitic langs., Seabury Div. Sch., 1920-29, later Western Theological Seminary, now Nashotah (Wisconsin) House. Fellow Society Oriental Research, American Oriental Society, Society Biblical Literature. Republican. Author: Moral Theology (with F. J. Hall), 1924; The Gifts of the Holy Ghost, 1935; The Tell el-Amarna Tablets (with S. A. B. Mercer), 1939; also many articles, revs., etc.; editor rev. edit. Hall's Theological Outlines, 1933. Address: Nashotah House, Nashotah, Wis. Died Dec. 13, 1944.

HALLOCK, Gerard Benjamin Fleet, clergyman, author; b. Holliday's Cove, W.Va., Jan. 28, 1856; s. Homan Benjamin and Adelia (Farnsworth) H.; A.B., Princeton, 1882; grad. Princeton Theol. Sem., 1885; post-grad. work under Pres. McCosh, Princeton; hon. A.M., Princeton, 1901; D.D., Richmond (O.) Coll., 1896; m. Anna Catherine Cobb, May 8, 1888; children—Clarissa Cobb (dec.), Archibald Cobb, Marianna Cobb, and Adelia Cobb (twins). Ordained Presbyn. ministry, 1885; pastor Wheatland Ch., Scottsville, N.Y., 1885-89; one of pastors of the

Brick Church, Rochester, since Jan., 1890 (one of the largest in denomination in United States). Stated clerk, Presbytery of Rochester, 1901-43, now stated clerk emeritus; editor The Expositor 3 yrs.; commissioner General Assembly of Presbyterian Churches in U.S.A. 4 times; moderator of Synod of New York, 1929-30. Trustee Elmira College, 1918-41. Life member Am. Bible Soc. Republican. Tours in Europe, Egypt and Holy Land, 1902 and 1929. Mem. Sons of Vets. Author: Upward Steps, 1899; The Model Prayer, 1900; Sermon Seeds, 1900; God's Whispered Secrets, 1901; Beauty in God's Word, 1902; The Homiletic Year, 1903; Journeying in the Land Where Jesus Lived, 1903; Growing Toward God, 1904; Wedding Manual, 1904; The Teaching of Jesus Concerning the Christian Life, 1906; Christ in the Home, 1911. Also numerous booklets, tracts, etc., and many articles in religious and secular mags. and jours.; compiler and editor of One Hundred Best Sermons for Special Occasions, 1921; A Modern Cyclopedia of Illustrations for All Occasions, 1922; The Evangelistic Cyclopedia, 1923; One Hundred Choice Sermons for Children, 1924; Cyclopedia of Commencement Sermons and Baccalaureate Addresses, 1924; Cyclopedia of Pastoral Methods, 1924; Doran's Minister's Manual, 1926-45; Cyclopedia of Funeral Sermons and Sketches, 1926; Five Thousand Best Modern Illustrations, 1927; Three Hundred Five-Minute Sermons for Children, 1928; Holy Communion Cyclopedia, 1928. Co-Author: Behind the Big Hill (vol. children's sermons), 1930. Compiler and editor: Prayers for Special Days and Occasions, 1930; Fraternal Sermons and Addresses, 1931; Minister's Week-Day Manual, 1934; Best Modern Illustrations, 1935; 99 New Sermons for Children, 1937; Practical Use Cyclopedia of Sermon Suggestions, 1942. Made 6-month trip around World, 1933. Address: 10 Livingston Park, Rochester 8, N.Y.

HALLOCK, Henry Galloway Comingo, missionary; b. Holliday's Cove, Hancock County, W.Va., Mar. 31, 1870; s. Homan Benjamin and Adelia (Farnsworth) H.; bro. of Gerard B. F. H.; A.B., Princeton, 1893; grad. Princeton Theol. Sem., 1896; Ph.D., Richmond, O., Coll., 1896; unmarried. Ordained by Presbytery of Steubenville, O., Apr. 21, 1896, and apptd. missionary to China; became a self-supporting missionary, 1905. Prof. homiletics and dean of Theol. Sch. of U. of China, at Chenju, near Shanghai, 1925-27. Asstd. Chinese Tract Soc., Shanghai, with half time, 1906; actg. Nat. Christian Endeavor gen. sec. for China, 1907-08; hon. sec. Internat. Bible Reading Assn. for Empire of China, 1906-14; founder, now sec., treas., Nat. Tract. Soc. for China; founder and sec. Anti-Cigarette Soc. of China; sec. Met. Mission. Engaged in S.S. work for Chinese in Shanghai; pastor Endeavorers' Church, Shanghai. Now interned in Shanghai, China, by the Japanese. Author: The Chinese Almanac (40th year 1942); The Concordance of the Whole Bible (Chinese); Bible Dictionary (Chinese); Topical Text Book (Chinese); Pocket Concordance of Chinese Bible Revised Version; also many tracts, articles in religious and secular jours., and several hymns in Chinese, and many sermon booklets in English; The Endeavourers' Daily Manna, The Endeavourers' Daily Portion, The Endeavourers' Daily Devotions, Moments of Blessing for Endeavourers, Daily Strength for Daily Duties for Endeavourers. Home: 215 Missions Bldg. Address: 215 Missions Building, 169 Yuen Ming Yuen Road, Shanghai, China.

HALLOCK, Mary Elizabeth, pianist, see Mary Hallock Greenewalt.

HALLORAN, George Matthew (hăl'ō-răn), army officer; b. Fort Abraham Lincoln, N.D., Jan. 19, 1889; s. Capt. James and Mary (Keane) H.; student Pa. State Coll., 1908-10; grad. Chem. Warfare Service Sch., 1921, Army War Coll., 1926, Army Indsl. Coll., 1927; m. Loretta Boyd Hunter, Nov. 1, 1915; 1 son, James Paul Stacy. Commd. 2d lt., Inf., Oct. 7, 1911, and advanced through the grades to brig. gen., Oct. 27, 1942; prof. mil. science, U. of Wyo., 1936-40; asst. exec., 1st Mil. Area, Knoxville, 1940-41; acting chief of staff, 81st Div., July-Dec. 1941; comdg. officer, Camp Shelby, since Dec. 1941. Address: Camp Shelby, Miss.

HALLORAN, Paul James, naval officer; b. Norwood, Mass., June 26, 1896; B.S. cum laude, Dartmouth Coll., 1919; M.S., Thayer Sch. of Civil Engring., Hanover, N.H., 1920. Practiced civil engring. privately, 1920-21; commd. lt. (j.g.), U.S. Navy, 1921; served with engr. in chief, Republic of Haiti, 1926-29; public works officer (with additional duty under Island Govt.), Naval Sta., Tutuila, Samoa, 1937-39; on duty Norfolk Navy Yard, Portsmouth, Va., 1939-42; public works officer, Naval Operating Base, Newport, R.I., 1942-43; comdg. Seabees, Saipan and Tinian assaults, 1943; brigade comdr. Naval Constrn. Brigade, and staff island comdr., commodore, 1945; designated comdr. Naval Constrn. Forces to surrender by Japan. Decorated Victory, Army Engr. Res., Am. Defense Service and Asiatic-Pacific Area Campaign medals; Legion of Merit with Gold Star; Presidential Unit Citation (U.S.); Chevalier Order of Honor and Merit (Haiti). Inventor of water cement radio, weighing batcher, shaft aligning mechanism for ships propeller shafts. Home: 25 Pell St., Newport, R.I. Address: Bureau Yards and Docks, Navy Dept., Washington, D.C.

HALLOWELL, A(lfred) Irving, anthropologist; b. Philadelphia, Pa., Dec. 28, 1892; s. Edgar Lloyd and Dorothy (Edsall) H.; B.S., U. of Pa., 1914, A.M., 1920, Ph.D., 1924; m. Maude Frame, Oct. 17, 1942; 1 son (previous marriage, adopted), William Kern. Social work, Phila., 1914-22; instr. anthropology, U. of Pa., 1923-28, asst. prof., 1928-36, asso. prof., 1936-39, prof., 1939-44; prof. anthropology, Northwestern U., since 1944; lecturer Bryn Mawr Coll. and Columbia U., 1943-44. Guggenheim fellow, 1940-41. Mem. Am. Folk Lore Soc. (ex-pres.), Am. Anthropological Assn. (ex-sec.); vice pres. Am. Assn. for Advancement of Science; chairman section on anthropology, 1945; mem. Sigma Xi, Pi Gamma Mu. Clubs: Adventurers, Westerners (Chicago); University (Evanston). Author: Bear Ceremonialism in the Northern Hemisphere, 1926; The Role of Conjuring in Saulteaux Society, 1942. Editor monograph series, Am. Ethnol. Soc. Associate editor, American Anthropologist, since 1945. Contbr. to Am. Anthropologist, Am. Jour. Psychiatry, Jour. of Am. Folk Lore, Jour. Social Psychology, etc. Field work among Algonkian Indians in Canadian provinces of Que., Ont., Sask., and particularly among Ojibwa (Saulteaux) of Manitoba. Home: 2210 Sherman Av., Evanston, Ill.

HALLOWELL, Charlotte Rudyard (Charlotte Rudyard), editor, critic, writer; b. New York, N.Y., Nov. 14, 1883; d. William Clarence and Martha J. (des Jeroux-Wheeler) Rudyard; ed. prep. sch. dept. of Pratt Inst., Brooklyn; A.B., Vassar Coll., 1904; m. Apr. 11, 1916, Robert Hallowell. (divorced 1926; he died 1939). On editorial staff Brooklyn Daily Eagle, 1904-05; lit. editor Harper & Bros. pubs., 1907-10; asst. editor Harper's Mag., 1910-13; asso. editor on original staff The New Republic, 1914-16; editor and reader for various publishers, also dramatic and music critic under pseudonym. Contbr. of verse and lit. criticism to Harper's Magazine, Harper's Weekly, Independent, North Am. Review, Times Review of Books, Saturday Review of Literature, Nation, etc. Mem. Foreign Policy Assn., English-Speaking Union. Clubs: Cosmopolitan, Town Hall. Address: Cosmopolitan Club, 122 E. 66th St., New York, N.Y.

HALLOWELL, Norwood Penrose, banker; b. Medford, Mass., July 3, 1875; s. Norwood Penrose and Sarah Wharton (Haydock) H.; A.B., Harvard, 1897; m. Margaret I. Bowditch, Oct., 1901. Partner Lee, Higginson & Co. since 1905, exec. v.p. Lee, Higginson Corp., 1932-40, chmn. board of directors, 1940-42, pres. since 1942; dir. Gillette Safety Razor Co., Lee Higginson Corp. Ex-overseer Harvard; trustee Milton Acad., The Associates of Harvard Business Sch., Boston Symphony Orchestra, The Farm and Trades School. Mem. Academy Political Science. Clubs: Harvard, Tennis and Racquet, Downtown (Boston); Harvard, The Links, Down Town, River (New York). Home: 860 Park Av., New York, N.Y. Office: 40 Wall St., New York; and 50 Federal St., Boston, Mass.

HALPER, Albert, author; b. Chicago, Ill., Aug. 3, 1904; s. Isaac and Rebecca H.; student Northwestern University, evenings, 1924-26; married Pauline Friedman, 1942; 1 son, Thomas. Writer since 1929. Awarded Guggenheim fellowship for creative writing, 1934. Mem. Authors League of America. Author: Union Square, 1933; On the Shore, 1934; The Foundry, 1934; The Chute, 1937; Sons of the Fathers, 1940; The Little People, 1942; Only an Inch from Glory, 1943. Home: 43 Sidney Place, Brooklyn, N.Y. Contbr. to Harper's, Atlantic Monthly, etc. Address: Care Harper & Brothers, 49 E. 33d St., New York.

HALSEY, Elizabeth, univ. prof.; b. Oshkosh, Wis.; d. Rufus Henry and Emma Lavinia (Cole) Halsey; Bachelor Philosophy, Univ. of Chicago, 1911; A.M., Wellesley Coll., 1922; Ph.D., U. of Michigan, 1939. Teacher in public schs., Fort Atkinson, Wis., 1911-14; instr. health and physical edn., Wellesley Coll., 1916-22; dir. recreation, Near East Relief, Constantinople, Turkey, and Athens, Greece, 1922-24; prof. and head of dept. physical edn. for Women, U. of Iowa, since 1924. Chmn. program com. Recreation Commn. of Iowa City. Fellow Am. Assn. Health, Phys. Edn. and Recreation (mem. council and exec. com.); mem. League Women Voters (mem. bd. dirs., Iowa City League, 1943-45), Central Dist. Assn. Phys. Edn. (pres. 1938-39), Nat. Assn. Phys. Edn. for Coll. Women (pres. 1943-45). Club: University (Iowa City). Author: Development of Public Recreation in Metropolitan Chicago, 1940. Home: 829 Kirkwood, Iowa City, Ia.

HALSEY, Jesse (hôl'tsē), clergyman; b. Southhampton, L.I., New York, N.Y., May 3, 1882; s. Charles Henry and Melvina Dunreath (Terry) H.; educated Princeton Theological Seminary, 1906-08, Princeton University Grad. School, 1907-09; B.D., Union Theol. Sem., 1910; D.D., Wooster (O.) Coll., 1927; m. Helen Isham, Mar. 26, 1910; children—Charles Henry, Frederick Isham (dec.), Helen Augusta, Wilmun Haynes (dec.), Abigail Fithian. Ordained Presbyn. ministry, 1910; with Sir Wilfred T. Grenfell's Labrador Med. Mission, 1910-13; pastor Seventh Presbyn. Ch., Cincinnati, 1913-42; prof. practical theology, McCormick Theol. Sem., Chicago, since 1941. Lecturer Columbia Univ. Summer Sch., 1937. With Y.M.C.A. in Russia, 1917; Am. agt. and chaplain British Navy, Mourmansk, N. Russia, 1918. Trustee Western Coll. (Oxford, O.), Lane Theol. Sem. (Cincinnati); mem. Bd. of Pensions of Presbyn. Ch.; mem. Presbyterian Camp and Church Committee, 1941-45; visitor to VI Service Command for General Commission on Army and Navy Chaplains, 1944-45; director Bethesda Hospital (Cincinnati), Presbyn. Homes (Ohio Synod); pres. Cincinnati Council of Chs., 1938-39; vice-moderator 121st General Assembly, Presbyn. Ch., U.S.A.; moderator Synod of Ohio, 1940-41. Mem. Consumers League, Americanization Com., Associated Charities Bd., Cincinnatus Assn. (charter mem.). Clubs: Clerical, Lake Shore. Contbr. articles to religious and secular publs.; compiler of A Living Hope, 1932; Think on These Things, 1942. Home: 846 Chalmers Pl., Chicago, Ill.

HALSEY, Margaret Frances, author; b. Yonkers, N.Y., Feb. 13, 1910; d. Reinhold Henry Francis and Annie Shelton (Braithwaite) Halsey; B.S., Skidmore Coll., Saratoga Springs, N.Y., 1930; A.M., Teachers Coll., Columbia, 1936; m. Dr. Henry W. Simon, June 29, 1935 (divorced); m. 2d, Sgt. Milton Reid Stein, Mar. 22, 1944. Author: With Malice Toward Some, 1938; Som. Of My Best Friends Are Soldiers, 1944. Home: 244 E. 48th St., New York.

HALSEY, Milton Baldridge, army officer; b. Huntsville, Ala., March 6, 1894; s. Charles Henry and Elizabeth (Acklen) H.; student Univ. of Alabama, 1912-13; B.S., U.S. Mil. Acad., 1917; grad. Inf. Sch., 1924, Command and Gen. Staff Sch., 1933; m. Kathryne Harriet Crandall, July 22, 1926; children—Kathryn Harriet, Milton Baldridge. Commd. 2d lt., Inf., U.S. Army, April 20, 1917, and advanced through the grades to brig. gen. (temp.), May 24, 1942; served as lt. and capt. World War I; chief of staff, Inf. Div., Nov. 1941-May 1942; asst. div. comdr., Inf. Div., June 1942-Jan. 1944; comdr. 97th Div. from Jan. 1944, in Germany, Czechoslovakia and its redeployment in Pacific; chief of staff, Army Corps, occupation forces in Japan. Awarded Victory, Army Occupation of Germany, European Theater with 2 stars, Asiatic-Pacific medals; Order of White Lion (Czechoslovakia). Mem. Delta Kappa Epsilon. Episcopalian. Club: The University Union (Tacoma). Home: 21 Lindero Av., Long Beach 3, Calif.

HALSEY, William Frederick, naval officer; b. Elizabeth, N.J., Oct. 30, 1882; s. William Frederick and Anne Masters (Brewster) H.; student U. of Va., 1899-1900; B.S., U.S. Naval Acad., 1904; m. Fanny Cooke Grandy, Dec. 1, 1909; children—Margaret Bradford (Mrs. Preston Lea Spruance), William Frederick, III. Commd. ensign U.S. Navy, 1905, and advanced through the grades to rear adm., 1938; rank of vice adm., June 13, 1940; rank of adm., Nov. 18, 1942, comdg. U.S. Third Fleet in Pacific. Decorated Navy Cross, D.S.M., U.S. Navy, D.S.M., U.S. Army, Mexican Victory medal (U.S.); Al Merito-Primera Class (Chile), Order of Redeemer (Greece); Knight Comdr. British Empire (Great Britain). Mem. Delta Psi. Episcopalian. Clubs: Army and Navy, Chevy Chase (Washington, D.C.).

HALSTEAD, see also Halsted.

HALSTEAD, Albert, consul gen.; b. Cincinnati, Sept. 19, 1867; s. Murat and Mary (Banks) H.; A.B., Princeton U., 1889; m. Aline Wilcox, Dec. 8, 1896; children—Albert Halstead, Aline Halstead Amon, Margaret Halstead Mason. Col. and a.-d.-c. on staff of William McKinley, gov. Ohio, 4 yrs. Washington corr. Cincinnati Commercial Gazette, 1891-96; editor Springfield (Mass.) Union, 1896-99; Washington corr. Brooklyn Standard Union, Phila. Evening Telegraph, etc., 1900-06. Consul at Birmingham, Eng., 1906-Feb. 1915; consul gen. at Vienna, 1915-17; consul gen. at Stockholm, Sweden, Jan. 1918-May 1919; commercial adviser Am. Legation, Stockholm, June 1918-May 1919; consul gen. class 2, July 1918; U.S. commr. in Austria, at Vienna, 1919-20; consul gen., Montreal, P.Q., 1920-28; foreign service officer, class 1, July 1, 1924, consul gen., London, Eng., Oct. 1, 1928-Sept. 30, 1932, retired; now engaged in writing and in political study. Office: 15th Avenue Bank (New York 19, N.Y.)

HALSTEAD, Alexander Seaman, naval officer; b. Phila., Pa., Dec. 17, 1861; s. David and Janet (Gunn) H.; A.B., Central High Sch., Phila., 1879; grad. U.S. Naval Acad., 1883; grad. Naval War Coll., Newport, R.I., 1917; unmarried. Promoted asst. engr., July 1, 1885; passed asst. engr., Sept. 11, 1895; transferred to line as lt., Mar. 3, 1899; lt. comdr., Jan. 1, 1904; commander, July 1, 1908; capt., July 1, 1911; rear admiral (tem.), July 1, 1918; rear admiral (permanent), July 1, 1919. Served on Raleigh, Spanish-American War, participating in the Battle of Manila Bay, May 1, 1898, also capture of Corregidor Island, Manila Bay, capture of Grand Island, Subig Bay, and assault on Manila, Aug. 1898; on Chicago, 1904-06; insp. ordnance, San Francisco, Calif., 1906-09; comd. Vicksburg, 1909-10, Pensacola, 1910-11, comd. West Virginia, flagship 2d Div. Pacific Fleet, 1911-12; comd. California, flagship of Pacific Fleet, 1912-13, participating in operations of U.S. forces in connection with revolution in Nicaragua; supervisor New York Harbor, 1915; comdr. Utah, 1915-16, Naval War Coll., Newport, R.I., 1916-17; apptd. sr. mem. Bd. of Appraisal for Mcht. and Pvt. Vessels, N.Y. City, Apr. 2, 1917. Comdr. dist. of Brest, France, Oct. 1918-Jan. 1919; comdr. U.S. naval forces in France, hdqrs., Brest, Jan. 30, 1919; cooperated with U.S. Army in returning troops to U.S.; demobilized and returned to U.S. naval personnel and materiel of naval units ashore and afloat; duty completed, returned to U.S., Oct. 1919; comdt. Navy Yard, Portsmouth, N.H.,

Dec.-Oct. 1920; comdt. 12th Naval Dist., San Francisco, Oct. 1920 to June 1923; retired Nov. 13, 1923. Holder Dewey medal, and Spanish-Am. War and Nicaragua campaign badges; awarded D.S.M. by War Dept. and Navy Cross by Navy Dept. Comdr. Legion of Honor (French). Presbyn. Home: Pacific Union Club, San Francisco 6, Calif.

HALSTEAD, Kenneth Burt, lawyer; b. Brooklyn, N.Y., Nov. 1, 1880; s. Fred and Lily (Burt) H.; A.B., Columbia Coll., 1902; LL.B. Columbia Univ. Law Sch., 1904; m. Marjory Chappell, Feb. 26, 1912; children—Hester (Mrs. Eldredge C. Pier), Daniel Berrien, George Chappell, Robert Hunter. Admitted to New York bar, 1904, U.S. Supreme Court, 1917; mem. firm Addy & Halstead, Brooklyn, N.Y., 1904-06; law clerk, office of Cravath, Henderson & deGersdorff, New York City, 1906-10, engaged in independent practice, New York City, 1910-11; with law dept. U.S. Steel Corp. since 1911, asst. gen. solicitor, 1918-23, gen. solicitor since 1923. Trustee Adelphi Acad., Brooklyn, N.Y. Mem. Assn. of Bar of City of N.Y., N.Y. State Bar Assn., Maritime Law Assn. of U.S., Sons of Revolution in State of N.Y. Mason. Clubs: Columbia University, Down Town Association (N.Y. City). Home: 1 Lexington Av., New York 10. Office: 71 Broadway, New York 6, N.Y.

HALSTEAD, Laurence, army officer; b. Cincinnati, O., Oct. 21, 1875; s. Col. Benton and Rowena (Smith) H.; grad. U.S. Mil. Acad., 1899; honor grad. Army Sch. of the Line, 1910; grad. Army Staff Coll., 1911, Army War Coll., 1925; m. Anna Louise Maus, Feb. 10, 1903; children—Laurence, Mervin. Commd. 2d lt. inf., U.S. Army, Feb. 15, 1899; promoted through grades to brig. gen., Sept. 1, 1935. Served in 11th Inf., Puerto Rico, 1899-1900, in 13th Inf., Philippine Islands and San Francisco, 1901-04, in 6th Inf., 1905-13; chief of staff 84th Div., Camp Taylor, Ky., 1917; asst. chief of staff 1st Army, France, 1918-19; instr. Army Center of Arty. Studies, Trier, Germany, 1919; with War Dept. Gen. Staff, 1922-24; comdr. 27th Inf., 1926-28; chief of staff 7th Corps Area, Omaha, Neb., 1929-31; exec., Office of Chief of Inf., Dept. of War, Washington, D.C., 1931-34; comdr. 12th Inf., Ft. Howard, Md., 1934-35; comdr. Pacific Sector, Panama Canal, Nov. 9, 1935-38; retired, May 31, 1938. Awarded D.S.M. (U.S.). Club: Corinthian Yacht, Army and Navy. Home: 3311 Macomb St. N.W., Washington, D.C.

HALSTED, Thomas Henry, otologist; b. Listowel, Ontario, Canada, July 8, 1865; s. James Addison and Jane (Hacking) H.; Toronto U., 1883; M.D., Toronto Med. Sch., Toronto U., 1887; mem. Coll. Physicians and Surgeons, Ont., 1887; studied New York, Vienna, Heidelberg, Berlin, Budapest and London; m. Lola B. Bridgford, 1889 (died 1895); m. 2d, Charlotte C. Palmer, Oct. 7, 1897 (died 1932); m. 3d, Maida Lawrence Smyth, Sept. 30, 1933. In practice at Syracuse, since 1889; laryngologist and otologist, Syracuse Memorial and St. Joseph's hosps.; prof. laryngology and otology, Syracuse U., since 1899. Unitarian. Fellow Am. Coll. Surgeons, Am. Laryngol. Assn. (ex-pres.), Am. Otol. Soc., Am. Laryngol., Rhinol. and Otol. Soc., Am. Bronchoscopic Soc.; mem. A.M.A., N.Y. State Med. Soc. (ex-pres.), Onondaga County Med. Soc., Syracuse Acad. Medicine, Nu Sigma Nu, Alpha Omega Alpha. Mason. Home: Engelwood, N.J. Office: 475 Fifth Av., New York, N.Y.

HALTER, Helen (Isabelle), see Long, Helen Halter.

HALVORSON, Henry George Homer, librarian; b. Clifton, Ariz., Apr. 7, 1908; s. Olaf and Dorothea Sophie (Pettersen) H.; A.B., Whittier Coll., 1930; certificate in librarianship, U. of Calif., 1931, M.A., 1934; A.M., Harvard U., 1936, Ph.D. in English, 1937; m. Cora Maude Robbins, June 21, 1930; children—Karen Elisabeth, James Olaf. Asst. librarian, Whittier Coll., 1931-33; instr. English, Coll. of William and Mary, 1937-38; reference asst., Harvard Coll. Library, 1938-41; taught bibliography and reference materials, summer session, U. of Calif. in Los Angeles, 1941; asso. univ. librarian, U. of Ill., 1941-43; librarian, Johns Hopkins U., since 1943. Traveled in Europe, 1923-24. Dexter traveling fellowship, Harvard, summer 1937. Mem. Am. Library Assn., Calif. Library Assn., Ill. Library Assn., Special Libraries Assn., Modern Lang. Assn., Johns Hopkins Club, Tudor and Stuart Club, Bibliog. Soc. of America, English Place-Name Soc., Norwegian Am. Hist. Assn. Contbr. (section), "The Reference Function in the University and Research Library" in the Reference Function of the Library, 1943. Address: The Johns Hopkins Univ. Library, Baltimore 18, Md.

HAM, Arthur Harold, vice-pres. Provident Loan Society of N.Y.; b. Livermore Falls, Maine, July 2, 1882; s. Joseph Gardiner and Mary Emma (Chandler) H.; ed. pub. schs.; A.B., Bowdoin College, 1908; fellow, Bur. Social Research, N.Y. Sch. of Philanthropy, Columbia U., 1908-09; m. Gertrude Christopher, May 31, 1910. Dir. Div. of Remedial Loans, Russell Sage Foundation, New York, 1909-18; vice-pres. Provident Loan Soc. of N.Y. since 1918. Dir. Life Extension Inst. Trustee and treas. Russell Sage Foundation. During the World War, was dir. War Savings Societies in New York, and served in War Savings Div. of Treas. Dept. at Washington. Mem. Phi Beta Kappa. Clubs: Union League (New York); Scarsdale Golf, Blind Brook, Cruising of America. Author: Chattel Loan Business, 1909; Credit Union Primer, 1914; also miscellaneous pamphlets and articles on remedial loan movement. Home: 46 Fenimore Rd., Scarsdale, N.Y. Office: 346 Fourth Av., New York, N.Y.

HAM, Marion Franklin, clergyman; b. Harveysburg, O., Feb. 18, 1867; s. George Wilson and Marcia Emily (Haynes) H.; ed. pub. schs.; D.D., Meadville Theol. Sch., Chicago, 1942; m. Mary Louise Jenkins, Jan. 27, 1902; children—Robert E., Marcia L. Rightmire. Newspaper reporter, Chattanooga, Tenn., 1891-92; clk. in Chattanooga banks, 1892-97; ordained Unitarian ministry, 1898; minister All Souls Ch., Chattanooga, 1898-1904; First Unitarian Ch., Dallas, Tex., 1904-09; Unitarian Ch., Reading, Mass., 1909-34 (now emeritus), Waverly Unitarian Ch., Belmont, Mass., 1934-42; now emeritus. Hon. chaplain Reading Masonic Lodge, chaplain Belmont Masonic Lodge. Mem. Hymn Soc. America, Unitarian Ministerial Union, Cambridge Assn. of Ministers. Author: The Golden Shuttle (verse), 1910; The Kinchin Stories (negro dialect for pub. readings), 1914; hymns for Unitarian Hymnal, 1914 and 1937; I Hear Thy Voice (song for ch. choirs), 1915; Songs of the Spirit (religious verse), 1932; Songs of Faith and Hope (collected hymns), 1940; The King of Love (song for ch. choirs), 1941; Christmas Bells (song for ch. choirs), 1941; O Mother-heart (song for Mother's Day), 1941. His hymns are in use in all standard Am. hymnals; 9 are included in new Unitarian hymnal, Hymns of the Spirit; wrote prize hymns, 1933 and 1937. Now working on a group of songs for young people. Reader of own stories; contbr. to mags. and newspapers. Home: 10 Whitcomb St., Belmont, Mass.

HAM, Roscoe James, coll. prof.; b. Peabody, Mass., Apr. 3, 1875; s. James Nelson and Florence Angella (Billings) H.; A.B., Harvard, 1896; Harvard and University of Berlin, 1897-99; A.M., Bowdoin, 1907, L.H.D., 1944; m. Mary Cowell, September 5, 1901; 1 son, Edward Billings. Instructor, Cascadilla School, Ithaca, New York, 1899-1901; instructor modern langs., 1901-03, assistant prof., 1903-06, prof., 1906-07, Bowdoin; prof. Romance langs., Trinity Coll., Conn., 1907-09; prof. German, Bowdoin, July 1, 1909-June 1945; prof. emeritus since June 1945. Mem. Modern Lang. Assn. Author: Brief German Grammar (with A. N. Leonard), 1909; Quiz Questions on German Grammar, 1911; Einleitung in die Deutsche Sprache, 1915. Spl. asst. to Am. ambassador at Petrograd, engaged in war relief work, June 1916-Jan. 1917. Address: Brunswick, Me.

HAM, Roswell Gray, coll. pres.; b. Lemoore, Calif., Mar. 11, 1891; s. Israel Hayes and Josephine (Marenda) H.; B.L., U. of Calif., 1914; Ph.D., Yale, 1925; LL.D., Amherst Coll., 1936, Mills Coll., 1937; m. Helen Cornelius, June 16, 1917 (died 1933); children—Roswell Gray, Jr., Cornelius Kimball; m. 2d, Hilda Sargent, Apr. 4, 1936; one son, David Sargent. Instr., U. of Washington, 1915-16, U. of Calif., 1916-17; asso. prof. of English, Yale, 1920-36; pres. Mt. Holyoke Coll. since 1937; research scholar in 17th and 18th century English lit. Served as capt., U.S.M.C., 1917-19. Asso. fellow of Jonathan Edwards Coll., Yale. Dir. Holyoke Hosp.; mem. Modern Lang. Assn. of America; mem. Psi Upsilon (exec. council). Republican. Episcopalian. Club: Elizabethan (Yale). Author: Otway and Lee—biography from a Baroque Age, 1931. Contbr. on English lit. Home: South Hadley, Mass.

HAM, William Felton, public utilities; b. Lewiston, Me., Mar. 15, 1870; s. John Stockbridge Patten and Abigail Lincoln (Stetson) H.; student Bates Coll., Lewiston, 1891; m. Suzanne Mulford, Oct. 10, 1899. Entered pub. utility business, 1895; chmn. bd. Potomac Electric Power Co. Mem. Soc. Mayflower Descendants, S.R. Clubs: Metropolitan, Chevy Chase; Blue Ridge Rod and Gun (Virginia); Alfalfa, Bay Head Yacht, Old Guard Soc. (Palm Beach, Fla.). Home: 2621 Woodley Pl., Washington, D.C.; (summer) Bay Head, N.J.; and Turner, Me. Office: 10th and E Sts. N.W., Washington, D.C.

HAM, William Ross, physicist; b. Lewiston, Me., Feb. 10, 1879; s. John Lowell and Emily (Ford) H.; B.A., Bates Coll., Lewiston, Me., 1901; Ph.D., U. of Chicago, 1909; m. J. Elizabeth Dunmore, July 1908; children—Priscilla, John L. and Frank (twins), Nelson. Prof. physics, Pa. State Coll., 1909-44, also head of dept. Capt. Ordnance Dept., U.S. Army, June 1917-June 1919; lt. col., O.R.C., since 1939. Mem. Am. Phys. Soc., Phi Beta Kappa, Sigma Xi, Phi Kappa Phi, Alpha Tau Omega. Wrote papers on polarization of Röntgen rays, depth of complete scattering of kathode rays, absorption in the ultra violet, relation between vapor tension and temperature, design of stereobinoculars (patents), reflection of electrons, energy of high velocity electrons, variation of photoelectric effect with temperature, equations of thermionic emission, diffusion of gases through metals. Club: Cosmos. Home: Dixfield, Maine.

HAMAKER, John Irvin, biologist; b. Elizabethtown, Pa., Nov. 29, 1869; s. Jacob and Martha (Gish) H.; A.B., U. of Kan., 1893; A.B., Harvard U., 1894, A.M., 1895, Ph.D., 1897; studied U. of Berlin, 1910-11; m. Ray Parker, Aug. 12, 1914; children—Madeline, Marjorie Love, Templin (dec.), Richard Franklin. Professor biology, Trinity Coll., Durham, N.C., 1897-1904; prof. biology, Randolph-Macon Woman's Coll., since 1904. Methodist. Fellow A.A.A.S.; mem. Am. Soc. Zoölogists, Pa. German Soc. Author: A Compend of the Principles of Biology, 1905; The Principles of Biology, 1913; The Elements of Biology, 1929; Matthias Gish of White Oak—The History of an American Family, 1940. Home: 16 N. Princeton St., Lynchburg, Va.

HAMBIDGE, Gove (hăm'bĭj), govt. official; b. Kansas City, Mo., Nov. 17, 1890; s. Jay and Cordella Selina (deLorme) H.; A.B., Columbia U., 1913; m. Dorothy Cooke, Aug. 10, 1917; children—Gove, Deborah. Began as writer, 1913; asst. dist. supervisor Charity Orgn. Soc. of N.Y., 1914-15; spl. agent Carnegie Hero Fund Commn., 1915-16; spl. investigator N.Y. City Fire Dept., 1916-18; asst. editor Robert M. McBride & Co., 1919; managing editor World Tomorrow, 1919-22; asst. editor Cosmopolitan Mag., 1922-27; free-lance writer, 1925-35; sr. information specialist, Agrl. Adjustment Adminstrn., U.S. Dept. of Agr., 1935; prin. research writer and editor Yearbook of Agr., Office of Information, U.S. Dept. of Agr., 1936-42; coordinator, Agrl. Research Adminstrn., since 1942. Mem. U.S. delegation, United Nations Conf. on Food and Agriculture, 1943. Served as private, later sergt. and 2d lt., Q.M.C., U.S. Army, 1917-18. Awarded Pulitzer scholarship, 1909-13, Carnegie Foundation grant, 1939. Club: Cosmos (Washington). Author: Time to Live, 1933; Your Meals and Your Money, 1934; Enchanted Acre, 1935; Six Rooms Make a World, 1938; New Aims in Education, 1940; Prime of Life, 1941. Home: 64 St. Paul St., Kensington, Md. Office: Dept. of Agr., Washington, D.C.

HAMBLEN, Archelaus L., army officer; born Me., July 25, 1894; B.S., U. of Me., 1916; grad. Inf. Sch., Advanced Course, 1928, Command and Gen. Staff Sch., 1934, Army War Coll., 1937. Commd. 2d lt., Inf., Nov. 1916, and advanced through the grades to brig. gen., Dec. 1942; served on Gen. Staff, 1940-41. Address: A.P.O. 887, care Postmaster, New York, N.Y.*

HAMBRECHT, George Philip (hăm'brĕkt); Feb. 1, 1871-Dec. 23, 1943. See Vol. 23 (1944-45).

HAMBRO, C(arl) J(oachim), (hăm'brō), pres. Norwegian Parliament; b. Bergen, Norway, Jan. 3, 1885; s. Edvard Isak and Nico (Harbitz) H.; student Hambro Sch., Bergen, 1890-1902; Ph.B., U. of Oslo, 1903, M.A., 1907; hon. LL.D., U. of North Dakota, 1938, U. of Saskatchewan, 1943, Rutgers U., 1943, Albright Coll., Pa., 1943; m. Gudrun Grieg, July 4, 1910; children—Edvard Isak and Cato Vilhelm Grieg (twins), Carl Joachim, Johan Randulf Bull, Anna Evelyn (wife of Per Johannes Hedenius). Began as journalist, Morgenbladet, Oslo, 1905; teacher, Business Sch. of Oslo, 1907, Vestheim Sch., 1908-12; editor in chief, Morgenbladet, 1913-21, lit. editor since 1921, chmn. bd. dirs. since 1921; sec. gen., All Norse League and editor of its monthly mag., 1910-14, vice-pres., 1914-23, pres. since 1923; mng. editor, Le Nord, quarterly, since 1938; pres. Associated Press of Norway since 1920. Mem. School Bd., Oslo, 1913-21, chmn., 1921-23. Pres. Academic Football League, 1903-04; vice-pres. Norwegian Football Assn., 1904, pres. Conservatives Students Union, 1908, pres. Students Union, 1908-09, 1911. Mem. Norwegian Parliament since 1918; chmn. Foreign Affairs com. since 1924; pres. of Parliament since 1926. Chmn. Conservative Party, 1926-36. Rep. Norway on League of Nations since 1926; mem. for Norway on Council of the League and Governing Body of Internat. Labor Orgns.; chmn. Contributions Com. of League since 1935; chmn. Elections Com. since 1937; chmn. supervisory Com. since 1937; pres. Assembly of League since 1939. Dir. Blindern Coll., Oslo; dir. Inst. for Comparative Cultural Relations, Oslo; mem. Nobel Peace Prize Com.; pres. Norway-America Foundation. Decorated Grand Cross of Royal Order of St. Olav (Norway); Grand Cross Order of White Rose (Finland). Hon. mem. Norwegian Students Assn., Thulanian Club of U. of Minn. Author: I Saw It Happen in Norway, 1940; How to Win the Peace, 1942; also about 20 books published in Norwegian. Came to U.S., July 1940. Address: 47 E. 88th St., New York, N.Y.*

HAMBRO, Charles Jocelyn (hăm'brō), banker; b. London, Eng., Mar. 10, 1897; s. Sir Charles Eric and Sybil Martin (Smith) H.; ed. Eton Coll. and Sandhurst Royal Mil. Acad.; m. Pamela Cobbold (died 1932); children—Cynthia, Diana, Pamela, Charles Alexander; m. 2d, Dorothy Helen Mackay, Apr. 16, 1936; 1 dau., Sally. Dep. chmn. and mng. dir. Hambros Bank, Ltd.; dir. Bank of England, Great Western Railway, Union Corp., Ltd.; chmn. Bay Hall Trust, Ltd. Served as lt., Coldstream Guards, 1916-19; col., Gen. Staff, 1940-44, retired, 1944. Deputy lt., City of London. Decorated Knight British Empire, Military Cross, Order of Dannebrog, Knight of St. Olaf. Clubs: White's, Turf, Guards (London). Home: Dixton Manor, Gotherington, Gloucestershire, Eng. Office: 41 Bishopsgate, London, Eng.*

HAMBURGER, Louis Philip, physician; b. Baltimore, Md., Sept. 18, 1873; s. Philip and Rachel (Bernei) H.; student Md. Coll. of Pharmacy, 1888-89; A.B., Johns Hopkins, 1893, M.D., 1897; grad. student U. of Berlin, 1898-99; m. Freda Rose Hamburger, Sept. 20, 1903; children—Louis Philip (captain U.S. Army Medical Corps), Frederic. Began as physician, 1899; assistant professor of medicine, Johns Hopkins Med. Sch.; consultant Baltimore City

Health Dept. since 1937; attending physician Johns Hopkins Hosp., Union Memorial Hosp., Sinai Hosp., Hosp. for Women of Md., Church Home and Infirmary, Bon Secours, West Baltimore Gen. Hosp. Mem. Med. Milk Commn.; mem. com. of revision of U.S. Pharmacopœia for Edition X, 1926. Mem. bd. dirs. Baltimore Chapter Am. Red Cross, 1939-44. Fellow Am. Coll. Physicians; mem. A.M.A., Southern Med. Soc., Baltimore City Med. Soc. (pres. 1931-32), Johns Hopkins Med. Soc. (pres. 1934-35), Md. Med. and Chirurg. Faculty (chmn. interprofessional relations com. since 1940), Am. Assn. Univ. Profs., A.A.A.S., Phi Beta Kappa. Democrat. Clubs: Johns Hopkins (Baltimore), University, Pithotomy. Contbr. to The Practitioners Library, 1937; contbr. on internal medicine to jours. Home: 1207 Eutaw Place, Baltimore, Md.

HAMEL, Charles Dennis, lawyer; b. Minneapolis, Minn., Nov. 25, 1881; s. Joseph Lewis and Mary T. (Greenagle) H.; B.A., U. of N.D., 1903; student law dept. same; LL.B., Nat. Univ. Law Sch., 1907; m. Margaret Baptie, Jan. 31, 1914 (died June 2, 1932); m. 2d, Ethel Fay Scott, Dec. 26, 1935; 1 son, Charles Scott. Private secretary to U.S. Senator H. C. Hansbrough, 1906-09; admitted to Idaho bar, 1909; legal work for Dept. of Interior, 1909-14; spl. asst. to atty. gen. of U.S., trial of cases in Calif. and Wyo., 1915-22; legal work in Bur. of Internal Revenue, 1922-24 (chmn. com. on appeals and review, 1923-24); organizer and chmn. U.S. Bd. of Tax Appeals, now named Tax Court the United States, July 1924-Apr. 1925; mem. Hamel, Park & Saunders, formerly counsel to Joint Congl. Com. on Internal Revenue Taxation; formerly member compensation board, Board of Economic Warfare. Fellow Am. Geog. Soc.; mem. Am. Bar Assn., D.C. Bar Assn., Calif. State Bar Assn., Am. Acad. Polit. and Social Science, Acad. of Polit. Science, Sigma Chi, Sigma Nu Phi, Delta Sigma Rho, Pi Gamma Mu fraternities. Republican. Mason (32°). Clubs: Metropolitan, University, Chevy Chase, National Press (Washington); Fairfax Hunt (Fairfax County, Va.); Bohemian (San Francisco); Lawyers (New York). Author of Practice and Evidence—United States Board of Tax Appeals; Practice and Evidence Before the Tax Court of the United States. Contbr. to mags. articles on taxation. Home: Meadowbrook, McLean, Va. Office: Shoreham Bldg., Washington, D.C.

HAMELE, Ottamar (hăm'ĕl-ē), lawyer; b. East Otto, Cattaraugus County, N.Y., Apr. 19, 1878; s. John and Elizabeth (Schindler) H.; grad. Griffith Inst., Springville, N.Y., 1900; m. Martha A. Zimmerman, June 27, 1904 (died Sept. 6, 1936). Was successively harness maker, farmer, printer and pub. weekly paper, at East Otto, N.Y., until 1899; admitted to N.Y. bar, 1903, and practiced at Springville; moved to Pawhuska, Okla., 1912; asst. pros. atty., Osage County, Okla., 1913-14; chief counsel U.S. Reclamation Service, 1920-24; counsel for U.S. before Colorado River Commn., Pecos River Commission, Rio Grande Commn.; with chief counsel, Bur. Internal Revenue since 1926. Mem. Am. Bar Assn. Unitarian. Mason. Author: Federal Reclamation Laws Annotated. Contbr. to nat. mags. Home: 3504 36th St. N.W. Office: Internal Revenue Bldg., Washington, D.C.

HAMER, Edward Everett (hăm'ĕr), physician; b. Pike County (P.O. Given), O., Feb. 2, 1877; s. John and Mary Ann (Wood) H.; ed. Southern Ohio Sch. of Pedagogy, 1892-93; Mills Training School (for Nurses), New York, 1898-1900; M.D., Ky. Sch. of Medicine, Louisville, 1906; m. Margie Winterhoff, Apr. 7, 1911 (divorced 1926); children—Edward Everett (dec.), Dorothy Louise; m. 2d, Lucile A. Muldoon, Oct. 17, 1920. Engaged in nursing, 1900-06, began med. practice in Pittsburgh, Pa., 1906; surgeon for Am. Locomotive Works, 1912-17; moved to Carson City, 1919; state med. officer of Nev. since 1927. Enlisted in U.S. Army, October 1, 1917, serving with A.E.F.; hon. disch. Apr. 3, 1919. Mem. Nev. State Med. Assn. (pres. 1934-35). Episcopalian. Mason (32°, K.T., Shriner); mem. K.P., Eagles. Home: 314 N. Nevada St. Address: State House, Carson City, Nev.*

HAMER, Philip May, historian; b. Marion, S.C., Nov. 7, 1891; s. Philip Bascomb and Gertrude (Buck) H.; B.A., Wofford Coll., Spartanburg, S.C., 1912; M.A., Trinity Coll. (now Duke Univ.), 1915; Ph.D., U. of Pa., 1918; Litt.D., Wofford Coll., 1936; m. Marguerite Bartlett, Aug. 30, 1920 (divorced); m. 2d, Elizabeth Edwards, May 10, 1940. Teacher high sch., Greenwood, S.C., 1912-14; asst. in history, U. of Pa., 1916-18; research asst., War Trade Bd., 1918-19; prof. history, U. of Chattanooga, 1919-20; asso. prof. history, U. of Tenn., 1920-26, prof., 1926-35, chmn. Grad. Sch., 1930-34, acting dean Coll. of Liberal Arts, 1933-34; dep. examiner The National Archives, 1935, chief Div. of the Library, 1936-38, chief div. of accessions, 1938, chief div. of reference, 1938-41, director of reference service, 1941-44, now records control officer; national director Survey of Federal Archives, 1936-37; visiting professor of history, George Peabody Coll. for Teachers, summer 1920, Ind. U., summer, 1926. Mem. Am. Hist. Assn., Miss. Valley Hist. Assn. (mem. exec. com. 1929-32), Southern Hist. Association (v.p. 1936; pres. 1938), East Tenn. Hist. Soc. (pres. 1926-28; mng. editor publs. 1931-35), Soc. of Am. Archivists, Kappa Alpha (Southern), Phi Kappa Phi, Tau Kappa Alpha. Club: Cosmos. Author: The Secession Movement in South Carolina, 1847-52, 1918; Tennessee, a History, 1933. Editor and Part Author: The Centennial History of the Tennessee State Medical Association, 1930. Mem. bd. editors Miss. Valley Hist. Review, 1932-35, Journal of Southern Hist., 1935-36. Contbr. hist. articles and book reviews. Home: Bannockburn Heights, Bethesda, Md. Address: National Archives, Washington 25, D.C.

HAMERSHLAG, Robert Joseph, stockbroker; b. N.Y. City, Feb. 6, 1894; s. Joseph and Helen (Strouse) H.; ed. Phillips Acad., Andover, Mass., 1910-11; Williams Coll., 1911-13. Runner for brokerage firm, 1914; clk. in brokerage office, 1914-17, head of bond dept., 1919-21; office mgr., Lazard Freres, N.Y. City, 1921-23; bond broker on N.Y. Stock Exchange, 1923-27; partner Hamershlag, Borg & Co., mems. N.Y. Stock Exchange, 1939-45. Board of governors New York Stock Exchange. Enlisted, 1917, and served overseas with A.E.F. for 18 months; discharged as captain, 101st Infantry, 26th Div., 1919. Decorated Knight of the Order Etoile Noire (France). Club: Williams. Home: Katonah, N.Y. Office: 40 Wall St., New York, N.Y.

HAMIL, Harold (hăm-il), journalist; b. Sterling, Colo., Sept. 27, 1906; s. James Newton and Ada Gertrude (Walker) H.; A.B., Hastings Coll., 1928; m. Anna Mabel Keplinger, Sept. 15, 1931; children—James Russell, David William. Reporter, Hastings (Neb.) Tribune, 1928-29, city editor, 1929-30, salesman, 1930-31, mng. editor, 1931-40; feature writer, editor, AP Feature Service, New York, 1940-41; dir. U. of Neb. Sch. of Journalism, 1941-44; editorial writer, St. Louis Star-Times since 1944. Trustee Hastings Coll. Mem. Sigma Delta Chi. Mason. Address: St. Louis Star-Times, St. Louis, Mo.

HAMILL, Harold Louis, librarian; b. Washington, D.C., Mar. 23, 1908; s. John E. and Minnie (Bell) H.; A.B., George Washington U., 1934; B.L.S., Columbia, 1935; m. Mary Frances Collins, Sept. 3, 1938; children—Joan Kathryn, Mary Louise. Circulation asst., public library, Washington, D.C., 1924-29, order asst., 1930-34; sr. asst., pub. library, Mt. Vernon, N.Y., 1935-38; asst. librarian, pub. library, Yonkers, N.Y., 1939; librarian, pub. library, Schenectady, N.Y., 1940-41; asst. librarian, Enoch Pratt Free Library, Baltimore, Md., 1941-43; librarian, pub. library, Kansas City, Mo., since 1943. Mem. A.L.A. (chmn. Fed. relations com. 1942-43), Mo. Library Assn. (pres.), Kansas City Chamber of Commerce. Clubs: Silver Blades Figure Skating (pres.), Rotary, Advertising (Kansas City, Mo.); Milburn Golf and Country. Contbr. to library publs. Home: 608 E. 59th St., Kansas City 4. Office: Public Library, 9th and Locust Sts., Kansas City 6, Mo.

HAMILL, Samuel McClintock, pediatrician; b. Oak Hall, Pa., Nov. 3, 1864; s. Robert and Margaret E. (Lyon) H.; student Princeton, 1886; M.D., U. of Pa., 1888; hon. D.Sc., U. of Pa., 1940; m. Lila Clarke Kennedy, Apr. 17, 1895; children—Kennedy, Samuel McClintock, Hugh Maxwell. Practiced in Phila. since 1890; demonstrator physical diagnosis, 1892-94, instr. medicine, 1894-1901, U. of Pa.; prof. diseases of children, Phila. Polyclinic and Coll. for Graduates in Medicine, 1901-19; prof. same, Post-Graduate Dept. of Medicine, U. of Pa., 1919-20; cons. pediatrician, Presbyn. Hosp.; formerly visiting pediatrician to St. Christopher's Hosp. for Children and Phila. Polyclinic; chmn. sect. I, med. service, and chmn. fellow-up com. of sect. I, White House Conf. on Child Health and Protection. Mem. bd. mgrs. Babies' Hospital of Phila. Mem. exec. com. of Pa. mental hygiene com. of Public Charities Assn. Mem. Am. Med. Assn. (chmn. sect. on diseases of children, 1911), Am. Academy Pediatrics (pres. 1932), Am. Pediatric Soc. (pres. 1913-14), Med. Soc. State of Pa. (1st chmn. sect. on pediatrics), Phila. Pediatric Soc. (pres. 1901-02), Phila. Pathol. and Neurol. socs., Coll. of Physicians of Phila. Chmn. Pa. Emergency Child Health Com., 1933-39; mem. Gen. Med. Bd. and chmn. Nat. Child Welfare Com. of Council Nat. Defense; dir. child welfare for State of Pa., 1917-18; del. Cannes Med. Conf. of Red Cross Socs., 1919; pres. dirs. of Phila. Child Health Soc., 1919-42; mem. Am. Assn. Study and Prevention Infant Mortality (pres. 1915-16), Am. Child Health Assn. (pres. 1931-35); former mem. trustees Lawrenceville Sch. Republican. Presbyterian. Home: 1822 Spruce St., Philadelphia 3, Pa.

HAMILTON, Alice, physician; b. New York, N.Y., Feb. 27, 1869; d. Montgomery and Gertrude (Pond) Hamilton; M.D., U. of Mich., 1893, M.A., 1910; student U. of Leipzig and Munich, 1895-96, Johns Hopkins U., 1896-97; hon. degrees, Smith Coll., Mt. Holyoke Coll., U. of Rochester, Tulane U. Prof. of pathology, Northwestern U. Med. Sch. for Women, Chicago, 1897-1905; research work John McCormick Memorial Inst., Chicago, 1905-10; dir. Ill. Occupational Disease Survey, 1910-11; spl. investigator, Poisonous Trades, U.S. Dept. Labor, 1911-21; asst. prof. industrial medicine, Harvard Med. Sch., 1919-35. Mem. League of Nations Health Com., 1924-30, President Hoover's Com. on Social Trends, 1930-32. Presbyterian. Club: Cosmopolitan (New York). Author: Industrial Poisoning in the United States, 1925; Industrial Toxicology, 1934; Exploring the Dangerous Trades, 1943. Contbr. to med. jours. also to Harper's Magazine, Atlantic Monthly. Home: Hadlyme, Conn. Office: U.S. Dept. of Labor, Washington, D.C.

HAMILTON, Aymer Jay, coll. pres.; b. Brookville, Pa., March 25, 1876; s. William Thomas and Jane Elizabeth (Wilson) H.; grad. Clarion (Pa.) State Teachers Coll., San Jose (Calif.) State Teachers College; A.B., A.M., U. of Calif., 1923; Ed.D., 1927; student Columbia, summer, 1923; m. Bertha Andelia Miles, June 17, 1903; 1 dau., Gladys Elizabeth (dec.); m. 2d, Sarah Howland Frisbie, June 20, 1915; 1 dau., Patricia Howland. Began as teacher rural schs., Pa., 1896; prin. elementary and high schs., Pa. and Calif., 1900-23; supervising prin. Demonstration Sch., U. of Calif., 1923-30, lecturer in edn., 1923-30; asso. prof. edn., Claremont (Calif.) Colls., 1930-31, exchange prof. from same to Nat. University, Mexico City, summer, 1931; U. Southern California, summer 1940; University of California at Los Angeles, summer 1942; president State College, Chico, California, since 1931. Member N.E.A., California State Teachers Assn., Am. Assn. Coll. Teachers, Am. Academy of Political and Social Sci., Phi Delta Kappa, Kappa Delta Pi. Republican. Mason. Rotarian. Club: Commonwealth (San Francisco). Compiler (with Wilhelmina Harper) of Pleasant Pathways, Winding Roads, Treasure Hills, Heights and Highways—all pub. 1928. Home: 143 W. Lincoln Av., Chico, Calif.

HAMILTON, Charles Horace, sociologist; b. McLennan County, Tex., June 10, 1901; s. William Clark and Amy Jane (Whittenberg) H.; A.B., Southern Meth. U., 1924; M.S., Tex. Agrl. and Mech. Coll., 1925; Ph.D., U. of N.C., 1932; student U. of Chicago, 1925, Harvard, 1930-31; m. Maurine Phifer, Sept. 9, 1928; children—Charles Edward, Elizabeth Ayers, Mary Bellamy. Prof. edn., Lon Morris Coll., Jacksonville, Tex., 1925-26; asst. rural sociologist, Va. Poly. Inst., Blacksburg, Va., 1927-30, N.C. State Coll., Raleigh, N.C., 1931-36; economist in rural life, Texas Agricultural Expt. Station, College Station, 1936-39; sr. social scientist, bureau agricultural economics, U.S. Dept. Agr., Washington, D.C., 1939-40; head dept. of rural sociology, N.C. State Coll., since 1940; on leave as director sociological research, Commission on Hospital Care, Chicago, 1945-46; managing editor Rural Sociology, Journal of Rural Sociol. Soc. since 1940. Social Science Research Council Fellow, 1930-31. Secretary rural sub-committee Governor's Commission on Hosp. and Medical Care, also chmn. statistics and publications sub-com. Mem. Am. Rural Sociol. Soc., Am. Assn. Univ. Professors, Am. Sociol. Soc., Am. Statis. Assn., Population Assn. America, Southern Sociol. Soc. Author numerous bulls. and contbr. articles on rural social and economic problems to professional jours. Home: 3207 Bedford Av. Office: North Carolina State College, Raleigh, N.C.

HAMILTON, Claude E., Jr., lawyer; b. Greenville, Ala., Nov. 11, 1898; s. Claude Edward and Jennie Chichester (Hereford) H.; A.B., U. of Ala., 1920, LL.B., 1921; m. Margaret Stuart Beauchamp, Mar. 24, 1931; children—Jule Hereford, Claude E., III. Admitted to Alabama bar, 1921; practiced as jr. mem. Powell & Hamilton, Greenville, 1921-33; counsel for R.F.C., 1933-36, asst. gen. counsel, 1936-37, gen. counsel, 1937-43; gen. counsel Disaster Loan Corp., Feb. 15-June 21, 1937; gen. counsel Rubber Res. Co., Metals Res. Co., U.S. Comml. Co. and War Damage Corp. from organization to 1943; now member of White & Case, lawyers, N.Y. City. Mayor, Greenville, Ala., 1924-36. Served with U.S. Army, Oct.-Dec. 1918. Mem. Sigma Nu, Phi Delta Phi, Phi Beta Kappa. Democrat. Episcopalian. Mason. Home: 130 East End Av. Office: 14 Wall St., New York, N.Y.

HAMILTON, Clayton (Meeker), author, lecturer, editor; b. Brooklyn, N.Y., Nov. 14, 1881; s. George Alexander and Susie Amelia (Corey) H.; B.A., Poly. Inst. of Brooklyn, 1900; M.A., Columbia, 1901; awarded University Medal, Columbia, 1932; hon. fellow for drama, Union Coll., since 1936; m. Gladys Coates, May 24, 1913; children—Donald, Gordon. Tutor in English, Columbia and Barnard colls., 1901-04; extension lecturer, Columbia, 1903-23; lecturer, Classical Sch. for Girls, 1900-20, New York Dept. of Edn., 1903-06, Gardner Sch., 1904-20, Finch Sch., 1906-08, Miss Spence's Sch., 1908-20, Jacobi School, 1918-19, Chautauqua Summer Assembly, 1911, Brooklyn Inst. Arts and Sciences, 1913-19, Dartmouth Coll., summer session, 1916, 17, Utah. Agr. Coll., 1927, Pa. State Coll., 1927, Bread Loaf Summer Conf., 1931, 32, 33, Leland Powers Foundation, Boston, 1934-35, Mohawk Drama Festival, 1935, 36, 38, 39. Dir. edn. Palmer Photoplay Corp., 1922-25; pres. Palmer Inst. of Authorship, 1925-29. Dramatic critic and asso. editor Forum, 1907-09; dramatic editor, The Bookman, 1910-18, Everybody's Mag., 1911-13, Vogue, 1912-20; asso. in theatrical prodn. with George C. Tyler, Mrs. Fiske, William Gillette, Norman Bel Geddes, Walter Hampden, Playwrights' Company, Sam H. Harris, Vinton Freedley, since 1924; lecture tours of U.S., 1924-26 and 1932-33. Administrative assistant, U.S.O. Camp Shows, Inc., 1940; radio commentator WOR-Mutual, 1945. Mem. National Institute Arts and Letters, Phi Kappa Psi. Clubs: Players, P.E.N. (N.Y.); Writers (Hollywood). Author: (plays) The Love That Blinds (with Grace Isabel Colbron), for Mary Shaw, 1906; The Stranger at the Inn, for Tyrone Power, 1913; The Big Idea (with A. E. Thomas), for Cohan and Harris, 1914; Thirty Days (with A. E. Thomas), for A. H. Woods, 1916; The Better Understanding (with A. E. Thomas), for Henry Miller, 1917;

Friend Indeed (with B. H. Voigt), prod. 1926; (books) Materials and Methods of Fiction, 1908; The Theory of the Theatre, 1910; Studies in Stagecraft, 1914; On the Trail of Stevenson, 1915; Problems of the Playwright, 1917; The Big Idea, 1917; A Manual of the Art of Fiction, 1918; Seen on the Stage, 1920; Thirty Days, 1923; The Better Understanding, 1924; Conversations on Contemporary Drama (lecture series), 1924; Wanderings, 1925; Friend Indeed, 1926; So You're Writing a Play!, 1935; The Theory of the Theatre, Consolidated Edition, 1939; The Art of Fiction, 1939. Contbr. of Hawaiian Chapter in These United States, 1924. Editor: Robert Louis Stevenson's Treasure Island, 1910; Kenyon's Kindling, 1914; Mackaye's A Thousand Years Ago, 1914; H. A. Jones' Mary Goes First, 1914; Clark's Three Modern Plays from the French, 1914; Pinero's R. L. Stevenson as a Dramatist, 1914; The Social Plays of A. W. Pinero (4 vols.), 1917-22; Calvert's Problems of the Actor, 1918; Yvette Guilbert's How to Sing a Song, 1918; Hooker's Translation of Cyrano de Bergerac, 1923; Representative Plays, by H. A. Jones (4 vols.), 1925; Goodrich's Caponsacchi, 1927; Hugo's Notre Dame de Paris, 1928; Stevenson's Mediaeval Tales, 1929; Goodrich's Richelieu, 1929; Hooker's translation of Ruy Blas, 1930. Contbr. to Ency. Americana, New Internat. Year Book, Nelson's Ency., and many mags. Asso. editor Goldwyn Studios, 1920-22. Address: The Players, 16 Gramercy Park, New York 3, N.Y.

HAMILTON, Cliff Struthers, chemistry; b. Blair, Neb., Nov. 23, 1889; s. Samuel Leigh and Lillie Martha (Brownlee) H.; B.S., Monmouth (Ill.) Coll., 1912; student U. of Ill., 1914-15; U. of Minn., 1919-20; Ph.D., Northwestern U., 1922; m. Frances Howe, Aug. 4, 1921; children—Robert Wallis, Mary Frances (dec.), Martha Howe. Cliff Struthers. Instructor in chemistry, Ohio Wesleyan Univ., 1917-19; research instr. in pharmacology, U. of Wis., 1922-23; asst. and asso. prof. chemistry, U. of Neb., 1923-27; asso. prof. chemistry, Northwestern U., 1927-29; prof. chemistry, U. of Neb., since 1929; chmn. dept. since 1939. In Chemical Warfare Service, World War, 1917. Mem. A.A.A.S., Am. Chem. Soc. (chmn. organic div. 1939-40; chmn. divl. officers group 1939-41), Am. Assn. Univ. Profs., Sigma Xi, Phi Lambda Upsilon, Alpha Chi Sigma. Presbyterian. Club: Lincoln University. Mem. bd. editors, Organic Syntheses; asso. editor Chemical Review. Contributor many research articles on organic compounds containing arsenic, antimony and phosphorus; heterocyclic compounds. Home: 3425 N. St., Lincoln, Neb.

HAMILTON, Dexter, lawyer; b. Corsicana, Tex., May 22, 1879; s. N. S. and Mary (Hunter) H.; LL.B., U. of Tex., 1904; m. Alma Grayson, 1904; children—Wm. Dexter, Mabel. Admitted to Tex. bar, 1904, and began practice at Corsicana; city atty., Corsicana, 1905-09; dist. atty., Navarro County, 1910-14; moved to Dallas, Tex., 1920; judge Court of Civil Appeals, Fifth Supreme Jud. Dist. of Tex., 1920-24; resigned to re-enter practice; mem. firm Hamilton, Lipscomb, Wood & Swift; v.p., gen. counsel Dallas Nat. Bank; pres. Dallas Title and Guaranty Co. Mem. Am., Tex. State and Dallas bar assns., Nat. Economy League, Am. Acad. Polit. Science, Alumni Assn. of U. of Tex. (pres. 1918). Democrat. Baptist. Clubs: University (pres. 1923), Dallas Country (gov.). Home: 4309 Beverly Drive, Highland Park, Tex. Office: Southwestern Life Bldg., Dallas, Tex.*

HAMILTON, Earl Jefferson, economics; b. Houlka, Miss., May 17, 1899; s. Joseph William and Frances Regina Anne (Williams) H.; B.S., with honors, Miss. State College, 1920; student U. of Tex., summers 1922, 23, M.A., 1924; A.M., Harvard, 1926, Ph.D., 1929; m. Gladys Olive Dallas, June 2, 1923; 1 dau., Sita. Athletic dir., football and track coach, secondary schs., 1920-24; Thayer fellow in economics, Harvard, 1925-26; Frederick Sheldon traveling fellow from Harvard to Spain, 1926-27; asst. prof. economics, Duke University, 1927-29, prof., 1929-44; director civilian staff, Military Govt. Fiscal School, Duke Univ., 1943-44; prof. economics, Northwestern U. since 1944; lease of absence Duke U. as fellow of Social Science Research Council, research in Spanish archives, 1929-30, also same, Internat. Scientific Com. on Price History, 1930-31, and 1932-33; lecturer Universidad Internacional (Santander, Spain), summer 1933; research in French archives, summer 1935; John Simon Guggenheim Fellowship research in French, Belgian and Italian archives, 1937-38; research in Peru, Colombia and Mexico, 1941-42; mem. com. on research in economic history, Social Science Research Council since 1941, rapporteur, com. on world regions, same, 1943; mem. joint com. on Latin-American studies, American Council Learned Societies, Social Science Research Council and Nat. Research Council since 1941; lecturer, Colegio de Mexico, summer 1943. Fellow Royal Economic Society, American Acad. Arts and Sciences; mem. Am. Economic Association, Economic History Society (Eng.). Am. Assn. Univ. Profs., Am. Historical Assn., Econ. History Assn. (v.p. 1941-42); corr. member Hispanic Society of America. Clubs: Cosmos (Washington, D.C.); University (Evanston, Ill.). Author: American Treasure and the Price Revolution in Spain (1501-1650), 1934; Money, Prices, and Wages in Valencia, Aragon, and Navarre (1351-1500), 1936; Money, Prices and Wages in Spain (1651-1800), 1946. Mem. bd. editors Jour. Modern History, 1941-43, and Jour. Econ. History since 1941. Contbr. to Am., English and French jours. of economics and history. Home: 2010 Sheridan Road, Evanston. Office: Harris Hall, Northwestern University, Evanston, Ill.

HAMILTON, Edward Parmelee, publisher; b. East Orange, N.J., Oct. 3, 1883; s. Edward P. and Alice (Wiley) H.; student Hill Sch., Pottstown, Pa., 1899-1903, Rensselaer Poly. Inst., Troy, N.Y., 1903-07; unmarried. Began in civil engring. work, 1907; with Cuban Engring. & Contracting Co., building sewer in Havana, 2 years; with Snare & Triest Co., constrn. of Catskill aqueduct, 1½ years; with New Eng. Power Co., design and constrn. of water power plants in Mass., 2 years; with John Wiley & Sons, pubs. of scientific and tech. books, N.Y. City, since Jan. 1, 1914, sec., 1916-25, v.p. and treas., 1925-41, pres. since Sept. 1941. Served with Troop D, Squadron A, N.Y. Nat. Guard (6 months on Mexican border), 1914-17; commd. 2d lt., Field Arty., U.S. Army, 1917, 1st lt., 1918; with A.E.F. in France at Oise-Aisne and Meuse-Argonne; capt. F.A. Reserves for several years. Pres. bd. trustees Kips Bay Boys Club, N.Y. City. Life trustee Rensselaer Polytech. Institute. Mem. American Institute Mining and Metall. Engrs., Soc. for Promotion Engring. Edn., A.A.A.S., Theta Xi (past pres.), Sigma Xi; associate mem. Am. Soc. C.E. Clubs: University, Engineers (N.Y. City); Bedford (N.Y.) Golf and Tennis. Home: Pea Pond Rd., Katonah, N.Y. Office: 440 Fourth Av., New York, N.Y.

HAMILTON, Elwood, judge; b. Benson, Ky., Feb. 22, 1883; s. Allen and Sophia (Stigers) H.; student, University of Kentucky, 1902-03; LL.B., University of Louisville, 1904; m. Maude Pence, Dec. 28, 1904 (died Feb. 9, 1945); children—Hazel Pence (Mrs. Charles Gatz), Helen Prentice (Mrs. Harry Earl Gatz), Allen Scott, Elizabeth Elwood (Mrs. Charles Conrad Meyer, Jr.). Admitted to Kentucky bar, 1905; practiced at Frankfort, 1905-22, partner Scott & Hamilton, 1908-17, Hamilton & Polagrove, 1917-22; settled in Louisville, 1922; mem. Beckham, Hamilton & Beckham, 1922-29, Woodward, Hamilton & Hobson since 1929; mem. Gen. Assembly of Ky., 1912-14; collector internal revenue for Ky., 1917-22; U.S. dist. judge, Western Dist. of Ky., 1935-38; judge U.S. Circuit Ct. of Appeals, 6th Circuit, since Apr. 1, 1938. Mem. Am., Ky. State and Louisville bar assns. Democrat. Mem. Christian (Disciples) Ch. Club: Pendennis. Home: 2735 Field Av. Address: Federal Bldg., Louisville, Ky.

HAMILTON, Frederic Rutherford, educator; b. Richland Center, Wis., July 31, 1881; s. Andrew and Jane (Hessen) H.; grad. State Normal Sch., Oshkosh, 1901; Ph.B., U. of Wis., 1906, Ph.M., 1917; Ph.D., Columbia, 1925; m. Marion Ethel Warren, June 26, 1906; children—Hope Mayhew, Ernestine Hamilton (dec.). Supt. city schs., Milton, Wis., 1901-04, Jefferson, 1906-08, Hudson, 1908-12; with U. of Wis. extension div., 1912-14; dir. extension div., U. of Kan., 1914-19; with U.S. Army Sanitary Corps, Hosp. Service, at Waynesville, S.C., and Boston, Mass., 1918-19; pres. Marshall Coll., Huntington, W.Va., 1919-23; asso. in edn. Teachers Coll. (Columbia), 1923-24; pres. Bradley Poly. Inst., Peoria, Ill., since 1925; asst., Div. Higher Edn., U.S. Office of Edn., 1942-43; lecturer summers, U. of Wisconsin, 1939, 40; pres. Fedn. of Illinois Colleges. Mem. N.E.A., Phi Delta Kappa. Republican. Presbyterian. Clubs: University, Rotary, Creve Coeur, Booklovers'. Author: Fiscal Support of State Teachers' Colleges, 1924. Lecturer. Home: 225 S. Glenwood Av. Address: Bradley Polytechnic Institute, Peoria, Ill.

HAMILTON, George E., lawyer; b. Charles County, Md., Mar. 5, 1855; s. John and Mary Emily H.; A.B., Georgetown University, D.C., 1872, LL.B., 1874, A.M., 1882, LL.D., 1889, and J.U.D. from same univ., 1922; m. Louise F. Merrick, 1891. Began law practice, 1876, associated with Merrick & Morris; on the death of Richard T. Merrick, 1885, became mem. Morris & Hamilton; now sr. mem. Hamilton & Hamilton; gen. counsel Washington Terminal Co., counsel B.&O. and other ry. corps.; v.p., gen. counsel and trust officer of Union Trust Co., Washington; gen. counsel Capital Transit Company. Lecturer on legal ethics and dean emeritus, Law School of Georgetown University; regent Georgetown University; pres. and trustee Corcoran Gallery of Art. Clubs: Cosmos, Chevy Chase. Home: Stone Ridge, Bethesda, Md. Office: Union Trust Bldg., Washington, D.C.

HAMILTON, George Henry, banker; b. Wellington, Ill., Apr. 4, 1875; s. John Lawrence and Ann Eliza (Leemon) H.; B.S., Olivet Coll., 1894; grad. work Harvard, 1894-96; student Northwestern U. Law Sch., 1898-1901; m. Anna C. Russell, Sept. 18, 1907; children—George Russell, Elizabeth Ann. Admitted to Ill. bar, 1901; entered banking business in Watseka, Ill., 1903; removed to Wichita, Kan., and purchased State Savings Bank, Wichita, 1912; merged with Fourth Nat. Bank, 1924; v.p., later pres. of same, 1924-32; gov. of Federal Reserve Bank of Kansas City, Mo., 1932-37, pres. 1937-41; v.p. Fourth Nat. Bank, Wichita, Kan., since 1941. Apptd. chief renegotiator Midwestern Procurement Dist., Army Air Forces, Dec. 9, 1942. Regent of Wichita Municipal U., 1927-32. Served in Ill. State legislature, 1906-12; city commr. city of Wichita, 1921-22, mayor of Wichita, 1922. Mem. Phi Delta Phi. Republican. Mason. Clubs: Wichita, Kansas City, Wichita Country, Mission Hills Country. Home: 348 N. Roosevelt. Office: Fourth National Bank, Wichita, Kan.

HAMILTON, Gilbert Van Tassel, physician; Jan. 15, 1877-Dec. 1943. See Vol. 23 (1944-45).

HAMILTON, Harold Lee, vice-pres. Gen. Motors; b. Little Shasta, Calif., June 14, 1890; s. Hugh Alexander and Clara Lee (De Long) H.; ed. pub. and private schs.; m. Ethelyn Sherer Wheeler, Dec. 24, 1919; children—Warren Kent, Shirley Clair, Audrey Ann. Held positions in mech. and operating depts. of several railroads, 1905-13; in sales dept. White Motor Co., 1913-22; founded Electro-Motive Co., 1922, pres. until 1942, when company was made a div. of Gen. Motors Corp., v.p. since then. Home: Loyola Drive, Los Altos, Calif. Office: Electro-Motive Division, General Motors Corp., La Grange, Ill.

HAMILTON, Isaac Miller, chmn. Federal Life Ins. Co.; b. Ash Grove, Ill., Sept. 6, 1864; s. Ephraim S. and Celia B. (Miller) H.; ed. Grand Prairie Sem., Onarga, Ill., and by pvt. tutors; m. Amanda S. Ernst, June 11, 1907; 1 dau., Mrs. Miriam Celia Keare. Admitted to Ill. bar, 1899, and engaged in gen. practice also in banking; mem. Ill. Senate, 1896-1900; pres. Federal Life Ins. Co. since its orgn., 1900; chmn. The Ill. Canning Co.; chmn. bd. dirs. Lake Shore Trust & Savings Bank. Pres. Ill. Rep. League, 1898-1900, Nat. Rep. League, 1900-02. Mem. Ill. State Bar Assn. Mason (32°, K.T.), K.P. Clubs: Union League, Hamilton, Chicago Athletic, Chicago Yacht, South Shore Country, Bob O'Link Golf, Exmoor Country, Ill. Athletic; Bankers (N.Y.). Home: 3500 Lake Shore Drive. Office: Federal Life Bldg., 168 N. Michigan Av., Chicago, Ill.*

HAMILTON, James E., chmn. and dir. Merchants Nat. Bank; m. Maude Helené Hazeltine; children—John T. II, Mrs. Richard E. Killian. Treas. and dir. Intern-Ocean Reinsurance Co., Cedar Rapids, Ia.; chmn. bd. and dir. Merchants Nat. Bank (est.1881), Cedar Rapids. Home: 2345 Linden Dr. Office: Merchants Nat. Bank, Cedar Rapids, Ia.

HAMILTON, James Woodburn; b. Stratford, Ont., Can., Apr. 9, 1866; s. John and Celia (Bendall) H.; ed. grammar sch.; m. Mrs. Lilly Moore Ayer, Oct. 18, 1891. Came to U.S., 1886, naturalized citizen, 1917. Ry. service until 1898; sales mgr., wholesale dry goods house of Finch, Van Slyck & McConville, St. Paul, Minn., 1902-23; supt., 1924, founder Sales Managers' Assn. of St. Paul, 1908, also Nat. Sample Managers' Assn. Advocate of closer relations between English-speaking nations. Founder and exec. sec. Internat. Magna Carta Day Assn. and of Internat. Goodwill Assn.; founder World Peace Postage Assn. (first peace ballot stamp issued, 1933, by Govt. of Holland). Presbyn. Originator of Cosmos English, an International Secondary Language; also author of a widely adopted patriotic creed for children of U.S. Author of numerous pamphlets on educational and religious work and of a Magna Carta of Peace for the World; in 1912 instituted a movement to honor the memory of our sailor and soldier dead by wearing a sprig of evergreen on Memorial Day (a proposal superseded by acceptance of the poppy); initiated "Chart of Our Political Liberties" (drafted by the late George W. Davis), approved in English-speaking nations; also initiated "Processional of the Seven Nations" (words composed by Mrs. Selden Bacon), The Magna Carta March (by Sousa), and 3 cartoons by A. G. Racey on English-speaking unity. Correspondence in World Peace and Cosmos English has been accepted by Library of Congress. Home: 1111 South Blvd., Charlotte, N.C.

HAMILTON, John Daniel Miller, lawyer; b. Ft. Madison, Ia., Mar. 2, 1892; s. John Daniel Miller and Mary (Rice) H.; grad. Phillips Acad., Andover, Mass., 1913; LL.B., Northwestern U., 1916; m. Jane Kendall Mason, Nov. 11, 1940. Practiced in Kansas City, Missouri, 1916-18, in Topeka, 1918-40; member Pepper, Bodine, Stokes & Schoch. Member Kan. Ho. of Rep., 1925-28 (speaker 1927, 28); chmn. Rep. State Central Com., 1930-32; mem. Rep. Nat. Com., 1932-40, chmn., 1936-40. Mem. Am., Pa., Phila. and Shawnee County bar assns., Bar Assn. State of Kan., Phi Alpha Delta. Mason, Elk. Home: Willow Brook Farm, Paoli, Pa. Office: Land Title Bldg., Philadelphia, Pa.

HAMILTON, John Leonard, architect; b. Bloomington, Ill., Mar. 7, 1878; s. John Marshall and Helen Maria (Williams) H.; ed. Chicago Manual Training Sch.; m. Rose Marie Boomer, Sept. 2, 1901; children—Helen Pauline, John Leonard, Katherine, Philip Alexander. Began practice at Chicago, 1905; architect for commrs. of Lincoln Park, 1907-11; mem. firm of Perkins, Fellows & Hamilton, 1905-27, Hamilton, Fellows & Nedved, 1927-34; practiced under own name since 1934. Architect Evanston Twp. High Sch., Mid City Trust & Savings Bank, Wyandotte High Sch. (Kansas City, Kan.), Ia. City High Sch.; architect for Richmond, Ind., pub. schs., 1920-42, also for many public schs. and coll. bldgs. in various states. Commr. Winnetka Park Dist., 1910-15, pres., 1914-15; mem. Zoning Bd. of Appeals and War Price and Rationing Bd., Winnetka. Received, 1912, from Ill. Chapter Am. Inst. of Architects gold medal for design of the Lion House, Lincoln Park. Mem. 1st

Ill. Inf., Spanish-Am. War, 1898. Fellow Am. Inst. Architects; mem. Ill. Soc. Architects. Conglist. Home: 412 Walnut St., Winnetka, Ill. Office: 814 N. Tower Court, Chicago, Ill.

HAMILTON, J(ohn) Taylor, bishop; b. Antigua, W.I., Apr. 30, 1859; s. Rev. Alan and Jane (Taylor) H.; prep. edn. Moravian boarding sch., Fulneck, Eng.; grad. Moravian Coll., Pa., 1875, Moravian Theol. Seminary, 1877; D.D., Lafayette Coll., 1901; L.H.D., from Moravian College, 1928; married Cecelia Elizabeth Beck, June 7, 1886 (died May 6, 1944); children—Mrs. Constance Beck, Martin, Arthur Beck, Kenneth Gardiner. Teacher Nazareth Hall, 1877-81; pastor Second Morovian Church Philadelphia 1881-86; resident professor Moravian College and Theological Sem., 1886-1903; mem. Moravian Mission Bd., Herrnhut, Germany, 1903; bishop of the Moravian Church since 1905; pres. gen. executive bd. of Moravian Ch., 1914-32; pres. Moravian Coll. and Theological Sem., 1918-28; pres. emeritus since 1928. Associate editor The Moravian, 1883-93, sole editor, 1893-94 and 1897-99; mem. administrative bd. Moravian Ch. N., 1898-1903; sec. Soc. for Propagating the Gospel, 1886-98 and 1902, 03. Author: History of the Moravian Church in the United States (Am. Church History series), 1895; A History of the Moravian Church During the Eighteenth and Nineteenth Centuries, 1900; A History of Moravian Missions, 1901; Twenty Years of Pioneer Missions in Nyassaland, 1912; The Recognition of the Episcopate of the Maravian Ch. by Act of Parliament, in 1749, 1925; The Contacts of the Moravian Church with the Iroquois League, 1931. Home: 1444 Main St., Bethlehem, Pa.

HAMILTON, J(oseph) G(régoire) de Roulhac, prof. history; b. Hillsboro, N.C., Aug. 6, 1878; s. Daniel Heyward and Frances Gray (Roulhac) H.; M.A., U. of the South, Sewanee, Tenn., 1900; Ph.D., Columbia, 1906, Litt.D., Washington and Lee U., 1942, U. of the South, 1942; m. Mary Cornelia Thompson, Dec. 22, 1908; children—Joseph Grégoire de Roulhac, Alfred Thompson. Instr. in Horner Mil. Sch., Oxford, N.C., 1901-02; prin. Wilmington (N.C.) High Sch., 1904-06; asso. prof. history, 1906-08, alumni prof. history, 1908-20, Kenan prof. history and government since 1920, also dir. Southern Hist. Collection, U. of N.C. Awarded Columbia University Medal, 1932. Dist. dir. war issues course, 4th dist., S.A.T.C., 1918; lecturer, citizenship unit, Army Ednl. Corps, A.E.F., 1919; consultant in gen. edn. to war plans div., Gen. Staff, 1920-22; visiting prof., summers, U. of Mich., 1928, Harvard, 1931, U. of Chicago, 1933, 34, 36, U. of Southern Calif., 1939; editor James Sprunt Historical Publs., 1908-24; book review editor, Greensboro Daily News, 1921-25. Democrat. Episcopalian. Mem. Am. Hist. Assn. (mem. council, 1929-33), Southern Historical Association (pres. 1943), North Carolina Literary and Historical Association (pres. 1920), Kappa Alpha, Phi Beta Kappa. Author: Reconstruction in North Carolina, 1914; Our Republic (with F. L. Riley and J. A. C. Chandler), 1910; A Syllabus of North Carolina History (with W. K. Boyd), 1913; Party Politics in North Carolina, 1835-1860, 1916; Life of Robert E. Lee (with Mary Thompson Hamilton); North Carolina Since 1860, 1919; Making of Citizens (with E. W. Knight), 1922; Henry Ford, 1927. Editor: The Correspondence of Jonathan Worth (2 vols.), 1909; The Papers of Thomas Ruffin (4 vols.), 1918-21; Selections From the Writings of Abraham Lincoln, 1921; The Best Letters of Thomas Jefferson, 1926; The Papers of Randolph Abbott Shotwell, 1929; Truth in History with Other Essays by William A. Dunning, 1937. Contbr. to mags. and revs. Home: Chapel Hill, N.C.

HAMILTON, Maxwell M(cGaughey), foreign service; b. Tahlequah, Okla., Dec. 20, 1896; s. Wallace Maxwell and May Calvin (Dobson) H.; student Washington and Jefferson Coll., 1914-15; Litt.B., Princeton, 1918; D.Litt., Calif. Coll. in China (Peiping), 1940; m. Julia Fisher, Dec. 20, 1924; 1 dau., Julia Frances. Entered foreign service as student interpreter at Am. Legation, Peking (now Peiping), China, May 20, 1920; promoted consul, 1924; vice consul and consul, Canton, 1922-25; consul, Shanghai, 1925-27; jr. and sr. assessor Mixed Court, Shanghai, 1925-27; assigned for duty in Div. of Far Eastern Affairs, Dept. of State, 1927, asst. chief, 1931-37, chief since 1937; apptd. minister counselor Am. Embassy, Moscow, U.S.S.R., June 1943; assigned Dept. of State and appointed special asst. to Sec. of State, Sept. 1944; designated by President as U.S. rep. in Finland with personal rank of minister, Dec. 1944; minister to Finland since Sept. 1945. Served in U.S. Army, 1918. Instr. Tome Sch., 1919-20. Mem. Phi Beta Kappa, Phi Delta Theta. Clubs: Peking (China); Nat. Press (Washington). Address: Dept. of State, Washington, D.C.

HAMILTON, Norman Rond, ex-congressman, newspaper pub.; b. Portsmouth, Va., Nov. 13, 1877; s. Richard D. and Ella L. (Rond) H.; ed. pub. schs.; m. Adelaide Etheredge, Oct. 10, 1901; children—Norman Etheredge (dec.), Richard Douglas (dec.). Began as reporter, Public Ledger, Norfolk, Va., 1895; pub. Portsmouth Star since 1917. Collector of customs, Dist. of Va., 1914-22; chmn. Port War Bd. of Hampton Roads, 1916-17; Dem. presdl. elector, Va., 1912; del. Dem. Nat. Conv., New York, 1924, Houston, 1928, Chicago, 1932. Formerly trustee State Teachers' colls., Fredericksburg, Farmville, East Radford and Harrisonburg, Virginia Presbyterian. Clubs: Portsmouth Country; Virginia (Norfolk). Enforced neutrality at Virginia ports prior to entrance of U.S. into World War I; interned German raiders Prinz Eitel Fredrich and Kron Prinz Wilhelm, also the S.S. Apam, brought into Hampton Roads by a German prize crew; commended by President Wilson for services during period of neutrality; apptd., 1933, by President Roosevelt, receiver of banks in D.C. Elected to 75th Congress (1937-39). 2d Va. District. Home: 37 Dinwiddie Street, Portsmouth, Va.

HAMILTON, Ralph Scott, judge; b. East Palestine, O., Dec. 6, 1879; s. Cyrus W. and Ida (Long) H.; student Danville (Va.) Mil. Inst., 1898-99; LL.B., Missouri U., 1905; m. Virginia F. Yancey, Dec. 28, 1908; children—Gay E., William W. Admitted to Mo. bar, 1905, Wash. bar, 1906, Ore. bar, 1911, practicing atty., 1905-16, and since 1918; mem. faculty U. of Ore. Law Sch., 1916-18; mem. Ore. legislature, 1925-31, speaker of House of Reps., 1929, acting gov., 1930; appt. Circuit Judge for 18th Judicial Dist. of Oregon, Mar. 28, 1941; elected Circuit Judge, 1942. Legal adviser to Gov. Charles A. Sprague, of Ore., during 1941 session of Oregon Legislature. Pres. Portland Chamber of Commerce, 1935-36; pres. Ore. State Chamber of Commerce, 1929-32. Mem. Am., Ore. State and Central Ore. bar assns., Sigma Chi, Phi Delta Phi, Theta Nu Epsilon. Republican. Episcopalian. Mason, Elk, K. of P. Home: Bend, Ore.

HAMILTON, Raphael Noteware, educator; b. Omaha, Neb., Nov. 5, 1892; s. Charles William and Maud (Noteware) H.; private edn., Paris, France, 1907-08; A.B., Creighton U., Omaha, 1913; student St. Stanislaus Sem., Florissant, Mo., 1913-17; A.M., St. Louis U., 1919, Ph.D., 1932. Asst. prof. of history, Campion Coll., 1920-21, prof. and head of dept., 1921-23; ordained priest, Roman Cath. Ch., 1926; instr. in history St. Louis U., 1928-29; asst. prof. of history, Marquette U., Milwaukee, Wis., 1930-32, prof. and head of dept. since 1932, acting dean of the grad. school, 1939-40, dean, 1940-44. Sec., bd. of trustees Marquette U. Mem. Am., Am. Cath., Miss. Valley, Wis. State Hist. Assns., Jesuit Hist. Conf., Phi Alpha Theta. Home: Marquette Univ., Milwaukee, Wis.

HAMILTON, Robert Rolla, law sch. dean; b. Anna, Ill., Nov. 12, 1894; s. Ernest Robert and Ida Lee (Sides) H.; grad. Southern Ill. Normal, 1922; B.S. in Edn., U. of Ill., 1927, J.D., 1929; post-grad., Yale, summers 1930, 1932; m. Clide Grace Sitter, Nov. 29, 1919; 1 son, Charles Ernest. Teacher, 1912-17; supt. schs., 1919-26; instr., U. of Ill., 1928; law prof., U. of Wyoming, 1929-41, law dean since 1941; practice with law firm of Nicholson, Snyder, Chadwell and Fagerburg, Chicago, Ill., 1943-45. Chief petty officer, U.S. Navy, 1917-19. Mem. Ill. and Wyo. Bar, consultant President's Adv. Com., Washington, D.C., 1937. Mem. Laramie Chamber of Commerce (pres. 1943), Am. Legion, Phi Alpha Delta, Sigma Mu Sigma. Republican. Methodist. Mason, Kiwanis. Author: Staff Study No. 7, President's Advisory Committee, 1937; co-author, The Law and Public Education, 1941. Contbr. articles and book reviews. Home: 510 S. 12th St., Laramie, Wyo.

HAMILTON, Roger Stanton, educator; b. Thurman, N.Y., Aug. 9, 1904; s. Frederick Lewis and Edna (Crandall) H.; student Cornell U., 1923-25; A.B., U. of Pittsburgh, 1929; A.M., Tufts Coll., 1931; Ph.D., Harvard, 1940; m. Doris Allcott Goodwill, Aug. 27, 1932; children—Roger Stanton, II, Peter Goodwill. Braker teaching fellow, Tufts Coll., 1929-31; instr. in economics Northeastern U., Boston, 1931-33, asst. prof., 1933-38, asso. prof., 1938-40, prof. econ. and head of dept. since 1940, dean Coll. of Bus. Adminstrn. since 1944. Mem. Boston Chamber of Commerce, New England Council, Indsl. Relations Council of Metropolitan Boston, Am. Econ. Soc., Am. Management Assn., Delta Sigma Rho. Home: 1367 Walnut St., Newton Highlands 61, Mass. Office: 360 Huntington Av., Boston 15, Mass.

HAMILTON, Rolland Jerome, sec.-treas. Am. Radiator & Standard Sanitary Corp.; b. Marissa, Ill., Oct. 16, 1879; s. James H. and Virginia (Short) H.; student U. of Kan., 1897-98; A.B., Monmouth (Ill.) Coll., 1900; LL.B., Chicago-Kent Coll. of Law, 1904; m. Harriet Tyler, Nov. 30, 1905 (died 1933); children—Virginia, Harriet; m. 2d, Helen Hutchison, 1935. With Am. Radiator Co., successively as clk., asst. sec. and sec., 1905-21; practiced law, N.Y. City, 1921-27; again with Am. Radiator Co. beginning 1927, pres., 1930-39; Am. Radiator Co. consol. with Am. Radiator & Standard Sanitary Corp., 1939, dir., mem. exec. com., sec. and treas. since 1939; dir. Detroit Lubricator Co., C. F. Church Mfg. Co., Heating & Plumbing Finance Corp.; trustee Bowery Savings Bank. V.p., trustee John B. Pierce Foundation; trustee Urban Land Inst. Former mem. business advisory council Dept. of Commerce; trustee, treas., Nat. Industrial Conf. Board; former alternate mem. Nat. Defense Mediation Bd. Mem. Am. Bar Association, Delta Chi. Presbyterian. Clubs: Engineers, Nat. Republican, Metropolitan, Apawamis Country, Duquesne (Pittsburgh). Home: 277 Park Av. Office: 40 W. 40th St., New York, N.Y.

HAMILTON, Roy William, coll. pres.; b. Detroit, Mich., Mar. 25, 1883; s. William Robertson and Jessie Dean (Mitchell) H.; A.B., U. of Michigan, 1906, A.M., 1914; student Union Theol. Sem., New York, N.Y., 1907-09, U. of Marburg, Germany, 1909; diploma, Auburn Theol. Sem., Auburn, N.Y., 1910; LL.D., Alma (Mich.) Coll., 1943; m. Frances Jean Smith, Sept. 7, 1910; children—Carolyn Elizabeth, Constance Smith, McDonald Kirkwood. Ordained to ministry of Presbyterian Ch., 1910; pastor, Immanuel Presbyn. Ch., Harrisburg, Pa., 1910-12, First Presbyn. Ch., Ypsilanti, Mich., 1912-14; university pastor, U. of Mich., 1914-17, U. of Colo., 1917-19; prof. English literature and vice pres., Alma Coll., 1919-43, acting pres., 1942-43, pres. since 1943; dir. Am. Annuity Savings Assn., Lansing, Mich. Served as soldier counselor, representing bd. of Christian edn. Presbyn. Ch. U.S.A., Camp Grant, Ill., 1917-18; chaplain, training battalion, U. of Colo., 1918-19. Sec.-treas. Gratiot County Council of Defense, Alma, Mich. Mem. Presidents Assn. Mich. Church-Related Colls. (vice pres.), Mich. Edn. Assn., Mich. Schoolmasters Club, Rotary Internat. Mason. Club: Pine River Country (Alma). Home: 619 West Center St., Alma, Mich.

HAMILTON, Walton Hale, prof. law; b. Hiwassee Coll., Tenn., Oct. 30, 1881; s. Rev. Hale Snow and Bettie Dixon (Hudgings) H.; prep. edn., Webb Sch., Bellbuckle, Tenn., 1898-1901; student Vanderbilt U., 1901-03; B.A., U. of Tex., 1907; Ph.D., U. of Mich., 1913; hon. M.A., Yale, 1928; m. Lucile Elizabeth Rhodes, 1909; children—Richard Hale, Edward Rhodes, Jean Elizabeth; m. 2d, Irene Till, July 20, 1937. Instr. in prep. schs. until 1909; instr. in medieval history, U. of Tex., 1909-10; instr. in economics, 1910-13, asst. prof. polit. economy, 1913-14, U. of Mich.; asst. prof. polit. economy, U. of Chicago, 1914-15; prof. economics, Amherst Coll., 1915-23; prof. economics, Robert Brookings Graduate Sch., 1923-28; prof. law, Sch. of Law, Yale, since 1928. Mem. Nat. Recovery Adminstrn. Bd., 1934-35; delegate of U.S. Government to ILO Conference, Geneva, 1935; special assistant to attorney general, 1938-45; member Georgia bar. Author: Current Economic Problems, 1915, 25; The Control of Wages (with S. May), 1923; The Case of Bituminous Coal (with H. R. Wright), 1925; A Way of Order for Bituminous Coal (with same), 1928; The Power to Govern (with D. Adair), 1937; Price and Price Policies, 1938; The Pattern of Competition, 1940; Antitrust in Action (with I. Till), 1940; Patents and Free Enterprise, 1941. Contbr. to legal and econ. periodicals. Home: 56 Cold Spring St., New Haven, Conn.

HAMILTON, William Benjamin, bus. exec.; b. Jonesboro, Tex., Nov. 22, 1887; s. William Franklin and Sarah Jane (Wilson) H.; B.A., magna cum laude, Southern Methodist University, Dallas, Texas, 1908; M.A., University of Texas, 1913; m. Pearl Bess Walker, Sept. 22, 1913; children—Capt. William Walker, Lt. John Martin. Fellow School of Government, Univ. of Texas, 1911-13; vice pres. and mgr. Walker-Hamilton Investment Co., Dallas, 1913-16; organizer, sec. and gen. mgr. Texhoma Oil & Refining Co., 1916, v.p. and gen. mgr., 1917-20, pres. 1920-26; pres. Archer Drilling Co., Hamilton-Martin Investment Co., trustee and member of executive committee, Southern Methodist Univ. Mem. Independent Petroleum Assn., Am. Petroleum Inst., Mid-Continent Oil and Gas Assn. (dir. Tex. div.), U.S. Chamber Commerce, Wichita Falls Chamber Commerce (dir.), West Texas Chamber Commerce (ex-pres.), Delta Chi, Pi Gamma Mu. Democrat. Methodist. Mason (32°, K.T., Shriner); mem. Order of Red Cross of Constantine; past potentate Maskat Temple. Clubs: Rotary, Knife and Fork, Wichita Falls Golf and Country, Conejos Rainbow Trout Lodge. Home: 1106 Brook St. Office: 1200 Hamilton Building, Wichita Falls, Tex.

HAMILTON, William Henry, naval officer; b. Chestnut Hill, Phila., Pa., Oct. 21, 1899; s. William Henry and Elizabeth Ada (Young) H.; B.S., U.S. Naval Acad., 1923; student Torpedo Sch., Newport, R.I., 1924; m. Marjorie Elvira Powell, July 24, 1926; children—William Henry, Frank Powell. Commd. ensign, U.S. Navy, 1923, and advanced through the grades to commodore, 1943; served in U.S.S. Utah, 1923-24, U.S.S. Hopkins, 1925; flight instr. Naval Air Sta., Pensacola, Fla., 1925; with torpedo squadron two (VT-2), 1926-29; flight instr., 1929-31; fighting squadron one, U.S.S. Saratoga, 1931-33; supt. engine overhaul Naval Air Sta., Norfolk, Va., 1933-35; observation squadron three, U.S.S., New Mexico and Idaho, 1935-37; fighting squadron four, U.S.S. Ranger, 1937-38; patrol squadron three (later VP-32), 1938-40; mem. staff comdr. aircraft Atlantic Fleet, 1940-41; Bureau of Aeronautics, Washington, D.C., 1941-43; comdr. Fleet Air Wing Seven since 1943. Decorated Legion of Merit (U.S.), Order Comdr. British Empire, Croix de Guerre, July 1945. Home: 2401 S. Meade St., Arlington, Va.

HAMILTON, William James, librarian; b. Minneapolis, Minn., Aug. 26, 1884; s. Philip Robert and Elizabeth Mary (Staveley) H.; B.A., U. of Minn., 1910; grad. N.Y. State Library Sch., 1914; m. Alice May Wessberg, Dec. 26, 1916; children—Carl Wessberg, Philip Tourgis. Began in Pub. Library, Minneapolis, 1906; head of useful arts dept. same, 1911-13; with reference dept., Public Library, New York, 1914-16; asst. librarian Public Library, Washington, D.C.,

1916-18; sec. Ind. Pub. Library Commn., 1918-22; librarian Gary (Ind.) Pub. Library, 1922-35; now librarian Dayton Pub. Library. Mem. Am. Library Assn., Ohio Library Assn., Phi Sigma Kappa. Conglist. Home: 1535 N. Euclid Av. Address: Public Library, Dayton, Ohio.

HAMILTON, William Wistar, clergyman; b. nr. Hopkinsville, Christian County, Ky., Dec. 9, 1868; s. William Perry and Kate Price (Roach) H.; A.B., King Coll., Bristol, Tenn., 1890, LL.D., 1927; Th.M., Southern Bapt. Theol. Sem., Louisville, Ky., 1893, Th.D., 1904; D.D., Georgetown Coll., 1905; m. Zula Belle Doyle, May 31, 1893; children—William W., Perry E., Doyle R., Virginia B. Ordained Bapt. ministry, 1893; pastor chs. in Va., W.Va., and McFerran Memorial Ch., Louisville, Ky., until 1906; gen. evangelist Southern Bapt. Conv., hdqrs. in Atlanta, Ga., 1906-09; pastor 1st Ch., Lynchburg, Va., 1909-18; evangelist, 1918-22; pastor St. Charles Av. Ch., New Orleans, 1922-28; pres. Bapt. Bible Inst., New Orleans, 1928-42; now pastor Gentilly Bapt. Ch., New Orleans; pres. Southern Bapt. Conv., 1940, 41. Mem. United Order Am. Mechanics. Mason, K.P. Author: Helping Hand, 1908; Sane Evangelism, 1909; Bible Evangelism, 1919; 2 vols. sermons, 1923, 25; Wisdom in Soul-Winning, 1929; Fine Art of Soul-Winning, 1935; Highways and Hedges (compiler), 1938; "A Bible Revival," 1940. Home: 5141 Franklin Ave., New Orleans 17, La.

HAMILTON, Wilson H., judge; b. Delta, Ia., May 1, 1877; s. James Alexander and Matilda (Vert) H.; LL.B., Drake U. Law Sch., 1900; m. Ethel L. Jacobs, May 9, 1901; children—Edgar Clifton, Wilson John, Martha Elizabeth (Mrs. Roy J. Hansen). Admitted to Ia. bar, 1900; county atty., Keokuk County, 1902-04; mayor of Sigourney, 1906-08; gen. practice of law in Sigourney, Ia., 1904-34; asso. justice of the Ia. Supreme Court, 1935-Jan. 1, 1941; chief justice, July 1, 1937-Jan. 1, 1938; again practicing in Sigourney, mem. firm Hamilton & Updegraff. Candidate for congress from 6th Dist. Ia., 1914. Mem. Ia. State Bar Assn. Democrat. Methodist. Mason, Odd Fellow, Woodman. Club: Lions. Home: Sigourney, Ia.

HAMITER, Joe Busbey (hăm'i-tĕr), asso. justice La.; b. Shreveport, La., Nov. 16, 1899; s. Emmett Wyche and Mary (Busbey) H.; LL.B., La. State Univ., 1923; m. Hattie Wells Courtney, Sept. 21, 1942. Private practice, Shreveport, 1923-35; rep. of Caddo Parish, La. Legislature, 1928-35; judge of Court of Appeal, 2d Circuit, La., 1936-42; asso. justice La. Supreme Court since Jan. 1943. Democrat. Baptist. Mem. Am. Legion, 40 and 8, Kappa Alpha, Phi Kappa Phi. Mason (K.T., Shriner). Home: 302 Betz Place. Office: Civil Courts Bldg., New Orleans, La.

HAMLIN, Chauncey J., civic service; b. Buffalo, N.Y., Jan. 11, 1881; s. Harry and Grace (Enos) H.; A.B., Yale Univ., 1903; LL.B., Buffalo Law Sch., 1905; m. Emily Gray, Apr. 4, 1905 (died Sept. 25, 1933); children—Chauncey J., Martha (wife of Dr. Franciscus Visser't Hooft), Mary King (wife of Walter Lippincott Goodwin, Jr); m. 2d, Elizabeth Wilkeson Freeman, Nov. 26, 1934. Began as clerk in law offices of Rogers, Locke & Milburn, Buffalo, 1905; opened office on own account, 1907; U.S. referee in bankruptcy until 1912; mem. O'Brian & Hamlin, later O'Brian, Hamlin, Donovon & Goodyear; spl. partner Wood, Trubee & Co., investment securities, since Jan. 23, 1937; partner Landgon B. Wood & Co., July 1940-Aug. 1941; partner Hamlin & Lunt since Aug. 1941; member New York Stock Exchange since 1941; director Buffalo, Rochester & Pittsburgh Ry. Co., 1931; apptd. chmn. Erie County Com. of Progressive Party, 1912; del. at large to Progressive Nat. Conv., 1912; candidate for lt. gov. of N.Y., 1914. Commd. 2d lt. 65th Inf., N.Y. Nat. Guard; regt. called to Fed. service, then transferred into heavy arty. regt., 3d N.Y. Field Arty.; 1st lt., Aug. 1916, capt., Nov. 1916; served on Mex. border; regt. reorganized into 106th U.S. Field Arty., July 1917; sailed for France, June 6, 1918; served at front north of Verdun, as brigade munitions officer, 52d F.A.; hon. disch., 1919. Endowment founder mem. Buffalo Soc. Natural Sciences, Jan. 1937, mem. bd. mgrs., 1915, v.p. 1919, pres. since 1920; mem. council Am. Assn. Museums since 1921, v.p. 1921-23, pres. 1923-29; instrumental in creation of Allegheny State Park, mem. commn. since orgn., 1921, vice chmn. 1931-43, chairman since 1943; member New York State Council of Parks since 1943; member board of directors of Buffalo Fine Arts Academy, 1912-14, 1922-27 (life fellow since 1940); mem. N.Y. State Planning Bd. Chmn. Nat. Conf. on Outdoor Recreation, 1924-30, Niagara Frontier Planning Bd. since 1925; dir. Buffalo City Planning Assn. (pres. 1920-27), Niagara Frontier Planning Assn., Am. Civic Assn., Buffalo Legal Aid Bur.; chmn. Niagara Frontier Com. for Defense of Am. Mem. council Yosemite Mus. Assn. (adv. council), Nat. Econ. League; pres. Buffalo Chamber Music Society since 1934; vice chmn. Buffalo Philharmonic Soc., 1936, mem. bd. dirs. since 1937-41; asso. life mem. Buffalo Council Boy Scouts of America since 1936. Life mem. N.Y. State Hist. Assn., Am. Forestry Assn., Rochester Museum of Arts and Sciences; mem. Alpha Delta Phi, Phi Beta Kappa, Skull and Bones. Awarded Chancellor's medal, 1931, by U. of Buffalo for "distinguished service to the community"; Cornelius Pugsley medal, 1933, by Am. Scenic and Historic Preservation Soc. for services in the establishment of Allegany State Park of western New York. Trustee Am. Museum Natural History, N.Y. State Roosevelt Memorial, Am. Scenic and Historic Preservation Soc., Izaak Walton Conservation Foundation, Inc., Nat. Institute of Social Sciences, mem. hon. advisory council Roosevelt Wild Life Station; hon. mem. Cult of White Buffalo. Republican. Episcopalian. Clubs: Buffalo Automobile, Buffalo, Thursday (Buffalo); (asso. mem.) Boone and Crockett, Century Assn., Links (New York); Cosmos (Washington); Sierra; Propeller Club of the United States (hon. life). Home: 1014 Delaware Av. Office: Buffalo Museum of Science, Humboldt Park, Buffalo, N.Y.

HAMLIN, Fred(eric) (Albert), writer; b. Hannibal, Mo., May 13, 1905; s. Roy Miller and Alice Ruth (Clarke) H.; A.B., U. of Pittsburgh, 1927; m. Margaret Meriwether Bartlett, 1934; 1 son, Frederic Albert. Reporter, Sharon (Pa.) Telegraph, 1919-22, Pittsburgh Gazette-Times, 1923; mem. staff, World's Work Mag., 1927-28, Plain Talk Magazine, 1928; managing editor, Christian Herald Mag., 1929-30, assigned to feature writing trip around world, 1930; staff writer, New Yorker Mag., 1931; public relations work, N.Y. City, 1932-41; dir. information and statistics, Civil Aeronautics Adminsirn., 1941-43; mem. editorial staff, Ziff-Davis Pub. Co., since Oct. 1, 1943. Mem. Omicron Delta Kappa, Sigma Delta Chi. Author: S. Parks Cadman (a biography); Treasures in the Earth. Office: Ziff-Davis, 1319 F St., Washington, D.C.

HAMLIN, John, author; b. Verdi, Nev., Jan. 16, 1880; s. Sylvester Augustus and Mary Ellen (Meacham) H.; student Reno High Sch., 1893-95, U. of Nev., 1895-99; m. Rebie Kelley, 1913; 1 dau., Evelyn. Boyhood years lived in lumber camps in Nev. and Calif.; moved to Reno, Nev., in 1890; reporter Nev. State Jour., 1900-02, Reno Evening Gazette, 1902-03; opened Reno Free Library, 1904; chief librarian till 1913; with Paul Elder Co., San Francisco, 1914-19; author since 1900. Mem. League of Western Writers, Author's League of America. Republican. Protestant. Clubs: California Writer's (pres. Oakland branch, 1930-31); Commonwealth (San Francisco). Author: Beloved Acres, 1925; Fighting Wades, 1926; Range Rivals, 1927; Loot of Lava Beds, 1928; Desert Dancer, 1931; Whirlpool of Reno, 1932; Tales of an Old Lumber Camp, 1936; Death Rider, 1939; Phantom Rider, 1940; By Paddle Wheel and Pack Train, 1941; Flying Horses, 1942. Contributor to Western Story Mag., Triple-X, Rangeland Love Stories. Youth's Companion and other magazines; author of western stories and serials for radio and motion pictures. While reporting on Nevada State Jour. and Reno Gazette, wrote many feature stories for San Francisco dailies; also had a number of short stories pub. in San Francisco Argonaut and contributed to the D.C. Cook County juvenile papers, Youth's Companion and other periodicals. Address: 88 Bulkley Av., Sausalito, Calif.

HAMLIN, Talbot Faulkner, architect; b. New York, N.Y., June 16, 1889; s. Alfred Dwight Foster and Minnie Florence (Marston) H.; A.B., Amherst, 1910; B.Arch., Columbia U. Sch. of Architecture, 1914; m. Hilda B. Edwards, Sept. 11, 1916 (divorced); children—Wilfrid Gardner, Talbot Fancher, Norman Anderson; m. 2d, Sarah H. J. Simpson, Nov. 17, 1926 (died 1930); m. 3d, Jessica V. Walters, June 10, 1931. Began as draftsman with Murphy & Dana, N.Y. City, 1914, partner, 1920; partner Murphy, McGill & Hamlin, 1920-23, McGill & Hamlin, 1925-30; in practice alone, 1930-34; among bldgs. erected, Ginling Coll., Nanking, China, Dormitory and Science buildings, College of New Rochelle; instructor and lecturer on history and theory of architecture, Columbia University School of Architecture, since 1916; librarian Avery Library since 1934, and Fine Arts Library, Columbia, since 1935. Member American Institute of Architects, Phi Beta Kappa. Socialist. Author: The Enjoyment of Architecture, 1920; The American Spirit in Architecture, 1926; Some European Architectural Libraries, 1939; Architecture Through the Ages, 1940; Greek Revival Architecture in America, 1944. Editor for architecture, New National Encyclopedia, 1932-33. Contbr. to encys. and archtl. jours. Home: 310 E. 44th St. Address: Avery Library, Columbia Univ., New York, N.Y.

HAMMACK, Roy W., clinical pathologist; b. Lebanon, Ore., May 19, 1886; s. Elvis and Cynthia Jane (Wallace) H.; A.B., U. of Oregon, 1907; M.D., Johns Hopkins, 1911; m. Florence Estelle Jennings, Nov. 30, 1922; 1 dau., Cynthia Jane. Instr. and asst. prof. pathology, U. of the Philippines, 1911-14, interne, Los Angeles County Hosp., 1915-16; city bacteriologist, Los Angeles, 1916-17; pathologist, Los Angeles Gen. Hosp., 1917-21; clin. pathologist, Los Angeles, Calif. since 1921; dir. of laboratories, Hosp. of the Good Samaritan; asso. prof. pathology Coll. of Med., Evangelists; dir. Wilshire Med. Bldg. Served as 1st lt., later capt., Med. Corps, U.S. Army, 1917-19. Fellow A.M.A.; mem. Am. Soc. Clin. Pathologists. Diplomate, Am. Bd. of Pathology. Contbr. articles to med. jours. Home: 225 S. Lorraine Blvd., Los Angeles 4. Office: 657 S. Westlake Av., Los Angeles 5, Calif.

HAMMAKER, Wilbur Emery, bishop; b. at Springfield, O., Feb. 17, 1876; s. Oliver Grover and Rebecca (Hahn) H.; A.B., Wittenberg Coll., Springfield, 1898, A.M., 1901; student Wittenberg Theol. Sch., 1898-99; B.D., Drew Theol. Sem., 1901; LL.D., Lincoln U., 1919; D.D., Mt. Union Coll., Alliance, Ohio, 1927, Clark University, 1930; LL.D., Mt. Union College, 1939; University of Denver, 1943; married Willamine Weihrauch, August 15, 1901; children—Paul M., W. Eugene (deceased), Roger Emery, Arthur Wilbur (deceased). Ordained M.E. ministry, 1901; pastor Riverdale Church, Dayton, Ohio, 1901-04, Broadway Ch., Middletown, O., 1904-08, Raper Ch., Dayton, 1908-15, Trinity Ch., Youngstown, O., 1915-36; elected bishop, May 1936; assigned to Nanking Area, M.E. Ch. (China), 1936-39; assigned to Denver Area, M.E. Ch. May, 1939; reassigned, 1940 and 1944. Mem. exec. com. and 1st vice pres. home div., Bd. of Missions and Church Extension of the Meth. Ch.; pres. Board of Temperance and mem. gen. Board Lay Activities Meth. Ch.; 2d v.p. Bd. of Edn. Meth. Ch.; pres. editorial div., Bd. Edn.; chmn. gen. curriculum com., Meth. Ch.; trustee Nanking Theological Seminary (member executive committee), Nanking University, Hui Wen School for Girls (Nanking), Peking Theol. Sem. (Peiping), Peking Acad., Hui Wen and Keen Schs. (Tientsin), William Nast and Rulisan Schs. of Kiukiang, Baldwin Sch. and Nanchang Acad. of Nanchang; mem. bd. dirs. China Religious Edn. Soc., Isabella Fisher Hosp. (Tientsin); mem. and chmn. bd. dirs. Wuhu Gen. Hosp.; mem. governing bd. Lichwan Christian Rural Project in Kiangsi Province; life mem. Shanghai University Club. Trustee (mem. exec. com.), Iliff Sch. of Theology; trustee and mem. exec. com., U. of Denver. Mem. Nat. Am. First Com., 1940-42. Mem. Gen. Conf. M.E. Ch. 5 times (chmn. delegation 3 times); mem. Ecumenical Meth. Conf., 1931; chmn. Citizens Unemployment Relief Com., 1931-36, Youngstown; mem. Alpha Tau Omega. Mason (32°). Republican. Contbr. on religious subjects. Home: 1339 York St. Office: 317 Trinity Bldg., Denver, Colo.

HAMMAN, Louis, physician; b. at Baltimore, Dec. 21, 1877; s. John A. and Agatha (Haseneyer) H.; Calvert Hall Coll., Baltimore, 1893; A.B., Rock Hill Coll., Ellicott City, Md., 1895; studied Johns Hopkins, 1896; M.D., Johns Hopkins, 1901; m. Mary Brereton Sharretts, Oct. 10, 1906; children—Mary Sharretts, Ellen Power, Louis; m. 2d, Marian Campbell Bond, February 6, 1943. Interne, 1901-02, resident physician, 1902-03, New York Hosp.; began practice at Baltimore, Mar. 1903; asst. in medicine, 1903-06, instr., 1906-08, asso., 1908-15, asso. prof. clin. medicine, 1915-32, asso. prof. medicine since 1932, Johns Hopkins U.; asst. visiting physician, Johns Hopkins Hosp., 1908-28, visiting physician since 1928. Mem. Assn. Am. Physicians, A.M.A., A.A.A.S., Phi Beta Kappa; corr. sec. Internat. Anti-Tuberculosis Assn. Catholic. Club: Elkridge. Contbr. on med. subjects. Home: 8 W. Read St. Office: 9 E. Chase St., Baltimore, Md.

HAMMER, Bernard Wernick, bacteriologist; b. Hillsboro, Wis., Oct. 7, 1886; s. Robert and Emma (Armbruster) H.; B.S.A., U. of Wis., 1908; Ph.D., U. of Chicago, 1921; m. Edna Quammen, Sept. 3, 1909; 1 son, Robert Q. Asst. in agrl. bacteriology, U. of Wis., 1908-09; bacteriologist Wis. State Hygienic Lab., 1909-11; with Ia. State Coll. Agr. and Mech. Arts, 1911-43, chief in dairy bacteriology, Agrl. Expt. Sta., and prof. dairy bacteriology, 1916-43; research department Golden State, Limited, 1943. Mem. American Public Health Assn., Am. Soc. Bacteriologists, Am. Dairy Science Assn., Soc. Exptl. Biol. Medicine, Sigma Xi, Alpha Zeta, Gamma Sigma Delta, Phi Lambda Upsilon, Phi Kappa Phi, Phi Sigma Kappa, Alpha Chi Sigma. Address: care Golden State Co., 425 Battery, San Francisco, Calif.

HAMMER, Edwin Wesley, cons. engr.; b. Newark, N.J., Dec. 16, 1867; s. William Alexander and Anna Maria Nichols (Lawton) H.; descendant on maternal side of Michael Hillegas, of Phila., first treas. of United States, and the Pilgrim, John Howland, on paternal side of George Frederick Hammer of Pa.; ed. pub. schs.; m. Emily Augusta Thompson, May 28, 1890; 1 son, Wesley Thompson. With Thomas A. Edison and Edison Cos., 1884-87; mgr. Edison Elec. Illuminating Co., Fall River, Mass., 1887-88; asst. engr. New York Edison Co., 1888-89; with Thomas A. Edison at Paris Expn., 1889-90, Northwestern Expn., 1890-91; engr. for legal dept. Edison Electric Light Co. and Gen. Electric Co., 1891-96; engr. Bd. of Patent Control, Gen. Electric Co., and Westinghouse Electric & Mfg. Co., 1896-1911; cons. practice since 1911; professional engr., State of N.Y. Served as commr. water supply East Orange, N.J.; consultant to U.S. Navy, 1917-18. Fellow Am. Inst. Elec. Engrs.; mem. Am. Soc. Mech. Engrs., N.Y. Elec. Soc., Franklin Inst., Am. Water Works Assn.; asso. Am. Electro-Therapeutic Assn. (founder mem.), Edison Pioneers (pres. 1941-42). Mem. Society Colonial Wars, S.R., New Eng. Soc. of Oranges. Republican. Presbyterian. Club: Bankers. Co-Author: The X-Ray, or Photography of the Invisible, 1896; Cataphoresis, 1898. An inventor and patentee and has had much to do with patents and inventions as technician and patent expert. Home: 286 Tillou Rd., South Orange, N.J. Office: 80 John St., New York, N.Y.

HAMMER, Trygve, sculptor; b. Arendal, Norway, Sept. 6, 1878; s. Christopher Natvig and Caroline (Dreyer) H.; student Royal Arts Trade Sch., Oslo, Norway, 1895-98, Art Students League, Nat. Acad. of Design and Beaux-Arts School of Sculpture, 1906-13;

m. Emma Tronboll, June 15, 1905; children—Agnes Gudrun (Mrs. John J. Clutz), Olaf Trygveson. Came to U.S., 1903, naturalized, 1913. Interior designer and decorator, 1903-16, sculptor and designer since 1916, with Fed. Telephone and Radio Corp., E. Newark, N.J. Works: Theodore Roosevelt Memorial, Tenafly, N.J.; War Memorial Window, Crescent Athletic Club, Brooklyn; Benson Memorial, Zion Norwegian Ch., Brooklyn; heroic size busts of Roald Amundsen and Henrik Ibsen; Humphriess bronze memorial, Stevens Inst., Hoboken, N.J.; Scofield Memorial, Am. Scandinavian Foundation, New York; Trophy Room, Princeton University; Norse grill room, Hotel Waldorf-Astoria; collaborator on sculpture for the John Philip Sousa Memorial, Washington, D.C.; Bishop Otto Fabricius Memorial Tablet in bronze for Greenland. Work reptd. in Brooklyn Museum, Newark Museum, Brookgreen Gardens open-air sculpture collection of Mr. and Mrs. Huntington, S.C. Painted decorations in the Waldorf Savarin, New York; murals in the Hotel Ambassador, Washington, D.C. Home: 67 Jane St., New York, N.Y.

HAMMERSTEIN, Oscar, 2d, librettist; b. New York, N.Y., July 12, 1895; s. William and Alice Vivian (Nimmo) H.; prep. edn. Hamilton Inst., N.Y. City, 1904-12; A.B., Columbia, 1916; student Columbia U. Law Sch., 1916-17; m. Myra Finn, Aug. 22, 1917; children—William, Alice; m. 2d, Dorothy Blanchard, of Melbourne, Australia, May 14, 1929; 1 son, James. Wrote in collaboration book and lyrics of many musical plays, including, Wildflower, 1923; Rose Marie, 1924; Sunny, 1925; The Desert Song, 1926; Show Boat (no collaborator but adapted from Edna Ferber's novel), 1927; New Moon, 1928; Sweet Adeline, 1929; Music in the Air, 1932; May Wine, 1935; Oklahoma, 1943; Carmen Jones, 1943; Carousel, 1945; adapted Show Boat for motion pictures and collaborated on lyrics for motion pictures, Reckless, 1935; Rose Marie, 1936; Swing High, Swing Low, 1937; High, Wide and Handsome, 1937; I'll Take Romance, 1937; The Great Waltz, 1939, The Story of Vernon and Irene Castle, 1939; screen play and lyrics of State Fair. Wrote lyrics for many songs the best known being, "Ol' Man River," "Lover Come Back to Me," "When I Grow Too Old to Dream," "All the Things You Are," "The Last Time I Saw Paris," "Oh, What a Beautiful Mornin'," "People Will Say We're In Love," "The Surrey with the Fringe on Top," "If I Loved You," "June is Bustin' Out All Over," and in collaboration, "The Indian Love Call," "Who," "One Alone." Mem. Am. Soc. Composers, Authors, Pubs. (dir. and vice pres.), Pi Lambda Phi. Address: Doylestown, Pa.

HAMMETT, Frederick Simonds, biologist; b. Chelsea, Mass., Nov. 18, 1885; s. Charles Freeman and Nellie Alice (Hunt) H.; A.B., Tufts, 1908; M.S., R.I. State Coll. of Agr. and Mechanic Arts, 1911; A.M., Harvard, 1914, Ph.D., 1915; m. 2d, Dorothy Wall Smith, Mar. 27, 1931; children—Frederick Simonds, Richard Lewis. Asst. in chemistry, Tufts, 1907-08; asst. chemist, R.I. Agrl. Expt. Sta., 1909-12; teaching fellow in biochemistry, Harvard Med. Sch., 1913-15, asst. comparative anatomy, 1914-15; prof. biochemistry and physiology, U. of Southern Calif., 1915-17; instr. histology, Harvard Med. Sch., 1917-18; secretary Harvard Grad. Sch. of Medicine, 1918-19; fellow in biochem., Wistar Inst., Anatomy, Phila., 1919-22, asst. prof., 1922-27; scientific dir., Research Inst. of Lankenau Hosp., Phila., Pa., since 1927; dir. Marine Exptl. Sta. of same, N. Truro, Mass. Mem. Assn. of Harvard Chemists. Fellow A.A.A.S.; mem. Am. Soc. Zoölogists, Am. Soc. Biochemists, Am. Physiol. Soc., Am. Genetics Assn., N.Y. Acad. Science, Phila. County Med. Soc. (hon.), Boston Soc. Natural History, Order Founders and Patriots America, Soc. Colonial Wars, S.A.R., Phi Beta Kappa and Sigma Xi. Club: Beachcombers (Provincetown). Mem. advisory council Yenching U., Peiping, China. Author: "The Nature of Growth" and several scientific papers. Editor of Growth. Home: Provincetown, Mass.

HAMMETT, Louis Plack, prof. of chemistry; b. Wilmington, Del., Apr. 7, 1894; s. Philip Melanchton and Marie Louise (Plack) H.; A.B., Harvard, 1916; student Tech. Hochschule, Zürich, 1916-17; Ph.D., Columbia, 1923; m. Janet Thorpe Marriner, June 4, 1919; children—Philip Marriner, Jane. Civilian chemist Bureau Aircraft Production, U.S. Army, 1917-19; commercial research with E. C. Worden, Millburn, N.J., 1919-20; with Columbia since 1920, as instr. of chemistry, assistant professor and associate professor to 1935, professor since 1935. Mem. American Chem. Soc. (chmn. N.Y. sect. 1939), Chem. Society (London), Faraday Society, American Association Univ. Professors, National Academy of Sciences, Phi Beta Kappa, Sigma Xi, Phi Lambda Upsilon, Alpha Chi Sigma. Club: Men's Faculty (Columbia). Author: Solutions of Electrolytes, 1929; Physical Organic Chemistry, 1940. Consulting Editor International Chemical Series. Address: Columbia University, New York, N.Y.

HAMMOND, Alonzo John, civil engr.; Apr. 23, 1869-Dec. 2, 1944. See Vol. 23 (1944-45).

HAMMOND, Charles Herrick, architect; b. Crown Point, N.Y., Aug. 8, 1882; s. Charles Lyman and Mary Electa (Stevens) H.; ed. pub. schs.; grad. Chicago Manual Training Sch.; B.S. in Architecture, Armour Inst. Tech., 1904; winner Traveling Scholarship, Chicago Architectural Club; studied in Paris; m. Marion Eugenie Rogers, Oct. 4, 1911 (died Apr. 2, 1933); 1 dau., Marion Rogers; m. 2d, Mrs. L. K. Stout, Feb. 22, 1934; 1 stepson, Ensign Richard H. Stout, U.S.N.R. Practiced at Chicago since 1907; member Chatten & Hammond, 1907-27, Perkins, Chatten & Hammond, 1927-33, Burnham & Hammond since Oct. 28, 1933. Supervising architect, State of Illinois, 1929-44. Served as major, reserve military aviator, Air Service, World War; former trustee Foundation for Architecture and Landscape Architecture; ex-pres. Chicago Chapter A.I.A., Ill. Soc. Architects, Chicago Architectural Club; former vice-pres. Chicago Assn. Commerce; U.S. del. Internat. Congress Architects, 1937. Fellow A.I.A. (pres. 1928-30); hon. corr. mem. Royal Inst. of British Architects; pres. Am. Inst. Architects, 1928-30. Mem. Congl. Ch. Clubs: University, Indian Hill. Home: 36 Hibbard Rd., Winnetka, Ill. Office: 160 N. La Salle St., Chicago, Ill.

HAMMOND, Edward Sanford, coll. prof.; b. New Britain, Conn., Apr. 21, 1893; s. Frederick Hobart Lawrence and Bertha Clarissa (Sanford) H.; A.B., Yale, 1913, A.M., 1915; Ph.D., Princeton, 1920; m. Ruth Evelyn Mackrille, June 24, 1916; children—Judith Alison (Mrs. David R. Hirth), Laura Sylvia (Mrs. Walter P. Hollmann), Letitia Jeanne. Teacher of mathematics, West Haven (Conn.) High Sch., 1915-17; instr. mathematics, Princeton, 1918-21; instr. mathematics Bowdoin Coll., 1921-22, asst. prof., 1922-25, prof. since 1925, dir. of admissions since 1935. Dir. Portland Jr. Coll., Portland, Me.; trustee North Yarmouth Acad., Yarmouth, Me. Mem. Math. Assn. of America, Am. Math. Soc., Am. Assn. Advancement of Science, Newcomen Soc., Phi Beta Kappa, Sigma Xi, Alpha Tau Omega. Club: Torch of Western Maine (Portland, Me.). Home: 9 Thompson St., Brunswick, Me.

HAMMOND, Elmer L(ionel), pharm. chemist; b. Chicago, Ill., Nov. 28, 1895; s. Finley Adelbert and Christina (Mohrlok) H.; Ph.C., U. of Mich., 1921, B.S., 1921, M.S., 1923; student W.Va. U., and U. of Chicago; Ph.D., U. of Wis., 1941; m. Sarah Elizabeth Slater, June 19, 1928; 1 dau., Alice Elizabeth. Retail pharmacist, Ann Arbor, 1917; asst. in pharmacy, U. of Mich., 1919-21; instr. in pharmacy, W.Va. U., 1921-24, asst. prof., 1925-28, pharmacist, Student Health Service, 1921-28; prof. of pharmacy and dean, Sch. of Pharmacy, U. of Miss., since 1928. Served as aerial photographer, U.S. Army Air Service, 1918-19; instr. U.S. Army Sch. of Aerial Photography, Rochester, N.Y., 1918. Mem. Nat. Pharm. Syllabus Com. since 1933 (Representing Am. Assn. Colleges Pharmacy). Fellow A.A.A.S.; member Am. Pharm. Association, Miss. State Pharm. Assn., Miss. Acad. of Science, Am. Assn. of Colls. of Pharmacy (v.p., 1937-38; exec. com., 1938-40), Conference of Teachers of Pharmacy (v. chmn., 1936; chmn., 1932, 38; sec., 1937), Am. Legion, Sigma Xi; Rho Chi, Kappa Psi, Beta Beta Beta. Presbyterian. Mason. Clubs: Michigan Union, Faculty (U. of Miss.), Oxford Chamber of Commerce. Author: A Chemico-Pharmaceutical Study of Hydrastis Canadensis, 1941. Home: 603 S. 8th, Oxford, Miss. Office: University P.O., Mississippi.

HAMMOND, Frank Clinch, M.D.; b. Augusta, Ga., Mar. 7, 1875; s. Thomas and Mary Ann (Harries) H.; Boys' High Sch., Phila., 3 yrs.; M.D., Jefferson Med. Coll., Phila., 1895; hon. Sc.D., Temple U., 1929; unmarried. Interne St. Joseph's Hosp., Phila., 1895-96; instr. gynecology, Jefferson Med. Coll., 1896-1905; prof. gynecology, Med. Dept. of Temple U. since 1923, hon. dean; gynecologist Temple U. Hosp., Phila. Hosp. for Contagious Diseases; obstetrician and gynecologist Phila. Gen. Hosp.; sr. attending obstetrician and gynecologist, Jewish Hosp.; cons. gynecologist, Newcombe Hosp. (Vineland, N.J.), Del. County Hosp., Riverside Hosp., Norristown, Pa. Editor Pa. Med. Jour. Med. aide to gov. of Pa., 1918. Fellow Am. Coll. Surgeons, A.M.A.; mem. Pa. State Med. Soc., Phila. County Med. Soc. (ex-pres.), Obstet. Soc. of Phila. (ex-pres.), Phila. Clin. Assn. (ex-pres.). Republican. Episcopalian. Mason (32°). Clubs: Union League, Phila. Medical. Home: 3311 N. Broad St., Philadelphia, Pa.*

HAMMOND, George Peter, historian; b. Hutchinson, Minn., Sept. 19, 1896; s. Niels Peter Jensen and Christiane (Svendsen) H.; A.B., U. of Calif., 1920; A.M., 1921, Ph.D., 1924; m. Carrie Nelson, Aug. 3, 1921; children—Frances Arlene, Helen Elizabeth, Charles Arnold, George Peter. Traveling fellow in Pacific Coast history of Native Sons of Golden West, in Spain, 1922-23; instr. in history, U. of N.D., 1923-25; asst. prof. of history, U. of Ariz., 1925-26, asso. prof., 1926-27; asst. prof. of history, U. of Southern Calif., 1927-29, asso. prof., 1929-35; prof. of history, head of dept. and dean of Grad. Sch., U. of N.M., since 1935; dean of Upper Div., Coll. of Arts and Sciences, 1935-38; visiting prof. Univ. of Texas, summer 1939, and University of Southern California, 1941; editor The Historian; co-founder of the Quivira Soc., and editor of its publs. since 1929; state dir. for N.M., Hist. Records Survey, Works Progress Administrn., 1936-39. Mem. Am. Hist. Assn., Miss. Valley Hist. Assn., Calif. Hist. Soc., Hist. Soc. Southern Calif., Am. Assn. Univ. Profs., N.M. Hist. Soc. (fellow and asso. editor), Phi Kappa Phi, Sigma Delta Pi, Phi Alpha Theta (nat. pres. 1936-38). Democrat. Lutheran. Club: Rotary (Albuquerque). Author: Don Juan de Oñate and the Founding of New Mexico, 1927; The Story of New Mexico (with T. C. Donnelly), 1936; The Adventure of Don Francisco Vasquez de Coronado (with E. F. Goad), 1938; Coronado's Seven Cities, 1940; Translator and editor: (with Agapito Rey) The Gallegos Relation of the Rodriguez Expedition to New Mexico, 1927; Obregon's History of 16th Century Explorations in Western America, 1928; Expedition into New Mexico—Made by Antonio de Espejo, 1582-1583, 1929; New Mexico in 1602, 1938; Narratives of the Coronado Expedition, 1540-1542 (with Agapito Rey), 1940. Edited with foreword, My Life on the Frontier, 1882-1897 (by M. A. Otero), 1939. Editor of the Coronado Historical Series since 1940; also editor of county archives of several counties of N.M. Home: 3525 Monte Vista, Albuquerque, N.M.

HAMMOND, George Young, temperance exec.; b. Appanoose County, Ia., Jan. 26, 1892; s. John B. and Ida Florence (Young) H.; LL.B., Drake U., Des Moines, Ia.; m. Clarice Irene Sayers, June 12, 1920; children—Richard Owen, Robert Sayers. Served as sergt. engrs., World War; admitted to Ia. bar, 1923; spl. prosecutor of liquor cases, Polk County, Ia., 1923; atty. for Ia. Anti-Saloon League, 1926-30; state supt. Kan. Anti-Saloon League, 1931-35, Calif. Anti-Saloon League, 1935-39; with Temperance Dept. of Meth. Bd., Washington, D.C., since Oct. 1939. Mem. Am. Legion, Vets. of Foreign Wars. Author: (temperance dramas) Who Killed Earl Wright?; The Harvest; Frank Manly's Bootlegger; Prisoner at the Bar; Death Takes the Steering Wheel; I Made My Son a Criminal. Home: 732 N. Alta Vista Blvd., Los Angeles, Calif.

HAMMOND, Godfrey, publisher; b. Patchogue, L.I., N.Y. Nov. 16, 1891; s. Charles Smith and Ezma (Godfrey) H.; ed. pub. schs.; m. Irma Varian Gillespie, May 17, 1917; children—Marjorie Varian (wife of Lt. William Tracy Castimore), Robert Godfrey, Donald Gillespie, Philip Townsend, William Pierson. Asso. with Frank A. Munsey Co., pubs., 1907-13, Hearst Mags., 1914-17, N.Y. Tribune, 1919-22, Popular Science Pub. Co., 1922-28, and since 1937, pres. since 1939; pub. Christian Herald, 1928-37; v.p. and dir., S. M. News Co. Pvt. U.S. Army, 1918-19. Republican. Clubs: Manhattan, Scarsdale Golf, Coyeleigh (Rye, N.Y.). Publicity director, Republican National Committee, 1944 campaign. Home: 163 Brewster Rd., Scarsdale, N.Y. Office: 353 Fourth Av., New York, N.Y.

HAMMOND, Graeme Monroe, neurologist; Feb. 1, 1858-Oct. 30, 1944. See Vol. 21 (1940-41).

HAMMOND, Harry Parker, coll. dean; b. Asbury Park, N.J., Dec. 21, 1884; s. George A. and Sarah J. (Snyder) H.; grad. Wilmington (Del.) High Sch., 1902; B.S. in civil engring., U. of Pa., 1909, C.E., 1915; hon. D.Eng., Case Sch. of Applied Science, 1931; LL.D., University of Vermont, 1943; m. Margaret L. Raymond, September 8, 1913. Instructor in civil engring., U. of Pa., 1909-11, Lehigh U., 1911-12; asst. prof. of civil engring., Poly. Inst. of Brooklyn, 1913-18, prof. of sanitary-hydraulic engring., 1918-27, prof. of civil engring., head of dept., 1927-37; dean Sch. of Engring., Pa. State Coll., since 1937. Chairman, Com. on Technical Institutes, Engineers' Council for Professional Development. Mem. Soc. for Promotion of Engring. Edn. (asso. dir. investigation, 1924-29; dir. summer schs., 1929-34; v.p., 1934-35; pres. 1936-37; chmn. executive com., division on Humanistic-Sociol. Studies; Lomme medalist, 1945). Mem. Am. Soc. Civil Engrs., Am. Soc. Mech. Engrs., The Newcomen Soc. of England, Army Ordnance Association, Triangle, Tau Beta Pi, Delta Kappa Pi, Pi Kappa Phi. Conglist. Contbr. on engring. edn. to Jour. of Engring. Edn. and publs. of Am. Soc. of Civil Engrs. Home: 432 W. Fairmount Av., State College, Pa.

HAMMOND, James (Thomas) Jr.; b. Tolu, Ky., Aug. 1, 1892; s. James Thomas and Susan (Partain) H.; ed. Henderson Coll., Arkadelphia, Ark., 1909-11; m. Beatrice R. Ralph, May 5, 1915; children—James Thomas III, Betty Sue. Cashier Chicot Bank & Trust Co., Lake Village, Ark., 1912-17; cashier Army Nat. Bank, Camp Pike, Ark., 1918; successively asst. cashier, cashier and v.p. W. B. Worthem Co., bankers, Little Rock, 1919-22; treas. Lord & Taylor, N.Y. City, 1922-26; also sec. Asso. Dry Goods Corp.; pres. Gimbel Bros., dept. store, Pittsburgh, 1927-32; pres. and pub. Detroit Times, 1932-33, Commercial Appeal (Memphis), 1933-36; chmn. board Cleveland (O.) Automatic Machine Co.; chmn. of bd. Cleveland Automatic Machine Co. (formerly chmn. of bd. and treas.). Democrat. Episcopalian. Mason (K.T., 32°, Shriner). Clubs: Memphis Country, Hunt and Polo (Memphis); Havana Country (Cuba); Metropolitan (N.Y. City), Union, Country (Cleveland). Home: "Mimosa," Germantown, Tenn. Office: 2269 Ashland Rd., Cleveland, O.

HAMMOND, John Hays, Jr., inventor; b. San Francisco, Calif., Apr. 13, 1888; s. John Hays and Natalie (Harris) H.; B.S., Sheffield Scientific Sch. (Yale), 1910; Sc.D. from George Washington University; m. Irene Fenton. Inventor systems of radio control of torpedos (exclusive rights acquired by U.S. Navy); invented system of automobile torpedo firing; alumino-thermic incendiary projectiles used by allied armies in World War; radio control of ships, used on

U.S.S. Iowa, Utah and Stoddert for target practice; a system of coastal patrol by aeroplane; a system of selective radio telegraphy by which eight messages are conveyed simultaneously on one carrier wave (this system has been employed by U.S. Navy, U.S. Signal Corps, and U.S. Army); use of intermediate frequencies and double detection, widely used in radio systems; system of aerial cost surveying adopted by the Bartlett expdn. for polar exploration. Pres. Radio Engineering Co. of New York, Hammond Research Corp. of Mass.; dir. and cons. engr. Radio Corp. of America. Licensed the Am. Tel. and Tel. Co. and the Radio Corp. of America under his elec. patents in U.S. and S.America for commercial purposes only, U.S. Govt. retaining option on military uses. Has applied for over 690 patents in U.S. and Europe, relating to radio telegraphy and telephony and wirelessly controlled torpedoes, and various improvements in pipe organ mechanisms. Invented new type of reflecting modulator for pianos, presented on tour with Phila. Symphony Orchestra, season of 1925, also by Minneapolis Symphony Orchestra, and in Germany, Austria, and France, 1928; inventor of "Pirafon," combination of phonograph, radio and piano; inventor of dynamic multiplication for reproduction of electric recording in phonographs and talking pictures; co-inventor with George Colley of new systems of ship propulsion. At request of Premier Mussolini erected a high power selective radio station covered by his patents, in Rome. U.S. delegate Radio Telegraphic Committee, London, 1912; apptd. by President Coolidge as del. to Internat. Radio Conf., Washington, 1927. Former; mem advisory bd. U.S. Naval Bd. of Inventors; mem. advisory com. Langley Aerodynamic Lab. of Smithsonian Instn.; coöperating with 3d Naval Dist.; mem. Com. Com. or Nat. Preparedness (sub-com. on finance); gov. Aero Club America (mem. aerodynamic tech., pub. safety and map and landing places coms.); v.p. Am. Soc. Aeronautic Engrs.; mem. Inst. Radio Engrs. (ex-treas.), Am. Inst. E.E., Royal Soc. Arts (London); asso. mem. Am. Soc. M.E.; hon. mem. Nat. Inst. Inventors, Harvard Aeronaut. Soc.; fellow Am. Geog. Soc. Grand Officer of the Crown (Italy). Clubs: New York, Eastern and Royal Canadian Yacht Clubs; University, Explorers. Maintains at Gloucester an architectural museum containing many Gothic and class. spec. Home: Hesperus Ave., Gloucester, Mass.

HAMMOND, John Henry, lawyer; b. Louisville, Ky., Oct. 3, 1871; s. late Gen. John Henry and Sophia Vernon (Wolfe) H.; Ph.B.; Sheffield Scientific Sch. (Yale), 1892; LL.B., Columbia, 1895; admitted to bar, 1895; m. Emily V. Sloane, Apr. 5, 1899; children—Mrs. Emily Franklin, Mrs. Adele Olyphant, Mrs. Alice Goodman, Mrs. Rachel Speiden, John Henry. Deputy attorney general of New York State, 1899-1901, in charge of election cases; brought charges against Asa B. Gardiner, dist. atty. N.Y. County, resulting in his removal by Gov. Roosevelt. Mem. exec. com. Rep. County Com., 29th Assembly Dist., 1907-08. Formerly mem. Cadwalader, Wickersham & Taft, later Brown Brothers, Harriman & Co., bankers; now mem. Hines, Rearick, Door and Hammond, N.Y. City; formerly chmn. Bangor & Aroostook Railroad Co.; dir. All America Cables, W. & J. Sloane, Greenwich Savings Bank; hon. chmn. Nat. Industrial Conf. Board. Dir. Bur. of Enemy Trade of War Trade Bd. Trustee New York Public Library (1911-19), Community Service Society. Member Assn. Bar City of New York. Clubs: Knickerbocker, Union, Yale, St. Anthony, Republican, Midday, Down Town, Yeoman's Hall, Blind Brook. Author: Hammond on Taxation of Business Corporations in New York State, 1901. Home: 9 E. 91st St. Office: 61 Broadway, New York, N.Y.

HAMMOND, Laurens, inventor, mfr.; b. Evanston, Ill., Jan. 11, 1895; s. William Andrew and Idea Louise (Strong) H.; M.E., Cornell U., 1916; m. Mildred Anton-Smith, Sept. 1, 1924; children—Mildred, Margaret. Served as capt. engrs., U.S. Army, 1917-19; with A.E.F. in France. Founder and pres. of The Hammond Clock Co., mfrs. electric clocks, Chicago (now Hammond Instrument Co.); inventor of the Hammond electronic organ, the first musical instrument of this type manufactured commercially. This organ has no pipes; electrical vibrations generate the sound, at the touch of a key, through an ordinary amplifier. Inventor, also, of the Novachord, an electrical musical instrument, with tones recalling those of various orchestral instruments. Awarded Wetherill Medal, Franklin Inst., 1940. Home: 1421 N. State Parkway. Office: 2915 N. Western Av., Chicago, Ill.

HAMMOND, Lyman Pierce, public utilities; b. Bridgeport, Conn., Oct. 30, 1880; s. Myron Burdett and Zelda (Pierce) H.; student high sch., Bridgeport, 1894-97; married Margaret Rusling, January 19, 1904 (died July 16, 1945); 1 dau., Mrs. Edward Hawley Roper. Accountant, 1897; branch office manager Crocker-Wheeler Manufacturing Co., 1903-05; sec. and sales mgr. Denver Engring. Works, 1905-10; sales mgr. Colo. Power Co., 1910-12, v.p. and gen. mgr., 1912-17, pres. 1917-24; v.p. Bonbright and Co., 1917-20; financial adviser to receiver Denver & Rio Grande R.R. Co., 1924; with Electric Bond and Share Co., 1924-36; v.p., 1926-36; v.p. Am. and Foreign Power Co., Inc., 1932-36; Now v.p. Ebasco International Corp.; chairman board Vera Cruz Electric Light, Power & Traction, Ltd.; pres. Cia Agricola y de Fuerza Electrica del Rio Conchos, Puebla Tramway, Light and Power Co., Guanajuato Power & Electric Co., Central Mexico Light & Power Co.; pres. Mexican Electric Companies, Inc., Cia Impulsora de Empresas Electricas, S.A., Michoacan Power Co. Pres. Mexican Utilities Co., Northern Mexico Power & Development Co. Made econ. survey and report of P.I. for Gov. Gen. Stimson, 1927. Clubs: Union League, Fairfield Beach. Home: Green's Farms, Conn. Office: 2 Rector St., New York, N.Y.

HAMMOND, Ogden Haggerty, b. Louisville, Ky., Oct. 13, 1869; s. John Henry and Sophia Vernon (Wolf) H.; Ph.B., Yale, 1893; m. Mary P. Stevens, 1907 (died 1915); children—Mary Stevens, Millicent Vernon, Ogden Haggerty; m. 2d, Marguerite McClure Howland, Dec. 18, 1917; stepson, McClure Meredith Howland. Began in real estate business, 1907; now pres. Broadway Improvement Co., Hoboken Development Co.; v.p. and dir. First Nat. Bank of Jersey City, Hoboken Land & Improvement Co., Hoboken R.R. Warehouse and Steamship Connecting Co.; dir. American Superpower Co., Hoboken Land & Improvement Co. Member N.J. House of Representatives, 2 terms, 1914-17; chairman State Bd. of Charities and Corrections of N.J., 1918-20; mem. Rep. State Com., N.J.; del. Rep. Nat. Conv., 1916-24; mem. Rep. State Committee of N.J.; mem. Com. for Reorganization of the Fgn. Service, 1919; chmn. State Board of Control (N.J.), 1918-21; A.E. and P. to Spain, Dec. 18, 1925-29. V.p. and treas. Nat. Civil Service Reform League, Presbyterian. Clubs: Knickerbocker, Midday, Somerset Hills Country, Essex, Newport Country. Home: Bernardsville, N.J. Office: 1 Exchange Pl., Jersey City, N.J., and 18 E. 82d St., New York, N.Y.

HAMMOND, Roland, orthopaedic surgeon; b. Bellingham, Mass., July 29, 1875; s. Roland and Mary Lucinda (Rockwood) H.; grad. Brockton (Mass.) High Sch., 1894; A.B., Tufts Coll., 1898, hon. A.M., 1930; M.D., Harvard Med. Sch., 1902; m. Jane M. Macomb, Jan. 29, 1911 (died June 12, 1923); m. 2d, Jane Elizabeth Moore, Sept. 3, 1925. Ex-terne orthopedic surgery dept., R.I. Hosp., 1905-07, asst. orthopedic surgeon, 1907-13, surgeon, 1913-36, consulting orthopedic surgeon since 1936; asst. orthopedic surgeon St. Joseph's Hosp., 1907-16, consultant since 1916; orthopedic surgeon Pawtucket Memorial Hosp, since 1916; consulting orthopedic surgeon Miriam, Providence Lying-In and Chas. V. Chapin hosps. (all of Providence), South County Hosp. (Wakefield), Westerly (R.I.) Hosp., Newport (R.I.) Hosp. Lt. U.S.N.R.F., Apr. 1917-June 1919; mem. Med. Corps U.S. Naval Hosp., Queenstown, Ireland, Sept. 1918-Feb. 1919, naval hdqrs., London, Feb.-May 1919; lt. comdr. U.S.N.R. Med. Corps; hon. retired 1938. Fellow Am. Coll. Surgeons (chmn. R.I. Com. on Fractures); mem. Am. Orthopedic Assn. (v.p. 1919, 1935), Am. Acad. Orthopedic Surgeons, A.M.A. (del. from R.I. 1924-34), R.I. Med. Soc. (pres. 1935-36), Providence Med. Assn. (pres. 1926), Boston Orthopedic Club (pres. 1926), Am. Assn. History of Medicine (del. from Providence Med. Hist. Club). Republican. Unitarian (non-mem.). Clubs: Providence Art, The Players, British Empire (Providence); Harvard (Boston). Home: 41 Boylston Av. Office: 219 Waterman St., Providence, R.I.

HAMMOND, Ruth Edith, librarian; b. Fort Apache, Ariz., July 8, 1891; d. Brant Coryell and Adelaide Elizabeth (Waite) Hammond; A.B., Drury Coll., Springfield, Mo., 1914; student Northwestern U. School of Music, 1914-15; B.L.S., U. of Ill., 1917; unmarried. Cataloguer Public Library, Hibbing, Minn., 1917-18, Okla. Agr. and Mech. Coll., 1918-19; asst. librarian Wichita (Kan.) City Library, 1919-21; librarian Public Library, Muskogee, Okla., 1921-25; librarian Wichita City Library since 1925. Mem. A.L.A. (mem. council, 1937-45), Kan. Library Assn. (pres. 1929-31, 1937-40), Assn. Univ. Women, League of Women Voters. Republican. Conglist. Club: Wichita Business and Professional Women's. Home: 814 Carter Av., Wichita, Kan.

HAMMOND, Thomas Stevens, mfr.; b. Crown Point, N.Y., Oct. 29, 1883; s. Charles Lyman and Mary E. (Stevens) H.; ed. U. of Mich.; m. Barbara Whiting, June 2, 1907; children—Stevens Hill, Thomas Lyman. Began with Whiting Foundry Equipment Co. (now Whiting Corp.), 1907, successively purchasing agt., asst. sec., v.p. and sec., treas., pres. and gen. mgr., resigned Jan. 1942; production advisor Chicago Ordnance Dist., 1942; became chief of production, later dist. chief to 1944, since then dep. dist. chief; returned to Whiting Corp. as pres. and gen. mgr., 1944, became chmn. bd., July 1945. Formerly vice-pres. Swenson Evaporator Co.; dir., Ill. Bell Telephone Co., Lumbermen's Mutual Casualty Co., Whiting Corp., Am. Airlines, Inc., Midwest Mfrs. Assn., Harvey Memorial Y.M.C.A., Ingalls Memorial Hosp., Harvey Alumni Assn. of U. of Michigan. Past pres. Am. Foundryman's Assn., Electric Overhead Crane Inst., Nat. Founders' Assn., Nat. Metal Trades Assn. Trustee Ill. Inst. of Tech.; mem. Nat. Defense Comm., Chamber of Commerce, U.S.A. Member, Business Advisory Council, Dept. of Commerce; President, Chicago Post, Army Ordnance Assn. Served as 1st lieut., Field Artillery, Illinois National Guard, 1916; capt. F.A., U.S. Army, 1917, maj., 1918, lt. col., 1919; col. F.A., Ill. Nat. Guard, 1921-31, brig. gen., 1931-40; brig. gen. U.S.R., 1932-40, retired 1940. Mem. Ill. Chapter of Rainbow Div. Vets., The Wings (N.Y. City). Decorated Officer Legion of Honor (France). Republican. Episcopalian. Clubs: Chicago, Chicago Farmers, Economic, Racquet (Chicago); "M" Club (Ann Arbor, Mich. Home: R.F.D. 3, Box 611, Aurora, Ill. Office: Whiting Corp., Harvey, Ill.

HAMMOND, Walter Willis, lawyer; b. Elgin, Neb., Jan. 9, 1890; s. Willis F. and Elizabeth J. (Campbell) H.; B.A., Beloit Coll., 1913; J.D., U. of Chicago, 1916; m. Mary Iva Reid, Oct. 28, 1916; children—Willis R., Roger M. Admitted to Wis. bar, 1916, and since practiced at Kenosha; asst. dist. atty., Kenosha County, 1927, pub. administrator, 1927-35; pres. Kenosha County Bar Assn., 1937; v.p. State Bar Assn. of Wis., 1940-41, pres., 1941-42. Mem. Am. Bar Assn., Fedn. of Ins. Counsel, Phi Delta Theta, Phi Alpha Delta. Republican. Conglist. Mason, Elk. Home: 214 68th St. Office: 702 57th St., Kenosha, Wis.

HAMMONS, Earle Wooldridge, motion picture producer; b. Winona, Miss., Dec. 2, 1892; s. Isaac Rollins and Sallie A. (Wooldridge) H.; ed. pub. schs.; m. Violet Handy, Dec. 2, 1919. With Marshall, Spader & Co., 1903-07, Dean Alvord & Co., 1908-09; mgr. realty dept. U.S. & Mexican Trust Co., N.Y. City, 1910; organizer Jamaica Union Land Co., 1911, Jamaica Bay Building Co., 1911, Howard Estates Development Corp., 1912; pres. Ednl. Pictures, Inc., 1915-40; independent producer since 1940; latest pictures, Hands of Destiny, Hands of Victory, Hands of Women (at war), for Paramount Pictures. Maj. Signal Corps, U.S.R. Episcopalian. Clubs: New York Athletic (New York); Winged Foot Golf (Larchmont, N.Y.). Home: Edgewater Point, Mamaroneck, N.Y. Office: 1501 Broadway, New York 18, N.Y.

HAMON, Ray Laforest (hăm′ŏn), govt. educational specialist; b. Meeker County, Minn., June 28, 1895; s. Winfield Scott and Emily Jane (Patrick) H.; B.S., U. of Fla., 1922; M.A., Peabody Coll., Nashville, Tenn., 1925; Ph.D., Columbia, 1930; m. Florence May Pollard, May 25, 1920; children—Emily Marie, Roberta Ellen. Teacher, 1915-24; dir. of sch. bldg. constrn., Miami, Fla., 1925-28; prof. of sch. adminstrn., George Peabody College for Teachers, 1930-43; senior specialist in school plant, United States Office of Education since 1943. Mem. N.E.A., Am. Assn. Sch. Adminstrs., Nat. Council on Schoolhouse Constrn.; Phi Kappa Phi, Phi Delta Kappa. Ind. Democrat. Baptist. Mason. Co-author: Principles of School Adminstration, 1938. Contbr. to ednl. jours. Home: Hyattsville, Md. Address: U.S. Office of Education, Washington 25, D.C.

HAMOR, William Allen (hăm′ēr), chemist, author; b. Du Bois, Pa., Mar. 27, 1887; s. George Daniel and Margaret (Means) H.; student U. of Pittsburgh, 1904-07, M.A., 1913, hon. D.Sc., 1935; hon. Sc.D., Grove City (Pa.) Coll., 1932; unmarried. Research chemist, Coll. City of New York, 1907-14; asst. to dir. Mellon Inst. Industrial Research, Pittsburgh, Pa., 1914-16, asst. dir. since 1916; prof. chemistry, U. of Pittsburgh, 1915-18, lecturer since 1942. Shale oil specialist, Can. Dept. of Mines, 1908; editorial staff, Science-History of the Universe, 1909-10, Jour. Industrial and Engring. Chemistry, 1912-14; contributing editor, The Chemist, 1931-36; editorial adviser Nutritional Observatory since 1940; contributing editor Pitt Quarterly, since 1939. Member committee on airplane fuels, Nat. Research Council, 1917, vice-chmn., div. res. extension, 1921-24. Mem. exec. com. and chmn. tech. advisory com., Greater Pa. Council, 1932-34. Mem. research advisory com., Industrial Hygiene Foundation of America since 1942; chmn. smoke abatement com., Allegheny Conf. for Community Development, 1945. Commissioned major Chemical Warfare Service, U.S. Army, November 28, 1917; in France 10 mos. as asst. chief tech. div. C.W.S. of A.E.F.; hon. disch., Dec. 6, 1918. Co-inventor of cellulosic food products and of processes of preserving foods and of distilling and plasticizing sulphur. Companion Mil. Order Foreign Wars, Order of Washington; Chevalier Order of Lafayette. Mem. Vets. of Fgn. Wars of U.S., Am. Legion. Fellow A.A.A.S., Am. Inst. Chemists, Chem. Soc., London; mem. Am. Soc. Testing Materials, Am. Chem. Soc., Pa. Chem. Soc., Electrochem. Soc., World Power Conf., Inst. of Metals, American Management Assn. Soc. for Advancement Management, Am. Pharm. Assn., History of Science Society, Institute Food Tech., American Dairy Science Association, Chamber Commerce of Pittsburgh, Sigma Xi, Sigma Gamma Epsilon, Pi Gamma Mu, Alpha Chi Sigma, Phi Lambda Upsilon. Clubs: University, Pittsburgh Faculty, Authors' (Pittsburgh); Chemists (New York). Rotarian. Author: Hist. of Chemistry, 1909. Co-author: The Am. Petroleum Industry, 2 vols., 1916; Examination of Petroleum, 1920; American Fuels, 2 vols., 1922; Science in Action, 1931; Glances at Industrial Research, 1936. Author of chapters: Baskerville's Municipal Chemistry, 1911; Baker's The Preparation of Reports, 1924, and McKee's Shale Oil, 1925. Contributor to Ency. Britannica; Britannica Yearbooks; Americana Annuals; also series of papers on the fuels, petroleums and oil-shales of America and reports of investigations on chemistry of anesthetics. Specialist in professional and public relations of industrial research. Contributor of many articles to scientific and popular periodicals mainly on the value and management of industrial research. Author of annual worldwide reviews of industrial research, 1937-43. Devised symbolism in new building of Mellon Institute, 1935-36. Home: 322 Sixth St., Oakmont, Pa. Address: Mellon Institute, 4400 Fifth Av., Pittsburgh 13, Pa.

HAMPDEN, Walter (Walter Hampden Dougherty), actor; b. Brooklyn, N.Y., June 30, 1879; s. John Hampden and Alice (Hill) Dougherty; student Harvard, 1896-97; B.A., Poly. Inst., Brooklyn, 1900; m. Mabel Moore, 1905. First appearance on stage with F. R. Benson's Co., in classical repertoire, in Eng., 1901; leading man at Adelphi Theatre, London, 3 seasons; acted Hamlet, 1905, succeeding the younger Irving in the part; returned to U.S., 1907, and was engaged as support to Mme. Nazimova, at Bijou Theatre, New York; appeared as Manson in "The Servant in the House," 1908, later in "The Yellow Jacket," "Salome," "The Tempest," "Macbeth," "Othello," "Romeo and Juliet," "Taming of the Shrew," "The Wayfarer," etc.; season, 1923-24, revived "Cyrano de Bergerac" at National Theatre, New York, which leased for year; in 1925 leased Colonial Theatre, renamed it Hampden's; appeared there, 1925-26, costarring with Ethel Barrymore in "Hamlet" and "Merchant of Venice"; played at Hampden's in "Caponsacchi," 1926-27; in Ibsen's "An Enemy of the People," 1927-28; in "The Light of Asia," 1928-29; "The Bonds of Interest," 1929-30; "Richelieu," 1930; "Admirable Crichton" at New Amsterdam Theater, 1931; toured "Cyrano," 1932, and in repertoire, 1933-35; played "Richard III," 44th St. Theater, New York, spring of 1935, and in "Achilles Had a Heel," same theatre, fall of 1935; toured in "Cyrano," spring of 1936.*

HAMPSON, Alfred Aubert, lawyer; b. Washington, D.C., Oct. 9, 1882; s. Thomas Evans and Martha Rogers (Hale) H.; A.B., Stanford Univ., 1907; m. Ethel M. Stevenson, June 25, 1917; children—Patricia, Alfred A.; m. 2d, Cyetta McClaskey, July 25, 1925. Admitted Ore. bar, 1906, and since in practice at Portland; partner Hampson, Koerner, Young and Swett; became gen. atty. Southern Pacific Co., Ore. lines, 1930. Dir. Northern Pacific Terminal Co., Ore., Calif. & Eastern Ry. Co. Mem. Am., Ore. and Multnomah bar assns. Mem. Sigma Nu, Phi Delta Phi. Clubs: Arlington (pres. 1936), Waverley Country, University (Portland). Home: 01411 S.W. Radcliffe Rd. Office: Pacific Bldg., Portland, Ore.

HAMPTON, Edgar Lloyd, editor, author; b. Pilot Grove, Ia., June 25, 1872; s. Milton Jacob and Mary (Griffin) H.; grad. Pacific Acad., Newberg, Ore., 1892; student Pacific Coll., Newberg, 1893-94, and business coll., Seattle, Wash.; m. Genevieve Scott, Oct. 26, 1895; 1 dau., Ruth Haisley. Began as reporter, Seattle, 1898; founder, 1899, and editor Seattle Mail and Herald, 1899-1905; founder, 1905, and editor Westerner Magazine, Seattle, 1905-14; pres. and gen. mgr. Animated Edhl. Film Co., Seattle, 1914-16; has devoted attention since 1916 to magazine writing; mem. bd. of governors Colorado Life Co. Mem. Authors' League of America, Pacific Geog. Soc. (regent), Los Angeles Chamber Commerce, Los Angeles Pageant Assn. Clubs: La Jolla Beach and Yacht, Lake Luring Country. Contbr. serials, fiction, articles on conservation, reclamation and Am. ethnology, etc., to Saturday Evening Post, Metropolitan, Century, American, The Golden Book, etc. Author: The Wind in the South (novel), 1921; Everybody's Business; (brochures) Shifting America's Industrial Centre, 1934; The Open Shop Movement in the United States, 1934; Los Angeles County (history), 1938; Pacific Mercado (promotion of Pan-Americanism), 1938; One Hundred Landmarks (with Mrs. A. S. C. Forbes; Southern Calif. landmarks since 1769), 1939. Listed in Boston Transcript's fiction honor roll, 1915, 21. Chiefly engaged in war propaganda writing since Dec. 7, 1942. Home: 2174 Beachwood Terrace, Los Angeles, Calif.*

HAMPTON, Harry Horton, v.p. Nickel Plate R.R.; b. Columbus, O., Feb. 18, 1887; s. Howard and Helen (Kelley) H.; ed. Ohio State U., 1904-08; m. Faye Ambler, Apr. 1911; 1 dau., Floranell (Mrs. James Richard Loughry). Mining engr., 1908, then entered indsl. real estate field, and later engaged in indsl. railroad work; v.p. Nickel Plate R.R., since 1928. V.p. Buffalo Properties Co.; pres. Nickel Plate Development Co.; v.p. Cuyahoga Savings & Loan Co.; dir. Northern Ohio Food Terminal. Served as capt., Ordnance Dept., U.S. Army, during World War. Mem. Ohio Development and Publicity Commn. Mem. Phi Kappa Psi. Republican. Episcopalian. Club: Union (Cleveland). Home: 13415 Shaker Blvd. Office: Terminal Tower, Cleveland, O.

HAMRIN, Shirley Austin, univ. prof.; b. St. Paul, Minn., Aug. 26, 1900; s. Rev. Christopher N. and Sarah (Hays) H.; B.A., summa cum laude, Hamline U., 1921; M.A., U. of Chicago, 1926, Ph.D., Northwestern University, 1931, Ed.D. (hon.) Hamline University, 1944; m. Margaret Hanson, Aug. 15, 1924 (dec.); children—Donald Clayton, Phyllis Margaret; m. 2d, Hazel Sundell, Feb. 21, 1934; 1 son, Robert Sundell. Began as high sch. teacher, Long Prairie, Minn., 1922; dean Junior Coll., Winnebago, Minn., 1923-24; prin. Moorhead (Minn.) High Sch., 1924-25; dept. of edn., Moorhead State Teachers Coll., 1925-29; instr. edn., Northwestern U., 1929-31, asst. prof., 1931-33, asso. prof., 1933-39, prof. since 1939, also dir. summer session, 1939-42, and dir. Uni. Coll., 1940-43. Veteran of World War. Mem. Senate of Methodist Ch., numerous edhl. orgns. and Phi Delta Kappa. Republican. Methodist. Mason. Author: Organization and Administrative Control in High Schools, 1932; Co-Curricular Activities in Elementary Schools (with H. J. Otto), 1937; Guidance in the Secondary School (with C. E. Erickson), 1939; Making Good in High School (with L. McColloch), 1939; Guidance Manual for Teachers (with C. E. Erickson), 1939; Guidance Practices in Public High Schools (with C. E. Erickson and M. O'Brien), 1940; also numerous professional book reviews and articles. Home: 2762 Woodbine Av., Evanston, Ill.

HAMSUN, Knut (häm'sŭn), author; b. Norway, Aug. 4, 1859; s. Peder Pedersen and Tora (Olsdatter) H.; m. Marie Andersen; 5 children. Began as apprentice to cobbler, later clerk in store and post office, farmer, country sch. teacher, longshoreman, coal-trimmer; came to U.S. and was farm hand, lecturer, and street-car conductor in Chicago; returned to Norway, then to U.S. where lecturer, later fisherman at Newfoundland; writing since 1899; now also farming. Awarded Nobel Prize for Literature, 1921. Author: Shallow Soil, 1914; Growth of the Soil, 1920; Pan, 1920; Hunger, 1921; Mysteries, 1927; Women at the Pump, 1928; Chapter the Last, 1929; Vagabonds, 1930; August, 1932; Benoni and Rosa, 1932; The Road Leads On, 1935; The Ring Is Closed, 1937; Look Back on Happiness, 1940. Address: Grimstad, Norway.*

HANBY, Albert Thatcher, lawyer; b. Claymont, Del., Apr. 12, 1881; s. Samuel and Mary (Cherry) H.; B.A., West Chester State Normal Sch., 1906; LL.B., U. of Pa. Law Sch., 1909; m. Cecil DeClyne, July 3, 1925. Admitted to Phila. bar, 1909. Coördinator for Phila. Draft Appeal Bd., Area No. 1. Trustee Thomas B. Dornan Bequest, Grand Lodge Free and Accepted Masons of Pa. Member American, Pennsylvania State, Phila. and United States Supreme Court bar assns., Masonic Vets. of Pa., Masonic Vets. Assn. of D.C., Sons of Del., Joshua Assn., Tri-County Club, Society of the Friendly Sons of St. Patrick, Alpha Chi Rho. Republican. Methodist. Mason (Royal Arch, K.T., 32°, Shriner, Phila. Consistory, Royal Order of Scotland, Priestly Order of the Temple, Order of Knights of St. John the Evangelist, Royal Order of Jesters, Grand Imperial Conclave of Canada, Grand Conclave of Canada, Penn Priory No. 6, Grand Council Royal and Select Masters of Pa.—Grand Rep. to England and Wales, Commandery; holds numerous of highest official and hon. positions all divs. of Masonry, including Past Most Illustrious Grand Soverign of Grand Imperial Council, Knights of the Red Cross of Constantine. Clubs: Shrine, Lawyer's, Pennsylvania Square, Kiwanis (Phila. Pa.); International High Noon (N.Y. City); Yeadon (Pa.) Square; Tri-Square (Dolyestown, Pa.). Home: 1832 Spruce St. Office: 1001 Finance Bldg., Philadelphia 2, Pa.

HANCH, Charles Connard (hänsh), automotive, bus. counsel; b. Maywood, Ind., Nov. 19, 1867; s. George B. N. and Emma W. (Eaglesfield) Hanch; student Butler University, freshman yr., 1887-88; m. Dorothy Martin Davis; 1 dau., Hazel M. Deputy treas. City of Indianapolis, 1888-89; general accountant, Bank of Commerce, Indianapolis, 1890-91; sec. and treas. C. L. Storrs Lumber Co., Evansville, Ind., 1892-93; mgr. Helena (Mont.) Pub. Sampling Works, 1894-95; credit mgr. and treas. Nordyke and Marmon Co., Indianapolis, 1896-1914; treas. Studebaker Corp., South Bend, Ind., 1915-18; chief of automotive products sect. of War Industries Bd., June 20, 1918, to end of war; trade commr. Bur. Foreign and Domestic Commerce, U.S. Dept. Commerce, Feb.-May 1919; gen. factory mgr. Maxwell Motor Co., Detroit, 1919-20; exec. v.p. Lexington Motor Co., Connersville, Ind., 1921-22; consulting expert various automobile mfrs. since 1923.; gen. mgr. Nat. Assn. of Finance Companies, 1925-34. Prominent in Indianapolis Mfrs. Assns. for 19 yrs., and 1st pres. Chamber of Commerce, Indianapolis; was v.p. Automobile Bd. of Trade and Nat. Automobile Chamber Commerce, New York. Initiated movement that led to pooling of patents in Nat. Automobile Chamber of Commerce. Led fight of automobile industry for repeal of excise taxes; former dir. Automobile Mutual Ins. Co., R.I. (charter policy holder). Inventor automotive devices. Author of numerous financial and tech. articles. Contributor to jours. Protestant. Scottish Rite Mason (Shriner). Clubs: Columbia (Indianapolis); Indiana Society of Chicago, Adventurers (Chicago); Society of Automotive Engineers of New York. Home: 1400 Lake Shore Drive. Office: 185 N. Wabash Av., Chicago 1, Ill.

HANCHER, Virgil Melvin, univ. pres.; b. Rolfe, Ia., Sept. 4, 1896; s. Melvin Park and Priscilla (Hanlon) H.; A.B., State U. of Ia., 1918, J.D., 1924; B.A. (Rhodes scholar), Oxford U., Eng., 1922, M.A., 1927; LL.D., Grinnell (Ia.) Coll., 1941, St. Ambrose Coll., Davenport, Ia., 1941; L.H.D., Cornell Coll., Mt. Vernon, Iowa, 1943; LL.D., Northwestern U., 1944; Litt.D., Beloit (Wis.) Coll., 1944; m. Susan Cannon, June 9, 1928; children—Virgil Melvin, Mary Susan, Priscilla (dec.). Admitted to Ia. bar, 1924, Ill. bar, 1925; began practice of law with Butler, Lamb, Foster & Pope, Chicago, 1925; partner Pope & Ballard, Chicago, 1936-40; pres. State U. of Iowa since Nov. 1, 1940. Served with U.S. Naval Reserve Forces, 1918-19. Mem. Iowa Committee on Foreign Relations; chmn. special committee of National Association of State Universities to Study Postwar Problems; chmn. com. on edn., Iowa Postwar Rehabilitation Commn. Mem. Bd. of Ia. Geol. Survey. Member A.A.A.S., National Education Association, Am. Assn. Sch. Adminstrs., Chicago Bar Assn., Sigma Nu, Phi Alpha Delta, Phi Beta Kappa, Delta Sigma Rho. Republican. Episcopalian. Clubs: University (Chicago, New York and Washington); Triangle (Iowa City); Century (New York). Home: 102 Church St. Office: Old Capitol, Iowa City, Ia.

HANCHETT, Lafayette, mining man; b. Fulton, N.Y., Aug. 12, 1868; s. Silas and Mary (Chaffee) H.; student Denver U., 1888; m. Nellie Fonda, Mar. 22, 1893; 1 dau., Helen Francis (Mrs. Russell V. Williams). Manager Lamartine Mine, Idaho Springs, 1894-1904; mgr. Newhouse Tunnel, Idaho Springs, 1900-04; mgr. Boston Consol. Mining Co., Salt Lake City, Utah, 1904-10; v.p., United Hydro-Electric Co., Georgetown, Colo., 1900-15; v.p. and mgr. Thousand Springs Power Co., Ida., 1912-15; pres. Intermountain Electric Co. since 1910; pres. Utah Power & Light Co., 1920-29, chmn. bd. since 1929; dir. Nat. Copper Bank-Bankers Trust Co., 1910-28; dir. Federal Reserve Bank of Salt Lake City, 1919-35; sec., dir. Dixie Power Co. First to use steam shovel mining methods in Utah copper mines, 1905. Mem. Bd. of Appeals, U.S., Salt Lake City, 1917; chmn. Bd. of County Commrs., Salt Lake County, 1917; chmn. Civil Service Commn., Salt Lake City, 1923-24. Mem. Am. Inst. Mining and Metall. Engrs. Democrat. Clubs: Alta, Commercial, Bonneville. Home: 983 Third Av. Office: Newhouse Bldg., Salt Lake City, Utah.

HANCOCK, Arthur Boyd, live stock breeder; b. Ellerslie Farm, Charlottesville, Va., June 26, 1875; s. Richard Johnson and Thomasia Overton (Harris) H.; student Johns Hopkins U., 1891-93; A.B., U. of Chicago, 1895; m. Nancy Tucker Clay, June 30, 1908; children—Arthur Boyd, Nancy Clay (Mrs. Douglas Farley Cox, Jr.). Now pres. Bourbon Lumber Co. (Paris, Ky.); owner Claiborne (Paris, Ky.) and Ellerslie studs (Charlottesville, Va.). Mem. School Board, Paris, 1916-34 (chmn. 1921-34); chmn. Bourbon County Council of Defense World War I, also county chmn. Am. Red. Cross. Pres. Horse and Mule Assn. America; v.p. Am. Thoroughbred Breeders Assn.; dir. Am. Turf Assn., Am. Remount Assn. Democrat. Presbyterian. Clubs: Rotary (Paris); Lexington, Bourbon Country. Home: Paris, Ky.

HANCOCK, Clarence Eugene, congressman; b. Syracuse, N.Y., Feb. 13, 1885; s. Theodore E. and Martha B. (Connelly) H.; A.B., Wesleyan U., Middletown, Conn., 1906; LL.B., New York Law Sch., 1908; m. Emily W. Shonk, Oct. 5, 1912; 1 son, John Shonk. Admitted to N.Y. bar, 1908, and began practice with Hancock, Hogan & Hancock, Syracuse; mem. same firm, 1911-16; mem. Hancock, Dorr, Ryan & Shove since 1919. With N.Y. Cav., Mexican border, 1916; capt. machine gun batn. U.S. Army, World War. Corp. counsel, Syracuse, 1926-27; mem. 70th to 79th Congresses (1927-47), 36th N.Y. Dist. Trustee Wesleyan U. Mem. N.Y. State Bar Assn., Onondaga County Bar Assn., Phi Beta Kappa, Phi Delta Phi, Alpha Delta Phi. Republican. Presbyterian. Clubs: Century, Cazenovia Country (Syracuse); Nat. Republican (New York); University (Washington). Home: 1650 James St. Office: Hills Bldg., Syracuse, N.Y.

HANCOCK, G(eorge) Allan, banker; b. San Francisco, Calif., July 26, 1875; s. Maj. Henry and Ida (Haraszthy) H.; parents Calif. '49'ers; ed. Brewers Pvt. Sch., San Mateo; student Belmont (Calif.) Coll.; Dr. Bus. Adminstrn., U. of Southern Calif.; studied navigation and licensed as master mariner; also licensed by Dept. of Commerce holding a transport pilot's license; m. Genevieve Deane Mullen, Nov. 12, 1901 (died 1936); children—Bertram Deane (dec.), Rosemary (Mrs. John Charles Hanrahan); m. 2d, Helen Leaf Morgan, Apr. 2, 1939. Organizer Rancho La Brea Oil Co., 1900; organizer, with others, 1909, Hibernian Bank of Los Angeles, re-organized as California Bank, 1920, of which is v.p.; chmn. bd. Calif. Trust Co.; founder La Brea Securities Co., Santa Maria Valley R.R. Co., Rosemary Packing Co., Santa Maria (Calif.) Ice & Cold Storage Co. First pres. Automobile Club of Southern Calif.; pioneer in good roads movement. Pres. Bd. Trustees U. of Southern Calif. Mem. Nat. Aeronautical Assn., Am. Petroleum Inst., Yachtsmen's Assn. of America. Republican. Clubs: Los Angeles Athletic, California Yacht, Wilshire Country, La Jolla Beach and Yacht, Los Angeles Tennis, Santa Maria. Provided for trans-Pacific flight of "Southern Cross"; established the Hancock Foundation Coll. of Aeronautics at Santa Maria, Calif., May 1929, now Hancock Coll. of Aeronautics, one of aviation cadet primary training centers. Sponsor annual Hancock Scientific Expdns. Presented Allan Hancock Foundation for Scientific Research and motor cruiser Velero III, 198 ft. floating scientific laboratory to U. of So. Calif. Founder and 'cellist Hancock Ensemble; sponsor edhl. motion pictures. Contributed 25 acre park to Los Angeles, comprising Rancho La Brea Fossil Pits, from which rare remains of Pleistocene animals have been recovered and presented to Los Angeles Museum. Address: 6381 Hollywood Blvd., Los Angeles, Calif.*

HANCOCK, Glover Dunn, economist; b. Los Angeles, Calif., Jan. 10, 1878; s. Thomas D. and Laura (Dunn) H.; A.B., William Jewell Coll., Liberty, Mo., 1898, A.M., 1899; Ph.D., in economics, U. of Wis., 1908; m. Mabel Kimzey, June 29, 1911. Taught as prin. of high schs. and coll. prep. sch., 1900-05; spl. agent Wis. State Tax Commn., parts of 1905, 06, 07; asst. prof. economics, Amherst Coll., 1908-10; prof. economics and commerce and dir. Sch. of Commerce,

Washington and Lee Univ., Lexington, Va., 1910-19; dean of Sch. of Commerce and Administration, same univ., since 1919. Spl. lecturer in economics, Johns Hopkins, 1912; prof. economics, U. of Va.; summer 1922. Mem. Va. State Com. on State Personnel Administration, 1938-40, 1940-41. Mem. State Commn. on State Fund for Workmen's Compensation Insurance, 1930-31; pres. Va. Social Science Assn., 1937-38. Mem. Am. Econ. Assn., Am. Polit. Science Assn., Am. Acad. Polit. and Social Science, Sigma Nu. Episcopalian. Home: Lexington, Va.

HANCOCK, John M., industrial banker; b. Emerado, N.D., Feb. 2, 1883; s. Henry and Isabella (Irvine) H.; A.B., U. of N.Dak., 1903; LL.D., 1932; m. Ida M. Buckingham, June 23, 1904; children—Ruth Laura, Ralph Henry (dec.). Partner Lehman Bros.; v.p. Jewel Tea Co., 1919-22, pres. 1922-24, chmn. bd., 1924-42, chairman of executive committee since 1942; dir. Brunswick-Balke-Collender Co., U.S. Playing Card Co., chmn. exec. com., Flinkote Co., Inc., Kroger Grocery & Baking Co.; dir. Underwood Corp., Nat. Surety Corp., Internat. Silver Co., Sears, Roebuck & Co., American Stores Co., Florsheim Shoe Co., A. Stein & Co., Jewel Tea Co., Bond Stores, Inc., S. H. Kress & Co., National Surety Marine Insurance Corp., Van Raalte Co., W. T. Grant Co., The Lehman Corp., Kimberly-Clark Corp., American Export Lines, Inc. Mem. War Resources Bd., 1939; associate with B. M. Baruch in rubber survey, 1942; adv. unit, Office War Mobilization for War and Post-war Adjustment Policies, 1943-Sept. 1944. In charge Navy purchasing comdr. Supply Corps, U.S. Navy, 1914-19; awarded Navy Cross. Republican. Baptist. Home: Scarsdale, N.Y. Office: 1 William St., New York 4, N.Y.

HANCOCK, Stewart Freeman, lawyer; b. Syracuse, N.Y., Apr. 4, 1883; s. Theodore E. and Martha B. (Connelly) H.; A.B., Wesleyan U., 1905; LL.B., Syracuse U. Law Sch., 1907; m. Marion McLennan, June 8, 1912; children—Theodore McLennan, Helen (Mrs. Henry L. McClintock), Marion (Mrs. James L. McConaughy, Jr.), Martha Christina, Stewart Freeman, Constance. Admitted to N.Y. bar, 1907; mem. Hancock, Dorr, Ryan & Shove (successors to Hancock, Hogan & Hancock) since 1908; asst. corp. counsel, Syracuse, 1908-14, corp. counsel, 1917-20; pres. City Bank & Trust Co., 1921-23. Dir. First Trust & Deposit Co., First Fed. Savings & Loan Co., Lipe-Rollway Corp., Iroquois China Co., Wilson & Greene Lumber Co.; Easy Washing Machine Corp., Rollway Bearing Co., Porter Cable Machine Co.; dir. Nat. War Fund, Nat. War Prisoners' Aid Com. Pres. N.Y. State United War Fund, 1943-45; pres. Syracuse Community Chest, 1942. Trustee Wesleyan U. since 1828. Mem. Alpha Delta Phi, Phi Beta Kappa, Phi Delta Phi. Republican. Unitarian. Mason. Clubs: Century, Onondaga Country (Syracuse). Home: 202 Summit Av. Office: Hills Bldg., Syracuse, N.Y.

HANCOCK, Thomas Hightower, surgeon; b. Ellerslie, nr. Charlottesville, Va., Jan. 9, 1869; s. Richard Johnson and Thomasia Overton (Harris) H.; M.D., Coll. Phys. and Surg. (Columbia), 1891; m. Marie Louise Price, Sept. 26, 1894; children—Elizabeth Erskine, Richard Harris, Emma Louise, John Overton. Interne, Polyclinic Hosp., New York, 1891-92; practiced at Atlanta, Ga., since 1893; founder, 1907, pres. and chief surgeon, Atlanta Hosp.; gen. surgeon Ga. Power Co.; surgeon Southern Ry.; consulting surgeon S.A.L. Ry. Mem. Am., Southern, Ga. State and Fulton County med. assns., Southern States Assn. Ry. Surgeons (ex-pres.), Assn. of Surgeons of Southern Ry. Co. (charter mem. and ex-pres.), Phi Chi, etc. Democrat. Episcopalian. Mason. Odd Fellow, K.P. Home: 300 Crumley St. S.W. Office: 320 Crew St. S.W., Atlanta, Ga.*

HANCOCK, Walker Kirtland, sculptor; b. St. Louis, Mo., June 28, 1901; s. Walter Scott and Anna (Spencer) H.; student Sch. of Fine Arts, Wash. University, 1918-20, University of Wis., 1920, Pa. Acad. of Fine Arts, 1921-25; fellow American Academy in Rome, 1928; Dr. of Fine Arts, Washington University, 1942; m. Saima Esther Natti, December 4, 1943. On duty as captain, Army of U.S., since October 1942. Prin. Works: frieze for Kansas City (Mo.) City Hall; Monumental rhytons, Girard Coll.; Maschmeyer memorial fountain, St. Louis; portraits of World War gens., Kansas City; Fountain, Parrish Art Museum, Southampton, L.I., "Young Lobsterman," Pa. Acad. of Fine Arts; squirrel fountain, Brookgreen Gardens, Georgetown, S.C.; U.S.M.C. expeditionary medal, U.S. air mail flyers medal of honor; heroic groups, St. Louis Memorial Bldg.; bust of Stephen Foster, New York University Hall of Fame; Air Medal (Army and Navy). Awarded Widener gold medal, Prix de Rome, 1925; fellowship prize, Pennsylvania Academy Fine Arts, 1931; Helen Foster Burnett prize, Nat. Acad. of Design, 1935. Academician, Nat. Acad. of Design, 1930, Nat. Inst. of Arts and Letters, 1941; mem. Nat. Sculpture Soc., Archtl. League of N.Y., North Shore Art Assn., Alpha Tau Omega. Presbyterian. Clubs: University (Phila.); Century Assn. (New York). Home: Lanesville, Gloucester, Mass.

HANCOCK, W(alter) Scott, lawyer; b. Franklin County, Va., Nov. 19, 1869; s. Col. Abram Booth and Martha Elizabeth (Walker) H.; grad. Va. Mil. Inst., 1890; student Hampden-Sydney (Va.) Coll., 1892; LL.B., U. of Va., 1896; m. Anna Spencer, Nov. 21, 1899; children—Walker Kirtland, Anne Spencer (Mrs. Alfred R. Watt), Laura Marshall (Mrs. John Gardner Flint), Elizabeth Dwight, Deane Spencer (Mrs. Edmund Chenault Rogers). Commandant at Fishburne Mil. Acad., Waynesboro, Va., 1 yr., at Cape Fear Acad., Wilmington, N.C., 1 yr.; admitted to Va. bar, 1896, to Mo. bar, 1897, and since practiced in St. Louis; asst. circuit atty., 1900-04, in charge of grand juries; gen. atty. Mo. P. Ry., 1911-14. Served as adjt. 2d Batt., 6th Mo. Vols., Spanish-Am. War; chmn. Mil. Training Camps Assn.; mem. Draft Bd., World War. Pres. Fed. of Improvement Assn.; mem. Citizens Sch. Bd. Commn., Zoning Com. of Commn. on Civic Needs, St. Louis Pub. Health Service Surveys, St. Louis Council of Boy Scouts of America, St. Louis Safety Commn. (chmn. bd. govs.), Chamber Commerce (chmn. mem. conf. and dir.). Mem. Exec. Com. for Protection of Child, Family, School and Church; mem. Am., Mo. State and St. Louis bar assns., Va. Hist. Soc., Mo. Hist. Soc., Am. Liberty League, Council of Southern Commn. to Uphold the Constitution, S.R., S.A.R., S.C.V. (camp commander 1898-99, comdr. Mo. division 1925-26, judge advocate in chief 1930-31, nat. commander in chief 1935-37); adj. gen. chief of staff, United Confederate Veterans. Democrat. Presbyterian (elder, moderator St. Louis Presbytery). Mason (Past Master, 32°). Clubs: Civitan, Scottish Rite (ex-pres.). Home: 4332 McPherson Av. Office: Central Nat. Bank Bldg., St. Louis, Mo.

HAND, Augustus Noble, judge; b. Elizabethtown, N.Y., July 26, 1869; s. Richard Lockhart and Mary Elizabeth (Noble) H.; student Phillips Exeter Acad., 1886; A.B., magna cum laude, Harvard U., 1890, A.M., LL.B., cum laude, 1894; LL.D., Middlebury Coll., 1918, Williams Coll., 1928, U. of Pa., 1938, Yale U., 1939, Harvard Univ., 1944; m. Susan Train, Aug. 5, 1899; 1 dau., Serena (Mrs. William Lyttleton Savage). Began practice at N.Y. City, 1895; mem. Curtis, Mallet-Prevost & Colt, 1897-1901, Hand, Bonney & Jones, 1901-14; judge U.S. Dist. Court, Southern Dist. of N.Y., by apptmt. of President Wilson, 1914-27; judge U.S. Circuit Court, by apptmt. President Coolidge since 1927. Pres. Harvard Law Sch. Assn. of N.Y., 1919-20, New York Phillips Exeter Alumni Assn., 1921; pres. Havens Relief Fund, 1921-45; overseer Harvard U., 1936-42; pres. Harvard Alumni Assn., 1944; mem. council and exec. com. Am. Law Inst. since 1936. Mem. Am., N.Y. State bar assns., N.Y. County Lawyers Assn., Assn. Bar City of New York. Trustee Episcopal Theol. School, Cambridge, Mass.; warden, Grace Ch., N.Y. City. Democrat. Clubs: Century, Harvard (v.p. 1943). Home: 11 E. 68th St. Address: U.S. Court House, New York, N.Y.

HAND, Chauncey Harris, Jr., lawyer; b. Elizabeth, N.J., July 22, 1893; s. Chauncey H. and Harriet I. (Bryan) H.; A.B., U. of Cincinnati, 1914; LL.B., Harvard, 1917; hon. A.M., Yale, 1938; m. Hulda W. Stephens, Feb. 7, 1918; children—Harriet Patricia, John. Admitted to bar, 1924; asst. dir. and dir. Bureau of Enemy Trade, War Trade Bd., and mem. Inter-Allied Licensing Conf., 1917-18; mem. War Loan staff, U.S. Treasury Dept., 1918-19; exec. Brown Brothers & Company, bankers, N.Y. City, 1920-26; mem. law firm Hines, Rearick, Dorr & Hammond, N.Y. City, since 1926; Eastern counsel for Great Northern Ry. Co. and N.Y. counsel for C.,B.&Q. Ry. Co., since 1937, Sterling visiting lecturer, Yale U. Sch. of Law, 1935-37, lecturer in law, 1937-38, prof. of law, 1938-41. Mem. law com. Assn. of Am. Rys.; mem. Conf. of Ry. Counsel of N.Y.; mem. and former dir. Big Brother movement; del. to Pan-Am. Financial Conf., Washington, D.C., 1920. Mem. Assn. of the Bar City of N.Y. Republican. Episcopalian. Contbr. to law reviews. Home: Lyme, Conn.; 220 Madison Av., New York, N.Y. Office: 61 Broadway, New York, N.Y.

HAND, Learned, judge; b. Albany, N.Y., Jan. 27, 1872; s. Samuel and Lydia Coit (Learned) H.; A.B., Harvard, 1893, A.M., 1894, LL.B., 1896; LL.D., Columbia, 1930, Yale, 1931, U. of Pa., 1933, Amherst Coll., 1938; Dartmouth Coll., 1938, Harvard, 1939; m. Frances Amelia Fincke, Dec. 6, 1902; children—Mary Deshon, Frances Lydia, Constance. Admitted to N.Y. bar, 1897; practiced with Marcus T. Hun, Albany, as clerk, 1897-99; mem. firm of Hun, Johnston & Hand, 1899-1902; mng. clerk, Zabriskie, Burrill & Murray, 1902-04; mem. firm of Gould & Wilkie, New York, 1904-09; U.S. Dist. judge, Southern Dist. of N.Y., 1909-24; judge U.S. Circuit Court, 2d Circuit, since Dec. 20, 1924. First v.p. Am. Law Inst.; mem. Assn. of Bar City of N.Y., Am. Bar Assn. Clubs: Century, Harvard. Home: 142 E. 65th St. Address: U.S. Court House, New York, N.Y.

HAND, Thomas Millet, congressman; b. Cape May, N.J., July 7, 1902; s. Albert Reeves and Sara (Millet) H.; LL.B., Dickinson Sch. of Law, Carlisle, Pa., 1922; m. Mary Mercer Worth, Mar. 1, 1930, (dec.); 1 son, T. Millet. Admitted to New Jersey bar, 1924, and engaged in practice of law, Cape May City, N.J.; also became newspaper publisher; served as clerk, Bd. Chosen Freeholders of Cape May County, 1924-28; prosecutor of the pleas, Cape May County, 1928-33; mayor, City of Cape May, 1937-44; mem. 79th Congress (1945-47), 2d New Jersey Dist. Mem., vice chmn. Rep. State com., 1941-44. Mem. bar of Supreme Court of N.J., Supreme Court of U.S.; special master in chancery. Mem. Cape May County (past pres.) and N.J. State bar assns., Phi Kappa Psi. Mason. Clubs: Union League (Phila.); University, National Press (Washington). Editor in chief of Law Review. Home: 1020 Stockton Av., Cape May, N.J.

HAND, William Flowers, chemist; b. Shubuta, Miss., Dec. 1, 1873; s. Albert Powe and Florence May (Flowers) H.; B.S., Mississippi State Coll., 1893, M.S., 1895; Ph.D., Columbia, 1903. Asst. in chemistry, Miss. State Coll., 1893, prof. chemistry since 1899, v.p. since 1935, also dean Science Sch. since 1916; state chemist, Miss., since 1899. Pres. Assn. Feed Control Officials of U.S., 1922. Mem. Am. Chem. Soc., Assn. Official Agrl. Chemists of North America (pres. 1921), Sigma Alpha Epsilon. Democrat. Address: State College, Miss.

HANDFORTH, Thomas, artist; b. Tacoma, Wash., Sept. 16, 1897; s. Thomas Jefferson and Ruby Edwardine (Shera) H.; student U. of Wash.; art edn., Nat. Acad. Design and Art Students' League, N.Y. City, Ecole des Beaux Arts and Académie Colarossi, Paris, Charles Hawthorne Sch., Provincetown, Mass.; unmarried. Etcher, lithographer, illustrator, portraitist. Represented in Metropolitan Museum Art, N.Y. City; New York Public Library; Bibliothèque Nationale, Paris; Honolulu (H.T.) Acad. Arts; Pa. Museum, Phila.; Fogg Art Museum, Cambridge, Mass.; Omaha Art Mus.; Baltimore (Md.) Museum of Art; Library of Congress; Boston (Mass.) Museum of Fine Arts; Carnegie Inst., Pittsburgh, Pa.; also represented in Fine Prints of the Year, 1926-37; Fifty Prints of the Year, 1926-29. Awarded Emil Fuchs prize, Brooklyn Soc. Etchers, 1927; Charles M. Lea prize, Phila. Soc. Etchers, 1929; Guggenheim fellowship for study in Far East, 1931; purchase prizes, Northwest Soc. of Printmakers, 1934, Chicago Soc. for Etchers, 1937, Boston Soc. of Ind. Artists, 1937, Calif. Soc. of Etchers, 1941; Caldecott medal for "Mei Li," 1939. Illustrator of "Mei Li" by Thomas Handforth, 1938. Served as sergt. Med. Dept., U.S. Army, 1918-19. Pvt., U.S. Army Air Corps, 1942-43. Member Society American Etchers, Chicago Soc. Etchers, Zeta Psi. Illustrator of "Sidonie," by Pierre Coalfleet, 1921; Toutou in Bondage, by Elizabeth Coatsworth, 1929; Tranquilina's Paradise, by Susan Smith, 1930. Author and illustrator: Faraway Meadow, 1939; Sleeping Arrow, 1941. Contbr. to Forum, Asia and to Foreign Policy Assn. publs. Address: 604 Lindsey Rd., Wilmington 280, Del.

HANDSCHIN, Charles H(art), coll. prof.; b. Newark, N.J., July 8, 1873; s. Jacob and Pauline (Bertschi) H.; A.B., Baldwin-Wallace Coll., Berea, O., 1897; U. of Chicago; Ph.D., U. of Wis., 1902; U. of Berlin; U. of Munich; m. Helena Daumerlang, of Nürnberg, Germany, Aug. 22, 1907; 3 children. Instr. German and English, Baldwin-Wallace Coll., 1897-99; instructor German, Univ. of Wisconsin, 1902-05; prof. German and executive officer of grad. work, Miami University, since 1905. Methodist. Mem. numerous socs. Author: The Teaching of Modern Languages, 1913; The Facilities for Graduate Instruction in Modern Languages in U.S., 1913; Methods of Teaching Modern Languages, 1923; Introduction to German Civilization, 1937; Modern Language Teaching, 1940. Contbr. to mags. Public lecturer. Home: Oxford, O.

HANDWERK, Morris C., army officer; b. Pa., Feb. 17, 1891; grad. Chem. Warfare Sch., Field Officers Course, 1928, Coast Arty. Sch., 1929, Command and Gen. Staff Sch., 1937, Army War Coll., 1940. Began as private C.A.C., 1913; commd. 2d lt. C.A.C., Aug. 1917, and advanced through the grades to brig. gen., Aug. 1942; War Plans Div., War Dept. Gen. Staff, July-Sept. 1940; Gen. Hdqrs., U.S. Army, Sept. 1940-Apr. 1942; Anti-Air-Training Center, Camp Edwards, Mass., since April 1942. Address: Camp Edwards, Massachusetts.*

HANDY, Anson Burgess, educator; b. Bourne, Mass., May 15, 1883; s. Henry Thomas and Lydia Perkins (Ellis) H.; grad. Bridgewater Normal Sch. (now Teachers Coll.), 1904; A.B., Harvard Coll., 1908, M.Edn., 1930; m. Clara Grace Jones, June 14, 1910; children—Henry King, Dr. Allan Ward, Carol Sayres. Instr. East Greenwich (R.I.) Acad., 1904-06; teacher Medford (Mass.) High Sch., 1908-09, Winn Sch. for Boys, Asheville, N.C., 1909-10; prin. York (Me.) High Sch., 1910-12, Barre (Mass.) High Sch., 1912-15, Putnam (Conn.) High Sch., 1915-18; supt. schs. and prin. Stafford High Sch., 1918-22; supt. schs., Thompsonville, Conn., 1922-26, Plymouth, Mass., 1926-41; pres. Hyannis State Teachers Coll., May 1, 1941-Sept. 1, 1944; Dean Hyannis Technical School, Sept. 1, 1944. Mem. N.E.A., American Assn. Sch. Administrators, Mass. State Teachers Assn., Mass. Superintendents Assn., N.E. Superintendents Assn., Cape Cod Chamber of Commerce (Hyannis). Mason. Club: Rotary (Hyannis). Address: 17 Harbor Bluff Road, Hyannis.

HANDY, Burton, coll. pres.; b. Oct. 26, 1884; s. Hiram Cole and Ellen Margaret (Gowthrop) H.; A.B., Tri State Coll., Angola, Ind., 1907, A.M., 1926, business course Internat. Coll., Ft. Wayne, Ind., 1908-10; post. grad. study U. of Chicago, 1916-17; m. Jeanette Maud Watson, Nov. 27, 1907; children—Russell Franklin, Burton, Lucy Ellen. Teacher in pub. schs., 1901-09, in business schs., 1909-13; prin. commercial dept. Tri State Coll., 1913-20, prof. mathematics, 1920-28, secy., treas., 1928-34, pres. since 1935, also trustee;

v.p. Steuben County State Bank; mem. Angola City Council, 1929-38. Republican. Mem. Ch. of Christ. Mason. Rotarian. Home: 402 S. Wayne St., Angola, Ind.

HANDY, James Otis, chemist. See Vol. 22 (1942-43).

HANDY, Thomas T., army officer; b. Tenn., Mar. 11, 1892; B.S., Va. Mil. Inst., 1914; grad. battery commanders course, F.A. School, 1920, F.A. School Advance Course, 1926; hon. graduate Command and Gen. Staff Sch., 1927; grad. Army War Coll., 1935, Naval War Coll., 1936. Commd. 2d lt. F.A., Nov. 1916, and advanced through the grades to brigadier general, March 1942, major gen., July 1942; lt. gen., Sept. 1944; gen., Mar. 1945; served as 2d lieut. to major, World War I; mem. Gen. Staff, 1929-31; comdg. officer 78th F.A. Batn. (armored), Ft. Benning, 1940-42; dep. chief of operations, War Dept. Gen. Staff, Mar.-May 1942; asst. chief of staff, operations, War Dept., June 1942-October 1944; Deputy Chief of Staff, War Dept., since Oct. 22, 1944. Awarded Distinguished Service Cross. Address: Office Chief of Staff, War Dept., Washington, D.C.

HANDY, William Christopher, composer; b. Florence, Ala., Nov. 16, 1873; s. Charles Bernard and Elizabeth Brewer; ed. pub. schs., Florence, 1880-92; m. Elizabeth V. Price (dec.), July 10, 1898; children—Lucille Marie (Mrs. Allan Springer), Katherine Eugenia (Mrs. Homer Lewis), William Christopher, Florence Beatrice (dec.), Elizabeth Virginia White (dec.), Wyer Owens. School teacher, 1892-93; teacher and band master 1893-1900; music dept., A. and M. Coll., Normal, Ala., 1900-03; orchestra leader for minstrel show., 1903; band and orchestra leader, 1903-12; composer and publisher since 1912; pres.-treas. Handy Bros Music Co., Inc., N.Y. City. Mem. Am. Fedn. Musicians; Am. Soc. Composers, Authors and Pubs., Music Pubs. Protective Assn., Song Writers Protective Assn. Treas. Negro Actors' Guild, Inc., N.Y. City. Republican. Methodist. Mason (33°). Author: Negro Authors and Composers of the United States, 1935; W. C. Handy's Collection of Negro Spirituals, 1938; Father of the Blues (authobiography), 1941; Unsung Americans Sung, 1944. Editor: Blues (anthology), 1926. Composer: St. Louis Blues, Memphis Blues, Beale Street Blues; (march) Hail to the Spirit of Freedom, and other compositions. Home: 19 Chester Drive, Colonial Heights, Tuckahoe 7, N.Y. Office: 1650 Broadway, New York 19, N.Y.

HANES, Frederic Moir, physician; b. Winston-Salem, N.C., Sept. 18, 1883; s. John Wesley and Anna (Hodgin) H.; A.B., Univ. of N.C., 1903; A.M., Harvard, 1904; M.D., Johns Hopkins, 1908; m. Elizabeth Peck, Dec. 16, 1913. Interne Johns Hopkins Hosp., 1908-09; asso. prof. of pathology, Columbia, and pathologist, Presbyn. Hosp., New York, 1909-12; asso. Rockefeller Inst., 1912-13; asso. prof. of medicine, Washington U. Med. Dept., 1913-14; asst. in neurology Queen Square Hosp., London, 1914; prof. of therapeutics, Med. Coll. of Va., 1914-16; internist., Winston-Salem, N.C., 1918-31; physician Duke Hosp., 1931, prof. of medicine since 1933. Served as lt. col., Med. Corps, U.S. Army, Comdg. Base Hosp. 65, A.E.F., 1917-19. Fellow Am. Coll. Physicians; mem. Assn. Am. Physicians, A.M.A., Clin. and Climatol. Assn., N.C. State Med. Soc., Sigma Alpha Epsilon, Nu Sigma Nu, Phi Beta Kappa, Alpha Omega Alpha. Contbr. to med. jours. Home: Campus Road, Durham, N.C.

HANES, James Gordon, mfr. hosiery; b. Winston-Salem, N.C., June 12, 1886; s. John Wesley and Anna (Hodgins) H.; A.B., U. of N.C., 1909; m. Emmie Drewry, Nov. 12, 1911 (died 1914); 1 son, James Gordon; m. 2d, Molly Ruffin, Apr. 1, 1924. In hosiery business since 1909; chmn. bd. Hanes Hosiery Mills Co.; dir. Norfolk & Western Ry., Wachovia Bank & Trust Co. and various other corps.; mayor of Winston-Salem, 1921-25; chmn. bd. County Commrs. of Forsyth County, N.C., since 1927; dir. Winston-Salem Southbound Ry. Co., Pocahontas Coal & Coke Co. Methodist. Club: Twin City, Forsyth Country, Home: Brookstown Rd. Address: Hanes Hosiery Mills Co., Winston-Salem, N.C.

HANES, John Wesley, corp. exec.; b. Winston-Salem, N.C., Apr. 24, 1892; s. John W. and Anna (Hodgin) H.; A.B., Yale, 1915; m. Elizabeth Agnes Mitchel, Nov. 21, 1916 (died 1935); m. 2d, Hope Yandell, Aug. 4, 1937. Former sr. partner Charles D. Barney & Co., investment bankers; mem. Securities and Exchange Commn., Jan.-July 1938; asst. sec. of Treasury, July-Nov. 1938; under sec., Nov. 1938-Dec. 1939. Dir., mem. exec. com. and personal trust com. Bankers Trust Co.; dir. and mem. pension trust com. Johns-Manville Corp.; dir. and chmn. finance and operating coms. U.S. Lines Co.; dir. and chmn. finance com. Hearst Corp.; dir. and mem. exec. com. Purolator Products, Inc.; dir. Am. Superpower Corp., Pan. Am. Airways Co., Thomas Young Nurseries, Inc. Trustee, Smith College. Alumni fellow of corp., mem. educ. policy com. and chmn. com. on bequests of Alumni Fund, Yale U.; trustee Hampton Inst. Home: Millbrook, N.Y. Office: 959 Eighth Av., New York, N.Y.

HANES, Leigh (Buckner), writer; b. Montvale, Bedford Co., Va., Dec. 24, 1894; s. Ernest Langston and Lillian Barksdale (Kinnier) H.; A.B., Hampden-Sydney Coll., 1916, Litt.D., 1936; LL.B., Washington and Lee U., 1920, M.A., 1938; m. Lillian Lee Thompson, June 20, 1917; 1 son, Leigh Buckner. Practiced at Roanoke since 1920; editor The Lyric (quarterly mag.) since 1929. Lecturer, English and American poetry, formerly Hollins College, University of Virginia Extension since 1939. Mem. Poetry Soc. America, Poetry Soc. of Va. (advisory bd.), Theta Chi, Sigma Upsilon and Phi Beta Kappa frats. Democrat. Presbyterian. Author: Song of the New Hercules and Other Poems, 1930; Green Girdle, 1939. Wrote words of songs, "Mountains," "Love Shall Light the Haven," "Mountains in Twilight," etc. Contbr. verse and reviews to mags. Home: Roanoke, Va.

HANES, P(leasant) H(uber), pres. P. H. Hanes Knitting Company; b. Winston-Salem, N.C., Mar. 5, 1880; s. Pleasant Henderson and Lizora (Fortune) H.; B.S., Trinity College (now Duke Univ.), 1900; grad. Eastman Business School, Poughkeepsie, N.Y., 1901; m. Evelyn Hazen, Oct. 27, 1909; children—Rosalie Hanes (Mrs. Thomas O. Moore), P. Huber, Jr. Sec.-treas. P. H. Hanes Knitting Co., 1903-17, vice-pres. and treas., 1917-25, pres. since 1925. President West Highlands Development Co. and West End Properties, Inc., successors to West End Development Co.; dir. Wachovia Bank and Trust Co., Winston-Salem Hotel Co., Security Life and Trust Co.; mem. Carolina advisory bd. Liberty Mut. Insurance Co. Trustee Duke University; gen. chmn. Centennial Fund Committee, Duke University, 1939. Past pres. Underwear Institute, Regional vice-pres. and dir. Nat. Assn. of Manufacturers, 1940; dir. Southern States Industrial Council; mem. Newcomen Soc. of England, Alpha Tau Omega, Omicron Delta Kappa. Democrat. Methodist. Mason (K.T., Shriner). Clubs: Twin City, Forsyth Country, Old Town (Winston-Salem); Merchants, Southern (New York). Home: 2000 Georgia Av. Office: 601 N. Main St., Winston-Salem, N.C.

HANES, Robert March, banker; b. Winston-Salem, N.C., Sept. 22, 1890; s. John Wesley and Anna (Hodgin) H.; student Woodberry Forest Sch., Orange, Va., 1907; A.B., University of North Carolina, 1912, LL.D., 1945; student Harvard University School of Business Adminstrn., 1912-13; m. Mildred Borden, July 3, 1917; children—Frank Borden, Sara Anne. Secretary and treas. Crystal Ice Co., Winston-Salem, 1913-17; v.p. Wachovia Bank & Trust Co., Winston-Salem, 1920-31, pres. since 1931; v.p. Indera Mills Co.; dir. Southern Ry. Co., P. H. Hanes Knitting Co., Hanes Dye & Finishing Co., Security Life & Trust Co., Chatham Mfg. Co., State Capital Life Ins. Co. Dir. Ecusta Paper Corp., Piedmont Pub. Co., Colonial Stores, Carolina Power & Light Co., Thomasville Chair Co. Mem. N.C. Gen. Assembly, 1929, 1931, Senate, 1933. Served as 1st lt. artillery, U.S. Army, 1917, capt., 1918, maj., A.E.F., 1918, World War. Dir. N.C. Sanatorium. Mem. Am. Bankers Assn. (pres.), Assn. Reserve City Bankers (pres.), Sigma Alpha Epsilon. Democrat. Methodist. Clubs: Twin City, Forsyth Country, Old Town. Home: 140 Stratford Rd., Winston-Salem, N.C.

HANEY, Bert Emory, judge; Apr. 10, 1879-Sept. 18, 1943. See Vol. 23 (1944-45).

HANEY, Dick, lawyer; b. Lansing, Ia., Nov. 10, 1852; s. John and Fanny (Toll) H.; ed. Ia. Wesleyan U. and State U. of Ia.; LL.B., State U. of Ia., 1874; m. Roxie W. Doe, Jan. 22, 1876 (died 1907); children—John D., Harriet H.; m. 2d, Florence May Tredway, Sept. 14, 1909; children—Elinor, Mary Patricia. Practiced law at Lansing, Ia., 1875-85; removed to S.D.; elected circuit judge, Oct. 1889; reelected Nov. 1893; judge Supreme Court of S.D., Feb. 1, 1896-Jan. 7, 1913; chief reviser S.D. Code Commn., July 1, 1917-July 1919; elected state senator, 1924; municipal judge Huron, 1925-33. Home: Huron, S.Dak.

HANEY, Hance Francis, physician, prof. physiology; b. Westfield, Wis., Oct. 30, 1903; s. Frank and Belle Louise (Russell) H.; A.B., U. of Wis., 1926, A.M., 1928, Ph.D., 1934; M.D., U. of Chicago, 1934; m. Stella Tonetta Jerdee, Sept. 1, 1929; children—John David, Robert Frank, William Paul, Marilyn Louise. Instr. in physiology, U. of Wis., 1927-35; asst. prof. physiology, Med. Sch., U. of Ore., 1939-41, prof. since 1941, head of dept. since 1939, clin. instr. of medicine since 1940. Served internship, Henry Ford Hosp., Detroit, Mich., 1935-36. 1st lt., Med. Res. Corps, U.S. Army, 1938-40, capt., 1940-41. Fellow A.M.A.; mem. Am. Physiol. Soc., Soc. for Exptl. Biology and Medicine, Portland Acad. Medicine, Sigma Xi, Phi Beta Pi. Club: University. Home: 2450 S.W. Sherwood Drive. Office: University of Oregon Medical School, Portland, Ore.

HANEY, Harold (hā'nē), army officer; b. Brazil, Ind., Jan. 29, 1894; s. George Richard and Mary (McCullough) H.; student Anglo-Chinese Coll., Tientsin, China, 1913-14, Indiana State Teachers Coll., Terre Haute, 1914-17; grad. Inf. Sch., 1924, Command and Gen. Staff Sch., 1938; m. Martha Styron, Dec. 3, 1932; children—Suzanne, Douglas Morgan. Entered U.S. Army as pvt., 1911; commd. 2d lt., inf., 1917, and advanced through the grades to brig. gen., 1945. Decorated Legion of Merit, Silver Star with oak-leaf cluster, Air Medal, Combat Inf. Badge. Mason. Home: 1560 Richmond Av., Columbus 3, Ohio.

HANEY, Jiles William, prof. of mech. engring.; b. Guin, Ala., Nov. 17, 1886; s. Willis Jiles and Emma Francis (McDonald) H.; B.S. in mech. engring., U. of Mo., 1913, M.S. in mech. engring., 1914, A.M., 1915; m. Mary Aileene Martin, June 11, 1916; 1 dau., Mary Maxine. Chief engr. Commerce Power Co., Kansas City, Mo., 1915-16; instr. mech. engring., Pa. State Coll., 1916-18; with U. of Neb. since 1918, successively asst. prof., asso. prof. and prof. mech. engring., 1918-26, prof. mech. engring. and chmn. dept. since 1926. Asst. dir. civil aeronautics program for State of Neb. and dir. civilian pilot training program, U. of Neb., at beginning of World War II. Served as instr. in auto mechanic and truck driving schs., U.S. Army, 1918; capt. Q.M.C., U.S. Reserve, Feb. 1, 1924; commissioned maj., Apr. 2, 1930; called to active duty, Jan. 20, 1942; assigned to Hdqrs. of Quartermaster Replacement Training Center as asst. dir. Motor Maintenance Sch., June 2, 1942; lt. col., Oct. 10, 1942; asst. dir. Motor Maintenance Training Branch, Feb. 1943; chief of Instr. Guidance Branch, Mar. 1943; on overseas service, July 1943-Feb. 1945. Mem. Am. Inter-professional Inst., American Society Mech. Engrs., Soc. for Promotion Engring. Edn., Neb. Engring. Soc., Heroes of '76, Sigma Xi, Sigma Tau, Pi Tau Sigma, Theta Chi. Pres. of Fort Francis E. Warren chapter of Sojourners. Democrat. Presbyterian. Mason (Shriner). Clubs: Engineers', Open Forum, Hiram (Lincoln); Am. Inter-Professional Inst. Author of booklets and bulletins published by U. of Neb. and U. of Mo. Engring. Expt. Stations. Co-author of a research bulletin published by Mo. Univ. Engring. Expt. Station; contbr. tech. articles to jours. Home: 2103 Ryons St., Lincoln, Neb.

HANEY, John Louis, educator; b. Phila., July 29, 1877; s. Hiram G. and Flora (Scherer) H.; A.B., Central High Sch., Phila., 1895, A.M., 1900; B.S., U. of Pa., 1898, Ph.D., 1901; LLD., 1939; Harrison scholar, 1898-99, fellow in English, 1899-1912, U. of Pa.; unmarried. Instr., 1900-04, asst. prof. English and history, 1904-05, prof. English philology, 1905-16, head English dept., 1916-20, pres., 1920-43, Central High Sch., Phila. Vice-pres. Am. Theatre Realty Co.; vice-pres. and dir. John Church Co., Oliver Ditson Co., Theo. Presser Co. Secretary Presser House for Retired Music Teachers; trustee and sec. Presser Foundation; pres. Haney Family Assn. since 1928; asso. trustee, University of Pa.; trustee Free Library of Phila.; mem. advisory bd. Barnwell Foundation; editor, Barnwell Bulletin, 1922-43. Mem. Am. Philos. Soc., Mod. Lang. Assn. America, Am. Dialect Soc., Authors' League of America, Headmasters' Assn., Phi Beta Kappa, Alpha Chi Rho, Pi Gamma Mu. Clubs: Union League, Franklin Inn Club, Schoolmen's Club. Author: The German Influence on Coleridge, 1902; Bibliography of S. T. Coleridge, 1903; Early Reviews of English Poets, 1904; The Name of William Shakespeare, 1906; Good English, 1915; English Literature, 1920; The Story of Our Literature, 1923; rev. edit., 1939; The Haney Family, 1930; Shakespeare and Philadelphia, 1936; Morton W. Easton—A Memoir, 1938; Half a Century of the Century Class, 1945. Plays: Monsieur D'Or, 1910; Girard, 1919. Editor: Shakespeare's Midsummer Night's Dream, 1911; Bok's A Dutch Boy Fifty Years After, 1921, and The Boy Who Followed Ben Franklin, 1924; Barnwell Addresses, 3 vols., 1931, 1937, 1943. Home: 6419 Woodbine Av., Overbrook, Philadelphia 31, Pa.

HANEY, Lewis Henry, economist; b. Eureka, Ill., Mar. 30, 1882; s. Conrad and Sada (Pavey) H.; student Ill. Wesleyan U., Bloomington, 1899-1901; B.A., Dartmouth, 1903, M.A., 1904, Parker traveling fellowship, 1905; Ph.D., U. of Wis., 1906; m. Anna M. Stephenson, 1906 (died 1944); 1 daughter, Hope; married 2d, Louise L. Thion, 1945. Instr. economics, Univ. of Iowa, 1906-08; lecturer, New York Univ., 1908; asst. prof. econs., Univ. of Michigan, 1908-10; asso. prof. economics, 1910-12; prof. 1912-16, U. of Tex.; in charge Federal Trade Commn. gasoline investigation, 1916; mem. econ. advisory bd. of Federal Trade Commn., 1916-19; dir. bur. of research and publicity, Southern Wholesale Grocers' Assn., 1919-20; in charge cost of marketing div., U.S. Bureau of Markets, 1920-21; dir. New York Univ. Bur. of Business Research, 1920-32, and prof. economics since 1920. Spl. expert in (Federal) Census Bur., div. of methods and results, 1904; spl. examiner for Interstate Commerce Commn., 1909; consultant Nat. Assn. Purchasing Agents since 1934. Fellow American Statis. Assn.; mem. Am. Econ. Assn., Chi Phi, Phi Beta Kappa. Clubs: Dartmouth (New York); Rock Spring Riders (New Jersey). Author: A Congressional History of Railways, Volume I, 1908, Vol. II, 1910; History of Economic Thought, 1911, rev. edits., 1919, 1936; Business Organization and Combination, 1913, rev. edit., 1934; The Business of Railway Transportation, 1924; Business Forecasting, 1931; Brokers' Loans, 1932; Economics in a Nutshell, 1933; How to Understand Money, 1935; Value and Distribution, 1939. Chief contbr. to Report on the Price of Gasoline in 1915, 1917; Price Fixing in the U.S. during the War, 1919. Contbr. on econ. and statis. topics; syndicated daily financial column in N.Y. Evening Journal since 1928. Home: 18 Argyle Rd., Fort Washington, N.Y. Address: New York University, 90 Trinity Pl., New York 6, N.Y.

HANFORD, A(lfred) Chester, coll. dean; b. Makanda, Ill., Apr. 12, 1891; s. George Chester and Anna (Pease) H.; B.A., U. of Ill., 1912, M.A., 1913; Ph.D., Harvard, 1923; LL.D., Tulane U., 1938; m. Ruth Hyde, Mar. 23, 1918; 1 son, George Hyde. Asst. in polit. sci., U. of Ill., 1913-15; asst. in govt., Harvard, 1915-16, instr., 1916-17, 1919-23, asst.

prof. govt., 1923-27, asso. prof., 1927-30, prof. since 1930; also dean Harvard Coll. since 1927; dir. Harvard Summer Sch., 1924-27. Lt. (j.g.) U.S. N.R.F., 1917-19; investigator for Ill. Efficiency and Economy Commn., 1915; compiled information for Mass. Constitutional Convention, 1916-17; sec. to com. on new sources of revenue for Boston, Mass., 1920. Trustee, Fessenden Sch. and pres. of bd., 1933-35. Member of Special Commission on Legislative System and Procedure of Commonwealth of Massachusetts, 1942-43; vice-president, New England Association of Colleges and Secondary Schools, 1945. Member American Polit. Science Assn., Phi Beta Kappa. Republican. Clubs: Faculty, Harvard (Boston). Author: Problems in Municipal Government, 1926. Book review editor Political Science Review, 1923-33. Home: 101 Larchwood Drive, Cambridge 38, Mass.

HANFORD, James Holly, prof. English; b. Rochester, N.Y., Mar. 19, 1882; s. Henry Samuel and Florence (Saxe) H.; A.B., U. of Rochester, 1904; A.M., Harvard, 1907, Ph.D., 1909; m. Helen Margaret Ellwanger, June 1909; children—Margaret E., Barbara E., Grace E., Virginia M. Teacher English, East High Sch., Rochester, 1904-06; asst. prof. English, Simmons Coll., Boston, 1909-14; prof. English, Univ. of N.C., 1914-21; prof. English, U. of Mich., 1921-28; dir. of grad. work in English, 1927; prof. English in the Grad. School of Western Reserve U. since Sept. 1928. Mem. Modern Lang. Assn. America (v.p. 1922, mem. exec. council), Psi Upsilon. Editor: Wine, Beer, Ale and Tobacco, 1915; Selections from Milton, 1923; Milton's Poems, 1936. Joint Editor: Death and Life, 1918; The Great Tradition, 1919; Milton's De Doctrina Christiana, 1933-34. Author: A Milton Handbook, 1926, 3d edit., 1939; The Teaching of Literature (with C. C. Fries), 1926; The Nelson Handbook of English (with others), 1931. Contbr. to professional jours. Mem. Rowfant Club. Home: 2300 South Overlook Rd., Cleveland, O.

HANGER, William A., lawyer; died June 8, 1944. See Vol. 23 (1944-45).

HANK, Oscar Charles, vice-pres. U.S. Tobacco Co.; b. Paducah, Ky., 1877. Home: 2830 Broadway. Address: Box 116, Paducah, Ky.*

HANKE, Lewis Ulysses, librarian; b. Oregon City, Ore., Jan. 2, 1905; B.S., Northwestern U., 1924; Ph.D., Harvard, 1936, Instr. U. of Hawaii, 1926-27; adj. prof., Am. U. of Beirut (Syria), 1927-30; instr., Harvard, 1935-39; dir. Hispanic Foundation, Library of Congress, since 1939. Author: The First Social Experiments in America, 1935; Las Teorias Politicas de Bartolomé de Las Casas, 1935. Editor Handbook of Latin American Studies, Harvard Press, 1936-40. Home: Kensington, Md. Office: Library of Congress, Washington, D.C.

HANKINS, Frank Hamilton, educator; b. Willshire, O., Sept. 27, 1877; s. Timothy and Mary Jane (Lewis) H.; A.B., Baker U., 1901; Ph.D., Columbia, 1908; m. Anna Livingston Keeling, Aug. 23, 1905; children—Frank Hamilton, Robert William (deceased), Margaret Anna, Orville Lewis. Instructor Clark College and lecturer Clark University, 1906-07; assistant professor political and social science, Clark College, 1908-13; professor 1913-22; also instructor sociology, 1908-15, asst. professor, 1915-17, and prof., 1917-22, Clark U.; prof. sociology, Smith Coll., since 1922. Lecturer L'École Libre des Sciences Politiques, Paris, winter 1921; prof. social science, Amherst Coll., 1923-26; visiting prof. Columbia, summers, 1916, 18 and spring, 1927, Cornell U., summer, 1924, U. of Ore., summer, 1926, Smith College School for Social Work, 1929-38, U. of California, 1939; prof. Univ. of Army, Biarritz, France, 1945-46. Mem. Worcester School Commerce, 1913-16. Pres. Eastern Sociol. Soc., 1930-31. Fellow A.A.A.S., Am. Population Assn.; mem. editorial bd. Birth Control Review. Mem. Am. Sociol. Soc. (pres. 1938), Sociol. Research Association, American Population Assn. (pres. 1945), Internat. Population Union (Am. com.), American Soc. of Naturalists, American Eugenics Society, Assn. for Research in Human Heredity, Am. Assn. Univ. Profs., Euthanasia Soc. of America, National Com. for Planned Parenthood, S.A.R., Am. Humanist Assn., Institut Internat. de Sociologie, Alpha Pi Zeta, Tau Kappa Alpha. Club: Northampton Country. Author: Adolphe Quetelet as Statistician, 1908; The Racial Basis of Civilization, 1926, French transla., 1935; An Introduction to the Study of Society, 1928, rev. edit., 1935; also, with others, History and Prospects of the Social Sciences, Introduction to Sociology, Readings in Sociology, Political Theories, Recent Times, Biology in Human Affairs, Contemporary Social Theory. Contbr. on econ. polit. and social science to New Internat. Year Book, 1907-19 inclusive, also to Nelson, New Internat. Social Sciences and Standard Jewish encys., Am. Year Book, Dictionary of Sociology, and professional journals; spl. editor for sociology, Webster's New Internat. Dictionary, rev. edit. Editor: Am. Sociol. Review, 1936-37. Home: 197 Elm St., Northampton, Mass.

HANKS, Bryan Cayce, lawyer; b. Gatesville, Tex., May 23, 1896; s. William Henry and Lillian (Cayce) H.; grad. Wichita Falls (Tex.) High Sch., 1915; student Rice Inst., Houston, Tex., 1915-16, Southwestern U., Georgetown, Tex., 1917; LL.B., U. of Colo., 1922; m. Virginia Margaret Wooding, Sept. 20, 1921; children—Nancy, Larry. Admitted to N.Y. bar, 1924, Fla. bar, 1929; asso. with Hughes, Rounds, Schurman & Dwight, N.Y. City, 1922-24; legal dept. Electric Bond and Share Co., N.Y. City 1924-25; head legal dept. Fla. Power & Light Co., Miami, 1925-36; pres. Miami Water Power Co., 1933-39; pres. Fla. Power & Light Co. (also dir.), Miami Beach Ry. Co. and Consumers Water Co., Jan. 1937-Sept. 1939; mem. law firm Hanks & Preston, 1939-42; now personal rep. Sebastian S. Kresge, v.p. and dir. Kresge Dept. Stores, Inc., and dir. of The Fair (Chicago); pres. Southeastern Electric Exchange, 1938-39. Served as pvt., later sergt., U.S. Army, 1917-19. Dir. Fla. State Chamber of Commerce. Mem. Am., Fla. and Dade County bar assns., Am. Legion, Newcomen Soc. of England, Fla. Audubon Soc., Fla. Hist. Soc., Pan Am. League, Kappa Alpha, Phi Alpha Delta. Democrat. Methodist. Clubs: Lawyers (New York); Committee of 100, Century. Home: 145 Christopher St., Montclair, N.J. Office: 715 Broad St., Newark, N.J.

HANKS, Lucien Mason, banker; b. Madison, Wis., June 27, 1868; s. Lucien Stanley and Sybil (Perkins) H.; B.L., U. of Wis., 1889; studied U. of Berlin, Germany, 1 yr.; m. Mary Esther Vilas, Oct. 10, 1898; children—William Vilas (dec.), Sybil Anna, Lucien Mason. With State Bank, Madison, 1891-1906; sec. Central Wis. Trust Co., 1906-08; pres. 1908-27; chmn. bd., 1927-34, pres., 1934-40; was pres. First Nat Bank, which was merged with Central Wisconsin Trust Co. in 1922; dir. Nekoosa Edwards Paper Co.; trustee Estate of William F. Vilas. Trustee Zoöl. Soc., Madison; sec.-treas. Wis. Alumni Research Foundation; treas. State Hist. Society of Wis.; chmn. local chapter Am. Red Cross. Mem. Chi Psi. Republican. Clubs: Madison, University. Home: 525 Wisconsin Av. Office: First Nat. Bank Bldg., Madison, Wis.

HANKS, Marshall Bernard, publisher; b. Dallas, Tex., Sept. 10, 1884; s. Robert Taylor and Mattie Bernard (Jones) H.; B.A., Simmons Coll., 1904; Baylor U., 1906; m. Eva May Hollis, Nov. 10, 1906; 1 dau., Patty (Mrs. A. B. Shelton). With Abilene Reporter-News since 1900, beginning as delivery boy, pres. and pub. since 1926; mem. Harte & Hanks, pubs. of Abilene Reporter-News, San Angelo Evening Standard, San Angelo Morning Times, Corpus Christi Times, Corpus Christi Caller, Paris Morning News, Big Spring Herald, Marshall News Messenger and Denison Herald. Democrat. Baptist. Home: 898 Sayles Blvd. Office: Box 30, Abilene, Tex.

HANLEY, Herbert Russell, professor of metallurgical engineering, metallurgical engineer; born Paxton, Illinois, September 18, 1874; son of John M. and Jennie (Byers) H.; Ph.G., Northwestern Univ. Sch. of Pharmacy, 1895; B.S., Mo. Sch. Mines and Metallurgy, 1901, Metall. Engr., 1918; m. Bertha M. Miles, May 1905; 1 son, John Miles. Chem. and mining engr. Bully Hill Copper Mining and Smelting Co., 1901-03, supt. copper smelter and mines, 1903-16 (in charge metall. research on electrolytic zinc, 4 years); development and supt. of process and plant production electrolytic zinc and cadmium, U.S. Smelting, Refining and Mining Co., Calif., 1916-20; cons. engr., San Francisco, 1920-23; asso. professor metallurgical engineering, Missouri School of Mines and Metallurgy, 1923-26; professor since 1926; consulting engineer since 1918. Mem. Am. Inst. Mining and Metall. Engrs., Mining and Metall. Soc., Electrochem. Soc., Tau Beta Pi, Sigma Xi, Phi Kappa Phi. Developed electrolytic zinc and cadmium process, special alloy anodes for electrolytic zinc, etc.; holds several patents on processes. Contbr. to scientific journals. Home: 606 West Eighth Street, Rolla, Mo.

HANLEY, John Chaney, retired; b. East Liverpool, Ohio; s. Charles Hanley and Elizabeth Susan (Curby) H.; A.B., Westminster College, New Wilmington, Pa., 1897, D.D., 1927; graduated Pittsburgh Theological Seminary, 1900; m. Diana Pomeroy, December 14, 1904. Ordained ministry United Presbyn. Ch. of North America, 1900; pres. Sayre Coll., Lexington, Ky., June 1, 1925-June 1, 1942. Home: Lexington, Ky.

HANLEY, Joseph Rhodes, lt. gov. N.Y. State; b. Davenport, Ia., May 30, 1876; s. John R. and Katherine (Rhodes) H.; LL.B., State U. of Ia. Coll. of Law, 1900; hon. D.D., Ia. Wesleyan Coll.; hon. LL.D., Houghton Coll., N.Y.; m. Henrietta Victoria Robertson, Oct. 31, 1900; children—James Robertson, Josephine Georgia (Mrs. Kenneth Edgar Wilcox), Julian Richard. Admitted to Ia. bar, June 1900; ordained Methodist ministry, Ia. Conf., June 1900; lecturer, Chatauqua and Lyceum, 1912; entered Presbyn. ministry, Genesee Presbytery, N.Y., 1924; elected N.Y. State legislature, 1926; elected majority leader, Senate, 1938; lt. gov., since 1943; admitted to N.Y. bar, 1931; mem. law firm, Hanley & Hanley. Mem. bd. trustees, Cornell U. Served in Spanish Am. War, 50th Ia. Vol. Inf.; chaplain 157th Inf., World War I; comdr. in chief, U.S. War Vets. of Am. Mason (32°). Home: 85 Lake St., Perry, N.Y. Address: Capitol Bldg., Albany, N.Y.

HANLEY, L. E., mining; b. Deadwood, S.D., Sept. 14, 1880; s. Thomas F. and Hattie (Higgins) H.; ed. Wallace (Ida.) High Sch., U. of Idaho, 1900; m. Persis Bailey, Nov. 9, 1911; children—Frances, Jean, Thomas. Began as asst. assayer Standard Mining Co.; assayer Helena Frisco Mining Co.; became assayer, head office, gen. supt. Hecla Mining Co., now pres. and mgr. Hecla Mining Co.; pres. Sullivan Mining Co.; pres. Polaris Mining Co.; v.p. Resurrection Mining Co.; dir. Coeur d'Alene Hardware & Foundry Co. Mem. Am. Inst. Mining & Metall. Engrs. Republican. Clubs: Shosbone (Ida.) Country; City, University (Spokane). Address: Wallace, Ida.*

HANLEY, Thomas James, Jr., army officer; b. Coshocton, O., March 29, 1893; s. Thomas J. and Mary (O'Connor) H.; student U.S. Mil. Acad., 1911-15; grad. Air Corps Tactical Sch., 1921, Command and Gen. Staff Sch., 1930; m. Cecelia Meilleur, June 12, 1917; children—Thomas J., Dexter Long, Cecile Marie. Commd. 2d lt., U.S. Army, 1915, and advanced through the grades to brig. gen. (temp.), May 22, 1942, major gen., June 1943; comdg. gen. S.E. Air Force Training Center, Maxwell Field, Ala., since June, 1943. Now comdg. gen., Air Service Command, India-Burma Theater. Received Distinguished Service Medal, Legion of Merit. Clubs: Army and Navy (Washington, D.C.); Army and Navy Country (Va.). Home: Coshocton, O. Address: care The Adjutant General, U.S. Army, Washington, D.C.

HANLEY, William Andrew, mech. engr.; b. Greencastle, Ind., Dec. 13, 1886; s. Michael T. and Catherine (Connell) H.; student St. Joseph's Coll., Rensselaer, Ind., 1901-02 and 1907-08; B.S., Purdue U., 1911; hon. Dr. of Engring, 1937; m. Irma McGrath, 1914; children—Mrs. Robert W. Smith, Mrs. H. J. Noel, William Andrew, Robert Edward. With Eli Lilly and Co. since 1911, now director and vice pres.; director Indianapolis Water Co.; trustee Purdue Univ., Park Sch. Indianapolis; trustee Associated Catholic Charities of Indianapolis. Civilian aide to U.S. Army Air Forces, 1942, to Office of Naval Procurement, U.S. Navy, 1942-45. Fellow A.A.A.S., American Society Mechanical Engineers (ex-mgr., ex-v.p., pres. 1941); mem. Indiana Engring. Council (ex-pres.), Newcomen Soc. (Eng.), Tau Beta Pi (hon.), Pi Tau Sigma (hon.), Sigma Phi Epsilon (nat. trustee). Catholic. Clubs: Columbia, Highland Golf and Country. Writer and speaker on engring. and economic subjects. Home: R.R. 17, Box 158. Address: Eli Lilly and Co., Indianapolis, Ind.

HANLEY, William Scott, ry. official; b. Terre Haute, Ind., Sept. 9, 1879; s. John and Margaret (Scott) H.; B.S., in C.E., Rose Poly. Inst., Terre Haute, 1905, C.E., 1925; m. Carolyn Louise Bloom, Jan. 24, 1906. Asst. on egr. corps Pa. Ry., Logansport, Ind., 1900-02. C.&E.I. R.R. Co., at Chicago, 1905-06; asst. div. engr. same rd., at Danville, Ill., 1906-07, asst. engr., at Chicago, 1907-12; chief engr. N.O. Gt.Northern R.R. 1912-21 (rehabilitating the system); chief engr. St.L. Southwestern Ry. Lines since Mar. 1921. Served as supt. transportation mech. and engring. depts. N.O.Gt.Northern R.R., World War, also chmn. home service Am. Red Cross. Mem. Am. Ry. Engring. Assn., Am. Soc. C.E., Soc. Am. Mil. Engrs., Tau Beta Pi. Democrat. Mem. Knights of Columbus (4th degree). Club: Willowbrook Country. Home: 203 Mockingbird Lane, Tyler, Tex.

HANLIN, Morton L., vice-pres., Clark Equipment Co.; b. Grinnell, Ia., Nov. 19, 1876; s. James and Margaret Ann (Leibee) H.; student pub. schs. of Chicago; m. Leonore Stults, Sept. 19, 1899 (died 1935); m. 2d, Florence E. Caine, January 8, 1938; children—Helen, Donald, Harold, Philip. Clerk Belt Ry. of Chicago, 1893-1902; chief clerk Ill. Steel Co., South Chicago, Ill., 1902-05; gen. mgr. Celfor Tool Co., Buchanan, Mich., 1905-17; v.p. Clark Equipment Co., mfrs. drills, reamers, etc., Buchanan, 1917-45; retired, May 1, 1945. Mason (32°). Home: 113 Clark St. Office: Clark Equipment Co., Buchanan, Mich.

HANLON, Edward I.; chmn. bd. Nat. Bank of Tulsa, Hanlon Gasoline Corp. of Tex., Hanlon-Buchanan, Inc.; pres. Henaghan & Hanlon, Hanlon Gasoline Co., Hanlon-Waters, Inc., Hanlon Pipe Line Co., Manhattan Gasoline Co., Smith Bros. Refining Co., Inc. Home: Sistersville, West Va. Business address: National Bank of Tulsa Bldg., Tulsa, Okla.

HANN, Charles, Jr., lawyer; b. Montgomery, Ala., Feb. 7, 1888; s. Charles and Annie (Sykes) H.; A.B., Harvard, 1911, Carnegie Foundation fellow in internat. law, 1912-13; A.M., LL.B., Columbia, 1915. Admitted to N.Y. bar, 1915, and later to bar U.S. Supreme Ct.; admitted to Calif. bar, 1932; began practice in N.Y. City; deputy attorney gen. of N.Y., 1920; sr. member Hann and Hann; director Anderson Die Casting & Engineering Corp.; vice pres. and treas. Canadian United States Knitting Co. of St. Hyacinthe, Quebec. Served in U.S. Navy, 1917-19, advancing to lt. comdr.; put U.S.S. Edorea in commn.; organized and directed Officers' Material Sch. (deck) and in charge sea training 4,250 naval officers for troop and cargo transports operated by U.S. Navy (4 mos. training for commissions instead of customary 2 yrs. for licenses). Named by Gov. Miller to represent state of N.Y. at ceremonies incident to burial of Unknown Soldier, at Arlington, Va., 1920. Del. to Internat. Congress of Interallied Veteran's Federation, Warsaw, 1926, London, 1927, Bucharest, 1928, Belgrade, 1929, Lisbon, 1932 (chmn.), Casablanca, 1933 (chmn.). Nat. vice pres. Bundles for America and Bundles for Bluejackets. Mem. Am. and N.Y. State bar assns., New York

County Lawyers' Assn., Harvard and Columbia law sch. assns., Maritime Law Assn. of U.S., Republican County Com., Am. Legion (comdr. N.Y. Co., 1936, 1st District, 1922), Navy League of U.S. (v.p.), Mil. Order of World Wars (past comdr-in-chief), Naval Order of U.S. (v.comdr. & judge advocate), Soc. Mil. and Naval Officers World Wars (perpetual), Mil. Order Foreign Wars, Soc. Am. Wars (comdr.-gen.), Army and Navy Union of U.S.A. (comdr.), F I D A C (v.p. 1932-33), Forty and Eight, Republican Service League (treas.), Am. Soc. French Legion of Honor, Bolivarian Society (director), 1937 N.Y. National Convention American Legion Corporation (ex-com.), Am. Emergency Vol. Ambulance Corps (treas.), etc. Decorated Officer Legion of Honor (French); Order of Crown (Italian); Polonia Restituta (Polish); General Haller Swords; Macedonian (Greek); Columbia Conspicuous Service Medal; Victory; N.Y. State Medal. Episcopalian. Clubs: Bankers Club of America, Harvard, Delta Kappa Epsilon, Harvard Law Club, Economic, Ends of the Earth, New York Yacht, University, Embassy, National Republican, Propeller, Harvard Varsity, Columbia Varsity "C," the Pilgrims, Church, English Speaking Union; Phi Sigma Omega (hon.), Sigma Phi Upsilon, Pershing Hall (Paris). Presented with loving cup by Harvard football players, 1912, by undergraduates of Columbia, 1914. Home: 247 Park Av. Office: 60 Wall Tower, New York 5, N.Y.

HANNA, Alfred Jackson, college professor, historian; b. Tampa, Fla., May 5, 1893; s. Josiah Calvin and Sarah Emily (Jackson) H.; desc., Lawrence Washington of Sulgrave; A.B., Rollins Coll., Winter Park, Florida, 1917, L.H.D., 1945; grad. work Univ. of Madrid, Spain, 1931, University of Mexico, 1934; m. Kathryn T. Abbey, July 5, 1941. Administrative officer, instr., asst. prof., asso. prof., prof. of history, Rollins College, Winter Park, Fla., since 1917, also dir. Inter-Am. studies since 1942. With U.S.N.R.F., 1918-19. Mem. Am. Assn. Univ. Profs., Southern Hist. Assn., American Hist. Assn. Inter-Am. Bibliog. and Library Assn., Fla. Hist. Soc. (pres. 1939-40), Sons and Daughters of the Territory of Fla. (dir.), Hispanic Inst. Florida (pres. 1933-40), Fla. State Chamber of Commerce (chmn. Inter-Am. div.), Fla. Acad. Sci. (v.p.), Author's League of Am., Fla. Audubon Soc. (pres. since 1943), Huguenot Soc. of S.C., Soc. Colonial Wars of Va. Mem. nat. adv. com. St. Augustine Hist. Program; trustee Llambias House, St. Augustine, since 1945; chmn. exec. com. Inter-Am. Center of Fla. Founder, Union Catalog of Floridiana, 1937. Officier d'Académie, Palmes Universitaires (France), 1935. Democrat. Episcopalian. Clubs: Cosmos (Washington, D.C.); Kappa Alpha; University (Winter Park and Orlando, Fla.); Country (Orlando, Fla.). Author: Fort Maitland, 1935; Founding of Rollins College, 1936; Flight into Oblivion, 1938; The St. Johns River (with Branch Cabell) in Rivers of America series, 1943; also Chapter 13, Hispanic-American Essays, 1942; introduction to Letters of Don Juan McQueen, 1943. Bibliography of the Writings of Irving Bachelle, 1939. Editor: Rollins Alumni Record, 1925-32; Recommended Readings for the Florida Centennial, 1945. Contbr. of articles on history to mags.; contbr. to Dictionary of Am. Biography and Dictionary of Am. History. Home: 235 Sterling Av., Winter Park, Fla.; (summer) Woodstock, Conn.

HANNA, Charles Augustus, banker; b. Cadiz, O., Dec. 28, 1863; s. Neri A. and Eliza Jane (Phillips) H.; M.A., 1902, L.H.D., 1925, Marietta (O.) Coll.; m. Elizabeth Fleming Harrison, Oct. 19, 1905; children—Mrs. Elizabeth Harrison Howell, Mrs. Mary Eleanor Adams, Virginia Lee Phillips Hanna (dec). Began banking career at Lincoln, Nebraska, 1885; vice-president First National Bank, Lincoln, Neb., 1891-97; also treasurer Nebraska Stock Yards Company; national bank examiner for New York, 1899-1911; examiner for N.Y. Clearing House, 1911-1939. Republican. Presbyterian. Mem. N.Y., N.J., Ohio and Va. hist. socs., N.J., N.Y. and New England genealogical societies, Soc. Colonial Wars, S.A.R. Clubs: Metropolitan, Montclair Golf. Author: Historical Collections of Harrison County, O., 1900; Ohio Valley Genealogies, 1900; The Scotch-Irish, 1902; The Wilderness Trail, 1911. Home: 15 Rockledge Rd., Montclair, N.J.

HANNA, Daniel Rhodes, Jr., publisher; b. Cleveland, O., May 28, 1894; s. Dan R. and May (Harrington) H.; student Taft Sch., 1907-10, Phillips Andover Acad., 1910-13; m. Ruth Randall, June 9, 1917 (divorced 1935); children—Natalie, Daniel Rhodes III, John R., Mary; m. 2d, Lucia Otis, July 25, 1936. Began in mech. depts., The Cleveland News, 1913, and worked in every dept.; vice-pres. and director The Hanna Building Co., The Forest City Publishing Co.; vice pres. The Hanna Theatre, Western Reserve Distributors Co.; pres. Am. Utilities Co.; treas. Coroaire Heating Corp. Served as capt., 64th F.A., U.S. Army, during World War. Republican. Episcopalian. Clubs: Union, Hermit, Chagrin Valley Hunt, Ottawa Shooting (Cleveland). Home: Willoughby, O. Office: care The Cleveland News, Cleveland, O.

HANNA, Edward J., archbishop; July 21, 1860-July 10, 1944. See Vol. 20 (1938-39).

HANNA, Frank Willard, water supply engr.; Sept. 16, 1867-Jan. 26, 1944. See Vol. 23 (1944-45).

HANNA, Guy Carleton, U.S. Treasury official; b. White County, Ind., Feb. 15, 1879; s. John Wilson and Mary Banta (Chilcott) H.; graduate Indiana State Teachers College, 1905; studied University of Chicago; B.A., University of Minnesota, 1922; post-graduate student same 2 years; m. Clara Perry, Aug. 12, 1899; children—Louise (Mrs. Byron Miller), Mary, Annette (Mrs. G. W. Mentz), John, James. Head of the teachers' training department, Marion College, Marion, Ind., 1907-09; supt. of training schs., Ind. State Teachers Coll., 1909-11; supt. Ind. Boys' Sch. (correctional instn.), 1911-17; supt. Minn. Sch. for Feeble Minded and Colony for Epileptics, Faribault and Cambridge, Minn., 1917-28. Chmn. Committee on Practice, United States Department of Treasury. Mem. Lambda Alpha Psi. Democrat. Author: (brochures) Thomas Jefferson, Governor of Virginia; Pliny the Younger—Life and Select Letters (translated from the Latin); The Juvenile Criminal in a State Correctional Institution; Institution Service; Occupational Efficiency of the Mentally Defective; The Menace of the Feeble Minded; The Trouble with Agriculture; and other brochures on social, econ., and hist. subjects. Served as head of Labor Supply Div., Emergency Fleet Corp., World War. Home: 2610 36th Place N.W. Office: U.S. Treasury Dept., Washington, D.C.

HANNA, Howard Melville, chmn. bd. M. A. Hanna Co.; Dec. 14, 1877-Mar. 17, 1945. See Vol. 23 (1944-45).

HANNA, Hugh Sisson, economist; b. Baltimore, June 2, 1879; s. Hugh Bell and Letitia (Lindsay) H.; A.B., Johns Hopkins, 1899, Ph.D., 1907; m. Helen Lamson Mabry. With U.S. Bur. Labor Statistics, Washington, 1908-13; chief examiner Nat. War Labor Bd., 1918-19; chief research and editorial div., and editor Monthly Labor Rev., U.S. Bur. Labor Statistics, 1926-1944. Mem. Anthracite Fact Finding Commn. of Nat. Labor Bd., 1933; official observer U.S. govt. at Internat. Labor Conf., Geneva, 1934; tech. adviser to U.S. govt. delegation to Internat. Labor Conf., Geneva, 1935. Mem. Beta Theta Pi. Clubs: Cosmos, Unitarian. Various reports and articles on labor conditions in United States and foreign countries. Home: 2522 Wilson Blvd., Arlington, Va.

HANNA, John, prof. law; b. Salem, Neb. Mar. 30, 1891; s. John Alexander and Margaret (Williams) H.; A.B., summa cum laude, Dartmouth, 1914; A.M., Stanford, 1915; LL.D., Harvard, 1918; m. Irene Mermet; children—Elisabeth, Margaret Wilhelmina, John, Elinor Cornelia. Began practice at Washington, D.C., 1918; mem. bar, Mass., Neb., District of Columbia and Supreme Court of United States; special assistant to atty. gen. of U.S., 1919; practiced at Auburn, Neb., 1919-27; atty. for War Finance Corp., 1921-27; prof. law, Columbia, since 1931, also dir. research project on agrl. finance, 1931-33. Spl. counsel Farm Credit Administration, 1933; visiting prof. of law, University of Mo., 1935, Indiana Univ., summer, 1940; draftsman of Uniform Agrl. Coöperative Association Law; chief analyst, Administrative Office, U.S. Courts, 1942. Mem. American Law Institute (reporter on security 1936-41), Association American Law Schools (mem. exec. com. 1937), mem. Economic Principles Commn., 1943-44, and Advisory Committee on Economic Policy, Nat. Assn. of Mfrs., 1945—. Phi Beta Kappa, Delta Sigma Rho. Presbyn. Republican. Clubs: Columbia Men's Faculty, Nat. Press, Cosmos (Washington); Washington Golf and Country (Arlington, Va.). Author: (or compiler): The Law of Coöperative Marketing Associations, 1931; Cases and Materials on the Law of Creditor's Rights, 1931, 2d edit., 1935, 3d edit. (with James A. McLaughlin), 1939; Cases and Materials on the Law of Security, 1932, 2d edit., 1940; Cases on Bankruptcy, 1935; Bankruptcy Act of 1938, Annotated (with James A. McLaughlin), 1938, War Claims, 1945. Contbr. on legal and financial topics. Home: 25 Claremont Av. Address: Kent Hall, Columbia Univ., New York 27, N.Y.

HANNA, John Hunter, civil engr.; b. Henderson, Ky., Dec. 9, 1871; s. William M. (M.D.) and Mary Virginia (Matthews) H.; C.E., Princeton, 1892; m. Jane Edwards Soaper, Nov. 18, 1896; children—Nancy P., William M., John H., Robert C., Francis H., Jane E. Ry. constrn. in Ky., 1892-94; with Washington & Georgetown R.R. Co., 1894, and continued with its successor, the Capital Traction Co., chief engr., 1908-16, v.p., 1916-26, pres. since 1926; pres. Capital Transit Co., a new corp. organized to take over all st. ry. and bus lines in D.C., 1933-37, chairman board since 1937; director Capital Transit Company. Member American Society Civil Engring., Am. Transit Assn. (ex-pres.), Washington Soc. Engrs., Washington Bd. of Trade, Columbia Hist. Soc. Presbyn. Clubs: Cosmos, Columbia Country (Washington); Blue Ridge Rod and Gun (Harpers Ferry, W.Va.). Home: 3009 Q St. N.W. Office: 36th and M St. N.W., Washington, D.C.

HANNA, Mrs. John M. (Sallie L.), nat. bd. Y.W.C.A.'s of U.S.; b. Marquette, Mich., Nov. 24, 1869; d. Rev. Henry S. and Anna Hazzard (McCarer) Little; ed. Ferry Hall, Lake Forest, Ill., and Lindenwood Coll., St. Charles, Mo.; m. John M. Hanna, Oct. 18, 1888 (died 1926). Chmn. Southwestern Field Com. Y.W.C.A., 1914-19; 1st v.p. Y.W.C.A.'s of U.S.A., 1922-24, pres., 1926-30, mem. nat. bd. since 1914. Chmn. Y.W.C.A. War Work, southwestern field, World War I. Mem.-at-large Tex. Council of Church Women; vice pres. War Chest, Dallas County, chmn. woman's div., 1942-45; mem. Texas Interracial Commn., Southern Regional Council, Mc.; dir. Dallas Y.W.C.A.; mem. Am. Fedn. of Internat. Insts., Federal Council of Chs. (mem. Women's Coöperating Commn.), Dallas County League of Women Voters, Delta Kappa Gamma. Presbyterian. Received Zonta Annual Award, 1935, for special community contribution. Home: 3621 Stanford Av. Office: 1709 Jackson St., Dallas, Tex.

HANNA, Paul Robert, univ. prof.; b. Sioux City, Ia., June 21, 1902; s. George Archibald and Regula (Figi) H.; A.B., Hamline U., St. Paul, Minn., 1924, Ped.D., 1937; A.M., Columbia, 1925, Ph.D., 1929; m. Jean Shuman, Aug. 20, 1926; children—Emily-Jean, John Paul, Robert Shuman. Asst. in psychology, Hamline U., 1923-24; superintendent of schools, West Winfield, New York, 1925-27; research associate, Lincoln School, Columbia, 1928-35; assistant prof. Teachers Coll., Columbia, 1930-35; asso. prof. Stanford U., 1935-37, prof. since 1937, dir. of Univ. Services, 1942-44; consultant to Nat. Resources Planning Bd.; consultant to Army Specialized Training Div. of War Dept.; consultant to War Relocation Authority. Member Advisory Committee of W. K. Kellogg Foundation. Member National Edn. Assn., Nat. Safety Council, Childhood Edn. Assn., Theta Chi, Phi Gamma Mu, Phi Delta Kappa, Kappa Delta Pi. Methodist. Mason. Mem. Bd. of editors of the World Book Ency.; chmn. editorial bd. Building Am. Member Executive Board of National Department of Supervision and Curriculum Development of N.E.A. Member of Editorial Board of Review of Educational Research. Editor and author: Social Studies Textbooks, and other textbooks and professional educational books. Contbr. articles to edn. jours. Home: 737 Frenchman's Road, Stanford Univ., Calif.

HANNA, Philip Sidney, editor; b. Aurora, Ill., Mar. 9, 1887; s. James Carswell and Idella Medora (Hawley) H.; A.B., U. of Ill., 1912; m. Marion A. Bartlett, Nov. 22, 1913; children—Elizabeth Ann, Barbara, Nancy, Philip Sidney. Stenographer The Economist, Chicago, 1912; financial asst. Chicago Tribune, 1913; cashier Bank of Sanborn, N.D., 1914-15; cashier Coleman (Mich.) State Bank, 1916-17; state bank examiner of Mich., 1918-19, chief examiner, 1920; financial editor Mich. Manufacturer, 1921; mgr. Detroit News bur. of Wall St. Jour., 1922-27, 1930-31; editor Chicago Jour. of Commerce, 1931-41; business editor Chicago Sun, 1942-43; business columnist Chicago Daily News since 1944. Chmn. bd., Jr. Achievement League. Mem. Phi Kappa Psi. Democrat (Jeffersonian). Episcopalian. Home: Hinsdale, Ill. Office: 400 W. Madison St., Chicago, Ill.

HANNA, Richard Henry, lawyer; b. Kankakee, Ill., July 31, 1878; s. Isaac Bird and Belle (Hall) H.; grad. Northwestern U. Acad., 1898; LL.B., U. of Colo. Sch. of Law, 1903; m. Clara Zimmer, Feb. 8, 1905; 1 son, Richard John. Mem. Hanna & Wilson, 1909-12 and 1922-37, Hanna, Wilson & Brophy since 1937-43; justice Supreme Ct. of N.M., 1912-19 (chief justice, 1917); special asst. to the U.S. atty. gen. since 1936. Dem. candidate for gov., 1920; Dem. candidate at spl. election for U.S. senator, 1921; mem. Dem. Nat. Com. for N.M., 1928-32. Sec. Territorial Law Library Bd., 1904-11; ex-sec. Territorial Bar Assn.; mem. Alpha Tau Omega. Mason (33°, Scottish Rite). Home: 601 North Thirteenth St., Albuquerque, N.M.

HANNAGAN, Stephen (Steve) Jerome, advertising; b. Lafayette, Ind., Apr. 4, 1899; s. William John and Johanna Gertrude (Enright) Hannagan; student Purdue University, 1917-19; married Ruth Ellery, October 29, 1931 (divorced); married 2d, Suzanne Brewster, November 1939 (div. 1943). Began as reporter, Lafayette Morning Journal while attending high sch., became sports editor and city editor; with Indianapolis Star, 1918-19; with Russel M. Seeds Co., advt. agency, Indianapolis, 1919; became dir. of publicity Indianapolis Motor Speedway, 1919; with United Press, New York, 1920, later feature writer and New York columnist for Newspaper Enterprise Assn. and United Feature Syndicate; became head of own publicity orgn., 1924, and conducted public relations for Internat. 500-mile motor race at Indianapolis, City of Miami Beach, Fla., Gene Tunney, Jack Dempsey, Gar Wood; v.p. Lord & Thomas, advt. agency, New York, Chicago, 1933-35; publicity office under own name, N.Y. City, since Aug. 1935, conducting publicity for Sun Valley, Ida., Coca-Cola Company, Union Pacific R.R. Company, City of Miami Beach, Fla., etc. Mem. Sigma Delta Chi. Roman Catholic. Clubs: Lotos, Players (New York). Contbr. to Cosmopolitan, Colliers, Liberty, etc. Flew around the continent with Capt. E. V. Rickenbacker, 1921. Home: 5037 N. Bay Road, Miami Beach, Fla. Office: 247 Park Av., New York, N.Y.

HANNAH, Harvey Horatio, lawyer; Aug. 30, 1868-Nov. 8, 1936. See Vol. 5 (1908-09).

HANNAH, John Alfred, coll. pres.; b. Grand Rapids, Mich., Oct. 9, 1902; s. Wilfred Steele and Mary Ellen (Malone) H.; student Grand Rapids Jr. Coll., 1919-21, University of Michigan, 1921-22; B.S., Mich. State Coll., 1923, hon. D.Agr., 1941; LL.D., U. of Mich., 1944; m. Sarah May Shaw, June 22, 1938; children—Mary Elisabeth, Robert Wilfred, Thomas

Arthur. Extension specialist in poultry husbandry, Mich. State Coll., 1923-33; mng. agent Fed. Hatchery Co-ordinating Com., Kansas City, Mo., 1933-35; sec, State Bd. of Agr., Mich. State Coll., 1935-41; pres. Mich. State Coll. since July 1, 1941. Mem. State Bd. of Control for Vocational Edn.; mem. Mich. State Council of Defense, Mich. Council of Edn.; mem. bd. Lansing Chamber of Commerce, Community Welfare Fund Bd. Pres. State Bd. Agr., ex-officio. U.S. del. World's Poultry Congress, London, 1930, Rome, 1933, Leipzig, 1936. Mem. Phi Kappa Phi. Mason. Rotarian. Author of numerous tech. bulletins. Home: 7 Faculty Row, East Lansing, Mich.

HANNAY, Allen Burroughs, judge; b. Hempstead, Tex., Feb. 14, 1892; s. Robert Edwards and Katherine Donaldson (Allen) H.; student Agrl. and Mech. Coll. of Tex., 1907-09; LL.B., U. of Tex., 1913; m. Frances Edna Johnson, July 16, 1918; children—Helen Johnson, Allen Burroughs. Admitted to Tex. bar, June 10, 1913, and practiced law in Hempstead and Houston, Tex., 1913-30; Waller County judge, 1915-17; apptd. dist. judge, 113th Dist. of Tex., March 30, 1930; U.S. dist. judge since 1942. Mem. Tex. Bar Assn., Delta Sigma Phi. Mason (32°, Shriner, Jester), Elk. (life mem. Houston Lodge), Clubs: Rotary; Whittlers' (pres.); River Oaks Country (Houston). Home: 2007 River Oaks Blvd. Address: 330 Postoffice Bldg., Houston, Tex.

HANNAY, Neilson Campbell, clergyman, educator; b. Princetown, Schenectady County, N.Y., Oct. 17, 1880; s. William Charles and Catherine Cecilia (Flansburg) H.; grad. Union Classical Inst., Schenectady, N.Y., 1898; B.A., Union U., 1902, M.A., 1913; grad. Auburn Theol. Sem., 1905, B.D., 1906; grad. student United Free Ch. Coll., Glasgow, Scotland, 1906-07, U. of Halle, 1908-09, U. of Chicago, summers 1915, 17; M.A., Ph.D., Harvard, 1919; m. Geraldine Baker, June 6, 1923. Student pastorates, 1904-06; ordained Presbyn. ministry, 1906; pastor Tahlequah, Okla., 1907-08; instr. Latin, German, and pub. speaking, Troy (N.Y.) Acad. and in rhetoric and English lit., Rensselaer Poly. Inst., 1910-12; prof. English lang. and lit. and head dept., Acadia U., N.S., 1913-18; field surveyor and team leader, Religious Edn. Dept. Interchurch World Movement, Jan.-June, 1920; asso. prof. of English lit. and head of dept., Colby Coll., 1920-22, also acting pastor Bapt. Ch., Waterville, Me., 1920-21; prof. English lang. and lit. and head of dept., Boston U. Sch. of Religious Edn., 1922-31, also mem. exec. com. Grad. School, same university; lecturer in English and instructor in public speaking, Division of University Extension, Department of Education, State of Mass., since 1932. John Simon Guggenheim Memorial fellow, 1930-31. Mem. Modern Lang. Assn. America, Cowper Soc. (Eng.), Delta Upsilon. Crossed Atlantic 34 times, and made extensive researches in England and also in the United States for biog. and correspondence of William Cowper. Author: Après la Guerre, 1925; also of correspondence entitled "A FitzGerald Friendship," 1932. Asso. editor: The American Student Hymnal; The Master Library (Bible in 10 vols.). Contbr. to mags. Home: 55 Horace Rd., Belmont 78, Mass.

HANNEGAN, Robert E., postmaster general; b. St. Louis, Mo., June 30, 1903; s. John Patrick and Anna (Holden) H.; LL.B., St. Louis U., 1925; m. Irma Protzmann, Nov. 14, 1929; children—Patricia, Robert Emmet, William, Sally. Practiced law, St. Louis, 1925-42; apptd. collector of internal revenue, Eastern Dist. of Mo., St. Louis, 1942; apptd. commr. of internal revenue, Washington, D.C., 1943; postmaster general, U.S., since July 1, 1945; elected chairman Democratic Nat. Committee, Jan. 22, 1944. Apptd. mem. Dem. City Com., St. Louis, 1933, chmn., 1934-35, 1936-42. Home: 4955 Glenbrook Road, N.W. (16). Office: Post Office Dept., Washington 25, D.C.

HANNETT, Arthur Thomas, ex-gov.; b. Lyons, N.Y., Feb. 17, 1884; s. William and Mary Emily (McCarthy) H.; student Coll. of Liberal Arts (Syracuse U.), 1 yr.; student U. of Buffalo Coll. of Law, 1 yr.; LL.B., Syracuse U., 1910; honorary LL.D. from Syracuse Univ., 1926; m. Louise Estella Westfall, Aug. 13, 1913; 1 son, William. Began practice at Gallup, N.M., 1911; city atty., Gallup, 1914-16; del. Nat. Conv., Baltimore, 1912, San Francisco, 1920; mayor of Gallup, 1918-22; chmn. N.M. State Highway Commn., 1923-25; gov. of N.M., term 1925-27; spl. asst. atty. gen.; atty. for N.M. Interstate Stream Commn. Food Administrator McKinley County, N.M., World War. Mem. Dem. Nat. Com. since 1936. Mem. Am., N.M., and Bernalillo County bar assns. Democrat. Episcopalian. Mason (32°), Elk. Home: Albuquerque, N.M.*

HANNIKAINEN, Tauno (hän'ni-ki'nĕn), conductor; born Jyvaskyla, Finland, February 26, 1896; son of Pekka J. and Alli (Nikander) Hannikainen; student Helsinki University, 1914-16, Sibelius Academy, 1914-17; studied cello in Paris, conducting in Vienna, Paris, Milan, and Berlin, 1924-30; m. Arvida Niskanen, 1922. Cellist Helsinki Symphony Orchestra, 1916-17 and 1918-19; condr. Finnish Opera, Helsinki, 1921-27; condr. Turku Symphony, Finland, 1927-40; conductor Helsinki Symphony, 1941; conductor Duluth Symphony Orchestra since 1942; guest conductor leading orchestras, Stockholm, 1936, Riga, Latvia, 1936, 37, 39, Berlin, 1937, Leipzig, 1937, Warsaw, 1939, Boston, 1938, 40, Phila., 1940, Detroit, 1940, 1941; appeared in chamber music concerts with brothers in Scandinavian and other European countries. Awarded 4 scholarships to study music. Decorated by Finnish Government. Lutheran. Address: 5802 London Rd., Duluth, Minn.

HANNUM, Alberta Pierson, author; b. Condit, O., Aug. 3, 1906; d. James Ellsworth and Caroline Adelle (Evans) Pierson; B.A., Ohio State University, 1927; student Columbia, 1928; m. Robert Fulton Hannum, Jan. 7, 1929; children—Kay, Sara Lee. Mem. Authors' League of America, also member Delta Gamma, Mortar Board. Republican. Methodist. Author: Thursday April, 1931; The Hills Step Lightly, 1934; The Gods and One, 1941; The Mountain People, in The Great Smokies and the Blue Ridge, 1943; Spin a Silver Dollar, 1945. Contributor to English, American and Canadian magazines; story in O'Brien's Collection of Best Short Stories of 1938. Lecturer. Regarded as an authority on southern highland life. Home: Moundsville, W.Va.

HANNUM, Joshua Eyre (hăn'nŭm), engrng. educator; b. Concord Township, Delaware County, Pa., May 5, 1890; s. Howard and Margaretta (Bishop) H.; B.S. in Industrial Engrng., Pennsylvania State Coll., 1915, M.E., 1920; m. Amy Marie Welch, Dec. 26, 1916; children—Wallace Howard, Mary Eleanor. Machine shop foreman, Skinner Engine Co., Erie, Pa., 1915-16; instr. in engrng., Purdue U., 1916-18; industrial engr., Diamond Chain and Mfg. Co., Indianapolis, Ind., 1918-19, Red Cross Inst. for Blind (rehabilitation of war-blinded service men), Baltimore, Md., 1919-21; in automobile sales business, Harrisburg, Pa., 1922; research engr., Eyesight Conservation Council, New York, N.Y., 1923-29; dir. safety and production study, Am. Engrng. Council, Washington, D.C., 1926-27; editor, Engineering Index, New York, N.Y., 1927-36, office mgr., Am. Soc. Mech. Engrs., 1931-36; research engr., div. of engrng. research, Assn. of Am. Railroads, Chicago, Ill., 1936-37; research engr., Crane Co., Chicago, Ill., 1938; asst. dean of engrng. and prof. engrng., Ala. Poly. Inst., 1938-43, dean Sch. of Engrng., prof. engrng. and dir. engrng. experiment station since 1943. Pres. U.S.O. Council, Auburn, Ala. Mem. bd. dirs. Auburn Research Foundation, Auburn-Opelika Aero Club, Lee County chapter Am. Red Cross. Mem. Am. Soc. M.E., Soc. Promotion Engrng. Edn., Ala. Edn. Assn., Tau Beta Pi, Omicron Delta Kappa, Phi Kappa Phi, Pi Tau Sigma. Contbr. professional papers, reports and articles to tech. periodicals. Home: 425 E. Magnolia St., Auburn, Ala.

HANNUM, Warren Thomas, army officer; b. Pottsville, Pa., Mar. 8, 1880; s. Luther Keefer and Isabel (Reiter) H.; B.S., U.S. Mil. Acad., 1902; grad. U.S. Army Engr. Sch., 1908, Command and Gen. Staff Sch., 1916, Army War College, 1926; m. May Josephine Nickerson, Feb. 21, 1905; children—Charlotte (Mrs. Lewis L. Snider (U.S. Navy), Warren Thomas (U.S. Army). Commd. 2nd lt. Corps of Engrs., 1902, and advanced through the grades to brig. gen., 1942; served in Philippines, 1902-04, Ft. Leavenworth, 1904-05, Washington Barracks, 1905-06, Cuba, 1906-08; U.S. Engr. Office, Washington, D.C., 1908-12; Hawaiian Islands, 1912-15; Mexican Border, 1916-17; organized 6th Engrs., Washington Barracks, 1917; 308th Engrs., Camp Sherman, O., 1917; France, 1918, G-5 Sect., Gen. Staff at Gen. Hdqrs. and on Eastern Front; asst. comdt. Engr. Sch., Ft. Belvoir, Va., 1919; instr. Command and Gen. Staff Sch., Ft. Leavenworth, Kans., 1920-22; War Dept. Gen. Staff, 1922-25; comdt. 2d Regt. Engrs., Ft. Sam Houston, Tex., 1926, Ft. Logan, Colo., 1927-29; dist. engr., Baltimore, Md., 1929-31; div. engr., Gulf Mexico Div., 1931-35; asst. to Chief of Engrs., Mil. Div., 1935-38; div. engr., S. Pacific Div., 1938-42, Pacific Div., 1942-44; retired June 1942, active duty to Jan. 1944. Dir. Dept. Natural Resources, State of Calif. since Feb. 1944. Awarded D.S.M.; Ordre de L'Etoile Noire (France). Mem. Am. Soc. Mil. Engrs. Clubs: Army-Navy, Army and Navy Country (Washington, D.C.), Engrs. (San Francisco). Home: 1201 Greenwich St. Office: U. S. Engineer Office, 351 California St., San Francisco, Calif.

HANRAHAN, John, editor, publisher; b. Providence, R.I., Apr. 13, 1887; s. John George and Aileen DeWolf (Hatch) H.; A.B., Columbia, 1909; m. Agnes Morgan, June 17, 1916; children—John Keith, Richard Wallace, Barbara Anne. Advertising solicitor New York Times, 1912, classified mgr., 1913, promotion mgr., 1914; promotion mgr. Cosmopolitan, 1915-18; business mgr. Nation's Business, 1918-21; publisher's counsel since 1921; pub. Stage Mag., 1931-39, Arts and Decoration, 1932-35, Creative Design, 1934-39; editor Stage Mag., 1935-39. Mem. Phi Kappa Psi, Phi Beta Kappa. Home: Westhampton Beach, L.I., N.Y. Office: 730 Fifth Av., New York, N.Y.

HANSELL, Haywood S., Jr., army officer; born Ft. Monroe, Va., Sept. 28, 1903; B.S. in M.E., Ga. Sch. of Tech., 1924; grad. Air Corps Advanced Flying Sch., Pursuit Course, 1929, Air Corps Tactical Sch., 1935, Command and Gen. Staff Sch., 1939; rated senior pilot, combat observer, tech. observer. Began as flying cadet, Air Corps, Feb. 1928; commd. 2d lt. Air Reserve, 1928, Air Corps, 1929, and advanced through the grades to brig. gen. Aug. 1942; served on Gen. Staff, Mar.-July 1942; comdr. 1st Bombardment Wing, 8th Air Force, against Germany from England, then dep. comdr. Allied Expdn. Air Force, later Air Planner for U.S. Joint Chiefs of Staff, 1943; 1st Chief of Staff 20th Air Force, later comdg. gen. XXI Bomber Command (B-29s), directing first air attacks against Japan from bases in Mariannas, 1944. Address: Williams Field, Chandler, Ariz.

HANSELL, Samuel G., lawyer; b. Monroe Co., Tenn., Aug. 7, 1878; s. William and Julia Josephine (Gahagan) H.; A.B., U. of Tenn., 1897; m. Isabell Cole, 1917. Practiced at Libertyville, Ill., 1900; mem. Board of Aldermen, 1920; city atty., 1930; mem. Ill. House of Rep., 1936 (chmn. judiciary com.); author of bill establishing Court of Chancery Appeals in Ill. (now Court of Cly. Appeals); mayor of Waukegan, 5 terms (12 yrs.), last term expiring 1935; mem. Bd. of Edn. (pres. 1939-41); pres. State Asylum for the Insane. Chmn. Rep. State Com., Ill. Rep. presdl. elector, 1904. Trustee Jefferson Assn. (having charge of Thomas Jefferson's old home) since 1930 (pres. bd. since 1936). Protestant. Author: George Washington and Early Virginia History, 3 vols., 1938. Home: 1902 School St., Chicago, Ill.*

HANSEN, A. B., pres., gen. mgr., Northern Paper Mills; b. Racine, Wis., June 7, 1896; s. John Peter and Emma (Olsen) H.; B.S., Thiel Coll., Greenville, Pa., 1918; student U. of Wis., 1920-21; m. Helen Delbridge, Jan. 12, 1924; children—James, Barbara Ann. Chief chemist, Marinette & Menominee Paper Co., Marinette, Wis., 1922-29, purchasing agt. and safety dir., 1928-29, mill mgr., 1929-35; exec. v.p. and gen. mgr., Northern Paper Mills, 1935-41, pres. and gen. mgr., since 1941. Pres. Northern Paper Mills Ltd., Can., since 1936; pres. Patten Logging Company, Amasa, Michigan, North Shore Timber Company; director Cloverland Supply Company, Crystal Falls, Michigan, Tuttle Press Co., Appleton, Wis., Falls Paper & Power Co., Oconto Falls, Wis. Organized and served as exec. sec. of Brown County Council of Defense; resigned to be Dep. Director (dollar a yr.) for Pulpwood, War Production Bd., Washington, D.C. Served as ensign U.S. Navy, World War I. Mem. Tech. Assn. Pulp & Paper Industry. Director State Chamber of Commerce, Rotary, Delta Sigma Phi, Phi Alpha Delta; hon. mem. Am. Paper & Pulp Mills Supts. Mason. Lutheran. Home: 905 S. Monroe Av., Green Bay, Wis. Office: Northern Paper Mills, Green Bay, Wis.

HANSEN, Alvin Harvey, prof. economics; b. Viborg, S.D., Aug. 23, 1887; s. Niels and Bergita Mary (Nielsen) H.; B.A., Yankton (S.D.) Coll., 1910; M.A., U. of Wis., 1915, Ph.D., 1918; LL.D., Yankton College, 1936; M.A., honoris causa, Harvard Univ., 1942; m. Mabel Lewis, Aug. 25, 1916; children—Marian Grace, Mildred Jean. Prin. high sch., Lake Preston, S.D., 1910-12, sch. supt., 1912-13; asst. instr. in economics, U. of Wis., 1915-16; instr. in economics, Brown U., 1916-19; asso. prof. economics, U. of Minn., 1919-23, prof., 1923-37; Lucius N. Littauer prof. of polit. economy, Harvard, since 1937. Apptd. mem. Columbia Univ. Commn. on Economic Recovery, 1934; dir. of research and sec. Commn. of Inquiry on Nat. Policy in Internat. Economic Relations, 1933-34; economist State Dept., Washington, D.C., 1934-35; econ. advisor to Prairie Provinces before Canadian Royal Commn. in Dominion-Provincial Relations, 1937-38; mem. Advisory Council on Social Security, 1937-38; chmn. econ. advisory council, Nat. Industrial Conf. Bd., 1938-39; chmn. U.S.-Can. joint econ. coms., 1941-43; spl. economic adviser Fed. Reserve Board, 1940-45; econ. consultant since 1945. Member American Economic Association (vice-pres. 1937; pres. 1938), Am. Statis. Assn. (v.p. 1937), Royal Econ. Soc., Econometric Soc.; mem. Social Science Research Council, 1934-36 and 1939-41. Awarded John Simon Guggenheim fellowship, 1928-29. Author: Cycles of Prosperity and Depression, 1921; Business Cycle Theory, 1927; Principles of Economics (with F. B. Garver), 1928, revised edition, 1937; Economic Stabilization in an Unbalanced World, 1932; A New Plan for Unemployment Reserves, 1933; The Problem of Unemployment Insurance and Relief in the United States (with others), 1934; Full-Recovery or Stagnation?, 1938; Fiscal Policy and Business Cycles, 1941; State and Local Finance on the National Economy (with H. S. Perloff), 1944; America's Role in the World Economy, 1945. Contributor to American Economics Review, Quarterly Journal of Economics, Journal Political Economy, etc. Associate editor Econometrica, 1933-38; mem. bd. editors, Quarterly Journal of Economics since 1937; mem. bd. editors, Review of Economic Statistics since 1938. Home: 56 Juniper Rd., Belmont, Mass.

HANSEN, Armin Carl, artist; b. San Francisco, Calif., Oct. 23, 1886; s. Hermann Wendelborg and Olga (Josué) H.; ed. Mark Hopkins Inst. of Art, San Francisco, 1903-06; Royal Acad., Stuttgart, Germany, under Carlos Grethe, 1906-08; studied in Paris, Antwerp, Nieuwpoort; m. Frances Rives, June 16, 1922; 1 son, Wendelborg. Marine and figure painter. Exhibited at Art Inst., Chicago; Acad. Fine Arts, Phila.; Nat. Acad. Design, New York; Cleveland Museum of Art; Palace of Fine Arts, San Francisco; Los Angeles Museum of History, Science & Art; also various European salons. Cash award Internat. Expn. Brussels, 1910; silver medal, San Francisco Expn., 1915; silver medal for painting, also

for drawing, San Francisco Art Assn., 1916, and gold medal for painting, also for drawing, 1918; first Hallgarten prize, Nat. Acad. Design, 1920; gold medal, 1922, and Huntington prize, 1923, Internat. Etching Expn., Los Angeles; Ranger fund purchase, Nat. Acad. Design, 1925; Gold Medal Painters of the West—1925; Chas. M. Lea prize, Print Club of Phila., 1927; Internat. Gold Medal for etching, Paris, 1938. Mem. San Francisco Art Association, Calif. Soc. Etchers, Printmakers of Calif., Société Royal des Beaux Arts, Brussels, Brooklyn Society of Etchers. A.N.A., 1926. Club: Salmagundi (New York). Home: 254 Eldorado St., Monterey, Calif.

HANSEN, Einar A., coll. dean; b. Chicago, Ill., Aug. 11, 1895; s. Anton Jack and Susanne Petrina (Andersen) H.; A.B., St. Olaf College, Northfield, Minn., 1920; student, U. of Chicago, 1920; A.M., U. of Ill., 1921; Ph.D., U. of Ia., 1925; m. Olga Wilhelmina Anderson, Oct. 25, 1925; children—Lois Anita, Ardath Naomi. Instr. of English, St. Olaf Coll., 1920; fellow in edn., U. of Ill., 1921; instr. in English and psychology, Waldorf Jr. Coll., Forest City, Ia., 1922-23; fellow in edn., U. of Ia., 1923; at Ohio U., Athens, asst. prof. of edn., 1926-28, asso. prof., 1928-30, prof. since 1930, dir. of the Univ. Elementary Sch., 1931-40, dir. of the summer sessions, 1936-42, dean, Univ. Coll., since 1940. Served as sergt. Co. E, 2d Batt., 1st Gas Regt., Feb. 1918 to March, 1919. Mem. Ohio Edn. Assn., Nat. Soc. for the Study of Edn., Kappa Delta Phi. Co-author: The Pond Book; Fields and Fence Rows. Home: R.D. 3, Athens, Ohio.

HANSEN, Eric H., humanitarian; b. Copenhagen, Denmark, May 6, 1903; s. Hans Christian and Mary Fernanda (Giese) H.; came to U.S., 1923, naturalized, 1928; ed. Ostersogades Gymnasium, Copenhagen; credited with 4 yrs. of college work, Univ. of State of New York, Albany, N.Y.; student New York U. extension, 1938-39; m. Miriam C. Allen, Jan. 4, 1929; 1 son, Donald H. Asst. dist. mgr. Am. Soc. for Prevention of Cruelty to Animals, New York, N.Y., 1924-28, dist. mgr., 1928-31; mng. dir. Humane Soc. of Missouri, St. Louis, Mo., 1931-37; gen. mgr. Am. Humane Assn., Albany, N.Y., 1937-42; exec. vice pres. Mass. S.P.C.A., Boston, Mass., since 1942, also exec. vice pres. Am. Humane Edn. Soc., Boston, since 1942. Pres. and dir Mass. S.P.C.A.-Angell Memorial Animal Hosp; pres. and dir. Am. Humane Edn. Soc., sec. and dir. Am. Humane Assn., commr. Am. Red Star Animal Relief. Mem. tech. advisory com. Mass. Com. on Public Safety. Mem. N.Y. State Nature Assn. (dir.), Nat. Geographic Soc. Mason. Club: University (Albany, N.Y.). Author of numerous pamphlets, articles and addresses on humane subjects. Home: 106 Brookline St., Chestnut Hill, Mass. Office: 180 Longwood Av., Boston, Mass.

HANSEN, Erling W., ophthalmologist; b. Minneapolis, Minn., May 22, 1890; s. Martin and Maren O. (Field) H.; B.S., U. of Minn., 1913, M.D., 1915; m. Anna Ruth Eddy, June 4, 1924; children—Gordon Eddy, Mary Elizabeth. Intern, University Hosp., Minneapolis, 1914-15, grad. work and asst., 1916-17; asso. with Dr. Horace Newhart in pvt. practice diseases of eye, ear, nose and throat, 1919-44, also part time teacher, med. sch., U. of Minn.; work confined to ophthalmology since 1930; clin. prof. opthalmology and dir. div. opthalmology, med. sch., U. of Minn., since Jan. 1944. Served as 1st lt., later capt., Med. Corps, U.S. Army, 1917-19; with 1st Div., France, and with Army of Occupation, Germany. Decorated Croix de Guerre (France), Silver Star. Recipient honor society key Am. Acad. Ophthalmology and Otolaryngology. Fellow Am. Coll. Surgeons; mem. A.M.A. (house of delegates), Minn. Soc. for Prevention of Blindness (dir.), Am. and Minn. acads. of opthalmology and otolaryngology, Hennepin County and Minn. State med. assns., Minn. and Minneapolis acads. of medicine, Alpha Kappa Kappa, Am. Legion. Clubs: Kiwanis, Athletic, Campus (Minneapolis). Contbr. articles to med. jours. Home: 4504 Drexel Av., Minneapolis 10. Office: Medical Arts Bldg., Minneapolis 2, Minn.

HANSEN, George Troup, Rep. Nat. committeeman; b. Marvin, Phillips County, Kan., Feb. 21, 1881; s. Peter and Alpha Ama (Gray) H.; B.S., U. of Kan., 1905, M.E., 1911; m. Beatrice Mary Knight, Feb. 1, 1917; children—George, Dane, (step-daughter) Hope Celeste. Began as millman, Cananea Cons. Copper Co., Mexico, Oct. 1905; successively student apprentice, sales engr., metall. engr., Allis-Chalmers Mfg. Co., Milwaukee, 1906-11, dist. mgr., Salt Lake City, 1911-21; pres. and mgr., Utah Southern Oil Co., since 1921; dir. Utah Southern Oil Co., Hansen Rubber Products Co. Chmn. Bd. of Zoning Appeal, Salt Lake City, 1927-39. Chmn. Republican Finance Com. since 1936; Republican Nat. committeeman from Utah since 1942. Mem. Am. Inst. Mining and Metall. Engrs., 1907-30; v.p. Ducks Unlimited, Inc. Sigma Chi. Mason. Republican. Home: 1409 Federal Way. Address: 901 Utah Oil Bldg., Salt Lake City, Utah.

HANSEN, Harry, editor; b. Davenport, Ia., Dec. 26, 1884; s. Hans and Christine (Jochims) H.; Ph. B., U. of Chicago, 1909; m. Ruth McLernon, Apr. 29, 1914; children—Ruth Eleanor, Marian Hope. Alumni secretary, 1909-11; war corr. Chicago Daily News with German, Belgian, French and Austrian armies and in Baltic zone, 1914-16; corr. at Paris Peace Conf., 1919; lit. editor, Chicago Daily News, 1920-26, New York World, 1926-31, New York World-Telegram since 1931; reviewer for Harper's Magazine, 1923-39 for Redbook since 1940; asso. ed. Survey-Graphic; lecturer on reviewing, Columbia Univ., 1928-33, on biography, etc., 1939-41, U. of Colo., 1940. Mem. edit. bd. Armed Services Editions; book bd. East and West Assn.; judge Metro-Goldwyn-Mayer $200,000 novel award. Mem. Sigma Alpha Epsilon. Clubs: Dutch Treat, Overseas Press, Coffee House (New York); Larchmont Yacht; Tavern (Chicago). Author: The Adventures of the Fourteen Points, 1919; Midwest Portraits, 1923; Carl Sandburg, the Man and His Poetry, 1924; Your Life Lies Before You, 1935; The Chicago (Rivers of America), 1942; co-author: Writing Up the News, 1940; Journalism in Wartime, 1943; also numerous introductions, essays, mag. articles. Contbr. Ency. Britannica, Universal Jewish Ency. Translator: A Peace Congress of Intrigue (by F. Freksa), 1918; Faber (by Jacob Wassermann), 1925; Kathrine (by Hans Habe), 1943. Editor: O. Henry Prize Stories, 1933-40. Address: 125 Barclay St., New York, N.Y.

HANSEN, Harry James, naval officer; b. Freesoil, Mason County, Mich., Mar. 24, 1888; s. Harry and Myrtina (Hanson) H.; student Naval War Coll., 1924-25; self educated or by correspondence in various subjects; m. Mary Jane Hunt, Apr. 28, 1909 (div. 1934); 1 dau., Madeleine Dorothy (Mrs. John A. Paap); m. 2d, Edna Bartzen (D.D.S.), Mar. 23, 1935; 1 son, Harry James. Enlisted in U.S. Navy, 1905; commd. ensign, June 1917; promoted through grades to commander, June 1938; commanding and reservation officer United States Naval Station, Olongapo, Philippine Islands, until late in 1941. Awarded Bailey medal, 1905, Mexican Service medal, World War medal and campaign medals of Cuba, Hayti and Santo Domingo. Elk, Moose. Clubs: University (Salt Lake City and Manila). Contributor verse and articles on government, economy, social welfare and professional mil. subjects to mags. Zambales reporter Philippine Free Press. Home: 141 W. 82d St., Seattle, Wash.

HANSEN, Hazel Dorothy, prof. classics; b. San Mateo, Calif., Sept. 28, 1899; d. Christian William and Marguerite Marie (Charvoz) Hansen; A.B., Stanford U., 1920, A.M., 1921, Ph.D., 1926; at Am. School Classical Studies, Athens, Greece, 1922-23, 1927-28, 1936-37, 1939. Mem. faculty Stanford since 1928, became instr. in classics, 1928, asst. prof., 1930, asso. prof. 1935, prof., 1940. Fellow Royal Geog. Soc. (Eng.); mem. Archæol. Inst. of America (fellow 1923-24), Am. Philol. Assn., Am. Assn. Univ. Profs., Phi Beta Kappa. Hon. citizen of Skyros, Greece. Awarded Alice Freeman Palmer fellowship of Am. Assn. University Women, 1927-28. Author: Early Civilization in Thessaly, 1933. Contbr. to learned jours. Contbg. editor Am. Jour. Archæology. Address: Stanford University, Calif.

HANSEN, Niels Ebbesen, horticulturist; b. nr. Ribe, Denmark, Jan. 4, 1866; s. Andrew and Bodil (Midtgaard) H.; came to U.S. with parents, 1873; B.S., Ia. Agrl. Coll., 1887; M.S., 1895; Sc.D., U. of S.D., 1917; m. Emma Elise Pammel, Nov. 16, 1898 (died Dec. 16, 1904); children—Eva Pammel (Mrs. David L. Gilkerson), Carl Andreas; m. 2d, Dora Sophie Pammel, Aug. 27, 1907. In practical horticulture, commercial Iowa nurseries, 1888-91; asst. prof. horticulture, Ia. Agrl. Coll., 1891-95; prof. horticulture, S.D. Agrl. Coll. and Expt. Station, 1895-1937, prof. emeritus of horticulture since 1937. Spent 4 months, 1894, in hort. study in 8 countries of Europe, including Russia; made 10 months' exploration trip, 1897-98, for U.S. Dept. Agr., collecting new economic seeds and plants in Russia, Turkestan, Western China, Siberia, Transcaucasia; made 6 months' exploration, 1906, for U.S. Dept. Agr. around the world through Lapland, Finland, Russia, Siberia, Manchuria and Japan; made 9 months' exploration, 1908-09, for U.S. Dept. Agr. to Siberia, Mongolia, Manchuria, Turkestan, Transcaucasia and N. Africa; went to North China (Manchuria) for State of S.D., 1924; del. Internat. Congress Horticulture, London, 1930; originator new fruits, especially the Hansen hybrid plums, now extensively grown in the West; introduced the Turkestan, Siberian and many other alfalfas; also introduced and named the Cossack alfalfa, now widely grown in the prairie Northwest, developing from a spoonful of seed in 1906 to over one thousand bushels of seed in 1916; originated a method of field hybridization of hardy alfalfas by transplanting; made 5 months' exploration for alfalfa for S.D. in Siberia, 1913; also imported the Siberian fat-rumped sheep from which Director James W. Wilson developed a tailless breed of sheep; made exploration tour of 4 mos., 1934, at invitation of the Soviet govt., to East Siberia, with son, Carl A., as tech. asst.; a program of experiments in horticulture and agriculture, covering 100 points, was completed Mar. 1935, and published in 4000 copies by the U.S.S.R., 1937. Awarded George Robert White gold medal of honor "for eminent service in horticulture," by Mass. Hort. Soc., 1917; Marshall P. Wilder silver medal, Am. Pomol. Soc. (for new fruits), 1929; Cosmopolitan gold medal "for public service," Sioux Falls, 1933; awarded A. P. Stevenson gold medal by the Manitoba Hort. Soc. (for new fruits), 1935; Alumni Merit Award, Chicago Alumni Assn., 1942; Medal of Honor, Iowa State Horticultural Soc., 1944. Sec. S.D. State Hort. Soc., 1895-1929, pres., 1929-32, pres. emeritus, 1936. Mason (32°). Author: Handbook of Fruit-culture and Tree-planting (in Danish-Norwegian), 1890; Systematic Pomology (with J. L. Budd), 1903. Writer on horticulture. Home: Brookings, S.D.

HANSEN, Oskar J.W., sculptor; b. Norway, Mar. 12, 1892; prep. edn., Port Arthur (Tex.) Coll. and Evanston (Ill.) Acad.; student Northwestern U., 1914-15; m. Eva Brubaker, 1916; children—Herman (dec.), Homer Richard, Philip Waldemar, Beatrice Mary; m. 2d, Vernie Ethel Connelly, 1926; m. 3d, Mary Beatty, March 12, 1929; children—Oskar Johan Wedel, Alexander Wedel Fitzgerald. Came to U.S., 1910, became naturalized citizen, 1917. Went to sea as cabin boy and later, as seaman, traveled around the world 5 times. Works: winged figure in bronze, given by Norwegian people as a wedding present to Crown Prince Olav of Norway and the Princess Martha of Sweden; potrait bust of late Joseph Conrad, for Doubleday, Page and Co.; busts in bronze of late Elijah Parish Lovejoy and late Joseph Medill, for Hall of Fame; winged figure in bronze, for Rand Tower, Minneapolis, Minn.; Masque de Dionysos, bronze, in Art Mus. State of Ill; war memorial, marble, Hinsdale, Ill.; Columbus Memorial, Fine Arts Mus., Rio de Janeiro; and many others; represented in many permanent collections in U.S. and abroad. Sculptor of the Madonna, a carving in Mexican mahogany, 6 feet tall, on exhibition at Century of Progress Art Exbn., at Art Inst. Chicago, 1934. Awarded winning decision and commission by the government of the U.S. for sculpture and colossal figures of The Republic, and 36 other sculptures for Boulder Dam, Ariz.-Calif.-Nev., in a national competition among sculptors, 1935; sculptures completed and installed, 1938. Drew plans for and supervised installation of astronomical pavement on Nevada Plaza of Boulder Dam which permits a check on the precession of earth's pole for the next 24,000 years or longer; also wrote, in collaboration with the Naval Observatory and the Smithsonian Instn. Astrophysical Lab., the inscription which is part of the astronomical pavement and will serve as a date line on the exact status of astron. and astrophys. knowledge up to day on which President of the U.S. dedicated the dam. Executed sculptures in ebony and other rare woods for David A. Smart. Author: Chien-Mi-Lo, 1928; The Sculptures at Boulder Dam, 1942; also various brochures; Lecturer on art. Conveyed invitation to King of Norway for visit of Crown Prince Olav and Crown Princess Martha to U.S., 1941. Studio: Pantops Studios, Charlottesville, Va.

HANSEN, Paul, engineer; Aug. 9, 1879-Feb. 1944. See Vol. 23 (1944-45).

HANSEN, Theodore Lorentz, surgeon; b. Alden, Minn., Aug. 29, 1890; s. Peter and Ida Marie (Nelson) H.; B.S., U. of Minn., 1914; M.D., Northwestern U., 1916; m. Velma Carolyn Hoovel, July 6, 1920. Intern St. Luke's Hosp., Chicago, 1916-18; asst. chief surgeon, C.,R.I.,&P. Ry., 1919-36; chief surgeon since 1936. Served as 1st lt. Med. Corps, U.S. Army, 1918-19. Fellow Am. Coll. Surgeons; mem. A.M.A., Ill. Med. Soc., Chicago Med. Soc., Am. Assn. Ry. Surgeons, Inst. Traumatic Surgery, Chicago, Central States and Am. socs. of industrial medicine and surgery, Chicago Surg. Soc., Western Surgical Assn.; founder and mem. Am. Assn. for Surgery of Trauma; founders group Am. Board of Surgery. Republican. Mason (K.T.). Clubs: South Shore Country, Chicago Athletic. Home: 4940 East End Ave., Chicago 15. Office: 6 N. Michigan Ave., Chicago, Ill.

HANSEN, William Carl, coll. pres.; b. Neenah, Wis., July 4, 1891; s. Hans Christian and Anna (Hansen) H.; student State Normal Sch., Stevens Point, Wis., 1909-11; B.S. in Agr., U. of Wis., 1915, M.S. in Edn., 1925, grad. study, 1934-40; m. Esther Minnie Rintelman, Aug. 11, 1917; children—Helen Irene, Esther Ann, Ruth Charlotte, Kathryn. High school teacher, Menomonee Falls, 1911-13; St. Croix, 1915-17; prin., Milltown, 1917-22; supt., Neillsville, 1922-29; Oconto, 1929-32, Stoughton, 1932-40; pres. State Teachers College, Stevens Point, since 1940. Mem. N.E.A., Wis. Edn. Assn. (pres. 1943), Wis. Assn. Sch. Adminstrs., Wis. Alumni Assn., Phi Delta Kappa. Protestant. Mason (Consistory). Club: Rotary (pres. Stevens Point, 1943-44). Home: 525 Normal Av., Stevens Point, Wis.

HANSON, Adolph Melanchton, surgeon; b. St. Paul, Minn., Sept. 11, 1888; s. Martin Gustav and Caroline (Runice) H.; student Red Wing (Minn.) Sem., 1903-07, Hamline U., 1907-08, U. of Minn., 1908-09; M.D., Northwestern U., 1911; grad. study, School of Neurosurgery, University of Pennsylvania, 1917; A.B., St. Olaf College, Northfield, Minn., 1922, M.A., 1923, honorary D.Sc., 1943; married Marie Lucile Boxrud, Nov. 26, 1914; children—Jane Lucile, Anne Marie, Adolph Martin, Patricia. Began practice at Red Wing, 1911; 1st house surgeon City Hosp., Seattle, Wash., 1912; in practice at Faribault, Minn., since Aug. 1912; condr. of the Hanson Research Laboratory; research in glands of internal secretion since 1922; neurosurgeon. Served as neurosurgeon, Evacuation Hosp. 8, A.E.F., World War I; in active service as colonel, Medical Corps, United States Army, Aug. 1942-Aug. 1943, retired for dis-

ability in line of duty, as colonel Medical Reserve Corps; formerly commanding officer, 76th Station Hospital. Member A.M.A., American Chemical Society, Assn. Mil. Surgeons U.S., Assn. for Study Internal Secretions, Am. Med. Editors and Authors Assn. Awarded 1st prize for work on parathyroid gland, Minn. Soc. Internal Medicine, 1927. Author: Practical Helps in the Study and Treatment of Head Injuries, 1925; also chapter, Management of Gunshot Wounds of the Head and Spine, in Vol. XI, The Med. Dept. of The U.S. Army in the World War. Contbr. numerous articles on parathyroid and thymus glands, head, spine and superficial nerve surgery, etc. Discoverer of the parathyroid thymus and pineal active extracts; inventor of dural separator and bone elevator used in brain surgery. Donated scientific equipment of Hanson Research Lab. to chemistry dept., St. Olaf Coll., Northfield, Minn., July 1942, to be perpetuated as special lab. for advanced students. Home: 16 2d Av. N.W., Faribault, Minn.

HANSON, Arthur Edwin, clergyman; b. Ferryville, Wis., Feb. 4, 1894; s. Austin and Grace Hanson; B. Accounts, Gale Coll., Galesville, Wis., 1913; A.B., Park Region Lutheran Coll., Fergus Falls, Minn., 1917; m. Marie B. Hugelen, June 19, 1921; children—Paul, Rolf, James, John. Ordained ministry Luth. Ch., 1921; pastor Middle River, Minn., 1921-24, Stephen, Minn., 1924-27, Bemidji, Minn., 1927-34, Christ Ch., St. Paul, Minn., 1934-39, First Lutheran Ch., Brookings, S.D., since 1939, also Lutheran student pastor, S.D. State Coll., Brookings. Mem. Bd. of Edn. of Norwegian Luth. Ch. of Am., 1932-44; pres. southern Minn. dist. Luther League of Norwegian Lutheran Ch. America, 1937-38; president Internat. Luther League since 1941; advisor Luth. Student Assn. of America, 1942-44. Mem. bd. of trustees Augustana Coll., Sioux Falls, S.Dak., since 1944, Luther Coll., Decorah, Ia., 1938-44; mem. student service commn., Am. Lutheran Conf., 1942-44. Served as pharmacist, U.S. Navy, 1918-19. Mem. Kiwanis, American Legion. Republican. Home: 709 Main Av., Brookings, S.D.

HANSON, Earl Parker, engr.; b. Berlin, Germany (of Am. parents), Mar. 16, 1899; s. Albert Parker and Lida (Siboni) H.; B.S., U. of Wis., 1922; grad. study U. of Chicago, 1933; m. Dorothy Lane, Feb. 4, 1933; 1 son, John Parker; m. 2d, Charlotte Leeper, October 1, 1938; children—David Parker, Nancy Leeper, (deceased). Engr, Chuquicamata, Chile, 1922-25; editor technical publications, New York City, 1926; independent exploratory research in Iceland, 1927; editor in N.Y. City, 1928-29; exploratory research in subarctic Canada, 1929; writer on geographical subjects, 1929-31, exec. secretary Explorers' Club, 1931; expdn. to Amazon and Orinoco basins for Carnegie Instn. of Washington, D.C., to study fluctuations of earth's magnetic field, 1931-33; research technician for Nat. Resources Com. at Washington, 1934-35; planning consultant and mem. exec. bd. P. R. Reconstruction Adminstrn., San Juan, Puerto Rico, 1935-36; consultant to O.Q.-M.G., U.S. Army, on clothing and equipment for jungle warfare, 1942-44; Adviser and member U.S. Army Engineers' expedition to Rio Orinoco and Rio Negro, 1943; consultant U.S. Army Air Force, 1944; special rep. of F.E.A. in Liberia, special asst. to U.S. Minister in Liberia, and special agent of U.S. Commercial Co. since 1944; popular lecturer on scientific subjects. Fellow Am. Geog. Society; mem. Association of American Geographers; member N.Y. Acad. of Sciences. Club: Explorers (New York). Author: Journey to Manaos, 1938; Highroad to Adventure, 1941; Chile, Land of Progress, 1941; Stefansson, Prophet of the North, 1941. Editor: New World Guides to Latin America, 1941-42. Editor: Index to Millionth Map of Hispanic America, 1942-43. Contbr. on research to mags. Home: Long Island City, N.Y. Address: Explorers Club, 10 W. 72d St., New York, N.Y.

HANSON, Edward William, naval officer; b. Feb. 12, 1889; entered U.S. Navy, 1907, and advanced through the grades to rear adm., 1942. Decorated Navy Cross, Legion of Merit. Address: Navy Dept., Washington 25, D.C.*

HANSON, Elisha, lawyer; b. Macon, Mo., Oct. 5, 1888; s. Elisha Adams and Jane Miriam (Dimmick) H.; ed. Owego (N.Y.) Free Acad., 1902-06, Bradley Inst., Peoria, Ill., 1906-07, Cornell U., 1910-11, George Washington U., 1921-24; m. Beatrice Marie Kurtz, Nov. 12, 1912 (divorced); children—Kurtz McRoberts, Arthur Briggs, William Vernon. Reporter Peoria Journal, 1907-10; clk. of document room, Ho. of Rep., Washington, D.C., 1911-13; Washington corr. Lee Syndicate, 1912-14; asst. Washington corr. Chicago Tribune, 1913-17; sec. Senator Medill McCormick, 1917-22; admitted to D.C. bar, 1924, and practiced since at Washington; mem. Hanson, Lovett & Dale. Trustee and counsel National Geographical Society; counsel Am. Chem. Soc. Mem. Am. Bar Assn., District of Columbia Bar Assn., Gamma Eta Gamma, Seal and Serpent. Republican. Mason. Clubs: Nat. Press, Chevy Chase, Burning Tree, Nat. Capital Field Trial, Maryland Jockey, Eastern Fantail, American Oriental Frill, Irish Setter of America. Home: Bethesda, Md. Office: 729 15th St. N.W., Washington, D.C.

HANSON, Felix Valentine, clergyman; b. Sweden, Nov. 26, 1877; s. Adolph and Elida (Peterson) H.; brought to U.S., 1880; A.B., Augustana Coll., 1900, A.M., 1907; B.D., Augustana Theol. Sem., 1903; Ph.D., Central U., Indianapolis, 1912; m. Josephine Lindquist, June 24, 1903. Ordained to ministry of Luth. Ch., 1903; pastor Red Oak, Ia., 1903-10; pastor Immanuel Ch., Jamestown, N.Y., since 1910; pres. N.Y. Conf. of Augustana Synod, Luth. Ch. (125 churches in N.Y., N.J., Pa., O., Md.), since 1924. Decorated Royal Order of Vasa, 1st class, by King of Sweden. Dir. Upsala Coll., East Orange, N.J. Republican. Author: Chivalry, 1907; Studies in Genesis, 1911. Contbr. to synod publs. Home: 556 E. 2d St., Jamestown, N.Y.*

HANSON, Frank Blair, zoologist; b. Bloomington, Ill., July 15, 1886; s. Warren John and Luzetta (Adrean) H.; A.B., George Washington U., 1913; A.M., U. of Ill., 1916; Ph.D., Am. U., 1919; m. Harriet R. Cavender, June 21, 1910; children—Betty Blair, Phyllis Claire, Frank Blair (dec.) Instr., zoology, Washington U., 1916-18, asst. prof., 1918-20, asso. prof., 1929-24. Prof., 1924-33; fellowship administrator for Natural Sciences of Rockefeller Foundation in Europe, 1930-32, asst. dir. in New York City, 1933-35, asso. dir., 1935. Received traveling fellowship, Am. U., 1915-16. Fellow A.A.A.S., Mem. Am. Soc. Naturalists, Am. Soc. Zoologists, Am. Assn. Anatomists, Genetics Soc. of Am., Phi Beta Kappa, Sigma Xi. Contbr. articles to professional jours. Home: 8 McKinley St., Bronxville 8, N.Y. Office: 49 W. 49th St., New York 20, N.Y.

HANSON, Henry, health officer; b. Glenwood Twp., S.D., July 4, 1877; s. Charles and Ingrid Carrie (Gamberg) H.; A.B., U. of S.D., 1902, A.M., 1904; M.D., Johns Hopkins Med. Sch., 1908; m. Jane Boyles, Sept. 14, 1904 (died Dec. 19, 1923); children—Karl Boyles, Martha Dillon, Virgil; m. 2d, Margaret Ann Davy, Mar. 28, 1928. Asst. instr. chemistry, U. of S.D., 1901-04; asso. prof. pathology, Marquette U., 1908-09; asst. supt. and pathologist, Milwaukee County Hosp., 1908-10; dir. bacteriol. labs., Fla. State Bd. of Health, 1909-16; pvt. lab. work, 1916-17; asst. chief health officer, Panama Canal Zone Health Dept., 1919; dir. yellow fever control, Nat. Health Dept., Peru, 1920-22; spl. field staff, Rockefeller Foundation, 1923-27; field med. officer, Fla. State Bd. of Health, 1928-29; state health officer of Fla., 1929-36; traveling rep. Pan-Am. Sanitary Bur. since Jan. 23, 1936; acting asst. surgeon, U.S. Pub. Health Service since Feb. 1, 1936; tech. advisor to Ministry of Health, Bolivia and Paraguay; returned to U.S., June 1942, and became State health officer, Fla. State Bd. Health, July 15, 1942. Served as capt., later maj., Medical Corps, U.S. Army; chief sanitary insp. Panama Canal Zone, 1918-19. Pres. Isthmian Canal Zone Med. Assn., 1919. Decorated by Ecuadorean Government, 1938. Mem. Fla. State and Southern med. assns., Duval County Med. Soc. (past pres.), Am. Pub. Health Assn., Am. Soc. Tropical Medicine, Am. Acad. Tropical Medicine (charter mem.), Nat. Malaria Com., Am. Soc. Parasitologists, Fla. Health, Welfare and Edn. Council, Am. Legion, Beta Theta Pi, Phi Beta Kappa. Clubs: Florida Country; Lima (Peru) Country; Guayaquil Country. Author of various papers on yellow fever and other med. topics. Home: San Jose, Jacksonville. Office: Fla. State Board of Health, Jacksonville, Fla.

HANSON, Henry W. A., clergyman, educator; b. Wilmington, N.C., Mar. 12, 1882; s. Louis and Augusta J. (Glameyer) H.; A.B., Roanoke Coll., 1901, A.M., 1904; B.D., Luth. Theol. Sem., Gettysburg, Pa., 1904, D.D., 1918; studied univs. Berlin, Leipzig and Halle; LL.D., Bucknell and Lafayette; m. Elizabeth Trimble Painter, 1904; children—Henry W. A., T. Painter, Robert De Lolle. Ordained Luth. ministry, 1904; pastor St. Luke's Ch., Pittsburgh, Pa., 1906-13, Messiah Ch., Harrisburg, 1913-23; pres. Gettysburg Coll. since Oct. 19, 1923; mem. exec. bd. United Lutheran Church in America. Mem. staff preachers and lecturers War Work Commn. of Y.M.C.A., World War. Vice chmn. United Service Orgns. in Pa.; head of appeals bd. Selective Service System in Pa. Preacher at Harvard, Univ. of Pa., Pa. State Coll., U. of Minn., Naval Acad., Annapolis, Rutgers University. Mem. Kappa Phi Kappa, Phi Beta Kappa, Scabbard and Blade. Clubs: University, Rotary. Home: Gettysburg, Pa.

HANSON, Howard, composer, condr., educator; b. Wahoo, Neb., Oct. 28, 1896; s. Hans and Hilma Christina (Eckstrom) H.; ed. Luther Coll., Wahoo, Neb.; University Sch. of Music, Lincoln, Neb.; Inst. of Musical Art, New York; Mus.B., Northwestern U.; Mus.Doc. honoris causa, Northwestern U., Syracuse U., Horner Inst. of Kans. City, Augustana Coll., Theol. Sem., U. of Neb., Am. Conservatory of Music; LL.D., Ill. Wesleyan U.; hon. Dr. Letters, Kenka Coll. Dean College of the Pacific, San Jose, Calif., 1919-21; winner first American Prix de Rome competition, 1921; mem. Am. Acad. in Rome, 1921-24; dir. Eastman Sch. of Music, Rochester, N.Y., since 1924. Served as guest condr. Rome (Italy), Minneapolis, Detroit, Boston, Cleveland, Cincinnati, New York, St. Louis, Kansas City, San Francisco, Chicago, Baltimore, NBC symphony orchestras, Rochester, Los Angeles and N.Y. City Philharmonic, Berlin Philharmonic and Leipzig Symphony orchestras, etc. His works have been played by London Symphony and Queen's Hall orchestras, Eng., Concertgebouw Orchestra, Amsterdam, Holland, Pasdeloup orchestra, Paris, and Berlin Philharmonic. Mem. Nat. Assn. Schs. of Music (past pres. and chmn. Commn. on Graduate Study), Music Teachers National Assn. (past pres., chmn. com. Am. music), pres. National Music Council, Am. Acad. Pro Musica (advisory bd.). Member of advisory committee on Music of Dept. of State; Phi Mu Alpha; fellow American Academy in Rome, Royal Academy of Music, Sweden, National Institute of Arts and Letters. May 1944 awarded Pulitzer Prize for Symphony No. 4, Opus 34; received Ditson Award, 1945. Lutheran. Chairman advisory music committee of Oberlaender Trust. Composer: Symphonic Prelude; Symphonic Rhapsody; Symphonic Legend; (symphonic poems) Before the Dawn, Exaltation, North and West, Pan and the Priest; (symphonic poem with viola obbligato) Lux Aeterna; (chorus and orchestra) The Lament for Beowulf, etc.; Concerto (for organ and orchestra); Heroic Elegy (for chorus and orchestra); Symphony No. 1, "Nordic"; Symphony No. 2, "Romantic"; Suite from "Merry Mount," Symphony No. 3; Fantasy (for string orchestra); Symphony No. 4, etc. Wrote score of California Forest Play of 1920; "Merry Mount," opera, for Metropolitan Opera Co.; "Drum Taps," for chorus, baritone solo and orchestra; transcription of Palestrina's "Pope Marcellus Mass" (Kyrie, Gloria and Credo) for mixed chorus and large orchestra; "Hymn for the Pioneers" for Male Voices. Home: 362 Oakdale Drive. Address: Eastman School of Music, Rochester, N.Y.

HANSON, James Christian Meinich, librarian; March 13, 1864-Nov. 8, 1943. See Vol. 23 (1944-45).

HANSON, Joseph Mills, author; b. Yankton, S.D.; s. Joseph Randall and Annie Maria Gertrude (Mills) H.; Chauncy Hall Sch., Boston, 1889-90; prep. dept., Yankton Coll., 1890-94; grad. St. John's Mil. School, Manlius, N.Y., 1897; Litt.D., Yankton (S.D.) College, 1937; m. Frances Lee Johnson, June 2, 1909 (died Apr. 12, 1912); m. 2d, Rosamond Brightman Wellington, Apr. 26, 1926. Was employed by the Otis Elevator Co., St. Louis, 1900-09; farming at Yankton, 1909-16. Commd. capt., S.D. Nat. Guard, May 1, 1916; Mexican border service, June 21, 1916-Mar. 9, 1917; in federal service Mar. 27, 1917; capt. and adj. 2d Battn., 147th F.A., Oct. 2, 1917-Mar. 19, 1918; with A.E.F., France, Jan. 11, 1918-Oct. 28, 1919, and on duty Gen. Hdqrs., A.E.F., as first officer in charge of hist. sect., Gen. Staff; disch. Oct. 30, 1919; major F.A., O.R.C., 1920-35. With Keystone View Co., editorial work, 1927-31; hist. asst., 1934-35, supt. archæol. and hist. research project, Nat. Park Service, at Jamestown Island, Va., 1935-36; asst. historian, Petersburg (Va.) Nat. Military Park, 1937-42; acting supt. Manassas (Va.) Nat. Battlefield Park since 1942. Cavalier Order Crown of Italy, 1919; Officer Academy, Palms of the University (France), 1919. Episcopalian. Charter mem. Am. Mil. History Foundation; hon. mem. Missouri Hist. Soc., Vets. Assn., 165th N.Y. Vols.; mem. S.D. Hist. Soc., Soc. Midland Authors (v.p. for S.D.), Westerners, Loyal Legion, Am. Legion (founder), Vets of Foreign Wars comdr. Yankton Post, 1921-22); mem. U.S. Inf. Assn. Sec. of com. in charge of celebration of jubilee anniversary of creation of Dak. Ty., 1911, and arranged pageant of Dakota history. Mem. Elks. Author: The Conquest of the Missouri, 1909; Frontier Ballads, 1910; With Sully into the Sioux Land, 1910; With Carrington on the Bozeman Road, 1912; The Trail to El Dorado, 1913; (with Dr. Cyrus A. Peterson, of St. Louis, Mo.) Pilot Knob, The Thermopylæ of the West, 1914; Historical Pageant of Yankton (prod. Garden Terrace Theatre, Yankton, S.D., June 14-15-16, 1916); Stars and Stripes History of the American Combat Divisions, 1919; America's Battles in the Great War, 1920; The Marne, Historic and Picturesque, 1922; A Voice Crying in the Wilderness (a pageant of P.E. Ch. in Dak., prod. 1923); On the Trail of the A.E.F., 1925; History of South Dakota in the World War (written for the State), 1931; (with Dr. G. H. Durand) Pageant of Dakota-Land (prod. Garden Terrace Theatre, June 7-13, 1936). Author and editor of The World War Through the Stereoscope, 1923 (enlarged as The World War Through the Telebinocular, 1931); Stereographic Library, Yellowstone Nat. Park, 1927; Washington, D.C., 1928. Editor History of Inter-Allied Games, Paris, 1919. Contbr. to Dictionary of Am. Biography, 1932-34, Dictionary of Am. History, 1937-40; also to Cavalry Jour. and others. Asso. editor Jour. of the Am. Mil. Inst., 1936-38. Home: Yankton, S.D. Address: Manassas National Battlefield Park, Manassas, Va.

HANSON, Joseph Osgood, meat packing; b. Chicago, Ill., Dec. 23, 1888; s. Albert Hoit and Josephine (Osgood) H.; B.A., Williams Coll., 1909; m. Sally McMullin, Sept. 30, 1915; children—Joseph Osgood, Carol. Credit dept. Swift & Co., Chicago, 1909-10, foreign plant dept., 1910-18; when Compania Swift Internacional was segregated from Swift & Co., 1918, went with new co., became v.p. and dir., 1930, pres. since Mar. 1942. Mem. bd. of trustees, Sunday Evening Club, Chicago. Mem. Delta Kappa Epsilon. Clubs: University, Commercial, Economic, Quadrangle (Chicago); Chikaming Country (Lakeside, Mich.). Home: 4907 Kimbark Av. Office: 135 S. La Salle St., Chicago, Ill.

HANSON, Richard Burpee, former member Commons, Can.; b. Bocabec, N.B., Mar. 20, 1879; s.

Richard B. and Hannah P. (Mann) H.; B.A., Mount Allison U., Sackville, N.B., 1899, hon. D.C.L., 1942; LL.B., Dalhousie Law Sch., Halifax, 1901; hon. LL.D., U. of New Brunswick, 1934; hon. D.C.L. Mount Allison U., Sackville, N.B., 1942; m. Jean B. Neill, Aug. 15, 1906; 1 dau., Mary Hope (Mrs. George C. Thompson). Barrister, 1902; King's counsel, 1917; gen. counsel and chief solicitor for Fraser Cos. and subsidiaries, 1917-34; consulting counsel to Hanson, Dougherty & West, Fredericton, N.B.; dir. Fraser Cos., Ltd., Restigonche Co., Ltd., New Brunswick Telephone Co., Ltd., New Brunswick & Can. R.R. Co. City solicitor, Fredericton, 1920-25; elected to House of Commons of Can., 1921, 25, 26, 30, defeated, 1935, re-elected, 1940; chmn. standing com. on govt. railways and shipping, 1933; chmn. com. on banking and commerce, 1934 (Bank of Can. Act). Sworn to Privy Council of Can. and apptd. minister of trade and commerce, Nov. 1934, resigned Oct. 1935, on defeat of Bennett administrn. Leader of Conservative Party and of the Opposition, House of Commons of Can., May 1940-Jan. 1943; retired from public life, June 1945. Mem. board regents, Mount Allison University. Member Canadian Bar Assn., Empire Parliamentary Assn. Mason. Mem. United Ch. of Can. Progressive-Conservative. Club: Rideau (Ottawa); City (Fredericton, N.B.). Home: 270 Church St. Office: 61 Carleton St., Fredericton, N.B., Can.

HANSON, Victor Henry, newspaper pub.; Jan. 16, 1876-Mar. 7, 1945. See Vol. 23 (1944-45).

HANSON, William Christopher, clergyman; b. Chicago, Ill., Oct. 18, 1866; s. Louis C. and Christina (Caroline) H.; prep. edn., North Central Kan. Acad., Concordia, Kan.; spl. studies, U. of Chicago and Garrett Bibl. Inst.; D.D., Baker U., Baldwin, Kan., 1892; m. Nellie Harding, 1892 (died 1911); m. 2d, Helen Prindle Patten, June 14, 1917; children—Harry W., Marjorie Prindle, Helen Patten. Ordained M.E. ministry, 1892; pastor Morrowville, Kan., 1892-93, Linn., 1894-97, Wathena, 1898-99, Robinson, 1900-01, Marysville, 1902-03, Manhattan, 1904-05, Washington Av. Ch., Kansas City, Kan., 1912-14, Old Mission, since 1942; dist. supt. Clay Center Dist., 1906-11, Kansas City, 1915-17, Ft. Scott, 1922-24; mgr. Methodist Pub. House (formerly Meth. Book Concern), Kansas City, 1925-42. Treas. Bd. of S.S., M.E. Church, 1918-24; v.p. bd. trustees of Baker University; trustee Bethany Hospital, Kansas City. Mem. Gen. Conf. M.E. Ch. 5 times, 1908-32; del. to Sixth Ecumenical Conf. on Methodism, Atlanta, 1931. Republican. Clubs: Rotary, Co-Operative. Home: 5306 Windsor Lane, Kansas City 3, Kans.

HANWAY, J. E., editor, pub.; b. Greensburg, Ind., June 25, 1866; s. Israel Gilpin and Martha (Lowe) H.; ed. country and pub. schs.; m. Effie Em Grice, Sept. 18, 1889; children—Earl Edwin, Isabel Martha (Mrs. Clifford L. Fitzgerald). Circulation traveler Kansas City Star, Kansas City World, Kansas City Times and Topeka Journal, 1893-04; pub. Horton (Kan.) Commercial, Richfield (Utah) Reaper, Sterling (Colo.) Advocate and 10 other small papers, 1904-40; pub. Casper Tribune-Herald since 1914; pres. Casper Tribune-Herald, Wyoming Weekly Review. Author: Memoirs, 1942. Republican. Christian Scientist. Elk. Home: 704 S. Park St. Office: Tribune-Herald Bldg., Casper, Wyoming.*

HANZLIK, Paul John, prof. pharmacology; b. Shueyville, Ia., July 24, 1885; s. Martin and Mary (Kreysa) H.; Ph.G., State U. of Ia., 1902, Ph.C., 1908; A.B., U. of Ill., 1908, A.M., 1911; M.D., Western Reserve U., 1912; m. Bertha Shimek, Aug. 1909; children—Harold, Dorothy. Demonstrator in pharmacology, Western Reserve U., 1912-13, instr., 1913-15, asso., 1915-17, asst. prof., 1917-20, asso. prof., 1920-21; prof. pharmacology Stanford Univ. since 1921; cons. pharmacologist San Francisco Dept. of Health and United States Dept. of Agriculture. With Pharmacological Inst. and Physico-Chemical-Biol. Inst., U. Vienna, 1913-14. Vice chairman Council on Dental Therapeutics, Am. Dental Assn., since 1929. Served as capt., Med. Corps., U.S. Army, attached to Chem. Warfare Service, 1918. Mem. Am. Medical Association, American Physiological Society, Society Pharmacology and Experimental Therapeutics, Society Experimental Biology and Medicine, A.A.A.S., Calif. Acad. Medicine, Calif. Med. Assn., Com. on Research on Syphilis, Inc., Internat. Assn. Dental Research, Sigma Xi, Phi Rho Sigma, Alpha Omega Alpha; fellow Am. Coll. Physicians, Am. Coll. Dentists (hon), Am. Social Hygiene Assn., Inc. Republican. Author: Actions and Uses of the Salicylates and Cinchophen in Medicine, 1927; (with Prof. T. Sollman), Fundamentals of Experimental Pharmacology, 1928, 2d ed., 1939; Handbook of Accepted Remedies, Symptoms and Treatment of Poisoning, Diagnostic Procedures and Miscellaneous Information, 1940, 3d edit. Contbr. to med. and scientific periodicals. Home: 303 Franklin St., San Mateo, Calif. Office: Sacramento St., San Francisco 15.

HANZSCHE, William Thomson (hän'shē), clergyman, editor; b. Baltimore, Md., July 28, 1891; s. William Thomson and Mary McLean (Hunt) H.; prep. edn., Baltimore Poly. Inst.; student Johns Hopkins, 1910-11; A.B., Washington and Lee U., 1913, D.D., 1928; student Union Theol. Sem., Richmond, Va., 1913-15; A.M., Princeton, 1916; B.D., Princeton Theol. Sem., 1916, M. S.Th., 1917; grad. study U. of Chicago, 1917-18; m. Miriam Elizabeth Woolf, Oct. 3, 1917; 1 dau., Elizabeth. Ordained Presbyn. ministry, 1917; served as chaplain Western Mil. Acad. and pastor Upper Alton Ch., Alton, Ill.; pastor Union Tabernacle, Phila., Pa., 1919-22, Prospect Street Ch., Trenton, New Jersey, since 1922; editor The Presbyterian Magazine, New York City, 1929-33; mem. operating com., Presbyterian Ch., 1927-32. Trustee Presbyterian General Assembly since 1936. Exchange preacher in Eng., summer, 1934, in Germany and France, 1937. Mem. Delta Upsilon, Delta Sigma Rho, Pi Gamma Mu, Phi Beta Kappa. Ind. Rep. Past pres. Trenton Kiwanis. Author: The Great Themes of Jesus, 1926; The Oracles of God, 1929; Our Presbyterian Church, 1933; The Presbyterians—A Stanch and Sturdy People, 1934; And They Went Forth, the story of 100 years, 1937; Jesus and the Pursuit of Happiness, 1939; Section on History of the Denominations in Myers 4 vol. History of New Jersey, 1943; Moulders of American Church and State, 1945; also The Christian Way of Life, Immortality, and other booklets. Contbr. articles to mags. Radio speaker as "The Trailfinder," over Radio National Broadcasting Co. Blue Net Work, for Federal Council of Churches, 4 mos. each year. Home: Prospect and Spring Sts., Trenton, N.J. Address: Prospect St. Church, Trenton, N.J.; (summer) "Appidon," Eagles Mere, Pa.

HAPGOOD, Hutchens, author; May 21, 1869-Nov. 19, 1944. See Vol. 21 (1940-41).

HARALSON, Marion Flint (hā-räl'sŭn), pub. health official; b. Conehatta, Miss., Jan. 16, 1893; s. James Jordan and Tennie (Jackson) H.; B.S., U. of Miss., 1913; M.D., U. of Va., 1915; m. Bertha Huizenga, Aug. 29, 1920. Instr. bacteriology and pathology, U. of Va., 1915, Johns Hopkins U. Med. Sch., 1916, U. of Wis., 1916-17; with U.S.P.H.S. since April 6, 1917, commd. asst. surgeon, March 1918; pub. health duty in Europe, 1920-23; chief quarantine officer, Panama Canal, 1928-33; territorial comm. of pub. health, Hawaii, 1940-June 1943; dist. Coast Guard med. officer, 11th Naval Dist., July 1943-March 1944; chief quarantine officer, Port of Baltimore, since Mar. 1944. Mem. A.M.A., Am. Pub. Health Assn., Phi Beta Pi. Mason (Shriner). Home and Office: U.S. Quarantine Station, Curtis Bay, Baltimore 26, Md.

HARARI, Hananiah (hä-rär'ī), artist; b. Rochester, N.Y., Aug. 29, 1912; s. Israel Ely and Sarah (Berger) H.; student Coll. of Fine Arts, Syracuse (N.Y.) U.; 1920-32, in ateliers of Fernand Leger, André Lhote, Marcel Gromaire, Paris, 1923-34, at Fontainebleau Ecole de Fresque, Paris, 1933; m. Freda Emanuel, May 10, 1936. Teacher painting, Am. Artists Sch., N.Y. City, 1938-40. One-man shows at Am. Club (Paris), 1934; Mercury Gallery, 1939; The Pinacotheca (N.Y. City), 1941, 43; Syracuse Museum of Fine Arts, 1941; Art Headquarters (N.Y. City), 1942. Exhibited at many shows, including Museum of Modern Art, 1938, 1942; Whitney Museum, 1942; Metropolitan Museum, 1943; Cincinnati Annual Exhbn. Am. Art; 51st annual exhbn. of Am. Art (Art Inst. of Chicago), 1940; Nat. Acad. exhbns., 1941, 42; Albright Art Gallery (Buffalo), Cleveland Mus. of Art, Art Gallery of Toronto, etc.; rep. in Phila. Mus. Art, Whitney Mus., Albright Art Gallery. Awarded Hallgarten prize, Nat. Acad. Design, 1942. In U.S. Army since 1943. Home: 218 E. 12th St., New York.

HARBACH, Otto Abels (här-bäk), playwright; b. Salt Lake City, Utah, Aug. 18, 1873; s. Adolph and Sena (Olsen) H.; B.A., Knox Coll., 1895, M.A., 1898, Litt.D., 1934; studied Columbia University, 1901; married Eloise Smith, December 4, 1918; children—William Otto, Robert Abels. Professor English, Whiteman College, Walla Walla, Washington, 1895-1901; newspaper writer, N.Y., 1902-03; with George Batten Advt. Agency, N.Y., 1903-10. Democrat. Mem. Am. Soc. Composers, Authors and Publishers (mem. bd. dirs.), Soc. Am. Dramatists and Composers, Phi Gamma Delta. Clubs: Lambs, Green Room, The Players, Friars. Author: (lyrics) Three Twins, 1907; Bright Eyes, 1908; (plays), Madame Sherry, 1909; Girl of My Dreams, 1910; The Fascinating Widow, 1910; Dr. De Luxe, 1910; The Firefly, 1912; High Jinks, 1913; Katinka, 1915; The Silent Witness, 1915. Collaborator: A Pair of Queens, 1915; You're in Love, 1916; Going Up, 1917; Tumble In, 1918; Up In Mabel's Room, 1919; The Little Whopper, 1919; No More Blondes; Jimmie, 1920; Tickle Me, 1920; Mary, 1921; The O'Brien Girl, 1921; The Blue Kitten, 1921; Molly Darling, 1922; Wildflower, 1923; Jack and Jill, 1923; Kid Boots, 1923; No! No! Nanette, 1924; Rose Marie, 1924; The Little Mouse, 1924; Betty Lee, 1924; Sunny, 1925; Song of the Flame, 1925; Kitty's Kisses, 1926; Wild Rose, 1926; Criss Cross, 1926; The Desert Song, 1926; Oh! Please, 1926; Lucky, 1927; Golden Dawn, 1927; Good Boy, 1928; Nina Rosa, 1929; Men of the Sky (motion picture), 1930; Cat and the Fiddle, 1931; Roberta, 1933; Forbidden Melody, 1936; Gentlemen Unafraid, 1938; Meet Miss April, 1945. Home: 631 Orienta Av., Mamaroneck, N.Y.

HARBESON, John Frederick, architect; b. Phila., Pa., July 30, 1888; s. James Page and Fredericka (Krauter) H.; M.S. in Architecture, University of Pennsylvania, 1911; married Georgiana Newcomb Brown, Oct. 5, 1916 (divorced 1929); children—John Frederick (dec.), Paul Cret. Began practice at Phila., 1911; instr. in perspective, Pa. Acad. Fine Arts, since 1916; asso. prof. archtl. design Sch. Fine Arts, U. of Pa., since 1919; chmn. dept. architecture; partner of Paul P. Cret, architect, Phila., since 1919. Prin. works: Pioneer Mother Monument (with Charles Grafly, sculptor), 1916; Mallory Memorial Fountain, Phila., 1917; Whitfield Memorial (with R. Tait McKenzie, sculptor). Awarded Arthur Spayde Brooke gold medal in design, U. of Pa., 1910; Walter Cope memorial prize, Phila. Chapter Am. Inst. Architects and T Square Club, 1913. Fellow Am. Inst. Architects; mem. Fairmont Park Art Assn., Historical Society of Penna., Sigma Xi. Presbyterian. Clubs: University, Art Alliance, T Square (ex-pres.). Author: The Study of Architectural Design, 1926. Contbr. to Pencil Points, etc. Home: 6122 McCallum St., Germantown, Phila. Office: 1518 Walnut St., Philadelphia 2, Pa.

HARBESON, John Wesley, public school adminstrn.; b. Farmington, Ia., Sept. 10, 1884; s. Wesley A. and Eximena F. (Luther) H.; A.B., U. of Kansas, 1911; A.M., Columbia, 1916; Ph.D., U. of Southern Calif., 1931; student U. of Chicago, 1919-20; m. Lilla M. Hay, Sept. 15, 1915. Prin. of public school, Perry, Kan., 1911-13, Rosedale (Kan.) High Sch., 1913-14; supt. pub. schs., Tonganoxie, Kan., 1916-19; teacher social science, Pasadena (Calif.) High Sch., 1920-21; dir. child welfare, Pasadena City Schs., 1921-24; dean, Pasadena Jr. Coll., 1924-27, prin. since 1927. Served with After-Care Red Cross Service, World War I. Mem. N.E.A. (mem. implementation com. Dept. Secondary Sch. Prins), Am. Assn. Jr. Colls. (pres. 1942; mem. exec. com.), Am. Assn. Sch. Adminstrs., Phi Beta Kappa, Phi Kappa Phi, Delta Sigma Rho, Acacia. Mason, Rotarian. Author: Classifying Junior College Students, 1931; The New American College (with John A. Sexson), 1945. Home: 2020 Rose Villa St., Pasadena 8. Office: 1570 E. Colorado St., Pasadena 4, Calif.

HARBIN, Elvin Oscar (här'bin), author, educator; b. Pleasantville, Ind., April 4, 1885; s. David Melvin and Sara Eliza (Newkirk) H.; grad. Louisville (Ky.) High School; graduated Kentucky Theological Sem.; student Columbia; m. Mabel Atchison Stallard, Sept. 18, 1906; children—Tommy, Mary Elizabeth. Began as post office clerk; mem. of staff, Gen. Bd. of Edn., Meth. Ch., specializing in youth work and recreation, since 1919. Served with Y.M.C.A., World War I. Mem. Am. Assn. of Leisure Time Educators. Author: Phunology, 1923; Parodology, 1927; Recreation Materials and Methods, 1931; The Fun Encyclopedia, 1940; Recreation for Youth, 1941; Recreation for Adults, 1942; A Pastor Believes In Recreation, 1944. Contbr. to religious jours. Home: 1620 Stokes Lane. Address: 810 Broadway, Nashville, Tenn.

HARBISON, Ralph Warner, mfr.; b. Allegheny, Pa., Feb. 20, 1876; s. late Samuel Pollock and Emma Jane (Boyd) H.; A.B., Princeton, 1898; LL.D., Washington and Jefferson Coll., 1937; m. Helen Harris, 1905; children—Marjorie Stabler, E. Harris, Samuel P., Frederick H. Dir. Harbison-Walker Refractories Co., Pittsburgh (founded by father). Was mem. exec. com. War Work Council of Y.M.C.A. during the war; dir. Pittsburgh Y.M.C.A.; pres. Presbyn. Hosp. (Pittsburgh), Hosp. Council of Allegheny County; pres. bd. trustees Univ. Hosp., Pittsburgh; v.p. bd. trustees Pa. Coll. for Women; trustee Am. Univ. of Cairo (Egypt); trustee Western Theological Sem.; mem. trustees Lake Placid Edn'l. Foundation, chairman National Board Y.M.C.A.; mem. Internat. Bd. Y.M.C.A.; pres. Nat. Council of Y.M.C.A., 1939-41. Clubs: Harvard-Yale-Princeton, Edgeworth, Allegheny Country, Lake Placid. Home: Pine and Woodland Rd., Sewickley, Pa. Office: Farmers Bank Bldg., Pittsburgh, Pa.

HARBISON, William Albert; b. Allegheny, Pa., Nov. 14, 1874; s. Samuel Pollock and Emma Jane (Boyd) H.; student U. of Western Pa., 1894-96; Princeton U., 1896-98; m. Harriet Virginia Euwer, Nov. 2, 1911; 1 dau., Cynthia Courtney (Mrs. Carl W. Heye). Pvt. sec. to father, pres. Harbison-Walker Fire Brick Co., 1898-1905; mng. executor Estate of Samuel P. Harbison, 1905-25; pres. Agusan Coconut Co. (Manila, P.I.). Trustee of Bukidnon Associates (treas.), Grove City (Pa.) College (mem. finance com.), Harbison Agrl. Inst., Presbyn. Publishing Co. (treas.); dir. Winona (Ind.) Assembly (mem. bd. mgrs.), Winona Sch. Theology (mem. bd. mgrs.); mem. finance com. Polytechnic Institute, Puerto Rico; mem. bd. govs. Stony Brook (N.Y.) Assembly, also of Stony Brook Sch. for Boys. Mem. American Bible Soc. (dir.); mem. foreign agencies com.), American Tract Soc. (v.p.; exec. com.; chmn. International Bunyan Tercentenary Committee), Federal Council Churches of Christ in America (Evangelistic Commn.), Internat. Reform Fed. of Washington (director), Lord's Day Alliance of United States, Metropolitan Assn. Daily Vacation Bible Schs. (business men's com.), World Sunday Sch. Assn. (bd. mgrs.), World Alliance for Internat. Friendship Through the Chs. (adv. bd.), Greater New York Fed. of Chs. (mem. Business Men's Committee of week day Bible school work), Am. Mission to Lepers (mem. exec. bd.), Internat. Assn. Daily Vacation Bible Schools (dir.), World's Assn. of Daily Vacation Bible Schools (dir.), World's Foundation of Daily Vacation Bible Schools (pres.), N.Y. State Civic League (pres.). Republican. Presbyterian. Clubs: Clergy, Union League, Westchester Hills Golf,

Westchester Sr. Golf Assn., National Republican (mem. nat. affairs com., New York); Pa. Soc. of N.Y. Home and Office: "Clovelly," Sound View Av., White Plains, N.Y.

HARBOLD, Norris Brown, army officer; b. Fort Niobrara, Neb., July 14, 1906; B.S., U.S. Mil. Acad., 1928; grad. Air Corps Primary Flying Sch., 1929, Advanced Flying Sch., pursuit course, 1929. Commd. 2d lt., U.S. Army, 1928, and advanced through the grades to brig. gen., 1944; dir. Air Navigation Training Sch., Air Corps Advanced Flying Sch., Barksdale, La., 1940-41; dir. training, Advanced Flying Sch., Turner Field, Ga., 1941-42; comd. Selman Field, Monroe, La., 1942-43; asst. to asst. chief of staff, A-3 (plans and training), Army Air Forces Training Command, Fort Worth, Tex., 1943-44; became comdr. gen. 80th Flying Training Wing, San Marcos Army Air Field (Tex.), 1944. Decorated Legion of Merit, D.S.M., Distinguished Flying Cross, Air Medal. Address: War Dept., Washington 25, D.C.

HARBORD, James Guthrie, army officer; chmn. bd. Radio Corp. of America; b. Bloomington, Ill., Mar. 21, 1866; s. George W. and Effie Critton (Gault) H.; B.S., Kan. State Agrl. Coll., Manhattan, Kan., 1886, M.S., 1895; grad. Inf. and Cav. Sch., 1895, Army War College, 1917; LL.D., Trinity College, 1924, Colgate, 1926, Marietta College, 1927, Yale, 1928; Washington and Jefferson College, 1938; m. Emma Yeatman Ovenshine, Jan. 21, 1899 (died May 29, 1937); m. 2d, Mrs. Anne Lee Brown, Dec. 31, 1938. Pvt., corpl. and sergt. and q.-m. sergt. 4th Inf., 1889-91; commd. 2d lt. 5th Cav., July 31, 1891; maj. 2d Vol. Cav., May 24, 1898; hon. mustered out vols., Oct. 24, 1898; 1st lt. 10th U.S. Cav., July 1, 1898; capt. 11th Cav., Feb. 2, 1901; assigned to 1st Cav., Jan. 1, 1914; maj. Dec. 10, 1914; lt. col. Gen. Staff, May 15, 1917; brig. gen. N.A., Aug. 5, 1917; maj. gen. N.A., June 26, 1918; brig. gen. U.S. Army, Nov. 30, 1918; maj. gen. U.S. Army, Sept. 8, 1919. Served as asst. chief Philippine Constabulary with rank of col., Aug. 18, 1903-Jan. 1, 1914; chief of staff, A.E.F., in France, May 15, 1917-May 6, 1918; comd. Marine Brigade nr. Château Thierry, June-July 1918; comd. 2d Div. in Soissons offensive, July 18, 19, 1918; comd. Service of Supply, July 29, 1918-May 26, 1919; re-apptd. chief of staff, A.E.F., May 25, 1919; dep. chief of staff, U.S. Army, June 30, 1921-Dec. 29, 1922; retired lieutenant general, U.S. Army July 9, 1942; pres. Radio Corp. of America, Jan. 1, 1923-30, chmn. bd. since Jan. 1930; chmn. bd. RCA Communications, Inc.; director and member exec. com. A.T.&S.F. Ry.; mem. exec. com. N.Y. Life Ins. Co., Employers Liability Assurance Corp., Ltd. (London); dir. Bankers Trust Co., Nat. Broadcasting Co., New York Life Insurance Company. Chief of American Military Mission to Armenia, 1919. Chmn. Am. Red Cross, N.Y. Chapter. Awarded D.S.M. of both Army and Navy; Comdr. Legion of Honor, Croix de Guerre, two palms (French); Knight Comdr. St. Michael and St. George (British); Grand Officer Order of the Crown (Belgian); Comdr. St. Maurice and St. Lazarus (Italian); Order of Prince Danilo (Montenegrin); Order of La Solidaridad (Panamanian); Grand Officer Order Polonia Restituta (Polish); gold medal of 2d Div. Mason. (32°, Knights Templar). Clubs: Army and Navy (Washington, D.C.); Union League, Knickerbocker, Nat. Republican, Century (New York); Army and Navy (Manila); Apawamis, Blind Brook (Port Chester, N.Y.). Home: Dogwood Lane, Rye, N.Y. Office: 30 Rockefeller Plaza, New York, N.Y.

HARCOURT, Alfred, publisher; b. New Paltz, Ulster County, N.Y., Jan. 31, 1881; s. Charles M. and Gertrude M. (Elting) H.; ed. New Palz State Normal Sch.; A.B., Columbia, 1904; m. Susan Harrens, April 21, 1906 (died Aug. 14, 1923); 1 son, Hastings; m. 2d, Ellen Knowles Eayrs, Jan 19, 1924. Began with Henry Holt & Co., pubs., New York, 1904, and became dir. and sec.; resigned June 1919, and founded Harcourt, Brace Co. of which was pres. until voluntary retirement, 1942; special consultant, George S. Armstrong & Co., indsl. and management engrs., since 1942; founded Blue Ribbon Books, Inc. Democrat. Clubs: Greenwich (Conn.) Country, Valley, Santa Barbara, Calif. Compiler (with Crosby Gaige) Books and Readings, 1908. Home: Riverside, Conn. Office: 52 Wall St., New York, N.Y.

HARCUM, Edith Hatcher (Mrs. Octavius Marvin Harcum), educator; b. Richmond, Va., d. of William Eldridge and Virginia Oranié (Snead) Hatcher; B.L., Woman's Coll., Richmond, Va.; studied piano with Safonoff, New York, Phillip, Paris, Leschetizky, Vienna; m. Octavius Marvin Harcum, Feb. 17, 1913; children—Edith Virginia, William Marvin. Concert pianist; soloist with symphony orchestras; established music dept. Fork Union Mil. Acad.; former head of piano dept. Shipley Sch., Bryn Mawr, Pa.; founder and pres. Harcum Junior Coll., Bryn Mawr, Pa. Clubs: Art Alliance, Plays and Players, Print, Main Line Music. Home: Bryn Mawr, Pa.

HARD, (Charles), Frederick, college pres.; born Bessemer, Ala., Aug. 24, 1898; s. James Henry and Annie Augusta (Giles) H.; B.A., U. of the South, 1922; M.A., Univ. of N.C., 1924; Ph.D., Johns Hopkins U., 1928; D.C.L., U. of the South, 1941; m. Beverly Randolph Stephens, May 28, 1931; children—Beverly Stephens, Frederick Parham. Instr. in English, U. of the South, 1922-23; instr. in music, Univ. of N.C., 1923-25; asst. in English, Johns Hopkins U., 1925-27; asst. prof. of English, Tulane U., 1927-31, asso. prof., 1931-37, prof. of English, 1938-44; dean of Newcomb Coll. (women's coll., Tulane U.), 1938-44; pres. Scripps College, Claremont, Calif., since 1944. Fellow Huntington Library, San Marino, Calif., 1936-37; visiting prof. University of Alabama, summers, 1930-34, 36, Columbia U. summer sessions, 1939, 40, 41, 42. Served as 2d lt., Central Machine Gun Bn., O.T.S., Camp Hancock, Ga., Aug.-Dec. 1918. Mem. South Central Modern Lang. Assn., Southern Assn. Colleges for Women (pres. 1942, mem. exec. com. 1943), Nat. Council Teachers of English, Modern Humanities Research Assn., Modern Lang. Assn. (mem. exec. council since 1941), Conf. on Literary Studies. Trustee: Scripps College; Southwest Museum (Los Angeles). Mem. University Religious Conf.; Western Coll. Assn. (mem. exec. com. 1944-45, 1st vice pres.; 1945-46), Phi Beta Kappa (pres. La. Alpha chapter 1935-36), Alpha Tau Omega, Omicron Delta Kappa. Democrat. Episcopalian. Clubs: Tudor and Stuart (Johns Hopkins, Baltimore); University, California (Los Angeles); University (Claremont, Calif.). Author: Writing and Reading English Prose (with R. R. Kirk and H. L. Marcoux). Contbr. on English lit. of the Renaissance for lit. and language publs. Address: 950 Amherst Av., Claremont, Calif.

HARD, Walter, author; b. Manchester, Vt., May 3, 1882; s. Jesse Nichols and Eliza Jane (Pennock) H.; student Burr and Burton Sem., Manchester, 1894-1900; student Williams Coll., 1900-03, hon. A.M., 1933; m. Margaret Steel, June 3, 1912; children—Ruth, Walter. Began as mgr. drug store, 1905, became owner 1921, now owner and mgr. Johnny Appleseed Bookshop; dir. Factory Point Nat. Bank, Vermont state senator, 1936-37, 41, 42, 43, 45; village trustee. Trustee Mark Skinner Library; pres. of bd. Burr and Burton Seminary. Mem. of Southern Vermont Artists (dir.), Vt. League of Writers, Vt. Hist. Society, Delta Upsilon. Independent Republican, Congregationalist. Author: Some Vermonters, 1928; Salt of Vermont, 1931; A Mountain Township, 1933; This Is Vermont (with Margaret Hard), 1936; Vermont Vintage, 1937; Vermont Valley; Walter Hard's Vermont, 1941. Contbr. articles, fiction, verse to national publs.; contbr. column to Manchester Jour. and Rutland Herald. Address: Manchester, Vt.

HARD, William, writer; b. Painted Post, N.Y., Sept. 15, 1878; s. Clark P. and Lydia E. (van Someren) H.; student Philander Smith Inst., of Mussoorie, India; University College, London, Eng.; B.A., Northwestern University, 1900, also L.H.D.; m. Anne Scribner, Nov. 3, 1903; children—Eleanor (Mrs. Gerard Lake), William. Fellow in history, Northwestern U., 1900-01; head of Northwestern U. Settlement, 1901-02; editorial writer, Chicago Tribune, 1901-05; asst. to comm. of pub. works, Chicago, 1905-06; Washington newspaper corr., magazine writer and broadcaster; roving editor Reader's Digest. Resident at Hull House (Chicago), 1903. Member Beta Theta Pi, Phi Beta Kappa. Clubs: Nat. Press, Cosmos (Washington). Author: The Women of To-Morrow, 1911; Who's Hoover?, 1928; (with Col. Raymond Robins) Raymond Robins' Story of Bolshevist Russia, 1919. Home: 4030 Poinciana Av., Coconut Grove, Miami, Florida. Office: % Reader's Digest, Pleasantville, New York.

HARDAWAY, Francis Page, army officer; b. St. Louis, Mo., Apr. 26, 1888; s. William Augustus (M.D.) and Lucy Nelson (Page) H.; A.B., Washington U., 1909; grad. Coast Arty. Sch., 1914, advanced course, same, 1924, Command and Gen. Staff Sch., 1925; Army War Coll., 1936; m. Lucille Mullanphy Cates, Nov. 25, 1911; children—Francis Page (dec.), John Mullanphy; m. 2d, Harriet Lane Cates, Apr. 8, 1932. Commd. 2d lt., Coast Arty. Corps, 1909; comd. 3d Batt., 42d Coast Arty., A.E.F., World War; prof. mil. science and tactics, Washington U., 1919-23; instr. dept. of tactics, Coast Arty. Sch., Ft. Monroe, Va., 1925-29; served in office of chief of Coast Arty., 1933-35; comdg. officer Harbor Defenses of Chesapeake Bay, Ft. Monroe, Va., 1939-40; promoted to brig. gen., Apr. 6, 1941; organized and commanded Anti-Aircraft Arty. Replacement Training Center, Camp Callan, Calif., 1940-43; commanded 37th A.A.A. Brigade, 1943-1944, Panama Coast Artillery Command, 1945. Decorated, Victory medal with 3 bars, Legion of Merit. Mem. Phi Delta Theta. Home: 4535 Maryland Av., St. Louis.

HARDEE, Cary Augustus, ex-gov.; b. Taylor County, Fla., Nov. 13, 1876; s. James Blacksher and Amanda Catherine (Johnson) H.; ed. pub. schs.; m. Maud Randell, Feb. 7, 1900. Teacher pub. schs., Fla., until 1900; admitted to bar, 1900, and practiced at Live Oak, Fla.; state's atty. 3d Jud. Circuit, Fla., 1905-13; mem. and speaker Fla. Ho. of Rep., 1915-17; gov. of Fla., 1921-25. Democrat. Baptist. Mason, K.P., Elk, Woodman. Home: Live Oak, Fla.*

HARDEN, see also Hardin.

HARDEN, Edward Walker, broker; b. Aug. 20, 1868; s. James and Mary (Walker) H.; pub. sch. edn.; m. Ruth Vanderlip, Sept. 9, 1903; children—Walker, Richard Vanderlip, Mrs. Rosemary Parker (dec.). Financial editor Chicago Tribune, 1895-98; corr. New York World and Chicago Tribune with Am. fleet at Battle of Manila, 1898; volunteered for service during battle; sent first news of battle received in U.S., dispatch reaching New York 5 hours before arrival of Dewey's dispatch at Washington. As spl. comm. of U.S., studied financial and commercial conditions in P.I., 6 mos., 1898; financial editor New York Commercial, 1899-1904; editor in chief Chicago Journal and v.p. of co., 1904-05; stock and bond broker since 1905; now mem. N.Y. Stock Exchange; firm of Baker, Weeks & Harden; pres. Reynolds Development Co.; v.p. Palos Verdes Corp.; dir. Radio Corp of America, Nat. Broadcasting Co., R-C-A Mfg. Co., Inc., R-C-A Communications, Inc. Mem. Soc. Manila Bay, Mil. Order Carabao. Clubs: Metropolitan, India House, Sleepy Hollow Country. Author: Financial and Industrial Conditions in the Philippines, 1899. Contbr. to mags. Home: Scarborough, New York. Office: 52 Wall Street, New York, N.Y.

HARDEN, Orville, v.p. Standard Oil Co. (N.J.); b. Chicago, Ill., Apr. 4, 1894; s. Charles F. and Flora Kimball (Tice) H.; educated in public schools; unmarried. V.p., dir. and mem. exec. com. Standard Oil Co. (N.J.). Clubs: Links, Knickerbocker. Home: 400 Park Av. Office: 30 Rockefeller Plaza, New York, N.Y.

HARDENBERGH, John Gerard, vet. med. assn. exec.; b. Berkshire, N.Y., Apr. 15, 1892; s. John Gerard and Mary De Francie (Wavle) H.; V.M.D., U. of Pennsylvania, 1916; m. Sara Righter Keown, Oct. 1, 1919; children—James Gerard, Robert Bruce. Laboratory asst., Gilliland Labs., Inc., Marietta, Pa., 1916-18; field agent, N.J. Bureau of Animal Industry, 1920-21; associate, div. experimental surgery and pathology, Mayo Foundation, Rochester, Minn., 1921-27; dir. of laboratories, Walker-Gordon Lab. Co., Inc., Plainsboro, N.J., 1927-40; exec. sec. and mng. editor Am. Veterinary Medical Assn., Chicago, since 1941. Commd. 2d lt., Veterinary Corps., U.S. Army, 1917, promoted 1st lt., 1918; on active duty, 1918-20; capt., Vet. Res. Corps, 1924-36. Chmn. advisory com. on vet. medicine, procurement and assignment service, War Manpower Commn. Hon. consultant Army Med. Library. Mem. directing bd. Anti-Cruelty Soc. Chicago (Ill.). Mem. Am., Ill. State and Chicago vet. med. assns., Am. and Ill. pub. health assns., Internat. Assn. Milk Sanitarians (pres. 1937), U.S. Livestock Sanitary Assn., Sigma Xi, Phi Zeta, Alpha Psi, Acacia. Mason (32°). Rotarian. Home: 500 Sheridan Rd., Evanston, Ill. Office: 600 S. Michigan Av., Chicago 5, Ill.

HARDENBERGH, Wesley, pres. Am. Meat Inst.; b. Youngsville, N.Y., July 14, 1894; s. Spencer and Elizabeth (Fetz) H.; B.Litt., Columbia U., 1918; m. Mary Jean Slater, Oct. 22, 1925; children—William Spencer, James Slater, Mary Jean, Margaret Elizabeth. Editor Liberty (N.Y.) Register, 1919; mem. staff pub. relations dept. Am. Meat Inst. (formerly Inst. of Am. Meat Packers), 1920-28, v.p., 1928-39, pres. since 1939. V.p. Am. Trade Assn. Execs., 1942-43, pres., 1944-45; pres. Trade Assn. Execs. Forum of Chicago, 1943; mem. Delta Upsilon. Republican. Methodist. Mason, Member Illinois Society Sons of the American Revolution. Member Lake Zurich Golf Club. Home: Lake Zurich, Ill. Office: 59 E. Van Buren St., Chicago, Ill.

HARDER, Erwin Emil, musician; b. Beaver Dam, Wis., Jan. 21, 1883; s. Henry Karl and Pauline (Krueger) H.; student Ziegfeld Musical Coll., Chicago, 1906-12; Chicago Musical Coll., 1916-17; pupil Joseph Schreurs, 1904-08; unmarried. Began in Beaver Dam, Wis., with Harder's Mil. Band, 1898-1900; professional musician, clarinetist, composer, teacher, since 1901; appeared with well-known bands and symphony orchestras throughout the U.S., including Colo. Midland Band, Denver Municipal Band, St. Louis, Chicago, Detroit, New Orleans and Southern symphony orchestras and orchestra of Chicago City Opera Co.; organized and directed Progressive Symphony Orchestra, 1924; formerly mem. faculty Sherwood Music Sch., Chicago; played with Sherwood Music Sch. Orchestra many years, and De Paul U., Orchestra, 1923-25; lecturer on "The Family of Clarinets" and similar subjects. Author: The First Clarinet; Jokes, Episodes and Poems (Nos. 1 and 2) 1 Reminiscences of Hot Springs, Composer; From Distant Worlds, and Fish Stories; Grand Piscatorial Phantasmagoria, Vol. 2; Tropical Episodes; Fairy Dances and Characteristic Pieces for Piano; Harder Studies; Wood-wind Trios; Concerto for B flat Clarinet; several symphonies. Home: 912 Fletcher St. Office: 175 W. Washington St., Chicago, Ill.

HARDESTY, Irving, anatomist; Oct. 8, 1866-Nov. 7, 1944. See Vol. 23 (1944-45).

HARDESTY, Shortridge, civil engr.; b. Weston, Mo., Sept. 13, 1884; s. John H. and Bertie Malin (Railey) H.; A.B., Drake University, Des Moines, Ia., 1905, LL.D., from same, 1928; C.E., Rensselaer Poly. Inst., 1908; m. Adelia V. Ferrell, Aug. 20, 1910; children—Julia H. Davidson, Egbert Railey. Draftsman and designer, Waddell & Harrington, Kansas City, Mo., 1908-15; designing engr., Waddell & Son, 1916-17; mem. Waddell & Son, Inc., 1918-19; asso. engr. with J. A. L. Waddell, N.Y. City, 1920-26; partner Waddell & Hardesty, New York City, 1927-38; in practice as Waddell & Hardesty, 1938 to 1945; partner Hardesty & Hanover since 1945, in charge work since 1920, including Washington bridge over Housatonic River, Missouri River Bridge at Lexington, Mo., Goethals Bridge and Outerbridge

Crossing for Port of New York Authority, North End Bridge, Springfield, Mass., four vertical lift spans in Jersey Central Bridge over Newark Bay, Kennebec bridge at Bath, Maine, Mississippi River bridge at Cairo, Ill., Standard Highway bridge plans for the Cuban Government, Cooper River Bridge at Charleston, S.C., lift span in Suisin Bay Bridge of Southern Pacific Ry., Maumee River Bridge at Toledo, O., Hudson River bridges at Albany and Troy, N.Y., Grand Island bridges over Niagara River, Pa. R.R. bridges over Passaic and Hackensack rivers, Marine Parkway Bridge over Rockaway Inlet, Allegheny County Bridges, Pittsburgh, Flushing River Bridge of Bronx-Whitestone Bridge Project, Periphere and Trylon for New York World's Fair, 1939, bridges on Cross Bay Parkway and Circumferential Parkway in New York City, Rainbow Arch Bridge at Niagara Falls, Reserve Basin Bridge for Philadelphia Navy Yard, post-war bridges for New York City, Cross Bronx Expressway and Van Wyck Expressway, in N.Y. City, bridges for Virginia Highway Dept., mem. Am. Society Civil Engineers, American Institute Consulting Engineers, Society Am. Military Engrs., Am. Ry. Engrng. Assn., Am. Soc. for Testing Materials, Am. Concrete Inst., Am. Toll Bridge Assn., Internat. Assn. for Bridge and Structural Engrng., Rensselaer Soc. Engrs., Rensselaer Tech. Soc., Phi Beta Kappa, Sigma Xi, Tau Beta Pi. Democrat. Mem. Christian (Disciples) Ch. Club: Winged Foot Golf. Home: 12 Cambridge Court, Larchmont, N.Y. Office: 101 Park Av., New York, N.Y.

HARDGROVE, George P., investment banking; b. Burlington, Vt., Jan. 8, 1878; s. Henry M. and Rosanna (Cale) H.; A.B., U. of Wis., 1900; student U. of Wis. Law Sch., 1 year; m. Agnes Clark, 1913 (died 1928). With Union Trust Co., Spokane, Wash., 1908-13; with J. E. Ferris organized Ferris & Hardgrove, investment bankers, Spokane, 1913, now chmn. and dir.; dir. United Pacific Ins. Co., United Exchange Bldg. Corp., Dexter Horton Bldg., Inc., Univ. Community Hotel Corp., 920 Second Av. Corp. Chmn. for Eastern Wash., Liberty Loan campaigns, 1917-19. Trustee De La Salle Inst. Gov. Investment Bankers Assn. of America, 1932-35, v.p., 1935-36. Mem. Phi Delta Theta. Republican. Roman Catholic. Clubs: Rainier, Seattle Golf, University (Seattle); University (Chicago); Spokane City, University (Spokane). Home: Olympic Hotel. Office: Exchange Bldg., Seattle, Wash.

HARDGROVE, John Gilbert, lawyer; b. Eden, Wis., Nov. 19, 1877; s. Timothy and Bridget Cecelia (O'Loughlin) H.; LL.B., U. of Wis., 1901; m. Katherine Agnes McMahon, Aug. 7, 1907. Admitted to Wis. bar 1901; practiced law alone, Fond du Lac, Wis., 1901-04, mem. firm of Doyle and Hardgrove, Fond du Lac, 1904-09; asso. Miller, Mack & Fairchild, Milwaukee, Wis., 1909-16, partner since 1916. Court commr., 1904-09; mem. Wis. Bd. of Law Examiners, 1913-17. Mem. Am. Law Inst., Am. Bar Assn., Am. Judicature Soc., Wis. State Bar Assn. (pres. 1936-31), Milwaukee County Bar Assn. (pres. 1921-22), Phi Delta Phi. Democrat. Roman Catholic. K. of C. Clubs: Milwaukee, University, Milwaukee Athletic, Blue Mound Golf and Country (all Milwaukee). Contbr. articles to legal jour. Home: 3375 N. Summit Av. Office: First Wis. Nat. Bank Bldg., Milwaukee, Wis.

HARDIE, James Finley, clergyman; b. Selma, Ala., Jan. 29, 1880; s. Thomas Chalmers and Hannah Jane (Welch) H.; A.B., Austin Coll., Sherman, Tex., 1908, D.D., 1921; A.M., U. of Tex., 1911; B.D., Austin (Tex.) Theol. Sem., 1911; m. Martha Dickson Roe, Aug. 14, 1913; children—Maybelle, James Finley. Ordained ministry Presbyn. Ch. in U.S., 1911; pastor Clifton, Tex., 1911-16, Taylor, 1916-20, 2d Ch., Houston, 1920-29, 2d Ch., Charlotte, N.C., 1929-36, Broadway Church, Fort Worth, Texas, since 1936. Vice chmn. Home Mission Council, General Assembly Presbyterian Church in U.S.; chmn. Home Mission Com., Synod of Texas; member home mission com., Mecklenburg Presbytery; charter mem. Assembly's work com., Presbyn. Ch. in U.S.; mem. Synod's Work Com. of N.C.; chmn. Home Mission Com. Ft. Worth Presbytery; mem. Permanent Committee on Co-operation and Union, Gen. Assembly. Trustee Austin Coll., Union Theol. Sem., Richmond, Va. Mason (32°, Shriner). Clubs: Good Fellows, River Crest Country. Home: 1924 Fairmount St., Fort Worth, Tex.

HARDIE, William Vincent, govt. official; b. Hudson, N.Y., July 20, 1881; s. George and Ella Cornelia (Colton) H.; student U. of Tex., 1898-1900; m. Mayme E. Phillips, Dec. 23, 1914 (died June 23, 1927); m. 2d, Estelle Charlotte Berger, Mar. 6, 1929; 1 son, William Richardson. Tariff clerk, Santa Fe, 1900-08, traffic mgr. Okla. Traffic Assn. and Oklahoma City Chamber of Commerce, 1907-18; traffic asst., Dir. of Pub. Service, U.S. R.R. Adminstrn., 1919-20; asst. gen. freight agt, Mo.-Kan.-Tex. Ry., 1920; dir. bureau of traffic, Interstate Commerce Commn., since 1920. Mason (32°, Shriner). Home: 4700 Connecticut Av. Office: Interstate Commerce Commission, Washington, D.C.

HARDIGG, Carl A., army officer; b. Uniontown, Ky., June 28, 1890; s. William Leopold and Annie Bracey (Johnson) H.; student Evansville (Ind.) High Sch., 1903-07; grad. Q.M.C. Subsistence Sch., 1921, Command and Gen. Staff Sch., 1925, Army War Coll., 1929; m. Mary O'Brien, June 30, 1915; 1 son, James Sutton. Commd. 2d lt., Inf., Mar. 3, 1913, 1st lt., Inf., July 1, 1916, capt. Q.M. Corps, Nov. 5, 1917, and advanced through the grades to Major General, November 8, 1944; served on War Dept. Gen. Staff, 1929-33; Office of Q.M. since Aug. 1936, now Director, Subsistence Division. Home: 4664 Reservoir Road N.W. Address: Office of Quartermaster General, Washington, D.C.

HARDIN, see also Harden.

HARDIN, Charles Roe, lawyer; b. Newark, N.J., Dec. 29, 1894; s. John Ralph and Jennie Josephine (Roe) H.; A.B., Princeton U., 1915; LL.B., Harvard U., 1919; m. Emma Downer, Mar. 6, 1920 (died Apr. 22, 1941); children—Charles Roe, Jr., Dorothy Downer, William Downer, Robert Downer. Admitted to N.J. bar as atty., 1920, as counsellor, 1923; engaged in gen. practice of law at Newark, N.J., as mem. firm Pitney Hardin & Ward since 1923; dir. Nat. Newark & Essex Banking Co., Am. Ins. Co. Served as 1st lt. inf. U.S. Army, 1917-19. Unsuccessful candidate N.J. State Senate, 1926. N.J. mem. Nat. Conf. of Commrs. on Uniform State Laws. Mem. N.J. Bd. Bar Examiners. Trustee Newark Acad., Babies' Hospital. Former trustee Newark Public Library. Member Newark Chamber of Commerce, American New Jersey State bar assns., Essex County Bar Assn. (pres. 1935). Democrat. Episcopalian. Mason. Clubs: Essex, Down Town (Newark, N.J.); Somerset Hills Country (Bernardsville, N.J.); Princeton (New York). Home: 520 Parker St. Office: 744 Broad St., Newark, N.J.

HARDIN, John Ralph, lawyer and pres. Mutual Benefit Life Insurance Co.; b. Sussex County, N.J., Apr. 24, 1860; s. Charles and Abbie M. (Hunt) H.; A.B., Princeton, 1880, A.M., 1883; LL.D., New Jersey Law Sch. (now U. of Newark); m. Jennie J. Roe, Feb. 1, 1894 (died Mar. 29, 1939); children—Charles R., Elizabeth A. (Mrs. Wright D. Goss, Jr.), John R. Admitted to N.J. bar as atty., 1884, as counsellor, 1887; practiced Newark, N.J., since 1884; mem. firm of Pitney, Hardin & Ward; pres. Mutual Benefit Life Ins. Co. since Jan. 1924; dir.; dir. Nat. Newark and Essex Banking Co., Am. Ins. Co., Howard Savings Instn., United N.J. Railroad & Canal Co., N.J. Bell Telephone Co., Newark Museum Assn.; atty. bd. of health, Newark, 1887-90; alderman, Newark, 1890-91; mem. N.J. Ho. of Reps., 1891-92; mem. N.J. Constl. Conv. to suggest jud. changes, 1905; mgr. N.J. Epileptic Village, 1900-03; mem. Essex County Park Commn. since 1903; mem. Newark Sinking Fund Commn. since 1904; mem. from N.J. of Nat. Conf. on Uniform Law, 1902-28. Trustee (life) Princeton U.; mem. bd. trustees Inst. for Advanced Study, Louis Bamberger and Mrs. Felix Fuld Foundation, Newark Eye & Ear Infirmary, Babies' Hosp. of Newark; pres. Marcus L. Ward Home for Aged and Respectable Bachelors and Widowers. Awarded gold medal, N.J. Bar Assn., 1940, for service to the bar. Mem. Am., N.J., and Essex County bar assns. Democrat. Episcopalian. Mason. Clubs: Essex (dir., Newark); Essex County Country (West Orange), Baltusrol Golf (Short Hills, N.J.); Somerset Hills Country (Far Hills, N.J.); Princeton, University (New York). Home: 40 Mt. Prospect Pl. Office: 744 Broad St., and 300 Broadway, Newark, N.J.

HARDIN, Thomas Oates, airlines exec. and army officer; b. Mexia, Tex., Oct. 15, 1894. Served as master signal electrician, 101st Aero Squadron, U.S. Army, France and England, 1917-19; 2d lt., Air Service Res., 1922-29; resigned to become airline exec., 1929; commd. lt. col., Air Corps, U.S. Army, 1942, and advanced through the grades to brig. gen., 1944; operations officer, Hdqrs., Ferrying Command, Washington, D.C., 1942; served briefly with 26th Ferrying Wing, Air Transport Command, North African Theater of Operations; operations officer, A-3, Hdqrs. African-Middle East Wing, North African Theater of Operations, 1942-43; comd. Central African sector, African-Middle East Wing, North African Theater of Operations, June-Dec., 1943; comdg. officer, Eastern sector, India-China Wing, Dec. 1943-Mar. 1944; comd. India-China Wing, Air Transport Command, Mar.-Aug. 1944; assigned Hdqrs. Air Transport Command, Washington, D.C., Aug. 1944. Vice pres. and gen. mgr. Southern Air Transport, Inc., 1927-30; pilot and exec., Am. Airlines, Inc., 1930-38; chmn. air safety bd., Civilian Aeronautical Authority, 1938-40; later with U.S. Defense Supplies Corp., reorganizing German-controlled airlines in South America; intermittently served as vice pres. Transcontinental and Western Air Lines; as tech. consultant, Civil Aeronautics Bd.; as dir. airline consultant service, United Aircraft Corp. Decorated Distinguished Flying Cross, Distinguished Service Medal. Address: care The Adjutant General's Office, War Department, Washington 25, D.C.*

HARDING, Albert Austin, band dir.; b. Georgetown, Ill., Feb. 10, 1880; s. Conway Augustus and Jennie (Stewart) H.; engrng. student U. of Ill., 1902-06, B.Mus., 1916; Mus. Doc., Phillips Univ., Enid, Okla., 1936, and Davidson Coll., Davidson, N.C., 1936; m. Margaret Rogers, June 11, 1913; 1 dau., Jane Austin. Dir. of bands, orchestras, etc., Paris, Ill., Terre Haute, Ind., Champaign and Urbana, Ill., 1898-1905; dir. bands dept., U. of Ill., since 1905; prof. music since 1918; dir. Univ. Symphony Orchestra, 1918-31; dir. of bands, Nat. Music Camp, 1930-33; founder, conductor Nat. Band Clinics, U. of Ill.; guest condr. Chicagoland, Tri-State and various other music festivals, music camps, etc.; adjudicator Nat. Sch. Band Contests, Chicago World's Fair Bandmaster Contest, Am. Legion Nat. Band Contest, also many state band contests; spl. adviser to British music pubs., 1936. Served with Ill. Nat. Guard, 1899-1902. Commd. colonel in Ill. State Militia, Oct. 1941. Chmn. band com. Music Educators Nat. Conf. Member advisory council National Music Camp; mem. board of directors Ill. State Municipal Band Assn. Mem. Am. Bandmasters Assn. (past v.p. and treas., past pres.), Nat. Sch. Band Assn. (mem. advisory committee; hon. chmn. univ. and coll. bands committee), Sinfonia, Phi Kappa Psi, Pi Kappa Lambda (past treas.-gen.); hon. pres. Ill. School Band Assn. Methodist. Club: Rotary. Editor: Manual of School Band Music, 1931; also numerous transcriptions for symphonic band; advisory editor various Am. band publs. Home: 710 S. Elm St., Champaign, Ill. Address: Band Bldg., University of Illinois, Urbana, Ill.

HARDING, Alfred, editor, author; b. Washington, D.C., May 10, 1892; s. Rt. Rev. Alfred and Justine Butler (Prindle) H.; grad. Nat. Cathedral Sch. for Boys, Mount St. Alban, D.C., 1912; B.A., Trinity Coll., Hartford, Conn., 1916; m. Sarah Smith, Oct. 5, 1921; children—Alfred III (dec.), Alfred IV, Douglas II. With Am. Fgn. Banking Corp. and Sinclair Oil Co., in Cuba, 1920; reporter, dramatic editor and critic Washington Daily News, 1921; reporter New York Morning Telegraph, 1922; in charge editorial work, Actors' Equity Association, N.Y. City, since 1923, assistant to the president since 1944; correspondent Montreal (Can.) Daily Star, 1930-31. Went to Poland on a fellowship from Kosciuszko Foundation, and to Hungary and Czechoslovakia on the invitation of their govs. to make a study of their theatre, 1936-37; delegate from the Am. Theatre to the 9th Internat. Congress of the Theatre, Vienna, 1936; mem. national advisory committee Federal Theatre Project, 1935-39; mem. Code Enforcement Authority, Theatre Ticket Code, since 1939; organized N.Y. City School Theatre Program, 1941 (chmn. Central Control Board). Mem. Emergency Council Legitimate Theatre since 1942. Served in U.S. Army, advancing to 1st lt., World War. Mem. Mil. Intelligence Reserve Soc. (New York), American Academy of Political and Social Science, Alpha Delta Phi. Ind. Democrat. Episcopalian. Author: Tropical Fruit, 1928; The Revolt of the Actors, 1929; The Pay and Conditions of Work of Radio Performers (Actors' Equity Assn.), 1934; also "A Brief History of the Actors' Equity Association" in The Business of the Theatre (Actors' Equity Assn.), 1932, "The Theatre's First Three Thousand Years" in Our Theatre Today, 1936. Home: 38 Windsor Road, Hastings-on-Hudson, N.Y. Office: 45 W. 47th St., New York, N.Y.

HARDING, Arthur McCracken, univ. pres.; b. Pine Bluff, Ark., Sept. 3, 1884; s. Charles Taylor and Florence May (Brewster) H.; A.B., U. of Ark., 1904; A.M., U. of Chicago, 1913, Ph.D., 1916; m. Edna Earle Nance, Aug. 9, 1905; children—Arthur Leonidas, Mary Frances. Instr. mathematics, U. of Ark., 1905-07, adj. prof., 1907-10, asso. prof., 1910-16, prof., 1916-41, dir. gen. extension service, 1919-41, pres. univ. since July 1, 1941. Mem. Math. Assn. America, Am. Math. Soc., Am. Astron. Soc., Am. Assn. for Advancement of Science, Phi Beta Kappa, Sigma Xi, Sigma Nu. Democrat. Episcopalian. Author: (with John S. Turner) Plane Trigonometry, 1915; (with George W. Mullins) Analytic Geometry, 1924; College Algebra (with same), 1927; Plane Trigonometry (with same), 1928; Astronomy, 1935. Contbr. to scientific jours. of America and Europe. Home: Fayetteville, Ark.

HARDING, Bertita Carla Camille Leonarz de, lecturer, author; b. Nuremberg, Bavaria, Germany, Nov. 1, 1907; d. Don Emilio Leonarz and Countess Sarolta (Karolyi) Leonarz; prep., edn. Convent of Sacre Coeur, France, Drexel-Lankenau Sch., Phila., Pa.; grad. in music, Nat. Univ. and Conservatory, Mexico City, 1922; visiting student, U. of Wis., 1923; m. Jack Ellison de Harding, Oct. 7, 1926. Came to U.S., 1926, naturalized, 1927. Lecturer and portrayer of the life of Empress Carlotta of Mexico; singer of Hungarian and Spanish folk songs; monologist on the lives of past and present members of European royalty; has appeared on the Mexican and Am. Concert stage since 1927. Mem. Theta Sigma Phi, Mu Phi Epsilon. Republican. Catholic. Clubs: Lambs, Players, Athenæum, Casino (Monterrey); Casino (Mexico City); Monterrey Country, Mexico City Country. Author: Phantom Crown, 1934; Royal Purple, 1935; Golden Fleece, 1937; Farewell Toinette, 1938; Imperial Twilight, 1939; Hungarian Rhapsody, 1940; Amazon Throne, 1941. Contributor to New Yorker mag. Address: care Leigh Lecture Bureau, 521 5th Av., New York, N.Y.*

HARDING, Charles Barney, broker, investment banker; b. Phila., Pa., Sept. 11, 1899; s. James Horace and Dorothea Elizabeth Allen (Barney) H.; grad. Groton Sch., 1918; B.S., U.S. Mil. Acad., 1920; grad. Field Arty. Sch., 1921; m. Marion Choate, Dec. 3, 1924; children—Joan, Robert Shaw Oliver. Served as 2d lt., then 1st lt., F.A., U.S. Army, 1920-22; 1st lt. F.A. Reserve, 1922-26, capt., 1926-31; lt., U.S. Naval Reserve, Nov. 1940; on

active duty since May 1941; captain, March 1945. Began with Chas. D. Barney & Co., brokers and investment bankers, 1922, became partner, 1925; partner Smith Barney & Co., successor firm, since 1938, senior partner, 1944. Gov. N.Y. Stock Exchange, 1937-40, vice chmn. bd., 1938-40, chmn. bd. May 1940-May 1941; dir. Motor Terminals Co., Nat. Fitch Co., Thos. Young Orchids, Inc. Mem. com. of three which redrafted the Constitution of the Exchange in 1938. Mem. N.Y. State Chamber of Commerce; trustee N.Y. Orthopaedic Hosp. Republican. Episcopalian. Clubs: Rumson (N.J.) Country; Army and Navy, Chevy Chase (Washington, D.C.); Links, Recess (N.Y. City). Home: Rumson, N.J. Office: 14 Wall St., New York, N.Y. Temporary: Navy Dept., Washington, D.C.

HARDING, Charlotte, illustrator, see Charlotte Harding Brown.

HARDING, Dorothy Sturgis (Mrs. Lester W. Harding), artist; b. Boston, Mass., July 28, 1891; daughter of Richard Clipston Sturgis and Esther Mary (Ogden) Sturgis; student Winsor School, Boston, 1901-09, Boston Museum of Fine Arts, 1910; married Lester William Harding, June 1, 1912; children Margaret Helen (Mrs. Kenneth C. Stowell), Lester William, Clipston Sturgis. Black and white artist, specialty book plates; has designed plates for Mrs. Franklin Delano Roosevelt, Charles A. Coolidge, Augustus Peabody Loring, Vance and Gertrude McCormick, Robert Lincoln O'Brien, Fred Bates Lund, Mrs. Alvan T. Fuller, Sir Wilfred T. Grenfell, William Roscoe Thayer and others. Representative groups in the print depts. of Metropolitan Museum, N.Y., and British Museum. Junior engineering draftsman, Portsmouth Navy Yard, since Oct. 1942. Episcopalian. Home: Portsmouth, N.H.

HARDING, Edwin Forrest, army officer; b. Franklin, O., Sept. 18, 1886; s. Clarence Henry and Lilly (Woodward) H.; B.S., U.S. Military Acad., 1909; grad. The Inf. Sch. (advanced class), 1928, Command and Gen. Staff Sch., 1929, Army War Coll., 1934; m. Eleanor Hood, Sept. 23, 1913; children—Davis Philoon, Elinore Hood (wife Lt. Col. James O'Hara, U.S. Army), Edwin Forrest, Jr., Anne Woodward. Commd. 2d lt., Inf., U.S. Army, 1909, advanced through ranks to maj. gen., 1942; instr. English, Hist. and Econs. at U.S. Military Acad., 1919-23; instr. The Infantry Sch., 1929-33; sec. U.S. Inf. Assn. and editor of The Inf. Jour., 1934-38; comd. 27th Inf. at Schofield Barracks, T.H., 1938-40; asst. to div. comdr., 9th Inf. Div., 1941; comd. 32d Inf. Div., Feb.-Dec. 1942, and during early phases of Buna campaign in New Guinea; comdg. Mobile Force Panama Canal Dept., Mar. 1943-Aug. 1944; comdg. Antilles Department since Aug. 1944. Awarded Silver Star for gallantry in action; Order of Abden Calderon, Ecuador; Gran Official del Order Militar de Ayucucho, Perú; Gran Oficial de la Orden del Condor de los Andes (Bolivia). Co-author and editor Infantry in Battle, 1934. Home: 302 Park Av., Franklin, O.

HARDING, George M., artist; b. Phila., October 2, 1882; s. Joseph and Charlotte Elizabeth (Matthews) H.; brother Charlotte Harding Brown; ed. Pa. Acad. Fine Arts, and with Howard Pyle, 1902-03; also studied architecture; m. Anita Cotheal Nisbett, 1916; children—Anita N., George M. Sent to Newfoundland, northern ice fields and West Indies by Harper's, 1908, 10, 11; spl. artist, Harper's Mag., on journey around the world, working in Australia, New Guinea, Arabia, Dutch East Indies, Malay States, China, 1912-13. Mem. faculty Pa. Acad. of Fine Arts, dept. mural decoration. Mural decorations in First Nat. Bank, Corn Exchange Nat. Bank (Phila.), Germantown Trust Co.; war decoration State of Pa. Winner competition for mural decorations in U.S. Custom House., Phila., 1935, 2 panels in Post Office Bldg., Washington, D.C., 1936, murals in Phila. Post Office, 1937, mural in Legislative Hall, U.S. Govt. Bldg., N.Y. World's Fair, 1939; murals in main hall of new Municipal Court, Phila., 1940; awarded E. T. Stotesbury prize Pa. Acad. of Fine Arts, 1938. Exhibitor in Carnegie and Corcoran Exhibitions; war drawings shown in U.S., England and Australia. Commd. capt. engineers, U.S. Army, 1918, and apptd. one of official artists of A.E.F.; made sketches and covered Château Thierry defense, Marne offensive, St. Mihiel offensive, Argonne-Meuse offensive, besides all American sectors from Amiens to Baccarat; accompanied Army of Occupation through Lorraine, Luxemburg and Germany; disch. May 1919; commd. capt. engrs., U.S.R., July 1919. Commd. capt., U.S. Marine Corps, June 1942, detailed to paint Marine Corps overseas activities; served as major in New Georgia Vella la Vella, Bougainville Emerau and Guam invasions. Mem. Soc. Am. Mil. Engrs., Pa. Art Commn.; fellow Royal Geog. Soc.; National Academy; hon. mem. Tau Sigma Delta. Mem. Racquet Club. Home-Studio: Wynnewood, Pa.

HARDING, Harry Patrick, supt. schs.; b. Beaufort County, N.C., Aug. 14, 1874; s. Maj. Henry and Susan Elizabeth (Sugg) H.; A.B., U. of N.C., 1899; A.M., Columbia, 1931; m. Lucia Ella Ives, Dec. 23, 1903; children— Lucia Elizabeth, Harry Patrick (dec.), Prin. New Bern (N.C.) City Sch., 1899-1901, supt., New Bern, 1902-04; prin. Charlotte City Schs., 1904-12, asst. supt., 1912-13, supt. since 1913; instr. Univ. of N.C. Summer Sch., 1912-13; as supt. organized Oxford (N.C.) City Schs., 1901-02. Trustee Univ. of N.C., 1925-27; mem. State High Sch. Text Book Commn., 1920. Mem. N.C. State Assn. City Supts. (pres. 1917-19), S. Piedmont Teachers Assn. (pres. 1924, 32), N.C. Edn. Assn. (pres. 1933), Sigma Alpha Epsilon, Phi Beta Kappa. Democrat. Methodist. Rotarian. Club: Executive. Address: Charlotte, N.C.

HARDING, Horace, army officer; b. Washington, D.C., May 29, 1896; s. Chester and Flora (Krum) H.; student Phillips Exeter Acad., 1911-13; B.S., U.S. Mil. Acad., 1917; grad. F.A. Sch., 1922, Battery Officers Course, 1928, Advanced Course, 1941, Cav. Sch., 1929; m. Mary Shallcross Mason, June 17, 1922; children—Horace III, John Mason. Commd. 2d lt., Inf., U.S. Army, 1917; transferred to F.A. as 1st lt., 1920, and advanced through the grades to brig. gen., Feb. 1943; served during World War I with A.E.F. in St. Mihiel, Meuse-Argonne campaigns. Awarded Distinguished Service Cross (Battle of Buna, New Guinea), Bronze Star, Distinguished Unit Badge, Air Medal. Episcopalian. Mem. Assn. of Grads. of U.S. Mil. Acad. Address: Lenox, Mass.

HARDING, John Thomas, lawyer; b. St. Louis, Mo., Nov. 15, 1866; s. Joseph Nathan Monroe and Emily Dyer (Badger) H.; ed. S.W. Normal Sch., 1882-83, U. of Mo., 1884-87; m. Mary Joel Atkinson, Nov. 4, 1892 (died 1914); children—Patti Atkinson (Mrs. Taylor S. Abernathy), Douglas; m. 2d, Lucia Byrne, July 12, 1916. Admitted to Mo. bar, 1890, practiced in Nevada, Mo., 1890-99, in Kansas City since 1899; partner Harding, Murphy & Tucker; city counselor Nevada, Mo., 1896-98, of Kansas City, 1909; pres. John M. Byrne Lumber Co.; dir. Traders Gate City Nat. Bank. Trustee Kansas City Conservatory of Music, Kansas City Philharmonic Orchestra, Kansas City Art Inst. and Sch., Liberty Memorial Assn.; advisory trustee U. of Mo., Kansas City U.; mem. Kansas City Chamber Commerce; chmn. Mo. State Social Security Com. Mem. Am., Mo. State and Kansas City bar assns., Mayflower Soc., Beta Theta Pi. Christian Scientist. Mason (33°, Shriner, past potentate). Home: 3715 Belleview Av. Office: Scaritt Bldg., Kansas City, Mo.

HARDING, Justin Woodward, lawyer; b. Franklin, Ohio, Dec. 19, 1888; s. Clarence H. and Lilly (Woodward) H.; grad. Phillips Exeter Acad., Exeter, N.H., 1908; student U.S. Mil. Acad., West Point, 1909-10, Colo. Sch. of Mines, 1910-11; LL.B., U. of Mich., 1914; m. May Gaynor, Sept. 4, 1912; children—Mary Campbell, Justin W. Admitted to Ohio bar, 1914, and began practice in Warren County; U.S. dist. atty. 1st div., Dist. of Alaska, 1927-29; U.S. dist. judge, same div., Jan. 28, 1929-33; asst. atty. gen. State of Ohio, 1934-37. Served as captain, later maj. inf., U.S. Army, 1917-18; called to active duty as a mem. of the Judge Advocate General's Department with rank of major, stationed at Ft. Richardson, Alaska; promoted lt. col., Feb. 1941, col., Oct. 1942, Hdqrs. Alaskan Dept. Mem. Ohio Ho. of Rep., 1921-27. Mem. Kappa Sigma. Republican. Protestant. Mason. Home: Franklin, O.

HARDING, Louis A.; cons. engr; b. Factoryville, Pa., Oct. 16, 1876; s. Henry L. and Luzette I. (Maynard) H.; student Keystone Acad., 1890-91; Centenary Collegiate Inst., 1893-95; B.S. in M.E., Pennsylvania State Coll., 1899; m. Charlotte Hanes Phelps, Oct. 6, 1923. Engr., Dickson Mfg. Co., Scranton, Pa., 1899, Lackawanna Steel Co., 1900; instr. machine design, Cornell U., 1900-01; supt. coal washeries, Lackawanna Steel Co., 1901-02; mgr. Penna. Engring. Co., 1902-03; branch mgr., Armstrong Cork Co., 1903-05, chief engr., 1906-09; partner, Cumming's-Harding, Inc., 1909-10; head dept. mech. engring., Pa. State Coll., 1910-13; cons. engr. N.Y., 1913; prof. expert mech. engr., U. of Ill., 1913-15; chief engr., John W. Cowper Co., 1915-21; pres.-treas., Harding & Crea. Inc., 1921-23; treas., Leach Steel Corp., fabricators since 1923; pres., L.A. Harding Constrn. Corp., contractors, 1924-34; treas., Wilkeson Harding Corp., since 1923; pres., Harding-Carlton Corp., 1934-36; commr. pub. works City of Buffalo, 1936-40; treas. and dir., Wilkeson-Harding Corp., Buffalo, N.Y., Leach Steel Corp., Rochester, N.Y. Fellow American Society Mechanical Engineers, 1943; mem. American Society Civil Engrs., American Soc. Heating and Ventilating Engrs. (pres. 1930), Sigma Psi, Phi Kappa Sigma, Pi Tau Sigma. Mason. Clubs: Buffalo, Buaffalo Athletic, Country, Niagara Falls City. Contbr. to Kent's M.E. Pocket Book, 1916-45; written on Mechanical Equipment of Buildings, 1916; Heating, Ventilating and Air Conditioning, 1932; Steam Power Plant Engineering, 1932; Heating and Air Conditioning Manual, 1935. Address: 85 Cleveland Av., Buffalo 3, N.Y.

HARDING, Margaret Snodgrass, editor; b. Chicago, Ill., Jan. 6, 1885; d. James Hathorn and Florence (Bearce) Snodgrass; A.B., Ind. U., 1904, A.M., 1911; grad. student U. of Minn., 1921-22; m. Prof. Samuel B. Harding, May 2, 1918 (died 1927); children—John, Margaret, Mary Katherine. Teacher high schs., Bloomington, Ind., Indianapolis, and Chicago, 1904-18; exec. sec. Dept. Women in Industry, Women's Com. of the Nat. Council of Defense, 1918; 1st nat. sec. Am. Fed. of Teachers, 1916-18; instr. history, Macalester Coll., St. Paul, Minn., 1924-26; editor, mng. editor and dir. Univ. of Minn. Press since 1927. Mem. Zonta, Nat. Women's Trade Union League, Am. Assn. of Univ. Women, Minn. Hist. Soc., League of Women Voters, Kappa Alpha Theta. Democrat. Author: Story of Europe (with S. B. Harding), 1912; New Medieval and Modern History (with S. B. Harding), 1913; Old World Background to American History (with S. B. Harding), 1919. Home: 58 Orlin Av. Office: Univ. of Minn. Press, Minneapolis 14, Minn.

HARDING, Robert Ellison, banker; b. Paris, Tenn., Mar. 7, 1883; s. Noah and Celia (Matthewson) H.; prep. edn., Fort Worth (Tex.) U.; student U. of Tex., 1900-03; m. Merle Reynolds, Jan. 4, 1911; children—Robert E., Sue. With Fort Worth Nat. Bank, summers 1897-1903, clk., 1903-1906, became asst. cashier, 1908, v.p., 1914, pres. since 1930; treas. Acme Brick Co.; mem. Federal Advisory Council of Federal Reserve System, 1937-41; dir. State Reserve Life Ins. Co., Tex. Electric Service Co., Tex. Pacific Coal & Oil Co., T. & P. Ry., Internat.-Gt. Northern Railroad Co., M.P. R.R. Co., N.O., Tex. & Mexico R.R. Co., Ellison Furniture and Carpet Co. of Fort Worth, Fort Worth Lloyds, Fort Worth Belt Ry.; dir. Federal Reserve Bank of Dallas, Tex., 1930-36. Trustee Texas Christian Univ., Fort Worth; v.p. Tex. Christian Univ. Stadium Assn. Mem. Assn. Reserve City Bankers (pres. 1933 and dir.), Fort Worth Chamber of Commerce (pres. 1928-29), Beta Theta Pi. Presbyterian. Mason (32°, Shriner). Clubs: Fort Worth (v.p.), River Crest Country (v.p.), Rotary (hon.), Colonial. Home: 1306 Summit Av. Office: Ft. Worth Nat. Bank, Fort Worth, Tex.

HARDING, Ruth Guthrie (Mrs. Richard Burton), writer; b. Tunkhannock, Pa., Aug. 20, 1882; d. Frank Hastings Hamilton (pianist, composer) and Jennie (Leighton) Thomson; student Wyoming Sem., Kingston, Pa., 1896-98; special student Bucknell U., 1899-1900; studied harmony and composition, 1900; m. John W. Harding, Oct. 24, 1901 (died 1926); 1 dau., Mrs. Jean Harding Birely; m. 2d, Richard Burton, Aug. 24, 1931 (died 1940). Writer, especially poetry; lecturer on poetry, Experiential Coll. Groups, N.Y. City, 1932; lectures on literature at schools, clubs; teacher of prosody. Awarded first prize for War Poem by Nat. League Am. Pen Women, 1943. Mem. Nat. League Am. Pen Women, Am. Assn. Univ. Women, Soc. Fine Arts of Central Fla.; hon. mem. Soc. of the Libra (Rollins Coll.), Cum Laude Soc. (Wyoming Sem.). Clubs: Town Hall (N.Y. City); Woman's (Paterson, N.J.); Woman's (Winter Park, Fla.). Author: A Lark Went Singing (poems) 1916; Mr. Boythorne-Bierce, 1925; Three Parts Scotch, 1946. Contbr. essays and poems to mags. and anthologies. Home: 46 Park Slope, Ridgewood, N.J.

HARDISON, Allen Crosby, engr., agriculturist; b. Caribou, Me., Apr. 22, 1869; s. Jacob and Elizabeth Adeline (Smiley) H.; B.C.E., Me. State Coll. (now U. of Me.), 1890, C.E., 1894, LL.D., 1930; m. Cora L. Crane, Dec. 13, 1892; children—Helen, Warren E., Ernest D., Ruth, Louise (Mrs. Lafe T. Browne), Robert A., Coralynn (Mrs. E. Perry Churchill), Wallace L., Janette (Mrs. Blaine Romney). In pvt. engring. practice at Santa Paula, Calif., 1890-96; sec. Santa Paula Water Works, 1893-96; asst. engr. and asst. mgr. Inca Mining Co., Santo Domingo, Peru, 1896-1901; mgr. Gladiator Mine, Ariz., 1901-02; in pvt. engring. practice, 1902-04; in oil business, Kan. and Indian Ty., 1904-07; v.p. Santa Paula Water Works and Thermal Belt Co. since 1907; exec. v.p. Hardison Ranch Co. since 1912; pres. San Cayetano Mut. Water Co. since 1913; pres. Santa Paula Loan & Investment Co.; pres. Santa Paula Citrus Fruit Assn., Exchange Lemon Products Co., Limoneira Co., vice-president, Farmers Irrigation Co., Santa Paula Bldg. & Loan Association. President California Farm Bureau Fed., 1922-24; mem. California State Commission on Agrl. Edn., 1923-24; mem. exec. com. Am. Farm Bur. Fed., 1924-26; pres. Calif. Taxpayer's Assn. since 1926; vice-chmn. Calif. State Bd. Agr., 1929-39; mem. U.S. Chamber of Commerce (dir. 1934-41; chmn. Agrl. com. 1935-36, mem. com. since 1929). Mem. Am. Soc. Agrl. Engrs., Am. Inst. Mining and Metall. Engrs.; asso. mem. Am. Soc. C.E. Republican. Universalist. Mason. Club: Commonwealth. Home: care Hardison Ranch Co., 916 Main St., Santa Paula, Calif.

HARDISON, Osborne Bennett, naval officer; b. Wadesboro, N.C., Dec. 22, 1892; s. William Cameron and Harriett Eleanor (Bennett) H.; A.B., U. of N.C., 1911; grad. U.S. Naval Acad., 1916; m. Ruth Morgan, Nov. 28, 1926; children—Osborne Bennett, William Gerry Morgan. Commd. ensign, U.S. Navy, 1916, advancing through the grades to read admiral, 1942; served on U.S.S. Texas, 1916-20, operating in association and cooperation with British Grand Fleet during World War I; exec. officer U.S.S. Wickes, 1920-21, later serving on destroyers Claxton and Parrott; assigned to presidential yacht U.S.S. Mayflower, 1922; became naval aviator, 1923, joining aircraft squadron, Scouting Fleet, 1923; observer, army air station, Selfredge Field, Mt. Clemens, Mich., 1925; instr. in dept. engring. and aeronautics, U.S. Naval Academy, 1925-27; comdg. officer, fighting squadrons based on U.S.S. Lexington, 1927-29; on duty, Navy Dept. Washington, D.C., 1929-32; operations officer on staff Rear Adm. John Halligan, Jr., U.S.S. Lexington; comdr. aircraft, Battle Force, U.S.S. Saratoga, 1932-34; navigator, U.S.S. Langley, 1934-35; with Bureau of Aeronautics and Bureau of Navigation, 1935-36; aviation officer, Office of Chief of Naval Operations, 1936-38; exec. officer, U.S.S. Ranger, 1938-39; aviation officer on staff Adm. James O. Richardson, comdr. in chief U.S. Fleet, 1939-40; comdg. offi-

cer naval air station, Anacostia, D.C., also on duty Bureau of Aeronautics, 1940; aide to asst. secretary of navy for air, 1941-42; comdg. officer U.S.S. Enterprise, 1942-43, engaging in battles of Santa Cruz and Solomon Islands and other operations in vicinity of Solomons; comdr. Fleet Air in South Pacific, 1943-44; chief of naval air primary training since Jan., 1944 (with hdqrs. Kansas City, Kan., removed to Glenview, Ill., July, 1944). Awarded decorations Navy Cross, Legion of Merit, Presidential Unit Citation. Member Phi Delta Theta. Clubs: Chevy Chase (Washington, D.C.); Glen View (Glenview, Ill). Home: Wadesboro, N.C. Office: U.S. Naval Air Station, Glenview, Ill.

HARDMAN, Thomas Porter, dean law coll.; b. Horner, W.Va., May 13, 1886; s. Alonzo Clayton and Elizabeth Rebecca (Stalnaker) H.; ed. W.Va. Wesleyan Coll., 1905-07, W.Va. U., 1907-08, LL.B., 1914; Rhodes scholar, Oxford U., Eng., 1908-11, B.A. in Jurisprudence, M.A.; studied law, Harvard, 1911-13, Yale, 1914-15, J.D., 1915; m. Eleanor Brock, Sept. 2, 1922; 1 son, Thomas Brock. Connected with W.Va. U. since 1913, asst. prof. law until 1915, asso. prof., 1915-18, prof. law since 1918, also dean Coll. of Law since 1930; visiting prof. law, Yale, summer 1920. Served with W.Va. Revision and Codification Commn., part time, 1923-25. Capt. Am. Red Cross in France, 1918. Mem. Am. Bar Assn., Am. Law Inst., W.Va. Bar Assn., Phi Delta Phi, Sigma Nu, Order of the Coif. Republican. Methodist. Contbr. to W.Va. Law Quarterly, also articles and book reviews to mags. Home: 601 Grand St., Morgantown, W.Va.

HARDT, Frank McCulley, v.p. Fidelity-Phila. Trust Co.; b. Frederick, Md., July 14, 1879; s. William McCulley and Mary Ida (Keller) H.; B.S., U. of Pa., 1901; hon. LL.D., Hahnemann Med. Coll. and Hosp.; m. Helen C. Liscom, Feb. 6, 1905; children—William McCulley II, Frances (wife of Thomas Francis Furlong, Jr., M.D.). Asst. cashier Nat. Bank of Northern Liberties, 1904-14; cashier and dep. gov. Federal Reserve Bank of Phila., 1914-18; v.p. Phila. Trust Co., 1918-26, merged into Fidelity-Phila. Trust Co. and v.p. since 1926; pres. Business Liquidation Corp.; treas. Suburban Co.; dir. Phila. Life Ins. Co., Warner Co., Pocono Hotels Corp., John B. Stetson Co., Bellevue-Stratford Co. Mem. Community Fund of Phila. and Vicinity; vice-president Phila. C. of C.; dir. Dunwoody Home. Mem. Am. Acad. Polit. and Social Science, Pa. Soc. S.R., U.S. Golf Assn. (sec.; mem. exec. com.), Golf Assn. of Phila. (pres.), Phi Delta Theta. Republican. Presbyterian (trustee and treas. Overbrook Church). Clubs: Union League, Midday (treas.), Bank Officers' (treas.), Merion Cricket, Phila. Country (treas.). Home: York Lynne Manor, Overbrook, Pa. Office: 135 S. Broad St., Philadelphia, Pa.

HARDT, Walter K., life insurance; b. Frederick, Md., Oct. 24, 1881; s. William McCulley and Mary Ida (Keller) H.; B.S., U. of Pa., 1905; m. Elizabeth Ann Williams, June 26, 1907; children—Elizabeth M. (Mrs. William P. Arnold, Jr.), Lieut. Richard W. (U.S.N.R.). Accountant, later v.pres. Phila. Nat. Bank, 1912-28; pres. Integrity Trust Co., Phila., Pa., 1928-35; pres. Girard Life Ins. Co. since 1944. C.P.A. Pa. State. Mem. Pa. Soc. S.R., Phi Delta Theta. Presbyterian. Clubs: Union League (Phila.), Merion Cricket (Haverford, Pa.), Merion Golf (Ardmore, Pa.). Home: Tunbridge Road, Haverford, Pa. Office: 529 Chestnut St., Philadelphia, Pa.

HARDWICK, Thomas William, ex-governor; Dec. 9, 1872-Jan. 31, 1944. See Vol. 21 (1940-41).

HARDWICKE, Cedric Webster, Sir, actor; b. Lye, Worcester, Eng., Feb. 19, 1893; s. Edwin Webster and Jessie (Masterson) H.; ed. Bridgnorth Sch. and Royal Acad. of Dramatic Art; m. Helena Pickard; 1 son, Edward. First appearance in "The Monk and the Woman," 1912; toured with F. R. Benson Shakespearean Co., in South Africa, 1913; joined Birmingham Repertory Co., 1923; appeared in "Back to Methuselah," and as Churdles Ash in "The Farmer's Wife," London, 1924; has played leads in London and New York since 1924; played Caesar in "Caesar and Cleopatra," 1925, Captain Andy in "Show Boat," 1928, King Magnus in "The Apple Cart," 1929, Edward Moulton-Barrett in "The Barretts of Wimpole Street," 1930; Capt. Shotover in "Heartbreak House," 1932, Dr. Haggett in "The Late Christopher Bean," 1933, Prince Mikail in "Tovarich," 1935, Dr. Clitterhouse in "The Amazing Dr. Clitterhouse," Rev. Canon Skerritt in "Shadow and Substance," 1938, etc.; also appearing in motion pictures. Served as officer in Brit. Army in France, 1914-22; now capt. Inf. Reserve. Mem. council Royal Acad. Dramatic Art; trustee King George's Pension Fund, Actors' Benevolent Fund; mem. council Brit. Equity. Clubs: Players, Coffee House (New York); Garrick, Savage, Beefsteak, Green Room, Middlesex (London). Author: Let's Pretend: Recollections and Reflections of a Lucky Actor, 1932. Address: 48 Avenue Rd., Regents Park, London, N.W. 8, England.*

HARDY, Arthur C., physicist; b. Worcester, Mass., Dec. 2, 1895; s. Charles Clough and Helen Estelle (Cobb) H.; A.B., U. of Calif., 1917, A.M., 1919; Sc.D., St. Lawrence U., 1938; m. Charlotte Lansing, 1920; 1 son, Robert Lansing. Asst. in physics, Mass. Inst. Tech., 1917, instr. in physics, 1919; Kodak Research Labs., 1920-22; asst. prof. optics and photography, Mass. Inst. Tech., 1922-28, asso. prof., 1928-33, prof. since 1933. Served as comdg. officer 23d Photographic Sect., U.S. Army, with A.E.F., 1918; lt. comdr. U.S.N.R., 1936-40; N.D.R.C. Section Chief since 1941. Life mem. Optical Soc. of America (pres. 1935-37, sec. since 1940); fellow Am. Physical Soc., Am. Acad. Arts and Sciences, Soc. of Motion Picture Engrs. Distinguished Serv. Foundation of Optometry; mem. Royal Photographic Soc. (London), Am. Assn. of Physics Teachers, Sigma Xi. Inventor recording spectrophotometer. Author of books and scientific papers on light and color. Home: 15 Kenilworth Rd., Wellesley, Mass.

HARDY, Charles J., lawyer; b. N.Y. City; s. Michael and Elizabeth (Farrell) H.; student Coll. City of New York; LL.B., Columbia; LL.D. (De Paul University, Chicago); m. Virginia T. Taylor; 1 son, Charles J. Mem. Hardy, Stancliffe & Hardy; chairman American Car & Foundry Co. and its affiliates; dir. Julius Kayser Co., United Cork Co., Standard Forgings Corporation, American Locomotive Co., Shippers Car Line Corp., Carter Carburetor Corp. Trustee N.Y. Mil. Academy. Mem. Am. Bar Assn., N.Y. State Bar Assn., N.Y. County Lawyers Assn., Internat. Law Assn., Am. Judicature Soc., Phi Gamma Delta. Democrat; presdl. elector, 1932; N.Y. State rep. National Econ. Council, 1934. Catholic. Clubs: Metropolitan, Nat. Golf Links of America, Catholic, New York Athletic, Phi Gamma Delta, Manhattan, Long Island Country. Home: 1 W. 72d St., New York, N.Y., and Hampton Bays, Long Island, N.Y. Office: 30 Church St., New York, N.Y.

HARDY, Charles Oscar, economist; b. Island City, Mo., May 2, 1884; s. Charles Webster and Martha Louisa (Spilman) H.; A.B., Ottawa (Kan.) University, 1904, LL.D., 1935; Ph.D., U. of Chicago, 1916; m. Myra May Moore, 1909; children—Margaret Ruth, Frederick Leland. Teacher of mathematics, Hiawatha (Kan.) Acad., 1904-06; clk., govt. service, 1906-08; prof. history and economics, Ottawa U., 1910-18, dean of coll., 1916-18; lecturer, Sch. Commerce and Administration, U. of Chicago, 1918-19, asst. prof. finance, 1919-22; prof. finance, State U. of Ia., 1922-24; mem. research staff, Inst. Economics, Brookings Institution, Washington, D.C., 1924-43; economic adviser, Office of Alien Property Custodian, 1942-43; vice president, Federal Reserve Bank of Kansas City since 1943. Member American Economic Association, American Statistical Association, Royal Economic Society, Phi Beta Kappa, Pi Kappa Delta, and Alpha Kappa Psi fraternities. Baptist. Editor: Readings in Risk and Risk Bearing, 1924. Author: Risk and Risk Bearing, 1923; (with R. N. Owens) Interest Rates and Stock Speculation, 1925; Tax Exempt Securities and the Surtax, 1926; (with G. V. Cox) Forecasting Business Conditions, 1927; Credit Policies of the Federal Reserve System, 1932; (with H. G. Moulton and others) The American Transportation Problem, 1933; The Housing Program of the City of Vienna, 1934; Is There Enough Gold?, 1936; Odd-lot Trading on the New York Stock Exchange, 1939; War Time Control of Prices, 1940. Del. to Internat. Conf. sponsored by Carnegie Endowment for Internat. Peace, Chatham House, London, 1935. Home: Route 10, North Kansas City, Mo. Office: Federal Reserve Bank Building, Kansas City 18, Mo.

HARDY, David Phillip, army officer; b. Petaluma, Calif., May 24, 1890; s. Henry and Louise (Daum) H.; B.S. in M.E., U. of Calif., 1912; m. Roena Vina Hinkle, Santa Cruz, Mar. 3, 1918; children—Charles Edward (Major, Air Corps), James Herbert (2d lt. Inf.). Teacher, San Rafael Military Acad., Calif., 1912-16; high school teacher and prin., San Francisco Pub. Schools, 1916-24, dept. supt. in charge of business affairs since 1924 (now on leave for Army service). With Calif. Nat. Guard since 1914, beginning as private; served on Mexican border, 1916; capt. C.A., U.S. Army, 1917-19; col. 250th C.A., U.S. Army, Sept. 1940; brig. gen., Nov. 5, 1941; now comdg. 1st Hqs., Spec. Troops, Army Ground Forces, Fort Ord, Calif. Mem. Am. Legion, Pi Kappa Phi, Commonwealth Club (Calif.). Republican. Address: P.O. Box 566, Santa Cruz, Calif.; Fort Ord, Calif.

HARDY, Edward Lawyer, educator; b. Owosso, Mich., Jan. 15, 1868; s. Albert and Cordelia Ann (Cromer) H.; B.Litt., U. of Wis., 1893; M.A., U. of Chicago, 1922; study of secondary edn. in France and Germany, 1898-99; grad. student, U. of Chicago, 1905; LL.D., La Verne College, 1928; m. Mary Cutler, June 28, 1898; children—Mrs. Anne Davis, Mrs. Mary Hobbs, Mrs. Millison Cutler Doble, Mrs. Esther Pomeroy Winterer. Teacher, La Crosse (Wis.) High Sch., 1893; head, dept. of history, Milwaukee South Div. High Sch., 1894-98; asso. head master, Los Angeles Mil. Acad., 1899-1901; prin. high sch., Riverside, Cook County, Ill., 1901-06; prin. San Diego (Calif.) High Sch., 1906-10; pres. State Teachers Coll., San Diego, 1910-35, pres. emeritus since 1936; pres. Calif. Assn. for Adult Education, 1937-40; pres. Board of Education, San Diego, Calif., 1941-42; dir. San Diego Museum, 1935-41. Mem. Calif. State Bd. Edn., 1910, 11. Unitarian. A.A.A.S., Beta Theta Pi, Phi Beta Kappa, etc. Club: University (ex-pres.). Address: 3525 Wilshire Terrace, San Diego, Calif*

HARDY, Edwin Noah, clergyman; b. Nelson, N.H., Mar. 1, 1861; s. Noah W. and Maria Rollins (Stone) H.; A.B., Amherst, 1887, A.M., 1904; B.D., Hartford Theol. Sem., 1890; Ph.D., Boston U., 1906; m. Nellie M. Severy, Oct. 22, 1890; children—Noah Phillips, Freeman Severy (dec.), Miriam, Christine Nellie. Ordained Congl. ministry, 1890; asso. pastor Phillips Ch., South Boston, 1890-1893; pastor Bethany Ch., Quincy, Mass., 1895-1911, 1st Ch., La Grange, Ill., 1911-16; field sec. Am. Tract Soc., 1918-22, exec., and recording secretary, 1922-41; now sec. emeritus; former chairman General Committee Immigrant Aid, Ellis Island and New York. Ex-pres. Brotherhood Andrew and Philip; 1st pres. Hardy Family Assn., 1930-37; pres. Ill. Home Missionary Soc., 1914-16. Fellow Inst. Am. Genealogy. Republican. Clubs: Congregational, Amherst, New Hampshire. Author: The Churches and Educated Men, 1904; A Manual of American Citizenship, 1919 (revised ed. 1925); also (booklets) The Story of the English Bible; A Century of Temperance Effort; Christ in the Life of Today; Speeding the Word O'er Land and Sea; The Challenge of the New Era; Handbook for Christian Literature. Co-editor and reviser of Uncle John Vassar, Apostle of Personal Evangelism, by T. E. Vassar, 1931. Compiler and editor (with Dr. H. Claude Hardy) the Hardy Family History and Genealogy, 1935; George Whitefield—The Matchless Soul-Winner, 1938. History of the American Tract Society 1825-1944 (1945). Home: Greenwich, Conn.

HARDY, Fannie Pearson, see Fannie Hardy Eckstorm.

HARDY, George Fiske, cons. engr.; b. Poquonock, Hartford County, Conn., Feb. 12, 1865; s. George F. and Jane (Smyth) H.; B.S., Dartmouth, 1888; hon. Sc.D. from same college, 1926; m. Johnetta Beall, Jan. 29, 1896; (died Nov. 3, 1925); children—George Fiske, John Alexander. Engr. in employ of D. H. & A. B. Tower, of Holyoke, Mass., specialists in pulp and paper mills, 1888-93; jr. mem. of firm under name of A. B. Tower & Co., 1893-96; resigned 1896, to build a mill for the Hudson River Pulp & Paper Co., Corinth, N.Y.; built mill for making news paper for the Laurentide Paper Co., Grand Mere, P.Q., 1897; was apptd. chief engr. Internat. Paper Co. (controlling prin. news paper mills of the country after they were combined), 1898, but resigned, 1901, to acquire Tower business, which had been moved to New York; has built large number of paper and pulp mills and power plants since 1901, including 275,000 horsepower hydroelectric plant, Abitibi Canyon, Ont., 1930-32; since 1932 engaged in kraft pulp and paper development in Southern states (Savannah, Ga., and St. Marys, Ga.), Fernandina, Fla., Port St. Joe, Fla., Bogalusa, La., Monroe, La.); first mill to make newsprint from Southern pine at Lufkin, Tex., and at Sulphate Pulp Mill; now building kraft mill at Atenquique, Mexico, and planning for postwar industry; dir. St. Croix Paper Co. (Woodland, Maine). N.Y. dist. manager, div. of supply Emergency Fleet Corp., 1918. Republican. Presbyterian. Mem. Am. Soc. C.E., Am. Soc. M.E., Engring. Inst. of Can.; F.R.S.A. (Great Britain). Clubs: Union League, University (New York). Home: Cryders Point, Whitestone Landing, L.I., N.Y. Office: 441 Lexington Av., New York 17, N.Y.

HARDY, H(arrison) Claude, educator; b. Glenwood, Pa., Feb. 27, 1887; s. David Nelson and Hannah E. (Potter) H.; A.B., Wesleyan U., Middletown, Conn., 1911; A.M. in Psychology and Edn., U. of Rochester, 1921; A.M. in Edn., Syracuse U., 1923; Ph.D., New York U., 1931; spl. student U. of Grenoble, 1914; m. Lula May Green, June 26, 1912 (died Oct. 25, 1918); m. 2d, Shirley Frances Newton, Nov. 19, 1919; 1 son, Carroll Edward. Instr. modern langs., Rock Ridge Sch., Wellesley Hills, Mass., 1911-12; head modern lang. dept., Wilbraham (Mass.) Acad., 1912-16; prin., Schenevus (N.Y.) High Sch., 1916-18; supt.-prin., pub. schs. of Sidney, N.Y., 1918-20; supt. pub. schs., Fairport, N.Y., 1920-25; supt. city schs., Oneida, N.Y., 1925-27; asso. supt. schs., White Plains, N.Y., 1927-34, supt. since 1934; mem. faculty New York U., lecturer on edn. Hon. mem. bd. govs. White Plains Hosp.; mem. bd. trustees White Plains Pub. Library; sec. White Plains Collegiate Center, in charge univ. extension; chmn. advisory bd. White Plains branch Salvation Army; vice-pres. World Edn. Service Council; mem. bd. dirs. and vice pres. Save the Children Fedn., Inc. Mem. bd. trustees Wesleyan U. (Conn.), also mem. Alumni Council and Alumni Assn. Fellow Inst. Am. Genealogy of Chicago; mem. Westchester County Conservation Assn., White Plains Y.M.C.A. (bd. dirs.), Chamber of Commerce, N.Y. State Teachers Assn. (pres. 1942-44); life mem. N.E.A. (vice pres.; mem. dept. superintendence; mem. bd. dirs. representing N.Y. State); mem. N.Y. Schoolmasters Club (2d v.p. and mem. bd. dirs.), Beta Theta Pi, Phi Delta Kappa, Pi Gamma Mu. Pres. Hardy Family Assn. of America. Methodist. Mason (32°). Rotarian (pres. Rotary Internat., 1934-35). Vice pres. University Club (White Plains, N.Y.). Co-author and compiler: Hardy and Hardie; Past and Present, 1935. Contbr. articles to Am. Edn. Digest, N.Y. State Edn., Am. Sch. Bd. Jour., School and Society. Home: 128 S. Broadway, White Plains, N.Y.

HARDY, Kay, artist, lecturer, art teacher; b. Boston, Apr. 12, 1902; d. Frederick Sewall and Mathilda Theresa (Knowlton) Hardy; ed. Sea Pines and St. Faith's schs., Skidmore Coll. of Arts and Design, Saratoga Springs, N.Y., 1920; m. Douglas John Connah, Oct. 6, 1926 (divorced 1941; resumed maiden name). Teacher of art since 1924; co-dir. New York Sch. of Design (also called Am. Sch. of De-

sign), 1930; resigned as pres. Am. Sch. of Design, Feb. 1942, to devote entire time to writing, lecturing and illustrating; instr. in costume design, N.J. Coll. for Women 1934-44; professional work costume design, styling and illustrating of fashions for mags.; radio lecturer on smart clothes; ednl. lectures on period furniture and costume design for women's clubs and college art groups. Mem. The Fashion Group, Am. Television Society, Advt. Women of N.Y. Author: (textbooks) Historic Costume; Fashion Figure Construction; Period Furniture Characteristics; Beauty Treatments for the Home, 1942; Sewing for the Baby, 1944; Costume Design, 1944; also articles for American Home, Better Homes and Gardens, House and Garden, Charm, Household, Glamour, Mademoiselle and Vogue mags. Address: 356 E. 57th St., New York, N.Y.

HARDY, Lamar, lawyer; b. Meridian, Miss., May 29, 1879; s. William Harris and Hattie (Lott) H.; Ph.B., U. of Miss., 1898; LL.B., Vanderbilt Univ., 1900; LL.D., University of Mississippi, 1931; m. Micheline Michel, Oct. 1, 1914; 1 daughter, Micheline Hardy (Mrs. William B. Clagett). Admitted to New York bar, 1904; member of Davies, Auerbach, Cornell & Hardy; corp. counsel of City of New York, 1915-17; U.S. atty. for Southern Dist. of New York, 1935-38. Independent Democrat. Mem. Am. and N.Y. State bar assns. Clubs: Recess, Bankers, Blind Brook, Southern Society, Phi Delta Theta. Home: 840 Park Av., N.Y. Office: 1 Wall St., New York, N.Y.

HARDY, Le Grand Haven, ophthalmologist; b. Provo City, Utah, June 13, 1894; s. Milton Henry and Elizabeth (Smoot) H.; A.B., Brigham Young U., 1916; grad. study, U. of Chicago, 1917; B.S., Columbia, 1919, M.D., 1921; m. Susanna Edwards Schuyler Haigh, July 9, 1923. Began practice as ophthalmologist at N.Y. City, 1922; asst. surgeon N.Y. Eye and Ear Infirmary, 1924-30; ophthalmologist Northern Dispensary, 1924-29, consultant since 1929; ophthalmic surgeon Midtown Hosp., 1925-29; dir. ophthalmology Fifth Avenue Hospital, 1929-36; assistant professor of ophthalmology College of Physicians and Surgeons, Columbia University; assistant attending ophthalmologist Presbyterian Hospital and Vanderbilt Clinic; staff member Inst. of Ophthalmology; dir. Functional Testing and Physiologic Optics Labs., Inst. of Ophthalmology. Fellow A.C.S., A.M.A., N.Y. Acad. Medicine, Am. Ophthalmol. Soc., N.Y. Ophth. Soc., Am. Acad. Ophthalmology and Otolaryngology, A.A.A.S., Assn. Research Ophthalmologists, Inter-Society Color Council. Author: History and Technic of Scotometry, published by American Ophthal. Society, 1931; also articles on illumination as it affects the eye, orthoptics, the bases of color vision, measurements of sight, etc. Home: 21 E. 79th St. Office: 23 E. 79th St., New York, N.Y.

HARDY, Marjorie, educator; b. Adrian, Mich., Mar. 10, 1888; d. Clinton Dewey and Nida Marion (Pennock) Hardy; Ph.B., U. of Chicago, 1921; M.A., Columbia, 1930. Teacher in pub. schools, Chisholm, Minn., 1911-18; teacher state sch., Owatonna, Minn., 1914-17; teacher in laboratory sch., U. of Chicago, 1918-29; prin. lower sch., Germantown Friends Sch., Philadelphia, Pa., 1930-45. Dean's Scholar, Teachers Coll. Columbia U., summer 1930. Mem. Assn. for Childhood Edn. (pres. 1941-43), Nat. Edn. Assn., Soc. Progressive Edn., Am. Assn. Univ. Women, Kappa Delta Pi, Delta Phi Epsilon, Pi Lambda Theta. Author: Child's Own Way," series of school readers with teachers' manuals, wordbooks, etc., 1926 to 1929, with later revisions. Home: 221 Winona Av., Philadelphia, Pa.

HARDY, Osgood, univ. prof.; b. San Bernardino, Calif., June 9, 1889; s. William Prescott and Lill Jane (Adams) H.; A.B., Pomona Coll., 1910; A.B., Yale, 1911, A.M., 1913; Ph.D., U. of Calif., 1925; m. Amy Berlin Mead, Nov. 25, 1918. Interpreter, quartermaster, Yale Peruvian Expeditions, 1912, 1914-15; publicity work, Mercantile Bank of Am., New York City and Lima, Peru, 1919-20; office mgr., Am. Finance and Commerce Co., Lima, Peru, 1921; prof. Am. history, Occidental College, Los Angeles, since 1923; on leave, 1942-45; senior econ. analyst, Bur. of Fgn. and Domestic Commerce and principal economic analyst, Bd. Econ. Warfare, 1942; senior econ. analyst and cultural relations attaché, U.S. Embassy, Panama, 1943-44; attaché, U.S. Embassy, Ciudad Trujillo Dominican Republic, 1944-45. Regt. supply sergt., 10th Conn. F.A., U.S.A., 1916; pvt. U.S. Army, assigned to Col. House Inquiry, Latin-Am. Research Section, 1918. Mem. Am. Hist. Assn., Pacific Coast Branch of Am. Hist. Assn., Phi Beta Kappa, Alpha Tau Omega. Club: Kiwanis (Eagle Rock, Calif.). Co-author: March of Industry, 1929. Home: 1763 Campus Rd. Office: Occidental College, 1600 Campus Rd., Los Angeles 41, Calif.

HARDY, Robert Marion, mining; b. Lind Grove, La., Feb. 3, 1883; s. Robert Monroe and Sena (Duty) H.; B.I., La. Poly. Inst., 1900; B.S., La. State U., 1903; m. Zoe Nelson, June 7, 1908; children—Helen Marion, Robert Monroe; m. 2d, Dorothy McBirney, June 1, 1940. Began in banking with Yakima (Wash.) Trust Co., 1923; pres. Yakima Nat. Bank, 1925-1930, Yakima First Nat. Bank, 1930-36. First Nat. Bank of Wapato, 1925-38; pres. Yakima Holding Corp., Yakima Investment Corp., Sunshine Mining Co.; dir. Nat. Bank of Commerce (Seattle); formerly mem. bd. dirs. Spokane Br. of Fed. Reserve Bank of San Francisco; mem. advisory bd. Spokane Br. Reconstruction Finance Corp.; dir. Northwest Airlines, Inc. Mem. Am. Bankers Assn. (exec. council, 1928-30), Washington Bankers Assn. (pres. 1930), Kappa Sigma, Phi Kappa Phi. Mason (Shriner). Club: Yakima Country. Home: Country Club Addition. Office: Sunshine Mining Company, Yakima, Wash.

HARDY, Rosswell Eric, army officer; b. Troy, N.Y., Dec. 18, 1893; s. Charles Merit and Mary Elizabeth (Bryant) H.; C.E., Rensselaer Polytech. Inst., 1914; M.B.A., Harvard Grad. Sch. of Bus. Administrn., 1934; grad. Inf. Sch., 1919, Ordnance Sch., 1921. Command and Gen. Staff Sch., 1939; m. Lillian Galbraith, Feb. 7, 1923; 1 dau., Carolyn. Began as civil engr., 1914; commd. 2d lt., Inf., U.S. Army, 1917, and advanced through the grades to brig. gen., June 1942; comdg. officer Hoosier Ordnance Plant, Charleston, Ind., 1940-41; dep. dist. chief St. Louis Ordnance Dist., 1941-42; Office Chief of Ordnance since 1942. Mem. Army Ordnance Assn., Delta Tau Delta. Episcopalian. Home: 2863 29th St. N.W. Office: Office, Chief of Ordnance, War Dept., Washington, D.C.

HARDY, Summers, lawyer; b. Scotland, Van Buren County, Ark., May 23, 1875; s. Henry and Martha Adelaide (Underwood) H.; student Quitman (Ark.) Coll. to 1892; m. Laura V. Scrivner, July 29, 1900; children—Calla Mae, Milton Welch. Admitted to bar, Ardmore, I.T., 1897; practiced at Ardmore and Madill; pres. bd. Madill City pub. schs., 1907-08; chmn. Marshall County Dem. Conv., 1908; mem. Dem. State Central Com., Okla., 1910; judge 6th Jud. Dist., Okla., 1911-13, 26th Jud. Dist., 1913-14; asso. justice Supreme Court of Okla., for term 1915-21 (chief justice, 1919); resigned May 1, 1919, and became counsel Sinclair Companies, Tulsa, Okla.; retired from legal dept. Sinclair Cos. and engaged in gen. law practice at Tulsa since Oct. 1, 1942; dean Law School, University of Tulsa. Member American, Oklahoma State and Tulsa County bar assns., S.A.R. Brig. gen. United Sons Confed. Vets., 1900; pres. High-Twelve Internat., 1930-31. Methodist. Mason, W.O.W. Clubs: Rotary, Traffic. Home: Tulsa, Okla.

HARDY, William George, educator, author; b. Oakwood, Ont., Canada, Feb. 8, 1895; s. George William and Anne (White) H.; B.A., U. of Toronto, 1917 (received Gov.-Gen's. gold medal, gold medal in classics and medal in English), M.A., 1920; Ph.D., U. of Chicago, 1922. Lecturer in classics and ancient history, U. of Toronto, 1918-20; asst. prof., U. of Alberta, 1920-24, asso. prof., 1925-31, prof. since 1932, head dept. of classics since 1938; has traveled in U.S., Caribbean, and Europe with particular attention to Mediterranean area; special interest in archeology and anthropology with research articles on classical history and literature. Served in World War I; now Major Canadian Army assisting in training Univ. of Alberta C.O.T.C. Pres. Canadian Amateur Hockey Assn., 1938-40; now pres. Internat. Ice Hockey Assn.; pres. Edmonton Little Theatre, 1931-32, producer of its plays, 4 yrs. Mem. Am. Philol. Assn., British Sch. of Archeology, Am. Assn. for Advancement of Exec. Members, Science, Canadian Author's Assn., Delta Upsilon, etc. Mason. Author: Father Abraham, 1935 (Abraham, Prince of Ur, in U.S.); Turn Back the River, 1938; All the Trumpets Sounded, 1942. Contbr. articles and fiction to MacLean's Mag., Canadian Home Journal, Collier's, etc. Has given about 40 lectures for Canadian Broadcasting Corp.

HARE, Butler B., lawyer; b. Edgefield County, S.C., Nov. 25, 1875; s. James and Elizabeth (Black) H.; A.B., Newberry (S.C.) Coll., 1899; M.A., George Washington Univ., 1910; LL.B., Georgetown University, Washington, D.C., 1913; LL.D., Newberry (S.C.) College; married Kate Etheredge, April 11, 1906; children—Robert Hayne, James Butler. Teacher pub. schs., South Carolina, 1900-02; secretary to George W. Croft, 1904, and to Theodore G. Croft, 1905 (both congressmen); teacher of history and economics, Leesville (S.C.) Coll., 1905-08; spl. agt. woman and child labor investigation, Bur. of Labor, U.S. Dept. Commerce, 1908-09; editor Rural Economics, U.S. Dept. Agr., 1910-13; agrl. statistician in S.C. for U.S. Dept. Agr., 1914-24; law practice Saluda, 1913-25; v.p. Farmers Bank, Saluda; mem. 69th to 72d Congresses (1925-33), 2d Dist. S.C.; voluntarily retired from Congress to reengage in practice of law; mem. 76th, to 78th Congresses (1939-45), 3d S.C. Dist. Mem. S.C. and Am. bar assns. Democrat. Lutheran. Mason (Shriner). Home: Saluda, S.C.

HARE, Clifford LeRoy, educator; b. Lee County, Ala., Mar. 19, 1869; s. Joseph S. and Susan (Bullard) H.; B.S., Ala. Poly. Inst., 1891, M.S., 1892; M.A., U. of Mich., 1903; m. Dabney Bondurant, Sept. 15, 1903; children—Emily Morrison (Mrs. Phillip H. Hardie), Catherine Lee Bullard (Mrs. Paul Mayo), Dabney Bondurant (Mrs. William C. Sugg), Susan Mizelle (Mrs. W. C. Edington), Joseph Lee. Assistant in chemistry, Alabama Polytechnic Institute, 1891-1903, assistant professor, 1903-15, asso. prof., 1915-20, prof., 1920-32, dean Sch. of Chemistry since 1932, faculty chmn. of athletics since 1918; state chemist since 1930. Dir. Bank of Auburn. Mem. Southern Intercollegiate Athletic Assn. (mem. exec. com. 1918-22, pres. 1932), Assn. Official Agrl. Chemists (mem. exec. com. 1937), Phi Delta Theta, Gamma Sigma Epsilon, Phi Lambda Upsilon, Phi Kappa Phi. Democrat. Methodist. Mason. Club: Rotary. Home: Auburn, Ala.

HARE, Sidney Herbert, landscape architect and city planner; b. Kansas City, Mo., June 27, 1888; s. Sid J. and Mathilda Amelia (Korfhage) H.; grad. Manual Training High Sch., Kansas City, 1906; studied landscape architecture and city planning, Harvard, 1908-10; m. Aurel M. Murtey, July 11, 1914. Began as draftsman in office of father, landscape architect, 1906, partner with father as Hare & Hare, 1910-38, now continuing under same firm name; rep. of firm in planning many residential subdivisions over county including large portion of Country Club district, Kansas City; site development of low cost and war housing projects; University of Kansas, Texas, and other campuses; new industrial city, Longview, Wash., 1922-26; Texas Centennial Expn. grounds, 1934-36; also consultant various times city planning and parks, Houston, Tex., parks and school grounds, Fort Worth, Tex.; city planning, Oklahoma City, Okla.; city planning and parks, Kansas City, Mo.; parks, Dallas, Tex.; lectured U. of Kan. 1914, and U. of Hawaii, 1931; supervising planner, Camp Funston, Kan., 1917; dist. town planner U.S. Housing Corp., Washington, D.C., 1918-19; consultant several state planning bds. since 1934. Trustee Kansas City Art Inst. Fellow Am. Soc. Landscape Architects (past pres.), Am. Inst. Park Executives; mem. Am. Inst. of Planners. Christian Scientist. Clubs: University, Mission Hills Country. Author various planning reports. Contbr. professional articles. Home: Sophian Plaza. Office: 114 W. 10th St., Kansas City, Mo.

HARGEST, William M(ilton), judge; b. Winchester, Va., Aug. 5, 1868; s. Thomas Sewell and Virginia (Deffenderfer) H.; grad. Harrisburg Acad., 1886; grad. study, 1886-88; LL.D., Lebanon Valley Coll., 1922, Lafayette Coll., 1923; m. Kingsley LeGalliene, Oct. 17, 1895 (now deceased); children—Thomas Sewell II (dec.), William Milton. Began practice of law at Harrisburg, 1891; dept. atty. Gen. State of Pa., 1909-20; pres. judge Common Pleas Court, 12th Pa. Dist., since 1920. Pres. Nat. Conf. of Commrs. on Uniform State Laws, 1930-33. Mem. bd. dirs. Harrisburg Y.M.C.A. Mem. Am. Bar Assn., Pa. Bar Assn. (ex-pres.). Republican. Presbyn. Mason, Elk; mem. Royal Arcanum. Home: 3314 N. 2d St., Harrisburg, Pa.

HARGETT, Ira Mason, clergyman; b. Mason County, Ky., May 17, 1881; s. John B. and Ida (Meenach) H.; ed. Asbury Coll., Wilmore, Ky., and Taylor U., Upland, Ind.; D.D., Asbury Coll., 1924; m. Willa Bennett, Jan. 7, 1903; children—Mason Victor (M.D.), Mrs. Harford Field, Mrs. F. Homer Hooper, Mrs. J. Edward Hedges. Ordained to Methodist ministry, 1904, pastor in Ia., 1902-10, Wessington Springs, S.D., 1910-16, Brookings, S.D., 1916-19, First Ch., Racine, Wis., 1919-23, Grand Av. Temple, Kansas City, Mo., 1923-29, Methodist Cathedral, Tulsa, Okla., 1929-32, Linwood Blvd. Ch., Kansas City, Mo., 1932-36, First Church, Oklahoma City, 1936-39, Fourth Avenue Meth. Ch. since 1939. Elected to Gen. Conf., 1928, 32, 36, and to Meth. Uniting Conf., 1939. Militant preacher for civic righteousness; radio preacher; evangelistic pastor; preacher at Bible conferences and preaching missions. Home: The Mayflower, Louisville 8, Ky.

HARGITT, George Thomas, prof. zoölogy; b. Fairfield, Ind., Feb. 13, 1881; s. Charles Wesley and Susan Eliza (Wood) H.; Ph.B., Syracuse U., 1902, hon. D.Sc., 1939; A.M., U. of Neb., 1903; Ph.D., Harvard, 1909; studied at Johns Hopkins University; m. Thelma Holmes; children—Thomas George, Ann Holmes. Teacher high schools, Poughkeepsie and Syracuse, 1903-07; assistant in zoölogy, Harvard, 1907-09; instr. zoölogy, Northwestern Univ., 1910-13; asst. and asso. prof. zoölogy, Syracuse Univ., 1913-19, prof., 1919-30; prof. of zoölogy, Duke Univ., since 1930; prof. zoölogy and spl. research work, Wistar Inst., Phila., 1923-25; visiting prof. zoölogy, Duke Univ., 1929-30. Fellow Am. Assn. Advancement of Science (sec. zoöl. sect., 1924-32, vice pres. zoöl. sect., 1944); mem. Am. Soc. Zoölogists, Am. Soc. Naturalists, Am. Assn. Univ. Profs., Am. Assn. Anatomists, Delta Upsilon, Phi Beta Kappa, Sigma Xi. Methodist. Author: (with Charles W. Hargitt) Outline of General Biology (5th edit.), 1925; also numerous papers on biol. and embryol. topics. Home: 811 Watts St., Durham, N.C.

HARGRAVE, Thomas Jean, pres. Eastman Kodak Co.; b. Wymore, Neb., Dec. 5, 1891; s. Thomas Pyle and Adelaide (Cromwell) H.; A.B., U. of Neb., 1912, LL.D., 1941; LL.B., Harvard U., 1915; m. Catherine Forbes Davidson, Dec. 1, 1917; children—Jean Hargrave Farnham, Alexander Davidson, Thomas J., Catherine MacKenzie, Richard Davidson, Margaret MacKenzie. Admitted to New York bar, 1915; member firm of Hubbell, Taylor, Goodwin, Nixon & Hargrave, 1921-35; sec. Eastman Kodak Co., 1928-41, vice-pres., 1932-41, pres. since 1941; dir. and chmn. of board, Lincoln-Alliance Bank & Trust Co. Served as captain Company C, 309th Machine Gun Bn., 78th Div., World War. Decorated D.S.C. (U.S.), Croix de Guerre (France). Trustee Univ. of Rochester. Dir. National Assn. Manufacturers. Member American, New York State and Rochester bar assns. Republican. Presbyterian. Clubs: Country,

Genesee Valley (Rochester); The Tin Whistles (Pinehurst, N.C.). Home: 1285 Clover St. Office: 343 State St., Rochester, N.Y.

HARGRAVE, William Walter, naval officer; b. Sept. 6, 1887; entered U.S. Navy, 1914, and advanced through the grades to commodore, 1945. Address: Navy Dept., Washington 25, D.C.*

HARGROVE, Marion Lawton, writer; b. Mount Olive, N.C., Oct. 13, 1919; s. Marion Lawton and Emma (Jernigan) H.; m. Alison Pfeiffer, Dec. 21, 1942; 1 son, Christopher. Feature editor, Charlotte News, 1939-41. Inducted into U.S. Army, Ft. Bragg, N.C., July, 1941; promoted to sergeant, Jan. 1943; joined staff of Yank, army newspaper, May 1942, Yank corr. in China, 1943; mng. editor China-Burma-India edition of Yank, 1943; feature editor Yank, 1944. Wrote column "In the Army Now" for Charlotte News (incorporated into book). Author: See Here, Private Hargrove, 1942. Home: South Mountain Road, New City, N.Y. Address: Yank, 205 E. 42d St., New York 17, N.Y.

HARING, Alexander (har'ing), engineer, lawyer; b. Troy, New York, August 19, 1871; s. States S. and Anna M. (Alexander) Haring; C.E., from Rensselaer Polytechnic Institute, Troy, New York, 1895; LL.B., New York U., 1909, LL.M., 1910, J.D., 1911; m. Ethel Chapman, May 29, 1901; 1 son, Forrest Chapman. Began engring. practice, 1895; admitted to N.Y. bar, 1909; prof. bridge and ry. engring., New York U., 1905-36, with N.Y. World's Fair, 1936-39; sec. Dept. of Public Works, N.Y. City, 1939-40; editor, Engr. Research Office, U.S. Army, 1943-45; private engring. and law practice since 1909. Mem. Am. Soc. Civil Engrs.; Bronx Soc. Professional Engrs. (pres.), Bull-terrier Club of New York (pres.), Phi Delta Phi. Presbyterian. Club: Rotary of the Bronx (pres.). Author: The Law of Contract, 1910. Home: 2489 Sedgwick Av., Bronx, New York, N.Y. Office: Woolworth Bldg., New York, N.Y.

HARING, Clarence Henry, univ. prof.; b. Phila., Pa., Feb. 9, 1885; s. Henry Getman and Amelia (Stoneback) H.; A.B., Harvard, 1907, Ph.D., 1916; Rhodes scholar from Mass., Oxford U., Eng., 1907-10, B.Litt., 1909; studied U. of Berlin; m. Helen Louise Garnsey, June 25, 1913; children—Philip Smyth, Peter Garnsey. Instr., Harvard, 1910-11; asso. in history and head of dept., Bryn Mawr Coll., 1912-15; lecturer in history, Clark, 1915-16; asst. prof. history, 1916-20, asso. prof. European history, 1920-23; prof. history, 1923, Yale; Robert Woods Bliss prof. Latin Am. history and economics, Harvard, since 1923; master Dunster House since 1934. Lecturer history, Columbia U., summer 1921, and spring 1922; lecturer Centro de Estudios de la Historia de América (University of Seville), 1934; lecturer at Naval War Coll. and Army War Coll. Investigated reactions of World War in Brazil, Argentina and Chile, for Carnegie Endowment for Internat. Peace, May-Oct. 1918; sec. Venezuela group com., 2d Pan-Am. Financial Conf., 1920; mem. Internat. Comms. of Inquiry established by Central Am. Conv. of 1923; chmn. U.S. delegation to 2d Gen. Assembly, Pan-Am. Institute of Geography and History, Washington, 1935; vice-chmn. 3d Gen. Assembly, Lima, 1941; invitado de honor, 2d Internat. Congress of the History of America, Buenos Aires, 1937. Chmn. Committee on Latin Amer. Studies of Amer. Council of Learned Societies, 1932-42. Fellow American Geographical Society; hon. mem. Faculty of Law and Polit. Science, Cath. U. of Chile; mem. Hispanic Soc. America, Am. Antiquarian Soc., Am. Hist. Assn., Mass. Hist. Soc., Council on Foreign Relations, Phi Beta Kappa; corr. mem. Colegio de Abogados (Buenos Aires), Academia Nacional de la Historia (Buenos Aires), Academia Colombiana de Historia (Bogotá), Academia Nacional de la Historia (Caracas), Instituto Histórico e Geográfico Brasileiro (Rio de Janeiro), Instituto do Ceará (Ceará, Brazil), Academia de Ciencias Económicas (Santiago de Chile), Sociedad de Historia e Geografía (Santiago de Chile). Comdr. Orden del Libertador (Venezuela); Officer Ordem Nacional do Cruzeiro do Sul (Brazil). Clubs: Faculty (Cambridge); Century (New York). Author: The Buccaneers in the West Indies in the Seventeenth Century, 1910; Trade and Navigation between Spain and the Indies in the Time of the Hapsburgs, 1918; South America Looks at the United States, 1928; South American Progress, 1934; Argentina and the United States, 1941. Contbr. to revs. on Latin Am. history and politics. Home: Dunster House, Cambridge 38, Mass.

HARING, Clarence Melvin, prof. veterinary science; b. Freeville, N.Y., June 1, 1878; s. Purley Work and Ellen Augusta (Ainsworth) H.; student Colgate Acad., 1897-98; D.V.M., N.Y. State Vet. Coll., Cornell U., 1904; m. Grace E. Moody, Aug. 22, 1908. Asst. in vet. anatomy, Cornell U., 1903-04; instr. vet. science, 1904-06, asst. prof., 1906-10, veterinarian and bacteriologist at Agrl. Expt. Sta. U. of Calif., 1910-13; dir. same, 1920-24; prof. veterinary science, U. of Calif., since 1913. Dir. Calif. anti-hog cholera serum lab., 1911-18. Consultant Calif. State Dept. Pub. Health since 1928; consultant War Manpower Commn. since 1942. Second lieutenant Vet. R.C., Feb.-Apr. 1918; 1st lt., Vet. Corps N.A., Apr.-June 1918; capt., Vet. Corps U.S. Army, July 1918-Jan. 1919. Baptist. Fellow A.A.A.S. Mem. Am. Vet. Med. Assn. (sec. 1915-16), Soc Am. Bacteriologists, Sigma Xi, Alpha Zeta, Delta Omega, Phi Zeta. Mason. Club: Faculty. Contbr. to agrl. and vet. publs.; investigator of animal diseases. Home: 2405 Hillside Av., Berkeley 4, Calif.

HARKER, Ray Clarkson, clergyman; b. Leadmine, Wis., Nov. 1, 1866; s. William and Maria (Clarkson) H.; A.B., Northwestern U., 1891, A.M., 1894; B.D., Garrett Bibl. Inst., Ill., 1893; D.D., Lawrence Coll., Wis., 1902; m. Lulu A. Abernethy, Aug. 24, 1897; children—Bernice, Robert A., Miriam, William C., Rowland R. Ordained M.E. ministry, 1893; pastor 1st Ch., South Chicago, Ill., 1893-98, 1st Ch., Appleton, Wis. 1898-1903, Rogers Park Ch., Chicago, 1903-07, Embury Ch., Freeport, Ill., 1907-12, 1st Ch., Phoenix, Ariz., 1912-18, West Adams Ch., Los Angeles, 1918-24, Grace Ch., Long Beach, 1924-27, First Church, Whittier, Calif., 1927-32, White Temple, Anaheim, 1932-36, Crescent Heights Ch., Hollywood, 1936-June, 1939. Retired. Del. Gen. Conf. M.E. Ch., Minneapolis, 1912; trustee Southern Calif. Conf. Mem. nat. council of Nat. Econ. League, 1917-22; mem. Delta Upsilon. Mason, K.T. Author: Christian Science, 1908; The Work of the Sunday School, 1911; The Ministry of Nature, Music and Tears, 1912. Dir. Internat. Reform Bur., 1917-21; pres. Union Preachers' Meeting, Los Angeles, 1921. Home: 1246 N. Hayworth Av., Hollywood, Calif.

HARKINS, Henry Nelson, surgeon; b. Missoula, Mont., July 13, 1905; s. William Draper and Anna Louise (Hatheway) H.; B.S., U. of Chicago, 1925, M.S., 1926, Ph.D., 1928; M.D., Rush Med. Coll., 1931; post grad. work, U. of Edinburgh, and Nat. Hosp., London, 1933; Guggenheim Memorial fellow in surgery, U. of Edinburgh, U. of Ghent, U. of Frankfurt-am-Main, U. of Uppsala, 1938-39; m. Jean Hamilton Trester, June 19, 1937; children—Pamela Jean, Ellen Christine, Anne Wayne. Interne, Presbyterian Hospital, Chicago, Ill., 1930-31; Douglas Smith fellow in medicine, University of Chicago, 1926-28, in surgery, 1934, assistant resident in surgery, 1931-36, instructor in surgery and chief resident surgeon, 1936-38; associate surgeon, Henry Ford Hospital, Detroit, 1939-43; research asst., asst. prof. physiol. chemistry, Yale, 1943; asso. prof. surgery, Johns Hopkins U. Med. Sch., since 1943. Editor-in-chief, Quar. Review of Surg., 1943. Managing editor, Bulletin of Johns Hopkins Hosp., 1943. First lt., Med. Res., 1931-36. Diplomate Nat. Bd. of Med. Examiners, Am. Bd. of Surgery. Fellow Am. Coll. of Surgeons; mem. A.M.A., Am. Fedn. for Clinical Research, Am. Physiol. Soc., Am. Human Serum Assn., Inst. of Medicine of Chicago, Central Surgical Assn. (founder mem.), Soc. for Experimental Biology and Medicine, Soc. of Univ. Surgeons, Md. State Med. Soc., Mich. Acad. of Science, Arts and Letters, Tau Kappa Epsilon, Nu Sigma Nu, Sigma Xi. Author: The Treatment of Burns, 1942. Contbr. articles to med. jours. Episcopalian. Home: E. Ruxton Rd., Ruxton 4, Md. Address: Johns Hopkins Hospital, Baltimore 5, Md.

HARKINS, Thomas J., lawyer; b. Buncombe County, N.C., Jan. 15, 1879; s. Herschel S. and Sarah Jane (Jones) H.; student Univ. of N.C., 1897-1901; m. Roxy Seevers, Dec. 1904; 1 son, Herschel S. Admitted to Okla. Bar, 1901, and began practice at Weatherford; practiced at Asheville since 1907; mem. Harkins, Van Winkle & Walton. Mem. Rep. Nat. Congressional Com., 1912-14; del. to Rep. Nat. Conv., 1916; spl. asst. U.S. atty., 1922-26; U.S. atty. Western N.C. Dist., 1927-31; became spl. asst. to atty. gen. of U.S., June 1931. Capt. N.C. Res. Inf., 1917-18. Trustee N.C. State Coll. Mem. Am. Bar Assn., N.C. State Bar Assn., Buncombe County Bar Assn. (ex-pres.), Am. Acad. of Polit. and Social Science. Methodist. Mason (33°, K.T., Shriner; Grand Master of Masons in N.C., 1940-41); grand prior of Supreme Council A.A.S.R., Southern Jurisdiction, U.S.A. Club: Biltmore Forest Country. Office: Jackson Bldg., Asheville, N.C.

HARKINS, William Draper, univ. prof., cons. chemist; b. Titusville, Pa., Dec. 28, 1873; s. Nelson Goodrich and Sarah Eliza (Draper) H.; A.B., Stanford U., 1900, Ph.D., 1907; post-grad. work, U. of Chicago Grad. Sch., 1901, 04, Stanford U., 1905-06; Institut für Physikalische Chemie, Karlsruhe, Germany, 1909; research associate Research Lab. Phys. Chemistry, Mass. Inst. Tech., 1909-10, 11; m. Anna Louise Hatheway, June 9, 1904; children—Henry Nelson, Alice Marion. Asst. and instr. chemistry, Stanford U., 1898-1900; prof., head of dept., 1900-12, U. of Mont.; chemist in charge of smelter smoke investigation, Anaconda Farmers' Assn., 1902-10, Mountain Copper Co. of Calif., 1904, U.S. Dept. of Justice, 1910-12; research work for Carnegie Instn., Washington, 1911; asst. prof. gen. chemistry, 1912-14; asso. prof., 1914-17, prof. physical chemistry since 1917, Andrew MacLeish Distinguished Service prof. since 1935, director of Rubber Research since 1942, University of Chicago. Professorial lecturer, Mellon Inst. Industrial Research, 1916-17; lecturer Univ. of Ill., 1918-19; cons. chemist U.S. Bur. of Mines, 1920-22; cons. engr. U.S. Air Service, 1924-27; consultant, Chemical Warfare Service, since 1927; cons. chemist Libbey-Owens-Ford Glass Co. since 1929, Universal Oil Products Co. since 1939, U.S. Rubber Co. since 1939, National Defense Research Committee since 1941; George Fisher Baker lecturer, Cornell Univ., 1936-37. Mem. Internat. Com. on Atoms since 1932, Chicago Commn. on Ventilation, 1916-28. Editor, sect. gen. and phys. chemistry, Chem. Abstracts, 1912-16. Pres. Missoula (Mont.) City Bd. of Health, 1906-12. Episcopalian. Fellow A.A.A.S. (v.p.); mem. Am. Chem. Soc. (chmn. Chicago sect. 1915-16, chmn. div. phys. and inorganic chemistry 1919-20), Nat. Acad. Sciences, Am. Philos. Soc., hon. mem. Alpha Omega Alpha. Awarded Willard Gibbs medal by Am. Chem. Soc., 1928. Author of over 200 papers on heat of sun and stars, stability of atomic nuclei and physics and chemistry of surfaces. Home: 5437 Ellis Av., Chicago, Ill.

HARKNESS, Albert, architect; b. Hamilton, N.Y., Nov. 8, 1886; s. Albert G. and Katherine M. (Beebee) H.; A.B., Brown U., 1909; B.S., Mass. Inst. Tech., 1912; m. Sara Arden Cheesman, Aug. 29, 1914; children—Albert, John Cheesman, Livingston Arden (dec.). Employed in architectural offices Delano & Aldrich, H. Van Buren Magonigle, McKim, Mead & White, 1912-18; in private practice, Providence, since 1919. Fellow Am. Inst. of Architects (dir. 1937-39; pres. R.I. Chapter, 1933-34, 1945-46); director Providence Athenæum, 1930-32, 1938-44; v.p., 1941; director Providence Chamber of Commerce, 1937-40, Rhode Island Bd. of Examination and Registration of Architects (1936, 1940-49, chmn. since 1945), R.I. Commn. of N.Y. World's Fair, 1939, 40; pres. R.I. Tuberculosis Assn., 1937-41. Mem. Alpha Delta Phi. Rep. Baptist. Clubs: Century Assn. (New York); Hope, Providence Art (Providence). Official in mfr. of munitions with Gorham Mfg. Co., 1943-44. Home: 6 Cooke St. Office: Industrial Trust Bldg., Providence, R.I.

HARKNESS, Earl, banker; b. Danbury, Conn., May 21, 1898; s. Alexander Harkness and Alicia (Hughes) H.; B.C.S., New York U., Sch. of Commerce, 1924; m. Millicent Pierce, Feb. 11, 1937. Deputy supt. of banks, N.Y. State Banking Dept., 1934-35; comptroller, exec. v.p., Jamaica Savings Bank, N.Y., 1935-43; pres. Greenwich Savings Bank, New York, since 1943. Seaman, U.S. Navy, 1918. Mem. Delta Sigma Pi. Mason. Clubs: Union League (New York); Cherry Valley (Garden City, N.Y.). Home: 555 Park Av., New York, N.Y.; also Quaker Hill, Pawling, N.Y. Office: Greenwich Savings Bank, Broadway at 36th St., New York, N.Y.

HARKNESS, Georgia Elma, prof. religion; b. Harkness, N.Y., Apr. 21, 1891; d. J. Warren and Lillie (Merrill) H.; A.B., Cornell U., 1912; M.A., Boston U., 1920, M.R.E., 1920, Ph. D., 1923, hon. Litt.D., 1938; student Harvard, 1926, Yale, 1928-29, Union Theol. Sem., 1936-37; Litt.D., MacMurray Coll., 1943; D.D., Wilson Coll., 1943. Teacher of Latin, high school, Schuylerville, N.Y., 1912-14, Scotia, New York, 1915-18; instr. English Bible, Boston U. Sch. Religious Edn., 1919-20; asst. prof. religious edn., Elmira (N.Y.) Coll., 1922, asso. prof. philosophy, 1923, prof. philosophy, 1926-37; asso. prof. religion, Mt. Holyoke Coll., 1937-39; prof. applied theology, Garrett Bibl. Inst. since 1939. Awarded teaching fellowship Boston U., 1919-20, Sterling fellowship Yale U., 1928-29. Ordained ministry Methodist Ch., 1926. Del. Oxford Conf. on Life and Work, 1937; Madras Conference of International Missionary Council, 1938; advisory expert in education at Amsterdam World Conference of Christian Youth, 1939. Member American Philos. Association, National Assn. Biblical Instrs., American Theological Society, Phi Beta Kappa. Author: The Church and the Immigrant, 1921; Conflicts in Religious Thought, 1929; John Calvin: The Man and His Ethics, 1931; Holy Flame, 1935; The Resources of Religion, 1936; The Recovery of Ideals, 1937; Religious Living, 1937; The Faith by Which the Church Lives, 1940; The Glory of God, 1943; The Dark Night of the Soul, 1945. Contbr. to religious and philos. jours. Home: Peru, N.Y. Address: Garrett Biblical Institute, Evanston, Ill.

HARKNESS, Gordon Follette, physician; b. Des Moines, Ia., Mar. 14, 1880; s. Daniel Knowles and Jeanette (Maloney) H.; B.S., U. of Ia., 1900, M.S., 1902, M.D., 1902; student Manhattan Eye and Ear Hosp., N.Y. City, 1903; m. Mabel Anne Gunsolus, Oct. 19, 1904; children—Mary Mabel (Mrs. Jack A. Rheimstrom), Louise Gordon. Interne Mercy Hosp., Davenport, Ia., 1902; staff of Mercy and St. Luke's hosps., Davenport; since 1904. Capt., Med. Corps, U.S. Army, 1918. Trustee St. Katherine's Sch., Davenport. Member of American Board of Otolaryngology. Fellow American College Surgeons, American Medical Assn. (chairman section on laryngology, otology and rhinology, 1941-42); mem. Iowa State Medical Society (trustee 1929-32, pres. 1933-34), Scott County Med. Soc. (pres. 1913-14), Iowa and Ill. Med. Soc. (pres. 1915-16), Iowa Acad. of Ophthalmology and Otolaryngology (1st pres.), Am. Rhinol., Laryngol. and Otol. Soc. (v.p. 1927-28), Am. Acad. Ophthal. and Otol. (v.p. 1936), Am. Laryngol. Assn. (v.p. 1940-41), Chicago Ophthal. Soc., Miss. Valley Med. Soc., Beta Theta Pi, Phi Rho Sigma. Episcopalian. Mason. Clubs: Davenport Outing, Davenport Country, Davenport Town; Lake Shore Athletic (Chicago). Home: 2410 River Drive. Office: 509 Putnam Bldg., Davenport, Ia.

HARKNESS, Reuben Elmore Ernest, sem. prof.; b. Sarnia, Ont., Can., Oct. 27, 1884; s. Andrew and Isabella (McWhorter) H.; B.A., MacMaster U., Toronto, 1907; A.M., U. of Chicago, 1915, B.D., 1917, Ph.D.,

1927; m. Ruth Elinore Thomas, Oct. 11, 1915; children—Elinore Ruth, Bruce Elmore. Came to U.S., 1911, naturalized, 1923. Ordained to Baptist ministry, 1910; pastor First Bapt. Ch., Belvidere, Ill., 1915-19, Union Congl. Ch. (Bapt. and Conglist.), Waupun, Wis., 1919-24, Congl. Ch., Woodstock, Ill., 1924-27; prof. history of Christianity, Crozer Theol. Sem., Chester, Pa., since 1927; chaplain Wis. State Prison, 1923-24. Sec. Red Cross, Camp Grant, Rockford, Ill., 1918-19. Mem. Am. Bapt. Hist. Soc. (pres. since 1930), Am. Soc. Ch. History, Pi Gamma Mu. Independent Republican. Baptist. Editor: The Chronicle (quarterly mag.), The Crozer Quarterly, 1937-40. Contbr. to religious jours. Home: Crozer Campus, Chester, Pa.

HARKRADER, Charles Johnston, newspaper publisher; b. Blountville, Tenn., Sept. 13, 1885; s. Fletcher Lloyd and Susan M. (White) Harkrader; educated public schools; studied law, 1904-05; married Louise Moorman, November 27, 1908; children—Harriett (Mrs. R. P. London, Jr.), Capt. Charles Johnston (M.D.), Maj. Carlton Allen, Elva Louise. Newspaper reporter until 1913; publisher Bristol Herald Courier, Bristol, Virginia, since 1919, also publisher Bristol News Bulletin (afternoon newspaper) since 1924, established Johnson City (Tennessee) Press (daily newspaper), 1924, which in Jan. 1935 absorbed its two rival newspapers; v.p. Robert Porterfield's Barter Theatre of Virginia, Inc.; pres. Bristol Airport Corp.; pres. and mgr. Bristol Pub. Corp.; v.p. First Nat. Bank of Bristol; dir. Washington Trust & Savings Bank, the H. P. King Co.; co-owner Broadcasting Station WOPI (Bristol). Dir. Bristol Pub. Library, King's Mt. Memorial Hosp.; elected mem. Va. State Senate, Nov. 1935, term of 4 yrs. (mem. roads and gen. laws com. and active for enlarged highway program). Del. to Dem. Nat. Conv., Chicago, 1932, Phila., 1936, Chicago, 1940. Chmn. Associated Press, Va., membership, 1930. Mem. Va. State War Bond Com. Covered San Francisco United Nations Conf., 1945. Regional dir. civilian defense for 14 counties in western Va., also set up rationing boards in these counties, Dec. 1941; mem. bd. dirs. Va. State Salvage campaign, 1943. Mem. Va. Press Assn., Soc. of Am. Newspaper Editors, Associated Press, Southern Newspaper Pubs. Assn. (editorial com.), Am. Newspaper Pubs. Assn. Methodist. Mason (Shriner). Clubs: Rotary, Bristol Country. Home: "Four Winds," R.F.D. No. 1. Office: Bristol Publishing Corp., Bristol, Va.

HARLAN, Byron Berry, lawyer; b. Greenville, O., Oct. 22, 1886; s. Benjamin B. and Margaret H. (Bond) H.; A.B., U. of Mich., 1909, LL.B., 1911; m. Sada Shaw, June 16, 1914; children—Richard S., Bruce S., Eleanor L. (Mrs. Charles L. Kistner, Jr.). Admitted to Ohio bar, 1911; practiced law in Dayton, O., 1911-31; mem. 72d to 75th Congresses (1931-39) 3d Ohio Dist.; U.S. dist. atty. for Southern Dist. Ohio since 1944. Pres. Ohio Fedn. Humane Soc., 1927-44; hon. vice pres. Am. Humane Assn. Mem. Ohio State Bar Assn. Democrat. Mason. Clubs: Lawyers, Bicycle (Dayton). Home: 909 Grand Av. Office: Reibold Bldg., Dayton, O.

HARLAN, Marvin A(maca), civil engr.; b. Sardis, Miss., Aug. 20, 1899; s. James and Mary Louise (Allen) H.; ed. public schools of Okla.; m. Mae Miller, May 13, 1923; children—Marvin Amaca (dec.), Marilyn Miller. Mayor of El Paso, Tex., 1937-39; engr.-inspector, Civil Aeronautics Authority since Apr. 1939; asso. with Interdepartmental Engring. Commn., Civil Aeronautics Adminstrn., in constrn. of the Washington Nat. Airport; exec. officer same engring. commn. since 1940. Organized and president Southwest Conf. of Mayors and Chambers of Commerce Reps. Mem. speakers' com., vets. div., Dem. Nat. Com., 1936. Served with G.H.Q. and 90th Div., U.S. Army, 1917-19; with A.E.F. 14 months; wounded in action at Fayen Haye, France, Sept. 13, 1918, and Stenay, France, Nov. 11, 1918. Mem. Am. Legion, Vets. of Foreign Wars, Disabled Am. Vets. of World War (nat. comdr. 1935-36; now chmn. bd. Service Fund Foundation), Nat. Aeronautical Assn. Club: Post Mortem (Washington, D.C.). Democrat. Mason, Elk. Methodist. Home: El Paso, Tex. Office: Civil Aeronautics Authority, Washington, D.C.*

HARLAN, Rolvix, social service; b. Forestville, Md., Mar. 7, 1876; s. Burns and Margaret (Honner) H.; A.B., George Washington University, 1899, A.M., 1901; Ph.D., U. of Chicago, 1906; D.D., Sioux Falls (S.D.) Coll., 1918; m. Margaret Maude Wade, Aug. 10, 1904; children—Mrs. Margaret W. Hilton, Laverne Idema (Mrs. Travis Patterson). Ordained Bapt. ministry, 1900; pastor successively, Evansville, Wis., Dixon, Ill., Kansas City, Mo.; prof. history and economics, Ottawa (Kan.) U., 1909-10; dean of Coll. and prof. sociology, same univ., 1912-15; pres. Sioux Falls Coll., 1915-18; sec. social service and rural community work, Am. Bapt. Home Mission Soc., Jan. 1, 1919-22; prof. sociology Univ. of Richmond since 1922. Lecturer on ethics of industry; lecturer Baptist World Alliance, Berlin, 1934. Mem. exec. com. World Brotherhood Congress, Prague, 1921; pres. Va. Social Science Assn., 1929-30. Mem. Am. Sociol. Soc., Lambda Chi Alpha, Pi Gamma Mu, Tau Kappa Alpha, Omicron Delta Kappa. Mem. of board Community Fund, Richmond, Virginia (for fourteen years). Progressive Republican. Mason (32°). Club: Cosmos (Washington, D.C.), Rotary International. Author: John Alexander Dowie and the Christian Catholic Apostolic Church, 1906; (booklet) Urbanity as a Personal and Social Ideal; Brotherhood and Civilization (the John Clifford lectures before the British Brotherhoods, delivered in Liverpool), 1921; A New Day for the Country Church. Home: 35 Towana Rd., University of Richmond, Va.

HARLAND, James Penrose, prof., archaeologist; b. Wenonah, N.J., Feb. 5, 1891; s. James and Catherine (Welsh) H.; William Penn Charter Sch., 1904-09; A.B., Princeton U., 1913; U. of Bonn am Rhein, Sept. 1913-Mar. 1914; Am. Sch., Athens, Greece, 1914; A.M., Princeton, 1915, Ph.D., 1920 (as of 1917); m. Agnes Westerlund, Feb. 2, 1924. F. of Archaeol. Inst., 1920-21, Guggenhiem f., 1926-27, all at Am. Sch., Athens, Greece; excavated at Nemea, Zygouries and other sites; archaeol. study, Greece, Apr.-June, U. of Uppsala, Sweden, Aug.-Oct. 1939; visited museums eleven countries, Norway to Turkey, Mar.-Oct. 1939. Served in U.S. Navy, World War I; seaman 1917, ensign (convoy service) 1918, communications offr., the Battery, New York, 1918-19. Mem. Archaeol. Inst. of Am.; Am. Schools of Oriental Research; Am. Philological Assn., Independent. Presbyn. Mem. Phi Beta Kappa. Club: Archaeological. Author: Prehistoric Aigina (Champion, Paris), 1925; The Peloponnesos in the Bronze Age (Harvard Studies), 1923; Tsoungiza, The Bronze Age Site at Nemea (in preparation); contbg. editor Am. Jour. of Archaeology; articles; Aegean Chronology and Terminology (1924); The Kalaurian Amphictyony (1925); Scripta Helladica (1934); Sodom and Gomorrah (1943). Home: 1 Brierbridge Lane. Address: University of North Carolina, Chapel Hill, N.C.

HARLESS, Richard Fielding (här'lĕs), congressman; b. Kelsey, Tex., Aug. 6, 1905; s. William Crousin and Mary Matilda (Pennington) H.; B.A., U. of Ariz., 1928, J.D., 1933; m. Margaret Harris, June 8, 1934 (died July 9, 1939); children—Frederick Crousin, Glen Richard. Admitted to Ariz. bar, 1933; in private practice, 1933-35; Phoenix asst. city atty., 1935-36, 1937-38; asst. atty. gen. of Ariz., 1936; Maricopa County atty., 1939-42; mem. 78th and 79th Congresses (1943-47), at large from Ariz. Mem. Sigma Nu, Phi Delta Phi, Phi Delta Kappa, Delta Sigma Rho. Elk, Woodmen of World. Club: Optimist. Home: 1611 W. Fillmore, Phoenix, Ariz.

HARLEY, Herbert Lincoln, sec. Am. Judicature Soc.; b. Mason County, Mich., Dec. 31, 1871; s. David Sower and Flavia Jane (Phelps) H.; LL.B., U. of Mich., 1892, hon. LL.M., 1937; m. Hellen Elizabeth Ramsdell, Sept. 17, 1927; 1 dau. (by former marriage), Constance (Mrs. Robert A. Patterson). Admitted to Mich. bar, 1892, and practiced in Manistee; editor of Manistee Daily News, 1899-1912. Organized Am. Judicature Soc., 1912, sec.-treas., 1913-45, editor of its journal, 1917-44; mem. Am. Bar Assn., Mich. State Bar Assn., Am. Law Institute. Awarded Am. Bar Assn. medal, 1938. Home: Barton Hills, Ann Arbor, Mich.

HARLEY, John Eugene, prof. polit. science, author; b. Mt. Vernon, Mo., Nov. 17, 1892; s. William Rees and Emma Harriet (Sloan) H.; grad. Mt. Vernon High Sch., 1911; A.B., U. of Southern Calif., 1917; J.D., 1932; A.M., Harvard, 1919 (Carnegie fellow); post grad. work, Institut de Hautes Etudes Internationales, Geneva, Switzerland, 1928-29; unmarried. Instr. in govt., Lafayette Coll., Easton, Pa., 1920-21; prof. polit. science, U. of Southern Calif., since 1921. Chmn. Commission to Study Organization of Peace, Southern California Region; dir. center for International Understanding, Los Angeles, California. Member American Soc. Internat. Law, American Polit. Science Assn., Am. Acad. Polit. and Social Science, Am. Inst. Cinematography, Council on Internat. Relations, League Nations Assn. (pres. S. Calif.), Phi Beta Kappa, Phi Kappa Phi, Delta Phi Epsilon, Skull and Dagger, Sigma Sigma. Democrat. Methodist. Club: Harvard. Author: The Leauge of Nations and the New Internat. Law, 1921; International Understanding; Agencies Educating for a New World, 1931; Documentary Textbook on International Relations, 1934; World-Wide Influences of the Cinema, 1940; Woodrow Wilson Still Lives: His World Peace Ideals Triumphant, 1944; The Heritage of Woodrow Wilson, 1945. Editor: Proceedings of the Institute of International Relations, 2 vols. (vol. I with K. C. Leebrick), 1927. Contbr. articles on world affairs. Asso. editor World Affairs Interpreter. Home: 1227 W. 39th St., Los Angeles, Calif.

HARLINE, Leigh, composer, conductor; b. Salt Lake City, Utah, Mar. 26, 1907; s. Carl and Matilda (Johanson) H.; student U. of Utah, 3 yrs.; m. Catherine Darby, Feb. 1942; children (by previous marriage)—Karen, Gretchen. Composed, arranged and conducted free-lance radio work, San Francisco and Los Angeles, 1928-32; engaged in composing, conducting and recording for Walt Disney, 1933-41, during which time composed music for about 90 short subjects, also background score for Snow White, background score and songs for Pinocchio; has also composed scores for Warner Brothers, Twentieth-Century Fox and Columbia Pictures, R.K.O.; now under contract to R.K.O. Pictures; has done independent pictures for James Cagney, Fred Astaire, Ginger Rogers, Bob Hope, Bing Crosby; wrote score for Samuel Goldwyn picture, Pride of the Yankees (Life of Lou Gehrig), 1942; Werner Jannsen, 1941, commissioned a suite for orchestra, "Civic Center," which has since had performances under Jannsen, Jose Iturbi, Russell Bennett and Ephraim Kurtz. Recipient Acad. award for Pinocchio score for best original score of 1940 and for When You Wish Upon a Star for best motion picture song of 1940. Mem. Am. Soc. Composers, Authors and Pubs., Acad. of Motion Picture Arts and Sciences, Beta Theta Pi. Member Mormon Church. Home: Los Angeles, Calif.

HARLING, W(illiam) Franke, composer; b. London, Eng., Jan. 18, 1887; s. Joseph Edmund and Emily (Patterson) H.; brought to U.S., 1888; ed. pub. schs., Boston, and Grace Ch. Choir Sch., New York; student London Acad. Music; pupil of Théophile Ysaye, Brussels, 4 yrs.; m. Carry Van Lellyveld, Sept. 1914; one son, Joseph Edmund; m. 2d, Lu-Garda Salome Mayer, March 18, 1920; m. 3d, Elma Jascha, June 19, 1937. Organist and choir dir. Ch. of the Resurrection, Brussels, 1907-08, U.S. Mil. Acad., West Point, N.Y., 1909-10. Mem. Am. Soc. of Composers, Authors and Pubs. Episcopalian. Composer: The Corps (West Point Mil. Acad. hymn); West Point Forever (official march); A Light from St. Agnes (grand opera in one act), performed by Chicago Civic Opera Co., Dec. 26, 1925, and in Paris, June 1929 (the first Am. opera ever sung in France); (symphonic works), The XXIII Psalm of David (symphonic poem with narrator, women's chorus, organ and two pianos); Monte Cassino, In Memoriam—1944 (orchestral tone poem with narrator), 1944; Chanson Populaires (tone poem; the Los Angeles Philharmonic Orchestra, 1932, under the direction of Artur Rodzinski); Before the Dawn (a Persian idyl for symphony orchestra, solos for tenor, cello and harp, and male chorus, performed at the Hollywood Bowl, 1933, with Richard Crooks, soloist); Oh, Captain, My Captain (symphonic ballad for baritone, male chorus and orchestra); At the Tomb of the Unknown Soldier (tone poem); The Miracle of Time (prize composition for soloists, double chorus, and orchestra, performed at the Tri-City Festival, Newark, New Jersey, May 1918); Mirra (miracle play); musical score, Heritage; Ave Maria (for voice, harp, cello, orchestra); (stage productions in New York City) Deep River, Paris Bound, Machinal, Salvation (produced by Arthur Hopkins); Outward Bound, In Love with Love, The Outsider (produced by Wm. Harris Jr.); Miss Nellie of N'Orleans, Wake Up, Jonathan (produced by Sam Harris); stage presentations for Roxy Theatre, New York, include The Trial of Joan of Arc, A Venetian Fantasy, Jazz Concerto. Also 100 published works, including operas, songs, cantatas; musical scores for motion pictures, including Tabu, Monte Carlo, Cradle Song, Trouble in Paradise, Broken Lullaby, Man's Castle, Bitter Tea of General Yen, By Candle Light, Madame Butterfly, Scarlet Empress, So Red the Rose, Souls At Sea, Men With Wings, Stagecoach (Award of Merit, 1939), Adam Had Four Sons, Penny Serenade, Adventure in Washington, The Lady Is Willing, I Escaped from the Gestapo, Soldiers of the Soil, Three Russian Girls, When the Lights Go On Again; Red Wagon (documentary film on life of Gustavus Swift). Address: American Society of Composers, Authors and Publishers, 30 Rockefeller Plaza, New York, N.Y.

HARLLEE, William Curry (här'lē), marine corps officer; b. Manatee, Fla., June 13, 1877; s. John Waddell and Mary Ellen (Curry) H.; student S.C. Mil. Acad. (The Citadel), 1891-93, U. of N.C., 1893-94, U.S. Mil. Acad., 1897-99; grad. Army War Coll., 1926, Naval War Coll., 1928; m. Ella Florence Fulmore, July 30, 1903; children—John (officer U.S. Navy), Ella Fulmore. Served as pvt., cpl., sergt. and 1st sergt., Co. F, 33d U.S. Vol. Inf., Philippine Insurrection, 1899-1900; comd. 2d lt., U.S. Marine Corps, 1900, advancing through the grades to brig. gen., 1942, retired since 1935. As senior aide and asst. to Maj. Gen. George F. Elliott, comdt. U.S. M.C., devised and established methods of marksmanship training in Marine Corps, 1908-10; asst. dir. gunnery exercises and engring. performances, Navy Dept., 1914-20; established Marine Corps Inst., for extending ednl. and vocational training throughout Marine Corps, Quantico, Va., and removed it to Marine Barracks, Washington, D.C., 1920; comd. 15th Regt., U.S.M.C., and Eastern Dist. under mil. (naval) govt. of Dominican Republic, 1921-22; exec. officer div. of operations and training Hdqrs. U.S.M.C., 1924-25; brig. gen., chief of staff and asst. comdt. Gendarmerie d'Haiti, 1926-27; Fleet Marine Officer, U.S. Fleet, 1929-30. Decorated Comdr. Order of Honor and Merit (Haiti). Formerly dir. and vice pres. Nat. Rifle Assn.; formerly mem. and recorder Nat. Bd. for Promotion of Rifle Practice. Mason. Clubs: Racquet (Philadelphia); Army and Navy, University, Chevy Chase, National Press (Washington, D.C.); New York (N.Y.) Yacht. Author and publisher: Kinfolks, a geneal. treatise and record of early Am. families and their progeny, Vol. I, 1934, Vol. II, 1935, Vol. III, 1937; also of, Marine Corps scorebooks and Rifleman's Instructor (1910), and of manuals of instruction and U.S. Navy Small Arms Firing Regulations, 1914-18. Home: 1753 Lamont St. N.W., Washington 10, D.C.*

HARLOE, Bartley Marcus, engr., army officer; b. Brooklyn, N.Y., Feb. 16, 1897; s. George Halloway and Mary Christina (Klady) H.; B.S., U.S. Mil. Acad., 1917; C.E., Rensselear Poly. Inst., Troy, N.Y., 1922; grad. Command and Gen. Staff Sch., 1938; m. Virginia Hazel Rankin, Mar. 9, 1918; children—

Jack, Anne Elizabeth. Commd. 2d lt., Corps of Engrs., U.S. Army, Aug. 30, 1917, and advanced through the grades to col., 1942; served as capt., with 601st Engrs. A.E.F., 1918; asst. commr. and chief engr., Works Projects Adminstrn., 1938-40; with War Dept. Gen. Staff since 1940. Awarded World War campaign medal, 2d Nicaraguan Campaign medal. Club: Army and Navy (Washington, D.C.)†*

HARLOW, Alvin Fay, author; b. Sedalia, Mo., Mar. 10, 1875; s. John Edwin and Ann Elizabeth (Hawkins) H.; Ph.B., Franklin (Ind.) Coll., 1899; hon. Dr.Lit. conferred by same, 1929; m. Dora Shockley, June 10, 1909. Sec., treas. and dir. Grand View Coal & Timber Corp., Tenn., 1908-13; adv. specialist, 1913-20; spl. business writer for "System," "Business" and other mags., 1915-20; produced ednl. motion pictures illustration life in Southern Appalachian Mountains. Fellow Society of American Historians. Member Authors' League America, Sigma Alpha Epsilon; hon. mem. N.Y. Historical Society. Author: Old Towpaths, 1926; Clowning Through Life (with Edwin Foy), 1927; Old Post Bags, 1928; A Vagabond Trouper (with Jefferson De Angelis), 1931; Old Bowery Days, 1931; Old Waybills, 1934; Schoolhouse in the Foothills (with Lena Davis Murray), 1935; Old Wires and New Waves, 1936; Murders Not Quite Solved, 1938; Paper Chase, 1940; Schoolmaster of Yesterday (with Millard F. Kennedy), 1940; Joel Chandler Harris, Plantation Story Teller, 1941; Weep No More, My Lady, 1942; Bret Harte of the Old West, 1943; Theodore Roosevelt, Strenuous American, 1943. Steelways of New England, 1945. Contbr. to Saturday Evening Post, Am. Mercury, Century, Collier's, World Book Encyclopedia, American People's Encyclopedia, Atlas of Am. History; also wrote 100 lives for Dictionary of Am. Biography, and over 300 articles for Dictionary of Am. History. Home: 382 Wadsworth Av., New York, N.Y.

HARLOW, Ralph Volney, author, educator; b. Claremont, N.H., May 4, 1884; s. Alvin Braley and Hattie (Grout) H.; grad. Mt. Hermon (Mass.) Sch., 1905; A.B., Yale, 1909, A.M., 1911, Ph.D., 1913; m. Judith Elizabeth Moss, June 21, 1921; children—Judith Mary, Janet Mabel, Elizabeth. Instr. in history, Simmons Coll., Boston, 1913-18, asst. prof., 1918-20; asst. prof. hist., Boston U., 1920-26; asso. prof. history, Yale, 1926-29; prof. history, Syracuse U., since 1929. Mem. Am. Hist. Assn., Phi Beta Kappa, Book and Bond (Yale). Protestant. Author: A History of Legislative Methods, 1917; Samuel Adams, 1923; Growth of the United States, 1925 (revised edit., 2 vols., 1943); A History of the United States, 1934; Story of America, 1937; Gerrit Smith, Philanthropist and Reformer, 1939. Home: 825 Ostrom Av., Syracuse, N.Y.

HARLOW, Rex Francis, educator and public relations consultant; b. Winfield, Mo., June 19, 1892; s. James and Mary Adeline (Davis) H.; B.S., Central State Teachers Coll., Edmond, Okla., 1934; A.M., University of Texas, 1935; Ed.D., Stanford, 1937; m. Ruby Esther Wilson, Jan. 22, 1920; children—William Bruce, Esther Frances, Benjamin LeRoy (dec.). Business mgr., Harlow's Weekly, 1912-15; sec.-treas., Harlow Pub. Co., 1915-24, v.p., 1924-36; instr. of edn., Stanford U., 1937-38, asst. prof. of edn., 1938-40, asso. prof. of public relations, 1940-44. Director Stanford School-Press Relations Investigation, 1938-39. Organized, 1939, and since pres., Am. Council on Public Relations. Served 61st F.A. Brigade, 36th Div., with A.E.F., 1918; major, 45th Div., Okla. Nat. Guard. Del. to World Conf. of Allied Ex-Service Men of the First World War in London, 1924. Mem. Am. Acad. Polit. and Social Science, A.A.A.S., Soc. for the Advancement of Edn., Am. Legion, Phi Delta Kappa, Sigma Delta Chi. Club: Chamber of Commerce. Author: Public Relations in War and Peace, 1942; The Daily Newspaper and Higher Education, 1939; also 17 other books. Editor Harper Series of Public Relations books; The Public Relations Journal. Contbr. to ednl. jours. Home: 365 Guinda St., Palo Alto, Calif. Address: 369 Pine St., San Francisco 4, Calif.

HARLOW, Richard Cresson, football coach b. Phila., Pa., Oct. 19, 1889; s. Louis Francis and Eugenia (Prichett) H.; prep. edn. Episcopal Acad., Phila., 1906-08; B.S., Pa. State Coll., 1912, M.S., 1913; m Lila Naivette Gilpin, June 30, 1914; 1 dau., Katherine Jean. Football coach and instr. of zoölogy, Pa. State Coll., 1913-17, 1919-21; football coach and asso. prof. of ornithology, Colgate U., 1921-25; football coach and athletic dir., Western Md. Coll., 1925-34; football coach and curator of zoölogy, Harvard, since 1934; also boxing instr. at Pa. State, Colgate and Western Md. Voted "Coach of the Year" by U.S. football coaches and writers, 1936. Served with inf., U.S. Army, 1917-18; disch. as 2d lt. Lt. comdr., U.S.N.R., 1942-44. Mem. Veterans of Foreign Wars, Am. Fern Soc., Am. Hort. Soc., Am. Ornithol. Union, Am. Rock Garden Soc., Nuttall Ornithol. Club, Phi Sigma Kappa, Phi Kappa Phi. Presbyterian. Mason. Clubs: Rotary of Westminster, Md. (hon); Gridiron (Boston). Contbr. to Auk and Oölogist (ornithol. mags.), 1908-25; contributor to Acadian Naturalist, Fern Bulletin. Collaborated by measuring birds' eggs, 1936-39, for Bent's Life Histories of North American Birds. Contbr. to Sat. Eve. Post. Home: Cambridge, Mass. Office: Harvard Athletic Assn., Cambridge, Mass.

HARLOW, S. Ralph, educator; b. Boston, Mass., July 20, 1885; s. Rev. Samuel A. and Caroline (Usher) H.; A.B., Harvard, 1908; grad. Union Theol. Sem., New York, 1912; A.M., Columbia, 1919; Ph.D., Hartford (Conn.) Theol. Sem., 1929; m, Marion Stafford, Feb. 1, 1912; children—John Stafford, Ruth Carol, Elizabeth. Ordained ministry Congl. Ch., 1912; asst. minister Spring St. Presbyn. Ch., N.Y. City, 1909-11; chaplain and head of dept. sociology, Internat. Coll., Smyrna, 1912-22; prof. religion and social ethics, Smith Coll., Northampton, Mass., since 1923. Visiting lecturer to colls. in China, Japan and India, 1922; visiting prof. to Asia and Near East under Carnegie Endowment for Internat. Peace, 1938-39. Gen. sec. Student Vol. Movement, Near East, 1916-22; regional dir. W.M.C.A., A.E.F., France, 1918; sec. Student Vol. Movement and field sec. Am. Bd of Missions, 1919; director Student's Internat. Union, Geneva, June-Aug. 1931; prof. on faculty Y.M.C.A. Summer Sch., Blue Ridge, N.C.; mem. Nat. Com. of Peaceways, Inc.; dir. Nat. Assn. for Advancement of Colored People; dir. Post-war World Council; mem. Am. Palestine Com.; mem. Academic Council Yiddish Scientific Institute. Member Cum Laude Society; trustee Alice Freeman Palmer School, Sedalia, N.C., International College, Beirut (Lebanon); interchange minister to Great Britain, 1939. Member National Association of Biblical Instructors (pres. 1936), Am. Assn. Univ. Profs., Am. Fedn. of Teachers, Pi Gamma Mu, Harvard Club of Conn. Valley. Author: Life of H. Roswell Bates, 1913; Student Witnesses for Christ, 1918; The Church on a War Basis, 1918; Through Foreign Window Panes, 1922; The Life and Teachings of Jesus (with Mary Jenness), 1930; Social and Religious Problems of Young People (with S. A. Weston), 1935; Honest Answers to Honest Questions, 1941; Prayers for Times Like These, 1942. Contbr. to religious publs. Home: 307 Prospect Heights, Northampton, Mass.

HARLOW, Victor Emmanuel, publisher; b. Chantilly, Mo., Nov. 23, 1876; s. James and Mary Adeline (Davis) H.; A.B., La Grange (Mo.) Coll., 1896; A.M., Shurtleff Coll., Alton, Ill., 1899, U. of Okla., 1931; studied U. of Mo.; m. May Van Hooser, June 1900 (died May 28, 1903); children—Victor E., William V.; m. 2d, Gertrude Gindling, June 17, 1911; children—James G., John Hampton, Dorothea, Brice N. Teacher pub. schs., 1891-96; prof. nat. science Webb City (Mo.) Coll., 1897; prof. Latin and Greek, La Grange Coll., 1898; pres. Webb City Coll., 1899-1901; editor Enid Democrat, 1906, 07, Shawnee Herald, 1909-11, New State Tribune, 1911; founder Harlow's Weekly and editor since 1912; pres. Harlow Pub. Corp. First sec. and organizer State Bd. Pub. Affairs, Okla., 1909. Pres. of board Oklahoma City Carnegie Library. Mem. Soc. Bibl. Lit. and Exegesis, U.S. Chamber Commerce, Oklahoma City Chamber Commerce (dir.). Democrat. Conglist. Club: Oklahoma Univ. Club. Author: The Nations (verse), 1895; Jesus the Man, 1924; A Bibliography and Genetic Study of American Realism, 1931; Oklahoma, a History, 1934; Jesus' Jerusalem Expedition, 1936; Herod Antipas, The First Antichrist, 1939. Home: 5500 N.W. 23d St. Office: 217 N. Harvey St., Oklahoma City, Okla.

HARMAN, Arthur Fort, coll. pres.; b. Lexington, S.C., Aug. 10, 1875; s. Marion DeKalb and Ellen Scotto (Rawl) H.; grad. Peabody Coll. for Teachers, 1896; spl. student same and U. of Nashville, 1 yr.; B.S., Teachers Coll. (Columbia), 1928, grad. study, summers, 1928, 29; LL.D., U. of Ala., 1924; m. Anna Rebecca Fuller, Dec. 24, 1900; children—John Fuller, Arthur Fort, Marion DeKalb. Teacher of English and Latin and asst. prin. Brewton (Ala.) Collegiate Inst., 1898-1901; prin. high sch., Centerville, Ala., 1901-02; supt. city schs., New Decatur, Ala., 1902-04, 1906-08, Florence, 1904-06, Selma, 1908-20; supt. edn., Montgomery County, Ala., 1920-28; dir. Div. Ednl. Administration, Ala. State Dept. Edn., Jan. 1928-Oct. 1929; state supt. edn., Ala., Oct. 1, 1929-Jan. 15, 1935; pres. Alabama Coll.-State College for Women since 1935. Mem. Nat. Conf. on the Financing of Edn., Columbia U., 1933; ex-officio mem. State Bd. of Edn., 1929-35; ex-officio trustee Ala. Coll., Ala. Poly. Inst., U. of Ala., 1929-35. Mem. advisory com. Local Sch. Units Project, U.S. Office of Edn., 1936, 37. Mem. Am. Assn. of School Administrators of N.E.A. (mem. 1933 Yearbook Commn), N.E.A. (v.p. 1933-34; life mem.; pres. dept. rural edn., 1926; mem. com. on Instns. of higher learning 1936 and 1937), Ala. Edn. Assn. (life mem.; pres. 1911; mem. exec. com. 1908 and 1909; chmn. of exec. com. 1910; mem. com. on legislation several years including 1945-46; pres. dept. of city superintendence, 1907), Nat. Congress of Parents and Teachers (5th v.p.; dir. dept. of edn., 1934-37), Phi Delta Kappa, Kappa Delta Pi; honorary member of the Future Farmers of Alabama. Democrat. Presbyterian. Mason. Pres. Selma (Ala.) Rotary Club, 1918-19, Montgomery (Ala), 1924-25. Author of numerous articles, addresses and reports, chiefly on ednl. topics. Address: Alabama College, Montevallo, Ala.

HARMAN, Jacob Anthony, civil engr.; b. Randolph County, Mo., Mar. 7, 1866; s. Jacob Madison and Emma (Cox) H.; C.E., Nat. Normal U., Lebanon, O., 1887; m. Emma Flagg, Mar. 4, 1889; children—Harris J., Howard W. County surveyor, Iroquois County, Ill., 1889-93; city engr., Peoria, Ill., 1893-95; cons. engr., Ill. State Bd. of Health, 1899-1903; pres. Jacob A Harman Inc. (successor to Harman Engring. Co., established 1892); cons. engr. hydraulic, municipal and drainage work. Pres. Illinois Engineering Council, 1938-39. Cons. Engr. State of Ill. (1944-45). Member American Society Civil Engineers, Western Soc. Engrs., Ill. Soc. Engrs. (pres. 1912); pres. Nat. Drainage Congress (1923). Republican. Mem. Disciples of Christ, Mason, (32° Shriner). Club: Crève Cœur. Home: 1301 Glendale Av. Office: Apt. A, 144 Fredonia Av., Peoria, Ill.

HARMON, Andrew Davidson, clergyman, educator; b. Auburn, Neb., Dec. 13, 1870; s. Henry and Margaret (Handley) H.; A.B., Cotner U., Bethany, Neb., 1893, A.M., 1894; LL.D., Cotner, 1921, Transylvania, 1922, Texas Christian U., 1923; m. Alice Gadd, July 11, 1893; children—Marguerite, Harriet, Henry, Andrew. Ordained Christian (Disciples) ministry, 1893; head dept. of Latin and v.p. Cotner U., 1896-97; pastor 1st Ch., St. Paul, Minn., 1897-1911 (built up from mission ch. of 33 members to a leading ch. of the city); spl. lecturer in colleges, 1912-13; pastor 1st Ch., Omaha, Neb. 1914; head dept. of sociology and pres. Cotner U., 1916-22; pres. Transylvania Coll. and Coll. of the Bible, Lexington, Ky., 1922-28; pres. Nat. Bd. of Edn. of the Disciples of Christ, 1921; pres. Internat. Conv. Disciples of Christ Chs., 1925-26; pres. Ministers Life and Casualty Union Ins. Co., Minneapolis, 1930-41; pastor Community Congl. Church, since 1941. Democrat. Mason. Home: Cable, Wis. Address: Lock Box 15, Cable, Wis.

HARMON, Arthur Loomis, architect; b. Chicago, Ill., June 13, 1878; s. Henry Warren and Elizabeth (Pickering) H.; B.S., Columbia U. Sch. of Architecture, 1901; m. Anne Hallock, Nov. 2, 1907; children—David, Hallock. With McKim, Mead & White, N.Y. City, 1902-11; practiced individually, 1913-28; partner Shreve, Lamb & Harmon, N.Y. City, since 1928; consultant in design to Q.M., U.S. Army, 1926-27. Prin. individual work; Hotel Shelton, New York; Y.M.C.A. Bldg., Jerusalem, Palestine; Juilliard Sch. of Music, New York; monuments for Am. Battle Monument Commn. for various locations in France. Partnership work; alteration of Bankers Trust Bldg., New York; Empire State Bldg., New York; Acacia Ins. Co. Bldg., Washington, D.C.; buildings for Conn. Coll. for Women, New London Vladek Houses, Hunter College, N.Y. City. Group Plan, Engineering School and Chemical Engineering Bldg., Cornell U.; architect for Oberlin College, N.Y. Times Bldg. addition, bldgs. at Kent (Conn.) School, B. F. Goodrich Co. Research Lab.; consultant in design for Parkchester and Stuyvesant Town Housing. Gold medals Am. Inst. Architects, Archtl. League, also awards by Fifth Av. Assn. Fellow Am. Inst. Architects (past pres. N.Y. Chapter); asso. Nat. Acad. Design; mem. Archtl. League of N.Y. (past pres.), Beaux Arts Inst. of Design. Clubs: Century Assn., Columbia Univ. Home: Irvington-on-Hudson, N.Y. Office: 11 E. 44th St., New York, N.Y.

HARMON, Austin Morris, prof. Greek; b. Brockport, N.Y., Sept. 28, 1878; A.B., Williams Coll., 1902, L.H.D., 1927; A.M., Yale, 1903, Ph.D., 1908; student Göttingen and Am. Sch. Rome. Instr., Princeton U., 1907-16; prof. of Greek, Yale, since 1916, now Lampson prof. of Greek and associate fellow Jonathan Edwards Coll. Vice-pres. Am. Philol. Assn., 1937-39, pres. 1939. Fellow Am. Acad. Arts and Sciences. Home: 175 Linden St., New Haven, Conn.*

HARMON, Cameron, clergyman, educator; b. Louisville, Ill., Apr. 17, 1876; s. William Albert and Sarah Cathren (McKnight) H.; A.B., McKendree Coll., Lebanon, Ill., 1903, D.D., 1916, LL.D., 1927; m. Ruby Wilson, Oct. 18, 1910; children—Dorothy Elizabeth, Nina May, Marion Jane. Ordained M.E. ministry, 1900; pastor Washington St. Ch., Alton, Ill., 1900-02, 1st Ch., Granite City, Ill., 1902-03, Grayville, 1903-06, McLeansboro, 1906-10, Murphysboro, 1910-14, East St. Louis, 1914-17; pres. Mo. Wesleyan Coll., Cameron, Mo., 1917-23; pres. McKendree Coll., 1923-35; pastor 1st Ch., Carbondale, Ill., 1935-39, 1st Ch., Fairfield, Illinois, since 1939. Built 3 churches. Enlisted as private, Co. L, 4th Ill. Vol. Inf., May 1898; apptd. wagonmaster same regt., in Cuba, Mar. 1899; hon. disch. after 18 mos.' service. Mason, Odd Fellow, K. of P. Democrat. Del. from 3d Congressional Dist. of Mo. to Dem. Nat. Conv., San Francisco, 1920. Elected leader ministerial delegation So. Ill. M.E. Conf. to Gen. Conf., Springfield, Mass., May 1924; elected del. Southern Ill. M.E. Conf. to Gen. Conf., Kansas City, Mo., 1928. Gov. 45th Dist. Rotary Internat. since June 1928. Home: Fairfield, Ill.*

HARMON, Daniel L(ewis), univ. prof.; b. Milltown, Pa., Aug. 6, 1895; s. John W. and Louisa (Esenwine) H.; B.S., Pa. State Coll., 1921, M.S., 1923; Ph.D. Ind. U., 1933; m. Mary Malloy, Jan. 23, 1922; children—Mary Ellen, John Daniel (dec.), Anne Therese, David Patrick, Frances Jane, James Malloy, Josephine Cecilia. Asst. in physics, Pa. State Coll., 1919-21, instr. physics, 1921-23; prof. physics and chmn. of mathematics and science, St. Mary-of-the-Woods Coll., 1923-43; also instr. in chemistry, Ind. State Teachers' Coll., 4 terms during 1927 and 1928; spl. instr. in radio, Engring., Science, Management War Training Program, Rose Poly Inst., Terre Haute, Ind., 1942; prof. physics and dept. dir., U. of Detroit,

since June 1943. Served with U.S. Army, 1917-19, disch. from 79th Div., Hdqrs. Troop, A.E.F. after serving in France 1 yr.; lt. inf., U.S. Army Reserve Corps, 1923-36. Mem. Am. Assn. Physics Teachers, Ind. Acad. Science, Detroit Physics Club, Terre Haute (Ind.) Literary Club, Theta Kappa Phi (past nat. treas.), Phi Kappa Phi. Mem. Am. Legion. Knight of Columbus (4°). Home: 16152 Parkside Av. Office: Dept. of Physics, University of Detroit, Detroit 21, Mich.

HARMON, Ernest N., army officer; born Mass., Feb. 26, 1894; B.S., U.S. Mil. Acad., 1917; grad. Cav. Sch., 1921, Command and Gen. Staff Sch., 1933, Chem. Warfare Sch., 1934, Army War Coll., 1934. Commd. 2d lt., Cav., 1917, and advanced through the grades to brig. gen., Mar. 1942, major gen., Aug. 1942; acting chief of staff, Armored Force, Fort Knox, 1941-42; comdg. gen. 2d Armored Div., Aug. 1942; comdg. 1st Armored Div., Mediterranean theater, since May 1943. Awarded D.S.M., N. Africa, Dec. 1942.†*

HARMON, Francis Stuart, editor, lawyer; b. Paulding, Miss., Jan. 3, 1895; s. Rev. Gus Shaw and Jessie Bruce (Banks) H.; B.A., U. of Va., 1916, M.A., 1917; LL.B., Harvard Univ., 1922; LL.D., Millsaps Coll., Jackson, Miss., 1936; m. Lucile Waverley Harwood, Apr. 16, 1927; children—Virginia Blackwell, Francis Stuart. Began practice of law with Wells, Stevens & Jones, Jackson, Miss., 1922; asst. atty. gen., Miss., 1924, 25; candidate for Dem. nomination for Congress, 1926; editor, pub. Hattiesburg (Miss.) American, 1926-33. Pres. Nat. Council Y.M.C.A.'s of U.S., 1929-31; gen. sec. Internat. Com. Y.M.C.A.'s of U.S. and Canada, 1932-37; mem. exec. staff Motion Picture Producers and Distributors of America, Inc., 1937-41, vice president since Sept. 1945; executive vice-chairman and industry coordinator, war activities committee, Motion Picture Industry, Jan. 1942-Sept. 1945. Trustee State Univ. and Colls. of Miss., 1926-29; chmn. finance com., Federal Council of Churches of Christ in America. Mem. bd. trustees, China Inst. in America. Served as 2d lt. F.A., U.S. Army, World War I; in action at St. Mihiel and Meuse-Argonne, France. Mem. Am. and Miss. State bar assns., The China Soc., Kappa Sigma, Phi Beta Kappa. Baptist. Club: Harvard (New York). Author: The Command Is Forward (1944). Home: 464 Riverside Drive. Office: 28 W. 44th St., New York, N.Y.

HARMON, Henry Gadd, coll. pres.; b. St. Paul, Minn., June 14, 1901; s. Andrew Davidson and Alice (Gadd) H.; A.B., Cotner Coll., Lincoln, Neb., 1924; M.A., Transylvania Coll., Lexington, Ky., 1925; Ph.D., U. of Minn., 1935; m. Helen Bernice Sherman, Nov. 12, 1925; children—Jeanette Sherman, Norma Jean, Henry Andrew. Prof. English, 6th Provincial Normal Coll., Anhwei, China, 1923-24; prof. edn. Culver-Stockton Coll., Canton, Mo., 1925-34; pres. William Woods Coll., Fulton, Mo., 1934-41; pres. Drake U., Des Moines since Sept. 1941. Mem. Pi Kappa Alpha, Phi Delta Kappa, Pi Kappa Delta, Phi Beta Kappa. Mem. Christian Disciples Ch. Mason. Contbr. articles. Home: 227 37th St., Des Moines, Ia.

HARMON, Hubert Reilly, army officer; b. Chester, Pa., Apr. 3, 1892; s. Millard Fillmore and Madelin (Kendig) H.; B.S., U.S. Mil. Acad., 1915; grad. Air Corps Engring. Sch., 1925, Air Corps Tactical Sch., 1933, Army Command and Gen. Staff Sch., 1935, Army War Coll., 1938; m. Rosa-Maye Kendrick, Feb. 19, 1927; children—Eula Wulfjen, Kendrick. Commd. 2d lt., Air Corps, 1915; promoted through grades to brig. general, 1941, major general, 1942; mem. War Dept. Gen. Staff, 1938-40; now asst. chief of air staff, Personnel, Hdqrs. Army Air Forces, Washington, D.C. Episcopalian. Clubs: Army and Navy (Washington); Chevy Chase (Md.); San Antonio Country. Address: 134 E. Wildwood, San Antonio, Tex.

HARMON, John Millard, health and phys. edn.; b. Louisville, Ill., May 20, 1895; s. William Albert and Sarah Catherine (McKnight) H.; A.B., Baker U., Baldwin, Kans., 1921; M.S., Indiana U., 1931; Ed.D., 1932; student U. of Ill., summer 1921, U. of Notre Dame, summer 1925; m. Hazel Marie Sweet, 1928; children—John Millard, Mary Adel, Thomas Cameron. Dir. of phys. edn. and coach, Central Wesleyan Coll., Warrenton, Mo., 1921-23; dir. health and phys. edn., Evansville (Ind.) Coll., 1923-30; part-time instr. and grad. fellow, Indiana U., 1930-32; dir. phys. edn. and athletics, also chmn. phys. edn. div. Sch. of Edn., Boston U., since 1932. Exec. sec. (part-time) Mass. Com. on Recreation since 1944. Served with U.S. Army during World War I.; with A.E.F., 10 mos. Mem. bd. dirs. Eastern Intercollegiate Football Assn. (chmn. nominating com.); mem. bd. mgrs. New England Assn. Amateur Athletic Union; vice pres. Nat. Collegiate Athletic Assn. (mem. hockey rules com.); pres. Assn. New England Colls. for Conf. on Athletics. Mem. Am. Assn. Univ. Profs., Am. Assn. for Health, Phys. Edn. and Recreation, Coll. Phys. Edn. Assn., Phi Delta Kappa. Democrat. Methodist. Mason. Club: University (v.p.) (Boston). Home: 15 Hawthorne Av., Auburndale 66, Mass. Office: Boston University, Boston 16, Mass.

HARMON, Millard Fillmore, army officer; b. Fort Mason, San Francisco, Calif., Jan. 19, 1888; s. Millard Fillmore and Madelin (Kendig) H.; B.S., U.S. Military Acad., 1912; grad. Signal Corps Aviation Sch., 1916, Command and Gen. Staff Sch., 1923, Army War Coll., 1925; m. Alberta Clark, Mar. 7, 1917; children—Helen Clark, Millard Fillmore, III. Commd. 2d lt., Inf., U.S. Army, advanced through ranks to maj. gen., Air Corps, July 1941, lieut. general, February 1943; served 9th, 24th and 28th Regts. Inf., U.S. and Philippines, 1912-15; aviation sect. Signal Corps, since 1915; airplane pilot, Pershing expdn. to Mexico, 1916-17, World War, Aviation Hdqrs. A.E.F. and French Group de Combat No. 13, 1917-18; comdr. successively, 1st Provisional Wing, France Field, Panama, Canal Zone; March Field, Calif.; Barksdale Field, La.; 20th Pursuit Group; Luke Field, Hawaii; 5th Bombardment Group, Hamilton Field, Calif.; 10th Pursuit Wing; 4th Interceptor Command; instr. Command and Gen. Staff Sch., 1930-32; asst. comdt., Air Corps Tactical Sch., 1938-40; mil. observer in England and air adviser Harriman Mission to Great Britain, Feb. to Mar., 1941; maj. gen. comdg. 2d Air Force, July 1941-Jan. 1942; chief of Air Force, 1942-43; apptd. comdr. all army air forces on Guadalcanal and S. Pacific, Feb. 1943. Awarded Service medal Mexican Punitive Expdn., Victory medal (2 clasps), Croix-de-Guerre (Star). Became jr. military aviator, military aviator, airplane pilot, command pilot, combat and tech. observer, French military pilot (badge No. 4446). Pilot Certificate Aero Club of America, 1916. Episcopalian. Address: War Dept., Washington, D.C.*

HARMON, Nolan Bailey, Jr., clergyman, editor; b. Meridian, Miss., July 14, 1892; s. Rev. Nolan Bailey and Juliet (Howe) H.; A.B., Millsaps Coll., Jackson, Miss., 1914, D.D., 1929; student Emory U. Sch. of Theology, 1916-17; M.A., Princeton, 1920; m. Rebecca Barry Lamar, June 20, 1923; children—Nolan Bailey III, George Lamar. Camp pastor Walter Reed Gen. Hosp., Washington, D.C., 1918-19; ordained ministry M.E. Ch., S., 1918; pastor Goshen-Emory, Md., 1920-21, Rockville, Md., 1921-25, Front Royal, Va., 1925-28; editor and bus. mgr. Baltimore Southern Methodist, 1928-33; pastor Greene Memorial Meth. Ch., Roanoke, Va., 1933-40; elected book editor of (United) Meth. Ch., 1940. Attended Chaplains' Training Camp, Camp Zachary Taylor, Louisville, Ky., Oct.-Dec. 1918; 1st lt. and chaplain O.R.C. Mem. book com. M.E. Ch., S.; mem. joint comm. on Methodist Hymnal; mem. Meth. Sesquicentennial Comm., Comm. on Course of Study for Conf. Undergrads., M.E. Ch., S.; mem. Gen. Conf. M.E. Ch., S., 1930, 34, 38; mem. Uniting Conf. of Methodism, 1939; member General conference, The Methodist Ch. 1940, 44; mem. exec. com. Federal Council of Churches; dir. of Save The Children Federation. Member Kappa Sigma. Mason. Clubs: University, Sigma Chi (N.Y.). Author: Rites and Ritual of Episcopal Methodism, 1926; Ministerial Ethics and Etiquette, 1928; Is It Right or Wrong?, 1938. Editor: Abingdon-Cokesbury Press; Religion in Life (quarterly). Contbr. to ch. publs. Home: 359 Turrell Av., South Orange, N.J. Office: 150 Fifth Av., New York, N.Y.

HARMON, W. Burke; pres. Harmon Nat. Real Estate Corp.; also officer or dir. many other real estate corps. Home: Scarsdale, N.Y. Office: 140 Nassau St., New York, N.Y.*

HARMS, Abraham John, clergyman; b. Hillsboro, Kan., June 29, 1894; s. John and Jacobina (Frantz) H.; B.A., McPherson (Kan.) Coll., 1917; B.D., Yale, 1921; M.A., U. of Chicago, 1922; Th.D., Kansas City (Kan.) Bapt. Theol. Sem., 1925; m. Luella Paul, Aug. 22, 1917; children—Ruth, John William, Lorraine, Robert Paul. Fellow in theology, U. of Chicago, 1921-22; prof. history, Tabor (Kan.) Coll., 1922-23; entered Bapt. ministry, 1919; pastor Bapt. Ch., Lorraine, Kan., 1923-25, Oak Street Ch., Burlington, Ia., 1925-27; prof. Christian edn., Northern Bapt. Theol. Sem., Chicago, 1927-35; pastor Albany Park Bapt. Ch., Chicago, 1935-36, First Bapt. Ch., Eugene, Ore., 1936-40, First Bapt. Ch., Omaha, Neb., 1941-45; radio minister of "Echoes of Heaven" and pastor Burns Av. Bapt. Ch., Detroit, since 1945. Mem. bd. mgrs. Am. Bapt. Pub. Soc., 1935-38; mem. bd. dirs. Ore. Bapt. State Conv., 1938-40; mem. Gen. Council of Northern Baptist Conv. since 1941. Trustee Western Baptist Theological Seminary, Portland, Ore. Author: Christian Fundamentals for Students, 1925; Introduction to Religious Education (with others), 1932. Address: 5465 Burns Av., Detroit 13.

HARMS, John Henry, clergyman; b. Savannah, Ga., Jan. 27, 1876; s. C. H. and Elizabeth (Bruker) H.; A.B., Newberry (S.C.) Coll., 1893, A.M., 1902; grad. Luth. Theol. Sem., Gettysburg, Pa., 1897; D.D., Erskine Coll., Due West, South Carolina, 1910; Litt. D., Newbury College, 1945; married Sarah Bowers Wheeler, Apr. 20, 1898; children—Kathryn Wheeler (Mrs. W. C. Beasley), Elizabeth Wheeler (Mrs. John E. Slaughter, Jr.). Ordained Lutheran ministry, 1897; pastor Trinity Ch., Chambersburg, Pa., 1897-1900, St. Paul's Ch., Newport, Pa., 1900-01, Bethlehem Ch., Harrisburg, 1902-08; pres. Newberry (S.C.) Coll., Oct. 1908-June 1918; pastor Ch. Holy Communion, Phila., since 1918. Mem. editorial staff Augsburg Teacher since 1909. Pres. Fedn. of Chs., Phila.; pres. bd. dirs. Grace Coll., Luth. Bd. of Publ. Frequently del. to gen. ch. convs. Home: 2111 Sansom St., Philadelphia, Pa.

HARMS, John W., church federation exec.; b. Blue Springs, Neb., Sept. 22, 1902; s. Eilert W. and Mary Martha (West) H.; A.B., Phillips U., 1931; Auburn Seminary, 1933-34; U. of Chicago, 1936-37 and '40; m. Pearl Ella Goddard, May 1, 1926; children—John Goddard (dec.), Dorothea, Mae, Mary Frances. Surveyor, dept. of endowments, bd. of edn., Disciples of Christ, 1925-26; bus. mgr., Central Christian Ch., Enid, Okla., 1926-29; dir. religious edn. (Eastern area) United Christian Missionary Society (Disciples of Christ), New York, 1931-34; state dir. of religious edn., Ind., 1934-38; exec. sec. Council of Churches and Christian Edn. of Md.-Del., Inc., 1938-42; pres. Assn. Council Secs., 1941-42; exec. sec., Church Fedn. of Greater Chicago, since 1943; ordained as minister in Disciples of Christ (Christian) body, 1931. Mem. Pi Kappa Delta. Contbr. to religious jours. Home: 5420 Blackstone Av. Address: 77 W. Washington, Chicago, Ill.

HARN, Orlando Clinton, gen. counsel Audit Bur. Circulations; b. Dayton, O., Mar. 25, 1871; s. Ira Baker and Renzilla Neocia (Fitch) H.; student Ohio Wesleyan U., Ph.B., Cornell U., 1894; m. Merry Christmas Williams, June 25, 1902. Began with Cleveland Leader, 1894, later successively telegraph editor Cleveland Press, news editor Scripps-McRae Assn., editor Architect and Builder and Inland Grocer (all of Cleveland); adv. mgr. H. J. Heinz Co., Pittsburgh, Pa., 1904-05; adv. mgr. Nat. Lead Co., 1905-27; mng. dir., 1927-39, of Audit Bur. of Circulations (including abt. 1,600 publs. of U.S. and Can.). Mem. U.S. Govt's. Div. of Advertising of Com. on Pub. Information, World War I. Pres. Tech. Publicity Assn., 1910-11; pres. Assn. Nat. Advertisers, 1911; chmn. of Advertising Council (Chicago), 1931; mem. board of govs. Advertising Fed. America, Chicago Fed. Advt. Clubs. Mem. Phi Gamma Delta. Awarded Bok gold medal, 1926, by Harvard Sch. of Business Administrn., "for distinguished service to commerce and industry." Republican. Protestant. Clubs: Advertising (Chicago). Author: Marketing a Nationally Advertised Product (monograph), 1915; Lead, the Precious Metal, 1924. Home: 2245 Fern Dell Pl., Hollywood 28, Calif.

HARNED, Herbert Spencer, prof. chemistry; b. Camden, N.J., Dec. 2, 1888; s. Thomas Biggs and Augusta Anna (Traubel) H.; A.B., U. of Pa., 1909, B.S., 1910, Ph.D., 1913; m. Dorothy Elizabeth Foltz, Sept. 8, 1917; children—Julia, Herbert S., Louise, Eleanor. Instr. chemistry, U. of Pa., 1913-17, asst. prof. chemistry, 1917-26, prof., 1926-28; prof. chemistry, Yale University, since 1928. Consultant, Official Investigator, Office of Scientific Research and Development, 1941-43; group leader, Manhattan Project, 1943-45. Served as captain, Chemical Warfare Service, U.S. Army, 1918-19. Mem. Am. Chem. Soc., Faraday Soc. (Eng.), New York Academy of Sciences, A.A.A.S., Sigma Xi, Phi Beta Kappa, Delta Kappa Epsilon. Contbr. to Jour. Am. Chem. Soc., Jour. Physical Chemistry, Trans. Faraday Soc., etc. Author of treatise, "The Physical Chemistry of Electrolytic Solutions." Home: 207 Armory St., New Haven, Conn.

HARNED, Robey Wentworth (har'nĕd), entomologist; b. near Bryantown, Charles County, Md., July 16, 1884; s. Edward Nathan and Helen Marion (Robey) H.; student Franklin Coll., New Athens, O., 1901-02; B.S. in Agr., Ohio State U., 1906; student Cornell U. summers 1908, 14; U. of Chicago, summer 1926; m. Edna Johnson, Oct. 24, 1911; children—Hilda (Mrs. Laurence C. Newcomb), Helen (deceased), Edward Johnson, Margaret (Mrs. Walter C. Wright, Jr.). Asst. biologist, Miss. Agrl. and Mech. Coll. and Miss. Agricultural Expt. Sta., 1906-08, acting professor zoology and entomology and acting entomologist, 1908-10, prof., and entomologist, 1910-31; prin. entomologist in charge Div. of Cotton Insects, Bur. of Entomology and Plant Quarantine, U.S. Dept. of Agr. since 1931; entomologist, sec. and exec. officer, State Plant Bd. of Miss., 1918-31; chmn. Southern Plant Bd., 1926-28; mem. Nat. Plant Bd., 1928-31. Trustee, Sidwell Friends Sch., Washington, D.C. Mem. Society of Friends. Fellow A.A.A.S., Entomol. Soc. America; mem. Am. Assn. of Economic Entomologists 2d v.p., 1922; 4th v.p., 1924; pres. 1927), Am. Genetic Assn., Entomological Soc. of Washington (pres. 1943), Biol. Soc. of Washington, Texas Entomological Soc., Sigma Xi. Club: Cosmos (Washington). Home: 4417 Garfield St., N.W. Address: U.S. Dept. of Agriculture, Washington, D.C.

HARNER, Nevin Cowger, college president; b. nr. Berlin, Pa., Feb. 5, 1901; s. James Philip and Myrtle Dare (Cowger) H.; A.B., Franklin and Marshall Coll., 1921; B.D., Theol. Sem. Ref. Ch. in the U.S., 1924; S.T.M., Union Theol. Sem., N.Y. City, 1925; Ph.D., Columbia, 1931; D.D., Franklin and Marshall Coll., 1940; m. Flora Balch Morton, Aug. 2, 1926; children—Nevin Louis, Philip Balch. Part-time instr. in French, Franklin and Marshall Coll., 1922-23; ordained ministry Ref. Ch. in the U.S., 1924; dir. religious edn., Zion Ref. Ch., Lehighton, Pa., 1925-28; instr. in religious edn., Theol. Sem. of Evang. and Reformed Ch., 1929-31, prof. Christian edn., 1931-45, dean, 1943-45; pres., Heidelberg Coll., since 1945. Lecturer on religious education and psychology, Union Theol. Sem., 1944-45. Mem. bd. Internat. Missions, Evangelical and Reformed Church; member committee on religious education of youth, International Council of Religious Education; delegate and speaker at Quadrennial Council of Alliance of Reformed Chs. throughout the World Holding the Presbyn. System, Belfast, Ireland, 1933. Del. to

confs. on Life and Work at Oxford, and Faith and Order in Edinburgh, 1937. Mem. Religious Edn. Assn., American Academy of Political and Social Sci., Phi Beta Kappa, Sigma Pi. Author: Factors Related to Sunday Sch. Growth and Decline in the Eastern Synod of the Reformed Ch. in the U.S., 1931; The Educational Work of the Church, 1939; Youth Work in the Church, 1942; (with David D. Baker) Missionary Education in Your Church, 1942. Home: 67 Greenfield St. Address: Heidelberg College, Tiffin, O.

HARNESS, Forest Arthur, congressman, lawyer; b. Kokomo, Ind., June 24, 1895; s. Oscar Melvin and Elfie Marie (Willits) H.; LL.B., Georgetown Univ., 1917; m. Amy Bernardine Rose, Aug. 15, 1917. Admitted to Ind. bar, 1919, and since practiced in Kokomo; elected pros. atty. Howard County, 1920, re-elected, 1922; apptd. spl. asst. to atty. gen. of U.S., Feb. 1, 1931; resigned to resume pvt. practice, July 31, 1935; member 76th-79th Congresses (1939-47), 5th Ind. Dist.; represented U.S. in extradition of Samuel Insull from Greece, 1933-34. Served in World War, Apr. 1917-June 1919; commd. 1st lt. 319th Inf., 80th Div.; one year overseas. Awarded Order of Purple Heart decoration. Mem. Ind. State and Howard County bar assns., Am. Legion (State Comdr. 1929-30), Delta Chi. Republican. Protestant. Mason, Elk. Clubs: Kokomo Country; Columbia (Indianapolis). Home: Kokomo, Ind.

HARNISCHFEGER, Walter (härʼnish-fēgĕr), mfr.; b. Milwaukee, Wis., Dec. 23, 1895; s. Henry and Marie Kauwertz H.; ed. Milwaukee Univ. School; m. Eleanore McGeehan; children—Elizabeth, Henry. Began in father's firm, Pawling & Harnischfeger Co., Milwaukee, Wis., and worked in various depts. throughout plant, 1914-17, dir. 1917, elected 2d vice pres. in 1920; firm name changed to Harnischfeger Corp., and elected vice pres., 1928 and pres. since 1931. Member bd. dirs., Milwaukee School of Engring., Milwaukee Auditorium, Milwaukee Chapter of Am. Red Cross. Dir. Nat. Assn. of Mfrs., Milwaukee Assn. of Commerce. Mem. exec. com. Nat. Metal Trades Assn., Sixth Dist. Com. Mem. Nat. Founders Assn. Clubs: Milwaukee Athletic, Wisconsin (Milwaukee, Wis.); Union League, Nat. Republican (New York). Chenequa (Wis.) Country. Home: (winter) 2825 East Newberry Blvd., Milwaukee, Wis.; (summer) Chenequa, P. O. Hartland, Wis. Office: 4400 W. National Ave., Milwaukee, Wis.

HARNO, Albert James, dean Coll. of Law; b. Holabird, S.Dak., Jan. 30, 1889; s. Gustave and Anna (Reamer) H.; B.S., Dak. Wesleyan U., 1911, LL.D., 1927; LL.B., Yale, 1914; LL.D., Tulane, 1938; Litt.D., Boston U., 1942; m. Maud Wendelken, Nov. 30, 1916; children—Maud Michalie (Mrs. Robert S. Dietz), Albert James, Jr. Admitted to Calif. bar, 1915, and practiced at Los Angeles 3 yrs.; dean Law Sch. and prof. law, Washburn Coll., Topeka, Kan., 1917-19; prof. law, U. of Kan., 1919-21; prof. law, U. of Ill., 1921-22, dean Coll. of Law and prof. law same since 1922, provost, U. of Ill., 1931-44. Engaged in study of paroles in Ill. for State Div. of Pardons and Paroles, 1927. Dir. Ill. Assn. for Criminal Justice (mem. survey com.); pres. Assn. of Am. Law Schs., 1931-32; has served as commr. on Uniform State Laws from Ill. since 1934; chmn. com. on scope and program, mem. exec. com. Mem. adv. bd. Div. of Delinquency Prevention, Dept. Pub. Welfare for Ill.; mem. adv. com. on revision of the statutes, State of Ill.; mem. com. on services, Ill. Postwar Planning Commn. Fel. Am. Acad. Arts and Sciences; mem. Am. Bar Assn. (mem. ho. of del.; chmn. sect. of legal edn. 1942-45; mem. resolutions committee 1944-45), Illinois State Bar Association (pres. 1940-41), American Law Inst., Am. Judicature Soc. (v.p.), Am. Assn. Univ. Profs., Phi Beta Kappa, Order of the Coif (nat. pres. 1934-37), Phi Kappa Phi, Phi Kappa Tau, Phi Alpha Delta, Delta Sigma Rho. Clubs: University, Rotary. Author: The Supreme Court in Felony Cases (Ill. Crime Survey); Cases on Criminal Law and Procedure, 2d edit., 1939. Co-Author: Parole and the Indeterminate Sentence. Contbr. to legal periodicals. Home: 305 Indiana Av. Address: College of Law, University of Illinois, Urbana, Ill.

HARNWELL, Gaylord P., physicist; b. Evanston, Ill., Sept. 29, 1903; s. Frederick William and Anna Jane (Wilcox) H.; B.S., Haverford Coll., 1924; student Cambridge U. (Eng.), 1924-25; M.A., Princeton, Ph.D., 1927; m. Mary Louise Rowland, June 18, 1927; children—Mary Jane, Ann Wheeler, Robert Gaylord. Nat. Research Council fellow, Calif. Inst. Tech., 1927-28, Princeton, 1928-29; asst. prof. of physics, Princeton, 1929-36, asso. prof., 1936-38; prof. of physics, chmn. of the dept., and dir. of Randal Morgan Lab., U. of Pa., since 1938, on leave of absence since 1942, to act as dir. of U. of Calif. div. of war research, U.S. Navy Radio and Sound Lab., San Diego, Calif. Fellow Am. Phys. Soc., Phi Beta Kappa. Editor: Review of Scientific Instruments (Am. Inst. of Physics). Author: Experimental Atomic Physics (with John J. Livingood), 1936; Principles of Electricity and Electromagnetism, 1939. Home: 1414 Virginia Way, La Jolla, Calif. Office: Dept. of Physics, University of Pennsylvania, Philadelphia, Pa.; also (temporary) U.S. Navy Radio and Sound Laboratory, San Diego, Calif.

HARPER, Arthur McK., army officer; born Minn., Dec. 23, 1893; B.S., U.S. Mil. Acad., 1917; grad. F.A. Sch., 1925, Command and Gen Staff Sch., 1936. Commd. 2d lt., cav., 1917, and advanced through the grades to brig. gen., May 1942; comd. 60th F.A. Batn., Fort Bragg, 1940-42; then with 30th Inf. Div., Fort Jackson, S.C. Address: Camp Blanding, Starke, Fla.*

HARPER, Cornelius Allen, physician; b. at Hazel Green, Wis., Feb. 20, 1864; s. Moses Allen and Hester (Lewis) H.; B.S., U. of Wis., 1889; M.D., Columbian (now George Washington) U., 1893; hon. D.Sc., Lawrence Coll., 1941; hon. L.L.D., University of Wisconsin, 1945; married Elisabeth L. Bowman, Apr. 23, 1901; children—Cornelius Allen (dec.), Lt. Samuel Bowman. Practiced in Madison, Wis., since 1894; secretary and executive officer, Wisconsin State Bd. of Health, 1904-43, specialist advisor of State Bd. of Health and asst. health officer since January 1943, president State and Provincial Health Officers of N. America, 1908-09; mem. Wis. Tuberculosis com. to select site and erect first tuberculosis sanitarium in Wis., 1903; mem. Assembly Wis. legislature, 1911; mem. State Soldiers' Rehabilitation Bd., 1923; mem. State Com. on National Council of Defense. Fellow Am. Pub. Health Assn.; mem. A.M.A., Wis. State Med. Soc. (pres. 1930-31), Wis. Anti-Tuberculosis Assn. (dir.), Wis. Conf. of Social Work (exec. com.), Phi Kappa Psi, Madison Club. Author of bulls. on health, hygiene, etc. Home: 520 N. Pinckney St., Madison 3, Wis.

HARPER, Donald, lawyer; b. Rome, Ga., Sept. 20, 1868; s. Col. Charles Mallary and Georgia Houstoun (McDonald) H.; B.A., Mercer U., 1887; LL.B., U. of Ga., 1889 (pres. of class); m. Jeanne Bernard, May 5, 1896; children—Raymond, Helene (Countess Alexandre de Saint Phalle), Donald, Jacqueline (Countess André de Saint Phalle, Francis. Admitted to Ga. bar, 1889, New York bar, 1898. Apptd. commr. to Paris Expn. by Gov. Chandler of Ga., 1900. Engaged many yrs. in internat. law, Paris; was mem. law firm O'Brien, Boardman, Harper & Fox, New York; later mem. Harper, Szlapka & Harper, Paris; gen. counsel and dir. New York Herald Co., Paris. Mem. Am. Bar Assn., N.Y. County Lawyers Assn., N.Y. Southern Soc., Am. Soc. International Law, Phi Delta Theta. Officier Légion d'Honneur. Past pres. Am. Club, Paris. Address: 98 Bayard Lane, Princeton, N.J.

HARPER, Earl Enyeart, educator; b. Coffey, Mo., Mar. 28, 1895; s. William Craig and Linna May (Enyeart) H.; A.B., Neb. Wesleyan U., 1918, D.D., 1928; S.T.B., Boston U. Sch. of Theology, 1921; grad. study, Harvard Univ., 1921-22, U. of Chicago, summer, 1928; mem. Am. Seminar in Europe and Russia, 1933, 36; LL.D., Central Coll., Fayette, Mo., 1935; LL.D., Boston Univ., 1936, Litt.D., Evansville Coll., 1940; m. Clara Fern Lieber, Sept. 21, 1916; children—Hugh Philip, Shirley Ann, Craig Thayer. Ordained ministry M.E. Ch., 1914; pastor in Neb., 1914-18; pastor in New England Conf., 1918-27; instr. Boston University, 1925-27; instr. Lasell Junior Coll., 1922-27; pres. Evansville (Ind.) Coll., 1927-36; pres. Simpson Coll., Indianola, Ia., 1936-38; dir. Sch. of Fine Arts and Memorial Union, U. of Ia., since 1938. Mem. Bd. of Edn. of M.E. Ch., 1932-36; mem. Univ. Senate, 1936-40; pres. Indiana College Presidents Assn., 1931-32; chairman M.E. Gen. Conf. Commn. on Music, 1924-28; mem. M.E. Commn. on New Methodist Hymnal, 1928-36; charter mem. bd. dirs. Evansville Community Fund, Inc., 1935-36; pres. bd. dirs. Evansville Philharmonic Symphony Orchestra, Inc., 1935-36. Mem. bd. of dirs. Red Cross, Iowa City, since 1940; mem. commn. on Worship, Federal Council of Churches since 1942. Chmn. Com. on Patriotic Hymns, Hymn Soc. of America, 1943. Mem. Phi Kappa Phi, Tau Kappa Alpha, Pi Gamma Mu, Phi Mu Alpha, Sinfonia. Mason (32°), Rotarian. Author: Church Music and Worship, 1924; Progress in Church Music, 1928. Editor: Junior-Intermediate Anthem Book, 1924; Abingdon Hymnal, 1928; Asso. editor: Methodist Hymnal, 1935. Address: University of Ia., Iowa City, Ia.

HARPER, Fowler Vincent, prof. law; b. Germantown, O., July 21, 1897; s. Elihue Ansel and Cora Alta (Rudy) H.; student Denison U., Granville, O., 1915-17; A.B., Ohio Northern U., Ada., 1922, LL.B., 1923; A.M., State U. of Ia., 1925; S.J.D., U. of Mich., 1926; fellow U. of Pa., 1933; m. Grace Irene Gill, Jan. 22, 1925; 1 dau., Constance Lillian. Prof. law, U. of N.D., 1926-28, U. of Ore., 1928-29, Ind. U., 1929-35, U. of Tex., 1935-36, La. State Univ., 1936-37; prof. of law, Indiana Univ., since 1937, on leave, 1942-45; gen. counsel, Fed. Security Agency, Washington, D.C.; consultant Federal Security Agency and Dept. of Agr., 1940-42; chmn. Joint Army and Navy Com. on Welfare and Recreation, 1942; dep. chmn. War Manpower Commn., and as asso. mem. Nat. War Labor Board, 1943; solicitor, Department of Interior, 1943-45; associated with Bobbs-Merrill Publishing Company as editorial advisor since 1936. Served as cadet in U.S.A.S., 1918, World War. Mem. Am. Bar Assn., Am. Law Institute (life), Judge Advocates Assn., Reserve Officers Assn., Am. Legion, Order of Coif, Sigma Alpha Epsilon, Delta Theta Phi, Phi Mu Alpha. Clubs: Indianapolis Athletic; National Press. Author: Treatise on the Law of Torts, 1933; Give Me Liberty, 1942; Law and Democratic Society, 1945. Editor: (with F. H. Bohlen) Cases on Torts, 1933; (with C. W. Taintor II) Cases and Material on Judicial Technique in Conflict of Laws; Bohlen's Cases on Torts, 4th edit., 1941; Harper's Readings in Torts, 1941. Reporter for spl. chapters Restatement of Torts, 1934. Contbr. to Les Sources Du Droit (Paris), 1935; also to legal publs. Home: 818 Sheridan Drive, Bloomington, Ind.

HARPER, George McLean, univ. prof.; b. Shippensburg, Pa., Dec. 31, 1863; s. William Wylie and Nancy J. (McLean) H.; A.B., Princeton, 1884, A.M., Ph.D., 1891; m. Belle Dunton Westcott, May 9, 1895; children—Isabel Westcott (Mrs. R. F. Blount) George McLean. Employed on New York Tribune, 1884; studied abroad, 1885-87; employed Scribner's Mag., 1887-89; instr., Princeton U., 1889-91, asst. prof., 1891-94, prof. Romance langs., 1894-1900, English lit., 1900-26, Woodrow Wilson prof. of lit., 1926-32, emeritus and spl. lecturer English lit., 1932. Dir. C.R.B. Edn. Foundation; del. Am. Commn. for Relief in Belgium, 1915. Officer Order Crown of Belgium, 1919. Mem. Nat. Inst. Arts and Letters. Author: Masters of French Literature, 1901; Life of Charles Augustin Sante-Beuve, 1909; William Wordsworth, His Life, Works and Influence, 1916; John Morley and Other Essays, 1920; Wordsworth's French Daughter, 1921; Dreams and Memories, 1922; Spirit of Delight, 1928; Literary Appreciations, 1937. Joint-translator: Rein's Japan, Vol. II, 1888. Edited edits. of several French texts and addresses of President Wilson, 1918; Wordsworth, in the Modern Student's Library, 1923; introduction and notes to the Standard Oxford Edition of the Poetical Works of Wordsworth, 1933. Contbr. to the Coleridge Memorial Volume, 1934. Lecturer on Anglo-American Union, 1939-43. Home: 36 Mercer St., Princeton, N.J.

HARPER, Harry F., pres. Motor Wheel Corp.; v.p. and dir. Capital Trust Co., Duplex Truck Co., Michigan Surety Co., Am. State Savings Bank, Michigan Steel Tube Products Co. Home: 1408 Cambridge Rd. Office: 701 E. Saginaw St., Lansing, Mich.*

HARPER, Heber (Reece), educator, pub. official; b. Manchester, Eng., Feb. 27, 1885; s. Henry and Mary (Reece) H.; came to U.S., 1890; B.A., Allegheny Coll., 1910; S.T.B., Boston U., 1913; Jacob Sleeper fellow, Halle and Leipzig, 1913-14; student Harvard, 1914-15, U. of Chicago, summer 1916; D.D., Allegheny, 1922, De Pauw, 1922; LL.D., Colo. Coll., 1924; Ph.D., Columbia Univ., 1931; m. Rachel Harris Rathbun, 1925; children—Philip Rathbun, David Harris, Richard Reece (dec.). Ordained M.E. ministry, 1907; pastor Meth. and Congl. chs. until 1913; mem. faculty Boston U. Sch. of Theology, 1914-21 (with leave of absence); exec. sec. Boston U., 1921-22; chancellor U. of Denver, 1922-27; Laura Spelman Rockefeller Memorial fellowship for research in Europe in comparative education, 1927-30; prof. education Teachers College, Columbia, 1931-36; regional dir. Social Security Bd. since 1936; regional director Office of Community War Services. Overseas service with British and Am. Y.M.C.A., 1917; lecturer United War Work Campaign, Pacific Coast and Hawaiian Islands, 1918; with Army Edn. Corps, A.E.F., in France and Germany, Feb.-July 1919; edn. specialist with U.S. Navy to assist in creating a new educational system, 1920-21. Consultant, United Nations Relief and Rehabilitation Administration, Washington, D.C., 1943-44. Chief, European Section, Division of Cultural Cooperation, Department of State, 1944. Awarded Denver Civil Service honor medal, 1925. Mem. Phi Beta Kappa, Phi Delta Theta, Delta Sigma Rho, Phi Delta Kappa. Clubs: Denver Country, Rotary Internat., Mile High. Author: What European and American Students Think on International Problems, 1931. Home: 191 Race St., Denver, Colo.

HARPER, Henry Winston, chemist, educator; Sept. 20, 1859-Aug. 28, 1943. See Vol. 23 (1944-45).

HARPER, John, physician, naval officer; b. Phila., Pa., Aug. 15, 1890; s. James and Mary Emma (Patterson) H.; grad. Central High Sch., Phila., 1907; Ph.G., Medico-Chirurgical Coll., Phila., 1909, M.D., 1913; grad. U.S. Naval Med. Sch., Washington, D.C., 1916; m. Henrietta Elizabeth Berens, June 2, 1921; children—John, Henry Robert, Richard Harris, James Robert, Mary Elizabeth. Commissioned lt. (j.g.) Med. Corps U.S. Navy, 1916; promoted through grades to rear adm., 1945; teacher pathology and med. zoölogy, U.S. Naval Med. Sch., 1919-23; chief of med. service and in charge Municipal Hosp., St. Thomas, Virgin Islands, 1923-25; former dir. labs., U.S. Naval Med. Sch. and prof. preventive medicine and teacher med. zoölogy, George Washington U.; later in charge div. of publs., Bur. Medicine and Surgery, U.S. Navy, and editor Naval Med. Bulletin; chief Medical Service, U.S. Naval Hosp., Washington, D.C.; chief professional div., Bureau of Medicine and Surgery Navy Dept. Fellow A.M.A., Am. Coll. of Physicians. Home: U.S. Naval Hosp., Quarters "B". Address: 4204 Yuma St. N.W., Washington, D.C.

HARPER, Mabel Herbert (Urner), author, see Mabel Herbert Urner.

HARPER, Mary McKibbin, physician, med. editor; b. Frankford Springs, Pa.; desc. Scotch pioneers who settled in Washington County, Pa., 1745; d. Samuel and Margaret McKibbin; grad. State Teachers' Coll., Indiana, Pa.; laboratory work, Wiesbaden, Germany, 1895; M.D., U. of Mich., 1899; grad. study, clinics of London, Paris, Berlin, Vienna; student Newnham Coll., Cambridge, Eng., 1925; also extension study in

lit., U. of Chicago; m. Samuel Harper, 1903; 1 adopted son, Samuel (dec.). Began as teacher in rural schools, Beaver County, Pa., later in McKeesport, Pa., public schools; physician for women and children, McKeesport, 1899-1903, Chicago, Maywood, River Forest, Ill., 1903-25; med. corr. on around the world trip, 1925-26; inspection Am. Women's Hosps., Greece and Turkey, 1929; editor and mgr. Women in Medicine (jour. of American Medical Women's Association), 1926-38; co-editor Medical Review of Reviews, 1928-34. Lecturer on health to schools, clubs, factory girls, etc., beginning 1899; health officer, Maywood, Illinois, 1912-15; one of five founders Oak Park (Illinois) Art League; established Braille service for needy blind, Chicago, 1927; founded Tiny Tim Bed for Dickens Fellowship in Women's and Children's Hosp., Chicago, 1929; mem. Nat. Com. for Better English, 1920; donor nat. prize for lyric poetry, 1921, 22, 23; v.p. Nat. Bookfellow Library Guild; Nat. Com. Unemployment of Women (invited to White House—apptd. by Hon. Harry Hopkins). Awarded European tour by Puritan Pub. Co., Boston, 1895; Book-fellow award of silver torch, 1925; distinguished service citation for alumnae, U. of Mich. Centenary, 1937; portrait hung by Am. Med. Women's Assn. in Quine Library of U. of Ill. Med. Sch., Chicago, 1939; hon. tablet (friend) Med. Woman's Coll., Pa., 1939. Life mem. Am. Med. Women's Assn., Nat. Order Bookfellows; founder and life pres. Chicago, Berkeley and Pittsburgh branches of Dickens Fellowship; hon. mem. Oak Park and River Forest Physicians' Club; mem. Alpha Epsilon Iota. Author: "The Doctor Takes a Holiday," 1941; also travel articles published variously, 1926-41. Republican. Protestant. Home: The Carleton Hotel, Oak Park, Ill.

HARPER, Paul Vincent, lawyer; b. New Haven, Conn., Jan. 5, 1889; s. William Rainey and Ella (Paul) H.; B.A., U. of Chicago, 1908. J. D., 1913; student U. of Bonn (Germany), 1908; student Harvard, 1912; m. Isabel Vincent, Aug. 31, 1914; children—Paul Vincent, Jane Vincent. Admitted to Illinois bar, 1913, and since in practice of law; member law firm Sidley, Austin, Burgess and Harper. Served as capt. F. A., U.S. Army, 1917. Baptist. Home: R.F. D. 1, Libertyville, Ill. Office: 11 S. La Salle St., Chicago, Ill.

HARPER, Robert Almer, botanist; b. Le Claire, Ia., Jan. 21, 1862; s. Rev. Almer and Eunice (Thomson) H.; A.B., Oberlin, 1886, A.M., 1891; Ph.D., U. of Bonn, 1896; m. Alice Jean McQueen, June 25, 1899; m. 2d, Helen Sherman, Jan. 2, 1918; 1 son, Robert Sherman. Prof. Greek and Latin, Gates Coll., 1886-88; instr. in acad., 1889-91, prof. botany and geology, 1891-98, Lake Forest U.; prof. botany, U. of Wis., 1898-1911, Columbia U., 1911-30, now emeritus. Mem. Nat. Acad. Sciences, Am. Acad. Arts and Sciences, Am. Philos. Soc., Bot. Soc. America, A.A.A.S. Home: Route 5, Bedford, Va.

HARPER, Robert Henry, clergyman, writer; b. Columbia, La., Sept. 20, 1882; s. Rev. Jacob Dick and Virginia (Fox) H.; A.B., Centenary Coll. La., 1904, D.D., 1923; graduate student Louisiana State Univ., 1933; m. Edna Skipwith, March 29, 1905; children—Henry Skipwith (dec.), Robert Earl. Ordained ministry M.E. Ch., S., 1907; pastor Parker Memorial Ch., New Orleans, La., 4 yrs., 1st Ch., New Orleans, 7 yrs.; presiding elder New Orleans dist., 1926-28; editor New Orleans Christian Advocate, 1929-30; pastor First M.E. Ch., Lake Charles, La., 1931, First M.E. Ch., Baton Rouge, 1932-33, First M.E. Ch., Lafayette, La., 1934-36; district supt. Alexandria District, 1937-42; pastor Napoleon Av. Meth. Church, New Orleans, 1943-44; pastor First Meth. Ch., Mansfield, La., since 1944, Sec. La Conf. since 1920; del. General Conf., 1926; mem. com. of 12 elders investigating case of Bishop Cannon, Feb. 1931; former mem. Gen. Hosp. Bd.; mem. com. on entertainment and first alternate del. Gen. Conf., 1934 (all M.E. Ch., S.); del. Gen. Conf. Methodist Church, Atlantic City, and del. and asst. sec. South Central Jurisdicational Conf., 1940; mem. com. on location and entertainment Gen. Conf., 1944. Mem. Kappa Alpha. Democrat. Mason; Grand Prelate K.T. of U.S., 1922; Past Grand Chaplain F. and A.M. of Louisiana, Past Grand Prelate K.T. in La. Home: 502 Polk St., Mansfield, La.

HARPER, Robert Wells, army officer; b. Seattle, Wash., Nov. 7, 1900; s. Frederick Crane and Clorynda (Wells) H.; B.S., U.S. Mil. Acad., 1924; grad. Command and Gen. Staff Sch., 1938, Air Corps Advanced Flying Sch., 1926, Air Corps Tactical Sch., 1937, Chem. Warfare Sch., Field Officers Course, 1937; m. Margaret Weber, Aug. 22, 1927; children—Robert Wells (stepson), Joan Wells. Commd. 2d lt., U.S. Army, 1924, and advanced through the grades to brig. gen. Club: Army and Navy (Washington, D.C.). Home: 2304 N. Columbus St., Arlington, Va.*

HARPER, Roland M(cMillan), geographer; b. Farmington, Me., Aug. 11, 1878; s. William and Bertha (Tauber) H.; B.E., U. of Ga., 1897, hon. Sc.D., 1929; Ph.D., Columbia University, 1905; m. Mary Susan Wigley, June 23, 1943. Was aid in U.S. National Herbarium, 1901, 02; forestry collector Geol. Survey of Ga., 1903-04; botanist and geographer Geol. Survey of Ala., various periods since 1905; same Fla. State Geological Survey, 1908-31; asst. in agrl. geography, U.S. Dept. Agr., 1917, 18; in charge of Fla. State Census, Feb.-June, 1925; with Ala. State Commn. of Forestry, 1927; research prof. economics, U. of Ga., 1928-29. Formerly specialized in botany; discovered one genus and about 30 species of flowering plants, mostly in Ga.; presented bot. evidence that the Hempstead Plains of L.I. is a natural prairie; pub. descriptions of prairie vegetation of L.I., Fla., Ala., Ark., La. and Tex., and many forest censuses. Specialized in geography since 1911; has visited 41 states (and over 1000 counties), and published descriptions of vegetation or notes on flora of 20 states and Can., also statis. studies of population of several states and foreign countries. Fellow A.A.A.S.; mem. Ecol. Soc. America, Assn. Am. Geographers, Ga. Hist. Soc., Southern Hist. Assn., Population Assn. of America, American Eugenics Society, Alabama Academy Science, Florida Acad. Science, Am. Society Plant Taxonomists, Assn. S.E. Biologists, N.E. Bot. Club, Torrey Bot. Club, Southern Appalachian Bot. Club. Home: University, Ala.

HARPER, Samuel Williams, banker; b. Wheeling, W.Va., Apr. 7, 1874; s. Henry Martin and Marion L. (Williams) H.; ed. Linsly Inst., Wheeling; m. Lillie E. Vance, Oct. 17, 1901; children—Louise E. (Mrs. D. T. Rownd), Nelson Vance, Virginia. Mgr. Harper & Bros., jobbers, Wheeling, 1891-1908; v.p. Consol. Telephone Co., 1908-15; pres. Southeastern Ohio R.R. Co., 1916-24; became pres. Wheeling Bank & Trust Co., 1919; now pres. Wheeling Dollar Savings & Trust Co. Chmn. personnel bur., Am. Red Cross, Washington, D.C., 1917-18. Trustee Linsly Inst., Children's Home. Republican. Presbyterian. Mason. Clubs: Fort Henry, Wheeling Country; New York Athletic (New York). Home: Echo Point, W.Va. Office: Wheeling Dollar Savings & Trust Co., Wheeling, W.Va.

HARPER, Sinclair Ollason, engr.; b. Pacific Grove, Calif., June 6, 1883; s. Thomas and Mary (Ollason) H.; B.S. in C.E., U. of Calif., 1907; Sc.D., U. of Colo., 1940; m. Mabel Esta Roberts, June 20, 1911; children—Robert Donald, Thomas Sinclair, John Cline. Began as rodman and instrumentman, W.P. R.R. Co., Calif., 1905; engr. in charge survey and design sewage system for Montrose, Colo., 1907; with U.S. Bur. of Reclamation, 1907-45; jr. engr. Uncompaghgre project, Colo., on canal constrn., 1907-08; asst. engr. Grand Valley project, Colo., in charge survey, design and constrn., 1908-17; project mgr. Grand Valley project, in charge of unification, construction, and operation of irrigation and drainage systems, 1917-25; gen. supt. of constrn. and asst. chief engr. Bur. of Reclamation, 1925-40, chief engr., 1940-45, in charge of all field activities, including investigation, design, constrn. and operation of over 40 govt. reclamation and power projects in 17 western states, including Boulder Dam and Power Plant, All-American Canal, Central Valley project, Calif., and Grand Coulee Dam and Power Plant; consulting engineer, private practice, since 1945. Rep. of U.S., chmn. commn. negotiating compact between states of Colo., N.M., Tex. for division of waters of Rio Grande, 1934-39. Mem. Am. Soc. C.E., Colo. Soc. Engrs., Phi Kappa Sigma. Methodist. Mason. Clubs: Commonwealth (San Francisco); Faculty, Berkeley (Calif.) Tennis, Cosmos (Washington, D.C.). Contbr. to tech. mags. Address: 5800 Buena Vista Av., Oakland, Calif.

HARPER, Wilhelmina, librarian; b. Farmington, Me.; d. Prof. William and Bertha (Tauber) Harper; prep. edn. Flushing (N.Y.) High Sch.; spl. courses Teachers College (Columbia), New York Univ. and N.Y. State Library School; children's librarian and later branch librarian Poppenhusen Branch, Queensboro Pub. Library, Greater N.Y., 1908-18; conducted story hours, gave talks in public schs., instructed school classes in use of library, and organized clubs for boys and girls; 1st asst. at Camp Library, Pelham Bay Naval Training Sta., N.Y., 1918-19; overseas service as library organizer for Y.M.C.A., Brest, France, 1919; asst. to Edward C. Carter, dir. Y.M.C.A. Overseas Service, 1920; field rep., Central Div. Am. Red Cross, Chicago, 1920-21; organizer and supervisor children's work, Kern County Free Library, Bakersfield, Calif., 1921-28; instr. in children's lit., U. of Calif. Sch. of Librarianship, 1929; also instr. in children's lit., Riverside Library School (summers), 1929, 1932, and at San Jose (Calif.) State Teachers College, summer, 1929; organizer, 1929, librarian since 1930, Redwood City (Calif.) Public Library. Member Women's Overseas Service League, A.L.A., Calif. Library Assn. Conglist. Compiler lists of children's books and contributor to mags. on children's literature. Compiler: Story Hour Favorites, 1918; Off Duty, 1919; Magic Fairy Tales, 1926; Fillmore Folk Tales, 1926; Stowaway and Other Stories for Boys, 1928; Pleasant Pathways; Winding Roads; Far Away Hills; Heights and Highways (a series of 4 school readers), 1928; The Girl of Tiptop and Other Stories, 1929; More Story Hour Favorites, 1929; A Little Book of Necessary Ballads, 1930; Around the Hearth Fire, 1931; Mountain Gateways and Journey's End (school readers), 1933; Merry Christmas to You!, 1935; The Selfish Giant, 1935; Ghosts and Goblins, 1936; The Gunniwolf (Junior Literary Guild Selection), 1936; The Harvest Feast, 1938; The Lonely Little Pig (Junior Literary Guild selection), 1938; Flying Hoofs, 1939; Brownie of the Circus (Jr. Literary Guild selection), 1941; All Aboard for Storyland; Sails Set for Treasure Land; On to Adventure (a series of 3 school readers), 1941; Wings of Courage, 1941; Easter Chimes, 1942; For Love of Country, 1942. Yankee Yarns, 1944; Uncle Sam's Story Book, 1944. Address: 304 Whipple Av., Redwood City, Calif.

HARR, Luther, economic consultant; b. Phila., Pa., April 10, 1896; s. Milton K. and Annie W. (Baum) Harr; grad. William Penn Charter Sch., Phila., Pa., 1914; B.S. Wharton Sch. of Finance and Commerce, U. of Pa., 1918; A.M., U. of Pa., 1920, Ph.D., in econ., 1924; m. Kathryn Cressman, Aug. 21, 1919; children—Luther Cressman, Virginia Anne. Instr. in econs. U. of Pa., 1919-21, instr. in finance, 1921-25, asst. prof., 1925-31, prof. of finance, 1931-40; econ. adviser and treas. Philadelphia Record, Courier Post Co. (Camden, N.J.), 1934-41; sec. of banking Commonwealth, Pa., 1935-37; treas. City of Philadelphia, 1938-42; counsel U.S. Bituminous Coal Consumers, June 1941-Aug. 1943; v.p. Research and Planning, Inc., Phila., 1945. Studied operation of English banking system in England, 1926-27; chmn. Pa. Bldg. and Loan Bd., 1937; chmn. Pa. Banking Bd., 1935-37; mem. Labor Disputes Arbitration Commn., Phila., since 1936. Mem. Pa. State advisory committee of National Youth Adminstrn.; chmn. exec. com. Nat. Assn. of Supervisors of State Banks, 1936-37; chmn. Gov. Earle's Financial Survey Com., 1934; chmn. finance dept., Phila. Fed. of Churches; chmn. Pa. Committee on Public Education, 1939. Served in R.O.T.C., 1917; statis. expert Ordnance Dept., U.S. Army, 1917-18. Dir. Phila. Forum, Lutheran Brotherhood, U. of Pa. Bi-Centennial Fund, Pa. Charter Alumni. Mem. Am. Acad. Polit. and Social Science, Acad. Polit. Science, Am. Econ. Assn., Am. Statis. Assn., Am. Assn. Univ. Profs., Am. Assn. Collegiate Schs. of Business, Luther Social Union, Delta Kappa Epsilon. Democrat. Lutheran. Mason, Moose. Clubs: Racquet, Philadelphia Country (Philadelphia). Author: Branch Banking in England, 1929; Banking Theory and Practice (with W. Carlton Harris), 1928, revised, 1936. Contbr. articles to jours.; co-editor Webster's Internat. Dictionary. Home: 225 S. 15th St., Philadelphia 2, Pa.

HARR, William R., lawyer; b. Washington, July 5, 1872; S. Peter and Adelaide L. (Schleigh) H.; educated public schools, D.C., LL.M., Georgetown U., 1896; m. Martha B. Harvey, Aug. 1, 1900; children—Elizabeth (Mrs. T. H. Breeze), Richard Whitmore. Admitted to District of Columbia bar, 1897; secretary to Justice John M. Harlan, 1896-1901; attorney, Dept. Justice, 1902-09; asst. atty. gen. of U.S., June 1909-Sept. 1913; in private practice, 1913-30; commr. U.S. District Court, D.C., since 1930. Sec. Washington Nat. Monument Soc. Unitarian. Club: Cosmos. Home: 36 Primrose St., Chevy Chase, Md.

HARRAH, William Ferguson (hăr'rä), manufacturer; b. Brookfield, Mo., Nov. 12, 1871; s. Rev. Charles Clark and Sarah (Ferguson) H.; prep. edn. Browns Business College, Peoria; student Grinnell Coll., Ia., 1890-91; m. Marie E. Even, Feb. 19, 1894; 1 son, Charles Clayton. Export mgr. Rouse Hazard & Co., bicycle mfrs., Peoria, 1892-97; vice pres. and mgr. Harrah & Stewart Mfg. Co., mfrs. bicycles and woodenware, Des Moines, Ia., 1897-1905; sec. Nat. Wire Cloth Co., Niles, Mich., 1905-11; treas. Nat. Cable & Mfg. Co., Niles, 1907-13; v.p. and mgr. Niles div. Am. Wire Fabrics Co., 1911-22; co-founder and pres. Nat.-Standard Co. (Niles), 1913-34, now chmn. bd., vice chmn. bd. Nat. Discount Corp. of South Bend, Ind., and Nat. Standard Co. of Canada; dir. Nat. Standard Co. of England. Mem. City Council, Niles, 6 yrs. Mem. Mich. State War Bd., World War. Formerly dir. Nat. Assn. Mfrs., and nat. councillor U.S. Chamber of Commerce. Republican. Presbyterian. Mason (32°, Shriner), Elk. Clubs: Rotary, Orchard Hills Country (Niles); Union League (Chicago); Knife and Fork (South Bend). Home: Berrien Crest Farm, Niles, Mich.

HARRAR, J. George, dir. agriculture; b. Painesville, O., Dec. 2, 1906; s. E. S. and Lucetta (Sterner) H.; A.B., Oberlin Coll., 1928; M.S., Ia. State Coll., 1929; Ph.D., U. of Minn., 1935; m. Georgetta Steese, Jan. 1930; children—Cynthia Ann, Georgetta Louise. Prof. botany, Coll. of Agr., U. of Puerto Rico, 1929-30, head dept., 1930-33; instr. plant pathology, U. of Minn., 1934-35; prof. biology, Va. Polytech. Inst., 1935-41; head dept. plant pathology, Wash. State Coll., 1941-42; dir. agr. Rockefeller Foundation, Mexico, since 1943. Collaborator with U.S. Dept. Agr. since 1935; in charge, office of spl. studies in agr., Dept. of Agr. in Mexico, since 1943. Fellow A.A.A.S., mem. Am. Mycological Soc., Am. Phytopath. Soc. Protestant. Author: (with E. S. Harrar), Southern Trees, 1945. Contbr. publications in fields of phytopathology and mycology. Home: Monte Tauro 130. Office: Calle Viena 26, Lomas, Mexico, D.F.

HARRÉ, T. Everett, author; b. Marietta, Pa., Dec. 17, 1884; unmarried. On staff Phila. Press, 1905-07; spl. writer Phila. N. American, 1907-09; associate editor Hampton's, 1909-11, for which went North to meet Robert E. Peary on his return from his 8th Arctic expedition and with the collaboration of Elsa Barker secured the serial rights to story of trip to the North Pole; was first person after a 4 months' search, to get into touch, Oct. 1910, with Dr. Frederick A. Cook, the explorer, after his long disappearance, finding him in London, and securing the first exclusive statement for publication. Literary and dramatic critic Phila. Evening Ledger, 1914. Spl contbr. Am. Weekly of New York American, 1915-16; pub-

licity dir. League for Nat. Unity and Nat. Civic Federation, 1917-20; mng. editor Nat. Civic Fed. Rev., 1919-21; spl. contbr. to Red Book Mag., also articles and stories in Cosmopolitan, Ladies' Home Jour., Liberty, The Dance, Good Housekeeping, etc. Author: The Eternal Maiden, 1913; Behold the Woman!, 1916 (re-published 1925, 1937); One Hour—and Forever, 1925; The Heavenly Sinner, 1935; You Can Not Miss That Inn, 1939; The Little Poor Man of Graymoor, 1945; Heroes of Peace, 1945. Compiler: Beware After Dark, 1929; The Treasury of Love—Supreme Stories of Romance, Passion and Tragedy, 1945. Collaborated with Very Rev. Paul James Francis, Father General of Franciscan Soc. of the Atonement, Theresa Neumann—the Mystic Maid, 1939. Home: 257 West Market Street, Marietta, Lancaster Co., Pa. Office: care Sheridan House, Inc., 217 4th Av., New York 10, N.Y.

HARRELL, Charles Adair, city manager; b. Madison, Va., Aug. 1, 1893; s. Emett Eugene and Laura Burrows (Lewis) H.; A.B., Randolph Macon Coll., 1914; M.A., Columbia U., 1920; C.E., U. of Cincinnati, 1924; M.S. in Pub. Adminstrn., Syracuse U., 1927; m. Dorothy Marie Buckley, Apr. 7, 1928. Engaged in ednl. adminstrn., chamber of commerce work, governmental research and city planning to 1928; exec. asst. to city mgr., Cincinnati, 1928-29; city mgr., Portsmouth, O., 1930-31, Binghamton, N.Y., 1932-37, Schenectady, N.Y., since 1937. Del. Inter-Am. Congress of Municipalities, Cuba, 1938; consultant Nat. Defense Commn., 1941, War Production Bd., 1942; in charge of courses in state and local government, Union College, 1942-43, and lecturer in mathematics, 1943-44. Served as private in World War I; former reserve officer in engring. corps; mem. bd. various local civic orgns. Mem. Internat. City Mgrs. Assn., Am. Soc. Civil Engrs., Am. Soc. Planning Officials, Nat. Municipal League, Am. Soc. for Public Administration (mem. council), Govt. Research Asso. Am. Acad. Polit. and Soc. Sci., Cincinnati Assn., Lambda Chi Alpha, Tau Beta Pi, Phi Delta Epsilon, Tau Kappa Alpha. Episcopalian. Mason. Club: Mohawk Golf. Author various papers and tracts dealing with municipal government. Lecturer in Mathematics, Union College, 1943-44. Home: 43 Washington Av. Office: City Hall, Schenectady, N.Y.

HARRELL, Costen Jordan, bishop in The Methodist Church; b. Gates County, N.C., Feb. 12, 1885; s. Samuel Isaac and Isa (Costen) H.; prep. edn., Sunbury (N.C.) Acad.; A.B., Trinity Coll. (now Duke U.), 1906; A.M. and B.D., Vanderbilt U., 1910; D.D. Randolph Macon Coll., Ashland, Va., 1929, Duke U., Durham, N.C., 1940; Litt.D., Birmingham-Southern College, 1945; married Amy Patton Walden, June 6, 1917; 1 son, Julius Walden (dec.). Ordained ministry M.E. Ch., S., 1909; pastor Nashville, 1909-10, Raleigh, N.C., 1910-13, Durham, N.C., 1913-19, Wilson, N.C., 1919-20, Atlanta, Ga., 1920-25, Norfolk, Va., 1925-29, Richmond, Va., 1929-33, West End Ch., Nashville, Tenn., 1933-44; consecrated Bishop in the Methodist Church June 24, 1944 and assigned as resident bishop Birmingham Area; instr. in Bibl. lit. and comparative religions, Trinity Coll., 1914-15; prof. homiletics, Candler Sch. Theology, Emory U., summer, 1923, prof. O.T. interpretation, summer, 1928. Fraternal messenger from M.E. Ch., S., to Gen. Conf. of Meth. Protestant Ch., Columbus, Ohio, 1932. Mem. Commn. on Budget and Commn. on Course of Study, M.E. Ch., S.; alternate to World Conf. on Faith and Order. Mem. Uniting Conf. Am. Methodism, 1939; mem. Gen. Conf. Meth. Ch., 1940, 44; mem. Jurisdictional Conf., Southeastern Jurisdiction, Meth. Ch., 1940, 44; secretary General Commission World Service and Finance, Methodist Church, 1940-44. Trustee Emory University. Author: The Bible—Its Origin and Growth, 1926; Walking With God, 1928; In the School of Prayer, 1929; Friends of God, 1931; Prophets of Israel, 1932; The Radiant Heart—A Study in Phillippians, 1936; A Methodist Child's Membership Manual, 1940; The Way of the Transgressor, 1941; The Word of His Grace, 1943. Home: 3514 Country Club Rd., Birmingham Ala. Office: 516 N. 22nd St., Birmingham, Ala.

HARRELL, Joel Ellis, pres. New England Telephone & Telegraph Co.; b. Marshville, N.C., Oct. 12, 1891; s. Oliver Perry and Mary Adeline (Marsh) H.; student Riverside Mil. Acad.; B.S., U. of Ga., 1913; m. Millicent W. Croke, May 24, 1941. Apprentice Am. Telephone & Telegraph Co., N.Y. City 1913-15; dist. supt. various cities, 1915-24; div. traffic supt. New England Telephone & Telegraph Co., Springfield, Mass., 1925-27; gen. traffic mgr., Boston, Mass., 1928-29, gen. comml. mgr., 1930-35; asst. to pres., 1935-36, v.p., 1936-44, pres. since 1944, dir. since 1938; dir. First Nat. Bank of Boston; trustee Suffolk Savings Bank, Boston. Clubs: Union (Boston); Woods Hole Golf. Home: 81 Beacon St., Boston 8. Office: 50 Oliver St., Boston 7, Mass.

HARRELL, Samuel Runnels; b. Noblesville, Ind., Nov. 25, 1897; s. Samuel and Vivian (Voss) H.; B.S. in Econ., U. of Pa., 1919; LL.B., Yale Law Sch., 1924; m. Mary Robertson Evans, Oct. 10, 1925; children—Evans Malott, Mary Eleanor, Samuel Macy. First employed, Land Title & Trust Co., Philadelphia; admitted to Indiana bar, 1922; president and director, Acme-Evans Company; director Noblesville Milling Company, Inc., Federal Storage Company Wainwright Trust Company In Naval Aviation Pilot Div., Naval Res., 1918. Chmn. and trustee Nat. Foundation for Edn., Nat. Foundation for Edn. in Am. Citizenship; trustee U. of Pa.; trustee mem. bd. Grad. Edn. and Research, U. of Pa.; mem. bds. Sch. of Fine Arts, Valley Forge, and Wharton Sch. of Finance and Commerce; mem. visiting com. Harvard Grad. Sch. of Edn.; chairman, Foreign Policy Association of Ind.; member executive com., Church Fedn.; mem. Inter-Religious and Racial Com.; formerly chmn. boys' work committee, Y.M.C.A.; delegate Am. Legion to Paris, 1937. Mem. Indiana Millers Assn. (pres.), American Bar Assn. Am. Econ. Assn., Am. Polit. Science Assn., Acad. Polit. Science, Am. Acad. Polit. and Social Science, Am. Soc. for Pub. Adminstrn., Delta Tau Delta, Phi Delta Phi, S.R., S.A.R. Presbyterian. Mason (32°). Clubs: Harvard Faculty (Cambridge); University (Phila., Chicago and N.Y.); Contemporary, Athletic, Lawyers, Literary, Pioneer, Pennsylvania, Yale (Indianapolis). Editor and author: Fundamental American Principles. Writer on edn. for citizenship and adminstrn. of government. Home: 5850 Sunset Lane. Office: 902 W. Washington Av.; also care Nat. Foundation for Education, 46th and Sunset Av., Indianapolis 7, Ind.

HARRELSON, John William, chancellor; b. Cleveland County, N.C., June 28, 1885; s. John Hart and Ellen (Williams) H.; B. Engring., N.C. Coll. Agr. and Mechanic Arts (now N.C. State Coll. of Agr. and Engring.), 1909, M.E., 1915; LL.D., Wake Forest College, 1941; m. Elizabeth Connor, Dec. 14, 1935. Instr. mathematics, N.C. State Coll. of Agr. and Engring., 1909-15, asst. prof., 1915-17, asso. prof., 1920-21, professor, 1921-33, dean of administration, 1934-45; chancellor since 1945; dir. North Carolina Department of Conservation and Development, 1929-33. Member State Board Conservation and Development, 1934-41, State Planning Bd., 1938-43, Adv. Bd. Migratory Bird Treaty Act, 1932-34, Gen. Alumni Association of North Carolina State Coll. (pres. 1914-15); grad. mgr. athletics, N.C., State Coll., 1911-17, 1921-23; public dir. N.C. Cotton Growers Coop. Assn.; Merit System Council of N.C., 1941-43 (chmn. 1941); Council for National Defense in N.C. (chmn. 1940-41). Served in N.C. Nat. Guard, 1908-11, commd. 1st lt. coast arty., 1915, capt., 1916; mustered into U.S. Army, 1917, commd. major coast arty., 1918, hon. disch., 1919; col. field arty., O.R.C., since 1927; N.C. civilian aide to Sec. of War, 1934-43; deputy chief, Army specialized training div. of Hdqrs. Fourth Command, Atlanta, Ga., 1943-44; returned to inactive status, Aug 1944. Trustee St. Augustine's Coll. Mem. Soc. for Promotion Engineering Education, Reserve Officers Association, American Legion, Delta Sigma Phi, Tau Beta Pi, Phi Kappa Phi, Theta Tau, Omicron Delta Kappa, Blue Key, Pine Burr Soc. (N.C. State Coll.). Democrat. Episcopalian. Mason (32°). Clubs: Kiwanis, Carolina Country (Raleigh). Home: 1903 Hillsboro St., Raleigh, N.C.

HARRER, Gustave Adolphus, prof. Latin; May 14, 1886-Nov. 26, 1943. See Vol. 23 (1944-45).

HARRILL, William Keen, naval officer; b. Knoxville, Tenn., May 3, 1892; s. Gaines Macfarlane and Martha Lafayette (McNew) H.; student Va. Mil. Inst., 1908-09, U. of Tenn., 1909; grad. U.S. Naval Acad., 1914; m. Elizabeth Swigart, Mar. 19, 1938; 1 dau., Keen. Commd. ensign, U.S. Navy, 1914, advancing through the grades to rear adm., 1942; comd. U.S.S. Wright, U.S.S. Ranger; comd. Fast Carrier Div.; naval air attaché, London, 1937-39, naval attaché, 1939; now comdr. Fleet Air West Coast. Decorated Navy Cross, Legion of Merit. Mem. Kappa Sigma. Clubs: Chevy Chase, Army-Navy Country, Army and Navy (Washington, D.C.). Home: 765 Alameda Blvd., Coronado, Calif. Office: care Navy Dept., Washington, D.C.

HARRIMAN, Charles Conant, clergyman; b. Somerville, Mass., June 2, 1876; s. Charles Franklin and Mary White (Conant) H.; grad. Boston Latin Sch., 1893; B.A., Harvard, 1897; B.D., Cambridge Episcopal Theol. Sch., 1905; m. Edith Lee Wells, Nov. 25, 1908 (died 1911); children—Florence Conant, Mary Wells; m. 2d, Mary Hilliard Phillips, Jan. 18, 1916; 1 dau., Julia (dec.). Deacon and priest P.E. Ch., 1905; curate St. George's Ch., New York, 1905-07; rector St. Ann's Ch., Morrisania, Bronx, New York, 1907-12, Saint Peter's Church, Albany, New York, 1912-39, rector emeritus, 1939, archdeacon of Albany, 1926-27. Pres. Standing Com. Diocese of Albany, 1930-36, trustee, 1915-39; trustee William Croswell Doane Fund, 1920-37, Albany Diocese Foundation, 1922-39; chairman Diocesan Com. on Pension Fund, 1926-37. Clubs: Torch (pres. 1933), Eau Gallie Yacht Club. Home: Highland Av., Eau Gallie, Fla.

HARRIMAN, Edward Avery, lawyer (retired); b. Framingham, Mass., Dec. 31, 1869; s. Charles Franklin and Mary White (Conant) H.; A.B., Harvard, 1888; studied U. of Va. and Cincinnati Law Sch.; LL.B. Boston U., 1891; m. Bertha Cornwall Ray, Aug. 31, 1897. Admitted to Mass. bar, 1891; practiced in Kan., 1891-92; prof. law, Northwestern U., 1892-1901, and mem. Chicago bar; practiced in Conn., 1901-20, Washington, D.C., 1920-39; lecturer, Yale Law Sch., 1906-17, Boston University Law Sch. Mem. S.C.W., Harvard Chapter Phi Beta Kappa (1887-88); 1st president Harvard Club of Connecticut, 1908-09; pres. N.E. Federation Harvard Clubs, 1912-13; v.p. Associated Harvard Clubs, 1915-16; pres. Harvard Club, Washington, D.C., 1936-38; pres. Church Club Diocese of Conn., 1916-18. Trustee of donations and bequests for ch. purposes, 1917-18; pres. Churchmen's League of D.C., 1924-26; pres. Nat. Federation of Ch. Clubs, 1926-27; trustee Episcopal Eye, Ear and Throat Hosp., and House of Mercy; pres. Finance Reserve Officers' Assn., 1924-26; treas. Reserve Officers' Assn. of U.S., 1925-29. Maj. judge advocate U.S. Army, and counsel to the dir. of finance, U.S. Army, 1919. Lt. col. Q.M.R.C., 1920-21; lt. col. finance R.C., 1921-25, promoted col., 1925. Spl. counsel Interdepartmental Bd. of Contracts and Adjustments, 1922; counsel Am. Economic Assn., 1923-29, and of R.O.T.C. Assn. of U.S., 1929-39; lecturer internat. law, George Washington U. Law Sch., 1923-27; v.p. Am. Society of Foreign Law, 1937-39. Episcopalian. Republican. Club: University (Pasadena). Author: Law of Contracts, 1896, 1901. Editor: Greenleaf on Evidence, vols. II and III (16th edit.), 1899; The Constitution at the Crossroads, 1925. Finger-print operator, Office of Civilian Defense, Altadena, 1942. Address: 1226 E. Foothill Blvd., Altadena, Calif.

HARRIMAN, E(dward) Roland (Noel), banking; b. New York City, Dec. 24, 1895; s. Edward Henry and Mary W. (Averell) H.; grad. Groton Sch., 1913; A.B., Yale, 1917; m. Gladys C. C. Fries, Apr. 12, 1917; children—Elizabeth (Betty), Phyllis. Banking business, New York, N.Y., since Sept. 1922; partner Brown Brothers, Harriman & Co., director U.P. R.R., Del. & Hudson Company, Merchants Sterling Corp., Orange County (New York), Independent Corporation, Newsweek, American Bank Note Co., Anaconda Copper Mining Co., Cramp Shipbuilding Company, Institute of Public Administration, Mutual Life Insurance Company of New York, Provident Fire Insurance Co.; mem. finance advisory com. Royal Exchange Assurance. Served as lt. Ordnance Dept., World War. Pres. Boys' Club of New York; Steward Trotting Horse Club of America. Treas. Am. Museum of Natural History; Manager, North Atlantic Area, American Red Cross; mem. St. Nicholas Society, Bibliophile Soc. Republican. Episcopalian. Clubs: Yale, University, Racquet and Tennis, Links, Recess, Lunch, Tuxedo. Home: Arden, N.Y. Office: 59 Wall St., New York, N.Y.

HARRIMAN, Florence Jaffray, member Democratic National Com.; b. New York City, July 21, 1870; d. Francis William Jones and Caroline Elise (Jaffray) Hurst; ed. Mrs. Lockwood's pvt. classes, New York; m. J. Borden Harriman, Nov. 13, 1889 (died Dec. 1, 1914); 1 dau., Ethel Borden. A mgr. N.Y. State Reformatory for Women, Bedford, N.Y., 1906-18; only woman mem. Fed. Industrial Relations Commn., 1913-16; chmn. Com. on Women in Industry of Council Nat. Defense; col. D.C. Chapter Red Cross Motor Corps. Pres. Woman's Nat. Dem. Club, 1922; Dem. nat. committeewoman from Dist. of Columbia. Mem. Nat. Inst. Social Sciences. Club: Colony (pres. from orgn., 1904, to 1916). Author: From Pinafores to Politics, 1923; Mission to the North, 1941. Apptd. Envoy Extraordinary and Minister Plenipotentiary of U.S.A. to Norway, June 1937. Home: "Uplands," Foxhall Rd., Washington, D.C.

HARRIMAN, Henry Ingraham, public utilities; b. Brooklyn, N.Y., Dec. 26, 1872; s. Daniel Gould and Sally (Ingraham) H.; Ph.B., Wesleyan U., 1895, Ph.D., 1930; LL.B., New York Law Sch., 1897; m. Edith Graves, July 7, 1898; children—Eunice A., Barbara (dec.), Gordon. Began with Am. Loom Co., 1899; later mgr. The Stafford Co., mfrs. cotton weaving machinery, Hyde Park, Mass.; organized and was pres. New England Power Co. and its associates; now vice chmn. bd. New England Power Association; now director Federal Reserve Bank, Boston. Director Met. Planning Bd. of Mass.; past pres. Chamber Commerce of U.S.; now U.S. employers' rep. to Internat. Labor Organization; mem. Business Advisory Council of Dept. of Commerce; mem. Senior Council U.S. Chamber of Commerce; vice chmn. American Youth Commission, State Planning Board (Mass.). Trustee Northeastern U., Wesleyan U. Clubs: University, Algonquin, Twentieth Century, Brae Burn Country. Home: Newton, Mass. Office: 441 Stuart St., Boston, Mass.

HARRIMAN, Mrs. J. Borden, see Florence Jaffray Harriman.

HARRIMAN, Joseph Eugene, army officer; b. Appleton, Wis., Apr. 17, 1900; s. Frank W. and Matilda (Waterhouse) H.; student Lawrence Coll., 1916-17, Northwestern U., 1917-18; B.S., U.S. Mil. Acad., 1920; grad. Command and Gen. Staff Sch., 1936, Army War Coll., 1939; m. Helen J. Whitehurst, Oct. 26, 1921; 1 dau., Matilda Louise. Commd. 2d lt., C.A.C., U.S. Army, 1920, and advanced through the grades to brig. gen., Apr. 1943; extensive service with anti-aircraft arty. since 1921; service in P.I., 1923-25, Hawaii, 1929-31, European-African-Middle-East Theater, 1942-43; comdg. 52d Anti-Aircraft Arty. Brigade April-Sept. 1943, comdg. anti-aircraft training center, Camp Edwards, Mass. Sept. 1943-June 1944; comdg. anti-aircraft replacement training center, Ft. Bliss, Tex., June-Nov. 1944; comdg. School Troops, The Armored School, Fort Knox, Ky., since Nov. 1944. Awarded Purple Heart. Mem. Sigma Nu. Mason.

HARRIMAN, Lewis Gildersleeve, banker; b. Windsor, Conn., Mar. 24, 1889; s. Frederick W. and Cora Elizabeth (Jarvis) H.; B.S., Trinity Coll., 1909, M.S., 1917, sr. fellow; spl. courses, New York U., 2 yrs.; m. Grace Bastine, June 24, 1915; children—Lewis G., Wm. B., John H., Thomas J., Elizabeth; m. 2d, Louise Ely, Oct. 11, 1939; children—Joan B., Ann L. Engr. with Am. Creosoting Co., Louisville, Ky., 1909-11; engr. and executive, Am. Real Estate Co., New York, 1912-15; with Coggeshall & Hicks, and Merrill, Lynch & Co., both members New York Stock Exchange, later asst. trust officer and investment trust officer Guaranty Trust Co., New York, until 1919; vice pres. Fidelity Trust Co. of Buffalo, 1919-23, pres., 1924-25; pres. Manufacturers and Traders Trust Co. since 1925; pres. M. & T. Discount Corp.; dir. N.Y. Telephone Co.; Buffalo City Cemetery, National Gypsum Co., Federal Reserve Bank of New York, Buffalo Branch (1930-35 and since 1943), Delaware, Lackawanna & Western Railroad, Terminals and Transportation Corp. of America, Healey Petroleum Co. (Treas.) Western N.Y. Water Co.; mem. advisory com. N.Y. Agency of Reconstruction Finance Corp., 1932-34. Member Victory Fund Com., and War Finance Com., Second Fed. Res. Dist.; chmn. Victory Fund Com. Group I; co-chmn. War Finance Com., Group I; mem. Buffalo War Council. Mem. 9th C.A., N.Y. Nat. Guard, 1917-18. Lecturer on finance, N.Y. U. Sch. of Commerce, 1917, 18. Pres. Buffalo Clearing House, 1926, 30, 32, 34, 36, 38, 43, 45 Buffalo Chamber of Commerce, 1927, 28; v.p. National Better Business Bureau, 1926-29, Buffalo Better Business Bureau, 1923-34; treasurer Buffalo Chapter American Red Cross 1924-41, chmn. since 1941; Buffalo treasurer United Service Organization; trustee Trinity College, 1927-31; Buffalo Seminary, 1925-27, U. of Buffalo Nichols Sch., Joint Charities and Community Fund; chairman United War and Community Fund 1942-44; dir. Millard Fillmore Hospital, Buffalo Historical Society, Buffalo Convention and Tourist Bureau (treasurer), Niagara Frontier Planning Association, Buffalo Foundation (governing com.). Member Buffalo Soc. Nat. Sciences (dir.), Reserve City Bankers Assn., Society Mayflower Descendants, Sons of the Revolution, Newcomen Society, Psi Upsilon; life mem. Buffalo Fine Arts Acad., Pub. Library, Republican, Mason. Vestryman Trinity Episcopal Ch., Buffalo, 1924-26; mem. exec. council Diocese of N.Y., 1924-26, and 1932-34. Clubs: Buffalo (pres. 1938), Buffalo Country, Buffalo Tennis and Squash, Saturn, Thursday. Home: 30 Soldiers Pl. Office: Manufacturers & Traders Trust Co., Buffalo, N.Y.

HARRIMAN, Raymond Davis, prof. classics; b. Grinnell, Ia., June 6, 1888; s. Augustus Chase and Kate Miles (Davis) H.; A.B., Grinnell Coll., 1909; A.M., U. of Wis., 1914, Ph.D., 1915; fellow Am. Acad. in Rome, 1915-16; m. Mary Ruth Martin, Sept. 11, 1918; children—John Martin, Joan Martin. Teacher, Muscatine (Ia.) High Sch., 1909-12; fellow in Latin, U. of Wis., 1913-14; asst. in Ancient History, 1914-15; instr. ancient langs., U. of Utah, 1917-22, asst. prof., 1922-28, asso. prof., 1926-28 and acting dean men; visiting lecturer in ancient history, U. of Wis., 1926; visiting asso. prof. Latin, U. of Chicago, summer 1927; asso. prof. classics, Stanford, 1928-34, prof. since 1934, exec. head dept. since 1937, chmn. Sch. Letters, 1940-42, chmn. Sch. Humanities, 1941-42; civilian edn. adv., spl. training and reclassification Unit 3903, 1943 (also coordinator Army spl. training unit 3905). Mem. Am. Philol. Assn., pres., Philol. Assn. Pacific Coast, 1945, Classical Assn. Pacific Coast (pres. 1931), Am. Assn. Univ. Profs., Phi Beta Kappa, Phi Kappa Phi, Alpha Kappa Lambda. Home: 1365 Lincoln Av., Palo Alto, Calif.

HARRIMAN, W(illiam) Averell; b. Nov. 15, 1891; s. late Edward Henry and Mary Williamson (Averell) H.; B.A., Yale, 1913; m. Kitty Lanier Lawrance, Sept. 21, 1915; children—Mary (Mrs. Shirley C. Fisk), Kathleen; m. 2d, Mrs. Marie Norton Whitney, Feb. 21, 1930. Vice pres., purchases and supplies, Union Pacific R.R., 1914-18; chmn. bd. Merchant Shipbuilding Corp., 1917-25; chmn. bd. W. A. Harriman & Co., Inc., 1920-30; partner Brown Brothers Harriman & Co. (merger), since Jan. 1931; chmn. exec. com. Ill. Central R.R. Co., 1931-42, now dir.; chmn. bd. Union Pacific R.R. Co. since July 1932; chmn. bd. Los Angeles & Salt Lake R.R. Co., Ore. Short Line R.R. Co., Ore.-Wash. R.R. & Navigation Co.; dir. Yazoo & Miss. Valley R.R. Co. Adminstr. Div. II, N.R.A., Jan.-Mar. 1934; special asst. adminstr., N.R.A., Mar.-May 1934, administrative officer, 1934-35; mem. business adv. council for Dept. of Commerce since 1933, chmn. 1937-40; chief materials branch, prodn. div., O.P.M., Jan.-Mar. 1941; special rep. of the President in Great Brit., rank of minister, Mar. 1941, to U.S.S.R. (chmn. mission), rank of ambassador, Aug. 1941; apptd. rep. in London of Combined Shipping Adjustment Bd., Feb. 1942; apptd. mem. London Combined Prodn. and Resources Bd., July 1942; U.S. ambassador to Russia since Oct. 1943. Mem. Scull and Bones (Yale). Well known polo player. Home: Harriman, N.Y. Office: 59 Wall St., New York, N.Y.

HARRINGTON, Arthur William, civ. engr.; b. Watertown, N.Y., June 7, 1888; s. Ernest E. and Cora (Waddingham) H.; C.E., Cornell, 1909; m. Elsie I. Sutton, May 25, 1910; children—Fred H., Arthur W., Edith M. Engr. and supt. constrn. L.B. Cleveland, engr. and contractor, Watertown, N.Y., 1909-13; water resources investigation in Ida. with U.S. Geol. Survey, 1914-17; sec. B. B. Culture Lab., Yonkers, N.Y., 1917-20, v.p., 1933-40; pres., 1921-32; hydraulic engr. U.S. Geol. Survey since 1920; dist. engr. in charge water resources investigations, N.Y. State, since 1922; investigation of stream gaging possibilities in lower Miss. River basin, 1928; mem. com. investigating division of power profits at Minidoka Dam, Ida., 1929; mem. President's Tech. Com. on Water Flow, 1933; mem. Water Resources Com., N.Y. State Planning Bd., 1934. Served as 1st lt. Sanitary Corps, U.S. Army, in charge sanitation of various southern camps, designing drainage system for Ellington Field, Houston, Tex., 1918-20, World War I. Member Am. Soc. C.E. (director 1938-40) pres. Mohawk-Hudson Section, 1944, National Society Professional Engrs., Albany Soc. Engrs. (pres. 1941), Cornell Soc. Engrs., Federal Business Assn. of Albany (pres. 1933), Nat. Fedn. of Federal Employes—Local 126 (pres. 1936), Engring. Inst. of Canada, Am. Vets. Assn. Presbyterian. Club: University. Author: (with Nathan C. Grover) Stream Flow, 1943. Office: 528 Federal Bldg., Albany 1, N.Y.

HARRINGTON, Daniel, mining engr.; b. Denver, Colo., Apr. 26, 1878; s. Daniel M. and Margaret (Gleeson) H.; E.M., Colo. Sch. of Mines, 1900; m. Lauretta E. Anderson, Aug. 19, 1903; children—Marguerite (dec.), Mary Helen, Florence, Cecile Bernice. Engr. with Utah Fuel Co., 1900-07; U.S. Smelting Co., 1907; cons. mining practice, Salt Lake City, 1908-09; mine supt. Big Horn Collieries Co., Wyo., 1910-14; mining engr. and supervising mining engr., U.S. Bur. Mines, 1914-24; cons. practice, Salt Lake City, 1924-26; chief engr. Safety Div. U.S. Bur. Mines, Washington, 1926-33, chief health and safety branch since Jan. 1933. Mem. Am. Inst. Mining and Metall. Engrs., Mine Inspectors Inst. of America, Nat. Safety Council, Rocky Mountain Coal Mining Inst., Coal Mining Inst. of America, National Mine Rescue Assn., Am. Standards Assn., Federal Fire Council, Nat. Fire Waste Council, Interdepartmental Safety Council. Catholic. Club: Cosmos (Washington). Author: Improved Methods of Mining in Oklahoma (with J. J. Rutledge), 1918; Accident Prevention in Mines of Butte, Mont., 1920; Ventilation in Metal Mines, 1921; Miners Consumption in Butte, Mont. (with A. J. Lanza), 1921; Lessons from Granite Mountain Shaft Fire, 1922; Underground Ventilation at Butte, 1923; Metal-Mine Fires (with B. O. Pickard and H. M. Wolfin), 1923; Gases that Occur in Metal Mines (with E. H. Denny), 1931; Preventing Accidents by the Proper Use of Permissible Explosives (with S. P. Howell), 1936; Review of Literature on Effects of Breathing Dusts with Special Reference to Silicosis (with S. J. Davenport), 1937; Allaying Dust in Bituminous Coal Mines with Water (with J. J. Forbes and others), 1939; The Joseph A. Holmes Safety Assn. and Its Awards (with Louise Pedlow and Anna P. Brown), 1940; Barricading as a Life-Saving Measure in Connection with Mine Fires and Explosions (with W. J. Fene), 1941; Some Essential Safety Factors in Tunnelling (with S. H. Ash), 1942. All U.S. Bur. Mines. Writer of more than 250 articles on health and safety in mining. Home: 3153 19th St. N.W. Address: U.S. Bureau Mines, Washington, D.C.

HARRINGTON, Frank M., prof. of horticulture; b. Hutchinson, Minn., Apr. 29, 1888; s. Lewis P. and Mary (Grosbong) H.; student U. of Minn., 1909-10; B.S., Ore. State Coll., Corvallis, 1913; M.S., Ia. State Coll., Ames, 1922; m. Rosa Meyer, Dec. 23, 1918; children—Corine M., Rhoda F. Asst. in horticulture, Ia. State Coll., 1913-14, instr., 1914-16, asst. prof., 1916-18, asso. prof., 1918-20, prof. 1920; prof. of horticulture and head of dept., Mont. State Coll., since 1921. Served in U.S. Army, June-Dec. 1918. Mem. Soc. Hort. Science, Phi Kappa Phi, Alpha Zeta. Contbr. to farm papers; author of bulletins. Home: 1107 S. 3d St., Bozeman, Mont.

HARRINGTON, George Bates, coal mining; b. Wilmington, Del., Feb. 1881; s. Austin and Mary (Bates) H.; B.S., Princeton, 1902; B.S. in Mining Engring., Mass. Inst. Tech., 1904; m. Sophia W. Williamson, Sept. 1905; children—Sophia Williamson, Mary Bates, Ann. Began as mining engr. in Mexico, 1904, later in western part of U.S.; resident of Chicago since May 1914; pres. and gen. mgr. Chicago, Wilmington & Franklin Coal Co. Awarded, William Lawrence Saunders Gold Medal, for distinguished achievement in mining, by Am. Inst. of Mining and Metall. Engrs., 1944. Home: 232 E. Walton Pl. Office: McCormick Bldg., Chicago, Ill.

HARRINGTON, George Jeffries, corp. official; b. Boston, Mass., Feb. 13, 1901; s. George W. and Marian A. (Andrews) H.; Mass. Inst. Tech., 1924; post-grad. work Alexander Hamilton Inst. and Boston U.; m. Constance Ward, Oct. 24, 1924; 1 son, George J. Agency organizer for N.Y. Life Ins. Co., 1924-25; plant engr. Somerville Br., Ford Motor Co., 1925-28; assistant service mgr. Oakland Motor Co. of New England, 1928-29; became plant engineer Hunt-Rankin Leather Co., 1929, v.p. in charge of production, 1936-39; pres. since 1939; dir. Howard Realty Co., Howard Land Co., Somerset Realty Co., Am. Hair & Felt Co. Major Civil Air Patrol cmdg. group 3; Engring. Officer Mass. Wing Staff. Mem. raw stock com. Calf Tanners Assn. (tanners council); mem. Mass. Leather Mfrs. Assn. (mem. exec. com.; ex-pres.; ex-treas.), Nat. Assn. Mfrs. (ex-mem. labor relations com.), Aircraft Owners and Pilots Assn., Nat. Aeronautic Assn., Inter-Am. Escadrille, Private Flyers Assn. Clubs: Tedesco Country; Beach. Republican. Episcopalian. Home: 45 Lincoln Circle, Swampscott, Mass. Office: Summit St., Peabody, Mass.

HARRINGTON, John Thomas, physician; b. Buena Vista, Miss., Jan. 7, 1858; s. John Thomas and Margaret (Belk) H.; ed. St. Louis Medical Coll., 1879, Louisville Medical Coll., 1886, Polyclinic Medical Coll., 1895 (M.D.); m. Genoa Cole, June 5, 1884; children—Genoa (Mrs. A. D. Brinkerhoff) and Jessie (Mrs. P. S. Durham). Began practicing medicine in 1879 and still in active practice; pres. Board of Health, El Paso, Tex.; dir. epileptic colony, Abilene, Tex.; city physician, Waco, Tex.; supervisor of Texas penitentiaries; one of the founders and first sec.-treas. of board of trustees Hardin Simmons Univ., Abilene, Tex.; pres. board of trustees Baylor Univ., Waco, Tex.; on medical staff at Providence and Hillcrest Memorial hosps., Waco, Tex. Mem. A.M.A.; Texas Med. Assn. Democrat. Baptist. Office: Amicable Bldg., Waco, Tex.

HARRINGTON, Julian Fiske, foreign service officer; b. Framingham, Mass., April 11, 1901; grad. Framingham High Sch.; student Columbia U., 1920-21; married. Clerk Am. Consulate, Málaga, 1921, vice consul, 1922; vice consul, Antwerp, 1923, Dublin, 1926, Ottawa, 1929; consul, Ottawa, 1930, Mexico City, 1935; Dept. of State, 1938; service with Dominican Govt., 1938; asst. chief Visa Div., Dept. of State, 1940; 1st sec. and consul, Madrid, 1942. Address: Dept. of State, Washington, D.C.*

HARRINGTON, Karl Pomeroy, univ. prof.; b. Somersworth, N.H., June 13, 1861; s. Calvin Sears and Eliza (Chase) H.; A.B., Wesleyan U., 1882, A.M., 1885; studied music, Middletown, Conn.; student U. of Berlin, 1887-89, Yale, 1890-91; m. Jennie Eliza Canfield, Nov. 25, 1886; children—Mark Edward (dec.), Ruth (dec.), Mabel. Classical teacher, Westfield (Mass.) High Sch., 1882-85; prof. Latin, Wesleyan Acad., Wilbraham, Mass., 1885-87; tutor of Latin, Wesleyan U., 1889-91; prof. Latin, U. of N.C., 1891-99, U. of Me., 1899-1905, Wesleyan U., 1905-29, emeritus prof. since 1929; prof. Latin, summer sch., Columbia, 1926. Organist and choir dir., M.E. Ch., Stamford, Conn., 1882-85, Am. Ch., Berlin, 1888-89, and in M.E. chs. where located since 1889 (now at Middletown, Conn.); pres. 1899, dir. 1900-02, Festival Chorus, Bangor, Me.; dir. People's Chorus, Bangor, 1901-03; founder and dir. Chapel Hill Choral Soc., 1897-99, Mendelssohn Club, 1902-05, and Middlesex Musical Assn. Chorus, 1914-16. Composer numerous songs and other music. Mem. Am. Philol. Assn., Archaeol. Inst. America (sec. of Middletown Soc.), Classical Assn. New England, N.Y. Hymn Soc., Phi Beta Kappa, Psi Upsilon, Phi Mu Alpha, Sinfonia. Author: Helps to the Intelligent Study of College Preparatory Latin, 1888; Greek and Roman Mythology (with Herbert C. Tolman), 1897; Live Issues in Classical Study, 1910; The Roman Elegiac Poets, 1914; Catullus (Our Debt to Greece and Rome series), 1923; Mediaeval Latin, 1925; Walks and Climbs in the White Mountains, 1926; Third-year Latin (with W. V. McDuffee), 1929; Education in Church Music, 1931; Selections from Latin Prose and Poetry (with Kenneth Scott), 1933; History of the Xi Chapter of Psi Upsilon, 1935; Richard Alsop, A "Hartford Wit," 1939; The Background of Wesleyan, 1942. Editor: Songs of the Psi Upsilon Fraternity, 10th edition, 1891; 11th edition, 1908; Songs of All the Colleges (with David B. Chamberlain), 1900; Wesleyan Song Book (with Carl F. Price), 1901-31; The Chapel Service Book (with J. S. Stevens and A. W. Harris), 1919; The College Bell, 1917-21; The Abingdon Book of Christmas Carols, 1931, Musical editor Hymnal Revision Com., M.E. Ch., 1901-05; mem. Commn. on Ch. Music, M.E. Ch., 1924, Hymnal Revision Com., 1928-35. Joint editor of A.M.C. White Mountain Guide. Contbr. to reviews on philol. and other subjects. Lecturer classical subjects. Clubs: Twentieth Century (founder; pres. 1908-12 and 1915), Appalachian Mountain (supervisor of trails 1923-25), Faculty, Conversational. Home: 163 High St., Middletown, Conn.

HARRINGTON, Louis Clare, mining engr., educator; b. Ludington, Mich., Oct. 28, 1880; s. Jackson Davis and Emma Ada (Ink) H.; student Mich. Coll. of Mines, Houghton, 1901-03, B.S. in civil engring., U. of Mich., 1908; E.M., Mich. Coll. of Mines, 1909; m. Alberta Harriet Amstein, June 13, 1912. Miner in Mich., 1902; mining engr., Bisbee, Ariz., 1903-06; prof. geology and engring., Western Md. Coll., 1909-12; with Univ. of N.D. since 1912, as instr. mining and metallurgy, 1912, asst. prof., 1913-20, asso. prof., 1920-21, prof. since 1921, dir. of div. of mines and mining experiments since 1931, dean of Coll. of Engring. since 1932; summer work in mine examination in Nevada City, Calif., 1913, Jackson, Ky., 1915, Ketchikan, Alaska, 1916, survey of lignite mines for State of N.D., 1919, 20, 26, 28, 30, Hyder, Alaska, 1922, 24. Mem. Am. Inst.

Mining and Metall. Engrs., Am. Soc. Testing Materials, Am. Chem. Soc., Soc. for Promotion Engring. Edn., N.D. Acad. Science, Am. Assn. Univ. Profs., Sigma Xi, Sigma Tau, Lambda Chi Alpha. Republican. Presbyterian. Mason. Club: Grand Forks Country. Author of reports on investigations of lignite. Home: 319 S. 6th St., Grand Forks, N.D.

HARRINGTON, Mark Raymond, anthropologist; b. Ann Arbor, Mich., July 6, 1882; s. Mark Walrod and Rose Martha (Smith) H.; student U. of Mich., 1903-05; B.S., Columbia, 1907, A.M., 1908; m. Alma V. Cocks, June 20, 1904 (now dec.); m. 2d, Anna A. Johns, Sept. 6, 1916 (now dec.); 1 son, Johns H.; m. 3d, Edna L. Parker, Dec. 16, 1927. Asst. in archeology, Am. Museum Natural History, 1899-1903; field instr., Peabody Museum, Harvard, summers, 1903-06; ethnol. work, Heye Museum, 1908-11; asst. curator Am. sect. U. of Pa. Museum, 1911-14; archeologist and ethnologist, Museum of Am. Indian, Heye Foundation, 1915-17, 1919-28; dir. research, Southwest Museum, Los Angeles, Calif., 1928-29, curator since 1929; research asso. Carnegie Inst. of Washington since 1930; consultant, Nat. Park Service, 1936-43. Collaborator since 1943. In Officers Training School, U.S. Army, 1918; commissioned 1st lieutenant Specialist Reserve. Fellow A.A.A.S., Society for American Archeology; member American Association of Museums, Academia de Historia de la Habana, Southwestern Archeol. Federation. Author: Sacred Bundles of the Sac and Fox Indians, 1914; Certain Caddo Sites in Arkansas, 1920; Cuba Before Columbus (Vol. 1), 1921; Religion and Ceremonies of the Lenape, 1921; Cherokee and Earlier Remains on Upper Tennessee Rivr., 1922; Lovelock Cave (with L. L. Loud), 1929; Gypsum Cave, Nevada, 1933; Dickon Among the Lenape Indians, 1938. Contbr. to Scientific American, Am. Anthropologist, Outlook, Sat. Eve. Post, etc.; also fiction to mags. Discoverer of Ozark Bluff Dweller culture in Ark. and Mo.; explored Lost City of Nev., Lovelock Cave, Gypsum Cave (both in Nev.), early site at Borax Lake, Calif. Office: Southwest Museum, Los Angeles 42, Calif.

HARRINGTON, Philip, sanitation, superhighway engineer; b. Worcester, Mass., Jan. 28, 1886; s. Michael and Ellen (Ryan) H.; B.S., Armour Inst. Tech., 1906; LL.D., Kent Coll. of law, 1915; Doctor of Engineers 1944; m. Marie Stillman, Nov. 16, 1908; 1 dau., Marjorie; m. 2d, Mabel Pearson, Mar. 16, 1927; children—Ann, Michael. Admitted to Ill. bar 1916. With Sanitary Dist. of Chicago, 1906-35, beginning as rodman, chief engr. 1933-35; directed design and construction tunnels, bridges, pumping stations and sewage disposal works costing over $100,000,000; special traction engr., City of Chicago, 1935-38; author of plan and report of Comprehensive Transportation Plan for City of Chicago, Nov. 22, 1937; comm. of subways and traction, City of Chicago, apptd. Nov. 3, 1938; designed and constructed first transportation subway in City of Chicago (at cost of $37,000,000); apptd. comm. of subways and superhighways, City of Chicago, Jan. 1, 1940; author of comprehensive superhighway plan for City of Chicago, Oct. 30, 1939, to cost $205,000,000; mem. Chicago Plan Comm. and chairman Chicago Engineer Board of Review. Chief of Civilian Defense Communications and administrator of Defense Transportation for Chicago Metropolitan Area during World War II. Mem. Am. Soc. of Civil Engrs., Western Soc. Engrs. Clubs: Chicago Athletic Assn., Life Member Art Institute of Chicago. Co-inventor system of flash-drying and incineration of sewage sludge and other waste materials. Alumni award of merit, Ill. Inst. of Tech., 1942. Home: 434 Melrose St. Office: 20 N. Wacker Dr., Chicago, Ill.

HARRINGTON, Samuel Milby, Marine Corps officer; born, Md., Nov. 13, 1882; commd. 2d lt., Marine Corps, 1909, and advanced through the grades to brig. gen., Mar. 1941; pres. Naval Examining Bd. Address: U.S. Marine Corps Headquarters, Washington, D.C.*

HARRINGTON, Stuart William, surgeon; b. Blossburg, Pa., Apr. 20, 1889; s. John C. and Jeanette (Dunsmore) H.; student Pa. State Coll., 1908-09; M.D., U. of Pa., 1913; M.S., U. of Minn., 1920; m. Gertrude Jones, Nov. 17, 1922. Fellow in surgery, Mayo Clinic, 1915, head of sect. on gen. surgery, 1920, head of sect. on thoracic surgery since 1935; asso. prof. surgery, U. of Minn., 1925-36, prof. surgery since 1936. Lt. Med. Corps during World War I. Mem. Minn. State and Olmsted County med. socs., A.M.A., Southern Minn. Med. Assn., Am. Coll. of Surgeons, Assn. of Resident and Ex-Resident Physicians of Mayo Clinic, Am. Assn. for Thoracic Surgery, Am. Surg. Assn., Western Surg. Assn., Southern Surg. Assn., Internat. Soc. of Surgery, Am. Board of Surgery, Sigma Alpha Epsilon, Sigma Xi. Republican. Presbyterian. Mason. Clubs: University, Country, Gun. Home: 621 9th Av. S.W., Rochester, Minn.

HARRINGTON, Vincent Francis, congressman; May 16, 1903-Nov. 29, 1943. See Vol. 23 (1944-45).

HARRINGTON, William Watson, judge and chancellor; b. Farmington, Kent County, Del., June 30, 1874; s. Charles James and Mary Elizabeth (Watson) H.; A.B., Delaware Coll. (now U. of Del.), 1895; studied law in office of Edward Ridgely, Dover, Del., 2 yrs., Harvard Law Sch., 1 yr.; m. Sarah Godwin, Oct. 26, 1909; children—Sarah Godwin (wife of Capt. John F. Herrick, U.S. Army Air Corps), Mary Elizabeth Watson, Anna Banks. Admitted to Del. bar, 1898, and began practice at Dover; register of wills for Kent County, succeeding father, deceased; by apptmt. of Gov. Tunnell, 1900-01; dep. atty. gen. for Kent County, 1909-13; resident asso. judge for Kent County, and mem. Supreme Court of Delaware, apptd. June 1921, and re-apptd., July 1933, apptd. chancellor Dec. 7, 1938. Editor W. W. Harrington's Delaware Law Reports. Trustee Delaware Coll. since 1900. Democrat. Episcopalian. Address: State House, Dover, Del.

HARRIS, Abram Lincoln, univ. prof.; b. Richmond, Va., Jan. 17, 1899; s. Abram Lincoln and Mary Elizabeth (Lee) H.; B.S., Va. Union U., 1922; M.A., U. of Pittsburgh, 1924; Ph.D., Columbia U., 1931; m. Callie Ellen McGuinn, June 6, 1925. Instr. in economics, W.Va. State Coll., 1924; sec. Minneapolis Urban League, 1925-26; asst. prof. economics, Howard U., 1927-28, asso. prof., 1930-36; prof. since 1936, head of dept., 1936-44; lecturer in economics, Coll. of City of N.Y., summer 1942. Mem. Consumers Adv. Bd., Nat. Recovery Adminstrn., 1934. Awarded John Simon Guggenheim fellowship, 1935-36 and 1943-44; Simon Nelson Patten fellowship, Am. Acad. Polit. and Social Science, 1934. Mem. Am. Econ. Assn., Am. Assn. for the Advancement of Sciences. Author: The Black Worker (with Sterling Denhard Spero), 1931; The Negro as Capitalist, 1936. Contbr. essays and articles in Jour. of Polit. Economy, Am. Econ. Rev. (supplement), Ency. Britannica, Social Forces, Harpers, The Nation and Ency. of Social Sciences. Home: 1820 California St. N.W., Washington 9, D.C.

HARRIS, Agnes Ellen, home economist; b. Cedartown, Polk County, Ga., July 17, 1883; d. James Coffee and Ellen (Simmons) Harris; grad. Ga. Woman's Coll., 1902; B.S. in Edn., Columbia, 1910, M.A., same, 1925; hon. LL.D., University of Alabama, 1941. Teacher of home economics, high sch., Macon, Ga., 1903-07, State Agrl. Sch., Douglas, Ga., 1907-08; dir. dept. home economics, Fla. State Coll. for Women, 1908-19; mem. summer sch. faculty, Johns Hopkins, 1911-14; state supervisor of home economics, Tex., 1919, 20; field agt. home economics, U.S. Dept. Agr., Washington, D.C., 1920-22; dean of women and state home demonstrations agt., Ala. Poly. Inst., Auburn, Ala., 1922-27; dean of women and dean of Sch. of Home Economics, U. of Ala., since 1927. Mem. President's Conf. on Home Bldg. and Home Ownership; dir. 4th Dist. Ala. Fed. of Women's Clubs; recording secretary Ala. Fedn. Women's Clubs (formerly edni. chmn.); State pres. Ala. Home Economics Assn., 1943. Mem. Am. Home Economics Assn., National Assn. Deans of Women (past pres.), Ala. Edn. Assn., State Assn. Advisers to Girls, State Parent Teachers Assn. (chmn. summer institute), Home Economics Assn., Am. Assn. Univ. Women (ex-pres. Alabama branch; past regional v.p. South East Central Sect.), Delta Kappa Gamma (past pres. state organization). Hon. v.p. Ala. Congress of Parents and Teachers. Presbyterian. Home: University, Ala.

HARRIS, Albert Mason, univ. prof.; b. Old Mystic, Conn., Jan. 13, 1868; s. William Clifford and Elizabeth (Comer) H.; grad. Emerson Coll. of Oratory, Boston, 1893; grad. student, 1894, hon. B.L.I., 1931; A.B., Cornell Coll., Ia., 1901, A.M., 1902; m. Florence Blackwell, Dec. 31, 1902; children—Lucy Elizabeth, Katherine Louise. Mem. staff Hartford (Conn.) Times, 1887-91; instr. Harrington's Sch., Waterbury, Conn., 1895; asst. in oratory, Oberlin, 1895-96; instr. in oratory, 1896-98, dir. Sch. of Oratory, 1898-1902, Cornell Coll.; asso. prof. pub. speaking and debate, 1902-23, prof., 1923-41, Vanderbilt U., retired, 1941. Has served as professor of public speaking in summer schools of Cornell College, University of Texas, University of California, University of Southern Calif. Mem. N.E.A., Nat. Speech Arts Assn., Southern Assn. Teachers of Speech; ex-pres. Southern Intercollegiate Oratorical Assn., Tenn. Oratorical League. Mem. Phi Beta Kappa Fraternity. Methodist. Compiler: Selected Orations, 1924; Old Testament Readings for Schools, 1925. Editor: Citizenship Readers. Platform lecturer and reader. Home: 2700 Woodlawn Drive, Nashville, Tenn.

HARRIS, Albert Wadsworth, banker; b. Cincinnati, O., Nov. 4, 1867; s. Norman Wait and Jacyntha (Vallandingham) H.; ed. pub. schs. of Cincinnati, and Evanston, Ill., graduating 1883, and Gem City Business Coll., Quincy, Ill., 1886; m. Harriet Meikle, Nov. 21, 1889; children—Martha Marie (Mrs. Norman Langley MacLeod), Norman Wadsworth. Entered employ of N. W. Harris & Co., 1888, and worked through all depts.; had general supervision of business as mng. partner until Feb. 1907, when firm incorporated as Harris Trust & Savings Bank, of which was pres., 1913-23, chmn. bd., Jan. 1923-Jan. 1943; now retired. Republican. Methodist. Clubs: Chicago, Midday, Attic (Chicago). Home: 4923 Kimbark Av., Chicago 15. Office: 115 W. Monroe St., Chicago 90, Ill.

HARRIS, Alfred F., chmn. bd. Harris-Seybold-Potter Co.; Apr. 17, 1860-June 26, 1943. See Vol. 23 (1944-45).

HARRIS, Arthur Emerson, clergyman, educator; b. Montreal, Can., May 3, 1870; s. Edward and Sarah Maria (Gatland) H.; prep. edn. under tutors; grad. Crozer Theol. Sem., Chester, Pa., 1898; D.D., Bucknell University, Lewisburg, Pa., 1917; m. Anna Loomis Meredith, Oct. 29, 1902 (died Dec. 5, 1936); m. 2d, Ruth Naomi Chase, December 16, 1939. Telegrapher, 1888-92; in banking business, 1892-95; ordained Bapt. ministry, 1898; pastor successively at Newark, N.J., Meriden, Conn., and Phila., Pa., until 1926; asso. pastor with Russell H. Conwell, at Bapt. Temple, Phila., 7 yrs.; registrar and prof. psychology, sec. of faculty and dir. extension div., Eastern Bapt. Theol. Sem., Phila., 1925-38, prof. of Biblical introduction and sec. of Faculty since 1938, also pastor Overbrook Bapt. Ch. since 1942. Republican. Club: Union League. Author: Perfected Character, 1894; Poems, 1895; Bible Books Outlined (O.T.), 1917; Bible Books Outlined (N.T.), 1918; The Psalms Outlined, 1925; The Household of Faith, 1938. Home: 6405 Overbrook Av., Philadelphia 31, Pa.

HARRIS, Arthur Ringland, army officer; b. Norfolk, Neb., Aug. 1, 1890; s. Edmund Coleman and Anna Rosa (Mulholland) H.; student St. Paul's Sch., Concord, N.H., 1906-08, U. of Nev., 1908-10; B.S., U.S. Mil. Acad., 1914; m. Helen Curtice Abbott, Jan. 27, 1934. Commd. 2d lt., F.A., U.S. Army, June 12, 1914, and advanced through the grades to brig. gen., March 14, 1943; served as capt. and maj., asst. chief of staff, G-3, of 87th and 80th Divs., 1917-18, sec. of gen. staff, Third Army, Coblenz, Germany, 1919-20; mil. attaché, Central Am. Republics, 1931-35; War Dept. gen. staff, 1939-41; asst. chief of staff, G-2, Eastern Defense Command and First Army, Governors Island, N.Y., 1942; mil. attaché, Am. Embassy, Mexico City, 1943. Decorated Order of the Condor of Andes (Bolivia); Order of Merit of Juan Pablo Duarte (Dominican Republic); Order of Abdel Calderon (Ecuador). Mason. Clubs: University, Army and Navy, Army and Navy Country (Washington, D.C.). Home: Fairoaks Farm, Jeffersonton, Va. Address: G-2, War Dept., Washington, D.C.*

HARRIS, Basil; b. Pullman, Ill., Oct. 31, 1889; s. William Rees and Florence (Lewis) H.; prep. edn., Lawrenceville (N.J.) Sch., 1905-08; Litt.B., Princeton, 1912; hon. LL.D., Georgetown U., 1939; m. Mary Ursula Dempsey, Oct. 19, 1914; children—Basil, Richard Lewis. With MacAndrews & Forbes Co., comm. house, Camden, N.J., 1912-19; with Norton Lilly & Co. of New York, shipping, 1919-23; partner Roosevelt Steamship Co., 1923-39; v.p. Internat. Mercantile Marine Co., 1930-39; sr. v.p. U.S. Lines, 1931-39, exec. v.p., 1941-42, pres. since Mar. 1942; asst. to U.S. sec. of treasury and comm. of customs, Sept. 1939-July 15, 1940; special partner, Phelps Fenn & Co.; pres. and dir. Internat. Mercantile Marine Co., Roosevelt Steamship Co., Inc.; trustee, Emigrants Industrial Savings Bank. Decorated Knight of Malta. Roman Catholic. Clubs: India House (New York); National (Southampton); Apawamis (Rye, N.Y.). Home: Dogwood Lane, Rye, N.Y. Address: 1 Broadway, New York, N.Y.*

HARRIS, Beverly Dabney; pres. Second Nat. Bank of Houston. Address: Houston, Tex.*

HARRIS, Charles Joseph, capitalist; Sept. 11, 1853-Feb. 14, 1944. See Vol. 23 (1944-45).

HARRIS, Charles S., army officer; b. Harrisville, N.C., Jan. 28, 1894; s. John Calvin and Josephine Otelia (Emerson) H.; A.B., U. of N. Carolina, 1917; grad. Coast Arty. Sch., Regular Course, 1924, Advanced Course, 1923, Command and Gen. Staff Sch., 1939; m. Margaret Miller, Aug. 23, 1923; 1 dau., Beverly Travers. Commd. 2d lt., U.S. Army, Aug. 1917, and advanced through the grades to brig. gen., Mar. 1942; served with Heavy Arty., World War I; duty in Panama, 1919-21; instr. C.A. Sch., 1924-27; Corregidor, P.I., 1927-29; C.A. Bd., 1933-35; Hawaii, 1935-37; anti-aircraft officer, Hdqrs. 3d Army, San Antonio, 1940-41; anti-aircraft officer, Gen. Hdqrs., War Dept., 1941-42; commd. 42d A.A.A. Brigade, participating in Attu and Kiska operations, Alaskan Dept., 1942-44; now commanding the A.A.A. with Tenth Army in Okinawa. Mem. Phi Beta Kappa. Methodist. Home: Candor, N.C. Address: Hdqrs. Tenth Army A.A.A., A.P.O. 357, San Francisco, Calif.

HARRIS, Charles Tillman, Jr., army officer; b. Mexia, Tex., Mar. 31, 1884; s. Charles Tillman and Cornelia Jane (Womack) H.; student U. of Tex., 1902-03; B.S., U.S. Mil. Acad., 1907; grad. Army War Coll., 1924, Army Industrial Coll., 1926; m. Kate Alexander Marvin, June 15, 1907. Commd. 2d lt. C.A.C., U.S. Army, 1907, advanced through grades to rank of major gen., 1941; served as lt. col. and col., Ordnance Dept., Nat. Army, in ammunition production during World War I; dir. Planning Branch, Office of Asst. Sec. of War, 1934-38; comd. Watertown Arsenal, 1937; asst. chief of ordnance, in charge industrial service, Ordnance Dept., 1938-42; comdg. gen., Aberdeen Proving Ground, Md., since 1942. Decorated D.S.M. World War I; D.S.M. with oak leaf cluster, World War II. Awarded Rice Gold Medal by Army Ordnance Assn., 1944, for notable contribution to ordnance progress. Mem. Army Ordnance Assn., Sigma Chi. Club: Chevy Chase (Md.). Home: Aberdeen Proving Ground, Md.

HARRIS, Charles Willis, author, educator; b. Sugar Grove, Pa., Mar. 16, 1873; s. C. Perry and Annette Maria (Parks) H.; A.B., Lafayette Coll., 1895, A.M., 1897; grad. Princeton Theol. Sem., 1898; D.D.,

Jamestown (N.D.) Coll., 1912; m. Grace Doubleday, July 13, 1899; children—Mary Elizabeth (Mrs. Richard Brandt), Dorothy Frances (Mrs. Theodore Slager). Ordained ministry Presbyn. Ch., 1898; minister at Lisbon, N.D., 1899-1905, Bismarck, N.D., 1905-16, Bozeman, Mont., 1916-20; univ. pastor, Indiana U., 1920-27; prof. of religion and chaplain, Lafayette Coll., 1927-43; retired Dec. 31, 1943. Served with Y.M.C.A. in A.E.F., 1918-19. Mem. Am. Assn. Univ. Profs., Soc. of Bibl. Lit. and Exegesis. Club: Torch (Easton, Pa). Author: The Hebrew Heritage, 1935. Home: Weaverville, N.C.

HARRIS, Credo Fitch, author; b. Jefferson County, nr. Louisville, Ky.; s. Theodore Harding and Mary Jane (Schooley) Harris; LL.D., Asbury College, Wilmore, Ky., 1934; m. Maud May Blanc. Served with U.S. Army in France, 1917-18. Mem. Soc. of Colonial Wars (Ky. gov. 1929-30), S.A.R., Ky. State Hist. Soc., N.Y. Southern Soc. Vice-pres. Little Theatre Co., 1939-40. Organized, 1922, WHAS, the first licensed radio station in Kentucky and directed it for 20 years. Author: Toby, A Novel of Kentucky, 1912; Motor Rambles in Italy, 1913; Sunlight Patch, 1915; Where the Souls of Men Are Calling, 1918; Wings of the Wind, 1920; Microphone Memoirs, 1937. Clubs: Arts (pres. 1923 and 1932-33), Pendennis, Louisville Country, Filson. Home: 2225 Village Drive. Address: The Courier Journal, Louisville, Ky.

HARRIS, David William, petroleum exec.; b. Machen, Ga., Sept. 7, 1891; s. Nathaniel Edwin (ex-gov. of Ga.) and Fannie (Burke) H.; B.S., in E.E., Ga. Sch. of Tech., 1912; m. Mildred Stoutenborough, July 2, 1914; children—Walter Alexander, Holton Edwin. Engr. with Denver Gas & Electric Co., 1912-13; dir. of budget and asst. treas. Cities Service Co., 1913-23; treas. Empire Gas & Fuel Co., 1923-27; v.p. Ind. Ty. Ill. Oil Company, 1927-28; v.p. and gen. mgr. Ark. Natural Gas Corp. since 1928, elected pres. Oct. 20, 1944; also pres., vice pres., and general manager, subsidiary companies; president Orange State Oil Co.; vice pres. and dir. Cities Service Defense Corp. Councillor Am. Petroleum Inst.; v.p. and dir. Gen. Mid-Continent Oil and Gas Assn.; dir. Am. Gas Assn., La. State Fair Assn. Dir. Caddo Chapter Am. Red Cross; mem. exec. board Boy Scouts of America, Norwela Area Council. Mem. Chi Phi. Methodist. Mason (32°, K.T., Shriner). Clubs: Bankers (New York); Houston (Houston); Rotary, Shreveport Riding and Polo, Shreveport Country. Home: 1026 Erie St. Office: 1225 Slattery Bldg., Shreveport, La.

HARRIS, Everett Earl, editor; b. nr. Jackson, O., July 6, 1887; s. George W. and Harriet (Case) H.; prep. edn., Martin Boehm Acad., Westerville, O.; A.B., Otterbein Coll., Westerville, 1921; B.D., Bonebrake Theol. Sem., Dayton, O., 1924; D.D., Otterbein Coll., Westerville, O., 1929; m. Nettie M. Welch, Oct. 28, 1909. Licensed to preach, 1907; ordained ministry U.B. Ch., 1914; pastor Browntown circuit, O., 1908-12, Crooksville, O., 1912-15; student pastor, 1915-19; field sec. Christian Endeavor, Southeast Ohio Conf., U.B. Ch., 1919-24; dir. religious edn., Southeast Ohio Conf., U.B. Ch., 1924-26; editor The Watchword (weekly young people's mag.) since 1926. Trustee Internat. Soc. Christian Endeavor. Home: 723 W. Fairview Av. Office: Otterbein Press, Dayton 2, O.

HARRIS, Field, Marine Corps officer; b. Versailles, Ky., Sept. 18, 1895; s. Andrew Thomas and Paulina Caldwell (Field) H.; B.S., U.S. Naval Acad., 1917; B.L., George Washington U., 1925; grad. U.S. Army Air Corps Tactical Sch., 1931, Naval War Coll., 1939; m. Katherine Alexander Chinn, April 10, 1917; children—William Frederick, Nancy Field. Commd. 2d lt. U.S. Marine Corps, Mar. 30, 1917, and advanced through the grades to maj. gen., Sept. 10, 1944; naval aviator, 1928-42; commanded the First Marine Aircraft Group; on duty in the Pacific; now on duty as dir. of marine aviation, Washington, D.C. Mem. Phi Delta Phi. Clubs: Army and Navy, Army and Navy Country (Washington, D.C.). Home: Versailles, Ky. Office: Hdqrs. U.S. Marine Corps, Division of Aviation, Washington, D.C.

HARRIS, Francis Waller, elec. engr.; b. Scottsville, Va., Oct. 22, 1886; s. Charles Bascom and Helen Godden (Crafton) H.; B.S. in E.E., Va. Poly. Inst., 1907; m. Sallie Elizabeth Fulton, Sept. 12, 1916; children—Sarah Frances, Marjorie Gertrude. Apprentice, Westinghouse Elec. & Mfg. Co., 1907-08; supt. Consol. Light & Power Co., Ronceverte, W.Va., 1908-09, gen. mgr., 1909-12; elec. engr. Valdosta Lighting Co., 1912; supt., later gen. mgr. Chester Valley Electric Co., 1912-26; v.p. Salem Lighting Co., 1915-16; treas. and gen. mgr. Merchants Ice Mfg. Co., Collingswood Ice Co., Atlantic Ice Mfg. Co., Parkesburg Ice Mfg. Co., 1917-26; pres. since 1926, Abington Electric Co., Mauch Chunk Electric Light & Power Co., Greencastle Electric Light & Power Co., Renover Edison Electric Light, Heat & Power Co., Renover Heating Co., Brockway Electric Light, Heat & Power Co.; president and director Page Power Co., Massanutten Power Corp., Holston River Power Co., Damascus Electric Company, 1926-45; vice president Mercersburg, Lehmasters & Marks Electric Light Company, Fulton Electric Light, Heat & Power Co.; pres. and dir. Mass. Water Co.; v.p., treas., dir. and gen. mgr. Atlantic Ice Mfg. Co., Lawndale Merchants Ice Co.; pres. and dir. Nat. Bank of Chester Valley; v.p., treas. and dir. Newton-Langhorne Ice Co., Elizabethtown Ice Mfg. Co.; pres., gen. mgr. and dir. Republic Service Management Co.; v.p. and dir. Republic Service Corp. President and director Jersey Refrigerating Co. Member board of managers Coatesville Hosp.; member Board of Health, Coatesville; mem. Sch. Bd.; mem. Pa. Electric Associates, Coatesville Chamber of Commerce (dir.); pres. and dir. Coatesville Bldg. & Loan Assn.; asso. mem. Am. Inst. E.E. Republican. Presbyterian (pres. bd. trustees Coatesville Presbyn. Ch.). Clubs: Rotary (dir.), City, Coatesville Country, Chester County Automobile, Keystone Automobile; Union League (Phila.). Home: 1100 E. Lincoln Highway. Office: 15 N. 3d Av., Coatesville, Pa.

HARRIS, Franklin Stewart, coll. pres.; b. Benjamin, Utah County, Utah, Aug. 29, 1884; s. Dennison Emer and Eunice (Stewart) H.; grad. Juarez Stake Acad., Mex., 1903; B.S., Brigham Young U., 1907, LL.D., 1945; Utah Agrl. Coll., 1907-08; Ph.D., Cornell, 1911; studied in the Orient and Europe, 1926-27; m. Estella Spilsbury, June 18, 1908; children—Arlene, Franklin Stewart, Chauncy Dennison, Helen, Leah Dorothy, Mildred. Instr. science, Juarez Stake Acad., 1904-05; asst. in agrl. chemistry, Brigham Young U., 1906-07; asst. in chemistry, Utah Expt. Sta., 1907-08; asst. in soil technology, Cornell U., 1909-10, instr., 1910-11; prof. agronomy, Utah Agrl. Coll., 1911-16; dir. Sch. Agrl. Engring., same, 1912-16; dir. Utah Expt. Sta., 1916-21, pres. Brigham Young U., 1921-1945. Pres. Utah State Agricultural College since 1945. Fellow A.A.A.S., Utah Acad. of Science (pres.), Am. Geog. Soc., Am. Soc. Agronomy (pres. 1920-21); mem. Am. Farm Econ. Assn., National Education Assn., Utah Dry Farmers' Assn. (sec.), Utah Irrigation and Drainage Congress (pres., 1923), Am. Asiatic Soc., Am. Oriental Soc., Am. Acad. Polit. and Social Science, Acad. of Political Science, Philosophical Society of Great Britain, Newcomen Society of England, Utah Mental Hygiene Assn. (dir.), Sigma Xi, Gamma Sigma Delta, Phi Kappa Phi, Pi Gamma Mu, Alpha Kappa Psi, Sigma Nu, Delta Phi. Author: The Principles of Agronomy (with George Stewart), 1915, rev. ed., 1929; The Young Man and His Vocation, 1916; The Sugar Beet in America, 1918; Soil Alkali, 1920; Scientific Research and Human Welfare, 1924; The Fruits of Mormonism, 1925; also numerous scientific papers and bulletins. Chmn. and agriculturist of Siberian colonizing project of Jewish Colonization Organization of Russia, 1929; pres. Utah Valley Hosp. Agrl. adviser to Iranian govt., 1939-40. Home: Logan, Utah.

HARRIS, Frederic Robert, retired rear adm.; b. N.Y. City, Apr. 10, 1875; s. Siegmund and Rose (Leeberg) H.; M.E., Stevens Inst. Tech., Hoboken, 1896, hon. E.D., 1921; m. 2d, Dena Sperry, Mar. 4, 1931 (died July 21, 1945). Engineering practice, 1896-1903; commissioned lieutenant (j.g.) Navy Corps, civil engineers, January 3, 1903; promoted through grades to chief Bur. Yards and Docks of Navy, temp. rear adm., 1916; permanent rear adm., Aug. 1916; retired Feb. 1927. In charge navy war construction, shore program in the U.S. and abroad, 1915-17; general manager Emergency Fleet Corp., U.S. Shipping Bd., in charge war emergency merchant marine constrn.; rep. Emergency Fleet Corp., U.S. Shipping Bd.; cons. and mng. engr., specializing in harbor and river work, bridges, etc.; pres. Frederic R. Harris, Inc.; consulting engr. U.S. Navy, 1939-45; designed water-front facilities, floating drydocks (including largest in world); cons. engr. Brit. admiralty. Mem. Am. Soc. Civil Engrs., Soc. Naval Architects and Marine Engrs., Naval Inst., Soc. Am. Mil. Engrs., N.Y. State Soc. Professional Engrs. and Land Surveyors, N.J. Soc., Am. Legion. Clubs: Army and Navy, University (Washington, D.C.); Union League (hon.), Collectors (New York); Block Hall; Nat. Sojourners; Royal Philatelic (London). Asso. editor Am. Civ. Engrs.' Handbook, River and Harbor Works. Home: 420 Park Av. Address: 27 William St., New York, N.Y.

HARRIS, Frederick Brown, clergyman; b. Worcester, Eng., Apr. 10, 1883; s. George T. and Ellen (Griffiths) H.; grad. Pennington (N.J.) Sem., 1905; A.B., Dickinson Coll., Carlisle, Pa., 1909, A.M., 1912, D.D., 1923; B.D., Drew Theol. Sem., Madison, N.J., 1912; Litt.D., Lincoln Memorial Univ., Tenn., 1937; LL.D., Univ. of Southern Calif., Los Angeles, Calif.; m. Helen Louise Streeter, June 4, 1914; children—Barbara Louise, Constance Streeter. Ordained ministry, M.E. Ch., 1912; pastor Greenwood Av. Ch., Trenton, N.J., 1912-14, St. Luke's M.E. Ch., Long Branch, N.J., 1914-18, Grace M.E. Ch., N.Y. City, 1918-24, Foundry Meth. Ch., Washington, D.C., since 1924; chaplain U.S. Senate since 1942. Mem. Phi Beta Kappa, Sigma Theta, Alpha Chi Rho. Independent. Mason. Author: The Blossoming Bough; The Candle and the Flame; Wings of the Morning; The Word Made Flesh. Contbr. to ch. pubs. Home: 2800 36th St., Washington, D.C.

HARRIS, Frederick Mixon, army officer; b. Rockmart, Ga., June 29, 1900; B.S., U.S. Mil. Acad., 1920; grad. Inf. Sch., 1921, Signal Sch., 1923. Commd. 2d lt., 1920, and advanced through the grades to brig. gen., June 30, 1943; with 29th Inf., 1922; regimental communications officer, 29th Inf., Ft. Benning, Ga., 1923-24, personnel adjt., Oct. 1924; with 15th Inf., Am. Barracks, Tientsin, China, 1926-29; 26th Inf., Plattsburgh Barracks, N.Y., 1929-30; post signal officer, July 1930; prof. mil. science and tactics, Drexel Inst., Phila., 1931-36; with 65th Inf., San Juan, P.R., adjt. of post reg. and U.S. troops, 1931-38; with 5th Inf., Ft. McKinley, Me., 1938, at Camp Paraiso, Canal Zone, Oct. 1939-Sept. 1941; exec. officer, Office of Asst. Chief of Staff, G-2, Panama Canal Dept., Quarry Heights, 1941-42; with Mil. Intelligence Service, June 1942; asst. div. commdr. 63d Inf. Div., since 1943.†

HARRIS, George Barnes, judge; b. Findlay, O., Oct. 27, 1881; s. Julius and Emma (Wolf) H.; A.B., Ohio Wesleyan U., 1900, hon. A.M., 1903; LL.B., Cleveland Law Sch., 1903; m. Fannie B. Davis, Sept. 22, 1909; children—Lucile Lanning (Mrs. David R. Limbach), Martha Bown (Mrs. Joshua Spencer Miller), David G. Prof. mathematics, Baldwin U., Berea, O., 1901-03; admitted to Ohio bar, 1903, and practiced in Cleveland until 1930; special counsel to Ohio atty. gen., 1915-16; judge Court of Common Pleas, Cuyahoga County, Ohio, 1930-35; resumed general practice of law, Jan. 1, 1935. Chairman Cuyahoga County War Service League, 1917-19. Chmn. Cuyahoga County Rep. Central Com., 1912-18; mem. Ohio State Rep. Central Com., 1914-24 and 1938-40; del. Republican National Conv., 1936. Trustee Ohio Wesleyan University, 1924-44; trustee Baldwin-Wallace College, 1920-38; pres. Cleveland Adult Edn. Assn. since 1939. Chairman Cuyahoga County Selective Service Board 31; chairman executive committee Cuyahoga County Selective Service Board Chairmen. Mem. American Bar Assn. (gen. council 1930-32, house of dels., 1937-38), Ohio State Bar Assn. (pres. 1922-23), Cleveland Bar Assn., Am. Judicature Soc., Am. Law Inst., Beta Theta Pi, Phi Beta Kappa. Methodist. Mason, K.P. Clubs: Union, City (pres. 1938). Home: 2672 N. Moreland Blvd., Cleveland, O.; also Ridge Rd., Willoughby, O. Office: Union Commerce Bldg., Cleveland, O.

HARRIS, George Simmons, cotton mfr.; b. Cedartown, Polk County, Ga., Jan. 16, 1881; s. James Coffee and Ellen (Simmons) H.; ed. U.S. Naval Acad., Ga. Sch. of Technology and Lowell (Mass.) Textile Sch.; m. Minnie Teague, May 10, 1904; children—Gertrude Ellen, Margaret Simmons. Began as supt. Sycamore (Ala.) Cotton Mills, 1902; supt. Gate City (Atlanta) Cotton Mills, 1905-07, Lanett (Ala.) Cotton Mills, 1907-20; also agt. Lanett (Ala.) Bleachery and Dye Works, 1916-20; pres. Exposition Cotton Mills, Atlanta, Ga., 1920-30; dir. 6th Dist. Federal Res. Bank, 1928-33; mem. Ga. State Bd. Vocational Edn., 1929-32; pres. Cascade Mills, Lowe Mfg. Co., Hunter Securities Co., treas. Shelbyville Mills, 1930-32; exec. v.p. Springs Cotton Mills of South Carolina, 1932-40; now pres. and treas. Riverside and Dan River Cotton Mills of Danville, Va.; dir. Cotton Clothing Relief, converting govt. owned cotton, Am. Red Cross Hdqrs., Washington, D.C., 1932-33. Mem. Am. Cotton Mfg. Assn. (pres. 1927-28), Ga. Cotton Mfg. Assn. (pres. 1924-26). Democrat. Presbyterian. Club: Country. Home: Danville, Va.

HARRIS, George Upham, partner, Harris, Upham & Co.; b. Lake Forest, Ill., Jan. 31, 1898; s. John F. and Gertrude (Upham) H.; ed. St. Mark's School, Southborough, Mass.; m. Lucile Baldwin, Aug. 16, 1924. Partner, Harris, Winthrop & Co., 1925-29; partner, Harris, Upham & Co., since 1929. Dir. Lima Locomotive Works, Inc., Warren Foundry & Pipe Corp.; mem. N.Y. Stock Exchange. Clubs: Racquet and Tennis, The Brook, Tuxedo, Turf and Field. Home: Tuxedo Park, N.Y. Office: 14 Wall St., New York, N.Y.*

HARRIS, George Waldo, coal and potash mining; b. Oskaloosa, Ia., May 8, 1876; s. Alexander Byron and Amanda (Harding) H.; ed. pub. schs. and bus. coll., Oskaloosa; m. Ella McCarty Masden, June 1, 1904; children—Charles Masden, George Robert, Mrs. Elouise Helen Tettemer, John Lloyd. Pres. Harris Bros. & Yenney, 1900; pres. Harris Bros. Co., 1901; pres. Union Supply Co., Fraker, Ia., 1903; pres. Excelsior Coal Mining Co., Oskaloosa, 1904; pres. and organizer Colo. and Utah Coal Co., 1914-28, Colony Coal Co., 1917-28, Harris Coal Co., 1921-28, Harris Mines Co., 1924-38, Grassy Creek Coal Co., 1925, Hayden Coal Co., 1930, Potash Co. of America, 1931-36, Chem. Securities Co., 1931; dir. Potash Co. of America. Mem. Denver Chamber Commerce, U.S. Chamber of Commerce. Republican. Mason (K.T., 32°, Shriner). Clubs: Denver, Cherry Hills Country; Congressional (Washington, D.C.); Chesapeake (Baltimore); Bankers (N.Y. City). Home: 3901 S. University Blvd., Englewood, Colo. Office: 920 First National Bank Bldg., Denver, Colo.*

HARRIS, George William, photographer; b. Dowlais, Wales, June 12, 1872; s. Edmund Harris and Rebecca (Williams) H.; common sch. edn.; m. May Rosenbaum, Dec. 28, 1905; children—Martha, Aileen. Pres. Harris & Ewing photographers, Washington, D.C., since 1905. Pres. bd. trustees Sch. of Photography, Winona Lake, Ind. Clubs: Washington Rotary (a founder), Rotary International (dir.), National Press, White House News Photographers Assn., Cosmos (Washington); Jonathan (Los Angeles). Author: One Hundred Years of Photography, 1939. Home: 3107 Woodland Drive. Office: 1313 F St. N.W., Washington, D.C.

HARRIS, Guy (W(alter), engineer; b. Neosho Falls, Kan., Mar. 7, 1878; s. A. G. and Hattie (Ricketts) H.; ed. high sch., Kansas City, Mo.; m. Maude Leslie, June 20, 1908. Began as rodman Santa Fe, Pacific R.R., Williams, Ariz., 1898; rodman, A.T.&S.F. Ry., Las Vegas, N.M., 1899-1900, and continued with same rd. as transitman, Pueblo, Colo., 1900-03, asst. engr., 1903-06; asst. engr. in charge constrn. Pecos & Northern Tex. Ry., and Southern Kan. Ry. of Tex., 1906-09; chief engr. constrn. Pecos & Northern Tex. Ry., 1909-12; chief engr. A.T.&S.F. Ry. Coast Lines, Los Angeles, Calif., 1912-18; corporate chief engr. same rd. Chicago, 1918-20, asst., chief engr. System, 1920-27, acting chief engr., Dec. 1927-Mar. 1928, chief engr. System since 1928. Mem. Am. Soc. C.E., Western Soc. Engrs., Am. Ry. Engring. Assn. Home: 6922 S. Jeffery Av. Office: 80 E. Jackson Blvd., Chicago, Ill.

HARRIS, Harold Ross, aviation exec.; b. Chicago, Ill., Dec. 20, 1895; s. Ross Allen (M.D.) and Mae E. (Plumb) H.; student U. of Southern California, 1913-15; B.S. in Mech. Engring., California Inst. Tech., 1917; m. Grace Clark, July 14, 1917; children—Harold Ross, Alta Mae. Served as officer in U.S. Army, 1917-26; vice pres. and gen. mgr., Huff-Daland Dusters, 1926-28, Peruvian Airways Corp., 1928-30; vice pres. and operations mgr. Pan American Grace Airways, 1929-42; in mil. service since 1942; now brig. gen., U.S. Army, assigned chief of staff, Air Transport Command, Washington, D.C. Decorated Legion of Merit, Air Medal, Victory, American Theater and European Theater medals (U.S.), Corona di Italia, Fatiche de Guerra (Italy), Abdon Calderon (Ecuador). Asso. fellow Inst. Aero Sciences; mem. Soc. Automotive Engrs., Am. Legion. Home: 3206 Q St. N.W., Washington 7. Office: Army Annex No. 1, Gravelly Point, Washington 25, D.C.

HARRIS, Harry Ezekiel, Sr., indsl. consultant; b. Glenham, N.Y., Apr. 4, 1878; s. Ezekiel Anthony and Mary Frances (Jones) H.; ed. Newark (N.J.) Sch. of Engring.; m. Harriet Bell Clark, Dec. 31, 1898; children—Jean Bell (Mrs. Grant Bunnell, Jr.), Elinor Frances (Mrs. Malcolmn Wales Maclay), Harriet Louise (wife of Dr. Joe T. Reece); m. 2d, Virginia Stetson, July 11, 1941; 1 son, Harry Ezekiel. Served apprenticeship, 1894-98; toolmaker, Sprague Electric Elevator Co., 1898-99; machine designer, C. W. Hunt Co., 1899-1900; designing engr., S. S. White Dental Mfg. Co., 1900-01; supt. Murray Mfg. Co., 1901-02; engr. of methods and head mech. depts., Western Electric Co., 1902-11; gen. supt. Greenfield Tap and Die Corp., 1911-15; pres. and gen. mgr. H. E. Harris Engring Co., 1915-25; indsl. consultant and pres. Hubbard, Harris & Rowell, Inc., cons. engrs., 1925-41; chief, engring. dept. W.P.B., 1941-43; indsl. consultant, Bridgeport, Conn., since 1944. Mem. War Prodn. and Engring. Council; mem. Bridgeport Housing Authority. Fellow Am. Soc. M.E. (life mem.; exec. chmn. Bridgeport sect.); mem. Conn. Soc. Professional Engrs. (past pres.), Nat. Soc. Professional Engrs. (nat. dir.), Soc. Promotion Engring. Edn., Am. Soc. Mil. Engrs., N.Y. State Soc. Professional Engrs., Nat. Aeronautic Assn., S.A.R., Army Ordnance Assn. Episcopalian. Mason (Shriner). Clubs: Engineers (Bridgeport and N.Y. City). Licensed professional engr., N.Y. State; registered professional engr., Conn.; certified professional engr. Nat. Bureau Engring. Registration. Inventor precision machine tools; a pioneer in accurate grinding of machine threads, which make practicable mass prodn. of airplanes and automobiles. Home: 229 Thorne St., Bridgeport 6, Conn.

HARRIS, Helen Margaret, librarian; b. Albion, Ill., Oct. 14, 1891; d. Richard Ford and Anna (Stewart) Harris; A.B., U. of Mo., 1914; certificate, N.Y. State Library Sch., 1916. Asst. br. librarian, Minneapolis (Minn.) Pub. Library, 1916-17; librarian, Lincoln High Sch., Tacoma, Wash., 1917-18; head, Traveling Library, dept. Mo. Library Comm., 1918-19; hosp. librarian, A.L.A. and Veterans' Bur., 1919-23; asst. to dean, Hollins Coll. (Va.), 1924-25; librarian, Smith Cotton High Sch., Sedalia, Mo., 1925-27; asst. prof. library sci., Drexel Inst., Phila., 1927-28, Univ. of Tenn., 1928-30; dir. of work with schs., Lawson McGhee Library, Knoxville, Tenn., 1930-34, librarian since 1934. Mem. A.L.A., Am. Assn. Univ. Women, League of Women Voters, Tenn. Library Assn., Kappa Kappa Gamma. Presbyterian. Home: 925 Temple Av. Address: Lawson McGhee Library, Knoxville, Tenn.

HARRIS, Henry Hiter, banker; b. Louisa County, Va., July 31, 1893; s. Henry Francis and Lecky H.; ed. public schs. of Louisa County, Am. Inst. of Banking; m. Mary Murdoch, Oct. 16, 1919; 1 son, Henry Hiter. Clerk Merchants Nat. Bank, Richmond, Va., 1912-18, auditor, 1919-20, asst. cashier, 1920-23, cashier, 1923-26; Merchants Nat. consolidated with First Nat. to form First and Merchants Nat. Bank of Richmond, 1926, asst. cashier, 1926-29, asst. v.p., 1929-34, v.p., 1934-38, exec. v.p., 1938-39, pres. since 1939, dir. since 1935; dir. Lawyers Title Ins. Co., Richmond, Va., First Nat. Bank Bldg. Corp., Jefferson Realty Corp., Va. Fire and Marine Ins. Co., Richmond Bridge Corp., Va.-Carolina Chem. Corp. Treas. Va. War Fund. Served with U.S. Naval Reserve Corps, 1918-19; commd. ensign Supply Corps, June 1918. Mem. exec. com. Richmond Chamber of Commerce; dir. Richmond Community Fund, Richmond Chapter Am. Red Cross; dir. and mem. exec. com. Crippled Childrens Hosp., Richmond, Va.; treas. R. E. Lee Memorial Foundation; trustee and mem. exec. com., U. of Riemond; trustee Fork Union Mil. Acad.; mem. bd. Metropolitan Y. M.C.A. Baptist. Mason (K.T., Shriner). Clubs: Rotary (trustee Ednl. Fund), Country Club of Va., Deep Run Hunt, Commonwealth (all of Richmond). Mem. Newcomen Soc. of England. Home: 23 Maxwell Rd. Office: First & Merchants National Bank, Richmond 17, Va.

HARRIS, Henry Pratt Upham, partner Harris, Upham & Co.; b. Chicago, Ill., Apr. 27, 1900; s. John F. and Gertrude (Upham) H.; ed. Harvard U., 1923; m. Mary M. Webster, Oct. 3, 1925. Entered employ of Harris, Winthrop & Co., N.Y. City, 1923, admitted as gen. partner Harris, Winthrop & Co., 1925; became gen. partner Harris, Upham & Co. upon dissolution of Harris, Winthrop & Co., and formation of new firm, 1929. Dir. Tex. Corp., Tex. Co., Am. Steel Foundries, Chemical Bank & Trust Co. and North Country Community Hosp. (Glen Cove, L.I.). Gov. N.Y. Stock Exchange. Trustee Village of Brookville, Inc. (Brookville, L.I.), and Fay School (Southborough, Mass.). Clubs: Recess, Racquet and Tennis, Harvard (N.Y. City); Piping Rock, The Creek (Locust Valley, L.I.), Chicago. Home: Brookville, Glen Head, L.I., N.Y. Office: 14 Wall St., New York, N.Y.

HARRIS, Herbert Eugene, educator; b. Ottumwa, Ia., Sept. 18, 1875; s. Allen Reese and Delphia (Mayhew) H.; Ph.B., Penn Coll., 1901, A.M., 1904, LL.D., 1931; grad. student U. of Chicago, 1901, U. of Calif., 1908-09, 1917-18; Litt.D., Whittier Coll., 1938; m. Ruth Trueblood, July 20, 1904; children—Marjory Ruth, Charles Richard. Prof. of English, Whittier (Calif.) Coll., 1901-10, and 1920-31, v.p., 1931-33, acting pres., 1933-34. Prof. English, Penn Coll., 1919-20; lecturer Calif. State Teachers Assn., 1936, Y.M.C.A. camp secretary, World War. Dist. Gov. Rotary Internat., 1928-29; organized and dir. internat. relations movement in Rotary Internat., 1928-30. Republican. Mem. Soc. of Friends. Rotarian. Author travel sketches, pageants, short stories. Lecturer on social problems. Home: Whittier, Calif.

HARRIS, Hugh Henry, clergyman, educator; b. Coldwater, Mich., July 26, 1875; s. John Henry and Mary Elizabeth (Rice) H.; student U. of Mich., 1895-96; B.A., Northwestern U., 1904, M.A., 1908; studied Yale; m. Isabel Silverthorn Wright, Dec. 8, 1907 (dec.); m. 2d, Ethel Purcell, Sept. 6, 1935. Ordained ministry M.E. Church, 1895; M.E. Church, South, 1913; pastor Gladstone, Mich., 1906-08; dir. religious edn., First Ch., Evanston, Ill., 1908-12; dir. Wesley Memorial Inst., Atlanta, Ga., 1912-13; prof. religious edn., Candler School of Theology, Emory Univ., 1913-43; prof. sociology, Emory Univ., 1926. Visiting prof. religious edn., Yale, 1924-25. Dir. Corr. Sch. Meth. Ch., Emory Univ., Ga. Mem. Phi Beta Kappa. Author: Leaders of Youth, 1922; Organization and Administration of Intermediate Department, 1924; contbr. Jour. Religious Edn., etc. Home: Emory University, Ga.

HARRIS, Jed, theatrical producer; b. Vienna, Austria, Feb. 25, 1900; s. Meyer W. and Esther (Schurtz) Horowitz; brought to U.S., 1901; student, Yale, 1917-20. Began as theatrical reporter with The Clipper, 1921; editor, press agent, company mgr., 1921-26; producer since 1926; produced "Broadway," 1926, "Coquette," 1927, "The Front Page," "The Royal Family," 1928, "Uncle Vanya," 1930, "The Green Bay Tree," 1933, "Our Town," 1938. Produced "One-Man Show," 1945. Office: 10 Rockefeller Plaza, New York, N.Y.*

HARRIS, Jessie Wootten, home economics; b. Washington, Ga. July 11, 1888; d. William Mercer and Jessie (Wootten) Harris; A.B., U. of Tenn., 1908; B.S., Columbia, 1912; A.M., 1924; unmarried. Teacher San Marcos (Tex.) Bapt. Acad., 1908-11; head dept. of home economics, Sam Houston State Teachers Coll., 1912-18; state home demonstration agent, Tex. A. and M. Coll., 1917; asso. prof. of home economics edn., U. of Neb., 1918-20; state dir. of home economics, Tex. State Dept. of Edn., 1920-26; dir. Sch. of Home Economics, U. of Tenn., since 1926; chief community nutrition division, Food Distbn. Adminstrn., U.S. Dept. of Agriculture, 1943-44; chairman Tenn. State Nutrition Committee, 1940-41. Member American Home Economics Association (vice president 1938-41; president 1942-44; member executive committee; chmn. com. on coms. 1939-40; chmn. com. on credentials 1940-42). Omicron Nu, Phi Kappa Phi, Pi Beta Phi (convention initiate 1939). Independent Democrat. Baptist. Author: Everyday Foods (with Elisabeth L. Speer), 1927, rev., 1937 and 1941; Home Project Record Book, 1928; A Study Guide to Everyday Food Problems, 1935; revised edit., 1941; Everyday Living (with Ida A. Anders and Mildred T. Tate), 1944. Contbr. to ednl. jours.; speaker at ednl. meetings. Home: 1605 Laurel Av., Knoxville, Tenn.

HARRIS, John Warton, obstetrician, gynecologist; b. Reidsville, N.C., Jan. 12, 1891; s. Robert and Ella Kerr (Lea) H.; Reidsville Sem., 1898-1907; A.B., U. of N.C., 1911, A.M., 1912; M.D., Johns Hopkins U., 1916; m. Margaret Price Ivey, Sept. 14, 1921; children—John W., Jr., Thomas Ivey. Resident in obstetrics, Johns Hopkins Hosp., 1916-19, asst. obstetrician, 1920-25, asso. obstetrician, 1925-28, asst., 1916-18, instr., 1918-21, asso., 1921-25, asso. prof., 1925-28; prof. obstetrics and gynecology, U. of Wis., obstetrician and gynecologist in chief, State of Wis. Gen. Hosp., since 1928. Mem. A.M.A., Am. Gynecol. Soc., Wis. Soc. Obstetricians and Gynecologists, Central Assn. Obstetricians and Gynecologists (founder), Wis. Med. Soc., Dane County Med. Soc., A.A.A.S. (fellow), Sigma Chi, Sigma Xi. Club: University. Baptist. Home: 1713 Summit Av., Madison, Wis.

HARRIS, John William, educator; b. Dripping Springs, Tex., Jan. 12, 1876; s. William David and Annie Evelyn (Buckow) H.; B.A., Park Coll., Parkville, Mo., 1902, LL.D., 1920; grad. Princeton Theol. Sem., 1905; LL.D., U. of Puerto Rico, 1940; m. Eunice Evelyn White, May 17, 1905; children—Helen Evelyn, William Donald, Margaret Alice, Robert White (dec.), Charles Cleland. Ordained Presbyn. ministry, 1905; went to Puerto Rico as missionary, 1906; founder, 1912, and pres. Poly. Inst. of Puerto Rico, the only successful industrial co-educational coll. of liberal arts in Latin America; retired as pres. of sch. on Founder's Day, Mar. 2, 1937. Trustee of Poly. Inst. of Puerto Rico, 1912—. County committeeman Agrl. Adjustment Adminstrn. Pres. Nat. Farm Loan Assn. of Pearsall, Texas, 1940-44; Dir. Winter Garden Nat. Loan Assn. since 1944; made Survey of Southwest Texas, for Austin Presbytery, 1945. Honorary life mem. Lions Club of San German, Puerto Rico. Mason. Home: El Guajolete Ranch, Dilley, Tex.

HARRIS, Joseph Pratt, prof. political science; b. Sulphur Springs, N.C., Feb. 18, 1896; s. John C. and Otelia (Emerson) H.; student U. of North Carolina, 1914-15; A.B., U. of Kansas, 1918; Ph.D., U. of Chicago, 1923; m. Polly Margaret Smith, Jan. 12, 1918; 1 son, Willard Emerson. Instr. polit. science, U. of Wis., 1923-25, asst. prof., 1925-27, asso. prof., 1927-30; visiting lecturer, U. of Chicago, summer, 1930; prof. polit. science, U. of Wash., 1930-34; asst. exec. dir. U.S. Com. Econ. Security, 1934-35; dir. research President's Committee on Administrative Management, 1936-37; dir. of research, com. on pub. administrn., Social Science Research Council, 1935-39; prof. of polit. science, U. of Calif., 1939-40, and since 1941; prof. polit. science Northwestern Univ., 1940-41; consultant Nat. Defense Advisory commn., 1940-41; mem. President's Com. on Selective Service, 1940-41. Social Science Research Council fellow, 1926-27. Member Advisory Constitutional Revision Commn. State of Washington, 1934; lecturer, American Univ., 1937-39. 2d lt. Air Service, U.S. Army, World War I. Colonel, U.S. Army, member faculty and dir. of Public Administration, Sch. of Military Govt., Charlottesville, Va., 1942-44; dir. of Personnel and Training, U.N.R.R.A., since 1944. Member American Political Science Association, Institute of Public Administration (Great Britain); International City Mgr's. Assn.; Pi Sigma Alpha, Phi Beta Kappa. Author: Registration of Voters in U.S., 1927; Administration of Elections in U.S., 1934; County Finances in the State of Washington, 1935. Contbr. to Nat. Municipal Rev., Pub. Management, Am. Polit. Science Rev. Home: 15 Terrace Walk, Berkeley, Calif.

HARRIS, Julia Fillmore, educator; b. Detroit, Mich., Jan. 22, 1878; d. Charles A. and Ida (Fallis) Harris; B.A., U. of Minn., 1900. Founder, 1915, and prin. Miss Harris Florida Sch., Miami, Fla. Mem. Am. Assn. Univ. Women, Progressive Edn. Assn., Nat. Assn. of Principals of Schs. for Girls, Alpha Phi. Address: Miss Harris' Florida Sch., 1051 Brickell Av., Miami, Fla.

HARRIS, Julian LaRose, editor; b. Savannah, Ga., June 21, 1874; s. Joel Chandler and Esther (LaRose) H.; ed. Gordon Mil. Acad., Atlanta, Ga.; studied French, St. Ephrem d'Upton, Can.; m. Julia Florida Collier, Oct. 26, 1897. Asst. to Sunday editor Chicago Times-Herald, 1895; night editor, Atlanta Constitution, 1895-96, city editor, 1896-97, managing editor, 1897-1904; mng. editor Atlanta Daily News, 1904-05; Tri-Weekly Constitution, 1905-07; business mgr. Uncle Remus Home Mag., 1907-09, editor and gen. mgr., 1909-11, editor, 1911, advertising mgr., 1912; Sunday editor New York Herald, 1914; advertising mgr. New York Evening Telegram, 1915; editor European edit. New York Herald, 1916, asst. to editor N.Y. Herald, 1918, Paris corr., later editor and gen. mgr. European edit., 1919; gen. mgr. Columbus (Ga.) Enquirer, 1920-22, editor Enquirer-Sun, 1923-29; pres. Enquirer-Sun Pub. Co., 1923-30; state news editor, Atlanta Constitution, 1930, news director, 1931-32, apptd. advt. dir., 1933; exec. editor of the Chattanooga Times, 1935-42; southern corr. N.Y. Times, Atlanta, Ga., 1942-45. Commd. 1st lieut. 1917, capt. Military Intelligence Div., U.S. Army, 1918. Mem. advisory bd. Sch. of Journalism, Columbia; mem. Southern Commn. on Study of Lynching; elected mem. Southern Education Foundation, 1941-45. Democrat. Awarded Pulitzer prize ($500, gold medal) "for most disinterested and meritorious public service" rendered by an Am. newspaper in 1925 for fight against K.K.K., against law barring teaching of evolution, and for justice for the negro. On the Nation's roll of honor, 1927. Home: 835 Myrtle St. N.E., Atlanta, Ga.

HARRIS, La Mar Waldron, dentist; b. Morgan, Utah, Aug. 13, 1900; s. Joseph D. and Mary

(Waldron) H.; student Utah Agrl. Coll., 3 yrs.; D.D.S., Chicago (Ill.) Coll. Dental Surgery, Loyola U., 1929; m. Marguerite Burnhope, May 25, 1923 (divorced); children—Joyce, Myrna Mae; m. 2d, Florence Moench, Sept. 20, 1943. Missionary, Ch. of Jesus Christ of Latter Day Saints, Mo., 1921-23; engaged in practice of dentistry since 1929. Chmn. Bd. Censors, Chicago Dental Soc., 1933-37. Mem. Am. Acad. for Plastics Research in Dentistry (sec. 1941-44, pres. 1944). Lecturer and author on dental plastics since 1940. Served as sergt. major, S.A.T.C., 1918; on active duty in Dental Corps, U.S.N.R., since July 1, 1943. Mem. Chicago Dental Soc., Ill. State Dental Soc., Am. Dental Assn., Omicron Kappa Upsilon, Psi Omega. Republican. Mem. Ch. of Jesus Christ of Latter Day Saints. Home: 1100 N. Dearborn St. Office: 25 E. Washington St., Chicago, Ill.

HARRIS, Lawrence Thomas, lawyer; b. Albany, Ore., Sept. 13, 1873; Thomas W. and Laura A. (Cattron) H.; A.B., U. of Ore., 1893; LL.B., U. of Mich., 1896; m. Jennie B. Beatie, Apr. 28, 1904. Admitted to Ore. bar, 1896, and practiced in Eugene; mem. Ore. Ho. of Rep., 1901, 1903 (speaker of House, 1903); judge 2d Jud. Dist., Ore., 1904-11; asso. justice Supreme Court, Ore., 1915-24 (resigned). Apptd. by Gov. mem. Ore. Property Tax Relief Commn., 1928. Former mem. of State Bd. of Bar Examiners. Author articles for law jours. Republican. Mason. Home: Eugene, Ore.

HARRIS, Lee A., chmn. bd. Am. Automobile Ins. Co.; July 17, 1880-May 30, 1944. See Vol. 23 (1944-45).

HARRIS, Louis, prof. chemistry; b. New London, Conn., July 6, 1897; B.S., Mass. Inst. Tech., 1920, M.S., 1921, Ph.D., 1925. With Mass. Inst. Tech. since 1922, as asst. in chemistry, 1922-23, research associate in physical chemistry, 1924-25, research associate, 1928-29, asst. prof. chemistry, 1929-36, associate prof. since 1936. Fellow Am. Acad. Arts and Sciences; mem. Am. Chem. Soc. Home: 249 Rutledge Road, Belmont, Mass.*

HARRIS, Louis Marshall, naval officer; b. Mineola, Tex., Dec. 24, 1900; s. William Milton and Mary Lucy (Jenkins) H.; B.S., U. of Texas, 1926; M.D., U. of Ark.; M.Sc. in Medicine, U. of Pennsylvania, 1939; m. Fannie Muriel Coltharp, Apr. 9, 1926; children—Frances Muriel, Barbara Dawn. Entered U.S. Navy, 1931, advanced through the grades to comdr., Med. Corps, 1942; interne Naval Hosp., San Diego, Calif., 1931-32, med. officer, 1932-34; med. officer, U.S.S. Colorado and Destroyer Division 6, 1935-38; served in out-patient dispensary, dept. obstetrics and gynecology, Navy Dept., Washington, D.C., 1939-41; regimental surgeon 9th Marines and comdg. officer 1st Corps Med. Bn., Fleet Marine Force, Southwest Pacific, 1942-44; med. officer in charge appointments and reserve personnel, V-12 medical training program, Bureau of Medicine and Surgery, Navy Dept., Washington, D.C., since 1944. Decorated Purple Heart; awarded commendation by comdg. general 3d Marine Div., Bougainville campaign; Bronze Star for services with 3d Marine Div., Solomon Islands. Fellow A.M.A.; mem. Assn. Mil. Surgeons, Phi Chi. Home: 5515 Oakmont Place, Bethesda 14, Md. Office: Bureau of Medicine and Surgery, Navy Dept., Washington 25, D.C.

HARRIS, Lynn H(arold), educator; b. at Milton, Pa., Nov. 26, 1885; s. James Lynn and Mary Annie (Polsgrove) H.; B.A., Dickinson Coll., 1906; M.A. in Philosophy, Boston U., 1909; M.A. in English, Yale, 1910, Ph.D., 1914; m. Rhoda Edna Reeser, Aug. 27, 1914; 1 dau., Elizabeth Reeser. Instructor English, Northwestern University, 1912-13; interim prof. English, Hamline Univ., 1913-14; instr. in English, U. of Ill., 1914-17; head English dept., U. of Chattanooga, 1917-20, Franklin Coll., 1920-23; pres. Beaver Coll. for Women, 1923-27; college acquired Beechwood, Inc., in 1925, and moved from Beaver to Jenkintown, Pa.; pres. Howard Seminary and Jr. Coll., West Bridgewater, Mass., 1927-37; pres. Blue Ridge Coll., New Windsor, Md., 1937-39; dean Nat. Park Coll., Forest Glen, Md., 1939-42, when college was taken over by U.S. Army as hospital; mem. English staff, Stephens College, Columbia, Mo., 1942-45; associate professor English, Southeast Missouri State College, Cape Girardeau, Mo., since 1945. Ordained Methodist ministry. Member Modern Language Assn. America, American Assn. Univ. Prof., Tenn. Philol. Assn., Nat. Council Teachers of English, Am. Poetry Assn. (v.p. 1930-33), S.A.R., Phi Beta Kappa, Alpha Chi Rho, Pi Kappa Delta, Theta Alpha Phi. Mason. Editor: Ben Jonson's Catiline (critical edition), 1916. Contbr. of religious and edul. subjects. Home: 846 Illinois Av., Cape Girardeau, Mo.

HARRIS, M(arquis) LaFayette, coll. pres.; b. Armstrong, Ala., March 8, 1907; s. William Eugene and Estelle Marie (Glenn) H.; B.S., Clark U., Atlanta, Ga., 1928; B.D., Gammon Theol. Sem., Atlanta, Ga., 1929, D.D., 1941; student Harvard, 1929-30; S.T.M., Boston U., 1930; Ph.D., Ohio State U., 1933; m. Geneva Nelson, Sept. 6, 1931. Instr. physics, chemistry, mathematics, Clark U., 1927-29; ordained to ministry M.E. Ch., 1928; coach and instr. physics and religion, Claflin Coll., 1930-31; pastor, Pa. Avenue M.E. Ch., Columbus, O., 1932-33; dean and prof. of sociology, Samuel Houston Coll., Austin, Tex., 1933-36; pres. of Philander Smith Coll., Little Rock, Ark., since 1936. Trustee Urban League, Little Rock; mem. Federal Council of Chs. of Christ of Am.; mem. bd. dirs. of Colored Work, Y.M.C.A., southwestern region; mem. Am. Philos. Assn., Southern Soc. for Philosophy and Psychology, Southwestern Philos. Conf., Alpha Delta Alpha, Alpha Phi Alpha, Beta Kappa Chi, Alpha Kappa Mu. Mason, Elk. Author: The Voice in the Wilderness, 1941; Our Tomorrow's World, 1945. Home: 1123 Izard St., Little Rock, Ark.

HARRIS, Mary Belle, federal instn. supt.; b. La-Plume, Pa.; d. John Howard and Mary (Mace) Harris; A.B., Bucknell U., 1894, A.M., 1895; Ph.D., U. of Chicago, 1900; hon. LL.D., Bucknell U., 1927; Morris Harvey Coll., 1940. Engaged in teaching Latin, 1900-12; studied in Europe, 1912-14; supt. women, workhouse, Blackwell's Island, N.Y., 1914-17; supt. Reformatory for Women, Clinton, N.J., 1918-19; supt. State Home for Girls, Trenton, N.J., 1919-25; supt. Federal Industrial Instn. for Women, Alderson, W.Va., 1925-41; retired. Awarded Scroll of Honor for work in penal field, from Gen. Fed. of Women's Clubs, May 1941. Trustee Bucknell U. Mem. Am. Assn. Univ. Women, Pi Beta Phi. Baptist. Club: Cosmopolitan (New York). Author: I Knew Them in Prison, 1936; Kalidasa; Poet of Nature, 1936. Contbr. to mags. Mem. Pa. Bd. of Parole Apr. 1942-May 1943. Home: Lewisburg, Pa.

HARRIS, Montefiore M., newspaper editor; b. Roxbury (Boston), Mass., Nov. 5, 1884; s. George and Fannie (Reinstein) H.; LL.B., Boston U., 1906, LL.M., 1907; m. Josephine Josey, Aug. 24, 1913; children—Josephine (Mrs. Louis Halperin), Janet Frances. Began as reporter San Antonio Express, 1909, staff corr. Austin (Tex.) bureau, 1911-13, chief editorial writer, 1914-18; editor San Antonio Express and San Antonio Evening News since 1918. Trustee and sec. bd. Tex. State Juvenile Training Sch., 1912-18; trustee San Antonio Pub. Library, 1921-23, 1929-39 (pres. bd. 1933-39 and since 1941); mem. adv. com. Tex. State Library Planning Orgn.; mem. exec. com. trustees' sect. and mem. publicity com., Am. Library Assn., 1936-39, mem. trustees' jury of award 1941-44; life mem. Tex. Library Assn. (2d v.p. 1937-40); co-chmn. People's Library Movement for Tex., 1938-39; pres. 1941; dir. San Antonio Boys' Club; mem. Nat. Municipal League, Nat. Aeronautic Assn. Awarded Am. Library Assn. National citation for trustee, 1945. Home: 151 Morningside Drive, San Antonio 2. Office: Express Publishing Co., San Antonio 6, Tex.

HARRIS, Morris James, newspaper man; b. Columbia, Mo., Sept. 11, 1897; s. John Sterling and Sarah (Hall) H.; Bach. Journalism, U. of Mo., 1920; m. Elizabeth Lawler Lantry, Sept. 29, 1931. With Japan Advertiser, Tokyo, 1921-23; United Press., Washington, D.C., and Phila., 1924; The Manila (P.I.) Bulletin, 1925, Associated Press, Kansas City, Mo., 1926; China corr. Associated Press, Shanghai, 1927-41; was in Shanghai, Dec. 7, 1941; later returned to U.S., now with Associated Press, Washington, D.C. Mem. Sigma Delta Chi, Sigma Nu. Clubs: Nat. Press (Washington); American, Shanghai Golf, Cercle Sportif Francais (Shanghai). Address: Associated Press, Washington, D.C.

HARRIS, Norman Dwight, coll. prof.; b. Cincinnati, O., Jan. 25, 1870; s. Norman Wait and Jacyntha (Vallandigham) H.; Ph.B., Sheffield Scientific Sch. (Yale), 1892; studied univs. of Chicago, 1894-95, Berlin and Leipzig, 1896-98; Ph.D., Univ. of Chicago, 1901; research work at Paris, London and Rome, 1901, 1905; m. Jane C., d. Dr. Z. H. Going, June 19, 1901 (dec.); m. 2d, Vera Going, d. Charles A. Going, Sept. 2, 1939. Instr. history, Evanston Acad., 1898-99; prof. history, Lawrence Coll., Appleton, Wis., 1902-06; prof. European diplomatic history, 1906-15; head of dept. polit. science, and prof. diplomacy and internat. law, 1915-1929, Northwestern Univ. Mem. Col. House's com. for gathering data for Peace Conf., 1917-18. Trustee Chicago Training Sch. for Missionaries, and Wesley Memorial Hosp. Mem. Am. Polit. Science Assn. (exec. council, 1913-16), Am. Soc. Internat. Law, Am. Hist. Assn.; fellow Am. Geog. Soc.; American Librarian Assn.; life mem. Art Inst., Chicago; contributing member of the Field Museum, Chicago. Republican. Methodist. Clubs: University (Evanston and Chicago); Yale (New York and Chicago); member of Rotary Club of Daytona Beach, Florida; Evanston Golf; American, Union Interalliée (Paris); American Chamber of Commerce, Paris, France. Author: History of Negro Servitude in Illinois, 1904; Intervention and Colonization in Africa, 1914, revised edit., 1927; Europe and the East, 1925; "Moving On!" 1939; also numerous mag. articles. Home: 1134 Forest Av., Evanston, Ill.; and 1350 S. Peninsula Drive, Daytona Beach, Fla.

HARRIS, Oren, lawyer, congressman; born at Belton, Arkansas, December 20, 1903; son of Homer and Bettie (Bullock) H.; A.B., Henderson State College, Arkadelphia, Ark., 1929; LL.B., Cumberland U., 1930; m. Ruth Ross, May 9, 1934; children—Carolyn Marie, Oren Elizabeth. Admitted to Ark. bar, 1930, and since in active practice of law; admitted to U.S. Supreme Court Bar, 1943; deputy prosecuting attorney, Union County, Arkansas, 1933-36; prosecuting attorney, 13th Judicial Circuit, 1936-40; member 77th to 79th Congresses (1941-47) 7th Arkansas Dist. Mem. Ark. Bar Assn. Mem. Lions Internat. (dist. gov. Ark. 1939-40). Democrat. Baptist. SAE (Cumberland Univ.). Mason, K.P. Home: 1110 W. Main St., El Dorado, Ark.

HARRIS, Paul Percy, originator Rotary Club movement; b. Racine, Wis., Apr. 19, 1868; s. George H. and Cornelia (Bryan) H.; Ph.B., U. of Vt., 1889, LL.D., 1933; LL.B., State U. of Ia., 1891; m. Jean Thomson, July 2, 1910. In practice at Chicago since 1896; mem. Harris, Reinhardt & Bebb. Founder, 1905, Rotary Club movement of the world; president emeritus Rotary Internat. Mem. Am. Bar Assn., Illinois State Bar Assn., Chicago Bar Assn. Awarded Silver Buffalo Token by Boy Scouts of America, 1934; Order of the Southern Cross (Brazil); Order of Merit (Chile); Order of the Sun (Peru and Ecuador), 1936; Officer Legion of Honor (France), 1937. Republican. Home: 10856 Longwood Drive. Office: Rotary International, 35 E. Wacker Dr., Chicago, Ill.

HARRIS, Peter Charles, army officer; b. Kingston, Ga., Nov. 10, 1865; s. Charles Hooks and Margaret (Monk) H.; grad. U.S. Mil. Acad., 1888; honor grad. Inf. and Cav. Sch., 1895; Army War Coll., 1908; m. Mary Guthrie, Sept. 30, 1894. Commd. 2d lt. 13th Inf., June 11, 1888; promoted through grades to col. adj. gen., May 15, 1917; brig. gen. N.A., Dec. 17, 1917; adj. gen. of Army, rank of maj. gen., Sept. 1, 1918; retired Aug. 31, 1922. In Battle of San Juan Hill and siege of Santiago de Cuba, 1898; in active operations against Philippine insurgents, 1899-1900; rep. of War Dept. at Buffalo Expn., 1901; again in Philippines, 1905-07; duty Gen. Staff, 1907-11; again in Philippines, 1912-15; duty in office of Adj. Gen., Washington, 1916-22. Nom. by Pres., bvt., capt., "for gallantry in battle" at Santiago de Cuba, July 1, 1898; awarded D.S.M., Feb. 13, 1919, "for exceptionally meritorious and conspicuous service during his service in Adj. Gen.'s Dept." Comdr. Legion of Honor (France); Comdr. Order of the Crown (Italy). Democrat. Presbyn. Clubs: Army and Navy (Washington and Manila). Home: The Highlands, Washington, D.C.*

HARRIS, Philip H(oward), business exec.; b. Portland, Me., Mar. 11, 1881; s. Newton W. and Lizzie (Huston) H.; B.S. in E.E., U. of Me., 1903; m. Ida Wright, June 8, 1911; 1 dau., Tillie C. Test course, Gen. Elec. Co., 1903-05; with Carolina Elec. Power Corp., 1905-06; in service dept. Westinghouse Elec. & Mfg. Co., 1906-15, except 1 yr. when engr. Pocahontas Fuel Co.; with Pa. Elec. Co. and its predecessor cos. since 1915, successively as supt. distribution, dist. supt., gen. supt., supt. power houses, supt. power houses and engrng. dept., gen. mgr. Pa. Elec. Co.; Johnstown Fuel Supply Co. and other subsidiaries in western Pa. since 1928, now pres.; chmn. bd. Pa. Edison Co., Altoona, Pa. Dir. Cambria County Chapter, Am. Red Cross; dir. and treas. Cambria Library Assn. Dir. Johnstown Chamber Commerce. Mason (Shriner). Club: Susquehanna Country (mem. bd. govs.). Home: 208 Luzerne St. Office: 222 Levergood St., Johnstown, Pa.

HARRIS, Ralph Scott, lawyer; b. Columbus, Ga., Sept. 18, 1889; s. Lucien Montalvin and Martha (Wade); H.; A.B. (valedictorian), Columbia Coll., 1913; LL.B., Columbia Univ. Law Sch., 1915; 1 daughter, Joyce W. (Mrs. Edwin Hammond Todd). Associated with and member of firm Hughes, Schurman & Dwight (and predecessor firms), New York, N.Y., 1915-37; mem. of firm Dwight, Harris, Koegel & Caskey since 1937. Represented Ulster & Del. R.R. Co. in litigation over valuation in connection with acquisition by N.Y.C. R.R.; engaged in reorganization Fox Film Corp., 1930, 31, 33 and 35. Wesco Corp., 1934, Fox West Coast Theatres, 1933-35, Gen. Theatres Equipment, Inc., 1932-36; also numerous law and equity suits in connection with same; defense of minority stockholders' and federal anti-trust suits. Member American and N.Y. State bar assns., Assn. Bar of City of N.Y., N.Y. County Lawyers Assn., Am. Acad. Polit. and Social Science, Tau Kappa Alpha. Methodist. Clubs: University, The Recess (New York); Bedford (N.Y.) Golf and Tennis; Siwanoy (Bronxville, N.Y.) Country; Blind Brook (Port Chester, N.Y.); Chicago (Chicago). Author: Practical Banking, 1915. Home: 1170 5th Av. Office: 100 Broadway, New York, N.Y.

HARRIS, Ray Guy, army officer; b. Aquilla, Tex., July 11, 1891; s. Wintford Clement and Martha Ann (Cunningham) H.; student Decatur Bapt. Coll., 1908, Cooper Union Inst., New York, 1917, U. of Tex., 1918; grad. Air Service Tech. Sch., Photographer's Course, 1923, Air Corps Tactical Sch., 1939; m. Wendla Nellie Johnson, Aug. 9, 1921; children—Ray Guy, John Robert, Charles Wintford. Enlisted in U.S. Navy, 1909-13; owned and operated flying sch., 1914-15; private, Aviation Sect., Signal Corps, 1917; 2d lt., 1918; hon. disch., 1919; commissioned 2d lt., Aviation Sect., Signal Corps Officers' Res., 1920, 2d lt. Air Service, regular army, Sept. 1920, and advanced through the grades to brig. gen., 1943; now comdg. gen., Midwestern Dist., Army Air Forces, A.T.S.C., Wichita, Kan. Decorated Victory medal; Defense medal. Mem. Order of Daedalians. Address: care First National Bank, Stanford, Tex.

HARRIS, Robert Le Roy, bishop; b. Cleveland, O., Feb. 12, 1874; s. E. Clark and Susan (Shaw) H.; A.B., Kenyon Coll., Gambier, O., 1896, M.A., 1911, D.D., 1918; grad. Bexley Hall (theol. dept., Ken-

yon), 1899; m. Katheryn Brandon, Aug. 25, 1897 (died 1908); children—Mrs. Katheryn Brandon, Baird, Robert Brandon; m. 2d, Mrs. Annie Reynolds Macomber, Jan. 2, 1911; children—Charles Reynolds Macomber (foster son), Rosalind Susanne; m. 3d, Mrs. Mary Parsons Sowers, Jan. 18, 1930. Ordained deacon, 1899, and priest, 1900, Episcopal Church; rector Calvary Church, Toledo, Ohio, 1899-1901, St. Paul's Ch., Newport, Ky., 1901-04; Grace Ch., Cincinnati, O., 1904-06, St. Mark's Ch., Cheyenne, Wyo., 1906-09, St. Mark's Ch., Toledo, 1909-18; elected bishop of Marquette, Nov. 6, 1917, consecrated Feb. 7, 1918, now retired. Trustee Kenyon Coll., pres. Nat. Ch. League. Mem. Delta Tau Delta (Distinguished Service Chapter), S.A.R. Progressive Republican. Mason (33°). Clubs: Exchange, Country, Marquette. Author: The Invisible Temple; The Challenge; etc., also lecturer. Home: 1878 Los Encinos Av., Glendale 8, Calif. Ranch: Hacienda De La Luz, Dulzura, Calif.

HARRIS, Roy Ellsworth, composer; b. Lincoln County, Okla., Feb. 12, 1898; s. Elmer Ellsworth and Laura (Broddle) H.; student U. of Calif., 1919-20; Dr. Music, Rutgers U., 1941; studied music under mother, Arthur Farwell and Nadia Boulanger; m. Beula Duffey, Oct. 10, 1936. Composer since 1926; has composed 6 symphonies; music for schools, bands, orchestras, choruses, much chamber music, including 3 string quartets, string and piano quintets, choral compositions and piano solos; composer-in-residence, Cornell U., since 1941. Apptd. Guggenheim fellow, 1928 and 1929. Awarded 1st honors for most important score (Folk Song Symphony), 1940, by Com. for Appreciation of Am. Music; certificate of honor for outstanding contbns. to Am. Music by Nat. Assn. for Composers and Conductors, 1940; Coolidge medal for eminent contbn. to chamber music, Library of Congress, 1942. Served as private, U.S. Army, 1918. Mem. Am. Soc. Composers, Authors and Publishers, Am. Composers Assn., Nat. Assn. Composers and Conductors, Sinfonia; hon. life mem. Pittsburgh Musicians Club. Clubs: Clef (Cornell); Lotos (New York). Editor: Singing Through the Ages, 2 vols., 1940. Contbr. articles to Scribner's, New York Times, Twice a Year, Musical Quarterly, Modern Music, Music News, etc. Folk Song Symphony (No. 4 and 5) recorded by U.S. Govt. for distribution in allied camps. Composer in residence Colo. Coll., 1943-45; elected Fellow, Nat. Inst. of Arts and Letters 1944; Sixth (Lincoln) Symphony premiere, Boston Symphony, 1944; elected Nat. Dir., Nat. Composers Congress, 1944-45. Address: Colorado College, Colorado Springs, Colo.

HARRIS, Rufus Carrollton, univ. pres.; b. Monroe, Ga., 1897; s. Virgil Vascar and Jessie (Green) H.; grad. Gordon Inst., Barnesville, Ga., 1915; A.B., Mercer University, 1917, LL.D., 1931, LL.B., Yale University, 1923, Juris.D., from same, 1924; LL.D., University of Alabama, 1941; William Jewell College, 1943; m. Mary Louise Walker, June 23, 1917; children—Rufus Carrollton, Joseph Henry Walker, Louie Kontz. Professor law, Mercer University Law School, 1923-27; also dean, 1925-27; dean and professor law, Tulane University, 1927-37, pres. since June 9, 1937; dir. U.S. Federal Reserve Bank, Atlanta, Ga., since 1938. Chmn. Comm. on Institutions of Higher Education of Southern Assn. of Colleges and Secondary Schools since 1940; pres. Southeastern Conference, 1941-43; pres. Southern Univ. Conf., 1941-43; mem. La. State Board of Education since 1940. Served as 1st lt., infantry, U.S. Army, in France, May 1917-Nov. 1919. Mem. Nat. Comm. on Uniform State Laws, 1925-27; mem. Navy Ednl. Adv. Com. since 1942; com. on war edn., Am. Council on Edn., since 1942. Joint Army-Navy Board on Training Unit Contracts since 1942, Adv. Com. of U.S. Vets. Adminstrn., Washington, D.C., since 1944, Am. Bar Assn., La., New Orleans and Georgia bar associations, Assn. Am. Law Schs. (sec. 1931-35, pres. 1935), Order of Coif, Phi Beta Kappa, Omicron Delta Kappa, Phi Delta Theta. Baptist. Democrat. Mason. Clubs: Boston, Recess, Round Table, New Orleans Country, Capital City (Atlanta). Home: 1776 State St. Office: Tulane University, New Orleans 15, La.

HARRIS, Seale, M.D.; b. Cedartown, Ga., March 13, 1870; s. Charles Hooks and Margaret Anne (Monk) H.; U. of Ga., 1891-92; M.D., U. of Va., 1894; post-grad. work, New York Polyclinic, 1900; Post-Grad. Med. Sch., Chicago, 1904, Johns Hopkins Med. Sch., 1906, U. of Vienna, and other European clinics, 1906; m. Stella Rainer, Apr. 28, 1897; children—Seale, Josephine Anne. In practice at Union Springs, Ala., 1894-1906; prof. medicine, Med. Dept. U. of Ala., 1906-13, now emeritus; phys.-in-chief to Mobile City Hosp., 1906-13; formerly owner and editor Southern Med. Jour. Maj. Med. R.C., 1917, on staff of Surgeon Gen. Gorgas; in charge of the work on gastro-intestinal diseases; in France, May 1918-Mar. 1919; served as editor War Medicine; mem. and sec. research com. of Am. Red Cross in France; lt. col., Nov. 9, 1918; col. M.R.C., U.S. Army; investigated food conditions and nutritional diseases in Italy, Austria and Germany, Jan., Feb., 1919; with Pres. Wilson's party in Italy, Jan. 1919. Citation by Gen. Pershing "for conspicuous and meritorious service in France." Mem. Conf. on Health Problems in Tropical America, Kingston, Jamaica, 1924. Fellow Am. Coll. Phys.; mem. Am. Gastroenterol. Assn., A.M.A., Southern Med. Assn. (ex-pres.; ex-sec.), Sigma Alpha Epsilon, Phi Chi. Democrat. Presbyterian. Author chapter on Food Poisoning, Tice's Practice of Medicine; articles on Chyluria, Sprue and Hyper-insulinism in Piersol's Cyclopedia of Medicine; Pellagra in Nelson's Medical Encyclopedia. Author of books on Pellagra, also Banting and the Miracle of Insulin. Contbr. many articles on diabetes, hyper-insulinism, gastric ulcer, pellagra, pernicious anemia, etc. Home: Highland Plaza Apt. Address: Seale Harris Clinic, 2234 Highland Av., Birmingham, Ala.

HARRIS, Stanley G., banking; b. Chicago, July 30, 1890; s. Norman W. and Emma (Gale) H.; B.A., Yale, 1912; m. Muriel Bent, June 1913; children—Charity, Ruth, Stanley G., Cynthia. Began as messenger with the Harris Trust & Savings Bank, Chicago, 1912; continued with same instn. and now v.p., dir. and chmn. exec. com.; v.p. and dir. Harris Safe Deposit Co. Served as pvt. Co. F, 108th Engrs., U.S. Army, later 2d lt., 124th F.A., 1st lt. Hdqrs. 58th F.A. Brigade, all 33d Div., World War. Mem. bd. mgrs. Presbyn. Hosp.; trustee Sunday Evening Club; mem. bd. of mgrs. Y.M.C.A.; treas. U.S.O. Council of Chicago. Republican. Mem. Winnetka Community Ch. Clubs: Union League, Chicago, University, Mid-Day, Indian Hill, Old Elm, Glenview (Chicago); University (New York); Pacific Union, San Francisco. Home: 1096 N. Fisher Lane, Winnetka, Ill. Office: 115 W. Monroe St., Chicago, Ill.

HARRIS, Thomas Luther, sociologist; b. Modesto, Ill., Dec. 19, 1876; s. Sidney Thomas and Susan Elizabeth (McPherson) H.; A.B., U. of Ill., 1902; M.A., Ohio State U., 1905; Ph.D., U. of Wis., 1912; student Chicago Sch., Civics and Philanthropy; m. Georgine Ritland, Aug. 22, 1921; 1 dau., Susan Ritland. Asst. secretary Columbus (O.) Associated Charities, 1905-06; inst. sociology, U. of Pittsburgh, 1911; instr. social science, Dak. Wesleyan U., 1911-13; asst. prof. sociology, Carleton Coll., Northfield, Minn., 1913-15; prof. sociology, Miami U., 1915-21; asso. prof. sociology, 1921-23, prof. same, 1923, W.Va. U.; also rural sociologist of Expt. Sta., W.Va. U. Coll. of Agr., 1926-29. Taught sociology, summer sessions, Univ. of Minn., 1915, Ohio State U., 1916, U. of Va., 1920. Head of Dept. of Sociology, 1935. Mem. Am. Sociol. Soc., Am. Assn. Univ. Profs., Phi Beta Kappa. Methodist. Mason, Odd Fellow. Contbr. to professional jours. Home: Morgantown, W.Va.

HARRIS, Titus Holliday, neuropsychiatrist; b. Fulshear, Tex., Nov. 11, 1892; s. Dr. Robert Locke and Sallie Bright (Holliday) H.; A.B., Southwestern U., 1915; M.D., U. of Tex., 1919; m. Laura Hutchings, Dec. 17, 1927; children—Mary Elizabeth, Titus, Anne Hutchings, Edward Randall. Intern John Sealy Hosp., Galveston, Tex., 1919-20; practiced medicine, Galveston, Tex., since 1920; instr. medicine U. of Tex., 1920-25, asso. prof., 1925-26, prof. and head new dept. neurology and psychiatry since 1926; dir. div. psychiatric patients, John Sealy Hosp. since 1935; active in promoting management psychiatric patients in gen. hosps.; founder and editor nat. med. jour., Diseases of the Nervous System. Mem. council Am. Psychiatric Assn., Am. Bd. Psychiatry and Neurology (1938-42), Nat. Research Council (mem. subcom. personnel training, 1942-43, psychiatry, 1943-45), A.M.A., Central Neuropsychiatric Assn. (pres. 1936), Tex. State Med. Assn., Tex. Neuropsychiatric Assn. (pres. 1943-44)), Tex. Soc. Mental Hygiene, 1943. Democrat. Methodist. Contbr. articles to med. jour. Home: 1428 Broadway. Office: John Sealy Hospital, 816 Strand, Galveston, Tex.

HARRIS, Walter Alexander, lawyer; b. Macon, Ga., Nov. 17, 1875; s. Nathaniel Edwin and Fannie (Burke) H.; A.B., U. of Georgia, 1895, LL.B., 1896, also LL.D., 1928; m. Emily Williamson, Jan. 9, 1901 (died June 5, 1936). Admitted to Ga. bar, 1896, and practiced in Macon; mem. Harris, Russell, Weaver & Land. Member Bibb County Bd. of Edn., 1905-12. Pvt., 1st lt. and capt., 3d Ga. Vols., May 1, 1898-Apr. 22, 1899; served in Cuba with Army of Occupation; comd. Ga. Brig. U.S. Nat. Guard. on Mexican border, 1916-17; comdg. 61st Inf. Brig., 31st Div., 1917-18; comdg. 31st Div., A.E.F., Sept. 28-Nov. 14, 1918; returned in command 174th Inf. Brig., 87th Div., Jan. 10, 1919; hon. disch., Jan. 21, 1919. Maj. Gen. Ga. N.G. (retired). Mem. Am. and Ga. bar assns., Macon Bar Assn., Macon Hist. Soc. (pres.), Soc. for Ga. Archæology (mem. exec. com.). Trustee Wesleyan Coll. Mem. Chi Phi, Phi Beta Kappa. Comdr. Ga. Dept. Am. Legion, 1919. Democrat. Club: Kiwanis. Author: Emperor Brim, 1937. Home: 560 College St. Office: Persons Bldg., Macon, Ga.

HARRIS, William, Jr., theatrical mgr.; b. Boston, Mass., July 22, 1884; s. William and Rachel (Freefield) H.; prep. edn., Berkeley Sch., N.Y. City; spl. student, Columbia, 4 yrs. (no degree); m. Sibyl Klein, Apr. 23, 1907; m. 2d, Oello Houston, May 17, 1929. Theatrical business, New York, since 1912. Producer: "The Yellow Jacket"; "Twin Beds"; "Abraham Lincoln"; "Mary Stuart"; "Robert E. Lee"; "The Outsider"; "Outward Bound"; "In Love with Love"; "Madame Pierre"; "The Criminal Code"; "The Greeks Had a Word for It," etc. Club: Lambs. Address: 130 W. 44th St., New York, N.Y.

HARRIS, Winder Russell, ex-congressman; b. Raleigh, N.C., Dec. 3, 1888; m. Charlotte Lea Meares, 1915; 4 daughters. Sports editor Raleigh Times, 1908; successively sports editor Charlotte (N.C.) News, news editor Spartanburg (S.C.) Herald, state news editor Charlotte Observer, mng. editor Charlotte Evening Chronicle, telegraph editor Raleigh News and Observer, mgr. United Press Bur., Raleigh, news editor Richmond Virginian, news editor Newport News Times-Herald, city editor Norfolk Virginian-Pilot; mem. staff Universal Service, Washington, D.C., 1918-25 (rep. with presidential nominees, Cox, 1920, La-Follette, 1924, also with Harding and Coolidge); asst. sec. Am. del. to Internat. Narcotics Congress, Geneva, 1924-25; mng. editor Virginian-Pilot, 1925-41. Elected to 77th Congress, Apr. 1941, to fill unexpired term of Colgate Darden, Jr., resigned; mem. 78th Congress (1943-45), 2d Va. Dist. Democrat. Home: 719 Maury Place, Norfolk, Va.*

HARRIS, Zellig S(abbettai), research linguist; b. Balta, Russia, Oct. 12, 1909; s. Hyman and Rachel (Selenger) H.; brought to U.S., 1913, naturalized, 1921; A.B., U. of Pa., 1930, A.M., 1932, Ph.D., 1934. Instr., U. of Pa., 1931-38, asst. prof., 1938-42, associate prof., 1942, asso. prof. of linguistic analysis since 1945; condr. research in descriptive linguistic structure, methodology of linguistics, culture and language; lecturer, Linguistic Inst., U. of Michigan, summer 1937. Fellow Guggenheim Memorial Foundation, 1939-40; research associate, Am. Philos. Soc., 1945-46. Mem. Com. Am. Native Langs. Mem. Linguistic Soc. America, Am. Oriental Soc. (editor), History of Science Soc., Phi Beta Kappa. Club: Research (Phila.). Author: Development of the Canaanite Dialects, 1939; Methods in Descriptive Linguistics, 1946; also author sci. monographs. Contbr. articles to tech. jours. Home: 2222 N. 53d St., Philadelphia 31, Pa.

HARRISON, Benjamin, judge; b. San Bernardino, Calif., Dec. 18, 1888; s. John and Emma Margaret (Bangerter) H.; grad. San Bernardino High School, 1909; studied law privately; m. Bess Lenore Guyre, Aug. 21, 1912 (divorced); children—John Robert, Margaret Elizabeth (deceased); m. 2d, Faye Curtis, Dec. 26, 1931. Admitted to Calif. bar, 1914, U.S. Supreme Court, 1938; practiced at Needles, Calif., 1917-23, San Bernardino, 1923-37; mem. law firm Duckworth & Harrison; city atty., Needles, 1918-37; apptd. U.S. dist. atty. for Southern Dist. of Calif., Aug. 1937, U.S. dist. judge, same dist., June 26, 1940. Mem. Bd. Edn., San Bernardino, 1928-32. Pres. U.S. Attorneys Conf. Assn., Washington, D.C., Apr. 1939. Mem. San Bernardino County Bar Assn., Los Angeles County Bar Assn., State Bar of Calif., Native Sons of the Golden West. Democrat. Baptist. Mason (K.T., Shriner), Elk. Club: Jonathan (Los Angeles). Home: 2705 Monterey Rd., San Marino, Calif. Office: U.S. Post Office and Court House, Los Angeles, Calif.

HARRISON, Bruce Magill, zoölogist; b. Ottawa, Kan., Mar. 29, 1881; s. Thomas Wilson and Harriet Lillias (Perkins) H.; B.S., Ottawa U., 1905; M.S., U. of Ill., 1908; Ph.D., State U. of Iowa, 1924; student Marine Biol. Lab., Woods Hole, Mass., summer 1919; grad. student U. of Chicago, summers 1909, 10, 13, 14, 16; m. Lessie May Confare, Aug. 11, 1909; children—Dwight T., Louise A. Instr. zoölogy, Iowa State Coll., 1910-12, asst. prof., 1912-25; grad. asst. in zoölogy, State U. of Iowa, 1923-24; asso. prof. zoölogy, U. of Southern Calif., 1925-28, prof. since 1928, head dept. zoölogy since 1939; asst. to Iowa state entomologist, summers 1911, 12, 15, 17, 18, in charge Hessian fly control station, Iowa, summer 1922; exchange prof. zoölogy, U. of Oregon summer 1928, Baylor U. summer 1938. Mem. affiliated com. Y.M.C.A., City of Los Angeles, 1927-31; mem. joint state park com. of Calif., 1926-30. Fellow A.A.A.S., Iowa Acad. Science; mem. Southern Calif. Acad. Science, Western Soc. Naturalists, Entomologists Club of Southern Calif., Sigma Xi, Phi Sigma, Phi Kappa Phi, Alpha Epsilon Delta. Mason. Mem. bd. elders Presbyterian Ch., Los Angeles. Contbr. sci. articles to professional publs. Home: 3632 Fairway Blvd., Los Angeles 43, Calif.

HARRISON, Carter Henry, ex-mayor; b. Chicago, Ill., Apr. 23, 1860; s. Carter Henry H. (five times mayor of Chicago—killed by assassin, Oct. 28, 1893); A.B., St. Ignatius Coll. (Loyola U.), Chicago, 1881, LL.D., 1900; LL.B., Yale Univ., 1883; m. Edith Ogden, Dec. 14, 1887, practiced law, Chicago, 1883-89; in real estate business, 1889-91; publisher and editor Chicago Times, 1891-94; mayor of Chicago, 5 terms, 1897-1905 and 1911-15; collector of internal revenue, 1st Ill. Dist., 1933-43. Chmn. Ill. Advisory Bd. of Fed. Emergency Adminstrn. of Pub. Works, 1933; Dem. Mem. S.R., S.A.R., Soc. of the Cincinnati, Gov. Ill. Chapter Soc. of Colonial Wars, Soc. of War of 1812, Mil. Order of Fgn. Wars, Vets. of Fgn. Wars, Am. Legion, Officer Legion of Honor (France). Clubs: University, Cliff Dwellers, Huron Mountain, Camp Fire. Mason (K.T.). Pres. Comm. for Encouragement of Local Art, Chicago, since 1918. In charge Am. Red Cross activities in 12 hosps., nr. Toul, France, Oct. 1, 1918-Apr. 1, 1919. Author: Stormy Years (autobiography), 1935; Growing up with Chicago (Sequel to Stormy Years), 1944. Home: 2100 Lincoln Park West, Chicago, Ill.

HARRISON, Mrs. Carter Henry, author, see Edith Ogden Harrison.

HARRISON, Catherine Norris, artist, see Catherine Norris Patterson.

HARRISON, Charles Yale, author; b. Phila, Pa., June 16, 1898; s. Lewis and Sophie (Frumer) H.; ed. Fairmount Model Sch., Montreal, P.Q., 1907-11, tutors, Montreal, 1911-16; m. Emily Courtier, Apr. 20, 1920 (died Sept. 2, 1931); 1 son, Yale Peter; m. 2d, Edna Margolin, Feb. 14, 1932 (divorced); m. 3d, Eva Shapiro, May 4, 1940. Newspaperman with Canadian and Am. publs., 1919-29; publicist since 1930; in charge of publicity for Sacco-Vanzetti Emergency Com., 1927; dir. of public relations for New York City Housing Authority, 1934-38; consultant U.S. Housing Authority, 1938; dir. public relations for International Brotherhood of Electrical Workers, Local 3, 1939-43; dir. publicity New York Labor War Chest, A.F.L. section, 1943; dir. pub. relations Labor League for Human Rights and United Nation Relief Com., A.F.L., 1943-44; novelist since 1930. Enlisted 244th Batt., C.E.F., 1916; served in France and Belgium, 1916-18; wounded with 14th Royal Montreal Regt., Amiens, France, Aug. 8, 1918. Decorated Distinguished Conduct Medal (Brit.). Author: Generals Die in Bed, 1930; A Child Is Born, 1931; Clarence Darrow, 1931; There Are Victories, 1933; Public Housing, 1937; Meet Me on the Barricades, 1938. Contbr. to leading magazines and newspapers. Home: 235 E. 22d St., New York 10, N.Y.

HARRISON, Earl Grant, lawyer; b. Phila., Pa., Apr. 27, 1899; s. Joseph Layland and Anna (MacMullen) H.; A.B., U. of Pa., 1920, LL.B., 1923; m. Carol R. Sensenig, Apr. 2, 1923; children—Carol Hope (dec.), Paul, Joseph Barton, Earl Grant Jr. Admitted to Pa. bar, 1923; associate in Saul, Ewing, Remick & Saul, Phila., 1923-32; partner Saul, Ewing, Remick & Harrison, 1932-45; instr. U. of Pa. Law Sch., 1932-33, 1936-37, professor and dean since 1945. Dir. alien registration U.S. Dept. of Justice, 1940-41; special asst. to U.S. atty. gen., 1941-42; U.S. commr. of immigration and naturalization, 1942-44; U.S. representative on Intergovt. Com. on Refugees since 1945. Dir. Land Title Bank & Trust Co. Served as 2d lieut., Inf., U.S. Army, July-Dec. 1918. Vice pres. Phila. Community Fund, 1935-42; pres. Pub. Charities Assn. of Pa., 1936-43; mem. Pa. State Bd. of Pub. Assistance, 1937-38; vice chmn. Phila. Award Trustees since 1939; chmn. advisory bd. Nat. Citizenship Edn. Program, 1941-44. Trustee U. of Pa., Pa. Sch. of Social Work. Pres., Law Alumni Soc. U. of Pa., 1943-45. Mem. Am. Bar Assn., Pa. Bar Assn. (regional dir. 1940-41, 1942-43), Phila. Bar Assn. (bd. govs. 1934-36), Lawyers' Club of Phila. (pres. 1945), Phi Beta Kappa (v.p. Phila. Assoc.), Alpha Chi Rho, Delta Sigma Rho, Phi Delta Phi. 1946 general campaign chairman, Phila. United War Chest, chmn. Nat. Comm. on Post War Immigration Policy. Clubs: Midday (Phila). Home: Rose Valley Road, Moylan, Rose Valley, Pa. Office: 3400 Chestnut St., Philadelphia 4, Pa.

HARRISON, Edith Ogden, author; b. New Orleans; d. Judge Robert Nash and Sarah (Beatty) Ogden; ed. Convent of Sisters of Mercy, and afterward grad. Peabody High Sch., New Orleans; m. Carter Henry Harrison, Dec. 14, 1887. Decorated by French Govt. with Le Palmier, as patron of fine arts and for work done for French people in Chicago. Mem. Colonial Dames of Am. Roman Catholic. Clubs: Fortnightly, Friday, Twentieth Century. Author: Prince Silverwings, 1902; Star Fairies, 1903; Moon Princess, 1905; The Flaming Sword, 1908; Ladder of Moonlight, 1909; Mocking-Bird, 1909; Polar Star, 1909; Princess Sayrane, 1910; Lady of the Shows, 1912; Enchanted House and Other Fairy Stories, 1913; Clemencia's Crisis, 1915; Below the Equator, 1918; All the Way 'Round, 1922; Lands of the Sun, 1925; Gray Moss, 1929; The Scarlet Riders, 1930. Home: 2100 Lincoln Park W., Chicago, Ill.

HARRISON, Eugene Lynch, army officer; b. San Augustine, Tex., Aug. 20, 1898; s. Eugene Ford and Cornelia (Lynch) H.; student Agrl. and Mech. Coll. of Tex., 1916-18; B.S., U.S. Mil. Acad., 1923; grad. Cav. Sch. troop officers course, 1929, advanced equitation course, 1930, Command and Gen. Staff Sch., 1937; unmarried. Commd. 2d lt., U.S. Army, 1923, and advanced through the grades to brig. gen., 1945; assigned duty with Am. Olympic Equestrian Team, 1931-32, Pilgrimage of War Mothers to Europe, 1932; a.d.c. to sec. of war, Washington, D.C., 1941-42; comd. 47th Armored Regt. 14th Armored Div., Camp Chaffee, Ark., 1942-43; mem. staff, Lt. Gen. Jacob L. Devers, London and Algiers, 1943-44; asst. chief of staff, G-3, IV Corps, Italy, 1944; asst. chief of staff, G-2, 6th Army Group, France and Germany, 1944-45; now dep. asst. chief of staff, G-2, A.G.F. Decorated D.S.M., Legion of Merit; Bronze Star, European Theater Operations (5 battle stars) and Am. Defense ribbons; Legion of Honor, Croix de Guerre with Palm (France.) Clubs: Army and Navy (Washington); Army-Navy Country (Arlington). Home: 15 Levee St., Brownsville, Tex. Address: care The Adjutant General's office, War Dept., Washington 25, D.C.

HARRISON, Florence, home economist; b. Lafayette, Ind., Aug. 31, 1884; d. Charles and Rosanna (Roberts) Harrison; B.S. in Agr., U. of Ill., 1908; M.A. in Edn., Columbia, 1918. Teacher high sch., Centralia, Ill., 1908-09, Champaign, Ill., 1909-10; with U. of Ill., 1910-19, successively extension worker, head of home economics extension, critic teacher of home econ. edn., and Smith-Hughes supervisor; dean of home economics, State Coll. of Wash., 1919-38; chmn. dept. of home economics, U. of Mo., since 1938. Mem. Am. Home Economics Assn., Mo. Edn. Assn., Mo. State Home Econ. Assn. (pres.), Mo. State Mental Hygiene Assn., League of Women Voters, Phi Kappa Phi, Omicron Nu, Pi Lambda Theta, Phi Upsilon Omicron, Delta Kappa Gamma, Gamma Sigma Delta. Episcopalian. Club: Altrusa. Address: University of Mo., Columbia, Mo.

HARRISON, Floyd Reed; b. Petersburg, Va., Oct. 30, 1889; s. Martin Luther and Evelyn Blanche (Johnson) H.; prep. edn., Emerson Inst., Washington, D.C.; LL.B., Georgetown Law Sch., 1912; m. Henrietta O'Reilly, Aug. 28, 1913; 1 dau., Margaret. Sec. to sec. of agr., 1915-17; asst. to sec. of agr., 1917-21; asst. to mng. dir. War Finance Corp., 1921-25; dir. War Finance Corp., 1925-29, and mem. liquidating com. of same, 1929-31; mem. Federal Farm Loan Bd., 1927-31; asst. to chmn. R.F.C., 1932; asst. to gov. Federal Reserve Bd., 1931-33; sec. and treas. Washington Post Pub. Co., 1933-34; comptroller, The Washington Post, 1934-39; treas. The Washington Post since 1939. Mem. Delta Chi. Clubs: National Press (Washington, D.C.); Recess (New York). Home: 1070 Park Av., New York 28. Office: 20 Pine St., New York, N.Y. and Washington Post, Washington 4, D.C.

HARRISON, Fred Nash, tobacco; born Amelia County, Va., June 18, 1887; s. John Hartwell and Anna Mayo (Carrington) H.; student Washington and Lee U., 1905-06; C.E., U. of Va., 1911; m. Virginia L. Robertson, Jan. 23, 1910; children—Fred Nash, Jacquelin Marshall, Virginia Carrington. Engr., sanitary dept., Isthmus of Panama, 1911; engr., Mackay Copper Process Co., 1912-14; buyer for Export Leaf Tobacco Co., 1914-16; for W. H. Winstead Co., 1916-23 (v.p. since 1919); pres. Universal Leaf Tobacco Co. since 1923; pres. J. P. Taylor Co., Southwestern Tobacco Co., Southern States Tobacco Co.; v.p. and dir. W. H. Winstead Co., Charles T. W. Argue Co., Inc., Universal Leaf Tobacco Co. of China, Inc.; dir. Canadian Leaf Tobacco Co., Ltd., Rudolph-Hach & Co., Inc. Business supervisor Air Nitrate Corp., U.S. Nitrate Plant, Muscle Shoals, Ala., 1918. Mem. Phi Delta Theta. Democrat. Presbyterian. Clubs: Commonwealth, Country. Home: 6107 Three Chopt Rd. Office: Richmond Trust Bldg., Richmond, Va.*

HARRISON, G., Lamar, univ. pres.; b. Seward, Okla., June 3, 1900; s. General Price and Caroline (Dewberry) H.; A.B., Howard U., Washington, D.C., 1926; B.E., U. of Cincinnati, 1927, A.M., 1929; Ph.D., Ohio State U., 1932; m. Dorothy Marie Penman, June 20, 1932; children—Gerald Lamar, Richard B. Logan. Acting head dept. edn., Va. Union U., Richmond, Va., 1927-28; asso. prof. edn. and dir. elementary teacher training, W.Va. State Coll., Institute, W.Va., 1928-31; prof. edn. and dir. div. edn., Prairie View (Tex.) State Coll., 1932-39; pres. Langston (Okla.) U., since 1939. Served as 1st lt., R.C., U.S.A. Mem. bd. trustees Wilberforce U., 1932-37; guest prof. Va. State Coll., summer 1937; v.p. and regional dir., Am. Teachers Assn., since 1940; cons. tech. training, Bur. of Training, War Manpower Commn., 1943-45; pres. Assn. of Presidents of Negro Land-Grant Colleges; coordinator Commn. on Teacher Edn., Am. Council Edn. Mem. N.E.A., Am. Soc. School Adminstrs., Alpha Phi Alpha. Address: Langston University, Langston, Okla.

HARRISON, George Leslie; b. San Francisco, California, January 26, 1887; s. George Francis Edward and Mary Ross (Ray) H.; A.B., Yale, 1910, honorary M.A., 1929; LL.B., Harvard, 1913; LL.D., Colgate, 1933, Wesleyan, 1934; m. Gertrude Gordon Grayson, Mar. 2, 1940. Admitted to D.C. bar, 1914, N.Y. bar, 1937; legal sec. to Justice Oliver W. Holmes, of U.S. Supreme Ct., 1913-14; asst. gen. counsel Federal Res. Bd., Washington, 1914-18, gen. counsel, 1919-20; dep. gov. Fed. Res. Bank of N.Y., 1920-28, gov., 1928-36, pres., 1936-40; pres., dir. N.Y. Life Ins. Co. since Jan. 1, 1941; mem. N.Y. State Banking Bd.; dir. First Nat. Bank of N.Y. Trustee Columbia U.; trustee Foreign Educational Foundation. Serving as a special consultant to the Secretary of War. Served as capt., Am. Red Cross, overseas, 1918; elected mem. bd. incorporators Am. Nat. Red Cross, 1936, central com., 1937, and bd. dirs. N.Y. Chapter, 1937. Mem. exec. com. of The Pilgrims of The U.S. Decorated comdr.'s cross with stars, Order Polonia Restituta, 1928. Clubs: Century, Yale, University, The Links (New York); Links Golf, Turf and Field (L.I.); Metropolitan (Washington); Chevy Chase (Md.). Home: 1 East End Av. Office: 51 Madison Av., New York, N.Y.

HARRISON, George McGregor, labor leader; b. Lois, Maries County, Mo., July 19, 1895; s. Louis Harvey and Mary Logan (Coppedge) H.; ed. pub. schs.; m. Averil Mayo Hughes, Oct. 16, 1912; children—Virginia May, Elynor Alma, Mary Jane. Railway clk., 1909-17; local chmn. Brotherhood of Ry. Clerks (St. Louis), 1917-18; gen. chmn. Brotherhood of Ry. Clerks of Mo.P. R.R., 1918-22; v.p. Grand Lodge of Brotherhood of Ry. Clerks, 1922-28, pres. since 1928; v.p. Am. Fedn. of Labor; chmn. Ry. Labor Executives Assn., 1935-40; dir. Brotherhood of Ry. Clerks Nat. Bank, 1928-43; mem. editorial com., Labor (weekly newspaper). Served on draft com. U.S. Social Security Act; mem. of President's Com. on Industrial Analysis; participated in drafting R.R. Retirement Act, 1937; mem. Joint R.R. Labor-Management Com. on War Effort; mem. exec. com. Am. Assn. for Labor Legislation; dir. Workers Edn. Bur.; mem. bd. dirs. Social Science Research Council; mem. Com. on Public Debt, Twentieth Century Fund, Inc.; mem. Com. on Population Redistribution; mem. advisory bd. Nat. Youth Administration; dir. Nat. Economic Policy Committee; dir. Good Neighbor League; mem. bd. dirs. Nat. Bur. for Economic Research; U.S. delegate Am. Nat. Com., Third World Power Conf.; pres. and dir. Brotherhood of Ry. Clerks Bldg. Co.; Am. Labor delegate Governing Bd. Internat. Labor Orgns., Geneva, 1936; Am. Labor delegate Internat. Labor Orgns., Conf. of American Nations, Havana, Cuba, 1939; mem. Presidents Ry. Investigation Committee, 1938-39; mem. Council for Democracy. Baptist. Mason. Home: 5705 Stewart Av. (27). Office: 1015 Vine St., Cincinnati 2, O.

HARRISON, George Russell, dean of science; b. San Diego, Calif., July 14, 1898; s. Ernest and Magda (Lincke-Tiesel) H.; A.B., Stanford U., 1919, A.M., 1920, Ph.D., 1922; hon. Sc.D., Northeastern University, 1943; m. Florence Kent, December 25, 1922; children—Mary Lou, Nancy Kent, David Kent. Instr. Stanford U., 1919-23; National Research fellow, Harvard U., 1923-25; asso. physicist, Bureau of Standards, summer 1921; asst. prof. physics, Stanford U., 1925-27, asso. prof., 1927-30; prof. of physics and dir. research lab. of exptl. physics, Mass. Inst. Tech., 1930-42, dean of science since 1942. Awarded Rumford medal, 1939. Served as pvt. inf., U.S. Army, 1918. Mem. Am. Physical Soc., Optical Soc. of America (dir.), Am. Acad. Arts and Sciences, Am. Astron. Soc., Am. Inst. Physics (bd. govs., 1940). Chief, Optics Div., Nat. Defense Research Com., 1942—; asst. chief, Office Field Service, office Sci. Research and Development, 1944. Author: Atoms in Action, 1939; M.I.T. Wave Length Tables, 1939; How Things Work, 1941. Editor: Jour. Optical Soc. of America since 1940. Home: 24 Oakley Rd., Belmont, Mass.

HARRISON, Guy Fraser, conductor; b. Guildford, Surrey, Eng., Nov. 6, 1894; s. Herbert Fraser and Evelyn (Davidson) H.; student Royal Coll. of Music, London, 1911-14; m. Grace Gifford, 1922; 1 son, Basil Fraser; m. 2d, Lucile Johnson Bigelow, 1929; m. 3d, Mary Cecile Becker, Aug. 1939. Came to U.S., 1920, naturalized citizen, 1927. Organist and choirmaster, Manila, P.I., 1914-20, St. Paul's Ch., Rochester, N.Y., 1920-23; teacher organ and piano, Eastman Sch. of Music, Rochester, 1921-24; conductor Eastman Theater, Rochester, 1924-29; conductor Rochester Civic Orchestra and asso. conductor Rochester Philharmonic Orchestra since 1929. Home: 155 S. Main St. Office: 26 Gibbs St., Rochester, N.Y.*

HARRISON, Guy Ross, oral surgeon; b. Sussex County, Va., Aug. 28, 1889; s. Sidney P. and Mary Ella (Beville) H.; D.D.S., Med. Coll. of Va., Richmond, 1912; m. Lillian Jane Irving, Oct. 18, 1916; 1 dau., Mary Virginia. In practice dentistry at Richmond since 1912 specializing in surgery of face and mouth. Major Dental Corps, U.S. Army, in charge maxillo-facial surgery and dental service, Justice Hosp. group, A.E.F., France, 1918. Mem. Va. State Bd. of Health since 1916. Fellow Am. Coll. of Dentists; mem. Am. Dental Assn., A.M.A., Va. State Dental Assn., Med. Soc. Va., Richmond Dental Soc., Richmond Acad. of Medicine, Va. Acad. Science. Democrat. Episcopalian. Contbr. to med. and dental jours. Home: Windsor Farms. Office: Professional Bldg., Richmond, Va.

HARRISON, Harry P., lyceum mgr.; b. near Grinnell, Ia., Aug. 1878; s. Daniel B. and Elizabeth (Holland) H.; student Cornell Coll., Ia., 1900-03; student law dept., U. of Chicago, 1903-05; m. Etta Parsons, June 21, 1911. Began with Redpath Lyceum Bur., 1901; purchased Slayton Bur. and consolidated same with Redpath, 1910, later acquired Central Bur.; now treas. and gen. mgr. Redpath Lyceum Bur. Founded Talk of the Hour Clubs, 1942. President Village of Kenilworth, 1933-40. Trustee Cornell College. Chief division of admission, Century of Progress Expn., 1933, 34. During World War chmn. exec. com. Am. Red Cross Nat. Speakers' Bur., exec. chmn. mil. entertainment council War Dept. Commn. on Training Camp Activities, and exec. chmn. Nat. Smileage Book Campaign. Republican. Conglist. Mason. Clubs: Union League, Press. Home: Kenilworth, Ill. Office: Kimball Bldg., Chicago, Ill.

HARRISON, James Jabez, pub. official; born June 26, 1891; died 1943. See Vol. 23 (1944-45).

HARRISON, Jamison Richard, professor of physics and radio communication; born at Boston, Massachusetts, September 26, 1903; son Herbert Spencer and Annie Clifton (Gorham) H.; B.S., magna cum laude, Tufts Coll., 1925; A.M., Wesleyan U., 1927; m. Katherine Olivia Schucker, June 19, 1930; children—David Edward, Katherine Priscilla, Charles Richard. Assistant in physics, Wesleyan U., 1925-27, Charles A. Coffin fellow, 1927-29; instr. physics, U. of Pittsburgh, 1929-30; physicist Wired Radio, Inc., Newark, N.J., 1930-31; asst. prof. physics, Tufts Coll., 1931-36, assistant dean of engineering, 1933-36, professor of physics and radio communication, and head of department since 1936. Mem. A.A.A.S. American Optical Soc., Am. Physical Soc., Inst. of Radio Engrs.,

Soc. for Promotion Engring. Edn., Am. Physics Teachers Assn., Am. Assn. of Univ. Profs., Phi Beta Kappa, Sigma Xi; regional v.p. (New England div.) Am. Iris Soc. Republican. Contbr. on piezo-electricity and high frequency circuits to the proceedings of the Inst. of Radio Engrs. and the Physical Review. Home: 8 Page Rd., Bedford, Mass.

HARRISON, John B., jurist; b. Anderson County, Ky., Apr. 10, 1861; m. Etta Wallach, Apr. 20, 1891. Admitted to Tex. bar, 1888, and began practice in Wheeler County; later moved to Oklahoma City; then asso. Justice Supreme Court of Okla.; now retired. Home: 133 N.E. 14th St., Oklahoma City, Okla.

HARRISON, John Smith, author; b. Orange, N.J., Feb. 3, 1877; s. William Ogden and Lottie Ann (Smith) H.; A.B., Columbia, 1899, A.M., 1900, Ph.D., 1903; m. Elisabeth Shepard Southworth, June 27, 1907; children—William Ogden (dec.), Ada Deane, Thurston, Edward Woodberry, Virginia (dec.), Thomas Southworth. Fellow in comparative lit., Columbia, 1900-01; lecturer in English lit., before Teachers' Assn., of Brooklyn, 1902; substitute teacher in English, New York pub. schs., 1903; instr. English, 1903-07, asst. prof., 1907-16, Kenyon Coll., Gambier, O.; prof. English, Butler Coll., since 1916. Prof. English, summer session, Columbia U., 1917. Awarded Columbia University medal for "distinguished service as man of letters and teacher of English literature," 1940. Mem. Modern Lang. Assn., Woodberry Soc., Phi Beta Kappa (Columbia Chapter). Club: Indianapolis Literary. Author: Platonism in English Poetry of the 16th and 17th Centuries, 1903; The Teachers of Emerson, 1910; The Vital Interpretation of English Literature, 1928; Types of English Poetry, 1941. Home: 347 N. Audubon Rd., Indianapolis, Ind.

HARRISON, Joseph Le Roy, librarian; b. North Adams, Mass., Oct. 12, 1862; s. John Le Roy and Ellen Maria (Hawkes) H.; ed. Drury Acad., Casadilla Sch., and Cornell U.; editorial staff New York Commercial Advertisers, 1885-88; asst. Washington corr., same, 1888-89; student U. of Heidelberg, Germany, 1890, N.Y. State Library Sch., Albany, N.Y., 1901-03 (degree B.L.S., conferred by regents Univ. State of N.Y., 1893, and M.L.S., 1912). Sub-librarian, legislation, N.Y. State Library, Albany, 1893-94; librarian, Providence Athenæum, 1894-1911, Forbes Library, Northampton, since Jan. 1, 1912. Mem. A.L.A., Mass. Library Club, Western Mass. Library Club, N.Y. State Library Assn., N.Y. State Library Sch. Assn., Soc. Colonial Wars, S.A.R.; clerk, dir. Northampton Hist. Society; secretary and treasurer Seth Pomeroy Chapter, Sons of Am. Revolution since 1924; mem. Inst. of American Genealogy, Pocumtuck Valley Memorial Association. Clubs: Lake Placid, Adirondack Camp and Trail. Editor: Cap and Gown—Some College Verse, 1893; With Pipe and Book—A Collection of College Verse, 1898; In College Days—Recent 'Varsity Verse, 1901; (with Williams Haynes) Camp-fire Verse, 1917; Fisherman's Verse, 1918; Winter-sports Verse, 1919. Author: The Great Bore, Souvenir of Hoosac Tunnel, 1891; Guide to the Study of James Abbott McNeill Whistler (with W. G. Forsyth), 1895. Home: Northampton, Mass.

HARRISON, Leland, diplomat; b. New York City, Apr. 25, 1883; s. W. Henry and Helen (Skidmore) H.; B.A., Harvard, 1907; m. Anne C. Coleman, June 27, 1925. Pvt. sec. to ambassador to Japan, 1907-08; apptd. 3d sec. of Embassy, Tokyo, 1908; 2d sec. of Legation, Peking, 1909; 2d sec. Embassy, London, 1910; sec. Legation, Bogota, Colombia, 1912; assigned duty Dept. of State, 1915; dip. sec. Am. Commn. to Negotiate Peace, rank of counselor, Nov. 30, 1918; counselor Am. Embassy, Paris, May 1920; spl. duty Dept. of State, 1921; expert asst. to Am. Commrs., Conf. on Limitation of Armament, 1921-22; became asst. sec. of state, Mar. 31, 1922; apptd. E.E. and M.P. to Sweden, 1927; chmn. Am. delegation to Internat. Telegraph Conf., Brussels, 1928; E.E. and M.P. to Uruguay, 1929-30; chief of internat. relations div. U.S. Tariff Commn. Nov. 1930-Nov. 1931; Am. mem. Internat. Conciliation Commn. under 1929 Treaty with Estonia, 1934-35; E.E. and M.P. to Rumania, 1935-37, to Switzerland since 1937. Clubs: Union (New York); Philadephia (Phila.); Metropolitan, Burning Tree, Chevy Chase, Alibi (Washington, D.C.). Address: American Legation, Berne, Switzerland.

HARRISON, Leonard Vance, research dir.; b. Marshall, Mo., Sept. 26, 1891; s. George Benjamin McClellan and Hattie Florence (Abney) H.; A.B., Mo. Valley Coll., 1912, LL.D., 1942; student Training Sch. for Pub. Service, N.Y. Bureau Municipal Research, 1914-16; m. Helga Anderson, Feb. 24, 1923 (died 1940); children—Vance, Scott; m. 2d, Antoinette Nash Brainard, Sept. 11, 1943. Mem. staff N.Y. Bur. Municipal Research, 1914-16, 1919; associated with Raymond B. Fosdick in preparation of book on Am. police systems, 1916-18, 1920; with Dr. Lewis Mayers in study of distribution of physicians in U.S., for Rockefeller Gen. Edn. Bd., 1921-23; dir. municipal research, Civic Affairs Dept., Indianapolis (Ind.) Chamber Commerce, 1923-26; mem. staff Harvard Law Sch. survey of administration of criminal justice, Boston, Mass., 1926-29; research consultant, Nat. Commn. on Law Observance and Enforcement, 1929; dir. Bureau Social Hygiene; dir. of research Liquor Study Com., 1933-36; dir. research Distilled Spirits Institute, Washington, D.C., 1937-38; dir. Com. on Youth and Justice of Community Service Soc. of N.Y., 1939-45; now commr. Dept. of Welfare City of N.Y. Served as seaman, U.S. Navy, World War I. Chmn. bd. dirs. Alcoholic Foundation, serving Alcoholics Anonymous. Ind. Dem. Unitarian. Club: Am. Yacht (Rye, N.Y.). Author: Police Administration in Boston, 1934; The Distribution of Phys. in the United States (with L. Mayers), 1924; After Repeal (with Elizabeth Laine), 1936; Youth in the Toils (with Pryor McNeil Grant), 1938; Preventing Criminal Careers, 1941; Prisons Cost Too Much, 1942. Chaos in Sentencing Youth Offenders, 1943. Home: Loudon Woods, Rye, N.Y. Address: 902 Broadway, New York 10, N.Y.

HARRISON, Lester Stanley, lawyer; b. Colfax, Wash., May 7, 1889; s. Isaac Reece and Alice (Lewis) H.; LL.B., Gonzaga U., Spokane, 1916; student University of Montana, 1917; married Grace Genevieve Fancher, June 18, 1913; children—Harriet (Mrs. John D. Ifft), Phyllis. Admitted to Idaho bar, 1917, engaged in practice Kellogg, Idaho; specialized mining litigation and mining promotion in mining districts of Idaho, Montana, Oregon, Wash., British Columbia and Alaska; dir. First Nat. Bank of Kellogg, Ida., 1925-34; mem. State Legislature of Ida., 15th session, 1919. Mem. Ida. State Bar Assn., Am. Bar Assn. (mining div.). Democrat. Congregationalist. Mason, Elks. Clubs: City and University (Spokane, Wash.). Home: Kellogg. Office: Ida. First Nat. Bank Bldg., Kellogg, Ida.

HARRISON, Luther, writer, lecturer; b. Blue Mountain, Miss., Nov. 21, 1877; s. Thomas Caldwell and Kittie (Stewart) H.; student Hendrix Coll., Conway, Ark., 1900-01, Erskine Coll., Due West, S.C., 1902-04; hon. D.Litt., Erskine Coll., 1939; m. Leona Sharp, Dec. 24, 1910; 1 dau., Margaret. Began as reporter Russellville (Ark.) Courier-Democrat, 1904; editor and pub. Higgins (Tex.) Pilot, 1907-08, Wetumka (Okla.) Gazette, 1910-11, Wewoka (Okla.) Democrat, 1912-18, Holdenville (Okla.) Democrat, 1921-23; editorial writer Ada (Okla.) Evening News, 1919-21; chief editorial writer Daily Oklahoman, Oklahoma City, since 1923. Mayor of Wetumka, 1911; mem. Okla. Ho. of Rep., 1915-16, State Senate, 1919-23; presdl. elector at large Dem. nat. ticket, 1928. Orator at unveiling of Will Rogers monument, Statuary Hall, Washington, D.C., 1939. Mason. Democrat. Home: 1143 W. 38th St. Office: Oklahoman Bldg., Oklahoma City, Okla.

HARRISON, Mary Scott Lord (Mrs. Benjamin Harrison); b. Honesdale, Pa., Apr. 30, 1858; d. Russell Farnham Lord (chief engr. and gen. mgr. Del. & Hudson Canal Co.) and Elizabeth (Scott) Lord; ed. by private tutors, and at Mrs. Moffat's Sch., Princeton, N.J., and Elmira Coll.; m. Walter Erskine, s. Samuel E. Dimmick, atty. gen. Pa., 1881 (the former died Jan. 1882); m. 2d, Apr. 6, 1896, Benjamin Harrison (President of the United States, 1889-93, who died Mar. 13, 1901); 1 dau., Elizabeth (Mrs. James Blaine Walker, Jr.). Club: Cosmopolitan (New York). Home: 29 E. 64th St., New York, N.Y.

HARRISON, Maurice Edward, lawyer; b. San Francisco, Calif., Aug. 1, 1888; s. Edward Charles and Mary Gertrude (Bodkin) H.; A.B., U. of Calif., 1908, J.D., 1910; LL.D., St. Mary's Coll., 1937; m. Agnes Ballard Welsh, Jan. 8, 1913 (died Oct. 13, 1917); children—Ruth Harriet, Maurice Edward; m. 2d, Margaret Perkins Hayne, June 16, 1919; children—Sally Hayne, Margaret Anne, Lucy Duncan. Practiced at San Francisco in partnership with father, 1910-23; lecturer in law, University of California, 1911-19; prof. law and dean Hastings Coll. of Law, U. of Calif., 1919-25; mem. Brobeck, Phleger & Harrison since 1925. Mem. Calif. Code Commn., 1929-32; mem. San Francisco Juvenile Probation Commn., 1927-30. Trustee San Francisco Law Library since 1934; dir. Hastings Coll. of Law since 1935, Roman Catholic Sem., of San Francisco, since 1939; chmn. Dem. State Central Com., Calif., 1932-34; mem. U.S. Constitution Sesquicentennial Commission, 1935-39; commr. of San Francisco Public Library, 1937-44; member Alien Enemy Hearing Board, 1942-43; regent, University of California since 1944. Received St. Thomas More award for distinction in law and public service, Univ. of San Francisco, 1938; decorated Chevalier de la Legion d'Honneur. Mem. American and Calif. State bar assns., Bar Assn. of San Francisco (pres. 1929-30). Catholic. Clubs: Pacific Union, Bohemian, University, Commonwealth. Home: 2800 Scott St. Office: 111 Sutter St., San Francisco, Calif.

HARRISON, Milton (Whately); b. Brooklyn, N.Y., Feb. 12, 1889; s. William Henry and Martha Ella (Jackson) H.; grad. St. Lawrence U., Brooklyn Law School; New York U. School of Accounts, Commerce and Finance; grad. Am. Institute Banking; m. Irene H. Seiberling, Dec. 25, 1923; children—Sally Anne, Gertrude Faith, Robert Frank. Teacher commercial and banking law, 1912-15; sec. savings bank section Am. Bankers Assn., 1914-19; asst. ednl. dir., Am. Inst. Banking, 1915-19; dir. in charge banks and schools in war savings orgns., Washington, D.C., 1917-18; exec. mgr. Savings Banks Assn., State of N.Y., 1919-20; pres. Natamsa Pub. Co., National Ry. Service Corp.; dir. Franklin Nat. Bank., 1922-24; dir. Coal & Iron Nat. Bank, Seiberling Rubber Co.; trustee and member of executive committee Bowery Savings Bank; chmn. bd. Midland Continental Railroad. Pres. of the Security Owners Assn., Inc., 1924-1935; consultant and mem. governing bd. Railroad Security Owners Assn., Inc., 1935-39; hon. v.p. Nat. Assn. of Mutual Savings Banks; mng. dir. Save-to-Travel Assn., 1924-28. Mem. Com. on Internat. Trade and Improvement, 1921-24; publisher and editor Savings Bank Journal; chmn. debenture com. Equitable Office Building Corp., New York, 1940-41; treas. and mem. exec. com. Citizens Emergency Com. on Non-defense Expenditures, 1941-43; chmn. Housing Authority, City of Yonkers, N.Y., since 1943; mem. bd. trustees and asst. treas. Am. Inst. of City of N.Y.; economic consultant since 1939; dir. Research in Public Points of View; director Citizens National Committee; mem. Chamber of Commerce State of New York (comittee of public service in Metropolitan Dist., 1924-27), Am. Econ. Assn., National Tax Assn., Nat. Publishers' Assn., Am. Inst. Polit. Science, Soc. Colonial Wars, Huguenot Soc., St. Nicholas Soc., Soc. of Am. Wars, Phi Delta Phi; hon. mem. Vt. Bankers Assn., N.Y. Chapter Am. Inst. Banking. Clubs: Union League; Metropolitan (Washington, D.C.); Coreleigh. Home: 56 Highland Circle, Bronxville, N.Y. Office: 100 Stevens Av., Mt. Vernon, N.Y.; 110 E. 42nd St., New York 17, N.Y.

HARRISON, Richard Edes, cartographer; b. Baltimore, Md., Mar. 11, 1901; s. Ross Granville and Ida (Lange) H.; B.A., Yale, 1923, B.F.A., Yale Univ. Sch. of Fine Arts, 1930; m. Elizabeth Hamilton Briggs, Aug. 22, 1933; children—Nancy Hamilton, Ross Granville, III, Samuel. Scientific illustrator, biology and medicine, draftsman and designer, James Gamble Rogers, Cass Gilbert, Henry K. Murphy, architects, 1923-27; designer, S.P.R. galleries, 1929-32; free-lance in cartography and design, 1933-35; cartographer, Time mag., 1933-38, Fortune, 1936-38; independent cartographer since 1939; map consultant to State Dept., Office of Geographer, Office of Strategic Services, Fortune and Life Mags., Museum of Modern Art, New York City, N.Y.; visiting lecturer, Clark Univ., 1942, Columbia School of Journalism, 1944, Carleton College, 1945; lecturer Syracuse University, 1945-46. Fellow Royal Geographical Society, American Geographical Society. Member A.A.A.S., Acad. of Polit. Science, Am. Congress of Surveying and Mapping, Assn. Am. Geographers, Am. Inst. of Graphic Arts. Illustrator, Foundations of Biology, Outline of Biology, The World Divided, One World, One War, Great Circle Airways, Far Eastern Policy of the U.S., Greenland, Queens Die Proudly, etc. Author: Maps and How to Understand Them, 1943; Look at the World, 1944. Developer and specialist in perspective map techniques; Originator of nomographic methods in construction of map projections. Club: Coffee House. Home: 438 E. 56th St. Office: 22 W. 48th St., New York, N.Y.

HARRISON, Roland Wendell, educator; b. Ellis County, Tex., Sept. 10, 1897; s. Roland Henry and Annie (Edwards) H.; A.B., Southern Methodist U.; M.S., U. of Chicago, 1925, Ph.D., 1930; m. Mary Stubbins, Sept. 9, 1922. Instr. biology, Southern Methodist U., 1921-25, asst. prof., 1925-27; instr. applied bacteriology and immunology, Washington U., 1930-38; asst. prof. bacteriology, Walter G. Zoller Memorial Dental Clinic, and dept. of bacteriology and parasitology, U. of Chicago, 1937-41, asso. prof., 1941-43, prof., since 1943; asso. dean, div. of biol. sciences, U. of Chicago, 1941-43, acting dean, 1943-44, dean since 1944. Mem. bd. dirs. South Park Improvement Assn., Chicago. Mem. Am. Assn. of Immunologists, Soc. for Exptl. Biology and Medicine, Soc. of Am. Bacteriologists, Soc. of Ill. Bacteriologists, A.A.A.S., Internat. Assn. for Dental Research, Am. Pub. Health Assn., Ill. Pub. Health Assn., Phi Delta Theta. Democrat. Methodist. Club: Quadrangle (Chicago). Home 5541 S. Dorchester Av. Office: 950 E. 59th St., Chicago 37, Ill.

HARRISON, Roscoe Post, author, lecturer; b. Rocky Point, L.I., Feb. 8, 1890; s. Rev. Luther Calvin and Fannie (Tuthill) H.; A.B., Yale, 1912; A.M., 1913; LL.D., Ky. State U., 1932; m. Annie Anderson, Oct. 29, 1915. Prin. Skokie Valley (Ill.) Acad., 1914-15; instr., 1915-16; prin. Male High School, Waukegan (Ill.), 1916-32. Dir. Milwaukee Bridge & Iron Works. Was advisory editor Sch. Rev. Trustee Am. Printing House for the Blind since 1938. Conglist. Author. Psychology and Psychic Culture, 1920; The Education of the Central Nervous System, 1921; History of English Literature, 1930; History of American Literature, 1931; New English Literature, 1933; History of Our Country, 1922; Our Nation's Heritage (with Julia Frantz), 1925; Founders of Our Nation, 1926; Makers of Our Nation, 1927; The Romance of American Literature, 1932; Our United States, 1936. Home: 1918 Addison, Chicago, Ill.

HARRISON, Ross Granville, biologist; b. Germantown (Phila.), Pa., Jan. 13, 1870; s. Samuel and Katherine (Diggs) H.; A.B., Johns Hopkins U., 1889, Ph.D., 1894, LL.D., 1942; M.D., University of Bonn, 1899; honorary A.M., Yale University, 1907, honorary Sc.D., University of Cincinnati, 1920., University of Mich., 1929, U. of Dublin, 1932, Harvard Univ., 1936; Yale, 1939; Columbia, 1940; hon. Ph.D., U. of Freiburg, 1929; hon. M.D., U. of Budapest, 1935; m. Ida Lange, Jan. 9, 1896; children—Dorothea Katharine, Elizabeth Ross, Richard Edes, Eleanor Barrington (Mrs. Rufus Putney, Jr.), Ross Granville. Lecturer on morphology, Bryn Mawr Coll.,

1894-95; instr. and asso. in anatomy, 1896-99, asso. prof. anatomy, 1899-1907, Johns Hopkins; prof. comparative anatomy, 1907-27, Sterling prof. of biology, 1927-38, prof. emeritus since 1938, Yale Univ.; chmn. Nat. Research Council, Washington, D.C., since 1938; pres. 6th Pacific Sci. Congress, 1939; Dunham lecturer, Harvard, 1926; Croonian lecturer, Royal Society, London, 1933; Linacre lecturer, St. John's College, Cambridge, 1939. Mem. science com. Nat. Resources Planning Bd., 1938-43. Mng. ed. Jour. of Exptl. Zoölogy since 1903; trustee Marine Biol. Lab., Woods Hole, 1908-40, trustee emeritus since 1940; bd. dir. Long Island Biol. Sta., trustee Bermuda Biol. Sta. (treas. since 1930). Woods Hole Oceanographic Inst., Science Service. Mem. advisory bd. Wistar Inst., bd. scientific dir. Rockefeller Inst. Med. Research; bd. scientific advisers, Jane Coffin Childs Fund for Med. Research. Nat. Councillor, Ohio State U. Res. Found. Mem. Nat. Acad. Sciences (council since 1932), Am. Philos. Soc. (council 1941-44), Am. Soc. Zoölogists (pres. 1924), Soc. for Study of Development and Growth, Beaumont Med. Club (pres. 1933), Am. Assn. Anatomists (pres. 1912-13), Anatomische Gesellschaft (pres. 1934-35), Royal Physiographical Soc. (Lund), Royal Soc. of Science (Uppsala), Am. Soc. Naturalists (sec. 1902-04, pres. 1913), Am. Neurol. Assn.; asso. mem. Am. Med. Assn.; fellow Am. Acad. of Arts and Sciences, A.A.A.S. (v.p., 1936); corr. mem. Göttingen Gesellschaft der Wissenschaften, Prussian Acad. Sciences, Bavarian Acad. Science, Acad. Nat. Sci. Phila., Soc. de Biol., Paris; hon. mem. Harvey Society, Royal Acad. Medicine, Turin, Royal Acad. Medicine, Belgium, N.Y. Acad. Science; fgn. mem. Norwegian Acad. Sci., Royal Acad. Lincei, Rome, Royal Swedish Acad. Science, Stockholm, Zoölogical Society, London, Royal Society, London. Awarded (1914) The Archduke Rainer medal of Imperial Royal Zoölogical Botanical Society of Vienna, 1925; John Scott medal and premium, of the City of Philadelphia, "for the invention of devices for tissue grafting and for tissue culture." Author numerous scientific papers on development of fishes, nervous system, embryonic transplantation and cultivation of animal tissues outside the organism. In 1907 first adapted the hanging drop culture method to the study of embryonic tissues and demonstrated directly the outgrowth of the developing nerve-fiber. Home: 142 Huntington St., New Haven, Conn.*

HARRISON, Samuel James, coll. pres.; b. Clare County, Mich., Mar. 3, 1894; s. Joshua B. and Sarah (Fine) H.; B.C.S., Albion Coll., Mich., 1917; B.S., Northwestern U., 1919; B.D., Garrett Biblical Inst., Evanston, Ill., 1920; student Nanking U., Nanking, China, 1920-21; S.T.D., Boston U., 1931; student Am. Sch. for Oriental Research, Jerusalem, 1935; LL.D., Hillsdale (Mich.) Coll., 1941; m. Nancy Myrtle David, Sept. 11, 1918; children—Samuel David, Kenneth Hugh (dec.), Robert Earl. Student pastor Charlotte Circuit Mich. Meth. Conf., 1916-17; N. Aurora (Ill.) Congl. Ch., 1917-18, McHenry (Ill.) Meth. Ch., 1918-20; missionary in central China, 1920-25, also prin. boys' sch., Chinkiang, dist. supt. and sec. Conf. bd. edn., founder Kuling summer sch. of religious edn.; pastor Faulkner Ch., Malden, Mass., 1925-27, Frankfort, Mich., 1927-28; dir. Wesley Foundation, Ann Arbor, 1928-30; prof. religion, Albion Coll., 1930-40; pres. Adrian Coll. since 1940. Trustee Lake Louise Christian Community (sec. of bd.). Mem. Religious Edn. Assn., Nat. Soc. of Biblical Lit., Alpha Tau Omega. Club: Rotary Internat. Contbr. frequent articles to ch. and ednl. jours. Home: 135 S. Madison St., Adrian, Mich.

HARRISON, Shelby Millard; b. Leaf River, Ill., Feb. 15, 1881; s. James Franklin and Mary Ellen (Helman) H.; A.B., Northwestern U., 1906; post-grad. work, Boston U., 1906-07, in economics and sociology, Harvard University, 1907-09; LL.D., Northwestern University, 1932; Litt.D., Boston University 1942; married Patti Rodgers, November 19, 1910; children—James Shelby, Rodger Scott. Staff Pittsburgh Survey, 1908; executive sec. Federated Boys' Clubs, Boston, 1909; editorial staff, The Survey (mag.), 1910-12; dir. Dept. Surveys and Exhibits, Russell Sage Foundation, 1912-42; director Topeka Improvement Survey, 1913, Springfield (Ill.) Survey, 1914-15; acting dir. Dept. Industrial Studies, Russell Sage Foundation, 1918-19; lecturer summer session, Columbia, 1921, Teachers College, 1923-31; instr. course in social surveys, N.Y. School of Social Work, 1922-32; dir. Survey of Social and Living Conditions, Regional Plan of New York and Its Environs, 1922-31; vice-gen. dir., Russell Sage Foundation, 1924-31, gen. dir. since 1931. Member of President's Research Com. on Social Trends, 1929-33; Allocations Comm. United Nations Clothing Collection. Fellow A.A.A.S.; mem. Am. Sociol. Soc., Am. Statis. Assn., N.Y. Acad. Pub. Edn., Am. Pub. Health Assn., Nat. Conf. Social Work (pres. 1941-42), Social Science Research Council, American Association Social Workers, Beta Theta Pi, Phi Beta Kappa. Methodist. Clubs: Nat. Arts, Gipsy Trail, Harvard (New York). Author: Social Conditions in an American City, 1920. Joint Author: City and County Administration in Springfield, Ill., 1917; Public Employment Offices—Their Purpose, Structure and Methods, 1924; Welfare Problems in New York City (with Allen Eaton), 1926; A Bibliography of Social Surveys (with same), 1930. Home: 370 Riverside Drive. Office: 130 E. 22d St., New York, N.Y.

HARRISON, Wallace Kirkman; b. Worcester, Mass., Sept. 28, 1895; s. James Henry and Rachel (Kirkman) H.; m. Ellen Hunt Milton, Feb. 13, 1926; 1 dau., Sarah Moore. Co-Architect Rockefeller Center. Dir. Office of Inter-American Affairs. Episcopalian. Clubs: Century Assn. (New York), Cosmos (Washington). Home: R.F.D. 2, Huntington, N.Y. Office: 45 Rockefeller Plaza, New York, N.Y.

HARRISON, Walter Munford, newspaper editor; b. Irvington, Ky., Aug. 16, 1888; s. Gilbert and Willa (Drury) H.; student Ia. State Coll. Agr. and Mechanic Arts, 1907-09; m. Anne Waters, Feb. 7, 1913; children—Gilbert Waters, Barbara Earle, Walter Munford; Willa Anne (dec.), John Devereux. Began as reporter Sioux City (Ia.) Journal, 1905; mng. editor Okla. Pub. Co., pubs., Daily Oklahoman, Oklahoma City Times and Okla. Farmer-Stockman, 1916-40. Mem. Asso. Press Managing Editors Assn. (chmn. 1938). Sec. Oklahoma Will Rogers Memorial Commn. Mem. adv. bd. Pulitzer Prize Award Com. Capt. Mil. Intelligence Div. O.R.C. Lt. col., Inf., asst. chief of staff, G-2, 45th Div. N.G.; in active service as asst. to Gen. Richardson, head of pub. relations bur. in War Dept., Washington, since May 17, 1941. Mem. Am. Soc. Newspaper Editors (pres. 1928-29), Phi Gamma Delta, Sigma Delta Chi. Democrat. Christian Scientist. Clubs: Oklahoma, Oklahoma Golf and Country; National Press. Home: 317 W. 17th St. Office: 502 N. Broadway, Oklahoma City, Okla.*

HARRISON, Walter Trousdale, physician; b. Stilwell, Kan., Feb. 1, 1886; s. Thomas Trousdale and Mary Samantha (Taylor) H.; grad. Emporia (Kan.) State Normal Sch., 1907; M.D., Univ. Med. Coll., Kansas City, Mo., 1911; m. Lillian Grace Lamon, May 27, 1912. Resident physician St. Mary's Hosp., Kansas City, Mo., 1911-12; instr. anatomy, N.Y. U., 1912-13; pathologist Napa (Calif.) State Hosp., 1914-16; commd. asst. surgeon, U.S.P.H.S., 1916, passed asst. surgeon, 1920, surgeon, 1924, sr. surgeon, 1936, med. dir., 1942; U.S. Quarantine and Immigration Service, San Francisco, Calif., in plague suppressive measures; at Nat. Inst. of Health, 1922-40; assigned Ninth Corps Area Hdqrs. U.S. Army, Presidio of San Francisco, 1940; dir. Dist. No. 5, U.S.P.H.S., 1942. Mem. A.M.A., Am. Pub. Health Assn. Mason. Address: Appraiser's Bldg., San Francisco, Calif.

HARRISON, Ward, illuminating engr.; b. East Orange, N.J., May 16, 1888; s. George K. and Abby Augusta (Ward) H.; M.E., Stevens Inst. Tech., 1909; hon. D.I.Eng., Case School Applied Science, 1940; m. Dorothy Fuller, June 12, 1913; children—Dorothy, Cornelia, John Ward. Has been with Gen. Electric Co. since 1909; dir. Nela Park Engring. Dept. since 1930. Lecturer Case Sch. Applied Science, Cleveland; inventor and designer of many types of lighting equipment for industrial, commercial and street lighting. Supervising engr., representing U.S. Fuel Adminstrn. in N.E. Ohio, World War I. Mem. advisory committee fluorescent lighting fixture industry, War Production Board, since 1942. Mem. U.S. nat. com. Internat. Commn. on Illumination; mem. Advisory Com. on Fine Arts, Cleveland. Fellow Am. Inst. E.E.; fellow Illuminating Engring. Soc. (v.p., 1913-15; pres. 1922-23); mem. British Illuminating Engrs. Soc., Assn. Française des Eclairagistes; Cleveland Engring. Soc. (v.p. 1937), Sigma Xi, Tau Beta Pi. Republican. Presbyn. Author: Electric Lighting, 1921. Co-author: Street Lighting Practice, 1929. Contbr. many tech. papers in Elec. World, Procs. Illuminating Engring. Soc., etc. Chmn. com. that prepared Chapters on Light (text-book). Home: 23475 Stanford Rd., Shaker Heights, O. Office: Nela Park, Cleveland, O.

HARRISON, William Groce, physician; b. Talladega County, Ala., Apr. 29, 1871; s. John Tinsley and Sarah Simmons (Groce) H.; B.Sc., Ala. Poly. Inst., Auburn, Ala., 1890; student Vanderbilt U., 1890-91; M.D., U. of Md., 1892; post-grad. work, Johns Hopkins, Harvard and Vienna, Austria, Dr. Ophthalmology, U. of Colo., 1916; m. Lula Marcia Bondurant, Aug. 19, 1896; children—Emily Bondurant (dec.), Tinsley Randolph, William Groce, Louise Dabney, Alexander Bondurant (dec.), Sarah Elizabeth. Began practice at Talladega, Ala., 1894; moved to Birmingham, 1905; prof. ear, nose and throat diseases, Birmingham Med. Coll., 1912-15; lecturer on history of medicine, Vanderbilt Univ. School of Medicine, 1929-40; retired 1943. Fellow American College of Surgeons; mem. American Medical Association, Medical Assn. State of Ala. (pres. 1930-31), Am. Acad. Ophthalmol. and Oto-Laryngol., Am. Laryngol., Rhinol. and Otol. Soc., Southern Med. Assn. (v.p. 1930-31), Sigma Alpha Epsilon. Democrat. Methodist. Clubs: Quid Pro Quo, Country. Contbr. on diseases of eye, ear, nose and throat to med. jours. Home: 4142 Cliff Rd. Office: 1922 10th Av., S. Birmingham, Ala.

HARRISON, William Henry, editorial writer; b. Charlestown, Ireland, Apr. 21, 1910; s. John Joseph and Anna (Johnston) H.; student Niagara Univ., Niagara Falls, N.Y., 1927-29; Litt.B., School of Journalism, Columbia, 1932; m. Mary Lillian Quigley, April 21, 1939; children—Mary Killian, James Quigley. Entertainment critic, Radio-Keith-Orpheum Corp., 1932; asso. and acting editor Hornell (N.Y.) Tribune, 1932-34; editorial exec. Providence (R.I.) Journal, Providence Bulletin, 1934-36; editor Pathfinder Mag., Washington, D.C., 1936-40; editorial writer Providence Journal and Bulletin, 1940-43; Washington Evening Star since 1943. Home: The Kennedy-Warren. Office: Star Bldg., Washington, D.C.

HARRISON, William Henry, army officer; born Brooklyn, N.Y., June 11, 1892; s. John and Ann (Terahin) H.; student Boys High Sch., Brooklyn, 1906-09, Pratt Inst., 1913-15; D.Engring. (hon.), Polytech. Inst. Brooklyn, 1938; LL.D. (hon.), Notre Dame U., 1939; m. Mabel Gilchrist Ouchterloney, Apr. 14, 1916; children—William Henry, John Grant. Repairman and wireman, N.Y. Telephone Co., 1909-14; in engring. dept., Western Electric Co., New York, N.Y., 1914-18; engr., equipment and bldg. engr., and plant engr., Am. Telephone and Telegraph Co., N.Y. City, 1918-33; v.p. and dir. The Bell Telephone Co. of Pa. and The Diamond State Telephone Co., 1933-37; asst. v.p., Am. Telephone and Telegraph Co., N.Y. City, 1937-38; v.p. and chief engr. since 1938; chief Shipbuilding, Construction and Supplies Branch, Office of Prodn. Management, 1941-42; dir. of Production, W.P.B., 1942. Apptd. brig. gen., U.S. Army, 1942, maj. gen., 1943; director construction division National Defense council, 1940; now dir. of procurement and distribution service, Office of Chief Signal Officer, Washington, D.C. Member board Brooklyn Poly. Inst. Mem. Am. Inst. Elec. Engrs. (ex-pres.), N.Y. Elec. Soc., Newcomen Soc., Eta Kappa Nu, Tau Beta Pi. Clubs: University, Downtown, Athletic (New York); North Fork Country (Cutchogue, N.Y.); Garden City Golf, Cherry Valley (Garden City); Chevy Chase (Md.). Home: 120 Kensington Rd., Garden City, N.Y.

HARRISON, William Henry, judge, Supreme Court of New Brunswick; b. St. John, N.B., Sept. 25, 1880; s. Legh Richmond and Susan Louise (Thorne) H.; student Rothesay Collegiate Sch.; B.A., Univ. of New Brunswick, 1900, LL.D., 1938; LL.B., Harvard Law Sch., 1903; m. Constance Roy, Sept. 15, 1909; children—Patricia Louise (wife of Maj. Paul Maurice Blanchet), Janice Dorothea (wife of George F. Teed), Constance Mary. Called to New Brunswick bar, 1903; King's counsel, 1923; partnership Powell and Harrison, barristers, Saint John, 1906-19; edited New Brunswick Law Reports, 1908-19; entered firm of Barnhill, Sanford and Harrison (later Sanford and Harrison), 1919; elected to Provincial Legislature for City of St. John, Aug. 10, 1925, re-elected, June 1930, apptd. pres. Executive Council, May 1931; apptd. atty. gen. of Province of New Brunswick, 1933; called to Bench, Aug. 1935; judge, Chancery and Appeal Div., Supreme Court of New Brunswick since Nov. 1940. Chmn. Board of Referees Excess Profits Tax Act. Served as major and lt. col. commanding Divisional Ammunition Column, 2d Canadian Div., 1914-18; comd. 3d N.B. Medium Brigade Royal Canadian Arty., 1919-22. Awarded D.S.O., 1917; three times mentioned in dispatches. Mem. Bd. of the Provincial Museum of N.B.; mem. Senate U. of New Brunswick; trustee Lord Beaverbrook Scholarships; hon. counsel Canadian Gen. Council Boy Scouts Assn.; pres. Canadian Legion for N.B., 1928-29; pres. St. George's Soc., 1929, 30. Clubs: Union, Riverside Golf and Country, Canadian (past pres.), Mount Royal (Montreal). Mason. Mem. Angelican Ch. Home: 142 Mount Pleasant Av. Address: Supreme Court, Saint John, New Brunswick, Can.*

HARRISON, William K., Jr., army officer; b. Washington, D.C., Sept. 7, 1895; B.S., U.S. Mil. Acad., 1917; grad. Cav. Sch., 1923, Advanced Course, 1929, Command and Gen. Staff Sch., 1934, Army War Coll., 1938. Commnd. 2d lt., Cav., 1917, and advanced through the grades to brig. gen., June, 1942; served on Gen. Staff, 1939-42; dep. chief strategic plans and policy group, 1942; with 78th Inf. Div. since June 1942. Address: Camp Butner, Durham, N.C.*

HARROD, Roy Forbes, economist; b. London, England, Feb. 13, 1900; s. Henry Dawes and Frances Marie Desirée (Forbes-Robertson) H.; M.A., New Coll., Oxford, 1922; m. Wilhelmine Margaret Eve Cresswell, Jan. 8, 1938; children—Henry Mark, Dominick Roy. Lecturer Christ Ch., Oxford, 1922-24, student (mem. governing bd.) and tutor, since 1924, junior censor, 1927-29, senior censor, 1930-31; lecturer for faculty philosophy, politics and economics, Oxford, since 1923, mem. hebdomadal council, 1929-35, mem. commn. library provision, 1930-31; served on private statistical branch of Mr. Churchill as First Lord of Admiralty, 1940, as Prime Minister, 1940-42; statistical advisor to Fifth Sea Lord of Admiralty, 1943-45; personal advisor to sec. of dept. overseas trade, 1943-45; joint editor, Economic Jour., since 1945. Served as 2d lt., Royal Arty., 1918-19. Pres. Sect. F, British Assn., 1938. Club: Atheneum (London). Author: International Economics, 1933, 2d edition, 1939; Trade Cycle, 1936; Britain's Future Population, 1943. Contbr. articles to professional jours. Home: 91 St. Aldabes. Office: Christ Church, Oxford, England.

HARROLD, Charles Cotton, surgeon; b. Americus, Ga., Dec. 9, 1878; s. Uriah Bullock and Mary Elizabeth (Fogle) H.; grad. high sch., Americus, 1895; B.S., U. of Ga., 1898; A.M., Columbia, 1902, M.D., 1902; m. Helen Sophia Shaw, Oct. 23, 1906; children—Helen Shaw (Mrs. Sinclair Alfred Frederick), Mary Fogle (Mrs. John Emory Seals), Charles Cotton. Began practice, Macon, 1904; limited to surgery

since 1911; pres. Middle Ga. Hosp. since 1925; dir. Citizens & Southern Nat. Bank since 1929; v.p. Macon Federal Savings & Loan Assn. since 1930. Served in Ga. Nat. Guard, 1904-16; maj. U.S.M.C., 1916-19, World War. Fellow Am. Coll. Surgeons, A.A.A.S.; mem. A.M.A., Am. Soc. for Control of Cancer, Soc. for Ga. Archæology (pres.), Phi Beta Kappa, Phi Delta Theta. Democrat. Episcopalian. Mason. Clubs: Kiwanis, Idle Hour Country. Contbr. surg. articles. Home: 550 Orange St. Office: 700 Spring St., Macon, Ga.

HARRON, Marion Janet, judge; b. San Francisco, Calif., Sept. 3, 1903; d. Charles Merrill and Minnie Jane (Little) Harron; A.B., Univ. of Calif., 1924, J.D., 1926; unmarried. Teaching fellow, U. of California, 1924-26; staff Calif. Minimum Wage Commn., 1925; admitted to Calif. bar, 1926, U.S. Supreme Ct. bar, 1938; dir. Survey of Labor Laws in N.Y. State, Nat. Industrial Conf. Bd., N.Y. City, 1926-27; mem. faculty Inst. of Law, Johns Hopkins U., 1928; gen. practice of law, 1929-33; asst. counsel NRA, Washington, D.C., 1933-35; regional custodian of rehabilitation corps., Resettlement Administration, Berkeley, Calif., 1936; apptd. from Calif., 1936, to U.S. Bd. of Tax Appeals, which became The Tax Ct. of U.S. in 1942. Dir. Women's Action Com. for Victory and Peace, Comm. to Study Orgn. of Peace. Mem. Am. Assn. Univ. Women, Nat. Assn. Women Lawyers (chmn. internat. law div.), Phi Beta Kappa, Delta Sigma Rho, Phi Delta Delta. Democrat. Conglist. Author: Current Research in Law (1928-29), 1929. Home: Berkeley, Calif. Address: The Tax Court of the U.S., Washington, D.C.

HARROP, George Argale, Jr., med. research; b. Peru, Ill., Nov. 5, 1890; s. George Argale and Mary Belle (Cole) H.; U. of Wis., 1908-10; A.B., Harvard, 1912; M.D., Johns Hopkins Univ., 1916; research, U. of Copenhagen, 1920-21; m. Esther Caldwell, Mar. 16, 1924; children—George Argale III, William Caldwell, David Cole, Esther. Intern and asst. resident phys. Johns Hopkins Hosp., 1916-21; resident phys. and instr. in medicine, Columbia U., 1921-23; asso. prof. medicine, Peking U. Med. Coll., China, 1923-24; asso. prof. medicine, Johns Hopkins, 1925-38 in charge chem. lab. and work in diseases of metabolism and endocrinology; dir. of research Squibb Inst. for Med. Research, New Brunswick, N.J., since 1938; v.p., dir. of research, E. R. Squibb and Sons, N.Y., since 1943. Fellow Am. Scandinavian Foundation; mem. A.M.A., Assn. Am. Physicians, Am. Coll. Physicians, Am. Soc. for Clin. Investigation, Am. Soc. Biol. Chemists, Soc. for Exptl. Biology and Medicine, Société Biologique (Paris), Cosmopolitan Clinical Clubs, New York Academy of Medicine, American Clinical and Climatol. Association, Phi Beta Kappa, Alpha Omega Alpha, Phi Kappa Psi, Nu Sigma Nu, Sigma Xi. Clubs: Harvard University (New York); Nassau (Princeton); Maryland (Baltimore). Author: Management of Diabetes, 1925; Diet in Disease, 1930; also numerous articles on metabolism, diabetes, the use of diet in therapy, etc. Home: 33 Cleveland Lane, Princeton, N.J.

HARROW, Benjamin, chemist; b. London, Eng., Aug. 25, 1888; s. Emil and Erna H.; student Finsbury Coll., London, 1904-06; B.S. (chem.), Columbia, 1911, A.M., 1912, Ph.D., 1913; m. Carolyn Solis, July 1917; 1 dau., Margaret. Came to U.S., 1907, naturalized, 1913. Was assistant in organic chemistry, Clark U.; asst. physiol. chemistry, Columbia, 1912-13; asst. prof. biochemistry, Fordham Med. Sch., 1913-14, asso. in physiol. chemistry, Coll. Physicians and Surgeons (Columbia), 1914-28; asst. prof. chemistry, Coll. City of New York, 1928-33, asso. prof. of chemistry, 1933-39, professor since 1939, chairman of department since 1944. Instructor O.T.C., 1917-18. Mem. American Chemical Society, Am. Assn. Advancement of Science, Harvey Soc., Soc. for Exptl. Biology and Medicine, N.Y. Acad. Medicine, Am. Society Biol. Chemists, Biochemical Society (Eng.), Sigma Xi. Author: Eminent Chemists of Our Time, 1920; Vitamins—Essential Food Factors, 1921; Glands in Health and Disease, 1922; What to Eat in Health and Disease, 1923; An Introduction to Organic Chemistry (with Dr. A. Lowy), 1924, 6th edit., 1946; Romance of the Atom, 1927; Beginning Chemistry (with Fletcher and Smith), 1929; Chemistry in the Making, 1930; The Chemistry of the Hormones (with C. P. Sherwin), 1934; Biochemistry, 1938, 4th edit., 1946; Laboratory Manual of Biochemistry (with Drs. G. C. H. Stone, H. Wagreich, E. Borek, A. Mazur), 1940, 2d edit., 1944; also research publs. on plant pigments, vitamins, synthesis of amino acids in the body, intermediate carbohydrate metabolism, detoxication, hormones, and popular articles on science. Editor of Contemporary Science in Modern Library, 1921; A Text-Book of Biochemistry (with Dr. C. P. Sherwin), 1935. Home: 333 Central Park West, New York, N.Y.

HARSCH, Joseph C., newspaperman; b. Toledo, O., May 25, 1905; s. Paul Arthur and Leila Katherine (Close) H.; A.B., Williams Coll., 1927, also hon. M.A., B.A., Corpus Christi Coll., Cambridge U., Eng., 1929; m. Anne Elizabeth Wood, Dec. 11, 1932; children—J. William Wood, Jonathan Hannum. Has been with the Christian Science Monitor since 1929, corr. Washington bureau, 1931-39; correspondent Rome, then Berlin, 1939-41; assistant dir. Intergovtl. Com. (on leave from Monitor), 1939; now news commentator for Columbia Broadcasting System, also retaining connection with Christian Science Monitor. Mem. Chi Psi. Christian Scientist. Club: National Press, Metropolitan, Century. Author: Pattern of Conquest, 1941. Contbr. to Colliers, N.Y. Times Mag. Radio broadcasting for Columbia Broadcasting System in Berlin. Address: 1293 National Press Bldg., Washington, D.C.

HARSHA, William Thomas, surgeon; b. Decatur, Ill., May 14, 1884; s. William M. and Delia (Hutchinson) H.; student Univ. of Chicago, 1902-04; M.D., Northwestern Univ. Med. Sch., 1908; m. Pauline Palmer, Dec. 22, 1906. Intern Chicago Hosp., 1908-09; surgeon in charge I.C. R.R. Co. Fellow Am. Coll. Surgeons; mem. A.M.A., Ill. State and Chicago med. socs., Chicago Surg. Soc. Home: Del Prado Hotel, 5307 Hyde Park Blvd., Chicago, Ill.

HARSHAW, William Jacob, chemicals; b. Cleveland, O., Jan. 27, 1891; s. William Andrew and Ella (Price) H.; B.S. in Chem. Engring., McGill U., Montreal, Can., 1917; student Yale 1909-12; m. Ellen Marie Leahy, July 28, 1919; children—William Andrew, Jean. Factory supt. Harshaw Chem. Co., Cleveland, O., 1917-22, gen. supt., 1922-25, v.p. 1925-36, pres. since 1936. Mem. Phi Delta Theta. Clubs: Union (Cleveland, O.); Pepper Pike Country. Home: 19201 South Park Blvd., Shaker Heights, O. Office: 1945 E. 97th St., Cleveland, O.

HARSHMAN, Ralph Garling, coll. dean; b. Williamstown, O., Nov. 6, 1893; s. William M. and Alberta B. (Garling) H.; B.S. in Edn., Ohio Northern U., 1917; M.A., Ohio State U., 1921, Ph.D., 1933; m. Grace Margaret Stoll, June 17, 1923; 1 dau., Jean Rose. Prof., Mt. Union Coll., 1921-27; edn. dir. McCaskey Register Co., Alliance, 1928-31; dir. sales training, Standard Register Co., Dayton, 1933-36; dean, coll. bus. adminstrn. and prof. marketing, Bowling Green State U., since 1936. Served as 2d lt., 102d Machine Gun Bn., 26th Div., World War I; wounded in France; cited. Mem. Am. Econ. Assn., Am. Marketing Assn., Am. Assn. Univ. Profs., Alpha Tau Omega, Tau Kappa Alpha. Republican. Methodist. Mason (32°, K.T.), Am. Legion. Clubs: Kiwanis, Town and Gown. Author: A Critical Analysis of Methods and Media used in Sales Training, 1939. Home: 140 Troupe Av., Bowling Green, O.

HART, see also Harte, also Hartt.

HART, Ann Clark (Mrs. Jerome A. Hart), writer; d. William S. and Alice Ann (Duncan) Clark; educated by tutors; Ph.B., College of the Pacific, 1889; LL.B., Univ. of Calif., 1895; m. Jerome A. Hart, 1899 (died Jan. 3, 1937). Mem. State Bar Assn. of California. Republican. Presbyterian. Clubs: Univ. of California; Burlingame Golf. Author: Abraham Clark, Signer of the Declaration of Independence, 1923; Lone Mountain, San Francisco, 1937; Clark's Point, 1938; San Francisco's Laurel Hill, 1939. Home: 138 Yerba Buena St., San Francisco, Calif.*

HART, Boies Chittenden, banker; b. Adrian, Mich., Jan. 27, 1885; s. Herman V. C. and Clara (Boies) H.; prep edn., Trinity Hall, Washington, Pa., 1898-1903; U. of Mich., 1903-04; m. Ruth Higby Hart, Dec. 30, 1909; 1 son, Boies Chittenden; m. 2d, Eloise Grayston. Gen. mgr. Big Horn Irrigation Co., Basin, Wyo., 1905-12; mem. Wyo. Ho. of Rep., 1911-12; pres. Pioneer Trust & Savings Bank, Basin, 1912-16; with Nat. City Bank of New York since 1917, at Moscow, 1917-18, Sao Paulo, Brazil, 1918-20, Pernambuco, 1920-21, again at Sao Paulo, 1921-24; mgr. Brazilian branches, 1924-27; v.p. in charge South Am. Dist., 1927-31, v.p. in charge of Far Eastern Dist., 1931-43, v.p. and mgr. Overseas Div. since Jan. 1943. Mem. Psi. Upsilon. Republican. Episcopalian. Mason (32°). Clubs: Jockey (Buenos Aires); Jockey (Rio de Janeiro); Automobile (Sao Paulo); American (Shanghai and Tokyo); Metropolitan. Washington Union League; India House (New York). Address: 55 Wall St., New York, N.Y.

HART, Charles A., clergyman; b. Ottawa, Ill., Sept. 6, 1893; s. John Joseph and Mary Etta (Donovan) H.; A.B., St. Viator Coll., 1917, A.M., 1919, LL.D., 1936; student St. Paul (Minn.) sem., 1917-19; J.C.B., Catholic U. of America, 1920, S.T.B., 1920, Ph.D., 1930; student Columbia, 1920, U. of Munich, 1924. Ordained Catholic priest, 1919; instr. in philosophy, Catholic U. of America, 1921-31, asst. prof. 1931-36, asso. prof. since 1936; lecturer in philosophy, Coll. of Notre Dame, Baltimore, Md., 1934. Founder and dir. Catholic Evidence Guild, Washington, D.C., since 1931. Mem. Brit. Inst. Philosophy, Internat. Congress of Philosophy, Am. Philos. Assn., Am. Cath. Philos. Assn. (nat. sec. since 1930; editor of Proceedings since 1930), Medieval Acad., Cath. Edn. Assn., Pi Gamma Mu, Phi Eta Sigma, Phi Kappa. Asso. editor New Scholasticism since 1933. Author: Thomistic Concert of Mental Faculties, 1930. Editor and contbr.: Aspects of New Scholastic Philosophy, 1931; Philosophy of Society, 1933; Philosophy of State, 1940. Address: Catholic University of America, Washington 17, D.C.

HART, Charles Calmar, newspaper man; b. Bryant, Ind., Sept. 14, 1878; s. John R. and Aletha Ann Lucretia (Mendenhall) H.; ed. pub. schs.; m. Ruth Agnes Limond, Apr. 21, 1917; children—John Limond, Priscilla Mendenhall. Learned printer's trade, Indiana; reporter San Francisco Call, 1897; served in U.S. Army, fortifications of San Francisco harbor, 1897-98; discharged because of permanent injury incurred in line of duty; country pub. or editor in Ind. until 1906; in Geneva (Ind.) Herald, 1899, gave Gene Stratton Porter first press notice, predicting her literary success 2 years before publication first book; city editor Muncie (Ind.) Star, 1906; with Indianapolis Star, 1906-07, Spokane Spokesman-Review, 1907-09; city editor Spokesman-Review, 1909-10; Washington corr. same and Spokane Chronicle, 1910-15; Washington correspondent Portland Oregonian, 1919-25; also correspondent Minneapolis Tribune, Northwestern Miller (Minneapolis), Spokane Spokesman-Review and Sacramento Bee. E.E. and M.P. to Albania by appmt. of President Coolidge, 1925-29; E.E. and M.P. to Persia, by appmt. of Pres. Hoover, 1929-33. Because he initiated effort to obtain an appropriation from Congress for building a legation in Albania, was granted first allocation of funds for such purpose when measure to appropriate money exclusively for Albania was expanded into a general Foreign Service Buildings bill, and supervised at Tirana construction of first legation ever erected by U.S. In 1934 (with Frederic G. Clapp) concluded negotiations with Palestine government for oil concession on Dead Sea Basin and half of Jordan River Valley (rejected by company because of limited area and objectionable oil law); negotiated (with Mr. Clapp as tech. adviser) following fgn. concessions for New York cos.: oil concession for Inland Exploration Co. on entire area of Afghanistan (signed Berlin, 1936), oil concession for Amiranian Oil Co. on approximately 200,000 square miles in North and Eastern Iran (signed Teheran, 1937), concession for Iranian Pipe-Line Co. to construct pipeline from Iranian concession to sea, this line also to provide outlet for Afghan oil (signed Teheran, 1937). Traveled more than 300,000 miles, 1933-39, and was one of first Americans to fly around world as commercial passenger. Clubs: National Press (Washington); Teheran, Iran (Teheran). Home: 3051 Idaho Av. N.W., Washington, D.C.*

HART, Charles Edward, army officer; b. Fort Washington, Md., June 17, 1900; B.S., U.S. Mil. Acad., 1924; grad. F.A. Sch., battery officers course, 1931, Command and Gen. Staff Sch., 1942. Commd. 2d lt., U.S. Army, 1924, and advanced through the grades to brig. gen., 1944; regtl. supply officer, 1st Field Arty., and later instr., dept. of gunnery, F.A. Sch., Fort Sill, Okla., 1940-42; asst. corps arty. officer, later becoming arty. officer, II Corps, and holding same assignment, North African Theater of Operations, 1942-43; became field arty. officer, 1st Army, European Theater of Operations, Oct. 1943. Decorated Legion of Merit. Home: Hammond Court. Address: War Dept., Washington 25, D.C. See also Addenda.

HART (Julian) Deryl, prof. of surgery; b. Buena Vista, Ga., Aug. 27, 1894; s. John Deryl and Fannie (Walter) H.; A.B., Emory U., 1916, A.M., 1917; M.D., Johns Hopkins, 1921; m. Mary Elizabeth Johnson, June 16, 1932; children—Elizabeth Hicks, Julia Drane, Julian Deryl, John Martin Hicks, William Johnson. Intern in surgery, Johns Hopkins Hospital, 1921-22, assistant resident in surgery and surgical pathology, 1923-27, resident surgeon, 1927-29, associate surgeon, 1929-30; assistant in pathology, Johns Hopkins University, 1922-23; instructor in surgery, 1923-29; asso. in surgery, 1929-30; prof. of surgery, Duke U. Sch. of Medicine, since 1929; in charge surg. service Duke Hosp. since opening July 1930. Served in Med. Reserve Corps, 1917-18, S.A.T.C., Sept.-Dec. 1918. Fellow Am. Coll. Surgeons, A.M.A.; member Am. Assn. Thoracic Surgery, Southern Soc. Clin. Surgeons, Southern Surg. Assn., Am. Surg. Assn., Nu Sigma Nu, Phi Beta Kappa, Alpha Omega Alpha. Democrat. Methodist. Contbr. numerous articles to professional jours. Home: Duke Univ. Road and Highway 751. Office: Duke Hospital, Durham, N.C.

HART, Edward J., congressman; b. Jersey City, N.J., Mar. 25, 1893; s. Dominic J. and Margaret (Connelly) H.; A.B., St. Peters Coll., 1913, M.A., 1914; LL.B., Georgetown Univ., Law Sch., 1924; m. Loretta A. O'Connell, Apr. 14, 1936. Admitted to bar of D.C., 1924, and to New Jersey bar, 1925; in practice at Jersey City since 1927; sec. Excise Commn., Washington, D.C., 1913-17; chief field deputy Internal Revenue Bureau, 1918-21; asst. corp. counsel of Jersey City, 1930-34; mem. 74th to 79th Congresses (1935-47). 14th N.J. Dist. Unanimously elected first chmn. Ho. of Rep. Com. on Un-Am. Activities, 1945; elected chmn. Dem. State Com., N.J., 1944. Home: 63 Sherman Place. Office: 591 Summit Av., Jersey City, N.J.

HART, Frances Noyes, author; Aug. 10, 1890-Oct. 25, 1943. See Vol. 20 (1938-39).

HART, Frank William, prof. education; b. Quincy, Ind., Nov. 17, 1881; s. William Henry and Florence Amanda (Smith) H.; A.B., Ind. U., 1908; Ph.D., Columbia, 1920; LL.D., U. of Melbourne, Australia, 1938; m. Louise Rosseel Gibbs, Dec. 25, 1912; 1 dau., Louise Rosseel. Teacher and prin. high. sch., Prescott, Ariz., 1908-16; asso. instr., Teachers Coll., Columbia, 1917-20; also exec. sec. Nat. Soc. for Promotion Vocational Edn., 1918; asso. prof. edn., Teachers Coll., Columbia, 1925; visiting prof. U. of Calif., 1920-25, prof. since 1925; visiting prof. edn., Teachers Coll., Columbia, 1925; spring semester, 1932; lecturer, summer session, George Peabody Coll. for Teachers, Nashville, 1920, U. of Wyo., 1926, Utah Agrl. Coll., 1928-30; mem. staff Survey of

Chicago Pub. Schs., 1932; del. Internat. Conf. Edn., (auspices New Edn. Fellowship, England), Australia, New Zealand, 1937; educational consultant Civil Aeronautics Adminstrn., Dept. of Commerce, Washington, D.C., 1942-43. Member N.E.A., Phi Delta Kappa. Democrat. Methodist. Mason. Clubs: Bohemian (San Francisco); Faculty (Univ. of Calif.). Author: A Standard State School Building Code, 1924; (with George D. Strayer and N. L. Engelhardt) Problems in Education Administration, 1925; (with L. H. Peterson) Teachers' Salaries in San Francisco (a survey and professional salary scale); Teachers and Teaching, by 10,000 high sch. seniors, 1934. Has made many county dist. and city sch. surveys and written reports on same. Contbr. to Am. Sch. Bd. Jour., etc. Ednl. consultant on sch. planning. Home: 8850 Terrace Drive, El Cerrito, Calif.*

HART, Franklin Augustus, marine corps officer; b. Cuthbert, Ga., Sept. 16, 1894; s. Samuel Beall and Florence (Smith) H.; B.S. in Mining Engring., Ala. Poly. Inst., Auburn, Ala., 1915; grad. Inf. Sch., field officers course Marine Corps Sch., Chem. Warfare Sch., Army War Coll.; m. Katherine Killeen Costello, Apr. 19, 1924; 1 son, Franklin Augustus. Commd. 2d lt., U.S. Marine Corps, 1917, advancing through the grades to brig. gen., 1942; served with marine detachment, U.S.S. Vermont, Atlantic Fleet, 1917-18; with Co. B, 5th Brigade, Machine Gun Bn., France, 1918-19; on staff Comdr. U.S. Naval Forces in Europe, with additional duty as liaison officer, Chief Combined Operations, London, 1941-42; participated in Dieppe operations, 1942, offensives in Marshall Islands, Feb. 1944, Saipan, June-July 1944, Tinian (comd. 24th Marines, 4th Marine Div.), July-Aug. 1944; now asst. div. comdr. and chief of staff. Decorated Navy Cross, Legion of Merit, Presidential Unit Citation, Victory Medal with star and Maltese Cross, Marine Corps Expeditionary Medal with 2 stars, Mex. Border Medal, Nicaragua Campaign Medal, Am. Defense Service Medal, Asiatic-Pacific Area Medal with 2 stars, European Area Medal with 1 star (U.S.), Order of Honor and Merit Medal, Distinguished Service Medal, Mil. Medal of Merit (Republic d'Haiti). Home: Eufaula, Ala.; also Washington, D.C. Office: Hdqrs. U.S. Marine Corps, Washington, D.C.

HART, Henry Hersch; b. San Francisco, Calif., Sept. 27, 1886; s. Henry and Etta (Harris) H.; A.B., U. of Calif., 1907, J.D., 1909; studied Chinese and Japanese under native teachers; m. Alice Patek Stern, 1912 (died Sept. 18, 1936); children—Peggy H., Alice Virginia (Mrs. Richard F. Ury); m. 2d, Helen K. Ach, August 21, 1941. Practiced law in San Francisco, Calif., 1909-19; asst. city atty., San Francisco, 1911-18; lecturer on Chinese and allied subjects and on comparative religion and lit. since 1915; lecturer on Chinese art and culture, U. of Calif., 1933-36; lecturer U. of Calif. Extension Div. since 1932; visiting lecturer Sch. of Chinese Studies, Peking, and Honolulu Acad. Arts and Sciences, 1937, 39, lecturer on religions of Asia, Sch. of Jewish Studies, San Francisco, 1935-37, Oakland, Calif., Y.M.C.A., 1939-40; radio speaker Alumni Assn., U. of Calif., 1934-36; lecturer on circuit, Associated Executive Clubs, Inc., 1944—; mem. exec. board Temple of Religion, Golden Gate Internat. Exposition, 1940-41; travel and study in China, Japan, Malay Peninsula, Java, French Indo-China, Siam, Europe. With U.S. Postal Censorship, 1942; on active duty maj. corps Military Police, A.U.S., service in U.S.A., Africa and India, 1943; special adviser, Office War Information, 1944. Decorated Chevalier Order White Elephant of Cambodia (France), 1923; Chevalier Order of Dragon of Annam (France), 1924. Officier, same, 1926; Officier d'Académie (Academic palms), France, 1939; collar and gold medal of mem. Instituto de Coimbra (Portugal), 1941. Fellow Royal Geographical Society, London, England. Member Société Asiatique de Paris, Royal Asiatic Society of Great Britain and Ireland (U.S. rep.), Japan Soc. of London, China Soc. of London, Hakluyt Soc. of London, China Br. and Malayan Br. Royal Asiatic Soc., Hawaiian Hist. Soc., Am. Oriental Soc., Am. Council Learned Socs., Atlantis (Paris), P.E.N., Calif. State Bar Assn. Clubs: Faculty (U. of Calif.); Commonwealth, Roxburgh (San Francisco); California Writers. Author and translator: A Chinese Market (poems), 1931; The Hundred Names (poetry), 1933; The West Chamber (China's greatest drama), 1936; Seven Hundred Chinese Proverbs, 1937; What Europe Knew of China Three Hundred Years Ago, 1936; A Garden of Peonies (translations from Chinese poetry), 1938; Venetian Adventurer (the life, times and book of Marco Polo), 1942. Contbr. articles to Asia, Japan, Poetry the Aryan Way. Address: 210 Post St., San Francisco 8, Calif.

HART, Hornell (Norris), sociologist; b. St. Paul, Minn., Aug. 2, 1888; s. Hastings Hornell and Laura Evelyn (Love) H.; A.B., Oberlin (O.) Coll., 1910; M.A., U. of Wis., 1914; Ph.D., State U. of Ia., 1921; m. Ella Brockhausen, Jan. 1, 1915; children—Robert Hornell (dec.), Janet Oline, Beatrice Laura, Barbara Gabriel. Civic sec. City Club, Milwaukee, 1913-17; research asso. and research asso. prof., Ia. Child Welfare Research Sta., State U. of Ia., 1919-24; exec. sec. Ia. Child Welfare Commn., 1924; asso. prof. social economy, Bryn Mawr (Pa.) Coll., 1924-30, prof., 1930-33; prof. social ethics, Hartford Theol. Seminary, 1933-38; prof. of sociology, Duke Univ., since 1938. Grad. Field Arty, O.T.S., Nov. 1918. Investigator, in charge measuring of changes in social attitudes, President Hoover's Com. on Social Trends, 1930-31. Mem. Am. Sociol. Soc., British Soc. for Physical Research. Quaker. Author: The Science of Social Relations, 1927; The Technique of Social Progress, 1931; Personality and the Family, 1935 and 1941; Living Religion, 1937; Newspapers and the News, 1937; Skeptic's Quest, 1938; Chart for Happiness, 1940; New Gateways to Creative Living, 1941; Can World Government Be Predicted By Mathematics?, 1944. Contbr. to American Journal of Sociology, American Sociol. Rev., Social Forces, Philosophy of Science, New Republic, Forum, Christian Century, Internat. Jour. of Religious Edn., Proceedings of the Soc. for Psychical Research, N.Y. Times Mag. Lecturer on social and religious subjects. Address: Duke University, Durham, N.C.

HART, Howard Stanley, mfr.; b. New Britain, Conn., July 9, 1867; s. William Henry and Martha (Peck) H.; student pub. schs. New Britain, Conn.; m. Bessie Stanley, March 26, 1891 (dec. 1935), children—Alice (Mrs. Stanley Robbins Eddy), William Henry, Stanley; m. 2d, Helen Cromwell Howland, May 2, 1936. Est. Hart & Cooley Mfg. Co., Chicago, Ill., pres. 1891-1900; est. Hart & Cooley Co., Inc., registers and grilles, New Britain, Conn., pres., 1901-12, chmn. since 1912; est. Fafnir Bearing Co., New Britain, pres. 1911-20, chmn. bd., 1920-30, chmn. exec. com. since 1911; est. Hart & Cooley Mfg. Co. of Holland, Mich., dir. since 1928; dir. Tuttle & Bailey Co., Goss and Deleeu Mach. Co. Trustee Martha's Vineyard (Mass.) Hosp. Mem. Am. Soc. M.E., Nat. Econ. League. Republican. Conglist. Clubs: New Britain Shuttlemeadow (New Britain, Conn.); Edgartown (Mass.) Yacht; Vineyard Haven Yacht (Martha's Vineyard, Mass.) Home: Vineyard Haven, Mass. Office: Hart & Cooley Co., Inc., New Britain, Conn. Died Mar. 8, 1944.

HART, Irving Warren, newspaper editor; b. Boise, Ida., July 4, 1899; s. Irving Warren and Frances (Russell) H.; grad. high sch., 1918; m. Helen Louise Logan, Sept. 7, 1921; children—Katharine Cornelia, Irving Warren, Calvin Cobb. Began as reporter Seattle Times, 1920; successively reporter Idaho Statesman, Portland (Ore.) Telegram, Boise Capital News until 1925; telegraph and news editor San Diego (Calif.) Sun, 1925; city editor, Santa Barbara (Calif.) Daily News, 1925; spl. writer, Hollywood News, 1926; political writer, Los Angeles Express, 1927-28; editor Idaho Statesman since 1928 (sec. bd. dirs.); civilian aide for Idaho to secretary of war, 1939-41. Chmn. Ida.-Utah Conf. of Associated Press Newspapers, 1930, 35, 39. Mem. Ida. council of Nat. Economy League. Called to active duty in Washington as major, U.S. Army, Sept. 1941. Mem. Am. Soc. Newspaper Editors. Club: National Press (Washington D.C.). Home: 1817 Vermont St. Office: 601 Main St., Boise, Ida.; (temp.) Potomac Park Apts., Washington, D.C.*

HART, John Marion, lawyer; b. Prince Edward County, Va., Jan. 2, 1867; s. John Marion and Fanny Sanford (Smith) H.; student Hampden-Sidney Coll., Va., 1882-86; B.L., U. of Va., 1890; m. Carrie Overton Harris, May 9, 1895; children—Marion Sanford, Margaret Lynn, Lewis. Began practice at Roanoke, Va., 1890; associated in practice with bro. as Hart & Hart, 1896-1922; mem. Bd. of Aldermen, Roanoke, 1903-08; mem. Va. Senate 2 terms, 1908-14; del. Dem. Nat. Conv., Baltimore, 1912; collector internal revenue Western Dist. of Va. by appmt. of President Wilson, 1914-18; apptd. judge of Corp. Court of Roanoke City, by gov. of Va., 1922; elected to same office by legislature 1923, for term ending Feb. 1, 1925, and reelected for term of 8 yrs., ending Jan. 1933; again in practice of law, 1933; revenue commr., Roanoke, since Nov. 1933. Mem. Kappa Sigma. Presbyterian. Home: 1202 2d St., S.W. Office: Municipal Bldg., Roanoke, Va.

HART, Joseph Kinmont, educator; b. nr. Columbia City, Ind., Feb. 16, 1876; s. David N. and Lucy (Kinmont) H.; A.B., Franklin (Ind.) Coll., 1900; Ph.D., U. of Chicago, 1909; m. 2d, Frances Stuyvesant Uhrig, 1929. Prof. philosophy and psychology, Baker U., Kan., 1909-10; asst. prof. edn., U. of Wash., 1910-15; prof. edn., Reed Coll., Portland, Ore., 1916-19; editor dept. of edn., The Survey, 1920-26; prof. of edn., U. of Wis., 1927-30, same and head of dept., Vanderbilt, 1930-1934; prof. edn. Teachers College, Columbia Univ., 1934-40. Author: Critical Study of Current Theories of Moral Education, 1910; Democracy in Education, 1918; Community Organization, 1920; The Discovery of Intelligence, 1924; Social Life and Institutions, 1924; Light from the North, 1927; Adult Education, 1927; Prophet of a Nameless God, 1927; Inside Experience, 1927; A Social Interpretation of Education, 1929; Creative Moments in Education, 1931; Education for an Age of Power, 1935; An Introduction to the Social Studies, 1937; Mind in Transition, 1938. Address: Amenia, N.Y.

HART, Lee R., chmn. bd. Deposit Guaranty Bank & Trust Co., Jackson, Mich.*

HART, Luke Edward, lawyer; b. Maloy, Ia., July 31, 1880; s. Michael N. and Margaret E. (Shay) H.; ed. Drake U. and U. of Mo.; LL.B., U. of Mo., 1905; m. Catherine J. O'Connor, June 28, 1905; children—Marie Margaret (Mrs. James E. Wesseling), Luke Edward, Catherine J. (Mrs. Jerome A. Switzer), Paul Joseph (dec.), Ruth Elizabeth (dec.), John T. Began practice law, St. Louis, 1904; admitted to practice in State and Federal Cts., and in Supreme Ct. of U.S., (1913); pres. and gen. counsel, Hamilton-Brown Shoe Co., 1934-38. Mem. State exec. com., United War Work Campaign, 1918; one of incorporators, mem. bd. dirs. and mem. exec. com., 1941-44, United Service Orgns.; mem. exec. com. Nat. Catholic Community Service, 1941-44, chmn. K.C. Commn. which erected and presented to French Govt. the statue of Lafayette at Metz as token of good will, 1920; mem. Catholic Orphans Bd. of St. Louis; mem. bd. dirs. Boys' Club of St. Louis. Decorated Knight of St. Gregory, 1927, Knight Comdr. of Order of St. Gregory, 1939, by Pope Pius XI; Knight Grand Cross Order of Saint Gregory by Pope Pius XII, 1942; Officer French Order of Morocco (decorated by Marshal Lyautey), 1920. Mem. American and Mo. bar assns., St. Louis Lawyers Assn. (pres. 1938-39), Phi Delta Phi. Republican. Catholic. Mem. Knights of Columbus, state deputy, Mo., 1918-20, supreme director, 1918-22, supreme advocate since 1922. Club: Bellerive Country. Home: 6306 McPherson Av. Office: La Salle Bldg., St. Louis, Mo.

HART, Merwin Kimball, lawyer; b. at Utica, N.Y., June 25, 1881; s. Henry Gilbert and Lucy Lord (Kimball) H.; student at St. Paul's Sch., Concord, N.H., 1897-1900; A.B., Harvard University, 1904; m. Katherine Margaret Crouse, Nov. 20, 1909; children—Margaret Maynard (dec.), Merwin Kimball, Stephen Crouse, David Crouse. Admitted to bar, 1911; mem. law firm Hart, Senior & Nichols, 1917-44; founded Utica Mutual Ins. Co., 1914; v.p. Allied Fire Insurance Co.; director Utica Mutual Insurance Co., etc. Member New York Assembly, 1907-09; chmn. Progressive County Com., Oneida County, 1912. Mem. Plattsburg O.T.C., August 1915; O.T.C., Fort Niagara, N.Y., August 27-November 26, 1917; commd. capt. inf., Nov. 27, 1917; served with A.E.F. in France, Jan. 1918-Feb. 1919. Mem. Assn. Bar City of New York, New York State Bar Assn., mem. N.Y. State Industrial Survey Commn. (representing employers), 1926-29; chairman Committee of 25 of New York State-Wide Economic Congress; president New York State Economic Council, 1930-43; pres. National Economic Council, Inc.; chmn. Com. of Am. Private Enterprise, 1935-36; chmn. Church Layman's Assn., 1937; mem. New York State Budget-Advisory Commn., 1932-33; chmn. Am. Union for Nationalist Spain, 1938-40; chmn. com. to send anesthetics and medicines to Spain, 1940-43; author of "America Look at Spain." Episcopalian. Mason. Clubs: University, Harvard, Pilgrims (New York); Fort Schuyler, Sadaquada (Utica). Home: Winship Rd., New Hartford, N.Y. Office: 350 5th Av., New York, N.Y.

HART, Moss, playwright; b. New York, N.Y., Oct. 24, 1904; s. Barnett and Lillian (Solomon) H.; ed. New York pub. schs.; unmarried. Playwright since 1925. Awarded Pulitzer prize for You Can't Take It With You, 1937; Cooper McGrue prize for Once in a Life Time, 1930. Mem. Dramatists Guild, Screen Writers Guild. Author: (plays) The Hold-Up Man, 1925; Once in a Life Time, 1930; Face the Music, 1932; As Thousands Cheer, 1933; Merrily We Roll Along, 1934; The Great Waltz, 1934; Jubilee, 1935; You Can't Take It With You, 1936; (with George S. Kaufman) I'd Rather Be Right, 1937; Fabulous Invalid, 1938; The American Way, 1939; The Man Who Came to Dinner, 1939; Lady in the Dark, 1941. Home: New Hope, Pa. Office: 1501 Broadway, New York, N.Y.*

HART, Oliver James, bishop of Pa.; b. York, S.C., July 18, 1892; s. George Washington Seabrook and Ellen Almene (Hackett) H.; A.B., Hobart Coll., Geneva, N.Y., 1913, LL.D., 1937; S.T.B., Gen. Theol. Sem., 1916, S.T.D., 1943; B.D., Union Theol. Sem., 1917; D.D., U. of Chattanooga, 1926, U. of the South, 1935; LL.D., U. of Pa., 1942, Dickinson Coll., 1943; m. Mary McBee Mikell, July 20, 1921; 1 son, Oliver James, IV. Layreader and deacon, Ch. of the Good Shepherd, Greenwood Lake, N.Y., 1915-17; ordained ministry Episcopal Ch., 1917; curate St. Michael's Ch., Charleston, S.C., 1917-18, asst. minister, 1919-20; rector Christ Ch., Macon, Ga., 1920-26, St. Paul's Ch., Chattanooga, Tenn., 1926-34, St. John's Ch., Washington, D.C., 1934-40, Trinity Church, Boston, 1940-42. Elected but declined bishop coadjutor Diocese of Tenn., May 1937, Diocese of Central N.Y., Sept. 1937; bishop of Diocese of Delaware, Sept. 1938; bishop-coadjutor, Diocese of Pa., consecrated bishop in Church of the Advocate, Philadelphia, Pa., Oct. 16, 1942. Deputy General Conv., 1925-37, chmn. dept. religious edn., 1924-26 and 1928-29, examining chaplain, 1932-33, mem. Exec. Council, 1927-32 and 1936-39; pres. Washington Diocese Clericus, 1937; mem. Forward Movement Commn., 1935-38; dean Knoxville Convocation, 1930-34. Served as 1st lt. chaplain, U.S. Army, with A.E.F., 1918-19. Served as chaplain rank of capt., Fort Dix, N.J., 1941-42. Trustee Appleton Church Home, 1923-26; trustee of Church Pension Fund since 1940; warden Saint John's Orphanage, Washington, D.C., 1934-40, Mem. Phi Beta Kappa, Sigma Phi, Omicron, Delta Kappa. Mason. Clubs: Metropolitan (Washington, D.C.); Brookline Country. Author: History of Christ Church Parish of Macon, Ga., 1825-1925. Home: 1830 Rittenhouse Sq. Office: 202 S. 19th St., Philadelphia, Pa.

HART, Percival Gray, real estate; b. Benicia, Calif., Sept. 19, 1895; s. David Marion and Lucy Ger-

trude (Gray) H.; A.B., Yale U., 1917; m. Marguerite May Fellows, Dec. 30, 1920; children—David Fellows, Curnee Fellows. With S. W. Straus & Co., investment bankers, Chicago, 1919-30, asst. vice pres., 1928, vice pres. in charge loan dept., 1929-30; in real estate business since 1930. Served as 2d lt., air service, U.S. Army, World War I; commd. major, army air corps, May 17, 1942, promoted lt. col., Nov. 16, 1943, Army Air Force; resident representative, Ford Motor Co., Dearborn, Mich. Awarded D.S.C. for heroism at St. Mihiel, Sept. 12, 1918; silver star for gallantry in action, Aug. 16, 1918. Mem. Beta Theta. Episcopalian. Club: University. Home: 4745 Kimbark Av. Office: 33 N. La Salle St., Chicago, Ill.

HART, Theodore Stuart, physician; b. Groving, Ill., Feb. 25, 1869; s. Charles Langdon and Sarah (Franks) H.; A.B., Yale, 1891, A.M., 1893; M.D., Columbia U. Coll. of Physicians and Surgeons, 1895; m. Mary Robbins, June 12, 1901. Interne, Presbyn. Hosp., New York, 1895-97; visiting phys., Seton Hosp., 1901-11; instr. Coll. of Phys. and Surg., 1903-13, asst. prof. clin. medicine, 1913-22; visiting physician Presbyn. Hosp., 1914-22, cons. physician since 1922; cons. physician Manhattan Eye, Ear and Throat Hosp. since 1922, Neurological Inst. since 1936. Mem. Conn. Nat. Guard, 1891-92; Cardio-vascular consultant to U.S. Army, 1917, New York Draft Board, 1918. Member U.S. Citizens Defense Corps, Emergency Medical Reserve Pool since 1941. Diplomate American Board of Internal Medicine; mem. Association of Am. Physicians, Am. Soc. of Clinical Investigation, A.M.A., N.Y. Acad. of Medicine, N.Y. Heart Assn. (pres. 1920-24), Am. Heart Assn. (chmn. exec. com., 1924-31), N.Y. Tuberculosis and Health Assn. (dir. 1924-31), Harvey Soc., Zeta Psi, Chi Delta Theta. Republican. Presbyterian. Author: The Diagnosis and Treatment of Abnormalities of Myocardial Function, 1917; Taking Care of Your Heart, 2d edit., 1937. Contbr. many papers on metabolic disorders and diseases of the circulation to med. jours. Clubs: University (New York); West Side Tennis (L.I.). Home: 410 Park Av., New York, N.Y.

HART, Thomas Charles, U.S. senator; b. at Davidson, Mich., June 12, 1877; s. John Mansfield and Isabella (Ramsay) H.; grad. U.S. Naval Acad., 1897, Navy War Coll., 1923, Army War Coll., 1924; m. Caroline Brownson, Mar. 30, 1910; children—Isabella, Roswell Roberts, Thomas Comyns., Caroline Brownson, Harriet Taft. Commd. ensign U.S. Navy, 1899, and advanced through grades to capt., Apr. 1, 1918; rear admiral, Sept., 1929. Served in Cuban waters, Spanish-Am. War; comdr. submarines, waters of British Isles and Azores, World War; in Office of Operations, Navy Dept., 1919-20; comdr. U.S.S. Beaver and Asiatic Submarine Flotilla, 1920-22; capt. U.S.S. Mississippi, 1925-27; supervisor N.Y. Harbor and comdr. Torpedo Sta., Newport, R.I., 1927-29; comdr. submarines, Atlantic and Pacific, 1929-31; supt. U.S. Naval Acad., 1931-34, comdr. cruisers Scouting Force, 1934-36; mem. Gen. Bd., 1936-39; comdr. in chief Asiatic Fleet, July 1939-June 1942; comd. allied naval forces in Far East, Jan.-Feb. 1942; retired for age, being 1 yr. overtime, June 30, 1942, and recalled to active service Gen. Bd., July 1942; on inactive list, Feb. 1945. Apptd. U.S. senator from Conn. Awarded Distinguished Service Medal (U.S.), 1918 and again 1942. An Act of Congress, June 1942, provided for retention of rank of adm. when retired. Clubs: University, Adirondack League, New York Yacht (New York); Sharon (Conn.) Country; Army and Navy (Washington); Chevy Chase (Md.). Home: Sharon, Conn.

HART, Walter Morris, prof. English; b. Phila., Pa., Nov. 23, 1872; s. William Robards and Harriet Newell (Willcox) H.; A.B., Haverford Coll., 1892, A.M., 1893, LL.D., 1931; LL.D., University of California, 1944; studied in Europe, 1893-95; A.M., Harvard, 1901, Ph.D., 1903; m. Agnes Borland, Dec. 28, 1898. Instructor English philology, 1895-1900, 1903-04, asst. prof., 1904, asso. prof., 1910, prof., 1918-43, U. of Calif.; dean summer session, same university, 1916-23, dean of the university, 1923-30, and v.p., 1925-30, professor emeritus since 1943. Member Modern Language Association of America, Philological Assn. of Pacific Coast (ex-pres.), Calif. Branch English-Speaking Union (pres. 1932-38), Phi Kappa Sigma, Phi Beta Kappa. Clubs: University, Harvard, Chit Chat (San Francisco); Berkeley, Faculty (pres. 1918-30 and 1931-34); Century (New York). Author: Ballad and Epic—A Study in the Development of the Narrative Art, 1907; Kipling, the Story Writer, 1918. Editor: Shakespeare's Twelfth Night, 1912; English Popular Ballads, 1916. Contbr. papers on Chaucer, mediæval literature, etc. Home: 1401 Le Roy Av., Berkeley 8, Calif.

HART, William Lee, medical officer U.S. Army; b. Yorkville (now York), S.C., Jan. 27, 1881; s. George Washington Seabrook and Ellen Almene (Hackett) H.; M.D., Univ. of Md., 1906; LL.D., Baylor Univ., May 28, 1945; grad. Army Medical School, 1908, Command and General Staff Sch., 1926, Army Industrial Coll., 1927, Army War Coll., 1931; m. Mariana Catherine Franklin, June 30, 1920; children—William Lee II, Mariana Catherine II. Pvt. practice, 1906-07; with Med. Corps U.S. Army since 1908. Served as pvt. to capt. S.C. Militia and N.G., 1898-1908; 1st lt., advancing to col., U.S. Army, 1908-34; promoted to Brigadier General, March 16, 1945; served as chief of Overseas Division, Office of Surgeon General; with A.E.F. and with Army in France and Germany; various stations in the United States and P.I.; commanded 12th Med. Reg. in Philippines; pres. 7th C.A. Medical Research Board. Made researches in Philippines, in cholera, helminthology, and effects of tropical light on white people, also researches in typhoid fever, smallpox, etc., in U.S. Decorations from Bolivia, Ecuador, Serbia, Poland, France, Montenegro, Panama, etc. Awarded Founders' Medal by Assn. Mil. Surgeons of U.S., 1942. Co-founder Celsus Soc. of San Antonio, Fellow A.M.A., Am. Coll. Phys., Am. Coll. Surg., A.A.A.S., Am. Pub. Health Assn., Scientific Soc. of San Antonio (pres. 1940-41); hon. mem. York County (S.C.) Med. Soc.; mem. Texas Acad. Science, Soc. of the Cincinnati, Geog. Soc. of Mexico, Pi Delta Upsilon, Nu Sigma Nu, Theta Nu Epsilon, Pi Gamma Mu, Upsilon Pi, Ho Din, Southwestern Med. Foundation; Alpha Omega Alpha. Democrat. Episcopalian. Clubs: Cosmos, Army and Navy (Washington); Lambs (New York). Compiler: History of Base Hospital No. 53. Contbr. on med. and scientific subjects. Home: York, S.C. Address: care The Adjutant General, U.S. Army, Washington, D.C.

HART, William LeRoy, prof. mathematics; b. Chicago, Ill., Oct. 12, 1892; s. Morris Philip and Martha Elizabeth (Hoffman) H.; SB., U. of Chicago, 1913, Ph.D. (mathematics and astronomy), 1916; m. Elizabeth Moore Hughes, Mar. 22, 1924 (died 1944); 1 dau., Helen Hughes. Instructor mathematics, Harvard, 1916-17; asst. prof. mathematics, U. of Minn., 1919-20, asso. prof., 1920-25, prof. since 1925. Served as 2d lt., 1st lt., capt. and major, Coast Arty. Corps, U.S. Army, 1917-19; 8 mos. service in France. Chmn. curriculum com. for pre-meteorol. training, U.S. Army Air Forces, Jan.-Mar. 1943. Chmn. sub-com. on edn. for service, war preparedness com., Am. Math. Soc. and Math. Assn. of America, 1940-42. Mem. Phi Beta Kappa, Sigma Xi, A.A.A.S., Am. Assn. Univ. Profs., Am. Math. Soc., Math. Assn. of America, Nat. Council Teachers of Mathematics, Inst. of Math. Statistics. Presbyterian. Contbr. mathematical articles to tech. and pedagog. jours.; author of several text books in college mathematics. Home: 1955 E. River Terrace, Minneapolis, Minn.

HART, William Lincoln, judge; b. Salineville, O., Feb. 5, 1867; s. Benjamin F. and Ariel (Dreghorn) H.; A.B., Mt. Union Coll., 1896, LL.D., 1929; LL.B., University of Mich., 1897; m. Ida B. Caskey, Sept. 15, 1897; children—Ian Bruce, Wm. Lincoln. Admitted to Ohio bar, 1897, and since practiced at Alliance; elected judge Supreme Court of Ohio (short term), 1934; reelected, 1938 and 1944; lecturer on international law and internat. relations, Mt. Union Coll., also trustee. Mem. Am. Law Institute, Am. Bar Assn., Ohio State Bar Assn. (pres. 1923-24), Stark County Bar Assn., Michigan Union, Soc. Mayflower Descendants. Republican. Mem. Alpha Tau Omega; Delta Theta Phi. Methodist. Mason. Clubs: Rotary, Wranglers. Home: 135 Overlook Dr., Alliance, O. Office: Judiciary Bldg., Columbus, O.

HART, William Michael, vicar gen.; b. Rochester, N.Y., Feb. 27, 1889; s. Arthur T. and Mary Ann (Monks) H.; ed. St. Andrews Prep. Sem., Rochester, 1906-10, St. Bernard's Sem., Rochester, 1910-16 (S.T.L. and Ph.D.); LL.D., Niagara U., 1935. Ordained priest Roman Cath. Ch., June 10, 1916; asst. pastor St. Patrick's Ch., Seneca Falls, N.Y., 1916-18; asst. pastor Corpus Christi Ch., Rochester, 1918-29, pastor since Mar. 1929; vice chancellor, Diocese of Rochester and sec. to Bishop Hickey, 1923-28; vicar gen. Diocese of Rochester since Mar. 1929; vicar capitular (adminstr.) May-Nov. 1933, Aug.-Nov. 1937; made Domestic Prelate (title Right Rev. Monsignor) by Pope Pius XI, Aug. 9, 1929; v.p., trustee and treas. Diocese of Rochester; v.p. St. Bernard's Sem.; treas. Holy Sepulchre Cemetery; v.p. Aquinas Inst.; v.p. Columbus Civic Center; editor in chief, sec., treas. The Rochester Cath. Courier. Mem. K.C. (4°). Address: 80 Prince St., Rochester, N.Y.*

HART, William S., motion pictures; b. Newburgh, N.Y., Dec. 6, 1872; ed. in Minn. and Dak.; married; 1 son, William S. Début as actor at age of 19 with Daniel E. Bandmann; leading man with Modjeska, Madame Rhea and Julia Arthur; played rôle of Messala in "Ben Hur" in New York 2 yrs.; starred as Cash Hawkins in "The Squaw Man," also in "The Virginian"; appeared in "The Barrier," "The Trail of the Lonesome Pine," etc. Began in motion pictures, 1914, with New York Motion Picture Corp.; made first 5-reel picture, "The Bargain"; produced, 1917-24, at his own studio and released through Famous Players Lasky—later Paramount—27 William S. Hart pictures that grossed approximately half a million dollars each. Has appeared in "The Passing of Two-Gun Hicks"; "The Aryan"; "The Disciple"; "The Patriot"; "The Apostle of Vengeance"; "The Narrow Trail"; "Wagon Tracks"; "The Toll Gate"; "The Cradle of Courage"; "The Testing Block"; "O'Malley of the Mounted"; "Travelin' On"; "Tumbleweeds," 1926. Author: A Lighter of Flames, 1923; My Life East and West (autobiography), 1929; Hoofbeats, 1933; The Law on Horseback and Other Stories, 1935; And All Points West, 1940. Home: Horseshoe Ranch, Newhall, Calif.

HARTE, Houston, newspaper pub.; b. Knobnoster, Mo., Jan. 12, 1893; s. Edward Stettinius and Elizabeth (Houston) H.; student U. of Southern Calif., 1912-13; B.J., U. of Mo., 1915; m. Caroline Isabel McCutcheon, Mar. 26, 1921; children—Edward Holmead, Houston Harriman. Reporter Los Angeles (Calif.) Examiner, 1912-13; pub. Knobnoster Gem, 1914; business mgr. Mo. Republican, Boonville, 1915, editor and pub., 1916-20; pub. San Angelo (Tex.) Evening Standard since 1920, San Angelo Morning Times since 1928; mem. Harte & Hanks (pubs. San Angelo Evening Standard, San Angelo Morning Times, Abilene Reporter-News, Corpus Christi Times, Corpus Christi Caller, Paris Evening News, Big Spring Herald, Marshall News-Messenger), Denison (Tex.) Herald since 1927. Pres. Concho Valley Council Boy Scouts of America, 1932-35; mem. Tex. Relief Commn., 1933-35; vice pres. Asso. Press, 1935-36, dir. 1937-43, first vice-pres. since 1943; vice-pres. Texas Pubs. Assn., Inc. Served as 2d lt., later 1st lt. and discharged as captain inf., U.S. Army, 1918-19. Dir. Texas Tech. Coll., 1926-33. Mem. West Tex. C. of C. (pres. 1931), Alpha Delta Sigma, Sigma Delta Chi, Delta Upsilon. Awarded medal of honor, Sch. of Journalism, U. of Mo., 1931. Democrat. Presbyterian. Club: San Angelo Country. Home: 925 Montecito Drive. Office: Standard-Times, San Angelo, Tex.

HARTER, Dow W(atters), ex-congressman; b. Akron, O., Jan. 2, 1885; s. Josiah J. and Anna Lillian (Watters) H.; LL.B., U. of Mich., 1907; m. Winifred Marie Cole, 1911; children—Harry Allan, John David. Began law practice at Akron, 1911; also in practice at Washington, D.C.; member 73d to 77th Congresses (1933-43), 14th Ohio Dist. Mem. Ohio State Bar Assn., Akron Bar Assn. Mem. American Bar Assn., District of Columbia Bar Assn. Democrat. Episcopalian. Mason. Clubs: Akron City, University, National Press, The Metropolitan (Washington), Portage Country. Home: Shoreham Hotel, Washington, D.C.

HARTER, Isaac, mech. engr.; b. Mansfield, O., Jan. 2, 1880; s. Michael Daniel and Mary Lucinda (Brown) H.; grad. Episcopal Acad., Phila., Pa., 1896, St. Paul's Sch., Concord, N.H., 1897; B.S., U. of Pa., 1901; m. Elizabeth Farrington, Mar. 15, 1904; 1 son, Isaac. With Aultman & Taylor Machinery Co., Mansfield, O., 1901-05, The Stirling Co., Barberton, O., 1905-07; with The Babcock & Wilcox Co. as supt. Barberton Works, 1907-10, Bayonne (N.J.) Works, 1910-20, asst. to pres., 1920-24, v.p. and dir. since 1924; exec. v.p. and dir. The Babcock & Wilcox Tube Co.; pres. and dir. Diescher Tube Mills, Inc.; dir. Bailey Meter Co. (Cleveland), Babcock-Wilcox & Goldie-McCulloch, Ltd. Mem. Am. Soc. M.E. Am. Iron and Steel Inst., Franklin Inst., Inst. of Metals (London), Ohio Society of New York, American Welding Society (1st vice-president 1944), Sigma Xi, Phi Kappa Sigma. Republican. Episcopalian. Clubs: University, Engineers (New York); Piping Rock (Locust Valley, N.Y.); Seawanhaka-Corinthian Yacht (Oyster Bay, N.Y.). Address: Barberton, O.

HARTFIELD, Joseph Manuel, lawyer; b. Union County, Ky., Aug. 15, 1882; s. Manuel J. and Matilda (Rice) H.; LL.B., U. of Va., 1902; unmarried. Admitted to N.Y. bar, 1902, and since practiced in N.Y. City; with Swayne & Swayne, 1902-05, White & Case since 1905, partner since 1912. Mem. Assn. Bar City of N.Y., N.Y. Co., American Law Institute and State bar assns. Democrat. Clubs: Manhattan, Lawyers, Kentuckians, Recess, Turf and Field. Home: 610 Park Av. Office: 14 Wall St., New York, N.Y.*

HARTFORD, George L.; chmn. bd. of dirs. Great Atlantic & Pacific Tea Co. Address: 420 Lexington Av., New York, N.Y.*

HARTFORD, John A.; pres. Great Atlantic & Pacific Tea Co.; dir. Guaranty Trust Co., New York, New Haven & Hartford R.R., Prudential Ins. Co. of Am., Chrysler Corp., Long Island R.R., Hotel Waldorf-Astoria Corp. Address: 420 Lexington Av., New York, N.Y.*

HARTIGAN, Charles Conway, naval officer; Sept. 13, 1882-Feb. 25, 1944. See Vol. 23 (1944-45).

HARTIGAN, John Joseph, clergyman, educator; b. New York, N.Y., Aug. 11, 1898; s. Richard and Mary Cecilia (Herbert) H.; A.B., St. Joseph's Sem. and Coll., Dunwoodie, N.Y., 1919; S.T.B., Propaganda U., Rome, Italy, 1921, S.T.L., 1923. Ordained priest, R.C. Ch., May 26, 1923; prof. of English and religion, Cathedral Coll., N.Y. City, 1923-35; prof. of religion, Coll. of Mount St. Vincent, N.Y. City, 1931-35; prof. of religion, Manhattanville Coll. of the Sacred Heart, N.Y. City, 1930-41; prof. of moral theology and canon law, St. Joseph's Sem., N.Y. City, 1940-41; pres. Cathedral Coll., N.Y. City, since June 1941. Made Papal Chamberlain to His Holiness, Pope Pius XII, Feb. 26, 1943, with the title Very Reverend Monsignor. Made Domestic Prelate to His Holiness, Pope Pius XII, May 3, 1945, with title Right Reverend Monsignor. Spiritual dir. Catholic Club, N.Y. City. Active in bringing Sheed and Ward, English pub. house, to U.S., Jan. 1933; founder Cath. Book Service, 1935. Mem. Nat. Cath. Philos. Assn., Nat. Cath. Hist. Assn., Nat. Cath. Edn. Assn. Trustee Manhattanville Coll. of the Sacred Heart. Address: Cathedral College, 555 West End Av., New York, N.Y.

HARTIGAN, John Patrick, judge; b. Providence, R.I., Dec. 29, 1887; s. John J. and Ellen (Smith)

H.; A.B., Brown U., 1910; grad. study, Harvard, 1910-11; A.M. and LL.B., Columbia, 1913; m. Alice F. Carroll, Oct. 25, 1920; 1 dau., Alice Mary. Admitted to R.I. bar, 1912, and began practice at Providence; asst. atty. gen. of R.I., 1923-24, atty. gen., 1933-39; apptd. judge U.S. Dist. Court, R.I., Feb. 1940. Chmn. Dem. State Com. Served as 2d lt. 151st Depot Brig., U.S. Army, 1917-18. Mem. Am. and R.I. bar assns., Am. Legion (past dept. comdr. R.I.). Democrat. Catholic. Elk. Home: 45 Berwick Rd., Edgewood, R.I. Office: Federal Bldg., Providence, R.I.

HARTINGER, William Calvert, clergyman; b. Middleport, O., Mar. 26, 1875; s. William Merrill and Mary Mildred (Covert) H.; student Ohio Wesleyan U., 1894-97; Boston U. Sch. of Theology, 1898-1900; Drew Theol. Sem., Jan.-May 1900; D.D., W.Va. Wesleyan Coll., 1917, Ohio Wesleyan U., 1922; m. Lulu May White, May 1, 1900; children—Mildred May (dec.), Helen. Ordained M.E. ministry, 1900; pastor Glenwood, Columbus, O., 1900-03, 1st Ch., Pataskala, O., 1903-06, Trinity Ch., Portsmouth, O., 1906-12 ($100,000 ch. built and 1,000 members added), Thomson Ch., Wheeling, W.Va., 1912-16 ($125,000 ch. built), 1st Ch., Charleston, W.Va., 1916-21, 1st Ch., Columbus, O., 1921-24; supt. Columbus Dist. Ohio Conf. M.E. Ch., 1924-30; pastor Broadway M.E. Ch., Indianapolis, 1930-32; supt. Indianapolis Dist., Ind. Conf. M.E. Ch., 1932-40; hospital minister and field secretary, Indianapolis Methodist Hosp., since Oct. 1940. Mem. General Conf. M.E. Church as del. from W.Va. Conf., 1920, reserve del. from Ohio Conf., 1924, chmn. delegation from Ohio Conf., 1928, del. from Ind. Conf., 1936 (chmn. itinerancy com. of gen. conf.); del. from Ind. Conf. to Uniting Conf. Meth. Ch., 1939 (vice chmn. on membership and temporal economy, chmn. sub-com. on membership); del. to Gen. Conf. Meth. Ch., 1940; to North Central Jurisdictional Conf., Methodist Ch., 1940; del. to Gen. Conference of Methodist Church, 1944; delegate to North Central Jurisdictional Conf., Meth. Ch., 1944; mem. bd. mgrs. Bd. of Foreign Missions M.E. Ch., 1928-32; mem. Bd. Home Missions and Ch. Extension M.E. Ch., 1936-40; mem. bd. mgrs. Bd. of Missions and Ch. Extension of Methodist Ch. (mem. exec. com. Gen. Bd., also mem. exec. and finance coms. of the Foreign Division); chmn. bd. of ministerial training, Indiana Conf.; dean Indiana Conf. Summer School of Ministerial Training; dean Indianapolis Area Meth. Sch. of the Prophets. Del. to Foreign Missions Conf. Chs. and World Peace, 1929; del. Delaware Conf. on Christian Basis of World Order, 1943; mem. Hdqrs. Com. of Ohio Anti-Saloon League, 1924-30; trustee Ohio Wesleyan U., Ohio Ann. Conf. M.E. Ch., White Cross Hosp. (Columbus)—all 1924-30; chmn. bd. control South Side Settlement House, 1924-30; dean Epworth League Inst. O. Conf., Lancaster Camp Ground, 1927-29; trustee Indianapolis Methodist Hosp., Evansville Coll.; dir. City Council and Ch. Extension Soc., Goodwill Industries, Preachers' Aid Soc., Ind. Conf. of Meth. Ch. Lecturer on ednl. and social topics. Home: 36 W. Hampton Drive. Office: Methodist Hospital, Indianapolis 7, Ind.

HARTLE, Russell P., army officer; b. June 26, 1889; A.B., U. of Md., 1910. Commd. 2d lt. inf., Sept. 9, 1910; promoted through grades to col., Sept. 15, 1934; temp. rank of brig. gen., Oct. 2, 1940; temp. rank of maj. gen., Nov. 1941; comd. first contingent of U.S. troops to Brit. Islands, Jan. 1942; in command U.S. Ground Forces and dep. theater comdr. in Great Britain, Jan. 1942-July 1943.†

HARTLEY, Eugene Fuller, economist and corp. executive; b. Lexington, N.C., Sept. 21, 1879; s. Hiram Hamilton and Ellen Frances (Davis) H.; prep. edn. Yadkin Coll., Davidson County, N.C.; Ph.B., Univ. of N.C., 1899; spl. courses in law, Columbian (now George Washington) U., 1900-01, Georgetown U., 1901-02; m. Celeste Graves Boykin, d. late Judge Edwin T. Boykin, of N.C., Dec. 31, 1902; 1 son, Eugene Boykin. Apptd. clk. U.S. Census Office, June 1, 1900, and successively apptd. asst. chief clk. of Bur., 1913, expert chief of div., 1915, chief statistician for mfrs., 1917-25; statistician and exec. sec. of Internat. Business Machines Corp., New York, 1925-39; economist since 1939. Supervisor special censuses, Tulsa, Okla., and Hamtramck, Mich., 1915; directed survey as to cost of retail delivery of mdse. and commodities in Washington, D.C.; conducted decennial inquiry for Census of Transportation by Water, 1916; supervisor in charge census of Virgin Islands, taken as of Nov. 1, 1917; chief statistician in charge special census of war commodities, 1918, decennial census of manufactures and mines and quarries, 1919, biennial census of manufactures, 1921, quinquennial census of electrical industries, 1922, biennial census of manufactures, 1923; during World War I assisted Gen. Hugh S. Johnson, Gen. E.A. Kreger and Gen. E. H. Crowder in interpreting statistical facts. Apptd. tech. adviser sub-com. on employment statistics, President's Advisory Com. on Employment Statistics, 1930; mem. sub-com. on govt. questionnaires relating to employment and payrolls, 1943. Member American Statistical Association, Am. Arbitration Assn., Am. Acad. of Polit. and Social Science, Am. Economic Assn., Am. Management Assn., Am. Geographical Soc., Am. Relief Administrn. Democrat. Mason. Clubs: Cruising Club of America, Capital Yacht (Washington, D.C.); Bayside Yacht (Bayside, L.I.); North American Yacht Racing Union. Home: 29-25 214th St., Bayside, L.I. Office: 590 Madison Av., New York, N.Y.

HARTLEY, Fred Allan, Jr., congressman; b. Harrison, N.J., Feb. 22, 1903; s. Fred Allan and Frances Alice H.; ed. high sch., Kearny, N.J., and Rutgers U.; m. Hazel Lorraine Roemer, Jan. 30, 1921; children—Henry Allan, Frances Lorraine, Fred Jack. Library commr., Kearny, 1923-25, police and fire commr., 1925-29; mem. 71st and 72d Congresses (1929-33), 8th N.J. Dist., and 73d to 79th Congresses (1933-47), 10th N.J. District. Republican. Protestant. Mason, Elk, Eagle. Home: 52 Livingstone Av., Kearney, N.J.

HARTLEY, Harold H., editor; b. Columbus, O., Nov. 4, 1902; s. Clarence and Minerva Belle (France) H.; student Ohio State U., 1919-20 and 1922-24; married 2d, Elizabeth Greenhalgh Eversman, June 12, 1943; children—Harriet Partridge, Martha Jane, Elizabeth Victoria. Reporter Toledo Times, August 1924, Dayton (O.) Herald, 1924-25, Springfield (O.) Sun, 1925-26; with Toledo Times since 1926, assistant city editor, 1926-27, Sunday editor, 1928-30, managing editor, 1930-42, executive editor since 1942. Mem. Am. Soc. Newspaper Editors. Republican. Methodist. Club: Toledo, Kiwanis. Home: 833 W. Woodruff Av. Office: Toledo Times, Toledo, O.

HARTLEY, Helene Willey (Mrs. Floyd H. Allport), professor of education; born Freeville, N.Y.; daughter F. Ray and Nettie Robinson (Sager) Willey; A.B., Oberlin; A.M., Syracuse U.; Ph.D., Columbia, 1930; m. Edwin A. Hartley (now deceased); m. 2d, Floyd H. Allport, 1938. Began as teacher English and Latin high schs., N.Y. State; then supervisor English jr. and sr. high sch. system; with Syracuse U. successively as instr. asst. and asso. prof., prof. edn. since 1934. Mem. Phi Beta Kappa, Phi Kappa Phi, Pi Lambda Theta. Author: Tests in the Interpretative Reading of Poetry, 1930; Written Composition in American Colleges (with Burges Johnson), 1936. Editor: Interest Trails in Literature, 3 vols., 1935. Contbr. articles to English Jour. and other professional publs. Home: 485 Buckingham Av., Syracuse, N.Y.*

HARTLEY, Henry J., pres. Certain-teed Products Corp.; pres. Pacific Foundry Co., Ltd., Pacific Metals Co., Ltd., Beaver Co., Ltd., Beaver Wood Fibre Co., Ltd., Southern Bldg. Products Co. Home: Hastings-on-Hudson, N.Y. Office: 100 E. 42d St., New York, N.Y.*

HARTLEY, James Joseph, bishop; b. June 6, 1858; ed. Mt. St. Mary's Coll. and Holy Angel's Sem., Niagara, N.Y. Consecrated bishop of Columbus, O., Feb. 25, 1904. Roman Catholic. Home: 198 E. Broad St., Columbus, O.*

HARTLEY, Roland H., ex-gov.; b. Shogomoc, York County, N.B., Can., June 26, 1864; s. Rev. Edward Williams and Rebecca Barker (Whitehead) H.; ed. pub. schs. and Minneapolis (Minn.) Acad.; m. Nina M., d. Gov David M. Clough, of Minn., Aug. 22, 1888; children—Edward Williams, David Marston, Mary. Settled at Brainerd, Minn., 1878; served as pvt. sec. to Gov. Clough, 1897, 98; moved to Everett, Wash., 1903, and engaged in lumber business; mayor of Everett, 1910, 11; mem. Wash. Ho. of Rep., 1915, 16; gov. of Wash. 2 terms, 1925-33. Served with Gen. Staff Minn. Nat. Guard 8 yrs.; capt. O.R.C., U.S. Army. Republican. Mason (Shriner); Elk. Home: Everett, Wash.*

HARTMAN, Carl G., zoölogist; b. Reinbeck, Ia., June 3, 1879; s. Ossian W. and Sophia (Lemwigh) H.; student State University of Ia., 1896-97; B.A., Univ. of Tex., 1902, M.A., 1904, Ph.D., 1915; m. Eva Rettenmeyer, June 23, 1919; children—Carl Frederick, Philip Emil, Paul Arthur and Bertha Grace. County supt. of schools, Travis County, Texas, 1904-09; mem. faculty U. of Tex., 1912-25, prof. zoölogy, 1923-25; research asso. Lab. of Embryology, Carnegie Instn., Johns Hopkins Med. Sch., 1925-41; prof. of zoöl., Univ. of Illinois, Urbana, since 1941. Mem. board Brush Foundation, Cleveland; Member Nat. Acad. Science, Am. Soc. Zoölogists, A.A.A.S., Am. Assn. Anatomists, Am. Physiol. Soc., Am. Soc. Mammalogists, Soc. Exptl. Biology and Medicine, Am. Soc. of Naturalists; hon. mem. Central States Assn. Obstetrics and Gynecology, and Chicago and Baltimore Gynecological Socs.; mem. Sigma Xi, Phi Beta Kappa. Lutheran. Author: County Supervision of Schools, 1905; The First Book of Health (with L. B. Bibb, M.D.), 1912; The Human Body and Its Enemies (with same), 1912; Laboratory Manual in Human Physiology, 1915; Embryology, and Reproduction of the Opossum (series of articles), 1916-25; Menstruation and Reproduction in Monkeys (series of articles), 1925; Anatomy of the Rhesus Monkey, 1933; Time of Ovulation in Women, 1936. Home: Urbana, Ill.

HARTMAN, Charles Dudley, army officer; b. Brookhaven, Miss., Aug. 22, 1886; s. Frank Hiram and Mary (Eitel) H.; B.S., U.S. Mil. Acad., 1908; M.B.A., Harvard, 1929; m. Marjorie Tripp, Jan. 22, 1913; children—Charles Dudley, Joseph Wentworth. Commd. 2d lt., Inf., U.S. Army, 1908, and advanced through the grades to brig. gen., Aug. 1, 1940; with 3d Inf., Spokane, Wash., 1908; active service, Moro insurrection, P.I.; returned to U.S., 1912; assigned to Madison Barracks, N.Y.; served during Tex. border trouble; O.T.C., Madison Barracks, 1917; maj. Q.M. Corps, Washington, D.C., in charge Repair and Operation Div. constructing housing for all troops in World War, 1917-19 (awarded D.S.M.); Graves Registration, 1919-20; asst. dir., later dir., sales of surplus war materials, 1920-24; duty Fort Myer, Va., 1924-26; exec. officer constrn., Office Q.M. Gen., 1931-35; Gen. Staff, War Dept., 1935-38; exec. officer constrn., 1938-39; supt. Army Transport Service, San Francisco, 8 months; chief constrn., Office Q.M. Gen., 1940-41; command Q.M. Reserve Training Camp, Camp Lee, Va., since May 1941. Home: 2230 California St., Washington, D.C. Address: Camp Lee, Va.*

HARTMAN, Dwight Dryden, lawyer; b. Kearney, Neb., Apr. 16, 1888; s. John Peter and Caroline Emily (Dryden) H.; B.S. in M.E., U. of Wash., 1912; m. Edna Thorne, July 3, 1935. Admitted to Wash. bar, 1915, and since practiced in Seattle; mem. Hartman & Hartman, 1915-37, Hartman, Hartman, Simon & Coles, 1937-42, Catlett, Hartman, Jarvis & Williams since 1942. Served in U.S. Army, 1918-19; discharged as captain. Mem. Washington and Seattle bar assns., Phi Gamma Delta. Republican. Presbyterian. Mason (33°). Clubs: Washington Athletic, Washington Press (both Seattle). Home: 941 11th Av. North. Office: Hoge Bldg., Seattle, Wash.

HARTMAN, Edwin Mitman, educator; b. near Applebachville, Bucks County, Pa., Oct. 6, 1869; s. William Fulmer and Susan (Mitman) H.; student State Normal Sch., Kutztown, Pa., 1890-91; A.B., Franklin and Marshall College, 1895, A.M., 1898 (Pd.D., same college, 1921); grad. Theol. Seminary of Reformed Church in U.S., 1900; post-grad. study, U. of Pa.; m. Helen Russell Stahr (A.B., Wellesley, 1894), d. of John S. Stahr, June 5, 1905; children—Frances Andrews (Mrs. Louis S. May), William Fulmer, Charles Stahr. Teacher pub. schs., Bucks County, Pa., 1886-90; prin. Franklin and Marshall Acad. 1897-1943; asst. to pres. Franklin & Marshall Coll. since 1943, directing financial campaign, 1903-07; sec. dept. field work and dir. financial campaign of Forward Movement, Ref. Ch. in U.S., 1919-25; chmn. Civil Service Comm. for Lancaster Dept. of Police, 1926-30; chmn. Lancaster City Shade Tree Commn., 1929-42; pres. Head Masters' Club of Phila. Dist., 1928; vice-chmn. Alliance of Reformed Chs. holding Presbyn. System (Western Sect.), 1939-40. Mem. Pa. German Soc., Phi Beta Kappa, Phi Sigma Kappa. Democrat. Home: Lancaster, Pa.

HARTMAN, Frank Alexander, prof. physiology; b. Gibbon, Neb., Dec. 4, 1883; s. George Washington and Flora (Sprague) H.; A.B., U. of Kan., 1905, A.M., 1909; Ph.D., U. of Wash., 1914; m. Anna Caroline Botsford, Feb. 10, 1906; children—William Brewster, Warren Elmer, Donald George, Flora Lilian (Mrs. Milton Victor Jones), Mary Louise (Mrs. Merrill H. Barnebey). Teacher in high school, Beardstown, Illinois, 1906, Wichita, Kansas, 1906-08, Seattle, Wash., 1908-14; Austin teaching fellow, Harvard Med. Sch., 1914-15; lecturer in physiology, Toronto Univ., 1915-18, asst. prof., 1918-19; prof. physiology and head dept., U. of Buffalo, 1919-34; prof. and chmn. dept., Ohio State U., since 1934. Awarded Chancellor's medal, U. of Buffalo, 1932; gold medal by A.M.A., 1932; Schoellkopf medal by Western N.Y. Sect. of Am. Chem. Soc. Fellow A.A.A.S.; mem. Am. Physiol. Soc., Soc. Exptl. Biology, Am. Soc. Zoölogists, Am. Chem. Soc., Assn. for Study Internal Secretions (pres. 1935), A.M.A., Ohio Acad. Science, Sigma Xi, Phi Lambda Upsilon, Alpha Omega Alpha. Unitarian. Mem. Torch Club of Columbus. Contbr. to scientific jours. Home: 1486 Perry St., Columbus 1, O.

HARTMAN, Frank Wilbur, physician; b. Elliott, Ia., Sept. 5, 1890; s. Ambrose S. and Orilla (Sperry) H.; A.B., Knox Coll., Galesburg, Ill., 1913; M.D., Johns Hopkins, 1917; m. Blanche Bell, June 25, 1918; children—Frank Wilbur, Halene, Edna. In U.S. Naval Med. Sch. and U.S. Naval Hosp., Washington, D.C., 1917-19; pathologist, Scott and White Clinic and Hosp., Temple, Tex., 1919-22; pathologist and dir. of laboratories, Henry Ford Hosp., Detroit, Mich., since 1922. Served with Med. Corps, U. S. Navy, 1917-19. Recipient Burdick Award, Am. Soc. Clin. Pathologists, 1944. Sec.-treas. Am. Bd. Pathology. Mem. A.M.A. (sec. sect. on pathology and physiology), Am. Soc. Clin. Pathologists, Am. Assn. Pathologists and Bacteriologists, Mich. State Path. Soc., Exptl. Soc. Clin. Pathologists, Phi Chi. Club: Detroit (Mich.) Medical. Home: 7661 La Salle Blvd. (6). Office: Henry Ford Hospital, Detroit 2, Mich.

HARTMAN, George Eitel, army officer; b. Brookhaven, Miss., Jan. 4, 1895; s. Frank Hiram and Mary (Eitel) H.; student Southwestern Presbyn. U., Clarksville, Tenn., 1913-15; B.S., Miss. State Coll., 1917; grad. Army Law Sch., Honolulu, 1924, Q.M. Sch., 1926, Motor Transportation Sch., 1927, Army Indsl. Coll., 1927; m. Evelyn May Ritchie, Nov. 13, 1927; 1 son, George Eitel. Commd. 2d lt., U.S. Army, Aug. 1917, and advanced through the grades to brig. gen., May 1943; with Q.M. Army Service Forces Unit Training Center, Camp Ellis, Ill., since Apr. 1943. Mem. Kappa Sigma. Home: Brookhaven, Miss. Address: Camp Ellis, Ill.*

HARTMAN, Gertrude, editor, author; b. Phila., Pa.; grad. Phila. Normal Sch. for Girls; A.B., Bryn Mawr, 1905; grad. student Teachers Coll. (Columbia), 1917-19. Teacher of English, Baldwin Sch., Bryn Mawr, 1905-07; head of English dept., Veltin Sch., New York, 1907-11; asst. to prin., Winsor Sch.,

Boston, 1911-14; examiner in English for Experiment Bd. of Head Mistresses Assn., 1912-16; dir. Merion Country Day Sch., Merion, Pa., 1915-17; research worker Bureau Edni. Expts., New York, 1917-21; editor Progressive Education, 1924-30. Author: The Child and His School, 1921; Home and Community Life, 1923; The World We Live In, 1931; Creative Expression, 1931; These United States, 1932; Medieval Days and Ways, 1937; Finding Wisdom, 1938; Machines, 1939; The Making of a Democracy, 1940. Builders of the Old World. Address: The Barbizon, 140 E. 63d St., New York, N.Y.

HARTMAN, Harold Hoover, lawyer; b. Kearney, Neb., July 11, 1890; s. John Peter and Caroline Emily (Dryden) H.; ed. U. of Wash., 1911-15; m. Emma Schmitz, Apr. 19, 1917; children—Emmy, Janet, Carolyn. Admitted to Wash. bar, 1915, and since practiced in Seattle; mem. Hartman & Hartman, 1915-37, Hartman, Hartman, Simon & Coles, 1937-42, Catlett, Hartman, Jarvis & Williams since 1942; vice pres. and sec. Webster-Brinkley Co. Served in O.T.S., F.A. Corps, 1918. Mem. exec. com., Assn. of Washington Industries. Mem. Wash. and Seattle bar assns., Phi Gamma Delta, Phi Delta Phi. Republican. Conglist. Clubs: Washington State Press, Rainier, Washington Athletic, Seattle Yacht. Home: 4408 Beach Drive, Seattle, Wash.

HARTMAN, John Peter, lawyer; b. nr. Harveysburg, Ind., July 3, 1857; s. John P. and Mary Anne (Sines) H.; student U. of Neb., 1876-80, hon. LL.M., 1908, LL.D., 1930; m. Caroline E. Dryden, Sept. 16, 1883; children—Dwight D., Harold H., Robert N. Admitted to Neb. bar, 1882, and began practice at Kearney; moved to Tacoma, Washington, 1891, to Seattle, 1896; largely retired from practice of law, January 1, 1943, but continues as special partner with sons, Dwight and Harold, Fred W. Catlett, David H. Jarvis and Gail M. Williams, under firm name Catlett, Hartman, Jarvis & Williams; was in charge of first railroad built into Butte, Montana; a promoter and builder of the Brackett Wagon Road over White Pass, Alaska, also of White Pass & Yukon Railway, the Northwestern Steamship Co.; secured terminals and franchises at Seattle and Tacoma for Harriman Lines, 1906-09; one of 14 organizers of the Wash. Good Roads Assn., of which was pres., now life mem.; dir. many corps. and promoter of farm orgns.; author of act creating Mt. Rainier Nat. Park. Mem. Rep. Nat. Conv. that nominated Benjamin Harrison for President, and often delegate to Republican Party conventions. One of citizens active in promotion and completion of Grand Coulee Dam and Columbia Basin Reclamation; now also engaged in war work. Member of Loyal Legion, American and Washington State bars. Republican. Presbyterian. Clubs: Rainier, Arctic, Press. Wrote important parts of "Building a State," printed by Washington State Hist. Society, 1940. Privately pub. and distributed many addresses of which most prominent are "Creation of Mt. Rainier National Park" and "Epic of American Transportation," also has prepared about 100 volts. of briefs before appellate courts. Active in general development in Wash. Mem. Grange (7°). Home: Bellevue, Wash. Office: Hoge Bldg., Seattle, Wash.

HARTMAN, Leroy Leo, prof. dentistry; b. Victoria, B.C., Can., Jan. 20, 1893; s. Sigfried Moritz and Ida (Rosten) H.; student Victoria Coll., 1909-10; D.D.S., Northwestern University, 1913, Sc.D., 1936; m. Marie Hildegarde Anderson, September 7, 1942. Came to United States, 1910, naturalized, 1919. Practiced dentistry in Victoria, 1913-15, Seattle, Wash., 1915-24; asso. prof. operative dentistry, Columbia, 1924-25, prof. since 1925. Served in U.S. Base Hosp. 50, A.E.F., 1918-19; now comdr. U.S. Naval Res. Fellow N.Y. Acad. Sciences, N.Y. Acad. Medicine, N.Y. Acad. Dentistry; mem. Am., N.Y. State and First Dist. dental socs., U.S. Naval Reserve Med. and Dental Officers Assn. (pres. 1939-40), Omicron Kappa Upsilon. Republican. Unitarian. Mason (32°, Shriner). Wrote: The Teeth and the Mouth (brochure), 1927. Discovered effective formula known as "Hartman's Solution" for desensitizing dentine of teeth, 1935, after 18 yrs. research. Contbr. professional articles. Home: Richardville Road, Kent Cliffs, N.Y. Office: 501 Madison Av., New York 22, N.Y.

HARTMAN, Lewis Oliver, bishop; b. La Grange, Indiana, May 3, 1876; s. Samuel Brenton and Mary Elizabeth (Mason) H.; A.B., Ohio Wesleyan University, 1899, A.M., 1902, D.D., 1922, Litt.D., 1935; S.T.B., Boston University School of Theology, 1902; Ph.D., Boston U., 1909, L.H.D., 1941; m. Helen Marion Nutter, Dec. 21, 1922; children—Mason Nutter, Richard Otis. Ordained Methodist Episcopal ministry, 1903; pastor Bond Hill and Pleasant Ridge, O., 1903-04, Christie Chapel, Cincinnati, 1904-09, Union Ch., Cincinnati, 1910; Ohio State supt. Bd. of S.S. of M.E. Ch., 1910-12; supt. inst. dept. Bd. of S.S., 1912-14, foreign dept., 1914-20; editor Zions Herald, 1920-44; elected bishop Methodist Church, 1944; resident bishop, Boston Area since 1944. Del. Ecumenical Methodist Conferences, London, 1921 and Atlanta, Ga., 1931; delegate General Conferences M.E. Ch., 1924, 28, 32, 36; mem. Uniting Conf. Meth. Ch., 1939; del. Gen. Conf. Methodist Church, 1940, 44; del. Northeastern Jurisdictional Conf. Meth. Ch., 1940, 44; mem. gen. exec. com. Bd. Missions and Ch. Extension Meth. Ch. and chmn. Joint Com. on Missionary Personnel; chmn. Interboard Com. on Missionary Education. Pres. Meth. Federation for Social Service. Member Corporation N.E. Deaconess Assn.. Mem. Boston Br. of Nat. Assn. for Advancement of Colored People; chmn. American Committee for Spanish Freedom. Trustee Boston Univ., new England Deaconess Hospital. Mem. Beta Theta Pi, Theta Phi, Pi Gamma Mu. Clubs: Puddingstone, Religious Press, Eight O'Clock, Lincoln Group of Boston. Author: Popular Aspects of Oriental Religions, 1917. Home: 1514 Beacon Street, Brookline 46, Mass. Office: 581 Boylston St., Boston 16, Mass.

HARTMAN, Siegfried Frisch, lawyer; b. Baltimore, Md., Mar. 19, 1888; s. Jacob and Regina (Frisch) H.; B.S., Coll. City New York, 1908; LL.B., Columbia, 1911; m. Marion Hoffman, Oct. 14, 1920. Began practice of law at N.Y. City, 1911; associated with Stanchfield & Levy, 1911-16, mem. firm, 1916-21; practiced alone 1921-36; thereafter mem. Hartman & Craven, now Hartman, Craven & Fuld. Mem. Bd. Visitors Manhattan State Hosp.; trustee (and mem. Distribution Com.) of Fedn. of Jewish Philanthropies of New York; v.p. and trustee, New York Adult Edn., Council; mem. finance com., Welfare Council of New York City; mem. New York County Lawyers Assn., Assn. of Bar of City of N.Y., Phi Beta Kappa, Phi Epsilon Pi. Clubs: Hopewell Valley Golf, Lawyers, City Athletic, New York Musicians. Home: 440 Park Av.; and Farm, Lambertville, N.J. Office: 39 Broadway, New York, N.Y.

HARTMANN, Alexis Frank, pediatrician; b. St. Louis, Mo., Oct. 30, 1898; s. Dr. Henry Charles and Bertha (Griesedieck) H.; B.S., Washington U., 1919, M.S., 1921, M.D., 1921; m. Gertrude Krochmann, Aug. 9, 1922; children—Henry Carl, Alexis F. Interne St. Louis Children's Hosp., 1921-22, asst. resident, 1922-23, chief resident, 1923-24; instr. pediatrics, Washington U., 1924-27, asst. prof., 1927-30, asso. prof., 1930-36, prof. and head of dept. since 1936; physician-in-chief St. Louis Children's Hosp.; pediatrician-in-chief St. Louis Maternity Hosp. Mem. S.A.T.C., World War. Awarded Gill prize in pediatrics, 1921. Mem. Am. Pediatric Soc., Am. Acad. Pediatrics, Am. Soc. Biol. Chemists, Am. Med. Assn., St. Louis Med. Soc., Mo. Med. Soc., Soc. for Clin. Research, Alpha Tau Omega, Nu Sigma Nu, Sigma Xi, Alpha Omega Alpha. Writer of about 50 scientific articles and chapters in current text books. Home: 7433 Teasdale Av. Office: 500 S. Kingshighway, St. Louis 10, Mo.

HARTMANN, George W(ilfred), univ. prof., psychologist; b. Union Hill, N.J., Mar. 29, 1904; s. Herman C. and Veronica (Ruff) H.; A.B., Columbia, 1924, A.M., 1925, Ph.D., 1928; m. Esther Leah Norton, Aug. 27, 1927; children—Gretchen Beatrice, Eleanor Margaret. Instr. psychology, Dartmouth Coll., 1925-27; prof. psychology, Pa. State Coll., 1928-35; prof. edn., Teachers Coll., Columbia, since 1936; dir. research, Cambridge-Somerville Youth Study; visiting lecturer psychology, Harvard, 1942-44; editor of Social Frontier, 1937-39; founder Jane Addams Peace Sch.; vice chmn. War Resisters League; chmn. The Peace Now Movement; Socialist candidate for lt. gov. of N.Y., 1938, for mayor N.Y. City, 1941. Awarded fellowship by Social Sci. Research Council for study in Berlin, 1930, Leipzig, 1931. Fellow A.A.A.S., Soc. for Psychol. Study Social Issues (pres. 1939); mem. Am. Edni. Research Assn., Eastern Psychol. Assn. (dir. 1938-42). Author: Gestalt Psychology, 1935; Industrial Conflict, 1940; Educational Psychology, 1941. Contbr. numerous articles to edni. and other jours. Home: 106 Morningside Drive. Office: Teachers College, Columbia University, New York, N.Y.

HARTMANN, Teddy, consul gen. of Bolivia; b. La Paz, Bolivia, S.A. (at mines owned by his father), Sept. 22, 1896; s. Philip and Germana (Jimenez) H.; student American Institute of La Paz and Colegio Bolivar, Oruro, 1907-18, Universidad Mayor de San Andres, La Paz, 1918-24 (lawyer's degree); m. Justa Rojas (dau. Gen. R. R. Rojas), Aug. 18, 1914; children—Sylvia (wife of Mayor Claudio Lopez), Violeta. Journalist on El Tiempo-La Ultima Hora, La Patria of La Paz, 1915 and 1931, La Prensa, Oruro, 1918. Admitted to practice as lawyer, 1924; teacher of sociology, Faculty of Law, U. of La Paz, 1925, sociology and criminology, 1928; teacher internat. law, U. of Potosi, Bolivia, 1926; legal adviser to Contraloria Gen. de la Republica, 1929; subsec. Ministry of Finances and Industry, 1930; columnist on La Razon, evening newspaper, Buenos Aires; secretario gen. de la Fundacion Universitaria "Patino," La Paz, 1932; correspondent of Associated Press; consul gen. of Bolivia in Buenos Aires, 1933-35; soldier in Chaco War, 1935; legal adviser to Gen. Staff, 1936-38; lt. col., sec. gen. to Supreme Command of Army, 1938; subsec. Ministry of Finances, 1939-40; controller gen. of the Republic, 1940; consul gen., N.Y. City, since May 1940. Editor of Bolivia, official mag., N.Y. City. Pres. Students Fedn., La Paz, 1922. Mem. Am. Soc. Internat. Law. Mason. Author: Sociologia Pura, 1927. Home: 28 E. 10th St. Office: Consulate of Bolivia, 10 Rockefeller Plaza, New York, N.Y.*

HARTNESS, Harlan N., army officer; b. Claremont, Va., March 28, 1898; s. Robert Nelson and Sarah (Mitchell) H.; student U. of Va., 1916-17; B.S., U.S. Mil. Acad., 1918; A.B., Columbia, 1923; student Kriegs Akademie, Berlin, 1935-37; m. Mamie Mooty, June 18, 1921; 1 dau., Sarah Elizabeth. Commd. 2d lt., U.S. Army, Nov. 1, 1918, and advanced through the grades to brig. gen., Aug. 12, 1942; with Hdqrs. Army Ground Forces, Washington, D.C., since Mar. 1942. With 3rd Army in Germany since August 1944. Mem. Phi Beta Kappa. Home: 2020 Maplewood St., Richmond, Va.

HARTNETT, Timothy V., corp. exec.; b. Brooklyn, N.Y., Dec. 14, 1890; s. Cornelius and Mary (O'Donnell) H.; student St. Vincent de Paul Sch., Brooklyn, 1897-1904; Sch. of Commerce, 1904-06; m. Margery Berteau, Apr. 25, 1918; 1 son, Timothy V., Jr. With British Am. Tobacco Co., New York, N.Y., 1906-14; mgr. Imperial Tobacco Co., St. John's Newfoundland, 1914-29; sales exec. Imperial Tobacco Co., Montreal, Que., 1929-30; v.p. Brown & Williamson Tobacco Corp., Louisville, Ky., 1930-36, exec. v.p., 1936-41, pres. and dir. since 1941; dir. First Nat. Bank, Louisville, Ky. Served as American vice consul, St. John's, Newfoundland, 1919-29. Member Louisville Bridge Commn. Democrat. Catholic. Clubs: Pendennis, Louisville Country (Louisville). Home: 1438 Rosewood Av. Office: 1600 W. Hill St., Louisville, Ky.

HARTNEY, Harold Evans, tech. adviser in aviation; b. Packenham, Ont., Can., Apr. 19, 1888; s. James Harvey and Annie Evans (Cuthbert) H.; B.A., U. of Toronto, 1911; grad. U. of Saskatchewan, 1912; student Law Soc. of Saskatchewan, 1911-14; m. Irene McGeary, Nov. 11, 1914; children—Mrs. Frederick Yeager, Mrs. Robert Gensel, Harold Evans, James Cuthbert. Came to U.S., 1917, naturalized, 1923. Began with Royal Flying Corps, Canada; comdg. 1st Pursuit Group, U.S. Army Air Service, with A.E.F., 1917-19; chief of training, Washington, D.C., 1919-21; discharged with rank of lt. col. (Reserve); organizing sec. and 1st gen. mgr. Nat. Aeronautic Assn., 1921-22; tech. adviser to several aeronautic corps; tech. adviser to U.S. Senate Com. on Air Safety, 1935-38; tech. adviser Civil Aeronautics Adminstrn., 1938-41; active duty Ferrying Command Air Corps (lt. col.); mgr. Washington Bureau, Ziff-Davis Publications, 1941-42; has been active in efforts to make air power recognized in war and industry. Decorated Distinguished Service Cross, Silver Star, Purple Heart (U.S.); Legion of Honor, Croix de Guerre (France); Silver Medal for Valor (Italy); Service Decoration (Brit.); Victory medals U.S. and Great Brit. Mem. Early Birds, Quiet Birdmen, Inst. Aeronautical Sciences, Am. Legion (past comdr. Aviators Post), Nat. Aeronautic Assn. Episcopalian. Author: Up and At 'Em, 1940; Complete Flying Manual, 1940; Aircraft Spotters' Guide, 1942; What the Citizen Should Know about the Air Force, 1942. Home: 3130 16th St., N.W., Washington, D.C. Died Oct. 5, 1945.

HARTRATH, Lucie, painter; b. Boston, Mass.; d. Joseph and Mina (Graeffe) Hartrath; grad. high sch. and Normal Training Sch., Cleveland, O.; studied with A. Rixens, Paris, France, student Art Institute, Chicago, 1896; with Raphael Collin, Paris, 1899-1900; Head drawing and painting dept., Rockford Coll., 1903-04; established studio in Chicago, 1908. Exhibited at Paris Salon, 1901, St. Louis Expn., and in all large Am. cities. Awarded Butler purchase prize, 1911; Young Fortnightly prize, 1912; Rosenwald purchase prize, 1915; Clyde Carr Landscape prize, 1916; Municipal Art League purchase prize, 1922 (all Art Inst. Chicago); medal, Peoria, Ill., 1922; Terre Haute Star prize, 1925, 28, 30, Donald De Frees prize, 1927, Tri Kappa prize, 1929, Alexander F. Banks prize, 1931, Hoosier Salon, Muncie Star prize, Hoosier Salon, 1935-37, 39, Ill. Central prize, Hoosier Salon, 1939; gold medal, Assn. Chicago Painters and Sculptors, 1939; Purchase Award (Daughters of Ind.), Hoosier Salon, 1940. Mem. Nat. Assn. Women Painters and Sculptors, Painters and Sculptors of Chicago, Künstlerinnen Verein, Munich. Clubs: Arts, The Cordon. Studio: 4 E. Ohio St., Chicago, Ill.

HARTS, William Wright, army officer; b. Springfield, Ill., Aug. 29, 1866; s. Peter Wilde and Harriet (Bates) H.; student Princeton, 1884-85 (hon. M.A. 1913); B.S., U.S. Mil. Acad., 1889, Engr. Sch. of Application, 1892, Army War Coll., 1912 and 1921; Navy War Coll., 1913; Field Arty. School of Fire, 1923; Coast Arty. Sch., 1924; m. Martha Davis Hale, Oct. 27, 1898; children—Mary Hale, Clement Bates Ellery, William W., Cynthia Prudden. Commd. 2d lt. Corps of Engrs., June 12, 1889; promoted through grades to brig. gen. N.A., Dec. 17, 1917, brig. gen. U.S. Army, Sept. 20, 1924. Served with Engr. Batn., 1889-92; engaged in fortification constrn., Ft. Adams, R.I., and river and harbor improvement, Newport, 1892-95; constrn. of locks and dams in Ky. River, 1895-98; in charge of submarine mines, Fla., Spanish War, 1898; in charge of coast harbors, upper Columbia and interior rivers, Portland, Ore., 1899-1901; planned Dalles-Celilo Canal; comd. 2d Battalion Engrs., in P.I., and designed and began constrn. of Fort McKinley, nr. Manila, 1901-03; in charge inspection of hydraulic mines and flood control, Calif., 1903-07; Tenn. and Cumberland river improvements, 1907-11; student and instr., U.S. Army War Coll., Washington, D.C., 1911-13; mil. aide to Pres. Wilson, in charge pub. bldgs. and grounds, with rank of col., Oct. 1, 1913-Sept. 24, 1917; in charge of constrn. Lincoln Memorial, Arlington Memorial and Red Cross Bldg.; comdg. 6th U.S. Engr. Regt., Sept. 24, 1917. Left U.S. with regt. for France, Dec. 5, 1917; served

with French on Champagne front, and with British in Picardy, Jan., Feb. 1918; comdg. U.S. brig. with British, Mar.-Aug. 1918; chief Am. Mission, British G.H.Q., June-Aug. 1918; comdg. Dist. of Paris, Aug. 1918-Aug. 1919; mil. aide to Pres. Wilson while in Europe, Dec. 1918-June 1919; chief of staff, Army of Occupation, Germany, Aug. 1919-Apr. 1920, and July 1922-Mar. 1923. Comdg. arty. defenses, Panama Canal, 1924-26; military attaché Am. Embassy, Paris, 1926-30; mil. mem. U.S. Commn. to Coronation of Emperor Hailé Silassé of Ethiopia, Nov. 1930. Awarded Rowland prize, Am. Soc. Civ. Engrs., 1902; Telford medal, Instn. Civil Engrs. (London), 1910; D.S.M. (U.S.); K.C.M.G. (British); Commander Légion d' Honneur (French); Ordre de la Couronne (Belgian); Grand Officier Order Danilo (Montenegrin); Grand Officer Crown (Rumanian); Commander Order of Menelik II (Abyssinia). Mem. Am. Soc. C.E., Soc. Mil. Engrs., S.R., Mil. Order Loyal Legion, Am. Legion, Instn. C.E. (London); hon. mem. Am. Inst. Architects. Presbyterian. Clubs: Army and Navy (Washington); University, Lake Placid (New York); Madison (Conn.) Country, Madison (Conn.) Beach; Cercle Interalliée (Paris). Address: Madison, Conn.

HARTSFIELD, William Berry, mayor; b. at Atlanta, Ga., Mar. 1, 1890; s. Charles Green and Victoria (Dagnall) H.; ed. pub. schs. and bus. coll., Atlanta; studied law in law office; LL.D., Atlanta Law Sch., 1937; m. Pearl Williams, Aug. 2, 1913; children—William Berry, Mildred. Admitted to Ga. bar, 1917, and since in practice in Atlanta. Mem. City Council, Atlanta, 1923-28, State Legislature, Ga., 1933-36; mayor Atlanta, since 1937 (now serving 3d term, expiring 1949); pres. Ga. Municipal Assn. Mem. Ga. State Bar Assn. (past pres.), Atlanta Lawyers Club. Mason. Baptist. Home: 637 E. Pelham Rd. Office: Grant Bldg., Atlanta, Ga.

HARTSHORN, Edwin Simpson, army officer; b. Troy, N.Y., Nov. 13, 1874; s. Edwin Alonzo and Sarah Loretta (Hovey) H.; student Hudson River Inst., Claverack, N.Y., 1889-1893; honor grad. Army Sch. f the Line, 1913; grad. Army Staff Coll., 1914, F.A. Sch., 1922, Army War Coll., 1923; m. Sallie Jamison Kirtland, May 16, 1908; children—Colonel Edwin Simpson, Betty Carter (wife of Col. Robert Bruce Davenport). Served in Spanish-Am. War as 1st lt. 201st N.Y. Vol. Inf., later capt., 1898-99; in Philippine Insurrection as 1st lt. 27th U.S. Inf., 1899-1901; entered regular U.S. Army as 2d lt. inf., Feb. 2, 1901; advanced through grades to brig. gen., Dec. 26, 1935; served in Pulajan Insurrection, 1904; lt. col. and col. Gen. Staff, World War; detailed on War Dept. Gen. Staff, 1917-21, 1924-28, chief of staff, 9th Corps Area, 1930-34; exec. for Reserve Affairs, War Dept., 1935-38; retired from active service, Nov. 30, 1938. Awarded D.S.M.; Polonia Restituta (3d class); service medals Spanish-Am. War, Philippine Insurrection, World War; State of N.Y. Cross for Conspicuous Service. Mem. 7th Regt. Vets. Assn., Soc. Foreign Wars, Mil. Order World War, Mil. Order Carabao. Methodist. Clubs: Army and Navy (Washington, D.C.); United Service Golf (San Francisco), St. Francis Yacht (San Francisco.) Home: 2275 Broadway, San Francisco, Calif.

HARTSHORNE, Hugh, author, educator; b. Lawrence, Mass., Nov. 13, 1885; s. William Davis and Eliza J. (Cutler) H.; B.A., Amherst, 1907; M.A., Yale, 1910; B.D., Yale Div. Sch., 1911 (traveling fellow); studied Union Theol. Sem. and Columbia, 1911-13, Ph.D. in Edn. from latter, 1913; m. Evangeline Belle Wickersham, June 15, 1920; 1 son, Hugh Wickersham. Instr. in religious edn., Union Theol. Sem., 1913-15, asst. prof., 1915-22, also prin. Union Sch. of Religion, 1912-22; prof. religious edn., U. of Southern Calif., 1922-24; research asso. Character edn. Inquiry, Teachers' Coll. (Columbia), 1924-29; research asso. in religion, Yale, since 1929. Ordained Congl. ministry, 1913. Dir. Friends of Boys, Inc.; v.p. Service Bureau Intercultural Edn. Mem. Religious Edn. Assn. (pres. 1935-39; dir. since 1930), Am. Assn. Univ. Profs., Phi Beta Kappa. Author: Worship in the Sunday School, 1913; Manual for Training in Worship, 1915; Book of Worship of the Church School, 1915; Childhood and Character, 1919; Stories for Worship and How to Follow Them Up, 1921; Studies in Deceit (with Mark A. May), 1928; Studies in Service and Self-Control (with same), 1929; Studies in the Organization of Character (with same), 1930; Character in Human Relations, 1932; Community Organization in Religious Education (with J. Q. Miller), 1932; Case Studies of Present Day Religious Teaching (with Elsa Lotz), 1932; Church Schools of Today (with E. V. Ehrhart), 1933; Standards and Trends in Religious Education (with H. R. Stearns and W. E. Uphaus), 1933; Organizations for Youth (with E. R. Pendry), 1935; Friendship Triumphant, 1937; Ethical Dilemmas of Ministers (with F. F. Mueller), 1937. Editor: From School to College (with others), 1939. Address: Yale Divinity School, New Haven, Conn.

HARTSHORNE, Richard, judge; b. Newark, N.J., Feb. 29, 1888; s. William Sydney and Margaret Bentley (Harrison) H.; grad. Newark (N.J.) Acad., 1905; Litt.B., Princeton U., 1909; LL.B., Columbia, 1912; m. Ellen Sahlin, Mar. 15, 1919; children—Richard, Nancy, John Fritz, Penelope. Admitted to N.Y. and N.J. bars, 1912, and began practice in Newark, N.J.; successively mem. Riker & Riker, Edward W. & Runyon Colie, Stewart & Hartshorne; special asst. U.S. atty. for N.J., 1925; pres. judge Court of Common Pleas, Newark, N.J., since 1931; prof. of constl. law and ins. law, N.J. Law Sch. Pres. Interstate Commn. on Crime since 1935; chmn. N.J. Commn. on Interstate Coöperation; mem. bd. of managers, Council of State Governments; chmn., N.J. Commn. for State Labor Dept. Survey; mem. joint conf. com. in charge Federal-State Conf. on Law Enforcement Problems of Nat. Defense. Del. to 8th Conf. Internationale pour L'Unification du Droit Penal, Copenhagen, Denmark, 1935. Served as seaman, advancing to lieutenant (j.g.), U.S. Naval Reserve during World War I; lt. col., inspector general's department, New Jersey State Guard. Mem. Am. Legion (chmn. nat. law and order com. since 1937; comdr. N.J. Dept., 1930), S.A.R. (nat. chancellor-gen. 1929-31; pres. N.J. Soc. 1928). Trustee, Mills Foundation. Mem. Am., N.J., Essex County bar assns. Republican. Presbyn. Mason. Clubs: Essex (Newark); East Orange Tennis (East Orange, N.J.). Author of Inter-governmental Co-Operation—The Way Out, 1936; The Handbook on Interstate Crime Control, 1938; also co-author of booklet Our Children's Future, 1938; Venereal Disease, Saboteur of War Manpower, 1943. Contbr. to law jours., etc. Home: 168 East Orange, N.J. Address: Essex County Court House, Newark 2, N.J.

HARTSHORNE, Richard, prof. geography; b. Kittanning, Pa., Dec. 12, 1899; s. Francis Cope and Marguerite (Haughton) H.; student Yeates Sch., Lancaster, Pa., 1912-16; B.S., Princeton, 1916-20; Ph.D., U. of Chicago, 1924; m. Lois Huntington Wilde, June 8, 1928; children—Judith Ann, Marguerite Wilde, Harriet Huntington. Instr. geography, U. of Minn., 1924-27, asst. prof., 1927-37, asso. prof., 1937-40; asso. prof., U. of Wis., 1940-41, prof. since 1941; on leave 1941-45, with Office of Strategic Services, Washington, D.C., as chief Geog. Div., then asst. chief (research director), Research and Analysis Branch. Served as private, 1918. Fellow Social Science Research Council, 1931-32; associate fellow Library of Congress, 1943. Member Assn. American Geographers (on council 1937-40), Nat. Research Council (v.-chmn. for geography, div. of geography and geology), Phi Beta Kappa, Gamma Alpha. Episcopalian. Clubs: Campus (Minneapolis); University (Madison); Cosmos (Washington). Author: The Nature of Geography, A Critical Survey of Current Thought in the Light of the Past, 1939; also reviews and articles. Home: 3218 Topping Rd., Shorewood Hills, Madison 5, Wis.

HARTSOCK, Harvey Barton, lawyer; b. nr. Gosport, Ind., Nov. 18, 1887; s. Charles Edgar and Flora Abigal (McGinnis) H.; A.B., DePauw University, 1911; LL.B., Columbia University, 1917; m. Bess Leoti Taylor, Apr. 7, 1912; children—Mary Leoti (Mrs. Robert H. Frushour), Edith Ramona (Mrs. Colby S. van Westrum), Hetzer Barton, Robert Edgar. Admitted to N.Y. bar, 1917; practiced in N.Y. City, 1917-25, in Indianapolis, Indiana, since 1926; member of firm Bailey, Davis & Hartsock; helped codify Ind. corporation laws, 1927-29; mem. Commn. of Dept. of Financial Instns. of Ind., 1933-37. Mem. bd. trustees DePauw U. (sec.); mem. Bd. of Sch. Commrs. of Indianapolis, 1939-42. Mem. Indianapolis Bar Assn. (pres. 1944), Ind. State and Am. bar assns. Sigma Nu, Phi Beta Kappa. Republican. Methodist. Mason. Club: Indianapolis Athletic. Office: Hume-Mansur Bldg., Indianapolis, Ind.

HARTSON, Nelson Thomas, lawyer; b. Spokane, Wash., Nov. 26, 1887; s. Millard T. and Margaret S. (Roberson) H.; LL.B., U. of Wash., 1912; m. Vera C. Bobbitt, Mar. 5, 1925. Began practice at Seattle, 1912; asst. corp. counsel City of Seattle, 1919-22; apptd. asst. solicitor Internal Revenue, Washington, D.C., June 9, 1922, solicitor, 1923-25; now mem. Hogan & Hartson; director and gen. counsel Riggs National Bank; gen. counsel Dist. Columbia Bankers Assn.; counsel Washington, D.C. Clearing House Assn.; prof. taxation, Georgetown U. Law School, 1934-36. President Univ. of Washington Alumni Association, 1920-21. Entered 1st O.T.C., Presidio, San Francisco, May 12, 1917; commissioned 2d lt. and assigned to machine gun co., 363d Inf., 91st Div.; served with A.E.F. in France; advanced to capt. and adj. 316th Ammunition Train; hon. discharged, May 26, 1919. Mem. Am. and D.C. bar assns., S.A.R., Military Order of World Wars, Phi Delta Phi, Sigma Delta Chi, Phi Delta Theta. Republican. Episcopalian. Clubs: Metropolitan, Nat. Press, Lawyers Club (Washington); Bohemian (San Francisco). Home: 2101 Connecticut Av. Office: Colorado Bldg., Washington, D.C.

HARTT, see also Hart, also Harte.

HARTT, George Montgomery, newspaper editor; b. New York, N.Y., Dec. 10, 1877; s. George le Baron and Margaret Florence Montgomery (Hartt) H.; grad. Passaic High School, 1895; hon. D.C.L., Acadia U., Wolfville, Nova Scotia; m. Marie Russell, Aug. 29, 1913 (died Oct. 6, 1928); m. 2d, Dorothy Barber Goldsmith, June 10, 1930. Reporter, Passaic Daily Journal, 1895; with the Central Monthly, N.Y. City, 1896; then with the Passaic Daily News, 1896-1900, city editor, 1898-1900; with Paterson (N.J.) Morning Call, 1900; editor in chief Passaic Daily News, 1901-32, Passaic Herald-News (a consolidation) since 1932. Mem. Am. Soc. Newspaper Editors. Republican. Episcopalian. Clubs: Rotary, Kenilworth (Passaic); Pica (Paterson); Upper Montclair Country (Montclair, N.J.). Home: 88 Boulevard. Office: 149 Prospect St., Passaic, N.J.

HARTUNG, Albert Michael, lawyer; b. Lancaster, N.Y., Apr. 9, 1883; s. Martin and Julia (Rine) H.; ed. Canisius Coll., Buffalo, N.Y., 1894-99, U. of Buffalo Law Sch., 1906-08 (LL.B.); m. Marian Kelly, Nov. 25, 1908 (died Jan. 12, 1929); children—Albert H., Mary Furman, Jane Gregory; m. 2d, Nora Purcell Ticknor, October 1, 1932. Admitted to New York bar, 1908, and began practice in Buffalo; in claim dept. Erie R.R. Co., 1909-12, law dept., 1912-17; in law dept. Wells Fargo & Co., 1917-18; asst. to gen. counsel Am. Ry. Express Co., 1918-19, gen. atty., 1919-23, gen. solicitor, 1923-29; gen. solicitor Ry. Express Agency, Inc., 1929-38, v.p. personnel and chmn. com. on personnel and labor relations since 1938. Phi Delta Phi. Mem. Am. Bar Assn., Assn. of Practitioners before Interstate Commerce Commn. Roman Catholic. Club: Baltusrol Golf Club. Home: 445 Harding Drive, South Orange, N.J. Office: 230 Park Av., New York, N.Y.

HARTWELL, Ernest Clark; b. Albion, Mich., May 14, 1883; s. W. H. and Ellen (Clark) H.; B.A., Albion College, 1905; M.A., University of Michigan, 1910; M.Pdg., Ypsilanti State Normal Coll., 1912; D.Pdg., N.Y. State Coll. for Teachers, 1925; D.Ed., Albion Coll., 1930; m. Adelaide Wachtel, December 28, 1910; children—Mrs. Mary Alice Hovey, Mrs. Adelaide Ellen Bailey, Frances. Became superintendent of schools, Buffalo, New York, August 1, 1918; retired pres. State Teachers Coll., Brockport, N.Y. Secured pub. appropriations for sch. bldgs., amounting to $23,000,000, 1918-35. Mem. N.E.A. (pres. nat. dept. superintendence, 1918), N.Y. Council of Supts. (pres. 1922). Author: Story Hour Readings; Teaching of History. Home: N. Main St., Brockport, N.Y.

HARTWICH, Herman, artist; July 8, 1853-Mar. 8, 1926. See Vol. 9 (1916-17).

HARTZ, William Homer, mfr.; b. Tarrytown, N.Y., Dec. 11, 1887; s. Irving Thomas and Lillian Ione (Terhune) H.; ed. Chicago Manual Training Sch., 1903; B.S., Purdue U., 1907; m. Bertha Blanchard Mead, April 25, 1917; children—William Homer, Jr., Betty Mead. With engrng. corps of Chicago Southern and Pa. Railroads before graduating from coll.; with B.&O. R.R., 1907-08, Oliver Iron Mining Co., 1908, C.M.St.P.&P. R.R., 1908-09, S. B. Chapin & Co., 1909-11; became connected with the Morden Frog and Crossing Works, mfrs. of railway track material, as draftsman, 1911, successively, chief clerk, purchasing agent, sec., treas. and asst. mgr. of sales until 1927, v.p., 1927-30, pres. since 1930; trustee Cooke Liquidating Trust; dir. Upper Avenue Nat. Bank, A. M. Castle & Co.; director Am. Mutual Liability Ins. Co.; mem. Advisory Board of Greater Chicago Safety Council. Employer mem. Chicago Area War Manpower Commn.; employer mem. Regional War Labor Bd. Mem. bd. govs. Henrotin Hosp.; dir. Soldiers and Sailors Service Council of Ill.; dir. Chamber of Commerce of U.S.; mem. Navy League of U.S. Past pres. and chmn. bd. Illinois Manufacturers Assn.; past pres. Mfrs. Assn. of Chicago Heights, Ill.; past pres. Nat. Ry. Appliances Assn.; past chmn. Manganese Track Soc. Mem. Am. Ry Engrng. Assn., Nat. Assn. Mfrs., Ry. Business Assn., Delta Upsilon. Republican. Clubs: Chicago Athletic Assn. (pres. 1939-40), Chicago, White Lake Golf (dir.), White Lake Yacht (director and past commodore), Western Railway, Traffic of Chicago, Maintenance of Way, Economic. Home: 1420 Lake Shore Drive. Office: 8 S. Michigan Av., Chicago 3, Ill.

HARTZELL, Thomas B., oral surgeon. See Vol. 23 (1944-45).

HARTZLER, John Ellsworth, clergyman, educator; b. Ligonier, Ind., Feb. 2, 1879; s. Joseph Z. and Mary (Byler) H.; A.B., Goshen (Ind.) Coll., 1909; student McCormick Theol. Sem.; B.D., Union Theol. Sem., 1910; A.M., U. of Chicago, 1919; LL.B., Hamilton Coll. of Law, Chicago, 1923; Ph.D., Hartford Theol. Sem., 1924; m. Mamie M. Yoder, Oct. 5, 1910; children—John Elwood, Helen Charlene. Ordained Mennonite ministry, 1904; minister, Bethel Mennonite Ch., Garden City, Mo., 1904-10, Prairie St. Mennonite Ch., Elkhart, Ind., 1910-13; prof. of Bible, Goshen Coll., 1910-13, pres., 1913-18; prof. ethics and religion, Bethel Coll., Newton, Kan., 1918-20, pres., 1918-20; pres., prof. philosophy and theology, Witmarsum Theol. Sem., Bluffton, O., 1921-31; visiting prof., Am. U., Beirut, Syria and Near East Sch. of Theol., 1931-32, 1934-35; lecturer in philosophy and Christian doctrine, Hartford (Conn.) Theol. Sem., since 1936; dir. Orrville Milk Condensing Co. since 1918. Pres. Bd. of Edn., City of Goshen. Mem. Religious Edn. Assn.; asso. mem. Sch. Oriental Research; mem. Mennonite Hist. Society. Mennonite elder. Rotarian since 1920. Author: Education Among the Mennonites of America, 1925; Voices from Bible Lands, 1935. Home: Goshen, Ind.

HARVEY, Alexander, editor, author; b. Brussels, Belgium, Dec. 25, 1868; s. Alexander and Bridget Maria (Canavan) H.; came to America with parents at 2 yrs. of age; pub. sch. edn.; m. Eva Augusta Schubert, 1895. Reporter, Philadelphia Press, 1892, New York Evening Telegram, 1893; editor Irving Bacheller's Newspaper Syndicate, 1893-95, Twentieth

Century, 1895-98; sec. to diplomatic agt. and counselgen. of U.S. in Egypt, 1898-99; asst. Sunday editor of New York Herald, 1900; foreign editor Literary Digest, 1901-05; asso. editor Current Opinion, 1905-22, asso. editor Am. Monthly, 1922-29. Author: The Toe and other stories, 1913; William Dean Howells, 1917; Shelley's Elopement, 1919; Essays on Sophocles, 1922; Essays on Euripides, 1923; Oedipus, 1923; Essays on Jesus, 1924; Friends of Jesus, 1925; Iphigenia, 1925; The Bacchantes, 1926; Love Life of Hellenic Heroines, 1927. Home: 314 Washington Av., Dumont, N.J.

HARVEY, Andrew Magee, physician and surgeon; b. Galesburg, Ill., Jan. 14, 1868; s. William Nathaniel and Lovina (Brewer) H.; B.S., Knox Coll., 1889, M.S., 1892; M.D., Coll. of Physicians and Surgeons, 1893; D.Sc. (hon.), Knox Coll., 1939; m. Edith Dorset Earle, June 1, 1898; children—Andrew Magee, Lovina Brewer (Mrs. Lawrence A. Williams), John Earle. Interne, St. Elizabeth Hosp., Chicago, 1893-95; attending surgeon, West Side Free Dispensary, Frances Willard Hosp., Garfield Park Sanitarium, Chicago; asst. health offr., Long Beach Calif., since 1942. Pres., Grace Hosp., 1905-10, sec. section preventive medicine and public health, A.M.A., chief med. officer, Republican nat. convention, 1932. Dir. Nat. Safety Council; bd. dirs. The Edward Sanitarium, 1920-39; bd. edn., LaGrange, Ill. Fellow American College Surgeons, A.M.A.; honorary fellow (co-founder) Am. Assn. Indsl. Physicians and Surgeons, Tuberculosis Assn. Mem. Chicago Public Policy Com., Ill. State Med. Soc., Chicago Council for Indsl. Safety (first pres.), Alumni Assn. Coll. of Physicians and Surgeons (pres.), Alumni Assn. Knox Coll., (pres.) Chicago Med. Soc., Inst. for Traumatic Surgery, West Suburban Council Boy Scouts of Am. Health officer, Village LaGrange Park. Phi Gamma Delta, Nu Sigma Nu. Mason. Pioneered in systematically protecting eyes of indsl. workers, reducing eye injuries by placing safety glasses on those exposed to eye accidents. Home: 21 Redondo Av. Office: 218 E. 1st St., Long Beach, Calif.

HARVEY, Basil Coleman Hyatt, educator; b. at Watford, Ont., Can., Jan. 16, 1875; s. Leander H. (M.D.) and Anne (Wilson) H.; A.B., U. of Toronto, 1894, M.B., 1898; M.D., 1928; graduate Normal College of Nova Scotia, 1895; member College of Physicians and Surgeons, Ontario, 1898; student University of Basel, Switzerland, 1903; married Janet Hinsdill Holt, Sept. 1, 1904. Demonstrator of anatomy, University of Toronto, 1895-97; practiced medicine, Watford, Ont., 1898-1901; asst. in anatomy, U. of Chicago, 1901-02, asso., 1902-04, instr., 1904-08, asst. prof., 1908-11, asso. prof., 1911-17, prof., 1917-40, emeritus since 1940, dean med. students, 1923-40, dean students of biol. science div., 1931-40; recalled as acting dean of med. students and students in biol. sciences, 1943-1944. Major Medical Department, United States Army, with A.E.F., during World War. Treas. Assn. Am. Med. Colls., 1933-35. V.p. Inst. Medicine (Chicago), 1933; mem. Assn. Am. Anatomists, A.A.A.S., Sigma Xi, Alpha Kappa Kappa. Clubs: Quadrangle, University, Olympia Fields Country. Translator: The Inheritance of Acquired Characters, Rignano. Author: The Nature of Vital Processes According to Rignano; Simple Lessons in Human Anatomy. Asso. editor Anatomical Record; Papers on Anatomy, 1928-40. Home: 6021 Kimbark Av. Address: University of Chicago, Chicago 37, Ill.

HARVEY, Byron Schermerhorn; b. Leavenworth, Kan., Aug. 31, 1876; s. Frederick Henry and Barbara (Mattas) H.; grad. Phillips Acad., Andover, Mass., 1895; Ph.B., Sheffield Scientific Sch. (Yale), 1898; m. Helen Daggett, Apr. 16, 1902; children—Byron S., John Stewart, Charles Daggett. Began, 1899, in catering business, established by father, at Kansas City, Mo.; removed to Chicago, 1903, as mgr. Chicago office; vice-pres. Fred Harvey, Inc., 1919-28; pres. Fred Harvey since 1928. Mem. Chicago Assn. Commerce, U.S. Chamber Commerce, Art Inst. Chicago, Chicago Hist. Soc. Episcopalian. Clubs: Chicago, Commercial, Shoreacres, Casino, Tavern, Racquet, University; Yale (New York). Home: 1100 Lake Shore Drive. Office: 80 E. Jackson Blvd., Chicago, Ill.

HARVEY, Charles Milton, banker; b. Trezvant, Tenn., July 21, 1869; s. Giles Josephus and Eliza Ann (Christy) H.; ed. high sch., Booneville, Ark.; m. Bessie Parker, Sept. 30, 1896 (dec.); children—Paul, Charles Milton, Rufus Marion (dec.); m. 2d, Maude Irene Phillips, Jan. 18, 1924; 1 son, Eldon Phillips. Began as owner and pub. country newspaper, Paris, Ark., 1891, owner and pub. Dardanelle (Ark) Dispatch, 1893-95; grocer, Miami, Indian Ty., 1895; engaged in mining, 1898-1939; v.p., Commerce Mining & Royalty Co., Miami, Okla., 1913-39; pres. Security Bank & Trust Co., El Paso, Tex., 1915-22, Border National Bank, El Paso, 1922-23; manager Harvey Investment Company, Harvey Sheep & Cattle Company, Harvey Silver Fox Farm (Cloudcroft, N.M.), Harvey Farms Co.; president El Paso National Bank, 1925-44; chairman of the board of dirs. since 1944; mgr. Harvey Hereford Ranches; v.p. N.E. Okla Ry. Co. (Miami, Okla., 1928-39), Hotel Paso Del Norte (El Paso). Mem. U.S. Chamber Commerce, El Paso Chamber Commerce (treas.); pres. El Paso Y.M.C.A., 1916. Methodist. Mason (33°, K.T., Shriner). Mem. El Paso City Civil Service Commn., 1933-37. Clubs: El Paso Automobile (pres.), El Paso Country, Knife and Fork Club (dir.). Home: 1407 Elm St. Office: El Paso Nat. Bank, El Paso, Tex.

HARVEY, Edmund Newton, physiologist; b. Phila., Pa., Nov. 25, 1887; s. William and Althea Ann (Newton) H.; grad. Germantown (Pa.) Acad., 1905; B.Sc., U. of Pa., 1909; Ph.D., Columbia, 1911; m. Ethel Nicholson Browne, Mar. 12, 1916; children—Edmund Newton, Richard Bennet. Instr. physiology, 1911-15, asst. prof., 1915-19, prof. 1919-33, H. F. Osborn professor since 1933, Princeton; visiting lecturer in biology, Mass. Inst. Technology, 1940-41. Trustee Bermuda Biological Station. Vice-president and trustee Marine Biological Laboratory, Woods Hole, Mass. Mem. A.A.A.S., American Soc. Naturalists, American Society Biol. Chemists, Am. Physiol. Soc., Soc. Exptl. Biology and Medicine, Am. Soc. Zoölogists, Growth Soc., Nat. Geog. Soc., Am. Assn. Univ. Profs., New York Acad. Sciences, Soc. Am. Bacteriologists, Bot. Soc. of America, Am. Philos. Soc., Nat. Acad. of Sciences, Nat. Research Council, Sigma Xi Fraternity. Awarded John Price Wetherill medal of Franklin Inst. of Pa., 1934. Author: The Nature of Animal Light, 1920; Laboratory Directions in General Physiology, 1933; Living Light, 1940. Has made special studies in bioluminescence, cell permeability, nerve conduction, regulation in plants, ultrasonic radiation, cell surface tension, brain potentials, decompression sickness, etc. Asso. editor Biol. Bull., Biol. Abstracts; Jour. of Cellular and Comparative Physiology. Home: 48 Cleveland Lane, Princeton, N.J.

HARVEY, Elbert A.; investment counsel; b. Chicago, Ill., Jan. 9, 1877; s. Turlington Walker and Belle Sheridan (Badger) H.; ed. Miss Martin's Sch., Chicago, Harvard Sch., Chicago, 1880-90, Chicago Manual Training Sch., 1890-93, Marietta Coll., 1897-1900, B.A., U. of Chicago, 1900-01; m. Lucile Hinkle Stimson, Oct. 5, 1909; children—Lucile Turlington, Elvira Sheridan (dec.), Henry Stimson, Bartlett. Asst. in father's office from 1893-97; treas. and gen. mgr. Acme Gas Co., Chicago, 1901-05, also, Industrial Gas Co. of N.Y., 1906-09; security analyst, Lee Higginson & Co., Boston bankers, 1910-27; individual investment counsel, Boston, 1928-42; treas. Mount Holyoke Coll., 1925-42, Rivers Country Day Sch., Brookline, Mass., since 1930, Beaver Country Day Sch., Brooklin, Mass., since 1944, Council for Social Action (Congtnl.) N.Y., since 1936, Com. for War Victims and Reconstruction (Congtnl.), N.Y., since 1940. Trustee, Mount Holyoke Coll., Rivers Country Day Sch., Brookline, Mass; dir. Bryant Box Co., Westfield, Mass. Govt. appeal agent, selective service bd. Mass., No. 95, Marshfield, Mass., since 1943. Mem. Men's Club, Duxbury, Mass. Financial editorial writer for The Financial Chronicle, N.Y., 1925-27, also, The International Interpreter, N.Y., 1922-25. Address: Surplus St., Duxbury, Mass.

HARVEY, Eli, artist, sculptor; b. Ogden, O., Sept. 23, 1860; s. William P. and Nancy M. H.; pupil Acad. of Fine Arts, Cincinnati, under Profs. Leutz, Noble and Rebisso; Académie Julian, Paris, under Lefèbvre, Benjamin Constant and Doucet; at the Académie Délécluse, under Delance and Callot, and with Frémiet, at the Jardin des Plantes, for animal sculpture; m. Mary Anna Baker, June 1893 (died Sept. 2, 1919); m. 2d, Grace G. Harvey, June 8, 1921 (died Jan. 16, 1924); m. 3d, Edith James, Apr. 11, 1925. Exhibited at the Paris salons in painting and sculpture, since 1894, and Expn., 1900. Awarded gold medal 1st class, "Paris et Province" Exhbn., 1900; John Wanamaker prize for sculpture, Am. Art Assn., Paris, 1900; 3d medal for sculpture, Buffalo Expn., 1901; received commn. from N.Y. Zoöl. Soc., 1901, to do all sculpture for Lion House, New York Zoöl. Park; medal, St. Louis Expn., 1904; medal, Panama-Pacific Expn., 1915. Represented by sculpture in Met. Mus. of Art (New York), Mus. of Fine Arts (St. Louis), Cincinnati Mus. of Arts, Library Art Assn. of Newark, and in London, and Liverpool, in Expn. Park Mus., Los Angeles and Brookgreen Gardens, S.C. Modeled from life, portrait of gorilla, for N.Y. Zoo Soc., 1916; eagles for Victory Arch, N.Y., 1919; medal for Am. Numis. Society to commemorate U.S. entrance into the World War, 1917; memorial tablet for the Metropolitan Mus. of Art, 1919, for Am. Mus. Nat. History, 1919; executed a pair of large lions for Eaton mausoleum, Toronto; large elk for Order of Elks; Brown Bear Mascot for Brown Univ., 1923; etc. Member Architectural League (emeritus), N.Y. Zoöl. Soc. (life), Am. Art Assn. of Paris (charter); asso. mem. Société Nationale des Beaux Arts, Paris, 1928. Home: 130 Champion Pl., Alhambra, Calif.

HARVEY, Horace, Chief Justice of Alberta, Can.; b. Elgin County, Ont., Can., Oct. 1, 1863; s. William and Sophronia (Mack) H.; student St. Thomas Coll. Inst., Ont., 1881-82; B.A., U. of Toronto, 1886, LL.B., 1888, LL.D., 1936; LL.D., U. of Alberta, 1917; m. Nora Louise Palmer, July 21, 1893; 1 son, Alan Burnside. Barrister, 1889; practiced in Toronto, 1889-93, Calgary, Alberta, 1893-96; registrar of land titles, South Alberta, 1896-1900; dep. atty. gen., N.W. Ter., 1900-04; judge Supreme Court of N.W. Ter., 1904-07, Alberta, 1907-10; chief justice of Alberta, 1910. Chmn. board of govs., U. of Alberta, 1917-40; chmn. Mobilization Bd. for Alberta since 1940. Life mem. Can. Bar Assn.; hon. mem. Am. Bar Assn. Mem. Anglican Ch. Home: 10226 Connaught Drive. Office: Supreme Court of Alberta, Edmonton, Alberta, Can.

HARVEY, I. J., Jr., manufacturer; b. Sacramento, Calif., 1896; s. I. J. Harvey; ed. U. of Calif.; m. Mignon Wilson, 1918; children—Wilson, Betty Ann. Sales mgr. Shell Oil Co. of Calif., 1918-30; v.p. The Flintkote Co., mfrs. asphalt shingles and roofings, 1930-34, pres. since 1934; v.p. and dir. Anaconda Copperclad Co.; pres. and dir. Beckman-Dawson Roofing Co., The Flintkote Co. of Canada, Ltd., The Flintkote Co. (Newfld.) Ltd., Flintkote Mines, Ltd., Patent & Licensing Corp.; chmn. bd. Pioneer-Flintkote Co. of Calif., Pioneer Paper Co.; mem. advisory board Am. Mutual Insurance Co., The Tile Tex Co.; dir. Lehman Corp., Poningoe Land Co.; dir. Children's Village. Mem. Zeta Psi. Clubs: Blind Brook (Port Chester, N.Y.); Metropolitan, Links, Racquet (New York). Home: 1060 Fifth Av. Office: 50 W. 50th St., New York, N.Y.

HARVEY, Paul, lecturer, publicist; b. Chicago, Ill., Dec. 31, 1878; s. Turlington Walker and Belle Sheridan (Badger) H.; grad. Acad. of Marietta (O.) Coll., 1896; studied at Marietta Coll., Harvard, and U. of Chicago; student Art Inst., Chicago, Sch. of Fine Arts, Boston; m. Lillian Fancher Howe, July 7, 1934. Began in business, 1902, sec., later v.p. and pres. Acme Gas Co., Chicago; pres. Industrial Gas Co., New York, 1904-07; mgr. sales dept. Lee, Higginson Company, Chicago, 1907-10; partner Unit Air Conditioning Company; artist, Santa Barbara, California, 1910-17; became connected with Christian Science Pub. Soc., Boston, 1917; mem. bd. of trustees Christian Science Pub. Soc., pubs. of Christian Science Monitor, 1921-22 (resigned); pub. Internat. Interpreter (weekly), New York, 1922, also editor same, 1923; lecturer on internat. subjects. Mem. Internat. Chamber Commerce, Inst. of Politics, Williamstown, Mass. Clubs: Harvard (New York and Boston); Overseas Press, Shanghai Tiffin (New York). Lecturer on international relations. Home: 2921 211th St., Bayside, L.I., N.Y. Office: 37 W. 39th St., New York 18, N.Y.

HARVEY, P(aul) Caspar, college prof.; b. Gallatin, Mo., Nov. 25, 1889; s. Rev. Wiley Wesley and Cora Fredrica (Caspar) H.; parents missionaries to Africa; A.B., William Jewell Coll., Liberty, Mo., 1910, A.M., 1911; studied Kansas City Sch. of Law, 1911-12, U. of Chicago, 1914; m. Victoria Adelaide Unruh, June 11, 1919. Teacher English and journalism, high sch., Leavenworth, Kan., 1912-14; head dept. of English, 1914-20, dir. pub. service div., 1919-20, Fort Hays (Kansas) State Normal Sch.; prof. English composition, William Jewell Coll. since 1920; debate coach, 1920-30, and director of publicity, 1928-35, director of public relations since 1939, director forensics since 1936, also mng. editor College Bulletin, William Jewell Coll.; teacher public speaking Huff Col., Kansas City, Mo., 1938-40. Mem. exec. com. of ednl. div., Kan. State Council of Defense, 1917-18; publicity mgr. in campaign which carried mill tax amendment to Kan. State Constitution, 1918; mem. Bd. Pub. Works, Liberty, Mo., term 1935-47. Director Alumni Fund of William Jewell College since 1940. Vice-pres. Am. College Publicity Assn., 1943-45. Mem. Authors' League America, Nat. Council Teachers of English, Nat. Assn. Teachers of Journalism, N.E.A., Mo. State Teachers' Assn. (chmn. dept. speech, 1934-35), Mo. Acad. Science, A.A.A.S., Mo. Writers' Guild (sec.-treas. 1922-27), William Jewell College Alumni Association (secretary), Alpha Phi Omega, Pi Kappa Delta (sec. Iowa-Mo. Province 1938-41; governor 1941-45), Sigma Tau Delta, Sigma Nu. Republican. Baptist. Mason (K.T., Shriner). Club: Lions (vice-president). Author: Practice Handbook in English Composition for College students, 1927. Frequent contributor to magazines, educational journals and newspapers; lecturer on Robert Browning. Coach of national champion intercollegiate orator, 1929, in contest in which 542 colleges and univs. competed; coach of 4 nat. intercollegiate forensic champions; nat. dir. Nat. Intercollegiate Oratorical Contest on the Constitution (including 47 states) since 1930; book news and review editor of 22 newspapers, Mo. and Kan. Author (with Ted Malone) of 12 dramas produced over Columbia radio network, 1932-33. Single critic judge of 403 interscholastic and intercollegiate debates and oratorical contests; coach of Am. debate team (Maurice Winger and John B. Breckenridge) which represented all colls. and univs. of U.S. in internat. intercollegiate debates held in Great Britain, 1939. Home: Liberty, Mo.

HARVEY, Rodney Beecher, prof. plant physiology; b. Monroeville, Ind., May 26, 1890; s. Aaron Lawrence and Mary Vandervort (Hester) H.; Ph.C., Purdue U., 1912, D.Sc. causa honoris, 1939; B.S., U. of Mich., 1915; Ph.D., U. of Chicago, 1918; student Cambridge (Eng.) U., 1927-28, U. of Bonn, Germany, summer 1928; m. Helen M. Whittier, June 17, 1916; children—Hale M. Whittier (dec.), Rodney Bryce, Rhoda Beatrice, Helen Elizabeth, Eleanor Whittier. Asst. botanist Eli Lilly Co., 1912-13; asst. pharmacognosist U.S. Bur. Chemistry, 1915; asso. pharmacognosist U.S. Bur. Plant Industry, 1918, plant physiologist, 1918-20; asst. prof. botany, U. of Minn., 1920-21, asso. prof. plant pathology and botany, 1921-31; prof. plant physiology, agri. botany and horticulture since 1931; dir. Fla. Citrus Expt. Sta., 1936-37; dir. division of industrial microbiology, General Mills Research Laboratory, 1942-43. John

Simon Guggenheim fellow, 1927-28. Fellow A.A.A.S.; mem. Bot. Soc. America, Am. Chem. Soc., Am. Soc. Plant Physiologists (pres. 1936-37); Minnesota Academy of Science (v.p. 1938-39, pres. 1942-43), Am. Phytopathol. Soc., Ecol. Soc. of America, Bot. Soc. of Czechoslovakia (corr. mem.), Phi Lambda Upsilon, Sigma Xi, Gamma Sigma Delta, Alpha Zeta, Gamma Alpha. Mason. Author: Plant Physiological Chemistry, 1930; A Textbook of Plant Physiology (with A. E. Murneek), 1930; An Annotated Bibliography of Low Temperature Relations of Plants, 1935; Plant Physiology (with A. E. Murneek), 1938. Discoverer of ethylene process of ripening fruits and holder of patents on fruit ripening and coloration. Home: R.F.D. 2, Box 116, Stillwater, Minn. Address: University Farm, St. Paul, Minn.

HARVEY, Samuel Clark, surgeon; b. Washington, Conn., Feb. 12, 1886; s. Calvin Ferry and Ellen Sophia (Clark) H.; Ph.B., Yale, 1907, M.D., 1911; ScD., Western Reserve Univ., 1931; m. Katharine Kingsley Farnam, June 29, 1921; children—Elizabeth Kingsley, Louise Farnam, Samuel Clark. Prof. surgery, Yale; chief surgeon, New Haven Hosp. and Dispensary. Served as lt., capt. and maj. Med. O.R.C., U.S. Army, Apr. 1917-June 1918; active service in France. Fellow Am. Coll. Surgeons; mem. N.E. Surg. Soc., Soc. Clin. Surgery, Society Neurol. Surgery, A.A.A.S., A.M.A., Am. Surg. Assn., Am. Neurol. Assn., Am. Assn. for Thoracic Surgery, Sigma Xi. Clubs: Graduate (New Haven); Cosmos (Washington, D.C.). Home: 211 Highland St., New Haven, Conn.

HARVEY, Verne Kenneth, physician; b. Indianapolis, Ind., Nov. 6, 1898; s. Clarence Edwin and Mary Elizabeth (Day) H.; B.S., Ind. U., 1927, M.D., 1929; M.P.H., Johns Hopkins Sch. Hygiene and Pub. Health, 1933; m. Gladys Osborn, Aug. 27, 1921; 1 son, Verne Kenneth. Interne Indianapolis City Hosp., 1929-30; epidemiologist Ind. State Bd. of Health, 1930-32, dir., 1933-40; med. dir. U.S. Civil Service Commission, Washington, D.C., since Oct. 1940. Served with U.S. Naval Reserve Force, Sept.-Dec. 1918. Vice pres. State and Provincial Health Authorities of N. America, 1939 (hon. life mem. since 1942). Mem. Am. Pub. Health Assn., A.M.A., Ind. State and Marion County med. socs.; asso. Med. Soc. of the Dist. of Columbia. Mem. Disciples of Christ Ch. Mason (Scottish Rite). Contbr. of articles on administrative medicine to national med. jours. Home: 39 River Road Terrace, Alexandria, Va. Address: U.S. Civil Service Commission, Washington, D.C.

HARVEY, William Riggs, lawyer; b. Newport, R.I., Aug. 31, 1877; s. Charles E. and Nettie P. H.; A.B., Brown U., 1901; LL.B., Harvard, 1904; m. Sarah Ward, June 24, 1908; children—Annette Ward and Bernice Sherman (twins), William Ward, Hope. Began practice at Newport, 1905; chmn. bd. Edward A. Sherman Pub. Co.; pres. Aquidneck Nat. Bank; treas. and dir. Aquidneck Realty Co.; dir. Newport Co-operative Assn. for Savings & Building. Trustee Newport Hosp. (pres. 1930-32). Mem. Representative Council of Newport, 1906-14 (chmn. 1913-14); mem. Newport Bd. of Health, 1910-19; mem. Pub. Sch. Com., 1914-27, chmn., 1927-31; dir. Y.M.C.A.; mem. Judicial Council, State of R.I.; mem. exec. com. Community Chest; mem. City Planning Bd., 1928-42; mem. Tercentenary Commn., Newport. Active as fourminute man and on war boards. Mem. exec. com., The Preservation Soc. of Newport. President Newport Bar Assn.; mem. American and R.I. bar assns., 1st pres. Newport Chapter Am. War Dads, 1943-44; Am. Judicature Soc., Newport Sons of Revolution, Newport Hist. Soc. (v.p. and dir.), Newport Chamber of Commerce (dir. 1920-21), S.R. (pres. R.I. Soc. 1923, 24), Phi Delta Theta. Republican. Unitarian. Mason, Rotarian. Home: 45 Everett St. Office: 223 Thames St., Newport, R.I.

HARVEY, W(illiam) W(est), judge; b. Madison County, Ky., Nov. 21, 1869; s. James Davidson and Rebecca (Sparks) H.; grad. State Normal Sch., Emporia, Kan., 1896; m. Mamie A. Conley, Sept. 5, 1894; children—Howard Sparks, Helen. Admitted to Kan. bar, 1898, and began practice at Topeka; practiced with brother A.M., 3 yrs., then alone; moved to Ashland, Kan., 1906, and associated in practice with H. J. Bone; county atty. Clark County, 1907-09; mem. Kan. Ho. of Rep., 1917-21 (speaker of House, 1921); asst. U.S. atty., Dist. of Kan., 1921-23; justice Supreme Court of Kan. since 1923. Became chief justice, 1945. Chmn. Kan. Judicial Council, 1927-41. Mem. Am. Law Institute, 1936-41; dir. Am. Judicature Soc., 1939-43. Formerly lecturer Washburn College of Law, Topeka; actively identified with farming. Republican. Mason. Home: Ashland, Kan. Address: State Capitol, Topeka, Kan.

HARVIE, Peter Lyons, surgeon; Aug. 13, 1885-Feb. 4, 1944. See Vol. 23 (1944-45).

HARVIE, Ruth Hyde; b. Greenwich, Conn., May 4, 1902; d. Dr. Fritz Carleton and Dr. Harriet Virginia (Baker) Hyde; prep. edn. Rosemary Hall; A.B., Vassar, 1922; in Dr. Peter Lyons Harvie, Sept. 29, 1926 (dec.); children—Harriet Virginia, Ruth Hyde, Diana Lyons, Peter. Reporter Knickerbocker Press, Albany, N.Y., 1922-24, Paris (Fr.) Times, 1924-25, Albany Evening News, 1925-26. Regional dir. Assn. of Jr. Leagues of America, 1933-34, nat. sec., 1934-36, nat. pres., 1936-38. Dir. Troy Community Chest, 1939-40; pres. Troy Council Social Agencies, 1939-40; pres. Friends of Russell Sage Library, 1939-40; Trustee Emma Willard Sch.; mem. bd. women mgrs. Samaritan Hosp.; mem. bd. govs. James A. Eddy Memorial Foundation, 1932-42; chmn. Women's Com. for Home Defense (Troy area), 1940-41; v. chmn. Citizens' Com. for Coordination of War Relief Services (Troy), 1941-42; chmn. office of civilian mobilization, Troy War Council, 1941-45; v.p. N.Y. State Conf. on Social Work, 1941-42; dir. Samaritan Hosp., Allied Communities War Chest, radio station WTRY. Clubs: Junior League of Troy; Northeastern Branch of Vassar Alumnae Assn. Home: Glen Finert Farm, R.D. 3, Troy, N.Y.

HARWELL, Coleman, merchant; b. Nashville, Tenn., June 13, 1905; s. Samuel Knox and Leila (McClure) H.; student Peabody Demonstration Sch., 1917-23; B.S., U. of the South, 1926; student Columbia U. Grad. Sch., 1926-27; m. Ann McLemore, Mar. 29, 1932; children—Ann McClure, Carolyn Briggs. Reporter Nashville Tennessean, 1927-29; city editor Evening Tennessean, 1929-30; mng. editor, 1930-31; in editorial dept. New York World-Telegram, 1931-37; exec. editor, v.p. Nashville Tennessean, 1937-45, dir. since 1945. Mem. Kappa Alpha. Captain, Army U. S. with Allied Military Government, Italy, Sept. 43-Dec. 44. Democrat. Presbyterian. Clubs: Nashville Rotary (pres. 1940-41), Belle Meade Country, Round Table. Home: Belle Meade Pk. Office: 324 Public Square, Nashville, Tenn.

HARWOOD, Charles, governor; b. Brooklyn, N.Y.; s. Israel and Johanna H.; A.B., Hamilton College, 1902, A.M., 1905, LL.D., 1941; LL.B., New York Law School, 1904; m. Alma H. Hendricks, December 27, 1915; 1 son, Charles, 2 stepchildren—Henry H., Mrs. Dorothy Herbert. Admitted to N.Y. bar, 1904, and practiced in N.Y. City, 1904-35; special assistant to United States attorney general, 1936-37; judge U.S. District Court, District of Canal Zone, 1937-38 (resigned); gov. Virgin Islands since Feb. 1941. Member New York State Assembly, 1910. Major judge advocate gen. U.S. Reserve. Mem. Delta Kappa Epsilon, Phi Beta Kappa, Am. Legion, Am. Bar Assn., N.Y. State Bar Assn., Assn. of the Bar of City of N.Y., N.Y. County Lawyers Assn., Westchester Bar Assn. Democrat. Mason (32°, Shriner). Clubs: Bankers, Manhattan, National Democratic, Westchester Country (Rye, N.Y.); University (Washington, D.C.); Dartmouth College Club. Home: Stratford Road, Harrison, N.Y. Address: Charlotte Amalie, Virgin Islands; and 77 Cortland St., New York, N.Y.

HARWOOD, Robert Bernard, lawyer; b. Eutaw, Ala., June 4, 1902; s. Bernard and Helene (Braune) H.; A.B. and LL.B., U. of Ala.; LL.M., Harvard; m. Mary Lee Leach, Sept. 11, 1926; children—Eve Minturn, Robert Bernard. Admitted to Ala. bar; mem. firm Harwood & McQueen, Tuscaloosa, 1926-27; practiced alone, 1927-32; asst. U.S. atty., Northern Dist. of Ala., 1938-35; asso. prof. of law, U. of Ala., 1935-36, prof., 1936-37, asst. to dean since 1937; dir. Merchants Bank & Trust Co., Tuscaloosa. Mem. Ala. legislature, 1927-31; Ala. commr. on Uniform State Laws since 1940; mem. advisory bd., Ala. Conf. on Family Relations. Elected attorney general of Alabama, Nov. 1942. Apptd. capt., judge adv. gen.'s dept., U.S. Army, Sept. 1942; became major, July 1943; inactive, Aug. 1945. Mem. Am., Ala. State bar assns., Am. Law Inst., Delta Kappa Epsilon, Phi Delta Phi, Omicron Delta Kappa. Democrat. Episcopalian. Club: Tuscaloosa Country. Author: Alabama Annotations to Conflict of Laws Restatement; also chapters "Trial Brief" and "Brief on Appeal" to 3d edit. of How to Find the Law. Contbr. to law jours. Home: 1711 7th St., Tuscaloosa, Ala.*

HARWOOD, Thomas A., management consultant; b. Goldfield, Ia., Aug. 7, 1894; s. Raoul A. and Jennie (Hicks) H.; A.B., Northwestern U., 1915; unmarried. Junior exec., Calumet Baking Powder Co., 1915-17; Hart, Schaffner & Marx, 1917; exec., 1919-27; management consultant, Edwin G. Booz Surveys, 1928; sales exec., Bauer and Black Div. of The Kendall Co., 1929-34, gen. mgr., 1934-44; management consultant, mem. firm, Fry-Lansen & Co., Chicago, since 1945. Served as 2d lt. to 1st lt., F.A., U.S.A., 1917-19. Pres. Northwestern U. Club of Chicago, 1931-33, Northwestern U. Alumni Assn., 1933-35. Trustee Northwestern U., 1935-39 and since 1942; trustee Wesley Memorial Hosp., Chicago, since 1937. Mem. Phi Beta Kappa, Sigma Nu, Alpha Kappa Psi. Clubs: Union League (Chicago); University (Evanston, Ill.). Home: 729 Emerson St., Evanston, Ill. Office: 135 S. La Salle St., Chicago 3, Ill.

HARZA, Leroy Francis, engr.; b. Brookings County, S.D., Feb. 6, 1882; s. William Frederick and Clara Samantha (Jolley) H.; B.S. in C.E., U. of Wis., 1906, C.E., 1908; m. Zelma (Davidson) Hoffman, May 27, 1922; 1 son, Richard Davidson, and stepson, Arthur Charles Hoffman. Instr. mathematics, Mich. Agrl. Coll., 1902-04; hydraulic engring., U. of Wis., 1905-06; asst. engr. to Daniel W. Mead, cons. engr., 1906-12; cons. engr., Portland, Ore., 1912-16; chief engr. James O. Heyworth, gen. contractor, Chicago, 1916-19; cons. engr., investigation, design and constrn. of dams, hydraulic works, hydro-electric projects, bridges, Chicago, since 1919; pres. Harza Engineering Co. Has engineered to completion the hydroelectric projects and other works of Great Lakes Power Co., Ltd., Sault Ste. Marie, Ont., Can.; Central Power Co., Kearney, Neb.; 5 stations Interstate Public Service Co., Connersville, Ind.; Mich. Gas & Electric Co., Three Rivers, Mich.; Lake Superior Dist. Power Co., Flambeau River, Wis.; Kentucky Hydro-Electric Co., Dix River, Ky.; Chickasha (Okla.) Gas & Elec. Co.; Central Power & Light Co., San Antonio, Tex.; Algoma District Power Co., Can.-Mich. Pub. Service Co., Ky. Utilities Co., Loup River Public Power Dist., Neb.; Santee-Cooper Project, S.C.; Fort Peck Power House, Mont., Norfolk Power House, Ark., Bluestone Power House, W.Va., airport, Kearney, Neb., Rio Negro Project, Uruguay. Mem. Am. Soc. Civil Engineers, Am. Society Mechanical Engineers, American Institute Electrical Engrs., Western Soc. Engrs., Engring. Inst. of Can. Presbyterian. Mason. Club: Engineers. Wrote: (brochure) The Hydraulic Ram, 1907; Principles of Electricity, 1916; The Columbia River Power Project, 1916. Home: 2299 Pierce Rd., Highland Park, Ill. Office: 205 W. Wacker Drive, Chicago, Ill.

HASBROUCK, Robert Wilson (has'brook), army officer; b. Kingston, N.Y., Feb. 2, 1896; s. Jansen and Cornelia (Wilson) H.; B.S., U.S. Mil. Acad., 1917; grad. Field Arty. Sch., Command and Gen. Staff Sch., Army War Coll.; m. Marjorie Troup Nightingale, Aug. 6, 1932; children—Robert Wilson, Marjorie Downing. Commd. 2d lt., U.S. Army, Aug. 30, 1917, and advanced through the grades to maj. gen., Feb. 1945; overseas, World War II, since Sept. 1943; comd. VII Armored Div., Oct. 1944. Awarded Silver Star, Jan. 1945, for action at St. Vith. Served as captain during World War I, with A.E.F., July 13, 1918, to Oct. 15, 1919. Decorated War Cross (Poland). Clubs: Army and Navy Country (Washington, D.C.), Princeton (Kansas City), Lake Placid (N.Y.). Home: Kingston, N.Y.

HASBROUCK, Sherman V., army officer; b. New York, Jan. 24, 1899; B.S., U.S. Mil. Acad., 1920; grad. Inf. Sch., basic course, 1921, F.A. Sch., battery officers course, 1931, Command and Gen. Staff Sch., 1940. Commd. 2d lt., U.S. Army, 1920, and advanced through the grades to brig. gen., 1945. Address: War Dept., Washington 25, D.C.*

HASCHE, Rudolph Leonard, dir. chem. research; b. Doon, Ia., June 20, 1896; s. Carl Harmann and Clara Belle (Lemon) H.; B.S., Tarkio (Mo.) Coll.; M.S., Washington and Jefferson Coll., Washington, Pa., 1919, Ph.D., Johns Hopkins, 1924; fellow University of Calif., 1924-25, Univs. of Berlin and Vienna, 1925-26; m. Blanche Knox, Aug. 25, 1920; 1 dau., Blanche Geraldine. Research chemist American Smelting & Refining Co., 1926-30, supt. research, 1930-31; dir. chem. research A. O. Smith Corp., 1931-34; supt. research and development div., Tenn. Eastman Corp., 1934-43, scientific counsel, 1943-44; pres., chmn. bd. Carbonic Development Corp., since 1931. Consultant W.P.B., 1943; cons., F.E.A., 1945, investigator chem. plants in Germany, 1945. Technical Deferment Com., W.P.B., 1943. Served in poison gas research dept., C.W.S., U.S. Army, World War. Nat. Research fellow of Rockefeller Foundation, 1924-25; Internat. Edn. Bd. fellow, 1925-26. Fellow A.A.A.S.; mem. Am. Inst. C.E., Am. Chem. Soc., Deutsche Chemische Gesellschaft, Soc. of Chem. Industry (London), Am. Petroleum Inst., Am. Soc. Refrigerating Engrs., Phi Beta Kappa, Sigma Xi, Gamma Alpha. Republican. Presbyterian. Clubs: University, Chemists. Contbr. to chem. jours. Holder of patents on Hasche process for mfg. dry ice and other chem. and liquefaction process. Home: Roan Heights, Johnson City, Tenn. Office: Tennessee Eastman Corp., Kingsport, Tenn.

HASEK, Carl William, prof. economics; b. Franklin, Pa., July 6, 1889; s. George and Frances Hulda (Koessling) H.; A.B., Lehigh U., 1911; A.M., Harvard, 1914; Ph.D., Columbia, 1925; m. Florence Theresa Hall, Sept. 2, 1914; children—Carl William, Robert Hall, George Frederick. Teacher Bethlehem prep. sch., 1911-13; instr. in German, Pa. State Coll., 1914-18; asst. prof. economics, Pa. State Coll., 1918-23, asso. prof., 1924-30, prof. and head dept. economics and sociology since 1931, dir. bur. bus. research since 1941. Mem. Am. Econ. Assn., Masaryk Sociol. Soc. (Prague), Am. Assn. U. Profs., Phi Beta Kappa, Phi Kappa Phi, Delta Sigma Pi, Pi Gamma Mu. Republican. Methodist. Author: Introduction of Adam Smith's Doctrine into Germany, 1925; Principles of Economics, 1938; Industrial Trends in Pennsylvania since 1914, 1941. Contbr. articles to tech. reviews. Home: 502 E. Foster Av. Address: State College, Pa.

HASELTINE, see also Hazeltine.

HASELTINE, Herbert, sculptor; b. of Am. parents, Rome, Italy, Apr. 10, 1877; s. William Stanley and Helen (Marshall) H.; student Collegio Romano, Rome, and Harvard U., 1895-99, M.A., Harvard, 1934; studied art Royal Acad. Munich, also at Rome, also under Aimé Morot at Paris; m. Madeleine Keith, Mar. 4, 1911; children—Heather Helen, William Marshall. Known principally for groups and statues of horses and other animals; exhibited in Paris Salon, 1906-14, also exhibited at Royal Acad. (London), and internat. exhbns. in London, Venice, Rome, Brussels and Ghent; commanded by King Edward, 1908, to execute bronze of his charger "Kildare," and Queen Alexandra's barouche horse "Splendour." Represented by bronzes in the Museum of Hispanic Soc. of America;

Metropolitan Mus. of N.Y. City; Phillips Acad. Art Mus., Andover; Field Mus. of Natural History, Chicago (also marble and stone); Fogg Mus., Harvard; Whitney Mus. of Am. Art; Smithsonian Instn. and Nat. Gallery of Art, Washington; Luxembourg Mus., Paris; Imperial War Mus., Cavalry Club and Tate Gallery, London; stone statues in R.I. Sch. of Design and Brooklyn Mus.; equestrian monuments in bronze to Jam Shri Rawalji and the late Maharajah Jam Saheb of India; bronze portraits of 21 famous racehorses in Eng., France and U.S. Attached to Am. Embassy, Paris, 1914-16; served as capt. engrs., camouflage sect. U.S. Army, A.E.F., 1916-18. Mem. Nat. Inst. Arts and Letters. Chevalier Legion of Honor, 1926. Awarded Ellin P. Speyer Memorial prize, Nat. Acad. Design, 1934. Clubs: Century (New York); St. James, Orleans, Buck's, Bath, Burlington Fine Arts (London); Travellers, Polo de Paris, University (Paris). Home: 20 Impasse Raffet, rue Raffet. Studio: 4 rue du Docteur Blanche, Paris, France.*

HASEMAN, Leonard (has′-mǎn), entomologist; b. Linton, Ind., Mar. 26, 1884; s. John Diederich and Elizabeth Christena (Schultz) H.; A.B., Ind. U., 1905, A.M., 1907; Ph.D., Cornell U., 1910; m. Elosia Belle Fish, 1910; children—Ruth (dec.), Joseph Fish, Leonard Landon, Wilber Cary, Jessie Gertrude. Began teaching, U. of Fla., 1906; prof. entomology, U. of Mo., since 1918. Fellow A.A.A.S.; mem. Am. Assn. Econ. Entomologists, Entomol. Soc. America, Sigma Xi, Gamma Alpha, Gamma Sigma Delta. Mason. Home: Columbia, Mo.

HASKELL, Clinton Howard, pres. Beatrice Creamery Co.; b. Lynxville, Wis., July 7, 1888; s. John Franklin and Helen Lorraine (Peck) H.; ed. pub. schools; m. Ethel Miller, Dec. 3, 1908; children—Lorraine (Mrs. Wm. H. East, Jr.), Virginia (Mrs. Daniel J. Ball). President, Beatrice Creamery Co., since 1928; dir. Chicago Cold Storage Warehouse Co., Lackawanna Cold Storage Co., Scranton, Pa., Terminal Refrigeration Co., Los Angeles. Mem. Chicago Mercantile Exchange, N.Y. Mercantile Exchange, Bd. of Trade; dir. U.S. Chamber Commerce, Washington, 1936-38; mem. agrl. com. Nat. Assn. of Mfrs.; past pres. Am. Butter Inst.; mem. War Food Adminstrn. Milk Conservation Com., 1944-45. Independent. Presbyterian. Clubs: Tavern, Caxton, Rotary, Mid-Day, Agricultural (Chicago). Home: 725 Glendale Drive, Glenview, Ill.

HASKELL, Earl Stanley, agrl. economist; b. Des Moines, Ia., Oct. 5, 1886; s. Orville C. and Jane L. (Winslow) H.; grad. Sch. of Agr., U. of Neb., 1904; B.S.A., Ia. State Coll. Agr. and Mech. Arts, 1908, M.S.A., 1909; m. Mabel Sanborn, Mar. 13, 1917; children—Ruth, Robert. With Bur. Agr., Philippine Islands, 1909-12, in charge Baguio Expt. Sta., 1909-11; with Farm Management Office, U.S. Dept. Agr., 1913-20; agronomist for Asociacion de Agricultores del Ecuador, 1920-21; cons. specialist Bur. Markets and Crop Estimates, U.S. Dept. Agr., 1921-22; in charge agrl. survey of State of Tabasco, Mexico, for Tulane U., 1925; dir. gen. of Agr. and pub. domains, Persia, 1926-28; agrl. economist, Federal Farm Board, 1930-33; agrl. economist gen. crops sect., div. of livestock and feed grains, Western div., A.A.A., 1933-38; sr. economist, Commodity Exchange Adminstrn., U.S. Dept. Agr., 1938-42; assistant chief, Div. of Recreations and Lands, U.S. Forest Service, since 1942. Asst. sec. gen. Inter-Am. Conf. on Agr., Washington, Sept. 1930; spl. investigator in charge U.S. Senate Spl. Com. Investigating Wool, 1935-41; spl. investigator, U.S. Senate sub-com. on public lands and surveys, 1942— (by assignment); administration member Wool Trade Code under NRA, 1934-35. Fellow Am. Geog. Soc., A.A.A.S.; mem. Am. Farm Econ. Assn., Agricultural History Soc., Nat. Grange, Delta Sigma Rho, Gamma Sigma Delta, Chi Psi Omega. Mason (32°, Shriner). Clubs: Teheran, Cosmos. Home: 3622 T St. N.W., Washington 7, D.C.

HASKELL, Glenn Leach, chemicals; b. Chicago, Ill., Sept. 9, 1883; s. Walter Hosmer and Jennie (Leach) H.; ed. grammar and high schools; m. Florence Utz, June 20, 1908. With Am. Distilling Co. from 1900 to 1920, starting as clerk and salesman, becoming mgr. Chicago Branch in 1910; sales mgr., 1914-20. Since 1920, associated with U.S. Indsl. Alcohol Co., N.Y. City, first as Western sales mgr., then gen. sales mgr., 1921, vice-pres. and gen. sales mgr., 1925, first vice-pres. since 1930. Dir. Cuba Distilling Co., Puerto Rico Merc. Co., Dominican Molasses Co. Clubs: Uptown, Chemists, Union League, (N.Y. City); Apawamis (Rye, N.Y.). Home: Rockridge Rd., Rye, N.Y. Office: 60 E. 42nd St., New York, N. Y.*

HASKELL, Harold Clifford, corp. exec.; b. Rockland, Me., Jan. 21, 1885; s. Charles Alton and Jessie (Hatch) H.; A.B., Tufts Coll., Medford, Mass., 1906, A.M., 1944; LL.B., Harvard, 1909; m. Ruth A. Sibley, Nov. 15, 1910. Mem. law firm, Perkins, Haskell and Perkins, Boston, Mass., 1909-24; dir. legal dept., Hood Rubber Co., Watertown, Mass., 1924-30; asst. dir. legal dept. E. I. du Pont De Nemours & Co., Wilmington, Del., 1930-40, dir. of dept. since 1940, dir. of company since 1941, gen. counsel since 1943; dir. Security Trust Co. Served as 1st lt., F.A., U.S. Army, World War I. Served successively as probation officer, clerk and special justice Brookline (Mass.) Municipal Court, 1924-30. Trustee (mem. exec. com.) Delaware Hosp. Mem. Am. and Del. bar assns., Harvard Law Sch. Assn., Am. Legion. Clubs: Wilmington, Wilmington Country, Harvard of Delaware, Du Pont Country, Rotary (Wilmington); Concord Country (Brandywine Summit, Pa.); Union League (Philadelphia). Home: Hasley Wood, Greenville, Del. Office: 1007 Market St., Wilmington 98, Del.

HASKELL, Harry Garner, industrialist; b. New York, N.Y., Sept. 30, 1870; s. Samuel and Mary Frances (Amory) H.; student private schools; E.M., Columbia U., 1893; m. Elizabeth Scott Denham, 1914; children—Elizabeth, Harry Garner. Vice-pres. and dir. E. I. du Pont de Nemours & Co. Home: Mount Salem Lane. Office: du Pont Bldg., Wilmington, Del.*

HASKELL, Helen Eggleston, author; b. Fairwater, Wis., 1871; d. Julian Alonzo and Helen Elizabeth (Johnson) Eggleston; student Ripon (Wis.) Coll., 1889-93, U. of Chicago, 1915-16, Columbia, 1920; m. William Edwin Haskell, Jan. 26, 1903 (died May 2, 1933). Author: Billy's Princess, 1907; O-Heart-San, 1908; Holding a Throne, 1913 (transl. into Spanish); Katrinka, 1915 (40 edits., dramatized; translated into Swedish); Katrinka Grows Up, 1932; Peter, Katrinka's Brother, 1933; Peggy Keeps House, 1935; Nadya Makes Her Bow, 1938. Has written many serials and short stories for mags. Home: 610 W. 110th St., New York, N.Y.

HASKELL, Henry Joseph, newspaper man; b. Huntington, O., Mar. 8, 1874; s. Henry Charles and Margaret (Bell) H.; B.A., from Oberlin Coll., 1896, Litt.D., 1917; LL.D., Missouri Valley Coll., 1930, U. of Mo., 1935, Marietta Coll., 1937; m. Isabel Cummings, 1901 (died 1923); 1 son, Henry Cummings; m. 2d, Katharine Wright, 1926 (died 1929); m. 3d, Agnes Lee Hadley (widow of former Gov. Herbert S. Hadley), 1931. On staff Kansas City Star since 1898, editor since 1928; dir. Kansas City Star Co. Awarded Pulitzer prize for excellence of editorial page under his direction, 1933; for distinguished editorial writing, 1944; citation from Am. Classical League, 1943. Trustee Oberlin College, Kansas City Art Inst. Mem. Phi Beta Kappa. Clubs: Kansas City, University, Kansas City Country, Cosmos, Nat. Press (Washington, D.C.). Author: The New Deal in Old Rome, 1939; This Was Cicero, 1942. Especially interested in foreign affairs since boyhood spent in missionary family in Bulgaria. Office: The Star, Kansas City, Mo.

HASKELL, Josephine Mercy Heathcote (Mrs. Broderick Haskell), chairman of the board of New York Association of Day Nurseries; b. Franklin, Pa., Jan. 11, 1898; d. William Emerson and Josephine (Sibley) Heathcote; grad. Ogontz Sch., 1915-17; tutors, France, Eng., Germany; student Witherspoon Sch. Music, 1921-27; m. Broderick Haskell, June 27, 1925. Mem. bd. Halsey Day Nursery since 1922 (former v.p.); pres. Girls Service Club, St. Thomas Ch., N.Y. City, 1918-28; mem. bd. governors Open House for Officers, N.Y. City, 1942; trustee Nat. Foundation for Edn.; trustee Nat. Foundation for Edn. in Am. Citizenship; mem. bd. West Side Day Nursery, 1942; pres. N.Y. Assn. Day Nurseries, 1942-45; chmn. bd. since 1945. (Affiliated with Community Service Soc., in 39 affiliated agencies caring for 30,000 children aggregate day care). Mem. Family Service Com. on Child Care, Community Service Society of N.Y.; donor scholarships in lit. Ogontz Sch.; donor to N.Y. Assn. Day Nurseries, Nat. Foundation for Edn. Mem. D.A.R. Daughters War 1812; Daughters of Am. Colonists, Colonial Dames, Jr. League City of N.Y. Republican. Episcopalian. Club: Colony (New York). Home: 55 East 75th St., New York, N.Y.; and River Ridge, Franklin, Pa. Office: N.Y. Association of Day Nurseries, Inc., United Charities Bldg., 105 East 22nd St., New York, N.Y.

HASKELL, Reuben L., lawyer; born at Brooklyn, N.Y., October 5, 1878; s. Robert B. and Monrovia (Grayson) H.; student N.Y. Law Sch., 1896-97; LL.B., Cornell U. Coll. of Law, 1898; m. Aleda C. Baylis, Oct. 8, 1902; children—Louise C., Roger. Admitted to N.Y. bar, 1899; counsel to county clk., Kings County, 1908, 1909; borough sec., Brooklyn, 1910-13; dep. commr. pub. works, for Borough of Brooklyn, 1914; del. Rep. Nat. Convs., 1908 and 1920; former mem. Rep. State Com., N.Y.; Rep. candidate for Congress, 1912 (defeated); mem. 64th to 66th Congresses (1915-19), 10th N.Y. Dist.; judge Kings County, N.Y., 1920-25; transit commr., State of N.Y., N.Y. City, 1932-42; resumed practice of law, 1943. Former mem. N.Y. Nat. Guard; vet. of Spanish-Am. War. Mem. Am., N.Y. State and Brooklyn bar assn.; Arion Singing Soc., Vet. Assn. of 13th Regiment, N.Y. Nat. Guard, St. Patrick Soc., Emerald Soc., Soc. of Old Brooklynites, Royal Arcanum and Past Regents Assn., Delta Chi. Mason (K.T.), Odd Fellow, Elk, K.P., Moose, Knights of Pythias. Home: 1216 Herkimer St. Office: 66 Court St., Brooklyn, N.Y.

HASKELL, William Edwin, Jr., newspaper exec.; b. Minneapolis, Minn., Mar. 28, 1889; s. William Edwin and Olga (von W.) H.; prep. edn., Shattuck Mil. Acad. (Faribault, Minn.), Haverford (Pa.) Sch., Worcester (Mass.) Acad.; student Dartmouth Coll., 1906-08; m. Elizabeth Lewis, d. George Laurie, Jr., and Hannah (Webb) Osgood, Dec. 19, 1931. With Boston Herald, 1908-10; sales, adv. and promotion manager New York department stores, 1911-14; advertising manager New York Herald and Telegram, 1914-16; mem. advt., promotion and circulation staffs N.Y. Tribune (now N.Y. Herald Tribune), since 1919, asst. to pres., since 1931. Pres. Philosopher Tobacco Co. Trustee Northern Dispensary, N.Y. City. Lecturer and writer on journalism. Awarded Gold Key by Columbia Scholastic Press Assn. in recognition of service, 1939. Served as capt. inf., World War I, A.E.F., 2 yrs. Decorated Croix de Guerre. Republican. Unitarian. Mason (32°). Home: 71 Washington Sq. S. Address: New York Herald Tribune, 230 W. 41st St., New York, N.Y.

HASKELL, William Nafew, army officer; b. Albany, N.Y., Aug. 13, 1878; s. William and Sarah (Churchill) H.; grad. U.S. Mil. Acad., 1901; distinguished grad. Inf. and Cav. Sch., 1904; grad. Army Staff Coll., 1905; grad. Staff College, Langres, France, 1918; LL.D., Georgetown, 1925; m. Winifred Farrell, July 3, 1901; children—John H. F., William N. (dec.), Joseph F., Mary. Commd. 2d lt., Feb. 18, 1901; promoted through grades to lt. col., Sept. 17, 1920; retired with rank of lieutenant general, 1942. Served in the Philippine Islands, 1901-02, 1906-07, 1912-14; commanded regt. on Mexican border, 1916-17; arrived in France, Feb. 1918; asst. chief of staff, 77th Div., and with 4th A.C.; participated as chief of operations, St. Mihiel offensive, also assisted in operations south of Metz; deputy chief staff and chief of operations 2d Am. Army; detailed as head of Am. Relief Mission to Rumania, under U.S. Food Administration, and later apptd. allied high commr. to Armenia, representing Great Britain, France, Italy and U.S., and dir. gen. all relief in the Caucasus; apptd. by Herbert C. Hoover as chief of Am. Relief Mission to Russia, leaving U.S. with staff, Sept. 3, 1921, and returning 1923; also Red Cross Commr. in Greece, in charge relief work incident to the Smyrna disaster, 1922-23. Apptd. maj. gen. N.Y. Nat. Guard, 1926. On active duty at maj. gen. comdg. the 27th Div. U.S. Army, stationed at Fort McClellan, Ala., 1940-41. Organized Army Emergency Relief, hdqrs. in Washington, D.C., Feb.-May 1942; dir. Civilian Protection, State of N.Y., May-Dec. 1942; apptd. mem. staff in charge of field operations by Dir. of Office of Fgn. Relief and Rehabilitation Operations, State Dept., Washington, D.C., Jan. 1, 1943. Apptd. National Dir. Office Civilian Defense, Feb. 28, 1944. Awarded D.S.M. (U.S.); Officer Legion of Honor (France); Comdr. of Crown (Rumania); Comdr. Polonia Restituta (Poland); Comdr. Cross of the Redeemer (Greece); Order of Regina Maria, 1st class and Grand Officer of the Crown (Rumania); Conspicuous Service medal, State of N.Y. Catholic. Clubs: Century, Army and Navy (Washington, D.C.). Home: Garrison, N.Y.

HASKIN, Frederic J., newspaper corr.; Dec. 13, 1872-April 24, 1944. See Vol. 23 (1944-45).

HASKINS, Caryl Parker, coll. prof., research scientist; b. Schenectady, N.Y., Aug. 12, 1908; s. Caryl Davis and Frances Julia (Parker) H.; Ph.B., Yale, 1930; Ph.D., Harvard U., 1935; m. Edna Ferrell, July 12, 1940. Staff mem., research lab., Gen. Electric Co., Schenectady, N.Y. 1931-35; research asso. Mass. Inst. Tech. since 1935; pres. Haskins Labs., Inc., Schenectady, Boston and N.Y. City, since 1935; prof. Union Coll., Schenectady, since 1937; pres. Nat. Photocolor Corp., N.Y. City, since 1938; dir. Schenectady Trust Co. Asst. dir. Survey of Research in Industry, Nat. Research Council, 1940-41; asst. liaison officer Nat. Defense Research Committee, 1940-41; asst. liaison officer Office Scientific Research and Development, 1941-42, sr. liaison officer since 1942; sr. liaison officer, 1942-43; exec. asst. to the chairman, National Defense Research Committee, 1943-44; deputy executive officer, NDRC, since 1944; mem. executive com. Industrial Research Inst., 1942. Served as lt., Res. Officers Assn., 1930-40. Fellow Am. Phys. Soc., A.A.A.S., N.Y. Acad. Sciences (mem. council, 1941-42), Am. Geog. Soc., Am. Acad. Polit Science; mem. Am. Chem. Soc., Faraday Soc., A.I. E.E.; Am. Assn. Univ. Profs.; Am. Soc. Zoölogists; Genetics Soc. Am.; Am. Soc. Bacteriologists; now fellow Entomological Society of America; New York Entomological Society; Sigma Xi, Delta Sigma Rho. Episcopalian. Clubs: St. Botolph, Harvard (Boston); Chemists, Bankers (N.Y. City); Mohawk, Mohawk Golf, Edison (Schenectady); Century (N.Y.); Metropolitan (Washington), Cosmos (Washington). Author: Of Ants and Men, 1939; The Amazon, 1943; contbr. Excursions in Science, 1939; contbr. Science, Philosophy, and Religion, 1941; contbr. New Worlds in Science, 1941; contbr. The Great Naturalists, 1945; also contbr. Anthology of Science, 1944; also about 60 tech. papers to various jours. Home: 1188 Avon Road, Schenectady, N.Y. Office: 305 E. 43d St., New York, N.Y.

HASKINS, Samuel Moody, lawyer; b. Salt Lake City, Utah, Jan. 20, 1872; s. Thomas Wilson and Frances Emily (Austin) H.; B.A., University of Calif., 1893; studied law pvtly.; m. Elisa Bonsall, Apr. 15, 1902; children—Samuel Moody, Barbara Haskins Niven, Janet Haskins Farr. Adm. to Calif. bar, 1895, and since practiced in Los Angeles; partner Gibson, Dunn & Crutcher since 1908; sr. partner since 1931; president Los Angeles Railway Corporation, 1932-36; member board of directors Security-First National Bank of Los Angeles, Los Angeles Transit Lines, Pacific Mutual Life Ins. Co., Consolidated

Steel Corp., Union Oil Co. of Calif. Mem. Am. and Los Angeles bar assns., State Bar of Calif., Delta Kappa Epsilon. Democrat. Clubs: California (Los Angeles); Pacific Union, Bohemian (San Francisco). Home: 354 S. Kingsley Drive. Office: 634 S. Spring St., Los Angeles 14, Calif.

HASLAM, Robert Thomas, chem. engr.; b. North Adams, Mass., Apr. 3, 1888; s. Robert Henry and Emma Dawson (Lynch) H.; B.S., in Chemical Engring., Mass. Inst. of Tech., 1911. Asst. in qualitative and quantitative analysis, Mass. Inst. Tech., 1911-12; with Nat. Carbon Co., Cleveland, O., in Research Lab. and as asst. supt., 1912-20; prof. chem. engring., Mass. Inst. Tech., 1920-27, also dir. Research Lab. of Applied Chemistry and dir. Sch. of Chem. Engring. Practice, in charge of course in gas and fuel engrings., 1927-35; v.p. and gen. mgr. Standard Oil Development Co. (subsidiary of Standard Oil Co., N.J.), 1931-35; v.p. Hydro Engring. & Chemical Co.; gen. sales manager, Standard Oil Co. of N.J., 1935-42; v.p., 1937-42; director Plantation Pipe Line Co., 1940-42; director Standard Oil Co. (N.J.) since Dec. 1, 1942, Ethyl Gasoline Corporation since February 17, 1943. Fellow Institute of Fuel and Petroleum Technologists (British); mem. Am. Inst. Chem. Engrs. (v.p. 1927; dir. 1928-31), Am. Petrolog. Inst., Soc. Automotive Engrs., Alpha Chi Sigma and Tau Beta Pi. Clubs: Madison Square Garden, University, 29 Club (N.Y.); Clove Valley Rod and Gun (La Grangeville, N.Y.); Gatineau Fish and Game Club, Canada. Author: Fuels and Combustion (with R. P. Russell), 1926; and one of co-authors of Britain's Fuel Problems. Contbr. Jour. Industrial Engineering and Chemistry, etc. Home: Short Hills, N.J.

HASLER, Frederick Edward, banker; b. Wethersfield, Essex, Eng., Feb. 28, 1882; s. Thomas and Jane Chatterson (Banyard) H.; ed. pvt. schs. England; awarded hon. degree, M.A., from Bowdoin Coll.; m. Marguerite Isabel Messent, Sept. 5, 1912; children—Audrey, Shirley, Marjory. Came to U.S., 1901, naturalized, 1919. Began as clk., London, 1899; chartering clk. J. H. Winchester & Co., New York, 1903-06; mgr. Am. Smelters S.S. Co., 1906-08; asst. to pres. Chesapeake & Ohio Coal & Coke Co., 1908-09; sr. partner Hasler Bros., 1909-23; v.p. Bank of America, 1923-26; pres. Internat. Trust Co., 1929-31; became chmn. exec. com. Continental Bank & Trust Company, 1931, elected chairman of the board same bank, 1940; dir. Colonial Ice Co., Commonwealth Ins. Co., Haytian Am. Sugar Co., Internat. Products Corp., Ecuadorian Corp., Ltd., N.Y. Shipbuilding Corp., North British & Mercantile Ins. Co., Mercantile Ins. Co., Homeland Ins. Co. of America, Excess Ins. Co. of Am., Continental Bank & Trust Co., Continental Safe Deposit Company, Wilson Welder & Metals Company, Incorporated, Haytian Corporation of America, Hudson River Day Line. Vice chmn. Army and Navy Dept. Com. Nat. Council Y.M.C.A. Decorated Honneur et Merite (Hayti); Orden del Merito Comercial, Orden del Libertador (Venezuela); Orden Nacional del Merito de Carlos Manuel de Cespedes (Brazil); Orden el Merito (Ecuador); Order of Aztec Eagle (Mexico); Orden del Condor de los Andes (Bolivia); Orden de Cristobal Colon, Orden del Merito Juan Pablo Duarte (Dominican Republic). Director American Arbitration Assn., Pan-Am. Soc., Inc. (pres.), N.Y. Soc. Suppression of Vice, Downtown Hosp. (N.Y. City), Grand Central Galleries. Episcopalian; vestryman Corp. of Trinity Ch., N.Y. City. Mason. Clubs: Pilgrims, Recess, University, India House (New York); Royal Yacht, Mid-Ocean (Bermuda); Washington (Conn.). Home: Washington, Conn. Office: 30 Broad St., New York, N.Y.

HASLETT, Elmer, author; b. Carterville, Mo., Feb. 24, 1894; s. John Franklin and Josie Bailey (Jones) H.; grad. N.M. Mil. Inst., Roswell, 1914; LL.B., U. of Southern Calif., 1917; LL.M., Georgetown U., 1920; m. Priscilla Miles, Mar. 6, 1923; children—Elmer, Priscilla, Diane. Pres. North American Airport Corp.; dir. airports, City of New York; mgr. La Guardia Airport, N.Y. City. Selected and recommended to the City of New York, the site for the world's largest airport, 4500 acres at Idlewild; now being constructed at a cost approximating $100,000,000. In Air Service U.S. Army, World War, as a.-d.-c. rank of major, with Gen. William Mitchell, comdr. Air Forces, A.E.F. in France; hon. disch., Sept. 30, 1920. Decorated D.S.C. (U.S.); Order of Silver Star, Order of Purple Heart (U.S.); Croix de Guerre (French). Republican. Methodist. Author: Luck on the Wing, 1920. Contbr. to aeronautical jours. Home: 70-07 Groton St., Forest Hills, N.Y. Office: New York Municipal Airport (La Guardia Field), Grand Central Parkway at 94th St., Queens, New York, N.Y.

HASS, Henry Bohn (hās), prof. chemistry; b. Huntington, O., Jan. 25, 1902; s. Rev. Frederick William and Alma Marie (Bohn) H.; student Heidelberg U., Tiffin, Ohio, 1917-18; A.B., Ohio Wesleyan U., 1918-21, D.Sc., 1942; A.M., Ohio State U., 1923, Ph.D., 1925; LL.D., U. of Chattanooga, 1945; m. Georgia Mae Herancourt, Sept. 20, 1921; children—Robert Henry, Charlotte Frances, Thomas William, Richard Frederick. Asst. in chemistry, Ohio Wesleyan University, 1920-21, Ohio State U., 1921-25; research dir. Baltimore Gas Engring. Corp., 1925-28; with Purdue U. since 1928, as asst. prof. of chemistry, 1928-33, asso. prof., 1933-35, prof. since 1935, research dir. dept. of chemistry, 1936, head of dept. since 1937; chem. consultant. Lt. comdr. U.S. Naval Reserve, 1937-41. Official investigator of the Nat. Defense Research Com. Fellow Internat. Congress of Anesthetists. Received "Modern Pioneer" award of Nat. Assn. of Mfrs., 1940. Mem. Am. Chem. Soc., Ind. Chem. Soc., Ind. Acad. of Science, Alpha Sigma Phi, Phi Beta Kappa, Phi Lambda Upsilon, Sigma Xi, Alpha Chi Sigma, Alpha Kappa Lambda. Clubs: Rotary (Lafayette, Ind.), Town and Gown. Contbr. to Ind. Engring. Chemistry, Jour. Am. Chem. Soc., Chem. Edn. Holds about 50 patents on chem. products and processes. Home: 725 Northridge Drive, West Lafayette, Ind.

HASSAN, Mahmoud. See Mahmoud Hassan.

HASSELMAN, Anna (hās'sĕl-mân), artist, museum curator; b. Indianapolis, Ind., 1873; d. Otto Harley and Olive (Eddy) Hasselman; student Mt. Vernon Sem., Washington, D.C., Columbia U.; art edn., Art Students League New York, Art Inst. Chicago, William M. Chase Sch., N.Y. City (each 1 yr.), Cape Cod (Mass.) Sch., 3 summers. Instr. in history and art, Mt. Vernon Sem., 1908-17; instr. in history of art, Briarcliff Sch., N.Y., 1917-18; museum instr. John Herron Art Inst., Indianapolis, 1918-21, curator since 1921; also lecturer. Mem. Am. Water Color Soc., Ind. Artists Club. Methodist. Clubs: Portfolio, Propylaeum. Home: 121 W. 41st St. Office: The John Herron Art Inst., Indianapolis, Ind.

HASSELTINE, Hermon Erwin, U.S. Pub. Health Service; b. Bristol, Vt., Aug. 13, 1881; s. Erwin Amos and Jennie (Searles) H.; student Middlebury (Vt.) Coll., 1898-99, U. of Kan., 1899-1900; M.D., Baltimore Med. Coll., 1904; student U.S. Army Med. Sch., 1905-06; D.Sc., Middlebury Coll., 1937; m. Bertha M. Mohl, June 6, 1905; children—Lee Luther, Catherine Luther Jennie, Margery Searles. Interne Manhattan State Hosp., N.Y., 1904-05; contract surgeon, U.S. Army, 1905-08, lt. Med. Res. Corps, 1908-09; commd. asst. surgeon U.S.P.H.S., 1909, passed asst. surgeon, 1913, surgeon, 1920, sr. surgeon, 1930, med. dir., 1935, dir. U.S. Leprosy Investigation Sta., Honolulu, 1921-24; in charge Psittacosis Research Lab., Pasadena, 1932-35, U.S. Leprosarium, Carville, La., 1935-40; in charge stream pollution investigations, Cincinnati, O., 1940-42, U.S. Quarantine Sta., Boston, Mass., 1942-45, now retired. Mem. A.M.A., Am. Pub. Health Assn., Assn. Mil. Surgeons, Am. Soc. Tropical Medicine, Internat. Leprosy Assn., Phi Chi. Republican. Episcopalian. Mason. Nat. Sojourner. Contbr. to jours. Address: Bristol, Vt.

HASSETT, William D., sec. to the President; b. Northfield, Vt., Aug. 28, 1880; s. David and Mary A. (Burke) H.; student Clark U., 1902-04, hon. A. M., 1945. Began with Burlington (Vt.) Free Press; newspaper work in Washington, 1909-1921; Washington Post, 1909-11, Associated Press, 1911-15, Washington Post, 1915-21; also served during this period at different times as Washington correspondent of the Cincinnati Enquirer and the New York Telegram; in London, 1921-25: as correspondent for Philadelphia Public Ledger covered rebellion against Irish Free State and adoption of the Free State Constitution, 1921-24; for the Associated Press, covered Internat. Conference held in London to put Dawes plan into effect, 1924; with Nat. Recovery Adminstrn., Nat. Emergency Council, Washington, 1933-35; detailed to White House, 1935; sec. to the President by appointment of President Franklin D. Roosevelt, Feb. 19, 1944, of President Harry S. Truman, Apr. 16, 1945. Mem. Vermont Hist. Soc. Club: Nat. Press (Washington, D.C.). Home: 2025 I St., N.W. Office: The White House, Washington, D.C.

HASSRICK, Romain Calvin, lawyer; b. Shumans, Pa., June 28, 1885; s. John Frederick and Mary (Brown) H.; A.B., Bucknell U., 1906; student U. of Pa., 1914; m. Ethel Mildred Royal, Oct. 20, 1914; children—Royal Brown, Kenneth R., Diana (Mrs. William A. Goff, Jr.); m. 2d, Blanche Hoffman Scott, Sept. 21, 1937. Newspaper reporter, Williamsport (Pa.) News, 1906-08, North American, Phila., Pa., 1908-12; polit. editor, Pub. Ledger, Phila., Pa., 1912-16; admitted to Pa. bar, 1914; asst. city solicitor, Phila., Pa., 1921; chief and organizer Municipal Bur. of Legal Aid, Dept. Pub. Welfare, Phila., Pa., 1922-28; chmn. Registration Commn. of Phila., 1931-35; counsel Pa. Sabbath Sch. Assn., Inc.; dir. and counsel Baptist Orphanage of Phila.; counsel and dir. Lord's Day Alliance of Pa. Capt., Ordnance Dept., U.S. Army, 1917-18. Pres. Bucknell Alumni Club of Phila., Phila. Alumni chapter Sigma Chi. Mem. Phila., Pa. bar assns., Nat. Assn. Legal Aid Organization (exec. com.) Clubs: Constitutional, Penn Athletic, Kiwanis (Phila.). Home: Montgomery Av. and Pennswood Rd., Bryn Mawr, Pa. Office: 700 Bankers Securities Bldg., Philadelphia 7, Pa.

HASTIE, William Henry, dean of law; b. Knoxville, Tenn., Nov. 17, 1904; s. William Henry and Roberta (Child) H.; A.B., Amherst Coll., 1925; LL.B., Harvard University, 1930, S.J.D., from same university, 1933. Teacher Bordentown, N.J. Manual Training Sch., 1925-27; admitted to bar of Dist. of Columbia, 1931, and began practice with Houston & Houston, Washington, D.C.; mem. faculty Howard U. Sch. of Law, 1930-37; asst. solicitor U.S. Dept. of Interior, 1933-37; judge of Dist. Court of Virgin Islands, 1937-39; dean Howard U. Sch. of Law since July 1939; civilian aide to the secretary of war, 1940-42. Vice-pres. Nat. Lawyers Guild; dir. Nat. Assn. for Advancement of Colored People. Mem. Phi Beta Kappa, Omega Psi Phi, Member African M.E. Ch. Mason (English Constitution). Home: 453 Irving St. N.W., Washington, D.C.

HASTINGS, A(lbert) Baird, univ. prof.; b. Bellevue, Ky., Nov. 20, 1895; s. Otis Luther and Elizabeth (Henry) H.; B.S., University of Michigan, 1917; Ph.D., Columbia University, 1921; Sc.D., University of Michigan, 1941; hon. M.A., Harvard, 1942, Sc.D., 1945; m. Margaret Anne Johnson, 1918; 1 son, Alan Baird. Chemist U.S.P.H.S., 1917-21; assistant Rockefeller Inst. for Med. Research, 1921-22, asso., 1922-26; lecturer U. of Southern Calif., 1924; prof. physiol. chemistry, U. of Chicago, 1926-28, prof. biochemistry, Lasker Foundation for Medical Research, 1928-35; visiting prof. Peiping Union Med. Coll., 1931; Hamilton Kuhn prof. biol. chemistry, Harvard Med. Sch., since 1935; syndic Harvard Univ. Press. Member National Advisory Committee on Gerontology, 1940, Com. on Med. Research, 1941, Nat. Adv. Cancer Commn., 1942, Research Bd. for Nat. Security, 1945. Mem. Am. Assn. Physicians, Nat. Acad. Sciences, Am. Acad. Arts and Sciences, Am. Chem. Soc., Am. Soc. Biol. Chemistry (pres. 1945), Am. Philos. Soc., Am. Physiol. Soc., Soc. Exptl. Biol. Medicine (pres. 1945), National Research Council, Harvey Society, Sinfonia (Phi Mu Alpha), Alpha Chi Sigma, Sigma Xi, Alpha Omega Alpha. Clubs: Harvard (Boston and New York); Cosmos (Washington); Chicago Literary. Writer of various articles. Home: 29 Chestnut Pl., Brookline, Mass.

HASTINGS, Charles Harris, librarian; b. Bethel, Me., 1867; s. John and Elizabeth Carter (Atherton) H.; A.B., Bowdoin, 1891; student Johns Hopkins, 1891-93, U. of Chicago, 1893-95 inclusive; m. Alice Duncan Otis, 1895; children—George Sands, Atherton, Helen, Elizabeth. Began library work at U. of Chicago, 1895; chief of card div., Library of Congress, 1901-38; organized and developed card distribution work of the Library; retired, Dec. 1938. Mem. A.L.A., Bibliog. Soc. America, Theta Delta Chi, Phi Beta Kappa. Author: Handbook of Card Distribution, 1925; Library of Congress, Printed Cards, How to Order and Use Them, 1925. Home: 3600 Ordway St. N.W., Washington, D.C.

HASTINGS, Daniel O., ex-senator; b. Somerset County, Md., Mar. 5, 1874; s. Daniel H. and Amelia Ellen (Parsons) H.; ed. under pvt. tutelage Prof. Charles F. Eastman, Wilmington, Del.; studied law, Columbian (now George Washington) U.; m. Garrie L. Saxton, Apr. 19, 1898 (died Feb. 7, 1930); m. 2d, Elsie Saxton, October 17, 1931. Admitted to Delaware bar, 1902; deputy atty. gen., Del., 1904-09; apptd. sec. of state, by Gov. Pennewill, Jan. 19, 1909, for term of 4 yrs.; resigned, June 16, 1909, and same day was apptd. asso. justice Sup. Court, resident in New Castle County, for term of 12 yrs.; resigned Jan. 17, 1911, and made spl. counsel for legislature a few days later; city solicitor, Wilmington, 1911-17; apptd. judge Municipal Court, 1920, resigned 1928; apptd. U.S. senator by Gov. Robinson, Dec. 10, 1929, to fill unexpired term of Coleman du Pont, resigned; term expired Mar. 3, 1931; elected U.S. senator, term 1931-37; now practicing law; mem. Hastings, Stockly & Layton, Wilmington. Republican. Methodist. Mason. Clubs: Wilmington, Wilmington Country, City, Young Men's Republican; Union League (Phila.); Metropolitan, Burning Tree (Washington, D.C.); Bankers (New York). Home: Centreville, Del. Office: Continental American Bldg., Wilmington, Del.

HASTINGS, George Aubrey, author, public relations counselor; b. Constable, Franklin County, N.Y., Mar. 26, 1885; s. Albern E. and Anna (Hastings) Aubrey (adopted maternal surname); grad. Franklin Acad., Malone, N.Y.; student Syracuse U., 1904-06; spl. student New York Sch. of Social Work, 1912; m. 2d, Rosina Brice West, Nov. 11, 1927; children—Aubrey C. (by previous marriage), Anne Aubrey. Was reporter on Syracuse Post-Standard and Yonkers Statesman and correspondent New York newspapers, 1906-15; asst. sec. N.Y. State Charities Aid Assn., 1915-31; publicity writer and adviser to social service and pub. health orgns.; lecturer N.Y. City Bd. of Edn., 1921-28; instr. in orgn. of pub. opinion, extension dept., Columbia U., 1928-31; administrative asst. to President Hoover, June 1, 1931-Feb. 15, 1932. Extension dir. White House Conf. on Child Health and Protection, 1932-33; dir. public relations, Tamblyn & Tamblyn, New York; established independent pub. relations orgn., 1936. Spl. instr. Sch. Journalism, New York U., 1933-41; member advisory committee on medicine and public health of N.Y. World's Fair. Republican candidate for 77th Congress, 14th N.Y. Dist., 1941. Mem. Nat. Inst. Social Sciences, S.A.R., Delta Upsilon. Republican. Presbyterian. Clubs: Nat. Press (Washington, D.C.); Manhattan (New York). Author: Happy Journeys to Yesterday, 1933. Contbr. articles and editorials to newspapers and mags. Home: 32 Washington Sq. Office: 1 Madison Av., New York 10, N.Y.

HASTINGS, Harry George, seedsman; b. Springfield, Ohio, Mar. 8, 1869; s. George W. and Candace L. (White) H.; student Oberlin Coll., 1884-85; m. Pearl M. Freeborn, Dec. 25, 1891 (died June 21, 1937); children—William Raymond, Harry Stanley, Donald Madison. Began in seed business in Fla., 1889; moved to Atlanta, Ga., 1899; president H. G. Hastings Co., seedsmen, 1889-42, chairman of board

since Oct. 1942; formerly v.-p. Progressive Farmer-Ruralist Co. (pubs. Progressive Farmer-Southern Ruralist), largely identified with building up agrl. industry in the South; cited by U. of Georgia for agrl. services; chairman board Ruralist Press. Expres. Ga. State Chamber Commerce, Southeastern Fair Assn., Am. Seed Trade Assn., Southern Seedmen's Assn.; hon. mem. Sigma Chi, 4-H Boys and Girls Club of Ga. (one of 2 hon. mems.). Republican. Presbyterian. Clubs: Atlanta Athletic, Atlanta Rotary (charter mem.). Home: Hastings Farm, Lovejoy, Ga. Office: 180 Mitchell St., S.W., Atlanta, Ga.

HASTINGS, Hudson Bridge, economist; b. Walpole, N.H., Oct. 4, 1885; s. Thomas Nelson and Amy (Bridge) H.; grad. Phillips Exeter Academy, 1903; B.S., Massachusetts Institute Tech., 1907; grad. study, Harvard, 1914-15; hon. M.A., Yale, 1923; m. Rena C. Porter, Dec. 18, 1907; children—Hudson Bridge, Lawrence Porter, Margaret Porter, Amy Bridge. Instructor in drawing and surveying, Bowdoin Coll., 1907-10; structural engr., Jos. T. Ryerson & Son, Chicago, Ill., 1910-11; prof. drawing and surveying, Reed Coll., Portland, Ore., 1911-14, prof. applied economics, 1915-20; research economist, Pollak Foundation for Econ. Research, Newton, Mass., 1920-23; prof. industrial administration, Sheffield Scientific Sch., Yale, 1923-38, prof. economics since 1938. Attended S.A.T.C., Presidio, California, 1918. Chairman Committee of One Hundred, sponsors of anti-saloon amendment to Oregon State Constn., 1914; chmn. Ore. Fresh Fish Div., Federal Food Administration, 1917-18; economist and auditor Portland (Ore.) Milk Commn., 1917-18; research sec. Nat. Monetary Assn., 1923; mem. exec. com. Stable Money Assn., 1925-26; vice-pres. New Haven Community Chest, 1933-35; member Economists' National Committee on Monetary Policy since 1934. Pres. New Haven Y.M.C.A. since 1937. Mem. Econ. Advisory Council, Nat. Industrial Conf. Bd., 1938; mem. bd. of dirs. Conn. Econ. Council since 1937; mem. bd. dirs. Conn. Chamber of Commerce, 1945. Mem. Am. Econ. Assn., Am. Statis. Assn., Soc. for the Advancement of Management, Sigma Xi, Phi Gamma Delta. Republican. Unitarian. Mason. Clubs: Hooper Golf (Walpole), New Haven Country Club, Kiwanis. Author: Costs and Profits, 1923. Home: 6 Everit St., New Haven, Conn.

HASTINGS, James Warren (hăst'ĭngs), clergyman; b. Baltimore, Md., July 12, 1897; s. Frank Redding and Frances Matilda (Henry) H.; A.B., Lynchburg Coll., 1924; B.D., Yale Div. Sch., 1927; Ph.D., U. of Edinburgh, Scotland, 1929; m. Thelma Mae Watson, Jan. 31, 1922; children—Jacqueline Lee, Jo Ann Frances. Ordained to ministry of Christian Ch., June 10, 1924; minister, Fishers Island (N.Y.) Union Chapel, 1924-27, Pleasance Chapel, Edinburgh, Scotland, 1927-29, Broadway Christian Ch., Hopewell, Va., 1929-30, First Christian Ch., Savannah, Ga., 1930-33, Univ. Christian Ch., Seattle, Wash., 1933-42, National City Christian Ch., Washington, D.C., since 1942. Served with U.S. Navy, 1916-19. Mason. Contbr. articles to religious jours. Home: 3206 38th St. N.W., Washington, D.C.*

HASTINGS, Minnetta A. (Mrs. William A.), pres. Nat. Congress Parents and Teachers; b. Adelaide, S. Australia; d. Thomas W. and Anne C. (Yates) Littlewood; A.B., U. of Wis., 1922, M.A., 1927; m. William A. Hastings, June 4, 1904; children—W. Harold, Dr. Donald W. After raising sons to sch. age returned to univ. work on volunteer basis connected with child welfare and ednl. projects in Wis. and with Children's Bureau, Office of Edn. and other nat. agencies; pres. Nat. Congress Parents and Teachers, 1943-46, of Wis. Congress, 1933-37; pres. Madison Woman's Club, 1929-31. Mem. Wis. joint com. on edn., Presbyterian Students Center Foundation, U. of Wis. (sec. bd. dirs.). Mem. Nat. Edn. Assn., Nat. Bd. Christian Education, Presbyterian Church, Alumni Assn. U. of Wis., P.E.O., Phi Beta Kappa. Presbyterian. Clubs: Cordon (Chicago); Woman's (Madison). Contbr. to ednl. jours. and pubs. Nat. Congress Parents and Teachers. Home: 2241 Hollister Av., Madison, Wis. Address: 600 S. Michigan Av., Chicago, Ill.

HASTINGS, Paul Pardee, ry. official; b. Farmington, Kan., Oct. 22, 1872; s. Zachariah Simpson and Rosetta (Butler) H.; ed. public schools and Nat. Business Coll., Kansas City, Mo.; m. Charlotte Reed, Nov. 20, 1901; children—Ross Reed, Marylyn (Mrs. J. E. Bardwell). Began with A., T. & S.F. Ry., Aug. 1891; freight clerk Santa Fe, Prescott & Phoenix Ry., Prescott, Ariz., 1895-98; traffic mgr. United Verde Copper Co., Jerome, Ariz., 1898-1900; auditor and gen. freight and passenger agent United Verde & Pacific Ry., Jerome, 1900-02; with mining interests in Ariz. and Mexico, 1902-03; auditor Santa Fe, Prescott & Phoenix Ry., Prescott, 1903-07, gen. freight and passenger agent, 1907-12; asst. gen. freight agent A., T.&S.F. Ry., San Francisco, 1912-18; asst. dir. of traffic in charge freight rate dept., U.S.R.R. Administrn., Washington, D.C., 1918-20; mem. standing rate com., Trans-Continental Freight Bureau, Chicago, 1921-22; general freight agent A.,T.&S.F. Ry., San Francisco, 1922-36, asst. freight traffic mgr., 1936-37, freight traffic mgr., Chicago, 1937-38, v.p. in charge of traffic, Chicago, since Mar. 1, 1938. Clubs: Chicago Athletic, Traffic (Chicago); Associated Traffic Clubs of America. Home: 200 E. Chestnut St. Office: 80 E. Jackson St., Chicago, Ill.*

HASTINGS, Walter Scott, prof. modern langs.; b. Snow Hill, Md., Jan. 17, 1890; s. Laurence Hastings and Emma Sarah (Scott) H.; A.B., Princeton, 1910, M.A., 1911; Ph.D., Johns Hopkins, 1916; unmarried. Instr. French, Union Coll., Schenectady, N.Y., 1911-13; Johns Hopkins, 1915; master of French, Tome Sch. for Boys, Port Deposit, Md., 1919-20; instr. French, Princeton, 1920-35, prof. modern langs., 1935-42. Served as 1st lt. inf., World War; asst. mil. attaché, Am. Legation, Berne, Switzerland, 1919. Mem. Modern Lang. Assn., Assn. Am. Coll. Profs. Author: The Drama of Honoré de Balzac, 1917; Balzac and Souverain, 1927. Editor: Balzac's Cromwell, 1925; French Prose and Poetry (1850-1900), 1926; Balzac's Letters to His Family, 1934; The Student's Balzac, 1937. Contbr. articles. Home: Snow Hill, Md.

HASTY, Frederick Emerson, physician; b. Ball Ground, Ga., Aug. 21, 1888; s. John Terrell and Harriet (Cochran) H.; grad. Reinhardt College, Waleska, Ga., 1912; M.D., Vanderbilt, 1917; m. Mary Ethel Washburn, Apr. 19, 1917; children—Frederick Emerson, Marian Francis; m. 2d, Bessie N. Vaughan, September 6, 1943. Student instructor in anatomy, Vanderbilt, 1916-17; resident physician, City View Sanitarium, Nashville, 1917-18; asst. and house surgeon, Manhattan Eye and Ear Hosp., N.Y. City, 1918-20; began practice as ear, nose and throat specialist, Nashville, 1920; asst., eye, ear, nose and throat dept., Vanderbilt Med. Sch., 1922-38; mem. visiting staff Nashville Gen. Hosp., Protestant Hosp., St. Thomas Hosp. Fellow A.M.A. (com. for study of hygienic swimming), Am. Coll. Surgeons; mem. Southern Med. Assn. (chmn. eye, ear, nose and throat sect.), Am. Laryngol., Rhinol. and Otol. Soc., Tenn. State Med. Soc., Tenn. State Eye, Ear, Nose and Throat Soc. Baptist. Mason (Shriner). Clubs: Coral Gables Country Club, Century Club. Home: 1203 Asturia Av., Coral Gables, Fla.

HASWELL, Ernest Bruce, sculptor; b. in Breckenridge County, Ky., July 25, 1889; s. Coleman Eskridge and Emma (Board) H.; ed. Art Acad. Cincinnati, 1906-10, Acadamie Royale des Beaux Arts, Brussels, Belgium, 1910-12; m. Leona Haldeman, May 31, 1917; 1 dau., Evelyn Bruce. Prin. works: Northcott Memorial, Springfield, Ill.; Moorman Memorial, Louisville, Ky.; Nippert Memorial, Jacob Burnet Memorial, Holmes Memorial, Mullen Memorial portrait, bas reliefs on Times Star Bldg., Cincinnati, O.; 6 Portraits and decorative reliefs, Ohio State Bldg., Columbus; MacDowell medal; Fine Arts Inst. medal; Miami University medal; Alms Portraits, Cincinnati Art Museum; Proctor Memorial, Ivorydale, Cincinnati, O., McGuffey Memorial, Miami University; shrine, St. Xavier U.; medal and seal, Village of Indian Hill; Dorl Memorial portrait. Author of brochure, The Mental Ward Becomes a Studio. Home: 2106 Sinton Av. Studio: 2505 Gilbert Av., Cincinnati, O.

HATCH, Carl A., U.S. senator; b. Kirwin, Kan., Nov. 27, 1889; s. Harley Atwood and Esther Shannon (Ryan) H.; LL.B., Cumberland U.; m. Ruth Caviness, Sept. 2, 1913; children—Stewart Atwood, Marsha Naomi. Began practice of law Eldorado, Okla., 1912; removed to Clovis, N.M., 1916; asst. atty. gen., N.M., 1917-18; dist. judge, 9th Judicial Dist., N.M., 1923-29; again in practice at Clovis, N.M., 1929-33; apptd. U.S. senator, Oct. 1933, to fill unexpired term of Sam G. Bratton, elected for terms 1935-43 and 1943-49. Democrat. Methodist. Mason (32°, K.T., Shriner). Home: Clovis, N.M.

HATCH, Chester Elbert, cotton mfr.; b. Salem, Mass., Feb. 21, 1882; s. Elbert J. and Marion (Trull) H.; student Furman U., Greenville, S.C., 1900-01; m. Maybelle Sunderland, Sept. 20, 1905; 1 son, Chester Elbert. Cotton mill operative Pelham, S.C., 1897-98; shipping clerk Pelham, S.C., 1898-1904; shipping clerk Brandon Corp., cotton mfrs., Greenville, S.C., 1904-08, sec., 1908-14, gen. mgr., 1914-28, v.p. and asst. treas., 1928-35; pres. and treas. since 1935; dir. Peoples Nat. Bank, Piedmont & Northern Ry. Co., Camperdown Co., Piedmont Plush Mills, Textile Hall Corp. Clubs: Poinsett, Country (Greenville, S.C.). Home: 820 McDaniel Av. Office: Brandon Corp., Greenville, S.C.

HATCH, Emily Nichols, artist; b. Newport, R.I.; d. Alfrederic Smith and Theodosia (Ruggles) Hatch; ed. Miss Bulkley's Sem. for Girls, Tarrytown, N.Y.; Artist Artisan Inst., under John Ward Stimson; painting under William M. Chase and Charles Hawthorne and Eugene Paul Ullman in Paris, France. Teacher of drawing, New York Collegiate Institute, 7 yrs. Exhibited Nat. Acad. Design; Carnegie Inst., Pittsburgh; Art Inst. Chicago; Corcoran Art Gallery; Nat. Assn. Women Painters and Sculptors; Brooklyn, Detroit, St. Louis and Buffalo, museums; best known painting, "Rosamond Enters," exhibited throughout country and in Rio de Janeiro and Buenos Aires. Represented in National Museum in Washington, D.C., by "Washington's Birthday, 1918," and museum of the Richmond (Indiana) Art Assn. Awarded Emerson McMillan portrait prize, for portrait of Arthur Shattuck, by Woman's Art Club, New York; 1st prize, spring exhibition of Pen and Brush Club, 1931, hon. mention by same, 1934; Cooper portrait prize, Nat. Assn. Women Painters and Sculptors, 1935; Edith C. Moore prize for figure painting, Hudson Valley Art Assn., 1941. Mem. Nat. Assn. Women Painters and Sculptors (pres. 4 terms), Pen and Brush Club (director three years), MacDowell Club of New York City (chmn. of painting com., 5 years), Hudson Valley Art Assn. (pres.; bd. dirs. 3 yrs.), New York Soc. of Painters, Westchester Guild of Arts and Crafts, Yonkers Art Assn. of N.Y. City; hon. mem. Soroptimist Club, Republican Committee of 100; founder and dir. Tarrytown (N.Y.) Art Center. Presbyterian. Lecturer. Singer and writer of verse and lyrics for songs, among latter the Health Crusaders' Song, sung by 50,000 children in Washington, D.C., before President Wilson. Home-Studio: 62 Washington Sq., New York, N.Y.; (summer) 28 Le Grande Av., Tarrytown, N.Y.

HATCH, Eric Stow, author; b. N.Y. City, Oct. 31, 1901; s. Frederic Horace and May Palmer (Daly) H.; ed. St. Paul's Sch., Concord, N.H., 1915-17; m. Sylvia Whiton-Stuart, Sept. 4, 1922; 1 dau., Evelyn Ogden; m. 2d, Gertrude Thomas, Feb. 13, 1929. Employed in father's investment banking business, 1918-28. Served in 7th Inf., N.Y. Nat. Guard, 1917-19. Clubs: Players, N.Y. City; Manhasset Bay Yacht, Port Washington, N.Y. Author: A Couple of Quick Ones, 1928; Domestic Animal, 1929; Romance Prescribed, 1930; Lovers Loot, 1931; Five Days, 1933; Road Show, 1934; Fly by Night, 1935; My Man Godfrey, 1935; Good Old Jack, 1936; The Captain Needs a Mate, 1937; June Remembers, 1938; Unexpected Uncle, 1941; Little Darling (play), 1942; Words and Music (novel), 1943. Contbr. fiction to mags. Home: 9250 Hazen Drive, Beverly Hills, Calif.*

HATCH, Harold A., mfr.; b. Brooklyn, Conn., 1876; grad. Yale, 1898. Vice pres. Deering, Milliken & Co., Inc.; pres. Dutchess Bleachery, Wappings Falls, N.Y.; pres. Abbeville (S.C.) Mills; dir. Irving Trust Co., Laurens Cotton Mills, Pacolet (S.C.) Mfg. Co., Hartsville (S.C.) Cotton Mills, Gaffney (S.C.) Mfg. Co., Excelsior Mills, Judson Mills. Home: Sharon, Conn. Office: 240 Church St., New York, N.Y.*

HATCH, John Davis, Jr., museum director; b. Oakland, Calif., June 14, 1907; s. John Davis and Gethel (Gregg) H.; student U. of Calif., 1926-28; Harvard grad. Oriental studies, summer 1932, Princeton grad. Near East studies, summer 1938, Yale grad., 1939-40; m. Olivia Phelps Stokes, Oct. 14, 1939; children—John Davis III, Daniel Lindley, James Stokes, Sarah Stokes. Landscape architect, Santa Barbara, 1925, Seattle, 1928; exec. sec. Seattle Art Museum, 1928-29, dir., 1929-31; v.p. Western Assn. Art Museums, 1930-31; studied Art Museums in France, Holland, and England, 1931-32, Italy, 1935, China and Japan, 1936; surveyed facilities and materials for Far Eastern Studies in U.S. and Can. for Am. Council Learned Socs., 1932-33; asst. dir. Isabella Stewart Gardner Museum, Boston, 1933-35; dir. U.S. Art Projects, New Eng., 1933-34; surveyed traveling exhibits for Carnegie Corp., 1935-37; founder and adviser, Southern Negro Colls. co-operative exhibit group, 1936-41; advisor Eastern Boys' Prep. Sch. exhibit groups since 1936; founder Am. Artists Depository, 1938, Am. Drawing Annual, 1940, Commn. on Am. Art Studies, 1941; dir. Albany Inst. History of Art since 1940. Chmn. United China Relief, Albany, 1941-43, v. chmn. N.Y. State since 1943. Trustee Phelps-Stokes Corp., Nevada Co. Trustee Lenox Sch. for Boys (Episcopal), Early Am. Industries Assn. (ex-sec.-treas.), Albany County History Assn. (founder, 1941), Ft. Orange Council Boy Scouts, etc.; v.p. Western Assn. Art Museums, 1930-31. Mem. Am. Assn. Museums, Abracadabra. Episcopalian. Clubs: University (Albany), Rotary, Torch. Co-compiler: Plants of Santa Barbara, 1925; Reproductions of Paintings in the I. S. Gardner Museum, 1935; also pamphlets. Editor: Early Am. Industries Chronicle since 1942; Albany County Hist. Assn. Record since 1941; Albany and Upper Hudson Craftsmen Series; Parnassus, 1937-39. MacDowell colonist, 1938. Address: 125 Washington Av., Albany, N.Y.

HATCH, John Fletcher, naval officer; b. St. Albans, Vt., Dec. 22, 1879. Commd. ensign, U.S. Navy, 1901, and advanced through the grades to rear admiral, 1942; dist. supply officer, 12th Naval Dist., San Francisco, since 1942. Address: 12th Naval District, Federal Office Bldg., San Francisco, Calif.

HATCH, Pascal Enos, banker; b. Springfield, Ill., May 8, 1867; s. Ozias Mather and Julia (Enos) H.; grad. high sch., Springfield, 1884; A.B., Washington U., 1888; LL.B., Harvard, 1892; m. Ellen Dean Smith (Wellesley, '98), Jan. 10, 1911; 1 dau., Julia Enos (Mrs. Samuel P. Goddard, Jr.). Admitted to Illinois bar, 1891, and practiced at Springfield until 1905; member Hatch & Hatch; secretary Springfield Homestead Association, 1895-1905; sec. First Trust & Savings Bank, 1905-19; v.p. Sangamon Loan & Trust Co., 1919; v.p. 1st Nat. Bank, 1919-27, pres. since 1927. Pres. Civil Service Commn., Springfield, 2 terms. Trustee Ill. Coll., Ill. Children's Home and Aid Soc. Republican. Episcopalian; sr. warden Christ Church Parish, Springfield. Odd Fellow, K.P. Clubs: Sangamo, Illini Country. Home: 1005 N. 7th St. Office: First Nat. Bank, Springfield, Ill.

HATCH, Roy Winthrop, prof. edn.; b. Marshfield, Mass., Aug. 18, 1878; s. Luther Phillips and Elizabeth Wise (Clark) H.; A.B., Dartmouth Coll., 1902; A.M., Columbia, 1924; grad. study Harvard, 1904; m. Bertha May Roper, Aug. 23, 1906; children—Winslow Roper, David Lincoln, Grace Phillips. Teacher high sch., Hubbardston, Mass., 1902-03, Hingham, 1904-06, Lexington, 1906-09, Somerville, 1909-15, Dorchester High Sch., Boston, 1915-18; prof. edn.

Horace Mann Sch., Teachers Coll. (Columbia), 1918-27, State Teachers Coll., Montclair, N.J., since 1927. Taught demonstration lessons before Am. Assn. of School Administrators at St. Louis, 1936, Cleveland, 1939, Atlantic City, 1941. Served as dir. 1st Boys' Working Res. Camp, Concord, Mass., World War. Mem. N.E.A., Assn. History Teachers Middle States and Md., Nat. Council Social Studies, N.J. State Social Studies Teachers Assn., Phi Gamma Delta, Phi Delta Kappa. Author: Training in Citizenship, 1926; (with De F. Stull) Our World To-day, 1931; (with same) Journeys Through Our World Today, 1934; The Future of the Social Studies, 1939; also chapters in year books. Editor: Our New Wonder World, Vol. VII, 1932; (with others) Teaching of Current Events, 1929. Contbr. to educational publs. Mem. 1944 Yearbook Commn., Am. Assn. Sch. Adminstrs. (Theme: Morale in a Free World). Frequent lecturer on ednl. and civic themes; retired 1943. Home: 584 Highland Av., Upper Montclair, N.J.

HATCH, William Henry Paine, theologian; b. Camden, N.J., Aug. 2, 1875; s. Adolphus D. and Rose M. (Powell) H.; A.B., Harvard, 1898, A.M., 1899, Ph.D., 1904, S.T.B., 1906; B.D., Episcopal Theol. Sch., Cambridge, Mass., 1902; D.D., in course, Union Theol. Sem., New York, 1915, D. Theol., Strasbourg, 1925; m. Marion Louise Townsend, Sept. 5, 1906; 1 son, Rev. Robert McConnell. Ordained, P.E. Ch., 1902; asst. St. Philip's Ch., Cambridge, Mass., 1902-03; rector St. James's Ch., Lake George, N.Y., 1904-05, Ch. of Our Redeemer, Lexington, Mass., 1905-08; instr. in lit. and interpretation of N.T., 1908-09, adj. prof., 1909-13, prof. lang. and lit. of N.T., 1913-17, Gen. Theol. Sem., N.Y.; prof. lit. and interpretation of N.T., Episcopal Theol. Sch., since Sept. 1917; vicar Christ Church, Boston, Mass., since 1941. Annual prof. American Sch. of Oriental Research, Jerusalem, 1922-23, lecturer, 1928-29. Visiting prof. of divinity, University of Toronto, 1944. Candidate for N.Y. legislature in 1903. Fellow Am. Academy of Arts and Sciences; member American Oriental Society, Society Biblical Literature and Exegesis (president 1938), Mediæval Academy of America, Phi Beta Kappa. Democrat. Clubs: Faculty, Twenty Club, Ministers' Club (Boston); Randolph Mountain Club (Randolph, N.H.). Author: The Pauline Idea of Faith, 1917; The Gospel Manuscripts of the General Theological Seminary (with C. C. Edmunds), 1918; The Idea of Faith in Christian Literature from the Death of Saint Paul to the Close of the Second Century, 1925; Greek and Syrian Miniatures in Jerusalem, 1931; The Greek Manuscripts of the New Testament at Mount Sinai, 1932; The Greek Manuscripts of the New Testament in Jerusalem, 1934; The "Western" Text of the Gospels, 1937; The Principal Uncial Manuscripts of the New Testament, 1939; An Album of Dated Syriac Manuscripts, 1945; Facsimiles and Descriptions of Minuscule Manuscripts of the New Testament (in press); also numerous articles, monographs and revs. Home: 6 St. John's Rd., Cambridge, Mass.

HATCHER, Harlan Henthorne, author, college dean; b. Ironton, O., Sept. 9, 1898; s. Robert Elison and Linda (Lesley) H.; A.B., Ohio State U., 1922, A.M., 1923, Ph.D., 1927; post. grad. study, U. of Chicago, 1925, in Europe, 1928; m. Frank Wilson Colfax, Dec. 29, 1922 (dec.); m. 2d, Anne Gregory Vance, Apr. 3, 1942; 1 son, Robert Leslie. Instr. English, Ohio State U., 1922-28, asst. prof., 1928-32, prof. since 1932, on military leave since Nov. 1942; coordinator War Accelerated Program, 1942; lecturer State U. of Ia., 1932. Served as pvt. U.S. Army, Oct. 1-Dec. 21, 1918. Lt., A-V(s), U.S.N.R., Nov. 1942-April 1944. Inactive duty May 7, 1944. Dean, College of Arts & Sciences, since April 1944. Mem. Modern Lang. Assn. America, Am. Assn. Univ. Profs., Nat. Council Teachers of English, The Great Lakes Historical Soc., The American Historical Soc., Phi Beta Kappa. Democrat. Clubs: Faculty, Crichton, Torch, Players, Kit-Kat, Rotary, University Golf. Author: The Versification of Robert Browning, 1928; Tumel Hill, 1931; Patterns of Wolfpen, 1934; Creating the Modern American Novel, 1935; Central Standard Time, 1937; The Buckeye Country: A Pageant of Ohio, 1940; The History of Ohio, Vol. VI (with others), 1943. Modern Dramas, Shorter Edition, 1944, The Great Lakes, 1944, Lake Erie (Great Lakes Series), 1945. Editor, The Ohio Guide, 1940; editor, Modern Continental, British, and American Dramas (with critical introductions) 3 vols., 1941. Contbr. professional articles and fiction to mags. State dir. Federal Writers Project in Ohio, 1937-39. Book critic, The Columbus Citizen, since 1938; editorial advisor, College English, since 1938. Address: Ohio State University, Columbus, O.

HATCHER, James Fulton, lawyer; b. Stonewall, Okla., Jan. 17, 1890; s. Thomas Benjamin and Mary Ellen (Falter) H.; grad. Central State Normal Sch., Edmond, Okla., 1911; A.B., U. of Okla., 1913; B.S., U. of Fla., 1915; legal edn., U. of Okla.; m. Rebecca King Armstrong, May 24, 1922; 1 dau., Mary Lee. Began as pub. sch. teacher, 1910; prin. Madill (Okla.) High Sch., 1913-14, Walton County High Sch., De Funiak Springs, Fla., 1915-17, Chickasha Jr. High Sch., 1919-21, Sr. High Sch., 1921-26; admitted to Okla. bar, 1919, and practiced at Chickasha since 1926; sr. partner Hatcher & Bond; mem. State Bd. of Edn., 1929-35, State Pardon and Parole Board, 1935-39, chairman since 1943; former mem. and chmn. executive council Supreme Court of Oklahoma; member Chickasha Chamber of Commerce (director; past president). Served in United States Navy Reserve Force, World War, 1917-19; grad. Emergency Naval Acad., Hampton Roads, Va., 1918; hon. disch. as ensign. Past post comdr. Am. Legion, past dept. comdr. State of Okla., heading campaign which raised $200,000 for orphans of veterans. Mem. Am., Okla. State and Grady County bar assns., Phi Beta Kappa. Democrat. Methodist. Mason (32°, K.T., Shriner), Lion (past pres.), Modern Woodman. Club: Schoolmasters. Author: (with T. T. Montgomery), Elementary History of Oklahoma, 1925. Home: 1028 Chickasha Av. Office: Nichols Bank Bldg., Chickasha, Okla.

HATCHER, John Henry, judge; b. Bland, Va., June 29, 1875; s. Wilson Cary and Anne (Bulman) H.; student Emory and Henry Coll., 3 yrs., W.Va. U., 1 yr.; m. Leona Lyle Bowman, Apr. 12, 1900; children—Lois (Mrs. Frederick M. Simpson), Lyle (Mrs. Herman L. Bennett), John H. Admitted to W.Va. bar, 1899, and began practice at Beckley; mayor of Beckley, 1903; associated in practice with Judge W. H. McGinnis, title of McGinnis & Hatcher, 1907-20, inclusive; judge 10th Judicial Circuit of W.Va., 1921-24 inclusive; judge Supreme Court of Appeals, term 1925-28 inclusive; reelected for term 1929-41. Republican. Methodist. Mason. Home: 1020 Oakmont Road, Charleston, W.Va.*

HATCHER, Julian Sommerville, army officer; b. Winchester, Va., June 26, 1888; s. Lindley Lovett and Ada (Sommerville) H.; B.S., U.S. Naval Acad., 1909; grad. Army Ordnance Sch., 1916; m. Eleanor Dashiell, Oct. 19, 1910; children—Comdr. Julian Sommerville, Eleanor (wife of Comdr. Charles Edward Robertson, U.S.N.), Lt. Robert Dashiell, U.S.N. Honor grad. United States Naval Academy, Annapolis, Md., 1909; served 14 months as officer U.S. Navy; resigned to enter Army as 2d lt. Coast Artillery, 1910; promoted through grades to maj. gen., 1944. Served on Mexican Border during revolution, 1911; at Watervliet Arsenal, N.Y., 1914, invented a breech mechanism for cannon which was adopted for use by the Army; in 1916 on Mexican Border and in 1917 at Sandy Hook and Springfield Armory established Machine Gun Schools; chief of machine gun and small arms div., Washington, 1918, with rank of lt. col.; later served at Hdqrs. A.E.F., Chaumont, France; after World War officer of Ordnance Dept., U.S. Army; had charge of rifle manufacture at Springfield Armory and later of cartridge manufacture at Frankford Arsenal; head of The Ordnance Sch., 1937-40; comdg. gen. Ordnance Training Center, Aberdeen Proving Ground, Md., 1941; chief Military Training Division, Office Chief of Ordnance, 1942; served in Pacific Ocean area, Saipan, Guam, 1944; now chief of Field Service, Office of Chief of Ordnance. Member Army Ordnance Assn., Nat. Rifle Assn. of America (dir.), Rocks and Minerals Assn. Episcopalian. Club: Army and Navy Country (Washington). Author: Pistols and Revolvers and Their Use, 1927; Textbook of Pistols and Revolvers, 1935; Textbook of Firearms Investigation, Identification and Evidence, 1935. Co-author: Machine Guns, 1917, 2d edit., 1918. Expert rifle and pistol shot; holds rating of distinguished pistol shot. U.S. Army; authority and writer on firearms; mgr. U.S. Internat. Rifle Team, Switzerland, 1925, Rome, 1927, Antwerp, 1930; capt. U.S. Internat. Rifle Team, England, 1931. Pistol editor The Am. Rifleman, 1921-31. Winner Webley & Scott Pistol Match, Bisley, England, with Brit. Empire record score of 100 x 100. Home: R.F.D. 1, Falls Church, Va.

HATCHER (Orie) Latham, b. Petersburg, Va.; d. William Eldridge and Oranie Virginia (Snead) Hatcher; A.B., Vassar, 1888; Ph.D., U. of Chicago, 1903. Joined faculty of Bryn Mawr, 1904; head of dept. comparative lit., same coll., 1910-15, asso. prof. English, 1912-15. Founder, 1914, and pres. Southern Woman's Ednl. Alliance (now Alliance for Guidance of Rural Youth) since 1914; chmn. rural sect., 1928-30, and trustee, 1933-37, Nat. Vocational Guidance Assn.; co-founder and mem. exec. bd. Richmond School of Social Work and Pub. Health since 1917; mem. vocational guidance com. Nat. Adv. Council Radio in Edn., 1932; mem. exec. bd. Nat. Council of Women, 1932-35; mem. Nat. Occupational Conf., 1933-39; consultant Youth Conf., Dept. of Interior, 1934; mem. bd. or reps. Council of Guidance and Personnel Assn. since 1935; mem. White House Conf. on Children in a Democracy, 1940-41; mem. White House Conf. on Rural Education, 1944. On Va. Roll of Honor, 1940. Chmn. Inst. Rural Youth Guidance, Washington, D.C., 1941-44; chmn. monthly Luncheon Forum, Washington Youth Serving Agencies, since 1942; tech. director Pine Mountain Guidance Institute, Harlan County, Ky., 1936-42. Clubs: Virginia Writers (founder); American Association University Women; Dixie Club of New York (hon.); Vassar Club of Virginia (ex-president). Author: John Fletcher, 1904; A Book for Shakespeare's Plays and Pageants, 1915; Occupations for Women, 1927; Guiding Rural Boys and Girls, 1930; Child Development and Guidance in Rural Schools (with Ruth Strang), 1943 (chosen for microfilming for use in China). Co-author: A Mountain School (also editor), 1930; Rural Girls in the City for Work (also editor), 1930; Experimentation in Simple Guidance Programs for Rural Schools, 1931. Editor: Guidance at Work in Schools of Craven County, N.C., 1930; Handicaps of Elementary School Girls in Especially Underprivileged Rural Communities, 1931. Wrote Rural Guidance Programs in report White House Conf. Con. on Vocational Guidance and Child Labor, 1930. Contbr. bulletins and mag. articles, first on Elizabethean Age, later on youth guidance. Former mem. advisory editorial bd. Vocational Guidance Mag., and advisory council Vassar Alumnae Quarterly. Office: Gresham Court, Richmond 20, Va.

HATCHER, Robert Anthony, pharmacologist; Feb. 6, 1868-Apr. 1, 1944. See Vol. 20 (1938-39).

HATCHER, Samuel Claiborne, v.p. Randolph-Macon Coll.; b. Springfield, Va., May 24, 1869; s. John Henry and Lucy Claiborne (Gregory) H.; ed. McGuire U., Richmond, Va., 1889-91, Randolph-Macon Coll., 1891-94; D.D., Randolph-Macon Coll., 1909; m. Mary Louise Kern, Dec. 5, 1895; children—Gertrude Claiborne (Mrs. Arthur St. Clair Sloan), Samuel Paul, Mary Kern, Anne Rebecca (Mrs. E. C. Smith, Jr.), Jane Gregory (dec.). Ordained to ministry of Meth. Ch., 1897; pastor Richmond, Va., 1893-98, Norfolk, Va., 1898-1901, Petersburg, Va., 1901-05; Farmville, Va., 1905-09, Richmond, Va., 1909-11; v.p., sec.-treas. Randolph-Macon Coll. since 1911, acting pres., 1938-39, trustee since 1908; dir. Hanover Nat. Bank; treas. College Park, Inc. Chmn. Hanover Sch. Bd. Mem. Phi Kappa Sigma, Omicron Delta Kappa. Democrat. Mason (K.T.). Home: Ashland, Va.

HATCHER, William Bass, coll. president; b. Ripley, Miss., Dec. 12, 1888; s. Thomas W. and Ida M. (Hobgood) H.; A.B., La. State U., 1916, A.M., 1923, Ph.D., 1937; student Yale, 1930-31; m. Mary Amelia Devall, Oct. 14, 1934; 1 dau., Joan Amelia. Prin. Baker (La.) High Sch., 1914-16; supt. Baton Rouge pub. schs., 1916-35; state dir. N.Y.A., 1935-36; asso. prof. Am. history, La. State U., 1936-41, prof. since 1941, dean John McNeese Jr. Coll., 1941, asso. dean, Coll. of Arts and Sciences, in charge freshman div., 1941-42, dean of the junior div., 1942-44, pres. La. State U. since 1944; armed services rep., 1942-43; academic coordinator army specialized training program, 1943-44. Served as officer cand., U.S. Army, 1918. Mem. Am. Hist. Assn., Miss. Valley Hist. Assn., Southern Hist. Assn., La. Hist. Assn., Assn. Am. U. Profs., Phi Theta Kappa, Phi Kappa Phi, Kappa Phi Kappa. Democrat. Episcopalian. Mason. Club: Rotary. Author: Edward Livingston, Jeffersonian Republican and Jacksonian Democrat, 1940. Contbr. articles to La. Hist. Quarterly, Dictionary of Am. History. Home: President's House. Office: Louisiana State U., Baton Rouge, La.

HATFIELD, Charles James, physician; b. Phila., Pa., Jan. 23, 1867; s. Daniel Keyser and Margaret Alexander H.; A.B., Princeton, 1888, A.M., 1891, Sc.D., 1938; M.D., U. of Pa., 1900; studied U. of Göttingen, 1901, U. of Vienna, 1902; m. Louise Müller Spear, Sept. 14, 1901 (died Aug. 22, 1909). Practiced in Phila. since 1903; asso. dir. and chmn. bd. Henry Phipps Inst. for Study and Prevention of Tuberculosis. Ex-chmn. S.E. Pa. Chapter Am. Red Cross; pres. Potts Memorial Inst., Keene Valley Neighborhood Hosp., Phila. Tuberculosis and Health Assn. (Fellow College Physicians of Phila.); member A.M.A., Nat. Tuberculosis Assn. (sec.), Sigma Xi. Trustee U. of Pa. Republican. Presbyterian. Home: 8614 Montgomery Av., Chestnut Hill, Phila. Office: Henry Phipps Institute, 7th and Lombard Sts., Philadelphia, Pa.

HATFIELD, Charles Sherrod, judge; b. West Millgrove, O., June 29, 1882; s. Nathan Sherrod (M.D.) and Aura (Foster) H.; A.B., Hanover (Ind.) Coll.; studied Ind. U.; LL.B., Ohio State U.; LL.D., National U., Washington; married; children—Margaret Taylor, Dos Taylor, Norma Sherrod. Admitted to Ohio bar, 1907; was pros. atty. Wood County O.; apptd. judge U.S. Court of Customs and Patent Appeals, Washington, D.C., Mar. 4, 1923. Address: 4335 Cathedral Av. N.W. Office: Internal Revenue Bldg., Washington, D.C.*

HATFIELD, Frank Helton, lawyer; b. Cannelton, Ind., Jan. 1, 1869; s. Sidney Bazil and Flora (Helton) H.; A.B., Indiana U., 1890; LL.B., 1892; m. Harriet Leas, Apr. 18, 1894; children—Jack Leas, Joe Sidney. Admitted to Ind. bar, 1891, and since practiced in Indiana; mem. Hatfield, Meyer, Field & Hatfield since 1935. Trustee Indiana U., 1917-35. Gov. 20th Dist. Rotary, 1922-23; mem. Internat. Bd. Dirs., Rotary, 1924-25. Mem. Ind. State Bar Assn. (pres. 1933-34), Evansville Bar Assn. (pres. 1912-13), Phi Gamma Delta. Democrat. Methodist. Club: Rotary of Evansville (pres. 1921-22). Home: 834 E. Powell Av. Office: 7th floor Hulmore Bldg., Evansville, Ind.

HATFIELD, George Juan, farmer and lawyer; b. of Am. parents traveling abroad, at Waterloo, Ont., Can., Oct. 29, 1887; s. William Melanethon and Harriet Juanita (Bingham) H.; B.A., Stanford, 1911, M.A. in Polit. Science, 1912, J.D., 1913; m. Judith Barlow Hogan, Dec. 12, 1917; children—Lady Jane, Mary Elizabeth, Georgette Judith. Admitted to Calif. bar, 1912; with Morris, Dunne & Brobeck, San Francisco, 1913-17; practiced alone, 1917-18, then McWilliams & Hatfield until 1922, Sapiro, Levy, Hatfield & Hayes, 1923-24, Hatfield, Wood & Kilkenny, 1927-33; U.S. dist. atty., Northern Calif. Dist., 1925-33; lt. gov. of Calif., 1935-38; state senator from Merced and Madera County since 1943; mgr.,

dir. James J. Stevinson (corp.). Pvt. F.A. Replacement Troops, 1918; lt. comdr. U.S. Naval Reserve since 1929. Asst. in dept. polit. economy, Stanford, 1910-11, and asst. in Law Sch., 1911-13; instr. Golden Gate Coll., 1913-17. Mem. Calif. State and San Francisco County bar assns., Calif. Acad. Science, Order of Coif, S.A.R., Am. Legion, Reserve Officers' Assn., Phi Beta Kappa. Republican. Episcopalian. Mason (32°, K.T., Shriner), Sciots, Elks, Eagles, Moose. Club: Bohemian (San Francisco). Author: Comparative Study of Code Pleadings in California and England, 1913. Author of vets.' welfare legislation, State of Calif., under which 1,500 vets. were educated and $90,000,000 invested in homes and farms for 14,000 vets. Home: P.O. Box C, Newman, Calif. Office: Flying H Ranch, Merced County, Calif.

HATFIELD, Henry Drury, ex-senator; b. Logan County, W.Va., Sept. 15, 1875; s. Elias and Elizabeth (Chafin) H.; A.B., Franklin Coll., New Athens, O., 1890; M.D., U. of Louisville, 1894, New York U., 1904; 5 post-grad. courses New York Polyclinic Med. Sch. and Hosp., also post-grad. New York Post-Grad. Sch. and Hosp. and Cornell U. Med. Coll.; LL.D., Bethany Coll., W.Va., 1915, also from Franklin Coll. and U. of W.Va.; m. Miss S. C. Bronson, Mar. 27, 1895; 1 dau., Hazel Hatfield (Mrs. John R. Sproul). Practiced at Eckman, W.Va.; comnr. of health Mingo County, 1895-1900; surgeon Norfolk & Western Ry., 1895, 1913, and cons. surgeon same, 1917-29; surgeon in chief W.Va. State Hosp., No. 1, Welch, W.Va., 1899-1913; visiting surgeon Huntington (W.Va.) Memorial Hosp. Mem. County Court McDowell County, 1906-12; mem. State Senate, 1908-11 (pres. of Senate, 1911); gov. of W.Va., 1913-17; mem. U.S. Senate, term 1929-35. Served as maj. Med. Corps U.S. Army, May 1917-19; chief of surg. service Base Hosp. No. 36; now lt. col. Res. Was sec. Rep. Central Com. McDowell County, W.Va., 8 yrs., chmn. Rep. Central Com. Cabell County 4 yrs. and mem. Rep. State Central Com., 1920-24; del. to Rep. Nat. Conv., 1916, 32. Fellow Am. Coll. Surgeons, Southern Med. Assn.; mem. Am., W.Va. and Cabell County med. socs., Southern States Assn. Ry. Surgeons, Assn. Mil. Surgeons of U.S., Reserve Officers' Assn. of U.S., Internat. Coll. Surgeons, Am. Legion, etc.; hon. mem. McDowell County Med. Soc. Home: 517 9th St., Huntington, W.Va.*

HATFIELD, Henry Rand, educator; b. Chicago, Ill., Nov. 27, 1866; s. Rev. Robert M. and Elizabeth Ann (Taft) H.; A.B., Northwestern, 1892, LL.D., 1923; Ph.D., U. of Chicago, 1897; LL.D., U. of California, 1940; m. Ethel A. Glover, June 15, 1898; children—John Glover, Robert Miller (dec.), Elizabeth (Mrs. C. A. Glover). In bond business 1886-90; instr. polit. economy, Washington Univ., 1894-98; instr. 1898-1902, asst. prof. and dean Coll. of Commerce and Administration, 1902-64, U. of Chicago; asso. prof. accounting, 1904-09, prof. 1909-37, prof. emeritus since 1937; dean Coll. Commerce, 1909-20, 1927-28, dean of faculties, 1916, 1917-18, 1920-23, U. of Calif.; Dickinson lecturer, Harvard Sch. of Bus. Administrn., 1942. Pres. Berkeley Comm. of Charities, 1914-18; dir. div. planning and statistics, War Industries Bd., 1918; expert with Adv. Tax Bd., 1919; mem. Berkeley War Appeals Bd., 1942. Mem. Am. Accounting Assn. (pres. 1918), Am. Econ. Assn. (v.p. 1918), Beta Theta Pi, Phi Beta Kappa (senator, 1923-28). Methodist. Clubs: Berkeley, Faculty (Berkeley); Commercial (San Francisco). Author: Modern Accounting, 1908; Accounting, 1927; A Statement of Accounting Principles (with T. H. Sanders and U. Moore), 1938; Accounting Principles and Practices (with T. H. Sanders and N. L. Burton), 1940; Surplus and Dividends, 1942. Contbr. to American and foreign accounting periodicals. Home: 2095 Le Conte Av., Berkeley, Calif.

HATFIELD, James Taft, Germanist; b. Brooklyn, N.Y., June 15, 1862; s. Rev. Robert M. and Elizabeth Ann (Taft) H.; A.B., Northwestern U., 1883, A.M., 1886, Litt.D., 1937; studied Japan, China, India, 1883-84; Ph.D., Johns Hopkins U., 1890, Berlin, Tübingen, Oxford, 1896-97; m. Maude Hollingsworth Wilson, Mar. 13, 1890 (died 1906); children—Wilson (dec.), Margaret, Theodore; m. 2d, Ann Estelle Caraway, Apr. 7, 1910 (died 1940); children—Henry, Elizabeth, Ann, Blanche. Prof. classical langs., Rust U., Miss., 1884-85; fellow Johns Hopkins, 1887-90; prof. German lang. and lit., Northwestern U., 1890-1934. Served in Spanish-American War on United States cruiser Yale, from June-Aug. 1898. Awarded Poe Medal, University of Virginia, 1909. Special Berlin corr. Chicago Daily News, 1919. Guest of Govt. of Anhalt, Müller Centenary, 1927. Lectured at 10 chief German universities, 1936. Hon. corr. mem. Deutsche Akademie; mem. Modern Language Assn. America (pres. 1934), Soc. Midland Authors, MacDowell Soc., Beta Theta Pi, Phi Beta Kappa. Unitarian. Clubs: Germania, University (hon.), Cliff Dwellers, Chicago Classical (ex-pres.). Author (or editor): Elements of Sanskrit Grammar, Lucknow, 1884; A Study of Juvencus, Bonn, 1890; Freytag's Rittmeister von Alt-Rosen, 1894; Goethe's Hermann und Dorothea, 1899; German Lyrics and Ballads, 1900; Diary and Correspondence of Wilhelm Müller (with P. S. Allen), 1903; From Broom to Heather, 1903; Goethe's Egmont, 1904; Gedichte von Wilhelm Müller (complete critical edit.), Berlin, 1906; Ernst's Überwunden, 1908; Early Romantic School, 1913; Shorter German Poems, 1915; Rathenau's Addresses, 1928; New Light on Longfellow, 1933; German Culture in the U.S., 1936. Frequent contbr. to philol. and lit. jours. in U.S., Germany and Eng. Home: 1704 Hinman Av., Evanston, Ill.

HATFIELD, (Livius) Lansing, singer; b. Franklin, Va.; s. Livius Lafayette and Lydia Anne (Parrish) H.; A.B., Lenoir-Rhyne Coll., 1930; certificate, Peabody Conservatory of Music (Baltimore), 1936; m. Jeanne Elliott McGee, Sept. 5, 1937. Singer at local concerts and radio; soloist St. Thomas' Ch., Baltimore, 1934-35; first New York appearance in mus. show, Virginia; created role Daniel Webster in Devil and Daniel Webster; baritone lead in Susanna Don't You Cry; joined Metropolitan Opera Assn., 1941; soloist with N.Y. Philharmonic Symphony, and N.Y. Oratorio Soc.; starred in summer prodns. at St. Louis Municipal Opera, Los Angeles Light Opera Assn., San Francisco Light Opera Assn., Dallas State Fair Opera, Detroit Civic Light Opera Assn., sang the part of Rev. Davidson in the Rouben Mamoulian production of "Sadie Thompson;" spent six months in Southwest Pacific Theater singing to troops; was guest soloist at President Roosevelt's 4th Inaugural Dinner; starred in Carnegie Hall annual March of Dimes benefit concert; gave $200,000 7th War Loan concert in Pottsville, Pa.; made series of V-Discs for armed forces; recorded devotional songs for use of U.S. chaplains; recorded series of prayers for muzak radio religious programs throughout country; soloist with Phila. Orchestra and Minneapolis Symphony, 1945-46; guest artist on many radio shows; averaging over 50 engagements a concert season since 1938. Home: 315 W. 57th St. Address: 113 W. 57th St., New York, N.Y.

HATFIELD, W. Wilbur, editor and teacher; b. Pittsfield, Ill., Apr. 1, 1882; s. Walter R. and Margaret (Hunter) H.; A.B., Illinois Coll., 1902; Litt.D., Chicago Teachers Coll., 1939; student (intermittently) U. of Chicago, 1905-12, Columbia, 1919-20; m. Grace Harriet Chamberlain, Aug. 22, 1907; children—Jean Carleton (Mrs. Wendell F. Barclay), Ruth Harriet. Instr., Fairmount Coll., 1906, Thornton Township High Sch., Harvey, Ill., 1906-09, Farragut High Sch., Chicago, 1909-12, Parker High Sch., Chicago, 1912-15; instr. Chicago Teachers Coll., 1915-21, head English dept. since 1921; associate editor, The English Journal, 1917-21, editor since 1922; editor College English since 1939. Member National Council Teachers of English (secretary-treasurer), Modern Language Association, American Association School Administrators, National Association Teachers of Speech. Editor: Experience Curriculum in English, 1935. Author: Business English Projects, 1921, Co-author: English in Service, 1923; Introductory Studies in Literature, 1928; Spirit of America in Literature, 1931; English Activities, Grades 3-8, 1936, Grades 9-12, 1938-39; A Grammar of Living English, 1939. Home: 10631 Seeley Av., Chicago 43. Office: 211 W. 68th St., Chicago 21, Ill.

HATHAWAY, Alton Hastings, wholesale baking; b. Cambridge, Mass., May 4, 1882; s. Charles Francis and Carrie Trull (Hastings) H.; ed. pub. schs.; student Harvard, 1899-1900; m. Bertha Louise Hannah, May 26, 1906; children—Frederick Hannah (dec.), Alton Hastings, Persis, Anne, Jane. In baking business, 1911-35; N.E. rep. Golden States Sales Corp. since July, 1935; pres. Hathaway Baking Co., since 1926; president Hathaway Bakeries, Inc., Served as state chmn. of Bakers' Service Com., U.S. Food Administration, World War. Elk. Republican. Unitarian. Clubs: Nuttall Ornithol.; N.Y. Bakers. Home: 25 Oakland St., Lexington, Mass. Office: 120 Boylston St., Boston, Mass.

HATHAWAY, Edward Sturtevant, prof. zoölogy; b. Maryville, Tenn., Oct. 17, 1886; s. William Evans and Martha Taylor (Ashley) H.; A.B., U. of Cincinnati, 1909; A.M., U. of Wis., 1921, Ph.D., 1925; m. Martha Emma Gahagan, June 9, 1919; children—Edward Gahagan (dec.), Marcia Carolyn. Prof. biology, Tusculum Coll., 1911-22; instr. zoölogy, U. of Wis., 1923-25; asso. prof. zoölogy, Tulane U., 1925-27, prof. since 1927, dir. division of biological sciences, since 1945. Served as 2d lieut., later 1st lieut. and capt., U.S. Army, World War. Mem. Soc. for Exptl. Biology and Medicine, Ecol. Soc. America, Am. Soc. Ichthyologists and Herpetologists, Am. Soc. Parasitologists, Entomol. Soc. America, Nat. Malaria Soc., Sigma Xi, Gamma Alpha, Phi Sigma. Contbr. repts. of researches on fishes and ecology of marsh lands. Home: 1423 Jefferson Av., New Orleans, La.

HATHAWAY, Harle Wallace; b. Norwalk, O., Oct. 24, 1866; s. Israel Wister (D.D.) and Lucy Brownell (Fay) H.; A.B., Princeton, 1890 (class poet, commencement orator); A.M., 1894; grad. Princeton Theol. Sem., 1894; m. Eva Pauline Bellows, Apr. 2, 1895; children—Mildred Marie (Mrs. Leslie S. Betts), John Wallace. Ordained Presbyn. ministry, 1894; pastor Madison Av. Ch., Elizabeth, N.J., 1894-1903; mercantile business several yrs.; minister Eastminster Chapel, Germantown, Phila., 1907-10; pastor Covenant Ch., Germantown, 1911-25; became exec. secretary Presbytery of Philadelphia North, 1925, established six new Presbyterian churches in the bounds of Presbytery, honorably retired, October 1, 1938. Member Com. of 100, Phila.; mem. Reconstructed Fourth Assn.; organizer and pres. East Germantown Improvement Assn. Republican. Clubs: Union League, City. Writer of comments on Internat. Lessons in Union Quarterly for 10 years. Home: Earlton Arms, Germantown, Philadelphia 19, Pa.

HATHAWAY, King, cons. engr.; Apr. 9, 1878-June 12, 1944. See Vol. 23 (1944-45).

HATHAWAY, Robert Joseph, surgeon; b. Ovid, Mich., Jan. 21, 1874; s. Joseph Obed and Martha (House) H.; student med. dept. U. of Mich., 3 yrs.; M.D., College of Medicine, University of Illinois, 1902; post-grad. work, University of Paris, University of Vienna; married Myrta A. Bement, 1897 (died 1901); 1 son, Robert J. Began practice at Glendive, Mont.; as health officer Dawson County, 1902; chief surgeon Grace Hosp., 1905-17; capt., maj. and lt. col. Med. Corps, U.S. Army, World War; in France with A.E.F.; resumed practice at Glendive, 1919; supt. State Hosp., Warm Springs, Mont., 1921-25; settled at Evanston, Ill., 1926. Del. World Peace Conf., London, 1918. Fellow Am. Coll. Surgeons, A.M.A.; mem. Chicago Med. Soc., Chicago Soc. Industrial Medicine and Surgery. Mason (32°, K.T., Shriner), Knight Red Cross of Constantine; Grand Master of Masons of Mont., 1920. Office: Glendive, Mont.

HATHAWAY, Stewart Southworth, chmn. bd. Buda Co., b. East Orange, N.J., July 25, 1885; s. Charles and Cora Southworth (Roundtree) H.; student schs. of Thacher and Lawrenceville, N.J.; m. Helen Viles, May 18, 1912; 1 dau., Valerie. With Charles Hathaway & Co., N.Y. City, 1906-12; partner Hathaway, Smith, Folds & Co., 1912-25, Hathaway & Co., 1925-32; agency mgr. 2d Federal Reserve Dist. of R.F.C., N.Y. City, 1932-33; became pres. Institutional Securities Corp., N.Y. City; now chmn. bd. The Buda Co.; dir. D. Appleton-Century Co., Savings Bank Trust Co., Rye Nat. Bank, United Carbon Co. Republican. Episcopalian. Clubs: Union League (New York); Manursing Island, Apawamis, American Yacht (Rye). Home: 95 Milton Rd., Rye, N.Y. Office: The Buda Co., Harvey, Ill.

HATT, William Kendrick, cons. engr.; b. Fredericton, Can., Oct. 10, 1868; s. George and Sarah Elizabeth (Clark) H.; B.A., Univ. of N.B., 1887, M.A., 1898, Ph.D., 1901; C.E., Cornell U., 1891; m. Josephine Appleby, 1897 (died Nov. 18, 1910); children—Kendrick Appleby, Elise, Robert Torrens, Wilhelmina (dec.). Prof. civ. engring., Univ. of N.B., 1891-92; instr. civ. engring., Cornell U., 1892-93; asso. prof. civ. engring., 1893-95, asso. prof. applied mechanics, 1896-1901, prof., 1902-06, prof. civ. engring. and dir. Material Testing Lab., 1907-38, research prof., 1938-39, emeritus since 1939, Purdue. Fuertes Gold Medalist, Cornell Univ., 1903; Turner Medalist, American Concrete Institute, 1929. Mem. Am. Soc. for Testing Materials, Am. Ry. Engring. Assn., Am. Soc. Civil Engrs.; Alpha Tau Omega, Chi Epsilon, Sigma Xi and Tau Beta Pi fraternities; pres. Ind. Engring. Soc., 1907-08; pres. Am. Concrete Inst., 1917-19; dir. Advisory Bd. on Highway Research of Nat. Research Council, 1921-23; state engr., Ind. Conservation Dept., 1921-39; mem. Com. on Building Codes, Dept. of Commerce, Washington, D.C., 1921-27, chmn., 1928-32. Episcopalian. Author: Manual of Testing Materials (with H. H. Scofield), 1908; Concrete Work (with W. C. Voss), 1921; also about 100 scientific papers on engring. and structural materials. Home: 402 Observatory Lodge, Ann Arbor, Mich.

HATTERSLEY, Gordon Bell, business exec.; b. Norwood, O., July 29, 1902; s. George Alvin and Gertrude Jane (Bell) H.; student U. of Cincinnati, 1919-20; B.S., U. of Pa., 1924; m. Hope Brown, Dec. 25, 1926; children—Hope Georgina, Gordon Bell. Mail order dept., Sears, Roebuck & Co., Phila., 1924-29, operating supt., 1929-31, asst. to operating v.p., Chicago, 1931-39, operating v.p. since 1939; engaged in orgn. of commodity distrbn. Fed. Emergency Relief Adminstrn., Washington, D.C., 1933. Mem. Friars Sr. Soc. (U. of Pa.), Sigma Alpha Epsilon, Beta Gamma Sigma. Conglist. Clubs: Chicago, Tavern, Economic (Chicago); Oak Park Country. Home: 401 Linden Av., Oak Park, Ill. Office: 925 S. Homan Av., Chicago, Ill.

HATTON, Augustus (Raymond) Rutan, educator; b. Vevay, Ind., Sept. 27, 1873; s. Augustus and Mary Lavinia (Howard) H.; Ph.B., Franklin Coll., 1898; Ph.D., U. of Chicago, 1907; LL.D., Franklin Coll., Franklin, Ind., 1920; m. Nancy Mathews, Nov. 11, 1903 (died 1931); 1 dau., Martha Mathews; m. 2d, Esther Rutan, Nov. 25, 1936. Instr. in history and polit. science, 1898-99, prof., 1900-01, Franklin Coll.; fellow in polit. science, 1901-03, fellow and asst., 1903-07, asso. prof. in extension div., 1907, U. of Chicago; asso. prof. polit. science on Marcus A. Hanna Foundation (1st incumbent), Western Reserve U., 1907-10, prof., 1910-27; prof. and chmn. polit. science, Northwestern University, 1927-40, prof. emeritus since 1940; visiting professor of government, University of Texas, 1942-43; visiting professor and advisor to the Chancellor, Univ. of Puerto Rico, 1943-44. Lecturer on municipal government, Harvard, 1911; lecturer on civic problems and cons. specialist on city charters and state constns.; mem. of and draftsman for Cleveland Charter Commn., 1913; author charter of Cleveland, in effect Jan. 1, 1923, providing for a mgr. and council elected by proportional representation; mem. Cleveland City Council, 1923-27. Charter consultant for Nat. Municipal League, 1920-25; pres. Proportional Representation League since 1929; hon.

mem. Internat. City Managers' Assn. Mem. Sigma Alpha Epsilon. Club: City (Cleveland). Editor: Digest of City Charters, 1906; Public Budgets, 1915; also articles on municipal govt. Home: Dripping Springs, Tex.

HAUBER, Ulrich Albert (hou'bĕr), col. pres.; b. Bavaria, June 28, 1885; s. Joseph and Cacilia (Knauer) H.; brought by parents to U.S., 1890; A.B., St. Ambrose Coll., Davenport, Ia., 1905; ordained, St. Francis (Wis.) Sem., 1908; A.M., Catholic U., Washington, D.C., 1918; Ph.D., State U. of Ia., 1924. Teacher of biology, St. Ambrose Coll., 1908-15, prof. biology since 1915, pres. of coll., 1926-30. Appointed Domestic Prelate by Pope Pius XI, 1937. Fellow A.A.A.S.; mem. Am. Soc. Zoölogy, Am. Genetic Assn., Ia. Acad. Science, Am. Bot. Soc., Sigma Xi. Author: Evolution Controversy, 1925; Inheritance of Mental Defect, 1930; Biology, Textbook for Colleges, 1937; God's World, 1941. Address: St. Ambrose Coll., Davenport, Ia.

HAUBIEL, Charles (hō-bēl'), composer-pianist; b. Delta, O., Jan. 30, 1894; s. Edward Marion Pratt and Mary Matilda Haubiel (took mother's name); student Berlin and Leipzig, 1909-13; Paris, 1919; grad. David Mannes Sch. of Music, 1919-24; pupil of Rudolph Ganz, Josef and Rosina Lhevinne, in piano, Rosario Scalero in composition. Concert pianist, 1912-13; teacher piano Kingfisher Coll., 1913-15, Musical Art Inst., Oklahoma City, 1915-17, Institute of Musical Art of Juilliard Foundation, 1922-30; prof. composition at New York U. since 1923; pres. The Composers Press since 1935. Prize works: Karma won first place in U.S. in Schubert Centennial Contest, 1928; Rittrati, second place Swift Symphonic contest, 1933; The Plane Beyond, New York Philharmonic Symphony Soc. contest, 1940. Served as 2d lt. (bandmaster), in World War, 1917-19. Mem. Am. Soc. Composers, Authors and Publishers, Nat. Assn. for Am. Composers and Conductors. Republican. Episcopalian. Clubs: Bohemians, Musicians (New York, N.Y.). Address: 853 Seventh Av., New York, N.Y.

HAUCK, Arthur Andrew, univ. pres.; b. Springfield, Minn., Feb. 10, 1893; s. John and Ernestine (Rockzien) H.; A.B., Reed Coll., Portland, Ore., 1915; M.A., Teachers Coll. (Columbia), 1929; Ph.D., Columbia, 1932; LL.D., Lafayette Coll., 1936, U. of New Hampshire, 1937, Rhode Island State Coll., 1943, University of New Brunswick, 1943; m. Gladys Reid Hubert, August 31, 1916; children—Hubert Howard, Margaret Ernestine. Teacher and prinicipal elementary and secondary schools in Idaho and Ohio, 1915-21; asst. dean Antioch Coll., Yellow Springs, O., 1921-22; pres. Punahou Sch., Honolulu, T.H., 1922-28; asst. to pres. Vassar Coll., 1929-31; dean Lafayette Coll., 1931-34; pres. U. of Me. since 1934. Mem. Council on Foreign Relations, Phi Beta Kappa, Phi Kappa Phi. Home: Orono, Me.

HAUCK, Louise Platt, author; Aug. 15, 1883-Dec. 10, 1943. See Vol. 23 (1944-45).

HAUGAN, Randolph Edgar (hau'gĕn), publisher; b. Martel, Wis., July 31, 1902; s. Torgier H. and Hilda (Ehrhardt) H.; A.B., St. Olaf Coll., Northfield, Minnesota, 1924; LL.D., Luther Coll., Decorah, Ia., 1944; m. Mildred Kathryn Knudson, August 5, 1925; children—James, Mary. Gen. mgr. Augsburg Pub. House, Minneapolis, since 1929; v.p., Graphic Arts Industry, Minneapolis, 1939-42; nat. pres. Pubs. Advisory Sect. of Internat. Council Religious Edn., 1941-42; member Charter Commission, Minneapolis, 1944. Mem. Selective Service Bd., Hennepin County; state chmn. Am. Relief for Norway. Trustee St. Olaf Coll.; dir. First Fed. Savings & Loan Assn. (Minneapolis), Fairview Hosp., Minneapolis. Mem. Am. Inst. Graphic Arts, Internat. Council Religious Edn.; mem. adv. bd., Minn. Poll Councillor, Nat. Lutheran Council, N.Y. City. Republican. Lutheran. Clubs: Kiwanis; Athletic (Minneapolis); Ampersand. Editor: Christmas in Many Lands, Vols. 1-3, 1936-38; Yuletide in Many Lands, Vols. 4-7, 1939-42. Editor of "Christmas, An American Annual." Home: 133 W. 50th St. Office: 425 S. Fourth St., Minneapolis, Minn.

HAUGEN, Einar Ingvald (hou'gĕn), univ. prof.; b. Sioux City, Ia., Apr. 19, 1906; s. John and Kristine (Gorset) H.; student Morningside Coll., Sioux City, 1924-27; B.A., St. Olaf Coll., 1928; M.A., U. of Ill., 1929, Ph. D., 1931; m. Eva Lund, June 18, 1932; children—Anne Margaret, Camilla Christine. Asst. prof. Scandinavian langs., U. of Wis., 1931-36, asso. professor, 1936-38, Thompson professor Scandinavian languages since 1938; director Linguistic Institute, 1943, 1944; taught army specialized training program, 1943-44. Guest lecturer University of Oslo, 1938. Guggenheim Fellow, 1942-43. Decorated Order of St. Olav, 1st class. Member Committee on American Speech of Am. Council of Learned Societies; mem. Modern Lang. Assn., Linguistic Soc. of America, etc. Author: Beginning Norwegian, 1937; Norsk i Amerika (Oslo), 1939; Reading Norwegian, 1940; Norwegian Word Studies, 2 vols., 1941; Voyages to Vinland, 1941, 42. Contbr. to publs. of Modern Lang. Assn., Language, Jour. of English and Germanic Philology, Jour. Am. Folklore, Scandinavian Studies, Norwegian-American Studies and Records, Edda (Oslo), Maal og Minne (Oslo), Acta Linguistica (Copenhagen), publs. of Scientific Academy, Oslo, etc. Home: Shorewood Hills, Madison, Wis. Address: U. of Wisconsin, Madison, Wis.

HAUGH, Jesse Lee (haw), ry. official; b. Sodus, Mich., Oct. 17, 1887; s. James Calvin and Patience Magdalene (Puterbaugh) H.; ed. high sch., Benton Harbor, Mich., and extension courses, U. of Mich., 1905-06, U. of Wis., 1907-08; m. Edith Melissa Applegate, June 4, 1912; children—Dorothy Lee, Richard Lee, James Calvin. Began as rodman, C.C.C.&St.L. Ry., 1904; successively draftsman, instrumentman, topographer, asst. engr., locating engr., office engr., asst. to chief engr., C.&N.-W. Ry., 1905-18; engring. asst. to regional dir. Northwestern Region, U.S.R.R. Administration, Chicago, 1918-20; asst. to pres. U.P. R.R. Co. and subsidiary lines, 1920-37, v.p., 1929-42, special rep., 1942-43; chmn. bd. and pres., Pacific City Lines since Mar. 1, 1942. Republican. Presbyterian. Clubs: Athenian-Nile, Claremont Country (Oakland); Sutter (Sacramento); Alta (Salt Lake City). Home: 212 19th St. Office: 337 12th St., Oakland 12, Calif.

HAUGHT, Benjamin Franklin (hawt), prof. psychology; b. Atwood, W.Va., Jan. 22, 1881; s. Jacob Reason and Sarah (Haught) H.; B.A., W.Va., U., 1911; M.A., Columbia U., 1914; Ph.D., George Peabody Coll. for Teachers, 1921; m. Hallie Swan, July 25, 1908. Teacher, prin. and supt. pub. schs., 10 yrs.; prof. edn. and psychology, W.Va. Wesleyan Coll., 1915-18, Trinity U., Tex., 1919-20, U. of La., summer 1920, La. State Normal Coll., 1920-21; prof. psychology, Univ. of New Mex., since 1921, dir. Grad. Sch., 1927-30, dean, 1930-36, dir. summer school, 1926; teacher psychology, George Peabody Coll., summers 1925 and 27. Fellow A.A.A.S.; mem. Am. Psychol. Assn., Southern Soc. for Philosophy and Psychology, N.E.A. (life), Phi Kappa Phi. Republican. Methodist. Mason. Kiwanian. Wrote: Interrelation of Higher Learning Processes, 1921; A Scheme for Combining Incomplete Rankings (Jour. of Applied Psychology), 1923; The Language Difficulty of Spanish-American Children (Jour. of Applied Psychology), 1931; Mental Growth of the Southwestern Indian, 1934; The Relation of Intelligence of College Freshmen to Paternal Occupation, 1938. Home: 1124 West Central, Albuquerque, N.M.

HAUGHT, David L., college president; b. Uniontown, W.Va., Dec. 6, 1882; s. George W. and Elizabeth A. (LeMunyon) H.; diploma West Liberty Normal, 1912; A.B., Salem (W.Va.) Coll., 1918; A.M., U. of Mich., 1921; Ed.D., Pittsburgh U., 1934; m. Pearl Anderson, May 19, 1907; 1 dau., Viva Elizabeth (Mrs. William D. Herring). Rural teacher, 1900-06; prin. elementary sch., 1906-10; dist. supervisor and county supt., Wetzel County, 1913-18; supervising prin., Wheeling, 1918-22; prin. Moundsville High Sch., 1922-26; dean and prof. edn. West Liberty State Coll., 1926-33, Concord Coll., 1933-42; pres., Glenville State Coll., since 1942. Mem. Phi Delta Kappa, N.E.A., W.Va. State Edn. Assn., Kappa Delta Pi. Methodist. Democrat. Mason. Club: Rotary. Home: Glenville, W.Va.

HAUGHT, Thomas William, educator; b. nr. Sistersville, W.Va., Nov. 25, 1871; s. Benjamin and Catherine (Shuman) H.; A.B., W.Va. U., 1896; student Harvard, 1½ yrs.; M.A., W.Va. Wesleyan Coll., 1916, D.Sc., 1929; spl. work, Johns Hopkins; m. Helen Grace Wetmore, July 7, 1903; children—Thomas Wetmore, John William, Fred Benjamin, Florence Anna. Formerly teacher of science, W.Va. Wesleyan Coll., dean, 1909-29, acting pres. during four different periods, prof. geology, 1929-41, prof. emeritus since 1941; instr. 49th Army Air Corps, organized on campus, 1942-44. Mem. Sigma Chi, Phi Beta Kappa. Republican. Methodist. Rotarian. Home: Buckhannon, W.Va.

HAUHART, William Frederic (hou-hart), educator; b. Valley Park, Mo., June 24, 1873; s. Herman and Mary (Schlueter) H.; A.B., U. of Mo., 1901, A.M., 1902; Ph.D., Columbia, 1909; m. Hertha Londershaus, Aug. 22, 1929. Instr. U. of Mich., 1906-14, asst. prof., 1914-21; dir. Sch. of Commerce, Southern Methodist U., Dallas, Tex., since 1921, dean School of Business Adminstrn. since 1941. Mem. Economists Nat. Com. on Monetary Policy. Mem. Am. Econ. Assn., Kappa Sigma. Methodist. Mason. Home: 3307 Bryn Mawr St., Dallas, Tex.

HAUN, Burton Oliver (hôn), dentist; b. Tuscarawas County, O., Aug. 21, 1877; s. John J. and Mary (Lewis) H.; D.D.S., St. Louis U. Dental Coll., 1907; m. Anna Lorenzen, Dec. 26, 1911; children—Burton Oliver, Ceola Isabel. Acting prof. prosthetics, St. Louis U. Dental Coll., 1917-18; practice limited to dentures since 1931. Pres. St. Louis Dental Soc., 1928; mem. Am. Dental Assn., Mo. State Dental Assn., St. Louis Soc. Dental Science, Omicron Kappa Upsilon. Republican. Presbyn. Contbr. many articles on denture prosthesis. Home: 1209 Big Bend, Richmond Heights, Mo. Office: Missouri Theatre Bldg., St. Louis, Mo.

HAUPERT, Raymond Samuel, clergyman, coll. president; b. Watertown, Wis., Mar. 9, 1902; s. Albert Peter and Maria Louise (Moehrke) H.; A.B., Moravian Coll., 1922; B.D., Moravian Theol. Sem., 1924; M.A., U. of Pa., 1926, Ph.D., 1931; m. Estelle Hege McCanless, July 30, 1932; children—Albert Peter, William Hege, Thomas John. Ordained to ministry of Moravian Ch. in Am., 1924; instr. bible, Lafayette Coll., 1924-26; asst. prof., biblical lit. and languages, Moravian Coll. and Theol. Sem., 1924-31, prof. 1931-44, pres. since 1944. Chmn. Christian edn. bd., Moravian Ch. in Am., Northern Province, 1936-41; Joseph Henry Thayer fellow, Am. Sch. of Oriental Research, Jerusalem, Palestine, 1930-31. Mem. Am. Oriental Soc., Archæological Inst. of Am., Soc. of Biblical Lit. and Exegesis (asso. in council; treas. 1938-41), Nat. Assn. of Biblical Instructors. Clubs: Oriental (Phila.), (pres. 1944-45); Torch (Lehigh Valley); Rotary (Bethlehem). Author: The Transcription Theory of the Septuagint, 1934; The Lachish Letters, 1938; The Relation of Codex Vaticanus and the Lucianic Text in the Books of the Kings from the Viewpoint of the Old Latin and the Ethiopic Versions, 1931. Home: 1841 Main St. Office: Moravian College and Theological Seminary, Bethlehem, Pa.

HAUPT, Arthur Wing, botanist; b. Milwaukee, Wis., Aug. 9, 1894; s. William George and Emily (Wing) H.; B.S., U. of Chicago, 1916, Ph.D., 1919; m. Hazel MacMillen, Dec. 31, 1921; children—Richard Lawrence, Gertrude Lois, Dorothy Ann. Fellow in botany, U. of Chicago, 1918-19; prof. biology, Carthage (Ill.) Coll., 1919-20, St. Lawrence U., 1920-23; with U. of Calif. at Los Angeles since 1924, asso. prof. botany since 1936; prof. botany, Holmby Coll., 1929-42, mem. staff, U. of Calif. Extension Div., since 1936; mem. summer session staff, U. of Calif. at Los Angeles, 1924-30, 1935, 1942, U. of British Columbia, 1936. Engaged in botanical exploration Costa Rica, 1940. With United States Department Agriculture, 1918, World War I. Fellow A.A.A.S.; mem. Bot. Soc. America (pres. Pacific sect. 1938), Sullivant Moss Soc., Sigma Xi, Alpha Tau Omega. Republican. Episcopalian. Author: Fundamentals of Biology; An Introduction to Botany; two laboratory manuals, also numerous articles based on original investigations in plant morphology and cytology. Mem. editorial staff Madroño (journal of western botany), 1935-40. Home: 752 Thayer Av., Los Angeles 24, Calif.

HAUPTMANN, Gerhart (houpt'män), dramatist; b. Obersalzbrunn, Silesia, Germany, Nov. 16, 1862; s. Robert and Marie Strahler) H.; student Acad. of Arts, Breslau, and U. of Jena, Germany; hon. dr. Oxford U., 1902, Leipzig U., 1909, U. of Prague, 1921, Columbia U., 1932; m. Marie Thienemann, 1885; 3 children; m. 2d, Magarete Marschalk, 1904; 1 son. Began as sculptor, 1884; gave up sculpture for writing, 1885. Awarded Nobel Prize for Literature, 1912; became senator of German Acad., Munich, 1932; holds numerous other honors and awards. Author: Vor Sonnenaufgang, 1889; Das Friedensfest, 1890; Einsame Menschen, 1891; Die Weber, 1892; College Crampton, 1892; Der Biberpelz, 1893; Hanneles Himmelfahrt, 1894; Florian Geyer, 1896; Die versunkene Glocke, 1897; Fuhrmann Henschel, 1899; Helios, 1899; Schluck und Jau, 1900; Michael Kramer, 1900; Der rote Hahn, 1901; Der arme Heinrich, 1902; Rose Bernd, 1903; Elga, 1905; Und Pippa tanzt, 1906; Das Hirtenlied, 1906; Die Jungfern vom Bischofsberg, 1907; Kaiser Karls Geisel, 1908; Griselda, 1909; Die Ratten, 1911; Gabriel Schillings flucht, 1912; Festspiel in deutschen Reimen, 1913; Der Bogen des Odysseus, 1913; Die Winterballade, 1917; Der Weisze Heiland, Indipohdi, 1920; Peter Brauer, 1921; Veland, 1924; Dorothea Angermann, 1925; Spuk, 1929; Vor Sonnenuntergang, 1932; Die goldene Harfe, 1933; Hamlet in Wittenberg, 1935. Epics: Promethidenlos, 1885; Der Apostel, Bahnwärter Thiel, 1892; Griechischer Frühling, 1908; Der Narr in Christo Emanuel Quint, 1910; Atlantis, 1912; Lohengrin, Parcival (for children), 1913; Der Ketzer von Soana, 1918; Anna, 1921; Fasching, Phantom, 1922; Ausblicke, 1922; Die Insel der Groszen Mutter, 1923; Die Blaue Blume, Till Eulenspiegel, 1927; Wanda, 1928; Buch der Leidenschaft, 1929; Spitzhacke, Drei Reden, 1930; Hochzeit auf Buchenhorst, 1931; Um Volk und Geist, 1932; Das Meerwunder, 1934; Im Wirbel der Berüfüng, 1935; Das Abenteuer Meiner Jugent, 1937. Lyrics: Das Bunte Buch, 1888; Sonette, 1920; Gesammelte Werke: deutsch: Ges. W. in 12 Bdn., 1922; engl: The Dramatic Works, 9 vol., New York, 1913-29; Ulrich von Lichtenstein, Komödie, 1939. Address: Der Wiesenstein, Agnetendorf im Riesengebirge, Germany.*

HAURY, Emil Walter (hou'ri), archaeologist; b. Newton, Kan., May 2, 1904; s. Gustav A. and Clara K. (Ruth) H.; student Bethel Coll., Newton, Kan., 1923-25; A.B., U. of Ariz., 1927, A.M., 1928; Ph.D., Harvard, 1934; m. Hulda E. Penner, June 7, 1928; children—Allan Gene, Loren Richard. Instr., U. of Ariz., 1928-29, research asst. in dendrochronology, 1929-30, asst. dir., Gila Pueblo, Globe, Ariz., 1930-37, prof. and head dept. of anthropology since 1937, dir. Ariz. State Museum (U. of Ariz.) since 1938. Mem. Soc. for Am. Archaeology, Am. Anthrop. Assn., Tree-Ring Soc., A.A.A.S., Sigma Xi. Author: The Canyon Creek Ruin and the Cliff Dwellings of the Sierra Ancha (Gila Pueblo, Medallion Papers No. XIV), 1934; The Mogollon Culture of Southwestern New Mexico (Gila Pueblo, Medallion Papers No. XX), 1936; (with others). Excavations at Snaketown, Material Culture, 1937; The Excavations of Los Muertos and Neighboring Ruins in the Salt River Valley, Southern Arizona, Peabody Museum Papers (Vol. XXIV, No. 1), 1945. Home: 2749 E. 4th St., Box 4366, University Station, Tucson. Office: Arizona State Museum, University of Arizona, Tucson, Ariz.

HAUSDORFER, Walter, librarian; b. Indianapolis, Ind., Apr. 30, 1898; s. Paul Bernhard and Meta (Gausepohl) H.; cum laude, Temple U., 1925; B.S.,

Columbia U., 1927, M.S., 1930; m. Abigail E. Fisher, Sept. 6, 1927. Asst. librarian, Temple U. Library, 1925-26; reference asst., N.Y. Public Library, 1927-30; librarian, Sch. of Bus. Columbia U., since 1930. In Students Army Training Corps, 1918. Mem. Grand Jury, N.Y. County. Mem. Am. Library Assn., Spl. Library Assn. (pres. N.Y. chapter, 1933-34; 2d vice pres. 1942-43, vice pres. 1943-44, pres. 1944-45; chmn. finance com.), Am. Assn. for State and Local History, Soc. of Am. Archivists (chmn. com. on institutional archives), Bibliog. Soc., Econ. Hist. Assn., Alpha Kappa Psi. Author: Professional School and Departmental Libraries, 1939; Handbook of Commercial, Financial and Information Services, 1944. Contbr. articles and reviews to Library Jour., Spl. Libraries. Home: 400 W. 118th St. Address: Columbia University, New York 27, N.Y.

HAUSEMAN, David Nathaniel (hous'mŭn), army officer; b. Pottstown, Pa., Mar. 4, 1895; s. Morris Edward and Sallie (Rudy) H.; B.S., U. of Pa., 1918; B.S. in Mech. Engring., Mass. Inst. Tech., 1928; M.B.S., Sch. Bus. Adminstrn., Harvard, 1935; grad. F.A. Sch., Ft. Knox, 1922, Army Indsl. Coll., 1939; D.Sc., Temple U., 1944; m. Rosa Rowan Pegues, June 13, 1920; 1 son, David Pegues. Enlisted as pvt., Ordnance, U.S. Army, 1917; commd. 2d lt., Ordnance, 1918, advancing through the grades to brig. gen., 1944; assigned Ordnance field service, 1919-28; exec. officer, Birmingham (Ala.) Ordnance Dist., 1928-33; chief, planning div. (developed Ordnance planning for conversion Am. industry to war), Chief of Ordnance, Hdqrs., Washington, D.C., 1935-38; chief Phila. Ordnance Dist., 1940-43; dir. readjustment div., Hdqrs. Army Service Forces, Washington 25, D.C., since 1943, in charge formulating policies and procedures for, and general staff supervision of, settling terminated war contracts and disposal of surplus property for Army Service Forces and Army Air Forces. Mem. Army Ordnance Assn. Episcopalian. Mason. Clubs: Racquet (Philadelphia); Army-Navy (Washington). Address: Readjustment Division, Hdqrs. Army Service Forces, Washington, D.C.

HAUSER, Heinrich (hou'sĕr), author; b. Berlin, Germany, Aug. 27, 1901; s. Otto (M.D.) and Marta (von Scheel) H.; graduate Grandducal Gymnasium, Weinmar, 1919; studied medicine at univs. of Jena, Rostock and Munich; m. Constance Buckminster, Dec. 26, 1940; children (by previous marriages)—Helene, Annaluise, Huc Heinrich. Began service as midshipman in German Navy; discharged as lt., 1920; mem. editorial staff Frankfurter Zeitung, 1928-33; mem. pub. relations dept. Gen. Motors Co., Germany, 1934-37; in U.S. since Mar. 1939. Mem. Loyal Americans of German Descent. Lutheran. Author: Bitter Waters, 1930; Fair Winds and Foul, 1931; Once Your Enemy, 1934; Last Port of Call, 1938; Thunder Above the Sea, 1939; Battle Against Time, 1940; Time Was, 1942. Has written 26 books since 1924, some with translations in five languages. Home: South Valley, Otsego County, N.Y.*

HAUSER, Philip Morris, asst. dir. Bureau of Census; b. Chicago, Ill., Sept. 27, 1909; s. Morris and Ann (Diamond) H.; Ph.B., U. of Chicago, 1929, M.A., 1933, Ph.D., 1938; m. Zelda B. Abrams, Nov. 27, 1935; children—William Barry, Martha Ann. Instr. in sociology, U. of Chicago, 1932-37; chief labor inventory sect., F.E.R.A. and W.P.A., 1935-27; asst. to dir., Study of Social Aspects of Depression, Social Science Research Council, 1937; asst. chief statistician, Natl. Unemployment Census, 1937-38; asst. chief statistician for population, Bureau of Census, 1938-42, asst. dir. since 1942; also assistant to the secretary, Dept. of Commerce; expert consultant to sec. of war; lecturer in statistics, mem. com. on math. and statistics, Grad. Sch., Dept. of Agr. Mem. Social Science Research Council (com. on problems and policy and labor market research). Fellow Am. Statis. Assn. (vice pres. 1944); mem. Am. Assn. Univ. Profs., Population Assn. of America (sec. 1942-45; mem. bd. of dirs.), Am. Economic Assn., Am. Sociol Soc., Soc. for Social Research, Sociol. Research Assn., Phi Beta Kappa. Author: Govt. Statistics for Business Use (with W. R. Leonard), 1946; Workers on Relief in U.S., 2 vols., 1939; Movies, Delinquency and Crime (with Herbert Blumer), 1933. Mem. editorial board, Am. Statistical Assn. Contbr. articles to jours. Home: 6306 Maple Ave., Chevy Chase 15, Md. Office: Bureau of the Census, Washington 25, D.C.

HAUSMAN, William A., Jr., surgeon; b. Allentown, Pa., Nov. 18, 1878; s. William A. and Ida M. (Appel) H.; B.S., Muhlenberg Coll., Allentown, 1899, M.S., 1902, Sc.D., 1924; M.D., U. of Pa., 1902; m. Mary Repass, May 20, 1905; children—Mrs. Mary Frances Berkemeyer, Mrs. Dorothy Hancock Clewell, Mrs. Elizabeth Repass Watson. Interne Allentown Hospital, 1902-03, pathologist, same hospital, 1903-08; surgeon Sacred Heart Hospital, 1915-18, dean surgical department and chief of staff since 1918; dir. Second National Bank. Consulting surgeon Draft Bd. No. 1, Allentown, World War I. Trustee Muhlenberg Coll. Fellow Am. Coll. Surgeons; mem. Founders Group of Am. Bd. of Surgeons; mem. Am. and Pa. State med. assns., Lehigh County Med. Soc., Delta Theta, Phi Gamma Delta, Alpha Kappa Kappa (hon.). Democrat. Lutheran. Clubs: Livingston, Contemporary. Contbr. articles on surg. subjects. Home: College Drive, Park Ridge, Allentown. Office: 1116 Hamilton St., Allentown, Pa.

HAUSMANN, Bernard Andrew (hous'mŭn), clergyman; b. Cleveland, O., Jan. 24, 1899; s. August and Mary (Wagner) H.; A.B., Gonzaga U., Spokane, Wash., 1923, M.A., 1925; student St. Louis (Mo.) U., 1928-31; Ph.D., Yale, 1937. Instr., U. of Detroit, Detroit, Mich., 1925-26, St. Ignatius High Sch., Cleveland, O., 1926-28, John Carroll U., Cleveland, O., 1932-33; dir. dept. of mathematics, U. of Detroit, since 1937. Mem. Society of Jesus. Mem. Am. Math. Soc., Math. Assn. of America. Author: Learning Breviary, 1931. Translator: Our Best Friend, 1930. Liturgical editor: Brevarium Romanum (Benziger Bros.), 1942-45. Address: University of Detroit, Detroit 21, Mich.

HAUSMANN, Erich, prof. physics and dean; b. Solingen, Germany, February 27, 1886; s. Hugo and Anna (Reutershan) H.; B.S., Cooper Union, New York, 1907, E.E., 1914; E.E., Poly. Inst., Brooklyn, 1908; M.S., New York U., 1910, Sc.D., 1911; m. Augusta C. Kohlhaas, Nov. 27, 1911; 1 dau., Helen H. Thurber. Electrician with Willyoung & Gibson Co. Elec. Testing Labs. and Nat. Electric Signal Co., 1904-07; instr. physics and elec. engring., 1908-12, asst. prof., 1912-15, asso. prof., 1915-18, prof. elec. communication, 1918-37, prof. physics since 1918, sec. of faculty, 1917-23, dean of graduate study, 1929-44, dean of college and registrar since 1944, Poly Inst.; vice president department of electricity, Brooklyn Inst. Arts and Sciences, 1909-21, pres., 1921-29; mem. grad. faculty, New York U., 1911-16, and in charge dept. of physics, summer 1912. Fellow Am. Inst. E.E., A.A.A.S., Am. Physical Soc.; mem. N.Y. State and Nat. Societies of Professional Engineers, N.Y. Elec. Soc. (pres. 1924-25), Soc. for Promotion of Engring. Education. Congregationalist. Author: Electric Wave Propagation and Distortion Along Conductors, 1911; Telegraph Engineering, 1915; Dynamo Electric Machinery, 1924; Elements of Electricity, 1943. Joint Author: Alternating Current Machines, 1908; Direct Current Machines, 1910; Electric Traction and Transmission Engineering, 1912; Physics Laboratory Experiments, 1917; Physics, 1935. Editor Swoope's Lessons in Practical Electricity since 1920, Radio Phone Receiving, 1922. Mem. State Bd. of Examiners for Professional Engrs. Home: 1405 Dorchester Rd., Brooklyn, N.Y.

HAUSSERMANN, John William, banking, mining; b. Pierce Township, Clermont County, O., Dec. 14, 1867; s. Lewis Charles and Dorothea (Traub) H.; grad. New Richmond, O., pub. sch., 1886; LL.B., U. of Cincinnati, 1889; m. Jessie Edith Moonlight, Feb. 12, 1896; children—Francis Otto, John William. Admitted to Ohio bar, 1889, later practiced in Leavenworth, Kan.; city atty., Leavenworth, 1894-97; enlisted with 20th Kan. Vols., 1898, and served in Philippines as 2d lt.; transferred to 34th U.S. Vols. and served as judge advocate of provost guard in Manila to 1902; apptd. by Gov. Taft to prepare charter for City of Manila and served as city atty., 1902; asst. atty. gen. Philippine Islands, 1902-03; resigned to enter pvt. practice of law; mem. Coudert Bros., N.Y. City, in Manila br., 1903-07, Haussermann, Cohn & Williams, 1907-15; pvt. business, principally gold mining, since 1915; pres. and dir. Peoples Bank & Trust Co. (Manila), New Richmond (O.) Nat. Bank; director First National Bank of Cincinnati, O.; president and general manager Benquet Consolidated Mining Co., Balatoc Mining Co. (Manila); also pres. North Luzon Power Co.; v.p. Philippine-Am. Trade Assn.; pres. Heald Lumber Co., Baguio, Mountain Province. Mem. Rep. Nat. Com. from Philippines. Mem. Ohio Soc. of N.Y., Cincinnati Chamber of Commerce. Republican. Episcopalian. Clubs: Congressional (Washington, D.C.); University, Cincinnati (Cincinnati); Press (San Francisco); Army and Navy, University, Manila Golf, Wack-Wack Golf and Country, Manila Polo, Los Tamaraos Polo, Baguio Country, Manila Yacht (Manila). Address: New Richmond, O.

HAUSSERMANN, Oscar William, lawyer; b. Indianapolis, Ind., June 13, 1888; s. Christian John and Caroline (Burkhardt) H.; grad. Phillips-Exeter Acad., 1908; A.B., Harvard, 1912, LL.B., 1916; m. Eleanor Rodman Drinker, Jan. 28, 1918; children—Oscar William, Caroline. Practiced law in Boston since 1916; admitted to Mass. bar, 1919; with Herrick, Smith, Donald & Farley, 1919-26; practiced individually, 1927-30; partner Ropes, Gray, Boyden & Perkins, 1930-39; partner Haussermann, Davison & Shattuck since 1939; lecturer on business law, Mass. Inst. Tech., 1921-30. Commd. 2d lt. Plattsburg (N.Y.) Training Camp, 1917; 1st lt. 301st Machine Gun Batt., 76th Div.; personnel, later actg. adj. 1st Div. Machine Gun Regt. A.E.F., World War. Former chmn. Warrant Com. Town of Milton; former gen. chmn. Greater Boston Emergency Campaign, 1935; formerly v.p., dir. Community Fedn. of Boston; formerly pres., New England Alumni Assn. Phillips-Exeter Academy, Nat. Alumni Association Phillips-Exeter Acad., Boston Chamber of Commerce; former dir. Boston Municipal Research Bureau; dir. New England Industrial Research Foundation, Inc., School of Practical Art, Boston; Council for Democracy; mem. Mass. Defense Com.; trustee Charity of Edward Hopkins (Harvard), Michael Francis Cahill Fund, Boston School of Occupational Therapy, New Eng. Hosp. for Women and Children. Mem. Am. and Mass. bar assns. (mem. of council), Am. Judicature Soc., Nat. Economic League. Com. of 1000, Mass. Com. Catholics, Protestants and Jews (mem. exec. com.). Republican. Clubs: DU, Hasty Pudding (Harvard); Hartford; Harvard (Boston); Town, Milton (Milton); Hoosic-Whisick Golf (Ponkapoag, Mass.). Contbr. legal articles. Home: 42 Dudley Lane, Milton, Mass. Office: 15 State St., Boston, Mass.

HAVEMEYER, Henry Osborne, railroad exec.; b. New York, N.Y., Apr. 15, 1876; s. Theodore A. and Emilie (de Loosey) H.; grad. Class of 1900, Yale, A.M., 1937; m. Charlotte Whiting, July 11, 1900; children—Carlotta (wife of Comdr. Anson A. Bigelow), Henry Osborne, Florence Hildagard (Mrs. George Foreman Robinson), Frederick Christian, 5th. Became partner in Havemeyers & Elder, 1897; began training in sugar refining, Havemeyers & Elder sugar refinery, Am. Sugar Refining Co., Williamsburg, Brooklyn, N.Y., 1897, becoming asst. supt., 1899; with main office (New York City), Am. Sugar Refining Co., 1900-06; pres. Brooklyn Eastern District Terminal, subsidiary of Havemeyers & Elder, 1906-18, when U.S. government assumed control of the railroads, 1918, was made federal mgr. of the property, again pres. since termination of Fed. control, 1920, treas. since 1936, dir. since 1920; vice pres. and dir. Havemeyers & Elder; treas. and dir. Scranton & Lehigh Coal Co.; dir. Am. Surety Co. of N.Y., Chase Nat. Bank of N.Y., Kennecott Copper Corp., Braden Copper Co. Decorated by Pope Pius XI as Knight of Sovereign Military Order of Knights of Malta (Am. chapter). Mem. S.A.R. (N.Y. and R.I. chapters), St. Nicholas Soc. (N.Y.). Republican. Roman Catholic. Clubs: Knickerbocker, New York Yacht, Yale, Recess (gov.), Links, Tuxedo (N.Y.); Newport Country (director, sec. and treas.), Casino (gov., sec. and treas.), Spouting Rock Beach Assn., Clambake (Newport, R.I.); Currituck Shooting (North Carolina); Mountain Lake (Lake Wales, Fla.); Everglades (Palm Beach). Home: Mountain Side Farm, Mahwah, N.J. Office: 111 Broadway, New York 6, N.Y.

HAVEMEYER, Loomis, educator, author; b. Rye, N.Y., June 7, 1886; s. Charles William and Julia Ida (Loomis) H.; Ph.B., Sheffield Scientific Sch. (Yale), 1910; M.A., Yale, 1912, Ph.D., 1915; unmarried. Mem. faculty, Yale since 1912; registrar Sheffield Scientific Sch. (Yale University), 1920-29, asst. dean, 1929-41, asso. dean, 1941-45; registrar School of Engring. since 1932; dir. undergraduate registration, 1945; lecturer (with rank of asso. professor) since 1941. Fellow Timothy Dwight College; mem. Am. Anthropol. Assn., Am. Assn. Social Hygiene, A.A.A.S., Sigma Xi Fraternity, Aurelian Honor Soc., and Book and Snake (both Yale), Soc. Colonial Wars. Republican. Clubs: Graduate, Elizabethan (New Haven); Yale (New York). Author: Drama of Savage Peoples, 1916; Ethnography, 1917, 29; Anthropology, 1923. Editor: Conservation of Our Natural Resources, by Charles R. Van Hise, 1930. Home: 105 Grove St., New Haven 11, Conn.

HAVENHILL, L. D. (hā'vĕn-hĭll), prof. pharmacy; b. Newark, Illinois, April 5, 1870; son Asher D. and Ermina (Cram) H.; Ph.C., Univ. of Michigan, 1893; Ph.M., 1894; B.S., U. of Kan., 1903; M.S. (hon.) U. of Mich., 1940; m. Myra Buck, June 8, 1897; children—Marshall Asher, Robert Samuel. Pharm. chemist, Honolulu, H.I., 1894-95; chemist, Chicago & Aurora Smelting & Refining Co., 1896-99; asst. prof. pharmacy, U. of Kan., 1899-1906, asso. prof., 1906-07; federal food and drug inspection chemist, N.Y. City, 1907-08; prof. pharmacy, U. of Kan., 1908-25, also acting dean, 1925-26, dean and prof. pharmacy and materia medica, 1926-40. Chief Drug Lab., Kan. State Bd. Health, 1909-25, dir., 1925-40. Mem. 10th & 11th revision coms., U.S. Pharmacopœia, auxiliary mem. 12th revision committee of same; pres. Am. Assn. Colleges of Pharmacy, 1933-34. Mem. Am. Chem. Soc. (pres. Kansas City sect. 1914), Am. Pharm. Assn. (v.p. 1914), Kan. Acad. Science (pres. 1918), Phi Delta Chi, Sigma Xi; hon. mem. Kan. Pharm. Assn. Republican. Conglist. Author: Essentials of Pharmacy (Sayre and Havenhill), 1918; Pharmaceutical Arithmetic, 1912; State Boards of Phar. Questions, 1917. Home: 1539 Vermont St., Lawrence, Kan.

HAVENNER, Franck Roberts; b. Sherwood, Md., Sept. 20, 1882; s. Franck Howland and Mary Elizabeth (Roberts) H.; student Columbian Coll., Washington, D.C., 1899-1901, Stanford U., 1904-07. Newspaper writer in San Francisco, 1907-17; mem. bd. supervisors, San Francisco, 1926-36; mem. 75th and 76th Congresses (1937-41), 4th Calif. Dist.; apptd. Jan. 1941, mem. Calif. Railroad Commission, for a term of 6 years. Elected to 79th Congress Nov. 1944. Home: 1056 Chestnut St., San Francisco, Calif.

HAVENNER, George Clement, statistician; b. Md., Sept. 23, 1866; s. Walter Samuel and Elizabeth Ann (Thompson) H.; M.D., Howard U. Med. Sch., 1888; m. Mary Elizabeth Linger, Aug. 13, 1889; children—Albert Barnum, George Clement. With Govt. Printing Office, 1887-1901, Bur. of Statistics, Treasury Dept., 1901-03; chief Div. of Publs., Dept. of Commerce and Labor, 1903-13; chief clk. and supt. Dept. of Commerce, 1913-18; investigator U.S. Bur. of Efficiency, 1919-33; liaison officer Govt. Printing Office, 1933-38; retired Sept. 1938. Investigated Govt. Printing Office for President Roosevelt, 1909; rep. Dept. of Commerce at San Francisco Expn., 1915; investigated foreign trade promotion activities for federal govt., 1920; investigated

statis. activities of federal govt., 1922; elected mem. first Citizens' Advisory Council to Commrs. of D.C., 1925 (highest vote of any candidate); twice re-elected. Pres. Anacostia Bldg. Assn., 1925-32; Anacostia Citizens' Assn.; pres. Fedn. of Citizens' Assns., 1929-32; mem. bd. dirs. Washington Chamber Commerce; mem. Hoover-Curtis Inaugural Com., 1929; trustee Washington Community Chest; mem. Dist. Commrs. Employment Com.; mem. Board of Appeal for the Dist. of Columbia; exec. v.p. D.C. George Washington Bicentennial Commn.; v.p. D.C. Chapter George Washington Memorial Parkway Assn.; mem. bd. trustees Washington Public Library since 1930; vice chmn. Roosevelt-Garner Inaugural Parade Com., 1933 and 1937; hon. life mem. Anacostia, Congress Heights, Washington Highlands and Hillcrest Citizens' assns., the Washingtonians and of Lodges 149 and 189 of the American Federation of Government Employees. Presbyterian. Mason. Wrote bulls.: Foreign Trade Promotion Work, 1920; Statistical Work of the United States Government, 1922; Photostat Recording, 1928; Upsets in the Government Service, 1934. Contbr. to mags. and newspapers. Home: 2912 Albemarle St. N.W., Washington, D.C.

HAVENS, George Remington, prof. French; b. Shelter Island Heights, N.Y., Aug. 25, 1890; s. George R. and Elizabeth (Jennings) H.; B.A., Amherst, 1913; Ph.D., Johns Hopkins, 1917; European travel and study periodically; Guggenheim fellow, 1929-30; m. Louise Curtiss, July 18, 1917. Teacher, Riverview Mil. Acad., Poughkeepsie, N.Y., and Mt. Vernon Collegiate Inst., Baltimore, until 1916; instr. in French, Indiana U., 1917-18; asst. prof. French, Ohio State U., 1919-21, prof. since 1921; teacher summers, Johns Hopkins, U. of Chicago, U. of Calif., U. of Pa.; 2d lt. U.S.F.R., 1918. Mem. Modern Lang. Assn. America, Am. Assn. Univ. Profs., Delta Tau Delta, Phi Beta Kappa. Author: The Abbé Prévost and English Literature, 1921. Editor: Selections from Voltaire, 1925; Selected Stories from Guy de Maupassant (with Olin H. Moore), 1928; Voltaire's Marginalia on Rousseau, 1933; Voltaire's Candide; 1934; J. J. Rousseau, Discours sur les Sciences et les Arts, 1946. Contbr. to Modern Lang. Notes, Modern Philology, Romanic Review, South Atlantic Quar. Pub., Modern Lang. Assn. Home: 415 Glen Echo Circle, Columbus, O.

HAVENS, Paul Swain, coll. pres.; b. Lawrenceville, N.J., Sept. 19, 1903; s. Henry Clay and Anne Elizabeth (Swain) H.; student Lawrenceville (N.J.) Sch., 1916-21; A.B., Princeton, 1925; Rhodes Scholar, Oxford U. (Eng.), 1925-28, B.Litt., 1928, M.A., 1932; m. Lorraine Elizabeth Hamilton, Aug. 20, 1930; children—Anne Elizabeth, Mary Hamilton, Thomas Robert Hamilton. Instr. in English, Princeton, 1928-30; dept. of English, summer session, George Washington U., 1930; asst. prof. of English, Scripps Coll., 1930-36; pres. of Wilson Coll., Chambersburg, Pa., since 1936; mem. Grad. faculty, Claremont Colls., 1930-36, sec. English Grad. faculty, 1933-34. Mem. advisory com. on edn. Pa. State Council on Defense. Chmn. Franklin County Chapter, Am. Red Cross. Mem. Victory Fund Com. of Franklin County, Pa. Mem. Wartime Edn. Com. on Acceleration and Pre-professional Accreditation, Pa. Dept. of Pub. Instrn.; mem. spl. commn. on liberal edn. Assn. of Am. Colleges. Pres. Dept. of Higher Edn., Pa. State Edn. Assn., 1942; pres. Assn. College Presidents of Pa., 1943-45, v.p., 1942-43. Mem. Modern Lang. Assn. of America, Kittochtinny Hist. Soc., Phi Beta Kappa. Presbyterian. Clubs: Princeton (Phila.); Harvard-Yale-Princeton Club (Pittsburgh). Address: Wilson College, Chambersburg, Pa.

HAVENS, Raymond Dexter, prof. English; b. Rochester, N.Y., July 25, 1880; s. Charles Wesley and Persis Elizabeth (Mack) H.; A.B., U. of Rochester, 1902; Ph.D., Harvard Univ., 1908; Litt.D., Univ. of Rochester, 1926; unmarried. Instructor mathematics, Pratt Inst. High Sch., 1902-04; mem. faculty U. of Rochester, 1908-25, prof. English, 1921-25; prof. English, Johns Hopkins since 1925. Y.M.C.A. war work, 1917-19. Fellow Am. Acad. Arts and Sciences; mem. Psi Upsilon, Phi Beta Kappa. Democrat. Baptist. Author: The Influence of Milton on English Poetry, 1922; The Mind of a Poet (Wordsworth), 1941. Joint editor Modern Language Notes. Home: 3700 N. Charles St., Baltimore 18, Md.

HAVENS, Raymond Lester, pianist; b. Providence, R.I., Apr. 30, 1891; s. Charles Elmer and Catherine Winthrop (Pond) H.; grad. Hope Street High School, 1909; studied piano with Carl Baermann, Boston, 1903-11, Artur Schnabel, Berlin, 1914, Alfred Cortot, Paris, 1924, Tobias Matthay, London, 1924-25; harmony and counterpoint with Arthur Shepherd, Boston, 1913; m. Ruth Shoemaker, Oct. 2, 1926. Début, Boston, 1905, Chicago, 1913, New York, 1917; soloist Boston Symphony Orchestra (9 times), Russian Symphony Orchestra, Peoples Symphony Orchestra, Chicago Symphony Orchestra, Minneapolis Symphony Orchestra; mem. Havens Trio. Head of piano dept. Albion (Mich.) Coll., 1911-13; pres. R.I. Sch. of Music, 1913-20; head of piano dept. Boston U. since 1928. Elected (1939) to advisory board Boston Conservatory of music, (1940) board of dirs. Boston Music School, Inc.; hon. mem. Sinfonia Assn., The Musical Guild. Appointed 1942 to Committee on Development of Boston University, 1944 to Committee on Applied Music (chairman), 1945 to Committee on Administration of the Boston University College of Music. Lecturer Brown U., Dartmouth, etc. Protestant. Clubs: Chromatic, MacDowell, University. Home: 457 Beacon St. Studio: Boston University College of Music, Boston 16, Mass.

HAVENS, Valentine Britton, lawyer; b. Brooklyn, N.Y., July 11, 1889; s. Edwin Taylor and Edith (Murphy) H.; A.B., Rutgers, 1912; Rhodes scholar, Oxford U., Eng., 1913-16, B.A. in Jurisprudence, 1916; m. Nellie Laycock, Sept. 3, 1919 (divorced); children—Patricia Valerie, Leston Laycock; m. 2d, Louise R. Mygatt, August 1935 (div.); m. 3d, Katherine S. Mapp, July 1943. Practiced in New York City since 1916; partner Holmes, Lynn, Paul & Havens, 1922-26, Holmes, Paul & Havens, 1926-30, Olcott, Holmes, Glass, Paul & Havens, 1930-32; now Olcott, Havens, Wandless and Stitt; lecturer in law, Brooklyn Law Sch., 1922-41; identified with much important litigation in state and federal courts; dir. Radio Frequency Labs., Inc., Aircraft Radio Corp., Tech-Art Plastics Co. Served as lt. j. g. U.S.N.R.F., 1917-19. Mem. Phi Beta Kappa, Delta Upsilon. Club: Maidstone (East Hampton, L.I.). Home: 24 Fifth Av. Office: 70 Pine St., New York, N.Y.

HAVICE, Charles William (hăv'is), prof. sociology; b. Oil City, Pa., Dec. 24, 1901; s. Frank Davis and Edna May (Carrington) H.; A.B., Allegheny Coll., 1924; M.A., Boston U., 1926, S.T.B., 1927, Ph.D., 1937; student London U., summer 1930; m. Edith Ann Gray, July 7, 1932; children—John Carrington, Ann Gray. Ordained to ministry of Meth. Church; pastor West Abington M.E. Ch., 1926; instr. of social science, Northeastern U., 1927-29, asst. prof., 1929-32, asso. prof. sociology, 1932-35, prof. and head dept. sociology since 1937, dean of chapel since 1941. Exec. sec. Northeastern Student Union; mem. New England Southern M.E. Conf. Mem. Am. Sociol. Soc., Am. Philos. Assn., Am. Acad. Polit. and Social Science, British Inst. of Philosophy, Eastern Sociol. Soc., Fellowship of Reconciliation, Am. Council on African Edn., Internat. Student Assn. (mem. exec. bd.), Com. on Religion in Higher Edn. Congregational Club of Boston, Alpha Chi Rho, Kappa Phi Kappa. Mason. Home: 178 Goden St., Belmont, Mass. Address: Northeastern University, Boston 15, Mass.

HAVIGHURST, Walter Edwin, author, prof. of English; b. Appleton, Wis., Nov. 28, 1901; s. Freeman Alfred and Winifred Aurelia (Weter) H.; student Ohio Wesleyan U., 1919-21; A.B., U. of Denver, 1924; S.T.B., Boston U., 1926; student Kings Coll., U. of London, 1926-27; A.M., Columbia, 1928; m. Marion Boyd, Dec. 22, 1930. Asst. prof. of English, Miami University, Oxford O., 1928-37, associate professor, 1937-42, professor since 1942; lecturer in English, University of Cincinnati, 1935-37. Member Authors League of America, Am. Assn. Univ. Profs., Phi Delta Theta. Protestant. Author: Pier 17, 1935; The Quiet Shore, 1937; Upper Mississippi; A Wilderness Saga, 1937; The Winds of Spring, 1940; No Homeward Course, 1941; The Long Ships Passing, 1942; High Prairie (with Marion Havighurst), 1944. Compiled: Designs for Writing (with H. L. Haley), 1939; Masters of the Modern Short Story, 1945. Home: Shadowy Hills Drive, Oxford, O.

HAVNER, Horace Moore, lawyer; b. Wayne County, Ia., Nov. 22, 1871; s. John David and Rachel (Moore) H.; student Simpson Coll., Indianola, Ia., 1892-96; LL.B., U. of Ia., 1899; m. Ada La Forest Dean, Jan. 3, 1900; children—Ada (Mrs. Kenneth F. Jones), Rachel (Mrs. L. Maynard Kyner). Admitted to Ia. bar, 1899, practicing in Marengo, 1899-1917; atty. gen. State of Ia., 1917-21; private practice, Des Moines, since 1921; mem. Havner, Flick & Powers since 1924; pres. Dallas Fuel Co., since 1928. Del. from 9th Gen. Conf. Dist. to gen. confs. of M.E. Ch., Baltimore, 1908, Minneapolis, 1912, Saratoga, N.Y., 1916, Des Moines, 1920; mem. book com. 1912-32. Trustee Simpson College, Indianola, 1919-40. Served in Spanish-Am. War; 50th Ia. Inf., 1898-99. Mem. Iowa Historical Society, Spanish War Vets. (judge advocate general 1941-42; mem. Nat. Legislative Com. of United Spanish War Vets., 1942-45, jr. vice comdr. in chief since 1945), Sons of Union Vets., National Economic League, Phi Delta Phi. Methodist. Mason (32°, K.T.), K.P. Clubs: Campus-Exchange (Des Moines); Union League (Chicago). Home: 1721 Pleasant St. Office: 641 Insurance Exchange Bldg., Des Moines, Ia.

HAWES, Austin Foster, forester; b. Danvers, Mass., Mar. 17, 1879; s. Frank M. and Harriet (Foster) H.; A.B., Tufts Coll., 1901; M.F., Yale, 1903; M.S., Tufts Coll., 1936; m. Alice May Clapp, June 27, 1908 (died Nov. 2, 1917); children—Elizabeth (dec.), Laura (dec.). In U.S. Forest Service, 1901-04; state forester, Conn., 1904-09; state forester, Vt. and prof. forestry, U. of Vermont, 1909-17; specialist in forestry, U.S. Dept. of Agr., 1917; in charge of wood fuel branch U.S. Fuel Adminstrn., 1918; forest economist, U.S. Forest Service, 1919-20; state forester of Conn., 1921-1944; consultant Soc. Am. Foresters, 1945. Fellow Soc. of Am. Foresters; mem. Zeta Psi; former pres. Nat. Assn. of State Foresters, 1927. Clubs: University (Hartford); Cosmos (Washington, D.C.); Appalachian. Author: (with R. C. Hawley) Forestry in New England, 1912. Home: 1244 N. Main St., West Hartford, Conn.

HAWES, Charles Henry, anthropologist; Sept. 30, 1867-Dec. 13, 1943. See Vol. 21 (1940-41).

HAWES, Elizabeth, author; b. Ridgewood, N.J., Dec. 16, 1903; d. John and Henrietta (Houston) Hawes; A.B., Vassar Coll., 1925; m. Ralph Jester, 1931 (div. 1933); m. 2d, Joseph Losey, July 23, 1937 (div. 1943); 1 child, Gavrik. Began as apprentice Bergdorf Goodman, N.Y. City, 1924; studied clothes designing, Paris, 1925; sketching for wholesale clothes buyers and fashion reporter for The New Yorker, Paris, 1926; Paris stylist R. H. Macy, 1927, Lord & Taylor, 1928; designer Madam Groult, Paris, 1928; opened dress shop, N.Y. City, 1928; first Am. woman designer to exhibit in Paris, 1930; first Am. woman designer to exhibit in Moscow, 1935; contbg. editor, newspaper PM, 1940, editor consumer depts. and feature writer, June 1940-Feb. 1942; machine shop operator, Wright Aeronautical Corp. Mem. United Auto Workers, C.I.O.; internat. rep. U.A.W.-C.I.O., attached to Edn. Dept., Feb.-Dec. 1943; editorial adviser, Reynal & Hitchcock, pubs., since 1944. Author: Fashion Is Spinch, 1938; Men Can Take It, 1939; Why Is a Dress?, 1941; Why Women Cry, or Wenches with Wrenches, 1943. Contbr. to N.Y. Times Sunday Mag., Liberty, Collier's, Woman's Home Companion, Click. Designer of blue grey uniforms for Am. Red Cross. Address: 52 Jane St., New York, N.Y.

HAWES, Harry Bartow, ex-senator; b. Covington, Ky., Nov. 15, 1869; s. Smith Nicholas and Susan Elizabeth (Simrall) H.; LL.B., St. Louis Law Sch. (Washington U.), 1896; m. Eppes Osborne Robinson, Nov. 15, 1899; children—Mrs. Peyton Hawes Dunn, Eppes Bartow (Mrs. William Fahnestock, Jr.). Began practice of law, St. Louis, 1896; represented the Republic of Hawaii during annexation to the U.S., 1898; mem. Mo. Ho. of Rep., 1916-17; pres. Bd. Police Commrs., St. Louis, 4 yrs.; mem. 67th to 69th Congresses (1921-27), 11th Mo. Dist.; mem. U.S. Senate, 1927-33, resigned, Feb. 3, 1933; was candidate for gov.; now in practice of law at Washington and St. Louis. Major U.S. Army, and apptd. to mil. intelligence bur.; mil. attaché, Madrid, World War. Democrat. Episcopalian. Mem. Am., Mo., D.C. and St. Louis bar assns., Am. Soc. Internat. Law, Am. Geog. Soc., Am. Econ. Assn., Mo. Hist. Soc., Soc. of St. Louis Authors, Am. Soc. Polit. and Social Science, Chamber of Commerce, Izaak Walton League, Am. Game Assn., Audubon Soc., Am. Forestry Assn., Nat. Rifle Assn., Reserve Officers Assn., S.A.R., Sons Confederate Vets., Am. Legion, Mil. Order World War. Clubs: St. Louis, Racquet, Noonday, Miss. Valley Kennel (pres. many yrs.), Mo. Athletic (St. Louis); Chevy Chase, Metropolitan, National Press (Washington); Lotos (New York); pres. Jefferson Islands Club (Sherwood, Md.); Camp Fire of America, Corinthian Yacht. A leader in behalf of good roads; author of the State Highway Law of Mo., known as the "Hawes Law"; ex-pres. Federated Roads Council of St. Louis and Mo. Good Roads Federation which directed campaign for $60,000,000 road bond issue; an organizer Lakes to Gulf Deep Waterways Assn.; joint author of Hawes-Cutting bill giving Philippines independence; counsel for Philippine Commonwealth. Author: My Friend the Black Bass, 1930; Philippine Uncertainty—An American Problem, 1932; Fish and Game, Now or Never, 1935; also of brochures on "The Dog," and "Conservation." Counselor for great game orgns. of America; apptd. mem. representing U.S. Senate, on Migratory Bird Conservation Commn. Home: 4822 Quebec St. N.W. Office: Transportation Bldg., Washington, D.C.

HAWES, Richard S., banker; b. Covington, Ky., Dec. 15, 1873; s. Smith N. and Susan Elizabeth (Simrall) H.; ed. pub. schs.; m. Mary T. Kemp, June 30, 1897 (dec.); children—Richard S., Mary Bartow, Robert N., Susan Elizabeth; m. 2d, Mrs. Oliver C. Smith, Apr. 5, 1924. Began in retail jewelry store, Kansas City, 1889, later in employ Miss. River Commn., and in railroad business, Cincinnati; became connected with Chemical Nat. Bank, St. Louis, 1893, and in 1897 with its successor, the Third Nat. Bank, of which was elected v.p., 1911; Third Nat. Bank consolidated, July 1919, with new First Nat. Bank, of which is sr. v.p. Mem. Am. Bankers Assn. (1st v.p. 1918-19, pres., 1919-20), Mo. Bankers Assn. (ex-pres.), Assn. Reserve City Bankers (ex-pres.), St. Louis Chamber of Commerce (ex-pres.). Served as gen. chmn. bankers' com. of Liberty Loan, as chmn. Home Guard Com., chmn. Free Bridge Campaign, chmn. "Buy in St. Louis" League; state treas. United War Work Campaign. Pres. St. Louis Clearing House Assn.; mem. exec. com. Jefferson Nat. Expansion Memorial Assn. Democrat. Episcopalian. Clubs: Bellerive, Noonday, Racquet, Industrial. Home: 4943 Maryland Av. Office: First Nat. Bank, St. Louis, Mo.

HAWK, Eugene Blake, educator; b. Blountsville, Tenn., Sept. 6, 1881; s. H. D. and Sarah Emma H.; grad. Holston Inst., Blountville, Tenn., 1900; A.B., Emory and Henry Coll., Emory, Va., 1903; B.D., Vanderbilt U., Nashville, Tenn., 1909; D.D., Asbury Coll., Wilmore, Ky., 1926; Southern Meth. U., 1928, Boston Univ., 1939; LL.D., McMurry Coll., 1935; LL.D., Emory and Henry College, Emory, Va., 1943; m. Dora Lee Patterson, Apr. 9, 1912 (died Dec. 8, 1918); children—Hiram Patterson, Richard Blake; m. 2d, Amanda B. Hawkins, July 27, 1920; 1 son, Riddell Lee. Ordained ministry Meth. Ch., 1911; pastor Polytechnic Ch., Fort Worth, 1916-20, First Ch., Temple, Tex., 1920-22; presiding elder Waxahachie dist., 1922-25; pastor First Ch., Fort Worth, 1925-

31, Fourth Av. Ch., Louisville, Ky., 1931-33; dean Perkins Sch. of Theology, prof. homiletics and ministerial efficiency, Southern Meth. U., since 1933, v.p., Univ., acting pres. 1938-39, administrative v.p. since 1939. Mem. gen. confs., 1922, 26, 30, 34, 38, 40, 44, Uniting Conf., 1939 and South Central Jurisdictional Conf., 1940. Served as trustee Texas Woman's Coll., Ft. Worth, Southern Meth. U., Meth. Hosp., Fort Worth; pres. Gen. Bd. Ch. Extension, Conf. Bd. of Edn.; chmn. exec. com. United Tex. Drys. Pres. Meth. Assn. of Theol. Schs., 1943-44. Clubs: Town and Gown, Rotary. Home: 3833 McFarlin, Dallas, Tex.

HAWK, Philip Bovier, chemist; b. East Branch, N.Y., July 18, 1874; s. Ransom Riant and Ellen (Miller) H.; B.S., Wesleyan U., Conn., 1898; M.S., Yale, 1902; Ph.D., Columbia, 1903. Asst. to Prof. W. O. Atwater, Wesleyan U., 1898-1900; to Prof. W. J. Gies, Coll. Phys. and Surg. (Columbia), 1901-03; demonstrator physiol. chemistry, Dept. of Medicine, U. of Pa., 1903-07; prof. physiol. chemistry, U. of Ill., 1907-12; prof. same and toxicology, Jefferson Medical College, Philadelphia, 1912-22; lecturer in nutrition, University of California, summer, 1924; director, 1925-26, pres. since 1926, Food Research Labs., Inc., of N.Y. Mem. 1st Conn. Vol. Inf., Spanish-Am. War; served on coast defense, Ft. Preble, Me., later, Camp Alger. Lawn tennis champion, Del., 1905, Conn., 1907-09, Central N.J., 1907-09; veteran lawn tennis champion of U.S., 1921, 22, 23; chmn. of Ranking Com., U.S. Lawn Tennis Assn., 1908-09 and 1930, mem. exec. com., 1909, internat. play com., 1930, Davis Cup com., 1931. Mem. Am. Medical Assn., A.A.A.S., Am. Chem. Soc. (chmn. U. of Ill. sect. 1912, exec. com. Phila. sect. 1913); hon. pres. Columbia U. Biochem. Assn., 1913; mem. Am. Physiol. Soc., Am. Soc. Biol. Chemists, Soc. for Experimental Biology and Medicine, American Philos. Society, New York Academy of Sciences, Society Medical Jurisprudence, Inst. of Food Technologists, Am. Inst. Chemists, Am. Inst. New York, Assn. Cons. Chemists and Chem. Engrs., Sigma Xi, Delta Kappa Epsilon, Theta Nu Epsilon, Phi Lambda Upsilon, Alpha Chi Sigma, Kappa Psi. Mem. Am. com. Internat. Congress Alimentary Hygiene, Brussels, 1910; com. on physiol. chemistry 9th Internat. Congress Applied Chemistry, New York, 1912. Del. to U.S. Pharmacopœial Conv., 1930. Mason. Clubs: West Side Tennis (president 1931-32), New York Athletic, Lake Placid; Cynwyd (Phila.); Surf, Bath, La Gorce Country; Committee of One Hundred (Miami Beach, Fla.). Author: Practical Physiological Chemistry, 1907, 11th edition, 1937; What We Eat, and What Happens to It, 1919; The Lottery of Love, 1925; Streamline for Health, 1935; Off the Racket, 1937; Researches and Writings, 1942 (limited edit., 10 sets of 2 vols. each, distributed privately); also section on General Consideration of Metabolism in Osler's Modern Medicine, 2d edition; revision of sect. on Animal Acids, in Allen's Commercial Organic Analysis; section on Water as a Dietary Constituent, in Endocrinology and Metabolism; section on Vitamins in Indigestion—its Diagnosis and Management (Rehfus), 1943; series of food articles in Ladies' Home Journal, 1917-18, and other writings. Asst. editor Chemical Abstracts; mem. editorial com. Diagnostica e Technica di Laboratorio, Naples, Italy. Contbr. to many scientific and popular jours. Home: Forest Hills, N.Y. Office: 4814 33d St., Long Island City, N.Y.

HAWKES, Albert Wahl, U.S. senator; b. Chicago, Ill., Nov. 20, 1878; s. Moses A. and Louise Resticaux (Starrett) H.; LL.B., Chicago Coll. of Law (Lake Forest U.), 1900; student Lewis Inst., 1914-15; m. Frances Olive Whitfield, May 15, 1901; children—Louise R. (Mrs. Morgan G. Padelford), A. Whitfield. Began as office boy and clerk, 1894; dir. of sales Gen. Chem. Co., 1916-18, v.p., 1918-23, exec. v.p., 1923-26; v.p. Wing & Evans, sales agents for Solvay Process Co., 1921-26—32 yrs. with Nichols Chem. Co., Gen. Chem. Co. and Allied Chem. & Dye Corp., 1894-1926; pres. Congoleum-Nairn, Inc., 1926-Dec. 1942, chmn. board since 1937; pres. Congoleum Canada, Ltd.; dir. and mem. exec., Technicolor Inc.; director Michael Mairn & Greenwich, Ltd. (London); U.S. Senator from New Jersey for term expiring 1949. Formerly mem. N.J. State Labor Mediation Bd.; formerly chmn. N.J. State Com. for Sale of Defense Bonds and Stamps; formerly mem. adv. council for Nat. Defense, Trenton. Hon. chmn. British War Relief Soc., Inc., Montclair Com. Formerly pres. U.S. Chamber of Commerce; v.p., dir. and mem. exec. com. N.J. State Chamber of Commerce; mem. N.J. Sons Am. Revolution (Montclair Chapter). Dir. The Chemical Alliance, Washington, 1917-18. Episcopalian. Clubs: Union League, Economic, Kiwanis (New York); Montclair (N.J.) Golf; Essex (Newark); Metropolitan (Washington). Interested in preserving the form of govt. of U.S. and making known the truth about individual rights and the Am. Free Enterprise System. Home: 166 Upper Mountain Av., Montclair, N.J. Office: Senate Office Bldg., Washington, D.C.*

HAWKES, Anna L. Rose (Mrs. Herbert Edwin Hawkes), edul. administrator; b. Mansfield, Pa., May 18, 1890; d. James Emerson and Margaret Burns (Everett) Rose; A.B., George Washington U., 1912, A.M., 1924; Ph.D., Teachers Coll. (Columbia), 1932; m. Herbert Edwin Hawkes, Feb. 17, 1934. Teacher of German, Mansfield (Pa.) State Normal Sch., 1912-19; edul. dir. Y.W.C.A., Washington, D.C., 1919-21; registrar George Washington U., 1921-24, dean of women, 1924-29; staff asst. Carnegie Foundation for Advancement of Teaching, 1929-39. Secretary to Finch Junior College, New York, N.Y., 1944-45; dean of students, Mills Coll., since 1945. Dir. nat. bd. Y.W.C.A.; mem. Chi Omega, Kappa Beta Pi (hon.). Republican. Episcopalian. Club: Women's Faculty (Columbia Univ.). Author: Ability in Relation to School Progress, 1933; An Experiment in Responsible Learning (with W. S. Learned), 1939; Through the Dean's Open Door (with late husband Herbert E. Hawkes), 1945. Contbr. to various publs. Home: Cedar Hedge, Lake Willoughby, Orleans, R.F.D. 2, Vt. Address: Mills College, Oakland 13, Calif.

HAWKES, Clarence, lecturer, author; b. Goshen, Mass., Dec. 16, 1869; s. Enos S. and Edlah (Gurney) H.; grad. Perkins Inst., S. Boston, 1890; spl. studies in oratory and music; A.M., Hobart Coll., 1917; M.Litt., Syracuse, 1917; A.M., Amherst, 1919; L.H.D., Am. Internat. College, 1938; m. Bessie W. Bell, Oct. 30, 1899. In 1879 had leg amputated; in 1883, accidentally shot in eyes, causing total blindness. Began public lecturing 1891, and writing 1893. Mem. Am. Bison Soc., S.A.R., Sons of Veterans; v.p. English-Speaking Union, 1919. K.P. Clubs: Boston Authors, Northampton, Lions. Chmn. parade com. for 250th anniversary of the settlement of Hadley, Mass., 1909. Author: Pebbles and Shells, 1895; Three Little Folks, 1896; Idyls of Old New England, 1897; Songs for Columbia's Heroes, 1898; Hope of the World, 1900; Master Frisky, 1902; Little Foresters, 1903; Stories of the Good Green Wood, 1904; Shaggy Coat, 1906; The Trail to the Woods, 1906; Tenants of the Trees, 1907; Little Water Folks, 1907; Black Bruin, 1908; Shovelhorns, 1909; The Wilderness Dog, 1910; King of the Thundering Herd, 1911; Master Frisky's Heroism, 1911; Nature's Children, 1911; Piebald, King of Bronchos, 1912; The Boy Woodcrafter, 1913; Field and Forest Friends, 1913; Hitting the Dark Trail, 1915; King of the Flying Sledge, 1915; Woods and Water Friends, 1917; Trail to Woods and Waters, 1921; Pep, 1922; Wanted, a Mother, 1922; Dapples of the Circus, 1923; The Way of the Wild, 1923; The White Czar, 1923; A Gentleman from France, 1924; Silversheene, 1924; Pal o' Mine, 1925; Jungle Joe, 1926; Redcoat, 1927; Patches (Wizard of the Cattle Trail), 1928; Bing (story of a small dog's love), 1929; Big Brother, 1930; Peter, 1931; Dr. Thinkright, 1934; The Light That Did Not Fail, 1935; Roany (the Horse That Smelled Smoke), 1935; The Master of Mills Haven, 1936; Igloo Stories, 1937; Notes of a Naturalist, 1938; Christmas All the Year, 1938; Uncle Billy—The Curios Cobbler, 1939; Holiday Hopes, 1939; My Country (The America I Knew), 1940; The Strange Adventures of Mr. Turtle, 1944; The Service Man's Friend, 1944. Contributor stories, articles and verse. Lecturer upon nature subjects. Home: Hadley, Mass.

HAWKES, Ernest William, biologist; b. Ashfield, Mass., July 19, 1881; s. Enos Smith and Edlah (Gurney) H.; student Denver U., 1903-05; grad. Dakota Wesleyan Normal Sch., Mitchell, S.D., 1908; B.L., Dak. Wesleyan U., 1909; A.M., U. of Pa., 1913, Ph.D., 1915. With Alaska Sch. Service, U.S. Bur. Edn., at Diomede Island, and St. Michael, 1909-12; asst. in Univ. Museum, Univ. of Pa., 1912-13; fellow in anthropology, Columbia, 1913-14, U. of Pa., 1914-15; with Can. Geol. Survey, summer, 1914; research fellow and instr. U. of Pa., 1915-17; 1st lt., U.S. Army, 1918-19; adj. prof. anthropology, U. of Tex., 1919-20; prof. biological sciences, Glendale College, since 1928. Mem. Am. Anthropol. Assn., Internat. Congress Americanists, Am. Legion. Author: Inviting-In Feast of the Alaskan Eskimo, 1913; Eskimo Land, 1914; Dance Festivals of the Alaskan Eskimo, 1914; The Labrador Eskimo, 1916; A Pre-Lenape Site in New Jersey, 1916; Skeletal Measurements of Point Barrow Eskimo, 1916; Kratz Greek Mound Group (with S. A. Barrett), 1919; Orientation for College Freshmen (with R. L. Johns), 1929; Wood Gods (poems), 1935; Interpretations, 1936; Songs of the Redwood Highway, 1939; Antiphonies, 1940; Sunlight and Shadow, 1946. Editor: Guide to Astronomy, 1932; Guide to General Biology, 1932. Home: 1933 E. Glen Oaks Blvd., Glendale, Calif.

HAWKES, William F., editor; b. Bloomington, Ill., Oct. 20, 1898; s. William and Addie (Garland) H.; student Northwestern U.; m. Muriel Thomas, May 7, 1942; 1 son by previous marriage, William E. (in U.S. Navy). City editor Springfield (Ill.) News-Record, 1917-18, St. Louis (Mo.) Star, 1920-29; managing editor, Phila. (Pa.) Record, 1930-44; writer war articles, 1945; mng. editor San Diego Journal since 1945. With A.E.F., 1918. Home: 3609½ 5th Av. Office: San Diego Journal, San Diego, Calif.

HAWKINS, Arthur Hanson, surgeon; b. La Plata, Md., Dec. 27, 1868; s. Samuel and Jane (Robertson) H.; M.D., U. of Md. Coll. Physicians and Surgeons, 1895; m. Louise Brokenborough Price, 1901; children—Arthur Hanson, Helen Brokenborough; m. 2d, Lou Finzel, 1921. Began practice at Cumberland, 1901; chief surgeon, Memorial Hosp., Cumberland; consulting surgeon, Miner's Hosp., Frostburg, Md. Chmn. and surgeon, med. advisory bd., World War; now chmn. and surgeon med. advisory bd. and chmn. Army examining bd. Memorial Hosp., Cumberland. Past pres. Allegany-Garrett County Med. Soc.; past pres. Med. and Chirurg. Faculty of Md. Fellow Am. Coll. Surgeons, A.M.A. Mason (32°, K.T., Shriner), Elk. Clubs: Cumberland Rotary (past pres.); University (Baltimore); Cumberland Country; AliGhan Shrine Country. Home: Hill Crest Drive. Office: 122 S. Center St., Cumberland, Md.*

HAWKINS, Bertram Spence, cotton textile mfg.; b. New York, N.Y., Jan. 5, 1888; s. William Spence and Harriet Mellisa (Roberge) H.; student N.Y. City pub. sch. and high sch.; m. Ethel Belle Coombs, Jan. 13, 1933. Accountant Am. Locomotive Co., N.Y. City, 1905-10; traveling auditor Gen. Electric Co., 1910-12; sec. and gen. mgr. Phillips Wire Co., Pawtucket, R.I., 1916-23; financial and official sec. to Senator Jesse H. Metcalf, R.I., 1923-26; comptroller Wanskuck Co., Providence, R.I.; pres. and treas. Guerin Mills, Inc., Woonsocket, R.I., 1926-36; pres., treas. and dir. Merrimack Mfg. Co., Boston, since 1937; dir. Boston Mfrs. Mutual Fire Ins. Co. Baptist. Clubs: Manhattan (N.Y. City); Noon Day, Algonquin (Boston); Union League (N.Y. City). Home: 21 Albion; Wellesley Hills, Mass. Office: 53 State St., Boston, Mass.

HAWKINS, Frank Lee, judge; b. Waxahachie, Tex., Nov. 18, 1866; s. Benjamin Franklin and Mary (Pinnell) H.; student Marvin Coll., Waxahachie, 1885-86, Southwestern U., Georgetown, Tex., 1887; B.L., U. of Tex., 1889; children—Mary Modena, Eddy Clifton, Christine. Admitted to Tex. bar, 1889, and practiced in Waxahachie; asst. atty. Ellis County, 1894-96, county atty., 1896-1900, county judge, 1902-06; judge 40th judicial dist., 1906-21; judge of Ct. of Criminal Appeals since 1921. Mem. Tex. Bar Assn., Sigma Alpha Epsilon. Democrat. Methodist. Mason. Home: 1506 Loraine St. Office: Capitol Bldg., Austin, Tex.

HAWKINS, Hamilton Smith, army officer; b. in Dak. Ty., Sept. 25, 1872; s. Brig. Gen. Hamilton Smith (U.S. Army) and Annie (Gray) H.; grad. U.S. Mil. Acad., 1894; distinguished grad. Army Sch. of Line, 1911; grad. Army Staff Coll., 1912. Commd. add. 2d lt. 4th Cav., June 12, 1894; promoted through grades to brig. gen., Sept. 5, 1928. Detailed as mem. Gen. staff Corps, Feb. 1918; chief of staff 35th Div., Argonne-Meuse offensive, Sept. 1918-May 1919; asst. comdt. Cav. and Mounted Service Schs., Ft. Riley, Kan., 1919-23; comdg. Ft. Myer, Va., 1923-26; chief of staff Philippine Div., 1926-28; comdg. 14th Inf. Brigade, Ft. Omaha, Neb., 1928-29; comdg. 1st Cav. Brigade, Ft. Clark, Tex., 1929-34, 1st Cav. Div., Ft. Bliss, Tex., 1934-36; retired, Sept. 30, 1936.†

HAWKINS, Harry Calvin, official State Dept.; b. Reed City, Mich., Mar. 25, 1894; s. Harvey W. and Nettie (Thompson) H.; A.B., Olivet (Mich.) Coll., 1919; student U. of Mich., summer 1919; M.B.A., Harvard, 1921; m. Ruth Dayton Spencer, Dec. 9, 1917; children—Barbara Hope, Kathryn Mather. Spl. agt. U.S. Dept. of Commerce, 1921-22; asst. prof., U. of Va., 1922-23; drafting officer U.S. Dept. of State, 1924-25, 1927-30; fgn. service officer and vice-consul of career, 1924-25; prof. of business adminstrn., U. of Ore., 1925-27, 1930-31; divisional asst. Dept. of State, 1931-35, asst. chief Div. of Trade Agreements, 1935-36, chief, 1936-40; chief Div. of Comml. Treaties and Agreements, 1940-41; chief Div. of Comml. Policy and Agreements; dir., Office of Econ. Affairs, Jan.-Sept. 1944; Econ. Counselor, Am. Embassy, London, since Oct. 1944. Served as 1st lt. inf., U.S. Army, 1917-19. Mem. Pan Xenia (fgn. trade fraternity). Co-author: Merchant Shipping Industry (pub. under pen names H. C. Calvin and E. G. Stewart), 1925. Home: Springdale Farm, Clifton, Va. Office: Am. Embassy, London.

HAWKINS, Horace Norman, lawyer; b. in Dickson County, Tenn., Feb. 19, 1867; s. Ashton W. and Sarah Ann (May) H.; LL.B., Vanderbilt, 1893; m. Frances Rubin, May 14, 1896 (died Feb. 27, 1913); children—Mary O'Neil, Margaret Marsh, Frances Rubin, Horace Norman, Agnes Luten. Practiced at Huntingdon, Tenn., 1888-92; moved to Denver, Colo., 1893; in office of Hon. T. M. Patterson (later U.S. Senator), 1893-95; mem. Patterson, Richardson & Hawkins, 1895-1903, Richardson & Hawkins, 1903 until death of Mr. Richardson, 1911; practiced in association with son, Horace N., since 1925; lecturer Westminster Law Sch. since 1928, pres. since 1940; special representative 1941, acting as hearing officer for Dept. of Justice regarding pleas for exemption from military service on grounds of conscientious scruples. Mem. Colo. Bar Examining Bd., 1902-05, Civil Service Bd., 1911-13; mem. Colo. State Council Defense during World War, also mem. exec. com. Denver Liberty Loan League; mem. City Council, Denver, 1918, 19. Mem. advisory bd., U. of Colo.; chmn. bd. trustees Westminster Law School, 1941. Mem. Am. and Colo. bar assns., Denver Bar Assn. (pres. 1908), Phi Delta Theta. Del. to Dem. Nat. Conv., San Francisco, 1920, and mem. com. on resolutions and platform. Club: Denver. Home: Lakewood, Colo. Office: Ernest and Cranmer Bldg., Denver, Colo.*

HAWKINS, John Reynolds, army officer; b. Prescott, Ark., Nov. 30, 1899; s. John Smith and May Elizabeth (Lynn) H.; B.S., U.S. Mil. Acad., 1924; grad. Air Service Primary Flying Sch., Brooks Field, Tex., 1925, Air Service Advanced Flying Sch., Kelly Field, Tex., Air Corps Tactical Sch., Maxwell Field, Ala., 1937, Command and Gen. Staff Sch., Ft. Leavenworth, Kan., 1938; m. Hannah Doris Brown, Feb.

14, 1929. Commd. 2d lt., U.S. Army Air Service (later Air Corps), 1924, advancing through the grades to brig. gen., 1944; bombardment pilot and squadron operations and engring. officer, 1925-27; flying instr. Brooks Field, Tex., and March Field, Calif., 1927-30; fighter pilot and station supply officer, Clark Field, Mich., 1930-32; flying instr., Randolph Field, Tex., 1932-36; operations officer fighter group, Selfridge Field, Mich., 1938-41; comdg. officer 31st Fighter Group, 1941-42; apptd. chief of staff XII Fighter Command, Dec. 1942, XII Air Support Command, Mar. 1943; apptd. comdg. officer fighter wing, July 1943. Decorated Distinguished Flying Cross, Purple Heart, World War I, Am. Defense and European Theater ribbons. Club: Aztek (Washington, D.C.). Comd. first Am. fighter group to enter combat in European Theater, June 1942; comd. first Am. fighter group to land on African soil, Nov. 8, 1940 (landed and operated from Taffaroni, Oran). Home: 217 W. Wildwood Drive, San Antonio 1, Tex.*

HAWKINS, Laurence Ashley, elec. engr.; b. Pittsfield, Mass., Mar. 22, 1877; s. William J. and Harriet E. (Foxcroft) H.; B.A., Williams Coll., Williamstown, Mass., 1897; B.S., Mass. Inst. Tech., 1899; Sc.D., Williams Coll., 1944; m. Florence Kellogg, June 12, 1902; children—Laurence K., Elizabeth (Mrs. Raymond E. Booth); m. 2d, Ruth Kellogg, Aug. 10, 1910; m. 3d, Ann D. Krebs, Dec. 16, 1931. Elec. engr., Stanley Elec. Mfg. Co., Pittsfield, Mass., 1899-1903; asst. patent atty., patent dept., Gen. Elec. Co., Schenectady, N.Y., 1903-08, engr. ry. signal dept., 1908-11, exec. engr. research lab., since 1912. Mem. Boy Scout Council (past pres.). Mem. Am. Institute Electrical Engrs. (life), Illuminating Engring. Soc., A.A.A.S., Theta Delta Chi, Phi Beta Kappa. Clubs: Mohawk, Mohawk Golf, Rotary (Schenectady, N.Y.). Awarded Order of Ky. Colonels. Contbr. articles anl lectures on industrial research. Home: 1130 Wendell Av. Address: General Electric Co., Schenectady, N.Y.

HAWKINS, Layton S., vocational edn.; b. Breesport, N.Y., Jan. 4, 1879; s. C. Frank and Sabina Emma (Layton) H.; student State Normal Sch., Cortland, N.Y., 1899-1900; A.B., Amherst, 1904, A.M., 1907; post-grad. study Cornell U., summers, 1904-10; post-grad. study U. of Chicago, 1924-25; m. Caroline Monell Curry, July 1900; 1 son, Layton S. Head of dept. science and agr., Cortland State Normal Sch., 1904-10; teacher Cornell U. Summer Sch., 1905-10; specialist in agrl. edn., N.Y. State Ednl. Dept., 1910-16; state dir. vocational edn., same dept., 1916-17; asst. dir. agrl. edn., Federal Bd. for Vocational Edn., 1917-18; chief of div. for vocational edn., same, 1918-21; dir. dept. of edn., United Typothetæ of America, 1921-24; lecturer on vocational edn., U. of Chicago, 1924-25; mng. dir. Lithographic Tech. Foundation since 1925; v.p. Rossman Corp., 1927-30; mng. dir. Cement Floor Contractors Assn., 1931-33; dir. Edn. Adjustment Service, N.Y., 1933-35; state supervisor emergency adult edn., 1935; dir. teacher training div. and information and advisory div. of Emergency Adult Edn. Program of N.Y. City, 1935-36, asst. project administrator, 1936-39; chief Trade and Industrial Edn. Service, U.S. Office of Edn., 1939-41; dir. Vocational Training for Defense Workers since 1941. Lecturer vocational edn., New York U. Sch. of Education, 1926-38; dir. extension vocational teacher training for City of N.Y., 1925-27. Teacher Kan. Agrl. Coll., summer 1916. Mem. A.A.A.S., Nat. Soc. for Vocational Edn., Am. Assn. for Advancement and Agrl. Teaching, Am. Management Assn., Delta Upsilon, Phi Delta Kappa, N.Y. State Grange; pres. N.Y. State Science Teachers' Assn., 1912; mem. ednl. council Am. Hotel Assn., also of Asso. Tile Mfrs. Mem. Unitarian Church. Clubs: Amherst (New York); Cosmos, Old Colony, Congressional Country (Washington, D.C.); City (Chicago); Siwanoy Country (Mt. Vernon). Wrote: Nature Study and Agriculture, 1910; Agricultural Education in Secondary Schs., 1916; Schs. of Agr., Mechanic Arts and Homemaking, 1916; Agricultural Education, 1918; Vocational Education in the Hotel Business; Practical Apprenticeship for Printers; Basic Course in Tile Setting; Teaching Apprentices in the Printing Trades; Selection and Training of Counselors; Development of Information Resources; Clients' Opinions of the Adjustment Service, 1935; Organization and Administration of Guidance. Home: 4718 46th St. Office: U.S. Office of Education, Washington, D.C.*

HAWKINS, Morris Seymour, ry. official; b. Norfolk, Va., Jan. 21, 1882; s. Edward A. and Ella (Morris) H.; ed. pub. schs.; m. Genevieve Elizabeth Parker, Nov. 14, 1907; 1 dau., Genevieve Hawkins Knoll. Clk. Southern Ry. Co., 1899-1909, agt. at Norfolk, Va., 1909-10; sec. Norfolk Southern R.R. Co., 1910-12, sec. and asst. to pres., 1912-18, and 1920-32; asst. to Fed. mgr. Norfolk Southern R.R. and Va. Ry., 1918-19; Fed. mgr. Norfolk Southern R.R., Kingston Carolina R.R., Carolina R.R., 1919-20; asst. to pres. and sec. Kingston Carolina R.R., Carolina R.R., 1920-32; asst. to receivers of Norfolk Southern R.R., 1932-33; co-receiver Norfolk Southern R.R., 1933-42, when receivership ended, now pres. and dir. Norfolk Southern Railway Co.; pres., dir. Norfolk & Portsmouth Belt Line R.R. Co., Norfolk Southern Bus Corp., Princess Anne Power Co.; dir. Seaboard Citizens Nat. Bank. Clubs: Virginia, Norfolk Yacht and Country (Norfolk); Princess Anne Country. Home: North Shore Point. Office: Norfolk Terminal Railway Co. Bldg., Norfolk, Va.

HAWKINS, Richmond Laurin, prof. French; b. Maryville, Mo., May 24, 1878; s. Eugene Colbert Prentiss and Fannie Theresa (Jones) H.; A.B., U. of Mo., 1899, A.M., 1900; student École des Hautes Études, U. of Paris, Sorbonne, Collège de France, 1903-05; A.B., Harvard, 1903, A.M., 1906, Ph.D., 1908. Teaching fellow in French, U. of Mo., 1899-1902; instr. French, Harvard, 1905-18, asst. prof., 1918-25, asso. prof., 1925-39, emeritus since 1939. Author: Maistre Charles Fontaine, Parisien; Madame de Staël and the United States; Newly Discovered French Letters of the 17th, 18th and 19th Centuries; Auguste Comte and the United States (1816-53); Positivism in the United States (1853-61). Editor: Halévy's Un Mariage d'Amour; Coppée's Pour la Couronne; Molière's Médecin malgré lui; Mérimée's Colomba; Augier's Gendre de Monsieur Poirier; Dumas' Les Trois Mousquetaires; Daudet's Tartarin de Tarascon. Contbr. literary and philol. publs. Home: 7 Wadsworth House, Cambridge, Mass.

HAWKINS, Sion Boone, army officer; b. Americus, Ga., Aug. 19, 1887; student U. of Ga. Enlisted as private, 4th Regiment, Ga. Nat. Guard, 1904; sgt. 5th Inf., 1912-14; entered 7th Provincial Training Regt., Ft. McPherson, Ga., 1917; commd. 2d lt., Officer's Res. Corps, 321st Machine Gun Batt., 1st lt., 82d Div., in France, 1918; honorably discharged, Camp Gordon, Ga., June 14, 1919; commd. major, Ga. Nat. Guard, 1926, lt. col., 1933, brig. gen., 1941; adjutant gen. of Ga., 1941; dir. Selective Service System, Atlanta, Ga., since May 20, 1941. Address: Georgia Selective Service Headquarters, 939 E. Confederate Av., Atlanta, Ga.*

HAWKINS, William Waller, newspaper mgr.; b. Springfield, Mo., April 19, 1883; s. Xenophon and Fannie Butler (Menzies) H.; grad. Springfield High Sch., 1901; m. Margaret Forster Wright, June 16, 1909; m. 2d, Margaret Culbertson Scripps, Oct. 21, 1943. Began newspaper work with Springfield (Mo.) Republican, 1901, becoming city editor, 1902; staff of Times, 1903, Herald, 1904, Courier-Journal, 1905-06, Louisville, Ky.; N.Y. staff of Publishers' Press Assn., 1906-07; with United Press Assn. since its orgn., 1907; mgr. at Albany, N.Y., San Francisco and Washington, D.C., 2d v.p. and gen. news mgr., Jan. 1, 1912, 1st v.p. and gen. mgr., 1915-20, pres., 1920-23, now dir. and mem. exec. com.; gen. exec. mgr. Scripps-Howard Newspapers, 1923-27, vice chmn. bd., 1927, chmn. bd. since 1936. Address: 300 Park Av., New York, N.Y.

HAWKINS, Charles Arthur, author, college prof.; b. Verona, N.Y., Dec. 3, 1889; s. Charles Andrew and Clara Elizabeth (Russell) H.; A.B., Hamilton Coll., Clinton, N.Y., 1916; S.T.B., Union Theol. Sem., N.Y. City, 1919, S.T.M., 1920; Ph.D., Columbia, 1922; student U. of Basel, Switzerland, 1920-21, also U. of Halle, Germany, Am. Sch. Archæology, Jerusalem, Palestine; m. Barbara Kimball, June 25, 1924; children—Mary Barbara, Bernard Russell, Charles Dickinson. Ordained to Presbyn. ministry, 1918; prof. Bibl. lit., Springfield (Mass.) Coll., 1921-27; lecturer Mount Holyoke Coll., South Hadley, Mass., 1923, asso. prof., 1924; prof. religion, U. of Ia., 1927-37; research on special foundation in college administration, 1937-38; interim pastor First Presbyn. Church, Iowa City, Ia., 1930-31; asst. to pres. and head dept. of New Testament, Presbyn. Theol. Sem., Omaha, 1939-41; pastor of First Presbyn. Ch., Atchison, Kansas, since Sept. 1941. Moderator of the Synod of Kansas, 1944-45. Member Palestine Oriental Soc., Archæol. Inst. of America, Soc. Bibl. Lit. and Exegesis, State Hist. Soc. of Kan., Religious Edn. Assn., Am. Soc. of Church History, Nat. Assn. of Biblical Instructors, Am. Oriental Soc., Phi Beta Kappa. Republican. Mason (32°). Author: Critical Examination of the Peshitta Version of Ezra, 1922; Teaching of the Prophets, 1924; Teaching of Apocrypha and Apocalypse, 1925; Teaching of Old Testament History, 1927; Correspondence of John Greenleaf Whittier with Iowa, 1937; Fifty Years on the Nebraska Frontier, 1941; History of the First Presbyterian Church, Atchison, Kansas, 1944. Contbr. section to Religion in Higher Education, 1931, and The Church Looks Ahead, 1933, and articles and book reviews to religious jours. Address: First Presbyterian Church, Atchison, Kan.

HAWLEY, Clarence Owen, clergyman; b. Paw Paw, Mich., Feb. 8, 1890; s. Henry A. and Sarah Julia (Ebert) H.; A.B., Drake U., Des Moines, Ia., 1912, A.M., 1914, D.D., 1940; B.D., Union Theol. Sem., 1917; student Columbia U. Grad. Sch., 1914-17; m. Carrie C. Warfel, July 1, 1920. Ordained to ministry of Church of Disciples of Christ, 1911; pastor, Seymour, Ia., 1912-14, Norwood, N.J., 1914-17, Lenox Av. Christian Ch., New York, N.Y., 1915; Dunmore Christian Ch., Scranton, Pa., 1917-20, Central Christian Ch., Dayton, O., 1920-24; asso. sec., United Christian Missionary Soc., 1925-30, exec. sec. and head promotional div., 1931-35; exec. dir. unified promotion Disciples of Christ since 1936, dir. Emergency Million, 1941-43, dir. wartime service fund, 1944-45, mem. united stewardship council since 1930 (pres. 1939-40), nat. sec. since 1925. Mem. com. on program and arrangements Internat. Conv. Disciples of Christ, 1939-45 (exec. sec. 1939-40); chmn. com. on foreign relief appeals, Disciples of Christ, 1938-45; mem. bd. Ohio Christian Missionary Soc., 1921-24; mem. comm. for World Council Service, 1945. Mem. Am. Businessmen's Club, Acacia. Mason. Club: Indianapolis (Ind.) Athletic. Author: How to Finance the Church, 1935. Home: 5901 E. Washington St. Office: Irvington Station, Box 5636, Indianapolis 1, Ind.

HAWLEY, Frederick William, coll. pres.; b. Carthage, Ill., July 16, 1866; s. Joseph William and Sarah F. (Symonds) H.; A.B., Carthage (Ill.) Coll., 1888, A.M., 1892, D.D., 1911; student McCormick Theol. Sem., Chicago, 1889-92; D.D., Centre Coll., Danville, Ky., 1911; LL.D., Knox Coll., 1916; L.H.D., U. of Tulsa, 1945; m. Pauline Aston, July 30, 1895; children—Herrick K., Frederick W. Ordained to ministry of Presbyterian Ch., 1892; pastor Presbyn. Ch., Oklahoma City, Okla., 1892-96; supt. Presbyn. Home Missions, Okla. and Indian Territory, 1896-1906; pastor 2d Presbyn. Ch., Bloomington, Ill., 1906-11; pres. Henry Kendall Coll. (now U. of Tulsa), 1911-15; pres. Park Coll., Parkville, Mo., 1915-37, pres. emeritus since 1937, acting pres., 1944-45. Contbr. articles to various publs. since 1911. Home: Parkville, Mo.

HAWLEY, Harry Franklin, foreign service officer; b. Newark, N.J., July 5, 1880; s. Robert and Sarah Jane (Daft) H.; ed. pub. sch. also pvt. instr. and extension courses in economics and pub. speaking, U. of Mich.; m. Agnes Sweet, Jan. 22, 1910; children—Charles Franklin, Robert Barrows, Helen Agnes (Mrs. Archibald M. Adam), John Chadwick. Began as clerk, N.Y. City, 1895-1902; Philippine Civil Service, 1902-06, 1907-09; sec. to Am. Delegation to Joint Internat. Opium Conf., Shanghai, 1909; clk. Am. Embassy, Tokyo, 1907, 1909-17; consul, Am. Embassy, Tokyo, 1917-18; consul at Yokkaichi, Nagoya, Japan; Windsor, Ont.; Nantes, France; Glasgow, Scotland; Oporto and Lisbon, Portugal; Gibraltar; Marseille, France; now consul, Bilbao, Spain. Clubs: Sociedad Bilbaina; Sociedad de Golt, Neguri. Address: Dept. of State, Washington, D.C.

HAWLEY, Jean H., hydrographic and geodetic engr.; b. Colton, N.Y., Sept. 11, 1887; s. Morris B. and Lucia (Hodgkins) H.; B.S. in Civil Engring., Clarkson Coll. Tech., Potsdam, N.Y., 1907; m. Fannie L. Hopkins, Nov. 2, 1915; 1 dau., Lucia Frances (wife of Lt. James H. Starkey, Jr., U.S.N.R.). With Coast and Geodetic Survey since 1907, comd. ships Onward, Wenonah, Explorer, Lydonia, 1920-24, chief, coast pilot section, Washington, D.C., 1924-30, dir. coast surveys, Philippine Islands, 1930-32, asst. dir., Washington, D.C., since 1932, rank of rear adm. since 1942. Mem. Am. Soc. C.E., Soc. Am. Mil. Engrs., Am. Geophys. Union. Club: Columbia Country (Chevy Chase, Md.). Author: Construction and Operation of the Wire Drag, 1919; Construction and Operation of the Wire Drag and Sweep, 1925; Hydrographic Manual, 1931. Home: 3710 Jenifer St. N.W. Office: Coast and Geodetic Survey, Washington, D.C.

HAWLEY, Jess Bradford, lawyer; b. Quartzburg, Ida., June 18, 1882; s. James Henry and Mary Elizabeth (Bullock) H.; LL.B., Columbian (now George Washington) U., 1903; m. Jennie Frances Smith, June 29, 1912; children—Genevieve, Jesse B., Mary E., James, John, Pauline, Eileen. Admitted to Ida. bar, 1903, and began practice at Boise; mem. Hawley & Hawley. Mem. Bd. Ida. State Legal Advisers and chmn. Ada County Council-Defense, 1917-18; chmn. Ida. State Rep. Conv., 1928; chmn. Ida. Corp. Code Commn., 1928-29. Chmn. Idaho State Counsel of Defense since 1942. Mem. Am. Bar Assn., Ida. State Bar Assn. (Western commr. 1927-30; pres. 1929-30; mem. judicial council), Ada County Bar Assn., Lincoln Day Assn. (pres. 1916-24), Kappa Sigma. Elk, K.C. (organizer Ida. K.C., 1904). Clubs: Rotary, Arid. Home: 203 Main St. Office: Eastman Bldg., Boise, Ida.

HAWLEY, John Blackstock, Jr., corp. official; b. Ft. Worth, Tex., July 11, 1899; s. John Blackstock and Sue Anna (Terrell) H.; student Tex. Christian U., Colo. Coll., U. of Tex.; C.E., Cornell U., 1920; m. Helen Winston Thurston, 1925; children—Terrell Thurston, John Blackstock, III; m. 2d, Anne McGill, May 30, 1937; children—Leslie Clark Stafford (stepson), McGill Joseph, Michael Augustine. Gen. mgr. Anaconda Gravel Co., Ft. Worth, 1921-22; cons. engr. John B. Hawley, Ft. Worth, as chief designer on work covering water supply and sanitary engring., 1922-23; inventor mech. devices, specializing in perfection of oil well pumping devices; formed Hawley Inventions, Inc., and became gen. mgr. and v.p., now pres. and gen. mgr.; became cons. engr. and v.p. Northern Pump Co., 1928, now pres. and gen. mgr.; pres., gen. mgr. Northern Ordnance, Inc., July 1942; pres., gen. mgr. Minneapolis, Anoka & Cuyuna Range R.R. since Oct. 1943. Mem. Delta Kappa Epsilon. Clubs: Minneapolis (Minneapolis); Woodhill Country (Lake Minnetonka); University (St. Paul). Inventor of numerous articles. Home: Bushaway, Wayzata, Minn. Office: Northern Ordnance Incorporated, Minneapolis, Minn.

HAWLEY, Margaret Foote, miniature painter; b. Guilford, Conn., June 12, 1880; d. Christopher Spencer and Hannah (Hubbard) Foote; after death of parents adopted by uncle, U.S. Senator Joseph R. Hawley; prep. edn., high sch., Washington, D.C.;

student Corcoran Sch. of Art (gold medal for best drawings from life, 1900); pupil of Howard Helmick, Georgetown, D.C.; studied at Atelier Colarossi, Paris, 2 summers. Miniature painter and painter of small portraits. Awarded medal of honor, Pa. Soc. Miniature Painters, 1918; Lea prize, Pa. Acad. Fine Arts, Phila., 1920; Charlotte Ritchie Smith Memorial prize, Baltimore Water Color Club, 1925; bronze medal, Sesquicentennial Expn., Philadelphia, 1926; Levantia White Boardman memorial prize, Am. Soc. Miniature Painters, 1931; medal, Nat. Assn. Women Painters and Sculptors, 1931; medal, Brooklyn Soc. Miniature Painters, 1931. Represented in collections of Metropolitan Museum Art (N.Y. City), Brooklyn Museum and Concord (Mass.) Arts Assns., Corcoran Gallery of Art. Mem. Am. Soc. Miniature Painters, Pa. Soc. Miniature Painters, Royal Miniature Soc., London. Clubs: Cosmopolitan (New York). Address: 137 E. 66th St., New York, N.Y.

HAWLEY, Paul Ramsey, army officer; b. West College Corner, Ind., Jan. 31, 1891; s. William Harry and Sabina Cora (Ramsey) H.; A.B., Ind. U., 1912; M.D., U. of Cincinnati, 1914; Dr.P.H., Johns Hopkins, 1923; grad. Army Med. Sch., 1917 and 1921, Command and Gen. Staff Sch., 1936, Army War Coll., 1939; LL.D., U. of Cincinnati, U. of Birmingham (Eng.), Indiana U.; m. Frances Katherine Gilliland, Dec. 10, 1915; children—Barbara (Mrs. Thomas Grant Tousey, Jr.), William Harry. Intern, Cincinnati Gen. Hosp., 1914-15, house physician, 1915; commd. 1st lt., U.S. Army Med. Corps, Oct. 11, 1916, and advanced through the grades to maj. gen., 1944; now acting surgeon gen. U.S. Vets. Adminstrn. Decorated Legion of Merit, Bronze Star (U.S.); Presidential Medal of Merit (Nicaragua); Order of St. John of Jerusalem (Eng.); Officer Legion of Honor, Croix de Guerre with Palm (France). Fellow A.M.A., Royal Coll. Phys. (Eng.), Royal Coll. Surgeons (Edinburgh); mem. Delta Omega, Phi Delta Theta, Phi Rho Sigma. Mason. Clubs: Army and Navy, Army and Navy Country (Washington, D.C.); Golf (Manila); Army and Navy (Manila, P.I.). Home: College Corner, O.

HAWLEY, Ralph Chipman, univ. prof.; b. Atlanta, Ga., Mar. 5, 1880; s. Chester Warren and Martha (Jacqueth) H.; A.B., Amherst (Mass.) Coll., 1901; M.F., Yale, 1904; m. Mary Minor, Sept. 1910; children—Alfred Minor, Katharine Jacqueth. Forester asst., U.S. Forest Service, 1904-05; asst. state forester, Mass., 1906-07; prof. forestry Sch. of Forestry, Yale, since 1907; treas. and sec. North Eastern Forestry Co. Mem. Am. Soc. Foresters, Am. Assn. Univ. Profs., Conn. Forestry Assn., Delta Upsilon. Republican. Conglist. Club: Graduate. Author: Forestry in New England, 1912; A manual of Forestry, 1918; The Practice of Silviculture, 1921 (5th edit. now ready for press). Home: Cheshire, Conn.

HAWLEY, Ransom Smith, prof. engring.; b. Ludington, Mich., Apr. 23, 1881; s. Smith and Gertrude (Shaffer) H.; B.S. in Engring., U. of Mich., 1907, M.E., 1915; m. Lois Maude Marsden, Dec. 25, 1907; children—Lelia Margaret (Mrs. Earl LeVeck), Dorothy Marian (Mrs. Albert Edward Bowles), Evelyn Winifred (Mrs. Lawrence A. Comstock), Ransom Smith Jr. Instructor Grinnell Coll., 1907-09, assistant professor, 1909-10; assistant professor mech. engring. Colo. Sch. Mines, 1910-12, prof. and head dept., 1912-17; prof. mech. engring., U. of Mich., since 1917, chmn. dept. since 1940; consulting engr. Mem. Am. Soc. Mech. Engrs., Detroit Engrs. Soc., Tau Beta Pi, Phi Kappa Phi, Triangles, Sigma Rho Tau. Clubs: Exchange, U. of Mich. Alumni, University, Ann Arbor Golf and Outing. Methodist. Cons. editor, Heating, Piping and Air Conditioning. Home: 2717 Kenilworth Drive, Ann Arbor, Mich.

HAWORTH, Mary, see Elizabeth Young.

HAWTHORNE, Frank W., judge; b. Springhill, La., June 2, 1900; s. Jonathan Franklin and Martha Marian (Cheshire) H.; LL.B., Louisiana State U., 1924; m. Ellen Mae Collins, Apr. 11, 1926; 1 dau., Martha Ellen. Admitted to La. bar, 1924, and practiced law, Winnsboro, La., 1924, Bastrop, La., 1924-33; elected dist. atty. 4th Judicial Dist., La., 1933, re-elected, 1939; dist. judge 4th Judicial Dist., 1941-45; asso. justice La. Supreme Court since Jan. 1945. Formerly mem. Morehouse (La.) Parish Dem. Exec. Com.; parish chmn. War Bond-Finance Com. Mem. advisory com. in framing La. Criminal Code, 1942. Mem. La. State Bar Assn., Theta Alpha Phi, Lambda Chi Alpha. Mason (32°). Home: Bastrop, La. Office: Louisiana Supreme Court, Royal and Continental Sts., New Orleans 16, La.

HAWTHORNE, Hildegarde, author; b. New York; d. Julian and Mary Albertina (Amelung) Hawthorne; ed. abroad and pvtly.; m. John Milton Oskison, July 16, 1920. Engaged in war work in France for Y.M.C.A. and Am. Red Cross, 1918; traveling abroad and in America, 1923-28. Member of the Authors' League of America; hon. mem. of MacDowell Club since its foundation; mem. Calif. Writers Club, Pen and Brush Club. Author: A Country Interlude, 1904; Poems, 1904; Essays, 1907; The Lure of the Garden, 1911; A Peep at New York, 1911; Old Seaport Towns of New England, 1916; Rambles Through College Towns, 1917; Girls in Bookland, 1917; Makeshift Farm, 1925; Corsica, 1926; Maybe True Stories, 1926; Island Farm, 1926; Deedah's Wonderful Year, 1927; Mystery at Star-C Ranch, 1929; Secret of Rancho del Sol, 1931; Wheels Toward the West, 1931; Mystery of Navajo Canyon, 1931; Romantic Rebel, The Life of Hawthorne, 1932; Riders of the Royal Road, 1932; Open Range, 1932; Lone Rider, 1933; Tabitha of Lonely House, 1934; Youth's Captain, Life of Ralph Waldo Emerson, 1935; Enos Mills of the Rockies (with E. B. Mills), 1935; Poet of Craigie House, the Life of Longfellow, 1936; On the Golden Trail, 1936; Phantom King, the Life of Napoleon's Son, 1937; Rising Thunder, the Life of Jack Jouett, 1937; The Miniature's Secret, 1938; The Happy Autocrat, a Life of Oliver Wendell Holmes, 1938; Romantic Cities of California, 1939; No Road Too Long, 1940; Concord's Happy Rebel (the Life of H. D. Thoreau), 1940; Williamsburg, Old and New, 1941; The Long Adventure (Churchill's Life), 1942; Ox-Team Miracle, The Life of Alexander Majors, 1942; California's Missions, 1942; No Road Too Long, 1942; Matthew Fontaine Maury, Trail Maker of the Seas, 1943; Give Me Liberty, The Story of Patrick Henry, 1945. Reviewer with N.Y. Times, 1917-25. Contributor poems, short stories and articles to mags. Home: R.F.D. 2, Danbury, Conn.

HAWXHURST, Robert Jr., mining engr., geologist; b. San Francisco, Calif., June 19, 1875; s. Robert and Kate (Stephens) H.; both parents of English descent, and of American Colonial ancestry dating from 1636; ed. U. of Calif., and Stanford University; m. Elisa Burrell Nickeus, Mar. 22, 1902 (divorced 1916); 1 dau., Roberta. Engr. and geologist with various mining, oil and ry. cos., in Central and South America, Hawaii, China, Malay States and East Indies, 1894-1905; mining engr., Truro Syndicate and Charles Kaufman interests, London, 1905-09; gen. mgr. Poderosa Mining Co., Collahuasi, Chile, 1906-09; mem. Hawxhurst, Aisinmann & Wolf, mining engrs. and petroleum geologists, London and Bucharest, 1909-16; gen. mgr. Eden Mining Co., Piz Piz, Nicaragua, 1916-19; cons. engr. and geologist, San Francisco, since 1919. Fellow A.A.A.S.; mem. Am. Soc. Civil Engineers, Am. Inst. Mining and Metall. Engineers (past chmn. San Francisco Sect.), San Francisco Engring. Council (1938-41), Seismol. Soc. America, Calif. Acad. Sciences, Soc. of Calif. Pioneers, Soc. Geol. de France, Le Conte Geol. Club. Republican. Episcopalian. Mason. Club: Engineers of San Francisco (past pres.). Home: 2 Presidio Terrace. Office: Crocker First National Bank Building, San Francisco, Calif.

HAY, Arthur Douglas, lawyer; b. Scotland, Oct. 24, 1884; s. Alexander and Jessie (Bruce) H.; came to U.S., 1906, naturalized 1918; student Heriot-Watt Coll., Edinburgh, 1901-05; LL.B., U. of Ore., 1911; m. Edith Mary Lawson, Nov. 3, 1914; children—Margaret (Mrs. Bob H. Napier), John Ralph, Douglas Lawson. Admitted to Ore. bar, 1911, and practiced in Portland, 1911, Klamath Falls, 1912-15, Lakeview, 1915-33; dist. atty., Lake County, 1925-26; circuit judge, 14th Jud. Dist., 1933-42; asso. justice, Supreme Court of Ore., since Nov. 28, 1942. Mem. Queen's Edinburgh Vol. Brig., The Royal Scots, 1903-05. Mem. Am. and Ore. bar assns., Am. Judicature Soc., Phi Delta Phi. Republican. Episcopalian. Mason (grand master, Ore., 1941-42), Elk. Club: Rotary (Salem, Ore.). Home: Lakeview, Ore. Address: Supreme Court Bldg., Salem, Ore.

HAY, Charles Martin, lawyer; Nov. 10, 1879-Jan. 16, 1945. See Vol. 23 (1944-45).

HAY, Mrs. Dudley C.; clubwoman; b. Sutton, W.Va., May 6, 1896; d. Joseph Peter and Mary Ann (Martin) Deem; grad. St. Joseph's Acad., 1913; m. Dudley C. Hay, Nov. 16, 1927. Pres. Women's Assn. for Detroit Symphony Orchestra, 1937-38; chmn. poppy sale for Disabled Am. Vets., 1938; chmn. garment com. Am. Red Cross, 1939, elected bd. mem., 1942; chmn. women's div. Detroit Council for Indsl. Peace, 1940; chmn. Christmas seal sale and mem. bd. trustees Detroit Tuberculosis San., since 1940; elected finance chmn. Rep. State Central Committee, 1940; elected member Rep. Nat. Com. for Mich., 1941, re-elected in 1944; member Representative Postwar Planning Committee; chairman general solicitation Red Cross War Relief Fund since 1940; sec. Rep. Nat. Com., 1945. Mem. League for Crippled Children, women's div. Goodwill Industries; mem. adv. council, Women's Nat. Rep. Club; mem. bd. Rep. Women's Fedn. of Mich., Wayne Co. Rep. Club; mem. Nat. Assn. Parliamentarians. Mem. Daughters of 1812, G.A.R., Detroit Mus. of Arts Founders Soc., mem. bd., Detroit Symphony Soc., Vols. of Am., Civic Pride Assn. Clubs: Colony Town, Women's City Club, Fedn. of Women's Am. Needlework Guild. Home: (country) Hay-cienda Farms, Romeo, Mich.; city Detroit. Office: Hammond Bldg., Detroit 26, Mich.

HAY, Samuel Ross, bishop; Oct. 15, 1865-Feb. 1944. See Vol. 23 (1944-45).

HAYA de la TORE, Victor Raul (ī'yä), Peruvian political leader; b. Trujillo, 1895; ed. University of San Marcos, U. of Cuzco, Cambridge, Oxford. Head and founder of Aprista Party; pres. First Nat. Students' Conf. of Cuzco, 1920; founder of universities Manuel González Prada, Lima, and José Martí, Havana; established in collaboration with Manuel Ugarte, Center Latin Am. Studies, Paris; candidate for presidency, 1931; jailed 16 mos. by Sanchez Cerro adminstr.; released 1933 under Amnesty Law; candidate for presidency, 1936, and he and party were outlawed by Pres. Benavides; carries on continuous opposition to govt. of Peru. Author: Por la emancipación de la America Latina, 1927; El plan del aprismo, 1933; Teoría y táctica del Aprismo, 1934, and others. Address: Calle Alejandro Tirado 469, Lima, Peru.*

HAYCOX, Ernest, author; b. Portland, Ore., Oct. 1, 1899; s. William James and Bertha (Burghardt) H.; student Reed Coll., Portland, 1919-20; B.A., U. of Ore., 1923; m. Jill Marie Chord, Mar. 4, 1925; children—Mary Ann, Ernest James. Entered mil. service, 1915; on Mexican border with 3d Ore. Nat. Guard, 1916; in France, December 1917-February 1919. Chairman Selective Service Board No. 1, Multnomah County, Ore. Mem. Oregon State Library Bd. Mem. American Legion and the Delta Tau Delta Frat. Republican. Methodist. Rotarian. Author: Free Grass, 1929; Chaffee of Roaring Horse, 1930; Whispering Range, 1930; Starlight Rider, 1933; Riders West, 1934; Rough Air, 1934; The Silver Desert, 1935; Trail Smoke, 1936; Trouble Shooter, 1936; Deep West, 1937; Sundown Jim, 1938; Man in the Saddle, 1938; The Border Trumpet, 1939; Saddle and Ride, 1939; Rim of the Desert, 1940; Trail Town, 1941; Alder Gulch, 1942; Action by Night, 1943; The Wild Bunch, 1943; Bugles in the Afternoon, 1944; Canyon Passage, 1945. Contbr. to Collier's Magazine, Saturday Evening Post. Screen Stories: Union Pacific, Stagecoach, Apache Trail. Home: 4700 S.W. Humphrey Blvd., Portland, Ore.

HAYCRAFT, Julius Everette, judge; b. Blue Earth County, Minn., Aug. 26, 1871; s. Isaac and Sarah (Jolly) H.; ed. pub. schs., commercial college, and study in law office; m. Marie E. Stelzer, Feb. 4, 1903; children—Howard, Anna C. (Mrs. George C. Hellickson). Admitted to Minn. bar, 1898; postmaster, Madelia, Minn., 1899-1911; became village atty. Madelia, 1903; state senator, 1911-15; city atty. U. of Wyo., 1924-23; head depts. of mech. and indsl. engring., U. of Kan., since 1928. State rep. to World Power Conf., Washington, D.C., 1936; mem. Airport Bd., Lawrence, Kan. Sec., mem., State Registration Board for Professional Engrs. Licensed professional engr., Kan. and Iowa. Mem. Am. Soc. Mech. Engrs. (chmn. Kansas City Sect., 1939-40), Soc. Promotion Engring. Edn. (pres. Kan.-Neb. sect., 1935, 1941), Engrs. Council Professional Development (mem. accrediting com.), Kan. Engring. Society, Tau Beta Pi, Phi Kappa Phi, Pi Tau Sigma, Tau Omega, Theta Tau. Republican. Methodist. Co-author: Trade Foundations, 1918; Education Through Woodworking, 1923. Contbr. articles and fiction to popular science publs., also tech. jours. Home: 1653 Indiana St., Lawrence, Kan.

HAY, John W., banker; b. nr. Fairfield, Ill., Sept. 11, 1864; s. L. P. and Jane (Borah) H.; educated public schools; LL.D., University of Wyoming; married Mary Blair, November 16, 1892; children—Archibald L. (dec.), Beulah (Mrs. William A. Radford), Lucy (Mrs. C. Hopkin Johnson), Mary (Mrs. George W. Hegewald), Hannah (Mrs. George H. Force), Jane, John W., Leonard W. Formerly ry. telegraph operator, advancing to asst. supt. U.P. Ry. in Wyo.; cattle and sheep raiser since 1900; pres. Rock Springs Nat. Bank, Am. Nat. Bank. Mason (33°). Republican. Home: Rock Springs, Wyo. Office: Am. National Bank, Cheyenne, Wyo.

HAY, Regina Deem (Mrs. Dudley C. Hay), clubwoman; b. Sutton, W.Va., May 6, 1896; d. Joseph Peter and Mary Ann (Martin) Deem; grad. St. Joseph's Acad., 1913; m. Dudley C. Hay, Nov. 16, 1927. Pres. Women's Assn. for Detroit Symphony Orchestra, 1937-38; chmn. poppy sale for Disabled Am. Vets., 1938-39; chmn. garment com. Am. Red Cross, 1939, elected bd. mem., 1942; chmn. women's div. Detroit Council for Indsl. Peace, 1940; chmn. Christmas seal sale and mem. bd. trustees Detroit Tuberculosis San., since 1940; elected finance chmn. Rep. State Central Committee, 1940; elected member Rep. Nat. Com. for Mich., 1941, re-elected in 1944; member Representative Postwar Planning Committee; chairman general solicitation Red Cross War Relief Fund since 1940; sec. Rep. Nat. Com., 1945. Mem. League for Crippled Children, women's div. Goodwill Industries; mem. adv. council, Women's Nat. Rep. Club; mem. bd. Rep. Women's Fedn. of Mich., Wayne Co. Rep. Club; mem. Nat. Assn. Parliamentarians. Mem. Daughters of 1812, G.A.R., Detroit Mus. of Arts Founders Soc., mem. bd., Detroit Symphony Soc., Vols. of Am., Civic Pride Assn. Clubs: Colony Town, Women's City Club, Fedn. of Women's Am. Needlework Guild. Home: (country) Hay-cienda Farms, Romeo, Mich.; city Detroit. Office: Hammond Bldg., Detroit 26, Mich.

HAY, Samuel Ross, bishop; Oct. 15, 1865-Feb. 1944. See Vol. 23 (1944-45).

HAYA de la TORE, Victor Raul (ī'yä), Peruvian political leader; b. Trujillo, 1895; ed. University of San Marcos, U. of Cuzco, Cambridge, Oxford. Head and founder of Aprista Party; pres. First Nat. Students' Conf. of Cuzco, 1920; founder of universities Manuel González Prada, Lima, and José Martí, Havana; established in collaboration with Manuel Ugarte, Center Latin Am. Studies, Paris; candidate for presidency, 1931; jailed 16 mos. by Sanchez Cerro adminstr.; released 1933 under Amnesty Law; candidate for presidency, 1936, and he and party were outlawed by Pres. Benavides; carries on continuous opposition to govt. of Peru. Author: Por la emancipación de la America Latina, 1927; El plan del aprismo, 1933; Teoría y táctica del Aprismo, 1934, and others. Address: Calle Alejandro Tirado 469, Lima, Peru.*

HAYCOX, Ernest, author; b. Portland, Ore., Oct. 1, 1899; s. William James and Bertha (Burghardt) H.; student Reed Coll., Portland, 1919-20; B.A., U. of Ore., 1923; m. Jill Marie Chord, Mar. 4, 1925; children—Mary Ann, Ernest James. Entered mil. service, 1915; on Mexican border with 3d Ore. Nat. Guard, 1916; in France, December 1917-February 1919. Chairman Selective Service Board No. 1, Multnomah County, Ore. Mem. Oregon State Library Bd. Mem. American Legion and the Delta Tau Delta Frat. Republican. Methodist. Rotarian. Author: Free Grass, 1929; Chaffee of Roaring Horse, 1930; Whispering Range, 1930; Starlight Rider, 1933; Riders West, 1934; Rough Air, 1934; The Silver Desert, 1935; Trail Smoke, 1936; Trouble Shooter, 1936; Deep West, 1937; Sundown Jim, 1938; Man in the Saddle, 1938; The Border Trumpet, 1939; Saddle and Ride, 1939; Rim of the Desert, 1940; Trail Town, 1941; Alder Gulch, 1942; Action by Night, 1943; The Wild Bunch, 1943; Bugles in the Afternoon, 1944; Canyon Passage, 1945. Contbr. to Collier's Magazine, Saturday Evening Post. Screen Stories: Union Pacific, Stagecoach, Apache Trail. Home: 4700 S.W. Humphrey Blvd., Portland, Ore.

HAYCRAFT, Julius Everette, judge; b. Blue Earth County, Minn., Aug. 26, 1871; s. Isaac and Sarah (Jolly) H.; ed. pub. schs., commercial college, and study in law office; m. Marie E. Stelzer, Feb. 4, 1903; children—Howard, Anna C. (Mrs. George C. Hellickson). Admitted to Minn. bar, 1898; postmaster, Madelia, Minn., 1899-1911; became village atty. Madelia, 1903; state senator, 1911-15; city atty.

City of Fairmont, Minn., 1915-23; judge District Court, 17th Judicial Dist. of Minn., since 1925. Pres. Dist. Judges Assn. (Minn.), 1929-30, Minn. Hist. Soc., 1944-45, Martin County Hist. Soc. since 1929. Hon. vice pres. Minn. State Soc. S.A.R. since 1928. Hon. mem. Kiwanis and Rotary clubs, Jr. C. of C. (Fairmont, Minn.) Home: 310 Woodland Av. Office: Court House, Fairmont, Minn.

HAYDEN, Arthur Gunderson, cons. civil engr.; b. Akron, O., Oct. 10, 1874; s. Charles Albert and Helen Marie (Gunderson) H.; A.B., Ripon (Wis.) Coll., 1898; S.B., Mass. Inst. Tech., 1901; m. Florence Ketcham, June 1, 1905; children—Helen Gertrude, George Gunderson, Robert Riggs. Structural detailer Am. Bridge Co. and McClintic-Marshall Constrn. Co., Pittsburgh, Pa., 1901-04; structural designer and asst. engr. N.Y. State Barge Canal, 1904-20; devised method of reinforcing the Mohawk River Bridge dams without building falsework; chief designing engr. Bronx Parkway Commission, 1920-1926 and Westchester County Park Commn., 1925-37, in charge designing dept.; cons. civil engr. engaged in design of bridges and grade separation projects. Developed design and construction of rigid frame bridge, now a recognized type for short and medium spans, over 2,000 having been built in U.S. and abroad since 1922. The Mount Pleasant Bridge, Westchester County, N.Y., a rigid frame bridge of steel construction was awarded first prize by Am. Inst. of Steel Constrn. as the most notable short span bridge built in U.S. in 1930. Has been identified with a wide variety of structures, including simple-span, cantilever, lift, bascule and draw bridges; dams, lockgates and aqueducts and made a practical application of Rathbun's theory of skew bridge design. Has supervised design of over 100 highway and railroad grade separation projects and gen. plans for several major parkway projects; now member firm Robert W. Briggs Associates, engineers and architects, N.Y. City. Chairman New York Engineers Committee on Student Guidance since 1937; mem. committee on student guidance and selection, Engrs. Council for Professional Development, since 1940. Mem. Am. Soc. C.E. (dir. Metropolitan sect. 1933-35; mem. various coms.), Nat. Soc. Professional Engrs., N.Y. State Soc. Professional Engrs. Pres. Ripon Coll. Club of New York, since 1939. Awarded medal, Soc. of Arts and Sciences, 1929, as one of builders of Bronx River Parkway. Episcopalian. Author: The Rigid Frame Bridge, 1932; also sect. 5 on "Cantilever Bridges," in Hool & Kinne's Movable and Long Span Steel Bridges, 1923, and Sect. 11, on "Concrete and Reinforced Concrete," in American Civil Engineers' Handbook, 1930. Contbr. to engring. mags. Lecturer before colls. and tech. socs. Home: 9 Florida Av., Bronxville, N.Y. Office: 103 Park Av., New York, N.Y.

HAYDEN, Carl (Trumbull), U.S. senator; b. Hayden's Ferry, now Tempe, Ariz., Oct. 2, 1877; s. Charles Trumbull and Sallie Calvert (Davis) H.; grad. Normal Sch. of Ariz., Tempe, 1896; attended Leland Stanford U., 1896-1900; m. Nan Downing, Feb. 15, 1908. Mem. Tempe Town Council, 1902-04; treas. Maricopa County, Ariz., 1904-06; sheriff Maricopa County, 1907-12; maj. inf., U.S.N.A., 1918; mem. 62d to 69th Congresses (1912-27), Ariz. at large; U.S. Senator from Ariz. Since 1927, present term ending 1951; during his Congl. service has specialized on legislation relating to irrigation of arid lands and Federal aid for highways. Member Senate Committees on Appropriations, Post Offices and Post Roads, Territories and Insular Affairs, Printing, Audit and Control. Democrat. Mason. Home: Phoenix, Ariz.

HAYDEN, Frederic Lord, army officer; born Fort Screven, Ga., Feb. 12, 1901; s. John L. and Myra E. (Lord) H.; B.S., U.S. Mil. Acad., 1920; grad. C.A.C. Sch., Ft. Monroe, Va., 1920-21, battery officers' course, 1928, Command and Gen. Staff Sch., Ft. Leavenworth, Kan., 1939; m. Mildred Hanscom, Aug. 4, 1921; 1 son, John Hanscom. Commd. 2d lt., C.A.C., U.S.A., 1920, and since advanced through grades to brig. gen., 1945; adjutant harbor defense, Puget Sound, Wash., 1921-23; duty at Ft. Mills, Corregidor, P.I., 1923-25, Ft. H. G. Wright, N.Y., 1925-27; adjutant harbor defense, Balboa, Ft. Amader, C.Z., 1928-30; instr. dept. natural and exptl. philosophy, U.S. Mil. Acad., 1930-36; battery and bn. comdr., 64th C.A., Ft. Shafter, T.H., 1936-38; with gen. staff, Hdqrs. 6th Corps Area, Chicago, 1939-41; gen. staff, Personnel Div. g-1, in charge procurement and discharge, War Dept., Washington, 1941-42; chief enlisted branch and deputy dir., Military Personnel Div., Army Service Forces, 1942-44; chief staff, 5th Service Command, Ft. Hayes, O., 1944-45. Received Distinguished Service Medal. Club: Army-Navy (Washington). Home: Fort Worden, Wash. Address: War Dept., Washington, D.C.

HAYDEN, Jay G., newspaper writer; b. Cassopolis, Mich., Dec. 8, 1884; s. James Girt and Ruth (Kingsbury) H.; U. of Mich., 1904-06; LL.D. from George Washington U., 1934; m. Marguerite Scholl, June 20, 1910 (died Dec. 26, 1924); 1 son, Martin Scholl; m. 2d, Loretta Taylor, June 15, 1926. On editorial staff Detroit News since 1907, Washington corr. since 1915; reporter Peace Conf., Paris, 1918-19; established London news bureau for Detroit News, 1919. Sec. Detroit St. Ry. Commn., 1914-15. Officier de l'Instruction Publique, France, 1919. Honorable mention Pulitzer award, 1936. Baptist. Clubs: Gridiron (pres. 1931), Nat. Press, Overseas Writers, Columbia Country. Home: One Lenox St. E., Chevy Chase, Md. Office: Colorado Bldg., Washington, D.C.

HAYDEN, Joel Babcock, clergyman; b. Reading, Pa., Feb. 12, 1888; s. Harry Johnson and Jessie Evelyn (Hinds) H.; prep. edn., Oberlin (O.) Acad.; A.B., Oberlin Coll., 1909; B.D., Union Theol. Sem., 1912; D.D., Western Reserve, 1928; m. Hazel Bernice Petty, June 15, 1912; children—Mrs. Jean Guarnaccia, Joel Babcock. Ordained Presbyterian ministry, 1912; immigration fellow, Bd. National Missions, Presbyterian Ch. U.S.A., in Russia and Poland, 1912-13; pastor St. Paul's Presbyn. Ch., Baltimore, Md., 1914-17, Woodland Av. Presbyn. Ch., Cleveland, O., 1917-23, Fairmount Presbyn. Ch., Cleveland, 1923-31; dir. Woodland Center, 1923-26; headmaster Western Reserve Acad., Hudson, Ohio, since 1931. Trustee Oberlin Coll., Am. Farm Sch. (Salonica, Greece), Brush Foundation; member Headmasters Association, National Preparatory School Committee of Y.M.C.A., Citizens Library Com. of Ohio; v.p. New England Soc. (Cleveland); mem. bd. dirs. Am. Relief for Czechoslovakia, Inc. Mem. Adult Edn. Assn., Cleveland (pres. 1926-27). Mem. Bd. Nat. Missions, Presbyn. Ch., U.S.A., 1913-30; mem. Boys Work Com., Internat. Y.M.C.A., 1935-37. Mem. A.A.A.S., Phi Beta Kappa (Oberlin, 1909). Clubs: University, City, Alathians. Contbr. to Whither Christianity, 1929; also to Adult Edn. (mag.). Home: Hudson, Ohio.

HAYDEN, Joseph Ralston, prof. polit. science; b. Quincy, Ill., Sept. 24, 1887; s. Philip Cady and Mary Neely (Ralston) H.; B.S., Knox Coll., Galesburg, Ill., 1910, LL.D., 1928; M.A., U. of Mich., 1911, Ph.D., 1915; m. Elizabeth Olivia Hall, Aug. 25, 1917; children—Mrs. Elizabeth Douglas Pearson, Mary Ralston, Ralston. Reporter Constitution-Democrat, Keokuk, Ia., 1905-06; asst. in Am. history, U. of Mich., 1910-12, mem. faculty of polit. science since 1912, prof. of polit. science since 1924, chmn. dept. since 1937, James Orrin Murfin prof., 1941; was on leave absence as vice gov. and sec. of pub. instrn. P.I., 1933-35; exchange prof., U. of Philippines, 1922-23; visiting prof., same, 1930-31; Ernest A. Hamill visiting prof., U. of Chicago, summer quarter, 1940; member board of analysts Office of Strategic Services, 1941; civil affairs advisor in Philippines, 1945. Director East Indies Institute of America since 1942. Chairman Commission on Reform and Modernization of Government, State of Mich., 1938-39. Dir. round table on Philippine Islands, Inst. of Politics, Williamstown, 1927; spl. corr. in Far East, Christian Science Monitor, 1922-23, 1926, 1930-31; mem. bd. Current History Associates, Current History, 1925-30. Lt. Mich. Naval Militia, sr. officer univ. divs., 1917; lt. U.S.N.R.F., active service, Apr. 1917-Feb. 1919. Mem. Am. Polit. Science Assn. (sec.-treas. 1925-29; 3d v.p. 1931), Am. Council of Inst. Pacific Relations (trustee, 1940), Detroit Com., Council on Foreign Relations. Phi Beta Kappa, Phi Kappa Phi, Phi Gamma Delta. Awarded silver star citation by secretary of Navy. Episcopalian. Author: The Senate and Treaties, 1789-1817, 1920; The Philippines: a Study in National Development, 1941; The Philippines, Past and Present (with Dean C. Worcester), 1930. Contbr. articles on govt. and politics. Home: 1530 Hill St., Ann Arbor, Mich. Died May 19, 1945.

HAYDN, Hiram (hā'd'n), editor, author; b. Cleveland, O., Nov. 3, 1907; s. Howell Merriman and Mary (Olmstead) H.; A.B., Amherst Coll., 1928; A.M., Western Reserve U., 1938; Ph.D., Columbia, 1942; m. Rachel Hutchinson Norris, Sept. 14, 1935; 1 dau., Mary Rachel; m. 2d, Mary Wescott Tuttle, June 5, 1945. Instr. in English and French, Hawken School, Cleveland, O., 1928-41; lecturer in English, Cleveland Coll., Western Reserve U., Cleveland, O., 1939-41; asst. prof. English, Woman's Coll., U. of North Carolina, 1942-43, asso. prof., 1943-44; exec. sec. United Chapters of Phi Beta Kappa, 1944-45; asso. editor, Crown Publishers, Inc., since 1945; editor, The American Scholar since 1944. Mem. Modern Lang. Assn., Am. Assn. Univ. Profs., Alpha Delta Phi. Co-editor: Explorations in Living: a record of the democratic spirit, 1941. Author: By Nature Free (novel), 1943; Manhattan Furlough (novel), 1945. Address: 5 E. 44th St., New York 17, N.Y.

HAYDOCK, Charles Edward, b. N.Y. City, Sept. 26, 1889; s. Charles E. and Caroline (Delano) H.; A.B., Columbia, 1901; m. Flora M. Burdick, Apr. 26, 1911; children—Charles E., Francis B., Ann V. E. Began with New York Trust Co., 1901, asst. sec., 1910-15, treas., 1915-18, v.p., 1918-24; mem. Parker, McElroy & Co., 1924-40, Haydock, Schreiber & Co. since 1941; dir. Northern Westchester Bank, Kensico Cemetery. Trustee Fisk U.; formerly pub. schs., Chappaqua, N.Y. Mem. Delta Upsilon. Republican. Clubs: University, Midday. Home: 165 East 83d St. Office: 120 Broadway, New York, N.Y.

HAYDOCK, George Sewell, investment counsel; b. Cincinnati, O., Apr. 5, 1876; s. Thomas Thompson and Flora (Sewell) H.; B.A., magna cum laude, Yale, 1897; m. Ellen Graham Carmichael, June 16, 1903; children—Thomas Carmichael, Ellen Elizabeth, Atha Graham, Anne Sewell. Pres. T. T. Haydock Carriage Co., 1898-1903, Standard Carbonic Co., 1905-24, Oakley Machine Tool Co., 1915-18; pres. Haydock, Cressler, Lamson & Co. (now Haydock and Company) since 1925; dir. Am. Tool Works Co. Student Plattsburg (N.Y.) Training Camp, 1915; 1st lt. Cincinnati Home Guards; production mgr. and 1st asst. to dist. chief of ordnance, Cincinnati, 1917-18. Republican. Quaker. Clubs: University, Cincinnati Country. Home: 3530 Holly Lane, Cincinnati, O.; also Delray Beach, Fla., and Neahtawanta, Mich. Office: First Nat. Bank Bldg., Cincinnati, O.

HAYDOCK, Robert, investment banker; b. Pelham Manor, N.Y., Aug. 25, 1888; s. Robert Roger and Annie L. (Heywood) H.; student Middlesex Sch., 1905-06; A.B., Harvard U., 1910; m. Ruth Harrington, May 31, 1916; children—Robert, George Guest, Samuel, Francis Bishop. With Stone & Webster Co., Boston, 1910-16; with Tucker Anthony & Co. since 1916, partner since 1921. Republican. Episcopalian. Club: Harvard (New York). Home: Hewlett, N.Y. Office: 120 Broadway, New York, N.Y.

HAYDON, Albert Eustace, prof. history of religions, author; b. Brampton, Ont., Can., Jan. 17, 1880; s. Albert Edward and Sarah Ann (Coggins) H.; student Shurtleff Coll., Alton, Ill., 1897-98; A.B., McMaster U. of Toronto, Can., 1901, B.Th., 1903, M.A., 1907, B.D., 1906; Ph.D., University of Chicago, 1918; m. Edith Elizabeth Jones, December 28, 1904; children—Harold Emerson, Edward Morgan, Brownlee Walker. Came to U.S. to reside, 1916. Ordained to ministry of Bapt. Ch., 1903; pastor Dresden, Ont., 1903-04, Ft. William, Ont., 1904-09, First Bapt. Ch., Saskatoon, Saskatchewan, 1911-13; gen. sec. Y.M.C.A., Saskatoon, 1913-16; pastor First Unitarian Ch., Madison, Wis., 1918-24; with dept. of comparative religion, U. of Chicago, since 1919, prof. since 1929, chmn. dept. since 1921. Fellow A.A.A.S.; member Am. Assn. Univ. Profs., Am. Oriental Soc. Club: Quadrangle (U. of Chicago). Author: The Quest of the Ages, 1929; Man's Search for the Good Life, 1937; Biography of the Gods, 1941. Home: 6120 Ingleside Av., Chicago, Ill.

HAYES, see also Hays.

HAYES, Anson, chemist; b. Sigourney, Ia., Jan. 31, 1882; s. Daniel Webster and Kate Lee (Richardson) H.; B.S., Drake U., 1908; M.S., Ia. State Coll., 1917; Ph.D. in chemistry, U. of Chicago, 1921; m. Phebe McClaran, June 23, 1909; children—Dan McClaran, Anson Mack, Ted R. Began as high school teacher, 1908; asst. in chemistry, Ia. State Coll., 1915-17, prof. of phys. chemistry, 1921-28, now chmn. advisory com. to chemistry dept.; chief chemist Am. Rolling Mill Co., Middletown, O., 1928-29, dir. research labs. since 1929. Captain civil air patrol and squadron commander. Fellow A.A.A.S.; mem. Am. Chem. Soc., Am. Electrochem. Soc., Am. Foundrymen's Assn., Am. Inst. Mining and Metall. Engrs., Am. Soc. for Metals, British Iron and Steel Inst., West of Scotland Iron and Steel Inst., Brit. Inst. of Metals, Am. Soc. for Testing Materials, Nat. Farm Chemurgic Council, Ohio Chemurgic Commn., Gamma Sigma Delta, Phi Beta Kappa, Phi Kappa Phi, Phi Lambda Upsilon, Sigma Xi. Clubs: Engineering (Dayton); Chemists' (New York); Forest Hills Country, Middletown Aviation. Contbr. scientific articles to tech. mags. Operator of large livestock farm. Home: 311 Stanley St., Middletown, O.

HAYES, Bartlett Harding, Jr., dir. art museum; b. Andover, Mass., Aug. 5, 1904; s. Bartlett Harding and Marjorie (Scull) H.; grad. Phillips Acad., 1922; A.B., Harvard Coll., 1926; m. Clare Wadleigh, Sept. 15, 1932; children—Bridget, Deborah. Studied art in U.S., 1927-29, Europe, 1929-33, largely self-taught; instr. art, Phillips Acad., since 1933; asst. curator Addison Gallery of Am. Art, Phillips Acad., 1934-40, dir. since 1940. Mem. adv. com. for Handicraft Edn. of Mass.; mem. com. on Edn. and Counselling for War Veterans, Andover; mem. adv. com. on arts and crafts, spl. services div., Army Service Forces, 1944-45, Boston chapter Am. Red Cross, 1944-45. Trustee Am. Federation of Arts; mem. advisory com., Inst. of Modern Art, Boston, and com. on collections, Museum of Modern Art, New York; Mass. State chmn. National Art Week, 1941; member exec. com. for Studio and Shop, Secondary Edn. Bd.; sec. Arts Assn., Northern New England Prep. Schs. for Boys. Resigned as 2d lt., F.A. Res., 1926. Club: Century (New York). Contbr. to mags. Mem. editorial bds. Mag. of Art, Art in America; editor several monographs. Home: Andover, Mass.

HAYES, Carlton Joseph Huntley, historian; b. Afton, N.Y., May 16, 1882; s. Dr. Philetus A. and Permelia M. (Huntley) H.; A.B., Columbia, 1904, A.M., 1905; Ph.D., 1909, Litt.D., 1929; LL.D., U. of Notre Dame, 1921, Niagara U., 1936; L.H.D., Marquette, 1929, Williams, 1939; m. Mary Evelyn Carroll, Sept. 18, 1920; children—Mary Elizabeth, Carroll Joseph. Lecturer in history, 1907-10; asst. prof., 1910-15, asso. prof., 1915-19, prof., 1919-35, Seth Low prof. since 1935, Columbia Univ. United States ambassador to Spain, May 1942-March 1945. Asst. prof. hist., summer, U. of Chicago, 1911; actg. prof. history, U. of Calif., 1917, 1923, Johns Hopkins U., 1930, Stanford U., 1941. Served in World War as captain U.S. Army, Military Intelligence Division, General Staff, 1918-19; major, O.R.C., 1928-38. Mem. Am. Hist. Assn. (president, 1945), Am. Catholic Hist. Assn., N.Y. State Hist. Assn. (trustee), N.Y. Hist. Society, Chenango County Hist. Soc., Am. Philos. Soc., Acad. Polit. Science, Foreign Policy

Assn., Council Fgn. Relations, S.R., Am. Legion, Phi Beta Kappa, Alpha Chi Rho. Mem. bd. trustees Nat. Catholic Service Sch., Canterbury Sch. Club: Columbia U. Author: Sources Relating to the Germanic Invasions, 1909; British Social Politics, 1913; Political and Social History of Modern Europe (2 vols.), 1916, revised edit., 1924; Brief History of the Great War, 1920; Essays on Nationalism, 1926; France, a Nation of Patriots, 1930; Historical Evolution of Modern Nationalism, 1931; Political and Cultural History of Modern Europe, Vol. I, 1932, Vol. II, 1936, revised edition, 1939; A Generation of Materialism, 1871-1900, 1941; Wartime Mission in Spain, 1945. Co-author: League of Nations, Principle and Practice, 1919; History and Nature of International Relations, 1922; Modern History, 1923; Recent Political Theory, 1924; These Eventful Years, 1924; Ancient and Medieval History, 1929; Essays in Intellectual History, 1929; A Quarter Century of Learning, 1931; World History, 1932. Editor: Social and Economic Studies of Post-War France. Contbr. to mags. and revs. and to 11th edit. Ency. Britannica. Home: 427 W. 117th St., New York, N.Y., and Jericho Farm, Afton, N.Y.

HAYES, Chester G., traffic exec.; b. Bloomington, Ill., Sept. 18, 1896; s. Herbert B. and Rose M. (Siegmund) H.; ed. pub. schs., Bloomington; m. Irma Ross, July 5, 1924; 1 son, Chester G. Jr. Clerk and stenographer, Alton R.R., Bloomington, 1912-14; clerk and sec., Pennsylvania R.R., Chicago, 1914-16; sec. Tex. & Pacific Ry., Chicago, 1917-18; sec. 1920, successively traveling freight agt., chief clerk, gen. agt., asst. gen. Freight agt., traffic mgr., Tex & Pacific Ry. Co. to 1938, v.p. traffic since 1938. Dir. Seatrain Lines, Inc., Eagle Airlines, Inc. Served as pvt. U.S. Army, 1918-19. Awarded Order of Purple Heart. Clubs: Dallas Athletic, City, Brook Hollow Golf, Transportation (Dallas); Traffic, Union League (Chicago); Missouri Athletic (St. Louis). Home: 4608 DeLoache Av. Office: 305 Texas & Pacific Bldg., Dallas, Tex.

HAYES, Clara Edna, physician; b. at Bement, Ill., Aug. 23, 1884; d. Abram and Nancy Ellen (Wilkin) Hayes; M.D., Coll. Phys. and Surg. (U. of Ill.), 1912. Med. staff Peoria (Ill.) State Hosp., 1912-17; supt. state Training Sch. for Girls, Geneva, Ill., 1917-21; dir. Div. of Child Hygiene, State of S.Dak., 1922-27; in charge sch. health study for Western states, Am. Child Health Assn., 1927-28. Former chmn. pub. health S.Dak. Fedn. Women's Clubs; former dir. dept. health S.Dak. Parent-Teacher Assn.; spl. agt. of U.S. Children's Bur. for S.Dak., 1922-27; ex-chmn. Child Welfare Com. of S.Dak. State Medical Assn.; in charge of work for indigent crippled children of S.Dak., 1924-27; dir. of medical service, Am. Child Health Assn., 1934-35; senior medical officer U.S. Children's Bureau. Fellow Am. Public Health Assn.; mem. Am. Acad. of Pediatrics, Nu Sigma Phi. Republican. Presbyterian. Address: U.S. Children's Bureau, Washington, D.C.

HAYES, Edward Arthur, lawyer. See Vol. 23 (1944-45).

HAYES, Edward William, physician and surgeon; b. Millville, Minn., July 4, 1883; s. James Hayes and Elizabeth Joanna (Doran) H.; B.S., Carleton Coll., Northfield, Minn., 1909; M.D., U. of Minn. Med. Sch., 1913; m. Villa Mary Harris, Oct. 15, 1913; children—George Harris, Mary Catherine (Mrs. Darrell Joice Holman), Edward William, Frank James (dec.), Elizabeth Joan. Gen. practice, Brown Valley, Minn., 1913-18; postgrad. work in tuberculosis, Saranac Lake, N.Y., 1918-19; specializing in diseases of chest, Tucson, Ariz., 1919-21; Banning, Calif., 1921-22; Monrovia, Calif., since 1922; mem. attending staff, Los Angeles Gen. Hosp. since 1922; chief div. diseases of chest, Orange County Hosp. since 1926, San Bernardino County Hosp., 1937-38; med. dir. Maryknoll Sanatorium, Monrovia, since 1922; asso. prof. Coll. of Med. Evangelists, Los Angeles; controller of tuberculosis, Imperial County, Calif. Mem. draft bd. Traverse County, Minn., World War. Pres. Monrovia Democratic Club, 1930; past pres. Monrovia Chamber of Commerce and Business and Professional Assn. Fellow Am. Coll. of Physicians; mem. Am. Coll. Chest Physicians (pres. 1936-37); mem. bd. regents, chmn. Council on Undergrad. Edn. in Am. med. schs., Los Angeles County Med. Soc., Calif. State Med. Soc., A.M.A., Nat. Tuberculosis Assn.; mem. Am. Bd. Internal Medicine, Calif. Heart Assn., Am. Trudeau Soc., Delta Sigma Rho, Phi Beta Pi, K. of C. Club: Kiwanis (past pres.). Home: 183 N. Madison. Office: 129 N. Canyon Drive, Monrovia, Calif.

HAYES, Hammond Vinton, engr.; b. Madison, Wis., Aug. 28, 1860; s. William Allen and Elisabeth (Vinton) H.; A.B., Harvard, 1883, A.M., Ph.D., 1885; Mass. Inst. Tech., 1884-85; unmarried. Entered employ Am. Bell Telephone Co., 1885, in charge of lab. and later was made elec. engr., asst. chief engr. and chief engr., Am. Telephone & Telegraph Co., 1902-07; consulting engr., 1907-24; pres. Submarine Signal Corp., 1925-30. Fellow Am. Inst. E.E., Am. Acad. Arts and Sciences; mem. A.A.A.S. Republican. Episcopalian. Clubs: Union (Boston); University (New York). Author: Public Utilities—Their Cost New and Depreciation; Public Utilities—Their Fair Present Value and Return. Assisted in development of telephony and infra-red signaling. Home: 48 Beacon St. Office: 253 Summer St., Boston, Mass.

HAYES, H(arry) Gordon, prof. economics; b. Prairie City, Ia., Mar. 22, 1883; s. John Thomas and Jennie (English) H.; B.Di., Ia. State Normal Sch. (now Ia. State Teachers Coll.), 1905; B.A., Univ. of Michigan, 1910, M.A., 1912, Ph.D., 1914; L.H.D., Kenyon College, 1943; m. Grace E. Bunnell, Dec. 17, 1905. Professor, Hiram College, 1910-12; instr. Univ. of Mich., 1912-14; Univ. of Minnesota, 1914-16; asst. prof. economics, Yale, 1916-20; prof. economics, Ohio State U., since Sept. 1920; visiting prof. U. of Puerto Rico, Jan. to May, 1928; chief of div. of economic research, Bur. of Foreign and Domestic Commerce, 1934-35; chief econ. sect., bituminous coal consumers' counsel, 1941. Mem. Am. Econ. Assn., Am. Statis. Assn., Phi Beta Kappa, Beta Gamma Sigma, Phi Kappa Tau. Author: Problems and Exercises in Economics, 1916; Our Economic System (2 vols.), 1928; Spending, Saving and Employment, 1945. Home: 1122 Lincoln Rd., Columbus, O.

HAYES, Harvey Cornelius, research physicist; b. North Fenton, N.Y., Nov. 2, 1878; s. William Henry and Edith Marion (Reynolds) H.; grad. Normal Sch., Oneonta, 1900; A.B., Harvard, 1907, A.M., 1908, Ph.D., 1911; m. Marjorie Dodge Wood, 1909; children—Shirley Wood, Harvey Cornelius, Gordon Brewster, Benjamin Osgood. Research fellow, Harvard, 1911-13; prof. physics, Swarthmore (Pa.) Coll., 1913-17; research physicist U.S. Navy, at New London, Conn., 1917-19, Annapolis, Md., 1919-23, Washington, D.C., since 1923. In coöperation with others during World War I, developed methods and apparatus for locating submerged submarines. Fellow Am. Physical Soc.; mem. Washington Acad. Sciences, Geophysical Union, Philos. Soc. of Washington, Phi Beta Kappa. Republican. Club: Cosmos. Awarded Levy gold medal and John Scott medal, by Franklin Inst., Phila., for development of method for measuring ocean depths by means of sound waves, also Cullom geog. medal for same, by Am. Geog. Soc.; Distinguished Service Citation, by Sec. of Navy for service in anti-submarine campaign. Home: 3216 Newark St. Office: U.S. Naval Research Laboratory, Anacostia, D.C.

HAYES, Helen (Mrs. Charles MacArthur), actress; b. Washington, Oct. 10, 1900; d. Francis Van Arnum and Catherine Estelle (Hayes) Brown; grad. Sacred Heart Acad., Washington, 1917; L.H.D., Hamilton Coll., Clinton, N.Y., 1939, Smith Coll., 1940; L.H.D. from Elmira College, Elmira, N.Y.; m. Charles MacArthur, August 17, 1928; 2 children. First appeared on stage at 6 years of age; mem. Columbia Players, Washington, D.C., 4 seasons; later toured with Lew Fields and John Drew; played in "Pollyanna," "Penrod"; with William Gillette in "Dear Brutus"; one season in "Clarence"; two seasons in "Bab"; two seasons in "To the Ladies"; was in "Young Blood," 1926; in "Mary of Scotland," 1934; in "Victoria Regina," 1937-38; in "Ladies and Gentlemen," 1939-40; in "Twelfth Night," 1940-41; "Candle in the Wind," 1941-42; "Harriet," 1943; in motion pictures "The Sin of Madelon Claudet," "Arrowsmith," etc. Awarded gold statuette by Motion Picture Acad. of Arts and Sciences, 1932, as outstanding actress for previous year, based upon play, "The Sin of Madelon Claudet." Democrat. Catholic. Home: Nyack, N.Y.*

HAYES, Henry Reed, financial consultant; b. Boston, Mass., Mar. 26, 1879; s. John J. and Caroline L. (Raymond) H.; grad. Roxbury (Mass.) Latin Sch., 1897; A.B., Harvard, 1901; m. Yvonne Stoddard, Oct. 24, 1917; children—Henry Reed, Howland, David, Philip. With Stone & Webster, Boston, 1901-10, later New York, in investment banking div., 1912-27; v.p. Stone & Webster, Inc., since 1925; v.p. and dir. Stone & Webster and Blodget, N.Y. City, 1927-33. Served as major, later lt. col., U.S. Army, World War. Chmn. Rep. Town Com., Dedham, Mass., 1909-12; mem. exec. com. Mass. Rep. State Com., 1912. Pres. Investment Bankers Assn. of America, 1927. Dir. Better Business Bureau of N.Y. City, New York Sch. for the Deaf; trustee, mem. exec. com. Teachers Ins. and Annuity Assn. of America; dir. Columbia Gas & Electric Corp. Episcopalian. Clubs: Harvard, The Players (New York). Home: New Canaan, Conn. Office: 74 Trinity Pl., New York 6, N.Y.

HAYES, Herbert Kendall, plant geneticist; b. Granby, Conn., Mar. 11, 1884; s. Marshall Clark and Mary Ella (Merriam) H.; grad. Cushing Acad., Ashburnham, Mass., 1904; B.S., Mass. Agri. Coll., 1908; M.S., Harvard, 1911, Sc.D., 1921; m. Anna Almira Cushman, Sept. 28, 1911; children—Herbert Kendall, Mary Cushman (dec.). Spl. agt. tobacco investigation, U.S. Dept. Agr., 1908-09; asst. agronomist Conn. Expt. Sta., 1909-11, plant breeder, 1911-14; asso. prof. plant breeding, U. of Minn., 1915-18, prof. 1919, prof. plant genetics since 1919, chief of div. agronomy and plant genetics since 1928; acting prof. plant breeding, Cornell U., 1932-33; adviser Nat. Agr. Res. Bur., Nanking, China, 1936-37; with Nelson Rockefeller Com. to give lectures in methods of plant breeding and organized research in Chilean Dept. of Agr., 1941. Decorated Orden Al Merito, Chile, 1941. Fellow A.A.A.S., Am. Soc. Agronomists (pres. 1934-35); socio honorario La Sociedad Argentina de Agronomia, Sociedad Agronomica de Chile; mem. Bot. Soc. America, Am. Naturalists, Am. Genetic Assn., Kaiserl. Akademie der Naturforscher (Halle), Phi Kappa Phi, Gamma Sigma Delta, Alpha Zeta, Sigma Xi, Biol. Club U. of Minn. Republican. Conglist. Mason. Author: Breeding Crop Plants (with R. J. Garber), 1927; Methods of Plant Breeding (with F. R. Immer), 1942; also author or part author many bulls., articles and papers on plant genetics and kindred subjects; breeder of improved varieties of corn and small grains, particularly disease-resistant varieties. Home: 1460 Hythe St., St. Paul, Minn.

HAYES, James Edward, chmn. New Jersey Zinc Co.; b. Brooklyn, N.Y., Oct. 28, 1872; s. James Edward and Anna (Lincoln) H.; student Brooklyn Poly. Inst., 1885-91; C.E., Princeton, 1895, E.E., 1897; unmarried. Chmn. bd., dir., mem. finance com., N.J. Zinc Co.; chmn. bd and dir. N.J. Zinc Sales Co., N.J. Zinc Co. (Pa.), Empire Zinc Co. (Colo.), Bertha Mineral Co.; dir. Mineral Point Zinc Co., Empire Zinc Co. (Mo.), Palmer Land Co., Palmer Water Co., Franklin Gen. Store, Franklin Water Co., Smith Valley Realty Corp., Saucon Valley Iron & R.R. Co., Palmerton Co., Palmerton Lighting Co., Palmerton Telephone Co., Palmerton Disposal Co.; trustee Palmerton Hosp., Franklin Hosp. Mem. N.Y. Chamber of Commerce, Am. Mining Congress, Am. Inst. Mining and Metall. Engrs., Am. Inst. E.E., Princeton Engring. Soc., Pa. Soc. Republican. Clubs: University, Princeton, Down Town Assn., New York Yacht (New York); Blue Ridge Country; Wallkill Golf; University Cottage. Home: 299 Park Av. Office: 160 Front St., New York 7, N.Y.

HAYES, James T. G., bishop; b. New York, N.Y., Feb. 11, 1889; s. John and Elizabeth (Gibbons) H.; prep. edn. St. Stephen's Sch. and St. Francis Xavier Coll., New York; entered Society of Jesus, 1907; studied Poughkeepsie, N.Y.; A.B., Woodstock Coll., 1920, A.M., 1923; student at Tronchiennes, Belgium. Instr., Regis High Sch., New York, 1914-18; prof., Boston Coll., 1918-19; ordained priest R.C. Ch., 1921; dean of discipline, Fordham U., 1923-25; missionary superior of Jesuits, Mindanao, P.I., 1923-30; superior of Jesuits entire P.I., 1930-33; bishop of Cagayan, Mindanao, P.I., since 1933. Address: Cagayan, Oriental Misamis, P.I.*

HAYES, John William, labor leader; b. Phila., Dec. 26, 1854; s. Edward and Mary (Galbreath) H.; entirely self taught; m. Nellie A. Carlen, July 1882. With Pa. R.R. Co. as brakeman in early life; lost right arm, May 28, 1878, on N.Y. div. Pa. R.R. Learned telegraphy; worked at it until strike of 1883; mem. gen. exec. bd., 1884-88, sec.-treas., 1888-1902, gen. master workman since Nov. 1902, Knights of Labor; was editor Journal of the Knights of Labor, and National Labor Digest. Pres. North Chesapeake Beach Land and Improvement Co. Home: North Beach, Md.*

HAYES, Johnson Jay, judge; b. Purlear, N.C., Jan. 23, 1886; s. John Lee and Sarah J. (McNeill) H.; ed. Whitsett (N.C.) Inst. and Wake Forest Coll.; m. Willa V. Harless, Nov. 22, 1911; children—Hadley, Johnson, Hayden, Willa Jean, Coral Virginia, Sarah Rebecca. Admitted to N.C. bar, 1909, and began practice at Wilkesboro; pros. atty. 17th N.C. Jud. Dist., 1915-26; mem. firm Brooks, Parker & Smith, Greensboro, N.C., since 1927; judge U.S. Dist. Court, Middle N.C. Dist., since 1927. Mem. Rep. Nat. Com., 1926-27. Baptist. Home: Wilkesboro, N.C.

HAYES, Marjorie, author; b. Newton Center, Mass.; d. Michael Charles and Mary Jane (Terry) Hayes; grad. Newton (Mass.) High Sch. and Bradford (Mass.) Junior Coll.; unmarried. Began as teacher, 1914, and has taught in R.I., Mass., Conn. and Va. Author: The Little House on Wheels, 1934; Wampum and Sixpence, 1936; Alice-Albert Elephant, 1938; The Little House on Runners, 1939; The Young Patriots, 1941; Homer's Hill, 1944; Green Peace, 1945. Contbr. articles, fiction and verse to mags. Home: 209 Middlesex Rd., Chestnut Hill, Mass.

HAYES, Max S., newspaper editor; b. Havana, Huron County, O., May 25, 1866; s. Joseph and Elizabeth (Borer) H.; moved with parents to Fremont, O., 1876, to Cleveland, 1883; common sch. edn.; m. Dora Schneider, Dec. 11, 1900; 1 dau., Maxine Elizabeth. Learned printer's trade; aided in establishing the Cleveland Citizen, Feb. 1891, and has edited it since 1892. Paper was Populist until 1896, since then trade union organ of the Cleveland Federation of Labor. Was nominated for v.p. U.S. at Nat. Conv. Socialist Labor Party at Rochester, N.Y., Feb. 2, 1900, but resigned from ticket 2 months later when that party united with Social Dem. Party; candidate for Congress, 21st Ohio Dist., 1900, for sec. of state Ohio (Socialist party), 1902. Held many positions of trust in trade unions and the Socialist orgns.; elected by Nat. Conv. Am. Federation of Labor, Nov. 1902, fraternal del. to Brit. Trade Union Congress, Leicester, Eng., Sept. 1903; chmn. exec. com. Nat. Labor Party, 1919; candidate for vice-pres. Farmer-Labor Party ticket, 1920. Apptd. to Met. Housing Authority for slum elimination, 1933, to State Adjustment Bd. NRA, 1934. Home: 2829 Coventry Rd. Office: E. 12th St. and Chester Av., Cleveland, O.

HAYES, Philip, army officer; b. Portage, Wis., June 16, 1887; B.S., U.S. Mil. Acad., 1909; grad. F.A. Sch., 1923; distinguished grad. Command and Gen. Staff Sch., 1924; grad. Army War Coll., 1930. Commd. 2d lt., Inf., 1909, transferred to F.A., 1915, and advanced through the grades to major gen., Jan. 17, 1944; instr., U.S. Mil. Acad., 1912-17; with 20 F.A., Camp Stotensburg, P.I., 1917-18, F.A., Camp

Grant, Jan.-July 1918; with War Plans Div., War Dept. Gen. Staff, Washington, D.C., 1918-19; exec. for athletics, U.S. Mil. Acad., 1919-22; instr., F.A. Sch., Ft. Sill, 1924-27; exec. of F.A. Sch., 1927-29; instr., Command and Gen. Staff Sch., Ft. Leavenworth, Kas., 1930-35; comdr., 19th F.A., Fort Benjamin Harrison, Ind., 1935-37; asst. chief of staff, G-3 (Operations and Training), Hawaiian Dept., Ft. Shafer, Hawaii, 1937-39, chief of staff, 1939-41; prof. mil. science and tactics, Harvard U., Dec. 1941-Mar. 1942; chief of staff, hdqrs. 1st Corps Area (1st Service Command), Boston, Mar. 1942-May 1943; exec. for Deputy chief of staff for Service Commands, May-Aug. 1943; acting deputy chief of staff for service commands to Nov. 30, 1943; commanding general, Third Service Command, Army Service Forces, since December 1, 1943. Home: Fort George G. Meade, Maryland. Address: Post Office Building, Baltimore 2, Md.

HAYES, Ralph; b. Crestline, O., Sept. 24, 1894; s. John and Margaret (Costello) H.; A.B., Western Reserve University, 1915; Secretary City Club, Cleveland, Ohio, 1915-16; pvt. sec. to sec. of war Dec. 1916-July 1918; asst. to sec. of war, Jan.-June 1920; asst. to pres. of Cleveland Trust Co., 1920-22; asst. to pres. of Motion Picture Producers & Distributors of America, 1922-23; v.p. Chatham Phenix Nat. Bank & Trust Co., 1927-29; 2d v.p. Press Pub. Co. (New York World), 1929-30; v.p. Transamerica Corp., 1930-31; exec. dir. N.Y. Community Trust since 1923; v.p. The Coca Cola Co. since 1933; dir. Equitable Trust Company, Wilmington, Delaware; James Foundation, New York, and St. James, Missouri. Mem. exec. com. Nat. War Fund, 1943. Private 11th Division, U.S. Army, July-September 1918; commissioned lieutenant infantry at Ligny, France, September 1918. Member Phi Beta Kappa (ex-president Alpha of Ohio), Delta Sigma Rho, Alpha Delta Phi (extreas.), Phi Delta Phi. Clubs: City (Cleveland—extreas., ex-sec., ex-dir.); Country (Wilmington); Century Assn. (New York); Down Town Assn. (New York). Home: Crestline, O. Office: 101 W. 10th St., Wilmington, Del., and 120 Broadway, New York, N.Y.

HAYES, Ralph Leo, clergyman; b. Pittsburgh, Pa., Sept. 21, 1884; s. Patrick N. and Mary (O'Donnell) H.; A.B., Holy Ghost Coll., Pittsburgh, Pa., 1905; D.D., U. of the Propaganda, Rome, Italy, 1910; student Catholic U., Washington, D.C., 1912-13. Asst. pastor, Holy Rosary Parish, Pittsburgh, 1910-12; with Diocesan Mission Band, Diocese of Pittsburgh, 1913-17, supt. of parish schools, 1917-25, pastor, St. Catherine's Ch., 1925-33; bishop, Diocese of Mont., 1933-35; rector, North American Coll., Rome, Italy, 1935-44; bishop of Davenport, Ia., 1945. Home: 1430 Clay St. Office: Chancery Office, Cosgrove Bldg., Davenport, Ia.

HAYES, Roland, tenor; b. Curryville, Ga., June 3, 1887; s. William and Fanny H.; worked way through Fisk U., Nashville, Tenn.; extension course, Harvard; first music teacher was W. Arthur Calhoun (Negro) Chattanooga, Tenn., studied under him 1½ yrs.; under Jennie A. Robinson (white), Fisk U., 4 yrs.; pupil of Arthur J. Hubbard (white), Boston, Mass., 8½ yrs.; also studied in Europe, 1920, under (Miss) Ira Aldridge, Victor Beigel, Sir George Henschel, Dr. Theo Lierhammer; Mus.D., Fisk Univ., Nashville, Tenn., 1932, Ohio Wesleyan Univ., Delaware, O., 1939; m. Helen A. Mann; 1 dau., Africa Fanzada. Conducted own concert tour of U.S., 1916-20; went to Europe, 1921, studying and conducting concert tours; command performances before George V of England, Apr. 1921, Queen Mother Maria Christina of Spain, Apr. 1925; has sung with Orchestra Collonne, Paris, Orchestra Mengelberg, Amsterdam, also Vienna and Berlin and all important musical centers of Europe; has toured all U.S., singing with Boston, Phila., Detroit and New York symphony orchestras. Has won wide recognition for interpretation of the classics and of traditional Negro melodies. Awarded Spingarn medal for "most outstanding achievement among colored people," 1925. Owner of Angelmo Farm, Curryville, Ga. Home: Brookline, Mass.*

HAYES, Samuel Perkins, psychologist; b. Baldwinsville, N.Y., Dec. 17, 1874; s. M. D. L. and Mary Ellen (Perkins) H.; B.A., Amherst, 1896; B.D., Union Theol. Sem., 1902; M.A., Columbia, 1902; fellow Clark U., 1902-03; studied U. of Berlin and Sorbonne, Paris, 1903-04; Ph.D., Cornell, 1906; studied Cambridge U., Eng., 1912; m. Agnes Hayes Stone, July 23, 1903; children—Lyman Stone, Mary Ellen, Samuel Perkins, Janet Card, Betsy Wanton. Prof. psychology, Mt. Holyoke Coll., 1906-40; head dept. of personnel, Perkins Instn. and Mass. Sch. for Blind since 1940; dir. psychol. research, Pa. Inst. for Instrn. of the Blind since 1916; consultant Am. Foundation for Blind since 1932. Mem. Am. Psychol. Assn., Phi Beta Kappa, Sigma Xi, Chi Phi. Unitarian. Specialized in color blindness and psychology of the blind. Address: Perkins Institution, 175 N. Beacon St., Watertown, Mass.

HAYES, Thomas Jay, army officer; b. Ironton, O., Sept. 18, 1888; s. Thomas J. and Susanna (Davis) H.; B.S., U.S. Mil. Acad., 1912; grad. Army Industrial Coll., 1931, Army War Coll., 1932; m. Mary Louise Ringwalt, Nov. 12, 1913; children—Thomas J., III, Theodore R., Mary Louise (Mrs. William Peek Brett). Commd. 2d lt., U.S. Inf., June 12, 1912; promoted through grades to major gen., U.S. Army, February 1942; with 4th Inf., Ft. Crook, Neb., Galveston, Tex., Vera Cruz, Mex., and Ft. Brown, Tex., 1912-15; instr. Ordnance and Gunnery, West Point, Dec. 1915-July 1917; capt. Ordnance Dept., San Antonio Arsenal, July 1917-Jan. 1918; maj. ordnance officer 5th Div., Camp Logan, Tex. and A.E.F., Jan.-Oct. 1918; asst. chief of staff, 4th Div., Jan.-May 1919; exec. officer Ordnance Sch. of Application, Aberdeen Proving Ground, Md., June 1919-Oct. 1920; transferred to Ordnance Dept. with rank of major, July 1, 1920; ordnance officer 7th Corps Area, Ft. Crook, Nov. 1920-Jan. 1922; chief of mil. Personnel Div., Office of Chief of Ordnance, Jan. 1922-July 1925; ordnance officer 9th Corps Area, Presidio of San Francisco, Aug. 1925-May 1928, 8th Corps Area, Ft. Sam Houston, Tex., June 1928-July 1930; exec. officer Chief of Ordnance, 1932-33; prof. Ordnance and Science of Gunnery, U.S. Mil. Acad., July 1933-July 1938; works mgr. Springfield (Mass.) Armory, July 1938-Dec. 1940; in production div., Industrial Service, Office of Chief of Ordnance, Washington, Dec. 1940-July 1941; dir. of production branch, Office of the Under Sec. of War, July 1941-Mar. 1942; chief, production branch, Hdqrs. S.O.S., Mar.-May 1942; chief, Industrial Service, Ordnance Dept., June 1942-Apr. 1945. Awarded Legion of Merit, Distinguished Service Medal. Mem. Army Ordnance Assn. Episcopalian. Clubs: Army and Navy (Washington); Army and Navy Country (Arlington, Va.). Author: Elements of Ordnance, 1938. Home: Falls Church, Va.

HAYES, Thomas Michael, railroad official; b. Morrisonville, Ill., Oct. 9, 1887; s. Michael and Mary Ellen (Bray) H.; ed. pub. sch., Morrisonville, Ill.; St. Teresa's Acad., Decatur, Ill., 1900-03; m. Marie Van Leunen, April 15, 1913; children—John Joseph (lt. col., Chem. Warfare Service), Moira, Edward Francis (lt. comdr., U.S. Navy), Thomas Michael (lt., U.S. Navy). Section hand, Wabash Ry., 1903; successively sec. to supt., sec. to supt. transportation, sec., then asst. to pres., asst. gen. mgr., asst. passenger traffic mgr., mgr. since 1939. Mem. Pub. Relations Assn. of American R.R.'s (advisory com.). Republican. Catholic. K.C. Clubs: Missouri Athletic Club, Rotary (St. Louis); various traffic and transportation clubs: Home: 3811 Flora Pl. Office: Railway Exchange Bldg., St. Louis, Mo.

HAYES, Wade Hampton, banker; b. Norfolk, Va., May 12, 1879; s. William Arnold and Emma (Mathews) H.; Norfolk Academy; special course in political science, Columbia, 1899-1900; m. Julia Florence Yard, Dec. 14, 1905; 1 daughter, Sally. Sunday editor New York Tribune, Feb. 1908-14; member Hayes & Lord, investment bankers, and vice-president Chase Securities Corporation, investment bankers; now chairman Edmundsons Electricity Corp., Ltd.; dir. English Electric Co., Ltd., Utilities Corp. (Poland), Ltd., East Anglian Electric Supply Co., Ltd., Edmundsons Electricity Corp., Ltd., Shropshire, Worcestershire & Staffordshire Electric Power Co., Urban Electric Supply Co., Ltd., and various other electric supply cos. in England. Enlisted 4th Regt. Va. Nat. Guard, 1896, and with same regt. in Spanish-Am. War as chief of couriers, staff of Maj. Gen. Fitzhugh Lee, Fla., Ga. and Matanzas, Cuba; mustered out, Nov. 1899; served as col. 107th Regt., N.Y. Nat. Guard, until 1931; was lt. col. 107th U.S. Inf., service in France, 1917-19; on staff of Gen. Pershing in operations section Gen. Staff, Gen. Hdqrs., A.E.F., June 1918-Feb. 1919; now brig. gen. retired; comdg. 1st American Squadron (Home Guard, Great Britain). Past comdr. Am. Legion, Dept. N.Y. Comdr. Legion d'Honneur (France). Mem. Southern Soc., Va. Soc., S.C. Soc., S.C.V., 7th Regt. Vet. Assn. Democrat. Clubs: Salmagundi, Down Town (New York); Carlton, City Athenaeum (London). Home: 6 Pittsfield St., Cranford, N.J., and 48 Ennismore Gardens, London, S.W. 7. Office: 30 Gillingham St., S.W. 1, London, England.

HAYES, Watson McMillan, missionary; Nov. 23, 1857-Aug. 2, 1944. See Vol. 22 (1942-43).

HAYES, Wolcott P., army officer; b. Washington, D.C., Dec. 17, 1894; s. Charles Willard and Rosa Elizabeth (Paige) H.; ed. St. John's Mil. Acad., 1912-14; student U. of Wis., 1914-16, Colby Coll., Waterville, Me., 1916-17; grad. Air Service Pilots Sch., 1921, Air Service Bombardment Sch., 1921, Air Service Tech. Sch., 1924; student Yale, 1924-25, Air Corps Tactical Sch., 1932-33; m. Sara Kloss, July 15, 1919; children—Patricia Paige, Pamela Paige. Commd. 2d lt., Cav., U.S. Army, Aug. 9, 1917, and advanced through the grades to brig. gen. (temp.), Oct. 29, 1942; Air Service, Aug. 24, 1920. Member Alpha Tau Omega fraternity. Address: 530 N. Lafayette Place, Albuquerque, N.M.

HAYFORD, Bertram Francis, army officer; b. Chicago, Ill., Jan. 8, 1899; s. Benjamin Bertram and Jenny Francis (Pfrangle) H.; B.S., U.S. Mil. Acad., 1919; grad. F.A. School, basic course, 1920, Command and Gen. Staff School, 1940; m. Irene Mary MacKenzie, June 18, 1919; children—Carol Virginia (wife of Lt. Comdr. C. Burke Gill, U.S. Navy), Bertram Francis, Jr. Commd. 2d lt., U.S. Army, 1918, and advanced through the grades to brig. gen., 1945; served as mem. staff of military governor of Hawaii, Jan. 1942-Mar. 1943; mem. staff of comdr. in chief of Pacific Fleet since Aug. 1943. Decorated Legion of Merit. Mason (Shriner). Home: 505 Lindaraxa Park, Alhambra, Calif. Address: care The Adjutant General's Office, War Dept., Washington 25, D.C.

HAYHOW, Edgar Charles, hospital supt.; b. N.Y. City, July 21, 1894; s. Henry Herbert and Lina Caroline (Buehlmaier) H.; B.S., Fordham Univ.; B.C.S., M.A., Ph.D., New York University; also graduate work, Columbia University; unmarried. Successively assistant superintendent, Presbyterian, St. Luke's and Lenox Hill hosps., N.Y. City, 1916-24; supt. New Rochelle (N.Y.) Hosp., 1924-27; hosp. consultant, 1927-30; supt. Paterson (N.J.) Gen. Hosp., since 1930; lecturer on institutional management, N.Y. Univ., 1924-28; Inst. of Hospital Adminstrn., Leland Stanford University, 1940, Johns Hopkins, 1941, Yale, 1944-45; mem. Lay Council Teachers College, Columbia Univ.; member advisory council Paterson Tuberculosis and Health League; member Hospital Survey of New York, 1937 (member gen. com.); mem. bd. trustees Am. Hosp. Assn. since 1940 (1st v.p. 1939; mem. council on administrative practice; chmn. com. of personnel relations). Mem. bd. trustees American Hospital Assn., 1940-43; mem. council on edn., and joint commn. on edn., American College Hospital Administrators. Member social planning council, Paterson Community War Chest. Member National Committee for Mental Hygiene. Hosp. Service, B.E.F., later A.E.F., 1916-17; capt. Med. Administrative Res. Corps, U.S. Army. Fellow Am. Coll. Hosp. Adminstrs. (regent since 1936); mem. Am., N.Y. State, Internat. and Inter-Am. hosp. assns., N.J. State Hosp. Assn. (pres. 1937), Am. Acad. Polit. and Social Science, Lambda Sigma Phi, Phi Delta Kappa. Republican. Methodist. Clubs: Army and Navy (New York). Contbr. to hosp. and social service mags. Home: 283 S. Center St., Orange, N.J. Address: Paterson General Hospital, Paterson, N.J.

HAYHURST, Emery Roe, cons. industrial hygienist; b. St. Louis, Mo., June 28, 1880; s. John Emery and May Eva (Roe) H.; A.B., U. of Ill., 1903, A.M., 1905, M.D., 1908; Ph.D., U. of Chicago, 1916; m. Isabelle Norris, 1910 (died 1918); children—Roe Norris, Cuthbert Newton, James Dwight; m. 2d, Jessie Ives, 1919; children—Wallace Ives, Jessie Mae. With Am. Can Co., 10 summers, to 1905; instr. physiology, U. of Ill., 1903-08; resident phys., Cook County Hosp., 1908-10; Ill. Survey of occupational diseases, 1910; pathologist, University Hosp., Chicago, 1910-13; dir. occupational disease clinic, Rush Med. College, and fellow in occupational diseases, Sprague Memorial Institute, University of Chicago, 1911-13; dir. occupational disease survey, Ohio, 1913-15; dir., later consultant, div. industrial hygiene, Ohio State Dept. of Health, 1915-32; asst. prof. hygiene and dir. of dispensaries, 1915-20, prof. of hygiene and chairman dept. of pub. health, 1920-31, Ohio State U. Chief of div. of hygiene and consultant in occupational diseases, Ohio State Dept. of Health, 1932-37. Sec. com. on factory sanitation, Council of Nat. Defense, 1917-18; prof. military hygiene, S.M.A., 1918; surgeon U.S.P.H.S.R., 1919-24, cons. hygienist, 1924-37, special consultant since 1942. Member com. on nutrition in industry, National Research Council. Fellow A.M.A., Am. Assn. Industrial Physicians and Surgeons, A.A.A.S., Ohio Acad. Science, Am. Pub. Health Assn., Inst. of Am. Genealogy; mem. Am. Chem. Soc., Ohio Archeol. and Historical Society, Royal Inst. Pub. Health, Alpha Omega Alpha, Sigma Xi. U.S. del. to Internat. Congress on Industrial Accidents and Diseases, Budapest, 1928; chairman American Committee same Congress, 1925-38. President Columbus Council Social Agencies, 1931, 32; member Community Church. Clubs: Optimists, Torch (pres. 1937-38). Author: Survey of Industrial Health Hazards and Occupational Diseases, Ohio, 1915; "Occupations" in Craig's Diseases of Middle Life, 1923; Industrial Health (with Geo. M. Kober), 1924; Personal Health, 1927. Editorial bds. Am. Jour. Pub. Health (1918-34), Jour. Industrial Hygiene, Industrial Medicine, etc. Address: 1925 Concord Rd., Columbus 8, O.

HAYLER, Guy Wilfrid, planning engr.; b. Hull, Eng., Feb. 5, 1877; s. Guy and Elizabeth (Harriss) H.; ed. Collegiate House Sch. (Hull) and Rutherford Coll. (Newcastle); pupil of James C. Parsons, architect, trained as municipal engr. Traveled in Gt. Britain and Continental Europe for spl. study of city planning, housing and municipal work; m. Mollie Beddow, Dec. 13, 1913; children—Guy Beddow, Joan Marylyn. Worked on Further Strand Improvement Plans, London; municipal engr., Gateshead, 1901-09; town planning in Western Can., 1912-13; sr. designer South Parks Commrs., Chicago, 1913-19; made comprehensive plans for Richmond, Calif., 1922; chief engr. Regional Plan for San Francisco Bay Counties, 1926-28; regional planning consultant, Golden Gate Bridge, 1930; city plan consultant for Burlingame and Menlo Park; mgr. land program projects U.S. Dept. of Interior Nat. Park Service, Okla.-Tex., 1934-35. Asst. engr. U.S. Farm Security Adminstrn., San Francisco. Exhbtd. at 1st Inter Town Plan Exhbn., Royal Acad., London, 1910; made first city planning aeroplane flight over an American City, 1920; directed "The Pay Roll Dollar" (city planning motion picture), 1926. Connected during World War with U.S. Hosp., Div., the War Recreation Bd., and made social surveys for Treasury Dept. Mem. Am. Society C.E., Royal Sanitary Inst., Instn. Municipal Engrs. (London). Author of several booklets on city planning;

contbr. to Am. Rev. of Revs., Am. City, Am. Architect, British Architect, etc. Home: 453 34th Av., San Francisco, Calif.

HAYLER, Robert Ward, naval officer; b. Sandusky, O., June 7, 1891; grad. U.S. Naval Acad., 1914; married; 1 son, Robert Ward (officer U.S. Navy). Commd. ensign, U.S. Navy, 1914, and advanced through the grades to rear adm., 1944; served in U.S.S. Georgia during Mexican Campaign, 1914; in U.S.S. Oklahoma, when based in Ireland, also when operating with British Grand Fleet, 1916-19; comd. U.S.S. Honolulu, 1942-44, participating in engagement with Japanese forces, Nov. 30, 1942; in action in Solomon Islands, July 5-6, 1943; in action off Kolombangara Island, July 12-13, 1943; assigned another command at sea, Mar. 1944. Decorated Navy Cross with gold star, Silver Star, Victory Medal with Grand Fleet clasp, Mexican Service, Am. Defense Service and Asiatic-Pacific Area Campaign medals. Home: 21 Ayrault St., Newport, R.I. Address: Navy Dept., Washington 25, D.C.*

HAYMOND, Frank Cruise, judge; b. Fairmont, W.Va., Apr. 13, 1887; s. William Stanley and Agnes (Cruise) H.; grad. Fairmont State Normal Sch., 1906; A.B., cum laude, Harvard Coll., 1910; student Harvard Law Sch., 1910-12; m. Susan Watson Arnett, Jan. 25, 1922; children—William Stanley, II, Thomas Arnett. Admitted to W.Va. bar, 1912; in gen. practice, specializing in corp and trial work until 1939; apptd. judge 16th Judicial Circuit of W.Va., May 18, 1939, reelected 1940 for term ending Dec. 31, 1944; reelected Nov. 1944 for term of 8 yrs., beginning Jan. 1, 1945, resigned July 3, 1945; apptd. by gov. of W.Va., judge Supreme Court of Appeals of W.Va., to fill vacancy until general election, 1946. Mem. House of Delegates, W.Va. Legislature, 1916-18, West Virginia. Judicial Council, 1934-39. Director Fairmont chapter American Red Cross; pres. Marion County chapter Nat. Foundation for Infantile Paralysis; chmn. Fed. Dist. Bd. of Law Examiners. Enlisted as pvt., Ordnance Dept., U.S. Army, Mar. 7, 1918, regt. sergt. maj., artillery corps, Mar. 15, 1918; sailed for France Apr. 7, 1918; commd. capt. Judge Advocate Gen.'s Dept., Oct. 11, 1918; tr. to hdqrs. A.E.F., Chaumont, France, Apr. 22, 1919, and detailed to duty on staff of judge advocate, returned to U.S., July 5, 1919; assigned to Office of Judge Advocate Gen. of Army, Washington; hon. disch. Aug. 20, 1919. Pres. Marion County Bar Assn., 1929, W.Va. Bar Assn., 1934-35; 1st sec. Ins. Sect., Am. Bar Assn., 1934, chmn. same, 1935, mem. gen. council from W.Va., 1935, state del. from W.Va., 1937, 38 and 40, re-elected 1943 for term ending 1946, elected 1944 as member Board of Governors of the Am. Bar Assn. for 3 year term ending in 1947. Member com. elections and privileges of House of Delegates; mem. com. on Am. Citizenship, Am. Bar Assn., 1943; mem. com. W.Va. Bar Assn. on refresher courses, 1945; charter mem. W.Va. Judicial Council, 1934-39; reapptd. 1942 for term ending 1948 (resigned July 1945); mem. Am. Law Inst., Am. Judicature Soc. (dir.), Am. Counsel Assn., Internat. Assn. Ins. Counsel, West Virginia Soc., S.R., Am. Legion, Forty and Eight, Vets. Foreign Wars. Democrat. Catholic. Elk, K.C. Clubs: Fairmont Rotary, Fairmont Field; Edgewood Country (Charleston, W.Va.); Harvard (New York); Harvard (Boston). Lecturer on ins. law, W.Va. U., 1935-39. Home: 700 Locust Av. Address: State Capitol, Charleston, W.Va.

HAYNE, Coe, author, clergyman; b. Tecumseh, Mich., Feb. 3, 1875; s. Marcus Eldon and Eleanor Currey (Tenbrook) H.; A.B. Kalamazoo Coll., 1899, Litt.D., 1932; A.B., U. of Chicago, 1900, grad. work, 1900-03; m. Ethel May Shandrew, July 1, 1909; children—Don William, Eleanor Shandrew, John Wrightwood, Mary Barbara. Contributor to religious publs., 1904-07, 1909-16, ordained Bapt. ministry, 1907; pastor Eaton Rapids, Mich., 1907-09, Burlington Bapt. Ch., Salt Lake City, Utah, 1916-18; Y.M.C.A. service as interdivisional games mgr., Le Mans Area, France, 1918-19; asst. sec. lt. and publicity, Am. Bapt. Home Mission Soc., 1919-30, sec. 1930-44; member board of managers Missionary Education Movement 1923-44, hon. life mem. since 1944; member board of managers American Bapt. Hist. Soc. since 1939; v.p. Nat. Religious Publicity Council, 1937-38, pres. 1939-40. Mem. Divinity Alumni Assn., U. of Chicago (pres. 1925-26). Republican. Author: Old Trails and New, 1920; By-Paths to Forgotten Folks, 1921; Race Grit, 1922; For a New America, 1923; Young People and the World's Work (monograph), 1927; The God of Yoto, 1928; Red Man on the Bighorn, 1929; Prisoners of Spirit Mountain, 1930; Vanguard of the Caravans, 1931; They Came Seeking, 1935; Baptist Trail Makers of Michigan, 1936; Cry Dance (novel), 1939; Rock and Lava, 1942; Kiowa Turning, 1944. Collaborator: America Tomorrow, 1923; The Road to Brotherhood, 1924; The Moccasin Trail, 1923; Roads to Christian Democracy (monograph), 1941; Home Mission Digest, 1943. Home: R. 2, Box 219, St. Joseph, Mich.

HAYNE, James Adams, M.D.; b. Baltimore, Md., Mar. 18, 1872; s. Theodore Brevard and Lillah (Adams) H.; S.C. Mil. Acad., Charleston, 1887-88; U. of S.C., 1889-90; U. of Va., 1890-91; M.D., Med. Coll. State of S.C., 1895. Post-grad. work N.Y. Post-Grad. Med. Sch., 1905; m. Fannie Douglass Thorn, Oct. 20, 1897. Began practice, Greenville, S.C., 1895; examining surg. Pension Bureau, Washington, 1904-05; mem. Bd. U.S. Pension Examiners, Greenville, 1905-07; phys. Isthmian Canal Service, 1907-09; state health officer and sec. State Bd. of Health of S.C. since 1911; prof. public health administration, Med. Coll. of State of S.C. Corporal Co. D, 1st S.C. Vol. Inf., Spanish-Am. War, May-Nov. 1898; 1st lt. Med. Reserve Corps, U.S. Army, Apr. 1909-May 1911. Democrat. Episcopalian. Mem. A.M.A. (chmn. pub. health sect. 1921), Am. Pub. Health Association (pres. Southern Branch 1937), Southern Med. Assn., Am. Assn. Tropical Medicine, S.C. Med. Assn. (pres. 1918), Phi Kappa Psi. Pres. State and Provincial Health Authorities of N.A., 1925. Mason (K.T., 32°, Shriner). Home: Congaree, S.C. Office: State Office Bldg., Columbia, S.C.*

HAYNES, see also Haines.

HAYNES, Benjamin Rudolph, coll. prof.; b. Plattsburg, N.Y., Jan. 25, 1897; s. Benjamin Gale and Louise (Kempter) H.; ed. Plattsburg State Normal Sch., 1917; student U. of Rochester, extension, 1926-27; B.S. in Edn., New York U., 1928, A.M., 1929, Ph.D., 1932; m. Edna Mae Young, Aug. 29, 1925. Teacher pub. schs., N.Y. State, 1919-27; asst. in commercial edn., New York U., 1928-30, instr. summer sch., 1929-30; asst. prof. commerce and edn., U. of Southern Calif., 1930-32, asso. prof., 1932-36, prof., 1936-37; prof. business edn., U. of Tenn., since 1937. Mem. Nat. Edn. Assn. (pres. business edn. sect. 1934), Am. Assn. Univ. Profs., Nat. Assn. Bus. Teacher Training Instns. (vice pres. 1944-45), Nat. Bus. Teachers Assn. (2d vice pres. 1944-45); Eastern Commercial Teachers Assn., Southern Business Education Assn., Nat. Office Management Assn., S.A.R., Phi Delta Kappa, Pi Beta Sigma, Gamma Rho Tau, Theta Chi, Alpha Kappa Psi, Phi Kappa Phi. Also mem. The Authors Club (Hollywood, Calif.). Episcopalian. Mason. Author: Elementary Business Training (with Seth B. Carkin), 1924; Problems of Teaching Elementary Business Training (with Paul S. Lomax), 1929; Secretarial Problems, 1931; Research in Business Education (with Jessie Graham), 1932; Problems in Business Education (with same), 1933; Study-Guide in Foundations of Business Education (with same), 1935; A History of Business Education in the United States (with Harry P. Jackson), 1935; Collegiate Secretarial Training (with Jessie Graham and Virginia H. Moses), 1937; Collegiate Secretarial Training Inventory Test (with Clyde W. Humphrey), 1938; Research Applied to Business Education (with same), 1939; Tests and Measurements in Business Education (with M. E. Broom and Mathilde Hardsway), 1940; Office Management and Practices (with John J. W. Neuner), 1941; Mechanics of Business Letter Writing (with Irol Whitmore), 1942. Compiler with Frederick J. Weersing of "Annotated Index of Theses and Dissertations in Education," 1931, also supplement to index, 1932. Contbr. to edul. jours. Address: University of Tenn., Knoxville, Tenn.

HAYNES, Caleb Vance, army officer; b. Mt. Airy, N.C., Mar. 15, 1895; s. Caleb Hill and Elizabeth (Bunker) H.; LL.B., Wake Forest Coll., 1917; grad. Air Corps Tactical Sch., 1932; Command and Gen. Staff Sch., 1936; Navy Tactical Sch., 1938; rated command pilot, combat observer; m. Margery McLeod, Feb. 6, 1927; 1 son, Caleb Vance. Served in World War I, private 1st class, Aviation Sect., Signal Corps, U.S. Army, Aug. 1917-May 1918, commd. 2d lt., May 1918; commd. 2d lt. Air Service, 1920, and advanced to brig. gen., 1942. Has been flying since World War I, and not crashed a plane in 25 years; on first flight to Puerto Rico, 1923; on one-stop flight, U.S. to Buenos Aires, 1938; comdr. bomber on flight to Santiago with Red Cross supplies for earthquake victims, 1939; 1 of 3 leaders in 2d Bombardment Group in 1st mass flight of Am. bombers, 1938. In World War II, helped set up U.S.-Eng. ferrying command and U.S.-Africa-Middle-East ferrying command; personally directed aerial evacuation of Burma, and took out General Stilwell's staff when General himself refused to fly but marched out through the jungle; named chief of U.S. Army Bomber Command in China, to assist Chiang Kai-shek and Brigadier General Chennault's Am. Vol. group in China, and to operate from an unknown base; apptd. comdg. gen. India Air Task Force operating against Japanese in Burma. Awarded Distinguished Flying Cross with 2 oak leaf clusters; Silver Star, one cluster; air medal, one oak leaf cluster; Mackey trophy, 1939; Commander Order of Merit (Chile). World record for flight for altitude with greatest pay load, 1939; also world's record load distance, 2,000 kilograms for 5,000 kilometers, non-stop, 1939. At present commanding general 1st Bomber Command. Mason (32°, Shriner). Home: Rockford St., Mt. Airy, N.C.

HAYNES, Carlyle Boynton, clergyman, author; b. Bristol, Conn., May 24, 1882; s. Samson Miles Scribner and Lauretta (Bazzell) H.; prep. edn., South Lancaster (Mass.) Acad.; student Washington Missionary Coll., 1904-05; m. Alfreda Weber, Apr. 21, 1906; 1 son, Donald Frederick. Active in city evangelistic campaigns, 1908-19, beginning in Baltimore, Md., and continuing at Atlanta, Jacksonville (Fla.), Charlotte, Chattanooga (Tenn.), Wilmington (N.C.), Tampa, Charleston (S.C.), Greenville, Spartanburg, Washington, D.C., and New York; head of War Service Commn., Gen. Conf. Seventh-Day Adventists, 1918; pastor City Temple, New York, 1919-23; became pres. Greater New York Conf. Seventh-Day Adventists, 1923, Mich. Conf. of Seventh-Day Adventists, Jan. 1934; also pres. Gr. New York Corp. Seventh-Day Adventists, Gr. New York Book and Bible House. Apptd. Pres. of S. Am. Div. of Gen. Conf. of Seventh-Day Adventists (supervising all denom. work in S.A.), 1926; pres. Mich. Conf., 1934; appointed World Evangelist of denomination, 1930; apptd. sec. War Service Commn., 1941. Republican. Author: The Other Side of Death, 1916; The Christian Sabbath, 1916; Our Lord's Return, 1918; Russellism; or the Coming of a False Christ, 1919; Spiritualism versus Christianity, 1918; Bible Prophecies Unfolding, 1919; What Is Coming?, 1920; Satan—His Origin, Work and Destiny, 1920; On the Eve of Armageddon, 1924; Christianity at the Crossroads, 1924; Twelve Great Signs of the Return of Jesus, 1925; The Return of Jesus, 1926; The Hour of God's Judgment, 1926; The Bible—Is It a True Book?, 1927; From Sabbath to Sunday, 1927; Our Times and Their Meaning, 1929; The Gift of Prophecy, 1931; Spiritism and the Bible, 1931; The Promised Land, 1933; When Christ Comes Again, 1934; God's Book, 1935; Earth's Last Hour, 1937; Living Evangelism, 1937; The Quest for the True Church, 1933; The Divine Art of Preaching, 1939; Seventh-Day Adventists; Their Teaching and Work, 1940; The Blackout of Civilization and Beyond, 1941; One World, One Government, One Sovereign, 1943; One World in Prophecy, 1944; Calendar Change Threatens Religion, 1944; World Calendar versus World Religion, 1944; Medical Soldiers in Training and Action, 1944. Address: Takoma Park, Washington, D.C.

HAYNES, Eli Stuart, astronomer; b. Trenton, Mo., July 12, 1880; s. Aaron and Philena (Biggs) H.; A.B., U. of Mo., 1905, A.M., 1907; Ph.D., U. of Calif., 1913; m. Mamie Ruth Mode, May 20, 1908 (died Feb. 1934); children—Charles Mode, Willis Stuart, Mary Ruth (dec.); m. 2d, Nola Lee Anderson, July 9, 1938. Asst. in mathematics, Univ. of Mo., 1905-06; research asst. Laws Obs., same univ., 1906-08; instr. in astronomy, U. of Mo., 1908-11, in charge dept., 1909-11; fellow in astronomy, 1911-12, instr., 1912-13, U. of Calif.; Martin Kellogg fellow, Lick Obs., 1913-14; asso. prof. astronomy, 1914-15, prof. 1915-23, Beloit Coll., also dir. Smith Obs.; prof. astronomy and dir. Laws Obs., U. of Mo., since 1923. Mem. bd. trustees Christian Coll., Columbia, Mo., since 1937. Fellow A.A.A.S. (mem. council 1935-38); mem. Am. Astron. Soc., Phi Beta Kappa, Sigma Xi, Delta Tau Delta. Mem. Christian (Disciples) Church. Mason. Contbr. on variable star photometry, orbits of comets and asteroids and orbits of spectroscopic binaries. Home: Columbia, Mo.

HAYNES, Evan, lawyer; b. St. Louis, Missouri, July 23, 1895; s. Edgar Allan Poe and Cora Idella (Schwinn) H.; A.B., U. of Calif., 1922, J.D., 1924; m. Irene Whitford, July 23, 1928; children—Diana, Duncan. Admitted to Calif. bar, 1924, practiced law in San Francisco with Garret W. McEnerney, 1924-27; teacher Sch. of Jurisprudence, U. of Calif., 1927-29, 1930-35, 1936-42, acting dean, 1941-42; teacher, Columbia Law Sch., 1929-30; practiced law with Brobeck, Phleger & Harrison, 1935-36; head of Compliance Sect., Office of Price Adminstrn., Washington, D.C., 1942; regional rent exec., Pacific Coast Region, 1942-43; various posts in Foreign Economic Administration, Washington, D.C., 1943-44; partner Brobeck, Phleger & Harrison, San Francisco, since 1945. Served as private, lt., and capt., 58th Inf., 4th Div., 1917-19. Mem. Sigma Pi, Phi Alpha Delta. Author: Selection and Tenure of Judges (Nat. Conf. Judicial Councils 1944). Home: 1021 Miller Av., Berkeley 8, Calif. Office: 111 Sutter St., San Francisco 4, Calif.

HAYNES, George Edmund, sociologist; b. Pine Bluff, Ark., May 11, 1880; A.B., Fisk U., Nashville, Tenn., 1903; A.M., Yale, 1904; studied U. of Chicago, summers, 1906, 07; grad. New York Sch. of Social Work, 1910; Ph.D., Columbia, 1912; m. Elizabeth A. Ross, Dec. 14, 1910; 1 son, George Edmund. Sec. colored men's dept. Internat. Com. Y.M.C.A., 1905-08; professor of social science, Fisk University, Nashville, Tenn., 1910-20; leave of absence May 1, 1918, to serve as spl. asst. on Negro economics to sec. U.S. Dept. Labor, 1918-21. Co-founder, former exec. dir. Nat. Urban League for Social Service Among Negroes; spl. adviser on Negro work, Interch. World Movement of N. America, 1920-22; mem. President's Unemployment Conf., 1920-21; consultant on work among natives in S. Africa, Internat. Survey of Y.M.C.A., 1930; sec. Dept. of Race Relations, Fed. Council Churches of Christ in America since 1922; originator of Race Relations Sunday and Inter-racial Clinic; founder and first sec. Assn. of Negro Colls. and Secondary Schools; formerly vice moderator and 1st v.p. Home Bd. Congregational Christian Churches. Mem. Am. Social Workers Assn., Nat. Conf. Social Work, Church Conf. Social Work, Am. Sociol. Soc., A.A.A.S. Author: The Negro at Work in New York City, 1912; The Negro Newcomer in Detroit, Mich., 1917; The Trend of the Races, 1922; articles, "American Negro Economic Life," in Ency. Britannica, 1929, 39, and Book of Year, 1938, 39; "Negroes," in Social Work Year Book, 1935 and 1939; Along the Interracial Front, 1945. Co-author: Studies in Cotton-Growing Communities, No. 1, Alabama, 1933, No. 2, Arkansas, 1935. Contributor numerous mag. articles on related subjects. Home: 411 Convent Av. Office: 297 4th Av., New York 10, N.Y.

HAYNES, George Henry, college prof.; b. Sturbridge, Mass., Mar. 20, 1866; s. Henry Dunton and Eliza Marshall (Carter) H.; A.B., Amherst, 1887, L.H.D., 1933; Ph.D., Johns Hopkins, 1893; Sc.D., Worcester Polytechnic Institute, 1944; m. Annie Bliss Chapman, Nov. 4, 1903. Instr., 1887-90, prof. economics and government, 1893-1937, prof. emeritus since 1938, Worcester Polytechnic Inst.; Schouler lecturer Johns Hopkins, 1929. Sec. Worcester Associated Charities, 1894-1920, pres., 1920-23; mem. Worcester Welfare Investigating Commn., 1929. Mem. Am. Antiq. Soc., The Bohemians, Phi Beta Kappa, Sigma Xi, Delta Kappa Epsilon. Mng. ed., Jour. of Worcester Poly. Inst., 1905-22. Author: Representation and Suffrage in Massachusetts (1620-1691), 1894; Representation in State Legislatures, 1900; The Election of Senators, 1906; Charles Sumner, 1909; The Life of Charles G. Washburn, 1931; The Senate of the United States: Its History and Practice, 1938. Contbr. many articles on representation, suffrage, initiative, referendum, and the U.S. Senate, also sketches in Dictionary of Am. Biography. Address: 7 Otsego Rd., Worcester, Mass.

HAYNES, Harley A(rmand), physician, hosp. dir.; b. St. Albans, Vt., Dec. 21, 1875; s. Charles M. and Zymira (Duell) H.; M.D., U. of Mich., 1902; m. Inez Downing Harvey, Sept. 9, 1903 (died Nov. 17, 1935); 1 son, Harley Armand; m. 2d, Grace Driggs Lyons, July 3, 1937. Prison physician Mich. Reformatory, Ionia, Mich., 1903-07; asst. med. supt. Mich. Home and Training Sch., Lapeer, Mich., 1907-12, med. supt., 1912-24; dir. U. of Mich. Hosp., 1924-45; pres. State Savings Bank, Ann Arbor; dir. Mich. Consol. Gas Co. Mem. bd. of dirs. Cranbrook Sch., Bloomfield Hills, Mich., 1929-43. Served on Lapeer Co. War Board during World War. Pres. Am. Assn. for Study of Feeble-Minded, 1916. Mem. Am. Coll. Hosp. Administrs., Am. Hosp. Assn. (treas.), Mich. Hosp. Assn. (pres. 1926; trustee 1936-39), A.M.A., Theta Kappa Psi, Phi Gamma Delta, Alpha Omega Alpha, Phi Kappa Phi. Episcopalian. Clubs: Rotary, Ann Arbor, University of Michigan (Ann Arbor). Contbr. to med. jours. Home: 2 Geddes Heights, Ann Arbor, Mich.

HAYNES, Ira Allen, army officer; b. in Ky., Sept. 10, 1859; grad. U.S. Mil. Acad., 1883; grad. Arty. Sch., 1888. Commd. 2d lt. 3d Arty., June 13, 1883; promoted through grades to col. C.A.C., Apr. 1, 1912; brig. gen. N.A., Aug. 5, 1917; brig. gen., regular army, Apr. 14, 1923. Duty with Va. State Militia at Richmond, Va., 1893; at Washington Barracks, D.C., 1893-95; at Honolulu, H. Ty., 1899; comdt. Coast Arty. Sch., 1913-16; apptd. comdr. 64th Field Arty. Brigade, Camp Beauregard, Alexandria, La., Sept. 1917; served in France, Aug. 1918-Apr. 1919; later comdr. 9th Coast Arty. Dist., San Francisco; retired, 1923. Home: 47 Hamilton Court, Palo Alto, Calif.*

HAYNES, Irving Samuel, physician; b. Saranac, N.Y., Aug. 29, 1861; s. Samuel and Phebe (Ayre) H.; Ph.B., Wesleyan, 1885; M.D., University Med. Coll. (New York U.), 1887; (Sc.D., Wesleyan U., 1915); m. Charlotte E. Scribner, Mar. 19, 1890 (died Dec. 7, 1897); m. 2d, Laura C. Marsh, July 5, 1899 (died July 26, 1935); children—Harriett Marsh, Dorothy Helen, Irving Samuel (dec.). Interne Bellevue Hosp., 1887-88; visiting surgeon Harlem Hosp., 1895-1922, cons. surgeon since 1922; visiting surgeon New York Park Hosp., 1909-17; cons. surgeon Reconstruction Hosp., Glens Falls Hosp.; supt. Physicians Hospital (Plattsburg), 1931-1943; prof. practical anatomy, Univ. Med. Coll., 1888-98; prof. applied anatomy, 1898-1917, prof. clin. surg., 1911, now emeritus, Cornell U. Med. Coll. Fellow Am. Coll. Surgeons; mem. A.M.A., Clinton County Med. Soc., N.Y. Surg. Soc., D.K.E., S.A.R.; hon. Phi Beta Kappa (Wesleyan, 1914). Pres. trustees Park Av. M.E. Ch., 1900-28; mem. bd. govs. Lake Champlain Assn., 1909-28; mem. bd. dirs. Physicians Hosp. since 1944. Author: Practical Guide for Beginners to the Dissection of the Human Body, 1893; Manual of Anatomy, 1896. Contbr. to various med. jours. Home: Plattsburg, N.Y.

HAYNES, Loyal Moyer, army officer; b. Lorimor, Ia., March 3, 1895; s. Walter Edward and Katharine D. (Moyer) H.; student Western Union Coll., Le Mars, Ia., 1913-14; B.S., Knox Coll., 1917; grad. Army Arty. Sch., Valdahon, France, 1919, F.A. Sch., 1922, Command and Gen. Staff Sch., 1937; m. Lona Gertrude Morris, Oct. 15, 1919; children—Beverley Agayl, Lona Marianne, Mildred Katharine. Commd. 2d lt., F.A., U.S. Army, Aug. 15, 1917, and advanced through the grades to brig. gen. (temp.), 1943; served with 4th Div., A.E.F., 1918-19; with Army of German Occupation, Nov. 1918 to Aug. 1919; chief of staff, Southern Defense Command, 1942-44; asst. chief of staff, G-4, Army Ground Forces, since 1944. Awarded Soldiers Medal for Heroism, 1931. Mem. Tau Kappa Epsilon, Kappa Kappa Psi, Scabbard and Blade. Royal Arch Mason. Clubs: Rotary (Fort Collins, Colo., and Stockton, Calif.). Address: 3125 S. Stafford St., Fairlington, Arlington, Va.

HAYNES, Rowland, coll. pres.; b. Worcester, Massachusetts, July 30, 1878; s. Charles Thaddeus and Sybel (Wallace) H.; A.B., Williams Coll., 1902; A.M., Clark U., 1905; grad. study Union Theol. Sem. and Columbia, 1902-04, 1905-06; m. Wilhelmena Rigby Gill, July 3, 1906 (died June 12, 1938); children—Thaddeus, John Anthony, Sybel. Instructor in philosophy, University of Chicago, 1906-07; instructor in psychology, later asst. prof., U. of Minn., 1907-11; field sec. Playground and Recreation Assn. of America, 1911-15; sec. on recreation, Bd. of Estimate and Apportionment, N.Y. City, 1916-17; dir. New York War Camp Community Service, 1917-20; dir. Recreation Council, Cleveland, O., 1920-22, Welfare Fedn., 1922-27; sec. U. of Chicago, 1927-31; regional adviser President's Orgn. for Unemployment Relief, 1931-32; field rep. Emergency Relief Div., R.F.C., 1932-33; field rep. Federal Emergency Relief Adminstrn., 1933; state adminstr. of Federal Relief for Neb., 1933-35; pres. Municipal University of Omaha since 1935. Mem. Phi Beta Kappa. Unitarian. Author: A Community Recreation Program, 1920; Public Provision for Recreation (with S. P. Davies), 1920. Made first city recreation survey in U.S., Milwaukee, Wis., 1912. Home: 625 S. 37th St., Omaha, Neb.

HAYNES, William Barber, writer; b. Akron, O., May 29, 1881; s. Smith Shepherd and Esther (Barber) H.; m. Wayne Scripps, Aug. 10, 1910. Widely acquainted with fish and game grounds of America; contbr. illus. articles to the leading sportsmen's mags. Partner Sawyer & Haynes, real estate; part owner Akron Metallic Gasket Co. Mason. Clubs: Akron City, Masonic. Author: Ducks and Duck Shooting. Co-author: Duck Shooting and Hunting Sketches, Supreme Duck Hunting Stories. Home: 80 Hamilton Av. Office: 150 N. Union St., Akron, O.

HAYNES (Nathan Gallup) Williams, chemical economist, author, publisher; b. Detroit, Mich., July 29, 1886; s. David Oliphant and Helen Dunham (Williams) H.; special student in economics, chemistry and biology, Johns Hopkins U., 1908-11; m. Elizabeth Bowen Batchelor, June 10, 1911; 1 dau., Elizabeth Williams; m. 2d, Dorothy Farrand, June 5, 1926; children—Rhoda Farrand, Helen. Editor Field and Fancy, 1906-07; spl. corr. Can. and Europe, 1911-16; editor Northampton (Mass.) Herald, 1914-15; sec. and editorial dir. D. O. Haynes & Co., 1916-20; pub. Chem. Industries, 1920-39; pres. Haynes & George Co. since 1920. Mem. Am. Chem. Soc. (council, 1922-23), Soc. Chem. Industry (London), Am. Economic Assn., Newcomen Soc., Conn. Hist. Soc., New London Hist. Soc., Mayflower Descendants, S.R., Society Colonial Wars, Delta Phi, fellow Royal Economic Society, Royal Horticultural Society. Clubs: National Arts, Chemists', Lawn (New Haven); Philadelphia Chemical (honorary), Wadawanuck. Author: Scottish and Irish Terriers, 1912; The Fox Terrier, 1914; Practical Dog Breeding, 1915; Casco Bay Yarns, 1916; Sandhills Sketches, 1916; Chemical Economics, 1933; Men, Money and Molecules, 1935; Chemistry's Contributions, 1936; Chemical Pioneers, 1939; The Stone That Burns, 1942; Rationed Rubber (with Ernst Hauser), 1942; This Chemical Age, 1942, 2d edit., 1943; Spanish translation, 1943; England edition, 1945; The Chemical Front, 1943; Hist. of American Chemical Industry, 2 vols., 1945; Southern Horizons, 1946; also numerous addresses; contributor articles to reviews and magazines. Compiled (with Joseph Le Roy Harrison) Campfire Verse, 1917; Fisherman's Verse, 1918; Winter Sports Verse, 1919. Editor Chemical Who's Who, 1928-42. Home: Stonecrop Farm, Stonington, Conn. Office: 161 Water St., Stonington, Conn.

HAYS, see also Hayes.

HAYS, Arthur Alexander, theologian; b. Washington, Pa., June 23, 1875; s. George Price (D.D., LL.D.) and Eleanor (Wherry) H.; A.B., Washington and Jefferson Coll., 1895, A.M., 1898, D.D., 1914; instr. high sch. and prin. schs., Washington, Pa., 1895-1900; McCormick Theol. Sem., 1900-03, and awarded at graduation, 1903, Bernadine Orme Smith Fellowship and 1st T. B. Blackstone Fellowship in N.T. Greek; post-grad. work, U. of Jena, Germany, 1903-05; B.D., McCormick Theol. Sem., 1909; m. Mary Johnston, June 14, 1910. Prof. Greek lang. and lit., Washington and Jefferson Coll., 1905-09; instr. in hist. and N.T. Greek, 1909-14, prof. ecclesiastical hist. since 1914, McCormick Theol. Sem. Mem. Soc. for Bibl. Research, Am. Soc. Ch. History, Chicago Ch. History Club, Chicago Cleric, Phi Delta Theta, Phi Beta Kappa. Presbyterian. Author: (brochures) How a Medieval Monk Became Martin Luther, 1915; Pilgrim, Puritan, Protestant, 1920; Tyndale's Ploughboy Opens His Bible. Collaborator: The Handbook to the Hymnal; From the Pyramids to Paul. Home 841 Chalmers Pl., Chicago, Ill.

HAYS, Arthur Garfield, lawyer; b. Rochester, N.Y., Dec. 12, 1881; s. Isaac M. and Laura (Garson) H.; B.A., Columbia, 1902, M.A., 1905, LL.B., 1905; m. Blanche Marks, 1908; 1 dau., Lora Frances; m. 2d, Aline Davis Fleisher, June 12, 1924; 1 dau., June Darline. Admitted to N.Y. bar, 1905, and began practice at N.Y. City; mem. Hays, St. John, Abramson & Schulman, N.Y. City. Practiced internat. law in London, World War, 1914-15; active in many cases involving civil liberties; in opening up closed towns during coal strike in Pa., 1922; Scopes case in Tenn., 1925; Sweet case, Detroit, involving Negro segregation, 1925; case of Senator Wheeler, Washington, 1925; American Mercury case, Boston, 1926; Countess Cathcart immigration case; Sacco-Vanzetti case, 1927; appeared for defendants in Berlin and Leipzig, Germany, charged with burning of Reichstag, 1933; conducted investigation (1937) of civil liberties in Puerto Rico. Chmn. Progressive Party state campaign, N.Y., 1924; nat. dir. Am. Civil Liberties Union. Mem. Am., N.Y. State and New York County bar assns., Assn. of Bar of City of N.Y. Jewish religion. Author: Enemy Property in America, 1923; Let Freedom Ring, 1928 (rev. edit., 1937); Don't Tread on Me (with others), 1928; Trial by Prejudice, 1933; Democracy Works, 1939; City Lawyer, 1942. Contbr. to Nation and other mags. Home: 24 East 10th St., New York; and Sands Point, L.I. Office: 120 Broadway, New York, N.Y.

HAYS, Brooks, congressman; b. Russellville, Ark., Aug. 9, 1898; s. Adelbert Steele and Sallie (Butler) H.; A.B., U. of Ark., 1919; LL.B., George Washington U., 1922; m. Marian Prather, Feb. 2, 1922; children—Betty Brooks, Marion Steele. Admitted to Ark. bar, 1922; mem. Hays, Priddy & Hays, Russellville, Ark., 1922-25; asst. atty. gen., Ark., 1925-27; mem. Hays & Turner, Little Rock, 1928-33; in practice alone since 1933. Mem. Dem. Nat. Com., 1932-39. Directed Surveys and chmn. Ark. Rural Ch. Comm., 1928-29, and Pulaski County Hosp. Com., 1929-30; apptd. labor compliance officer for Ark., NRA, 1934, special assistant to administrator of resettlement, 1935; later asst. dir. rural rehabilitation Farm Security Administration, resigned Apr. 1942 to become cong. candidate; elected to 78th Congress (1943-45), 5th Dist. Ark. Reelected to Congress, 1944. Vice chmn. Nat. Policy Com. Director Ark. Tuberculosis Assn., Ark. Children's Home and Hosp. (pres. 1928-29); pres. Ark. State Conf. Social Work, 1932-35. Mem. bd. trustees, George Peabody College. Member Am. Bar Assn., Sigma Chi, Phi Alpha Delta, Tau Kappa Alpha. Baptist. Mason. Home: Little Rock, Ark.; and Capitol Towers Apartments, Washington. Office: Donaghey Bldg., Little Rock, Ark.; and House Office Bldg., Washington, D.C.

HAYS, Charles Thomas, judge; b. New London, Mo., May 9, 1869; m. Sarah Margaret Brashears, May 25, 1897; children—Agness (Mrs. J. C. Ferguson), Margaret Ann (Mrs. R. E. Hibbard), George Campbell, Charles Thomas, Jr. (deceased). Has been city atty. Town of New London, also mayor; removed to Hannibal, Mo., 1907; mayor City of Hannibal, 1911-12; became judge of 10th Judicial Circuit, 1919; elected asso. judge of the Mo. Supreme Court, 1932, elected chief justice, 1937, retired from bench, Dec. 31, 1942. Mem. Beta Theta Pi. Mem. Christian Ch. Mason. Home: R.F.D. 1, New London, Mo.

HAYS, George Price, army officer; b. China, Sept. 27, 1892; student Okla. Agr. and Mech. Coll. Commd. 2d lt., 10th F.A., U.S. Army, Oct. 26, 1917, and advanced through the grades to brig. gen., Aug. 1, 1942; served in Meuse-Argonne Offensive, 1918, with Am. Forces in Germany, 1919; with quartermaster, London, 1919; asst. to plans and training officer, G-3, 3d Div., Camp Pike, Ark., 1920-21; grad. F.A. Sch., Fort Sill, Okla., 1922; prof. mil. science and tactics, Cornell U., 1922-26; with 24th F.A., Fort Stotenbury, P.I., 1930-32; Command and Gen. Staff Sch., Ft. Leavenworth, Kan., 1932-34; Civilian Conservation Corps, Ft. Hoyle, Md., 1934-35; instr., Sch. for Reserve Officers, Fort Meade, Md., 1935; supply officer, G-4, 6th Corps Area, Chicago, 1936-39; grad. Army War Coll., Washington, D.C., 1940; with 90th F.A., Ft. Hoyle, Md., 1940; comdg. officer, F.A. Batn., Edgewood Arsenal, Md., 1941; asst. to plans and training officers, G-3 Gen. Hdqrs., Washington, 1941; with hdqrs. Army Ground Forces, Washington, 1942; 85th Inf. Div., 1942, and sent to overseas station; with 2d Inf. Div., U.S., since Aug. 1942. Awarded Cong. Medal of Honor, Silver Star; Cross of the Legion of Honor (Chevalier), Croix de Guerre with Palm (France); Order of Prince Danilo I (Montenegro). Address: 2d Infantry Division, Camp McCoy, Wis.*

HAYS, Mary Sanders (Mrs. William Henry Hays); b. N.Y. City, Nov. 6, 1876; d. Charles W. and Ella A. (Wickwire) Sanders; A.B., Vassar Coll., 1896; m. William Henry Hays, Oct. 19, 1898; children—Ethel Sanders (Mrs. E. Hays Bonner), William Henry, Grace (Mrs. Henry (Stehli)). Pres. Y.W.C.A. of N.Y. City, 1928-35; pres. Women's Nat. Republican Club, N.Y. City, 1937-43. Republican. Baptist. Clubs: Colony, Vassar, Women's National Republican. Address: 399 Park Av., New York, N.Y.

HAYS, Mortimer, lawyer; b. New York, N.Y., Feb. 2, 1897; s. Maurice Simon and Carrie (Michel) H.; A.B., Coll. City of New York, 1918; LL.B., Columbia U. 1920; m. Sara Reich, Jan. 13, 1926; children—Richard Mortimer, David Arthur. Admitted to N.Y. bar, 1920; mem. law firm Levy, Hays & Shulman and successors, Hays & Shulman & Hays, Podell & Shulman since 1924; lecturer on trial practice, Practicing Law Inst., of New York. Served in U.S. Navy, World War I. Former treas. N.Y. Fusion Party; dir. Union for Dem. Action, and chmn. Fgn. Policy Com., former exec. chmn. Com. for Dem. Fgn. Policy; mem. Administrative Com. Am. Jewish Com.; trustee Woodmere Academy; member com. on Council to Jewish students at Columbia; member National Council Joint Distribution Com.; Greater N.Y. chmn. National Conf. Christians and Jews, 1941; mem. exec. com. Five Towns Council of Com. to Defend America by Aiding Allies, 1940-41. Pres. N.Y. chapter Nat. Lawyers Guild, 1939-40. Mem. Am. and N.Y. State

bar assns., N.Y. Lawyers Assn. Democrat. Mem. Reformed Jewish Ch. (pres. Temple Israel, Lawrence, L.I., 1939-41). Clubs: Knickerbocker Yacht, Inwood Country, Bankers (New York). Contbr. to legal and trade publs. Made frequent radio addresses on various subjects and before lawyers assn. Office: 39 Broadway, New York, N.Y.

HAYS, Reuben Benjamin, banker; b. Beebe, Ark., Apr. 23, 1899; s. William B. and Luttie (Bonner) H.; A.B., Hendrix Coll., Conway, Ark., 1921; A.M., Columbia, 1922; graduate, Grad. Sch. of Banking, Rutgers U., 1939; m. Martha Belle Ellis, Dec. 28, 1928; children—Donald E., William M. Secretary, boys' work and camp. dir., West Side Y.M.C.A., New York, N.Y., 1922-25; campaign mgr., Tamblyn & Brown, Inc., New York, N.Y., 1925-29; analyst, Continental Shares, Inc., Cleveland, O., 1929-32; with Reconstruction Finance Corp., 1932-34, as asst. agency mgr. Cleveland Loan Agency, asst. to chmn. of bd., Washington, D.C., and special asst. to bd. dirs., Washington; with Federal Reserve Bank of Cleveland since 1934, exec. sec. indsl. adv. com., 1934, asst. cashier, 1935-38, asst. vice pres. and sec., 1938-41, v.p. and sec., 1941-43, 1st v.p. since 1943. Served with S.A.T.C., Hendrix Coll., Conway, Ark., 1918. Trustee Y.M.C.A. of Cleveland, Council on World Affairs of Cleveland. Mem. Nat. Policy Comm. (Cleveland branch), Cleveland C. of C. (fed. tax com.). Congregationalist. Clubs: Union, Rotary (Cleveland). Home: 2956 Broxton Road, Shaker Heights 20. Office: Federal Reserve Bank, Cleveland 1, O.

HAYS, Will H., lawyer; born in Sullivan, Indiana, November 5, 1879; son of John T. and Mary (Cain) Hays; A.B., Wabash College, Indiana, 1900, A.M., 1904; LL.D., Lincoln Memorial Univ., 1919; LL.D., Mt. Union Coll., 1926; LL.D., Wabash College, 1940; m. Helen Louise Thomas, Nov. 18, 1902; 1 son, Will H.; m. 2d, Jessie Herron Stutsman, Nov. 27, 1930. Admitted to Ind. bar, 1900; city atty., Sullivan, 1910-13; mem. Hays & Hays. Elected Rep. precinct committeeman before age of 21; chmn. Rep. County Com., Sullivan County, and mem. Rep. State Advisory Com., Ind., 1904-08; chmn. speakers' bur. Rep. State Com., 1906-08; dist. chmn. Rep. State Com., 2d Dist., Ind., 1910-14; chmn. Rep. State Central Com., Ind., 1914-18; chmn. Ind. State Council of Defense, 1917-18; chmn. Rep. Nat. Com., Feb. 1918-June 7, 1921; postmaster gen. of U.S. by appt. of Pres. Harding, Mar. 5, 1921-Mar. 4, 1922; pres. Motion Picture Producers and Distributors of America, Inc., 1922-Sept. 1945, now advisor; dir. Continental Baking Company, Chicago & Eastern Ill. R.R. Co.; vice president Roosevelt Memorial Assn.; trustee Institute for Crippled and Disabled Men; mem. Nat. Council Boy Scouts of America, Citizens Com. of Salvation Army, Am. and Ind. State bar assns., Nat. Inst. Social Science, Acad. Polit. Science, Phi Delta Theta (pres. for Ind. 6 yrs., nat pres., 1920-22); chmn. coördinating com. Am. Red Cross and Near East Relief, by appmt. of President Harding, Oct. 1922. Mem. Nat. Bd. of Incorporators, Am. Red Cross. Col. O.R.C. Elder Presbyn. Ch.; apptd. chmn. laymen com. Presbyn. Bd. Ministerial Relief and Sustentation, May 17, 1923; trustee Wabash Coll. Mason (32°, K.T., Shriner); K.P., Elk, Loyal Order of Moose. Clubs: Columbia, Indianapolis Athletic, Sullivan Rotary (hon.), Indianapolis Country (Ind.); Terre Haute (Ind.) Country, Ill. Athletic, Chicago Club, Indiana Soc. (Chicago); Metropolitan, Nat. Press, University (Washington, D.C.); Chevy Chase (Md.); Union League, Nat. Republican, Bankers, Chamber of Commerce Club, Friars, Advertising, Nat. Geographic, Economic, Hudson River Country, The Cloud, Sleepy Hollow Country, Rockefeller Center Luncheon, The Coffee House (New York); Lincoln, Hollywood Athletic, Voqueros, California Club, Kiwanis, Bohemian (Calif.); Vermejo (Colo.); Bel-Air Bay (Calif.). Home: Sullivan, Ind. Office: 630 Fifth Av., New York, N.Y.

HAYS, William Charles, architect, prof. of architecture; b. Phila., Pa., July 7, 1873; s. Charles Henry and Helen Reeder (Dales) H.; B.S. in Architecture, University of Pa., 1893; studied Ateliers Godefroy-Freynet and Laloux, Paris; Am. Acad., Rome; John Stewardson memorial traveling fellowship in architecture, 1898-99; studied in Egypt and southern Europe, 1922-23; m. Elah Hale, Feb. 16, 1921; children—Charles Harrison, Dale. Began practice, Phila., 1894; won, in association with Milton Bennett Medary competition for Howard Houston Hall., U. of Pa., 1894; architect of Science bldgs., Stetson Univ., DeLand, Fla., 1902; moved to San Francisco, 1904; mem. Howard & Galloway, 1906-08; practicing under own name since 1908. Asst. prof. architecture, 1906-17, asso. prof., 1917-27, prof. since 1927-43, prof. emeritus since July 1943, Sch. Architecture, Univ. of Calif., also acting director same, 1917-19. Consulting architect, University of Calif., hosp., med. and dental sch. group at San Francisco, 1920-36, supervising architect same, 1937-44; architect Med. and Dental clinics Bldg., Med. Research Labs., and Mechanical Dept. Bldgs. at San Francisco; supervising architect U. of Calif. at Davis, Calif., 1918-44; archtl. Dairy Industry, Horticulture, Agrl. Engrng., Animal Sciences, Veterinary, Truck Crops, Botany, Physics, Gymnasium, Library (associated) and other bldgs. at Davis; also Giannini Hall, and numerous fraternity houses, U. of Calif., at Berkeley; architect to Bds. of Edn., Berkeley and Pittsburgh, Calif. 1918-20; of 1st. Presbyn. chs., San Francisco and Oakland, St. Luke's Ch., Woodland, Calif. Author and architect of Dormitory Plan Study for the Univ. of Calif. (Berkeley, Los Angeles, Davis, San Francisco, Santa Barbara); a comprehensive study authorized by Regents of the Univ., 1944; also chmn. com. on campus development and building location, Univ. of Calif., Berkeley, 1941-45. Fellow A.I.A.; mem. Soc. Beaux Arts Architects, Beaux Arts Inst. Design, Alumni Am. Acad., Rome, Delta Sigma Chi, Tau Sigma Delta (hon.). Clubs: T Square (Phila.; twice pres.); Faculty, Arts (Berkeley). Author various articles on architectural subjects. Co-editor column "The Architect's Viewpoint," in Architect and Engineer, 1928-31. Home: 2924 Derby St. Address: University of California, Berkeley 5, Calif.

HAYWARD, see also Heyward.

HAYWARD, Fred Preston, life ins. company official; b. Dorchester, Mass., Dec. 10, 1871; s. Jonathan Newcomb and Margaret (Codman) H.; ed. English High Sch., Boston; m. Alice Brooks, June 11, 1907; 1 dau., Eleanor. Asso. with John Hancock Mutual Life Ins. Co., Boston, continuously since 1890, and advanced through various positions, now dir., v.p. and treas. Home: 63 Windsor Rd., Waban, Mass. Office: 197 Clarendon St., Boston, Mass.

HAYWARD, Nathan, corp. official; Aug. 27, 1872-June 21, 1944. See Vol. 23 (1944-45).

HAYWARD, Percy Roy, religious edn.; b. Ashland, N.B., Can., Nov. 20, 1884; s. Orrin Pierce and Clarissa (Dickinson) H.; B.A., U. of New Brunswick, 1908; B.D., Crozer Theol. Sem., 1911; Ph.D., U. of Pa., 1918; m. Myrtle Harmon, Sept. 14, 1908; children—Leora Josephine, Helen Louise (Mrs. Julius John Krick). Came to United States, 1908, and again 1924, naturalized citizen, 1935. Began as teacher public schools, 1903, student pastor, summers 1905-07; ordained Bapt. ministry, 1907; successively pastor North Church (Chester), Chelten Av. Ch. (Phila.), and at Fairville, N.B., until 1918; asso. sec. Boys' Work, Nat. Council of Y.M.C.A., Can., 1918-22; gen. sec. Religious Edn. Council of Can., 1922-24; dir. Young People's Work of Internat. Council of Religious Edn., 1924-38, also chmn. bd. of editors of Internat. Jour. and supt. curriculum development, 1931-38; dir. educational program and editor of Internat. Jour. of Religious Edn., Internat. Council of Religious Edn., 1938-44; editor Internat. Jour. of Religious Edn., since 1944. Chmn. Council on Christian Edn., Northern Bapt. Conv., 1934-38; lecturer, U. of Toronto, 1922-24, Union Theol. Sem., 1927, Presbyterian Coll. of Christian Edn., 1938, 40, 42, Baptist Miss. Training School, 1943. Fellow A.A.A.S.; mem. American Sociological Society. Author: Compensation for Injuries to Canadian Workmen, 1918; Heroes of Our Home Lands, 1922; The Dream Power of Youth, 1930; The Home and Christian Living (with wife), 1931; Young People's Method in the Church (with Roy A. Burkhart), 1933; Achieving a Christian Home Today (with wife), 1935; Your Life and the Church, 1939; Getting Along Together (with wife), 1940; Young People's Prayers, 1945. Home: 117 N. Vine St., Hinsdale, Ill. Office: 203 N. Wabash Av., Chicago 1, Ill.

HAYWARD, Ralph A., mfr.; b. St. Clair, Mich., Apr. 16, 1893; s. George W. and Susan W. (Lowe) H.; B.S. in C.E., Univ. of Mich.; m. Marion MacGregor, Oct. 6, 1917. Began with Peninsular Paper Co. in 1916, and in 1917 joined the Spanish River Pulp & Paper Co.; associated with R. B. Wolf Co., as cons. engr., 1919-23; became prof. chem. engineering at Univ. of Mich.; vice-pres. and dir. Kalamazoo Vegetable Parchment Co., 1924-36, pres. and dir. since 1936. During World War served in Ordnance Dept., U.S.A. Vice-pres. Mich. State Chamber of Commerce. Pres. Parchment School Bd. Mem. City Planning Comm. (5 years), exec. com. Technical Assn. of Pulp & Paper Industry. Clubs: Gull Lake Yacht (Commodore), Kiwanis (pres.). Home: 315 Park Av. Office: Parchment (Kalamazoo Co.), Mich.*

HAYWARD, Walter Brownell, newspaperman; b. St. George's, Bermuda, Aug. 3, 1877; s. Joseph Ming and Maria Louisa (Till) H.; ed. pvt. schs., St. George's; m. Geraldine Jean Le Jeune, Nov. 12, 1904 (died Sept. 1, 1916); 1 son, Walter Le Jeune (dec.); m. 2d, Louisa L. Parmly Ward, June 14, 1919; stepsons, Louise Frances Ward, John Ward. Came to U.S., 1893, naturalized, 1926. Office boy in mercantile house, 1893; on staff New York Evening Post, successively reporter, copyreader, mag. editor, asst. city editor, 1901-15; on Sunday staff New York Times, 1915-17; city editor New York Evening Post, 1917-19; later mag. editor, rotogravure editor and news editor until 1924; on Sunday staff New York Times since 1924. Dir. Staten Island Social Service. Democrat. Club: Town Hall. Author: Bermuda, Past and Present, 1910; The Last Continent of Adventure, 1930. Editor: The Commuter's Garden, 1914. Contbr. articles to New York Times Mag. Home: 98 Franklin Av., New Brighton, S.I., N.Y. Office: 229 W. 43d St., New York, N.Y.*

HAYWARD, William, lawyer; Apr. 29, 1877-Oct. 13, 1944. See Vol. 23 (1944-45).

HAZARD, Caroline, ex-college pres.; June 10, 1856-Mar. 19, 1945. See Vol. 23 (1944-45).

HAZARD, Henry Bernard, dir. Immigration and Naturalization Service Dept. of Justice; b. Washington, D.C., July 24, 1880; s. Hamilton Harvey and Lillie Eudora (Warder) H.; LL.B., U. of Ore., 1916; LL.M., Am. Univ. Grad. Sch., 1923, D.C.L., 1925; m. Ettie Louise Thompson, Dec. 14, 1904. Admitted to Ore. bar, 1916, U.S. Supreme Court, 1920; at Seattle in U.S. Dept. of Justice, 1908-09, Dept. of Commerce and Labor, 1909-13; naturalization examiner in charge Dept. of Labor, at Portland, Ore., 1913-18, later chief naturalization examiner Phila.; chief examiner in charge of citizenship training Bur. of Naturalization, 1918-25, atty., 1925-28, chief counsel 1928-33, chief atty. and asst. to commr. of immigration and naturalization, 1933-39; director research, information and education Immigration and Naturalization Service, 1939-43, dir. research and edn. services since 1943; rep. for administrative naturalization overseas of members U.S. Army and Navy, 1943-45 (assimilated rank of col.); mem. adv. bd. Nat. Citizenship Edn. Program; Advisor on nationality, Harvard Law School, 1928-29; U.S. rep. com. on assistance to indigent foreigners, 1936-38, and advisory com. on social questions, 1937, League of Nations, Geneva; lecturer on internat. law, 1928-33; adjunct prof. internat. law, 1933-34; adjunct prof. of political science, Am. Univ. Grad. Sch., since 1934. Mem. Am. Bar Assn., Federal Bar Assn., Am. Soc. of International Law (mem. exec. council 1930-33 and 1938-41). Am. Polit. Science Assn., Pi Gamma Mu. Methodist. Mason. Home: The Mayfair House. Office: Franklin Trust Bldg., Philadelphia, Pa.

HAZARD, Thomas Pierrepont, estate mgr.; b. Peace Dale, R.I., Oct. 26, 1892; s. Rowland Gibson and Mary Pierrepont (Bushnell) H.; prep. edn., St. George's Sch., Newport, R.I.; A.B., Yale, 1915; m. Anne Francis Cope, May 20, 1922; children—Sophia Francis, Thomas Pierrepont, Mary Pierrepont, Anne Francis, Oliver Cope. With The Solvay Process Co., 1915-23; tech. supervisor in Canadian plant, 1919-20, in purchasing dept., 1920, asst. to pres., 1921-23; now partner Sturges, Chaffee & Hazard; pres. R.I. Estates Corp., Am. Fish Culture Co., Caro Cloth Co., Associated Realty Co., Peace Dale Offices, Inc.; v.p. R. Hazard Estate, Inc.; sec.-treas. Anna Hazard Land Co.; chief of issuance sect., div. of priorities, field service, War Prodn. Bd. regional officer, Boston, Mass., since Dec. 1941. Served as private in cavalry, National Guard of N.Y., advancing to 1st lt., 14th U.S. Cav., 1915-19; now major Air Service Command, in Armed Forces. Member Town Council, South Kingstown, R.I., 1924-30, pres., 1930-31; mem. R.I. State Senate, 1930-32; Rep. candidate for Congress, 2d R.I. Dist., 1932; gen. treas. State of R.I., 1938-40. Dir. Narragansett Library Assn. (pres.); trustee South Kingstown Sch. Funds (chmn.), South County Hosp. Member R.I. Forestry Assn., Psi Upsilon, Wolf's Head. Conglist. Clubs: Century, Yale (New York); Dunes (pres. and gov.); Point Judith Country. Home: Peace Dale, R.I.

HAZARD, Willis Hatfield, clergyman, editor; b. West Chester, Pa., July 26, 1866; s. Willis Pope and Susan Robinson (Gilpin) H.; A.B., Haverford Coll., Pa., 1887; grad. Gen. Theol. Sem., 1891; grad. student U. of Pa., 1888, Columbia, 1891; A.M., Harvard (honors), 1892, Ph.D., 1894; m. Mary Dunbar Creigh, Nov. 14, 1898; children—Vincent Hatfield and Colton Dunbar (twins), Willis Gilpin. Deacon, 1891, priest, 1896, P.E. Ch.; rector Concord, Pa., 1895-98, Worcester, Mass., 1898; editorial writer on The Churchman, New York, 1899; editorial dept. D. Appleton & Co., 1900; dist. mgr. New England Mut. Life Ins. Co., 1904-15; editor New England Pilot and head of dept. of publs., N.E. Mut. Life Ins. Co.; retired as editor emeritus, Mar. 1, 1941. Asso. Victoria Inst. of Great Britain; mem. Am. Oriental Soc., Soc. Bibl. Lit. and Exegesis, Oriental Soc., A.A.A.S., Am. Acad. Polit. and Social Science, Business Hist. Society (Harvard), Foreign Policy Assn. (mem. council Boston br.); mem. bd. mgrs. Am. S.S. Union, Phila. Clubs: University, Harvard (Phila.); Harvard, Union, 20th Century, Appalachian Mountain, Classical Club of Greater Boston. Author of introduction to The Reasons for the Higher Criticism of the Hexateuch (by Rev. Isaac Gibson), 1897; The Fathers of Level Premium Mutual Life Insurance (historico-critical study). Contbr. to various revs. Outside lecturer on insurance, Grad. Sch. of Business Administration, Harvard. Home: 35 Greenough Av., Jamaica Plain 30. Office: 501 Boylston, Boston, Mass.

HAZELTINE, see also Haseltine.

HAZELTINE, Mary Emogene, librarian, bibliographer; b. in Jamestown, New York, May 5, 1868; d. of Abner and Olivia (Brown) Hazeltine; B.S., Wellesley (Mass.) Coll., 1891. Librarian of James Prendergast Free Library, Jamestown, N.Y., 1893-1906; prin. Library Sch. and asso. prof. bibliography, U. of Wis., 1906-38. Mem. A.L.A., N.Y. Library Assn. (pres. 1902), Wis. Library Assn., Am. Assn. Univ. Women, Y.W.C.A., D.A.R., Phi Beta. Republican. Conglist. Clubs: College, Fortnightly. Mozart. Compiler: Anniversaries and Holidays, 1928, revised edit., 1944; One Hundred Years of Wisconsin Authorship, 1836-1937—A Contribution to a Bibliography of Books by Wisconsin Authors, 1937. Contbr. to Wis. Library Bull. and professional jours. Home: 109 Price St., Jamestown, N.Y.

HAZELTON, John Hampden, lawyer; b. Boscobel, Wis., s. George Cochrane (M.C. from Wis.) and Ellen (Van Antwerp) H.; bro. of George Cochrane, Jr.;

A.B., Johns Hopkins, 1893; LL.B., Columbian (now George Washington) U., 1895; LL.M., 1896; m. Elizabeth Margaret Scholz, July 30, 1908; children—Hampden Thacher (lt. in army), Robert Cochrane (chief mate in the Merchant Marine). Practiced in Washington, 1896-98, in New York since 1899; was associated in practice with late Col. Robert G. Ingersoll. Author: The Declaration of Independence—Its History, 1906. Now writing a 4-vol. work on the Constitution of the U.S. Home: 351 Front St., Hempstead, L.I., N.Y. Office: 220 Broadway, New York, N.Y.

HAZEN, Harold Locke (hāz'ĕn), prof. elec. engring.; b. Philo, Ill., Aug. 1, 1901; s. Wirt Mandeville and Elta Belle (Brewer) H.; S.B., Mass. Inst. Tech., 1924, S.M., 1929, Sc.D., 1931; m. Katherine Pharis Salisbury, Sept. 5, 1928; children—Stanley Seamans, Martha Locke, Nathan Lord, Anne Webb. With Mass. Inst. Tech. since 1925, as research asst. in elec. engring., 1925-26, instr., 1926-31, asst. prof., 1931-35, associate prof., 1935-38, prof. and head dept. elec. engring. since 1938; chief, div. 7, Nat. Defense Research Com. since 1942; exchange prof. in elec. engring., U. of Ohio, 1934-35. Awarded Levy medal of Franklin Inst., 1935. Served as 2d lt. Air Service, 1924-29; lt. comdr. U.S. Naval Res. since 1936. Fellow Am. Inst. Elec. Engrs. Fellow Am. Acad. Arts and Sciences; mem. Franklin Inst., Soc. Promotion of Engring. Edn., Sigma Xi, Tau Beta Pi, Eta Kappa Nu. Contbr. articles on instrumental calculation and automatic control devices. Home: 81 Clark St., Belmont, Mass.

HAZEN, Henry Honeyman, dermatologist; b. Oldwick, New Jersey, July 21, 1879; s. David Henry and Emma Louise (Honeyman) H.; A.B., Johns Hopkins, 1902, M.D., 1906; A.M., Georgetown University, 1925; Dr. Science, Howard University, 1944; m. (Miss) Laura Mae Ross, June 1, 1908 (dec.); m. 2d, Anita Burt, July 20, 1922; 1 son, Henry H. Began practice at Washington, 1908; prof. dermatology, Howard U., since 1911; same, Georgetown U., 1913-34; cons. dermatologist, U.S. Pub. Health Service, since 1926 (com. for evaluation of serodiagnostic tests for syphilis); U.S.P.H.S.; dir. post-graduate course in venereal disease control, Howard Univ.; cons. syphilologist, Dist. of Columbia Health Dept.; chmn. Nat. Prophylactic Com.; pres. Social Hygiene Soc. of Dist. of Columbia; chmn. advisory com. on public edn. for the prevention of venereal diseases, U.S.P.H.S., since 1943. Fellow A.M.A.; member Am. Dermatol. Assn., Am. Roentgen Ray Soc. Club: Cosmos. Author: Diseases of the Skin, 1915; Skin Cancer, 1916; Syphilis, 1919; Cutaneous X-ray and Radium Therapy, 1931; Syphilis in the Negro, 1942. Contbr. to Jour. A.M.A., Archive of Dermatology and Syphilology, Am. Jour. of Syphilis, Am. Jour. Roentgenology. Home: 1911 R St. N.W., Washington, D.C.

HAZEN, Joseph Chalmers, clergyman; b. Beaver County, Pa., Apr. 5, 1874; s. Shadrock Burney and Mary Jane (Booth) H.; A.B., Bucknell U., Lewisburg, Pa., 1899, A.M., 1902, D.D., 1919; grad. Div. Sch., U. of Chicago, 1902, D.B., 1903; D.D., Colgate 1927; m. Ruth Burchard, Dec. 22, 1908; children—Joseph Chalmers, Burchard Miller, Mary Ruth. Ordained Bapt. ministry, 1903; pastor successively Kankakee, Ill., First Ch., Janesville, Wis., First Ch., Peoria, Ill., until 1923, North Orange Ch., Orange, N.J., 1923-36; corr. sec. Northern Baptist Conv., N.Y. City, since 1940; mem. exec. com. gen. council Ministers and Missionaries Benefit Bd.; mem. bd. mgrs. N.J. Bapt. State Conv., pres., 1937-41; expres. Ministers' Assn. of Oranges; mem. exec. com. and radio commn. of Federal Council of Chs. of Christ in Am.; mem. Gen. Commn. on Army and Navy Chaplains and exec. com., Wash., D.C.; bd. mgrs. Pres. bd. of trustees Internat. Bapt. Sem., East Orange. Republican. Mason (32°, Shriner). Clubs: Kiwanis (expres.), Essex County Country. Home: 55 Templar Way, Ivanhoe Park, Summit, N.J. Office: 152 Madison Av., New York, N.Y.

HAZEN, Joseph Harry, pres. Hal Wallis Productions, Inc.; b. Kingston, N.Y., May 23, 1898; s. Max and Fanny (Baker) H.; grad. high sch., Kingston; student George Washington U. and Law Sch., 1917-22 (LL.B.); m. Aug. 11, 1936; children—Cynthia Jo, Gwynne. Admitted to N.Y. bar, 1923, Washington, D.C. bar, 1921; v.p. Warner Bros. Pictures, Inc., 1937-44; pres. Hal Wallis Productions, Inc., since 1944. Dir. Motion Picture Producers and Distributors Assn. Served in U.S. Navy, World War I. Dir. U.S.O. Camps, Inc. Mem. Assn. of the Bar of State of N.Y. Club: City Athletic. Home: 888 Park Av. Office: 1501 Broadway, New York, N.Y.

HAZEN, Leslie Eugene, prof. agrl. engring.; b. Centralia, Kan., Nov. 8, 1884; s. Newton Seward and Lizzie Caroline (Ewing) H.; B.S., in Agriculture, Kansas State Agrl. Coll., 1906; M.E., Cornell U., 1916; m. Ella V. Brooks, Sept. 15, 1909 (dec.); children—Xerlan Ruth, Durion Newlon (dec.), Tzerilos Ebrook (dec.), Gretzolon Lang, Arlon Giberson, Veaujilla Elizabeth, Thamon Edson; m. 2d, Mattie A. Craig, Aug. 10, 1930. Was special agent for U.S. Dept. Agr., at Hays (Kan.) substation, 1906-08; farmer, 1909-12, teacher agr., Southern Kan. Acad., 1911-12; scientific asst. U.S. Dept. Agr., Amarillo, Tex., 1912-13; asst. in farm mechanics, Cornell U., 1913-16, asst. prof., 1916-18; prof. rural engring., Rutgers Coll., New Brunswick, N.J., 1918-19; prof. agrl. engring. Okla. Agrl. and Mech. Coll., since 1919. Mem. Am. Soc. Agrl. Engrs., Soc. Promotion Engring. Edn. Methodist. Mason. Home: Stillwater, Okla.

HAZEN, Maynard Thompson, banker; b. Middletown, Conn., Sept. 21, 1887; s. Azel Washburn and Mary Butler (Thompson) H.; A.B., Williams, 1908; A.M., Wesleyan U., 1909; LL.B., Harvard, 1912; m. Marjorie F. Howe, Oct. 2, 1913; children—Richard Thompson (died May 24, 1937), Frances Howe. Began practice of law at Boston, Mass., 1912; with Matthews, Thompson & Spring, 1912-17; v.p., atty. for Security Trust Co., Hartford, Conn., 1917-23; v.p. U.S. Security Trust Co., 1923-27; v.p. Hartford Nat. Bank & Trust Co. since 1927; dir. Cheney Brothers, Phoenix Mut. Life Ins. Co., Nat. Fire Insurance Co., Hartford Nat. Bank & Trust Co.; vice-pres. and dir. Mechanics Savings Bank. Trustee Hartford Seminary Foundation and Bushnell Memorial Hall Corp. Served as ensign U.S.N.R.F., 1918. Trustee Hartford Sem. Foundation; trustee of Mount Holyoke Coll. Republican. Conglist. Clubs: Hartford, Hartford Golf (Hartford); Williams (New York). Home: 1283 Asylum Av. Office: 777 Main St., Hartford, Conn.

HAZEN, William Livingston, educator; May 4, 1861-Apr. 13, 1944. See Vol. 23 (1944-45).

HAZLETT, Harry Fouts (hāz'lĕt), army officer; b. Deersville, O., April 17, 1884; s. Thomas Bone and Emma Amelia (Fouts) H.; Ph.B., Mount Union Coll., Alliance, O., 1904; grad., Inf. Sch., 1926. Command and Gen. Staff Sch., 1927, Army War Coll., 1933; m. Ona Estelle Douglass, Aug. 23, 1906; children—Robert Thomas, Paul Frederick, Ruth Emma (wife of Maj. Russell Lynn Hawkins). Began as athletic dir. and coach, 1906; commd. 1st lt., Ohio Nat. Guard, 1904, and advanced through the grades to maj., 1919; commd. maj., Regular Army, July 1, 1920, and advanced through the grades to brig. gen., Sept. 9, 1942, major gen., Mar. 18, 1943; served with 10th Ohio Inf., 134th Machine Gun Batt., 135th Machine Gun Batt., and div. machine gun officer, 37th Div., 1917-19; chief of staff, Replacement and Sch. Command, Army Ground Forces, 1942-43; command of replacement and school command, Army Ground Forces, Birmingham, Ala., since Mar. 1943. Decorated Belgian War Cross. Mem. Sigma Nu. Home: 2 Country Club Rd., Birmingham, Ala.*

HAZLETT, Robert, banker; Dec. 24, 1863-June 9, 1944. See Vol. 23 (1944-45).

HAZLETT, Theodore Lyle, physician; b. North Washington, Pa., Apr. 19, 1885; s. William J. and Margaret (Lyle) H.; M.D., U. of Pittsburgh, 1912; post grad. student New York Polyclinic Med. Sch. and Hosp., 1917; m. Clara Barndollar, Nov. 21, 1917; children—Theodore Lyle, Robert Dunlap. In general practice as physician, 1913-14; med. dir. Mount Alto (Pa.) State Sanatorium for Tuberculosis, 1919-20; med. dir. Westinghouse Electric Corp. since 1920; prof. and head dept. industrial medicine, U. of Pittsburgh, since 1937; mem. staff Braddock (Pa.) Gen. Hosp. and Presbyterian Hosp. and Pittsburgh Diagnostic Clinic (both Pittsburgh). Awarded Westinghouse Order of Merit, 1942. Served as surgeon with Am. Red Cross, Russia, 1914-16; commd. major, Med. Corps, U.S. Army, 1917, promoted lt. col., 1919; with 103d Sanitary Train, 28th Div., 22 mos.; comdg. Officer Field Hosp. No. 112, dir. Field Hosp. (103d Sanitary Train). Mem. Pittsburgh Chamber of Commerce. Fellow Am. Coll. Physicians; mem. A.M.A., Pa. State and Allegheny County med. socs., Am. Assn. Indsl. Physicians and Surgeons, Am. Trudeau Soc., Am. Soc. Heating and Ventilating Engrs., Am. Pub. Health Assn., Am. Indsl. Hygiene Assn., Alpha Omega Alpha. Club: University (Pittsburgh). Editor: Introduction to Industrial Medicine, 1944. Author: (pamphlets) Tuberculosis Prevention Work in a Large Plant, 1925; Practical Results of Physical Examinations in Industry, 1928; The Physician-Administrator, 1930; Medical-Engineering Control of Industrial Health Hazards, 1936; Safeguarding Worker Health, 1942; Industrial Medical Problems in War Production, 1944. Office: 3509 Fifth Av., Pittsburgh 13, Pa.

HAZLEWOOD, Craig Beebe, banker; b. East Aurora, N.Y., May 7, 1883; s. Clarence Stephen and Ora (Beebe) H.; grad. Lewis Inst., Chicago, 1902; student Univ. of Chicago 1 yr.; m. Estelle Neighbors, Dec. 18, 1912 (died 1935); children—Dorothy A. (Mrs. John Baenbridge), Ora Jean (Mrs. Richard Widmark) Craig B.; m. 2d, Ruth S. Copeland, July 18, 1943. Began with Union Trust Co., Chicago, 1904, v.p., 1917-29; v.p. First National Bank, 1929-37. Member American Bankers Association (1st v.p. 1927-28; pres. 1928-29), Reserve City Bankers Assn. (pres. 1923-24), Bankers Club of Chicago (pres. 1923-24). Trustee Lewis Inst. (now Ill. Inst. Tech.), Chicago. Republican. Home: Lake Shore Club of Chicago, 850 N. Lake Shore Drive. Office: 38 S. Dearborn St., Chicago, Ill.

HAZLITT, Henry, editor, author; b. Phila., Pa., Nov. 28, 1894; s. Stuart Clark and Bertha (Zauner) H.; student College City of New York, 1912; married Frances S. Kanes, 1936. Member staff of Wall Street Journal, 1913-16, financial staff, New York Evening Post, 1916-18; wrote monthly financial letter of Mechanics and Metals National Bank, New York, 1919-20; financial editor New York Evening Mail, 1921-23; editorial writer New York Herald, 1923-24, The Sun, 1924-25; lit. editor The Sun, 1925-29; lit. editor The Nation, 1930-33; editor Am. Mercury, 1933-34; on editorial staff of New York Times since June 1934. With Air Service, U.S. Army, World War. Club: Century. Author: Thinking as a Science, 1916; Instead of Dictatorship (pamphlet), 1933; The Anatomy of Criticsm, 1933; A New Constitution Now, 1942. Edited, A Practical Program for America, 1932. Home: 37 Washington Sq. Office: New York Times, New York, N.Y.

HAZZARD, Lowell Brestel, clergyman; b. Peoria, Ill., Feb. 6, 1898; s. William and Lona Rebecca (Evans) H.; student Bradley Poly. Inst., Peoria, Ill., 1911-17; B.A., Ohio Wesleyan U., 1919; B.D., Garrett Bibl. Inst., Evanston, Ill., 1922; Ph.D., U. of Edinburgh (Scotland), 1927; D.D., Garrett Bibl. Inst., 1943; m. Stella M. Tombaugh, July 30, 1926; children—Joseph Wiliam, Mary Ellen. Pastor Grace Methodist Ch., Peoria, Ill., 1923-26; asst. prof., English Bible, Ohio Wesleyan U., 1927-30; pastor Methodist Ch., Pittsfield, Ill., 1930-35, Union Methodist Ch., Quincy, Ill., 1935-41; prof. religion, Ill. Wesleyan Y., since 1941. Mem. S.A.T.C., 1918. Chmn. Bd. of Edn., Ill. Conf. Com. on Christian Edn., Ill. Church Council. Trustee Chaddock Boys' Sch., Quincy. Mem. Phi Beta Kappa. Home: 1206 N. Prairie St. Office: Ill. Wesleyan University, Bloomington, Ill.

H'DOUBLER, Francis Todd (dō-bler), surgeon; b. Beloit, Kan., Apr. 22, 1887; s. Chas. Wright and Sarah Emerson (Todd) H'D.; student Beloit (Wis.) Coll., 1903-05; A.B., U. of Wis., 1907, A.M., 1908, Ph.D. in Mathematics, 1910; student Med. Sch., U. of Wis., 1911-12, Med. Sch., U. of Chicago, 1912, Med. Sch., U. of Philippines, Manila, 1912-13; M.D., Harvard, 1915; m. Alice Louise Bemis, Aug. 5, 1922; children—Alice Margaret, Francis Todd, Louise Emerson, Peter Bemis, Charles Edward. Asst. in mathematics, U. of Wis., 1907-10; asst. prof. mathematics, Miami U., Oxford, O., 1910-11; intern Augustana Hosp., Chicago, and Peter Bent Brigham Hosp., Boston, 1915-18; Mosley traveling fellowship from Harvard in research at U. of Berne (Switzerland), de Quervain Clinic, Insel Spital, Physiol. Inst. and European clinics, 1920; spl. resident Lakeside Hosp., Cleveland, O., 1921; surg. resident Augustana Hosp., 1921-22, jr. attending surgeon, 1922-23; pvt. practice with A. J. Oehsner and N. M. Percy Clinic, Chicago, 1922-23; instr. in pathology and surgery, U. of Ill. Med. Sch., Chicago, 1922-23; practice in Springfield, Mo., since 1923; mem. surg. staffs of St. John's Hospital, Burge Deaconess Hospital, Springfield Bapt. Hosp.; surg. consultant Mo. State Tuberculosis Hosp., Mt. Vernon, Mo.; organized classes and taught bacteriology, Southwest Teachers Coll., Springfield, Mo., 1924-27. Mem. bd. dirs. Springfield (Mo.) Chamber of Commerce; pres. Greene County Welfare Bd., 1935-37; mem. bd. dirs. Community Chest. Served as lt. Med. Corps, U.S. Army, with A.E.F., 1917-19; disch. as captain. Fellow Am. Coll. of Surgeons, A.A.A.S.; mem. Founder's Group of Amer. Bd. of Surgery, A.M.A., Southern Med. Assn., Mo. and Greene County med. socs.; Am. Assn. for Study of Goiter, Assn. for Study Internal Secretions, Am. Math. Soc., Math. Assn. America, Mo. Acad. Science (vice-president, executive committee, 1934-35, chairman medical section and council 1935-39), New York Academy of Science, Mo. State Historical Soc., Mo. State Archæol. Soc., Mo. State Hort. Soc., Sigma Nu, Phi Rho Sigma, Phi Beta Kappa, Gamma Alpha, Alpha Omega Alpha, Sigma Xi. Republican. Mason (Shriner). Clubs: University, Hickory Hills Country (Springfield). Contbr. med. jours. Home: Route 7. Office: 430 South Av., Springfield, Mo.

HEACOCK, B. C., chmn. exec. com. and dir. Caterpillar Tractor Co. Address: San Leandro, Calif.*

HEACOX, Arthur Edward (hē'kŏks), musical educator, author; b. Baraboo, Wis., July 22, 1867; s. George Henry and Gertrude Elizabeth (Harseim) H.; student Oberlin (O.) Coll., 1887-93, grad. Oberlin Conservatory of Music, 1893, Mus.B., 1906; studied under Schreck and Reinecke, Leipzig Conservatory of Music, 1 yr., 1899-1900; under V. D'Indy, Schola Cantorum, Paris, 1909-10; m. Katherine Marcy, June 22, 1893 (died 1941); m. 2d, Mary Merrill Woodford, Dec. 13, 1942; children—Gertrude (Mrs. Frank H. Stover), Evelyn. Teacher at Oberlin Conservatory of Music, 1893-1935, prof. of theory, 1902-35, now emeritus; guest professor University of Washington, summer 1926, Northwestern U., summer 1927. Mem. Music Teachers Nat. Assn., Music Supervisors' Nat. Conf., Pi Kappa Lambda; hon. mem. Am. Guild Organists. Conglist. Club: Faculty. Author: Ear Training, 1896; Lessons in Harmony (2 parts), 1904; Keyboard Training in Harmony, 1917; Chants de France (with R. P. Jameson), 1920; Harmony for Ear, Eye and Keyboard, 1922; Project Lessons in Orchestration, 1928; Ten Easy Solos for double bass, or cello, with pianoforte accompaniment, 1934; Sonata for cello and pianoforte, 1939. Home: Claremont, Calif.

HEAD, Eldred Douglas, clergyman; b. Sparta, La., Nov. 15, 1892; s. James Douglas and Lucy Venetia (Hardy) H.; A.B., Baylor U., Waco, Tex., 1916, A.M., 1927; Th.M., Southwestern Theol. Sem., Ft. Worth, 1920, Th.D., 1930; m. Effie McDaniel, May 10, 1924; 1 son, Eldred Douglas, Jr. Ordained minister Baptist Ch., 1911; pastor rural chs., 1911-16; Valley Mills, Tex., 1916-23; rural chs., 1923-25;

Whitney, Tex., 1925-31; asso. prof. of Bible, Baylor U., 1920-32; pastor First Baptist Ch., Houston, 1932-42; pres. and prof. of evangelism, Southwestern Bapt. Theol. Sem. since July 1942. Author: Why All This Suffering, 1941; also several religious theses. Contbr. to religious mags. and papers. Received D.D. from Baylor U., 1942. Home: 2000 Broadus St., Ft. Worth, Tex.

HEAD, Leon Oswald, pres. Ry. Express Agency; b. Milner, Ga., Apr. 23, 1879; s. James Pinkney and Nancy Lamar (Reid) H.; student Central Coll., Walnut Springs, Tex., 1894-96; B.S., Ouachita Coll., 1898; m. Helen Bartlett Nold, Feb. 21, 1900; 1 dau., Helen Belle (Mrs. Erskine Girard). Express agt., Wells Fargo & Co., Lake Charles, La., 1901-03, route agt., Dallas, Tex., 1903-07, chief route agt., Houston, Tex., 1907-09, gen. agt., New Orleans, La., 1909-11, supt., Little Rock, Ark., 1911-13, efficiency supt., Houston, 1913-15, gen. supt., Los Angeles, Calif., 1915-16, asst. to v.p., San Francisco, 1916-18; asst. to v.p. Am. Ry. Express Co., 1918-27, v.p., 1927-29; v.p. Ry. Express Agency, Inc., 1929-32, pres. since 1932; pres. Ry. Express Motor Transport, Inc., Ry. Express Agency, Inc., of Calif., Ry. Express Agency, Inc., of Va.; dir. and mem. exec. com. Expressmen's Mut. Life Ins. Co.; dir. Western Union Telegraph Co., Wells Fargo & Co., Wells Fargo & Co. of Cuba. Dir. and mem. exec. com. American Express Co. Served as 1st lieut. Ark Vol. Infantry, Spanish-American War. Dir. Transportation Assn. of America. Mem. exec. com. Chamber Commerce State of New York; mem. transportation & communication com. Chamber of Commerce of U.S. Democrat. Protestant. Clubs: Bohemian (San Francisco); Traffic (Chicago); Union League, Railroad-Machinery, Traffic (New York), Metropolitan (N.Y. City). Home: 405 Park Av., New York, N.Y., and Island Farm, Center Bridge, Pa. Office: 230 Park Av., New York 17, N.Y.

HEAD, Walter Dutton, educator; b. Revere, Mass., Sept. 17, 1881; s. Abel and Mary Frances (Hancock) H.; A.B., Harvard, 1902; A.M., Columbia, 1913; Dr. Humane Letters, Hobart Coll., 1940; m. Bernice E. Leighton, 1914; children—Lois Hancock, Richard Leighton. Teacher Volkmann Sch., Boston, Mass., 1902-04, St. Mark's Sch., Southborough, Mass., 1904-05, Phillips Exeter Acad., Exeter, N.H., 1905-11; prin. high sch., Haverhill, Mass., 1912-15; New Rochelle, N.Y., 1915-17; headmaster The Nichols Sch., Buffalo, N.Y., 1917-25, Montclair (N.J.) Acad. since 1925; consultant United Nations Conference, 1945. Member Commn. to Study Organization of Peace; mem. community survey commn. Com. on Economic Delevopment. Received Goodrich Award for Distinguished Citizenship, World's Fair, 1940; comdr. Order of Carlos Manuel Cespedes, Cuba, 1940. Mem. Internat. Auxiliary Language Assn., Headmasters' Assn., Headmasters' Assn. of Country Day Schs., Phi Delta Kappa. Clubs: Rotary (pres. 1927-28; dist. gov. Rotary Internat. 1931-32; dir. and 3d v.p. 1934-35; chmn. aims and objects com.; pres. 1939-40; Montclair Golf; Harvard (Northern N.J. and New York). Author: Beginner's French Book, 1922. Editor: Contes Choisis de Daudet, 1917, Business, Free Enterprise and the Organization of Peace (1944). Home: 20 Lloyd Rd., Montclair, N.J.

HEAD, Walter William, life insurance pres.; b. on farm near Adrian, Ill., Dec. 18, 1877; s. Alfred Walter and Margaret Jane (Lambert) H.; educated normal school and business college; m. Della Thompson, Mar. 7, 1900; 1 dau., Audrey Vernelle (Mrs. Raymond A. Baur). Prin. pub. schs., De Kalb, Mo., 1901-02 and 1903; cashier De Kalb State Bank, 1903-06; nat. and state bank examiner, 1906-08; cashier Am. Nat. Bank, St. Joseph, 1908-17; v.p. Omaha Nat. Bank, 1917-20, pres. 1920-29; pres. State Bank of Chicago, 1929, Foreman-State Nat. Bank, 1929-31; pres. Morris Plan Corp. of America, 1931-33; pres. Gen. Am. Life Ins. Co., St. Louis, since 1933; chairman board American Community Stores Corp., Omaha; pres. Southern Ginning Co., Kennett, Mo.; pres. Mo. Mercantile Co., Kennett, Mo.; dir. U.S. Fidelity and Guaranty Co., Baltimore. Mem. bd. of corporators. Presbyterian Ministers Fund for Life Insurance, Phila.; mem. Neb. State Capitol Commn. (having charge constrn. of $10,000,000 bldg.). Pres. Nat. Council Boy Scouts of America; state chmn. Missouri War Finance Com.; chmn. Citizens Com. for Postwar Improvements and Employment in St. Louis; pres. St. Louis United Service Orgns. Council; state chmn. United Service Orgns. for Missouri. Pres. St. Louis Grand Opera Assn.; v.p. Nat. Com. for Boys and Girls Club Work, Greater St. Louis War Chest; dir. St. Louis Chamber Commerce; mem. metropolitan bd. Y.M.C.A., St. Louis Reconstruction Com. (St. Louis); trustee Lindenwood Female College (St. Charles, Mo.), Grinnell (Ia.) Coll., Presbyterian Theol. Sem. (Chicago), Westminster Coll. (Fulton, Mo.). Mem. Am. Geog. Soc., Am. Civic Assn., Am. Peace Soc., Pan-Am. Soc., Acad. Polit. Science; pres. Am. Bankers Assn., 1923-24. Mason (32°, Shriner). Clubs: Racquet, Noonday, Bogey Golf (St. Louis); St. Joseph (Mo.) Country. Home: 4931 Lindell Blvd. Office: 1501 Locust St., St. Louis, Mo.

HEADLEE, Thomas J., entomologist; b. at Headlee, Ind., Feb. 13, 1877; s. Josephus and Ruann (Mattix) H.; grad. State Normal Sch., Terre Haute, Ind., 1900; A.B., Ind. U., 1903, A.M., 1904; Ph.D., Cornell U., 1906; m. Blanche Ives, Oct. 11, 1903; children—Mary Ruanna, Josephine (dec.), Miriam Esther, Ruth Margaret. Asst. entomologist, 1906-07, asso., July-Sept. 1907, State Agrl. Expt. Sta., N.H.; head dept. of entomology and zoölogy, State Agrl. Coll. and Expt. Sta., Kan., 1907-12; prof. entomology, Rutgers U., and entomologist N.J. Expt. Sta., and state entomologist, Oct. 1912-Dec. 31, 1943, emeritus professor of entomology since Jan. 1, 1944. Fellow A.A.A.S. (council, 1920-24); mem. Am. Assn. Econ. Entomologists (pres. 1929), Entomol. Soc. America (charter mem.), Sigma Xi, Phi Beta Kappa. Author of repts., bulls. and articles in tech. jours. Home: Dayton, N.J. Office: New Brunswick, N.J.

HEADLEY, Leal Aubrey, educator; b. Fairmont, Minn., Jan. 2, 1884; s. Charles Wesley and Sara Jane (Sherman) H.; B.S., Carleton Coll., Minn., 1907; M.A., Harvard, 1911, Ph.D., 1916; m. Harriet Marston, Sept. 6, 1916; children—Marston, Margaret. Instr. philosophy, 1911-16, prof. psychology and edn. since 1916, Carleton Coll. Moderator Minn. Conf. of Congl. Churches, 1943. Mem. A.A.A.S., Am. Philos. Assn., Minn. Acad. of Science, Minn. Historical Assn., N.E.A., Delta Sigma Rho, Phi Beta Kappa. Conglist. Mason (K.T.). Rotarian (gov. 9th dist., 1932-33). Author: How to Study in College, 1926; Making the Most of Books, 1932. Home: 815 E. 2d St. Office: East Tower, Skinner Memorial Chapel, Northfield, Minn.

HEADLEY, Roy, forester; b. Sangamon County, Ill., Dec. 21, 1878; s. Edwin Ray and Minnie (Ridgeway) H.; ed. pub. schs. and prep. dept. U. of Ida.; m. Rose St. Clair, Jan. 1, 1907; 1 son, Robert St. Clair. Farmer, logger and teamster, Ida., 1897-1901; timber cruiser, 1901-07; forest ranger and forest supervisor, Ida. and Mont., 1907-09; asst. regional forester, Calif. region, 1909-17; in charge same region, 1917-19; asst. forester, in charge of business management, personnel and fire control, Forest Service, U.S. Dept. Agr., 1919-35, chief Division of Forest Fire Control, 1935-42; now retired. Mem. Soc. Am. Foresters. Home: 2934 Chesapeake St., Washington, D.C.

HEAL, Gilbert B(urmester), editor; b. Eureka, Utah, Apr. 28, 1887; s. Edwin Lewis and Mollie (Finch) H.; ed. pub. schs.; m. Frankie Leyshon, Oct. 5, 1913; children—Edwin Lewis, James Patrick. Began as reporter Salt Lake Herald-Republican, 1910; city editor Ogden Standard Examiner, 1911-12, Salt Lake Telegram, 1912-14; mng. editor, later editor Salt Lake Herald-Republican, 1914-20; mng. editor Salt Lake Tribune, 1927-29, editor since Jan. 1, 1930. Mem. Chamber of Commerce, Salt Lake City. Home: 803 Fourth Av. Address: Salt Lake Tribune, Salt Lake City, Utah.

HEALD, Frederick De Forest, botanist; b. Midland City, Mich., July 23, 1872; s. Henry Francis and Hettie (Charles) H.; grad. prep. dept. Univ. of S.D., 1891, B.S., U. of Wis., 1894, fellow in botany, 1894-96, M.S., 1896; Ph.D., U. of Leipzig, 1897; m. Nellie Townley, Dec. 27, 1899; children—Doris Adelaide, Henry Townley, Marian Bessey; m. 2d, Mrs. Charlotte Chamberlin, Nov. 5, 1942. Prof. biology, Parsons Coll., Fairfield, Ia., 1897-1903; adj. prof. plant physiology, U. of Neb., 1903-06; asso. prof. botany and botanist, Neb. Expt. Sta., 1905-06; prof. agrl. botany and botanist of Neb. Expt. Sta., 1906-08; head Sch. of Botany, U. of Tex., July 1, 1908-Aug. 1912; pathologist, Pa. Chestnut Tree Blight Commn. U. of Pa., and agent in forest pathology, U.S. Dept. of Agr., 1912-14; prof. plant pathology Wash. State Coll., and plant pathologist, Wash. State Expt. Station, 1915-17; head of the dept. of plant pathology, Washington State College, Pullman, Wash., 1917-41, professor emeritus since 1941. Collaborator, 1905-08, and 1915, expert, 1909-10, Bur. Plant Industry, Washington; state botanist of Neb., and asso. chief Neb. State Insect Pest and Plant Disease Bur., 1907-08. Spl. research work in plant physiol. and pathol.; asso. editor Phytopathology, 1911-16, 1919-21, 1931-33. Fellow A.A.A.S.; mem. Botanical Soc. of America, Am. Phytopathol. Soc., Am. Forestry Assn., Am. Micros. Soc. (pres. 1912), Wash. State Horticultural Assn., N.W. Science Assn. (sec. 1923-26), Sigma Xi, Phi Beta Kappa, Phi Kappa Phi, Alpha Zeta, Phi Sigma; sec. Neb. Acad. Sciences, 1904-06. Conglist, Republican. Author: Revision of Analytic Keys to Genera and Species of North American Mosses, by C. R. Barnes, 1897; Laboratory Manual in Elementary Biology, 1902; Symptoms of Disease in Plants, 1909; Experiments in Plant Physiology (with I. M. Lewis), 1910; Manual of Plant Diseases, 1926, 2d edit., 1932; Introduction to Plant Pathology, 1937, 2d edit., 1943; Bunt or Stinking Smut of Wheat, a World Problem (with C. S. Holton), 1941; also Nebraska and Tex. and Wash. agrl. expt. sta. bulls. and reports. Editor Plant Pathology and Mycology, Webster's New Internat. Dictionary, 2d edit., 1935. Contbr. to bot. mags. since 1894 and to cyclopedias. Address: College Station, Pullman, Washington.

HEALD, Henry Townley, civil engineer, educator; b. Lincoln, Neb., Nov. 8, 1904; s. Frederick De Forest and Nellie (Townley) H.; B.S., in C.E., State College of Washington, 1923; M.S., Univ. of Ill., 1925; D.Eng. (hon.), Rose Polytechnic Institute, 1942; LL.D., Northwestern University, 1942; married Muriel Starcher, Aug. 4, 1928. Asst. engr. U.S. Bur. of Reclamation, Pendleton, Ore., 1923-24; designer bridge dept. of I.C. R.R., Chicago, 1925-26; structural engr. bur. design, Bd. of Local Improvements, Chicago, 1926-27; engr., Louisville Bridge and Iron Co., summer 1929, and Walter Bates Steel Corp., summer 1930; asst. prof. civil engring., Armour Inst. of Tech., 1927-31, asso. prof., 1931-34, prof., 1934-40, asst. dean, 1931-33, dean of freshmen, 1933-34, dean of the College, 1934-38, pres., 1938-40; pres. Ill. Inst. of Tech. (formed by consolidation of Armour Inst. of Tech. and Lewis Inst.) since 1940. Registered structural engineer in State of Ill. Trustee Ill. Inst. Tech.; pres. Inst. of Gas Technology since 1941. Regional adviser Engring., Science and Management War Training program, U.S. Office of Edn., since 1940; advisor Bureau of Naval Personnel, U.S. Navy, since 1942; consultant, War Manpower Commn., 1943. Dir. Peoples Gas Light and Coke Co., First Fed. Sav. and Loan Assn.; dir. and vice-pres. Greater Chicago Safety Council; vice pres. Nat. Safety Council. Chmn. Jury of Award, Revere Award, 1941. Recipient distinguished service awards Chicago Jr. Assn. of Commerce and Ill. Jr. Chamber of Commerce, 1940; Navy award for Distinguished Civilian Service, 1945. Mem. Western Soc. Engrs. (chmn. bridge and struct. sec., 1937-38, trustee, 1939-42, vice-pres. 1943-45, pres. 1945-46); trustee Urban Land Inst.; trustee John Cregar Library; mem. Economic Advisory Council of Chicago; mem. Wash. Award Com., 1939-42; member. Soc. for Promotion of Engring. Edn. (dir. C.E. div. 1938-40, mem. of council, 1938-41, v.p. 1941-42, pres. 1942-43), Illinois Engineering Council (vice-pres. 1939, 40), A.A.A.S., Am. Pub. Works Assn., Am. Soc. Civil Engrs., Am. Soc. Mech. Engrs., Assn. Urban Univs. (v.p. 1941-43, pres. 1943-44), Tau Beta Pi, Sigma Tau, Phi Kappa Phi, Chi Epsilon, Theta Xi. Republican. Conglist. Mason. Clubs: City, University, Chicago Engineers, Commercial, Chicago, Rotary. Home: 4800 Kimbark Av. Office: 3300 Federal St., Chicago, Ill.

HEALD, Kenneth Conrad, geologist; b. Bennington, N.H., Mar. 14, 1888; s. Josiah Heald and Mary Katharine (Pike) H.; U. of New Mexico, 1907-08; B.S. in Engring., Colorado Coll., 1912; studied Yale, 1912-14; D.Sc., University of Pittsburgh, 1928; m. Mary Marguerite Drach, Dec. 26, 1914; children—Mary Katherine, Kenneth Conrad. Field work, summers, U.S. Geol. Survey, until 1914, and full time, 1914-24, except 1918; chief of Sect. of Oil Geology, U.S. Geol. Survey, 1919-24; asso. prof. petroleum geology, Yale, 1924-25; geologist with Gulf Oil Cos. since June 1925, vice president, 1945. Engaged in petroleum geology, U. of Chicago and Johns Hopkins, 1923, 24, U. of Pittsburgh since 1926. Capt. engrs., U.S. Army, unattached, staff geologist, 1918. Mem. at large Nat. Research Council, 1925-26; mem. Am. Assn. Petroleum Geologists (rep. Nat. Research Council, 1921-25), Geol. Soc. America (rep. Nat. Research Council 1927), Soc. Economic Geologists, Am. Inst. Mining and Metall. Engrs., Geol. Soc. Washington, Army Ordnance Assn., Engrs. Soc. of Western Pa., Am. Statis. Assn., Am. Petroleum Inst.; fellow A.A.A.S., Royal Geog. Soc., Veterans of Foreign Wars. Conglist. Clubs: Cosmos, Mid-River (Wash.); Polygon, Longue Vue. Author: (bulls.) Geologic Structure of the Pawhuska Quadrangle, Oklahoma, 1918; Structure and Oil and Gas Resources of Osage Reservation, Okla., 1922; Healdton Oil Field, Okla., 1915; Eldorado Oil Field, Ark., 1925; Geology of Ingomar Anticline, Mont., 1926. Contbr. papers dealing with geology, geophysics and oil field technology. Home: 100 Gladstone Road. Office: Gulf Oil Corp., Gulf Bldg., Pittsburgh, Pa.

HEALEY, Arthur Daniel, ex-congressman; b. Somerville, Mass., Dec. 29, 1889; s. Dennis and Mary (Ireland) H.; student Dartmouth, 1909-10; LL.B., Boston U., 1913; m. Tresla Fisher, Jan. 27, 1923; Children—Robert Fisher, Arthur Daniel, Elaine Teresa, Ruth, Mary. Began practice of law at Boston, 1914; mem. firm Healey & Healey, Served as pvt., advancing to 2d lt. Q.M.C., U.S. Army, World War. Chmn. Somerville Dem. City Com. Mem. 73d to 77th Congresses (1933-43), 8th Mass. Dist.; resigned from Congress to accept appointment to U.S. Dist. Ct., Mass., Aug. 3, 1942. Mem. Am. Legion, Sigma Alpha Epsilon. Catholic. Knight of Columbus, Elk. Home: 156 Sycamore St., Somerville, Mass. Office: Post Office Bldg., Boston, Mass.*

HEALY, Fred Albert, vice-pres. Curtis Pub. Co.; b. Bristol, Ill., July 7, 1889; s. Arthur N. and Jennie E. (Palmer) H.; B.S., U. of Ill., 1915; m. Alice Riley, Mar. 3, 1917; children—Doris (Mrs. William P. Schuber), Margaret (Mrs. Donald S. Martin), Frances. Salesman Osgood Lens Co., 1915-17; advertising solicitor Curtis Pub. Co., 1917-21; mgr. Chicago office Country Gentleman, 1922-25, mgr. at Detroit, 1925-28, mgr. at New York, 1928; advertising dir. Curtis Pub. Co., Phila., since 1928, v.p. and dir. since 1930. Mem. Delta Tau Delta. Republican. Baptist. Clubs: Racquet, Poor Richard, Down Town (Phila.), Merion Cricket (Haverford); University (Chicago); Pine Valley Golf (Clementon, N.J.); Merion Golf Club. Home: 431 Wister Rd., Wynnewood, Pa. Office: Curtis Pub. Co., Philadelphia, Pa.

HEALY, George William, Jr., editor; b. Natchez, Miss., Sept. 22, 1905; s. George William and Rosa Lee (Longmire) H.; A.B., U. of Miss., 1926; m. Margaret Hoy Alford, Sept. 22, 1927; children—George William, 3d, Floyd Alford. Began as corr. for

Associated Press and several newspapers while at coll.; reporter Knoxville (Tenn.) Sentinel, 1926; with The Times-Picayune, New Orleans, since Nov., 1926, beginning as reporter, became city editor, 1931, mng. editor, 1936; also mng. editor The Times-Picayune New Orleans States; treasurer Times-Picayune Pub. Co. since 1939, v.p. since 1942; director, domestic branch, Office of War Information, on leave from The Times-Picayune, 1944; consultant on domestic problems, OWI, 1945. Director New Orleans Chapter American Red Cross; dir. Lighthouse for the Blind (New Orleans). Mem. Associated Press Mng. Editors Assn. (vice chmn. 1942, chmn. 1943), Am. Soc. Newspaper Editors, Sigma Nu, Sigma Delta Chi (secretary). Democrat. Methodist (mem. bd. stewards First Ch., New Orleans). Clubs: Recess (v.p.), Southern Yacht (gov.), Boston (all New Orleans). National Press (Washington). Home: 2110 State St. Office: 615 North St., New Orleans, La.

HEALY, Kent Tenney, univ. prof.; b. Chicago, Ill., Feb. 2, 1902; s. William and Mary Sylvia (Tenney) H.; A.B., Harvard Coll., 1921; B.S. in E.E., Mass. Inst. of Tech., 1923; student Harvard Law Sch., 1923-24; m. Ruth Emily Allen, Nov. 3, 1928; children—Ruth Tenney, William Kent, Kent Allen, Sylvia Kent. Switchboard operator, N.Y.,N.H.&H. R.R., 1922, insp., 1924-25, cost engr., 1925-26; studying transportation in Europe, 1926-27; asst. prof. transportation, Yale U., 1928-35, asst. prof. econs., 1935-40, asso. prof., 1940-45, T. DeWitt Cuyler Professor of Transportation, since 1945; chmn. com. on transportation, acting chmn. Economics Dept., 1943-1944-45, chmn. since 1945; consultant on pub. utility regulation, Conn. Commn. on Reorganization of State Depts., 1935; transportation consultant Nat. Resources Planning Bd., 1940, Bituminous Coal Div., Dept. of Interior, 1941; to administrator of Lend-Lease, 1942-44, F.E.A., 1944-45; mem. Conn. Highway Advisory Commission, 1943-45; also at various times to private transportation agencies. Mem. Am. Econ. Assn., Royal Econ. Soc., Newcomen Soc., Am. Transit Assn., Sigma Xi, Delta Psi. Club: Graduate (New Haven, Conn.). Author: Steam Railroad Electrification, 1929; Economics of Transportation in America, 1940. Editor: Cases on Railroad Economics, 1938. Home: 245 Lawrence St., New Haven, Conn.

HEALY, Ned R., congressman; b. Milwaukee, Wis., Aug. 9, 1905; s. Dr. Romeyn James and Laura (Neussel) H.; student Marquette U., 1924-26, U. of Wisconsin, 1926-29; m. Helen Nelson, June 27, 1929; children—Jeannine, Peter, Nelson. Engaged in various businesses, including manufacturing, merchandising and selling, 1929-43; mem. City Council of Los Angeles, Calif., 1943-45; mem. 79th Congress (1945-47), 13th Calif. Dist. Mem. Pi Kappa Alpha. Democrat. Home: 2328 Vestal Av., Los Angeles 26, Calif; also Box 446, Route 5, Alexandria, Va. Office: House Office Bldg., Washington 25, D.C.

HEALY, Robert E., mem. Securities Exchange Commn.; b. Bennington, Vt., Mar. 23, 1883; s. John M. and Sarah J. (Corbet) H.; ed. Bennington High Sch.; studied law in office of O. M. Barber; m. Sarah S. Houlihan, Sept. 3, 1907. Admitted to Vt. bar, 1904, and practiced with preceptor until latter was apptd. judge U.S. Court of Customs Appeals, 1910; asso. justice Supreme Court of Vt., Dec. 1, 1914-Feb. 1, 1915 (resigned); chief counsel Federal Trade Commn., 1928-34; mem. Securities Exchange Commn. since 1934. Republican. Catholic. Elk. Home: Pastorius Court Apts., Germantown, Phila. Office: Securities and Exchange Commn., 18th and Locust Sts., Philadelphia, Pa.*

HEALY, William, physician, psychologist; b. Buckinghamshire, Eng., Jan. 20, 1869; s. William and Charlotte (Hearne) H.; brought to America in childhood; student Harvard Coll. and Med. Sch.; A.B., Harvard, 1899; M.D., Rush Med. Coll. (U. of Chicago), 1900; post-grad. work, Vienna, Berlin and London, 1906-07; m. Mary Sylvia Tenney, May 12, 1901; 1 son, Kent Tenney; m. 2d, Augusta F. Bronner, 1932. Assistant physician to Wis. State Hospital, 1900-01; instr. gynecology, Northwestern U., Med. Sch., 1901-03; instr. and asso. prof. nervous and mental diseases, Chicago Policlinic, 1903-16; dir. Psychopathic Inst., Juvenile Court, Chicago, 1909-17; dir. Judge Baker Foundation, Boston, 1917—; prof. and research asso., Inst. of Human Relations, Yale, 1929-32. Psychiatrist on American Law Inst. Youth-Justice Com., 1938-40. Lecturer Harvard U. and Boston U. Chmn. trustees Boston Psychopathic Hosp. Pioneer in U.S. in establishing clinics for problem children and young people. Fellow Am. Acad. Arts and Sciences; mem. A.M.A., Am. Psychol. Assn., Mass. Med. and Psychiatric socs., Am. Inst. Criminal Law and Criminology, Boston Soc. of Psychiatry and Neurology (pres.), Am. Neurol. Assn., Am. Orthopsychiatric Assn. (pres.), Am. Psychopathol. Assn. (pres.); mem. St. Louis Med. Soc. (hon.) Ethical Culture Soc. Author: Case Studies of Mentally and Morally Abnormal Types (Harvard Univ. Press), 1912; The Individual Delinquent—A Textbook of Diagnosis and Prognosis, 1915; (with Mary Tenney Healy) Pathological Lying, Accusations, and Swindling, 1915; Honesty, 1915; Mental Conflicts and Misconduct, 1917; Judge Baker Foundation Case Studies (with A. F. Bronner), 1923; Delinquents and Criminals—Their Making and Unmaking (with same), 1926; Manual of Individual Mental Tests (with others), 1927; (with others) Reconstructing Behavior in Youth, 1929; (with others) The Structure and Meaning of Psychoanalysis, 1930; (with F. Alexander) Roots of Crime, 1935; (with A. F. Bronner) New Light on Delinquency and Its Treatment, 1936; Personality in Formation and Action (Salmon Memorial lectures), 1937; (with A. F. Bronner) Treatment and What Happened Afterward, 1940; (with B. S. Alper) Criminal Youth and the Borstal System, 1941. Home: Boston and Natick, Mass. Office: 38 Beacon St., Boston, Mass.

HEALY, William, judge; b. Windham, Ia., Sept. 10, 1881; s. Jeremiah R. and Mary Ann (Bradley) H.; A.B., U. of Ia., 1906; LL.B., Ia. Law Sch., Iowa City, Ia., 1908; m. Mary Hicks, June 18, 1914; children—Virginia Mary, Barbara Louise. Admitted to Ida. bar, 1908; practiced in Silver City, 1909-13, Boise, 1914-34; pros. atty. Owyhee County, 1911-12; gen. counsel Farm Credit Adminstrn., Spokane, Wash., 1934-37; judge U.S. Circuit Court of Appeals, 9th Judicial Circuit, since June 1937. Mem. Ida. State Legislature, 1913; mem. Ida. Constl. Conv., 1933; mem. Idaho State Bd. Edn. and Bd. of Regents, U. of Ida., 1917-19. Pres. Ida. State Bar Assn., 1932-33. Mem. Phi Delta Phi, Delta Sigma Rho. Democrat. Catholic. Clubs: Pacific-Union, Commonwealth (San Francisco). Home: Boise, Ida. Address: Post Office Bldg., San Francisco, Calif.

HEANEY, John William (hē'nē), lawyer; b. San Francisco, Calif., Jan. 14, 1891; s. William Peter and Mary L. (Hayes) H.; LL.B., University of Calif., 1913; m. Matilde A. Coffeld, December 17, 1917 (divorced 1931); children—Edward, Sally. Admitted to California bar, 1913 and practiced in San Francisco, 1913-15, in Santa Barbara since 1915, partner firm of Heaney, Price, Postel & Parma and predecessors; dir. First Nat. Trust & Savings Bank; v.p., dir. Western Motor Transfer Co., Storke Ranch Co., Las Alturas Land Co. Enlisted in Battery C, 144th F.A., Sept. 1917; 1st lt. U.S. Army A.S., May 1918; capt., Sept. 1918; hon. disch. Dec. 31, 1918. Chmn. com. to restore St. Francis Hosp., destroyed in 1925; chmn. advisory com. on restoration Santa Barbara Mission destroyed in 1925. Trustee Santa Barbara Visiting Nurses Assn. Attended joint meeting British-Canadian-American Bar, London, 1924. Mem. Am., Nev. State and Santa Barbara County bar assns., State Bar of Calif., bar of U.S. Supreme Court. Mem. Am. Legion, Phi Alpha Delta. Republican. Clubs: Santa Barbara, Valley. Home: 2441 Garden St. Office: 21 E. Canon Perdido St., Santa Barbara, Calif.

HEANEY, Noble Sproat, (hā'nē), physician; b. Mendon, Ill., May 8, 1880; s. Samuel William and Ettie May (Sproat) H.; A.B., U. of Chicago, 1903; M.D., Rush Med. Coll., 1904; assistant in University Frauenklinik, Heidelberg, 1907, Vienna, 1908; m. Floy Chamberlin, Oct. 1, 1908; children—Susan Eleanor, Ruth Alice, Noble Sproat, Samuel Willis. Rush prof. of obstetrics and gynecology, University of Illinois Medical College; chief attending gynecologist and obstetrician Presbyterian Hospital. Fellow Am. Coll. Surgeons; mem. A.M.A., Am. Gynecol. Soc., Chicago Gynecol. Soc., Chicago Institute Medicine. Club: University. Home: Woody Nook Farm, Box No. 471, Glen Ellyn, Ill. Office: 720 N. Michigan Av., Chicago, Ill.*

HEARD, Gerald (hĕrd), author; b. London, Eng., Oct. 6, 1889; s. Henry James and Maud (Bannatyne) H.; student Cambridge U., 1908-13 (grad. with honors in history); unmarried. Came to U.S., 1937. Worked in Ireland with founder of Agrl. Co-op. Movement, 1919-23; in Eng. with same work, 1923-27; author and lecturer since 1927; radio lecturer since 1930; commentator on science Brit. Broadcasting Corp., 1930-34; lecturer S. Place Ethical Soc., 1932-34; lecturer, Oxford U., London, 1929-31. Mem. council Pychol. Research Soc. Eng., 1933-41. Author: Narcissus, An Anatomy of Clothes, 1924; Ascent of Humanity, 1929; Social Substance of Religion, 1931; Emergence of Man, 1932; These Hurrying Years, 1934; Science in the Making, 1935; Exploring the Stratosphere, 1936; Source of Civilization, 1937; Pain, Sex and Time, 1939; The Creed of Christ: An Interpretation of the Lord's Prayer, 1940; The Code of Christ: An Interpretation of the Beatitudes, 1941; Man, The Master, 1942. Editor of Realist, London, 1929. Home: Rockledge Rd., Laguna Beach, Calif.

HEARD, Jack Whitehead, army officer; b. N.Y. City, Mar. 6, 1887; s. Gen. John Wilkinson and Mildred Jewell (Townsend) H.; B.S., U.S. Mil. Acad., 1910; attended Christifferson Aircraft Sch., San Francisco, 1915, Signal Corps Aviation Sch., San Diego, Calif., 1916-17, Q.M. Motor Transport Sch., Baltimore, 1919-20, Cav. Sch., Fort Riley, Kan., 1922-23, Command and Gen. Staff Sch., 1923-24, Army War Coll., 1930-31, Naval War Coll. (sr. course), 1931-32, Army Indsl. Coll., Washington, 1933-34, Georgetown U., 1935, Naval War Coll. (advanced course), 1936-37, Chem. Warfare Sch., Edgewood, N.J., 1937; m. Ella Agnes McCarthy, June 11, 1917; children—John Wilkinson (capt. Army U.S.), Elizabeth Fitzgerald (wife of John Russell Dean, Jr., Maj. A.U.S.), Ralph Varnell, Richard Townsend. Served in Cav., A.U.S., 1910-15, in Aviation Sect. Signal Corps and Air Corps, 1915-19, Motor Transport Corps, 1919-20, Cav., 1920-32, at U.S. Bur. of Budget, 1932-33, Cav., 1933-40; Armored Force, 1940-41. Major gen. U.S. Army, since 1941. Now overseas. Mem. S.A.R., U.S. Cav. Assn., N.Y. Soc. Mil. and Naval Officers of World War, Early Birds. Mason (32°). Clubs: Army War College, Fort Riley (Kansas), and Fort Knox (Ky.); Army and Navy (Washington, D.C.). Home: Hdqrs. Third Service Command, Baltimore, Md.

HEARD, James Delavan, physician; b. Pittsburgh, Jan. 9, 1870; s. James B. and Emilie Lucretia (Delavan) H.; Western U. of Pa. 2 yrs.; M.D., U. of Pa., 1891, hon. Sc.D., 1938; post-grad. work same, 1891, univs. of Leipzig and Vienna, 1892-93; m. Edith van Rensselaer McIlvaine, Dec. 27, 1910. Intern, German Hosp., Phila., 1891-92; asso. prof. medicine, 1910-12, prof. since 1912, U. of Pittsburgh. During the war was lt. col., M.C. U.S. Army in charge med. service, Base Hosp. 27, A.E.F.; col. M.R.C., gen. Hosp. No. 27, 1924. Episcopalian. Mem. A.M.A., Assn. Am. Physicians, Pittsburgh Acad. Medicine, Med. Soc. State of Pa., Biol. Soc. U. of Pittsburgh. Mason (32°). Clubs: University, Pittsburgh Golf, Rolling Rock; Pot and Kettle (Bar Harbor, Me.). Home: 5720 Aylesboro Av., Pittsburgh, Pa.; (summer Bar Harbor, Me.). Office: 121 University Pl., Pittsburgh, Pa.

HEARD, R. Townsend, army officer; born in Vermont, August 15, 1897; s. Gen. John W. and Mildred J. (Townsend) H.; student Stanford U., 1915-16, U. of Texas, 1916-17, Ecole d'application d'artillerie, France, 1920-21, Centre d'Instriction Auto-Mecz., France, 1922, Centre d'Etudes Tactiques, France, 1922; grad. F.A. Sch., advanced course, 1928, Command and Gen. Staff Sch., 1940. Commd. 2d lt., U.S. Army, 1916, and advanced through the grades to brig. gen., 1945; served on Mexican Border; in Europe, 1917-22, comdg. battery and battalion, 1st U.S. Div., France and Army of Occupation in Germany; comd. bn. 2d U.S. Div., 1934-36; military observer, Europe, 1937; organized and comd. 1st U.S. Anti-Tank Force, 1937-38; brigade exec., 1940; chief, U.S. Mission to Central, and South Am., and Carribbean countries, 1941; chief, Am. Intelligence Command, 1942-43; served in Europe and North Africa, 1942-43; asst. chief of staff, U.S. Army Forces, Pacific Ocean Areas, since 1943. Decorated Legion of Merit, Silver Star with oak leaf cluster, Air Medal, Purple Heart (U.S.), Conspicuous Service Cross (N.Y.), Star of Aldon Calderon 1st Class (Ecuador). Mem. Phi Gamma Delta, Phi Alpha Tau. Clubs: Army and Navy (Washington); New York Athletic; Outrigger Canoe (Honolulu). Address: War Dept., Washington 25, D.C.

HEARN, Thomas G. (hĕrn), army officer; b. Tuskegee, Ala., Nov. 14, 1890; s. Andrew Hamilton and Martha Elizabeth (Grimmett) H.; student Ala. Poly. Inst., 1911; B.S., U.S. Mil. Acad., 1915; m. Charlotte Frances Jadwin, Dec. 19, 1917; children—Thomas G., Jean Elizabeth. Commd. 2d lt., Inf., U.S. Army, June 1915, and advanced through the grades to major gen., 1943; served in Mexican campaign, 1916-17; with A.E.F., in France, 1918-19; now serving in China as chief of staff of China, Burma, India Theater. Mason. Home: Tuskegee, Ala.†*

HEARON, Charles Oscar; b. Bristol, Virginia, May 31, 1876; s. Daniel Scott and Cleo (Miles) H.; ed. King Coll. (Bristol, Tenn.), Emory and Henry Coll. (Emory, Va.) and St. Albans Sch. (Radford, Va.); m. Belle McLaughlin, Sept. 21, 1903; children—Fanning Miles, Elizabeth Hart, Charles Oscar, Belle McLaughlin. Began as reporter, Richmond (Va.) Times, 1898; founder and pub. Bristol (Va.) Herald, 1903-06; editor Spartanburg Herald, 1906-32. Sec. and dir. Spartanburg Adv. Co., broadcasting stations WSPA and WORD. Mem. S.C. State Highway Commn., 1917-37, chmn. 1931-37. Trustee Spartanburg Baby Hosp. Mem. S.C. Press Assn. Democrat. Episcopalian. Home: R.F.D., Route 3. Office: 178 W. Main St., Spartanburg, S.C.*

HEARSEY, Marguerite Capen (hĕr'sey), acad. prin.; b. East Orange, N.J., Aug. 8, 1892; d. Edward Langdon and Annie Otis (Cutter) Hearsey; A.B., Hollins Coll., 1914; A.M., Radcliffe Coll., 1922; Ph.D., Yale, 1929. Instr., Georgetown Coll., later sec. Nat. Y.W.C.A. in Honolulu, Boston and New York, 1917-20; editor of Woman's Press, 1920-21; instr. Bryn Mawr Coll., 1922-24, Wellesley Coll., 1925 and 1927-29; prof. of English, Hollins Coll., 1929-36, acting dean, 1934-35; prin., Abbot Acad., Andover, Mass., since 1936. Mem. National Assn. of Prins. of Schs. for Girls, Headmistress Assn. of East. Conglist. Address: Abbot Academy, Andover, Mass.

HEARST, see also Hirst, also Hurst.

HEARST, William Randolph, newspaper pub. and editor; b. San Francisco, Apr. 29, 1863; s. George (U.S. senator) and Phoebe (Apperson) H.; student Harvard, 1882-85; LL.D., Oglethorpe, 1927; m. Millicent Willson, Apr. 28, 1903. Editor and propr. of San Francisco Examiner, Los Angeles Examiner, Los Angeles Herald and Express, Chicago Herald-American, Boston American, Boston Sunday Advertiser, Boston Record, New York Journal-American, New York Mirror, Albany Times Union, Baltimore Sunday American, Baltimore News-Post, Pittsburgh Sun-Telegraph, Detroit Times, Seattle Post-Intelligencer, San Francisco Call-Bulletin, Oakland Post-Enquirer, San Antonio Light, Milwaukee Sentinel; also magazines, Hearst's Cosmopolitan, Good Housekeeping,

Harper's Bazaar, Motor, Motor Boating Magazine, The American Druggist, Town and Country, House Beautiful; also, in London, Good Housekeeping. Connoisseur incorporated with International Studio, Harper's Bazaar incorporating Vanity Fair. Elected to 58th and 59th Congresses (1903-07) 11th N.Y. Dist. Democrat. Candidate for mayor New York, on municipal ownership ticket, 1905, on Independent League ticket, 1909, for gov. N.Y., 1906, on Independent League and Dem. tickets. Home: San Simeon, Calif.

HEATH, Donald R., U.S. foreign service; b. Topeka, Kan., Aug. 12, 1894; s. Hubert A. and Estelle (Read) H.; ed. Washburn Coll., and U. de Montpellier, France; m. Sue Louise Bell, Oct. 10, 1920; children—Sue Louise, Donald. White House corr. United Press, 1920; vice consul at Bucharest, 1921-23; consul, Warsaw, 1923-25, Berne, Switzerland, 1925-29; chargé d'affaires ad interim, Port au Prince, Dec. 1929-Mar. 1930, consul and 2d sec., Aug. 5, 1932-Sept. 28, 1933; detailed to State Dept., asst. chief Div. of Latin-American Affairs, 1933-37; first sec. Am. Embassy, Berlin, 1938-41; counselor of Am. Embassy, Santiago, Chile, 1941-44; chief Div. North and West Coast Affairs, State Dept., Aug.-Nov. 1944; counselor to Am. Polit. Adv. on Germany to Gen. Eisenhower, since Nov. 1944. In U.S. Army, Sept. 14, 1917-Oct. 31, 1919; with A.E.F., Oct. 1918-Oct. 1919; hon. discharged as 1st lt. infantry. Member Phi Delta Theta. Club: Metropolitan. Address: Dept. of State, Washington, D.C.

HEATH, Edwin Joseph, clergyman, educator; b. St. Jan, Danish West Indies, Dec. 27, 1880; s. George Octavius and Charlotte Elizabeth (Reinke) H.; prep. edn., Fulneck Sch., Leeds, Eng.; A.B., Moravian Coll., Bethlehem, Pa., 1904, A.M., 1916; B.D., Moravian Theol Sem., 1907; D.D., Ursinus Coll., 1930; LL.D., Moravian Coll., 1942; m. Mabel Mary Graham, October 17, 1908; children—Barbara Mary (Mrs. J. J. H. Drury), Edwin Clifford, Marian Graham. Came to United States, 1901, naturalized citizen, 1924. Ordained ministry Moravian Ch., 1904; supt. Moravian mission, Trinidad, B.W.I., 1907-11; pastor St. John's Ch., Antigua, B.W.I., 1911-14; also warden Antigua mission, and dir. Teachers' Training Coll., Antigua, 1911-14; exec. sec. Salem Acad. and Coll., Winston-Salem, N.C., 1914-26; pastor Immanuel Ch., Winston-Salem, 1915-20; head of history dept., Salem Coll., 1914-26; pres. Moravian Sem. and Coll. for Women, Bethlehem, since 1926. Mem. Am. Hist. Soc., Moravian Hist. Soc. Am. Acad. Polit. and Social Science, Newcomen Soc., Nat. Assn. Biblical Instrs., Moravian Ch. Bd. of Christian Edn., Pa. Coll. Pres. Assn. Democrat. Rotarian. Home: 87 W. Church St., Bethlehem, Pa.

HEATH, Frederic, journalist; b. Milwaukee, Wis., Sept. 6, 1864; s. Ebin C. and Caroline (Faries) H.; 7th in line from Bartholomew Heath, Newbury, Mass., 1634, 8th from Edward Fuller, of the Mayflower; educated Milwaukee Episcopal and public schools; m. Elizabeth H. Dorethy, December 16, 1893; children—Stuart Eldridge (now deceased), Dorothy. Apprentice as draughtsman for wood engravers, 1882-84; editor Florida Fruit Grower, Highland Park, Florida, 1887; staff artist Milwaukee Sentinel, 1888-1900; member of staff, Milwaukee Journal, 1900-01; editor Social Democrat Herald, 1902-14, Commonwealth, 1918-20, New Day, 1921-23, Campaigner, 1930-32; mem. staff Milwaukee Leader. Social-Dem. candidate for mayor of Milwaukee, 1900; alderman, 10th ward, 1904-06; mem. Milwaukee Sch. Bd., 1908-10; mem. Milwaukee County Bd. of Supervisors, 1910-48; mem. first Milwaukee Sane Fourth Commn., 1911-12; mem. Milwaukee Unemployed Commn., under State Industrial Commn., 1912-28. Sec. Milwaukee Press Club, 1890-93; sec. Milwaukee Federated Trades Council; mem. Milwaukee Diamond Jubilee Com., 1921; mem. and sec. Milwaukee Sholes Com. since 1925; mem. jury of award in nat. competition to select plans for new Milwaukee Courthouse, 1928. Mem. Milwaukee Aquarium Soc., Milwaukee County Hist. Soc. (pres.); curator Wisconsin State Historical Society; hon. mem. Wis. Archeol. Soc. Sponsor's rep. "Milwaukee" (Federal Guide). Clubs: Milwaukee Old Settlers Club, Newswriters' Union, The Fossils (national; pres.). Author: Socialism in America, 1900; From Sharon a Heath Genealogy, 1920. Editor Stars and Stripes (amateur), 1882; pres. Nat. Amateur Press Assn., 1884-5. Home: 902 W. Locust St. Office: County Courthouse, Milwaukee, Wis.

HEATH, Paul Silas, theologian; b. Hudson, Ill., July 23, 1892; s. William Raphael and Mary (Hubbard) H.; student Lawrenceville (N.J.) Sch., 1908-10; Litt.B., Princeton, 1914, D.D., 1939; student Auburn Theol. Sem., 1917, 1919-21, Mansfield Coll., Oxford, Eng., 1921-22; D.D., Lafayette Coll., 1928; m. Elizabeth Bradford Hubbell, Sept. 18, 1915; children—Elizabeth Woodward, William Rittenhouse, Mary Hubbard, Robert Hubbell. Ordained ministry Presbyn. Ch., 1921; pastor North Ch., North Tonawanda, N.Y., 1922-24; First Ch., Wilkes-Barre, Pa., 1924-37; pres. Auburn (N.Y.) Theol. Sem., 1937-39; pastor First Presbyn. Ch., Kalamazoo, Mich., since 1939. Home: Kalamazoo, Mich.

HEATH, S. Burton, writer; b. Lynn, Mass., Dec. 20, 1898; s. Horace Burton and Ida Victoria (Morine) H.; Ph.B., Univ. of Vermont, 1926; m. Emily J. Dodge, June 30, 1923; children—Nancy Emily, Burton Dodge. Began as apprentice printer Bradford (Vt.) Opinion, 1913; editor Groton (Vt.) Times, 1917-21, owner, 1920-21; asst. campaign mgr. for U.S. Senator P. H. Dale, 1926; reporter Associated Press, 1926-28; reporter N.Y. Telegram, 1928-30; sec. St. Lawrence Power Development Commn., 1930-31; reporter New York World-Telegram 1932-40; editor and columnist, McClure Newspaper Syndicate, 1941; writer, Newspaper Enterprise Association since 1942; publicity consultant in several political campaigns; manager two political campaigns. Member executive com. Citizens Union of City of N.Y. Served in 102d Inf., 26th Div., U.S. Army, A.E.F., World War. Former state officer 40 and 8. Mem. Phi Beta Kappa, Sigma Alpha Epsilon, Tau Kappa Alpha, Boulder (sr. hon. soc., U. of Vt.), National Press Club. Independent Republican. Methodist. Awarded 1939 Pulitzer prize for reporting on exposé resulting in resignation and conviction of Judge Manton, Second Court of Appeals. Author: Yankee Reporter, 1940, and mag. articles. Home: 40 Brookside Road, Darien, Conn. Office: 461 Eighth Av., New York, N.Y.

HEATH, William C., pres. A. O. Smith Corp., Milwaukee, Wis. Address: P.O. Box 584, Milwaukee, Wis.*

HEATHCOTE, Charles William, educator, author, clergyman; b. Glen Rock, Pa., Apr. 19, 1882; s. William T. and Eva (Frey) H.; A.B., Pa. Coll., 1905 (2d honor), A.M., 1908; grad. Gettysburg Theol. Sem., 1908; S.T.D., Temple U., 1910; A.M., U. of Pa., 1913; Ph.D., George Washington U., 1918; m. Emma Grace Bair, June 16, 1909; children—Eva B., Charles W. Tutor in Greek, Pa. Coll., 1905-07; prof. Greek and history, York County (Pa.) Acad., 1907-08; ordained Luth. ministry, 1908; pastor 2d Ch., Chambersburg, Pa., 1908-11, Bethel Ch., Phila., 1911-12; prof. ch. history and philosophy, Temple U., 1912-22; prof. social service, Beechwood Coll. for Young Women, 1915-22; head of dept. social science, West Chester State Normal Sch. (State Teachers Coll.), since 1922; entered Presbyn. Ministry, 1923. Active in Liberty Loan campaigns, World War. Pres. Franklin County (Pa.) Sunday Sch. Assn., 1908-11; dir. Phila. Sabbath Assn., 1913-18. Mem. N.E.A., Pa. State Edni. Assn., Am. Soc. Ch. History, York County Hist. Soc., Kittochtinny Hist. Soc., Druid Fraternity and Pen and Sword Soc. (both Pa. Coll.), Am. Hist. Assn., Am. Acad. Polit. and Social Science, Chester County Hist. Soc. (mem. exec. bd.), Brandywine Battle Assn. (pres. since 1933), Am. Friends of Lafayette, Am. Civil Legion (life member), Phi Sigma Kappa, Kappa Phi Kappa, Pi Gamma Mu, Alpha Kappa Alpha; hon. member Eugene Field Soc. of Mo., honorary member Mark Twain International Society; corr. member of Institut Historique et Héraldique de France. Fellow Royal Hist. Society, England. Founder Tri-State Historical Society, 1937. Pres. Colwyn-Phila. Bd. of Edn., 1921-22. Mason (life mem.). Clubs: City (Phila.); Rotary, X Club (West Chester); Authors' (London). Author: The Seventy-fifth Year, 1911; The Essentials of Religious Education, 1916; The Lutheran Church and the Civil War, 1919; Pilgrimage to Oberammergau, 1922; Battle of the Brandywine, 1923; Outlines of Modern Government, 1923, 3d edit., 1929; Essentials of Economics, 1923; Teaching of History, 1924; Son of the Morning, 1924; Story of Valley Forge, 1924; Essentials of United States History, 1925; Luke's Gospel, 1925; Story of the Declaration of Independence, 1926; Story of John's Gospel, 1926; History Project Problems, 1926; History of Chester County, 1927, 2d edit., 1929; Teaching the Social Studies, 1931; Signers of Declaration of Independence, 1932; Washington in Chester County, Pa., 1932; Lincoln in Pennsylvania, 1935; Origins—Mayan Civilization, 1936. Editor in chief and co-author of Chester County History (unabridged), 1933; Decade of Compromise, 1850-1860, 1940; Columbus: Re-Appraisal, 1942; monograph: American Revolution—Restatement (1944); contributor Dictionary Am. History. Editor Chester County Historical Bulletin, 1922-29 and 1930-36; associate editor Social Science since 1928; advisor to Dr. Godcharles' 5 vol. History of Pennsylvania. Collector and owner rare mss. and first editions of early Am. history. Apptd. by Governor Pinchot to represent Pa. on Pennsylvania Day, at Valley Forge, to deliver address for years 1934 and 1935. Home: 215 S. Walnut St., West Chester, Pa.

HEATON, Arthur B., architect; b. Washington, D.C., Nov. 12, 1875; s. Francis M. and Mabel (Berthrong) H.; ed. pub. schs., Washington, D.C.; m. Mabel Williams, Oct. 1, 1902; children—Doris (Mrs. Charles M. Nash), James. Engaged in practice as architect, Washington, D.C., since 1900; supervision architect, Washington Cathedral, during first 13 yrs. of its construction. Served in construction div., U.S. Army during World War I. Fellow Am. Inst. Architects. Mem. bd. Equitable Co-operative Bldg. Assn., Washington Bldg. Congress. Clubs: Cosmos, Columbia Country (Washington). Home: 3041 Sedgwick St. N.W., Washington, D.C. Office: 1211-A Connecticut Av. N.W., Washington 6, D.C.

HEATON, Claude Edwin, M.D.; b. Peekskill, N.Y., Aug. 21, 1897; s. Reuben Fancher and Ida (Mosher) H.; M.D., N.Y. Univ. Med. Coll., 1921; m. Pauline Elizabeth Reid, June 2, 1923; children—Marion Ruth, Thomas Reid. Practiced in N.Y. City since 1926, limited to obstetrics and gynecology; instr. in gynecology, N.Y. Univ. Med. Coll., 1926-32, asso. clin. prof. obstetrics and gynecology, 1932-44, asso. prof. Obstetrics and Gynecology since 1944; associate attending obstetrician and gynecologist, Bellevue Hosp.; asso. attending obstetrician and gynecologist, French Hosp.; former attending obstetrician N.Y. Nursery and Child's Hosp. and adj. asst. attending obstetrician Manhattan Maternity Hosp. Diplomate Am. Bd. of Obstetrics and Gynecology. Fellow Am. Coll. Surgeons, N.Y. Acad. of Medicine, A.M.A.; mem. Med. Socs. of State and County of N.Y., Alpha Omega Alpha. Club: Century. Mem. Dutch Reformed Ch. Author: Modern Motherhood, 1935. Home: 205 E. 69th St. Office: 136 E. 64th St., New York, N.Y.

HEATON, Harry Clifton, prof. Romance langs.; b. Waterbury, Conn., Mar. 21, 1885; s. Thomas and Grace Highby (Benham) H.; B.A., Yale, 1907; studied U. of Paris, 1907-10; Ph.D., Columbia, 1916; m. Andrée Thomas, Aug. 3, 1920; m. 2d, Fritsa Hansen Miller, June 24, 1939. With New York Univ. since 1910; instr. in French until 1916, asst. prof. Romance langs., 1916-22, asso. prof. Spanish, 1922-26, assoc. prof. Romance langs., 1926-27, prof. since 1927, chmn. of dept. since 1926. Served with American Y.M.C.A. in France, June 1918-Feb. 1919; with Army Edni. Corps as asst. to Am. dean at U. of Paris, Feb.-July 1919. Mem. Modern Lang. Assn. America, Am. Assn. Teachers of Spanish, Société des professeurs français en Amérique, Phi Beta Kappa; cor. mem. Hispanic Soc. America, Academia Española (Madrid). Officier d'Académie Instruction Publique (France). Congregationalist. Club: Faculty (New York University). Editor The "Gloria d'amor" of Fra Rocaberti, 1916; "El Ingrato agradecido" by Juan de Matos Fragoso, 1926. Editor and co-translator of The Discovery of the Amazon, by José Toribio Medina, 1934; contbr. to philol. jours. Home: 288 Pennsylvania Av., Crestwood, Tuckahoe 7, N.Y.

HEATON, Herbert, econ. historian; b. Silsden, Yorkshire, Eng., June 6, 1890; s. Frederick and Eva (Waterhouse) H.; B.A., Leeds U., 1911, M.A., 1912, D.Litt., 1921; student London Sch. of Economics, 1911-12; M. Commerce, Birmingham University, 1914; married Ellen Jane Houghton, April 11, 1914; children—Helen Joyce (Mrs. Harold Ford), Kathleen Leslie (Mrs. Daniel T. McLaughlin), Frederick William. Came to United States, 1927. Assistant lecturer in commerce, Birmingham U., 1912-14; lecturer in history and economics, U. of Tasmania, 1914-17; lecturer in economics and dir. of tutorial classes, U. of Adelaide, Australia, 1917-25; Sir John A. Macdonald prof. and head dept. of economics and polit. science, Queens U., Kingston, Can., 1925-27; prof. of economic history, U. of Minn., since 1927; visiting prof., Princeton U., 1939-40. Fellow of Leeds University, 1912-13; Guggenheim fellow 1931-32. Secretary committee on research in economic history Social Science Research Council. President Workers Edni. Assn. of Australia, 1920-25. Fellow Royal Hist. Soc.; mem. Royal Econ. Soc., Econ. History Soc. (mem. of council), Am. Econ. Assn., Economic History Assn., American Hist. Assn., Minn. Hist. Soc., Am. Assn. Univ. Profs. Episcopalian. Clubs: Campus (Minneapolis); Informal (St. Paul). Author: Welfare Work, 1919; Yorkshire Woolen and Worsted Industries, 1920; Modern Economic History, with Special Reference to Australia, 1920; History of Trade and Commerce, with Special Reference to Canada, 1928; The British Way to Recovery, 1934; Economic History of Europe, 1936. Home: 141 Bedford St., S.E., Minneapolis, Minn.

HEATON, Lee Wilbert, clergyman; b. Omaha, Neb., Jan. 16, 1889; s. William Silas and Ernella Grace (Lewis) H.; ed. high sch., Omaha, Tex. Christian U., and under pvt. tutors; m. Vivian Emma Hansell, Dec. 27, 1910; children—Sylvia Lee, Frances Vivian, Lee Wilbert, Mary Jean. Deacon, 1911, priest, 1913, P.E. Ch.; missionary work in Ark., 1910-15; rector Christ Ch., Dallas, Tex., 1915-17; archdeacon West Tex., in charge mil. and missionary work, 1917-19; rector Trinity Ch., Ft. Worth, 1919-26; asso. Epiphany Ch., Dorchester, Mass., 1926; rector Ch. of Our Redeemer, Lexington, Mass., 1927-30; city missions, Diocese of Mo., St. Louis, 1930-35; rector St. Stephen's Ch., Grand Island, Nebraska, 1935-39, Trinity Ch., Fort Worth, 1939-43, Trinity Church, Hannibal, Mo., since 1943. Served as chaplain 112th Regiment Cav., Texas Nat. Guard; chaplain 134th Inf. Mason (32°, K.T.). Home: 420 N. 6th St., Hannibal, Mo.

HEATTER, Gabriel, news commentator; b. New York, N.Y., Sept. 17, 1890; s. Henry and Anna (Fishman) H.; ed. Brooklyn Boys High Sch. and New York U.; m. Saidie Hermalin, May 23, 1915; children—Maida (Mrs. David Evins), Basil. Began as reporter N.Y. American, 1907, later with Brooklyn Eagle; became pub. and owner small Brooklyn paper; then advertising salesman and feature writer for Forest and Stream; editor Shaft since 1927; radio news commentator. Author: Come Let Us Walk Together; Whom Are You Leaning On. Home: Freeport, L.I., N.Y.*

HEAVEY, William Francis (hā'vē), army officer; b. Ft. McPherson, Ga., Jan. 29, 1896; s. Brig. Gen. John W. and Julia Baggett H.; B.S., U.S. Mil. Acad., 1917; B.S.C.E., Mass. Inst. of Tech., 1922; grad. Command and Gen. Staff Sch., 1938; m. Julia Melcher, March 15, 1919; children—William Francis Jr. (U.S.

Navy), John Melcher (U.S. Air Corps). Commd. 2d lt., U.S. Army, 1917, and advanced through the grades to brig. gen., Sept. 10, 1942; served as maj., Engr. Corps, World War I; assigned to Engr. Amphibian Command, Aug. 1942. Comd. 2d Engr. Spl. Brigade in 50 amphibious landings in SW Pacific and Philippines. Decorated Purple Heart with Oak Leaf Cluster and Bronze Star. Charter mem. Am. Soc. of Mil. Engrs. Clubs: Army and Navy and Army and Navy Country (Washington, D.C.). Author: Map and Aerial Photo Reading Simplified, 1939.†

HEBER, Carl Augustus, sculptor; b. Stuttgart, Germany, 1875; s. Carl Augustus and Wilhelmina (Bader) H.; brought to U.S., 1879; ed. Art Inst. Chicago, Acad. Julian and École des Beaux Arts, Paris, France; m. Elise Marie-Louise Bureau, July 29, 1902; children—Norman A., Achille H., Charles B. Awarded bronze medal, St. Louis Expn., 1904, for "Pastoral," now in St. Louis Mus. Fine Arts; bronze medal, San Francisco Expn., 1915, for "Bondage"; designed statue of Samuel Champlain, Plattsburg, N.Y.; statue of Benjamin Franklin, Princeton U.; Manhattan Bridge approaches at N.Y. City; statue of "Valor," New City, N.Y.; Everett memorial, Goshen, N.Y.; Soldiers and Sailors monument, Geneva, Ill.; World War memorial, Wausau, Wis.; statue "Roman Epic Poetry," Brooklyn Mus. of Fine Arts; Schiller Monument, Rochester, N.Y. Awarded 1st prize for "Herald of the Dawn" (erected at Batavia, N.Y.), at joint exhbn. Phila. Chapter Inst. Am. Architects and T Square Club of Phila. Emeritus mem. Nat. Sculpture Soc., Architectural League of N.Y. Republican. Mason.*

HEBERT, F. Edward (ā-bâr'), editor, congressman; b. New Orleans, La., Oct. 12, 1901; s. Felix Joseph and Lea (Naquin) H.; student Tulane U., 1920-24; m. Gladys Bofill, Aug. 1, 1934; 1 dau., Dawn Marie. Sports reporter New Orleans Times-Picayune, 1919-20, asst. sports editor, 1920-25; asst. sports editor New Orleans States, 1925-26, polit. editor and columnist, 1929-37, city editor, 1937-40, when paper broke "Louisiana Scandals," 1939, resulting in overthrow of Huey Long political machine (paper subsequently awarded Delta Sigma Chi plaque for "courage in journalism"); dir. publicity, Loyola U., New Orleans, 1926-29; dir. Central Homestead Assn. Mem. 77th and 78 Congresses (1941-45), 1st La. Dist.; col. on staff Governor Noe of Louisiana. Pres. Young Men's Business Club of New Orleans, 1932; mem. Delta Sigma Phi (nat. v.p. 1937-40). Democrat. Catholic. Home: 724 Greenwood Drive, New Orleans, La. Office: House Office Bldg., Washington, D.C.*

HEBERT, Felix, ex-senator; b. Can., Dec. 11, 1874; s. Édouard and Catherine (Vandale) H.; brought by parents to U.S., 1880; ed. parochial and pub. schs. and LaSalle Acad., Providence, R.I.; m. Virginia Provost, Sept. 18, 1900; children—Catherine Virginia, Adrien Warner, Marguerite Rosalie, Edouard Felix. Admitted to R.I. bar, 1907, and began practice at Providence; dep. ins. commr., R.I., 1898-1916; justice, Dist. Ct., R.I., 1909-29; sec. Providence County Court House Commn., 1926; dir. Old Colony Co-Operative Bank, Providence; gen. Counsel Associated Factory Mutual Fire Insurance Companies. U.S. senator from R.I., term 1929-35. Mem. Nat. Rep. Com. and Rep. State Central Com. for Rhode Island. Clubs: University (Boston); University, Turks Head, Flat River. Home: West Warwick, R.I. Office: Turks Head Bldg., Providence, R.I.

HEBERT, Paul Macarius (hē'bĕrt), dean; b. Baton Rouge, La., Nov. 1, 1907; s. Paul Armand and Annie (Byrne) H.; A.B., La State U., 1929, LL.B., 1929; J.S.D., Yale, 1930; m. Estelle Le Jeune, May 18, 1926; 1 daughter, Barbara Clare. Admitted to Louisiana bar, 1929; professor of law, Loyola University, New Orleans, La., 1930-31; asst. prof. of law La. State U., 1931-32; dean and prof. of law, Loyola U. Sch. of Law, New Orleans, 1932-36; prof. of law and dean of administrn., La. State U., 1936-37, dean of Law Sch. and prof. of law, 1937-39, acting pres., 1939-41, again dean of Law Sch. since 1941; now on military leave of absence. Commd. capt., U.S. Army, Apr. 1942, on staff judge adv. gen.; major, Oct. 1942. Atty. to La. Legislative Bur., 1932, 34, 36, 38; sec. and mem. council La. State Law Inst. since 1938; mem. La. Bar Admissions Adv. Com., 1941-42; mem. La. Ednl. Survey Commn., 1940-42. Mem. Am. and La. State bar assns., Order of Coif, Delta Kappa Epsilon, Phi Delta Phi, Phi Kappa Phi, Omicron Delta Kappa. Democrat. Roman Catholic. K.C. Home: 1854 Blouin Av., Baton Rouge, La.*

HECHT, Ben, author; b. N.Y. City, Feb. 28, 1894; s. Joseph and Sarah (Swernofsky) H.; educated high school; m. Marie Armstrong, Nov. 30, 1915 (divorced 1925); 1 daughter, Edwina; m. 2d, Rose Caylor, 1925; 1 daughter, Jenny. Began with Chicago Journal, 1910; with Chicago Daily News, 1914-23; corr., in charge Berlin office same, 1918-19; founder, 1923, publisher until 1925, Chicago Literary Times. Author: (with Kenneth Sawyer Goodman) The Wonder Hat (short plays), 1912; Erik Dorn, 1921; Gargoyles, 1922; Fantazius Mallare, 1922; The Florentine Dagger, 1923; 1001 Afternoons in Chicago, 1923; The Egotist (drama played by Leo Ditrichstein), 1923; Humpty Dumpty, 1924; The Kingdom of Evil, 1924; Count Bruga, 1926; Broken Necks, 1926; (with Charles MacArthur) The Front Page (play), 1928; A Jew in Love (novel), 1930; Champion from Far Away, 1931; (with Charles MacArthur) Twentieth Century (play), 1933; To Quito and Back (play); Actors Blood; A Book of Miracles; A Guide for the Bedevilled, 1945. Author and producer (with Charles MacArthur) Crime Without Passion and The Scoundrel (motion pictures), 1934; Wuthering Heights (motion picture); 1001 Afternoons in New York (book); Angels Over Broadway (motion picture). Home: Nyack, N.Y.

HECHT, Frank Abner (hĕkt), investments; b. Chicago, Ill., July 29, 1888; s. Frank Abner and Clara (Kaestner) H.; student Morgan Park Acad., Chicago; B.A., U. of Wis.; m. Margaret Elizabeth Lipps, April 28, 1917; 1 dau., Margaret Elizabeth (Mrs. Wm. K. Wimsatt Jr.). Pres., gen. mgr. Kaestner & Hecht Co., electric elevator builders, until 1926; private investments since 1926. Dep. adminstr. N.R.A., 1934-35; div. chief Chicago Ordnance Dist., 1942-43. Pres. Barrington Countryside Assn., West Central Assn., English Speaking Union, Chicago; trustee Ill. Inst. of Tech.; chmn. Citizens Com.; dir. Met. Housing Council, Citizens Civil Service Assn. of Ill., Chicago Assn. of Commerce, Committee of Fifteen, Friends of the Land; nat. chmn. of councils Navy League of U.S.; mem. Citizens Bd. Univ. of Chicago; mem. adv. Council Civic Fedn.; mem. Newcomen Soc., Art Institute of Chicago (life), Field Museum, Hist. Soc., Chicago, Delta Tau Delta. Republican. Clubs: University, Chicago, Barrington Hills Country. Home: 900 N. Michigan Av. Address: 1250 W. Van Buren St., Chicago, Ill.

HECHT, George Joseph, publisher; b. N.Y. City, Nov. 1, 1895; s. Meyer and Gella (Stern) H.; Ethical Culture Sch., N.Y. City, 1902-13; A.B., Cornell U., 1917; m. Freda Epstein, Jan. 6, 1930; children—Susan, George M. Founder, 1919, ed. until 1931, Better Times Mag., N.Y. City; founder, 1926, and sec., dir. Welfare Council of N.Y. City, 1926-45; pres. and pub. Parents' Magazine since 1926; president and pub. School Management since 1932; also publ. "Baby Care Manual," "True Comics," "Real Heroes" and "Calling All Girls," and other magazines; pres., dir. The Parents' Inst., Inc.; v.p., dir. Pepsi-Cola Co., Asbury Park, New Jersey, Inc. Vice pres. and treas., Child Welfare Information Service, Inc.; dir. Associated Youth Serving Organizations, Inc. Head of United States Govt. Bureau of Cartoons of U.S. Com. on Pub. Information. Served in statis. div. of Gen. Staff, U.S. Army, World War I. Mem. Ethical Culture Soc. Mem. Sunningdale Country Club. Editor and compiler: Above Cayuga's Waters, 1916; The War in Cartoons, 1921. Home: 730 Park Av. Office: 52 Vanderbilt Av., New York, N.Y.

HECHT, Julius Lawrence, pub. service official; b. Chicago, Ill., May 6, 1881; B.S., Mass. Inst. Tech., 1904; m. Irene M. C. King, Feb. 28, 1905; children—Lawrence Charles, Kenneth George, Rene Mary King. Began with North Shore Electric Co. (a predecessor of Pub. Service Co. of Northern Ill.), 1905; v.p. in charge operations Pub. Service Co. of Northern Ill. since 1923. Served in Ill. Naval Militia 5 yrs.; resigned as ensign. Mem. Am. Inst. E.E., Western Soc. Engrs. (pres. 1922-23), Nat. Dist. Heating Assn. (pres. 1920-21). Episcopalian. Mason. Home: Evanston, Ill. Office: 72 W. Adams St., Chicago, Ill.

HECHT, Rudolf S., banker; b. Ansbach, Germany, June 3, 1885; ed. in Germany; m. Lynne, d. late Judge Linn Boyd Watkins, 1911. Came to U.S., 1903; with Nat. Bank of the Republic, Chicago, 1903-05, Commercial Nat. Bank, 1905-06; asst. foreign exchange mgr. Hibernia Bank & Trust Co. (now Hibernia Nat. Bank), New Orleans, 1906, promoted through various offices to pres. 1918, chmn. bd. since 1933; chmn. Miss. Shipping Co.; dir. Wesson Oil and Snowdrift Co., La. Shipyards, Southern Cotton Oil Co. President and life mem. Bd. of Liquidation of the City Debt (New Orleans); pres. Bd. Port Commrs., 1921-28. Pres. Am. Bankers Assn., 1934-35. Awarded Times-Picayune Loving Cup, 1922, as "the most constructive citizen." Clubs: Pickwick, Country. Home: 16 Audubon Pl. Office: Hibernia National Bank, New Orleans, La.

HECHT, Selig, prof. biophysics; b. Glogow, Austria, Feb. 8, 1892; s. Mandel and Mary (Mresse) H.; brought to U.S., 1898; B.S., Coll. of City of N.Y., 1913; Ph.D., Harvard, 1917; m. Cecilia Huebschman, June 3, 1917; 1 dau., Maressa. Research asst. U.S. Bureau Fisheries, 1912-13; asst. pharmacologist Bureau of Chemistry, 1913-14; Austin teaching fellow, Harvard, 1915-17; asst. prof. physiology, Creighton Med. Coll., Omaha, 1917-21; nat. and internat. research fellow at Liverpool, Harvard, Naples, Cambridge (Eng.), 1921-26; prof. biophysics, Columbia University, since 1926; lectureships at Cornell, 1929, Harvard, 1930, Harvey Society, 1937; national lecturer, Sigma Xi, 1944; research in chemistry and physics of the processes involved in vision and light reception since 1917. Official investigator, Nat. Defense Research Com., and with Office of Scientific Research and Development (Office of Emergency Management); mem. sub-committee on visual problems, Nat. Research Council; mem. com. Army-Navy Office of Scientific Research and Development Vision Com. Awarded Frederic Ives medal, Optical Soc., 1941; Townsend Harris Medal, Associate Alumni City Coll. of N.Y., 1942. Fellow A.A.A.S.; mem. Am. Soc. Naturalists, Am. Society Zoölogists, Am. Physiol. Society, Optical Society of America, Harvey Society, Phi Beta Kappa, Sigma Xi (v.p. 1940-41, pres. 1941-42, Kappa Chapter), National Academy of Sciences. Editor of Columbia Biological Series, Monographs on Experimental Biology, Biological Bulletin. Author: The Retinal Processes Concerned with Visual Acuity and Color Vision, 1931; La Base Chimique et Structurale de la Vision, 1938. Contbr. articles to scientific jours. Home: 35 Claremont Av., New York 27, N.Y.

HECK, Arch Oliver, prof. edn.; b. Bardolph, Ill., Sept. 30, 1887; s. David Stout and Matilda Angeline (Davis) H.; B.S., Hedding Coll., 1913; M.S., University of Illinois, 1914; student Columbia University, 1919-20; Ph.D., Ohio State University, 1924; m. Frances Margaret Agnew, June 9, 1922; children—David Stout, Walter Webb, James Baker, Martha Elizabeth. Rural sch. teacher, Prairie City, Ill., 1905-06; village sch. teacher and prin. New Philadelphia, Ill., 1909-11; prin. Hedding Acad., Abingdon, Ill., 1914-17; head physics dept. Richmond (Ind.) High Sch., 1918-19; dir. research Akron (O.) Pub. Schs., 1920-23; asst. prof. sch. adminstrn., Ohio State U., 1924-28, asso. prof., 1928-33, prof. edn. since 1933. Served as 1st class private, United States Army, May-Aug. 1918, 2d lt. Field Artillery, August-December 1918. Member N.E.A., A.A.S.A., Am. Educational Research Association, Phi Delta Kappa, Sigma Xi. Republican. Methodist. Author: A Study of Child Accounting Records, 1925; Administration of Pupil Personnel, 1929; A Study of the Ohio Compulsory Attendance and Child Labor Laws, 1930; Handbook of Compulsory Education (with L. H. Munzenmayer), 1931; The Education of Exceptional Children, 1940. Editor and writer: Pupil Personnel, Guidance and Counseling, 1933, 2d edit., 1936. Contbr. to Nations Schs., Schoolboard Jour., Ednl. Research Bull. of Ohio State U., Review of Ednl. Research. Mem. editorial bd. Nation's Schs. Home: 128 E. North Broadway, Columbus, O.

HECK, Charles McGee, prof. and research physicist; b. Raleigh, N.C., May 28, 1881; s. Lt. Col. Jonathan M. and Mattie Anna (Callendine) H.; A.B., Wake Forest Coll., 1900; M.A., Columbia U., 1901; fellow U. of Neb., 1901-02; student U. of Berlin, 1903-04; fellow U. of Wis., 1904; m. Maude Williams, Apr. 5, 1911; 1 son, Charles Williams. Instr. physics, U. of Neb., 1904-07, asst. prof. physics, 1907-11; science lecturer in China, Internat. Y.M.C.A., 1911-12; prof. physics, Colorado College, 1912-13; prof. physics and head of dept., N.C. State Coll., since 1913. Dir. China Famine Relief for N.C., 1921; head Nat. Move for Rural Recreation Center for every county of America using govt. funds, 1933. Mem. Am. Physical Soc., Am. Meteorol. Soc., N.C. Acad. of Science (past pres.), Phi Kappa Phi, Alpha Tau Omega. Author of numerous scientific articles. Holder various patents in heat and sound operations. Home: 200 Hawthorn Rd., Raleigh, N.C.

HECK, Nicholas Hunter, hydrographic and geodetic engr.; b. Heckton Mills, Pa., Sept. 1, 1882; s. John Lewis and Mary Frances (Hays) H.; B.A., Lehigh, 1903, C.E., 1904, D.Sc., 1929; D.Sc., Fordham University, New York, N.Y., 1941; unmarried. With U.S. Coast Survey since 1904; in charge wire drag parties, Atlantic Coast, 1906-16; comdr. schooner Matchless, 1917; lt. and lt. comdr. U.S.N.R.F., New London, Conn., and London, Eng., 1917-19; in charge location of submerged forest in Lake Washington, nr. Seattle, 1919-20; comdr. steamer Explorer, 1920-21; chief of Div. of Geomagnetism and Seismology, Coast and Geodetic Survey, 1921-42, assistant to director, Coast and Geodetic Survey, 1942-45, retired 1945. Awarded William Bowie medal, American Geophysical Union, 1942. Fellow A.A.A.S., Am. Geog. Soc., Philos. Soc. Washington (pres. 1938), Washington Soc. Engrs., Wash. Acad. Sciences, Am. Geophysical Union (chmn. 1935-38), Geol. Society America; mem. Am. Soc. C.E., Geol. Soc. Washington, Seismol. Soc. America (pres. 1936-39), Society of American Military Engineers, International Seismological Assn. (pres. since 1936), Tau Beta Pi, Phi Beta Kappa, Sigma Xi. Presbyterian. Club: Cosmos. Author: Earthquakes; also govt. publs. concerning wire drag and sweep work of Coast and Geodetic Survey; compensation of the magnetic compass; velocity of sound in sea water; radio acoustic method of determining position in hydrography; earthquake history of U.S. and articles relating to magnetism and seismology. Home: 3421 Northampton St., Washington 15, D.C.

HECK, Robert Culbertson Hays, mechanical engr.; b. Heckton Mills, Pa., Oct. 30, 1870; s. John Lewis and Mary Frances (Hays) H.; M.E., Lehigh U., 1893, hon. D.Eng., 1927; m. Anna Wilson, Sept. 10, 1902 children—Margaret Wilson, Robert C. H., Mary Hays. Instr. mech. engring., 1893-1903, asst. prof. 1903-07, prof. exptl. engring., 1907-08, Lehigh U.; prof. mech. engring., Rutgers Coll., 1908-35, research prof. of mechanical engring, 1935-41, now emeritus, but teaching Army spl. training students, 1943. Republican. Presbyterian. Fellow A.A.A.S.; mem. Am. Soc. Mech. Engrs., 1906, Soc. Promotion Engring. Edn.; Nat. Research Council (1932-37), Tau Beta Pi, Phi Beta Kappa, Sigma Xi. Author: Notes to Supplement Holmes' Steam Engine, 1902; Manual for Course in Engineering Laboratory, Lehigh Univ., 1903; The Steam Engine and other Steam Motors, Vol. I, 1905, Vol. II, 1907; Notes on Elementary Kinematics, 1910;

Notes on the Graphics of Machine Forces, 1910; The Steam Engine and Turbine, 1911; Steam Formulas, 1920; Mechanics of Machinery—Mechanism, Kinematics and Dynamics, 1925; Ideal Combustion-Engine Cycles, 1926; New Specific Heats, 1940. Home: 51 Adelaide Av., New Brunswick, N.J.

HECKE, G(eorge) H., agriculturist; b. Hamburg, Germany, Jan. 4, 1870; s. William Robert and Augusta (Bothe) H.; ed. Horticultural Coll., Geisenheim on Rhine, Viticultural Coll., Montpellier, France, also at the Royal Botanic Gardens, Kew, Eng.; LL.D., U. of Calif., 1937; apptd. expert in viticulture, U.S. Dept. of Agr.; m. Elizabeth Welch, Jan. 27, 1897; children—Leila, Martha Henrietta. Came to U.S., 1891, naturalized citizen, 1896. Settled at Woodland, Calif., 1892, and engaged as fruit grower and packer; owner 200 acres in orchard and vineyards and 209 acres field crops; apptd. state commr. of horticulture, 1916; dir. Calif. State Dept. of Agr., 1922-31; originator of Western Plant Quarantine Bd. (11 Western states, B.C., Lower Calif. and Hawaiian Is.); consolidated state agrl. activities of Calif., under Dept. of Agr. of Calif.; organizer Calif. Agrl. Legislative Com. (45 assns.). Comdr. Agrl. Legion of Honor Ouissam Alaouite, France-Morocco. Address: Woodland, Calif.*

HECKEL, Albert Kerr, univ. prof.; b. Allegheny City, Pa., Nov. 18, 1880; s. Caspar C. and Elizabeth (Beiler) H.; A.B., Roanoke Coll., Salem, Va., 1903, A.M., 1906; student Johns Hopkins, 1903-04, Harvard Summer 1907; Ph.D., U. of Pa., 1913; m. Pearl Bash, June 29, 1907. Instr. high sch., Swissvale, Pa., 1904-07; head dept. of history, Pa. State Normal Sch., Indiana, Pa., 1907-11; asst. in history, 1911-12, Harrison fellow in history, 1912-13, U. of Pa.; instr. history Northwestern U., 1913-15; asst. prof. history and asst. dean, 1915-16, prof. and dean of the Coll., 1916-24, Lafayette Coll.; dean of men and prof. citizenship, U. of Mo., 1924-40, prof. citizenship since 1940; dean and prof. history, first college cruise around the World, 1926-27. Mem. Am. Historical Association, Association History Teachers of Middle States and Maryland (pres., 1920-21), Am. Assn. Univ. Profs., Am. Acad. Polit. and Social Science, Alpha Tau Omega (nat. ednl. adviser), Alpha Pi Zeta, Phi Eta Sigma (nat. v.p.), Tau Kappa Alpha, Phi Beta Kappa. Republican. Mason. Author: On the Road to Civilization (with James G. Sigman), 1936. Contbr. to jours. Home: 7 S. Glenwood Av., Columbia, Mo.

HECKEL, Norris Julius, urol. surgeon; b. Winthrop, Ia., Dec. 16, 1896; s. Joseph and Elizabeth Maxine (Crowder) H.; B.A., U. of Ia., 1922; M.D., Rush Med. Coll., U. of Chicago, 1926; m. Eileen Valleye McMains, Aug. 19, 1922. Physician, engaged in practice of urology and genito-urinary surgery, Chicago, since 1928; asst. urol. surgeon Presbyn. Hosp. since 1931, attending urol. surgeon Ravenswood Hosp. since 1933. Fellow Am. Coll. Surgeon; mem. Inst. of Medicine, Chicago Soc. Internol Medicine, Soc. Exptl. Biology and Medicine, Am. Bd. Urology, Am. Assn. Genito-Urinary Surgeons, Internat. Urol. Assn., Am. Urol. Assn., North Central Branch Am. Urol. Assn., Chicago Urol. Assn., A.M.A., Ill State Med. Soc., Chicago Med. Soc., Am. Assn for Study of Internal Secretions, Central Soc for Clinical Research, Nu Sigma Nu, Phi Kappa Sigma, Sigma Xi. Republican. Clubs: University, Edgewater Golf (Chicago). Home: 5555 Sheridan Rd. Office: 122 S. Michigan Av., suite 1457, Chicago, Ill.

HECKERT, John Walter, prof. education; b. Germany, Jan. 21, 1872; s. August and Emilie H.; came to U.S., 1887; Ph.B., Hamline U., 1900; A.M., Columbia, 1905, Ph.D., 1917; m. Winifred Esther Yahn, June 13, 1901; children—Winfield Walter, Donald Henry, Dorothy Winifred, Richard Edwin. Supt. schs., Excelsior, Minn., 1900-01, Renville, 1901-04; teacher of edn. and prin. Model Sch., La. State Normal Sch., Natchitoches, La., 1906-09; prof. edn. and dir. div. elementary edn., Miami U., Oxford, O., 1909-42; retired. Fellow A.A.A.S.; mem. Nat. Soc. Study of Edn., Coll. Teachers of Edn., N.E.A. Mason. Author: The Organization of Instruction Materials, 1917; also articles The Cleveland Survey Tests in Arithmetic in the Miami Valley, Curricula for the Training of Teachers of the Elementary Grades, The Effect of Supervised Study Upon Children's Ability to Write Compositions. Home: Oxford, O.

HECKMAN, Samuel B., ednl. dir.; b. Union, O., May 27, 1870; s. David and Hannah (Brumbaugh) H.; Ph.B., Earlham Coll., 1893; A.B., Harvard, 1894; A.M., U. of Pa., 1905, Ph.D., 1906; m. Winifrede Adelaide Ward, Sept. 4, 1918. Prof. English lit. and modern langs., Juniata Coll., Pa., 1895-97; instr. modern langs., Cheltenham (Pa.) Mil. Acad., 1898-1900; asst. commr. edn., Porto Rico, 1900-02; prof. psychology, Temple U., 1904-06; successively instr., asst. prof., asso. prof., prof. and head dept. of edn., and prof. ednl. psychology, and acting dean School of Education, Coll. of City of New York, since 1908; organized, 1913, and developed Ednl. Clinic in connection with dept. of edn., to render service to children in the solution of ednl., vocational and social problems; prof. emeritus edn., Coll. of the City of New York, since 1939. Fellow A.A.A.S.; mem. Am. Psychol. Assn., Am. Assn. Clin. Psychologists, Am. Assn. Univ. Profs., N.E.A., New York Acad. Public Edn., New York Soc. for Exptl. Study of Edn., Ohio Soc. Clubs: Harvard, Town Hall, New York City. Author: The Religious Poetry of Alexander Mack, Jr. Home: Wayne, Me.

HEDBACK, Axel Emanuel, M.D., surgeon; b. near Karlstad, Sweden, Apr. 21, 1874; s. Robert Wilhelm and Christine (Arn) H.; brought to U.S., 1882; graduate high school, New Richmond, Wis., 1893; M.D., cum laude, U. of Minn. Med. Sch., 1897; grad. work, Harvard, New York Polyclinic, Johns Hopkins, U. of Vienna; m. Gladys Margaret Webb, July 2, 1914; children—John William, Elizabeth Ann (Mrs. Don O. Lampland), Margaret (Mrs. David Paul Keefe), Susan. Prison phys. Stillwater, Minn., 1897; practiced in Barron, Wis., 1898-1903, Minneapolis since 1905; phys. Swedish Hosp., and chief of staff, 1918; phys. in charge Home of Shelter; mem. of staff Franklin Hospital, Minneapolis. First physician and organizer of Welfare Dept. of Federal Reserve Bank, Minneapolis. Mem. Com. of Management and chmn. of Physical Depts. Com. of Minneapolis Central Y.M.C.A. for many years; capt. of team in raising 1½ million dollars for new Y.M.C.A. Building; mem. bd. dirs. Minneapolis Council Social Agencies; mem. Minneapolis Municipal Charter Com., Minneapolis Traffic Safety Council; mem. Lay Advisory Council 3d Dist. Minn. Nurses Assn., Minneapolis Municipal Auditorium Organ Com. First lt. Med. R.C., U.S. Army, 1914-17. Chmn. Med. Advisory Bd., Minneapolis, 1917-19; mem. Minn. State Bd. of Health, 1919-23. Fellow A.M.A.; mem. Minn. State Med. Assn. (v.p. 1932), Hennepin County Med. Soc. (pres. 1928), Am. Inst. Swedish Arts, Lit. and Science. Mason (32°). Conglist. Republican. Editor of Modern Medicine; editor Geriatrics, Jour. Am. Geriatric Soc. Mem. editorial bd. The Journal-Lancet. Home: 2108 Oliver Av. S. Office: Donaldson Bldg., Minneapolis, Minn.

HEDDEN, Stuart, lawyer; b. Newark, N.J., Aug. 30, 1899; s. Charles Edward Stuart and Amelia (Schaeffer) H.; A.B., Wesleyan U., Middletown, Conn., 1919; U.S. Mil. Acad., 1918; LL.B., Harvard, 1923; m. Mabel Minton, May 27, 1926; 1 dau., Jean Margot. Asso. with law firm Cotton & Franklin, N.Y. City, 1923-27; asst. to chmn. Beacon Oil Co., 1928; entered investment banking with Kissel, Kinnicut & Co., 1928, and organized Revere Copper & Brass Co.; partner Fuller, Rodney & Co., 1931-33 and 1937-41; pres. Hedden & Co., Inc., 1933-37; retired 1941; mem. reorganization com., Internat. Combustion Corp. of America, 1932; dir., reorganized McLellan Stores Corp., 1933-34; chmn. reorganization com. McCrory Stores, 1934-35; dir. Automatic Lock & Devices, Inc.; pres. Kislyn Corp. Trustee, v.p., bd. trustees and chmn. finance com. Wesleyan U.; trustee Santiago Coll., Santiago, Chile; dir. New Milford (Conn.) Hosp. Mem. Alpha Chi Rho. Republican. Home: Merryall, New Milford, Conn.

HEDERMAN, T. M., editor, Daily Clarion-Ledger, Jackson, Miss.*

HEDGES, James Blaine, prof. history; b. Bowling Green, Mo., Nov. 10, 1894; s. Daughravauntus and Harriet (Randolph) H.; A.B., U. of Mo., 1915; A.M., Grad. Sch. U. of Mo., 1916; student Harvard U. Grad. Sch., 1916-17, 1919-20, 1922-24, Ph.D., 1924; m. Nina Leonard, Aug. 10, 1921; 1 son, William Leonard. Instr. history, U. of Okla., 1920-21; asst. prof. history, Mills Coll., 1921-22; asst. prof. history, Clark U., 1924-26, asso. prof., 1926-28, prof. history, 1928-31; visiting lecturer in history, Harvard U., 1929-30; George L. Littlefield prof. of Am. history, Brown U., since 1931, chmn. dept. since 1939. Mem. Am. Hist. Assn., Miss. Valley Hist. Assn., Mass. Hist. Soc. (corr.), Am. Antiquarian Society, R.I. Hist. Soc., Phi Beta Kappa. Author: Henry Villard and the Railways of the Northwest, 1930; The Federal Railway Land Subsidy Policy of Canada, 1934; Building the Canadian West, The Land and Colonization Polices of the Canadian Pacific Railway, 1939. Contbr. to Dictionary of Am. Biography, Ency. of World History, and various hist. reviews. Home: 9 John St., Providence, R.I.

HEDGES, Marion Hawthorne, research dir.; b. Winamac, Ind., Sept. 14, 1888; s. Thomas Benton and Charlotte Anne (Mullin) H.; A.B., Depauw U., 1910; M.A., Harvard, 1912; m. Agnes Elisabeth Becker, June 30, 1913; 1 dau., Elisabeth Suzanne. Prof. of English, Beloit Coll., 1913-20; reporter on Minneapolis Star, 1920-24; engaged in research for Internat. Brotherhood of Elec. Workers since 1924. Sec. Council on Industrial Relations for Elec. Constrn. Industry. Spl. consultant on labor relations to Tenn. Valley Authority; tech. adviser and dep. del. of first U.S. labor delegation, Internat. Labor Conf.; tech. adviser World Textile Conf., Washington, 1937; tech. adviser Am. delegation, Internat. Labour Conf., 1935-38; consultant Federal Social Security Bd.; chmn. Federal Com. on Apprenticeship for Constrn. Industry; v. chmn. Nat. Econo. and Social Planning Assn. (founder); mem. planning com. War Production Bd.; sec. Nat. Joint Com. on Apprenticeship Standards for Elec. Construction Industry; mem. Bd. of Occupational Analysis, U.S. Employment Service; mem. Am. Acad. Polit. and Social Science, Am. Econ. Assn., Phi Beta Kappa, Phi Gamma Delta, Sigma Delta Chi (nat. founder). Author: Iron City, 1919; Dan Minturn, 1928; A Strikeless Industry, 1932. Editor: A Short, Simple Course in Speaking, 1924. Acting editor of Electrical Workers' Jour. Contbr. to Encyclopedia of Social Sciences, etc. Home: 3257 O St. N.W. Office: 1200 15th St. N.W., Washington 5, D.C.

HEDGES, Samuel Hamilton, civil engr.; b. Ira, N.Y., Apr. 18, 1866; s. David Talmadge and Jane (Hamilton) H.; M.S. in C.E., Ia. State Coll. Agr. and Mechanic Arts, 1886; m. Jessie Jackson, June 29, 1892. Began as rodman with Cedar Rapids & Manchester R.R., 1887; asst. city engr. Cedar Rapids, 1887-88; contracting engr. Clinton Bridge & Iron Works, 1888-92; partner John Ward & Co., bridge builders, 1892-93; northwestern agt. Chicago Bridge & Iron Works, at St. Paul, Minn., 1893-99; contracting and designing engr., same, at Chicago, 1899-1905; pres. Puget Sound Bridge & Dredging Co., 1905-28. Mem. Seattle Chamber of Commerce (pres. 1920; trustee, 1921-24). Mem. Am. Soc. C.E. (dir. 1913-16), Western Soc. Engrs., Engineers' Club of Seattle, Sigma Nu. Mason (32°, K.T., Shriner). Clubs: Rainier, Broadmoor Golf. Home: 702 14th Av. N. Office: 2929 16th St. S.W., Seattle, Wash.*

HEDGES, William Saxby, v.p. Nat. Broadcasting Co.; b. Elmwood, Ill., June 21, 1895; s. Dr. LeRoy Clarke and Ida Erie (Ellis) H.; student U. of Chicago, 1914-17; m. Margaret Elizabeth Hasenbalg, April 21, 1920; children—Helen Saxby (Mrs. Donald M. Kidder), Margaret Ann. Began as reporter on the Chicago Daily News, 1914-22; radio editor and director of the Daily News Radio Service, 1922-29; pres. WMAQ, Inc., 1929-32; mgr. Stations WMAQ and WENR for National Broadcasting Company, 1932-33; mgr. KDKA, Pittsburgh, 1933-34; gen. mgr. Nat. Broadcasting Co. stations, New York, 1934-36; v.p. Crosley Radio Corp. and gen. mgr. WLW, Cincinnati, 1937; v.p. Nat. Broadcasting Co. since Nov. 1937, v.p. in charge planning and development since Aug. 1945; mem. board of directors, Broadcast Music, Inc. Served in Sch. of Mil. Aeronautics, Austin, Tex., and Arty. Observers Sch., Ft. Sill, Okla., and commd. 2d lt. Air Service, U.S. Army, 1918; served in Air Service Reserve Corps, 1918-24. Pres. Nat. Assn. of Boradcasters, 1928-30. Mem. Sigma Nu. Conglist. Mason (32°, Shriner). Clubs: Bonnie Briar Country (Larchmont, N.Y.); National Sojourners. Contbr. to Careers in Advertising, 1932; Radio and Its Future, 1930; Education on the Air, 1930; also articles to jours. Home: 13 Harcourt Rd., Scarsdale, N.Y. Office: 30 Rockefeller Plaza, New York, N.Y.

HEDRICH, Arthur William; b. Chicago, Ill., July 7, 1888; s. Louis F. A. and Augusta (Neunuebel) H.; B.S., Northwestern U., 1914; C.P.H., Harvard-M.I.T. Pub. Health Sch., 1919; Sc.D., Sch. of Hygiene, Johns Hopkins, 1928; m. Helen Chandler Dyer, 1921; children—Arthur William, Lefa Cordelia, Louis Chandler, Nancy Louise. Asst. city chemist, and bacteriologist, Evanston, Ill., 1912-14; city chemist and dep. health officer, East Chicago, Ind., 1914-16; editorial asst. Am. Jour. Pub. Health, Boston, 1916-17; sec. Am. Pub. Health Assn., and editor Am. Jour. Pub. Health, 1917-23; dir. of surveys, Dept. of Health, Chicago, 1924-26; instr., later lecturer in vital statistics and epidemiology, Sch. of Hygiene, Johns Hopkins U., Baltimore, since 1927; consultant in vital statistics and epidemiology, U.S. Public Health Service, 1928-34; regional supervisor, chronic disease survey, 1934-35; consultant Social Security Bd., 1939-42; chief Bur. of Vital Statistics, Md. State Dept. of Health, Baltimore, since 1936. Mem. Alpha Chi Sigma, Phi Beta Kappa, Delta Omega. Home: 7002 Wardman Rd., Stoneleigh. Office: 2411 N. Charles St., Baltimore, Md.

HEDRICK, Charles Embury, coll. prof.; b. Hurricane, W.Va., Apr. 13, 1881; s. John Andrew and Nancy Lucinda (Boothe) H.; Marshall Coll., 1899-1904; A.B., Lebanon U., 1908; A.M., U. of Chicago, 1915; Ph.D., Peabody, 1927; m. Emma Barnhart, Aug. 30, 1911; children—Charles Barnhart, Dorothy Isabel. Began as prin. of grade and high schools; prof. of history and v.p., Glenville State Teachers Coll., 1911-18; war work, 1918-19; prof. of history, Marshall Coll., Huntington, W.Va., 1919-41, chmn. of Grad. Council and prof. of history since 1941. Mem. Am. Hist. Assn., N.E.A., W.Va. Hist. Assn., Kappa Delta Pi, Phi Delta Kappa. Republican. Baptist. Club: Kiwanis. Home: 1671 5th Av., Huntington, W.Va.

HEDRICK, E. H., congressman; b. Mercer County, W.Va., Aug. 9, 1894; s. Clowney Spotts and Sallie (Thompson) H.; M.D., U. of Maryland, 1917; m. Myrtle Adelle Wade, June 23, 1943. Engaged in gen. practice of medicine, Beckley, W.Va., 1919-45; also in real estate business. Served several terms as health officer Raleigh County, West Virginia; superintendent Pinecrest Tubercular Sanitarium, Beckley, West Virginia, 1942-45; co-owner Guyan Utilities Co., Corinne Coal Land Co. (both Corinne, W.Va.), Beckley (W. Va.) Theater Corp.; vice pres. and dir. The Raleigh County Bank, Beckley, W.Va. Elected mem. 79th Congress (1945-47), 6th Dist., W.Va. Served as 1st lt., Med. Corps, U.S. Army, during World War I. Mem. A.M.A., Raleigh County Med. Soc., Am. Legion. Democrat. Moose. Home: 713 Woodlawn Av., Beckley, W.Va.

HEDRICK, Earle Raymond, college prof.; Sept. 27, 1876-Feb. 3, 1943. See Vol. 22 (1942-43).

HEDRICK, Lawrence Hyskell, army officer; b. Warren County, Ind., Nov. 22, 1880; s. Scott and Ada

(Pollock) H.; grad. Black Hills (S.D.) Coll., 1897; LL.B., cum laude, Univ. of Missouri, 1905; m. Lurline Logan, Sept. 7, 1905; 1 dau., Lois Lurline (Mrs. John M. Willem, Jr.). Employed variously on ranches, railroads, and as traveling salesman to 1902; admitted to Mo. bar, 1905, S.D. bar, 1907, U.S. Supreme Court, 1919, Florida bar, 1945; began law practice, Hot Springs, S.D., 1907; served as city atty., 4 years, states atty., 4 years. Capt., 4th Inf., S.D. Nat. Guard, 1908-16, major, 1916-17; major, 147th F.A., 1917-18; lt. col., Army of U.S., 1918-20; major, Judge Advocate General's Dept., Regular Army, 1920, advancing through the grades to brig. gen., June 1942; served on Mexican border, 1916-17; with 147th and 121st F.A., France, Jan.-Aug. 1918; asst. dir. gunnery dept. Sch. of Fire, Fort Sill, Okla., Sept. 1918 to May 1919; with atty. gen., 1919-20; Judge Advocate General's Dept., 1920-45; distinguished graduate School of Line; graduate Staff School; grad. Army War Coll.; War Dept. Gen. Staff, 1931-35; Hawaiian Dept., 1935-37; asst. judge advocate gen. in charge branch Judge Adv. General's Office, European Theater of Operations, England, 1942-43; air judge advocate, Army Air Forces, July 1943-Oct. 1945; gen. law practice since Oct. 1945. Mem. Kappa Sigma, Phi Delta Phi. Mason, Elk. Episcopalian. Address: Ingraham Bldg., Miami, Fla.

HEDRICK, Ulysses Prentiss, author, horticulturist; born at Independence, Iowa, January 15, 1870; son of Benjamin Franklin and Mary Catherine (Myers) H.; B.S., Michigan Agricultural College, 1893, M.S., 1895; D.Sc., Hobart College, 1913; LL.D., Utah Agri. Coll., 1938; m. Amy Willis Plummer, June 27, 1898; children—Catherine Layton, Penelope Rodney (dec.), Ulysses Prentiss. Asst. horticulturist, Mich. Agri. Coll., 1893-95; prof. botany and horticulture, Ore. Agri. Coll., 1895-97, Utah Agri. Coll., 1897-99; prof. horticulture, Mich. Agri. Coll., 1899-1905; horticulturist, N.Y. Agri. Experiment Station, 1905-30; dir. of same station, 1928-37, now emeritus. Fellow A.A.A.S, N.Y. Hist. Assn.; mem. Am. Soc. for Horticultural Science, American Pomological Society, Sigma Xi, Kappa Alpha, Alpha Zeta. Democrat, Episcopalian. Author: Grapes of New York, 1908; Plums of New York, 1910; Cherries of New York, 1915; Peaches of New York, 1917; Manual of American Grape Growing, 1919; Sturtevant's Notes on Edible Plants, 1919; Cyclopedia of Hardy Fruits, 1921; The Pears of New York, 1922; Systematic Pomology, 1925; Small Fruits of New York, 1925; The Vegetables of New York, 1929; A History of Agriculture in the State of New York, 1933. Fruits for the Home Garden, 1944; Grapes and Wines from Home Vineyards, 1945. Home: 600 S. Main St., Geneva, N.Y.

HEED, Thomas D., dir. Edward Hines Lumber Company; b. St. Louis, Mo., Mar. 19, 1875; s. Thomas D. and Mary (Barnett) H.; ed. Coll. of Emporia, Kan., 1890-92; m. Augusta Miller Charlier, Nov. 19, 1907 (died July 19, 1922); m. 2d, Ruth Martha Byers, May 6, 1925. Entered ry. service, Jan. 1896, in general auditor's office M.K.&T. Ry., St. Louis, Mo.; then field paymaster for constrn. dept. Standard Oil Co.; cashier Southwestern Passenger Bur.; chief clerk treasury dept., St.L.&S.F. Ry., and asst. sec. and asst. treas. same road, Apr. 1903-13; also asst. sec. and asst. treas. C.&E.I. Ry.; asst. to receiver same road, 1913-15, receiver and pres., 1918-20, financial asst. to receiver, 1920-22, dir., 1921-31; dir. St.L.&S.F. Ry., 1920-21; pres. and dir. Chicago Transfer & Clearing Co., 1922-25, also pres. Nev. Land Co., Nev. Mining Co., Judson Land Co., Judson Mining Co.; also mgr. Estate H. H. Porter; sr. partner Colvin & Co., investment bankers and brokers, 1925-31; became chmn. bd. Edward Hines Lumber Co., 1931; chmn. bd. and dir. Metal Door & Trim Co., La Porte, Ind.; chmn. exec. com. and dir. Clearing Indsl. Dist., Inc.; dir. Edward Hines Lumber Co., Ore. & Northwestern R.R. Clubs: Mid-day, Tavern (Chicago); City Mid-day (New York). Home: 233 E. Walton Pl. Office: 77 W. Washington St., Chicago, Ill.

HEELAN, Edmond, bishop; b. Elton, County Limerick, Ireland, Feb. 5, 1868; s. John D. and Anne (Quish) H.; studied in private schs.; grad. in philosophy and theology, All Hallows Coll., Dublin, 1890. Ordained priest at Dublin, Ireland, 1890; came to U.S., 1890, naturalized citizen, 1895. Asst. pastor St. Raphael's Cathedral, Dubuque, Ia., 1890-93, rector, 1893-97; pastor Sacred Heart Ch., Ft. Dodge, Ia., 1897-1919; apptd. auxiliary bishop of Sioux City, Dec. 21, 1918; consecrated bishop, Apr. 8, 1919; rector Epiphany Cathedral, Sioux City, 1919-20; apptd. bishop of Sioux City, Mar. 8, 1920; apptd. asst. at the Pontifical Throne and Count of the Apostolic Palace, Oct. 10, 1941. Home: 2221 Nebraska St., Sioux City, Ia.

HEELY, Allan Vanderhoef, educator; b. Brooklyn, N.Y., Feb. 2, 1897; s. Augustus Vanderhoef and Jessie (Ross) H.; grad. Phillips Acad., Andover, Mass., 1915; A.B., Yale, 1919; student Oxford U., Eng., 1929-30; A.M., Columbia, 1934; LL.D., Lafayette Coll., 1937; Litt.D., Princeton, 1938; L.H.D., Rollins College, Winter Park, Fla., 1942; m. Frances Torrey Thompson, June 25, 1927. With Wendell P. Colton Co., N.Y. City, advertising, 1919-21; asst. sec. Claflins, Inc., N.Y. City, wholesale drygoods, 1921-24; instr. English, Phillips Acad., 1924-34, asst. dean, 1933-34; headmaster The Lawrenceville (N.J.) Sch. since 1934. Mem. Coll. Entrance Examination Board Directors Ednl. Records Bureau. Director Interscholastic Foundation. Served as 2d lieut. field artillery, United States Army, 1918. Trustee Lawrenceville Sch. and Darrow Sch.; mem. adv. bd. Harvey Sch.; mem. com. Ednl. Research Fund of Tuition Plan, N.Y. City; mem. bd. Marlboro (N.J.) State Hosp. Mem. Headmasters Club of Phila., Headmasters Assn., Alpha Delta Phi. Republican. Presbyterian. Clubs: Elizabethan (New Haven); University, Century Assn., Coffee House (N.Y. City); Nassau (Princeton). Address: Foundation House, Lawrenceville, N.J.

HEER, Clarence (hāre), economist; b. Rochester, N.Y., Feb. 22, 1893; s. Frank Kaiser and Katharine Heer K.; A.B., U. of Rochester, 1914; student Columbia, 1914-17, Ph.D., 1926; m. Jean Douglas MacAlpine, Dec. 26, 1922; children—Nicholas Lawson, David MacAlpine. Economist Western Union Telegraph Co., 1921-24; govt. research Nat. Inst. Pub. Adminstrn., 1925-27; asso. prof. of pub. finance, U. of N.C., 1927-32, research prof. since 1932. Consultant legislative coms. and tax depts., N.Y., Va., N.J., and N.C.; director of Tax Research Foundation, and National Bureau of Economic Research, Inc. Served as 2d lieutenant, Air Service, U.S. Army, with A.E.F., 1918. Mem. Nat. Tax Assn., Am. Economics Assn., Phi Beta Kappa, Delta Sigma Pi. Baptist. Author: The Post-War Expansion of State Expenditure, 1926; Income and Wages in the South, 1930; Recent Social Trends (in collaboration), 1933; Federal Aid and the Tax Problem, 1939. Contbr. articles on taxation to periodicals. Home: Farrington Mill Rd., Chapel Hill, N.C.

HEERMANCE, Radcliffe, dean; born in Rhinebeck, New York, April 18, 1882; son of Martin and Nina (Radcliffe) H.; A.B., Williams, 1904, A.M., 1906; A.M., Harvard, 1908, Princeton, 1909; m. Elizabeth Platt Adams, Dec. 18, 1912 (died Oct. 27, 1919); m. 2d, Beatrice Weatherbee Donnelly, Feb. 11, 1945. Instr. Lawrenceville (N.J.) Sch., 1904-06, 1907-08; Scribner fellow in English, 1908, instr. English, 1909, asst. prof., 1912-21, supervisor of freshmen since 1921, prof. and director of admission since 1922, dean of freshmen, 1925-42, Princeton, acting dean of the college, 1943-44. Chairman College Entrance Examination Bd., 1933-36. Commd. capt. inf. U.S.R., Nov. 27, 1917; maj. U.S. Army, Aug. 20, 1918; comdg. U.S. Training Detachment, Atlanta, Ga., 1918; prof. mil. sci. and tactics, Harvard, and comdg. S.A.T.C., 1918; lt. col. O.R.C., 1923. Mem. Soc. War of 1812, Alpha Delta Phi, Holland Soc. of New York, Dutchess County Soc. of New York. Mem. Dutch Ref. Ch. Clubs: Nassau (Princeton); University, Williams Club, Century, Ends of the Earth (New York); Army and Navy (Washington, D.C.). Home: 89 Mercer St., Princeton, N.J.

HEES, William Rathbun, corp. official; b. Oswego, N.Y., June 18, 1867; s. George H. and Antoinette (Rathbun) H.; student Hamilton Acad., 1882-83; Packard Commercial Sch., New York, 1884-85; m. Cora Jane Reed, Sept. 16, 1891; children—Marion Lockman (Mrs. William Merle Sebring), William Rathbun. In window shade and shade cloth business since 1885, at Oswego, N.Y., 1885-87, Toronto, 1887-95, Detroit, 1895-1903, New York since 1903; v.p. Columbia Shade Cloth Co., 1905-18; pres. Columbia Mills, Inc., 1918-32, chmn. bd. since 1932; dir. bd. Northern N.Y. Power Corp.; chmn. and treas. Geo. H. Hees Son & Co., Ltd., Toronto, Ont. Clubs: Union League (New York); Long Island Country; Seigniory (Can.). Home: 860 Park Av. Address: 225 5th Av., New York, N.Y.*

HEFELBOWER, Samuel Gring, coll. prof., author; b. Newville, Pa., Nov. 11, 1871; s. Samuel and Anna Elizabeth (Gring) H.; B.A., Gettysburg Coll., 1891, M.A., 1894, LL.D., 1925; grad. Luth. Theol. Sem., Gettysburg, 1894; studied univs. of Leipzig, 1895-96, 1901-02, Halle, 1902, Princeton, 1910-11, Harvard, 1911-14; M.A. and Ph.D., Harvard, 1914; D.D., Dickinson, 1905; m. Edna M. Loomis, 1897 (died 1899); 1 dau., Edna Elizabeth; m. 2d, Anna E. Hitchins, 1902 (died 1922); m. 3d, Lillian Gantt, 1926. Ordained Luth. ministry, 1894; pastor Manheim, Pa., 1896-99, Frostburg, Md., 1899-1901; prof. German, 1902-04, pres., 1904-10, Gettysburg Coll.; prof. philosophy, Washburn Coll., Topeka, Kan., 1914-20; prof. philosophy, Carthage (Ill.) Coll., 1920-36, Wagner Coll., Staten Island, N.Y., since 1936. Mem. Am. Philos. Assn., Phi Beta Kappa. Author: The Relation of John Locke to English Deism, 1918; The Place of Scholarship in Ministerial Training (bulletin), 1922; The History of Gettysburg College, 1932. Home: 5 Wagner College Campus, Staten Island, N.Y.

HEFFELFINGER, Frank Peavey, business exec.; b. Minneapolis, Minn., Oct. 15, 1897; s. Frank T. and Lucia L. (Peavey) H.; ed. Yale, 1920; m. Elizabeth E. Bradley, Jan. 1, 1921. Began as a workman with the British America Elevator Co., McNutt, Sask., 1920; Port Arthur Elevator Co., Port Arthur, Ont., 1921; sec. Northern Elevator Co., Winnipeg, Man., 1921-25; v.p. Globe Elevator Co., Duluth, Minn., 1925-29; v.p. and gen. mgr. Monarch Elevator Co., 1929-39; now v.p. F.H. Peavey and Co., Minneapolis, Minn.; dir. F. H. Peavey & Co., Great Northern Railway Co. Regional director (Minn., N.D. and S.D.), War Production Board, Minneapolis. Mem. Izaak Walton League. Clubs: Minneapolis; Manitoba (Winnipeg); Kitchi Gami (Duluth); Union League (Chicago). Home: Wakefield Farm, Wayzata, Minn. Office: 312 Chamber of Commerce Bldg., Minneapolis, Minn.

HEFFELFINGER, Frank Totton, grain merchant; b. Minneapolis, Sept. 20, 1869; s. Christopher B. and Mary Ellen (Totton) H.; ed. high sch. and Phillips-Exeter Acad.; m. Lucia Louise Peavey, Oct. 31, 1895; children—Frank Peavey, Totton Peavey, George Wright Peavey, Mary Peavey (Mrs. H. Terry Morrison). In grain business since 1897; pres. F. H. Peavey & Co.; dir. Northwestern National Life Insurance Co., Northwestern National Bank, Farmers & Mechanics Savings Bank, Northwest Bancorporation (all of Minneapolis), Am. Arch. Co., Lima Locomotive Works (both of New York). Div. mgr. northern div. Am. Red Cross, 1917-19; gen. chmn. Community Fund, Minneapolis, 1928-30. Presbyn. Clubs: Minneapolis, Minikahda (Minneapolis); Woodhill Country (Wayzata, Minn.); Chicago, Old Elm (Ill.); Cypress Point (Monterey, Calif.); Sulgrave (Washington, D.C.). Home: Highcroft, Wayzata, Minn. Office: Chamber of Commerce, Minneapolis, Minn.

HEFFERNAN, James Joseph, ex-congressman; b. Brooklyn, N.Y., Nov. 8, 1888; s. Patrick and Maria (Morrisey) H.; grad. Bryant Stratton Coll., Brooklyn, 1906, Pratt Inst., 1908; B.Arch., Univ. of State of N.Y., 1929; m. Stella M. Waters, 1916; 1 dau., Patricia. Commr. of Highways, Brooklyn, for 7½ years. State committeeman and exec. mem. 12th Assembly Dist. Regular Dem. Orgn., 19—; mem. 77th and 78th Congresses (1941-45), 5th N.Y. Dist. Del. Dem. State Constnl. Conv., 1938. Mem. New York and Brooklyn socs. of architects, Council of Registered Architects, Holy Name Soc., Emerald Soc., South Brooklyn Bd. of Trade, Soc. of Old Brooklynites, Police Athletic League, Vets. Foreign Wars. Elk. Club: Montauk. Home: 65 Prospect Park West, Brooklyn, N.Y.*

HEFFERNAN, Joseph Lawrence, lawyer; b. Youngstown, O., Feb. 8, 1887; s. John and Rose Ann (Flynn) H.; ed. Valparaiso (Ind.) U. and Ohio State U.; m. Catherine O'Connor, Oct. 27, 1914 (died 1917); 1 son, Joseph Lawrence; m. 2d, Beatrice Mary Jones, May 8, 1920; children—Martha, David. Mem. editorial staff successively Youngstown Telegram, Youngstown Vindicator, Ohio State Jour., Cleveland Leader, 1910-13; newspaper corr., Europe, 1913-14; admitted to Ohio bar, 1915, and began practice at Youngstown. Served as pvt., later sergt., U.S. Army, assigned to Stars and Stripes, official Army newspaper, World War. Apptd. municipal judge, Youngstown, Mar. 1923, elected to same office, Nov. 1923, for term 1923-27; mayor of Youngstown, term 1927-31; apptd. legal counsel Federal Communications Commission, May 9, 1935, and assigned to investigation of interstate telephone business and particularly Am. Telephone and Telegraph Co. and associated Bell interests, which was largest investigation ever made under authority of Congress; asst. atty. gen. of Ohio, 1937-39; also acted as special counsel in the statewide rate litigation with the Ohio-Bell Telephone Co.; legal counsel Bur. of Internal Revenue, Northern Dist. of Ohio, since 1940; resumed private practice of law, with gen. and corp. practice, and specialization in matters before government bureaus, Treasury Dept., and Tax Court of the U.S., May 1942. Home: 221 Hilton Av., Youngstown, O. Office: City Bank Bldg., Youngstown, O.

HEFFNER, Edward Hoch, prof. Latin; b. Dryville, Pa., Sept. 15, 1886; s. Henry and Amelia Diener (Hoch) H.; A.B., Franklin and Marshall Coll., 1911; A.M., Columbia, 1914; Ph.D., U. of Pa., 1916; Harrison fellow, 1915-16; m. Emma Wilhelmina Merkle, Sept. 17, 1925. Head of dept. Latin, Franklin and Marshall Acad., 1911-14; instr. in Latin, Univ. of Pennsylvania, 1914-20, assistant professor, 1920-26, professor since 1926, assistant to dean of Graduate School, 1926-28. Member American Philol. Assn., Archæol. Inst. America (sec. for South Atlantic states), Am. Classical League, Classical Assn. Atlantic States, Phila. Classical Soc., Phila. Soc. for Promotion of Liberal Studies (ex-pres.), Phi Beta Kappa. Club: Phila. Classical (ex-pres.). Asso. editor Am. Jour. Archæology, 1925-32. Editor: The Classical Weekly, since 1945. Contbr. to classical periodicals. Home: 220 S. Melville St., Philadelphia, Pa.

HEFFNER, Hubert Crouse, univ. prof.; b. Maiden, N.C., Feb. 22, 1901; s. Sylvanus Lafayette and Lily (Crouse) H.; A.B. with Honors in Lang. and Lit., U. of N.C., 1921, M.A., 1922; student U. of Chicago, 1930-34, 1944 (autumn); m. Ruth Penny, Apr. 8, 1922; 1 son, Hubert Heffner, Jr. Instr. English and dir. dramatics, U. of Wyo., 1922-23, U. of Ariz., 1923-26; asst. prof. English and asso. dir. and mgr. The Carolina Playmakers, U. of N.C., 1926-30; visiting prof. dramatic literature, Northwestern U., summer 1930, Northwestern U., 1930-39; internat. research fellow, Henry E. Huntington Library, 1934-35, summer, 1936; acting prof. dramatic art, Stanford, summer, 1937, acting prof. dramatic lit., U. of Calif., summer, 1939; prof. dramatic lit. and exec. head dept. speech and drama, Stanford U., since 1939. Commd. capt., Spl. Reserve, U.S. Army, May 1943; grad. Sch. of Mil. Govt., U. of Va., Aug. 1943; inactive status in charge of mil. govt. instrn. Civil Affairs Training Sch., Stanford, Sept. 1943-Feb. 1944; re-

search project Provost Marshal General's Office, 1944; head department speech and theatre arts, American Univ. Center, Biarritz, France, 1945-46. Chairman executive board Palo Alto Community Players, 1940-41; chmn. public com. Am. Edn. Theatre Assn., 1939-42. Mem. Modern Lang. Assn., Nat. Assn. Teachers of Speech, Western Assn. Teachers of Speech, Theatre Library Association, National Theatre Conf. Clubs: Stanford Faculty; Roxburghe; Bohemian (San Francisco). Author: Dod Gast Ye Both (play), 1922; A Guide for the Director of Amateur Plays, 1926; Modern Theatre Practice (with Samuel Selden and H. D. Sellman), 1935; also articles. Editor: Davy Crockett and Other Plays (with Isaac Goldberg), 1940. Gen. editor Drama Handbooks; mem. editorial com. Stanford Studies in Language and Literature; dir. number of theatrical prodns. for U. of Wyo., U. of Ariz., The Carolina Playmakers, Northwestern U. and Stanford U. Lectured extensively on theatre and drama. Home: 1550 Waverly St., Palo Alto, Calif.

HEFLEBOWER, Richard Brooks, prof. of economics; b. Milliken, Colorado, Oct. 4, 1903; s. Ernest and Etna Tabitha (Brooks) H.; student Fresno State Coll., 1921-23; A.B., U. of Calif., 1925, Ph.D., 1929; m. Velma Harris, June 2, 1926; children—Ellen, Louise, Jean, Linda. Instr. economics, U. of Ida., 1928-29; asst. prof. economics, State Coll. of Wash., 1929-34, asso. prof., 1934-36, prof. since 1936 and dean since 1940, Sch. of Business Adminstrn. Various positions including Economic Advisor to Deputy Administrator, Office of Price Adminstrn., 1943-45. Mem. Am. Econ. Assn., Pacific Coast Econ. Assn. (pres. 1939), Delta Upsilon, Phi Kappa Phi, Alpha Kappa Psi. Author: (with E. F. Dummeier) Economics with Applications to Agriculture, 1934. Contbr. to professional jours. Home: 1814 D St., Pullman, Wash.

HEFLEBOWER, Roy Cleveland, army officer; b. Washington, D.C., Oct. 25, 1884; s. George Washington and Annie Maria (Clark) H.; M.D., George Washington U., 1906; hon. grad. U.S. Army Med. Sch., 1910; distinguished grad. Army Sch. of the Line, 1922; grad. Gen. Staff Sch., 1923, Army War Coll., 1924, Army Industrial Coll., 1927; m. Mrs. Mayre Lawson Noelke, Mar. 25, 1935; children—(by 1st marriage) Dorothy Margaret (Mrs. John Bischoff) and Lt. Col. Roy Cleveland; (adopted) Helen Mildred (wife of lt. col. Julian E. Thomas). Began practice of med., 1906; served as intern Emergency Hosp., Wash.; commd. 1st lt., Med. Res. Corps, 1909; promoted through grades to brig. gen. (temp.), U.S. Army, Dec. 15, 1941. Awarded gold medal and $500 for prize essay on "Prisoners of War—The Causes of Their Sufferings in the Past and the Best Way to Prevent Them." Fellow A.M.A.; mem. Assn. of Mil. Surgeons, Phi Chi, Nat. Sojourners, Lions International, Presbyterian. Mason (Scottish Rite), Mystic Shrine. Clubs: Army and Navy Country (Washington), Abilene Country Club. Home: Abilene, Tex. Address: Army Service Forces Training Center, Camp Barkeley, Tex.

HEFLIN, J(ames) Thomas, ex-senator; b. Louina, Randolph County, Ala., Apr. 9, 1869; s. Dr. W. L. and Lavicie Catherine (Phillips) H.; ed. Southern U. and A. and M. Coll., Auburn, Ala.; admitted to bar, 1893; m. Minnie Kate Schuessler, Dec. 18, 1895 (now dec.); 1 son, J. Thomas. Mayor Lafayette, 2 terms; register in chancery, 1894-96; mem. Ala. Ho. of Rep., 1896-1900; mem. Dem. State Exec. Com., 1896-1902; del. Constl. Conv., 1901; sec. of state, 1902-04; elected 58th Congress, May 10, 1904, for unexpired term (1904-05) of C. W. Thompson, deceased; reelected 59th to 66th Congresses (1905-21); 5th Ala. Dist.; resigned from Congress Nov. 1, 1920, and elected following day as U.S. senator to fill out unexpired term of Hon. John H. Bankhead, deceased; term expired Mar. 3, 1925, reelected for term 1925-31. Home: Lafayette, Ala.*

HEFNER, Robert Alexander, mayor; b. nr. Lone Oak, Hunt County, Tex., Feb. 7, 1874; s. William Lafayette and Sarah Jane (Masters) H.; LL.B., U. of Tex., 1902; m. Eva Johnson, July 18, 1906; children—Robert Alexander, Evelyn, William J. Admitted to Tex. bar and began practice at Beaumont; pres. Bd. of Edn., 1910-20, city atty., 1911-13, mayor, 1920-26, all of Ardmore, Okla., justice Supreme Ct. of Okla., 1926-33; mayor, Oklahoma City, 1939-47; dir. Am. Nat. Bank, Peoples Bldg. & Loan Assn., Heenan Coe Co., United Mining Co., Resources Corp. Internat., Mid Continent Life Ins. Co. Trustee Okla. Bapt. U., Shawnee; pres. Dad's Assn. of U. of Okla. V.p. Navy League of U.S. Hon. mem. Am. Hotel Assn. Mem. Am., Okla. State and Okla. County bar assns., Am. Judicature Soc., S.A.R., Oklahoma City Chamber of Commerce, Ardmore Chamber of Commerce (pres.), Okla. Hist. Soc. (dir.). Mason (K.T., Shriner), Demolay (deputy of grand council). Clubs: Democratic, Oklahoma University, Oklahoma City Golf and Country, Kiwanis, Rotary of Ardmore (pres.), Ardmore Rod and Country, Patriots, Men's Dinner, Beacon. Home: 201 N.W. 14th St. Office: Municipal Bldg., Oklahoma City, Okla.

HEFTY, Thomas R., banking; b. New Glarus, Wis., Mar. 11, 1885; s. Thomas and Barbara H.; A.B., U. of Wis., 1908; m. Madeline Johnson, 1923; children—Barbara Ellen, Thomas R. With First Nat. Bank, Madison, Wis., since 1908, now pres.; dir. Wis. Bankshares Corp., Commonwealth Telephone Co., Ray-O-Vac Co. Served as 1st lt., U.S. Army, World War. Mem. Delta Upsilon. Episcopalian. Mason (32°). Clubs: Rotary, Maple Bluff Golf (Madison). Home: 101 Cambridge Rd. Office: 1 S. Pinckney St., Madison, Wis.

HEGENBERGER, Albert F. (hĕg'ĕn-bĕr-gĕr), army officer; b. Boston, Mass., Sept. 30, 1895; s. Alphonse Frederick and Emma Amanda (Buechler) H.; special course, aeronautical engring. (Air Corps Officers), Mass. Inst. of Tech., 1913-17, 1918-19; grad. Air Corps Tactical Sch., 1938, Command and Gen. Staff Sch., Ft. Leavenworth, Kan., 1939; m. Louise Berchtold, Aug. 12, 1919 (deceased); children—Albert C., Robert F., Geraldine; m. 2d, Jewell Baker, July 22, 1937. Commd. 2d lt. aviation sect. Signal Corps, Sept. 14, 1917, and advanced through the grades to brig. gen. Sept. 1942; chief, radio, instrument and navigation branches, Material Div., 14 yrs.; tactical assignments up to Chief of Staff, VII Bomber Command, 1942; commdg. gen., 21st Bombardment Wing, since 1942. Made first flight across Pacific Ocean to Hawaii, June 28-29, 1927, also first flight with automatic pilot, from Dayton, O., to Washington, D.C., Nov. 6, 1930; first solo blind flight, with use of instruments alone, Patterson Field, Dayton, O., May 9, 1932. Awarded Distinguished Flying Cross, McKay Trophy, 1927; decoration from King Albert of Belgium; Oak Leaf Cluster to Distinguished Flying Cross, 1933; Collier Trophy, 1934; made Grand Officer of the Crown of Italy, air congress in Rome, May 1932. Fellow Inst. of Aeronautical Sciences. Home: Castle Island, South Boston, Mass.

HEGLAND, Martin, clergyman, educator; b. Merton, Steele County, Minn., Jan. 20, 1880; s. Tellef A. and Anne Kirstine (Tyvand) H.; B.A., St. Olaf Coll., 1904; M.A., U. of Minn., 1908; grad. Theol. Sem. United Norwegian Luth. Ch., St. Paul, Minn., 1910; Ph.D., Columbia, 1915; m. Georgina E. Dieson, September 7, 1911; 1 daughter, Anna Tonette (Mrs. Josef M. Jaučh). Superintendent schools, Fertile, Minnesota, 1904-07; holder of St. Olaf Coll. alumni scholarship, 1910-11; grad. scholarship, Columbia, 1911-12; foreign research scholarship, Columbia, 1912, studying ednl. systems in Scandinavian countries; ordained Norwegian Luth. ministry, 1913; pastor Zion Ch., Grand Forks, N.D., 1913-14; pres. Waldorf Luth. Coll.; Forest City, Ia., 1915-19, also pastor Forest City, 1915-18; prof. of religion, St. Olaf Coll. since 1919, head of dept., 1919-41, also college pastor, 1925-41. Dir. Radio Sta. WCAL since 1928. Pres. Young People's Luther League of Norwegian Luth. Ch. of America, 1922-23; pres. Ednl. Assn. same ch., 1921-22. Mem. Council of Defense, World War. Mem. Luth. Brotherhood of America, Norwegian-American Hist. Assn. Author: The Danish People's High School (including general account of educational system in Denmark), 1915; The Secret of a Happy Life, 1926; Eyes That See, 1928; Walking with God, 1930; Problems of Young Christians, 1932; Aspirations, 1934; Getting Acquainted with the Bible, 1936. Joint Author: In the Holy Land, 1938. Home: Northfield, Minn.

HEHER, Harry (hĕr), judge; b. Trenton, N.J., Mar. 20, 1889; s. John and Anne (Spelman) H.; student Cathedral Sch. and Trenton High Sch.; studied law pvtly.; m. Anne Egan, Aug. 5, 1925; children—Harry, John Robert, Garrett Martin. Admitted to N.J. bar, 1911, and practiced in Trenton until 1932; apptd. asso. justice N.J. Supreme Court ad interim, 1932, and for term of 7 yrs., 1933, reapptd., 1940, term 7 years. Mem. N.J. State and Mercer County bar assns., N.J. Hist. Soc. Mem. Dem. nat. convs., 1924, 1928 and 1932, and chmn. state delegation. Catholic. Home: 42 Perdicaris Pl. Office: State House Annex, Trenton, N.J.

HEICHER, Merlo Karl Wordsworth (hī-ker), clergyman, educator; b. Highspire, Dauphin County, Pa., May 31, 1882; s. Truman Neibling and Independence (Winchester) H.; B.S., Susquehanna U., 1902, Th.D., 1926; M.A., New York U., 1914, Ph.D., 1915; B.D., Drew Theol. Sem., 1914; m. Margaret Sutherland Hallock, June 28, 1906; 1 son, Winchester Hallock. Missionary under Bd. of Foreign Missions M.E. Ch., at Nagasaki, Japan, 1906-11; ordained Presbyn. ministry, 1914; pastor successively John Hall Memorial Ch. of the Fifth Av. Ch., New York, First Ch., Cedar Falls, Ia., First Ch., Corvallis, Ore., until 1925; prof. missions, San Francisco Theol. Sem., San Anselmo, Calif., 1925-34; pastor First Presbyn. Ch., San Francisco, 1930-33, Westminster Ch., Pasadena, 1934-40, Altadena Community Ch. (Congregational) since 1940. Y.M.C.A. service in France, 1918-19; divisional sec. 82d Div., U.S. Army. Moderator Presbytery of Los Angeles, 1937. Mason. Author: Living on Tiptoe, 1931; Meditations for Days and Seasons, 1942. Asso. editor of Doran's Ministers' Manual. Visited Christian missions in Japan, China, Philippines, Malay States, India, Palestine, Syria and Egypt, 1927; lecturer on Oriental subjects. Address: 1510 Marengo Ave., Pasadena, Calif.

HEIDELBERGER, Michael (hī'dĕl-bĕr-gĕr), chemist; b. New York, N.Y., Apr. 29, 1888; s. David and Fannie (Campe) H.; student Ethical Culture Schs., New York, 1900-05; B.S., Columbia U., 1908, A.M., 1910, Ph.D., 1911; student Federal Poly. Inst., Zurich, Switzerland, 1911-12; m. Nina Tachau, June 29, 1916; 1 son, Charles. Asst. in qualitative analysis, supplementary term, Stevens Inst., Hoboken, N.J., 1909; same, Columbia U., summer 1909, asst. in organic chemistry, summer 1910; successively asst., asso. and asso. mem. Rockefeller Inst. for Med. Research, N.Y. City, 1912-27; chemist Mt. Sinai Hosp., N.Y. City, 1927-28; successively chemist to Med. Service and chemist to Presbyn. Hosp., N.Y. City, since 1928; asso. prof. medicine, Coll. Physicians and Surgeons, Columbia U., 1928-29, associate professor biochemistry, 1929-45, professor biochemistry since 1945; consultant to sec. of war since May 1941. Served as 1st lt., Sanitary Corps, U.S. Army, 1918-19. Awarded A. Cressy Morrison prize (with F. E. Kendall), N.Y. Acad. Sciences, 1929; Ehrlich silver medal, 1933; John Simon Guggenheim Memorial fellow, 1934, 36. Mem. bd. scientific dirs. New York City Health Research Institute. Fellow New York Academy Sciences. Mem. Nat. Acad. Sciences, Am. Chem. Soc., A.A.A.S., Soc. of Am. Biochemists, Soc. Am. Bacteriologists, Am. Soc. Immunologists, Harvey Soc., Soc. for Exptl. Biology and Medicine, National Malaria Society, Societe Philomathique de Paris, Sigma Xi. Author: An Advanced Laboratory Manual of Organic Chemistry, 1923. Home: 333 Central Park W. Office: 620 W. 168th St., New York, N.Y.

HEIDEN, Konrad (hī'dĕn), author; b. Munich, Germany, Aug. 7, 1901; s. Johannes Hermann Rudolf and Lea (Deutschmann) H.; ed. gymnasium, Frankfurt am Main, 1911-18, U. of Munich (law and economics), 1919-23; unmarried. On staff of Frankfurter Zeitung, 1923-30; free lance writer since 1930. Left Germany, 1933; lived in Saar Territory, 1933-35, in Paris, France, 1935-40, in U.S. since Oct. 1940. Author: History of National Socialism, 1934; Der Fuehrer: Hitler's Rise to Power, 1944. Address: care Houghton, Mifflin, 2 Park St., Boston, Mass.

HEIDINGER, James Vandaveer, congressman; July 17, 1882-Mar. 22, 1945. See Vol. 23 (1944-45).

HEIFETZ, Jascha, violinist; b. Vilna, Russia, Feb. 2, 1901 (Jan. 20, Russian calendar); began learning violin at age of 3; entered Royal Sch. of Music, Vilna, at 5, grad. at 9; was taken immediately to St. Petersburg and became pupil of Prof. Leopold Auer; m. Florence Vidor, movie star, August 20, 1928. Made first public appearance at 5; played Mendelssohn Concerto at 7, first recital in St. Petersburg at 9, and engaged for solo with Symphony Orchestra, at Pavlovsk, playing before audience of 5,000; later appeared in leading cities of the world; New York début, Oct. 27, 1917. Donor of concert hall at Tel-Aviv, Palestine, 1925. Chevalier Legion of Honor (France), 1926, Officer, 1939. Home: Newport Beach, Calif.; (winter) Redding, Conn.

HEIKES, George C. (hīks), govt. official; b. Paris, France, Sept. 5, 1900 (parents Am. citizens); s. Victor Conard and Anna Marie (Seiller) H.; B.A., Lehigh U., Bethlehem, Pa., 1923; m. Ruth Margaret Chapman Judd, Jan. 15, 1930; stepchildren—J. Barbara (Mrs. William B. Decker), Thomas M. Judd (lt., U.S. Army Air Force). Geologist, Anaconda Copper Mining Co., Butte, Mont., 1925-26; chief geologist, Giesche Sp. Akc. (subsidiary of Anaconda), Katowice, Poland, 1926-30, asst. to mgr. of mines, 1930-34; asst. to cons. engr. Phila. and Reading Coal and Iron Co., Phila, 1935-36; spl. agent in charge non-ferrous metal mining, study of productivity of mine labor in U.S., nat. research project of W.P.A., U.S. Bureau of Mines, Washington, D.C., 1936-37; chief mining engr., Nat. Lead Co., St. Louis, Mo., 1937-41; asst. chief copper and zinc branch, Office of Prdn. Management, Washington, D.C., 1941-42; dir. zinc div. W.P.B., Washington, D.C., 1942-43; resident mgr. Olin Corp., Aluminum Reduction Works, Tacoma, Wash., 1943-44; dir. aluminum-magnesium div. W.P.B., Washington, D.C., since July 1944. Mem. Am. Inst. Mining and Metall. Engrs., Soc. Economic Geologists, Phi Gamma Delta. Home: 6636 32d St. N.W., Washington 15. Office: War Production Board, Washington, D.C.

HEIKES, Victor Conard (hīks), statistician; b. Dayton, O., May 21, 1867; s. William Fletcher and Lettie (Conard) H.; grad. as assayer and chemist, Colo. State Sch. of Mines, 1889; m. Anna Sellier, Oct. 25, 1899; 1 son, George Conrad. Railroad surveys, Wyo., 1886; chemist, spl. mining investigation for Rio Grande Western Ry., 1890; chemist, La Gran Fundicion Nacional Mexicana, Monterey, Mex., 1891; asst. and chief, Colo. mining dept., Chicago Expn., 1892-93; curator economic geology, Field Columbian Museum, Chicago, 1894; supt. of mill, Sunshine Gold Mining Co., Utah, 1895-96; chemist, Mingo Smelter, Utah, 1896; mem. firm Watts & Heikes, assayers and chemists, Boulder, Colo., 1897-99; spl. agt., asst. and acting dir. mines and metallurgy, U.S. Commn. to Paris Expn., 1899-1900; field asst. Div. of Mineral Resources, U.S. Geol. Survey, 1901; chief clk., 1902, asst. chief, 1903-04, Dept. Mines and Metallurgy, St. Louis Expn.; statistician in charge Salt Lake Region branch U.S. Geol. Survey, 1904-25; engr. in charge Salt Lake sect. mineral resources and statistics, including Ariz., Ida., Mont., Nev., Utah and Wash., 1925-27; in charge mine production statistics of Calif. and Ore., San Francisco office of U.S. Bur. of Mines, 1928-33 (retired). Mem. Am. Inst. Mining and Metall. Engrs. Author (with G. F. Loughlin) of treatises on arsenic,

bismuth, selenium, tellurium; also on platinum and allied metals. Mason. Home: Carmel, Calif.

HEIL, Charles Emile, artist; b. Boston, Mass., Feb. 28, 1870; s. Charles Theodore and Louisa (Poole) H.; ed. pub. schs., Boston; art edn., Cowles Art Sch., Boston, under De Camp and Major, 1891-95, and Colorossi Acad. and Delacluse Acad., Paris, France, under Courtois and Blanc, 1895-96; m. Christina J. Sanders, July 16, 1902. Teacher of drawing, Boston Art Club, 1896-1901, Boston Free Evening Drawing Schs., 1903-10; has specialized on painting and etching of birds. Represented in permanent collections of Nat. Mus., Washington, D.C., Bibliothèque Nationale, Paris, Print Div., State Galleries, Munich, Germany, Art Inst. Chicago, Cleveland (O.) Mus. Art, Cincinnati (O.) Mus., Worcester (Mass.) Art Mus., Milwaukee (Wis.) Art Inst., Los Angeles (Calif.) Mus. Art, Calif. State Library, New York Pub. Library, Municipal Collection, Phoenix, Ariz., Malden (Mass.) Pub. Library, Concord (Mass.) Art Assn., Framingham (Mass.) Pub. Library, Library of Congress, Washington, Yale (U.) Gallery of Art, Honolulu (H.T.) Acad. Art, Lawrence Coll., Appleton, Wis., U. of Neb., Fogg Museum, Harvard University, Cambridge, Massachusetts, Museum of Fine Arts, Boston, Massachusetts. Awarded gold medal, Panama-Pacific Expn., 1915; Richard Mitton gold medal for water color, Boston, 1938; Dawson Memorial medal, Pa. Acad. of the Fine Arts, 1940. Mem. Soc. Am. Etchers, Chicago Soc. Etchers, Print Makers Soc. Calif., Boston Soc. Water Color Painters, Phila. Water Color Club. Represented in permanent collection of Children's Museum, Boston, Mass. Home: 35 Roseway St., Jamaica Plain, Mass.

HEIL, Henry J(erome), newspaper editor; b. Decatur, Ill., July 1, 1902; s. Dr. Henry D. and Mary Jane (Bills) H.; grad. Decatur High Sch., 1920; student U. of Ill., 1920-21, 1925-26; m. Sylvia Edwards, June 15, 1929 (divorced 1941). Began newspaper career as reporter on the Decatur Review, 1922; reporter and news editor Daily Illini (U. of Ill.), 1923-25; advertising mgr. Metropolis Daily News, Metropolis, Ill., 1926-27; city editor Robinson (Ill.) Daily News, Jan.-Dec. 1927; reporter City News Bureau, Chicago, 1927-28; sports editor Waukegan (Ill.) Daily News, 1928-29; mgr. Waukegan Office, North Shore edition and later city reporter Chicago Herald-Examiner, 1930-36; mng. editor Daily News-Index, Evanston, Ill., Mar. 15, 1937-40; now night city editor, The Chicago Times. Publicity dir. Lake Co. Dem. Com., 1942. Won citation from Lake County (Ill.) and Waukegan Taxpayers Assn. for fight on utility tax valuations, 1934. Presbyterian. Home: 48 E. Chicago Av. Office: 211 W. Wacker Drive, Chicago, Ill.

HEIL, Julius Peter, ex-gov.; b. Dusemond, Germany, 1876; s. Franz and Barbara (Krebs) H.; ed. rural sh.; m. Elizabeth Conrad, June 4, 1900; 1 son, Joseph F. Began with Winton Gen. Store at age of 12; later drill press operator Internat. Harvester Co., Milwaukee, br.; apprentice blacksmith and machine shops, 7 yrs.; became expert welder and traveled throughout country completing welding contracts, built street ry., Buenos Aires, Argentine. Governor of Wisconsin, 1938-43. Was head of Nat. Recovery Adminstrn. for State of Wis. Republican. Mason (Potentate 1927; sec.-treas. Tripoli Temple since 1921; chmn. finance com. and mem. bldg. com., 1927-28), Elk, Moose. Clubs: Wisconsin, Milwaukee Athletic. Mem. publ. com. Shrine Mag. Home: 5240 N. Lake Drive. Office: 3014 W. Montana, Milwaukee, Wis.*

HEIL, Walter, museum director; b. Oppenheim, Germany, Nov. 10, 1890; s. Georg and Elisabeth (Lautenberger) H.; student Technische Hochschule, Munich, 1909-13, diploma engring.; student U. of Munich, 1913-14, Ph.D., 1922; student Sorbonne, 1914, U. of Frankfurt, 1919; m. Katherine W. Buttrick, Apr. 24, 1928; 1 dau., Barbara Ellen. Came to U.S., 1926, naturalized, 1932. Asst. curator Bavarian State Galleries, Munich, 1922-24; fellow at Inst. of Art History, Florence, Italy, 1924-26; curator of European art, Detroit Inst. of Art, 1926-1933; dir. Calif. Palace of the Legion of Honor, San Francisco, 1933-40, M. H. de Young Memorial Mus., San Francisco, since 1933; dir. div. European art, Fine Arts Dept., Golden Gate International Exposition, 1937-40; regional dir. Pub. Works of Art Project, 1933-34; chmn. San Francisco com., sect. of painting and sculpture, Pub. Work br., U.S. Treasury Dept.; regional dir. Treasury Relief Art Project; mem. Fine and Applied Arts Com. of Works Progress Adminstrn. of Federal Govt. Decorated Chevalier Legion of Honor (France), 1937. Contbr. articles to mags. Home: 2674 Broadway, San Francisco, Calif.

HEILAND, Carl August, geophysicist; b. Hamburg, Germany, July 16, 1899; s. Carl Heinrich and Emilie (Gruetter) H.; grad. Wilhelm Gymnasium, Hamburg, 1917; Dr. rer. nat., U. of Hamburg, 1923; student U. of Hamburg, 1918-22, U. of Heidelberg, 1922-23. Came to U.S., 1925, naturalized, 1935. Geophysical field work State of Hamburg, 1921-22, A. Raky Drilling Co., 1922-23; in charge geophysical dept. Askania Werke, Berlin, 1924-25, Am. rep. same co., 1925-26; prof. of geophysics and head dept., Colo. Sch. of Mines, since 1926; pres. Heiland Research Corp. & Geophys. Expl. Co., Denver. Collaborator in seismology, U.S. Coast & Geodetic Survey. Mem. Am. Geophys. Union, Soc. Exploration Geophysicists, Am. Inst. Mining and Metall. Engrs., Seismol. Soc. Am., Am. Assn. Petroleum Geologists. Republican. Lutheran. Clubs: Teknik, Denver (Denver). Author: Geophysical Exploration, 1940. Contbr. many geophys. and geol. articles to tech. jours. Home: 350 Birch St., Denver 7, Colo.

HEILBRUNN, Lewis Victor, biologist; b. Brooklyn, N.Y., Jan. 24, 1892; s. Victor and Matilda (Biedermann) H.; A.B., Cornell U., 1911; Ph.D., U. of Chicago, 1914; m. Marion Applebee Kerr, Jan. 13, 1923 (now dec.); 1 dau., Constance; m. 2d, Ellen Donovan, June 3, 1932. Asso. in zoölogy, U. of Chicago, 1914-16; instr., U. of Ill., Med. Sch., 1916-17; instr. of zoölogy, U. of Mich., 1919-21, asst. prof., 1921-29; Guggenheim Memorial Foundation fellow, 1927-28; associate professor of zoölogy, University of Pennsylvania, 1929-43, professor since 1943. Member National Research Council (Division of Biology and Agriculture), 1935-38; trustee Marine Biol. Lab., Woods Hole, Mass., since 1931. Served as 1st lieutenant Air Service, U.S. Army, 1917-19; later captain, Air Corps Reserve, 1919-29. Awarded Silver Star with 2 oak leaf clusters. Fellow A.A.A.S.; member American Society Zoölogists (vice pres. 1932), American Society Naturalists, Amer. Physiol. Soc., Soc. for Epxtl. Biology and Medicine. Author: The Colloid Chemistry of Protoplasm, 1928; An Outline of General Physiology, 1937; 2d ed., 1943. Former mng. editor Protoplasm monographs; mem. editorial bd. Physiol. Zoölogy. Home: 4100 Pine St. Address: Zoölogical Laboratory, University of Pennsylvania, Philadelphia, Pa.

HEILEMAN, Frank A. (hī'lē-mán), army officer; b. St. Louis, Mo., Mar. 13, 1891; s. August and Emily (Meis) H.; B.S. (M.E.), U. of Mo., 1914; student Command and Gen. Staff Sch., 1929-31, Army War Coll., 1939-40; m. Margaret Armel Hawkins, Dec. 25, 1919; 1 dau., Margaret Frances (Mrs. George Mayo, Jr.). Commd. 2d lt. Inf., 1917; transferred to engr. corps, 1923, gen. staff corps, 1940; promoted through grades to major gen., 1945; with Hdqrs. Army Service Forces, 1942, director of supply. Mem. Am. Soc. Mil. Engrs., Inf. Assn., Acacia, Tau Beta Pi. Mason. Home: 8 Woodmont Rd., Belle Haven, Alexandria, Va.†

HEILMAN, Raymond J(ulius), lawyer; b. Ixonia, Wisconsin, Aug. 17, 1891; s. William E. and Agnes (Lee) H.; A.B., U. of Wis., 1912, LL.B., 1916; LL.M., Columbia, 1921; J.S.D., Yale, 1930; m. Victoria Nordvi, Aug. 17, 1922; 1 son, Blair Nordvi. In practice of law at Milwaukee, Wis., 1916-17, 1921-22; mem. editorial staff West Pub. Co., St. Paul, Minn., Apr.-Aug. 1922; asst. prof. law, U. of S.D., 1922-23; prof. law, Notre Dame, 1923-24, U. of Tenn., 1924-26; mem. editorial staff Am. Law Book Co., Brooklyn, N.Y., June-Sept. 1925; mem. editorial staff Commn. on Revision N.J. Statutes, 1926-28; asso. prof. law, U. of Kan., 1928-29, prof., 1929-31; contributing editor Bancroft-Whitney Co., San Francisco, 1931-32; prof. law, Southern Methodist U., 1932-34; senior attorney, Bur. of Internal Revenue, 1934; asst. dir. legal research NRA, 1934-35; asst. counsel Nat. Bituminous Coal Commn., 1935-36; spl. atty. Dept. of Justice and spl. asst. to U.S. atty. gen., 1936-38; asso. prof. law, Coll. City of N.Y., 1938-40; atty. Nat. Labor Relations Bd., 1941-43. Served with U.S. Army, 1917-19; formerly maj. U.S. Inf. Reserve. Apptd. major, Inspector General's Dept., Jan. 1943. Participated in Northern France and Germany campaigns, 1944-45. Mem. Order of Coif, Scabbard and Blade, Phi Delta Phi. Mason. Order of the Purple Heart. Contbr. to law reviews and legal encyclopedias. Home: Oconomowoc, Wis.; and 4601 Fairfield Drive, Bethesda, Md. Address: Office of Inspector General, War Dept., Washington, D.C.

HEILMAN, William Clifford (hīl'man), composer; b. Williamsport, Pa., Sept. 27, 1877; s. Abraham H. and Catherine Updegraff (Clapp) H.; student Mercersburg Acad., 1895-96; A.B., Harvard, 1900, hon. A.M., 1925. Instr. music, Harvard U., 1905-10, asst. prof., 1910-20, lecturer, 1920-30; composer of music for pianoforte, voices, chamber instruments and orchestra. Mem. Am. Acad. Arts and Sciences. Lutheran. Club: Harvard (Boston). Home: 992 Memorial Drive, Cambridge, Mass.

HEILNER, Van Campen, editor, author, explorer; b. Phila., July 1, 1899; s. Samuel and Adelaide Lincoln (Breese) H.; studied Phillips Acad., Andover, Mass.; grad. Lake Placid-Florida Sch., 1918; M.S., Trinity Coll., Hartford, Conn., 1927; studied ichthyology under Dr. J. T. Nichols, Am. Mus. Natural History; m. Mary La Vie, June 28, 1919; children—Mary Van Campen, Samuel. Asso. editor Field and Stream; field representative in ichthyology of American Museum of Natural History; ichthyologist American Museum of Natural History Expdn. to Peru and Ecuador, 1924-25; leader Heilner Far Western Alaskan Expdn. for Am. Museum Natural History, 1927; expedition for same into Cienaga de Zapata (or "Shoe Swamp"), south coast of Cuba, Mar. 1934 and Apr. 1935. Del. representing N.J., Atlantic Deeper Waterways Commn., 1922-35. First naturalist to make motion pictures successfully of the roseate spoonbill in its natural haunts; discovered several new species of West Indian fishes. Fellow Royal Geog. Soc., Royal Anthropol. Inst. (London), Am. Geog. Soc.; mem. Am. Mus. Natural History (hon. life), American Soc. of Mammalogists, Am. Soc. Ichthyologists and Herpetologists, Society of Colonial Wars, Sons of Revolution, Huguenot Soc., Bombay Natural History Soc.; asso. Am. Ornithologists' Union; hon. mem. British Sea Anglers Soc. Republican. Presbyn. Mason (32°). Clubs: Explorers (active mem.), Camp Fire of America, New York Yacht (New York); Gooseville Gun (Hateras, N.C.); Tuna (Santa Catalina, Calif.); Philadelphia Gun; Bathing and Tennis Author: The Call of the Surf (with Frank Stick), 1920; Adventures in Angling, 1922; Beneath the Southern Cross, 1930. Co-Author: American Big Game Fishing, 1935. Author: Salt Water Fishing, 1937; A Book on Duck Shooting, 1939; Our American Game Birds, 1941. Master smallest motor boat ever to go from Atlantic City to Venezuela, 4000 miles. Decorated Order of Carlos Manuel de Cespedes (Cuba), 1937. Home: Spring Lake Beach, N.J., and Bimini, Bahama Islands. Address: care Field & Stream, 515 Madison Av., New York, N.Y.

HEIM, Raymond Walter (hīm), vocational education officer, State of Del.; b. Williamsport, Pa., Oct. 13, 1886; s. David Jacob and Hulda (Schaeffer) H.; B.S., Pa. State Coll., 1913; A.M., Columbia U., 1921; student Cornell U., summer 1918, Rutgers U., summer 1934; m. Bess Fye, Aug. 5, 1913. Supervisor of agr., Waterford (Pa.) Acad., 1913-15; state supervisor vocational agr., State Dept. Pub. Instrn., Harrisburg, Pa., 1915-17; regional agent, North Atlantic Region, Fed. Bd. for Vocational Edn., 1917-19, state dir. for vocational edn., State Dept. Pub. Instrn., Delaware, since 1919; prof. vocational edn., U. of Del. since 1919; state adminstr. for World War Orphans' Edn. since 1929; state dir. for War Prdn. Training Programs since 1940; exec. officer for state bd. for Vocational Edn., rehabilitation div., since 1943. Mem. Indsl. Club of Del., Consumers League of Del., Newark (Del.) Chamber of Commerce, Del. Rehabilitation Council. Mem. Del. State Edn. Assn., N.E.A., Del. and Am. vocational assns., Phi Kappa Phi, Phi Delta Kappa, Alpha Zeta (asso. at large). Mason (32°, Shriner). Clubs: Torch, Rotary, Faculty (Univ. of Del.). Author: Delaware's Plan for Vocational Education, 1919; Vocational Education in Delaware, 1930. Home: 216 Orchard Rd. Office: University of Delaware, Newark, Del.

HEIMANN, Henry Herman, exec. mgr. Nat. Assn. of Credit Men; b. Aviston, Ill., Sept. 26, 1891; s. Bernard Henry and Mary Ann (Peek) H.; student St. Mary's (Kan.) Acad., 1905-08; LL.B., St. Louis U., 1914; m. Florentine Catherine Giller, July 25, 1915; children—Olivia Martha, Henry Herman (dec.). Began as an accountant, 1915; auditor Kawneer Co., 1917-19, asst. treas. and credit mgr., 1919-21, treas., 1921-27, v.p. same, and 4 affiliated cos., 1927-31; exec. mgr. Nat. Assn. of Credit Men since 1931, also ex-pres. Chmn. safety bd., Niles, Mich.; chmn. Dem. State Com. of Mich., 1928-30; del. Dem. Nat. Conv., Houston, Tex., 1928, Chicago, Ill., 1932; mem. exec. com. of Business Advisory and Planning Council for U.S. Dept. of Commerce; vice-chmn. industrial com. NRA; dir. U.S. Shipping Bd., Jan. 1-June 1, 1934. Capt. U.S.N.R. Chmn. Com. of Causes and Remedies Accident Prevention Conf., National Business Year Council; pres. The Service Corp. of Nat. Assn. of Credit Men. Chairman of Board Citizens Com. for Army and Navy Inc. Democrat. Catholic. Clubs: Rotary, Union League (New York); Wykagyl Country (New Rochelle); Orchard Hills Country; Piping Rock (Locust Valley, L.I.). Home: Niles, Mich. Address: 1 Park Av., New York, N.Y.

HEIMSATH, Charles Herman, clergyman; b. San Antonio, Tex., Mar. 8, 1894; s. Charles Herman and Lulu Mary (Nash) H.; B.A., Univ. of Tex., 1920, M.A., 1922; Th.B., Southern Bapt. Theol. Sem., Louisville, Ky., 1919; B.D., Yale, 1926; D.D., Northwestern U., 1934; m. Star McDaniel, Sept. 6, 1924; children—Charles Herman, Clovis Benton, Virgilia. Ordained Bapt. ministry, 1917; instr. in English, Univ. of Tex., 1920-24; pastor First Ch., Bridgeport, 1926-31, First Ch., Evanston, Ill., since Nov. 1, 1931; lecturer on homeletics, Garrett Bibl. Inst., Evanston. Pres. Evanston Ministerial Assn.; chmn. program com. Northern Baptist Convention, 1935; pres. Rogers Williams Fellowship of Northern Baptist Convention; member executive com. Am. Baptist Home Mission Society; member board of managers Chicago Baptist Association; trustee Bapt. Theol. Union. Mem. Sigma Alpha Epsilon. Clubs: University, T Club, Apollos. Author: With Honor, 1935; Sermons on the Inner Life, 1940; The Genius of Public Worship, 1944. Contbr. Christian Century, Harpers and other mags. Home: 628 Lincoln St., Evanston, Ill.

HEIN, Carl, musical dir.; Feb. 2, 1864-Feb. 27, 1945. See Vol. 23 (1944-45).

HEINDEL, Mrs. Augusta Foss (Mrs. Max Heindel); b. nr. Mansfield, O., Jan. 27, 1865; d. William and Anna Mary (Wright) Foss; ed. pub. schs; m. Max Heindel, author, Aug. 10, 1910 (died 1919). Engaged many yrs. in humanitarian work; cofounder, 1911, Rosicrucian Fellowship, Mount Ecclesia, Oceanside, Calif. Past mem. Oceanside Planning Commn., 1928. Author: The Message of the Stars (with husband), 1918; also Evolution, Earthbound, Astro Diagnosis. Editor Rosicrucian (mag.) and publisher of Rosicrucian Cosmo Conception, by Max Heindel, and various other works by him. Lecturer and writer on Christian mysticism. Clubs: Federated Womans Club, Peter Pan Woodland Club; hon. mem. Oceanside

Woman's, Business and Professional Woman's clubs, League of Western Writers, Eugene Field Soc., Desert Club. Vice pres. and life membership Oceanside Humane Soc., Calif. Redwood League. Home: Oceanside, Calif.

HEINER, Gordon Graham, army officer; Nov. 2, 1869-Dec. 23, 1943. See Vol. 23 (1944-45).

HEINER, Moroni, corp. official; b. Morgan, Utah, Feb. 18, 1877; s. Daniel and Martha (Stevens) H.; student Morgan (Utah) State Acad., 1890-91, Brigham Young Coll., Logan, Utah; 1896-99; m. Eva Purnell, Dec. 14, 1898; children—Glen P., Iona (widow of Frank Smith), Claude P., Verna (Mrs. R. V. Whipple), Keith P., Louise (Mrs. Carrol Hummel), Daniel, Albert. Began as teacher, 1898, state dairy and food commr., 1900-04; v.p. Castle Valley Coal Co., 1909-14; v.p. U.S. Fuel Co., 1914-32; pres. Utah Fuel Co. since 1932; also pres. Calumet Fuel Co., Wasatch Store Co., Utah Fuel Coal Co. Mem. Salt Lake City Bd. Adjustment. Republican. Mem. Church of the Latter Day Saints. Clubs: Alta, Country, Rotary (Salt Lake City). Home: 1910 S. 5th East St. Office: Judge Bldg., Salt Lake City, Utah.

HEINGARTNER, Robert Wayne, American foreign service officer, retired; b. Canton, Ohio, February 20, 1881; son of Alexander and Kate C. (Bachert) H.; educated in public schools of Ohio, tutors in Europe 4 years; m. Lily Kraus, January 6, 1920 (died Nov. 21, 1934); children—Gladys Ruth, Alexander. Apptd. consular agt. at Carini, Italy, 1904; deputy consul, Trieste, 1904-06, vice and deputy consul, 1906-07; vice and dep. consul gen., Vienna, 1907-15, vice-consul, 1915-17; assigned to Spanish Embassy, Vienna, 1917-18, to Am. Legation, Berne, Switzerland, 1918-20; apptd. consul class 6, 1920, and detailed to Vienna, Kovno, 1926-28, Frankfort-on-the-Main, 1928-39, Regina, 1939-42; apptd. class 4, Oct. 1, 1935; sec. in diplomatic service, Aug. 17, 1937; retired from Am. foreign service, Oct. 1, 1942. Address: 143 Forest St., Oberlin, O.*

HEINICKE, Arthur John (hī'nĭ-kē), pomology; b. St. Louis, Mo., Oct. 23, 1892; s. Martin Theodore and Magdalena (Beckert) H.; B.S.A., U. of Mo., 1913, M.A., 1914; Ph.D., Cornell U., 1917; m. Marguerite Eva Riemann, Sept. 15, 1917; 1 son, Arthur John. Fellow in horticulture, U. of Mo., 1913-14; with Cornell U. since 1914, instr. in pomology until 1917, asst. prof., 1917-20, prof. since 1920, head of dept. since 1921, also head div. of pomology, 1942, and dir. N.Y. State (Geneva) Agrl. Expt. Sta. since 1942. Fellow A.A.A.S.; mem. Am. Soc. Hort. Science (pres. 1937), Am. Bot. Soc., Am. Soc. of Plant Physiologists, Sigma Xi, Gamma Alpha, Phi Kappa Phi, Gamma Sigma Delta. Ind. Republican. Lutheran. Author of various research bulls. issued by Cornell U., also articles in professional jours. Home: 597 W. North St., Geneva, N.Y.

HEININGER, John Wesley, clergyman; b. Washtenaw County, Mich., Sept. 24, 1869; s. Rev. Samuel and Ellen (Wagner) H.; grad. Green Spring (O.) Acad., 1890; student Northwestern Coll., Naperville, Ill., 2 yrs.; m. Ida Luella Rickel, Oct. 20, 1892; children—Homer G. (died in infancy), Harold Rickel, Ruth Julia Ellen (Mrs. Victor Robert Nelson), Robert Moffat. Ordained ministry Evang. Ch., 1891; pastor Columbus, O., Elwood, Ind., Benton Ridge, Toledo, Akron, O., until 1906, presiding elder, 1906-12; pastor Calvary Ch., Cleveland, O., 1912-19, Calvary Evang. Ch., Marion, O., 1919; exec. sec. Bd. of Forward Movements, Evang. Ch., 1919-26; gen. sec. Bd. of Forward Movements, 1926-30; also recording sec. Comm. on Evangelism, Evang. Ch., and pastor First Evang. Ch., Niagara Falls, N.Y., 1926-29; pastor Emanuel Evang. Ch., Cleveland, 1929-34. Emanuel Evang. Ch., Lorain, O., 1934-36, Cavalry Evang. Ch., Marion, O., 1936-39. Retired from active pastorate (1939); now engaged in evangelistic work. Mem. Gen. Conf. of Evangelical Ch. 8 times; pres. Cleveland (O.) Ministerial Assn.; chmn. Religious Work Com. of Federated Chs. of Cleveland, 1930-31. Mem. bd. trustees Haven Hubbard Memorial Old People's Home, Superannuation Fund Evang. Ch., 1934-42. Pastor ad interim, Trinity Evang. Ch., Gibsonburg, O., 1943. Home: 10117 Rosehill Av., Cleveland 4, O.

HEINL, Robert D. (hī'n'l), newspaper corr.; b. Terre Haute, Ind., Apr. 4, 1880; s. John G. and Mary Marguerite (Debs) H.; ed. pub. schs., and Rose Poly. Inst., Terre Haute; m. Helen M. Corbin; 1 son, Robert D., Jr. (U.S. Marine Corps). With New York City News Assn., 1905-06; New York Sun, 1906-10; Washington correspondent Leslie's Weekly, 1910-13; asso. editor The Nation's Business, official mag. Chamber of Commerce U.S.A., 1915-17; head of publications sect. U.S. Emergency Fleet Corp., during World War I; with Nat. Geographic Magazine, 1918-20; organized Heinl News Service, 1924; with Washington Post, 1926-34. Mem. White House Correspondents' Assn. Clubs: National Press; Overseas Writers. Home: 2400 California St., Washington, D.C.

HEINRICH, Edward Oscar (hīn'rĭch), chemical-legal expert; b. Clintonville, Wis., Apr. 20, 1881; s. August Frederick and Albertina Otilla (Zempel) H.; licentiate in pharmacy, Wash., 1889; B.S., U. of Calif., 1908; m. Marion Allen, Sept. 28, 1908; children—Theodore Allen, Mortimer Allen. Began as pharm. chemist, at Tacoma, Wash., 1898; chem. and sanitary engring. practice, Tacoma, 1908-17; also served as city chemist, engr. of tests and as expert in criminal investigations; chief of police, Alameda, Calif., 1917; city mgr., Boulder, Colo., 1918-19; practice, San Francisco, since July 1919. Lecturer on criminal investigation, University of California, 1917-25, 1938-39; research asso. in police science, 1930-31, lecturer in polit. science, 1943, lecturer in industrial plant protection, Engineering, Science, and Management War Training, 1943. Expert on questioned documents and other scientific evidence in Hindu-Ghadr revolution plot trials, San Francisco, 1917, also in cases of United States vs. William (Jack) Dempsey, United States vs. Levin (income tax frauds), People vs. Roscoe Arbuckle, People vs. William Hightower, the d'Autremont train bandits, Ore., St. Francis Dam failure, Los Angeles, 1928, U.S. vs. Germany (Black Tom cases, 1930-34), U.S. in re Harry Bridges, 1939, and other celebrated cases. Guest of Deutsches Reich, XVth Internat. Criminal Police Comm. Conf., Berlin, 1939. Capt. Engineer Res., U.S. Army, 1917-32. Mem. Am. Inst. Criminal Law and Criminology, Am. Chem. Soc., Soc. Am. Mil. Engrs., Soc. of Pub. Analysts (Eng.), L'Académie Internationale de Criminalistique, Acacia, Phi Lambda Upsilon; hon. fellow Internat. Medico-Legal Assn. Democrat. Protestant. Mason (K.T.). Clubs: Hillside (Berkeley); Faculty (University of California); Engineers (San Francisco). Author of numerous articles and reports on subjects pertaining to detection of forgery, criminal investigation, city management, etc. Home: 1001 Oxford St., Berkeley 7, Calif. Office: Marvin Bldg., 24 California St., San Francisco 11, Calif.

HEINRICHS, Jacob, missionary; b. Allenstein, Germany, Mar. 2, 1860; s. Jacob and Wilhelmine (Dobrizinski) H.; came to U.S., 1881; student U. of Rochester, 1885-86, D.D., 1914; grad. Rochester Theol. Sem., 1889; S.T.D., Northern Baptist Theol. Sem., 1933; m. Lydia V. Fleischmann, Aug. 6, 1889; children—Edgar J. (dec.), Waldo H., Doris L. (dec.), Margaret M., Conrad L. Ordained Bapt. ministry, 1889; sent as missionary to India, 1889; evangelistic work, 1889-95; pres. Bapt. Mission Theol. Sem., Ramapatnam, S. India, 1895-1917. Sent on special mission to Persia, 1907, to Russia, 1909, to Alsace, 1920. Author: Introduction to the Bible, 1898; Ecclesiology, 1898; Commentary on Romans, 1903; New Testament History, 1915; Commentary on Revelation, 1916—all in Telugu lang. Dean and prof. systematic theology, Northern Bapt. Theol. Sem., Chicago, 1918-33, now retired as dean emeritus. Home: 44A South St., Middlebury, Vt.

HEINROTH, Charles, concert organist; b. N.Y. City, Jan. 2, 1874; s. Theodore and Charlotte Corday (Monsees) H.; ed. pub. schs., New York and Brooklyn; studied music with John White, Max Spicker, Arthur Friedheim, Otto Hieber and Joseph von Rheinberger, Nat. Conservatory of Music, New York, and Royal Acad. Music, Munich; Mus. Doc., U. of Pittsburgh, 1921; m. Blanche Regina Jackson, June 21, 1899. Organist and mus. dir. St. Paul's P.E. Ch., Brooklyn, 1892-96, Ch. of the Ascension, New York, 1896-1907; also organist and dir. Temple Bethel, 1903-07, and instr. organ, harmony and counterpoint, Nat. Conservatory of Music; organist and dir. music Carnegie Inst., Pittsburgh, Pa., 1907-32; head of music dept., Coll. of City of N.Y., 1932-42; now retired. Has appeared at recitals in all the prin. musical centers of U.S. and inaugurated numerous organs. Pres. Nat. Assn. of Organists, 1933-34; mem. Am. Assn. Univ. Profs.; hon. mem. Kansas City Organists' Assn., Royal Philharmonic Acad. (Rome), Am. Organ Players' Club (hon. mem.). Republican. Lutheran. Club: The Bohemians (New York City). Home: Beach Lane, Wainscott, Long Island, N.Y.

HEINTZ, see also Heinz.

HEINTZ, Philip Benjamin, casket mfr.; b. Boston, Mass., May 29, 1861; s. John and Marie H.; ed. pub. schs.; m. Frances Viola LeCain, May 29, 1882 (dec.); 1 dau., Phyllis Wainwright (Mrs. John Timothy McGillicuddy); m. 2d, Laura Sheldon Graham, July 12, 1939. Began with Bay State Casket Co., Boston, 1879; organizer, 1884, Boston Casket Co., merged with Nat. Casket Co., 1890, mgr. Boston Br., 1890-1918, gen. mgr., 1918-21, pres. since 1921; pres. Hornthal & Co. (Chicago), Necrosan Co. (E. Cambridge, Mass.), Nat. Casket Co. of Dallas, Internat. Casket Hardware Co. (Thompsonville, Conn.), Clark Mfg. Co. (Providence), Gleason Board Co. (Rochester). Republican. Universalist. Mason (32°). Clubs: Algonquin, Boston Athletic, Hyannisport Golf. Home: 195 St. Paul St., Brookline, Mass. Office: 60 Massachusetts Av., Boston, Mass.*

HEINTZ, Victor, ex-congressman; b. Grayville, Ill., Nov. 20, 1876; s. Michael and Mary (Guyer) H.; B.L., U. of Cincinnati, 1896; LL.B., 1899; m. Frances E. Williamson, Oct. 22, 1931; 1 dau., Mary Ellen. Began in the practice of law at Cincinnati, O., 1899; mem. 65th Congress (1917-19), 2d Ohio Dist., leaving Congress, July 1917, to join the army, and declined to stand for reëlection while in army. Was mem. Troop C, 1st Ohio Cav., 3½ yrs., capt. 1st Ohio Inf., 3 yrs.; became capt. 147th U.S. Inf., World War, and served in line, France, until close of the war; grad. Sch. of the Line, France, 1918; hon. discharged Feb. 1919, and resumed practice of law. Regional dir. under Rep. Nat. Com., Chicago, in charge of operations in 20 midwestern states, campaign of 1920; mem. law firm, Heintz & Heintz, Cincinnati, since 1920; pres. Cincinnati Postal Terminal & Realty Company; vice-president Triangle Parachute Co., Richards Real Estate Co. Pres. Stephen H. Wilder Foundation. Chmn. Cincinnati Chapter France Forever. Founder of Cincinnatus Assn. (Cincinnati), Cincinnati Art Comm.; pres. 37th Div., A.E.F. Vet. Assn., 1925-26. Chmn. Citizens Republican Com., and of Citizens County Com., 1926, Citizens Com. of Cincinnati, 1926-32. Mem. Sons of Vets., Am. Legion, Legion of Valor, Order of Purple Heart, Sigma Alpha Epsilon, Phi Delta Phi. Club: University (Cincinnati). Home: 3332 Whitfield Av. Office: 18 E. 4th St., Cincinnati, O.

HEINTZELMAN, Arthur William, artist; b. Newark, N.J., Nov. 22, 1891; s. Robert and Adolphine (Sturn) H.; ed. pub. schs.; art study, R.I. Sch. of Design, Providence, and 2 yrs. in museums of Europe; m. Katherine Tichnor Sloman, June 9, 1914; children—John Cranston, Malcolm Roland Oliver. Curator of prints, Print Dept., Boston Pub. Library. Represented in Metropolitan Mus. and Pub. Library, N.Y. City; Art Inst. Chicago; Detroit (Mich.) Inst. Arts; Library of Congress and Corcoran Gallery, Washington, D.C.; Milwaukee (Wis.) Art Inst.; Los Angeles (Calif.) Mus.; Rhode Island School of Design, Cincinnati Museum, Boston Museum of Fine Arts, Boston Public Library, Montclair Museum of Art, Honolulu Institute of Art, Toledo Museum of Art; Bibliothèque Nationale, and Luxembourg Museum, Paris; British Mus., Victoria and Albert Museums, London. Awarded Logan prize, Art Inst. Chicago, 1915, 20, 25; Barnett prize, Brooklyn Soc. Etchers, 1920; 1st prize, Calif. Soc. Etchers, 1921; Noyes prize, Brooklyn Soc. Etchers, 1924; Lea prize, Print Club, Phila., 1925; gold medal, Print Makers Soc. of Calif.; Logan prize and medal, Soc. for Sanity in Art, Chicago, 1939; 1st prize and medal, N.J. Chapter Am. Artists Professional League, 1939; 1st prize and medal, Montclair Art Assn., 1939; gold medal, Paris Internat. Exhibition, 1937-38; purchase prize, Mass. State Fedn. of Women's Clubs, 1940; 1st prize, Southern Print Makers Soc., 1940; purchase prize, Northwest Print Makers, 1941; Pennell Prize Library of Congress Exhibition, 1945; Purchase Prize State Fedn. of Women's Clubs, 1945; hon. mention Soc. of Am. Etchers-Miniature Exhibition, 1945. Mem. visiting com. print dept., Boston, Mus. of Fine Arts. Life fellow Metropolitan Mus. Art; mem. Am. Color Print Soc. (v.p.), Chicago Soc. Etchers, Print Makers Soc. Calif., Calif. Soc. Etchers, Am. Soc of Etchers, Marblehead Arts' Assn. (hon. pres.), Société Originale Gravure en Noir (Paris); societaire, Société Nationale des Beaux Arts (Paris). Hon. mem. Boston Camera Club. Academician Nat. Acad. Pres. Nat. Rhode Island School of Design Alumni Assn. Republican. Episcopalian. Club: St. Botolph (Boston). Home: Marblehead, Mass. Address: care Kennedy & Co., 780 Fifth Av., New York, N.Y.

HEINTZELMAN, B. Frank, forester; b. Fayetteville, Pa., Dec. 3, 1888; B.F., Pa. State Coll., 1907; M.F., Yale, 1910; unmarried. With U.S. Forest Service in Western states, 1910-18, Alaska Branch, 1918-34; coordinating officer in forest conservation to Forest Service, NRA, and organized timber-using industries of U.S., 1934-37; regional forester for Alaska since Mar. 1937; dir. Alaska Spruce Log Program, a public agency formed to take Sitka spruce from Alaska forests for aircraft material, since 1942. Mem. Soc. Am. Foresters. Mason, Elk. Club: Cosmos (Washington, D.C.). Co-author of Regional Planning for Alaska—Its Resources and Development (Nat. Resources Com. report), 1938. Contbr. articles to lumber and paper industry jours., also to tech. forestry jours. Address: U.S. Forest Service, Juneau, Alaska.

HEINZ, see also Heintz.

HEINZ, Henry John, II, pres. H. J. Heinz Co.; b. Sewickley, Pa., July 10, 1908; s. Howard and Elizabeth (Rust) H.; grad. Shadyside Acad., 1927; A.B., Yale U., 1931; student Trinity Coll., Cambridge, 1931-32; LL.D., Bowling Green U., 1943, Allegheny Coll., 1944; m. Joan Diehl, June 18, 1935 (divorced); 1 son, Henry John, III. Salesman H. J. Heinz Co., Ltd., England, 1932; salesman H. J. Heinz Co., U.S., 1933, worked in sales dept., 1934-37, asst. to pres., 1937-41, pres. since 1941; dir. Mellon Nat. Bank. Pres. Fedn. of Social Agencies of Allegheny County, Sarah Heinz House; pres. United War Fund, Pittsburgh; v.p. Pa. War Fund; dir. Nat. War Fund. Mem. bd. Pittsburgh Symphony Soc. Trustee Carnegie Inst., Carnegie Inst. Tech., Nutrition Foundation, Nat. Industrial Conference Bd., Tax Foundation, National Health and Welfare Retirement Association; mem. War Prisoners Aid Committee of Y.M.C.A., Distribution Committee, Pittsburgh Foundation. Republican. Presbyterian (trustee Shadyside Ch.). Clubs: Duquesne, Pittsburgh Golf, Allegheny Country, Fox Chapel Golf, Harvard-Yale-Princeton, Pittsburgh; University (New York); Rolling Rock (Ligonier, Pa.); Newcomen Society. Home: Rosemont Farms, Sharpsburg, Pa. Office: 1062 Progress St., Pittsburgh, Pa.

HEINZE, Otto Charles, financier; b. Brooklyn, N.Y., Dec. 12, 1866; s. Otto and Eliza Marsh (Lacey) H.; ed. Poly. Inst., Brooklyn, and in Leipzig, Germany; m. Ada Louise Martin, June 12, 1900; 1 dau., Ada (Mrs. Ira Follett Warner). Began in dry goods business under father, 1884, established as agt. for European mfrs., 1890; became partner Heinze, Lowry

& Co., on death of father, 1891, title changed later to Otto Heinze & Co.; began investing in copper mines and a founder of Montana Ore Purchasing Co.; entered banking business in Wall St., as Heinze & Co., 1899; active in organization of United Copper Co. which took over copper interests of the Heinzes in Mont.; also interested in ships and ship building. Republican. Episcopalian. Address: 140 E. 46th St., New York, N.Y.

HEISE, Fred H. (hī'sĕ), med. dir.; b. Baltimore, Md., Nov. 18, 1883; s. John Henry and Katherine (Ernst) H.; M.D., U. of Maryland, 1907; m. Ethel Roberts, Oct. 8, 1914. Asst. resident physician, Trudeau (N.Y.) Sanatorium, 1909-11, Md. State Sanatorium, 1911-12; resident physician, Trudeau Sanatorium, 1912-29, med. dir. since 1929, chmn. med. bd., 1932-37 and since 1944; lecturer Trudeau Sch. of Tuberculosis; part-time lecturer in tuberculosis U. of Rochester (N.Y.). Mem. Nat. Tuberculosis Assn. (pres.), Am. Trudeau Soc. (mem. council), Am. Trudeau Soc. Eastern Section, Am. Clin. and Climatol. Assn. (emeritus), A.M.A. Trustee Potts Memorial Inst. Dir. Saranac Lake Study and Craft Guild. Mason, Elk. Author: The Lungs (with Lawrason Brown), 1931. Editor: Nelson's Abstracts (Tuberculosis) with Lawrason Brown), 1929, 30, 31; 1000 Questions and Answers on T.B., 1935, 2d edit., 1941. Contbr. numerous articles to sci. periodicals. Address: Trudeau Sanatorium, Trudeau, N.Y.

HEISER, Victor George (hī'zĕr), hygienist; b. Pa., 1873; s. George and Mathilde H.; A.B., U. State of N.Y., 1894; M.D., Jefferson Med. Coll., Phila., 1897, Sc.D., 1911; Sc.D., Rutgers Coll., N.J., 1917; LL.D., Temple U., 1939; Sc.D., Thiel Coll., 1939; m. Marion Phinny, April 20, 1940. Entered U.S. Marine Hosp. Service, 1898; spl. detail to Europe to report upon emigration to U.S., 1899; spl. detail to Egypt to study plague, 1899; del. Internat. Congress on Tuberculosis, Naples, 1900; to Canada with regard to emigration, 1901; del. Internat. Congress on Med., Egypt, 1902; chief quarantine officer, P.I., 1903-15, and dir. of health, 1905-15; asso. dir. Internat. Health Div., Rockefeller Foundation, 1915-34 (retired); formerly mem. adv. council, Nat. Health Administrn., China; pres. Internat. Leprosy Assn., 1931-38; consultant in pub. health administration and industrial medicine; chmn. med. advisory com., New York World's Fair of 1939; consultant to Com. on Healthful Working Conditions, Nat. Assn. of Mfrs., since 1938; mem. bd. directors American Museum of Health. Connected with work of stamping out plague, cholera, smallpox, etc., also the building of the Philippine Gen. Hosp., Coll. Medicine and Surgery, and many hosps. throughout the Philippines; served as prof. hygiene, Coll. Medicine and Surgery, P.I. Received Trimble Lecture Medal, 1935; award for distinguished service in public health by Holland Soc. of N.Y., 1939; gold medal of Pa. Soc. Mem. A.M.A., Am. Acad. Tropical Medicine, Am. Pub. Health Assn., Far Eastern Assn. of Tropical Medicine, J. Aitken Meigs Med. Assn., A.A.A.S., Am. Philos. Soc., Pa. Society. Member committee on nutrition of industrial workers, National Research Council. Clubs: Army and Navy (Manila, P.I., Washington, D.C.); University (Philadelphia); Century, N.Y. Athletic (N.Y. City). Author: An American Doctor's Odyssey, 1936; You're the Doctor, 1939; Toughen Up, America!, 1941; Industrial Health Practices, 1941; Health on the Production Front, 1943; Sanitary Code for the City of Manila, Manual for Bureau of Health, Manila. Co-Author: Handbook of Medical Treatment, 1918; Oxford System of Medicine, 1921; Practice of Medicine in the Tropics, 1922; A System of Pediatrics, 1924; A Text-Book of Medicine by American Authors, 1926; Cyclopedia of Medicine, 1932; Encyclopedia Americana, 1943. Mem. Am. Red Cross Commn. to Italy, 1917; mem. com. on health and med. relief, U.S.R.R. Administration, 1918-20. Home: Bantam, Conn.

HEISEY, Paul Harold, clergyman, religious educator; b. Lancaster, Pennsylvania, October 1, 1886; s. Jacob Buser and Katherine Barbara (Souder) H.; A.B., Midland College, Atchison, Kansas., 1907, D.D., 1929; B.D., Western Theological Seminary, 1910; A.M., State University of Iowa, 1911, graduate study, 1911-15, 1917-19; Ph.D., Northwestern U., 1924; grad. study, Harvard summer, 1928; m. Lillian Christine Christensen, Aug. 24, 1911; children—Harold Christensen, Lillian Kathryn. Ordained ministry Evang. Luth. Ch., 1910; pastor North Liberty, Ia., 1910-14, 1917-19, Des Moines, Ia., 1915-17; prof. of philosophy and psychology, U. of Dubuque, 1919-21; prof. of edn., Carthage (Ill.) Coll., summer 1920; prof. religious edn., Wittenberg Coll., 1921-42; prof. religious edn., Northwestern Univ., summers 1924, 25, 26, 29. Pres. Evang. Luth. Synod of Ia., 1918-19; mem. com. on moral and social welfare, United Luth. Ch. in America, 1920-38 (mem. Parish and Church School Board, 1930-42); mem. State-Nat. Comm. on Weekday Church Schs., since 1934. Mem. Religious Edn. Assn., Am. Assn. Univ. Profs., Phi Delta Kappa, Kappa Phi Kappa, Psi Chi, Delta Sigma Phi, Pi Gamma Mu. Republican. Mason. Club: Literary. Author: Psychological Studies in Lutheranism, 1916; The Lutheran Graded Series, a Study, 1926; Three Essays on Luther, 1932; Studies in Social Problems, 1938; A Lecture Curriculum for Adult Bible Classes, 1939. Contbr. many pamphlets, also articles to Religious Education, The Parish School, The Augsburg Teacher, etc. Home: 364 E. Northern Av., Springfield, O.

HEISING, Raymond Alphonsus (hī'zĭng), radio and patent engr.; b. Albert Lea, Minn., Aug. 10, 1888; s. Charles and Anna A. (Fitzgerald) H.; E.E., U. of N.D., 1912; M.S., U. of Wis., 1914; m. Teresa A. Coneys, Nov. 25, 1920; children—William P., Charles R., Mary Ellen. Engr. radio research engr., Western Electric Co. Inc., New York, 1914-25, Bell Telephone Lab. Inc., New York, 1925-44; patent engineer since 1945; developed radio telephone transmitters for naval ships and army airplanes, World War, 1917-18; aided in development of transatlantic long wave telephone circuit, 1922-29, short wave transoceanic circuits, 1925-29, ship-shore telephone circuit, 1929; over 100 patents. Awarded Morris Liebmann Memorial prize (Inst. of Radio Engrs., 1921); Modern Pioneer Award (Nat. Assn. Mfrs.), 1940. Fellow Inst. of Radio Engrs. (past pres.), A.A.A.S., Am. Phys. Soc., Am. Inst. E.E. Republican. Catholic. Knights of Columbus. Contbr. articles to engring. socs. Home: 232 Oak Ridge Av., Summit, N.J. Office: 463 West St., New York, N.Y.

HEISKELL, John Netherland, editor; b. Rogersville, Tenn., Nov. 2, 1872; s. Carrick White and Eliza Ayre (Netherland) H.; A.B., U. of Tenn., 1893; Litt.D., Little Rock Coll., 1929; LL.D., Ark. Coll., 1934; LL.D., U. of Ark., 1938; m. Wilhelmina Mann, June 28, 1910. In newspaper work since leaving college; editor Arkansas Gazette, since 1902; pres. Gazette Pub. Co. U.S. senator from Ark. by apptmt. of Gov. Donaghey, Jan. 6-Jan. 29, 1913. Chmn. Little Rock City Planning Commn.; mem. State Planning Board. Second v.p. Associated Press, 1926-27. Democrat. Mem. Sigma Alpha Epsilon. Home: 1708 Louisiana St. Office: Arkansas Gazette, Little Rock, Ark.*

HEISTAND, John Thomas (hē'stănd), bishop; b. Lancaster, Pa., Nov. 10, 1894; s. Oliver Howard and Ethel (Ferrier) H.; ed. Yeates Prep. Sch., Lancaster, Pa., and under pvt. tutors; hon. S.T.D., General Theol. Sem. of P.E. Ch., New York, N.Y., 1921; hon. D.D., Dickinson Coll., Carlisle, Pa., 1940; m. Alta Hertzler, Feb. 14, 1921; children—Alta Suzanne (Mrs. Paul Garfield Smith, Jr.), Ethel Elizabeth (Mrs. A. Sieber Hoelinger), Joseph Thomas, Hobart Hertzler. Ordained deacon, Protestant Episcopal Ch., 1921, priest, 1921; vicar in charge missionary circuit, 1921-23; student chaplain, Bucknell U., 1924-26; rector St. Paul's Ch., Bloomsburg, Pa., 1926-34; dean St. Stephens Cathedral, Harrisburg, Pa., 1934-43, bishop, Diocese of Harrisburg, since 1943. Served with A.E.F., 1917-19; commd. 2d lt., France, 1918. Trustee Gen. Theol. Sem. Mem. Am. Legion, Vets. Foreign Wars, Newcomen Soc. Home: 2405 North Front St. Office: 321 North Front St., Harrisburg, Pa.

HEITLAND, Wilmot Emerton, artist. See Vol. 23 (1944-45).*

HEITMAN, Charles Easton; b. McLean County, Ky., Nov. 12, 1874; s. John and Isabel (Moore) H.; ed. pub. schs.; studied law; C.S.B., Mass. Metaphysical Coll., Boston, 1923; m. Mary Elizabeth Sproul, Dec. 1, 1906. Hudson-Fulton commr., 1909; financial editor Cassiers Mag., New York, 1910-13; mem. N.Y. City Real Estate Bd., 1911-23; first reader, 2d Ch. of Christ, Scientist, N.Y. City, 1918-21; mem. Christian Science Com. on Publication, State of N.Y., 1922-26; pres. The Mother Ch., Boston, 1923-24; asso. editor Christian Science Monitor, 1926-27; former mem. editorial bd., Christian Science Monitor, and mgr. Christian Science Publishing Soc., now dir. The Mother Church, 1st Ch. of Christ, Scientist, Boston. Trustee Gifts and Endowments Fund of the Mother Ch., 1926-27. Served as corporal 1st Vol. Cav., U.S. Army (Roosevelt's Rough Riders), Spanish-American War. Mem. Am. Arbitration Soc. (trustee), Columbia Univ. Acad. Polit. Science. Republican. Mason (32°, K.T.). Clubs: University (Boston); Bankers (New York); National Press (Washington). Home: 8 W. Cedar St. Office: 107 Falmouth St., Boston, Mass.

HEIZER, Edwin Elbert (hī'zĕr), dairy husbandry; b. South Charleston, O., July 7, 1904; s. George Homer and Lelia May (Silver) H.; B.Sc. in Agr., Ohio State U., 1926, M.Sc., 1927, Ph.D., 1933; m. Susan Merriam Howard, Sept. 9, 1940; 1 dau., Nancy. Asst. in animal husbandry, Ohio State U., 1927-29, instr., 1929-36, asst. prof., 1936-38; asso. prof. and chmn. dept. dairy husbandry, U. of Wisconsin, 1938-42, prof. and chmn. dept. dairy husbandry since 1942; breeding specialist The Holstein-Friesian Assn. of America, 1934-38; in charge sire evaluation The Am. Guernsey Cattle Club, 1936-45. Mem. A.A.A.S., Am. Soc. Animal Prodn., Am. Dairy Science Assn., Am. Genetic Assn., Ohio Acad. Science, Lambda Gamma Delta, Gamma Sigma Delta, Alpha Zeta, Delta Theta Sigma, Gamma Alpha, Sigma Xi. Home: R.F.D., Middleton, Wis.

HEKHUIS, Lambertus (hĕk'hĭs), educator; b. Springlake, Mich., Feb. 24, 1890; s. Gerrit John and Frances Marie (Westveer) H.; A.B., Hope Coll., Holland, Mich., 1913; A.M., Western Theol. Sem., Holland, 1916; B.D., U. of Chicago, 1925, Ph.D., cum laude, 1925; m. Jennie Immink, June 8, 1916; children—Gerrit Leverne, Frances Marolyn, Alda Jean. Teacher rural sch., Overisel, Mich., 1908-10; ordained ministry of Reformed Ch. in America, May 1916; apptd. missionary to India, Arcot Mission, Sept. 1916; prin. Voorhees Coll., Vellore, India, 1917-24; examiner Madras U., 1921-24; chmn. coms. Madras Missionary Edn. Council, 1920-24; prof. religious edn. and philosophy and head of dept., U. of Wichita, since 1926, registrar, 1926-29, dean Fairmount Coll. of Arts and Sciences, U. of Wichita, since 1929; transferred to ordained minister of Presbyn. Ch. of America, 1927. Mem. Municipal Council, Vellore, India, representing European community; scout commr. Boy Scouts of India, North Arcot Dist.; pres. Quivira Council, Boy Scouts of America, 1939-42, council commissioner, 1944, mem. nat. council, 1940-44. Received Beaver Award, Boy Scouts of Am. Mem. Budget Com. of the Wichita Community Chest, 1943 and 1944. Chairman, Wichita Teen-Age Committee, 1944. Mem. Am. Assn. Univ. Profs., Kan. Edn. Assn., Religious Ednl. Assn., Alpha Phi Omega, Pi Gamma Mu. Republican. Contbr. to ednl. jours. Home: 1616 N. Holyoke Av., Wichita, Kan.

HEKKING, William Mathews, art director; b. Chelsea, Wis., Mar. 10, 1885; s. Adrian Mathews and Adele (Scherenberg) H.; B.P., Syracuse (N.Y.) U., 1908, Dr. of Fine Arts, 1929; student Art Student's League, New York, and pupil Jean Paul Laurens, Académie Julian, Paris; m. Sarah Marion Swayne, June 27, 1913 (died 1931); children—Marion Elnora, Donald Adrian, Charlotte Adele; m. 2d, Iola France, Apr. 8, 1942. Instr. in art, Syracuse U., 1911-12 and since 1942; dir. Sch. of Fine and Applied Arts, James Millikin U., 1912-15; instr. U. of Mo., summers 1913, 14, 15; asso. prof. of drawing, dept. of architecture, U. of Ill., 1915-16; prof. art, U. of Kan., 1916-22; dir. Columbus (O.) Art Sch. and Columbus Gallery of Fine Arts, 1922-25; dir. Albright Art Gallery, Buffalo, 1925-32; curator contemporary painting and sculpture, Los Angeles Museum of History, Science and Art, Jan.-July 1938, dir. div. of art, 1938-39; chmn. Southern Calif. div. contemporary sculpture and painting, Golden Gate Internat. Expn., 1939; chmn. com. on selection, Southern Calif. div., New York World's Fair, 1939. Marine artist; expert restorer of art works. Represented in perm. collec. Buffalo Fine Arts Acad. Mem. of advisory com., Dept. Fine Arts, Sesqui-centennial Expn., Phila., Pa., 1926. Mem. Am. Assn. Mus. Directors, Am. Assn. Museums (exec. council), Buffalo Soc. Artists, Buffalo Ednl. Council (dir.), Wilmington Soc. Fine Arts, Phi Gamma Delta. Awarded Hiram Gee Fellowship for European study, Syracuse U., 1908; Wanamaker prize, black and white, 1912; Gold medal, Kansas City Art Inst., 1922; Huntington first prize, Columbus Art League, 1923; first prize, black and white, 1924; Dupont first prize, Wilmington Soc. Artists, 1926; first fellowship prize, Buffalo Soc. of Artists, 1932. Presbyterian. Clubs: Salmagundi, Phi Gamma Delta (New York), the Syracuse Citizens. Contbr. to Buffalo Evening News (art critic 1934-37). Home: (summer) Monhegan Island, Me. Address: 1408 Woodlawn Av., Wilmington, Del.

HEKMA, Jacob (hĕk'mä), public utilities; b. Leens, Groningen, Netherlands, Apr. 29, 1879; s. Nicholas and Jacoba (Albertsma) H.; ed. pub. schs.; m. Bessie Barry, 1902; children—Nicholas Barry, Frank Jacob. Started with Michigan Trust Co. in 1896 and resigned as auditor in 1905; with Hodenpyl, Walbridge & Co., New York, mem. of firm in 1911; asst. sec. and sec. and treas. Consumers Power Co., 1910-20, v.p. and dir. since 1920; v.p. and dir. The Commonwealth and Southern Corp., N.Y. City, since 1929. Mem. The Netherland-America Foundation. Clubs: Bras Coupe Hunting & Fishing (Quebec); Huguenot Yacht, Lawyers, Round Hill, Blind Brook. Home: North St., Greenwich, Conn. Office: 20 Pine St., New York, N.Y.

HEKTOEN, Ludvig (hĕk'tōn), pathologist; b. Westby, Wis., July 2, 1863; s. Peter P. and Olave Hektoen; A.B., Luther Coll., Ia., 1883, A.M., 1896; studied U. of Wis.; M.D., Coll. Phys. and Surg., Chicago, 1887; interne, Cook County Hosp., Chicago, 1887-89; studied Upsala, Prague, Berlin, 1890, 94, 95; M.D., ad eundem, Rush Med. College, 1896; hon. M.D., U. of Norway, 1911; Sc.D., U. of Mich., 1913, U. of Wis., 1916; U. of Chicago, 1940; LL.D., U. of Cincinnati, 1920, Western Reserve U., 1920, and Luther Coll., Decorah, Ia., 1936; m. Ellen Strandh, July 7, 1891; children—Aikyn (dec.), Josef Ludvig. Pathologist to Cook County (Ill.) Hosp., 1889-1903; lecturer pathology, Rush Med. Coll., 1890-92; physician to coroner's office, Chicago, 1890-94; prof. pathology, Coll. Phys. and Surg., Chicago, 1892-94; prof. morbid anatomy, Rush Med. Coll., 1895-98, prof. pathology, 1898-1933, prof. emeritus since 1933; prof. and head dept. pathology, U. of Chicago, 1901-32; dir. John McCormick Inst. for Infectious Diseases, 1902-39. Mem. Occupational Diseases Commission of Illinois, 1909-11. President Chicago Tumor Institute since 1938. Editor Journal of Infectious Diseases, 1904-40. Archives of Pathology since 1926. Chmn. div. of med. sciences, Nat. Research Council, 1924-25, 1926-27, 1929-30; chmn. Nat. Research Council, 1936-38; mem. Nat. Advisory Health Council, U.S. P.H.S., 1934-38; exec. dir. Nat. Advisory Cancer Council, U.S.P.H.S. 1937-1944. Received Centennial Award, Wis. State Medical Society, 1941, Distinguished Service medal, American Medical Association, 1942, Gold-headed cane, Association American Pathologists and Bacteriologists, 1944. Member National

Acad. Sciences, Assn. Am. Phys., A.M.A., Chicago Med. Soc. (pres. 1919-21), Chicago Pathol. Soc. (pres. 1898-1902), Assn. Am. Pathologists and Bacteriologists (pres. 1901), Soc. Am. Bacteriologists (pres. 1929), Soc. Immunologists (pres. 1927), Inst. of Medicine of Chicago (pres. 1929), A.A.A.S. (v.p. 1909); hon. mem. Norwegian Med. Soc., Am. Soc. of Clinical Pathologists; mem. Norwegian Acad. of Sciences; honorary member Philadelphia Pathological Society, Swedish Medical Society (Stockholm), Norwegian Pathological Society, Vienna Microbiologic Society, Am. Soc. Bacteriologists, Acad. of Medicine, Washington, D.C. Decorated Order of St. Olaf (Norway). Clubs: University (Chicago); Cosmos (Washington). Author: Post-mortem Technique, Chicago, 1894; Introduction to Study of Infectious Diseases. Editor: Durck's Pathologic Histology; Collected Works of Christian Fenger; Contributions to Medical Science, by Howard Taylor Ricketts. Co-editor and contributor to American Text-Book of Pathology, 1902; has written numerous articles on pathology, bacteriology and immunology. Home: 5650 Dorchester Av. Address: 21 W. Elm St., Chicago 10, Ill.

HELBURN, Theresa (Mrs. John B. Opdycke), stage dir. and producer; d. Julius and Hannah (Peyser) Helburn; A.B., Bryn Mawr, 1908; grad. student Radcliffe, 1908-09, Sorbonne, Paris, 1913-14; m. John Baker Opdycke (Oliver Opdyke), Jan. 13, 1920. Dramatic critic The Nation, 1918-19; exec. dir. Theatre Guild, 1919-32; administrative dir. Theatre Guild since 1933; exec. Columbia Pictures Corp., Hollywood, 1934-35. Staged Chrysalis, 1932, Mary of Scotland, 1933; produced (with Lawrence Langner) The Philadelphia Story, 1939; Oklahoma, 1943; Jacobowsky and The Colonel, 1944; Carrousel, 1945. Author: (plays) Enter the Hero, 1916; Allison Makes Hay, 1919; Denbigh, 1921; Other Lives (with Edward Goodman), 1921; A Hero Is Born, 1937. Contbr. verse and articles to Harper's, Century, New Republic, North American Rev., etc. Office: 23 W. 53d St., New York, N.Y.

HELD, John, Jr., author, artist; b. Salt Lake City, Jan. 10, 1889; s. John and Anna (Evans) H.; m. Margaret Schuyler Janes, Jan. 1940; 1 dau., Judy. Began as cartoonist, 1907; writer since 1928. Artist in res., Harvard U., 1940, U. of Ga., 1941. Served in U.S. Navy, World War. Democrat. Clubs: Coffee House, Century (New York). Author: Grim Youth, 1930; Dog Stories, 1930; Saga of Frankie and Johnny, 1931; Women Are Necessary, 1931; The Flesh Is Weak, 1932; The Works of John Held, Jr., 1932; A Bowl of Cherries, 1933; Crosstown, 1934. Contbr. to mags. Home: R.F.D. 1, Box 400G, Belmar, N.J. Address: Coffee House Club, 54 W. 45th St., New York, N.Y.

HELFEN, Mathias, nat. pres. Catholic Dramatic Movement; b. Herforst, Germany, Jan. 29, 1889; s. Johann Mathias and Apollonia (Schommer) H.; grad. Strasbourg Coll., Alsace, 1910, Philos. Coll., Crefeld, 1912, Cath. U., Fribourg, 1917. Ordained priest, R.C. Ch., 1917; asst. pastor Puettlingen and St. Wendel, Saar, 1917-20; asst. dir. St. Michael's Coll., Boppard, Rhineland, 1920-22. Came to U.S., 1922. Pastorates in Minn., 1922-27, in Wis. since 1927; pastor St. Catherine's Church, Oconomowoc, Wis, 1934-41; now retired from pastoral work to devote all time to theatre. Founder and organizer of Cath. Dramatic Movement, 1922, nat. pres. since 1922; founder and organizer of Cath. Dramatic Guild, 1926, nat. pres. since 1926; organized professional actors to create professional Cath. stage in all parts of the U.S., 1937; editor Practical Stage Work, 1926-32 and since 1940. Founder of Cath. Summer Sch. in Drama, Marquette U., 1938, now asso. with Sch. of Dramatics; with Lake Region Summer Theatre, 1941; author and director of annual Passion Play of Milwaukee since 1941; organizer and dir. of Father Helfen's Children's Theatre since 1942; founder and dir. The Players Guild of Milwaukee, 1942; editor of Catholic Theatre Year Book, the magazine Practical Stage Work and of plays published by the Catholic Dramatic Movement; director School of Dramatics. Honorary mem. Literary and Artistic Inst. of France. Author: The Staging of Passion Plays and Lenten Dramas, 1931; also over forty plays sponsored by Cath. Dramatic Movement; Catholic Theatre Year Book since 1938; author, director, producer of new version of Goethe's "Faust," 1945. Lecturer on dramatics. Address: Catholic Dramatic Movement, 1120 N. 18th St., P.O. Box 1336, Milwaukee, Wis.

HELFENSTEIN, Edward Trail, bishop; b. St. Louis, Mo., Apr. 7, 1865; s. Cyrus G. and Annie E. (Trail) H.; prep. edn., Frederick Acad. and Episcopal High Sch. of Va.; student Johns Hopkins, Va. Theol. Sem., D.D., 1916; m. Grace Fenton Nelson, Apr. 8, 1890; 1 dau., Grace Nelson (dec.). Deacon, 1889, priest, 1890, P.E. Ch.; rector Christ Ch., Rock Spring, Md., 1889-90, St. Mark's Parish, Frederick and Washington counties, 1890-1900, St. John's and St. Peter's Chs., Howard County, 1900-20; archdeacon of Md., 1920-26; consecrated coadjutor bishop of Md., Dec. 28, 1926, bishop since Oct. 3, 1929. Dep. to Gen. Conv. Protestant Episcopal Ch., 4 times. Retired Nov. 1st, 1943. Home: 5318 Tillbury Way, Baltimore, Md.

HÉLION, Jean (ā'lē-awn), abstract artist; b. Couterne, Normandy, France, April 21, 1904; s. Louis Bichier and Marguerite (Bernier) H.; student high sch. in France, Engrs. Inst., Lille, art classes, Paris; m. Jean Feild Blair, Sept. 10, 1932 (now deceased); 1 son, Louis B.; m. 2d, Pegeen Vail, Nov. 30, 1944. Came to U.S. in 1932, spending part of time in Paris; held 5 one-man shows in N.Y. City, 5 in Calif. and 12 in other cities in U.S. since 1934; works in Mus. of Modern Art, N.Y. City, Mus. of Living Art, Phila., and in pvt. collections including that of Walter P. Chrysler; lectured on art at Brooklyn Inst. Arts and Sciences, Mus. of Living Art, Chicago Sch. of Design, Va. Mus. Fine Arts, Phila. Mus. of Arts. Joined regiment in France, Jan. 1940, taken prisoner, June 1940; interned in Hammerstein and sent to work on farm on Polish border; prison interpreter to Stettin, Pomerania; escaped Feb. 1942, through Cologne, Brussels and Paris, reaching U.S. through Spain, Oct. 1942. Author: They Shall Not Have Me, 1943. Contbr. articles on art to English, Am. and French mags. and extracts from his book to The Yale Review, Atlantic Monthly, 1943; lectures on his captivity in N.Y. City, Richmond, Va., Chicago, and elsewhere. Address: care Paul Rosenberg Gallery, 16 East 57th St., New York, N.Y.

HELLENTHAL, John Albertus, lawyer; b. Allegan County, Mich., Sept. 17, 1874; s. Albertus and Riemka (Sluiter) H.; grad. Hope Coll., Holland, Mich., 1891; student U. of Mich., 1896-97; m. Bertha Emily Linsley, Feb. 12, 1900. Admitted to bar, 1897; practiced in Utah and Wyo. until 1900; moved to Juneau, Alaska, 1900; counsel Alaska Treadwell Gold Mining Co. and allied corps., including Alaska Juneau Gold Mining Co., since 1910. Author: The Alaskan Melodrama, 1936. Home: Juneau, Alaska.

HELLENTHAL, Simon, judge; b. Allegan County, Mich., July 18, 1877; s. Albertus and Reimka (Sluiter) H.; LL.B., U. of Mich., 1909; m. Katherine Josephine Cunningham, Oct. 3, 1911; children—Mary Claire, John Hellenthal. Admitted to bar, 1909, and began practice in Juneau, Alaska; mem. firm Hellenthal & Hellenthal, 1909-34; dist. judge 3d Div., Alaska; district judge 1934-45. Democrat. Elk. Address: Anchorage, Alaska.

HELLER, Edward Hellman, corp. exec.; b. San Francisco, Calif., Mar. 15, 1900; s. Emanuel S. and Clara (Hellman) H.; grad. U. of Calif., Class of 1921; student Harvard Law Sch., 1921-23; m. Elinor Raas, May 25, 1925; children—Clarence E., Alfred Edward, Elizabeth. With Wells Fargo Bank & Union Trust Co., 1924-25, partner, Schwabacher & Co., San Francisco, Calif., since 1925; treas. and dir. Pig'n Whistle Corp.; vice pres. and dir. The Permanents Cement Co.; dir. and mem. exec. com. Wells Fargo Bank & Union Trust Co.; dir. Bankers Investment Co., Roos Brothers, Inc., Permanente Steamship Co.; formerly pres. Pacific Intermountain Express Co. Serving as member Surplus Property Board, Washington, D.C. Served with U.S. Army during World War I; commd. major, Finance Dept., U.S. Army, 1942, promoted lt. col., 1943, inactive status since Dec. 1944. Vice chmn. Calif. Comm. for Golden Gate Internat. Expn., 1939-40. Chmn. War Finance Com. of Northern Calif., 1941-42. Regent U. of Calif. since 1942. Clubs: Olympic, Stock Exchange, Commonwealth (San Francisco). Home: 219 Atherton Av., Atherton, Calif.; (temporary) Hotel Statler, Washington, D.C. Office: New Municipal Center, Washington, D.C.

HELLER, James Gutheim, composer, rabbi; b. New Orleans, La., Jan. 4, 1892; s. Max and Ida (Marks) H.; A.B., Tulane U., 1912; A.M., U. of Cincinnati, 1914; Rabbi, Hebrew Union Coll., 1916; Mus.D., Cincinnati Conservatory of Music, 1935; m. Jean Bettmann, Aug. 15, 1917; children—Cecile L., Claire J., Joan H. Asst. rabbi, Keneseth Israel, Phila., 1916-19; chaplain, U.S. Army, with A.E.F., 1918-19; rabbi, Little Rock, Ark., 1919-20, Isaac M. Wise Temple, Cincinnati, since 1920. Program annotator, Cincinnati Symphony Orchestra, 1926-43; prof. musicology, Cincinnati Conservatory of Music, since 1935. Mem. Bd. of Edn., Cincinnati, 1935-39; dir. Hamilton County Bd., Y.M.C.A., 1934-42; mem. bd. govs. Hebrew Union Coll.; chmn. United Palestine Appeal since 1941; chmn. administrative council, Zionist Orgn. of America, 1941-42; mem. exec. com. and v.p. Zionist Organization of America; vice pres. Central Conf. Am. Rabbis, 1934-41, pres., 1941-43. Mem. Phi Beta Kappa. Mem. Reform Jewish religion. Author: As Yesterday When It Is Past, 1942. Composer: Aquatints for String Quartet (awarded prize by Soc. for Publ. Am. Music, 1929); Watchman, What of the Night (oratorio, performed by Cincinnati May Festival, 1939); Three Sketches for Orchestra; Little Symphony; also hymns and anthems for synagogue, songs, chamber music, etc. Home: 3523 Biddle St. Address: Wise Center, Cincinnati, O.

HELLER, John Roderick, Jr., surgeon, med. dir.; b. Oconee County, S.C., Feb. 27, 1905; s. Dr. John R. and Elizabeth (Smith) H.; B.S., Clemson (S.C.) Coll., 1925; M.D., Emory U., Atlanta, Ga., 1929; m. Susie May Ayres, Dec. 27, 1934; children—John Roderick III, Hanes McGavock. Interne Southern Pacific Gen., Hosp., San Francisco, Calif., 1929-30; resident, Mills Memorial Hosp., San Mateo, Calif., 1930; clinician, Ga. Dept. of Health, Brunswick, Ga., 1931; acting asst. surgeon, U.S.P.H.S., 1931-34 with regular commd. corps since 1934; med. dir., chief div. of venereal diseases, since 1943. Served with Inf. Res., U.S. Army, 1926-34 (inactive). Mem. Am. Med. Assn., Southern Med. Assn., Am. Pub Health Assn., Am. Neisserian Soc., Sigma Nu, Phi Chi. Mason. Club: Cosmos. Home: 8615 Lynnbrook Drive, Bethesda 14, Md. Office: U.S. Public Health Service, Bethesda Station, Washington 14, D.C.

HELLER, Robert, management engr.; b. Newcastle, Ind., Jan. 14, 1899; s. Myron and Elizabeth (Endeman) H.; student U. of Mich., 1916; B.Sc., Harvard, 1920; m. Lois Hortense Mouch, Dec. 28, 1920; children—Charles Robert, Frederick. Before leaving Harvard was associated with Prof. William Z. Ripley in govt. return of railroads to pvt. ownership and operation; began business career, Boston, 1920; established a business, working with various industries, 1923; moved to Cleveland, O., 1932; incorporated as Robert Heller & Associates, Inc., engrs. and consultants, 1935; the firm was engaged to help modernize U. S. Steel Corp., 1935, and has since done management engring. work with many of the large and well-known Am. corps. Mem. Nat. Planning Assn.; mem. Foreign Policy Assn.; mem. Cleveland Museum Natural History; trustee Cleveland Soc. for Blind; formerly chmn. Wendell Wilkie Nat. Indsl. Com. Mem. U. S., State of N. Y. and Cleveland (O.) chambers of commerce Consulting Management Engrs., Inc. (v.p.), Am. Management Assn., Nat. Indsl. Conf. Bd., Nat. Assn Cost Accountants, Am. Statis. Assn., Soc. Automotive Engrs., Am. Soc. M.E., Phi Delta Theta, Phi Beta Kappa. Republican. Presbyterian. Mason. Clubs: Pepper Pike, Mayfield, Mid-Day; Boca Raton (Boca Raton, Fla.); Harvard (New York, also Boston). Author: Strengthening the Congress (Nat. Planning Assn), 1945. Home: 18235 Shaker Blvd., Shaker Heights, O. Office: Union Commerce Bldg., Cleveland, O.

HELLINGER, Mark, writer and motion picture producer; born at New York, N.Y., March 21, 1903; son of Paul and Millie H.; student at Townsend Harris Hall High School, New York City, 1916-19; m. Gladys Glad, July 11, 1929. Began in advertising business, 1921; writer New York Daily News and Chicago Tribune Syndicate, 1923-30; daily columnist for New York Daily Mirror and King Features Syndicate, 1930-38. Writer of Sunday page for "March of Events" sect., Hearst Newspapers. Author: Moon Over Broadway, 1931; The Ten Million, 1934; I Meet a Lot of People, 1946; also wrote last Ziegfeld Follies produced and play Hot-Cha. Writer of motion picture plays "Broadway Bill" and "The Roaring Twenties." Producer films "Torrid Zone," "Brother Orchid," "High Sierra," "They Drive By Night," "Manpower," "Rise and Shine," "Moon Tide," "Thank Your Lucky Stars," "The Doughgirls," "The Two Mrs. Carrolls," "The Frontiersman," "The Life of Will Rogers"; war correspondent, South Pacific and India, for Hearst newspapers, 1944; on leave from picture activities; now pres. Mark Hellinger Productions, Inc. Home: Hollywood, Calif. Office: Mark Hellinger Productions, Inc., Universal City, Calif.

HELLMAN, Geoffrey Theodore, writer; b. N.Y. City, Feb. 13, 1907; s. George S. and Hilda Emily (Josephthal) H.; grad. Taft Sch., Watertown, Conn., 1924; A.B., Yale, 1928 (columnist Yale Daily News, 1927-28); m. Daphne van Beuren Bayne, Aug. 12, 1941. Reporter, later associate editor, The New Yorker, 1929-31; associate editor, Fortune, 1931-32; staff writer, The New Yorker, 1932-36; associate editor, Life, 1936-38; staff writer The New Yorker since 1938; on leave of absence as staff writer, Office of Coordinator of Inter-Am. Affairs, 1942-44; spl. consultant Hdqrs., Army Air Forces, 1944; mem. planning staff Office of Strategic Services, Washington, D.C., Apr. 1944-July 1945. Mem. Chi Delta Theta. Clubs: Dutch Treat, Coffee House, Yale (New York); Elizabethan (New Haven; mem. bd. govs., 1926-27); Cosmos, National Press (Washington, D.C.). New Yorker "Profiles" and satirical articles have appeared in several anthologies. Home: 228 E. 61st St. Office: care The New Yorker, 25 W. 43d St., New York, N.Y.

HELLMAN, George Sidney, author; b. N.Y. City, Nov. 14, 1878; s. Theodore and Frances (Seligman) H.; A.B., Columbia (Phi Beta Kappa), 1899, A.M., 1900; m. Hilda Emily Josephthal, June 2, 1903; children—Geoffrey Theodore, Rhoda; m. 2d, Irene Shuman Schafer, Aug. 15, 1939. Editor (with W. A. Bradley) East and West (monthly mag. of letters), 1899-1900. Mem. local sch. bd., N.Y. City, 1914-18. Dir. dept. of fine and applied arts, Army Edhl. Comm. Y.M.C.A., 1918-19; mem. Army Edhl. Corps, A.E.F., 1919; apptd. by Gen. Pershing dir. of instrn. Fine and Applied Arts, A.E.F., 1919; dir. (with Lloyd Warren) of A.E.F. Art Training Center, at Bellevue, nr. Paris, 1919; chmn. army com. on French and Am. relations, Beaune, Côte d'Or, 1919; mem. sub-prefect's com., French Homes; mayor's com. on memorial to French and Am. soldiers who died in the war, Beaune, 1919; dir. Coll. of Fine and Applied Arts, A.E.F. Univ., 1919; originated the idea for the American School of Art at Fontainebleau; Officier d'Académie, France, 1919; chmn. John Purroy Mitchel Memorial Com., Columbia U., 1919; chmn. com. on sculpture, Walt Whitman Memorial. Pres. The New Gallery, 1925-29. Independent Republican. Clubs: Authors, Columbia Univ., Whist, Regency. Author: The Hudson and Other Poems, 1909; Original Drawings by the Old

Masters, 1914; Esther (3-act drama), 1917; Applied Arts and Education, 1919; Art and the Citizen, 1919; Later Essayists (Cambridge History of Am. Literature), 1921; The Way It Ended, 1921; Washington Irving, Esq., 1925; The True Stevenson—A Study in Clarification, 1925; Lanes of Memory, 1927; Peacock's Feather, 1931, made into a screen picture under the title of "Night in Paradise," 1945; Persian Conqueror, 1935; Benjamin N. Cardozo—American Judge, 1940. Editor of Letters of Irving and Brevoort, 1807-43, 2 vols., 1915; Unpublished Poems by R. L. Stevenson, 2 vols., 1916; Mercy-Argenteau Memoirs, 2 vols., 1917; Journals of Washington Irving (with W. P. Trent), 3 vols., 1919; Unpublished Prose Pieces by R. L. Stevenson (with H. H. Harper), 1921; Poems by R. L. Stevenson (with W. P. Trent), 1921; The Seas Were Mine by Capt. Howard Hartman, 1935. Contbr. poems and stories, also contbr. on art, history and lit. to mags., and articles in cyclopedias and screen scenarios. Home: Monsey, N.Y.

HELLMAN, Lillian, playwright; b. New Orleans, La., June 20, 1905; d. Max B. and Julia (Newhouse) Hellman; ed. New York University, and Columbia University; M.A., Tufts College, 1940; m. Arthur Kober (divorced). With Horace Liveright, Inc., pubs., N.Y. City, 1924-25; theatrical play-reader, 1927-30; book reviewer for Herald Tribune, 1925-28; has been a writer since 1925; also a scenario writer since 1935. Mem. of the Screen Writers Guild and Dramatists Guild. Author: The Children's Hour, 1934; Days to Come, 1936; The Little Foxes, 1939; Watch on the Rhine, 1941; The Searching Wind, 1944. Dramatized for motion pictures: The Dark Angel, 1935; These Three, 1935-36; Dead End, 1937; The Little Foxes, 1940; The North Star, 1943; The Searching Wind, 1945. Contbr. articles to magazines. Home: Hardscrabble Farm, Pleasantville, N.Y.

HELLMAN, Marco H., banker. See Vol. 23 (1944-45).*

HELLMAN, Milo, orthodontist; b. Jassy, Roumania, Mar. 26, 1872; s. Wolf and Fanny (Hellman) H.; came to U.S., 1888, naturalized, 1893; prep. edn., New York Prep. Sch.; D.D.S., University of Pennsylvania, 1905; hon. Sc.D., 1933; graduate student Angle School of Orthodontia, N.Y. City, 1908; hon. Sc.D., Witwatersrand Univ., Johannesburg, South Africa, 1938; m. Helen Michelson, Nov. 30, 1905; children—Doris, Edith (Mrs. John L. Bull Jr.), Marion (Mrs. William T. Sandalls). Practiced dentistry, N.Y. City, 1905-08; in practice of orthodontia 1908-42, consultant since 1942; lecturer in orthodontia, Univ. of Pa. School of Dentistry, 1924-26, Harvard Dental Sch., 1927-28; prof. comparative dental anatomy, New York U. Coll. of Dentistry, 1927-28, prof. of orthodontia, 1928-29; prof. of dentistry, Sch. Dental and Oral Surgery, Columbia U., since 1932; research associate in phys. anthropology, Am. Museum of Natural History since 1917. Mem. com. on growth and development, White House Conf. on Child Health and Protection, 1930. Participated in Internat. Symposium on Early Man, Phila., 1937, Symposium on Development of Occlusion at Bicentennial Celebration U. of Pa., 1940, Orthodontic Conf., U. of Southern Calif., 1940; hon. pres. 1st Internat. Orthodontic Congress, N.Y. City, 1926, 2d, London, 1931; mem. exec. group of coms. for standardization of anthrop. techniques, Internat. Congress Anthropologists and Ethnologists, 1937-38; mem. S. African Expdn. of Am. Mus. of Nat. History, 1938; consultant Bur. of Med. Information, N.Y. Acad. of Medicine. Received hon. citation by Assoc. Founds. in Lab. of Anatomy, Western Reserve Univ., Cleveland, O., 1937; Albert H. Ketcham Memorial award, 1939. Fellow N.Y. Acad. Science (v.p. 1932, 33), A.A.A.S., Am. Coll. of Dentists, N.Y. Acad. Dentistry, Odontological Soc. Union of S. Africa; asso. fellow N.Y. Acad. Med.; mem. Am. Dental Assn. (life), N.Y. State Dental Soc. (Scientific research com.), 1st Dist. Dental Soc., Internat. Assn. Dental Research (pres. N.Y. Sect. 1933), Soc. for Research in Child Development (mem. field com. on physical environment and nutrition), Am. Association Physical Anthropologists (life), American Assoc. Mammalogists, Am. Ethnol. Soc., N.Y. Soc. of Orthodontists, Am. Assn. Orthodontists (exec. and research coms.; v.p. 1941), Eastern Assn. Grads of Angle Sch. of Orthodontia (president 1911), American Association of Dental Editors, Delta Sigma Delta, Sigma Xi, Omicron Kappa Upsilon; hon. mem. Southern Soc. of Orthodontists, Mexican Orthodontic Soc.; charter mem. Soc. of Vertebrate Paleontology. Author: The Dentition of Dryopithecus and the Origin of Man (with W. K. Gregory), 1926; Fossil Anthropoids of the Yale-Cambridge Expedition of 1935 (with others), 1938. Mem. editorial board Archives of Clinical and Oral Pathology. Editor American Orthodontist, 1910-12. Contributor of chapter "The Evidences of the Dentition on the Origin of Man" in Early Man, 1937; chapter "The Face in Its Developmental Career" in The Human Face, 1935; chapter "The Factors Influencing Occlusion" in Development of Occlusion, 1941; chapter "White House Conf. on Child Health and Protection, Part II," 1931. Contributor over 70 articles to scientific and dental journals. Home: 49 Merrall Road, Far Rockaway, N.Y.

HELLWEG, Frederick (hĕl'wĕg), naval officer; b. Baltimore, Md., Mar. 16, 1879; s. Julius and Elizabeth (Singley) H.; B.S., U.S. Naval Acad., 1900; attended U.S. Naval War Coll., 1923-24; m. Paule Denise Vincent, July 3, 1907; 1 son, Frederick Vincent. Commd. ensign, U.S. Navy, 1902; promoted through grades to captain 1918; superintendent United States Naval Observatory, Washington, D.C., since 1930. Promoted to commodore 1944. Decorated Navy Cross, Legion d'honeur Order of Leopold Militaire, also Santiago, World War I, Philippine campaign, China, Spanish-Am. War and Longstreth medals. Mem. Geophys. Union, Nat. Res. Council, Internat. Astron. Union, Military Order of Fgn. Wars, Military Order of Carabao. Clubs: Army-Navy (Manila, P.I.), Army-Navy Country (Washington, D.C.); New York Yacht. Contbr. articles to scientific periodicals. Home: 3901 Connecticut Av. N.W., Washington, D.C.

HELLWEG, J. F., naval officer; b. Baltimore, Md., Mar. 16, 1879; s. Julius and Elizabeth (Singley) H.; B.S., U.S. Naval Acad., 1900; grad. Naval War Coll., 1924; m. Paule Denise Vincent, July 3, 1907; 1 son, Vincent. Commd. ensign, U.S. Navy, 1902, and advanced through the grades to commodore, 1944; served as midshipman during Spanish-Am. War, 1898; served in Boxer Uprising, China, 1900, Philippine Insurrection, 1901-02, Santo Domingo Insurrection, 1903-04; comd. U.S.S. Macdonough, 1906, U.S.S. Stewart, 1907-08, Burrows, 1910-13, Wilkes, 1916-17, Prinzess Irene (Pochontas), 1917-18, Marietta, 1918, Columbia, 1920-21, Oklahoma, 1928-30; served as supervisor naval overseas transportation service, Norfolk, 1919; capt. of port, Bordeaux, France, and sr. naval officer in France, 1919-20; in charge fitting out and bringing to U.S., 5 former warships of Germany, 1920; comd. 14th Destroyer Squadron, 1924-26; supt. Naval Observatory, Washington, D.C., since 1930. Decorated Navy Cross, Spanish War, China, Philippine, Santiago and World War I medals (U.S.), Legion of Honor (France), Medaille Militaire (Belgium). Mem. Nat. Research Council, Am. Geophysical Union, Internat. Astron. Union, Franklin Inst. (medalist), U.S. Power Squadrons, Nat. Geographic Soc., Am. Horol. Soc. (hon.). Clubs: Army-Navy (Manila); Army-Navy Country (Washington); New York Yacht; Poor Richard's (hon.) (Phila.). Author of pamphlets on navigational subjects, organization, astronomy and ordnance. Home: 3901 Connecticut Av. N.W., Washington 8. Office: U.S. Naval Observatory, Washington, D.C.

HELM, Harold Holmes, banker; b. Auburn, Ky., Dec. 9, 1900; s. Thomas Oliver and Nellie (Blakey) H.; B.A., Princeton, 1920; m. Mary Rodes, Feb. 14, 1925; children—Eleanor, John. Clerk, credit dept. Chem. Nat. Bank (now Chem. Bank & Trust Co.), New York, N.Y., 1920-26, asst. cashier, 1926-28, asst. v.p., 1928-29, vice pres. since 1929. Dir. and v.p., Chem. Bank & Trust Co.; dir. City Investing Co., City of New York Ins. Co.; dir., mem. exec. com., Corn Products Refining Co.; dir. Home Ins. Co.; trustee Whitehall Foundation, Inc. Dir.-treas., New York War Fund, Inc.; trustee Pension Fund of Am. Bankers Assn. (mem. econ. policy commn.). Trustee Community Chest, Montclair, N.J.; trustee and pres. Kimberley Sch. and trustee Montclair Acad. (both Montclair, N.J.); trustee Princeton-Yenching Foundation. Chmn. Grad. Council Princeton U.; pres. Princeton Nat. Alumni Assn. Mem. Acad. Polit. Science, Assn. Reserve City Bankers. Clubs: Bond, Economic, Links, Recess, Princeton University (New York); N.Y. Southern Soc.; Campus (Princeton); Montclair Golf (Montclair, N.J.). Presbyterian. Independent. Home: 45 Lloyd Road, Montclair, N.J. Office: 165 Broadway, New York, N.Y.

HELM, Harry Sherman, flour milling; b. Byron, Ill., Dec. 17, 1867; s. Clinton and Hannah S. (Poyneer) H.; Beloit (Wis.) Coll., 1886-87; U. of Ill., 1887-88; m. Miss Bowler, Nov. 18, 1911; children—Jane, Virginia, Harriet. In flour milling business since 1888; chmn. bd. Russell Miller Milling Company; dir. Millers Nat. Insurance Co. Republican. Clubs: Minneapolis, Minikanda, Minneapolis Athletic, Automobile. Home: 2400 Blaisdell Av. Office: Security Bldg., Minneapolis, Minn.

HELM, Wilbur, economist, writer; b. Marion, Ind., Aug. 7, 1879; s. Benjamin Abbott and Millicent (Coggeshall) H.; A.B., De Pauw Univ., 1899, A.M., 1900; A.M., Princeton Univ., 1901; m. Margaretta Stevenson Nutt, Nov. 7, 1903; children—Virginia Stevenson, Standiford (maj., U.S. Med. Corps), Marjorie (wife of Capt. Verne W. Swigert, U.S. Med. Corps.). Instr. in Latin Princeton U., 1906-03; Phillips Exeter (N.H.) Acad., 1904-09; prin. Evanston Acad. of Northwestern University, 1909-15; sales exec., Hart Schaffner & Marx, 1915-16; asst. to pres. Sprague Warner & Co., 1916-19; supt. correspondence and adjustments, Montgomery Ward & Co., 1919-20; vice pres. and sec. R.E. Wilsey & Co., investment bankers, Chicago, 1920-38; with Central Republic Co., Chicago, as investment advisor since 1938; business management advisor. Nat. vice pres. and chmn. for Ill. of the Friends of the Public Schools, since 1937; co-founder, incorporator and director Abraham Lincoln National Republican Club, 1945; co-founder and secretary Conference of Methodist Laymen, 1935; mem. Chicago Assn. Commerce, S.A.R. (pres. Ill. soc. 1935-36, trustee nat. soc., 1935-36), Phi Beta Kappa, Phi Kappa Psi. Methodist. Mason. Republican. Editor: Cicero's Orations, 1917. Lecturer and writer on educational, economic and patriotic subjects, speaker for Nat. and Ill. State Rep. Coms., 1940, 1944. Home: 720 Colfax St., Evanston, Ill. Office: 209 S. La Salle St., Chicago 90, Ill.

HELM, William P(ickett), journalist; b. near Warrenton, Virginia, May 4, 1883; s. William Pickett and Agnes Harwood (Marshall) H.; grad. high sch., Warrenton, 1896; m. Selma White Snyder, October 29, 1921; children—Margaret Leslie, Meredith, Selma Snyder, Lewis Marshall. Began business career as reporter on Chattanooga (Tenn.) Times and other dailies, 1904-05; reporter, city editor, mng. editor Newark (N.J.) Morning Star, 1906-10; Associated Press corr., New York and Washington, D.C., 1911-17; asst. to v.p. Nat. Coal Assn., Washington, D.C., 1918-21; newspaper syndicate writer, 1921-41, and contbr. economic and financial articles to mags.; Washington corr. of daily newspapers, 1933-41; Finance editor, United States News, since 1941. Director publicity, southern div., Rep. Nat. Com., 1928. Author: The Truth About Taxes, 1924; History of the Anti-Saloon League (with Wayne B. Wheeler), 1926; The Federal Budget (with Gen. Herbert M. Lord), 1929; Washington Swindle Sheet, 1932. Contbr. to Collier's, World's Work, Liberty, Outlook, Nation's Business, American Mercury. Home: 6111 44th Av., Riverdale, Md. Office: 2201 M St. N.W., Washington, D.C.

HELMHOLZ, Henry Frederic, pediatrist; b. Chicago, Ill., Aug. 24, 1882; s. August C. and Elizabeth K. (Vogel) H.; B.S., U. of Wis., 1902; M.D., Johns Hopkins, 1906; univs. of Berlin and Vienna, 1907-09; honorary Dr. Science, U. of Wisconsin, May 1943; m. Isabel G. Lindsay, Dec. 30, 1907; children—Lindsay, Henry Frederic, August Carl, II, Margaret. Fellow Johns Hopkins, 1906-07; asst. prof. pediatrics, Rush Med. Coll., Chicago, 1910-20; med. dir. Infant Welfare Soc., Chicago, 1910-20; mem. Otho S. A. Sprague Memorial Inst. for Med. Research, 1912-20; now prof. pediatrics, Mayo Foundation of the U. of Minn.; head of sect. of pediatrics, Mayo Clinic, Rochester, Minn. Hon. membership of Bolivian Pediatric Soc., 1944; hon. membership of Cuban Ped. Soc., 1944; hon. mem. Mexican Pediatric Soc., Colombian Pediatric Soc.; corr. mem. Peruvian Pediatric Soc. Editor-in-chief American Journal of Diseases of Children, 1917-24, asso. editor since 1926. A vice-chmn. White House Conf. on Children in a Democracy, 1940; chmn. Subcom. on Child Health of Advisory Com. of Children's Bur.; pres. Fifth Internat. Congress of Pediatrics. Asso. mem. Am. Urol. Assn.; mem. Am. Pediatric Soc. (ex-pres.), Am. Acad. of Pediatrics (ex-pres.), Am. Bd. Pediatric Examiners, Soc. for Research in Child Development, Am. Assn. Bacteriologists and Pathologists, Am. Soc. Pharmacology and Exptl. Therapeutics, Am. Physiol. Soc., Chi Psi, Phi Beta Kappa, Sigma Xi, Alpha Omega Alpha. Author: Diseases of the Genito-urinary System in Infancy and Childhood (with S. Amberg), 1930. Home: Rochester, Minn.

HELMICK, Charles Gardiner (hĕl'mĭk), army officer; b. Ft. Sherman, Ida., July 7, 1892; s. Maj. Gen. Eli Alva and Elizabeth Allen (Clarke) H.; B.S., U.S. Naval Acad., 1913; grad. F.A. Sch., Advanced Class, 1925, Command and Gen. Staff Sch., 1926, Army War Coll., 1933, Air Corps Tactical Sch., 1938; m. Leah Louise Stock, Sept. 13, 1919; children—Judith Louise, Joyce Gardiner, Charles Gardiner. Commd. ensign, U.S. Navy, June 6, 1913; resigned, July 12, 1913; commd. 2d lt., F.A., U.S. Army, July 18, 1913, and advanced through the grades to brig. gen. (temp.), April 16, 1942; arty. comdr. V Corps. Decorated: Legion of Merit, two oakleaf clusters; Silver Star, three oakleaf clusters; Bronze Star; Air Medal; Legion d'Honneur, Croix de Guerre with palm; Czechoslovac Order of White Lion 3d class, Czechoslovac Military Cross. Clubs: Army and Navy, Army and Navy Country (Washington, D.C.). Home: Hillsdale, Mich.

HELMICK, Eli Alva, army officer; Sept. 27, 1863-Jan. 13, 1945. See Vol. 23 (1944-45).

HELMICK, Milton John, judge; b. St. Louis, Mo., Nov. 27, 1885; s. John and Ida (Wynkoop) W.; student Stanford U., 1905-06, 1907-08, U. of Colo., 1906-07; LL.B., U. of Denver, 1910; m. Mildred E. MacLanahan, Jan. 29, 1916. Admitted to Colo. bar, 1911, N.M. bar, 1912; practiced in Socorro, N.M., 1912-17; asst. atty. gen. N.M., 1917; practiced in Albuquerque and atty. for N.M. Central Ry., 1919-23; atty. gen. of N.M., 1923-25; judge of N.M. 2d Dist. Court, 1925-34; judge U.S. Court of China since 1934. Served in inf., U.S. Army, 1918. Mem. Am. Bar Assn., Royal Asiatic Soc., Sigma Alpha Epsilon, Phi Delta Phi. Democrat. Mason. Clubs: Shanghai, International, American, University, Columbia Country (Shanghai, China). Home: 400 Av. Haig. Office: U.S. Court for China, Shanghai, China.*

HELMS, Elmer Ellsworth, clergyman; b. Ada, O., Nov. 8, 1863; s. Daniel and Elizabeth (Miller) H.; A.M., Ohio Northern U., 1888, Ph.D., 1894, LL.D., 1925, Litt.D., 1936; S.T.D., Syracuse U., 1925; D.D., U. of Southern Calif., 1926; m. Ora Hoy, July 26, 1888 (died May 12, 1894); children—Paul Hoy, Ruth (dec.); m. 2d, Lois Stanbro, Oct. 2, 1899. Supt. of pub. schs., Hutchinson, Kan., 1888-90; traveling college sec. Y.M.C.A., 1890-91; ordained ministry Methodist Episcopal Ch., 1891; pastor Smethport, Pa., 1891-94, Central Park, Buffalo, N.Y.,

1894-97, Springville, N.Y., 1897-99, again Central Park, 1899-1902, Linwood Av. Ch., Buffalo, 1902-05, Plymouth Ch., Buffalo, 1905-11, Central Ch., Wilkes-Barre, Pa., 1911-16, Calvary Ch., Phila., 1916-20, First Ch., Los Angeles, Calif., 1920-33 (built and financed church plant at cost of $1,500,000); raised 8 million dollars for churches and instns. Mem. Gen. Conf. M.E. Ch., 1924, 32, alternate, 1936; mem. Ecumenical Methodist Conf., Atlanta, 1931. Trustee U. of Southern Calif. Platform lecturer. Mem. Kappa Sigma. Republican. Clubs: Southern Calif. Auto, Los Angeles Country. Author: That Young Man, 1893; The Gate to the Gospel, 1913, 3d edit., 1925; The Living Bread, 1920; God in History, 1923; Forgotten Stories, 3d edit., 1924; Booze, Bootleggers, Beer, 1926; Men Who Made and Marred History, 1928; The Gospel of the Mediterranean, 1930; Life Stories, 1937; Trailing the Presidents, 1940; The Presidents' Wives, 1941; Numerous and Humorous Stories of the Presidents, 1943; Kate Field, 1944; also more than 30 booklets and pamphlets. Contbr. to The Upper Room, The Christian Advocate, Liberator, National Voice and other religious periodicals. Home: 3945 Ingraham St., Los Angeles, Calif.

HELMS, Paul Hoy, corporation executive; b. Ottawa, Kan., Sept. 19, 1889; s. Rev. Elmer Ellsworth (D.D.), and Ora (Hoy) H.; grad. Lafayette High Sch., Buffalo, N.Y., 1908; A.B., Syracuse U., 1912; m. Pearl E. Ellis, June 10, 1914; children—Paul Hoy, Elizabeth Jane, Lois M. Pres. Hall Baking Co., Buffalo, 1914-23; sec.-treas., Ward Baking Co., New York, 1924-25; pres. Helms Bakeries (Los Angeles). Mem. Beta Theta Pi. Republican. Methodist. Mason. Clubs: California, Los Angeles Country. Home: 501 Loring Av. Office: 8800 Venice Blvd., Los Angeles, Calif.

HELMSTADTER, Carl William (hĕlm′stĕd-ẽr), coll. dean; b. Crete, Neb., Aug. 20, 1901; s. Wilhelm and Fredericka (Inderlied) H.; A.B., U. of Neb., 1924, A.M., 1928; Ph.D., U. of Ia., 1936; m. Freda Vernita Coonley, Feb. 21, 1925; children—Gerald Carl, Vernita Ellen, John Dean. Prin., Milford (Neb.) High Sch., 1924-25; head of commerce and coach, West Point High Sch., 1925-27; head of commerce and dean of boys, Beatrice High Sch., 1927-29; acting head Coll. of Commerce, U. of Omaha, 1929-30, registrar and prof. of business, 1930-36, asst. dean, 1936-41, dean Coll. of Applied Arts and Sciences, since 1941. Mem. Neb. Nat. Guard, 1927-29. Mem. Omaha Youth Guidance Council (chmn., research com.), Phi Delta Kappa, Alpha Chi Sigma, Alpha Sigma Lambda. Author: Some Trends in Commercial Education, 1929. Home: 2401 North 56th St., Omaha, Neb.

HELSER, Albert D., missionary; b. Thornville, O., July 10, 1897; s. David M. and Emma S. (Zartman) H.; B.A., Manchester (Ind.) Coll., 1919, M.A., 1920; grad. work, Teachers Coll. (Columbia), various periods, Ohio State U., 1921, U. of London and Livingstone Coll., London, 1921-22; M.A., Columbia U., 1930, Ph.D., 1934 (Teachers College fellow); m. Lola Bechtel, August 15, 1922; children—Esther May, David Cameron, Gordon Albert. Traveling secretary United Student Vol. Movement, 1919-20, pres., 1920-21; ordained ministry Ch. of the Brethren, 1922; missionary, Garkida, Nigeria, 1922-36; Sudan Interior Mission, Kano, Nigeria, since 1936; sometime principal Garkida Schs. Del. to Internat. Conf. on Africa, Le Zoute, Belgium, 1926; lecturer, Cambridge U., Eng., U. of Mich., Yale, Harvard, Columbia, etc.; W. Africa rep. Am. Mission to Lepers since 1934. Translator for British and Foreign Bible Society since 1925. Fellow Royal Geographical Society since 1922 (life member since 1943); member N.E.A. Clubs: Cosmopolitan (New York); Foreign Missions (London). Author: Labar ata Kira Isa (a life of Christ in Bura), 1925; In Sunny Nigeria, 1926; Thlipa ata Kira Lakur Hyel (teaching about the Road of God in Bura), 1929; African Stories, 1930; Education of Primitive People, 1934; Two Hundred Thousand Lepers in Nigeria, 1935; Cent Mille Lepreux au Congo Belge, 1936; Leper Settlements in Northern Nigeria, 1939; The Glory of the Impossible, 1940. Co-Author: Kakadu Karata na Sudakur (Bura reader), 1925. Part-translator: Gospel of Mark into Bura, 1925; Acts in Bura, 1927. Translator: Gospel of Matthew into Bura, 1933. Address: Kano, Nigeria, West Africa; and Wheaton, Ill.

HELSER, Maurice David, college dean; b. Thornville, O., Mar. 29, 1890; s. David M. and Emma S. (Zartman) H.; B.S.A., Ohio State U., 1914; M.S., Ia. State Coll., 1916; student U. of Chicago, 1931, also student Harvard, 1934; m. Elizabeth Stevens, Aug. 20, 1914; children—Carolyn Jane, Margaret Elizabeth. Teacher grade schs., Thornville, O., 1909-10; instr. State Agrl. Sch., Jonesboro, Ark., 1914-15; teaching scholar, Ia. State Coll., 1915-16, instr., asst. prof., asso. prof., prof. animal husbandry, 1916-32, dir. personnel since 1931, dean junior coll. since 1933; chief in meat investigation Ia. Agrl. Expt. Sta., 1923-32. Supt. carcass div., Internat. Livestock Expn., 1918-31; asst. supt. sheep dept., Ia. State Fair, 1918-31; mem. Ames City Council, 1920-24. Mem. Ia. State Com. of Y.M.C.A. Mem. Am. Soc. of Animal Production, A.A.A.S., Ia. Acad. of Science, Am. Coll. Personnel Assn., Nat. Assn. of Deans and Advisers of Men, Cardinal Key, Phi Kappa Phi, Alpha Zeta, Gamma Sigma Delta, Alpha Gamma Rho, Alpha Phi Omega. Republican. Presbyn. Clubs: Saddle and Sirloin (Chicago); University (Des Moines); Rotary, Golf and Country (Ames). Author: Farm Meats, 1923; Essentials in the Selection of Meat (with Viola M. Bell), 1930; Market Classes and Grades of Livestock (with A. B. Caine), 1927. Home: Ames, Ia.

HELSLEY, Charles Warren, clergyman; b. Denison, Ia., June 18, 1893; s. John Albert and Susie Lavina (Whaley) H.; A.B., Simpson Coll., 1915; Colo. State Teachers Coll., 1919; Boston U. Sch. of Theology, 1924-25; Harvard Div. Sch., 1925-26; Ed.M., Harvard Grad. Sch. of Edn., 1928; D.D., Bates Coll., Lewiston, Me., 1934; m. Sybil Elizabeth Woodruff, Jan. 1, 1917; 1 son, Charles Warren; m. 2d, Elsie Adelin Peterson (Malmberg), Sept. 1, 1927; 1 dau., Elizabeth Jean. Teacher pub. schs., Clarinda, Ia., 1915-17; state Y.M.C.A. high sch. sec., Ia., 1917-18; prof. teaching, Ia. State Teachers Coll., 1919-23, acting head of dept. teaching, 1923-24; asst. prof. secondary edn., Boston U. Sch. of Religious Edn., 1924-26; minister Federated Ch., Hyannis, Mass., 1925-27, Congl. Ch., Auburn, Me., 1928-35, East Congl. Church, Grand Rapids, Mich., 1935-43, Central Cong. Ch., Topeka, Kans., since Sept. 1943. Mem. prudential committee A.B.C.F.M. President board of trustees Olivet College, Olivet, Mich.; president Commonwealth of Youth of Grand Rapids. Mem. Kappa Theta Psi, Phi Rho Delta, Phi Delta Kappa. Republican. Mason. Club: Kiwanis, 1929-38 (past pres.); Rotary, 1944; Knife and Fork Club. Address: 1171 Mulvane St., Topeka, Kansas.

HELTMAN, Harry Joseph, prof. speech; b. Lock Haven, Pa., Aug. 4, 1885; s. Abiah Stabley and Phoebe (Miller) H.; Genesee Wesleyan Sem., Lima, N.Y., 1904-06; B.S., Syracuse U., 1910; M.A., American U., Washington, D.C., 1921; student Ohio State U., Harvard, Columbia; m. Helen Madeleine Caflisch, June 28, 1911; children—Judith Eileen (Mrs. Joseph Lamprecht), Doris (Mrs. Elm Fisk), Rebecca Jane (Mrs. Robert H. Griffiths), Mary Elizabeth (Mrs. E. A. Malefyt), George Allen. Professor of public speaking, Otterbein College, Westerville, Ohio, 1910-13; Cazenovia (New York) Seminary, 1914-15; Franklin College, New Athens, Ohio, 1915-17; prof. public speaking, Syracuse U., since 1917 (leave of absence, 18 months as sec. to Rep. E.J. Jones, 21st Dist., Pa.), chmn. sch. speech and dramatic art, 1938-45, now dir.; dir. univ. speech clinic since 1943; visiting prof. Teachers Coll., summer 1939, Buffalo State Teachers Coll., summer 1941. Fellow Am. Speech Correction Assn. (pres. 1945); mem. Nat. Assn. Teachers of Speech, Sigma Nu, Phi Kappa Phi, Theta Chi Beta; mem. Am. Assn. of Univ. Profs. Methodist. Author: Speech One Manual, 1931; Speech Education and Correction, 1931, rev. 1941; First Aids for Stutterers, 1943. Home: 855 Ostrom Av., Syracuse, N.Y.

HELVERING, Guy Tresillian, judge; b. Felicity, O., Jan. 10, 1878; s. William J. and Samantha Jane (Jones) H.; U. of Kan., 1899-1900; U. of Mich., 1903-06, LL.B., 1906 (pres. class); m. Tinnie Ludoweine Koester, Mar. 16, 1910. Began practice Marysville, Kan., 1906; mem. Helvering & Helvering, 1909—; Corpl. Co. M, 22d Kan. Vol. Inf. Spanish-Am. War; pros. atty., Marshall County, Kan., 2 terms, 1907-11; defeated for Congress, 1910; mem. 63d to 65th Congresses (1913-19), 5th Kan. Dist.; mem. Ways and Means Com. in 64th and 65th Congresses; chmn. Dem. State Com. of Kan., 1930-34; formerly dir. of highways, State of Kan.; now chmn. bd. Planters State Bank, Salina, Kan.; commr. internal revenue, 1933-43; apptd. U.S. district judge for Kansas, 1943. Democrat. Address: Federal Bldg., Topeka, Kan.

HEMBY, Torrence E., pres. Am. Trust Co., Charlotte, N.C.*

HEMENWAY, Charles Clifton, editor; b. Springfield, Vt., Oct. 14, 1883; s. Charles Smith and Lucy A. (Wellman) H.; grad. Brattleboro (Vt.) High Sch., 1902; LL.D., Rollins Coll., 1929; m. Eva Parkhurst Maine, June 7, 1909; children—Richard Maine, Allyn Wellman. Reporter New London (Conn.) Day, Telegraph, 1903-07; night editor New London Telegraph, 1907-08; editorial writer and telegraph editor Brockton (Mass.) Times, 1908-10; successively mng. editor, advertising mgr., editor, gen. mgr., Hartford (Conn.) Post, 1910-20; editorial writer, mng. editor, asso. editor, Hartford Times, 1920-29, editor since 1929; asst. sec. and dir. Hartford Times, Inc. Mem. Conn. State Senate, 1917-19; dir. Conn. State Reformatory, 1932-37, dir. Good Will Club of Hartford, Vets. of Fgn. Wars (hon. mem.). Democrat. Club: Hartford. Home: 44 Cumberland Rd., West Hartford. Office: The Times, Hartford, Conn.

HEMENWAY, Charles Reed, chmn. board Hawaiian Trust Co., Ltd.; b. Manchester, Vt., June 12, 1875; s. Lewis Hunt and Maria (Reed) H.; ed. Burr and Burton Sem., Manchester, Vt., 1888-93; A.B., Yale University, 1897; LL.D., University of Hawaii, 1944; m. Jane Munson Colburn, July 25, 1901. Became teacher Punahou Sch., Hawaii, 1899; in practice of law, 1901-07 and 1910-15; atty. gen. of Hawaii, 1907-10; asso. with Alexander & Baldwin, Ltd., 1915-38, v.p. and asst. gen. mgr., 1918-38; pres. Hawaiian Trust Co., 1937; chmn. bd., 1945; dir. Am. Factors, Ltd., Hawaiian Commercial & Sugar Co., Ltd., Maui Agrl. Co., Ltd., McBryde Sugar Co., Bank of Hawaii, Inter-Island Steam Navigation Co., Hawaiian Electric Co., Hawaii Consol. R.R. Co. Regent U. of Hawaii, 1910-40, chmn. bd., 1920-40; past pres. and dir. Queen's Hosp.; hon. pres. Honolulu Community Chest. Past pres. Bar Assn. of Hawaii, Honolulu Chamber of Commerce. Clubs: Pacific, University (pres. 1914); Waialae Country. Address: Hawaiian Trust Co., Ltd., Honolulu, T.H.

HEMINGWAY, Ernest, author; b. Oak Park, Ill., July 21, 1899; s. Clarence Edmonds and Grace (Hall) H.; ed. pub. schs.; m. Martha Gellhorn, Nov. 21, 1940. Author: Three Stories and Ten Poems, 1923; In Our Time, 1924; The Torrents of Spring, 1926; The Sun Also Rises, 1926; Men Without Women, 1927; A Farewell to Arms, 1929; Death in the Afternoon, 1932; Winner Take Nothing, 1933; Green Hills of Africa, 1935; To Have and Have Not, 1937; The Fifth Column and the First Forty-Nine, 1938; Spanish Earth, 1938; For Whom the Bell Tolls, 1940. Contbr. leading mags. Covered Spanish Civil War for North American Newspaper Alliance, 1937, 1938; war corr. China, 1941; war corr. E.T.O. and Western Front, 1944, 1945 accredited R.A.F.; Third U.S. Army; Fourth U.S. Infantry Division. Home: San Francisco de Paula, Cuba.

HEMINGWAY, Harold Edgar, banker; b. Aylmer, Ont., Can., Aug. 22, 1887; s. Silas and Thirza (Marchant) H.; A.B., U. of Toronto, 1909; m. Isabel Whittam, 1911 (died 1927); children—Robert, Richard; m. 2d, Marie Christiansen, Aug. 6, 1923. Came to U.S., 1915, naturalized, 1920. Bond salesman and realty operator, Can., 1909-15; cashier First Nat. Bank (Bryant, S.D.), 1915-16, Mason Valley Bank (Nev.), 1917-19, Bingham State Bank (Utah), 1919-22; pres. Burley (Ida.) Nat. Bank, 1922-34; pres. Commercial Security Bank (Ogden, Utah), since 1929, Ida. Bank & Trust Co., Pocatello, since 1934, Nev. Bank of Commerce, Elko, Nev., 1939-42; pres. Mutual Creamery Co., Salt Lake City, since 1943; dir. Ogden Union Stock Yards. Dir. Salt Lake City br., Federal Reserve Bank, 1930-35. Republican. Club: Alta (Salt Lake City); Weber (Ogden); Ogden Golf and Country. Home: Hotel Ben Lomond. Office: Commercial Security Bank, Ogden, Utah.

HEMINGWAY, Harry J., bus. exec.; b. Bloomfield, N.J., Mar. 15, 1903; s. Frank C. R. and Epple (Lodge) H.; grad. Rutgers Prep. Sch., New Brunswick, N.J., 1921; student Case Sch. of Applied Science, Cleveland, O., 1921-23; m. Féron Newbery; children—Frank L. (officer U.S. Air Corps), Stuart N. (U.S. Navy), Phillip A., Peter C. With statisical dept., White Motors, Cleveland, O., 1923-24; sales dept. Brunswick-Balke-Collender Co., Cleveland, 1924-26; vice pres. Robinson-Butler-Hemingway & Co., New York, N.Y., 1926-29; pres. R.B.H. Dispersions, Inc., Bound Brook, N.J., 1929-37, now chmn. bd. and dir.; pres. Standard Coated Products Corp., New York, N.Y., 1937-44, pres. of div. since merger of the corp. into Interchemical Corp. Clubs: Union League, Chemists (New York); Plainfield (N.J.) Country. Home: 996 Hillside Av., Plainfield, N.J. Office: 350 Fifth Av., New York 1, N.Y.

HEMINGWAY, Louis Lee, banker; b. New Haven, Conn., Apr. 25, 1886; s. Samuel and Minerva Lee (Hart) H.; grad. Hopkins Grammar Sch., New Haven, 1904; A.B., Yale, 1908; m. Ruth Alicia Porter, June 3, 1913; children—Kate H. Keefe, Louis Lee. Began as runner, Second Nat. Bank of New Haven, 1908, now trust officer and chmn. bd. dirs.; trustee and mem. exec. and bond committees New Haven Savings Bank, dir. New Haven Water Co., Malleable Iron Fittings Co. (Branford, Conn.); v.p. and dir. Conn. Adamant Plaster Co.; dir. and mem. exec. com. East and West Insurance Co., Security Ins. Co. of New Haven, Conn. Indemnity Co.; dir. Second Nat. Bank of New Haven; pres. New Haven Clearing House Assn. Asso. fellow, Berkeley Coll., Yale Univ. Trustee Permanent Fund of New Haven Orphan Asylum; Conn. Cancer Soc., Inc.; comm. City of New Haven Municipal Sinking Fund; trustee Teachers' Retirement Fund; one of proprietors Common and Undivided Grounds, known as Proprietors Com.; dir. and v.p. New Haven Orchestra Association, Incorporated; chmn. securities div. Conn. War Finance Com.; pres. trustees, Yale Alumni Assn. of New Haven, Inc. Mem. Conn. Bankers Assn. (mem. war. com.), Citizens National Committee, New Haven (Connecticut) Chamber of Commerce, Torch Honor Soc., Mory's Association, Newcomen Society of England, Alpha Delta Phi, Wolf's Head. Republican. Club: Graduate. Home: 151 Everit St. Office: 135 Church St., New Haven, Conn.

HEMINGWAY, Samuel Burdett, educator; b. New Haven, Conn., Sept. 8, 1883; s. Samuel and Minerva Lee (Hart) H.; A.B., Yale, 1904; A.M., 1905; Ph.D., 1908; m. Mary Jordan Dimock, June 15, 1918. Instr. in English, Yale, 1908-13, asst. prof., 1913-26, asso. prof., 1926-33, prof. English since 1933, master of Berkeley Coll. since 1937. Trustee Mount Holyoke Coll. Clubs: Elizabethan, Senior Society of Berzelius (Yale Univ.); Yale, Century Association (New York). Editor: 3 Vols. Yale Edition of Shakespeare, 1917-1921, 1924; New Variorum Edition of Shakespeare's Henry IV, Part I, 1937. Home: Master's House, Berkeley College, Yale University, New Haven 11, Conn.

HEMINGWAY, Wilson Linn, banker; b. Potosi, Mo., Dec. 2, 1880; s. Wilson E. and Helen (Gerault) H.; B.S., Vanderbilt U., 1900; m. Lois Roots, Mar. 1, 1905; children—Margaret, Helen, Linn, Miriam. Began as bank collector, Little Rock, Ark., 1900; asst. cashier Exchange Nat. Bank, Little Rock, Ark., 1904-06; sec. Mercantile Trust Co., Little Rock, 1906-15, pres. 1915-19; v.p. Nat. Bank of Commerce, St. Louis, 1919-29; pres. Federal Commerce Trust Co., 1924-29; exec. v.p. Mercantile Commerce Bank & Trust Co., 1930-33, pres. since Jan. 1933; pres. Mercantile Commerce Co. since Jan. 1932; apptd. head of St. Louis Loan Agency of Reconstruction Finance Corp., Feb. 1932. Served as chmn. Liberty Loan Campaign, State of Ark. Trustee Vanderbilt U., Washington U. Pres. Am. Bankers Assn., 1942. Democrat. Clubs: Noonday, Bellerive Country, St. Louis Country. Home: 7711 Maryland Av. Office: 721 Locust St., St. Louis, Mo.*

HEMKE, Paul Emil (hĕm′kē), prof. aeronautics; b. Petersburg, Ill., May 22, 1890; s. Emil Adolph and Hedwig (Keller) H.; A.B., Central Wesleyan Coll., Warrenton, Mo., 1909; A.M., U. of Chicago, 1911; Ph.D., Johns Hopkins U., 1924; m. Edith Helene Kriege, Sept. 2, 1914; children—Harold Paul, Marjorie Helene, Emily Doris. Began as teacher mathematics, Sheboygan (Wis.) High Sch., 1909; instr. mathematics and physics, Central Wesleyan Coll., 1912-14; instr. mathematics, Ga. Sch. Tech., Atlanta, 1914-19, Northwestern U., 1919-20; instr. mathematics and mechanics, U.S. Naval Acad., 1920-24; analyst in mathematics and physics, Langley Memorial Aeronautical Lab., Hampton, Va., 1924-27; prof. aeronautics and mathematics, U.S. Naval Acad. Post-Grad. Sch., 1927-31; prof. fluid mechanics, Case Sch. Applied Science, 1931-35; prof. and head aeronautical engring. dept., Rensselaer Poly. Inst., since 1935. Consultant for Pratt & Whitney Aircraft Co., East Hartford, Conn., and Gen. Electric Co., Schenectady, N.Y. Awarded Daniel Guggenheim fellowship in aeronautics, Eng., 1929-30. Asso. fellow Inst. Aeronautical Sciences; mem. A.A.A.S., Soc. for Promotion Engring. Edn., Newcomen Soc., Sigma Xi. Republican. Methodist. Club: Professional Men's (Troy). Author: Chapter on fluid mechanics in Handbook of Engineering Fundamentals, 1936; also various tech. reports and govt. bulls. Contbr. to mags. Home: 33 Point View Drive, Troy, N.Y.*

HEMMETER, Henry Bernard, college pres.; b. Baltimore, Md., Dec. 24, 1869; s. Christopher and Caroline (Weismueller) H.; student Baltimore City Coll., 1883-86; grad. Concordia Sem., St. Louis, Mo., 1892, D.D., 1939; M.A., Concordia Coll., Conover, N.C., 1917; D.D., Lenoir-Rhyne Coll., Hickory, N.C., 1920; married Anna Helen Heltmueller, April 4, 1893; children—Bernard H., Anna (Mrs. Albert Schneider), Carolyn J. (Mrs. George Tiedemann), Henrietta (Mrs. Edwin Engerer), Pauline, Henry, Marie (Mrs. William Nehrenz). Pastor Jackson Sq. Lutheran Church, Baltimore, 1892-95, St. Andrew's Luth. Ch., Pittsburgh, Pa., 1895-1902; prof. English and Latin, Concordia Coll., Conover, 1902-05; also editor Lutheran Witness, 1902-05; pastor Trinity Luth Ch., Pittsburgh, 1905-08, Bethlehem Luth. Ch., St. Louis, Mo., 1908-14; pres. Concordia Coll., Conover, 1914-18; pastor St. Matthew's Luth. Ch., Rochester, N.Y., 1918-28; pres. Concordia Coll., Conover, N.C., 1928-36; pres. Concordia Theol. Sem., Springfield, Ill., 1936-45; now emeritus. President Southeastern Mission Bd.; v.p. Eastern Dist., 1921-28, chmn. publ. bd. of English Synod, 1896-1902 and 1905-08, Lutheran Ch. Editor of Church Record. Mem. Am. Acad. Polit. and Social Science, Foreign Policy Soc., Concordia Hist. Soc. (v.p.), Genesee Soc., Metropolitan Museum, Pi Gamma Mu. Author: Family Prayers, 1931; Modernism in Religion, 1931. Editor: Life of Walther, 1900; Sunday School Hymnal, 1901. Home: 19 N. Harrison Av., Pittsburgh 2, Pa.

HEMPEL, Frieda, operatic soprano; b. in Saxony; d. of Emil H. and Augusta (Morler) Hempel; educated at Sterns Conservatory, Berlin, under Mme. Nicklass Kempner; m. William B. Kahn, (divorced). Début, Royal Opera House, Berlin, in "Merry Wives of Windsor"; appeared in Schwerin Opera House; toured Europe, as principal guest soprano at Covent Garden, London, Grand Opera, Paris and at Warsaw, Stockholm, Brussels, Ostende, San Sebastian, and all other principal opera houses and orchestras throughout the Continent; was decorated by Emperor of Germany, King of Belgium, Grand Duke of Mecklenburg-Schwerin, Duke of Anhalt, etc. One of the five Imperial German Court Singers; prin. coloratura soprano of Royal Opera, Berlin, Germany, later coloratura soprano Metropolitan Opera Company, New York. Principal rôles: Violetta in "Traviata," Gilda in "Rigoletto," Susanna in "Figaro," Rosina in "Barber of Seville," Eva in "Meistersinger," Marie in "Daughter of the Regiment," Marschallin in "Rosenkavalier" (which rôle she created in Berlin and New York), Mimi in "La Bohême," Margaret in "Faust," and about 70 other leading rôles in Italian, French and German operas; chosen to impersonate Jenny Lind in Hist. Centennial Concert, Carnegie Hall, New York, Oct. 6, 1920; has since given many "Jenny Lind" concerts in U.S. and twice toured the British Isles. Home: 271 Central Park W., New York, N.Y.

HEMPSTEAD, Clark, co-chmn. board and general counsel Pillsbury Mills, Inc.; b. Galena, Ill., Oct. 29, 1873; s. William and Anna Jane (Clark) H.; A.B., U. of Minn., 1896; LL.B., Harvard, 1904; m. Clara A. Newhall, Aug. 21, 1906. Teacher, Shattuck Sch., Faribault, Minn., 1896-1901; admitted to Minn. bar, 1905, and then practiced in Minneapolis in office of Koon, Whelan & Bennett, 1904-07; mem. firm Koon, Whelan & Hempstead, 1908-21; sec. and gen. counsel Pillsbury Flour Mills Co., Minneapolis, 1921-26, pres., 1936-40, co-chmn. bd. and gen. counsel since 1940. Episcopalian. Home: 1777 Dupont Av. S. Office: 600 Metropolitan Bldg., Minneapolis, Minn.

HENCH, Atcheson Laughlin, coll. prof.; b. Orange, N.J., Dec. 31, 1891; s. Jacob Bixler and Clara John (Showalter) H.; ed. Shady Side Acad., Pittsburgh, Pa., 1902-08; A.B., Lafayette Coll., 1912; M.A., Harvard, 1917, Ph.D., 1921; m. Virginia Bedinger Michie, Aug. 27, 1925; children—Margaret, Clare Showalter. Instr. English, Lafayette Coll., 1912-14, Pa. Mil. Coll., Chester, Pa., 1914-16; asst. prof., Wesleyan U., Middletown, Conn., 1920-22; asso. prof., U. of Virginia, 1922-26, prof. since 1926, Linden Kent Memorial prof. of English since 1940. With A.E.F., 1918-19. Mem. Charlottesville (Va.) Sch. Bd. Pres. Albemarle County Hist. Soc., 1943-44. Mem. Modern Lang. Assn., Mediæval Acad., Southeastern Folklore Society, American Dialect Soc., the Ravens (University of Va.), Phi Beta Kappa, Sigma Alpha Epsilon. Presbyterian. Democrat. Clubs: Colonnade, University of Virginia; Farmington Country (Charlottesville, Va.). Contbr. Dictionary of American English, 1928-37, Middle English Dictionary, 1933-34; H. L. Mencken's American Language, Supplement I, 1945; articles on American Speech. Adv. editor: American Speech, 1940-41, Funk and Wagnall's College Standard Dictionary since 1942. Home: Farm Lane, E. Jefferson St., Charlottesville, Va.

HENCH, Philip Showalter, physician; b. Pittsburgh, Pa., Feb. 28, 1896; s. Jacob B. and Clara John (Showalter) H.; B.A., Lafayette College, 1916, honorary D.Sc., 1940; M.D., University of Pittsburgh, 1920; M.S. in Internal Medicine, University of Minnesota, 1931; honorary D.Sc., Washington and Jefferson College, 1940; m. Mary Genevieve Kahler, July 14, 1927; children—Mary Showalter, Philip Kahler, Susan Kahler, John Bixler. Fellow Mayo Foundation, 1921-23; first asst. in medicine, The Mayo Clinic, 1923-25, asso. div. of medicine, 1925, consultant on staff and head of dept. of rheumatic diseases since 1926. Commd. lt. col. Med. Corps, Army of U.S., now col. on active duty. Dir. Kahler Corp., Rochester, Minn. Awarded the Heberden medal (London) for 1942. Fellow A.M.A., Am. Coll. Physicians; mem. Am. Rheumatism Assn. (past pres.), Association of American Physicians, American Committee for the Control of Rheumatism, Am. Soc. for Clinical Investigation, Central Soc. for Clinical Research, Minn. Soc. of Internal Med., Ligue Internationale contre le Rhumatisme, Alumni Assn. of the Mayo Foundation, Sigma Xi, Sigma Alpha Epsilon, Alpha Omega Alpha, Nu Sigma Nu; hon. mem. The Royal Soc. of Medicine, London, The Heberden Soc., London, Liga Argentina contra el Reumatismo, Buenos Aires. Republican. Presbyterian. Contbr. articles to med. jours. Assoc. editor, Annals of the Rheumatic Diseases (London). Home: 517 Fourth St. S.W. Address: Mayo Clinic, Rochester, Minn.

HENCKEN, Hugh O'Neill, archæologist; b. New York, N.Y., Jan. 8, 1902; s. Albert Charles and Mary Creighton (O'Neill) H.; grad. Hill Sch., Pottstown, Pa., 1920; B.A., Princeton, 1924; B.A., Cambridge U., 1926, M.A., 1930, Ph.D., 1929; hon. D.Litt., National Univ. of Ireland, 1937; m. Mary Thalassa Alford Cruso of Pirbright, Surrey, Eng., Oct. 12, 1935; children—Ala Mary, Sophia, Thalassa. Carried out archæol. excavations in Eng., 1928, 30, 31; dir. Harvard Achæol. Expdn. in Ireland, 1932-36; curator European Archæology, Peabody Mus., Harvard, since 1932; asso. dir. Am. Sch. of Prehistoric Research since 1944; lecturer Lowell Inst., 1942. Fellow Soc. of Antiquaries of London and Scotland, Royal Soc. of Antiquaries of Ireland, Archaeological Institute of America, American Academy of Arts and Sciences; member Royal Archæol. Institute of Great Britain, Royal Irish Acad., Phi Beta Kappa (hon.), Sigma Xi. Rep. Episcopalian. Clubs: St. Botolph, Odd Volumes, Travelers (Boston); Harvard Faculty (Cambridge, Mass.); Century, University (New York); Cloister Inn (Princeton, N.J.). Author: Archæology of Cornwall, 1932; Cahercommaun, 1938. Contbr. tech. articles. Home: 329 Hammond St., Chestnut Hill, Mass. Office: Peabody Museum, Cambridge, Mass.

HENDEL, Charles William, prof. philosophy; b. Reading, Pa., Dec. 16, 1890; s. Charles William and Emma Leininger (Stolz) H.; B.Litt., Princeton, 1913; student Marburg U. (Germany), 1913-14, College de France, 1914; Ph.D., Princeton, 1917; hon. M.A., Yale, 1940; m. Elizabeth Phoebe Jones, Sept. 23, 1916; children—James Norman, Charles William. Teacher, Princeton Prep. Sch., 1919; instr. Williams Coll., 1919-20; asst. prof., Princeton, 1920-26, asso. prof., 1926-29; MacDonald prof. moral philosophy, McGill U. and dept. chmn., 1929-39; dean faculty Arts and Science, 1937-39; prof. moral philos. and metaphysics, Yale, since 1939, also chmn. philosophy dept. Mem. Am. Philos. Assn. (pres. Eastern Div.), A.A.A.S. Club: Green Mountain (Vt.). Independent Democrat. Lutheran. Author: Studies in the Philosophy of David Hume, 1925; Selections from Hume, 1927; Jean Jacques Rousseau: Moralist, 1934; Citizen of Geneva, 1938. Contbr. to Contemporary Idealism in America, 1930. Home: 245 E. Rock Rd., New Haven, Conn.

HENDERSON, Alexander Iselin, lawyer; born New York, New York, May 11, 1892; s. Edward Cairns and Helen (Iselin) H.; A.B., Harvard Coll., 1913; student Trinity Coll., Cambridge, Eng., 1912-13; LL.B., cum laude, Harvard Law School, 1916; m. Priscilla Alden Bartlett, June 2, 1922. Admitted New York bar, 1920; law clerk Cravath, deGersdorff, Swaine & Wood and predecessors, 1920-23, partner 1923-28 and 1933-40; asso. with J. & W. Seligman & Co., 1928-32; mem. Nat. Defense Advisory Council, Office of Production Management, 1940-41; dir. Materials Div., War Production Bd. to Nov. 1942; inducted U.S. Army as lt. col., Nov. 1942; became col., Mar. 1945. Served with Am. Ambulance Field Service, June-Sept. 1915 and Jan.-May 1917; mem. Squadron A, N.Y. Nat. Guard, June-Dec. 1916, (Mexican Border); O.T.C. (French) Fontainebleau, June-Sept. 1917; 1st lt. and capt., 7th F.A. 1st Div., A.E.F., Oct. 1917-Apr. 1919; attached to Peace Commn., Apr.-Aug. 1919. Am. Field Serv. Scholarships, Inc., Mem. Am., N.Y., and N.Y. City bar assns. Protestant. Clubs: University (N.Y.); Metropolitan (Washington). Address: care Cravath, Swaine & Moore, New York, N.Y.

HENDERSON, Algo Donmyer, educator; b. Solomon, Kan., Apr. 26, 1897; s. Calvert Columbus and Ella Cora (Donmyer) H.; student Kan. Wesleyan Coll. of Commerce, 1914-15, Georgetown U., 1917-18; LL.B., U. of Kan., 1921; C.P.A., Kan., 1922; grad. study U. of Chicago, 1923; M.B.A., Harvard, 1928; m. Anne Gillespy Cristy, June 7, 1923; children—Joanne Elizabeth, Philip Cristy. Instr. high sch. Rawlins County, Kan., 1915-17; instr. U. of Kan., 1920-22, asst. prof. economics and commerce, 1922-24; admitted to Kan. bar, 1922; asso. prof. accounting Antioch Coll., Yellow Springs, O., 1925-29, prof. bus. adminstrn., 1929-36, business mgr. 1927-30, dean, 1930-36, exec. v.p. 1934-35, acting pres. 1935-36, pres. since 1936; pres. Antioch Press Co.; dir. J. L. Snook Co., Eastern Pioneer Hybrid Corn Co. In U.S. Civil Service, 1916-17; served as sergt., later 2d lt., U.S. Army, 1917-19. Pres. Ohio Coll. Assn., 1941-42; pres. Assn. of Ohio Coll. Presidents and Deans, 1939-40; trustee Ohio Civil Service Council. Mem. council Am.-Soviet Friendship, Am. Civil Liberties Union. Mem. Am. Econ. Assn., Am. Soc. for Public Administration, Am. Assn. of Polit. and Social Science, Alpha Kappa Lambda, Delta Theta Phi. Presbyn. Mason. Author: Vitalizing Liberal Education, 1944. Contbr. to jours. Home: 139 W. Davis St., Yellow Springs, O.

HENDERSON, Alice Corbin, writer; b. St. Louis, Mo.; d. Fillmore Mallory and Lula Hebe (Carradine) Corbin; m. William Penhallow Henderson (artist), 1905; 1 dau., Mrs. Edgar L. Rossin. Associate editor of Poetry (a mag. of verse), 1912-16. Author: Adam's Dream and Two Other Miracle Plays for Children, 1907; The Spinning Woman of the Sky (verse), 1912; Red Earth (verse), 1920; The Sun Turns West (verse), 1933; Brothers of Light, The Penitentes of the Southwest (prose), 1937. Compiler: (with Harriet Monroe) The New Poetry, An Anthology, 1917; The Turquoise Trail (anthology of New Mexico poetry), 1928. Home: Santa Fe, N.M.

HENDERSON, Archibald, coll. prof.; b. Salisbury, N.C., June 17, 1877; s. John Steele and Elizabeth Brownrigg (Cain) H.; A.B., U. of N.C. (head of class, winner Holt Math. Medal), 1898, A.M., 1899, Ph.D., 1902; fellow and tutor mathematics, U. of Chicago, 1902-03, Ph.D., 1915; student, Cambridge U. (Eng.), U. of Berlin, and The Sorbonne (Paris), 1910-11; research student on Kenan Research Foundation, Cambridge U. and U. of Berlin, 1923-24; D.C.L., U. of the South, 1917; LL.D., Tulane U., 1922, Coll. of William and Mary, 1932; Litt.D., Catawba Coll., 1932, Oglethorpe U., 1932; m. Minna Curtis Bynum, June 23, 1903; children—Mary Curtis, Elizabeth Brownrigg, Barbara Gray, Archibald, John Steele. Instr. mathematics, 1899-1902, asso. prof., 1902-08, prof. pure mathematics, 1908, head mathematics dept., 1920—, U. of N.C. Southern U. Exchange lecturer, U. of Va., 1925-26. Mem. N.C. Acad. Science (ex-pres.); pres. Elisha Mitchell Scientific Soc., 1908-09, Modern Literature Club, 1906-07, State Lit. and Hist. Assn. of N.C., 1913-14; v.p. Drama League America; fellow A.A.A.S.; mem. Poetry Soc. of America, Am.-Scandinavian Foundation, Soc. for Advancement of Scandinavian Study, Am. and Miss. Valley hist. assns., Filson Club, Ohio Valley Hist. Assn., Am. Acad. of Polit. Science, Am. Math. Soc., Math. Assn. America, Am. Antiquarian Soc., Virginia Hist. Soc., Soc. of the Cincinnati, Ky. State Hist. Soc., Clark County (Ky.) Hist. Soc., Henderson County (Ky.) Hist. Soc., Boone Family Assn., Boone Trail Highway and Memorial Assn., Rowan County Hist. Soc., Soc. of the Transylvanians (pres.), Omicron Delta Kappa, Sigma Xi, S.R., pres. N.C. State Soc. of S.A.R., Phi Beta Kappa, Sigma Nu. Club: Authors' (London). Author: Lines on the Cubic Surface, 1911; Interpreters of Life, 1911; Mark Twain, 1911; George Bernard Shaw, His Life and

Works, 1911; Forerunners of the Republic, 1913; The Life and Times of Richard Henderson, 1913; European Dramatists, 1913; The Changing Drama, 1914; "O. Henry," 1914; The Star of Empire, 1919; The Conquest of the Old Southwest, 1920; The Teaching of Geometry, 1921; Relativity—a Romance of Science, 1923; Washington's Southern Tour, 1923; The Theory of Relativity (in collaboration), 1924; Table Talk of G.B.S., 1925; Is Bernard Shaw a Dramatist?, 1929; Contemporary Immortals, 1930; Washington, the Traveler, 1931; Bernard Shaw—Playboy and Prophet, 1932; The Chapel of the Cross, 1938; also chapter on mathematics in Roads to Knowledge, 1932; Old Homes and Gardens of North Carolina, 1940; The Old North State and New, 2 vols., 1941; A New Geometrical Interpretation of Einstein's Special Relativity Theory, 1941. Translator (with Barbara Henderson) of E. Boutroux's William James, 1911. Contbg. editor of Modern Drama and Opera, 1915; François de Curel's A False Saint, 1916. Editor Thomas Godfrey's The Prince of Parthia, 1917; Foreword to American Folk Plays, 1939. Guest editor, The Carolina Playbook (Koch Memorial). Contbr. to scientific, hist. and lit. periodicals; pub. lecturer. Home: Chapel Hill, N.C.

HENDERSON, Byrd Everett, pres. Household Finance Corp.; b. Louisville, Ky., Jan. 9, 1889; s. Jonas and Henrietta (Lewis) H.; educated Louisville High School; m. Hallie Clark, November 27, 1913; 1 dau., Ruth Virginia. Began, 1907, at Louisville, as investigator for the Mackey Finance System, personal loans, branch mgr. at Pittsburgh, 1912-13, traveling supervisor, 1913-25, exec. v.p., 1925-33; pres. Household Finance Corp. and subsidiaries since Dec. 1933; pres. Household Finance Corp. of Can.; owner Everett Resort, Everett Golf Club, Eagle River, Wis.; dir. Lakeland Foundation; dir. Chicago Better Business Bureau. Mem. First Ky. State Troop, 1907-09. Dir. and mem. exec. com. Am. Assn. Small Loan Cos. Republican. Presbyterian. Mason (K.T., Shriner). Clubs: Chicago Athletic Assn., Chicago, Edgewater Golf (Chicago). Home: 238 E. Walton Pl. Office: 919 N. Michigan Av., Chicago, Ill.

HENDERSON, Charles Belknap, chairman Reconstruction Finance Corporation; b. at San Jose, California, June 8, 1873; s. Jefferson and Sarah W. (Bradley) H.; g.s. Lewis Rice Bradley, 1st gov. of Nev.; family settled in Nev., 1872; student U. of Pacific, 1892; spl. course in history, Stanford U.; LL.B., U. of Mich., 1895, LL.M., 1896; m. Ethel Smith, 1901; children—Wellington S., Charles J. Began practice at Elko, Nev., 1896; dist. atty. of Elko County, Nev., 1901-05; mem. Nev. legislature, 1905-07; regent U. of Nev., 1907-17; apptd. mem. U.S. Senate, Jan. 4, 1918, by Gov. Emmet D. Boyle, to fill vacancy until election, caused by death of Francis G. Newlands, and elected Nov. 1918, for the unexpired term ending 1921; mem. bd. dirs. Reconstruction Finance Corp., 1934-41, chairman of the board since 1941; pres. and dir., Elko (Nev.) Telephone & Telegraph Co.; dir. Western Pacific R.R. Co. Democrat. Episcopalian. Was 2d lt. Troop M, 2d U.S. Vol. Cav., Spanish-Am. War, 1898. Mason (Shriner), Elk. Clubs: Pacific Union, Burlingame Country (San Francisco); Metropolitan (Washington, D.C.). Home: Elko, Nev. Address: Reconstruction Finance Corp., Washington, D.C.

HENDERSON, Charles William, mining engr.; Sept. 10, 1885-Jan. 26, 1945. See Vol. 23 (1944-45).

HENDERSON, Daniel (MacIntyre), author; b. Baltimore, Md., May 27, 1880; s. Daniel MacIntyre and Alice Matilda (Ashcroft) H.; ed. pub. schs.; m. Bertie Corinne Askew, June 7, 1904 (dec.); 1 dau., Ruth (Mrs. H. Woodward McDowell); m. 2d, Ernestine Rauch, Jan. 14, 1937. On staff McClure's Mag., 1915-21; staff New York Evening Post, 1921-22; asso. editor McClure's Mag. and People's Home Journal, 1922-24; staff of Hearst Magazines, Inc., since 1924. Trustee, Carnegie Fund for Needy Authors. Mem. Poetry Soc. America, St. Andrews Soc. of New York, Pi Gamma Mu Soc. Clubs: Authors (sec.), Quill, Coffee House. Author: Life's Minstrel—A Book of Verse, 1919; Great Heart—The Life Story of Theodore Roosevelt, 1919; Jungle Roads and Other Trails of Roosevelt, 1920; Boone of the Wilderness, 1921; Pirate Princes and Yankee Jacks (U.S. naval campaign with Barbary pirates), 1923; A Harp in the Winds (verse), 1924; Children of the Tide, 1926; The Golden Bees (biog. novel), 1928; A Crown for Carlotta (hist. novel), 1929; The Crimson Queen (Mary Tudor), 1933; Frontiers (verse), 1933; From the Volga to the Yukon; The Russian March to Alaska and California (history), 1944; Yankee Ships to China Seas; Americans in China (history), 1945. Editor Reveille: war poems by members of our Armed Forces (book), 1943. Contbr. verse to mags. Home: 333 W. 57th St. Office: 572 Madison Av., New York, N.Y.

HENDERSON, Donald, labor leader; b. New York, N.Y., Feb. 4, 1902; s. Daniel and Jean (Crawford) H.; A.B., Columbia U., 1925, A.M., 1926; student Geneva Sch. Internat. Studies, 1925; m. Elinor Curtis, Aug. 31, 1925 (died June 1941); children—Curtis, Lynn, Donald, Jr.; m. 2d, Florence McGee, October 10, 1943. Began as farm worker; became railroad telegraph operator, 1920; instructor, economics, Rutgers U., 1926-28, Columbia, 1928-33; labor leader in agri. industry, A.F.L., 1934-37; with Food, Tobacco, Agricultural, and Allied Workers Union of America, C.I.O., since 1937, internat. pres. since 1937; mem. nat. exec. bd., C.I.O. Received Garth fellowship, Columbia U., 1925. Mem. Phi Beta Kappa. Home: Paoli, Pa. Office: 1505 Race St., Philadelphia, Pa.

HENDERSON, Elmer Lee, surgeon; b. Garnettsville, Ky., March 23, 1885; s. Jonas and Henrietta (Lewis) H.; M.D., U. of Louisville Med. Sch., 1909; m. Laura Bell Owen, April 4, 1911; children—William Owen, Henrietta Marie. In practice of gen. surgery, Louisville, Ky., since 1911; mem. staff Ky. Bapt. Hosp., St. Joseph Infirmary. Spl. surgical consultant to air surgeon's office, U.S. Army, since 1942. Pres.-elect Southeastern Surg. Congress. Chmn., 5th Service Command Com., Procurement and Assignment Service for Phys., Dentists and Vets. since 1942. Served as capt. and major, Med. Corps, World War I; with A.E.F. 9 months. Lt. col., Med. Res. Corps, 1919-29. Trustee A.M.A.; dir. Kosair Crippled Children's Hosp. Diplomate, Am. Bd. of Surgery. Fellow Am. Coll. Surgeons; mem. Southern Med. Assn. (councilor from Ky. 1938-42, chmn. surg. sect., 1942-44), Alumni Assn. U. of Louisville (pres., 1938-41), Ky. State Med. Assn. (pres. 1941-42), Jefferson County Med. Soc. (pres. 1918), Am. Legion. Mason (32°, Shriner), De Molay. Clubs: Pendennis, Filson, Big Spring Golf (Louisville, Ky.). Home: 87 Valley Rd. Address: 606 S. 4th St., Louisville, Ky.

HENDERSON, George Raymond, naval officer; b. Pawtucket, R.I., July 6, 1893; s. Robert Gray (Henderson.) Student naval aviator, U.S. Naval Reserve Force, 1917, Commd. ensign, 1918, and advanced through the grades to rear adm., 1943; served as chief pilot, Navy test board, Naval Air Station, Anacostia, D.C., 1924-27; with Fighting Squadron 3, attached to Aircraft Squadrons, Scouting Fleet, and with Aircraft Squadrons, Battle Fleet, based on U.S.S. Lexington, 1927-30; with U.S.S. Langley, 1932; engr. officer on staff comdr. aircraft Base Force, 1933-35; navigator, U.S.S. Wright, 1937-38; exec. officer, aircraft carrier Hornet, 1941-42; became comdr. U.S.S. Princeton, 1943; comdr. Fleet Air Wing One, Jan.-Aug. 1944; comdr. Carrier Div. 28 (designated Carrier Div. 25 since Jan. 1945) since Aug. 1944. Participated in Battle of Midway, Tarawa Island Raid, Treasury-Bougainville, Marshall Islands (Kwajalein and Majoro, and Eniwetok occupations), Bismarck Archipelago, Leyte and Lingayen operations; capture and occupation of Iwo Jima and Okinawa. Decorated Legion of Merit with two gold stars, Victory and Am. Defense Service medals, Fleet Clasp, Asiatic-Pacific Area Campaign Medal with seven bronze stars, Philippine Liberation ribbon with one star. Home: 1034 Encino Row, Coronado, Calif.

HENDERSON, Harry Oram, univ. prof.; b. Elders Ridge, Pa., Nov. 5, 1889; s. Joseph Henry and Jennie Prudence (Telford) H.; B.S., Pa. State Coll., 1915, M.S., 1916; Ph.D., U. of Minn., 1928; m. Marian Clark Saltsman, May 29, 1918; 1 son, Robert Eugene. Employed as county agri. agt., Crawford County, Pa., 1916-18; dairy extension specialist, W.Va. Univ., 1919-20, asst. prof. dairy husbandry, 1920-24, asso. prof., 1924-28, prof. dairy husbandry and head dairy dept. since 1928. Treas. of W.Va. Westminster Foundation, Chestnut Ridge Camp, Inc. Mem. A.A.A.S., Am. Dairy Sci. Assn., Internat. Assn. Milk Sanitarians, Am. Soc. of Am. Prod., W.Va. Acad. Sci., Alpha Gamma Rho, Lambda Gamma Delta, Alpha Zeta, Phi Kappa Phi, Sigma Xi. Republican. Presbyterian. Author: Dairy Cattle Feeding and Management, rev. edit., 1938. Home: 424 Grand St., Morgantown, W.Va.

HENDERSON, Harry Peters, mining engr.; b. Peabody, Mass., Dec. 10, 1879; s. Joseph and Mary Read Bosworth; A.B., Harvard, 1901, S.M., 1902; m. Mabel Cummings Harrington, Sept. 17, 1913. Instr. in mining, Harvard, 1902-03; employed by mining companies, 1902-07; supt. Tonopah Development Co., and gen. supt. Goldfield Consol. Mines, 1907-10; cons. mining engr., N.Y. City, since 1910; pres., Tex. Mining & Smelting Co., Laredo, Tex., 1930-39, and several antimony mining companies in Mexico, 1927-39. Engr. with U.S. Shipping Bd., 1918. Section chief of antimony and beryllium, War Production Board, 1942-43. Mem. Am. Inst. of Mining and Metall. Engrs., Mining and Metall. Soc. of America. Clubs: Harvard (New York). Home: Burlington, Mass., RFD via Woburn, Mass.

HENDERSON, Homer Burton, clergyman; b. Iberia, O., Dec. 2, 1879; s. Matthew Hall and Ada A. (McFarland) H.; student Cedarville (O.) Coll., 1902; Xenia Sem., 1905; D.D., Cedarville Coll., 1924; D.D., Monmouth (Ill.) Coll., 1924; m. Edna W. Pocock, Aug. 16, 1905; children—Homer B. Jr., John Robert, George William. Ordained minister, United Presbyterian Ch.; pastor Wagoner Place U.P. Ch., St. Louis, 1908-11, First U.P. Ch., Detroit, 1911-25, Grove City, Pa., since 1925; pres. bd. edn. U.P. Ch.; moderator Gen. Assembly U.P. Ch., 1940. Served with Y.M.C.A., in France, World War. Home: Grove City, Pa.

HENDERSON, John Thompson; b. Belltown, Tenn., July 27, 1858; s. Benjamin Peck and Margaret Adaline H.; A.B., Carson Coll., 1883; A.M., 1895, LL.D., 1917; Columbian U., 1899-1900, m. Sophrona California Williams, May 14, 1883; children—Maude Lee (wife of Dr. J. Victor Henderson), Margaret Mata (dec.). Prof. mathematics, Carson Coll., 1883-93; pres. Carson and Newman Coll., 1893-1903, Va. Intermont Coll., Bristol, Va., June 1, 1903-14. Pres. Tenn. Bapt. Conv., 1891-1902, Bapt. Congress, 1896; v.p. Southern Bapt. Conv., 1898, 1917; elected corr. sec. of Bapt. State Mission Bd. of Tenn., 1902, but declined; pres. Bapt. Gen. Assn. of Va., 1907; gen. sec. Baptist Brotherhood of the South, July 1908-July 1938; retired, 1938. Home: Knoxville, Tenn.

HENDERSON, Joseph Lindsey, college prof.; b. Monongalia County, W.Va., June 27, 1869; s. James and Mahala (Inghrim) H.; B.A., W.Va. U., 1894; M.A., Columbia, 1906, Ph.D., 1912; m. Anna Katharine Dorsey, July 24, 1895. Teacher, prin. and supt. schs., Tyler, Tex., 1894-1905; asso. prof. edn., 1906-12, prof. secondary edn. since 1912, mem. faculty Grad. Sch. since 1925, also visitor of schs., 1906-15, and dir. Dept. Sch. Visitation, 1915-17, U. of Tex. Mem. faculty Summer Sch., W.Va., U., 1914, Columbia, 1916, U. of Chicago, 1917, U. of Calif. (Los Angeles), 1921, 22; U. of Va., 1923, U. of Calif. (Berkeley), 1924, Cornell U., 1927, U. of Southern Calif., 1933; visiting prof. edn. U. of Ill., 1st semester, 1917-18. Pres. Tex. State Assn. of Supts. and Principals, 1902, Assn. Colls. and Secondary Schs. of Southern States, 1913, Nat. Assn. High Sch. Inspectors, 1917; mem. Phi Delta Kappa, Phi Kappa Psi, Phi Beta Kappa. Clubs: University (ex-pres.), Fortnightly, Scholia (ex-pres.). Author: Admission to College by Certificate, 1912; Materials and Methods in the Middle Grades, 1928. Joint author of Eleventh Yearbook, Dept. of Superintendence, N.E.A., 1933; Educational Memoirs, 1940. Home: 1709 Colorado St., Austin, Tex.

HENDERSON, Joseph W(elles), lawyer; b. Montgomery, Pa., Feb. 6, 1890; s. Samuel B. and Jean (Wells) H.; A.B., Bucknell U., 1908, A.M., 1913; LL.B., Harvard, 1913; D.C.L., 1944; LL.D., Temple U., 1944; m. Anne K. Dreisbach, May 26, 1917; 1 son, J. Welles. Admitted to Pa. bar, 1913, and began practice at Phila.; mem. firm Rawle & Henderson since 1916. Spl. counsel on ins., Alien Property Custodian, 1918. Member Am. Bar Assn. (pres. 1943-44; mem. gen. council, 1935; state del., 1936-37; mem. bd. govs., 1937-40; assembly del., 1940; mem. council, sect. legal edn., 1940-43); mem. council ins. section, 1944; Phila. Bar Assn. (mem. bd. govs. 1936-39, chmn. 1939); mem. exec. com. Maritime Law Assn.; chmn. com. of Pa. State Bar Assn. to consider necessity for constl. conv., 1933, com. on Pa. Constitution 1937; chmn. Com. on War Work, 1940-43; mem. Council Inter-Am. Bar Assn. 1944; hon. mem. of Canadian, Montana, Vermont & Washington Bar Assns. Vice-Pres. Nat. Assn. of Legal Aid Orgn., dir. Phila. Legal Aid Soc., dir. Nat. Traffic Bureau; mem. Nat. Adv. Council to Com. on Patents, Ho. of Reps. Mem. Board Pensions, Presbyterian Church; mem. national council on Naturalization and Citizenship. Trustee Tabor Home for Children; trustee and sec. Bucknell Univ. Asso. editor Am. Maritime Cases since 1931. Mem. Phi Kappa Psi. Decorated Officer and Chevalier of Order of Crown of Italy. Republican. Presbyterian. Clubs: Rittenhouse, Union League, Midday, Harvard, Sunnybrook. Home: 201 W. Gravers Lane, Chestnut Hill, Pa. Office: Packard Bldg., Philadelphia, Pa.

HENDERSON, Leon, economist; b. Millville, N.J., May 26, 1895; s. Chester Bowen and Lida C. (Beebe) H.; A.B., Swarthmore (Pa.) Coll., 1920; post grad. work U. of Pa., 1920-22; m. Myrlie Hamm, July 25, 1925; children—Myrlie Beebe, Lyn, Leon. Instr. Wharton Sch. (U. of Pa.), 1919-22; asst. prof. economics Carnegie Inst. of Tech., 1922-23; dep. sec. Commonwealth of Pa., 1924-25; dir. consumer credit research, Russell Sage Foundation, N.Y. City, 1925-34; economic adviser and dir. research and planning div. NRA, 1934-35; mem. Nat. Industrial Recovery Bd., 1934-35; economic advisor U.S. Senate com. on mfrs., 1935; economist Dem. Nat. Campaign Com., 1936; cons. economist Works Progress Adminstrn., 1936-38; exec. sec. Temporary Nat. Econ. Com., 1938-39; commr. of Securities and Exchange Commn, 1939-41; commr. of Advisory Committee to Council of Nat. Defense, 1940; administrator Office of Price Administration and Civilian Supply, April-September 1941; adminstr. Office of Price Adminstrn., also mem. Supply Priorities and Allocation Board and director Division of Civilian Supply, O.P.M., 1941-42; apptd. dir. Civilian Supply Div. War Prodn. Bd., Jan. 1942; resigned as adminstr. Office of Price Adminstrn., Dec. 1942; now chmn. bd. editors Research Inst. of America; economic consultant on post-war problems, adviser to investment organization. Entered ordnance dept., U.S. Army, as pvt., 1917; promoted successively as ordnance sergt., 2d lt., 1st lt. and capt. of ordnance; hon. disch., 1919. Mem. Am. Statis. Assn., Am. Economic Assn., Delta Upsilon. Democrat. Mason. Club: National Press. Contbr. to magazines. Home: 2119 Bancroft Pl. Office: 1026 17th St., Washington, D.C.

HENDERSON, Loy Wesley, fgn. service; b. Rogers, Ark., June 28, 1892; s. George Milton and Mary May (Davis) H.; A.B., Northwestern U., 1915; student Denver U. Law Sch., 1917-18; m. Elise Marie Heinrichson, Dec. 3, 1930. Served in France with Am. Red Cross, 1918; mem. Interallied Comm. to Germany for Repatriation of Prisoners of War and inspector of prison camps of prisons of war in Germany, 1919; with Am. Red Cross Commn. to Western Russia and Baltic States, 1919-20; in charge Am.

Red Cross, Germany, 1920-21; apptd. vice consul of U.S., 1922; vice consul, Dublin, 1922-23, Queenstown, 1923-24; assigned to Div. of Eastern European Affairs of Dept. of State, 1924; appointed consul, 1925; sec. in diplomatic serv., 1927; 3d sec., Riga, Kovno and Tallinn, 1927-29; assigned to Div. of Eastern European Affairs, 1930; second sec. Moscow, 1934-36, 1st sec., 1936, chargé d'affaires ad interim, 1936, 37 and 38; became asst. chief Div. of European Affairs, Oct. 10, 1938; appointed inspector of diplomatic missions and consular offices, 1942; counselor of embassy and chargé d'affaires, Moscow, 1942; reassigned as asst. chief Div. of European Affairs, 1943; apptd. E.E. and M.P. to Iraq, June 1943. Del. 17th Internat. Geol. Congress, Moscow, 1937. Mem. Am. Fgn. Service Assn. (v.p., mem. exec. com.), Delta Tau Delta, Phi Delta Phi. Club: Metropolitan (Washington). Home: Colorado Springs, Colo. Address: care Dept. of State, Washington, D.C.

HENDERSON, Melvin Starkey, orthopedic surgeon; b. St. Paul, Minn., Feb. 18, 1883; s. Melvin Brooks and Emily Grace (Starkey) H.; M.B., U. of Toronto, 1906, M.D., 1914; m. Mabel Christensen, Feb. 10, 1912; children—Edward Drewry, Melvin Starkey. Mem. staff of Mayo Clinic, Rochester, Minn., since 1907; prof. orthopedic surgery, Mayo Foundation, U. of Minn., since 1920. Fellow Am. Coll. Surgeons, Acad. Orthopedic Surgeons (pres. 1936); mem. Am. Orthopedic Assn. (pres. 1934), A.M.A., Am. Bd. Orthopedic Surgery (pres. 1934), Clin. Orthopedic Soc., Western Surg. Assn., Minn. Med. Assn. (pres. 1932), Southern Minn. Med. Assn. (pres. 1918), Minn. Acad. of Medicine, Pan-Am. Med. Assn., Internat. Orthopedic Assn., Societas Orthopedica Scandinavica, Société des Chirurgiens de Paris, Sigma Xi, Nu Sigma Nu. Episcopalian. Mason. Clubs: University (Rochester), University (St. Paul). Contbr. numerous articles to med. jours. Home: 801 9th Av., S.W., Rochester, Minn.

HENDERSON, Peronneau Finley, lawyer; b. Aiken, S.C., Nov. 29, 1877; s. Daniel S. and Lillie (Ripley) H.; grad. Aiken Inst., 1893; A.B., Davidson (N.C.) Coll., 1897; studied summer sch., Harvard; m. Grace Adelaide Powell, June 29, 1904 (died Nov. 1943); children—Adelaide (Mrs. Wm. F. E. Cabaniss), Eleanor (Mrs. B. Pryor Smith); m. 2d, June Rainsford Butler, Apr. 28, 1945. Admitted to S.C. bar, 1899, began practice at Aiken; senior mem. Hendersons & Salley since 1924; president Carolina Light & Power Co.; v.p. Georgia-Carolina Electric Co.; dir. S.C. Power Co., Powell Hardware Co., Real Estate & Fidelity Co., Graniteville Mfg. Co., Gregg Dyeing Company; receiver Langley Cotton Mills Company; pres. Langley Realty Co. Spl. judge Court of Common Pleas and Gen. Sessions of S.C., acting asso. justice Supreme Court of S.C. Dist. Dir. Liberty Loan Campaigns, World War. Del. to Dem. Nat. Conv., 1924. Pres. S.C. Bar Assn.; moderator Congaree Presbytery, 1926; moderator Synod of South Carolina, 1939; mem. Permanent Com. of Southern Presbyn. Gen. Assembly on Co-operation and Union. Pres. bd., Aiken Inst.; treas. Aiken Hosp. Assn. Mem. Am. Bar Assn., Aiken Bar Assn. (pres.), Aiken Chamber Commerce (pres.), Phi Beta Kappa, Beta Theta Pi. Democrat. Mason. Grand Chancellor K.P. of S.C., 1921-22. Clubs: Kiwanis (v.p.), Outing (pres.), Highland Park Golf. Delivered address, "The Pythian Story," widely published. Home: 1403 Colleton Av. Office: 813 Laurens St., Aiken, S.C.

HENDERSON, Ralph Dawson, pres. Citizen Pub. Co.; b. Edinburg, Ind., Jan. 20, 1890; s. Charley George and Emma Ann (Downs) H.; student Western Mil. Acad., Alton, Ill.; m. Ellinor Irma Wiest, Mar. 6, 1918 (dec. Feb. 16, 1944). Various positions newspaper cos., 1919-36; pres. Citizen Pub. Co., a Scripps-Howard Newspaper, Columbus, Ohio, since 1936. Vice chairman Ohio State Council of Defense. Trustee Franklin County War Chest; trustee Community Chest. Chmn. Columbus Community War Chest; newspaper rep. Ohio War Chest. Mem. Columbus C. of C. (v.p.). Trustee Central Hosp. Assn.; trustee Better Business Bureau (dir.), Ohio Newspaper Assn. (trustee), Nat. Sojourners, Heroes '76. Clubs: Columbus, Athletic, Rotary, Scotia, O.S.U. Faculty Club, Young Men's Business, Country, Columbus Riding (Columbus, O.). Home: 334 N. Ardmore Rd. Office: 34 N. 3d St., Columbus, O.

HENDERSON, Ralph Ernest, editor; b. Mongnai, Burma, June 4, 1899; s. Albert Haley and Cora May (Shinn) H.; student Anglo-Vernacular Sch., Burma, 1909-12; A.B., Harvard Coll., 1921; came to U.S., 1912; m. Clifford West Sellers, May 30, 1927; children—Clifford Sellers, Lee West, Ralph Hale. Business mgr., The Reader's Digest, 1925-27, asso. editor, 1927-40, sr. editor since 1940. 1944-45 dry season spent in Burma and India as war correspondent for the Reader's Digest under the army in that theatre. Club: Harvard (N.Y.). Home: Green Meadow Rd. Address: The Reader's Digest, Pleasantville, N.Y.

HENDERSON, Robert Abner, Jr., lawyer; b. Ft. Myers, Fla., Oct. 12, 1892; s. Robert Abner and Mamie (Wilson) H.; student Emory Coll., Oxford, Ga., 1909-12; LL.B., U. of Fla., 1914; m. Lucie Holmes, 1917 (died 1919); 1 son, Robert Abner, 3d; m. 2d, Jonnie Starnes, 1938. Admitted to Fla. bar, 1914; practiced Jacksonville, 1914-16, Ft. Myers since 1916; sr. partner Henderson, Franklin, Starnes & Holt; pres. Fla. Holding Co.; v.p. and gen. counsel Inter-Co. Telephone & Telegraph Co.; director Lee Co. Bank; president Iona Corp.; dir. First Federal Savings & Loan Assn., Ft. Myers Beach Development Co. (sec.); div. counsel A.C.L. R.R. Co.; trustee Highlands Hammock, Inc. Mem. Am. Bar Assn. (mem. nat. conf. comm. on uniform state laws), Fla. State Bar Assn. (pres. 1930), Lee County and Volusia County bar assns. Mem. Alpha Tau Omega. Democrat. Methodist. Elk. Clubs: Tropical Yacht, Useppa Yacht. Home: Second and Hendry Sts. Office: Collier Bldg., Ft. Myers, Fla.

HENDERSON, W(alter) B(rooks) Drayton, prof. English; Aug. 4, 1887-July 10, 1939. See Vol. 21 (1940-41).

HENDERSON, William D., university prof.; Nov. 27, 1866-May 26, 1944. See Vol. 23 (1944-45).

HENDERSON, William Edwards, univ. prof.; b. Wilkinsburg, Pa., Jan. 29, 1870; s. Samuel McFarran and Jane M. (Mateer) H.; A.B., U. of Wooster, 1891, A.M., 1893; Ph.D., Johns Hopkins, 1897; D.Sc., Wooster, 1925; m. Frances H. Lucas (A.B., Wellesley), Apr. 1922. Prof. science, Coll. of Emporia, Kan., 1891-93; fellow in chemistry, Johns Hopkins, 1896-97; prof. chemistry, Ohio U., Athens, 1897-99; asst. prof. chemistry, 1899-1901, asso. prof., 1901-08, prof. inorganic and physical chemistry, 1908-21, dean Coll. Arts, Philosophy and Science, 1921-26, prof. chemistry, 1926-41, Ohio State U., now emeritus. Fellow A.A.A.S. (sec. council 1915, gen. sec. 1916); mem. Am. Chem. Soc. (chmn. div. inorganic and physical chemistry, 1918-19), Phi Beta Kappa, Sigma Xi. Conglist. Co-Author (with William McPherson): An Elementary Study of Chemistry, 1906; Exercises in Chemistry, 1906; A Course in General Chemistry, 1913; Laboratory Manual, 1915; First Course in Chemistry, 1915; Laboratory Exercises, 1915; Chemistry and Its Uses, 1922; Laboratory Practice, 1922; (with Wm. McPherson and George W. Fowler) Chemistry for Today, 1930; A Laboratory Work Book, 1931; (with W. Conard Fernelius) A Course in Inorganic Preparations, 1935; Chemistry, A Textbook for Colleges (with Wm. McPherson, Edward Mack, Jr., and W. C. Fernelius), 1941; Introduction to College Chemistry (with Wm. McPherson, W. Conrad Fernelius, Laurence L. Quill), 1942. Contbr. to Jour. Am. Chem. Soc. Home: 214 16th Av., Columbus 1, O.

HENDERSON, William L., judge; b. Philadelphia, Pa., Dec. 8, 1894; s. Charles English and Ida Mary (Lynn) H.; A.B., U. of Va., 1914; LL.B., Harvard, 1919; m. Vera Cameron Price Randolph, Aug. 23, 1923; children—(step-daughter) Amoret Fitz Randolph (Mrs. John Leader), Richard Henderson. Admitted to Md. bar, 1919; associate, Stewart & Pearre, 1919-28; mem. firm All, Henderson & Freeman, 1928-31; asst. atty. gen. of Md., 1931-39, dep. atty. gen. of Md., 1939-41; mem. Md. Tax Revision Commn., 1939-40; chmn. State Tax Commn. of Md., 1941-43; asso. judge Supreme Bench, Baltimore, Md., 1943-44, asso. judge Md. Court of Appeals since 1944. Served as coxswain, U.S.N.R., 1917-18; commd. ensign U.S.N.R., 1918; disch. 1919. Dir. Ulman Foundation. Mem. Am., Md. State, Baltimore City bar assns., Am. Acad. Polit. Science, Md. Hist. Soc., Delta Phi. Democrat. Clubs: Gibson Island, Hamilton Street, Round Table, Wranglers (Baltimore). Home: 1218 Bolton St., Baltimore 17. Md. Office: Court of Appeals Bldg., Annapolis, Md.

HENDERSON, William Penhallow, artist and architect; b. 1877. Deceased. See Vol. 23 (1944-45).

HENDERSON, William Thomas, justice, Court of Appeal of Ont.; b. Stratford, Ont., Sept. 17, 1874; s. Thomas and Catherine (Collins) H.; student Stratford Collegiate Inst., Osgoode Hall, Toronto; m. Victoria White, Jan. 10, 1914. Read law with the Hon. Mr. Justice Idington, Supreme Court of Can.; called to bar, Ont., Nov. 1894; city solicitor, Brantford, 1898-1934; King's counsel, Nov. 1910; appointed to the Bench, Supreme Court of Ontario, 1934; appointed a Justice in Appeal of the Supreme Court of Ontario, 1935. Served with 54th Battery, C.E.F., World War I; became major, Jan. 1916. Clubs: University (Toronto), Toronto Golf (Long Branch, Ont.), Brantford Golf and Country (Brantford, Ont.). Conservative. Home: 127 Brant Av., Brantford, Ont. Address: Osgoode Hall, Toronto, Ont., Can.

HENDERSON, William Williams, college prof.; May 23, 1879-Oct. 13, 1944. See Vol. 23 (1944-45).

HENDERSON, Yandell, physiologist; Apr. 23, 1873-Feb. 18, 1944. See Vol. 23 (1944-45).

HENDREN, Linville Laurentine, college dean; b. Carey, N.C., Mar. 3, 1880; s. Linville Laurentine and Elizabeth (Mayhew) H.; A.B., Trinity Coll., Durham, N.C., 1900, A.M., 1901; Ph.D., Columbia, 1905; m. Virginia Bryan, Dec. 27, 1911. Asst. in physics, Columbia, 1902-05; asso. prof. applied mathematics, Trinity Coll., 1905-08; prof. physics, U. of Ga., since 1908, dean Coll. of Arts and Sciences, 1932-40, dean of administration, 1932-40, dean of faculties, 1940-45, acting dean, College of Arts and Sciences since 1941. Pres. Ga. Assn. of Colleges, 1934. Fellow A.A.A.S., Ga. State Acad. Science (pres. 1925); mem. Am. Physical Soc., Phi Beta Kappa. Democrat. Methodist. Home: Athens, Ga.

HENDRICK, Burton Jesse, writer; b. New Haven, Conn., Dec. 8, 1871; s. Charles B. and Mary Elizabeth (Johnston) H.; B.A., Yale, 1895, M.A., 1897; Litt.D., Allegheny Coll., 1924; LL.D., Duke U., 1928; m. Bertha Jane Ives, Dec. 29, 1896; children—Ives, Hobart Johnston. Editor New Haven Morning News, 1896-98; on staff New York Evening Post, 1899-1905; staff McClure's Magazine, 1905-13; associated editor of World's Work, 1913-27. Member National Institute Arts and Letters (secretary 1926-32), Psi Upsilon, Chi Delta Theta. Clubs: University, Century, Dutch Treat, Coffee House, Yale (N.Y. City). Author: The Age of Big Business (in Yale Chronicles of America); Life and Letters of Walter H. Page, American Ambassador to Great Britain, 1913-18 (awarded Pulitzer prize for this work as the best Am. biography of 1922), also edited Vol. III, containing letters of Walter H. Page to Woodrow Wilson; The Jews in America, 1923; The Training of an American (awarded Pulitzer prize as best American biography of year), 1928; Life of Andrew Carnegie; The Lees of Virginia; Bulwark of the Republic, a Biography of the Constitution, 1937 (Book of the Month Club selection, June 1937); Statesmen of the Lost Cause, 1939 (Literary Guild Selection, November 1939). Co-Author: (with Admiral William Sowden Sims) The Victory at Sea for which was awarded Pulitzer prize of $2,000, as the best book published in 1920, on the history of the United States); William Crawford Gorgas, His Life and Work (with Marie Doughty Gorgas). Editor of Miscellaneous Writings of Andrew Carnegie. On Pulitzer Prize Jury in history, 1930-38, in biography since 1940. Address: 1 W. 54th St., New York, N.Y.

HENDRICK, John Thilman, mfr., broker; Nov. 12, 1876-March 26, 1944. See Vol. 23 (1944-45).

HENDRICKS, see also Hendrix, Hendryx.

HENDRICKS, Allan Barringer, Jr., electrical engr.; b. Red Hook, N.Y., Jan. 28, 1874; s. Allan Barringer and Anna (Rodgers) H.; student Lawrence Scientific Sch. (Harvard), 1897-1900; m. Sallie Fox Acken, Feb. 8, 1908; children—George Bartlett, Dorothea Brooks, Sylvia Acken. Became connected with Stanley Electric Mfg. Co., Pittsfield, Mass., 1900; company absorbed by Gen. Electric Co.; has been continuously employed, same plant; organized Testing Lab., now asst. engr. Power Transformer Dept. Specialized in invention and design of apparatus for high voltage and current, both alternating and continuous; first to produce 1,000,000 volts above ground, 1,000,000 volts three phase, 2,100,000 volts single phase, and 1,200,000 volts three phase, at commercial frequency; 20 patents granted. Designed high potential equipment for million volt three phase arc exhibit at New York World's Fair, 1939; now independent designing engr. Home: 115 Wendell Av., Pittsfield, Mass.

HENDRICKS, Joseph Edward, congressman; b. Lake Butler, Fla., Joseph Edward and Mary Eleanor (Andrews) H.; A.B., John B. Stetson U., Deland, Fla., 1930, LL.B., 1934; m. Jane Morrison Harris, Concord, N.C. Admitted to Fla. bar, 1934; atty. legal tax survey, State of Fla., 1934, Am. Oil Co., 1935; private practice, Deland, 1935; mem. 75th to 79th Congresses (1937-47), 5th Fla. Dist. Dir. Monteverde Sch. Mem. Pi Kappa Phi, Phi Alpha Delta. Democrat. Presbyterian. Elk, Kiwanian. Home: Deland, Fla.

HENDRICKS, Thomas Armstrong, supt. schs.; b. Pulaski County, Ky., Mar. 20, 1871; s. Samuel Bailey and Orlean (Adams) H.; B.S., Centre Coll., Ky., 1897, M.A., 1905, LL.D., 1935; studied summers, U. of Tenn. and U. of Ky.; M.A., Teachers Coll. (Columbia), 1922; m. Katherine Cox, 1901; children—Thomas A., Katheryne Neil, Samuel Francis, Joseph Clay; m. 2d, Mrs. Doris B. Piatt, Mar. 5, 1939. Superintendent schs. Junction City, 1899-1905, Versailles, 1905-08, Cynthiana, 1908-13, Paris, 1913-18; pres. Hamilton Coll., Lexington, Ky., 1918-19; supervisor country schs., Winchester, Ky., 1919-21; supt. schs., Winchester, 1922-23, Berea since 1923; dean and prof. education, Berea Coll. Mem. Phi Delta Kappa. Democrat. Mem. Disciples of Christ. Mason (K.T.). Home: Berea, Ky.*

HENDRICKS, Walter, prof. English; b. Chicago, Ill., July 24, 1892; s. Otto and Hilda (Johannesen) H.; student Northwestern Univ., 1912-14; B.A., Amherst Coll., 1917; studied Univ. of Grenoble, France, 1927; M.A., Uni. of Chicago, 1930; Ph.D., Northwestern Univ.; m. Flora Bishop, Mar. 27, 1926; children—Hildamarie, Cynthia, Geoffrey, Nathaniel, John Sothern. Instr. in English, Armour Inst. Tech., Chicago, 1922-23, asst. prof., 1923-26, asso. prof., 1926-32, prof., 1932-34, prof. and chmn. dept., 1934-40; prof. and chmn. dept., Ill. Inst. of Tech. since 1940; on leave as mem. faculty, Army Univ. study center, Europe, 1945. Lt. Aviation Corps U.S. Army, 1917; instr. in flying, 1918-19. Mem. Modern Lang. Assn. America, Nat. Council Teachers, Soc. for promotion Engring. Edn., Am. Assn. Univ. Prof., Phi Delta Theta, Phi Beta Kappa. Mem. Soc. of Friends. Clubs: Amherst, Armour Faculty. Author: Double Dealer, 1931; Flames and Fireflies, 1926. Editor: University Classics. Home: 1155 E. 56th St., Chicago 37, Ill.

HENDRICKSON, George Lincoln, university prof.; b. Winchester, Ill., May 15, 1865; s. Rev. William A. and Ada M. (French) H.; A.B., Johns Hopkins, 1887; student Bonn and Berlin, Germany, 1888-89; L.H.D., Western Reserve U., 1902; A.M., Yale,

1908; LL.D., Colorado Coll., 1919; L.H.D., Beloit (Wis.) Coll., 1933; m. Marion Vaux, Dec. 30, 1897. Prof. Latin, Colo. Coll., 1889-91, U. of Wis., 1891-96, U. of Chicago, 1897-1907; prof. Greek and Latin literature, Yale, since 1907. Acting dir. Am. Sch. of Classical Studies in Rome, 1913-14, dir., 1919-20; Sather prof. classical lit., U. of Calif., 1921-22. Lecturer in classical lit., Harvard, 1931-32; fellow Branford Coll., Yale. Mem. Am. Philos. Soc., Am. Philol. Assn. (pres. 1936), Am. Acad. Arts and Sciences, Accademia Virgiliana (Mantua, Italy). Has published studies in the history of Greek and Roman literature, which have appeared in Am. and European philol. jours., in publs. of the U. of Chicago and in the Loeb Classical Library. Address: Branford College, Yale University, New Haven, Conn.

HENDRICKSON, Roy F. (hĕn'drĭk-sŭn), govt. official; b. St. Ansgar, Ia., Dec. 29, 1903; s. Henry and Elizabeth (Satre) H.; student St. Olaf Coll., 1921-24; m. Charlotte Nicholson, Feb. 19, 1926; children—Bartlett Roy, Bruce John, Mary Elizabeth, Charlotte Ann, Karen June. Editorial work Duluth News Tribune, 1924, Sioux City (Ia.) Tribune, 1924-25; editor and state capital corr. Associated Press, St. Paul, 1925-29, chief of Bur., Minneapolis, 1929-32, staff writer, Washington, D.C., 1932-33; asst. to dir., subsistence homesteads, Dept. of Interior, Washington, 1933; mem. staff sec's. office, Dept. of Agr., 1934-36; dir. econ. information, Bur. of Agrl. Economics, 1936-37, asst. dir. of personnel, Office of Personnel, Dept. of Agr., Jan.-July 1938, dir. of personnel, 1938-41; adminstr. Surplus Marketing Administration and Dir. of Marketing, Dept. of Agr., Sept.-Dec. 1941; adminstr. Agrl. Marketing Adminstrn., Dec. 1941-Dec. 1942; dir. Food Distribution Adminstrn. Dec. 1942-Jan. 1944; dep. dir. gen., United Nations Relief and Rehabilitation Adm. since Jan. 1944. Chmn. U.S. Food Requirements and Allocations Com.; U.S. rep. on Combined Food Bd.; mem. President's Soviet Protocol Com. Mem. U.S. delegation United Nations Relief and Rehabilitation Conf., Nov. 1943. Lutheran. Club: Cosmos (Washington). Author: Food Crisis. Home: 1549 44th St. N.W. Office: 1344 Conn. Av. N.W., Washington, D.C.

HENDRIKS, Francis Milton, pianist, composer. See Vol. 23 (1944-45).*

HENDRIX, see also Hendricks, Hendryx.

HENDRIX, Byron M., univ. prof.; b. Gratis Twp., Preble County, O., May 16, 1886; s. Edwin Washington and Martha (Jordon) H.; B.Sc., Ohio State U., 1909; Ph.D., Yale, 1915; m. Roberta Cowgill, Sept. 9, 1915; children—Robert Cowgill, Jean Cowgill. Asst. chemist, Bureau of Chemistry, U.S. Dept. of Agr., 1910-13; instr. in physiol. chemistry, U. of Pa., 1915-20, asst. prof., 1920-22; prof. biol. chemistry, U. of Tex., since 1922, acting dean of med. branch (at intervals), 1935-39. Trade expert, War Trade Bd., 1918. Mem. Am. Chem. Society, A.A.A.S., Am. Soc. Biol. Chemists, Soc. for Exptl. Biology and Medicine, Am. Inst. Chemists, Am. Assn. Univ. Profs. Conducts research on denaturation of proteins. Home: 2902 Q Av. Office: University of Texas, Galveston, Tex.

HENDRIX, Raleigh R., army officer; b. Okla., Sept. 7, 1901; s. Rufus Lumford and Emma Elizabeth (Dart) H.; grad. Coast Arty. Sch., 1934; m. Anne Hendrix, Sept. 6, 1928. Began as private Okla. Nat. Guard, Cav., 1917; in C.A.C., 1919; commd. 2d lt., C.A.C., 1924, and advanced to brig. gen., Sept. 1943. Home: Del Monte, Calif.†

HENDRIX, William Samuel, prof. romance langs.; b. Ragland, Ala., May 27, 1887; s. William D. and Indiana Cornelia (Martin) H.; A.B., Howard Coll., Ala., 1907, A.M., 1909; A.M., Cornell U., 1910; studied U. of Caen and at Madrid; Ph.D., U. of Chicago, 1922; m. Bertha Estella Bourdette, June 25, 1913; children—Edith Bourdette (Mrs. Eugene B. Wittlake), William Edwin. Asst. in romance langs., U. of Ill., 1910-13; instr. romance langs., U. of Tex., 1913-16, adj. prof., 1916-20; prof. romance langs., Ohio State U., since 1920, chmn. of dept. since 1926. Mem. Modern Lang. Assn. America, Am. Assn. Teachers of Spanish (pres. 1926), Am. Assn. Teachers of French, Nat. Federation Modern Language Teachers, Acacia; corr. mem. Hispanic Soc. America, Caballero de la Real Orden de Isabel la Católica. Baptist. Author: Elementary Spanish, 1923; Some Native Comic Types of the Early Spanish Drama, 1924; Elementary Spanish Reader, 1933; Cultural Spanish Reader, 1936; Cultural Shortwave Broadcasts from Spanish America, 1938; Beginning French (with W. E. Meiden), 1940; Beginning Spanish, 1943. Editor: Bretén de los Herreros', Marcela, 1922; Caballeros y escuderos, 1928; Fernán Caballero's La Familia de Alvareda, 1928; Palacio Valdés' La Novela de un Novelista, 1931; Bécquer's Short Stories and Poems, 1936. Contbr. to philol. jours. Home: 423 W. 9th Av., Columbus, O.

HENDRYX, see also Hendricks, Hendrix.

HENDRYX, James Beardsley, author; b. Sauk Center, Minn., Dec. 9, 1880; s. Charles Fitch and Fanny Gault (Taylor) H.; U. of Minn. 2 yrs.; m. Hermione Flagler, Oct. 27, 1915. Successively traveling salesman, cowboy, spl. writer for Cincinnati Enquirer, Republican. Author: The Promise, 1915; Connie Morgan in Alaska, 1916; The Gun Brand, 1917; Connie Morgan with the Mounted, 1917; The Texan, 1918; Connie Morgan in the Lumber Camps, 1919; The Gold Girl, 1920; Prairie Flowers, 1920; Connie Morgan in the Fur Country, 1921; Snowdrift, 1922; North, 1923; Connie Morgan in the Cattle Country, 1923; Without Gloves, 1924; Foot of the Rainbow, 1924; Connie Morgan with the Forest Rangers, 1925; Oak and Iron, 1925; Downey of the Mounted, 1926; Frozen Inlet Post, 1927; Gold—And the Mounted, 1928; Connie Morgan Hits the Trail, 1929; Man of the North, 1929; Blood on the Yukon Trail, 1930; Corporal Downey Takes the Trail, 1931; Raw Gold, 1933; The Yukon Kid, 1934; Outlaws of Halfaday Creek, 1935; Grubstake Gold, 1936; Blood of the North, 1938; Black John of Halfaday Creek, 1939; Edge of Beyond, 1939; Czar of Halfaday Creek, 1940; Hard Rock Man, 1941; Law and Order on Halfaday Creek; Gambler's Chance; Gold and Guns on Halfaday Creek, 1942; Strange Doings on Halfaday Creek, 1943; New Rivers Calling, 1943; It Happened on Halfaday Creek, 1944. Home: Lee's Point, Sutton's Bay, Mich.

HENIE, Sonja (hĕn'ĭ), actress, skater; b. Oslo, Norway, April 8, 1913; d. Wilhelm and Selma (Nilsen) Henie; m. Daniel Topping. Began skating at age of eight; won figure skating championship of Norway when 11, second place in world championships when 13, world championship when 14; has been world figure skating champion ten times, Olympic champion three times; became professional and came to U.S., 1936, and has been appearing throughout country since; entered motion pictures, 1937; has skated in command performances before many rulers. Has appeared in (motion pictures): "One In a Million," "Thin Ice," 1937; "My Lucky Star," "Happy Landing," 1938; "Everything Happens at Night," "Second Fiddle," 1939; "Sun Valley Serenade," 1941; "Iceland," 1942; and others. Author: Wings in My Feet, 1940.*

HENING, Benjamin Cabell, clergyman; b. Powhatan County, Va., Sept. 15, 1863; s. William Henry (M.D.) and Pocahontas Bolling (Megginson) H.; alumnus Richmond (Va.) Coll.; grad. Crozer Theol. Sem., 1891; D.D., U. of Richmond; m. Peachey Fleet Bagby, June 1, 1892; children—Wave Randolph (dec.), Clarice Shackford. Ordained ministry Bapt. Ch., 1891; successively pastor Bruington, Va., Richmond, Va., Bristol, Va., Knoxville, Tenn., Elizabeth City, N.C., Miami, Fla., until 1908; sec. Bapt. Edn. Commn. of Va. 10 yrs., 1908-18; asso. gen. dir. Bapt. $75,000,000 campaign, 1919; supt. Home Missions Southern Bapt. Conv. (resigned). Led movement to establish West Hampton Coll. at Richmond, Va., and to move Richmond Coll. Trustee Southern Bapt. Theol. Sem., Southwestern Bapt. Theol. Sem., Va. Intermont Coll. Democrat. Home: 532 San Esteban Av., Coral Gables, Fla.

HENKE, Frederick Goodrich (hĕn'kē), college prof.; b. Alden, Hardin County, Ia., Aug. 2, 1876; s. Edward William and Anna Margaret (Rudolph) H.; A.B., Morningside Coll., 1897; A.M., Northwestern U., 1908; Ph.D., U. of Chicago, 1910; m. Selma Aurora Hirsch, Sept. 4, 1901. Ordained M.E. ministry, 1900; pastor St. Paul's Ch., Kiukiang, China, 1901-04; dist. supt. Kiukiang, 1904-07; v.p. and prof. homiletics, William Nast Coll., Kiukiang, 1904-07; fellow in philosophy, Northwestern U., 1908-09; prof. philosophy and psychology, U. of Nanking, China, 1910-13; prof. philosophy and edn., Willamette (Ore.) U., 1913-14; acting prof. same, 1914-16, Truman D. Collins prof. philosophy and education, 1916-42, emeritus professor since 1942, Allegheny College, Meadville, Pa.; also director summer session. Pres. Assn. of Liberal Arts Colleges of Pa. for Advancement of Teaching, 1930-38; chairman Crawford County (Pa.) Council on Adult Edn., Recreation and Youth Program, 1935-40; Floyd County probation officer since 1943; mem. board of supervisors, Floyd County, since 1943; chairman Cooperative Commn. for Study of Teacher Edn. in Pa., 1939-41. Mem. Prog. Edn. Assn., Pennsylvania State Edn. Assn. (pres. Dept. Higher Edn. 1938), Am. Philos. Assn., Royal Asiatic Soc., Phi Delta Kappa, Alpha Chi Rho, Phi Beta Kappa, Omicron Delta Kappa, Pi Gamma Mu, Kappa Phi Kappa. Mason. Member Rotary Club. Author: The Psychology of Ritualism, 1910. Translator: The Philosophy of Wang Yang-Ming, 1916. Contributor numerous articles to religious and philos. jours. Established first psychological lab. in China, 1910; lecturer on ednl. subjects before teachers' institutes. Home: 307 2d Av. Charles City, Ia.

HENKLE, Herman H(enry), library administrator; b. Colorado Springs, Colo., Mar. 26, 1900; s. Horace Russell and Effa Hope (Phelps) H.; A.B., Whittier (Calif.) Coll., 1928; certificate in librarianship, U. of Calif., 1931, A.M., 1933; grad. student, Grad. Library Sch., U. of Chicago, 1935-36; m. Genevieve Evelyn Moller, Nov. 19, 1928; children—David Eldred, Herman Douglas. Began as farmer, 1919-23; asst., Berkeley and Oakland (Calif.) public libraries, 1928-30; jr. librarian, biology library, U. of Calif., 1930-35, cataloger, Feb.-Aug. 1935; associate, Library Sch., U. of Ill., 1936-37; prof. library science and dir. Sch. Library Science, Simmons Coll., Boston, Mass., 1937-42; dir. processing dept., Library of Congress, since 1942. Consultant to pub. adminstrn. service Survey of Brookline, Mass., 1940. Fellow Am. Library Inst.; mem. Special Libraries Assn. (mem. exec. bd. since 1941; pres. 1945-46), A.L.A. (mem. bd. edn. for librarianship 1942-44), Soc. for Advancement of Management, History of Science Soc., A.A.A.S., Author: A Survey of the Indiana University Library (with Donald Coney and Flint Purdy), 1940; also papers, and articles in yearbooks, etc. Home: 895 N. Lexington St., Arlington, Va. Office: The Library of Congress, Washington 25, D.C.

HENLE, Ray(mond Z.) (hĕn'lē), newspaper corr., radio commentator; b. Davenport, Ia., June 10, 1899; s. Maximinus and Ida (Zoller) H.; ed. U. of Ill., 1918-21; m. Martha Marion Harrell, Nov. 23, 1932. With Ft. Madison (Ia.) Democrat, 1923-24, Associated Press, 1924-29; Washington corr. Pittsburgh (Pa.) Post-Gazette, 1929-44. Washington Corr. and radio commentator, Blue Network since 1944. Has reported all major political conventions, Presidential trips, Presidential campaigns, and a wide variety of Government events since 1926; was selected by four radio networks to give the account of state funeral of President Franklin D. Roosevelt, in East Room, White House. Apptd. to O.T.C., Camp Zachary Taylor, 1918. Mem. Delta Kappa Epsilon, Episcopalian. Clubs: Gridiron, National Press. Home: 3434 Oakwood Terrace N.W. Zone 10. Office: Colorado Bldg. Zone 5, Washington, D.C.

HENLE, Robert John (hĕn'lĭ), educator; b. Muscatine, Ia., Sept. 12, 1909; s. Edward M. and Mary Ann (Hauber) H.; student Creighton U., Omaha, Neb., 1926-27, A.B., St. Louis U., 1931, A.M., 1932, Licentiate in Philosophy, 1935, S.T.L., Saint Mary's (Kan.) Coll. (St. Louis U.), 1941; St. Stanislaus Novitiate, Cleveland, O., 1941-42; student U. of Toronto, 1942-43 and 1944-45. Entered Society of Jesus, 1927; editor, The Modern Schoolman (a journal of philosophy), 1943, and since August 1945; instr. in classics, St. Louis University High School, 1935-37; instr. in education, Campion Summer Sch., Prairie du Chein, Wis., 1937-41; ordained priest, 1940; instr. in philosophy, St. Louis U. since 1943, dean Sch. of Philosophy and Science since 1943. Mem. bd. of regents and deans, St. Louis U. Author: A Latin Grammar for High Schools, 1937, rev. edit., 1939; First Year Latin, 1937, rev. edit., 1939; Second Year Latin, 1938, rev. edit., 1939; Third Year Latin, 1940; Fourth Year Latin, 1942. Home: Saint Louis University, St. Louis 3, Mo.

HENLEY, Walter Ervin, banker; b. Birmingham, Ala., Jan. 30, 1877; s. John Charles and Annie (Linn) H.; ed. Alabama Polytechnic Institute, class of 1896; married Marie Smith Whitaker (died 1938). In banking business at Birmingham since 1897; became pres. Birmingham Trust & Savings Co., 1925, now chmn. bd.; dir. Birmingham Fire Ins. Co. Chmn. advisory com. for Ala., Reconstruction Finance Corp.; past president Community Chest (Birmingham); chairman Birmingham City Planning Board. Member Alabama Bankers' Assn. (past pres.); dir. Birmingham Realty Co. Trustee Southern Research Institute. Mem. Ala. National Guard, 1896-98; mem. Nat. Coal Commn., 1918. Mem. Birmingham Chamber of Commerce (past pres.), Sigma Alpha Epsilon, Omicron Delta Kappa, Blue Key. Presbyn. Clubs: Kiwanis (past pres.), Mountain Brook. Home: 2237 Crest Rd. Address: Birmingham Trust & Savings Co., Birmingham, Ala.

HENLEY, William Ballentine, educator, lawyer; b. Cincinnati, O., Sept. 19, 1905; s. Charles Earl and May G. (Richards) H.; A.B., U. of Southern Calif., 1928; student Sch. of Religion, same, 1928-29, Yale U., 1929-30; M.A., U. of Southern Calif., 1930; LL.B., 1933, M.S. in P.A., 1935; LL.D., Willamette University, 1937; m. Helen McTaggert. Lecturer in public administration and assistant to co-ordination officer, University of Southern California, 1928-29; director religious education, First Methodist Ch., New Haven, Conn., 1929-30; lecturer in pub. adminstrn., U. of Southern Calif., 1930-33, exec. sec. Women's Civic Conf., same, 1930-40; pub. speaking instr. and debate coach, Am. Inst. Banking, 1928-40; acting dean, Sch. of Govt., U. of Southern Calif., 1937-38, dir. 8th and 9th Inst. of Govt., same, 1937-38, asst. to dean, Sch. of Govt., in charge of "in-service" training, Civic Center, 1934-36, asst. prof. pub. adminstrn., 1935-39, asso. prof., 1939-40, dir. co-ordination, 1938-40; pres. Coll. of Osteopathic Physicians and Surgeons, Los Angeles, since 1940; pres. Glendale Community Hosp. Mem. Bd. Water and Power Commrs., Los Angeles, v.p. and chmn. com. on personnel; mem. advisory bd. Los Angeles County Osteopathic Hosp.; mem. Los Angeles Defense Council, 1941-44, Los Angeles War Council, 1944-45; dir. Inst. of Tropical Disease. Public speaking coach Los Angeles Speaker's Club, Dept. of Water and Power Speaker's Club, State of Calif. Speaker's Club; chmn. speakers' bur., Los Angeles Community Chest and War Chest since 1936. Mem. Am., Calif. and Los Angeles bar assns., Am. Assn. Osteopathic Colls. (past pres.), A.A.A.S., Am. Polit. Sci. Assn., Am. Acad. Polit. and Social Sciences, Am. Osteopathic Assn., Calif Saddle Horse Breeding Futurity Assn. (dir.), Sigma Alpha Epsilon, Phi Delta Phi, Phi Kappa Phi, Phi Sigma Gamma, Sigma Sigma Phi, Delta Sigma Rho, Phi Delta Kappa, Pi Sigma Alpha, Alpha Delta Sigma, Phi Eta Sigma, Sigma Sigma, Skull and Dagger. Republican. Methodist. Mason (32°). Clubs: Advertising, Breakfast, Rotary, Los Angeles Athletic (Los Angeles). Author: The History of the University of Southern California,

1940. Home: 2667½ Waverly Drive. Address: 1721 Griffin Av., Los Angeles 31, Calif.

HENLINE, Henry Harrison, elec. engr.; b. Colfax, Ill., Mar. 12, 1889; s. Henry Calvin and Sarah Lucinda (Wiley) H.; B.S. in E.E., U. of Ill., 1914; student Chicago Central Station Inst., 1915-16; m. Adele Letts Poole, Jan. 26, 1918; 1 son, Henry Harrison, Jr. Instr. science and mathematics, Oktaha (Okla.) High Sch., 1914-15; commercial engring. dept. Ill. Maintenance Co., Chicago, 1916-17; instr. in elec. engring., Stanford U., 1917-20, asst. prof., 1920-24, asso. prof., 1924-26. Fellow Am. Inst. Elec. Engrs. (chmn. San Francisco Sect., 1922-23; chmn. Dist. 8 com. on student activities, 1926; asst. nat. sec. 1927-32; acting nat. sec., June-Dec. 1932, sec. since 1933; sec. Edison Medal, Lamme Medal, nominating headquarters, planning and coordination committees; sec. joint conf. com., 1941-43; sec. Engrs. Council for professional Development, 2 yrs.). Commd. 2d lt., Field Arty., Oct. 1918; hon. disch., Dec. 1918. Fellow A.A.A.S.; mem. S.P.E.E., Eta Kappa Nu, Sigma Xi. Republican. Club: Engineers (New York). Writer of papers on engineering education, standard frequency radio station and high voltage power transmission. Home: Apt. 5H, Eton Hall, Scarsdale, N.Y. Office: 33 W. 39th St., New York, N.Y.

HENMON, Vivian Allen Charles, univ. prof.; b. Centralia, Wis., Nov. 27, 1877; s. Joseph Jonas and Minnie (Ekelund) H.; A.B., Bethany Coll., Kan., 1895, A.M., 1898; Ph.D., Columbia, 1905; m. Katharine Porter Vilas, June 9, 1914. Prin. schs., Lincoln, Mo., 1895-97; instr. pedagogy, 1898-1900, prof., 1900-05, Bethany Coll.; lecturer on psychology, Columbia, 1905-07; prof. psychology and edn., 1907-10, acting dean Coll. Liberal Arts, 1909-10, U. of Colo.; asso. prof. edn., 1910-13, prof., 1913-26, dir. Sch. of Edn., 1916-26, prof. psychology since 1927, U. of Wis.; prof. educational psychology, Yale, 1926-27; prof. summer sessions, Columbia, Harvard and Yale. Adviser in edni. psychology, Modern Lang. Study, 1925-29; mem. Com. on Modern Langs., 1929-43. Supervisor psychol. research, Civil Aeronautics Authority, 1939-40. Pres. Aviation Examination Board, Syracuse, N.Y. Capt. Aviation Section, Signal O.R.C., 1917-19; major, 1919-31. Republican. Lutheran. Fellow A.A.A.S. (v.p. and chmn. sect. L, 1919); mem. Am. Psychol. Assn., Soc. Coll. Teachers of Edn. (pres. 1926), Am. Edn. Research Assn., Soc. Advancement Edn., Phi Beta Kappa, Sigma Xi, Alpha Tau Omega, Phi Kappa Phi, Phi Delta Kappa. Home: 4205 Hillcrest Drive, Madison 5, Wis.

HENNESSY, Frank J., lawyer; b. Omaha, Neb., Nov. 19, 1880; s. William Pope and Rose A. Hennessy; A.B., U. of Santa Clara, 1898; LL.B., U. of Calif., 1901; m. Maude R. Hennessy. Admitted to Calif. bar; U.S. dist. atty., Northern Dist. of Calif. Democrat. Roman Catholic. Address: Federal Bldg., San Francisco, Calif.*

HENNESSY, Michael Edmund, newspaperman; b. London, Eng., Oct. 24, 1866; s. Michael and Hanora (Martin) H.; brought by parents to U.S., 1875; ed. pub. schs., Boston, and Eliot Acad., Jamaica Plain, Mass.; m. Catherine T. Sullivan, June 25, 1890; children—James Morgan (dec.), Grace (dec.), Michael E., Kathryn S., William Russell (dec.), Anna G., Walter J. (dec.). Mem. staff, Boston Globe, since 1889, political reporter since 1900. Catholic. Clubs: Newspaper, Clover (past-pres. and sec.), John Boyle O'Reilly (Boston, Mass.). Author: Massachusetts Constitutional Conventions, 1917; Calvin Coolidge—From a Green Mountain Farm to the White House, 1924; Four Decades of Massachusetts Politics, 1935. Contbr. chapter on politics and public events to Commonwealth History of Mass., 1900-28; writer of "Round About with M. E. Hennessy," editorial page feature, Boston Sunday Globe. Has known every president of U.S. since President Cleveland; campaigned with McKinley, Bryan, Roosevelt, Taft, Wilson, Harding, Coolidge, Smith, Franklin D. Roosevelt, Landon, Willkie. Home: 46 Gardner St., West Roxbury, Mass. Office: 244 Washington St., Boston, Mass.*

HENNEY, Charles William F., M.D., ex-congressman; b. Dunlap, Ia., Feb. 2, 1884; s. George Elbridge and Sarah Jane (Hanigan) H.; Ph.G., Fremont (Neb.) Normal Sch., 1907; M.D., Northwestern U., 1910; grad. study, Europe, 1927; m. Margaret Tierney, Oct. 28, 1915; children—John Joseph, Thomas Edward. Intern Cook County (Ill.) Hosp., 1910-12; in practice at Royal, Ia., June-Oct. 1912; asst. to Dr. F.D. Bentley, surgeon, Portage, Wis., 1912-16; div. surgeon, C.M. St.P.&P. Ry., 1913-42; cons. surgeon, 1942-45; attending surgeon, St. Saviors Gen. Hosp., Portage, Wis., 1916-45, chief of staff, 1940-45; cons. surgeon, St. Marys Hosp., Columbus, Wis., 1930-45; chief examiner Columbia County Selective Service System, 1941-45. Pres. Park Bd., Portage, Wis., 1926-45. Mem. 73d Congress (1933-35), 2d, Wis. District. Fellow Am. Coll. Surgeons; mem. A.M.A., Wis. State Med. Soc., Internat. Post. Grad. Med. Soc., Phi Alpha Sigma. Democrat. Knight of Columbus (state dep. 1944-46), Elk, Moose. Home: 805 Prospect Av. Office: Raulf Bldg., Portage, Wis.

HENNEY, Homer J. (hĕn'nā), economist; b. Willis, Kan., Oct. 23, 1896; s. Eddy and Eliza (Denton) H.; B.S., Kan. State Coll., 1921, M.S., 1928; student U. of Chicago, 1929; U. of Minn., 1933-34; m. Grayce Cole, Oct. 11, 1924; 1 son, Edward Nathan. Prof. marketing, Kan. State Coll., 1928-38; program analyst, Fed. Crop Ins. Corp., 1938-41; dir. Colo. Agri. Expt. Station, Fort Collins, Colo., since 1941. Served with 35th Div., 139th Int., Bn. Adj., during World War I. Completed pioneer studies, cost production of beef on grass in southern Okla., Kan. and Tex. Address: Colorado Coll. of Agriculture and Mechanic Arts, Fort Collins, Colo.

HENNING, Arthur Sears, newspaper man; b. Plano, Ill., Aug. 16, 1876; s. Edgar Leland and Mary (Sears) H.; U. of Chicago, 1896-99; m. Lillian Little, Jan. 10, 1906. With Chicago Tribune since 1899; reporter until 1909, asst. Washington corr., 1909-14, Washington corr. since 1914. Mem. Psi Upsilon. Republican. Clubs: Gridiron, Nat. Press. Home: 2728 32d St. N.W. Office: Albee Bldg., Washington, D.C.

HENNING, Donald Glenn Lawrence, clergyman and educator; b. Toledo, O., Apr. 12, 1907; s. Harry William and Pearl Ann (Smith) H.; Ph.B., Kenyon Coll., 1929, D.D., 1941; B.D., Bexley Hall Sem., 1931; m. Mary Standish, June 15, 1931; children—Standish, Kent Standish. Began as clergyman, 1931; missionary in S.D., Episcopal Ch., 1931-33; Episcopal student chaplain, Univ. of S.D., 1933-37; rector Christ Ch., St. Paul, 1937-40; headmaster, Shattuck Sch., Faribault, Minn., since 1940. Served in Chaplains' Corps, U.S. Army, June 1942-Sept. 1945; senior chaplain Mil. Railway Service, European Theater. Mem. Psi Upsilon. Rotary. Episcopalian. Mason (Royal Arch). Club: University (St. Paul). Address: The Rectory, Shattuck School, Faribault, Minn.

HENNING, Frank Andrew, Jr., army officer; b. Lakota, N.D., July 13, 1896; s. Frank Andrew and Bertha (Post) H.; student U. of N.D., 1915-16, N.D. State Coll., 1916-18; B.S., U.S. Mil. Acad., 1920; grad. basic course, F.A., Sch., Fort Knox, Ky., 1921, advanced motors course, Fort Sill, Okla., 1933, Command and Gen. Staff Sch., 1935, Army War Coll., 1938; m. Celeste Lyman, Sept. 30, 1925; children—Frank Andrew III, William Lyman. Commd. 2d lt., F.A., U.S. Army, 1920, advancing through the grades to brig. gen., 1944; instr., F.A. Basic Sch., Fort Knox, Ky, 1921-22, Fort Sill, Okla., 1935-37; asst. prof. of mil. science and tactics, Purdue U., 1927-32; served with 3d Div., 1922-23, Hawaiian Div., 1923-27, 17th F.A., 1938-39, War Dept. Gen. Staff, 1939-42, gen. staff Hdqrs. Army Service Forces, 1942-43, with 71st Div. since Oct. 1943. Mem. Theta Chi. Mason. Home: Lakota, N.D. Office: care The Adjutant General, Washington, D.C.

HENNING, George Neely, university prof.; b. Washington, Apr. 10, 1871; s. George Custis and Susannah (Neely) H.; A.B., magna cum laude, Harvard, 1894, A.M., 1898; A.M., Columbian (now George Washington) U., 1896, Litt.D., 1919; studied at the Sorbonne, Paris, 1900-01; unmarried. Instr. French, Columbian Acad. and Columbian Coll., 1894-97; instr. French, Harvard, 1899-1900; prof. Romance languages, 1901-39; professor emeritus since 1939; 1918-19, dean School of Graduate Studies, 1919-31, George Washington University; sabbatical year, Paris, 1931-32. Member Inst. Français de Washington (administrateur), Phi Beta Kappa, Delta Phi Epsilon. Chevalier, Légion d'Honneur (France), 1934. Clubs: Federal Schoolmen's, Cosmos (Washington). Editor: La Question d'Argent, by A. Dumas, fils, 1898; Polyeucte, Martyr, tragédie Chrétienne, by Pierre Corneille, 1907; Representative French Lyrics of the Nineteenth Century, 1913, revised and enlarged, 1935; La Course du Flambeau, by Paul Hervieu, 1922; Representative Stories of Anatole France, 1924; Abeille at autres contes (by Anatole France), 1927. Home: 3720 McKinley St. N.W., Washington, D.C.

HENNINGER, G(eorge) Ross, editor, elec. engr.; b. Hamilton, O., May 22, 1898; s. George Henry Thomas and Harriet (Ross) H.; B.S. in E.E., U. of Southern Calif., 1922; m. Leah Katherine Craven, Nov. 16, 1923; children—Beverley Anne, Nancy Katharine. Power station operator Southern Calif. Edison Co., Los Angeles, 1917-22; protective relay design and application engineer, Westinghouse Electric & Mfg. Co., East Pittsburgh, Pa., 1922-23; asst. elec. protection engr. Southern Calif. Edison Co., Los Angeles, 1923-24; engr. editor Electrical West, San Francisco, 1924-30; asso. editor Am. Inst. Elec. Engrs., New York, 1930-33, editor since 1933. Tech. cons. Office of Sec. of Navy, Jan.-June 1942; liaison officer on staff dir. gen. Army Specialist Corps, Washington, D.C., Sept.-Nov. 1942; on active duty as lt. col. A.A.F., Nov. 1942-Dec. 1945, Hdqrs. Air Tech. Command, Wright Field; chmn. A.A.F. printing control bd., Washington, D.C., 1944. Vice pres. Teaneck (N.J.) Taxpayers League, 1934-36. Active in Boy Scouts of America work since 1916; v.p. Wilkinsburg, Pa., Council, 1922; chief dep. commr. Berkeley, Calif., Council, 1926-29. Trustee Haworth (N.J.) Municipal Library, 1936-42; mem. Bd. of Edn., 1940-42, president 1942. Member information committee Engrs. Council for Professional Development since 1934, publicity com. Am. Engring. Council, 1937-40. Registered professional engr., State of N.Y. Fellow Am. Inst. E.E.; mem. Soc. for Promotion of Engring. Edn. Republican. Presbyterian. Contbr. to trade and tech. publs. Editor of monthly, Electrical Engineering, and annual Transactions of Am. Inst. Elec. Engrs. Home: Hennessy St., Haworth, N.J. Office: 33 W. 39th St., New York, N.Y.

HENNINGER, Guy Nelson (hĕn'nĭng-ĕr), army officer; b. Shelton, Neb., July 16, 1895; s. Stephen Arnold Douglas and Elizabeth Jeanette (Quest) H.; B.S. in E.E., U. of Neb., 1918; grad. Sch. of Mil. Aeronautics, U. of Calif., 1918, War Dept. Q.M. Sch. (tactical), 1936; m. Mae L. Marshall, Aug. 30, 1922; children—Vernelle Jeanette, Barbara Mae. Mgr. Shelton (Neb.) Milling Co., 1919-21; clerk Dist. Court, Buffalo County, Neb., 1921-35; admitted to Neb. bar, 1930; county atty. at Kearney, Neb., 1935-39; adj. gen. of Neb. since Jan. 2, 1939. Commd. 1st lt., Neb. Nat. Guard, Mar. 29, 1923, and advanced through the grades to brig. gen.; called to active duty, Oct. 16, 1940; state dir. of Selective Service for Neb. Mem. Am. Legion, Mil. Order of the World War, Sigma Tau. Elk. Club: Rotary (Lincoln, Neb.). Home: 2054 South St. Office: State Capitol, Lincoln, Neb.

HENNINGS, E(rnest) Martin, artist; b. Pennsgrove, N.J., Feb. 5, 1886; s. Martin and Louise (Dunklau) H.; art edn., Art Inst. Chicago and Nat. Acad. Munich; m. Helen Otte. Painter of Western landscapes, genre figure compositions and portraits. Represented in permanent collections of Preston Harrison Gallery, Los Angeles, Calif.; Pa. Acad. Fine Arts, Philadelphia; Museum of Art, Houston, Tex.; State Collection, Springfield, Ill.; City Collection, Chicago; John H. Vanderpoel Collection. Awarded gold medal, Palette and Chisel Club, 1916; Englewood Woman's Club prize, Art Inst. Chicago, 1916, Clyde M. Carr prize, and Fine Arts Bldg. prize, same, 1922; Cahn prize, 1923; Lippincott prize, Pa. Acad. Fine Arts, 1925; Fine Arts Bldg. purchase prize ($500), 1926, and Frank prize, 1927, Art Inst. Chicago; Isidor medal, Nat. Acad. Design, New York, 1926; hon. mention, Paris Salon, 1927; 1st prize ($3,000) Tex. Wild Flower Competition, 1929; 1st prize, Acad. of Western Painters, Los Angeles, 1938. Mem. Assn. Chicago Painters and Sculptors, Taos Soc. Artists. Club: Cliff Dwellers (Chicago). Home: Taos, N.M.

HENNINGS, Thomas Carey, Sr., lawyer; b. St. Louis, Mo., Sept. 11, 1874; s. John P. and Margaret (Carey) H.; LL.B., Washington U., 1899; m. Sarah P. Wilson, May 7, 1902; children—Thomas C., Ruth Celeste (Mrs. David G. Teasdale). Admitted to Mo. bar, 1899; then practiced in St. Louis, 1899-1913; judge Circuit Court, St. Louis, 1913-18; v.p. Mercantile-Commerce Bank and Trust Co., 1918-39, dir. since 1918; now mem. law firm Hennings, Green, Henry & Evans. Pres. Mo. Assn. for Criminal Justice, 1925-36 (one of founders); pres. Community Council, St. Louis, 1925-26; chmn. Community Fund, 1924; former pres. (now hon. pres.) Big Brother Organization; pres. Thomas Dunn Memorial since 1931; mem. bd. of adminstrn., City Art Museum, St. Louis, since 1936; trustee School of the Ozarks since 1939; mem. Mo. Constitutional Conv., 1943. Mem. Am., Mo. State and St. Louis bar assns., Am. Bankers Assn. (pres. trust div. 1931, mem. exec. council and administrative com. 1929-31), Am. Soc. Internat. Law, Am. Judicature Soc., Mo. Hist. Soc., Phi Delta Phi. Democrat. Mason. Clubs: Racquet, Noonday (ex-pres.). Home: 220 N. Kingshighway. Office: Boatmen's Bank Bldg., St. Louis, Mo.

HENNINGS, Thomas Carey, Jr., lawyer; b. St. Louis, Mo., June 25, 1903; s. Thomas Carey and Sarah Pouillain (Wilson) H.; A.B., Cornell U., 1924; LL.B., Washington U., St. Louis, Mo., 1926; m. Josephine Silva Halpin, Aug. 30, 1941. Admitted to Mo. bar, 1926 and to bars of U.S. Supreme Court, U.S. Federal Court and various state courts; began with firm Taylor, Chasnoff and Wilson, 1926; mem. firm Hennings, Green, Henry and Hennings; asst. circuit atty., St. Louis, 1929-34; mem. 74th to 76th Congresses (1935-41), 11th Mo. Dist., resigned from Congress to become circuit atty., St. Louis, 1940-41, after leave of absence for active naval service resumed office, May 30, 1943; returned to private practice, mem. law firm Hennings and Hennings, 1945; lecturer in criminal jurisprudence, Benton Coll. of Law St. Louis, Mo., 1931-35. Commissioned lieutenant commander, United States Naval Reserve, 1940; called to active duty, U.S. Navy, as naval aide to gov. of Puerto Rico, Aug. 1941; dir. transportation, 14th Naval Dist., (Hawaiian Islands, Midway, Johnston Islands), June 30, 1942-Feb. 15, 1943; returned to inactive duty as lt. comdr., U.S.N.R., Apr. 15, 1943, because of physical disability incurred in line of duty. Director American Red Cross, Boy Scouts of America; mem. Missouri Social Welfare League. Charter mem. University Investment Syndicate (St. Louis). Mem. Navy League of U.S., Missouri Hist. Soc., Am. Mo., and St. Louis bar assns.; Delta Kappa Epsilon, Phi Delta Phi. Democrat. Clubs: Missouri Athletic, Cornell, Jefferson, University (St. Louis); National Press (Wash. D.C.); Cornell (New York). Home: 4475 Pine Blvd. Office: Boatmen's Bank Bldg., St. Louis, Mo.

HENNRICH, Kilian Joseph, director gen. Cath. Boys Brigade of U.S.; b. Leeuwarden, Holland, Nov. 9, 1880; s. James and Helen (Meurer) H.; student secondary schs., Holland and Germany, 1892-1900; A.B., St. Lawrence Coll., Mt. Calvary, Wis., 1904, A.M., 1910; student St. Francis Capuchin Sem., Milwaukee, Wis., 1904-11. Came to U.S., 1900,

naturalized, 1909. Ordained priest R.C. Ch., 1911; chief commr. Cath. Boys Brigade of U.S., 1916-23, dir. gen. since 1923, moderator nat. edul. com. same since 1929; pres. Cath. Boys Brigade Corp. since 1929; spl. lecturer, U. of Notre Dame, 1925. Mem. editorial com. Catholic School Journal; chmn. Honor Ct. "Star Pro Juventute." Mem. White House Conf. on Edn. and Training of Youth, 1922, Conf. on Outdoor Recreation, 1924, Conf. on Child Health and Protection, 1930, Nat. Third Order Conv. (local chmn., New York, 1926), Motion Picture Research Council, Welfare Council (New York); del. Internat. Congress on Child Welfare, Geneva, 1925, Cath. Youth Internat. Congress, Rome, 1925; Youth chmn. San Francisco, 1931. Mem. Franciscan Capuchin Order, Cath. Writers Guild, St. Lawrence Coll. Alumni Assn. Decorated Knight Comdr. Order of the Holy Sepulchre, Jerusalem, 1937. Author: Boy Guidance, 1925; Boy Leader's Primer, 1930; Christ, 2 vols., 1940; Youth Guidance, 1941; The Better Life, 1942 (an international tertiary book selection). Forming A Christian Mentality, 1945; Watchful Elders, (enlarged edit.). Editor Boys Brigade Guide, 1930-35; editorial com. of Cath. Sch. Jour. since 1932 and Franciscan Studies since 1941. Contbr. transl., pamphlets and articles on edul. subjects. Home: 213 Stanton St., New York 2, N.Y.

HENRICKS, Namée (Mrs. Walter A. Henricks), "Sah-nee-weh," lecturer, sponsor Indian benefits; b. Harrington, Del., Nov. 12, 1890; d. Rev. Thomas Lambert and Eva (Bogardus) Price; grad. Adelphi Kindergarten Normal Sch., 1910; m. Rev. Walter A. Henricks, pastor First Presbyn. Ch., Penn Yan, N.Y., June 12, 1912; children—Walter Abraham, Lambert Price (dec.), Helen Namée, Eva Bogardus, Susan Kunitz. Kindergarten teacher, N.Y. City Kindergarten Assn., 1910, and Los Angeles Girls Collegiate Sch.; in community service in war camps during World War; lecturer on Indian history, arts, crafts and legends; secured the appropriation from Works Progress Adminstrn. for erection of first Indian community house in N.Y. State; persuaded Am. Tract Soc. to reprint Seneca Hymnal, first written record of Seneca lang.; adopted by Tonawanda Seneca Indians, given name "Sah-nee-weh," and attends many secret ceremonies. Mem. Yates County Defense Council, chmn. mobilization, Oct. 1941-May 1942; mem. War Council since May 11, 1942; dir. Yates County War Council Office; chmn. Red Cross Blood Bank for Yates County. Chairman advisory board Tonawanda Indian Reservation Association, Inc. Nat. vice-chairman, D.A.R. Indians, 1942-44; N.Y. State chmn. C.A.R. Indians, 1937-43; senior case worker and children's agent, Department Public Welfare, Yates county, since 1944. Member D.A.R. (New York chmn. Am. Indian com.), Colonial Daughters of 17th Century, N.Y. State Hist. Soc., Am. Museums Assn., Am. Assn. Univ. Women. Compiled: (with Sidney Ayres) Romance Map of Finger Lakes, 1934; (with Arthur C. Parker) Indian Episodes of N.Y. State (map), 1935; (with Jesse Cornplanter) Legends of the Long House (book), 1938. Contbr. articles of Indian interest. Home: 217 Main St., Penn Yan, N.Y.

HENRIQUES, Robert David Quixano (hĕn-rē'kēs), author; b. London, Eng., Dec. 11, 1905; s. Maj. Julian Quixano and Margaret (Beddington) H.; student Rugby Sch., 1919-23, New Coll., Oxford, 1923-26 (honors in modern history); m. Vivien Doris Levy, October 11, 1928; children—David Vivian Quixano, Veronica Esme, Michael Robert Quixano, Penelope Jane. Served as subaltern, Regular Army, Royal Artillery, 1926-33, Territorial Army, 1933-39; in Regular Army since 1939; appointed brigadier major, August, 1939; formed one of first commando troops, 1940; staff captain Special Service Brigade (commando) 1941; later as brigade major took part in raid on Vaagso; with Hdqtrs. Combined Operations, 1942, lent to Gen. Patton's staff, U.S. Army, and took part in Casablanca assault; promoted lt. col., Feb. 1943; rejoined Gen. Patton in N. Africa, from Hdqrs. Combined Operations, London, May 1943. Big game trip from Blue Nile to Dinder River, 1928; engaged in pub. business, 1933-37; lion hunting in Darfur, 1937. Won "All Nations" prize novel competition, 1939. Mason. Jewish religion. Clubs, Garrick, Cavalry, Reform, Piccadilly (London); Vale of White Horse Hunt (Glostershire). Author: Death by Moonlight; An Account of a Darfur Journey; No Arms, No Armour, 1940; The Voice of the Trumpet (U.S.) 1943, under title Capt. Smith & Co. (Eng.), 1943; The Journey Home, published in England, December 1944. Home: Winson Mill Farm, Bibury, Glostershire, Eng.

HENRIQUEZ-UREÑA, Pedro (ĕn-rē'kēs), Dominican writer and educator; b. Santo Domingo, 1884; s. Dr. Francisco Henríquez y Caravajal, and Salomé Ureña de Henríquez; ed. Professional Institute of Santo Domingo (degree of bachelor of science and letters, 1901); U. of Mexico, lawyer, 1914; U. of Minn., M.A., 1917, Ph.D., 1918; m. Isabel Lombardo Toledano; children—Natalia and Sofia. Chief official of secretariat, U. of Mexico, 1910-14; prof. of Spanish and Spanish-Am. lit., Nat. Preparatory School, Mexico City, 1912-13; joint editor of Las Novedades, N.Y., 1915-16; prof. Spanish and Spanish lit., U. of Minn., 1916-19, 1920-21; associate editor of the Revista de Filología Española of Center of Historical Studies of Madrid, 1919-20; Dominican del. to Internat. Students' Congress of Mexico City, 1921; dir., founder Summer School, U. of Mexico, 1923; prof. of Spanish language and lit., Colegio of National University of La Plata since 1924; prof. of Latin-Am. Lit. in School of Philosophy and Letters, U. of Buenos Aires since 1935. Mem. Sociedad de Conferencias of Mexico; Ateneo de Mexico; Asociacion de las Artes de la Plata; Academia Argentina de Letras. Author: Horas de estudio, 1919; La versificación irregular en la poesía castellana, 1920; Seis ensayos en busca de nuestra expresión, 1928; Literary currents in Hispanic America, 1945. Address: Ayacucho 890, Buenos Aires, Argentina.

HENRY, Aurelia, see Aurelia Henry Reinhardt.

HENRY, Barklie; b. Ventnor, N.J., July 6, 1902; s. William Barklie and Alice (Van Kaathoven) H.; prep. edn., St. George's Sch., Newport, R.I., 1916-20; A.B., cum laude, Harvard, 1924; student Balliol Coll., Oxford U., Eng., 1925; m. Barbara Whitney, June 25, 1924; children—Gertrude Vanderbilt Whitney, William Barklie. Asst. to editor Boston American, 1925; mng. editor Youth's Companion, 1926-27; asso. with Guaranty Co. of N.Y. in bond dept., 1928-30; director U.S. Trust Co., Tex. Corp. Now comdr. U.S. Naval Res. Gov. New York Hosp.; trustee Community Service Soc.; trustee Cooper Union; dir. Millbank Fund. Clubs: Knickerbocker, New York Yacht (New York). Home: Old Westbury, L.I., N.Y. Office: 31 Nassau St., New York 5, N.Y.

HENRY, David Dodds, educator; b. E. McKeesport, Pa., Oct. 21, 1905; s. Ferdinand William and Myrtle May (Byerly) H., A.B., Pa. State Coll., 1926, A.M., 1927, Ph. D., 1931; m. Sara Emily Koerper, May 6, 1927; 1 son, David Byerly. Instr. English, Pa. State Coll., 1925-26; supervisor liberal arts extension, 1926-28, instr. English lit., 1928-29; prof. English and head of dept., Battle Creek (Mich.) Coll., 1929-33; dean of men, 1930-31, dir. sch. liberal arts, 1931-33; asst. sup. pub. instrn., State of Mich., 1933-34; prof. English, Wayne U., Detroit, since 1935; asst. to exec. vice pre., 1936-39, acting exec. vice pres., 1939-45, pres. since 1945. Member board trustees Cranbrook Institute of Science, Nat. Training Sch. for Public Service; mem. executive bd. Detroit Inter-American Center, World Study Council of Detroit (chairman 1934-44), Detroit International Institute (president 1945). Member Michigan Council on Adult Education, Michigan Council on Education (pres. 1937-40), Michigan Schoolmasters' Club, Mich. Authors Assn. (exec. council), Rotary, Economic Club of Detroit (mem. exec. bd.). Omega Epsilon, Delta Sigma Rho, Pi Delta Epsilon, Phi Kappa Phi, Phi Delta Kappa. Author: William Vaughn Moody, a Study, 1934. Consultant Nations Schools (mag.). Home: 15716 Rosemont, Detroit 23, Mich.

HENRY, David W(atters), univ. dean; b. New Canaan, Conn., Aug. 16, 1885; s. William Henry and Margaret (Watters) H.; ed. Wyckoff Prep. Sch., New Canaan, Merrill Bus. Coll., Norwalk and Stamford, Conn.; diploma, State Normal Coll., Hyannis, Mass., 1909; A.B., State Teachers Coll., Emporia, Kan., 1911; M.A., Columbia U., 1916; diploma, U. of London (Eng.), 1937; m. Annis Lenore Canfield, Apr. 29, 1916; children—Marjorie Lee (Mrs. Leonard West), John McIntyre, David Watters, William Garrett, Robert James, Annis Katherine. Prin. North Center Sch., 1909-10, Rowayton Sch. (Norwalk), 1911-13; teacher Ethical Culture Sch., N.Y. City, 1913-14; asst. prof., edn. and psychology, U. of Toledo, 1914, asso. prof., 1915, dean, Coll. of Edn., since 1920, acting dean, college arts, 1929-32. Mem. Coll. Teachers of Edn., A.A.A.S., N.E.A., Am. Assn. Univ. Profs., Am. Assn. Sch. Adminstrs., Ohio Teachers Assn., Ohio Supts. Assn., Phi Delta Kappa, Phi Gamma Mu, Toledo chapter Internat. Torch Club. Home: 2538 Goddard Rd., Toledo, O.

HENRY, Edward Atwood, librarian; b. Naples, N.Y., May 11, 1881; s. Cyrus Dryer and Emma Finch (Crumb) H.; A.B., Hiram (O.) Coll., 1900; B.D., U. of Chicago, 1907; studied Am. Sch. of Archæology, Jerusalem, 1908-09, U. of Chicago, 1909-11; Litt.D., Lincoln Memorial U., 1939; m. Grace Edith Hartman, June 1, 1914; 1 son, John Gordon. With U. of Chicago, 1906-28, librarian Divinity Sch. until 1913, head of Durrett Library, 1913-18, head of readers dept. U. of Chicago Library, 1918-27, acting director Jan.-June 1928; librarian, U. of Cincinnati, since July 1928. Served as asst. prof. O.T. extension div., U. Chicago, 1912-24, and asst. prof. Semetic langs., Univ. Coll., Chicago, 1922-28. Mem. bd. dirs., and recording sec. Y.M.C.A. of Cincinnati and Hamilton County. Member bd. trustees City Gospel Mission, Cincinnati. Mem. A.L.A., Bibliog. Soc. America, Ohio Library Assn. (pres. 1937-38), Campbell Inst., Kappa Delta Pi. Ind. Republican. Mem. Church of Disciples of Christ. Clubs: Torch, Clerical. Editor of College and Reference Year Book No. 2, 1930, No. 3, 1931 (both A.L.A.); Doctoral Dissertations accepted by American Universities Nos. 7-11, 1940-44, H. W. Wilson Co. Contbr. on library topics. Home: 1 Rendel Drive, Cincinnati, 26, O. Address: University of Cincinnati Library, Cincinnati 21, O.

HENRY, Frank Anderson, foreign service officer; b. Garden City, N.Y., Dec. 10, 1883; s. James Buchanan and Louisa (Anderson) H.; Chem.E., Lehigh U., 1906; m. Gladys Martin, Jan. 29, 1921; 1 dau., Pamela Joan. Consul Guadeloupe, French West Indies, 1912-13, Puerto Cabello, Venezuela, 1917-19, Teneriffe, Canary Islands, 1919-23, Barcelona, Spain, 1923-31, Valparaiso, Chile, 1931-35, Nassau, Bahamas, 1935-36, Melbourne, Australia, 1936-38, Valletta, Malta, 1938-42, Port Elizabeth, Union of South Africa, since 1942. Awarded Chilean Order Al Merito. Mem. Fgn. Service Assn., English-Speaking Union, Kappa Alpha. Episcopalian. Club: Port Elizabeth. Address: Am. Consulate, Port Elizabeth, Union of South Africa.*

HENRY, Frederick Augustus, judge; b. Bainbridge, Geauga County, O., June 16, 1867; s. Charles Eugene and Sophia Marcia (Williams) H.; A.B., Hiram Coll., Ohio, 1888; A.M., LL.B., U. of Mich., 1891; m. Louise Adams, E. Smithfield, Pennsylvannia, Jan. 25, 1893; children—Marcia L. (Mrs. H. C. Rosenberger) Charles A., Charlotte S., Rhoda (Mrs. V. E. Messner), and Polly M. In law practice at Cleveland, 1891-1905; judge Circuit Court, Ohio, 1905-12; resigned Jan. 2, 1912, and resumed law practice, Cleveland; conservator Chagrin Falls Banking Co., 1933-34, counsel and sec. of liquidating trust com. since 1934; dir. Van Sweringen Co., New Amsterdam Co., Williamson Co., Cleveland. Prof. law, Western Reserve U., 1894-1911. Trustee Hiram Coll. since 1899 (pres. bd. 1908-38), Cleveland Y.M.C.A. since 1908 (pres. 1936-39); pres. Gen. Conv. of Disciples of Christ, 1913, Cleveland Federated Chs., 1914, Business Men's Comm. of Men and Millions Movement, 1915-19; dir. Municipal Research Bur. of Cleveland, 1915-20; v.p. Federal Regional Road Advisory Com. of Cleveland. Mem. Cleveland Chamber Commerce (v.p. 1912-14), N.E. Hist. Geneal. Soc., Western Reserve, Bradford County (Pa.) Hiram, (O) and Geauga County (O.) hist. socs., Philos. Club of Cleveland (pres. 1915-16), Loyal Legion (jr. vice-comdr. O. Commandery 1934-35), Sons of Vets., Phi Delta Phi. Republican. Author: Henry Family Record (genealogy), 1905; Capt. Henry of Geauga, 1942. Home: Geauga Lake, O. Office: Williamson Bldg., Cleveland, O., and Central Nat. Bank Bldg., Chagrin Falls, O.

HENRY, George Frederick, prof. chemistry; b. Ainsworth, Ia., Nov. 20, 1870; s. William and Margaret (Frederick) H.; student Albion (Mich.) Coll., 1895-96; B.S., Wash. State Coll., 1903; M.S., Northwestern U., 1915; studied U. of Chicago, 1915; m. Julia M. Reeve, Oct. 31, 1903 (died 1914); children Dorothy Eleanor, George Frederick; m. 2d, Louise McIntosh, June 5, 1927. Teacher rural schs. until 1900; teacher high sch., Lewiston, Wash., 1903-06; head dept. science, Lucknow (India) Christian Coll., 1906-14, v. prin., 1912-14; prof. chemistry and physics, Mt. Union Coll., 1915-16, Fargo (N.D.) Coll., 1916-21, asst. dean, 1919-21; prof. chemistry, Coll. of Puget Sound, 1921-38, prof. emeritus since 1938, dean, 1922-26. Fellow of A.A.A.S., Am. Inst. of Chemists; mem. Am. Chem. Soc., Pi Kappa Delta, Phi Kappa Phi, Phi Beta Kappa. Republican. Methodist. Author: Laboratory Manual of General Chemistry, 1911. Home: 1011 11th St., N.W., Puyallup, Wash. Died May 9, 1945.

HENRY, George McClellan, lawyer, author; b. Newville, Pa., June 16, 1877; s. Alexander and Ellen (Miller) H.; LL.B., U. of Pa., 1904; m. Elise Koronski, Oct. 10, 1907 (died Jan. 10, 1929); 1 son, George McClellan. Admitted to Pa. bar, 1904, and since in practice at Phila. Served as pvt., Co. I, 3d Regt., Pa. Vols., during Spanish-Am. War. Trustee, treas. and gen. counsel Joseph Priestly House, Inc. Mem. Phila. Bar Association, Pa. Bar Association. Mayor of Narberth, Pa., 1914-1918. Republican. Unitarian. Mason. Author: Pennsylvania Trial Evidence, 1914, 3d edition, 1940; Equity Jurisdiction and Practice, 1933. Editor: Pennsylvania Digest of Decisions, 1931. Revised Sadler's Criminal Procedure in Pa., 1937. Contbr. to legal jours. Home: Leopard Rd., Berwyn, Pa. Office: Finance Bldg., Philadelphia, Pa.

HENRY, Guy Vernor, army officer; b. Ft. Robinson, Neb., Jan. 28, 1875; s. Guy Vernor and Julia (McNair) H.; grad. U.S. Mil. Acad., 1898, U.S. Cav. Sch., 1904, 24, French Cav. Sch., 1907, Army War Coll., 1921; honor grad. Sch. of the Line, 1922; grad. Gen. Staff Sch., 1923; m. Mary Ingraham Rogers, Oct. 29, 1910; children—Mary Ingraham, Patricia Vernor. Second lt. inf., U.S. Army, Apr. 26, 1898; promoted through grades to col.; apptd. chief of cav., rank of maj. gen., Mar. 21, 1930, to March 20, 1934; brig. gen., March 26, 1934. Participated in Spanish-American War; Maj. U.S. Vols., Philippine Insurrection; brig. gen., World War; comdt. cadets U.S. Mil. Acad., 1916-17; chief of staff, Philippine Dept., 1924-27; col. 3d Cav., 1927-30; capt. of several army riding teams in U.S. and Europe; comdg. 7th Cav. Brig. (mechanized), 1934-35; commandant Cavalry School, Fort Riley, Kan., 1935-39; retired with rank of major general, 1939; recalled to active service, Sept. 1941; on duty Italian and European Theaters, June-July, 1944. On duty as head Inter-Allied Personnel Bd. and sr. army mem. U.S. Canadian and Mexican Defense Commissions. Cited for gallantry in Philippine Insurrection. Decorated by French, Swedish and German governments. Episcopalian. Clubs: Chevy Chase, Army and Navy, Army Navy Country (Washington, D.C.); Army and Navy (New York); Polo, Army and Navy (Manila). Home: 6 Kennedy Drive, Kenwood, Chevy Chase, Md.

HENRY, Harry DeWitte, clergyman; b. Van Meter, Ia., July 3, 1890; s. Benjamin Franklin and Florence May (Lanning) H.; A.B., Simpson Coll., Indianola, Ia., 1916, D.D., 1931; B.D., Garrett Bibl. Inst., Evanston, Ill., 1922; m. Edyth C. Allensworth, June 30, 1918; children—James DeWitte, Gene Turner. Ordained ministry M.E. Ch., 1919; pastor Beaver, Ia., 1917-18, Maxwell, Ia., 1918-19, Dundee, Ill., 1919-22, Hillsdale, Mich., 1922-26, Burton Heights M.E. Ch., Grand Rapids, Mich., 1926-30, Iowa City, Ia., 1930-35; pres. Ia. Wesleyan Coll., Mt. Pleasant, 1935-38; pastor Central Meth. Ch., Winona, Minn., since 1938. Mem. Kappa Theta Psi. Kiwanian. Home: Winona, Minn.

HENRY, Howell Meadors, coll. prof.; b. Newberry, S.C., Aug. 18, 1879; s. Hugh Pressley and Martha Harman (Boozer) H.; B.A., Newberry (S.C.) Coll., 1898; M.A., Vanderbilt U., 1908, Ph.D., 1913; m. Addie Fort, Aug. 28, 1913; children—Howell Kirkland, Hugh Fort. Teacher pub. schs., S.C., 6 yrs.; fellow Vanderbilt, 1907-09, instr. in history, 1909-13; with Emory and Henry Coll. since 1913, prof. history and economics, until 1924, prof. history and polit. science since 1924, dean, 1918-40. Mem. Am. Hist. Assn., Am. Polit. Science Assn., Tau Kappa Alpha, Pi Gamma Mu. Democrat. Methodist. Mason. Rotarian. Author: Police Control of the Slave in South Carolina, 1915. Home: Emory, Va.

HENRY, Hugh Carter, physician; b. New Kent County, Va., Oct. 31, 1875; s. Hugh and Mildred Carter (Selden) H.; M.D., Med. Coll. of Va., 1896; m. Annie Smith, Dec. 3, 1898; children—Van Meter Allen (Mrs. Raymond Barker), Hugh Carter; m. 2d, Bessie McGehee, Nov. 14, 1911. Private practice of medicine, Charlotte County, Va., 1898-1906, 1908-11; asso. Dr. Barringer's Sanitarium, U. of Va., 1906-07; asst. physician Central State Hosp., Va., 1911-24, supt., 1924-38; dir. State Hosps. of Va., 1938-42; commr. of mental hygiene and hospitals since 1942. Mem. A.M.A., Va. Neuropsychiatric Society (pres. 1939), Am. Psychiatric Assn., Southern Psychiatric Assn., Tri-State Med. Assn. Democrat. Presbyterian. Home: 5405 Matoaka Av. Office: 309 N. 12th St., Richmond, Va. Died Oct. 14, 1945.

HENRY, James McClure, missionary, educator; b. of Am. parents, Canton, China, Dec. 2, 1880; s. Benjamin C. (D.D.) and Mary Little (Snyder) H.; B.A., U. of Wooster, 1901, D.D., 1924; B.D., Union Theol. Sem., 1907; m. Natalie de Froideville, d. President Francis Brown, of Union Theol. Sem., Oct. 11, 1909; children—Richard Morris, Mary Luise, James Francis Brown, Arthur Gilman, Natalie de Froideville. Missionary American Presbyterian Mission, Canton, China, 1909-19; with Lingnan U. since 1919, pres., 1924, provost since 1927. Mem. Phi Gamma Delta, Delta Sigma Rho, Phi Beta Kappa. Republican. Mason. Gov. 96th Rotarian dist. 1938-41. Clubs: Century (New York); American (Shanghai); American (Hongkong); Canton (Canton). Interned at Canton by Japanese Govt. Repatriated 2d Gripsholm, 1943. Now with U.S. Govt. forces in China. Address: 150 5th Av., New York, N.Y.

HENRY, Philip Walter, consulting engr.; b. Scranton, Pa., Mar. 24, 1864; s. Eugene Thomas and Emma Elizabeth (Walter) H.; C.E., Rensselaer Poly. Inst., 1887; m. Clover Cox, Jan. 22, 1906; children Clover Eugenia. With Barber Asphalt Paving Co., 1887-1902, becoming v.p. and gen. mgr.; v.p. Medina Quarry Co., 1902-04; v.p. A. L. Barber Asphalt Co., and Pan Am. Co. of Del., 1904-09; pres. S. American Contsrn. Co., 1907-09; pres. Central R.R. Co., of Haiti, 1909-17; v.p. Am. Internat. Corp., 1916-23, Siems-Carey Ry. & Canal Co., 1921-23. Mem. Tech. Bd. Review, Public Works Adminstrn., 1933-35. V.p. Rensselaer Poly. Inst. Has been identified with engring. and contsrn. work in Mex., Haiti, Venezuela, Peru, Bolivia, Argentine, Spain and China. V.p. N.Y. City Mission Soc. Mem. Am. Soc. Civil Engrs., American Institute Consulting Engrs. (past president; secretary since 1924), American Inst. Mining Engrs., Am. Geog. Soc. (councillor), Pan-Am. Soc. (mem. council); hon. mem. Assn. Chinese and Am. Engineers; fellow Royal Geog. Soc. Republican. Presbyn. Clubs: University, Engineers', Century (New York). Author of various articles and papers. Home: Scarborough, N.Y. Office: 75 West St., New York, N.Y.

HENRY, Ralph Coolidge, architect; b. Amherst, Mass., Jan. 10, 1875; s. James Stone and Elizabeth Arvilla (Hills) H.; B.S., Mass. Inst. Tech., 1896; M.S., 1897; m. Frances Stanton Cumming, Jan. 29, 1902; children—Beatrice (dec.), Elizabeth, Margaret. Began with McKim, Mead and White, N.Y. City, 1897; joined orgn. of Guy Lowell, Boston, 1902; mem. firm Henry and Richmond (successors to Guy Lowell) since 1927. Firm architects for: Grosse Pointe (Mich.) Yacht Club; Grace Ch. and Hamilton Sch., Newton, Mass.; Dana Hall Auditorium, Wellesley, Mass.; Mass. Sch. of Art and N.E. Trust Co. Bldg., Boston; Morse Memorial Science Bldg., Phillips Acad., Andover, Mass.; John Wingate Weeks Jr. High Sch., Newton, Mass.; estate of Charles Sprague Sargent, Brookline, Mass.; residences of Mrs. John Lowell, Chestnut Hill; Francis B. Crowninshield, Boca Grande; Russell G. Hemenway, Wolfeboro, N.H.; Stoneham Pumping Station; Braintree Pumping Station; Frank Carr School, Newton, Mass.; Knowles Apts., Newton; Kilburn House, West Newton; Reginald Washburn, North Haven, Me.; Chilton Club, Boston; Library Bldg. of Babson Inst., Wellesley; Willard Rice House, Dennisport, Mass.; pumping stations at Greenfield and Reading, Mass., Keene, N.H., Durham, N.H., Farmington, N.H. and Westerly, R.I.; residences for Henry L. Whitney, Milton, Mass., and Hon. William B. Baker, Newton, Mass.; Federal aided housing project for Boston Housing Authority, South Boston, Mass.; enlargement Boston Museum Fine Arts; architectural consultant to Weston and Sampson, sanitary engrs., Boston. With Emergency Fleet Corp., Squantum, Mass., World War. Mem. Boston Chapter Am. Inst. Architects. Republican. Conglist. Author: (with Walter C. Voss) Architectural Construction, 1925. Contbr. to Architectural Forum. Home: 86 Nonantum St., Newton, Mass.; and R.D. 4, Laconia, N.H. Office: 551 Boylston St., Boston, Mass.; and 635 Main St., Laconia, N.H.*

HENRY, Robert Horton, foreign service officer; b. Douglas, Ariz., Jan. 23, 1904; s. William R. and Cora (Gray) H.; student University of Arizona, 1921-24, U.S. Mil. Acad., 1924-26; m. Virginia Axford, Nov. 28, 1928; 1 son, Robert Horton. Vice consul, Antilla, Cuba, 1928-29, Nuevitas, Cuba, 1930; asst. trade commr., Havana, Cuba, 1930, Mexico City, Mexico, 1934-35, Madrid, Spain, 1936; acting commercial attache, Caracas, Venezuela, 1937; Am. trade commr., Buenos Aires, Argentina, 1937-39, 2d sec. of embassy, 1940-42, also Am. rep. on U.S.-Argentine Mixed Commn., 1941-42; State Dept. rep. on Joint State Dept.-Bd. of Economic Warfare Mission to Ecuador, Peru, Bolivia and Chile, 1943; asst. to under sec. of state, 1944; 1st sec. of embassy, Lima, Peru, since 1945. Recipient Order of Carlos Manuel de Cepedes from Govt. of Cuba. Sec.-treas., mem. exec. com. and mem. editorial bd. of journal Am. Foreign Service Assn. Mem. Kappa Sigma. Clubs: Habana (Cuba) Yacht; Jockey, Buenos Aires. Address: care Department of State, Washington, D.C.

HENRY, Robert K., congressman; b. Jefferson, Wis., Feb. 9, 1890; s. Will Sayre and Jessie (Harris) H.; ed. Jefferson (Wis.) High Sch., and U. of Wisconsin; m. Claire Stevens, Dec. 13, 1911. Clerk, Jefferson County Bank, 1913-18, asst. cashier, 1918-28, cashier and dir. since 1928; served as state treas., Wis., 1933-36; mem. Wis. state banking commn., 1940-44; served as city clerk, Jefferson, 1914-24; mem. 79th Congress (1945-47), 2d Wis. Dist. Mason (32°), Odd Fellow. Club: Madison (Wis.). Home: Jefferson, Wis. Office: House Office Bldg., Washington, D.C.

HENRY, Robert Selph, ry. exec.; b. Clifton, Tenn., Oct. 20, 1889; s. Robert Allison and Emily James (Selph) H.; A.B., LL.B., Vanderbilt Univ., 1911; post grad. work Queens' Coll., Cambridge, Eng., 1919; m. Lura Temple, Oct. 30, 1929; children—Elizabeth Temple and Roberta Selph. Newspaper reporter, 1907-13; pvt. sec. to gov. of Tenn., 1913-15; admitted to Tenn. bar, 1911, and practiced in Nashville, 1915-21, asst. to v.p. N.,C.&St.L. Ry., 1921-34; asst. to pres. Assn. of Am. R.R.'s, Washington, since 1934. Served as capt. F.A., U.S. Army, 1917-19; maj. and lt. col. F.A. Res. since 1920. Chmn. bd. of trustees Ladies Hermitage Assn., Nashville, 1926-34; trustee Vanderbilt U. Mem. Phi Beta Kappa, Phi Delta Theta, Phi Delta Phi, Am. Hist. Assn., Southern Hist. Assn. Methodist. Clubs: Army and Navy, Army-Navy Country, National Press Club, Cosmos. Author: The Story of the Confederacy, 1931; Trains, 1934; On the Railroad, 1936; Portraits of the Iron Horse, 1937; The Story of Reconstruction, 1938; This Fascinating Railroad Business, 1942; "First With the Most" Forrest, 1944; Headlights and Markers (with Frank P. Donovan, Jr.), 1945. Home: 2210 Russell Rd., Alexandria, Va. Office: Transportation Bldg., Washington 6, D.C.

HENRY, Samuel Clements, pharmacist, mem. Nat. Recovery Review Bd.; b. Washington, D.C., Oct. 5, 1872; s. James and Rachel Amelia (Clements) H.; ed. pub. schs., Washington; Pharm. M., Phila. Coll. Pharmacy, 1924; m. Mary Elizabeth Young, 1893; 1 dau., Mary Elizabeth (dec.). Apprentice in Pharmacy, and pharmacist, 1886-91; opened retail drug store in West Phila., 1891, later acquired 2 add. stores; pres. Nat. Assn. Retail Druggists, 1914-15, sec., 1917-33; pres. Nat. Drug Trade Conf., 1920-30, Chicago Veteran Druggists Assn., 1933-34; sec. bd. trustees U.S. Pharmacopœial Conv. (trustee since 1926); became mem. National Recovery Review Bd., Mar. 6, 1934; asso. editor Am. Druggist, 1934-36; asso. ed. and Western mgr. of Drug Store Retailing Mag.; sec. and treas. Rigidtest Products, Inc. Republican. Presbyterian. Home: 412 N. Maple, Oak Park, Ill. Office: 318 W. Randolph St., Chicago, Ill.*

HENRY, Sidney Morgan, shipping executive; b. Staten Island, N.Y., Dec. 2, 1878; s. James Buchanan and Louisa (Anderson) H.; student Georgetown Coll., 1895-96; grad. U.S. Naval Acad., 1901; M.S., Mass. Inst. of Tech., 1905; m. Julia Barnett Persons, Sept. 11, 1907 (died 1933); children—Sidney Morgan, Julia Persons (dec.). Assigned to constrn. corps, U.S. Navy and advanced through grades to capt., 1903-20; asst. to pres., later v.p., Baltimore Dry Docks & Shipbuilding Co. and v.p. Calvert Navigation Co., 1920-21; commercial mgr., later v.p., U.S. Shipping Bd. Emergency Fleet Corp., 1921-25, associated with firm of Edward P. Farley & Co.; financial v.p. Munson S.S. Line, 1928; pres. J. B. Inderrieden Co., 1931-35; gen. mgr. for trustees, Munson S.S. Line and affiliated cos., pres. Gulf Mail S.S. Co., Bahamas Hotel Co., Ltd., 1934-39; asst. to deputy chief of the Office of Procurement and Material, Navy Department, 1942-43. Served with U.S. Navy in Spanish-Am. War and World War; with U.S. Navy Dept., 1942-43. Mem. Soc. Naval Architects and Marine Engrs.; Chi Phi. Republican. Episcopalian. Clubs: Army and Navy, Chevy Chase (Washington); India House (New York). Home: 35 Fifth Av., New York.

HENRY, Stephen Garrett, army officer; b. Melrose, La., Nov. 23, 1894; s. John Hampton and Cammie (Garrett) H.; B.S., La. State U., 1917; student Mass. Inst. Tech., 1922; grad. Tank Sch., 1923, Infantry Sch. (advance course), 1927, Command and Gen. Staff Sch., 1928, Army War Coll., 1934; m. Mamie Gray Meares, Sept. 12, 1921; 1 son, Stephen Garrett. Commd. 2d lt., U.S. Army, 1916; promoted through grades to maj. gen., 1943; served in Operations Branch, G-3 Div., War Dept. Gen. Staff, May 1936-May 1940; conceived, organized and established Armored Force Sch., Ft. Knox, Ky., Nov. 4, 1940, comdt.; activated and organized 20th Armored Div., Camp Campbell, Ky., Mar. 15, 1943, since comd. gen.; asst. chief of staff, U.S. Army; now chief Personnel Div., War Dept. Awarded Distinguished Service Medal, Mexican Border medal, Victory medal. Mem. Soc. Automotive Engrs., Kappa Alpha. Home: 430 N. 2d St., Clarksville, Tenn.

HENRY, Thomas P., pres. Am. Automobile Assn.; Dec. 28, 1877-Sept. 7, 1945. See Vol. 23 (1944-45).

HENRY, Waights Gibbs, clergyman, educator; b. Palm, Pickens County, Ala., Jan. 31, 1879; s. Robert Fillmore and Katherine Rebecca (Morriss) H.; A.B., Southern U., Greensboro, Ala., 1900; B.D., Vanderbilt U., 1902; A.M., U. of Ala., 1911, LL.D., 1937; Ph.D., Boston U., 1915; studied U. of Chicago, Harvard and law dept. Millsaps Coll., Jackson, Miss.; D.D., Birmingham-Southern Coll., 1925; m. Mary Elizabeth Davis, June 18, 1903; children—Robert Fillmore, Jefferson Davis, Taylor Hill, Waights Gibbs, Ann Elizabeth. Ordained ministry M.E. Ch., S., 1903; pastor Trinity, 1903-06, Pratt City (Birmingham), 1907-09, Tuscaloosa, 1910-12, Jackson, Miss., 1914-17, Brookhaven, 1918, Huntsville, Ala., 1919-20, 11th Av. Ch., Birmingham, 1921-23; prof. religious edn., Emory U., 1924-29. Mem. Gen. Conf. M.E. Ch., S., 1922-30; mem. Gen. Epworth League Bd., 1922-25; mem. Bd. of Temperance and Social Service, 1926-30; chmn. Com. on Religious Work, Emory U.; mem. Methodist Ecumenical Conf., 1931, Judicial Council M.E. Ch., S., for term 1934-39, judicial council Methodist Ch., 1939-40 and 1940-44, and elected for term 1944-1952 (on the jud. council). Served as mem. O.T.C., Camp Zachary Taylor, Louisville, Ky., 1918. Mem. Kappa Alpha, Pi Gamma Mu, Theta Phi, Omicron Delta Kappa, Phi Beta Kappa. Democrat. Mason. Club: Kiwanis. Author: The Negro as an Economic Factor in Alabama, 1918; The Organization of Personality, 1922; Needful Knowledge for Worthful Living, 1930. Address: 1201 Christine Av., Anniston, Ala.

HENRY, William M. (Bill), columnist, war corr., radio commentator; b. San Francisco, Aug. 21, 1890; s. John Quincy Adams and Margaret (Weddell) H.; ed. various schools in U.S. and abroad; grad. Los Angeles High Sch., 1909; student Sydney U., Australia, 1910, A.B., Occidental Coll., Los Angeles, 1911-14; m. Corinne Stanton, 1914; children—Margaret (Mrs. McIlargue), Patricia (Mrs. Yeomans), Mary Virginia (Mrs. Blum). With Los Angeles Times since 1911, beginning as college corr., now columnist; made first broadcast on KNX (Los Angeles Times, Columbia Broadcasting System), 1923; Times and CBS war corr. with R.A.F. in France, 1939; war correspondent, South Pacific, 1942; now news analyst on CBS; chief of Columbia's staff of corrs. in Washington. Given National Headliners Award for 1943 as outstanding columnist. Home: 760 S. Bronson St. Address: Los Angeles Times, Los Angeles, Calif.

HENSEL, H. Struve, lawyer; b. Hoboken, N.J., Aug. 22, 1901; s. Herman D. and Eliza (Struve) H.; A.B., Princeton, 1922; LL.B., Columbia, 1925; m. Edith T. Wyckoff, Oct. 3, 1929. Admitted N.Y. State bar, 1925, D.C. bar, 1943; asso. with Cravath, deGersdorff, Swaine & Wood, N.Y. City, 1925-33; mem. Milbank, Tweed & Hope, N.Y. City, 1933-41. Organizer and chief of procurement, legal div., U.S. Navy Dept., 1941-44, which div. handled all legal matters in procurement contracts; gen. counsel for U.S. Navy Dept., Aug. 1944-Jan. 1945. Assistant Secretary of the Navy since Jan. 1945. Trustee, Practising Law Inst., N.Y. City. Independent. Protestant. Clubs: Chevy Chase (Washington); University (New York). Home: 2814 Dumbarton Av., N.W. Office: Navy Dept., Washington, D.C.

HENRY-HAYE, Gaston, French ambassador. See Vol. 23 (1944-45).*

HENSHAW, Albert Melville, educator; b. Cincinnati, O., Mar. 6, 1879; s. Edward and Mary (Knight) H.; student Ohio Mil. Inst., Cincinnati, 1892-97, University of Cincinnati, 1902; m. Nancy Ely, June 8, 1908; children—Hugh Ely, Mary Katherine. Comdt. Ohio Mil. Inst., 1905-16, supt. since 1916; dir. G. Henshaw & Sons Furniture Co., Henshaw

Realty Co. Dir. Belmont Coll. Republican. Episcopalian. Mason. Address: Ohio Mil. Inst., College Hill, Cincinnati, O.

HENSHAW, Harry Preston, ry. official; b. Bunker Hill, W.Va., Dec. 21, 1886; s. Edwin Smith and Mary Elliot (Campbell) H.; ed. Shepherd Coll., 1903-04, Shenandoah Valley Mil. Acad., 1904-07, W.Va. U., 1907-08; m. Mabel Virginia Bowen, Apr. 29, 1914; 1 son, Harry Preston, Jr. Began as farmer and still owns and operates a farm; with Swift & Co., Baltimore, Md., 5 years; W.Va. highway commr., 1931-33; sec. W.Va. R.R. Assn., 1933-36; asst. to v.p. C.&O. Ry. Co., 1936-37; asst. v.p. Western Pocahontas Corp. and Western Pocahontas Fuel Co., 1937; asst. v.p. C.&O. Ry. Co. and Pere Marquette Ry. Co., 1937-39; v.p. C.&O. Ry. Co. since Mar. 14, 1939; asst. vice pres. Pere Marquette Ry. Co., N.Y.C. & St.L. Ry. Co. (Nickel Plate Road), Western Pocahontas Corp., Western Pocahontas Fuel Co.; dir. First Huntington Nat. Bank. Mem. W.Va. House of Reps., 1917-18, Senate, 1921-31. Mem. Beta Theta Pi. Presbyterian. Address: Huntington, W.Va.

HENSLEY, Richard Gibson, librarian; b. Tenn., June 16, 1903; s. John Wm. and Blanche (Dromgoole) H.; A.B., Columbia, 1929; Columbia Sch. of Library Service, summer 1929; grad. study Harvard, 1929-32; m. Henrietta Barr, Mar. 14, 1927. Reference asst. Library of Congress, 1920-27, N.Y. Pub. Library, 1927-29; with Boston Pub. Library since 1929 as asst. to dir., 1929-33, asst. librarian, 1933-34, chief librarian of the reference div. since 1934, lecturer library training class since 1929. Major, Corps of Engineers, U.S. Army; with staff, Chief of Engrs., Washington, D.C., 1942-43; staff and faculty, The Engineers School, Fort Belvoir, Va., 1943-44; with U.S. Group Control, Austria, since 1945. Member Am. Library Assn. (member membership and travel coms.), Bibliographical Society, America, Bibliographical Soc. of London (Eng.), Res. Officers Assn., Soc. Am. Mil. Engrs., Spl. Libraries Assn. (chmn. resolutions com., v.p. 1935-36, chmn. constitution com., 1939-40, 1940-41, pres. 1936-37, mem. exec. bd. 1937-38, nominating com., 1938-39, 1939-40, 1940-41, Boston chapter), Charitable Irish Soc., Hancock (N.H.) Hist. Soc. Clubs: Appalachian Mountain, Harvard (Boston); Peterborough (N.H.) Golf. Home: Hancock, N.H. Office: Boston Public Library, Copley Sq., Boston, Mass.

HENSLEY, Walter Lewis, ex-congressman; b. Jefferson County, Mo., Sept. 3, 1871; s. Thomas J. and Emily E. H.; ed. pub. schs., U. of Mo.; married; children—Robert Thornton, Emily Elyzbeth, Walter Lewis, John Clark. Admitted to bar, 1894, and practiced in St. Francois County; pros. atty., St. Francois County, 1898-1902; mem. 62d to 65th Congresses (1911-19), 13th Mo. Dist.; U.S. atty. for Eastern Dist. of Mo., 1919-20; resigned to engage in private practice; member firm Hensley, Krause & Hensley. Democrat. Home: 419 Polo Drive, Clayton, Mo. Office: Boatmen's Bank Bldg., St. Louis, Mo.

HENSON, Clarence Cherrington, educator; b. Oak Hill, O., Jan. 8, 1875; s. James K. and Atha (Evans) H.; A.B., Ohio U., 1899, A.M., 1901, Ped.D., 1920; A.M., Columbia, 1903, also diploma Teachers Coll.; m. Nell Wilson, Aug. 23, 1905; 1 son, Clarence Crawford. Prin. high sch., Athens, 1899-1902; asst. prin. Isidore Newman Manual Tr. Sch., New Orleans, La., 1904-07; supt. parish schs., Rapides Parish, Alexandria, La., 1907-08; prin. Isidore Newman Manual Tr. Sch., 1908-17; again supt. parish schs., Rapides Parish, 1917-19; again prin. Isidore Newman Manual Tr. Sch. since 1919; instr. in edn. and geography, Tulane U., summers 1918-36; instr. visual aids in edn. La. State U. Summer Sch., 1941. Mem. La. State Bd. Edn., 1936-40. Prof., School Administration Tulane Univ. since 1944. Chmn. Junior Red Cross. Member Academy of Science, N.E.A., Southern Assn. Colls. and Secondary Schs., La. State Teachers' Assn., Beta Theta Pi. Democrat. Unitarian. Mason (32°). Club: Round Table. Joint author of Our Country's History (Garner and Henson), 1921. Lecturer on ednl. subjects. Home: 1122 Short St. Office: 1831 Jefferson Av., New Orleans, La.

HENSON, John O'Neal, lawyer; b. Martinsburg, W.Va., Sept. 4, 1887; s. John O. and Annie (Harley) H.; ed. W.Va. U. Law Sch., 1906-08; m. Fay M. Miller, Nov. 1, 1913. Admitted to W.Va. bar, 1908, and since practiced in Martinsburg; asst. atty. gen. of W.Va., 1911-13; pres. and dir. Peoples Trust Co. since 1926. Mem. State Bd. of Edn., 1929-33; mem. State of W.Va. Bd. of Law Examiners since 1919, pres. since 1935. Mem. Am. and W.Va. bar assns. Republican. Episcopalian. Club: Opequon Golf (Martinsburg). Home: "Red Hill," Martinsburg, W.Va. Office: Downey and Henson Bldg., Martinsburg, W.Va.

HENTHORNE, Norris Gifford, newspaper editor; b. Ironton, O., Mar. 22, 1891; s. Lot Henry and Benella (Norris) H.; ed. pub. schs., Ironton and Columbus, O.; m. Edna Gladys Roberts, May 30, 1914; children—Norris Gifford, John Roberts, Charles Thomas, Mary Virginia. Asso. with Tulsa World since 1913, editor since 1932. Trustee Philbrook Museum of Tulsa. Pres. Tulsa Park Bd. Chmn. Okla. Will Rogers Memorial Commn. Mem. Oklahoma Press Assn. (pres. 1934); honorary mem. Sigma Delta Chi. Mem. First Christian Ch. Clubs: Tulsa, Southern Hills Country. Home: 1543 S. Yorktown Pl. Office: 317 S. Boulder St., Tulsa, Okla.

HENTZ, Hal Fitzgerald, architect; b. City Point, Fla., May 15, 1883; s. Charles Arnold and Mary Cornelia (Monroe) H.; Ph.B., Emory U., 1904, LL.D., 1936; student École des Beaux Arts, Paris, 1907-08; B.Arch., Columbia, 1912; m. Frances Connally, Apr. 15, 1916. Began practice at Atlanta, Ga., 1909; mem. firm Hentz, Adler & Shutze and predecessor firms, ret. from active practice, 1944; architect for many important bldgs. in Southeast. Captain construction division, United States Army, 1917-18. Dir. Scottish Rite Hosp. for Crippled Children; ex-pres. Atlanta council Boy Scouts America. Fellow Am. Inst. Architects; mem. Phi Beta Kappa, Omicron Delta Kappa, Kappa Alpha. Democrat. Methodist. Mason (Shriner). Club: Rotary. Home: R.F.D. 1, Winter Haven, Fla.

HENWOOD, Berryman, judge; b. Hannibal, Mo., Apr. 23, 1881; s. George W. and Jennie (Dunham) H.; LL.B., cum laude, U. of Mo., 1904; m. Adele Tucker, Oct. 17, 1907 (died Mar. 23, 1937); children—Ethelyn (dec.), Virginia, Marion, Berryman (1st lt., U.S.M.C.R.; killed on Okinawa, July 2, 1945). Began practice of law at Hannibal, Mo., 1904; served as city atty., Hannibal, Mo., 1909-13; commr. Supreme Court of Mo., 1927-30; judge of Supreme Court, 1930-33; in practice at St. Louis, Mo., 1933-34, Jefferson City, Mo., since Jan. 1935. Mem. State Eleemosynary Bd., 1935-37. Trustee in bankruptcy, St. Louis Southwestern Ry. since Jan. 1936. Mem. Mo. Rep. State Com., 1912-16; chmn. Mo. Rep. State Conv., 1914; del. to Rep. Nat. Conv., 1916. Mem. Am. Bar Assn., Mo. State Bar Assn., Phi Delta Phi. Methodist. Mason, Elk. Home: 1116 Moreau Drive, Jefferson City, Mo. Office: 612 Cotton Belt Bldg., St. Louis, Mo.

HENZE, Henry Rudolf (hĕn'zē), chemist, educator; b. New Haven, Conn., Jan. 11, 1896; s. Henry Frederick and Wilhelmina Christina (Tamm) H.; Ph.B., magna cum laude, Sheffield Scientific Sch., Yale, 1918; Ph.D., Yale, 1921; m. Elizabeth Sledge, Aug. 24, 1933; 1 son, Henry Rudolf. Head dept. pharm. chemistry, med. branch, U. of Tex., 1921-27, prof. of pharmaceutical chemistry since 1927, chairman department of chemistry and chemical engineering, 1929-39. Served as officer candidate Chem. Warfare Service, U.S. Army, 1918; maj. Chem. Warfare Reserve. Fellow A.A.A.S., Am. Inst. Chemists, Tex. Acad. Science; associate Am. Inst. Chem. Engring.; mem. Am. Chem. Soc., Am. Assn. Univ. Profs.; hon. mem. Alpha Epsilon Delta; asso. mem. Phi Lambda Upsilon; mem. Alpha Chi Sigma, Sigma Xi. Episcopalian. Mason (Scottish Rite). Contbr. many articles dealing with organic or pharmaceutical chemistry to sci. jours. Home: 309 Moore Blvd., Austin, Tex.

HENZLIK, Frank Ernest, school administration; b. Great Falls, Mont., Jan. 11, 1893; s. Frank John and Frances (Fisher) H.; B.S., Central Mo. State Teachers Coll., Warrensburg, 1916; LL.B., U. of Mo., 1920; A.M., Columbia, 1923, Ph.D., 1924; m. Pearl May Moore, Aug. 20, 1919. Teacher pub. schs., 1909-12; supt. consolidated schs., Faucett, Mo., 1912-15; supt. pub. schs., DeKalb, 1919-22; instr., Neb. State Teachers Coll., summers 1923, 24; prof. sch. administration, U. of Neb., since 1924, chmn. dept. since 1925, dean of Coll. of Edn. since 1931. Chmn. N.C.A. Commn. on Research and Service, 1940-43, pres. 1944-46; dir. C.A.A. Edn. Research Group, University of Nebraska, 1942. Cadet U.S. Flying Sch., Taliaferro Field, Hicks, Tex., 1918. Member National Edn. Assn. (mem. 1939 Yearbook Commn.), Am. Assn. Sch. Administrators Assn. Coll. and Univ. Profs., Neb. State Ednl. Assn., Phi Delta Kappa, Phi Delta Phi. Unitarian. Mason, Eastern Star. Clubs: Open Forum, Professional Men's Clubs. Author: Rights and Liabilities of Public School Boards, 1925; Training for Administrative Leadership in Town and Village Schools, 1943. Home: 2345 Bradfield Drive, Lincoln, Neb.

HEPBRON, James M(erritt), criminologist; b. Chestertown, Md., Feb. 17, 1891; s. Archer Maxwell and Lida Pleasanton (Merritt) H.; grad. Baltimore (Md.) City Coll., 1910; LL.B., U. of Md., 1913; studied penal and police methods and compilation of crime statistics, Europe, 1927-28; LL.D., Washington Coll., Chestertown, Md., 1930; hon. D.Sc., Temple U., 1934; Dr. Humane Letters, Maryland Coll., 1939; m. Helen Lumianski, Dec. 23, 1940. Pub. of law books, 1913-17; mem. Fosdick commn. on training camps, 1917-19; mem. U.S. Interdepartmental Bd., 1919-22; asst. dir. Baltimore Criminal Justice Commn., 1922-24, mng. dir. since 1924; instr. in criminology, Johns Hopkins, 1926-28, consultant, Pa. State Crime Commn., 1928; mng. dir. Community Fund of Baltimore since 1929. Mem. Governor's Advisory Com. on Unemployment Relief; mem. Governor's Com. on Inferior Courts, 1939; mem. com. on arrangements of Attorney General's Conf. on Crime; mem. Md. Commn. on Inter-State Compacts. Sec. U.S. Federation Justice, Goodwill Industries; consulting dir. Phila. Criminal Justice Assn.; chmn. finance com. Am. Prison Congress, 1931; consultant Washington Criminal Justice Assn.; pres. Nat. Assn. of Crime Commn. Execs., 1939; mem. of Md. Youth Commn., Mayor's Com. on Recreation (Baltimore); mem. bd. Baltimore Council of Social Agencies; chmn. Charities Endorsement Com., Baltimore Council of Social Agencies; dir. Community Placement Bur. of Baltimore; chmn. adv. com. Md. State Employment Service. Chmn. Md. Commn. Juvenile Delinquency, 1941-43. Mem. gen. staff Civilian Defense Protective Services. Mem. State Bd. of Welfare; mem. Mayor's Jail Com. Trustee Morgan Coll.; past pres. Md. Conf. Social Work. Democrat. Club: Maryland. Formerly contbr. to editorial page Baltimore Evening Sun, also articles and monographs including, "Probation and Penal Treatment in Baltimore," "Crime Commissions, Their Origin, Purpose and Accomplishments." In charge housing, feeding and med. care of Am. refugees in Spain until evacuation of Americans from Madrid. Home: 427 E. Lake Av. Office: 22 Light St., Baltimore, Md.

HEPBURN, Andrew Hopewell, architect; b. Catasauqua, Pa., Mar. 6, 1880; s. Robert Hopewell and Elizabeth (Hunt) H.; prep. edn., Freehold (N.J.) Inst., West Nottingham Acad., Colora, Md.; B.S. in Architecture, Mass. Inst. Tech., 1904; m. Beatrice Outram Sturgis, Jan. 22, 1907; sons, Andrew, Russell Sturgis (dec.); m. 2d, Rosamond Sturgis Brooks (Dixey), July 15, 1941. Mem. firm Taylor & Hepburn, Norfolk, 1906-08; in architects' offices, Boston and N.Y. City, 1908-12; associated with Guy Lowell, Boston, 1912-17; mem. firm Shaw & Hepburn, Boston, 1919-22, Perry, Shaw & Hepburn since 1923. Designer of Industrial Village at Bridgeport, Conn., for U.S. Housing Corporation, World War; firm architects for numerous houses, chs., schs., etc., and for restoration of Williamsburg, Va. Fellow Am. Inst. Architects. Republican. Clubs: Tavern, Union (Boston); St. Anthony, Century Association (New York). Home: Concord, Mass. Office: 955 Park Square Bldg., Boston, Mass.

HEPBURN, Arthur Japy, naval officer; b. Carlisle, Pa., Oct. 15, 1877; s. Samuel and Marie (Japy) H.; Dickinson Coll., Carlisle, 1892-93; grad. U.S. Naval Acad., 1897; m. Louisa Lowndes Roman, June 15, 1899; children—Arthur Japy, Philip Roman. Ensign, June 1899; promoted through grades to rear admiral, June 1929. Asst. chief Bur. of Engring., Navy Dept., 1919-22; chief of staff, Naval Forces in Turkey, 1922-24, of U.S. Fleet, 1929-30; promoted adm., 1936; comdr.-in-chief U.S. Fleet, 1936-38; comdt. 12th Naval Dist. and Naval Operating Base, San Francisco, Feb. 1938-41; dir. public relations Navy Dept., May 1941, chmn. gen. bd. since Aug. 1942; mem. naval staff at Limitation of Arms Conf., Geneva, 1927, London, 1930, Geneva, 1932. Delegate Dumbarton Oaks Conversations, 1944. Mem. Am. Soc. Naval Engrs., Theta Delta Chi. Clubs: Army and Navy (Washington, D.C.); Chevy Chase (Md.); New York Yacht. Address: 2120 16th St. N.W., Washington, D.C.

HEPBURN, Frederick Taylor, investments; b. Corry, Pa., Apr. 26, 1873; s. Charles J. and Georgianna (Taylor) H.; C.E., Rensselaer Polytech. Inst., 1893; m. Mary McClelland Hepburn, Nov. 1, 1900; children—Mary McClelland (Mrs. Carlos Lazo), George. Rodman advancing to div. engr. Pa. R.R., 1893-1906; gen. mgr. Ohio Elec. Ry., 1906-10, Saginaw-Bay City (Mich.) Gas, Electric and Street Rys., 1910-11; pres. H. D. Walbridge & Co., N.Y. City, operating gas and electric companies, 1911-27; pres. Penn Pub. Service Co., 1912-25; partner Frederick T. Hepburn & Co., investment securities, N.Y. City, since 1927; pres. Automatic Nut Co.; dir. Electric Power & Light Corp., United Gas Corp., Catalin Corp. of America, Silver Brook Anthracite Co.; vice pres. Candlemas Collieries Co. Life trustee Rensselaer Polytech. Inst. Life mem. Am. Inst. Elec. Engrs., Am. Soc. Civil Engrs.; mem. N.Y. Chamber of Commerce. Clubs: Engineers, India House, Creek. Home: Locust Valley, L.I., N.Y.

HEPBURN, Henry, clergyman; b. Hopkins, Mo.; s. James L. and Maria Jane (Robinson) H.; A.B., Park Coll., 1899, A.M., same, 1905, D.D., 1916; B.D., McCormick Theol. Sem., 1902; m. Margaret Isabelle Speer (dec.); 1 son, Malcolm J. Ordained Presbyterian ministry, 1902; pastor Monett, Mo., 1902-05, First Ch., Aurora, Ill., 1905-08, Buena Memorial Ch., Chicago, since 1908. Mason (K.T.); mem. O.E.S. Home: 4301 Sheridan Rd., Chicago, Ill.

HEPBURN, Joseph Samuel, chemist; b. Phila., Pa., Aug. 25, 1885; s. Samuel Martin and Mary Minor Waite (Danenhower) H.; A.B., Central High Sch. of Phila., 1903, A.M., 1908; B.S. (Chem.), U. of Pa., 1907, M.S., 1907; Ph.D., Columbia, 1913; M.D., Hahnemann Med. Coll. and Hosp. of Phila., 1934. Sci. asst. Food Research Lab., Bur. of Chemistry, U.S. Dept. of Agr., 1907-08; asst. chemist, 1908-12, 1913-20; fellow in biol. chemistry, Columbia, 1912-13; instr. chemistry, Hahnemann Med. Coll. and Hosp. of Phila., 1920-22, lecturer, 1922-25, asso. prof., 1925-39, prof. since 1939, research asso. gastroenterology since 1937, registrar since 1943. Cons. biol. chemist Broad St. Hosp.; in charge basal metabolism, sec. of staff, Women's Homeopathic Hosp.; sec., treas., mgr. Hahnemann Research Foundation; historian, master of archives, mgr., Asso. Alumni Central High Sch. Received Longstreth Medal, 1911, Certificate of Merit, 1921, Franklin Inst. Fellow Nat. Gastroenterological Assn. Mem. Am. Inst. Homeopathy (hon. asso.), Am. Chem. Soc. (councilor, 1925), Am. Soc. Biol. Chemists, Pa. Chem. Soc. (gov.), Acad. Natural Sciences of Phila., Physiol. Soc. of Phila., Franklin Inst. (sec., section physics and chemistry, 1909-23; mem. com. on sci. and the arts in charge of medal awards, since 1919; mgr.,

1943-44), City History Soc. of Phila. (pres., dir.), Sigma Xi, Pi Upsilon Rho. Republican, Episcopalian. Co-author: (with William A. Pearson) Physiological and Clinical Chemistry, 1925-38. Contbr. to many professional journals. Home: 2045 N. Franklin St. Office: 235 N. 15th St., Phila. 2, Pa.

HEPBURN, Katharine, actress; b. Hartford, Conn., 1909; m. Ogden Ludlow (div.). Awarded first honors, 1934, by vote of Acad. of Motion Picture Arts and Sciences, for performance in "Morning Glory," 1933; appeared in "Little Women," "Spitfire," "The Lake" (play), "Alice Adams," "Sylvia Scarlett," "Mary of Scotland," "A Woman Rebels," "Quality Street," "Stage Door," "Bringing Up Baby," "Holiday," "Break of Hearts," "Christopher Strong," "The Philadelphia Story" (play); Woman of the Year, 1942; Without Love (play), 1942; Keeper of the Flame, 1943. Awarded gold medal as "world's best motion picture actress," Internat. Motion Picture Expn., Veniee, Italy, 1934; received New York Critic's award for performance in picture "The Philadelphia Story," 1940. Home: 201 Bloomfield Av., West Hartford, Conn.*

HEPBURN, William McGuffey, dean law sch.; b. Cincinnati, O., Oct. 5, 1900; s. Charles McGuffey and Julia (Benedict) H.; A.B., Ind. U., 1921; LL.B., Yale, 1928; LL.M., Harvard, 1930; student Sorbonne, Paris, summer 1923; m. Helen Bridget, June 30, 1926; children—William McGuffey, Jr., Julia Ann, Mary Helen, Catherine Brook, Lucy Benedict, Andrew Moore. Teacher Linton (Ind.) High Sch., 1921-22; tutor and instr. in French, Ind. U., 1922-24; instr. New Haven (Conn.) High Sch., 1924; instr. in French, Yale, 1925-29; asst. prof. of law, U. of Ala., 1930-31, asso. prof., 1931-32, prof. since 1932, on leave, 1940-41, and 1943-44, dean School of Law since 1944; asso. sec. Am. Assn. of Univ. Profs., Washington, 1940-41; trial examiner Nat. Labor Relations Bd., summers 1938, 39. Part time commr. of conciliation, Dept. of Labor, May 1942-Feb. 1943; pub. mem. and vice-chmn. regional War Labor Bd., 4th region, March 1943-June 1944, part-time public member since July 1944; mem. Ala. Bd. Bar Examiners since 1944; mem. Judicial Council of Alabama. Member Alabama Bar Assn., Am. Bar Assn., Am. Assn. Univ. Profs. (pres. U. of Ala. Chapter, 1934-37; mem. national council, 1938-41), Phi Beta Kappa, Beta Theta Pi, Phi Delta Phi, Omicron Delta Kappa. Democrat. Episcopalian. Author: Cases on Torts (with A. H. Tarockmorton), 2d edit., 1935. Contbr. articles to law reviews and other periodicals. Speaker on ednl. and legal subjects. Address: University of Alabama, School of Law, Tuscaloosa, Ala.

HEPBURN, William Murray, librarian; b. Pictou, N.S., Can., July 30, 1874; s. George and Annie McGregor (Brown) H.; B.A., Dalhousie U., Halifax, N.S., 1895, M.A., 1898; N.Y. State Library Sch., Albany, N.Y., B.L.S., 1903; m. Harriett Roy, Aug. 25, 1904; 1 dau., Margaret Roy (Mrs. James Arthur Funston). With N.Y. State Library Sch., 1901-03; assistant reference librarian, The John Crerar Library, Chicago, 1903-04; librarian Purdue U., 1904-44, librarian emeritus since 1944. Member A.L.A., Special Libraries Association, Indiana Library Association (pres. 1910), American Institute Graphic Arts, Newcomen Society. State dir. library war service for Ind., 1917-18. Presbyn. Author: (with L. M. Sears) A History of Purdue University, 1925. Home: 118 Waldron St., West Lafayette, Ind. Address: Purdue University Library, Lafayette, Ind.

HEPLER, Alexander Brenner, M.D.; b. Reading, Pa., Apr. 28, 1889; s. Dr. Harry and Adele (McDowell) H.; M.D., New York U., 1912; Hooper Research Foundation, 1922-24; m. Carolyn Shoemaker, 1921; children—Margaret, Barbara, Alexander Brenner, William Rawle Shoemaker. Intern Jersey City Hosp., 1912-14; resident Physician Seaview Hosp. Staten Island, 1914-15; practice of medicine and surgery, Newark, N.J., 1915-17; lt. comdr. Med. Dept., U.S. Navy, 1917-21; instr. in dept. of urology, U. of Calif. Med. Sch., 1922-24; urologist, Seattle, Wash., since 1924. Fellow Am. Coll. Surgeons; diplomate Am. Bd. Urology; mem. Am. Assn. Genito-Urinary Surgeons, Société Internationale d'Urologié, Am. Urol. Assn., Pacific Coast Surg. Soc., North Pacific Surg. Soc., Seattle Surg. Soc., Am. Med. Editors and Authors Assn., Nu Sigma Nu. Clubs: Seattle Golf and Country, University, Broadmoor Golf, Olympic Riding and Driving, Seattle Tennis (Seattle). Contbr. to Archives of Surgery and other med. jours. Home: 3707 E. Highland Drive. Office: 752 Stimson Bldg., Seattle, Wash.

HEPNER, Walter Ray, educator; b. Covina, Calif., Oct. 30, 1891; s. William Henry and Mary Minerva (Jones) H.; student La Verne (Calif.) Coll., 1909-10; A.B., U. of Southern Calif., 1913, A.M., 1916, Ed.D., 1937; also student U. of Chicago, and U. of Calif.; m. Frances Parnell Keating, July 1, 1919; 1 son, Walter Ray. Secondary sch. science teacher, Ill. and Calif., 1913-19; prin. evening high sch. Long Beach, Calif., 1919-20; vice prin. high sch., Fresno, Calif., 1920-23, asst. supt. and dir. research pub. schs., same, 1923-25, asst. supt. and prin. high sch., 1925-26, supt. 1926-28; supt. pub. schs., San Diego, Calif., 1928-34; chief Div. of Secondary Schs., State Dept. of Edn., 1934, 35; pres. San Diego (Calif.) State Coll. since 1935; instr. in edn., San Jose State Teachers Coll., summer 1923; acting asst. prof. edn., Stanford, summer 1926; extension course lecturer dept. edn., Fresno State Teachers Coll., 1927-28; instr. edn., San Diego State Teachers Coll., summer 1928, Claremont Coll., summer 1930; acting prof. edn., Stanford U., summers 1927 and 1934, lecturer on edn., U. of Calif., at Los Angeles, summers 1935, 42 and 44; lecturer U. of Southern Calif., summers 1938, 40 and 41. Mem. N.E.A., Calif. State Teachers Assn., Calif. Soc. for Study Secondary Edn., Pacific S.W. Acad., Phi Delta Kappa, Kappa Delta Pi. Republican, Conglist. Mason. Author: (all with Mrs. Frances Keating Hepner) The Good Citizen, 1924; Junior Citizens in Action, 1927; Laboratory Textbook in Civics, 1931. Home: 2920 Rosecrans St., San Diego, Calif.

HEPPENHEIMER, Ernest J., judge; b. Jersey City, N.J., Feb. 24, 1869; s. Frederick and Christine (Hofer) H.; ed. Peekskill (N.Y.) Mil. Acad. and Phillips Acad., Andover, Mass.; m. Ruth Norris, Apr. 8, 1914. Mem. F. Heppenheimer's Sons, lithographers, New York, 1889-96; cattle ranching in Tex., 1889-97; organizer, 1897, and president, 1906-13, chairman of the board of directors since 1943. Colonial Life Ins. Co. of America. Pres. Bd. of Aldermen, Jersey City, 1910-13, also commr. of finance; Dem. presdl. elector, 1912; pres. N.J. Harbor Commn., 1912-13; apptd. judge Court of Errors and Appeals, by Gov. Woodrow Wilson, Mar. 1913; reappointed by Gov. Edge, 1919, for term which expired 1925. Dir. Northern Valley Nat. Bank, Tenafly, N.J.; Colonial Life Ins. Co. of America, Trust Co. of N.J., Provident Instn. for Savings in Jersey City. Episcopalian. Home: Tenafly, N.J. Office: 921 Bergen Av., Jersey City, N.J.

HERBERS, Joseph Anthony, priest, educator; b. St. Louis, Mo., Oct. 26, 1883; s. John Joseph and Catherine Mary (Schmucker) H.; A.B., St. Louis U., 1903, A.M., 1910. Ordained priest R.C. Ch., 1918; teacher classics, St. Mary's (Kan.) Coll., 1910-15, dean, 1922-26; dean of men, Creighton U., Omaha, 1926-32; pres. Regis Coll., Denver, 1932-35; head dept. of religion, Creighton U., Omaha, 1935-41, also faculty dir. Intersorority Council, 1935-41; supt. buildings and grounds, St. Louis Univ. since 1941. Trustee St. Mary's Coll., 1923-26, Regis Coll., 1932-35. Faculty dir. Pan.-Hellenic Council, Creighton U., Omaha, 1926 and 1928-32. Democrat. Knights of Columbus. Address: St. Louis Univ., St. Louis, Mo.

HERBERT, A(lan) Patrick, author; b. England, Sept. 24, 1890; s. P. H. and Beatrice (Selwyn) H.; student Winchester (Eng.) Sch.; grad. (1st Class Jurisprudence) New Coll., Oxford U.; m. Gwendolen Quilter, 1914; 4 children. Began writing for Punch (mag.), London, 1910, became staff mem., 1924; admitted to bar, 1918, but has never practiced; formerly pvt. sec. to Sir Leslie Scott, Mem. of Parliament (Independent) from Oxford since 1935. Served with Brit. Royal Navy, 1914-17, and in Gallipoli and France. Rep. Punch at 3d Imperial Press Conf., Melbourne, Australia, 1925. Club: Black Lion Skittles (pres.). Author: The Bomber Gipsy; The Secret Battle; The House-by-the-River; Light Articles Only; The Wherefore and The Why, 1930; Tinker, Tailor . . ., 1930; The Man About Town; The Old Flame, 1925; The Blue Peter (comic opera); Laughing Ann; She Shanties, 1927; Riverside Nights (with Nigel Playfair); Plain Jane, 1927; Misleading Cases; The Trials of Topsy; Topsy, M.P., 1927; Ballads for Broadbrows, 1930; Honeybubble and Co.; La Vie Parisienne (adaption); The Water Gypsies, 1930; More Misleading Cases; No Boats on the River, 1932; Still More Misleading Cases, 1933; Holy Deadlock, 1934; What a Word, 1935; Uncommon Law, 1935; Mild and Bitter, 1936; The Ayes Have It, 1937; Sip! Shallow!, 1937; (comic operas): Tantivy Towers, Helen Derby Day, and Mother of Pearl; Streamline (with Ronald Jeans), Home and Beauty (revue); Bring Back the Bells (poems), 1943; Well Anyhow, or Little Talks, 1942. Address: 12 Hammersmith Terrace, Hammersmith, London W. 6, Eng.*

HERBERT, Clara Wells, librarian; b. Southwick, Mass., Oct. 28, 1876; d. William Black and Katharine Submit (Field) Herbert; student Rye (N.Y.) Sem., 1888-94, Vassar Coll., 1894-96, Carnegie Library School, 1903-04. Assistant, Brooklyn Public Library, 1901-03, branch children's librarian, 1904-07; dir. of work with children, Washington (D.C.) Pub. Library, 1907-19, dir. training class, 1914-20, asst. librarian, 1920-40, librarian since 1940. Mem. Am. Assn. for Adult Edn., Am. Library Assn. (exec. bd. 1942-46), D.C. Library Assn., American Assn. Univ. Women. Episcopalian. Clubs: Twentieth Century, Monday Evening (Washington, D.C.). Author: Personnel Administration in Public Libraries, 1939; also numerous articles for professional periodicals. Home: 3920 Jenifer St. N.W. Address: The Public Library, Washington, D.C.

HERBERT, F. Hugh, playwright, novelist, scenario writer; b. Vienna, Austria; s. Lionel Frederick and Paula (Knepler) H.; Gresham Sch. (Norfolk) England; B.S., Univ. of London; m. Mary Alice, May 12, 1927; children—Diana Patricia, Pamela Joan. Advt. copywriter; short story writer; novelist; scenario writer; playwright. Lieut., Royal Garrison Artillery (World War I). Author: There You Are; A Love Would Be Nice; The Revolt of Henry; Kiss and Tell (play); Meet Corliss Archer (short stories); Quiet Please (play); Hit Me Again (play); The Poseur; Growing Pains (verse). Democrat. Home: 128 N. Hayworth Av., Hollywood, Calif.

HERBERT, Frederick Davis, engineering; b. Brooklyn, N.Y., Oct. 16, 1873; s. Wilbur F. and Charlotte Amelia (Weekes) H.; M.E., Cornell U., 1897; m. Jane Whittlesey Mitchell, Sept. 6, 1903; children—Emily Whittlesey (Mrs. W. Almon Stopford), Charlotte Weekes (Mrs. Philip L. DuQuesnay), Frederick Davis, John Mitchell, Sidney Pembroke, Wilbur Fisk. Draftsman, Harlan & Hollingsworth Co., shipbuilders, Wilmington, Del., 1897-1900; editor Marine Engineering, 1900-04; with Allis Chalmers Co., 1904-07, Terry Steam Turbines Co., 1908-40; pres. Kearfott Engring. Co., Inc., N.Y. City, 1918-42, sr. partner Kearfott Engring. Co. since 1942; dir. Paine Lumber Co. Fellow Am. Soc. M.E.; mem. Soc. Naval Architects and Marine Engrs. (ex-council), Shipbuilders Council of America, Am. Soc. Naval Engrs., Montclair Sec. Engineers (past president), Instn. Naval Architecture (London), N.E. Coast Engrs. and Shipbuilders (Newcastle-on-Tyne), N.Y. Bd. of Trade, Mfrs. Assn. of U.S., Maritime Assn. of N.Y., Propellers Club of U.S., Commerce and Industry Assn., Sigma Chi. Clubs: Cornell, Engineers, India House, Railway-Machinery (New York); Appalachian Mountain (Boston, Mass.); Upper Montclair Golf. Home: 187 Lorraine Av., Upper Montclair, N.J. Office: 117 Liberty St., New York 6, N.Y.

HERBERT, Harold Harvey (hĕr'bĕrt), journalism; b. Freeport, Ill., Dec. 30, 1888; s. Edwin Day and Anna (Mitchell) H.; A.B., U. of Ill., 1912; M.A., U. of Wis., 1918, grad. study, 1923-27; m. Mary Elizabeth Baird, Sept. 4, 1923. Reporter Freeport Daily Jour., 1907-08; office asst. Freeport Daily Bulletin, 1909; reporter Freeport Daily Journal, 1910; editor Daily Illini, U. of Ill., 1911-12; city editor Freeport Daily Journal, 1912; telegraph editor Peoria (Ill.) Evening Journal, 1912-13; with U. of Okla. since 1913, prof. and dir. Sch. of Journalism since 1917, chmn. publ. bd., 1915-23 and since 1924; editor U. of Okla. Mag., 1916-19; editor and part owner Norman (Okla.) Daily Transcript, 1918; established Sooner State Press, U. of Okla., 1920; prof. journalism, U. of Kan., summer 1921, Tex. State Coll. for Women, summer 1929; pres. Journalism Press, U. of Okla., since 1930. Dir. U. of Okla. Y.M.C.A., 1919-42. Consultant Educational Policies Commn., N.E.A., since 1936. Mem. Am. Assn. Schs. and Depts. of Journalism (sec.-treas. 1929-40, v.p. 1940-41), American Assn. Teachers of Journalism (sec.-treas. 1929-40), Am. Assn. Univ. Profs. (pres. Okla. chapter, 1934-35), Southwestern Journalism Congress (pres. 1935-36), Press Congress of World, Nat. Editorial Assn., Okla. Press Assn., Phi Beta Kappa, Sigma Delta Chi, Kappa Tau Alpha, Chi Beta (now Chi Psi). Presbyn. Club: Faculty. Contbr. to Journalism Quarterly, etc. Home: 310 E. Keith St., Norman, Okla.*

HERBERT, Hugh, motion picture actor; b. Binghamton, N.Y., Aug. 10, 1885; s. John and Mary (Gallagher) H.; m. Rose Epstein, Aug. 13, 1925. Actor, comedian, playwright; has written numerous playlets and vaudeville sketches produced by Sam Harris and A. H. Woods; joined Fox Movietone to write and play "Mind Your Business," 1927; wrote "Lights of New York," pioneer all-talking picture; actor with Warner Bros., appearing in 40 pictures, 1933-38; played in "The Great Waltz," "The Lady's from Kentucky," "The Family Next Door," "Eternally Yours," 1939; "Little Accident", "LaConga Nights," "Slightly Tempted," "Little Bit of Heaven," 1940; "Hit Parade of 1941," "Meet the Chump," "The Black Cat," "Hello Sucker," "Bad Lands of Dakota," 1941, "Hellzapoppin'," "Mrs. Wiggs of the Cabbage Patch," "Kismet," "Music for Millions"; now starring stage play "Oh, Brother"; and also on radio program series entitled "That's My Pop." Mem. Screen Actors Guild (bd. of dirs.), Masquers Club (Hollywood). Home: 12321 Moorpark St., North Hollywood, Calif. Address: 8553 Sunset Blvd., Hollywood, Calif.

HERBERT, Thomas J., lawyer; born in Cleveland, Ohio, October 28, 1894; s. John T. and Jane A. (Jones) H.; A.B., Adelbert Coll., Western Reserve U., 1915, LL.B., Sch. of Law, 1920; m. Jeannette Judson, Apr. 30, 1919; children—Metta Jane, Daniel Judson, John David. Admitted to Ohio bar, 1919; asst. dir. law, Cleveland, 1920-21; asst. county prosecutor, Cuyahoga County, O., 1922-23; pvt. practice, 1924-28; asst. atty. gen., as atty. for Public Utilities Commn. of O., 1929-33; spl. counsel to atty. gen., assisting in liquidation of Union Trust Co., Cleveland, 1933-37; mem. Herbert, Laylin & Carr, Cleveland, 1938-40; spl. counsel to City of Cleveland in telephone and gas rate cases, 1933-38; elected atty. gen. Ohio, 1938, 1940, and 1942. Pres. The Nat. Assn. Attorneys Gen., Nov. 1942 to Nov. 1943. Served in 1st O.T.C., A.U.S., Fort Benjamin Harrison, May-July, 1917, in Ground Sch. of Aviation Sect., Signal Enlisted Res. Corps, Ohio State U., July-Sept., 1917; transported to Eng., Sept. 1917, and trained with Royal Flying Corps; commd. 1st lt., U.S. Air Service, Apr. 1918; served in 56th Squadron, Royal Air Force, B.E.F., France, June-Aug., 1918; wounded between Cambrai and Amiens, Aug. 8, 1918, and transferred to Eng., then to U.S., 1919; hon. disch., 1920, commd. maj. to organize and command 37th Div. Aviation, Ohio Nat. Guard, 1927; lt. col. as-

signed to 37th Div. Staff as div. air officer, 1931-33; resigned, 1933. Awarded Brit. Distinguished Flying Cross and U.S. Distinguished Service Cross, Purple Heart. Mem. Am., Ohio State and Cleveland bar assns., Am. Legion, Vets, Fgn. Wars, Disabled American Veterans, Military Order World Wars, Quiet Birdmen, Nat. Aeronautic Assn., Delta Tau Delta, Phi Delta Phi. Republican. Methodist. Mason, K.P., Elk, Moose. Home: 2031 E. 100th St., Cleveland, Ohio. Office: 1842 Union Commerce Bldg., Cleveland, O.

HERBERT, Xavier, author; b. Port Hedland, West Australia, May 15, 1901; s. Francis and Amy (Scammell) H.; student West Australia State Schs., Christian Brothers Coll. (Fremantle, W.A.), Melbourne Univ. Sergt. Australian Imperial Force, since 1942. Awarded Australian Literature Society's Gold Medal. Author: Capricornia, 1939; Seven Emus; Soldier's Women. Address: care Angus & Robertson Ltd., Sydney, Australia.*

HERBLOCK, cartoonist; see Block, Herbert Lawrence.

HERBST, Josephine Frey, author; b. Sioux City, Ia., Mar. 5, 1897; d. William Benton and Mary Magdalena (Frey) Herbst; student Sioux City High Sch., Morningside Coll. (Sioux City), State U. of Ia.; A.B., U. of Calif., 1918; m. John Herrmann, Oct. 21, 1925. Awarded Guggenheim fellowship, 1936. Author: Nothing Is Sacred, 1928; Money for Love, 1929; Pity Is Not Enough, 1933; The Executioner Waits, 1934; Rope of Gold, 1939; Satan's Sergeants, 1941; Somewhere The Tempest Fell, 1946. Contbr. fiction and articles to mags. Home: Erwinna, Pa.

HEREFORD, Ernest H., educator. See Vol. 22 (1942-43).

HERGESHEIMER, Joseph, author; b. Phila., Pa., Feb. 15, 1880; s. Joseph and Helen Janet (MacKellar) H.; ed. short period at a Quaker sch., Phila., and Pa. Acad. Fine Arts; m. Dorothy Hemphill, 1907. Author: The Lay Anthony, 1914; Mountain Blood, 1915; The Three Black Pennys, 1917; Gold and Iron, 1918; Java Head, 1919; The Happy End, 1919; Linda Condon, 1919; San Cristóbal de la Habana, 1920; Cytherea, 1922; The Bright Shawl, 1922; The Presbyterian Child, 1923; Balisand, 1924; From an Old House, 1925; Tampico, 1926; Quiet Cities, 1928; Swords and Roses, 1929; The Party Dress, 1929; The Limestone Tree, 1931; Sheridan, 1931; Berlin, 1932; Tropical Winter, 1933; The Foolscap Rose, 1934. Also contbr. to mags. Home: The Dower House, West Chester, Pa.*

HERGET, John Francis, gospel minister and educator; b. St. Louis, Missouri, October 7, 1873; s. John and Margaret (Lynds) H.; B.A., William Jewell College, Liberty, Missouri, 1895, M.A., 1898; graduated Rochester Theological Seminary, 1898; LL.D., Denison U., 1929; m. Julia Lawrence Minor, Oct. 31, 1900 (died Sept. 1, 1916); 1 son, John Minor (dec.); m. 2d, Johanna Nordman, July 28, 1919; children—Lucy Lynds, Albert Nordman. Ordained Bapt. ministry, 1895; pastor Maple St. Mission, Buffalo, N.Y., 1895-98, Water Tower Ch., St. Louis, 1898-1902; supt. Missions, St. Louis Bapt. Assn., 1902-04; pastor 9th St. Ch., Cincinnati, 1904-28; pres. William Jewell Coll., 1928-42. Pres. Baptist Ohio Conv., 1911-16, Fed. Chs., Cincinnati, 1919-20. Commd. 1st lt., chaplain, O.N.G., Apr. 16, 1917; chaplain 134th Machine Gun Batt., Dec. 1917; sr. chaplain 37th Div., Robecourt, France, July 1918; served in Meuse-Argonne offensive, and engagements on Lys and Escaut rivers, Belgium; capt., Feb. 1919; hon. discharged, Apr. 9, 1919; lt. col., chaplain O.R.C., retired 1941. Decorated War Cross (Belgian). Mem. Phi Gamma Delta. Club: Clerical. Author: Bible City, 1905; Questions Evolution Does Not Answer, 1923; The Abbey of Remembrance, 1935; Never Failing Wells, 1938; A Study in Isaiah, 1939; Leisure Hours, 1941; Imitation, 1942; Poems for Today, 1942; The Word Became Flesh, 1943. Home: 2714 Hampshire Av., Hyde Park, Cincinnati, O.

HERING, see also Herring.

HERING, Henry, sculptor; b. N.Y. City, Feb. 15, 1874; s. Michael and Magdalene (Compter) H.; Art Students' League, New York, 1894-98; École des Beaux Arts and Colorossi Acad., Paris, France, 1900-01; pupil of Augustus St. Gaudens, 1900-07; m. Elsie Ward, June 1910. Principal works: (portrait busts) Augustus St. Gaudens; Bishop Ethelbert Talbott; Stephen H. Olin and his father for Middletown Coll. Library; Roger Platt, N.Y. City; John Freeman, N.H.; Edward C. Simmons, St. Louis, Mo.; F. J. V. Skiff, Field Museum, Chicago; Ernest R. Graham, Chicago; Dr. Richard H. Hoffmann; Russ Whytll; (portrait reliefs) Mr. Sam Scribner; Peirce Anderson; Stephen H. Olin, Rhinebeck, New York; Mrs. Tracy Dows and son, Rhinebeck, New York; Miss Isom, Portland Library, Oregon; Charles Albert Coffin, N.Y.; Evarts Tracy, N.Y.; Dr. Andrew McCosh, Presbyterian Hospital, New York City; William Cullen Bryant, Williams College; (medals) John Mulholland; Apartment House for N.Y. Chapter A.I.A.; Official Seal P.P. Internat. Expn. Calif.; Searsdale Golf Club championship medal; (memorial reliefs) Robert Collyer, Ch. of Messiah, N.Y. City; Huntington Wolcott Jackson, Crerar Library, Chicago, and Princeton University; McI. Craig, Metropolitan Life Insurance, New York City; General Fitzgerald, 71st Armory, New York City; Henry Bacon, St. George's Church, N.Y. City; Josiah Kirby Lilly, Indianapolis; pediment and symbolic figures, Eli Lilly Research Laboratories, Indianapolis; (architectural sculpture) Field Museum Natural History, Chicago; Industrial Arts Bldg., Chicago; Union Station, Chicago; two groups South Pylons "Defense of Fort Dearborn and Regeneration of Chicago," Rush Street Bridge, Chicago; Civic Opera House pediment, Chicago; (Federal Reserve Banks) Dallas, Tex., Kansas City, Mo., Chicago, Ill., Cleveland, O., Pittsburgh, Pa., Clarksburg, W.Va.; four bronze panels, Religion, Science, Law, Knowledge, for Obelisk, Indianapolis, Ind.; pediment Severance Hall, Cleveland, O., Med. Arts Bldg., Cleveland, O.; eight heroic bridge pylon figures for Cleveland, O.; Spandrils for Museum, Yale U.; (portrait statues) of Pere Marquette, Gary, Ind.; Seated Abraham Lincoln, Woodrow Wilson, Indianapolis, Ind.; (war memorials) Civil War Memorial, Yale Univ.; Ind. State War Memorial with heroic bronze figure of Pro Patria, Indianapolis; war memorial, Ridgewood, N.J.; (memorial tablet) Myron T. Herrick, Paris, France; trophy for Am. Legion Champion Color Guard; also many fountains. Nat. Academician, 1937. Served with 40th Engrs., U.S. Army, 1918. Mem. Nat. Sculpture Soc., Archtl. League of N.Y., Fine Arts Federation of N.Y., Art Commn. of N.Y. City (pres. 1944-45), Am. Legion. Clubs: Players (New York); Searsdale (N.Y.) Golf. Studio: 10 W. 33d St., New York, N.Y.

HERING, Hollis Webster, librarian; b. Brooklyn, N.Y.; d. Daniel Webster and Mary Hollis (Webster) Hering; A.B., Vassar Coll., 1908 (Phi Beta Kappa); B.L.S., Pratt Inst. of Library Science, Brooklyn, 1910; M.A., New York U., 1919. Asst. in reference dept., Union Theol. Sem., New York, 1910-14, also acting head of dept. at various times; librarian Missionary Research Library, New York, since June 1914; chmn. book selection com., A.L.A. Religious Books Sect., 1936, 37; chmn. A.L.A. Religious Books Sect., 1940, 41. Mem. A.L.A., Special Libraries Assn., New York Library Club. Presbyn. Contbr. to Library Jour., Foreign Missions Year Book, Moslem World, New China Rev., Internat. Rev. of Missions, Special Libraries. Compiler: Recommended Titles on Missions and Related Subjects, 1924; Christian Missions in World Perspective, 1931; A World-Wide Christian Outlook—a selected bibliography, 1935. Home: 2208 Andrews Av. Office: 3041 Broadway, New York, N.Y.

HERLANDS, William Bernard, lawyer; b. New York, N.Y., July 19, 1905; s. Jacob David and Sarah (Sarason) H.; B.S., Coll. of City of New York, 1925; LL.B., Columbia, 1928; m. Gertrude Carol Bendheim, December 12, 1937; children—Barbara Eleanor, James Owen. Admitted to New York bar, 1929; associated with George Z. Medalie, 1928-31; assistant U.S. attorney Southern District of New York, 1931-34; asst. corp. counsel City of New York, 1934-35; chief asst. to Thomas E. Dewey, special prosecutor of N.Y. County, 1935-38; commr. of investigation, City of New York, 1938 to 1944; special asst. attorney general in charge of Election Frauds Bureau, State of New York, 1944 to 1945; Awards: Pell medal as highest ranking student Coll. of City of New York, 1925; distinguished service medal of U.S. Jr. Chamber Commerce, Brooklyn, 1939. Mem. Assn. Bar City of New York (ex-chmn. com. on criminal courts, law and procedure), N.Y. County Lawyers Assn., Am. Bar Assn., Am. Acad. Polit. and Social Science, Phi Beta Kappa, Alumni Assn. of Coll. City of N.Y.; Columbia Law School Alumni Association. Chairman, Mayor's Comm. on Juvenile Delinquency. Actively associated with numerous Jewish organizations. Independent Republican. Jewish religion. Mason. Clubs: National Republican, Menorah (New York). Author: Administration of Relief, 1940; Administration of Foreign-Trade Zone, 1940; Administration of Municipal Printing, 1940; Administration of Election Law, 1940; Purchase of School Supplies, 1942; Election Law Manual, 1944. Contbr. to law reviews. Home: 515 West End Av., New York, N.Y. Law Offices: 70 Pine St., New York, N.Y.

HERLICZKA, Gertrud (hĕr-lĭtz'kä), conductor; b. Vienna, Austria; d. Victor and Marie (Alder) Hrdliczka; ed. pub. schs. of Vienna and Vienna Conservatory; m. Dec. 7, 1931; 1 son. Made début with Vienna Symphony Orchestra, Feb. 14, 1927; condr. opera orchestra, Augsburg, Germany, 1928, 29, 30; conducted orchestra for light opera, Mannheim, Germany, 1929; toured Russia, 1931-32; civic concert Buffalo, N.Y., and N.Y. City, 1934; concert work with N.Y. Philharmonic Orchestra, Town Hall, 1935; annual European tour, 1936-39; 1st concert with newly formed New York Symphony Orchestra, Town Hall, New York, Mar. 25, 1940; gave radio performances, 1940-41, Station WFAS, White Plains, N.Y.; conducts choral, orchestral and chamber music performances; composer and teacher; comdr. Herliczka Symphony Orchestra. Roman Catholic. Home: 35 Villa Rd., Larchmont, N.Y.

HERLIHY, Charles Michael, educator; Oct. 1, 1891-Jan. 27, 1945. See Vol. 23 (1944-45).

HERLIHY, John Albert, air transport exec.; b. Wilton, N.H., June 21, 1904; s. Henry P. and Maude (Kendall) H.; B.S., M.I.T., 1927; m. Helen Wotten, Sept. 1931; children—Thomas Nelson, Barbara, John Albert, Jr. Constrn. engr., later chief engr., Transcontinental Air Transport, St. Louis, Mo., 1928-30; pilot, N.Y. City-Cleveland airmail route, 1930-33; asst. to gen. supt. National Air Transport, Chicago, 1933-34; div. supt. in charge Chicago-New York United Air Lines Transport Corp., 1934-37, dir. engring., 1937-38, exec. v.p. operations since 1938, director since 1938. Served as flight officer, U.S. Navy, 1927-28. Republican. Home: 601 S. Spring Av., La Grange, Ill. Office: 5059 S. Cicero Av., Chicago, Ill.

HERLIHY, Joseph L. (hĕr'lĭ-hĭ), naval officer; b. Somerville, Mass., Feb. 7, 1902; s. Joseph Michael and Annie Marie (Conley) H.; B.S., U.S. Naval Acad., 1924; M.B.A., Grad. Sch. Bus. Adminstrn., Harvard, 1939; grad. Army Navy Staff Coll., 1944; m. Mary Corrigan, Feb. 4, 1935; 1 son, Michael. Commd. ensign, U.S. Navy, 1924, and advanced through the grades to commodore, 1945; served as cashier, Bank of American Samoa, 1935-37; fleet fuel officer, Pacific Fleet, 1939-42, fleet supply officer since 1944. Decorated Bronze Star. Club: Commonwealth (San Francisco). Home: 1420 Southdown Road, Hillsborough, Calif. Address: Navy Dept., Washington 25, D.C.

HERMAN, see also Herrmann.

HERMAN, Abraham, business exec.; b. Niejin, Russia, Mar. 25, 1878; s. Elias and Temma (Dullberg) H.; came to U.S., 1891, naturalized, 1899; Ph.G., Brooklyn Coll. of Pharmacy, 1902; m. Sylvia Lewis, Dec. 25, 1906 (died Jan. 30, 1931); 1 dau., Renée (dec.); m. 2d, Marie Silberman, July 21, 1932. In business as pharmacist, 1902-05; mem. Crown Pad Co., 1905-12; sec.-treas. William Herman Co., Inc., 1912-28; dir. and chmn. bd. Nat. Container Corp., Long Island City, N.Y., since 1928; dir. and mem. exec. com. Pennsylvania Exchange Bank. Trustee Lebanon Hosp. Associates. Pres. Hebrew Sheltering and Immigrant Aid Soc. since 1926. Asso. mem. New Sch. Social Research. Mem. N.Y. County Grand Jury Assn., Grand Street Boys Assn. Mason. Mem. B'nai B'rith. Home: 302 W. 12th St., New York 14, N.Y. Office: 30-01 Review Av., Long Island City 1, N.Y.

HERMAN, Henry Edson Todd, judge; b. Highland, Ill., Jan. 21, 1891; s. Henry and Nettie (Todd) H.; prep. edn., Smith Acad., St. Louis, Mo.; LL.B., Washington U., 1912; m. Gladys Downing, Aug. 24, 1926; children—Nettie, Jane. Admitted to Wash. bar, 1912, and began practice at Spokane; apptd. justice Supreme Court, Wash., 1931, for term expiring 1932; resumed practice of law at Spokane, 1933. Served as enlisted man, Inf. and F.A., U.S. Army, Sept. 1917-Jan. 1919. Mem. Am. Law Inst., Am. Judicature Soc., Am. and Wash. State bar assns. Republican. Elk, Moose, Eagle, Red Man. Clubs: Washington Athletic (Seattle); University-Union Club (Tacoma). Home: 845 W. Cliff Av. Office: Columbia Bldg., Spokane, Wash.

HERMAN, Leon, surgeon; b. Lancaster County, Pa., Nov. 15, 1886; s. Jacob Peter and Hannah (Snyder) H.; B.S., Franklin and Marshall Coll., 1906; M.D., U. of Pa. Med Sch., 1909; m. Leonora Owsley, May 12, 1917. Began as surgeon, 1912; instr. anatomy, Univ. of Pa., 1913-17; urologist, Methodist Hosp., Phila., 1915-19, Pa. Hosp., Phila., since 1920, Bryn Mawr Hosp. since 1929; prof. urology, U. of Pa. Grad. Sch., since 1935. Served in U.S.N.R.F., No. 5 Base Hospital, Brest, France, 1917-18. Member Sigma Xi, Alpha Omega Alpha, Chi Phi, Phi Alpha Sigma. Episcopalian. Club: Racquet (Philadelphia). Author: Practice of Urology, 1938; also author med. articles. Home: 740 Beacom Lane, Merion, Pa. Office: Medical Arts Bldg., Philadelphia, Pa.*

HERMAN, Leon Emerson, newspaperman; b. Reed City, Mich., Sept. 21, 1887; s. Lewis E. and Melissa Jane (Cassidy) H.; ed. Detroit public and high school; m. Mary L. Maley, Aug. 1, 1914; 1 son, James Lewis. Began in newspaper work, 1905; successively in advertising work with Detroit Free Press, St. Louis Republic, Chicago Record Herald; advt. mgr. Indianapolis Sun, 1911-14; joined Scripps Howard Newpapers, 1914; advt. solicitor Cincinnati Post and Columbus Citizen, 1914-18; advt. mgr. Oklahoma City News, 1918-21; business mgr. Dallas Dispatch, 1921-22, Memphis Press, 1922-25; v.p. and business mgr. Akron Times Press, 1925-29; pres. and business mgr. Memphis Press Scimitar, 1929-40; pres. and gen. mgr. Buffalo Colorpress, Inc. Methodist. Home: Westbrook Hotel. Office: 195 Main St., Buffalo, N.Y.

HERMAN, Raphael, mfr.; b. nr. Königsburg, Germany, Dec. 15, 1865; s. Sampson J. and Celia (Lumenfels) H.; ed. in Germany; hon. degree Fellowship of Educational Inst. of Scotland, Edinburgh, July 21, 1925; LL.D., U. of Southern Calif., 1927; unmarried. Came to America, 1890; engaged in business in N.Y. State; one of the officials of the Pan-Am. Expn., Buffalo, 1901; pub. Acetylene Journal, 1895-1903; pres. Nat. Acetylene Assn., 1900-02; pres. and treas. Diamond Power Specialty Co., mfrs. of steam specialists, Detroit, since 1905; pres., treas. Power Efficiency Corp., Calorizing Corp. of American. An organizer and trustee, until 1912, of Detroit Tuberculosis Sanitarium; a founder and life mem. Detroit Mus. of Art; founder and trustee Los Angeles U. of Internat. Relations; mem. Detroit Board of Commerce, Am. Mus. Natural History (New York); mem. bd. trustees World Federation of Edni. Assns; advisory mem. Council on Internat. Relations; nat. v.p. League of Nations Assn.; mem. Council of Foreign

Relations; mem. Com. on Cultural Relations with Latin America; mem. advisory bd. Inst. Internat. Relations, China Inst. in America. Trustee U. of Southern Calif.; trustee Abraham Lincoln Home for Boys, Los Angeles. Donor of $25,000 competitive peace prize, won by Dr. David Starr Jordan, of Stanford Univ. Mem. Am. Acad. Polit. and Social Science, Am. Soc. Internat. Law; colleague Florence Nightingale Inst. of Honorables. Unitarian. Mason (32°). Clubs: Detroit, Detroit Country, Detroit Athletic, Players (Detroit); Union League (Chicago); National Arts (New York). Home: Reno, Nev.

HERMAN, Stewart Winfield, clergyman; b. York, Pa., Nov. 17, 1878; s. Simon Henry and Mary Lydia (Rupp) H.; prep. edn., York County (Pa.) Acad.; A.B., Gettysburg (Pa.) Coll., 1899, M.A., 1902, D.D., 1919; B.D., Gettysburg Sem., 1902; D.D., Carthage (Ill.) Coll., 1917; m. Mary O'Neal Benner, Oct. 21, 1908; children—Stewart Winfield, Mary Elizabeth, Martha Jane, Janice Benner (dec.). Ordained ministry Luth Ch., 1902; pastor Wrightsville, Pa., 1902-03, Zion Luth. Ch., Harrisburg, Pa., since 1904. Pres. E. Pa. Synod, 1914-15; pres. Foreign Mission Bd. United Luth. Ch., 1930-38; pres. publ. bd. United Luth. Ch., 1934-42; mem. investment commn. United Luth. Ch, 1931-38; sec. Pa. Council of Chs. since 1926; pres. Gettysburg Luth. Summer Assembly, 1912; mem. Synodical Mission Bd. and examining com., E. Pa. Synod, synodical dir. Luth. World Action for Central Pa. Synod. Dir. Irving Coll. (Mechanicsburg, Pa.), Grace Coll. (Washington, D.C.). Trustee Gettysburg Coll. Mem. Luth. Hist. Soc. (pres.), Ministerial Assn. Harrisburg and Dauphin County, Phi Sigma Kappa (grand chaplain), Phi Beta Kappa. Republican. Mason (33°; grand chaplain Grand Lodge of Pa.); mem. Lions Internat. Clubs: University, Torch, Executive. Home: 121 State St., Harrisburg, Pa.

HERMAN, Theodore Frederick, theologian; b. Göttingen, Germany, Mar. 22, 1872; s. Henry and Caroline (Gardner) H.; Gymnasium, Göttingen; came to America, 1887; B.A., Calvin Coll., Cleveland, 1892; Theol. Sem. Ref. Ch., Lancaster, Pa., 1892-95; U. of Berlin, 1895-97; D.D., Franklin and Marshall Coll., 1910; LL.D., Catawba Coll., 1940; m. Emma Lane Garrigan, July 19, 1899; children—Dorothea Elizabeth, Theodore Frederick, John Eldredge. Ordained Ref. Ch. ministry, 1897; asst. pastor Grace Ch., Cleveland, 1897-98; pastor, Salem Ch., Lafayette, Ind., 1898-1903, Allentown, Pa., 1903-09; prof. systematic theology, Theol. Sem. Ref. Ch., Lancaster, since Sept. 1909, pres. since 1939; prof. ethics Coll. for Women, Allentown, Pa., 1904-10. S.S. editor Messenger of Evang. and Reformed Church; editor Reformed Church Review. Mem. Am. Theol. Soc., Phi Kappa Sigma. Clubs: Contemporary (Allentown), Cliosophic (Lancaster). Address: 451 College Av., Lancaster, Pa.*

HERMANNSSON, Halldór, university prof.; b. Völlur, Iceland, Jan. 6, 1878; s. Herm. E. and Ingunn H. Johnson; grad. Reykjavik Coll., 1898; Cand. Phil., U. of Copenhagen, 1899, studied there, 1901-04; hon. Ph.D., U. of Iceland, 1930; unmarried. Curator of Fiske Icelandic Collection, Cornell Univ. Library, since 1905; instr. Scandinavian langs., 1905-09, lecturer, 1913-20, asst. prof., 1920-24, prof. since 1924, Cornell U. Comdr. of the Order of the Iceland Falcon; hon. member Icelandic Lit. Soc.; corresponding fellow Medieval Academy America. Author: Bibliography of the Icelandic Sagas, 1908; The Northmen in America, 1909; Bibliography of the Sagas of the Kings of Norway, 1910; The Ancient Laws of Norway and Iceland, 1911; Bibliography of the Mythical-heroic Sagas, 1912; Icelandic Authors of Today, 1913; Icelandic Books of the Sixteenth Century, 1916; The Periodical Literature of Iceland, 1918; Modern Icelandic, 1919; Bibliography of the Eddas, 1920; Icelandic Books of the Seventeenth Century, 1922; Icelanders in America (in Danish), 1922; Eggert Olafsson, 1925; Two Cartographers, 1926; Sir Joseph Banks and Iceland, 1928; Icelandic Manuscripts, 1929; The Cartography of Iceland, 1931; Sæmund Sigfússon and the Oddaverjar, 1932; Old Icelandic Literature, 1933; Introduction to Codex Frisianus, 1932; Icelandic Illuminated Manuscripts of Middle Ages, 1935; The Sagas of Icelanders, 1935; The Problem of Wineland, 1936; Sagas of the Kings of Norway and the Mythical-Heroic Sagas, 1937; Illuminated Manuscripts of the Jónsbók, 1940; Bibliographical Notes, 1942; also Catalogues of the Fiske Icelandic Collection, 1914, 27, 43; Catalogue of Runic Literature, 1918. Editor: The Story of Griselda in Iceland, 1914; An Icelandic Satire (Lof Lyginnar), 1915; Gisli Oddsson's Annalium in Islandia farrago and De mirabilibus Islandiae, 1917; Jon Gudmundsson and His Natural History of Iceland, 1924; Ari Thorgilsson's The Book of the Icelanders, 1930; The Icelandic Physiologus, 1938; The Vinland Sagas, 1944. Address: Cornell University Library, Ithaca, N.Y.

HERMEE, Leo David (hĕrm-lē′), Marine Corps officer; b. Hastings, Neb., June 30, 1890; s. William Adam and Dosia (Stauffer) H.; A.B., U. of Calif., 1914, J.D., 1917; grad. Marine Corps Schs., 1937, Army War Coll., 1939; m. Venepha A. Plass, Sept. 29, 1917; 1 son, Robert Lee. Commd. 2d lt., U.S. Marine Corps, 1917, advancing through the grades to brig. gen., 1943; comdg. officer 74th Co., 6th Marines, 2d Div., A.E.F., France and Germany, 1918-19; comdg. officer Marine Guard, U.S.S. Seattle, flag ship U.S. Fleet, 1924-26; comdg. officer 6th Marines, Iceland, 1941-42; chief of staff 2d Marine Div., Guadalcanal, 1943, asst. div. comdr., Tarawa, 1943; now assistant division commander 5th Division since 1943; landed on Iwo Jima, D-Day, and commanding officer first 3 days. Decorated Navy Cross; Colonel, Garde d'Haiti, Republic of Haiti, 1931-34. Decorated Distinguished Service Medal (Navy), Distinguished Service Cross, Legion of Merit, Silver Star (2), Purple Heart (2), Presidential Citation (U.S.), Legion of Honor, Croix de Guerre with 2 palms, French Fourrigere, Honor and Merite (France), Distinguished Service Medal (Haiti). Mem. Kappa Alpha, Southern, Phi Delta Phi. Mason (32°, Shriner). Home: 9303 Dillon Drive, La Mesa, Calif.

HERMS, William Brodbeck, prof. parasitology; b. at Portsmouth, O., Sept. 22, 1876; s. Carl Julius Herman and Rosa Emma (Brodbeck) H.; B.Sc., Baldwin-Wallace Coll., 1902, hon. D.Sc., 1935; studied Western Reserve U., 1905; Ohio State U., Lake Lab., Sandusky, Ohio, summers 1903, 04, 05; M.A., Ohio State U., 1906; Harvard, 1907-08; m. Lillie (Carrie) Magly, June 14, 1902; children—William Magly, Herbert Parker, George Walter. Head of Sch. of Commerce and prof. theory and practice of domestic commerce, 1902-05, instr. biology, 1904-05, Baldwin-Wallace Coll.; teaching fellow zoölogy, 1905-06, instr. exptl. zoölogy and invertebrate zoölogy, summer sessions, 1907-08, Ohio State U.; acting head dept. zoölogy, Ohio Wesleyan U., 1906-07; Edward Austin fellow in zoölogy, Harvard, 1907-08; asst. prof. parasitology, 1908-15, asso. prof., 1915-20, prof. since 1920, head division of entomology and parasitology, 1920-43, University of California, visiting professor medical entomology, Ohio State University summer 1930. Officer in charge malaria investigations, Calif. Bd. Health, 1910-13; consulting entomologist and parasitologist, Calif. Bd. of Health, since 1913; made malaria-mosquito survey of Calif. Del. from Ohio Wesleyan U. to 7th Internat. Zoöl. Congress, Boston, 1907; from Calif. and U. of Calif. to Internat. Hygiene Exhibit, at Dresden, Germany, 1911; from U. of Calif. to Pan Pacific Food Conservation Congress, Honolulu, 1924; from U. of Calif. to 4th Internat. Congress of Entomology, Ithaca, N.Y., 1928. Capt. Sanitary Corps, U.S. Army, Feb. 5, 1918; maj., Aug. 14, 1918; attached to dept. lab., Fort Sam Houston, Tex., Feb. 18-Apr. 17, 1918; thence to office of surgeon, Hdqrs. Port of Embarkation, Newport News, Va., Apr. 23, 1918-Feb. 20, 1919; in charge of malarial drainage operations, chief of insect control and asst. sanitary insp.; hon. disch., Feb. 20, 1919; lt. col., San. Res. Corps, Apr. 21, 1924-Sept. 22, 1940; Inactive Res. until called to active duty, Carlisle Barracks, Pennsylvania, Jan.-Sept. 1943. Investigated coconut pests of Fanning and Washington Islands, 1924. Awarded rank of Chevalier du Mérite Agricole (France), 1935; Benj. Ide Wheeler distinguished citizenship medal (Berkeley), 1937. Chairman draft board No. 70, California, Oct. 1940-Jan. 1943. Fellow A.A.A.S.; fellow California Academy of Science, Entomological Society America (v.p. 1933, president 1941); hon. mem. Nat. Malaria Com. Helminthological Soc. Washington, Am. Assn. Econ. Entomologist (pres. 1928), Pacific Coast Entomol. Soc. (chmn. 1925-26), Western Soc. Naturalists, Am. Soc. Parasitologists (v.p. 1936), American Society Naturalists, Am. Soc. Tropical Medicine, Ohio Academy of Science, Scabbard and Blade, Sigma Xi, Alpha Zeta, Phi Sigma, Delta Omega, Alpha Kappa Lambda, Am. Legion. President Board of Education, Berkeley, California, 1915-18 and 1921-25; pres. Berkeley-Contra Costa (Calif.) Area Council, Boy Scouts of America, since 1928. Republican. Mason. Clubs: Faculty, Lions. Author: Malaria, Cause and Control, 1913; Laboratory Guide to the Study of Parasitology, 1913; Textbook in Medical and Veterinary Entomology, 1915-23, 3d edit., 1939; Mosquito Control (with H. F. Gray), 2d edit., 1944. Home: 2032 Del Norte St., Berkeley, Calif.

HERNANDEZ, Martinez, Maximilliano (ĕr-nän′dās, mär-tēn′äz), ex-Pres. of El Salvador; b. San Salvador, and Nat. U. of El Salvador (Sch. of Law and Polit. Science); grad. as 2d lt. from Poly. Mil. Sch. of Guatemala. Successively lt., Army of El Salvador, 1903, capt., 1906, maj., 1906, lt. col., 1909, col., 1914, brig. gen., 1919; also served as chief of staff and sec. of war, El Salvador; v.p., El Salvador, 1931-35 (acting chief in command of nation, 1931-34); elected President, 1935, re-elected, 1939, and term extended to 1945, in 1941; as President put public finance on sound basis, balanced budget, and founded a Central Reserve Bank and Mortgage Bank; also opened many schs. and worked for social betterment of laboring class, and laws to protect capital and labor. Awarded numerous decorations from foreign countries and received title of "Benefactor of the Country" (bestowed by Nat. Congress). Address: San Salvador.*

HERNANDEZ, Roberto (ĕr-nän-dās), consul gen.; b. Cienfuegos, Cuba, Nov. 13, 1884; s. Francisco and Petronila (Garcia) H.; ed. Detroit Bus. U.; m. Helen McCarthy, July, 1909; 1 dau., Gloria (Mrs. John N. Howell). Began as asst. export mgr. Chalmers Motor Car Co., 1911; own exporting firm, N.Y. City, since 1919; foreign distbr. Peerless Motor Car, White Motor Truck, Cunningham Automobile Co., to 1934; apptd. consul gen. of Cuba in New York, 1940. Awarded Order National of Merit, Carlos Manuel de Cespedes. Vice pres. Cuban Chamber of Commerce. Club: New York Athletic. Home: 160 Central Park S. Office: 500 Fifth Av., New York, N.Y.*

HERNDON, Harold D. bus. exec.; b. Braymer, Mo., Apr. 29, 1902; s. Frazier D. and Gertrude (Gravat) H.; Associate of Arts, Kansas City (Mo.) Jr. Coll., 1921; B.S., U. of Kansas, 1923; m. Imogene Allen, June 20, 1931. Structural engr., Standard Oil Co. of Ind. Refinery, Sugar Creek, Mo., 1924-26; cons. engr., Wichita, Kan., Jan.-Nov. 1926; with Empire Gas and Fuel Co. (later became Cities Service Co.), 1926-37; with Saltmount Oil Co., San Antonio, Tex., since 1937, pres. since 1944. Mem. Am. Assn. Petroleum Geologists, Pi Kappa Alpha. Club: Kiwanis (dir.) (San Antonio). Home: 135 W. Elsmere St. (1). Office: Milam Bldg., San Antonio 5, Tex.

HERNDON, John Goodwin, coll. prof.; b. Washington; D.C., Nov. 26, 1888; s. John Goodwin and Florence Early (Linton) H.; A.B., Washington and Lee, 1911, M.A., 1912; student U. of Wis., 1912-14, fellow in taxation, 1912-13; Ph.D., U. of Pa., 1931; student Harvard, 1929, U. of Geneva, Switzerland, 1930, U. of Mich., 1937; m. Grace Cordelia Middleton, Apr. 7, 1915; children—Dale Linton, Richard Middleton, Constance (deceased), Carol May (Mrs. Noble Burford, Jr.). With Wis. Tax Commission, in charge corporation income tax, 1912-14; expert, special agent, U.S. Bureau Labor Statistics, 1914-17; with personal income tax div., U.S. Bureau Internal Revenue, 1917-18; tax consultant Nat. City Co., 1918, Guaranty Trust Co., Phila. and London brs., 1919-20; tax consultant, 1921-28; asso. prof. economics, Ursinus Coll., 1927-28; asst. prof. economics and govt., Haverford Coll., 1929-33, asso. prof. govt. since 1933, chmn. dept. government since 1940; spl. lecturer Am. Inst. of Banking, 1920-22, Haverford Coll., 1929, U. of Pa., 1931-33, Swarthmore Coll., 1937. Sec. Am. delegation to gen. meeting governmental experts on double taxation, Geneva, 1928; mem. bd. dirs. United Nations Council of Phila. and Internat. House of Phila.; delegate to San Francisco United Nations Conf. as technical adviser, City of Philadelphia. Fellow Soc. of America Genealogists. Member American Political Science Assn., Historical Society of Pennsylvania, Virginia Historical Society, Pennsylvania Society, Sons of the Revolution, Pa. Soc. of the War of 1812 (historian), Phi Sigma Kappa, Phi Beta Kappa, Delta Sigma Rho, Pi Gamma Mu. Democrat. Presbyn. Author: Public Employment Offices in the U.S., 1918; Relief from International Income Taxation, 1932; Your New Income Tax, 1932; Our New Federal Taxes, 1934; Federal Income Tax, 1941; Principles of Constitutional Interpretation, 1941; The Reverend John Thomson (circa 1690-1753), 1943; The Cunninghams of Cub Creek (Va.), 1944; also has written many articles for economic journals, etc.; as chief investigator, Bureau of Budget, Washington, 1936-37, prepared "A Study of the Federal Ownership of Real Estate and of Its Bearing on State and Local Taxation." Editor in chief, Winston Business Encyclopedia since 1935. Home: 1 College Lane, Haverford, Pa.; (summer) "Green Ledges," Goshen, N.H.

HEROLD, Don, writer, artist; b. Bloomfield, Ind., July 9, 1889; s. Otto F. and Clara (Dyer) H.; grad. high sch., Bloomfield, 1907; studied Art Inst. Chicago, 1908; A.B., Indiana U., 1913; m. Katherine Porter Brown, Aug. 12, 1916; children—Doris, Hildegarde. Mem. Phi Delta Theta. Club: Dutch Treat (New York). Author: So Human!, 1923; Bigger and Better, 1925; There Ought to Be a Law, 1926; Our Companionate Goldfish, 1927; Strange Bedfellows, 1930; Doing Europe—and Vice Versa, 1931. Home: 103 E. 86th St., New York, N.Y.

HERON, Raymond Adams, bishop; b. Antrim, Pa., Dec. 17, 1886; s. Samuel and Virginia (Doumaux) H.; student Pa. State Coll., 1904-05; Ph.B., Hobart Coll., 1908; B.D., Episcopal Theol. Sch., 1916; unmarried. Teacher Manor Sch., Stamford, Conn., 1908-09, Fay Sch., Southborough, Mass., 1909-13; ordained ministry P.E. Ch., 1916, curate and asst. rector St. Paul's Ch., Chicago, 1916-20; rector St. Thomas Ch., Menasha, Wis., 1920-25; Grace Ch., Lawrence, Mass., 1925-37; archdeacon of Boston since 1937, supt. Episcopal City Mission since 1937; suffragan bishop of Mass. since Feb. 1938. Mem. Sigma Chi, Phi Beta Kappa. Home: Green Road, Bolton, Mass. Office: 1 Joy St., Boston, Mass.*

HEROY, James Harold, business exec.; b. N.Y. City, Aug. 18, 1881; s. William Ward and Helen Maria (Hoyt) H.; B.A., Columbia Coll., 1902; m. May Browning Fisher, June 2, 1909; children—William Ward, James Harold, Christina (Mrs. George Gunton Wilcox). Began as clerk Pittsburgh Plate Glass Corp., N.Y. City, 1902, became asst. mgr. N.Y. warehouse, 1910, in charge of Brush Div., Baltimore, 1912, dir. since 1924, v.p. since 1935; pres. Glaces de Courcelles, Courcelles, Belgium, since 1924; pres. and dir. Columbia Development Corp., N.Y. City, since 1939; sec. and dir. Southern Alkali Corp., Southern Minerals Corp., and Southern Pipe Line Corp., Corpus Christi, Tex., since 1931. Mem. S.R., Mayflower Soc., Huguenot Soc., Phi Beta Kappa. Republican. Episcopalian. Clubs: Maryland, University, St. Andrew's Golf. Home: 375 Park Av., New York (22). Office: Pittsburgh Plate Glass Corp., 30 Rockefeller Plaza, New York 20, N.Y.

HEROY, William Bayard, geologist; b. N.Y. City, Oct. 9, 1883; s. Newman Lounsberry and Mary Louise (Totten) H.; Ph.B., Syracuse University, 1909; m. Jessie M. Page, June 10, 1909; children—John Newman, Laura Page (Mrs. Joseph T. Singewald, Jr.), Frances Totten (Mrs. C. J. Kirkland, Jr.), William Bayard. With U.S. Geol. Survey, 1908-19; asst. geologist, 1910-12, geologist and chmn. water power section Land Classification Board, 1912-13; chmn. irrigation section same board, 1913-15; geologist-in-charge, sect. hydrographic classification, same board, 1915-18; chief division of power resources, 1918-19; advisory engr. Bur. of Conservation, U.S. Fuel Administration, 1918-19; asso. editor Elec. World, New York, 1919; geologist, foreign mgr. Sinclair Consol. Oil Corp., Nov. 1919-28, chief geologist, 1929; chief geologist Consolidated Oil Corp., 1933-39; pres. and mem. bd. dirs. Pilgrim Exploration Co., 1939-42; consultant, Bd. of Economic Warfare, 1942; dir. div. of Reserves, Office of Petroleum Adminstrn. for War, 1942-43; director Division of Foreign Production since 1943. Author of various articles and reports on the conservation, development and use of fuels and water resources for power, petroleum geology and engineering. Fellow Geol. Soc. America; mem. Am. Inst. Mining and Metall. Engrs. (v.p. 1939-42, dir. 1935-39, and 1942-45), Am. Assn. Petroleum Geologists (pres. 1934-35), Soc. Economic Geologists (treas. 1935-39, president 1942), American Petroleum Inst., Am. Geophys. Union, Soc. Exploration Geophysicists, Zeta Psi. Methodist. Clubs: Cosmos (Washington, D.C.); Mining (New York); Gipsy Trail (Carmel, N.Y.); Houston (Houston, Tex.). Home: 311 Newport Av. Office: Interior Bldg., Washington, D.C.

HERR, John Knowles, army officer; b. White House, N.J., Oct. 1, 1878; s. Henry Burdette and Virginia Buford (Large) H.; student Reading Acad., Flemington, N.J., 1890-95; Lafayette Coll., 1895-98; B.S., U.S. Mil. Acad., 1902, hon. Dr. of Science, Lafayette College, May 1942; m. Helen Maxwell Hoyle, Sept. 15, 1902; children—Helen Hoyle (wife of Willard A. Holbrook, Jr., U.S. Army), Fanny DeRussy. Commd. 2d lt., U.S. Army, 1902, and advanced through the grades to maj. gen., 1938; with 7th U.S. Cav., 1902-11; instr. in English and equitation, U.S. Mil. Acad., 1911-13; with 11th Cav., 1913-16; 4th Cav., 1916-17; chief of staff 30th Div., 1918-19; Gen. Staff, War Dept., 1920; asst. chief of staff, Am. Forces in Germany, 1921-22; Gen. Staff, War Dept., 1923-24; grad. field officers' course, Cav. Sch., Ft. Riley, 1925, Command and Gen. Staff Sch., Ft. Leavenworth, 1926, Army War Coll., Washington, D.C., 1927; with 2d Cav., 1928; instr. Army War Coll., 1929-31; dir. G-2, Army War Coll., 1932; with 3d Cav., 1932; Insp. Gen. Dept., Governors Island, 1933-34; comdg. 7th Cav., Ft. Bliss, Tex., 1935-38; chief of cavalry, Washington, D.C., 1938-42, retired Feb. 28, 1942. Clubs: Army and Navy (Washington, D.C.); Army and Navy Country (Arlington). Home: 2301 Connecticut Av., Washington, D.C.

HERRE, Albert W. C. T., (hĕr'rē), naturalist; b. Toledo, O., Sept. 16, 1868; s. John and Marilda (Kirkman) H.; A.B., Stanford, 1903; A.M., 1905, Ph.D., 1908; m. Clara Mendonsa, Sept. 16, 1891 (died 1905); children—Inez Constance (Mrs. Andrew Kallstead), Dorothy Anderson (Mrs. Walter Crabtree), Helen Hiller (Mrs. Stephen Tarr), Marion Kirkman (dec.), Albert Lawrence; m. 2d, Mrs. Lizzie Bailey, 1907; Engaged in newspaper work, 1888-1902; asst. supt. schools, Springfield, Ill., 1890-1900, also teacher in high sch., 1895-1900; served as teacher, high sch. prin. and head of science dept. in univs. and teachers colls., Calif., Nev. and Wash., 1904-20; chief, div. of fisheries, Bureau of Science, Manila, P.I., 1920-28; curator and ichthyologist Natural History Museum, Stanford U., since 1928. Mem. Crane Pacific Expdn., 1928-29, Philippine Expdn., 1931, expdn. to Japanese Mandated Islands, Philippines, China, Malaya, Ceylon, East and South Africa, 1933-34, expdn. to China, Philippines, Borneo, Malaya, Burma, India, 1936-37, expdn. to Philippines, Malaya, Burma, India, 1940-41. Delegate Pan-Pacific Science Congress, Tokyo, 1926. Collaborator and consultant to various collges, museums and government fishery depts. in Philippines, China, Hong Kong, Singapore and India, 1928-41. Fellow A.A.A.S., Calif. Acad. Science; mem. Biol. Soc. of Washington, Calif. Bot. Soc., East Indies Inst. of America, Ind. Acad. Science, Inst. Pacific Relations, Am. Soc. Ichthyologists and Herpetologists pres. western div.), Sullivant Moss. Soc., San Francisco Aquarium Soc., Western Soc. Naturalists, Phi Beta Kappa, Sigma Xi. Author: Lichen Flora Santa Cruz Peninsula, California, 1910; Fishery Resources of the Philippines, 1927, Gobies of the Philippines and China Sea, 1927; Philippine Fish Tales, 1935; Fishes of the Crane Pacific Expedition, 1936; Stories of the Philippine Fishes, 1938. Contbr. tech. articles to sci. jours. Home: 1435 Channing Av., Palo Alto, Calif. Office: Natural History Museum, Stanford University, Calif.

HERREN, Thomas W. (hĕr'ĕn), army officer; b. Dadeville, Ala., Aug. 9, 1895; s. Woodson Simeon and Anne (Daniel) H.; A.B., U. of Alabama, 1917; grad. Cav. Sch., 1927, Command and Gen. Staff Sch., 1936; m. Lillian Corcoran, June 8, 1930; children—Thomas Wade, John Daniel. Commd. 2d lt., U.S. Army, 1917, and advanced through the grades to brig. gen., 1944; served with 13th and 78th F.A., 1917-19; overseas with 78th F.A., 1918-19; comd. 106th Cav. Regt., 1942-43; comdt. Cav. Sch., Jan.-Oct. 1945; asst. div. comdr. 70th Inf. Div. since Oct. 1944. Decorated Victory Medal with one clasp, Am. Defense Service Medal, European-African-Middle Eastern Campaign Medal with one clasp, Legion of Merit. Mem. Sigma Nu, Arch Club, Jasons. Mason. Club: Rotary (Junction City, Kan.). Home: Dadeville, Ala. Address: War Dept., Washington 25, D.C.

HERRESHOFF, Charles Frederick (hĕrr'ĕs'off), inventor; b. Nice, France, May 28, 1876; s. James Brown and Jane Brown H.; ed. Glasgow (Scotland) University; m. Virginia Townsend, May 26, 1943. Chief engr. Am. & British Mfg. Co., Bridgeport, Conn., 1904-08; v.p. and chief engr., 1908-09, pres., 1909-10, v.p. and gen. mgr., 1910-14, Herreshoff Motor Co., Detroit. Invented an engine to run by superheated steam up to 800 degrees Fahrenheit; center control for automobile; electric switch for electric horn on steering gear of automobile, etc. A leader in originating improvements in automobiles and steam yachts; designer of Alabama, motor yacht champion of America, 1907, 08, 09; of Vim, winner interstate races, New York to Poughkeepsie, 1908, 09; of Chickadee, winner of Mass. Yacht Assn. cup; of Vivian, winner Hudson-Fulton Celebration races, etc. World's record holder for mile championship, U.S. Navy Course, Hudson River, 1907; winner of Canada's cup, with Iroquois, etc. Herreshoff motor car won gold medal of Am. Automobile Assn., 1910, and same yr. won more prizes than any other car. Designer of Nevada, 65 Rater, 1901, winner of Glasgow, Scotland, internat. expn. races, also largest winner of any Am. designed yacht in foreign waters. Mem. Soc. Automotive Engrs. Republican. Episcopalian. Home: 2814 Albatross St., San Diego, Calif.

HERRICK, Charles Judson, university prof; b. Minneapolis, Oct. 6, 1868; s. Rev. Henry Nathan and Anna (Strickler) H.; B.S., U. of Cincinnati, 1891, Sc.D., 1926; M.S., Denison U., 1895, Sc.D., 1930; Ph.D., Columbia, 1899, Sc.D., 1931; m. Mary Elizabeth Talbot, Aug. 17, 1892; 1 dau., Ruth. Instr. natural sciences, Granville Acad., 1891-92; prof. natural sciences, Ottawa U., 1892-93; fellow in biology, 1893-95, instr., 1895-96, Denison U.; univ. scholar biology, Columbia, 1896; asso. in comparative neurology, Pathol. Inst. of N.Y. State Commn. in Lunacy, 1897-1901; prof. zoölogy, Denison, 1898-1907; prof. neurology, U. of Chicago, 1907-34, emeritus in residence, 1934-37, emeritus, 1937; chmn. dept. anatomy, 1933; visiting prof. anatomy, emeritus, U. of Mich., 1942. Fellow A.A.A.S. (secretary zoöl. sect. 1902-07, chmn. 1908); pres. Ohio Acad. Science, 1903. Author many books and papers on biol. and neurol. subjects. Editor Journal Comparative Neurology since 1894. Commd. maj., Sanitary Corps, N.A., 1918. Mem. Nat. Acad. Sciences, Kon. Akademie van Wetenschappen te Amsterdam, Norwegian Acad. of Science and Letters; hon. mem. Am. Neurol. Assn., Société Scientifique "Antonio Alzate," Mexico; corr. mem. Académie Royale de Medécine de Belgique. Home: 236 Morningside Drive, Grand Rapids 6, Mich.

HERRICK, Cheesman Abiah, retired college president; b. Redwood, N.Y., July 21, 1866; s. Delos and Sophonia (Curtis) H.; student Ill. State Normal U., 1887-89; Ph.B., U. of Pa., 1894, Ph.D., 1899; LL.D., Lafayette, 1913, Muhlenberg, 1916, U. of Pa., 1930; m. Clara B. James, June 29, 1897 (died 1936). Taught ungraded country schs., Jefferson County, N.Y., Winnebago County, Ill., 1884-87; prin. town schs., at Hopedale and Minier, Tazewell County, Ill., 1889-92; asst. sec. and lecturer of Am. Soc. for Extension of Univ. Teaching, 1894-95; instr. in history, 1895-98, dir. 1898-1909, dept. of commerce, Central High Sch., Phila.; prin. William Penn High Sch., Phila., 1909-10; pres. Girard Coll., Phila., 1910-36. Lecturer on commercial geography, Harvard Summer Sch., 1904; spl. agt. in commerce and advisor for commercial edn. of Federal Bd. for Vocational Edn., 1917-19. Mem. dept. jury awards St. Louis Expn., 1904; del. 8th Internat. Geog. Congress. Life mem. Am. Hist. Assn., Hist. Soc. of Pa., Pa. State Edn. Assn. (pres. 1910); mem. N.E.A. (pres. business edn. sect. 1904), Am. Acad. of Polit. and Social Science, Nat. Soc. Promotion Industrial Edn. (v.p. 1914-17, pres. 1917-18), Phila. Chamber of Commerce (chmn. edn. com. 1922-25; dir. and mem. exec. com., 1923-26), Phi Beta Kappa (U. of Pa.). Trustee U. of Pa. Presbyn. Author: Commercial Education, 1900; The Meaning and Practice of Commercial Education, 1904, Reclaiming a Commonwealth, 1911; History of Commerce and Industry, 1917; Outstanding Days, 1920. Editor: Macmillan Commercial Series of Text-books; English Readings for Commercial Classes, 1921; Call Him Not Dead, 1922; Stephen Girard, Founder, 1923; First Things, 1924; White Servitude in Pennsylvania, 1926; History of Girard College, 1927; More First Things, 1936; School Prayers, 1936; Clara James Herrick—A Memoir, 1939. Address: 6733 Emlen St., Germantown, Philadelphia 19, Pa.

HERRICK, Everett Carleton, theologian; b. Livermore, Me., June 13, 1876; s. Joel Richardson and Mary Jessie (Chase) H.; A.B., Colby Coll., 1898, D.D., 1919; grad. Newton Theol. Instn., Newton Center, Mass., 1901; student Harvard, 1901-03; D.D., Brown U., 1927; LL.D., U. of Maine, 1929; D.D., Dartmouth, 1932; L.H.D., Boston U., 1939; m. Sarah Munroe Hall, Oct. 19, 1904. Ordained ministry Baptist Ch., 1901; pastor Charlestown, Mass., 1901-14, Fall River, 1914-26; pres. The Newton Theol. Instn. (now Andover Newton Theol. Sch.) since 1926. Pres. Mass. Bapt. Conv., 1923-24. Mem. Am. Theol. Soc., Board of Mgrs., Northern Baptist Board of Edn. and Publ. Mason. Club: University (Boston). Home: 196 Institution Av., Newton Center, Mass.

HERRICK, Frederick Cowles, M.D., surgeon; Oct. 31, 1872-Deceased. See Vol. 23 (1944-45).

HERRICK, Genevieve Forbes (Mrs. John Origen Herrick), magazine writer; b. Chicago, Ill., May 21, 1894; d. Frank G. and Carolyn D. (Gee) Forbes; prep. edn., Lake View High Sch.; B.A., Northwestern U., 1916; M.A., U. of Chicago, 1917; m. John Origen Herrick, Sept. 6, 1924. Began with Chicago Tribune, 1918, sent to Ireland, 1921, to ascertain conditions in U.S. Immigration Service; experiences at Ellis Island resulted in a call to testify, 1921, before the Congressional Com. of Immigration at Washington. Exec. asst. and press relations chief, W.A.C., 1942-43; now asst. chief Book and Mag. Bureau, Office of War Information. Mem. Alliance of Business and Professional Women, Theta Sigma Phi, Kappa Alpha Theta, Phi Beta Kappa. Episcopalian. Clubs: Women's Nat. Press, University (Washington, D.C.). Home: 4831 26th St. N., Arlington, Va.

HERRICK, Glenn Washington, entomologist; b. Otto, N.Y., Jan. 5, 1870; s. Stephen M. and Marion (Botsford) H.; Fredonia State Normal Sch.; B.S.A., Cornell U., 1896; post-grad. work, Cornell and Harvard, 1896-97; m. Nannie Young Burke, Aug. 17, 1898; children—Marvin Theodore, Stephen Marion, Ann Bertha (Mrs. John M. Raines). Professor biology, Mississippi Agricultural and Mechanical Coll., 1897-1908; v.dir. Miss Agrl. Expt. Sta., 1906-08; prof. entomology, Tex. Agrl. and Mech. Coll., 1908-09; asst. prof. economic entomology and entomologist to Expt. Sta., Cornell U., 1909-12, prof. and entomologist, 1912-35, prof. emeritus since 1935. Mem. Am. Palestine Com. Fellow Entomol. Society of America, A.A.A.S.; member American Association Econ. Entomologists (pres. 1915), Biol. Soc. Washington, American Genetic Assn., American Assn. University Professors, New York Academy of Sciences, Société Linnéenne de Lyon, Sigma Xi, Alpha Gamma Rho, Pi Gamma Mu; hon. mem. Eugene Field Soc. Republican. Episcopalian. Author: Text-book General Zoölogy, 1907; Laboratory Exercises in General Zoölogy, 1907; Insects Injurious to the Household and Annoying to Man, 1914; Insects of Economic Importance, 1915; Manual of Injurious Insects, 1925; Manual for Study of Insects (with J. H. Comstock and A. B. Comstock), 20th edit., 1930; Insect Enemies of Shade-trees, 1935; also numerous papers and bulls. Contbr. to Ency. Britannica Yearbook. Home: 219 Kelvin Place, Ithaca, N.Y.

HERRICK, Hugh N. (hăr'ĭk), army officer; b. Anandale, Minn., May 31, 1892; s. Leon Leslie and Gertrude Alice Herrick; B.S., U. of Calif., 1920; grad. Command and Gen. Staff Scho., 1933, Air Corps Tactical Sch., 1937; unmarried. Commd. 2d lt., U.S. Army, Aug. 15, 1917, and advanced through the grades to brig. gen., Feb. 3, 1943; retired Jan. 1944. Decorated Victory medal with one bronze star. Mem. Alpha Sigma Phi, Tau Beta Pi, Eta Kappa Nu. Clubs: Army and Navy, Army and Navy Country (Washington, D.C.). Home: 783 2d Av., San Francisco, Calif.

HERRICK, James Bryan, physician; b. Oak Park, Ill., Aug. 11, 1861; s. O. W. and Dora E. (Kettlestrings) H.; A.B., U. of Mich., 1882, hon. A.M., 1907, LL.D., 1932; hon. Sc.D., U. of Chicago, 1938, Northwestern U., 1940; M.D., Rush Med. Coll. (U. of Chicago), 1888; intern Cook County (Ill.) Hosp., 1888-89; m. Zellah P. Davies, 1889; children—Helen Powers (Mrs. Geo. H. Gilbert, Jr.), John Origen. Instr. in medicine, 1890-94, adj. prof., 1894-1900, prof., 1900-27, Rush Med. Coll. (U. of Chicago), now emeritus; attending phys., Presbyn. Hosp., Chicago, since 1895. Trustee Ill. Inst. of Technology. Mem. Assn. Am. Physicians, A.M.A., Ill. State and Chicago med. socs., Inst. Medicine Chicago (pres. 1925); hon. mem. New York Acad. Medicine. Author: A Handbook of Medical Diagnosis, 1895. Contbr. to med. jours. on subjects connected with internal medicine. Republican. Clubs: University, Literary. Recipient Distinguished Service Medal, Am. Med. Assn., 1939. Home: 70 Cedar St. Office: Peoples Gas Bldg., Chicago, Ill.

HERRICK, Samuel, lawyer, writer; b. Harrisburg, Pa., Mar. 2, 1881; s. Edward and Fanny Ella (Jackman) H.; LL.B., Columbian (now George Washington) U. Schs. of Law and Diplomacy, 1901, L.L.M., 1902, D.C.L., 1903, M.Dip., 1904; Master Patent Law, Nat. Univ. Law Sch., 1912; m. Fanny Field (Wellesley, 1904), Oct. 22, 1907; children—Philip Field, Samuel. Admitted to D.C. bar, 1902, and since practiced at Washington, also in S.D., 1904; appears largely in cases on public land, mining, oil, gas, and trade-mark law, before federal departments and Supreme Court of United States. Active in war work, as four-minute man in various drives; chmn. Speakers' Com. in Near East relief, etc.; mem. Legal Advisory Bd. in D.C.; del. to Nat. Conservation Congress, Nat. Rivers and Harbors Congress. Pres. Cathedral Heights Citizens' Assn., 1917-19; regent

Wakefield Nat. Memorial Assn. Mem. Am. Bar Assn., Am. Archæol. Soc., Soc. Colonial Wars (dep., gov. D.C. soc. 1924-25; gov. 1925-27; dep. gov. gen. of S.D. Soc., 1926-47), Soc. of the Cincinnati, S.A.R. (pres. D.C. soc. 1923-24, nat. trustee S.D. Soc. 1930-47), Soc. Desc. of First Citizens of U.S. (pres. gen.), Soc. War of 1812 (pres. D.C. soc., 1931-32; v.p. gen. 1933-34), Soc. Indian Wars; organizer D.C. Soc. of Order Founders and Patriots of America (was its 1st gov., 1926-28, hon. gov. for life; atty. gen. of Nat. Soc., 1927-28; historian gen. 1931-32), Huguenot Soc. of Washington (pres. 1929-31, pres. gen. Nat. Fed. 1931-33), Huguenot Society of London (hon. life fellow), Eugene Field Soc., George Washington U. Alumni Assn. (pres. 1922-24), Instituto de las Españas, Phi Delta Phi, Pi Gamma Mu, Order of the Coif, Order of Washington, Order of Lafayette, Order of Oglethorpe (comdg. gen.), South Dakota Hist. Soc. Episcopalian. Mason (32° Shriner). Clubs: Racquet (life), Kenwood Golf & Country, University, National Democratic. Author: The Monroe Doctrine as a Principle of International Law, 1903; Interference by One Nation in the Affairs of Another, 1904; Notes on Rules of Practice, 1909; Herrick's Homestead Manual, 1911. Compiler: Annual Public Land Laws, 1910-17 inclusive; Herrick's Public Land and Mining Decisions (6 vols.), 1913-27. Home: 4916 Indian Lane, Washington, D.C. (legal residence: Herrick, Gregory County, S.D.). Office: 1705 K St., Washington, D.C.

HERRICK, Walter R., lawyer; b. Albany, N.Y., May 11, 1877; s. Jonathan R. and Charlotte J. (Brown) H.; B.S., Princeton, 1898; LL.B., Union Univ., Dept. of Law, 1900; m. Mary Douglas Bosworth, July 5, 1916; children—Eileen J., Richmond D. Admitted to N.Y. State bar, 1900, and since practiced in Albany and N.Y. City; mem. firm Herrick, Hoppin & Thorne since 1935; mem. N.Y. Assembly, 1911, State Senate, 1913-14; commr. N.Y. Dept. Narcotic Drug Control, 1919-21; pres. Park Bd. and park commr., 1927-33. Served as government appeal agent under Selective Service Act. Mem. Troop B, N.Y. Nat. Guard, 1901-05; mem. Cannon Club of Princeton U., Phi Delta Phi. Democrat. Clubs: University (N.Y. City); Nassau (Princeton, N.J.). Address: 10 Mitchell Place, New York, N.Y.

HERRIDGE, William Duncan, barrister-at-law; b. Ottawa, Ont., Sept. 18, 1888; s. Very Rev. William Thomas and Marjorie (Duncan) H.; student Collegiate Inst.; A.B., U. of Toronto, 1909; law grad. Osgoode Hall, 1912; LL.D., Queens U. and Syracuse U.; m. Rose Fleck, Nov. 9, 1916 (died Mar. 18, 1925); m. 2d, Mildred Mariann Bennett, Apr. 14, 1931; 1 son, Richard Bennett. Called to Ont. bar, 1913; practiced in Ottawa, specializing in patents and corp. law; apptd. King's counsel, 1928; mem. Privy Council of Canada, 1931. Minister to U.S., at Washington, D.C., 1931-35. Served overseas, 1915-19, World War I. Awarded D.S.O., Mil. Cross and bar for bravery on the field. Clubs: Rideau, Country, Royal Ottawa Golf (Ottawa). Mem. United Church. Author: Which Kind of Revolution, 1943. Home: Roxborough Apts., Ottawa. Address: 48 Sparks St., Ottawa, Ont., Can.

HERRING, see also Hering.

HERRING, Clyde LaVerne, ex-senator; b. Jackson, Mich., May 3, 1879; s. James Gwynn and Stella Mae (Addison) H.; ed. pub. schs.; m. Emma Pearl Spinney, Feb. 7, 1901; children—LaVerne Barlow, Lawrence Winthrop, Clyde Edsel. Rancher, Colo., 1902-06; moved to Massena, Ia., 1906; farmer, 1906-08; in automobile business, Atlantic, Ia., 1908-10; moved to Des Moines, Ia., 1910; pres. Herring Motor Co., Herring-Wissler Co. Dem. nominee for gov. of Ia., 1920; Dem. nominee for U.S. Senate, 1922; mem. Dem. Nat. Com., Ia.; elected gov. of Ia. for term 1933-35, reëlected term 1935-37; mem. U.S. Senate for term 1937-43. Mem. bd. curators State Hist. Soc. of Ia.; dir. Greater Des Moines Com. Conglist. Clubs: Des Moines, Wakonda Country (Des Moines); Detroit (Mich.) Athletic. Home: 180 37th St., Des Moines, Ia. Died Sept. 15, 1945.

HERRING, Herbert James, dean; born in Pender County, North Carolina, December 11, 1899; s. Julian Fletcher and Minnie Alice (Johnson) H.; A.B., Trinity Coll. (now Duke U.), 1922; A.M., Columbia U., 1929; m. Virginia Cozart, Dec. 31, 1929; children—Virginia Frank, Herbert James. Teacher of English, Richard J. Reynolds High Sch., Winston-Salem, N.C., 1922-24; asst. dean, Duke U., 1924-35, dean of men, 1935-42, dean of Coll. of Arts and Sciences since 1942, teacher of speech since 1925. Mem. S.A.T.C., Sept.-Dec. 1918. Mem. N.C. Assn. Collegiate Registrars (pres. 1939), Newcomen Soc., Tau Kappa Alpha, Sigma Upsilon, Phi Eta Sigma, Omicron Delta Kappa, Phi Beta Kappa, Sigma Chi (grand praetor since 1937). Democrat. Methodist. Club: Rotary (Durham). Home: 2010 Myrtle Drive, Durham, N.C.

HERRING, Hubert Clinton, educator, writer; b. Winterset, Ia., Dec. 29, 1889; s. Hubert Clinton and Mary (Woodbridge) H.; A.B., Oberlin, 1911; A.M., Columbia, 1912; grad. Union Theol. Sem., 1913; m. Atossa Nilsen, Aug. 20, 1913; children—Atossa Nilsen, Constance Whittemore, Virginia Covell; m. 2d, Helen Baldwin, Feb. 16, 1939; children—Mark, Hubert Baldwin. Minister Congl. churches, Wis. and Kan., 1913-24; dir. social action activities Nat. Congl. chs., 1924-39; exec. dir. Com. on Cultural Relations with Latin America, Inc., since 1928; dir. annual seminars in Mexico since 1926, seminars in Caribbean, Central America, and S.A. since 1931; professor Latin-Am. civilization, Claremont Coll. and Pomona Coll., since 1944. Clubs: Cosmos (Washington, D.C.); University (Los Angeles). Author: And So to War, 1938; Good Neighbors, 1941; Mexico, the Making of a Nation, 1942; America and the Americas, 1944. Editor: The Genius of Mexico (with Katharine Terrill), 1931; Renascent Mexico (with Herbert Weinstock), 1935. Contbr. to Harper's, Current History, Nation, New York Times, etc. Home: Claremont, Calif.

HERRING, John Woodbridge, educator; b. Winterset, Ia., June 15, 1891; s. Hubert Clinton and Mary (Woodbrige) H.; student Oberlin (O.) Coll., 1910-12, A.B., 1914; student Columbia, 1912-13, Oberlin Theol. Sem., 1914-15, Chicago Theol. Sem., 1915-17; m. Ruth Catherine Rhodes, Aug. 1, 1917; children—Rhodes Woodbridge, Thomas Hubert, Joan Elizabeth; m. 2d, Lorine Pruette, 1932; m. 3d, Helen M. Day, 1936; children—Howard Theodore, Peter James. Ordained ministry Congl. Ch., 1918; asso. minister Bryn Mawr Community Ch., Chicago, 1917-18; minister Woodstock, Ill., 1917-18, Terre Haute, Ind., 1920-24; engaged in adult edncl. work, organizing metropolitan councils of adult edn., since 1924; exec. sec. com. on goodwill between Jews and Christians, Federal Council Chs. of Christ in America, 1924-28; dir. Midwest Council for Social Discussion, 1924-27; edncl. dir. Nat. Community Foundation, 1927-28; field rep. Am. Assn. for Adult Edn., 1928-29; dir. Chester County (Pa.) Health and Welfare Council, 1929-32; co-chmn. Nat. Conf. Jews and Christians, 1927-28. Co-dir. League for Independent Political Action, 1932-33; exec. dir. Am. Com. on Economic Policy, 1933-34; coördinator emergency adult edn. program of Works Progress Adminstrn., New York City, 1934-35; now supervisor in N.Y. State Edn. Program. Dir. citizen unity program N.Y. State War Council, 1942. Author: Adult Education and Social Planning, 1933; Trails to the New America, 1940. Home: R.D. 1, Nassau, N.Y. Office: State Education Dept., Albany, N.Y.

HERRING, (Edward) Pendleton, b. Baltimore, Maryland, Oct. 27, 1903; married. A.B., Johns Hopkins U., 1925; Ph.D., 1928; A.M. (hon.), Harvard U., 1944. Instr. govt., Harvard U., 1928-37; asst. prof., 1937-39; lecturer, 1939-43; sec., Harvard Grad. Sch. of Pub. Administrn., since 1937; asso. prof., since 1944; consultant, personnel problems, Central Statistical Bd., part-time, 1936; consultant, War Dept., since 1941; consultant, Bur. of the Budget, part-time, since 1941. Exec. sec., Com. on Records of War Administrn., Bur. of the Budget, 1942-44, chairman since 1944; editor-in-chief, Pub. Administrn. Rev. since 1945. Editorial bds., Pub. Administrn. Rev., 1940-45; Am. Pol. Sci. Rev. since 1943; Pub. Opinion Quar., 1937-44. Mem. Regional Com. on Administrn. Personnel of the Civil Service Comm. since 1944; Board of Advisers to the Army Industrial College since 1944; Exec. Council, Am. Pol. Sci. Asso., 1942-44; vice chmn., Com. on Pub. Administrn., Soc. Sci. Research Council, 1942-45. Author: Group Representation before Congress, 1929; Federal Commissioners, A Study of Their Careers and Qualifications, 1936; Public Administrn. and the Public Interest, 1936; The Politics of Democracy, 1940; Presidential Leadership, 1940; The Impact of War, 1941. Contbr.: Am. Pol. Sci. Rev., Pol. Sci. Quar., Harvard Bus. Rev., Yale Law Jour, George Washington Law Rev. Fields: nat. govt., pub. administrn., pol. parties. Clubs: Harvard, Cosmos, Faculty (Harvard). Home: 94 Lake View Av., Cambridge, Mass. Address: Littauer Center, Harvard U., Cambridge, Mass.

HERRING, Ralph Alderman, clergyman; b. Pender County, N.C., Aug. 18, 1901; s. David Wells and Alice Jane (Rea) H.; grad. Buies Creek (N.C.) Acad., 1917; A.B., Wake Forest Coll., 1921; Th.M., Southern Bapt. Theol. Sem., Louisville, Ky., 1925, Ph.D., 1929; m. Willeen Tull, Aug. 5, 1925; children—Ralph Alderman, David Franklin, Jackson Rea, Margaret. Ordained to ministry Bapt. Ch., 1923; pastor Crestwood, Ky., 1924-29, First Ch., Ashland, Ky., 1929-36, First Ch., Winston-Salem, N.C., since 1936. Trustee Southern Bapt. Theol. Sem. and Wake Forest Coll.; elected 2d v.p. Southern Bapt. Conv., May 1938; pres. N.C. Bapt. Conv., 1943-44; mem. Bd. Foreign Missions from N.C. Home: 912 Lynwood Av., Winston-Salem, N.C.

HERRINGTON, Arthur William Sidney, tech. adviser U.S. Mission to India; b. Coddenham, Eng., Mar 30, 1891; s. Arthur and Mary Matilda (Pottinger) H.; brought to U.S., 1896; ed. Stevens Prep. Sch. and Stevens Inst. Technology, hon. M.E., 1943; honorary Engr. Dr., Rose Polytechnic Inst., 1943; m. Nell Ray Clarke, Feb. 12, 1926; 1 son, Arthur Clarke. Served with U.S. Army, Oct. 1917-Sept. 1919; with motorcycle companies, 7th and 4th infs., Tex.; Motor Transport Corps, Washington, D.C., 2d div. supply train, A.E.F., 1st Army hdqrs., G-4; hon. discharged as capt. Motor Transport Corps. Asso. with various motor car companies and cons. engr. U.S. Army and Marine Corps, 1921-31; designed several types of mil. trucks with 4- and 6-wheel drives, also track laying tractors; vice pres. and chief engr., Marmon-Herrington Co., 1931, pres., 1931-42, chmn. bd. since 1940; chmn. bd. Merz Engring. Co.; dir. The Aviation Corp., Gar Wood Industries; dir. St. Paul Hydraulic Hoist Co., Minneapolis, Minn. Appointed technical adviser to Louis Johnson, head of Am. Mission to India, 1942. Mem. Soc. Automotive Engrs. (nat. pres. 1942), Soc. Am. Mil. Engrs. (dir.), Army Ordnance Assn. (dir.), Newcomen Soc. Episcopalian. Mason (32°, Shriner). Clubs: Indianapolis Service, Indianapolis Athletic, Columbia, Woodstock Country (Indianapolis); Bohemian (San Francisco); Gibson Island (Md.) Yacht, Tred Avon (Md.) Yacht; University (N.Y.). Home: R. 17, Box 265. Office: 1511 W. Washington St., Indianapolis, Ind.

HERRLE, Colin (hûrl), Am. Red Cross official, b. Washington, D.C., July 9, 1892; s. Gustave and Anna (Koch) H.; grad. Pace Inst. of Accountancy, 1914; student Southeastern U., Washington, D.C., 1916-18; m. Anne Theodora Brown, June 28, 1917; children—Theodora Patricia (Mrs. William McSherry Stock), Anne Theodora, Colin. Sec. and accountant, Am. Red Cross, 1910; treas. Chinese River Conservancy Commn., 1914; sec. Rockefeller Foundation War Relief Commn., 1914-15; exec. sec., Am. Red Cross, 1924-27, dir. disaster relief, Eastern U.S., 1928-40, dir. war relief production service since 1940, dep. nat. adminstr. disaster relief and civilian war aid since 1943. Decorated Grand Cross of Serbian Red Cross, 1915. Republican. Home: 19 Aspen St., Chevy Chase, Md. Office: National Headquarters, American Red Cross, Washington, D.C.

HERRMAN, Arthur Philip, prof. architecture; b. Milwaukee, Wis., Dec. 3, 1898; s. Otto F. and Theresa (Botzen) H.; B.Arch., Carnegie Inst. Tech., 1921; m. Isobel K. Riedl, July 9, 1920; children—Arthur John, Celia May. Became instr. architecture, U. of Wash., 1923, prof., since 1937, now exec. officer, Sch. of Architecture; licensed to practice architecture in State of Wash., 1924, private practice since 1924. Received Henry Adams Memorial fellowship, 1939. Mem. Am. Inst. Architects, Tau Sigma Delta. Mason (32°, Scottish Rite). Club: Kiwanis (Medina, Wash.) Home: Medina, Wash. Office: School of Architecture, University of Washington, Seattle, Wash.

HERRMANN, see also Herman.

HERRMANN, Bernard, composer, conductor; b. New York, N.Y.; s. Abraham and Ida (Bornstein) H.; student (under Philip James), N.Y. Univ., Albert Stoessel (conducting), Bernard Wagenaar (composition), Juilliard Grad. Sch.; m. Lucille Fletcher, Oct. 2, 1939; 1 dau., Dorothy Louise. Composer since 1932; founder, condr. New Chamber Orchestra, 1933-34; condr. Columbia Broadcasting System, since 1934; wrote and conducted mus. scores for R.K.O. productions, 1940-41; now composer, condr. Orson Welles radio program. Composer: ballet music for revue "Americana," 1932; orch. var. on "Deep River," "Water Boy," 1933; Prelude to Anathema, 1933; The City of Brass (tone poem), 1934; The Body Beautiful, Sinfonietta for String Orchestra, 1935; Nocturne and Scherzo, 1936; Moby Dick (cantata for male chorus and orchestra), 1937; Symphony No. 1, 1941; melodramas for speaker and orchestra—La Belle Dame sans Merce, 1933; Cynara, 1933; A Shropshire Lad, 1933; The City of Brass, 1934; Scores for many radio dramas, two motion pictures—Citizen Kane, All That Money Can Buy, 1941. Address: care Columbia Broadcasting System, 485 Madison Av., New York, N.Y.*

HERRMANN, Carl Strauss, pub. utility exec.; b. Worcester, Mass., July 11, 1890; s. Charles and Emma (Strauss) H.; ed. in Worcester pub. schs. and Becker Coll. of Business Administration and Secretarial Science; m. Bertha Irene Bates, July 14, 1909; Children—Marion Emma (Hemeon), Carl Bates, Allen Milton, Richard Strauss, Barbara Ann. Typist, clerk-stenographer for Am. Steel & Wire Co., 1906-12; with New Eng. Power System since 1912, starting as clerk and advancing through various positions to president, 1935; chairman board New England Power Association; president New England Power Co., Mass. Power & Light Associates; trustee Mass. Utilities Associates; dir. R.I. Pub. Service Co., Worcester County Electric Company, International Hydro-Electric System, Liberty Mutual Ins. Co. Mem. adv. bd. Salvation Army. Mem. Panel of Arbitrators of Arbitration Com. N.Y. Stock Exchange; mem. Chambers of Commerce, Boston and Worcester, Mass. Fish and Game Assn., Beacon Soc., The Newcomen Society. Mason (32°, Shriner), Elk. Clubs: Algonquin (Boston); University, Wellesley. Home: 33 Whiting Rd., Wellesley Hills 82, Mass. Office: 441 Stuart St., Boston 16, Mass.

HERRMANN, George (Rudolph) III, M.D., prof. medicine; b. Fort Wayne, Ind., Nov. 20, 1894; s. George H. and Sophia M. (Bechtoldt) H.; B.S., U. of Mich., 1916, M.S., M.D., 1918, Ph.D., 1922; m. Anna Harriet Williams, June 30, 1921; children—Georgeanna Williams, Gretchen Sophia, George, IV, Henry Christian. Mem. pathol. staff, U. of Mich., 1916-18; med. officer Peter Bent Brigham Hosp., 1918-19; asst. resident and resident physician, Barnes Hosp., St. Louis, 1919-20; asst. in medicine, Washington U. Med. Sch., 1920-21; instr. internal medicine, U. of Mich., 1921-23, asst. prof., 1921-25; asst. prof. medicine, Tulane U. of La., 1925-28, asso. prof., 1928-31; visiting physician Charity Hosp., New Orleans, 1925-31, dir. cardiographic lab., 1925-31; prof. clin. medicine, U. of Tex. Med. Sch., 1931-

39, prof. medicine since 1939, dir. cardiovascular service, 1940; attending physician, John Sealy Hosp. since 1931. Mem. sub-com. on essential drugs Nat. Research Council. With Chem. Warfare Service, U.S. Army, 1918. Fellow Am. Coll. Physicians, A.A.A.S., A.M.A.; mem. Assn. of Am. Physicians (asso. 1928, active, 1931), Am. Climatol. and Clin. Assn., Galveston County Med. Soc., Texas State Med. Soc. (chmn. sect. on medicine 1939), Southern Med. Assn. (chmn. sect. on medicine, 1934-35), Am. Heart Assn. (mem. adv. council until 1938; com. on cardiac clinics; dir. S.W. region, 1938; treasurer 1943-45, American Society for Clin. Investigation, Am. Soc. Exptl. Pathol., Soc. for Exptl. Biol. and Medicine, Sigma Xi, Alpha Omega Alpha, Galens, Beta Mu; hon. mem. St. Louis Med. Soc., Omaha Midwest Clin. Soc., South Internal Medicine Clin. Club, Tex. Club Internal Medicine (sec.-treas. 1938-41, pres. 1941-42); diplomate of Nat. Bd. of Med. Examiners, 1920; certificate Am. Bd. Internal Medicine, 1937, cardiology, 1940. Author: Methods in Medicine, 1924; Clinical Case Taking, 3d edition, 1944; Synopsis of Diseases of the Heart and Arteries, 3d edit., 1944. Contbr. over 200 articles to jours. Editor, Am. Jour. Syphilis, 1929-35; asso. editor Jour. Lab. and Clin. Medicine since 1927; mem. editorial com. Am. Jour. Clin. Investigation since 1934, editorial bd. Am. Heart Jour., since 1938. Home: 1409 Market St. Av. D. Office: University of Texas Medical School, Galveston, Texas.

HERRON, Charles Douglas, army officer; b. Crawfordsville, Ind., Mar. 13, 1877; s. William Park and Ada (Patton) H.; prep. edn., Wabash Coll., Crawfordsville, 1892-96, A.M., 1908; grad. U.S. Mil. Acad., 1899; attended Gen. Service Sch., 1906-08; distinguished grad. Army Sch. of the Line, 1907; grad. Army Staff Coll., 1908; attended Army War Coll., 1919-20, Field Arty. Sch., 1923-24; m. Louise Milligan, Nov. 12, 1912; children—William Milligan, Louise. Entered army, 1899; advanced through grades to maj. gen., 1937; in operations against Philippine Insurgents, 1899-1901; instr. U.S. Mil. Acad., 1908-10; comd. 313th F.A., 1917-18, Gen. Staff Gen. Hdqrs., 1918; chief of staff 78th Div., Sept. to Dec. 1918; War Dept. Gen. Staff, 1919, 1920-23; chief of Staff Philippine Dept., 1927-29; exec. for Res. Affairs, War Dept., 1930-35; comdg. Hawaiian Dept., 1938-41; retired Mar. 31, 1941. On active duty with War Dept. Gen. Staff since Sept. 1941. Decorated with medals, Spanish-Am. War, Philippine Islands, Mexican Border; D.S.M.; Officer Legion of Honor (France); La Solidaridad (Panama). Mem. Beta Theta Pi. Presbyn. Club: Army and Navy. Wrote War Dep. Gen. Staff Manual, 1923. Home: Bethesda, Md.

HERRON, James Hervey, cons. engr.; b. Girard, Pa., Jan. 4, 1875; s. James Hervey and S. Josephine (Fuller) H.; student U. of Mich., 1897-99, B.S. in Mech. Engring., 1909; student Grad. Sch., U. of Mich., 1916-17, 1920-21; Dr. of Engring. (hon.) 1943, Case Sch. of App. Sci.; m. Cora E. Lewis, June 19, 1900. Apprentice, Stearns Mfg. Co., Erie, Pa., 1889-95; asst. and chief engr. Erie City Iron Works, 1895-97; draftsman and asst. engr. Cambria Steel Co., Johnstown, Pa., 1899-1902; v.p. and chief engr., Bury Compressor Co., Erie, Pa., 1902-05; mgr. Motch and Merryweather Machinery Co., Detroit, 1905-07; chief engr. and works mgr. Detroit Steel Products Co., 1907-09; pres. The James H. Herron Co., cons. engrs., Cleveland, O., since 1909; dir. Forest Glen Estate, Youngstown, O. Pres. Bd. of Edn., Cleveland Heights, 1914-20. Life mem. Cleveland Engring. Soc. (pres. 1917-18, hon. mem. 1940); fellow Am. Soc. M.E. (mgr. 1922-25; v.p. 1934-36; pres. 1936-37), A.A.A.S., Am. Inst. Elec. Engrs.; mem. Am. Soc. Civil Engrs. (pres. Cleveland sect. 1935), Am. Inst. Mining and Metall. Engrs., American Chemical Society, Am. Soc. for Testing Materials, Brit. Iron and Steel Inst., Am. Concrete Inst., Tau Beta Pi. Christian Scientist. Mason. Club: Mid-Day (Cleveland). Asso. editor and contbr. chapter on "Iron and Steel" to Hool and Johnston, Handbook of Building Construction; Hool and Kinne, Building Construction. Home: 2862 Fairmount Blvd., Cleveland Heights, O. Office: 1360 W. 3d St., Cleveland, O.

HERSEY, Henry Blanchard, meteorologist and balloonist; b. Williamstown, Vt., July 28, 1861; s. Joel and Recta Wheelock (Blanchard) H.; B.S., Norwich U., Vt., 1885, M.S., 1906; course at U.S. Signal Service Tech. Sch., Va.; m. Mrs. Laura A. Saunier, Mar. 13, 1926 (died 1940). Service of U.S. Weather Bur., 1885-1932. Maj. 1st U.S. Vol. Cav. ("Roosevelt's Rough Riders"), Spanish-Am. War; exec. officer Wellman Chicago Record-Herald Polar Expdn., 1906-07; experienced meteorologist and balloonist, being a licensed aeronautic pilot of the Aero Club of France, and of the Aero Club of America. Assisted Lt. Frank P. Lahm, U.S. Army, in the internat. balloon race at Paris, 1906, helping to win the James Gordon Bennett cup; sailed the balloon "United States" in the internat. race at St. Louis, 1907, crossing lakes Michigan, St. Clair and Erie, and landing in Canada. Apptd. maj., Aviation Sect., Signal Corps, May 1917, and placed in command U.S. Army Balloon Sch., Ft. Omaha, Neb.; rated as jr. mil. aeronaut, July 24, 1917; promoted lt. col. Signal Corps, U.S. Army, Sept. 27, 1917; served with balloon div., Air Service, in France, Oct. 1918-Mar. 1919. Fellow Royal Meteorol. Soc., London; mem. Southern Calif. Acad. Sciences, A.A.A.S., etc. Elected permanent hon. comdr. Los Angeles Bd. No. 4, Am. Balloon Corps Vets. Mason (32°). Club: Cosmos (Washington). Contbr. on aeronautical subjects to Century Mag. Home: 135 East Laurel Av., Sierra Madre, Calif.

HERSEY, John Richard, journalist; b. of Am. parents, Tientsin, China, June 17, 1914; s. Roscoe Monroe and Grace (Baird) H.; student Hotchkiss Sch., 1927-32, Clare Coll., Cambridge (Eng.) U., 1936-37; B.A., Yale U., 1936; m. Frances Ann Cannon, Apr. 27, 1940; children—Martin Cannon, John R. Jr., Ann Baird. Private sec. to Sinclair Lewis, summer 1937; writer for Time Mag., later editor; then senior editor Life Mag.; now writer for the New Yorker mag. and Life. Author: Men on Bataan, 1942; Into the Valley, 1943; A Bell for Adano, 1944. Home: 563 Park Av. Office: Time, Inc., 9 Rockefeller Plaza, New York, N.Y.

HERSEY, Mayo Dyer, physicist; b. Pawtuxet, R.I., Aug. 30, 1886; s. George Milbank and Alice Stafford (Budlong) H.; A.B., Colo. Coll., 1907; A.M., Olivet (Mich.) Coll., 1910; S.B., Mass. Inst. Tech., 1910; fellow in physics, Harvard, 1915-16; m. Frances Lester Warner, June 24, 1922. Asst. in physics, Mass. Inst. Tech., 1909-10; asst. and asso. phys., U.S. Bur. Standards, 1910-18, physicist, 1918-20; organized aeronautic instruments sect., same bur., and served as chief of sect., 1917-20; asso. prof. properties of matter, Mass. Inst. Tech., 1920-22; also cons. physicist, U.S. Bur. Standards, 1921-22; physicist in charge physical lab., Bur. Mines Expt. Sta., Pittsburgh, Pa., 1922-26; chief friction and lubrication sect. U.S. Bur. of Standards, 1927-31; mech. engr. Vacuum Oil Co., Inc., 1931-33; lecturer in engring., Brown Univ., 1934; spl. lecturer on lubrication, Mass. Inst. Tech., 1935; research asso. in engring., Brown U., 1934-40; lecturer, Grad. Sch. of Engring., Harvard U., 1936-40; engr. Kingsbury Machine Works, Inc., Philadelphia, 1936-39; research dir., Morgan Constrn. Co., Worcester, Mass., 1939-41; engineering consultant since 1941; lecturer on physics, Harvard U., 1942-43; research asso. in mech. engring., Massachusetts Inst. Technology, since 1942. Special mission to England, France and Italy, to coöperate in aeronautic instrument problems, 1918. Fellow Am. Physical Soc., A.A.A.S., Am. Soc. M.E. (chairman Research Com., 1942-43); mem. Philos. Soc. Washington, Franklin Inst. (Levy medalist 1936). Soc. Rheology (v.p. 1935-37), Washington Acad. Sciences, Mil. Order of Loyal Legion, S.A.R., Sigma Xi. Republican. Conglist. Clubs: Cosmos, Harvard Faculty. Author: Theory of Lubrication, 1936; also papers in mech. engring. and engring. physics. Home: Monument Beach, Mass.

HERSHEY, Burnet, dramatist, newspaperman; b. Roumania, Dec. 13, 1898; s. Josef and Bertha (Bughici) H.; brought to U.S., 1899; ed. New York City pub. schs.; student Columbia Sch. Journalism, 1914, Sorbonne, Paris, 1917; m. Thyrza Putnam Sturges, June 1935. Reporter Brooklyn Daily Eagle, 1914; gen. news staffs N.Y. Sun, N.Y. Tribune; Paris corr. N.Y. Sun, 1917-20; corr. N.Y. Evening Post on Ford Peace Expdn.; corr. N.Y. Times with A.E.F. and French and Belgian G.H.Q.; covered Eastern Front, accredited to German Army with Field Marshal Von Mackensen; corr. Phila. Ledger Fgn. Service at London, Berlin, Geneva; Far East and Asia Minor assignments for Ledger and Times; attached to Am. Commn. to Negotiate Peace, Versailles Peace Conf.; press rep. of Am. Commn. to French Expn. Industrial Arts, 1925; foreign news commentator Station WMCA, New York City; accredited by War Dept., special correspondent, N.Y. Post, in Great Britain, North Africa, 1942-43; made air tour of U.S. bases in South America and West Indies, 1943; corr. Liberty Magazine covering European offensive, 1944-45; U.S. Naval correspondent in channel ports, 1944; corr. final occupation of Germany, 1945. Decorated Medaille Interallie, Palmes Academique, Officier de L'Instruction Publique, Legion of Honor (France). Mem. Authors League of America, Dramatists Guild. Ind. Democrat. Clubs: Lambs (New York City); Overseas Press Club of America (president). Founder Assn. American War Correspondents, 1945. Author: It's a Small World, 1934; World of Midgets, 1935; The Air Future, 1943; Skyways of Tomorrow, 1944; Bloody Record of Nazi Atrocities, 1945; (plays) Scattered Seed, 1936; Dealers in Death, 1936; Caruso Sings Tonight, biog. film; The Brown Danube, 1939, produced at Lyceum Theatre, New York. Compiled and edited A Documentary History of the Versailles Conference, 15 vols. Contbr. articles and fiction to newspapers, Saturday Evening Post, Liberty, Readers Digest and other nat. periodicals. Address: Lambs Club, New York, N.Y.

HERSHEY, Charlie Brown, educator; b. Gettysburg, O., Dec. 14, 1878; s. Adam Baer and Susan Mary (Brown) H.; A.B., U. of Ill., 1914, A.M., 1921; Ed.D., Harvard, 1923; LL.D., Colo. Coll., 1934; m. Zora Hope Faught, Aug. 20, 1907 (died Apr. 14, 1938); m. 2d, Katherine Waters, July 29, 1941. President Union Christian Coll., Merom, Ind., 1915-21; dean of men and prof. of edn., Colo. Coll., 1923-28, dean and prof. of edn. since 1928, acting president, 1933-34 and since 1943; professor of education, Defiance (Ohio) College, summers 1922, 23, University of Rochester, summers 1926, 28, 29. Trustee Christian Pub. Association, Dayton, O., 1912-25. Moderator Colorado Congregational Conf., 1940-41; pres. Rocky Mountain Radio Council since 1941. Member Phi Delta Kappa. Republican. Congregationalist. Clubs: Colorado Schoolmasters, Winter Night (sec.-treas., 1935-44; president, 1944-45), Rocky Mountain Harvard (pres. 1928-29); El Paso, Rotary (pres. 1939-40). Home: 16 College Pl., Colorado Springs, Colo.

HERSHEY, J(ohn) Willard, chemist; b. Feb. 6, 1876. Deceased. See Vol. 23 (1944-45).

HERSHEY, Lewis Blaine, army officer; b. Steuben County, Ind., Sept. 12, 1893; s. Latta Freleigh and Rosetta (Richardson) H.; B.S., Tri-State Coll., Angola, Ind., 1912, B.Pd., A.B., 1914; student Ind. U., 1917; attended Field Arty. Sch., Fort Sill, Okla., 1922-23; Command and Gen. Staff Sch., 1931-33, Army War Coll., 1933-34, U. of Hawaii, 1935-36; m. Ellen Dygert, Nov. 29, 1917; children—Kathryn Elizabeth, Gilbert Richardson, George Frederick, Ellen Margaret. Began as country sch. teacher, Township School, Jamestown Twp., Steuben, Ind., 1910; high sch. prin., Flint, Ind., 1914-16; successively pvt., corpl., sergt., 2d lt., 1st lt., Ind. Nat. Guard, 1911-16; commd. 1st lt. U.S. Army, 1916, and advanced through grades to lt. col., 1940; asst. prof. mil. science and tactics, Ohio State U., 1923-27; asst. G-4, Hawaiian Dept., 1934-36; mem. War Dept. Gen. Staff, 1936-40; sec. and exec. officer, Joint Army and Navy Selective Service Com., since 1936; promoted to brig. gen. Oct. 1940; in recognition of work in preparing plans for Selective Service System; appointed dep. dir. Selective Service System, Dec. 19, 1940, dir. July 31, 1941; promoted to major gen., Apr. 1942. Republican. Mason. Home: Fremont, Ind.; 5425 31st St. N.W., Washington. Office: Potomac Park Apts., 21st and C St., Washington, D.C.*

HERSHEY, Milton Snavely, mfr.; Sept. 13, 1857-Oct. 13, 1945. See Vol. 23 (1944-45).

HERSHOLT, Jean, actor; b. Copenhagen, Denmark, July 12, 1886; s. Henry and Clara (Petersen) H.; ed. Knud School and College, Copenhagen; M.A., Bowdoin College, Brunswick, Maine; m. Via Andersen, Apr. 11, 1914; 1 son, Allan. Came to U.S., 1913, naturalized, 1920. Began acting in Dagmar Theater, Copenhagen, 1904; continued on European stage until 1913; in Hollywood since 1913; under contract with Metro-Goldwyn-Mayer Film Corp.; played in more than 400 pictures, including Four Horsemen, Greed, Stella Dallas, Old Heidelberg, Emma, Old Soak, Alias the Deacon, Men in White, Grand Hotel, The Country Doctor (Dr. Dafoe of Dionne quintuplets), Sins of Man, Reunion, Heidi. Starred as Dr. Christian in "Dr. Christian" radio series since 1937. Pres. Am.-Denmark Relief, Inc.; pres. Acad. of Motion Picture Arts and Sciences since Oct. 1945. Partner and member bd. dirs., Sol Lesser Productions, Inc., Hollywood. President Danish Old Peoples Home; hon. pres. Calif.-Denmark Home Foundation; mem. bd. dirs. Screen Actors Guild; pres. Motion Picture Relief Fund. Mason (K.T.), Elk. Clubs: University (New York); 233 Masonic; Bohemian (San Francisco); Players (New York). Received degree Dr. of Humanities from Rollins College, Winter Park, Fla. Home: 602 Rodeo Dr., Beverly Hills, Calif.

HERSKOVITS, Melville Jean (hĕr'skō-vĭts), prof. anthropology; b. Bellefontaine, O., Sept. 10, 1895; s. Herman and Henrietta (Hart) H.; Ph.B., U. of Chicago, 1920; A.M., Columbia, 1921, Ph.D., 1923; m. Frances S. Shapiro, July 12, 1924; 1 dau., Jean Frances. Fellow in anthropology, Board of Biol. Sciences, Nat. Research Council, 1923-26; lecturer in anthropology, Columbia, 1924-27, Howard U., 1925; asst. prof. anthropology, Northwestern U., 1927-30, asso. prof., 1931-35, prof. since 1935; honorary professor anthropology, Fac. de Filosofia, Bahia, Brazil; Guggenheim Memorial fellow, 1937-38; leader expdn. to Dutch Guiana, 1928, 29, W. Africa, 1931, Haiti, 1934, Trinidad, 1939, Brazil, 1941-42. Collaborator with Forestry Service, Dept. of Agr.; mem. adv. com. on music, div. cultural cooperation, Dept. of State; chairman com. on African anthropology and chairman com. on international relations in anthropology, div. anthropology and psychology, National Research Council; chairman committee on Negro studies, American Council Learned Societies. Member permanent council, International Anthrop. Congress. Decorated Officer Order of Honor and Merit, Haiti. Fellow A.A.A.S. (v.p. section H 1934), Royal Anthrop. Inst. (hon.), Soc. Research Child Development; mem. Am. Anthrop. Assn. (councilor; pres. Central Sec. 1931), Am. Assn. Phys. Anthropologists, Am. Ethnol. Soc., Am. Folklore Soc. (pres. 1945), Soc. des Africanistes de Paris Internat. Inst. Study African Languages and Cultures (mem. governing body). Club: University (Evanston, Ill.). Author: The American Negro, A Study in Racial Crossing, 1928; Anthropometry of the American Negro, 1930; Outline of Dahomean Religious Belief (with Frances S. Herskovits), 1933; Rebel Destiny, Among the Bush Negroes of Dutch Guiana (with same), 1934; Suriname Folklore (with same), 1936; Life in a Haitian Valley, 1937; Dahomey, 1938; Acculturation, 1938; The Economic Life of Primitive Peoples, 1940; The Myth of the Negro Past, 1941. Home: 810 Clinton Pl., Evanston, Ill.

HERTER, Albert, artist; b. New York, Mar. 2, 1871; s. Christian and Mary (Miles) H.; pupil of Carroll Beckwith, New York, J. P. Laurens and Cormen, Paris; m. Adele McGinnis, Apr. 5, 1893. Spltg.

mural decoration; hon. mention, Paris Salon, 1890; medal, Atlanta Expn., 1895; Lippincott prize, 1897; hon. mention, Nashville, 1897; Evans prize, Am. Water Color Soc., 1899; bronze and silver medals, Paris, 1900. A.N.A.; mem. Am. Water Color Soc., Soc. Mural Painters, Architectural League New York (v.p.), New York Water Color Club. Chevalier Legion of Honor (France), 1928. Club: Century. Home: East Hampton, L.I., N.Y.*

HERTER, Christian Archibald, editor, congressman; born Paris, France, March 28, 1895, of American parents; son of Albert and Adele (McGinnis) H.; prepared education École Alsatienne, Paris, 1901-04, Browning School of New York City, 1904-11; A.B., cum laude, Harvard Univ., 1915; married Mary Caroline Pratt, Aug. 25, 1917; children—Christian A., Frederic Pratt, Adele, Eliot Miles. Attaché Am. Embassy, Berlin, 1916-17; spl. asst., U.S. Dept. State, 1917-18; sec. Am. Commn. to Negotiate Peace, Paris, 1918-19; asst. to Sec. of Commerce Herbert Hoover, 1919-24, and exec. sec. European Relief Council, 1920-21; editor The Independent, 1924-28; asso. editor The Sportsman, Boston, Mass., 1927-36; lecturer on internat. relations, Harvard, 1929-30. Rep. in Mass. Legislature, 1931-43, speaker 1939-43; member 78th Congress (1943-45), 10th Mass. Dist. Director American Child Health Assn.; Commn. for Relief of Belgium Edul. Foundation; trustee Judge Baker Guidance Center, New England Deaconess Hospital, Boston Library Society; overseer Harvard Univ., 1940-44. Decorated Order of Crown (Belgium); Order of Polonia Restituta (Poland). Clubs: Century, Harvard (New York); Somerset, Tavern (Boston); Essex Country (Manchester, Mass.); Metropolitan (Washington). Home: 61 Beacon St., Boston, Mass.; also 3336 Dent Place N.W., Washington, D.C.

HERTER, Christine (Mrs. Wm. Sergeant Kendall), artist; b. Irvington-on-Hudson, N.Y., Aug. 25, 1890; d. Christian Archibald and Susan (Dows) H.; pupil of Sergeant Kendall, Art Students' League, New York, 2 yrs.; independent work, Paris; B.F.A., Sch. of Fine Arts (Yale), 1915; m. William Sergeant Kendall, Aug. 2, 1922. Exhibited: Salon des Artistes Français, Paris; Nat. Acad. Design, Soc. Independent Artists, Nat. Assn. Women Painters and Sculptors, New York Water Color Club (all of New York); Art Inst. Chicago; Boston Arts Club; New Haven Paint and Clay Club; Art Assn. of Newport, R.I.; Pa. Acad. Fine Arts; Palm Beach Art Center, etc. Permanent exhbn.: Portrait of Kneisel Quartet, Inst. of Musical Art, New York; "Study of Light and Shadow," in collection of Walter L. Clark, New York; "The Resurrection," St. Luke's P.E. Ch., Hot Springs, Va. Awards: Popular Vote prize, Art Assn., Newport, 1915; 2d Hallgarten prize, Nat. Acad. Design, 1916; Nat. Arts Club prize, Nat. Assn. Women Painters and Sculptors, 1921; hon. mention, Palm Beach Art Center, 1934. Mem. Nat. Assn. Women Painters and Sculptors, Art Assn. (Newport), New Haven Paint and Clay Club, New York Water Color Club, Cosmopolitan Club. Home: Hot Springs, Va.†

HERTFORD, Kenner Fisher, army officer; b. Galveston, Tex., Sept. 25, 1900; B.S., U.S. Mil. Acad., 1923; grad. Engr. Sch., basic course, 1924, civil engrng. course (C.E., Cornell U.), 1926. Commd. 2d lt., Corps of Engrs., U.S. Army, 1923, and advanced through the grades to brig. gen., 1944; administrative officer, European office, Am. Battle Monuments Commn., stationed at Paris, France, 1938-41; in charge activities relating to organization and equipment of engineer troops, operations and training section, Office of Chief of Engrs., Washington, D.C., May-July 1941; served as engr. member joint planning group making survey of northeast Brazil; then became exec. officer, operations and training branch, Office of Chief of Engrs.; mem. Latin-Am. section, theater group, operations div., War Dept., Gen. Staff, 1942-43, chief of the section, 1943-44; became dep. comdr. U.S. Army Forces in South Atlantic, May 1944. Decorated Legion of Merit. Address: War Dept., Washington 25, D.C.*

HERTS, Benjamin Russell, writer, interior decorator; b. New York, May 27, 1888; s. Benjamin H. and Belle (Seligman) H.; A.B., Columbia, 1908; m. Erinna Gardes, Mar. 28, 1918. A founder, editor and mgr. "Moods" (mag.), 1908-09; editor The Forum, 1909-10, Tourist, few mos., 1910; a founder and editor (with Richard Le Gallienne) The International, mag.; pub. and editor (with Edwin Markham) The Younger Choir; editor The Intercollegiate Magazine; contbr. articles and verse to mags.; public lecturer for Bd. of Edn., New York, since 1910; interior decoration editor Vogue and Vanity Fair, 1913; cons. decorator to Washington Square Players, 1915-16, to The Stagers, 1924-25; dramatic editor Los Angeles Life, 1923; v.p. Herts Bros. Co., decorators, 1908-15, pres. and gen. dir., 1915—; v.p., treas. Atlantic Schubert Corp., Royal Art Woodworking Co.; lecturer for New York Sch. of Interior Decoration, 1923-25; also examiner for City of New York. Designed Interior of Court of Appeals Chamber, State House, Albany, New York, sets for William A. Brady, Grace George, and Arthur Hopkins; also interiors for hotels Sherry Netherlands, Delmonico, Madison-Fifth Ave., Beaux Arts, Victoria, etc. Socialist. Member Federal Grand Jury Panel. Mem. Poetry Soc. America, Am. Inst. Interior Decorators, Inst. Beaux Arts Architects, Soc. Interior Decorators, Fabian Soc. (London). Clubs: Cavendish, Art in Trades, Vagabonds, Socialist Press, Liberal (New York); Authors' (London). Author: A Female of the Species (prod. Berkeley Theatre, New York, 1914); Depreciations, 1914; The Decoration and Furnishing of Apartments, 1915; The Son of Man, 1917; (part author) Forum Stories, 1913; The Art and Business of Interior Decoration, 1922; Practical Hints on Interior Decoration, 1924; Expert Misbidding (in collaboration), 1932; Grand Slam (motion picture and novel), 1933. Compiler: W. B. Yeats Calendar, 1915. Home: 360 E. 55th St., New York 22, N.Y.

HERTZ, John Daniel, founder Yellow Cab Co.; b. Ruttka, Austria (now Czechoslovakia), Apr. 10, 1879; s. Jacob and Katie (Schlessinger) H.; ed. pub. schs.; m. Frances Kesner, July 15, 1903; children—Mrs. Leona H. Saks, John D., Helen (Mrs. Robert Leylan). Was a reporter Chicago Record; founder Yellow Cab Co., Chicago, 1915, Chicago Motor Coach Co., 1922, Peoples Motorbus Co., St. Louis, 1923; formed Omnibus Corp. of America by merger of Fifth Av. Coach Co. and Chicago Motor Coach Co., 1924; effected merger Yellow Cab Mfg. Co. and Gen. Motors Truck Div.; dir., chmn. exec. and financial coms. Omnibus Corp. America; dir., mem. exec. and financial coms., Chicago Motor Coach Co.; partner Lehman Brothers; dir. Paramount Pictures, Inc. (mem. exec. com.), The Madison Square Garden Corp., Consol. Vultee Aircraft Corp., Tidewater Asso. Oil Co., Inc.; dir., chmn. exec. and finance coms. New York City Omnibus Corp. Mem. of staff of Under Sec. of War Robert P. Patterson as advisor on wheeled vehicles. Jewish religion. Clubs: Recess, Cloud, Sands Point (New York); Turf and Field (Belmont Park, N.Y.). Owner, with wife, of Reigh Count and Count Fleet, noted race horses. Home: Cary, Ill.; and 450 E. 52d St., New York, N.Y. Office: 1 William St., New York, N.Y.

HERTZBERG, Halfdan Fenton Harbo; b. Toronto, Ont., Sept. 3, 1884; s. Anton Lund H.; student Upper Canada Coll., St. Andrew's Coll., U. of Toronto, all Toronto, Can.; m. Dorothy Hope Judah, Mar. 19, 1919; children—Peder Harbo Anderdon, Dagmar Hope Elinor, Dorothea Helen Ann. Civil engr. railway location and constrn., 1903-10; chief engr. trussed concrete steel, reinforced concrete design, 1911-14. Comd. 2d Field Co., Can. Engrs., 1905, served in Belgium, France, with Can. Engrs. 1st and 3d Can. Divs., C.E.F., World War I; lt. Royal Can. Engrs., 1915, capt. 1917, maj. and brevet col., 1918, col. and temp. brigadier, 1934, maj. gen., 1938; q.m. gen., 1938-40, adjt. gen., Apr.-July 1940, commandant, Royal Mil. Coll. of Can., 1940-44; retired Sept. 1944. Decorated Companion of Bath, Companion St. Michael and St. George, D.S.O., Mil. Cross; mentioned in dispatches 4 times. Mem. Ch. of England. Address: Canadian Bank of Commerce, Victoria, B.C., Can.

HERTZLER, Arthur Emanuel, surgeon; b. West Point, Ia., July 26, 1870; s. Daniel and Hannah M. (Krehbiel) H.; B.S., Southwestern Coll., Winfield, Kan., 1897; M.D., Northwestern U., 1894; grad. work, Berlin, 1899-1901; Ph.D., Ill. Wesleyan U., 1902; LL.D., Washburn Coll.; LL.D., Southwestern Coll., 1939; Sc.D., Boston U., 1939; m. Myrtle Arnold, May 1, 1894; children—Agnes H., Helen L., Margaret L. Teacher of pathology, 1902-07, surgeon and gynecologist, 1907-09, Univ. Med. Coll., Kansas City, Mo.; prof. surgery, U. of Kan., since 1909; founder, 1902, and pres. Agnes Hertzler Memorial Hosp. Has conducted researches in diseases of peritoneum since 1894, and has made important discoveries as to local anæsthesia and as to the diseases of the thyroid gland. Mem. A.M.A., Western Surg. Assn., Am. Micros. Soc. (pres. 1911), Assn. Am. Anatomists, Am. Acad. Medicine, etc. Mason. Clubs: City, Kansas City. Author: Treatise on Tumors, 1912; Surgical Operations Under Local Anæsthesia, 1913; Principles of Abdominal Surgery, 1918; Diseases of the Peritoneum, 1919; Case Histories in Surgery, 1919; Diseases of the Thyroid Gland, 1922; Treatise on Minor Surgery (with V. E. Chesky), 1925 Pathology of the Surgical Diseases of Bone, 1930; Pathology of Genitourinary Diseases, 1930; Pathology of the Diseases of the Skin, 1931; Pathology of the Female Generative Organs, 1931; Surgical Pathology of the Diseases of the Mammary Gland; Surgical Pathology of the Diseases of the Peritoneum; Surgery of General Practice (with Chesky), 1934; Surgical Pathology of the Gastro Intestinal Tract, 1936; Surgical Pathology of the Thyroid Gland, 1936; Surgical Pathology of Diseases of the Neck, 1937; The Horse and Buggy Doctor, 1938; Surgical Pathology of Diseases of the Mouth and Jaws, 1938; The Doctor and His Patient, 1940; Study of the Diseases of the Thyroid Gland, 1941. Grounds of an Old Surgeon's Faith, 1944; Ventures in Science of a Country Surgeon, 1944. Home: Halstead, Kan.

HERTZLER, Joyce Oramel, sociologist; b. Jordan, Minn., Jan. 20, 1895; s. Charles William and Lillie May (Zorn) H.; A.B., Baldwin-Wallace Coll., Berea, O., 1916; grad. study Harvard, 1916-17; A.M., U. of Wisconsin, 1919, Ph.D., 1920; LL.D., Baldwin-Wallace College, 1945; married Flora Marie Louise Filtzer, Sept. 1, 1921; children—Betty May, Robert Lincoln. Asst. instr. in sociology, U. of Wis., 1919-20, instr., 1920-23, asst. prof., 1923; prof. sociology, U. of Neb., since 1923, chmn. dept. since 1928; taught summer sessions U. of Colo., 1930, 1932, U. of Pa., 1933, U. of Tex., 1938. Pres. Lincoln Council Social Agencies, 1932-34. Mem. Am. Sociol. Soc. (chmn. div. on social instns. 1933, mem. exec. com. 1935-37, and since 1942; chairman division on social theory 1943), American Academy Political and Social Science, Mid-West Sociol. Soc. (pres. 1937-38), Am. Assn. University Profs., Nebraska Welfare Assn. (v.p. 1934-35), Pop. Assn. of America, A.A.A.S., Alpha Kappa Delta and Phi Beta Kappa fraternities. Author: History of Utopian Thought, 1923; Social Progress, 1928; Social Institutions, 1929; The Fields and Methods of Sociology (in collaboration), 1934; Race and Culture Contacts (in collaboration), 1935; Social Thought of the Ancient Civilizations, 1936; Man and Society (in collaboration), 1937; Jews in a Gentile World (collaborator), 1942. Contbr. of numerous articles to Ency. of Social Sciences, Dictionary of Sociology, and to social science and semi-popular jours. Home: 1650 S. 20th St., Lincoln, Neb.

HERVEY, Harcourt, army officer; b. Los Angeles, Calif., Sept. 2, 1892; s. Edward King Blades and Browning (Clark) B.; A.B., Univ. Calif., 1916; m. Ruth Brown, June 18, 1917; children—Harcourt. Commd. 2d lt., F.A., 1916, and advanced through grades to lt. col.; with A.E.F., 1916-18; resigned from U.S. Army, 1920, to enter banking profession and became asst. sec., Security First Nat. Bank of Los Angeles. Entered Calif. Nat. Guard, 1922, and advanced to rank of brig. gen., 1935; brig. gen. N.A., overseas duty since 1940. Awarded Purple Heart, Croix de Guerre. Mem. Psi Upsilon. Mason (32°, Scottish Rite). Home: 152 S. Lucerne. Office: 215 W. 6th St., Los Angeles, Calif.*

HERVEY, Harry Clay, author, explorer; b. Beaumont, Tex., Nov. 5, 1900; s. Harry Clay and Jane Louise (Davis) H.; ed. Sewanee (Tenn.) Mil. Acad.; Ga. Mil. Acad.; grad. prep. sch. U. of the South, Sewanee, 1917; unmarried. Began writing for newspapers, 1916. Served as 2d lt. Jr. O.R.C., 3 mos., 1918. Democrat. Episcopalian. Author: Caravans by Night, 1922; The Black Parrot, 1923; Where Strange Gods Call, 1924; Ethan Quest, 1925; Congai, 1927; King Cobra, 1927; Red Ending, 1929; The Iron Widow, 1931; Red Hotel, 1932; Travels in French Indo-China, 1933; Damned Don't Cry, 1939; School for Eternity, 1941; also Congai (play), several moving-pictures and about 70 short stories, articles and novelettes in mags. Traveled in Asia, Africa and Islands of the Pacific; led expdn. into Upper Indo-China, 1925; and discovered additional Khmer ruins.*

HERVEY, James Madison, lawyer; b. Stephensville, Tex., July 4, 1874; s. Austin Flint and Emily (Davidson) H.; student Goss Mil. Acad., Roswell, N.M., 1892-94, Albion (Mich.) Coll., 1894-96; LL.B., U. of Mich., 1899; m. Nettie J. Hill, Mar. 8, 1900; children—James Andrew, Ruth (Mrs. James W. Lomax), Virginia (Mrs. E. F. Egleston). Admitted to N.M. bar, 1900; dist. atty., 5th Judicial Dist., 1903-07; atty. gen. of N.M., 1907-09; spl. adviser to the gov., 1918; mem. Hervey, Dow, Hill & Hinkle since 1926. First pres. State of N.M. Bd. of Bar Commissioners, 1927. Mem. Am. Bar Assn., N.M. Bar Assn. Home: 2 Park Rd. Office: J. P. White Bldg., Roswell, N.M.

HERVEY, John Gaines, univ. dean, lawyer; b. Hillsboro, Tex., Feb. 26, 1900; s. William Edwin and Mollie (Revier) H.; B.A., U. of Okla., 1923, LL.B., 1925; Ph.D., U. of Pa., 1928; m. Hallie Holloway, Aug. 24, 1925; children—Janis Marilyn, John Douglas. Admitted to Okla. bar, 1925; asst. prof. internat. law, U. of Pa., 1928-30; asso. dean and prof. law, Temple U. Law Sch., Phila., 1930-38, dean, 1939-41; dean School of Law, U. of Okla., since Sept. 1941. Private, United States Army, Sept.-Dec. 1918. Legislative adviser Pa. Senate Com. Revision of Pub. Service Co. Laws, 1932-33; utility consultant, Gov. of Pa., 1935-36; spl. atty. U.S. Dept. of Justice, 1940-41. Mem. bar of U.S. Supreme Ct., Pa. Supreme Ct., and of Okla. Mem. The Juristic Soc., The Contemporary Club, Am. Acad. of Polit. and Social Sci., Am. Bar Assn., Okla. State Bar Mem. Oklahoma Hist. Soc. Sec., Judicial Council of Okla. Pa. Hist. Soc., Acacia (nat. judge advocate, 1935-38), Coif, Lambda Sigma Kappa, Alpha Kappa Psi, Phi Delta Phi, Phi Beta Kappa, Delta Sigma Rho. Democrat. Methodist. Mason. Author: Legal Effects of Recognition in International Law, 1928; Anti-Trust Laws of the U.S., 1930; co-author: Business and Government, 4th edit., 1941; Readings in Internat. Law, 1929; Our Constitution and Government, 1941. Home: 622 S. Flood Av., Norman, Okla.

HERVEY, Walter Lowrie, educator; b. Mt. Vernon, O., Sept. 28, 1862; s. Rev. Dwight B. and Mary Elizabeth (Reeder) H.; A.B., Princeton, 1886, A.M., 1889, Ph.D., 1892; m. Antoinette Bryant, July 14, 1887. Teacher of Latin and Greek in secondary schs., 1886-89; prof. history and institutes of edn., dean of faculty, New York Teachers Coll., 1889-91, pres. 1892-97; mem. Bd. of Examiners, Dept. of Edn., New York, 1898-1933; editor The Spoken Word, official organ of Good Speech Soc. of New York, since 1933; teacher of classes in the oral study of prose and verse, since 1933. Dean Chautauqua School of Pedagogy, 1894-99. Camp secretary of the Y.M.C.A., at Amherst, Nova Scotia, 1916, Camp McClellan, Anniston, Ala., 1917. Mem. Nat. Council of Edn.; chmn. edul. com. West Side

Y.M.C.A., 1901-25; chairman advisory committee McBurney School; member executive bd. Religious Edn. Assn.; mem. New York Child Welfare Com.; chmn. advisory bd. Clarence H. White Sch. of Photography. Mem. Poetry Soc. America, Phi Beta Kappa. Author: Picture Work, 1896. Writer and lecturer on education. Editor of Horace Mann Readers, also Junior Literature. Home: 418 Central Park W., New York, N.Y.

HERVEY, William Rhodes, lawyer, banker; b. Somerville, Tenn., Mar. 26, 1870; s. William Blount and Joanna (Rhodes) H.; A.B., U. of Ark., 1890; LL.B., U. of Mich., 1894; m. Browning Clarke, June 1, 1907; 1 son, William Rhodes. Practiced in Los Angeles, 1894-1907; v.p. Am. Nat. Bank of Los Angeles, 1907-09; pres. Am. Savings Bank, 1908-11; judge Superior Court of Calif., 1909-11; v.p. Security-1st Nat. Bank, 1911-30; v.p. State Mutual Bldg. & Loan Assn.; dir. and trustee many corporations; sr. mem. firm of Hervey & Hervey, attys. at law. Mem. Am., Calif. State and Los Angeles bar assns. Republican. Episcopalian. Clubs: California, Los Angeles Country, Sunset. Home: 2267 Chiselhurst Dr. Address: 458 S. Spring St., Los Angeles, Calif.

HERZBERG, Max J(ohn), educator, writer; b. N.Y. City, Mar. 29, 1886; s. Leopold and Mary H.; A.B., Columbia, 1906; m. Edna M. Newman, June 30, 1914; children—Richard A., Donald G. Head of English dept., Central High Sch., Newark N.J., 1912-29; supervisor of English, pub. schs., Newark, 1929-33; instr. in English, Mercer Beasley Law Sch., 1925-27; instr. in extension courses, Rutgers U., 1927-29; at Montclair (N.J.) State Teachers lege 1943, 1944; lecturer on English education, New York U., 1945; prin. Weequahic High School, Newark, since 1933; lit. editor Newark Evening News. Pres. Stephen Crane Assn., 1924-30; was mem. com. that prepared syllabi in English for schs. of N.J., 1926 and 1942-45; adv. editor The English Jour., 1933-34; mem. adv. com. Am. Sch. of the Air; public service programs advisory com., N.B.C.; Town Meeting of the Air adv. com.; pres. Nat. Council Teachers of English, 1942-43; chmn. radio com.; past pres. Newark Schoolmen's Club; past pres. N.J. Secondary School Principals Assn.; mem. N.J. Council Nat. Youth Adminstrn., 1940-42; mem. Museum of Modern Art; charter mem. Assn. for Edn. by Radio. Author: Speaking and Writing English (with collaborator), 1925; Myths and Their Meaning, 1928; New Style-Book of Business English, 1928; Outline of Contemporary American and British Literature, 1928; Secretarial Procedure (with collaborator), 1929; Romance (with collaborators), 1932; American Literature (with collaborators), 1933; Off to Arcady—Adventures in Poetry, 1933; English Literature (with others), 1934; Mark Twain Omnibus, 1935; Classic Myths, 1935; Albert Payson Terhune Omnibus, 1937; Americans in Action (with collaborator), 1937; Situations in Which Citizenship Can Be Taught, 1940; series, For Better Reading (Quest, Venture, Rewards—with Austin M. Works and M. P. Paine), 1940; Radio and English Teaching, 1940; Insults: A Practical Anthology, 1941; Happy Landings, an aviation anthology (with collaborators), 1942; English at Command, 1943; Humor of America (with collaborator), 1945. Editor of Stories of Adventure, 1927; also editor school editions of various works. Contributor to Encyclopedia Britannica; editor of Word Study, a periodical for English teachers; contributing editor The Scholastic; editor Photoplay Guides, National Council Teachers of English, 1934-35; chairman editorial committee Photoplay Studies, Department of Secondary Education of N.E.A., 1935-39; radio editor for mag., Education. Contbr. to mags.; broadcaster over various radio stations; author of inscriptions on 12 bronze tablets erected by Schoolmen's Club of Newark to mark historical occasions; also tablets at Stephen Crane birthplace. Home: 135 Mercer Place, South Orange, N.J. Address: Board of Education, Newark, N.J.

HERZFELD, Karl Ferdinand, physicist; b. Vienna, Austria, Feb. 24, 1892; s. Charles August (M.D.) and Camilla (Herzog) H.; student Schotten Gymnasium, Vienna, 1902-10, U. of Vienna, 1910-12, U. of Zurich, 1912-13, U. of Göttingen, 1913-14; Ph.D., U. of Vienna, 1914; D.Sc. honoris causa, Loyola Coll. (Baltimore), 1932, Marquette U., 1933; m. Regina Flannery, June 9, 1938. Privatdocent, Univ. of Vienna, 1919; privatdocent, U. of Munich, 1920, a. o. prof., 1923; Speyer guest prof., Johns Hopkins, 1926, prof. physics, 1926-36; head of dept. of physics, Catholic U. of America, since 1936; lecturer, U. of Mich., summers 1926, 29, Cooper Union, 1930-31, Fordham U., 1930-31, also summers 1937, 38. Served as 1st lt., Austrian Army, 1914-18. Awarded Secchi medal, Georgetown University, 1938. Fellow Am. Phys. Soc., A.A.A.S.; mem. Washington Acad. Science, Washington Philos. Soc., German Physical Soc., Phi Beta Kappa, Sigma Xi, Gamma Alpha. Awarded Mendel medal, 1931. K.C. Club: Johns Hopkins (Baltimore). Author: Kinetische Theorie der Waerme, 1925. Home: 2716 4th St. N.E. Address: Catholic University of America, Washington 17, D.C.

HERZOG, Anna Edes (hĕr'zŏg), Christian Science lecturer; b. River Falls, Wis.; d. John W. and Helen M. (Smith) Bradshaw; C.S.B., Christian Science Bd. of Edn., 1928; m. John Seward Herzog, Jan. 20, 1904. Christian Science practitioner, 1916, teacher, 1928, lecturer since 1942. Contbr. to Christian Science periodicals. Address: 921 Spahr Bldg., Columbus, O.

HERZOG, Paul M., govt. administrator; b. N.Y. City, Aug. 21, 1906; s. Paul M. and Elsie (Lowenstein) H.; S.B. magna cum laude, Harvard, 1927; A.M., U. of Wis., 1930; Harvard Law School, 1931-33; LL.B., Columbia, 1936; m. Madeleine Schafer, Apr. 11, 1929; children—John Paul, Andrea Elsie. Instr. of U. of Wis., 1928-30, Harvard, 1930-31; asst. to sec. Nat. Labor Board, Washington, D.C., 1933-35; admitted to N.Y. Bar and practiced, 1936-37; apptd. one of original members of New York State Labor Relations Board in 1937, reappointed 1939; appointed chairman N.Y. State Labor Relations Board, 1942, resigned 1944 to enter active duty as lt., U.S.N.R., 1944-45; apptd. chmn. Nat. Labor Relations Bd. by Pres. Truman, June 1945 (term expiring 1950). Mem. Bd. Dirs., N.Y. Legal Aid Soc., Harvard U. Overseers Vis. Com. Received Bowdoin Prize, Harvard, 1927. Mem. Phi Beta Kappa, N.Y. State Bar Assn., Assn. of the Bar of the City of N.Y., Signet Soc., Harvard, Cambridge, Mass. Democrat. Clubs: Harvard (N.Y. City), Cosmos (Washington, D.C.). Home: 3101 Garfield St., N.W. Address: National Labor Relations Board, 815 Connecticut Av. N.W., Washington 25, D.C.

HESELTON, John Walter, lawyer; b. Gardiner, Me., Mar. 17, 1900; s. George W. and Mary E. (Stafford) H.; ed. Amherst Coll. and Harvard U.; m. Libbie Sweet, Aug. 11, 1931. Admitted to Mass. bar, 1926, and since engaged in practice of law, Greenfield, Mass.; dist. atty. Northwestern Dist. of Mass., 1939-44. Served with U.S. Army, Oct.-Dec. 1918. Trustee Greenfield Savings Bank. Sec. bd. trustees Deerfield Acad. Pres. Mass. Selectmen's Assn., 1935-38. Mem. 79th Congress (1945-47), 1st Mass. District. Republican. Mem. Delta Kappa Epsilon. Home: Deerfield, Mass. Office: 323 House Office Bldg., Washington 25, D.C.

HESKETH, William, army officer; b. England, Nov. 11, 1895; s. Sylvester and Elizabeth (Billington) H.; came to U.S., 1899, naturalized 1906; m. Borgny Gabrielsen, Aug. 22, 1917; children—William (U.S. Army), Virginia Ann. Commd. 2d lt., Aug. 15, 1917; advanced through grades to brig. gen. (temp.), Aug. 2, 1942. Command 45th C.A. Brigade, July 1942; transferred to command 46th A.A.A., Brig., Sept. 27, 1942. Home: 87 Alpine Av., Bridgeport, Conn.*

HESLER, Lexemuel Ray, coll. dean; b. Veedersburg, Ind., Feb. 20, 1888; s. Clinton F. and Laura Iris (Youngblood) H.; A.B., Wabash Coll., 1911; Ph.D., Cornell U., 1914; m. Esther Lillian Collins, July 2, 1914. Fellow in plant pathology, Cornell U., 1911-12, instr., 1912-14, asst. prof., 1914-19; prof. of botany, U. of Tenn., since 1919, dean Coll. of Liberal Arts since 1934; temp. appointments Agr. Expt. Stations at Wooster, O., and Puerto Rico. Fellow A.A.A.S., mem. Bot. Soc. America, Am. Phytopathol. Soc., Mycol. Soc. America, Southern Appalachian Bot. Soc., Tenn. Acad. Science, Sigma Xi, Phi Kappa Phi, Alpha Zeta, Kappa Sigma. Mem. Southern Presbyn. Ch. Author: Laboratory Outlines in Plant Pathology (with others), 1916; Manual of Fruit Diseases (with H. H. Whetzel), 1917. Contbr. to sci. jours. Home: 1816 Lake Av., Knoxville, Tenn.

HESS, Elmer, physician; b. Millville, N.J., May 31, 1889; s. Frederick and Mary (Theise) H.; prep. edn. Peddie Sch., Hightstown, N.J., 1903-07; M.D., U. of Pa. Med. Sch., 1911; grad. study, Johns Hopkins U., 1919-21; grad. study in Europe, 1919, 1925; m. Edna Africa, June 26, 1911; children—Celeste Remle (wife of Commander P. W. Cann, U.S. Navy), Hope Noel. Physician in Indian Service of U.S., 1911-12, in pvt. practice of medicine and surgery at Erie, Pa., since 1912, specializing in urology since 1920; chief dept. urology and asst. chief of staff, St. Vincent's Hospital; senior urologist, Hamot Hosp., Erie; consulting urologist, Corry (Pa.) Hosp., Erie Infants Home and Hosp., Erie County Tuberculosis Hospital, Warren State Hospital, Meadville (Pa.) City Hospital. Lieutenant, then capt. U.S. Army Med. Corps, 1917-19, with 15th F.A., 2d Div., A.E.F. Decorated Croix de Guerre, Verdun medal, Chateau Thierry medal (France); 3 army citations (Silver Star), Victory medal with 5 clasps (U.S.). Rep. nominee for mayor, Erie, 1919; pres. Erie Boys Club, 1919-39; mem. bd. trustees, Pa. Soldiers and Sailors Home since 1940. Mem. governing com. Gorgas Memorial Inst. Certified by Am. Bd. Urology, 1935. Fellow Am. Coll. Surgeons, Internat. Coll Surgeons; mem. A.M.A., Pa. State Med. Soc., Erie County Med. Soc. (pres. 1938), Am. Urol. Assn., Western N.Y. and Ontario Urol. Assn. (pres. 1941), Pan.-Am. Urol. Assn., Pan.-Am. Med. Assn. (trustee since 1937; pres. urol. sect. 1937), Newcomen Soc. of England, Am. Legion, Forty and Eight; hon. mem. Detroit Urol. Soc., Western Branch Soc. Am. Urology Assn.; corr. mem. Cuban and Argentine urol. socs. Republican. Episcopalian. Clubs: Erie, Kahkwa, Erie Rotary (pres. 1943-44). Contbr. to med. jours.; urol. editor for Cyclopedia of Medicine, Revision Service for Sajou's System of Medicine, 1933-40, 1942. Home: 4819 Highview Blvd. Office: 501 Commerce Bldg., 8 E. 12th St., Erie, Pa.

HESS, Fjeril, editor, writer; b. Omaha, Neb., Aug. 27, 1893; d. Frederick Newton and Ella (Eklund) Hess; A.B., MacMurray Coll., Jacksonville, Ill., 1915; special courses, Columbia, 1924; unmarried. Teacher, ranch school, Big Smoky Valley, Nev., 1915-16, Ogden (Utah) High Sch., 1916-18; foreign community work, Passaic, N.J., and Pittsburgh, 1918-19; social work with Czechoslovakian Govt., 1919-21; editor Woman's Press Mag., N.Y. City, 1921-24; book seller, San Jose, Calif., 1925-30; editor Girl Scouts, New York City, since 1931. Decorated Order of White Lion (Republic of Czechoslovakia). Mem. Masaryk Inst., Folk Festival Council. Mem. Phi Nu. Club: Studio (New York). Author: Social Aspects of the Schools in Prague, 1921; High Adventure, 1925; The Magic Switch, 1929; Buckaroo, 1931; The Mounted Falcon, 1932; Sandra's Cellar, 1933; The House of Many Tongues, 1934; Saddle and Bridle, 1935; Shanty Brook Lodge, 1937; Castle Camp, 1938; Toplofty, 1939; Leather Pants, 1941; Handkerchief Holiday, 1942; Wacs at Work, 1944. Home: 400 E. 49th St. Office: 155 E. 44th St., New York 17, N.Y.

HESS, Frank L., geologist; b. Streator, Ill., Sept. 4, 1871; s. Jesse M. (M.D.) and Mary (Brown) H.; A.B. in geology and mining, Stanford U., 1903; m. Eva Roseberry, May 25, 1903. With U.S. Geol. Survey, 1903-25, U.S. Bur. of Mines since 1925, now principal mineralogist; has done professional work in Alaska, Bolivia, Burma, Canada, Ceylon, Chile, China, Federated Malay States, India, Italy, Mexico, and in nearly all the mining states of the U.S. Lecturer on geology, U. of Md. Hon. custodian of rare earths and rare metals, U.S. Nat. Museum. Mem. Com. on Determination of Geologic Age, Nat. Research Council, Am. Inst. Mining and Metall. Engrs., A.A.A.S., Soc. Economic Geologists, Washington Acad. Sciences, Geol. Soc. of Washington, Petrologist Club; fellow Geol. Soc. America, Mineral. Soc. Methodist. Club: Cosmos. Author: A Bibliography of the Geology and Mineralogy of Tin (with Eva Hess), 1912; Colorado Ferberite and the Wolframite Series (with Waldemar Schaller), 1914; The Contact Metamorphic Tungsten Deposits of the United States (with Esper S. Larsen), 1921; and many papers on rare metals and their deposits, pegmatites and other geol. subjects. Home: 1221 Newton St., Brookland, Washington, D.C.*

HESS, Harriet T., mem. Dem. Nat. Com.; b. Winfield, Ia.; d. Isaac Boggs and Lillian Mary (Hunt) Trimmer; B.A., U. of Minn., 1902; studied typing and shorthand, U. of Alaska, 1925-26; m. Luther Constantine Hess, Sept. 11, 1911. Teacher, 5th and 6th grades, Lake Crystal, Minn., 1898-99; 7th grade, Windom, Minn., 1899-1900; asst. prin. in charge of high sch., Juneau, Alaska, 1902-07; prin. of High Sch., Fairbanks, Alaska, 1907-10; sec., Bd. of Regents, U. of Alaska. Nat. Dem. committeewoman for Alaska. Mem. Gray Ladies Corps, Am. Red Cross, Ladd Field, Pioneer Women of Alaska (past pres. and trustee), Am. Assn. U. Women, P.E.O. (organizer of Fairbanks chap.), Eastern Star (past worthy matron and trustee). Club: All Fairbanks. Home: 811 Cushman St., Fairbanks, Alaska.

HESS, Henry Lawrence, engr.; b. Plainfield, N.J., Dec. 14, 1887; s. Henry and Caroline Annie (Serle) H.; student Friends Central Sch., Philadelphia, Pa., 1903-06; B.S. in Mech. Engring., Swarthmore Coll., 1911, M.E., 1915; studied in Germany and Holland, 3 yrs.; m. Adeline Martha Sharples, June 1916 (died 1926); children—Nancy (Mrs. John S. Godley), Carlisle (dec.), Martha Dorothy; m. 2d, Mary Ann Sanders, 1928. Began in employ of Cadillac Co., Detroit, Mich., 1912; with Hess-Bright Mfg. Co., 1912-13, Hess Steel Casting Co., Bridgeton, N.J., 1913-15, Hess Steel Corp. of Baltimore, Md., 1915-20; owner H. L. Hess Co., sales engrs., Philadelphia, Pa., 1921-42, Precision Castings Co., Inc., Syracuse, N.Y., since 1942; pres. Hess-Ives Corp. Mem. Franklin Inst., Delta Epsilon. Republican. Episcopalian. Clubs: Pleasantville Yacht, Atlantic City Tuna, Absecon Yacht, West Atlantic City (past commodore), Tri-State Yacht (vice commodore); Engineers (Philadelphia). Home: 10 S. Hanover Av., Margate, Atlantic City, N.J.

HESS, Herbert William, univ. prof.; b. St. Louis, Mo., March 10, 1880; s. William Henry and Agnes Christina (Tuche) H.; A.B. Northwestern U., 1904; Ph.D., U. of Pa., 1914; unmarried. Teacher, Ft. Scott (Kan.) High Sch., 1904-05; St. Louis (Mo.) High Sch., 1905-09; promotive work and one of founders, City Coll. Law and Commerce, St. Louis, 1908-09; advertising and sales expert, 1914; instr. Wharton Sch., U. of Pa., 1909-14, head of merchandising dept., 1909-33, prof. since 1916. Mem. Am. Acad. of Polit. and Social Science, Am. Econ. Assn., Phila. Art Alliance, Am. Teachers of Advertising and Marketing, Beta Gamma Sigma, Sigma Kappa Phi. Clubs: Manufacturers and Bankers, Sales Manager's, Poor Richard (Phila.); Wranglers (Northwestern U.). Republican. Author: Productive Advertising, 1915; Creative Salesmanship, 1923; Advertising, Its Economics, Philosophy and Technique, 1930. Lecturer; advisory editor of The Plan, pub. by Middle Atlantic Lumberman's Assn., 1935-36. Home: Alden Park Manor, Germantown, Phila., Pa.

HESS, Jerome S., lawyer; b. N.Y. City, June 17, 1882; s. Charles A. and Ida (Doctor) H.; A.B., Yale, 1903; Columbia Law, 1906; unmarried. Admitted to N.Y. State, 1906, and practiced, N.Y. City,

since 1906; mem. firm Hardin, Hess & Eder N.Y. City since 1907, Hardin & Hess, Mexico City, since 1921, atty. for govt. Mexico in formulating agreements relating to its pub. debt, rep. govt. Italy in consular matters, atty. Can. Pacific R.R. Dir. Pan Am. Trust Co., N.Y. City, Am.-Niagara Bridge Co. Decorated Aztec Eagle (Mexico), Order of the Crown of Italy (Italy). Pres. Am. Fgn. Law Assn., mem. com. on internat. law, com. on courts higher jurisdiction, (former mem. com. on admissions); mem. Assn. Bar City of N.Y.; sec. and mem. com. on judiciary N.Y. County Lawyers Assn.; mem. N.Y. State, Am. bar assns., Internat. Law Assn. (Am. br.), Am. Soc. Internat. Law, Council on Fgn. Relations, Fgn. Policy Assn., Phi Beta Kappa, Zeta Psi. Clubs: Yale University, City Midday, Bankers (N.Y. City), Saratoga Golf (gov.), University, Nuevo, Mexico City Country, Bankers (Mexico City). Home: 333 East 57th St. Office: 74 Trinity Place, New York, N.Y.

HESS, John Ambrose, univ. prof.; b. Perry, Ill., Aug. 23, 1885; s. August Benjamin and Annie Judson (Short) H.; A.B., U. of Kan., 1908, A.M., 1910; Ph.D., Ind. U., 1928; also student U. of Berlin, U. of Marburg, and Alliance Française (Paris); m. Mary Whitcomb, Aug. 22, 1918; children—Harry Alvah, John Reginald, Mary Carolina. Instr. in German, U. of Kan., 1909-10, instr. in French, 1918-20, asst. prof. of Romance languages, 1920-27; instr. in German, Ind. U., 1910-15, asst. prof., 1915-18; prof. of German and head of dept., Ohio U., since 1927. Lecturer in German, Johns Hopkins, summer 1931. Mem. Modern Lang. Assn., Am. Assn. of Teachers of German, Am. Assn. Univ. Profs., Nat. Fed. Modern Language Teachers, Phi Beta Kappa. Methodist. Author: Heine's Views on German Traits of Character, 1929; also pamphlets, Some Games for French Clubs and A Guide for German Clubs. Contbr. articles to jours. Asst. mng. editor Modern Language Jour., 1938-44. Home: 45 Grosvenor St., Athens, O.

HESS, Julius Hays, pediatrician; b. Ottawa, Ill., Jan. 26, 1876; s. Amson and Caroline (Oestricher) H.; M.D., Northwestern U., 1899; intern Alexian Bros. Hosp., Chicago, 1899-1900; post-grad. work, Johns Hopkins Univ. Hosp. and hosps. in Germany and Austria, 1900-01, and 1910, 13, 27; m. Clara E. Merrifield, Apr. 15, 1902; children—Mrs. Jean Merrifield Livers, Mrs. Carol Lucille Saphir. Practiced in Chicago, Illinois, since 1902; specializing in diseases of children; pediatrician to Cook County Hospital, Michael Reese, Illinois Research and Englewood hosps.; prof. pediatrics and head of dept., U. of Ill. Coll. of Medicine. Mem. A.M.A., Ill. State Med. Soc., Chicago Med. Soc. (pres. 1934-35), Am. and Chicago pediatric socs., Am. Acad. of Pediatricians, Am. Coll. of Physicians. Consulting pediatrician at Municipal Contagious Hosp., Chicago; mem. advisory com. Children's Bur., Department of Labor, Washington, D.C.; mem. Ill. Bd. of Welfare Commissioners. Republican. Clubs: Standard, Adventurers. Author: Premature and Congenitally Diseased Infants, 1923; Feeding and the Nutritional Disorders of Infancy and Childhood (6 edits.); Infant Feeding, 1923; The Physical and Mental Development of Prematurely Born Children, 1934; Medical Care and Nursing Care of Premature Infants, 1941. Home: Hotel Windermere East. Office: 104 S. Michigan Av., Chicago, Ill.*

HESS, Leslie Elsworth, mfr.; b. Beach Haven, Pa., Dec. 29, 1869; s. John I. and Almira (Everard) H.; student Wyoming Sem., Kingston, Pa.; m. Jennie Conover, June 18, 1896; children—Ruth, Dorothy, Helen, Eloise, Elizabeth. Began as telegraph operator and chiew clerk to agent, D., L.&W. R.R., Kingston, Pa., 1891; works mgr. J. G. Brill Co., 1932-35, exec. v.p., 1935-42, pres. since 1942, dir. since 1935. Home: 143 W. Bryn Mawr Av., Lansdowne, Pa. Office: 62d St. and Woodland Av., Philadelphia, Pa.

HESS, Myra, pianist; b. London, Eng.; studied with Tobias Matthay, and at Royal Acad. of Music, London; unmarried. Has toured extensively in Eng., Holland, France, Germany, Austria, Hungary; toured in U.S. and Canada numerous times since 1922. Asso. and fellow Royal Acad. of Music; comdr. Order of Brit. Empire; Dame Comdr. of Brit. Empire (D.B.E.), 1941. Organizer Nat. Gallery Concerts (London). Home: 48 Wildwood Rd., London N.W. 11, Eng.

HESS, Sara Straus, educator; b. New York, N.Y., May 16, 1878; d. Isidor and Ida (Blum) Straus; ed., Bryn Mawr Coll., 1895-96; A.B., Barnard Coll., 1897-1900; student, Columbia, 1900-01; m. Alfred Fabian Hess, M.D., Oct. 12, 1904; children—Eleanor, 1906 (Mrs. Harold P. Kurzman), Margaret, 1907 (Mrs. Jan de Graaff), Alfred S., 1909 (dec.). Trustee, Barnard Coll.; chmn. program com. Am. Women's Voluntary Services; founder and chmn., social service com., Beth Israel Hosp. Mem., Citizens' Com. for Universal Mil. Training (exec. com.), Am. Assn. Univ. Women. Clubs: Women's University, Women's City, Barnard College. Address: 875 Park Av., New York 21, N.Y.

HESS, Victor Francis, prof. physics; b. Waldstein, Austria, June 24, 1883; s. Vincens and Seraphine (Grossbauer) H.; student U. of Graz, 1901-05, U. of Vienna, 1905-08; Ph.D., 1906; m. Mary Bertha Warner (Breisky), Sept. 6, 1920; stepchildren—John Victor and Rose Breisky. Prof. physics, univs. of Vienna, Graz and Innsbruck, Austria, 1919-38; chief physicist U.S. Radium Corp., New York and Orange, N.J., 1921-23; prof. physics, Fordham U., since 1938; research asso. Carnegie Inst. of Washington since 1940. Awarded Nobel prize in physics for discovery of cosmic rays, 1936. Fellow Am. Physical Soc.; mem. Acad. of Science in Vienna (life), Am. Geophys. Union, Am. Meteorol. Soc. Catholic. Author: Conductivity of the Atmosphere and Its Causes, 1928; Ionization Balance of the Atmosphere, 1933; Biological Action of Cosmic Radiation, 1940. Extensive research in cosmic rays, atmospheric electricity and radioactivity. Home: 20 William St., Mt. Vernon, N.Y.

HESS, Walter Norton, prof. zoölogy; b. Great Valley, N.Y., May 1, 1890; s. Charles Fremont and Florence Dell (Norton) H.; A.B., Oberlin, 1913; A.M., Cornell U., 1916, Ph.D., 1919; student and investigator, various periods, Marine Biol. Lab., Woods Hole, Mass., and Tortugas Lab. of Carnegie Inst.; also investigator Johns Hopkins U., as Johnson scholar, 1923-24; m. Rachel Victoria Metcalf, July 31, 1924; children—Wilmot Norton, Carroll Norman. Instr. in zoölogy, Pa. State Coll., 1913-15; asst. in entomology, Cornell U., 1915-17; prof. zoölogy and head of dept., DePauw U., 1917-28, also sec. of faculty; prof. biology and head of dept., Hamilton Coll., Clinton, N.Y., since 1928. Served as bacteriologist, U.S. Army, 1918-19. Fellow A.A.A.S., Ind. Academy Sciences (sec. 1920-24); mem. Am. Society of Naturalists, American Society Zoölogists (treasurer 1936-39), American Association Univ. Profs., Soc. Exptl. Biology and Medicine, Gamma Alpha, Sigma Xi. Presbyn. Contbr. to World Book Ency., and various zoöl. jours. Asso. editor Jour. of Morphology, 1940-43. Home: Clinton, N.Y.

HESS, Walter Wood, Jr., army officer; b. Philadelphia, Pa., Mar. 17, 1892; B.S., U.S. Mil. Acad., 1915; grad. F.A. Sch., advanced course, 1923, Command and Gen. Staff Sch., 1930; m. Ada Elizabeth Small, June 29, 1915; 1 dau., Betty Van Dyke. Commd. 2d lt., U.S. Army, 1915, and advanced through the grades to brig. gen., 1944; with 16th F.A., 4th Div., France, 1918, participating in Aisne-Marne and Somme offensives; comd. 1st Bn., 107th F.A., 28th Div., Meuse-Argonne Offensive; brigade exec., brigade hdqrs., 53d F.A. Brigade, 28th Div., during late stage Meuse-Argonne and Ypres-Lys Campaign (Belgium), and until demobilization, 1919; comdg. officer, 36th F.A., 1938-43; with 36th F.A., 13th F.A. Brigade, in Eng., 1942, North Africa, 1942-43, Sicily, July-Aug. 1943; Italy, Sept.-Nov. 1943; comdg. officer 36th Inf. Div., Italy (capture of Rome), Nov. 1943-June 1944, France, campaign, and occupation of Germany and Austria, Aug. 1944-Aug. 1945. Decorated Legion of Merit, Bronze Star Medal with oak-leaf cluster (U.S.), Croix de Guerre with Palm (France); Belgian War Cross. Address: War Dept., Washington 25, D.C.

HESS, William Emil, congressman; b. Cincinnati, O., Feb. 13, 1898; s. William Fredrick and Rose (Youngman) H.; ed. U. of Cincinnati, and Cincinnati Law Sch.; m. Stella Ostendorf, June 8, 1927. Admitted to Ohio bar, 1919, and practiced since at Cincinnati. Pvt., inf., U.S. Army, Ft. Sheridan, Ill.; arty., O.T.C., Camp Taylor, Ky. Mem. at large City Council, Cincinnati, 1921-25; mem. 71st to 74th Congresses (1929-37), 2d Ohio Dist.; reelected to 76th to 79th Congresses (1939-47), 2d Ohio Dist. Mem. Am. Legion. Republican. Mason (32°, Shriner), Elk, Moose. Clubs: Peruvian, Western Hills Country. Home: 433 W. McMillan St., Cincinnati, O.

HESSBERG, Irving Kapp, bus. exec.; b. New York, N.Y., Oct. 20, 1894; s. Magnus M. and Fanny (Kapp) H.; ed. public schools, Townsend Harris Hall and City Coll. of N.Y.; m. Peggy Finkelstein, June 25, 1924; 1 dau., Fern E. Began as clerk, Julius Kayser & Co., 1911; employed in stock dept., Wimelbacher & Rice; with Van Raalte Co., Inc., since 1917, pres. since 1933, dir. since 1928. Served with U.S. Army during World War I. Dir. and past chmn. bd. Nat. Assn. of Hosiery Mfrs.; dir. Full Fashioned Hosiery Assn. Clubs: Empire State (gov.); Metropolis Country (White Plains). Home: 451 West End Av. (24). Office: 417 Fifth Av., New York 16, N.Y.

HESSELTINE, William Best (hĕz"l-tēn), univ. prof.; b. Bruceetown, Va., Feb. 21, 1902; s. William Edward and Rosa May (Best) H.; A.B., Washington and Lee U., 1922; M.A., U. of Va., 1925; Ph.D., Ohio State U., 1928; m. Katherine Kramer, Sept. 1, 1923; children—William Edward, Katherine May. Teacher hist. and geography, University Military Sch., Mobile, Ala., 1922-23; prof. hist. and social sciences, Scarritt-Morrisville Coll., Morrisville, Mo., 1923-24; instr. hist., U. of Ark., 1924-26; grad. asst., Ohio State U., 1926-28; prof. hist., U. of Chattanooga, 1928-32; asst. prof., U. of Wis., 1932-36, asso. prof., 1936-40, prof. since 1940; teacher Scrivenham American Univ., England, 1945. Visiting prof., summers, univs. of Mo., 1928, Tenn. 1930, Cincinnati, 1935, Wash., 1936, New York, 1939, Southern Calif., 1941. Awarded C. M. McClung award in Tennessee Hist., 1930, 31. Mem. Am. and Miss. Valley Hist. Assns., Phi Beta Kappa, Theta Chi, Phi Gamma Mu, Alpha. Episcopalian. Author: Civil War Prisons, 1930; Twelve Representative Americans, 1930; Ulysses S. Grant, 1935; History of the South, 1936; Syllabus of United States History, 1936, 40; South in American History, 1943. Home: 4014 Manitou Way, Madison, Wis.

HESSER, Ernest George, music edn.; b. Crestline, O., Feb. 25, 1883; s. George Gaylord and Mary Ellen (Garberich) H.; student Ohio Wesleyan U.; A.B., Winona (Ind.) Coll., 1905; grad. New Sch. of Methods, Chicago, 1908; studied voice with William Miles (Fort Wayne, Ind.), Dr. Carl Duffi (New York), William Shakespeare, Sir Frederick Bridge (London), etc.; Bach. of Music, Metropolitan School of Music (affiliate Butler U.); M.Pd., Cincinnati Conservatory of Music (Univ. of Cincinnati), 1924; Dr. Pd., 1927; M.Sc. in Edn., U. of Cincinnati, 1935; m. Ethel Martin, Oct. 7, 1907; children—James Martin, Ernest Grant. Teacher music and art, Kendallville (Ind.) pub. schs., 1906-08; supervisor music, Goshen, Ind., 1908-10, Pasadena, Calif., 1911-14; dir. music, Bowling Green (O.) State Normal Coll., 1914-20; dir. sch. music, Albany, N.Y., 1920-21; dir. music pub. schs. of Indianapolis, 1921-30, also head of pub. sch. music dept., Arthur Jordan Conservatory of Music (Butler U.); dir. music, pub. schs. of Cincinnati, 1930-36; also was prof. of methods, Univ. of Cincinnati; dir. of music, Coll. of Edn., New York Univ., 1936-42; director of music, Baltimore Public Schools, and prof. of methods, Peabody Conservatory, since 1942; dir. choir and music festivals; lecturer summer schs., U. of Calif., N.Y. State Coll. for Teachers, Cincinnati U., New York U., Peabody Conservatory; conductor Community Chorus, Matinee Musical Chorus and Teachers' Chorus; baritone soloist. Mem. Nat. Music Supervisors' Conf. (chmn. bd. 1923), Music Edn. Research Council of Music Educators' Nat Conf., 1937-41; mem. Nat. Capitol Music Educators Club (pres. 1944-45), Baltimore Ednl. Soc., N.E.A. (pres. music div., 1924-25), Am. Fed. Arts, Ind. State Mus. Adv. Com., Ind. State Teachers Assn. (pres. music sect., 1924), S.A.R., Phi Gamma Delta, Phi Mu Alpha, Phi Delta Kappa; mem. Ednl. Council, Ohio Edn. Assn., 1931-36, pres. music sect., 1933; pres. In-and-About New York Music Edn. Club, 1940-41. Republican. Presbyterian. Mason. Clubs: Schoolmasters, Portfolio, Burns, Columbia, Rotary, The Bohemians, Beethoven Association. Author: Course of Study in Music for Elementary Schools of Ohio, 1917; Calendar Cycle of Rote Songs, 1918; Glee and Chorus Book for Male Voices, 1922. Co-editor: The Golden Book of Favorite Songs, 1923; The Gray Book of Favorite Songs, 1924; Treasure Chest of Songs, 1933. Chmn. state com. for writing an Ohio course of study in music education for Grades I-VI, 1935. Received Nat. Music War Council award for distinguished service, 1944. Contbr. articles on music to mags. and papers. Home: Fairfield's Farm, Bucks County, Jamison, Pa.; and Roland Park Apts., Upland Road. Address: Dept. of Education, 3 E. 25th St., Baltimore, Md.

HESSLER, John Charles, coll. pres.; Nov. 27, 1869-July 29, 1944. See Vol. 23 (1944-45).

HESTER, Clinton Monroe, lawyer; b. Des Moines, Ia., Apr. 16, 1895; s. John Kenton and Hannah Sarah (Hamilton) H.; grad. Phillips-Exeter Acad., 1916; A.B., George Washington U., 1920; LL.B., Georgetown U., 1922; m. Elizabeth Murvin, May 3, 1924; 1 dau., Jean Hamilton. Admitted to D.C. bar, 1922; atty. Dept. of Interior, 1922; asst. counsel U.S. Shipping Board and U.S. Shipping Bd. Emergency Fleet Corp., 1922-27; counsel Office U.S. Alien Property Custodian and spl. asst. to Atty. Gen. of U.S., 1927; chief atty. U.S. Dept. of Justice, 1927-34, U.S. Dept. of Treasury, 1934-35; asst. gen. counsel Dept. of Treasury, 1935-38; apptd. by the President, administrator, Civil Aeronautics Authority, July 7, 1938, apptd. mem. Nat. Advisory Com. for Aeronautics, Aug. 23, 1938; resumed private practice of law Oct. 1, 1940. Served overseas as private 301st Engineers, U.S. Army, 1918-19. Mem. Phi Gamma Delta. Mason. Clubs: Congressional Country (Bradley Hills, Md.). Home: 2745 29th St. N.W. Office: Shoreham Bldg., 15th and H Streets N.W., Washington, D.C.

HESTER, George C., univ. prof.; b. Burnet, Tex., Oct. 13, 1894; s. Samuel Franklin and Mollie (Coon) H.; A.B., North Tex. State Teachers Coll., 1921; A.M., Colorado Coll. of Edn., 1924; student U. of Colo., summer 1921-1928, U. of Tex., 1928-29; m. Laura Milford, Sept. 26, 1925. Prof. govt. and history, Southwestern U., Georgetown, Tex., since 1926; econ. consultant to various business groups in Tex. since 1936. Mem. Tex. Legislature, 1933-34. Economic analyst, Fed. Power Commn., Washington, D.C., 1934-35, cons. economist, 1936; econ. consultant West Texas Chamber of Commerce, 1940. Mem. Tex. Acad. Science, Am. Acad. Polit. and Social Science, Am. Polit. Science Assn., Tex. State Hist. Assn., Am. Legion (chmn. dist. com. on Americanism). Co-author: State and Local Government in Texas, college textbook, 1940; The Story of The Lone Star State, A History, 1942. Contbr. numerous articles to mags.; also pamphlets and monographs. Address: Southwestern University, Georgetown, Tex.

HESTER, Hubert Inman, coll. pres.; b. Lyons, Ga., March 17, 1895; s. Dan and Sarah Jane (Inman) H.; A.B., Wake Forest Coll., 1918; Th.M., Southern Bapt. Theol. Sem., 1921, Th.D., 1923; m. Carolyne Louise Geer, Nov. 1, 1921. Ordained to ministry of Bapt. Ch., 1916; acting prof. of Christianity, Furman U., 1924-26; pastor, First Bapt. Ch., Kearney, Mo., 1928-41; head dept. religion and philosophy, William Jewell Coll., since 1926, sec. to faculty, 1937-42, asst. to the pres., 1941-42, interim pres., 1942-43, vice pres. since 1943. Mem. Nat. Assn. of Bibl. Instrs., Southern Bapt. Hist. Soc. (sec.-treas.), Edn. Commn. Southern Bapt. Conv. (chmn. of program com.). Pres. Mo. Bapt. Hist. Soc. Club: Rotary

(Liberty, Mo.); Excelsior Springs (Mo.) Golf. Author: The Christian College, 1940; At Home with the Hebrews, 1942. Home: 407 N. Lightburne, Liberty, Mo.

HESTER, Hugh Bryan, army officer; b. Hester, N.C., Aug. 5, 1895; s. William Alexander and Marietta (Bullock) H.; A.B., U. of North Carolina, 1916, LL.B., 1917; grad. Arty. Sch. (Saumur, France), 1917, F.A. Sch., 1923, Cav. Sch., 1932, Chem. Warfare Sch., 1938, Army Industrial Coll., 1939, Babson (Mass.) Inst., 1938; m. Paula Hester Green, Jan. 18, 1935. Commd. 2d lt., U.S. Army, 1917, and advanced through the grades to brig. gen., 1944; exec. to dir. procurement Office of Sec. of War, 1939-41; chief of procurement control Office of Q.M.G., 1941-42, dep. chief quartermaster Southwest Pacific Theater, 1942-43, chief of subsistence depot, Jan.-Sept. 1943, dir. procurement since Sept. 1943; now comdg. gen., Base 7, Australia Base Sect., U.S. Army Services of Supply. Decorated Silver Star with palm; Croix de Guerre with palm, Fourragere (France). Mem. Kappa Alpha, Mason (32°), Elk. Home: Hester, N.C. Office: care The Adjutant General's Office, War Dept., Washington 25, D.C.

HESTER, John Hutchison, army officer; b. Albany, Ga., Sept. 11, 1886; s. John Temple and Lily Dale (Hutchison) H.; student U. of Ga., 1903-04; B.S., U.S. Mil. Acad., 1904-08; attended Field Officers Course, Fort Benning, Ga., 1920-21, Command and Gen. Staff Sch., 1921-23, Army War Coll., 1926-27; m. Leila Richardson, Mar. 30, 1910; children—Henry Richardson, John Hutchison. Commd. 2d lt., U.S. Army, 1908, and rose through grades to brig. gen., 1940, major gen., Feb. 1942; exec. for reserve affairs to chief of staff, Washington, D.C., 1940-41; comdg. gen., Camp Wheeler, Ga., 1941; comdg. 43d Inf. Div., 1941-43; comdg. gen. Tank Destroyer Center, Camp Hood, Tex., 1943-44, Camp Croft, S.C. since 1944. Mem. Alpha Tau Omega. Episcopalian. Address: Camp Croft, S.C.

HESTER, William John, sec. of U. of Miami; b. New York, N.Y., Sept. 13, 1902; s. Robert James and Regina (Sier) H.; B.S., U. of Pittsburgh, 1926; student Duquesne U.; LL.B., U. of Miami, 1934; grad. student in law, Mich. Univ.; m. Teresa Kerrigan, Oct. 4, 1927; 1 dau., Maryann. Clerk, Mellon Nat. Bank, Pittsburgh, Pa., 1926; real estate salesman and sales mgr., 1929-31; admitted to Fla. bar, 1934, and practiced until 1939; asst. prof. of law, Miami U., 1937-40, asso., 1940-42; legal counsel for Univ., 1938-41, treas., 1941, sec., prof. of law since 1942. Consultant in the War Manpower Commn. since Feb. 16, 1943. Mem. Dade County, Fla., and Am. bar assns. Clubs: Coral Gables Country, Riviera Country. Home: 239 Sarto Av., Coral Gables, Fla.

HETERICK, Robert Hynton, United States Pub. Health Service; b. Georgetown, O.; s. Robert Grant and Martha Bell (Cooper) H.; student University of Cincinnati; M.D., Med. Coll. of Ohio, 1906; grad. United States Army Medical School, 1911; married Frances Susan Felker, Feb. 8, 1908. Resident physician, O. Maternity Hosp., 1906, Hosp. of Good Samaritan, Cincinnati, 1907; commd. 1st lt., Med. Dept., U.S. Army, 1909; commd. asst. surgeon, U.S. P.H.S., 1911, passed asst. surgeon, 1915, surgeon, 1923, sr. surgeon, 1931; served in Iloilo, Manila, Batan, P.I., 1912-15; instr. pub. health, U. of Philippines, 1914-15; assigned to U.S. Naval Forces in European waters during World War I; med. dir., 3d Dist. U.S. Indian Service, 1935-36, commd. med. dir., 1937; formerly Senior Medical Officer Ellis Island Hosps., exec. officer Marine Hosps. at Chicago, Cleveland and San Francisco; former comdg. officer Vineyard Haven, Savannah and Louisville Marine hosps. and U.S.P.H.S. Hosp. 30, Chicago; mem. surgical staff, San Pedro Gen. Hosp., Calif. Hosp., French Hosp., Calif and Hollywood hosps., Los Angeles; chief quarantine officer, Port of Los Angeles, 1941-43; supervisor ports of Hueneme, Port San Luis, Santa Barbara, Newport, San Diego, quarantine affairs; dist. med. officer, War Shipping Adminstrn., Los Angeles Dist., 1944-45. Fellow Am. Coll. Surgeons, A.M.A.; mem. Med. Officers of World War Vets. Fgn. Wars of America, Assn. Mil. Surgeons, S.A.R., Wanderers and Sojourners, Omega Upsilon Phi, Mason (32°). Lecturer in Medicine (public health) Univ. of Southern Calif., 1928-45. Address: Box 97, Terminal Island, Calif.

HETLAND, James Lyman, lawyer; b. Ada, Minn., Sept. 5, 1900; s. John Michael and Louise Henrietta (Lawson) H.; LL.B., U. of Minn., 1924; m. Evelyn Elizabeth Lundgren, July 12, 1924; children—James Lyman, Jr., John Robert. Admitted to Minn. bar, June, 1924; in law office of Kingman, Cross, Morley & Cant, and Rockwood & Mitchell, Minneapolis, 1924; atty. M.,St.P.&S.S.M. Ry. Co., 1924-34, gen. atty., 1934-37, asst. gen. solicitor, 1937-38, gen. solicitor and counsel for trustees, 1938-40, gen. counsel and counsel for trustees, 1940-44, vice pres. and gen. counsel since Sept. 1, 1944 of Minneapolis, St. Paul & Sault Ste. Marie Railroad Company. Served in U.S. Army, 1918. Mem. Am. and Minn. bar assns., Phi Alpha Delta, The Coif. Clubs: Minneapolis, Minneapolis Athletic, Rotary, Interlachen, Automobile. Member editorial board of Minn. Law Review, 1922-24 (pres. and Recent Case editor, 1923-24). Home: 5140 Upton Av., S. Address: 1427 First National-Soo Line Bldg., Minneapolis, Minn.

HETRICK, Jacob Adam Werner, coll. pres., dean, otolaryngologist; b. Asbury Park, N.J., April 22, 1895; s. Jacob Adam Werner (M.D.) and Linnie S. (Evans) H.; M.D., N.Y. Medical Coll., 1918; grad. work in Vienna, Austria, 1927; m. Lilliam Morgan, Nov. 21, 1918; 1 dau., Lillian Janet. Interne Flower Hosp., New York City, 1918-20; prof. of otolaryngology, N.Y. Med. Coll., Flower and Fifth Av. Hosps., since 1927, registrar, 1925-27, asst. dean, 1927-29, asso. dean, 1939-40, dean since 1940, pres. since 1942. Fellow Am. Coll. Surgeons, Acad. of Ophthalmology; mem. A.M.A., N.Y. State Homeo. Soc. (pres. 1933-34), Acad. of Path. Science (pres. 1928), Harvey Soc., N.Y. Com. on Internships and Residencies, Alpha Sigma, Alpha Kappa Kappa. Mason. Club: Quill. Contbr. articles to med. jours. Home: 30 Summit Av., Bronxville, N.Y. Office: 667 Madison Av., New York, N.Y.

HETTRICK, Elwood Harrison, dean; b. Christina, Florida, February 9, 1909; s. George D. and Lucy A. (Bartlett) H.; A.B., Wesleyan University, Middletown, Conn., 1932; LL.B. cum laude, Boston University School of Law, 1938, LL.M., 1940; m. Marjorie Lois Gypson, August 12, 1939; children—Susan Stephens, Pamela Bartlett. With Standard Oil Co., N.Y., 1932-34, S. S. Pierce Co., Boston, 1934-35; admitted to Mass. bar, 1938; registrar and instr. in law, Boston U. Sch. of Law, 1938-40, asst. prof. of law, 1940,41, asst. dean and prof. of law, 1941-42, dean and prof. of law since 1942; dir. Boston U. Civil Affairs Training Sch. of Mil. Govt. Div., Provost Marshal General's Office, 1943-44. County chmn., Greater Boston Community Fund, 1939-41; v. chmn. instns. div., United War Fund, 1944; chmn. bd. Washingtonian Hosp. Mem. Am., Mass. and Boston bar assns., Am. Law Inst., Bigelow Assn., Woolsock, Beta Theta Pi, Delta Theta Phi. Mason. Clubs: Boston City; Wesleyan (Boston). Contbr. to legal jours. Home: Shaylor Lane, Weston, Mass. Office: 11 Ashburton Place, Boston 8, Mass.

HETZEL, Ralph Dorn, college pres.; b. Merrill, Wis., Dec. 31, 1882; s. Henry Clayton and Sadie (Dorn) H.; A.B., U. of Wis., 1906, LL.B., 1908; studied U. of Calif., summer 1909; LL.D., Dartmouth Coll., 1918, U. of Me., 1924, Bucknell U., 1927; Litt.D., Lafayette Coll., 1928; LL.D., U. of Pa., 1934, University of New Hampshire, 1937, University of Pittsburgh, 1943; m. Estelle Helene Heineman, Aug. 4, 1911; children—Ralph Dorn, Helene Estelle (Mrs. B. K. Johnstone), Roger Harry, Harriett Elizabeth (Mrs. J. A. Williams), Philip Edgar. Instr. English, 1908-09, asst. prof., 1909-11, prof. English and polit. science, 1911-13, dir. extension service, 1913-17, Ore. State Coll.; pres. N.H. Coll. Agr. and Mechanic Arts, 1917-23; pres. U. of N.H., 1923-26; pres. Pa. State Coll. since Jan. 1927. Admitted to Wisconsin bar, 1908, Oregon bar, 1910. President Association of College Presidents of Pennsylvania, 1933. Member Committee for Consideration of Inter-Governmental Debts, 1933. Member advisory committee, Army Specialized Training Division. Mem. Assn. Land-grant Colls. and Univs. (exec. com. 1924-32 and 1935-37), Nat. Assn. of State Univs. (pres. 1934; chmn. com. on military affairs since Dec. 1943), American Council Edn. (member exec. com. 1941-44); area chmn. Pa. War Fund; adv. com. on edn., State Council of Defense, Pennsylvania Chamber of Commerce (director 1927-43), Phi Beta Kappa, Delta Upsilon, Phi Delta Phi, Gamma Sigma Delta, Phi Kappa Phi, Kappa Phi Kappa, Pi Delta Epsilon, Phi Sigma Iota, Phi Eta Sigma. Republican. Conglist. Mason. Home: State College, Pa.

HETZEL, Ralph Dorn, Jr. (hĕt'zĕl), labor economist; b. Corvallis, Ore., Aug. 18, 1912; s. Ralph Dorn and Estelle (Heineman) H.; A.B., Pennsylvania State Coll., 1933; student (Ph. D. candidate) U. of London, 1935-36; m. Marion DuBois, May 1, 1942; 1 son, Otto Joseph. Private secretary to Gov. Pinchot of Pa., 1933-35; engaged in study and special research, 1936-37; exec. sec., Nat. Hdqrs., Congress of Industrial Organizations, 1937-40, unemployment dir., 1938-40, economic dir. since 1940, now on mil. leave. Commd. 1st lt., U.S. Army, 1942, advancing through the grades to major, 1943; relieved from active duty, July 1945; assigned consultant on labor National Selective Service Headquarters, 1942; man power consultant War Prodn. Board, 1942-43, dep. vice chmn. for Manpower Requirements, W.P.B., since 1943. Mem. Phi Kappa Phi, Beta Theta Pi. Home: Route 1, Falls Church, Va. Office: Fourth and Independence Av., Washington 25, D.C.

HETZLER, Theodore, banker; b. N.Y. City, June 13, 1875; s. Bernhard H.; ed. pub. schs. of N.Y. City; m. Mary Regis Smith, July 6, 1914. With Fifth Av. Bank, N.Y. City, since 1890, pres., 1916-40, chmn. bd. since 1940; trustee Franklin Savings Bank. Served in U.S. Vols., Spanish-Am. War, 1898, participating in the principal battles in Cuba. Mem. Nat. Sculpture Soc., Artists' Aid Soc., Met. Mus., Museum of Natural History, Soc. Santiago de Cuba. Republican. Lutheran. Clubs: Century Assn., Union League. Office: 530 Fifth Av., New York, N.Y.

HEUER, George J. (hoyer), surgeon; b. Madison, Wis., Feb. 6, 1882; s. George H. and Louisa (Zehnter) H.; B.S., U. of Wis., 1903; M.D., Johns Hopkins, 1907; hon. LL.D., U. of Cincinnati, 1932; m. Juanita Reid, July 18, 1925; children—George J., Reid. Intern Johns Hopkins Hosp., Baltimore, 1907, asst. resident surgeon, 1908-11, resident surgeon, 1911-14; asso. prof. surgery, Johns Hopkins, 1914-22; prof. surgery, U. of Cincinnati, 1922-31, Cornell Univ. Med. Coll. since 1931. Surgeon in chief Cincinnati Gen. Hosp., 1922-31, New York Hosp. since 1931. Served as major Med. Corps, U.S. Army, in France, June 1917-Feb. 1919. Fellow Am. Coll. Surgeons, A.A.A.S.; member A.M.A., American Surgical Assn., Soc. Clin. Surgery, Southern Surg. Assn., Am. Soc. Thoracic Surgery, Neuro Surg. Soc., N.Y. Surg. Soc., N.Y. Acad. of Medicine, Med. Soc. State of N.Y. (mem. com. on med. research), Harvey Soc. of New York, Am. Genetic Assn., N.Y. Acad. Science, Osler Soc. of N.Y.; hon. fellow Chicago Surg. Soc.; hon. mem. Soc. of Univ. Surgeons; corr. hon. mem. Academy Science, Med., Physical and Natural, U. of Havana, Cuba. Mem. Founders Group, Am. Bd. of Surgery. Mem. adv. bd. Am. Hosp., Paris, France; mem. adv. bd. Cushing Brain Tumor Registry of Yale Univ. Sch. of Medicine; mem. Med. Bd. Am. Hosp. in England. Clubs: University (New York); Megantic Fish and Game Corp. (Andover, Mass.); Apawamis (Rye, N.Y.). Contbr. to surg. jours. and chapters on surgery of thorax to Keen's Surgery, Lewis's Surgery, Nelson's Loose Leaf Surgery. Home: 91 Captain's Lane, Rye, N.Y. Office: 525 E. 68th St., New York 21, N.Y.

HEUSER, Emil (hoi'zĕr), prof., research associate; b. Stralsund, Germany, Sept. 15, 1882; s. Karl Ludwig and Olga (Oborn) H.; student Tech. Univ., Munich, Germany, 1903-05, Tech. Univ., Karlsruhe, 1905-07, Univ. of Graz, Austria, 1907-09; Dr. Engineering Science, Tech. Univ., Karlsruhe, 1909; m. Frieda Thiele, July 2, 1910; children—Heinrich, Dietrich, Klaus, Andreas. Came to Canada, 1926; naturalized British subject. Mill chemist various German and Austrian pulp and paper mills, 1909-12; prof. cellulose chemistry, Tech. U., Darmstadt, 1912-23; dir. research, Glanzstoff-Werke (rayon), Seehof nr. Berlin, 1923-26; dir. research, Canadian Internat. Paper Co., Hawkesbury, Ont., Can., 1926-38; research asso., Inst. Paper Chemistry, Appleton, Wis., since 1938. Military service with Red Cross, 1916-18. Mem. govt. com. for utilization of cellulose waste (alcohol, furfural, fodder). Mem. Am. Chem. Soc. (chmn. cellulose div., 1937), Tech. Assn. Pulp and Paper Industry, Wis. Acad. Letters and Science. Sec. German Assn. Pulp and Paper Chemists and Engrs., 1918-26; hon. prof. cellulose chemistry, Tech. Univ., Berlin, Charlottenburg, 1923-26. Editor; Papierfabrikant, 1918-23; founder and editor: Cellulose-Chemie, 1920-26. Author: Das Färben des Papiers auf der Papiermaschine (Berlin), 1913; Lehrbuch der Cellulose-Chemie (Berlin), 3d edit., 1927; translation into Russian (L. K. Lepin and N. A. Shilova), Moscow, 1923. Textbook of Cellulose Chemistry (translation C. J. West and G. J. Esselen), 1924; The Chemistry of Cellulose, 1944. Contbr. to sci. publs., Germany and U.S., and to sci. vols., chiefly on pulp and paper, cellulose, non-cellulosic carbohydrates, lignin, and wood. Home: 304 River Drive, Appleton, Wis.

HEUSER, Frederick William Justus (hoi'zĕr), educator; b. Silesia, Germany, October 13, 1878; s. Paul and Laura (Jenke) H.; came to U.S., 1889; attended Boys High Sch., Brooklyn, 1894-97; A.B., Columbia, 1901, A.M., 1902; grad. study, Berlin, 1904-05, Munich, 1922-23; m. May C. Hillemeier, 1906 (died 1944); children—Helen, Mary, William. Mem. Germanic dept., Columbia, since 1902, prof. German, 1931-44, prof. emeritus since 1944; dir. Deutsches Haus, Columbia, 1928-44; co-editor Germanic Review. Corr. sec. Emergency Soc. for German and Austrian Science and Art, 1920-27, Germanistic Soc. America since 1928. Mem. Modern Lang. Assn. (editor bibliog. publs. of Germanic sect. 1922-39), Kleist Gesellschaft, Phi Beta Kappa. Contbr. to modern lang. jours. Home: 21 Claremont Av., New York 27, N.Y.

HEWES, Agnes Danforth, author; b. of Am. parents, Tripoli, Syria; d. Galen Bancroft and Emily (Calhoun) Danforth; A.B., Elmira Coll.; spl. student Radcliffe; m. Laurence Ilsley Hewes, June 27, 1901; children—Laurence Ilsley, Mary Calhoun, John Alden, David Danforth, Calhoun Seabury. Author: A Boy of the Lost Crusade, 1923; Swords on the Sea, 1928; Spice and the Devil's Cave, 1930; Glory of the Seas, 1933; Codfish Musket, 1936; Golden Sleeve, 1937; The Sword of Roland Arnot, 1939; The Iron Doctor, 1940; Spice Hol, 1941; Jackhammer, 1942; Two Oceans to Canton, 1944. Contbr. short stories and poems to mags. Awarded first mention in Honor Books selected by New York Herald-Tribune for children's books published between Jan. 1 and June 1, 1939. Home: 114 Edgewood Av., San Francisco, Calif.

HEWES, Amy, coll. prof.; b. Baltimore, Md., Sept. 8, 1877; d. Ewin and Martha Gardner (Gover) Hewes; B.A., Goucher Coll., 1897; studied U. of Berlin; Ph.D., U. of Chicago, 1903. Prof. economics and sociology, Mt. Holyoke Coll., since 1907; exec. sec. Mass. Minimum Wage Commn., 1913-15; exec. sec. com. on Women in Industry of Council of Nat. Defense, 1917-19; supervisor industrial service sect. Ordnance Dept., U.S. Army, 1918-19; mem. advisory council Massachusetts State-Federal Employment Service. Fellow Royal Econ. Soc.; mem. Am. Econ. Assn., Am. Sociol. Soc., Am. Assn. for Labor Legislation, Am. Assn. Univ. Profs., Phi Beta Kappa. Clubs: College, Woman's City. Author: Industrial Home Work in Massachusetts, 1915; Women as Muni-

tion Workers, 1917; The Contributions of Economics to Social Work, 1930. Home: South Hadley, Mass.*

HEWES, Clarence Bussey, diplomat; b. Jeanerette, La., Feb. 1, 1890; s. Harry Bartram and Nellie (Bussey) H.; prep. edn., Dixon Acad., Covington, La.; LL.B., U. of Va., 1914; LL.B. in Civil Law, Tulane U., 1915. Admitted to La. bar, 1915; practiced in Dist. of Columbia, 1916-17; private sec. to Interstate Commerce commr., 1917-18; apptd. sec. of embassy or legation of Class IV, 1919, and detailed to Western European div. of U.S. Dept. of State; sec. of Legation and chargé d'affaires ad interim to Panama, 1919-20; promoted to Class III, 1920; 2d sec. of Legation, The Hague, 1920-22; sec. of Legation and chargé d'affaires ad interim, San José, Costa Rica, 1922, San Salvador, 1922-23, Guatemala, 1923-24; promoted to Class II, 1924, and apptd., a Foreign Service officer of Class IV; 1st sec. of Legation, Peking, 1924-30; pres. Administrative Commn. of Diplomatic Quarter, Peking, 1927-30; promoted to Class III, 1930; 1st sec. of Embassy, Berlin, 1930-32, Riga, 1932-33; chargé d'affaires ad interim to Latvia, 1933; resigned, 1933. Fellow Am. Geog. Soc.; mem. Order of Founders and Patriots, S.A.R., Sons of the Republic of Texas, Sigma Alpha Epsilon. Republican. Episcopalian. Clubs: Metropolitan, University, Sulgrave (Washington, D.C.); Colonnade (Charlottesville, Va.); Boston (New Orleans); St. James' (London). Home: 2358 Massachusetts Av., Washington, D.C.

HEWES, Laurence Ilsley, civil engr.; b. Dover, N.H., Sept. 28, 1876; s. Horace Greeley and Helen Ilsley (Jones) H.; B.Sc., Dartmouth, 1898; Ph.D., Yale, 1901; m. Agnes Danforth, June 1901; 5 children. With Mass. Highway Commn., 1897-99; prof. mathematics and engring., R.I. State Coll., 1901-05; instr. mathematics, Yale, 1905-09; with U.S. Public Roads Administration since 1911, successively chief of econs., district engr., general insp., deputy chief engr., chief Western Region Hdqrs., San Francisco. Chmn. Am. delegation Internat. Road Congress Munich, 1934. Mem. Am. Soc. C.E., Am. Assn. Highway Officials, Am. Math. Soc. (1901-31), Sigma Xi, Casque and Gauntlet; fellow A.A.A.S. Clubs: Cosmos (Washington), Commonwealth (San Francisco). Author: (with Prof. Jas. W. Glover) Highway Bonds, 1913; (with Prof. H. L. Seward) Design of Diagrams for Engineering Formulas, 1924; American Highway Practice (2 vols.), 1941. Contbr. tech. articles in math. and engring. publs.; also tech. and popular articles in World's Work, National Geographic Mag., Collier's, etc. Home: 114 Edgewood Av. Office: Phelan Bldg., San Francisco, Calif.

HEWES, Thomas, lawyer; b. Baltimore, Md., May 27, 1888; s. M. Lewin and Virginia Sumter (Smith) H.; A.B., Yale U., 1910, LL.B., cum laude, 1912; m. Genevieve Chase, June 17, 1911 (dec.); children—Thomas Chase, Helen, Charles Ellicott, Patricia; m. 2d, Harriet Hanlon, August 2, 1940. Admitted to Conn. bar, 1912, and since in practice at Hartford; asso. with Robinson, Robinson & Cole, 1912-19; senior mem. Hewes, Phillips & Lindsey, 1919-29; mem. firm Robinson, Robinson & Cole, 1929-33; asst. sec. U.S. Treasury, 1933; special asst. to U.S. Sec. of State, 1934-35; chmn. Commn. to Reorganize State Depts. of Conn., 1935-37; senior mem. Hewes, Prettyman and Awalt, Hartford, Conn., and Washington, D.C., since 1935. Chmn. com. of State Bar Assn. to promote a state-wide system of aid to poor litigants, 1920-30. Served at 2d lieutenant, F.A., U.S. Army, during World War. Mem. Conn. Ho. of Rep., 1914-16, Conn. Civil Service Commn., 1917-21, Commn. to Revise Gen. Statutes, 1927-30; apptd. by Gov. treas. of State of Conn., Oct. 1937; coordinator of state and Federal relief agencies following hurricane of Sept. 1938; col. staff of Gov. of Conn., 1931-38; mem. Park and Forest Commn. of Conn. since 1937, Judicial Council of Conn., 1932-40; with Adv. Commn. Council Nat. Defense, June-Nov. 1940; Adminstrn. of Export Control, Nov. 1940-June 1941. Conn. State administrator war savings staff U.S. Treasury, 1943; chmn. Conn. War Finance Com., U.S. Treasury, 1943. Active in Dem. party since 1912; del. to many State conventions, Nat. Conv., St. Louis, 1916, Philadelphia, 1936, Chicago, 1940. Mem. Am. and Conn. bar assns., Scroll and Key. Episcopalian. Clubs: National Press, Burning Tree, Metropolitan, Chevy Chase (Washington); Yale, The Century Association (New York); Country (Farmington); Hartford (Hartford); Tobique Salmon (New Brunswick, Can.). Author: "Decentralize for Liberty," 1945. Home: Hadlyme, Conn. Office: 93 Elm St., Hartford, Conn.; and 822 Conn. Av., Washington, D.C.

HEWETT, see also Hewitt.

HEWETT, Donnel Foster, geologist; b. Irwin, Pa., June 24, 1881; s. George Claude and Hetty Barclay (Foster) H.; student Georgia School of Technology, Atlanta, Ga., 1895-97; Metall. Engr., Lehigh University, 1902; D.Sc. (honorary), 1942; graduate student Yale, 1909-11, Ph.D., in Geology, 1924; m. Mary Amelia Hamilton, Jan. 14, 1909. Asst. in dept. of metallurgy, Lehigh U., 1902-03; mining practice, Pittsburgh, Pa., 1903-09; geologist U.S. Geol. Survey since 1911, in charge section of metalliferous deposits 1935-44, also strategic mineral investigations, 1939-44. Staff Geologist, 1944. Mem. Geol. Society Am. (council 1931-33; v.p. 1935 and 1945), Nat. Acad. of Sciences, Am. Chem. Soc., Mineral. Soc. Am., Am. Inst. of Mining and Metall. Engrs., A.A.A.S., Soc. Economic Geologists (pres. 1936), Washington Acad Sciences, Tau Beta Pi, Sigma Nu, Sigma Xi, Phi Beta Kappa. Unitarian. Clubs: Cosmos. Author: Anticlines of the Bighorn Basin, Wyo. (with C. T. Lupton), 1916; Geology, Oil and Coal Resources in the Oregon Basin, Meeteetse, and Grass Creek Basin Quadrangles, Wyo., 1926; Geology and Ore Deposits of the Goodspring Quad., Nevada, 1931; also numerous smaller scientific repts. on mineralogy and ore deposits. Home: 3041 Sedgwick St. N.W. Address: U.S. Geological Survey, Washington, D.C.

HEWETT, Edgar Lee, univ. prof.; b. Warren County, Ill., Nov. 23, 1865; s. H. H. and Tabitha (Stice) H.; student Tarkio (Mo.) Coll.; M.Pd., Teachers Coll., Greeley, Colo., 1898; D.Sc., U. of Geneva, Switzerland, 1908; LL.D., U. of Ariz., 1917; L.H.D., U. of N.M., 1934; D.Sc., Knox Coll., 1939; m. Cora E. Whitford, Sept. 16, 1891 (died 1905); m. 2d, Donizetta A. Wood, Dec. 30, 1911. Teacher rural schools, Mo., 1884-86; prof. lit. and history, Tarkio Coll., 1886-87; supt. schs., Fairfax, Mo., and Florence, Colo., 1889-92; supt. training dept. State Normal School, Greeley, Colo., 1894-98; pres. N.M. Normal U., 1898-1903; student U. of Geneva, Switzerland, and research work in Italy, Greece, Palestine, Egypt and Mexico, 1903-08; dir. Am. research for Archeol. Inst. of America, since 1906; dir. Sch. of Am. Archeology (now School Am. Research) since 1907, pres., exec. bd. since 1930, dir. Mus. of N.M., Santa Fe, since 1909; dir. exhibits in science and art, Panama-Calif. Expn., San Diego, 1911-16; dir. San Diego Mus., 1917-29; prof. anthropology, State Teachers' Coll., San Diego, 1922-27; prof. of archeology and anthropology, State U. of N.M., 1927-40, also in University of Southern California since 1932, now emeritus; special lecturer American School of Oriental Research, Jerusalem, and Bagdad, and with Yale-Babylonian Expedition in Palestine, Syria, Arabia and Mesopotamia, 1923; explorations in Morocco, Algeria, Tunisia and Sahara Desert, 1926, Asia Minor and Mediterranean Islands, 1930. Directed excavation of ancient Maya City of Quirigua, Guatemala, and numerous excavations among the ancient cliff dwellings and pueblos of Colorado, Utah, Ariz. and N.M., also anthropol. expdns. there and in Calif.; dir. field classes, Mexico, Guatemala, Peru, Bolivia and Ecuador; made known and named the cliff-dwelling region of Pajarito Plateau, N.M.; prepared federal laws (passed 1906) for preservation of Am. antiquities and Nat. monuments and state laws, N.M. (passed 1931), for conservation scientific resources; made archeol. survey on which Mesa Verde Nat. Park was established, 1906. Fellow A.A.A.S. (pres. Southwestern div., 1920); life mem. Archeol. Inst. of America (v.p. since 1930). Chmn. state hist. service and dir. state child welfare service, N.M. State Council Defense, 1917-19. Vice-pres. Am. Federation of Arts since 1919, Himalayan Research Inst. since 1928. Mason (32°). Author: Ancient Life in the American Southwest; Ancient Life in Mexico and Central America; Ancient Andean Life; Quirigua Papers; Les Communautés Anciennes dans le Désert Américain; Chaco Canyon and Its Monuments; Indians of the Rio Grande Valley (with Adolph Bandelier); Pajarito Plateau and Its Ancient People; The Pueblo Indian World (with Bertha Dutton); New Mexico Landmarks (with Wayne Mauzy; Mission Monuments of New Mexico (with Reginald Fisher); From Cave Dwelling to Mount Olympus; Man and Culture; Man and the State; Camp Fire and Trail; also numerous papers on Am. archeology, anthropology, sociology, and edn. Home: Santa Fe, N.M.

HEWETT, Hobart, army officer; born, Mass., Mar. 21, 1900; B.S., U.S. Mil. Acad., 1918; grad. Coast Arty Sch., Advanced Gunnery Course, 1930, Command and Gen. Staff Sch., 1936, Army War Coll., 1939. Commd. 2d lt., C.A.C., 1918, and advanced through the grades to major Corps of Engrs., 1942, brig. gen., Dec. 1942; served on Gen. Staff, 1940-41; comdg. officer 509th C.A., Sept. 1942. Address: Camp Davis, N.C.*

HEWETT-THAYER, Harvey Waterman, prof. modern langs.; b. Woolwich, Me., Sept. 21, 1873; s. Rev. Henry Otis and Sarah Eliza (Hewett) Thayer; A.B., Bowdoin Coll., 1895; A.B., Harvard, 1896; post grad. work U. of Leipzig, Germany, 1898-99; Ph.D., Columbia, 1905; unmarried. Instr. modern langs., U. of Me., 1896-98; instr. German, Pratt Inst., Brooklyn, 1902-05; instr. Coll. City of N.Y., 1905; asst. prof. modern langs., Princeton, 1905, asso. prof., 1921, prof., 1928, chmn. dept. modern langs., 1936-43, prof. emeritus since 1943. Served as 1st lt. S.O.R.C., 1917-18; capt. U.S.A., 1918-19. Mem. Modern Lang. Assn., Am. Assn. U. Profs., Modern Lang. Assn. of Middle States, Phi Beta Kappa, Theta Delta Chi. Independent. Episcopalian. Club: Princeton (New York); Nassau (Princeton). Author: Lawrence Sterne in Germany, 1905; The Modern German Novel, 1924. Editor: Grete Minde (by T. Fontane), 1911; Anthology of German Literature in the Nineteenth Century, 1932. Contbr. articles and reviews on modern philology. Home: 91 Mercer St., Princeton, N.J.

HEWITT, see also Hewett.

HEWITT, Arthur Wentworth, clergyman; b. West Berlin, Vt., June 22, 1883; s. Arthur Lee and Florence Elnora (Eddy) H.; grad. Montpelier (Vt.) Sem., 1904; D.D., Middlebury Coll., 1923; m. Nina A. Battles, Sept. 18, 1907; 1 dau., Hilda (dec.). Ordained M.E. ministry, 1904; pastor, Glover, Vt., 1904-08, Plainfield, 1908-33, Moretown and South Duxbury, 1933-35, Northfield since 1939; preacher to Middlebury Coll., 1927-37; headmaster Montpelier Sem. and pres. Vt. Jr. Coll., 1935-38. Supt. schs., Glover, 1905-06, Plainfield, 1910-11; mem. Vt. Ho. of Rep., 1912-15, 1915-17. Mem. Vt. State Bd. Edn., 1915-35, chmn., 1923-35; rep. of Vt., by apptmt. of gov., at Nat. Conf. on Vocational Edn., Indianapolis, 1917, and at Nat. Conf. on Rural Edn., Washington, D.C., 1918. Mem. Gen. Conf. M.E. Ch., 1920, 28, 32, 36; pres. Vt. Council Religious Edn., 1933-36; mem. Federal Council Chs., 1932-39; rep. Vt. Conf. M.E. Ch., Boston Area Council, 1933-37; apptd. by Bd. Bishops mem. Commn. of 17, ordered by Gen. Conf., 1932, to recommend a reorganization of M.E. Ch., to Gen. Conf. of 1936; mem. Univ. Senate of M.E. Ch., 1936-38. Pres. trustees Montpelier Sem., 1921-36; hon. mem. Vt. State Teachers Assn.; chaplain Vt. State Grange 6 yrs. Democrat. Author: Harp of the North, 1916; Bubbles, 1920; Songs of the Sea, 1923; Steeples Among the Hills, 1926; The City of Joy, 1926; Highland Shepherds, 1939; God's Back Pasture, 1941; The Shepherdess, 1943; Jerusalem the Golden, 1944. Contbr. to theol. mags. and lecturer to colleges and theol. sems. Official poet Vt. Sesquicentennial Celebration, at Windsor, 1927. Home: Highland Manse, Riverton, Vt.

HEWITT, Edward Ringwood, engineer, inventor, author; b. Ringwood Manor, N.J., June 20, 1866; s. Abraham Stevens and Sarah Amelia (Cooper) H.; g.s. of Peter Cooper; A.B., Princeton, 1889, A.M., 1892; U. of Berlin, 1890-91; m. Mary E. Ashley, Sept. 7, 1892; children—Candace (Mrs. Gordon Stevenson), Ashley C., Lucy (Mrs. Guido Pantalconi), Abram. Chemist, Peter Cooper Glue Factory, 1901-02; designed automobiles and established one design, in England, known as the "Adams-Hewitt"; dir. and engr. Metzger Motor Car Co.; built motor trucks under name of Hewitt Motor Co., which was absorbed by Internat. Motor Co., of which became consulting engr. and dir. Mem. Am. Soc. Mech. Engrs., Am. Assn. Auto Engrs. Clubs: Century, Anglers, Dutch Treat, Players, Tuxedo. Author: Secrets of the Salmon; Telling on the Trout; Trout Streams; Handbook of Stream Improvement; Handbook of Fly Fishing; Trout Raising and Stocking; Those Were the Days, 1943. Address: 48 Gramercy Park, New York, N.Y.

HEWITT, Edward Shepard, architect; b. Brooklyn, N.Y., May 20, 1877; s. Charles Bloomfield and Agnes (Shepard) H.; Columbia, 1896-97, B.S. in Architecture, 1901; studied in Paris and Italy, 1901-02; m. Mary Elenor Fowler, Oct. 8, 1904; children—Charles Lindsay, Elenor Anderson, Anderson Fowler, Edward Morse Shepard, Agnes Shepard, Mary Arthur. Began as draftsman, 1903; independent practice since 1904, except mem. Hewitt & Bottomley, 1911-16; gen. practice, schools and residences; designed Jones Wood homes and Community Gardens, 65th and 66th Sts., N.Y. City; Portchester and Southampton (N.Y.) High Schs.; Lake George High Sch., Lloyd Harbor, N.Y.; group of bldgs. Millbrook Sch. for Boys; work for St. Christopher's Sch., St. George's Church, Children's Aid Society, and many residences. Student 1st Plattsburg Camp, 1917; commissioned 1st lieut. Quartermaster Corps; in charge constrn., Dept. of South, San Antonio, Tex., 1918. Trustee Beaux Arts Inst. Design; dir. Dept. Architecture, Beaux Arts Inst. Design, 1926-29; mem. Nat. Advisory Council of Sch. Building Problems. Fellow, Am. Inst. of Architects (chmn. edn. com. N.Y. Chaper), Archtl. League America, Beaux Arts Inst., Columbia Univ. Sch. of Architecture Alumni, Psi Upsilon, etc. Asso. mem. Nat. Acad. of Design. Democrat. Episcopalian. Clubs: Century, University, Salmagundi. Painter and etcher. Exhibited paintings and etchings at Nat. Acad. Design, also at internat. exhbns.; 1-man show Harlow Keppel Galleries, 1941; drypoints exhibited at New York Library. Home: 58 E. 78th St. Office: 32 E. 57th St., New York 22, N.Y.

HEWITT, H. Kent, naval officer; b. Hackensack, N.J., Feb. 11, 1887; s. Robert Anderson and Mary (Kent) H.; ed. U.S. Naval Acad., 1903-06 (B.S.), Naval War Coll., 1928-29; m. Floride Louise Hunt, Aug. 23, 1913; children—Floride Hunt (wife of Condr. Le Roy T. Taylor, U.S. Navy), Mary Kent. Commd. ensign U.S. Navy, 1908, promoted to rear admiral, Dec. 1940, vice adm., Nov. 17, 1942; comdr. U.S. 8th Fleet, 1943; comd. landings Morocco, Sicily, Salerno, south coast France; comdr. U.S. Naval Forces, Northwest African waters. Decorated Navy Cross, D.S.M. with gold star (Navy); D.S.M. with oak leaf cluster (Army); Knight Comdr. of the Bath (Great Britain); Order of Kutuzov, First Class (Russian); Legion of Honor (France); Order of Southern Cross (Brazil); Order of Abdon Calderon (Ecuador); Order of Nichan-Iftikar (Tunis). Mem. U.S. Naval Inst. Episcopalian. Club: Army and Navy Country (Washington). Address: Navy Department, Washington, D.C.

HEWITT, Harry Reynolds, ex-atty. gen. Hawaii; b. Hartford, Mich., Apr. 5, 1893; s. George and Nina (Reynolds) H.; A.B., U. of Mich., J.D., 1917; student Sorbonne, Paris, 1919; m. Esther Carol Tully, Oct. 10, 1925. Admitted to Hawaii bar, 1920; law clk. with Peters & Smith, Honolulu, 1920-21; dep.

city and county atty., 1921; dep. atty. gen. of Hawaii, 1922-28, atty. gen., 1928-34; in private practice. Enlisted U.S. Army, May 1917, promoted to sergt., 2d lt., 1st lt., with A.E.F. as regtl. supply officer, 313th Sanitary Train. 88th Division. Mem. Theta Chi, Phi Alpha Delta. Republican. Club: Pacific. Home: 2891 Kalakaua Av. Office: Damon Bldg., Honolulu, Hawaii.

HEWITT, Herbert Edmund, architect; b. Bloomington, Ill., July 20, 1871; s. Charles Edmund and Helen (Thompson) H.; student U. of Ill., 1889-91, Mass. Inst. Tech., 1892-94, U. of Chicago, 1895; B.S., Mass. Inst. Tech., 1911; m. Helen Richmond Carter, Oct. 10, 1906; children—Maj. Carter Edmund, Gillette Hewitt (Mrs. Robert C. Barker). Engaged in practice alone in Peoria, Ill., 1897-1907; then mem. firm Hewitt & Emerson, 1907-27, Hewitt, Emerson & Gregg since 1927. Designer (with partners) of Peoria Life Bldg., Commercial Nat. Bank Bldg., Consistory Cathedral, Shrine Temple, Barker Memorial, Proctor Recreation Center, State Reformatory for Women (Dwight, Ill.), etc. Fellow A.I.A. (dir.); mem. Ill. Architects' Examining Comm., Art Inst. of Peoria (ex-pres.), Ill. Soc. of Architects, Delta Upsilon. Republican. Presbyn. Elk. Clubs: Creve Coeur, Orpheus (ex-pres.), Country Club of Peoria. Home: 204 Callender Av. Office: Alliance Life Bldg., Peoria, Ill.*

HEWITT, John W.; v.p. Reading Co. Address: Reading Terminal, Philadelphia, Pa.*

HEWITT, Leland R., army officer; born, La., July 12, 1896; grad. Air Corps Tactical Sch., 1935, Command and gen. Staff Sch., 1936; rated command pilot, combat observer, tech. observer, aircraft observer. Began as private Aviation Sect., Signal Corps, 1917; commd. 1st lt., O.R.C., Nov. 1917; called to active duty, Jan. 1918, and advanced through the grades to brig. gen., Feb. 1943; exec. officer, West Coast Air Corps Training Center, July 1940-May 1941; comdt. Air Corps Advanced Flying Sch., Mather Field, 1941-43; comdg. 35th Flying Training Wing, Merced, Calif., Feb. 1943. Address: Merced Army Flying School, Merced, Calif.*

HEWITT, Richard Miner (hū'it), medical editor; b. New London, Conn., Aug. 20, 1892; s. Richard Wheeler and Carrie (Miner) H.; A.B., Wesleyan U. (Conn.), 1914; M.A., Princeton U., 1917; M.D., George Washington U., 1924; m. Dr. Edith Lillian Swartwout, Aug. 19, 1925. Teacher English, Sanford Sch., Redding Ridge, Conn., 1914-16; interne, Gorgas Hosp., Canal Zone, 1924-25; asst. editor, Jour. A.M.A., Chicago, 1925-28; asso. editor div. of publs., Mayo Clinic, Rochester, Minn., 1928-33, head of div. since 1933; instr. med. lit., Mayo Foundation Grad. Sch., U. of Minn., 1934; asst. prof. since 1935. Served in U.S. Army, 1917-19, engaged in clin. pathology and writing for Med. Dept., Surgeon Gen.'s Office. Fellow A.M.A.; mem. A.A.A.S., Coffman Memorial Union (life). Mem. com. on information, Div. of Med. Sciences, Nat. Research Council, 1940; mem. sub-com. on information, procurement and assignment service for physicians, dentists and veterinarians, Office Defense Health and Welfare, Fed. Security Agency (later under War Manpower Comm.), 1941-44; expert consultant to Preventive Med. Div., Surgeon General's Office, U.S. Army, 1943-44; Minn. State Med. Assn. (chmn. editorial sub-com. of com. on public health edn.), Med. Library Assn., Delta Tau Delta, Phi Chi, Phi Beta Kappa, Sigma Xi, American Legion. Independent. Baptist. Recipient Alumni Achievement Award, George Washington U., 1944. Joint editor: Collected Papers of the Mayo Clinic and the Mayo Foundation (annual vols.) since 1928; gen. manuscript editor Nat. Research Council series of 12 Military Surgical Manuals, 6 vols., 1942-43; mem. editorial bd. America Clinica, also War Medicine, 1941-42, and its sponsoring com., 1942-44 (both med. jours.). Contbr. articles to med. jours. Home: 814 8th Av. S.W. Office: Mayo Clinic, Rochester, Minn.

HEWITT, Theodore Brown, prof. German; b. Hanover, Germany, Dec. 5, 1881; s. of Am. parents, John Haskell and Mary Louisa (Downing) H.; prep. edn. pvt. sch., Berlin; B.A., Yale, 1902, Ph.D., 1917; M.A., Harvard, 1907; studied Freiburg and Marburg univs.; m. Berenice Amanda Fowler, Apr. 9, 1914 (died Mar. 13, 1938); children—John Hollis, Berenice Martha; m. 2d, Mrs. Amorette Field Rochester, Aug. 15, 1942. Instr. modern langs., Lawrenceville (N.J.) Sch., 1904-06; instr. in German, Phillips Acad., Andover, Mass., 1908-09, Williams Coll., 1909-16; asst. prof. German, Yale, 1917-18, Williams Coll., 1917-23; prof. German and head of dept., U. of Buffalo, since 1923. Translator German documents, Dept. of Justice, 1917, Post Office Dept. Washington, 1918. Mem. Modern Lang. Assn. America, Am. Assn. Univ. Profs., Am. Assn. German Teachers (dir. Western N.Y. br.). Republican. Conglist. Club: Yale. Author: A Short Course in Practical German Composition, 1915; German for the American Soldier (with Prof. H. A. Farr), 1918, Paul Gerhardt as a Hymn Writer and His Influence on English Hymnody, 1918; Intermediate German Composition, 1923; Idiomatic German Composition, 1937. Editor: E. v. Keyserling's Abendliche Häuser, 1931, and his Dumala, 1934; Im Stillen Winkel und Andere Novellen, 1936. Contributor to modern language periodicals. Home: 815 Auburn Av., Buffalo, N.Y.

HEWLETT, Clarence Wilson, physicist; b. Louisburg, N.C., July 29, 1886; s. William Cordero and Virginia Carolina (Fitzgerald) H.; B.E., N.C. State Coll., 1906; A.M., Johns Hopkins, 1911, Ph.D., 1912; m. Mary Stephens Carrick, Aug. 24, 1918; children—Mary Stephens, Clarence Wilson, Nancy Carrick. Magnetic observer, Carnegie Instn., 1912-13, asst. physicist, 1913-14; instr. in physics, Johns Hopkins, 1914-16; prof. physics, N.C. Coll. for Women, 1916-19; asst. prof. State U. of Ia., 1919-22; physicist, research labs., Gen. Electric Co., since 1922. Fellow Am. Physical Soc., Acoustical Soc. America (v.p. 1931-32); mem. Radio Club America. Contbr. to Physical Rev. Home: 35 Clifton Av., Marblehead, Mass. Office: Gen. Electric Co., Lynn, Mass.

HEWLETT, James Howell, educator; b. Morgan County, Ala., July 29, 1888; s. Thaddeus Plummer and Lou Emma (Arms) H.; A.B., Birmingham Southern Coll., 1912; A.M., Vanderbilt U., 1913; student Johns Hopkins, 1926-27; Ph.D., U. of Chicago, 1931; m. Mary Spencer, May 30, 1914; 1 son, James Spencer. Prof. and head dept. of English, Ky. Wesleyan Coll., Winchester, 1913-17, Olivet (Mich.) Coll., 1917-18, Drury Coll., Springfield, Mo., 1918-20; prof. of English and head of dept., Centre Coll., Danville, Ky., since 1920, dean of men, 1928-32, asso. dean of coll., 1932-36, dean of summer session since 1933, acting pres., 1936-38, and 1942-44, dean of coll. since 1938; prof. of English summer sessions, Berea College, 1921-23, U. of Ky., 1924, U. of Louisville, 1928. Mem. Comm. on Institutions of Higher Edn., Southern Assn. of Colleges and Secondary Schs. Chmn. of Commn. on Colls. and Univs., Ky. Assn. of Colls. and Secondary Schs., 1943-44; pres. of Assn. of Ky. Registrars, 1944-45; vice-pres. of Assn. of Ch.-Related Colls. in Ky., 1944-45. Mem. Modern Lang. Assn. Am., Am. Assn. University Profs., Phi Beta Kappa, Omicron Delta Kappa, Kappa Phi Kappa, Pi Kappa Delta, Kappa Sigma. Democrat. Methodist. Clubs: Johns Hopkins Tudor and Stuart (Baltimore); Anaconda (Danville); Filson Club (Louisville). Home: Danville, Ky.

HEYD, Charles Gordon (hād), surgeon; b. Brantford, Ont., Can., Aug. 27, 1884; s. Louis Franklin and Amelia (Weinaugh) H.; prep. edn., Brantford Collegiate Inst.; B.A., U. of Toronto, 1905; M.D., U. of Buffalo, 1909; hon. Dr. Med. Science, Temple U., 1937; unmarried. Resident house surgeon N.Y. Post-Grad. Hosp., 1912-14; adjunct prof. surgery, N.Y. Post-Grad. Med. Sch. and Hosp., 1914-20, prof. since 1920; also prof. surgery Post-Grad. Med. Sch. and Hosp., Columbia; cons. surgeon Woman's Hosp., N.Y. City, Dover Gen. Hosp., Dover, N.J., Norwalk Gen. Hosp., Norwalk, Conn. Comdg. officer Mobile Hosp. No. 7, A.E.F., France, World War. Pres. A.M.A., 1936-37 (mem. council on med. edn. and hosps., 1937-41); fellow Am. Coll. of Surgeons (v.p. 1932-33); mem. Am. Assn. Gastroenterologists, Med. Soc. County of New York (ex-pres.), Med. Soc. of State of N.Y. (ex-pres.), Southern Surgical Association, Nu Sigma Nu and Alpha Omega Alpha fraternities. Decorated Legion of Honor (France), 1932. Presbyterian. Mason. Clubs: University (New York and Buffalo). Co-Author: The Liver and Its Relation to Chronic Abdominal Infection (with John A. Killian and Ward J. MacNeal), 1924. Contbr. to med. and lay publs. Address: 116 E. 53d St., New York, N.Y.

HEYE, Carl T. (hī), consulting director, Guardian Life Insurance Co. of America; b. Quakenbruck, Germany, May 13, 1871; grad. Real Gymnasium, Quakenbruck, 1889; grad. New York U. Law Sch., 1905. With Guardian Life Ins. Co. of America since 1889, as sec., 1902-15, v.p. and sec., 1915-21, pres., 1921-40, chmn. bd., 1940-45, now consulting dir. Trustee Lenox Hill Hospital, New York City. Home: 34 Ridgeview Av., White Plains, N.Y. Office: 50 Union Square, New York, N.Y.

HEYE, George Gustav (hī), b. N.Y. City, Sept. 16, 1874; s. Gustav and Marie Antoinette (Lawrence) H.; E.E., Sch. of Mines, Columbia U., 1896; Ph.D., U. of Hamburg, 1929. Formerly mem. firm Battles, Heye & Harrison, bankers. Started Am. anthropol. collection, 1903, which developed into the Heye Museum; founded the Museum of the American Indian, Heye Foundation, 1916, endowed it, turned over entire collection of nearly half a million specimens, and became its director. Hon. fellow Royal Anthrop. Inst. (London); hon. mem. Order of Indian Wars. Clubs: University, Lotos, Explorers (pres. 1923-30). Office: Museum of the American Indian, Heye Foundation, Broadway at 155th St., New York 32, N.Y.

HEYL, Clarence W(alter) (hīl), lawyer; b. Manito, Ill., May 14, 1884; s. William E. and Etura V.; LL.B., Ill. Wesleyan U., 1908; m. Mayme Randolph, Dec. 25, 1909; children—Helen Grace (Mrs. John H. Royster), William Randolph (dec.). Admitted to Ill. bar, 1907, and since practiced in Peoria. Mem. Judiciary Adv. Council, State of Ill., 1932-35, Ill. State Bd. Law Examiners since 1934, Peoria Bd. Edn., 1927-29. Elected exec. Internat. Assn. of Ins. Counsel, 1943. Trustee Ill. Wesleyan Univ. Mem. Am. Bar Assn. (Ho. of Dels., 1936-42), Ill. State Bar Assn. (pres. 1930-31), Chicago and Peoria bar assns., Internat. Assn. of Ins. Counsel, Phi Gamma Delta, Phi Delta Phi. Republican. Conglist. Mason. Clubs: Creve Coeur, Country (Peoria); Union League (Chicago). Home: 801 Moss Av. Office: 809 Central Nat. Bank Bldg., Peoria, Ill.

HEYL, Henry Livingston (hīl), surgeon; b. Chicago, Ill., Oct. 2, 1906; s. Ernst Oscar and Charlotte Taylor Heyl; A.B., Hamilton Coll., 1928; M.D., Harvard, 1933; m. Katharine Agate Grove, 1944. Interne Johns Hopkins Hospital and the Boston Children's Hospital, 1933-35; assistant resident in surgery and neurosurgery, New Haven Hospital, Lahey Clinic, Boston, 1935-38; resident in neurosurgery, Children's Hospital and Mass. General Hospital, Boston, 1938-40; asst. in surgery, Harvard Med. Sch., 1940; regional consultant in neurosurgery, British Emergency Med. Service, Midland Area, Birmingham, Eng., 1940-41; neurosurgeon Am. Hosp. in Britain, 1940-41; neurosurgeon Hitchcock Clinic, Hanover, N.H., since 1942; instr. in surgery, Dartmouth Med. Sch. Active duty as neurosurgeon with rank of capt., U.S. Army, 6th Gen. Hosp., North Africa, 1942-43; retired 1944. Mem. N.H. Med. Soc., Grafton County Med. Soc., Altasaurus (glider club), Phi Beta Kappa, Alpha Delta Phi. Congregationalist. Contbr. to medical journals, 1936-43. Home: Norwich, Vt. Office: Hitchcock Clinic, Hanover, N.H.

HEYL, Lawrence (hīl), librarian; b. New York, N.Y., July 12, 1893; s. Lorentz and Annie (Olson) H.; student Coll. of City of N.Y., 1910-13; m. Bertha Sackmann, Aug. 12, 1916; 1 son, Lawrence, Jr. Employed as head of order dept. of U. of Minn. Library, Minneapolis, Minn., 1915-20; chief of acquisitions dept., Princeton U. Library, Princeton, N.J., 1920-37, acting librarian, 1937-40, asso. librarian since 1940. Mem. Am. Library Inst., Am. Library Assn., Bibliog. Soc. of America, N.J. Library Assn. Democrat. Protestant. Home: 9 College Road, Princeton, N.J.

HEYL, Paul Renno, physicist; b. Phila., Pa., June 30, 1872; s. Henry Renno and Mary Clarena (Knauff) H.; B.S., U. of Pa., 1894, Ph.D., 1899; grad. study, Harvard; m. Lucy Knight Daugherty, July 26, 1899; children—Marian (dec.), Alice, Dorothy. Teacher of physics, high sch., 1898-1910; physicist with Commercial Research Co., New York, 1910-20; physicist U.S. Bur. Standards, 1920, until retirement. Mem. Am. Physical Soc., A.A.A.S., Philos. Soc. of Washington, Washington Acad. Science. Awarded Boyden premium, Franklin Inst., 1907. Author: The Common Sense of the Theory of Relativity, 1925; Fundamental Concepts of Physics, 1926; The Philosophy of a Scientific Man, 1933. Contbr. to Scientific Monthly. Inventor (with Dr. L. J. Briggs) of Earth Induction compass. Home: 2800 Ontario Road N.W., Washington, D.C.

HEYLER, Walter Beaumont (hī'lēr), clergyman; b. St. Paul, Minn., Mar. 9, 1896; s. Edward Wordsworth and Keturah (Whitwam) H.; A.B., U. of Minn., 1920; B.D., Garrett Bibl., Inst., Evanston, Ill., 1922; A.M., Northwestern U., 1922; m. Florence Aronson, July 12, 1921; children—Harold Beaumont, Joan Elaine. Ordained to ministry of Meth. Ch., 1921; pastor, Meth. Ch., Arlington Heights, Ill., 1921-22; asso. pastor, Central Meth. Ch., Detroit, Mich., 1922-25; pastor, First Meth. Ch., Wayne, Mich., 1925-34, Central Meth. Ch., Flint, Mich., 1934-38, First Meth. Ch., Ypsilanti, Mich., since 1938. Served with U.S. Navy during World War I. Trustee Northwestern U. Mem. Phi Beta Kappa, Delta Sigma Rho, Iron Wedge (U. of Minn.). Mason, Knight of Phythias, Rotarian. Home: 213 Washtenaw Av. Office: First Methodist Church, Ypsilanti, Mich.

HEYLIGER, William, author, editor; b. Hoboken, N.J., Mar. 22, 1884; s. Daniel and Ellen (Sullivan) H.; pub. schs. and Sacred Heart Acad., Hoboken; m. Catherine C. McDermott, June 12, 1906; children—Ellen, Cecilia, Margaret, William, Jr., Elizabeth, Robert, Catherine, Donald. In mercantile business and newspaper work until 1912. Roman Catholic. Author: Bartley, Freshman Pitcher, 1911; Bucking the Line, 1912; Captain of the Nine, 1912; Strike Three, 1913; Off Side, 1914; Against Odds, 1915; Don Strong of the Wolf Patrol, 1916; Captain Fair-and-Square, 1916; County Pennant, 1917; Don Strong, Patrol Leader, 1918; Fighting for Fairview, 1918; High Benton, 1919; Dan's Tomorrow, 1922; The Spirit of the Leader, 1923; Quinby and Son, 1925; Dorset's Twister, 1926; Fighting Captain, and Other Stories, 1926; Making of Peter Cray, 1927; Macklin Brothers, 1928; Jerry Hicks and His Gang, 1929; Jerry Hicks, Ghost Hunter, 1929; Yours Truly, Jerry Hicks, 1929; Builder of the Dam, 1929; Bean-ball Bill and Other Stories, 1930; Bill Darrow's Victory, 1930; Jerry Hicks, Explorer, 1930; Hot-Dog Partners, 1931; Quarterback Hothead, 1931; Johnny Bree, 1931; Boys Who Became President, 1932; Gallant Crosby, 1933; Ritchie of The News, 1933; Silver Run, 1934; Steve Merrill, Engineer, 1935; Dark Conquest, 1936; Mill in the Woods, 1936; Brave Years, 1937; Backfield Play, 1938; River Man, 1938; Son of the Apple Valley, 1940; You're on the Air, 1941; Gasoline Jockey, 1942; SOS Radio Patrol, 1942; Top Lineman, 1943; Home Is a One-Way Street, 1945. Editor juvenile books, Westminster Press, Philadelphia. Home: 188 Teaneck Rd., Ridgefield Park, N.J.

HEYM, Stefan (hīm), author; b. Chemnitz, Germany, Apr. 10, 1913, ed. Staats Gymnasium, Chemnitz, Heinrich Schliemann Schule, Berlin, and U. of Berlin; M.A., U. of Chicago, 1936; married. Came to U.S., 1935. Editor Deutsche Volksecho, N.Y. City, 1937-39. Active in opposing Hitlerism since 1932.

Entered U.S. Army, Mar. 1943; European Theater, Apr. 1944. Mem. Phi Sigma Delta. Author: Nazis in U.S.A., 1938; Hostages, 1942; Of Smiling Peace, 1944. Dramatized (with Hans Burger) Mark Twain's "Tom Sawyer"; produced in Vienna and Prague, 1937. Address: care G. P. Putnam's Sons, 2 W. 45th St., New York, N.Y.

HEYMANN, Hans, economist; b. Koenigsberg, Prussia, June 27, 1885; s. Johann Richard and Johanna (Sommerfeld) H.; student Royal Friedrichs Coll., Koenigsberg; studied philosophy, polit. economy and law, U. of Berlin; Ph.D., Albertina U., Koenigsberg; m. Ella Jeannette Catz, Sept. 8, 1913; Children—Ilse, Inge-Maria, Hans, Eva. Became naturalized citizen of U.S., Feb. 15, 1943. Formerly exec. and chmn. of life insurance companies and mortgage banks, Berlin; founded Assn. for Currency and Finance Reform, Berlin, 1920, and was chmn. During the Weimar Republic was economic advisor on credit and currency to the German Foreign Office, 1921-32; worked for Franco-German understanding, Paris, 1930-32; research, Berlin and London, 1932-36; came to U.S., 1936, and introduced property life insurance; granted charter for company to sell property life insurance in N.Y. and Ill., 1937; research prof. of economics, Rutgers U., since 1939; lectures on private and social ins., long-term credit, mortgage banking and peace aims and plans. Mem. Am. Assn. of Univ. Teachers of Ins., Am. Econ. Assn. Jewish religion. Decorated Austrian War Cross. Author: Property Life Insurance, 1939; Plan for Permanent Peace, 1941; also several books published in Germany. Contbr. about 200 economic articles to Am. publs. Address: Rutgers University, New Brunswick, N.J.*

HEYNS, Garrett (hīnz), penologist; b. Allendale Mich., Sept. 21, 1891; s. William Wynant and Henrietta (Tien) H.; student Calvin Coll., Grand Rapids, Mich., 1909-11; A.B., U. of Michigan, 1915, A.M., 1916, Ph.D., 1927; m. Rosa Klooster, Dec. 25, 1916; children—Roger William, Jaqueline Joyce. Prin., Jr. High Sch., Royal Oak, Mich., 1916-17; supt. of schs., Blandinsville, Ill., 1917-19; prin., Western Acad., Hull, Ia., 1919-27; instr. history, U. of Mich., 1927-28; supt. Holland (Mich.) Christian Schs., 1928-37; warden, Mich. Reformatory, Ionia, Mich., 1937-39; dir., Mich. State Dept. Corrections, Lansing, since 1940; instr. history, Mich. Coll. of Edn., Marquette, summers 1929-32. Mem. Am. Prison Assn. (pres. 1944-45), Am. Parole Assn. (pres. 1944-45), Central States Probation and Parole Assn. (v.p.), Mich Sociol. Soc., Mich. Probation and Parole Assn., Mich. Welfare League, Phi Beta Kappa. Clubs: Torch, Academians (Grand Rapids). Author: Interpreting American History, 1924; Estates General of 1484, 1929. Contbr. articles on penology to mags. Candidate for Congress, Dem. Party, 5th Dist. of Mich., 1940. Home: 1329 Thomas St. S.E., Grand Rapids 6, Mich. Office: State Bldg., Lansing 13, Mich.

HEYWARD, see also Hayward.

HEYWARD, Dorothy (Mrs. DuBose Heyward), playwright; b. Wooster, O.; June 6, 1890; d. Herman Luyties and Dora Virginia (Hartzell) Kuhns; ed. Nat. Cathedral Sch., Washington, D.C., 1908-10, Columbia U., 1918-19, Harvard 47 Workshop (Radcliffe Coll.), 1919-23; m. DuBose Heyward, Sept. 22, 1923; 1 dau., Jenifer DuBose. Awarded MacDowell fellowship, 1919, Radcliffe; Harvard prize, 1924, for play, Nancy Ann. Mem. Am. Dramatists Soc. Author: (plays) Nancy Ann, prod. 1924; Porgy (with DuBose Heyward), prod. 1927; Mamba's Daughters (with DuBose Heyward), prod. 1939; South Pacific (with Howard Rigsby) prod. 1944; (novel) Three-a-Day, 1930; (now) The Pultizer Prize Murders, 1932. Home: Charleston, S.C.

HEYWOOD, Florence, author; b. Chicago; d. James B. and Caroline (Manchester) H.; grad. Mrs. May Wright Sewall's Sch., Indianapolis, and Indianapolis Normal School; studied in the McDonald Art Classes; A.B., Stanford, 1902; studied in Sorbonne, Paris, and various European galleries; unmarried. Was owner and prin. of girls' prep. sch. (now Castilleja Hall), Palo Alto, Calif. Took up residence in Paris, where well known for conferences on art; delivered a lecture for Société des Savants at Sorbonne; official lecturer in Mus. of the Louvre, 1920-30, by appmt. French Dept. of Fine Arts. Member of Kappa Alpha Theta (Stanford). Clubs: Lyceum (Paris); Authors' Society (London). Corr. sec. Appui aux Artistes, 1915; pres. Soldiers' Aid, 1915-16; Am. rep. for French Assn. of Orphans of the War, 1916-18; mem. orgn. com. Am. Library, Paris, 1919. Mem. Am. Coll. Women in Paris (pres. 1919-22), Société de l'Histoire d'Art, Am. Women's Club (dir.). Awarded palmes d'Académie (French). Author: Important Pictures of the Louvre, 1908, 1923; The Life of Christ and His Mother (from Fouquet's Illuminations), 1926. Translator of "Oriental Art" by Koechlin and Miglon of the Louvre. Lecture tours in America, 1923, 1925, 1934-35 and 1936-37. Address: Columbia Club, Room 720, Indianapolis, Ind.*

HEYWORTH, John Rushton, clergyman; b. Bacup, Lancashire, Eng., June 20, 1882; s. John Edward and Susannah (Rushton) H.; ed. pub. and continuation schs., tech. sch., Bacup; grad. in theology (gold medalist in pub. speaking), Victoria U., Toronto, Ont., Can.; post-grad. work Chicago Theol. Sem.; m. Isabel Marky Georgine Burger, Apr. 3, 1912; children—Helen Willet, Eileen Rushton. Came to U.S. 1914, naturalized citizen, 1923. Ordained Congl. ministry, 1912; asso. pastor Calvary Ch., Montreal, 1911-12; pastor Paris, Ont., Can., 1912-14, Lombard, Ill., 1914-18, Park Manor, Chicago, 1918-24, New England Congl. Ch., Chicago, 1925-30, Unity Ch., Chicago, since 1931. Organizer and sponsor Chicago Young Men's Ch.; chaplain Forty Club. Was state rep. for Ill. for Chicago Theol. Sem., 1924. Republican. Club: Lake View Kiwanis. Home: 5921 N. Magnolia Av., Chicago, Ill.*

HIATT, William H., warden U.S. Penitentiary, Lewisburg, Pa.*

HIBBARD, Addison, coll. dean; b. Racine, Wis., Aug. 29, 1887; s. Daniel Osmer and Ida (Brightman) H.; B.A., U. of Wis., 1909, M.A., 1919; m. Ruth Barr, June 29, 1918; children—John Barr, Ruth Margaret, Jean Scott, Sarah Brightman. Prof. English, Imperial Coll. of Commerce, Nagasaki, Japan, 1909-14; instr. in English, U. of Wis., 1916-17; asst. prof. English, Miami U., Oxford, O., 1917-18; asst. prof. English, U. of N.C., 1918-21, asso. prof., 1921-26, prof. English and dean Coll. of Liberal Arts, 1926-30; dean of Coll. Liberal Arts, Northwestern U., since 1930. Mem. U.S. Navy, 1918. Mem. Phi Beta Kappa, Sigma Delta Chi, Sigma Nu. Independent. Author: (with W. F. Thrall) A Handbook to Literature. Editor: The Lyric South, 1929; The Book of Poe, 1930; Stories of the South, 1931; Writers of the Western World, 1942. Newspaper corr. while in Orient; contbr. to mags. Home: 1416 Hinman Av. Address: Coll. Liberal Arts, Northwestern Univ., Evanston, Ill.

HIBBARD, Angus Smith, electrical engr., Feb. 7, 1860-Oct. 21, 1945. See Vol. 21 (1940-42).

HIBBARD, Aldro (Thompson), artist; b. Falmouth, Mass., Aug. 25, 1886; s. James Thompson and Katherine D. (Swift) H.; grad. high sch., Dorchester, Mass., 1906, Mass. Normal Art Sch., 1909, Museum Sch. of Fine Arts, Boston, 1913; awarded Paige traveling scholarship, 1913-15; m. Winifred D. Jackman, May 31, 1925. Instr. Boston U. Art Dept., founder of Rockport Summer Sch. of Drawing and Painting (now Hibbard Sch. of Painting). Has exhibited throughout U.S. First prize for "The City Beyond," Duxbury, Mass., 1920; hon. mention, Art Inst. Chicago, 1921; first Hallgarten prize, Nat. Acad. Design, 1921; Jennie Sesnan gold medal, Pa. Acad. Fine Arts, 1922; William Stotesbury prize, Pa. Acad. Fine Arts, 1927; 2d Altman prize, Nat. Acad. Design, 1927, 1st Altman prize, Nat. Acad. Design, 1931; Albert M. Davis landscape prize, Esther M. Groom prize and Mr. and Mrs. Horace Bean prize, North Shore Art Association, 1931; Best landscape prize, Springfield Art League, 1931; New Haven paint and clay prize, 1933; landscape prize, Palm Beach Art Center, 1936; Charles Noel Flagg prize, Conn. Acad. of Fine Arts, 1937; landscape prize, Jordan Marsh Exhbn., Boston, 1938; 1st prize popular vote, Internat. Business Machines Corp., San Francisco World's Fair, 1940; Downes Landscape Prize, New Haven Paint and Clay Club, 1941; layman's prize Salmagundi Club, 1942; Tonsberg prize, Rockport Art Assn., 1942; John Henry Hammond prize, Allied Artists of Am., Inc., 1943; "The Moate Range" purchased by Nat. Acad. Design (Ranger fund), and donated to Portland Art Museum, 1928; "Ice Harvest," Addison Gallery, 1933. Rep. in Boston Museum Fine Arts, Addison Gallery, Currier Gallery (Manchester, N.H.), Rochester Athenaeum. National Academician. Mem. North Shore Art Assn. (v.p.), Guild of Boston Artists (bd. mgrs.), Rockport Art Assn. (bd. mgrs.); Vt. Artists Guild, Inc. Republican. Conglist. Club: Salmagundi (New York). Address: Legendsea, Rockport, Mass.*

HIBBARD, Benjamin Horace, prof. agrl. economics; b. Bremer County, Ia., Jan. 9, 1870; s. Alfred Alanson and Elizabeth Ann (Bazeley) H.; B.S.A., Ia. State Coll. Agr. and Mech. Arts, 1898; Ph.D., U. of Wis., 1902; Halle and Berlin, Germany, 1908; m. Daisy Jeannette Baker, Dec. 31, 1902 (died Apr. 6, 1925); 1 dau., Virginia Jeannette; m. 2d, Margaret M. Baker, June 12, 1926; 1 son, Howard. In charge department of economics, Ia. State Coll. Agr. and Mech. Arts, 1902, prof. agrl. economics, 1904-13; spl. agt. agrl. div. Bureau of Census, 1911; prof. agrl. economics, 1913, and head of dept., 1919-32, U. of Wis.; prof. emeritus since 1941. Taught in summer sessions of Utah Agrl. Coll., Colorado State Coll., Kansas State Coll., Garrett Biblical Inst.; also taught one semester at Okla. State Coll., 1940-41, Miss. State Coll., 1940-41, Mont. State Coll., 1941-42. Mem. Am. Econ. Assn., Am. Farm Econ. Assn., Amer. Acad. Polit. and Social Science, Phi Kappa Phi, Alpha Zeta, S.A.R. Conglist. Author: Effect of the Great War upon Agriculture (Carnegie Foundation publ.), 1919; Marketing Agricultural Products, 1921; A History of the Public Land Policies, 1924; also many bulls. and articles. Home: 2235 Hollister Av., Madison, Wis.

HIBBARD, Donald Lawrence, educator; b. Dumaguete, P.I., Dec. 21, 1907; s. Dr. David Sutherland and Laura (Crooks) H. (U.S. citizens); A.B., Coll. of Emporia, Kan., 1927; B.S., Mass. Inst. Tech., 1929, Ph.D., 1933; m. Katharine Lewis, Sept. 13, 1930; 1 dau., Rosemary Howell. Actuary Aetna Life Ins. Co., Hartford, Conn., 1933-35, Equitable Life Assurance Soc., New York, 1935-38; pres. Parsons Coll., Fairfield, Ia., 1938-41; with Bur. of Aeronautics, U.S. Navy, 1941-45, dir. spl. devices div., Office of Research and Inventions, since 1945. Mem. Assn. Coll. Presidents, Am. Math. Soc., Acad. Polit. Science. Republican. Presbyterian. Home: Norwood Drive, Chevy Chase 15, Md.

HIBBARD, Frank, wholesale hardware; b. Chicago, Ill., July 10, 1873; s. William Gold and Lydia Beekman (Van Schaack) H.; ed. Harvard Sch., Chicago; St. Paul's Sch., Concord, N.H.; King's Sch., Stamford, Conn.; m. Martha Harlan Johnson, July 15, 1897 (dec.); children—William Gold III (dec.), Lydia H. Holland; m. 2d, Dorothy Ford Robbins, Oct. 29, 1913. Entered employ of Hibbard, Spencer, Bartlett & Co., 1893, v.p., 1916-26, chmn. bd. since 1926. Republican. Clubs: Chicago, Old Elm, Shoreacres. Home: 1301 Astor St., Chicago, Ill. Office: 211 E. North Water St., Chicago, Ill.

HIBBARD, Frederick Cleveland, sculptor; b. Canton, Mo., June 15, 1881; s. David Moulton and Sarah Cleveland (Fiske) H.; ed. Christian U. (now Culver-Stockton Coll.), LL.D., 1929; U. of Mo.; Armour Inst. Tech., Chicago; Art Inst., Chicago; m. Gladys E. Vance, Sept. 30, 1903 (died 1930); children—Frederick Wheelock, Eugene Melville, Cora Belle, Robert, Josephine; m. 2d, Elisabeth Haseltine, Mar. 18, 1932. Represented by statue of Mark Twain at Hannibal, Mo.; statue of General James Shields, Carrollton, Mo.; soldier memorials, Jackson, Mich., Winchester, Va., Forsyth, Ga., Pittsburgh, Pa., Great Bend, Kan., Princeton, Ill. and McConnellsville, O.; U.D.C. memorial, Shiloh National Park; equestrian statue of Gen. U. S. Grant, Vicksburg, Mississippi; statue of General Lawton, Fort Wayne, Indiana; Tom Sawyer and Huck Finn, Hannibal, Mo.; Champ Clark, Bowling Green, Mo.; Carter H. Harrison statue, Chicago; Col. Alexander Doniphan statue, Richmond, Mo.; Dr. G. V. Black, Chicago; Col. David N. Foster, Fort Wayne, Ind.; Dr. Willoughby Miller, Columbus, O.; Volney Rogers, Youngstown, O.; 2 bronze fountain groups, Lakeside, Michigan; 2 bronze fountain groups, Grant Park, Chicago; Pond memorial, Ft. Wayne, Ind.; memorial fountain, Hines Hosp., Maywood, Ill.; Senator Stone statue, Nevada, Mo.; Jefferson Davis statue, Capitol Bldg., Frankfort, Ky.; statue Speaker Henry T. Rainey, Carrollton, Ill.; fountain figure Lincoln Park Conservatory, Chicago; statue of Speaker David E. Stranahan, Capitol Bldg., Springfield, Ill.; statue Sen. Benjamin R. Tillman, Columbia, S.C.; statue Jefferson Davis, Montgomery, Ala.; David Wallach Fountain, Chicago (in collaboration with Elisabeth Haseltine Hibbard); granite group of Mary Todd Lincoln and Abraham Lincoln, portrait relief, Father Nebreda, Phoenix, Ariz.; Racine, Wis. Honorary Mention Art Inst., Chicago, 1913; Mrs. John C. Shaffer prize, Art Inst., Chicago, 1914; gold medal, Kansas City Art Inst., 1924. Mem. Art Inst. Chicago (life), Municipal Art League of Chicago (2d v.p.), Art Inst. Chicago Alumni Assn. (pres.) Club: Cliff Dwellers. Home: 1201 E. 60th St. Studio: 923 E. 60th St., Chicago 37, Ill.

HIBBARD, Melville Louis, pub. utilities; b. Farnham, Quebec, Can., Feb. 21, 1888; s. William Louis and Nancy Elizabeth (Buck) H.; Sc.B., McGill U., Montreal, Can., 1906; m. Adele Gloria LaSalle, Oct. 29, 1910; 1 son, William Daniel. Came to U.S., 1908, naturalized, 1921. Test engr. Gen. Electric Co., Pittsfield, Mass., 1906-07; shopman Montreal St. Ry. Co., 1907-08; supt. elec. dept. Union Light, Heat & Power Co., Fargo, N.D., 1908-09; chief engr. San Antonio (Tex.) Gas & Electric Co. and San Antonio Traction Co., 1910-11; gen. mgr. Union Light, Heat & Power Co., Fargo, 1911-23; v.p. and gen. mgr. Fargo and Moorhead St. Ry. Co., Fargo, 1914-23; asst. v.p. in charge operations Northern States Power Co., Minneapolis, 1923-27; asst. gen. mgr. Ida. Power Co., Boise, 1928, v.p. and gen. mgr., 1929-30, pres. and gen. mgr., 1931-33; pres. and gen. mgr. Minn. Power and Light Company, Duluth, since 1933. Director Duluth Community Fund, Minnesota Arrowhead Assn., Duluth. Mem. Duluth Engrs. Club, Phi Delta Theta. Republican. Episcopalian. Mason (32°, Shriner), Elk. Clubs: Kitchi Gammi, Northland Country, Ridgeview Golf, Duluth Athletic (Duluth); Minneapolis Golf (Minneapolis). Home: 2104 E. 1st St. Office: 30 W. Superior St., Duluth, Minn.

HIBBEN, Samuel Galloway, engr. elec. illumination; b. Hillsboro, O., June 6, 1888; s. Joseph M. and Henriette (Martin) H.; B.Sc., Case Sch. of Applied Science (Cleveland), 1910, hon. E.E., 1915; student U. of Paris, Sorbonne, France, 1918; m. Ruth Rittenhouse, Apr. 14, 1923; children—Eleanor Rittenhouse, Stuart Galloway, Barry Cummings, Craig Rittenhouse. Began as electrician, 1906; illuminating engr. Macbeth Evans Glass Co., Pittsburgh, Pa., 1910-15; cons. engr., Pittsburgh, 1915-16; with Westinghouse Lamp Co. since 1916, dir. of lighting since 1933. Served as 2d and 1st lt. U.S. Army, searchlight design Washington, D.C., and capt. sound ranging, A.E.F., World War. Mem. Am. Inst. Elec. Engrs., Soc. Am. Mil. Engrs., Illuminating Engrs. Soc., Am. Soc. Agrl. Engrs., Illuminating Engrs. of London, Sigma Nu. Republican. Presbyterian. Clubs: Engineers, Ohio Soc. of New York. Contbr. tech. articles. Home: 31 Clinton Av.,

Montclair, N.J. Office: Westinghouse, Bloomfield, N.J.

HIBBERT, G. Burton, banker; b. Providence, R.I., July 12, 1881; s. William and Annie Margery (Fraser) H.; ed. Providence pub. schs. and by private tutors; A.M., honorary, Brown University, 1942; m. Jessie Payne Smith, April 2, 1908; 1 daughter, Sally (Mrs. Howard Huntoon). Engaged in banking since 1900; asso. with R. I. Hosp. Trust Co. as an officer since 1918; v.p., 1920-31, dir. since 1931, pres. since 1936; pres. and dir. R.I. Hosp. Nat. Bank since 1936; dir. and mem. exec. com. Title Guarantee Co. of R.I.; v.p. and dir. Greenhalgh Mills; dir. Brown & Sharpe Mfg. Company, Hope Webbing Co., Rumford Chemical Works. Life trustee Brown Univ., mem. finance com. Chmn. finance com. and dir. Family Welfare Soc.; dir. Providence Governmental Research Bureau, Providence Community Fund, Providence; v.p. Rhode Island United War Fund. Clubs: Hope, Agawam Hunt, Turk's Head, Art, University (Providence); Sakonnet Golf (Little Compton). Home: 340 Olney St. Office: R.I. Hospital Trust Co., Providence, R.I.

HIBBS, Ben, editor, writer; b. Fontana, Kan., July 23, 1901; s. Russell and Elizabeth (Smith) H.; A.B., U. of Kan., 1923; m. Edith Kathleen Doty, June 3, 1930; 1 son, Stephen Doty. News editor Fort Morgan (Colo.) Times, 1923, Pratt (Kan.) Tribune, 1924; prof. journalism, Hays (Kan.) State Coll., 1924-26; editor and mgr. Goodland (Kan.) News-Republic, 1926-27; managing editor Arkansas City (Kan.) Traveler, 1927-29; asso. editor Country Gentleman, Phila., Pa., 1929-40; editor, 1940-42; editor The Saturday Evening Post since Mar. 1942; director Curtis Publishing Company. Member Phi Beta Kappa, Sigma Delta Chi and Sigma Phi Epsilon frats. Republican. Methodist. Contbr. articles to Country Gentleman, Saturday Evening Post, Readers Digest, etc. Home: 713 Braeburn Lane, Penn Valley, Narberth, Pa. Office: Curtis Publishing Co., Independence Sq., Philadelphia, Pa.

HIBBS, Henry C., architect; b. Camden, N.J., Jan. 26, 1882; s. Jonathan K. and Anna Waples (Kirkpatrick) H.; B.S., U. of Pa., 1904; M.F.A., Southwestern, Memphis, Tenn., 1932; m. Agnes Robertson Bryan, Sept. 28, 1909; children—Elizabeth Burton, Isabel Robertson, Harriet Twinning, Agnes Allison. Began as draftsman, 1904; began practice as architect, Nashville, Tenn., 1916. Architect various bldgs. of Southwestern (Coll.), Peabody Coll., Ward Belmont Sch., Hendrix Coll., Vanderbilt Univ., Fiske Univ., Univ. of Tulsa, Davidson Coll., Scarritt Coll., Southern Grad. Sch.; psychiatry bldgs of Western State Hosp. at Bolivar, Tenn., Obstetric and Pediatric Bldg. for Vanderbilt Med. Sch. and Hosp. at Nashville, Tenn., Mary Baldwin Coll., Staunton, Va., and Univ. of South Carolina; also American Trust Building, Nashville, Kennedy Gen. Hosp., Memphis, Tenn. Fellow A.I.A. Awarded gold medal for ecclesiastical and gold medal for ednl. architecture, Southern Exhibit, Memphis, 1929. Presbyterian. Mason (32°). Club: Coffee House. Home: 1804 18th Av. S. Office: American Trust Bldg., Nashville, Tenn.*

HIBBS, Henry Horace, Jr., sociologist; b. Smithland, Ky., Nov. 25, 1887; s. Henry Horace and Susie (Adams) H.; A.B., Cumberland Coll., Ky., 1908; A.B., Brown U., 1910, A.M., 1911; Ph.D., Columbia, 1916; m. Jessie Rowe Persinger, June 6, 1918; children—Jessie Persinger Hawke, Mary Sue. Fellow Boston Sch. Social Work, 1910-12; prof. history, John Tarleton Coll., Stephenville, Tex., 1912-13; with dept. of sociology, U. of Ill., 1914-15; dir. Summer Sch. of Philanthropy, Nashville, Tenn., 1916; with statis. bur., Met. Life Ins. Co., New York, 1916-17; organized, 1917, and dir. of Richmond Sch. of Social Work and Pub. Health (now a dept. of Coll. William and Mary); dean Richmond Professional Inst., Coll. William and Mary. Mem. Nat. Conf. Social Work, Am. Assn. Social Workers, Am. Sociol. Soc., Phi Sigma Kappa. Episcopalian. Author: Infant Mortality, 1916. Home: 910 W. Franklin St. Office: 901 W. Franklin St., Richmond, Va.

HIBBS, Louis E., army officer; b. Washington, D.C., Oct. 3, 1893; s. Frank Warren and Janette (Nelson) H.; student Culver Military Acad., 1909-11; B.S., U.S. Mil. Acad., 1916; m. Margaret Hayes, Feb. 17, 1923; children—Louis Emerson. Commd. 2d lt., 1916 and advanced through the grades to major gen., 1943; combat duty with artillery, 1st Div. and 2d Am. Corps, 1917-18; adj. and aide to Gen. Douglas MacArthur, 1919-22; staff and command duties, 1922-40, at Ft. Sill, Okla., Ft. Leavenworth, Kans., Hawaii, Ft. Bragg, N.C., Washington, D.C., West Point, N.Y.; comdg. 63d Infantry Division, since May 1943. Awarded Purple Heart with oak leaf cluster.†

HIBSHMAN, Nelson Sherk, dean engring.; b. Harrisburg, Pa., Jan. 20, 1902; s. Lewis Reynolds and Elizabeth Fahnestock (Sherk) H.; B.S., Pennsylvania State Coll., 1924; M.S., Lehigh U., 1927; m. Adaline Patterson Miller, Sept. 10, 1924; 1 son, Calvin Miller. Instr. in elec. engring., Lehigh U., 1924-27, asst. prof., 1927-30, asso. prof., 1930-42; prof. and head dept. elec. engring., New York U., 1942-44; dean of engring., Pratt Inst., Brooklyn, N.Y., since 1944; industrial consultant in steel, automotive and elec. mfg. industries, 1930-42. Fellow Am. Inst. E.E. (vice pres. 1941-42); mem. Soc. Promotion Engring. Edn.; Engineers Club of Lehigh Valley (pres. 1936), Tau Beta Pi, Sigma Xi, Eta Kappa Nu, Phi Kappa Phi. Republican. Methodist. Club: Engineers (New York). Author of sci. papers on welding and elec. machinery. Home: 420 Clinton Av. Office: 195 Grand Av., Brooklyn 5, N.Y.

HICKAM, Hubert, lawyer; b. Spencer, Ind., Apr. 19, 1892; s. Willis and Sarah (Meek) H.; LL.B., Indiana U., 1913; m. Ruth Moffett, Oct. 28, 1915 (died Jan. 2, 1935); 1 dau., Barbara (Mrs. Audley Wasson); m. 2d, Mary Elizabeth Randolph Woods, September 9, 1939; children—James P. Woods, Elizabeth Randolph Woods. With law firm Hickam & Hickam, Spencer, Ind., 1913-19; removed to Indianapolis, 1919; mem. firm Noel, Hickam & Boyd, 1923-26, Noel, Hickam, Boyd & Armstrong, 1926-40, Barnes, Hickam, Pantzer & Boyd since 1940. Mem. Ind. Ho. of Reps., 1915. Served as 1st lt., Q.M.C., U.S. Army, 1918-19. Chmn. Alien Enemy Hearing Bd., Southern Dist. of Ind., since 1941; selective service appeal agent, since 1943. Mem. Am. Ind. and Indianapolis (ex-pres.) bar assns., Mil. Order of Loyal Legion, Phi Kappa Psi, Mason. Clubs: Woodstock, Columbia, Literary, Contemporary (ex-pres.), Lawyers (ex-pres.). Home: 5241 N. Meridian St. Office: 1313 Merchants Bank Bldg., Indianapolis, Ind.

HICKENLOOPER, Bourke Blakemore, gov. of Iowa; b. Blockton, Ia., July 21, 1896; s. Nathan Oscar and Margaret Amanda (Blakemore) H.; B.S., Ia. State Coll., 1920; J.D., U. of Ia., 1922; LL.D., Parsons Coll., 1942; LL.D., Loras Coll., 1943; m. Verna Eileen Bensch, Nov. 24, 1927; children—Jane Carroll, David Bourke. Admitted to Ia. bar June, 1922, and since practiced in Cedar Rapids; with Johnson, Donnelly & Lynch, 1922-25; private practice, 1925-35; formed firm Hickenlooper & Mitvalsky, 1935-42; mem. Ia. House of Representatives, 1935-39; lt. gov. of Iowa, 1939-43, gov., 1943-44; U.S. senator from Iowa since 1945. Served as 2d lieutenant, 339th F.A., A.E.F., World War I. Mem. Am., Linn County and Ia. State bar assns., Am. Legion, Phi Delta Phi, Sigma Phi Epsilon. Methodist. Mason (Shriner), Odd Fellow, Elk, Moose. Home: 365 Park Terrace, S.E., Cedar Rapids, Ia.

HICKERSON, John (Dewey), foreign service; b. Crawford, Tex., Jan. 26, 1898; s. Alva James and Mary (Hill) H.; B.A., U. of Tex., 1920; m. Vida Corbin, June 3, 1922; 1 son, John Hightower. Entered consular service as vice-consul de carriere at Tampico, Mexico, Sept. 7, 1920; trans. to Rio de Janeiro, Brazil, 1922, and promoted consul, 1923; consul at Para, Brazil, 1924, Ottawa, Can., 1925-27; assigned for duty in Div. of Western European Affairs, Dept. State, Aug. 1927; apptd. asst. chief of Div. Western European Affairs, June 24, 1930; apptd. asst. chief Div. of European Affairs, June 16, 1930; apptd. chief, British Commonwealth Div., Office of European Affairs, Jan. 1944, dep. dir., Dec. 1944; apptd. to Permanent Joint Board on Defense, U.S. and Canada, Aug. 22, 1940; adviser to U.S. delegation, United Nations Conf., San Francisco, 1945. Mem. advisory com. research in internat. law, Harvard Law School; lecturer Sch. of Foreign Service, Georgetown U., since 1928. Served in U.S. Army, 1918. Clubs: Metropolitan, Chevy Chase. Home: 3314 Ross Place N.W. Address: care Dept. of State, Washington, D.C.

HICKERSON, Thomas Felix, univ. prof.; b. Ronda, N.C., Apr. 30, 1882; s. Dr. James and Annie Eliza (Weaver) H.; A.B., U. of N.C., 1904, A.M., 1907; S.B. in C.E., Mass. Inst. Tech., 1909; grad. student, Columbia, 1911; unmarried. Teacher Bingham Mil. Sch., Asheville, N.C., 1904-05; at U. of N.C. since 1905, instr. math. and grad. student until 1908, asso. prof. civil engring., 1910-20, prof. civil engring., 1920-38, prof. applied mathematics since 1938. Mem. N.C. State Highway Commn., 1915-19. Served as engr. in various parts of N.C.; highway engr. N.C. Geol. Survey, 1912-14; chief engr. N.C. State Highway Commn. on highway locations, Surry and Orange counties; etc. Mem. Plattsburg Army Training Camp, 1918. Mem. Am. Soc. Civil Engineers (pres. North Carolina Sect. 1942); Mathematical Assn. of America, Sigma Xi, Tau Beta Pi, Phi Delta Theta, Order of Gimghouls. Democrat. Episcopalian. Club: Chapel Hill Country. Author: Culverts and Bridges for North Carolina Highways (with C. R. Thomas), 1910; Use of The Abney Hand Level, 1914; Notes on Military Map Reading, 1918; Highway Curves and Earthwork, 1926; Continuous Beams and Frames, 1932; The Strength of Materials, 1933; Structural Frameworks, 1934; Highway Surveying and Planning, 1935; Statically Indeterminate Structures, 1937; Happy Valley (history and genealogy), 1940. Asso. editor of General Engineering, 1939. Home: Chapel Hill, N.C.*

HICKEY, Daniel Webster, Jr., army officer; b. Chicago, Ill., Aug. 2, 1895; s. Daniel Webster and Josephine (Snyder) H.; student U. of Ill., 1914-17; grad. Battery Officers Class, Coast Arty. Sch., 1928, Advanced Engr. Course, 1932, Advanced Course, 1933, Command and Gen. Staff Sch., 1938; m. Ruth Eugenie Heimlicher, December 21, 1917; children: Judith Barbara (wife of Major Iver A. Peterson), Daniel Webster, 3rd. Commanding 2d lieutenant, Coast Artillery Corps, United States Army, Aug. 15, 1917, and advanced through the grades to brig. gen. (temp.), Dec. 3, 1942; served with A.E.F. World War I. Decorated Victory Medal with 3 bars; Emergency Medal. Mem. Theta Tau, Ilus. Home: 601 W. Healey St., Champaign, Ill.*

HICKEY, Doyle Overton, army officer; b. Rector, Ark., July 27, 1892; s. John Britain and Genie (Esta) H.; A.B., Hendrix Coll., Conway, Ark., 1913; grad. F.A. Sch., 1924, Command and Gen. Staff Sch., 1936; m. Sophronia Brown, April 30, 1917. Commd. 1st lieut., Aug. 25, 1917, in Officers Res. Corps; with F. A., 31st Div., A.E.F.; commd. 1st lieut. regular army July 1, 1920, and advanced through the grades to brig. gen., Sept. 14, 1942, maj. gen., 1945. Mason (32°, Shriner). Club: Army and Navy (Washington, D.C.). Home: 417 Main St., Camden, Ark.

HICKEY, Frederick Francis, corp. official; b. Chicopee, Mass., Apr. 18, 1892; s. Michael F. and Anna T. (Mulcahy) H.; ed. Bay Path Inst.; m. Elizabeth E. Conner, July 10, 1918; children—Frederick Francis, Elizabeth Ann. Assistant gen. supt. New England Westinghouse Co., Springfield, Mass., 1915-21; works mgr. Stevens Div., Savage Arms Corp., 1921-27, gen. mgr., 1927-39, v.p., 1939, pres. since 1940; dir. Oneida Nat. Bank and Trust Co., Utica, N.Y., Sipp-Eastwood Corp., Paterson, N.J. Clubs: Fort Schuyler, Yahundasis, Rotary (Utica). Home: 2620 Crestway Park. Office: Turner St., Utica, N.Y.

HICKEY, Jeremiah Griffin, business exec.; b. Rochester, N.Y., Nov. 15, 1866; s. Jeremiah and Margaret (Griffin) H.; student parochial schs.; m. Constance J. Duffy, June 21, 1905; children—Walter B. D., Thomas F. G., Margaret (Mrs. John C. Menihan), Jeremiah Griffin (officer U.S.N.), Teresa M. (Mrs. Jerome Doyle), Edward James (officer U.S. Army). Pres. Hickey-Freeman Co., Rochester, N.Y., since 1899. Trustee Monroe County Savings Bank, 1920-32. Pres. Rochester Clothiers Exchange, 1909-11; v.p. Nat. Assn. Clothiers, 1934-36. Fair price commr. Rochester Dist. under Lever Act, 1920. Mem. Rochester Chamber of Commerce (past president), Society of Genesee (vice president), Knight of Malta. A founder of The Rochesterians. Clubs: Rochester, Genesee Valley, Country (Rochester, N.Y.). Home: 2100 St. Paul Blvd. Office: 1155 Clinton Av. N., Rochester, N.Y.

HICKEY, John F., banker; b. Chicago, Ill., Feb. 2, 1893; s. Matthew Joseph and Julia (Daly) H.; student pub. and parochial schs., Chicago; m. Mary Hanney, Jan. 3, 1931; 1 son, John F., Jr. With Commercial Nat. Bank, Chicago, 1908-11, Old Colony Trust & Savings Bank, 1911-15, Harris Trust and Savings Bank, 1915-27, Hickey Doyle & Co., 1927-37; became v.p. The Continental Bank & Trust Co., N.Y. City 1942, also v.p. The Continental Safe Deposit Co.; now with W. E. Hutton & Co., New York City. Officer U. S. Army, 37th Div. (Ohio), A.E.F., World War I. Dir., nat. treas. United Service Orgns., Inc. and Victory Book Campaign; chairman of finance committee and member executive committee Nat. Catholic Community Service; dir., chmn. finance com. Nat. Travelers Aid Assn. Roman Catholic. Clubs: Metropolitan (N.Y. City); Bond (Chicago). Home: 1220 Park Av. Address: 14 Wall St., New York, N.Y.

HICKEY, Margaret A., educator; b. Kansas City, Mo., Mar. 14, 1902; d. Charles L. and Elizabeth (Wynne) H.; LL.B., U. of Kansas City, 1928; m. Joseph T. Strubinger, Oct. 20, 1935. In private practice of law, 1928-33; founder, 1933, and since dir. Miss Hickey's Training Sch. for Secretaries, St. Louis. Apptd. chmn. Nat. Women's Advisory Com. and observer Labor-Management Com., War Manpower Commn., 1942. Mem. Am. Assn. Sch. Adminstrs., Am. Council of Guidance and Personnel (bd. reps.), Nat. Fedh. Business and Professional Women's Clubs (pres.), Mo. Bar, Women's Bar Assn., Kappa Beta Pi. Vocational consultant Am. Youth Foundation. Contbr. to ednl. jours. Home: 6808 Washington, University City, Mo. Office: 560 N. Skinner St., St. Louis, Mo.

HICKEY, Philip J., educator; b. Cleveland, O., Apr. 13, 1896; s. John and Lottie (Horrocks) H.; B.S., M.S., U. of Wis., 1923; children—Mary Margaret, Carol. Teacher U. of Wis., 1918-23; prin., St. Louis pub. schs., 1923-35; sec. and treas., Bd. of Education of the City of St. Louis, 1935-42, supt. of instrn., since 1942. Trustee St. Louis Pub. Schs. Foundation for the Relief of Distress, and Advancement of Professional Training. Mem. Nat. Edu. Assn., Am. Assn. of Sch. Adminstrs., Nat. Assn. of Pub. Sch. Bus. Officials, Mo. State Teachers Assn., Sigma Xi, Phi Lambda Upsilon, Gamma Alpha. Home: 4910 W. Pine Blvd. Address: 911 Locust St., St. Louis, Mo.

HICKEY, Thomas F., army officer; b. Mass., Apr. 1, 1898; grad. F.A. Sch., 1926, Command and Gen. Staff Sch., 1938. Began as private, Gen. Service Inf., 1916; commd. 2d lt. Cav. Sect., O.R.C., Nov. 1917, 2d lt. Inf., 1920, and advanced through the grades to brig. gen., Sept. 1943.†*

HICKEY, Turner Paul, educator; b. Marshall, Mich., Aug. 9, 1873; s. George Smith and Henrietta Anne (Turner) H.; A.B., U. of Mich., 1896; student U. of Wis., summers 1906-11, Sorbonne, France, June-Oct. 1913; LL.D., Albion Coll., 1935; m. Gertrude Eagle, Aug. 15, 1899; children—Elizabeth Henrietta (dec.), Jane Elizabeth (Mrs. Nicholas J. Saulnier). Began as asst. prin. Lansing (Mich.) High Sch., 1896; prin. of high schs. at Alpena, Adrian, Battle Creek, Mich., 1898-1919; head of history dept., Western State Teachers Coll., Kalamazoo, Mich., 1910-19;

exec. Upjohn Co., Kalamazoo, 1919-20; educational department Ford Motor Co., 1920-21; pres. Detroit Inst. of Tech. since 1921; became dir. of edn., Detroit Coll. of Law, 1921; now retired. Mem. Phi Beta Kappa, Sigma Alpha Epsilon, Phi Sigma Rho. Republican. Methodist. Mason, K. of P. Clubs: International Torch, Michigan Schoolmasters, Pine Lake Golf, Detroit Automobile. Mem. Mich. State Council for Defense. Home: Field Road, Riverside, Conn.

HICKEY, William Mace, pres. The United Corp.; b. Boston, Mass., July 2, 1906; s. William Fred and Frances (Mace) H.; B.S. in E.E., summa cum laude, Harvard Engr. Sch., 1927; m. Lucy Murphy, June 18, 1929; children—Frances Eleanor, William Mace. Cadet engr., Stone & Webster, Inc., Boston, and N.Y., 1927-30; engr. Central Hanover Bank and Trust Co., N.Y., 1930-34; examiner, asst. chief, public utilities div., Securities and Exchange Commn., Washington, D.C., 1934-36; asso. with J. P. Kennedy, New York, 1936-37; partner, Gilman & Hickey, 1937-43; consulting engr., Cleveland Municipal Transit System, 1942-43; editor, Federal Utility Regulation, Annotated, 1942-43; pres. dir., The United Corp. since 1943; dir. Public Service Corp. of N.J., Niagara Hudson Power Corp., United Gas Improvement Co., Brockton Gas Light Co. Mem. N.Y. State Soc. of Professional Engrs., Tech. Valuation Soc., Harvard Engring. Soc. Democrat. Catholic. Clubs: Manhattan (N.Y.), Winged Foot Golf (Mamaroneck, N.Y.), Harvard, Broad St., Larchmont Shore, Racquet (Philadelphia). Home: 9 Tunbridge Rd., Haverford, Pa. Office: 901 Market St., Wilmington, Del.

HICKMAN, Cleveland P., educator; b. Bristol, W.Va., Jan. 13, 1895; s. Lee and Sophrona (Shields) H.; A.B., Salem Coll., 1917; student, summers, Ohio U., 1919, U. of Ind., 1921; A.M., U. of Mich., 1921; Ph.D., Princeton, 1928; m. Frances K. Miller, June 5, 1927; children—Cleveland P., Mary Lee, Margaret (dec.), Betty Jeanne, Clifford Miller. Teacher high sch., 1917-19, asst. zoölogy, U. of Mich., 1920-21, instr. zoölogy, U. of W.Va., 1921-22; asst. in biology, Princeton, 1922-23, fellow biology, 1923-24; instr. zoölogy, De Pauw U., 1924-25, asst. prof., 1925-28, asso. prof., 1928-30, prof. since 1930, head of dept. since 1940. Served 7 months in armed forces, 1918. Fellow Ind. Acad. of Science; mem. A.A.A.S., Scabbard and Blade, Sigma Xi, Phi Sigma, Delta Upsilon. Author: Manual in College Physiology, 1930; Physiological Hygiene, 1937; Functional Human Anatomy, 1940. Home: 315 Greenwood, Greencastle, Ind.

HICKMAN, Emily, coll. prof.; b. Buffalo, N.Y., July 12, 1880; d. Arthur Washington and Alice (Gregory) H.; A.B., Cornell U., 1901, Ph.D., 1911; student Yale, 1909-10; unmarried. Prof. of history, Wells Coll., Aurora, N.Y., 1911-27, New Jersey Coll. for Women, New Brunswick, N.J., since 1927. Lecturer summer sessions Cornell U., Rutgers U., U. of Colo.; also made 2 lecture tours across the U.S. Chmn. commn. on world community Nat. Peace Conf.; chmn. Com. on Participation of Women in Postwar Planning; chmn. pub. affairs com. Nat. Bd. of Y.W.C.A.; chmn. edn. com., Commn. to Study Orgn. of Peace; chmn. edn. com. Woman's Action Com. Pres. United Nations Assn. of N.J. Mem. Am. Assn. Univ. Profs., Am. Hist. Assn., Phi Beta Kappa. Mem. of Institute of Intensive Study of Contemporary Russian Civilization, Cornell U., 1944; mem. public liaison staff, Am. delegation, United Nations Conf., 1945. Contbr. articles to Dictionary of Am. Biography, New England Quar.; book reviews and editorials to Woman's Press, Democratic Digest. Home: 27 Seaman St., New Brunswick, N.J.

HICKMAN, Franklin Simpson, educator; b. Ft. Wayne, Ind., Sept. 14, 1886; s. John Wesley and Emma Jane (Tessier) H.; A.B., De Pauw, 1917; S.T.B., Boston U. Sch. of Theology, 1920; A.M., Northwestern, 1922, Ph.D., 1923; m. Veva Castell, 1913; 1 daughter, Anna Jeannette (dec.). In employ Pennsylvania R.R. 1903-11; licensed Methodist Episcopal ministry, 1911, ordained, 1913; pastor successively Fremont, Fillmore and Harmony, Ind., Nahant, Mass., Albion, Ind., Epworth Memorial Ch., South Bend, Ind., until 1921; instr. in New Testament, Chicago Training Sch., 1921-24; instr. in religious edn., Hamline U., 1924-25; pastor First M.E. Ch. and director Wesley Foundation, Minneapolis, Minn., 1925-27; professor of psychology of religion, Duke Univ. since 1927, preacher to the university since 1932, prof. of preaching, 1938-44, and dean of the Chapel since 1938. Del. to Federal Council of Chs. Mem. Phi Beta Kappa, Delta Sigma Rho, Omicron Delta Kappa, Theta Phi. Author: Introduction to the Psychology of Religion, 1926; Education and Religion (joint author), 1929; Christian Vocation, 1930; The Possible Self, 1933; Signs of Promise, 1943. Contbg. editor Christian Advocate. Home: 823 Buchanan Blvd., Durham, N.C.

HICKMAN, John Edward, judge; b. Liberty Hill, Tex., Mar. 28, 1883; s. Nathan Franklin and Mary Jane (Porterfield) H.; student U. of Tex., 1904-06, Sch. of Law, 1908-10 (LL.B.); m. Ethel Markward, June 22, 1910 (died Jan. 9, 1921); m. 2d, Lena Pettit, May 23, 1923. Teacher pub. schs., 1902-04; prin. Lampasas (Tex.) High Sch., 1906-08; quiz master, U. of Tex., Sch. of Law, 1910-11; admitted to Tex. State Bar, 1910, practiced in Erath and Stephens Cos., 1911-26; elected asso. justice Ct. Civil Appeals, Eastland, Nov., 1926; became chief justice by appointment, Feb. 1928, elected Nov. 1928, re-elected Nov. 1934; became judge Commn. of Appeals, State of Texas, May 1935; presiding judge, Section A, 1943; asso. justice of Supreme Court of Texas, 1945. Trustee Southern Methodist University, Dallas, Texas, since 1921. Mem. State Bar of Tex., Delta Chi. Democrat. Methodist. Mason. Club: Town and Gown (Austin). Home: 709 Park Blvd. Office: Capitol Station, Austin 11, Tex.

HICKOK, Charles Thomas (hik'ŏk), college prof.; b. Bloomfield, O., Nov. 8, 1869; s. Dormer L. and Eliza O. (Merrill) H.; A.B., Western Reserve U., Cleveland, O., 1890, Ph.D., 1895; studied Johns Hopkins U., 1890-91; m. Nellie Alice Turner, Oct. 9, 1897; children—Mary Louise, Eliza Merrill. Prin. Marion (Ohio) High Sch., 1895-96, Western Reserve Acad., 1897-1903; became prof. economics, Coe Coll., Sept. 1905, now prof. emeritus. Congregationalist. Mason (32°). Author: The Negro in Ohio, 1895. Home: 2018 Fifth Av., Cedar Rapids, Ia.

HICKOK, Paul Robinson, clergyman; b. Nebraska City, Neb., Apr. 6, 1877; s. Rev. Francis M. (D.D.) and Mary Matilda (Robinson) H.; grad. prep. dept. Hastings (Neb.) Coll.; student Hanover (Ind.) Coll., D.D., 1920; B.A., Coll. of Wooster, O., 1897; grad. Auburn Theol. Sem., 1900; m. Mary, d. Rev. John Calvin Elliott, Sept. 6, 1900. Ordained Presbyn. ministry, 1900; asst. pastor "Old Stone" (First) Ch., Cleveland, O., 1900-02; pastor First Ch., Delaware, O., 1902-09; Metropolitan Ch., Washington, 1909-17; 2d Ch., Troy, N.Y., 1917-28; pastor Forest Hill Ch., Newark, N.J., 1928-43, pastor emeritus since September 1, 1943. Chaplain Fifth Infantry, Ohio N.G., 1900-09; dir. religious work Nat. War Work Council of Y.M.C.A. in group of camps of Washington Dist., 1918. Mem. Presbyn. Bd. of Ch. Erection since 1912; trustee Coll. of Wooster, 1915-22; dir. Auburn Theol. Sem. Nat. Chaplain Alpha Tau Omega since 1900 (nat. pres. 1908-10). Mem. Pi Gamma Mu, Theta Phi. Republican. Mason (32°, K.T.); past grand chaplain, Ohio, 1908-10, and in D.C., 1912-17; grand sovereign Knights of Red Cross of Constantine, 1938-39. Rotarian. Dir. of "Told by Paul Hickok" sect. in Alpha Tau Omega "Palm" since 1928. Asso. editor of hymnal, "Christian Worship and Praise." Contbr. to mags. Home: 1117 Chenango St., Binghamton, N.Y. Died Jan. 21, 1945.

HICKOK, Ralph Kiddoo, clergyman, educator; b. Humboldt, Neb., Jan. 14, 1880; s. Rev. Francis Marion (D.D.) and Mary Matilda (Robinson) H.; B.A., Coll. of Wooster, 1899, D.D., 1923; M.A., Princeton, 1904; B.D., Princeton Theol. Sem., 1904; studied New York U., 1913-14, Cornell U., 1920-22, Columbia summer 1921; LL.D., Miami U., 1934; Litt.D., Waynesburg (Pa.) Coll., 1939; m. Grace Anderson Oct. 26, 1904; children—Thomas Anderson, Frances Anderson (Mrs. Winthrop P. Moore), Mary Anderson (Mrs. Nixon L. Ballard). Prof. of mathematics, Hastings (Neb.) Coll., 1899-1901; was ordained to Presbyterian ministry, 1904; asst. pastor Univ. Place Ch. (now First Presbyn. Ch.), New York, 1904-07; pastor First Ch., East Aurora, 1907-12; dir. religious edn., First Ch., Brooklyn, N.Y., 1912-14; professor Biblical literature and history, Wells College, Aurora, N.Y., 1914-31; became pres. Western College, Oxford, Ohio, 1931, resigned, 1942. Served as Y.M.C.A. religious work dir., Camp Humphreys, Va., and over Washington Dist., May 1918-Aug. 1919, World War. Mem. Soc. Bibl. Lit. and Exegesis, Archeol. Inst. America, Nat. Assn. Bibl. Instrs. (sec. 1923-28; pres. 1929), Alpha Tau Omega, Phi Beta Kappa, Pi Gamma Mu, Theta Phi, Ohio Soc. (N.Y.). Mason. Kiwanian. Club: University (Cincinnati). Home: Aurora-on-Cayuga, N.Y.

HICKS, Charles Roger, univ. prof.; b. Charlotteville, N.Y., July 9, 1888; s. Walter Covey and Viola Clarinda (Stowell) H.; B.A., Clark U., 1915, Ph.D., 1931; M.A., Stanford U., 1922; summer session, Harvard U., 1923; m. Alice Toft, June 18, 1922; 1 son, Charles Roger, Jr. Rural sch. teacher, Schoharie Co., N.Y., 1907-08; financial sec., Eastern Dist. Br., Y.M.C.A., Brooklyn, 1915-16; instr., English, First Commercial Sch., Kyoto, Japan, 1916-18; sec., Santa Clara County Y.M.C.A., Calif., 1919-20; prof. history, govt. and edn., Dominican Coll., San Rafael, Calif., summer 1922; prof. hist. and polit. science, Ottawa U., Kan., 1922-24; instr., hist. and polit. science, U. of Nev., 1924-25, asst. prof., 1925-28, asso. prof., 1928-31, prof. hist. and polit. science since 1931, head dept. since 1940. Collector of data in Japan for U.S. Dept. of State, 1918, for use of Am. experts at Versailles Peace Conf.; hon. mem. Kyoto Commercial Museum, Japan, 1917-18; dir. survey, Santa Clara County (Calif.) Interchurch World Movement, 1920. Pres. Nev. State Hist. Soc., 1926; mem. council, Pacific Coast branch of Am. Hist. Assn., 1935; spl. rep. U.S. Employment Service, Nev., 1934-37; mem. advisory bd. Nevada State Employment Service, 1937; mem. U.S. Constitution Sesquicentennial Commn., Nev., 1937; chmn. Nev. State Apprenticeship Council since 1939; consultant State Advisory Com., Nev. State Plan for training for Nat. Defense, 1940-43. Mem. Am. Acad. Polit. and Social Science, Am. Assn. Univ. Profs., Am. Hist. Assn., Am. Council, Inst. Pacific Relations, Am. Soc. of Internat. Law, Am. Polit. Science Assn., Phi Alpha Theta, Lambda Chi Alpha, Phi Kappa Phi. Mason. Author: Japan's Entry Into the War, 1914, 1944. Co-author: The Constitution of the State of Nevada: Its Formation and Interpretation, 1933, revised edit., 1940. Contbr. articles to jours. and reviews; also speeches and radio talks. Address: University of Nevada, Reno, Nev.

HICKS, Clarence John; Mar. 7, 1863-Dec. 21, 1944. See Vol. 23 (1944-45).

HICKS, Frederick Charles, librarian, prof.; b. Auburn, N.Y., Oct. 14, 1875; s. William and Martha (Tailby) H.; Ph.B., Colgate U., 1898, Litt.D., 1922; LL.B., Georgetown (D.C.) Law Sch., 1901; A.M., Brown U., 1907, Yale, 1928; m. Susan A. M. Vars, Apr. 24, 1912; m. 2d, Mrs. Helen M. Richards, April 14, 1927. In map div., Library of Congress, 1898-1904; practiced law, Auburn, 1904-05; librarian, U.S. Naval War Coll., Newport, R.I., 1905-08; asst. librarian, Brooklyn Pub. Library, 1908-09; supt. reading rooms, 1910-11, asst. librarian, July 1, 1911-Jan. 30, 1915, law librarian, 1915-28, and asso. prof. legal bibliography, 1921-28, Columbia; prof. legal bibliography, Yale, 1928-29, professor law, 1929-44, law librarian, 1928-44; emeritus professor law since July 1, 1944, acting law librarian since July 1, 1944. Secretary advisory committee, Public Affairs Information Service; fellow American Library Inst.; mem. Am. Assn. Law Libraries, Am. Library Assn., Graduates Club (New Haven), Delta Upsilon, Phi Beta Kappa; pres. South Wellfleet (Mass.) Neighborhood Assn., 1937-39. Clubs: Elizabethan, Paint and Clay (New Haven). Author: Biography of Thomas Hutchins and reprint of his Topographical Description of Virginia, etc., 1778, 1904; The Equality of States and The Hague Conferences, 1908; Aids to the Study and Use of Law Books, 1913; Bermuda in Poetry, 1915; The New World Order, 1920; Men and Books Famous in the Law, 1921; Materials and Methods of Legal Research, 1923, 3d edit. 1942; Human Jettison, 1927; Organization and Ethics of the Bench and Bar, 1932; Unauthorized Practice of Law (with E. R. Katz), 1934; Yale Law School—The Founders and the Founders' Collection, 1935—From the Founders to Dutton, 1936—The County Court House Period, 1937—Twenty Years of Hendrie Hall, 1938; Yale Law Library Classification, 1939; William Howard Taft, Yale Professor of Law and New Haven Citizen, 1945. Editor Selected Official Documents of the South African Republic and Great Britain, 1900; Serials of an International Character, 1921; Famous American Jury Speeches, 1925; Arguments and Addresses of Joseph Hodges Choate, 1926; High Finance in the Sixties, 1929; Famous Speeches by Eminent American Statesmen, 1929; Yale Law Library Publs. since 1935. Contbr. to law and other periodicals. Home: 75 Mill Rock Rd., New Haven 11, Conn.

HICKS, Frederick Charles, university prof.; b. Capac, St. Clair County, Mich., Jan. 1, 1863; s. Henry Warren and Ellen Asenath H.; A.B., U. of Michigan, 1886, Ph.D., 1890; LL.D., University of Cincinnati, 1928; LL.D., University of Missouri, 1942; m. Verna E. Sheldon, September 18, 1890; children—Louis Lowell, Madeline. Prin. high sch., La Porte, Ind., 1886-88; asst. polit. economy, U. of Mich., 1888-90; with 11th U.S. Census, 1890-91; instr. polit. economy, U. of Mich., 1891-92; prof. history and economics, U. of Mo., 1892-1900; in Germany, France and Italy, 1896-97; prof. economics and commerce, U. of Cincinnati, 1900-20, and dean Coll. of Commerce, 1912-17; pres. U. of Cincinnati, 1920-29, research prof. in economics since 1929. Supervisor of 13th U.S. Census for 1st Ohio Dist. Mem. Phi Beta Kappa, University Club of Cincinnati, Alliance Française; hon. mem. Am. Assn. of Univ. Profs. Has written several monographs and contbrns. economic jours. Author: Lectures on the Theory of Economics, 1901; Competitive and Monopoly Price, 1911; Our Anti-Trust Policy, 1940. Home: 2427 Ingleside Av. Address: University of Cincinnati, Cincinnati, O.

HICKS, Granville, author; b. Exeter, N.H., Sept. 9, 1901; s. Frank Stevens and Carrie Weston (Horne) H.; A.B., Harvard, 1923, A.M., 1929; m. Dorothy Dyer, June 27, 1925; 1 dau., Stephanie. Instr. Smith Coll., 1925-28; asst. prof. English, Rensselaer Poly. Inst., 1929-35; counsellor in Am. civilization, Harvard, 1938-39; editorial staff New Masses Mag., 1934-39; chmn. radio program, Speaking of Books, 1941-43. Mem. Union for Dem. Action, Phi Beta Kappa. Dir. Corp. of Yaddo since 1942; chmn. Rensselaer Co. Forum Service. Author: The Great Tradition—an Interpretation of Am. Literature since the Civil War, 1933, rev. edition, 1935; One of Us (with Lynd Ward), 1935; John Reed—The Making of a Revolutionary, 1936; I Like America, 1938; Figures of Transition, 1939; The First to Awaken, 1940; Only One Storm, 1942; Behold Trouble, 1944. Co-editor: Proletarian Literature in the United States, 1935; The Letters of Lincoln Steffens (with Ella Winter), 1938. Home: Grafton, N.Y.

HICKS, John Donald, prof. history; b. Pickering, Mo., Jan. 25, 1890; s. Rev. John Kossuth and Harriett Gertrude (Wing) H.; B.A., Northwestern, 1913, M.A., 1914; Ph.D., U. of Wis., 1916; m. Lucile Harriet Curtis, June 15, 1921; children—Jane Harriet, Carolyn, Marjorie Curtis. Asst. prof. and prof. history, Hamline U., 1916-22; prof. history, N.C. Coll. for Women, Greensboro, N.C., 1922-23; prof. Am. history, U. of Neb., 1923-32, chmn. dept. of history, 1925-29, dean Coll. of Arts and Sciences, 1929-32;

prof. history, U. of Wis., 1932-42, chmn. dept., 1938-42; Morrison prof. of Am. history, U. of Calif., since 1942, dean of the graduate division since 1945. Lecturer on history, Harvard, 1st half year, 1931-32. Walker-Ames Lecturer, Univ. of Washington, Feb., 1944. Teacher, summers, Northwestern Univ., Syracuse U., U. of Minn., George Washington U., W.Va. U., U. of Southern Calif., Columbia U., University of Calif. (Los Angeles). Mem. Am. Hist. Assn. (mem. exec. council, 1932-36), Miss. Valley Hist. Assn. (mem. exec. com. 1925-28; pres. 1932-33; mem. bd. of editors 1937-40), Agrl. Hist. Soc., Calif. Hist. Soc., Delta Upsilon, Phi Kappa Phi. Author: The Constitutions of the Northwest States, 1923; The Populist Revolt, 1931; The Federal Union, 1937; The American Nation, 1941; A Short History of American Democracy, 1943. Contbr. to hist. publs. Home: 41 Southampton Av., Berkeley, Calif.

HICKS, Joseph Winstead, public relations and industrial relations counsel; b. Oliver Springs, Tenn., July 18, 1899; s. Joseph Peeler and Nannye Rucker (Funk) H.; grad. Topeka (Kan.) High Sch., 1918; student Univ. of Southern Calif., 1918, Univ. of Wash., 1919-21; B.A., Univ. of Okla., 1923; m. Lois Jeanette Marshall, June 6, 1923; children—Beverly Jo, Nancy Lois. Reporter, Topeka Daily Capitol, 1915-18; reporter Seattle (Wash.) Post-Intelligencer and corr. San Francisco (Calif.) Chronicle, 1919-21; state editor Okla. News, Oklahoma City, 1921-23; corr. United Press, 1921-23; state editor Long Beach (Calif.) Telegram, 1923-24, Internat. News Service, 1923-24; make-up editor, later city editor, Oklahoma City Times, 1924-25; public relations executive, H. M. Byllesby & Co., Standard Gas & Electric Company, Public Utility Engineering & Service Corporation, Chicago, 1925-41; lecturer, Medill School of Journalism, Northwestern U., 1927-33; engaged in private practice as public relations and industrial relations consultant since 1941; retained by industries and corps. in foods, pub. utilities, electronics, etc.; pres. Joseph W. Hicks Orgn. Served with Field Arty., U.S. Army, 1918. Mem. bd. dirs. Indian Hill Improvement Assn. of Winnetka; former pres. Boys' Brotherhood Republic (Chicago). Member Chicago Association Commerce (Ill. com.), Am. Council on Public Relations, Better Business Bureau (Chicago), U. of Okla. Alumni Assn.; Ill. Assn. Commerce, Advtg. Fedn. of America, Nat. Soc. Advancement of Management, Inst. of Design, Press Club, Nat. Assn. Public Relations Counsel Inc., Am. Legion (post comdr.), Nat. Aeronautic Assn., Sigma Chi, Sigma Delta Chi, Kappa Kappa Psi. Episcopalian. Mason. Clubs: Sunset Ridge Country, Longmeadow Hunt (Winnetka, Ill.); Executives, Tavern, Chicago Athletic Assn., Federated Advertising, Publicity (Chicago); Kenilworth (Kenilworth, Ill.); Oakmont Game Club (McHenry, Ill.); Yacht (Ephraim, Wis.). Author: Some Techniques of Public Relations; Improving the Stature and Dignity of an Industry; also many articles and lectures on pub. relations, industrial relations, etc. Co-Author: Pathways to Print. Composer: "Cheer Oklahoma," Univ. of Okla. song. Home: 545 Essex Rd., Kenilworth, Ill. Office: 333 N. Michigan Av., Chicago, Ill.

HICKS, T. Ross, clergyman; b. Butternut Ridge, N.B., Can., Oct. 25, 1883; s. James Melbourne and Adelaide Selina (Seely) H.; grad. Worcester (Mass.) Acad., 1905; A.B., Boston U., 1909; S.T.B., Boston U. Sch. of Theology, 1911; Th.M., Xenia Theol. Sem., St. Louis, Mo., 1927; student U. of N.D., 1937-39; D.D., Central Wesleyan Coll., 1934; m. Mabel Louise Kinnecome, June 23, 1909; children—Harold Edwin, Irving Ross, Philip Stanley. Ordained ministry of Meth. Church, April, 1910; pastor, Arlington Street Meth. Ch., Nashua, N.H., 1909-11; First Meth. Ch., Claremont, N.H., 1911-15; Lincoln, N.H., 1915; dist. supt. Dover Dist., N.H. Conf. Meth. Ch., 1915-20; dist. supt, Southern Dist, 1920-23; dir. Adult Work, Bd. of Edn., Meth. Ch., 1923-26; pastor, First Meth. Ch., Webster Groves, Mo., 1926-33; First Meth. Ch., Sedalia, Mo., 1933-36; First Meth. Ch., Grand Forks, N.D., 1936-40; pres. Wesley Coll., Grand Forks, N.D., since 1940. Trustee, Wesley Coll. Mem. North Dakota Conf., Am. Assn. for Adult Edn., Theta Delta Chi Frat. Methodist. Mason. Clubs: Kiwanis, Toastmasters, Fortnightly (Grand Forks). Home: 3024 University Av. Office: Wesley Coll., 3100 University Av., Grand Forks, N.D.

HICKS, Thomas Holliday, naval officer; b. Sept. 8, 1869; entered U.S. Navy, 1892; and advanced through the grades to rear adm., 1925; retired, 1933. Address: Navy Dept., Washington 25, D.C.

HICKS, William Arthur, banker; b. Little Rock, Ark., Oct. 12, 1880; s. William Henry and Mary Olivia (Diehl) H.; ed. pub. schs.; m. Nellie Louise Miller, Nov. 6, 1901; children—Marian Miller, Nellie Louise. Stenographer, 1898-99; r.r. accountant, 1900-04; chief clk. and system organizer for Waters, Pierce Oil Co., 1905-06; credit and sales mgr. H. W. Johns-Manville Co., New Orleans, La., 1907-08; returned to Little Rock and engaged in banking business since 1913; now pres. Peoples Nat. Bank. Mem. advisory com. Little Rock office, Reconstruction Finance Corp. Former pres. Ark. Children's Home Soc. (erected $200,000 free hosp. for crippled children); served on Liberty Loan drives, World War. Mem. Am. Bankers Assn. (exec. council), Ark. Bankers Assn. (pres. 1923). Democrat. Episcopalian. Mason. Home: 2404 State St. Office: Peoples Nat. Bank, Little Rock, Ark.

HICKS, Wilson, editor; b. Sedalia, Mo., Jan. 7, 1897; s. John Wesley and Davanna (Bonker) H.; grad. Sedalia (Mo.) High Sch.; student U. of Mo., 1914-17; m. Ida Elliot Smith, Aug. 19, 1918; 1 son, David La Conia. Reporter Sedalia (Mo.) Capital, 1914; reporter, rewrite man, copyreader, Kansas City (Mo.) Star, 1917-22; motion picture editor Sydney (New South Wales, Australia) Sunday Times, 1922-23; successively asst. Sunday editor, associate editor magazine, rotogravure editor, Kansas City Star, 1923-27; copy editor, news editor, executive editor feature service, Associated Press, 1929-35, also exec. editor news photo service, 1935-37; asso. editor, later becoming exec. editor, Life mag., since 1937. Served as corpl. U.S. Army, Camp Funston, Kan., 1917. Home: 62 E. 66th St. Office: Time Inc., 9 Rockefeller Plaza, New York, N.Y.

HICKS, Xenophon, judge; b. Clinton, Tenn., May 2, 1872; s. William R. and Lurana (Duncan) H.; A.B., Grant U., Athens, Tenn., 1891; LL.B., Cumberland U., 1892; LL.D., Chattanooga U., 1923; LL.D., Cumberland Univ., 1940; m. Effie May Sawyer, Oct. 22, 1896; children—Louise, Elizabeth. Began practice at Clinton, 1892; city atty., 1892-93; county atty. Anderson County, 1894-96; capt. 6th U.S. Vol. Inf., Spanish Am. War, 1898; alderman and mayor of Clinton; mem. Tenn. Senate, 1911; asst. atty. general 2d Circuit of Tenn., 1911-13; judge Criminal and Law Court, 1913-18; judge Circuit Court, 19th Circuit of Tenn., 1918-23; U.S. dist. judge, East and Middle dists. of Tenn., 1923-28; U.S. circuit judge, Sixth Circuit, since June 12, 1928. Mem. Beta Theta Pi, Phi Delta Phi. Republican. Methodist. Club: University (Cincinnati). Home: Clinton, Tenn. Address: Federal Bldg., Knoxville, Tenn.

HIEBERT, Joelle C. (hē'bĕrt), physician; Sept. 24, 1892-June 8, 1944. See Vol. 23 (1944-45).

HIGBEE, Frederic Goodson, educator; b. Fremont, O., Nov. 29, 1881; s. Jay Alvin and Cora Lavina (Goodson) H.; grad. Kenyon Mil. Acad., Gambier, O., 1898; B.S. in Mech. Engring., Case Sch. Applied Science, 1903, M.E., 1908; m. Beth Mather, June 10, 1912; children—Frederick Goodson, Jay Anders. Asst. engr. with Osborn Engring. Co., and J. B. Davis & Sons, 1903-04; instr. Case Sch. Applied Science, 1904-05; asst. prof. descriptive geometry and drawing, State U. of Ia., 1905-08, prof. and head of dept. engring. drawing since 1908, dir. of convocations. Chmn. Iowa City Zoning Commn., 1924-25; chmn. Bd. of Adjustment, Iowa City. Fellow Ia. Acad. Science; mem. Soc. for Promotion Engring. Edn., Sigma Xi, Tau Beta Pi, Pi Tau Sigma, Zeta Psi, Triangle (hon.); sec. Univ. of Iowa Alumni Association, 1930-35. Republican. Quaker. Clubs: Engineers', Triangle. Author: Essentials of Descriptive Geometry, 1915, 4th edit., 1930; Descriptive Geometry Problems, 1921; Engineering Drawing Problems (with Henry C. Thompson, Jr.), 1927; Drawing Board Geometry, 1937; 101 Problems in Drawing Board Geometry, 1938; Engineering Drawing Problems (with John M. Russ), 1940. Contbr. to ednl. and tech. jours. Editor T Square Page, Jour. Engring. Edn., 1930-36; editor Jour. Engring. Drawing, 1936-37; editor Drawing and Drafting Room Practice, 1945. Home: 320 Ronalds St., Iowa City, Ia.

HIGBEE, Irving Jackson, lawyer; b. Homer, N.Y., Nov. 11, 1881; s. Frederick Pratt and Anna Sarah (Darby) H.; LL.B., Syracuse U., 1903; m. Marguerite Spicer James, Aug. 2, 1905; children—Katherine Anna, Irving Jackson. Admitted to N.Y. bar, 1903, and since practiced in Syracuse; spl. asst. to the atty. gen., designated as hearing officer in conscientious objector cases, Selective Training and Service Act, 1942; U.S. atty. for Northern Dist. of N.Y. since April 16, 1943. Mem. Municipal Civil Service Commn. of Syracuse, 1916-29 (pres. 1922-29). Mem. N.Y. State Bar Assn., Onondaga County Bar Assn. (dir.), Am. Title Assn., N.Y. State Title Assn., Chamber of Commerce, Syracuse, N.Y. Home: 119 Garfield Av. Address: 704 City Bank Bldg., Syracuse, N.Y.

HIGBIE, Edgar Creighton, educator; July 31, 1875-Nov. 24, 1944. See Vol. 23 (1944-45).

HIGBIE, N. Bradley, Jr., mfr.; b. Chicago, Ill., May 18, 1897; s. Nathan Bradley and Corda (Terwilliger) H.; B.A., U. of Wis., 1913, degree class, 1919; m. Harriet Cooper, Feb. 19, 1921; children—Nathan Bradley III, Peter Cooper, Barbara Cooper, Charles Cooper, David Wing. Manufacturers agent, Chicago, 1920-30; gen. partner, Alison & Co., investment bankers, Detroit, 1930-41; pres. and gen. mgr., McAleer Mfg. Co., Rochester, Mich., since 1941; vice pres. and dir., Mid-West Abrasive Co.; dir. Standard Tube Co. Home: Squirrel Rd., Broomfield Hills, Mich. Office: P.O. Box 149, Rochester, Mich.

HIGBY, Chester Penn, prof. history; b. Farm Ridge, Ill., Oct. 27, 1885; s. Rev. John Henry and Clara Ruth H.; A.B., Bucknell Univ., 1908, A.M., 1909, hon. LL.D., 1939; Ph.D., Columbia Univ., 1919; m. Jane McKinney, Aug. 21, 1912; 1 son, John Baldwin. Instr. history, Fairmont High Sch., 1908-11; prof. history Fairmont State Normal Sch., 1911-16, asst. to pres., 1912-16; with W.Va. U. as instr. history, asst. prof. and asso. prof. until 1923; asso. prof. history, U. of N.C., 1923-25, prof. 1925-27; prof. history, U. of Wis., since 1927. Lecturer U. of Tex., summer 1921, U. of Calif., summer 1922; acting prof. U. of W.Va., summer, 1926; lecturer U. of Wis., summer 1927; acting prof. Stanford U., summer 1931. Mem. Am. Hist. Assn. (chmn. modern history sect. 1929-31), Société de l'histoire moderne, Phi Beta Kappa. Conglist. Clubs: University, Blackhawk Country. Author: The Religious Policy of the Bavarian Government During the Napoleonic Period, 1919; Present Status of Modern European History in the United States, 1926; History of Europe (1492-1815), 1927; History of Modern Europe, 1932; (with W. T. Schantz) Motley, 1939. Editor of Jour. of Modern History, 1935-38; contbr. to "Shadow of War" in Annals of Am. Acad. Polit. and Social Science. Home: 1829 Van Hise Av., Madison, Wis.

HIGBY, Gilbert C., architect. Fellow Am. Inst. Architects since 1931. Office: 1060 Broad St., Newark, N.J.*

HIGGINBOTTOM, Sam, missionary; b. Manchester, England, Oct. 27, 1874; s. Samuel and Jane (Baines) Higginbottom; came to United States, 1894; student Mt. Hermon (Mass.) Sch., 1894-99; student Amherst College, honorary M.Sc., 1928, D.L.H., 1940; B.A., Princeton, 1903, M.A., 1911, Dr. Philanthropy, 1925; B.Sc. in Agr., Ohio State U., 1911; LL.D., Western Reserve U., 1939; m. Jane Ethlind Cody, Oct. 28, 1904; children—Gertrude Cody, Sam Ashton, Elizabeth Baines, Henry Cody, Jane E. David Baines. Missionary, Presbyn. Ch. in U.S.A. to India since 1903; organizer Agrl. Inst.; now pres. Allahabad Christian Coll.; lectured throughout U.S. and India; active in behalf of lepers and the blind. Moderator Presbyn. Church in U.S.A., 1939. Decorated Kaiser-I-Hind, gold medal, by Indian Govt., 1924, bar added, 1943; King George Silver Jubilee medal, 1935; Coronation medal, 1937, for service in India (wife also awarded same decorations). Author: The Gospel and the Plow, 1921; What Does Jesus Expect of His Church, 1940. Address: Cody Villa, Babson Park, Fla.

HIGGINS, Aldus Chapin, mfr. abrasives and machinery; b. Worcester, Mass., Dec. 7, 1872; s. Milton Prince and Katharine Elizabeth (Chapin) H.; desc. of Richard Higgins, from Eng. to Plymouth, Mass. Colony, 1633, also Mayflower ancestry through Elder William Brewster; B.S., Worcester Poly. Inst., 1893, D.Eng., 1931; LL.M., Nat. Univ. Law Sch., Washington, D.C., 1896; m. Edgenie G. Brosius, 1898 (died 1911); children—Elizabeth B. (Mrs. Ernest Angell), Milton Prince; m. 2d, Mary Sprague Green, Jan. 16, 1914. Asst. examiner, U.S. Patent Office, Washington, D.C., 1893-96; practiced law at Worcester, 1896-1900; gen. counsel, later mgr. abrasive plants, Norton Co. (of which father was pres.), 1901-13, sec. and gen. counsel, 1913-19, treas., 1919-33, pres. and gen. mgr., 1933-40; chmn. bd. dirs., 1941; chmn. bd. Riley Stoker Corp.; chmn. bd. Indian Hill Co., Norton Company of Canada, Ltd.; dir. Boston & Maine Railroad, Worcester County Trust Co., Merchants & Farmers Mutual Fire Insurance Company; director Liberty Mutual Insurance Company. Invented electric furnace in which abrasive "Alundum" is made, and awarded John Scott medal by Franklin Inst. for this invention, 1913. Active in war work, World War. Trustee Worcester Poly. Inst., Worcester Memorial Hosp., Worcester Foundation for Experimental Biology; v.p. Worcester Art Museum, Worcester Children's Friend Soc.; mem. Com. on China Relief; mem. nat. advisory bd. Met. Jr. Achievement, Inc. Mem. Am. Soc. M.E., Worcester County Bar Assn., Am. Antiquarian Soc. (mem. council), Foreign Policy Assn., Worcester C. of C., Newcomen Soc., Bohemians, Worcester Fire Society, Worcester Poly. Inst. Alumni Assn., Worcester Hist. Soc., Worcester Natural History Soc., Worcester County Republican Club, Mass. Soc. Mayflower Descendants. Republican. Unitarian. Clubs: Worcester, University, Economic, Players, Odin, Tatnuck Country (Worcester); Union (Boston), Odd Volumes (Boston); American (Paris). Home: 1 John Wing Rd. Address: Norton Co., Worcester, Mass.

HIGGINS, Alice G., coll. prof.; b. Quincy, Mass., Dec. 20, 1883; d. George Henry and Emily Adelaide (Bosworth) Higgins; B.S., Simmons Coll., Boston, 1906. Asst. branch librarian, Carnegie Library, Pittsburgh, Pa., 1906; children's librarian in public libraries of N.Y. City, Utica (N.Y.), Somerville and Worcester (Mass.), 1907-17; exec. asst., Boston Athenaeum, Boston, 1917-22; Instr., library sch., New York Pub. Library, 1922-26, prin. of training class, 1926-27; asst. prof. of library service, New Jersey Coll. for Women, 1927-28, asso. prof. since 1928. Mem. university council Rutgers U., 1944-46. Mem. Assn. of Am. Library Schs. (pres. 1944-45), Am. Library Assn., Am. Assn. for Adult Edn., Foreign Policy Assn. Clubs: Appalachian Mountain, Women's City (Boston); English-Speaking Union (New York). Contbr. articles to professional jours. Home: 31 Jones Av., New Brunswick, N.J.

HIGGINS, Andrew Jackson, ship builder; b. Columbus, Neb., Aug. 28, 1886; s. John Gonigle and Anna Long (O'Conor) H.; student Creighton U., 1903-06, hon. LL.D., 1943; m. Angèle Colsson, Oct. 16, 1908; children—Edmond C., Andrew J., Frank O.,

Angèle (Mrs. Charles S. Dana), Roland C., Dawn. Lumber mill owner and operator, Ala. and Miss., 1908-15; lumber broker and exporter, New Orleans, 1915-20; pres. Higgins Lumber and Export Co., New Orleans, 1920-30; pres. Higgins Industries, Inc., builders of motor boats, planes, engines, ship radios, etc., New Orleans, since 1930; also pres. Higgins Aircraft Corporation, Higgins Engine Company, Inc.; dir. La. Savings Bank and Trust Co. Served as lt. Nebraska National Guard. Inventor and patentee some 30 patents pertaining to amphibious landing craft and vehicles. Member New Orleans Levee Board, former member New Orleans Airport Commission. Member Soc. Am. Mil. Engrs., Soc. Am. Automotive Engrs., Am. Soc. Naval Architects and Marine Engrs., Nat. Aeronautic Assn., Army Ordnance Assn., U.S. Power Squadrons, Creighton U. Alumni Assn. Democrat. Unitarian. Mason. Home: 3105 Prytania St. Office: 521 City Park Av., New Orleans, La.

HIGGINS, Archibald Thomas, judge; b. Algiers, La.; s. Thomas Patrick and Lillian (Cartel) H.; LL.B., Tulane U. Law Sch., 1916; LL.M., Loyola U., 1924; m. Emelda Niklaus, Apr. 4, 1923; children—Archibald Thomas, Robert Allen. Admitted to La. bar, 1916, and became mem. firm Terriberry, Rice & Young; city atty. Town of Gretna, 1916-18; mem. La. House of Reps., 1920-24; asst. dist. atty., 24th Judicial Dist., 1927-29; judge Court of Appeals, Orleans Parish, 1929-34; asso. justice of La. Supreme Court since 1934; instr. in civic code, Loyola U., 1927-31. Mem. Am., La. State and New Orleans bar assns. Methodist. Mason (Grand Master of the Grand Lodge of La.), K.T., Shriner. Club: Young Men's Business. Home: Gretna, La. Address: 420 Civil Court Bldg., New Orleans, La.*

HIGGINS, Carlisle Wallace, lawyer; b. Ennice, N.C., Oct. 17, 1889; s. Martin Alexander and Jennie (Bledsoe) H.; A.B., U. of N.C., 1912, LL.D., 1914; m. Myrtle Bryant, Nov. 26, 1916; children—Carlisle W., Mary Cecile. Admitted to N.C. bar, 1914; mem. N.C. Ho. of Rep., 1924-26, State Senate of N.C., 1928-30; solicitor 11th Jud. Dist. of N.C., 1931-34; U.S. atty. Middle Dist. of N.C. since 1934. Served in U.S. Army, World War. Mem. N.C. Bar Assn., Am. Legion. Democrat. Mason. Club: Greensboro Country. Home: Sparta, N.C. Office: Greensboro, N.C.

HIGGINS, Charles Alfred, business exec.; b. Gillingham, Kent, Eng., July 2, 1888; s. George and Elizabeth Eleanor (Wheeler) H.; ed. pvt. schs., England; m. Marion Dunham, June 4, 1920. Came to U.S., 1915, naturalized, 1931. Chemist New Explosives Co., Ltd., Eng., 1910-15; chief chemist Union Powder Corp., Parlin, N.J., 1915-16; asso. with Hercules Powder Co., Wilmington, Del., since 1916, as manager development dept. then vice president and president since 1939, also chmn. board since 1944; dir. Federal Reserve Bank of Philadelphia. Member Academy of Political Science. Episcopalian. Clubs: Wilmington, Wilmington Country, Burris Run Skeet, Hercules Country (all Wilmington), The Pilgrims (New York). Home: 906 du Pont Rd., Westover Hills, Wilmington, Del. Office: Hercules Powder Co., Wilmington, Del.

HIGGINS, Charles Clare, surgeon; b. Huron, S.D., Mar. 3, 1897; s. John Francis and Elizabeth (Burke) H.; student U. of S.D., 1914-16, Univ. of N.D., summer 1919; M.D., Washington U., 1923; post-grad. study in European clinics; unmarried. Surgeon Cleveland Clinic since 1928. Served as lt. Air Service, U.S. Army, 1917-19. Fellow Am. Coll. Surgeons, A.M.A.; mem. Clin. Soc. Genito-Urinary Surgeons, Clinical Soc. of G. U. Surgeons, Sec. Treas. 1940 to present time. American Association Genito-Urinary Surgeons (sec.-treas. since 1938), Am. Urol. Soc., Bd. of Urology, N. Central Branch Am. Urol. Soc. (pres. 1938-39; mem. exec. com. since 1939), Ohio Med. Soc., Cleveland Acad. Medicine, Cleveland Urol. Soc. (pres. 1937), Cleveland Med. Library Assn., Société Internationale d'Urologie, Societa Italiana di Urologia (corr.), Beta Theta Pi, Nu Sigma Nu, Alpha Omega Alpha. Democrat. Roman Catholic. Club: Country (Chagrin Falls, O.). Author: Renal Lithiasis, 1943. Contbr. to Am. and foreign med. jours. Author of "History of the American Association of Genito-Urinary Surgeons," 1939. Home: Wade Park Manor. Office: 2020 E. 93d St., Cleveland, O.

HIGGINS, Charles H., architect; b. Southington, Conn.; s. Joseph and Catherine Ridley (Houchin) H.; grad. Cheshire Military Academy, 1898; C.E., Princeton, 1903; post-grad. work, Columbia, 1910-11; m. Claire Trumbull Van Lennep, Dec. 14, 1918; children—Trumbull, Anita Van Lennep, Faith. Engaged on various bldgs., 1903-12; in practice as Charles H. Higgins, Architect, since 1922. Various buildings including: Lab. for Research for Internat. Business Machines Corp., Office building, present home of I.B.M. Corp., New York. Children's Home for Christian Herald. Dormitories, Valeria Home. United States Building, Paris Fair, 1937. Residences, including Finch House, Middletown, N.J., Hower House, New Canaan, Conn. Industrial buildings, Endicott, N.Y., Charlestown, W.Va. Mem. Signal Corps., N.J. Nat. Guard, 1904-18; Plattsburg Military Camp, 1916; maj. Ord. U.S. Army, 1918; now lieutenant colonel, Reserve, inactive, U.S. Army; trustee Manhattan Chapter, Reserve Officers Association of United States, 1939-40. Dir. New York Safety Council. Received certificate from Nat. Council of Archtl. Registration Bd.; diplome de Grand Prix, Decerne a Public Architecture. Sec. Am. Fine Arts Soc., 1923-29. Mem. Am. Inst. Architects (past pres. New York Chapter), France-America Society (dir., mem. exec. com.). Presbyterian. Clubs: University, Military and Naval, Princeton (New York), Meadow, Bathing (Long Island). Contbr. of articles to archtl. and tech. mags. Home: 166 E. 74th St. Office: 101 Park Av., New York, N.Y.

HIGGINS, Daniel Paul, architect; b. Elizabeth, N.J., Sept. 12, 1886; s. Patrick and Mary (Dowd) H.; ed. pub. schs. and bus. coll., Elizabeth, and Alexander Hamilton Inst.; m. Anna Dorothea Boll, Oct. 6, 1909; children—Daniel Paul, Patricia Dorothea Fitzgerald. Associated with firm of John Russell Pope, 1905-22, partner, 1922-37; partner firm of Eggers & Higgins since 1937; trustee and mem. exec. com. Emigrant Indsl. savings Bank, N.Y. City; mem. bd. of real estate and mortgage management dept., Mfrs. Trust Co., N.Y. City. Pres. Catholic Youth Orgn.; mem. bd. dirs. Welfare Council of N.Y. City, Boys' Clubs of America, Police Athletic League (N.Y. City), Madison Square Boys' Club; mem. bd. Boy Scouts of America, Greater New York Foundation; mem. bd. govs. Greater New York Fund; mem. War Council City of N.Y.; commr., chmn. of building and sites com. and mem. war industries bd. of Bd. of Edn., City of N.Y. Vice-pres. Nat. Inst. of Social Sciences; mem. exec. com. and sec. N.Y. Tuberculosis and Health Assn.; mem. bd. dirs. Nat. Catholic Community Service; mem. bd. trustees of Museum of City of N.Y.; mem. Am. Inst. of Architects (treas. 1932-36), Archtl. League of N.Y. (treas. 1931-33), N.Y. Bldg. Congress, Assn. of Master Knights of Sovereign Order of Malta in U.S. Awards: 35 yr. medal for youth work; medal for youth work Boys Work Expn.; medal of honor N.Y. chapter Am. Inst. of Architects; gold medal Archtl. League; winner Christian Herald nat. church bldg. competition. Works: University Club, Milwaukee; Union Gas and Electric Bldg., Cincinnati; Constitution Hall for Daughters of Am. Revolution, National Gallery of Art, also the Jefferson Memorial (all of Washington, D.C.); Yale Gymnasium, Yale U., New Haven; Syracuse Med. College; residence of Mrs. Graham Fair Vanderbilt; United States Line-S.S. America interiors; Indiana U. Music Hall, Bloomington, Ind.; Triboro Hosp., Queens, N.Y.; Bainbridge Naval Training Sta., Maryland; Air Support and Ferry Command Base, Memphis, Tenn.; Elmira Holding and Reconsignment Point, Horseheads, N.Y.; Junior League Bldg., Spence School, Frick Collection, interiors for 4 Grace Line ships, Cardinal Hayes Memorial High Sch. (all N.Y. City). Clubs: New York Yacht, Metropolitan, Bankers, New York Athletic, Cornell (New York); Gipsy Trail, Amwell Shooting, Engineers, Circus Saints and Sinners, American Horse Show Assn. Contbr. to professional jours. Home: 19 E. 88th St., New York; also Carmel, N.Y. Office: 542 Fifth Av., New York, N.Y.

HIGGINS, Edwin Werter, ex-congressman; b. Clinton, Conn., July 2, 1874; s. Werter Chapin and Grace Agnes (Taintor) H.; ed. Norwich Free Acad., LL.B., Yale, 1897; admitted to bar, 1897; m. Alice May Neff, Sept. 21, 1904. Mem. Conn. Gen. Assembly, 1899; corporation counsel of Norwich, Conn., 1901-02 and 1920-21; member Republican State Central Committee, 1900-06; county health officer, New London County, Conn., 1900-05; del. Rep. Nat. Conv., 1904, 16; pros. atty. Norwich, 1905; elected to 59th Congress, Oct. 2, 1905, for unexpired term (1905-07) of F. B. Brandegee, elected U.S. senator; reelected to 60th, 61st and 62d Congresses (1905-13), 3d Conn. Dist.; served on the judiciary com.; pres. Norwich Palace Theatre Corp. Pros. atty., Criminal Ct. of Common Pleas, since 1932. Mem. Am. Bar Assn., S.A.R., Soc. of Mayflower Descendants, Phi Sigma Kappa. Home: Norwich, Conn.

HIGGINS, Eugene, painter, etcher; b. Kansas City, Mo., Feb. 28, 1874; s. Thomas C. and Nora (O'Flaherty) H.; ed. L'Ecole des Beaux Arts and Julian Acad., Paris; m. Anita Rio, concert singer, Apr. 1919. Represented in Metropolitan Museum (New York City), New York Pub. Library; Congressional Library (Washington, D.C.); Brooklyn Inst. Arts and Sciences; Los Angeles Mus.; Milwaukee Art Inst.; British Museum (London); Bibliothèque Nationale (Paris); William and Mary Coll.; Springfield (Ill.) Inst. Painted 3 U.S. Post Office murals for Fed. Arts Project, Washington, D.C. Awarded $1,000 Logan 1st prize, Grand Central Galleries, New York, 1928; Norman Waite bronze medal, Art Inst. Chicago, 1929; $1,000 Altman 1st prize and Ranger purchase prize, Nat. Acad. Design, 1931; $1,000 Shaw purchase prize Salmagundi Club, 1932; Nat. Arts medal, 1933; Diplome D'Honneur Exposition Internationale Ides Arts et des Techniques, Paris, 1937; $300 Carnegie award for best painting, Nat. Acad. Design, 1937, Altman prize, 1942. N.A., 1928; mem. Soc. Am. Etchers, Nat. Inst. of Arts & Letters, Am. Water Color Soc., Lyme Soc. of Artists. Catholic. Clubs: Nat. Arts, Artists (life), Salmagundi. Home: 360 W. 22d St., New York, N.Y.

HIGGINS, Gerald Joseph, army officer; b. Chicago, Ill., Aug. 29, 1909; s. William Francis and Martha Anastatia (Martin) H.; B.S., U.S. Mil. Acad., 1934; m. Mary Elizabeth Roach, June 12, 1934; children—Robert Martin, Patricia Jeanne. Enlisted in U.S. Army, 1927; commd. 2d lt., 1934, and advanced through the grades to brig. gen., 1944; served as chief of staff, 101st Airborne Division 1943-44, assistant division commander since Aug. 1944. Office: War Department, Washington, D.C.

HIGGINS, Henry Bertram, mfr.; b. Newburyport, Mass., Sept. 7, 1882; s. James Henry and Alice A. (Cheney) H.; A.B., Harvard, 1904; m. Helen Agnew, Nov. 14, 1910; children—Elizabeth, James H., II. With Pittsburgh Plate Glass Co. since 1905, beginning as stenographer, Minneapolis Warehouse, 1905, asst. mgr., Minneapolis, 1910-12, local mgr., Kansas City, 1912, mgr. plate glass sales, Pittsburgh (gen. office), 1917-25, gen. sales mgr., 1925-28, v.p. and chmn. commercial dept., 1928-42, exec. vice pres., 1942-44, pres. since 1944, also dir. since 1928; dir. A. M. Byers Co., Westinghouse Electric Corp., Mellon Nat. Bank; pres. Pittsburgh Corning Co. Trustee U. of Pittsburgh, Magee Hosp. Republican. Presbyterian. Clubs: Duquesne, Rolling Rock, Allegheny Country. Home: Woodland Road, Sewickley, Pa. Office: Grant Bldg., Pittsburgh 19, Pa.

HIGGINS, Howard David, bishop; b. New York, N.Y., Aug. 23, 1903; s. Peter David and Emma (Howard) H.; A.B., Columbia, 1927, A.M., 1938; B.D., Ref. Episcopal Theol. Sem., Phila., 1924, D.D., 1939; Th.M., Princeton Theological Seminary, 1928; m. Ethel Louise Scott, Sept. 23, 1944. Ordained presbyter of Ref. Episcopal Ch., 1925; rector of First Ref. Episcopal Ch., New York, since 1928; became asst. bishop, N.Y. and Phila. Synod, Jan. 19, 1937, bishop co-adjutor, Oct. 18, 1939; bishop of the Synod since Aug. 1, 1942; lecturer in theology, Ref. Episcopal Theol. Sem., 1930-37, lecturer in practical theology, 1933-37, prof. church hist. and apologetics, since 1937. Trustee Ref. Episcopal Theol. Sem., Internat. Soc. of Christian Endeavor, Board of Foreign Missions (v.p.). Mem. Evangelical Ministers Assn., Lord's Day Alliance of U.S. (dir.), Gen. Council of the R. E. Ch. (sec.), R. E. Pub. Soc. (treas.). Club: Columbia University (New York). Editor of "Episcopal Recorder." Home: 3232 169th St., Flushing, L.I., N.Y. Address: 317 E. 50th St., New York, N.Y.

HIGGINS, John Patrick, judge; b. Boston, Mass., February 19, 1893; s. Patrick and Winifred (Gilligan) H.; S.B., Harvard, 1917; ed. Boston U. Law Sch. and Northeastern Sch. of Law (LL.B., 1927); hon. LL.D., Mount St. Mary's College, Maryland; m. Eleanor G. McNamara (dec.); 1 dau., Eleanor. Began as chem. engr., 1919; admitted to Mass. bar, 1927; in practice at Boston, since 1927; mem. Mass. Ho. of Rep., 1929-34; mem. 74th and 75th Congresses (1935-37), 11th Mass. Dist.; now chief justice Superior Ct. of Mass. Served as ensign Pay Corps, U.S. Navy, World War. Mem. Am. Chem. Soc., Am. Legion Mass., Catholic Order of Foresters (former trustee), K.C. Democrat. Home: 268 Pond St., Jamaica Plain, Mass.

HIGGINS, John Woodman, pres. and treas. Worcester Pressed Steel Co.; b. Worcester, Mass., Sept. 1, 1874; s. Milton Prince and Katharine Elizabeth (Chapin) H.; B.S., Worcester Poly. Inst., 1896; m. Clara Louise Carter, Jan. 17, 1906; children—Carter Chapin, Bradley Carter, Mary Louise. Sec. and supt. Plunger Elevator Co., 1896-1904; gen. mgr. Worcester Pressed Steel Co., 1904-12, pres. and treas. since 1912. Founder, pres. and treas. John Woodman Higgins Armory; past trustee Worcester Independent Indsl. Schs.; incorporator Worcester Art Museum; trustee Worcester Boys Club; dir. Worcester Y.M.C.A. (past pres.); dir. Worcester Community Chest. Soc. Prevention of Cruelty to Children; sponsor, Nat. Recreation Assn. Life mem. Am. Soc. M.E., Am. Iron and Steel Inst., Am. Antiquarian Soc., Am. Inst. of City of New York, Business Hist. Soc. of Boston (pres.), Asso. Industries of Mass. (past v.p.), Newcomen Soc. of Eng., Société des Amis du Musée de L'Armée, Nat. Metal Trades Assn. (past v.p.), Chamber of Commerce (past dir.), Soc. of Mayflower Descendants, S.A.R., Worcester Hist. Soc. (v.p.), Soc. of Descendants of Knights of the Most Noble Order of the Garter, Sigma Alpha Epsilon, Epsilon Pi Tau; hon. mem. Inst. of Coimbra, Portugal, Royal acads. fine arts, Toledo, Malaga and Valencia, Spain. Republican. Unitarian. Clubs: Worcester, Tatnuck Country, Worcester Economic (past president); Armor and Arms, River, Engineers (New York); Union (Boston). Author of monographs on art in industry, industrial education, etc.; contributor articles to magazines. Home: 80 William St., Worcester, Mass.; (summer) Little Boars Head, N.H.; and North Brookfield, Mass. Office: 100 Barber Av., Worcester, Mass.

HIGGINS, Joseph, lawyer; b. Coldwater, Tenn., May 13, 1872; s. George Washington and Susan (Carrigan) H.; student Oak Hill Acad., at Bellville, Tenn., 1884-88; m. Mary Hill, Jan. 13, 1893; children—Jimmie Margaret (Mrs. Charles F. Bagley), Joseph. Admitted to Tenn. bar, 1893; in practice, Fayetteville, Tenn., 1893-1902; city Atty., Fayetteville, 1900-02; judge circuit ct., 7th Dist., 1902-10, Tenn. Ct. of Appeals, 1910-18; in practice, Nashville, since 1918; dir. and atty. Bankers Securities Trust

Co. Mem. Am. Bar Assn., Tenn. Bar Assn. (ex-pres.), Nashville Bar Assn., Nashville Chamber of Commerce. Democrat. Presbyn. Mason (Shriner). Clubs: Shakespeare (pres.), Froelac, Civitan. Author: Administration of Estates in Tennessee, 1943. Wrote: Legal and Social Essays, 1908; Civil Procedure (with Arthur Conover, Jr.). Compiler of Reports of Tenn. Court of Appeals, 8 vols. (covering decisions 1910-18). Contbr. to law jours. Home: 1705 Acklen Av. Office: Fayetteville, Tenn.*

HIGGINS, Montgomery Earle, naval officer; b. Sir Johns Run, W.Va., Oct. 29, 1879; s. James Leopard and Alice (Cross) H.; M.D., George Washington U., 1904; grad. student Allgemeines Krankenhaus, Vienna, 1907, Hospital St. Louis, Paris, 1907, N.Y. Post-grad. Med. Sch., 1924, London Sch. Tropical Medicine, 1928; m. Grace Young, July 16, 1924; 1 son, Montgomery. Physician, Panama Canal Service, 1905-07; aptd. asst. surgeon, U.S. Navy, Oct. 22, 1907; advanced through grades to capt., July 1, 1929; surgeon U.S. Navy Hdqrs., Paris, France, 1918; force surgeon U.S. Naval Forces, Turkish waters, 1919-20; med. dir. Gendarmerie d'Haiti, Port au Prince, 1925-28; prof. tropical medicine, George Washington U., 1930-31; med. officer London Naval Conf., 1930; fleet surgeon U.S. Asiatic Fleet, 1931-34; exec. officer Naval Hosp., New York City, 1934-36; comdg. officer Naval Hosp., Portsmouth, N.H., 1936-39; med. officer, Navy Yard, Washington, D.C., 1939-40, Navy Yard, Pearl Harbor, Hawaii, 1941-42; med. officer Potomac River Naval Command since 1942. Fellow Am. Coll. Surgeons, A.A.A.S.; mem. A.M.A., Am. Acad. Tropical Medicine, N.Y. Soc. Tropical Medicine, Am. Soc. Mil. Surgeons, Phi Chi, Phi Sigma Kappa. Clubs: Army and Navy, Chevy Chase (Washington, D.C.). Home: 2914 45th St. N.W., Washington, D.C.

HIGGINS, Ruth Loving, coll. dean, prof. history; b. Columbus, O., June 21, 1895; d. Charles and Jessie Hoover (Schatzman) Higgins; B.A., B.S. in Edn., Ohio State U., 1917, M.A. (scholarship), 1921, Ph.D. (2 fellowships), 1926; post grad. work U. of Wis., summer 1922, Cambridge U., Eng., summer 1929. Teacher history, civics, Ohio high schs., 1917-20, instr. history, polit. science, Elmira (N.Y.) Coll., 1924-25; asst. prof., Earlham Coll., Richmond, Ind., 1925-26; prof. and head of dept., Huntingdon Coll. (formerly Woman's Coll. of Ala.), Montgomery, 1926-34; mem. history faculty U. of Ala., summers 1930-31; dean and prof. history, Beaver Coll., Jenkintown, Pa., since 1934. Pres. and trustee Cheltenham Adult Sch. Am. Conference of Academic Deans (sec. 1945). Mem. American Historical Assn., Miss. Valley Hist. Assn. (mem. exec. com. 1936-39), Nat. Assn. Deans of Women (editorial staff, 1935-38), N.E.A., Pennsylvania Historical Association, National council for the social studies, Middle States council social studies, Pennsylvania Educational Assn., Am. Assn. Univ. Profs., Ohio State U. Assn., Am. Assn. University Women, Pa. Assn. Deans of Women (chmn. publs., 1938-42, chmn. of program, 1942-43, chmn. of research, 1944), Delta Kappa Gamma. Presbyterian. Club: Women's Univ. (Philadelphia). Author: Expansion in New York, with Especial Reference to Eighteenth Century, 1931. Contbr. articles and hist. reviews. Home: 105 Waverly Road, Wyncote, Pa.

HIGGINS, Victor, artist; b. Shelbyville, Ind., June 28, 1884; s. John Tilson and Rose (Dolan) H.; ed. Art Inst. of Chicago, Chicago Acad. Fine Arts, Académie de la Grande Chaumeire, Paris, France, and under H. von Hyeck, Munich; 1 dau., Joan. Exhibited in American galleries and by invitation in Paris and Venice. Represented in permanent collections: Museum of Fine Arts (Boston), Art Inst. of Chicago, Pa. Acad. Fine Arts (Phila.), Corcoran Gallery of Art (Washington, D.C.), Butler Art Inst. (Youngstown, O.), Chicago City and Terre Haute (Ind.) collections, Rockford (Ill.) Club Art Guild, Municipal Art League (Chicago). Awarded gold medal, Pallette and Chisel Club, Chicago, 1914; Chicago Municipal Art League prize, 1915; Martin B. Cahn and Edward B. Butler prizes, Art Inst. of Chicago, 1916; 2d Logan medal of same, 1917, 1st Logan medal ($500), 1918; 1st Altman prize ($1,000) for figure, Nat. Acad. Design, 1918; 1st Altman prize for landscape, 1927; John C. Schaffer prize, Chicago, 1918, A.N.A., 1921, Nat. Academician, 1936. Trustee Harwood Foundation, Taos, N.M. Mem. Taos Heptagon. Home: Taos, N.M.

HIGGINS, William Lincoln, M.D., ex-congressman; b. Chesterfield, Mass., Mar. 8, 1867; s. Martin Luther and Elizabeth Susan (Hayden) H.; M.D., U. of City of N.Y., 1890; children—Ruth Amelia (Mrs. Wm. A. T. Cassedy), Ruby Elizabeth (Mrs. LeRoy Carrier Brown). Began practice at Willington, Conn., 1890; removed to South Coventry, Conn., 1891; has served as med. examiner for several ins. cos.; med. examiner for coroner of Tolland County, Conn., 1891-1945. Sergt. Home Guard, South Coventry, and served as surgeon S.T.C., Conn. State Coll., World War. First selectman, Coventry, 16 yrs.; county commr., Tolland County, 12 yrs. Mem. Conn. Ho. of Rep., 1905, 07, 17, 19, 21, 25, 27; mem. Conn. State Senate, 1909-10; sec. of state, Conn., 2 terms, 1929-33; mem. 73d and 74th Congresses (1933-37), 2d Conn. Dist. Ex-pres. Booth-Dimock Memorial Library. Mem. A.M.A., Conn. Med. Soc. (pres. 1906; legislative sec. 1937), Tolland County Med. Assn. (ex-pres.), S.A.R. Republican; Conglist. Mason (32°, K.T., Shriner); mem. B.P.O.E., Grange. Clubs: Fox and Coon, Men's Social. Home: South Coventry, Conn.

HIGGINSON, Francis Lee, banker; b. Boston, Mass., Nov. 29, 1877; s. Francis Lee and Julia (Borland) H.; A.B., Harvard, 1900; m. Hetty A. Sargent, June 7, 1905 (died June 27, 1921); m. 2d, Aileen M. Johnstone, Oct. 9, 1930. Banking and brokerage business since 1901; v.p., and dir. Lee, Higginson Corp.; trustee Suffolk Savings Bank for Seamen and Others, Boston; dir. Gen. Electric Co., Internat. Gen. Electric Co., Pacific Mills, Amoskeag Co. Pres. and trustee Isabella Stewart Gardner Museum; trustee Groton Sch. Clubs: Somerset, Tennis and Racquet, Myopia (Boston). Home: Wenham, Mass. Office: 50 Federal St., Boston, Mass.

HIGH, Stanley (Hoflund), writer; b. Chicago, Ill., Dec. 30, 1895; s. Frank Albert and Julia (Hoflund) H.; grad. high sch., Douglas, Wyo., 1913; A.B., Neb. Wesleyan U., 1917; S.T.B., Boston U. Sch. of Theology, 1923; Litt.D., Neb. Wesleyan U., 1929; m. Dorothy Brown Cutler, June 8, 1923; children—Patricia, Priscilla, Timothy. Mem. Reconstruction Com., Europe, 1919; mem. Meth. Mission to China, 1919-20; corr. Christian Science Monitor, Europe, 1922; mem. Williamstown Inst. Politics, 1923; corr. Christian Science Monitor, Russia, 1924; asst. sec. Bd. Foreign Missions, M.E. Ch., lecturer on internat. affairs, 1924-29; editor Christian Herald, 1928-30; current events lecturer with National Broadcasting Company, 1932-33; organizer and president The Good Neighbor League, 1936; roving editor Reader's Digest since 1940. Commissioned 2d lieut. and served as aviator World War. Mem. Am. Acad. Polit. and Social Science, Foreign Policy Assn. Conglist. Clubs: Town Hall; National Press (Washington). Author: China's Place in the Sun, 1922; The Revolt of Youth, 1923; Europe Turns the Corner, 1925; Looking Ahead with Latin America, 1925; A Waking World, 1928; The Church in Politics, 1929; The New Crisis in the Far East, 1932; Roosevelt—And Then, 1937. Roving editor Readers Digest since 1940. Home: Noroton, Conn.*

HIGHSMITH, Edwin McKoy, educator; b. Sampson County, N.C., Jan. 27, 1886; s. Noah Franklin and Ann Julia (Lewis) H.; prep. edn., Buiés Creek Acad., N.C., 1901-03; Ph.B., U. of N.C., 1907, A.M., 1914, Ph.D., 1923; studied summers, Teachers Coll. (Columbia), 1910, 13; A.M., Peabody Coll., 1915, fellow, 1914-15, summer 1936; m. Winifred Brandon, Aug. 1916 (died July 1917); 1 dau., Winifred; m. 2d, Annette Paris, Dec. 25, 1920; children—Anne, Nancy, Edwin McKoy. Prin. high schs., N.C. and Fla. 7 yrs. until 1914; asso. prof. edn. State Normal Sch., San Marcos, Tex., 1915-18; acting prof. edn. Southwestern U., Georgetown, Tex., spring 1920; prof. edn., Meredith Coll., Raleigh, N.C., 1920-24; dean and prof. edn., Hardin Coll., Mexico, Mo., 1924-26, acting pres., 1926-27; prof. of edn. and registrar, Blue Mountain Coll., 1927-30; prof. edn. and summer sch. dir., Furman U., 1930-36; research and writing, Peabody Coll., 1936-37; prof. edn. and summer sch. dir., Mercer U., Macon, Ga., since 1937. Teacher, summers, Peabody Coll., Ill. State Normal, U. of Okla., U. of N.C., Duke Univ., Ind. Univ. Served as army Y.M.C.A. dir. Kelly Field No. 2, San Antonio, Tex., also with Edul. Corps, A.E.F. overseas. Mem. Am. advisory bd. Yenching Univ., Peiping, China. Clerk, Rehoboth Baptist Association (Georgia). Member N.E.A. (Dept. of Superintendence), S.C. Edn. Assn., Ga. Edn. Assn., Am. Legion, Phi Delta Kappa, Tau Kappa Alpha, Pi Gamma Mu. Democrat. Baptist. Mason, Elk. Clubs: Lions, Kiwanis, Rotary. Author: The Outlook for Christian Education; Educational Objectives of a Liberal College. Home: 1353 Edgewood Av., Macon, Ga.

HIGHSMITH, J(ohn) Henry, educator; b. Sampson County, N.C., Oct. 5, 1877; s. Lewis Whitfield and Margaret (Tatum) H.; A.B., Trinity Coll., Durham, N.C., 1900, A.M., 1902; grad. scholar Teachers Coll. (Columbia), 1904-06; LL.D., Catawba Coll., Salisbury, N.C., 1925; Ed.D., Wake Forest (N.C.) Coll., 1934; m. Lula V. Johnson, Aug. 21, 1907 (died Jan. 23, 1919); children—John Henry, Lula Belle; m. 2d, Kate Maude Herring, June 30, 1921; children—Katherine Herring, Louise Westbrook. Prin. grammar sch., Durham, N.C., 1901-04; prof. philosophy and Bible, Meredith Coll., Raleigh, N.C., 1906-07; prof. edn. and philosophy, Wake Forest (N.C.) Coll., 1907-17 (resigned); mem. State Bd. Examiners and Inst. Conductors, by apptmt. of Gov. Thomas W. Bickett, 1917-21. State high school supervisor, 1920-33; dir. Div. of Instructional Service of the State Department of Public Instruction since 1932; instr. Summer Normal School, Baton Rouge, La., 1906; prof. education, State Normal College, Greensboro, N.C., summers 1912-16, State Coll. Agr. and Engrng., Raleigh, summers 1917-34, Duke U. since 1935; mem. State Bd. Examiners, N.C., 1915-17; dir. reorgn. of high schs., Okla., 1928, Miss., 1929; mem. N.C. State Bd. Commercial Edn.; chmn. com. on secondary edn. Southern Assn. Colls. and Secondary Schs., 1932. Pres. Bd. of Edn., Bapt. State Conv.; mem. exec. com. on coöp. study of secondary school standards; chmn. curriculum com. N.C. 12 yr. Program, 1942. Mem. N.E.A., Am. Assn. of Sch. Administrs., N.C. Acad. of Science, N.C. Coll. Conf., Nat. Assn. High Sch. Supervisors (pres. 1929), N.C. Edn. Assn. (pres. 1939), Southern Assn. Colls. and Secondary Schs., Omicron Delta Kappa, Phi Beta Kappa, Kappa Delta Pi. Democrat. Mason. Club: Rotary Internat. Home: 832 Wake Forest Rd., Raleigh, N.C.

HIGHT, Clarence Albert (hît), lawyer; b. Scarboro, Me., Jan. 26, 1868; s. Horatio and Clara E. (Milliken) H.; A.B., Harvard, 1889; LL.B., 1892; m. Emily L. Coyle, Nov. 9, 1892. Admitted to Me. bar, 1892, and began practice at Portland; also practiced at Boston, Mass., since 1899; mem. firm Coolidge & Hight, 1901-23; chmn. of bd. U.S. Smelting, Refining & Mining Co.; pres. Niagara Mining Co., Richmond-Eureka Mining Co., U.S. Smelting, Refining and Mining Exploration Co. Compania de Real del Monte y Pachuca; v.p. and dir. Island Creek Coal Co.; dir. U.S. Lead Refinery, Inc. Mem. Am. Bar Assn., Bar Assn. City of Boston, Cumberland (Me.) Bar Association. Republican. Clubs: Harvard, Union (Boston); Cumberland (Portland); Harvard (New York). Home: 122 Carlton St., Brookline, Mass. Office: 75 Federal St., Boston, Mass. Died June 30, 1945.

HIGHTOWER, William Harrison, cotton goods mfr.; b. Thomaston, Ga., Nov. 25, 1887; s. Robert Edgar and Mattie Lou (Harrison) H.; B.S. in Tech. Engrng., Ga. Tech., 1909; m. Annie Turner, June 14, 1911; children—William Harrison, George Harrison, Martha (Mrs. Harry J. Davis). Started as office clerk Thomaston (Ga.) Cotton Mills, 1909, made asst. treas., 1914, v.p., 1919, pres. since 1924; dir. Central of Ga. Ry. Co. Mem. Sigma Nu. Methodist. Home: 409 N. Church St. Office: Thomaston Cotton Mills, Thomaston, Ga.*

HIGLEY, Adelbert Pankey, clergyman; Jan. 2, 1872-Feb. 17, 1944. See Vol. 23 (1944-45).

HIGLEY, Brodie Gilman, lawyer; b. Hartford, N.Y., Sept. 6, 1872; s. Julius Henry (capt. N.Y. Vols., Civil War) and Lydia Maria (Duel) H.; desc. of Capt. John Higley of Conn., and of Day, Duel, Stark and Denio (Denoyen, French), and Whitney, New England families; A.B., Stanford U., 1899; m. Eleanor Luceria Weatherhead, June 12, 1901. Admitted to N.Y. State bar, 1896, U.S. Supreme Court, 1918; practiced law, Hudson Falls, N.Y., 1900-18; N.Y. City since 1918; now asso. with Baar, Bennett & Fullen, N.Y. City; from 1901-22 was pres., vice-pres., treas. and/or general counsel independent telephone companies, electric, gas and water corps., paper, pulp and wall paper corps., shipbuilding and steamship corps.; chmn. exec. com. and dir. Adirondack Trust Co., and dir. Dunkirk Trust Co.; pres. Hudson Falls Nat. Bank; dir. Nat. Container Corp. Mem. Stanford U. Nat. Board, 1923-27. Mem. N.Y. Dem. County Com., New York State Bar Assn. Mem. Soc. of Colonial Wars, Sons of the Revolution. Mason (K.T., 32°, Shriner). Democrat. Home: 242 E. 19th St. Office: 29 Broadway, New York, N.Y.

HIGLEY, Harvey Douglas, army officer; b. Cedar Rapids, Ia., July 16, 1882; s. Elmer A. and Helen (Olds) H.; B.S., U.S. Mil. Acad., 1908; attended Gen. Service Sch., 1924-25, Army War Coll., 1929-30; m. Margaret Hoyle, Sept. 7, 1910; children—Harvey Douglas, Madeleine deBessiere. Began as clerk in head office of Burlington, Cedar Rapids & Northern Ry., 1901; commd. 2d lt., 6th F.A., U.S. Army, 1908, 1st lt., 1911; capt., 2d F.A., 1916, maj., 1920; lt. col., 17th, F.A., 1931; col., 76th F.A., 1936; brig. gen., U.S. Army, since 1940; became chief of staff, 3d Army, San Antonio, Tex., 1940; retired for physical disability, Apr. 30, 1941. Address: Carmel, Calif.

HILBERT, George H(enry), publisher; b. Dresden, Germany, Jan. 10, 1881; s. Emil and Clara H.; ed. pub. schs.; m. Dorothea Bornhoeft, Sept. 11, 1907. Pres. Music Periodicals, Inc., pubs. of Musical Courier (semi-monthly). Home: 14 Parkview Drive, Bronxville, N.Y. Office: 119 W. 57th St., New York, N.Y.*

HILDEBRAND, Ira Polk, prof. Law Sch. U. of Tex.; Dec. 19, 1876-Nov. 11, 1944. See Vol. 23 (1944-45).

HILDEBRAND, Jesse Richardson, writer; b. Smithsburg, Md., Feb. 3, 1888; s. Edwin Oswald and Melissa (Richardson) H.; grad. Central High Sch., Washington, D.C., 1907; attended George Washington U.; m. Marion Alice Hoyt, June 25, 1915; children—Jean, Harriet. Reporter and dramatic editor Washington Times, 1907-12; asso. editor New Britain (Conn.) Herald, 1912-14; feature and editorial writer Washington Times, 1914-17; reporter and feature writer Evening Star, Washington, 1917-19; editorial staff Nat. Geog. Mag. since 1919, asst. editor since 1931; lecturer on applied geography, School of Foreign Service, Georgetown Univ. Clubs: Nat. Press, Monday Evening (sec. 3 yrs.), Cosmos, Overseas Writers. Wrote: Man's Amazing Progress in Conquering the Air, 1924; The Columbus of the Pacific, 1927; The World's Greatest Overland Explorer, 1928; Trains of Today—and Tomorrow, 1936; California's Coastal Redwood Realm, 1939; The World's Foremost Fiber (Cotton), 1940; Our Most Versatile Vegetable Product (Rubber), 1940; Glass "Goes to Town," 1943. Contbr. mag. and numerous syndicated newspaper articles, etc. Home: 1409 31st St. N.W. Address: National Geographic Magazine, Washington, D.C.

HILDEBRAND, Joel Henry, chemist; b. Camden, N.J., Nov. 16, 1881; s. Howard Ovid and Sarah Regina (Swartz) H.; B.S., U. of Pa., 1903; Ph.D., 1906, hon. D.Sc., 1939; student U. of Berlin, 1906-

07; m. Emily J. Alexander, Dec. 17, 1908; children— Louise, Alexander, Milton, Roger Henry. Instr. chemistry, U. of Pa., 1907; asst. prof. chemistry, 1913, asso. prof., 1917, prof. since 1918, dean of men, 1923-26, faculty research lecturer, 1936, dean College Letters and Science, 1939-43, chairman of department of chemistry, Univ. of Calif., 1941-43. Consulting chemist, U.S. Bureau of Mines, 1924-26; liaison for Office of Scientific Research and Development, American Embassy, London, 1943-44. Commissioned captain O.R.C., November 1917; major Chemical Warfare Service, June 18, 1918; lieutenant colonel, November 8, 1919; hon. discharged, Dec. 28, 1918. Served as dir. C.W.S. laboratory near Paris, later comdt. Hanlon Field, nr. Chaumont, which included exptl. field and A.E.F. Gas Defense Sch. Mem. chem. referee bd. War Prodn. Bd., 1942-43; expert consultant. mil. planning div., Q.M.C., since 1942. Awarded D.S.M. Fellow A.A.A.S. (v.p. Pac. Div. 1924-27; mem. exec. com. 1929-35; pres. Pac. Div., 1933-34), Am. Physical Soc.; mem. Am. Chem. Soc. (councillor at large), Nat. Acad. Sciences, Chem. Soc. of Edinburgh (hon.), Phi Beta Kappa, Sigma Xi. Received Nichols medal, 1939. Guthrie Lecturer, Physical Society, London, for 1944. Walker Memorial Lecturer, Edinburgh Univ., 1944. Clubs: Bohemian, Faculty, Sierra (pres. 1937-40). Author: Principles of Chemistry, 1918, 26, 32, 40; Solubility of Non-electrolytes, 1924, 36; Reference Book of Inorganic Chemistry (with W. M. Latimer), 1929, 40; Camp Catering (with Louise Hildebrand), 1938, 1941; also numerous papers on chemistry, education and skiing. Asso. editor Jour. of Am. Chem. Soc., 1932-39. Mgr. U.S. Olympic Ski Team, 1936. Home: 500 Coventry Rd., Berkeley, Calif.

HILDEBRANDT, Howard L(ogan) (hil'dē-brănt), artist; b. Allegheny, Pa.; s. George H. and Christina (McComb) H.; ed. Nat. Acad. Design, New York; Julian Acad., Paris, under Constant and Laurens; École des Beaux Arts, Paris; m. Cornelia Ellis (miniature painter), 1902. Portrait painter. Awarded Evans prize and 1st honor, Asso. Artists of Pittsburgh, 1911; gold medal, Allied Artists of America, 1925; first prize, Salmagundi Club, 1925, Isadore prize, 1930. Rep. in permanent collections of John Herron Art Inst., Indianapolis; Butler Art Institute, Youngstown, Ohio. Mem. Nat. Acad. Design, Am. Water Color Club, Nat. Arts Club, New York Water Color Club, Salmagundi and Lotos clubs. Home: 306 E. 51st St., New York, N.Y.; (summer) New Canaan, Conn.

HILDEBRANDT, Theophil Henry, mathematician; b. Dover, O., July 24, 1888; s. Rev. Henry Carl Martin and Martha Caroline (Locher) H.; A.B., U. of Ill., 1905; M.S., U. of Chicago, 1906, Ph.D., 1910; m. Dora Edith Ware, Dec. 29, 1921; children—Theodore Ware, Paul Robert, Mark Henry, Elisabeth Louise. Instr. in mathematics, U. of Mich., 1909-14, asst. prof., 1914-20, asso. prof., 1920-23, prof. since 1923, chmn. dept. since 1934. Fellow A.A.A.S. (v.p. sect. A, 1935); mem. Am. Math. Soc. (pres. 1945), Math. Assn. America (v.p. 1937), Phi Beta Kappa, Sigma Xi. Mem. Evang. Ch. Editor of Am. Jour. of Mathematics, 1938-42. Home: 1930 Cambridge Rd., Ann Arbor, Mich.

HILDRETH, Melvin Andrew, lawyer; Oct. 27, 1859-Jan. 13, 1944. See Vol. 23 (1944-45).

HILDRETH, Melvin Davis, lawyer; b. Fargo, N.D., Sept. 18, 1890; s. Melvin Andrew and Luella (Davis) H.; A.B., Fargo Coll., 1913; LL.B., Columbia, 1916; m. Jean Calvert Tighe, Nov. 30, 1922; children—Jean Calvert, David Melvin, Richard, Robert Andrew. Admitted to the N.D. bar, Jan. 6, 1917; gen. counsel, President's War Relief Control Bd. since 1942; dir. Fed. Dist. Corp. (Boston), Spencer Wire Co., Miami, Fla., (W. Brookfield, Mass.), Southern Steel Wire Co., Locarno Mfg. Co., Jacksonville, Fla., v.p. and dir. Aircord Co., Worcester, Mass. Served as private, corpl., sergt., lt. F.A., A.E.F., 1918-19. In charge of entire N.D. campaign for Wilson, 1916; exec. sec. Nat. Prog. League during 1932, 36 and 40 campaigns; dir. of Orgn. Nat. Ind. Com. for Roosevelt and Truman; D.C. del to Dem. Nat. Conv., 1936, 40, 44. Chmn. com. on grandstands and arrangements, Roosevelt inaugurals, 1933, 37, 41. Dir. Am. Asso. for the United Nations (Nat. Bd.) and Americans United for World Organization (nat. committee). Member League of Nations Assn. (nat. bd.), United Nations Assn. (pres.), Commn. to Study the Orgn. of Peace, D.C. and Am. bar assns., Am. Legion, Phi Delta Theta. Past pres. Circus Fans Assn. America. Contbr. articles on internat. relations to jours. Home: 4831 Indian Lane N.W. Address: 1420 New York Av. N.W., Washington, D.C.

HILGARD, Ernest Ropiequet, psychologist; b. Belleville, Ill., July 25, 1904; s. George Engelmann and Laura (Ropiequet) H.; B.S., U. of Ill., 1924; Ph.D., Yale, 1930; m. Josephine Rohrs, Sept. 19, 1931; children—Henry Rohrs, Elizabeth Ann. Asst. instr. in psychology, Yale, 1928-29, instr., 1929-33; successively asst. prof., asso. prof., prof. of psychology, Stanford U., since 1933, exec. head of dept. since 1942, on leave of absence for government work, 1942-44; visiting instr. summers, Mills Coll., 1937, U. of Oregon, 1938, 1941, U. of Southern Calif. 1940. With Dept. of Agr., Washington, D.C., 1942. Office of War Information, 1942-43, Office of Civilian Requirements, War Prodn. Bd., 1943-44. Collaborator, div. of child development and teacher personnel Am. Council on Education, 1940-41. Recipient of Warren medal in experimental psychology, 1940. Mem. Am. Psychol. Assn., Soc. for Psychol. Study of Social Issues (chmn. 1944-45), A.A.A.S., Sigma Xi. Author: Conditioning and Learning (with Donald G. Marquis), 1940. Home: 1129 Hamilton Av., Palo Alto, Calif.

HILKEY, Charles Joseph, law educator; b. Greenfield, Mo., Aug. 12, 1880; s. John Lyon and Margaret Elizabeth (See) H.; A.B., Coll. of Emporia, Kan., 1905; A.M., U. of Kan., 1907; Ph.D., Columbia, 1910, Toppan prize, 1909; J.D., U. of Mich., 1915; S.J.D., Harvard University, 1924; m. Mary Doyle Fincher, June 5, 1942. University scholar in political science, Columbia, 1908-09, univ. fellow in constl. law, 1909-10; instr. polit. science, Dartmouth, 1910-13; prof. law, 1915-18, acting dean, 1918-19, dean, 1919-23, Drake U. Coll. of Law; dean Lamar Sch. of Law, Emory U., since 1925; visiting prof., Cornell U. Law Sch., summer 1928, Law School, University of Georgia, summer 1942; research fellow, Harvard Law Sch., 1928-29. Compliance commr., 4th region, War Production Board. Admitted to bar of Mich., 1915, Ia., 1921, Ga., 1932; practiced law, Des Moines, Ia., 1924-25. Mem. Am. Bar Assn., Ga. Bar Assn., Am. Assn. Univ. Profs., Order of the Coif (U. of Mich.), S.A.R., Sigma Alpha Epsilon, Gamma Eta Gamma, Gridiron Club (U. of Ga.). Republican. Presbyterian. Mason (32°). Clubs: University, Frontier, Rotary. Author: Legal Development in Colonial Massachusetts, 1910; History of Supreme Court of Georgia, 1858-1870, 1944; also short articles for various publs. Home: 93 Princeton Way N.E., Atlanta, Ga.

HILL, see also Hille.

HILL, Alfred Gibson, newspaper pub.; b. Emporia, Kan., March 14, 1893; s. Joseph Henry and Sarah Frances (Meldrum) H.; student Emporia (Kan.) State Teachers Coll., 1911-13; A.B., U. of Kan., 1917; m. Julia Gontrum, Dec. 16, 1922; children—Frances, Thomas Alfred. Student reporter Emporia Gazette, 1909; reporter Topeka Capital, 1913-15, 1916, 1919, Phila. Pub. Ledger and United Press, Washington, 1920; alumni mgr. and editor Graduate Magazine, U. of Kan., 1920-24; part owner and advtg. mgr. Arkansas City (Kan.) Daily Traveler, 1924-28; pub. Ft. Collins (Colo.) Express-Courier, 1928-37; pub. Cheyenne (Wyo.) State Tribune, 1937-38; established Morning Guide, Fremont, Neb., 1938, and since pres. Fremont Guide and Tribune; v.p. and gen. mgr. Jamestown (N.Y.) Evening Jour., 1940, Jamestown Post-Journal, 1941-42; president Delaware Broadcasting Company Inc. (station WILM) since 1945; Wilmington, Delaware; pub. and editor Chester (Pa.) Times since 1942. Served as private to 1st lt., Inf., U.S. Army, World War I. Mem. Am. Soc. Newspaper Editors, Am. Legion, Beta Theta Pi, Sigma Delta Chi. Republican. Methodist. Mason. Clubs: Rotary, Chester; Poor Richard, Racquet (Phila.) Home: Country Club Lane (P.O. Box 209, Swarthmore, Pa.). Address: Chester Times, Chester, Pa.

HILL, Archibald Anderson, univ. prof.; b. New York, N.Y., July 5, 1902; s. Archibald Alexander and Mary Dorsey (Anderson) H.; A.B., Pomona Coll., Claremont, Calif., 1923; M.A., Stanford U., 1924; Ph.D., Yale, 1927; m. Muriel L. Byard, Aug. 27, 1928. Instr. English, U. of Mich., 1926-29, asst. prof., 1929-30; asso. prof. English, U. of Va., 1930-39, prof. English philology since 1939. Fellow gen. edn. bd. for study of Linguistic Atlas, U.S. and Canada, Brown U., 1934, on leave to serve as lt., U.S.N.R., since June 1, 1942. Lt. comdr. U.S.N.R., since May, 1944. Member adv. com. Linguistic Atlas of U.S. and Canada. Mem. Modern Lang. Assn. of Am., Linguistic Soc. of Am., Mediaeval Acad., Am. Dialect Soc., Phi Beta Kappa, Raven. Clubs: Colonnade, University (Va.). Home: Box 1001, University, Charlottesville, Va.

HILL Arthur B., insurance; b. Hillsboro, Ark., September 17, 1879; s. Warren J. and Louanna (Alphin) H.; A.B., Ouachita Coll., 1904; studied summer, U. of Chicago; A.M., Teachers Coll. (Columbia), 1922; m. Mary B. Lakenan, July 6, 1910; children—Martha Winifred, Billy Jean. Teacher, rural schs., Ark., 1899-1903, pub. schs., El Dorado, 1905-07; prin. high sch., Texarkana, 1907-09, Hot Springs, 1909-10, Little Rock, 1910-17; state high sch. insp., Ark., 1917-23; state dir. vocational edn., 1917-27; state supt. of schs., 1923-27; commr. Dept. of Public Utilities, State of Ark., 1941-45; was pres. Ouachita College; served as executive sec. of Ark. Taxpayers Assn.; now with Union Central Life Ins. Co. Democrat. Baptist. Home: 3508 High St. Office: Donaghey Bldg., Little Rock, Ark.

HILL, Arthur Cheney Clifton, Jr., govt. official; b. Boston, Mass., Mar. 23, 1903; s. Arthur Cheney Clifton and Pearl Emaline (Akerman) H.; A.B., Dartmouth Coll., 1925; Eastman fellow, Robert Brookings Grad. Sch. of Economics and Govt., 1926-27, London Sch. of Economics (Eng.), 1929-30; Ph.D., Brookings Instn., 1931; m. Jean Westerfield, Dec. 18, 1926; 1 son, Peter. Prof. economics, Springfield (Mass.) Coll., 1927-29; mem. staff Brookings Instn., 1931-32; sec. commerce com. U.S. Senate, 1932-33; exec. officer Nat. Indsl. Recovery Adminstrn., 1933-35; with Guaranty Trust Co., 1935-40; asst. coordinator nat. defense purchases, Aug.-Dec., 1940; dep. adminstr. priorities, advisory commn. to Council of Nat. Defense, and Office Prodn. Management, Dec. 1940-Mar. 1941; exec. officer, purchases div., Office Prodn. Management, Mar.-Aug. 1941; chief of staff Supply Priorities and Allocations Bd., 1941-42; asst. to chmn. W.P.B., 1942-43, dep. vice chmn. for civilian requirements, 1943-45; vice chmn. W.P.B since Aug. 1945. Col., N.M. Nat. Guard. Member Am. Soc. Pub. Adminsrtn., Am. Marketing Assn., Phi Kappa Psi, Delta Omega Gamma. Editor: Dartmouth Verse, 1925. Author: The British Attack on Unemployment (with Isador Lubin), 1934. Home: 1421 34th St. N.W., Washington 7. Office: War Production Board, Social Security Bldg., Washington 25, D.C.

HILL, Arthur Dehon, lawyer; b. Paris, France, June 25, 1869; s. Adams Sherman and Caroline Inches (Dehon) H.; spl. student, Harvard, 1888-90, LL.B., 1894; m. Henriette Post McLean, June 20, 1895. Practiced at Boston, since 1894; dist. atty., County of Suffolk, 1908-09; mem. firm Hill, Barlow, Goodale & Wiswall; mem. corp. Provident Instn. for Savings. Prof. law, Harvard, resigned in 1916; corp. counsel City of Boston, 1919-23. Commd. maj., Judge Advocate's Dept., U.S. Army, Dec. 27, 1917; lt. col., Apr. 23, 1919; hon. discharged July 7, 1919. Served in France, Jan. 1918-June 1919. Mem. Am. Bar Assn., N.Y. Bar Assn., Mass. Bar Assn., Assn. Bar City of Boston, Am. Legion. Mason, Elk. Clubs: Somerset, Union, Tavern, Union Boat; Harvard (Boston). Home: 61 Mount Vernon St., (summer) Portsmouth, N.H. Office: 53 State St., Boston, Mass.

HILL, Arthur Joseph, prof. of organic chemistry; b. Meriden, Conn., Apr. 21, 1888; s. Joseph Albert and Annie Emma (Forbes) Hill; Ph.B., Yale, 1910, Ph.D., 1913; m. Helen Couch Rice, June 26, 1913; children—Ruth White (Mrs. Burel H. Lane), Arthur Joseph, Dorothy Rice. Asst. in chemistry, Yale, 1910-13, instr., 1913-19, asst. prof., 1919-22, asso. prof. organic chemistry, 1922-25, prof. since 1925, chmn. dept. chemistry since 1926, Whitehead professor organic chemistry since 1942. Served with Chemical Warfare Service, U.S. Army, 1918. Mem. Am. Chem. Soc. (dir. since 1936; chairman New Haven section, 1925; chairman div. Med. Chemistry, 1929; sec. Organic Div., 1929, chairman, 1934). Fellow N.Y. Academy Science. Mem. Electro Chem. Soc., Am. Inst. of Chemists (v.p. 1933-35), A.A.A.S., Am. Assn. Univ. Profs., Sigma Xi, Alpha Chi Sigma. Trustee Am. Jour. of Science. Republican. Episcopalian. Clubs: Graduate, Edgewood (New Haven). Contbr. scientific articles to Jour. Am. Chem. Soc.; mem. bd. editors Jour. of Organic Chemistry. Home: 15 Elmwood Rd., New Haven, Conn.

HILL, Arthur Middleton, transportation exec.; b. Charleston, W.Va., Mar. 23, 1892; s. Arthur Edward and Ellen Dickinson (Middleton) H.; ed. Central Mo. State Teachers Coll.; m. Caroline Quarrier Staunton, June 29, 1918; children—Frederick Staunton, Caroline Quarrier; m. 2d, Mary McDowell Ellis, Washington, D.C., Dec. 4, 1944. President, Atlantic Greyhound Corp. Charleston Transit Co.; chairman Capitol Greyhound Lines; v.p. The Greyhound Corp.; dir. Kanawha City Co., Kanawha Banking & Trust Co.; Kanawha Land Co., Diamond Ice & Coal Co.; Standard Brick & Supply Co. Served as 2d lieutenant, later capt. and asst. chief of staff, 77th Div., U.S. Army, World War I; grad. Army Gen. Staff Coll., Langres, France. Pres. Nat. Assn. Motor Bus Operators; special asst. to sec. of navy, in charge transportation br.; chmn. sec.'s Public Works Project Com.; Navy rubber dir.; consultant Office Defense Transportation, 1942-43; chmn. Motor Bus Code Authority NRA, 1933-35. Mem. Chamber Commerce of U.S. (dir. and mem. exec. com.). Episcopalian. Mason (32°, Shriner). Clubs: Rotary, Edgewood Country, Kanawha Country (Charleston), University, Metropolitan, Columbia Country, Burning Tree, Chevy Chase (Washington), Racquet and Tennis (New York). Office: Kanawha Valley Bldg., Charleston, W.Va.

HILL, Bancroft, transportation exec.; b. Baltimore, Md., May 5, 1887; s. Charles Ebenezer and Kate Watts (Clayton) H.; student Johns Hopkins, 1906-07; B.S., Mass. Inst. Tech., 1911; m. Frances G. McCoy, May 5, 1915. Began as draftsman, 1915; successively civil engr., harbor engr., pres. Harbor Bd. of Baltimore, engr. Port Development Commn., 1919-25; valuation engr. United Rys. & Electric Co., Baltimore, 1925-35; exec. v.p. Baltimore Transit Co., 1935-36, pres. since Apr. 1936. Author articles on costs, depreciation, valuation and earnings of pub. utilities. Home: 1812 Sulgrave Av., Mt. Washington Sta. Office: 524 Equitable Bldg., Baltimore, Md.

HILL, Bert Hodge, archæologist; b. Bristol, Vt., Mar. 7, 1874; s. Alson Collins and Carrie Emily (Hodge) H.; A.B., U. of Vt., 1895; A.M., Columbia, 1900; student Am. Sch. Classical Studies, Athens, Greece, 1900-03; hon. L.H.D., U. of Vt., 1920; m. Ida Carleton Thallon, Aug. 15, 1924. Prin. Newport (Vt.) Acad., 1895-98; asst. curator classical antiquities, Mus. of Fine Arts, Boston, 1903-06; lecturer on Greek sculpture, Wellesley Coll., 1904-06; dir. Am. Sch. Classical Studies, Athens, Greece, 1906-26, also mem. mng. com.; acting vice chmn. and chmn. Greek Refugee Settlement Commn. (under League of Na-

tions), 1927, 28; dir. U. of Pa. Mus. excavations, Cyprus, 1931-32 (Lapithos), and since 1934 (Kourion) Norton lecturer Archæol. Inst. of America, 1936-37. Fellow Am. Acad. Arts and Sciences; mem. Archæol. Inst. America, Am. Philol. Assn., Austrian Archæol. Inst., German Archæol. Inst., Greek Archæol. Soc. (hon.), Soc. for Promotion of Hellenic Studies of London (hon.), Phi Beta Kappa, Delta Psi. Methodist. Contbr. to archaeol. publs. of articles on Athenian architecture, epigraphy, etc. Homes: Bristol, Vt., and Athens, Greece. Address: 9 Plutarch St., Athens, Greece.

HILL, Carolyn (Sherwin) Bailey (Mrs. Eben Clayton Hill), author; b. at Hoosick Falls, N.Y.; daughter of Charles H. and Emma F. (Blanchard) Bailey; graduate Teachers College, Columbia; m. Dr. Eben C. Hill, Oct. 14, 1936 (dec.). Mem. Pen and Brush Club (N.Y. City); Mt. Vernon Town Club (Baltimore). Author: Daily Program of Gift and Occupation Work, 1904; The Peter Newell Mother Goose, 1905; For the Children's Hour, 1906; The Jingle Primer, 1906; Firelight Stories, 1907; Stories and Rhymes for a Child, 1909; For the Story Teller, 1910; Boys' Make-at-Home Things, 1912; Girls' Make-at-Home Things, 1912; Songs of Happiness, 1913; Every Child's Folk Songs and Games, 1914; Montessori Children, 1914; Stories Children Need, 1915; Stories for Sunday Telling, 1915; The Way of the Gate, 1917; Stories for Any Day, 1917; Boys and Girls of Colonial Days, 1917; Tell Me Another Story, 1918; What to Do for Uncle Sam, 1919; Boy Heroes in Making America, 1919; Wonder Stories, 1919; The Torch of Courage, 1920; Merry Tales for Children, 1921; Flint, the Story of a Trail, 1922; Friendly Tales, A Community Story Book, 1923; Boys and Girls of Pioneer Days, 1924; In the Animal World, 1924; Boys and Girls of Discovery Days, 1926; Read Aloud Stories, Boys and Girls of Modern Days, 1929; Stories Children Want, 1931; Little Readers Series, 1933; Tell Me a Birthday Story; Children of the Handcrafts (Junior Literary Guild choice), 1935; Story Days, 1936; Tops and Whistles, Stories of Early American Toys and Children, 1937; From Moccasins to Wings, 1938; Homespun Playdays, 1940; Country Stop, 1942; Pioneer Art in America, 1944 (Junior Literary Guild); Miss Hickory, 1945 (Jr. Literary Guild). Address: Hillcrest, Temple, N.H.

HILL, Carroll L., coll. pres.; b. North Loup, Neb., Jan. 14, 1902; s. Rev. Claude Lawrence and Cora May (Brace) H.; A.B., Milton Coll., Milton, Wis., 1925; student Alfred U., Alfred, N.Y., 1926-28; B.D., Yale, 1930; m. Harriet E. Belland, Sept. 5, 1925; children—Claude Robert, Dorothy Jane, Jean Clarke. Student pastor, Waterford, Conn., 1928-30, ordained to ministry, Seventh Day Bapt. Ch., 1930; pastor, Ashaway, R.I., 1930-33, Milton, Wis., 1933-44; pres. Milton Coll., Milton, Wis., since 1944. Mem. bd. mgrs. Seventh Day Bapt. Missionary Soc., 1929-33; mem. exec. com. Wis. Council of Churches. Trustee Milton Coll. Clubs: Milton (Wis.) Civic; Rotary, Twilight (Janesville, Wis.). Home: 529 College St. Office: 411 College St., Milton, Wis.

HILL, Charles Lewis, farmer; b. Rosendale, Wis., Sept. 5, 1869; s. George Cook and Georgiana (Brainard) H.; ed. country sch., and short course in agr., U. of Wis.; m. Mina O'Neil, Nov. 11, 1891; children—Mrs. Anna Louise Gray, George O'Neil, Mrs. Margaret Muriel Orvis, Mrs. Jessie May Gates, John Dudley, Mrs. Walter S. Houston. Farmer and cattle raiser since 1888; mem. Charles L. Hill & Sons, importers and breeders of Guernsey cattle; has made 10 trips to Europe and imported over 2,000 cattle. Prohibition candidate for gov. of Wis., 1914, for U.S. Senate, 1916. Pres. Wis. State Bd. Agr., 1911; mem. State Bd. Edn., 1915-21; chmn. State Dept. Agr. and Markets, 1929-38. Moderator Wis. Congl. Conf., 1929-30. Trustee Ripon College. Mem. Nat. Dairy Assn. (pres.), Am. Dairy Fedn., Am. Guernsey Cattle Club (president 1912-14, Wisconsin Live Stock Breeders' Association (pres.), Wisconsin Dairymen's Assn. (pres.), Wis. Temperance Edn. Assn. (pres.). Treasurer Prohibition National Committee. Conglist. Author: The Guernsey Breed, 1917. Home: Rosendale, Wis.

HILL, Claiborne Milton, theologian; b. Suisun, Calif., Nov. 16, 1857; s. Sterling and Sarah Russell (Joyce) H.; student McMinnville (now Linfield) Coll., D.D., 1889, LL.D., 1926; B.A., U. of Ore., 1881, M.A., 1884; grad. Rochester Theol. Sem., 1884; S.T.D., Pacific Sch. of Religion, 1937; D.D., Berkeley Baptist Div. Sch., 1937; m. Anna F. Pengra, Dec. 31, 1884; children—Amy Helen (Mrs. Paul K. Yost), Carey Sterling. Ordained Baptist ministry, 1884; pastor Eugene, Oregon, 1884-90; supt. missions, Am. Bapt. Home Mission Soc., for Ore., 1890-93; pastor 10th Av. Ch., Oakland, Calif., 1893-1904; pres. and prof. Bibl. and practical theology, Berkeley Bapt. Div. Sch., Oct. 1904-Aug. 1937, now pres. emeritus. Pres. Pacific Coast Bapt. Conf.; pres. Bd. of Edn. of Northern Bapt. Conv., 3 terms; mem. Foreign Mission Bd. of same, 8 yrs. Mem. Phi Beta Kappa. Republican. Club: City Commons of Berkeley (pres. 1933). Author: They Sought a Better Country; Arise and Build. Home: 2509 Hillegass Av., Berkeley, Calif.

HILL, Claude Eugene, clergyman; b. Pike County, Mo., Jan. 11, 1874; s. Thomas V. and Keturah (Lewellyn) H.; ed. Chillicothe (Mo.) Normal Sch., 1892-93, U. of Chicago, 1901; hon. M.A., Christian U., Canton, Mo., 1912; D.D., U. of Chattanooga, 1921; m. Sallie Thomas, Sept. 25, 1895; children—Allene Thomas (Mrs. W. M. Marshall), Margaret Josephine (dec.), Claude E. (dec.), Mary Elizabeth (Mrs. John O. Brittain), Sallie Mildred (dec.). Ordained ministry Disciples of Christ Ch., 1896; pastor successively First Ch., Mobile, Valparaiso and Chattanooga, to 1923, First Christian Ch., Tulsa, Okla., since 1923. Pres. Alabama Christian Endeavor Union, 1905-07; nat. supt. Christian Endeavor, Disciples of Christ, 1906-18; trustee Internat. Soc. of Christian Endeavor, 1906-18; mem. exec. com. Internat. Conv., Disciples of Christ, 1923-26; chmn. Peace Commn., same denomination, 1926, mem. Commn. on Ministry, 1926-30; fraternal del. to Chs. of Christ, Gt. Britain, 1932. Pres. Nat. Evangelistic Assn., 1932-33; dir. Okla. Christian Missionary Soc., Christian Bd. of Publs., St. Louis; trustee Nat. City Christian Ch., Washington, D.C.; dir. German Evangelistic Soc.; mem. Commn. on Evangelism, Federal Council Chs. of Christ in America; chmn. nominating com., National Convention Disciples, 1938-39; mem. Commn. for Restudy of the Disciples; trustee Hillcrest Memorial Hospital, Tulsa; president Oklahoma Council of Churches, 1942; president Oklahoma Convention of Christian Churches, 1943, voting member Federal Council of Churches. Democrat. Mason (K.T., Shriner; Grand Prelate, Grand Commandery, K.T. of Oklahoma, 1932). Clubs: Kiwanis, Tulsa Golf and Country, Men's Dinner, Knife and Fork Club, Tulsa Club. Author: Keeping the Faith, 1928; Plea of the Disciples of Christ for Christian Unity, 1931. Home: 1252 Hazel Blvd., Tulsa, Okla.

HILL, Clyde Milton, educator; b. West Plains, Mo., Oct. 2, 1885; s. Carrick Samuel and Eva (Arbogast) H.; A.B., Drury Coll., Springfield, Mo., 1910; A.M., Columbia Univ., 1915, Ph.D., 1926; hon. A.M., Yale, 1928; m. Doris Knoerle, Nov. 27, 1912; 1 son, Joseph Knoerle. Supt. schs., West Plains, 1902-06; prof. mathematics State Normal Sch., Springfield, Mo., 1910-16; inaugurated state system of jr. high schs. in Vt., 1916, and supervisor of same, 1916-19; prof. secondary edn., U. of Vt., summers 1917-19; president Southern Missouri State Coll., 1918-1926; professor secondary edn., Yale, since 1926, Sterling prof. of edn. since 1938, chmn. dept. edn. since 1929; lecturer, U. of Ida., U. of Southern Calif., also U. of Hawaii, 1935. Mem. bd. dirs. Nat. Assn. Progressive Edn.; ednl. advisor to Governor's Commn. on Reorganization of State Govt. in Conn.; sponsor and mem. Delegate assemply World Congress on Edn. for Democracy. Mem. Am. Math. Soc., N.E.A., Mo. State Teachers' Assn., Conn. State Teachers' Assn., Am. Assn. Advancement of Science, Am. Acad. Polit. and Soc. sci., chmn. Edn., Comm. Conn. Postwar Planning Board, Phi Delta Kappa, Kappa Delta Pi, Delta Pi Epsilon. Presbyterian. Mason. Clubs: Rotary, Graduate. Author: The Junior High School Movement, 1915; The War Book (with John Avery), 1918; Vermont Junior High Schools, 1918; A Decade of Progress in Teacher Training, 1926; Making the Most of High School (with R. M. Mosher), 1929. Editor symposium, "Educational Progress and School Administration," "Introduction to High School Training." Administrative survey, San Francisco schools, 1944, survey Illinois Teacher Training Institutions, 1944. Contbr. numerous articles annually to periodicals. Home: 105 Mill Rock Rd., New Haven, Conn.

HILL, David Spence, educator and psychologist; b. Nashville, Tenn.; s. Rev. Felix Robertson and Martha Ordalia (Mayes) H.; desc. Gen. James Robertson, founder of Nashville; B.A., Randolph-Macon Coll., 1897; Harvard, summer 1897; Washington U. Law Sch., 1901; Ph.D., Clark U., Mass., 1907; LL.D., U. of Ky., 1916; LL.D., U. of Ariz., 1920; m. Julia Payne, June 14, 1902. Instr. Smith Acad. of Washington U., 1897-1904; prof. psychology and edn., 1907-11, Peabody Coll. for Teachers, Nashville; prof. psychology and edn., Tulane U., 1911-13; dir. div. of ednl. research supported by Delgado Fund and Com. Council, New Orleans, 1913-16; prof. and lecturer summers, U. of Mont., 1913, Cornell, 1914, Calif., 1916, U. of Minn., 1928, U. of Wyo., 1929, Ind., Purdue, Detroit and Buffalo, 1932; prof. U. of Wis., 1916-17, U. of Ill., 1917-19; studied schools and colleges of Canada with respect to rehabilitation of disabled soldiers, under auspices of Red Cross and Federal Bd. for Vocational Edn., 1918; pres. State U. of N.M., 1919-27; fought successfully, 1926, the proposed constitutional amendment which would have deprived university of revenues from oil discovered on university lands; research prof. in edn., U. of Ala., 1927-29; research asso. and acting dir. research, Nat. Advisory Com. on Edn., 1930-31; staff asso. Carnegie Foundation, New York, 1931-34; surveyed 269 libraries of Washington, D.C., for Am. Council on Edn. under grant from Carnegie Corp., 1934-35; research staff for higher edn. Regents' Inquiry into Edn., State of N.Y., 1935-37, Brookings Instn., Washington, 1939-41. Hist. indsl. studies of Jeffersonville Quartermaster Depot, Indiana and U.S. Army, since 1942. Pres. Southern Society Philosophy and Psychology, 1915-16; honorary mem. Nat. Assn. of State Univs.; mem. Psychol. Corp., S.A.R., Phi Beta Kappa. Elector Hall of Fame New York U. Democrat. Presbyn. Mason. Author: An Experimental Study of Delinquent and Destitute Boys, 1913; Individual Differences in Children of the Public Schools, 1913; Public Schools of New Orleans in Relation to Vocation, 1914; Educational Research in Public Schools (joint author), 1915; Measurements in Elementary Education, 1915; Industry and Education—A Study of Manufacturing Establishments of New Orleans and of the Occupations of Boys and Men, 1916; Introduction to Vocational Education, 1920; Federal Relations to Education, Basic Facts (coauthor), 1931; Economy in Higher Education (coauthor), 1933; Control of Tax-Supported Higher Education (for the Carnegie Foundation), 1934; Libraries of Washington, 1937; Educational Survey of Montgomery County, Md. (for Brookings), 1941. Contbr. psychol. studies on retinal stimuli, correlation, mnemonics, etc., 1930-39. Home: 1424 St. James Court, Louisille, Ky. Office: Quartermaster Depot, U.S. Army, Jeffersonville, Ind.

HILL, Dudley Toll, newspaper editor; b. Albany, N.Y., Dec. 11, 1883; s. Erastus Dudley and Mary Grace (Toll) H.; B.S., Union Coll., 1907; LL.B., Albany (N.Y.) Law Sch., 1909; m. Anne W. Scheurer, Dec. 11, 1912; children—Anita Elizabeth, Philip Toll II, Albert Karel. Began as reporter, Schenectady Gazette, 1910, mng. editor since 1911. Auditor Schenectady County, 1922-23; mem. Bd. Supervisors, Schenectady County, 1924-25; apptd. mem. State Census Commn., 1929. Vice-chmn. Schenectady Co. War Council. Pres. Schenectady Co. Bar Assn (1943); mem. N.Y. State Bar Assn. Mem. Alpha Delta Phi, Phi Delta Phi. Democrat. Presbyn. Mason (K.T., Shriner), Odd Fellow. Rotarian (pres. 1945). Author: Toll Family Genealogy, 1941. Home: Beukendaal, N.Y. Office: 334 State St., Schenectady, N.Y.

HILL, Edmund Walton, army officer; b. New London, Conn., April 26, 1896; s. Roland D. and Angeline (Walton) H.; student, Norwich Free Acad., 1909-14, Case Sch. of Applied Science, 1914-15, Mass. Inst. of Tech., 1916-17; grad. Air Corps Tactical Sch., Command and Gen. Staff Sch., Army War Coll.; m. Mary Elizabeth Wilson, Sept. 1, 1926. Commd. 2d lt. Inf., U.S. Army, Aug. 9, 1917, transferred to air service, 1920, and advanced through the grades to brig. gen., 1942; air insp., U.S. Army Air Forces, July 1941 to July 1942; now comdg. gen., U.S. Army Forces, Northern Ireland. Mem. Kappa Sigma. Home: Belgrade Lakes, Me.*

HILL, Edward Burlingame, musician, composer; b. Cambridge, Mass., Sept. 9, 1872; s. Prof. Henry B. and Ellen Grace H.; A.B., Harvard, 1894; studied under Prof. John K. Paine, F. F. Bullard, G. W. Chadwick (Boston), A. Whiting (New York), C. M. Widor (Paris); m. Alison Bixby, June 12, 1900 (died March 2, 1942); children—Thomas Dana, Henry Bixby, George Edward Bellows, Edward Burlingame (dec.). Instructor music, Harvard, 1908-18, asso. prof., 1918-28, prof. of music, 1928-36, chmn. div. of music, 1928-34, James E. Ditson professor music, 1936-40; retired June 1940. Published op. 18 Nuns of the Perpetual Adoration for women's voices and orchestra; anthem The Wilderness Shall Rejoice, for mixed chorus and band, for Centenary of Allegheny Coll. Unpublished but performed pantomimes for full orchestra, Jack Frost in Midsummer, op. 16, Pan and the Star, op. 19; "Stevensoniana," four pieces for orchestra, op. 24; march for pageant, The Pilgrim Spirit, prod. Plymouth, Mass., July 1921; "Lilacs"; Symphony in B flat; Symphony in C major; Symphony No. 3 in G major; Symphony No. 4 in E flat; Sonata for 2 clarinets; Sonata for flute and piano; Sonata for clarinet and piano; Concertino for piano and orchestra, 1931, for string quartet op. 40; piano quartet op. 42, with strings; Trio for clarinet, cello and piano; Sinfonietta for strings; Music for English horn and orchestra, op. 50; Trio for clarinet, cello and piano. Lowell Inst. lecturer, 1920; lecturer Congress of History of Art, Paris, under auspices universities, Strassbourg and Lyon, 1921. U.S. rep. Internat. Jury for Musical Competition, Olympic Games, Paris, 1924. Corr. mem. Société Francaise de Musicologie. Awarded Chevalier Legion of Honor. Mem. Nat. Inst. Arts and Letters, Am. Acad. Arts and Science, Mass. Soc. Sons Colonial Wars. Author: Modern French Music. Address: 11 Berkeley Place, Cambridge, Mass.; (summer) Francestown, N.H.

HILL, Edward Coke, lawyer; b. McMinnville, Ore., Jan. 18, 1866; s. William Lair and Julia Hall (Chandler) H.; B.S., Wasco Independent Acad., The Dalles, Ore., 1885; grad. Sackett's Sch. for Boys, Oakland, Calif., 1886; B.Litt., U. of Calif., 1890; studied law with father; m. Ella Martha Wilson, July 4, 1920. Admitted to Wash. bar, 1892, and practiced at Seattle, 1892-96, Oakland and San Francisco, 1896-1900, Nome, Alaska, 1900-11 (mining 2 yrs.), in mining camps, Yukon Valley, 1911-24, at San Francisco, 1924-27. Asst. U.S. atty., Nome, 1903-05 and 1907-11, Fairbanks, Alaska, 1917-22; judge U.S. Dist. Court, 3d Alaska Div., 1927-32, 4th Div., 1932-35; practicing law, San Francisco, since 1935. Mem. Arctic Brotherhood, Pioneers of Alaska, Zeta Psi. Republican. Mason, Eagle. Club: Arctic (Seattle); Commonwealth (San Francisco). Home: 401 43d Av. Office: Hobart Bldg., San Francisco, Calif.

HILL, Edwin Conger, author, radio news commentator; b. Aurora, Ind., Apr. 23, 1884; s. Harvey Boone and Mary (Conger) H.; Ind. U., 1901; post grad. student Butler Coll.; m. Jane Gail, July 29, 1922. Reporter New York Sun, 1904-23; dir. Fox News Reel, 1923-24; scenario editor Fox Film Corp., 1925-26; feature writer New York Sun, 1927-32; radio

broadcaster "Human Side of the News" and syndicate feature writer since 1932. Mem. Sigma Chi. Republican. Episcopalian. Clubs: Knollwood Country, Rockwood Hall Country, Westchester Country. Author: The Iron Horse, 1925; The American Scene, 1933; Human Side of the News, 1934. Office: 515 Madison Av., New York, N.Y.*

HILL, Elsie Mary; b. Norwalk, Conn., Sept. 23, 1883; d. Ebenezer J. and Mary Ellen (Mosman) Hill; student French lit. and lang., Paris, 1900-01; A.B., Vassar, 1906; student, N.Y. Sch. of Philanthropy, summer 1906; attended law lectures under Enrico Ferri, U. of Rome, 1907-08; Yale Law Sch., 1922-23; m. Albert Levitt, Dec. 24, 1921; 1 dau., Leslie Hill-Levitt. Instr. French, Central High Sch., Washington, 1911-16; pres. D.C. Coll. Equal Suffrage League, 1911-14; mem., 1913-14, of com. which secured passage of Kenyon Bill abolishing vice dist. in Washington; mem. Nat. Com. of Congressional Union for Woman Suffrage, 1914-16; nat. organizer for same, 1916-17; nat. organizer for Nat. Woman's Party, 1917-20; imprisoned in Boston, New York and Washington, D.C., for activities in woman suffrage movement, 1918 and 1919; candidate for office of sec. of state, Conn., Farmer-Labor Party, 1920; Independent Rep. candidate for Conn. legislature, 1928, and nominee of same party for Congress, 4th Dist., Conn., 1932; chairman National Woman's Party, 1921-25; chairman Connecticut branch of same, 1923-33. Launched first Christmas Seal sale in Norwalk, Conn. Mem. Redding Civic League; dir. Fairfield County (Conn.) Anti-Tuberculosis Assn., 1907-10. Mem. Lucy Stone League, Assn. Am. Univ. Women, Vassar Alumnæ Assn., Women's International League for Peace & Freedom. Organizing regent Joel Barlow Chapter, D.A.R. (Redding, Conn.), 1938-39. Republican. Methodist. Home: "The Rock Lot," Seventy Acres Rd., Redding, Conn. Address: R.F.D., Ridgefield, Conn.

HILL, E(rnest) Rowland, consulting engr.; b. Pompton, N.J., Jan. 29, 1872; s. Benj. Rowland, Jr., and Hetty M. (Van Duyne) H.; prep. edn., Pratt Inst., Brooklyn, N.Y.; M.E. and E.E., Cornell U., 1893; m. Grace G. Crider, June 1, 1904; 1 dau., Jean S. (Mrs. E. C. Johnson). Gen. shop training, Westinghouse Electric & Mfg. Co., 1893-95; special engr. same co., 1895-1901; engr. in chief British Westinghouse Electric & Mfg. Co., London, in charge of all elec., steam, mech. and gen. engring. work of the co., design and constrn. stations, lines, etc., in Gt. Britain, 1901-06; asst. to chief engr. of electric traction in electrification of New York Terminal and tunnels of Pa. R.R. and extension of electrification L.I. R.R., 1906-12; partner Gibbs and Hill, cons. engrs., 1912-24; now pres. Gibbs & Hill, Inc., engaged in gen. consulting engring. practice, designing construction, including electrification work on Pa. R.R., New York-Washington-Harrisburg electrification, Norfolk & Western Railway and Virginian Railway electrification; changes and additions in Cos Cob Power House and other electric power equipment of N.Y., N.H.&H. R.R.; electrification of N.Y. Connecting R.R., I.C. R.R. (Chicago, Ill.), Broad St. Subway, Philadelphia, Pa.; engaged in consulting, designing, construction, general practice, power plants, Army and Navy bases, industrial plants, etc. Dir. Ampere Bank & Trust Co.; mem. bd. Orange Memorial Hosp. Mem. and pres., Am. Inst. Cons. Engrs. Fellow Am. Inst. Electrical Engrs.; mem. Am. Soc. C.E., Am. Soc. M.E., Inst C.E. (London), S.A.R. Presbyterian. Clubs: Cornell, Bankers, Rock Spring Country. Home: 111 S. Munn Av., East Orange, N.J. Office: Pennsylvania Station, 7th Av. and 32d St., New York, N.Y.

HILL, Ernest W., pub. utility official; b. Redding, Conn., Jan. 1, 1876; s. William H. and Mary A. (Hotchkiss) H.; prep. edn., E. Greenwich (R.I.) Acad.; A.B., Ohio Wesleyan U., 1901; m. Ursula Gertrude Ervin, Oct. 14, 1903; 1 son, Samuel Ervin. Began with Nat. Park Bank, N.Y. City, 1901; with Harris, Forbes & Co., 1902-08; with Electric Bond & Share Co., 1908-35, v.p., 1916-35; v.p. and dir. Electric Power & Light Corp., United Gas Corp., Mem. Sigma Alpha Epsilon. Republican. Methodist. Mason. Club: Wykagyl Country. Home: New Rochelle, N.Y. Office: 2 Rector St., New York, N.Y.

HILL, Eugene Lott, clergyman; b. Montgomery, Ala., Aug. 2, 1878; s. Rev. Luther Leonidas and Laura (Croom) H.; A.B., Southwestern U., Memphis, Tenn., 1897, B.D., 1900, D.D., 1915; A.M., U. of Ga., 1915; m. Annie Graham, June 25, 1904; children—Eugene Lott (dec.), Annie Laurie, Sarah Graham. Ordained ministry Presbyn. Ch. in U.S., 1900; pastor West Point, Ga., 1900-01, Eufaula, Ala., 1901-07, First Ch., Athens, Ga., since 1907; served as preacher at Ga. State Teachers Coll., Lucy Cobb Inst., Agnes Scott Coll. and U. of Ga. Lecturer on "Stewardship" at Presbyn. confs., Montreat, N.C., 1917, Kerrville, Tex., 1919, Union, Columbia and Louisville seminaries, 1920; toured Palestine, Egypt and Europe, 1904. Mem. exec. com. Home Missions of Presbyn. Ch. in U.S., 1912-27; mem. exec. com. on synod's work, 1922-36. Member Board of Education, Athens, 1929-43. Trustee Columbia Theological Seminary, Presbyterian College, Clinton, South Carolina, Athens General Hospital, Clarke County Tuberculosis Hospital. Director Southern Mutual Ins. Co. Moderator Synod of Ga., 1912. Mem. Alpha Tau Omega. Mason, Odd Fellow, K.P. Democrat. Clubs: Athens Country, Cloverhurst Country. Author: Studies in Christian Stewardship, 1917. Editor: Sermons, Addresses and Papers of Luther Leonidas Hill, 1919. Home: 775 Cobb St., Athens, Ga.

HILL, Everett Wentworth, writer; b. Russell, Kan., Jan. 10, 1884; s. John Harris and Frances Emily (Wentworth) H.; student Cascadilla Preparatory Sch., Ithaca, N.Y., 1903; B.S. in Economics, Wharton Sch. of Finance and Commerce (U. of Pa.), 1907; m. Ethel Laing, June 3, 1908 (dec.); 1 dau., Ethel Frances (Mrs. Edward N. Sylva); m. 2d, Cleo Shaffer Riley. With Standard Oil Co., 1907-08; settled at Shawnee, Okla., in ice mfg., 1908; settled at Oklahoma City, 1922; moved to Indian Bluff Farm, located on James River in Ozarks, 10 miles southwest of Springfield, Mo., 1941; moved to Lakeshore Gardens, 2 miles east of Polson, Montana, on Flathead Lake, 1945; manages extensive farm lands. Mem. Nat. Boys and Girls Week com. Mem. Am. Acad. Polit. and Social Science, Nat. Econ. League, Phi Kappa Sigma, Rotary Internat. (1st v.p. 1923-24; pres. 1924-25). Democrat. Episcopalian. Clubs: Rotary; Oklahoma City (hon.). Author: Toward the Sun; also writer verse, essays, philos. articles and short stories. Speaker before Rotary clubs in North America and other countries. Address: Polson, Montana.

HILL, Forrest Frank, land economist; b. Kingman County, Kan., Dec. 30, 1900; s. Charles Campbell and Ethel Ann (Mayes) H.; B.S. Agr., U. of Saskatchewan, 1923; Ph.D., Cornell U., 1930; m. Edna Lillian Hollingshead, Sept. 7, 1931; 1 dau., Margaret Jean. Statistician Federal Land Bank, Springfield, Mass., 1927-28, comptroller and statistician, 1928-29; asst. prof. land econs. Cornell U., 1930, prof., 1930-38 and since Jan. 1940; head of dept. Agr. Econ., Cornell, since Aug. 1943; spl. asst. to gov. Farm Credit Adminstrn., Washington, 1933-34, dep. gov., 1934-38, gov., 1938-39. Mem. Am. Farm Econ. Assn., Am. Statis. Assn., Alpha Zeta, Gamma Alpha, Phi Kappa Phi, Sigma Xi. Home: 616 Cayuga Heights Rd. Office: Warren Hall, Cornell University, Ithaca, N.Y.

HILL, Francis, army officer; b. Mass., Mar. 5, 1909; B.S., U.S. Mil. Acad., 1933; grad. F.A. Sch., regular course, 1938, advanced communications course, 1939. Commd. 2d lt., U.S. Army, 1933, and advanced through the grades to brig. gen., 1945. Address: War Dept., Washington 25, D.C.*

HILL, Frank Ernest, writer, educator; b. San Jose, Calif., Aug. 29, 1888; s. Andrew P. and Florence (Watkins) H.; A.B., Stanford U., 1911, A.M., 1914; m. Elsa Hempl, 1915 (divorced 1936); children—Russell, Anabel; m. 2d, Ruth Arnold Nickel, May 27, 1938. Asst. in English, U. of Ill., 1912-13; instr. English, Stanford U., 1913-16; in Extension Dept., Columbia, 1916-17; editorial writer N.Y. Globe and Commercial Advertiser, 1920-23, N.Y. Sun, 1923-25; lit. editor The Sun, 1925; editor in chief Longmans, Green & Co., 1923-31; lecturer, writer and worker in radio since 1931. Democrat. Unitarian. Author: The Winged Horse (with J. Auslander), 1927; Stone Dust (verse), 1928; Canterbury Tales (transl. into modern verse), 1930, 1935; What Is American, 1933; The Westward Star, 1934; The School in the Camps, 1935; Listen and Learn, 1937; Man-made Culture, 1938; Educating for Health, 1939; Training for the Job, 1940; Radio's Listening Groups, 1941; Youth in the C.C.C., 1942. Editor: The Winged Horse Anthology (with J. Auslander), 1929. Home: 165 E. 33d St., N.Y. Office: 485 Madison Av., New York, N.Y.

HILL, Frederick Thayer, physician; b. Waterville, Me., June 14, 1889; s. James Frederick and Angie (Foster) H.; B.S., Colby Coll., Waterville, Me., 1910, D.Sc., 1936; M.D., Harvard, 1914; m. Ruby Winchester Choate, June 16, 1924; children—Virginia, Barbara, Joan, Marjorie. Resident in otolaryngology, Mass. Eye and Ear Infirmary, Boston, Mass., 1915-16, mem. staff, 1919-20; engaged in pvt. practice as otolaryngologist, Waterville, Me., since 1920; mem. staff Sisters Hosp. (Waterville), 1920-30; mem. staff Thayer Hosp. since 1930; mem. cons. staff Central Maine Gen. Hosp., St. Marie's Hosp. (Lewiston), Augusta (Me.) Gen. Hosp., Gardiner (Me.) Gen. Hosp., Redington Hosp. (Skowhegan), Knox County Hosp. (Rockland), Waldo County Hosp. (Belfast), Miles Memorial Hosp. (Damariscotta), St. Andrews Hosp. (Boothbay Harbor), Central Maine Sanatorium (Tbc.). Served as lt. Med. Corps, U.S. Army, 1918-19; instr. Army Sch. of Otolaryngology, Gen. Hosp. No. 14. Mem. Council for Health and Welfare, State of Maine. Dir. Am. Bd. Otolaryngology. Pres. Me. Hosp. Assn. Treas. Am. Laryngol. Assn. Trustee Colby Coll. Fellow Am. Coll. Surgeons; mem. Maine Med. Assn. (past pres.), New England Otolaryngol. Soc. (past pres.), Am. Otol. Soc., Am. Laryngol., Rhinol. and Otol. Soc., Am. Broncho-Esophol. Assn., Am. Acad. Ophthalmology and Otolaryngology, Am. Coll. Chest Physicians, Am. Cancer Soc., Zeta Psi, Alpha Kappa Kappa. Rotarian. Club: Harvard (Boston). Mem. editorial bd. Annals of Otology, Rhinology and Laryngology. Contbr. to Military Surgical Manual, Otolaryngology, 1942; also numerous articles to professional jours. and med. publs. Home: 11 Dalton St. Office: Professional Bldg., Waterville, Me.

HILL, G(eorge) Albert, prof. chemistry; b. Worcester, Mass., Mar. 22, 1892; s. George Edmond and Lottie Lydia (Drake) H.; B.S. in Chemistry, Worcester Poly. Inst., 1913; M.A., Harvard, 1914, Ph.D., 1917; Univ. scholar and Thayer scholar, Harvard; m. Katharine Graton Wight, Aug. 17, 1918; 1 son, George Edmond II. Asst. in organic chemistry, Worcester Poly. Inst., 1914-16; instr. chemistry, Harvard, 1917-19; asso. prof. chemistry, Wesleyan U., Conn., 1919-24, prof. since 1924. Cons. chemist, Nat. Defense Research Com.; mem. Conn. State Water Comm. since 1942; adminstr., War Transportation Com., Middletown, since 1942; pres. Conn. State Highway Safety Assn. since 1941. Capt. C.W.S. Res. Mem. Am. Chem. Soc. (ex-pres. Conn. Valley sect.), N.E. Assn. Chemistry Teachers, Tau Beta Pi, Sigma Xi, Alpha Chi Sigma, Phi Beta Kappa, Alpha Chi Rho. Republican. Universalist. Club: Faculty. Author: Organic Chemistry (with Dr. Louise Kelley). Home: 4 Gordon Pl., Middletown, Conn.

HILL, George Alfred, Jr., pres. Houston Oil Co. of Tex.; b. Corsicana, Tex., Jan. 12, 1892; s. George Alfred and Julia (Mellugh) H.; student U. of Tex., 1907-11; m. Mary Van Den Berge, June 24, 1916; children—Joanne Van Den Berge, George Alfred, Raymond Monroe. Admitted to Tex. bar, 1911; asst. gen. atty., I.G.N. R.R., 1911-17; partner Kennerly, Williams, Lee & Hill, 1917-32; v.p. and gen. counsel Houston Pipe Line Co., 1925-32, pres. since 1932; v.p. and gen. counsel Houston Oil Co. of Texas, 1930-32, pres. since 1932; v.p. Houston Natural Gas Corp., 1928-32. Capt., Troop C, 7th Tex. Cav., during World War. Dir. gen., Houston Community Chest, 1933; dir. gen., Endowment Fund Campaign (1934) Mus. of Fine Arts, Houston, and pres. and trustee of mus., 1935-38; vice-pres. for production, Am. Petroleum Inst., 1934-45; vice-pres. San Jacinto Centennial Assn., Oil World Expn.; pres. San Jacinto Museum of History; pres. The Philos. Society of Tex.; chmn. City of Houston Water Dept. Bd.; mem. U. of Tex. Development Bd.; mem. Business Advisory Council of Dept. of Commerce. Director of Federal Reserve Bank of Dallas. Dir. Houston Chamber of Commerce. Mem. Petroleum Industry War Council. Chmn. Facilities Security Com. of Petroleum Administrator for War. Mem. Am. Petroleum Inst., Tex. Petroleum Council, Am. Inst. Mining and Metall. Engrs., Am. and Tex. State bar assns., Tex. State Hist. Soc. (vice-pres. and fellow), Tex. Folk-Lore Soc., Kappa Alpha, Phi Delta Phi. First Knight of the Order of San Jacinto of the Sons of the Republic of Texas. Democrat. Episcopalian. Clubs: Houston Country, Bayou, River Oaks, Tex. Corinthian Yacht, Tejas; Bankers of America (New York). Home: 1604 Kirby Dr. Office: Petroleum Bldg., Houston, Tex.

HILL, George H., Jr., lawyer; born in Tupelo, Miss., March 7, 1900; son of George H. and Myrtle (Motley) H.; LL.B., U. of Miss., 1930; m. Matt Adelaide Smith, June 28, 1931; children—George Henry, III, Leonard Allen, Marjorie Ann. Admitted to Miss. bar, 1928, and practiced in Tupelo, 1928-32; became atty. R.F.C., Washington, D.C., Aug. 1932, and has since served successively as atty., counsel, gen. consel for R.F.C. Mortgage Co., then gen. counsel for Defense Supplies Corp.; asst. gen. counsel R.F.C., 1942-45; exec. v.p. and gen. counsel Defense Supplies Corp., 1942-Feb. 1945; v.p. Petroleum Advisers, Inc., N.Y. City since March 1945; v.p. War Emergency Pipelines, Inc., since March 1945; dir. City Service Refining Corp. since Apr. 1945. Mem. Sigma Nu, Phi Delta Phi. Home: 84 Greenway S., Forest Hills, N.Y. Office: 60 Wall Tower, New York 5, N.Y.

HILL, George Washington, pres. American Tobacco Co.; b. Phila., Pa., Oct. 22, 1884; s. Percival S. and Cassie Rowland (Milnes) H.; A.B., Williams Coll.; m. Mary Barnes, July 8, 1935. With American Tobacco Co. since 1904, succeeding father as pres. 1925; also officer or dir. of various other companies. Officer Legion of Honor (France). Clubs: Metropolitan, Williams (New York); Westchester Country. Office: President, American Tobacco Co., 111 5th Av., New York, N.Y.

HILL, George Watts, banking, farming; b. N.Y. City, Oct. 27, 1901; s. John Sprunt and Annie Louise (Watts) H.; B.S. in commerce, U. of N.C., 1922; student U. of N.C. Law Sch., 1922-24; m. Ann McCulloch, Sept. 30, 1924; children—George Watts, Ann Dudley, John Sprunt, 2d. Admitted to N.C. bar, 1924; pres. Durham Bank and Trust Co., Durham, N.C., since 1932; pres. Home Security Life Ins. Co., 1934-39, chmn. bd. since 1940; dir. Erwin Cotton Mills, Durham, since 1931. Pres. Watts Hosp. since 1937. Mem. City Council and chmn. Finance Com., Durham, 1928-36. Mem. exec. com. Am. Guernsey Cattle Club since 1934. Donor of N.C. State Coll. Demonstration Forest. Leader in orgn. of cooperative marketing and farm orgns.; operator of pure bred Guernsey farm and breeding establishment. Home: Quail Roost Farms, Rougemont, N.C.; and 2852 McGill Terrace, Washington, D.C. Office: 111 Corcoran St., Durham, N.C.

HILL, Grace Livingston, author; b. Wellsville, N.Y., April 16, 1865; d. Rev. Charles Montgomery and Marcia (Macdonald) Livingston; educated at public school and high school; m. Rev. Thomas G. F. Hill, Dec. 8, 1892 (died 1899); children—Margaret Livingston (Mrs. Wendell H. Walker), Ruth Glover (Mrs. Gordon Munce). Presbyterian. Author: A Chautauqua Idyl, 1887; A Little Servant, 1890; The Parkerstown Delegate, 1892; Katharine's Yesterday, 1896; In the Way, 1897; Lone Point, 1898; A Daily Rate, 1899; An Unwilling Guest, 1901; The Angel of His Presence, 1902; According to the

Pattern, 1903; The Story of a Whim, 1902; Because of Stephen, 1903; The Girl from Montana, 1907; Marcia Schuyler, 1908; Phoebe Dean, 1909; Dawn of the Morning, 1910; The Mystery of Mary, 1911; Aunt Crete's Emancipation, 1911; Lo, Michael, 1913; The Best Man, 1914; The Man of the Desert, 1914; Miranda, 1915; The Obsession of Victoria Gracen, 1915; The Finding of Jasper Holt, 1916; A Voice in the Wilderness, 1916; The Witness, 1917, The Red Signal, 1918; The Enchanted Barn, 1918; The War Romance of the Salvation Army, 1919; The Search, 1919; Cloudy Jewel, 1920; Exit Betty, 1920; The Tryst, 1921; The City of Fire, 1922; The Big Blue Soldier, 1923; Tomorrow About This Time, 1923; Recreations, 1924; Not Under the Law, 1925; Ariel Custer, 1925; A New Name, 1926; Coming Through the Rye, 1926; Job's Niece, 1927; The White Flower, 1927; Crimson Roses, 1928; Blue Ruin, 1928; Duskin, 1929; The Prodigal Girl, 1929; Ladybird, 1930; The Gold Shoe, 1930; Silver Wings, 1931; The Chance of a Lifetime, 1931; Kerry, 1931; Happiness Hill, 1932; The Challengers, 1932; The Patch of Blue, 1932; The Ransom, 1933; Matched Pearls, 1933; The Beloved Stranger, 1933; Rainbow Cottage, 1934; Amorelle, 1934; The Christmas Bride, 1934; Beauty For Ashes, 1935; White Orchids, 1935; The Strange Proposal, 1935; April Gold, 1936; Mystery Flowers, 1936; The Substitute Guest, 1936; Sunrise, 1937; Daphne Deane, 1937; Brentwood, 1937; Marigold, 1938; Homing, 1938; Maris, 1938; The Seventh Hour, 1939; Patricia, 1939; Stranger Within the Gates, 1939; Head of the House, 1940; Rose Galbraith, 1940; Partners, 1940; By Way of the Silverthorns, 1941; In Tune With Wedding Bells, 1941; Astra, 1941; Crimson Mountain, 1942; The Girl of the Woods, 1942; The Street of the City, 1942; Spice Box, 1943; The Sound of the Trumpet, 1943; Through These Fires, 1943; More Than Conqueror, 1944; Time of the Singing of Birds, 1944; All Through the Night, 1945; A Girl To Come Home To, 1945; also (under nom de plume of Marcia Macdonald), The Honor Girl, 1927; Found Treasure, 1928; Out of the Storm, 1929; The White Lady, 1930. Home: 215 Cornell Av., Swarthmore, Pa.

HILL, Grant L., life ins. exec.; b. Des Moines, Ia., Dec. 25, 1896; s. John R. and Roxie (Beeson) H.; student U. of Ill., 1914-15; m. Marcelle Thieren, Aug. 12, 1920; 1 son, Grant Beeson. Life ins. Minneapolis, Minn., 1916-17; served in U.S. Marine Corps, 1917-19, with A.E.F. as 1st lt., 2d Div.; mgr. sales and export Ingersoll Watch Co., Ltd., London, Eng., 1920-23; life insurance selling, N.Y. City, 1924-33; dir. of agencies Northwestern Mutual Life Ins. Co., Milwaukee, Wis., since 1933. Chartered life underwriter. Dir. Am. Coll. Life Underwriters. Mason. Clubs: University, Milwaukee (Milwaukee, Wis.). Home: 3947 N. Lake Dr. Office: 720 E. Wisconsin Ave., Milwaukee, Wis.

HILL, Grover Bennett, under-sec. of Agriculture; b. Gainesville, Tex., Apr. 3, 1889; s. Francis Marion and Mary Alice (Loyd) H.; ed. Amarillo (Tex.) High Sch., 1906-09, U. of Tex., 1909, 11; m. Jennie Bell Franklin, July 12, 1910; children—Mary Alice (Mrs. Armound Swenson), Felix Franklin, Florence (Mrs. Freeman Gwyn). Pfc. William Milton, Lt. Richard Dean, Mildred. Farmer and ranchman, Amarillo, Tex., until 1934; in charge Federal emergency drought cattle purchase program, Tex., N.M. and Okla., 1934; head range program for Southern Div., A.A.A., 1936; under-sec. of Agr. since Feb. 2, 1944; asst. war food adminstr. since July 1943. Democrat. Methodist. Mason. Home: 407 Park Av., Falls Church, Va. Office: Dept. of Agriculture, Washington, D.C.

HILL, Harry Granison, clergyman; b. Union City, Ind., Sept. 15, 1874; s. George R. and Elizabeth (Eichelbarger) H.; A.B., Bethany (W.Va.) Coll., 1897, A.M., 1900; post-grad. work U. of Chicago, Ind. U., Columbia; D.D., Austin Coll., Effingham, Ill., 1904; m. Katherine Elgin Ralston, June 22, 1897; children—Herbert Ralston, Paul Grandison, Dorothy Katherine. Ordained ministry Christian (Disciples) Ch., 1897; pastor successively at Hebron, Ind., Fergus St. Ch., Cincinnati, First Ch., Omaha, Neb. and Third Ch., Indianapolis, Ind., until 1912, also nat. sec. of edn., Disciples Ch.; Chautauqua lecturer; pres. Ind. Coll. Music and Fine Arts, Indianapolis; consulting psychologist; pastor New Thought Temple, Cincinnati, 1926-43; pastor The City Temple, non-denominational, since 1943; conducts day and evening religious classes for adults in Temple bldg., including Life Adjustment Clinic; Sunday services held in theater to accommodate crowds; frequently on radio programs, a spl. wire being extended to his suburban home. Mem. Delta Tau Delta. Mason (32°). Club: Torch. Author: Rational Religion, 1931; Paradox and Principle; Heart to Heart Talks. Contbr. philos., psychol. and religious articles. Home: 3932 Davenant St. Address: McMillan and Woodburn Sts., Cincinnati, O.

HILL, Harry Harrison, petroleum engr.; b. Rushville, Neb., June 21, 1888; s. James Ross and Mary Elizabeth (Marshall) H.; A.B. in Chemistry, U. of Wyo., 1911; A.M., U. of Wash., 1913; m. Natalie West Berry, May 4, 1916. Plant chemist, Canadian Mineral Rubber Co., Vancouver, B.C., 1912; jr. and asst. chemist U.S. Bur. Mines, Pittsburgh, Pa., 1913-18; with Bur. of Mines, successively as chem. engr., Washington, 1918-19, refinery engr., Bartlesville, Okla., 1920; supt. petroleum expt. sta., Bartlesville, 1921-22; supervisor oil gas operations, Denver, Colo., 1922-23; asst. chief petroleum engr., Washington, 1923-24; chief petroleum engr., 1925-28; dir. of prodn., research and engring., Standard Oil Development Co., 1928-34; mem. coördination committee Standard Oil Company (N.J.), July 1934-Mar. 1943 and since Jan. 1945; vice-pres. of Eurogas Co., 1935. Bureau of mines representative on Committee for Standardization of Petroleum Specifications during World War; mem. technical advisory com. Federal Oil Conservation Bd., 1925-28, chmn. sub-com. on Micromovements of fluids through rocks, Nat. Research Council, 1925-28. Mem. Am. Inst. Mining and Metall. Engrs. (chmn. engring. research, petroleum div., 1928-30), Am. Petroleum Inst. (chmn. central com. on drilling and production practice 1930-31), Delta Theta Kappa, Phi Lambda Upsilon. Mason. Author several scientific articles on oil and gas, and co-author with E. W. Dean of various publs. of Bur. of Mines. Home: Chateau Lafayette, Scarsdale, N.Y. Office: 30 Rockefeller Plaza, New York, N.Y.

HILL, Harry W., naval officer; b. Oakland, Calif., Apr. 7, 1890; s. John Clayton and Ida Belle (Miller) H.; B.S., U.S. Naval Acad., 1911; grad. Army Chem. Warfare Sch., 1923, Navy War Coll., 1938; m. Margaret Harwood Hall, Oct. 8, 1913; children—Elizabeth Stockett, John Clayton (lt., U.S. Navy). Commd. ensign, U.S. Navy, 1912, and advanced through grades to vice admiral, 1945; various duties, Pacific Fleet, U.S. Navy, 1911-16; served on U.S.S. Texas, overseas with Grand Fleet (present at surrender of German High Seas Fleet), 1917-18; aide to chief of naval operations, 1920-23; gunnery officer on U.S.S. Concord, 1923-26, U.S.S. Maryland, 1928-31; executive department U.S. Naval Academy, 1931-33; Fleet gunnery officer, 1933-34; comdg. U.S.S. Dewey, 1934-35; Office of Chief Naval Operations, Navy Dept., 1935-37; Naval War Coll., 1937-38; Fleet war plans officer, 1938-40; War Plans Division, Navy Dept., 1940-42; comd. U.S.S. Wichita, Feb. 1942, serving in North Atlantic and with British Home Fleet; Commanded naval task force in South Pacific area, Nov. 1942-Sept. 1943. Ordered to command Amphibious Group 2, U.S. Pacific Fleet, Sept. 1943; comd. assault and capture of Tarawa Atoll, Nov. 1943, and occupation of Apamama Atoll, Gilbert Islands, Nov.-Dec. 1943; comd. occupation force at Majuro Atoll, Marshall Islands, Jan. 31, 1944, where first American flag to fly over pre-war Japanese territory was hoisted. Comd. force which assaulted and captured Eniwetok Atoll, Marshall Islands, Feb. 17-22, 1944. Second in command of assault force which captured Saipan, Marianas Islands, June 15-July 9, 1944. In command of assault force which captured Tinian, Marianas Islands, July 24-Aug. 1, 1944. Mem. U.S.-Can. Permanent Joint Bd. on Defense, 1940-42. Decorations: D.S.M. with Gold Star in lieu of second award. Russian Order of Kutozov, 2d Class. Campaign medals: Mexican, First Nicaraguan, American Defense, American Area, European Area, Asiatic-Pacific Area; expert pistol medal. Episcopalian. Clubs: Army and Navy (Washington, D.C.); Chevy Chase (Maryland). Author: Maryland's Colonial Charm Portrayed in Silver, 1938. Home: 2900 Connecticut Av., Washington, D.C.

HILL, Henry Clarke, penologist; b. Hamilton, Ill., Feb. 1, 1877; s. Thomas Alexander and Ellen White (Lynde) H.; grad. high sch., Galesburg, Ill.; business college, Galesburg; m. Blanche Colville, Nov. 14, 1900; children—Philip Coville, Blanche Joan (Mrs. Richard Seidel). Began as postal clk., Galesburg, 1899; post office insp., 1905-09; European rep. of N.Y. Credit Men's Assn., 1909-12; asst. sales mgr. Thomas B. Jeffery Co., Kenosha, Wis., 1912-14; in charge automobile purchases for French War Dept., Paris, 1914-15; attending personal interests, 1916-29; warden Ill. State Penitentiary, 1929-32; warden U.S. Penitentiary, Lewisburg, Pa., 1932-40; supt. Pa. Industrial Sch., Camp Hill, Mar. 1, 1940-June 18, 1943; apptd. chmn. Pa. Board of Parole, June 18, 1943. Pvt. 1st Arty. Bn., Ill. Vols., Spanish-Am. War; 1st lt. and q.m. Arty Bn., Ill. Nat. Guard, 1900-04; maj. 10th Ill. Inf., Ill. Nat. Guard, 1917-20. Mem. S.A.R., Am. Prison Assn., Police Chiefs Assn. of S.E. Pa. (hon.), Kappa Sigma (hon.), Spanish Am. Veterans Assn., Vets. of Foreign Wars, Am. Parole Assn. Mem. of Governor's commn. to study state penal and correctional instns. Baptist. Mason (32°, K.T., Shriner, Jesters), K.P., Modern Woodmen, Elk. Clubs: Country (Harrisburg); Galesburg (Ill.). Author: papers, pamphlets on penological subjects; lecturer. Address: Pennsylvania Board of Parole, 2025 N. Front St., Harrisburg, Pa.

HILL, Henry Harrington, coll. pres.; b. Statesville, N.C., Sept. 20, 1894; s. James Henry and Anne (Harrington) H.; student Davidson (N.C.) Coll., 1910-13; A.B. and A.M., U. of Va., 1921; student Columbia, 1927-28, Ph.D., Columbia, 1930; LL.D., University of Pittsburgh, 1943; m. Elizabeth Eloise Wilkes, Aug. 16, 1922; 1 dau., Adrienne Wilkes. Teacher high sch. and supt., Walnut Ridge, Ark., 1916-20 and 1922-27; instr. Spanish, U. of Va., 1920-21; high sch. prin. North Little Rock, Ark., 1921-22; state high schs. supervisor for Ark., 1928-29; prof. sch. adminstrn., U. of Ky., 1929-30, lecturer in edn. 1930-1940; supt. schs., Lexington, Ky., 1930-40; asst. supt. schs. charge gen. adminstrn., St. Louis, Mo., Jan.-July 1941; dean U. of Ky., July 1941-Aug. 1942; supt. schs., Pittsburgh, Pa., 1942-45; pres. George Peabody Coll. for Teachers since 1945; lecturer in edn. U. of Va., summers 1928, 29, U. of Utah, 1932, U. of Ala., 1936, Duke U., 1937, 38, Harvard, 1939. Mem. exec. com. on Curricular Problems and Research, Southern Assn. Colls. and Secondary Schs., 1935-39; v.p. Southern Assn. Colls. and Secondary Schs., 1940. Chmn. Safety Edn. Commn. Am. Assn. of Sch. Adminstrs., 1938-40, chmn. Summarization com., 1941-42, mem. exec. com. since 1942; Chairman Safety Edn. Com. of N.E.A. since 1944; former pres. Lexington Community Chest; dir. Pittsburgh chapter Am. Red Cross, Pittsburgh Community Fund, Y.M.C.A. Mem. N.E.A., Pa. State Edn. Assn., Pa. Schoolmen's Club, Horace Mann League, Problems and Policies Com. of Am. Council on Edn., since 1944. Phi Delta Kappa. Presbyterian. Clubs: Rotary; University. Author: State High School Standardization, 1930. Contbr. articles to edni. jours. Home: 1801 Edgehill Av. Office: Peabody Coll., Nashville, Tenn.

HILL, Herbert Wynford, prof. English; Apr. 14, 1875-Feb. 16, 1943. See Vol. 23 (1944-45).

HILL, Heyward Gibbes; foreign service officer; b. Hammond, La., Jan. 16, 1900; s. Samuel Lindsay and Kate Turpin (McKnight) H.; ed. Louisiana State U., 1916-20, also private tutors in France and Switzerland. Chief chemist and asst. supt. for sugar companies in Hawaii and Cuba, 1920-26; research chemistry for Bureau of Chemistry, Washington, 1928-30; apptd. foreign service officer, vice consul and sec. in the diplomatic service, 1930; foreign service sch. 1930; vice consul, Kobe, Japan, 1930, Taihoku (temp.), 1931, Kobe, 1931, Yokohama, 1931, Buenos Aires, 1933; asst. sec. Am. delegation, 7th Internat. Conf. of Am. States Montevideo, 1933; asst. sec. Am. delegation, Pan Am. Comml. Conf., Buenos Aires, 1935; sec. Am. delegation, Chaco Peace Conf., Buenos Aires, 1935-36; vice consul at Geneva, Switzerland, 1936-37; sec. of Am. delegation meeting of Intergovernmental Com. on Political Refugees, Evian, France, and London, Eng., 1938; sec. Am. delegation, 8th Internat. Conf. of Am. States, Lima, Peru, 1938; consul, Basel, Switzerland, 1939; consul and second sec., Panama, 1939; sec. of Am. Mission and consul, Algiers, 1943; temporarily detailed Dept. of State, Washington, European Div., 5 mos. in 1944; consul, Ankara, Turkey, 1945, 1st sec. Sept., 1945. Club: University (Washington, D.C.). Home: 611 N. Pine St., Hammond, La. Office: Dept. of State, Washington, D.C.

HILL, Horace Greeley, chain store mcht.; Sept. 21, 1873-Oct. 17, 1942. See Vol. 23 (1944-45).

HILL, Irving, banker, mfr.; b. Neodesha, Kan., Dec. 23, 1876; s. William and Ellen Clark (Maxwell) H.; A.B., U. of Kan., 1896; m. Hortense MacDonald Bowersock, Oct. 17, 1899; children—Margaret Maxwell (Mrs. Olaf Randal), Mary Gower (dec.), Justin De Witt, Ellen Elspeth (Mrs. Louis W. Coghill), Dorcas (dec.). Began as teacher and oil and gas producer, 1897-98; with J. D. Bowersock, manufacturer, Lawrence, 1899; president Lawrence Electric Co., 1906-15; pres. Lawrence Nat. Bank since 1922; pres. Griffin Ice Co., 1922-28; pres. Lawrence Paper Mfg. Co.; dir. Union Nat. Bank, Kansas City, Mo.; trustee J. D. Bowersock Trust, M. G. Bowersock Trust. Mem. advisory committee of Office of Production Management for all paper converting industries. Postmaster, Lawrence, 1906-10; president Board of Edn., Lawrence, 1921—. Trustee U. of Kan. Physical Edn. Corp., U. of Kan. Endowment Assn.; pres. U. of Kan. Memorial Corp. Chairman County Bond Drives World War I. Mem. Beta Theta Pi. Republican. Unitarian. Clubs: Lawrence Country, Old and New Club. Home: W. 8th St. Limits. Office: 6th and New Hampshire Sts., Lawrence, Kan.

HILL, James, Jr., pres. and dir. Sterling Drug, Inc.; b. Newman, Ky., Jan. 21, 1898; s. James and Alice (Greenwood) H.; student U. of Ky., 2 years; grad. Bowling Green (Ky.) U., 1920; m. Mary Marlowe, Dec. 31, 1917; children—James III, Marjorie G. With Ernst & Ernst, accountants, 1920-22; U.S. Treasury Dept., 1922-29; accountant Sterling Products, Inc. (name changed to Sterling Drug, 1942), New York, N.Y., 1929-33, treas., 1933-41, pres. since 1941; pres. and dir. R. L. Watkins, New York City; Am. Ferment Co., Buffalo, N.Y., Consumer Products Co., Cleveland, O., Ironized Yeast Co., Atlanta, Ga.; dir. and other official positions in other Sterling Drug subsidiary companies. Apptd. mem. drug industry advisory com., WPB. Baptist. Clubs: Manor (Washington, D.C.); Country; Union League (New York). Home: Washington, D.C. Office: 170 Varick St., New York, N.Y.

HILL, James Brents, ry. pres.; b. Spencer, Tenn., Nov. 14, 1878; s. Jas. Anderson and Mary (Lowrey) H.; Licentiate of Instrn., George Peabody Coll. for Teachers, Nashville, 1898; m. Grace Marion Cooper, Oct. 22, 1913; children—Mary Eleanor (dec.), Grace Marion, James Brents. Began 1898, as telegraph operator Nashville, Chattanooga & St. Louis Ry.; continued with same rd. in transportation dept., later treasury dept. and exec. offices, advancing to asst. to pres. and treas., pres., 1926-34; pres. L.&N. R.R. Co. since Nov. 1934. Dir. Assn. of Am. Railroads. Trustee George Peabody Coll. for Teachers, Nashville, Tenn. Mem. Christian (Disciples) Ch. K.P. Clubs: Pendennis, Louisville Country, Newcomen Soc. Home:

2540 Ransdell Av. Office: 908 W. Broadway, Louisville, Ky.

HILL, James Perminter, judge; b. German, Chenango County, N.Y., Apr. 7, 1878; s. James and Ruth A. (Purdy) H.; ed. Cincinnatus Acad.; LL.D., Brooklyn Law Sch., St. Lawrence U., June 1938; m. Florine Hall, 1907; 1 dau., Janet Wadsworth. Admitted to N.Y. bar, 1901; dist. atty. Chenango County, N.Y., 2 terms, 1908-13 inclusive; county judge, Chenango County, 1914-23; elected justice of the Supreme Court for term 1924-37, re-elected 1937; and designated. associate justice Appellate Division, 3d Department, by Governor Smith, December 13, 1927, presiding justice, appointed by Governor Lehman, since 1933. Republican. Episcopalian. Club: Norwich. Home: Norwich, N.Y.

HILL, James W., gen. freight traffic mgr., Rock Island Lines; b. Orient, Ia., Jan. 22, 1895; s. William J. and Elizabeth S. (Schultz) H.; m. Ethelmae M. Clark, Oct. 18, 1919. Station helper, telegraph operator, station agt., train dispatcher, Rock Island Lines, 1910-20, traffic rep., 1920-22, gen. agt.-traffic dept., 1922-36, gen. freight agt., 1936-37, asst. freight traffic mgr., 1937-39, gen. freight traffic mgr., since Oct. 1940; gen. traffic mgr. D.&R.G.W. R.R. Co., 1939-40. Served with Signal Corps, 1917-19. Clubs: Union League (Chicago), Denver Club, New York and Chicago Traffic. Home: 2600 North Lakeview. Office: 821 La Salle St. Station, Chicago, Ill.*

HILL, Jim Dan, college pres.; b. Leon County, Tex., Feb. 4, 1897; s. Dan Chapman and Alma Amyria (Hill) H.; student Tex. Agrl. and Mech. Coll., 1917; B.A., Baylor U., 1922; M.A., U. of Colo., 1924; Ph.D., U. of Minn., 1931; m. Christine W. Cantwell, May 31, 1925; 1 dau., Dana Miltia. Served as prin. Blooming Grove (Tex.) High Sch., 1921-22; asst. commandant, Gulf Coast Mil. Acad., Gulfport, Miss., 1922-23; prof. English, N.M. Sch. of Mines, Socorro, 1923-24; asst. prof. English and economics, Mich. Coll. of Mines, Houghton, 1924-26, asso. prof., 1926; chmn. dept. of social sciences, State Teachers Coll., River Falls, Wis., 1926-31; pres. State Teachers Coll., Superior, Wis., since 1931. Mem. Commn. on Instns. of Higher Edn. of North Central Assn. of Colleges and Secondary Schs., since 1935. Served as seaman and seaman signalman, U.S. Navy, 21 mos., World War I; mem. O.R.C., U.S. Army, 1923-24 and 1925-29; 2d lt. N.M. Nat. Guard., 1924-25; capt. F.A., Wis. Nat. Guard, 1929, maj. F.A., Feb. 1, 1934, lt. col., 1936, col., 1940; grad. command and Gen. Staff Sch., Fort Leavenworth, Kan., 1940; now overseas. Mem. Am., Minn. and Miss. Valley hist. assn. Mason. Author: Sea Dogs of the Sixties, 1935; The Texas Navy, 1936. Contbr. articles to periodicals. Address: State Teachers College, Superior, Wis.

HILL, John A(rthur), wool specialist; b. nr. Carrollton, O., June 10, 1880; s. James Ross and Mary (Marshall) H.; B.S., U. of Wyo., 1907; m. Evelyn Corthell, June 30, 1911; children—Robert Morris, John Marshall, Ross Corthell, Nellis Eugene, Sally Evelyn. Special work in wool, Philadelphia Textile Sch., Philadelphia, Pa., 1907; wool specialist University of Wyoming Expt. Station since 1907; prof. textile industry, Wyo. Agrl. Coll. since 1912; dean Agrl. Coll. and dir. Expt. Sta., U. of Wyo., since 1923, chmn. bd. of deans for adminstrn. purposes, 1941; cons. in animal husbandry, U.S. Bureau Animal Husbandry, 1928-32; judge of wool at Chicago International Live Stock Exposition, 1932, 33, 34, and at San Francisco World's Fair, 1940; mem. advisory com. to study Nat. Live Stock Marketing Conditions, 1940-45. Awarded medal, Casper (Wyo.) Kiwanis, for distinguished serice to state, 1943. Served as captain 166th Depot Brigade, World War I; commd. in Infantry Sect. O.R.C., United States Army, since 1923, now lieutenant colonel (retired since June 30, 1944). Member Wyoming State Board Agr., American Soc. Animal Production (Western v.p. 1930-31; pres. 1932), N.E.A., Colo. Wyo. Acad. Science, Wyo. Farm Bureau, Reserve Officers Assn., Wyo. Pioneers Assn., Am. Legion, Sigma Xi, Epsilon Sigma Phi, Phi Beta Kappa, Phi Kappa Phi, Lambda Gamma Delta, Alpha Zeta; fellow A.A.A.S. Republican. Club: Lions. Co-Author: Range Sheep and Wool (with Fred S. Hultz), 1931. Writer and lecturer on wool production; contbr. to Nat. Wool Grower, Wyo. Stockman Farmer, Wyo. Wool Grower, etc. Mem. editorial bd. Jour. of Am. Soc. Animal Production, 1941. Home: Laramie, Wyo.

HILL, John Godfrey, coll. prof.; b. Philipstad, Sweden, Jan. 7, 1870; s. August Stinneus and Carolina (Nyberg) H.; brought to U.S., 1875; A.B., Cornell Coll., Mt. Vernon, Ia., 1900, A.M., 1902, D.D., 1918; S.T.B., Boston U., 1905, Ph.D., 1914; honorary L.H.D., University of Southern Calif., 1943; studied Harvard and U. of Chicago; m. Ellen Clara Meyer, 1889. Began as grocery clk., 1888, later live stock raiser and buyer, and real estate agt.; prof. Biblical literature, University of Southern Calif., since Sept. 1907. Mem. Religious Education Association, Am. School of Oriental Research League of Western Writers, California Writers' Guild, Theta Phi, Phi Beta Kappa, Phi Chi Phi, Phi Kappa Phi, Pi Gamma Pi, Pi Epsilon Theta, Theta Phi; member, lecturer of Southern Calif. Academy of Sciences. Methodist; del. to Gen. Conf., 1920; mem. Bd. of Sunday Schs. Author: The Phophets in the Light of Today, 1919; Christianity for Today, 1924; An Everyday Christian, 1927; This Younger Generation; book reviews for World Affairs, Interpreter; also articles in religious jours. Home: 3600 Fairway Blvd., Los Angeles, Calif.

HILL, John Leonard, editor, educator, lecturer; b. Owen County, Ky., Sept. 15, 1878; s. Rev. George William and Elizabeth (Haydon) H.; A.M., Georgetown (Ky.) Coll., 1899, Litt.D., 1931; A.M., Columbia, 1912; LL.D., Union U., 1935; grad. student, Harvard, U. of Cincinnati, Columbia U.; L.H.D., Hardin-Simmons U., 1940; m. Emma Wilson, Aug. 21, 1907. Teacher Bardstown (Ky.) Coëducational Coll., 1900-01, high sch., Mt. Sterling, Ky., 1901-04, Covington, 1904-06, University Sch., Louisville, 1906-09; prof. history and polit. science, Georgetown Coll., 1909-22, dean, 1913-22; editor books and other publs. Bapt. S.S. Bd. of Southern Bapt. Conv. since 1922; editor of Home and Foreign Fields, 1932-37; lecturer on hist., lit. and inspirational topics. Sec. Gen. Assn. Baptists in Ky., 1909-22; state dir., Ky., $75,000,000 campaign, Bapt. Ch., 1919-20. Mem. bd. Nashville Y.M.C.A.; chmn. Juvenile and Humane Commn. of Davidson Co., 1938-43, Boy Scout Council, trustee Tenn. Bapt. Orphanage; pres. Good Will Industries of Nashville; pres. Tenn. Bapt. Foundation; pres, bd. trustees Tenn. Coll. Gov. of Dist. 52, Rotary Internat., 1931-32. Democrat. Clubs: Rotary (past pres.), Round Table. Author: Blackboard Outlines in the Life of Jesus, 1925; Some Learning Processes (with L. P. Leavell), 1934; From Joshua to David, 1934; Purely Personal, 1937; Outline Studies in Luke, 1937; Outline Studies in Mark, 1945. Compiler and editor: The Chapel Book, 1923. Home: 3611 Central Av. Office: 161 8th Av. N., Nashville, Tenn.

HILL, John M(cMurry), prof. Spanish; b. Dresden, Tenn., Sept. 3, 1887; s. Henry Leake and Nancy (McMurry) H.; B.A., Vanderbilt U., 1908, M.A., 1910; Ph.D., U. of Wis., 1912; studied U. of Madrid, 1914-15, U. of Paris, 1915-16; unmarried. Fellow and asst. in Romance langs., Vanderbilt U., 1909-10; same, U. of Wis., 1910-12; Markham memorial traveling fellow, U. of Wis., 1914-15; asso. prof. Spanish, Ind. U., 1915-22, prof. since 1922. Mem. Modern Lang. Assn. America, Modern Humanities Research Assn., Am. Assn. Teachers of Spanish, Alpha Tau Omega, Phi Beta Kappa; corr. mem. Hispanic Soc. America. Author: Index Verborum de Covarruvias Orozco, Tesoro de la Lengva castellana, o española, Madrid, 1674, 1921. Editor: Anotología de Cuentos españoles (with E. Buceta), 1923; Poesías varias y Recreación de buenos ingenios, 1923; Vélez de Guevara—Los Novios de Hornachuelos (critical edition), 1923, annotated edition (with F. O. Reed), 1929; Tamayo y Baus—Un Drama nuevo (with J. D. Fitz-Gerald), 1924; Palacio Valdés—La Hermana San Sulpicio, 1925; Medel del Castillo—Indice general de todos los títulos de comedias, 1929; La Estrella de Sevilla (with F. O. Reed and E. M. Dixon), 1939; Cuatro comedias (with M. M. Harlan), 1941; Poesías germanescas, 1945. Address: Indiana Univ., Bloomington, Ind.

HILL, John Sprunt, banker, lawyer; b. Faison, N.C., Mar. 17, 1869; s. William E. and Frances Diana (Faison) H.; Ph.B., U. of N.C., 1889, student Law Sch., 1891-92, LL.D., 1933; LL.B., Columbia, 1894; m. Annie Louise Watts, Nov. 29, 1899; children—George Watts, Laura Valinda, Francis Faison. Pres. Durham Loan & Trust Co., 1904-32; pres. Home Savings Bank since 1921; also engaged in farming. Trustee U. of N.C. since 1904 (chmn. building com. 1922-31), Watts Hosp. since 1921. State senator, N.C., 3 terms 1933-39. Del. to Internat. Forestry Conv., Paris, France, 1912; mem. Am. Com. to Study Coöperative Banking and Markets in Fgn. Countries, 1913. Life fellow Am. Inst. of Genealogy; mem. Am. Hist. Soc., Va. Hist. Soc., N.C. Hist. Soc. (life), Md. Hist. Soc., Sons Am. Revolution, Sigma Alpha Epsilon, Phi Delta Phi, Phi Beta Kappa. Democrat. Presbyterian. Mason, Odd Fellow, Elk. Clubs: Hope Valley, Hillandale Country. Author: Five Per Cent Money for Farmers, 1914; also several booklets and bulls. on farm credits, forestry and highways in N.C. Address: 900 Duke St., Durham, N.C.

HILL, John Warren, judge; b. Ogden, Utah, June 20, 1889; s. John Wesley (D.D., LL.D.) and Nora (Holmes) H.; grad. Bordenton (N.J.) Mil. Inst., 1907; A.B., Columbia, 1911, LL.B., 1914; m. Charlotte G. Shrady, 1917; 1 son, Archibald Shrady. Admitted to N.Y. bar, 1914; asst. dist. atty. N.Y. County under Chas. S. Whitman, 1914-16; mem. firm Carr, Hill & Koenig, 1916-26, Hill & Koenig, 1926-34, specializing in corp. and commercial law and trial practice; apptd. temporary justice, May 12, 1934, justice, Nov. 1, 1934, presiding justice Domestic Relations Court, City of N.Y., Dec. 10, 1934. Govt. Appeal agt., Draft Bd., 1917; enlisted in N.A., 1917; honorably discharged as 2d lt., 1918. Commissioned major, U.S. Army, June 17, 1942; promoted lieutenant colonel, April 26, 1943. Member Junior Com. of 100; Rep. candidate for justice City Court, New York, 1924, for justice N.Y. Supreme Court, 1929. Chmn. Inter-Dept. Coördinating Board for Child Welfare of the City of N.Y., 1936-39. Mem. bd. dirs. Nat. Com. for Mental Hygiene; mem. exec. com. Grant Monument Assn. of N.Y. Mem. Assn. Bar City of New York (chmn. com. on lectures 1930-32), Am. Bar Assn., N.Y. State Bar Assn. (judicial sect.), N.Y. State Assn. of Judges of Children's Courts (exec. com.), Mil. Order Foreign Wars (judge advocate N.Y. Commandery 1927-28, 1938-39); vice comdr., 1940-42, The Pilgrims Soc. of U.S., Am. Legion (N.Y. County finance com., 1927-28; county welfare com., 1940), Phi Delta Theta. Episcopalian. Mason. Clubs: Union League, St. Andrews Golf (bd. of govs.), New York Young Republican, Park Republican (pres. 1930). Received Columbia Univ. Medal for Excellence for rendering able public service, June 1, 1943. Home: 38 E. 37th St., New York City. Office: 135 E. 22d St., New York, N.Y.*

HILL, John Wiley, pub. relations counsel; b. Shelbyville, Ind., Nov. 26, 1890; s. T. Wiley and Katherine (Jameson) H.; student Ind. Univ., 1910-12; m. Hildegarde Butler Beck, June 19, 1916. Spl. writer Cleveland News, 1915-17; financial editor Iron Trade Rev. and Daily Metal Trade, 1917-27; instituted Monthly Business Bull. of Cleveland Trust Co., 1920; contbr. weekly syndicated business articles and many economic and statis. studies. Entered field of pub. relations for corps., 1927; formed firm Hill & Knowlton, 1933; pub. relations counsel Am. Iron & Steel Inst., Shipbuilders Council and other orgns. and corps. Clubs: Mayfield Country (Cleveland, O.); Metropolitan, Lotos, Wings (New York). Home: 1070 Park Ave., New York. Editor: Steelways (quarterly). Office: Republic Bldg., Cleveland, O.; Empire State Bldg., New York, N.Y.; Nat. Press Bldg., Washington, D.C.

HILL, Joseph Abner, coll. pres.; b. near Moody, Tex., Oct. 29, 1877; s. Francis Patterson and Rachael (Witt) H.; A.B., U. of Tex., 1902; A.M., U. of Calif., 1916; LL.D., Simmons U., 1931; m. Ola Ethel Davis, June 30, 1903; children—James Davis, Joseph Francis, Marion Ethel. Teacher rural schs., Bell County, Tex., 2 yrs.; prin. Jefferson Acad. Moody, 1902-06; supt. schs., Richmond and Roscoe, Tex., 1907-10; prof. history W. Tex. State Normal Coll., Canyon, 1910-18, pres. W. Tex. State Teachers Coll. (same sch.) since 1918; mem. bd. dirs. Century Life Ins. Co. Mem. Texas Sch. Accrediting Com. since 1941; past pres. Llano Estacado Boy Scout Council, delegate to Nat. Council since 1939, received Silver Beaver award. Mem. N.E.A., Tex. State Teachers' Assn., Council of Texas Teachers College Presidents (pres., former sec.), Panhandle-Plains Hist. Soc. (v.p. since 1935, mem. bd. dirs.), Am. Assn. Teachers' Colleges. Democrat. Baptist. Mason. Rotarian. Author: (with R. B. Cousins) American History for Schools, 1913; My Country and Yours (with Hattie M. Anderson), 1943. Home: Canyon, Tex.

HILL, Joseph Adams, educator; b. Portland, Ore., Aug. 19, 1880; s. Joseph Wood and Jessie Katherine (Adams) H.; Ph.B., Sheffield Scientific Sch., Yale, 1902; made hon. mem. Class of '78, Yale, in which father was graduated; m. Edith Knight Holmes, June 25, 1919. With Am. Steel & Wire Co., Lake Erie Nail & Supply Co., and Geol. Dept. U.S. Govt. until 1906; mgr. East Side Fuel Co., Portland, 1906-07; elected v.p. Hill Mil. Acad., Portland, 1908, pres. and business mgr. since 1914; pres. Puget Sound Naval Acad., Winslow, Wash., since 1938; pres. Troutdale Farms, Inc.; v.p. Barger Mills, Inc., Gresham, Ore. Assisted in mil. training, World War I; active against compulsory edn. bill of Oregon (passed by popular vote Nov. 7, 1922), which aimed to close pvt. grade schs. in Ore.; instituted suit vs. State of Ore. in the Federal Court and won unanimous decision, 1925, against the Ore. Compulsory Edn. Bill. Apptd. col. on staff of Gov. of Ida. in recognition of ednl. work in the Northwest, 1939. Mem. Yale Alumni Assn. of Ore. Republican. Episcopalian. Clubs: Lions, Multnomah Amateur Athletic, Aero of Ore., Portland Chamber Commerce. Home: Rocky Butte, Portland, Ore.

HILL, Joseph Morrison, judge; b. Davidson Coll., N.C., Sept. 2, 1864; s. Daniel Harvey and Isabella (Morrison) H.; student U. of Ark., LL.D., 1931; LL.B., Lebanon (Tenn.) Law Sch., 1883; m. Katé Reynolds, Nov. 19, 1890; children—Martha (Mrs. David R. Williams), Isabel Preston (Mrs. John C. Hill). Admitted to bar, 1883; practiced at Eureka Springs and Ft. Smith, Ark., 1883-1904; chief justice Supreme Court of Ark., Nov. 1, 1904-Feb. 1, 1909 (resigned); chief counsel for the state of Ark. in the "railroad rate cases" (cases won for state in Supreme Court U.S., June 1913); chief counsel for state of Ark. in Memphis, Southwestern rate investigation before Interstate Commerce Commn., 1921; served as spl. master in case of State of Okla. vs. State of Tex., 1925; spl. counsel for State in litigation over taxation of Railroads in Bankruptcy, won for State in Supreme Court of U.S., 1941. Chmn. Ark. Construction Commn., 1929-34. Pres. trustees State Tuberculosis Sanatorium, 1909-41, and since 1945. Mem. Dist. Exemption Bd., Western Ark., 1918. Chem. State Dem. Conv., 1920. Presbyn. Democrat. A compiler of Sandels and Hill's Digest of the Statutes of Arkansas, 1894. Office: Merchants Nat. Bank Bldg., Ft. Smith, Ark.

HILL, Julien Harrison, banker; b. Sept. 15, 1877-Dec. 1, 1943. See Vol. 23 (1944-45).

HILL, Knute, ex-congressman; b. Creston, Ill., July 31, 1876; s. Rev. Rasmus Ole and Martha (Govig) H.; prep. edn., Red Wing (Minn.) Sem., student U. of Minn., 1903-05; LL.B., U. of Wis., 1906; m. Helen Jensen, June 30, 1908 (died Aug. 2, 1936). In practice of law, Milwaukee and Eau Claire, Wis., 1908-10; teacher pub. schs., Benton County, Wash., 1911-28, prin. Jr. and Sr. High Sch., Prosser, Wash., 1912-

28; supt. schs., Benton City, Wash., 1921-22; teacher Grandview (Wash.) High Sch., 1929-30. Lecturer, Wash. State Grange, 1922-23, 1931-32. Mem. Wash. Ho. of Rep., 1927-31; mem. 73d to 77th Congresses (1933-43), 4th Wash. Dist.; supt. Uintah-Ouray Indian Agency, Ft. Duchesne, Utah, 1943; now farm commentator, KGA Radio Station, Spokane. Democrat. Mason; mem. O.E.S., Grange. Club: Current Opinion (Prosser). Address: Ft. Duchesne, Utah.

HILL, Lawrence Benjamin, prof. education; b. McKim, Tyler County, W.Va., Nov. 16, 1876; s. Waitman T. and Emeline J. (Fletcher) H.; ed. Marshall Coll. State Normal Sch., Huntington, W.Va., 1897-1900; A.B., W.Va. U., 1906; A.M., U. of Neb., 1907; Ph.D., Columbia, 1921; m. Maud Rymer, Aug. 17, 1911; children—Lawrence Rymer, Grace Deyerle, Evelyn Marie. Teacher rural schs. and prin. grade sch. until 1899; prin. pub. schs., Guyandotte, W.Va., 1900-03; prin. Tyler County High Sch., 1908-12; pres. Concord State Normal Sch., 1913-18; asso. prof. edn., W.Va. U., 1918-20, prof. since 1920. Taught summers, Marshall Coll., 1924, 28, Fairmont State Teachers Coll., 1926, Rutgers U., 1930, U. of Calif., 1932, U. of Me., 1935. Mem. State Bd. of Edn., 1909-12; mem. W.Va. Public Sch. Survey Commn., 1923-24. Mem. N.E.A., W.Va. Edn. Assn. Pres. W.Va. Assn. of Higher Edn., 1943-45. Mem. Supervisors of Student Teaching, Phi Delta Kappa. Republican. Methodist. Author: Legislative Control of State Normal Schools, 1922. Home: Morgantown, W.Va.

HILL, Lawrence Francis, prof. history; b. Cass County, Tex., Nov. 19, 1890; s. Seaborn Jones and Mary (Ivins) H.; B.S., West Texas State Teachers Coll., Canyon, Tex., 1913; A.B., U. of Calif., 1919, A.M., 1921, Ph.D., 1923; m. Mae Pickerill, 1915. Began as ranchman, 1908; adjunct prof. history, East Texas State Teachers Coll., 1919-20; asst. prof. history, Ohio State U., 1922-27, asso. prof., 1927-33, prof. since 1933; teacher summer sch., Univ. of Nevada, 1921, University of Michigan, 1927 and 1942, University of Colorado, 1932, Duke University, 1939. Member American Hist. Assn., Miss. Valley Hist. Assn., Acad. Hispanic Am. History. Democrat. Clubs: Faculty, Ohio State U. Golf (Columbus). Editor and collaborator: Republican Brazil: Development of a Half Century, in the United Nations Series. Univ. of Calif. Press, 1945. Author: José de Escandón and the Founding of Nuevo Santander, 1926; Diplomatic Relations between the United States and Brazil, 1932; The Confederate Exodus to Latin America, 1936. Collaborator in James A. Robertson Memorial Volume (U. of N.C. Press), 1942. Contbr. to mags. and periodicals. Home: 340 Brevoort Rd., Columbus, O.

HILL, Lee H., publisher; b. Toms River, N.J., Mar. 8, 1899; s. David and Anna (Applegate) H.; E.E., Cornell U., 1921; m. Helen Wolfram, Dec. 25, 1922; 1 son, Lee. Instr. elec. engring., Cornell U., 1920-22, design and development engr. Westinghouse Electric & Mfg. Co., 1922-28; mgr. transformer div. Am. Brown Boveri Co., 1928-31; engr. in charge transformer div. Allis-Chalmers Mfg. Co., 1931-40, asst. mgr. elec. dept., 1940-41, v.p. in charge indsl. relations, 1941-45; pub. Electrical World, Electrical Contracting, McGraw-Hill Pub. Co. since 1945. Mem. Am. Inst. Elec. Engrs., Am. Management Assn., Soc. Advancement of Management, Milwaukee Engrs. Soc. Republican, Methodist. Clubs: Engineers (N.Y.); Lake George. Author: Transformers, 1940. Contbr. to tech. mags. Address: 330 W. 42nd St., New York, N.Y.

HILL, Leslie Pinckney, educator; b. Lynchburg, Va., May 14, 1880; s. Samuel Henry and Sarah Elizabeth (Brown) H.; A.B., Harvard, 1903, A.M., 1904; hon. Litt.D., Lincoln U.; LL.D., Morgan State Coll., 1939; m. Jane Ethel Clark, June 29, 1907; children—Eleanor Taylor (Mrs. Clifford Valentine), Hermione Clark (Mrs. Thomas S. Logan), Elaine Serena (Mrs. Frank Snowden), Natalie DuBois (Mrs. Rosamond Nelson), Mary Dorothea (Mrs. Herbert Tucker), Emily Hildegarde. Teacher and head department of education, Tuskegee Institute, Alabama, 1904-07; prin. Manassas (Va.) Industrial Sch., 1907-13; prin. Inst. for Colored Youth (in 1920, name changed to Cheyney Training Sch. for Teachers), 1913-30; pres. Cheyney Training Sch. for Teachers (State Teachers Coll.), since 1930. Mem. United Service Orgn., Pa. Dept. of Welfare; mem. Del. County Bd. of Assistance; founder and pres. bd. dirs. West Chester Community Center; founder and pres. Pa. State Negro Council; chmn. advisory com. on work in colls. for Negroes, Nat. Council Student Christian Assns.; dir. Armstrong Assn. of Phila., Y.M.C.A. of Phila., Del. County Tuberculosis Assn.; mem. Bd. of Presidents of Pa. State Teachers Colls.; mem. bd. of Visitation of Delaware County; Nat. Y.M.C.A. Com. on Colored Work; State Commission on Study of Urban Colored Population. Class orator, Harvard, 1903. Member N.E.A., American Teachers Assn., Pennsylvania Edn. Assn., Pa. Assn. Teachers of Colored Children (a founder), Am. Acad. Polit. and Social Service, Phi Beta Kappa, Kappa Alpha Psi. Club: Harvard (Phila.). Author: Wings of Oppression (poetry), 1927; Toussaint L'Ouverture (drama), 1928. Co-author: What the Negro Wants, 1944. Address: State Teachers College, Cheyney, Pa.

HILL, Lister, U.S. senator; b. Montgomery, Ala., Dec. 29, 1894; s. Luther L. (M.D.) and Lilly (Lyons) H.; grad. Stark Univ. Sch., Montgomery, 1911; A.B., U. of Ala., 1914, LL.B., 1915; LL.B., Columbia, 1916; spl. course, U. of Mich.; LL.D., U. of Ala., Ala. Polytech. Inst. and Nat. U.; m. Henrietta Fontaine McCormick, Feb. 20, 1928. Began practice at Montgomery, 1916; served in U.S. Army, Aug. 1917-Jan. 1919; elected, Aug. 14, 1923, to 68th Congress (1923-25), 2d Ala. Dist., to fill out unexpired term of Hon. John R. Tyson, dec., and reëlected 69th to 75th Congresses (1925-39); elected U.S. senator to fill unexpired term of Hugo L. Black, 1938, reëlected for terms 1939-45, 1945-51. Mem. Phi Beta Kappa. Democrat. Mem. M.E. Ch. Mason. Home: Montgomery, Ala.

HILL, Lon Carrington, public utilities; b. Manor, Tex., Mar. 14, 1889; s. Lon Carrington and Eustacia (Dabney) H.; student U. of Tex., 1909-11; m. Georgiana Owsley, July 29, 1918; children—Georgette Hill Burgess, Lon Carrington, Owsley. Began as land developer in the Rio Grande Valley of Tex., later becoming asso. with A. C. Allyn & Co., Chicago; pres. Central Power & Light Co., Corpus Christi, Tex., since 1939; pres. Southern Mortgage Finance Co., Los Fresnos, Texas, Port Isabel Irrigation Company, San Roman Nursery Company, Combes-Rangerville Gin Co., Harlington, Tex., since 1936. Democrat. Clubs: Indian Hill Country (Winnetka, Ill); Country (Corpus Christi, Tex). Home: 237 Rosebud, Corpus Christi, Tex.; and 720 Prospect Av., Winnetka, Ill. Office: Central Power & light Co., Corpus Christi, Tex.*

HILL, Louis Warren, retired ry. official; b. St. Paul, May 19, 1872; s. James Jerome and Mary Theresa (Mehegan) H.; Ph.B., Yale, 1893; m. Maud Van Cortlandt Taylor, June 5, 1901. Has held various positions on Great Northern and rys. of which his father was pres. and succeeded him as pres. of G.N. Ry. systems, Apr. 1, 1907, chmn. bd. dirs., 1912-29, now dir.; pres., trustee G.N. Iron Ore Properties. Clubs: Minnesota, University, St. Paul Athletic, Town and Country, Somerset Country, White Bear Yacht Club (St. Paul); Minneapolis Club. Home: 260 Summit Av. Office: 1127 Great Northern Ry. Bldg., St. Paul, Minn.*

HILL, Luther Leonidas, M.D., surgeon; b. Montgomery, Ala., Jan. 22, 1862; s. Luther Leonidas and Laura Sarah (Croom) H.; student Howard Coll., Marion (now Birmingham), Ala.; M.D., New York U., 1881; M.D., Jefferson Med. Coll., 1882; grad. study New York Polyclinic Med. Sch., 1882, King's Coll. Hospital, London, with Lord Lister, 1883-84; LL.D., U. of Ala., 1910; m. Lillie Lyons, July 12, 1888; children—Lillian (wife of Dr. E. W. Rucker), Lister (U.S. senator from Ala.), Amelie (wife of Dr. C. G. Laslie), Luther Leonidas (col. U.S. Army). Began practice of profession at Montgomery, Alabama, 1884; county physician Montgomery County, 1893; visiting surgeon Laura Hill Hosp., 1897-1932, St. Margaret's Hospital since 1932; surgeon Mobile & Ohio R.R.; surgeon gen. Ala. N.G., 1910; surgeon 2d Ala. Regt. for 5 yrs.; pres. Montgomery Bd. of Health, 1893; pres. U.S. Bd. of Pension Examiners, 1897. Fellow Am. Coll. Surgeons; mem. A.M.A., Ala. State Med. Assn. (ex-pres.; grand life counsellor), Montgomery Med. and Surg. Soc. (ex-pres.), Phi Beta Kappa, Sigma Nu. Democrat. Known for successful operations in surgery of the heart. Contbr. numerous articles in med. jours. Home: 422 S. Perry St. Office: 21 S. Perry St., Montgomery, Ala.

HILL, Mabel, author; b. Lowell, Mass., July 23, 1864; d. Paul and Belinda P. (Hadley) Hill; ed. Bradford (Mass.) Acad., 1883; spl. course in history at Radcliffe Coll., 1901. Instr. history and civics, State Normal Sch., Lowell, Mass., 1897-1912; instr. post-grad. dept., Dana Hall Sch., Wellesley, Mass., 1913-29; instr. Rogers Hall Sch., Lowell, 1916-23. Mem. Am. Hist. Assn., N.E. Hist. Assn., English Speaking Union. Club: Boston Authors. Author: Lessons for Junior Citizens, 1906; Teaching of Civics, 1914; Verses, 1928; There's Joy in the Church!, 1941. Co-author: Lane and Hill's American History in Literature, 1905; Civics for New Americans (with Philip Davis), 1915; Living at Our Best (with Grace Sharp), 1922; also essays, stories and verse. Compiler: Liberty Documents, 1900; Wise Men Worship, 1931. Home: 42 Mansur St., Lowell, Mass.

HILL, Max, radio commentator, former foreign corr.; b. Colorado Springs, Colo., Apr. 23, 1904; s. Roscoe C. and Edith (Ritterskampf) H.; A.B., U. of Colorado, Boulder, 1927; m. June White, 1928; 1 dau., June. City editor, Denver Post, 1932; with Associated Press, 1934-43, as Washington feature and photo editor, 1935-37, chief of N.Y. Bureau, 1937-40, chief of Tokio, Japan, bureau, 1940-41, special assignments, 1942-43. Arrested in Japan at outbreak of war, 1941; imprisoned in Sugamo prison, Tokio, 6 mos.; sentenced to 18 mos. for sending stories "detrimental to Japan's diplomacy," May 1942; permitted under exchange agreement to return to U.S. on Asama Maru and Gripsholm, June 1942; arrived in New York, August 1942. Representative of NBC in North Africa, Italy, Turkey and Greece, 1943-45; commentator on Sheaffer World Parade, 1945. Member Phi Gamma Delta. Clubs: American, Tokio (Tokio); Press (Denver); Advertising (N.Y.); Lambs (N.Y.); Overseas Press. Author: Exchange Ship, 1942. Contbr. of articles to periodicals. Commentator for Nat. Broadcasting Co.; lecturer. Address: care Press Association, 50 Rockefeller Plaza, New York, N.Y.

HILL, Merton Earle, educator; b. Garden Grove, Calif., Feb. 18, 1882; s. John Wright and Mariette (Bradley) H.; grad. Los Angeles State Normal Sch., 1902; B.S., Pomona Coll., 1908, A.M., 1912; Ed.D., U. of Calif., 1928; m. Carrie Reed, Aug. 11, 1903; children—Dr. Lowell Reed, Mrs. Mary Louise Hill Bean, Mrs. Dorothy Caroline Hill Bean, Dr. Walter Bradley, Dr. Merton Earle, Jr., Margaret Elaine, Edith Sedalia. Began career as principal of Lugo School, Los Angeles County, 1902-03, Garden Grove (California) School, 1903-06; prin. schools, Upland, Calif., 1908-11; prin. Chaffey Union High Sch. and Jr. Coll. Ontario, Calif., 1911-31; prof. of edn., U. of Calif. at Berkeley and Los Angeles since 1931, also dir. admissions since 1931; also supt. schs., Beverly Hills, 1939-43; on leave as expert ednl. consultant to dir. army specialized training, 9th Service Command, hdqrs. Ft. Douglass, Salt Lake City from Apr. 1, 1943 to Apr. 10, 1944. Pres. California Fed. Jr. Colls., 1931; mem. Calif. Curriculum Commn., 1928-31. Mem. Calif. High Sch. Teachers Assn. (pres. 1916), Calif. High Sch. Prins. Assn. (mem. affiliation com. 1919-45, Calif. Teachers' Assn. (pres. southern sect. 1922), Western Assn. of Secondary Schs. and Colleges (v.p. 1933-36; pres. 1937-39), Phi Beta Kappa. Mem. Junior Coll. Conf. Com., 1934-40. Republican. Methodist. Past pres. Upland Rotary Club. Author: Patriotic Writings for American Students, 1924; American Patriotism, 1926; The Development of an Americanization Program, 1928; A Study of the Junior College Movement, 1933; The Functioning of the California Junior Colleges, 1939. Editor Reports of Western Assn. of Secondary Schools and Colleges, 1934, 37, 38. Contbr. articles: A Study in Admissions, 1933; A Procedure to Determine the Comparative Merits of Different Methods of Admission to the University, 1935; Counseling Students for Admission to the University, 1937; Education for Work vs. Education for Leisure, 1942; The Present and Future of the Junior College, 1943; The Army Specialized Training Program, 1944; Building a Community High School and Junior College, 1946, etc. Home: 160 Oak St., Laguna Beach, Calif. Address: University of Calif., Berkeley, Calif.; also University of California at Los Angeles, Los Angeles, Calif.

HILL, Milton Abram, army officer; b. Harrisville, Mich., July 12, 1892; s. Milton A. and Bertha E. (Graham) H.; student U. of Puerto Rico and Detroit (Mich.) Bus. Coll.; grad. Inf. Sch., Tank Sch., Chem. Warfare Sch., Command and Staff Extension Schs.; m. Maria Luisa Ramirez Delgado Quinones, Aug. 15, 1913; children—Edith B. (Mrs. Arthur Moreno, Jr.), Ruth G. (wife of Comdr. John W. Bottoms), Milton A. Commd. 1st lt., U.S.A., 1917; served with 372d Inf., 40th Inf., 11th Inf., 17th Tank Bn., 2d Inf., 57th Inf., Gen. Staff Corps; special assignments include mem. MacArthur Mil. Mission to Philippine Islands; inspector gen. of Far Eastern Forces under Gen. MacArthur, 1941-42, Allied Forces in North Africa under Gen. Eisenhower, 1942-43; sec. gen. of Joint Brazil U.S. Defense Commn., 1943-44; mil. attaché to Chile, since 1944. Received Distinguished Service Star of Philippines; Cruzeiro de Sul, Comendador, Brazil; Legion of Merit; four Presidential Citations. Hon. pres. Bataan Memorial Assn. Mem. Am. Legion Post 123, Santa Monica, Calif. Clubs: Army and Navy (Manila); Union (Santiago, Chile); Rotary (Santa Monica, Calif.) Author: Lessons of Bataan for Infantry Reader. Address: 432 16th St., Santa Monica, Calif.

HILL, Pierre Bernard, clergyman, author; b. Richmond, Va., Mar. 4, 1877; s. Robert, Jr. and Evelyn Gay (Bernard) H.; student Richmond Coll. (now U. of Richmond); A.B., Hampden-Sydney Coll., 1902, D.D., 1919; B.D., Union Theol. Sem., 1905; LL.D., Austin Coll., 1935; m. Ella Lee Thraves, June 1, 1905; children—Samuel Bernard, John Pierre, David Lee, Martha Evelyn. Religious work in mountains and coal fields of Va. during student years; ordained ministry Presbyn. ch. in U.S., 1905; pastor successively St. Elmo and Lookout Mountain chs., Tenn.; Rivermont Ch., Lynchburg, Va.; West End Ch., Roanoke, until 1912; missionary in Korea, 1912-16; pastor, 2d Ch., Roanoke, and First Ch., Louisville, Ky., until 1921, First Ch., San Antonio, Tex., 1921-40, now pastor emeritus; rebuilt ch. at Louisville and has made extensive improvements in First Ch., San Antonio, which maintains a unique system of religious edn. of young people. Moderator Synod of Tex., Presbyterian Ch. in U.S., 1937-38. Served with Y.M.C.A., World War, also lectured at munition plants and railroad shops. Awarded Algernon-Sydney-Sullivan medallion, 1937. Trustee Austin Presbyterian College, Austin, Tex. Capt. Tex. Ranger; hon. life mem. Tex. Sheriffs Assn.; chaplain Tex. Identification Association, U.S. Border Patrol, Tex. State Rangers, Tex. State Highway Patrol, Texas Police Assn., Tex. Pioneers, Old Freighters of Tex., 101 Ranch Assn., Old Trail Drivers of Tex. Mem. A.A.A.S., Tex. Acad. of Science, Sojourners, Victoria Inst. of Gt. Britain, Chi Phi; hon. mem. French Institute Arts and Letters. Democrat. Mason (32°, Shriner); Past Grand Chaplain Grand Chapter R.A. Masons of Texas. Wrote: The Questionnaire (a method of enlisting members for service); Studies on Korea; The Truth About Evolution; Preparation for Church Membership; What Presbyterians Believe; Hand Book for Personal Workers; The Men Who Lost the Star; A Morning Prayer; Texas, I Hear You Calling, and Other Poems, (War Song). Home: Hunt, Tex.

HILL, Ralph Waldo Snowden, lawyer, diplomatist; b. Washington, D.C., Aug. 20, 1882; s. Eugene F. and Minnie (Waldo) H.; student U. of Mo.; LL.B., U. of Va., 1909; post-grad. work in polit. science, George Washington U., and L'École des Sciences Politiques, Paris; m. Katharine (Strickler) Wilcox, Aug. 18, 1941. Admitted to Mo. bar, 1909, later to D.C. bar; practiced in Mo. and D.C.; apptd. asst. solicitor Department of State, May 23, 1916, asst. legal adviser; Am. expert at Finance Ministers' Conf., Paris, Jan. 1925; served as Am. Observer, Reparation Commn., June 1, 1923-Feb. 1927; on spl. missions for State Dept., Berlin, July 1925, London, 1925, 27, 31, Canada Oct. 1939, Haiti, Apr. 1941; counsel for U.S. in matters before Internat. Joint Commn., U.S. and Canada; retired, Mar. 31, 1945. Mem. Soc. Colonial Wars. Clubs: Grasslands, Chevy Chase (Washington); Colonnade (Charlottesville, Va.). Address: 4500 Broad Branch Road, Washington, D. C.

HILL, Robert, clergyman; b. Belfast, Ireland, Apr. 9, 1868; s. John and Sarah (Sailes) H.; came to U.S., 1884; A.M., Southwestern Presbyn. U., Clarksville, Tenn., 1893, B.D., 1895; D.D., Austin Coll., Sherman, Tex., 1903; m. Elizabeth Sailes, Aug. 1, 1895; children—James Thomas, Robert, Mary (Mrs. Roy Reeves Riviere), Maud Elizabeth (Mrs. Frank Sesner Haynes), Ella Creary (Mrs. William Thomas Whitman), Elmore (dec.), Annie Sarah (Mrs. Richard Alton Johns). Ordained ministry Presbyn. Ch. U.S., 1895; pastor Cottage Ch., Nashville, Tenn., 1895-97, Westminster Ch., Dallas, Tex., 1897-1915, First Ch., Tyler, Tex., since 1915. Pres. bd. trustees Tex. Presbyn. Coll.; trustee Austin Coll. Chmn. Permanent Com. of Sabbath and Family Religion of Presbyn. Ch. in U.S., 1914-23; chmn. exec. com. Presbyn. City Mission, Dallas, 5 yrs.; moderator Synod of Tex., 1908. Successively editor Presbyn. Record, Southwestern Presbyn., Presbyn. of the South and Presbyn. Jour. Mem. Pi Kappa Alpha (former mem. supreme council). Author of pamphlets on religion and the home. Home: Tyler, Tex.

HILL, Robert Carmer, chmn. bd. Consolidation Coal Co.; b. Philadelphia, Pa., July 12, 1869; s. William and Harriet (Chapin) H.; grad. Episcopal Acad., Phila., 1885; A.B., U. of Pa., 1889; m. Anna Gilman, June 2, 1894. Vice-pres. Madeira Hill & Co., 1894-1928, also pres. and v.p. various affiliated cos. until 1928; now chairman board Consolidation Coal Co., receiver and trustee, 1932-35; dir. Empire-Hanna Coal Co. Ltd., Avonmore Coal Co.; trustee Bank of New York; dir. Eagle Fire Co., of New York, Norwich Union Indemnity Co., Equitable Life Assurance Society of the United States, North Western-Hanna Fuel Co., Parish Safe Deposit Co., Church Properties Fire Insurance Corporation. Member Co. K, 7th Regiment, N.G.N.Y., 1893-99. Dir. New York Post-Grad. Hosp.; trustee U. of Pa. Mem. Zoöl. Soc. N.Y., Pa. Soc., Soc. Colonial Wars, S.R., Associated Engrs. Corps 7th Regt., Delta Phi, St. Nicholas Soc., Yeamans Hall. Republican. Episcopalian (vestryman). Clubs: University, Union, Univ. of Pa., Church, Boone and Crockett, Rockland County Country (New York); Rittenhouse, St. Elmo (Phila.). Home: 101 E. 72d St., New York; (summer) Palisades, Rockland County, N.Y. Office: 30 Rockefeller Plaza, New York, N.Y.

HILL, Robert E. Lee, ex-pres. Rotary Internat., univ. exec.; b. St. Charles, Mo., Sept. 29, 1890; s. Lewis Ely and Mary (Gough) H.; ed. Stephens Coll., Columbia, Mo.; grad. Culver Mil. Acad.; B.S. in Agr., U. of Mo., 1912, M.S., 1913, student journalism, 1915-18; m. Gertrude Lyon, June 7, 1913; children—Mary Jane, Virginia Lee. Began as editor agrl. publ., 1913; administrative officer U. of Missouri, 1921; dir. alumni activities; editor and business mgr. alumni magazine; dir. Boone Savings & Loan Assn., vice chmn. Federal Home Loan Bank of Des Moines, Mutual Savings Life Ins. Co. (St. Louis). Chmn. Outstate Mo. War Finance Com., pres. Mo. State War Chest, Inc. Chmn. public relations com., U. of Mo. Dir. Automobile Club of Missouri; mem. Missouri Bankers Assn. (sec. since 1944), Acacia, Kappa Alpha, Theta Nu Epsilon, Chi Chi Chi, Sigma Delta Chi, Alpha Delta Sigma. Democrat. Methodist. Clubs: Rotary Internat. (pres. 1934-35), Country (Columbia). Home: 706 Stewart Rd. Office: 107 Tavern Bldg., Columbia, Mo.

HILL, Robert William, lawyer; b. Salem, Mass., Oct. 6, 1882; s. Robert Ellis and Emily Frances (Hubon) H.; A.B., Tufts Coll., 1904; LL.B., Harvard, 1910; m. Grace Ellingwood Dennis, Apr. 22, 1913; children—Emily Dennis (dec.), Richard Devereux. Admitted to Mass. bar, 1910, and began practice in Boston; moved to Salem, 1914; became mem. firm Hill, Fitz & Howie, 1922, now Hill, Blake & Berkal; spl. justice of First Dist. Court of Essex since 1921; dir. Essex County Acceptance Corp., Hytron Radio and Electronics Corp., George W. Pickering Co. (all Salem). Wrote new charter for Salem and managed campaign resulting in its adoption, 1912; Govt. appeal agt. for Salem, 1918; mem. City Council 2 yrs.; mem. Sch. Bd. 2 yrs.; chmn. Rep. City Com., 1913-14 and 1936-37. Chmn. Salem Selective Service Bd. 131. Trustee Tufts Coll. since 1921, Universalist Gen. Conv., 1927-35. Pres. Tufts Coll. Alumni Assn., 1932-36; pres. Essex Historical Soc., 1940-42; member American, Massachusetts, Essex County and Salem bar associations, Assn. of District Court Justices (pres.), Phi Beta Kappa, Alpha Tau Omega, Mason (32°), Odd Fellow. Clubs: Rotary, The Thirteen, Salem Country; dist. gov. N.E. Rotary Clubs, 1922-23. Home: 45 Dearborn St., Salem, Mass.; (summer) Conomo Point, Essex, Mass. Office: 70 Washington St., Salem, Mass.

HILL, Roger, educator; b. Woodstock, Ill., May 25, 1895; s. Noble and Grace (Rogers) H.; A.B., U. of Ill., 1916; m. Hortense Gettys, June 10, 1916; children—Joan, Betty Jane, Roger Gettys. Began as advertiser and writer, 1916; became connected, 1920, with the Todd School for Boys, of which has been prin. since 1928. Clubs: Cliff Dwellers, Tavern, Great Lakes Cruising, Columbia Yacht (Chicago). Author of numerous text books, plays and magazine articles. Address: Woodstock, Ill.

HILL, Roscoe R., historian, archivist; b. near Lilly, Ill., Feb. 22, 1880; s. Philip P. and Leona E. (Lindsey) H.; A.B., Eureka (Ill.) Coll., 1900, Litt. D., 1935; studied Univ. of Chicago and Ph.D., Columbia Univ., 1933; m. Edith Irene Rowell, Aug. 6, 1902; children—Dorothy Irene (Mrs. Carl Oelhaf, Jr.), Lucile Elizabeth (Mrs. Victor E. Ferrall), Edith Frances (Mrs. William A. Clay). Teacher pub. schs., Minn. and Ill., 1901-02; edhl. work, Matanzas, Cuba, 1904-08; hist. research for Carnegie Instn., Washington, in Archive of the Indies, at Seville, Spain, 1911-13; lecturer in history, Columbia, 1913-14; instr. hist. extension teaching, same univ., 1914-15; asso. prof. and prof. hist., U. of N.M., 1915-17, 1919-20; pres. Spanish Am. Normal Sch., N.M., 1917-19; regional economist for Latin America, Office Foreign Trade Adviser, Dept. of State, 1920; commr. Nicaraguan High Commn., 1920-28 and mem. Nicaraguan War Claims Commn., 1927-28; dir. for Spain of European Mission, Library of Congress, 1928-30; mem. Nicaraguan group, Inter-Am. High Commn.; official del. to 4th Pan-Am. Commercial Conf., 1931. Lecturer Conf. on Hispanic-Am. Affairs, George Washington U., summer 1933; asst. manuscript div. Library of Congress, 1933-35; editor Journals of the Continental Congress for 1787-89, 1933-37; del. to 2d Assembly of Pan-Am. Inst. of Geography and History, 1935; chief of Classification Div. The Nat. Archives, 1935-41, Dept. of State Div., same, since 1941; on special detail to Department of State, 1942-44; mem. Interdepartmental Com. on Cultural and Sci. Coop., 1944; special rep. to South Am. of Am. Com. of 3d World Power Conf., Feb.-Apr. 1936; commr. to Latin America of Greater Tex. and Pan-Am. Expn., Feb.-April 1937; del. to II Congreso Internacional de Historia de América, 1937; del. to 8th Am. Sci. Congress, 1940; guest of Cuban Govt. at dedication of new National Archive, Sept. 1944. Member American Historical Association, Academy Political Science, American Acad. Polit. and Social Science, N.M. Archæol. Soc., S.A.R., Phi Kappa Phi, etc.; corr. mem. Academia de la Historia (Madrid), Academia Hispano-Americana de Ciencias y Artes de Cadiz, Academia de la Historia de Cuba, and Academia Dominicana de la Historia. Member of Christian (Disciples) Ch. Author: Descriptive Catalog of the Documents relating to the History of the U.S. in the Papeles procedentes de Cuba, deposited in the Archivo General de Indias at Seville, 1916; Reports of High Commission, 1920-27; Fiscal Intervention in Nicaragua, 1933; also chapters on Central America in Wilgus, The Carribean Area, 1934; Los archivos españoles y los investigadores americanos in Colección de estudios . . . Altamira, 1936; "Archives" in Handbook of L. A. Studies, 1938—; American Marines in Nicaragua, 1912-25 (in Hispanic American Essays, a memorial to James A. Robertson by Alva C. Wilgus), 1942. Contributor on Latin-American subjects in New International Ency., 1914-16. Home: Leonia, N.J., and Albuquerque, N.M. Address: 4500 47th St., N.W., Washington, D.C.

HILL, Russell Justin, journalist; b. N.Y. City Sept. 29, 1918; s. Frank Ernest and Elsa (Hempl) H.; ed. public and private schools of U.S. and Switzerland and Germany; grad. Columbia U., 1939; unmarried. Mem. staff N.Y. Herald Tribune, Berlin news bureau, July 1939-May 1940; news broadcaster Columbia Broadcasting System from Berlin, Sept. 1939-May 1940; covered war in Balkans, Greece, Jugoslavia, 1940-41; in charge Near East for Herald Tribune, summer 1941, corr. in Egypt since 1941. Author: Desert War, 1942; Desert Conquest, 1943. Home: 165 E. 33d St., New York, N.Y. Address: care N.Y. Herald-Tribune, New York, N.Y.

HILL, Samuel Billingsley, judge, Tax Court of the U.S.; b. Franklin, Ark., Apr. 2, 1875; s. William E. and Margaret J. (Billingsley) H.; LL.B., U. of Ark., B. Practiced law in Ark., 5 yrs.; moved to Waterville, Wash., 1904; pros. atty. Douglas County, Wash., 1907-11; judge Superior Court of Wash., Douglas and Grant counties, 1917-23; elected to 68th Congress (1923-25), 5th Wash. Dist., at spl. election, Sept. 25, 1923, and was reëlected 69th to 74th Congresses (1925-37); apptd. mem. U.S. Board of Tax Appeals (now The Tax Ct. of the U.S.) for term 1936-48; resigned from Congress, June 25, 1936. Mem. bar of Supreme Ct. of Wash., Supreme Ct. of Ark., Supreme Ct. of U.S., Am. and Wash. State bar assns., Kappa Sigma. Democrat. Mason. Club: Nat. Press. Home: Waterville, Wash. Office: The Tax Court of the U.S., Washington, D.C.

HILL, Sherwin A., lawyer; b. Detroit, Mich., Oct. 22, 1885; s. Thomas and Delphia (Stafford) H.; LL.B., U. of Mich., 1907; m. Jean Boyd Allen, June 1, 1912; children—Delphia Allen (Mrs. Frank A. Lamberson), Jean Boyd (Mrs. Roger W. Holler). Admitted to Mich. bar, 1907, and began practice with firm Shaw, Warren, Cady & Oakes, Detroit; now mem. Hill, Hamblen, Essery & Lewis; dir. Mfrs. Nat. Bank of Detroit, Michigan Sugar Co., chairman, board of directors and president of Lee & Cady; director Hammond, Standish & Co., Nicholson Terminal & Dock Co., Motor Products Corp. Member Am., Mich. State and Detroit bar assns., Detroit Aviation Soc., Detroit Bd. of Commerce (dir.), Delta Tau Delta. Republican. Conglist. Mason (32°). Clubs: Detroit, Lawyers, University of Mich., Detroit Athletic, Detroit Boat, Meadowbrook Country, Country of Detroit, Grosse Point, Cooley, Yondotega Club. Home: "Greenmead," Northville, Mich. Office: Penobscot Bldg., Detroit, Mich.

HILL, Vassie James (Mrs. A. Ross Hill); b. Kansas City, Mo., Mar. 29, 1875; d. John Crawford and Fanny (Shouse) James; A.B., Vassar Coll., 1897; m. Hugh Campbell Ward, Oct. 26, 1898 (died Aug. 15, 1909); children—Hugh Campbell, James Crawford, Frances, John Harris; m. 2d, Albert Ross Hill, Sept. 6, 1919 (died May 6, 1943). President of Ward Investment Company, 1909-39, founder and member board trustees Country Day School for Boys, Kansas City, 1910-26; a founder and president board Sunset Hill Sch. for Girls, Kansas City. First vice chmn. Mo. Div. Woman's Com. of Council Nat. Defense; first woman mem. for Mo. of Dem. Nat. Com.; mem. bd. trustees Vassar Coll., 1919-24; pres. Asso. Alumnæ of Vassar Coll.; treas. Am. Assn. of Univ. Women, 1923-45; mem. adv. bd. Prog. Edn. Assn.; mem. Nat. Women's Com. of 1933 Mobilization for Human Needs, also of 1934; mem. advisory council of League of Nations Assn.; chmn. Adv. Com. K.C. School Social Work, Interviewer for Nat. Scholarship Com. of seven women's colleges. Mem. World Peace Council of Kansas City (vice president), Kansas City League of Women Voters (vice president and member committee of Campaign for Better Civil Service); trustee Sarah Lawrence College; honorary chairman Volunteer Service Bureau of Kansas City; formerly mem. adv. board WPA Nursery Sch. Project; mem. bd. sponsors Kansas City Women Volunteers for Nat. Defense; chmn. Coll. Contact Com. for WAVES, Kansas City Area. Clubs: Cosmopolitan (New York); Woman's City, Kansas City Country; University Women's. Home: 800 W. 52d St., Kansas City, Mo.

HILL, Walter Barnard, librarian; b. Macon, Ga., Nov. 6, 1891; s. Walter Barnard and Sallie Parna (Barker) H.; B.S. in E.E., U. of Ga., 1913; A.M., U. of Mich., 1937; A.B. in Library Science, U. of N.C., 1938; m. Sarah Mell Duggan, July 24, 1940. Teacher, Gainesville (Ga.) High Sch., 1913; Phelps-Stokes fellow, U. of Ga., 1913-14; with Bureau of Edn., U.S. Dept. of Interior, 1914-19; supervisor Negro schools, Ga. State Dept. Edn., 1920-30; field agent Gen. Edn. Bd., 1930-36; asst. to librarian, U. of N.C., 1938; librarian, U. of Fla., since 1939. Mem. Interracial Commn. Mem. A.L.A., Fla. Library Assn., Fla. Hist. Soc., Phi Delta Kappa, Chi Psi. Club: Athenaeum (U. of Fla.). Author: Rural Schools of Clarke County, Ga., 1915. Home: 1144 W. Arlington St., Gainesville, Fla.*

HILL, Walter Newell, Marine Corps officer; b. Haverhill, Mass., Sept. 29, 1882; s. Edwin Newell and Elizabeth (Briggs) H.; ed. Noble's and Greenough's Sch., 1896-1900; student Harvard, 1900-04; grad. Army War Coll., 1929; m. Mary Bainbridge Fitzpatrick, June 21, 1924; 1 son, Walter Newell. Commd. 2d lt., U.S. Marine Corps, Jan. 15, 1904, and advanced through the grades to brig. gen.; with A.E.F., France, 1917-18; now pres. Naval Examining Bd. (Marine Corps), Hdqrs. Marine Corps. Decorated Navy Medal of Honor; 2 Mil. medals (Haiti). Club: Army and Navy (Washington, D.C.). Home: San Diego, Calif. Address: Naval Examining Board, Marine Corps Headquarters, Washington, D.C.*

HILL, William Austin, ch. official; b. Ellenburg, N.Y., May 2, 1873; s. Austin Stevens and Margaret May (Linihan) H.; student Colby Acad., New London, N.H., 1894-98; A.B., Brown U., 1902, D.D., 1927; A.M., Harvard, 1904; B.D., Newton Theol. Instn., 1906; m. Annie Louise Cranska, June 29, 1904; children—Margaret Linihan (Mrs. Cedric Hubbell Start), Ruth Albro (Mrs. Rumsey Miller McGregor), Deborah (dec.), William Austin. Ordained to ministry Bapt. Ch., 1904; pastor Trinity Bapt. Ch., Arlington, Mass., 1904-08, Woodland Park Bapt. Ch., St. Paul, Minn., 1908-14, 1st Bapt. Ch., Medford, Mass., 1915-17; joint dist. sec., Am. Bapt. Foreign Mission Soc., Am. Bapt. Home Mission Soc., Am. Bapt. Publ. Soc., 1917-19; sec. Missionary Edn. of Board of Edn., Northern Bapt. Conv., also officer bd. of edn., since 1919. Mem. bd. mgrs. Am. Bapt. Foreign Mission Soc., 1916-17, Missionary Edn. Movement of U.S. and Can.; trustee bd. Colby Jr. Coll. for Women (formerly Colby Acad.), New London, N.H., Newton Theol. Instn., Internat. Soc. of Christian Endeavor; mem. Protestant Com., Boy Scouts of America. Mem. N.E. Historic-Geneal. Soc., R.I. Hist. Soc., N.Y. Hist. Soc., Vermont Hist. Soc., Isle la Motte Hist. Soc., S.A.R., Phi Gamma Delta. Republican. Edited many books in the field of Christian literature. Contbr. to Americanna Annual and

other mags. Mem. Vermont Legislature, 1943-44. Home: "Greenwood," Isle La Motte, Vt.

HILL, William Bancroft, college prof.; Feb. 17, 1857-Jan. 23, 1945. See Vol. 23 (1944-45).

HILL, William H., ex-congressman; b. Plains, Pa., Mar. 23, 1877; s. Rev. William J. (D.D.) and Elizabeth (Sowden) H.; ed. high sch., Binghamton, N.Y.; LL.D., Syracuse U.; m. Maude Evelyn Johnson, Apr. 23, 1902 (died 1915); children—Richard F., Dorothy E.; m. 2d, Anne Sands. Owner and editor Binghamton Morning Sun; owner Johnson City Pub. Co. Mayor, Lestershire (now Johnson City), 1898-1901; postmaster, 1902-10; mem. N.Y. Senate, 1914-18; mem. 66th Congress (1919-21), 34th N.Y. Dist.; apptd. by Gov. Alfred E. Smith, mem. Central N.Y. State Parks Commn., 1925, elected chmn., 1933; del. to Rep. Nat. Conv., 1924, 28, 40, 44, del.-at-large, 1932; chmn. N.Y. Hoover-for-President Com., 1928; vice chmn. Rep. Campaign Com. in the East, 1932. Trustee Syracuse Univ. Methodist. Mason, Odd Fellow, Nat. Republican Club (New York). Home: Johnson City, N.Y. Office: 60 Henry St., Binghamton, N.Y.

HILL, William Silas, congressman; b. Kelley, Kan., Jan. 20, 1886; s. Squire C. and Mary Francis (Longley) H.; student Chillicothe (Mo.) Business Coll., 1903-04, Kansas State Normal Sch., summer 1904; spl. course Colo. Agri. Coll., 1915, 16, 17; m. Rachel Trower, Mar. 25, 1907; children—Alden Trower, Marjorie Anita (Mrs. Louis E. Hunter). Rural sch. teacher, 1905-19; county agent agri. work, 1919-23; engaged in real estate, 1923-27; owner Controll Standard Mercantile Co. since 1927. Mem. Colo. State Legislature, 1924-28; sec. to Gov. Carr of Colo., 1939; mem. 77th to 79th Congresses (1941-47), 2d Colo. Dist. Mem. Fort Collins Chamber of Commerce (mem. bd. 2 yrs.). Republican. Presbyterian. Elk, I.O. O.F. Club: Rotary. Contbr. to farm mags. and agrl. publs. Home: 122 Jackson Av., Fort Collins, Colo.

HILLAS, Robert M., mfr.; b. West Hoboken, N.J., Sept. 20, 1884; s. Robert John and Mary (Mulholland) H.; M.E., Stevens Inst. Tech., 1908; m. Bertha B., Apr. 6, 1926; 1 dau., Dorothy B. Benney. In automobile business, 1905-31; v.p. and dir. Columbian Carbon Co. since 1931; v.p. L. Martin Co., Magnetic Pigment Co.; dir. L. Martin Co., La Dal Oil Co., Magnetic Pigment Co., Binney & Smith Co. Republican. Clubs: Blind Brook Golf, Union League, Uptown, Chemists. Home: Indian Harbor, Greenwich, Conn. Office: 41 E. 42d St., New York, N.Y.

HILLBRAND, Earl K., educator; b. Kansas City, Kan., Apr. 29, 1894; s. Charles Edward and Anna (Lauderbaugh) H.; A.B., Kan. Wesleyan U., Salina, Kan., 1917; A.M., Northwestern U., 1918, Ph.D., 1922; Alumni award of merit, Northwestern, 1933; student Garrett Bibl. Inst., 1918-19; fellow U. of Chicago, 1919-20; student Columbia, summer 1921; traveled and studied in Europe, summer 1922; m. Ruth Cook, June 15, 1922; 1 dau., Ruth Heloise. Instr. in edn. and psychology, Northwestern U., summers 1918, 19; prof. and head dept. of edn., Dak. Wesleyan U., Mitchell, S.D., 1920-28, dean Coll. Liberal Arts, 1925-28, acting pres., 1927; prof. education, dean Univ. Coll. and dean grad. sch., U. of Wichita (Kan.), 1928-36, prof. edn., dean University Extension Div. and chmn. com. on grad. studies since 1936. Teacher summer session, Northwestern U., 1923, Emory U., Atlanta, Ga., 1924; dir. summer session, Dak. Wesleyan U., 1925-28, U. of Wichita, 1931, 1940. Mem. A.A.A.S., Am. Assn. Univ. Profs., Nat. Soc. Coll. Teachers of Edn., Nat. Soc. for Study of Edn., N.E.A. (life), Kan. Schoolmasters Club, Kan. Commonwealth Club (pres. 1939-40), Kan. State Teachers Assn. (v.p. 1940), Kan. Authors Club, Adv. Bd. Sch. Activities Mag., Adv. Council Am. Assn. Sch. Soc. Workers, Phi Delta Kappa, Phi Mu Alpha, Sigma Tau Delta, Phi Kappa Phi, Kappa Delta Pi. Mason (32°). Rotarian. Club: University. Author: Hillbrand Sight-Singing Test; What Every Student Ought to Know; also numerous articles on ednl. subjects. Home: 541 N. Belmont Av., Wichita 6, Kan.

HILLDRING, John H., army officer; b. New Rochelle, N.Y., Mar. 27, 1895; s. Charles W. and Hannah (Anderson) H.; student Columbia U.; B.S., U. of Conn., 1917; grad. Inf. Sch., Basic Course, 1922, Advance Course, 1932; grad. Command and Gen. Staff Sch., 1936; m. Florence Mae James. Commd. 2d lt., U.S. Army, Aug. 15, 1917, and advanced through the grades to brig. gen., Jan. 1942, major gen., Sept. 1942; served as 2d lt., 1st lt., capt., 38th Inf., 3d Div., in U.S., France and Germany, 1917-21; instr. Tex. Nat. Guard, 1922-26; with 2d Inf., Ft. Sheridan, Ill., 1926-28; 57th Inf., Philippine Scouts, 1928-31; instr. Med. Field Service Sch., Carlisle Barracks, Pa., 1932-34; comd. officer (maj.) Ariz. Dist., Civilian Conservation Corps, 1936-39; War Dept. Gen. Staff, 1939-41; asst. chief of staff G-1, War Dept. (brig. gen.), Dec. 1941-June 1942; comdg. gen. 84th Inf. Div., July 1942-Apr. 1943; director Civil Affairs Div., War Dept., since Apr. 1943. U.S. Army member, Combined Civil Affairs Committee of Combined Chiefs of Staff since 1943, chmn., 1945; U.S. Army member, Liberated Areas Committee (U.S.) and Combined LAC (U.S. and British) since 1944. Military advisor to U.S. delegate, International Labor Conference, 1944; mem. U.S. delegation to Potsdam conf. of three powers, 1945. Decorated Distinguished Service Cross, Distinguished Service Medal. Service medals: Victory (with 5 battle clasps), German Army of Occupation, American Defense, European Theater of Operations. Mem. U.S. Inf. Assn. (dir. 1941; pres. three terms, 1942-43-44), Am. Legion, Vets. of Foreign Wars, Legion of Valor, Society of the Third Division, Beta Theta Pi, Gamma Chi Epsilon. Clubs: Army and Navy Country (Washington, D.C.); Army and Navy (Town) Club (Washington); Fort Worth (Fort Worth, Tex.); Harvard (N.Y. City). Address: Civil Affairs Div., War Dept., Washington, D.C.

HILLE, see also Hill.

HILLE, (Carl) Einar (hil'ĕ); b. New York, N.Y., June 28, 1894; s. Carl (August) and Edla (Ekman) H.; ed. U. of Stockholm, 1911-16, 1917-18 (doctor's degree); student Harvard, 1920-21, Univs. of Copenhagen and Göttingen, 1926-27; hon. A.M., Yale, 1933. Instr., Stockholm U., 1915-16, 1919-20; Swedish Civil Service, 1918-21; instr. in mathematics, Harvard, 1921-22, Princeton U., 1922-23; asst. prof. in mathematics, Princeton U., 1923-30, associate prof., 1930-33; prof. of mathematics, Yale, since 1933, dir. grad. studies in mathematics since 1938. Fellow Am. Acad. Arts and Sciences; mem. Am. Math. Assn., Conn. Acad. Arts and Sciences, Royal Physiog. Soc. of Lund. Editor, Annals of Mathematics, 1929-33. Associate editor Transactions Am. Math. Soc., 1923-37, editor 1937-43. Address: Yale University, New Haven, Conn.

HILLE, Hermann (hil'lĕ), chemist; b. Moelln, Germany, June 7, 1871; s. Hermann and Charlotte (Beckman) H.; Ph.G., Univs. of Kiel and Würzburg, 1896; with Prof. Roentgen during his discovery of X-Rays; Ph.D., U. of Heidelberg, 1900; m. Christina Aaronson, June 16, 1906; 1 dau., Mona Wandanita. Came to U.S., 1900; lifelong student of science, philosophy and religion; advocate of primitive Christianity. Mem. A.A.A.S. (life), Am. Chem. Soc., Am. Pharm. Assn., German Med. Soc., Med. Round Table of Chicago; hon. mem. Southwest Mo. Med. Soc. Author: Ueber das primäre und sekundäre symmetrische Hydrazid der Propionsäure und Valeriansäure (Heidelberg), 1890; Facts of Modern Science and Their Value in the Prevention and Cure of Disease, 1912; The New Chemistry and the New Materia Medica, 1913; Colloids and Their Relation to Medicine, 1914; Colloidal Chemistry, 1919-20; A History of Colloids in Medicine, 1925, enlarged, 1930; Colloidal Sulphides in Medicine, 1927; Colloids—Just What Are They?, 1930. Discoverer of Argyrol, Lunosol, Mervenol, Armervenol, Aurol, Aurol-Sulfide, Colloidal Mercury Sulphide-Hille, Bismo-Rhodanol and other well known chemico-med. products; pres. Hille Laboratories. Home: Wilmot Rd., Deerfield, Ill. Office: 1791 Howard St., Chicago, Ill.

HILLEBOE, Gertrude Miranda (hil'lĕ-bō), educator; b. Willmar, Minn., Mar. 18, 1888; d. Hans S. and Antonilla (Ytterboe) Hilleboe; student Benson High Sch., 1902-04, Willmar Sem., 1904-06, State Teachers Coll., St. Cloud, Minn., summer 1906, U. of Minn., summer 1907; A.B., St. Olaf Coll., 1912; grad. study U. of Minn., 1913-14, U. of Wis., summers 1917, 18; A.M., Columbia, 1922; unmarried. Teacher, grade sch., New London, Minn., 1906-07, Willmar Sem., 1907-08, Benson, Minn., 1910-11; was teacher of English and of Latin and preceptress, Waldorf Coll., Forest City, Ia., 1914-15; dean of women, St. Olaf Coll., since 1915. Mem. N.E.A., Nat. Assn. Deans of Women, Am. Assn. Univ. Women, Norwegian Am. Hist. Soc., Minn. Hist. Soc., Minn. Assn. Deans of Women, Business and Professional Women's Club. Republican. Lutheran. Lecturer. Address: St. Olaf Coll., Northfield, Minn.

HILLEBRAND, Harold Newcomb (hil'lĕ-brănd), author, educator; b. Washington, D.C., Jan. 1, 1887; s. William Francis and Martha May (Westcott) H.; student Cornell U., 1905-06; A.B., Harvard, 1909, A.M., 1910, Ph.D., 1914; unmarried. Sheldon traveling fellow, Harvard, doing research work in London, 1911-12; asst. in English, Harvard, 1912-14; with U. of Ill. since 1914, professor of English since 1931, head of department of English since 1939. Served as 1st lt. inf., U.S. Army, Aug. 1917-Sept. 1918; capt. Sept. 1918-Jan. 1919; at Camp Grant, Ill., and Camp Lee, Va. Unitarian. Author: Writing the One-Act Play, 1925; The Child Actors of the Sixteenth and Seventeenth Centuries, 1926; Edmund Kean, 1933. Home: 1005 W. California St., Urbana, Ill.

HILLEGAS, Milo Burdette (hil'lĕ-găs), educator; b. St. Johnsville, N.Y., June 19, 1872; s. Milo and Jane (Weaver) H.; Ph.B., U. of Rochester, 1897; Ph.D., Columbia, 1911; LL.D., U. of Vt., 1917; m. Rose Tabberrah, July 28, 1904; children—William M., Arthur B. Teacher high sch., Ft. Dodge, Ia., 1898-1900, Gouverneur, N.Y., 1900-02; prin. schs., Schuylerville, N.Y., 1902-04, Chatham, 1904-08; editor in chief, U.S. Bur. Edn., 1910-11; asst. prof. edn., 1911-14, asso. prof., 1914-16, Columbia U.; commr. of edn. of Vt., 1916-20; again prof. Columbia U. since Sept. 1920. Teacher Duke University, summer session, 1941, 42, 43. Trustee Teachers Coll. (Columbia), 1917-19. Fellow A.A.A.S.; mem. Phi Beta Kappa, Delta Upsilon. Republican. Methodist. Mason. Author: A Scale for the Measurement of English Composition, 1911; Teaching Number Fundamentals, 1925. Co-Author: Horace Mann Supplementary Arithmetic, 1925; Everyday Spelling, 1931. Editor in chief Class Room Teacher (12 vols.), 1927; The Elements of Classroom Supervision, 1931. Editor: Little Eagle, 1931; The Indians in Winter Camp, 1931; Red People of the Wooded Country, 1932; Indians of the Pueblos, 1935; Cosel, 1938; Manabozho, 1938. Chmn. Selective Service local bd. 379. Home: Plattsburg, N.Y.

HILLER, Charles Francis, coll. adminstr.; b. Washington, D.C., May 24, 1903; s. Alexander Hamilton and Anna Laura (Sprague) H.; B.A., Lehigh U., 1924; A.M., Harvard, 1930, Ph.D., 1935; Leverett B. Saltonstall Scholar, Paris U., 1934-35; m. Marion Beatrice Haynes, Aug. 31, 1935; children—Jane Gibson, Elizabeth Ann. Mgr. Buchanan (Mich.) Lumber & Coal Co., 1924-29; instr. French, tutor in modern langs., Harvard, 1932-34; instr. modern langs., Houston U., 1935-40, asso. prof. since 1940, bursar, 1936-41, registrar, 1937-39, and since July 1, 1944; head Coll. Community Service, dir. extension, dir. head Navy Training Sch.; director School of Arts and Sciences, Univ. of Houston. Received Wilbur Scholarship Prize, Lehigh, 1922. Mem. Phi Beta Kappa. Methodist. Democrat. Clubs: Kiwanis, Torch, Engineers (Houston), Golfcrest Country. Home: 3225 Prospect St., Houston 4, Tex.

HILLER, Ernest Theodore, sociologist; b. Cisne, Ill., Dec. 9, 1883; s. Michael and Caroline (Feller) H.; student Southern Ill. Normal U., Carbondale, Ill., 1902-07, Lewis Inst., Chicago, 1910-11; A.B., Northwestern U., 1912, A.M., 1913; Ph.D., U. of Chicago, 1924; m. Eunice Gertrude Wattenbarger, Aug. 25, 1920. Sec. Y.M.C.A., Peoria and Chicago, 1907-14; dir. welfare work internment camp, Prisoners of War, 1917-19; social research, Interchurch World Movement, 1919-20; instr. sociology, U. of Tex., 1920, Washington State Coll., 1921-23; instr. in sociology, U. of Ill., 1923-26, asso., 1926-28, asst. prof., 1928-31, asso. prof., 1931-34, prof. since 1934, acting head of the dept., 1928-37. Mem. Am. Sociol. Soc., Am. Statis. Assn., Am. Assn. Univ. Profs., Alpha Kappa Delta. Methodist. Club: University (Urbana). Author: The Strike—a Study in Collective Action, 1928; Rural Community Types (with Faye Corner and Wendell East), 1930; Principles of Sociology, 1933; Outline Guide for Study of Sociology, 1934; Houseboat and River-Bottoms People, 1939. Home: 506 Florida Av., Urbana, Ill.

HILLES, Charles Dewey (hil'lĕs), former chairman Republican National Committee; b. Belmont County, O., June 23, 1867; s. Samuel and Elisabeth (Lee), H.; grad. Barnesville (O.) High Sch., 1885; student acad., Oxford, Md., 1885-87; m. Dollie Bell Whiley, 1896; children—Elisabeth Lee (wife of Lt. Col. Geo. S. Reynolds), Lt. Col. Frederick W., Charles Dewey. Financial officer and supt. Boys' Industrial Sch., of Ohio, at Lancaster, 1890-1902, mng. dir. Children's Village, Dobbs Ferry, N.Y., 1902-09; asst. sec. U.S. Treasury, Apr. 20, 1909-Apr. 4, 1911; sec. to the Pres. (Taft), Apr. 4, 1911-Mar. 4, 1913; chmn. Rep. Nat. Com., 1912-16, mem. same to 1938. In charge Eastern Hdqrs., Rep. Nat. Campaign, 1924. Resident mgr., N.Y. State of Employers' Liability Assurance Corp., 1913, also vice chairman, executive com.; resident mgr. for N.Y. State of Employers' Fire Insurance Co., Am. Employers' Liability Ins. Co.; dir. Otis Elevator Co., Am. Smelting & Refining Co., Otis Fenson Elevator Co., New York Life Ins. Co., Bankers Trust Co., M.,K.&T. R.R. Co., Waygood-Otis Co., Anglo-Chilean Nitrate Co., Gen. Cable Corp.; mem. U.S. Treasury War Bond Com. and chmn. for Long Island. Trustee John Simon Guggenheim Foundation, Children's Village, Beekman St. Hospital. Treas. Protestant Council of N.Y. Former president National Republican Club. Member New York State Chamber of Commerce, Merchants' Assn. of N.Y., Surety & Casualty Club, Loyal Legion, Ohio Soc. of New York (ex-pres.). Dir. Fedn. Protestant Welfare Agencies. Trustee Madison Av. Presbyterian Ch. Clubs: Union League, Metropolitan, Century, Quill, Pilgrims, Lawyers, Manhattan, Downtown, The Links, National Golf Links, Long Island Country, Mountain Lake (Florida). Address: 888 Park Av., New York, N.Y.

HILLEY, Howard Stevens, college pres.; b. Acworth, Ga., Sept. 18, 1892; s. John Oscar and Cora (Cowen) H.; A.B., Transylvania U., 1913; Jesus Coll. (Oxford U.), 1914-17; m. Maggie Tucker, June 26, 1918; children—Mary Elizabeth, Howard Stevens, Jeanne. Teacher Southeastern Christian Coll., Auburn, Ga., 1917-18; pastor East Point Christian Ch., 1917-19; dir. Atlanta (Ga.) pub. schs., 1918-19; with Atlantic Christian Coll., Wilson, N.C., since 1919, pres. since 1920. Mem. Disciples of Christ. Home: Wilson, N.C.

HILLIARD, Benjamin Clark (hil'yärd), judge; b. nr. Osceola, Ia., Jan. 9, 1863; s. Albert George and Euphemia Ellen (Clark) H.; LL.B., State U. of Ia., 1891; m. Tida Zimmerman, May 22, 1889; children—Loraine (widow of Judge Ralph E. Finnicum), Albert, Opal, Benjamin Clark, Bertha Tida (dec.). In practice of law at Kansas City, Mo., 1891-93; moved to Denver, Colo., 1893; former mem. firm Hilliard, Lilyard & Finnicum; justice Supreme Court of Colo. since 1931, chief justice, term 1939-41. Mem. Colo. Ho. of Rep., 1902-03; mem. 64th and 65th Congresses (1915-19), 1st Colo. Dist. Mem. Am., Colo. State and Denver bar assns. Democrat. Mem. Disciples of Christ Ch. Mason (past grand master), K.P., Woodman of the World. Home: 3132 Federal Blvd., Denver, Colo.

HILLIARD, Curtis Morrison, prof. biology and pub. health; b. Dorchester, Mass., Aug. 5, 1887; s. Aubrey and Anna G. (Morrison) H.; prep. edn., Chauncey Hall Sch., Boston; A.B., Dartmouth, 1909; grad. study, Mass. Inst. Tech., 1909-10; m. Helen A. Nixon, June 30, 1914; children—Albert N., Elizabeth. Instr. in biology, Coll. City N.Y., 1910-12; asst. prof. sanitary science, Purdue, 1912-14; asso. prof. and head of dept. biology and health, Simmons Coll., Boston, 1914-18, prof. since 1918. Supervisor boards of health of Wellesley and Weston, Mass. Director Moseley Health Fund, Newburyport, Mass., since 1937; dir. Boston and Wellesley chapters Am. Red Cross, chmn. Health Edn. Com.; dir. health div. Mass. Com. Pub. Safety, 1941. Served as 1st lt. Sanitary Corps, U.S. Army, 1918-19. Mem. administrative com. Mass. Civic League, exec. com. Mass. Central Health Council (ex-pres.). Fellow Am. Pub. Health Assn., A.A.A.S.; mem. Soc. Am. Bacteriologist, Mass. Pub. Health Assn. (ex-pres.), Sigma Nu, Sigma Psi, Delta Omega. Mem. Governor's Commn. to Study Health Practice, Mass., 1935. Republican. Unitarian. Author: Bacteriology and its Application, 1928; Prevention of Disease in the Community, 1931. Home: Wellesley Hills, Mass.

HILLIS, Marjorie (hil'is), editor, author; b. Peoria, Ill., May 25, 1890; d. Newell Dwight (clergyman) and Annie (Patrick) Hillis; student Packer Inst., Brooklyn, N.Y., 1901-03, Miss Dana's Sch., Morristown, N.J., 1905-09; m. Thomas H. Roulston, Aug. 1939. Was mem. editorial staff Vogue Mag., 1918-37, exec. editor, 1932-37. Republican. Conglist. Author: Live Alone and Like It, 1936; Orchids on Your Budget, 1937; Corned Beef and Caviar, 1937; Work Ends at Nightfall; New York, Fair or No Fair. Home: East Neck, Huntington, L.I.; and 568 1st St., Brooklyn, N.Y.*

HILLMAN, Charles Clark, army officer, physician; b. Almyra, Ark., Aug. 27, 1887; s. Charles M. and Laura (Molonson) H.; B.S., U. of Ark., 1907; student Tulane U. Med. Sch., 1907-08, U. of Chicago, 1908; M.D., Rush Med. Coll., 1911; m. Martha Wood, Feb. 13, 1911; children—Martha Anne (wife of Lt. Col. Lloyd Hilary Gomes, U.S.A), Mary Louise (wife of Capt. Garvin Fletcher Schallenberger, A.U.S. Interne, Cook County Hosp., Chicago, 1911-12; contract surgeon, U.S. Army, Sept.-Oct., 1912; Med. Reserve Corps, Oct. 1912-May 1913; commd. 1st lt. Med. Corps, U.S. Army, May 12, 1913, and advanced through the grades to brig. gen., Jan. 29, 1942; served as lt. col., World War I; chief of professional service, Surgeon General's Office, War Dept., World War II, now comdg. gen. Letterman Gen. Hosp., San Francisco, Calif. Diplomate Am. Bd. Internal Medicine. Fellow Am. Coll. Physicians; mem. A.M.A., Assn. Mil. Surgeons, A.A.A.S.; hon. mem. Brazilian Acad. of Mil. Medicine. Mason (Scottish Rite; Shriner). Clubs: Army and Navy, Army and Navy Country (Washington); St. Francis Yacht (San Francisco). Address: Letterman General Hospital, San Francisco, Calif.

HILLMAN, James Noah, college pres.; b. Coeburn, Wise County, Va., Nov. 6, 1883; s. Benjamin Franklin and Nancy Susanna (Greear) H.; A.B., William and Mary Coll., 1903, A.M., 1909, LL.D., 1931; LL.D., Hampden-Sydney, 1926; student Harvard, summer 1919; m. Ethel Lee Powell, June 28, 1906. Prin. high sch., Williamsburg, 1905-09; instr. Latin, William and Mary Coll., 1905-08; supt. schs., Wise County, Va., 1909-17; sec. State Bd. of Edn., Va., 1917-22; pres. Emory and Henry Coll., 1922-41; exec. sec. Holston Conf. Board of Education, Methodist Church, 1941-44, grand sec. Grand Lodge A.F. and A.M. of Va. since 1944. Mem. Phi Beta Kappa, Kappa Phi Kappa, Pi Gamma Mu, Tau Kappa Alpha. Mason (past grand master of Va.). Democrat. Methodist. Home: Richmond, Va.

HILLMAN, John Hartwell, Jr., corp. exec.; b. Trigg Furnace, Trigg County, Ky., Apr. 27, 1880; s. John Hartwell and Sallie Murfree (Frazer) H.; m. Juliet Cummins Lea, June 27, 1907; children—John Hartwell, Juliet Lea, Margery Lea, Anne Elizabeth, Henry Lea, Mary Lea, Patricia Polk. Pres. Pittsburgh Coke & Chem. Co.; also officer and director in many other cos. in coal, iron, steel and banking. Clubs: University, Duquesne, Fox Chapel, Pittsburgh Golf. Home: 5045 5th Av. Office: 330 Grant St., Pittsburgh, Pa.

HILLMAN, John Linnæus, clergyman, educator; b. Licking County, O., July 8, 1865; s. Thomas Baker and Phoebe (Green) H.; A.B., Ohio Wesleyan U., 1886; S.T.B., Boston U. Sch. of Theology, 1889; D.D., Baldwin-Wallace Coll., 1900, Ohio Wesleyan U., 1911; LL.D., Coll. of Puget Sound, 1928; L.H.D., Simpson Coll., Indianola, Ia., 1936; m. Elizabeth L. Howes, Aug. 27, 1889; children—Paul Mansell, Gertrude, Ernestine (dec.), Alice Mary, Helen Frances, John Wesley. Ordained M.E. ministry, 1889; pastor West Liberty, O., 1889-91, Richwood, 1891-92, Marion, 1892-96, 1st Ch., Columbus, 1896-99, Franklin Av. Ch., Cleveland, 1899-1904, Lincoln Av. Ch., Pittsburgh, Pa., 1904-09, Trinity Ch., Youngstown, O., 1909-12, First Ch., Des Moines, Ia., 1912-17, St. Paul's Ch., Toledo, O., 1917-19; pres. Simpson Coll., Sept. 1919-Mar. 1936, now emeritus. Pres. Ia. State Anti-Saloon League, 1914-17, and 1922-30. Del. Gen. Conf. M.E. Ch. 5 times; mem. University Senate of M.E. Ch., 1920-36; mem. exec. com. Book Concern of M.E. Ch., 1924-40 (chmn., 1936-40). Mem. Phi Beta Kappa (Ohio Wesleyan). Home: Indianola, Ia.

HILLMAN, Lucy Rosaltha, mem. Nat. Rep. Com.; b. Monroe City, Mo., Feb. 13, 1881; d. Elias Christy and Hester Thankful (Geer) Redman; ed. pub. schs. of Delta, Colo.; m. John Edward Hillman, Sept. 4, 1899; 1 son, Herbert Redman. Mem. Nat. Rep. Com. from Colo. since 1928, mem. exec. com. and vice chmn. nat. com., 1936; sec. and treas. Delta County (Colo.) Rep. Central Com. since 1924. Dist. pres. Colo. Fed. Women's Clubs; home service chmn. Delta Red Cross since 1918; mem. City Library Bd., State Council Defense, City Cemetery Bd.; volunteer social service work for many years. Mem. Delta Woman's Club (past pres.). Home: 821 Main St., Delta, Colo.

HILLMAN, Sidney, labor leader; b. Zagare, Lithuania, Mar. 23, 1887; s. Schmuel and Judith (Paikin) Gilman; came to United States at age of 20; received Rabbinical education; m. Bessie Abramowitz, 1916; children—Philoine (Mrs. Milton Fried), Selma (Mrs. Irving Lerner). Department under United Garment Workers, at Hart Schaffner & Marx, Chicago, 1911-14; chief clk. under Brandeis' protocol in Cloakmaker's Union, New York, Feb.-Oct. 1914; pres. Amalgamated Clothing Workers of America since 1915; chmn. bd. Amalgamated Bank of New York; dir. Amalgamated Trust & Savings Bank, Chicago. Led strike, Hart Schaffner & Marx, which resulted in collective agreement with that firm, 1910; strike in New York which achieved 48-hour week, 1916, the 44-hour week, 1919; organized Rochester market, 1918; organized Chicago market, 1919; visited Russia, 1921, and made agreement for transmission of Am. dollars; made agreement with Arthur Nash Co., Cincinnati, 1925; organized Phila. market, 1929; built cooperative houses in New York; established Unemployment Insurance Fund, Rochester, Chicago and New York; mem. of Labor Advisory Board, NRA, 1933, Nat. Industrial Recovery Bd., 1935; mem. advisory bd. Nat. Youth Adminstrn., 1935; reached first nat. collective bargaining agreement in men's clothing industry in 1937; mem. textile and apparel industry coms. Fair Labor Standards Bd., 1938; v.p. Congress of Industrial Organizations; chmn. Textile Workers Organization Com., 1937-39; chmn. exec. council, Textile Workers' Union of America, since May 1939; apptd. labor mem. Nat. Defense Advisory Commn., 1940; became asso. dir.-gen. O.P.M. and dir. labor div. of same, 1941; apptd. to Supply Priorities and Allocation Bd., Sept. 1941, dir. labor div., W.P.B., 1942. Mem. Acad. Polit. and Social Science. Home: 237 E. 20th St., New York, N.Y. Office: Social Security Bldg., Washington, D.C., also 15 Union Sq., New York, N.Y.*

HILLMAN, William, foreign corr.; b. New York, N.Y., Sept. 5, 1895; s. Alexander and Fanny (Glinka) H.; A.B., Columbia, 1917; m. Angela Sermolino, Sept. 5, 1925; 1 son, William Sermolino. Reporter various newspapers and news services, 1915-25; corr. Universal Service and Hearst newspapers, Paris, Berlin and London, 1926-31; chief of staff fgn. correspondents, Hearst newspapers, since 1934; exec. rep. for Brit. Isles, King Features Syndicate, since 1935; dir. Brit. News Service, Ltd., London; apptd. gen. European mgr. Internat. News Service, 1936. Served as sergt., later 2d lt., 310 Inf., U.S. Army with A.E.F., France, World War. Clubs: Savage (London); Nat. Press (Washington). Office: 78 Fleet St., London, Eng.*

HILLS, George Burkhart; b. Chicago, Ill., May 5, 1890; s. George Adelbert and Louise (Burkhart) H.; B.S., Armour Inst. of Tech., Chicago, 1911, C.E., from same school, 1918; m. Anna Donna McEnerny, 1912 (died January 1941); children—Mace Banta (Mrs. Philip M. Travis), Mary Ann, George Burkhart, John Robert, Thomas Marion; m. 2d, Beatrix M. Riley, Dec. 1942. Member Reynolds Smith and Hills, architects and engineers. Chief Price Adjustment Sect., S.A.D., U.S. Engrs., Dec. 1942-Nov. 1943. Mem. Am. Soc. of Civ. Engrs., Newsmen Soc. of N. America, Tau Beta Pi. Presbyterian. Home: 1830 Mallory St. Office: 10 S. Laura St., Jacksonville 2, Fla.

HILLS, Joseph Lawrence, univ. dean; b. Boston, Mass., Mar. 2, 1861; s. Thomas and Amelia Ellen (Drew) H.; B.S., Mass. Agrl. Coll. (now Mass. State Coll.), 1881; B.S., Boston U., 1881; post-grad. work, Mass. Agrl. Coll., 1881-84; D.Sc., Rutgers, 1903, Mass. State Coll., 1931; R.I. State Coll. of A. and M. Arts, 1942, Vt., 1943; m. Kate Conover, Sept. 1888 (dec.). Asst. chemist, Mass. Agrl. Expt. Sta., Amherst, 1882-83, N.J. Agrl. Expt. Sta., New Brunswick, 1884-85; chemist Phosphate Mining Co., Ltd., Beaufort, S.C., 1885-88; chemist, 1888-98, dir., Vt. Agrl. Expt. Sta., 1893-42, emeritus since 1942, prof. agronomy, U. of Vt., 1893-1933, dean, Coll. of Agr. same, 1898-42, emeritus since 1942. Mem. Assn. Land-Grant Colleges and Universities (sec.-treas. 1904-27; pres. 1928); fellow A.A.A.S.; mem. Soc. Colonial Wars, Kappa Sigma, Alpha Zeta, Phi Kappa Phi, Sigma Xi. Episcopalian. Republican. Home: Burlington, Vt.

HILLS, Laura Coombs, miniature artist; b. Newburyport, Mass., Sept. 7, 1859; d. Philip K. and Mary P. Hills; pupil Helen M. Knowlton, Cowles Art Sch. and Art Students' League, New York. Medal Art Interchange, 1895, Paris Expn., 1900; 2d prize Corcoran Art Gallery, Washington, 1901; silver medal, Buffalo Expn., 1901; gold medal, St. Louis Expn., 1904; medal of honor, Panama P.I. Expn., 1915; 1st award of medal of honor, Pa. Soc. Miniature Painters, 1916. A.N.A.; mem. Am. Soc. Miniature Painters, Am. Soc. Artists, Boston Artists' Guild, Water Color Club. Painter of flowers in pastel. Home: Newburyport, Mass. Studio: 66 Chestnut St., Boston, Mass.*

HILLS, Lee, newspaperman; b. Granville, N.D., May 28, 1906; s. Louis Amos and Lulu Mae (Loomis) H.; student Brigham Young U., 1924-25, U. of Mo., 1927-29; grad., Oklahoma City Sch. of Law, 1934; m. Leona Haas, Dec. 25, 1932; 1 son, Ronald Lee. Reporter News-Advocate, Price, Utah, 1924-25, editor, 1926; reporter Oklahoma City Times, 1929-32; reporter, polit. writer Okla. News, 1932-35; reporter, copyreader, Cleveland (O.) Press, 1935-36; chief editorial writer, asso. editor Indianapolis Times, 1936-37; editor Okla. News, 1938-39; asso. editor Memphis Press-Scimitar, 1939-40; news editor, Cleveland Press, 1940-42; mng. editor, Miami (Fla.) Herald, since 1942; on leave as war corr., Europe, 1945. Admitted to Okla. bar, 1935. Mem. Pan-Am. Press Congress, Havana; mem. Am. Soc. Newspaper Editors; dir. Dade County Community Chest. Office: Miami Av. and S.W. 2d St., Miami, Fla.

HILLS, Thomas McDougall, coll. prof.; b. Pittsburgh, Pa., Feb. 19, 1881; s. Oscar Armstrong and Louise (Freer) H.; Ph.B., Coll. of Wooster (O.), 1902; student U. of Chicago, 1903-07, U. of Berlin, Germany, 1907-08; m. Mary Wolfhegel, Sept. 7, 1907; 1 dau., Claudia (wife of Dr. Maxwell Gosse). Prof. of geology, Toledo U., 1909-10; asst. prof., Ohio State U., 1910-20; prof. of geology, Vassar Coll., since 1920, also chmn. dept.; prof., U.S. Sch. of Mil. Aeronautics, Columbus, O., 1917-18. Pres. Vassar Bros. Hosp., Poughkeepsie; chmn. Red Cross of Dutchess County, N.Y. Fellow A.A.A.S., Geol. Soc. America. Home: 85 Hooker Av., Poughkeepsie, N.Y.

HILLYER, Robert Silliman, author; b. East Orange, N.J., June 3, 1895; s. James Rankin and Lillian Stanley (Smith) H.; prep. edn., Kent Sch.; A.B., Harvard, 1917; studied in Copenhagen, as fellow Am.-Scandinavian Foundation, 1920-21; hon. A.M., Trinity, 1928; m. Dorothy Stewart Mott, 1917 (divorced 1920); m. 2d, Dorothy Hancock Tilton, 1926 (divorced 1943). Instructor English, Harvard University, 1919-26, asso. prof., 1928-37, Boylston prof. rhetoric and oratory since 1937; asst. prof. English, Trinity Coll., Conn., 1926-28. Ambulance driver and lt., U.S. Army, with Am. Expeditionary Forces, 1917-19. Fellow Am. Acad. Arts and Sciences; mem. Nat. Inst. of Arts and Letters. Author: Sonnets and Other Lyrics, 1917; The Five Books of Youth, 1920; Alchemy—A Symphonic Poem, 1920; The Hills Give Promise, 1923; The Coming Forth by Day, 1923; The Halt in the Gardens, 1925; The Happy Episode, 1927; The Seventh Hill, 1928; The Gates of the Compass, 1930; Riverhead (novel), 1932; Collected Verse, 1933; Some Roots of English Poetry (essay), 1933; A Letter to Robert Frost and Others, 1937; First Principles of Verse, 1938; In Time of Mistrust, 1939; Pattern of a Day, 1940; My Heart for Hostage (novel), 1942. Co-editor: Prose Masterpieces, 1931. Compiler: (with others), Eight Harvard Poets, 1917. Translator: A Book of Danish Verse, 1922. Contbr. of essays and poems to magazines. Phi Beta Kappa poet, Harvard U., 1929, 36, Columbia, 1936, William and Mary, 1938, Goucher, 1940. Pulitzer prize, 1934, for best book of verse pub. in America during 1933. Episcopalian. Home: Venily, Pomfret, Conn.

HILLYER, William Hurd, economist, author; b. Atlanta, Ga., July 20, 1880; s. Henry and Eleanor (Hurd) H.; graduate Boys' High School, Atlanta, Ga., 1898; Mercer University, Macon, Georgia, 1898; m. Mary Dunwoody Jones, October 7, 1903; m. 2d, Grace S. Ridenour, July 11, 1935; children—Elinor, Jane (Mrs. Donald Douglas), Mary Hurd (Mrs. Valentine L. Fine). Reporter Atlanta News, Constitution, 1899, 1900; news editor, 1900, editorial writer, 1901-03, Atlanta Jour.; bond broker, Atlanta, 1903-06; became sec. and treas. Hillyer Invest. Co., 1906, and v.p., treas., 1910-13, Atlanta Trust Co.; pres. Sixth Ward Bank, 1910-12; organizer, 1911, Am. Bakeries Corp., 1912, Carolina Pub. Service Co.; asst. vice-pres. James Talcott, Inc. (factors), 1933-40. Mem. American Geographical Society. Author: Songs of the Steel Age (poems), 1907; Adam's First Wife (with Jane Speller), 1930; The Box of Daylight (Literary Guild selection for jr. readers), 1932; James Talcott, Merchant, 1937; The Wall and the Street, 1941; Keys to Business Cash, 1942. Editor, The Bank Director's Letter. Contributor of verse, prose and technical articles to various magazines. Appeared by invitation, 1939, before Temporary Nat. Econ. Com. of U.S. Senate to describe factoring industry; made presentation factor's history and functions. Home: 332 E. 84th St., New York, N.Y.

HILTABIDLE, William Orme, Jr. (hil'tä-bid'l), naval officer; b. Glyndon, Md., Nov. 2, 1896; s. William Orme and Ada Elizabeth (Gosnell) H.; C.E., Lafayette Coll., 1919, hon. D.Sc., 1945; grad. Army Indsl. Coll., 1933; m. Kathleen Moran, June 29, 1922; children—Elizabeth Ann (Mrs. William Jerome Hagerty), Marilyn, Sarah Jane. Civil engr., 1919; field engr., Hughes-Foulkrod Co., Phila., 1919-20; design engr., Truscon Steel Co., N.Y. City, 1920-21; commissioned lt. (j.g.), Corps of Civil Engrs. U.S. Navy, 1921 and advanced through the

grades to commodore, Apr. 1945; as asst. civil engr. and civil engr., served at Navy Yard N.Y., Navy Dept., Washington, D.C., Naval Station Guam, Naval Ammunition Depot Hawthorne, Nev., Navy Yard Pearl Harbor, Naval Air Station, San Diego, Calif., Marine Barracks, Quantico, Va., Naval Operating Base, Newport, R.I. and as officer-in-charge, 5th Naval Constrn. Brigade and as island engr. planning and executing base development on Island of Guam, Marianas Islands, 1944-45. Awarded Victory Medal, World War I; American Defense Medal with Star, World War II Medal, Bronze Star Medal, Legion of Merit, Asiatic-Pacific Medal with two Stars. Life vice-pres., Class 1919, Lafayette Coll. Mem. Lafayette Coll. Alumni Assn., Am. Soc. Civil Engineers, Delta Upsilon, Tau Beta Pi, Nat. Sojourners. Mem. Luther Place Memorial Ch., Washington, D.C. Mason. Club: Army and Navy Country Club, Washington. Address: 21 Catherine St., Newport, R.I.

HILTNER, Seward, clergyman; b. Tyrone, Pa.; Nov. 26, 1909; s. Clement S. and Charlotte (Porter) H.; ed. Tyrone, Pa., high sch., 1923-27; A.B., Lafayette Coll., 1931, Divinity Sch., U. of Chicago, 1931-35; m. Helen Margaret Johansen, May 29, 1936. Sec., Westminster Foundation, U. of Chicago, 1933-35; exec. sec., Council for Clinical Training of Theol. Students, 1935-38; exec. sec. Commn. on Religion and Health, Federal Council of the Churches of Christ in Am. since 1938. Mem. Phi Gamma Delta, Fellow of Nat. Council on Religion in Higher Education, Phi Beta Kappa. Presbyterian. Editor: Christianity and Mental Hygiene, 1939; Clinical Pastoral Training, 1945. Author: Religion and Health, 1943. Contbr. articles, Christendom, Mental Hygiene, Federal Council Bulletin and various church journals. Home: 411 W. 115th St. Address: 297 4th Av., New York 10, N.Y.

HILTON, Clifford L., lawyer, judge; b. Kenyon, Minn., Dec. 8, 1866; s. Addison and Harriet E. (Bullis) H.; LL.B., U. of Wis., 1888; m. Frances C. Moll., Sept. 23, 1891. Began practice at Fergus Falls, Minn., 1888; city atty., 1897-99; county atty. Otter Tail County, 1899-1909; asst. atty. gen. of Minn., 1909-17; dep. atty. gen., 1917-18; atty. gen. of Minn., Mar. 8, 1918-28; apptd. asso. justice Supreme Court of Minn., Jan. 1, 1928, and elected to same office, Nov. 1928, for term of 6 yrs., beginning January 7, 1929; reëlected, Nov. 1934, and Nov. 1940. Mem. Assn. Attys. Gen. (ex-pres.), Internat. Assn. Attys. Gen. (ex-pres.), Am. Bar Assn., S.A.R. Republican. Presbyn. Mason (K.T., 33°, Shriner), K. of P., Woodman, Elk. Home: Fergus Falls, Minn. Address: Supreme Court, Capitol, St. Paul, Minn.*

HILTON, Conrad N., hotel exec.; b. San Antonio, N.M., Dec. 25, 1887; s. August H. and Mary (Laufersweiler) H.; ed., New Mexico Mil. Inst., 1900-01, 1902-04; St. Michael's Coll., Santa Fe, N.M. 1901-02; New Mexico Sch. of Mines, Socorro, 1907-09; m. Mary Barron, 1925; children—Conrad Nicholson, Jr., William Barron, Eric Michael. Began as partner of father in mercantile business; organizer and cashier, later pres., 1922, New Mexico State Bank, San Antonio; representative in 1st State Legislature, New Mexico., 1912-13; built Hilton Hotel, Dallas, Texas, 1925, and Hilton Hotels in Waco, Longview, Plainview, Lubbock, El Paso and Marlin, Texas, 1926-31; pres. Roosevelt and Plaza Hotels, New York, since 1943, and Stevens, Chicago, since 1945. Served in 1st R.O.T.C., Presidio, Calif., 1917; served in A.E.F. as lt., Q.M. Corps. Elk (Albuquerque). Home: 10730 Bellagio, Los Angeles 24. Office: The Town House, 639 S. Commonwealth, Los Angeles 5, Calif.

HILTON, David Clark, surgeon; b. Saline County, Neb., Apr. 22, 1877; s. John Bulin Whitehead and Mary Elizabeth (Redgate) H.; A.B., U. of Neb., 1900, A.M., 1901; M.D., Rush Med. Coll., Chicago, 1903; m. Sarah Luella O'Toole, Aug. 23, 1900; children—Blossom Virginia (Mrs. Harold Stanley Gish), Ruth Acacia (Mrs. Woodward Burgert), Hiram David (M.D.). Practice Lincoln, Neb., since 1903; head of science depts., Cotner U., 1904-05; demonstrator in anatomy, U. of Neb., 1903-05; attending surgeon St. Elizabeth's Hosp. since 1905; attending surgeon Bryan Memorial Hosp. since 1926; consultant-surgeon U.S. Vets. Bur. Hosp. since 1930. Served as captain Med. Corps, U.S. Army, World War; col. comdg. 110th Med. Regt., Neb. N.G. 1925-40; div. surgeon, 35th Div., N.G., 1927-40; brig. gen. of the line, Neb. N.G., since Sept. 1940 (unassigned). U.S. del. to 5th Internat. Congress of Mil. Medicine and Pharmacy, Warsaw, Poland, 1927, VIth, London, Eng., 1929. Awarded cross of the Army Med. Sch. (Poland), 1927. Fellow A.A.A.S., Am. Coll. Surgeons; mem. A.M.A., S.A.R., Soc. Colonial Wars, Lancaster County Medical Soc., Inter-Professional Men's Inst., Neb. Ornithol. Union, The Audubon Soc., Neb. Geneal. Soc., Lincoln Chamber of Commerce, Acacia, Sigma Xi. Republican. Anglican. Mason (33°, K.T., R.C. of Constantine). Author of various papers on med., mil. and ornithol. subjects. Home: 2500 Woodscrest Blvd. Office: Continental Bldg., Lincoln, Neb.

HILTON, Henry Hoyt, publisher; b. Cambridge, Mass., Apr. 17, 1868; s. Lucius W. and Louisa B. (Leighton) H.; A.B., Dartmouth, 1890, A.M., 1894; LL.D., Northwestern U., 1928, Colby Coll., 1930, Dartmouth Coll., 1938; m. Charlotte T. Sibley, 1897; children—Katharine L., Charlotte W., Thorndike (dec.), Henry Hoyt, Ruth S. (dec.), Edward L. Traveled in New England for Ginn & Co., educational publishers, Boston, from 1890 until transferred to Chicago; became mem. firm and one of mgrs. Chicago office, 1894; now chmn. Ginn & Co., Inc. Chief of settlement div. S.A.T.C., World War; mem. Tax Simplification Bd., by appmt. of President Harding. Treas. Chicago Theol. Sem.; trustee Colby Coll., Dartmouth Coll. 2 terms, Constantinople Woman's Coll., 1 term. Congregationalist. Mason. Clubs: Union League, University (Chicago). Home: 5640 Woodlawn Av., Chicago; (summer) R.D., Lowell, Mass. Office: 2301 Prairie Av., Chicago, Ill.

HILTON, James, author; b. Leigh, Lancashire, Eng., Sept. 9, 1900; M.A., Cambridge U., 1922; married. Author: And Now Goodbye, 1932; Ill Wind, 1932; Lost Horizon, 1933; Goodbye, Mr. Chips, 1934; We Are Not Alone, 1937; Random Harvest, 1941; The Story of Dr. Wassell, So Well Remembered, 1945. Address: care Little, Brown Co., Boston.

HILTON, Martha Eunice, dean of women; b. Lincoln, Neb., Nov. 19, 1899; d. John William and Martha (Bullock) Hilton; student Cotner Coll., Bethany, Neb., 1917-18; A.B., U. of Neb., 1922, A.M., 1926; Ph.D., Syracuse (N.Y.) U., 1934; summer student Columbia, 1926, Northwestern, 1929, 30; unmarried. Teacher of English, Tekamah (Neb.) High Sch., 1922-23; instr. in elementary edn., U. of Neb., spring 1922, summer 1924; demonstration teacher, summer 1927; teacher of English, McCook (Neb.) High Sch., 1923-25; dean of women and instr. in English, McCook Jr. Coll., 1926-30; vocational counselor, Syracuse U., 1931-32, asst. dean of women and asso. prof. of personnel, 1932-34, acting dean of women, 1934-35, dean of women, prof. of edn. and dir. grad. course in student personnel for women since 1935; also Am. Coll. Personnel Assn., Nat. Vocational Guidance Assn. Mem. Nat. Assn. Deans of Women, N.Y. State Assn. of Deans, Nat. Edn. Assn., Am. Assn. Univ. Women, Phi Beta Kappa, Pi Lambda Theta, Alpha Kappa Delta, Delta Kappa Gamma, Phi Kappa Phi, Y.W.C.A. Clubs: Business and Professional Women, Zonta International (Syracuse). Editor: Nat. Assn. Deans of Women Yearbook Vol. 14, 1936. Editor, Guide to Guidance, Vols. VI and VII. Contbr. to ednl. jours. Home: 107 Waverly Av., Syracuse, N.Y.

HILTON, Robert, business exec.; b. June 25, 1899; s. G. F. and Maybelle (Gasaway) H.; grad. Phillips Exeter Acad., 1917; Ph.B., Yale, 1921; m. Lucia L. Vennum, June 23, 1923; children—Joan, Barbara. With Blair & Co., Inc., N.Y. City, 1921-24; with Jewel Tea Co., Inc., Barrington, Ill., 1924-44, asst. in president's office, 1924-27, asst. to pres., 1927-33, v.p., 1933-44; dir. product development. The Quaker Oats Co., Chicago, since Aug. 28, 1944. Methodist. Address: Barrington, Ill.

HILTON, Ronald, univ. prof.; b. Torquay, Eng., July 31, 1911; s. Robert and Elizabeth Alice (Taylor) H.; B.A., Oxford U., Eng., 1933, M.A., 1936; student Sorbonne, Paris, 1933-34, Univ. of Madrid, 1934-35, U. of Perugia, Italy, 1935-36, Univ. of Calif. (Commonwealth Fund fellow), 1937-39; m. Mary Bowie, May 1, 1939; 1 dau., Mary Alice Taylor. Came to U.S., 1937. Dir. Comité Hispano Inglés Library, Madrid, 1936; asst. prof. modern langs., U. of Brit. Columbia, 1939-41; asso. prof. Romanic langs., Stanford U., since 1942. Author: Campoamor, Spain and the World, 1940; Handbook of Hispanic Source Materials in the United States, 1942; Four Studies in Franco-Spanish Relations, 1943. Associate editor for Southern Republics, Who's Who in America. Editor Who's Who in Latin America. Corresponding member, Hispanic Society of America. Home: 766 Santa Ynez, Stanford University, Calif.

HILTON, Warren, psychologist, lawyer; b. St. Louis, Mo., Nov. 13, 1874; s. Manetho and Mary Eleanor (Block) H.; spl. study Harvard, 1892; A.B., Washington U., 1895; LL.B., St. Louis Law Sch., 1900; m. Kitty K. Rubey, Dec. 23, 1897; m. 2d, May F. Moore, May 6, 1920; m. 3d, Adele P. White, Nov. 1, 1932. Instr. in English, Washington U., 1895-96, Toensfeldt Inst., St. Louis, 1896-98; prin. Mt. Pleasant Sch., St. Louis, 1898-1900; practiced law, St. Louis, 1900-06; dealer in securities and financial adviser to various corporations, 1906-1920. Founder, 1911, and organizer and pres. Soc. of Applied Psychology; has lectured on applied psychology in all parts of U.S. Mem. Nat. Inst. Social Sciences, Acad. of Polit. Science (New York), Nat. Conservation Assn. (Washington, D.C.), Sigma Alpha Epsilon. Republican. Conglist. Author: Psychology and Achievement, 1914; also (brochures), 1914-16, Making Your Own World; The Driving Power of Thought; The Trained Memory; Power of Mental Imagery; Initiative Psychic Energy; Mind Mechanism; Mind Mastery; The Technique of Success; External Efficiency Factors; Specific Applications of Psychology; Mental Processes and Personality. Home: "Hochelaga," Rockland Av., Victoria, British Columbia.

HILTON, William Atwood, zoölogist; b. Vannetten, N.Y., June 27, 1878; s. Willard M. and Mary Alice (Atwood) H.; B.S., Cornell U., 1899, Ph.D., 1902; studied Summer Sch. (Cornell), Wood's Hole (Mass.) and Bermuda Biol. Sta.; spent 2 summers visiting European univs., museums and biol. stations; m. Emily Stella Boardman, Sept. 3, 1912; children—Dorothea Atwood, Eleanor Boardman. Grad. scholar Cornell U., 1899-1900, grad. fellow, 1900-01; asst. in histology, same univ., 1901-03; instr., asst. prof. and asso. prof., Pomona Coll., Claremont, Calif., 1905-08; instr. histology, Cornell U., 1908-11; instr. and asst. prof. anatomy, U. of Minn., 1911-12; prof. zoölogy, Pomona Coll., since 1912, also editor Jour. Entomology and Zoölogy and dir. Laguna Marine Lab. Fellow A.A.A.S.; mem. Am. Soc. Zoölogists, Am. Assn. Anatomists, Am. Micros. Soc., Chi Psi, Sigma Xi (pres. Sigma Xi Club of Southern Calif., 1931-33), Phi Beta Kappa, etc. Republican. Conglist. Contbr. about 200 articles on gen. biology, animal distribution, nervous system and sense organs. Traveled, Alaska to Yucatan, Cape Town to Cairo and across Australia, collecting and studying animals in the field. Home: Claremont, Calif.

HIMES, Joseph Hendrix (hīmz), ex-congressman; b. New Oxford, Pa., Aug. 15, 1885; s. George Thomas and Martha J. (MacKnight) H.; Pa. Coll., Gettysburg, 1900-04, Pa. State Coll., 1904-07; m. Eileen Canfield, May 6, 1915; children—Canfield MacKnight, Marilynn, Katrina. Began as cinder pitman in steel mills, in Pittsburgh and advanced to exec. position. Studied trade conditions in S. America, 1916. Mem. 67th Congress (1921-23), 16th Ohio Dist. Special partner brokerage firm of Merrill Lynch, Pierce, Fenner & Beane, New York City; pres. Joseph H. Himes Co., Inc., Washington, D.C.; dir. Acacia Mut. Life Ins. Co., Washington, D.C.; mem. of Stockholders Com. of Pantepec Oil Co. of Venezuela, Electric Boat Co. (New York City), New York City. Founder and pres. Group Hospitalization, Inc., Washington; mem. board of visitors, Maryland State School for the Deaf, Frederick; mem. Ohio societies of New York and Washington, Sigma Chi. Republican. Methodist. Mason (32°, Shriner). Clubs: Metropolitan Club (New York City); Burning Tree, Congressional Country (twice pres.; now gov.); Alfalfa (ex-pres.); Bankers (New York); Metropolitan (Washington, D.C.); Green Spring Valley Hunt Club (Baltimore). Home: 1705 K St. N.W., Washington, D.C.; and Prospect Hall, Frederick, Md. Office: Transportation Bldg., Washington, D.C.

HIMES, Norman Edwin (hīmz), sociologist, med. historian; b. Jersey City, N.J., Aug. 4, 1899; s. Edward and Sarah Teresa (Bush) H.; B.S., Harvard, 1923, M.A., 1924, Ph.D., 1932; m. Vera Carola Hokanson, June 14, 1924. Robert Treat Paine fellow in social ethics, Harvard, 1923-25; instr. economics and sociology, Cornell (Ia.) Coll., 1925-26; traveling fellow, Social Sci. Research Council, 1926-27; instr. economics, Simmons Coll. and Simmons Sch. Social Work, 1928-30; asst. editor, sociology sec., Social Science Abstracts, 1929; asso. prof. economics and sociology, Clark U., 1930-31; asst. prof. sociology, Colgate U., 1932-38, prof. 1938-42; major, office Surgeon General, U.S. Army, Washington, D.C., 1943-44; chief, Wages, Hours and Comm. Facility, W. M. C., Washington, D.C., since 1944; editor Marriage Hygiene (Bombay), 1934-37; Am. corr. Eugenics Rev. (London), 1935-38; editor Sociology series for Longmans, Green 1940-45; research in birth control and its history since 1925; research on marriage since 1932; consultant in med. hist. to Nat. Com. on Maternal Health, N.Y. City, 1932-36. Mem. Am. Sociol. Soc. (past chmn. div. population and social biology; exec. com. 1941-44), Eastern Sociol. Soc. (mem. founding group; mem. exec. com. 1941-44), Population Assn. of America (past dir. bd.), Am. Assn. U. Profs. (past pres. Colgate U. chapter), Eugenics Soc. (London), Nat. Conf. on Family Relations (dir. bd.), Nat. Advis. Com., Consumers Union, Delta Sigma Rho, Tau Kappa Alpha. Mem. Soc. for Ethical Culture. Author: Truth About Birth Control, 1931; A Guide to Birth Control Literature, 1931; Medical History of Contraception, 1936; Practical Birth Control Methods, 1938 (Portugese transl., Métodos Práctics de Impedir a Conçepção, 1931); Your Marriage, 1940, 1941 (Portugese transl., Nossa Vida Conjugal, 1943), Happy Marriage, 1941. Co-author: Men, Groups and the Community, 1940. Editor: Illustrations and Proofs of the Principle of Population, 1930; Economics, Sociology and the Modern World; Essays in Honor of T. N. Carver, 1935; C. K. Knowlton, Fruits of Philosophy, 1937. Contbr. to Ency. of Social Sciences, Dict. Am. Biog., Ency. Sexualis, and to sociol. econ. and med. jours. Address: 4429 38th St. N., Arlington, Va.

HIMSTEAD, Ralph E(bner), educator, editor; b. Blue Mound, Ill., Jan. 31, 1893; s. Christopher and Carolyn (Ellrich) H.; A.B., U. of Ill., 1916; LL.B., Northwestern U., 1921, A.M., 1924, J.D., 1924; S.J.D., Harvard, 1929; m. Dorothy Scott, Sept. 7, 1918; children—James (dec.), Scott. Prof. of polit. science, Cornell Coll., Mt. Vernon, Ia., 1919-24; Harris fellow in polit. science, Northwestern U., 1922-23; prof. of law, Syracuse U., 1924-36; gen. sec. Am. Assn. Univ. Profs., Washington, D.C., since 1936; research fellow Harvard Law Sch., 1928-29; prof. polit. science, Pa. State Coll., summers, 1925, 26; prof. law, Northwestern U. Sch. of Law, summer 1927. Mem. U.S. Office of Edn. Wartime Commn., 1941-43. Served as pvt., corpl., sergt., 2d lt., 1st lt., U.S. Army, 1917-19; instr. Central O.T.C. June-Dec. 1918. Mem. Am. Polit. Science Assn., Am. Soc. Internat. Law, Am. Assn. Univ. Profs., Phi Delta Phi, Phi Kappa Phi, Delta Sigma Rho, Acacia. Methodist. Clubs: Cosmos Federal Schoolmen's (Washington, D.C.), Manor Country (Norbeck, Md.). Author Elec. Utilities: The Crisis in Public Control (with W. E. Mosher); and articles and reports in

edn. journals. Editor Bull. Am. Assn. Univ. Profs. since 1937. Home: 210 Rosemary St., Chevy Chase, Md. Office: 1155 16th St. N.W., Washington, D.C.

HINCHMAN, Walter Swain, educator; b. Burlington, N.J., Sept. 13, 1879; s. Charles Shoemaker and Lydia Swain (Mitchell) H.; A.B., Haverford Coll., Pa., 1900, A.M., 1903; A.B., Harvard, 1901; studied U. of Berlin, 1903-04; m. Julia Henderson, June 27, 1911; children—Richard, Hildegarde, John, Mary, Dorothea, Margaret. Master of English, Groton (Mass.) Sch., 1901-20; prof. English, Haverford, 1920-22, Milton Acad., 1923-45. Mem. N.E. Assn. Teachers English, Triangle Soc. (Haverford), Phi Beta Kappa. Quaker. Clubs: Milton (Milton, Mass.); Harvard (New York); Marylebone Cricket (London). Author: Lives of Great English Writers, 1908; Tintagel and Other Poems, 1910; William of Normandy, 1910; Holmes Hinckley, 1912; History of English Literature, 1915; The American School, 1916; American Literature, 1917; Pedestrian Papers, 1928; England: Its Life and Culture, 1941. Compiler: Selections from Arnold, 1910. Editor: Macbeth, 1931. Contbg. editor Forum, 1924-28. Home: Milton, Mass.

HINCK, Claus F(rederick), Jr., prof. chemistry; b. New York, N.Y., Dec. 7, 1886; s. Claus Frederick and Johanna Elizabeth (Haase) H.; student Montclair (N.J.) Acad., 1893-1905, Columbia Coll., 1905-08; Ph.D., Heidelberg U., Germany, 1913; m. Luise Hofmeister, Dec. 17, 1910; children—Elizabeth Charlotte (Mrs. David Greene Loomis), Ingeborg Karla, M.D. (Mrs. Frederick J. Christie), Claus Frederick, 3d. Assistant in chemistry University and Bellevue Hospital Medical College, New York City, 1914-17; chief chemist E. I. du Pont de Nemours & Co., Lodi (N.J.) Works, 1917-19; chief chemist Lehn & Fink, Inc., Bloomfield, N.J., 1919-22; lived abroad, 1922-23; asst. prof. chemistry, Washington Square Coll., New York U., 1922-26; prof. chemistry and head dept., Coll. of Dentistry, New York U., since 1925. Official del. U. of Heidelberg to Conf. of Univs., New York, 1932; mem. Univ. Senate, New York U., 1936-38, 44. Mem. A.A.A.S., N.Y. Acad. Sciences, Am. Chem. Soc., Phi Delta Theta, Sigma Xi, Phi Lambda Upsilon. Republican. Presbyterian. Contbr. to scientific jours. Home: South Bristol, Me. Office: 209 East 23d St., New York, N.Y.

HINCKLEY, see also Hinkley.

HINCKLEY, Elmer Dumond, psychologist; b. Margaretville, N.Y., Jan. 11, 1903; s. Elmer Lewis and Mary Louise (Sears) H.; A.B., U. of Fla., 1924; Ph.D., U. of Chicago, 1929; m. Martha Brown, Jan. 1, 1927. Statistician, Merrill-Palmer Sch., Detroit, 1925-26; asst. prof., U. of Fla., 1926-29, asso. prof., 1929-30, prof., head psychology dept., since 1930, dir. Bur. Vocational Guidance and Mental Hygiene since 1931; director (part-time) Florida Merit System, 1936-July 1944; consultant Merit System since July 1944. Fellow A.A.A.S., Am. Assn. for Applied Psychology; mem. Am. Psychol. Assn. Psychometric Soc., Psychol. Corp., Fla. Acad. Sciences, Am. Assn. Univ. Profs., Fla. Edn. Assn., S.A.R., Sigma Xi, Phi Beta Kappa, Phi Kappa Phi, Pi Gamma Mu, Delta Tau Delta, Blue Key. Democrat. Methodist. Mason. Club: Rotary. Contbr. Jour. Soc. Psychology and Jour. Psychology, Univ. of Fla. Press, Univ. of Chicago Press. Home: Box 2007, University Station, Gainesville, Fla.

HINCKLEY, Frank Erastus, lawyer; b. Beardstown, Ill., Aug. 21, 1871; s. William H. and Abbie R. (Peck) H.; A.B., Beloit Coll., 1892, A.M., 1897 (Phi Beta Kappa); law course, U. of Calif., 1897-99, Columbia U., 1904-06, Ph.D. (internat. law), 1905; student of consular, colonial administration at Paris and London, 1899-1900; m. Flora Huggins, June 9, 1896. Admitted to bar by U.S. Court for China, 1907, Supreme Ct. of Calif., 1913, Supreme Ct. of U.S., 1917, U.S. Treasury and Tax Court of the U.S., 1941. Clk. U.S. Ct. for China, 1906-10; dist. atty. same, 1910-15; in practice at Shanghai, China, 1915, San Francisco since 1916; lecturer on internat. law, Sch. of Jurisprudence, U. of Calif., 1921-33. Mem. Episcopal Diocese of California Com. on Canons since 1941; deputy to General Convention, 1943. Conseillor Royal Asiatic Society, China, 1909-16; member Harvard Law School Internat. Law Research Advisory Com. since 1927. Mem. Am. Soc. Internat. Law (charter; exec. council, 1925-28), Am., Calif. and San Francisco bar assns. Episcopalian. Clubs: Commercial, Faculty, Shanghai (life mem.). Author: American Consular Jurisdiction in the Orient, 1906. Home: 2750 Main Av., Berkeley 8, Calif. Office: Merchants Exchange, San Francisco 4, Calif.

HINCKLEY, Frank Leonard, lawyer. See Vol. 23 (1944-45).*

HINCKLEY, George W., humanitarian; b. Guilford, Conn., July 27, 1853; s. Walter and Sally Eliza (Lee) H.; ed. pub. schs., Guilford Inst. and Conn. State Normal Sch.; hon. A.M., Colby Coll., 1912, LL.D., 1939; D.D., Bowdoin Coll., 1927; m. Harriet Elmer Palmer, Aug. 12, 1880; children—Alice Louise, Walter Palmer, Edward Benjamin, Faith Jayne. Ordained Bapt. ministry, 1880; pastor, West Hartford, Conn., 1880-82, Windsor, Conn., 1882-84; missionary Am. S.S. Union, in Me., 3 yrs., and Me. state evangelist, 3 yrs.; founder, 1888, and since editor, Good Will Record; founder, 1889, Good Will Homes and Sch. Mem. Nat. exec. com. Boy Scouts of America, 2 yrs. Author: Story of Good Will Farm, 1892; Good Will Short Talks, 1901; Some Boys I Know, 1902; Something Happened, 1903; Story of Dan McDonald, 1904; In Camp with Boys, 1908; Some Good Will Boys, 1910; Roughing It with Boys, 1912; Letters from Applehurst, 1923; A Long Trip at Home, 1926; Camping In, 1927; Ten Nights in a Bungalow, 1928; The Weekadays' Feast, 1929; My Friends the Trees, 1930; A Month of Forestry, 1931; In Sunset Park, 1932; At Good Will East, 1933; Reinsophy, 1934; As I Remember It, 1935. Home: Hinckley, Me.

HINCKLEY, Robert Henry, government official; b. Fillmore, Utah, June 8, 1891; s. Edwin S. and Adeline (Henry) H.; A.B., Brigham Young U., 1916; LL.D., Elon College, North Carolina, 1942; married Abrelia Seely, June 23, 1915; children—Robert Henry, Elizabeth, John Seely, Paul Ray. Instructor in languages, Brigham Young U., 1914-16; instr. North San Pete High Sch., Mt. Pleasant, Utah, 1916-18; in automobile business, Mt. Pleasant, 1916-29, Ogden, Utah, since 1927; in aviation business, Ogden, 1928-38; director First Security Corp., Ogden. Member Utah State Ho. of Reps., 1918-20; mayor, Mt. Pleasant, 1924-25; mem. Gov's. Voluntary State Relief Com., 1932; dir. Utah State Emergency Relief Adminstrn., 1933; dir. Federal Emergency Relief Administration for eleven western states, Hawaii and Alaska, 1933; asst. administrator Federal Emergency Relief Adminstrn., 1934; asst. adminstr., WPA, 1935-38; mem. Civil Aeronautics Authority, 1938-40, chmn., 1939-40; asst. sec. of commerce, 1940-42; exec., Sperry Corp., N.Y. City, 1942-44; dir. Office of Contract Settlement since orgn., 1944. Mem. bd. of regents, U. of Utah, 1928-41. Pres. Utah State Municipal League, 1925-26; mem. bd. dirs. Utah Public Health Assn., 1934-36; mem. Inst. of Aeronautical Sciences. Clubs: University, Madison Square Garden, Wings, Question, Rockefeller Center Luncheon (New York); Nat. Press (Washington, D.C.). Democrat. Home: 2560 Jefferson Av., Ogden, Utah. Office: Federal Reserve Bldg., Washington, D.C.

HINCKS, Carroll Clark, judge; b. Andover, Mass., Nov. 30, 1889; s. Edward Y. and Elizabeth Tyler (Clark) H.; prep. edn., Phillips Acad., Andover; A.B., Yale, 1911, LL.B., 1914; m. Edith Walker Ney, Jan. 26, 1926. Law practice, New Haven, Conn., 1914-16, Waterbury, Conn., 1919-31; judge U.S. Dist. Court, District of Connecticut, since 1931. Associate fellow, Branford College, Yale U. Capt. F.A., Conn. N.G., 1916; capt. F.A., U.S. Army, 1917-19. Conglist. Clubs: Graduate, University (Waterbury). Home: Cheshire, Conn. Address: Post Office Bldg., New Haven, Conn.*

HINCKS, Clarence Meredith, psychiatrist; b. St. Mary's, Ont., Can., Apr. 8, 1885; s. William Henry and Martha (Greene) H.; B.A., U. of Toronto, 1905, M.D., 1907; awarded Rockefeller fellowship for psychiatric study, London and Munich, 1926; m. Mabel Helen Millman, 1912; children—Margaret, William, Barbara. Interne Toronto Gen. Hosp., 1907-08; pvt. practice, 1908-18. Founder, 1918, and since gen. dir. Nat. Com. for Mental Hygiene (Canada); served as psychiatrist Toronto Dept. of Health, etc.; gen. dir. Nat. Com. for Mental Hygiene, U.S., 1931-39, field consultant since 1939. Mem. bd. Nat. Council of Parent Edn.; mem. Alberta (Can.) Royal Commn. on Mental Hygiene. Diplomaté Am. Board of Psychiatry and Neurology; fellow Royal Coll. Physicians and Surgeons; mem. American Psychiatric Assn., Royal Medico-Psychol. Assn., Delta Tau Delta. Clubs: York (Toronto); Windemere (Muskoka Lakes, Can.). Home: 185 Glenrose Av., Toronto, Can. Offices: 111 St. George St., Toronto, Can.; and 1790 Broadway, New York, N.Y.

HINCKS, Edward Winslow, educator. See Vol. 22 (1942-43).

HINDEMITH, Paul (hĭn'dē-mĭth), composer; b. Hanau, Nov. 16, 1895; studied violin, viola, harmony, counterpoint and composition, Hoch Cons. Frankfort-on-Main; pupil of Arnold Mendelssohn and Bernhard Sekles. Played in theaters, cafes and in dance orchestras; became concertmaster of orchestra of opera house, Frankfort, 1915; founded Amar String Quartet. Works were performed at Donaueschingen festivals; became recognized as foremost young composer in Germany; apptd. prof. composition, Berlin Hochschule and mem. German Acad., 1927; officially condemned for composing un-German works; now living in U.S. Composer of many works among which are Kammermusik, Cardillac, Hin and Zuruck, 1927, and many others. Address: Yale Univ. Music School., New Haven, Conn.

HINDERLIDER, Michael Creed (hĭn'dĕr-lī-dĕr), civil engr.; b. Medora, Ind., May 19, 1876; s. Daniel Peck and Ann Eliza (Wilson) H.; B.S. in C.E., Purdue Univ., 1897; m. Caroline Kirk, Oct. 31, 1900, children—Ruth (Mrs. James Thomas Mac Cluskey), Clyde Kirk, Michael Creed (dec.), Daniel Peck (dec.). Civil engineer on public land surveys in Colo., 1897; draftsman Bd. Pub. Works, Denver, 1899-1900; hydrographer state engr.'s office, Denver, 1901-02; dist. engr. U.S. Geol. Survey, in charge of hydrographic work in Colo., and later in seven states, 1902-07; engr. for U.S. Reclamation Service in charge of surveys, designs and estimates of cost for a 60,000 acre project in Southern Colo. and Northern N.M., 1903-04; engr. in charge of surveys, location and constrn. of a 28,000 horsepower hydro-electric installation on Colo. River, near Glenwood Springs, 1906-07; designed and engr. on constrn. of hydro-electric power plants, dams, irrigation projects in Colo., Calif., Wyo., Ariz., N.M., etc., 1907-23; cons. engr. for State of Calif. on San Gabriel and Pine Canyon dams; state engr. of Colo. since 1923, with supervision over all water supplies and construction of all dams and reservoirs; chmn. State Irrigation Dist. Commn.; sec. and treas. State Bd. of Examiners for Engrs. and Land Surveyors, official in charge of negotiation and administration of all interstate river compacts; interstate river commr. since 1932. Mem. State Planning Commn., State Water Conservation Bd. Consulting engr. for U.S. Corps of Engrs. Mem. Am. Soc. C.E., Colo. Soc. Engrs. Democrat. Presbyn. Mason (32°). Author articles on engrng. subjects. Home: 4037 E. 17th Av. Office: State Capitol Bldg., Denver, Colo.*

HINDMAN, Ralph Blake (hĭnd'mǎn), clergyman; b. Chicago, Ill., Oct. 13, 1892; s. William Murphy, D.D., and Elizabeth Caroline (Blake) H.; Lafayette Coll., 1911-13; B.A., Ohio State U., 1915; grad. McCormick Theological Seminary, Chicago, 1918; D.D., Ripon (Wisconsin) College, 1935; D.D., Washington and Jefferson College, 1936, Lafayette College, 1944; m. Helen Michel, Feb. 14, 1918; 1 dau., Helen Michel (dec.). Ordained ministry Presbyn. Ch. in U.S.A., 1918; chaplain, lt. j.g. U.S. Navy, on U.S.S. Georgia, 1918-19; pastor First Ch., Portage, Wis., 1919-24, First Ch., Danville, Ill., 1924-31, First Ch., Buffalo, since 1931. Moderator Presbyterian Synod of N.Y., 1942. Mem. Theta Delta Chi. Mason (32°). Clubs: Buffalo, Rotary. Home: 15 Nottingham Terrace. Address: 100 Wadsworth St., Buffalo, N.Y.

HINDMARSH, Albert Edward (hĭnd'märsh), educator, author; b. Nanaimo, B.C., Can., Apr. 13, 1902; s. Robert and Elizabeth (Wright) H.; came to U.S., 1921, naturalized, 1928; student Ore. State Coll., 1922-23; A.B., U. of Wash., 1926; A.M., Harvard, 1927, Ph.D., 1931; m. Merrill Pearson, July 9, 1927; children—Carol, Margaret, Alan. Assistant in department of government, Harvard University, 1927-29, tutor and instructor since 1930, lecturer in government since 1938, assistant dean, Harvard College, 1929-36; visiting prof. govt., Tufts Coll., since 1931; asst. prof. internat. law, Fletcher Sch. of Law and Diplomacy since 1933; sec. Harvard faculty arts and sciences, 1934-36; professor internat. law, Académie de Droit Internat., The Hague, Holland, 1936; lecturer U.S. Naval War Coll., Newport, R.I., since 1935. Commander U.S.N.R.; active duty since 1940. Mem. Council of Foreign Policy Assn., Asiatic Soc., Japan Soc., Institute of Pacific Affairs, American Society International Law (executive council), American Political Science Assn., Acacia. Democrat. Episcopalian. Mason. Author: Force in Peace—Use of Force Short of War, 1933; The Basis of Japanese Foreign Policy, 1936; Japon et La Paix en Asie, 1937. Contbr. numerous learned articles to mags. Authority on Japanese affairs. Home: 401 Woodland Terrace, Alexandria, Va.

HINDS, Henry, petroleum geologist; b. Helena, Mont., Oct. 12, 1883; s. Henry and Augusta A. (Robertson) H.; A.B., U. of N. Dak., 1906; Rhodes scholar at Oxford U., Eng., 1904-07, B.A., 1906; fellow U. of Chicago, 1907-09; m. Beulah Schield, Aug. 1, 1918. Asst. geologist, N. Dak. Geol. Survey, 1903; geologist, Ia. Geol. Survey, 1907-08; paleontologist, geologist, acting chief sect. of Eastern fuels, U.S. Geol. Survey, 1908-18; acting chief geologist Sinclair Central Am. Oil Co., 1918; chief geologist Sinclair Oil & Gas Co., 1919; supervising foreign geologist Sinclair Consol. Oil Corp., 1919-20; chief geologist Pantepec Petroleum Cos., 1920-21; chief geologist and v.p., Alcalde Oil Corp., 1921-22; gen. mgr. and pres. Venezuelan Oil Corp., 1923-24; gen. mgr. Venezuelan Pantepec Co., 1923-24, chief geologist, 1924-26, chief geologist, v.p., dir. Pantepec Oil Co. of Venezuela and Pantepec Consolidated of Venezuela, 1926-33; now consulting geologist. Coordinator of petroleum geology, Fuel Administration and U.S. Capital Issues Com., World War, 1918. Fellow Am. Assn. Rhodes Scholars, Am. Assn. Petroleum Geologists; mem. Gamma Alpha, Sigma Xi. Author: Coal Deposits of Iowa, 1909; Coal Deposits of Missouri, 1912; Stratigraphy of the Pennsylvanian Series in Missouri (with F. C. Green), 1915; Geology and Coal Resources of the Clintwood and Buco Quadrangles, Va., 1917; Geology of the Leavenworth-Smithville Quadrangles, Kan.-Mo., 1917; Geology of Colchester-Macomb Quadrangles, Ill., 1917; Geology and Coal Resources of Buchanan County, Va., 1918; also numerous articles and repts. Home: Greenwich Towers, Greenwich, Conn.

HINDS, John H., army officer; b. Ft. Monroe, Va., Feb. 9, 1898; s. Ernest and Minnie Hatton (Miller) H.; B.S., U.S. Mil. Acad., 1919; D.S., Mass. Inst. Tech., 1923; grad. Field Arty. Sch., 1922, Command and Gen. Staff Sch., 1937, Army War Coll., 1939; m. Florence Herring Barker, Oct. 12, 1920; 1 son, Ernest (1st lt., A.C.). Commd. 2d lt. F.A., Nov. 1918, and advanced through the grades to brig. gen., 1943; served in France, Philippines, Hawaii, N. Africa, Belgium, Germany, Czechoslovakia; detailed in War Dept. Gen. Staff; corps arty. officer, VI Corps; div. arty. comdr., 71st Div.; corps arty. comdr., XIII and XXI corps; arty. officer 12th Army Group; arty. comdr.

2d Inf. Div., all since 1918. Awarded Legion of Merit, Air Medal, Purple Heart, Russian Order of the Fatherland War (1st class), Victory, Am. Defense, Am. Theatre and European, African, Middle East (with six battlestars) ribbons, Silver Star, Bronze Star; Legion of Honor, Croix de Guerre with Palm (France). Member Kappa Alpha (Southern). Mason. Home: 777 Terrell Road, San Antonio, Tex.

HINDS, Julian, civil engr.; b. Warrenton, Ala., Dec. 22, 1881; s. James Monroe and Sarah Elizabeth (Ferguson) H.; C.E., U. of Tex., 1908; m. Nella Foster Ellison, July 24, 1912; 1 dau., Harriet Sarah (Mrs. John H. Waldron, Jr.); m. 2d, Drusilla Rutherford, Apr. 8, 1933. Instr. of civil engring. and drawing, U. of Tex., 1908-09; insp. and chief survey party Gulf, Tex. & Western Ry., 1909; designer C.M. &St.P. Ry., Chicago, 1909-10; with U.S. Bureau Reclamation successively as surveyman, jr. engr., asst. engr., engr., asst. designing engr., 1910-26; engr. J. G. White Engring. Co. at Pabellon, Mexico, in charge design and construction Calles Irrigation Project and Dam, 1926-29; engr. hydraulic design Dept. Water and Power, City of Los Angeles, 1929-30; chief designing engr. Met. Water Dist. of Southern Calif. on Colo. River Aqueduct, 1930-33, asst. chief engr., 1933-41, general mgr. and chief engr. since 1941. Awarded Norman medal of Am. Soc. Civil Engrs., 1926. Mem. Am. Water Works Assn., Am. Soc. Civil Engrs., Sigma Xi, Tau Beta Pi. Democrat. Club: University of Los Angeles. Co-author "Engineering for Dams" (Creager, Justin, Hinds). Contbr. tech. articles to engring. jours. Contbg. author: Handbook of Hydraulics (edited by Calvin V. Davis). Home: 777 Holmby Av. Office: 306 W. 3d St., Los Angeles, Calif.

HINDS, Sidney Rae, army officer; b. Newton, Ill., May 14, 1900; s. Daniel C. and Elizabeth (Jackson) H.; B.S., U.S. Mil. Acad., 1920; grad. Inf. Sch., basic course, 1921, Tank Sch., 1929, Command and Gen. Staff Sch., 1938; student U. of Hawaii, 1932-36; married Regina Christoffersen, Feb. 15, 1928; children—Sidney Rae, Martha Leilani. Commd. 2d lt., U.S. Army, 1920, and advanced through the grades to brig. gen., 1945; was comdg. gen., Combat Command B, 2d Armored Div.; now asst. comdr. Armed Replacement Training Center. Decorated D.S.M., Legion of Merit, Silver Star with three oak-leaf clusters, Bronze Star Medal with oak-leaf cluster, Distinguished Marksman, Distinguished Pistol Shot (U.S.), Legion of Honor Croix de Guerre with palm (France), Alexander Nevisky (Russia). Mem. Nat. Rifle Assn., Inf. Assn., Assn. Grads. of U.S. Mil. Acad. Home: 3606 Wilbur Foster Drive, Nashville 4, Tenn.

HINDUS, Maurice Gerschon (hĭn'dŭs), writer; b. Bolshoye Bikovo, Russia, Feb. 27, 1891; s. Jacob and Sarah (Gendeliovi'ch) H.; came with mother to U.S., 1905; B.S., Colgate, 1915, M.S., 1916, D.Litt., 1931; grad. study, Harvard, 1917; unmarried. Free lance writer since 1917; visited Russia for Century Mag., 1923, ann. visits since for other mags. Mem. Phi Beta Kappa, Delta Sigma Rho. Club: City. Author: Russian Peasant and Revolution, 1920; Broken Earth, 1926; Humanity Uprooted, 1929; Red Bread, 1931; The Great Offensive, 1933; Moscow Skies, 1936; Green Worlds, 1938; We Shall Live Again, 1939; Sons and Fathers, 1940; To Sing with the Angels, 1941; Mother Russia, 1943; Book on Cossacks, 1945. Home: City Club, New York, N.Y.*

HINES, Charles, army officer; b. Salt Lake City, Utah, Dec. 25, 1888; B.S., U.S. Mil. Acad., 1910; grad. Coast Arty. Sch., 1929, Command and Gen. Staff Sch., 1931, Army War Coll., 1937. Commd. 2d lt., Coast Arty., 1910, and advanced through the grades to brig. gen., Apr. 1941; served as sec. Army and Navy Munitions Bd., 1939-42; dir. resources div., Services of Supply since Mar. 1942.†*

HINES, Charles Anderson, lawyer; b. Guilford County, N.C., Feb. 14, 1886; s. E. DeVault and Belle (Wright) H.; ed. Jefferson Acad., McLeansville, N.C., 1900-02, Elon (N.C) Coll., 1902-04, U. of N.C. Law Sch., 1907-08; m. Ida Edwards Winstead, Nov. 12, 1912; children—Dorothy Byrd, Charles Anderson, Winstead Ronald. Teacher, Guilford County, 1903-04; reporter Greensboro Telegram, 1904-05; editor Lumberton Robesonian, 1905-06; city editor Greensboro Daily News, 1906-07; admitted to N.C. bar, 1908, and since practiced in Greensboro; admitted to bar U.S. Supreme Court, 1928; specializes in real estate, corp. and municipal law; mem. firm Hines & Boren; city solicitor, 1909-11; asso. judge Municipal Court, 1911-13; city atty. Greensboro, 1917-22; special judge Superior Court, 1925; pres. Gate City Bldg. and Loan Assn.; dir. Woodmen of World Life Ins. Soc., Omaha, Neb.; dir. Justice Drug Co., Carolina Steel & Iron Co.; chmn. bd. E. F. Craven Co., Greensboro. Chmn. Guilford County Dem. Com., 1908-10, 1914-18; mem. State Dem. Com., 1916-26; author of extension charter for City of Greensboro, 1923; mem. City Council, 1923-25; state senator, 1927-29; chmn. State Bd. of Elections, 1928-30. Trustee Moses H. Cone Memorial Hosp., Richardson Hosp.; chmn. trustees North Carolina Agrl. and Tech. Coll. Past pres. Greensboro Chamber of Commerce, Community Chest, Open Forum, N.C. Fraternal Congress. Awarded 1929 Civitan Citizenship Trophy for "unselfish voluntary civic service" to city of Greensboro. Mem. Am., N.C. and Greensboro bar assns. Democrat. Methodist (mem. official bd., and former chmn.; teacher men's Bible class). Mason. Woodmen of World (past head consul, nat. dir.). Clubs: Civitan (past pres., past dist. gov.), Greensboro Country; Aksarben (Omaha, Neb.). Home: 711 N. Greene St. Office: Jefferson Bldg., Greensboro, N.C.

HINES, Charles Moody, lumber; b. Chicago, Ill., Sept. 19, 1901; s. Edward and Loretta (O'Dowd) H.; prep. edn., Chicago Latin Sch.; student Yale, 1921-23; m. Florence Notz, Feb. 9, 1929; children—Barbara Notz, Edward. Identified since beginning of active career with the lumber business established by father; pres. Edward Hines Lumber Co. Republican. Catholic. Clubs: Chicago, Mid-day, Indian Hill. Home: 130 Green Bay Rd., Hubbard Woods, Ill. Office: 77 W. Washington St., Chicago, Ill.*

HINES, Duncan, business man and author; b. Bowling Green, Ky., Mar. 26, 1880; s. Edward L. and Nela (Duncan) H.; ed. high school and business coll.; m. Emelie Elizabeth Daniels, Dec. 9, 1939. With Wells-Fargo Express Co., Western U.S., 1898-1903; later with Green Copper Co., Cananea, Mexico; then entered printing and advertising business; has travelled extensively throughout U.S.; lives on a farm. Author: Adventures in Good Eating, 1936; Lodging for a Night. Address: U.S. Highway 31-W, Bowling Green, Ky.

HINES, Earle Garfield, pres. Gen. Theatres Equipment Corp.; b. Arcadia, Ind., Nov. 19, 1880; s. William Harrison and Margaret Jane (Newby) H.; ed. Cincinnati schs. including 2 yrs. at U. of Cincinnati; m. Aida Alexandra Dowson, 1907; 1 son, Earle Dowson. Salesman with Harrison Williams, New York, 1911-14; with McGraw-Hill Co., 1915-17; pres. Livingston Radiator Co., 1917-21; with McGraw-Hill Co., 1921-23; v.p. Am. Brown Boveri Electric Corp., 1923-27; European travel, summer 1927; with Equitable Trust Co., New York, 1927-30, Chase Securities, 1930-34, Chase Nat. Bank, 1934-36; pres., dir. and mem. exec. com. Gen. Precision Equipment Corp. since 1936; pres. and dir. Gen. Theatres Equipment Corp. since 1936; pres. and dir. Internat. Projector Corp.; dir. Cine Simplex Corp., Bizzelle Cinema Supply Corp., The Hertner Electric Co., Librascope, Inc., J. E. McCauley Mfg. Co., Motion Picture Engring. Corp., Nat.-Simplex-Bludworth, Inc., The Strong Elec. Corp., Scophony Corp. of Am. Mem. Soc. Motion Picture Engrs. Clubs: Clove Valley Rod and Gun Club, Orange County Field Trial Club, The Society Club (Washington, D.C.). Home: West Milford, N.J. Office: 92 Gold St., New York, N.Y.

HINES, Frank Thomas, army officer; b. Salt Lake City, Utah, Apr. 11, 1879; s. Frank L. and Martha J. H.; LL.D., Agrl. Coll. of Utah, 1920; LL.D., Lincoln Memorial U., 1927, U. of Ala., 1932; honor grad. Coast Arty. Sch., 1904; grad. C.A. Sch., 1911; m. Nellie M. Vier, Oct. 4, 1900; children—Mrs. Viera H. Kennedy (dec.), Frank T. Sergt. and 1st sergt. Battery B, Utah Light Arty., May 9, 1898-Mar. 22, 1899; commd. 2d lt. Utah Light Arty., 1899; hon. mustered out vols., Aug. 16, 1899; comd. 2d lt. Arty. Corps, U.S. Army, Sept. 20, 1901; promoted through grades to brig. gen. N.A., Apr. 18, 1918. Served in 24 engagements P.I., recommended for Congl. Medal of Honor; was in Europe, 1914, and assisted in returning 3,100 Am. citizens to U.S., after opening of World War; assigned to office of chief of staff as asst. in Embarkation Service, Aug. 5, 1917; apptd. chief of embarkation, Jan. 26, 1918; apptd. chief of Transportation Service, U.S. Army, Apr. 9, 1919; largely responsible for organization carrying 2,082,000 soldiers to Europe in 18 mos. and returning them home in 8 mos. With Secretary of War Baker represented United States at Interallied Transport Council, London, September 1918; again in England, also in France, January 1919, to represent War Department in adjustment of transport matters with allied nations; recommended by Pres. Wilson for permanent appmt. as brig. gen., Dec. 3, 1919; appmt. confirmed, Jan. 7, 1920; resigned from Army, Aug. 31, 1920; apptd. brig. gen. O.R.C., Sept. 7, 1920; dir. U.S. Vets.' Bur., Washington, 1923-30; administrator Vets.' Affairs, 1930-44; retraining and re-employment adminstrn., 1944-45. Apptd. ambassador to Panama, Sept., 1945. Former mem. Am. Society Mechanical Engineers. Awarded D.S.M. (both Army and Navy); Companion Order of the Bath (British); Grand Officer Ordre de Léopold (Belgian); Legion of Honor (French); Order of Sacred Treasure, 2d class (Japanese); War Cross (Czechoslovakian). Clubs: Congressional Country, Sulgrave, Army-Navy (Washington, D.C.); Bonneville (Salt Lake City). Home: Westchester Apts. Address: Dept. of State, Washington 25, D.C.

HINES, Harlan Cameron, prof. education; b. Noblesville, Ind., Oct. 26, 1887; s. Richard Hiram and Sarah Mary (Neal) H.; B.A., Wabash Coll., 1913; M.A., U. of Ia., 1917, Ph.D., 1920; m. Ruth Ann Wilbur, May 4, 1919; children—Richard King, Sally Carol. Asst. in edn., Wabash Coll., 1910-11; head history dept., high sch., Princeton, Ind., 1911-12, Muncie, Ind., 1913-14; mercantile business, 1914-16; psychol. examiner, lt. Sanitary Corps, U.S. Army, 1917-19; dir. research, pub. schs., Los Angeles, Calif., 1920-21; asso. prof. edn., U. of Wash., 1921-23; prof. edn. and dir. personnel, U. of Cincinnati, 1923-28; prof. edn. and dir. psychol. clinic, U. of Mont. Eastern State Normal Sch. since 1928. Lecturer, summer sessions, Harvard, 1924, Northwestern U., 1925, U. of Southern Calif., 1928, 29, Ore. State Coll., 1930; half-yr., U. of Calif., 1925, U. of Southern Calif., 1928. Mem. N.E.A., Am. Legion, Phi Beta Kappa, Phi Delta Kappa, Phi Kappa Psi. Republican. Mason, Elk. Clubs: Rotary, Executives. Author: A Guide to Educational Measurements, 1923; Measuring Intelligence, 1923; Public School Publicity (with R. G. Jones), 1923; Junior High School Curricula, 1924; Finding the Right Teaching Position, 1925; Educational Psychology, 1934. Contbr. to mags. Home: Rimrock Rd., Billings, Mont.

HINES, Harry Matlock, physiologist; b. Spencer, Ia., Feb. 16, 1893; s. Lafayette and Clara May (Logan) H.; A.B., State U. of Iowa, 1916, M.S., 1917, Ph.D., 1922; m. Leona Grace Fisher, Mar. 29, 1920; children—Howard Harry, Eileen Barbara. Instr. in physiology, State U. of Iowa, 1919-22, asst. prof., 1922-26, asso. prof., 1926-38, prof. since 1938, head dept. of physiology since 1944; research associate, Cornell Med. Coll., 1939-40. Served as 2d lt., Sanitary Corps, U.S. Army, 1918. Mem. Am. Physiol. Soc., Soc. Exptl. Biology and Medicine, Harvey Soc., Ia. Acad. Science, Sigma Xi, Gamma Alpha, Alpha Omega Alpha. Club: Lions (Iowa City). Home: 30 Prospect Place, Iowa City, Ia.

HINES, Herbert Waldo, publicist; b. Boston, Massachusetts, August 14, 1887; s. John Henry and Jennie Henderson (Gwinn) H.; A.B., Harvard University, 1909, A.M., 1910; B.D., University of Chicago, 1911, Ph.D., 1922; studied University of Berlin, Germany, 1912-13, Marburg, 1913-14; married Helen Gartside, June 21, 1910; children—Herbert Waldo, Bedell, Paul Henry, Harold Cheney, Wallis Gartside, Marion Louise, Mildred Elizabeth, Marshall, Burton Abbott, Donald Alan. Ordained Bapt. ministry, 1912; pastor El Paso, Ill., 1915-21, 1st Ch., Kankakee, 1921-25, Central Ch., Springfield, 1925-35; sabbatical year for travel and writing, 1935-36; dir. Insts. of Internat. Understanding for Rotary Internat. since 1936. Mem. Am. Oriental Soc., Am. Acad. of Polit. & Social Science, Am. Pol. Sci. Assn.; mem. Young People's Com. of Bapt.-World Alliance, 1928-33; mem. bd. dirs. Ill. Bapt. State Conv., 1916-26; mem. and sec. exec. com. Ill. Bapt. State Conv., 1931-34; moderator Bloomington (Ill.) Bapt. Assn., 1919-21; moderator Springfield (Ill.) Bapt. Assn., 1926-27; recording sec. Bapt. Young People's Union of America, 1921-22, mem. exec. com., 1923-25; special lecturer in humanities, Austin Evening Coll., Chicago, 1938-45. Republican. Mason (32°, Shriner). Clubs: Harvard (Chicago); Rotary. Author: Missionary Education in the Local Church, 1925; Clough, Kingdom Builder in South India, 1929. Contributor numerous articles on young people's problems, foreign travel and international relations; made 9 cultural and research trips to Europe and 4 to Latin Am. countries since 1923. Home: 1112 S. Sixth St., Springfield, Ill. Office: 35 E. Wacker Drive, Chicago, Ill.

HINES, J. F., educator; b. Oral, S.D., April 11, 1889; s. William and Mary (McLaughlin) H.; grad. Spearfish (S.D.) Normal, 1912; A.B., Yankton (S.D.) College, 1914, LL.D., 1937; A.M., Univ. of South Dakota, 1924; married Alice McConnell, August 1, 1917; children—Alice Kathryn Carlson, Frances Emily (Mrs. Robert E. Bigelow). Rural teacher, 1906; superintendent schs., Custer, South Dakota, 1914-16; instr. Spearfish Normal, 1916-17; prin., Sidney, Mont., 1917-18, Mobridge, S.D., 1921-22; supt. St. Lawrence, S.D., 1921-24, Wolsey, S.D., 1924-28, Plankinton, S.D., 1928-33; dep. supt. pub. instruction, 1933-35, state supt. since 1935. Mem. Nat. Edn. Assn., S.D. Edn. Assn., State Hist. Soc. Mason (Shriner). Contbr. articles to jours. Home: Plankinton, S.D. Address: 908 E. Capitol, Pierre, S.D.

HINES, John Leonard, army officer; b. White Sulphur Springs, W.Va., May 21, 1868; s. Edward and Mary (Leonard) H.; grad. U.S. Mil. Acad., 1891; m. Rita S., d. Gen. William M. Wherry, U.S. Army, Dec. 19, 1898; children—Alice Grammer (wife of J. R. D. Cleland, U.S. Army), John Leonard (col. U.S. Army). Commd. 2d lt. inf., June 12, 1891; promoted through grades to colonel (temp.), Aug. 5, 1917; colonel 16th Infantry, Nov. 1, 1917; brig. gen. N.A., Apr. 12, 1918; maj. gen. U.S. Army, Aug. 8, 1918 (temp.); brig. gen. regular army, Nov. 30, 1918; maj. gen., Mar. 5, 1921; general, U.S. Army, retired, June 15, 1940. Served at Ft. Omaha, Neb., 1891-96; acting q.m. 2d Inf., at Tampa, Fla., and Santiago de Cuba, 1898; Cienfuegos, Cuba, 1899, 1900; in Philippines, 1900-01, 1903-05, 1911-12, 1930-32; chief q.m. Camp of U.S. Troops, Jamestown Expn., 1907; asst. to chief q.m. Dept. of Mo., 1908-09; Nagasaki, Japan, 1910, 11; adj. Punitive Expedition into Mexico, 1916-17; asst. adj. gen. A.E.F., May-Oct. 1917; arrived in France, June 13, 1917; col. 16th Inf., Nov. 1, 1917; apptd. comdr. 1st Brigade Inf., 1st Div., A.E.F., May 4, 1918; assigned to 4th Div., Aug. 25, 1918; apptd. comdr. 3d Army Corps, Oct. 11, 1918; comdr. 4th Div., Nov. 21, 1919; comdr. 5th Div., Sept. 25, 1920; comdr. 2d Div., July 11, 1921; comdr. 8th Corps Area, Oct. 6, 1921; dep. chief of staff, United States Army, Dec. 5, 1922; chief of staff, Sept. 13, 1924; apptd. comdr. 9th Corps Area, Dec. 31, 1926; apptd. comdr. Philippine Dept., Oct. 2, 1930; retired from active service, May 31, 1932. Awarded D.S.M., 1919, "for services as regimental,

brigade, division and corps comdr."; D.S.C., "for service in Soissons drive"; Silver Star Medal for service in Cuba, 1898; Comdr. Legion of Honor and Croix de Guerre (French), 1918; Comdr. Order of Leopold (Belgian), 1918; Knight Comdr. of St. Michael and St. George (English), 1919; Order of the Crown (Italian), 1919; Medal of the Solidaridad (Panamanian), 1919; Grand Officer Kingdom of Cambodia (France), 1931; Distinguished Service Medal, State of W.Va., 1941. Mem. Soc. Santiago de Cuba. Home: White Sulphur Springs, W.Va.

HINES, Ralph J., lumber; b. Chicago, Ill., June 22, 1900; s. Edward and Loretta (O'Dowd) H.; ed. Phillips Acad., Andover, Mass., and at Yale; Ph.B., B.A., M.A., Oxford U., Eng. Sr. vice pres. Edward Hines Lumber Co., 1925-32, pres. 1932-42, chmn. bd. since 1942; pres. and dir. Oregon & Northwestern R.R., Edward Hines Farm Land Co., Edward Hines Pacific Coast Lumber Co.; dir. Hines Land & Timber Co., Continental Coal Co. Clubs: Racquet and Tennis (New York); Racquet, Shoreacres (Chicago). Home: Crescent Rd., Lake Bluff, Ill. Office: 77 W. Washington St., Chicago, Ill.*

HINGSON, Robert Andrew, physician; b. Anniston, Ala., Apr. 13, 1913; s. Robert A. and Elloree Elizabeth (Haynes) H.; A.B., U. of Ala., 1935; student of medicine, U. of Ala. Med. Sch., 1933-35; M.D., Emory U., 1938; fellow in anesthesia, Mayo Clinic, Rochester, Minn., 1940-41; m. Gussie Dickson, Mar. 2, 1940; 1 son, Dickson James. Med. student externe, Druid City Hosp., Tuscaloosa, Ala., lab. work, etc., 1932-36; externe in x-ray and lab., Grady Hosp., Atlanta, Ga., 1936-38; interne U.S. Marine Hosp., Staten Island, N.Y., U.S.P.H.S., 1938-39; med. officer U.S. Coast Guard Cutter Campbell, as asst. surgeon, U.S.P.H.S., in rescue work, and patrol and convoy duty, U.S. Navy, 1939-40; chief dept. of anesthesia and instr. of internes and nurse anesthetists, U.S. Marine Hosp., Staten Island, since 1941; commd. passed asst. surgeon, U.S.P.H.S., July 1, 1942; commd. surgeon U.S.P.H.S., May 1943; dir. post-grad. course in Technic Continuous Caudal Analgesia for relief of pain in childbirth, Phila. Lying-In Hosp. and Jefferson Med. Coll. Fellow William Crawford Gorgas Med. Soc., Am. Soc. Anesthetists, Internat. Coll. Surgeons; mem. Am. Soc. Physician Anesthetists, Pi Kappa Alpha, Sigma Xi. Baptist. Author of "Control of Pain in Childbirth," Lippincott, First and Second Editions. Contbr. to Am. Jour. Surgery, Anesthesia and Analgesia, Jour. of A.M.A., Annals of Surgery, Anesthesiology, Trained Nurse and Hosp. Review. Home: Sprague Road, Narberth, Pa. Office: Philadelphia Lying-in Hosp., Philadelphia 7, Pa.

HINKE, William John (hĭn'kē), prof. Semitic langs.; b. Giershofen, Rhine Province, Germany, Mar. 24, 1871; s. William Henry Christian and Maria Louisa (Haag) H.; Gymnasium, Elberfeld, Germany, 1880-87; A.B., Calvin Coll., Cleveland, 1890, A.M., 1893; Ursinus Sch. of Theology, Pa., 1892-94; Princeton Theol. Sem., 1894-95; Grad. Sch. of U. of Pa., 1900-06; Ph.D., 1906; D.D., Heidelberg U., 1906; m. Bertha Agnes Berleman, Nov. 23, 1898. Came to U.S., 1887, naturalized citizen, 1897. Prof. Latin and Greek, Calvin Coll., 1890-92; instr. German, Ursinus Coll., Pa., 1892-94; instr. Hebrew, 1895-97, prof. Hebrew lang. and lit., 1897-1907, Ursinus Sch. of Theology; asst. prof. in O.T. dept., 1907-09, prof. Semitic langs. and religions, 1909-39, now emeritus, Auburn (N.Y.) Theol. Sem.; annual prof. Am. Sch. of Archæology at Jerusalem, 1921-22; librarian, Auburn Theological Seminary, 1923-39. Member Society of Biblical Literature and Exegesis, Presbyterian Hist. Soc., Pa. German Soc., Cayuga County Hist. Soc. Republican. Author: Bibliography of Reformed Church in United States, 1901; A New Boundary Stone of Nebuchadnezzar I, from Nippur, 1907; Selected Babylonian Kudurru Inscriptions, 1911; Life and Letters of the Rev. John Philip Boehm, 1916; History of Goshenhoppen Reformed Charge (1727-1833), 1920; History of the Tohickon Union Church (1745-1854), 1925. Editor and translator of Minutes and Letters of the Coetus of Pennsylvania, 1747-1792, Phila., 1903; General Biog. Cat. of Auburn Theol. Sem. (1818-1918), 1918; The Latin Works of Huldreich Zwingli (Vol. II), 1922; Pennsylvania German Pioneers (3 vols.), 1934. Contbr. many hist. articles to mags. and ch. revs. Home: Auburn, N.Y.

HINKLE, Beatrice M. (hĭng'k'l), psychiatrist; b. San Francisco, Calif., Oct. 10, 1874; d. B. Frederick Mores and Elizabeth (Benchley) Van Geisen; ed. pvt. schs. and under tutors; M.D., Cooper Med. Coll. (now med. dept. Stanford U.), 1899; m. Walter Scott Hinkle, 1892 (died Feb. 7, 1899); children—Walter Mills, Mrs. Consuelo Andoga Shepard. City phys., San Francisco, 1899-1905 (1st woman phys. to hold a public health position); moved to New York, 1905; associated in practice with Dr. Charles R. Dana several yrs.; specializes in psycho-analysis; opened the first psycho-therapeutic clinic in America, at Cornell Med. Coll., N.Y. City, 1908. Mem. A.M.A., Am. Neurol. Soc., New York Acad. of Medicine, Am. Assn. for the Advancement of Sci., Am. Psychiatric Assn., Nat. Inst. Social Sciences. Author: The Re-Creating of the Individual, 1923; also numerous monographs on psycho-analysis and psychol. subjects. Lecturer on psychol. subjects. Translator: The Psychology of the Unconscious (by C. G. Jung), 1916; The Living and the Lifeless (by Dirk Coster), 1929. Home: Roughlands, Washington, Conn. Office: 31 Gramercy Park, New York, N.Y.

HINKLE, Frederick Wallis, lawyer; b. Cincinnati, O., Jan. 3, 1870; s. Thornton Mills and Helen F. (Sage) H.; A.B., Yale, 1892; LL.B., Cincinnati Law Sch., 1894; m. Susanna R. Walsh, Apr. 9, 1917. In practice, Cincinnati, since 1894; treas. Guardian Bank and Savings Co. (formerly Morris Plan Bank) since 1918, v.p. since 1937. Instr. of med. jurisprudence, Pulte Med. Coll., Cincinnati, 1896-1909; formerly hon. curator, arms and armour, Art Museum Assn.; rec. sec. Hist. and Philos. Soc. Ohio, 1913-31; sec. trustees, Sinking Fund, Cincinnati, 1906; dir. Young Men's Mercantile Library Assn. since 1895 (pres. 1908); treas. Cincinnati Law Library Assn. since 1921; chmn. exec. com. Cincinnati Assn. for Welfare of the Blind, 1920-23, sec. since 1923; mem. Board of Health, City of Cincinnati, 1924; resigned; mem. Board Park Commrs. since 1924; mem. City Planning Commn., 1924-30; mem. Recreation Commn. of Cincinnati since 1926; chmn. advisory bd. Good Samaritan Hosp., 1926-30; trustee Art Museum Assn., 1925-40, resigned; dir. Cincinnati Musical Festival Assn. since 1924, resigned, 1944; member advisory board Y.W.C.A., Cincinnati; member Ohio Revolutionary Memorial Commn., 1929-40, resigned; trustee Cincinnati College Music, 1927-32; chairman board Cincinnati Better Business Bur. since 1937. Trustee Zoöl. Soc. of Cincinnati since 1933; trustee Bethesda Hosp. since 1938, resigned, 1944. Member Cincinnati Bar Assn., Cincinnati Lit. Club (sec. 1915-17, v.p. 1917, pres. 1918), Mil. Order Loyal Legion (registrar 1915-23, recorder, 1923-26, jr. vice-comdr., 1926, sr. vice-comdr., 1927-29, comdr., 1929), Ohio State Archæol. and Hist. Soc., S.R., U.S. Army Ordnance Assn. (pres. Cincinnati post 1929), Nat. Assn. Travelers Aid Socs. (dir. 1929-33), Travelers Aid Soc. of Cincinnati (former pres.). Club: Cincinnati (v.p. 1925, pres. 1926). Home: "Belcamp," Edwards Rd. Office: Union Trust Bldg., Cincinnati, O.

HINKLE, James Fielding, ex-governor; b. Franklin County, Mo., Oct. 20, 1864; s. Miles Parsons and Sarah (Sappington) H.; ed. U. of Mo.; m. Lillie E. Roberts, Dec. 14, 1892; children—Rolla Roberts, Mrs. Vera M. Farnsworth, Clarence E., Mrs. Lillian A. Coll. Cattle raiser, N.M., 1885-1911; entered banking business, 1911, now pres. First Nat. Bank, Roswell, N.M. Mem. N.M. Ho. of Rep., 1893, 94, 95, and elected Territorial Senate, 1901; mayor of Roswell, 1905-06; mem. State Senate, 1912-17; mem. Bd. of Equalization, N.M., 11 yrs.; gov. of N.M., 1923-25. Mem. S.A.R. Democrat. Methodist. Mason (33°, K.T., Shriner), Elk. Clubs: Roswell Country, Fin and Feather. Home: Roswell, N.M.

HINKLE, Thomas Clark, author; b. Laclede, Ill., June 12, 1876; s. William R. and Sarilda Catherine H.; grad. high sch., Junction City, Kan., 1898; M.D., U. of Kan., 1904; m. Roxana E. Stevens, Dec. 1908; children—Thomas Clark, Rolland Theodore. Republican. Conglist. Author: (juveniles) Snowy Tail; Tiny Cottontail; Doctor Rabbit and Ki-Yi Coyote; Doctor Rabbit and Tom Wild Cat; Doctor Rabbit and Old Bill Horned Owl; Doctor Rabbit and Slinky Black Wolf; Doctor Rabbit and Brushtail Fox; Doctor Rabbit and Grumpy Bear; How to Eat (adult), 1921; Waddy Rabbit, 1922; Jolly White Tail, 1922; A Coyote of the Republican Valley; Split-Ear—A Battling Coyote, 1925; Tawny, A Dog of the Old West; Trueboy, The Story of a Great Dog; Bugle, A Dog of the Rockies; Black Storm, A Horse of the Kansas Hills; Tornado Boy, A Horse of the West; Shag, The Story of a Dog; Bing, the Story of a Tramp Dog; Silver, the Story of a Wild Horse; Hurricane Pinto, the Story of an Outlaw Horse; King, the Story of a Sheep Dog; Crazy Dog Curly, The Story of a Mongrel Dog; Barry, The Story of a Wolf Dog; Cinchfoot, The Story of a Range Horse; Buckskin, The Story of a Western Horse; Dusty, The Story of a Wild Dog; Old Nick and Bob: Two Dogs of the West; Mustang, a Horse of the Old West; Shep, a Collie of the Old West; Tomahawk, The Story of a Fighting Horse. Home: Onaga, Kan.

HINKLEY, see also Hinckley.

HINKLEY, Alonzo Gibbs (hĭng'klē), jurist; b. Buffalo, N.Y., Sept. 27, 1876; s. Alonzo Squire and Theresa Maria M.; student law U. of Buffalo, 1894-98; m. Blanche Crumback, June 8, 1904; children—Gertrude Blanche Sullivan, Alonzo III (dec.). Admitted to New York bar, 1898; clk. Erie County Bd. Supervisors, 1905-19; asst. dist. atty., Erie County, N.Y., 1898-1902; served as chmn. Rep. County Com., Erie County; mem. firm Ticknor, Pierce & Hinkley, 1904, Hammond & Hinkley, 1905-19; justice Supreme Court of N.Y., 8th Dist., since 1920; present term expires 1947. Mem. bd. trustees Law Library, 8th Judicial Dist., N.Y. Mem. N.Y. State Bar Assn. (formerly chmn. jud. sect.), Gamma Sigma, Phi Delta Phi. Republican. Presbyn. Mason (33°, Shriner). Clubs: Buffalo, Buffalo Rotary, Greater Buffalo Advertising. Home: 711 Lafayette Av. Address: Erie County Hall, Buffalo, N.Y.

HINMAN, Dale Durkee, army officer; b. Cherokee, Ia., Nov. 4, 1891; s. Frank Melvin and Ida Emerita (Durkee) H.; E.M., Colo. Sch. of Mines, 1915; grad. Command and Gen. Staff Sch., 1927, War Coll., 1934; m. Mrs. Elizabeth H. Kirkpatrick, Jan. 2, 1940; children (by 1st marriage)—Georgiana M., Frank M. Mining engr., 1915-16; commd. U.S. Army, Nov. 30, 1916, advanced through the grades to brig. gen. (temp.), 1941; comdg. gen. 38th Coast Arty. Brigade, Nov. 1941-Feb. 1942; Office of Chief of Coast Arty. since Feb. 1942. Mem. Tau Beta Phi, Beta Theta Pi. Presbyterian. Club: Army and Navy (Washington, D.C.). Address: Office, Chief of Coast Artillery, War Dept., Washington, D.C.*

HINMAN, George Elijah, judge; b. Alford, Mass., May 7, 1870; s. William C. and Mary A. (Gates) H.; grad. high sch., 1888; spl. course, Yale Law Sch., 1897-98; m. Nettie P. Williams, Sept. 26, 1899 (died June 1932); children—Russell W., Virginia Gates. Newspaper work, 1888-95; editor Willimantic Journal, 3 yrs.; admitted to bar, 1899, and began practice in Willimantic; asst. clk., 1899, and clk., 1901, Conn. Ho. of Rep.; asst. clk. Constl. Conv., 1902; clk. Conn. Senate, 1903, of bills, 1905, 07, 11, engrossing clk., 1909; sec. Rep. State Central Com., 1902-14; atty. gen. of Conn., 1915-18; judge of Superior Court of Conn., 1919-26; justice Supreme Court of Conn., 1926-40; state referee since 1940. Mem. Am. and Conn. State bar assns. Conglist. Mason (Past Comdr. St. John's Commandery, K.T.), K.P. Club: Rotary. Home: Willimantic, Conn.

HINMAN, Harold J., lawyer; b. Albany, N.Y., Feb. 22, 1877; s. Addison J. and Susan Mary (Hotaling) H.; Ph.B., Union Coll., 1899, A.M., 1924, LL.D., 1939; LL.B., Albany Law Sch., 1901; m. Lucy E. Warner, June 7, 1906; children—Mildred H. Straub, Martha H. Ellis, Edward Hawley (dec.). Practiced in Albany, 1901-18; justice Supreme Ct. of N.Y., 3d Jud. Dist., term 1918-32. Assigned to appellate div., 3d dept., 1922-32; ofcl. referee Supreme Ct., 1933-40; now mem. firm Hinman, Straub, Hughes & Manning; dir. and mem. exec. com. Glens Falls Ins. Co. Mem. N.Y. Assembly, 1910-15 (chmn. judiciary com., 1912, minority leader, 1913, majority leader, 1914, 15); mem. Constl. Conv., 1915; dep. atty. gen., 1915-18; pres. Bd. of Edn., Albany, N.Y., 1918. Pres. bd. trustees Albany Law Sch.; v.p. bd. trustees Albany Public Library; life trustee Union Coll., Albany Med. Coll., Dudley Obs., Albany Acad. for Girls; pres. bd. govs. Union Univ. Mem. Alpha Delta Phi, Phi Beta Kappa. Clubs: University, Albany Country. Home: 292 State St. Office: 90 State St., Albany, N.Y.

HINMAN, Harvey DeForest, lawyer; b. Pitcher, Chenango County, N.Y., Sept. 17, 1864; s. Edward and Eveline E. (DeBell) H.; prep. edn. Cincinnatus (N.Y.) Acad.; LL.B., Albany Law Sch. (Union Coll.), 1889; m. Phebe A. Brown, Nov. 27, 1901; 1 son, George L. Practiced in Binghamton, N.Y., since 1891; dir. 1st Nat. Bank of Binghamton, Security Mutual Life Insurance Company, D.L.&W. Fuel & Supply Company, Inc., Binghamton Gas Works. Mem. N.Y. Senate, 1905-13; Rep. candidate for gov. of N.Y., 1914; sr. mem. firm of Hinman, Howard & Kaltell since Jan. 1, 1900. Presbyn. Mason. Home: 93 Chestnut St. Office: Security Mut. Bldg., Binghamton, N.Y.

HINRICHS, Albert Ford (hĭn'rĭks), economist; b. Brooklyn, N.Y., Sept. 20, 1899; s. Alfred Edward and Elisabeth Bushnell (Atkinson) H.; student Cornell U., 1916-18, 1919-20; A.B., Columbia, 1921, A.M., 1922, Ph.D., 1923; m. Edith Florence Pendreigh, Sept. 8, 1922; children—Elisabeth Eleanor, Barbara Louise, Carolyn Eileen. Instr., Columbia U., 1923-24; dir. of research, N.Y. State Bureau of Housing and Regional Planning, 1924-26; asso. prof., Brown U., 1926-34, dir. of Brown Bureau of Business Research, 1929-34; chief economist U.S. Bureau of Labor Statistics, 1934-40, acting commr. since 1940. Member Executive Committee for Economic Foreign Policy. Mem. American Economic Association., Am. Statistical Assn. (v.p. 1943). Editor: Social Economics by F. von Wieser, 1925. Author: United Mine Workers of America and the Non-Union Coal Field, 1923; The Printing Industry in New York City, 1923; National Economic Planning (with L. Lorwin), 1935; Wages in Cotton Goods Manufacturing, 1938. Contbr. of articles on labor and economics. Home: 3214 Newark St., N.W. Office: U.S. Bureau of Labor Statistics, Washington, D.C.

HINRICHS, Carl Gustav, chemist; b. Iowa City, Ia., Feb. 14, 1878; s. Gustavus Detlef and Anna C. M. (Springer) H.; ed. St. Louis High Sch., St. Louis Coll. Pharmacy and St. Louis U.; grad. pharm. chemist, 1899; M.S., St. Louis Univ., 1907; m. Rose Weber, May 1913; children—Carl George (dec.), Hans Carl. Instructor in chemistry, St. Louis Coll. of Pharmacy, 1897; same, med. dept. St. Louis U., 1903-07; prof. chemistry, Marion Sims Dental Coll., 1904-06; chemist for Agrl. Bd. of Mo., 1899-1903; chemist Nat. Health Soc., 1902-03; asso. prof. chemistry, St. Louis Coll. of Pharmacy, since 1920; mng. chemist Basic Chemical Co., St. Louis, 1943. Serves as expert chemist before state and federal courts; originated centrifugal analysis of powders; devised course in micro-chem. analysis. Life mem. Chem. Soc. of Paris, 1904; mem. Am. Chem. Soc. Author: Micro-chemical Analysis, with Atlas of 64 plates, 1904; Pharmacy and Chemistry at the World's Fair, 1904. Home: 3101 Hawthorne Blvd. Office: 4110 Shenandoah Av., St. Louis, Mo.*

HINSDALE, Guy, M.D.; b. Brooklyn, N.Y., Oct. 26, 1858; s. Theodore and Grace (Webster) H.; 7th in descent from Robert Hinsdale who came from

Eng. and was a propr. of Dedham, Mass., 1637, and was slain by Indians in massacre at Deerfield, 1675; A.B., Amherst, 1878, A.M., 1881; M.D., U. of Pa., 1881; m. Mary P. Graham, Mar. 11, 1890; 1 dau., Jean Graham. Assisted late Dr. S. Weir Mitchell and Dr. William Osler in hosp. and pvt. practice several yrs.; asso. prof. climatology. Medico-Chirurgical Coll., Phila., 1905-17; prof. climatology, Univ. of Pa., 1917-19; practiced at Hot Springs, Va., 1904-29; med. dir. White Sulphur Springs, Inc., 1929-42, when U.S. Army purchased The Greenbrier for a gen. hosp. An instr. in medicine and med. diagnosis of student med. officers, U.S. Navy, Phila., 1917. Mem. Am. Acad. Medicine (v.p. 1906-07), Coll. Physicians Phila., Am. Climatol. and Clin. Assn. (sec. 1894-1918, pres. 1919), Am. Neurol. Assn., A.M.A., Pa. Soc. Prevention Tuberculosis (pres. 1900-02), Am. Meteorological Soc., Am. Assn. History of Medicine; fellow Royal Soc. Medicine, London; mem. Comite d'Honneur de Congrès Internat. du Tourisme, du Thermalisme et du Climatisme, Paris, 1937; hon. life mem. West Va. Med. Soc. Clubs: Medical Club of Phila. (hon.). Author Am. Med. Argonauts, Pupils of Pierre Charles Alexander Louis, 1830-40, 1898. Writer of essays, articles, etc. Contbr. to Bull. of Am. Meteorol. Soc. and med. jours. Address: 1401 Rugby Rd., Charlottesville, Va.

HINSDALE, Wilbert B., M.D.; May 25, 1851-July 25, 1944. See Vol. 21 (1940-41).

HINSEY, Joseph Clarence (hĭn'zē), medical college dean and professor of anatomy; b. Ottumwa, Iowa, April 29, 1901; s. Joseph Edgar and Sarah Belle (Majors) H.; student Iowa Wesleyan College, 1918-20; B.S., Northwestern University, 1922, M.S., 1923; Ph. D., Washington U. Sch. of Medicine, St. Louis, Mo., 1927; m. Sarah Lillian Callen, June 18, 1926; children—Sara Elaine, Joseph. Asst. in zoölogy, Northwestern U., 1921-23; instr. in biology, Western Reserve U., 1923-24; asst. in neuro-anatomy, Washington U., 1924-27, asst. prof., 1927-28; asst. prof. in neuro-anatomy, Northwestern U. Med. Sch., 1928-29, asso. prof., 1929-30; prof. of anatomy, Stanford U., 1930-36; prof. of physiology and head dept., Cornell U. Med. Sch., New York, 1936-39; prof. of anatomy and head dept. since 1939, dean since 1942. Mem. bd. mgrs. Memorial Hosp., N.Y. City. Trustee, China Medical Board. Faculty rep. bd. trustees Cornell U., 1942-47. Fellow A.A.A.S., N.Y. Acad. of Sci., Calif. Acad. of Sci.; mem. Am. Assn. Anatomists, Am. Physiol. Soc., Am. Neurological Soc., Soc. Exptl. Biology and Med., Harvey Soc., New York Acad. of Medicine, Calif. Academy Medicine, Phi Delta Theta, Nu Sigma Nu, Phi Beta Kappa, Alpha Omega Alpha, Sigma Xi. Republican. Methodist. Mason (K.T.). Clubs: Cornell, University (New York); Bonnie Briar Country; Westchester County Tennis. Contributor articles on anatomy and physiology of the nervous system, etc., to med. jours. Asso. editor of Am. Jour. Anatomy since 1942, Jour. Neuropathology and Exptl. Neurology since 1942. Home: 156 Brewster Rd., Scarsdale, N.Y. Office: 1300 York Av., New York 21, N.Y.

HINSHAW, (John) Carl (William), congressman; b. Chicago, Ill., July 28, 1894; s. William Wade and Anna (Williams) H.; C.E., Princeton U., 1916; grad. student Sch. of Business, U. of Mich., 1916-17; m. Helen Frances Veeder, June 24, 1924 (died Jan. 12, 1929); 1 son, John Veeder; m. 2d, Wilberta Ripley, Jan. 1, 1932; 1 son, William David Ripley. With Mercury Mfg. Co., Chicago, 1920-23; salesman Walker Vehicle Co., Motor trucks, Chicago, 1923-26; asst. dist. sales mgr., 1924-26; salesman Halsey-Stuart Co., investments, Chicago, 1927-28; with corp. buying dept. Continental Nat Co., investments, Chicago, May-Oct. 1928; real estate investments, Tucson, Ariz., 1928-29; real estate and insurance, Pasadena, Calif., and Hinshaw Huston Co., 1929-32, Morse-Hinshaw Co., 1932-39; mem. 76th and 77th Congresses (1939-43), 11th Calif. Dist., 78th and 79th Congresses (1943-47), 20th Calif. Dist.; mem. House Com. on Interstate and Foreign Commerce. Pres. 47th Dist. Republican Assembly, California, 1934; vice president Los Angeles County Republican Assembly, 1935-36; mem. Republican State Central Com., 1934, 36, 38; Rep. nominee for rep. in Congress, 1936; vice chmn. Rep. Nat. Congl. Com., 1945. Director, Pasadena Realty Bd., 1933-36; dir. Calif. Real Estate Assn. since 1935, exec. chmn. Arroyo-Seco-Parkway Assn. since 1934; v.p. Carmelita Civic Grandstand Assn., Inc., 1937-39; dir. Pasadena C. of C., 1938; mem. Pasadena Tournament of Roses Assn.; chmn. highway legislation coms., Calif. Chamber of Commerce. Served in U.S. Army, May 1917-Sept. 1919; commd. 1st lt., 16th Engrs. (Ry.); with A.E.F., 1 year; disch. as capt. Corps of Engrs. Mem. Am. Legion, Vets. Foreign Wars, World War Engrs. Assn.; S.A.R. (life); asso. mem. Am. Soc. Civil Engrs.; mem. Inst. Aeronautical Sciences. Astron. Soc. of Pacific, Congressional Flying Club (dir. 1945), Princeton Terrace Club, Zeta Psi; hon. mem. Regular Vets. Assn. Methodist. Mason (32°), Elk, Eagle. Club: Overland (Pasadena). Home: 1401 S. Oak Knoll Av., Pasadena, Calif.

HINSHAW, Cecil E., educator; b. Anson, Kan., Apr. 12, 1911; s. Verlin and Florence (McLaughlin) H.; A.B., Friends Univ., Wichita, Kan., 1934; Th.M., Iliff Sch. of Theology, Denver, Colo., 1938, Th.D., 1943; student Harvard U., 1938-39; m. Pauline Smith, Aug. 16, 1932; children—Robert Eugene, Eleanor Pauline. Clergyman, Friends churches, 1932-40; prof. Bible, Friends Univ., Wichita, Kan., 1940-43; pres., William Penn Coll., Oskaloosa, Ia., since 1943. Elizabeth Iliff Warren fellow, 1938-39. Mem. Am. Assn. Biblical Instrs., Friends Hist. Assn. Club: Kiwanis (Oskaloosa, Ia.). Mem. Soc. of Friends. Home: 901 North E St. Address: William Penn College, Oskaloosa, Ia.

HINSHAW, David, vice-pres. Inst. of Pub. Relations; b. Emporia, Kan., Nov. 4, 1882; s. Stephen Curtis and Hannah (Lee) H.; B.S., Haverford Coll., 1911; m. Augusta Wiggam, July 1, 1916; children—Robert Y., Sarah. Field rep. Progressive Nat. Com. (Bull Moose), 1912-14; mem. personal staff of Herbert Hoover, Oct. 1927-Nov. 1928; served in various capacities in Republican Presidential campaigns since 1916; directed Latin-Am. pub. relations Standard Oil Co. (N.J.), 1938-41; v.p. Inst. of Pub. Relations since 1942; Honnold lecturer, Knox Coll., Galesburg, Ill., 1933; conducted private pub. relations business many years. Vice pres. and trustee Oscar S. Straus Memorial Assn.; trustee, mem. sponsors com., Theodore Roosevelt Memorial Assn.; chmn. exec. com. William Allen White Foundation; mem. bd. Am. Friends Service Com., American Relief for India, Save the Children Fedn.; sec. General Theodore Roosevelt Memorial Library Fund. Republican. Quaker. Clubs: Union League, Nat. Republican, Rockefeller Center Luncheon (New York); University (Washington). Author: Stop, Look and Listen, 1932; Sowing the Wind, 1937; The Home Front, 1943; Journalism—Today's Third Estate, delivered at Pulitzer Sch. of Journalism, Columbia U., May 1943; Political Party Platforms, 1944; A Man From Kansas: The Story of William Allen White, 1945. Home: Dunmow Farm, West Chester, Pa. Office: Graybar Bldg., 420 Lexington Av., New York 17, N.Y.

HINSHAW, Virgil Goodman, prohibition worker; b. Woolson, Ia., Jan. 15, 1876; s. Ezra I. and Glaphrey (Shelley) H.; A.B., Penn Coll. Ia., 1900; LL.B., Law Dept., U. of Minn., 1908; m. Eva C. Piltz, Sept. 6, 1911 (died Jan. 28, 1923); children—Harold, Randall, Robert Patton, Virgil; m. 2d, Nettella Loy, Aug. 1924; children—Harvey Loy, Paul Milas. Traveling sec. Nat. Intercollegiate Prohibition Assn., 1900-06 and 1908-10 (traveled to 185 colls.); practiced law in Portland, Ore., 1910-12; chmn. Prohibition Party Nat. Com., 1912-24; founder and first pres. Prohibition Foundation, Inc., 1916; supt. Internat. Reform Federation, 1923-26; extension secretary same, 1926-30, and internat. sec., 1930-43. Traveled and organized Prohibition movement in Austria, Germany and Czechoslovakia, 1921. Worked with D. A. Poling and allied forces in 33 states to save 18th amendment, 1931-33, concentrating in Calif. fall of 1932, all of 1933. Mem. Nat. Temperance Council and Nat. Legislative Conf. since their orgn.; served as extension sec. Meth. Bd. of Temperance, Prohibition and Pub. Morals, 1921-22. Organizer and mem. Calif. Drys, Inc. (orgn. for State prohibition amendment); chmn. Southern Calif. Prohibition Com.; chmn. Prohibition Education Foundation. Quaker and Methodist. Home and office: 935 N. Oakland Av., Pasadena, Calif.

HINSHAW, William Wade, singer, conductor, operatic producer; b. near Union, Hardin County, Ia., Nov. 3, 1867; s. Thomas Doane and Anna Harriett (Lundy) H.; grad. Friends Acad., New Providence, Ia., 1886; B.S. in C.E., Valparaiso U., 1888, Mus.B., 1890, LL.B., 1897, hon. Mus.D., 1926; studied singing in U.S. and Germany; hon. Ph.D., Bethany Coll., Lindsborg, Kan., 1901; m. Anna Tannahill Williams, Sept. 28, 1893 (died Nov. 1905); children—John Carl Williams, William Wade, Thomas Doane, Anne Marie Wing; m. 2d, Mabel Clyde, June 3, 1911. Leader of boys' band at age of 15; teacher and choir leader, Chicago, 1890-99; dean of music department, Valparaiso U., 1895-99; debut with Castle Square Opera Co., as Mephisto in "Faust," St. Louis, 1899; pres. Chicago Conservatory of Music, 1903-07, Hinshaw Conservatory of Music, Chicago, 1907-09; concert tours, U.S. and Can., 1908-10; leading Am. baritone with Metropolitan Opera Co., New York, 1910-13; sang "Wotan" and "Wandrer" in Niebelungen Ring Festival, Graz, Austria, summer 1912; same roles 15 times in Niebelungen Ring Festival, Berlin, Germany, summer 1914; concertized in U.S. and Can., 1913-18; created role of "Gloom" in Parker's prize opera Mona, Metropolitan Opera, 1912; created role of "King" in Parker's prize opera "Fairyland," Los Angeles, Calif., 1915; opera producer, New York, as pres. Soc. Am. Singers, 1918-20; opera producer with own company, giving Mozart operas in English, U.S., Can. and Cuba (800 performances), 1920-26; gave 1st Cuban Mozart Festival, Havana, Dec. 1925; gave 1st Am. Mozart Festival, Cincinnati, O., May 1926. Mem. New England Hist. Geneal. Soc., N.Y. Geneal. Biog. Soc., Va. Hist. Soc., Pa. Geneal. Soc. Phila., Friends Hist. Soc., Inst. Am. Genealogy (fellow), S.A.R. Republican. Mem. Soc. of Friends. Mason (32°, K.T., Shriner), K.P., Elk. Clubs: Apawamis (Rye, N.Y.); Tedesco Country (Boston); Chevy Chase, Columbia Country (Washington, D.C.); U.S. Seniors' Golf Assn.; Augusta (Ga.) National Golf. Retired from musical activities, June 1926, and engaged (as a hobby) in assembling, compiling and publishing an Encyclopedia of Am. Quaker Genealogy (Vol. I, containing all Quaker genealogical records, 1678-1890, in N.C., S.C., Ga. and Tenn., pub. Dec. 1936; Vol. II, containing all Quaker genealogical records, 1676-1937, of Salem and Burlington Mo. Mtgs., N.J. and of Philadelphia and Falls Mo. Mtgs., Pa., pub. Mar. 1938; Vol. III, containing all Quaker genealogical records, 1657-1937, of all Mtgs. in N.Y. City and L.I., pub. April 1940; Vols. IV, V and VI containing all records of mtgs. in Ohio and Va. now in process of publication (1945); records of all other mtgs. to follow as rapidly as possible. Home: Mayflower Hotel, Washington 6, D.C.

HINSIE, Leland E(arl) (hĭn'zē), psychiatrist; b. Schenectady, N.Y., Oct. 20, 1893; s. Russell Warren and Maude Lillian (Pearse) H.; pre-med. Union Coll., 1914-15; M.D., Albany Med. Coll., 1920; post-grad. U. of Vienna, 1928; m. Inez Louise Price, Sept. 1, 1923; 1 dau., Leigh Eleanor. Asst. dir. N.Y. State Psychiatric Inst. and Hosp. since 1934. Instr. Cornell U. Med. Coll., 1925-28; prof. Coll. Phys. and Surg., Columbia U. since 1928; psychiatrist to Cornell Clinic, 1924-28, to Bellevue Mental Hygiene Clinic, 1925-26, to Vanderbilt Clinic since 1928, to Psychiat. Inst. Clin. since 1929; asst. dir. N.Y. State Psychiatric Inst. and Hosp. since 1934; special lecturer on mental hygiene, Teachers Coll. Columbia U., 1938; consultant N.Y. State Training Sch. for Boys since 1938; mem. faculty in psychiatry of the War-Time Graduate. Mem. bd. of trustees Barnard Sch. for Girls since 1942. Mem. A.M.A., Am. Psychiat. Assn., Assn. for Research in Nervous and Mental Diseases, Am. Psychoanalytic Assn., N.Y. State and County Med. Socs., N.Y. Acad. Medicine, N.Y. Soc. for Clin. Psychiatry, N.Y. Psychiat. Soc., N.Y. Neurol. Soc., N.Y. Soc. for Psychopathology and Psychotherapy; Psychiatric Soc. of Met. State Hosps. Certified by the Am. Bd. of Psychiatry and Neurology; also by the N.Y. State Dept. of Mental Hygiene. Author: Treatment of Schizophrenia, 1930; Syllabus of Psychiatry, 1933; Electropyrexia in General Paralysis (co-author), 1934; Concepts and Problems of Psychotherapy, 1936, Spanish transl., 1943; Psychiatric Dictionary (co-author), 1940; Visual Outline of Psychiatry, 1941. Address: 722 W. 168th St., New York, N.Y.

HINTON, Charles Louis, painter, sculptor; b. Ithaca, N.Y., 1869; s. Louis Josiah and Jane (Edwards) H.; ed. pub. schs., Clapham, Eng.; studied art, N.A.D., New York (winner traveling scholarship); studied Julian Acad. and École des Beaux Arts, Paris; m. Grace A. Boyce, Sept. 17, 1906; children—Charles Louis, Edgar Douglas, Susanne Jane. Teacher of drawing, N.A.D., since 1901, now dean N.A.D. Sch. of Fine Arts. Member Nat. Acad. of Design. Has exhibited paintings and small bronzes in numerous exhbns., N.Y. City; painted life-size mural painting for Orphans' Court, City Court House, Wilkes-Barre, Pa.; 14 life size panels, mural, Second Nat. Bank, Wilkes-Barre; historic medals, Lincoln Medal, Lindbergh Medal. Nat. Academician; mem. Nat. Sculpture Soc. (ex-sec.). Illustrator: Under the Trees and Elsewhere (by Hamilton Wright Mabie), 1893; Emmy Lou (by George Madden Martin), 1902; many illustrations in mags. Home: 74 Gard Av., Bronxville, N.Y. Office: 109th St. and Amsterdam Av., New York, N.Y.

HINTON, Fanny Darling, librarian; b. New Orleans, La., Feb. 23, 1890; d. Eugene Henry and Josephine Pierson (Solomon) H.; student Randolph Macon Woman's Coll., Lynchburg, Va., 1907-09, Library Sch., Carnegie Library of Atlanta, 1916-17. Asst. in reference dept., Carnegie Library, Atlanta, 1917-18, head dept., and instr. in library sch., 1918-30, asst. librarian, 1930-39, librarian, since Sept., 1939. Mem. Am., Southeastern, and Georgia library assns., Atlanta Art Assn., Atlanta Hist. Soc., Randolph Macon Alumnae Assn., Emory Alumni Assn., Delta Delta Delta. Home: 219 12th St., N.E. Address: 126 Carnegie Way, Atlanta, Ga.

HINTON, Walter, aviator; b. Van Wert, O., Nov. 10, 1889; s. Millard Madison and Effie (Garrison) H.; ed. high sch., Van Wert County, Ohio; grad. U.S. Naval Flying Sch., Pensacola, Fla., 1916; m. Carrie Susan Muller, Dec. 30, 1931. Entered U.S. Naval Service Feb. 12, 1908; commd. Naval Aviator, 1917, lt., 1918. Served as flight instr., U.S. Naval Sta., at Pensacola, Fla., 1917-18; sr. flight officer, U.S. Navy Air Sta., Halifax, N.S., Aug.-Dec. 1918; assigned to test and exptl. duty, Jan.-Apr. 1919, pilot of NC-4 on 1st trans-Atlantic flight, landing at Plymouth, Eng., May 31, 1919; also pilot of NC-4 on its 10,000 mile trip around U.S., Sept. 1919-Jan. 1920; Navy free-balloon flight, Rockaway to Hudson's Bay, 1921; resigned from U.S. Navy, 1922; made Friendship Flight (New York to Rio de Janeiro, Brazil, 8,500 miles), for New York World, 1922; aircraft pilot, Dr. A. Hamilton Rice Exploration Expdn. to Brazil (flew over and mapped from the air, 12,000 sq. miles unexplored Amazon jungle), 1924. Decorated U.S. Navy Cross, U.S. Navy service medal; service stars for Haitian Campaign, Mexican Punitive Expdn., World War (U.S.); British Air Cross; Cavalier, Tower and Sword of Portugal; Knight of Portugal; also many medals, plaques, etc., presented by State of N.J., Brazilian and French govts., chambers of commerce, clubs and assns. Protestant. Mason. Clubs: Adventurers, Explorers. Lecturer, writer and editor. Home: 23 Country Club Dr., Manhassett, N.Y.; 3041 Sedgwick St., Washington. Address: Civil Aeronautics Board, Earle Bldg., Washington, D.C.

HINTZ, Carl William Edmund, librarian; b. London, England, Oct. 14, 1907; s. Max Emil and Edith Helen (Newstead) H.; came to U.S., 1924, naturalized, 1937; A.B., DePauw U., Greencastle, Ind., 1932; A.B., in library science, U. of Mich., Ann Arbor, Mich., 1933, A.M., in library science, 1935; student U. of Chicago Grad. Library Sch., summers 1937, 45; m. Frances Julia Bryant, June 5, 1939; children—Stephen Edmund Carl, Peter Bryant. Employed as jr. clk. British Passport Control Office, Berlin, Germany, 1922-24; clk. Studebaker Corp., South Bend, Ind., 1924-27; asst. in charge circulation, DePauw U. Library, 1933-35, asst. librarian, 1935-37; librarian and asso. prof. library science, U. of Md., 1937-43, dir. of libraries, and asso. prof. since 1943, prof., 1944; lecturer, dept. of library science, Catholic Univ. of America, 1941-45. Mem. State-wide Library Survey Com., Md. State Planning Commn., since 1941. Mem. Am. Library Assn., Md. Library Assn. (pres. 1491-43), Middle Eastern Library Assn. (v.p. 1938-39), Assn. Coll. and Research Libraries (sec. univ. libs. sect. since 1943), Md. Hist. Soc., Am. Assn. Univ. Profs., Delta Upsilon, Delta Sigma Rho, Pi Sigma Alpha, Phi Eta Sigma. Methodist. Home: 3 Forestway, Greenbelt, Md. Address: U. of Maryland, College Park, Md.

HIPP, T(homas) Earle, naval officer; b. Newberry, S.C., Oct. 28, 1894; s. Edward Reginald and Mary Elvira (Holloway) H.; student Newberry Prep. Sch., 1910; C.E., The Citadel, Mil. Coll. of S.C., 1914; Harvard Sch. of Business Adminstrn., 1917; m. Nov. 16, 1927. Commd. ensign, 1917, and advanced through the grades to rear admiral, Jan. 1944; in destroyers, World War I, 1919-21, followed by tour of Orient, 1921-23; tour at Naval Air Craft factory in Phila., 1923-25; presidential yacht, Mayflower and White House aide, 1925-29; Navy Dept., Washington, D.C., 1929-32; U.S.S. Calif., 1932-35; Submarine Base, New London, Conn., 1935-36; Phila. Navy Yard, 1936-37; Washington Navy Yard, 1937-40; Naval Air Sta., Jacksonville, Fla., 1940-42; Bureau of Supplies and Accounts, Navy Dept., Washington, D.C., since 1942, other than temp. duty in N. African Theater. Awarded Star World War I; U.S. Navy Defense, N. African Theater. Clubs: Army-Navy (Washington, D.C.); Racquet (Phila., Pa.); New York Yacht Club. Home: The Kennedy-Warren, Washington 8, D.C. Address: Bureau of Supplies and Accounts, Navy Dept., Washington, D.C.

HIPSHER, Edward Ellsworth, musician, editor; b. Caledonia, O., Mar. 28, 1871; s. Francis Marion and Elizabeth (Dickin) H.; grad. dept. of music, Valparaiso (Ind.) U., 1890, grad. study gold medalist, 1893; student Royal Acad. Music, London, 1894-95, 99; pupil of Carpi, Florence, Italy, 1914; Associate Royal Academy of Music, London, 1916; hon. Mus. Doc., Temple U., 1933; unmarried. Musical dir. Humeston (Ia.) Normal Coll., 1890-91, Mendota (Ill.) Coll., 1893-94, Holbrook Normal Coll., Fountain City, Tenn., 1898-1901, Marion (O.) Conservatory of Music, 1901-05, Southern Normal Inst., Douglas, Ga., 1905-07; dir. vocal dept. Centenary Coll., Cleveland, Tenn., 1909-10; musical dir. Marion Conservatory of Music and Claridon Twp. Schs., also condr. Marion Choral Soc., 1910-13; musical dir. Morris Harvey Coll., Barboursville, W.Va., 1913-20; asso. editor The Etude, 1920-40. Dir. Phila. Operatic Soc., and Italo-American Philharmonic Orchestra. Mem. Phila. Music Teachers' Assn. (pres.), China Inst. of America, English-Speaking Union, Phila. Art Alliance, Phila. Soc. for Preservation of Landmarks (life), Ohio Soc. of Phila. (exec. com.), Dickens Fellowship (exec. council), Arts and Sciences Soc. of Pa. (v.p. for music); founder-pres. The Mozart Soc. of Phila. Metropolitan Opera Guild, Italo-American Orchestra (mem. bd. dirs.), Italian Symphony Orchestra, Marion Branch of Dickens Fellowship (founder-pres.). Author: Choir Book for Women's Voices, 1912; American Opera and Its Composers, 1927; Choral Art Repertoire, 1933. Translator of libretto of Bizet's Pearl Fishers, 1928. Composer of songs, piano pieces and ch. music; contbr. to mags. Home: 218 N. State St., Marion, O.

HIRES, Charles E., Jr., pres. Charles E. Hires Co.; b. Philadelphia, Pa., Apr. 27, 1891; s. Charles E. and Clara K. (Smith) H.; B.S., Haverford Coll., 1913; m. Ilse M. von Zanthier Keppelmann, June 12, 1918; children—Charles E. III, Robert Gordon, W. Peter von Z. Began with Charles E. Hires Co., beverage mfrs., Phila., 1913, pres. since 1925; pres. Hires Sugar Co. of Cuba, Charles E. Hires Co., Ltd. Dir. 1st Nat. Bank of Phila. Clubs: Midday; Havana Country. Home: Wynnewood, Pa. Office: 206 S. 24th St., Philadelphia, Pa.

HIRONIMUS, Helen Christine (hĭ-rŏn'ĭ-mŭs), reformatory supt.; b. Mt. Vernon, Ind., Dec. 25, 1898; d. Frederick William and Christiana (Schnabel) Hironimus; LL.B., Washington Coll. of Law, 1926; unmarried. Asst. supt. Federal Industrial Instn. for Women, Alderson, W.Va., 1929-39; supt. Federal Reformatory for Women, Seagoville, Tex., 1939-41, Alderson, W.Va., since May 1941. Address: Alderson, W.Va.

HIRSCH, Gustav, cons. engr.; b. Columbus, O., Nov. 4, 1876; s. Leonhard and Charlotta (Meyer) H.; M.E. in E.E., Ohio State U., 1897; m. Aletta Kremer, Aug. 15, 1899; 1 dau., Irene Dorothy. Cons. engr., builder or engr. of utility properties in 33 states, since 1902; v.p. and dir. Conneaut Telephone Co.; sec. and dir. Kremer Realty Co.; dir. Elyria, Mansfield Northern Ohio telephone cos., Cosmopolitan Investors Corp., Exact Weight Scale Co., Jaeger Machine Co., Warren Telephone Co., United Utilities, Inc. Served successively as pvt., corpl., lt., and capt. O.N.G., 1893-96, 1899-1901; 2d lt., Signal Corps, U.S. Army, Spanish-Am. War; maj. and lt. col., Signal Corps, U.S. Army, 1917-19, now lt. col. U.S. Army retired. Decorated French Verdun medal. Registered engr. State of O. Fellow A.A.A.S., Am. Geog. Soc.; mem. Am. Soc. M.E., Am. Inst. E.E., Am. Soc. Professional Engrs., Ohio Soc. Professional Engrs., Telephone Pioneers America, Am. Legion, U.S. Veteran Signal Corps Assn., United Spanish War Veterans, Ohio Ind. Telephone Assn. (mem. exec. com.), Independent Telephone Pioneers America, Tau Beta Pi. Elk. Clubs: Columbus Athletic, Army and Navy, Scioto Country, Columbus Riding. Home: 2459 Tremont Rd. Office: 310 W. Broad St., Columbus 8, O.

HIRSCH, I(saac) Seth, X-ray expert; b. N.Y. City, Dec. 3, 1886; s. Abram and Ida H.; student Coll. City of New York, 1894-98; M.D., Coll. Phys. and Surg. (Columbia), 1902 (Harsen prize); diploma in radiology, Cambridge U., Eng., 1920; m. Lela Calhoun Hindsman, 1924. Practiced in N.Y. City since 1902; prof. Roentgenology, New York Post-Grad. Med. Sch., 1914-17; dir. X-ray depts. Bellevue and Allied Hosps., 1910-26; X-ray expert N.Y. State Compensation Commn.; now prof. radiology, Coll. of Medicine, New York U. Maj. Med. Corps Reserve, U.S. Army. Mem. A.M.A., Acad. Medicine New York, Radiol. Soc. N. America (v.p.), Am. Med. Editors Assn., Roentgen. Soc. (Eng.), fellow Am. Coll. Physicians; hon. mem. Alpha Omega Alpha Fraternity. Author: Principles and Practice of Roentgenological Technique, 1920; Principles and Practice of Roentgen Therapy, 1923. Office: 133 E. 58th St., New York, N.Y.*

HIRSCH, Julius, economist; b. Mandel, Rhineland; s. Salomon and Mathilde Hirsch; Ph.D., U. of Bonn, 1910; m. Edith Jarislowsky, Apr. 8, 1927; 1 son, Ernest Rudolph. Graduate faculty, bus. adminstrn., Cologne, Germany, 1911-15; with German Price Adminstrn., 1916-23, dep. adminstr., 1917-18, adminstr., 1918-23; also 1st undersec. of Germany, then sec. for industry and trade, mem. reparations commn. and confs. Cannes, Genoa and Paris, 1919-23; prof. econ. and bus. econ., U. of Berlin and Grad. Sch. Bus. Adminstrn., Berlin, 1924-33, also mng. dir. Bus. Research Inst. of the Grad. Faculty; prof. Grad. Sch. Business Adminstrn., Copenhagen, Denmark, 1933-40; prof. grad. faculty, New School for Social Research, N.Y. City, since 1941; economic consultant to banking, indsl. and public concerns since 1943. Mem. Reich's Economic Council inquiry com., 1926-32; expert to League of Nations and Internat. Labor Office: Geneva Conf., 1927; chief consultant, O.P.A., 1942-43. Pres. tech. com distbn. Internat. Chamber of Commerce, 1931-33. Author: Modern Commerce (German and Russian edits.), 1925-29; The American Economic Miracle (in German, Russian, Hebrew), 1926; Standard Figures for Business Research, 1934; Standard Figures for Industry, An International Comparison, 1940; Distribution Costs, An International Digest (with Malcolm P. McNair, Stanley F. Teele), 1941; Price Control in the War Economy, 1943; The Inflation Bugaboo (with George E. Shea, Jr.), 1944. Contbr. articles to Collier's, Barron's Weekly and other periodicals. Home: 545 West End Av. Office: 52 Wall St., New York 5, N.Y.

HIRSCH, Marx, mfr.; b. Corpus Christi, Texas, Sept. 4, 1887; s. David and Olivia (Benedict) H.; U. of Texas; B.S., U. of Wis., 1908, LL.B., 1911; m. Charlotte Pleshette, July 26, 1929. Cons. chem. engr. and official chem. and metall. cos., 1911-30; pres. and chmn. bd. Molybdenum Corp. of America, N.Y. City since 1930; dir. Molybdenum Gold Mining Corp., Canyon Corp. Clubs: Chemists, Quaker Ridge, Harmonie. Home: 1185 Park Av. Office: 500 Fifth Av., New York, N.Y.

HIRSCH, Nathaniel David Mitton, psychologist; b. Nashville, Tenn., Oct. 13, 1897; s. Joseph and Carrie (Bamberger) H.; student Vanderbilt U., 1913-15; A.B., magna cum laude, Harvard, 1917, Ph.D., 1924; A.M., Columbia, 1920; student Sorbonne, Paris, 1922-23; m. Nancy Maddy, June 16, 1934. Teacher of psychology, Harvard, Feb.-June 1924; research fellow, Nat. Research Council, 1924-26, Nat. Council on Religion in Higher Edn., 1926-27; instr. in psychology, Duke U., 1927-28, research fellow, 1928-29; chief psychologist Wayne County (Mich.) Clinic for Child Study, 1929-33, dir., 1933-35; state dir. Nat. Health Inventory, N.J., 1935-36; private practice in mental hygiene, Washington, D.C., 1936-37; became sr. social pathologist Social Security Bd., Washington, D.C., 1937; psychotherapist U.S. Public Health Service since 1940. Served in U.S. Army, 1918. Mem. Am. Psychol. Assn. (mem. mental hygiene com.), Am. Population Assn. Democrat. Mason. Jewish religion. Author: A Study of Natio-Racial Mental Differences, 1926; An Experimental Study of the East Kentucky Mountains, 1928; Twins, Heredity and Environment, 1930; An Experimental Study of 300 Children over a Six-Year Period, 1930; Genius and Creative Intelligence, 1931; Dynamic Causes of Juvenile Crime, 1937; Mental Deviants in the Population of the United States, 1941. Contbr. to jours. Home: care Hotel Winslow, 55th and Madison. Office: 2 E. 54th St., New York 22, N.Y.

HIRSCH, William F(rederic), Y.M.C.A. official; b. Buffalo, N.Y., Oct. 31, 1871; s. George J. and Mary Anna (Klein) H.; grad. Central High Sch., Buffalo, 1895; m. Blanche Estelle Moore, July 19, 1899; 1 dau., Ethel E. Sec. boys' work, 1892-95, ednl. sec., 1895-1904, Buffalo Y.M.C.A.; gen. sec. Eastern Dist. Y.M.C.A., Brooklyn, N.Y., 1904-19; exec. sec. United Y.M.C.A. Schs. of N.A., 1920-28, also sr. sec. ednl. dept. Nat. Council Y.M.C.A.; dir. of publs., Nat. Council Y.M.C.A., 1928-32; exec. dir. of Nat. Thrift Com., 1932-36. Dean city dept. Eastern Assn. Summer School, Silver Bay, N.Y., 1913-20. Y.M.C.A. sec. at Camp Alger, Va., Spanish-Am. War, 1898; gen. sec. Y.M.C.A., Camp Upton, N.Y., 1917-18; exec. sec. Y.M.C.A., Eastern Mil. Dept., July 1918-Jan. 1920; exec. sec. ednl. service, War Work Council Y.M.C.A., Nov. 1919-23; chmn. bd. mgrs. Eastern Dist., Y.M.C.A., Brooklyn, N.Y., since 1937. Mem. gen. bd. of dirs. Brooklyn and Queens, Y.M.C.A. since 1939. Republican. Presbyn. Address: 450 Clinton Av., Brooklyn, N.Y.

HIRSCHFELD, Albert, artist; b. St. Louis, Mo., June 21, 1903; s. Isaac and Rebecca (Rothberg) H.; studied Nat. Acad., Art Students League, County Council, London, Julienne's, Paris; m. Florence Ruth Hobby, July 13, 1927; married 2d, Dorothy Dolly Haas, May 8, 1943. Began as sculptor. One-man exhbns., Newhouse Gallery, 1928; Waldorf Astoria, 1932; Morgan Gallery, 1936; Guy Mayer Gallery, 1942. Theater corr. in Moscow for N.Y. Herald Tribune, 1927; theater caricaturist for N.Y. Times since 1925; work in permanent collection of St. Louis Art Museum, Cleveland Art Museum, New York City Museum, New York Pub. Library. Author: Manhattan Oases, 1932; Harlem, 1942. Home: 205 W. 57th St., New York, N.Y.

HIRSCHLAND, Franz Herbert, corp. official; b. Essen, Germany, June 18, 1880; s. Isaac Simon and Henriette (Simon) H.; M.E., School of Technology, Hanover, Germany, 1900; D. English, Institute of Tech., Berlin, 1902; m. Gula Anderson, Sept. 14, 1909; children—Richard Simon, Herbert Ernest. Came to U.S., 1906, naturalized, 1922. Began as draftsman, 1906; chmn. bd. dirs. Metal and Thermit Corp., Chromium Corp. of America; dir. United Chromium, Inc., New York Hanseatic Corporation, Merchants Indemnity Corporation of America, Merchant Fire Assurance Corporation of N.Y., Am. Rutile Corporation, Washington Assurance Corp. of New York. Mem. Electrochem. Soc., Nat. Metal Exchange, Am. Iron and Steel Inst., Am. Soc. M.E., Am. Chem. Soc., Am. Management Assn., N.Y. State Chamber Commerce. Clubs: Bankers, Westchester Country. Home: Harrison, N.Y. Office: 120 Broadway, New York 5, N.Y.

HIRSCHMAN, Louis Jacob, surgeon; b. Republic, Mich., Aug. 15, 1878; s. Frederick L. and Hannah (Labold) H.; M.D., Detroit Coll. Medicine, 1899; m. Lulu Frances Carstens, June 22, 1904 (died 1930); children—Ruth Carstens (Mrs. Harry F. Chapin), Alice Carstens (Mrs. John Smith Hammond), Elaine Carstens (Mrs. Ferdinand Nordstrom); m. 2d, Hanna Christine Kellogg, Aug. 15, 1936. House physician, Harper Hosp., 1899-1900; dir. Harper Hosp. clinic, 1904-06; prof. and head dept. of proctology, Detroit Coll. of Medicine (now known as Wayne U.) since 1909; proctologist and head dept. of proctology, Harper Hosp., 1906-40; proctologist Women's Hosp., since 1922, Charles Godwin Jennings Hosp., since 1928; cons. proctologist Detroit Receiving, Detroit Evang. Deaconess, St. Joseph's Mercy and U.S. Marine hosps., Children's Hosp. of Mich., Cranbrook School, Detroit Tuberculosis Sanitarium; extramural lecturer in post-grad. med., U. of Mich. Mem. Mich. State Bd. of Health, 1927-38 (pres. 1937-38). Maj. Med. Corps., A.E.F., July 13, 1917-Dec. 2, 1918, with Base Hosp. 17, in France; maj. Med. R.C., 1922; lt. col., 1924. Editor Harper Hosp. Bull., 1906-10. Mem. Detroit Bd. of Commerce. Fellow Am. Coll. Surgeons (a founder); mem. Am. Med. Assn. (vice pres. 1930-31), Mich. State Med. Soc. (pres. 1928-29), Wayne County Med. Soc. (ex-pres.), Northern Tri-State Med. Soc., Am. Proctologic Soc. (ex-pres.), Detroit Med. Club (ex-pres.), Mich. Surg. Club, Detroit Acad. Surgery, Detroit Acad. Medicine (pres. 1944-45), Am. Legion, Am. Mil. Order of Great War, Assn. Military Surgeons of U.S., Alpha Omega Alpha, Phi Beta Pi; ex-pres. Alumni Assn. Detroit Coll. Medicine (hon. pres., 1925-26); chairman Central Certifying Com. of Am. Bd. of Surg., 1940-45; now chmn. certifying com. in proctology. Republican. Clubs: Army and Navy (Washington, D.C.); Detroit Automobile, Torch (v.p. 1934, pres. 1935-37), Detroit Boat. Author: Handbook of Diseases of the Rectum, 1909, 13, 20, 25. Co-Author: American Year Book of Anesthesia, 1915, 18; Synopsis of Ano-Rectal Diseases, 1937-42. Asso editor Am. Jour. Surgery, Am. Jour. Digestive Diseases. Home: 415 Burns Drive. Office: 7815 Jefferson Av., East, Detroit 14, Mich.

HIRSCHMANN, Ira Arthur, business executive; b. Baltimore, Maryland, July 7, 1902; s. Adolph and Jennie (Potts) H.; student Baltimore City College, 1914-18, Johns Hopkins University, 1918-20; m. Hortense Husserl Monath, Nov. 22, 1937. Began as office

boy Bamberger's, Newark, New Jersey, 1921; director sales and advertising L. Bamberger & Co., 1921-31, Lord & Taylor, 1932-35; v.p. Saks Fifth Av., 1935-38, Bloomingdale Bros., Inc., since 1938; vice-pres. Metropolitan Television, Inc.; instructor, New York Univ., 1930-36. Apptd. spl. asst. to William H. Davis, Nat. War Labor Bd., 1942; special representative of War Refugee Board, attached to U.S. embassy at Ankara, Turkey, 1944. Founder and pres., New Friends of Music; trustee Bd. of Higher Edn. of N.Y. City, New Sch. for Social Research. Co-author: Reflections on Music (with Artur Schnabel), 1937. Contbr. to Nazism, An Assault on Civilization, 1934. Home: 3 E. 85th St. Office: 604 Madison Av., New York, N.Y.

HIRSHBERG, Herbert Simon, librarian; b. Boston, Mass., July 7, 1879; s. Simon and Eva (Warschauer) H.; A.B., Harvard, 1900; B.L.S., N.Y. State Library Sch., 1905; m. Blanche A. L. Lowe, June 16, 1910; children—Robert Lowe and Richard Lowe (twins), Herbert Simon, Walter Andrew. Cataloguer, Boston Pub. Library, 1902-03; asst. N.Y. State Library, 1904-05; asst. music div. Library of Congress, 1905-06; asst. and branch librarian, Carnegie Library, Pittsburgh, 1906-08; reference librarian, Cleveland Pub. Library, 1908-14; instr. Western Reserve U. Library Sch., 1909-14; librarian Pub. Library, Toledo, 1914-22; librarian, Ohio State Library, 1922-27; librarian Pub. Library, Akron, O., 1927-29; dean Sch. of Library Science, Western Reserve, 1929-43, dir. libraries, 1929-45; editorial consultant, American Corporation, since 1945. Mem. A.L.A. Bd. of Edn. for Librarianship, 1925-30; camp librarian, A.L.A. at Great Lakes Naval Training Sta., Chicago, June-Oct. 1918. Fellow, Am. Library Inst. Life mem. A.L.A. (mem. council, 2d v.p. 1937-38); mem. Ohio Library Assn. (pres. 1917-18), Assn. Am. Library Schs. (v.p. 1939-40). Club: Rowfant. Author of Subject Guide to Reference Books, 1942. Home: Merrill, N.Y. Office: 2 W. 45th St., New York, N.Y.

HIRST, see also Hearst, also Hurst.

HIRST, Claude Marvin, conf. mgr., U.S. Civil Service Commission; b. Nevada County, Ark., Sept. 5, 1889; s. Jesse Joseph and Susan A. (Alsobrooks) H.; B.A., U. of Ark., 1912; M.A., George Peabody Coll. for Teachers, 1924; m. Ruth Sutton, Sept. 13, 1914; children—Ruth Sutton, Claude M. Prin. high sch., Sutton, Ark., 1912-15; supt. pub. schs., Prescott, Ark., 1915-23; dir. school plant div. Ark. Dept. of Edn., 1924-29; state supt. pub. instrn., Ark., 1929-31; commr. of edn., Ark., 1931-33; dir. Sch. Building Survey and Indian Edn., Calif., 1934-36; dir. Indian edn. for Alaska, 1936-38; gen. supt. for Alaska Indian Service, 1938-44; conference manager, U.S. Civil Service Commission since July, 1944. Mem. N.E.A., Ark. Edn. Assn., Am. Council on School House Constrn., Nat. Congress of Parents and Teachers, Civil Service Assembly, Soc. for Personnel Adminstrn., Phi Delta Kappa, Kappa Delta Pi. Presbyterian. Mason. Address: 4264 South 16th St., Arlington, Va.

HISAW, Frederick Lee (hi'saw), prof. of zoölogy; b. Newton County, Mo., Aug. 23, 1891; s. Frederick Louis and Anna Edith (Cummins) H.; A.B., U. of Mo., 1914, B.S., 1915, A.M., 1916, LL.D., 1938; Ph.D., U. of Wis., 1924; m. Minnie Nancy Reynolds, Sept. 1, 1917; children—Lois Lee, Frederick Lee. Student and asst. in zoölogy, U. of Mo., 1913-16; asso. prof. of zoölogy, U. of Miss., 1916-17; asst. prof. Kansas Coll., 1919-24; asst. prof. zoölogy, U. of Wis., 1924-27, asso. prof., 1927-29, prof. zoölogy, 1929-35; prof. zoölogy, Harvard, since 1935. Sr. Fellow of Harvard Soc. of Fellows. Served as lt. inf., U.S. Army, 1917-19. Mem. A.A.A.S., Soc. for Exptl. Biology and Medicine, Assn. for Study of Internal Secretions, Internat. Club for Research on Ageing, Am. Soc. of Anatomy, Am. Acad., Am. Physiol. Soc., Soc. Zoölogists (pres. 1937), Am. Philos. Soc., Gamma Alpha, Phi Sigma, Sigma Xi, Gamma Sigma Delta, Phi Beta Pi, Phi Beta Kappa. Club: Harvard Faculty (Cambridge). Home: 16 Amherst Road, Belmont, Mass.

HISCOCK, Frank Harris (his'kŏk), judge; b. Tully, N.Y., Apr. 16, 1856; s. L. Harris and Lucy (Bridgman) H.; A.B., Cornell Univ., 1875; LL.D., Syracuse Univ., 1914, Columbia University, 1917, Williams College, 1924; University of State of New York, 1926; m. Elizabeth Barnes, October 22, 1879; children—Rebecca Cornelia (deceased), Helen Lucy, George Barnes, Luther Harris. Admitted to bar, 1877, and engaged in practice at Syracuse, N.Y. Elected justice Supreme Court of N.Y., 5th Dist., 1896; asso. justice 4th Appellate Div., 1901-05; judge Court of Appeals, 1906, chief judge, 1916-Dec. 31, 1926; sr. mem. Hiscock, Williams & Cowie and Hiscock, Cowie, Bruce and Lee, 1926-35; official referee N.Y. Court of Appeals; dir. various corps. Chmn. bd. trustees Cornell U., 1917-39, chmn. emeritus since 1939; ex-pres. N.Y. State Bar Assn.; member Cornell Law Assn.; mem. Syracuse Chamber Commerce. Republican. Formerly v.p. Laymen's League Unitarian Church. Clubs: Century, University of Syracuse, Citizens, Cornell (New York and Syracuse). Home: Syracuse, N.Y.

HISCOCK, Ira Vaughan, sanitarian; b. Farmington, Me., May 7, 1892; s. J. Eugene and S. Angie (Corbett) H.; B.A., Wesleyan U., Conn., 1914; M.A., 1916; Sc.D., 1939; C.P.H., Yale, 1921; M.A., 1931; m. Margaret McConway Scoville, Feb. 26, 1921; children—William McConway, Margaret Brooks. Bacteriologist Conn. State Dept. Health, 1914-17, Am. Red Cross, 1917-18; served as 2d and 1st lt. Sanitary Corps, A.E.F., 1918-19; on active duty with rank of col., Sanitary Corps, U.S. Army, since Sept. 1942; director City Pub. Health Lab., Columbia, S.C., 1919-20; instr. in pub. health, Yale, 1920-22, asst. prof., 1922-28, asso. prof., 1928-31, prof. since 1931; lecturer in pub. health adminstrn., Columbia, 1924-26, 1929, U. of Southern Calif., 1928-36, 38, U. of Calif., 1936, 38, 40, 41. Mem. bd. commrs., New Haven Board of Health since 1928, pres. 1942. Mem. committee medical care of children, White House Conference, 1930; mem. National Research Council, Committee on Information and Editorial Board War Medicine, 1940-42; advisory com. on pub. health, Commonwealth Fund; pres. New Haven Council of Social Agencies, 1933-35, Community Chest, 1937-39; pres. Nat. Health Council, 1938-40; mem. Nat. Health and Safety Com. of Boy Scouts of America; consultant in pub. health Conn. Commn. on Reorganization of State Dept.; mem. Conn. Commn. on Care and Prevention of Sickness, 1939-40; chmn. health advisory com. Conn. Dept. of Edn., 1938-42. Fellow Am. Public Health Assn. (mem. governing council; ex-chmn. pub. health edn. sect.; asso. field dir. com. on administrative practice; dir. Pub. Health Edn. Inst., 1937-41), A.A.A.S.; mem. Internat. Assn. Dairy and Milk Inspectors (ex-pres.), Nat. Soc. Prevention of Blindness (bd. govs. since 1938), Nat. Conf. Social Work (exec. bd.; sec. and ex-chmn. health div.), Soc. Am. Bacteriologists (ex-pres. Conn. Valley Branch), Conn. Conf. Social Work (pres. 1936-38), Conn. Pub. Health Assn. (ex-sec.-treas., pres. 1938), Conn. Soc. for Mental Hygiene (pres. 1939-41), Conn. Tuberculosis Assn. (pres. 1940-42), Nat. Tuberculosis Assn. (chmn. sociol. sect. 1935, dir. 1940-43, and since 1945), National Assn. Health Council Execs. (ex-chmn.), New Haven Mental Hygiene Soc. (pres. 1936-37), Am. Legion, Mil. Order World War, Sigma Chi, Phi Chi, Sigma Xi (ex-pres. Yale chapter), Delta Omega (ex-pres. and ex-sec. nat. society). Conglist. Mason. Clubs: Cosmos: Graduate, National Travel, Randolph Mountain. Editor: Community Health Organization Manual, 1927, 31, 39; asso. editor Hygiene and Preventive Medicine, Vol. XII. Practitioners' Library. Author: Health and Welfare in Honolulu, Hawaii, 1929; Public Health in Hawaii, 1935; District Health Adminstrn., 1936; Public Health in the Pikes Peak Region of Colorado, 1937; Ways to Community Health Education, 1939. Contbr. reports of health surveys, articles in scientific mags. Mem. editorial bd. Am. Journal Public Health since 1940. Home: 215 Highland St., New Haven, Conn.

HISLOP, Edward, clergyman. See Vol. 23 (1944-45).

HISSONG, Clyde, state supt. pub. instrn.; b. West Milton, O., June 29, 1892; s. Samuel and Edith (Pearson) H.; Earlham Coll., 1910-11; B.S. in Edn., Miami U. (Oxford, O.), 1919; A.M., Columbia U., 1924; Ph.D., O. State U., 1931; m. Clara Ethel Longanecker, 1913 (now dec.); 1 dau., Harriet; m. 2d, Mary Edra Champe, Aug. 30, 1929. Rural teacher, 1911-13; teacher, Randolph Twp, High Sch., Englewood, O., 1913-15; prin. Riley (Ohio) Twp. High Sch., 1915-17; dir. Sand Hill Farm Life Sch., Vass, N.C., 1918-19; asst. supt. Butler County, O., Schs., 1919-23; instr. summers, Miami U., Oxford, O., 1920-21; dir. training sch. Bowling Green State U., 1923-27; instr. dept. edn., Ohio State U., 1927-28; dir. instrn., Bowling Green State U., 1928-29, dean, coll. edn., 1929-45, state supt. pub. instrn. and dir. of edn., State of Ohio, since 1945; mem. State Library Bd. (chmn.), State Teachers Retirement System (bd. mem.), Ohio Div. Film Censorship (chief censor), State Bd. for Vocational Edn. (exec. officer), Ohio Teachers and Pupils Reading Circle Board, chairman committee on grad. instrn. since 1938. Member N.E.A., National Society for Study of Education, Ohio Edn. Assn. (pres. dept. higher edn. 1937-38), Adv. Com. Ohio Scholarship Tests since 1930, Northwestern Ohio Teachers Assn. (pres. 1941-42), Bowling Green Chamber of Commerce (dir.), Kappa Delta Pi, Kappa Phi Kappa, Phi Delta Kappa, Phi Beta Kappa. Methodist. Club: Kiwanis (lt. gov. Ohio Dist. 1939-40, gov. 1942; chmn. internat. com. on vocational guidance 1943; pres. Bowling Green Club 1934). Author: The Activity Movement, 1932; (with Mrs. Hissong) An Introduction to the Principles of Teaching, 1933; contbr. An Introduction to Education by Skinner and Langfitt, Child Psychology by Skinner and Harrington. Contbr. to professional magazines. Home: 223 N. Prospect St., Bowling Green, O. Office: State Office Bldg., Columbus 15, Ohio.

HITCH, Arthur Martin, educator; b. Cuba, Mo., Feb. 26, 1875; s. Charles R. and Ruth E. (Martin) H.; student Mo. Sch. of Mines, Rolla, Mo., 1892-93; A.B., University of Missouri, 1897, B.S. in Edn., 1907, A.M., 1934; LL.D., Westminster College, 1944; married Bertha Johnston, June 27, 1908; children—Charles Johnston, Thomas Kemper. Began teaching, 1897; with Kemper Military Sch. since 1899, v.p. and prin., 1907-27, supt. since 1927, pres. since 1934. Lt. col. O.R.C. Mem. N.E.A.; v.p. N. Central Assn. Colleges and Secondary Schs., 1933-34; pres. Assn. of Mil. Colleges and Schools of U.S., 1932-33; pres. Am. Assn. of Junior Colls., 1933-34. Regent Central Mo. State Teachers Coll., 1937 (pres. of bd. 1942). Republican. Presbyterian. Mason. Rotarian; gov. 134th dist., Rotary Internat., 1944-45. Author: Cadet Days of Will Rogers. Home: Boonville, Mo.

HITCHCOCK, Alfred Joseph, motion pictures dir.; b. England, Aug. 13, 1899; s. William and Emma H.; student St. Ignatius Coll., London; m. Alma Reville; 1 dau. Began as jr. technician, Famous Players Lasky Brit. Studios, 1920; scenario writer, prodn. mgr., art dir., Gainsborough Studios, Islington, Eng., 1923; became motion picture dir., 1925. Has directed: "The Lodger"; "Downhill"; "Easy Virtue"; "The Farmer's Wife"; "The Ring"; "Blackmail"; "Pleasure Garden," 1925; "Juno and the Paycock," 1932; "Murder"; "The Skin Game," 1932; "Waltzes from Vienna," 1933; "The Man Who Knew Too Much," 1934; "The 39 Steps," 1935; "Secret Agent," 1937; "Sabotage"; "A Woman Alone," 1937; "The Girl Was Young," 1937; "The Lady Vanishes," 1938; "Young and Innocent"; "Jamaica Inn," 1939; "Rebecca," 1940; "Foreign Correspondent," 1940; "Mr. and Mrs. Smith," 1941; "Suspicion," 1941; "Saboteur," 1942; "Shadow of a Doubt," 1942; Lifeboat, 1943; Spellbound, 1944. Address: care David O. Selznick Productions, Hollywood, Calif.

HITCHCOCK, Curtice, publisher; b. Pittsford, Vt., Mar. 4, 1892; s. Ernest and Caroline Ann (Curtice) H.; A.B., U. of Vt., 1913; m. Margaret Unwin, July 21, 1920; children—Joan, John Raymond. Registrar, Lake Forest (Ill.) Acad., 1913-15; reporter, later mem. Washington Bur. of N.Y. Times, 1915-17; Council of Nat. Defense, Washington, D.C., 1917; 2d lt. U.S. Army, 1918; travel in Europe, 1919; mem. U. of Chicago faculty, 1920-23; asst. to pres., later v.p., The Macmillan Co., N.Y. City, 1924-31; v.p. The Century Co., N.Y. City, 1932-33; pres. and dir. Reynal & Hitchcock, Inc., since 1934. Represented Am. publishers and Office of War Information on spl. mission to England, Nov.-Dec. 1942. Mem. Phi Beta Kappa, Delta Psi. Clubs: Century (N.Y. City); Cosmos (Washington); Eight Mile River (Lyme, Conn.). Author: The Worker in Modern Economic Society (with Paul H. Douglas, W. E. Atkins), 1923. Home: 36 Gramercy Park, New York, N.Y.; (summer) Lyme, Conn. Office: 8 W. 40th St., New York 18, N.Y.

HITCHCOCK, Edward Bering, journalist; b. Amherst, Mass.; s. Edward and Ida Isabel (Bering) H.; ed. Cornell U.; m. Myrna (Docia) Sharlow, Am. opera singer, at Capri, Italy, July 9, 1921; 1 son, Edward Bering. Began as reporter, Decatur (Ill.) Review, later mng. editor; later fgn. corr. for sev. Amer. papers; on staff Christian Science Monitor, 1933-39, European editorial mgr. in London, 1937-39; personal aide and official biographer to Dr. Eduard Benes, 1939-40; lecturer on internat. affairs, 1940-42, chief, Foreign Origin Sect., War Savings Staff, U.S. Treasury, 1942-43; Office of Strategic Services, Washington, 1943-44, UNRRA, London, 1945. Capt., military intelligence, U.S. Army, during World War I; now in O.R.C. Mem. Am. Correspondents Assn., Foreign Correspondents Assn. (London), Mil. Intelligence Assn., etc. Publs.: "I Built a Temple for Peace" (Harpers), "Benes, The Man and the Statesman" (Hamish Hamilton, London). Club: Weston Golf (Weston, Mass.). Home: 1724 N. Quinn St., Arlington, Va. Office: Care UNRRA, London, England.

HITCHCOCK, Embury Asbury, engineer, educator; b. Henrietta, N.Y., June 26, 1866; s. Julius Charles and Finett Rosett (Potter) H.; student Syracuse U., 1885; M.E., Cornell U., 1890; m. Hattie Isabel Mortimore, July 7, 1896 (died 1933); children—Isabelle, Mortimore, Harriett; m. 2d, Florence Estelle Mortimore, Apr. 27, 1940. Designer Corliss Steam Engine Co., Providence, R.I., 1890-93; mem. faculty, Ohio State U., 1893-1912; engr. with E. W. Clark Co. Management Corp., 1912-19; v.p. Bailey Meter Co., Cleveland, O., 1919-20; dean Coll. of Engrng., Ohio State U., 1920-36, dean emeritus since 1936. Represented Appalachian Power Co. at First World Power Conf., London, 1924. Mem. Am. Soc. M.E., Soc. Promotion Engring. Edn. (v.p. 1929-30), Society of American Mil. Engineers, Sigma Xi, Tau Beta Pi, Scabbard and Blade; chmn. engineering section Association Land-Grant Colleges, 1925-26; vice-president Columbus Chamber Commerce, 1926-27; hon. judge Fisher Body Craftsmen's Guild, 1930-37. Mem. Nat. Council Boy Scouts America since 1937. Republican. Methodist. Conducted first complete heat balance tests of locomotives on road. Home: 348 W. 8th Av., Columbus, O.

HITCHCOCK, George Collier, lawyer; b. St. Louis, Dec. 28, 1867; s. Henry and Mary (Collier) H.; B.A., Yale, 1890; St. Louis Law Sch., 1890-91, Harvard Law Sch., 1891-93; m. Elizabeth L. Fiske, Feb. 12, 1901 (she died Nov. 27, 1935); children—Anne W., Mary, Henry, Ethan Allen, Elizabeth F. Admitted to the bar of state of Mo., 1894, and practiced at St. Louis. Pres. Collier Estate. Mem. Bd. Commrs. on charitable instns., St. Louis, 1896-1900; asst. U.S. atty., 1899-April 1, 1902; mem. City Council, 1905-07; judge Circuit Ct., term 1908-14. Trustee Missouri Botanical Garden (president

board), St. Louis Country Day Sch., 1917-40; mem. bd. Mercantile Library, 1916-40 (pres. 1920-21), Bellefontaine Cemetery Assn.; mem. bd. dirs. of Jefferson-National Expansion Memorial Assn. since 1938. Mem. Am., St. Louis and Mo. State bar assns., Loyal Legion. Republican. Episcopalian. Clubs: Country, Noonday. Chancellor Diocese of Mo., 1921-39. Home: 5363 Waterman Av. Office: Federal Commerce Trust Bldg., St. Louis, Mo.

HITCHCOCK, Mrs. Ripley (Helen Sanborn Sargent); b. Elizabeth, N.J.; d. Charles Chapin and Mary Elizabeth (Prescott) Sargent; grad. Miss Annie Brown's Sch., 1889; studied Art Students' League and in studios of noted painters; m. Ripley Hitchcock, Jan. 7, 1914. Founder, 1898, Art Workers' Club for Women (for artist models), pres. 11 yrs.; founder, 1914, Art Alliance of America, v.p. Nat. Inst. of Social Sciences; founder, 1917, and chairman Art War Relief for relief of war sufferers; assisted in organizing war service class to teach art crafts to reconstruction aids in the mil. hosps., for disabled soldiers and sailors; v. chmn. Am. Jugo Slav relief; v. chmn. advisory com. on memorial bldgs. of War Camp Community Service; v.p. Woman's Roosevelt Memorial Assn.; a founder and 7 yrs. pres. of Art Centre, Inc., and for years hon. pres.; vice-pres. Nat. Alliance of Art Industry; v.p. Assn. Berry Pilgrims of Berry Schs., Rome, Ga. Worked many years for the revival of the ministry of healing in the chs. Mem. Women's Participation Com., mem. Hostess Com., chmn. Women's Com. of Temple of Religion, mem. League of Nations Com.—all N.Y. World's Fair 1939-41. Mem. Colonial Dames of State of N.Y., Daughters of the Cincinnati, etc. Club: Cosmopolitan. Home: 5 Lenox Drive, Greenwich, Conn.

HITCHCOCK, Robinson, former state dir. selective service Ind.; b. Selma, Ind., April 19, 1897; s. John Hamilton and Ella Teresa (Friddle) H.; LL.B., Ind. Law School, 1936; m. Marjory Tate Miller, June 5, 1923; 1 son, Tate. Engaged in gen. ins. business, Winchester and Bloomington, Ind., 1921-26; mgr. Peoples Ins. & Realty Co., Bloomington, 1926-33; asst. adj. gen. State of Ind., 1933-40; State dir. of Selective Service for Ind., 1940-45. Served in Mex. Border campaign, 1916; U.S. Army during World War I; hon. disch. as 2d lt., inf.; mem. Ind. Nat. Guard; called to active service as lt. col., Adj. Gen. Dept., 1940, and apptd. dir. Selective Service for Ind.; col., legal staff, high commr., P. I., since Oct. 1945. Mem. Ind. Bar Assn., Am. Legion, Sigma Delta Kappa (past chancellor Gamma chapter). Mason (32°, Scottish Rite, Shriner), Elk. Democrat. Methodist. Clubs: Exchange (past pres.), Bloomington Golf Assn. (past pres.). Home: 325 E. 36th St., Indianapolis 5, Ind.

HITCHENS, Arthur Parker, med. officer U.S. Army; b. Delmar, Del., Sept. 14, 1877; s. William Smith and Fannie (Parker) H.; Prep. Sch., Temple Coll., Phila.; M.D., Medico-Chirurg. Coll., Phila., 1898; studied U. of Pa., St. Mary's Hosp. (London), Woods Hole, Mass.; grad. Army Med. Sch., 1923; also grad. course preventive medicine; m. Ethel Mary Bennett, June 20, 1906. Dir. biol. labs., Glenolden, Pa., 1900-18; commd. maj. M.C., U.S. Army, 1920, lt. col., 1937; spl. lecturer on infection and immunity, Sch. for Grads., Dept. of Agr., 1922; advisory prof. bacteriology, Am. Univ., Washington; instr. Army Med. Sch.; tech. adviser to gov. gen. P.I. in pub. health matters, 1925-29; professorial lecturer on epidemiology, Sch. Hygiene and Pub. Health, U. of Philippines, 1928-29; in charge Corps Area Lab., Fort Sheridan, Ill., 1929-33; instr. in bacteriology and chief dept. bacteriology, Army Medical Sch., Washington, 1935-38; asst. prof. military science and tactics, U. of Pa., 1938, prof. of public health and preventive medicine, 1939-44; commissioner of Health, Wilmington, Del., since 1944. Mem. Phila. City Bd. of Health, 1940-43. Editor Abstracts of Bacteriology; chmn. editorial bd., sect. on microbiology, Biol. Abstracts, 1937-45; member exec. com. Union of Am. Biol. Societies, Fellow A.M.A., Phila. Coll. Physicians, Am. Public Health Assn. (chmn. laboratory sect. 1823-24; now chmn. coördinating com. on standard methods, laboratory sect.); mem. Soc. Am. Bacteriologistsc (sec. 1912-22, v.p. 1923, pres. 1924; pres. Washington local 1936-37), Am. Assn. Immunologists, North Shore Science Club (founder 1931, pres.). Episcopalian. Mason. Clubs: Union League of Phila., Cosmos of Washington, D.C.; Army and Navy (Chicago); Army and Navy, Manila, Polo (Manila, P.I.). Address Dept. of Health, Wilmington, Del.

HITCHENS, William Frank, prof. architecture; b. Delmar, Del., Nov. 12, 1885; s. William Smith and Fannie Catherine (Parker) H.; B.S. in Architecture, U. of Pa., 1909. With Carnegie Inst. Tech. since 1913, prof. architecture and head of dept. of architecture since 1925. Registered architect of Pa. Served as 2d lt. F.A., U.S. Army, 1918. Mem. Am. Inst. of Architects, Pa. State Art Commn., Sigma Xi. Home: 5726 Beacon St., Pittsburgh, Pa.

HITSCHLER, Theresa (Marie Therese Franziska), librarian; b. N.Y. City; d. Peter and Katherine (Hanna) H.; ed Hunter Coll., N.Y. City; spl. student N.Y. State Library Sch., 1898; unmarried. Head cataloger New York Free Circulating Library, 1899; supt. cataloging dept. Brooklyn Pub. Library since 1899. Instr. library science, Simmons Coll., Boston, 1914, Riverside (Calif.) Summer Library Sch., 1916, 18, 21, 22; chief instr. summer sch. of the Ecole de Bibliothécaires, Paris, 1924; lecturer before library schs. Fellow Am. Library Inst.; mem. A.L.A. (exec. bd), N.Y. Library Assn. (ex-pres.), N.J. and Calif. library assns., L.I. Library Club (ex-pres.), N.Y. Library Club (ex-pres.), N.E.A., City, State and Nat. library clubs; hon. mem. Mass. Library Club. Episcopalian. Clubs: Town Hall, American Woman's. Wrote: Cataloging for Small Libraries, Comparative Cataloging Rules; also articles for Library Jour. Home: 1036 Logan Av., New York 61, N.Y.

HITCHLER, Walter Harrison, dean of law; b. Plymouth, Pa., Feb. 20, 1883; s. Adolph Frederick and Alice Carey (Harman) H.; B.L., U. of Va., 1905; D.C.L., Dickinson Coll., 1932; LL.D., Saint Francis Coll., Loretta, Pa., 1932; LL.D., Muhlenberg Coll., 1939; LL.D., Albright College, Myerstown, Penna., 1943; unmarried. Editor Michie Pub. Co., Charlottesville, Va., 1905-06; teacher, Dickinson Sch. of Law, Carlisle, Pa., 1906-17; editor Statutory Law of Pa., 1919-22; teacher, Dickinson Sch. of Law, 1919-30, dean of sch. since 1930. Chmn. Pa. Liquor Control Bd., 1939-40; chmn. Alien Enemy Hearing Bd., U.S. Dept. of Justice, since 1941. Admitted to bars of Pa. and Va. Served as 2d lt. inf., U.S. Army, 1918-19; 1st lt. O.R.C., 1919-23, capt. since 1923. Mem. Am. and Pa. bar assns., Raven Soc. (U. of Va.), Am. Law Inst. Episcopalian. Mason. Clubs: Rotary, Carlisle Country; Penn Athletic (Philadelphia). Contbr. to Dickinson Law Review. Home: 262 Graham St., Carlisle, Pa.

HITE, George E., Jr., partner Milbank, Tweed & Hope; b. Wheeling, W.Va., 1886; ed. Williams Coll., 1908; Columbia U. Law School, 1911, N.Y. City; chmn. bd. Arnold Constable Corp.; vice-pres. and director Arnold Constable & Co., Inc., and Faspray Corp.; dir. Northern Ins. Co. of N.Y. Home: Greenwich, Conn. Office: 15 Broad St., New York, N.Y.*

HITE, Lewis Field (hī'tē), clergyman, educator; Aug. 1, 1852-Apr. 26, 1945. See Vol. 23 (1944-45).

HITE, Omar, newspaper man; b. Smithton, W.Va., Jan. 11, 1890; s. Rev. Raymond M. and Mary S. (Cochran) H.; grad. high school, 1907; student Campbell Coll., Holton, Kan., 3 yrs.; A.B., U. of Kan., 1913; m. June R. Barker, July 19, 1919; children—Howard Omar, Lois Elizabeth. Editorial staff, Ft. Worth (Tex.) Record, fall of 1913; telegraph editor Arkansas Gazette, Little Rock, Ark., 1914-15; editorial staff St. Louis Republic, 1915-17; with St. Louis Star, 1917; editorial staff and asst. day city editor, New York Herald, 1917-20; asso. editor Christian Herald, 1920-25, editor, 1925-28; mem. editorial staff New York Times since 1929. Served as 2d lt. inf., Camp Pike and Camp Funston, World War I. Presbyn. Home: 54 Rodney St., Glen Rock, N.J. Address: New York Times, 229 W. 43d St., New York, N.Y.

HITT, Francis Guy, business executive; b. DuQuoin, Illinois, June 11, 1890; s. Francis Marion and Olivia L. (Harriss) H.; graduate DuQuoin Twp. High School and Graduate School of Banking, Rutgers Univ.; m. Martha Lee Provart, May 15, 1917; children—Frances Lee, Marian Louise, Robert Edgar, Lela Jean, Suzanne. Asst. postmaster, DuQuoin, Ill., 1914-20; asst. cashier, First Nat. Bank, Christopher, Ill., 1921-26; pres. First Nat. Bank, Zeigler, Ill., 1927-37; dir. Federal Reserve Bank of St. Louis, 1932-37, 1st vice-pres. since 1937. Vice chmn. U.S. Treasury War Finance Com., 8th federal reserve dist., Mar.-May, 1943. Mem. bd. dirs. St. Louis Convention and Publicity Bureau. Mem. Am. War Dads. Clubs: Missouri Athletic, Rotary (treas. 1944-45), Bellerive Country (St. Louis); Tenn. Soc. of St. Louis. Home: 7295 Greenway, University City, Mo. Office: 411 Locust St., St. Louis, Mo.

HITTI, Philip K(huri) (hit'ī), Orientalist; b. Shimlan, Mt. Lebanon, Syria, June 24, 1886; s. Iskandar and Sa'da (Nawfal) H.; B.A., with first honors, Am. U. of Beirut, Syria, 1908; Ph.D., Columbia, 1915; m. Mary George, May 22, 1918; 1 dau., Viola. Came to U.S., 1913, naturalized citizen, 1920. Teacher Am. High Sch., Lebanon, Syria, 1903-06, Am. U. of Beirut, 1908-13; lecturer, oriental dept. Columbia, 1915-19; prof. history, American University of Beirut, 1919-26; asst. prof. of Semitic lit., Princeton, 1926-29, associate prof., 1929-36, prof. since 1936, acting chairman department Oriental languages and literatures, 1941-44, chairman since 1944. President Intercollegiate Club of N.Y. City, 1914-19; founder, and pres. Syrian Edn. Soc., 1916; del. from Syria to World's Student Christian Federation Conf., Constantinople, Turkey, 1911, and Lake Mohonk, N.Y., 1913; sec. War Work Council City Coll. of New York, 1917-18; trustee École Nationale, Beirut, 1921-24; mem. administrative com. Near East Relief for Syria and Palestine, 1921-24; sec. Alumni Assn. American U. of Beirut, 1921-28; asso. mem. Corp. American Schs. of Oriental Research since 1934; mem. com. American Council Learned Societies since 1937; member cultural committee East and West Association since 1942; member board of trustees of donations for education in Near East since 1942; mem. bd. trustees, Am. Univ. of Beirut since 1945; advisor, Iraq and other delegations, United Nations Conf. on Internat. Orgn., San Francisco, 1945; chairman advisory council Syrian and Lebanese Am. Federation of the Eastern States since 1941; special editor, Webster's New International Dictionary, 2d edition, 1934; dir. Summer Seminar in Arabic and Islamic Studies, joint auspices of Princeton U. and Am. Council of Learned Socs., 1935, 38, 41. In charge Princeton fgn. area and lang. study in Arabic and Turkish, Army Specialized Training, 1943-44; exec. dir. Inst of Arab-Am. Affairs, 1945. Mem. American Oriental Soc. (dir. 1928-31; chmn. membership com. 1939-40), Am. Hist. Assn., Arab Acad. of Damascus; asso. mem. Islamic Research Assn., (Bombay). Author: The Origins of the Islamic State, 1916; Guide Book for Foreign Students in the U.S., 1921; The Semitic Languages Spoken in Syria and Lebanon, 1922; The Syrians in America, 1924; Characteristics of Moslem Sects, 1924; Syria and the Syrians, 1926; An Arab-Syrian Gentleman and Warrior in the Period of the Crusades, 1929; The Origins of the Druze People and Religion, 1929; Kitab al I'tibar li-Usamah, 1930; History of the Arabs, 1937, 40, 43; The Arabs: A Short History, 1943-44. Co-author of Descriptive Catalogue of the Garrett Collection of Arabic Manuscripts in Princeton University Library, 1938. Contributing editor of Social Science Abstracts, 1928-32; mem. National Advisory Council of Am. Inst. for Iranian Art and Archeology, 1940; editorial consultant and contbr. to Encyclopedia of the Social Sciences; mem. editorial advisory com. Byzantion since 1941; contbr. Ency. Americana, 1945, Ency. Britannica, 1945; editorial consultant Readers Digest, Arabic edit., since 1943. Awarded by Lebanese Republic La Médaille d'Honneur du Mérite Libanais en Vermeil, 1940; name inscribed at American Common N.Y. World's Fair (1940) among American citizens of foreign birth "who have made notable contributions to our living, evergrowing democracy." Home: 106 Fitz Randolph Rd., Princeton, N.J.

HIXSON, Arthur Warren, chem. engring.; b. Mifflinburg, Pa., July 7, 1880; s. William E. and Anna E. (Shiffer) H.; A.B., U. of Kan., 1907, M.S., 1915; Ph.D., Columbia, 1918; m. Edetha M. Washburn, June 17, 1907; children—Arthur Norman, Rachel Marjorie (Mrs. R. H. Wilhelm). Began as assayer and metallurgist Detroit Copper Mining Co., Morenci, Ariz., 1906-08; chemist Illinois State Agricultural Experimental Station., 1908-09; instr. and asst. prof. metallurgy and industrial chemistry, Ia. State U., 1909-17; chem. engr. Ia. State Geol. Survey, 1909-14; asso. prof. chem. engring., Columbia, 1919-27, prof. since 1927, head dept. since 1940; asso. Tech. Advisory Corp., 1921-26; cons. chem. engr. Fleischmann Co., 1922-27. Chem. engr. in charge production, High Explosives Div., Ordnance Bur., U.S. Army, 1918-19; tech. adviser to Claims Board, U.S. Army, 1919-21. Inventor of processes for production of baker's yeast, titanium pigments, aluminum from clay, chlorine from salt and sulphur, Vitamin A concentrates, solvent refining of oils, specializes in process development and chemical plant design. Chairman American Chemical Industries Tercentenary, 1935; chmn. Town Planning Commn., Leonia, N.J. Fellow A.A.A.S.; mem. Am. Chem. Soc. (chmn. N.Y. sect. 1934-35), A.M. Electrochem. Soc., Am. Inst. Chem. Engrs., Soc. for Promotion Engring. Edn., Soc. Chem. Industry of Gt. Britain, Sigma Xi, Tau Beta Pi, Phi Lambda Upsilon. Republican. Presbyn. Clubs: Chemists, Faculty, Columbia Univ. (New York). Home: 206 Hillcrest Av., Leonia, N.J.

HIXSON, Jerome Canady, prof. English; b. Bloomingdale, Ind., Nov. 14, 1901; s. Fred W. and Laura C. (Canady) H.; student U. of Chattanooga (Tenn.), 1918-20; A.B., Allegheny Coll. (Pa.), 1922, A.M., 1923; grad. student Harvard, 1923-24, 1931; travel and study, Eng., 1927, Italy and Germany, 1932. Instr. in English, DePauw U., 1924-27, asst. prof., 1927-29, asso. prof., 1929-36, prof. since 1936. Lay leader, N.W. Ind. (Meth.) Conf., 1938-40; mem. Meth. Gen. Conf., 1940; mem. ritual commn., Meth. Ch.; trustee Meth. Hosp., Indianapolis. Mem. Jurisdictional Conf. (Methodist), 1944. Mem. Indiana Coll. English Assn. (pres. 1938-39), Modern Lang. Assn., Am. Assn. Univ. Profs., Am. Dialect Soc., Phi Beta Kappa, Phi Delta Theta, Pi Delta Epsilon, Phi Sigma Iota (a founder). Author: Tennyson, Romanticist and Romany, 1924; Word Ways (with I. Colodny), 1939. Contbg. editor Words (mag.) since 1935; assisted in preparation of Meth. Hymnal, 1935; contbr. to mags.; lecturer on musical, linguistic and lit. subjects. Home: Greencastle, Ind.

HNIZDO, Jaroslav (hnēz'dō), Czechoslovak consul gen.; b. Nemceves, Czechoslovakia, Dec. 26, 1890; s. Anton and Anna (Vanickova) H.; student Real Sch., 1902-09; mil. training, 1909-10; Export Acad., Vienna, 1910-12; unmarried. Consular rep. Czechoslovak govt., Shanghai and Peking, China, 1919-30; with Ministry of Foreign Affairs, Praha, Czechoslovakia, 1930; consul, Montreal, 1931-42; consul gen., Chicago, since 1942. Served as lt. Austro-Hungarian Army, 1914-15; taken prisoner in Russia; joined Czechoslovak polit. orgn. for liberation of his country; served in Serbian Army in Russia, 1916, Czechoslovak Army, Kiev, Ukraine, 1917-19; promoted to major, comdr. 12th Inf., 1918. Awarded Czechoslovak and Yugoslav mil. decorations. Mem. Arts Club (Chicago). Home: 3018 N. Sheridan Road. Office: 330 S. Wells St., Chicago, Ill.*

HOAD, William Christian (hōd), engineer; b. Lecompton, Kan., Jan. 11, 1874; s. Francis Dearing and Gertrude Millicent (Evans) H.; B.S., Lane

Univ., 1896; B.S. in C.E., U. of Kansas, 1898; m. Louise Green, August 7, 1901; children—Hortense (Mrs. John M. Russell), William Marvin, John Green. Engaged in railroad location and maintenance, 1898-1900; assistant prof., associate prof. and prof. civil engineering, University of Kansas, 1900-12; chief engr. Kan. State Bd. of Health, 1907-12; prof. municipal and san. engring., U. of Mich., 1912-37, prof. civil engring., 1937-44, prof. emeritus since 1944; mem. engring. firm of Shoecraft, Drury & McNamee; consultant in gen. field of municipal and sanitary engring. since 1934; has served more than fifty cities and industries in solving major problems related to water supply, sanitation, drainage, stream control, etc. Maj. and lt. col. engring. div. Sanitary Corps, U.S. Army, 1918-19; lt. col. Engr. R.C., 1919-24. Fellow Am. Pub. Health Assn.; mem. American Society C.E., American Water Works Association, N.E. Water Works Association, Sigma Xi, Theta Xi. Republican. Presbyterian. Clubs: University, Union, Rotary, Pleasant Lakes Fishing. Author of many reports and articles on water supply, sewage disposal, municipal sanitation, etc. Home: 2108 Melrose Ave., Ann Arbor, Mich.

HOADLEY, Leigh, (hōd'lē), zoölogy; b. Northampton, Mass., Aug. 14, 1895; s. Alfred Henry and Grace Bell (Leigh) H.; A.B., U. of Mich., 1921; Ph.D., U. of Chicago, 1923; m. Harriet L. Warner, Sept. 12, 1923; children—Alfred Warner, Nancy Leigh. Asst. in zoölogy, U. of Mich., 1916-17, 1919-21, U. of Chicago, 1921-23; instr. St. Xavier, 1923; Nat. Research council fellow, 1923-25, foreign fellow, 1925-26; asst. prof. zoölogy, Brown U., 1926-27; asst. prof zoölogy, Harvard, 1927-29, asso. prof., 1929-30; prof. zoölogy since 1930; chmn. dept. of zoölogy, Harvard, 1930-34; master of Leverett House, Harvard since 1941; exchange prof. Sorbonne (Paris), 1939; associate dean of Graduate School of Arts and Sciences, Harvard University, since 1943. Served in U.S. Army, Ambulance Service with French Army, 1917-18; Central Medical Department, laboratory assistant in pathology, 1918; asst. pathologist laboratory Evacuation Hosp. 1, 1918-19. Trustee Radcliffe Coll., 1937-41. Mem. A.A.A.S., Am. Soc. of Zoölogists, American Assn. of Anatomists, Soc. of Naturalists, Corp. Marine Biol. Lab. (Woods Hole, Mass.), Corp. Bermuda Biol. Station, Boston Soc. of Biologists, Am. Acad. of Arts and Sciences (corr. sec., 1937-40), Soc. for the Study of Development and Growth (mem. Council and treas., 1938-41), Société Zoologique de la France, Phi Sigma, Sigma Xi, Phi Mu Alpha. Clubs: Faculty, Harvard Univ. (Cambridge); Club de la Fondation Universitaire (Brussels, Belgium). Asso. Editor of The Biological Bulletin, The Journal of Morphology (1937-40), Growth, all biol. jours. Home: Master's Lodgings, Leverett House, Harvard University, Cambridge, Mass.

HOAG, Clarence Gilbert (hō'ăg), civic sec.; b. Lynn, Mass., Feb. 15, 1873; s. Gilbert Congdon and Louisa Phoebe (Oliver) H.; A.B., Haverford (Pa.) Coll., 1893, Harvard, 1894; post-grad. work, univs. of Berlin and Zürich, 1894-95; A.M., Harvard, 1898; m. Anna Scattergood; children—Mary Scattergood (Mrs. C. A. P. Lawrence), Gilbert Thomas, Garrett Scattergood, John Hacker. Instr. English, Bates Coll., 1898-1900, U. of Pa., 1901-08. General sec.-treas. Proportional Representation League, 1912-26; treas. C. F. Taylor Trust. Member Committee of Seventy (Phila.), National Municipal League (mem. council), Am. Econ. Assn. Mem. Soc. of Friends. Author: A Theory of Interest, 1914; (with G. H. Hallett, Jr.) Proportional Representation, 1926. One of the originators and first promoters (with Wm. Hoag) of the "Cincinnati Plan" of city government (applied in Cincinnati, Hamilton, etc.). Home: 619 Walnut Lane, Haverford, Pa.

HOAG, Earl Seeley (hōg), army officer; b. Sioux City, Ia., May 30, 1895; s. William Elder and Lola Frances (Seeley) H.; student Aviator Curtis Flying Sch., Miami, Fla., 1917; m. Ruth T. Goff, Apr. 30, 1918. Commd. 1st lt. Aviation Sect., Signal Officers Res. Corps, Jan. 1918; capt. Air Service, U.S. Army, Oct. 1918, and advanced through the grades to brig. gen. June 1943; mem. War Dept. Gen. Staff, July 1940-Mar. 1943. Combat observer, aircraft observer. Home: Miami, Fla. Address: care Adjutant Gen., War Dept., Washington, D.C.

HOAG, Frank Stephen (hōg), publisher; b. Minerva, O., Sept. 23, 1871; s. George Southworth and Amanda Cora (Moore) H.; ed. pub. schs. and commercial coll.; m. Louise Allebrand, Oct. 3, 1895; children—Dorothy Moore (Mrs. John W. Rawlings), Mildred Lee (Mrs. Frank E. Evans), Frank Stephen. Began as stenographer Iron City Tool Works, Pittsburgh; with business office of Phila. Record, 1890-1900; business mgr. Colo. Springs Telegraph, 1901-04; mgr. Pueblo Star-Journal, 1904-18, pub. since 1918; also pub. Pueblo Chieftain since Feb. 1, 1933. Mem. Colo. Bd. of Corrections, 1918-31. Mem. Pueblo Mfrs. and Jobbers Assn. (past pres.), Pueblo Chamber of Commerce (pres. 3 times); past mem. bd. Y M.C.A.; mem. Pueblo council Boy Scouts of America, Pueblo Community Chest; past mem. U.S. Chamber of Commerce. Presbyterian. Mem. K.P. Clubs: Pueblo Golf and Country, Rotary (past pres.). Witnessed U.S. Navy maneuvers at Hawaii on invitation of President Coolidge, 1924. Address: 1401 Greenwood St., Pueblo, Colo.

HOAG, Gilbert Thomas (hōig), coll. dean; b. Lewiston, Me., Sept. 20, 1899; s. Clarence Gilbert and Anna (Scattergood) H.; grad. Phillips Exeter, 1916; A.B., Haverford Coll., 1920; A.M., Harvard, 1925, Ph.D., 1937; m. Katharine Harris, June 25, 1927; children—Katharine Van Alen, Margaret Garrett, Elizabeth Thacher. Clerk, Brown Brothers and Co., 1921-23; asst. mgr. bond dept., Parish & Co., 1923-24; instr. English and tutor in div. of modern language, Harvard, 1927-28; instr. English, Amherst Coll., 1928-38; dean and prof. English, Kenyon Coll., Gambier, O., 1938-45, on leave as consultant, meteorology program, U.S. Army Air Forces, 1942-43, coordinator military programs, 1943-44, on leave as dir. of training, later as asst. to exec. dir., overseas branch, Office War Information, 1944-45; dean, Haverford Coll., since Sept. 1, 1945. Sherman Pratt Faculty Fellow in Scandinavia and Germany, 1935-36. Home: Haverford College, Haverford, Pa.

HOAGLAND, Dennis Robert (hōg'lănd), prof. plant nutrition; b. Golden, Colo., Apr. 2, 1884; s. Charles Breckenridge and Lillian May (Burch) H.; A.B., Stanford U., 1907; A.M., U. of Wis., 1913; m. Jessie A. Smiley, May 1, 1920 (dec.); children—Albert Smiley, Charles Rightmire, Robert Charles. Assistant and instructor agricultural chemistry, Univ. of Calif., 1907-10; research chemist U.S. Dept. Agr., 1910-12; asst. prof. agrl. chemistry, U. of Calif., 1913-20, asso. prof. plant nutrition, 1920-25, prof. since 1927, head div. of plant nutrition since 1921, chmn. dept. botany, 1934-36; asso. chemist Agrl. Expt. Sta., U. of Calif., 1920-25, chemist since 1925. Faculty research lecturer, Univ. of Calif., 1942. Received Stephen Hales prize of American Society Plant Physiologists, 1930; joint recipient A.A.A.S. prize, 1940. Fellow A.A.A.S. (president Pacific Division 1941); member Western Society Soil Science (president 1924), American Society Hort. Science, Am. Soc. Agronomy, Internat. Soc. Soil Science, Nat. Acad. Science, Am. Chem. Soc., Am. Soc. Naturalists, Bot. Soc. America, Am. Soc. Plant Physiologists (pres. 1932), Western Soc. Naturalists (pres. 1931). Club: Faculty (U. of Calif.). Cons. editor Soil Science; mem. bd. editors Ann. Rev. Biochemistry. Contbr. scientific articles on results of research on mineral nutrition of plants. Home: 839 Indian Rock Av., Berkeley, Calif.

HOAGLAND, Henry E., economist; b. Prairie City, Ill., May 10, 1886; s. Okey M. and Adeline (Foster) H.; grad. Western Ill. State Normal, Macomb, 1906; A.B., U. of Ill., 1909; A.M., 1910; Ph.D., Columbia, 1912; grad. study U. of Wis., 1911; m. Edna F. Hardie, Sept. 2, 1916; children—Mary Adeline, John Hardie. Teacher high sch., 1906-09; statistician and economist N.Y. State Industrial Commn., 1912-16; instr. economics, U. of Ill., 1916-18; chief of div. statistics N.Y. State Pub. Serv. Commn., 1918-20; prof. business finance, Coll. of Commerce, Ohio State U., since 1920; advisor to Dept. of Commerce of State of Ohio, 1934; advisor to Federal Home Loan Bank Bd., 1934, mem. bd., 1934-37; former dir. Home Owners' Loan Corp. and former trustee Federal Savings and Loan Insurance Corp. (resigned Oct. 1937); former chmn. Twentieth Century Fund Com. on Housing; consultant Nat. Savings and Loan League, since 1944. Mem. Am. Econ. Assn., Phi Kappa Tau, Alpha Kappa Psi, Beta Gamma Sigma. Republican. Mason. Club: Faculty. Author: Corporation Finance, 1933, rev. 1938; Work Book in Corporation Finance, 1933; Real Estate Principles, 1940; also numerous monographs and govt. reports. Home: 2448 Southway Dr., Columbus 8, O.

HOAGLAND, Hudson, prof. physiology; b. Rockaway, N.J., Dec. 5, 1899; s. Mahlon Lounsbury and Ella (Baylis) H.; student Morris Acad., Morristown, N.J., 1913-17; A.B., Columbia, 1921; M.S., Mass. Inst. Tech., 1924; Ph.D., Harvard University, 1927; honorary Sc.D., Colby College, 1945; married Anna Plummer, June 9, 1920; children—Mahlon Bush, Ann Holland, Peter, Joan. Fellow Nat. Research Council, Harvard, 1927-28, instr. physiology, tutor biology, 1928-30; Parker fellow to Cambridge U., England, special lecturer, 1930-31; prof. general physiology, dir. physiol. labs., Clark U., Worcester, Mass., since 1931, on leave since 1943. Research asso. physiology, Harvard Medical School, tutor biochemical sciences, Harvard College, 1940-41; physiologist, Worcester State Hospital; visiting lecturer in physiological psychology, Harvard University since 1945; Guggenheim fellow, 1944-45; executive director, Worcester Foundation for Experimental Biology since 1944. Co-editor Experimental Biology Monographs. Served in 29th Division, U.S. Army, 1917-18. Fellow A.A.A.S.; recording sec., Am. Acad. Arts and Sciences; mem. Am. Physiol. Soc., Am. Soc. Zoölogists, Sigma Chi. Clubs: Harvard Faculty, Worcester. Author: Pacemakers in Relation to Aspects of Behavior, 1935. Contbr. scientific articles. Home: 1 Otsego Rd., Worcester, Mass.

HOAN, Daniel Webster (hōn), mayor; b. Waukesha, Wis., Mar. 12, 1881; s. Daniel Webster and Margaret Augusta (Hood), H.; B.A., U. of Wis., 1905, LL.D., 1939; student Chicago-Kent Coll. of Law, 1905-06; m. Gladys Arthur, Apr. 8, 1944; children—Daniel Webster, Agnes Bernice. Practiced in Milwaukee since 1907; atty. for Wis. State Federation of Labor, 1908-10; directed fight which resulted in Wis. Workmen's State Compensation Act—the first of its kind in U.S.; city atty., Milwaukee, 1910-16; mayor of Milwaukee, 1916-40; formerly chief of field operations and asso. dir. National Civilian Defense. Mem. Am. Com. for Internat. Union of Local Authorities; mem. bd. Inter-Am. Commn. on Internat. Cooperation; pres. Great Lakes Harbor Assn.; past pres. U.S. Conf. on Mayors; formerly mem. exec. com. and pres. League of Wis. Municipalities; past v.p. Am. Municipal Assn. Mem. Milwaukee Bar Assn. K.P., Elk, Eagle, Modern Woodmen of America. Club: South Side Community. Author: The Failure of Regulation, 1913; City Government, 1936. Home: 3328 W. Kilbourn Av., Milwaukee, Wis.

HOBAN, Edward Francis (hō'bân), bishop; b. Chicago, Ill., June 27, 1878; s. William and Bridget (O'Malley) H.; student St. Ignatius Coll., Chicago; A.B., St. Mary's U., Baltimore, 1900, A.M., 1901; post-grad. work, Gregorian U., Rome, Ph.D., 1905, S.T.D., 1906; LL.D., Loyola U., Chicago, 1920. Ordained priest R.C. Ch., July 11, 1903; chancellor archdiocese of Chicago, 1909; consecrated bishop, Dec. 1921; named bishop of Rockford, Feb. 1928; apptd. asst. to the Pontifical Throne, 1937; apptd. coadjutor bishop of Cleveland, Nov. 17, 1943. Address: 605 N.B.C. Bldg., Cleveland 14, Ohio.

HOBART, Alice Nourse (Mrs. Earle Tisdale Hobart) (hō'bärt), author; b. Lockport, N.Y., Jan. 28, 1882; d. Edwin Henry and Harriet Augusta (Beaman) Nourse; student U. of Chicago, 1904-07; m. Earle Tisdale Hobart, June 29, 1914. Mem. Soc. of Women Geographers of America, Royal Asiatic Soc. Internat. P.E.N. Club: Century, Town and Country (San Francisco); Pen and Brush (New York). Author: Pioneering Where the World Is Old, 1917; By the City of the Long Sand, 1926; Within the Walls of Nanking, 1928; River Supreme, 1929; Oil for the Lamps of China, 1933; Yang and Yin, 1936; Their Own Country, 1940; The Cup and the Sword, 1942; The Peacock Sheds His Tail, 1945. Contbr. to Atlantic Monthly, Asia, Century, Harper's, Saturday Review of Literature, Nat. Geog. Mag., The American Girl. Home: 2737 Devonshire Pl., Washington, D.C.

HOBART, Franklin Gatfield, cons. engr.; b. Oak Creek (now South Milwaukee), Wis., Jan. 31, 1864; s. Adin P. and Clarissa A. (Beckwith) H.; Bachelor Mech. Engring., U. of Wis., 1886, M.E., 1890; m. Bertha C. Lewis, Oct. 14, 1891; m. 2d, Daisy M. Buckeridge, Sept. 12, 1918; children—Charles F. (officer U.S. Army), Carolyn F. (Mrs. Walter L. Brooks); m. 3d, Ida E. Schaub, Mar. 6, 1937. Began as draftsman, successively with Sweets Mfg. Co., Syracuse, N.Y.; Babcock & Wilcox Co., N.Y. City; Carnegie, Phipps Steel Co., Beaver Falls, Pa.; E. P. Allis Co., Milwaukee, Wis.; New Castle (Pa.) Steel Co.; chief engr., Williams Engine Works, Beloit, Wis. (this firm later absorbed by Fairbanks, Morse & Co.), 1889-1929, and as cons. engr. with interest chiefly in gas and oil engines for pumping oil wells, since 1929. Mem. Beloit Common Council, 1 term; mem. Beloit Sch. Bd., 1 term. Fellow Am. Soc. M.E. Has held and assigned to Fairbanks, Morse & Co., about 45 U.S. patents. Home: 732 Hobart Pl., Beloit, Wis.

HOBART, Henry Metcalf, engr.; b. Boston, Mass., Nov. 29, 1868; s. Arthur William and Martha Lambard (Nichols) H.; B.S. in E.E., Mass. Inst. Tech., 1889; m. Edith Walpole, Aug. 26, 1909. With Thomson-Houston Electric Co., and its successor, the Gen. Electric Co., 1889-94, British Thomson-Houston Co., London, 1894-99; cons. engr., Union Elektricitäts Gesellschaft, Berlin, 1900-03; independent cons. practice, London, Eng., 1903-11; cons. engr. Gen. Electric Co. of America, 1911-40; consulting engineer since 1940. Fellow Am. Inst. Elec. Engrs.; mem. Inst. Civil, Mech. and Elec. Engrs. (England), Am. Soc. M.E. Author: Electric Motors, 1904, 2d edit., 1910, 3d edit., 1923; Continuous Current Dynamo Design, 1906; Heavy Electrical Engineering, 1908; Electricity, 1909; Electric Trains, 1910; Design of Static Transformers, 1911; Electric Propulsion of Ships, 1911; Design of Polyphase Generators and Motors, 1913; also other books with collaborators. Editor: Dictionary of Electrical Engineering, 1910. Office: 10 Balltown Rd., Schenectady, N.Y.*

HOBART, Lewis Parsons, architect; b. St. Louis, Mo., Jan. 14, 1873; s. George Lewis and Virginia (Easton) H.; ed. U. of Calif., 1893-94, Am. Acad. at Rome, 1894-95, Beaux Arts Inst. of Design, Paris, 1900-02; m. Mabel Deming, Apr. 30, 1903; children—Lewis Deming, John Easton. Practiced in New York, 1904, San Francisco since 1906. Works: Firemen's Fund Ins. Co. Bldg., U. of Calif. Hosp., Wm. Taylor Hotel, Mills Tower, Grace Cathedral—all of San Francisco; U.S. Post Office Bldg., Portland, Ore.; Del Monte (Calif.) Hotel; Golden Gate Internat. Expn.; Bohemian Club; San Francisco Zoöl. Gardens. Elected first pres. Art Commn. City and County of San Francisco, 1932. Fellow Am. Inst. Architects; mem. Am. Acad. at Rome, Soc. Beaux Arts Architects. Episcopalian. Clubs: Pacific Union, Bohemian. Home: 2275 Broadway. Office: 525 Market St., San Francisco, Calif.*

HOBBINS, James R(ussell), mining; b. Madison, Wis., Aug. 19, 1883; s. Joseph William and Mary Newton (Mears) H.; student U. of Wis., 1900-01; m. Bertha May Bollinger, Aug. 3, 1908; 1 dau., Mary Alice. State and spl. agt. for fire ins., 1904-19; surveyor and constrn. engr., 1910-12; in commercial

dept. Great Falls (Mont.) Power Co., 1912-16; mgr. Northern Mont. Div. same and Mont. Power Co., 1916-22; asst. to pres. Anaconda Copper Mining Co., 1922-23, became v.p., dir., 1923, exec. v.p., 1936-40, president since 1940; president Butte Water Company, Andes Copper Mining Company, Chile Copper Co., Chile Exploration Co.; vice-president, director Butte Anaconda & Pacific Ry. Co.; dir. Nat. City Bank of N.Y., Mines Investment Corp., Copper Export Assn., Am. Brass Co., Anaconda Sales Co., Internat. Smelting & Refining Co., Anaconda Wire and Cable Co. Mem. Kappa Sigma. Clubs: Butte Country (Butte); Montana (Helena); India House, City Midday, The Links (New York); Sleepy Hollow Country (Scarborough, N.Y.). Office: 25 Broadway, New York, N.Y.

HOBBS, Allan Wilson, coll. dean; b. Guilford College, N.C., July 12, 1885; s. Lewis Lyndon and Mary (Mendenhall) H.; prep. edn., Westtown (Pa.) Sch., 1901-02, Haverford (Pa.) Sch., 1902-04; A.B., Guilford Coll. (N.C.), 1907, Haverford Coll., 1908; Ph.D., Johns Hopkins, 1917; m. Nell Blair, Sept. 4, 1924. Teacher pub. schs., Saxapahaw, N.C., 1908-09; teacher and athletic dir. Guilford Coll., 1909-11, asst. prof. mathematics, 1913-15; instr. in mathematics, U. of N.C., 1917-19, asst. prof., 1919-21, asso. prof., 1921-25, prof. applied mathematics since 1925, also dean of Coll. of Arts and Sciences since 1930. Mem. Elisha Mitchell Sci. Soc., Sigma Xi, Am. Math. Soc. Quaker. Chapel Hill, N.C.

HOBBS, Clark Simpson, coll. exec.; b. Baltimore, Md., July 1, 1888; s. Rev. Gustavus Warfield and Jeannette (Richardson) H.; ed. Baltimore pub. schs.; m. Janet Septima Tustin, Dec. 5, 1914; 1 dau., Pauline. Began career as a reporter in 1907; editor, Baltimore Municipal Journal, 1914-17; contact officer between State Dept. and War Trade Bd. for Latin Am., 1917-19; columnist and asso. editor, Baltimore Evening Sun, 1919-45; trustee, Goucher Coll. since 1933, v.p. since 1945; chmn., Baltimore Land Redevelopment Commn.; trustee, Kelso Home for Girls, and Home for Aged of Meth. Ch.; mem. Bd. of Child Care of Meth. Ch. and Baltimore Annual Conf. of Meth. Ch. Home: 2904 Montebello Terrace, Baltimore 14. Office: Goucher Coll., Baltimore 18, Md.

HOBBS, Franklin Warren, pres. Arlington Mills; b. Roxbury, Mass., Sept. 24, 1868; s. William and Mary Marland (Cogswell) H.; S.B., Mass. Inst. Tech., 1889; studied at Bradford Tech. Coll., Bradford, England, 1891; hon. M.Sc., Dartmouth College, 1913; hon. D.Sc., Middlebury College, 1942; married Jane Hallett, d. William and Jane (Hallett) Whitman, May 31, 1892; children—William Whitman, Marland Cogswell, Franklin Warren (died 1935), Rebekah. Instr. mech. engring., Mass. Institute of Technology, 1889-91; entered employ of Arlington Mills, 1891; treas. and exec. officer, several yrs. from 1902, now president; director William Whitman Company, Monomac Spinning Company, Nashawena Mills, Arkwright Mutual Fire Insurance Co.; trustee Mt. Auburn Cemetery. Chmn. bd. dirs. Wentworth Inst.; life mem. Corp. of Mass. Inst. Tech.; chmn. bd. Textile Foundation. Ex-pres. Nat. Assn. Cotton Mfrs., Nat. Assn. Wool Mfrs.; mem. Am. Soc. M.E., Chamber of Commerce of Boston, Soc. Colonial Wars, S.R.; ex-pres. Episcopalian Club of Mass. Clubs: Republican of Mass., Union, Commercial (ex-pres.), Country, Kittansett, Republican. Home: 192 Commonwealth Av. Office: 78 Chauncy St., Boston, Mass.

HOBBS, James Randolph, clergyman; now deceased. See Vol. 23 (1944-45).

HOBBS, Leland Stanford, army officer; b. Gloucester, Mass., Feb. 24, 1892; s. Willard Knowles and Almina Sybil (Perkins) H.; B.S., U.S. Mil. Acad., 1915; grad. Inf. Sch., advanced course, 1928, Command and Gen. Staff Sch., 1934, Army War Coll., 1935, Naval War Coll., 1940; m. Lucy Davis Berger, Jan. 3, 1916. Commd. 2d lt., U.S. Army, June 1915, and advanced through the grades to maj. gen. Sept. 11, 1942; chief of staff, Third Army, 1937-39, Trinidad Sector, 1941-42; now comdr. 30th Inf. Div. Decorated Mexican Border, Mexican Service, and World War I medals. Clubs: Chevy Chase (Md.); Minneapolis; St. Paul Athletic. Home: 1169 Morton Av., Rutledge, Pa.*

HOBBS, Marland Cogswell, vice-pres. Arlington Mills; b. Brookline, Mass., Oct. 29, 1895; s. Franklin Warren and Jane Hallett (Whitman) H.; A.B., Harvard Coll., 1917; m. Edith Newlin, Sept. 25, 1920; children—John Newlin, Genevra, Patricia, Mary Marland. Began with Arlington Mills, 1919, v.p. since 1932, also dir.; director Boston Wharf Co., Felters Company, Nonquitt Mills, State Street Trust Company, Textile Research Inst. Mem. advisory com., WPB. Mem. bd. of govs. Wool Assns. of N.Y. Cotton Exchange, Nat. Assn. Wool Mfrs.; dir. Boston Chamber of Commerce. Served as lt. U.S. Inf., 1917-19. Clubs: Commercial, The Country, Harvard Travellers, Longwood Cricket. Republican. Episcopalian. Home: 67 Pine Rd., Chestnut Hill. Address: 78 Chauncy St., Boston, Mass.

HOBBS, Sam(uel) Francis, congressman; b. Selma, Ala., Oct. 5, 1887; s. Samuel Freeman and Frances John H.; grad. Marion Mil. Inst., 1905; student Vanderbilt U., 1905-06; LL.B., U. of Ala., 1908; m. Sarah Ellen Greene, Jan. 8, 1913; children—Samuel Earle Greene, Rosa Miller, Truman McGill. Practiced law, Selma, 1908-21; judge 4th Jud. Circuit of Ala., 1921, resigned to resume law practice, 1926; mem. 74th to 79th Congresses (1935-47), 4th Ala. Dist. (a mgr. in impeachment of Judge Halsted L. Ritter, 1936), Chmn. Muscle Shoals Commn., 1931; chmn. Ala. NRA Com., 1933. Mem. Dallas County, Ala. State and Am. bar assns., Am. Judicature Soc., Delta Kappa Epsilon, Phi Delta Phi, Phi Beta Kappa. Democrat. Presbyterian. Mason, Kiwanian. Home: Selma, Ala.; and 2231 Bancroft Place N.W., Washington, D.C.

HOBBS, Samuel Huntington, Jr., univ. prof.; b. Clinton, N.C., Feb. 4, 1895; s. Samuel Huntington and Mary (Braddy) H.; A.B., U. of N.C., 1916, A.M., 1917; Ph.D., U. of Wis., 1928; m. Mary Virginia Thomas, June 3, 1922; children—Samuel Huntington, William Thomas, Robert Branson. Instr. rural social economics, U. of N.C., 1916-17, asst. prof., 1919-23, asso. prof., 1923-29, prof. since 1929, head of dept. since 1933. Mem. N.C. Tax Classification Commn. Comdr. U.S. sub-chaser, 1918-19; ensign U.S.N.R., 1918-19. Pres. Southern Assn. of Agrl. Economists and Rural Sociologists, 1923, N.C. Conf. for Social Service, 1932; sec. N.C. Club since 1916. Mem. Am. Sociol. Soc., N.C. Rural Electrification Authority; mem. bd. dirs. and exec. com. N.C. Forestry Assn. Mem. Farm Security Adminstrn. Advisory Bd. Alpha Kappa Delta, Theta Chi. Democrat. Author: Gaston County—Economic and Social, 1916; North Carolina—Economic and Social, 1930; Taxation in North Carolina, 1932. Editor of University of North Carolina News Letter, North Carolina Club Year Books (several volumes), and numerous N.C. county surveys. Home: 311 Pittsboro St., Chapel Hill, N.C.

HOBBS, William Herbert, geologist; b. Worcester, Mass., July 2, 1864; s. Horace and Mary Paine (Parker) H.; S.B., Worcester Poly. Inst., 1883, D.Engring., 1929; fellow geology, Johns Hopkins, 1887-88, A.M., Ph.D., 1888; student U. of Heidelberg, 1888-89; LL.D., U. of Michigan, 1939; m. Sara K. Sale, June 23, 1896; 1 dau., Winifred (Mrs. J. N. Lincoln). Curator Geol. Mus., 1889-90, asst. prof. mineralogy and metallurgy, 1890-99, prof. mineralogy and petrology, 1899-1906, U. of Wis.; prof. geology and dir. Geol. Lab., U. of Mich., 1906-34, prof. emeritus since 1934; Russel lecturer, 1931. With U.S. Geol. Survey, 1886-1906; U.S. asst. geologist, 1896. Lectured on World War I, summer sch., U. of Pittsburgh, 1918; extended cruises to mandated Pacific Islands, 1921; exch. prof. Technische Hoogeschool, Delft, 1921-22. Dir. Greenland expdns., U. of Mich., 1926-30, hon. dir. 1932-33. Vice-pres. Internat. Glacier Com., 1930-36. Fellow A.A.A.S. (v.p. 1932), Geol. Soc. America (first v.p. 1922); mem. Am. Philos. Soc. (mem. council 1930), Assn. Am. Geographers (first v.p. 1917; pres. 1936), Mich. Acad. Science (pres. 1917). Chevalier Legion Honor, France, 1924. Club: Explorers (New York). Author: Earthquakes, 1907 (German transl. 1910); Characteristics of Existing Glaciers, 1911; Earth Features and Their Meaning, 1912; The World War and Its Consequences (with introd. by Theodore Roosevelt), 1919; Leonard Wood Administrator, Soldier and Citizen, 1920; Earth Evolution and Its Facial Expression, 1921; Cruises Along By-ways of the Pacific, 1923; The Glacial Anticyclones, 1926; Exploring About the North Pole of the Winds, 1930; Peary, 1936; Explorers of the Antarctic, 1941; Fortress Islands of the Pacific, 1945. Home: Ann Arbor, Mich.

HOBBY, Oveta Culp (Mrs. William P.), former dir. of Women's Army Corps; b. Killeen, Tex., Jan. 19, 1905; d. I. W. and Emma (Hoover) Culp; m. William P. Hobby, Feb. 23, 1931; children—William, Jessica. Parliamentarian, Tex. Ho. of Reps., 1925-31 and 1939-41; asst. to city atty., Houston, 1930; became legal clerk, Tex. State Banking Dept.; research editor, Houston Post, 1931-32, book editor, 1933-36, asst. editor, 1936-38, exec. v.p. since 1938; exec. dir. station KPRC; dir. Cleburne Nat. Bank; apptd. chief Women's Interest Section, War Dept. Bur. of Pub. Relations, 1941; apptd. dir. W.A.A.C., May 16, 1942; commd. col. Army of U.S., and dir. W.A.C., July 1943. Member board regents Texas State Teachers Coll. Attaché Nat. Dem. Conv., 1928. Pres. Tex. League of Women Voters, 1931-32; chmn. Mobilization for Human Needs; Tex. chmn. Women's Com., N.Y. World's Fair; mem. Am. Soc. Newspapers Editors, Nat. Assn. Parliamentarians, Houston Symphony Soc., Southern Newspaper Pub. Assn. Clubs: Houston, Bayou, Downtown, Ramada, Junior League (Houston). Author: Mr. Chairman (parliamentary law textbook; also syndicated column, same title). Address: Houston Post, Houston, Tex.

HOBBY, William Pettus, newspaper pub.; b. Moscow, Polk County, Tex., Mar. 26, 1878; s. Judge Edwin and Eudora Adeline (Pettus) H.; ed. public schs. of Tex.; m. 2d, Oveta Culp, Feb. 23, 1931; children—William Pettus, Jessica. Served apprenticeship on Houston Post, now mng. editor; pres. Houston Post since Aug. 1, 1924; pub. Beaumont Enterprise, 1907-31. Elected lt. gov. of Tex., 1914, re-elected, 1916; became acting gov. of Tex., Aug. 25, 1917, and gov. when State Senate voted impeachment of Gov. James E. Ferguson, Sept. 25, 1917; re-elected for term, 1919-21. Democrat. Home: 2115 Glenhaven. Office: 2318 Polk St., Houston, Tex.

HOBDY, John Buford (hōb'dĭ), vocational edn.; b. nr. Downs, Ala., Jan. 16, 1875; s. Robert Long and Mary (Buford) H.; B.S., Ala. Poly. Inst., 1897, M.S., 1898; grad. study, U. of Chicago, 1900, Harvard, 1918, Columbia U., 1929; LL.D., U. of Ala., 1925; m. Mary Florence Smith, June 3, 1903; 1 son, Robert Buford. Teacher of science and dir. sch. farm, Albertville, Ala., 1898-1901; pres. 7th congressional Dist. Agrl. Sch. of Ala., 1901-11; supervisor secondary edn., Ala., 1912-14; supervisor rural schs., Ala., 1914-18; supervisor agrl. edn., Ala. 1918-21; Ala. state dir. vocational edn. since 1921; dir. Rehabilitation Service since 1926; dir. Crippled Children's Service under Nat. Social Service Act since 1935. Mem. faculty, Summer Sch., Columbia University, 1930. Mem. Ala. State Textbook Commn., 1908-13; spl. agt. United States gov. jr. extension work, 1911-14. Dir. Ala. Emergency Relief for Teachers, 1933-34; dir. Nat. Defense Training Program for Ala., 1940-44. Mem. N.E.A., Am. Vocational Assn. (v.p. and mem. exec. com. 1925-27, 1938-39), Nat. Assn. State Dirs. Vocational Edn. (ex-pres.), Ala. Edn. Assn. (ex-pres.), Ala. Vocational Assn. (ex-pres.), Phi Delta Theta, Kappa Delta Pi, Iota Lambda Sigma. Democrat. Episcopalian. K.P. Home: 201 Sayre St. Address: State Dept. of Education, Montgomery, Ala.

HOBGOOD, Frank P., lawyer; b. Oxford, N.C., Dec. 17, 1872; s. Frank P. and Mary Anne (Royall) H.; A.B., Wake Forest Coll., Wake Forest, N.C., 1893; LL.B., George Washington U., 1898. Practiced at Greensboro, N.C., since 1903; mem. N.C. Senate, 1911-15; spl. asst. to atty. gen. of U.S. in oil lands litigation, Wyo. and Calif., 1915-17. Col. and insp. gen. Nat. Guard N.C., 1899-1900. Mem. Am. and N.C. State bar assns., Newcomen Society of England, Phi Delta Phi. Democrat. Baptist. Mason; Grand Master Grand Lodge of Masons of N.C., 1915; Odd Fellow. Clubs: Rotary, Pennrose Park Country (Reidsville, N.C.). Home: Reidsville, N.C. Office: Reidsville, N.C.

HOBLER, Atherton W. (hōb'lĕr), chairman of the board Benton & Bowles, Inc.; born at Chicago, Ill., September 2, 1890; s. Edward G. and Harriet (Wells) H.; A.B., University of Illinois, 1911; married Ruth Windsor, March 30, 1914; children—Edward Windsor, Wells Atherton, Virginia Ruth, Herbert Windsor. With Appleton Mfg. Co., Batavia, Ill., successively as credit mgr., advt. mgr. and sales mgr., 1911-17; account exec. and v.p. Gardner Advt. Co., St. Louis, 1917-25; v.p. and partner Erwin, Wasey & Co., advt., N.Y. City, 1925-32; pres. Benton & Bowles, Inc., advt., N.Y. City, since 1932. Elected chmn. bd. Am. Assn. of Advt. Agencies, 1940. Republican. Clubs: Union League (N.Y. City); Springdale Golf (Princeton, N.J.). Address: 444 Madison Av., New York, N.Y.

HOBLITZELLE, Harrison (hŏb-lĭt-zĕl'), pres. Gen. Steel Castings Corp.; b. St. Louis, Mo., Oct. 17, 1896; s. George Knapp and Laura Trimble (Harrison) H.; student Smith Acad., St. Louis, 1908-13; A.B., Cornell U., 1917; m. Mary D. Jones, Jan. 14, 1920; children—George Knapp, Harrison. Clk., Commonwealth Steel Co., 1917, asst. purchasing agt., 1919, mgr. of purchases, 1922, v.p. and mgr. of purchases, 1926, v.p. and mgr. sales, 1929; v.p. and gen. mgr. Commonwealth Div. of Gen. Steel Castings Corp., 1929-31, executive vice president, 1931, pres., Sept. 1931-June 1945, chmn. bd. since June 1945, also dir. and mem. exec. and finance coms.; mem. bd. mgrs. Western Saving Fund Soc.; mem. bd. govs. Ry. Business Assn.; mem. Pa. advisory bd. Am. Mutual Liability Ins. Co.; mem. state bd. Pa. Economy League. Trustee Thomas Skelton Harrison Foundation; dir. Bryn Mawr (Pa.) Hosp. Mem. Am. Iron and Steel Inst., Newcomen Soc. (Eng.), Mo. Hist. Soc., Kappa Alpha. Ind. Democrat. Episcopalian. Clubs: Racquet, Gulph Mills Golf, Pine Valley Golf, Pohoqualine Fishing (Phila.); St. Louis Country. Home: Conestoga Rd., Ithan, Pa. Office: General Steel Castings Corp., Eddystone, Pa.

HOBSON, A(lphonzo) Augustus, clergyman; b. Alexandria, Va., June 17, 1877; s. Mathew and Adrienna Columbia (Grantland) H.; A.B., Columbian (now George Washington) U., 1899; Ph.D., U. of Chicago, 1903; m. Mathilda Christmann, Jan. 31, 1899; children—Burton Harper (dec.), Dorothy M., Ruth N., Virginia M. Asst. pastor Immanuel Ch., Chicago, 1900, Englewood Ch., Chicago, 1900-04; ordained Bapt. ministry, 1901; pastor Hyattsville, Md., 1904-06, Beth Eden Ch., Pittsburgh, 1906-10; sec. to chancellor, U. of Pittsburgh, 1910-11; pastor First Ch., Waltham, Mass., 1912-21, First Ch., Milwaukee, 1921-25, Upper Alton Ch., Alton, Ill., 1925-35; acting pastor First Bapt. Ch. in Williamsburg, Brooklyn, N.Y., 1938-39; pastor Olivet Baptist Church, Valley Stream, N.Y., 1939-41; Chambers Memorial Baptist Ch., New York, 1944; Sefferts Park Baptist Church, Brooklyn, N.Y., 1944-45; special lecturer and teacher, Shurtleff Coll., summers 1926, 27, 33, 34. Author: The Diatessaron of Tatian and the Synoptic Problem, 1904; Positive Protestantism, 1917. Contbr. on religious and social subjects. Home: 142 92d St., Brooklyn 9, N.Y.

HOBSON, Asher, agrl. economist; b. Quenemo, Kan., Nov. 26, 1889; s. Felix and Ida May (Harr) H.; B.A., U. of Kan., 1913; studied U. of Wis., 1913-16, M.A., 1915; Dr. Polit. Sci., U. of Geneva (Switzerland), 1931; m. Thea Dahle, June 26, 1917; children—Merk, Marcelaine. Research asst. in agr.

economics, U. of Wis., 1914-16; state dir. markets, State of Wash., 1917-19; asst. chief Office of Farm Management, U.S. Dept. Agr., 1919-20; asso. prof. economic agr., Columbia, 1920-22; Am. del. at Internat. Inst. Agr., Rome, 1922-29; cons. economist Federal Farm Bd., 1929-30; chief of Div. of Foreign Agrl. Service, U.S. Dept. Agr., Washington, 1930-31; prof. agrl. economics, head, Dept. of Agrl. Economics, U. of Wis., since 1931. Mem. Am. Econ. Assn., Am. Farm Econ. Assn. (sec. and treas. since 1931), Internat. Conf. of Agrl. Economists (Am. mem. of council since 1930), Am. Inst. of Cooperation (mem. bd. of trustees, exec. com. since 1944), Phi Kappa Phi, Delta Sigma Rho, Acacia. Clubs: Cosmos (Washington, D.C.); University (Madison, Wis.). Home: 752 E. Gorham St., Madison, Wis.

HOBSON, Francis Thayer, publisher; b. Denver, Colo., Sept. 4, 1897; s. Henry Wise and Katherine Sophia (Thayer) H.; B.A., Yale U., 1920; student Yale Grad. Sch., 1922-24, Sorbonne, Paris, 1925; m. Isabelle Lavis Garrabrants, Sept. 27, 1935; children—Timothy (by 1st marriage), Thayer, Peter Whiteside. Asso. with Atlas Paper Box Co., Phila., 1920-21; teacher of English, Westminster Sch., Simsbury, Conn., 1921-22; asst. instr. English dept., Yale Coll., 1922-23; asso. with book publishing industry since 1926; pres. Wm. Morrow & Co. since 1931. Served as sergt. French Army, May-Nov. 1917; enlisted as private, A.E.F., Dec. 7, 1917, serving with 2d Machine Gun Batt., 1st Div., until wounded in action July 20, 1918; returned to U.S., Nov. 1918. Mem. Delta Kappa Epsilon, Skull and Bones. Episcopalian. Club: The Players (New York). Author of short stories, books under various pseudonyms; editor of Morrow's Almanack for 1930. Home: R.F.D. 4, Ridgefield, Conn. Office: 425 Fourth Av., New York, N.Y.

HOBSON, Henry Wise, clergyman; b. Denver, Colo., May 16, 1891; s. Henry Wise and Katherine Sophia (Thayer) H.; B.A., Yale, 1914; B.D., Episcopal Theol. Sch., Cambridge, Mass., 1920; D.D., Kenyon College, Gambier, O., 1930, Yale U., 1937; m. Edmonia Taylor Bryan, May 4, 1918; children—Katharine Bryan, Henry Wise, Anne Jennings, Margery Thayer. Deacon, 1919, priest, 1920, P.E. Ch.; asst. minister St. John's Ch., Waterbury, Conn., 1920-21; rector All Saints Ch., Worcester, 1921-30; consecrated bishop P.E. Ch., May 1, 1930; bishop coadjutor Diocese of Southern Ohio, 1930-31, bishop since Oct. 13, 1931. Capt. and adjt. 356th Inf., 89th Div., U.S. Army, Aug.-Dec. 1917; maj. in command 3d Batn. of same, Dec. 1917-Nov. 1918; served at Camp Funston, Kan., and in France. Awarded D.S.C., 1918. Trustee Kenyon Coll.; mem. Nat. Council of P.E. Ch. Trustee Phillips Acad., Andover, Mass. Head Fight for Freedom Com. Mem. Psi Upsilon, Skull and Bones. Clubs: Yale, Cincinnati Country. Home: 3475 Vista Av. Address: 412 Sycamore St., Cincinnati 2, O.

HOBSON, Jesse Edward, prof. elec. engring., dir. research; b. Marshall, Ind., May 2, 1911; s. Clayton Arthur and Alice N. (Newlin) H.; B.S. in Elec. Engring., Purdue, 1932, M.S., 1933; Ph.D., Calif. Inst. Tech., Pasadena, 1935; m. Anne Warren, July 8, 1934; 1 dau., Carolyn Jean. Asst. prof. mathematics, Earlham Coll., Richmond, Ind., 1935-36; instr. elec. engring., Armour Inst. Tech., Chicago, 1936-37; central station engr., Westinghouse Elec. & Mfg. Co., Pittsburgh, Pa., 1937-41; dir. and prof. elec. engring., Ill. Inst. Tech., Chicago, since 1941; dir. of Armour Research Foundation since 1944. Tau Beta Pi Research Fellow, 1932-33; Charles Coffin Foundation Research Fellow, 1933-34. Exec. chmn. First Nat. Electronics Conf., 1944. Outstanding Young Electrical Engrs. Award, 1940. Mem. Am. Inst. E.E., Western Soc. Engrs., Inst. Radio Engrs., Sigma Xi. Republican. Mem. Soc. of Friends. Mason. Club: University (Chicago). Contbr. to Electrical Engineering. Home: 5842 Stony Island Av. Office: 3300 Federal St., Chicago, Ill.

HOBSON, William Andrew, clergyman; b. Bibb County, Ala., June 5, 1862; s. Rev. Francis Marion and Mary Catherine (Shows) H.; Ala. State U., 1885; A.B., Howard Coll., Ala., 1892, D.D., 1897; Southern Bapt. Theol. Sem., Louisville, Ky., 1893-94; m. Lou Alma Cheek, Oct. 2, 1887; children—Mary Kate (dec.), Tolbert Francis. Ordained Bapt. ministry, 1885; city missionary, Birmingham, 1885-88; founder Avondale Baptist Church, and pastor, 1886-88; student pastor Baptist Church, Coaling, Warrior, Truesville, Dolomite, 1889-92, Litchfield (Ky.) Baptist Church, 1892-94; pastor Woodlawn Church, Birmingham, 1894-96, Ruhama Church (seat of Howard College), Birmingham, 1896-1900, 1st Church Jacksonville, Florida, 1900-23, Baptist Temple, St. Petersburg, Florida, 1924-27; teacher of Bible, Howard College, 1896-1900; editor Florida Baptist Witness, 1902-03; founder, 1932 and pastor Disston Avenue Baptist Church, St. Petersburg, Fla. Mem. executive board and pres. Florida Bapt. Conv., Inc., 1911-23, Florida member executive committee Southern Bapt. Conv., 1927-36; moderator Tampa Bay Bapt. Assn., 1928-31; mem. Bapt. State Bd., 1900-36. Formerly spl. rep. John B. Stetson U., DeLand, Fla.; dean of Sch. of the Prophets (summer sch. for Bapt. ministers), 1929-31. Democrat. Mason. Air warden during World War II. Home: St. Petersburg, Fla.

HOBSON, William Horace, army officer; b. Somerville, Tenn., Sept. 5, 1888; s. Horace Pullian and Sarah M. Walker) H.; B.S., U.S. Mil. Acad., 1912; grad. Command and Gen. Staff Sch., 1924, Army War Coll., 1935; hon. Dr. Mil. Sci., Georgetown U., 1922; m. Francis Josephine Bingham, Oct. 29, 1913; 1 dau., Mary Josephine. Commd. 2d lt., U.S. Army, 1912, and advanced through the grades to brig. gen., 1944; served in Panama Canal Zone and Philippine Islands during World War I; instr., Inf. Sch., Fort Benning, Ga., 1939-40, chief of tactical group, July-Oct. 1940, dir. training, Oct. 1940-July 1941, asst. comdt., July-Oct. 1941; comdg. officer, 30th Inf., Oct. 1941-Aug. 1942; mem. Munitions Assignments Bd., Washington, D.C., 1942-43; assigned to command Post Headquarters, Fort Benning, Ga., Oct. 1943. Dir. Georgetown U. Alumni Assn.; mem. Outdoor Writers Assn. American. Contbr. to outdoor mags. Address: Fort Benning, Ga.

HOCH, Daniel K., congressman; b. Oley Twp., Berks County, Pa., Jan. 31, 1866; widower. Served apprenticeship as printer on Reading (Pa.) Eagle; has worked in all depts. of a newspaper as printer, pressman, reporter, editor, advertising and circulation depts.; county controller, Berks County, 1912-16; mem. 78th Congress (1943-45), 14th Pa. Dist. Active in promotion of Appalachian Trail; pres. Blue Mountain Eagle Climbing Club; mem. Pa. Legislature, 1899-1901. Democrat. Lutheran. Past state pres. Patriotic Order Sons of America. Home: Reading, Pa.*

HOCH, Homer (hōk), judge; b. Marion, Kan., July 4, 1879; s. Edward Wallis and Sarah Louisa (Dickerson) H.; A.B., Baker U., 1902, LL.D., 1937; law student George Washington U., 1903-05; LL.B., Washburn Coll., Topeka, Kan., 1909; m. Edna Wharton, June 7, 1905 (died 1935); children—Wharton, Jean; m. 2d, Ruth Beatie, 1938. Chief of Apptmt. Div., Post Office Dept., Washington, D.C., and confidential clk. to purchasing agt., 1903-05; sec. to gov. of Kan., 1907-08; practicing atty.; mem. 66th to 72d Congresses (1919-33), 4th Kan. Dist.; mem. State Corp. Commn. of Kan., 1933-39; judge Kan. Supreme Court since Jan. 1939. Republican. Methodist. Mem. Delta Tau Delta. Mason. Legal Address: Marion, Kan. Home: 3120 Westover Rd. Address: State Capitol, Topeka, Kan.

HOCHBAUM, Hans Weller (hōk'boum), agriculturist; b. Chicago, Ill., July 20, 1881; s. John Ernst and Matilda (Weller) H.; B.S., Cornell U., 1905; m. Gertrude Schenck, Mar. 15, 1910; children—Hans Albert, Mary Elizabeth (Mrs. John Collins Leavitt), Gertrude Matilda. Prof. of agr., Colo. State Coll. of Edn., 1906-12, State Normal School, Los Angeles, Calif., 1912-13; county agrl. agent, Ada County, Ida., 1913-14; state leader county agents and vice-dir. of extension, U. of Ida., 1914-18; sr. agriculturist, extension service, U.S. Dept. Agr., 1918-34, prin. agriculturist in charge extension work Eastern states, 1934-39, also in charge subject matter specialists, 1938-39, chief div. of field coördination since 1939; chmn. U.S. Govt. Victory Garden Com. since 1941; conducted summer term grad. courses for extension workers, Utah State Coll., Cornell U., U. of Vermont, Colo. State Coll. Mem. Alpha Zeta, Epsilon Sigma Phi. Unitarian. Mason. Club: Cosmos (Washington, D.C.). Home: 7329 Blair Rd. N.W. Office: Extension Service, U.S. Dept. of Agriculture, Washington, D.C.

HOCHSCHILD, Harold K. (hōk'shild), mining; b. New York, N.Y., May 20, 1892; s. Berthold and Mathilde (Blumenthal) H.; student Yale, 1908-12; m. Mary Marquand, Nov. 1941; 1 son, Adam. Entered employ of Am. Metal Co., Ltd., N.Y. City, 1913, pres. since 1934; dir. and sec. Climax Molybdenum Co.; on leave of absence to serve with U.S. Army, rank of lt. col., served 2 years in Europe, retired May 1, 1945. Trustee Valeria Home, United Hosp. Fund, Prison Assn. of New York. Club: Yale. Home: 480 Park Av. Office: 61 Broadway, New York, N.Y.

HOCHSTEIN, Philip (hōk'stīn), editor; b. Poland, Sept. 5, 1901; s. Joseph Moses and Rose (Isaacson) H.; brought to U.S., 1907; ed. Bayonne High Sch., 1914-15; m. Leah Greenhouse, Oct. 1929; children—Ruth, Joseph, Judith, Deborah. Editor Newark Star-Ledger. Home: 400 Melrose Place, South Orange, N.J. Office: 217 Halsey St., Newark, N.J.*

HOCKADAY, Ela, educator. See Vol. 23 (1944-45).

HOCKEMA, Frank C. (hōk'ĕ mā), univ. vice pres.; b. Shadeland, Ind., Mar. 25, 1892; s. Henry T. and Elizabeth (Bush) H.; graduate Ind. State Teachers Coll., 1913; B.S. in M.E., Purdue, 1918, M.S. in M.E., 1923; m. Martha Kuipers, June 16, 1920; children—Max Wesley, Thomas Kuipers, David Franklin. Instr. mech. engring., Purdue, 1920-25, asst. prof., 1925-28, asso. prof., 1928-32, prof. mech. engring. and indsl. engring. since 1932, dir. Personnel, 1932-34, asst. to Pres., 1934-43, dir. summer session, 1934-37, sec. to bd. trustees since 1935, exec. dean since 1943, vice president since 1944; University rep. in charge veterans' affairs since 1942; consulting industrial engr., 1920-34; trustee Lafayette Savings Bank since 1938. Served as 2d lt. C.A.C. and instr. arty. sch., Ft. Monroe, Va., 1918-19. Mem. City Council, 1929-38. Dir. Community Chest; sec.-treas. Christian Reformed Ch. Corp. Studied Am. Univs. for Carnegie Corp., 1940. Mem. A.A.A.S., Am. Soc. M.E., Soc. Professional Engring. Edn., Ind. Soc. of Chicago, Post War Planning Com., Scabbard and Blade, Tau Beta Pi, Pi Tau Sigma, Blue Key, Leather Medal of Sigma Delta Chi, Alpha Chi Rho. Mem. Christian Reformed Ch. Clubs: University, Reading, Garden, Country. Contbr. to ednl., engring. and scientific publs. Lecturer on ednl., industrial and business subjects. Home: 832 Main St., West Lafayette, Ind.

HOCKENBERRY, Earle William, army officer; b. Portland, Ore., Apr. 28, 1906; s. Raymond Neuman and Florence (Tucker) H.; B.S., U.S. Mil. Acad., 1931; grad. Air Corps Primary Flying Sch., 1932, Advanced Flying Sch., 1932, Tactical Sch., 1940; m. Julia Marion Cross, June 11, 1931; children—Julia Marion, Earle William, Mary Anne. Commd. 2d lt., U.S. Army, 1931, and advanced through the grades to col., 1943; mem. permanent joint board on defense, Washington, D.C. Home: 2800 S. Joyce St., Arlington, Va.*

HOCKER, Lon O., lawyer; b. Harrisonville, Mo., Nov. 21, 1873; s. James E. and Katherine S. (Railey) H.; ed. high sch.; studied law in office of uncle, Col. Robt. T. Railey; m. Mary Norris Berry, June 15, 1904; children—Edward Berry, Lon O., Marion Blackwell. Admitted to Mo. bar, 1894; now mem. Jones, Hocker, Gladney & Grand, St. Louis; former teacher night classes of St. Louis U. Law Sch.; was mem. St. Louis Draft Appeals Bd., World War; served as spl. atty. gen. of U.S. in Miss. River Barge litigation; pres. Bd. of Police Commrs. of St. Louis by apptmt. of Gov. Caulfield. Mem. Am. and Mo. State bar assns., St. Louis Bar Assn. (pres. 1927-28), St. Louis Chamber Commerce, Mercantile Library Assn., Phi Delta Phi (hon.). Republican. Clubs: Noonday, Glen Echo, Normandie. Home: 39 Portland Pl. Office: 407 N. 8th St., St. Louis, Mo.

HOCKER, Mary Berry (Mrs. Lon O. Hocker), civic interests; b. Waterville, Kan.; d. Edward A. and Flora A. (Lewis) Berry; B.Mus., U. of Kan., 1893, grad. work, 1894; studied voice, N.Y. City, Italy and Germany, 1895-1900; m. Lon O. Hocker, June 15, 1904; children—Berry, Lon, Marion Blackwell. Concert singer until 1904; active in civic work, establishing child health centers (now treating 10,000 children annually), opening sch. yard playgrounds, publishing dental charts and health manual for mothers; Mo. chmn. bur. of information, Women's Commn. Council Nat. Defense, World War; mem. Mo. Children's Code Commn., 1918-22; mem., 1919, Mayor's Reconstruction Com. (employment for soldiers); mem. plan and scope com. of $87,000,000 bond issue, and sponsor Memorial Plaza, St. Louis, 1922-23; mem. Rep. Nat. Com., 1923-24; alternate at large Rep. Nat. Conv., 1928. Founder Daughters of Am. Constitution, 1931. Pres. St. Louis Maternity Hosp.; mem. bd. Children's Hosp., St. Louis Symphony Soc. Mem. Founders and Patriots of America (ex-pres., life hon. pres. for Mo.), Order of First Crusade, American Assn. of Univ. Women, Magna Charta Dames, Daughters of Colonial Wars, Women Descendants Ancient and Honorary Artillery, Colonial Daughters of 17th Century, Daughters Am. Colonists, Nat. League Am. Penwomen, Child Conservation Congress, Mo. Hist. Soc., Shakespeare Soc., New England Soc., D.A.R., Colonial Dames of America. Decorated with medal by City of St. Louis, 1920, for distinguished civic service. Unitarian. Clubs: College, Contemporary, West End, St. Louis Republican, St. Louis Woman's. Home: 39 Portland Pl., St. Louis, Mo.*

HOCKETT, Homer Carey, prof. history; b. Martinsville, O., Dec. 11, 1875; s. Francis Lindley and Rachel (Carey) H.; student Earlham Coll. (Richmond, Ind.) and Indiana U.; B.Litt., U. of Wis., 1903, Ph.D., 1917; grad. scholar and fellow, U. of Wis., 1903-05; Harrison research fellow, U. of Pa., 1919-20; m. Amy Francisce, July 11, 1900; children—Francesca, Robert Casad, Virginia, Charles Francis. In offices of various mfg. concerns, 1892-1901; instr. in history, U. of Wis., Feb.-July 1905; prof. history and economics, Central Coll., Fayette, Mo., 1905-08; instr. in history, U. of Wis., 1908-09; asso. prof. Am. history, Ohio State U., 1909-13, prof., 1913-26, prof. history since 1926, now prof. emeritus; lecturer, summers univs. of Ill., Wis., Pa., Chicago, etc. Mem. Am. Hist. Assn., Miss. Valley Hist. Assn. (pres. 1929-30), Phi Beta Kappa. Methodist. Author: "Federalism and the West," in Turner Essays in American History, 1910; Western Influences on Political Parties to 1825, 1917; Political and Social Growth of the American People (1492-1865), 3d edit. 1940; Introduction to Research in American History, 1931; The Constitutional History of the United States, 1776-1876 (2 vols.), 1939; (with Arthur M. Schlesinger) Land of the Free, 1944. Contbr. to Dictionary of Am. Biography, Dictionary of Am. History, and various hist. jours. Home: 127 New England Av. W., Worthington, O.

HOCKETT, Robert Casad, prof. chem.; b. Fayette, Mo., July 1, 1906; s. Homer Carey and Amy (Francisco) H.; B.A., O. State U., 1925, M.A., 1928, Ph.D., 1929; m. Margaret Dixon, Sept. 4, 1930; children—David Lloyd, Susan (dec.), James Dixon, Jane Casad. Grad. asst. analytl. chem. O. State U., 1925-27; univ. scholar organic chem., 1927-28, duPont fellow, 1928-29; Nat. Research fellow at Nat. Inst. of Health, U.S. Pub. Health Service, 1929-31; asso. technologist, 1931-35; asst. prof. chem., Mass. Inst. Tech., 1935-41, asso. prof. organic chem., since 1941; on leave as scientific dir. Sugar Research Foundation since 1943. Fellow Am. Acad. Arts and Sciences; Am.

Chem. Soc. (chmn. div. sugar chemistry and technology, 1945), Am. Assn. Univ. Profs., A.A.A.S., Sugar Industry Engrs., Am. Public Health Assn., Soc. Chem. Industry (London), New York Acad. of Science, Nat. Farm Chemurgic Council, Am. Assn. Cereal Chemists, Am. Society of Biological Chemists, Alpha Chi Sigma, Phi Beta Kappa, Sigma Xi, Phi Lambda Upsilon, Phi Mu Delta. Club: Chemists. Translator (with Morris Zief) of Micheel's Chemistry of the Sugars and Polysaccharides. Contbr. Jour. Am. Chem. Soc. Home: 72 Howell Av., Larchmont, N.Y. Office: 99 Wall St., New York, N.Y.

HOCKING, William Ernest, prof. philosophy; b. Cleveland, O., Aug. 10, 1873; s. William Francis (M.D.) and Julia Carpenter (Pratt) H.; A.B., Harvard U., 1901, A.M., 1902, Ph.D., 1904; L.H.D., Williams Coll., 1923; D.D., Chicago, 1933; Th.D., Glasgow, 1933; LL.D., Oberlin, 1934, Duke U., 1941; Harvard fellow in univs. of Göttingen, Berlin and Heidelberg, 1902-03; m. Agnes Boyle O'Reilly, June 28, 1905; children—Richard Boyle O'Reilly, Hester, Joan. Instr. history and philosophy of religion, Andover Theol. Sem., 1904-06; instr. philosophy, 1906-07, asst. prof., 1907-08, U. of Calif.; asst. prof. philosophy, Yale, 1908-13, prof., 1913-14; prof. philosophy, Harvard, 1914-20, Alford prof., 1920-43, prof. emeritus since 1943, chmn. div. of philosophy and psychology, 1935-37, chmn. dept. of philosophy, 1937-43. Lecturer in philosophy, Princeton, 1913-14; Mills professor, University of California, 1918-19; Gifford lecturer, Glasgow University, 1937-39; Hibbert lecturer, Oxford and Cambridge universities, 1938. Instructor in military engineering, R.O.T.C., Harvard, 1916-17; observer at American and British Front under British auspices, 1917; inspector war issues courses, U.S. War Dept., 1918. Trustee Lingnan University, Canton, China. Mem. Am. Philos. Assn., Am. Philosophical Soc., American Political Science Assn., N.H. Historical Soc., History of Science Soc., A.A.A.S., East Asiatic Soc., Am. Oriental Assn., Am. Acad. Arts and Sciences, Aristotelian Soc., British Inst. of Philosophy; asso. Inst. of Pacific Relations; mem. Am. Society of Puritan Descendants. Conglist. Clubs: Faculty (Cambridge); Harvard, Century (N.Y.). Author: The Meaning of God in Human Experience, 1912; Human Nature and Its Remaking, 1918; Morale and its Enemies, 1918; Man and the State, 1926; Philosophy of Law and of Rights, 1926; The Self, Its Body and Freedom, 1928; Types of Philosophy, 1929, 2d edit., 1939; Spirit of World Politics, 1932; Lasting Elements of Individualism, 1937; Thoughts on Death and Life, 1937; Living Religions and a World Faith, 1940. Recent Trends in American Philosophy, 1941; Science, Value, and Religion, 1942; What Man Can Make of Man, 1942; Science and the Idea of God, 1944. Co-author: Preface to Philosophy, 1945. Editor and co-author of Rethinking Missions, 1932; mem. advisory bd. Jour. of Religion, East and West Assn.; mem. Commn. on Freedom of the Press, Commn. on Just and Durable Peace under Fed. Council of Churches. Home: Madison, N.H.

HOCKLEY, Chester F.; pres. Davison Chem. Corp.; dir. Baltimore Nat. Bank, Consol. Gas, Electric Light & Power Co., Industrial Corp., Mt. Vernon-Woodbury Mills, Inc., Consolidation Coal Co. (Del.); dir. Maryland Drydock Co., Sylvania Electric Products, Inc., Canton Co. of Baltimore. Mem. Baltimore Assn. of Commerce. Address: 20 Hopkins Pl., Baltimore, Md.

HODES, Barnet (hōd'es), lawyer; b. La Salle, Ill., May 13, 1900; s. Simon and Ruth (Mansfield) H.; LL.B., from Northwestern University, 1921; m. Eleanor Cramer, April 23, 1936; children—Simon Scott, Kay Lynn. Began practice in Chicago, 1921; assistant corp. counsel for the City of Chicago, 1923-27; private practice, 1927-33; alderman 7th Ward, 1931-33; mem. Ill. State Tax Commn., 1933-35; corp. counsel of Chicago since July 22, 1935. Lecturer on municipal corps., Northwestern Law Sch., 1936-40. Lt. (j.g.), U.S. Coast Guard Reserve since 1944. Co-chairman Patriotic Foundation of Chicago, for erection of Lorado Taft's monument to George Washington, Robert Morris and Haym Salomon, formally dedicated December 15, 1941. Apptd. by Gov. Green, chmn. State of Ill. Inter-Faith Com., 1945. Chairman Civil Liberties Com., Nat. Inst. Municipal Law Officers, 1944; chairman Chicago's Redevelopment Commission, since 1942. Mem. Chicago Plan Commn., 1935-42; mem. Chicago Zoning Board of Appeals since 1935; v.p. Ill. Municipal League, 1936-42; executive vice-chairman Chicago Commn. on Nat. Defense; mem. U.S. Civilian Defense Volunteer Participation Com.; apptd. by Pres. Roosevelt, 1942; asst. to U.S. Coordinator of Civilian Defense, Chicago Metropolitan Area. Mem. American Bar Association (chmn. com. on ordinances and municipal regulations, 1939-41; chmn. publs. com., 1942-43; chmn. com. on cooperation with Inter-Am. Bar Assn., 1944-45). Mem. Ill. State and Chicago bar assns., Delta Sigma Rho, Nu Beta Epsilon (founder). Sec. Chicago's Own Christmas Benefit, 1933-43, Chicago's Charter Jubilee, 1937; Drama of Chicago on Parade, 1937, Chicago's New Century Com., 1938. Recipient of Civic Merit Award by Jr. Assn. of Commerce, Chicago, 1934; Mil. Order of Purple Heart citation, 1938; Chicago Civil Liberties Com. award for distinguished service in defense of democracy, 1939; Decalogue Soc. of Lawyers award of merit for distinguished services, 1941. Democrat. Mason. Elk. B'nai B'rith. Club: Standard. Author: It's Your Money, 1935; Essay in Ill. Taxation, 1935; Law and the Modern City, 1937. Home: 5120 Hyde Park Blvd. Office: 511 City Hall, Chicago, Ill.

HODES, Henry Irving (hō'dēs), army officer; b. Washington, D.C., Mar. 19, 1899; s. Harry Ketcham and Mary Sophia (Shaw) H.; B.S., U.S. Mil. Acad., 1920; grad. Cav. Sch. basic course, 1921, advanced equitation course, 1928, Command and Gen. Staff Sch., 1937, Army War Coll., 1940; m. Laura Celeste Taylor, July 9, 1925; children—John Taylor, Jean Marie, Laura Celeste. Commd. 2d lt., U.S. Army, 1920, advanced through the grades to brig. gen., 1945. Decorated Legion of Merit, Silver Star, Purple Heart with oak leaf cluster, Combat Infantryman. Mem. U. S. Cavalry Assn. Club: Army War College (Washington). Home: Houston, Texas; also 3910 Yuma St. N.W., Washington 16, D.C. Office: Asst. Deputy Chief of Staff, The Pentagon, Washington 25, D.C.

HODGDON, Anderson Dana, foreign service officer; b. Baltimore, Md., May 8, 1890; s. Dr. Alexander Lewis and Lillian Dana (Coolbaugh) H.; student Charlotte Hall Mil. Sch., 1902-08; A.B., Washington and Lee Univ., 1911; LL.B., U. of Md., 1914; grad. work, Johns Hopkins, 1912-14; m. Virginia May Lehrs, July 17, 1935; children (by former marriage), Anderson Dana, Jr., Alpheus Hyatt, Samuel Carter (deceased). Admitted to Md. bar, 1913; with trust company, 1913-14; law practice, 1914-17, 1919-23; with U.S. Foreign Service since 1923; appointed vice consul of career, June 21, 1923; vice consul, Prague, 1923, Stuttgart, June 1924; foreign service officer unclassified, 1924-27; vice consul, Windsor, June 1927; consul, Windsor, Aug. 1927; Dept. of State, Mar. 1928; asst. chief Visa Office, Feb. 1929, chief, July 1930; detailed to attend consular conferences at London, Stuttgart and Warsaw in connection with enforcement of laws and regulations relating to issuance of visas, 1930; chief Visa Div., Jan. 1931; sec. in Diplomatic Service and consul Jan. 15, 1934; foreign service officer at Moscow, Feb. 7, 1934, consul, Moscow, Feb. 1934, Riga, Oct. 1934; consul, Berlin, June 1936, and 2d sec., Berlin, May 1939; consul, Naples, December 6, 1940, Rome, February 1941; secretary, Rome, April 1941; relieved of duties as consul July 1941 and continued as sec. of Embassy; class 4, June 1942; assigned to Dept. of State, June 19, 1942, following the exchange of Diplomats in May 1942, between U.S. and Italy; asst. to the liaison officer, Dept. of State with War and Navy Depts., Mar. 1943; also duty with Joint Intelligence Staff, Sept. 1943. Served with Md. Naval Militia, 1914-17, Nat. Naval Volunteers, 1917, U.S. Naval Res. Force, 1918-19, lt. comdr. (at sea World War I, 1917-19). Vice comdr. Dept. of Md., Am. Legion, 1920-22. Mem. Am. Foreign Service Assn., Am. Bar Assn., Md. Hist. Soc., Phi Gamma Delta, Phi Beta Kappa, Am. Legion, Mil. Order of the World Wars. Clubs: Maryland, Bachelors (Baltimore): Army and Navy, Chevy Chase (Washington, D.C.). Home: "Brambly," Maddox P.O., St. Mary's County, Md.; 2905 32d St. N.W., Washington 8, D.C. Address: Dept. of State, Washington, D.C.

HODGDON, Charles (hŏj'dŭn), architect; b. Boston, Mass.; s. Charles F. and Sarah T. (Lynam) H.; grad. high sch., Weymouth, Mass.; m. Mary E. Mendum (she died 1934); children—Frederick M., John M.; m. 2d, Elizabeth Rohrbach, May 7, 1940. Began practice at Boston, Mass.; moved to Chicago, Ill., 1907; mem. Coolidge and Hodgdon 1914-30; firm architects of McKinlock Court, Art Inst. Chicago, Swift Hall, Joseph Bond Chapel, Wieboldt Hall and Med. Sch. and Hosp. of U. of Chicago, Social Science Bldg., Bobs Roberts Memorial Hosp., 1st Presbyn. Ch., Clinton, Ia., Fountain St. Bapt. Ch., Grand Rapids, Mich., Tenth Church of Christ, Scientist, Chicago, Second Church of Christ, Scientist, Kalamazoo, Mich., Temple Sholem, restoration of "Old Main," Knox Coll., as a "national monument"; 6 bldgs. for St. Olaf Coll., Northfield, Minn. Branch Libraries for the City of Chicago, many other churches and college bldgs., and bldgs. for Great Lakes Naval Training Station, U.S. Navy; mem. firm of Charles Hodgdon & Son since 1930. Unitarian. Home: San Gabriel, Calif.; and Union League Club, Chicago. Office: 111 W. Monroe St., Chicago, Ill.*

HODGDON, Daniel Russell, educator, lawyer; b. Winthrop, Me., Apr. 13, 1885; s. Daniel Russell and Mary Ann (Sawyer) H.; A.B., Bates, Lewiston, Me., 1908; B.A., U. of Me., 1910; post-grad. work, Columbia, 1910-12, 1925-26, Teachers Coll., 1911-12; studied New York U., 1917, J.D., 1926, Ph.D., 1931; LL.D., Valparaiso U., 1920; LL.B., N.Y. Law Sch., 1925. Principal Corinna (Me.) Union Academy, 1906-08; v. prin. Me. State Normal Sch., 1908-10; head science dept. Rutgers Coll. Prep Sch., 1910-11, Passaic High Sch., 1911-13, N.J. State Normal Sch., 1913-18, State Summer Sch. for Teachers, N.J., 1913-18; dir. Newark Tech. Sch., and founder, and pres. Coll. of Engring., 1918-20; pres. Hahnemann Med. Coll. and Hosp., Chicago, 1920-22, Columbus Sch., New Rochelle, N.Y., since 1922. Lecturer New York U. Inst. Arts and Sciences, 1917-19, 1925-26; radio lecturer over Sta. WABC, 1927-29, Sta. WEAF, 1928-29; instr. in Sch. of Edn., N.Y. Univ., 1931-33; asst. prof. edn., Brooklyn Coll., 1934-40; lecturer St. Elizabeth Coll., 1935-36, also New York U., 1937-41; prof. of education, Seton Hall Coll. since 1937, dir. School of Edn., Urban Div., since 1940, dean of School of Education since 1945; assistant professor of edn., Hofstra Coll., Hempstead, N.Y., since 1940. Director of work for rehabilitation of wounded soldiers, Newark, 1919-20. Member New York State Teachers' Association, N.J. State Teachers' Assn., N.J. Chem. Soc., N.Y. State Bar Assn., Phi Delta Kappa, Pi Upsilon Rho, Pi Gamma Mu. Clubs: Kiwanis, Internat. Lions. Author: Hodgdon's General Science, 1918; Everyman's Science, 1918; Living and Dead Teaching, 1919; Hodgdon's Junior Science, 1920; Creative Science (6 vols.), 1939; Parties to Mortgages; Corpus Juris, 1925; also legal Aspects in the Control and Administration of School Property; Some Nutritional Factors in the Conservation of Child Life. Contributing editor Newark Star Eagle, Washington Post, Brooklyn Standard Union, Boston Post, Camden Courier, Philadelphia Record, New Haven Register. Contbr. to mags. Home: 54 W. 40th St., New York, N.Y.

HODGE, Edward Blanchard, surgeon; b. Burlington, N.J., Aug. 21, 1875; s. Edward Blanchard and Alice C. (Van Rensselaer) H.; A.B., Princeton, 1896; M.D., U. of Pa., 1899; m. M. C. Gretchen Greene, Feb. 10, 1904; children—Edward Blanchard, Mary Stewart (wife of C. Alexander Hatfield, M.D.). Asst. surgeon, Childrens Hosp., Phila., 1902-07, surgeon, 1907-25; asst. surgeon, Pennsylvania Hosp., Phila., 1903-20, asso. surgeon since 1920; asst. surgeon, Presbyterian Hosp., Phila., 1903-10, surgeon, 1910-41, cons. surgeon since 1941; surgeon, Germantown Hosp., 1925-41, cons. surgeon since 1941; chief surgeon, Chester County Hosp., West Chester, Pa., 1927-44, cons. surgeon since 1944. Served as capt., Med. Corps, U.S. Army, World War I; with Base Hosp. 10, overseas, 1917-19; disch. with rank of lt. col. Charter trustee Princeton U.; trustee Princeton Theol. Sem. Mem. bd. mgrs. Children's Hosp. (Philadelphia), Children's Seashore House (Atlantic City, N.J.). Mem. bd. dirs., bd. of Christian education, Presbyterian Ch. of U.S.A. Mem. Am. Surg. Assn., A.M.A., Am. Bd Surgery (founders group), Phila. Acad. Surgery, Coll. of Physicians of Phila. (vice pres.). Club: Princeton (Philadelphia). Home and office: 2019 Spruce St., Philadelphia 3, Pa.

HODGE, Frederick Webb (hŏj), ethnologist; b. Plymouth, Eng., Oct. 28, 1864; s. Edwin and Emily (Webb) H.; brought to the U.S. at age of 7; ed. pub. schs. and Columbian (now George Washington) U. (non-grad.); D.Sc., Pomona Coll.; LL.D., U. of New Mexico; Litt.D., Univ. of Southern California; m. Margaret W. Magill, August 31, 1891; m. 2d, Zahrah E. Preble (died April 27, 1934); m. 3d, Gene P. Meany. In U.S. Geological Survey, 1884-86; secretary Hemenway Archæol. Expdn. which excavated ancient ruins in Ariz. and N.M., 1886-89; in July 1889, entered Bur. Am. Ethnology; made further researches among the Indians of Arizona and New Mexico in subsequent yrs. In Feb. 1901, became an executive official in the Smithsonian Instn.; transferred, July 1905, to Bur. Am. Ethnology, devoting spl. attention to the Handbook of American Indians, part 1 of which was published, 1907, part 2, 1910. Ethnologist-in-charge, Bur. of Am. Ethnology, 1910-18; with Museum of Am. Indian, New York, 1918-31; now dir. Southwest Museum, Los Angeles. Has conducted several archæol. and ethnol. expdns. in the Southwest; excavating ruins of Hawikuh, one of "Seven Cities of Cibola," nr. Zuñi, N.M., 1917-23; founder, mem. council, and pres. Am. Anthrop. Assn.; ex-pres. Anthrop. Soc. Washington; mem. Nat. Research Council, 1921-23, 1927-30; trustee Sch. of Am. Research and Lab. of Anthropology; fellow A.A.A.S. (v.p. sect. H, 1916), Royal Anthrop. Inst. of Gt. Britain and Ireland; mem. Am. Antiquarian Soc., Am. Folk-Lore Soc., Southwestern Archeol. Fed. (pres. 1936-37), Tex. Hist. Assn., Hist. Soc. of N.M., Hist. Soc. Southern Calif., Western Museums Conf. (pres. 1942-43), Calif. Writers Guild (hon.), Société des Américanistes de Paris, Soc. Cientifica Antonio Alzate, Mexico; hon. companion Order of Indian Wars; a founder and advisory editor Quivira Soc. for translation of rare Spanish documents on early Southwest. Clubs: Ends of the Earth (New York); Zamorano (Los Angeles). Author of many monographs. Contbr. ethnol. and archeol. articles to scientific publs. Editor: Handbook of the American Indians North of Mexico, 1907-10; Narratives of Cabeza de Vaca and Coronado, 1907; Curtis's North American Indian (20 volumes); Falconer's Letters and Notes on the Texan Santa Fe Expedition, 1930; Indian Notes and Monographs (of the Museum of the American Indian); and publs. of the Bur. of Am. Ethnology, the Southwest Museum; etc. Editor of the American Anthropologist, 1899-1910, 1912-14. Annotator (with C. F. Lummis) of Memorial of Fray Alonso Benavides, 1630, and of the revised Memorial of 1634, 1945. Home: 1375 Lida St., Pasadena 2, Calif. Office: Southwest Museum, Highland Park, Los Angeles 42, Calif.

HODGE, John R. (hŏj), army officer; b. Golconda, Ill., June 12, 1893; s. John Hardin and Melissa Caroline (Steagall) H.; student, Southern Ill. Teachers Coll., 1912-13, U. of Ill., 1917; m. Lydia Gillespie Parsons, Oct. 6, 1917; children—Barbara Anne. Commd. 2d lt. 1917 and advanced through the grades to lieut. general (temp.) 1945; permanent brigadier general, October 1945; served in France, 1918-

19, Pacific Theater since 1942; attended Army Inf. Sch., Signal Sch., Chem. Warfare Sch., Command and Gen. Staff Sch., Army War Coll., Air Corp Tactical Sch.; on War Dept. Gen. Staff, 1936-41; comdr. 24th Army Corps, 1945. Mem. Triangle (Engring.), Scarab (archtl.), Sigma Tau, Tau Beta Pi. Home: 808 S. Illinois Av., Carbondale, Ill.

HODGE, Lamont Foster, supt. schools; b. Rainbow, Conn., Jan. 25, 1874; s. Robert Fulton and Emily Hale (Foster) H.; A.B., Colgate U., 1897, A.M., 1921, hon. Pd.D., 1926; m. Ella May Rich, July 8, 1902; m. 2d, Maude Harriet Wolcott, July 22, 1931; m. 3d, D. Emma Wilber, May 15, 1937. Teacher science and mathematics, Mexico (N.Y.) Acad. and High Sch. 1897-99; teacher science and mathematics, Franklin Acad., Malone, N.Y., 1899-1901, prin., 1901-11; supt. pub. schs., Malone, N.Y., 1908-11; asst. supt. pub. schs., Yonkers, N.Y., 1911-20, dep. supt. 1920-22, supt. 1922-36; retired, 1936; mem. faculty N.Y. State Coll. for Teachers, Albany, summers 1918, 19, 21, 22; mem. N.Y. State Examinations Bd., 1904-11 and 1922-38. Trustee pub. library, Yonkers, 1922-36, and pres. Public Library Board, 1934-36; pres. Asso. Academic Prins. of N.Y. State, 1908. Mem. Nat. Defense Council, City of Albany, since 1940; mem. Fuel Oil Rationing Bd. since 1942. Life mem. N.E.A., Am. Assn. of School Adminstrs.; pres. Southeastern Zone N.Y. State Teachers Assn., 1924; mem. Council of N.Y. State Sch. Supts., N.Y. Schoolmasters Club (pres. 1928), Beta Theta Pi. Republican. Mason. Rotarian (pres. Yonkers, 1937-38). Club: University. Author: Elementary English, Spoken and Written, 2 and 3 vol. edits. (with Arthur Lee), 1918, revised, 1922 (with Emma Wilbur Hodge) A Century of Service to Public Education; The Centennial History of the New York State Teachers Association, 1945. Home: 448 Clinton Av. Albany, N.Y.

HODGE, Willard Wellington, prof. chem. engring.; b. Ripon, Wis., Aug. 22, 1884; s. Willard Addison and Elizabeth Ann (Pinch) H.; A.B., Ripon Coll., 1909; A.M., U. of Wis., 1912; A.M., Yale, 1913; student Columbia, summers 1921-23; m. Minnie Virginia Rogers, Sept. 1939. Instr. chemistry and physics, Green Bay (Wis.) High Sch., 1909-10; instr. in chemistry, Calumet (Mich.) High Sch., 1910-11; grad. asst. and research fellow Sheffield Scientific Sch., Yale, 1911-14; chem. engr. and factory supt., Gen. Labs. Co., Madison, Wis., 1914-15; prof. chemistry and physics, Albany (Ore.) Coll., 1915-17; instr. in chemistry, U. of N.D., 1917-18; asst. prof. chemistry, Ore. State Coll., 1918-20, asso. prof., summer 1920; prof. chem. engring. and head dept., W.Va. U., since 1921; asst. dir. W.Va. U. Engring. Expt. Sta., 1927-35, director since 1936, dean College of Engineering, 1944-45; professor research engineering since 1945; also consultant chemical engineering practice; industrial and sr. fellow Am. Iron and Steel Inst., Mellon Inst. for Industrial Research (on leave from W.Va. U.), 1938-40, advisory fellow since 1940. Mem. State Registration Bd. for Professional Engrs. of W.Va. since 1935. Dir. N.E. Zone, Nat. Council State Bds. Engring. Examiners, 1939-41; representative National Bureau Engineering Registration, N.E. Zone, 1938-40. Mem. W.Va. Pub. Lands Corp. since 1940. Mem. Am. Inst. Chem. Engrs., Am. Chem. Society, Society of Chemical Industry (London), Soc. for Promotion Engring. Education, Am. Water Works Association, Pa. Sewage Works Association, National Society Professional Engineers, W.Va. Academy of Science, W.Va. Conf. on Water Purification, W.Va. Soc. Professional Engrs., Acacia, Sigma Xi, Tau Beta Pi, Phi Lambda Upsilon, Sigma Gamma Epsilon. Republican. Presbyterian. Mason. Clubs: Kiwanis; Faculty (W.Va. Univ.); University (Pittsburgh). Contbr. to scientific and engring. jours.; author of bulletins on coal by-products, water purification, treatment of industrial wastes, recovery of useful by-products, etc., pub. by W.Va. Engring. Expt. Sta. Home: 19 McLane Av., Morgantown, W.Va.

HODGES, Annie Powell, educator; b. Columbia, Va., Mar. 14, 1887; d. John J. A. and Annie Sarah (Jones) Powell; A.B., Sweet Briar Coll., 1910; A.M., Columbia, 1914; m. William Thomas Hodges, Aug. 9, 1927. Instr. in English, Sweet Briar Coll., 1910-14; asso. prof. English, State Normal Coll., Farmville, Va., 1914-16, Sullins Coll., Bristol, Va., 1918-20; prin. Chatham Hall, Chatham, Va., 1920-25; dean of women and prof. English, Coll. of William and Mary, Williamsburg, Va., 1925-27; prin. Collegiate Sch. for Girls, Richmond, Va., 1937-40; prin., Stuart Hall, Staunton, Va., since 1943. Mem. Assn. Prins. of Pvt. Schs. for Girls, Colonial Dames of America in State of Va. Mem. bd. trustees Chatham Hall, Chatham, Va. Democrat. Episcopalian. Home: Stuart Hall, Staunton, Va.

HODGES, Campbell Blackshear (hŏj'ĕz), army officer, univ. pres.; Mar. 27, 1881-Nov. 23, 1944. See Vol. 23 (1944-45).

HODGES, Charles, educator, publicist; b. Stanford Univ., Calif., Oct. 12, 1894; s. Charles Edward and Myrtis Delano (Charles) H.; A.B., Leland Stanford U., 1916, A.M., 1917; m. Marjorie Green, 1919; 1 dau., Marjorie Eleanor; m. 2d, Nora Waerndorfer, 1932; 1 dau., April. Asst. in history, Stanford U., 1914-17; instr. Wash. State Coll., 1917-18; spl. rep. of chief Div. of Operations, U.S. Shipping Bd. in Far East, 1918; lecturer on Far East, Sch. of Commerce, New York U., 1919-22, asst. prof. fgn. trade, 1922-23; asst. prof. of politics Grad. Sch. and Washington Square Coll., New York U., 1924-27, asso. prof., 1927-34, prof., 1934-41, prof. internat. politics since 1941; expert on Am. relations for Republic of China, 1919-20; adviser to South China Govt. Mission to U.S., 1922-24; spl. corr. Washington Arms Parley, 1921-22; asst. dir. Far Eastern Bur. N.Y. City, in charge information service and Far Eastern Fortnightly, 1919-22; exec. sec. China Soc. of America, 1920-21; investigated European conditions and press corr. at London Reparations Conf., 1924, Three-Power Naval Conf., Geneva, 1927, World Arms Parley, 1932, London Econ. Conf., 1933; went to Far East via Europe to report on Manchurian incident, 1933; investigated conditions in Central America, 1935; rep. Am. mags. in Europe, 1936, 38; war correspondent U.S. Navy Sept. 1942; covered San Francisco United Nations Conf., 1945. Mem. Assn. of Radio News Analysis. Mem. Masaryk Sociol. Soc. of Czechoslovakia, Phi Beta Kappa, Delta Phi Epsilon (past nat. pres.). Episcopalian. Club: Overseas Press (N.Y. City). Author: Background of International Relations, 1931; Memo for Tomorrow, 1945; and fgn. affairs articles. Co-editor and cartographer: Contemporary World Politics, 1939; co-author: Problems of Post War Reconstruction, 1942. Mem. bd. editors World Court Monthly, 1916-20, League of Nations News, 1923-27; contbg. editor The Living Age, 1927-28; mem. editorial bd. The Baltic Institute since 1936; mem. advisory bd. Current History Mag., 1937-39; transradio press war editor, 1940-44; foreign news analyst, Mutual Broadcasting System since 1943. Home: 79 Fifth Av., New York, N.Y.

HODGES, Charles Edward, pres. American Mutual Liability Ins. Co.; b. Brookline, Mass., Nov. 20, 1897; s. Charles E. and Mary E. (O'Neil) H.; student Harvard, 1919; m. Gladys Fox, Mar. 3, 1923; children—Charles Edward, III, Russell Fox. Pres. Am. Mut. Liability Ins. Co., Boston, since 1935, Allied Am. Mut. Fire Ins. Co. and Am. Policyholders Ins. Co. since 1937; dir. Nat. Rockland Bank of Boston, Mfrs. Mutual Fire Ins. Co., Mutual Boiler Ins. Co. Clubs: Somerset, Union, Essex County (Boston); Harvard (New York). Home: Beverly Farms, Mass. Office: 142 Berkeley St., Boston, Mass.

HODGES, Courtney H., army officer; b. Perry, Ga., Jan. 5, 1887; student U.S. Mil. Acad., 1904-05; grad. F.A. Sch., Ft. Sill, 1920, Command and Gen. Staff Sch., Ft. Leavenworth, 1925, Army War Coll., 1934. Enlisted as private in U.S. Army, 1906; commd. 2d lt., Inf., Nov. 13, 1909, and advanced through the grades to brig. gen., Apr. 1, 1940, major general, May 31, 1941, lt. gen., Feb. 1943, general (temporary) April 1945; permanent major general, Oct. 1945. With 17th Inf., Fort McPherson, Georgia, 1906-09; served successively at Ft. Leavenworth, San Antonio, Philippines and El Paso, 1909-16; with General Pershing's Punitive Expedition, Mexico, 1916-17; sailed as major, 6th Infantry, A.E.F., spring 1918; participated in St. Mihiel and Meuse-Argonne offensives; was with Army of Occupation, Germany, 1919; with 6th Infantry, Camp Gordon, Georgia, 1919-20; duty at U.S. Military Academy, 1920-24; instr. Inf. Sch., Ft. Benning, 1924-26; instr. Air Corps Tactical Sch., Langley Field, Va., 1926-29; mem. Inf. Bd., Ft. Benning, 1929-33; exec. officer, 7th Inf., Vancouver Barracks, 1934-36; Hdqrs. of Philippine Dept., Manila, 1936-38; asst. comdt. Inf. Sch., Ft. Benning, 1938-40, comdt., 1940-41; Chief of Inf., Washington, D.C., May 31, 1941-Mar. 1942; comdg. gen. 10th Army Corps, 1942-43; comdg. gen. 3d Army, Feb. 1943, 1st Army, Germany, 1945. Awarded D.S.C., and Silver Star, 1918. Address: Fort Sam Houston, Tex.

HODGES, Frank; born in Boscobel, Wisconsin, September 19, 1863; s. William Wesley and Lydia Ann (Hartshorn) H.; educated high school, Olathe, Kansas, business college, Kansas City, Missouri; married Jessie McKoin, June 14, 1894; children—Frank, Jessie McKoin; m. 2d, Eunice May Daniels, Aug. 22, 1913. Began as teacher, 1885; now partner Hodges Bros., investments and building materials, Olathe; editor Johnson County Democrat; pres. First Nat. Bank, Olathe, Olathe Milling Co.; v.p. Stanley (Kan.) State Bank; dir. Overland Park State Bank. Formerly mgr. R.F.C. Agency, Kansas City, Mo., resigned Feb. 1, 1943. Democrat. Mason (32°, Shriner), K.P. Clubs: Kansas City (Kansas City, Mo.); Bolcourt Hunting. Home: Olathe, Kan.

HODGES, Fred Murchison, roentgenologist; b. Linden, N.C., Oct. 31, 1888; s. John Murchison and Sallie Worth (McNeill) H.; student U. of Ga., 1903-06, Med. Coll. of Va., 1906-08; M.D., U. of Pa., 1910; grad. work in radiology, Vienna, Austria, 1912-13; m. Louise M. Anderson, Sept. 3, 1929; children—Fred Murchison, Louise Meriwether. Gen. practice of medicine, Richmond, Va., 1910-12; specialist in radiology since 1914; clinical prof. in radiology, Med. Coll. of Va., since 1935. Served as lt. and promoted through grades to maj., World War; chief of radiological group, Justis Hosp., Toule, France, 1918-19. Fellow Am. Roentgen Ray Soc. (pres.), Am. Coll. of Radiology (ex-pres.); mem. Richmond Acad. of Medicine (pres.), Southern Med. Assn. (pres.), A.M.A. (chmn. sect. on radiology), Radiological Soc. of N.A., Med. Soc. of Va., Phi Chi. Democrat. Presbyterian. Club: Commonwealth. Home: Cary St. Rd. Office: 1000 W. Franklin St., Richmond, Va.

HODGES, Fred Jenner, roentgenologist; b. Anderson, Ind., Dec. 19, 1895; s. Fred Jenner and Josephine (Chesley) H.; B.S., U. of Wisconsin, 1917; M.D., Washington U., St. Louis, Mo., 1919; m. Madeline Sullivan, Nov. 20, 1920; children—Fred Jenner III, Robert Emmert, John Barnett. Asst. resident, pathology, Barnes Hosp., St. Louis, Mo., 1919-20; asst. surgeon Am. Red Cross, (Serbia and Poland), Mar.-Dec. 1920; instr. psychiatry, U. of Wisconsin, Jan.-Aug. 1921, instr. physiology, 1921-24; in pvt. practice of medicine, cardiovascular diseases, Madison, Wis., 1924-25; radiologist, Wis. Memorial Hosp., Madison, 1924-25; roentgenologist, St. Mary's Hosp., Madison, 1925-31; instr., later lecturer, in roentgenology, U. of Wis., 1925-31, prof. roentgenology, U. of Mich., since 1931, also chmn. dept.; mem. exec. com. U. of Mich. Med. Sch., 1943-46. Served with S.A.T.C., U.S. Army, 1917-19; capt. Med. Corps, Wis. Nat. Guard, 1921-28. Mem. A.M.A., Sigma Xi, Phi Beta Pi, Alpha Omega Alpha, Phi Delta Theta, Scabbard and Blade. Club: Ann Arbor (Mich.) Rotary (pres. 1942). Author: Introduction to Roentgenology (with Willis S. Peck), 1939; The Gastro-Intestinal Tract—A Handbook of Roentgen Diagnosis, 1944. Home: 5 Geddes Heights. Office: 1313 E. Ann St., Ann Arbor, Mich.

HODGES, George Hartshorn, ex-governor; b. Orion, Wis., Feb. 6, 1866; s. William W. and Lydia Ann (Hartshorn) H.; moved with parents to Kan., 1869; ed. pub. schs., Olathe, Kan.; m. Ora May Murray, Mar. 1899; children—Georgia Ferree, Murray Hartshorn. Began as lumber yard salesman and bookkeeper, Olathe, 1886; traveling salesman 2 yrs., and studied commercial law; now sr. mem. Hodges Bros., owning 12 lumber yds. and 12 hardware stores, also owners of Johnson County (Kan.) Democrat; pres. Olathe Building and Loan Co.; dir. of numerous banks; mem. Kan. Senate 2 terms, 1904-12; author of Hodges hard surface road law, and the pioneer of the benefit plan of road building; gov. of Kan., 1913-15. As gov. inaugurated movement to collect food and supplies for the Belgians, the state of Kan. and its citizens, donating 50,000 barrels of flour, meal and other food supplies, which were delivered to the Belgians within 90 days after the call was issued; civilian on staff of Maj. Gen. Wood, World War I. Decorated by King Albert with the Golden Cross, Officer of the Crown. Advocated constl. amendment abolishing the two branches of the state legislature and substituting a single body of 12 men to pass and repeal laws for the state; an authority on commission form of govt. Formerly adj. 1st Regt., Kan. N.G.; served as maj. Am. Red Cross, at Ft. Funston and Ft. Riley, World War. Lecturer and writer. Mem. Christian (Disciples) Ch. Mason (33°). Home: Olathe, Kan.

HODGES, Gilbert Tennent, publisher; b. Monroe, Wis., June 29, 1872; s. Gilbert Tennent and Anna (Banks) H.; LL.B., U. of Wis., 1895; Master Commercial Science, Bryant Coll., 1931; m. Edith Martin, June 21, 1906. Admitted to Ill. bar, 1895, practiced at Chicago, 1895-1905; mem. advertising dept. Frank A. Munsey Co., Chicago, 1905-12; western advertising mgr., 1912-17; advertising mgr. New York Sun, 1917-18; advertising mgr. Frank A. Munsey Co., 1918-25; mem. exec. com. The N. Y. Sun since 1925, chmn. since 1935; dir. Munsey Trust Company, Washington, Mohican Co. (New York), Frank A. Munsey Co. (N.Y.). Apptd. lt. col. U.S. Army Res., 1931, reapptd., 1936. Decorated French Legion of Honor, 1937. Past president and now chairman advisory committee of Advertising Federation of America; mem. Phi Delta Theta. Independent Republican. Clubs: Union League, University, Advertising, Economic, Sleepy Hollow Country, Sales Executives (New York); Army and Navy (Washington); Seigniory (Quebec); Thirty of London (hon. mem.). Home: 29 Washington Sq. Office: 280 Broadway, New York, N.Y.

HODGES, James Pratt (hoj'ĕs), army officer; b. Oakley, Md., Oct. 7, 1894; s. Thomas G. and Corrine (MacWilliams) H.; grad. airplane pilot school, 1918, Air Corps Photographic Sch., 1920, Air Corps Tactical Sch., 1929, Command and Gen. Staff Sch., 1936; m. Eunice Fadeley, March 7, 1917; children—James Pratt, Lois Ann (Mrs. William E. Elder). Commd. 2d lt., U.S. Army, 1918 and advanced through the grades to major gen., May 1944; served as flying instr., World War I; organized and commanded 2d Bomb Div., Sept. 1942-Aug. 1944, World War II; now asst. chief of air staff Intelligence Hdqrs., Army Air Forces, Washington, D.C. Home: 4509 Argyle Terrace, N.W., Washington, D.C.

HODGES, John Cunyus, coll. prof.; b. Cotton Valley, La., Mar. 15, 1892; s. Floyd Crawford and Addie (Reynolds) H.; A.B., Meridian Coll., 1911; M.A., Tulane U., 1912; Ph.D., Harvard, 1918; m. Lilian Nelson, Jan. 24, 1914; 1 son, John Nelson. Instr. English, Northwestern U., 1913-16; Christopher Weld Scholar, Harvard, 1917-18; asst. prof. English, Ohio Wesleyan U., 1918-19, asso. prof., 1919-20, prof., 1920-21; prof. English, U. of Tenn., since 1921; visiting prof. English summers at Ohio State, Harvard and Northwestern univs. Mem. Modern Lang. Assn., College English Assn., Am. Assn. Univ. Profs., Nat. Council of Teachers of English, Modern Humanities Research Assn., South Atlantic Modern Lang. Assn., Tenn. Council of Teachers of English (sec.; mem. comm. on English curriculum), Soc. for Promotion

of Engring, Edn. (special visitor, 1945), Delta Sigma Phi, Phi Kappa Phi. Methodist. Clubs: Faculty, Smokers. Author: William Congreve, the Man, 1941; Harbrace Handbook of English, 1941; The Harbrace Omnibus (with H. B. Reed, J. N. McCorkle, and W. C. Hildreth), 1942; Basic Writing and Reading, 1943; revised edit., 1944; English Manual for Teachers (with the English Teachers of Temp.), 1945; Harbrace College Handbook, 1946. Contbr. to philol. jours. Home: 1908 White Av., Knoxville, Tenn.

HODGES, Leigh Mitchell, writer; b. Denver, Colo., July 9, 1876; s. Charles Hawley and Elizabeth P. (Mitchell) H.; grad. high sch., Carthage, Mo., 1894; student Sch. of Fine Arts, St. Louis, 1 yr.; m. Nadine Converse Skinner, Apr. 22, 1903; children—Mitchell Converse, Mary Leigh (Mrs. Harold G. Beeson). Became reporter then city editor, the Daily Ledger, Mexico, Mo., 1895-96; reporter, Kansas City Star, 1897-99; editorial staff, Ladies' Home Journal, New York and Phila., 1899-1901; started "The Optimist" column in Phila. Times, 1902, which was transferred to The North American, Phila., same year, and appeared continuously in that paper until 1925; now in Evening Bulletin, Phila.; mem. editorial staff The North American, 1906-15, contbg. editor, 1915-25. Inaugurated first publicity campaign for Tuberculosis Christmas Seals, 1907. Hon. member National Tuberculosis Association, Missouri Authors' Guild; mem. gen. committee Nat. Roadside Council. Club: The Players (New York). Author: The Great Optimist and Other Essays, 1903; The Life Worth While, 1904; The Worth of Service, 1905; The Great Encouragement, 1913; Bird Guardians, 1915; The Bard at Home (Shakespeare Tercentenary masque), 1916; "Processional" (poem read at Cathedral of St. John the Divine, New York, by Bishop Manning), 1933, A Boy from Kentucky, 1939; The People Against Tuberculosis, 1942. Compiler: Poems We Love, 1908. Contributor to the New Yorker, Reader's Digest, and other periodicals. Broadcasting program, "The Optimist," 1938-39. Corr. editor Revised Hymnal for P.E. Ch. in the U.S., 1940-41. Home: Doylestown, Pa.

HODGES, LeRoy, economist; July 12, 1888-Dec. 18, 1944. See Vol. 23 (1944-45).

HODGES, Luther Hartwell, vice-pres. Marshall Field & Co.; b. Pittsylvania County, Va., Mar. 9, 1898; s. John James and Lovicia (Gammon) H.; A.B., U. of N.C., 1919; m. Martha Elizabeth Blakeney, June 24, 1922; children—Betsy, Nancy, Luther. Sec. to gen. mgr. of eight mills, Spray, N.C., 1919; mgr., 1933; prodn. mng. all mills of Marshall Field & Co., 1936, gen. mgr., 1938; v.p. in charge of mills and sales, in 1943. Dir. Inst. of Textile Tech.; mem. Cotton Textile Inst. (dir.), Town Hall, Inc. (trustee, treas.), Democrat. Methodist. Clubs: Merchants, Univ., Rotary (New York). Home: 107 Dellwood Rd., Bronxville, N.Y. Office: 88 Worth St. New York, N.Y.

HODGES, Paul Chesley, M.D., prof. roentgenology; b. Anderson, Ind., Jan. 6, 1893; s. Fred Jenner and Josephine (Chesley) H.; B.S., University of Wisconsin, 1919 (class of 1915), Ph.D., 1924; M.D., Washington University, St. Louis, Mo., 1918; m. Merle R. Johnston, August 10, 1918; children—Lorna Ann, Josephine, Patricia, Paul Chesley, Jr., Merle Jean. Began teaching as instructor in physiology, Harvard Medical School, Shanghai, China, 1915; associate in roentgenology, Peking Union Medical College, 1919-23, asso. prof., 1923-27, prof. and head of dept., 1927; asso. prof. of roentgenology, U. of Chicago, 1927-28, prof. since 1928, also mem. com. on cancer. Served as 1st lt. Med. Corps, U.S. Army, 1918-19. Mem. Am. Roentgen Ray Soc., Am. Assn. Univ. Profs., Inst. of Medicine of Chicago, Sigma Xi, Alpha Omega Alpha. Clubs: Quadrangle (Chicago); University. Home: 9837 Longwood Drive, Chicago, Ill.

HODGES, William Thomas, coll. dean; b. Chatham, Va., Nov. 19, 1881; s. Isham Thomas and Marianne (Motley) H.; A.B., Coll. of William and Mary, 1902; A.M., Columbia, 1916; Ed.D., Harvard, 1925; m. Euphemia Lee Walton, 1910 (died 1924); children—William Walton, John, Julia Lee; m. 2d, Annie Marion Powell, 1927. Teacher and prin. high schs., Va. and N.C., 1903-09; supt. schs., Arlington County, Va., 1909-16; Va. State supervisor rural schs., 1916-20; prof. edn., Coll. of William and Mary, 1920-28, dir. of extension, 1921-24 and 1928-32, dean of men, 1928-32; prof. of philosophy and psychology and dean of Norfolk Div., same coll., 1933-42; now retired. Exec. officer Hampton Roads Regional Defense Council, 1941-42. Mem. American Assn. Univ. Profs., Phi Beta Kappa, Theta Delta Chi, Phi Delta Kappa. Democrat. Episcopalian. Wrote bulletin, Important Features in Rural School Development, 1914. Home: Stuart Hall, Staunton, Va.

HODGES, William V(an Derveer), lawyer; b. Westville, Otsego County, N.Y., July 6, 1877; s. George Lincoln and Ella (Van Derveer) H.; LL.B., Columbia U., 1899; m. Mabel E. Gilluly, Dec. 3, 1902 (died Mar. 3, 1925); m. 2d, Catherine Lowndes, June 5, 1926 (died Nov. 9, 1933); m. 3d, Elizabeth Davis Berry, May 24, 1935. Practiced, Denver, since 1899; jr. mem. Hodges, Wilson & Hodges to 1907, Dorsey & Hodges, 1907-11; alone until Jan. 1, 1923, then formed the firm of Hodges, Wilson & Rogers; now mem. Hodges, Vidal & Goree, Denver, and Hodges, Reavis, Pantaleoni & Downey, New York. Treas. Republican Nat. Com., 1924-28. Mem. Am. Law Inst. (council), Delta Psi (Alpha Chapter). Club: Denver, University, Denver Country, Denver Athletic, Mile High, St. Anthony; Metropolitan (Washington, D.C.); Union League (New York). Home: 300 High St., Denver, Colo.; and Greenwich, Conn. Office: Equitable Bldg., Denver, Colo., and 20 Pine St., New York, N.Y.

HODGINS, Eric (höj'ĭns), publisher; b. Detroit, Mich., Mar. 2, 1899; s. Rev. Frederic Brinkley and Edith Gertrude (Bull) H.; S.B., Mass. Inst. Tech., 1922; student Harvard Grad. Sch., 1923-24; Litt.D., Bates Coll., 1939; m. Catherine Cornforth Carlson, July 5, 1930 (died Jan. 20, 1933); 1 son, Roderic Carlson; m. 2d, Eleanor Treacy, Oct. 31, 1936; 1 dau., Eleanor Patricia. Managing editor Technology Review, Mass. Institute Technology publication, 1922-27, assistant to pres., 1926-27; dept. editor The Youth's Companion, 1927-28, mng. editor, 1928-29, editor, 1929; advertising dept. McCall Co., 1929-32, promotion mgr., 1932-33; asso. editor Redbook, 1933-34; asso. editor Fortune, 1934-35, mng. editor, 1935-37, pub., 1937-41; v.p. Time, Inc., since 1938, editorial v.p. since 1941. Author: (with F. A. Magoun) Sky High, 1929. A History of Aircraft, 1931; Behemoth, 1932. Home: Long Mountain, New Milford, Conn. Office: 9 Rockefeller Plaza, New York 20, N.Y.

HODGKIN, Wilfred Reginald Haughton (höj'kĭn), clergyman; b. Tunbridge Wells, Eng., Nov. 6, 1879; s. Wilfred Haughton and Leonora Irene (Smith) H.; came with parents to U.S., 1890; B. Litt., U. of Calif., 1900; grad. Church Div. Sch. of the Pacific, 1904; B.D., Pacific Sch. of Religion, 1912, D.D., 1923; m. Mary Hewitt Parsons, Sept. 10, 1906; children—Anita Marselis (dec.), Elizabeth, Mary Lambert, Wilfred Haughton. Deacon, 1904, priest, 1905; vicar All Souls' Ch., Berkeley, Calif., 1906-19; rector St. Mark's Ch., Berkeley, 1919-33; archdeacon Episcopal Diocese of Calif., 1933-39; vicar of East Contra Costa County, 1939; chaplain St. Luke's Hosp., San Francisco and Episcopal City Mission Soc., 1940. Dean of Convocation of San Francisco, 1910-16; deputy Gen. Conv. P.E. Ch., 1931, 34, 37, 40; mem. Forward Movement Commn. of Gen. Conv. Served with Army Y.M.C.A., World War. Chmn. Alameda County Welfare Council, Trustee Church Div. Sch. of the Pacific, Pacific Sch. of Religion, Deaconess Training Sch. of the Pacific. Mem. Nat. Tuberculosis Assn. (dir. 1927-29), Calif. Tuberculosis Assn. (pres. 1929), Theta Delta Chi. Home: 2731 Regent St., Berkeley, Calif.

HODGKIN, William Newton, dentist; b. Warrenton, Va., Dec. 18, 1890; s. Dr. J. Orlando and Roberta (Day) H.; student Randolph-Macon Acad., 1905-08, Washington and Lee U., 1908-09, George Washington U. Dental Sch., 1909-10; D.D.S., Med. Coll. of Va., 1912, D.Sc., 1941; m. Bertie Miley Beard, Sept. 26, 1917; adopted dau. (niece), Carolyn Beard. Practiced dentistry, Warrenton, Va., since 1912. Mem. Med. Examining Bd., Warrenton, Va., in World War; mem. same, also Dental Advisory Com., Nat. Hdqrs., Selective Service System, 1941. Director Fauquier Nat. Bank; president State Board Dental Examiners since 1943. Mem. Va. State Bd. Dental Examiners since 1930. Regent Am. Coll. of Dentists for term 1940-45; v.p., 1938-39. Mem. Va. State Dental Assn. (sec.-treas. 1925-26; pres. 1926-27), Nat. Assn. Dental Examiners (pres. 1939-40), Am. Dental Assn. (mem. Council on Dental Edn. since 1939), Am. Assn. Hist. of Medicine, A.A.A.S., Va. Acad. of Science. Democrat. Episcopalian. Club: Rotary (Warrenton). Contbr. articles to prof. jours. Address: Warrenton, Va.

HODGKINSON, Francis, mech. engr., inventor; b. London, Eng., June 16, 1867; s. Francis Otter and Margaret H.; ed. Royal Naval Sch., New Cross, London; night courses, Durham U.; m. Edith Marion Kate Piercy, June 1, 1897; children—Francis Piercy, George Arthur, William Sampson. Apprentice Clayton & Shuttleworth, agrl. engrs., 1882-85; with C. A. Parsons Co., advancing to supt. field work, 1885-90; engr. Chilean Navy, 1890-92, later identified with telephone and elec. light engring. in Peru; with C. A. Parsons & Co., 1894-96; with Westinghouse Electric & Mfg. Co. since 1896, cons. mech. engr. of its South Phila. and East Pittsburgh works on retirement in 1936; appointed hon. prof. mech. engring., Columbia U. Widely known as designer and builder of steam turbines. Awarded Elliott Cresson gold medal, Franklin Inst., 1925; Holley gold medal, Am. Soc. Mech. Engrs., 1938; awarded 101 patents, principally in field of steam turbines. Mem. Am. Soc. Mech. Engrs., Am. Inst. E.E., Engrs. Soc. of Western Pa., Inst. of Mech. Engrs. of Great Britain. Clubs: Engineers' (New York). Contbr. many articles on tech. subjects. Home: 138 E. 36th St., New York, N.Y.

HODGKINSON, Harold Daniel, merchant; b. Wallingford, Conn., May 8, 1896; s. Samuel and Sara LaVerne (Averill) H.; Ph.B., Yale, 1912; m. Laura White Cabot, June 22, 1928; 1 dau., Charlotte Anne. Vice pres., gen. mgr. and chmn. management bd., William Filene's Sons Co., Boston; treas. and dir. Federated Dept. Stores, New York; dir. Liberty Mutual Ins. Co., Boston. Dir. Boston C. of C., Aeronautical Assn. of Boston, Nat. Retail Dry Goods Assn.; mem. Retail Trade Bd. of Boston (mem. governing council); vice chmn. Greater Boston Development Com.; mem. fgn. office and exec. com. Associated Merchandising Corp., New York. Chmn. O.P.A. Hosiery Retailers' Advisory Com., Washington, D.C.; trustee Greater Boston U.S.O. Soldiers and Sailors Com. (pres. 1943-44); trustee Habit Clinic for Child Guidance, Boston (pres. 1939-45); trustee, Nat. Sailors Home; mem. Mass. Com. of Catholics, Protestants and Jews; mem. Nat. Adv. Com. of Am. Red Cross, 1945. Mem. Corp. Simmons Coll. and Northeastern U., Boston. Clubs: Union, Harvard (Boston); Eastern Yacht (Marblehead); Yale (New York). Home: Marblehead, Mass. Office: 426 Washington St., Boston, Mass.

HODGSON, Fred Grady, surgeon; b. Athens, Ga., Sept. 25, 1878; s. Edward R. and Mary V. (Strahan) H.; grad. high sch., Athens; student U. of Ga., 1894-97; M.D., Columbia, 1901; m. Margaret Fassett, Oct. 4, 1904; children—Martha E. (Mrs. Rutherford Ellis), Jennie C. (Mrs. Ed van Winkle), Fred G., Sloat F., Newton C., Bryant F., Margaret F. (Mrs. Herbert C. Hoff). Interne, St. Luke's Hosp., N.Y. City, 1901-03; began practice at Atlanta, Ga., 1904; prof. orthopedic surgery, Emory U., since 1915; attending surgeon Emory Univ. Hospital, Grady Memorial and Eggleston hosps. Served as maj. Med. Corps, U.S. Army, 10 months in France, World War. Fellow Am. Coll. Surgeons; mem. Am. Orthopedic Assn., Kappa Alpha. Clubs: Atlanta Athletic, Capitol City. Home: 851 Clifton Rd. N.E. Office: Medical Arts Bldg., Atlanta, Ga.

HODGSON, Harry, mfr.; b. Athens, Ga., Mar. 6, 1874; s. Edward Reginald and Mary V. (Strahan) H.; A.B., U. of Ga., 1893, LL.D., 1922; m. Marie Bishop Lowe, Jan. 6, 1900; children—Hazel Eveleith (Mrs. M. L. McNeel, Jr.), Harry Lowe, Edward R. III, Virginia (Mrs. Fred S. Robbins), Robert Bishop. Reporter, New York Evening Telegram and Atlanta Constitution, 1893-97; mem. firm Hodgson Cotton Co., commercial fertilizers, since 1897; pres. Hodgson Oil Refining Co.; sec., treas. and dir. Empire State Chem. Co., Hodgson's, Inc. Mem. exec. com. Conf. for Edn. in the South, 1908-14; trustee U. of Ga., 1911-31. Pres. Southern Fertilizer Assn., 1914-20; v.p. Interstate Cottonseed Crushers Assn., 1926-29; pres. Nat. Cottonseed Products Assn., 1929-30. Mem. Phi Beta Kappa, Kappa Alpha. Democrat. Baptist. Home: Athens, Ga.

HODGSON, Hugh, prof. music; b. Athens, Ga., Apr. 1, 1893; s. Joseph Marshall and Isabella (Turner) H.; ed. in Berlin, Germany, 1908-13; B.S., U. of Ga., 1915; grad. work Columbia and Guilmant Sch. of Organ, 1915, University of Southern California, 1936; m. Jessie McKee; children—Edith Frances, Daniel Blake. Concert pianist debut, N.Y. City; organist and dir. church choirs, Athens and Atlanta, Ga., since 1914; dir. mus. dept. Lucy Cobb Inst., 1925; founder and head dept. music, U. of Ga. since 1928, chmn. div. fine arts since 1934. Originator weekly music and art appreciation programs in 5 Ga. coll. centers; lecturer at Agnes Scott Coll.; visiting prof. Emory U., 5 summers. Visiting recitalist Assn. Am. Colls., 1940-44; performances with Roth Quartet, N.Y. City and Chicago, 1943-44. Composer: Chamber Music-Trio in G and Quintet in D; Piano Composition; Songs; Church Choral Music. Home: 1311 W. Paces Ferry Road, Atlanta, Ga. Office: Univ. of Georgia, Athens, Ga.

HODGSON, James Flinn, business counselor; b. Haddonfield, N.J., May 26, 1890; s. William W. and Clara R. (Flinn) H.; student Friends Central School, Philadelphia; grad. U.S. Mil. Acad., 1914; m. Theodora J. Morgan, Dec. 19, 1914; 1 son, James Morgan. Commd. 2d lt., U.S. Army, 1914; promoted through grades to major, 1918; in charge famine operations Am. Relief Administration, Odessa and Rostov, Russia, 1921-23; comml. attaché Am. Legation, Warsaw, Poland, 1924, Prague, Czechoslovakia, 1925-26, Cairo, Egypt, 1927-28, at large, 1929-33; compliance dir. (N.Y. Dist.) NRA, 1933-35. Lecturer dept. economics, Coll. City of N.Y., since 1933; lecturer on marketing, New York U. Served during World with F.A., U.S. Army. Now serving as lt. col., Gen. Staff Corps, U.S. Army. Mem. govt. delegation Internat. Navigation Congress, 1926; official Am. observer Internat. Cotton Congress, 1927. Clubs: University (Washington, D.C.); Bankers (New York). Home: 9 E. 96th St., New York, N.Y.*

HODGSON, Joseph Park, mine mgr.; b. Swarthmoor, Lancashire, Eng., Aug. 19, 1869; s. Wilson Park and Jane H.; ed. night schs., Ishpeming, Mich., 2 yrs., and corr. course Alexander Hamilton Inst., New York; married Ellen Jewell, Apr. 19, 1890; married 2d, Clara W. Naylor, July 2, 1932. Came to U.S., 1889, naturalized citizen, 1894. Miner, timberman, foreman, Lake Superior Iron Co., and Oliver Mining Co., Ishpeming, 1889-1907; asst. supt., supt. and gen. supt. Breitung Mines, Negaunee, Mich., 1907-12; supt. mines Copper Queen Consol. Mining Co., Bisbee, Ariz., 1912-16; apptd. cons. engr. mining dept., Phelps Dodge Corp., Ariz. and New York, 1918, also mgr. mines and reduction plants, same corp., Morenci and Bisbee, Ariz.; became cons. mining engr. Phelps Dodge Corp.; now retired. County supervisor Marquette County, Mich., 6 yrs.; formerly regent, U. of Ariz. Mem. Am. Inst. Mining and Metall. Engrs., Lake Superior Mining Inst., Am. Mining Congress. Republican. Presbyn. Mason (32°, K.T., Shriner). Contbr. on mining topics to tech. publs. Home: 1228 Selby Av., Los Angeles 24, Calif.

HODGSON, Joseph Vernon, lawyer; b. Boyne Falls, Mich., Jan. 2, 1899; s. Joseph V. and Ada Delphine (Adams) H.; A.B., University of Michigan, 1921, LL.B., (Law Sch.), 1925; unmarried. Admitted to bar of Calif., 1925, of Hawaii, 1926, to practice before United States Supreme Court, 1944; in pvt. practice, Honolulu, T.H., 1925-34; deputy atty. gen. of Hawaii, 1934-37, asst. atty. gen., 1937-38, atty. gen., 1938-42. Served as lt. inf., U.S. Army, during World War I; in judge adv. gen.'s dept., A.U.S., with rank of major, 1942-44; lt. col., dep. commr. United Nations War Crimes Commn. in London, 1944, the U.S. mem., 1945; col. since Sept. 1945. Mem. Nat. Conf. on Commrs. on Uniform State Laws since 1940; mem. Farm Loan Bd. of Hawaii, 1938-42, Bd. of Bar Examiners of Hawaii, 1938-42, Procedural Rules Com. of Supreme Court of Hawaii, 1938-42; mem. exec. com., Hawaii chapter, Am. Red Cross. Mem. Am. Bar Assn., Bar Assn. of Hawaii, State Bar of Calif., Hawaiian Hist. Soc., Sigma Phi Epsilon, Phi Alpha Delta. Presbyterian. Mason, Elk. Clubs: Pacific, Oahu Country, Outrigger Canoe (Honolulu, T.H.). Home: 2041 Kakela Drive, Honolulu, T.H. Address: Office of Military Attache, American Embassy, A.P.O. 413, care Postmaster, New York, N.Y.

HODGSON, Raymond J., automobile mfr.; b. Stewartsville, Minn., Mar. 14, 1904; s. Frank L. and Jennie R. (Marshall) H.; U. of Mich., 1929; m. Elizabeth Chisholm, Jan. 18, 1930; 1 son, Richard. Examiner Mich. State Banking Dept., 1928-29; in auditing dept. Detroit Trust Co., 1930-32; asso. with Detroit Loan Agency, Reconstruction Finance Corp., 1933-41, mgr., 1938-41, now mem. advisory com.; pres. Graham-Paige Motors Corp. since 1942. Mem. Detroit Bd. Commerce, Lambda Chi Alpha. Methodist. Mason. Clubs: Detroit Athletic, Detroit Golf, University, Lost Lake Woods. Home: 19280 Burlington Drive. Office: 8505 W. Warren Av., Detroit, Mich.*

HODGSON, Robert Willard, prof. subtropical horticulture; b. Dallas, Tex., Apr. 3, 1893; s. Mark and Olivia (Rice) H.; B.S., U. of Calif., 1916, M.S., 1917; m. Evelyn Mitchell, Aug. 20, 1930; children—Robert Willard, Richard Warren. Asst. in botany, U. of Calif., 1916-17, instr., in citriculture, 1917-19; asst. farm adviser, Los Angeles County, 1918-19, farm advisor, 1919-24; asso. prof. subtropical horticulture, U. of Calif., 1924-34, prof. since 1934; asso. citriculturist in Expt. Sta., 1924-29, subtropical horticulturist since 1929; asst. dir. Branch College Agr. in Southern Calif., University of Calif., Los Angeles, 1932-38, acting assistant dean, 1939, assistant dean since 1943; advisor to government of Tunisia, government of Egypt, government of Patiala (India) and to citrus and sub-tropical fruit growers in Palestine, Morocco and Central America. Decorated Officer du Merite Agricole (France). Fellow A.A.A.S.; mem. Am. Soc. Hort. Science, Phi Beta Kappa, Sigma Xi, Phi Delta Kappa, Phi Sigma, Alpha Zeta. Decorated Nichan Iftikhar (Tunisia), Ouissam Alaouite (Morocco); awarded Aztec emblem, Calif. Avocado Assn., 1940. Republican. Methodist. Home: 10958½ Roebling Av., Los Angeles 24, Calif.

HODNETT, Edward, editor; b. Sag Harbor, L.I., N.Y., Oct. 15, 1901; s. John Richard and Mary (Radigan) H.; A.B., Columbia Coll., 1922; Ph.D., Columbia U., 1935; m. Jessie Patrick, 1923; 1 child, Grey. Teacher of English, Columbia, 1922-40; advisory editor, Columbia Univ. Press, 1936-42; editor, Columbia Univ. Quarterly, 1940-41; prof. of English, dean, Coll. of Arts and Sciences, U. of Newark, 1940-42; lt. comdr., U.S.N.R., World War II; editor Houghton Mifflin Co. since 1945. Mem. Beta Theta Pi. Club: Carteret Book (Newark, N.J.). Editor: A Tale of a Tub (Swift), 1930. Author: Plain English, 1931; English Woodcuts: 1480-1535, 1935. Home: 63 Sparks St., Cambridge 38, Mass.

HODOUS, Lewis (hō'dŭs), educator; b. Bohemia, Dec. 31, 1872; s. John and Mary (Barres) H.; brought to U.S., 1882; A.B., Western Reserve U., 1897, D.D., 1919; B.D., Hartford Theol. Sem., 1900; studied U. of Halle, 1900, U. of Leyden, 1909; m. Anna Jelinek, Oct. 7, 1901. Ordained Congl. ministry, 1901; missionary, A.B.C.F.M., Foochow, China, 1901-17; pres. Foochow Theol. Sem., 1902-12; assisted in organizing Foochow Union Theol. Sch., 1911, pres. 1914-17; head of Chinese Dept. Kennedy Sch. of Missions, Hartford Sem. Foundation, 1917-45, prof. emeritus in Chinese culture since 1945; prof. history and philosophy of religion, Hartford Theological Seminary, 1928-41. Member bd. trustees Fukien Christian U., Foochow, China. Mem. Am. Oriental Soc., N. China br. Royal Asiatic Soc. (life), Am. Council of Inst. of Pacific Relations, Phi Beta Kappa. Author and translator various works.

HODSON, Fremont Byron, army officer; b. Marshfield, Ore., Feb. 26, 1894; s. Joseph V. and Nancy (Pascoe) H.; student U. of Oregon, 1914-17; grad. Inf. Sch., company officers course, 1931, Command and Gen. Staff Sch., 1936; m. Gladys M. Weitz, May 10, 1919; children—Kenneth Frank, Fremont Byron. Served with Med. Dept., 44th Inf., and 34th Co., 3d Inf. Replacement Regt., 1917-18, 161st Inf., A.E.F., France, 1918, advancing from pvt. to 2d lt.; commd. 1st lt., U.S. Army, 1920, and advanced through the grades to brig. gen., 1944; asst. to officer in charge, Civilian Conservation Corps Div., Adjutant Gen.'s Office, Washington, D.C., 1940-41, on duty in enlisted div., Office G-4, War Dept. Gen. Staff, 1941; exec. officer, transportation branch, Office of Chief of Transportation, 1941-42, asst. chief of transportation for personnel and training, 1942-43; became comdg. gen., New Orleans (La.) Port of Embarkation, Sept. 1943. Decorated Legion of Merit. Mem. Phi Gamma Delta, Mason (K.T.). Home: North Bend, Ore.

HODUR, Francis; prime bishop; b. Zarkack, County Chrzanowskiem, Poland, April 2, 1866; s. John and Mary (Koszowska) H.; came to U.S., 1892, naturalized 1894; ed. U. of Crakow, Poland, Nowodawskiego (Polish Lyceum), Polish U. Jagielon, St. Vincent Seminary, Betty, Pa. Began career as clergyman, 1893; organized the Polish Nat. Ch., 1897; elected bishop at the 1st Synod, 1904; consecrated bisnop, 1907; organized the Polish Nat. Union (frat. and ins. orgn.), 1907; organized central orgns. of all choirs within the church; founded the Savanrola Seminary 1904; ordained many priests and consecrated 9 bishops; organized Home for the Aged an Inst. of the Polish Nat. Ch. Composed the official church song, "Through the Years to Thee O Lord," 1912. Edited the Polish weekly paper, The Guard, 1897; editor of God's Field, bi-monthly paper, 1923. Author: Our Religion, 1900; Articles of Faith, 1904; Arise, 1920; Christ and His Church, 1922; Apokalipca, 20th Century, 1930; Thirty-three, 1933; Threshold at Forty, 1940. Address: 529 E. Locust St. Scranton 5, Pa.

HOE, Robert, banker, mfr.; b. N.Y. City, Feb. 24, 1876; s. Robert and Olivia Phelps (James) H.; prep. edn., Lawrenceville (N.J.) Sch.; student Harvard, 1896-98; m. Mary Elliott Thompson, Jan. 15, 1918; children—Robert, Edward Livingston. With R. Hoe & Co., printing press mfrs., advancing to pres., 1899-1913; pres. Duplex Printing Press Co., Battle Creek, Mich., 1914-16; pres. Robert Hoe Estate Co., Inc., New York City Real Estate; pres. Hoe Corp., Poughkeepsie, mfrs. metal and wood products, since 1918; chmn. bd. First National Bank, Poughkeepsie. Chmn. of N.Y. State Bridge Authority. Pres. and trustee Vassar Bros. Hosp. Mem. Am. Soc. M.E., Soc. of Cincinnati. Republican. Presbyn. Clubs: Grolier, Harvard, Quill (New York); Lake Placid (N.Y.); Surf (Miami Beach, Fla.). Patentee of valuable improvements on printing presses and other machinery. Home: Poughkeepsie, N.Y.

HOEFER, Elmer George (hā'fĕr), prof. mech. engring.; b. Freeport, Ill., Aug. 25, 1882; s. August G. and Sophia (Sandmeier) H.; B.S. in mech. engring., U. of Wis., 1905, M.E., 1915; grad. student U. of Ill., summer, 1922; m. Evelyn Elizabeth Williams, July 31, 1907; children—Elmer George, David Williams. Asst. to D. C. and W. B. Jackson, cons. engrs., Madison, Wis., 1905-07; instructor in mech. engring., U. of Ia., 1907-08; head of dept. of mech. and elec. engring., U. of Wyo., also cons. engr. for univ., 1908-22; asst. prof. of steam and gas engring., U. of Wis. (on leave from U. of Wyo.), 1914-15; head dept. of mech. engring., Univ. of N.C. at Chapel Hill, 1922-38; prof. mech. engring., State Coll. of U. of N.C. at Raleigh, since 1938. Mem. bd. dirs. Orgn. for Industrial Preparedness, Wyo., and asso. mem. Naval Cons. Bd. of U.S., 1916-17; private S.A.T.C., 1918. Mem. Am. Soc. Mech. Engrs., Soc. for Promotion Engring. Edn., N.C. Society Engrs. (editor North Carolina Engineer since 1944), Raleigh Engrs. Club, Tau Beta Pi, Kappa Sigma, Pi Tau Sigma. Republican. Episcopalian. Club: Chapel Hill Country. Home: F 3 Raleigh Apt., Raleigh, N.C.

HOEHLER, Fred Kenneth (hā'lĕr), dir. Div. on Displaced Persons United Nations Relief and Rehabilitation Adminstrn.; b. Shenandoah, Pa., June 6, 1893; s. Henry George and Mina (Kimmel) H.; B.S., Pa. State Coll., 1915; grad. student U. of Cincinnati, 1916-17 and 1919-21; m. Dorothy Scovil Stevens, Oct. 17, 1917; children—Fred Kenneth, Caroline Ann (Mrs. James B. Kirkpatrick); gen. sec. Y.M.C.A., U. of Cincinnati, 1915-21; 1st lt. Field Artillery, U.S. Army, 1917-19; asst. dir. Berry (Ga.) Sch., 1921-24; dir. pub. welfare, Cincinnati and Hamilton County (O.), 1927-33; dir. safety, Cincinnati, 1933-35; dir. American Public Welfare Association, 1936-43; executive director Joint Army and Navy Com. on Welfare and Recreation, Washington, D.C., 1941-42; dir. Office of Foreign Relief and Rehabilitation Operations in North Africa, Jan.-July, 1943; dir. European area same office, London, 1943; commander, Nitcham Iftikar (Tunis); lecturer welfare adminstrn. U. of Chicago; v.p. and treas. Willadean Nurseries, Inc.; dir. Survey Assos., Inc., Roto-Cut Corp. Chmn. exec. com. White House Conf. on Children in a Democracy; consultant U.S. Children's Bur.; mem. com. on Long Range Work and Relief Policies Nat. Resources Planning Bd.; pres. Nat. Conf. of Social Work, 1943; member Nat. Child Refugee Com., Am. Assn. Schs. of Social Work (chmn. advisory com.), Cincinnatus Assn., Am. Soc. Pub. Adminstrn., Am. Polit. Science Assn., Internat. Assn. Chiefs of Police, Internat. City Mgrs. Assn., Alpha Zeta. Independent Republican. Conglist. Mason. Clubs: Country, University, Gyro (Cincinnati); Quadrangle (Chicago); Metropolitan (Washington). Contbr. professional articles to numerous social service and pub. management publs. Home: 3627 Edwards Road, Cincinnati, O. Office: U.N.R.R.A., Washington, D.C., and London, Eng.

HOEVEN, Charles Bernard (hōō'vĕn), congressman; b. Hospers, Ia., March 30, 1895; s. Gerrit and Lena (Weiland) H.; A.B., Ia. State U., 1920, LL.B., Coll. of Law, 1922; m. Velma Ruth Pike, May 19, 1928; children—Pauline Ruth, Charles Pike. Admitted to Ia. bar, 1922; practiced in Alton; county atty., Sioux County, 1925-37. Mem. of Iowa State Senate, 1937-41, pres. pro tem., 1939-41; mem. 78th Congress (1943-45), 8th Dist. Ia. Permanent chmn. of the Iowa Rep. State Conv., 1940; temp. and permanent chmn. Iowa Rep. State Judicial Conv., 1942. Served as sergt. Co. D, 350th Inf., 88th Div., and with Intelligence Sect., 1st Batt., A.E.F., World War I. Decorated Victory medal, with Defensive Sector and Meuse-Argonne bars. Past pres., Bd. of Edn., Alton Pub. Sch. Dir. Alton Savings Bank. Mem. Sioux County, 21st Jud., and Ia. State bar assns., Phi Alpha Delta. Mason. Club: Lions (Orange City). Home: Alton, Ia. Address: House Office Bldg., Washington, D.C.*

HOEY, Clyde Roark (hōō'ē), U.S. senator; b. Shelby, N.C., Dec. 11, 1877; son of Capt. Samuel Alberta and Mary Charlotte (Roark) Hoey; ed. law dept. U. of N.C.; LL.D., Davidson Coll., 1937, University of North Carolina, 1938, Duke University, 1938; m. Bessie Gardner, Mar. 22, 1900 (died Feb. 13, 1942); children—Clyde R., Charles A., Isabel Y. Began in printing office at 13, later editor county newspaper; admitted to N.C. bar, 1899; mem. N.C. Ho. of Rep., 2 terms, 1898-1902, Senate, 1902-04; asst. U.S. dist. atty., Western Dist. of N.C., 1913-19; elected to 66th Congress (1919-21), 9th N.C. Dist., Dec. 16, 1919, to fill vacancy caused by resignation of Edwin Y. Webb; declined renomination, and resumed practice of law, 1921, Democratic Presidential Elector-at-Large, 1928, gov. of N.C., 1937-41; again in practice of law since 1941; U.S. senator from N.C., since Jan. 1945. Methodist. Mason, Odd Fellow, K.P., Woodman. Home: Shelby, N.C.

HOEY, Jane Margueretta (hoi), social worker; b. Greeley County, Nebraska; daughter of John and Catherine (Mullen) Hoey; B.A., Trinity Coll., 1914; M.A., Columbia U., 1916; grad. New York Sch. of Social Work, 1916; hon. LL.D., Holy Cross Coll., Worcester, Mass., 1926. Asst. sec. Bd. of Child Welfare, 1916-17; dir. field service Atlantic Div., Am. Red Cross, 1917-21; asst. dir. Study of Nat. Social Agencies in Fourteen Am. Communities, 1921-23; sec. Bronx com. N.Y. Tuberculosis and Health Assn., 1923-26; asst. dir. and sec. health div. Welfare Council of N.Y. City, 1926-36; mem. N.Y. State Crime Commn., 1926-31, N.Y. State Correction Commn., 1926-36, Commn. on Edn. of Inmates of Correctional Instns., 1933-36; dir. Bur. of Pub. Assistance, Social Security Bd., since 1936; pres. Nat. Conf. Social Work, 1940-41. Awarded Sienna medal, Theta Phi Alpha, 1940. Mem. auxiliary bd. Trinity Coll. Mem. Am. Assn. Social Workers, Nat. Conf. Social Work, Nat. Conf. Catholic Charities, American Assn. Univ. Women. Author: Study of Fourteen American Communities (with Porter Lee and Walter Pettit), 1923; Social Work and Human Personality in Democracy Should It Survive, 1943. Home: 135 Central Park W., New York 23, N.Y.; also 1200 16th St., Washington 6. Office: 1825 H St., Washington 25, D.C.

HOFER, Phillip, librarian, trustee; b. Cincinnati, O., March 14, 1898; s. Charles Frederick and Jane (Arms) H.; A.B., cum laude, Harvard, 1921, A.M., 1929; m. Frances L. Hecksher, Nov. 1, 1930; 1 son, Myron Arms. Asso. with coal-mining firm W. H. Warner Co., Cleveland, O., 1922-27, asst. to pres., 1922-26; partner financial firm Philip Hofer & Co., Cleveland, O., 1924-27; apptd. adviser to Spencer collection N.Y. Pub. Library, 1929-34; asst. dir. Pierpont Morgan Library, 1934-37; founder and curator dept. printing and graphic arts Harvard Library since 1938, asst. dean Harvard Bus. Sch., 1942-44, sec. and trustee Bishop Rhinelander Memorial for Student Work. Trustee Dexter Sch., Mus. Fine Arts, Inst. Modern Art (Boston), Groton Sch., Smith Coll. Mem. Council Fgn. Relations. Home: Rockport, Me. Office: Harvard Library, Cambridge, Mass.

HOFFMAN, Abram (hŏf'măn), orthodontist, educator; b. Fort Plain, N.Y., Mar. 5, 1875; s. Abram and Caroline (King) H.; student Clinton Liberal Inst., 1891-95; DD.S., U. of Buffalo, 1899; m. Lillian Bartels, Oct. 2, 1901; children—Burton Abram, Hester Elizabeth; m. 2d, Helen B. Bartron, July 16, 1932. Teacher of orthodontia, U. of Buffalo, 1899-1907, asst. prof., 1907-10, prof., 1910-25; prof. orthodontia, New York U., 1925-27, Northwestern U., 1927-40, also dean of students Northwestern Univ. Dental Sch. and head dept. of orthodontia, prof. emeritus since 1940. Fellow Am. Coll. Dentists, 1924; certified by Am. Bd. of Orthodontia, 1929; mem. Am. Dental Assn., Am. Soc. Orthodontists, Federation Dentaire Internat., Internat. Orthodontic Congress, Xi Psi Phi, Omicron Kappa Upsilon. Clubs: University (Chicago); Exmoor Country (Highland Park). Associated in compilation of Black's Index to 1398 Bay Drive, Miami Beach 41, Fla.

HOFFMAN, Arthur G(ilman), industrialist; v.p. Great Atlantic & Pacific Tea Co.; v.p. Second Nat. Bank of Orange, N.J.; dir. Chase Nat. Bank of New York. Home: 93 Ridge St., Orange, N.J. Office: 420 Lexington Av., New York, N.Y.*

HOFFMAN, Arthur Sullivant, editor; b. Columbus, O., Sept. 28, 1876; s. Ripley Christian and Mary

Eliza (Sullivant) H.; B.A., Ohio State U., 1897; post-grad. work in English, U. of Chicago, 1902-03; m. Mary Denver James, Oct. 14, 1905 (died Aug. 17, 1910); 1 child, Lyne Starling Sullivant; m. 2d, Mary Emily Curtis, Aug. 5, 1915. Teacher; editor country weekly; editorial positions, 1902-10, Chautauquan, Smart Set, Watson's, Transatlantic Tales, Delineator, Adventure; editor, Adventure, 1911-27, Romance, 1919-20; editor McClure's Magazine, 1927-28; professional critic and teacher of fiction since 1929. Mem. Beta Theta Pi Fraternity, Phi Beta Kappa; founder first Am. Legion, 1914. Author: Fundamentals of Fiction Writing, 1922; Fiction Writers on Fiction Writing, 1923; Writing of Fiction, 1934; Fiction Writing Self-Taught, 1939; also magazine fiction and articles. Home: Carmel, N.Y.

HOFFMAN, Austin C., chief, price branch, War Food Adminstrn.; b. Abilene, Kan., Jan. 6, 1905; s. E. L. and Hattie (Issitt) H.; B.S., Kansas State Coll., 1926, M.S., Iowa State Coll., 1929, Ph.D., Harvard, 1931; m. Faith Noble, June 15, 1929; children—Ellis L., Peter B. Asst. prof. econ., U. of Wis., 1931-33; prin. economist, Bur. Agrl. Econ., U.S. Dept. of Agr., 1934-40; dir. Food Price Div., Office of Price Adminstrn., 1941-43; chief, price branch, War Food Adminstrn., since 1943. Home: 3252 N. Abingdon St., Arlington, Va. Office: Room 234, West Wing, Adminstrn. Bldg., Washington, D.C.*

HOFFMAN, Carl, editor; b. San Jose, Calif., Sept. 29, 1882; s. Carl and Regula (Baumgartner) H.; student U. of Calif., 1903-06; unmarried. Reporter San Francisco Bulletin, 1901; co-founder, 1906, Berkeley Independent (sold to E. W. Scripps, 1908); telegraph editor San Francisco Bulletin, 1908-10, city editor, 1910-18; asst. editor San Francisco Call, 1918-22; editor Oakland Post Enquirer, 1922-40, pub., 1938-39; chief editoriol writer, Oakland Tribune since 1942. Mem. Calif. Hist. Soc., Delta Upsilon. Republican. Methodist. Clubs: Athenian-Nile (Oakland); Commonwealth of California. Home: 56 Lake View Av., Piedmont, Calif.

HOFFMAN, Charles W., judge; b. Glendale, O., July 31, 1870; s. Wesley E. and Elizabeth (Gorman) H.; student Nat. Normal U., 1887-88; LL.B., Cincinnati Law Sch., 1893; m. Clare H. Lippelman, June 29, 1898 (died July 4, 1925); children—Helen Elizabeth (Mrs. Ewart Simpkinson), Harlan Henry (dec.), Charlotte Virginia (Mrs. Edwin Kinsley); m. 2d, Anne Lippelman Anderson, July 11, 1939. Teacher in pub. schs., 1888-92; admitted to Ohio bar, 1893; practiced law in Cincinnati, 1898-1915; mayor of Glendale, 1903-06; solicitor of Glendale, 1912-15; judge of Juvenile Court and Domestic Relations Court, Cincinnati, since 1915. Lecturer on child welfare. Mem. sub-advisory com. on probation, parole and penal institutions, Wickersham Law Enforcement Com. Mem. Cincinnati Bar Assn., Nat. Probation Assn., Social Workers' Club, etc. Democrat. Presbyterian. Club: City. Author: Story of a Country Church, 1900. Home: 25 Oliver Rd., Wyoming, O. Address: Court House, Cincinnati, O.

HOFFMAN, Clare E., congressman; b. Vicksburg, Pa., Sept. 10, 1875; s. Samuel D. and Mary V. (Ritter) H.; LL.B., Northwestern U. Law Sch., 1895; m. Florence M. Wason, Nov. 22, 1899; children—Carl E., Leo W., Admitted Ill. bar, 1895, to Mich. bar, 1896. Mem. 74th to 79th Congresses (1935-47), 4th Mich. Dist. Republican. Home: Allegan, Mich.*

HOFFMAN, Dean Meck, newspaper man; b. Millersburg, Pa., Nov. 11, 1880; s. Isaac White and Marian (Meck) H.; student Dickinson Prep. School, 1897-98; A.B., Dickinson Coll., 1902; m. Ethel Wilcox Miller, Nov. 24, 1914; 1 son, Dean Meck (lt., U.S. Navy). Reporter Harrisburg and Phila. newspapers, 1902-10; city editor Harrisburg Patriot, 1911-12, mng. editor, 1912-17; mng. editor Patriot and Evening News, 1917-20, editor-in-chief since 1922. Trustee Dickinson Coll. Mem. Third Regional Advisory Board, U.S. Civil Service Commn. Member Phi Beta Kappa, Phi Delta Theta (pres., 1936-38), Sigma Delta Chi. Democrat. Presbyterian. Mason. Clubs: Rotary, Pen and Pencil (Phila.). Editor: When Yesteryear Comes Back Again, 1932. Author: Elecric Mergers, 1927; Smashing the Home Front, 1919; Twenty Years Out, 1922. Home: 2139 Green St. Office: Patriot and Evening News, Harrisburg, Pa.

HOFFMAN, Edward Richard, accountant and tax consultant; b. Dear Park, Md., Apr. 30, 1879; s. Richard Henry and Martha Sawyer (Tilson) H.; student Chesborough Sem., North Chili, N.Y., 1890-93, Drexel Institute, 1895; private tutor in engring., 1898-99; m. Theresa Sara Booker, Feb. 6, 1904; children—Edward Richard, Jr., Elizabeth (Mrs. Mario Giannini). With Presbyn. Bd. of Publication, 1893); bookkeeper, John Wanamaker, Phila., 1894-98; N.Y. Shipbuilding Co., Camden, N.J., 1898-99; sec. Sun Electric Mfg. Co., Phila., 1899-1900; John Hines & Co., pub. accountants, Phila., 1900; Audit Co. of N.Y. at Phila., 1900-04; in charge of finances, William Knabe & Co., Baltimore, 1904-08; v.p. and dir., United Surety Co., Baltimore, 1904-10; gen. auditor, asst. to pres., in charge of finances, Am. Piano Co., 1908-09; pub. accountant, Price Waterhouse & Co., Barrow, Wade, Guthrie & Co., and others, 1910-18; associated with Miles M. Dawson, cons. actuary, in accounting and actuarial investigation, including investigations of N.Y. State Indsl. Com., Pa. State Dept. of Labor and Industry, Ins. for U.S. Shipping Bd., actuarial investigations for Ins. Dept. of Dist. of Columbia, 1918-23; pub. accountant and tax consultant, Edward R. Hoffman & Co., since 1923. Served as pvt. Co. A, 5th Regt., Md. Nat. Guard, 1905-08. Mem. Maryland Soc. (N.Y.), N.Y. Soc. Order of Founders and Patriots of Am. (gov. 1934-36; dep. gov. gen. court, 1937); chmn. bd. trustees Gen. Court of Patriotic Societies of Am., 1937; chmn. Patriotic Societies Com. of Thayer Sesquicentennial Celebration at West Point, 1936; mem. Sons of the Revolution, Soc. of Colonial Wars, Soc. of Mayflower Descendants. Awarded Grand Cross, Order of the Crown of Charlemagne. Grand Officer, Knights of the Holy Sepulchre; Commdr. Imperial Mil. Order of Constantine and Saint George. Mason (K.T., Shriner); recorder, St. Paul's Conclave No. 12, Knights of the Red Cross of Constantine. Mem. Quill (N.Y.); Economic (New York). Home: 782 West End Av. Address: 36 West 44th St., New York 18, N.Y.

HOFFMAN, Frederick Ludwig, statistician; b. Varel, N. Germany, May 2, 1865; s. Augustus Franciscus and Antoinette (von Laar) H.; common school and private education in Germany; LL.D., Tulane U., 1911; m. Ella G. Hay; children—Ella, Frances, Armstrong, Virginia, Gilbert Hay, Barbara, Victoria. Cons. statistician of Prudential Ins. Co. of America, 1894-1934; cons. statistician Biochemical Research Foundation of Franklin Institute, Phila., to 1938; retired. Ex-pres. Am. Statis. Assn.; fellow A.A.A.S., Royal Statis. Soc., Royal Anthropol. Inst.; hon. corr. mem. Actuarial Soc. Switzerland; asso. fellow A.M.A.; asso. mem. Am. Acad. Medicine; hon. mem. Nat. Inst. Homœopathy, German Cancer Research Soc.; charter mem. Nat. Tuberculosis Assn.; dir. Am. Public Health Assn., Am. Society Control of Cancer; mem. Nat. Safety Council, Safety Inst. of America, Am. League to Abolish Capital Punishment (v.p.); hon. pres. Nat. Malaria Soc., 1944; dir. Nat. Foundation for Care of Advanced Cancer Patients, 1944. Awarded Clement Cleveland medal by Am. Soc. for Control of Cancer, 1943. Dir. Health Survey of the Printing Trades; dir. San Francisco Cancer Survey; mem. London Cancer Conf., 1928. Author of numerous brochures, books, etc., some of which are The Race Traits and Tendencies of the American Negro, 1896; History of the Prudential Ins. Co. of America, 1900; Insurance Science and Economics, 1911; Facts and Fallacies of Compulsory Health Insurance, 1917; Annual Record of Homicide and Suicide (Spectator, N.Y.), 1910-23; Cancer and Civilization, Belgian Nat. Cancer Congress, 1923; also in 1926, Cancer in Canada; Cancer in Native Races; The Homicide Problem; Windstorm and Tornado Insurance; and in 1927, Cancer and Overnutrition; Industrial Insurance; fourth to seventh reports on San Francisco Cancer Survey, 1928-31; Suicide Problem, 1928; Earthquake, Hazards and Insurance, 1928; Problems of Longevity, 1929; also repts. and papers; Malaria in Mississippi and Adjacent States, 1931; 9th and final San Francisco Cancer Rept., 1934; Final Results of the San Francisco Cancer Survey, 1932; Malaria in India and Ceylon, 1933; Cancer in British Malaya and the Philippine Islands, 1933; Cancer in Spain, 1933; Cancer in Iceland, Cancer and Diet, 1937; Deaths from Lead Poisoning, 1943 and Earlier Years. Was v.p. Congress of Royal Inst. of Pub. Health, Ghent, Belgium; mem. 8th Internat. Actuarial Congress, London; mem. 1st Internat. Civil Aeronautics Congress, Washington, D.C., 1928; speaker on cancer before Pan Pacific Surg. Conf., Honolulu, H.T. Home: 1978 Sunset Blvd., San Diego, Calif.

HOFFMAN, George Earl, lawyer; b. Pensacola, Fla., Mar. 7, 1892; s. George and Margaret A. (Giblin) H.; student pub. and pvt. schs., 1 yr. Georgetown Univ. Law Sch.; m. Alberta Monica Langford, Nov. 25, 1914; children—Monica Margaret, Alberta June, George Earl. Sec. to U.S. judge, Northern Dist. Fla., 1913-17; admitted to Fla. bar, 1916, bar of U.S. Supreme Court, 1920; practiced, Pensacola, Fla., since 1916; asst. U.S. atty., Northern Dist. Fla., 1917-33, and served as spl. asst. U.S. atty. for World War work during 1918; U.S. dist. atty., Northern Dist. Fla., since 1933. Mem. Am. and Fla. State bar assns., Soc. Bar First Jud. Circuit. Democrat. Catholic. Elks, K.C. Home: 900 E. Gadsden St. Address: Government Bldg., Pensacola, Fla.*

HOFFMAN, Harold Giles, ex-gov.; b. South Amboy, N.J., Feb. 7, 1896; s. Frank and Ada Crawford (Thom) H.; grad. high sch., South Amboy, 1913; m. Lillie Moss, Sept. 20, 1919; children—Ada Moss, Lillie Moss, Hope. Executive director N.J. Unemployment Compensation Commn. since Feb. 1938. Enlisted as pvt., 3d N.J. Inf., 1917; promoted through grades to capt. Hdqrs. Co., 114th Inf.; participated in Meuse-Argonne campaign; major, U.S. Reserve since 1925; active service U.S. Army since June 1942, lt. col. Transportation Corps since Dec. 1942. Mem. N.J. Ho. of Assembly, 1923-24; mayor of South Amboy, 1925-26; mem. 70th and 71st Congresses (1927-31); 3d N.J. Dist.; commr. of motor vehicles, N.J., 1930-35; gov. of N.J., 3 yrs., 1935-37. V.p. Nat. Safety Council. Mem. Jr. Order U.A.M., Patriotic Sons America, Am. Legion, Vets. of Foreign Wars. Republican, Methodist. Mason, Elk, Eagle; mem. Royal Arcanum. Author: Mile a Minute Men; Getting Away with Murder; The Crime, The Case, The Challenge. Home: 178 Broadway, South Amboy, N.J.

HOFFMAN, Harry Leslie, artist; b. Cressona, Pa., Mar. 16, 1874; s. George Elijah and Anna Rebecca (Morris) H.; A.B., Yale, 1897; student Art Students' League, New York, under F. V. DuMond, and Julian Acad., Paris, under Jean Paul Laurens; m. Beatrice Amanda Pope, Apr. 5, 1910; 1 son, John Leslie. Awarded gold medal, Panama Pacific Exposition, San Francisco, Calif., 1915; Eaton purchase prize, Lyme Art Assn., 1924; landscape prize, New Haven Paint and Clay Club, 1925. Rep. in Art Inst., Chicago, Nat. Gallery, Washington, D.C., Oshkosh (Wis.) Mus., Boston City Club, etc. A.N.A., 1930; mem. Am. Water Color Soc., Baltimore Water Color Soc., Lyme Art Assn., New Haven Paint and Clay Club. Republican. Clubs: Salmagundi, Nat. Arts, The Players (New York). Home: Old Lyme, Conn.

HOFFMAN, Hugh French T(homason), army officer; b. Van Buren, Ark., Nov. 27, 1896; s. Bert and Dorn (Thomason) H.; B.S., U.S. Mil. Acad., 1919; grad. Cav. Sch., basic course, 1920, regular course, 1937, Command and Gen. Staff Sch., 1941; m. French fred Gurney, July 19, 1924; children—Hugh French Thomason, Richard Curney, Commd. 2d lt., U.S. Army 1919, advancing through the grades to brig. gen., 1945; with Army of Occupation, Germany, 1919; with 13th Cav., 1920-24; academic instr., U.S. Mil. Acad., 1924-28; with 1st Cav., 1928-31, 12th Cav., 1931-36, 6th Cav., 1937-40, 5th Cav. (including Admiralities Campaign), 1940-44; comdg. 2d Cav. Brigade (7th and 8th Cav.), 1st Cav. Div., since Aug. 1944. Home: 306 Elmhurst Av., San Antonio, Tex. Office: War Dept., Washington, D.C.

HOFFMAN, James E., clergyman; b. Overisel, Mich., July 24, 1893; s. John and Jennie (Timmerman) H.; A.B., Hope Coll., Holland, Mich., 1917; B.D., New Brunswick (N.J.) Theol. Sem., 1920; m. Catharine G. Hekhuis, June 17, 1920; children—Jean Frances (Mrs. Robert T. Marsh), James E. Ordained to ministry of Reformed Church in America, 1920; pastor First Ch., Hasbrouck Heights, N.J., 1920-44; stated clerk of General Synod Reformed Ch. in America, since 1943. Mem. Bd. of Foreign Missions. Home: 235 Lawrence Av., Hasbrouck Heights, N.J. Office: 156 Fifth Av., New York 10, N.Y.

HOFFMAN, James Franklin, clergyman; b. Marietta, O., June 11, 1876; s. Louis and Mary (Brown) H.; B.A., Mount Union Coll., Alliance, O., 1905, M.A., 1907, D.D., 1921; B.D., Drew Theol. Sem., 1908; m. Anna Snyder, Sept. 4, 1907; children—Mary Ellen, Helen Elizabeth. Ordained ministry M.E. Ch., 1908; pastor successively Smithfield, O., Bridgeport, Miles Park Ch., Cleveland Heights, now Ch. of the Savior, Central Ch., Springfield, until 1926, Walnut Hills-Avondale, Cincinnati, 1926-32 South Av. Ch., Wilkinsburg, Pa., 1932-39, Bellevue Meth. Ch., Bellevue, Pa., 1939-45. Del. to Gen. Conf. Meth. Ch., 1932; mem. Alpha Tau Omega, Literary Club of Springfield. Republican. Mason. Rotarian. Home: 419 N. Home Av., Bellevue (Pittsburgh), Pa.

HOFFMAN, Joseph Clare, clergyman; b. Montrose, Randolph County, W.Va., Sept. 26, 1897; s. Wilson and Emma (Sylvania) H.; A.B., W.Va., Wesleyan U., 1921, D.D., 1932; S.T.B., Boston U. Sch. Theol., 1923; grad. student Union Theol. Sem.; m. Jessie Ernest, Nov. 6, 1925; children—Patricia Ann, Joseph Scott (dec.), David Ralph. Ordained to ministry M.E. Ch., 1923; pastor Belington, W.Va., 1923-25, Rainelle, 1926-29, Moundsville, 1930-34, Morgantown, 1935-37, Charleston since 1938. Trustee Morris Harvey Coll. Republican. Mason. Home: 109 Morris St., Charleston, W.Va.

HOFFMAN, Julius J., lawyer; b. Chicago, Ill., July 7, 1895; s. Aaron and Bertha Hoffman; student Lewis Inst., Chicago; Ph.B. Northwestern U., 1912, LL.B., 1915; m. Eleanor H. Greenebaum, Sept. 20, 1928. Practiced law in Chicago, Oct. 1915—Oct. 1936; mem. White & Hawxhurst until withdrawal from the general practice of law, 1936; mem. faculty Northwestern Law Sch., 1933-36; became sec. and gen. counsel The Brunswick-Balke-Collender Co., 1936, dir., 1935-44, v.p., 1939-44; now mem. firm Markheim, Hoffman, Hungerford & Sollo, Chicago. Republican. Jewish religion. Clubs: Standard, Tavern (Chicago); Bankers (New York); Lake Shore Country (Glencoe); Northmoor Country (Ravinia). Home: Glencoe, Ill.; and 179 E. Lake Shore Drive, Chicago 11. Office: 209 S. La Salle St., Chicago 4, Ill.

HOFFMAN, Lynden Evan, dean; b. Aurora, Ill., Feb. 5, 1894; s. Enos Franklin and Florence M. (Eichelberger) H.; student U. of Ill., 1912-14; Ph.B., U. of Chicago, 1916; LL.B., Drake U., 1933; m. Bessie Mae Davis, Aug. 28, 1917; children—Elizabeth Helen, Lynden Earl, Ruth Ann. Teacher and prin. high sch., Marseilles, Ill., 1916-18; teacher and bus. mgr. Burlington (Ia.) High Sch., 1919-20; prof. accounting, Drake U., 1920-26, dean Coll. Commerce and Finance, since 1926, prof. law since 1939. Public mem. National War Labor Board, 7th Dist. Mem. Am. Marketing Assn., Mid-Western Econ. Assn., Adult Edn. Council of Des Moines (past pres.), Delta Sigma Pi. Republican. Methodist. Club: University of Des Moines (past sec.). Home: 1301 30th St., Des Moines, Ia.

HOFFMAN, Malvina, sculptor; born in New York City, June 15, 1887; daughter of Richard and Fidelia (Lamson) Hoffman; studied painting with

John Alexander; sculpture with Herbert Adams and Gutzon Borglum, New York, and Auguste Rodin, Paris; Dr. Fine Arts, U. of Rochester, D.Litt., Mt. Holyoke Coll., 1937; hon. Dr. Fine Arts, Northwestern Univ., 1945; m. Samuel Bonarios Grimson, June 6, 1924. First prize for "Russian Dancers," Paris, 1911; hon. mention San Francisco Expn., 1915; Shaw Memorial prize, Nat. Acad. Design, New York, 1917; Widener Memorial gold medal, Pa. Acad. Fine Arts, 1920; Helen Foster Barnett prize, N.A.D., 1921; Elizabeth Watrous gold medal, N.A.D., 1924; Joan of Arc gold medal, Nat. Assn. Women Painters and Sculptors, 1925; hon. mention, mask of Anna Pavlowa, Concord Art Assn., 1925. Works on perm. exhibition: Am. Mus. Natural History, New York; Met. Mus.; Met. Opera House; Carnegie Hall; Field Mus. Natural History, Chicago; Memorial Chapel, Harvard; Carnegie Inst., Pittsburgh; Corcoran Art Gallery, Washington; Imperial War Mus., London; Academy of Rome; Stockholm Mus.; Luxembourg Musée, Paris; Brooklyn Inst. Arts and Sciences; Steinway Hall, New York; U. of Pittsburgh; Groton Sch.; Buffalo Museum of Science; Shedd Aquarium; also others and many portraits privately owned. Nat. Academician; mem. Art Alliance America, Nat. Sculpture Soc., Nat. Assn. Women Painters and Sculptors, Nat. Inst. of Arts and Letters, Architectural League, Soc. Women Geographers; hon. mem. Painters and Sculptors Gallery Assn., Three Arts Club, Pen and Brush. Decorated Palmes Académiques (French), 1920; Royal Order St. Sava III (Jugoslavia), 1921. Selected as Woman of Achievement by N.Y. League of Business and Professional Women, 1935, and award for Eminent Achievement presented by the American Woman's Association, 1937; selected as one of twelve women who have contributed most toward human betterment in last half century, by Career Tours Com., 1939. Author: Heads and Tales (autobiography), 1930; Sculpture Inside and Out, 1939. Home: 157 E. 35th St., New York, N.Y.

HOFFMAN, Milton J., theologian; b. Overisel, Mich., Jan. 31, 1886; s. Johannes and Jennie (Timmerman) H.; B.A., Hope Coll., Holland, Mich., 1909, M.A., 1912, D.D., 1918; winner Rhodes scholarship from Mich.; B.A., Oxford U., Eng., 1912; m. Anna Viola MacWhinnie, July 15, 1914; children—Lydia Viola, Mildred Patricia. Head of Latin dept., Hope Coll., 1913-17; pres. Central Coll., Pella, Ia., 1917-25; prof. ch. history, New Brunswick Theol. Sem., since July 1, 1925. Ordained ministry Reformed Ch. in America, Dec. 1917. Mem. Holland-Am. Foundation, Assn. Am. Rhodes Scholars, Am. Ch. History Soc., Phi Beta Kappa. Pres. Raritan Valley Netherlands Assn. Home: New Brunswick, N.J.

HOFFMAN, Paul Gray; pres. The Studebaker Corp.; b. Chicago, Ill., Apr. 26, 1891; s. George Delos and Eleanor (Lott) H.; student U. of Chicago, 1908-09; hon. LL.D., Rose Poly. Inst., Terre Haute, Ind.; hon. LL.D., The Univ. of Rochester, Rochester, N.Y.; hon. Dr. Business Adminstrn., U. of Southern Calif.; m. Dorothy Brown, Dec. 18, 1915; children—Hallock Brown, Peter Brown, Donald Gray, Robert Cheseboro, Lathrop Gray, Barbara, Kiriki. Began as automobile salesman for The Studebaker Corp., 1911, in Los Angeles; manager Los Angeles branch, 1917; v.p., 1925-33; pres. since 1935; pres. Paul G. Hoffman Co., Studebaker distributors, 1919-25, chmn. bd. since 1925; chmn. bd. Hoffman Specialty Co.; chmn. Com. for Economic Development; chmn. Automotive Safety Foundation; Class C dir. Federal Reserve Bank of Chicago; dir. New York Life Insurance Co.; dir. United Air Lines, Inc.; dir. Encyclopaedia Britannica, Inc., and Encyclopaedia Britannica Films, Inc.; dir. Chicago Corp.; honorary chmn. United China Relief. Served as 1st lt., F.A., U.S. Army, 1917-19. Mem. visiting com., Dept. of Govt., Harvard. Trustee Univ. of Chicago. Trustee, Kenyon Coll. Mem. Delta Tau Delta (pres. 1940-41-42). Republican. Mason. Clubs: University, Country, California (Los Angeles); Chicago, The Tavern (Chicago); South Bend (Ind.) Country. Author: Seven Roads to Safety, 1939. Home: 3123 Miami Rd., South Bend, Ind.

HOFFMAN, Roy, lawyer, soldier; b. Neosho County, Kan., June 13, 1869; s. Peter S. and Julia (Hakins) H.; ed. Kan. Normal Coll., Ft. Scott, Kan.; m. Estelle Conklin, Oct. 5, 1898; children—Dorothy (Mrs. Hubert R. Hudson), Margaret (Mrs. Chas. A. Vose), Roy, Edgar Peter. Founded Guthrie Daily Leader, 1889; admitted to Okla. bar, 1892; dist. judge 10th Dist., 1908-12; U.S. atty., Okla., 1903-07; mem. Miley, Hoffman, Williams, France & Johnson, Okla. City. Past pres. Okla. State Press and Bar Assns.; dir. First Nat. Bank & Trust Co. and other banks and oil cos. Enlisted Spanish-Am. War; capt. Co. K, 1st Vol. Inf., 1898; lt. col. 1st Okla. Inf., 1900; col. same, 1901-16; in comd. same, Mexican border service, 1916-17; brig. gen. U.S. Army, Aug. 5, 1917, and comd. Ft. Sill, Okla., and 61st Depot Brig., Camp Bowie, Tex.; assisted in orgn. 36th Div.; comdr. 93d Div. (colored), Dec. 3, 1917; organized 93d Div., Newport News, Va.; took same overseas, Feb. 1918, and in continuous front line service under comd. French; attached to 1st Div. in Battle of Cantigny; comd. Camp Shelby, Miss.; hon. disch., Mar. 1919; brig. gen. O.R.C., U.S. Army, Apr. 1920; assigned as comdr. 95th Div.; retired as maj. gen. comdg. 45th Div., Nat. Guard (states Ariz., N.M., Colo., Okla.). Decorated by Marshal Foch; Comdr. Legion of Honor (French); Comdr. Nichan Iftirhar; Comdr. of the Crown (Italian, Rumanian, Belgian). Awarded D.S.M. by State of Okla. Nat. charter mem. and organizer Am. Legion (nat. exec. com. 3 terms), also dept. comdr. Am. Legion, and chmn. Nat. Defense Com.; pres. Nat. Reserve Officers' Assn., 3 terms. Chmn. Nat. Will Rogers Memorial Commn. Now and for 18 yrs. continuously, civilian aide to Sec. of War. Mem. Oklahoma's Hall of Fame. Mason (hon. 33°), Odd Fellow, K.P. Clubs: Men's Dinner, Oklahoma, University, Country, Army and Navy. First chmn. and organizer State Bd. of Affairs. Home: 1414 N. Hudson Av. Office: First National Bldg., Oklahoma City, Okla.

HOFFMAN, W(illiam) D(awson), author, newspaperman; b. Johnstown, Pa., July 11, 1884; s. William and Hannah (Dawson) H.; ed. pub. schs.; m. Zoe Parker, June 4, 1907; children—Wm. Parker, David Martin. Reporter El Paso Evening News, 1906; sec. internat. com. on Rio Grande and Elephant Butte Dam, 1907; mng. editor El Paso News, 1908-09; ed. and mgr. Albuquerque Tribune-Citizen, 1910-11; pres. Direct Legislation League of New Mexico, 1910; corr. Madero revolution northern Mexico; corr. Associated Press Texas and New Mexico; feature writer Chicago office Newspaper Enterprise Assn.; editor Tulare (Calif.) Advance; Sunday editor Oakland Tribune; staffs Fort Worth Record, Bisbee (Ariz.) Review, San Francisco Chronicle, Seattle Star, Los Angeles Tribune, Express, Daily News. Clubs: Calif. Writers, Am. Newspaper Guild, Los Angeles X-Club. Author: (novels) Gun Gospel; The Man from El Paso; Knights of the Desert; Westward to Paradise; The Range Defenders; Bravo Jim; The Saddle Wolf; Santone; Roarin' Rinconada; Boss of Thunder Butte; Tremaine of Texas; The Canyon of No Return; Fighting Marshal; The Texas Tiger; Range Ghost; The Dude Deputy; Feudists of the Outlands; Guerrillas of the Border; Kid from Cactus River; Law of the Lash; The Running M; screen plays, etc. Home: 1648 Del Valle Av., Glendale, Calif. Office: Daily News, Los Angeles, Calif.

HOFFMAN, William George, prof. English and pub. speaking; b. Beacon Falls, Conn., Jan. 29, 1882; s. William George and Mary (Bomely) H.; student Providence (R.I.) Classical High Sch., 1896-1900; A.B., Brown U., 1904; m. Mabelle Corinne Hough, Feb. 18, 1909; children—Barbara Ruth (Mrs. Roger Eliott), Helen Elizabeth (Mrs. Ellard Purcell). Teacher of English, East Providence High School, East Providence, R.I., 1908-10, high school, Malden, Mass., 1910-13, High Sch. of Commerce, Boston, 1913-20; instr. English, Boston U. Coll. of Business Adminstrn., 1920-27, prof. English and pub. speaking since 1927. Mem. Am. Assn. Univ. Profs., Phi Beta Kappa, Beta Theta Pi, Delta Sigma Pi, Beta Gamma Sigma. Episcopalian. Mason. Author: Public Speaking for Business Men, 1923, revised edit., 1931; The Public Speaker's Scrapbook, 1935; (with Roy Davis) Write and Speak Better, 1937; Public Speaking Today, 1940; The Speaker's Notebook, 1943; (with Ralph L. Rogers) Effective Radio Speaking, 1944. Lecturer on English and pub. speaking. Home: 21 Alameda Road, West Roxbury, Boston, Mass.

HOFFMAN, William Stamm, registrar Pa. State Coll. See Vol. 22 (1942-43).

HOFFMANN, Ernst, conductor; b. Boston, Mass., June 18, 1899; s. Jacques and Paula (Schwitzer) H.; ed. Boston Latin Sch., 1910-13, A.B., cum laude, Harvard, 1914-18; student New Eng. Conservatory, Berlin Hochschule für Musik, 1921-22; m. Annemarie Hoffmann, May 14, 1924; 1 son, Clifford Joern. First violinist, Boston Symphony Orchestra, 1920-21; went to Germany to study conducting; asst. conductor, Breslau Opera House, 1922-24, regular conductor, 1924-34 (one of few Americans holding such a post in Germany); guest condr. Berlin, Vienna, Munich and Posen Symphony orchestras; returned to the U.S. in 1934; first appearance at the Lewisohn Stadium, New York; became head Commonwealth Symphony Orchestra, Boston; now conductor, Houston Symphony Orchestra; conductor 121st Heavy Coast Artillery Band. Clubs: Kiwanis, Harvard (Houston). Home: 1901 Sharp Place. Office: City Auditorium, Houston 2, Texas.

HOFFMEISTER, John Edward (hôf'mīs-tĕr), prof. geology; b. Baltimore, Md., Feb. 1, 1899; s. Edward and Katherine (Spring) H.; grad. Baltimore City Coll. (high sch.), 1916; A.B., Johns Hopkins, 1920, Ph.D., 1923; m. Ruth Tuthill, June 24, 1924; children—John Tuthill, Robert Edward. Prof. biology, Baltimore Coll. Dental Surgery, 1921-23; instr. geology, U. of Rochester, 1923, asst. prof. geology, 1924-28, professor since 1928, acting dean, College for Men, 1941-42, dean, 1942-43, dean of faculty of College of Arts and Science, 1943-44, dean of College of Arts and Science since 1944. B. P. Bishop Museum fellow, 1926, 28, investigating general geology and coral reefs of Tonga and Fiji islands; leader University of Rochester-Bernice P. Bishop Museum Eastern Fiji Expedition, 1934; acting professor of geology, University of Hawaii, 1938; junior geologist United States Geological Survey, 1923-38. Consultant, Army Map Service, 1942-44. President, Rochester Museum Association, 1944-45 Fellow Geological Soc. of Am., Paleontological Soc. of Am.; mem. Phi Beta Kappa, Sigma Xi, Delta Upsilon, Gamma Alpha. Methodist. Author: Some Corals from Am. Samoa and the Fiji Islands, 1925; The Geology of Eua, Tonga, 1932. Part author: An Orientation in Science, 1938. Co-author: Geology of Lau, Fiji, 1945. Contbr. to Biological Abstracts; also papers in Nat. Geog. Mag., Am. Journal of Science, Journal of Geology. Home: 91 Summit Drive, Rochester, N.Y.

HOFFSTROM, Piercy J. ("Hoff"), cartoonist, columnist; b. Mounds, Okla., Jan. 11, 1896; s. Frank Henry and Emma Jane (Marshall) H.; student U. of Washington, Seattle, 1915-16; m. Sue Virginia Miller, Jan. 11, 1917; 1 dau., Virginia. Engr., Pacific Telephone & Telegraph Co., Seattle, Wash., 1917-23; with St. Paul (Minn.) Dispatch since 1923 as political and topical cartoonist and also since 1930, conducting daily column of writing and drawing under signature of "Hoff"; teacher of cartooning, St. Paul Inst., 1923-24, Y.M.C.A., 1938; daily radio program of humorous side of news, North Central Broadcasting System; lecturer. Served with Co. F, 2d (Wash.) Inf., Mexican Border, 1916. Hon. mem. Delta Phi Lambda, Sigma Delta Chi. Club: Kiwanis. Elk. Home: 485 Otis Av. Office: St. Paul Dispatch, St. Paul, Minn.

HOFMANN, Josef (Casimir) (hôf'män), pianist; b. Cracow, Poland, Jan. 20, 1876; father pianist, capellmeister and composer; learned piano under father, in infancy, and at age of 7 attracted attention of Anton Rubinstein; in 1887 came to U.S. where he was to give 80 concerts in one season, but after playing 42 concerts was compelled to abandon tour by interference of the Soc. for Prevention of Cruelty to Children; returned to Europe and studied under Urban, Moszkowski and Anton Rubinstein; married; children—Josefa (by 1st marriage), Anton, Edward, Peter (by 2d marriage). Has made many concert tours, Americas and Europe; dir., dean and instr. piano, Curtis Inst. of Music, Phila., 1925-38; now devotes his time to concertizing and to inventions for perfecting piano actions. Composer of concertos and piano pieces; also a symphony and orchestra suite. Writer on mus. topics. Home: Los Angeles, Calif. Address: Halmans Concert Management, 113 W. 57th St., New York, N.Y.

HOGAN, Albert Garland (hō'găn), prof.; b. Maryville, Mo., Dec. 31, 1884; s. William Carroll and Belle (Ford) H.; A.B., U. of Mo., 1907, B.S., 1909, A.M., 1912; fellow in physiol. chemistry, Yale, 1912-13, Ph.D., 1914; m. Theodosia Catherine Cobbs, June 23, 1920; children—Theodosia Catherine, Amelia Burr, Margaret Harden. Asst. and asst. prof. in chemistry, Kan. State Coll., 1914-17; professor of physiol. chemistry, U. of Ala. Med. Sch., 1919-20; prof. of animal nutrition, U. of Mo., since 1920; chmn. dept. of agrl. chemistry since 1923. Served as 1st lt., capt., San Corps, 1917-19; Meuse-Argonne offensive. Fellow A.A.A.S.; mem. Am. Chem. Soc., Am. Soc. Biol. Chemistry, Am. Inst. Nutrition (v.p., 1940-41; pres., 1941-42), Soc. for Exptl. Biology and Medicine, Sigma Xi. Presbyterian. Mem. editorial bd. Journal of Nutrition, 1937-42. Received Mead, Johnson & Co. award, 1944. Home: 6 Ingleside Drive, Columbia, Mo.

HOGAN, Aloysius Gonzaga Joseph (hō'găn), univ. dean; Aug. 5, 1891-Dec. 19, 1943. See Vol. 23 (1944-45).

HOGAN, Ben, golfer; b. Stephenville, Tex., Aug. 13, 1912; s. Chester and Clara (Williams) H.; ed. Ft. Worth pub. schs.; m. Valerie Fox, Apr. 14, 1935. Began as shop boy Glen Garden Country Club, Ft. Worth, 1927; golf professional Oakhurst Country Club, 1932-36; began playing tournaments, 1937; golf professional Century Country Club, Purchase, N.Y., 1938-40, Hershey Country Club, Hershey, Pa., since 1940. Winner of following tournaments: Hershey Invitational, 1938, North & South Open, Pinehurst, N.C., 1940, Greensboro Open, 1940, Asheville Open, 1940, Goodall, 1940, Miami Four Ball, 1941, Asheville Open, 1941, Inverness Invitation, 1941, Chicago Open, 1941, Hershey Open, 1941, Los Angeles Open, 1942, San Francisco Open, 1942; North and South Open, 1942, Asheville Open, 1942, Hale America Nat. Open, 1942, Rochester Open, 1942. Winner of Vardon Trophy for leading professional for 1940, 41, 42; also leading money winner and best score average for 1940, 41, 42. Clubs: Glen Garden (Tex.), Oakhurst (Tex.) Country, Century Country (Purchase, N.Y.), Hershey Country. Address: Hershey Country Club, Hershey, Pa.

HOGAN, Dana, oil producer; b. Minneapolis, Minn., June 28, 1891; s. James M. and Mary (Mangan) H.; A.B., U. of Wis., 1912; m. Ida G. Hollister, June 26, 1935. Oilwell worker, geol. engr., supt. and asst. purchasing agent for various subsidiaries of Calif. Petroleum Corp., 1912-17; filled positions as geologist, scout, land agent, mgr. lands and exploration, and vice pres. of various companies controlled by E. L. Doheny, 1919-32; formed Hogan Petroleum Co., 1933, and since has served as pres. Served with U.S. Navy, 1917-19; deck and engr. officer at sea, 1917-18; aviation officer and aviator, 1918-19. Pres. San Joaquin Valley Oil Producers Assn.; dir. Am. Petroleum Inst., Independent Petroleum Assn. America. Mem. Am. Assn. Petroleum Geologists, Am. Inst. M.E., Sigma Chi. Clubs: California, University, Los Angeles Country, Bel-Air (Los Angeles); Pacific-Union (San Francisco); Cypress Point (Pebble Beach, Calif). Home: 239 Muirfield Rd., Los Angeles 4. Office: 714 W. Olympic Blvd., Los Angeles 15, Calif.

HOGAN, Daniel Wise, banker; b. Modesto, Ill., Oct. 24, 1867; s. Daniel Wise and Arminda Jane (Turner) H.; grad. Northwestern Normal Sch., and Business Inst., Stanberry, Mo., 1889; m. Anna S. Harvey, Dec. 25, 1891 (died Oct. 14, 1939); children—Clark Harvey, Daniel Wise. Bank clk., 1890-92; organized First Nat. Bank of Yukon, Yukon, Okla., 1892; organized City Nat. Bank, Muskogee, Okla., 1904, cashier Am. Nat. Bank, Oklahoma City, 1907-11; pres. City Nat. Bank & Trust Co., Oklahoma City, since 1911. Mem. advisory Com. R.F.C. Mem. Oklahoma City Planning Commission, Regional Planning Commn. of Oklahoma County; trustee Oklahoma City University; president Oklahoma City Clearing House Association; director Oklahoma City Chamber of Commerce; past president Oklahoma Bankers Assn. Mem. Motion Picture Panel of Arbitrators, trustee Industries Foundation, Inc.; dir. Okla. Industries, Inc. Chairman War Finance Com. Oklahoma City. Hon. mem. Beta Gamma Sigma; Okla. Future Farmers of America and 4-H Club; mem. Knights of St. Patrick, Assn. Collegiate Engrs. Unitarian. Clubs: Capitol City Gun (pres.), Sequoyah, Men's Dinner (charter mem.). Home: 300 N.W. 16th St. Office care City Nat. Bank & Trust Co., Oklahoma City, Okla.

HOGAN, Denis Patrick, banker; b. Dubuque Co., Ia., Aug. 29, 1869; s. Michael and Mary (Collins) H.; grad. high sch., Corning, Ia.; Master of Accounts, St. Benedict's Coll., Atchison, Kan., 1899; m. Dolly Snelson, Oct. 9, 1901. Began in banking business at Wallace, Neb., 1889; organizer, 1897, now pres. Farmers Savings Bank, Massena, Ia.; pres. Federal Land Bank of Omaha (Neb.), 1917-36; pres. Federal Intermediate Credit Bank, Omaha, 1923-34; owner and operator of 5 farms, comprising 1680 acres, in Cass, Adams and Montgomery counties, Ia.; breeder of registered Hereford cattle. Mem. Ia. Ho. of Reps., 1911-12; mem. Am. Comm. for Study of Rural Credits in Europe, 1913. Trustee St. James Orphanage, Omaha. Republican. Catholic. Clubs: Rotary, Happy Hollow. Home: 1501 N. 51st St., Omaha, Neb.

HOGAN, Edgar Poe, M.D., surgeon; b. Bibbville, Bibb County, Ala., Nov. 4, 1872; s. James and Margaret Elizabeth (Marshall) H.; A.B., Howard Coll., Birmingham, Ala., 1893, A.M., 1897; spl. student U. of Chicago and Harvard; M.D., University of Alabama, 1909; unmarried. Was professor chemistry and biology, comdt. cadet corps and chmn. faculty, Howard Coll.; later prof. chemistry, Birmingham Med. Coll.; prof. physiology, Birmingham Dental Coll.; supt., resident physician and surgeon, Hillman Hosp., 1911-30; surgeon Hogan clinic; asso. prof. abdominal surgery and gynecology, Grad. Sch., U. of Ala.; former asso. prof. same, Birmingham Med. Coll. Mem. Ala. Ho. of Rep., 1914-18. Mem. Bd. of Edn., Birmingham, 1907-22. Trustee Howard Coll., 1918-40. Mem. founders group and diplomate Am. Bd. Surgery; mem. Am. Coll. of Surgery, A.M.A., Southern Surg. Assn., (former v.p.), Birmingham Surg. Soc., Ala. State Med. Assn., Jefferson County Med. Soc., Phi Chi. Democrat. Baptist. Clubs: Rotary, Executives, Country (Birmingham). Address: 920 S. 20th St., Birmingham, Ala.*

HOGAN, Edward A., Jr. (hō'găn), law dean; b. Natick, Mass., June 12, 1908; s. Edward A. and Mary Ellen (O'Regan) H.; A.B., Boston Coll., 1930, LL.B., 1934; LL.M., Harvard Law Sch., 1935; LL.D., St. Mary's Coll., 1941; m. Mary Frances Cleary, Dec. 28, 1937; children—John, Edward, Mary, Ann. Admitted to Mass. bar, Oct. 1934; in practice Natick, Mass., 1934-35; asst. prof. law, U. of San Francisco, 1935-36, prof. since 1936, dean of law sch. since 1939; lecturer Am. Inst. of Banking since 1936. Home: 766 Third Av., San Francisco 18, Calif.

HOGAN, Frank J., lawyer; Jan. 12, 1877-May 15, 1944. See Vol. 23 (1944-45).

HOGAN, George Archibald, surgeon; b. Bibb County, Ala., Jan. 24, 1871; s. Rev. James and Margaret Elizabeth (Marshall) H.; B.S., Howard Coll., Birmingham, 1893; M.D., U. of Ala., 1896; post-grad. work, New York, 1900; m. Myra Clark Gaines, Jan. 27, 1904; children—George Archibald, Ann Marshall, James Thomas. Interne Davis Infirmary, Birmingham, 1896-98; prof. chemistry, Birmingham Med. Coll., 1896, 97; surgeon Tenn. Coal & Iron Co., 1899-1907; prof. in minor surgery, Birmingham Med. Coll., 1907-14; mem. surgical staff, Hillman Hosp., 1907-28; examiner U.S. Marine Service, 1910-19; coroner Jefferson County, Ala., by apptmt., 1916-20; formerly asso. mem. Hogan Clinic; now with Tenn. Coal & Iron Co. Mem. A.M.A., Ala. Med. Soc., Jefferson County Med. Soc. (v.p. 1905, 06), Phi Chi. Democrat. Baptist. Mason (Shriner), K.P., Elk, Woodmen of the World. Contbr. to Am. Medicine. Address: 1901 Bessemer Rd., Birmingham, Ala.*

HOGAN, Henry Michael (hō'găn), lawyer; b. Torrington, Conn., Mar. 18, 1896; s. Dennis M. and Anna (McLaughlin) H.; A.B. and LL.D., Holy Cross College, Worcester, Mass.; LL.B., Fordham Univ.; m. Gertrude Blumer; children—Jane Ann, Nancy Winifred, Henry Michael. Admitted to N.Y. bar and Mich. bar; associated with Gen. Motors Corp. since 1923, as asst. gen. counsel since 1937, v.p. since 1941; chmn. bd. dirs. North Am. Aviation, Inc. Served in U.S. Navy, World War. Mem. Assn. Bar City of New York, Mich. State and Detroit bar assns. Roman Catholic. Clubs: Detroit Athletic; Bloomfield Hills Country. Home: 440 Lake Park, Birmingham, Mich. Office: 3044 W. Grand Blvd., Detroit, Mich.

HOGAN, John Philip, engineer; b. Chicago, Ill., June 12, 1881; s. Denis John and Mary A. (Dühey) H.; grad. Univ. Sch., Chicago, 1899; A.B., Harvard, 1903, S.B., 1904; hon. D.Engineering, N.Y. Univ., 1940; m. Helen Scott Fargo, Oct. 4, 1929. Engr. N.Y. Rapid Transit Commn., 1904-06; asst. and div. engr. constrn. Catskill Aqueduct, 1906-17; acting dep. chief engr. Bd. of Water Supply, New York, 1919-20; dir. New York Water Power Investigation under William Barclay Parsons, 1920-23; cons. engr. Parsons, Klapp, Brinckerhoff & Douglas, now Parsons Brinckerhoff, Hogan and MacDonald, 1923-25, member firm since 1926; chief engr. and dir. of construction, then v.p. and chief engineer N.Y. World's Fair 1939; chmn. construction advisory com. Army and Navy Munitions Board, 1940. Served in U.S. Army, May 1917-July 1919, two yrs. in France, grades from capt. engineers to lieutenant colonel, General Staff. Trustee United Engineering Societies. Member John Fritz Medal Board of Award. Mem. American Society C.E. (past pres.; past v.p.), Am. Soc. M.E., Am. Inst. E.E., Soc. Am. Mil. Engrs. (1st vice-pres.), Harvard Engring. Soc., A.A.A.S.; gen. chmn. Constn. League of U.S.; mem. Tau Beta Pi. Awarded D.S.M. and Order of the Purple Heart (U.S.); citation A.E.F.; Conspicuous Service Cross (N.Y. State); Chevalier Légion d'honneur (French); Officer of the Order of Crown of Rumania. Clubs: Engineers, Century, Harvard. Home: 225 E. 73d St. Office: 142 Maiden Lane, New York, N.Y.

HOGAN, John Vincent Lawless, consulting engr.; b. Phila., Pa., Feb. 14, 1890; s. John Lawless and Louise Eleanor (Shimer) H.; grad. University Sch., New Haven, Conn., 1908; student Sheffield Scientific Sch. (Yale), 1908 to 1910; m. Edith MacLennan Schrader; 1 son, John Vincent. With Nat. Electric Signaling Co., later Internat. Radio Telegraph Co., 1909-21, advancing to chief research engr. and mgr.; also spl. consultant to Peter Cooper Hewitt, Westinghouse Electric & Mfg. Co., etc.; now practicing on own account, engaged in applying facsimile techniques to military uses; special asst. to dir. of Office of Scientific Research and Development. President of Interstate Broadcasting Company, Incorporated (WQXR), Radio Inventions, Inc., Radio Pictures, Inc., Faximile, Inc. Fellow Inst. Radio Engrs. (ex-president), Acoustical Society of America; member American Society Military Engineers, American Inst. Elec. Engrs., A.A.A.S., Radio Club America, Alpha Sigma Phi. Republican. Episcopalian. Clubs: Yale, Lotos, Dutch Treat, Cosmos (Washington, D.C.). Author: The Outline of Radio, 1923, 25, 28. Lecturer on technical subjects. Inventor radio devices. Home: 239 Greenway S., Forest Hills, L.I., N.Y. Office: 730 Fifth Av., New York, N.Y.; also 1530 P St. N.W., Washington, D.C.

HOGAN, Samuel J., pres. Nat. Marine Engrs. Beneficial Assn.; b. New Orleans, La., Mar. 27, 1883; s. Samuel P. and Isabel M. (Dugan) H.; ed. parochial schs., New Orleans; m. Lydia G. Tompson; m. 2d, Laura E. Wolters, June 9, 1924; children—Samuel J., Charles D., Robert L. Pres. Nat. Marine Engrs. Beneficial Assn. Mem. Joint Railway Labor Executives Com. on War Effort. Home: 512 A St., S.E. Office: care National Marine Engineers Beneficial Assn., 9th and Vernon Place, Washington, D.C.*

HOGATE, Kenneth Craven (hō'gāt), pres. The Wall Street Jour.; b. Danville, Ind., July 27, 1897; s. Julian DePew and Etta (Craven) H.; A.B., DePauw University, 1918; LL.D., Atlanta (Georgia) Law School, 1939; L.H.D., DePauw University, 1942; m. Anna Ruth Shields, August 5, 1918; children—Sarah Shields (Mrs. Theodore Spaulding Bacon, Jr.), Barbara Ann (Mrs. Allan Wheeler Ferrin), Anne Shields. Reporter Cleveland and Detroit newspapers, 1917-21; became manager Detroit office Wall Street Jour., 1921; mng. editor Wall Street Jour., 1923, v.p., 1926, v.p. and gen. mgr., 1928, pres. since 1933; pres. The Financial Press Cos. of America, Dow, Jones & Co., Barron's Pub. Co., Phila. News Bureau. Trustee DePauw U. (Greencastle, Ind.). Mem. com. on orgn. N.Y. Stock Exchange, 1937. Mem. Scarsdale Village Board, 1938-41, mayor, 1941-43. Mem. Am. Soc. of Newspaper Editors, Chamber of Commerce State of N.Y., Sigma Delta Chi (ex-pres.), Phi Beta Kappa, Sigma Chi. Republican. Methodist. Clubs: Columbia (Indianapolis); National Press (Washington); Bankers, Downtown Athletic, Bond (New York). Home: Glen Arden Farm, Pawling, N.Y. Office: 44 Broad St., New York, N.Y.

HOGBEN, Lancelot (hŏg'bĕn), author, univ. prof.; b. Southsea, Hampshire, Eng., Dec. 9, 1895; s. Thomas and Margaret (Prescott) H.; ed. Trinity Coll. (Senior Scholar, Frank Smart prizeman); M.A., Cambridge U., Eng., D.Sc., London Univ.; Fellow Royal Soc.; m. Enid Charles, 1918; children—Ennyd Sylvia, Charles Adrian Michael, Clare Estelle, David Julian Lancelot. Mason prof. of zoölogy, University of Birmingham, England, since 1937. Deputy dir. Army Med. Research and Statistics since 1944. Awarded Keith prize and gold medal by Royal Soc. of Edinburgh, 1936. Croonian Lecture, Royal Society, 1943. Author: Comparative Physiology of Internal Secretions, 1927; Genetic Principles in Medicine, 1931; Nature and Nurture, 1933; Mathematics for the Million, 1936; Science for the Citizen, 1938. Contbr. scientific articles to Proceedings Royal Society, Journal of Genetics, etc. Address: 19 Pine Grove N. 20, London, England.

HOGE, William Morris (hōg), army officer; b. Boonville, Mo., Jan. 13, 1894; s. William McGuffy and Annette (Fiery) H.; student Wentworth Mil. Acad., 1906-11; B.S., U.S. Mil. Acad., 1916; B.S. in Civil Engring., Mass. Inst. Tech., 1922; grad. Command and Gen. Staff Sch., 1928; m. Nettie Fredendall, May 1, 1917; children—William Morris (capt. U.S.A.), George F. (lt. U.S.A.). Commd. 2d lt. Corps of Engrs., U.S. Army, 1916, and advanced through the grades to major gen., May 1945; with 1st and 7th Engrs. in U.S., France and Luxembourg, 1916-19; instr. Va. Mil. Inst., 1919-21; asst. dist. engr., Rock Island, Ill., 1922-23; instr. Engr. Sch., 1924-27, Inf. Sch., 1928-31; asst. to pres. of Miss. River Commn., 1931-32; dist. engr., Memphis, Tenn., 1932-35; div. engr., Philippine Div. and comdg. officer 14th Engr. Regt., 1935-37; asst. to Gen. MacArthur, organized Corps of Engrs., Philippine Army, and chief engr., 1937; dist. engr., Omaha, Neb., 1938-40; comdg. officer and exec. officer, Engr. Replacement Center, Ft. Belvoir, Va., 1941; comdg. gen., charge constrn. of Alaskan-Canadian Mil. Highway, 1942; comdr. Armored Force, 1942-43; comdg. gen. 5th and 6th Engr. Spl. Brigade, Nov. 1943-July 1944; comdg. gen. 16th Port, July-Oct. 1944; assigned 9th Armored Div., Oct. 1944-Mar. 1945; comdg. 4th Armored Div. since Mar. 1945. Served in ETO since Nov. 1943. Awarded Distinguished Service Cross and Silver Star, World War I; awarded oak leaf cluster to Silver Star, D.S.M., D.S.O., Legion of Merit, World War II. Mem. Am. Soc. Civil Engrs., Soc. Am. Mil. Engrs. Presbyn. Club: Army and Navy (Washington, D.C.). Contbr. to Mil. Engineer. Address: Chief of Engineers, War Dept., Washington, D.C.

HOGG, Frederick Drummond, judge, Supreme Court of Ont.; b. Ottawa, Ont., July 27, 1879; s. William Drummond Hogg, K. C. and Louise Agnes (Rattray) H.; student Ottawa Collegiate Inst., 1892-97; B.A., U. of Toronto, 1901; student Osgoode Hall Law Sch., Toronto, Ont., 1901-04; m. Elizabeth Breese Van Dusen, Dec. 8, 1908 (deceased); children—Elizabeth Helen Louise (Mrs. Eric Watt Cameron) (deceased), Dorothy Van Dusen (Mrs. John Keith Ferguson). Called to Ont. bar, 1904; barrister and solicitor, 1904-33; justice, High Court of Supreme Court of Ont., since Aug. 1935. Alderman, City of Ottawa, 1912-14. Served as capt., Gov. Gen.'s Foot Guards Ottawa, Ont., 1905-12. Mem. Royal Canadian Inst. (Toronto, Ont.), Kappa Alpha. Clubs: Rideau (Ottawa), Royal Ottawa Golf, Hull (Quebec), Toronto (Toronto), Toronto Golf (Long Branch, Ont.). Presbyterian. Home: 139 Dunvegan Rd. Address: Osgoode Hall, Toronto, Ont., Can.

HOGG, Robert Lynn (hŏg), lawyer; b. Point Pleasant, W.Va., Dec. 30, 1893; s. Charles Edgar and Nancy Berden (Hawkins) H.; prep. edn., W.Va. Prep. Sch., Morgantown, W.Va.; A.B., W.Va. U., 1914, LL.B., 1916; m. Mary Louise Holliday, June 24, 1926; children—Mary Lynn, Charles Edgar, II. Began practice at Point Pleasant, W.Va., 1916; mem. Hogg & Hogg; pros. atty. Mason County, W.Va., 1920-24; mem. W.Va. State Senate, 1924-28 (chmn. com. on taxation and finance); mem. 71st and 72d Congresses (unexpired term, 1930-31, and 1931-33), 4th W.Va. Dist.; asst. gen. counsel Assn. of Life Insurance Presidents, N.Y. City, 1935-43; associate gen. counsel, 1943-45; mgr. and gen. counsel Am. Life Convention, Chicago, since 1944. Served in U.S. Army, May 1917-July 1919, overseas service 15 mos. Mem. Am. Bar Assn., W.Va. Bar Assn. Republican. Presbyn. Mason. Address: 230 N. Michigan Av., Chicago, Ill.

HOGNESS, Thorfin Rusten (hōg'nĕs), educator; b. Minneapolis, Minn., Dec. 9, 1894; s. Peter Gunerius and Amanda (Rusten) H.; B.S., U. of Minn., 1918, Chem.E., 1919; Ph.D., U. of Calif., 1921; research fellow, U. of Gottingen, Germany, 1926-27; m. Phoebe Dorothy Swenson, July 31, 1920; children—John Rusten, David Swenson. Began as instr. in chemistry, U. of Calif., 1921, asst. prof., 1925-28, asso. prof., 1928-30; asso. prof. chemistry, U. of Chicago, 1930-38, prof. since 1938; mem. Office of Scientific Development, 1941; scientific liaison officer, Am. Embassy, London, 1942-43; dir. Md. Research Lab., Office Strategic Services, 1943; dir. chemical div. on atomic energy work, U. of Chicago, 1943-45, cons. for War Dept. and Office of Scientific Research and Development with E.T.O.U.S.A., 1945. Research in physical chemistry and in problems of biochemistry. Served in U.S. Army, 1918. Mem. A.A.A.S., Am. Biochemical Soc., Am. Chem. Soc., Am. Phys. Soc., Sigma Xi, Phi Lambda Upsilon, Alpha Chi Sigma. Club: Quadrangle. Home: 5758 Blackstone Av., Chicago, Ill.

HOGUE, Fred Calvin (hōg), railway exec.; b. Burlington Junction, Mo., Sept. 6, 1889; s. George C. and Lucinda (Maple) H.; ed. pub. sch. Tarkio, Mo.; m. Blanche Thayer, Jan. 26, 1911; 1 son, Walter Robert; m. 2d, Florence Uridge, March 24, 1938. Station helper C.,B.&Q. R.R., Tarkio, Mo., 1905, telegraph operator and station agt., 1907-09; with D.&R.G.W. R.R. since 1909, asst. traffic mgr., Chicago, 1933-40, gen. traffic mgr., Denver, since Oct. 16, 1940; dir. Rio Grande Motorway. Mason. Clubs:

Union League, Traffic (Chicago); Traffic, Denver; Cherry Hills, Denver Athletic (Denver, Colo.). Home: 21 S. Downing St. Address: 1531 Stout St., Denver, Colo.*

HOGUET, Robert Louis (hōˈgā), banker; b. N.Y. City, Dec. 5, 1878; s. Robert Joseph and Marie (Noel) H.; student Sachs Sch., 1890-96; A.B., Harvard, 1899, LL.B., 1902; m. Louise Robbins Lynch, June 27, 1907; children—Robert Louis, Henry Louis, Joseph Lynch, Peter William, James D. (dec.), Louise (Mrs. Daniel Manning McKeon), Eleanor (Mrs. Paul de Barsy de Give), Marie. Admitted New York bar, 1902; practicing attorney with firm Hornblower, Byrne, Miller & Potter, New York City, 1902-05; member Ivins, Wolff & Hoguet, 1905-23; 1st v.p. Emigrant Industrial Savings Bank, 1923-36, pres., 1936-44, chmn. bd. since 1945; trustee Emigrant Industrial Savings Bank; dir. Niagara Fire Ins. Co., Fidelity-Phenix Fire Ins. Co., City Bank Farmers Trust Co., Savings Banks Trust Co., St. Paul Guild, Inc., Instnl. Securities Corp., C.&E.I. R.R.; v.p. and dir. Arthur Seligman & Co., Inc.; pres. and dir. Hoguet Real Estate Corp.; dir. Mortgage Conf. of N.Y.; v.p., mem. bd. govs., Real Estate Board of N.Y., Inc. Pres. bd. of mgrs., Lincoln Hall; first v.p. and trustee St. Vincent de Paul Inst.; trustee Children's Aid Soc., French Inst.; mem. Council Boy Scout Foundation of Greater New York; mem. Girl Scout Nat. Advisory Council. Member Friendly Sons of St. Patrick, Metropolitan Museum of Art, Nat. Inst. of Social Sciences, U.S. Catholic Hist. Soc., Liturgical Arts Soc., Xavier Alumni Sodality, St. Andrew's Soc., Chamber of Commerce, Phi Beta Kappa. Catholic. Knight of Malta. Club: Down Town Assn. Home: 47 E. 92d St. 28. Office: 51 Chambers St., New York 8, N.Y.

HOH, Paul Jacob (hō), theol. sem. pres.; b. Reading, Pa., Sept. 20, 1893; s. Philip Jacob and Mary Ellen (Schick) H.; A.B., Central High Sch., Phila., 1911, U. of Pa., 1914; B.D., Luth. Theol. Sem. at Phila., 1924, S.T.M., 1930; D.D., Muhlenberg Coll., 1938; LL.D., Upsala Coll., 1945; m. Anna Moldenke, Sept. 18, 1919 (dec.); children—Philip Richard, Mary Elise (dec.); m. 2d. Marjorie Ecco Morgan, July 26, 1945. Instr. in English and mathematics, 1914; ordained to ministry of Luth. Ch., 1918; pastor St. Mark's Luth. Ch., Bethlehem, Pa., 1918-20, Holy Trinity Ch., Wildwood, N.J., 1920-21, Ascension Ch., Phila., 1921-30; editor Parish and Church Sch. Bd. of United Luth. Ch. in America, 1930-37; prof. practical theology, Luth. Theol. Sem., Phila., since 1937, pres. since 1945. Chmn. public panel War Labor Board, 1943-44. Member Phi Beta Kappa. Editor Luth. Church Review, 1926-27, Christian Life Course, 1930-36, Luth. Church Quarterly since 1943. Author: Little Children Come Unto Me, 1927; The Gospel According to St. Luke, A Study, 1936; Studies in First Corinthians, 1937; Parish Practice, 1944. Co-author: (with O. Fred Nolde) My Life, 1934; My Pupils, 1934; My Bible, 1935; My Work, 1935; My Preparation, 1935; My Materials, 1936; My Group Sessions, 1936; My Progress, 1937; (with Mabel Elsie Locker) Human Nature, 1935; (with Philip R. Hoh): Two Minutes with God, 1940. Home: 7318 Boyer St. Office: 7301 Germantown Av., Philadelphia 19, Pa.

HOHF, Silas Matthew (hōf), surgeon; b. Hopkins, Mich., Aug. 30, 1872; s. John and Barbara (Katz) H.; student Grand Island (Neb.) Coll.; M.D., Ill. Med. Coll., Chicago, 1897; post-grad. work, and M.D., Northwestern U. Med. Coll., 1903; m. Carrie E. Sniffin, Oct. 12, 1898 (died May 27, 1917); children—Lillian La Pearl, Florence; m. 2d, Alice H. Pihl, Nov. 26, 1919 (died June 12, 1943); children—Robert Pihl, Elizabeth Joice. Practiced at Yankton, South Dakota, since 1897; surgeon to Sacred Heart Hospital; instructor in surgery, Medical Department University of South Dakota. Captain M.R.C., instr. operative surgery and anatomy, Camp Greenleaf, Chickamauga Park, Ga., 1918; now maj. M.C. (Res.). Trustee Yankton Coll. Fellow Am. Coll. Surgeons; mem. Am., Sioux Valley and South Dakota (ex-pres.) med. assns., Yankton Dist. Med. Soc. (ex-pres.), Clin. Congress of Surgeons of North America, etc. Republican. Congregationalist. Mason (33°). Home: 411 Pine St. Office: Clinic Bldg., Yankton, S.D.

HOHFELD, Edward (hōˈfĕld), lawyer; b. Oakland, Calif., May 9, 1875; s. Edward and Rosa (Hillebrand) H.; A.B., U. of Calif., 1898; LL.B., Harvard, 1907; m. Lillian Devendorf, Apr. 22, 1915; 1 dau., Lillian Jane. Teacher in Calif. high schs., 1899-1904; admitted to Calif. bar, 1907, and since practiced in San Francisco; sr. partner Morrison, Hohfeld, Foerster, Shuman & Clark; trustee, May T. Morrison Trust Estate, William and Alice Hinckley Trust Fund. Trustee Mills College. Mem. Am. and San Francisco bar assns., State Bar of Calif.; patron, Calif. Acad. of Sciences; mem. Phi Beta Kappa, Phi Delta Phi. Republican. Unitarian. Clubs: Pacific Union, Harvard, Commonwealth. Home: Mountain View, Calif. Office: Crocker Bldg., San Francisco, Calif.

HOHL, Elizabeth Mason, physician and surgeon; b. Beaver City, Neb., Aug. 8, 1890; d. William Henry and Nellie Lavina (Booth) Mason; B.Sc., U. of Neb., 1913; student U. of Neb. Coll. of Medicine, 1911-15; m. Harrison L. Hohl, 1916 (divorced 1934); 1 son, Mason (U.S. Navy). Interne, Neb. Meth. Hosp., Omaha, 1915-16; in gen. practice, McCook, Neb., 1916-24, Hollywood, Calif., since 1924; co-owner The Elizabeth Press, Cincinnati, O., since 1944; cons. surgeon Los Angeles City Receiving Hosp.; mem. staff Hollywood Presbyn., Los Angeles County General hosps.; chief of staff Good Shepherd Convent Sch., Mothers clinics; formerly staff Plaza Community Center; co-founder and chief of staff Cancer Prevention Soc. and Clinic since 1944. Founder and pres. Los Angeles Physicians Aid Assn., Career Women. Mem. Am. Med. Woman's Assn. (past pres.; historian; editor in chief Medical Woman's Jour. since 1942), Am. Calif. State and Los Angeles County med. assns., Internat. and Los Angeles med. woman's assns., Hollywood Acad. Medicine, Assistance League of Los Angeles, Pub. Health League, Am. Geriatrics Soc., Barlow Soc. for History of Medicine, Nu Sigma Phi, Mortar Board. Republican. Translator: Diseases of Women (Tortula of Salerno), 1940. Contbr. to Ency. Brit., 1944. Home: 7012 La Presa Drive, Outpost Estates, Hollywood 28. Office: 671 N. Mariposa Av., Hollywood 4, Calif.

HOHLEN, Karl Siegfried John (hōˈlĕn), surgeon; b. Germany, Apr. 24, 1886; s. John and Gesima (Bunting) H.; brought to United States, 1887; Northwestern U. Sch. of Pharmacy, 1901; M.D., Chicago Coll. Medicine and Surgery (Loyola U.), 1908; post-grad. work Neurol. Inst., Vienna, 1929; m. Mina E. Kauf, July 15, 1910; 1 son, Karl Siegfried. Externe Augustana Hosp., Chicago, 1906-08; interne Francis Willard Hosp., Chicago, 1908; practiced at Hastings, 1909-12; moved to Lincoln, Neb., 1912; attending surgeon Bryan Memorial, Lincoln Gen. and St. Elizabeth hosps. Med. examiner Selective Draft Bd., 1917-19. Fellow Am. Coll. Surgeons (ex-pres. Neb. sect.); mem. A.M.A., Internat. Coll. of Surgeons, Neb. State Med. Assn. (ex-pres.), Lancaster County Med. Soc. (ex-pres.), Phi Chi. Republican. Lutheran. Mason (Shriner). Clubs: University. Home: 2961 Sheridan Blvd. Office: Federal Securities Bldg., Lincoln, Neb.

HOHLFELD, Alexander Rudolf (hōlˈfĕlt), univ. prof.; b. Dresden, Germany, Dec. 20, 1865; s. Karl Gottlieb and Helene (Libbert) H.; ed. Annen Real-Gymnasium, Dresden; Ph.D., U. of Leipzig, Germany, 1888; Litt.D., Middlebury (Vt.) Coll., 1937; student in Paris, 1889; m. Helen Voss, June 24, 1890; children—Ralph Alfred (dec.), Helen Minnie, Karl Voss (dec.), Rudolph L. (dec.). Instr. French, Vanderbilt U., 1889-90, adj. prof. Romance langs., 1890-92; prof. Germanic langs., 1892-1901, dean Acad. Dept., 1900-01; prof. German, U. of Wis., 1901-36, prof. emeritus since 1936. Mem. Modern Lang. Assn. America (chmn. central div., 1904, pres. 1913) Association Modern Foreign Lang. Teachers of Center, West and South (president 1924), American Association Teachers of German (president 1933), Goethe-Gesellschaft in Weimar, Goethe-Verein in Vienna; hon. senator Deutsche Akademie (Munchen, Germany). Author: Die altenglischen Kollektiv-Misterien, 1888. Co-author: Wortindex zu Goethes Faust, 1940. Editor: 2 stories by Marie von Ebner-Eschenbach, 1898; Neves Deutsches Liederbuch, 1931; The Goethe Centenary (Univ. of Wis.), 1932; editor-in-chief of Deutsches Liederbuch für Amerikanische Studenten, 1906. Contbr. to Am. and German periodicals. Home: 1911 Vilas Av., Madison, Wis.

HOIT, see also Hoyt.

HOIT, Henry Ford, architect; b. Chicago, Ill., Aug. 4, 1872; s. Jeremiah Parsons and Elizabeth (Starrett) H.; grad. Chicago Manual Training Sch., 1892; spl. course in architecture, Mass. Inst. Tech., 1897; m. Florence Elinor Stinchfield, Dec. 25, 1900; 1 dau., Imogene Elizabeth. In architectural offices, Boston, 1897-1901; entered offices of Van Brunt & Howe, Kansas City, Mo., 1901, to design the Varied Industries Bldg., St. Louis Expn.; admitted to firm, 1903, title changed to Howe, Hoit & Cutler, 1904, Howe & Hoit, 1907, Henry F. Hoit, Jan. 1, 1910, Hoit, Price & Barnes, Jan. 1, 1919. Mem. bd. to revise bldg. laws of Kansas City, 1907; mem. Bd. of Appeals, Kansas City, 1908, 09, 10. Mem. bd. The Thomas H. Swope Settlement, 1910. Designed Kansas City Athletic Club Bldg., Southwestern Bell Telephone Bldg., R. A. Long Bldg., Independence Blvd. Christian Ch., Jewish Temple, Kansas City Power & Light Bldg., Fidelity Bank Bldg., residence and country estate of R. A. Long; cons. architect for Longview, Wash. Mem. City Plan Comm. (1940-43). Fellow Am. Inst. Architects (dir. 1936-39); mem. Fine Arts Inst., Delta Kappa Epsilon. Conglist. Mason. Clubs: City (pres. 1908), Kansas City Club, Presidents' Round Table (chmn. 1921), Mission Hills Country. Home: 838 W. 58th St., Kansas City, Mo.

HOKE, Kremer J., educator; Nov. 19, 1878-Feb. 6, 1944. See Vol. 23 (1944-45).

HOKE, Michael, orthopædic surgeon; June 28, 1874-Sept. 24, 1944. See Vol. 23 (1944-45).

HOKE, Roy Edward, prof. psychology; b. York, Pa., July 3, 1896; s. Edward John and Mary Margaret (Rhodes) H.; A.B., Franklin and Marshall Coll., 1916, A.M., 1917; student Theol. Sem., Lancaster, Pa., 1917-18; Ph.D., Johns Hopkins, 1922; m. Erma Ethel Ramsburg, Dec. 22, 1921; children—Elizabeth Ramsburg, Margaret Ann. Pastor Ref. Ch., Jefferson, Md., 1919-21; prof. psychology and edn., Birmingham Southern Coll., 1921-23, dean Sch. of Edn., also organizer, 1922, and dir. Summer Sch.; prof. psychology and religious edn., Emory and Henry Coll., 1928-44; prof. edn. and psychology Davidson Coll. since 1944. Sergt. in Med. Dept., U.S. Army, World War; asst. to chaplain, Ft. Oglethorpe, Ga.; apptd. chaplain (1st lt.), A.U.S., April 27, 1943. Mem. Phi Beta Kappa, Omicron Delta Kappa, Kappa Phi Kappa. Mason, Odd Fellow, Jr. O.U.A.M. Author: The Improvement of Speed and Accuracy in Typewriting, 1922. Lecturer on ednl., psychol. and Sunday Sch. problems. Contbr. to various sch. and religious periodicals. Home: Davidson, N.C.

HOKE, Russell Allen, publisher, writer; b. Harrisburg, Pa., June 17, 1896; s. Howard Markle and Bertha Nims (Keet) H.; grad. Harrisburg Academy, 1915; Elec. Engr., U. of Pa., 1920; m. Anna Gertrude Stokell, June 6, 1925. Editorial staff Youth's Companion, Boston, 1920-21; same, Little, Brown & Co., pubs., 1921-26; free lance writer, 1926-28; owner and pub. The Town Crier (weekly newspaper), Newton Centre, Mass., 1928-36; owner and pub. The Lexington (Mass.) Times—Minute Man, June 1931-Dec. 1932; pres. Bellman Pub. Co., Inc., pubs. ednl., statis. and trade books; treas. Bureau of Student Guidance, Inc. Enlisted Coast Arty., May 1918; with O.T.C., Fortress Monroe, Va., until hon. disch., Dec. 1918. Republican. Lutheran. Contbr. serials and short stories to Woman's World, Ghost Stories, etc. Home: 330 St. Paul St., Brookline, Mass. Office: 6 Park St., Boston 8, Mass.

HOLABIRD, John Augur (hōlˈä-bûrd), architect; b. Evanston, Ill., May 4, 1886; s. William and Maria (Augur) H.; grad. Hill Sch., Pottstown, Pa., 1903, U.S. Mil. Acad., 1907, Engrs. Sch., Washington, Bks., 1909, École des Beaux Arts, Paris, 1913; m. Dorothy Hackett, May 12, 1917; children—John Augur, Christopher. Mem. firm Holabird & Root; firm designed Palmolive, Daily News and Board of Trade bldgs., Chicago, Ill., also Ramsey County Court House, St. Paul, Minnesota, Lafayette Building, Statler Hotel, Washington, D.C. Commd. 2d lt. Engrs., U.S. Army, 1907; capt. Ill. Nat. Guard, 1914-17; maj., later lt. col. F.A., U.S. Army, Aug. 1918-Mar. 1919. Awarded D.S.M. Trustee Art Institute, John Crerar Library, Newberry Library, Morton Arboretum. Fellow Am. Inst. Architects. Republican. Episcopalian. Mason (32°). Clubs: University, Commercial, Chicago Saddle and Cycle, Glen View Golf, Tavern. Home: 2236 Lincoln Park W. Office: 333 N. Michigan Av., Chicago, Ill. Died May 4, 1945.

HOLAHAN, Maurice Fenelon, corp. official; b. Waukon, Ia., July 3, 1873; s. James and Kathryn (Fenelon) H.; ed. pub. schs., Waukon, Ia., 1880-92; m. Margaret McMorrow, Oct. 2, 1902 (dec.); children—Maurice Fenelon, Margaret (Mrs. Frank R. Howard). With Deering Harvester Co. and Internat. Harvester Co. since 1894, repairs and sales, Nashville, Tenn., 1894-1900, branch mgr., Atlanta, Ga., 1900-15; Springfield, Ill., 1915-19, successively dist. sales mgr., asst. sales mgr., sales mgr., v.p. in charge of sales, Chicago, 1919-35, 1st v.p. and mem. bd. dirs. and exec. com. since 1935. Republican. Roman Catholic. K.C. Clubs: Chicago, South Shore Country (Chicago). Home: 5555 Everett Av. Office: 180 N. Michigan Av., Chicago, Ill.

HOLBEN, Ralph Penrose (hōlˈbĕn), educator; b. Weisenberg, Pa., Dec. 26, 1891; s. Amandus Jacob and Ida Leah Mary (Werley) H.; student Muhlenberg Coll., Allentown, Pa., 1909-11; A.B., Franklin and Marshall Coll., Lancaster, Pa., 1913; A.M., U. of Pa., 1914, Ph.D., 1923; student U. of London, 1928; m. Rhea Alice Erdman, Sept. 15, 1915; 1 son, Ralph Erdman. Master Thomas Arnold Sch., Chicago, 1915-16; head of history dept., Allentown (Pa.) High Sch., 1916-21; instr. sociology, Dartmouth Coll., 1921-23, asst. prof. sociology, 1923-35, prof. since 1935, chmn. dept. sociology, 1941-45. Mem. Am. Sociol. Soc., Am. Assn. Univ. Profs., Delta Upsilon. Democrat. Congregationalist. Mason. Clubs: Dartmouth College (New York); Graduate (Hanover, N.H.). Author: Poverty with Relation to Education, 1923. Co-author: An Introduction to the Social Sciences, 1941. Contbr. articles and book reviews to national periodicals. Home: 1 River Ridge Road, Hanover, N.H.

HOLBORN, Hajo, prof. of history; b. Berlin Germany, May 18, 1902; s. Ludwig and Helene (Bussmann) H.; came to U.S., 1934, naturalized citizen, 1940; student Berlin High Sch., 1908-20; Ph.D., U. of Berlin, 1924; M.A. (hon.), Yale, 1940; m. Anne-Marie Bettmann, Oct. 2, 1926; children—Frederick, Hanna. Engaged as asst. prof. history, U. of Heidelberg, 1926-31; Carnegie prof. of history and internat. relations, Sch. of Politics, Berlin, 1931-34, and simultaneously lecturer history, U. of Berlin, 1931-34, visiting professor history, Yale U., 1934-38, asso. prof., 1938-40, prof. history since 1940; simultaneously prof. of diplomatic history at Fletcher Sch. of Law and Diplomacy, Medford, Mass., 1936-42; on leave for service with the Office of Strategic Services, Washington, D.C., 1943-45. Mem. Acad. Arts and Scis., Am. Hist. Assn., Am. Soc. of Church History. Author: Germany and Turkey, 1878-90, 1925; Hutten and the German Reformation, 1936. Contbr. to American and European journals; Co-editor, Journal of the History of Ideas and Journal of Modern History. Lutheran. Home: 233 Santa Fé Av., Hamden, Conn.

HOLBROCK, Greg John (hōlˈbrŏk), ex-congressman; b. Hamilton, O., June 21, 1907; s. George H. and Clare (Beck) H.; student St. Xavier Prep. Sch., 1920-24, Notre Dame U., 1924-25; Ph.B., Xavier U., 1928; LL.B., U. of Cincinnati, 1932; m. Bernice

Heringer, June 1, 1938; children—David (dec.), John Jacob (dec.), Joyce. Admitted to Ohio bar, 1932; and since mem. Koehler & Holbrock. Enlisted U.S. Navy, Oct. 1943, on active duty. Member 77th Congress (1941-43), 3rd Ohio Dist. Dir. Fenmont Center, Hamilton, O. Mem. Ohio State Bar Assn., Phi Alpha Delta. Democrat. Catholic. Elk (Past Exalted Ruler); Eagles, K.C., Moose (past gov.). Home: 751 High St. Office: Rentschler Bldg., Hamilton, O.

HOLBROOK, Arthur Tenney (hōl'brŏŏk), physician; b. Waukesha, Wis., July 12, 1870; s. Arthur and Josephine (Tenney) H.; S.B., Harvard, 1892; M.D., Rush Med. Coll., 1895; post-grad. work in hosps. of Vienna, Austria, 1902; m. Bertha Matson Andrews, July 29, 1903; children—Arthur Andrews, Herbert Tenney, Matson. House surgeon, Presbyterian Hosp., Chicago, 1895-97; mem. staff Johnston Emergency Hosp., St. Mary's Hosp., Columbia Hosp., Milwaukee Infants' Home and Hosp.; surg. at Milwaukee for Soo Line R.R.; pres. Milwaukee Country Day Sch.; trustee Plymouth Ch.; etc. Served as 1st lt. asst. surg. Wis. N.G., 1898-1903, reëntered service, 1916. Fellow Am. Coll. Surgs.; mem. A.M.A., Wis. State, Milwaukee, and Milwaukee County med. socs., Milwaukee Surg. Soc., Chi Psi, Nu Sigma Nu, Loyal Legion. Republican. Conglist. Clubs: Milwaukee, University, Milwaukee Country. Contbr. numerous papers and addresses on med. topics, conservation, big game hunting, fishing and travel. Home: 2928 E. Kenwood Blvd. Office: Goldsmith Bldg., Milwaukee, Wis.

HOLBROOK, Charles Shute, neuropsychiatrist; b. New Orleans, La., Dec. 10, 1887; s. Frederick Robinson and Mary Annis (Hays) H.; B.S., La State U., 1908; M.D., Tulane U., 1912; m. Marie Louise Hertzog, Oct. 24, 1916; children—Marie Louise (Mrs. Charles Brennard Spencer), Sarah Hunter (Mrs. Archibald Boggs). Interne, Charity Hosp., New Orleans, La., 1912-14; mem. staff East La. State Hosp., Jackson, La., 1914-19; assistant superintendent, 1919; head of neuropsychiatric clinic, Touro Infirmary, New Orleans, La., since 1923; mem. staff Tulane Univ. since 1919; assistant professor clinic psychiatry, 1924-31, prof. clin. psychiatry since 1931; consultant in neuropsychiatry, Flint-Goodrich Hosp., Eye, Ear, Nose and Throat Hosp., DePaul Sanitarium. Mem. Med. Advisory Bd. of Selective Service System. Diplomate Am. Bd. of Neurology and Psychiatry. Fellow Am. Coll. Physicians, Southern Psychiatric Assn., New Orleans Soc. of Neurology and Psychiatry; mem. A.M.A., Am. Psychiatric Soc., Southern Med. Assn., Orleans Parish and La. State med. socs., Phi Kappa Phi, Alpha Omega Alpha, Alpha Kappa Kappa. Contbr. numerous articles to med. jours. Home: 1737 Calhoun St. Office: 3431 Prytania St., New Orleans 15, La.

HOLBROOK, Elmer Allen, educator; b. Fitchburg, Mass., June 23, 1881; s. John Perry and Martha (Allen) H.; B.S., Mass. Inst. Tech., 1904; E.M., U. of Ill., 1916; m. Sarah Kirby, Aug. 15, 1905 (died 1907); 1 dau., Katherine; m. 2d, Edith L. Brookfield, 1912; children—John Brookfield, Dorothy Mary, E. Allen, Ruth Estelle. Supt. Gould (Mont.) Mines Co., 1904, Ruby Gulch Mining Co., 1905; gen. supt. Daly Reduction Co., Hedley, B.C., 1906-09; cons. practice, 1909-10; prof. mining Nova Scotia Tech. Coll., Halifax, 1911-12; asst. prof. mining, U. of Ill., 1913-14, prof. in mineral preparation, 1915-16; with U.S. Bur. Mines, 1917-22, asst. dir., 1920-22, also chief metal mining engr. and exec. officer of investigations br. of the Bur.; dean Sch. of Mines, Pa. State Coll., 1922-27, also acting dean Grad. Sch., 1925-27; dean, Schs. of Engring. and Mines, U. of Pittsburgh, since 1927; tech. advisor N.R.A. in formation of the Bituminous Coal Code, 1933. Nat. pres. Nat. Soc. Professional Engrs., 1942. Mem. American Institute Mining and Metall. Engrs., Coal Mining Inst. America, Am. Standards Assn., Phi Gamma Delta, Sigma Xi, Theta Tau, Sigma Tau, Sigma Gamma Epsilon, Phi Kappa Phi. Methodist. Club: University. Author of many articles on mining and engring., etc. Home: 1543 Shady Av., Pittsburgh, Pa.

HOLBROOK, Lucius Roy, army officer; b. Arkansaw, Wis., Apr. 30, 1875; s. Willard Francis and Mary (Ames) H.; grad. U.S. Mil. Acad., 1896; distinguished grad. Inf. and Cav. Sch., 1905; grad. Staff Coll., 1906; m. Henrietta Coffin, June 7, 1899; children—Frank Coffin, John Ames, Lucius Roy. Commd. add. 2d lt. 4th Cav., June 12, 1896; promoted through grades to lt. col., May 15, 1917; brig. gen. (temp.) Aug. 16, 1918; brig. gen. regular army, Oct. 20, 1925; promoted to rank of maj. gen., Dec. 28, 1933. Duty at Boise Barracks, Ida., 1896-98; in Philippines, 1899-1900 and 1901, 03; organized the training sch. for bakers and cooks, Ft. Riley, Kan., 1907, 11; developed the army field bakery and cooking equipment; attended the French Sch. of Supply, Paris, 1911-13; went to France with the 1st F.A. Brig., July 15, 1917; returned from France, May 1919; senior instr. arty. Command and Staff Coll., 1919-20; mem. Gen. Staff, 1920-24, Inspector Gen.'s Dept., 1925; comdg. gen. Ft. Douglas, Utah, 1925-26; comdg. Camp Stotsenburg, P.I., 1926-29, Ft. Bragg, N.C., 1929-30; comdr. 1st Div., hdqrs. Ft. Hamilton, N.Y., 1930-36, Philippine Dept. and Troops in China, 1936-38; retired, Jan. 31, 1939. Specially cited for bravery in P.I., 1900; also "for skillfully handling artillery" in Cantigny operations and during 2d Battle of the Marne; decorated D.S.M.; Legion of Honor, and Croix de Guerre (French); silver medal for bravery and cross of Prince Danilo (Montenegrin). Episcopalian. Home: McCall, Ida.

HOLBROOK, Stewart Hall, author, journalist; b. Newport, Vt., Aug. 22, 1893; s. Jesse William and Kate (Stewart) H.; ed. common schools, Vt. and high school, Colebrook, N.H.; m. Katherine Stanton Gill, June 12, 1924. Began as contbr. to mags., 1920; asso. editor The Lumber News, Portland, Ore., 1923-25, editor, 1926-34; free lance writer since 1934; feature writer for Portland Oregonian, 1930-37. Served as 1st sergt. 303rd F.A., U.S. Army, 1917-19, with A.E.F. Author: Holy Old Mackinaw, A Natural History of the American Lumberjack, 1938; Let Them Live, 1938; Iron Brew, 1939; Ethan Allen, 1940; Murder Out Yonder, 1941; None More Courageous, 1942; Burning An Empire, America's Great Forest Fires, 1943. Editor: Promised Land, An Anthology of Northwest Writing, 1945. Contbr. to Dictionary of Am. History, Am. Mercury, Saturday Evening Post, Collier's, The New Yorker, Esquire, Am. Forests, etc. Home: 3610 N.E. 32nd Place, Portland 12, Ore. Address: The Macmillan Company, 60 Fifth Av., New York, N.Y.

HOLBROOK, Willard Ames, army officer; b. Fort Grant, Ariz., May 31, 1898; s. Willard Ames, Sr., and Anna Huntington (Stanley) H.; B.S., U.S. Mil. Acad., 1918; Infantry Sch., Ft. Benning, Ga.; grad. Cavalry Sch., training officer course, 1924, special advanced equitation course, 1925, Command and Gen. Staff Sch., 1929, Army War Coll., 1940; m. Helen Herr, June 7, 1930; children—Joanne Stanley, Willard Ames, III, Marion Herr. Command. 2d lt., U.S. Army, 1918, advancing through the grades to brig. gen., 1944; served with 10th Cav., Provisional Cav. Squadron, Am. Forces in Germany; 3d Cav., Fort Myers, Va.; 2d Cav., Fort Riley; 14th Cav., Fort Sheridan; 10th Cav., Huachuca (Ariz.); detailed to Gen. Staff G-2 (mil. intelligence), 1940-42; with 11th Armored Div. at Camp Polk, La., Camp Barkeley, Tex., Camp Cooke, Calif., 1942-44; now overseas in Germany. Dir. Fed. Services Finance Corp., Griffiths Consumers Co. (Washington, D.C.). Clubs: Army and Navy, Army-Navy Country (Washington); University (New York). Master of the Sword, U.S. Mil. Acad., 1934-38. Home: 1705 Hoban Road N.W., Washington 7, D.C. Address: CCA, 11th Armored Div., A.P.O. 261, care Postmaster, New York, N.Y.

HOLCOMB, Oscar Raymond (hōl'kŭm), lawyer; b. Gibson County, Ind., Dec. 31, 1867; s. Silas Mercer and Mary Anne (Hopkins) H.; grad. Southwestern Ind. Normal Sch., Princeton, 1888; LL.B., Chicago College of Law, 1892; m. Eva Staser, June 12, 1894 (died Jan. 10, 1934); children—Silas Raymond, Maurice Staser, Mrs. Marjorie Reed, Leland Mercer, Miriam Gladys (Mrs. J. Harold Pfeffer), Mary Maxine (Mrs. Geo. Walter Ginder). Admitted to Ind. bar, 1890, practiced at Fort Branch and Evansville; removed to Ritzville, Wash., 1894; prosecuting atty. Adams County, Wash., 1895-98; commr. of arid lands, State of Wash., 1898-1901; judge Superior Court of Washington for Adams, Benton and Franklin counties, 1909-15; asso. justice, Supreme Court of Wash., 1915-38 (chief justice June 1, 1919-Jan. 12, 1921); retired Jan. 8, 1938. Democrat. Episcopalian. Mason. Home: 3311 Capitol Blvd., Olympia, Wash.*

HOLCOMB, Thomas, marine officer; b. New Castle, Del., Aug. 5, 1879; s. Thomas and Elizabeth Hindman (Barney) H.; grad. Western High Sch., Washington, D.C., 1897, Command and Gen. Staff Sch., 1925, Navy War College, 1931, Army War College, 1932; hon. LL.D., Hobart College; hon. D.C.L., University of Del.; hon. LL.D., John Marshall College; honorary Dr. Military Science Georgetown University; married Beatrice Miller Clover, Nov. 11, 1916; 1 son, Franklin Porteous. Commd. 2d lt. U.S.M.C., 1900 and promoted through grades to brigadier general, 1935, lieutenant general, January 1942; appointed major gen. comdt. U.S.M.C., 1936; retired from active duty with rank of general, Dec. 31, 1943; on active duty with Navy, Jan.-Apr. 1944; E.E. and M.P. to Union of South Africa since Apr. 1944; served in various marine corps posts in U.S., P.I. and China; comd. 2d Bn. 6th Marines, A.E.F., 1918, and participated in Château Thierry-Soissons offensives; advanced to 2d in comd. 6th marines, 1918, and participated in St. Mihiel, Meuse-Argonne offensives; with Army of Occupation, 1918; on duty in U.S. and Cuba, 1919-27; comd. marines at Am. Legation, China, 1927-30; commandant Marine Corps Schs., Quantico, 1935-36. Awarded Navy Distinguished Service Medal, Navy Cross, Distinguished Service Medal (Navy), Chevalier French Legion of Honor, Croix de Guerre with 3 palms; Purple Heart, Silver Star medal with 3 oak leaf clusters, Naval Order of Merit (Cuba); Knight Grand Cross, Order of Orange-Nassau, with swords. Member Marine Corps Association. Episcopalian. Clubs: Army and Navy, Army and Navy Country (Washington); New York Yacht, Corinthian Yacht, Gibson Island; Chevy Chase (Md.). Address: care State Department, Washington, D.C.

HOLCOMB, T(homas) Luther, clergyman; b. Purvis, Miss., Dec. 22, 1882; s. Rev. William B. and Ada (Broom) H.; B.S., Miss. Coll., Clinton, 1904, D.D., 1921; Th.G., Southern Theol. Sem., Louisville, Ky., 1908; D.D., Howard Payne Coll., Brownwood, Tex., 1928; LL.D., Mercer U., 1940; m. Willie Jenkins, May 8, 1910; children—Luther Jenkins, Louise. Ordained ministry Southern Bapt. Ch., 1904; pastor successively First Ch., Durant, Miss., Yazoo City, Pontotoc (erected ch. bldg. and pastor's home), Columbus, until 1918; Y.M.C.A. religious dir. in France, 1918-19; pastor Columbia, Miss., 1919-21, First Ch., Sherman, Tex. (dedicated ch. free of debt), 1921-28; sec. of missions, Tex. Bapt. Gen. Conv., 1928-29; pastor First Ch., Oklahoma City, 1929-35 (erected ednl. bldg. at cost of $120,000); exec. sec. and treas. Sunday Sch. Bd. of Southern Bapt. Conv., Nashville, since June 1, 1935; mem. exec. com. of Internat. Council of Religious Edn.; mem. Internat. S.S. Lesson Com., World Council of the World's S.S. Assn. North Am. Administrative Com. of World's S.S. Assn.; dir. John Milton Soc. for the Blind (N.Y.). Mason (Shriner). Kiwanian. Home: 3318 Fairmount Dr., Nashville, Tenn.*

HOLCOMBE, Arthur Norman (hōl'kŭm), coll. prof.; b. Winchester, Mass., Nov. 3, 1884; s. Frank Gibbons and Inez Norman (Maynard) H.; A.B., Harvard, 1906, Ph.D., 1909; studied univs. of Berlin, Munich, Paris, and London Sch. of Economics and Polit. Science; m. Carolyn Hawley Crossett, Aug. 30, 1910; children—Waldo Hawley, Mary, Robert Crossett, Jane, Richard Maynard. Prof. govt., Harvard U. Mem. Mass. Minimum Wage Commn., 1912-18; spl. investigator of war activities, U.S. Bur. of Efficiency, 1917-19; apptd. by Postmaster Gen. Burleson, as mem. Com. on Standardization of Telephone Rates, 1918; with Wire Control Board, 1919; mem. Mass. Commn. on Compensation of Sch. Teachers, 1920, Mass. Commn. on Ltd. Town Meeting System of Local Govt., 1930, Mass. Commn. on Revision of Election Laws, 1933; expert consultant U.S. Office of Edn., 1931-33; visiting Prof. Chinese National Univs., 1935; staff mem. President's Committee on Administrative Management, 1936; chmn. Appeals Board, War Production Board, 1942-45. Member Am. Acad. Arts and Sciences, Am. Polit. Science Assn. (pres. 1936), Am. Econ. Assn., Phi Beta Kappa, Delta Upsilon. Republican. Unitarian. Clubs: Harvard (Boston); Cambridge; Cosmos (Washington, D.C.). Author: Public Ownership of Telephones, 1911; State Government in the United States, 1916, 26, 31; Foundations of the Modern Commonwealth, 1923; The Political Parties of Today, 1924, 25; The Chinese Revolution, 1930, 31; The Spirit of the Chinese Revolution, 1930; The New Party Politics, 1933; Government in a Planned Democracy, 1935; The American Political Scene (with others), 1936; Bryce's American Commonwealth (with others), 1939; The Middle Classes in American Politics, 1940; Dependent Areas in the Post-War World, 1941. Home: 20 Berkeley St., Cambridge, Mass.

HOLCOMBE, Oscar Fitzallen, ex-mayor; b. Mobile, Ala., Dec. 31, 1888; s. Robert Slough and Sarah King (Harrell) H.; ed. pub. schs., San Antonio, Tex.; m. Mary Grey Miller, May 3, 1912; 1 dau., Elisabeth Adelaide. In lumber and millwork business, later engring. and constrn.; mayor Houston, Tex., 1921-29, 1933-37, 1939-41. Democrat. Baptist. K.P., Elk. Clubs: Democratic (New York); Country, Houston. Home: 1905 Marlborough Dr. Office: First Nat. Bank Bldg., Houston, Tex.

HOLCOMBE, William Henry (hōl'kŭm), army officer; b. Washington, D.C., Sept. 21, 1891; s. John Walker and Effie Burford (McOuat) H.; B.S. (head of class), U.S. Mil. Acad., 1914; grad. Engr. Sch., 1920, Command and Gen. Staff Sch., 1936; m. Dorothy Gray Brooks, March 22, 1916; children—Dorothy Brooks (Mrs. William Moor Kabler), William Henry, Thomas Wesley. Commd. 2d lt., U.S. Army, June 12, 1914, and advanced through the grades to brig. gen.; dist. engr. 2d New Orleans Dist. (in charge construction Bonnet-Carre Spillway), 1926-32; comd. 14th Engrs., Fort William McKinley, P.I., 1932-35; China-Burma-India theater, 1942; comdg. gen. Army Service Forces Training Center, Camp Gordon Johnston, Fla., since March 1, 1944. Club: Chevy Chase (Md.). Home: 2438 North Bay Rd., Miami Beach, Fla.

HOLDAWAY, Charles William, prof. dairy husbandry; b. Masterton, New Zealand, May 24, 1880; s. Charles and Helen Ramage Blackall (Mair) H.; B.S., Va. Poly. Inst., 1912, M.S., 1914; m. Carrie Ernestine MacTavish, Can., Dec. 25, 1907; children—Helen Louise (Mrs. John Maury Miles), Capt. Lorne Morlock, Lt. (j.g.) Charles Mair, Amy Ethelwyn (Mrs. William Joseph Lippfert III), Lt. John Mathew, Sergt. Ernest MacTavish. Came to U.S., 1902, naturalized, 1916. In creamery business, 1898-1904; dairy specialist, 1904, 05; asst. dairy husbandman, 1905-08, instr. in dairying, Va. Poly. Inst., 1908-14, asso. prof., 1914-18, prof., 1918-21, prof. and head of dept. since 1921, research dairyman of Expt. Sta. since 1915. Mem. American Assn. for the Advancement of Science, Am. Dairy Science Assn., Va. Acad. of Science, Am. Assn. Univ. Profs., Phi Kappa Phi, Alpha Zeta, Sigma Xi. Democrat. Presbyterian (trustee and elder, Blacksburg Ch.). Mason. Club: Science (Va. Poly. Inst.). Contbr. research bulls. of Va. Agr. Expt. Sta., and articles to Progressive Farmer, Tobacco Grower. Home: Blacksburg, Va.

HOLDEN, Arthur Cort (hōl'dĕn), architect; b. N.Y. City, Nov. 29, 1890; s. Edwin B. and Alice (Cort) H.; Litt.B., Princeton U., 1912; B. of Architecture and A.M. in Economics, Columbia, 1915; m.

Miriam Young, Feb. 10, 1917; children—Edwin Arthur, Jane (Mrs. Richard Clay), Richmond Young. Began practice of architecture, 1920; mem. Arthur C. Holden & Associates, 1920-30, Holden, McLaughlin & Associates since 1930; consulting architect to New York State Board of Housing, 1926; special consultant to Temporary Commission to Examine and Revise Tenement House Law, 1927; director Architect's Small House Service Bureau; member board of architects exec. com. N.Y. City Housing Authority; spl. advisor Div. of Economic Research and Planning, NRA. Mem. President's Conf. on Home Building and Home Ownership, Mayor's Com. on City Planning, 1934-38, 20th Century Fund Housing Com., 1940-41. Fellow Am. Inst. of Architects (chmn. N.Y. com. on apartment house awards; vice-chmn. com. on post-war reconstruction); pres. N.Y. Chapter, 1944-45; exec. com., 1945-47, mem. New York Bldg. Congress (exec. com.; chmn. land utilization com.; vice-president 1937-43), New York Urban League (executive com.), Com. on Economic Recovery. Author of Brick Architecture of the Colonial Period in Maryland and Virginia, 1919; Settlement Idea, 1922; Primer of Housing, 1927; Money in Motion, 1940; also articles dealing with homebuilding and housing. Contbr. to leading mags., Britannica and National encys. Designer of Garden Plan Apartments, 4 projects; architect of housing projects in Jacksonville, Fla., Charleston, S.C., Dragerton, Utah, N.Y. City; reconstructed Minetta Lane "Slum," 1924. Clubs: University, Architectural League. Home: 57 E. 78th St., New York, and Quogue, L.I. Office: 570 Lexington Av., New York, N.Y.

HOLDEN, Charles Arthur, civil engr.; b. Hudson, Mass., July 14, 1872; s. Charles William and Martha Stearns (Willard) H.; B.S., Dartmouth, 1895, C.E., Thayer Sch. of Civ. Engring., same, 1901; m. Gertrude May Robinson, June 19, 1900. Civ. engr. B. & A. R.R. Co., 1895-98; instr. civ. engring., Worcester Poly. Inst., 1898-1900; resident hydrographer U.S. Geol. Survey, 1900-04; with Thayer Sch. Civ. Engring. (Dartmouth), 1900-25, prof. civil engring., 1904-25, acting dir. 1918-19, dir., 1919-25; prof. civ. engring., Dartmouth, 1925-37, prof. emeritus, since July 1, 1937. Engr. for State of N.H., N.H.-Vt. boundary case, 1916-37; exec. sec. sub-com. Emergency Help and Equipment Com. N.H. Pub. Safety Com. 1917; supervisor mil. training. Dartmouth Coll. Tr. Detachment, N.A., June-Dec. 1918; mem. Mary Hitchcock Memorial Hosp. Corp. (Hanover, N.H.), Dartmouth Savings Bank Corp.; chmn. Village Precinct Commrs., Hanover, 1913-16; mem. Bd. Selectmen, Aug. 1923-Dec. 1938, chmn. bd., Jan. 1930-Dec. 1938; mem. N.H. Ho. of Rep., 1925-26, and since 1941. Member N.H. Constl. Conv., 1938 and 1941; proposer and sponsor of resolution to prohibit the diversion of motor vehicle revenues to other than highway purposes; passed conv. and adopted by voters of state, 1938; chmn. N.H. Highway Conference until 1944; dir. N.H. div., Am. Automobile Assn; N.H. legislative rep., Regional Continuing Com. on Highway and Bridges Postwar Program. Member Thayer Society Engineers, Dartmouth Scientific Soc., N.H. Acad. Science, U.S. Good Roads Assn.; Am. Soc. C.E. (life), Soc. Am. Mil. Engrs., N.H. Hist. Soc., Bunker Hill Monument Assn., Gov. and Co. of Mass. Bay, N.H. Assessors Assn. (pres. 1938-39), N.H. Good Roads Assn., U.S. Civil Legion (Nat. exec. com.), S.A.R. (pres. N.H. Soc., 1926-37), Mass. Soc. Order of the Founders and Patriots of Am., Phi Beta Kappa (Dartmouth). Clubs: Hanover Rep. Club, Rotary (pres. 1936-37). Expert in court cases; contbr. to tech. press. Home: Hanover, N.H.

HOLDEN, Charles Revell, lawyer, banker; born Jan. 9, 1871; now deceased. See Vol. 23 (1944-45).

HOLDEN, Edwin Chapin, mining engr.; born Nov. 8, 1872; now deceased. See Vol. 23 (1944-45).*

HOLDEN, Edwin McPherson, judge; b. Ottumwa, Ia., Mar. 26, 1872; s. William Cornelius and Louise Sutherland (Ross) H.; LL.B., Coll. of Law, U. of Neb., 1893; m. Julia Ethel Thomas, Dec. 24, 1900; children—Elizabeth Louise (Mrs. K. D. Rose), Edwin R., Margaret Ethel, Grenville Ross, Lawrence Thomas. Admitted to Neb. bar, 1893; in practice at Idaho Falls, 1905-33; asso. justice Supreme Ct. of Ida. since 1933. Served as 2d lt. U.S. Army, Spanish-Am. War. Democrat. Mason. Elk. Home: Idaho Falls. Office: Boise, Ida.*

HOLDEN, Frederick Clark, obstetrician, gynecologist; Nov. 4, 1868-Aug. 27, 1944. See Vol 23 (1944-45).

HOLDEN, Gerry Rounds, surgeon; b. Concord, N.H., Sept. 12, 1874; s. Benjamin F. and Sarah E. (Rounds) H.; B.A., Yale, 1897; M.D., Johns Hopkins, 1901; spl. student, Berlin, 1901; m. Anne Ridgway Milliken, Nov. 8, 1905; children—Katharine, Gerry R. House surgeon, Roosevelt Hosp., New York, 1903; resident gynecologist, Johns Hopkins Hosp., Baltimore, 1905; attending gynecologist to St. Luke's Hosp., Jacksonville, Fla., since 1906, to Duval County Hosp. since 1922; cons. surgeon, Flagler Hosp., St. Augustine, Fla., since 1935. Specialist in gynecology. Presbyterian. Fellow Am. Coll. Surgeons; member A.M.A., Fla. State Med. Assn. (past pres.), Duval County Med. Soc., Southern Med. Assn., Southeastern Surg. Congress (past pres.), Southern Surg. Assn., South Atlantic Assn. of Obstetricians and Gynecologists. Contbr. to med. jours. Home: 1525 Goodwin St. Office: 1022 Park St., Jacksonville, Fla.

HOLDEN, Hale, Jr., paper manufacturer; b. Kansas City, Mo., Apr. 30, 1900, s. Hale and Ellen Mitchell (Weston) H.; grad. Hotchkiss Sch., Lakeville, Conn.; A.B., Yale, 1922; m. Josephine Bell Cotton, Aug. 4, 1923 (died Mar. 12, 1937); children—Joan Holden, Hale III; m. 2d, Margaretta Large Harrison, May 3, 1938. Draftsman Pullman Co., 1922-23, sales agt., 1923-30, asst. to pres., 1930-31, v.p., 1931-42; pres. and dir. Byron Weston Co., Dalton, Mass., since May 1, 1942; dir. Pittsfield Third Nat. Bank, City Savings Bank, Pittsfield, Mass., Berkshire Life Insurance Co.; treas. House of Mercy Hospital, Pittsfield, Mass. Served in U.S. Naval Reserve, active duty, Sept.-Dec. 1918, inactive duty, 1919-22. Republican. Episcopalian. Clubs: Yale (New York); Pittsfield Country, Waconah Golf; Rolling Rock (Ligonier). Home: 780 Holmes Road, Pittsfield, Mass. Office. 12 Main St., Dalton, Mass.

HOLDEN, Henry Matthews, lawyer; b. Covington, Ky., July 7, 1877; s. Augustus D. Holden and Emma (Matthews) H., ed. Steele's Mil. Acad., Rockport, Tex.; m. Rosa Russ, Jan. 28, 1908; children—Henry M., Everitt Russ. Admitted to Tex. bar, 1903, and began practice at San Antonio; city commr. and mayor pro tem., Corpus Christi, 1919-21; U.S. atty., Southern Dist. of Tex., 1922-34; practiced law, Houston, Tex., 1934-42; farmer and orchardist. Mem. Am. Bar Assn. Republican Methodist. Mason. Home: R. 3, Box 77A, Charlottesville, Va.

HOLDEN, James Stansbury, real estate; b. Detroit, Mich., June 12, 1875; s. Edward G. and Jean M. (Stansbury) H.; grad. high sch., Detroit, 1894; student Mich Agrl. Coll., East Lansing, 1890-91; LL.B., Detroit Coll. of Law, 1897; m. Lynelle Anderson, June 10, 1916. Bookkeeper, 1893-98; began in real estate business, 1898; pres. and dir. James S. Holden Co., Grand Lawn Cemetery; dir. Nat. Bank of Detroit, Detroit Manufacturers R.R., Great Lakes Engring. Works, Autopulse Corp., First Liquidating Corporation; mem. adv. bd. Investment Co. of America. Major, Gen. Staff, U.S. Army, 1918. Pres. Detroit Bd. of Estimates, 1905-08; mem. Detroit Common Council, 1917-18, City Plan Commn., 1919-20, Detroit Zoöl. Park Commn. since 1924. Trustee Grace Hosp. Republican. Unitarian. Clubs: Detroit, Yondotega, Detroit Athletic, Country, Grosse Pointe Club, Prismatic, Witenagemote, Bloomfield Hills Country. Home: 320 Washington Rd., Grosse Pointe, Mich. Office: Buhl Bldg., Detroit, Mich.

HOLDEN, Miriam Young, publicist and book collector; b. Boston, Mass., Apr. 12, 1893; d. Harry H. and Lillian Richmond (Hoxie) Young; student Simmons Coll., Boston, Mass., 1913; m. Arthur C. Holden, Feb. 10, 1917; children—Edwin Arthur, Jane (Mrs. Richard Clay), Richmond Young. Chmn. pub. relations, Nat. Woman's Party N.Y. City Com.; chmn. com. econ. status of women, Nat. Council of Women of U.S.; mem. Citywide Citizens' Com. on Haarlem Health and Hosps.; mem. bd. Nat. Assn. Colored Grad. Nurses; mem. exec. com., Participation of Women in Postwar Planning. Former treas. Lincoln House, Columbus Hill, N.Y.; former mem. hosp. social service com. and legislative com., New York (N.Y.) Junior League; mem. exec. bd. New York Urban League; finance chmn. and mem. bd., Harlem Speedwell Unit; mem. bd. dirs., Central Speedwell Soc.; chmn. birth control clinic, Columbus Hill., N.Y.; chmn. program com., Park Community Council; mem. bd. dirs., Colored Orphan Asylum, Riverdale, N.Y.; mem. hosp. com., States Charities Aid; mem. of bd. dirs. Women's City Club of N.Y.C.; mem. convalescence com., Welfare Council; mem. advisory council, Nat. Woman's Party, N.Y. City Com.; mem. nat. council, Nat. Woman's Party, Washington, D.C.; mem. exec. bd., United Neighborhood Houses; mem. bd. dirs., World Center for Women's Archives; mem. program, pub. health, and housing coms., Woman's City Club. Has collected a library of over 2,000 vols. on women (history, status). Address: 57 E. 78th St., New York, N.Y.

HOLDEN, Paul Eugene, univ. prof.; b. Indianapolis, Ind., Sept. 17, 1893; s. Charles Lorenzo and Laura Jane (Williams) H.; B.S. in M.E., Purdue U., 1915; m. Laura Ann Ohnstrand, Dec. 28, 1921; 1 dau., Sarah Ann. Spl. apprentice E. C. Atkins & Co., Indianapolis, 1915-17, production mgr. Canadian plant, Hamilton, Ont., 1919-20; asst. production mgr. Remington Typewriter Co., Ilion, N.Y., 1920-21; management engr. Library Bureau Co., Ilion, 1921-22; asst. mgr. Dept. of Mfr., U.S. Chamber of Commerce, Washington, 1922-26; prof. industrial management Grad. Sch. of Business, Stanford U., since 1926; cons. management engr. Wallace Clark & Co., France, Germany and Denmark, 1930-31, on Pacific Coast, 1926; mem. National Com. on Reorganization of Patent Office Procedure, 1925; field engr. Nat. Survey of Safety and Production, Am. Engring. Council, 1926; industrial and econ. advisor Priorities Div., Office Production Management, 1941; consultant Priorities Field Service, War Production Bd., 1942-43; member advisory commission American Trust Co. Awarded Gantt Memorial gold medal, 1941. Mem. bd. of dirs. Stanford Convalescent Home. Trustee Castilleja (girls' boarding) Sch. Mem. Am. Soc. Mech. Engrs., Newcomen Soc. (Eng.), Tau Beta Pi, Alpha Tau Omega. Republican. Episcopalian. Clubs: Bohemian (San Francisco); University (Washington); Menlo Country (Red Wood City). Co-author: Top-Management Organization and Control, 1941. Contbg. author: Management's Handbook, 1924. Consulting editor Cost and Production Handbook, 1934; contbg. editor American Business Practice, 1931. Home: 1480 Hamilton Av., Palo Alto, Calif.

HOLDEN, Perry Greeley, agrl. educator; b. Dodge County, Minn., Oct. 13, 1865; s. Denison Franklin and Helen Mar (Wilson) H.; B.S., Mich. Agrl. Coll., 1889, M.S., 1895; B.Pd., Mich. State Normal Coll., 1894 (M.Pd., 1912); m. Carrie Burnett, Nov. 25, 1892; children—Eugene D., Mrs. Helen Holden Besemer, Ellsworth Burnett. Fellow and instructor agr., Mich. Agrl. Coll., 1889-93; prof. science, Benzonia Coll., Mich., 1895; county supt. schs., Benzie County, Mich., 1896-97; asst. prof. of soil physics, then prof. agronomy, U. of Ill., 1896-1900; agriculturist for Ill. Sugar Refining Co., 1900-01; organized Funk Bros. Seed Co. for scientific breeding of corn, 1901; prof. agronomy and vice-dean of Iowa State Coll., 1902-06. Conducted first railway train for carrying agrl. instrn. to farmers, 1904; at head of all agrl. extension work of Ia. State Coll., July 1, 1906-Jan. 1, 1912; dir. agrl. extension dept. for Internat. Harvester Co. for worldwide extension of agrl. instrn., 1912-32; chmn. agrl. bd. Resources Corp. Mgr. Chicago Gardens Assn. during World War I. Progressive-Republican candidate for nomination for gov. of Ia., 1912. Awarded medal for distinguished service to agr. and agrl. edn., Panama-Pacific Expn., 1914; also mem. Jury of Awards of same expn.; diploma for distinguished service to agr., U. of Wisconsin. Congregationalist. Republican. Author monographs on potato, corn, and sugar beet culture, and many articles in agrl. press. Originator of rotation plan for vitalizing the teaching of agr. in rural schools. Home: Belleville, Mich.

HOLDEN, Roy Jay, geologist; b. Sheboygan Falls, Wis., Oct. 21, 1870; s. Harvey J. and Sarah Diana (Danforth) H.; prep. edn., high sch., Sheboygan Falls and Wayland Acad.; B.S., U. of Wis., 1900, Ph.D., 1915; m. Elizabeth Virginia Evans, June 29, 1915; children—Sarah Virginia, Elizabeth Flora, Roy Jay. Teacher country schs., 1892-95, high sch., Sheboygan Falls, 1895-97; science teacher high sch., Beloit, Wis., 1900-02; with Va. Poly. Inst. since 1905, successively asso. in geology and mineralogy, asso. prof. and prof. geology; also consulting commercial geologist. Determined geological structure of the Valley Coal Field of Va., adding 100 sq. miles to the previously known coal-bearing territory; located the first gas well in Virginia. Fellow A.A.A.S., Geological Society America; member American Inst. Mining and Metall. Engrs., Am. Assn. of Petroleum Geologists, Soc. of Economic Geologists, Va. Acad. of Science, Phi Kappa Phi, Sigma Xi. Baptist. Author of various articles and reports on geological resources in Wis., Va., etc. Home: Blacksburg, Va.*

HOLDEN, Thomas Steele, business exec.; b. Dallas, Tex., May 5, 1886; s. Thomas Steel and Mary Helen (Wylie) H.; A.B., U. of Tex., 1907, A.M. in Mathematics, 1913; B.S. in Architecture, Mass. Inst. of Tech., 1916; m. Anne Stratton, Aug. 17, 1922; 1 son, Clay Stratton. Mathematics instr., U. of Tex. and Mass. Inst. Tech., 1909-13; archtl. practice, Boston, Mass., and Akron, O., 1916-18; spl. econ. investigator, U.S. Dept. of Labor, Jan.-June 1919; with F. W. Dodge Corp., pubs. constrn. and archtl. information, New York, since 1919, chief statistician, 1919-27, v.p. in charge statistics and research, and dir. 1927-41, pres. since 1941. Mem. Business Advisory Council for Dept. of Commerce; chmn. Mayor's Advisory Com. on Real Property Inventory of N.Y. City, 1934; pres. New York Bldg. Congress, Inc., 1935-40; dir. Commerce and Industry Association of New York (chmn. slum redevelopment com.); v.p. and dir., Regional Plan Assn., Inc.; mem. Town Planning and Zoning Bd. of Darien, Conn., 1932-38, vice chmn., 1934-38; vice chmn. Com. for Economic and Social Progress, Inc., 1937, chmn., 1938. Served 1st lt. Engring. Div., Ordnance Dept., U.S. Army, 1918; captain Ordnance Reserve Corps, 1919-22. Member Academy Political Science, Phi Gamma Delta, Phi Beta Kappa. Democrat. Clubs: Century, Engineers (New York); Tokeneke (Darien, Conn.); Noroton Yacht; Nat. Press (Washington, D.C.). Contbr. of articles on constrn. industry economics, housing, etc., to publs. Lecturer to real estate bds., trade assns. Home: Rock Meadow, 27 Tory Hole Rd., Darien Conn. Office: 119 W. 40th St., New York, N.Y.

HOLDEN, William Curry, historian, archæologist; b. nr. Cooledge, Tex., July 19, 1896; s. Robert Lee and Grace Eleanor (Davis) H.; A.B., U. of Tex., 1923, M.A., 1924, Ph.D., 1928; m. Ira Olive Price, Aug. 9, 1926 (died 1937); 1 dau., Narcissa Jane; m. 2d, Frances Virginia Mayhugh, Mar. 28, 1939. Began as teacher, 1915; prof. history and head of dept., McMurry Coll., Abilene, Tex., 1923-27; instr. U. of Texas, 1927-28; prof. history, Tex. Tech. Coll., 1929-33, prof. history and anthropology and dir. archæol. research, 1933-39, dean of social science research since 1939; curator West Texas Museum since 1936; archeol. investigations in Tex. Panhandle, N.M., and Mexico, 1933; conducted 4 ethnol. expdns. among Yaqui Indians of Sonora, Mexico, 1934. Served as pvt., 86th Inf., U.S. Army, World War. Mem. Tex. State Hist. Assn., Southwestern Social Science Assn., West Tex. Hist. Assn., Tex. Archæol. and Paleontol. Soc., Philos. Soc. of Tex., Tex. Inst. of Letters. Democrat. Episcopalian. Mason. Club: Tech. Fac-

ulty, Rotary. Author: Alkali Trails, 1930; Rollie Burns, 1932; The Spur Ranch, 1934; Studies of the Yaqui Indians, 1935; also author of many hist. papers and articles. Home: 3105 20th St., Lubbock, Tex.

HOLDER, Edward Perry, mfr.; b. Pluckemin, N.J., Mar 4, 1892; s. John Childs and Anne Kennedy (Kershow) H.; grad. Phillips Exeter Acad., 1914; student Yale Coll., 1914-18; m. Florence Fitzpartick, May 28, 1930; 1 dau., Anne Kershow. With Vulcan Iron Works, Wilkes-Barre, Pa., 1940-43, pres. 1940-43; dir. Gyro-Balance Corp.; dir. Empyre Fire Extinguisher Co.; pres., dir. Wickwire Spencer Steel Co. since Aug. 1943; pres., dir. Am. Wire Fabrics Corp., Wickwire Spencer Aviation Corp. Presbyterian. Clubs: Yale (N.Y. City); Westmorland (Wilkes-Barre); Lake Shore (Chicago). Home: 10 Edgemont Rd., Montclair, N.J. Office: 500 Fifth Av., New York, N.Y.*

HOLDERNESS, Marvin Early (hōl'dĕr-nĕs), banker; b. Chambersville, Calhoun County, Ark.; s. Dr. Algernon Sidney and Catherine Barnes (Dixon) H.; graduated Little Rock (Arkansas) Conference Training School, 1897; B.A., Vanderbilt, 1902; m. Eunice Jackson, October 7, 1916; children—Eunice Jackson (Mrs. Wm. P. Ridley Jr.), Marvin Early. Prin. Little Rock Conf. Training Sch., 1903-04; treas. Vanderbilt, 1905-07; asst. cashier First Savings Bank & Trust Co., Nashville, Tenn., 1908-14; same, Third Nat. Bank, St. Louis, Mo., 1915-16, v.p., 1917-18; v.p. First Nat. Bank in St. Louis since 1919. Pres. City of Clayton Library Board. Mem. St. Louis Airport Commn., St. Louis Municipal Opera Assn. (treas.; chmn. finance com.); The Playgoers of St. Louis, Inc. (dir.), Chamber of Commerce (former dir.), Financial Advertisers Assn. (founder; ex-pres.), American Bankers Assn. (member exec. com.), Missouri Bankers Assn. (ex-president); post-war planning committee), St. Louis Safety Council, Sigma Alpha Epsilon (past nat. pres.), Tenn. Soc. of St. Louis (ex-pres.), Mo. State Hist. Soc. Methodist (treas. St. John's Meth. Ch.). Clubs: Kiwanis (ex-pres.), Town and Gown, Mo Athletic Assn. (St. Louis); Glen Echo Country of Normandy, Mo. (ex-pres.); Clayton Skeet; Stuttgart (Ark.) Shooting. Author: Guide Posts to National Bank Publicity and Business Building, 1917. Contbr. to banking and commercial publs. Home: 17 Wydown Terrace. Office: First Nat. Bank in St. Louis, St. Louis, Mo.

HOLDING, Elisabeth Sanxay, author; b. Brooklyn, N.Y.; d. Charles Skeffington and Edith (Hollick) Sanxay; ed. Miss Whitcombe's Sch., Packer Inst., Miss Botsford's Sch., Staten Island Acad.; m. George E. Holding, Aug. 2, 1913 (died 1943); children Skeffington Quin, Antonia Sanxay. Protestant. Mem. P.E.N., Authors League. Author: Invincible Minnie, 1920; Rosaleen Among the Artists, 1921; Angelica, 1921; The Unlit Lamp, 1922; The Shoals of Honour, 1926; The Silk Purse, 1928; Miasma, 1929; The Death-Wish, 1934; Strange Crime in Bermuda, 1937; The Obstinate Murderer, 1938; No Harm Intended, 1939; The Girl Who Had to Die, 1940; Who's Afraid?, 1940; Speak of the Devil, 1941; Kill Joy, 1942; Lady Killer, 1942; The Old Battle-Ax, 1943; Net of Cobwebs, 1945; also short stories in mags. Address: care Simon and Schuster, 1230 Sixth Av., New York 20, N.Y.

HOLDING, Robert Powell, banker; b. Wake Forest, N.C., Dec. 31, 1896; s. Thomas Elford and Minta (Royall) H.; A.B., Wake Forest Coll., 1916, LL.B., 1917; m. Maggie Browne, Jan. 11, 1922; children—Robert, Lewis Royall, Frank Browne. Asst. cashier, Bank of Morehead City (N.C.), 1917-18, First Nat. Bank, Smithfield, N.C., 1918-19; cashier, First and Citizens Nat. Bank, Smithfield, 1919-26, v.p., 1926-34, pres. since 1934; chmn. of the bd., pres., dir., First-Citizens Bank & Trust Co.; dir. Carolina Telegraph and Telephone Co., Carolina Ins. Co. Trustee Wake Forest Coll. Mem. N.C. State Banking Commn. Home: S. 3d St. Office: Market St., Smithfield, N.C.

HOLDRIDGE, Herbert Charles (hōld'rĭj), army officer; b. Wyandotte, Mich., March 6, 1892; s. Emil Heitke and Ida (Petzke) H.; B.S., U.S. Mil. Acad., 1917; A.M., Columbia, 1929; grad. Command and Gen. Staff Sch., 1938; LL.D., Grinnell (Ia.) Coll., 1943; LL.D., Am. U., 1943; m. Marie Gunther, July 14, 1917; 1 son, John Herbert. Commd. 2d lt., Cav., U.S. Army, April 20, 1917; transferred to Adjutant General's Dept. as capt., 1932, and advanced through the grades to brig. gen., Dec. 2, 1942; retired from active service, Feb. 1944; now advisory com., Am. Veterans of World War II, Washington, D.C.; asst. instr. and asst. prof. of history, U.S. Mil. Acad., 1918-19, 1925-29; comdt. Adj. General's Sch., Ft. Washington, Md., since 1941, supervision of branch schools since 1942. Decorated Victory, Army of Occupation and Defense Service medals. Mem. Andiron Club (New York U.). Mason. Clubs: Army and Navy Country (Washington, D.C.); Army and Navy (Manila, P.I.). Author: Army Administration, 1943; Organization of the Army, 1943; Leadership, 1943. Home: Carmel, Calif. Address: care The Adjutant General, Washington, D.C.

HOLGATE, Thomas Franklin (hōl'gāt), univ. prof.; b. Hastings County, Ont., Apr. 8, 1859; s. Thomas and Eleanor (Wright) H.; A.B., Victoria College, Toronto, 1884, A.M., 1889; fellow Clark University, 1890-93, Ph.D., 1893; LL.D., University of Ill., 1905, Queen's University, 1919, Northwestern University, 1937; married Julia Caroline Sharp, Aug. 12, 1885 (died 1887); m. Georgina Angela Burdette, July 23, 1890 (died 1934); children—Eleanor (Mrs. Owen Lattimore), Robert Burdette, Barbara, Frances Burdette. Prof. mathematics, Northwestern U., 1893-1934, retired 1934; dean of coll., 1902-19, acting pres., 1904-06 and 1916-19; visiting prof. U. of Nanking, China, 1921-22. Sec. Internat. Congress of Mathematicians, Rome, 1908. Mem. Chicago Pub. Library Commn., 1909; pres. North Central Assn. Colls. and Secondary Schs., 1917-18; mem. Bd. Edn. for Negroes, M.E. Ch., 1920-24; mem. Bd. of Edn., 1924-44, treas., 1934-38; pres. Chicago Ch. Fed., 1923-25. Mem. Gen. Conf. M.E. Ch., 5 times, 1920-36. Fellow A.A.A.S.; mem. Am. Math. Soc. Clubs: University (Chicago and Evanston). Author: Elementary Geometry, 1901; Projective Pure Geometry, 1930. Translator: Reye's Geometry of Position, 1898. Home: 617 Library Pl., Evanston, Ill. Died April 11, 1945.

HOLIFIELD, Chet (hōl'ĭ-fēld), congressman; b. Mayfield, Ky., Dec. 3, 1903; s. Ercie Vira and Bessie Lee (O'Brady) H.; ed. in pub. schs. of Ark.; m. Vernice Cancer, Sept. 14, 1922; children—Lois Anita, Betty Lee, Willa Mae, Jo Ann. Began as retailer, 1920; sec., Cancer Co., Inc., since 1936; chmn. Los Angeles County Dem. Central Com., 51st Dist., 1934-38; chmn. Calif. State Central Com., 12th Congl. Dist., 1938-40; del. to Dem. Nat. Conv., 1940; mem. 78th Congress (1943-45), 19th Calif. Dist. Mem. Chamber Commerce, E. Los Angeles Forum Club, Lions Internat. of Montebello. Mem. Christian Ch. Moose. Home: 433 S. Montebello Blvd., Montebello, Calif. Address: Room 1066 New House Office Bldg., Washington, D.C.

HOLL, Carl Waldo (hōl), dean; b. North Canton, O., Nov. 16, 1892; s. Samuel J. and Emma (Swartz) H.; A.B., Manchester Coll., North Manchester, Ind., 1916; M.S., Ohio State U., 1921, Ph.D., 1923; student summer U. of Chicago, 1940; m. Ruth Hornish, Aug. 2, 1924; children—Louise Eileen, Carolyn Irene, Carl Waldo, John William. Teacher in schs. in Stark County, O., 1911-13; principal high sch., Atlanta, Ind., 1916-18; teacher Blue Ridge Coll., Md., 1919-20; prof. chemistry, Manchester Coll., North Manchester, Ind., since 1923, dean of coll., since 1927. Served with U.S. Army, 1918-19. Chmn. chemistry section, Ind. Acad. Science. Mem. Am. Chemistry Soc., Sigma Xi, Phi Lambda Upsilon, Tau Kappa Alpha, Gamma Alpha. Clubs: Kiwanis (North Manchester); Ind. School Mens. Home: 718 Bond St. Office: Manchester College, North Manchester, Ind.

HOLLAMAN, Rich William, maps; b. Brooklyn, N.Y., Mar. 11, 1885; s. Rich George and Mary (Matheson) H.; student Yale; m. Janet Buchanan, June 3, 1915; children—Joan, Richard Buchanan, Mary Lou. Admitted to bar; in practice law with Murray, Hollaman & Lockwood, N.Y. City; pres. and treas. Sanborn Map Co., N.Y. City. Republican. Clubs: Lawyers, Yale (N.Y. City); Apawamis, Manursing Beach (Rye, N.Y.). Home: 565 Park Av. Office: 10 Cedar St., New York, N.Y.*

HOLLAND, Eldridge V., lawyer; b. Jefferson County, Kan., Nov. 10, 1880; s. Robert E. and Martha L. (Chestnut) H.; ed. William Jewell Coll., 1901-02; Ann Arbor (Mich.) Law School, 1903-04; honorary LL.D., William Jewell College, 1941; m. Gertrude Raine Nesbit, Dec. 19, 1918; 1 son, Robert E. Admitted to Mo. bar, 1905; settled in Denver, Colo., 1910; elected mem. City Council, 1917; asst. city atty., 1924-29; apptd. judge Dist. Court, 1929, and elected to same office, 1930; apptd. justice Supreme Court of Colo., 1933, and elected to same office, 1934; now in practice at Denver. Dem. candidate for gov. of Colo., 1932. Mem. Colo. and Denver bar assns., Sigma Nu. Mason, Elk, Kiwanian. Home: 2085 Forest Av. Address Majestic Bldg., Denver, Colo.

HOLLAND, Ernest O., coll. pres.; b. Bennington, Ind., Feb. 4, 1874; s. Philip C. and Ann A. (Chittenden) H.; A.B., Ind. U., Bloomington, 1895; fellow in edn., Columbia, 1909-10, Ph.D., 1912, LL.D., Indiana Univ., 1937, Whitman College, 1942; studied in Europe, summers 1905 and 1909, and studied social and economic conditions there, 6 mos., 1923-24; unmarried. Teacher, high schools, Ind., 1895-1900; head of English dept., Boys' High Sch., Louisville, Ky., 1900-05; asso. prof. edn., 1905-07, jr. prof., 1907-08, prof. secondary edn., 1908-11, Ind. U.; supt. schs., Louisville, Ky., Jan. 1, 1911-Jan. 1, 1916; president Washington State College, Pullman, 1916-45, pres. emeritus since 1945. Lecturer on educational administration University of Calif., summer 1912, and on college and university adminstrn., Teachers Coll. (Columbia Univ.), summer 1926. Mem. Washington State Bd. of Edn.; mem. Advisory Bd. Reconstruction Edn., Alliance; mem. Com. of Selection, Rhodes Scholarship Trust, 1927-32; elector Hall of Fame since 1928; ex-sec. Soc. Coll. Teachers of Edn.; pres. Assn. Land-Grant Colleges and Univs., 1931-32; mem. Am. Acad. Polit. and Social Science, Acad. Political Science, League of Nations Assn., A.A.A.S., Phi Beta Kappa, Sigma Chi, Phi Delta Kappa, Phi Kappa Phi, Sigma Delta Chi; mem. various national and state war coms. Joint author: College and University Administration. Author: Written and Oral Composition (with Martin W. Sampson), 1907; The Pennsylvania State Normal Schools and Public Schools, 1912. Home: Pullman, Wash.

HOLLAND, George Kenneth, edul. administrator; b. Los Angeles, Calif., May 10, 1907; s. Charles Alfred and Cora Effie (Spring) H.; A.B., Occidental Coll., 1925-29; M.A., Princeton U., 1930-31; student U. of Grenoble, summer 1931, Faculty of Law, U. of Paris, 1931-32; m. Mary Frances Kimball, July 11, 1936, children—Kenneth Kimball, Susan Sawyer. Scholar in politics, 1930-41; Am. field service fellow, to French U., 1931-32; sec. Internat. Student Service, 1932-33; dir. of edn., Civilian Conservation Camps, New England, 1933-35; asso. dir. Am. Youth Commn., of Am. Council on Edn., 1935-41; chief of edn. sect. Office of Inter-Am. Affairs, 1941-42; dir. div. of edn., since 1942, pres. of Inter-Am. Edul. Foundation since 1945 (all agencies of Office of Inter-Am. Affairs); work requires speaking at Insts. of Inter-Am. Affairs at various univs. and colls., and developing cooperative edul. programs; has traveled in Hawaiian Islands, Japan, China, Philippines, Alaska, Central and South America and Europe; studied labor camps in Germany. Mem. Am. Assn. Sch. Adminstrs., N.E.A., Phi Beta Kappa. Democrat. Methodist. Clubs: Cosmos, Kenwood Country. Author: Youth in European Labor Camps, 1939; Youth in the C.C.C. (with Frank E. Hill), 1941; also author of pamphlets and articles on work camps for students and education in Latin America. Home: Hillmead Road, Md. Office: of Inter-American Affairs, Walker Bldg., Washington, D.C.

HOLLAND, John Warthen, judge; b. Jackson, Tenn., Sept. 30, 1883; s. William and Harriett E. (Sullivan) H.; A.B., Union U., 1904; LL.B., Vanderbilt, 1906; m. Wingate M. Matthews, Sept. 20, 1926; 1 stepson, John Wilkins Walker. Admitted to Tenn. bar, 1906; in practice, Jackson, Tenn., 1906-10, Jacksonville, Fla., from 1910; U.S. dist. atty., Southern Dist. Fla., 1933-36; apptd. U.S. dist. judge, Southern Dist. of Fla., Miami, Fla., June 6, 1936. Mem. Kappa Sigma, Phi Alpha Delta, Com. of 100. Democrat. Methodist. Clubs: Century, Rotary. Home: 517 Hardee Rd., Coral Gables, Fla. Address: Federal Bldg., Miami, Fla.

HOLLAND, Laurier Fox-Strangways, mining engr.; b. London, Eng., Feb. 28, 1871; s. Lt.-Col. F. Holland (Indian Staff Corps) and Lily Mary (Everett) H.; ed. King's Coll., London; Sch. of Mining, Queen's U., Ont., Can., 1898; m. Lillian Harris, July 3, 1907. Was metallurgist of Black Eagle Mine, Ont.; mine capt., Belmont Mine, Ont.; mill supt., Waverley Mines, N.S.; mgr. Evangeline Gold Mine, N.S.; supt. of mines for Smuggler Union Mining Co., Telluride, Colo., 1905-13; also examining engr. New England Exploration Co.; research work in rare metals, especially molybdenum, to 1916; field engr., Consol. Ariz. Smelting Co., Humboldt, Ariz., 1916-17; cons. engr., Ariz. Mines & Reduction Co., Wickenburg, Ariz., and Rare Metals Refining Co., Pasadena, Calif., 1917-19; mgr. for U.S. Smelting, Refining & Mining Co. of the Crater Mining Co., Ariz., 1920-21; research work in flotation processes, 1924; micro-paleontologist for Calif. Petroleum Corp. and the Tex. Co. (Calif.), 1925-29; pres. and gen. mgr. Golden Horseshoe Mining Corp., Ltd., to 1933; gen. mgr. Guildford Mine, Placerville, Calif., 1934; now gen. mgr. and lessee of Pacific Mines, Oregon Mine, Rose Mine, Texas Hill Placer and Harmon Mine and trustee Epley Mine and Oregon Hill Gold Mine, sec. and treas. Placerville Gold Mining Co.; all at Placerville, Calif.; cons. engr. Mem. Am. Inst. Mining and Metall. Engrs., Am. Assn. Petroleum Geologists, Soc. Economic Paleontologists and Mineralogist. Episcopalian. Mason. Clubs: Peter Pan Woodland (Calif.); Royal Socs. (London). Address: 1768 N. La Brea Av., Hollywood 46, Calif.; and Placerville, Calif.

HOLLAND, Leicester Bodine, prof. fine arts; b. Louisville, Ky., May 23, 1882; s. James W. and Mary Boggs (Rupert) H.; grad. William Penn Charter Sch., Phila., 1898; B.S., U. of Pa., 1902, B.S. in Architecture, 1904, M.A., 1917, Ph.D., 1919; m. Louise Elizabeth Whetenhall Adams, Dec. 27, 1923; children—Barbara Adams, Marian Rupert, Lawrence Rozier. Architect and archtl. draftsman with Wilson Eyre, Jr., Cram, Goodhue & Ferguson, and mem. firm of Howell & Holland, Phila., until 1912; teacher architectural design and history of architecture, U. of Pa., 1913-19; asso. prof. architecture, Am. Sch. of Classical Studies at Athens, 1919-22; prof. fine arts, Vassar, 1925-27, U. of Pa. since 1929; also chief div. of fine arts, Library of Congress, 1929-43; with office of Strategic Services, 1944. Fellow Am. Inst. Architects; member Archæol. Institute of America, Am. Philos. Soc. Clubs: Century Assn., Philadelphia Sketch, Franklin Inn. Author: The Garden Blue Book, 1914; Traffic Ways about France in the Dark Ages, 1919; Ready Written Specifications (with Harry Parker), 1925. Contbr. Am. Jour. Archæology. Home: 415 W. Price St., Philadelphia 44, Pa.

HOLLAND, Louis Edward, corp. exec.; b. Parma, N.Y., June 29, 1878; s. Edward and Capitola (Woodams) H.; ed. pub. schs., Rochester, also night courses; m. Lorance McKiddy, Apr. 25, 1936; children—Vera (Mrs. J. B. Busch), Norma (Mrs. Robert Peterson), Helen (Mrs. Carl Ericson), Louis Garratt. Began as machinist apprentice in bicycle factory, 1894; became photo-engraver, 1900; supt. of photo-engraving plant, 1905-16; in business for self since 1916; now pres. Holland Engraving Co., Double Rotary Sprinkler Co., Holland Corp. (all Kansas City). De-

signed and patented double rotary sprinkler, 1925; electrolytic-etcher, 1935. Pres. Mid-Central War Resources Bd., 1940-42; deputy chmn. W.P.B. and chmn. Smaller War Plants Corp. since 1942; trustee Committee Economic Development since 1943. Pres. Associated Advertising Clubs of the World, 1922-25, Nat. Better Business Bureau, 1926, Kansas City Chamber of Commerce, 1925-27 (mng. dir. 1928-31); mem. bd. govs. Mo. Automobile Club, Am. Automobile Assn. Decorated Legion of Honor, 1924. Democrat. Mason (Shriner), Odd Fellow. Clubs: Advertising, Rotary, Kansas City, Kansas City Athletic. Contbr. to mags. Headed delegation of 2,000 to World Advertising Conv., London, 1924. Home: Lake Lotawana, Mo.

HOLLAND, Maurice, research adviser; b. Wickford, R.I., Apr. 4, 1891; s. John F. and Elizabeth E. H.; ed. Lowell Inst. of Mass. Inst. Tech., class 1916; special study Harvard, U. of Pa., Tufts Coll., Columbia; m. Marion Ryan; 1 son, Maurice. General engrng. asst. constrn. G.T. R.R., 1912-13; asst. to chief engr. Boston Transit Commn., 1913-14; asst. to chief of installation div., Edison Electric Illuminating Co., Boston, 1914-17; cons. aeronautical mech. engr., Engrng. Div. Air Service, U.S. Army, 1918-21; organizer and supervisor of indsl. engrng. br., Engrng. Div. Air Service, 1921-23; dir. div. of engrng. and industrial research, National Research Council, 1923-42; now consultant and research adviser to indsl. companies, research foundations, universities and fgn. govts. Served as lieutenant pilot Air Service, U.S. Army (detached service with Imperial Royal Flying Corps, 1917-18), 1917-20. Mem. com. on commercial aviation, Am. Engrng Council, 1925-26; mem. advisory com., Daniel Guggenheim Sch. Aeronautics, New York U.; mem. gen. com. Nat. Bd. of Review of Motion Pictures; asst. sec. bd. trustees, Nat. Research Endowment, 1925-27; organizer and exec. sec. Am. Com. World Engrng. Congress, Tokyo, Japan, 1929; dir. science advisory com., Chicago Century of Progress Exposition, 1933; liaison officer Science Advisory Board, with Dept. of Commerce, 1933-35; asso. producer and tech. adviser Nobel Science Motion Pictures; organizer and executive officer, Industrial Research Inst., 1938; organizer and lecturer graduate course in Research Laboratory Management, N.Y. Univ.; mem. science advisory com., New York World's Fair, 1939; organizer and dir. Nat. Research Council, Tour of Industrial Exploration of South America, including Colombia, Peru, Chile, Argentina and Brazil, 1941; mem. research adv. group Nat. Assn. Mfrs.; mem.-at-large National Research Council. Delegate to 1st World Power Conference, London, 1924; 3d Conf., Washington, 1936. Prague Internat. Management Congress, 1924; 3d Pan-Pacific Science Congress, Tokyo, 1926. Fellow A.A.A.S.; asso. fellow Inst. of Aeronautical Sciences; mem. Soc. Automotive Engrs., Masaryk Acad. (Prague), Am. Inst. E.E. Clubs: Engineers (New York); Pelham Country. Author: Industrial Transition of Japan, 1927; Industrial Explorers (with H. F. Pringle), 1929; Profitable Practice in Industrial Research (with others), 1932. Contbr. to mags. and radio broadcasts. Home: 1 Bon Mar Rd., Pelham, N.Y. Office: 40 W. 40th St., New York, N.Y.

HOLLAND, Philip, consul general. See Vol. 22 (1942-43.)*

HOLLAND, Ray(mond) P(runty), editor; b. Atchison, Kan., Aug. 20, 1884; s. Daniel Joseph and Mary Elizabeth (Prunty) H.; ed. pub. schs., Atchison; m. Ruth Mary Perkins, Oct. 16, 1907; children—Robert Perkins, Raymond Prunty, Daniel John. Began writing for sportsmen's mags., 1903, and has since contributed hundreds of stories and articles; wrote shooting stories under name of "Bob White"; joined staff of U.S. Bureau of Biol. Survey, 1914, as dist. insp. in enforcement of federal migratory bird legislation; active in promotion of federal legislation for protection of migratory birds and in case of State of Mo. vs. Ray P. Holland, which was carried to Supreme Court of U.S. and settled the question of jurisdiction of the federal govt. over wild game; elected v.p. Am. Game Protective Assn., 1919, now pres., and edited publs. of the assn.; editor Field and Stream, Mar. 1, 1924-Nov. 1, 1941. Sec.-treas. Internat. Assn. of Game, Fish and Conservation Commrs. Republican. Conglist. Mason. Club: Camp Fire of America. Author: My Gun Dogs, 1929; Nip and Tuck, 1939; Shotgunning in the Uplands, 1941; Shotgunning in the Lowlands, 1945; My Dog Lemon, 1945; Good Shot! (in collaboration), 1945; The Master, 1946; But Listen, Warden!, 1946. Home: 180 Gaylor Rd., Scarsdale, N.Y.

HOLLAND, Robert Allen, art dir.; b. Edgerton, Mo., May 6, 1868; s. Robert Elbert and Sarah Elizabeth (Bowring) H.; student DePauw U., Greencastle, Ind., 1889-94, Cincinnati Art Acad., 1901-02; m. Eliza A. Creek, 1892; children—Mrs. Lucile Mae Stohlman, Glen Allen, Mrs. Aithra Bence Shelton; m. 2d, Madeline Borggraefe, 1923. Clergyman M.E. Ch., 1889-93; acting dir. City Art Mus., St. Louis, 1912-13, dir. 1913-23; dir. Kansas City Art Inst., 1924-33; curator William Rockhill Nelson Gallery of Art and Mary Atkins Museum of Fine Arts, Kansas City, 1930-33. Art lecturer. Home: Castlewood, St. Louis County, Mo.

HOLLAND, Rupert Sargent, author; b. Louisville, Ky., Oct. 15, 1878; s. James William and Mary B. (Rupert) H.; A.B., Harvard, 1900; LL.B., U. of Pa., 1903; m. Margaret Currier Lyon, Aug. 19, 1918; children—Richard Lyon, Eleanor Sargent, David Thurston. Admitted to bar, 1903; chief atty. Legal Aid Soc., Phila., 1904-10; lecturer, Am. Soc. for Extension of University Teaching. Mem. bd. mgrs. Apprentices' Library of Philadelphia, Philadelphia City Inst., Wayne Library. Club: Franklin Inn. Author: The Count at Harvard, 1906; Builders of United Italy, 1908; The Man in the Tower, 1909; Historic Boyhoods, 1909; Historic Girlhoods, 1910; The Boy Scouts of Birch-Bark Island, 1911; Historic Inventions, 1911; Knights of the Golden Spur, 1912; Historic Poems and Ballads, 1912; Heart of Sally Temple, 1913; Historic Adventures, 1913; Historic Heroes of Chivalry, 1914; William Penn, 1915; The Boy Scouts of Snow-Shoe Lodge, 1915; Blackbeard's Island, 1916; Historic Events of Colonial Days, 1916; The Blue Heron's Feather, 1917; Lafayette, We Come, 1918; All 'Round Our House, 1919; Neptune's Son, 1919; The Man in the Moonlight, 1920; Refugee Rock, 1920; The Panelled Room, 1921; The House of Delusion, 1922; Peter Cottereil's Treasure, 1922; Lafayette for Young Americans, 1922; Crooked Lanes, 1923; The Mystery of the Opal, 1924; Minot's Folly, 1925; Pirates of the Delaware, 1925; Historic Ships, 1926; The Rider in the Green Mask, 1926; Historic Railroads, 1927; Red Beard of Virginia, 1927; Historic Airships, 1928; The Splendid Buccaneer, 1928; Drake's Lad, 1929; Sons of Seven Cities, 1929; The Pirate of the Gulf, 1929; The Dauntless Company, 1930; Mad Anthony, 1931; Yankee Ships in Pirate Waters, 1931; A Race for a Fortune, 1931; Captain Tripp, 1932; Rescue, 1932; How Murder Speaks, 1933; Big Bridge, 1934; The Sea Scouts of Birch-Bark Island, 1936; Plays of the American Colonies, 1937; The Boy Who Lived on London Bridge, 1938; The Château of the Swan, 1939; Steadfast at Valley Forge, 1939; Secret of Blennerhassett, 1941; Wreckers Reef, 1941; Freedom's Flag, 1943; also mag. articles and stories. Home: 216 Walnut Av., Wayne, Pa.

HOLLAND, Rush LaMotte, lawyer; Nov. 18, 1867-Jan. 16, 1944. See Vol. 23 (1944-45).

HOLLAND, Spessard Lindsey, lawyer; b. Bartow, Fla., July 10, 1892; s. Benjamin Franklin and Fannie Virginia (Spessard) H.; Ph.B., Emory Coll. (now Emory U.), 1912, LL.D., 1943; LL.B., U. of Fla., 1916; LL.D., Rollins Coll., Fla. S. Coll., 1941; m. Mary Agnes Groover, Feb. 8, 1919; children—Spessard Lindsey, Mary Groover, William Benjamin, Ivanhoe Elizabeth. High sch. teacher, Warrenton, Ga., 1912-14; teacher in sub-Freshman dept., U. of Fla., 1914-16; admitted to bar, 1916, and since in practice at Bartow, Fla. Prosecuting atty., Polk County, Fla., 1919-21, county judge, 1921-29; mem. Fla. State Senate, 1932-40; served as governor of Florida, term 1941-45. Served with C.A.C., all grades through capt., U.S. Army, World War I; 24th Squadron Air Corps, in France. Awarded Distinguished Service Cross, 1918. Trustee Southern College, Lakeland, Fla., 1932-35; mem. bd. trustees Emory Univ.; director Florida Tuberculosis and Health Assn. Mem. Bartow, Fla. State and Am. bar assns., U. of Fla. Alumni Assn. (mem. exec. council since 1922; pres. 1931), Fla. State C. of C. (dir.), Phi Beta Kappa, Phi Kappa Phi, Alpha Tau Omega, Phi Delta Phi. Democrat. Methodist. Mason. Club: Kiwanis (Bartow, Fla.). Address: Bartow, Fla.

HOLLAND, Thomas Leroy, army officer; Aug. 10, 1879-Aug. 19, 1944. See Vol. 23 (1944-45).

HOLLAND, William Merideth, lawyer; b. Dallas, Tex., Mar. 29, 1875; s. William C. and Sarah (Saffell) H.; student U. of Tex., 2 yrs.; LL.B., Columbian (now George Washington) U., 1898; m. Frances Elnora Beggs, June 24, 1909; children—Mrs. Virginia Holland McRae, Sara Merideth (dec.), Mrs. Katherine Holland Hooks. Admitted to Tex. bar and began the practice of law at Dallas, 1898; asst. county atty. Dallas County 1899; judge County Court, Dallas County, 1907-11 (declined reélection); nominated under commn. form of govt. and elected mayor of Dallas, 1911, on Citizens' Assn. ticket (non-polit.) over 4 opponents, receiving more votes than all the other four, reélected for term 1913-15; resumed practice. Mem. Am. and Tex. bar assns. Democrat. Mason (32°; Past Master Dallas Lodge). Home: 3821 Beverly Drive. Office: Republic Bank Bldg., Dallas, Tex.

HOLLANDER, Sidney, pharmaceutical mfr.; b. Baltimore, Md., Dec. 29, 1881; s. Edward and Fanny (Koshland) H.; Pharm.D., U. of Md., 1902; m. Clara D. Lauer, June 3, 1907; children—Edward D., Edith L. (wife of Dr. Frank Furstenberg), Sidney, Emily D. Began as mfg. druggist, 1902; pres. Md. Pharm. Co., since 1908; pres. Rem. Co. since 1923. Trustee Bd. State Aid and Charities, Md.; pres. Nat. Council Jewish Feds. and Welfare Funds; v.p. Nat. Conf. of Social Work. Mem. numerous civic and business bds. Jewish religion. Club: Chesapeake. Home: 2513 Talbot Road. Office: 2419 Greenmount Av., Baltimore, Md.

HOLLAR, Gordon C. (hŏl′ăr), army officer; b. Sioux City, Ia., Dec. 7, 1887; s. Frank Pierce and Emilie Louise (Falkenhainer) H.; m. Grace Margaret James, Apr. 14, 1915; children—Mary Marjorie (Mrs. John S. Young). Employee, T. S. Martin Co., Sioux City, Ia., 1907-10, N.W. Bell Tel. Co., 1910-13, F. P. Hollar & Son, 1913-16; sales dept., Toler-ton & Warfield, 1919-25, Headington-Hedenbergh, 1925-28, Inter. Bus. Machines Co., 1928-30; Sioux City chief of police, 1930-34; with Iowa Tax Commn., 1934-35; commr. public safety, 1935-38; again with Iowa Tax Commn., 1939-41. Enlisted Ia. Nat. Guard, 1907; commd. 2d lt., 1913, and advanced through the grades to brig. gen. of the line, 1940; federal service Mexican Border 1916-17, Camp Cody, N.Mex., and overseas, 1917-19; comdg. gen., Camp Claiborne, La., 1941; asst. div. comdr., 1942; provost marshal, Hdqrs. Service of Supply, European Theater of Operations, since 1942. Mason (Consistory, Shrine). Home: 3331 Jennings St., Sioux City, Ia.

HOLLEY, Horace, author; b. Torrington, Conn., Apr. 7, 1887; s. Edward Hotchkiss and Nellie Martha (Wheeler) H.; grad. Lawrenceville (N.J.) Sch., 1906; student Williams Coll., 1906-09; traveled and studied in Europe, 1909-14; m. Bertha Herbert, Oct. 29, 1909; children—Hertha (dec.), Marcia; m. 2d, Doris Pascal, Sept. 18, 1919. Founder and dir. Ashnur Gallery (modern art), Paris, 1912-14; with sales promotion dept. Iron Age Pub. Co., N.Y., 1918-20; chief copy dept., Redfield Adv. Agency, Inc., 1921-25. Sec. Nat. Spiritual Assembly of Bahais of U.S. and Can., 1924-30 and 1932-46; asso. treas., 1931-32; editor World Unity Mag., 1927-35; sec. World Unity Foundation. Mem. Gargoyle Soc., Rotary, Phi Delta Theta. Author: (verse) The Inner Garden, 1912; The Stricken King, 1912; Divinations and Creation, 1917; (prose) Bahaism; The Modern Social Religion, 1914; The Social Principle, 1916; Read-Aloud Plays, 1917; Bahai—The Spirit of the Age, 1921. Editor: Bahai Scriptures, 1923; The Bahai World, 1926-38; Foundations of World Unity, 1927; Bahai Administration, 1927; Reality of Man, 1933; Bahai Procedure, 1942; Bahai World Faith, 1943; Bahai Centenary, 1944. Co-editor of World Order Mag. Home: Eliot, Me. Office: 536 Sheridan Rd., Wilmette, Ill.

HOLLIDAY, Houghton, dentist; b. Sanborn, N.D., July 9, 1889; s. William and Marilla (Hancock) H.; A.B., U. of Minn., 1915, D.D.S., 1917; grad. work Columbia, U. of Chicago, New York U.; m. Ellen Hope Wells, Dec. 8, 1917; children—Paul Houghton, Robert William. Fellow Mayo clinic, 1918-19; supt. coll. dentistry, U. of Minn., 1919-22, asst. prof. dental surgery, 1920-25; dental surgeon Earl clinic, Mound Park Sanitarium and Midway Hosp., 1923-25; asso. in surgery Peking Union Med. Coll. (China), 1925-27; exodontia practice, Minneapolis, Minn., 1927-28; supt., Sch. of Dental and Oral Surgery, Columbia, and instr. in x-ray and periodontia, in charge x-ray div., 1928-30, asso. dean since 1936, prof. since 1936; attending dental surgeon Presbyn. Hosp. since 1930; pvt. practice, N.Y. City, since 1929. Served as 1st lt. Army dental reserve corps, 1918; lt. comdr, U.S.N.R. since 1932. Mem. bd. dirs. Am. Bur. Med. Aid to China, Inc.; mem. of dental advisory com. of Community Service Soc. of New York; mem. of Dean's Screening Com. for Navy V-12 program; consultant on dental admissions com. of Army Specialized Training Program. Fellow Am. Coll. of Dentists; mem. First District Dental Soc., N.Y. Acad. of Dentistry, N.Y. State Dental Soc., Am. Dental Assn., A.A.A.S., Internat. Assn. of Dental Research, N.Y. Acad. of Science, Sigma Xi, Omicron Kappa Upsilon. Protestant. Author: Dental Radiology Handbook, 1935. Contbr. to dental jours. Home: 50 Knickerbocker Road, Tenafly, N.J. Office: 630 West 168th St., New York 32, N.Y.

HOLLIDAY, Robert Cortes, author; b. Indianapolis, Ind., July 18, 1880; s. Wilbur F. and Minerva J. (Kendrick) H.; student Art Students' League, New York, 1899-1902, U. of Kan., 1903-04; m. Estelle Alice Hickman, July 12, 1913 (divorced). Illustrator for mags., 1904-05; book-seller, Charles Scribner's Sons, 1906-11; librarian New York Pub. Library, 1912; reference librarian, New York Sch. of Philanthropy, 1913; asst. lit. editor, New York Tribune, 1913-14; reporter and editor The Fishing Gazette, New York, 1915; with editorial dept. Doubleday, Page & Co., 1916, George H. Doran Co., 1917; asso. editor The Bookman, 1918, editor, 1919-20, contbg. editor, 1921-23; lit. adviser Henry Holt & Co., 1921-23; staff writer for Leslie's Weekly, 1921; feature writer McNaught Syndicate, 1921; publicity work with John Price Jones, 1923; lit. critic for Life, 1923; account exec. Barton, Durstine & Osborn, 1923-24; journalism and advertising, 1925; instr. in writing for publication since 1926. Mem. Sigma Alpha Epsilon. Clubs: Players, Authors. Author: Booth Tarkington, 1918; The Walking-Stick Papers, 1918; Joyce Kilmer, A Memoir, 1918; Peeps at People, 1919; Broome Street Straws, 1919; Men and Books and Cities, 1920; Turns About Town, 1921; A Chat About Samuel Merwin, 1921; In the Neighborhood of Murray Hill, 1922; The Business of Writing (with Alexander Van Rensselaer), 1923; Literary Lanes and Other Byways, 1925; Our Little Brother Writes a Play, 1928; Unmentionables—From Figleaves to Scanties, 1933; An Asylum for the Elite: A History of Gramercy Park; The Player's Book, 1938. Contbr. to ednl. jours. and other publs.; lit. executor of Joyce Kilmer; occasional lecturer. Address: 16 Gramercy Park, New York 3, N.Y.

HOLLIDAY, Robert Paul, editor, pub.; b. Norwalk, O., Apr. 22, 1894; s. Albert Clinton and Mary O'Minda (McGuckin) H.; grad. high sch., Norwalk, O., 1912; m. Mary Roller Carpenter, May 25, 1921.

Began in newspaper business, 1912; editor and pub. Santa Monica, Calif., Evening Outlook, 1922-30; pub. San Francisco Call-Bulletin, 1930-35; now pres. West-Holliday Co. First lieut. of infantry, U.S. Army, World War; lt. col. of inf., Calif. N.G. Republican. Episcopalian. Mason. Address: 625 Market, San Francisco, Calif.

HOLLIDAY, Wallace Trevor; b. Cleveland, O., Mar. 10, 1884; s. William Wallace and Mary E. B. (McDonald) H.; student Western Reserve U., 1901-04; A.B., Cornell U., 1905; LL.B., Harvard, 1908; m. Nellie B. Stiers, Dec. 28, 1910; children—Samuel, James, Margaret Louise; m. 2d, Mary A. Osborne, May 9, 1940. Began practice of law at Cleveland with Kline, Tolles & Goff, later Holliday, Grossman & McAfee; rep. Standard Oil Co. of Ohio as gen. counsel, 1917-28, pres since 1928. Dir. of Am. Petroleum Inst. President Cleveland Chamber of Commerce. Member of Petroleum Industry War Council. Trustee Berea Coll.; mem. advisory com., Cleveland Coll. Mem. Delta Upsilon. Republican. Episcopalian. Clubs: Rowfant, Union, Cleveland Athletic; Chagrin Valley Hunt. Home: Chardon, O. Office: Midland Bldg., Cleveland, O.

HOLLING, Thomas Leslie (hōl'ĭng), state official; born at Bad Axe, Michigan, April 23, 1889; son of Thomas and Louisa Abbot (Knight) H.; educated in the public schools of Wyoming, Ontario, Canada; m. Mary Frances Lenhard, June 15, 1910; 1 daughter, Virginia Mary. Began as printer's apprentice, 1902; started in business under name of Holling Press, Buffalo, 1911, incorporated as The Holling Press, Inc., 1924; mayor of Buffalo, Jan. 1, 1938-Dec. 31, 1941; parole commr., State of N.Y., since 1942. Dem. candidate State Senate, 1932, 34; del. State Constitutional Conv., 1933, 2d Inter-Am. Congress of Municipalities, Santiago, Chile, 1941. Democrat. Roman Catholic. K.C. Clubs: Buffalo, Buffalo Country, Buffalo Athletic, Gyro (Buffalo). Home: 1 Agassiz Circle. Office: N.Y. State Bldg., Buffalo, N.Y.

HOLLINGTON, Richard Deming, clergyman; May 21, 1870-Aug. 7, 1944. See Vol. 23 (1944-45).

HOLLINGWORTH, Harry Levi, psychologist; b. DeWitt, Neb., May 26, 1880; s. Thomas and Libbie (Andrews) H.; student Neb. Wesleyan U.; B.A., University of Neb., 1906; Ph.D., Columbia 1909; LL.D., U. of Nebraska, 1937; m. Leta A. Stetter, Dec. 31, 1908. Asst. in psychology, U. of Neb., 1904-06; principal high school, 1906-07; asst. in psychology, Columbia U., 1907-09, instr., 1910-14, asst. prof., 1914-16, asso. prof., 1916-21, prof. since 1921. Mem. Phi Beta Kappa, Sigma Xi, Alpha Tau Omega. Author: Inaccuracy of Movement, 1909; The Influence of Caffein, 1912; Principles of Appeal and Response, 1913; Studies in Judgment, 1913; Outline for Experimental Psychology, 1914; Outlines for Applied and Abnormal Psychology, 1914; Advertising, Its Principles and Practice, 1915; Vocational Psychology, 1916; The Sense of Taste, 1917; Applied Psychology, 1917; Psychology of Functional Neuroses, 1920; Judging Human Character, 1922; Psychology of Thought, 1926; Mental Growth and Decline, 1927; Psychology, Its Facts and Principles, 1928; Abnormal Psychology, 1930; Educational Psychology, 1932; Psychology of the Audience, 1935; Psycho-Dynamics of Chewing, 1939; Leta Stetter Hollingworth, A Biography, 1943. Home: Montrose, N.Y.

HOLLINSHEAD, Byron Sharpe (hōl'ĭngs-hĕd), educator; b. Medford, N.J., Nov. 14, 1901; s. Charles I. and May (Darnell) H.; Ph.B., Brown U., 1928; A.M., Bucknell U., 1930; student Pa. State Coll., summer 1931, U. of Pa., summer 1932; m. Clara Stevens, Aug. 30, 1928; children—Byron Sharpe, Charles Thornton. Instr. in English, Bucknell U., 1928-34; dir. radio stn. WDEL, Wilmington, Del., 1930; mng. dir., Camp Cedar Hill for Boys, 1932-34; asst. dir. Bucknell U. Jr. Coll., Wilkes-Barre, Pa., 1933-34, head of English dept., dir. of athlethics and dramatics, 1933-34; pres. Scranton Keystone Jr. Coll., 1934-45; pres. Coe Coll., Cedar Rapids, Ia., since 1945; instr. summers University of Calif., 1941, Harvard, 1942; cons. Gen. Education Board of N.Y., Feb.-July 1940; editorial advisor Houghton Mifflin Co. Dir. Scranton Country Day Sch. Mem. Am. Council on Edn. (consultant; mem. com. on relationships between higher edn. and the Fed. govt.); consultant Com. on Cooperative Study of Training and Experience in Armed Services; mem. Harvard University Com. on the Objectives of a Gen. Education in a Free Soc. 1943-45. Mem. Am. Assn. Jr. Colls. (ex-pres.; mem. Commn. on Terminal Edn.; chmn. Com. on Nat. Defense), Middle States Assn. (mem. Commn. on Higher Instns.), Jr. Coll. Council of the Middle States (ex-pres.), Sigma Tau Delta, Pi Delta Epsilon, Delta Upsilon. Republican. Mem. Soc. of Friends (Quaker). Clubs: Rotary (dir.), Scranton, Country of Scranton (Scranton). Contbr. to periodicals. Home: 1945 Second Av., S.E., Cedar Rapids, Ia.

HOLLIS, Allen (hŏl'ĭs), lawyer; b. Concord, N.H., Dec. 20, 1871; s. Abijah and Harriette Van Mater (French) H.; student Harvard Law Sch., 1892-93; hon. A.M., Dartmouth, 1906; m. Amoret Nichoson, Nov. 10, 1897; children—Allen (dec.), Franklin. Admitted to N.H. bar, 1893; pres. Concord Electric Co., Exeter & Hampton Electric Co.; trustee Mass. Power & Light Assn.; dir. United Life & Accident Ins. Co. Dir. Class C and v.chmn. Federal Reserve Bank, Boston, 1914-36; also dir. Public Service Co. of N.H. and of other corps. Pres. N.H. Forestry Assn. Club: Union (Boston). Congregationalist. Mason. Home: Concord, N.H.

HOLLIS, Ernest Victor, educator; b. Vardaman, Miss., Nov. 24, 1895; s. Thomas Calhoun and Flora Anne (Blue) H.; B.S., Miss. State Coll., 1918, M.S., 1918; A.M., Columbia, 1922, Ph.D., 1938; grad. student Peabody Coll., 1926; m. Gladys Louella Jones, Aug. 19, 1919; children—Ernest Victor, Thomas Sidney, Marjorie Anne. Teacher and prin., rural consolidated sch., Miss., 1912-15; instr. botany, Miss. State Coll., 1918-19; pres. South Georgia State Teachers Coll., Statesboro, Ga., 1920-26; head edn. dept., State Teachers Coll., Morehead, Ky., 1927-35; lecturer in edn. Coll. City of N.Y., 1936-40; coordinator, com. on teacher edn. Am. Council on Edn., Washington, D.C., 1940-44; prin. specialist in higher edn., U.S. Office of Edn., Washington, D.C., since 1944; visiting prof., Duke U., summers 1937-39, U. of Ill., 1940, Northwestern U., 1941. Mem N.E.A. (life), Am. Assn. Univ. Profs., Am. Edn. Research Assn., Nat. Soc. Coll. Teachers of Edn., Nat. Soc. for Study of Edn., Phi Delta Kappa, Kappa Delta Pi. Democrat. Baptist. Author: Philanthropic Foundations and High Education, 1938, The College and Teacher Education, 1944, Toward Improving Ph.D. Programs, 1945. Contbr. to Ency. of Edn. Research, 1941, Ency. of Modern Edn., 1943, Dictionary of Edn., 1945; also contbr. articles relating to edn. in various professional periodicals. Home: 1744 N. Rhodes St., Colonial Village, Arlington, Va. Office: U.S. Office of Education, Washington 25, D.C.

HOLLIS, Henry Leonard, mining engr.; b. Boston, Mass., Feb. 17, 1866; s. John Henry and Esther (Harlow) H.; student Brooklyn Poly. Inst.; E.M., Sch. of Mines, Columbia, 1885; m. Jane Dustin Grannis, Nov. 9, 1892. Professional work since 1889, has been examination and management of mining properties, and consultation work in connection with development and operation of mines, gas and petroleum properties and metall. plants; pres. Palmer Corp.; chmn. bd. Palmer House Co.; dir. Libby-Owens-Ford Co., Electric Bond & Share Co. Unitarian. Mem. Am. Inst. Mining and Metall. Engrs. Clubs: Chicago, Saddle and Cycle, Old Elm (Chicago). Home: 1242 Lake Shore Drive. Office: Railway Exchange, Chicago, Ill.

HOLLIS, Orlando John, law school dean; b. Eugene, Ore., Aug. 20, 1904; s. Moody M. and Amelia (Benner) H.; B.S., U. of Ore., 1926, J.D., 1928; m. Marian Herbert, Sept. 5, 1937. Asst. trust officer, First Nat. Bank, Eugene, Ore., 1928-31; prof. of law, U. of Ore., since 1931, acting dean of law sch. 1942-45, dean since July 1945, acting pres. of univ., 1944-45. Mem. Eugene (Ore.) Water Bd., 1931-41; mem. local Selective Service Bd. since 1940. Mem. Ore. State Bar, Phi Beta Kappa, Phi Delta Phi, Order of Coif. Elk, Kiwanian. Home: 1908 Hilyard St. Office: University of Oregon, Eugene, Ore.

HOLLISTER, Buell, partner Pyne, Kendall & Hollister; b. N.Y. City, Sept. 13, 1883; s. Henry Hutchinson and Sarah Louise (Howell) H.; ed. Groton School; A.B., Yale, 1905; m. Louise R. Knowlton, Nov. 14, 1912. Partner Pyne, Kendall & Hollister since 1909; pres. and dir. Cayuga & Susquehanna R.R. Co.; dir. Warren R.R. Co., Inde Gold Mining Co., Cornell Dubilier Electric Corp. (chmn. bd.). Mem. Soc. of the Cincinnati, S.A.R. Address: 52 Water St., New York, N.Y.

HOLLISTER, Dwight Gardner Wright, business exec.; b. Springfield, Mass., May 28, 1898; s. Albert Dwight and Ruth (Wright) H.; B.B.A., Boston U., 1919; m. Dorothy Margaret Tryson, Sept. 15, 1922; children—Dwight Gardner Wright, Mary Ann. Public accountant Scovell Wellington & Co., Springfield, Mass., Sept. 1919-Apr. 1921; accountant, treas. and bus. mgr. Babson Inst., Babson Park, Mass., May 1921-Sept. 1941, trustee since 1935; accountant Babson's Statis. Orgn., Babson Park, Mass., May 1921-May 1930, pres. and dir. since Sept. 1941; accountant Babson Park Co., Wellesley Hills, Mass., May 1921-May 1930; exec. v.p. A. P. W. Paper Co., Inc., Albany, N.Y., May 1930-Dec. 1937, pres. and dir. since Jan. 1938; pres. and trustee Am. Pub. Welfare Trust, Babson Park, Mass., since May 1930; pres. and dir. Hygienic Supplies Corp., Albany, N.Y., since July 1933, Babson's Reports, Inc., Babson Park, Mass., since Aug. 1941; dir. Wellesley (Mass) Nat. Bank, Boston, Worcester & New York St. Ry. Co. (Framingham, Mass.), Gamewell Co. (Newton Upper Falls, Mass.), Rockwood Sprinkler Co. (Worcester, Mass.), Eagle Signal Corp. (Moline, Ill.). Mem. Alpha Kappa Psi, Beta Gamma Sigma. Conglist. Mason (K.T.). Home: 21 Ordway Rd., Wellesley Hills, Mass. Office: Bridge St., Albany, N.Y.*

HOLLISTER, Fred H. (hŏl'ĭs-tĕr), banker; b. Rockton, Ill., Aug. 21, 1865; s. George Henry and Fannie E. (Hooker) H.; m. Lydia Belle Gifford; children—Helen (Mrs. J. Harvey Douglas), Mary (Mrs. Ronald N. Brown), Frances (Mrs. George Nelson). Banking since 1890; chmn. bd., Northwest Security Nat. Bank, Sioux Falls, S.D.; pres., dir., Security State Bank, Tendall, S.D., Security State Bank, Geddes, S.D.; dir. Girton-Adams Ice Co. Mason (Shriner). Club: Minnehaha Country (Sioux Falls, S.D.). Home: 221 E. 21st St. Office: Northwest Security Bank, Sioux Falls, S.D.

HOLLISTER, John Baker (hŏl'ĭs-tĕr), ex-congressman; b. Cincinnati, O., Nov. 7, 1890; s. Howard Clark and Alice (Keys) H.; A.B., Yale, 1911; studied U. of Munich, 1911-12; LL.B., Harvard University, 1915; m. Ellen West Rollins, August 15, 1917; children—Anne (Mrs. J. J. Stevenson, Jr.), Alice (Mrs. Clarkson Beard), John Baker. Began as law clerk with Worthington, Strong & Stettinius, Cincinnati, 1915; partner Taft, Stettinius & Hollister since 1924; elected to 72d Congress, 1st Ohio Dist., Nov. 1931, to fill vacancy occasioned by death of Nicholas Longworth; reëlected to 73d and 74th Congresses (1933-37); dir. N.Y. Life Ins. Co., Fifth-Third Union Trust Co., Standard Brands, Inc., Gen. Machinery Corporation, Stearns & Foster Company, Little Miami Railroad, Charleston Shipbuilding & Dry Dock Company, Virginia Hot Springs Co. Student O.T.C., Plattsburg and Ft. Monroe, 1917; commd. 1st lt. C.A.C., Aug. 1917, capt., Nov. 1917; instr. Heavy Arty. T.S., Ft. Monroe; capt. Battery B, 46th Arty., C.A.C., in France, Sept. 1918, later in command 3d Batt. same regt.; with Am. Relief in Poland, 1919, and in charge relief in Lithuania. Mem. Cincinnati Bd. of Edn., 1921-29. Trustee Cincinnati Art Museum, Cincinnati Nat. History Museum, Cincinnati Orphan Asylum, Colored Industrial Sch., St. Paul's School, Concord, N.H., Spring Grove Cemetery; mem. exec. com. Cincinnati Boy Scouts. Mem. Am., Ohio and Cincinnati bar assns., Psi Upsilon. Republican. Presbyterian. Clubs: Queen City, Cincinnati Country, Camargo (Cincinnati); Metropolitan (Washington); Yale, Links (New York). Home: 1831 Keys Crescent. Office: Dixie Terminal Bldg., Cincinnati, O.

HOLLISTER, Joseph Hillman, clergyman; b. Troy, N.Y., Mar. 22, 1882; s. William Henry and Julia Frances (Hillman) H.; grad. Troy Acad., 1900; A.B., Williams Coll., 1904, D.D., 1929; B.D., Union Theol. Seminary, 1907; married Katharine Lawder, June 28, 1917; children—Jane Crampton (deceased), Elizabeth Hillman (Mrs. Buford M. Hayden, Jr.), Mary Frances, William Hillman. Ordained ministry Presbyterian Church, 1907; pastor Valatie, N.Y., 1907-11, Mt. Vernon, N.Y., 1911-26, Chevy Chase Presbyn Ch., Washington, D.C., since 1926. Sec. Y.M.C.A., France, later acting chaplain Dunkirk Naval Air Sta., World War. Mem. Delta Kappa Epsilon, Theta Phi. Home: 6302 Beechwood Drive, Chevy Chase, Md.

HOLLISTER, Paul Merrick, radio executive; b. Grand Rapids, Mich., Nov. 12, 1890; s. the late Clay Harvey and Justina (Merrick) H.; A.B., Harvard, 1913; married Carol Irwin, July 9, 1941. Reporter on Grand Rapids News, 1913-15; with H. K. McCann Co., advertising, New York, 1915-19; v.p. Batten, Barton, Durstine & Osborn, New York and Boston, 1919-32; exec. v.p. R. H. Macy & Co., Inc., dept. store, New York, 1932-40; v.p. Columbia Broadcasting System, N.Y., since 1942. Trustee Community Service Soc. of New York and of The Harvard Lampoon. Received several Harvard advt. awards. Rep. Conglist. Clubs: Players and Harvard (New York City); Essex Co. (Manchester-by-the-Sea, Mass.). Author: The German Secret Service in America, 1914-18 (with J. P. Jones), 1918; Throttled: The Detection of the German and Anarchist Bomb Plotters (with Insp. T. J. Tunney), 1919; Famous Colonial Houses, 1921; American Alphabets, 1930. Co-author: Radio ABC. Contbr. numerous articles to mags. Home: 277 Park Av. Office: Columbia Broadcasting System, 485 Madison Av., New York, N.Y.

HOLLISTER, Solomon Cady, civil engr.; b. Crystal Falls, Mich., Aug. 4, 1891; s. Solomon Davis and Mary Eliza (Runkel) H.; student State Coll. of Wash., 1909-11 and 1913-14; B.S. in C.E., U. of Wis., 1916, C.E., 1932; D.Engring., Stevens Inst. of Technology, 1942; m. Ada Ruth Garber, June 2, 1919; children—John Garber, Mary Garber (dec.), David Garber, Elizabeth Garber. Engr. on municipal, structural and flood control projects, Wash. and Ore., 1910-15; instr. mechanics, U. of Ill., 1916-17; research engineer Corrugated Bar Co., Buffalo, 1917; engineer concrete ships, United States Shipping Bd., 1918-20; cons. engr. Phila., 1920-30; prof. structural engring., and asst. dir. test materials lab., Purdue U., 1930-34; dir. Sch. of Civil Engring., Cornell U., 1934-37, asso. dean coll. of engring., 1936-37, dean since 1937; cons. engr. to Babcock & Wilcox Co. on Boulder Dam penstocks. Mem. Joint Com. on Specifications for Concrete and Reinforced Concrete, 1919-41; mem. Am. Welding Soc. Com. on Welded Steel Bridges; mem. Reinforced Brick Masonry Research Bd.; chmn. Advisory Com. on Water Resources for N.Y. State Planning Council; mem. Govs. Adv. Com. on Tech. Indsl. Development, 1944. Awarded Wason Research medal, 1928. Fellow A.A.A.S.; mem. Am. Soc. Civil Engrs. (dir. 1944), Assn. of Engring. Colleges of N.Y. State (pres. 1944), Am. Soc. M.E., Am. Ry. Engring Assn., American Soc. Testing Materials, American Concrete Inst. (past pres. and dir.), Internat. Assn. Bridge and Structural Engring., Soc., Promotion Engring. Education (exec. council), Sigma Xi, Tau Beta Pi, Gamma Alpha, Sigma Tau, Chi Epsilon, Sigma Pi Sigma, Phi Kappa Phi, Alpha Tau Omega. Episcopalian. Contbr. to Concrete Engineers Handbook, 1918, Civil Engineers Handbook,

1934, Handbook of Bldg. Construction, 1920, Reinforced Concrete and Masonry Structures, 1924; Welding Handbook, 1938; also author of numerous tech. papers and mag. articles. Home: 417 Highland Rd., Ithaca, N.Y.

HOLLORAN, Patrick James, S.J., univ. pres.; b. St. Louis, Mo., Sept. 11, 1906; s. Patrick James and Margaret Elizabeth (Robinson) H.; ed. Loyola Hall, 1918-22; M.A., St. Louis U., 1929, S.T.L., 1936; A.B., Gonzaga U., Spokane, 1928; Gregorian U., Rome, 1937-39, Canon. Ph.D., 1932, Mag. Agg., 1939. Ordained Catholic priest, 1935; high school instr. Marquette U. High Sch., 1929-32; instr. philosophy, Creighton U., 1936; instr. St. Louis U., 1939-42, asst. prof. philosophy since 1942; pres. since 1943, chmn. Univ. Bd. Trustees and Univ. Council Regents and Deans. Mem. Am. Cath. Philos. Assn., Am. Acad. Polit. and Social Science, St. Louis Chamber of Commerce. Club: Mo. Athletic Assn. Home: 221 N. Grand Blvd., St. Louis, Mo.

HOLLOWAY, Emory (hŏl'lō-wā), prof. English; b. Marshall, Mo., Mar. 16, 1885; s. Rufus Austin and Ella (Dent) H.; A.B., Hendrix Coll., 1906, LL.D., 1935; A.M., U. of Tex., 1912; studied Columbia U.; m. Ella Brooks Harris, Sept. 7, 1915; children—Robert Howard Boone, Rita Harris. Teacher high sch., Amity, Ark., 1906-08; prof. English, Scarritt-Morrisville Coll., Morrisville, Mo., 1910-11; instr. English, U. of Tex., 1912-13; instr. English, 1914-16, asst. prof., 1916-18, prof., 1919-37, Adelphi Coll., Garden City, N.Y.; asso. prof. English, Queens Coll., 1937-39, prof. since 1939, chmn. of English dept., 1937-41. Transport sec. Y.M.C.A., to France, 1918; ednl. and hut work, and mem. faculty (Army Educational Corps) A.E.F. Univ., Beaune, France, 1918-19. Armed Services rep., Queens Coll., since 1942; director Army Spl. Training Program Unit, Queens Coll., 1943-44. Chmn. Walt Whitman Memorial Com., 1925; lecturer Workers' U., 1925-26. Mem. Modern Lang. Assn., Soc. of Am. Historians (founder); hon. mem. Scholarship Society of South. Author: Whitman—An Interpretation in Narrative, 1926 (received Pulitzer prize for biography); Janice in Tomorrow-Land (a child's Utopia), 1936. Contbr. to The Cambridge History of American Literature, 1918, Ency. Brit., 1929. Compiler and editor: The Uncollected Poetry and Prose of Walt Whitman, 1921. Editor: Leaves of Grass, 1924, also abridged edition with prose selections, 1926; The Hoosier Schoolmaster, 1927; Pictures, an Unpublished Poem by Walt Whitman, 1927; Franklin Evans, 1929; I Sit and Look Out (with Vernolian Schwarz), 1932; New York Dissected (with Ralph Adimari), 1936; Walt Whitman, Complete Poetry and Selected Prose and Letters, 1938. Asso. editor Am. Literature, 1940-43, mem. advisory board since 1943. Home: 1013 E. 26th St., Brooklyn 10, N.Y.; (summer) Meddybemps, Me.

HOLLOWAY, Fred Garrigus, clergyman, educator; b. Newark, N.J., Mar. 28, 1898; s. Frank DeMott and Alice (Garrigus) H.; A.B., Western Md. Coll., Westminster, 1918; D.D., 1932; student Westminster Theol. Sem., 1918-19; B.D., Drew Theol. Sem., Madison, N.J., 1921; fellow Drew U., 1921-23; LL.D., Dickinson Coll., Carlisle, Pa., 1936; m. Winifred Maxwell Jackson, Apr. 12, 1923; children—Fred Garrigus, William Jackson. Ordained ministry Meth. Protestant Ch., 1921; pastor First Ch., Wilmington, Del., 1921-23, Wilton Heights Ch., Baltimore, 1923-26, Cherrydale, Va., 1926-29; prof. Bibl. langs., Westminster Theol. Sem., 1927-35, pres., 1932-35; pres. Western Md. Coll. since 1935. Del. Gen. Conf., Meth. Protestant Ch., 1936, Uniting Conf. of Methodism, 1939, Gen. Conf. Meth. Ch., 1940, 44, Jurisdictional Conf., 1940, 44. Mem. University Senate, Meth. Ch. Rotarian. Author of articles on religion and edn. Home: Westminster, Md.

HOLLOWAY, Harry Vance, educator; b. Selbyville, Del., July 13, 1875; s. Levin James and Mary Ellen (Morris) H.; A.B., Washington Coll., Chestertown, Md.; 1895, A.M., 1898, LL.D., 1932; Ph.D., U. of Pa., 1914; m. Mabel Bailey Conner, June 29, 1905; children—Alice Bailey, Harry Vance, Mary Ellen. Teacher rural sch., 1895-96; prin. schs., Bethel, 1896-97, Felton, 1897-1902; supt. schs., New Castle, 1902-10, Bordentown, N.J., 1910-19, Kent County, Delaware, 1919-21; state supt. pub. instrn., Del., since 1921. Organized state system of edn. in Del., 1921. Mem. N.E.A., Del. Ednl. Assn., Nat. Soc. for Study of Edn.; hon. mem. Kappa Alpha, Kappa Delta Pi. Episcopalian. Mason. Rotarian. Home: 10 Kings Highway. Office: State House, Dover, Del.

HOLLOWAY, Joseph William, Jr., assn. exec.; b. Smithfield, Va., Nov. 9, 1892; s. Joseph William and Mary Emily (Hearn) H.; A.B., Randolph-Macon Coll., Ashland, Va., 1913; LL.B., U. of Va., 1916; m. Thelma Remington West, Aug. 30, 1922; 1 son, William West. Admitted to Va. bar, 1915; field rep., U.S. Interdept. Social Hygiene Bd., 1918-20, Tenn. Dept. of Health, 1920-25; with Bur. Legal Medicine and Legislation, Am. Med. Assn., since 1925, dir. since 1942. Chief Petty Officer, U.S.N.R., World I. Lecturer med. jurisprudence, dept. pharmacology, U. of Chicago. Independent Democrat. Mem. Kappa Sigma frat. Mason. Editor: Medicolegal Cases: Abstracts of Court Decisions of Medicological Interest, 1942. Home: 78 Dover Av., LaGrange, Ill. Office: 535 N. Dearborn St., Chicago 10, Ill.

HOLLOWAY, William Warfield, chmn. bd. Wheeling Steel Corp.; b. Wheeling, W.Va., June 22, 1886; s. Jacob James and Mary Patterson (Du Bois) H.; student St. Paul's Sch., Concord, N.H., 1898-1904, Sheffield Scientific Sch. (Yale), 1904-07; m. Margaret Louise Glass, Apr. 26, 1911; children—William Warfield, James Alexander, Sallie Glass. Successively with La Belle Iron Works, Wheeling Corrugating Co. and Whitaker Glessner Co., 1908-20; with Wheeling Steel Corp. since 1920, becoming pres., 1930; now chmn. bd.; pres. Bridgeport Nat. Bank; dir. Hazel-Atlas Glass Co., Fostoria Glass Co., Wheeling Dollar Savings & Trust Company. Served as 1st lieutenant, later capt., Ordnance Department, U.S. Army, World War I. Director American Iron and Steel Institute. Mem. Ohio Soc. of N.Y. City, Newcomen Soc. (England), Book and Snake Society, (Yale). Republican. Episcopalian. Clubs: Ft. Henry (Wheeling); Yale, Ohio Soc., Banker's, Nat. Republican (New York); Duquesne (Pittsburgh); Wheeling Country; Pike Run (Jones Mills, Pa.); Rolling Rock (Ligonier, Pa.). Home: Pogue Run Rd., Wheeling. Address: Wheeling Steel Corp., Wheeling, W.Va.

HOLLUMS, Ellis Clyde (hŏl'ŭmz), editor; b. Cherokee County, Ala., Oct. 18, 1893; s. Zachariah Ferrell and Lulu Ann (Wood) H.; ed. pub. schs. of Birmingham, Ala.; m. Rose Catherine Kirkier, Nov. 2, 1914; children—Ellis Clyde, Luther Ferrell, Daniel Harris. Copy boy Birmingham Ledger, 1907-09, classified advertisement salesman, 1909-12; sec. to editor Birmingham Age-Herald, 1913-15; reporter Birmingham Ledger, 1915-17, city editor, 1917-18, asst. mng. editor, 1918-20; chief clerk Ala. State Senate, 1920-21; city editor Jacksonville (Fla.) Journal, 1920-22; joined Miami (Fla.) Herald, 1922, exec. editor, 1938-Nov. 1, 1941; news dir. WQAM radio sta., 1941-43; exec. editor Columbus (Ga.) Ledger since 1943. Democrat. Baptist. Mason. Club: Nat. Press. Home: Buena Vista Road. Office: Ledger Building, Columbus, Ga.

HOLLY, Joseph Andrew, army officer; b. Chicago, Ill., Sept. 25, 1896; s. Joseph and Hulda (Nansen) H.; student U. of Wis., 1915-16; B.S., U.S. Mil. Acad., 1919; grad. Inf. Sch., 1920, Tank Sch., 1930, Command and Gen. Staff Sch., 1937; m. Cass Carlene Tuller, Aug. 4, 1921. Commd. 2d lt., U.S. Army, Nov. 1, 1918, and advanced through the grades to brig. gen., 1943; instr. Inf. Sch. 5 years; organized the Tank Dept., Armored Force Sch., 1940; mem. Armored Force Bd., 1942-43; Commandant, Armored Force School, 1943-44, now Chief, Armored Section, Hq., European Theater of Operations. Mason. Club: The Army and Navy (Washington, D.C.). Home: Wisconsin Rapids, Wis. Address: Hq., European Theater of Operations, APO 887, care of Postmaster, New York, N.Y.

HOLLY, William H., judge; b. Bellefonte, Pa., Sept. 19, 1869; s. Timothy R. and Margaret (McDonough) H.; ed. pub. and private schs., Macomb, Ill.; m. Nell McClen, Dec. 19, 1894; 1 dau., Margaret. Admitted to Ill. bar, 1891, and began practice at Macomb; mem. Prentiss, Baily & Holly, 1891-92, Baily & Holly, 1892-99, Camp & Holly, 1899-1902; removed to Chicago, Sept. 1902; mem. Hall & Holly, 1906-12, Mills & Holly, 1912-14; assistant state's atty., 1914-16; resumed private practice, 1916; member Darrow, Sissman, Holly & Carlin, 1922-26; alone, 1926-30; later member Babcock, Holly, Worthy & Gilruth; appointed special traction counsel City of Chicago, Sept. 1923; formerly atty. for Nat. Woman's Trade Union League, Am. Fed. of Teachers, Pub. Ownership League of America; judge U.S. Dist. Court since 1933. V.p. Universalist Gen. Conv., 1917; mem. exec. com. Ill. Universalist Conv., 1912-23, pres., 1912-15; mem. council Northwestern Settlement, 1912-22. Chmn. bd. trustees, Lombard College, Meadville Theol. School, 1940-44; pres. Abraham Lincoln Centre. Mem. Am. and Ill. State bar assns., Nat. Lawyers Guild, Chicago Bar Assn. (mem. bd. mgrs. 1933), Phi Delta Phi (hon.). Democrat. Mason (K.T.). Clubs: City (dir.), Chicago Literary (pres. 1945-46), Chicago Athletic, Union League, Tavern. Contbr. to Life and Labor, and other mags. Home: 7301 Sheridan Rd. Address: U.S. Court House, Chicago, Ill.

HOLM, John Cecil, playright; b. Phila., Pa.; s. Charles Hedley and Lucinda (Bair) H.; student West Phila. High Sch.; grad. Perkiomen Sch., 1934; student U. of Pa., 1 year; m. Fae Pittenger Brown, July 16, 1932. Began as actor, 1925; played in stock companies in Pittsfield, Mass., Binghamton, N.Y., Youngstown, O., Phila., Gloucester, Mass.; then appeared in road company of Broadway; then in Hoboken, N.J.; then in N.Y. City in The Front Page, Whirlpool, The Up and Up, Bloodstream, Wonder Boy, Dangerous Corner, Mary of Scotland, etc. Mem. Theta Chi, The Players. Author: Three Men on a Horse (with George Abbott), 1937; Four Cents a Word (play); Best Foot Forward (musical comedy), 1941; Banjo Eyes (musical comedy based on Three Men on a Horse), 1942; Sunday Best (book), 1942. Contbr. short stories, etc., to mags. Home: 46 Myrtle Av., Philadelphia, Pa.

HOLLZER, Harry Aaron (hŏl'zĕr), judge; b. N.Y. City, Nov. 4, 1880; s. Joseph and Anne (Gray) H.; B.L., U. of Calif., 1902, LL.B., 1903; m. Louise Green, May 5, 1907; children—Alma (Mrs. O. N. Srere), Herbert. Admitted to Calif. bar, 1902, began practice at San Francisco, 1903; apptd. judge Superior Ct. of Calif., May 1924; elected to same office, Nov. 1924, to fill unexpired term, and elected to full term, Nov. 1926; judge U.S. Dist. Court, Calif., since 1931. Apptd. mem. Judicial Council of Calif. for 2-yr. term, 1926-28, reapptd., 1928, 30 (dir. survey and research); chmn. Nat. Conf. of Jud. Councils, 1929-31; trustee Univ. Religious Conf., Los Angeles, Mem. advisory bd. Selective Draft Bd., Los Angeles, 1917-18. Mem. exec. bd. Los Angeles Area United Service Orgns.; chmn. Los Angeles County Army and Navy Com. of Jewish Welfare Board. Mem. Am. Bar Assn. Republican. Hebrew religion. Mason (Shriner), Elk. Clubs: Los Angeles Athletic, Santa Monica Swimming. Home: 450 N. Rossmore Av. Address: Federal Bldg., Los Angeles, Calif.

HOLMAN, Charles Thomas (hōl'mǎn), univ. prof.; b. Cheltenham, Eng., Feb. 6, 1882; s. Thomas Walter and Jane (Weaver) H.; B.A., McMaster Univ. Toronto, Ont., Can., 1909, M.A., 1910; B.D., Univ. of Chicago, 1915, Ind. Univ., 1917; D.D. (hon.), Ottawa Univ., 1944; m. Ana Bel Montgomery, Dec. 27, 1910; children—Jane Weaver, Charles Montgomery (A.A.A.F.; killed in action, England, July 6, 1944), Robert Wyant. Ordained Baptist ministry, 1907; pastor in Canada, until 1913, Bloomington, Ind., 1913-17, Normal Park, Chicago, 1917-23; asst. prof. pastoral duties, extension sec., Divinity Sch., U. of Chicago, 1923-28, asso. prof., 1928-42, prof. since 1942, dean Bapt. Divinity House since 1942; dir. vocational training, 1925-42. Naturalized citizen of United States since 1922. Trustee Chicago Ch. Fedn.; mem. bd. dirs., chmn. Com. on Research and Survey, Chicago Bapt. Assn.; mem. Commission on Religion and Health, Federal Council of Chs. of Christ in America; mem. Nat. Christian Mission team, 1940-41; seminar leader for Army and Navy Y.M.C.A., U.S.O., 1943-45; former chmn. exec. com. B.Y.P.U. of America; former president Chicago Baptist Ministers' Conf.; asso. editor The Baptist World, 1933-35. Was capt. of McMaster U. Rugby football team, 1909. Mem. Am. Acad. Polit. and Social Science, A.A.A.S., Am. Assn. Univ. Profs., Pi Gamma Mu, Theta Phi. Club: Quadrangle. Author: The Cure of Souls; The Church at Work in The Modern World (with W. C. Bower and others); The Religion of a Healthy Mind (Religious Book Club selection); Getting Down to Cases; Religion and the Present Crisis (with John Knox and others); What the American Family Faces (with Seward Hiltner and others). Home: 1149 E. 56th St., Chicago 37, Ill.

HOLMAN, Charles William; b. Winona, Miss., Oct. 3, 1886; s. Charles Granville and Mary Lee (Witty) H.; student Austin Coll., Sherman, Tex., 1903-06; m. Genevieve Turner, Nov. 10, 1917. Began as reporter Sherman (Tex.) Daily Register, 1905; asso. editor Farm and Ranch, Dallas, 1908-13; mgr. first conf. on Social Centers in U.S., Dallas, 1911; made nat. investigation of marketing methods for Farm and Ranch, 1912; sec. and mgr. 4 nat. confs. on marketing and farm credits; editor U. of Wis. Press Bur., 1913, 14, 15, also investigator of the land question for U.S. Commn. on Industrial Relations; an organizer and 1st sec. Nat. Agrl. Orgn. Soc., 1915; made investigation of agrl. coöperation in Great Britain, 1915; apptd. chief of farm journal sect. U.S. Food Adminstrn., 1917; an organizer and first sec. Nat. Bd. of Farm Organizations; apptd. rep. U.S. Food Adminstr. in Japan, Manchuria and Siberia on spl. war service, 1918-19; del. representing U.S. to 1924 Gen. Assembly, Internat. Inst. Agriculture, Rome, Italy; now sec. Nat. Coöperative Milk Producers' Federation; sec. and trustee Am. Inst. of Coöperation. Mem. Am. Dairy Science Assn. Mason. Clubs: Nat. Press, Cosmos (Washington, D.C.). Author of various reports and pamphlets dealing with rural economic questions. Home: 2700 Connecticut Av. N.W. Office: 1731 I St. N.W., Washington, D.C.*

HOLMAN, Edward Lee, educator; b. Liverpool, Pa., Aug. 13, 1894; s. Adam Truman and Ida (Long) H.; prep. edn., New Bloomfield (Pa.) Acad., 1914-16; B.A., Gettysburg (Pa.) Coll., 1921, M.A., 1922; LL.B., Am. Extension U. (corr.), Los Angeles, Calif., 1929; m. Anna Helen Bower, Aug. 22, 1917; children—Ida Helen, Clark Lee, Elizabeth Anne, Carson Edward Richard. Reared on farm; began active career as country school teacher, 1912; served as asst. prin. Carson Long. Inst. military school, 1921-22, headmaster since 1922, professor military science and tactics, 1926-42, pres. since 1944; trustee of Institute; director Camp Carson, 1922-42. Served as private and officer World War I; now lt. col., U.S. Army. Past chmn. Perry County Selective Service Bd. Dir. gen. State Hemlocks Park Assn.; chmn. bd. Perry County (Pa.) Citizens Military Training Corps; president exec. com. Harrisburg Welfare Assn., Perry County. Mem. "The Pennsylvanians" (1st pres. Perry County Chapter), Am. Legion Reserve Officers Assn., Perry County Historical Assn. (pres.), Tau Kappa Alpha. Democrat. Lutheran. Club: Pike's Peak Summit Motor Club, Lions. Author: The Color of Life Is Red, or This Way Up, 1930; We'll Win, 1942. Home: New Bloomfield, Pa.

HOLMAN, Emile Frederic, surgeon; b. Moberly, Mo., Aug. 12, 1890; s. Rev. Frank Henry and Caroline (Fieth) H.; A.B., Stanford, 1911; Rhodes scholar from Calif. at Oxford U., Eng., 1914-17, B.A., 1916; M.D., Johns Hopkins, 1918; m. Ann Peril Purdy (M.D.), Sept. 17, 1921; children—Halsted Reid, Shaun Purdy, David Purdy. Instr. in surgery, Johns

Hopkins, 1920-23; teaching fellow, Harvard, 1923-24; asst. prof. surgery, Western Reserve, 1924-25; prof. surgery, Stanford, since 1926; exec. head dept. of surgery, Lane and Stanford hosps., since 1926; Joyce lecturer in surgery Portland (Ore.) Acad. of Medicine, 1927; visiting prof., Peiping (China) Union Med. Coll., 1930. Mem. Comm. for Relief in Belgium, 1914-15; member Medical R.C., United States Army, 1917-19. Comdr. Medical Corps, United States Naval Res. since 1942; chief surgeon Mare Island Naval Hospital, 1942-43, duty overseas since June 1943. Awarded Medaille de Roi Albert, 1918; Samuel D. Gross prize, Phila. Acad. Surgery, 1930, for original research in aneurisms. Fellow Am. Coll. Surgeons, A.M.A.; mem. Am. Surg. Assn., Internat. Soc. of Surg. San Francisco Surg. Soc. (pres. 1942), Am. Assn. for Thoracic Surg., Clin. Soc. Surgery, Soc. of Univ. Surgeons, Pacific Coast Surg. Assn., Johns Hopkins Surg. Soc., Calif. Acad. Medicine, Soc. for Exptl. Biology and Medicine, A.A.A.S., Sigma Xi, Phi Beta Kappa, Alpha Omega Alpha, Phi Delta Kappa, Nu Sigma Nu. Methodist. Club: Commonwealth. Author many papers on surg. lesions of blood vessels and surg. diseases of lungs, thorax, and stomach. Home: 722 Funston Av. Office: Stanford Hospital, Clay and Webster Sts., San Francisco, Calif.

HOLMAN, Eugene, petroleum exec.; b. San Angelo, Tex., May 2, 1895; s. James R. and Geneva (Moore) H.; B.A., Simmons U., Abilene, Tex., 1916; M.A., U. of Tex., 1917; m. Edith Carver Reid, Nov. 21, 1923; children—Catherine Geneva, Eugene. Geol. asst., Texas Co., in Cuba, Mexico and Tex., 1917; geol. aide, U.S. Geol. Survey, Washington, D.C., Okla. and Tex., 1919-20; geol. scouting and land work, Humble Oil & Refining Co., Houston, Tex., 1921-22, supt. La.-Ark. div., 1922-25, chief geologist, 1926-28; exec., production dept., Standard Oil Co. (New Jersey) and officer of various affiliated cos., 1929-June 1940, v.p. Standard Oil Co. (N.J.), since Dec. 1, 1942, mem. exec. com. since Jan. 6, 1943; elected dir. Standard Oil Co. (N.J.), 1940, pres. 1944. Served in photog. br. aviation service, World War, 1918. Mem. Am. Assn. Petroleum Geologists, Am. Petroleum Inst., Am. Inst. Mining and Metall. Engrs., Chi. Phi. Democrat. Mason. Clubs: University, Explorers (New York); Round Hill (Greenwich, Conn.); Lawrence Beach (Atlantic Beach, L.I.). Contributor technical articles. Home: 2 E. 67th St. Office: 30 Rockefeller Plaza, New York, N.Y.

HOLMAN, Frank E., lawyer; b. Sandy City, Utah, Jan. 7, 1886; s. Jonathan E. and Abba (Rumel) H.; A.B., U. of Utah, 1908; Rhodes scholar, Oxford U., Eng., 1908-11, B.A. in Jurisprudence, 1911, M.A., 1914; m. Carrol E. Edwards, Dec. 27, 1913; children—Francis E., Colin B., William M., James A. Admitted Wash. bar, 1911, practicing at Seattle; practiced at Salt Lake City, 1912-13; instr. in law, U. of Utah, 1913-14, dean of law, 1914-15; again practiced at Salt Lake City, 1915-24, at Seattle since 1924; admitted to practice in U.S. courts and in courts of various Western states; mem. firm Holman, Sprague & Allen. Chairman Alien Enemy Hearing Board for Western District of Washington. Mem. Am. (mem. house of delegates, 1942-44), Wash. State Bar Assn. (pres. 1945; mem. com. on revision of Wash. corp. laws), Utah Bar Assn., Seattle Bar Assn. (pres. 1941), Phi Delta Theta. Mem. bd. direction Assn. of Am. Rhodes Scholars, also of Com. for Selection of Rhodes Scholars, Dist. VIII. Conglist. Clubs: Rainer (Seattle); life mem. Oxford Union (Eng.). Home: 6027 Windermere Road. Office: Hoge Bldg., Seattle, Wash.

HOLMAN, Jonathan L., army officer; born, Tex., Dec. 6, 1897; B.S., U.S. Mil. Acad., 1918; grad. Ordnance Sch., 1925, Command and Gen. Staff Sch., 1937, Army Indsl. Coll., 1940. Commd. 2d lt., Cav., 1918; transferred to F.A. as 1st lt., 1920, and to Ordnance Dept., 1924; advanced through the grades to brig. gen. Feb. 1943. Address: Army Group, War Dept., Home: 4442 Q St. N.W., Washington, D.C.

HOLMAN, Jud McCarty (hōl'mən), wholesale grocer; b. Hemingway, Miss., Mar. 26, 1886; s. Dr. Isaac Judson and Annis (McCarty) H.; ed. Hemingway (Miss.) Pub. Sch., U. of Miss. and Soule Bus. Coll. (New Orleans); m. Charline Grant, Apr. 15, 1923; 1 dau., Carolyn. Began as retail grocer, 1910-19; in wholesale grocery business since 1919; partner McCarty-Holman Co., wholesale grocers, Jackson, Miss., since 1919; sec.-treas. and dir. Jitney-Jungle, Inc., retail self-service; chmn. bd. Deposit Guaranty Bank and Trust Co.; dir. Standard Life Ins. Co. Chmn. budget com. and dir. Jackson Community Chest; mem. bd. dirs. Jackson Y.M.C.A. Mem. Chamber of Commerce. Mem. First Christian Ch. (official bd.). Clubs: Exchange (past pres.), Jackson Country (Jackson, Miss.). Home: 120 Ridge Drive. Office: 451-455 N. Mill St., Jackson 117, Miss.

HOLMAN, Rufus C., senator; b. Portland, Ore.; s. Charles and Mary (Huntington) H.; grad. Portland High Sch., 1896; m. Gertrude Eleanor Watson, Apr. 15, 1908 (died Feb. 3, 1938); 1 dau., Eleanor Watson (Mrs. Harold Burkitt). Began as farmer; successively teacher in district sch., steamboating, bookkeeping and accounting. Formerly member of firm Davis & Holman, Portland Paper Box Co.; U.S. senator from Ore., 1939-45. Formerly dir. Asso. Industries of Ore.; formerly pres. Pacific Coast Assn. Paper Box Mfrs.; pres. Stream Purification League of Ore.; mem. Portland Charter Commn.; chmn. Columbia River Interstate Bridge Commn.; pres. State Assn. of County Judges and Commrs.; pres. Mt. Hood Loop Rd. Assn.; dir. Portland Library Assn.; v.p. West Side Pacific Highway Assn.; mem. Port of Portland Commn.; formerly state treas. of Ore. Mem. Sons and Daughters of Ore. Pioneers (pres.). Republican. Episcopalian. Mason (Shriner, past potentate), Patron of Husbandry (7th degree). Clubs: Craftsmens (pres.), Anglers (pres.), Portland Rotary (dir.). Home: 2116 S.W. Montgomery Drive, Portland, Ore.*

HOLMAN, William Kunkel, Bible publisher; b. Phila., Pa., Nov. 2, 1877; s. William Alfonso and Lena Gross (Kunkel) H.; ed. Protestant Episcopal Acad., Phila., 1888-95; LL.D., Muhlenberg Coll., 1945, hon. A.F.D., 1945; m. Sarah Louise Sharp, June 6, 1906; children—Sarah Louise (Mrs. Scott G. Lamb), Elizabeth Pennock (Mrs. Robert Baden Powell), Wilhelmina Kunkel (Mrs. Frederick Stephen Ball), Patience Burr (Mrs. J. M. von Suttka). With A. J. Holman Company, Bible publishers, Philadelphia, since 1897, beginning as stock boy; apprenticed as printer, 2 years, bookbinder, 1 year, leather gold worker, 1 year, gold stamper, 1 year; purchasing and managing, 1902-12, pres. and production mgr., 1912-30; pres. and sole owner since 1930. Mem. Wayne Protective Assn., Home Civic Assn. (pres. 1918-22), Franklin Inst., Phila. Chamber Commerce, Phila. Bourse. Republican. Episcopalian. Clubs: Union League (Phila.); Merion Cricket (Haverford, Pa.). Home: St. Davids, Pa. Office: 1224 Arch St., Philadelphia 7, Pa.

HOLME, Peter Hagner (hōm), lawyer; b. Denver, Colo., Feb. 12, 1877; s. Richard and Elizabeth Boerstler (Fishback) H.; A.B., Yale, 1898; LL.B., Harvard, 1903; m. Lillian James Sexton, May 14, 1914; children—James Sexton, Peter Hagner. Teacher high sch., 1898-1900; admitted to Colo. bar, 1904; law clk. Dines, Whitted & Dines, Denver, 1903-08, mem. Dines, Dines & Holme since 1908, now sr. partner; dir. U.S. Nat. Bank of Denver; dir. and atty. Colo. and Utah Coal Co., Colony Coal Co.; pres. Moffat Estate Co. Mem. bd. control State Home for Dependent and Neglected Children, 1919-32; pres. Colo. Governmental Research Assn. since 1937; chmn. Rhodes Scholarship Com.; dir. Sexton Edni. and Benefit Fund. Trustee Denver U., Fountain Valley Sch. of Colo. (pres. bd. since 1930); mem. bd. control Child Research Council. Mem. Am., Colo. and Denver bar assns., Phi Beta Kappa, Phi Delta Phi. Republican. Presbyterian. Clubs: Denver Cactus, Mile High (Denver). Home: 1750 Forest Parkway. Office: First Nat. Bank Bldg., Denver, Colo.

HOLMES, Arthur (hōmz), univ. prof.; b. Cincinnati, May 5, 1872; s. William and Josephine H.; student Bethany (W.Va.) Coll., 1894-95; B.A., Hiram (O.) Coll., 1899; A.M., U. of Pa., 1903, Ph.D., 1908, Th.B., Th.M., 1930, Th.D., 1932; LL.D., Marietta Coll., 1938; m. Annie I. Pullen, Mar. 18, 1897; 1 son, David. Ordained ministry Disciples of Christ, 1899; pastor 6th Ch., Phila., 1899-1904, Memorial Ch., Ann Arbor Mich., 1904-05; religious and edni. dir. Pa. R.R. Dept. Y.M.C., Phila., 1905-08; instr. psychology, U. of Pa., 1908-09, asst. prof., 1909-12, asst. dir. Psycho-Clinic, 1908-12; dean gen. faculty, Pa. State Coll., 1912-18; pres. Drake U., Des Moines, Ia., 1918-22; prof. of psychology, U. of Pa., 1922-33, 34; prof. and head of dept. of philosophy and psychology of religion, Butler U., since 1933. Mem. Sigma Xi, Phi Kappa Phi, Theta Xi, Theta Phi. Author: Decay of Rationalism, 1909; The Conservation of the Child, 1912; Principles of Character Making, 1913; Backward Children, 1915; Controlled Power, 1924; Mind of St. Paul, 1929. Joint Author: When to Send for the Doctor, 1913. Home: 245 W. 38th St., Indianapolis, Ind.

HOLMES (Elias) Burton, travel-lecturer; b. Chicago, Ill., Jan. 8, 1870; s. Ira and Virginia (Burton) H.; ed. Allen Acad. and the Harvard Sch., Chicago; m. Margaret Elise Oliver, Mar. 21, 1914. First lecture in Chicago, 1890; since then in all principal Am. cities; presenting 53d annual series of illustrated travelogues, 1946. Has traveled in nearly all countries and lectured about them. Home: 2 W. 67th St., New York 23, N.Y.; also Topside, 2020 Grace Av., Hollywood, Calif.

HOLMES, Champneys Holt, physician; b. Macon, Ga., Jan. 30, 1894; s. John Champneys and Pearl (Lewis) H.; B.S., U. of Ga., 1915; M.D., Johns Hopkins U., 1919; m. Jacqueline Swift, Aug. 25, 1938. Began private practice of medicine, 1922; specialized in diseases of the chest since 1931; mem. staff, Emory U. Med. Sch. since 1922. Mem. staff Atlanta Tuberculosis Assn. since 1922, pres. since 1939. Mem. Planning Council. Fellow Am. Coll. Physicians; mem. A.M.A., Fulton County Med. Soc., Ga. State Med. Assn., Nat. Tuberculosis Assn., Southern Tuberculosis Assn., Am. Coll. Chest Physicians (pres. 1938-39), Trudeau Soc., Phi Delta Theta, Phi Chi. Episcopalian. Club: Presidents, Piedmont Driving (Atlanta). Contributor many articles and editorials on chest diseases. Mem. editorial staff Diseases of the Chest. Home: 121 8th St. Office: 478 Peachtree St., Atlanta, Ga.

HOLMES, Donald Safford, lawyer; b. Fergus Falls, Minn., Sept. 26, 1888; s. Willis Jerome and Ida Corinne (Safford) H.; student U. of Minn., 1907-09; LL.B., U. of Wis. Law Sch., 1912; m. Ruth Neimeyer, Oct. 7, 1916; children—Katharine, Mary Louise. Admitted to Wis. and Minn. bars, 1912; clerk with Baldwin & Baldwin, Duluth, 1912-16, partner since 1916 (firm now Holmes, Mayall, Reavill & Neimeyer). Served as 1st lt., Inf., U.S. Army, 1917-18. Col., 2d Inf., Minn. State Guard since 1941. Pres. Duluth (Minn.) Community Fund, 1939-40. Mem. Minn. (pres. 1941-42), Am. bar assns., Duluth C. of C. (pres. 1930-31), Sigma Chi, Phi Delta Phi. Republican. Episcopalian. Home: 2921 Branch St. Office: 900 Alworth Bldg., Duluth, Minn.

HOLMES, Dwight Oliver Wendell, coll. pres.; b. Lewisburg, W.Va., Nov. 15, 1877; s. John A. and Sarah (Bollin) H.; A.B., Howard U., 1901, M.A., 1912, LL.D., 1938; M.A., Columbia University, 1915, Ph.D., 1934; m. Lucy C. Messer, June 24, 1907; 1 son, Dwight Oliver Wendell. Teacher Sumner High Sch., St. Louis, 1902; vice-principal and head dept. of science, Douglass High School, Baltimore, Md., 1902-17; instr. in edn., Miner Normal Sch., Washington, D.C., 1917-19; registrar and prof. edn., Howard U., 1919-20, dean and prof. edn. Coll. of Edn., 1920-34, dean Grad. Sch., 1934-37; pres. Morgan State Coll., Baltimore, since 1937. Pres. Baltimore Edni. Assn., 1915-17, Gen. Alumni Assn. Howard U., 1912-15. Mem. exec. com. Bd. of Foreign Missions, Meth. Ch. Mem. Am. Assn. Sch. Adminstrs., Am. Assn. for the Advancement of Science, Am. Acad. Polit. and Social Science, Nat. Soc. Coll. Teachers of Edn., Pi Gamma Mu, Alpha Phi Alpha, Kappa Mu, Sigma Pi Phi. Rosenwald fellow, 1931-32. Methodist. Club: Schoolmasters Club of Baltimore (pres. 1915). Author: The Evolution of the Negro College, 1934. Contbr. to Jour. of Negro Edn., Jour. of Negro History, Phylon. Address: Morgan State Coll., Baltimore, Md.

HOLMES, Edward Jackson, pres. Boston Museum of Fine Arts; b. Boston, Mass., Jan. 3, 1873; s. Edward Jackson and Henrietta Goddard (Wigglesworth) H.; A.B., Harvard University, 1895, LL.B., 1899; L.H.D., Tufts College 1944, married Mary Stacey Beaman, July 8, 1897. Treas. Elizabeth Peabody House Assn., 1907-21, Students' House Corp., 1914-35; trustee Boston Museum of Fine Arts, 1911-25, dir. 1925-34, pres. since 1934. Decorated Order of the Crown of Belgium, 1937. Mem. Am. Acad. Arts and Sciences, Order of The Cincinnati; hon. mem. Boston Soc. of Architects, Phi Beta Kappa. Republican. Unitarian. Clubs: Somerset, Harvard Travelers', Harvard (Boston); Harvard, Century (New York). Home: Topfield, Mass.

HOLMES, Edwin Ruthven, judge; b. Sidon, Miss., Oct. 1, 1878; s. Charles Edwin and Katie (Bell) H.; ed. Millsaps Coll., U. of Miss., U. of Tex., U. of Mich.; m. Mary Sharp Williams, Nov. 26, 1902; children—Edwin Ruthven, Elizabeth, John. Admitted to Miss. bar, 1900, and began practice at Yazoo City; U.S. dist. judge, Northern and Southern Dists., Miss., 1918-36; U.S. circuit judge, 5th Circuit, since 1936. Mayor of Yazoo City, 1904-08. Mem. Delta Psi, Phi Delta Phi. Democrat. Episcopalian. Home: Yazoo City, Miss.

HOLMES, E(lias) Burton, lecturer. See Holmes, Burton.

HOLMES, Ernest Shurtliff, clergyman, author; b. Lincoln, Me., Jan. 21, 1887; s. William Nelson and Anna Columbia (Heath) H.; ed. high sch.; made intensive study of philosophy; hon. Ph. D. and fellow Andhra Research U., India; m. Hazel Foster, Oct. 23, 1927. Founder, 1927, and since dean Inst. of Religious Science and Philosophy. Has lectured throughout U.S. Author: Creative Mind, 1919; Creative Mind and Success, 1919; Science of Mind, 1926; Bible in the Light of Religious Science, 1929; Questions and Answers (with Alberta Smith), 1935. Editor: Ebell Lectures, 1934; It's Up to You, 1936; Your Invisible Power, 1940. Founder of the Science of Mind Magazine, a nat. publ. Fellow Acad. Arts and Sciences of Mexico. Home: 601 S. Norton, Los Angeles 5. Address: 3251 W. 6th St., Los Angeles, Calif.

HOLMES, Frank G., designer; b. Pawtucket, R.I., Apr. 2, 1878; s. Frank Eugene and Jennie Elizabeth (Graham) H.; student R. I. Sch. of Design and New York Sch. of Art; married; children—Graham, Bolton. Designer silverware, Howard Sterling Co., Providence, 1898-1901, Dominick and Haff, New York, 1901-05; designer and sec., Lenox, Inc., Trenton, N.J., since 1905; apptd. by Herbert Hoover mem. Paris Expn. comm., Decorative and Industrial Art, 1925. Awarded Craftsmanship medal, Am. Inst. of Architects, 1927, Binns medal, Alfred (N.Y.) Univ.; awarded silver medal, Am. Designers Institute, 1943. Pres. board of trustees Sch. of Industrial Art, Trenton, N.J. Republican. Protestant. Home: 338 W. State St. Office: care Lenox, Inc., Trenton, N.J.

HOLMES, Frederick Lionel, writer; b. Waukau, Winnebago County, Wis., May 9, 1883; s. Michael and Jane Ann (Bridle) H.; A.B., University of Wisconsin, 1906; Litt.D., Marquette University, 1942; m. Helen D. Pollack, Apr. 14, 1915 (died July 19, 1939). Polit. reporter, Wis. State Journal, Madison, 1906-09; mgr. La Follette's Weekly, Madison, 1909-13; mng. editor La Follette's Magazine, 1917-29. Mem. Wis. Ho. of Rep., 1913-15 (chmn. pub. utility com.);

spl. newspaper corr.; mgr. Holmes News Service; dir. Quality Printers; dir. and chmn. bd. dirs. Madison Bank and Trust Co.; admitted to Wis. bar, 1927. Chmn. comm. to appraise 10,565 acres of land for Badger Ordnance Co., 1942. Vice-pres. Lincoln Fellowship of Wis. Mem. Wis. State Hist. Soc. (curator since 1935), Wis. State Bar Assn.; nat. publicity dir. La Follette-Wheeler presdl. campaign, 1924. Mem. Sigma Delta Chi. Roman Catholic. Mem. Knights of Columbus, Madison Literary Club. Author: Regulation of Railroads and Public Utilities in Wisconsin, 1915; Wisconsin's War Record, 1919; Abraham Lincoln Traveled This Way, 1930; George Washington Traveled This Way, 1935; Alluring Wisconsin, 1937; Badger Saints and Sinners, 1939; The Voice of Trappist Silence, 1941; Old World Wisconsin, 1944; Wisconsin, Stability, Progress and Beauty (editor), 1945. Editor Wisconsin Blue Book (official state publ.), 1923, 1925-27. Home: 2106 Hollister Av. Office: 1 W. Main St., Madison, Wis.

HOLMES, George Sanford, newspaperman; b. Pawtucket, R.I., Nov. 27, 1883; Ph.B., Brown U., 1904; widower, 1 dau. Began as reporter, Providence (R.I.) Telegram, 1904; with Rocky Mountain News, Denver, Colo., 1908-28, mng. editor, 1925-28; Washington corr. Scripps-Howard Newspaper Alliance, 1928-38; with War Dept. since Dec. 1940; chief, Office Tech. Information, Office of Judge Advocate General, Army Service Forces. Mem. Denver Art Museum, Washington, D.C., Brown Alumni Assn., Phi Beta Kappa, Alpha Tau Omega. Episcopalian. Mason. Clubs: Kiwanis (ex-pres.), Mile High, National Press, Cosmos. Home: 120 Worthington Drive, N.W. Address: 2058 Munitions Bldg., Washington, D.C.

HOLMES, George W., physician; b. Waldo, Me., Dec. 28, 1876; s. George O. and Laura (Bartlett) H.; M.D., Tufts Coll., 1906; m. Elsie Young, Sept. 10, 1908. House officer, Long Island Hosp., Boston, Mass., 1906-07; successively house officer, Worcester Memorial Hosp., resident, south dept., Boston City Hosp., resident-physician L.I. Hosp., Boston; asst. radiologist, Mass. Gen. Hosp., 1911-17; radiologist, 1917-41, acting radiologist since 1941; asst. in roentgenology, Harvard Med. Sch., Boston, 1913-17, instr., 1917-23, asst. prof., 1923-31, clin. prof. in radiology 1931-41, prof. emeritus since 1941. Recipient Caldwell, Pancoast and Carman medals. Mem. Royal Soc. Medicine (hon.), Am. Roentgen Ray Soc. (life), A.M.A., Am. Coll. Radiology, Am. Bd. Radiology, Am. Soc. for Control of Cancer, New England Cancer Soc., Mass. Med. Soc. Club: Harvard (Boston). Author: Roentgen Interpretation, 1919, 6th edit., 1941. Home: 48 Wachusetts Rd., Chestnut Hill, Mass. Office: 265 Charles St., Boston 14, Mass.

HOLMES, George William, banker; b. Lincoln, Neb., Feb. 29, 1880; s. William Winterton and Emma Frances (Hoagland) H.; ed. U. of Neb. and U. of Notre Dame; m. Sarah W. Burnham, Mar. 1, 1905; 1 dau., Joan. Began in banking business with First Trust Co., Lincoln, 1911; pres. First Nat. Bank and First Trust Co. since 1927; dir. Omaha Branch Fed. Reserve Bank of Kansas City, since 1939. V.p. U.S. Chamber of Commerce. Received distinguished service award, U. of Neb., 1940. Mem. Beta Theta Pi. Republican. Catholic. Home: 2907 Sheridan Blvd. Office: First Nat. Bank, Lincoln, Neb.

HOLMES, Gerald Anderson, architect; b. Phila., Pa., Feb. 20, 1887; s. Gerald and Margaret Wellwood (Anderson) H.; A.B., B.S., U. of Pa., 1908; m. Mary Elizabeth Hunt. Archtl. draftsman, Day & Klander, Phila., 1908-10, McKim, Mead & White, New York, 1910-23; mem. Thompson, Holmes & Converse, 1923-38; designer bldgs. for City College, Hunter College, Bellevue Psychopathic Hospital, New York City; designer, Bureau of Constrn., Board of Edn., New York, 1938-42, asst. supt. of sch. bldgs. since 1942. Fellow A.I.A.; mem. Archtl. League of New York, Century Assn., New York. Home: 126 E. 19th St., New York, N.Y. Address: 49 Flatbush Av., Ext., Brooklyn, N.Y.

HOLMES, (Otis) Halbert, congressman; b. Cresco, Ia., Feb. 22, 1902; s. Otis Halbert and Mary Elizabeth (Haskell) H.; B.S., Whitman Coll., Walla Walla, Wash., 1923; A.M., Columbia, 1927; m. Margaret Coffin, Dec. 21, 1933. Teacher of econs., Ellensburg High Sch., 1924-25, Central Wash. Coll. of Edn., 1925, head of dept. of social sciences, 1930-42; teacher, Columbia, 1928-29; engaged in range livestock business and operations in State of Wash.; mem. 78th and 79th Congresses (1943-47), 4th Wash. Congl. Dist. Mem. Am. Econs. Assn., Am. Assn. Univ. Professors, Farm Bureau, The Grange, Phi Beta Kappa, Delta Sigma Rho, Phi Delta Theta. Club: Kiwanis (Ellensburg, Wash.; gov. Pacific N.W. Dist., 1934). Contbr. articles to jours. Home: 313 E. Tenth St., Ellensburg, Wash.

HOLMES, Harry Nicholls, coll. prof.; b. Lawrence County, Pa., July 10, 1879; s. John Pattison and Eliza (Nicholls) H.; B.S., Westminster Coll., New Wilmington, Pa., 1899, M.S., 1907; Ph.D., Johns Hopkins, 1907; m. Mary V. Shiveley, July 15, 1909; children—Charles Shiveley, Richard Remsen. Prof. chemistry, Earlham Coll., Richmond, Ind., 1907-14; same, Oberlin Coll., since 1914. Mem. Nat. Research Council, 1923-29 (chmn. sub-com. on chemistry of colloids 1919-25); consultant Nat. Defense Research Com., 1942. Fellow A.A.A.S., Am. Inst. of Chemistry; mem. Am. Chem. Soc. (councilor at large, 1926-29, 1930-33, 1938-41, pres. elect, 1941, pres., 1942), Gamma Alpha, Sigma Xi, Alpha Chi Sigma, Phi Lambda Upsilon. Conglist. Author: Outline of Qualitative Analysis, 1908; Laboratory Manual of General Chemistry, 1909, 30, 37; General Chemistry, 1921, 30, 36, 41; Laboratory Manual of Colloid Chemistry, 1921, 28, 34; Bibliography of Colloid Chemistry, 1923; Introductory College Chemistry, 1925, 31, 39; Elements of Chemistry (with Louis W. Mattern), 1927; Introductory College Chemistry, 1925, 31, 39, 45; Out of the Test Tube, 1934, 37, 41, 43; Have You Had Your Vitamins, 1938; Strategic Materials and National Defense, 1942; also 70 articles giving results of original chem. research. Home: 329 Reamer Pl., Oberlin, O.

HOLMES, Henry Alfred, coll. prof., author; b. Alfred, Me., Aug. 15, 1883; s. Rev. Wilbur Fisk and Mary Evalyn (Howe) H.; B.A., Wesleyan U., Middletown, Conn., 1905, grad. study, 1905-06, M.A., 1910; fellow in Romance langs., Columbia, 1913-14, 1921-22, Ph.D., 1923; grad. study U. of Buenos Aires, 1918, U. of Mexico, 1924, Sorbonne, 1931-32; m. Lula E. Thomas, Oct. 12, 1915; children—Wilbur Thomas, Olive, Leonor Elizabeth. Modern language master, Irving School, Tarrytown, N.Y., 1909-11, Lawrenceville (N.J.) Sch., 1911-13; dir. North Am. Acad., Montevideo, Uruguay, 1915-17, Ward Coll. of Buenos Aires, 1918-20; instr. in French and Spanish, Columbia, 1921-23 and summer 1928; instr. in Italian, Newark Inst. Arts and Sciences, 1922-23; dept. Romance langs., New York U., 1914-15, 1922-25; prof. and dir. dept. mod. langs., Tex. State Coll. for Women, 1925-26; prof. Romance langs. and lit., Pomona Coll., 1926-29, head of Spanish dept., 1927; assistant professor Romanic languages and literature, College of City of New York, 1928-35, associate professor, 1935-44, professor since 1944; delegate and interpreter, International Religious and Social Congress, Montevideo, 1925; ednl. surveys in Europe for M.E. Bd. Fgn. Missions, 1929, 32; lecturer Instituto Cultural Argentino-Norte Americano, Buenos Aires, 1937; vis. prof. Nat. U. of Chile, 1938; annual lecturer Casa Hispánica, Columbia, since 1942; prof. methodology, Spanish Sch., Middlebury Coll., 1943. Mem. Interdenom. Com. on Ednl. Advance in S.A. Pres. bd. of trustees Ward Coll. of Buenos Aires; mem. Corp. Internat. Inst. for Girls, Madrid. Mem. Gen. Council Instituto de las Españas, New York. Mem. Modern Language Assn. America, Am. Assn. Teachers of Spanish, English-Speaking Union, S.R., Eugene Field Soc., Inst. Internacional de Lit. Iberoamericana, Sigma Delta Phi, Delta Kappa Epsilon, Phi Beta Kappa; member Hispano-Am. Academy of Arts and Sciences of Cadiz. Methodist. Clubs: Andiron (New York); Lake Placid; Columbia Faculty. Author: Martin Fierro—An Epic of the Argentine, 1923; Ethical and Religious Elements in the Poema del Cid, 1924; Spanish America in Song and Story, 1932; Vicente Huidobro and Creationism, 1934; Algunas Tendencias en las Letras Contemporáneas Norteamericanas, 1937; Contemporary Spanish Americans, 1942. Co-author: As Protestant Latin America Sees It, 1927; Spanish America at Work, 1936; English for Hispano-Americans, 1946. Mem. Editorial bd. of La Revista Iberoamericana. Home: 460 Riverside Drive, New York 27, N.Y.

HOLMES, Henry Benjamin, Jr., army officer; b. East Lexington, Va., Aug. 8, 1892; s. Henry Benjamin and Minnie L. (Rodrick) H.; B.S., in Civil Engring., Va. Mil. Inst., 1916; grad. Coast Arty. Sch., Command and Gen. Staff Sch., Army War Coll., 1936; m. Marie Olga Ward, Aug. 8, 1917; 1 son, Henry Benjamin, III. Commd. 2d lt., Coast Arty. Corps, U.S. Army, Nov. 1916, and advanced through the grades to brig. gen., Feb. 1942. Asst. chief of staff (personnel), Hdqrs. 8th Corps Area, 1932-35; chief of materiel and finance sect., Office of Chief C.A., 1938-40; prof. mil. science, Va. Mil. Inst., 1940-41; becomes comdg. gen. 46th C.A. Brigade, Fort Bliss, Tex., Feb. 1942. Mason. Address: A.P.O. 958, care Postmaster, San Francisco, Calif.

HOLMES, Henry Wyman, coll. prof.; b. Boston, Mass., Oct. 26, 1880; s. Frank Aiken and Ellen Maria (Wyman) H.; A.B., Harvard, 1903, A.M., 1904; Litt.D., Tufts College, 1924; LL.D., University of Pittsburgh, 1931; Litt.D., Rutgers University, 1933; LL.D., Franklin and Marshall College, 1936; m. May Myers, Aug. 19, 1905 (died Mar. 16, 1931); children—Eleanor Spencer, Margaret Hunt, Henry Wyman; m. 2d, Hazel E. Funk, Dec. 25, 1933. Prin. Edward Devotion Sch. (pub. elementary), Brookline, Mass., 1904-06; head English dept., High Sch. of Commerce, Boston, 1906-07; instr. in edn., Harvard, 1907-10, asst. prof., 1910-17, prof. since 1917, chmn. Div. of Edn., 1912-20, dean Grad. School of Edn., 1920-40; chmn. Univ. Com. on Ednl. Relations since 1940. Chmn. Am. Council on Edn., 1940-41. Fellow Am. Acad. Arts and Sciences; mem. N.E.A., A.A.A.S. (v.p. sect. Q 1923-24), Am. Assn. Univ. Profs., Soc. Coll. Teachers of Edn. (pres. 1930-31), Phi Beta Kappa, Phi Delta Kappa, Kappa Delta Pi (Laureate chap.). Republican. Unitarian. Club: Harvard Faculty. Author: Composition and Rhetoric (with O. C. Gallagher), 1916; The Path of Learning (with B. P. Fowler), 1927; The Road to Courage, 1943; New Hope for Human Unity, 1944; also bulls. and articles on edn.; and 2 essays on edn. in Harvard Classics. Co-author and editor: Teaching of Economics in Harvard University, 1917, Educational Research, 1939. Harvard R.O.T.C., summer 1918; supervisor of courses, Hdqrs. S.A.T.C., Washington, fall 1918; Chief, Academic Branch, A.S.T.D., First Service Command, 1943-44. Home: 13 Kirkland Pl., Cambridge, Mass.

HOLMES, John pres. Swift & Co.; b. Belfast, Ireland, May 25, 1891; s. William Henry and Agnes (Shaw) H.; came to U.S. at the age of 6 yrs.; ed. pub. schs. of Chicago, Ill.; m. Esther L. Jett, June 22, 1915; children—Marjorie Helen (Mrs. Leonard D. Luck), Audrey Agnes (Mrs. Richard A. Grest). Began as messenger boy with Swift & Co., 1906, successively timekeeper, clerk in provision dept., div. supt., asst. to v.p. (G. F. Swift), v.p.; pres. Swift & Co. since 1937. Pres. Wesley Memorial Hosp. since 1942. Methodist. Home: 8845 Pleasant Av. Office: Swift & Co., Union Stock Yards, Chicago 9, Ill.

HOLMES, John Andrew, clergyman; b. Fayette, Ia., Aug. 23, 1874; s. David Andrew and Sarah Jane (Carter) H.; B.S., Upper Ia. U., Fayette, 1895, A.M., 1908, D.D., 1913, L.H.D., 1931; studied Northwestern U., 1896-97, Yale, 1897-98; B.D., Andover Theol. Sem., 1900; m. Bertha Mitchell, June 22, 1898 (died Mar. 18, 1940); 1 dau., Katheryn Jane (Mrs. F. Chilcen Pier, Jr.). Ordained Congl. ministry, 1901; pastor Toledo, Ia., 1901-04, West Side Ch., Pasadena, Calif., 1904-07, 1st Ch., Champaign-Urbana, Ill., 1908-17, 1st Ch., Lincoln, Neb., 1917-23, 1st Plymouth Ch., Lincoln, 1923-26; pastor at large, writer and lecturer since 1927; del. 6 nat. Congl. councils; del. World Missionary Conf., Edinburgh, 1910; del. and Speaker Internat. Congl. Council, 1920; moderator Ill. Congl. Conf., 1916. Republican. Founded Central Ia. Chautauqua. Author: The Prodigal Son Ten Years Later, 1917, 2d edit., 1919, 3d edit., 1921; When Sunday Comes Cards, 1921; Wisdom in Small Doses, 1927. Contbr. weekly syndicated features, "When Sunday Comes," "The Pastor Says" and "Stuff and Sense," in various newspapers since 1919; also contbr. to fourteen recently published books, and lecturer for bureaus. Home: 1518 Hinman Av., Evanston, Ill.

HOLMES, John Haynes, clergyman; b. Philadelphia, Pa., Nov. 29, 1879; s. Marcus Morton and Alice F. (Haynes) H.; A.B., summa cum laude, Harvard, 1902, S.T.B., 1904; D.D., Jewish Inst. Religion, 1930, St. Lawrence University, 1931, Meadville Theological School, 1945; m. Madeleine H. Baker, June 27, 1904; children—Roger Wellington, Frances Adria. Ordained and installed as minister Third Religious Society (Unitarian), Dorchester, Massachusetts, Mar. 2, 1904; pastor Ch. of the Messiah, New York (now called The Community Ch. of N.Y.), since 1907. Pres. Unitarian Fellowship for Social Justice, 1908-11; v.p. Middle States Unitarian Conf., 1908-19; chmn. Gen. Unitarian Conf., 1915-17; pres. Free Religious Assn., 1914-19; pres. Unitarian Temperance Society, 1917-18; v.p. Nat. Assn. for Advancement of Colored People since 1909; dir. Am. Civil Liberties Union since 1917, chairman of the board since 1939; chairman City Affairs Com. of N.Y., 1929-38, active in campaign for ousting of Mayor Walker; pres. All World Gandhi Fellowship since 1929; pres. War Resisters League, 1929-39. On spl. mission to Palestine for the Jews, 1929. Won annual Gottheil medal for service of Jews, 1933. Left Unitarianism and became Ind., 1919. Mem. Delta Upsilon and Phi Beta Kappa. Author: The Revolutionary Function of the Modern Church, 1912; Marriage and Divorce, 1913; Is Death the End?, 1915; New Wars for Old, 1916; Religion for Today, 1917; The Life and Letters of Robert Collyer, 1917; Readings From Great Authors, 1918; The Grail of Life, 1919; Is Violence the Way Out? 1920; New Churches for Old, 1922; Patriotism Is Not Enough, 1925; Palestine Today and Tomorrow, 1929; The Heart of Scott's Poetry, 1932; The Sensible Man's View of Religion, 1933; (play) If This Be Treason (with Reginald Lawrence) prod. by N.Y. Theatre Guild, 1935; Through Gentile Eyes, 1938; Rethinking Religion, 1938; Out of Darkness, 1942; The Second Christmas, 1943; published sermons in annual "Community Pulpit" series, and mag. articles. Editor Unity, Chicago; contbg. editor Opinion and Fellowship (New York); reviewer Herald-Tribune "Books"; contbr. Am. Dictionary of Nat. Biography. Writer of hymns accepted by church hymnals in U.S., England and Japan. Traveled in England, Europe, Russia and Near East, 6 times, 1914-38. Lecturer. Address: 10 Park Av., New York, N.Y.

HOLMES, John Simeox, forester. See Vol. 23 (1944-45).

HOLMES, Julius Cecil, army officer; b. Pleasanton, Kan., Apr. 24, 1899; s. James Reuben and Lou Jane (Trussell) H.; student U. of Kan., 1917-22; m. Henrietta Allen, Apr. 26, 1932; children—Henry Allen, Elsie Jane, Richard Peyton. Served in cav. and inf., Nat. Guard and Reserve, 8 years; major, U.S. Army, Feb. 1942, and advanced to brig. gen., July 1943. Began in ins. business, 1923-25; entered foreign service, Apr. 1925; U.S. vice-consul, Marseilles, France, 1925-27; asst. del. High Comm. to Turkey, 1927; vice-consul, Smyrna, Turkey, 1927-29; sec. legation, Tirana, Albania (chargé d' affaires, 10 mo.), 1929-30; sec. legation, Bucharest, Roumania, 1930-34; asst. chief, Div. of Protocol Internat. Confs., Dept. of State, 1934-37; sec. gen. Inter-Am. Conf., Rio de Janeiro, 1935; sec. "I'm Alone" Arbitration Comm., 1936; vice-pres., New York World's Fair, charged with relations with Fed. Govt., Foreign Govts.

and State Govts., 1937-40; president Gen. Mills, do Brasil, 1941-42, director since 1942; served as asst. sec. of state, resigning Aug. 1945. Decorated Distinguished Service Medal, Officer Legion of Merit, United States Army; Commander Crown of Yugoslavia; Comdr. Order of the Foenix, Greece; Lebanese Order of Merit; Officer Southern Cross of Brazil; Chevalier French Legion of Honor; Comdr. Oussam Alaouite, Morocco; Grand Officer Nishan Iftticar, Tunisia; Comdr. Crown of Rumania; Commander Order of the British Empire; World War I, North African and European campaign medals. Fellow Am. Geographic Inst.; mem. Am. Foreign Service Assn., Acad. of Polit. Science. Clubs: Halfway House (Rio de Janeiro); Metropolitan, 1925 F Street (Washington). Home: 3115 Woodland Drive, Washington, D.C.

HOLMES, Major Edward, coll. dean; b. La Grange, Ky., Jan. 8, 1882; s. Jesse Munroe and Laura N. (Maddox) H.; A.B., Ind. U., 1908; M.S., Cornell U., 1910, Ph.D., 1920; m. Florence Juanita Garr, Apr. 27, 1922. Teacher and high sch. prin., Kempton, Ind., 1901-06; development engr. Nat. Carbon Co., 1910-19; mgr. chemistry dept. and acting gen. mgr., Nat. Lime Assn., 1919-22; development engr. U.S. Gypsum Co., 1922-23, Dolomite, Inc., 1923-26; prof. and head dept. ceramic engring. and dir. Mo. Clay Testing and Research Lab., U. of Mo., 1926-32; dean State College of Ceramics, Alfred U., since 1932. Sec. and treas. N.Y. Ceramic Industries Assn.; fellow Am. Ceramic Soc. (v.p. 1942-43); mem. Am. Soc. for Testing Materials, Sigma Xi, Alpha Chi Sigma, Klan Alpine, Keramos. Mason. Club: Rotary (pres. Wellsville Club 1936-37). Contbr. manuals and scientific articles. Invented and improved electric dry cells, quick setting lime plaster and stable dolomite clinker and refractories of various kinds. Home: Alfred, N.Y.

HOLMES, Merrill Jacob, clergyman, educator; b. Indianola, Ia., Sept. 1, 1886; s. Edmund Meek and Carrie Merrill (Page) H.; A.B., Simpson Coll., Indianola, Ia., 1908, D.D., 1921; student Am. Sch. Classical Studies at Rome, 1908-09; S.T.B., Garrett Bibl. Inst., 1912, D.D., 1930; A.M., Northwestern U., 1912; S.T.M., Harvard U., 1918; m. Carrie Rowena MacFadon, Sept. 3, 1912 (dec.); children—Edmund MacFadon, Caroline (dec.), Robert Merrill; m. 2d, Florence Read Day, Aug. 12, 1938. Pastor West Harvey, Ill., 1909-10; ordained M.E. ministry, 1910; instr. Garrett Bibl. Inst., 1912-15; pastor Wheadon Ch., Evanston, 1913-15, East Dennis, Mass., 1916-18; dean of coll. and prof. religion, Dak. Wesleyan U., 1919-25; sec. Institutes and Life Work of Epworth League dept., Bd. of Edn. M.E. Ch., 1925-27; ednl. dir., 1927-28, and sec., 1928-40, of Institutions for Negroes, under direction of Board of Education of M.E. Church; v.p. Ill. Wesleyan U., Bloomington, since 1941. First lt., chaplain, July 5, 1918; assigned to 165th Inf., A.E.F., Sept. 9, 1918; at San Mihiel and Argonne, and with Army of Occupation; hon. discharged May 28, 1919. Mem. Alpha Tau Omega. Mason. Republican. Home: 1218 N. East St., Bloomington, Ill.

HOLMES, Morris Grant, architect; Apr. 27, 1862-Aug. 13, 1945. See Vol. 23 (1944-45).

HOLMES, Pehr G., congressman; b. Sweden, Apr. 9, 1881; s. John Jacob and Caroline (Johnson) H.; brought to U.S., 1886; ed. pub. schs., Worcester, Mass.; m. Frida Charlotte Johnson, May 26, 1903 (died Oct. 22, 1936); children—Wilfred Kenneth, George Everett. Organizer, 1909, and owner Holmes Electrotype Foundry; dir. Guaranty Bank & Trust Co.; trustee Worcester Mechanics Savings Bank; director Mutual Trust Life Ins. Co., Chicago, Ill. Mem. City Council, Worcester, 8 yrs., pres. Bd. of Aldermen, 1915-16; mayor of Worcester, 1917-19; mem. Governor's Council, State of Mass., 1925-28; mem. 72d to 78th Congresses (1931-45), 4th Mass. Dist. Ex-pres. Mass. Highway Assn. Trustee Fairlawn Hosp., Worcester. Republican. Conglist. Mason, Odd Fellow, Elk, Red Man. Club: Worcester Country. Home: 27 Holden St. Office: 167 Commercial St., Worcester, Mass.

HOLMES, Ralston Smith, naval officer; b. Yonkers, N.Y., June 5, 1882; s. Cornelius Schenck and Harriet Phelps (Smith) H.; grad. U.S. Naval Acad., 1903; m. Rachel Bond, Oct. 14, 1911; 1 dau., Sally. Commd. ensign, U.S. Navy, 1905; advanced through the grades to rear adm., 1936. Awarded Mexican campaign, World War and Naval Expeditionary medals. Presbyterian. Clubs: Army and Navy (Washington, D.C.); Chevy Chase (Chevy Chase, Md.); New York Yacht. Home: Chicago, Ill.†*

HOLMES, Samuel Jackson, zoölogist; b. Henry, Ill., Mar. 7, 1868; s. Joseph and Avis Folger (Taber) H.; B.S., U. of Calif., 1893, M.S., 1894; fellow in zoölogy, University of Chicago, 1895-97, Ph.D., 1897; LL.D., University of California, 1943; m. Cecelia Warfield Skinner; children—Samuel Jackson, Marion Virginia, Avis Cecelia, John Warfield, Joseph Edward. Assistant in zoölogy, Univ. of California, 1893-95; teacher San Diego (Calif.) High Sch., 1898; instr. U. of Mich., 1899-1905; asst. prof. zoölogy, U. of Wis., 1905-12; asso. prof. zoölogy, U. of Calif., 1912-17, prof. since 1917. Fellow A.A.A.S. (pres. Western div.); mem. Am. Soc. Zoölogists (pres.), Wis. Acad. of Sciences, Am. Psychol. Assn., Am. Soc. Naturalists (pres.), Calif. Acad. of Sciences, Soc. Exptl. Biology and Medicine, Am. Genetics Assn., Eugenics Soc. (pres.); Eugenics Research Assn., Population Assn. of America, Am. Acad. of Arts and Sciences. Democrat. Author: Synopsis of California Stalk-eyed Crustacea, 1900; The Biology of the Frog, 1906; The Evolution of Animal Intelligence, 1911; Studies in Animal Behavior, 1916; The Elements of Animal Biology, 1918; The Trend of the Race, 1921; Studies in Evolution and Eugenics, 1923; Louis Pasteur, 1924; A Bibliography of Eugenics, 1924; Life and Evolution, 1926; The Eugenic Predicament, 1933; Human Genetics and Its Social Import, 1936; The Negro's Struggle for Survival, 1937. Home: 2821 Regent St., Berkeley, Calif.

HOLMES, Thomas James, bibliographer; b. Newcastle, Staffordshire, Eng., Dec. 26, 1874; s. Elisha and Maryjane (Rhodes) H.; ed. in pub. schs. and evening schs.; Litt.D., Trinity Coll., Hartford, Conn., 1941; m. Alice Mary Browning, Dec. 24, 1901; children—Thomas B., Alice Rosa, John B. Came to U.S., 1902, naturalized citizen. Apprenticed to David Dilworth, bookbinder, printer, bookseller and publisher, Newcastle, Eng., 1887; later with George Thomas Bagguley, inventor of color tooling process on vellum; mem. staff of Riviere and of Zaehnsdorf, London, 1895-99; with George Thomas Bagguley, 1899-1902; with Club Bindery, N.Y. City, 1902-09; editor bookbinding dept. The Progressive Printer, St. Louis, Mo., 1907-10; mgr., later salesman, Rowfant Bindery, Cleveland, O., 1909-13; part time asst. John G. White Collection of Folklore and Orientalia, Cleveland (O.) Pub. Library, 1916-20; librarian William G. Mather Collection, 1916-35; compiler and editor Mather Bibliographies, Am. Antiquarian Soc. Library, 1936-40. Recipient diploma and bronze medal for bookbinding, Paris Internat. Expn., 1900, Penton bronze medal for excellence in bookbinding, Cleveland Museum of Art, 1919. Hon. consultant U.S. Army Med. Library, Washington, D.C. Mem. Am. Antiquarian Soc., Am. Hist. Assn., Bibliog. Soc. (London), Bibliog. Soc. of America, A.A.A.S. Unitarian. Clubs: Rowfant, Cheshire Cheese, Library (Cleveland, O.). Author: Fine Bookbinding, 1912; Notes on Richard Mather's Church Government, 1923; Samuel Mather of Witney, 1674-1733, 1928; Bookbinding of John Ratcliff and Edmund Ranger, 17th Century Boston Bookbinders, 1928; Increase Mather—His Works, A Short-title Catalogue, 1930; English Ballads and Songs, an annotated list of collections (with Gordon W. Thayer), 1931; Increase Mather, A Bibliography of His Works (2 vols.), 1932; The Mather Collection at Cleveland, 1933; The Mather Bibliography, 1937; Cotton Mather, A Bibliography of His Works (3 vols.), 1940; The Minor Mathers, A List of Their Works, 1940. Home: Burton, O.

HOLMES, Urban Tigner, univ. prof.; b. Washington, D.C., July 13, 1900; s. Urban Tigner (Comdr. U.S. Navy) and Florence Fielding (Lawson) H.; U.S. Naval Acad., 1916-17; A.B., U. of Pa., 1920; A.M., Harvard U., 1921, Ph.D., 1923; student U. of Paris, 1922-23; m. Margaret Allen Gemmell, June 22, 1922; children—Mary Cleland (Mrs. L. L. Bernard), Florence Anne, Urban Tigner. Asst. prof. of Romance languages, U. of Mo., 1923-25, asso. prof. Univ. of North Carolina, 1925-27; prof. Romance philology, since 1927; with Office of Strategic Services, Washington, D.C., Jan. 1943-Sept. 1944. Visiting prof. University of Chicago, spring 1929, Univ. of Southern Calif., summer 1939. Served in U.S.N.R.F., 1918. Member Linguistic Society of America (director Linguistic Institute, 1941-42), Mediæval Academy America (fellow), Modern Lang. Assn. America (exec. council 1940-43), Guild of Scholars of the Episcopal Church, Southatlantic Modern Language Association (president 1941), Société de linguistique de Paris, Delta Phi, Phi Beta Kappa. Democrat. Episcopalian. Joint Editor: Works of Du Bartas, 1938, 40. Author: A French Composition, 1925; Guillaume de Salluste, Sieur du Bartas, 1935; (with H. Giduz) Sept. Contes de la Vieille France, 1930; Contes des Sept. Sages, 1936 (with A. H. Schutz) A History of the French Language, 1933; Source Book for French language, 1939; A History of Old French Literature, 1937, 38. Editor: Vol. I of Critical Bibliography of French Literature (Middle Ages), 1946; Lerte aus grans prés, 1944. Contbr. articles to mags. and encys.; asso. editor of Studies in Philology. Home: Chapel Hill, N.C.

HOLMES, William Henry, educator, curator; born Augusta, Me., Sept. 13, 1874; s. William Henry and Emma Augusta (Penney) H.; A.B., Colby Coll., 1897; Ph.D., Clark U., 1910; spl. courses in edn., New York U. and Teachers Coll. (Columbia); m. Louise Macdonald, July 19, 1898; 1 son, Lt. Richard M. Prin. Israe' Putnam Grammar Sch., Putnam, Conn., 1897 98, Putnam High Sch., 1898-99; supt. schs., Grafton and Upton, Mass., 1899-1903, Westerly, R.I., 1903-13, Mt. Vernon, New York, 1913-40; restorer, curator "Victoria Mansion" Museum, Portland, Me., 1941, best standing example of early Victorian Art and Architecture in Northeastern U.S. Lecturer on sch. adminstrn., Dartmouth Coll., summer 1913, Pa. State Coll., summer, 1924, Bates Coll., summers, 1926, 27; lecturer on school publicity, Pa. State Coll., 1927; surveyor N.Y. City Sch. Survey, 1925. Asst. in charge of personnel and chmn. com. on extension lectures under Army Ednl. Commn., A.E.F., Paris, Nov. 1918-Apr. 1919; gen. field supervisor Army Ednl. Corps U.S. Army, Beaune, France, Apr.-July 1919. Life member N.E.A. (N.Y. state dir. 1926-29; v.p. 1930-31), Nat. Parent Teacher Assn., National Association of School Administrators; member American Institute Instruction (vice-pres.), World Federation of Ednl. Associations, Delta Upsilon. Republican. Author: School Organization and the Individual Child, 1912; Key to Number, 1929. Coauthor: Key to Reading, 1928; Along the Way (school poems), 1938. Wrote nat. sch. songs, "We'll Carry On" and "Stand By the Schools." Editor of Educational Work (mag.), 1906. Contbr. to ednl. jours. Home: The Eastland, Portland, Me.

HOLMES, William W., pres. Bonwit-Teller Dept. Store, 721 Fifth Av., New York, N.Y.*

HOLMGREN, John R., illustrator; b. St. Paul, Minn., Nov. 28, 1897; s. John Peter and Selma (Persson) H.; ed. Art Inst. of St. Paul, 1914-15, Columbia U., 1920-21, Art Students League (N.Y.), 1919-21, studied in Europe and N. Africa trip, 1921-22; m. Emilie Doyle Pope, June 20, 1923; children—Frances, Gail (girls). With Art Service, St. Paul, 1916-18, with adv. agencies in New York and Montreal, 1919-21; free lance since 1923 (1932 spent in Sweden with Swedish mag. syndicate). Did illustrations and covers for Life, Judge, Colliers, American, Ladies Home Journal, Cosmopolitan, McCall's, Pictorial Review, Red Book. Received Gold King's Crown and Laughlin Lion, Columbia U. Pres. The Soc. of Illustrators, 1941—. Mem. Artists Guild, Phi Delta Theta. Clubs: Artists and Writers Golf Assn., Dutch Treat, Columbia U. (N.Y.). Address: 50 Morningside Drive, New York 25, N.Y.

HOLMQUIST, Albert Martinius, biologist; b. Faribault, Minn., Oct. 7, 1891; s. Adam William and Mary (Groven) H.; A.B., St. Olaf Coll., 1914; M.S., U. of Chicago, 1917, Ph.D., 1925; m. Elsie Larimore Klovstad, July 8, 1929; 1 dau., Mary Louise. High sch. teacher, 1914-16, and 1919-20; instr. St. Olaf Coll., 1917-18, prof. biology, 1920-23 and since 1926; asst. dept. zoölogy, U. of Chicago, 1923-25; fellow Nat. Research Council, 1925-26; prof. zoölogy, Northwestern U., summer 1932; lecturer, Biol. Sta., U. of Minn., summer 1936; research fellow, Univ. of Minn., summer 1945. Served in M.C., U.S. Army, World War I. Fellow A.A.A.S.; mem. Ecol. Soc. of America, Am. Soc. of Zoölogists, Limnol. Soc. of America, Minn. Edn. Assn., Minn. Acad. Science, Sigma Xi, Gamma Alpha. Republican. Lutheran. Contbr. to biol. jours. Home: Northfield, Minn.

HOLSAPPLE, Cortell King (hōls'ăp'l), univ. prof.; b. Sherman, Tex., Feb. 10, 1900; s. John Wright and Elizabeth Mahala (Faughn) H.; A.B., Austin Coll., Sherman, Tex., 1920, A.M., 1922; B.D., Drake U., Des Moines, Ia., 1926, Ph.D., U. of Tex., 1937; m. Lucile MacAdams, July 30, 1923; 1 son, Cortell King. Teacher in pub. schs., Tex., 1920-22, Ia., 1924-25; teacher English, Atlantic Christian Coll., Wilson, N.C., 1927-34, instr., U. of Tex., 1934-38; prof. of philosophy and dean of evening coll., Tex. Christian U., Ft. Worth, Tex., since 1938. Served as pvt., U.S. Army, 1918. Trustee Tex. Christian Missionary Soc. Permanent Fund. Mem. Southwestern Philos. Soc., Southwestern Soc. for Bibl. Study and Research, Modern Lang. Assn., Aleph Theta Ze. Democrat. Mason, Lion. Contbr. to various jours., including Am. Lit., Modern Lang. Notes. Home: 2545 Cockrell St., Ft. Worth 4. Office: Texas Christian University, Fort Worth 9, Tex.

HOLSCHUH, Louis William, (hōl'shōō), investment service; b. Beerfelden, Germany, Oct. 30, 1881; s. John Jacob and Elizabeth (Buchner) H.; ed. public schools and private studies; m. Lina Belle Johnston, Oct. 17, 1908 (died 1921); children—Edward Bronson, John Gage, Frank Johnston; m. 2d, Mrs. Carolyn Lina Tubbs, May 17, 1931. In N.Y. office Am. Tube Works, 1896-1901; with Moody's Investors Service, N.Y. City, since 1901, v.p. and treas., 1914 to 1944, pres. since 1944. Republican. Methodist. Clubs: Bankers (N.Y.), Merriewold Country. Home: 814 Park Av., Elizabeth, N.J. Office: 65 Broadway, N.Y.

HOLSMAN, Henry K., architect; b. Dale, Guthrie County, Ia., July 3, 1866; s. Henry and Louise (Kerchner) H.; A.B., Ia. (now Grinnell) Coll., 1891; m. Elizabeth Tuttle, May 1, 1896; children—Henry T., John T., William T. Bldg. supt. for contractors, Chicago, 1891-93; mem. Brainerd & Holsman, architects, 1893-97; alone since 1897; mech. engr. to Independent Harvester Co., Plano, Ill., 1910-12. Designed Bacteriol. Lab., U. of Chicago, and many structures for colleges, also a number of chs.; specializes in fireproof apts. and hotels. Park commr. of Ridge Park, Ill., 1908-09. Republican. Conglist. Fellow Am. Inst. Architects; mem. Chicago Archtl. Club (dir. and treas.), Ill. Soc. Architects, Western Soc. Engrs., Chicago Assn. Commerce, Assn. of Arts and Industries (dir.), Municipal Art League (dir.). Club: Cliff Dwellers (dir. and treas.). Designed and patented "Holsman" automobile, one model of which in continuous operation since 1900; completed run from Los Angeles to New York World's Fair April 29, 1939, then placed in Smithsonian Instrn. as first 2 cylinder automobile of America. Home: 7202 Oak Av., River Forest, Ill. Office: 140 S. Dearborn St., Chicago, Ill.

HOLT, Albert Campbell, clergyman; b. Kansas City, Mo., Dec. 27, 1882; s. Alonzo Teagarden and Lucy

Bondurant (Campbell) H.; A.B., Park Coll., Parkville, Mo., 1905, A.M., 1907; Ph.D., Peabody Coll., Nashville, 1923; D.D., Tusculum Coll., 1929; student McCormick Theol. Sem., Chicago, 1914-15; grad. study, U. of Chicago, 1906-07; m. Mary Emma Ackerly, Dec. 23, 1908; children—Helen Jessie (Mrs. Lawrence G. Walter), Virginia (Mrs. Manuel Entenza), Anna Ruth (Mrs. William J. Seay), Albert Ackerly, Duncan McKay, David Rice. Prof. Greek and history and dean, Tusculum Coll., 1905-21; study and travel, Greece and Italy, summer 1912. Instr. history, Peabody Coll., 1922-23, Vanderbilt U., 1925-26, Asheville (N.C.) Normal and Collegiate Inst., summers 1918-27, La. State U., summer 1919; ordained ministry Presbyterian Ch., 1915; asst. pastor 1st Ch., Nashville, 1922-27; pastor 1st Ch., Jacksonville, Fla., since 1927; study and travel, Canada, Cuba, Mexico, 1936-37. Democrat. Kiwanian. Author: Economic and Social Beginnings of Tennessee, 1923. Contbr. to ch. papers. Home: 3011 Riverside Av., Jacksonville, Fla.

HOLT, Andrew, judge; b. East Union, Minn., May 20, 1855; s. John and Catharine (Swanson) H.; ed. St. Ansgar's Acad. (now Gustavus Adolphus Coll.), St. Peter, Minn.; LL.B., U. of Minn., 1880; m. Hilda C. Turnquist, Oct. 1, 1885; children—Agnes Evelyn, John Elmer. Admitted to Minn. bar, 1881; later mem. Ueland, Shores & Holt, and Ueland & Holt; judge Municipal Court, Minneapolis, 1894-1904; judge Dist. Court, 1904-11; now asso. justice Supreme Court of Minn., 1912-42, now retired. Republican. Lutheran. Home: 324 Prospect Av., Minneapolis, Minn.

HOLT, Andrew Hall, prof. civil engring.; b. Sunderland, Vt., Aug. 23, 1890; s. Winfield Selah and Effie Ida (Andrew) H.; student Burr & Burton Sem., Manchester, Vt., 1904-08; B.S. in C.E., U. of Vt., 1912, C.E., 1922; M.S., State U. of Ia., 1920, J.D., 1931; m. Ruth E. Brownson, Jan. 1, 1915; children—Elisabeth Ursula, Barbara Ruth, Winfield Andrew, Nancy Fay. Began 1911, surveying and engring., summer work with Am. Bridge Co., Ia. Ry. & Light Corp., U.S. Dist. Engr. and others; engr. in chg. river improvements, Iowa City; instr. U. of Vt., 1912-14; instr. civil engring., State U. of Ia., 1914-17, asst. prof., 1919-21, asso. prof., 1921-34, prof., 1934-37; prof. civil engring. and head of dept. of civil engring., Worcester Poly. Inst., since 1937. Served as capt. engrs., U.S. Army, A.E.F.; lt. col., Corps of Engrs., U.S. Army, on duty as exec. officer, 361st Engineers, Camp Claiborne, La.; now col. comdg. 361st Engr. Regt. in Pacific Theatre since Aug. 1945. Member Iowa, Massachusetts and Federal bars. Mem. Am. Soc. Civil Engrs., Soc. for Promotion Engring. Edn., Soc. Am. Mil. Engrs., Worcester Soc. of Civil Engrs., Am. Bar Assn., Scabbard and Blade, Order of Coif, Phi Beta Kappa, Tau Beta Pi, Sigma Xi, Theta Tau, Alpha Tau Omega. Republican. Conglist. Mason. Author: Manual of Field Astronomy, 1916, 2d edit., 1927; (with B. J. Lambert) Elementary Structures in Steel and Concrete, 1929; also papers on surveying and the law of boundaries. Home: 10 Germain St., Worcester, Mass.

HOLT, Earle Pendleton, educator; b. Oak Ridge, N.C., May 7, 1883; s. John Allen and Sallie Josephine (Knight) H.; grad. Oak Ridge Mil. Inst., 1899; Ph.B., U. of N.C., 1903; m. Mary Eugenia Harris, May 28, 1912; children—John Allen, Thomas Michael, Earle Pendleton. Instr. and athletic dir., St. Alban's Sch., Radford, Va., 1903-04; instr. and dir. div. of athletics, Oak Ridge Mil. Inst., 1904-14, v.p., 1914-29, pres. since 1929. Became col. N.C. Res., 1925. Mem. Zeta Psi. Democrat. Methodist. Mason. Address: Oak Ridge, N.C.

HOLT, Edgar Allan, coll. dean; air corps officer; b. Tazewell, Tenn., Oct. 12, 1900; s. Newton Lafayette and Sarah Catherine (Mayes) H.; A.B., Lincoln Memorial U., Harrogate, Tenn., 1921; A.M., U. of Ia., 1925; Ph.D., Ohio State U., 1928; grad. Officers Training Sch., 1942; grad. Central Instrs. Sch., Randolph Field, 1943; m. Kathryn Percival, Feb. 17, 1922. High sch. teacher, 1921-22; teacher and prin. Alton (Ia.) High Sch., 1922-23; supt. Alton pub. schs., 1923-24, Orange City pub. schs., 1925-26; prof. hist. Southern Ill. Teachers Coll., Carbondale, 1928-31; prof. hist. U. of Omaha, 1931-42, dean, Coll. of Arts and Sciences, 1932-42. Commd. 1st lt., Army Air Corps, 1942; now major with 7th Air Service Area Command, Japan. Dir. Family Welfare Assn. of Omaha. Trustee Unitarian Ch., Omaha. Mem. N.E.A., American Hist. Assn., Miss. Valley Hist. Assn. Club: Omaha (Neb.). Home: Tazewell, Tenn.

HOLT, Erwin Allen, cotton mfr.; b. Burke County, nr. Morganton, N.C., Nov. 11, 1873; s. Lawrence Shackleford and Margaret Locke (Erwin) H.; ed. Episcopal High Sch., nr. Alexandria, Va., and Ravenscroft School, Asheville, North Carolina; married Mary Warren Davis, June 16, 1903 (died May 28, 1942); m. 2d, Mrs. Laura Ballard Macgill, Apr. 11, 1944. Member Lawrence S. Holt and Sons, proprietors Aurora Cotton Mills, Burlington, N.C., and Gem Cotton Mills, Gibsonville, N.C.; now retired. Dem. but was an enthusiastic supporter of Theodore Roosevelt; del. Progressive Party Nat. Conv., 1916. Prominent advocate of good roads. Episcopalian (broad). Has unofficially given publicity since 1907 to Battle of Alamance, in order to perpetuate its memory; battle fought 9 miles from Burlington, N.C., May 16, 1771, between Gov. Tryon's forces of 1,100 militia and 2,000 men of the rural population, known as the Regulators; this was the first armed resistance and bloodshed in Am. colonies against the British; a monument unveiled May 29, 1880, marks the spot. Home: Burlington, N.C.

HOLT, Frank O., educator; b. Janesville, Wis., Oct. 2, 1883; s. John and Augusta (Brunk) H.; Ph.B., U. of Wis., 1907, Ph.M., 1921; student U. of Chicago, 1923; Dr. pedagogy, Milton Coll., 1933; m. Grace M. Rood, Sept. 1, 1909; children—Gweneth May (Mrs. George W. Field, Jr.), Fred Rood, Frank, Jr. Supt. Schs. Sun Prairie, Wis., 1907-11, Edgerton, 1911-20, Janesville, 1920-27; registrar and dir. Bur. of Guidance, U. of Wis., 1927-35, dean U. Extension Div. since 1935. Director Public Service U. of Wis., 1943. Mem. Madison Bd. of Education; dir. Madison-Wis. Foundation; dir.-treas. Wis. Conf. of Social Work. Mem. Wis. Alumni Assn. (dir.-treas.), Wis. Edn. Assn. (past pres.); State Council Edn., Nat. Assn. Collegiate Registrars (past pres.), Wis. Vocational Guidance Assn. (past pres.), Nat. Univ. Extension Div. Assn. Chmn. State Radio Council, chmn. State Educational Advisory Committee, Phi Delta Kappa. Conglist. Mason, K.P. Club: University (Madison). Home: 1929 Regent St., Madison, Wis.

HOLT, Hamilton, editor, educator; b. Brooklyn, N. Y., Aug. 19, 1872; s. Judge George Chandler and Mary Louisa (Bowen) H.; A.B., Yale, 1894; post-grad. studies in sociology and economics, Columbia, 1894-97; LL.D., Ursinus Coll., Pa., 1915; Litt.D., Wooster Coll., 1916; LL.D., Wilberforce U., 1920, Oberlin Coll., 1921, Otterbein Coll., 1922, Baylor U., 1927; L.H.D., Boston U., 1928; m. Alexina Crawford Smith, Feb. 8, 1899 (died Feb. 19, 1936); children—Beatrice (Mrs. Joseph H. Chadbourne), Leila (Mrs. Maurice E. H. Rotival), John Eliot, George Chandler. Mng. editor, 1897-1913, editor and owner, 1913-21, cons. editor, 1921, The Independent; Dem. candidate for U.S. Senate, spl. election, Conn., 1924; pres. Rollins Coll. since 1925; elector Hall of Fame. Pres. 3d Am. Peace Congress; ex-pres. Am. Scandinavian Foundation, Greek Am. Club; a founder Italy America Soc., League to Enforce Peace, Netherlands America Foundation, Friends of Poland, League of Nations Non-Partisan Assn.; trustee Ch. Peace Union; former exec. dir. Woodrow Wilson Foundation; mem. Nat. Inst. Social Sciences, Simplified Spelling Bd. Visited battlefronts of allied armies as guest of various govts., 1918; went to Paris as head of League to Enforce Peace and was made liaison officer between Am. delegation and League to Enforce Peace; toured U.S., speaking for the League; visited Europe again, 1919, 20, 22, 27, 30, 37; attended 2d, 3d, 8th assemblies League of Nations; attended United Nations Conf., San Francisco. Decorated Comdr. Order of Sacred Treasure (Japanese), 1903; Officer Order of George I (Grecian), 1919; Officer Order Pub. Instruction, 1920, Knight Legion of Honor, 1921, Officer, 1935 (both French); Officer Order of Crown of Italy, 1920; Knight Polonia Restituta (Polish), 1922; Knight of North Star (Swedish), 1923; Comdr. Order of St. Sava (Serbia), 1931. Lecturer for Am. branch Internat. Conciliation, and World Peace Foundation; Weinstock lecturer, U. of California; Isaac Bromley lecturer, Yale U. Mem. Order of Ahepa. Clubs: Century (N.Y.); Cosmos (Washington); University (Orlando and Winter Park, Fla.). Author: Undistinguished Americans, 1906; Commercialism and Journalism, 1909; Introduction to ex-President Taft's book, The United States and Peace, 1914. Lectures: The Rollins Adventure in Education; Accomplishments of the League of Nations; Japan; Personal Recollections of the Last Ten U.S. Presidents; The Charter of the United Nations. Established at Rollins Coll., 1926, "The Conference Plan of Study," designed to bring teacher and student into close discussion and contact. Home: Winter Park, Fla.; (summer) Woodstock, Conn.

HOLT, Hamilton Tatum; industrialist; b. Louvale, Stewart Co., Ga., Jan. 1, 1898; s. William Franklin and Calonia (Thomason) H.; ed. pub. schs., Columbia, Ga., m. Ella Clark, Nov. 10, 1916 (dec.); m. 2d. Melva Clark, Sept. 12, 1923; children—Jack Willis (dec.), Hamilton (ensign U.S.N.R.), Carol. Office asst. wholesale food Armour & Co., 1916-20; own business of wholesale foods, 1920-30; marble and granite quarrier and processor, 1930-45. Mem. Georgia State Constitution Commission, 1944-45; chairman Macon Red Cross, 1934, Macon Defense Recreation, 1940-45, State Recreation Com., 1944. Dir. Chamber of Commerce, 1933-38; pres. Asso. Industries of Ga.; trustee finance com., Mercer U.; life deacon finance com., Baptist Ch.; pres. Kiwanis Internat., 1945. Received Algernon Sidney Sullivan citizenship award, Mercer U., 1941. Mem. Blue Key (Mercer U.). Democrat. Address: 2500 Forsyth Rd., Macon, Ga.

HOLT, Harry Howard, Jr., lawyer; b. Hampton, Va., Oct. 28, 1904; s. Harry Howard and Mary Whiting (Chisman) H.; B.S., Virginia Mil. Inst., Lexington, Va., 1925; LL.B., U. of Virginia, 1928; m. Charlotte Meade Burrage, Nov. 12, 1930; children—Charlotte Meade, Harry Howard III. Admitted to Va. bar, 1928; mem. firm Montague & Holt, 1928-44; formed partnership Montague, Ferguson & Holt, 1944; apptd. asst. U.S. atty., Eastern Dist. of Va., 1933, special asst. to U.S. atty. gen., 1940; U.S. atty. Eastern Dist. of Va., 1944; dir. Commonwealth Bldg. & Loan Assn.; sec. and dir. Newport News Distilled Ice Co. Mem. Judicial Council of Va. Mem. Am., Va. State and Elizabeth City County bar assns., Kappa Alpha. Mason. Clubs: Hampton Yacht, Virginia. Home: Acorn Point, Hampton, Va. Office: First National Bank Bldg., Newport News, Va.

HOLT, Henry Chandler, banker; b. N.Y. City, Jan. 13, 1881; s. George Chandler and Mary (Bowen) H.; student Phillips Andover Acad.; B.A., Yale 1903; m. Margaret Carson, Oct. 20, 1919; children—Margaret Sumner, Mary Bowen, Susanna Aspinwall. Yard clerk Southern Ry., Princeton, Ind., 1903-06; supervisor of stations D.L.&W. R.R., Hoboken, N.J., 1906-12; clerk Central Hanover Bank & Trust Co. (formerly Central Trust Co.), N.Y. City, 1912, asst. sec., 1913-20, v.p. since 1920; pres. Central Hanover Safe Deposit Co. Trustee Woodstock Acad., Rollins Coll. and Vassar Coll.; treas. and trustee Istabul Women's Coll.; trustee internat. com. Y.M.C.A.; trustee Roseland Park; pres. and dir. Near East College Assn. Mem. Grenfell Assn. of America (treas. and dir.), Forty-Second Street Property Owners and Mchts. Assn. v.p. and dir.), New York Women's League for Animals (treas. and dir.), Skull and Bones (Yale), Delta Kappa Epsilon. Republican. Mason. Clubs: Uptown (gov.), University, Yale (N.Y. City); All-American center, 1901-1902. Home: (winter) 646 Park Av., New York 21, N.Y.; "Chandler Farms," Pomfret, Conn. Office: 40 E. 42d St., New York 17, N.Y.

HOLT, Henry Winston, jurist; b. Isle of Wight County, Va., Sept. 14, 1864; s. Micajah Quincy and Virginia Henry (Winston) H.; C.E., Va. Mil. Inst., 1886; B.L., Washington and Lee Univ., 1888, LL.D., 1929; Phi Beta Kappa; m. Mary Caperton Braxton, June 6, 1894; children—Henry Winston, Virginia Henry, Eliza Braxton, Esta Carter, Mary Caperton, Margaret Pegram. Practiced at Wichita, Kan., 1888-91; moved to Staunton, Va., 1891; judge Corp. Court, Buena Vista, Va., 1893-96 (resigned); judge Corp. Court for City of Staunton, 1900-12; judge 18th Jud. Dist. of Va., 1912-24; mem. Supreme Court of Appeals of Va. since May, 1924. Democrat. Episcopalian. Mem. Sigma Chi. Clubs: Commonwealth, Westmoreland (Richmond, Va.). Home: Staunton, Va.

HOLT, Homer Adams, ex-gov., lawyer; b. Lewisburg, W.Va., Mar. 1, 1898; s. Robert Byrne and Emma (McWhorter) H.; A.B., Washington and Lee U., 1918, LL.B., 1923; LL.D., W.Va. U., 1937, Bethany Coll., 1940; m. Isabel Hedges Wood, Mar. 22, 1924; children—Julia Kinsley, Isabel Drury, Robert Byrne. Instr. in mathematics, Washington and Lee U., 1920-23, prof. law, 1923-25; in practice of law, mem. firm Dillon, Mahan & Holt, Fayetteville, W.Va., 1925-33; atty. gen. of W.Va., 1933-37; governor of W.Va., term 1937-41; mem. firm Brown, Jackson & Knight, Charleston, West Virginia, since 1941; director Acacia Mutual Life Insurance Co. Trustee Washington and Lee Univ. Dir. Union Carbide and Carbon Corp., New York. Served as private June-Sept. 1918, and as 2d lt. Coast Arty., U.S. Army, Sept. 1918-May 1919. Mem. Am., W.Va. State, Fayette County and Charleston City bar assns., The Am. Law Inst., Am. Judicature Soc., W. Va. C. of C., Charleston Rotary Club (hon.), Boy Scouts of Am., Charleston Council, Exec. Board, Am. Legion, Phi Beta Kappa, Phi Kappa Psi, Phi Delta Phi, Omicron Delta Kappa. Democrat. Presbyn. Mason, Elk. Home: 1585 Virginia St. E. Office: Kanawha Valley Bldg., Charleston, W. Va.

HOLT, Ivan Lee, clergyman, bishop; b. DeWitt, Arkansas County, Ark., Jan. 9, 1886; s. Robert Paine and Ella (Thomas) H.; grad. Fordyce (Ark.) Training Sch., 1901; A.B., Vanderbilt U., 1904; U. of Chicago, 1907-10, Ph.D., 1909; traveled and studied in Europe, 1911, 21, 22; D.D., Central Coll., 1918, Duke, 1933; LL.D., Southern Coll., 1929, Emory U., 1934, U. of Ark., 1937; Litt.D., Ohio Wesleyan; S.T.D., Syracuse; m. Leland Burks, June 6, 1906. Prof. Greek and Latin Stuttgart (Ark.) Training Sch., 1904-07; ordained ministry M.E. Ch., S., 1909; pastor University Ch., St. Louis, Mo., 1909-11, Centenary Ch., Cape Girardeau, 1911-15; prof. O.T. lit., Southern Methodist U., Dallas, Tex., Oct. 1915-18, also chmn. theol. faculty and chaplain of univ.; pastor St. John's Ch., St. Louis, Mo., 1918-38; bishop of Meth. Ch., 1938-44; bishop in charge of Methodist Confs. in Mo. since 1944, and in Latin America; visiting minister, Community Ch. in Shanghai, 1935; visiting minister Deer Park Congl. Ch., Toronto, 1939; chmn. Board of Pensions of the Meth. Ch. (Mo. Corp.). Pres. Federal Council Chs. of Christ in America; pres. Church Federation, St. Louis; mem. gen. conf. and gen. bd. edn., M.E. Ch., S.; mem. board trustees Southern Meth. Univ., and Central Coll.; chmn. Commn. on Christian Unity of Federal Council; mem. exec. com. Edinburgh-Oxford Continuation Coms.; mem. exec. com. World Alliance for Internat. Friendship; rep. of Am. Protestantism at a special meeting of the World Council of Churches, Geneva, Switzerland, summer 1939; delegate World Confs., Oxford and Edinburgh, 1937, European Meth. Conf., Copenhagen, 1939, North Am. Ecumenical Conf., Toronto, 1940; chmn. Meth. Ecumenical Coun-

cil; vice chairman U.S. sect., World Council of Chs.; trustee Ch. Peace Union. Mem. Am. Soc. Biblical Literature and Exegesis, Religious Education Association, Sigma Alpha Epsilon, Phi Beta Kappa. Democrat. Mason (32°, Shriner). Clubs: Noonday, University, Missouri Athletic, Kiwanis, Advertising, Sandwich, Glen Echo Country. Author: The Return of Spring to Man's Soul, 1934; The Search for a New Strategy in Protestantism. Contbr. to mags. and periodicals. Traveled in China, Japan and Australia, 1935 as a fraternal messenger from the Federal Council of Churches in America to the Nat. Christian Councils of China, Japan, and Australia. Home: 1910 Main St., Dallas, Tex.

HOLT, James Seaborn, judge; b. Harrison, Ark., Nov. 17, 1885; s. Joseph Rutherford and Paralee Elizabeth (Coffman) H.; A.B., U. of Ark., 1907; student U. of Va. Law Sch., 1907-09; m. Lucile Miles, Sept. 14, 1909. Admitted to Ark. bar, 1909; practiced in Ft. Smith, 1911-38; asst. U.S. atty., Western Ark. Dist., 1917-20, U.S. atty., 1920-21; asso. justice Ark. Supreme Ct. since 1938. Mem. Kappa Alpha. Democrat. Methodist. Home: 5505 Edgewood Av. Address: State Capitol, Little Rock, Ark.

HOLT, John Broadus, civil engr.; exec.; b. Denison, Tex., July 2, 1881; s. Adoniram Judson and Emma (Dennis) H.; grad. high school and bus. coll., Nashville, Tenn.; student Carson-Newman Coll., Jefferson City, Tenn., 1900-01, Vanderbilt, 1901-02, U. of Tenn., 1902-04; spl. course in highway engring., 1916; m. Bessie Pugh, Jan. 15, 1907; children—Lilias Reves (Mrs. Clarence Chachere, Jr.), Myrtle Elizabeth (Mrs. H. Whatley); m. 2d, Lillie May Salmons, July 29, 1919; children—Helen May, J. Broadus. Asst. engr., U.S. War Dept., Philippine Islands, 1908-12; jr. engr., U.S. War Dept., N.C. and Va., 1912-14; mem. Holt Bros., Cons. engrs., Knoxville, Tenn., 1914-18; highway engr. U.S. Dept. Agr., 1919; locating engr., Winn Engring. Co., 1920; designing engr., Central of Ga. Ry., 1921-26; asso. engr., U.S. War Dept., Vicksburg, Miss., 1927-30; supt. Vicksburg Nat. Mil. Park, 1930-33; civil engr., q.m., Ft. Benning, Ga., 1933-35; active duty, Civilian Conservation Corps, at Ft. Oglethorpe, Ga., 1935-36; asso. U.S. highway engr. Bureau Pub. Roads, Miss., 1936-39; engr. Camp Shelby, Miss., 1940, chief topog. engr., Wolf Creek Ordnance Plant, Milan, Tenn., 1941; asst. field engr., La. Ordnance Plant, Minden, La., 1941; drainage engr., Camp Van Dorn, Miss., 1942; asst. chief engr.; Courtland (Ala.) Air Base, 1942; engr. Army Air Base, Laurel, Miss., since Jan. 1943. Capt. 214th Engrs., U.S. Army, World War; capt. Engr. R.C. 3 yrs.; maj. 10 yrs.; was pistol instr. Vicksburg Police Force. Mem. nat. council Nat. Conf. of Jews and Christians; mem. advisory council Yenching U., Peiping, China. Mem. Southeastern Chess Assn. (1st pres.), Am. Legion (comdr. Allein Post No. 3, Vicksburg). Democrat. Baptist. Mason (K.T.). Club: Vicksburg Chess (pres.); Jackson Chess (pres.); pres. Savannah Chess Club 5 yrs. Chess editor Vicksburg Herald, Savannah Morning News. State Chess champion since 1932. Home: Long Beach, Florida. Temporary Address: Laurel Army Air Field, Laurel, Miss.

HOLT, Lee Cone, chemist; b. Harlan, Ia., Feb. 19, 1880; s. Lee Elwood and Eva Boise (Collier) H.; B.S., Pomona Coll., Calif., 1901; Ph.D., U. of Mich., 1905; grad. study, U. of Berlin, 1907-08; m. Daisy Ellen Ben Oliel, June 18, 1907 (dec.); children—Florence Lee (dec.), Helen Agnes, Lee Elbert; m. 2d, Maud N. Rogers, July 1939. Instr. in chemistry, Pomona Coll., 1901-02, Carnegie research asst., 1903-05; instr. in organic chemistry, U. of Mich., 1905-08, asst. prof., 1908-13, asso. prof., 1913-16; with Dow Chem. Co., Midland, Mich., 1916-17, Semet Solvay Co., Syracuse, N.Y., 1917-18, Nat. Aniline & Chem. Co., Buffalo, N.Y., 1918-29, in charge research and development work, 1921-29, v.p., 1922-29; with Jackson Lab. of Du Pont Co. since 1929. Mem. Am. Chem. Soc., Am. Inst. Chem. Engrs., Phi Beta Kappa, Sigma Xi. Republican. Contbr. articles to German and Am. chem. jours. Home: Philadelphia Pike and Clearview Av. Office: Du Pont Co., Wilmington, Del.

HOLT, Lucius Hudson, author; b. Atchison, Kan., Jan. 16, 1881; s. Fred Park and Regina Miller (Hudson) H.; B.A., Yale, 1902, M.A., 1904, Ph.D., 1905; m. Katherine Beers, June 18, 1903; children—Guy Bryan, Roger Clerc. Instr. English, Yale, 1905-08; asst. editor Webster's Internat. Dictionary, 1908-10; prof. English and history, with rank of lt. col., U.S. Mil. Acad., May 11, 1910, rank of colonel since 1920, in charge dept. economics, govt. and history, 1919-26, prof. economics, govt. and history, 1926-30, acting dean, 1926-28; vice chmn. City Bank & Trust Co., Hartford, 1930-32; on editorial staff Webster's New Internat. Dictionary, 1932-34; mng. editor Webster's Dictionaries since 1934. Col. O.R.C., U.S. Army. Mem. American Geographical Society, Zeta Psi and Phi Beta Kappa fraternities. Clubs: Zeta Psi (New York City); Graduate, Elizabethan (New Haven, Connecticut); City (Springfield, Mass.). Author: Introduction to the Study of Government, 1914; Leading English Poets, 1915; History of Europe, 1862-1914 (with A. W. Chilton), 1917; Brief History of Europe, 1789-1815 (with A. W. Chilton), 1918; Military Correspondence, Reports and Orders, 1919; Elementary Principles of Modern Government, 1923; English Analysis and Exposition (with A. W. Chilton, 1923; Introduction to Ancient History, 1927; Economic Effects of Modern War, 1929. Translator: The Elene of Cynewulf, 1904. Compiler: Selections from Prose of Macaulay, 1916. Home: 35 Riverview Terrace. Office: care G. & C. Merriam Co., Springfield, Mass.

HOLT, L(uther) Emmett, Jr., physician; b. N.Y. City, Mar. 20, 1895; s. L. Emmett and Linda F. (Mairs) H.; A.B., Harvard, 1916; M.D., Johns Hopkins, 1920; m. Olivia Cauldwell, June 17, 1921; children—Neil Maclean, Arnold Rich, Linda Mairs. Interne, Presbyterian Hosp., N.Y. City., 1920-21, Babies Hosp., N.Y. City, 1921-22; engaged in teaching and med. research, dept. of pediatrics, Johns Hopkins U. Sch. of Medicine 1922-44, asso. prof. pediatrics 1930-44; prof. pediatrics New York U.; dir. pediatric service Bellevue Hosp., since 1944. Mem. Am. com. 3d and 4th Internat. Pediatrics Congresses; exec. sec. 5th Internat. Pediatrics Congress. Mem. Assn. Am. Physicians, Am. Soc. Clin. Investigation, Am. Pediatric Soc., Soc. Pediatric Research, Am. Acad. Pediatrics, Am. Soc. Biol. Chemists, Soc. Exptl. Biology and Medicine, Interurban Clin. Club, A.A.A.S., Harvey Soc., Phi Beta Kappa, Alpha Omega Alpha; hon. mem. Hungarian Ped. Soc. Club: Century Association (New York). Author: The Diseases of Infancy and Childhood (with Rustin McIntosh), 1933-39; The Care and Feeding of Children, 1929, 33, 36, 43; Pioneer of a Children's Century (with R. L. Duffus), 1939. Contbr. articles on diseases of children and on nutrition to med. publs. Home: 411 E. 58th St. Office: Bellevue Hospital, New York 10, N.Y.

HOLT, Marshall Keyser (Mrs. Leland Wallace Holt); b. Alexandria, Ky., Feb. 24, 1874; student State Univ. of Ky.; Ohio Mechanics' Inst., Cincinnati; Inst. of Tech., Munich, Bavaria; m. Leland Wallace Holt, Mar. 18, 1903 (died Nov. 10, 1908); adopted, reared and educated 6 orphan children. Was a teacher of chemistry, 1895-1900; chemist West Java Sugar Expt. Station, Island of Java, 1900-02; pres. and mgr. Holt Land and Cattle Co., Colo. and N.M., 1908-12; pres. New Mexico Iron and Coal Mining Co., 1908-12; owner and pub. Orchard and Farm, San Francisco, 1910-13, editor, 1913-14; mining and chemical engr.; actively engaged in farming, mining and land development. Contbr. to agrl., chem. and mining jours. Mem. Yaqui Indian Tribe, Mexico. Home: "Holtwood," San Rafael, Calif.

HOLT, Rackham (Margaret Van Vechten Saunders Holt), writer; b. Denver, Colo., Mar. 5, 1899; d. William Lincoln and Ella Marie (Plank) Saunders; m. Guy Holt, Sept. 6, 1923 (died 1934); 1 dau., Margaret Van Vechten. Author: George Washington Carver, 1943. Home: Mt. Sinai, L.I., N.Y.*

HOLT, Rush Dew, ex-senator; b. Weston, W.Va., June 19, 1905; s. Dr. Matthew Samuel and Chilelia (Dew) H.; student W.Va. U., 1920-22; A.B., Salem Coll., 1924; LL.B., La Salle, 1943; m. Helen Louise Froelich, June 19, 1941. Began as teacher Bedford City (Va.) High School, 1924; then instr. Salem (W.Va.) Coll.; athletic dir. St. Patrick's School, W.Va., 1925-28; became instr. Glenville (W.Va.) State Teachers Coll., 1927; mem. W.Va. House of Delegates, 1931-35, and 1943-47 (re-elected to 4th term by "write-in" vote). mem. U.S. Senate, from W.Va., term 1935-41. Mem. U.S. delegation to Interparliamentary Confs., Oslo, Norway, 1939. Democrat. Home: Weston, W.Va.

HOLT, William Arthur, lumber mfr.; b. Lake Forest, Ill., Mar. 16, 1865; s. Devillo R. and Ellen M. (Hubbard) H.; ed. Lake Forest Acad. and Univ. and Greylock Inst., South Williamstown, Mass.; m. Lucy R. Rumsey, July 25, 1895; children—Jeannette Rumsey, Alfred Hubbard, Mary Eleanor, Donald Rumsey. Began in lumber mfg. at Chicago, Ill., 1882; now pres. Holt Lumber Co. and Holt Hardwood Co. (both of Oconto, Wis.); executor Estate of George H. Holt. Mayor of Oconto 4 yrs.; county chmn. War Savings Stamps. Trustee Moody Bible Inst., Chicago. Dir. Nat. Lumber Mfrs. Assn., Northern Hemlock & Hardwood Mfrs. Assn. Republican. Presbyterian. Clubs: Kiwanis, Oconto Golf; Union League (Chicago). Mem. 9th Dist. (Wis.) Appeal Bd., Selective Service. Home: Oconto, Wis.

HOLT, Winifred (Mrs. Rufus Graves Mather), sculptor, writer and philanthropist; died June 14, 1945. See Vol. 23 (1944-45).

HOLTMAN, Dudley Frank, engineer; b. Chicago, Ill., Dec. 27, 1889; s. Frank and Hannah (Pierson) H.; B.S. in C.E., Armour Inst. Tech., Chicago, 1912; m. Bernice Graves, of Chicago, Jan. 27, 1921; children—Dorothy Jane, Frank Graves. Railroad location and constrn., 1912-14; structural engr., 1914-16; sr. structural engr., Cent. Dist., Div. of Valuation, Interstate Commerce Commn., Chicago, 1916-18; asso. editor Am. Contractor, Chicago, 1918-19; asst. Advertising dir. Peoples Popular Monthly, Des Moines, Ia., 1920; constrn. engr., Nat. Lumber Mfrs. Assn., Washington, D.C., Jan. 1921-Dec. 1925; asst. director and construction engr., Nat. Com. on Wood Utilization, Washington, D.C., 1926-29, by apptmt. of Herbert Hoover, then sec. of commerce and chmn. of com.; H. M. Byllesby & Co. since 1930. Mem. Am. Soc. C.E. and Cosmos Club, Washington, D.C. Author: Wood Construction, 1929. Home: 5616 Western Av., Chevy Chase, Md. Office: 744 Jackson Pl., Washington, D.C.

HOLTOM, Daniel Clarence, church history; b. Jackson, Mich., July 7, 1884; s. John and Florence (Conklin) H.; A.B., Kalamazoo (Mich.) Coll., 1907, D.D., 1926; A.B., U. of Chicago, 1908, Ph.D., 1919; B.D., Newton Theol. Instn., 1910; D.D., Brown U., 1933; m. Mary Grace Price, July 21, 1910; children—Harold Thomas, Gordon Francis (dec.), Gerald Price (dec.), Daniel Clarence, John Howard, Prof. modern langs., Tokyo (Japan) Gakuin, 1910-15; professor church history, Japanese Baptist Theological Seminary, Tokyo, 1915-25; visiting professor church history, University of Chicago, 1925-26; professor history of religions and church history, Kwanto Gakuin, Yokohama, 1926-36; professor theology department, Aoyama Gakuin, Tokyo, 1936-40; Haskell lecturer, U. of Chicago, 1940. Trustee, Kwanto Gakuin, Yokohama. Fellow A.A.A.S.; mem. Am. Anthrop. Assn., Asiatic Soc. Japan (v.p. 1941). Baptist. Author: Political Philosophy of Modern Shinto, 1922; The Japanese Enthronement Ceremonies, 1928; The National Faith of Japan, 1937; The Meaning of Kami, 1941; Modern Japan and Shinto Nationalism, 1943. Editor Christian Movement in Japan, 1922-24, also of Trans. of Asiatic Soc. of Japan, 1923-25, 1926-28. Contbr. to various publs. Home: 1820 S. Gladys Av., San Gabriel, Calif.

HOLTON, Edwin Lee, prof. edn.; b. Scott County, Ind., Dec. 15, 1876; s. William Henry and Mary Hannah (Crist) H.; diploma Ind. State Normal Sch., Terre Haute, Ind., 1900; A.B., Ind. U., 1904; studied Columbia, 1909-10, 1916-17, Ph.D., 1927; studied univ. of Paris, 1919; m. Anna Carr, Aug. 4, 1904 (died Aug. 1, 1908); 1 dau., Ruth; m. 2d, Lillian Beck, June 1, 1911; 1 dau., Mary. Prin. twp. high schs., Henryville and Lapel, Ind., and supt. schs., Holton, Kan., and Noblesville, Ind., until 1908; supervisor Industrial Schs., N.Y. City, 1908-09; prof. edn. and dean of Summer School, Kan. State Coll. of Agr. and Applied Science since 1910. Dir. of farm project instruction, U. of Minn., 1925-26. Deputy commr. Am. Red Cross in France, Aug. 1918-May 1919; was in charge reeducation and rehabilitation of the disabled soldiers and sailors of U.S. in France; with assimilated rank of major in U.S. Army, represented U.S. as mem. of Inter-Allied Com. on Reeducation and Rehabilitation of war-disabled men. Mem. N.E.A., Soc. Coll. Teachers of Edn., Phi Beta Kappa, Phi Kappa Phi, Phi Delta Kappa, Pi Gamma Mu; pres. Kansas State Teachers Assn., 1923; dist. gov. Rotary Internat., 1930-31. Republican. Methodist. Mason (32°). Clubs: Country, Rotary (Manhattan); Kansas Schoolmasters', Kansas Authors'. Author: (with Dr. W. E. Grimes) Modern Agriculture; Training Teachers of Vocational Agriculture. Home: Manhattan, Kan.

HOLTON, George Van Syckel, lawyer; b. Jersey City, N.J., Mar. 29, 1890; s. John N. and Mary D. (Bonnell) H.; LL.B., Cornell U., 1911; m. Frances Osborne, Dec. 30, 1919; children—Mary, Anne. Admitted to N.Y. bar, 1911; practiced, Rochester, until 1923; became asst. counsel Vacuum Oil Co., N.Y. City, 1923; dir. and gen. counsel Vacuum Oil Co. since 1930, Socony-Vacuum Oil Co., Inc., since 1932, v.p. since 1937, mem. exec. com., 1935. Served as 2d lieut. Field Artillery, U.S. Army, 1918. Mem. Sigma Chi, Phi Delta Phi. Republican. Conglist. Clubs: The Recess (N.Y.); Cornell (Mineola, L.I.); Round Hill (Greenwich). Home: Maple Ave., Greenwich, Conn. Office: 26 Broadway, New York, N.Y.

HOLTON, Holland, educator; b. Dobson, N.C., May 13, 1888; s. Samuel Melanchthon and Aura Barrett (Chaffin) H.; A.B., Trinity Coll. (now Duke U.), 1907; student Trinity Coll. Law Sch., 1910-11, 14-15; U. of Chicago, summers 1915, 16, 17, J.D., 1927, grad. study, 1926-27; m. Lela D. Young, Dec. 24, 1911; children—Winfred Quinton (dec.), Samuel, Holland Young. Prin. high sch., East Durham, 1907-09; head of history dept., Durham High Sch., 1909-10; prin. high sch., West Durham, 1911-14, 1915-19; instr. in public speaking, Trinity Coll., 1912-19; asst. supt. schs., Durham County, 1915-19, supt., 1919-21; prof. history of edn. and legal phases of sch. adminstrn., and head of dept., Trinity Coll. and Duke U., since 1921; dir. summer sch., same, since 1920. Sec. North Carolina State Commission on High School Textbooks, 1919-23; secretary Durham County and City Bd. of Health, 1922-26; mem. Commn. on Secondary Schs. of Assn. Colls. and Secondary Schs. of Southern States since 1927; elected, 1933, to N.C. Constitutional Conv. Against Repeal of 18th Amendment of Federal Constitution. Pres. N.C. Coll. Conf., 1937-38; mem. Selective Service System since 1940. Mem. N.C. Edn. Assn., Tau Kappa Alpha, Phi Beta Kappa, Kappa Delta Pi, Phi Delta Kappa. Republican. Methodist. Mason. Kiwanian. Editor of Southern Assn. Quarterly since 1937. Home: 809 Watts St., Durham, N.C.

HOLTON, Winfred B., Jr.; b. Oct. 27, 1888; s. Winfred Byron and Lula C. (Glover) H.; A.B., Wesleyan U., 1910; m. Elizabeth Curran, Dec. 4, 1920; children—Nancy E., Patricia C., Winfred B. III. With Bureau of Municipal Research, N.Y. City, 1910-16, asst. dir., 1915-16; asst. dir. N.Y. State Budget Com., 1916; engaged in survey examinations and preparation of reports on pub. works and pub. utility projects and taxation in various states, municipal and provincial govtl. depts. in U.S. and Canada, 1912-17; mng. dir. San Francisco Bur. of Governmental Research, 1916-17; capt. Ordnance, U.S. Army, 1917-18;

U.S.S.B. Emergency Fleet Corp., chmn. contracts, claims and cancellations bd. and acting v.p., 1918-19; pres. Holton, Richards & Co., Inc., 1920-43; pres. and chmn. exec. com. Walworth Co., mfrs. valves, pipe fittings and tools, since 1935; mem. valve mfrs. advisory com. War Prodn. Board, 1941-43; prodn. consultant, War Prodn. Board, Valve and Fitting Industry, 1943; dir. Walworth Co., Westcott Valve Co., Walworth Internat. and Calif. cos., Copper Recovery Corp. (subsidiary of R. F. C. Metals Reserve Corp.); trustee Susquehanna Silk Mills. Mem. Pelham Defense Council, U.S. and N.Y. State chambers of commerce. Trustee Wesleyan Univ.; hon. life mem. Wesleyan U. Alumni Council (chmn. 1926-31). Pres. and dir. Valve Mfrs. Assn., 1938-43; v.p. and dir. Pipe Fittings Mfrs. Assn. since 1937. Mem. Nat. Assn. of Mfrs., Am. Petroleum Inst. Republican. Clubs: Pelham Country (pres. since 1940); University, Uptown, City (New York); University (Washington, D.C.); American Yacht (Rye, N.Y.); Blind Brook (Portchester, N.Y.). Home: 98 Rockledge Drive, Pelham Manor, N.Y. Office: 60 E. 42d St., New York, N.Y.

HOLTZCLAW, Benjamin Clark (hōlts'klaw), coll. prof., dean; b. Perry Ga., July 28, 1894; s. Benjamin Clark and Cornelia Goode (Smith) H.; A.B., Mercer U., Macon, Ga., 1914; student Oxford U., Eng. (Rhodes scholar), 1914-17, A.B., 1917, A.M., 1920; Ph.D., Cornell U., 1923; m. Merle Marie Wood, Sept. 12, 1922; 1 child, Alnita Hasselle. Prof. of modern langs. Mercer U., 1919-21; instr. in Greek, Cornell U., 1921-23, asst. prof. of Greek, 1923-25; asst. prof. of philosophy New York U., 1925-26; prof. of philosophy, Mercer U., 1926-29, dean of Grad. Sch., 1927-29, dean of Coll., 1928-29; prof. of philosophy U. of Richmond since 1929, chmn., Faculty Personnel Com., 1932-42, chmn., Grad. Dept., since 1939, dean 1942-45. Served as 2d lt., 317th F.A., 81st Div., U.S. Army, 1917-19; with A.E.F., 1918-19. Mem. Am. Philol. Assn., Am. Philos. Assn., Southern Soc. for Philosophy and Psychology, Phi Beta Kappa, Phi Kappa Phi, Psi Upsilon, Omicron Delta Kappa, Kappa Alpha. Baptist. Contbr. to professional jours. Home: 11 Ampthill Rd., Richmond, Va.

HOLTZCLAW, Henry Fuller (hōlts'klaw), educator; b. Vineyard, Ark., June 16, 1893; s. Henry and Ella Izora (Turner) H.; A.B., U. of Ark., 1913; Ph.D., Johns Hopkins, 1917; m. Euna Smith, Oct. 18, 1920; children—Henry Fuller, Mary Izora, Euna Jane. Hopkins scholar, Johns Hopkins, 1914-17; dir. of edn., Camp Sevier, S.C., Sept. 1917-Aug. 1918; vocational adviser Federal Bd. of Vocational Edn., Rehabilitation Div., Feb.-Nov. 1919, and local supervisor same, for Okla., Nov. 1919-Nov. 1920; Okla. State supervisor industrial edn., Nov. 20-June 1921; dean Sch. of Commerce and Marketing, Okla. Agrl. and Mech. Coll., July 1, 1921-23; dean, prof. economics, v.chmn. council adm., Va. Poly. Inst., Sept. 1, 1923-24; prof. commerce, University of Kansas, 1924-41; visiting prof. economics Ala. Poly. Inst., Auburn, Ala., summer 1925, George Peabody Coll. for Teachers, summer 1928; visiting asso. prof. economics, U. of Ill., 1st semester 1928-29; spl. rep. U.S. Dept. Labor, July-Dec. 1937; supervisor of merit exams., Kan. Div. of Unemployment Compensation, 1937-39; regional adjudicator Region 8, Railroad Retirement Bd., Kansas City, Mo., 1939-40, regional administrative officer, 1940-43, Regional Field Supervisor since July 1943. First lieutenant Air Service, August 1919-January 1920; served as assistant field officer Loyal Legion of Loggers and Lumbermen, Olympia, Washington. Mem. Alpha Kappa Psi, Beta Gamma Sigma, Phi Beta Kappa. Democrat. Mem. Disciples of Christ. Author: (with others) Camp Reader for American Soldiers, 1918; (with W. V. Lovitt) The Mathematics of Business, 1926; Association Management, 1929; (with W. V. Lovitt) Statistics, 1929; Agricultural Marketing, 1931; The Principles of Marketing, 1935. Home: Lawrence, Kan.

HOLTZCLAW, Jack Gilbert, pub. utility exec.; b. Perry, Ga., Nov. 22, 1886; s. Robert Newsom and Evelyn West (Gilbert) H.; B.S. in E.E., Georgia School of Technology, 1907; m. Lyda L. Smathers, May 17, 1911; children—Adora Evelyn (Mrs. John Aaron Prevost), Josephine (Mrs. Calvin Houghland). Supt. Pensacola (Fla.) Electric Co., 1916-19, general manager, 1919-24; v.p. Gulf States Utilities Co., 1925-29; pres. Va. Electric & Power Co since 1929; dir. Engineers Public Service Co. Inc., dir. Lawyers Title Insurance Corp., Richmond, Va. Mem. Sigma Alpha Epsilon. Democrat. Mason (32°). Clubs: Commonwealth, Hermitage, Country of Virginia. Home: 605 N. Davis Av. Office: Electric Bldg., Richmond, Va.

HOLTZOFF, Alexander, lawyer; b. Riga, Russia, Nov. 7, 1886; s. Lazarus S. and Mary (Holtzoff) H.; A.B., Columbia, 1908, M.A., 1909, LL.B., 1911; m. Louise J. Cowan. Citizen by father's naturalization. Admitted to N.Y. state bar, 1911, and practiced in that state, 1911-24; special asst. to atty. gen. of U.S., Washington, D.C., 1924-45, exec. asst., 1945; asso. justice of Dist. Court of U.S. for D.C., since 1945. Served as pvt., U.S. Army, 1918. Mem. Am. Bar Assn., D.C. Bar Assn., Federal Bar Assn., Assn. Bar of City of New York, Am. Legion (past comdr. dept. of justice post; parliamentarian dept. of D.C.), Phi Beta Kappa. Author: New Federal Proceedure and the Courts, 1941; (with Allen R. Cozier) Federal Procedural Forum, 1941. Home: 2651 16th St., Washington 9. Office: U.S. District Court, Washington, D.C.

HOLY, Thomas Celestine, prof. of edn.; b. Vandalia, Ia., Oct. 21, 1887; s. John and Mary Theresa (Gulling) H.; ed. Drake Acad., 1910-12, Drake U., 1912-13; A.B., Des Moines U., 1919; A.M., State U. of Ia., 1922, Ph.D., 1924; m. Gladyce Grayce Webb, Aug. 14, 1913. Rural sch. teacher, Ia., 1909-10; supt. of schs., Runnells, Ia., 1912-15, Lynnville, Ia., 1915-17 and 1919-21; instr., Teachers Coll., Columbia, 4 months, 1924; dir. div. of housing and equipment, St. Louis Pub. Schs., 1925-27; head survey div., Bureau of Edn. Research, Ohio State U., 1927-42; director Bureau of Educational Research since 1942; with Ohio State Department of Education, part time, 1929-31; school bldg. consultant Pub. Works Adminstrn., 1933-34; chmn. Ohio State Commn. to erect state schools for blind and for deaf, 1944; teacher summer schools, universities of Arkansas, Idaho, Calif. and Cornell. Served in U.S. Army, World War; commd. 2d lt. 3d O.T.C. Mem. N.E.A., Am. Assn. Sch. Adminstrs., Am. Edn. Research Assn. (pres. 1934), Ohio Edn. Assn., Nat. Council on Schoolhouse Constrn. (pres. 1937), Phi Delta Kappa, Kappa Phi Kappa. Democrat. Methodist. Mason. Clubs: Faculty (Ohio State U.), Golf. Author: Survey of Education in West Virginia, Vol. 3, School Buildings, 1929; School Building Survey for Springfield, O., 1931; Apparatus for High School Science (with D. H. Sutton), 1931; Cleveland Teachers Salaries (with others), 1932; Survey of Ohio Soldiers and Sailors Orphans Home (with others), 1933; Standards for the Evaluation of School Buildings (with W. E. Arnold), 1936; Survey of Euclid, O., Schools, 1936; Study of Local School Units in Ohio (with J. A. McKnight), 1937; Survey of the Boys Industrial School, Lancaster, O., 1940; A Study of Health and Physical Education in the Columbus, Ohio, Public Schools, 1941; An Appraisal of the Program of the Ohio Soldiers and Sailors Orphans Home, 1941; A Study of the Chicago School Plant, 1941; Survey of the Girls' Industrial School, Delaware, Ohio, 1942; School Building Surveys in Minneapolis, Minn., 1942, in Louisville, Ky., 1943, in Cincinnati, O. (with John H. Herrick), 1944 and in Youngstown, O. (with E. W. Anderson and Elden Sessions), 1944, Ashland, Dayton, Elyria, Lima, Marsfield, Urbana Wōpōkoneta and Zanesville, O. (with W. R. Flesher and Elden Sessions); and educational survey of Hamilton, O. (with W. R. Flesher). Contbr. numerous articles to Edn. Research Bull., Nation's Schools and similar publs. Home: 49 W. Tulane Rd., Columbus, O.

HOLZER, Charles Elmer (hōl'zĕr), surgeon; b. Sherwood, O., July 29, 1887; s. William Henry Frederick and Susan Frances (Kintner) H.; M.D., Ohio State U., 1909, hon. LL.D., 1945; post-grad. work, Polyclinic Hosp. (N.Y.), U. of Vienna, and Guy's Hospital, London, Eng.; D.Sc. from Rio Grande Coll.; m. Alma E. Vornholt, Oct. 1914; children—Charles Elmer, Jr., Alma Christine, Richard Vornholt, Maria Louise, Elizabeth Anne. Med. officer Ohio Hosp. for Epileptics, Gallipolis, O., 1909-10; founder, 1910, and surgeon, Holzer Hospital, Gallipolis. President Gallipolis Airways, Inc.; owner and operator Gallipolis Airport; director Commercial and Savings Bank of Gallipolis. Ex-president Board of Edn., Central Tri-State Med. Soc.; pres. Ohio Valley Conservation and Flood Control Congress; pres. bd. trustees Rio Grande Coll.; trustee Ohio State Archeol. and Historical Society; ex-president Friends of the Land. Fellow American College Surgeons; member A.M.A., Ohio State Med. Assn., Internat. Coll. of Surgeons, Gallia County Hist. Soc. (pres.). Republican. Methodist. Mason (K.T.), Elk. Club: Gallipolis Rotary. Home: Gallipolis, O.

HOLZHEIMER, William Andrew (hōlts'himĕr), lawyer; b. Saginaw, E.S., Mich., Sept. 29, 1870; s. Christopher F. and Mary Louise (Cornell) H.; ed. pub. schs., Saginaw; LL.B., U. of Mich., 1898; m. Georgina McCall Nesbit, June 17, 1900; 1 dau., Mary Catherine (wife of Lt. Samuel Gregory, U.S. Navy). Admitted to bar, 1898; practiced at Eureka, Utah, 1898-1901, Pocatello, Ida., 1901-05, Seattle, Wash., 1905-15, Juneau, Alaska, 1915-16; asst. U.S. atty., Ketchikan, Alaska, Jan. 1-Nov. 1, 1917; apptd. U.S. dist. judge, 2d div., Alaska, 1917; now U.S. dist. atty., 1st Alaska Div. Was chmn. Sch. Bd., Eureka, Utah; asst. county atty., Juab County, Utah, 1899-1900; chmn. Dem. county and city coms., Eureka, Utah, and Pocatello, Ida.; 1st city chmn. under direct primary law, Seattle, Wash.; was Dem. candidate for Ida. legislature, 1904, for atty. gen. of Wash., 1908. Mem. Am. Bar Assn., Ketchikan Bar Assn. (ex-pres.), Arctic Brotherhood. Episcopalian (chancellor Alaskan Diocese). Mason, Elk, K.P., Eagle, etc. Del. Dem. Nat. Conv., 1936. Home: Ketchikan, Alaska. Address: Juneau, Alaska.*

HOLZWORTH, John Michael (hōlts'wûrth), lawyer, pres. Nat. Assn. Wild Life Conservations. See Vol. 23 (1944-45).*

HOMAN, Paul Thomas (hō'mǎn), economist; b. Indianola, Ia., Apr. 12, 1893; s. Fletcher and Kate (Wilson) H.; A.B., Willamette U., 1914; B.A., Oxford, England, 1919; Ph.D., Brookings Grad. Sch. of Economics and Govt., 1926; m. Christine Chittenden, June 10, 1924. Mgr. credit dept. Commonwealth Nat. Bank, Kansas City, Mo., 1921-23; instr. in economics, Washington U., St. Louis, 1923-25; asst. prof. of economics, U. of Calif., 1926-27; asst. prof. of economics, Cornell, 1927-29, prof. since 1929; visiting prof. summers, Northwestern U., 1929, U. of Wis., 1930; visiting lecturer Johns Hopkins U., 1940; mem. research staff Brookings Instn., 1933-35 and 1937-38; economic advisor, O.P.M., 1941-42, W.P.B., 1942-44; dir. supply coordination div., U.N.R.R.A., London, 1944-45; mem. Adv. Council War History, 1943-44. Served with Mesopotamia Expeditionary Forces, 1916-17; 2d lieutenant Air Service, United States Army, with A.E.F., 1918-19. Awarded Rhodes scholarship, Oxford, 1914-16, and 1919-20. Mem. Am. Econ. Assn. (mem. exec. com. 1938-41); fellow Royal Econ. Soc. Author: Contemporary Economic Thought, 1928. Co-author: American Masters of Social Science, 1927; The National Recovery Administration, 1935; The Sugar Economy of Puerto Rico, 1938; Government and Economic Life, 1940. Contbr. to Encyclopedia of the Social Sciences and professional jours. Mng. editor Am. Econ. Review since 1941. Address: 1705 21st St. N.W., Washington, D.C.

HOMBERGER, Alfred William (hōm'bûrg-ĕr), prof. chemistry; b. Prairie du Sac, Wis., May 18, 1887; s. Robert and Anna (Schoenburg) H.; A.B., U. of Wis., 1905 (honors in chemistry); M.S., U. of Ill., 1908, Ph.D., 1910; studied U. of Göttingen and Columbia; m. Iva Lucille Ward, 1915. Instr. in chemistry, Rose Poly. Inst., Terre Haute, Ind., 1905-07; asst. prof. chemistry, Ill. Coll., Jacksonville, Ill., 1910-11; prof. chemistry, dir. of chemistry, Illinois Wesleyan U., 1911-18; prof. chemistry and head of department, U. of Louisville, 1918-42, prof. physiol. chemistry and nutrition and head of dept., School of Medicine, Univ. of Louisville since 1942. Fellow A.A.A.S.; mem. Am. Chem. Society (councillor for Louisville sect.), 1920-45, Ky. Acad. Science (pres. 1939-40), Am. Assn. Univ. Profs., Deutsche Chemische Gesellschaft, Alpha Tau Omega, Gamma Alpha, Sigma Xi, Phi Lambda Upsilon, Theta Chi Delta, Alpha Epsilon Delta. Contbr. papers on research. Home: 2368 Carlton Terrace, Louisville, Ky.

HOMER, John L., army officer; b. Mount Olive, Ill., Sept. 16, 1888; B.S., U.S. Mil. Acad., 1911; m. Olive Kennedy, Sept. 15, 1921; grad. Coast Arty. School, 1924, Army Industrial College, 1935. Command and Gen. Staff Sch., 1925, Army War Coll., 1939. Commd. 2d lt., Coast Arty., 1911, and advanced through the grades to brig. gen., Apr. 1941, major gen., Aug. 1942; comd. 61st Coast Arty. (anti-aircraft), Fort Sheridan, Ill., June 1939-Apr. 1941; comd. 40th C.A. Brigade since Apr. 1941; served overseas Sept. 1941 to Sept. 1942; commanded New York-Phila. Sector and Southeastern Sector, Eastern Defense Command, to April 1944; commanded 4th Anti-aircraft Command, to Dec. 1944; deputy commander, Panama Canal Dept., since January 1945. Awarded Legion of Merit for service in Iceland. Address: APO 834, care Postmaster, New Orleans, La.

HOMER, Louise Dilworth Beatty, singer; b. Pittsburgh, Pa.; d. Rev. Wm. Trimble and Sarah Colwell (Fulton) Beatty; studied Phila., Boston and 2 yrs. in Paris, France; M.A., Tufts College, 1925, Smith College, 1932; Mus. Doc., Russell Sage College, 1932, Middlebury College, 1934; Litt.D., Miami U., Oxford, Ohio, 1933; m. Sidney Homer, Jan. 9, 1895; children—Louise (Mrs. Ernest V. Stires), Sidney, Katharine (Mrs. Douglas Fryer), Anne Marie (Mrs. Robert Warner), Hester Makepeace (Mrs. Robert E. Henry, Jr.), Helen Joy (Mrs. William M. Doerflinger). Made début as opera singer, Vichy, France, 1898; engaged for following season, Covent Garden, London, and appeared as Amneris in Aida, May, 1899; with Royal Opera, Brussels, 8 mos.; New York début with Met. Opera Co., 1900; has sung nineteen successive seasons at Met. Opera House; with Chicago Civic Opera Co. since 1920, San Francisco and Los Angeles Opera cos., 1926; Metropolitan Opera Co., 1927, and in recital throughout the country. Address: Homeland, Bolton, N.Y.

HOMER, Sidney, composer; b. Boston, Mass., Dec. 9, 1864; s. George and Anna Maria (Swift) H.; Boston Latin Sch., Phillips Acad., Andover, Mass.; first mus. studies with George W. Chadwick; spent 5 yrs. in Germany and studied 3 yrs. at Royal Conservatory of Munich under Joseph Rheinberger; Mus.D., Rollins Coll., 1939; Curtis Institute of Music, Philadelphia, 1943; m. Louise Dilworth Beatty, Jan. 9, 1895; children—Louise (Mrs. Ernest V. Stires), Sidney, Katharine (Mrs. Douglas Fryer), Anne Marie (Mrs. Robt. Warner) Hester Makepeace (Mrs. Robt. E. Henry, Jr.), Helen Joy (Mrs. Wm. M. Doerflinger). Teacher harmony and counterpoint, Boston, eight years, and also conducted lectures and classes in study of symphonies and Wagnerian music dramas; now located in New York. Mem. Am. Soc. Composers, Authors and Publishers. Composer (songs): Sweet and Low, and Thy Voice Is Heard (from Tennyson); A Woman's Last Word (from Browning), and The Last Leaf (from Oliver Wendell Holmes); Sing Me a Song of a Lad That Is Gone, Requiem, and Stormy Evening (from Stevenson's Underwoods); Dearest (from Henley's Hawthorn and Lavender); The Pauper's Drive; The Bandanna Ballads; The Song of the Shirt; Sheep and Lambs; General William Booth Enters Into Heaven (from Vachell Lindsay); The Everlasting Mercy; The Widow in the Bye Street (John Masefield); chamber music: 2 sonatas, violin and piano, 2 string quartets, trio and quintet, piano and strings; Sonata and Introduction and Fugue for

organ; Chamber Music and Organ Sonata; also 17 children's songs from Christina Rossetti's "Sing Song." Author: My Wife and I (biography), 1939. Address: Bolton, N.Y.

HOMIRE, James Leverett (hō'mĭr), lawyer; b. Louisville, Ky., Nov. 6, 1901; s. John and Virginia Johnson (Ames) H.; Ph.B., U. of Chicago, 1923, J.D., cum laude, 1926; m. Marcella Cameron Kirk, Sept. 30, 1926 (divorced), Dec. 6, 1939; children—Nancy Ames, James Leverett, Cynthia Kirk. Admitted to Ill. bar, 1926, N.Y. bar, 1928, Minn. bar, 1939; practiced, Chicago, 1926-27, N.Y. City, 1927-33; atty. Federal Emergency Administrn. of Pub. Works, div. of transportation loans, Washington, D.C., 1933-36; counsel railroad div. R.F.C., 1936-37; co-trustee and counsel Duluth, South Shore & Atlantic R.R., Mar. 1, 1937 to Jan. 15, 1941; asst. solicitor Prudential Ins. Co., Jan. 15, 1941-Sept. 1942; spl. counsel Reconstruction Finance Corp., 1942-43; chief railroad counsel R.F.C. since Apr. 1943. Mem. Am. Bar Assn., Order of Coif. Contbr. to Am. Bar Assn. Jour. Home: Alexandria, Va. Office: 811 Vermont Av. N.W., Washington 25, D.C.*

HOMSEY, Samuel (hōm'sē), architect, artist; b. Boston, Massachusetts, August 29, 1904; son of Elias Samuel and Margaret (Sabbag) H.; B.S., M.S., Massachusetts Institute of Technology, 1926; married Victorine duPont, April 27, 1929; children—Coleman duPont, Eldon duPont. Practicing architect since 1926. Awarded prize for institutional bldgs., Pittsburgh Glass Inst., 1938; Diploma of Merit for Cambridge Yacht Club, by the Maryland Soc. of Architects, 1940. Awarded 1st prize Delaware Annual Oil Show, Wilmington Soc. of the Fine Arts, two 1st prizes Delaware Annual Water Color Show. Dir. Wilmington Acad. of Art, 1941-42. Now serving as lt. comdr. Bur. of Aeronautics, U.S. Naval Reserve. Mem. Del. chapter, Am. Inst. of Architects. Republican. Greek Orthodox Church. Contbr. articles to Architectural Forum. Home: Lancaster Pike, Wilmington, Del.

HOMSEY, Victorine (Mrs. Samuel E. Homsey), architect; b. Grosse Pointe Farms, Mich., Nov. 27, 1900; d. Antoin Bidermann and Ethel (Clark) duPont; A.B., Wellesley Coll., 1923; M.Arch., Cambridge Sch. of Architecture, Cambridge, Mass., 1925; m. Samuel E. Homsey, Apr. 27, 1929; children—Coleman duPont, Eldon duPont. In practice as architect since 1926; mem. Victorine and Samuel Homsey, architects. Awarded first prize, institutional architecture in Pittsburgh Glass Inst., for Childrens' Beach House, Lewes, Del.; regional and State awards for Cambridge Yacht Club, by Maryland Soc. of Architects. Mem. Phi Sigma. Episcopal. Club: Wilmington Garden (Del.). Contbr. to Architectural Forum, Guide to Modern Architecture. Now collaborating on work for Fed. Pub. Housing Authority on large project of temporary housing for shipyard employees; now collaborating on designs for schools and public buildings for Greenbelt, Md., for Fed. Housing Authority. Address: Lancaster Pike, Hockessin, Del.

HONAAS, Christopher O. (hō'nōs), director of music; b. Elk Mound, Wisconsin, June 23, 1902; son Ole Anders and Ingeborg Odine (Oksaas) H.; student MacPhail Sch. of Music, Minneapolis, 1921-22; Mus.B., U. of Mich., 1930, Mus.M., 1931; student New York U., 1931-32, also summer schools at Columbia and Juilliard School of Music (New York) and Mozarteum, Salzburg, Austria, 1935; hon. Mus.D., Rollins College, 1943; unmarried. Director of public school music, Saint Cloud, Minnesota, 1922-23, Alexandria, Minn., 1923-26, Austin, Minn., 1926-30; with Rollins Coll., Winter Park, Fla., since 1932, as instr., 1932-34, asst. prof., 1934-36, asso. prof., 1936-38, prof. of musical edn., lecturer and dir. of conservatory since 1938; dir. Bach Festival, Winter Park, since 1936; mem. staff Berkshire Music Center (summer) 1940-42. Mem. Fla. State Vocal Assn., Nat. Music Teachers Assn., Music Educators Nat. Conference, Fla. Music Teachers Assn., Phi Mu Alpha. Lambda Chi Alpha, Pi Kappa Lambda. Lutheran. Edited and arranged My Dearest Jesus Now Hath Left Me, 1941; (anthem) Glory Be to Thee, 1941; arranger various works. Address: Rollins College, Winter Park, Fla.

HONAKER, Samuel William (hŏn'ä-kĕr), consul general; b. Tampa, Fla., Mar. 14, 1887; A.B., A.M., U. of Va.; married. Apptd. clerk in Am. Consulate Gen., Rio de Janeiro, Mar. 1913; dep. consul gen., Rio de Janeiro, July 19, 1913, vice consul, Feb. 6, 1915; aide Second Pan Am. Scientific Congress, Washington, 1915-16; vice consul, Johannesburg, Jan. 18, 1916, consul, 1918; detailed to Lourenco Marques, 1921, to Dept. of State, 1922; consul, Kingston, Jamaica, 1923, Teheran, 1924, Smyrna, 1924; detailed to the Dept. of State, 1926; consul, Port au Prince, 1927, Berne, 1929; cons. gen., Glasgow, 1931-34, Stuttgart, 1934-41; State Dept., 1941; consul gen., Istanbul, since July 1941. Address: Dept. of State, Washington, D.C.*

HONEYWELL, Mark C., chmn. bd. Minneapolis-Honeywell Regulator Co.; b. Wabash, Ind., Dec. 29, 1874; s. Sanford and Mary Jane (Mariner) H.; student Stetson U.; m. Eugenia Hubbard, Feb. 16, 1942. In orange growing and brokerage business, De Land, Fla., 1893; in heating contracting business, Wabash, Ind., 1902-06; pres. Honeywell Heating Specialty Co., mfrs. hot water heating systems, 1906-16, Honeywell Heating Specialties Co., automatic temperature regulators, 1916-27; pres. Minneapolis-Honeywell Regulator Co., 1927-35, now chairman of board. Trustee National Foundation for Edn. and National Foundation for Education in American Citizenship. Clubs: Committee of One Hundred (pres.), Surf (dir.), Indian Creek (Miami Beach); Country, Golf (Wabash, Ind.); Tippecanoe Lake Country (pres.) (Leesburg, Ind.); Columbia (Indianapolis); Union League (Chicago). Home: 394 N. Wabash St., Wabash, Ind.; (winter) 4567 Pine Tree Drive, Miami Beach, Fla.

HONIG, George Honig (hōn'ĭg), sculptor; b. Rockport, Ind., 1881; s. Simon and Mary (Honig) H.; ed. high sch. and Ind. U.; studied art, Art Students' League and Nat. Acad. Design, New York; m. Alda McCoy, June 12, 1917. Awarded Suydam bronze medal, 1914, Suydam silver medal, 1915, Nat. Acad. Design. Many works, among them: display fountain, Shelbyville, Ind.; soldiers' group, Joliet, Ill.; bronze portrait of Audubon, Henderson, Ky.; group, "The Spirit of Sixty-one," etc., Evansville, Ind.; 6 heroic bronze memorials in relief, at Henderson, unveiled, 1929, depicting history of the Transylvania Company; Lincoln portrait in bronze and memorial, Boonville, Ind., 1933; John R. Sterne memorial and portrait, Evansville, Ind.; sculptured relief, Abraham Lincoln's Forest College, Rockport, Ind., High Sch.; designed and erected Lincoln Pioneer Village, Rockport; designed memorial portraits of Senator James A. Hemenway and William Fortune, Boonville, Ind. Designed nat. shrine to Abraham Lincoln, "Lincoln Pioneer Village," Rockport, Ind. Mem. Hist. Research and Reference Com. of Indiana Lincoln Union (raising $1,000,000 for memorial at Lincoln City, Ind., to mother of Abraham Lincoln), Soc. of Fine Arts and Museum of Evansville (treas.), Southwestern Indiana Hist. Soc. (treas.), Sigma Chi. Home: Rockport, Ind.*

HONNEN, George (hän'nĕn), army officer; b. Phila., Pa., Nov. 16, 1897; s. Charles Baldwin and Elizabeth (Fry) H.; B.S., U.S. Mil. Acad., 1920; grad. Inf. Sch., 1921, Command and Gen. Staff Sch., 1938; m. Helen Van R. Stillman, Jan. 12, 1927; children—Sara Elizabeth Dessez, Jessie Evelyn Peyton. Commd. 2d lt., U.S. Army, 1920, and advanced through the grades to brig. gen., Sept., 1942; chief of staff, Third Army, San Antonio, Tex., chief of staff, Sixth Army, SWPA, now Comdt. of Cadets, U.S.M.A., West Point, N.Y. Decorated Order of Aldron Calderon (Equador), World War medal. Home: 222 Artillery Post, Fort Sam Houston, Tex.

HONNOLD, William Lincoln (hŏn'nōld), mining engr.; b. Oconee, Ill., Apr. 16, 1866; s. Rev. Robert and Sarah (Ernest) H.; Knox Coll., Galesburg, Ill., 1886-87, LL.D., 1927; U. of Mich., 1887-88; E.M., Mich. Coll. of Mines, Houghton, 1895; D.Sc., Claremont Colls., 1936; D.Eng., Mich. Coll. of Mining and Tech., 1937; m. Caroline Burton, Nov. 12, 1895. Successively foreman, supt., mgr. and cons. engr. of mines, in Minn. and Calif., 1895-1902; went to S. Africa, 1902, as cons. engr. Consolidated Mines Selection Co. (London) and subsidiary cos., becoming mng. dir., 1912, also chmn. Transvaal Coal Trust, Brakpan Mines, Springs Mines and The New Era Co.; retired from S. Africa, 1915. Was mem. Council of Edn. and v.p. Chamber of Mines, Johannesburg, S.A. Apptd. dir. in London of Commn. for Relief in Belgium, 1915; trans. to New York, as dir. in America, Aug. 1916, continuing until armistice; now dir. Commn. for Relief in Belgium, Ednl. Foundation. Spl. rep. in Europe of Guaranty Trust Co. of New York, 1919; dir. (permanent) Anglo-Am. Corp. of South Africa, Ltd. Trustee California Institute of Technology, Claremont Colleges; honorary trustee Pomona College. Member American Institute Mining and Metall. Engrs., Mining and Metall. Soc. America. Comdr. Order of the Crown (Belgium); Médaille Commemorative du Comite Nat. (Belgian); Médaille Reconnaissance Française (French). Mem. Phi Delta Theta, Tau Beta Pi, Phi Beta Kappa, Phi Beta Kappa Associates. Republican. Mason. Clubs: California, Los Angeles Country, Bel-Air Country, Bel-Air Bay; Sunset (Los Angeles)). Home: Bel-Air, Los Angeles 24, Calif. Office: Pacific Mutual Bldg., Los Angeles 14, Calif.

HONORA, Sister Mary (hŏ-nō'rä), coll. pres.; b. Kansas City, Mo.; A.B., Marygrove Coll., Monroe, Mich., 1922; A.M., U. of Notre Dame, 1925; Ph.D., Fordham U., 1928. Teacher, St. Thomas High School, Ann Arbor, Mich., 1916-24, prin., 1924-26; prof. of English, Marygrove Coll., Detroit, 1928-31, dean, 1930-37, pres. since 1937. Mem. Sisters, Servants of the Immaculate Heart of Mary, Am. Assn. for Adult Edn., Am. Assn. of School Adminstrs., Am. Assn. of Univ. Profs. Contbr. to educational jours. Roman Catholic. Address: Marygrove Coll., Detroit, Mich.

HONORÉ, Paul (ŏn-ŏr-ā'), mural painter; b. Crawford County, Pa., May 30, 1885; prep. edn., Cass Tech. High Sch., Detroit, Mich.; art edn., Sch. of Fine Arts, Detroit, and Pa. Acad. Fine Arts, Phila.; pupil of Frank Brangwyn; m. Kate Ethel York, Feb. 1, 1911; children—Paul York, Ethel Mary. Specialist on murals, also wood block decorations for books. Represented by murals at Midland (Mich.) County Court House; Dearborn (Mich.) Pub. Library; 1st State Bank, Detroit; Highland Park (Mich.) High Sch.; Players Club, Detroit; Peoples Church, Lansing, Mich.; Nat. Research Council, Washington, D.C.; Michigan Building at Century of Progress Expn., Chicago (now at Lansing, Mich.); Midland Country Club; Dearborn (Mich.) High School; Southeastern High School, Detroit, Mich.; etc. Awarded Marvin Preston prize, Mich. Artists Exhibit, Detroit Mus. of Art, 1917; Museum Founders prize, same, 1917; Walter Piper purchase prize, Scarab Club, Detroit, 1928. Mem. Mural Painters Soc. N.Y., Authors League, Soc. Arts and Crafts, Founders Soc. of Detroit Mus. of Art. Clubs: Scarab (Detroit); Nat. Arts (New York); Washington Arts. Made wood block decorations for Heroes from Hakluyt, Tales from Silverlands, Tales Worth Telling, Romantic Rascals, Frontier Ballads, Winged Horse, Winged Horse Anthology, Seasoned Timber, etc. Founder Paul Honoré Fellowship, 1931. Dir. of fine arts Bainbridge Naval Training Center. Home-studio: Port Deposit, Md.

HOOD, Clifford F(iroved), pres. Am. Steel and Wire Co.; b. Monmouth, Ill., Feb. 8, 1894; s. Edward Everett and Ida Florence (Firoved) H.; B.S., U. of Ill., 1915; m. Emilie R. Tener, Dec. 8, 1917 (dec.); children—Randall F., Richard F.; married 2d, Mary Ellen Tolerton, May 6, 1943. Began as technical apprentice with Packard Elec. Co., 1915; sales engr. Packard Elec. Co., Warren, O., 1915-17; with Am. Steel & Wire Co. since 1917 (except during military service, World War I), as clerk, May-June 1917, foreman, 1919-25, asst. supt. South Works, 1925-27, supt., 1927-28, asst. mgr., later mgr. Worcester Dist., 1928-35, v.p. in charge operations, 1935-37, exec. v.p., 1937-38, pres. since 1938; dir. and mem. exec. com. U.S. Steel Corp. of Delaware. Served as 1st lt. coast arty., U.S. Army, with A.E.F., 1917-19. Mem. Am. Iron and Steel Inst., Chi Phi. Republican. Baptist. Mason. Clubs: Union, Country, University (Cleveland); also Worcester (Worcester, Mass.); Duquesne (Pittsburgh). Home: 2741 Chesterton Rd., Shaker Heights, O. Office: Rockefeller Bldg., Cleveland, O.

HOOD, Frazer, psychologist; June 2, 1875-June 19, 1944. See Vol. 23 (1944-45).

HOOD, George William, forester; b. Lancaster, O., July 30, 1888; s. James Theodore and Elizabeth (Hodgison) H.; B.Sc., in Horticulture and Forestry, Ohio State U., 1910, M.Sc., 1914; m. Mildred May Neimeier, July 7, 1915; children—Helen Elizabeth, Kenneth James. Instr. in horticulture, Ohio State U., 1907-09, also in charge conservatories; asst. in U.S. Dept. of Agr., 1910-11; instr. in horticulture, Mich. Agrl. Coll., East Lansing, Mich., 1911-13; asso. prof. horticulture, U. of Neb., 1913-22; commercial practice, 1922-23; supt. Forest Lawn, Omaha, 1923-30; supt. park dept., City of Omaha, 1930-1934; forester Soil Conservation Service of U.S. Dept. of Agr., 1934-36, regional forester, 1936-43; Research specialist cooperating with the University of Arkansas since 1943. Mem. Soc. Horticultural Science, Society of American Foresters, Ohio Academy Science, Michigan Academy Science, Neb. State Hort. Soc., Omaha and Salina chambers of commerce, Sigma Kappa Zeta (national pres.), Gamma Sigma Delta. Methodist. Clubs: Continental, Commercial, Kiwanis, Carter Lake, Prettiest Mile Club. Author: Laboratory Manual of Horticulture, 1915; Practical School and Home Gardens, 1916; Farm Horticulture, 1918, 20; Horticulture, 1929; Viability and Germination of Tree Seeds, 1938; Planting of Woody Plants for Erosion Control, 1939; Seed Collecting of Woody Plants, 1940. Contbr. to forestry jours. Mason, Elk. Home: 1178 Main St. Office: Experiment Station, Batesville, Ark.

HOOD, Harvey Perley, dairy exec.; b. Somerville, Mass., Apr. 12, 1897; s. Charles Harvey and Katherine Wyman (Eastman) H.; B.S., M.A., Dartmouth, 1918; grad. student Harvard, 1919-20; m. Barbara Ellen Churchill, Apr. 18, 1928; children—Charles Harvey, II, Helen Olivia, Barbara Ellen Churchill, Olivia Churchill. Treas. H.P. Hood & Sons, dairy experts, Boston, 1922-39, pres. since 1936, dir. since 1922. Dir. Second Nat. Bank of Boston, Boston & Maine R.R. Trustee Dartmouth Coll., Avon Home, Cambridge; dir. Boys' Club of Boston. Pres. Internat. Assn of Ice Cream Mfrs. (mem. exec. com., dir.). Clubs: Harvard, Union, University, Brookline Country, Manchester Yacht (Boston); Dartmouth (N.Y.) City). Home: 2 Larchwood Drive, Cambridge, Mass. Office: 500 Rutherford Av., Boston, Mass.

HOOD, James Milton, pres. Am. Short Line R.R. Assn.; b. Beach City, O., Oct. 30, 1891; s. Herbert E. and Ada (Shoemaker) H.; ed. public schools; m. Le Nore Fulton, Oct. 30, 1941; children—(by former marriage) Harry, Herbert, Dorothy, Robert, Barbara. Operating officer and v.p. A.C.&Y. Ry., Akron, O., 1912-35; pres. Am. Short Line R.R. Assn., Washington, D.C., since 1935; director R.R. Credit Corp., Transportation Association of America. Member Soc. Polit. and Social Sciences, Am. Ry. Engring. Assn. Republican. Protestant. Home: 401 Presidential Apt., Zone 6. Office: 1120 Tower Bldg., Washington 5, D.C.

HOOD, J(oseph) Douglas, biologist; b. Laramie, Wyo., Nov. 29, 1889; s. Thomas Henry and Eva Maria Josephine (Dickson) H.; A.B., U. of Ill., 1910; M.A., George Washington U., 1913; Ph.D., Cornell U., 1932; m. Helen Madge Hincher, 1930; 1 dau., Barbara. Asst. instr. in mil. science and tactics, U. of Ill., 1909-10; asst. to state entomolo-

gist, Ill., 1910-12; agt. and expert, U.S. Biol. Survey, 1912-14, asst. biologist, 1914-20; accounts exec. Griswold-Eshleman Advertising Agency, Cleveland, 1920-21; same, C. Henry Mason Advertising Agency, Rochester, N.Y., 1921-22; instr. in biology, U. of Rochester, 1922-25, asst. prof., 1925-28, prof., 1928-37; Cornell University, resident doctor 1937-38, assistant professor biology, 1939-43, associate professor since 1943; collaborator United States Bureau Entomology since 1931. Brevet capt. Illinois N.G., 1910; served as 2d lt. D.C. Nat. Guard, Mexican Border, 1916-17; 1st lt. Ordnance Dept., U.S. Army, 1917-18, capt., 1918-20; supervised procurement of all gun carriages for ry., seacoast and improvised field arty., World War. Fellow A.A.A.S., Entomol. Soc. America (charter mem.); mem. Am. Asso. Econ. Entomologists, Am. Soc. Zoölogists, N.Y. Entomol. Soc., Entomol. Soc. Washington, Brooklyn Entomol. Soc., Biol. Soc. Washington, Natural History Soc. of Canal Zone (hon.), Sigma Xi, Phi Kappa Phi, Alpha Sigma Phi (nat. sec. 1910-13), Theta Nu Epsilon, Scabbard and Blade (nat. sec. and treas. 1910-13). Republican. Unitarian. Mason. Rifle and pistol expert; mem. D.C. rifle team, 1914, 15, U.S. Nat. Guard team, 1915; winner 2d place, Boyle Match and Reading Match, Sea Girt, N.J., 1914. Contbr. 131 entomol. articles to scientific jours. Home: 207 Cobb St., Ithaca, N.Y.; and Oswegatchie, N.Y.

HOOD, Oliver Roland, lawyer; b. Ashville, Ala., July 31, 1867; s. Noah A. and Mary I. (Cooper) H.; grad. Peabody Normal Coll. (U. of Nashville), 1887; m. Julia Riddle, Nov. 13, 1889; 1 dau., Margaret Bowman. Practiced at Gadsden, Ala., since 1890; now sr. mem. of Hood, Inzer, Martin & Suttle; pres. Gadsden Loan & Investment Co.; dir. Gadsden Land & Building Corp. Mem. City Council, Gadsden, 1901-03; mem. Constl. Conv., Ala., 1901. Mem. Am. and Ala. state bar assns. Democrat. Baptist. Mason, K.P. Home: 862 Chestnut St. Office: Am. Nat. Bank Bldg., Gadsden, Ala.*

HOOD, Reuben C., Jr., army officer; b. Atlanta, Ga., Apr. 12, 1907; s. Reuben C., Sr., and Elizabeth (Murphey) H.; B.S. in Chem. Engrg., Ga. Sch. of Tech., Atlanta, Ga., 1928; grad. Air Corps Flying Sch., San Antonio, Tex., 1929, Chem. Warfare Sch., Edgewood Arsenal, Md., 1933, Air Corps Tactical Sch., Montgomery, Ala., 1935; m. Emma Clinton Thomas, Dec. 22, 1931; children—Martha Adelaide, Sarah Elizabeth. Flying cadet, 1928-29; commd. 2d lt. Air Corps, 1929, advancing through the grades to brig. gen., 1943; served with hdqrs., 4th Composite Group, Nichols Field, P.I., 1939, hdqrs., 10th Pursuit Wing, Hamilton Field, 1941; with U.S. Mil. North African Mission, Cairo, Egypt, 1942; with A.A.F., China-Burma-India Theater, 1942-44; hdqrs., Air Service Command, Patterson Field, O., since 1944. Decorated Distinguished Flying Cross, Air Medal, Legion of Merit. Mem. Alpha Tau Omega, Tau Beta Pi. Home: 4850 Powers Ferry Rd., Atlanta, Ga.

HOOK, Charles R(uffin), pres. Am. Rolling Mill Co.; b. Cincinnati, O., July 12, 1880; s. Henry Hamilton and Katherine (Klusman) H.; grad. Walnut Hills High Sch., Cincinnati, 1898; m. Leah M. Verity, Oct. 1, 1913; children—Charles R., George M. Verity, Jean Catherine. Office boy, Cincinnati Rolling Mill & Tin Plate Co., 1889-99; clk., Am. Tin Plate Co., Jan.-Apr. 1900, clk. to supt. Morewood Works, 1900-02; with Am. Rolling Mill Co. since 1902, successively night supt., asst. gen. supt., gen. supt., operating v.p., asst. gen. mgr., until 1920, v.p. and gen. mgr., 1920-31, pres. since Jan. 1930; chmn. bd. Armco Internat. Corp.; mem. advisory bd., Nat. Industrial Conf. Bd.; mem. exec. com. and dir. Nat. Assn. Mfrs., Am. Iron and Steel Inst.; dir. Middletown Realty Co., Rustless Iron and Steel Corp., Cleveland, Cincinnati, Chicago & St. Louis Ry., Louisville & Jeffersonville Bridge & R.R. Chairman Civilian Relief Committee and vice chairman Am. Red Cross, Cincinnati World War. Mem. Nat. Industrial Conference Board; member Business Advisory Council, Department of Commerce; member Nat. Council Boy Scouts America, Middletown Council Boy Scouts America. Mem. Am. Iron & Steel Inst. (dir.; mem. exec. com.), Nat. Assn. Mfrs. (dir.; chmn. finance com.), Middletown Civic Assn. Republican. Episcopalian. Mason. Clubs: Queen City, Camargo Country, Cincinnati Country (Cincinnati); Union (Cleveland); Duquesne (Pittsburgh); City Mid-day, Ohio Soc. of New York; Moraine Country Club (Dayton (O.). Home: The Alameda. Office: Am. Rolling Mill Co., Middletown, O.*

HOOK, Frank E., ex-congressman; b. L'Anse, Mich., May 26, 1893; s. Mike and Mary (Smith) H.; LL.B., Valparaiso U., 1918; student Detroit U., and Detroit Coll. of Law, 1923; m. Elsie Schneider; children—Emma Mae, Mary Louise. Admitted to Mich. bar, 1924; practiced at Wakefield, Mich., 1924-25; moved to Ironwood, 1925, continuing practice there. Served as city commr. and municipal judge, Wakefield; mem. Bd. of Supervisors, Gogebic County, Mich.; pres. WJMS Radio Station, Ironwood; mem. 74th to 77th Congresses (1935-1943), 12th Mich. Dist. Served in U.S. Army, World War. Mem. Am. Legion, Sigma Delta Kappa; hon. mem. Vets. Fgn. Wars, D.A.V. Democrat. Home: Ironwood, Mich.*

HOOK, James William, engr.; b. near Hedrick, Ia., Jan. 9, 1884; s. James and Virginia (Eller) H.; B.M.E., Ia. State Coll., 1905, M.E., 1912; m. Hattie Rosamond Bechtel, Sept. 17, 1907; children—James William, Rose Virginia. Editor and pub. Cody (Wyo.) Enterprise, 1905-06; sales engr. Globe Machinery & Supply Co., Des Moines, Ia., 1906-09; sales mgr. and later gen. mgr. C. A. Dunham Co., Marshalltown, Ia., 1909-16; pres. and dir. Allied Machinery Co. of America, New York, also dir. other corps. in New York, 1916-23; pres. and treas. Geometric Tool Co., New Haven, Conn., 1923-44; pres. and director United Illuminating Company of New Haven, Conn., 1939-42, chairman of Board since 1942; director Acme Wire Co., of New Haven. Mem. Connecticut Emergency Relief Commission, 1933-36; resident industrial advisor NRA, 1933; member Industrial Advisory Board NRA, 1934-35; vice chairman Durable Goods Industries Com. NRA, 1934-35; mem. Bd. of Edn., Tarrytown, N.Y., 1922-23; distribution com., New Haven Foundation; 1928-38; pres. N.E. Council, 1937-38; mem. President Hoover's Nat. Orgn. on Unemployment Relief, 1931-33; chmn. Conn. Unemployment Commn., 1931-33; awarded the Marston medal by Iowa State Coll., 1940, for achievement in engineering; mem. Bus. Adv. Council for the U.S. Dept. of Commerce, 1939-44. Trustee Univ. of Conn.; trustee New Haven Y.M.C.A.; mem. New England Regional Manpower Committee, 1943-44; vice-pres. Mfrs. Assn. of Conn. Member A.A.A.S., Am. Soc. M.E., Academy Political Science, Soc. Colonial Wars, Tau Beta Pi, Kappa Sigma. Republican. Mason (32°). Clubs: Engineers, University (New York); Graduate, Quinnipiack, Lawn, Country (New Haven). Author: Industry's Obligation to the Unemployed, 1938. Co-author: The New Outlook in Business, 1940; wrote genealogies, James Hook and Virginia Eller, 1925; Judge Karl Bechtel, of Hanau, Germany, 1936. Home: 98 Cold Spring St., New Haven, Conn. Office: 80 Temple St., New Haven 6, Conn.

HOOK, Sidney, univ. prof.; b. N.Y. City, Dec. 20, 1902; s. Isaac and Jennie (Halpern) H.; B.S., Coll. of the City of N.Y., 1923; M.A., Columbia U., 1926, Ph.D., 1927; m. Carrie Katz, March 31, 1924; 1 son, John Bertrand; m. 2d, Ann Zinken, May 25, 1935; children—Ernest Benjamin, Susan Ann. Teacher N.Y. City pub. schs., 1923-28; lecturer Columbia U. Summer Session, 1927, 1930; instr. in philosophy, Washington Square Coll., N.Y. Univ., 1927-32, asst. prof., 1932-34, asso. prof. and chmn. of dept. of philosophy, 1934-39; prof. since 1939. Lecturer New Sch. for Social Research, N.Y. City, since 1931. Awarded Columbia U. fellowship in philosophy, 1926-27; Guggenheim Research fellowship in philosophy, for study abroad, 1928-29. Butler Silver Medal for distinction in philosophy, Columbia U., 1945. Organizer Conf. on Methods in Philosophy and Science, Conf. on Sci. Spirit and Dem. Faith, and Com. for Cultural Freedom; mem. Am. Philos. Assn., Am. Assn. Univ. Profs. (past council mem.), International Committee for Academic Freedom, John Dewey Soc. Author: The Metaphysics of Pragmatism, 1927; Towards the Understanding of Karl Marx, 1933; American Philosophy—Today and Tomorrow, 1935; From Hegel to Marx, 1936; Planned Society—Yesterday, Today, Tomorrow, 1937; John Dewey: An Intellectual Portrait, 1939; Reason, Social Myths and Democracy, 1940; The Hero in History, 1943; also numerous articles for philos. jours. Address: 606A 3d St., Brooklyn 15, N.Y.

HOOKER, (William) Brian, author; b. at New York, Nov. 2, 1880; s. William Augustus and Elisabeth (Work) H.; A.B., Yale, 1902, A.M., 1904; (M.A., honoris causa, Yale, 1912); m. Doris Redfield Cooper, Aug. 18, 1911; children—Belinda, Elisabeth, Pamela. Asst. in English, Columbia, 1903-05; instr. rhetoric, Yale, 1905-09; lecturer extension teaching at Columbia, 1915-18. Mem. Nat. Inst. Arts and Letters, Am. Soc. Composers, Authors and Pubs., Dramatists Guild of Authors League of America, Gamma Delta Psi, Zeta Psi, Chi Delta Theta. Club: The Players (New York City). Author: The Right Man, 1908; The Professor's Mystery (with Wells Hastings), 1911; Mona (opera), 1911 (awarded prize in Met. Opera Co. competition; music by Horatio Parker); Fairyland (opera), 1915 (awarded prize in Am. Opera Assn. competition; music by same); Morven and the Grail, 1915 (music by same); Poems, 1915; commemorative poem, "A.D. 1919" (music by Horatio Parker). Author or collaborator: June Love, 1920; Marjolaine, 1921; Our Nell, 1922; Fashion, 1923; Engaged, 1925; The Vagabond King, 1925; White Eagle, 1927; Falstaff, 1928; Through the Years, 1932; The O'Flynn, 1934. Translator: Cyrano de Bergerac, 1923, Ruy Blas, 1933. Lit. editor New York Sun, 1917. Home: Old Lynne, Conn.

HOOKER, Davenport, anatomist; b. Brooklyn, N.Y., May 13, 1887; s. Henry Daggett and Mary Theodora (Davenport) H.; A.B., Yale Coll., 1908; A.M., Yale U., 1909, Ph.D., 1912; Scott Hurtt Fellow of Yale at Bonn and Naples, 1911-12; D. Sc., U. of Pittsburgh, 1939; m. Helen Millington Ferris, Apr. 14, 1917; 1 dau., Elizabeth Bradford. Asst. in biology, Yale, 1908-09, instr. in anatomy, 1909-14; asst. prof. histology, U. of Pittsburgh, 1914-15; asst. prof. anatomy, Yale, 1915-19; prof. of anatomy and head of dept., U. of Pittsburgh, since 1919; Harry Burr Ferris lecturer in anatomy, Yale, 1935-36; univ. lecturer, U. of Mich., 1943. Served as capt., F.A. Reserves, 1919-23; major, Sanitary Reserves, 1923-42. Mem. Am. Assn. Anatomists (mem. exec. com. 1922-25; 2d vice pres. 1940-42), Am. Physiol. Soc., Phi Beta Kappa, Sigma Xi, Alpha Omega Alpha, Nu Sigma Nu. Club: Graduate (New Haven). Mem. editorial bd. Jour. of Comparative Neurology, 1931, mng. editor sincee 1932; mem. advisory bd. Jour. of Neurophysiology since 1938. Author of scientific articles relating to development and regeneration of nervous system, nerve-muscle relationships, and development of human fetal activity. Home: 5410 Plainfield St., Pittsburgh 17. Office: University of Pittsburgh, Pittsburgh 13, Pa.

HOOKER, Donald Russell, physiologist; b. New Haven, Conn., Sept. 7, 1876; s. Frank Henry and Grace (Russell) H.; B.A., Yale, 1899, M.S., 1901; M.D., Johns Hopkins, 1905; student U. of Berlin, 1906; m. Edith Houghton, June 14, 1905; children—Donald Houghton, Russell Houghton, Edith Houghton, Elizabeth Houghton, Beatrice Houghton. Asst. instr. and asso. in physiology, 1906-10, asso. prof. 1910-20, Johns Hopkins Med. Sch.; lecturer on physical hygiene, Johns Hopkins U. Mng. editor Am. Journal Physiology, since 1914; also mng. editor Physiological Revs. Mem. Am. Physiol. Soc. Home: 1016 St. George's Rd. Office: 19 W. Chase St., Baltimore, Md.

HOOKER, Harry Mix, business exec.; b. Rochester, N.Y., July 18, 1872; s. Horace B. and Susan P. (Huntington) H.; A.B., U. of Rochester; m. L. May Kirkpatrick, May 7, 1917; step-children—Nathalie M., John Ashmead Rodgers. With Hooker Electrochem. Co. since 1913 as supt. of constrn., exec. development dept., sales mgr., 1918-35, v.p. sales, 1936-38, pres. 1938-45, chmn. bd. since June 1945. Mem. Alpha Delta Phi. Clubs: Niagara Falls Country, Niagara (Niagara Falls, N.Y.). Home: Lewiston Heights, Niagara Falls, N.Y. Office: Niagara Falls, N.Y.

HOOKER, Henry Stewart, lawyer; b. San Francisco, Calif., Sept. 21, 1879; s. Richard Campbell and Elizabeth (Stewart) H.; desc. of Lawrence Washington; A.B., Yale, 1902; LL.B., New York Law Sch., 1904; m. Madeleine Forrest Burke, May 7, 1918 (divorced April 22, 1930). In practice of law at N.Y. City since 1904; mem. Marvin, Hooker & Roosevelt (F.D.), 1910-18, now Hooker, Alley & Duncan (since May 1, 1944). Former mem. Squadron A, N.Y. Nat. Guard; attended 1st Plattsburg T.C., 1915, Plum Island T.C., 1916; commd. maj. U.S. Army, 1917, and assigned to staff of Gen. Leonard Wood; went to France, May 1918, as asst. div. adj. 33d Div., A.E.F.; acting div. adj. at British front, May-Aug. 1918, battles of Hamel and Gressaire Wood; served with 33d Div. at St. Mihiel, Argonne-Meuse offensive, and in Troyon sector. Cited for "exceptionally meritorious and conspicuous services," also for "gallantry in action." Chevalier of the Legion of Honor (France); Chevalier Order of the Crown (Belgium); Conspicuous Service Cross (New York); Order of the Purple Heart and Medal of Silver Star (U.S.). Mem. Assn. Bar City of N.Y., Scroll and Key (Yale). Democrat. Episcopalian. Clubs: Knickerbocker, Racquet and Tennis, Turf and Field, Piping Rock, Down Town Assn. Capt. Yale Freshman Crew, 1899; mem. Yale U. Crew, 1901. Home: 277 Park Av. Office: 50 Broadway, New York, N.Y.

HOOKER, Richard, journalist; b. Augusta, Ga., Feb. 20, 1878; s. Thomas and Sarah Augusta (Bowles) H.; B.A., Yale, 1899; studied in Europe, 1899-1900; m. Winifred Eells Newberry, Dec. 31, 1910; children—Richard, Sarah Paige, Mary Newberry, Arthur Bowles. Has been connected with Springfield Republican since 1900, as Washington corr., 1904-11, lit. editor, 1911-15, editor, 1915-22 (resigned because of ill health); now asso. editor; pres. the Republican Co., 1915-32; dir. Associated Press, 1927-34. Pres. Doane Orphanage Trust Foundation (formerly the Doane Orphanage) since 1931. Mem. Second Industrial Conf. of 17, Washington, 1919-20. Apptd. mem. Pilgrim Tercentenary Commn. by President Wilson, 1920 (declined); Bromley lecturer on journalism, Yale, 1921; mem. Yale Alumni Board, 1914-34 and since 1941. Mem. Delta Kappa Epsilon, Elihu Club (Yale). Associate member of United States Naval Institute. Conglist. Club: Cosmos (Washington, D.C.). Author: The Story of an Independent Newspaper (history of the Springfield Republican), 1924. Tendered apptmt. as White House sec. in charge press relations, Taft administrn., and asst. sec. of treasury, Wilson adminstrn. (declined). Contbr. articles on politics and naval history. Home: 241 Park Drive, Longmeadow, Springfield 6, Mass. (summer) Blandford, Mass. Address: The Republican, Springfield, Mass.

HOOLE, W(illiam) Stanley, librarian; b. Darlington, S.C., May 16, 1903; s. William Brunson and Minnie Eva (Powers) H.; A.B., Wofford Coll., Spartanburg, S.C., 1924, A.M., 1931; Ph.D., Duke U., Durham, N.C., 1934; B.S. in Library Science, North Tex. State Teachers Coll., Denton, Tex., 1943; student Columbia University, 1927, U. of South Carolina, 1929, University of Chicago Grad. Library Sch. summers 1935, 36, 38, 39; m. Martha Anne Sanders, Aug. 7, 1931; children—Marcia DuBose, Elizabeth Stanley. Teacher, Spartanburg (S.C.) High Sch., 1924-25; Darlington (S.C.) High Sch., 1927-31; teaching fellow, Duke University, 1931-34; asst. prof. English, Birmingham-Southern Coll., Birmingham,

Ala., 1934-35, librarian, 1935-37; librarian Baylor U., Waco, Tex., 1937-39; dir. of libraries North Tex. State Teachers Coll., Denton, Tex., 1939-44; dir. of libraries, U. of Ala. since 1944; library consultant Southern Assn. Schs. and Colls. since 1942, mem. com. on work confs. since 1945; library cons. com. on Southern Regional Studies and Edn. since 1945; dir. library survey, Miss. Study Instns. of Higher Learning, 1945, Stillman Inst., 1945. Mem. Am. Library Assn., Southern Hist. Assn., South Atlantic Modern Lang. Assn., Phi Beta Kappa, Kappa Phi Kappa, Pi Kappa Phi. Mem. editorial bd. Nat. Council of Teachers of English. Editor: North Texas Regional Union List of Serials, 1943. Author: Charleston Periodicals, 1936; Sam Slick in Texas, 1945; The Ante-Bellum Charleston Theatre, 1946. Contbr. to Tex Hist. Handbook and Grolier Ency.; also numerous articles to scholarly, professional and popular publs. Home: Tuscaloosa, Ala. Office: University of Alabama Library, University, Ala.

HOOPER, Alfred, author, educator; b. London, England, Aug. 28, 1894; s. Joseph and Alice (Brooker) H.; B.A. with honors, Durham (Eng.) U., 1914, M.A., 1916; m. Amy Elizabeth Folliott Blandford, May 16, 1914; children—Doreen Folliott (wife of Wing-Comdr. Combe, R.A.F.), Joyce Aline (wife of Capt. Folland, Royal Welch Regt.), Audrey Margaret (wife of Dr. Francois Bougarel). Schoolmaster in English high and private schs., 1915-20; headmaster Hillstone Sch., Malvern, Eng., 1920-37; edn. officer No. 31 Air Navigation Sch., R.A.F., Port Albert, Ont., Mar. 1941-June 1943; asst. prof. mathematics, Williams Coll., Mass., 1944. Served as squadron-leader (equivalent to major), R.A.F. Author: A Mathematics Refresher, 1942; An Arithmetic Refresher, 1944; The River Mathematics, 1945. Address: care Henry Holt & Co., Inc., 257 Fourth Av., New York, N.Y.

HOOPER, Ben W., ex-gov.; b. Newport, Tenn., Oct. 13, 1870; grad. Carson and Newman Coll., Jefferson City, Tenn., 1890; m. Anna B. Jones, Sept. 25, 1901; children—Anna B., Ben Jones, Randolph, Janella, Lemuel W., Newell Sanders. Admitted to bar State of Tenn., 1894. Mem. Tenn. Ho. of Rep., 1893, 95; asst. U.S. atty. Eastern Dist. Tenn., 1906-10; gov. of Tenn., terms 1911-13, 1913-15. Republican. Resumed practice as mem. firm Hooper, Cate & Greer. Baptist. Rep. nominee for U.S. senator, 1916, 34, elected judge Chancery Court, Aug. 1920. Apptd. mem. U.S. R.R. Labor Bd., Apr. 1921, elected chmn. 4 yrs., 1922-26; mem. Great Smoky Mountains Park Commn., 1927-38; mem. Great Smoky Mountains Regional Planning Commn. since 1939; now in practice of law as mem. firm Hooper, Crawford & Hurd. Was capt. in Spanish-Am. War, serving in Puerto Rico. Home: Newport, Tenn.

HOOPER, Bert Leslie, dentist; b. Des Moines, Ia., Nov. 30, 1893; s. Josephus Henry and Ellen Elizabeth (Mathre) H.; D.D.S., U. of Neb., 1915; m. Elsie Barbara Hornung, Aug. 11, 1915; 1 dau., Jean Winifred. Instr., Lincoln (Neb.) Dental Coll., 1915-16, Kansas City Dental Coll., 1916-17; practice of dentistry, Lincoln, since 1917, specializing in prosthetic dentistry since 1919; prof. of prosthetic dentistry, U. of Neb., since 1923, dean Coll. of Dentistry, 1939. Pres. Advisory Bd. of Dental Specialties, 1939. Mem. dental advisory com. War Manpower Commn.; Fellow Internat. Coll. of Dentists; mem. Am. Dental Assn. (chmn. full denture sect. 2 years; mem. council on dental edn.), Pierre Fauchard Acad. Neb. State Dental Soc. Cornhusker Dental Study Club (organizer and pres.), Nat. Soc. Denture Prosthetists (pres. 1937), Am. Full Denture Soc. (pres. 1938). Am. Inter-professional Inst., Lincoln Chamber of Commerce, Xi Psi Phi, Omicron Kappa Upsilon, Sigma Xi. Contbr. to dental jours. Lecturer to state dental socs., etc. Home: 4722 Bancroft Av. Office: 1004 Sharp Bldg., Lincoln, Neb.

HOOPER, John Julian, newspaper publisher; b. Colorado, Mitchell County, Tex., Mar. 16, 1883; s. John Randolph and Julia Emma (Felker) H.; B.S., Agrl. and Mech. Coll., Tex., 1901; M.S. in Agr., Ia. State Coll., 1907; unmarried. In employ live stock dept. Biltmore Estate, Asheville, N.C., 1904; asst. prof. agr., 1906-09, State Coll. of Ky.; prof. animal husbandry and dairying, 1909-27, U. of Ky., and dairy husbandman of Ky. Expt. Sta., 1912-27; pub. The Review, Hayward, Calif., 1931-44. Investigated live stock conditions in Europe, 1912; dir. Breeding Bur. Ky. State Racing Commn., 1914-19, and official at State and Blue-grass fairs in Ky., 1912-27. Judge at live stock shows; official judge Am. Holstein-Friesian Assn.; lecturer at farmers' insts. Fellow A.A.A.S. Mem. Am. Genetics Assn., Am. Soc. Animal Production, Am. Dairy Science Assn. (chmn. dairy husbandry sect., 1923), Am. Poultry Assn., Grange. Mem. Alpha Gamma Rho. Club: Rotary. Home: Hayward, Calif.

HOOPER, Lionel E(lcan), U.S. Pub. Health Service; b. Farmville, Va., Feb. 15, 1887; s. Benjamin Stephen and Sarah William (Holman) H.; student Hampden Sidney (Va.) Coll., 1902-04, Washington and Lee U., 1904-05, U. of Va., 1905-08; M.D., Georgetown U., 1911; m. Lucile White Rogers, Apr. 15, 1916 (she died May 1938); 1 daughter, Alice Rogers; m. 2d, Ruth Wallace, September 23, 1941. Comd. asst. surgeon, U.S.P.H.S., 1913, passed asst. surgeon, 1917, surgeon, 1921, sr. surgeon, 1933; med. dir., 1939; served at Quarantine Sta., Honolulu, 1913-20; med. officer in charge U.S. Marine Hosp., Norfolk, Va., 1920-22; duty at Am. consulate gen., Rotterdam and Antwerp, 1922-26; exec. officer U.S. Marine Hosp., Stapleton, N.Y., 1926-27; med. officer in charge Quarantine Sta., Galveston, 1927-28; chief quarantine officer, Puerto Rico, 1928-32; med. officer in charge U.S. Marine Hosp., Seattle, 1932-36, Stapleton, N.Y., 1936-37; chief quarantine officer Hawaiian Islands, 1937-39; med. officer in charge U.S. Marine Hosp., New Orleans, 1939-44. Med. Officer in Charge, U.S. Marine Hosp., and Chief Quarantine Officer, Galveston, Tex., since Apr. 1944. Mem. A.M.A., Assn. Mil. Surgeons, Phi Chi. Address: U.S. Marine Hospital, New Orleans, La.

HOOPER, Malcolm Pitts, foreign service officer; b. Baltimore, Md., Oct. 26, 1890; s. James Albert, Jr. and Alice Evans (Herring) H.; student Baltimore City Coll.; m. Mary Ellen Elliott July 28, 1915 (now deceased); 1 dau., Elizabeth Duane (Mrs. Bruce Learned). Asst. to nat. bank examiner in Md. and S.C., 1908-10; auditor-solicitor, Commercial Credit Co., Baltimore, 1910-14; rep. Am. cotton interests in Japan, China and Russia, 1915-16, Italy, 1916-24; banking and brokerage, 1924-34; trade commr. in Italy, 1935; asst. commercial attaché, Rome, 1936-41; U.S. fgn. service officer as consul in Panama, 1942, Palestine and Trans-Jordan, since 1943. Rep. gen. purchasing agent, A.E.F., Italy, 1917-18; co-founder Am. Relief Soc. for Italy, 1916-18; officer in charge British interests in Italy, 1940-41. Delegate 1st annual conf., Internat. C. of C., Paris, 1920; pres. Am. C. of C. for Italy in Milan, 1920; dir. Jerusalem Y.M.C.A. Mason. Clubs: Maryland (Baltimore, Md.); Sports (Jerusalem); Union (Rome). Home: 6801 Easton Av., Baltimore, Md. Office: care Foreign Mail Room, State Department, Washington, D.C.

HOOPER, Robert P., cotton mfr.; b. Baltimore, Md., July 15, 1872; s. James E. and Sarah (Poole) H.; hon. LL.D., Jefferson Med. Coll.; m. Marion Baylies, 1896; pres. Wm. E. Hooper & Sons Co.; pres. Jefferson Med. Coll.; pres. Automobile Club, Phila.; dir. Lumbermen's Mutual Casualty Co. (Chicago), Nat. Retailers Ins. Co., Excess Ins. Co. (Chicago), Insurers (Pa.). Home: Chestnut Hill. Office: Juniper and Cherry, Philadelphia, Pa.

HOOPER, Stanford Caldwell, rear admiral U.S.N. (retired), electronics consultant; b. Colton, Calif. August 16, 1884; s. William Swayze and Mary (Caldwell) H.; B.S. United States Naval Academy, 1905; m. Margaret Nye, May 27, 1915. Commd. ensign, U.S. Navy, 1907, and advanced through the grades to rear adm., 1938; first U.S. Fleet radio officer, 1912; head of Radio Div., Navy Dept. during 3 tours of shore duty beginning 1915. Commanded destroyer Fairfax during World War I; chief engineer Federal Radio Commn., 1927-28; dir. Naval Communications, 1928-34; dir. Tech. Div., Naval Operations, and chmn. Naval Research Com., 1934-39; dir. Radio Liaison Division since 1940. Decorated World War I medal, Navy Cross, Mexican Campaign medal (United States); Legion of Honor (France); awarded gold medal Institute Radio Engineers, 1934, Marconi Medal of Merit, 1939. Elliot Cresson Medal (Franklin Institute), 1945. U.S. delegate to International Radio Confs. at The Hague, Bucharest, Lisbon, Cairo, Chile. Episcopalian. Clubs: Army and Navy, Army and Navy Country, Chevy Chase (Washington, D.C.); New York Yacht. Editor of Robinson's Manual of Radio Telegraphy and Telephony. Address: 4425 Garfield St., N.W., Washington, D.C.

HOOPINGARNER, Dwight Lowell, pub. relations counsel, industrial and commercial exec., author; b. Lincoln, Neb., Oct. 8, 1893; s. Noah Leander and Dora Emma (Stallsmith) H.; fellow in philosophy of edn., U. of Tex., 1911-13, A.B., 1913, A.M., 1915; fellow Columbia and Carnegie Inst. Tech., 1916-17; m. Katharine Lois Butler, May 7, 1928. Instr. in philosophy of edn., U. of Tex., 1913-16; dir. of employment and edn., Nat. Bank of Commerce, N.Y. City, 1917-18; exec. counsel on labor relations, Thomas L. Chadbourne, N.Y. City, 1919; lecturer on labor relations, Harvard Grad. Sch. of Business Adminstrn., 1919-20; instr. in same, Columbia, 1920; gen. practice as counsel on labor relations, 1920-22; exec. mgr. Cleveland (O.) Building Trades Employers Assn., 1922-23; exec. head Am. Constrn. Council since 1923, also asst. treas.; mng. dir. New York Building Congress, 1924-26; head Dwight L. Hoopingarner Co., real estate and finance brokerage; pub. relations counsel Beneficial Industrial Loan Corp., 1929-32. Chmn. Special Com. of Federal Bldgs., by appmt. Sec. of Interior, 1933-34; asso. dir. housing div. Federal Pub. Works Adminstrn., 1934-37; mem. of com. on seasonal occupations and industries, New York State Unemployment Ins. Law. Consultant on construction industries, labor production div., War Production Bd., 1942, chief of consultation and appeals branch, construction div., since June 16, 1942. Mem. adv. com. on business research of Social Science Research Council, New York; mem. com. on slums and blighted areas, President's Conf. on Home Bldg. and Home Ownership. Head of employment management br. U.S. Shipping Bd. Emergency Fleet Corp., World War. Mem. Am. Assn. for Labor Legislation, Am. Legion, Phi Beta Kappa, Phi Delta Kappa. Methodist. Club: Harvard. Author: Labor Relations in Industry, 1925; The Management of Labor, 1927. Writer of booklets for U.S. Shipping Bd. Emergency Fleet Corp.; Labor Loss in Terms of Production Hours, 1918; Handbook on Employment Management, 1918, 19. Spl. lecturer at Mass. Inst. Tech., Dartmouth, etc. Office: 28 W. 44th St., New York, N.Y.*

HOOTEN, William Jarvis (hōō'tĕn), newspaper editor; b. Chocowinity, N.C., Sept. 5, 1900; s. William Thomas and Martha (Jarvis) H.; student St. Paul's Sch., Beaufort, N.C., 1906-11, Belhaven Sch., Belhaven, N.C., 1911-15; m. Grace Bull, June 17, 1922; children—William Pearce, Grace, Charles Carlton. Comml. and railroad telegrapher, 1916-18, Asso. Press, 1918-27; reporter El Paso Herald, 1927-29, city editor, 1929-31; city editor El Paso Times, 1931, mng. editor, 1931-40, editor since 1940. Mem. board El Paso Central Council of Social Agencies, mem. exec. com., El Paso Red Cross, mem. bd. of dirs., Family Welfare Assn. Mason (32°, Shriner). Club: Rotary, (El Paso, Tex.). Home: 3611 Clifton St. Address: El Paso Times, El Paso, Tex.

HOOTON, Earnest Albert (hōō'tŭn), anthropologist; b. Clemansville, Wis., Nov. 20, 1887; s. William and Margaret Elizabeth (Newton) H.; B.A., Lawrence Coll., Appleton, Wis., 1907, Sc.D., 1933; M.A., U. of Wis., 1908, Ph.D., 1911; Rhodes Scholar at Oxford U., 1910-13, diploma in anthropology, 1912, B.Litt., 1913; m. Mary Beidler Camp, June 3, 1915; children—Jay Camp, William Newton, Emma Beidler. Instr. anthropology, 1913, asst. prof., 1921, asso. prof., 1927, prof. since 1930, Harvard. Asst. curator somatology, Peabody Museum, 1913-14, curator since 1914. Fellow A.A.A.S. (v.p. sect. H, 1923-24), Royal Anthropol. Inst., Am. Acad. Arts and Sciences; mem. Am. Anthropol. Assn., Am. Folk-Lore Soc., Am. Genetic Assn., Am. Philos. Soc., Am. Soc. Naturalists, Nat. Acad. Science, Phi Beta Kappa; hon. fellow Am. Acad. Dental Science. Author: Ancient Inhabitants of the Canary Islands, 1925; The Indians of Pecos, 1930; Up from the Ape, 1931; Apes, Men and Morons, 1937; Crime and the Man, The American Criminal, Vol. I, Twilight of Man, 1939; Why Men Behave Like Apes and Vice Versa, 1940; Man's Poor Relations, 1942; "Young Man, You are Normal," 1945; also papers on physical anthropology. Home: 13 Buckingham St., Cambridge, Mass.

HOOVEN, Herbert Nelson (hōō'vĕn), artist, author; b. Hazelton, Pa., Jan. 31, 1898; s. William S. and Maud (Madara) H.; student Pa. Mus. Sch. of Industrial Art, 1917-19, Pa. Acad. of Fine Arts, 1919-20, Beaux Arts Inst. of Design, New York, 1925; m. Ruth A. McBride, July 5, 1935; 1 dau., Heidi. Teacher of fine arts, U. of Mich., 1926-27, Valparaiso U., 1927-29, Ohio U., 1932-35, Syracuse U., 1936. Works: "Dunes" Peiping Mus., China; "Land of the Ojibway," San Joaquin Mus., Calif.; "On the Narragansett," Valparaiso U.; "Upper Shore, Lake Michigan," U. of Mich.; "Delaware Water Gap," Ohio U.; "Anthracite Coal Industry," Hazelton (Pa.) Library; "On the Lehigh Canal," Lehigh U.; "Wooded Shores of Cayuga," Cornell U.; "Foothills of the Alleghenies," U. of Mo. Honorable mention, Nat. Water Color Exhbn., Phila., 1931. Fellow Pa. Acad. of Fine Arts, Am. Artists Professional League, Soc. Ind. Artists. Author: Rig Veda, 1933; Pencilled Hands, 1934; The Laughing One, 1937. Home: Coolville, Athens County, O.

HOOVER, Calvin Bryce (hōō'vĕr), economics; b. Berwick, Ill., Apr. 14, 1897; s. John Calvin and Margaret Delilah (Roadcap) H.; A.B., Monmouth (Ill.) Coll., 1922; grad. study, U. of Wis., 1922-23, U. of Minn., 1923-25; Ph.D., U. of Wis., 1925; Litt.D., Columbia, 1934, Monmouth Coll., 1935; m. Faith Miriam Sprole, July 5, 1919; children—Carol Faith, Sylvia Joan. Instr. Sch. of Business, U. of Minn., 1923-25; asst. prof. economics, Duke U., 1925-27, prof. since 1927, dean Grad. Sch. since 1938. Social Science Research fellow for study of U.S.S.R., 1929-30; economic advisor Dept. of Agr., 1933-35; also exec. sec., President's Drought Relief Com., Consumers' Counsel, AAA, Feb.-Sept. 1935. Pres. Southern Econ. Assn., 1936-37; v.p. Am. Econ. Assn., 1940; cons. Nat. Resources Com., 1937; cons. adv. commn. to Council of Nat. Defense since 1940. Served as private, inf., U.S. Army, later in F.A., May 1917-June 1919; participated in battles of St. Mihiel and Meuse-Argonne. Mem. Phi Beta Kappa. Author: The Economic Life of Soviet Russia, 1931; Germany Enters the Third Reich, 1933; Dictators and Democracies, 1937. Contbr. to professional and general periodicals. Asso. editor South Atlantic Quarterly. Mem. Cosmos Club, Washington, D.C. Home: 1702 Duke University Rd., Durham, N.C.

HOOVER, George Pendleton, lawyer; trial atty. Teapot Dome litigation. Home: 15 W. Lenox St., Chevy Chase, Md. Office: Investment Bldg., Washington, D.C.*

HOOVER, Harvey Daniel, teacher of theology; b. New Oxford, Pa., June 17, 1880; s. Samuel K. and Jane J. (Gable) H.; student Gettysburg (Pa.) Coll., 1894-96; Susquehanna Univ., Selinsgrove, Pa., 1896-1902, A.B., 1899, A.M., 1900, B.D., 1902; Ph.D., Ill. Wesleyan U., Bloomington, Ill., 1907; S.T.D., Gettysburg, 1918, D.D., Wittenberg College, Springfield, O., 1922; Litt.D., Carthage (Ill.) College, 1935; m. Miriam Grace Stock, June 17, 1902; 1 dau., Dorcas Grace (Mrs. Paul H. Ensrud). Minister at Friedens, Pa., 1902-04, East Pittsburgh, 1904-07;

prof. sociology and philosophy, Susquehanna U., 1907-09; prof. philosophy and edn., and pres. Carthage (Ill.) Coll., 1909-26; prof. Pastoral Theology and Liturgies and Dean of the Seminary Chapel, Lutheran Theological Seminary, Gettysburg, since 1926. Instructor Nawakwa Training Camp, Adams County Leadership School, Baltimore Deaconess Training School; lecturer on popular educational, literature and sociol. topics. Mem. N.E.A., Am. Sociol. Soc., Religious Edn. Assn., Luth. Hist. Acad., A.A.A.S., Nat. Hoover Association, American Geographical Society, S.A.R., Rural Sociol. Soc., Nat. Com. on Mental Hygiene, Pa. Welfare Conf., Church Social Workers, Am. Hymn Soc. (N.Y.), Hymn Society (London), Adams County Hist. Society, Phi Kappa Rho, Pi Gamma Mu. Sec. Common Service Book Com., and president Board of Deaconess Work, United Lutheran Church America. Clubs: University (Chicago); Lions Wrote: Master Mind; Lift Up Your Eyes; History of Cathage College. Editor Bible Reading Fellowship (monthly; also editor of Light for Today and of 5 vols. of Nat. Luth. Edn. Assn. Editor of Lutheran Church Quarterly. Home: Gettysburg, Pa.

HOOVER, Herbert, thirty-first President of the United States; b. West Branch, Ia., Aug. 10, 1874; s. Jesse Clark and Hulda Randall (Minthorn) H.; A.B. in Engring., Stanford, 1895; hon. degrees from 49 institutions in U.S. and abroad. Medals from American and foreign organizations and societies. Hon. citizen of various European cities; m. Lou Henry, 1899 (died Jan. 7, 1944); children—Herbert, Allan Henry. Professional work in mines, railroads, metallurgical works, in United States, Mexico, Canada, Australia, Italy, Great Britain, South Africa, India, China, Russia, etc., 1895-1913. Represented Panama-Pacific International Exposition in Europe, 1913-14; chmn. Am. Relief Com., London, Eng., 1914-15; chmn. Commn. for Relief in Belgium, 1915-19; U.S. food administrator, June 1917-July 1, 1919; served as mem. War Trade Council; was chmn. U.S. Grain Corp., U.S. Sugar Equalization Bd., Interallied Food Council, Supreme Economic Council, European Coal Council; chmn. Am. Relief Administration since 1919; v. chmn. Pres. Wilson's 2d Industrial Conf., 1920; chmn. European Relief Council since 1920; apptd. sec. of commerce by President Harding, Mar. 5, 1921, reapptd. by President Coolidge. Chmn. President's Conf. on Unemployment, Sept. 20, 1921; mem. advisory com. Limitation of Armaments Conference, November 1921, World War Debt Committee, etc.; chairman Colorado River Commission; chmn. Special Miss. Flood Relief Commn., 1927; President of U.S., term 1929-33; renominated for President, Rep. Nat. Conv., 1932. Trustee Stanford University, Mills College, Carnegie Inst. of Washington, Henry E. Huntington Library and Art Gallery; chmn. C.R.B. Edni. Fund, Am. Children's Fund, Boys' Clubs of America, Finnish Relief Fund, Inc. Mem. Am. Inst. Mining and Metall. Engrs. (president 1920), Am. Engineering Council (president 1921), American Child Health Association (president 1922). Author: American Individualism, 1922; The Challenge to Liberty, 1934; American Road, 1938; Further Addresses on the American Road, 1940; America's First Crusade, 1941; The Problems of Lasting Peace, 1942. Joint translator Agricola de Re Metallica. Home: Stanford University, Calif.

HOOVER, Herbert, Jr., engr.; b. London, Eng., Aug. 4, 1903; s. Herbert (31st President of U.S.) and Lou (Henry) H.; B.A., Stanford U., 1925; M.B.A., Harvard U., 1928; m. Margaret Watson, June 25, 1925; children—Margaret Ann, Herbert, III, Joan Leslie. Began as mining engr., 1925; mem. research staff, Harvard Business Sch., 1928-29; communications engr. Western Air Express, 1929-31, Transcontinental & Western Air (T.W.A.), Inc., 1931-34; teaching fellow, Calif. Inst. Tech., 1934-35; Trustee of Calif. Inst. of Tech. (elected Feb. 1945) cons. engr., Pasadena, since 1932; pres. United Geophysical Co., Consolidated Engring. Corp., United Geophysical Company of Texas, United Geophysical Co., S.A. Director C.R.B. Edni. Foundation. Received Order of Bolivar from govt. of Venezuela, 1943. Member American Institute Mining and Metall Engrs., Am. Assn. Petroleum Geologists, Inst. Radio Engrs., Soc. Exploration Geophysicists. Republican. Clubs: University (New York); Bohemian (San Francisco); California, University (Los Angeles). Home: 945 Orlando Road, San Marino, Calif. Office: 595 East Colorado Street, Pasadena, California.

HOOVER, John Edgar, lawyer, criminologist; b. Washington, D.C., Jan. 1, 1895; s. Dickerson N. and Annie M. (Scheitlin) H.; LL.B., George Washington U., 1916, LL.M., 1917, LL.D., 1935; LL.D., Pa. Mil. Coll., N.Y. U., 1936, Westminster Coll., 1937, Okla. Baptist U., 1938, Georgetown U., 1939, Drake Univ., 1940, Notre Dame Univ. and St. John's Univ. Law Sch., 1942; LL.D., Rutgers U., Univ. of Arkansas, 1943, Seton Hall Coll. and Holy Cross Coll., 1944, D.Sc., Kalamazoo Coll., 1937; D.C.L., University of the South, 1941. Member bars, Dist. of Columbia Supreme Court, U.S. Court of Claims, U.S. Supreme Ct. Entered Dept. of Justice, 1917; spl. asst. to atty. gen. of U.S., 1919-21; asst. dir. Bur. of Investigation, 1921-24; dir. Federal Bur. of Investigation, U.S. Dept. of Justice since 1924. Trustee George Washington University; member board directors of the Central Dispensary and Emergency Hospital, Washington, D.C.; elected mem. nat. bd. of Boys Club of Am., 1943. Mem. nat. com. on pub. relations and nat. merit badge counselor in fingerprinting, Boy Scouts of Am., 1943. Mem. medal award com., Am. Hebrew Medal for "Promotion of Better Understanding Between Christian and Jew in America." Awarded Distinguished Service medal by Boys Clubs of America for services on behalf of the boyhood of America and in crime prevention work, 1936; Medal of Achievement by Penn Athletic Club, Philadelphia, 1937; gold medal by Nat. Inst. of Social Sciences, N.Y., City, for "distinguished services rendered to humanity," 1937; annual citation for "Distinguished Citizenship" by D. C. Dept. of Am. Legion, 1938; Liberty Mag. gold medal for valor in citizenship, 1939; F.B.I. Nat. Police Academy's first honorary award in recognition of his pioneering in the field of police training, 1939; pub. welfare medal by Nat. Acad. Sciences, 1940; gold citizenship medal by Vets. Fgn. Wars, 1940; good citizenship medal by S.A.R., 1942; gold medal for distinguished achievement of marked benefit to his fellowmen by The Holland Soc. of N.Y., 1942; Condecoración "Order of Police Merit" with distinctive White of the First Class, awarded by the President of Cuba for services rendered the Government of Cuba, 1942; awarded Alumni Achievement Award by George Washington U. Alumni Assn.; awarded Silver Buffalo for distinguished service to boyhood by Boy Scouts of Am.; Wohelo award from Camp Fire Girls for distinguished service to its program, 1943. Life mem. Internat. Assn. Chiefs of Police and hon. mem. many police, sheriff and other law enforcement assns.; mem. Kappa Alpha, Omicron Delta Kappa, Delta Theta Phi, Zeta Sigma Pi; hon. life mem. Internat. Assn. for Identification, Chief Constables Assn. of Canada. Presbyterian. Mason (K.T., Shriner). Author: Persons in Hiding, 1938; articles in numerous mags., law reviews and police jours. Clubs: Columbia Country, Metropolitan. Office: U.S. Dept. of Justice Bldg., Washington, D.C.

HOOVER, John Howard, naval officer; b. Seville, O., May 15, 1887; s. Benjamin Franklin and Claudia Irene (Crawford) H.; student U.S. Naval Acad., 1903-06; m. Helen Branconier Smith, Dec. 26, 1916; children—Jacqueline, William Howard, Jean. Commd. comdr. U.S. Navy, 1918, and advanced through grades to rear admiral, 1941, vice adm., 1942. Formerly comdr. in Marianas; became comdr. in chief, Pacific Fleet, July 1945. Awarded Navy Cross, 1919. Club: N.Y. Yacht (N.Y. City).†

HOOVER, Lou Henry (Mrs. Herbert Hoover); died Jan. 7, 1944. See Vol. 23 (1944-45).

HOOVER, Paul L(eslie), coll. prof.; b. Mansfield, O., Dec. 20, 1898; s. William Henry and Nora Elfreda (Daubenspeck) H.; B.S., Carnegie Inst. Tech., 1921, M.A., 1923; D.Sc., Harvard, 1926; 1 yr. fgn. study and travel, Univs. Berlin, Vienna, Paris, 1923-24; m. Florence Brunton, July 7, 1928; children—Donald Brunton, Jean Louise. Research fellow elec. engring., Harvard, 1924-27; asst. prof. Case Sch. Applied Science, 1927-30; asst. dir. engring. exptl. sta., Rutgers, 1930-33, dir., 1933-39; head elec. engring. dept., Case Sch. Applied Science since 1939. Mem. Adv. Com. for Naval Officer Procurement; mem. com. on Chemistry, Nat. Research Council. Mem. A.A.A.S., Am. Inst. E.E., Am. Optical Soc., Franklin Inst., Conf. on Insulation, Inst. of Radio Engineers, Sigma Xi, Tau Beta Pi, Gamma Alpha, Eta Kappa Nu, Theta Tau. Presbyterian. Republican. Home: 2467 Stratford Rd., Cleveland Heights, O.

HOOVER, Samuel Earle; b. Phila., Pa., July 12, 1879; s. Frederick Lyman and Caroline (Seltzer) H.; student Peirce Sch. Business Administrn., 1896-97; m. Jennie Lachot, Oct. 1, 1902. Began as clk. F. L. Hoover & Sons Co., Phila., building constrn., 1897, becoming pres., 1933. Ruling elder Carmel Presbyn. Ch., Edge Hill, Pa., since 1902; former vice moderator Presbyn Ch. in U.S.A.; former pres. Presbyn. Social Union, Philadelphia Elders Association, Abingdon (Pa.) Y.M.C.A.; former mem. bd. dirs. Phila. Y.M.C.A.; dir. Am. Sunday Sch. Union, Tennent Coll.; mem. exec. com., Federal Council of Chs. of Christ in America; candidate for Congress on the Dry Ticket (Republican), 1932. Republican. Clubs: Transportation (New York), Art Manufactures and City (Philadelphia). Home: Cathcart Home, Presbyterian Hospital, Devon, Pa.

HOOVER, Theodore Jesse, mining engr.; b. West Branch, Ia., Jan. 28, 1871; s. Jesse Clark and Huldah Randall (Minthorn) H.; A.B., Stanford, 1901; m. Mildred Crew Brooke, 1899. Mgr. or consulting engr. of mines in Calif., Mex., Russia, Burma, Australia and Alaska, 1903-19; prof. mining and metallurgy, Stanford U., since 1919, dean of engring., 1925-36, now dean of engring. emeritus. Mem. Am. Inst. Mining and Metall. Engrs., Cooper Ornithol. Club. Author: Concentrating Ores by Flotation, 3d edit., 1916; Economics of Mining, 1933; The Engineering Profession, 1941. Home: Rancho del Oso, Davenport, Santa Cruz County, Calif.

HOOVER, William H., lawyer; b. Lodi, O., Apr. 20, 1889; s. Benjamin F. and Claudia I. (Crawford) H.; A.B., Wooster U., Wooster, O., 1909, LL.B., Harvard, 1913; m. Grace M. Young, June 15, 1915; 1 s., John M. (adopted). Admitted to Mont. bar, 1914, and in gen. practice Great Falls, Mont., until 1936; pres. First Nat. Bank, Great Falls, 1933-36; western gen. counsel Anaconda Copper Mining Co., 1936-43, gen. counsel, 1942, v.p. since 1943; gen. counsel Mont. Power Co., 1936. Pvt. in U.S. Army, World War I. Dir. First Bank Stock Corp., First Nat. Bank (Great Falls), Metals Bank and Trust Co. (Butte, Mont.), Mont. Power Co. Del. Republican Nat. Convention, 1924. Mem. Great Falls C. of C. (pres.), Kiwanis Internat. (dist. gov.), Am. Bar Assn., Nat. Assn. Mfrs. Home: 1039 W. Broadway, Butte, Mont. Address: 616 Henessy Bldg., Butte, Mont., and 25 Broadway, New York, N.Y.*

HOPE, Bob, radio and motion picture comedian; b. London, Eng. Began in vaudeville and has also appeared on stage; now in motion pictures and radio. Has appeared in (stage): "Roberta"; "Ziegfeld Follies"; "Red Hot and Blue," 1936; (motion pictures) "Big Broadcast of 1938"; "College Swing," 1938; "Give Me a Sailor," 1938; "Thanks for the Memory," 1938; "Never Say Die," 1938; "Some Like It Hot," 1939; "Cat and the Canary," 1939; "The Road to Singapore," 1940; "The Ghost Breakers," 1941; "Caught in the Draft," 1941; "Nothing But the Truth," 1941; "Road to Zanzibar," 1941; "Louisiana Purchase," 1942; "Road to Morocco," 1942; "My Favorite Blonde," 1942; "They Got Me Covered," 1943; "Let's Face It," 1943. Author: I Never Left Home, 1944. Entertained Service Forces, overseas, 1945. Address: car Paramount Studios, Hollywood, Calif.*

HOPE, Chester Raines, editor; b. Cleveland, O., July 23, 1881; s. Theodore Powers and Eliza Mary (Raines) H.; ed. West. High Sch., Cleveland; m. Eva Olivia Springer Collins, 1907 (died 1919); m. 2d, Eleanor Schorer, artist and writer, Jan. 19, 1922. Reporter, city editor, managing editor and Sunday editor, Cleveland Leader, 1900-17; Sunday editor Newspaper Feature Service, asso. editor King Features Syndicate, 1919-23, and editor and mgr. Universal Service, 1923-28; mgr. Internat. News Photos, 1929; pub. relations rep. U.S. (steamship) Lines, 1930; gen. mgr. Rockland County Journal-News, 1932 and 33; feature writer. Commd. lt. U.S.N.R.F., Jan. 1917; in charge naval censorship and naval intelligence, San Antonio, Tex., later chief of operations, cable censor, New York; consultant Office of Strategic Service, Washington, D.C., 1942; publicity dir., Treasury Dept., for 3d and 4th War Loan, New York, 1943. Home: New City, N.Y. Office: 345 W. 86th St., New York 24, N.Y.

HOPE, Clifford Ragsdale, congressman; b. Birmingham, Ia., June 9, 1893; s. Harry M. and Olive Armitta (Ragsdale) H.; LL.B., Washburn Law Sch., Topeka, Kan., 1917; m. Pauline E. Sanders, Jan. 8, 1921; children—Edward Sanders (dec.), Clifford Ragsdale, Martha. Admitted to Kan. bar, 1917; began practice with William Easton Hutchinson, Garden City, Kan., 1919; mem. Hutchinson, Hope & Fleming, 1921-27, now mem. Hutchinson, Vance, Hope & Fleming. Mem. Kan. Ho. of Rep., 1921-27 (speaker of House, 1925-27); mem. 70th to 77th Congresses (1927-43), 7th Kansas Dist., mem. 78th and 79th Congresses from 5th Kan. Dist. (1943-47). Entered 1st O.T.C., Ft. Riley, Kan., May 12, 1917; commd. 2d lt. Aug. 1917; served in 35th and 85th divs., U.S. Army, in France; hon. disch. Apr. 24, 1919. Mem. Kan. State Hist. Soc., Am. Legion. Republican. Presbyterian. Mason (Shriner), Elk. Home: Garden City, Kan.

HOPE, James Haskell, state supt. schs.; b. Hope Station, S.C., Sept. 22, 1874; s. James Christian and Martha Fletcher (Miller) H.; graduated Newberry (S.C.) College, received degrees, A.B., and LL.D.; student Clemson Agricultural College 2 years, Winthrop Normal Coll. 5 summers; 1 son, James Donald; m. 2d, Wilhelmina Grimsley, Mar. 5, 1921; children—Martha Louise, James Haskell, John Christian, Stuart Cromer. Teacher rural schs. 6 yrs., supt. schs. 12 yrs., supt. city schs. 5 yrs.; state supt. edn., S.C., since 1923. Capt. S.C.N.G. 2 yrs. Mem. County Bd. Edn., Union County, 1900-16; county supt. edn., Union County, 1916-22. Life mem. N.E.A., S.C. State Teachers Assn. Democrat. Baptist. Mason (Shriner), K.P. Jr. Order United Am. Mechanics. Club: Lions. Home: 129 Walker St. Office: Wade Hampton Bldg., Columbia, S.C.

HOPE, Walter Ewing, lawyer; b. Bristol, Pa., Sept. 15, 1879; s. Peter Ewing and Isabella Hunter (Baker) H.; A.B., Princeton University, 1901; LL.B., New York Law School, 1903; married Florence Hazen Talcott-Rogers, April 14, 1909; children—Marian Talcott (Mrs. Robert McNeal Smith), Helen Talcott (Mrs. David E. Austen). Admitted to New York bar, 1903; with Masten & Nichols since 1901, member firm since 1909 (now Milbank, Tweed & Hope); director Office Realty Corporation, Metropolitan Life Insurance Co., Oceanic Investing Co. President Inst. for Crippled and Disabled; trustee Watch Hill Chapel Soc., Princeton U. (chmn. exec. com.), Presbyn. Hosp., N.Y. City; trustee and mem. exec. com. United Hosp. Fund; chmn. United Hosp. Fund Campaign, 1939. Apptd. by Pres. Hoover asst. sec. U.S. Treasury, Oct. 1929. Member New York State Banking Board since 1945. Dir. State Organizations in charge of 48 state fuel orgns., U.S. Fuel Administration, 1917; chmn. spl. commn. to investigate fuel conditions in Eng., France, Italy, reporting to Peace Conf., 1918; Eastern vice treas. Rep. Nat. Com., 1928; chmn. United Rep. Finance Com., 1944. Mem. Am. Bar Assn., N.Y. State Bar Assn., Assn. Bar City of New York, New York County Lawyers Assn., Acad.

Polit. Sci., Metropolitan Museum, S.R., St. Andrews Soc., Phi Beta Kappa (ex-pres. Alumni in N.Y.), Phi Delta Phi. Republican. Presbyn.; trustee Madison Av. Ch. Clubs: University (pres. 1934-39), Princeton (pres. 1924-27), Century, Down Town, Piping Rock (New York); Princeton of New York, Metropolitan (Washington); Nassau (Princeton). Home: 43 E. 70th St. Office: 15 Broad St., New York, N.Y.

HOPF, Harry Arthur, management engr.; b. London, Eng., Apr. 3, 1882; s. Charles and Franziska (Grote) H.; came to U.S., 1898; naturalized, 1903; prep. edn. in Germany, 1892-98; B.C.S., New York U., 1906, M.C.S., 1914, M.B.A., 1922; post-grad. student, Columbia, 1927-28; hon. M.S., Bryant Coll., Providence, R.I., 1937; Dr. Engring., Rensselaer Polytechnic Institute, 1942; m. Flora Paine, 1908; children—Elliott Arthur, Gordon Allen; m. 2d, Rita Hilborn, 1926. Underwriting and organization work Germania (now Guardian) Life Ins. Co., New York, 1902-14; organization and office planning Phoenix Mutual Life Ins. Co., Hartford, Conn., 1914-17, E. I. duPont de Nemours & Co., Wilmington, Del., 1917-18; professional practice as management engr., New York, 1918-19; orgn. counsel Federal Reserve Bank of New York, 1919-22; management engr. as H.A. Hopf & Co. since 1922; pres. Hopf Inst. of Management, Ossining, N.Y.; adviser to President Taft's Commn. on Economy and Efficiency, 1909; lecturer in office management, New York U., 1919-25, Columbia, 1931-33. Mem. engrs. advisory com. Div. of Contract Distribution, Office of Production Management, 1941. Licensed professional engineer, N.Y. Del. 1st Internat. Management Congress, Prague, 1925, 5th Congress, Amsterdam, 1932, 6th Congress, London (chairman U.S. del.), 1935, 7th Congress, New York (chmn. organizing com.), 1938. Fellow Inst. of Industrial Administration (London). Mem. Acoustical Soc. America, A.A.A.S., Am. Management Assn. (v.p. 1929), Am. Marketing Soc., Am. Soc. Mech. Engrs., N.Y. State Soc. Professional Engrs., Am. Soc. for Pub. Adminstrn., Am. Statis. Assn., Assn. of Cons. Management Engrs. (charter mem.; pres. 1933-35; dir. 1935-36), Inst. of Management of Am. Management Assn. (charter fellow, pres. 1929), Econometric Soc., Nat. Bureau Economic Research, Nat. Office Management Assn. (hon. fellow; president 1932-34; director 1934-36), Personnel Research Federation, Special Libraries Association, Comité Nat. de l'Organisation Française (Paris), Internat. Com. Sci. Management (dep. pres. 1935-38; hon. mem. council 1938-41), Internat. Indsl. Relations Inst. (The Hague), Masaryk Acad. of Work (Prague), Nat. Management Council of the U.S.A. (founder; chmn. 1932-35), Soc. for Advancement of Management (advisory council, v.p. and mem. operating council 1937-39); fellow Royal Econ. Soc., Royal Soc. of Arts (both London); mem. Alumni Assn. of Sch. of Commerce of New York U. (pres. 1929-31), New York U. Alumni Fed. (dir. 1930-33), Beta Gamma Sigma, Alpha Kappa Psi (past pres.). Awards: New York U. Alumni medal for meritorious service, 1932; gold medal by Internat. Com. of Scientific Management, 1938. Lutheran. Mason (K.T., Shriner). Clubs: Engineers, Columbia University (New York). Author of numerous articles and brochures on management and organization; contributing editor, The Spectator. Home: Windrose Farm, Ossining. Office: Hopf Institute Bldg., Ossining, N.Y.

HOPKINS, Albert Lafayette, lawyer; b. Hickory, Miss., Apr. 27, 1886; s. Oliver and Helen V. (Tucker) H.; Millsaps Coll., Jackson, Miss., 1900-01; U. of Miss., 1901-02; A.B., U. of Chicago, 1905, J.D., 1908; LL.B., Harvard, 1909; m. Florence Odil, Apr. 19, 1922; children—Nancy H. Haskins, Catharine H. Ruml, Albert Lafayette. Admitted to Ill. bar, 1908; asst. U.S. atty., Northern Dist. of Ill., 1913-17; asst. counsel U.S. Interstate Commerce Commn., Washington, 1917-19; spl. atty. Internal Revenue Bur., 1919; mem. firm Hopkins, Sutter, Halls & De Wolfe. Democrat. Methodist. Clubs: University, Chicago, Legal, Law, Mid-Day, Flossmoor Country. Home: 1308 E. 58th St. Office: 1 N. La Salle St., Chicago, Ill.

HOPKINS, Alice Lucile, librarian; b. Winthrop, Mass., June 21, 1882; d. Walter Everett and Juliette Leonie (Lods) Hopkins; A.B., Smith Coll., 1905; student Boston Normal Sch., 1905-06; S.B., Simmons Coll. Boston, Mass., 1908. Asst. librarian, Radcliffe Coll. Library, 1908-11, Smith Coll. Library, 1911-12, Simmons Coll. Library, 1912-24; asst. librarian and asst. prof., Simmons Coll., 1924-39, dir. of library since 1939. Mem. Am. Assn. Univ. Profs., Am. Assn. Univ. Women, Am. and Mass. library assns., Special Libraries Assn., Assn. Coll. and Reference Librarians, Catalogers and Classifiers of Greater Boston, Simmons Alumnae Assn., Smith Alumnae Assn., Boston Assn. Smith Coll. Alumnae, Boston League of Women Voters. Club: College (Boston). Home: 41 Pilgrim Road. Office: 300 The Fenway, Boston 15, Mass.

HOPKINS, Andrew Winkle, editor; b. Leeds, Columbia County, Wis., July 19, 1880; s. Richard and Harriet (Sawyer) H.; B.A., U. of Wis., 1903; studied Ia. State Coll. Agr. and Mechanic Arts; m. Bess C. Brewer, Nov. 12, 1912; children—Robert B., Helen. Ednl. dir. Night Sch. for Men, Racine, Wis., 1903-05; live stock editor Wis. Agriculturist, 1905-08; editor Wis. Farmer, 1908-13; editor Coll. of Agr. and Agrl. Exp. Sta., U. of Wis., since 1913. Mem. Live Stock Breeders' Assn. (sec. 1913-20, dir. 1920-25), Delta Pi Delta, Sigma Delta Chi, Alpha Zeta, Phi Kappa Phi. Conglist. Mason (32°). Club: Kiwanis (pres.). Home: Shorewood Hills. Address: University of Wis., Madison, Wis.

HOPKINS, Arthur Melancthon, play producer; b. Cleveland, O., Oct. 4, 1878; s. David John and Mary (Jefferies) H.; ed. Western Reserve Acad.; m. Eva O'Brien, Nov. 4, 1915 (now deceased). Began career as producer in New York City, 1912; productions include: Steve; The Poor Little Rich Girl; Evangeline; We Are Seven; On Trial; The Deluge; The Happy Ending; Good Gracious, Annabelle; A Successful Calamity; The Rescuing Angel; Redemption; Be Calm, Camilla; A Gentile Wife; Wild Duck; Hedda Gabler; Doll's House; The Jest; Richard III; Macbeth; Night Lodging; Daddy's Gone A-Hunting; The Claw; Anna Christie; The Hairy Ape; The Old Soak; Rose Bernd; Hamlet; Romeo and Juliet; The Laughing Lady; Launzi; A Royal Fandango; What Price Glory; The Second Mrs. Tanqueray; Close Harmony; First Flight; The Buccaneer; In a Garden; Deep River; Burlesque; House of Women; Paris Bound; Salvation; These Days; Machinal; Holiday; The Commodore Marries; Rebound; Channel Road; This is New York; Torch Song; Roadside; The Passing Present; Rendezvous; Conquest; Lady Jane; The Petrified Forest; Paths of Glory; Bright Star; Star Spangled; Plumes in the Dust; Blow Ye Winds; The Joyous Season. In April 1944 instituted radio series of hour versions of plays on the broadcast called "Arthur Hopkins Presents" with the National Broadcasting Co. Author: How's Your Second Act; The Glory Road; To a Lonely Boy; Remember This Day. Home: 45 Park Av. Office: Plymouth Theatre, New York, N.Y.

HOPKINS, B. Smith, chemist; b. Owosso, Mich., Sept. 1, 1873; s. Loren Hopkins and Clara Sibley (Norgate) H.; A.B., Albion (Mich.) Coll., 1896, A.M., 1897, Sc.D., 1926; studied Columbia, 1900-01; Ph.D., Johns Hopkins, 1906; LL.D., Carroll Coll., 1940; m. Maude Childs, June 25, 1901; children—Harvey Childs, B. Smith; m. 2d, May L. Whitsitt, Dec. 17, 1942. Began with public schools, Menominee, Michigan, 1897; principal high school, 1898-1900, supt. schs., 1901-04; prof. chemistry, Neb. Wesleyan U., 1906-09, Carroll Coll., Waukesha, Wis., 1909-12; with Univ. of Ill. since 1912, prof. inorganic chemistry since 1923; special summer lecturer, Northwestern Univ. 1910-11, Western Reserve Univ. 1929, emeritus, 1941. President of the Urbana Board of Education 1932-44. Fellow A.A.A.S.; mem. Am. Chem. Soc., Am. Electrochem. Soc., Ill. Acad. Science (pres. 1933-34), Central Assn. Science and Maths. Teacher, Am. Philos. Soc., Sigma Xi, Phi Beta Kappa, Phi Lambda Upsilon, Alpha Chi Sigma, Alpha Tau Omega. Methodist. Clubs: Exchange; Chaos (Chicago). Author: Exercises in Chemistry (with W. A. Noyes), 1917, 19; Chemistry of the Rarer Elements, 1923; Laboratory Exercises in General Chemistry (with H. A. Neville), 1925, 26, 31; General Chemistry for Colleges, 1930 (rev. 1937, 42); Essentials of College Chemistry, 1932; with J. C. Bailar, Jr. 1945; Laboratory Exercises in General Chemistry (with M. J. Copley). 1937, (with M. J. Copley and F. B. Schirmer, Jr., 1942). Co-author: Chemistry and You, 1939; chapters in Chemistry of Less Familiar Elements, 1940. With colleagues discovered the new element illinium. Home: 402 W. Florida Av., Urbana, Ill.

HOPKINS, Benjamin Franklin, business exec.; b. Cleveland, O., June 13, 1876; s. David J. and Mary J. (Jeffries) H.; ed. Central High Sch., Western Reserve Acad. and Adelbert Coll., Western Res. U.; m. Evelyn Lower, June 5, 1912; children—David Jeffries, Benjamin Franklin, John Brooks. Began as worker in steel mills; in association with brother, developed and built Belt Line R.R. (now owned by N.Y. Central R.R.), Cleveland, O., also Belt & Terminal Realty Co.; founded Cleveland Graphite Bronze Co., 1919, pres. and dir. since 1919. Mem. Soc. Automotive Engrs., Cleveland Engring. Soc. Clubs: Union, Country, Shaker Heights Country, Cleveland Athletic (Cleveland); Detroit (Mich.) Athletic. Home: 3107 Fairmount Blvd., Cleveland Heights, O. Office: 17000 St. Clair Av., Cleveland 10, O.

HOPKINS, Clark, archæologist; b. N.Y. City, Sept. 16, 1895; s. Edward Washburn and Mary Sanger (Clark) H.; A.B., Yale, 1917; A.B. and M.A., Balliol Coll., Oxford U. (Rhodes Scholar), 1921; Ph.D., U. of Wis., 1924; m. Susan Mary Sullivan, Aug. 21, 1926; children—Mary Suzanne and Cyrus Clark. Instr. in English, Rice Inst., Houston, Tex., 1921-23; instr. of classics, Yale, 1924-27; asst. prof. classics, Yale, 1929-31; Sterling fellow at Athens, Greece, 1927-28; asst. in Yale U. excavations at Dura-Europos, Syria, 1928-29, field dir., 1931-35; asso. prof. Latin and Greek, U. of Mich., 1935; dir. U. of Mich. excavations at Seleucia-on-the-Tigris, 1936-37. Served as 2d lt., U.S. Army, 1917-19. Major, Inf. Hdqrs., 6th Service Command, U.S. Army, Chicago June 1942-May 1945. Member Archæological Institute of America, American Oriental Soc., Am. Philological Assn., Alpha Delta Phi, Phi Beta Kappa; corr. mem. German Archæol. Inst. Republican. Episcopalian. Author of chapters in Excavations at Dura-Europos, 1928-35; also articles in Yale Classical Studies (vols. I and II), 1930 and 1931. Contbr. to scientific jours. Home: 7 Harvard Pl., Ann Arbor, Mich.

HOPKINS, David Luke, business executive; b. Baltimore, Md., December 29, 1898; s. Robert Dixon and Isabel (Luke) H.; A.B., Princeton, 1921; m. Katherine Disston Porter, Feb. 12, 1927; children—David Luke, Jr., Charles A. Porter, Florence Disston, Katherine Porter. With Drovers & Mechanics Nat. Bank, Baltimore, Md., 1921-30, v.p., 1925-30, dir., 1927-30; v.p. and dir. Maryland Trust Co., Baltimore, 1930-45; dir. Hopkins Place Savings Bank, (1934-44), Chesapeake & Potomac Telephone Co., W. Va. Pulp & Paper Co., Canton Co., Canton R.R. Co., (Baltimore), Savings Bank of Baltimore; authorized representative applied physics lab., Johns Hopkins University, Silver Spring, Md. Formerly director Family Welfare Association of Baltimore, Council of Social Agencies, mem. exec. com. Community Fund of Baltimore. Trustee Johns Hopkins University (also vice-president), Johns Hopkins Hospital, Gilman Country School and Calvert Sch.; dir. Loudon Park and Druid Ridge Cemeteries. Democrat. Episcopalian. Clubs: Baltimore Country, Maryland, Elkridge Kennels (Baltimore); Metropolitan (Washington, D.C.). Home: Bellona Av. Office: care Maryland Trust Co., Baltimore 3, Md.

HOPKINS, Edwin Mortimer, univ. prof.; b. Kent, Putnam County, N.Y., Sept. 16, 1862; s. William Ambrose and Hannah Elizabeth (Sunderlin) H.; student N.Y. State Normal Coll., 1880-81; A.B., Princeton, 1888, math. fellow, 1889, A.M., 1890, Ph. D., 1894; study U. of Oxford (on leave), 1901-02; m. Madeleine May Mundy, of Metuchen, N.J., June 17, 1900. Teacher N.Y. pub. schools, 1878-84; tutor, Princeton U., 1888-89; asst. prof. and asso. prof. English, U. of Kan., 1889-93, prof. since 1893, dept. head, 1902-09, acting dir. dept. of journalism, 1903-05, retired 1937. Mem. Phi Beta Kappa, Modern Language Association, Nat. Edn. Assn., Coll. English Assn.; American Dialect Society; Kiwanis Club; charter mem. Am. Assn. Univ. Profs., Nat. Council Teachers of English (pres. 1916, dir. 1911-38), Kan. Soc. Mayflower Descendants (gov. 1917-20), American College Quill Club, Kan. Educator's Club Kan. Assn. Teachers of English; sometime mem. Simplified Spelling Board, American Guild Organists, Institute of American Genealogy. Associate editor English Journal, 1911-26; special collaborator U.S. Bureau Edn., 1913-21. Author: Handbook on the Teaching of English, 1904, The Labor and Cost of English Teaching, 1913, 16th edit., 1923. Contbr. professional and literary articles to periodicals. Home: 1234 Mississippi St., Lawrence, Kan.; (summer) Woodland Park, Colo.

HOPKINS, Ernest Martin, coll. pres.; b. Dunbarton, N.H., Nov. 6, 1877; s. Adoniram Judson and Mary (Martin) H.; grad. Worcester (Mass.) Acad., A.B., Dartmouth College, 1901, A.M., 1908, honorary LL.D., 1945; Litt.D., Amherst College, 1916; LL.D., Colby College, 1916, Rutgers Coll., 1916, Brown U., 1919, U. of Pa., 1921, U. of N.H., 1922, McGill, Yale and Williams Coll., 1925, Harvard, 1928, St. John's Coll., 1932, Wabash Coll., 1932, L.H.D., Hobart College, 1936; LL.D., William and Mary Coll., 1939; LL.D., Bowdoin College, 1944, Litt.D., Middlebury College, 1944; m. Celia Stone, Feb. 2, 1911; 1 dau., Dorothy Ann (Mrs. John R. Potter). Sec. to pres., 1901-05, sec. of coll., 1905-10, Dartmouth Coll.; engaged in work in orgn. for various indsl. concerns, Chicago, Boston, Phila., 1910-16; pres. Dartmouth Coll., July 1, 1916-45; retired Nov. 1, 1945. Lecturer Jayne Foundation, Phila., 1925. Charge indsl. relations, Q.M., Dept. U.S. Army, Jan. 1918; asst. to sec. of war; in charge of indsl. relations, June-Sept. 1918; rep. of War Dept. on War Labor Policies Bd., July, Sept. 1918; apptd. exec. dir. Minerals and Metals group, Priorities Div., Office of Production Management, Jan. 6, 1941, resigned July 1, 1941. Dir. B.&M. R.R. since 1920, mem. executive committee, 1937-39; dir. National Life Ins. Co. of Montpelier, Vt., since 1933; dir. Continental Can Co., Inc., since 1943. Dir. New England Telephone and Telegraph Co. since 1944, chmn. Bd. of Dirs., Americans United for World Organization, Inc., 1944-45. Mem. Rockefeller Foundation, 1928-42; mem. Gen. Edn. Bd., 1930-42. Trustee Phillips Academy, Andover, Mass., 1926-42. Mem. N.H. Chapter S.A.R., Delta Kappa Epsilon, Phi Beta Kappa. Republican. Baptist. Clubs: Century (New York); University, Tavern, Algonquin (Boston); University, Metropolitan (Washington), University (Montreal). Home: Hanover, N.H.

HOPKINS, Fred Mead, editor, publisher; b. Epworth, Iowa, July 12, 1875; s. Timothy Mead and Augusta Amelia (Brown) H.; ed. business coll., 1891-92, U. of Ia. (law), 1893-95; m. Carolyn Constance Bertholet, Oct. 25, 1899; children—Constance B. (Mrs. Kenneth Rice), Edmond M., Virginia A. (Mrs. Warner Woodworth). Admitted to Ia. bar, 1895, and practiced in Dubuque, 1895-1903; Federal Court reporter, Toledo, O., 1903-04; city editor, asst. mng. editor Toledo (O.) Blade, 1904-12; mng. editor Toledo Times, 1912-13; editor and pub. Fostoria (O.) Daily Review, 1913-43; purchased Fostoria Daily Times, August 1943, now publisher Review-Times. Served as mayor of Fostoria, 1920-23, postmaster, 1924-36; Republican publicity director for Ohio, campaign 1916; president Fostoria Chamber of Commerce,

1915-27. Apptd. by president mem. com. to select members Seneca County, O., draft bds., World War II; publicity dir. Civilian Defense; dist. adviser Boy Scouts. Served as 1st sergt. Co. A, 49th Ia. Inf., 1898-99; chairman Red Cross during World War. Vice chairman postwar and Future Planning Council. Mem. Inland Dailies Assn., Nat. Editorial Assn., Ohio Newspaper Assn., Ohio Select List, Vets. Foreign Wars, Vets. Spanish-Am. War. Organized Ohio Hotel Greeters, 1903. Republican. Presbyterian. Mason (32°), Moose. Clubs: Rotary (past dist. gov. Rotary Internat.), Country, Fostoria. Compiled and edited History of 1895 Law Class of Univ. of Iowa, 1938. Home: 947 N. Main St. Office: 113-115 E. Center St., Fostoria, O.

HOPKINS, Frederick Mercer, Jr., army officer; b. New York, N.Y., June 8, 1895; s. Frederick Mercer and Cora Belle (Collins) H.; student Columbia, 1914-17; B.S., New York U., 1926; grad. Air Corps Engring Sch., 1932, Air Corps Tactical Sch., 1937, Command and Gen. Staff Sch., 1938; m. Henrietta Marsh, Sept. 9, 1920; children—Henrietta Marsh, Frederick Mercer. Commd. 2d lt., C.A. Reserve, June 1918, 2d lt. Air Service, Regular Army, 1920, and advanced through the grades to brig. gen., Sept. 23, 1942; dir. observation flying, Air Corps Army Flying Sch., 1924-25; asst. prof. Military Science and Tactics, New York U., 1926-30; with Air Corps Engring. Sch., 1932-36; instr. Air Corps Tactical Sch., Maxwell Field, Ala., 1938-40; chief resources div., Materiel and Service, since 1940, in charge materials, manpower, contract termination, surplus property disposal; redistribution and salvage officer, hdqrs. Army Air Force, Washington, D.C. Mem. Tau Beta Pi, Iota Alpha, Sigma Nu, Scabbard and Blade. Home: 326 Riverdale Av., Yonkers, N.Y. Address: Army Air Force, Washington, D.C.

HOPKINS, Harold Dana, coll. pres.; b. Gratiot County, Ashley, Mich., 1887; s. William R. and Mabel (Urania) H.; B.A., U. of Mich., 1917; M.A., U. of Mich., 1926; m. Florence Michaels, 1920; children—Margarete (wife of Lt. Edward Buhrer), Robert A., Richard. Teacher, East Side High Sch., Saginaw, Mich., 1916-23; head, dept. of speech, Heidelberg Coll., 1923-43; pres., Defiance (O.) College, since 1943. Exec. sec. Perry Memorial and Peace Commn., 1937. Mem. Pi Kappa Delta (past nat. pres.). Home: 809 N. Clinton. Address: Defiance College, Defiance, O.*

HOPKINS, Harry L., government official; b. Sioux City, Ia., Aug. 17, 1890; S. David and Anna (Picket) H.; grad. Grinnell (Ia.) Coll., LL.D., 1935; m. Ethel Gross, 1913; children—David, Stephen, Robert; m. 2d, Barbara Duncan, 1929 (died 1937); 1 dau., Diana; m. 3d, Mrs. Louise Macy, July 30, 1942. Began as supervisor Assn. for Improving Conditions of Poor, N.Y. City; executive sec. Bd. Child Welfare, 1915-17; dir. mgr. New Orleans for Am. Red Cross, 1917-22; then asst. dir. Assn. for Improvement Condition of the Poor; then dir. New York Tuberculosis and Health Assn.; apptd. exec. dir. N.Y. State Temporary Emergency Relief Administration, 1931, chmn., 1932; apptd. federal administrator of emergency relief, 1933. Works Progress Adminstr., 1935-38; apptd. Sec. of Commerce, 1938, resigned Aug. 1940; apptd. head Lease-Lend Program, 1941. Apptd. adviser and asst. to President Roosevelt 1941; resigned, 1945; apptd. impartial chmn., Woman's Cloak and Suit Industry, New York, July 1945; chmn. munitions assignments board; mem. central com. the Am. Nat. Red Cross; trustee, Franklin D. Roosevelt Library. Awarded D.S.M. by President Truman, Sept. 1945. Home: 1046 Fifth Av., New York 28. Office: 450 7th Av., New York 1, N.Y.

HOPKINS, James R., artist; b. Irwin, O., May 17, 1877; s. Asa G. and Nettie (Miller) H.; ed. Art Acad. of Cincinnati; spent 1 yr. in Paris, then traveled around the world, studying art in Japan, China, Ceylon, Egypt, Italy, etc.; m. Edna B. Boies, Sept. 13, 1904. Painted in Paris 10 yrs., 1904-14; mem. faculty drawing and painting, Art Acad. of Cincinnati, 1914-19; now prof. of Fine Arts, Ohio State U. and director of the school of Fine Applied Arts. Portrait and figure painter; awards: Walter Lippincott prize, Pa. Acad. Fine Arts, 1908; bronze medal, Buenos Aires Internat. Expn., 1910; gold medal, San Francisco Expn., 1915; Norman Wait Harris bronze medal, Art Institute, Chicago, 1916; Thomas Clark prize, Nat. Acad. Design, 1920. Represented in Cincinnati Museum Assn., Atlanta Art Assn., Art Inst. Chicago. A.N.A. Asso. mem. Société Nationale des Beaux Arts, Paris. Address: Ohio State University, Columbus 10, O.

HOPKINS, John Henry, clergyman; b. Burlington, Vt., Sept. 17, 1861; s. Rev. Theodore Austin and Alice Leavenworth (Doolittle) H.; A.B., U. of Vt., 1883, also D.D.; grad. Gen. Theol. Sem., 1890, S.T.B., 1893; S.T.D., Western Theol. Sem.; m. Marie Moulton Graves, June 10, 1890 (died 1933). Organist St. Paul's Ch., Burlington, 1878-83; fire ins. agt., Oakland, Calif., 1884-87, also organist First Presbyn. Ch., Oakland; organist Chapel of the Good Shepherd, Gen. Theol. Sem., New York, 1888-90, and of Calvary Episcopal Ch., New York, 1889-90; deacon, 1890, priest, 1891, P.E. Ch.; asst. Calvary Chapel, New York, 1890-91; asst. St. James' Ch., Chicago, 1891-93; rector Trinity Ch., Atchison, Kan., 1893-95, Christ Ch., St. Joseph, Mo., 1895-99, Ch. of the Epiphany, Chicago, 1899-1909; sec. 5th Missionary Dept., 1909-10; rector Ch. Redeemer, Chicago, Dec. 1, 1910-29 (now rector emeritus). Mem. Episcopal Hymnal Revision Commn., 1936. Chaplain 4th Regt., Mo. Nat. Guard, 1897-99. Mem. Phi Beta Kappa Fraternity. Mason (32°). Clubs: Church Club (Chicago); University (Winter Park, Fla.). Author: Life of Marie Moulton Graves Hopkins, 1934; The Great Forty Years of the Diocese of Chicago, 1936; Practical Confirmation Instructions, 1941. Contbr. Am. Church Monthly, The Living Church, etc. Editor Bible Lessons in St. Andrew's Cross, 1891-92. Composer of Communion Service in B flat. Republican. Home: Grand Isle, Vt. Died Nov. 1, 1945.

HOPKINS, John Jay, lawyer; b. Santa Ana, Calif., Oct. 15, 1893; s. Rev. John Thomas and May Irene (Hymer) H.; studied Occidental Coll., Los Angeles, 1912-13; A.B., U. of Calif., 1915; LL.B., Harvard, 1921; m. Ruth Smith, June 26, 1917; 1 dau., Lianne. Practiced in offices of Cravath, Henderson, Leffingwell & de Gersdorff, N.Y. City, 1921-24, then under own name in N.Y. City; spl. asst. to Ogden L. Mills, secretary of Treasury, 1932-33; gen. counsel, and dir. Mayflower Associates, Inc., 1933-36; engaged in practice of law in N.Y. City, 1937-41; now v.p. and dir. Electric Boat Co.; dir. Tide Water Asso. Oil Co.; dir. Delarge Oil Co.; dir. Lincoln Service Corp., Mfrs. Credit Corp.; v.p., trustee Am. Enterprise Assn. Enrolled as seaman 2d Class, later commd. ensign U.S. Naval Res. Force, World War I. Mem. Army and Navy com. Y.M.C.A., mem. bd. dirs. Nat. Com. on Prisons and Prison Labor. Nat. vice chmn., under Herbert Hoover, and dir. of orgn. Finnish Relief Fund, Inc., 1939. Delegate to Rep. Nat. Conv., Kansas City, 1928, Chicago, 1932. Mem. Am., N.Y. State and Calif. State bar assns., Soc. Colonial Wars, Soc. War 1812, Loyal Legion, S.R., Am. Legion. Presbyterian. Mason (32°, K.T.). Clubs: Metropolitan, Garden City Golf, Sleepy Hollow, National Republican, Harvard Law (New York); Metropolitan, Burning Tree, Columbia Country, Nat. Press (Washington, D.C.). Author papers on U.S. Treasury fiscal matters. Home: 2800 Woodley Rd., Washington. Offices: Munsey Bldg., Washington, D.C.; also care Electric Boat Co., 33 Pine St., New York, N.Y., and Groton, Conn.

HOPKINS, L(evi) Thomas, educator; b. Truro, Cape Cod, Mass., Apr. 1, 1889; s. Ezra Rogers and Charlotte (Crallee) H.; A.B., Tufts, 1910, A.M., 1911; studied Hyannis (Mass.) Normal Sch., Teachers Coll. (Columbia); Ed.D., Harvard, 1922; m. 2d, Hester Sherman Rich, Mar. 31, 1935. Teacher pub. sch., 1908-10; asst. in history, Tufts, 1910-11; high sch. prin., 1911-13; supt. schs., Mass., 1913-21; asst. in edn., grad. sch. of edn., Harvard, 1921-22; prof. edn., U. of Colo., 1922-29; prof. edn., Teachers Coll. (Columbia) since 1929; curriculum specialist Linclon School of Teachers College, 1929-38; also curriculum specialist pub. schs., Denver, Long Beach and Pasadena, California, Wilmington, Delaware, State of Idaho and Williamsburg, Va. Trustee Dean Academy and Junior College. Member N.E.A. National Society for Study of Education, Progressive Edn. Assn., Soc. for Curriculum Study, A.A.A.S., Phi Beta sive Edn. Assn., Soc. for Curriculum Study, Phi Beta Kappa, Phi Delta Kappa, Kappa Delta Pi. Author: Intelligence of Continuation School Children in Massachusetts, 1924; Improvement of Rural School Instruction and Supervision in Colorado (with J. H. Shriber), 1924; Junior Home Problems (with Kate W. Kinyon), 1937; Junior Foods (with same), 1937; Junior Clothing (with same), 1937; Curriculum Principles and Practices, 1929; Creative School Music (with Lillian Mohr Fox), 1936; Integration—Its Meaning and Application, 1938; Interaction—The Democratic Process, 1941; also numerous articles and ednl. bulls. Editor of Lincoln School Research Studies, Curriculum Studies, and Children's Studies, 1930-38. Editor Community Life Series (with Lorraine Sherer). Home: Hophill, Truro, Mass. Address: 525 W. 120th St., New York, N.Y.*

HOPKINS, Lida Hafford (Mrs. Richard J. Hopkins), clubwoman; b. Carrollton, Ky.; d. Eben and Elizabeth Shaw (Malcomson) Hafford; A.B., U. of Mich., 1905; m. Richard J. Hopkins, Jan. 22, 1935. Teacher Alhambra (Calif.) High Sch., 1905-10; cofounder and prin., English Classical Sch., Tampa, Fla., 1910-15; state dir. women's Work and exec. sec. Am. Red Cross for Ky., 1917-20; dir. Nat. Hdqrs. Gen. Fed. Women's Clubs, Washington, D.C., 1920-25; mem. Women's Joint Congl. Com., 1920-25; chmn. Nat. Demonstration Better Homes in America, sponsoring the "Home Sweet Home," 1923; chmn. Nat. Conv. Women's Com. on Law Enforcement, Washington, D.C., 1923; dir. of edn. Motion Picture Inst., New York City, 1927-34. Acting as sponsor, christened Liberty Ship S.S. Richard J. Hopkins, Houston, Texas, Oct. 2, 1944. President Carrollton (Ky.) Woman's Club, 1915-17; successively recording sec., v.p. and gen. Fed. dir. from Ky. of Ky. Fed. Women's Clubs, 1915-20; mem. Gen. Fed. Women's Clubs (vice chmn. dept. of legislation; chmn. div. citizenship training; chmn. headquarters publicity), 1920-25. Republican. Methodist. Clubs: Kansas City Art Institute, Kansas City Music Club, Women's City, University Women's, League of Women Voters, Council of Clubs, Kansas City, Kan. Home: Mission Hills, Kansas. Post Office: 1501 W. 59th St., Kansas City, Mo.

HOPKINS, Louis Allen, prof. math. astronomy; b. Danville, Ind., May 9, 1881; s. Alexander Campbell and Mary Louisa (Broadhurst) H.; A.B., Butler U., 1905; M.S., U. of Chicago, 1906, Ph.D., 1915; m. Ora Estelle Stanford, Apr. 20, 1907; children—Louis Allen, Arthur Stanford. With U. of Mich. since 1906, as instr. in mathematics, 1906-18, asst. prof., 1918-27, asso. prof. since 1927, sec. Colls. of Engring. and Architecture, 1915-34, sec. Univ. Senate since 1930, sec. Univ. Council since 1931, dir. Summer Sessions since 1934; chmn. Nat. Defense Committee, 1940-42; chairman of University War Board, 1942-45; mem. Nat. Council on Colleges, O.C.D., 1942-45. Fellow A.A.A.S.; member Am. Mathematics Soc., Math. Assn. America, Am. Astron. Soc., Mich. Acad. Science, Phi Kappa Phi. Republican. Mem. Disciples of Christ Ch. (dir. coll. assn.). Club: University (Ann Arbor). Author: (with Alexander Ziwet) Analytic Geometry and Principles of Algebra, 1913, Elements of Analytic Geometry, 1916. Contbr. to professional jours. Home: 1517 S. University Av., Ann Arbor, Mich.

HOPKINS, Miriam, actress. Has appeared in motion pictures "All of Me," "She Loves Me Not," "The Richest Girl in the World," "Becky Sharp," "Barbary Coast," "These Three," "Men Are Not Gods," "The Woman I Love," "Woman Chases Man," "Wise Girl," "The Old Maid," "A Gentleman After Dark," 1942. Address: Hollywood, Calif.*

HOPKINS, Nevil Monroe, engineer, educator; Sept. 15, 1873-Mar. 26, 1945. See Vol. 23 (1944-45).

HOPKINS, Robert Milton, pres. United Christian Missionary Society; b. Trenton, Ky., July 12, 1878; s. Alexander Campbell and Mary Louise (Broadhurst) H.; student Culver-Stockton Coll., Canton, Mo., 1894-96; A.B., U. of Mich., 1900; grad. study U. of Chicago, 1902, 04, 07; D.D., Culver-Stockton Coll., 1926, Birmingham (Ala.). Southern Coll., 1926, Boston U., 1932; LL.D., Translyvania Coll., 1930; m. Iva Helen Collins, Dec. 20, 1906; 1 son, Robert Milton. Ordained ministry Ch. of Christ (Disciples), 1896; pastor Chapin, Mich., 1899, Glendora, Mich., 1900; state sec. Ky. Christian Bible Sch. Assn., Louisville, 1900-10; sec. Bible Sch. dept. Am. Christian Missionary Soc., Cincinnati, 1910-20; gen. sec. religious edn., United Christian Missionary Soc., St. Louis, 1920-28; gen. sec. World's Sunday Sch. Assn. 1928-40; pres. United Christian Missionary Soc. since 1939. Chmn. Internat. Council of Religious Edn., 1920-31; trustee, John Milton Foundation, Internat. Council of Religious Education, Missionary Edn. Movement. Mem. com. of reference and counsel, Foreign Missions Conf. of North America, com. on Cooperation in Latin America; mem. Asso. Bds. of China Colleges, Colegio Ward (Buenos Aires, Argentina), Nanking Theol. Sem. (China). Democrat. Leader in merger of Internat. S.S. Council of Evang. denominations with Internat. Council of Religious Edn., and in reorganization of World's S.S. Assn. at 9th World's Conv., Glasgow, Scotland, 1924; participated in world ecumenical church gatherings, Washington, 1910, Zurich, 1913, Glasgow, 1924, Los Angeles, 1928, Rio de Janeiro, 1932, Oslo, 1936, Oxford, 1937, Madras, 1938; raised endowment for 1st Disciples of Christ chair of religious edn., Coll. of Bible, Transylvania Coll., Lexington, Ky., 1909. Cleared 20 yr. accumulated debt of United Christian Missionary Soc., 1942. Life mem. Am. Bible Soc. Home: 5752 E. Washington St., Indianapolis, Ind. Office: Missions Bldg., Indianapolis, Ind.

HOPKINS, Walter Lee, lawyer; b. Rocky Mount, Va., Dec. 26, 1889; s. Wm. Leftwich Turner and Mary Ella (Hancock) H.; student William and Mary Coll., 1908-11; spl. work U. of Va., summer 1911; A.B., Washington and Lee U., 1912, LL.B., 1914. Admitted to Va. bar, 1914; editor and mgr. Franklin Chronicle, 1916-17; with Hairston, Woodrum and Hopkins, 1914-16; mem. Hopkins and Hopkins, Richmond since 1920. In U.S. Army, 1917; commd. lt. inf. and assigned to 318th Regt., 80th Div.; in charge Cable Sect. Bur., War Dept., from Nov. 17, 1918, until hon. disch., Mar. 10, 1919; asst. chief atty. Board of Contract Adjustment, War Dept., 1919 (asso. mem. 1919-20); apptd. mem. staff of Gov. John Garland Pollard of Va., 1930, by Gov. Ruby Laffoon of Ky., 1933 (a.d.c. with rank of col.), Gov. Eugene Talmadge of Ga., June 5, 1934 (a.d.c. with rank of lt. col.), Gov. Wm. H. Murray, of Okla., May 28, 1934 (a.d.c. with rank of col.); commd. by Gov. J. M. Futrell, of Ark., in Ark. Res. Militia, with rank of col., May 25, 1934, and assigned as aide-de-camp on his staff; re-apptd. by Gov. Talmadge as mem. staff (a.d.c. with rank of lt. col.), to rank from Jan. 16, 1935; apptd. to staff of Gov. James V. Allred of Tex., May 17, 1935 (a.d.c. with rank of lt. col.); commd. hon. col. in the Nat. Guard of U.S. and State of Miss., Aug. 23, 1935, by Gov. Sennett Conner; apptd. mem. of staff of Gov. Olin D. Johnston, of S.C. (a.d.c. with rank of lt. col.), 1938; reappointed mem. of staff of Gov. Johnston, Feb. 1, 1943; appt. mem. of staff of Gov. James H. Davis of La. (a.d.c. with rank of col.), Oct. 28, 1944; asst. adj. gen. U.C.V., 1927, 28, with rank of brig. gen.; apptd. judge adv. gen. on staff of comdr. in chief, U.C.V., 1935 (with rank of brig. gen.). Mem. Va. House of Dels. since 1940. Mem. or former

mem. Am., Va. State and Richmond City bar assns., Va. State bar, Va. Society of Colonial Wars, S.R., S.A.R., La Société Nationale, 40 and 8, Am. Legion (post comdr. 1919; post adj. 1921; mem. state exec. com., 1920-22), Sons of Confederate Vets. (camp comdr. 1921-22; judge advocate in chief, 1921-22; state comdr. 1922-23; mem. nat. exec. council, 1923-24 and 1933-35; adj. in chief, 1923-33, 1935-44; comdr. in chief 1933-35); mem. Am. Acad. Polit. and Social Science, Am. Geog. Soc., Repeal Associates, Va. Commn. on Inter-racial Coöperation, Nat. Com. for Protection of Child, Family, School and Church (mem. exec. com), Va. Hist. Soc., Phi Alpha Delta, Kappa Chi, Omicron Delta Kappa. Mem. bd. visitors R. E. Lee Camp, Soldiers' Home (pres.), Eightieth Div. Vets. Assn., Bd. Pension Commrs. of Richmond City (chmn), Manassas Battlefield Foundation Com., Beauvoir, Jefferson Davis Memorial Home Com., Appomattox Hist. Park Assn. (v.p.; mem. bd. dirs.); Manassas Battlefield Confed. Park, Inc. (bd. dirs.); pres. bd. dirs. of R. E. Lee Camp Confed. Memorial Park. Democrat. Mem. State Central Democratic Com. and vice chmn. 3rd Congressional Dist. Com. Episcopalian. Mason (32°, Shriner), Odd Fellow, Elk. Awards of S.C.V.; gold medal and Certificate of Distinction, "for unusual and extraordinary achievement in perpetuating the history of the South and Nation"; gold medal, Southland Star, "for distinguished and meritorious service in historical and patriotic work." Clubs: Westmoreland, Commonwealth. Author: Hopkins of Virginia and Related Families, 1931; Leftwich-Turner Families of Va. and Their Connections, 1932. Editor S.C.V. year book, 1926, 27. Contbr. various hist. publs. Home: 904 Park Av. Office: Law Bldg., Richmond, Va.

HOPKINS, William H(enry), clergyman; b. Columbia County, Wis., June 5, 1866; s. Richard and Harriet (Sawyer) H.; B.L., U. of Wis., 1892; B.D., Chicago Theol. Sem., 1895; m. Emma Sawyer, Oct. 18, 1895; children—Allen Sawyer, William Richard. Pastor Gross Park Congl. Ch., Chicago, 1893-98, Aurora, Neb., 1898-1901, Third Congl. Ch., Denver, Colo., 1901-10; supt. Congl. work for Colo., 1910-13; supt. for southeast, Congl. Home Missionary Soc., 1913-18; pastor Manitou (Colo.) Community Ch., 1919-23, Olivet Ch., Los Angeles, Calif., 1923-31, Lawndale (Calif.) Community Ch., 1931-34, Ramona Community Congl. Ch., 1936-41; parish extension minister, Claremont Ch. since 1942. Former editor Southern Congregationalist. Home: Claremont, Calif.

HOPKINS, William Karl, supt. schools; b. Kanosh, Utah, July 31, 1879; s. Charles Weber and Lydia Ann (Penney) H.; student Brigham Young Acad., 1900-03; A.B., U. of Utah, 1903-06; student Columbia, summer 1915; m. Lodica Seely, Mar. 2, 1909; children—Seely Karl, Georgia, John Weber, Boyd, Betty, Mary. Prin. high sch., Lehi, Utah, 1906-15; supt. schs. Alpine Dist., Utah, 1915-17; rep. Ginn & Co., 1917-19; supt. pub. schs., Ogden, Utah, since 1919; dir. Federal Bldg. and Loan Assn. Mem. City Council, Lehi, Utah, 1912-16. Mem. Ogden Chamber of Commerce. Mem. Amici Fidessimi Fraternity (ex-pres.). Republican. Mem. Ch. of Latter Day Saints. Clubs: Ogden Rotary (pres. 1936-37), Ben Lomond, Weber. Home: 2529 Jefferson St. Office 2351 Grant Av., Ogden, Utah.*

HOPKINS, William Rowland, lawyer; b. Johnstown, Pa., July 26, 1869; s. David J. and Mary (Jeffreys) H.; A.B., Western Reserve U., Cleveland, O., 1896, LL.B., 1899; studied University of Chicago, summer, 1895; hon. LL.D., Heidelberg College, Tiffin, Ohio. Mem. of City Council, Cleveland, 1897-99; admitted to bar, 1899; active in promoting and constructing Cleveland Short Line Ry., and in establishment of business enterprises; pres. The Belt & Terminal Realty Co. City manager of Cleveland, 1924-30; mem. Cleveland City Council, term 1932-34. Trustee Western Reserve Acad. Mem. Delta Upsilon, Phi Beta Kappa, Phi Delta Phi. Republican. Presbyterian. Mason. Clubs: Athletic, Union (Cleveland). Wrote: The Street Railway Problems of Cleveland, 1896. Home: 1120 Euclid Av. Office: Society for Savings Bldg., Cleveland, O.

HOPKINSON, Charles, artist; born Cambridge, Massachusetts, July 27, 1869; son John Prentiss and Mary E. H.; A.B., Harvard, 1891; studied in New York and in Paris and with Dr. Denman W. Ross, Cambridge, and Carl G. Cutler, Boston; m. Elinor Curtis, Mar. 14, 1903; children—Harriot (Mrs. Alfred Rive), Mary (Mrs. John H. Gibbon Jr.), Isabella (Mrs. James A. Halsted), Elinor, Joan (Mrs. Wm. A. Shurcliff). Commissioned by Nat. Art Commn., 1919, to paint portraits of war celebrities. Represented by portraits in Harvard, Yale, Cornell and Brown univs., U. of Rochester, Dartmouth Coll., U. of Va., U. of Chicago, Smithsonian Art Gallery, Bryn Mawr, Wellesley, Smith, Radcliffe and Vassar colls., The White House (Washington), several Chambers of Commerce and Diocesan houses, Teachers College (Columbia), Field Museum (Chicago), Union Coll., U. of Colo., Massachusetts General Hospital (Boston), Johns Hopkins Hospital, Williamsburg (Va.) Restoration, Phillips Acads. at Exeter and Andover, St. Marks School. Rep. by water colors in Worcester Art Museum, Addison Gallery, Fogg Art Museum, Cambridge and Museums of Fine Arts at Boston, Brooklyn, Providence, Cleveland and Chicago, Metropolitan Museum, N.Y. Fellow American Acad. Arts and Sciences, National Association of Portrait Painters. Mem. Am. Acad. Arts and Letters, National Inst. Arts and Letters, Am. Water Color Soc., Phila. Water Color Club; N.A., 1929. Home: Manchester, Mass. Studio: Fenway Studios, Boston, Mass.

HOPKINSON, Charles William, architect; b. Cleveland, O., Apr. 13, 1865; s. Alanson Samuel and Harriet (Farrand) H.; A.B., Cornell U., 1887; m. H. Franc Warren, Aug. 1, 1889 (died Aug. 17, 1927). Architect, practicing in Cleveland, O. 1890-1940, retired since 1940. Hon. mem. Cleveland Engring. Soc. (past pres.). Fellow Am. Inst. Architects since 1895 (life mem.). Home: 10013 Lamont Av., Cleveland 6, Ohio.

HOPKINSON, Edward, Jr., investments; b. Philadelphia, Pa., Sept. 29, 1885; s. Edward and Abbie Woodruff (Dale) H.; A.B., U. of Pa., 1907, LL.B., 1910; m. May T. Sullivan, Oct. 9, 1911 (now dec.); children—Edward III, Ruth Ann, Francis, Joan, Martha, James; m. 2d, Edith Sullivan, Mar. 6, 1928; 1 son, John. In law practice at Phila. as mem. Dickson, Beitler & McCouch (now Drinker, Biddle & Reath), 1910-26; partner Drexel & Co.; mem. bd. mgrs. Phila. Saving Fund Soc.; dir. of many corps. Trustee Univ. of Pa., Free Library of Philadelphia, The Wistar Inst. Fund; mem. bd. of mgrs. Pa. Inst. for Instrn. of Blind; v.p. Investment Bankers Assn. of America. Mem. Zeta Psi. Episcopalian. Clubs: Philadelphia, Rittenhouse, Philadelphia Cricket, Sunnybrook Golf (Philadelphia); Incogniti (England). Home: 8700 Montgomery Av., Chestnut Hill, Pa. Office: 15th & Walnut Sts., Philadelphia, Pa.

HOPKIRK, Howard William, social worker; b. Montrose, Ia., Mar. 21, 1894; s. William Hume and Marietta (Cowles) H.; A.B., Reed Coll., Portland, Ore., 1920; student Union Theol. Sem., N.Y. City, 1920-23, N.Y. Sch. of Social Work (part time), 1922-23; m. Ruth Lavina Hathaway, Dec. 31, 1918; children—Dorothy (Mrs. Eugene Ackerman), John William, Eleanor Louise. Consultant on child care in institutions, Child Welfare League of America, 1924-34; supt. Albany Home for Children, Albany, N.Y., 1935-39; asst. dir., survey of beneficiaries of program of the church and assessment of P.E. Diocese of N.Y., N.Y. City, Jan.-June 1940; spl. agent Russell Sage Foundation, N.Y. City, July-Aug. 1940 and at intervals until Apr. 1944; exec. dir. Child Welfare League of Am. since Sept. 1940. Served as 2d lt., inf., U.S. Army, 1917, promoted lt., 1918; with 348th Machine Gun Bn., 91st Div., 15 mos.; entire period of service, May 1917-May 1919. Mem. bd. dirs. Social Work Vocational Bur., U.S. Com. for Care of European Children, Child Welfare Information Service (all N.Y. City). Mem. Am. Assn. Social Workers. Elder First Presbyn. Ch., New Rochelle, N.Y. Author: Institutions Serving Children, 1944. Home: 80 Argyle Av., New Rochelle, N.Y. Office: 130 E. 22d St., New York 10, N.Y.

HOPLEY, Russell James, public utilities; born in Blue Island, Ill., Apr. 28, 1895; son of John Barnes and Mary Elizabeth (Russell) Hopley; educated in public schools and business college of Fort Madison, Ia.; married Helen Joyce Kreymborg, February 6, 1931; children—Russell J., Jr., John K. Collector Northwestern Bell Telephone Co. (formerly Iowa Telephone Co.), Fort Madison, Ia., 1915-17, manager offices McGregor and Waterloo, Ia., 1919-22, gen. staff Omaha, Neb., 1922-23, mgr. Des Moines, 1923-25, dist. mgr. Des Moines, 1925-29, commercial operations-supervisor, Omaha, 1929-37, gen. mgr. states of Neb. and S.D., 1937, v.p. of operations, dir. and mem. exec. com. 1937-42, pres. since 1942; pres., dir. and mem. exec. com. The Tri-State Telephone and Telegraph Co.; vice pres., dir. and mem. exec. com. Dakota Central Telephone Co., Omaha, 1937-42; dir. Neb. Savings & Loan Assn. and United States Nat. Bank, Omaha; mem. proxy com. Northwest-Bancorporation, Minneapolis. Served with Field-Signal Battalion, A.E.F. (Haute-Alsace, Meuse-Argonne), 1917-19, World War I. Mem. Omaha C. of C. (chmn. finance com. 1943-44; post war planning bd.); International vice president Conopos Clubs, 1928-29; trustee Children's Memorial Hosp.; vice president and trustee World War II Memorial Park Assn.; vice chmn. Salvation Army Advisory Bd.; general chairman Mayors City-wide Planning Commission. Mem. Telephone Pioneers of America, Am. Legion, Neb. Table Tennis Assn. (hon. vice pres.). Republican. Presbyterian. Mason (32°, Shrine, Jesters). Clubs: Country, Omaha, Athletic, Engineers (Omaha); University (Lincoln); Minneapolis (Minneapolis, Minn.); Minnesota (St. Paul); Des Moines (Des Moines, Ia.). Home: 725 N. 57th St., Omaha (3). Office: 118 S. 19th St., Omaha 2, Neb.

HOPPER, Bruce Campbell, univ. prof.; b. Litchfield, Ill., Aug. 24, 1892; s. Joseph and Katherine (Turnbull) H.; student U. of Mont., 1913-16, Harvard, 1916-17 and 1923-26, B.S. as of 1918, A.M., 1925, Ph.D., 1930; student Sorbonne, 1919, 20, Oxford U., 1919-20; m. Effie Toyé, Aug. 26, 1924. Asst. in history, Harvard, 1925-26, asst. prof. govt., 1930-37, asso. prof. since 1937; lecturer U.S. Naval War Coll., Newport, R.I., since 1931, Army War Coll. since 1937. Served in Am. Field Service with French Army, Apr.-Aug. 1917, with U.S. Air Service, A.E.F., as flight leader and capt., 1917-19; in Hist. Sect., G.H.Q., Chaumont, France, Jan.-Mar. 1919; Sorbonne Detachment, Mar.-July 1919; attached to Am. Legation, Stockholm, 1942; official historian 8th Air Force, U.S. Army, 1943. Awarded Croix de Guerre, Pershing Citation, Aero Club medal. Observer for Institute Current World Affairs in U.S.S.R. and on field trips, 1926-29, and summers, 1930-38. Trustee World Peace Foundation; member Institute of Pacific Relations, American-Russian Inst., mem. council Fgn. Policy Assn., Council on Fgn. Relations, Inst. of Public Affairs (Virginia). Episcopalian. Clubs: Tavern (Boston); Harvard (N.Y. City). Author: Pan-Sovietism, 1931; Siberia's Population Capacity, 1937; Sovereignty in the Arctic, 1937; Potentials of Soviet Foreign Policy, 1939; The Second World War; Why? (Illustrated World Hist. 1940); How Much Can and Will Russia Aid Germany?, 1940; Narkomindel and Comintern, Instruments of World Revolution, 1941; The War for Eastern Europe, 1941; series of articles "Through China's Back Door," 1921-22. Contbr. to Eng. Affairs, The Spectator, Harvard Alumni Bulletin, Vital Speeches, Am. Polit. Science Review, etc. Editorial writer China Press, Shanghai, 1921-22. Home: 55 Brattle St., Cambridge, Mass.*

HOPPER, Edna Wallace (Mrs. Albert O. Brown), actress; b. San Francisco, Calif.; ed. Van Ness Sem., San Francisco; m. DeWolf Hopper, Jan. 28, 1893 (divorced 1898); m. 2d, Albert O. Brown, Nov. 25, 1908. Début as Mabel Douglas, in "The Club Friend," at Star Theatre, New York, Aug. 17, 1891; subsequently joined Charles Frohman's Stock Co. and appeared in numerous rôles; associated with DeWolf Hopper in musical comedy; appeared as Lady Holyrood, in "Floradora," at Casino Theatre, New York, 1900, later as Wrenne, in "The Silver Slipper," at Broadway Theatre; joined Lew Fields Co., 1906; toured with Richard Carle, in "Jumping Jupiter," 1911-12; starred as Lulu in "Girl o' Mine," 1918; later in vaudeville; vice-pres. Edna Wallace Hopper Corp. (beauty preparations).*

HOPPER, Edward, artist; b. Nyack, N.Y., July 22, 1882; s. Garrett Henry and Elizabeth Griffiths (Smith) H.; ed. pub. and pvt. schs., New York; art edn., New York Sch. of Art, under Chase, Henri, Kenneth Hayes-Miller; m. Josephine Verstille Nivison, July 9, 1924. Painter and etcher. Rep. in Metropolitan Museum, N.Y. City, Brit. Museum, Phillips Memorial Gallery, Pa. Acad. Fine Arts, Art Inst. Chicago, Brooklyn Museum, Fogg Museum, Delgado Museum, New Orleans, New York Pub. Library, Calif. State Library, Lewisohn Collection, Victoria and Albert Museum, London, Boston Museum of Fine Arts, Museum Modern Art and Whitney Museum Am. Art, New York, Cleveland Museum Art, Addison Gallery, Indianapolis Museum, Toledo (O.) Museum, Montclair (N.J.) Museum, U. of Neb. Museum, Randolph Macon Coll. for Women, Lynchburg, Va., Newark Museum, Terre Haute (Ind.) Museum, and L. G. Schaefer, J. T. Spaulding, Edward Root, Mrs. J. O. Blanchard, Mrs. J. D. Rockefeller, Jr., Helen Hayes and Edward G. Robinson, Mr. and Mrs. Otto Spaeth collections, Wadsworth Atheneum (Hartford, Conn.), Worcester Museum, Carnegie Inst., U. of Neb. Library of Congress. Awarded W. A. Bryan prize for etching, Internat. Print Makers Exhbn., Los Angeles, Calif., 1923; Logan prize, Chicago Soc. Etchers, 1923; Baltimore Museum Art award, 1931; Temple gold medal, Pa. Acad. Fine Arts, 1935; purchase prize Worcester (Mass.) Museum, 1935; first W. A. Clark award and gold medal, Corcoran Gallery, Washington, D.C., 1937; Ada S. Garret prize Art Inst. of Chicago Annual Exhbn., 1942. Contbr. to Arts Mag., etc. Home: 3 Washington Sq. N., New York, N.Y.

HOPPER, Franklin Ferguson, librarian; b. Eatontown, N.J., Sept. 17, 1878; s. Rulif Ferguson and Elizabeth Croxson (Wikoff) H.; A.B., Princeton, 1900; grad. Pratt Inst. Library Sch., 1901; m. Marion Stephens, Jan. 6, 1917 (died 1937); children—Elizabeth, Stephen Ferguson (died 1941). Ann. Cataloguer, Library of Congress, 1901-02; branch librarian Carnegie Library, Pittsburgh, 1903; order librarian, same, 1904-08; librarian Tacoma, Washington, Public Library, 1908-14; chief order division, 1914-18, circulation department, 1919-41, dir. since 1941, New York Public Library. Member Squadron A Cavalry, National Guard N.Y., 1918-20. Trustee Skidmore Coll., Saratoga Springs, N.Y. Trustee Am. Foundation for the Blind; trustee Fisk U., Nashville, Tenn., Pratt Institute. Member A.L.A. (executive board 1925-29; v.p. 1935-36), N.Y. Library Assn. (pres. 1925-26), N.Y. Library Club (pres. 1923-24), Pacific Northwest Library Assn. (pres. 1913-14), Am. Assn. for Adult Edn. Awarded medal, 1st class, Order of White Lion (Czechoslovakia). Republican. Clubs: Princeton, Century (New York); Tiger Inn (Princeton U.). Home: 2 Sutton Place S. Address: New York Public Library, New York, N.Y.

HOPPER, George Dunlap, foreign service; b. Stanford, Ky., July 13, 1889; s. George Dunlap and Katherine (Higgins) H.; grad. high sch., Stanford, 1907; A.B., Centre Coll., Danville, Ky., 1913; LL.B., U. of Louisville, 1916; m. Minnie Parker Durham, June 23, 1920; 1 dau., Virginia Lee; m. 2d, Sue Cushing Hayes, July 8, 1939. Admitted to Ky. bar, 1916, and practiced at Danville, 1916-17; U.S. consul, Stockholm, Sweden, 1917-20; detailed to Dept. State, 1920; consul at Rotterdam, The Netherlands, 1920-23, Hamburg, Germany, 1923, Dunkirk, France, 1924-25, Antofagasta, Chile, 1925-28, Montreal, Can., 1929-34; consul and judge U.S. Consular Court, Casablanca,

Morocco, 1934-37; consul gen. Winnipeg, Can., 1937-41, St. John's Newfoundland, 1941-45; consul gen., Hong Kong, since 1945. American delegate to Inter-Allied Blockade Com., Stockholm, 1919; represented Dept. State at Pacific Foreign Trade Conv., Los Angeles, Calif., 1928. Mem. Kappa Alpha. Presbyterian. Mason. Home: 1611 Meridian Av., Miami Beach, Fla. Address: Dept. of State, Washington, D.C.

HOPPER, Hedda, radio, newspaper columnist; b. Hollidaysburg, Pa., June 2, 1890; d. David E. and Margaret (Miller) Furry; m. De Wolf Hopper, May 8, 1913; 1 son, De Wolf. Has done motion-picture and theater work; now conducts syndicated newspaper column on Hollywood and radio-movie gossip program heard over nat. network. Republican. Clubs: Twelfth Night, Republican (N.Y. City); Nat. Women's Press (Washington); Beach (Santa Monica, Calif.). Completed first of series of 6 motion picture shorts, "Hedda Hopper's Hollywood," for Paramount release. Contbr. articles to popular mags. Address: Columbia Broadcasting System, Hollywood, Calif.*

HOPPER, William W., pres. First Nat. Bank of Nevada, Reno, Nev.*

HOPPIN, William Warner, lawyer; b. N.Y. City, Dec. 13, 1878; s. William W. and Katharine (Beekman) H.; A.B., Yale, 1901; m. Mary Gallatin, Mar. 31, 1902. Began practice at N.Y. City, 1906; of counsel to alien property custodian; asst. U.S. atty. gen. in charge of customs cases, June 16, 1921-Nov. 15, 1925; resigned to resume pvt. practice; apptd. city magistrate, Apr. 1940. Mem. Mayor Mitchel's Com. of Defense, World War; govt. appeal agt. in first draft; enlisted in U.S. Army for service in Field Arty.; former capt. O.R.C. City Magistrate of City of N.Y. Mem. bd. mgrs. Ruptured and Crippled Hosp., secretary New York Assn. for the Blind. Director Florence Crittenton League. Member Field Artillery Reserve Assn. (dir.), First Av. Assn. (dir.), St. Nicholas Soc. Republican. Clubs: Union, Yale, Nat. Republican. Home: 53 E. 66th St., New York, N.Y.

HOPPING, Andrew Daniel, army officer; b. Lima, O., Jan. 3, 1894; s. Harvey Platt and Carrie (Lockette) H.; A.B., Butler U., 1917; M.B.A., Harvard, 1935; grad. French Tank Sch., 1929, Q.M.C. Sch., 1931, Army Indsl. Coll., 1940; m. Gabrielle Decaux, Aug. 17, 1918; children—Andrée Charlotte (wife of Lt. Peter P. Shills, Jr., U.S.M.C. Res.), Daniel Henri (officer, U.S. Army), Gabrielle Louise (widow of Lt. George C. Oertel, Jr., killed in action, 1944), Harvey Charles, Mary Jane, Martha Caroline. Served with machine gun co., 151st Inf., Indiana Nat. Guard, 1917; commd. 2d lt., inf., U.S. Army, 1918; served with 38th Div., A.E.F., France; commd. 2d lt., U.S. Army, 1920, and advanced through the grades to brig. gen., 1945; with Army of Occupation, Germany, 1920-22; transferred to Q.M. Corps, 1933; with supply div. War Dept. Gen. Staff, 1940-42; staff officer Army Service Forces, Washington, D.C., 1942-44; dep. quartermaster general for supply planning and operations since 1944. Decorated Legion of Merit with Oak Leaf Cluster. Mem. Quartermaster Assn., Mil. Order of World War. Clubs: Army and Navy, Harvard Business School Alumni (Washington). Home: 2006 Glen Ross Road, Silver Springs, Md. Office: Office of The Quartermaster General, Washington 25, D.C.

HORACK, Frank Edward, political scientist; b. Belle Plaine, Ia., June 8, 1873; s. Frank J. and Katharyn (Mosnat) H.; Ph.B., State University of Ia., 1897, A.M., 1899; student univs. of Chicago, Halle and Berlin; Ph.D., U. of Pa., 1902; m. Elizabeth Grace Collins, Sept. 6, 1905; 1 son, Frank Edward. Harrison fellow in polit. science, U. of Pa., 1901-02; instr. polit. science, 1902, asst. prof., 1906, prof. since 1915, U. of Ia. Mem. Am. Polit. Science Assn., Southwestern Polit. Science Assn., Am. Assn. Univ. Profs., State Hist. Soc. of Ia. (sec. 13 yrs.), Mo. Hist. Soc., Polit. Science Club (U. of Ia.); mem. com. of Am. Political Science Association which issued report on the teaching of government, 1916. Unitarian. Clubs: Triangle (State University of Ia.), Rotary. Author: The Organization and Control of Industrial Corporations, 1903; The Government of Iowa, 1911, revised, 1921. Joint Author: Iowa Applied History Series (3 vols.); also numerous articles in the field of polit. science, 1912-45. Home: 329 Ellis Av., Iowa City, Ia.

HORACK, Frank Edward, Jr., prof. of law; b. Iowa City, Ia., May 2, 1907; s. Frank Edward and Elizabeth Grace (Collins) H.; A.B., State U. of Ia., 1926, J.D., 1929; LL.M., Harvard, 1930, S.J.D., 1931; m. Helen Marie Sturgiss, 1940; 1 son, Frank E. III. Assistant professor of law, West Virginia University, 1931-34; counselor to Governor's Com. on Efficiency and Economy, W.Va., 1933-34; legislative counsel to gov. of W.Va., 1934-35; special asst. to gen. counsel, U.S. Treasury Dept., 1934-35; prof. of law, Ind. U., since 1935. Mem. advisory council, Fed. Marketing Law Survey, 1938-40; adviser to gen. counsel Fed. Security Agency 1939-42; Ind. commr. on uniform state laws since 1938; editor Ind. Law Jour. since 1940; dir. Office of Military Information, Ind. Univ., 1942; coordinator, war training programs, Ind. U. since 1943. Mem. order of Coif, Phi Beta Kappa, Phi Delta Phi, Phi Kappa Psi. Democrat. Unitarian. Club: Columbia (Indianapolis). Author: Cases and Materials on Legislation, 1940; Statutory Construction (3 vols.), 1943. Editor: Indiana Administrative Code, 1941. Contbr. to legal and polit. science jours. Home: 819 S. Jordan Av., Bloomington, Ind.

HORACK, H. Claude, prof. law; b. at Belle Plaine, Ia., Nov. 16, 1877; s. Frank J. and Katharine (Mosnat) H.; Ph.B., State U. of Ia., 1899, LL.B., 1900; LL.B., Harvard, 1904; LL.D., Tulane, 1937, Wake Forest Coll., 1939; m. Eleanor McLaughlin, Aug. 1, 1906; children—Katharine (Mrs. J. W. Dixon, Jr.), Harold M., Benjamin S. Assistant professor law, U. of Wis., 1904-07; prof. of law, State U. of Ia., 1907-30, Duke Univ., since 1930, dean since 1934; taught summers, Univ. of Mich., 1922, Univ. of Wis., 1924, Univ. of Southern Calif., 1931, Stanford Univ., 1936. Life mem. Am. Law Inst. (mem. Com. on Restatement of Agency); mem. Am. Bar Assn. (adviser council on legal edn. and admissions to bar, 1927-30, mem. council since 1940), Iowa State Bar Assn. (sec. 1911-23; pres. 1927-28), N.C. Bar Assn., Phi Beta Kappa, Phi Kappa Psi, Phi Delta Phi, Order of the Coif; sec. Assn. Am. Law Schs., 1926-28, pres., 1929. Contbr. on legal topics. Asso. editor Jour. of Higher Edn., Survey of Legal Education in California (with Will Shafroth); Survey of Legal Education in Tennessee (with Will Shafroth). Survey of Legal Education in Pennsylvania. Contbr. articles on law and legal edn. to law revs., etc. Home: 2021 Campus Drive, Durham, N.C.

HORAN, Ellamay (hôr'ăn), prof. edn., author; b. Chicago, Ill., July 29, 1898; d. Joseph Maurice and Alice (McConville) H.; A.B., St. Mary-of-the-Woods (Ind.) Coll., 1919; M.A., U. of Chicago, 1925; Ph.D., Loyola U., Chicago, 1929. Instr. high schs. of Sisters of Providence, St. Mary-of-the-Woods, 1919-23; instr. St. Mary-of-the-Woods Coll., 1925-27, Loyola U., Chicago, 1927-29; prof. edn., De Paul U., 1929-44; editor, Journal of Religious Instruction, 1931-43. Entered the Community of the Daughters of Charity of St. Vincent de Paul, January, 1945. Mem. Nat. Catholic Edn. Assn., N.E.A., Am. Catholic Philos. Assn., Catholic Assn. International Peace (mem. com. on edn.), Am. Assn. Univ. Profs., Nat. Soc. Coll. Teachers of Edn., Am. Edn. Research Assn. Catholic. Author: Practices of Charity for Boys and Girls, 1929; My Character Book (with R. J. Campion), 1930; The Mass, 1930; Diagnostic Tests in Religion, 1930; Engaging in Catholic Action, 1932; Mass Explained to Boys and Girls (with Mme. Montessori), 1934; Study Lessons for the Baltimore Catechism, 1935 and 1941; Bible Lessons, 1937; Bible and Church History (with William L. Newton), 1940; My First Communion Catechism, 1942; Course of Study in Religion for the Elementary School, 1943; Handbook of Religion for the Elementary School, 1944. Address: Marillac Seminary, Normandy, Mo.

HORAN, Kenneth O'Donnell (Mrs. Francis Horan), editor, author; b. Jackson, Mich.; d. James O'Donnell and Sarah (George) O'Donnell; student Univ. Sch. for Girls, Chicago, 1901-04, Vassar Coll., 1904-07; m. Dr. Francis Horan, Apr. 28, 1908 (dec.). Former lit. writer Chicago Evening Post; became lit. editor Chicago Journal of Commerce, 1915, now contbr. lit. page Chicago Daily Tribune. Dir. Kirkland Foundation of Lit. Mem. Midland Authors Soc., P.E.N. Fortnightly Arts Club. Author: 100 Riddles and 101 Things to Do, 101 Points of Etiquette and 101 Don'ts, 1928; Parnassus En Route, 1929; The Longest Night, 1933; It's Later Than You Think, 1935; Remember the Day (Literary Guild selection), 1937; Oh, Promise Me (Book League of America selection), 1938; It's Not My Problem, 1939; Night Bell, 1940; I Give Thee Back, 1942; A Bashful Woman, 1944. Home: 1023 Sheridan Rd., Evanston, Ill.

HORAN, Walter Franklin (hôr'ăn), congressman; b. Wenatchee, Wash., Oct. 15, 1898; s. Michael and Margaret Amanda (Rankin) H.; A.B., Wash. State Coll., 1925; m. Helen Lucile Campbell, Nov. 26, 1925; children—Helen Kathleen, Michael Campbell, William Scott, Harold Stratton, Walter Franklin. Began as orchardist, 1925; mem. 78th Congress (1943-45), Wash. Dist. Served in U.S. Navy, April 5, 1917, to Nov. 24, 1919. Dir. N. Central Wash. Deaconess Hosp. Mem. Nat. Chemurgic Council, Am. Legion, Sigma Phi Epsilon, Sigma Delta Chi. Presbyterian. Mason. Home: R.F.D. 2, Wenatchee, Wash. Address: 2729 Daniel Road, Chevy Chase, Md.

HORD, Donal, sculptor; b. Prentice, Wis., Feb. 26, 1902; s. Riley M. and Laura (Beaudin) H.; m. Florence Dorothy Silberhorn, Dec. 16, 1939. Began career as sculptor 1917; attended Santa Barbara Sch. of the Arts, studied modelling and wax casting under Archibald Dawson of Glasgow; awarded Gould Memorial and Travel scholarships to Mexico, 1928-29, later to Phila. and N.Y.C.; since 1929 has worked in San Diego in wood and stone. Received Nat. Acad. Arts and Letters Award, 1942; Guggenheim fellow, 1945. Associate Nat. Acad. Design; mem. San Diego Museum (hon. life mem.), Foundation of Western Artists, Nat. Sculpture Soc. Home: 3838 Kendall St., San Diego.

HORD, Parker (hôrd), playwright, author; b. Mason County, Ky., Dec. 28, 1885; s. Abner and Ellen (Saunders) H.; student U. of Ky., 1900-02; spl. student George Washington U., 1906-07; unmarried. Mem. Sigma Alpha Epsilon. Democrat. Club: Quill. Author: A Mix-Up (3-act farce), 1914; Suite 16 (musical comedy), 1916; Tyndale (play; pub. as book), 1925; A Youth Goes Forth (novel), 1928; also 1-act plays for little theatre groups. Home: 7 17th St. N.E., Atlanta, Ga.

HORDYK, Gerard, artist painter; b. The Hague, Holland, Sept. 12, 1899; s. Hubertus and Sophia (Sillevis) Hordijk; B.Archtl.Engring., Delft U., 1927; student The Hague Art Acad., 1921-27; m. Margaret Mathews, Oct. 1, 1930; children—John Gerard, Marian (dec.). Came to U.S., 1940. Executed murals in Remonstrant Church, The Hague, Holland, 1928, Municipal Theatre, Amsterdam, 1937, Cité Université, Paris, 1938, Concertgebouw, 1940, Netherlands Information Bur., 1941, United Nations Information Bur., 1943 (N.Y. City), also in pvt. homes Amsterdam, Eng., U.S. Designer stage productions for opera, ballet, classic, period and modern plays, Amsterdam, 1935-40. Exhibited in one-man shows Amsterdam, The Hague, Rotterdam, Leiden bi-an., 1926-40, Paris, 1930, 1932, London, 1934, N.Y. City, 1935, 1940, 1944, Washington, 1943, Los Angeles, Curacao, 1944. With group shows Brooklyn, Springfield (Mass.), Chicago, Phila., Rio de Janeiro. Paintings purchased by mus., Rotterdam, The Hague, Batavia, N.E.I., Zagreb, Springfield, Mass., Phillips Memorial, Washington, D.C. Home: 2262 Sedgwick Av. Office: Contemporary Arts Gallery, 106 E. 57th St., New York, N.Y.

HORGAN, Paul (hôr'găn), author; b. Buffalo, N.Y., Aug. 1, 1903; s. Edward Daniel and Rose Marie (Rohr) H.; student New Mexico Mil. Inst., 1920-23; unmarried. With production staff Eastman Theatre, Rochester, N.Y., 1923-26; librarian N.M. Mil. Inst., Roswell, N.M., since 1926, now on military leave of absence. On active duty Army of the United States, since August 1942. Winner Harper prize novel competition, 1933. Catholic. Club: Corner (Rochester, N.Y.). Author: Men of Arms, 1931; The Fault of Angels, 1933; No Quarter Given, 1935; Main Line West, 1936; The Return of the Weed, 1936; A Lamp on the Plains, 1937; New Mexico's Own Chronicle (with Maurice Garland Fulton), 1937; Far from Cibola, 1938; Figures in a Landscape, 1940; The Habit of Empire, 1941; biographical introduction to Diary and Letters of Josiah Gregg, Vol. 1, 1941; A Tree on the Plains, an Am. opera (music by Ernst Bacon), 1942; Yours, A. Lincoln (drama), 1942; The Common Heart, 1942; biographical introduction to Diary and Letters of Josiah Gregg, Vol. 2, 1943. Contbr. articles and fiction to mags. Home: Roswell, N.M.

HORINE, John Winebrenner (hō'rēn), clergyman, educator; b. Smithsburg, Md., May 23, 1869; s. Mahlon Carlton and Emma Frances (Winebrenner) H.; student Muhlenberg Coll., 1886-89, Luth. Theol. Sem., Mt. Airy, Phila., 1889-92; D.D., Newberry (S.C.) College, 1914, LL.D., 1933; D.D., Roanoke Coll., Va., 1914; m. Helena Laurent, Oct. 31, 1893; children—Frederick Laurent, Charles Schaeffer, John Winebrenner, Robert George. Ordained Luth. ministry, 1892; pastor Ch. of the Incarnation, Phila., 1892-97, St. John's Ch., Charleston, S.C., 1897-1907, St. Luke's Ch., Phila., 1907-14; editor Lutheran Ch. Visitor, Columbia, S.C., 1914-19; prof. exegesis, Luth. Theol. Southern Sem., 1919-42. Author: The Catechist's Handbook, 1909; A Home Enterprise, 1925; Inspirational Prose Quotations, 1932; Sacred Song, 1934; Our Liturgy, 1939. Home: 907 Wildwood Av., Columbia, S.C.

HORKAN, George Anthony, army officer; b. Augusta, Ga., July 1, 1894; s. Patrick Daniel and Catherine (Maloney) H.; A.B., Georgetown U., 1915; M.B.A., Babson Inst., 1925; grad. Army Motor Transport, 1921, Army Indsl. Coll., 1932, Q.M. Sch., 1938; m. Mary Thompson, Apr. 16, 1918; children—George A., Jr., Catherine Sanford. Commd. 2d lt., U.S. Army, 1917, and advanced to brig. gen., May 1943; commandant Q.M. Sch., Camp Lee, Va. Clubs: Army and Navy, Army and Navy Country (Washington, D.C.). Home: 27 Bolmeade St., Petersburg, Va. Address: Quartermaster, Camp Lee, Va.

HORLACHER, Walter Rawlins (hôr'lĭk-ẽr) dean of agriculture; b. Frankfort, Ind., Aug. 4, 1897; s. James Levi and Teresa Netterville (Whetstone) H.; B.S.A., Kan. State Coll., 1920, M.S., 1922; Ph.D., U. of Wis., 1929; student Agr. and Mech. Coll. of Tex. and U. of Tex.; m. Lydia Elizabeth Lincoln, Dec. 31, 1924; children—Walter Rawlins, Elizabeth Anne. Fellow in animal husbandry, Kan. State Coll., 1920-22, instr., 1922-23; asso. prof., later prof. of genetics, Agr. and Mech. Coll. of Tex., 1923-36; head dept. animal industry, U. of Ark., 1936-39, dean of agr., director agricultural experiment station since 1939, Corporal machine gun battalion, 10th Division, World War. Member American Society Animal Production, Am. Genetics Assn., Alpha Tau Omega, Alpha Zeta, Gamma Sigma Delta, Phi Kappa Phi. Contbr. numerous articles on animal and plant breeding to jours. Home: 208 Ila St., Fayetteville, Ark.

HORLICK, Alexander James (hôr'lĭk), pres. Horlick's Malted Milk Corp.; b. Racine, Wis., Oct. 3, 1873; s. William and Arabella R. H.; ed. public schs., Racine, 1884-90, Racine College, 1890-93; m. Bertha D. Hueffner, Feb. 16, 1898; children—Helen (Mrs. Harold S. Bond), Jeannette Arabella (Mrs. John F. Bowles, Jr.). With Horlick's Malted Milk Corp. since 1893, president since June 1939; director Horlick's, Ltd., Slough, Eng.; director Racine Journal Printing Co., H. W. St. John & Co., forwarders, N.Y. City. Mayor of Racine, 1907-11. Regent, U. of Wis.,

1910-25; trustee St. Lukes Hosp., Alice Horlick Memorial Hosp., Racine. Served on Bd. of Appeals, Eastern Dist. Wis., during World War. Dir. Racine Mfrs. Assn. Mem. English-Speaking Union, Wis. Chamber of Commerce, Am. Pharm. Assn., Racine Y.M.C.A.; hon. mem. Spanish War Vets. (Racine), Internat. Assn. Chiefs of Police, Wis. Chiefs of Police Assn. Republican. Episcopalian. Mason (32°), Elk, K.P., Sons of St. George. Clubs: Chicago, Union, Chicago Athletic (Chicago); Milwaukee, Press (Milwaukee); Downtown Athletic (New York); Racine Yacht, Racine Country, Somerset (Racine). Address: Racine, Wis.

HORMEL, George Albert (hôr'mĕl), chmn. bd., Geo. A. Hormel & Co.; b. Dec. 4, 1860, Buffalo, N.Y.; s. John G. and Susana (Decker) H.; m. Lillian B. Gleason, Feb. 24, 1892; 1 son, Jay C. Began as helper on surfacing machine Mitchell & Roland Lumber Co., Toledo, O., 1873; helper on wood tenon machine Wabash Ry. shops, Toledo, 1874-76; cashier packing house market, Chicago, 1876-77; employed by Gale & Decker, pork packers, Chicago, 1878-79; traveling buyer for J. N. Du Bois, Kansas City, 1880, for Oberne Hosick & Co., Chicago, 1881-87; partner Frederich & Hormel, retail meats, Austin, Minn., 1887-91; organized, 1892, Geo. A. Hormel & Co., chmn. bd. since 1928. Clubs: Union League (Chicago); Los Angeles Country, Bel-Air Bay. Address: 630 Nimes Rd., Bel-Air, Los Angeles, Calif.

HORMEL, Jay Catherwood, meat packing; b. Austin, Minn., Sept. 11, 1892; s. George A. and Lillian B. H.; ed. Shattuck Mil. Acad., Faribault, Minn., and Princeton U.; m. Germaine Dubois, May 19, 1922; children—George A., II, Thomas Dubois, James Catherwood. Worked in meat packing plant of Geo. A. Hormel & Co., Austin, Minn., during school vacations and continuously since, dir. since 1914, v.p., 1916-29, pres. since Nov. 19, 1929; mem. bd. First Nat. Bank of Austin. Served as 1st lt. U.S. Army, 1917-18. Mem. Am. Legion. Elk. Clubs: Union League (Chicago); Minneapolis, Minneapolis Athletic; Princeton (New York); Rotary, Austin Country (Austin); Los Angeles Country. Address: Austin, Minn.

HORMELL, Orren Chalmer (hôr-mĕl'), coll. prof.; b. Wingate, Ind., Dec. 4, 1879; s. Garner and Mary Elizabeth (Thomas) H.; A.B., Ind. U., 1904, A.M., 1905; A.M., Harvard, 1909, Ph.D., 1921; m. Elizabeth Spaulding, Dec. 25, 1905; children—Mary Elizabeth (Mrs. Ross McDuffie Cunningham), Robert Spaulding. Instructor in history and political science, Clark Coll., Worcester, Mass., 1910-11; asst. prof. history Bowdoin, 1911-13, prof. history and govt., 1913-27; De Alva Stanwood Alexander prof. govt. since 1927; dir. Bur. of Research in Municipal Govt., Bowdoin; lecturer on municipal govt., Harvard, 1919-20; prof. of polit. science, summer sessions, Univ. of Ill., 1924, Sch. of Citizenship of Syracuse U., 1925, 29, 33, 39, U. of Mich., 1926, 28. Mem. Army Edncl. Corps, U.S. Army, with A.E.F., faculty U. of Beaune, 1919; consultant, Nat. Resources Planning Board 1941 to 1943; consultant for drafting municipal Quarters. Chmn. adv. council, Me. Unemployment Compensation Commn. since 1939. Mem. Am. Polit. Science Association, National Municipal League Civil Service Assembly of U.S. and Canada; American Society for Public Administration. Sigma Nu. Independent Republican. Conglist. Author: A Guide to the Study of Civics, 1915; (brochures) Municipal Accounting and Reporting, 1915; Budget Making for Maine Towns, 1916; Sources of Municipal Revenue in Maine, 1918; The Direct Primary, 1922; Essentials of Government, 1925; Cost of Primaries and Elections in Maine, 1926; Maine Public Utilities, 1927; Corrupt Practices Legislation in Maine, 1929; Maine Towns, 1932; Personnel Problems in Maine, 1937 (above 11 under title of Bowdoin College Municipal Research Series); Electricity in Great Britain—A Study in Administration, 1928; Control of Public Utilities Abroad, 1930; Town of West Hartford, Conn., Survey, 1934; Zoning Manual for Maine Towns (with Roy Owsley), 1940; City Manager Government in Portland, Maine (with E. F. Dow), 1941. Contbr. to Cyclo. of American Government, Enc. Social Sciences, Am. Year Book; also to American Polit. Science Rev., American City, Nat. Municipal Rev. and Annals of Am. Acad. Polit. and Social Science. Home: Brunswick, Me.

HORN, see also Horne.

HORN, Ernest; b. Mercer County, Mo., July 17, 1882; s. Asa and Lillie Mariah (Canady) H.; B.S., U. of Mo., 1907, A.M., 1908; Ph.D., Columbia, 1914; m. Madeline Daggett Darrough, June 4, 1914; children—William Darrough, Thomas Darrough. Teacher, Mercer County, Mo., 1900-05; prin. Univ. Elementary Sch., U. of Mo., 1906-08, asst. in edn., 1908-09; prof. seminary work and dir. playground, Colo. State Teachers' Coll., 1909-12; scholar in edn., Columbia, 1912-13; lecturer, Brooklyn Inst. Arts and Sciences, 1912-14; prin. Speyer Sch., Columbia, 1913-15; actg. prof. edn., summer session, Ind. U., 1913; prof. edn., State U. of Ia., since 1915, also dir. Univ. Elementary Sch.; dir. Scarborough (N.Y.) Sch., 1917-18. Mem. N.E.A., Nat. Soc. for Study of Edn., Coll. Teachers of Edn., A.A.A.S., Phi Delta Kappa, etc. Republican. Unitarian. Author: A Basic Writing Vocabulary, 1927; Methods of Instruction in the Social Studies, 1937; also (with others) Learn to Study Readers; Lippincott's Horn-Ashbaugh Speller; Horn-Shields Silent Reading Flash Cards; Horn-Ashbaugh Spelling Workbooks; Progress in Reading, The Basic Vocabulary of Business Letters; etc. Wrote (thesis) on distribution of opportunity for participation among the various pupils in class room recitations. Home: 832 Kirkwood Av., Iowa City, Ia.

HORN, Harry Allen, lawyer; b. Redfield, S.D., Jan. 7, 1885; s. Christian Louis and Lucinda (Lowmaster) H.; grad. Daytona Beach (Fla.) High Sch., 1906; LL.B., Ind. U., 1909; m. Edith H. Wolff, June 21, 1911; children—Beverly E., Helen E. Admitted to Fla. bar, 1909, and since practiced in Daytona Beach; sr. partner Horn & Ossinsky; city clk. Daytona Beach, 1910-13, city atty., 1914-15 and 1930-31, Port Orange, 1914-15; Seabreeze, 1916-25; solicitor, Criminal Ct. of Record, Volusia County, 1918-19; ct. commr. 7th Jud. Circuit, Fla., 1928-35. Mem. Daytona Beach Sch. Bd., 1910-13, 1915-24, Volusia County Sch. Bd., 1924-30, and 1933-37. Mem. Home Guards of Volusia County, 1917-18, Fla. N.G., 1919-22. Mem. Volusia County Bar Assn., Phi Delta Phi. Democrat. Methodist. Mason. Mem. O.E.S. Home: 104 S. Oleander Av. Office: 411 Main St., Daytona Beach, Fla.

HORN, John Louis, prof. education; b. N.Y. City, Aug. 2, 1881; s. Alexander J. and Rosa (Krauthammer) H.; A.B., U. of Pa., 1906; LL.B., Columbia, 1910; Ed.D., U. of Calif., 1923; m. Irmengard Montrose Charlton, Feb. 8, 1916. Prof. edn., Mills Coll., Oakland, Calif., 1920-37, Dominican Coll., San Rafael, Calif., since 1937. Author: The Education of Exceptional Children, 1924; The American Public School, 1926; Principles of Elementary Education, 1929; The Education of Children in the Primary Grades, 1935; The Education of Your Child, 1939. Home: 20 Hillcrest Dr., San Rafael, Calif.

HORN, Nelson Paxson, coll. pres.; b. Tipton, Ia., May 23, 1890; s. Charlie C. and Ella F. (Paxson) H.; A.B., Mo. Wesleyan Coll., 1916; B.D., Garrett Biblical Inst., 1918, D.D., 1937; A.M., Northwestern U., 1919; m. Nell McGlumphy, June 30, 1915; children—Charles William, Roy Lester, Vera Nell, Harold Eugene. Ordained ministry M.E. Ch., 1917; pastor in Mo. Conf., M.E. Ch., 1913-21; dir. Inter-Ch. Sch. of Religion, Ia. State Coll., 1921-27; dir. of religious life, 1929-36; dir. insts. and life work, Bd. of Edn., M.E. Ch., 1927-29; pres. Baker U. since 1936. Mem. N.E.A. Clubs: Knife and Fork, Rotary. Author: Our Life Work, 1930. Contbr. of religious articles. Address: Baker University, Baldwin City, Kan.

HORN, Robert Chisolm, coll. dean; b. Charleston, S.C., Sept. 12, 1881; s. Edward Traill and Harriet (Chisolm) H.; student Coll. of Charleston, 1896-97; A.B., Muhlenberg Coll., 1900, Litt.D., 1922; grad. study Johns Hopkins, 1900-01; A.M., Harvard, 1904, grad. study, 1907-08, 1919; Ph.D., U. of Pa., 1926; m. Zelie Homer Soléliac, Aug. 24, 1911 (died June 29, 1936); children—Zelie Eleanor, Robert Chisolm, Harriet Chisolm, Edward Soléliac; m. 2d, Helen Ruth Richards, Oct. 3, 1938. Began teaching in N.C. Mil. Acad., 1901; instr. in Greek, Muhlenberg Coll., 1904, prof. Greek lang. and lit. since 1905, asst. to pres., 1921-29, acting pres., 1929-30 and 1936-37, dean since 1930; part-time prof. Greek, U. of Pa., 1926-29. Mem. Board of Edn. Lutheran Ministerium of Pa. Mem. Archæol. Inst. America, Am. Philol. Assn., Classical Assn. of Atlantic States, Lehigh Valley Classical League, Alpha Tau Omega, Omicron Delta Kappa. Democrat. Lutheran. Clubs: Contemporary. Author: Followers of the Way, 1926; Use of the Subjunctive and Optative Moods in Non-Literary Papyri (monograph), 1926. Contbr. to Classical Journal, Art and Archæology, Lutheran Church Review, Classical Philology, The Lutheran, etc. Home: 2533 Washington St., Allentown, Pa.

HORN, Stanley Fitzgerald, editor; publisher; b. near Nashville, Tenn., May 27, 1889; s. Williamson Williams and Sadie Ashby (Graves) H; grad. Fogg High Sch., Nashville, Tenn., 1906; m. Alice Beryl Williams, June 12, 1913; children—Stanley Fitzgerald, Ruth. With J. H. Baird Pub. Co., pubs. Southern Lumberman, Nashville, Tenn., since 1908 (except short period on Phila. Evening Ledger, 1914); editor and owner of half interest of Southern Lumberman since 1917; v.p. and sec. J. H. Baird Pub. Co. Democrat. Methodist. Clubs: Belle Meade Country, Round Table, Tenn. Historical Soc. Author: Boy's Life of Robert E. Lee, 1935; The Hermitage: Home of Andrew Jackson, 1938; Invisible Empire, 1939; The Army of Tennessee, 1941; This Fascinating Lumber Business, 1943. Contbr. articles to Saturday Evening Post, Atlantic Monthly, Esquire, etc. Home: Golf Club Lane. Office: Southern Lumberman, Nashville 3, Tenn.

HORN, Thomas Stanislaus, foreign service; b. Du Quoin, Ill., June 24, 1894; s. Thomas Charles and Rosalie (Z'Rotz) H.; LL.B., Washington U., St. Louis, Mo., 1919; spl. study George Washington U. and Georgetown U.; unmarried. Vice consul, Kingston, Jamaica, 1922-23, Tampico, Mex., 1923-24, Salina Cruz, Mex., June-Dec. 1924; vice consul in charge, later consul, Saltillo, Mex., 1924-28; consul and sec. of legation, La Paz, Bolivia, 1928-29; consul, Antofagasta, Chile, 1929-31; consul and sec. of the legation Asunción, Paraguay, 1931-34 (charge d'affaires, June-Aug. 1931, and Apr.-Oct. 1933); assigned to Barcelona, Spain, 1934, Rotterdam, The Netherlands, 1937, Surabaya, Java, 1939-42; Wellington, N.Z., 1942-43; assigned Consul at Suva, Fiji Islands, July 1943; now at Manila, P.I. Mem. Mo. State and D.C. bar assns., Alpha Tau Omega (a founder Delta Zeta Chapter, Washington U.). Catholic. Club: Fiji. Address: American Consulate General, Manila, Philippine Islands.

HORN, William C.; b. Monroeville, O., May 18, 1888; s. Charles and Elizabeth Horn; ed. rural school, Monroeville, and business colleges; m. Florence E. Beard, Nov. 27, 1913; 1 dau., Malinda E. Clk. B.&O. R.R. Co., 1906-08; clk. and foreman Nat. Tube Co., 1908-16; sec.-treas. Horn Bros. Co., 1916-22; mgr., sec. and treas. Castilia Elevator Co., 1922-32; gen. mgr., sec. and treas. Ohio Farmers Grain and Supply Assn., 1932-39; pres. Farmers Nat. Grain Co., 1938-39; pres., treas. and mgr. of William C. Horn, Inc., since 1939; nat. pres. Nat. Farmers Elevators, 1928-29. Mem. bd. Monroeville Sch. Dist., 1924-32; mem. village council, 1922-24. Mem. United Brethren Ch. Mason (32°, Shriner). Contbr. to farm papers. Home: 1105 E. Main St. Office: 401 E. Center St., Bellevue, O.

HORNBACK, Florence M., lawyer; b. Cincinnati, O., June 22, 1892; d. Joseph and Mary Elizabeth (Walterman) Hornback; LL.B., Salmon P. Chase Coll. of Law, Cincinnati, 1921; student Ohio State U., 1929-30, Cincinnati U., 1931-33, N.Y. Sch. of Social Work, 1933, Merrill-Palmer Sch., Detroit, 1933, Catholic U., 1940; B.S., in Edn., Xavier U., Cincinnati, 1930; M.A. and specialist in adult edn., Columbia U. and Teachers Coll., 1940; Diploma, Nat. Catholic Sch. of Social Service, 1941; Ph.D., N.Y. Univ., 1941; unmarried. Admitted to Ohio bar, 1921, Supreme Court of U.S., 1926. Began as umbrella maker in factory, 1906; social worker, Cincinnati Dept. of Pub. Welfare, 1912-16; dept. mgr., Diem and Wing Paper Co., 1918-21; gen. supervisor and atty., Bur. of Catholic Charities, 1921-26; teacher, East and West night high schs., Cincinnati Bd. of Edn., 1921-29; instr. and lecturer, Xavier U., Cincinnati, 1921-6; field worker and radio lecturer with Dept. of Adult Edn., Ohio State U. and State Dept. of Edn., 1928-31; private law practice, Cincinnati, 1926-29, 1931-32; fellowship from Nat. Council of Parent Edn., 1932-33; conducted leadership inst. in Diocese of Great Falls, Mont., 1933; writer and dir. edn., St. Anthony's Guild, Paterson, N.J., 1933-38; conducted survey for Greater Johnstown Inter-Racial Survey, 1940-41; dir. Xavier Sch. of Social Service, New Orleans, La., 1938-44; dir. child welfare Grand Rapids Diocese, 1944; mem. faculty Aquinas College., Grand Rapids. Scholarship from N.Y. University and life certificate to teach in high schs. in Ohio. Mem. Am. Assn. of Univ. Professors, Am. Assn. of Social Workers, Cincinnati Women Lawyers Assn. (past pres.), Am. Academy of Polit. and Social Science. Roman Catholic. Author of 7 books, 6 pamphlets and 38 published articles. Home: 1336 Broadway, Cincinnati, O. Address: St. John's Home, Grand Rapids, Mich.

HORNBEAK, Samuel Lee, univ. pres.; b. Bosqueville, Tex., Jan. 13, 1865; s. Samuel M. and Harriet Jane (Rice) H.; A.B., Trinity U., Tex., 1885, A.M., 1886; U. of Chicago, 1894-95; Ph.D., Cumberland U., Tenn., 1895; LL.D., 1908; student U. of Wis., summer 1918, Columbia, 2d semester 1920-21, U. of Chicago, summer 1926; LL.D., Baylor U. and Trinity U., 1920; m. Mattie A. Gee, May 27, 1891; children—Harriet Lee, Louise Sloan, Katherine Gee. Teacher pub. schs., Tex., 1885-91; prof. chemistry and physics, Trinity U., 1891-1907, chmn. of faculty, 1899-1901, dean, 1901-07; supt. State Sch. for Blind, Austin, Tex., 1907-08; pres. Trinity U., Waxahachie, Tex., Sept. 1908-20, trustee Trinity U., 1907-08, dir. million dollar endowment campaign, 1919-21, pres. emeritus and prof. social sciences since 1921, chmn. administrative council, 1933-34; retired, 1942. Chairman of Waxahachie Public Forum. Chmn. bd. trustees Sims Library; mem. Texas Society for Crippled Children. Mem. American Economic Assn., National Education Assn., Southwestern Polit. and Social Science Assn., Nat. Conf. Social Work, Am. Social Hygiene Assn., Am. Sociol. Soc., Inter-racial Commn. of Tex., Nat. Council of Nat. Econ. League. Democrat. Presbyterian (elder). Home: Waxahachie, Tex.

HORNBECK, John Wesley, prof. physics; b. Exeter, Ill., May 21, 1881; s. Levi L. and Laura (Wright) H.; B.Sc., Ill. Wesleyan U., 1906; A.M., U. of Ill., 1909; post-grad. student same univ., 1911-13, Ph.D., 1913; grad. student, Cornell U., 1910-11; m. Frances C. Wolfe, June 10, 1915; children—Helen Frances (Mrs. Wilson P. Tanner), John Austin, Margaret Ann (Mrs. Harvey J. Lhost, Jr.). Prin. schs., Summer Hill, Ill., 1904-05; instr. mathematics, Park Coll. Acad., Parkville, Mo., 1906-08; instr. physics, U. of Ill., 1911-12; asst. prof. physics, Carleton Coll., Northfield, Minn., 1913-17, prof., 1917-25; research work, Cornell U. (Sabbatic leave), 1923-24; prof. physics, Kalamazoo Coll., since Sept. 1925; mem. faculty Western State Teachers Coll., Kala-

mazoo, summers 1936, 40. Fellow A.A.A.S.; mem. Am. Assn., of Physics Teachers, Am. Physical Soc., Sigma Xi, Phi Kappa Phi. Club: Torch (past pres. Kalamazoo chapter). Contbr. to scientific mags. Address: 8 College Grove, Kalamazoo, Mich.

HORNBECK, Stanley K(uhl), diplomatic service; b. Franklin, Mass., May 4, 1883; s. Marquis D. and Lydia M. (Kuhl) H.; student U. of Colo., 1899-1901; A.B., U. of Denver, 1903; Rhodes scholar, Oxford U., Eng., 1904-07, B.A., 1907; Ph.D., U. of Wis., 1911; LL.D., Beloit (Wis.) College, 1930; LL.D., U. of Colo., 1932; L.H.D., U. of Denver, 1932; Litt.D., Calif. College in China, 1940; m. Vivienne Barkalow Breckenridge, 1938. Fellow in polit. science, U. of Wis., 1907-08, instr., 1908-09; instr. in Chinese Govt. Colleges, 1909-13; asst. prof. polit. science, 1914-17, associate professor, 1917. Lecturer, University of Mich., summer 1917; lecturer on history of Far East, Harvard, 1924-28. Round Table leader, Williamstown Inst. Politics, 1922, mem., 1923, 24, 25; mem. Inst. Pacific Relations, Honolulu, 1925, 27; Lowell lecturer "China," Lowell Inst., 1927; tech. expert Far Eastern Div. Am. Commn. to Negotiate Peace, Dec. 1918-Aug. 1919; mem. Am. Mil. Mission to Armenia, Aug.-Oct. 1919; spl. expert U.S. Tariff Commn., 1917, 20; tech. expert, Am. Del. to Conf. on Limitation of Armament and Far Eastern Problems, 1921; tech. expert office of Econ. Adviser, Dept. of State, 1921-24; tech. adviser Am. Delegation to Special Conf. on Chinese Customs Tariff, 1925; chief of Div. of Far Eastern affairs, Department of State, 1928-37; rep. of U.S. Dept. State, Congress of Internat. Chamber of Commerce, Amsterdam, 1929, Washington, D.C., 1930, Nine Power Treaty Conference, Brussels, 1937, special mission, London, 1943; asst. adviser on polit. relations, Coll., 1923; col. U.S. Res., 1934. Mem. Am. Soc. Dept. of State, 1937-44; special assistant to the Secretary of State, 1944. Member. Am. del. Dumbarton Oaks Conf., 1944. Appointed U.S. Ambassador to the Netherlands Govt., Sept. 1944. Mem. Plattsburg Mil. Training Camp, 1916; capt. Ordnance Dept., U.S. Army, 1918; active duty at Army War International Law, American Polit. Science Assn., Am. Acad. Polit. and Social Science, Chinese Social and Polit. Science Assn., Acad. Polit. Science, Internat. Law Assn., East Asiatic Soc., Federal Bar Assn. (D.C.), Acad. World Economics Council on Foreign Relations, Literary Soc. (Washington), Am. Legion, P.E.N., Phi Beta Kappa, Beta Theta Pi, Phi Eta. Mason. Clubs: Cosmos, Metropolitan. Author: (with R. F. Scholz) Oxford and the Rhodes Scholarships, 1907; The Most-Favored-Nation Clause in Commercial Treaties, 1910; Contemporary Politics in the Far East, 1916; China Today—Political, 1927; The United States and the Far East—Certain Fundamentals of Policy, 1942; contbr. to U.S. Tariff Commn.'s Reports on Reciprocity and Commercial Treaties, Japan's Trade During the War, and Colonial Tariff Policies; also articles on internat. law, politics and trade. Address: Dept. of State, Washington, D.C.

HORNBLOWER, Ralph, partner Hornblower & Weeks; b. Arlington, Mass., Feb. 26, 1891; s. Henry and Hattie Frances (Wood) H.; ed. Harvard, 1911; m. Eleanor Greenwood, June 15, 1916; children—Henry, 2nd, Ralph, Martha. With Hornblower & Weeks, 1911, partner since 1913; dir., mem. exec. com. Bangor & Aroostock Railroad; dir. Saco-Lowell Shops; director, mem. executive committee Submarine Signal Co.; pres. and treas. The Cape Cod Co. Gov. Boston Stock Exchange Partners Assn.; trustee Boston Soc. of Natural History; overseer Boys Clubs of Boston; treas. Boys and Girls Camps, Inc. Clubs: Badminton & Tennis (treas.), Algonquin, Bond, The Country, Union, University, Harvard (Boston); University, Harvard (New York). Address: 75 Federal St., Boston, Mass.

HORNBOSTEL, Henry (hôrn'bŏs-t'l), architect; b. Brooklyn, N.Y., Aug. 15, 1867; s. Edward and Johanna (Cassebeer) H.; Ph.B., Columbia, 1891, hon. M.A., 1912; École des Beaux Arts, Paris, 4 yrs.; m. Martha Armitage, 1899; children—Lloyd, Caleb; m. 2d, Mabelle Sylvester Weston, 1932. Was mem. firm of Palmer & Hornbostel; architects of New York City bridges, Hell Gate bridge, Carnegie Tech. Sch. (Pittsburgh), Albany Edn. Bldg., city halls, Pittsburgh, Wilmington, Del., Oakland, Calif., etc. Winner, 1925, design for $600,000 mausoleum, Marion, O., in memory of President Harding. Prof. of architecture, 1897-1900, lecturer, 1900-03, Columbia; now prof. architecture, Carnegie Tech. Schs. Fellow A.I.A.; mem. Soc. Beaux Arts Architects (pres. 1915-16), League of Am. Architects, Am. Legion (comdr. Harwinton, Conn., Post). Served as maj., U.S. Army; gas officer 26th Div., Argonne, France. Club: University. Mem. Conn. State Grange. Home: RFD, Harwinton, Torrington, Conn.

HORNE, see also Horn.

HORNE, Frederick Joseph, admiral; b. New York, N.Y., Feb. 14, 1880; s. George Edward and Marguerite Agnes (Cooper) H.; graduate U.S. Naval Acad., 1899; m. Alma Beverly Cole McClung, Aug. 4, 1903. Served on U.S.S. Texas and participated in battle of Santiago, Cuba, 1898; comd. ensign, 1901; advanced through grades to admiral; when holding rank of lt. comdr. served as naval attache at Am. Embassy, Tokyo, Japan, 1915-19, receiving Navy Cross for distinguished and meritorious services during this period; became asst. to chief of Naval Operations, Navy Dept., Washington, D.C., Dec. 27, 1941; apptd. vice chief of Naval Operations with rank of vice adm., Mar. 12, 1942; promoted admiral, Jan. 29, 1945. Decorations: Navy Cross, Spanish Campaign, Santiago, Philippine Campaign, Victory and American Defense medals. Commander of Legion of Honor (French); Grand Officer Order of Polonia Restituta (Polish). Club: Army and Navy. Home: 2300 E St. N.W., Washington, D.C.

HORNE, Herman Harrell, univ. prof.; b. Clayton, N.C., Nov. 22, 1874; s. Hardee and Ida Caroline (Harrell) H.; A.B., A.M., U. of N.C., 1895; A.M., Harvard U., 1897, Ph.D., 1899; studied U. of Berlin, 1906-07; LL.D., Wake Forest (N.C.) Coll., 1924, Muhlenberg Coll., 1927, U. of N.C., 1934; New York U., 1943; m. Alice Elizabeth Herbert Worthington, Aug. 20, 1901 (died Apr. 4, 1934); children—Julia Carolyn, Betsy Worthington, William Henry, Ida Battle; m. 2d, Mrs. Mary D. W. Williamson, Apr. 9, 1944. Instructor, modern languages, Univ. of N.C., 1894-96; instr. philosophy, Dartmouth Coll., 1899-1900, asst. prof. philosophy and pedagogy, 1900-05, prof. philosophy, 1905-09; prof. history of edn. and history of philosophy, New York University, 1909-42, emeritus since September 1, 1942. Lecturer in Harvard Summer School of Theology, 1903, in Martha's Vineyard Summer Institute, 1902-04, University of N.C. Summer Sch., 1903, Columbia U. Summer Session, 1905, Harvard Summer Sch., 1907, U. of Calif., Summer Session, 1909, N.Y.U., summers 1911-13 and since 1922, Summer Sch. of the South, Knoxville, Tenn., 1914, Auburn Summer Schs., 1915-17, Southern Coll. of Y.M.C.A., summers, 1920, 21; Norton lecturer Southern Bapt. Theol. Sem., 1923; Carew lecturer, Hartford Theol. Foundation, 1935; James Sprunt lecturer, Union Theol. Sem., 1937; McDowell lecturer, Ohio Wesleyan University, 1943. Mem. Religious Edn. Assn., Am. Philos. Assn., Am. Acad. Polit. and Social Science, N.C. Hist. Soc., Soc. Coll. Teachers Edn., Phi Beta Kappa, Phi Delta Kappa; fellow A.A.A.S., Soc. for Advancement of Edn. Presbyterian. Clubs: Authors (New York), Scholia. Author: The Philosophy of Education, 1904, 27; The Psychological Principles of Education, 1906; Idealism in Education, 1910; Free Will and Human Responsibility, 1912; Leadership of Bible Study Groups, 1912; Story-Telling, Questioning, and Studying, 1916; The Teacher as Artist, 1917; Jesus—Our Standard, 1918; Modern Problems as Jesus Saw Them, 1918; Jesus—The Master Teacher, 1920; Christ in Man-Making, 1925; Jesus as a Philosopher, 1927; This New Education, 1931; The Essentials of Leadership, 1931; John Dewey's Philosophy (pamphlet), 1931; The Democratic Philosophy of Education, 1932; Syllabus in The Philosophy of Education, 1934; Quintilian on Edn. (with Catherine Ruth Smith), 1936; The Philosophy of Christian Education, 1937; Introduction to Modern Education (with others), 1937; Tomorrow in the Making (with others), 1939. Editor: Simple Southern Songs, 1916; Songs of Sentiment (by Ida Caroline Horne), 1917; Romantic Rambles, 1925. Contbr. to Monroe's Cyclo. of Education and Nelson's Ency. of Sunday Schools, and to 41st Yearbook of Nat. Soc. for Study of Edn. Home: 341 Summit Av., Leonia, N.J.

HORNE, Joseph A., chmn. bd. Yale & Towne Mfg. Co.; b. England, 1869. Vice-pres. Citizens Savings Bank, Stamford, Conn.; dir. First Stamford Nat. Bank, Conn. Power Co. Pres. bd. trustees Stamford Hosp. Home: 237 Strawberry Hill Av., Stamford, Conn. Office: 405 Lexington Av., New York, N.Y.*

HORNE, Josh L., editor and publisher; b. near Whitakers, Nash County, N.C., Dec. 21, 1887; s. Joshua Lawrence and Lula C. (Parker) H.; student Trinity Park Sch., Durham, N.C., 1903-05, Trinity Coll. (now Duke U.), 1905-09; m. Mary A. Thorp, July 17, 1912 (div. 1945); 1 dau., Mary Louise (Mrs. Melvin Jobe Warner). Newspaper carrier, corr. and reporter, 1898-1910; city editor Daily Record, Rocky Mount, 1910-11; founder Morning Telegram, 1911, became Evening Telegram, Jan. 1, 1912; pub. Evening Telegram (daily) and Weekly News since 1911; pres. Rocky Mount Publishing Co. since 1911; pres. Citizens Bldg. and Loan; pres. Rocky Mount Sanatorium. Mem. Bd. of Aldermen, 1919-20; chmn. Airport Commn. since 1934; v.p. and dir. Y.M.C.A. since 1921; pres. Chamber of Commerce, 1924-25 (all of Rocky Mount). Dir. Associated Press since 1937. Mem. State Rural Electrification Authority, 1933-37; chmn. State Bd. Conservation and Development; chmn. N.C. Hist. Highway Marker program; chmn. N.C. Commercial Fisheries, 1936-37; mem. State Advertising Campaign since 1937; pres. N.C. Press Assn., 1930-31, N.C. Assn. Dailies, 1925-37, N.C. Assn. Press Club, 1920-37. Trustee Duke U. Methodist. Clubs: Kiwanis (pres. 1922-23); National Press (Washington, D.C.). Home: R. 2, Whitakers, N.C. Office: 150 Howard St., Rocky Mount, N.C.

HORNE, Ralph Warren, consulting sanitary and hydraulic engr.; b. Malden, Mass., July 25, 1888; s. Charles &. and Mercie Emma (Knight) H.; ed. Malden High Sch., 1902-06; B.S., Mass. Inst. of Tech., 1910; m. Meta Wallis Cross, May 24, 1916; 1 dau., Muriel Elizabeth. Asst. instr. Mass. Inst. of Tech., 1910-11; designer with Metcalf and Eddy, Boston, 1911-15; asst. engr. with Fay, Spofford & Thorndike, 1915-22, partner and mem. exec. bd. since 1922. Dir. Emergency, Planning and Research Bur., Inc. Mem. City Council of Malden, 1930; mem. city planning bd.; mem. corporators Malden Savings Bank. Mem. Am. Soc. C.E., Boston Soc. of Civil Engrs., (pres. 1932-33), Am. Water Works Assn., N.E. Water Works Assn., N.E. Sewage Works Assn., Phi Sigma Kappa. Recipient Desmond FitzGerald medal of B.S.C.E. Protestant. Mason (Shriner, K.T.). Clubs: Kernwood (Malden); Engineers (Boston). Home: 14 Winn Terrace, Malden, Mass. Office: 11 Beacon St., Boston, Mass.

HORNER, Charles Francis (hôr'nĕr), public relations; b. Menomonie, Wis., Aug. 1, 1878; s. William and Martha A. (Barron) H.; student U. of Neb., 1898-99; studied law; hon. Mus.D., Simmons Univ., 1932; m. Jessie Ridgway, Aug., 1904. Teacher and prin. pub. schs., 1894-97 and 1900; owner and mgr. cattle ranch, 1900-03; entered lyceum and chautauqua work, Lincoln, Neb., 1906; founder and pres. Redpath-Horner Chautauquas, and Redpath-Horner Lyceum Bur.; pres. various country banks, Kan. and Colo., 1916-28; owner and editor Olathe (Kan.) Register, 1921-27; owner Central Lyceum Bur.; pres. Horner-Witte Concert Bur.; founder, 1914, Horner Inst. Fine Arts, now Kansas City Conservatory; founder Horner Jr. Coll., 1929, transferred it to Kansas City Univ., 1933. Dir. Bur. of Pub. Relations of NRA, 1933; spl. asst. to adminstr. NRA, to Feb. 1, 1935; technical advisor, administrator, N.Y. City, WPA, 1935; exec. asst. to pres. Nat. Aeronautic Assn., 1935, pres., 1936-40; mem. Adm. Com. Assn. Willkie Clubs of Am., 1940; dir. local orgn. Nat. Com. on Food for Small Democracies, 1940-41. Mem. War Loan Com. and dir. Speakers' Bur. U.S. Treasury, World War; also mem. exec. com. Speakers' Bur. Nat. Red Cross and Mil. Entertainment Council of War Dept. Com. on Training Camp Activities; mem. advisory com. Speakers' Div. Com. on Pub. Information; chief of Speakers' Bur. Dem. Nat. Campaign for Woodrow Wilson, 1912, 16. Episcopalian. Mason. Clubs: Mission Hills Country (Kansas City); Nat. Press (Washington, D.C.). Author: The Speaker and the Audience; The Life of James Redpath. Editor of Nat. Aeronautics, 1935-40. Pres., Horner-Moyer, Inc., Kansas City. Address 509A Wirthman Bldg., Kansas City, Mo.

HORNER, H. Mansfield, aircraft exec.; b. New Haven, Conn., Sept. 12, 1903; s. Leonard S. and Julia Stuyvesant (Barry) H.; B.S., Yale, 1926; m. Lela Thomas Shumate, June 25, 1926; children—Leonard M., Lela Burwell. Pres., Pratt and Whitney Aircraft of Mo., Kansas City, Mo., since 1942. Pres. United Aircraft Corp., East Hartford, Conn. since 1943. Home: 15 Norwood Rd., West Hartford, Conn. Office: 400 Main St., East Hartford, Conn.

HORNER, Harlan Hoyt, educator; b. Moravia, Ia., May 4, 1878; s. Eugene Brandon and Susan Cordelia (Sears) H.; grad. high sch., Cerro Gordo, Ill., 1897; A.B., U. of Ill., 1901; A.M., N.Y. State Coll. for Teachers, 1915, hon. Pd.D., 1918; studied Harvard, summer, 1916, U. of Chicago, summer 1926; LL.D., Alfred U., 1933; m. Gioga Dagmar Gaston, Sept. 15, 1904 (died Jan. 11, 1926); m. 2d, Henrietta Anne Calhoun, M.D., Mar. 19, 1928. Instr. rhetoric, U. of Ill., 1901-02, sec. to pres., 1902-04; sec. to commr. of edn., State of N.Y., 1904-07, chief of adminstrn. div., Dept. of Edn., N.Y., 1907-10; chief of examinations div., U. of State of N.Y., 1910-15, dir. examinations and inspections div., 1915-17; dean, also dir. summer sessions, N.Y. State Coll. for Teachers, 1917-23; exec. sec. N.Y. State Teachers' Assn., also editor New York State Education, 1923-30; dir. state college edn., 1930-31; asst. commr. for higher and professional edn., State Edn. Dept., 1931-37, asso. commr. of edn., 1937-39; sec. Council on Dental Edn. of Am. Dental Assn. since 1940. Honorary fellow American College of Dentists, 1942. Mem. N.Y. State Commn. for Crippled Children by appointment of Gov. Alfred Smith. First vice chairman Am. Council on Edn., 1941-42. Mem. N.E.A., also of Dept. of Superintendence, Phi Beta Kappa, Sigma Alpha Epsilon, Phi Sigma Sigma, Kappa Phi Kappa, Kappa Delta Rho (hon.). Republican. Presbyterian. Mason. Rotarian; past gov. 29th Dist. Rotary Internat. Author: The American Flag; The Life and Work of Andrew Sloan Draper, 1934; The Growth of Lincoln's Faith, 1939; also author of a large number of magazine articles. Editor: What Makes Lincoln Great (a collection of addresses of Andrew Sloan Draper on Lincoln), 1940; Dentistry as a Professional Career, 1941; also editor of pamphlets on Hudson-Fulton Celebration, Lake Champlain Tercentenary, Lincoln Centenary and Arbor Day annuals of U. of State of N.Y. Lecturer on ednl., patriotic and fraternal themes. Home: 604 Laurel Av., Wilmette, Ill. Office: 222 E. Superior St., Chicago, Ill.

HORNER, Harry, art dir.; b. Vienna, Austria, July 24, 1910; s. Felix and Gisela (Kan) H.; degree of architect and engr., U. of Vienna (tech. dept.), 1932; grad. as actor, designer and dir. State Acad. of the Theater (Max Reinhardt Sem.), 1932; m. Betty Arnold Pfaelzer, Sept. 22, 1938. Came to U.S., 1935, naturalized citizen, 1940. Designer of stage sets and movie productions; designed 2 railroad pageants for N.Y. Central Ry., "Wings of a Century," Cleveland, 1937, and "Railroads on Parade," New York World's Fair, 1939 and 40. Designed stage settings for: All

the Living (Broadway), 1938; Escape This Night (Broadway), 1938; Herod and Marianne (for Katherine Cornell), 1938; Family Portrait (for Judith Anderson), 1939; The World We Make (Broadway); Lady in the Dark (for Gertrude Lawrence), 1941; Let's Face It (for Danny Kaye), 1941; Banjo Eyes (for Eddie Cantor), 1941; Il Trovatore and Orfeo and Euridice (for Met. Opera Co.); Our Town (motion picture), 1940; The Little Foxes (motion picture), 1941. The production designs for "Our Town" included hundreds of sketches. Awarded 1st prize of League of Nations award for best moving picture script on a peace theme, 1932. In camouflage sect. U.S. Army Air Force Engrs. since May 5, 1943; designed spectacle "Winged Victory." Mem. United Scenic Artist Union, Camouflage Soc. of Professional Stage Designers. Jewish Religion. Writer and illustrator for Theatre Arts Monthly. Home: 215 E. 73rd St. Office: 328 W. 39th St., New York, N.Y.*

HORNER, J(ames) Richey, M.D.; b. Tarentum, Pa., June 7, 1861; s. Rev. Joseph and Caroline (McCracken) H.; grad. Pittsburgh Central High Sch.; M.D., Homœ. Hosp. Coll., Cleveland, 1883; M.D., New York Homœ. Med. Coll., 1884; M.D., Western Reserve U., 1907; hon. A.M., Allegheny Coll., Pa., 1885; m. Belle Benton, June 12, 1900; children—William Wattles, James Richey. Resident surgeon Ward's Island (N.Y.) Homœopathic Hosp., 1884; phys., 1885, and later staff obstetrician, Homœ. Hosp., Pittsburgh; gen. practice, Pittsburgh and Allegheny until 1896; abroad 7 months, 1896; asst. to Hughlings Jackson, neurologist, Queen's Square Hosp., London; spl. study diseases of nervous system; asst. phys., staff of State Homœ. Hosp. for the Insane, Middletown, N.Y., 1897; now in exclusive practice in mental and nervous diseases; was registrar and prof. neurology and electro-therapeutics, was prof. psychiatry and insanity, Cleveland-Pulte Med. Coll.; neurologist, Huron Street Hosp. Mem. Am. Inst. Homœopathy, Cleveland Acad. of Medicine, Ohio State Med. Soc., A.M.A. Member Cleveland Chamber of Commerce. Republican. Methodist. Club: Big Ten University. Home: 12924 Forest Hill Av., East Cleveland 12. Office: 663 Rose Bldg., Cleveland 15, O.

HORNBROOK, William Harrison (hôr'ni-brōōk); b. Cherokee, Ia., July 6, 1884; s. Dr. Edward and Rosina H.; Shattuck Sch., Faribault, Minn., 1900-02; grad. prep. dept., Drake U., 1902-03; student U. of Mich., Dept. of Law, 1903-04; LL.B., Nat. U., 1905; m. Miss Yolande Wilson, Nov. 23, 1906; children—John Wilson (M.D.), Frances Virginia. Purchased Condon (Ore.) Globe, 1906; moved to Twin Falls, Ida., 1908; established Twin Falls Chronicle, 1908; purchased Albany (Ore.) Daily Democrat, 1912, Vancouver (Wash.) Daily Columbian, 1919. Mem. Ida. Senate, 1910-12; mem. and sec. Dem. State Central Com., Ore., 1913-15; E.E. and M.P. to Siam, 1915-17; resigned and resumed charge of newspaper; elected Ore. mem. Dem. Nat. Com., 1918; resigned Apr. 1919; settled at Boise, Ida., 1921; pres. Security Abstract & Title Co.; elected chmn. Dem. State Central Com. of Ida., Aug. 1, 1922; resigned and purchased The Evening Recorder, Porterville, Calif.; moved to Provo, Utah, Oct. 1924, and purchased the Provo Evening Herald; purchased the Salt Lake Times, Dec. 1926, and Salt Lake Mining and Legal News, Jan. 1929; E.E. and M.P. to Iran (Persia), 1933-36, to Afghanistan, 1935-36 (resigned), to Costa Rica, 1937-41 (resigned). Episcopalian. Purchased Pacific Grove Tribune (Calif.), Nov. 15, 1943. Address: 188 Laurel Av., Pacific Grove, Calif.

HORNSBY, Aubrey, army officer; b. Eclectic, Ala., Jan. 8, 1895; s. Lee and Judson (Nichols) H.; student U. of Ala., 1915-16, Southern Univ., Greensboro, Ala., 1916-17; grad. Army Service Schs., Army Pilots Sch., 1921, Army Air Corps Tactical Sch., 1933; rated command pilot, combat observer; m. Nancy Thomas, Aug. 18, 1918; children—Aubrey Thomas, William Lee, Jackson. Commd. 2d lt., U.S. Army, Nov. 1917, and advanced through the grades to brig. gen., Air Corps, 1943; with A.E.F., 1918-19; comdg. officer, 3d Pursuit Squadron, P.I., 1930-32; comdg. officer 30th Flying Training Wing, Jackson, Miss., 1942-43; comdg. gen. 32d Flying Training Wing, Perrin Field, Tex., since Feb. 1943. Dir., v.-pres., and pres., Bank of Eclectic, Ala. Home: 14 Thomas Av., Montgomery, Ala.*

HORDWITZ, Louis Jay (hôr'ô-wits), corp. official; b. Chenstochowa, Poland, Jan. 1, 1875; s. Salo A. and Anna (Cata) H.; ed. U. of Chenstochowa; hon. Sc.D., Union Coll., 1932; m. Mary E. Decker, July 14, 1903. Came to U.S., 1892; dir. Gimbel Brothers, Inc., Lincoln Building Corp., Commercial Nat. Bank & Trust Co., Nelvandam Corp., Main Street-Springfield, Inc.; chmn. The Louis J. and Mary E. Horowitz Foundation, Inc. Asst. to chief of Ordnance, U.S. Army, as dir. tank constrn., World War; dir. Dept. of Foreign Relief Am. Red Cross. Mem. Army Ordnance Assn. Club: Cedar Creek (Locust Valley). Home: Locust Valley, N.Y. Office: 60 E. 42d St., New York 17, N.Y.

HOROWITZ, Vladimir, pianist; b. Kiev, Russia, Oct. 1, 1904; s. Samuel and Sophie (Bodik) H.; ed. Kiev Conservatory; study under Felix Blumenfeld; m. Wanda Toscanini, Dec. 21, 1933. Made first appearance at the age of 17; soloist for many orchestras of Europe; U.S. debut with New York Philharmonic Orchestra, Jan. 12, 1928; has been soloist New York Symphony, Phila. Orchestra, and Cleveland, Boston, Chicago, Detroit, St. Louis orchestras; has made concert tours of U.S. since 1928. Address: care Anne Friedberg, 251 W. 57th St., New York, N.Y.*

HORR, Alfred Reuel (hôr), banker; b. Wellington, O., July 14, 1875; s. Charles W. and Esther A. (Lang) H.; B.L., Cornell U., 1895; m. Charlotte L. Clement, Dec. 31, 1901. Admitted to Ohio bar, 1897, and practiced at Cleveland until 1899; claim agt., Erie R.R. Co., 1899-1900; mgr. Walker-Gordon Lab., 1900-01; asst. sec. Western Reserve Trust Co., 1901-03; asst. sec. Cleveland Trust Co., 1903-07, sec., later v.p., 1907-13; treas., later v.p. Equitable Life Assurance Soc. of U.S., N.Y. City, 1913-22; v.p. Cleveland Trust Co. since 1923; Monarch Fire Ins. Co. Warner & Swasey Co., Caxton Bldg. Co. Trustee Oberlin Coll.; former pres. Cleveland Chamber of Commerce. Mem. Delta Upsilon. Clubs: Union, Cleveland Athletic, Mayfield Country; Union League (New York). Author: Embarrassing Dollars, 1935. Home: Aintree Park S. Euclid P.O., O. Office: Cleveland Trust Co., Cleveland, O.

HORR, Ralph A., ex-congressman; b. Saybrook, Ill., Aug. 12, 1884; s. Lewis Haines and Emma (Rock) H.; ed. U. of Ill.; LL.B., U. of Wash., 1911; m. Beulah Johnson, 1904 (dec.); m. 2d, Lenora Van Brocklin, Sept. 3, 1923; children—Lezern, Virginia Delta. Began practice at Seattle, Wash., 1911; served as chief dep. county treas., King County, Wash.; mem. 72d Congress (1931-33), 1st Wash. Dist., Republican candidate for gov. of Wash., 1936. Served as 1st lt. inf., U.S. Army, World War. Chmn. Rep. County Com., King County, 10 yrs. Mem. Delta Tau Delta, Phi Delta Phi. Republican. Mason (Shriner), Elk, Moose, Eagle. Clubs: Washingtonians, Washington Athletic, Elks. Was grad. mgr. athletics, U. of Wash. Home: 5127 Bangor St. Office: Smith Tower, Seattle, Wash.*

HORRAX, Gilbert (hā'rūx), neurosurgeon; b. Glen Ridge, N.J., Apr. 9, 1887; s. Edwin and Mary Alice (Gilbert) H.; A.B., Williams Coll., 1909, Sc.D., 1936; M.D., Johns Hopkins, 1913; m. Geraldine Kemmis Martin, June 20, 1921 (dec.); children—Trudeau Martin, Elizabeth Daintry; m. 2d, Helen Anne Pagenstecher (Mrs. S. S. Tregellas), July 19, 1938; 1 step-son, S. Staley Tregellas. House officer, Peter Bent Brigham Hosp., Boston, 1913-14; Arthur Tracy Cabot fellow, Harvard Med. Sch., Boston, 1914-15; neurosurgical resident, Peter Bent Brigham Hosp., 1915-16; resident surgeon, Mass. Gen. Hosp., 1916-17; Jr. later sr., asso. in neurological surgery, Peter Bent Brigham Hosp., 1919-32; successively asst., instr., faculty instr. and asst. prof. surgery, Harvard Med. Sch., 1919-32, instr. in neurology courses for graduates, 1935-41; neurosurgeon, N.E. Deaconess and N.E. Bapt. Hosps. since 1932; in charge dept. neurosurgery The Lahey Clinic, Boston, since 1932; consultant to U.S. Vets. Hosp., W. Roxbury, Mass. Served as 1st lt., capt., major, Med. Corps, U.S. Army, France, 1917-19; major, U.S. P.H.S. (res.) since 1944. Licentiate Am. Bd. of Surgery and Am. Bd. Neurol. Surgery. Fellow Am. Coll. Surgeons; mem. Soc. Neurol. Surgeons (pres. 1937-39), Am. Neurol. Soc. (v.p. 1940-41), Assn. for Research in Nervous and Mental Diseases (v.p. 1936), Am. Surg. Assn., N.E. and Boston surg. socs., Harvey Cushing Soc., Boston Soc. Psychiatry and Neurology (pres. 1939), Mass. Med. Soc., A.M.A., Royal Soc. of Medicine (hon. mem. sect. of neurology), Phi Delta Theta, Gargoyle. Trustee Metropolitan State Hosp. (Waltham, Mass.), Lawrence Acad. (Groton, Mass.). Clubs: Harvard (Boston); Williams (New York); Orleans Fish and Game (Quebec, Can.). Contbr. numerous sci. articles to med. and surg. publs. Home: 30 Cedar Rd., Chestnut Hill, Mass. Office: 605 Commonwealth A., Boston 15, Mass.

HORRWITZ, Ernest Philip (hôr'vits), author, lecturer; b. Gruenberg, Silesia; s. Jack and Doris (Henow) H.; graduated Gymnasium, Potsdam, 1884; unmarried. Sanskrit lecturer, Dublin University, 1906-7; examiner British Civ. Service Commission, 1907-14; came to U.S., 1914; instr. in Sanskrit, Coll. of City of New York, and in comparative lit., Hunter Coll., 1922-26; lectured on comparative philology at Bombay U., India, and Rangoon U., Burma, 1927; Government of Bombay research lecturer on Asiatic antiquities, 1928; lecturer U. of Wash., summer, 1937; educational tours in British Columbia, 1938-40. Author: History of Indian Literature, 1907; The Indian Theatre, 1912; Rose Petals and Gorse Bloom, 1920; Indo-Iranian Semasiology, 1929; Veda and Vedanta, 1937; Arctic Origins, 1942. Touring the Pacific Coast in behalf of closer relations with Soviet Union, 1943-45. Address: Theosophical University, Covina, Calif.

HORRWORTH, Charles A., (hôr'wērth), assn. exec.; b. Mechanicsburg, O., Sept. 3, 1900; s. Elijah Albert and Myrtle (Miller) H.; ed. public sch. and high sch., Mechanicsburg, O.; student Ohio State U., 1918-19; m. Venice Reese, Jan. 3, 1930; 1 son, Charles Reese. Advance agent, Radcliffe Chautauqua System, 1920-22, platform mgr., 1923-24, circuit mgr. and lecturer, 1925-29; organizer bureau of community service for coordination dept., U. of Southern Calif., 1930; dir. pub. relations, All-Year Club of Southern Calif., 1930-38; mng. dir. Calif. State Hotel Assn., 1938-42; mgr. Am. Hotel Assn., 1943-44, exec. vice pres. since Jan. 1945. Served with S.A.T.C., World War I; disch. 1919. Home: 37 E. 75th St., New York 21. Office: 221 W. 57th St., New York 19, N.Y.

HORSBURGH, Robert Homer, business exec.; b. Sarnia, Ont., Can., Apr. 4, 1883; s. William and Elizabeth (Courtney) H.; m. Flora Larimer, Oct. 15, 1908; children—Delbert Larimer, Elizabeth Alice (Mrs. Charles Vernay Molesworth), Janet Courtney (Mrs. Alexander Fullerton Phillips), Robert Homer. Naturalized Am. citizen since 1904. Comptroller, The Sherwin-Williams Co., to 1917; then became sec.-treas., The Glidden Co., Cleveland, O., now exec. vice pres. Mem. Selective Service Bd. No. 43, Lakewood, O. Trustee and treas. Hiram House, Cleveland. Clubs: Union, Mid-Day (Cleveland); Clifton (Lakewood). Home: 15410 Edgewater Drive, Lakewood 7, Ohio. Office: Union Commerce Bldg., Cleveland 14, Ohio.

HORSFALL, I. Owen (hôrs'fal), dean extension univ. prof.; b. Oceanside, N.Y., May 20, 1885; s. Charles George and Mary Brower (Pettit) H.; A.B., U. of Utah, 1905-06; A.M., U. of Chicago, 1927-28; Ph.D., Cornell U., 1928-32; travel, Europe, Asia Minor and Egypt, 1908-11; m. Norah C. Pendleton, July 31, 1913; children—Chester Owen, Warren Pendleton, Bruce Pendleton (dec.), Beth Pendleton (dec.), Hope Pendleton. Instr. math., head dept. and dir. Jr. Coll., Latter Day Saints Coll., Salt Lake City, Utah, 1911-27; instr., Cornell, 1928-33; pres., Snow Coll., Ephraim, Utah, 1933-36; dir. and dean extension div., U. of Utah, since 1936, prof. of math. since 1940. State chmn., 16 mm. films, war loan drives; vice chmn., U. of Utah War Council; vice chmn. training com. Salt Lake Council Boy Scouts of Am.; v.p. Local Christians and Jews, Inc. Mem. Utah Acad. Sci., Arts and Letters (gen. sec.), Nat. Univ. Extension Assn. (exec. com., 1938-41), Am. Assn. Univ. Profs., Sigma Xi, Am. Math. Soc., Math. Assn. of America, Utah Edul. Assn., Phi Delta Kappa. Clubs: Rotary, Bonneville Knife and Fork (Salt Lake City). Author: Transformations Associated with Lines of Cubic Quadratic or Linear Complex, 1933. Home: 82 Virginia St., Salt Lake City 3. Office: University of Utah, Salt Lake City 1, Utah.

HORSFALL, R(obert) Bruce (hôrs'fal), artist-naturalist; b. Clinton, Ia., Oct. 21, 1868; s. John Tomlin and Anne (Battersby) H.; ed. pub. schs.; studied Cincinnati Art Acad., 1886-89; awarded European scholarship and studied at Art Acad., Munich, and at Paris, France, 1889-93; m. Carra Elizabeth Huntting, May 27, 1906; 1 son, R. Bruce. First exhibited at Chicago, Ill., in 1886; also at Chicago Expn., 1893, and at Midwinter Expn., San Francisco, 1893-94; scientific illustrations for Am. Museum Natural History, New York, 1898-99, for Princeton Patagonian Report, 1904-14; illustrator for Century and St. Nicholas, 1899-1921; illustrated Land Mammals of the Western Hemisphere, 1912-18; also many natural history books. Permanently represented by backgrounds for Habitat Groups, Am. Museum Natural History, Peabody Museum (Yale), Kent Scientific Museum (Grand Rapids, Mich.), State Museum (Springfield, Ill.), Zoöl. Museum (U. of Minn.); life size paintings of Great Auk, Calif. condor, Pallas cormorant in Administrn. Bldg., New York Zoöl. Park; Great Auk, Dinosaur, in U.S. Nat. Museum; by portraits of Dr. William John Sinclair and Alexander H. Phillips in Guyot Hall, Princeton University. Asst. biologist, Oregon Fish and Game Commn., 1914-16. Mem. Am. Ornithologists' Union, Cooper Ornithological Club, Northwest Bird and Mammal Soc., Am. Soc. Mammalogists, Am. Museum Natural History. Address: Route No. 2, Fairport, N.Y.

HORSKY, Edward (hôr'ski), lawyer; b. Helena, Mont., June 12, 1873; s. John and Louise (Seykora) H.; A.B., Central High Sch., Phila., 1890, A.M., 1896; studied medicine but changed to law; LL.B., U. of Mich., 1895; m. Grace A. Johnston, Jan. 18, 1934. Was admitted to practice Michigan bar, 1895, Mont. bar same yr., U.S. Circuit Court, 1897, U.S. Circuit Court of Appeals, at San Francisco, 1899, U.S. Supreme Court, 1904; practiced in Helena since 1895; city atty., 1898-1904, 1908-11, 1915-18; mayor of Helena, 1911; ex-chmn. Rep. City Com., Helena. Mem. Sons and Daughters of Mont., Pioneers (ex-pres.; v.p. 1938-40). Scottish Rite Mason (32°), Shriner. Protestant. Mem. Mont. Bar Assn. "Four-Minute Man." Grad. Field Arty., Central Officers T.S., 53d Battery, Camp Taylor, Ky., 1918. Mem. American Legion. Home: 320 North Benton Av. Office: Horsky Bldg., Helena, Mont.

HORSLEY, John Shelton (hôrs'lē), surgeon; b. Lovingston, Va., Nov. 24, 1870; s. John and Rose Evelyn (Shelton) H.; student acad. dept. U. of Va., 1888-90, M.D., 1892; post-graduate courses, New York; LL.D., U. of Richmond; D.Sc., Medical Coll. of Va.; m. Eliza Braxton, Feb. 14, 1899; children—John Shelton (dec.), Elizabeth Braxton (dec.), Caperton Braxton, Guy Winston, Mary Caperton, Braxton, Frederick, Alice Cabell. Began practice in Nelson County, Va.; moved to Staunton, 1894; asst. to Dr. John A. Wyeth, of New York, 1896; editor New York Polyclinic Med. Jour., 1897-98; at El Paso, Tex., 1898-1903; propr. and surgeon in chief St. Luke's Hosp., El Paso, 1899-1903; prof. principles of surgery, Med. Coll. of Va., Richmond, 1903-12; surgeon in charge St. Elizabeth's Hospital, Certi-

fied by American Board of Surgery. Fellow American Surg. Assn., Southern Surg. Assn., Am. Med. Assn., hon. mem. Soc. of Alumni of Bellevue Hosp.; mem. Internat. Soc. of Surgery; Richmond Acad. Medicine (former president), Phi Beta Kappa, Alpha Omega Alpha, Sigma Xi; honorary member N.M. Medical Soc., St. Louis Med. Soc.; ex-pres. Med. Soc. of Va.; ex-pres. Southern Med. Assn.; ex-pres. Va. Acad. of Science. Democrat. Unitarian. Clubs: Commonwealth, Country of Va.; Colonnade. Author: Surgery of Blood Vessels; Operative Surgery; Surgery of Stomach and Small Intestines; Research and Medical Progress; Surgery of Stomach and Duodenum. Associate editor of Lewis Practice of Surgery. Contbr. to medical press on surgical subjects. Home: Westmoreland Pl. Office: 617 W. Grace St., Richmond, Va.

HORST, John Joseph, univ. dean; b. Duesseldorf, Germany, July 29, 1880; s. Johann and Margareta (Euler) H.; student Canisius Coll., Exaeten, Holland, 1900-01, Campion Coll., Prairie du Chien, Wis., 1901-04; A.M., St. Louis U., 1913; Ph.D., Gregorian Univ., Rome, Italy, 1931. Came to U.S., 1901, naturalized 1911. Mem. Society of Jesus. Instr. in mathematics and history St. John's High Sch., Toledo, O., 1904-09; ordained priest Roman Cath. Ch., 1912; prof. philosophy and biology, U. of Detroit, 1914-31, dean, Coll. of Arts and Sciences, 1925-31; prof. philosophy, St. Louis U., 1931, dean of Sch. of Philosophy and Science since 1932. Trustee U. of Detroit, 1925-31, St. Louis U. since 1937. Mem. Jesuit Educl. Assn., Jesuit Philos. Assn. of the Miss. Valley. Home: 221 N. Grand Blvd., St. Louis, Mo.*

HORSTICK, William Wallace, bishop; b. Harrisburg, Pa., Jan. 31, 1902; s. John Franklin and Emma (Machen) H.; B.D., Nashotah Theol. Sem., 1929, D.D. 1944, m. Jean E. Piersen, July 28, 1937; children—Ruth Ariel, Emma May, David Piersen. Curate, Ch. of the Redeemer (Episcopal), Chicago, Ill., 1929-31; rector Trinity Episcopal Ch., Aurora, Ill., 1931-44; bishop, Diocese of Eau Claire, Wis., since June 29, 1944. Trustee Nashotah Theol. Sem. Mason. Home: 145 Marston Av. Office: 510 S. Farwell St., Eau Claire, Wis.

HORSTMAN, Albert Adam, Dem. Nat. Committeeman; b. Glandorf, O., Sept. 20, 1888; s. Joseph and Mary (Hermiller) H.; ed. public schools, Glandorf, O.; m. Julia A. Kost, Nov. 25, 1907; children—Robert A. Clarence A., Juliana (Mrs. Charles B. Prather). Owner and operator, Horstman Printing Co. since 1913, pres. and treas. since 1921; pres. and treas. Wayne Investment Co. since 1928; Chmn. Montgomery County (O.) Dem. Exec. Com. since 1927, State Dem. Central Com. since 1940, Dem. State Exec. Com. since 1944; Dem. nat. committeeman from Ohio since 1944. Mem. Montgomery County Bd. of Elections. Mem. Dayton (O.) Typographical Union. Vice high chief ranger Catholic Order Foresters. Clubs: Bicycle, City, Miami Valley Golf (Dayton); Athletic (Columbus). Home: 743 Creighton Av., (10). Office: 512 Wayne Av., P.O. Box 990, Dayton 1, Ohio.

HORSTMANN, Julius Herman (hôrst'mən), editor; b. Naperville, Ill., Mar. 16, 1869; s. Henry and Marie (Hammerschmidt) H.; student Northwestern (now Central) Coll., 1882-84; grad. Elmhurst (Ill.) Coll., 1888; grad. Eden Theol. Sem., St. Louis, Mo., 1891, D.D., 1929; m. Lydia Haas, Aug. 25, 1892; children—Amanda (Mrs. August E. Binder), Theophile, Helen (Mrs. L. H. Lammert). Ordained ministry Evang. Synod. N.A., 1891; pastor Evang. chs., Tex. and Ind., 1891-1906; editor Evang. Herald, 1906-35; editor Year Book and Almanac Evang. and Ref. Ch., 1939-40. Dir. St. Louis Urban League, Caroline Mission. Author: (booklets) Faithful Unto Death, 1903; A Vital Problem of American Protestantism, 1919; The Will of God, 1926; The Word of the Cross, 1927. Co-author: Through Four Centuries, 1938. Translator of many German hymns and compiler of Evang. Fundamentals, 1916. Retired 1939. Home: 7300 Lyndover Pl., Maplewood, Mo.

HORTIN, Paul Robley, clergyman; b. French Creek Precinct, Edwards County, Ill., Sept. 18, 1903; s. Philip and Flossie Elizabeth (Clover) H.; A.B., with 1st honors, McKendree Coll., Lebanon, Ill., 1928, hon. D.D., 1939; B.D., with 2d honors, Garrett Biblical Inst., Evanston, Ill., 1931, hon. D.D., 1941; m. Dorothy Grace Nelson, Sept. 9, 1930; children—Charlotte Ann (dec.), Miriam Jo, David Glover. Ordained Meth. ministry, 1931; asso. minister First Av. Meth. Ch., St. Petersburg, Fla., 1931-33, minister, 1933-43; resigned pastorate, June 1943, to become chaplain (1st lt.) U.S. Army; promoted from 1st lt. to captain, Feb. 2, 1944; post chaplain Hdqrs. and Hdqrs. Squadron, 2d Air Force. Trustee Fla. Southern Coll., Lakeland, Fla. Past pres. St. Petersburg Ministerial Assn., St. Petersburg, Fla. Mem. Theta Phi, Alpha Psi Omega. Mason. Home: Albion, Ill. Address: Hdqrs. 2d Air Force, Colorado Springs, Colo.

HORTON, Bayard Taylor (hôr'tŭn), physician; b. Gate City, Va., Dec. 6, 1895; s. Thomas Flurnoy and Ellen Ann (Watkins) H.; B.S., U. of Va., 1921, M.D., 1922; M.S., U. of Minn. (Mayo Foundation), 1928; m. Jane Heyl, June 14, 1922; children—Bayard Taylor, Nancy Ellen, Thomas Nelson. In practice at Emory, Va., 1923-25; prof. biology, Emory and Henry Coll., Emory, Va., 1923-25; entered Mayo Foundation, Rochester, Minn., as fellow in medicine, 1925, instr. in medicine, 1929-34, asst. prof., 1934-37, asso. prof. since 1937; consultant in medicine, Mayo Clinic, since 1930, head of a sect. of clin. investigation, 1940. Served as seaman, U.S. Navy, during World War. Awarded John Horsley prize $1,000 for research work on "Pyloric Block," U. of Va., 1929. Fellow Am. Coll. Physicians, A.M.A.; certified by Am. Bd. of Internal Medicine; pres. Minn. Soc. of Internal Medicine, 1943-44; member American Soc. for Clin. Investigation, Central Soc. for Clin. Research, Sigma Xi, Phi Chi, Alpha Omega Alpha. Democrat. Baptist. Writer of more than 100 articles for leading med. jours. Home: 830 4th St. S.W. Address: The Mayo Clinic, Rochester, Minn.

HORTON, Benjamin Jason, lawyer; b. Lawrence, Kan., Sept. 8, 1873; s. Benjamin Jason and Sarah Virginia (Yeatman) H.; student U. of Kan., 1892-95, law sch. same, 1895-96; LL.B., Washington U., 1897; m. Isabel Locke, Aug. 17, 1905; children—Martha Virginia (Mrs. Donald A. Draughon), Anita Locke (Mrs. Francis Wadhams), Mrs. Horton Meyer. Began practice of law at St. Louis, Missouri, 1897; moved to P.R., September 1899; U.S. Commr., Ponce, P.R., 1901; chmn. Board of Elections, Dist. of Ponce, 1902; spl. dist. atty., Mayaguez, P.R. (investigation of municipal affairs), 1903; dist. atty., Mayaguez Dist., 1905-06; atty. gen. of P.R., 1933-35, acting gov. 6 times, 1933-35; apptd. spl. legal advisor P.R. Reconstruction Adminstrn., 1935. Referee in Bankruptcy Mayaguez, 1920-26; del. to Democratic Nat. Convs. 8 times since 1912. Nat. Committeeman, Puerto Rico, Mar. 1932-Mar. 1940. Address: 25 Colony Rd., West Springfield, Mass.

HORTON, Douglas, clergyman; b. Brooklyn, N.Y., July 27, 1891; s. Byron and Elizabeth Swaim (Douglas) H.; A.B., Princeton, 1912; grad. study New Coll., Edinburgh, Scotland, Mansfield Coll., Oxford, U. of Tuebingen, Germany, 1912-13; B.D., Hartford (Conn.) Theol. Sem., 1915; D.D., Lawrence Coll., Chicago Theol. Sem., 1931, Princeton Univ., 1941; Litt.D., Marietta Coll., 1942; m. Carol Scudder Williams, May 9, 1916 (died 1944); children—Margaret Huntington (Mrs. Robert McQueen Grant), Alan Williams, Alice May, Elizabeth Douglas; married 2d, Mildred Helen McAfee, August, 1945. Ordained ministry Congl. Ch., 1915; asst. minister 1st Ch. of Christ, Middletown, Conn., 1915-16, minister, 1916-25; minister Leyden Congl. Ch., Brookline, Mass., 1925-31; minister United Church of Hyde Park, Chicago, 1931-38; minister of the General Council of Congregational Christian Churches since 1938. Prof. practical theology, Newton Theological Instn., 1930-31; lecturer in practical theology, Chicago Theol. Sem., 1933-38; lecturer in Congregational polity, Union Theological Seminary since 1943. Served as chaplain, U.S. Navy, 1918-19. Mem. (for U.S.) editorial bd. Congregational Quarterly, London; chmn. Am. Com. for World Council of Churches; mem. exec. com. Federal Council of Chs. of Christ in America. Chmn. bd. Am. Univ. at Cairo; trustee Andover Newton Theol. Sch. Mem. Phi Beta Kappa. Author: Out Into Life, 1925; A Legend of the Grail, 1926; Taking a City, 1934; The Art of Living Today, 1935. Co-author: Christian Vocation, 1945. Editor: The Basis Formula for Church Union, 1937. Translator: (from the German) Barth's The Word of God and The Word of Man, 1928. Home: Randolph, N.H. Office: 287 4th Av., New York, N.Y.

HORTON, Edward Everett, actor; b. Brooklyn, N.Y., Mar. 18, 1887; s. Edward Everett and Isabelle (Diack) H.; ed. Oberlin Coll., and Columbia Univ.; unmarried. First appearance on professional stage with Louis Mann with a walk-on part in "The Man Who Stood Still," Circle Theatre, N.Y. City, Oct. 15, 1908; commenced film career, 1918; appeared in "The Terror" (2d talking picture made). Played in (stage plays): The Cheater, Elevating a Husband, The Governor's Lady, The Wild Westcotts, Never Say Die, The Nervous Wreck, Clarence, The Professor's Love Story, Smilin' Through, Beggar on Horseback, The Rear Car, The First Year, The Swan, The Queen's Husband, A Single Man, Arms and the Man, The Command Performance, The Dover Road, Among the Married, Private Lives, The Shaughraun, The Unexpected Husband, Springtime for Henry, Her Cardboard Lover, The Gossipy Sex, On Approval, Spread Eagle; motion pictures: Ruggles of Red Gap, Too Much Business, The Front Page Story, To the Ladies, Beggar on Horseback, Marry Me, Miss Information, Sunny Boy, The Hottentot, the Terror, Six Cylinder Love, The Sap, Wide Open, Good Medicine, The Right Bed, Trusting Wives, The Big Four, The Toast of the Legion, Holiday, Reaching for the Moon, Once a Gentleman, The Front Page, The Age for Love, A Bedtime Story, It's a Boy, The Way to Love, Design for Living, Alice in Wonderland, The Poor Rich, Easy to Love, Success at Any Price, Sing and Like It, Uncertain Lady, Smarty, Kiss and Make Up, Ladies Should Listen, The Merry Widow, The Gay Divorcee, Biography of a Bachelor Girl, All the King's Horses, The Devil is a Woman, Ten Dollar Raise, In Caliente, Going Highbrow, Top Hat, The Little Big Shot, His Night Out, Her Master's Voice, The Private Secretary, Your Uncle Dudley, The Man in the Mirror, Singing Kid, Lost Horizon, College Swing, Hitting a New High, The Great Garrick, Perfect Specimen, Little Tough Guys in Society, Paris Honeymoon, The Gang's All Here, That's Right, You're Wrong, You're the One, Ziegfeld Girl, Sunny, Bachelor Daddies, Here Comes Mr. Jordan, Week End for Three, Black Widow, I Married an Angel. The Magnificent Dope, Springtime in the Rockies. Mem. Screen Actors Guild, Am. Fed. of Radio Artists, Actors Equity Assn., Phi Kappa Psi. Clubs: Bohemian (San Francisco); California Yacht, Masquers, Pacific Coast, Surf and Sand (Los Angeles); Westport Beach (Venice, Calif.); Mermaid (Brooklyn Poly. Inst.); The Players (N.Y. City); Sterling (London, Eng.). Home: 5521 Amestoy Av., Encino, Calif. Address: 1103 El Centro, Hollywood, Calif.*

HORTON, Elmer Grant, M.D., educator; b. Horton Hill, Erie County, N.Y., May 22, 1868; s. Lorenzo Lincoln and Phila Ann (Chase) H.; B.S., Cornell U., 1892; fellow U. of Pa., 1895-96; M.D., Ohio Med. U., Columbus, 1906; grad. study, Harvard, 1912-14; m. Belle Fisher, Sept. 4, 1894; children—Vivian Fisher, Mildred Mae (Mrs. Harry R. Ansel). Teacher dist. schs., 1885-88, Cornell U. Summer Sch., 1892; instr. in sciences, Detroit School for Boys, 1892-93; prof. hygiene and physical culture, Wabash Coll., 1893-95; instr. in hygiene, U. of Pa., 1896-98; bacteriologist and chemist in charge Ohio State Bd. of Health labs., 1898-1907; health commr., Columbus, O., 1907-09; practice in pediatrics since 1912; pediatrist and asst. chief of staff Children's Hosp.; head of pediatric dept. University Hosp.; in charge Isolation Hosp.; lecturer on communicable diseases, Grant Hosp. Prof. hygiene, Ohio Med. U., 1902-07, prof. pediatrics 1912-14; prof. pediatrics, Starling Ohio Med. Coll., 1907-12; asst. prof. pediatrics, Ohio State U., 1914-24, prof., 1924-37, clin. prof. of pediatrics, 1937-39, emeritus prof. of pediatrics since 1939. Recalled 1940 to active duty as professor and in charge of Isolation Hospital. Member Franklin County Board of Health, 1928-33. Member A.M.A., American Academy of Pediatrics, Ohio State Medical Assn., Columbus Acad. Medicine (pres. 1935; hon. life mem. since 1941), Alpha Mu Pi Omega, Nu Sigma Nu. Republican. Methodist. Clubs: University Faculty, Lions (past pres., zone-chmn., Ohio, 1938-39; deputy dist. gov., 1939-40, dist. gov., 1940-41; internat. counselor, 1941), Columbus Automobile. Contbr. to med. publs. Home: 285 E. Lane Av. Office: 350 E. State St., Columbus, O.

HORTON, Frank Ogilvie, mem. Rep. Nat. Com.; b. Muscatine, Ia., Oct. 18, 1882; s. Col. Charles Cummings and Isabel (Ogilvie) H.; grad. Morgan Park Mil. Acad., Chicago, Ill., 1899, U. of Chicago, 1903; m. Henriette Stuart, 1937; children—William Scovel, John Ogilvie, Ovid Butler. Engaged in livestock ranching many years. Mem. 76th Congress (1939-41), Wyoming at large; mem. Rep. Nat. Com. since 1937. Home: Saddlestring, Wyo.

HORTON, George Terry, civil engr., mfr.; 1873-Mar. 19, 1945. See Vol. 23 (1944-45).

HORTON, Herbert L(orenzo), banker; b. St. Charles, Ia., Dec. 15, 1893; s. Claude O. and Nellie (Bean) H.; grad. West Des Moines (Ia.) High Sch., 1911; m. Angelica Howden, Dec. 28, 1922. German Savings Bank, Des Moines, 1912-15; successively asst. cashier, cashier, asst. v.p., and v.p. Des Moines Nat. Bank, 1915-29; v.p. and dir. Ia.-Des Moines Nat. Bank and Trust Co., 1929-34, pres. since 1934; dir. Ia.-Des Moines Bldg. Co. Pres. Des Moines Chamber of Commerce, 1936, Greater Des Moines Com., 1937; dir. Des Moines Y.M.C.A. Chmn. for Iowa Com. for Economic Development; chmn. for Iowa United China Relief, Inc. Trustee Drake University and Hawley Welfare Foundation. Treas., St. Paul's Episcopal Ch., Des Moines. Served in U.S. Army, Camp Pike, during World War I; co-chmn. War Finance Com. for Iowa, World War II. Republican. Mason (32°). Clubs: Des Moines, Wakonda Country (Des Moines), Chicago (Chicago). Home: 2400 Park Av. Office: 6th and Walnut St., Des Moines, Ia.

HORTON, Horace Babcock, mem. War Labor Bd.; b. Rochester, Minn., Dec. 25, 1885; s. Horace E. and Emma (Babcock) H.; ed. pub. schs., Chicago, and Morgan Park Acad.; S.B., U. of Chicago, 1907; post-grad. study in engring., U. of Ill., 1906-07; hon. Dr. Business Adminstrn., Thiel Coll., Greenville, Pa.; m. Marjorie Jessy Mason, Sept. 15, 1909; children—Arthur Browning, Marjorie; m. 2d, Phyllis Fay, Oct. 6, 1919; children—Fay, John. Asso. with Chicago Bridge & Iron Co. since 1907, treas. and dir. since 1912. Apptd. mem. War Labor Bd., Jan. 1942. Mem. Western Soc. Engrs., Delta Kappa Epsilon. Republican. Clubs: Chicago, University, Tavern, South Shore Country, Flossmoor Country. Home: 1229 E. 56th St. Office: 1305 W. 105th St., Chicago, Ill.*

HORTON, James A., chief examiner, Fed. Trade Commn.; b. June 18, 1886; ed. pub. grade and high schools; LL.B., U. of Mich., 1910. Asst. atty., Office of Solicitor, Post Office Dept., 1917-19; special investigator, Bureau of Investigations, Dept. of Justice, 1919-20; atty. and examiner, Fed. Trade Commn., 1921, chief examiner since 1934. Home: 3016 Tilden St. Office: Federal Trade Commission, Pennsylvania Av. at 6th St., Washington, D.C.*

HORTON, Lydiard Heneage, cons. psychologist; 1879-Jan. 19, 1945. See Vol. 23 (1944-45).

HORTON, Mildred McAfee (Mrs. Douglas Horton), coll. pres. See McAfee, Mildred H.

HORTON, Robert Elmer, hydraulic engr.; b. Parma, Mich., May 18, 1875; s. Van Rensselaer W. and Rowena Spencer (Rafter) H.; B.Sc., Albion Coll., 1897, Sc.D., 1932; m. Ella H. Young, June 19, 1901. Asst. on U.S. Deep Waterways Survey, 1898-99; dist. engr. U.S. Geol. Survey, 1900-06; engr. in charge Bur. Hydraulics, N.Y. State Barge Canal, 1906-11; cons. practice since 1911; hydraulic expert Dept. Pub. Works and Atty. Gen.'s Dept., State of N.Y., 1911-25; engr. in charge Del. River Case before Supreme Court of U.S., for State of N.J., 1922-30; cons. engr. Bd. of Water Supply, Albany, N.Y., 1924-32; cons. engr. The Power Authority, State of N.Y., 1932-33; mem. advisory council of Federal Board Surveys and Maps, 1918-39, and Engring. Board of Review, Sanitary Dist. of Chicago, 1925-27; engineer consultant, Nat. Resources Com., 1934-37; cons. U.S. Soil Conservation Service, 1939-41; consultant Tenn. Valley Authority, 1942-44, City of Rochester, N.Y., 1942-43; dir. Horton Hydrologic Lab. Member Am. Society C.E., Am. Water Works Assn., N.E. Water Works Assn., Am. Geophys. Union, Sigma Nu, Inst. C.E. (London), Instn. of Water Engrs. (England); fellow Am. Meteorol. Soc. (pres. 1939), Royal Meteorol. Soc., Am. Geog. Soc. Republican. Author: Weir Experiments, Coefficients and Formulas, 1905; Turbine Water Wheel Tests and Power Tables, 1906; Water Wheels, 1907; Determination of Stream Flow during the Frozen Season (with H. K. Barrows), 1907; Hydrography of N.Y. State (N.Y. State Annuals) 1900-11; Hydrology of the Gt. Lakes (with C.E. Grunsky), 1926; Rainfall Runoff and Evaporation (with L. K. Sherman), 1933; Surface Runoff Phenomena, 1935; Apples from Eden (stories), 1938; also numerous scientific papers. Inventor water level gauge; joint for wood stave pipe. Home: Voorheesville, N.Y.

HORTON, Walter Marshall, theologian; b. Somerville, Mass., Apr. 7, 1895; s. Walter Emery and Clara Powers (Marshall) H.; A.B., Harvard, 1917; B.D., Union Theol. Sem., 1920, S.T.M., 1923; M.A., Columbia, 1920, Ph.D., 1926; studied at Sorbonne, Paris, and univs. of Strasbourg and Marburg; m. Lidie Loring Chick, May 20, 1919. Ordained ministry Bapt. Ch., 1919; instr. in philosophy of religion and systematic theology, Union Theol. Sem., 1922-25; asso. prof. systematic theology, Oberlin Grad. Sch. of Theology, 1925-26, Fairchild prof. theology since 1926. Member American Theological Society; also member of the Phi Beta Kappa Fraternity. Conglist. Clubs: Cosmos, Social Science (Oberlin). Author: The Philosophy of the Abbé Bautain, 1926; Theism and the Modern Mood, 1930; A Psychological Approach to Theology, 1931; Religious Realism (with others), 1931; Contemporary American Theology (with others), 1932; The Process of Religion (with others), 1933; Theism and the Scientific Spirit, 1933; Realistic Theology, 1934; The Church Through Half a Century (with others), 1936; Contemporary English Theology, 1936; God, 1937; Revelation (with others), 1937; The Christian Understanding of Man (with others), 1938; The Growth of Religion (with H. N. Wieman), 1938; Contemporary Continental Theology, 1938; The Authority of the Faith (with others), 1939; Can Christianity Save Civilization?, 1940; Our Eternal Contemporary, 1942; Liberal Theology: an appraisal (with others), 1942; Our Christian Faith, 1945. Contbr. to Jour. of Religion, Christendom, The Christian Century, Religion in Life, etc. Home: 248 Oak St., Oberlin, O.

HORTON, Wilkins P., Dem. nat. committeeman; b. Corning, Kan., Sept. 1, 1889; s. Thomas B. and Mary Ellen (Wilkins) H.; student Draughn's Business Coll., Raleigh, N.C., 1910-11, U. of North Carolina, 1912-14; m. Cassandra C. Mendenhall, June 12, 1918. 1 son, Harry P. Admitted to N.C. bar, 1915; atty. for Chatham County, N.C., 1922-45; pres. North Carolina R.R., fiscal year, 1943-44; state senator, 1918, 26, 30, 35; lt. gov. North Carolina, 1936-40; chmn. Dem. Exec. Com., Chatham City, N.C., 1922-45; Dem. nat. committeeman for N.C. since 1944. Chmn. N.C. State Sch. Com., 1937-41; chmn. Judicial Dist. Commn. of N.C., 1941-44. Mem. N.C. State Bar, Inc., N.C. Bar Assn., Sigma Chi. Mason (Shriner). Home: Hillsboro St., Pittsboro, N.C.

HORWOOD, Murray Philip, public health engineer; b. New York City, December 31, 1892; B.S., College City of New York, 1913; S.M., Mass. Inst. Tech., 1916, Ph.D., 1921; Harvard Technology School Public Health, 1917-18; married Louise van Valkenburgh Peirce, December 25, 1919; children—Louise van Valkenburgh, Charlotte Peirce, Sargent Peirce. Chemist, bacteriologist, Brooklyn Sewage Expt. Station, 1913-15; Mass. Inst. Tech. since 1916, asso. prof. bacteriology and pub. health, 1929-37, professor bacteriology and public health, 1937-44, professor sanitary science since 1944; instructor in advanced bacteriology, Wellesley College, 1918-19; lecturer on bacteriology, and public health, Boston Univ. Med. Sch., 1920-21; instr. hygiene, Tufts Med. Sch., 1921-25, 1928-29. Conducted pub. health and tuberculosis surveys in Me., Mass., R.I., Conn., N.J., Pa., Ind. and Okla.; dir. New England Health Surveys for Am. Child Health Assn., 1924; dir. investigation into bacteriology of household dusts, 1930; consultant in bacteriology, sanitation and biology for Atlantic Gelatin Co. (Gen. Foods Corp.) since 1921; consultant in pub. health engineering, Boston Health Dept. since 1941; consultant for Salem Civic Action Com. on pollution of North River, 1944; director sanitation of Mass. Institute Tech. dining services since 1944. Author Sanitary Code, Arlington, 1937. Member bd. dirs. Housing Assn. of Metropolitan Boston; mem. executive committee Mass. Tuberculosis League, Cambridge Tuberculosis and Health Assn. (pres.). Fellow Am. Pub. Health Assn., A.A.A.S., Am. Acad. Arts and Sciences; mem. Am. Soc. Bacteriologists, Boston Bacteriol. Club, Mass. Pub. Health Assn. (chmn. health officers sect. 1941-43; organizer and chmn., sect. on sanitation, 1944-45), Conf. Municipal Pub. Health Engrs., Inst. Food Technologists, Assn. Food and Drug Officials, Delta Omega, Sigma Xi. Author: Public Health Surveys, 1921; Sanitation of Water Supplies, 1932; Sedgwick's Principles of Sanitary Science and Public Health (with S. C. Prescott), 1935; also various papers on bacteriology, sanitation and pub. health. Home: 8 Craigie St., Cambridge 38, Mass.

HOSCH, John Alton (hōōsh), law dean; b. Gainesville, Ga., Apr. 29, 1903; s. John Harrison and Mary Lena (Carithers) H.; grad. Riverside Mil. Acad., 1920; B.S. in Commerce, U. of Ga., 1923; A.M., 1924; LL.B., Harvard, 1928; unmarried. Instr. in economics, U. of Ga., 1924-25; admitted to Ga. bar, 1928, and practiced at Gainesville, 1928-35; mem. U.S. Supreme Ct. bar; asso. prof. of law, U. of Ga., 1928-29, prof., 1929-33, dean Sch. of Law since 1935, on leave of absence, 1933-35; served as U.S. commr.; mem. board of dirs. Hosch Bros. Company. Commr. on Uniform State Laws for Ga. Maj. Judge Adv. Gen. Dept., O.R.C.; colonel, Army of U.S., on active duty, Office of Judge Adv. Gen., Washington, D.C., since Apr. 15, 1941. Mem. Am. Bar Assn., Ga. Bar Assn. (bd. govs.), Western Circuit Bar Assn. (com. on mil. and naval law), Fed. Bar Assn. (com. on mil. and naval law), Am. Law Inst., Am. Judicature Soc., S.A.R., Phi Beta Kappa, Beta Gamma Sigma, Omicron Delta Kappa, Kappa Alpha. Democrat. Methodist. Mason. Clubs: Rotary (Athens); Harvard (Atlanta); Army and Navy (Washington). Home: 435 South Milledge Ave., Athens, Ga. Address: Room 2621, Munitions Bldg., Washington 25, D.C.

HOSFORD, Harry Lindley, artist; b. Terre Haute, Ind., Aug. 19, 1877; s. Charles Eugene and Lida (Showalter) H.; ed. pub. schs.; art edn., Nat. Acad. Design, N.Y. City, and New York Sch. of Art; studied under William M. Chase, Frank V. DuMond, Francis Jones, F. Louis Mora; m. Gertrude Lillian Gile, June 7, 1905; children—Dorothy, Gertrude, Jane, Harry Lindley. Has specialized on etchings. Represented in Library of Congress, Smithsonian Instn., New York Pub. Library, Minneapolis Art Inst., Bibliothèque Internationale, Paris, collection of Crown Prince of Sweden. Awarded 2d prize in prints, Minneapolis Art Inst., 1931, 1st prize, prints, same inst., 1934. Sec. State Dept. Health, Pa., 1911-17. Mem. Chicago Soc. of Etchers, Lyme Art Assn. Republican. Unitarian. Clubs: Century (N.Y.), Nat. Press (Washington, D.C.). Home: Lyme, Conn. Died Sept. 5, 1945.

HOSFORD, Hemphill Moffet, univ. dean; b. Sterritt, Tex., Sept. 12, 1896; s. John William and Hattie (Gordon) H.; A.B., Southern Meth. U., 1919; A.M., U. of Ill., 1923, Ph.D., 1926; student U. of Chicago, summers 1919, 20; m. Gladys Garstang, Jan. 31, 1927; children—Mary Martha, Richard Gordon. Instr. in mathematics, Southern Meth. U., 1919-22; asst. dept. of mathematics, U. of Ill., 1922-25, fellow, 1925-26; asso. prof. of mathematics, Southern Meth. U., 1926-29; prof. of mathematics, U. of Ark., since 1929, dean coll. of arts and science since 1939, vice-president of the University since 1943. Served with U.S. Naval Aviation, 1918. Member American Math. Soc., Math. Assn. of America, Am. Assn. Univ. Profs., Pi Mu Epsilon, Sigma Xi, Omicron Delta Kappa, Sigma Alpha Epsilon, Phi Beta Kappa. Democrat. Club: Rotary. Home: 724 W. Maple, Fayetteville, Ark.

HOSHOUR, Harvey Sheely (hōsh'our), lawyer; b. Bellefonte, Pa., Aug. 2, 1890; s. Edward Everett and Mary Ellen (Sheely) H.; A.B., Gettysburg (Pa.) Coll., 1910, LL.D., 1938; LL.B., U. of Minn., 1914; m. Ruth Jesmore, Aug. 30, 1921; children—Barbara Ruth, Harvey Sheely. Admitted to Minn. bar, 1914, and practiced in Duluth, 1914-27, partner Fryberger, Fulton, Hoshour & Boyle; asst. to city atty., 1914-15; prof. law, U. of Minn., 1927-33; gen. solicitor Am. Telephone & Telegraph Co., N.Y. City, 1933-39; v.p., dir. and gen. counsel New England Telephone and Telegraph Co., Boston, 1939; partner Morgan, Chase, Headley & Hoshour, St. Paul, Minn., since 1939. Served as 1st lt. Inf., U.S. Army, 1917-19. Mem. Am. Bar Assn., Phi Beta Kappa, Phi Delta Theta, Phi Delta Phi, Delta Sigma Rho. Presbyterian. Clubs: St. Paul Athletic; University (St. Paul). Home: 505 Summit Av. Office: E. 1512 First National Bank Bldg., St. Paul, Minn.

HOSIC, James Fleming (hō'zĭk), educator; b. Henry, Ill., Oct. 11, 1870; s. James W. and Dorothy Ellen (Hervey) H.; grad. State Normal Sch., Peru, Neb., 1891; Ph.B., U. of Chicago, 1901, Ph.M., 1902; Ph.D., Columbia, 1920; m. Nellie Augusta Lovering, Aug. 19, 1903; children—Grace Lovering, Virginia. Prin. high sch., Auburn, Neb., 1891-93; supt. schs., Arapahoe, Neb., 1894-96; head English dept., Neb. Normal Sch., 1896-1900; same dept. Chicago Normal Sch., 1902-21; spl. supervisor Chicago pub. schs., 1918-21; with Teachers Coll. (Columbia), 1921-36, prof. edn., same, 1924, emeritus since 1936; visiting prof. at Univs. of Chicago, Pa., Calif., Syracuse, Kent State, Boston, and Rollins College. Associate director American Junior Red Cross, 1920-21. Life member N.E.A., Department Supervision and Curriculum Development (field secretary), National Council Teachers of English (a founder). Pres. University Club, Winter Park Fla., 1945-46. Author: Elementary Course in English, 1909; Practical English for High Schools (with W. D. Lewis), 1916, 26, 2d course, 1927; A Child's Composition Book (with C. L. Hooper), 1916; A Composition Grammar (with same), 1916; Empirical Studies in Reading, 1921; Brief Guide to the Project Method (with Sara E. Chase), 1924; Pathway to Reading (with Bessie B. Coleman and Willis L. Uhl), 1926; Introductory Studies in Literature (with W. W. Hatfield), 1927; English for Junior High Schools (with Claudia E. Crumpton), 1928; American Language Series (with C. L. Hooper), 1931. Founder and editor of English Journal, 1912-21; founder and editor Educational Method, 1921-37; lecturer before edni. and civic socs. Home: 1521 Highland Rd., Winter Park, Fla.

HOSKINS, Halford Lancaster, educational administrator; b. near Carmel, Indiana, Mar. 25, 1891; s. John Bartlett and Cecelia (Lancaster) H.; A.B., Earlham Coll., 1913; grad. study, U. of Chicago, 1917-19; Harrison fellow in history, U. of Pa., 1919-20, A.M., 1921, Ph.D., 1924; apptd. Carnegie Teaching fellow, 1920; studied Harvard, 1921-24; m. Edna Alice Charles, Aug. 26, 1915; children—Alice Cecelia (Mrs. William M. Franklin), John Herbert. Secondary school teaching, 1913-15; instr. in history, Friends U., Wichita, Kan., 1915-17; asst. prof. European history in charge of "War Aims," S.A.T.C., Trinity Coll. (now Duke Univ.), 1918-19; asst. prof. history, Tufts Coll., 1920-24, Dickson prof. history, 1924-44, head of department, 1925-34; organizer, dean and professor diplomatic history, Fletcher Sch. of Law and Diplomacy, 1933-44; co-organizer and dir., Foreign Service Educational Foundation sponsoring the School of Advanced International Studies and Inst. for Overseas Service, Washington, D.C., since 1944; research in Egyptian archives, and travel in Near East under auspices Social Science Research Council, 1930; consultant Department of State, 1942-44. Member board directors and treasurer, Diplomatic Affairs Foundation; mem. Am. Coordinating Com. of Internat. Studies Conf., 1936-39; chmn. Am. delegation to Internat. Studies Conf., Prague, 1938. Fellow Royal Hist. Soc. of Great Britain, Am. Acad. of Arts and Scis.; mem. American Hist. Association, American Political Science Association, Council on Foreign Relations, Institute of Pacific Relations, Phi Beta Kappa. Author: Preliminaries of the World War, 1918; Guide to Latin-American History, 1922; An Outline of Modern European History, 1925; British Routes to India, 1928; European Imperialism in Africa, 1930. Joint editor: The New Orient, 1933. Contributor to Dictionary of American Biography and to European and Am. jours. Home: Peterborough, N.H., and 2500 Q St. N.W., Washington, D.C. Office: 4906 Florida Av. N.W., Washington 9, D.C.

HOSKINS, Harold Boles, govt. official; b. Beirut, Syria, May 19, 1895; s. Franklin Evans and Harriette (Eddy) H. (American missionaries); prep. education, The Hill Sch., Pottstown, Pa., 1910-13; A.B., Princeton U., 1917; m. Grania O'Malley Knott, Sept. 29, 1927. Messenger Nat. City Bank, N.Y. City, 1919; charge of foreign business, Lockwood, Greene & Co., engrs., Boston, and asst. treas. Am. Textile Machinery Corp., Boston, 1920-25; sales mgr. Parker, Wilder & Co., cotton goods, N.Y. City, 1925-28; with Cannon Mills, Inc., mfrs. cotton goods, N.Y. City, 1928-42, v.p. since 1937; temporary service with U.S. Govt. attached to Dept. of State, Mar. 1941; exec. asst. to asst. sec. of state and acting asst. chief Division of Foreign Activity Correlation, 1941; special asst. to ambassador at Tehran, Iran, June 1944; adviser on econ. affairs with rank of counselor, attached to Am. Legation, Cairo, Egypt and to Am. diplomatic missions in Lebanon, Syria, Palestine, Iraq, Iran, Saudi Arabia and Ethiopia, Jan. 1945. Lieutenant colonel, Army of the U.S. since July 15, 1942. Trustee Am. U. of Beirut, Syria (v.p. of bd.), Lingnan U., Canton, China (pres. of bd.), Bennett Jr. College, Millbrook, N.Y., Smith College, Northampton, Mass.; member Inst. of Pacific Relations, Council on Foreign Relations. Served as 2d lt. to capt. 5th Regt., U.S. Marines, 2d Div., World War I; 27 months in France; wounded. Decorated Croix de Guerre with palm, July 1918. Democrat. Presbyterian. Clubs: University, Century (N.Y. City); Millbrook (N.Y.) Golf and Tennis; Metropolitan (Washington, D.C.). Home: 3127 O St. N.W., Washington, D.C.

HOSKINS, James Dickason, univ. pres.; b. New Market, Tenn., Jan. 31, 1870; s. William Patton and Mary Olivia Rawls (Mills) H.; B.S., U. of Tenn., 1891, A.M., 1893, LL.B., 1897; U. of Chicago, summer 1900; LL.D., Maryville (Tenn.) College, 1932; LL.D., University of Chattanooga (Tennessee), 1945; Litt.D., Cumberland U., Lebanon, Tenn., 1932; m. Lynn Luella Deming, Nov. 29, 1899; children—Ella Deming (dec.), William Patton. Instr. mathematics, U. of Tenn., 1891-93; 1st asst., Masonic Inst., Ft.

Jesup, La., 1893-94; instr. and prin., Knoxville (Tenn.) Classical Sch., 1894-98; prof. history, 1898-99, asso. prin., 1899-1900, Baker-Himel Sch., Knoxville; asst. prof. history, 1900-04, asst. prof. history and economics, 1904-07, prof. since 1907, dean since Dec. 1910, acting pres. Feb.-July 1919, dean and asst. pres., July 1919-33, acting pres. July 1933-34, pres. since 1934, Univ. of Tenn. Pres. Tennessee Coll. Assn., 1933-34. Mem. University Race Comm. Trustee Knoxville Coll. Presbyterian; vice moderator 142d Gen. Assembly Presbyn. Ch. in U.S.A. Mem. Tenn. Textbook Commn., 1936. Pres. Assn. of Land-Grant Colleges and Universities, 1941-42. Memoer Am. Hist. Assn., Tenn. History Teachers' Assn. (expres.), E. Tenn. Hist. Soc. (pres.), Sons of the Revolution (president Knoxville chapter 1943-44), Phi Kappa Phi, Pi Kappa Alpha. Club: Irving of Knoxville (pres. since 1937). Author of chapters "Tennessee as a State" (1796-1861), and "Tennessee as a Part of the Confederacy" (1861-1865), in The South in the Building of the Nation; editor U. of Tenn. publs., 1900-10. Home: Knoxville, Tenn.

HOSKINS, James Preston, corp. official; b. Lexington, Miss., Dec. 2, 1864; s. E. and Louisa (Pinkston) H.; ed. Miss. Agrl. and Mech. Coll.; m. Jean Dobbins, Apr. 30, 1914. Record clk., later chief clk. and cashier, Queen & Crescent R.R., 1882-87; bookkeeper, later asst. cashier, Chattanooga (Tenn.) Nat. Bank, 1887-99, cashier, 1899-1905; cashier 1st Nat. Bank, Chattanooga, 1905-25, pres., 1925-33; formerly pres. Chattanooga Gas Co.; dir., sec., treas. Signal Mountain Portland Cement Co.; also dir. many cos. Democrat. Presbyterian. Clubs: Mountain City, Fairyland Golf and Country. Home: Lookout Mountain, Tenn.*

HOSKINS, Roy Graham, M.D., dir. research; b. Nevinville, Ia., July 3, 1880; s. William Henry and Sarah (Graham) H.; grad Hiawatha (Kan.) High Sch., 1899; A.B., A.M., U. of Kan., 1905; Ph.D. Harvard, 1910; M.D., Johns Hopkins, 1920; m. Agnace Seamans, Sept. 7, 1926 (died Aug. 24, 1927); 1 son, Robert Graham; m. 2d, Gertrude Austin Pavey; 1 step dau., Barbara Pavey. Began as investigator, 1904; teaching fellow zoölogy, U. of Kan., 1906; Austin teaching fellow physiology, Harvard Med. Sch., 1908-10; prof. physiology, Starling-Ohio Med. Sch., Columbus, 1910-13; asso. prof. physiology, Northwestern U., Evanston, Ill., 1913-16, prof. and head of dept., 1916-18; asso. in physiology, Johns Hopkins Med. Sch., 1920-21; prof. physiology and head of dept., Ohio State U., 1920-27; research asso. physiology, Harvard Med. Sch., since 1927; dir. research, Memorial Foundation for Neuro-Endocrine Research, Boston, since 1927; dir. research, Worcester State Hosp., since 1927; spl. lecturer on social psychiatry, Simmons Coll.; sec. Worcester Foundation for Experimental Biology, 1944-45. Captain, later major Sanitary Corps, U.S. Army (sect. food and nutrition), 1918-19; chief of sect., 1919. Mem. A.M.A., Assn. for Study of Internal Secretions (pres. 1926), A.A.A.S., Am. Acad. Arts and Sciences, Assn. for Research Nervous and Mental Diseases, Soc for Research Psychosomatic Problems (pres. 1944), Phi Beta Kappa, Sigma Xi. Author: The Tides of Life, 1933; Endocrinology: the Glands and Their Functions, 1941. Editor: Endocrinology and Metabolism, 2 vols. (with L. F. Barker and H. O. Mosenthal), 1922. Editor-in-chief Journal of Endocrinology, 1917-40; mng. editor Jour. Clinical Endocrinology, 1942-45. Contbr. scientific articles; research in endocrinology and insanity. Home: 86 Varick Road, Waban, Newton, Mass. Office: 25 Shattuck St., Boston, Massachusetts.

HOSMER, Frank Alvin, clergyman; b. Seville, O., June 5, 1874; s. Stiles A. and Jane (Nelson) H.; Ph.B., Coll. of Wooster (O.), 1894, Ph.M., 1897, D.D., 1916; D.D., Jamestown (N.D.) Coll., 1916; m. Ada May Barling, June 30, 1903. Ordained ministry Presbyn. Ch. in U.S.A., May 1900; pastor 2d Ch., Freeport, Ill., 1900-07, Central Ch., Chicago, 1907-19, 1st Ch., Greenwich, Conn., 1919-29, 1st Ch., Omaha, 1929-36, Benedict Memorial Church, New Haven, Conn., 1936-44; Carnegie Peace Foundation exchange preacher, British Isles, summers 1921, 25. Civilian chaplain S.A.T.C., Plattsburg, N.Y., July-Sept. 1918. Dir. Am. Tract Soc., Hastings (Neb.) Coll. Mem. Delta Sigma Rho, Phi Gamma Delta. Republican. Mason. Clubs: Lions, Professional Men's, University. Home: 12 Mt. View Terrace, Hamden, Conn.

HOSMER, Ralph Sheldon, forester; b. Deerfield, Mass., Mar. 4, 1874; s. Rev. George Herbert and Julia West (Sheldon) H.; B.A.S., Harvard (Bussey Instn. and Lawrence Scientific Sch.), 1894; Master Forestry, Yale (Forest Sch.), 1902; m. Jessie Nash Irwin, Dec. 30, 1913; children—David Irwin, Jane Sheldon (Mrs. Ernest Foss, Jr.), Emily Frances. Assistant Division of Soils, United States Department of Agr., 1896-98; field asst., Bur. Forestry, 1898-1903 (chief, sect. forest replacement, 1903); supt. forestry, Hawaii, 1903-14; collaborator in U.S. Forest Service, 1903-14; prof. forestry Cornell U. and head dept. forestry, N.Y. State Coll. Agr., 1914-42, now emeritus. V.p. regents, Coll. of Hawaii, 1907-14; chmn. Territorial Conservation Commn. of Hawaii, 1908-14. Member research council Northeastern Forest Expt. Sta., 1926-42; mem. Council of State Colleges, Cornell, 1926-27; sec. Forestry Sect. Internat. Congress of Plant Scis., 1926; mem. N.Y. State Conservation Adv. Council, 1932-41; mem. City Planning Commn., Ithaca, 1928-38 (chmn. 1935-38). Fellow A.A.A.S., Soc. Am. Foresters (pres. 1923; mem. internat. relations com.); mem. Am. Forestry Assn., Yale Forest Sch., Alumni Assn. (pres. 1934-35), Cornell Plantations Com., Hortorium Com. (Cornell U.), Alpha Zeta (hon.), Phi Kappa Phi (hon.; pres. Cornell U. chapter 1942-43); hon. mem. Soc. of Forestry in Suomi (Finland); mem. exec. com. Celebration of New York's Fifty Years of Conservation, 1935. Life mem. (hon.) Empire State Forest Products Assn. since 1942. Republican. Unitarian. Author: Impressions of European Forestry, 1922; Genealogy of the Descendants of William Irwin of New York, 1700-1787 (with Martha T. Irwin Fielder), 1938; also various bulletins, reports and articles on forestry and conservation. Home: 209 Wait Av., Ithaca, N.Y.

HOSMER, Windsor Arnold, prof. accounting; b. Riga, N.Y., Oct. 7, 1894; s. Sidney Ashbel and Edith Chloe (Arnold) H.; student Bergen (N.Y.) High Sch., 1908-12, U. of Rochester, 1912-13; A.B., Harvard U., 1919, M.B.A., 1921; m. Elizabeth Torrence Tone, Aug. 26, 1922; children—John Ashbel, LaRue Tone. Instr. in business policy, Grad. Sch. of Business Administrtn., Harvard U., 1921-23; Yates prof. economics, Hobart Coll., 1923-31; lecturer on accounting, Grad. Sch. of Business Administrtn., Harvard U., 1931-32, asso. prof. accounting, 1932-37, prof. accounting since 1937. Served with Am. Ambulance Field Service, 1917-18, then with U.S. Army, 1918. Mem. Am. Accounting Assn., Am. Economic Assn. Republican. Congregationalist. Mason. Author: Problems in Accounting, 1938; articles in professional journals. Home: 182 Washington St., Belmont, Mass.

HOSPITAL, Ralph, army officer; b. Dist. of Columbia, Jan. 27, 1891; s. Charles Henry and Nannette (Howell) H.; A.B., George Washington U., 1913; grad. Field Arty. Sch., Advanced Course, 1923; distinguished grad. Command and Gen. Staff Sch., 1927; grad. Army Industrial College, 1933; m. 2d, Louise Tarbell, Aug. 1, 1929; children—(1st marriage) Audrey (wife of Col. Walter E. Finnegan, U.S. Army), (2d marriage) Louise (Polly), Margaret (Peggy) Schuyler. Commd. 2d lt., Cav., U.S. Army, Oct. 4, 1913, and advanced through the grades to brig. gen., Feb. 16, 1942; served as capt., Cav., World War I; transferred to Field Arty., 1920; exec. officer 13th F.A., Schofield Barracks, Hawaii, 1923-26; asst. prof. mil. science and tactics, Cornell U., 1919-22, 1927-32; sr. instr. F.A., N.J. Nat. Guard, 1933-38; comd. 1st Battalion, 84th F.A., and 3d F.A. Battalion, Ft. Riley, Kan., 1938-41; comd. 2d Cav. Div. Arty., Ft. Riley, July-Dec. 1941; in command 75th F.A. Brigade from Dec. 16, 1941 to Sept. 15, 1943. Artillery Officer 91st Infantry Division since Sept. 16, 1943. Received Legion of Merit and Mexican Service medal, World War I; Am. Defense and European, African, Middle East (with 3 Bronze Battle Stars) service medals, World War II. Mem. Theta Delta Chi. Club: Army and Navy (Washington, D.C.). Author: Special Details of Field Artillery, 1921. Address: 110 N. Geneva St., Ithaca, N.Y.

HOSTETLER, Joseph C. (hŏ'stĕt-lĕr), lawyer; b. Canal Dover, O., Aug. 8, 1885; s. Joseph H. and Caroline A (Myers) H.; LL.B., Western Reserve Law Sch., 1908; m. Hazel Prior, Jan. 4, 1917. Admitted to Ohio bar, 1908, and began practice at Cleveland with Wm. R. Hopkins; asst. dir. of law, City of Cleveland, 1910-16; mem. Baker (Newton D., ex-sec. war), Hostetler & Sidlo, 1916-31; Baker, Hostetler, Sidlo & Patterson, 1931-38, Baker, Hostetler & Patterson since 1938. Democrat. Unitarian. Clubs: Mid-Day, Union. Home: 17720 S. Woodland Rd. Office: Union Trust Bldg., Cleveland, O.

HOSTETLER, Theodore Allen, patent lawyer; b. McLean County, Ill., May 8, 1864; s. John and Henrietta (Nafziger) H.; B.S. and A.B., Valparaiso (Ind) U., 1892; LL.B., Chicago Law Sch., 1898; m. May Minier, Oct. 28, 1898; children—George Minier, Imogen. Began as teacher, 1882; asst. examiner U.S. Patent Office, Washington, D.C., 1902-15, prin. examiner, 1915-17, law examiner, 1917-22, became solicitor, 1922; now in practice as patent lawyer; instr. patent law, Nat. U., Washington, 1927-28. Mem. Federal Bar Assn. of D.C. Mem. Christian (Disciples) Ch. Mem. Modern Woodmen of America. Home: 1711 Surrey Lane N.W. Office: Nat. Press Bldg., Washington, D.C.

HOSTETTER, Helen Pansy (hŏ'stĕt-ĕr), editor; b. Douglas, Neb., July 1, 1895; d. Allen Harrison (M.D.) and Cora (Slosson) Hostetter; student Doane Coll., Crete, Neb., 1913-15; A.B., U. of Nebraska, 1917; M.S. in Journalism, Northwestern U., 1924; B.S. in Home Economics, Kansas State Coll., 1940; student New Sch. for Social Research, Columbia U. and univs. of Chicago and Wis. Teacher English lit. and composition in Neb. high schs., 1917-24; editor woman's page and Sunday feature article writer, Sioux City (Ia.) Register, labor daily, 1924; instr. English and editor Mount Union Coll. Bulletin, Mount Union Coll., Alliance, O., 1924-26; mem. faculty dept. of journalism, Kansas State Coll., also asso. editor Kan. Industrialist, 1926-28, 1932-37, 1937-39; instr. in English lit. and composition, Lingnan U., Canton, China, 1929-31; information sect. U.S. Bureau of Home Econ., 1937; editor Journal of Home Economics, also other publs. of Am. Home Econ. Assn. since 1941; free-lance writer of mag. and newspaper articles. Pres. Kan. Womens Press Club, 1934. Mem. League of Women Voters, Phi Kappa Phi, Theta Sigma Phi, Alpha Chi Omega. Unitarian. Home: 3707 Woodley Road N.W., (16). Office: Mills Bldg., Washington 6, D.C.

HOSTETTER, John Clyde, glass technologist; b. Williamsport, Pa., Feb. 18, 1886; s. John Gardner and Catharine (Clouser) H.; Sc.B. (in absentia), Bucknell U., 1908, Sc.M., 1909, Ch.E., 1930, Sc.D., 1936; Sc.D., Alfred U., Alfred, N.Y., 1937; student U. of Chicago, 1908; m. Ida May Fisher, Aug. 7, 1909; 1 son, John Robert. Instr. chemistry, Bucknell U., 1908-10; asst. chemist, Bur. of Standards, Washington, D.C., 1910-12; asst. physicist and phys. chem., Geophysical Lab., Carnegie Inst., Washington, D.C., 1912-19; War Industries Board, 1918, development of optical glass; asst. mgr. Steuben div., Corning Glass Works, Corning, N.Y., 1919-21, asst. to v.p. in charge mfg., 1921-24, mgr. R.I. Div., Central Falls, R.I., 1924-28, mgr. bulb and tubing div., Corning, N.Y., 1928-30, dir. research and development, 1930-37; v.p. and dir. research and development, Hartford-Empire Co., Hartford, Conn., 1937-43; pres. Mississippi Glass Co., St. Louis, and chmn. bd. Walsh Refractories Co. since 1944. Awarded Howard N. Potts medal from the Franklin Inst., for his part in producing the 200-inch mirror of the world's largest telescope, Calif. Inst. of Tech. Observatory; The Nation's (mag.) Roll of Honor, 1934; Significant Sig medal, 1937. Am. rep. on internat. commn. of glass tech. and attended Internat. Congress on Glass, Italy, 1933, England, 1936, also one of Am. counselors Internat. Chem. Union Luzerne, Switzerland, 1936. Trustee Bucknell U., 1939-44; mem. bd. mgrs., N.Y. State Coll. of Ceramics, Alfred, N.Y. Registered professional engr., N.Y. State. Fellow Am. Ceramic Soc. (pres. 1933-34), Am. Inst. Chemists, Am. Assn. Advancement Sci.; mem. Ceramic Assn. of N.Y. (pres. 1938), Am. Chem. Soc., Am. Inst. of Chem. Engrs., Franklin Inst., Eng. Soc. West. Pa.; Soc. Heat. and Vent. Engrs.; Illuminating Engr. Soc.; Am. Soc. Test. Materials; Washington Acad. Sciences, N.Y. Acad. Sciences, Am. Soc. Mil Engrs., Deutsche Glastechnischen Gesellschaft, fellow English Soc. Glass Tech., Sigma Chi. Clubs: Cosmos (Washington, D.C.); Chemists (N.Y. City); University, Noonday, Engineers' Club (St. Louis). Author of scientific and tech. publications. Home: 6435 Cecil Av., Clayton, Mo. Office: Main and Angelica Sts., St. Louis, Mo.

HOTCHKISS, Clarence Roland, soldier, lawyer; b. Bradford County, Pa., June 5, 1880; s. Charles Frederick and Melissa (Taylor) H.; ed. acad., Owego, N.Y., Eastman Coll. of Bus. Administration (Poughkeepsie), 1903, Realty Inst. (New York), 1909; LL.B., U. of Ore., 1911; grad. various service schs., U.S. Army, including Tank Sch., 1930, War Coll., 1931; m. Grace Evangeline North, July 2, 1908. Organized C. R. Hotchkiss Co., Stewart-Hotchkiss Co., Realty & Mortgage Co., Portland, Ore., of which was pres., 1911-17; mem. Rep. Nat. Conv., 1916; presdl. elector and sec. Rep. State Central Com., Ore., 1920; U.S. marshal, District of Oregon, 1921-30. Admitted to Oregon bar, 1911, Federal Ct., 1928, U.S. Supreme Ct., 1937; practiced Portland, Oregon, 1911-17, 1920-21, 1938-41. Expediter and control supervisor Kaiser Shipbldg. Co., 1942-43; inventory auditor, Comml. Iron Wks, 1944-45. Served as pvt. 9th Pa. Inf., Spanish-Am. War; noncommd. officer, Co. A, 21st Inf. and Arty. Corps, U.S. Army, Philippine Insurrection; capt. and adj. 3d Ore. Inf., and dist. adj. on Mex. border; capt. Co. E, 162d Inf., World War, 30 mos., 20 mos. with A.E.F.; hon. discharged as maj., Oct. 1919; lt. col. Inf. Res., U.S. Army, 1923, col. 1932; mem. War Dept. General Staff, 1933-37. Decorated D.S.M. Fellow Am. Geog. Soc., Am. Geneal. Soc.; mem. Fed. Bar Assn., Ore. State bar, Am. Legion, Veterans of Foreign Wars, United Spanish War Vets. (past camp comdr.; past dept. comdr.; nat. vice-comdr.), Mil. Order World War (past chapter comdr.; state comdr.; mem. gen. staff), Reserve Officers' Assn. of U.S. (past state pres.; mem. nat. council Nat. exec. com.), S.A.R., Nat. Soc. of Puritan Descendants, Founders and Patriots of America, Delta Theta Phi, Pi Gamma Mu, Scabbard and Blade. Conglist. Mason (32°, Shriner, K.C.C.H., etc.), Odd Fellow. Clubs: Mazama Mountaineering (Portland); Army and Navy (Washington, D.C.). Author: Around the World As a Soldier, 1903; History of Third Oregon Infantry, 1914; England's Inns and Courts of Chancery (monograph), 1919; The Knight Hospitallers, 1933; Samuel Hotchkiss of the New Haven Colony and Some of His Descendants (booklet), 1933-39. Editor Oregon Veteran, 1920-22. Home: 2632 S.E. Harrison St., Portland, Oregon.

HOTCHKISS, George Burton, author, educator; b. Naugatuck, Conn., Mar. 2, 1884; s. Edward Amos and Jane (Schofield) H.; B.A., Yale, 1905, M.A., 1906; m. Margaret Woodbury, June 1, 1910; children—George Burton, Barbara, Jean, Margaret, Richards Woodbury, Mary. Instr. in rhetoric, Beloit (Wis.) Coll., 1906-08; instr. in English, New York U., 1908-11; reporter New York Evening Sun, 1909-10; asst. prof. business English, New York U., 1911-14; with George Batten Co., advertising agency, 1912-14; with New York U. since 1914, as asso. prof. business English, 1914-15, prof. business English, same, 1915, prof. marketing, 1927. Marketing

consultant James F. Newcomb & Co., Inc., 1926-28. With War Trade Board (Bureau Imports), 1918; also Committee on Classification of Personnel until 1919. Mem. Am. Marketing Assn., Alpha Kappa Psi, Beta Gamma Sigma, Alpha Delta Sigma, Alpha Phi Sigma frats. Congregationalist. Clubs: Authors' (London). Author: The Birthright (Yale Univ. poetry prize), 1906; Business Correspondence, 1909; Advertising Copy, 1924; Wheeler's Treatise of Commerce, 1931; An Outline of Advertising, 1933; Milestones of Marketing, 1938. Co-Author: Handbook of Business English, 1914; Advertising, 1914; Advertising—Its Principles and Practice, 1915; Business English, 1916; Principles of Advertising, 1919; Advanced Business Correspondence, 1921; Leadership of Advertised Brands, 1923; Measurement of Advertising Effects, 1927; Advertising Principles, 1927; New Business English, 1932. Home: Flushing, L.I. Office: 100 Washington Sq., New York, N.Y.

HOTCHKISS, H(enry) Stuart; b. New Haven, Conn., Oct. 1, 1878; s. Henry L. and Jane (Trowbridge) Hotchkiss; Ph.B., Yale University, 1900; m. Elizabeth Wyndham Washington, Oct. 9, 1907; children—Henry, Mary Bolling Washington, Stuart Trowbridge, Joseph Washington. With L. Candee & Co., a subsidiary of U.S. Rubber Co., 1901-30, advancing to vice-pres. of latter; pres. Cambridge Rubber Co., 1937-40, now chmn. bd.; devoted much time to development of rubber plantations in Sumatra and the Malay Peninsula; chmn. bd. General Rubber Co. and subsidiaries until 1930; pres. U.S. Rubber Plantations, Inc., and subsidiaries until 1930; chmn. bd. General Latex & Chemical Corp.; director Union & New Haven Trust Co.; member board of management U.S. Govt. Synthetic Rubber Plant, Baytown, Texas. Representative in Europe of trustee in bankruptcy of International Match Corporation, 1932-33; industrial advisor to Swedish liquidators of Kreuger & Toll, 1934-35. Member Connecticut Naval Reserve, 1899-1901; apptd. chmn. Com. on Rubber, Council of Nat. Defense, Apr. 1917; commd. capt. S.C., Oct. 25, 1917; maj., Jan. 28, 1918; lt. col. Air Service, Oct. 8, 1918; served as asst. chief insp. equipment div. and as sr. asst. mil. attaché, Am. Embassy, London; with A.E.F. in France, and as chief of raw material production, Air Service, Washington, D.C. Trustee Bermuda Biol. Sta. for Research; asso. fellow of Silliman College, Yale. Mem. Am. Council, Inst. of Pacific Relations, Am. Geog. Soc. (v.p.; chmn. council), Mayflower Soc., Soc. Colonial Wars, Conn. Soc. (ex-gov.), Delta Psi; fellow Royal Geog. Soc., London. Conglist. Mason (32°). Clubs: Century Assn., Yale, St. Anthony (New York); Graduate, New Haven Lawn (New Haven, Conn.). Home: "Wyndham," East River, Conn. Office: 205 Church St., New Haven, Conn.; and 748 Main St., Cambridge, Mass.

HOTCHKISS, Loyal Durand, editor; b. Bloomfield, Ia., Nov. 25, 1893; s. Willis Marvin and Jane Margaret (Ritchie) H.; student Ia. Wesleyan U., 1911-12; A.B., State University of Ia., 1916; m. Vera Maloné, May 25, 1921; 1 dau., Janet. Reporter Des Moines (Ia.) News, Des Moines Register-Tribune, 1916, Des Moines Capital, 1919; reporter and asst. city editor Los Angeles Examiner, 1920-22; with Los Angeles Times since 1922, reporter, 1922, day city editor, 1923-25, city editor, 1926-32, asst. mng. editor, 1933-34, mng. editor, 1934-45, editor since Sept. 1945. Mem. Am. Soc. of Newspaper Editors, Sigma Delta Chi, Beta Theta Pi. Home: La Canada, Calif. Office: 202 W. 1st St., Los Angeles, Calif.

HOTCHKISS, Willard Eugene, arbitrator, consultant; educator; b. Amber, N.Y., June 20, 1874; s. Marcus Willard and Mary Eliza (Stewart) H.; Ph.B., Cornell U., 1897. Pres. Andrew D. White fellow, 1902-03, A.M., 1903, Pres. White traveling fellow, 1903-04, Ph.D., 1905; studied in France and Germany; LL.D., Northwestern, 1927; m. Irma Helen Schmelz, June 20, 1903; children—Willard Stewart, Helen (Mrs. Stanton Foster). Teacher, later asst. supt. George Jr. Republic, Freeville, N.Y., 1897-1900; instr., U. of Pa., 1904-05; asst. prof. economics, Northwestern U., 1905-07, asso. prof., 1907-09, prof., 1909-17, 1921-25, dean Sch. of Commerce, 1908-17; prof. economics and dir. business edn., U. of Minn., 1917-19; exec. dir. Nat. Industrial Fed. of Clothing Mfrs., 1920-25; visiting prof. polit. science, Stanford U., 1915-16, dean Grad. Sch. of Business, 1925-32; pres. Armour Inst. of Tech., 1938-37; Maurice Falk prof. of social relations, Carnegie Inst. of Tech., 1938-44; director Division of Humanistic and Social Studies, 1941-44; prof. U. of Calif., summer 1916; acting prof. of industry, U. of Pa., 1931-32; lecturer, N.Y. Univ., 1932-33; advisory com. U.S. Census, 1909; Supervisor of Census, Cook County, Ill., 1910. Chmn. citizens' com. to investigate Juvenile Court of Cook County, 1911. Sec. Shipbuilding Labor Adjustment Bd., 1918-19; exec. sec. President's Industrial Conf., 1920. Edni. adviser Inst. of Am. Meat Packers; investigator U.S. Coal Commn., 1923; chmn. Calif. Econ. Research Council, 1926-29; Pacific Coast adviser, President's Emergency Com. for Employment, 1930-31; chmn. impartial wage bd., San Francisco bldg. industry, 1931, Gen. Code Authority, NRA, 1934; referee, Nat. R.R. Adjustment Bd., 1936; panel chmn. Nat. War Labor Bd., since 1942; mem. Tenth Regional Bd., since 1945; chmn. study and planning com., later exec. dir., Allegheny Conf. on Community Development, 1943-45. Mem. Am. Econ. Assn. (v.p. 1913); bd. editors Am. Econ. Rev., 1918-23; mem. Am. Acad. Polit. and Social Science; A.A.A.S., Soc. for Advancement of Management, Soc. for Promotion Engrng. Education. Club: University (Pittsburgh). Author: Judicial Work of Comptroller of the Treasury, 1911; Higher Education and Business Standards, 1918. Compiler and joint author of Report on Juvenile Court and Care of Children in Illinois, 1911; History of the Shipbuilding Labor Adjustment Board (with H. R. Seager), 1921; Labor Relations in Coal Mining (with H. S. Dennison and J. H. Willits), 1923; Business in the New Era in "Man and his World" Series, 1929. Mechanization, Employment and Output per Man in Bituminous Mining (Nat. Research Project), 1939. Editor and joint author of Stanford Conference on Business Education, 1927. Numerous arbitration decisions. Contbr. economic, business, and edni. periodicals. Address: 2207 Homet Road, San Marino 8, Calif.

HOTCHKISS, William Horace, lawyer; b. Whitehall, N.Y., Sept. 7, 1864; s. Mason King and Rachel Amanda (Merriam) H.; A.B., Hamilton Coll., 1886, A.M., 1889, LL.D., 1929; m. Katherine Tremaine Bush, Apr. 25, 1895; children—Katherine (Mrs. Gordon T. Heard), Emily (Mrs. John S. Breckinridge, dec.). Practiced at Auburn, N.Y., 1888-90, Buffalo, 1890-1909, since 1912 at N.Y. City; organizer Am. Savings Bank, Buffalo. Active in drafting first primary election law in N.Y., 1892-98, first motor vehicle laws, 1903, important improvements to bankruptcy law, 1903; commr. for N.Y. on Uniform State Laws, 1907-09; supt. of ins. of N.Y. (under appmt. of Gov. Charles E. Hughes), 1909-12; referee in bankruptcy for Erie County (Buffalo), 1895-1909; mem. of New York State Insurance Bd., 1933-45. Lecturer many yrs. on bankruptcy law in Cornell U. Law Sch., New York Law Sch., and Buffalo Law Sch. State chmn. Prog. Party, 1912; signed call for nat. conv. to organize Prog. Party, Chicago, 1912. Mem. Bar Assn., N.Y. State Bar Assn., Bar Assn. of Erie County (pres. 1908-09), Assn. Bar City of New York, Phi Beta Kappa, Chi Psi Fraternity. Pres. N.Y. State Automobile Assn., 1904-06, Am. Automobile Assn., 1907-09. Presbyterian. Clubs: Buffalo Lawyers (pres. 1905), Automobile of Buffalo (pres. 1903-04); Lawyers, University (New York). Editor: Collier on Bankruptcy, 4th edit., 1903. Author of many monographs and articles on primary election laws, bankruptcy, insurance legislation, etc. Home: Lake Road, Rye, N.Y. Office: 150 William St., New York, N.Y.

HOTCHKISS, William Otis, coll. pres., geologist; b. Eau Claire, Wis., Sept. 17, 1878; s. Lyman Palmer and Almeda E. (Smith) H.; B.S. in engrng., Univ. of Wis., 1903, C.E., 1908, Ph.D., 1916; D.Sc., Lafayette Coll., 1929; LL.D., Middlebury Coll., 1936; LL.D., U. of Wisconsin, 1937; D.Sc., Columbia University, 1940; m. Edith Rachel Balsley, Sept. 20, 1904; children—Eugene Bishop, Edwin Lyman, Nancy. Mining engr. Donora Mining Co., Duluth, 1902; exploration and geology work, Ontario, Can., 1903; cons. engr., Madison, 1904; inst. petrography and mineralogy, U. of Wis., 1904-07; exploration and geol. work, Cobalt, 1905; state geol. survey of Wis., 1906-08, in charge econ. geology, 1907; state geologist of Wis., 1909-25; dir., 1919-25, chmn., 1923-25. State Highway Commn.; pres. Mich. Coll. of Mining and Technology, 1925-35; pres. Rensselaer Poly. Inst. 1935-43, emeritus president since 1943; department director, with the rank of brigadier general of Army Specialist Corps, June-Dec. 1942, in charge of Bureau of Engrng. and Tech. Personnel. Started state highway work in Wisconsin and succeeded in having a highway commn. formed. Mem. Science Advisory Com. of Century of Progress Expn., Chicago, also chmn. geology subcom. Chmn. N.Y. State Regents Council on Apprentice Training. Fellow Geol. Soc. Am. (mem. council, treas.); mem. Assn. Am. State Geologists, Society Econ. Geologists (pres.-elect 1945), American Institute Mining Engineers, Am. Soc. Civil Engrs., Lake Superior Mining Inst., A.A.A.S., Wis. Acad. Science, Arts and Letters, Wis. Hist. Soc., Sigma Nu, Tau Beta Pi, Sigma Xi, etc. Club: Cosmos (Washington, D.C.). Author: Rural Highways of Wisconsin, 1906; Limestone Road Materials of Wisconsin (joint author); Mineral Lands of Northern Wisconsin; The Story of a Billion Years—in Century of Progress Science Series; Minerals of Might, 1945. Home: Two Tudor Lane, Scarsdale, N.Y.

HOTELLING, Harold (hō-tĕl'ĭng), mathematics and economics; b. Fulda, Minn., Sept. 29, 1895; s. Clair Alberta and Lucy Amelia (Rawson) H.; A.B., U. of Wash., 1919, M.S., 1921; student U. of Chicago, summer 1920; Ph.D., Princeton, 1924; m. Floy Tracy, December 27, 1920 (died Oct. 2, 1932); children—Eric Bell, Muriel; m. 2d, Susanna Porter Edmondson, June 14, 1934; children—George Alfred, William Edmondson, Edward Rawson, Susanna Porter (deceased). With weekly newspapers in State of Washington, 1915-16 and 1919; taught mathematics, Univ. of Washington, 1920-21, Princeton Univ., 1922-24; math. consultant Food Research Inst., Stanford, 1924-27; asso. prof. mathematics, Stanford, 1927-31; prof. economics, Columbia, since 1931; visiting prof. Indian Statis. Institute, 1939-40. Fellow Econometric Soc. (mem. council), Inst. of Math. Statistics, Royal Econ. Soc., Am. Statis. Assn., A.A.A.S. (sec. sect. K, 1931-32, v.p. section K, 1942); mem. Social Science Research Council (1945-48), American Math. Soc. (mem. council, 1944-46), American Association of Univ. Profs., Phi Beta Kappa, Sigma Xi; pres. Econometric Soc., 1936-37, Indian Statis. Congress, 1940, Inst. of Math. Statistics, 1941; vice-pres. Am. Statis. Assn., 1941. Club: Columbia University Faculty. Asso. editor Annals of Mathematical Statistics, Econometrica, Am. Jour. of Economics and Sociology. Contbr. to psychol., med. statis., math., econ., and other scientific publs. Home: 236 Morris Av., Mountain Lakes, N.J.

HOTSON, Leslie (hŏt'sŭn), author, teacher; b. Ontario, Can., Aug. 16, 1897; s. John H. and Lillie (Swayze) H.; A.B., Harvard, 1921, A.M., 1922, Ph.D., 1923; m. Mary May Peabody, Dec. 25, 1919. Dexter traveling scholar, summers 1922, 25; Sheldon traveling fellow, 1923-24; instr. in English, Harvard, 1924-25; asst. in English, 1925-26, Sterling senior research fellow, 1926-27; Yale asso. prof. English, New York U., 1927-29, J. S. Guggenheim memorial fellow, 1929-31; professor English, Haverford Coll., 1931-42; Folger Shakespeare Memorial lecturer, 1940. Now captain, Signal Corps., Army of the U.S. Fellow Royal Soc. of Lit.; hon. mem. Elizabethan Club (Yale); mem. Phi Beta Kappa. Club: Athenæum (London). Author: The Death of Christopher Marlowe, 1925; The Commonwealth and Restoration Stage, 1928; Shelley's Lost Letters to Harriet, 1930; Shakespeare versus Shallow, 1931; I, William Shakespeare, 1937. Contbr. to Atlantic Monthly, London Times, etc. Address: 5101 25th Pl. N. Arlington, Va.

HOTTES, Charles Frederick (hŏt'ĕs), botanist; b. Mascoutah, Ill., July 8, 1870; s. Frederick and Barbara (Dathan) H.; B.S., U. of Ill., 1894, M.S., 1895; M.A., Ph.D., U. of Bonn, 1901; m. Flora Guth, Aug. 25, 1895; 1 dau., Flora Emily. Asst. in botany, U. of Ill., 1895-98, instr., 1901-02, asst. prof., 1902-13, prof. plant physiology, 1913-38, cons. plant physiologist in agronomy, and head of dept. of botany, 1928-38, prof. emeritus since 1938. Unitarian. Fellow A.A.A.S., Bot. Soc. America; mem. Am. Genetic Assn., Ill. Acad. Science, Acacia, Alpha Zeta, Sigma Xi, Gamma Sigma Delta. Mason (K.T., 32°, Shriner), Red Cross of Constantine. Clubs: University, Kiwanis, Chaos. Home: 406 W. Iowa St., Urbana, Ill.

HOTZ, H(enry) G(ustave) (hŏts), coll. dean; b. Scandinavia, Wis., Apr. 13, 1880; s. Herman and Emma (Hartman) H.; grad. Oshkosh (Wis.) State Normal, 1906; Ph.B., U. of Wis., 1913, A.M., 1915; Ph.D., Columbia, 1918; m. Stella Palmer, Dec. 22, 1924; children—Henry Palmer, Oscar Hartman. Supt. schs., Spooner, Wis., 1908-11, Hayward, Wis., 1911-12; prof. edn. Coll. of William and Mary, 1918-19; prof. secondary edn., U. of Ark, 1919-23, 1925-34, dean coll. of edn., 1934-45, dir. summer sessions, 1934-45, dean emeritus since 1945; state high sch. supervisor, Ark., 1923-25. Sec. comm. on secondary schs., North Central Assn. of Colls. and Secondary Schs., 1930-36. Mem. adv. com. of Ark. Program to Improve Instrn. Mem. N.E.A. (life), Ark. Edn. Assn., Kappa Delta Pi, Phi Delta Kappa, Phi Beta Kappa, Democrat. Presbyterian. Clubs: Schoolmasters (sponsor), Northwest Arkansas. Author: First Year Algebra Scales, 1918. Chairman of University Committee on Postwar Education 1943-45. Home: Bates Addition, Fayetteville, Ark.

HOUDE, Camillien, mayor; b. Montreal, can., Aug. 13, 1889; s. Azade and Josephine (Frenette) H.; grad. Longueuil Coll., 1906; m. Mignonne Bourgie, 1913; children—Madeleine, Marthe (Mrs. J. L. Handfield); m. 2d, Georgianna Falardeau, June 23, 1919; 1 dau., Claire (Mrs. Marcel Thouin). Employed with Bank of Hochelaga (now Banque Canadienne Nationale), 1906-19; elected mem. Quebec legislature, 1923; elected mayor of Montreal, 1928, and since re-elected, 1930, 1934, 1938, 1944. Elected leader of Provincial Conservative Party, 1929. Decorated Knight of Legion of Honor (France), Comdr. of Order of British Empire, Comdr. Order of Crown of Italy. Home: 4455 St. Hubert St., Montreal, Can.

HOUGH, George Anthony (hŭf), editor; b. New Bedford, Mass., Nov. 27, 1868; s. George Thomas and Lydia Winslow (Anthony) H.; ed. high sch. under pvt. tutor; m. Abby Louise Beetle, Oct. 10, 1893; children—George Anthony, Henry Beetle. Reporter Morning Mercury, New Bedford, 1885-87; telegraph editor, 1888, city editor, clk. and dir., 1889-1909, mng. editor and v.p. Evening Standard, 1909-31; pres. Falmouth Pub. Co.; v.p. Vineyard Gazette. Home: North Tisbury, Mass. Office: Vineyard Gazette, Edgartown, Mass.

HOUGH, Henry Beetle (hŭf), editor, author; b. New Bedford, Mass., Nov. 8, 1896; s. George A. and Abby Louise (Beetle) H.; B.Litt., Columbia Sch. of Journalism, 1918; m. Elizabeth Wilson Bowie, June 10, 1920. Mem. public relations staff, Inst. Am. Meat Packers, Chicago, 1919-20, Western Elec. Co., N.Y. City, 1923-26; editor and pub. with wife of Vineyard Gazette, Edgartown, Martha's Vineyard, Mass., since 1920. Mem. Edgartown Sch. Com. since 1929; v.p. Martha's Vineyard Hosp. since 1939; pres. Duke's County Hist. Soc. Served as yeoman 1st class, assigned to Naval Intelligence, Washington, D.C., 1918-19. Awarded Columbia University Medal for Excel-

lence, 1942. Co-author of Pulitzer prize-winning History of Services Rendered by the American Press, 1917. Author: Martha's Vineyard, Summer Resort, 1936; Country Editor, 1940, autobiography with account of the whole life of the village of Edgartown, Mass.; (novels) That Lofty Sky, 1941; All Things Are Yours, 1942; Roosters Crow in Town, 1945. Contbr. to leading mags. Home: Edgartown, Mass.

HOUGH, Lynn Harold (hŏf), educator, clergyman; b. Cadiz, O., Sept. 10, 1877; s. Franklin M. and Eunice R. (Giles) H.; A.B., Scio College, 1898; B.D., Drew Theol. Sem., 1905; post-grad. work, New York U.; D.D., Mt. Union-Scio Coll., 1912, D.D., Garrett Bibl. Inst., 1918; Th.D., Drew Theol. Sem., 1919; Litt.D., Allegheny Coll., 1922; LL.D., Albion Coll., 1923, Univ. of Detroit, 1928; L.H.D., U. of Vermont, 1932; D.D., Wesleyan Univ., Conn., 1924; LL.D., U. of Pittsburgh, 1935; J.U.D., Boston Univ., 1939; m. Blanche Horton, widow of the Rev. Stephen van R. Trowbridge, Oct. 13, 1936. Entered ministry of Methodist Episcopal Church, 1898; pastor Arcola, N.J., 1898-1904, 1st Church, Cranford, N.J., 1904-06, King's Park, N.Y., 1906-07, 3d Ch., L.I. City, N.Y., 1907-09, Summerfield Ch., Brooklyn, 1909-12, Mt. Vernon Pl. Ch., Baltimore, 1912-14; prof. hist. theology, Garrett Bibl. Inst., 1914-19; pres. Northwestern U., 1919-20; pastor Central M.E. Ch., Detroit, Mich., 1920-28, American Presbyn. Ch., Montreal, 1928-30; prof. of homiletics and christian criticism of life, Drew Theol. Sem., Drew Univ., since 1930, dean since 1934. Mem. General Commn. on Army and Navy Chaplains. Pres. Detroit Council Chs., 1926-28; v.p. Religious Education Assn., 1926-28; pres. Assn. of Methodist Theological Schools, 1942; mem. exec. com. Fed. Council of Chs. of Christ in America since 1936; member Society Biblical Literature and Exegesis, Society Midland Authors; pres. Religious Edn. Council of Canada, 1929-30. Scottish Rite Mason (33°, K.T.). Clubs: Cliff Dwellers (Chicago); Century, University (N.Y. City); National Liberal, Authors' (London). Author: Athanasius, the Hero, 1906; The Lure of Books, 1911; The Theology of a Preacher, 1912; The Men of the Gospels, 1913; The Quest for Wonder, 1915; In the Valley of Decision, 1916; The Man of Power, 1916; The Little Old Lady, 1917; Living Book in a Living Age, 1918; The Significance of the Protestant Reformation, 1918; The Clean Sword, 1918; The Productive Beliefs (Cole lectures at Vanderbilt U.), 1919; Flying Over London, 1919; The Eyes of Faith, 1920; The Opinions of John Clearfield, 1921; Life and History, 1922; The Strategy of the Devotional Life, 1922; The Inevitable Book, 1922; A Little Book of Sermons, 1922; Twelve Merry Fishermen, 1923; Synthetic Christianity (Merrick lectures, Ohio Wesleyan U.), 1923; The Imperial Voice, 1924; The Lion in His Den, 1925; Evangelical Humanism (Fernley lecture, at Lincoln, Eng.), 1925; Adventures in the Minds of Men, 1927; Imperishable Dreams, 1929; The Artist and the Critic (Samuel Harris lectures, Bangor Theol. Sem.), 1930; Personality and Science (Ayer lectures, Colgate-Rochester Div. Sch.), 1930; The University of Experience, 1932; Vital Control (first vol. of Forest Essays), 1934; The Church and Civilization, 1934; The Great Evangel (Sam P. Jones Lectures on Evangelism), Emory University, Georgia, 1935; The Civilized Mind (2d vol. Forest Essays), 1937; Free Men (3d volume Forest Essays), 1939; The Christian Criticism of Life, 1941; Adventures in Understanding, 1941; Patterns of the Mind, 1942; Living Democracy, 1943; The Meaning of Human Experience, 1945. Member of the editorial board of Religion in Life. Lecturer on theological, literary and philosophical topics; sent to Great Britain to speak on the moral and spiritual aims of the war, by the Lindgren foundation of Northwestern U., 1918. Cato lecturer at gen. conf. of Meth. Ch. of Australasia, 1941. On invitation of British Ministry of Information spent 11 weeks in Eng. during summer of 1942, preaching to congregation of City Temple, London, and making addresses in army camps and to the general public. Editor and contbr. to "Whither Christianity," 1929. Home: Drew Forest, Madison, N.J.

HOUGH, Samuel Strickler, church official Oct. 4, 1864-July 15, 1944. See Vol 23 (1944-45).

HOUGH, Walter Seneff, entomologist; b. near Ruffsdale, Pa., Jan. 3, 1893; s. William L. and Leah (Suter) H.; B.S., Valparaiso (Ind.) U., 1912; A.B., Stanford U., 1918; A.M., Ohio State U., 1921, Ph.D., 1925; m. Fern Marsden, June 9, 1921; children—Barbara Ann, Don Marsden. Plant quarantine insp., Federal Hort. Bd., U.S. Dept. Agr., 1918-20; entomologist Va. Agrl. Exptl. Station since 1921. Served as private Chem. Warfare Service, U.S. Army, 1918-19. One of 12 selected by Richmond Times-Dispatch for Va. Roll of Honor for 1938. Presented Jefferson award by Va. Acad. of Science, 1943. Fellow A.A.A.S.; mem. Am. Assn. Econ. Entomologists (chmn. eastern branch), Entomol. Soc. America, Am. Chem. Soc., Va. Acad. Science, Sigma Xi, Gamma Alpha. Democrat. Mem. United Brethren in Christ Ch. Club: Rotary. Contbr. articles to agrl. journ. and author of bulletins. Home: 523 Fairmont Av., Winchester, Va.

HOUGH, William Jarrett Hallowell (hŭf), architect; b. Ambler, Pa., July 19, 1888; s. Charles B., M.D., and Mary Paul (Hallowell) M.D., H.; B.S. in Architecture, U. of Pa., 1911, M.S., 1913; fellow Am. Acad. in Rome, 1914-17; m. Mae Shoemaker, Oct. 8, 1924; children—Charles Shoemaker, William Jarrett Hallowell. Began practice of architecture, 1913; partner in firm of Paul P. Cret, Architect, since 1929. Mem. Am. Red Cross in Italy. Mem. Ambler Borough Council, Ambler Borough Sch. Bd. Winner Stewardson travelling scholarship. Fellow A.I.A.; mem. Psi Upsilon, Sigma Xi. Home: 60 Butler Av., Ambler, Pa. Office: 1518 Walnut St., Phila., Pa.

HOUGHTELING, James Lawrence (hō'tĕl-ĭng), govt. official; b. Chicago, Nov. 6, 1883; s. James Lawrence and Lucretia Ten Broeck (Peabody) H.; B.A., Yale, 1905; m. Laura Delano, May 26, 1917; children—James Lawrence, Margaret Stuyvesant, Frederic Delano, Louise Delano. Mem., 1909-18, v.p., 1918-20, Peabody, Houghteling & Co., bankers, Chicago. With N.Y. Evening Post, 1920, Chicago Daily News, 1921; joined staff, Chicago Evening Post, April 1, 1921, as head editorial writer; joined editorial staff Chicago Daily News, 1923; vice-pres. and treas. The Chicago Daily News, 1926-31. Mem. and sec. Ill. Adv. Board, Federal Emergency Administrn. of Public Works, 1933-34; apptd. U.S. commr. of immigration and naturalization, July 22, 1937-July 31, 1940; apptd. asst. to sec. of treasury, Jan. 1941, divisional dir. War Finance Div., Treasury Dept. since May 1941. Served as capt. Battery A, 103d F.A., A.E.F., World War; took part in Argonne and Meuse offensive; spl. attaché Am. Embassy, Petrograd, Russia, Jan.-Apr. 1917, during overthrow of czar. Mem. Brotherhood of St. Andrew (nat. council; pres. 1938-40), Psi Upsilon. Episcopalian. Democrat. Clubs: Yale (New York); Chevy Chase, Cosmos (Washington). Author: A Diary of the Russian Revolution, 1918. Home: 2431 Kalorama Road. Office: Treasury Dept., Washington, D.C.

HOUGHTON, Amory (hō'tŭn), chmn. bd. Corning Glass Works; b. Corning, N.Y., July 27, 1899; s. Alanson Bigelow and Adelaide Louise (Wellington) H.; ed. St. Paul's Sch., Concord, N.H., 1913-17; A.B., Harvard, 1921; m. Laura DeKay Richardson, Oct. 19, 1921; children—Elizabeth, Amory, Alanson Bigelow II, James Richardson, Laura DeKay. With Corning Glass Works since 1921, asst. to pres., 1926-28, executive vice pres., 1928-30, president 1930-41; now chairman of the board of directors; vice-pres. and director Blue Ridge Glass Corp.; director L'Electro Refractaire, Corning Trust Co., Steuben Glass, Inc., Steuben Securities Corp., Corning Realty Corp., Pittsburgh-Corning Corp., Nat. City Bank, Owens-Corning Fiberglas Corp., Metropolitan Life Ins. Co., Erie Railroad Co., Dow Corning Corp. Trustee U. of Rochester, The Brookings Institution. Republican. Episcopalian. Clubs: Union, University, Harvard (New York); Elmira Country, Corning Country, Kittansett (Marion, Mass.); Jekyll Island (Brunswick, Ga.). Home: "The Knoll," Corning, N.Y.

HOUGHTON, Arthur Amory, Jr., corp. official; b. Corning, N.Y., Dec. 12, 1906; s. Arthur Amory and Mabel (Hollister) H.; student St. Paul's Sch., Concord, N.H., 1920-25, Harvard College, 1925-29; m. Jane Olmsted, 1929; children—Jane Olmsted, Sylvia Bigelow; m. 2d, Ellen Crenshaw, June 7, 1939; 1 son, Arthur Amory III. Started with Corning Glass Works, 1929, in mfg. dept., 1929-30, treas. dept., 1930-32, asst. to pres., 1932-35, v.p. and dir. since 1935; pres. and dir. Steuben Glass, Inc., 1934-42; dir. Hartford-Empire Co., Steuben Securities Corp., Blue Channel Corp., D.,L.&W. R.R. Co., Empire Machine Co. Curator of rare books, Library of Congress, Washington, D.C., 1940-42. Capt., U.S. Army Air Force Intelligence, since Apr. 22, 1942. Mem. visiting com. Board of Overseers, Harvard College Library; mem. Council on Foreign Relations; mem. Shakespeare Association of America (v.p.). Episcopalian (mem. vestry of Wye Parish, Queenstown, Md.). Clubs: Century, Metropolitan, Union, Harvard, Grolier, Knickerbocker (New York); Philobiblon (Phila.); Odd Volumes (Boston). Home: 22 W. 3d St., Corning, N.Y.; also Wye Plantation, Queenstown, Md. Office: 718 5th Av., New York, N.Y.*

HOUGHTON, Edward Rittenhouse, publisher; b. Norristown, Pa., Mar. 13, 1871; s. James Clay and Grace Rittenhouse (Blackwell) H.; grad. Phillips Acad., Andover, Mass., 1889; A.B., Amherst, 1893; unmarried. With Houghton Mifflin Co. since 1893, pres., 1922-39; chmn. bd. since 1939. Republican. Episcopalian. Clubs: Union, Oakley Country, Milton Club. Home: 124 Canton Av., Milton, Mass. Office: 2 Park St., Boston, Mass.

HOUGHTON, Frederick Percival, church official; s. William Lanyon and Annie Louise (Micklewright) H.; Lehigh U., 1911-12; grad. Gen. Theol. Sem., 1916; D.D., Pa. Mil. Coll., 1937; m. Catherine Edwards, Nov. 22, 1924; children—Frederick Percival, John Robert. Deacon and priest P.E. Ch., 1916; curate St. Luke's Ch., Scranton, Pa., 1916-17; rector Ch. of the Epiphany, Glenburn, Pa., 1919-27, St. John's Ch., Lancaster, 1927-31; gen. sec. Nat. Council P.E. Ch., 1931-37; exec. sec. Diocese of Pa. since 1937. Served as chaplain 103d Engrs., 28th Div., U.S. Army; participated in Chateau Thierry defensive, Champagne-Marne defensive, Aisne-Marne offensive, Fismes sector, Oise-Aisne offensive, Meuse-Argonne offensive, Thiacourt sector; now lt. col. chaplain Reserve Corps, U.S. Army; senior chaplain Pa. Nat. Guard. Mem. Delta Upsilon. Republican. Kiwanian. Home: 16 Radcliffe Rd., Bala-Cynwyd, Pa. Office: 202 S. 19th St., Philadelphia, Pa.*

HOUGHTON, Henry Spencer, M.D.; b. Toledo, O., Mar. 27, 1880; s. Albert Charles and Amy (Twitchell) H.; B.Ph., Ohio State U., 1901, Sc.D., 1934; M.D., Johns Hopkins, 1905; Ll.D., U. of Hongkong (China), 1925; m. Caroline Carmack, June 1906; children—Edwin Wells (dec.), Benjamin Carmack, Amy Twitchell and Mary Hildebrand (twins), Albert Charles, Hugh Fuller. Asst. Rockefeller Inst., New York, 1905-06; physician Wuhu Gen. Hosp., Wuhu, China, 1906-11; dean Harvard Med. Sch. of China, Shanghai, 1911-17; with China Med. Bd., New York, 1917; acting dir. Peking Union Med. Coll., 1918-21, dir., 1921-28; dean Medical Coll., U. of Ia., 1928-33; dir. of Univ. Clinics and asso. dean div. of biol. sciences, U. of Chicago, 1933-34; dir. for China Medical Board, Inc., 1934-37; dir. of Peking Union Medical College since 1937. Fellow Royal Soc. Tropical Medicine, Am. Coll. of Physicians; mem. Am. Soc. Tropical Medicine, Far Eastern Assn. Tropical Medicine, Beta Theta Pi. Conglist. Address: 2 San Tiao Hutung, Peking, China.*

HOUGHTON, Herbert Pierrepont, philologist; b. Brooklyn, N.Y., Jan. 22, 1880; s. Joseph Goodhue Houghton and Sarah Pierrepont Edwards (g.g.g.-d. of Jonathan Edwards); A.B., Amherst College, 1901, A.M., 1904; Ph.D., Johns Hopkins University, 1907; Litt.D., Waynesburg Coll., 1918; LL.D., Ripon Coll., 1919; m. Kathleen Bagwell, Apr. 20, 1908; children—Virginia (Mrs. Frederic Harrison), Carol (Mrs. James O'Neil). Master in German, Chestnut Hill Acad., Phila., 1901-03; grad. student in Greek and Sanskrit, Johns Hopkins, 1903-07, fellow in Greek, 1905-07; instr. classics, Princeton, 1907-08; instr., asst. prof. and asso. prof. Latin, Amherst, 1908-15; pres. Waynesburg (Pa.) Coll., 1915-18, Carroll Coll., Waukesha, Wis., 1918-20; exec. sec. Wis. Colleges Associated, 1920-22; student in theology with the Bishop of Milwaukee, 1920-21; deacon and priest P. E. Ch., 1921; curate St. Paul's Ch., Milwaukee, 1920-23; prof. Greek, Carleton Coll., 1923-40, prof. classical languages, chmn. dept. since 1940; rector All Saints Ch., Northfield, 1923-29; student in archæology, Athens and Rome, 1929-30; visiting lecturer on Avestan lang. at Harvard U., 1936-37. Examining chaplain dioceses of Milwaukee and Minn.; visiting prof. Greek New Testament, Seabury Divinity School, Faribault, 1926-29; frequent rector, guest preacher, Episcopal churches of St. Paul and Minneapolis. Lecturer on classical subjects. Member American Philological Association, American Oriental Society, Kern Inst. of Oriental Studies (Leyden), Finno-Ugrio Soc. (Helsinki), Indian Philol. Soc. (Poona), Psi Upsilon, Phi Beta Kappa (pres. Carleton chapter 1938-39). Author: Moral Significance of Animals as Indicated in Greek Proverbs, 1915; The Business of the College, 1916; On Presenting Sanskrit in a Small College, 1927. Translated Malavikagnimitra of Kalidasa, 1942; Studies in the Languages of the Caucasus, 1943; The Basque Verb, 1944. Authorized translator of Carnoy's Grammaire Sanscrite (Louvain), 1925. Contbr. to philol. edni. and religious jours. Home: 717 E. Second St. Office: Willis Hall, Carleton Coll., Northfield, Minn.

HOUGHTON, Junius H. (hō't'n), army officer; b. Titusville, Pa., Aug. 21, 1892; s. Clifford and Josephine (Harris) H.; B.S., U.S. Mil. Acad., 1916; grad. Air Service Engr. Sch., 1926, Air Corps Tactical Sch., 1940; m. Mary Hazel Hahn, Dec. 13, 1917; children—Junius H., Phillip William, Mary Louise (Mrs. Henry Barksdale), Ann Dorothy, John Michael, Richard Lewis. Commd. 2d lt., U.S. Army, 1916, and advanced through the grades to brig. gen., 1944; dir. supply for hdqrs. Air Service Command, U.S. Strategic Air Forces in Europe since Jan. 1944. Decorated Legion of Merit (U.S.), Bronze Star, Legion of Honor, Croix de Guerre with palm (France). Club: Lions (Jackson, Miss.). Home: P.O. Box 1515, Jackson, Miss.

HOUGHTON, Will H., pres. Moody Bible Inst. ed. in Boston and Providence, R.I.; D.D., Wheaton Coll.; m. Elizabeth Andrews; children—Adelaide Maude, Everett Arthur, Firman Andrews. Formerly pastor Bapt. Tabernacle, Atlanta, Ga.; pastor Calvary Bapt. Ch., N.Y. City, 1930-34; pres. Moody Bible Inst. since Nov. 1934; also editor of Moody Monthly. Author: The Living Christ; Let's Go Back to the Bible, 1939; Back to the Bible, 1940. Address: 153 Institute Pl., Chicago, Ill.

HOUGHTON, William Morris, editor; b. of Am. parents, Lucerne, Switzerland, Oct. 4, 1882; s. William Addison and Charlotte Johnson (Morris) H.; grad. Phillips Acad., Andover, Mass., 1899; student Harvard, 1899-1900, Yale, 1900-01; A.B., Bowdoin, 1903; student in economics, Harvard, 1903-05, A.M., 1904; m. Hess Pringle, Sept. 1, 1909 (died July 2, 1930); children—Hess Pringle (Mrs. Lessing L. Engelking), Sarah Bryan (dec.), William Pringle. Served as reporter, feature writer and editorial writer, New York Tribune, 1906-17; publicity work, 1917-19, with Liberty Loan Com., New York Dist. Emergency Fleet Corp., and U.S. Employment Service; adv. writer with William Green, Inc., 1919-21; editor Leslie's Weekly, 1921-22, asso. editor of Judge and sec. Leslie-Judge Co., 1922-27; editorial writer New York Herald Tribune, 1927-33; on editorial staff Literary Digest, 1933-35; editorial writer N.Y. Herald

Tribune since 1935. Mem. Troop D., N.J. Cavalry, Mexican border, summer 1916. Mem. Psi Upsilon, Phi Beta Kappa. Episcopalian. Clubs: Players, Dutch Treat (New York). Home: 996 Leland Av., Plainfield, N.J. Office: 230 W. 41st St., New York 18, N.Y.

HOUK, Howard Franklin, atty.; b. Clovis, N.M., July 11, 1914; s. Delbert Clay and Ethel Mae (Ragsdale) H.; LL.B., Cumberland U., Lebanon, Tenn., 1935; m. Merle Beatrice Houk, Apr. 8, 1944. Admitted to N.M. bar, Aug. 12, 1935, and practiced in Clovis until 1940; first asst. atty. gen. of N.M., 1941-42; U.S. dist. atty., Dist. of N.M., since Oct. 3, 1942 Regional dir., Young Dem. Clubs of America, 1938-40. Democrat. Mason (32°, Shriner). Home: 109 W. Buena Vista. Address: Federal Bldg., Santa Fe, N.M.

HOULIHAN, D. F. (Dick), public accountant; b. Boston, Mass., July 28, 1902; s. Richard Andrew and Julia Ann (Doherty) H.; graduate Wareham (Mass.) High School, 1919; grad. Bentley School Accounting and Finance, Boston, 1922; m. Marion V. Mahan, July 7, 1928; 1 son, Gerald. Member staff Price, Waterhouse & Co., pub. accountants, N.Y. City, since Jan. 1925, partner of firm since 1941; (on leave) dir. of finance U.S. Maritime Commn., Washington, D.C., 1937-38; consultant on shipping, OPM, Washington, May-Sept. 1941; dir. fiscal affairs and mem. policy com. War Shipping Adminstrn. and adviser to Am. mem. Combined Shipping Adjustment Bd., Feb. 1942-Jan. 1943. Registered C.P.A. in New York, Mass. and other states. Mem. Am. Inst. Accountants, N.Y. State Soc. C.P.A.'s. Home: Bronxville, N.Y. Office: 56 Pine St., New York, N.Y.

HOUSE, Edward John, pres. Appalacha Coal Co.; b. Pittsburgh, Pa., May 8, 1879; s. Edward and Ruth (Widney) H.; student Shady Side Acad., Pittsburgh, Pa., 1893-96, Andover (Mass.) Acad., 1896-97; B.S., Yale, 1900; m. Helen Horne, Dec. 6, 1910 (died Mar. 10, 1932); children—Edward John (dec.), William Pendleton, Helen. Pres. Appalacha Coal Co. since 1923; treas. Citizens Traction Co. and subsidiaries; dir. Fidelity Trust Co.; supt. Highland Park Zoological Garden, Pittsburgh. Author: A Hunter's Camp Fires, 1909. Home: Schenley Apts., 4012 5th Av. Office: Berger Bldg., Grant St., Pittsburgh, Pa.*

HOUSE, Edwin Jacob, army officer; b. Syracuse, N.Y., July 6, 1895; s. Jacob Martin and Dora (Fisher) H.; B.S., U.S. Mil. Acad., 1917; grad. Air Corps Field Officers Sch., 1922, Command and Gen. Staff Sch., 1939; rated command pilot, combat observer; m. Helen LeBrun, Sept. 28, 1918; children—Helen LeBrun (wife of Maj. John H. Carter), Edwin LeBrun. Commd. 2d lt., U.S. Army, 1917, and advanced through the grades to brig. gen., 1942; major gen., Feb. 1943; comdg. officer 1st Pursuit Group, 1937-38, France Field, Canal Zone, 1939-41, Antilles Air Task Force, 1942; now on foreign duty in Mediterranean area. Home: Airial Acres, R.D. 2, Jamesville, N.Y.*

HOUSE, Floyd Nelson, prof. sociology; b. St. Johns, Mich., Jan. 17, 1893; s. Nelson Franklin and Elsie Ermina (Ousterhout) H.; B.A., U. of Colo., 1918, M.A., 1919; Ph.D., U. of Chicago, 1924; m. Harriet Jeanette Pierce, Aug. 11, 1912; children—Elsie Margaret (dec.), Marian Elizabeth (Mrs. J. W. Morse), Stanley Nelson (dec.), Harriet (dec.). Prof. economics and sociology, Ottawa (Kan.) U., 1919-22; asst. in sociology, U. of Chicago, 1922-23; prof. economics and sociology Middlebury (Vt.) Coll., 1923-25; asst. prof. sociology, U. of Chicago, 1925-26; prof. sociology, U. of Va., since 1926. Fellow A.A.A.S.; mem. Am. Sociol. Soc., Am. Assn. Univ. Profs. Unitarian. Author: The Range of Social Theory, 1929; Fort Lewis—A Community in Transition (with F. W. Hoffer and others), 1930; The Jails of Virginia (with F. W. Hoffer and D. M. Mann), 1933; The Development of Sociology, 1936. Contbr. to sociol. jours. Home: Rugby Apartments, Charlottesville, Va.

HOUSE, Garry Campbell, insurance; b. Hackensack, N.J., Mar. 25, 1871; s. Samuel Boardman and Harriet Myer (Campbell) H.; grad. pub. schs., Hackensack, 1886; m. Fanny M. Hapgood, June 14, 1898; children—Harriet Hapgood (Mrs. Lucius G. Eldredge, Jr.), Charlotte Waldron. Clk., Commercial Mut. Ins. Co., N.Y. City, 1886-91; chief marine clk., Providence Washington Ins. Co., Providence, R.I., 1891-1907, asst. sec. marine dept., 1907-14, marine sec. 1914-18, marine v.p., 1918-22, v.p., 1922-29, pres. and dir. since 1929; pres. and dir. Anchor Ins. Co.; treas. Beverly Farm Riding Sch.; mem. Am. com. Lloyd's Register of Shipping; v.p. and dir. Blackstone Canal Nat. Bank, v.p. and trustee People's Savings Bank in Providence. Clubs: Hope, Squantum, Turks Head (Providence). Home: 248 Hope St. Office: 20 Market Sq., Providence, R.I.*

HOUSE, Homer Doliver, botanist; b. Oneida, N.Y., July 21, 1878; s. Doliver E. and Alice J. (Petrie) H.; B.S., Syracuse U., 1902; M.S., Columbia, 1903, Ph.D., 1905; m. Erma N. H. Hotaling, Dec. 21, 1908. Prof. botany and bacteriology, Clemson Coll., S.C., 1906-07; asso. dir. and lecturer botany and dendrology, Biltmore (N.C.) Forest Sch., 1908-13; asst. state botanist, N.Y., 1913-14, state botanist since 1914. Mem. Torrey Bot. Club, Am. Bot. Soc., Am. Mycolo. Soc., Am. Fern Soc. Author: North American Species of Ipomoea, 1908; Wild Flowers of New York, 1923; Annotated List of Ferns and Flowering Plants of New York State, 1924; Wild Flowers, 1935; also ann. repts. of State Botanist of N.Y. State since 1915. Contbr. bot. articles. Home: Loudonville, N.Y. Address: N.Y. State Museum, Albany, N.Y.

HOUSE, Joseph Warren, lawyer; b. Searcy, Ark., Oct. 29, 1886; s. Joseph Warren and Ina (Dowdy) H.; A.B., U. of Ark., 1909; LL.B., Columbia Law Sch., 1912; m. Julia Clarke, Sept. 2, 1914; 1 dau., Ellen Clarke. Admitted to Ark. bar, 1912; now mem. House & Moses. Chmn. Dem. State Central Com., 1917-21. Mem. Sigma Alpha Epsilon. Democrat. Presbyterian. Home: 2422 Broadway. Office: Boyle Bldg., Little Rock, Ark.*

HOUSE, Robert Burton, univ. chancellor; b. Thelma, N.C., Mar. 19, 1892; s. Joseph and Susan (Drake) H.; A.B., U. of N.C., 1916; A.M., Harvard, 1917; LL.D., Catawba Coll., Salisbury, N.C., 1939; m. Hattie Drake Palmer, May 4, 1918; children—Robert Burton, Caroline Twitty. Teacher high sch., Greensboro, N.C., 1919; archivist N.C. Hist. Commn., 1919-24, sec. 1924-26; exec. sec., U. of N.C., 1926-34; dean of administrn. at Chapel Hill sect. of U. of N.C., 1934-44, chancellor since 1945. Mem. N.C. State Lit. and Hist. Assn (sec. 1920-26), Phi Beta Kappa, Tau Kappa Alpha. Democrat. Methodist. Editor: The Public Letters and Papers of Gov. Thomas W. Bickett, 1921; N.C. Manual, 1921, 23, 25. Author: Miss Sue and the Sheriff. Contributor to various magazines. Home: Chapel Hill, N.C.

HOUSE, Roy Temple, univ. prof.; b. Lexington, Neb., May 26, 1878; s. LeRoy Delos and Huldah Jane (Temple) H.; A.B., Miami U., 1900, A.M., 1903; U. of Mich., 1901-02; U. of Montpellier, France, 1911; U. of Chicago, 1914-15, Ph.D., 1917; m. Mary Emma Tuttle, July 15, 1907. Prin. Reiley (O.) High Sch., 1900-01; teacher French and German, Racine (Wis.) Coll., 1902-03; teacher French, St. Louis High Sch., 1903-05; head modern lang. dept., Okla. Southwestern State Normal Sch., 1905-10; Prussian-Am. exchange teacher, Guericke-Oberrealschule, Magdeburg, Germany, 1910-11; prof. German, 1911-18, head of modern lang. dept., 1918-42, professor of modern languages, State Univ. of Oklahoma, since 1942. Mem. Phi Beta Kappa, Modern Lang. Assn. America, Modern Lang. Teachers' Assn., Modern Humanities Research Assn., Am. Dialect Soc., Société d'Histoire Littéraire de la France, Société de la Légion d'Honneur. Dir. Commn. for Relief in Belgium, Ednl. Foundation; mem. Commn. for Relief in Belgium, stationed at Brussels, Jan.-June 1916; sponsor Am. Friends of Greece. Decorated Médaille du Roi Albert (Belgian), 1919; Médaille du Comité National (Belgian), 1920; Chevalier of Legion of Honor (French). Congregationalist. Author, editor: Three French Comedies, 1905; Class-Room French, 1910; Wie der Deutsche spricht (with J. H. Voss), 1913; L'Ordene de Chevalerie, an old French poem, 1918; Tamayo y Baus, Un Drama Nuevo (with Kenneth Kaufman), 1923; Navarro y Lamarca, Compendio de Historia Hispano-Americana (with Carlos C. Castillo), 1925; Félix Faure, Christ in the Great Forest, 1936; Slezak, Meine sämtlichen Werke (with J. Malthaner) 1937; Lucie Delarue-Mardrus, L'Enfant au Coq (with Fritz Frauchiger), 1943. Translated several foreign plays; mem. book review staff The Dial, 1909-15; contbr. verse, critical articles, book revs. and transls. Editor Books Abroad (quarterly book-review mag.) since 1927. Home: Norman, Okla.

HOUSE, S. Daniel. See Samuel Daniel Schmalhausen.

HOUSER, Gerald Fred Tillman, physician; b. Humberstone, Ont., Canada, Feb. 5, 1902; s. John and Esther Elizabeth (Haney) H.; M.D., U. of Toronto, 1926; m. Helen Louise Gillis, Oct. 15, 1927; 1 son, Donald Franklin. Began practice of medicine, 1926; asst. physician Danvers State Hosp., Hathorne, Mass., 1926-27; asst. physician Boston State Hosp., 1927-28, sr. physician, 1928-34, asst. supt., 1934-37; instr. in psychiatry, Tufts Coll. Med. Sch., 1929-37; instr. in clin. psychiatry, Boston Univ. Med. Sch., 1930-37; asst. dir. Mass. Gen. Hosp., Boston, 1937; instructor in preventive medicine, Harvard Med. Sch., 1940-41; supt. American Red Cross-Harvard Hosp., England, 1941; returned from leave of absence to duties as asst. dir., Mass. Gen. Hosp., Sept. 1941. Mem. approving authority for schools for nurses and for attendants, Mass., since 1942. Diplomate American Board Psychiatry and Neurology; mem. A.M.A., Am. Hosp. Assn., Am. Psychiatric Assn., Mass. Psychiatric Soc., Mass. Assn. for Occupational Therapy (pres. since 1944), New England Soc. Psychiatry. Methodist. Contbr. on hosp. administrn. to Hospitals (mag.). Home: 18 Sherman Road, Melrose, Mass. Office: Mass. Gen. Hosp., Boston, Mass.

HOUSER, Gilbert L(ogan), biologist; b. on farm, Lee County, Ia., July 9, 1866; s. David L(ogan) and Malvina (Saxe) H.; B.S., State U. of Ia., 1891, M.S., 1892; studied U. of Chicago, and Marine Biol. Lab., Woods Hole, Mass.; Ph.D., Johns Hopkins, 1901; m. Hattie Riggs, June 21, 1899; children—Arthur R., Harold S., Paul C., Ralph L., Mark R. Instr. animal biology, State U. of Ia., 1892-95, asst. prof., 1895-97, prof. and dir. Labs. of Animal Biology since 1897. Mem. biol. expdn. to W.I., summer 1893; investigator, Marine Biol. Lab., Woods Hole, Mass., 4 seasons. Fellow A.A.A.S., Ia. Acad. Science (pres., 1910-11); mem. Am. Soc. Naturalists, Am. Soc. Zoölogists, Sigma Xi (corr. sec. Ia. Chapter, and pres. 1917-18). Republican. Presbyterian. Author of papers and articles on biol. science. Home: Iowa City, Ia.

HOUSER, John W. (houz'ẽr), lawyer, govt. official; b. Ames, Ia., Dec. 7, 1909; s. John Twin and Grace (Harper) H.; A.B., U. of Colo., 1931; LL.B., U. of Southern Calif., 1934; m. Polly White, Mar. 27, 1937. Admitted to Calif. bar, 1934, and practiced with Houser, Houser & Houser, Long Beach, 1934-37; with Securities and Exchange Commn., Washington, D.C., Feb. 1937-Mar. 1943, becoming asst. dir., 1941, dir. Utilities Div., 1942; with Bd. Economic Warfare since Mar. 1943, on mission to Gold Coast, Brit. West Africa, 1943. Lt. 4th Marine Aircraft Wing, serving in South Pacific as intelligence officer. Mem. Am. Bar Assn., Junior Chamber of Commerce, Beta Theta Pi. Home: 2743 E. 2d St., Long Beach, Calif.

HOUSER, Shaler Charles, civil engr.; b. Lincolnton, N.C., June 7, 1879; s. Thomas Lawson and Elizabeth (James) H.; B.S., U. of Ala., 1898, C.E., 1899; hon. D.Sc., 1938; m. Mary George Cruikshank, June 11, 1911 (died Mar. 8, 1918); 1 son, Shaler Charles; m. 2d, Anna Taylor Donoho, July 16, 1927 (died May 26, 1928); m. 3d, Martha Warren Parham, Aug. 5, 1930; 1 dau., Martha Parham. Began as asst. engr., City of Mobile, Ala., 1899; gen. contractor, Anniston, Ala., 1900-01; designing engr. Stewart Coal Washer and engr. Mobile & Ohio R.R. and coal mines, Ala., 1901-04; engr. in charge Marx & Windsor, Cuba, on railroad location, irrigation and constrn. work, 1904-11; chief engr. Guantanamo & Western R.R., 1912; prof. engring., supervising engr. and treas., U. of Ala., since 1912. Mem. bd. trustees Druid City Hosp. Mem. Am. Soc. C.E., Soc. for Promotion Engring. Edn., Phi Beta Kappa, Omicron Delta Kappa, Alpha Tau Omega. Clubs: Rotary, Country of Tuscaloosa. Democrat. Presbyterian. Home: 154 The Highlands, Tuscaloosa, Ala.

HOUSER, Theodore V., v.p. Sears Roebuck & Co.; b. Kansas City, Mo.; s. Theodore and Carrie (Wolfe) H.; ed. Iowa State Coll.; m. Lovera L. Lundin, June 5, 1915 (dec.); children—Elizabeth Ann, Mary Kindley; m. 2d, Pauline Means, Oct. 7, 1944. Began as elec. engr.; now v.p. Sears Roebuck & Co. Republican. Clubs: Chicago. Home: 255 E. River Rd., Des Plaines, Ill. Office: 925 S. Homan Av., Chicago, Ill.

HOUSMAN, Laurence, author, playwright; b. Bromsgrove, Worcestershire, Eng., July 18, 1865; s. Edward and Sarah Jane (Williams) H.; student Bromsgrove Sch., 1876-82, Lambeth Sch. of Art, London, 1883-84, Nat. Art Training Coll., London, 1885-88; unmarried. Upon leaving sch., studied art and became book-illustrator; now author and playwright; art critic Manchester Guardian, 1899-1914; lecturer on lit. and social interests; dramatic reader of own plays. Mem. Soc. of Authors, League of British Dramatists, Dramatists Guild (U.S.), Peace Pledge Union; hon. fellow Royal Soc. of Literature. Socialist and Pacifist. Asso. Soc. of Friends. Author: (novels) Trimblerig, 1924; The Sheepfold, 1928; A Modern Antaeus; King John of Jingalo; The Royal Runaway; The Duke of Flamborough; Uncle Tom Pudd; (tales) Moonshine and Clover, 1922; A Doorway in Fairyland, 1922; What O'clock Tales; Ironical Tales; Odd Pairs; What Next?; (plays) Prunella (with H. Granville Barker), 1906; Little Plays of St. Francis, 1st series, 1925, 2d series, 1931; Victoria Regina, 1934; The Golden Sovereign, 1937; Bethelehem; The Chinese Lantern; Pains and Penalties; Cornered Poets; Palestine Plays; Samuel, the Kingmaker, 1944; (Anthology) Backwords and Forewords, 1945; (essays) Ploughshare and Pruning Hook; The Preparation of Peace; (poems) Collected Poems, 1937; also many other books, etc. Contbr. articles, fiction and verse to mags. Home: "Longmeadow," Street, Somerset, Eng.

HOUSTON, Charles Albert (hōō'stŭn), lawyer; b. N.Y. City, Mar. 14, 1881; s. Thomas Henry and Sarah Jane (Mountain) H.; B.A., Coll. City of New York, 1900; LL.B., New York U., 1903; m. Linda Priber, Mar. 10, 1909; children—Frederic Priber, Marie Luise, Linda Helen. Practiced at N.Y. City since 1903; mem. Otterbourg, Steindler & Houston. Asst. prof., Coll. City of New York. Treas. Social Service Commission, New York Diocese; member standing committee of New York Diocesan Convention; secretary of the Church Publishing Association. Member New York State Bar Association, New York County Lawyers' Assn., Assn. Bar City of New York, Phi Delta Phi, Brotherhood of St. Andrew. Republican. Episcopalian. Clubs: Aldine, Scarsdale Golf, Manhattan, Am. Yacht. Author: Problems in Business Law (with J. H. Moore), 1920. Home: White Plains, N.Y. Office: 200 Fifth Av., New York, N.Y.

HOUSTON, Charles Hamilton (hūs'tŭn), lawyer; b. Washington, D.C., Sept. 3, 1895; s. William LePre and Mary Ethel (Hamilton) H.; A.B., Amherst College, 1915; LL.B., Harvard, 1922; S.J.D., 1923; student University of Madrid, Spain, 1923-24; m. Margaret Gladys Moran, August 23, 1924; m. 2d, Henrietta Williams, Sept. 14, 1937; 1 son, Charles H. Jr. Admitted District of Columbia bar, 1924, and practiced with father as Houston & Houston, 1924-39, Houston, Houston & Hastie since 1939; vice dean, School of Law, Howard University, Washing-

ton, D.C., 1929-35; special counsel Nat. Assn. for Advancement of Colored People, 1935-40, mem. nat. legal com. since 1940; mem. exec. com. Nat. Fedn. for Constnl. Liberties; v.p. American Council on Race Relations, since 1944; mem. President's Committee on Fair Employment Practice since 1944; gen. counsel Assn. Colored Ry. Trainmen & Locomotive Firemen, and Internat. Association of Railway Employees. Member Board of Edn., Dist. of Columbia, 1933-35. Served with U.S. Army, 1917-19; with A.E.F. as 2d lt., 351st F.A. Mem. Nat. Bar Assn., Nat. Lawyers Guild, Phi Beta Kappa, Alpha Phi Alpha. Home: 2103 2d St. N.W. Office: 615 F St. N.W., Washington, D.C.

HOUSTON, Clarence Preston, lawyer, educator; b. Virgil, S.D., Jan. 23, 1891; s. John William and Josephine (Powell) H.; student Dean Acad., Franklin, Mass., 1909-10; B.S., Tufts Coll., 1914; LL.B., Northeastern U., 1923; m. Marion Ricker, June 25, 1919. Admitted to Mass. bar and to practice before the U.S. Dist. Court; asso. with Russell, Pugh & Joslin, 1924-29; mem. Russell, Houston & Russell, 1929-38; Braker prof. commercial law, Tufts Coll., since 1934; instr. in The Am. Constitution, Commn. on Extension Courses, Harvard U., 1936-44. Served as 1st lt., later capt., 18th Inf., A.E.F., 1917-19; major Mass. State Guard. Trustee Dean Academy, The Franklin Square House (president since 1938). Mem. Am. and Middlesex County bar assns., Theta Delta Chi. Republican. Universalist. Clubs: University of Boston (pres. 1933-35); Winchester Country, St. Botolph. Home: 95 Talbot Av., Somerville, Mass.

HOUSTON, Clifford Granville (hū'stŭn), educator; b. Sugar City, Colo., March 5, 1903; s. Elmer Grey and Bertha Maude (Ellis) H.; A.B., A.M., Ph.D., Univ of Colo.; student Columbia U., 1930, 1936; m. Shirley Laura Sickenberger, June 14, 1931; children —Jerry Lee, Barrie Kent. Public school teacher, 1921-23; instructor in psychology and education, junior college, 1929-31; president junior college, and professor of psychology and edn., 1931-37; dir. of div. of extension and adult edn., U. of Colo., since 1937, dean of summer quarter and prof. of edn., since 1939, on leave, since 1943. Serving as lt. comdr., U.S. Naval Reserve, officer in charge, Selection Requirements Unit, Bureau of Naval Personnel. Chmn. public information and edn. com., State Defense Council of Colo., 1942-43. Mem. N.E.A., Kappa Delta Pi, Phi Delta Kappa, Kappa Sigma. Clubs: Rotary International (Boulder, Colo.); Personnel (Denver). Home: 780 Sixteenth St., Boulder, Colo.

HOUSTON, Clyde Earl, public utilities; b. May 27, 1882; m. Georgia Berry, Mar. 8, 1916; 1 dau., Helen (Mrs. Boileau). Started with Southern Edison Co., Los Angeles, in 1904, now v.p. Mem. Chamber of Commerce (former pres.), Elec. Organizations, Rotary: pres. Los Angeles County Fair Assn. Republican. Christian Scientist. Mason. Elk. Home: 1759 Sherwood Road, San Marino, Calif. Office: 607 W. 5th St., Los Angeles, Calif.*

HOUSTON, Frank Kittrell, banker; b. Woodbury, Tenn., July 4, 1885; s. William Cannon and Lura (Kittrell) H.; B.S., Vanderbilt U., 1904; unmarried. Asst. cashier First Nat. Bank, Nashville, Tenn., 1907-14; asst. cashier Third Nat. Bank and v.p. First Nat. Bank, St. Louis, Mo., 1914-20; v.p. Chemical Nat. Bank, New York, 1920-27; 1st v.p. Chemical Nat. Bank & Trust Co., 1927-35, pres. since 1935; dir. Aetna Ins. Co., Chemical Safe Deposit Co., M.K.&T. Ry., Standard Ins. Co. of N.Y., Louis Sherry, Inc., Ritz Carlton Hotel Corp. Trustee Vanderbilt U.; treas. and mem. bd. dirs Thomas Jefferson Memorial Foundation. Mem. Sigma Alpha Epsilon (nat. trustee), Methodist. Clubs: University, Union, Piping Rock, Pilgrims of U.S., Recess, Blind Brook Golf, Fishers Island. Home: 400 Park Av. Office: 165 Broadway, New York, N.Y.*

HOUSTON, George Harrison (hous'tŭn), industrial consultant; b. Covington, Ky., Jan. 4, 1883; s. Charles R. and Elizabeth (Mapes) H.; ed. Cincinnati Tech. Inst.; m. Mary Stuart Hoge, Apr. 29, 1909. Began with Houston, Stanwood & Gamble Co., Cincinnati, O.; asso. with Root and Vandervoort Engring. Co., Moline, Ill., 1910-15; became partner, Jamieson and Houston, cons. industrial engrs., N.Y. City, 1915; firm succeeded by George W. Goethals & Co., in which was partner, retiring from latter in 1922; pres. Wright-Martin Aircraft Corp., 1917-19, Wright Aeronautical Corp., 1919-22, Marlin Rockwell Corp., 1920-22; with others organized General Sugar Co., 1922, to engage in reorganizing group of West Indian sugar properties; completed this work, and resumed gen. cons. work, 1927; pres. Baldwin Locomotive Works, 1929-38; now mem. Houston & Jolles, cons. on industrial management, financing, and reorganization; dir. Financiera Técnica de Mexico, S.A. Member Society Automotive Engineers, Am. Soc. Mech. Engrs. Clubs: Metropolitan, Knickerbocker, City Midday, Broad Street (New York); Rittenhouse (Phila.); Round Hill (Greenwich, Conn.); Metropolitan (Washington); Chicago (Chicago). Home: Greenwich, Conn. Office: 52 Wall St., New York, N.Y.

HOUSTON, Grant, surgeon; b. Ausable Forks, N.Y., Dec. 9, 1864; s. James and Margaret (Gibson) H.; Ph.G., S.D. State Coll., 1890, B.S., 1891; M.D., Hahnemann Med. Coll. and Hosp., Chicago, 1894; post-grad. work at Johns Hopkins, 1911, 13, U. of Vienna, 1909, London and Leeds, 1921; m. Anna Grace Dunlop, Sept. 15, 1897; 1 dau., Gertrude (Mrs. James D. Rogers). Practiced in Joliet, Ill., since 1894, specializing in surgery. Mem. governing com. Gorgas Memorial Inst. Fellow Am. Coll. Surgeons; mem. A.M.A., Will-Grundy Med. Soc., Joliet Assn. Commerce. Past pres. Joliet Sunday Evening Club; pres. Concert League. Republican. Methodist. Mason. Club: Rotary (Joliet). Home: 404 Buell Av. Office: Barber Bldg., Joliet, Ill.

HOUSTON, Harry Rutherford; b. Fincastle, Botetourt County, Va., May 20, 1878; s. Rutherford Roland and Margaret (Steele) H.; A.B., Hampden-Sydney (Va.) Coll., 1899; m. Elizabeth E. Watkins, Dec. 20, 1905; children—Elizabeth Bagnall, Margaret Steele, Harriet Rutherford. School teacher, 1899; entered printing and publishing business, 1900; mem. Ho. of Delegates Va., 1905-20, 1923-24, 1926 (speaker of House, 1916-20); gen. contracting business 1917-20; investments since 1920; apptd. commr. of fisheries of Va., 1926; brokerage business, 1930-31; owner Houston Printing and Publishing House; dir. Bank of Hampton, First Nat. Bank of Hampton; asso. dir. Federal Housing Adminstrn., State of Va., 1934-35; apptd. mem. Hampton Roads Regional Defense Council, 1941. Pres. Va. Sch. of Deaf and Blind; trustee Hampden-Sydney Coll. Pres. Greater Peninsula Assn. for Consolidation Newport News, Hampton, and Environs, 1940-41. Commr. Va. Pilot Assn. Col. on staff of Gov. Trinkle, 1922. Chmn. Va. State Dem. Conv. 3 times. Presbyterian. Mason (32°, Shriner), Elk, Moose, Red Man, Eagles, Woodman of the World. Clubs: Rotary (ex-pres.), Hampton Roads Golf and Country. Author: History of the Peninsula of Virginia, 1934. Home: 60 Columbia Av. Office: 21 S. King St., Hampton, Va.*

HOUSTON, Herbert Sherman, editor, pub.; b. Champaign, Ill., Nov. 23, 1866; s. Maj. Samuel and Emeline (Sherman) H.; Ph.B., U. of S.D., 1888; studied U. of Chicago, Boston U.; M.A., Univ. of Pa., 1916; LL.D., Univ. of S.D., 1917; m. Agnes L. True (died Dec. 5, 1936); m. 2d, Mrs. Carmen T. Calderon de Pinillos, Jan. 1, 1938. City editor of Sioux City Journal, 1890-92; with Chicago Tribune, 1892-95, Outing Magazine, 1895-1900; mem. Doubleday, Page & Co., 1900-21 (v.p.); editor of Spanish edition of World's Work (La Revista del Mundo). Chmn. com. on information, and mem. exec. com., League to Enforce Peace, and mem. of com. that drafted platform of the League, at Independence Hall, Phila., June 1915; mem. Com. of Chamber of Commerce of U.S. on Economic Results of the War; pres. Asso. Advertising Clubs of the World, 1915-17; mem. Am. Com Internat. Chamber of Commerce; mem. Commn. on Internat. Justice and Good Will of Fed. Council of Chs. in America; formed internat. pub. co., 1921. Pub. Our World, 1921-24; founder, and pres. Cosmos Newspaper Syndicate since 1924; pres Cosmos Broadcasting Co. to 1933. Delivered series of addresses in Japan, 1931; presented war debt settlement plan, International Chamber of Commerce, May 1931. Member Psi Upsilon (executive council, 1915-30), Phi Beta Kappa. Member U.S. Govt. Com. of Information during World War. Mem. Com. Walter Page Journalistic Fellowship; dir. Nat. Crusade against Illiteracy; mem. President Hoover's Nat. Advisory Com. on Illiteracy, Am. Child Health Assn., New York Child Welfare Soc., Students Internat. Union, Council on Internat. Relations; del. to Internat. Chamber Commerce, Paris, 1935, Berlin, 1937; commr. to Far East of N.Y. World's Fair, 1939; mem. com. for World Trade Center at N.Y. World's Fair representing Internat. Chamber of Commerce; chmn., 1941, The Institute for the Advancement of Visual Education and Vocational Training; vice-pres. Am. Plan for Med. and Surg. Care, 1941; mem. bd. dirs., World Education Service Council (chmn. com., World Friendship Hour for Schools of United Nations). Protestant. Clubs: Century, Cosmos, The Pilgrims. Author: Blocking New Wars, 1918. Office: 70 5th Av., New York 11, N.Y.

HOUSTON, John M., govt. official; b. Formosa, Kan., Sept. 15, 1890; s. Samuel J. and Dora (Nieves) H.; ed. Fairmount Coll., Wichita, Kan., 1906; m. Charlotte Stellhorn, May 28, 1920; children—Patricia Mary Jane, Robert Allan. Appeared as actor, 1912-17; engaged in retail lumber business at Newton, Kan., since 1919; mayor of Newton, Kan., 2 terms, 1927-31; mem. 74th to 77th Congresses (1935-43), 5th Kan. Dist.; mem. Nat. Labor Relations Bd. since Mar. 1943. Served in U.S.M.C., World War. Mem. Kan. Lumbermen's Assn. (pres. since 1926), Am. Legion, Vets. Fgn. Wars. Democrat. Episcopalian. Mason (Shriner); mem. Elks (pres. Kan. Assn.). Home: 3500 14th St. Office: Shoreham Bldg., Washington, D.C.*

HOUSTON, Livingston W., mfr.; b. Wyoming, O., Jan. 18, 1891; s. Archibald W. and Caroline (Evans) H.; M.E., Rensselaer Polytechnic Inst., 1913; m. Margery Caldwell, June 16, 1916. Began as asst. engr., Mobile Gas Co., 1913-14; asst. mgr. inspection, Griffin Wheel Co., 1914-17; production mgr., Ludlow Valve Mfg. Co., 1919-27, works mgr., 1927-32, pres., 1932-41, chmn. board since 1941; trustee of Troy (N.Y.) Savings Bank; dir. Mfrs. Nat. Bank. Capt., Ordnance Dept., US Army, 1917-19. Ex-v.p., treas. and trustee, Rensselaer Poly. Inst.; trustee Troy Pub. Library. Samaritan Hosp. Mem. Delta Phi. Clubs: Troy, Troy Country, Engineers of New York. Home: 45 Maple Av. Office: foot of Adams St., Troy, N.Y.*

HOUSTON, Margaret Bell (hū'stŏn), author; b. Houston, Tex.; d. Sam Houston, Jr., and Lucy (Anderson) Houston; ed. private schs., Tex.; student Am. Acad. Dramatic Arts and Columbia U., New York; twice married; 1 dau., Katrina. Began to write verse at age of 8 years; contbr. to Tex. newspapers at 12. Mem. Poetry Soc. America, Tex. Poetry Soc.; hon. mem. Dallas Shakespeare Club, Tex. Inst. of Letters. Protestant. Author: Prairie Flowers (verse), 1907; The Little Straw Wife (novel), 1914; The Witch Man (novel), 1922; The Singing Heart and Other Poems (winner award of Poetry Soc. of Tex., 1926); Moon of Delight (novel), 1931; Lanterns in the Dusk (verse), 1930; Hurdy-Gurdy (novel), 1932; Magic Valley (novel), 1934; Gypsy Weather (novel), 1935; Window in Heaven (novel), 1937; Pilgrim in Manhattan (novel), 1940; Dark of the Moon (novel), 1943; poems, short stories and serials in magazines. Winner annual award, Poetry Society America, 1929. Gives readings from her own works. Address: 3648 Maplewood, Dallas, Tex.

HOUSTON, Persis Daniel, banker; b. Marshall County, Tenn., Mar. 30, 1874; s. Persis Daniel and Dora Ann (Pickens) H.; ed. Haynes McLeon Sch., Lewisburg, Tenn.; m. Margaret Louise Robinson, Oct. 24, 1894; children—Robinson R., Persis Daniel, Edward C. (dec.). Began as clk. Peoples Bank, Lewisburg, 1892; with Am. Nat. Bank, Nashville, since 1918, chmn. bd. since 1928. Pres. Am. Bankers Assn., 1940. Club: Belle Meade Country. Home: Belle Meade Park, Nashville. Office: Am. Nat. Bank, Nashville, Tenn.

HOUSTON, Samuel Frederic; b. Germantown, Phila., Aug. 30, 1866; s. Henry Howard and Sallie S. (Bonnell) H.; Ph.B., U. of Pa., 1887; hon. LL.D., 1939; m. Edith A. Corlies, Nov. 9, 1887 (died 1895); m. 2d, Mrs. Charlotte Harding Shepherd Brown (Chevalier Legion of Honor), Apr. 8, 1902 (died 1940). Chmn. of the board Real Estate Trust Company of Philadelphia. Trustee Univ. of Pa. Mem. Am. Acad. Polit. and Social Science, Am. Econ. Assn., Geog. Soc. Phila. Episcopalian; mem. standing com. Diocese Pa. and formerly of Nat. Council P.E. Ch. Mem. Pa. Hist. Soc., Church Hist. Soc. (vice-pres.), St. Andrews Society of Philadelphia (past president). Chevalier Legion of Honor, 1927. Clubs: Rittenhouse, University, Church, St. Anthony, Union League, Corinthian Yacht, New York Yacht. Home: Chestnut Hill. Office: Real Estate Trust Bldg., Philadelphia, Pa.

HOUSTON, Victor Steuart Kaleoaloha, naval officer. See Vol. 23 (1944-45).

HOUSTON, William Vermillion (hou'stŭn), prof. physics; b. Mt. Gilead, O., Jan. 19, 1900; s. William and Lena May (Vermilion) H.; B.A., Ohio State U., 1920, B.S. in Edn., 1920, Ph.D., 1925; S.M., U. of Chicago, 1922; m. Mildred Harriet White, June 6, 1924; 1 dau., Harriet Anne. Nat. research fellow, Calif. Inst. Tech., 1925-27; fellow John Simon Guggenheim Memorial Foundation, 1927-28; mem. faculty Calif. Inst. Tech. since 1927, prof. physics since 1931, on leave of absence to Columbia U., Div. of War Research, 1941-45. Member A.A.A.S., Nat. Acad. of Sciences, Am. Phys. Soc., Phi Beta Kappa, Sigma Xi. Republican. Presbyterian. Club: Athenaeum. Author: Principles of Mathematical Physics, 1934. Contbr. articles to Physical Review. Home: 3207 Lombardy Road, Pasadena, Calif.

HOVDE, Frederick Lawson (hŏv'dē), univ. pres.; b. Erie, Pa., Feb. 7, 1908; s. Martin Rudolph and Julia Essidora (Lawson) H.; B. Chem. Engring., U. of Minn., 1929; Rhodes Scholar from North Dakota, Oxford U., 1929-32, B.A., B.Sc., M.A., 1942; m. Priscilla Louise Boyd, Aug. 23, 1933; children—F. Boyd, Jane Elizabeth, Linda Ruth. Asst. to dir. General Coll., U. of Minn., 1932-36; asst. to pres., U. of Rochester, Rochester, N.Y., and exec. sec. of Rochester prize scholarships, 1936-41; head, London Mission of Office of Scientific Research and Development, Washington, D.C., 1941-42; exec. asst. to chmn. Nat. Defense Research Com., 1942-43, chief Div. 3, 1943-45; president Purdue University since 1945. Member Phi Delta Theta, Phi Lambda Upsilon, Tau Beta Pi. During college years played on Univ. of Minnesota varsity football team, being leading scorer in Western Conf., 1928; member Oxford Rugby Football Club, 1931, Oxford Athletic Club, 1931-32. Home: 6156 31st St. N.W. Office: 1530 P St. N.W., Washington, D.C.

HOVDE, Howard T., (hŏv-dē'), univ. prof.; b. Des Moines, Ia., Nov. 24, 1899; s. Charles M. and Emelie Louise (Thrune) H.; B.S. in Economics, Wharton Sch. of Finance and Commerce, U. of Pa., 1922; Ph.D., U. of Pa. Grad. Sch., 1930; m. Katheryn Desire Newbury, Feb. 28, 1925; 1 son, Newbury. Asst prof. of marketing, Wharton Sch. of Finance and Commerce, U. of Pa., since 1930, on leave of absence as consultant to Bureau of Fgn. and Domestic Commerce, Dept. of Commerce, Washington, D.C., since 1942; lecturer Am. Univ., Washington, D.C., 1944; research fellow, Grad. Sch. Bus. Adminstrn., Harvard, 1944-45. Pres. Am. Marketing

Assn., 1941. Formerly research asso. The Psychol. Corp., and mem. advisory staff, Inst. of Pub. Relations, Inc., both of N.Y. City. Author or editor of publs.: Marketing in Our American Economy, Payroll Policies in Philadelphia, and other monographs. Contbr. to trade jours., including Business Week, Printer's Ink, Sales Management, The Jour. of Marketing, Jour. of Applied Psychology. Home: 24 E. Princeton Rd., Bala-Cynwyd, Pa. Office: Hare Bldg., University of Pennsylvania, Philadelphia, Pa.

HOVER, William Adgate (hō'vĕr), mcht., banker; b. Mazomanie, Dane County, Wis., Mar. 9, 1856; s. William Ulysses and Harriet (Harbaugh) H.; B.M.E., U. of Wis., 1877; spl. student Sch. of Mines (Columbia), 1877, 78; m. Marianna Vought, Sept. 1, 1886; children—William Tracy, Mary Throckmorton, Ruth Grandin, Dorothy Adgate, Harriet Harbaugh, Anne Vought, James Throckmorton Vought, Charles Stedman, Lloyd de Barberie. Assayer, Lake City, Colo., 1878; retail druggist, Denver, 1879-82; wholesale druggist, Denver, title of W. A. Hover & Co. (chmn. bd.) since 1882; pres. U.S. Nat. Bank, 1904-08, chmn. bd., 1908-17, again pres., 1917-23, again became chmn. bd., 1923, now dir.; dir. Mountain States Telephone & Telegraph Co. Pres. Bd. of Supervisors, City of Denver, 3 yrs.; pres. several terms Denver Traffic Bur., also as dir. Denver Chamber of Commerce and Commercial Assn. Mem. Nat. Wholesale Druggists' Assn. (pres. 1902-03), Mass. Soc. Mayflower Descendants, Colo. Soc. S.R. (pres. 1909-10), Phi Kappa Psi. Republican. Episcopalian. Clubs: Denver, Denver Athletic, Motor Club of Colo.; Pacific Coast; hon. life non-resident mem. Drug and Chemical Club of New York. Home: 1227 E. Colfax Av. Office: 14th and Lawrence Sts., Denver, Colo.*

HOVEY, Burton Murdock, Jr., (hŭv'ē), army officer; b. Halifax, Nova Scotia, Can., July 7, 1905; s. Burton M. and Eva Florence (Hetherington) H.; grad. Air Corps Primary Flying Sch., 1926, Advanced Flying Sch., 1926, Tech. Sch., 1934, Tactical Sch., 1940; m. Armine Edith Wright, Mar. 26, 1938; 1 dau., Sandra Wright. Entered U.S. Army Air Corps as private, 1923, advanced through grades to brig. gen., 1944; comdg. officer Pursuit Squadron, Albrook Field, Canal Zone, 1934-36; flying instr., chief of sect., dir. flying training, Kelly Field, 1936-40; dir. advanced training, Maxwell Field, 1940-41; school comdt. and base comdr., Air Corps Basic Flying Sch., Shaw Field, S.C., 1941-43; comdg. officer, Hdqrs. Norfolk Air Defense Wing, June-Aug. 1943, Hdqrs. Philadelphia Fighter Wing, Aug.-Dec. 1943, Hdqrs. 303d Fighter Wing, Dec. 1943-Sept. 1944; deputy comdg. gen. XXIX Tactical Air Command since Sept. 1944. Decorated Bronze Star, E.A.M.A., with 4 bronze stars. Club: Racquet (Philadelphia). Home: 216 Inslee Av., San Antonio, Tex. Address: War Dept., Washington 25, D.C.

HOVEY, Chester Ralph (hŭv'ē), judge; b. Holyoke, Mass., Jan. 21, 1872; s. George A. and Jennie (Dyer) H.; grad. high sch., Durand, Wis., 1888; studied law in office of Gilliam & Kauffman, Ellensburg, Wash.; m. Grace Painter, July 10, 1895; children—Joseph C. (dec.), Ann Faulkner. Admitted to Wash. bar, 1893; was pros. atty. and city atty., Ellensburg; moved to Olympia, Wash., 1921; justice Supreme Court of Wash., Sept. 7, 1921, by apptmt. of gov., to succeed Justice Wallace Mont, deceased; now in pvt. law practice. Mem. Wash. State Bar Assn. (ex-pres.), Seattle Bar Assn. (ex-pres). Republican. Home: 1404 38th Av. Office: 1001 Lowman Bldg., Seattle, Wash.*

HOVEY, Scott William (hŭv'ē), lawyer; b. Horton, Kan., June 8, 1899; s. George S. and Grace (Boone) H.; A.B., Harvard, 1921, law student, 1922-23; J.D., U. of Chicago, 1925; m. Marguerite Bainum, Dec. 31, 1927, children—Mary Ellen, Scott William. Admitted to Mo. bar, 1925, Ill. bar, 1938; in practice at Kansas City, 1925-28, 1929-32; asst. counsel Federal Farm Loan Bur., 1928-29; counsel Reconstruction Finance Corp., 1932-33; asst. gen. counsel Farm Credit Adminstrn, 1933, gen. counsel, 1933-35; sec. and gen. counsel Federal Farm Mortgage Corp. from its organization until 1935; atty. for Armour and Co. since June 1935. Pres. and dir. Lawrence Hall Home for Boys; trustee, New Trier Township Schools since 1942. Mem. Ill. Bar Assn., Harvard Law Sch. Assn., Order of the Coif, Sigma Alpha Epsilon, Pi Eta. Episcopalian. Clubs: Harvard of Chicago; National Press (Washington, D.C.). Home: 601 Ash St., Winnetka, Ill., Address: Armour and Co., Union Stock Yards, Chicago, Ill.

HOVGAARD, William (hov'gärd), naval architect; b. Aarhus, Denmark, Nov. 28, 1857; s. Ole Anton and Louise Charlotte (Munch) H.; grad. Naval Acad., Denmark, 1879; grad. Royal Naval Coll., Greenwich, Eng., 1886; hon. D.Eng., Copenhagen (Denmark) Poly. Inst., 1929; hon. D.Eng., Stevens Inst. Technology, 1934; m. Marie Ludolphine Elisabeth Nielsen, Sept. 19, 1896; children—Ole Mogens, Annette. Served as sub-lt., lt., and comdr. Royal Danish Navy; mem. Danish expdn. to St. Croix, W.I., to observe transit of Venus, winter, 1882-83; studied naval construction Royal Naval Coll., Greenwich, Eng., 1883-86; on naval tech. and administrative duties, dockyard and sea-service, Denmark, to 1895; gen. mgr. shipyard, Burmeister and Wain, Copenhagen, 1895-97; naval service, 1897-1901; prof. naval construction, Mass. Inst. Tech., 1901-33, prof. emeritus and honorary lecturer, 1933-34; resigned from Danish Navy, 1905. On scientific tech. duty, Bur. Constrn. and Repair, Navy Dept., May 1917-Sept. 1918; cons. naval architect for same, 1919-26; mem. sub-com. on airships ZR-1 and RS-1, under the Nat. Adv. Com. for Aeronautics, 1922-25; tech. adviser to Court of Inquiry, Shenandoah disaster, 1925, mem. Special Com. on Airship Design and Construction, 1935; consulting naval architect for Bur. of Yards and Docks, Navy Dept., 1935-38; mem. Advisory Bd. on Battleship Plans, 1937-38. Naturalized as American citizen, 1919. Vice-pres. Am. Scandinavian Foundation, New York. Mem. Instn. Naval Architects (Eng.), Am. Soc. Naval Architects and Marine Engrs., U.S. Naval Inst., Am. Assn. of Univ. Profs., Mass. Hist. Soc.; fellow American Geographical Soc., Inst. Aeronautical Sciences; mem. American Acad. Arts and Sciences, A.A.A.S., Nat. Acad. Sciences; hon. mem. Am. Soc. Danish Engineers, Danish Luncheon Club, Tau Beta Pi. Decorated Commander of Order of Dannebrog (Denmark), etc. Awarded gold medal by Brit. Instn. Naval Architects, for paper on Submarine Boats, 1917, hon. member of same, 1944. Awarded David W. Taylor Medal by Soc. of Naval Architects and Marine Engrs., 1943. Lutheran. Author: Submarine Boats (London), 1887; The Voyages of the Norsemen to America, 1914; Structural Design of Warships (London), 1915, 2d edition, 1940 (U.S. Naval Institute); Modern History of Warships, 1920; General Design of Warships, 1920; The United World, 1944; also brochures and papers on technical and mil. subjects. Home: Hotel Margaret, 97 Columbia Heights, Brooklyn 2, N.Y.

HOVING, Johannes, physician. See Vol. 22 (1942-43).*

HOVING, Walter (hō'vĭng), corp. exec.; b. Stockholm, Sweden, Dec. 2, 1897; s. Johannes (M.D.) and Helga (Adamsen) H.; brought by parents to U.S., 1903; Ph.B., Brown U., 1920; m. Mary Osgood Field, Nov. 4, 1924; children—Petrea Field, Thomas Pearsall; m. 2d, Pauline V. Rogers, Apr. 30, 1937. With R. H. Macy & Co., N.Y. City, 1924-32, v.p., 1928-32; v.p. Montgomery Ward & Co., 1932-36, mem. bd. dirs., 1934-36; pres. Lord & Taylor, N.Y. City, since 1936; dir. Asso. Dry Goods Corp., N.Y., since 1936 (mem. exec. com., 1942); dir. Better Business Bureau, 1937-39; dir. Gen. Reinsurance Co., North Star Reinsurance Co., Home Life Ins. Co.; trustee North River Savings Bank, 1940. Chmn. organizing com. to form United Service Orgns., pres. U.S.O., 1940, chmn. bd., 1941-45; chmn. bd. U.S.O. Camp Shows, Inc., 1941-45; vice chmn. advisory bd. Salvation Army of New York, 1939-45; pres. Salvation Army Assn. of N.Y., 1939-45; chmn. of 1939 drive of Salvation Army Citizens Appeal; dir. Safety Council, Philharmonic Soc. of New York, Nat. War Fund, Inc.; National chairman United Negro College Fund, 1944; chmn. N.Y. City Anti-Sales Tax Com., 1943; chmn. N.Y. City Com. to Balance the Budget Through Sensible Economies, 1943; assistant campaign manager National Republican campaign, 1944; mem. com. for organized hospitality, Nat. Advisory Com. for New York's World's Fair, 1939. Life trustee Brown University. Mem. U.S. Naval Reserve Force, 1918-19. Vice-president Mail Order Association of America, 1933. Director Commerce and Industry Association of N.Y., Nat. Retail Dry Goods Assn., 1930; director Fifth Av. Assn. (pres. 1939-45), Am. Arbitration Assn. (dir.), Asso. Alumni Brown U. (pres. 1939-40), Delta Kappa Epsilon, Cammarian Club (Brown U.). Episcopalian. Mason (32°). Clubs: Racquet and Tennis, River (New York); Nat. Golf Links, Brown Univ., The Brook, Tuxedo, Cedar Creek. Author: Your Career in Business, 1940. Home: 435 E. 52d St. Office: 424 Fifth Av., New York, N.Y.

HOVIS, William Forney (hō'vĭs), clergyman; b. Wesley, Pa., May 18, 1872; s. William and Harriet Newell (Smith) H.; A.B., Allegheny Coll., 1895, A.M., 1898, D.D., 1907; S.T.B., Garrett Bibl. Inst., 1898; m. Aimee Parry, Sept. 3, 1902 (died Dec. 12, 1909); m. 2d, Ina Mosiman, Jan. 9, 1912; children—William Forney II, Keith Wendell. Began as teacher pub. schs. (permanent certificate from Pa. 1893); prin. high sch., Mercer, Pa., 1893; ordained M.E. ministry, 1898; student pastor South Valparaiso and East Chicago, Ind., until 1901; pastor Danville, Ind., 1901, and successively at St. Paul's Ch., South Bend, Endion Ch., Duluth, Minn., Grand Av. (now First) Ch., Milwaukee, Wis., Grand Av. Temple, Kansas City, Mo., Maple Av. Ch., St. Louis, Mo., Wesley Ch., Oklahoma City, Kenwood Boulevard Church, Milwaukee; lecturer and traveler; research worker in patent office, A.O. Smith Corp., Milwaukee, Wis. Mem. 4th Ecumenical Conference, Methodist Episcopal Church, Toronto, Can., 1911; mem. Gen. Conf. M.E. Ch., Minneapolis, 1912, Des Moines, 1920. Mem. Phi Delta Theta. Mason; Grand Chaplain Masons of Ind., 1911. Mem. Rotary Club, Duluth, 1912-15, Milwaukee, 1915-20; Optimist and High Twelve Clubs, Kansas City, 1920-22; Co-Operative Oklahoma City Club, 1925-29, Milwaukee, 1929-35. Author: The Building of a Man, 1904; Quality Folks, 1908; "My Words," 1911; Heart Sonnets (brochure), 1913; Poetic Sermons, 1932; Consolation, 1935; The Key to Success, 1936. Editor "Dawn," since 1933. Contbr. articles and verse to newspapers. Home: 4001 N. Prospect Av., Milwaukee, Wis.

HOW, Louis, author; b. St. Louis, Mo.; s. James Flintham and Eliza Ann (Eads) H.; A.B., Harvard, 1895; unmarried. Pvt. in Spanish-Am. War. Author: Penitentes of San Rafael (novel), 1900; James B. Eads, 1900; Lyrics and Sonnets, 1911; The Youth Replies, 1912; Barricades, 1914; A Hidden Well, 1917; Nursery Rhymes of New York City, 1919, with additions, 1931; Ruin and Gold, 1924; Narcissus, 1928; The Other Don Juan, 1932; The Years Relent, 1936; Regional Rhymes of New York City (all verse). Translator: Montaigne's Essay on Friendship and 29 Sonnets by Etienne de La Boetie, 1915; Lazarillo de Tormes, 1917; Caesar or Nothing (by Pio Baroja), 1919; Dante, Inferno, 1934; Dante, Purgatorio, 1938; Dante, Paradiso, 1940; An Evening with Ninon, 1941. Home: 167 W. 12th St. Office: care Irving M. Engel, 7 East 44th St., New York 17, N.Y.

HOWARD, A. Philo, surgeon; b. Palestine, Tex., Oct. 25, 1878; s. Alfred Ryland and Georgia (Grainger) H.; grad. Staunton (Va.) Mil. Acad., 1896; M.D., U. of Pa., 1901; m. Nancy Flewellen, Nov. 30, 1908; children—Eugenia Flewellen (Mrs. Wilmer B. Hunt), Alfred Ryland, Georgia, A. Philo. Became house surgeon I.G.N. R.R. Hosp., 1901; demonstrator of anatomy, St. Louis U., 1903-06; chief surgeon New Orleans, Texas & Mexico Ry., 1907-32, Trinity & Brazos Valley Ry., 1910-29, Burlington, Rock Island Ry. Co. at Houston since 1929; mem. staff Hermann Hosp. since 1933; pres. Houston Clinic since 1916; clinical prof. gynecology, Bayler U., med. Dept. Fellow Am. Coll. Surgeons; mem. Nu Sigma Nu. Episcopalian. Home: 3608 Audubon Pl. Office: Houston Clinic, Houston, Tex.

HOWARD, Alexander Robinson, cotton mfr.; b. Warren County, Ga., June 26, 1881; s. George Washington and Sallie (Robinson) H.; B.S., Ga. Sch. Tech., 1903; m. Pearle Thompson Yorke, Feb. 12, 1921 (died Nov. 3, 1937); 1 dau. (adopted), Lucy Ann; m. 2d, Mrs. Ernest C. Robinson, March 7, 1942. Began with Hope Mills Mfg. Co., 1903; with Gaffney (S.C.) Mfg. Co., 1904-05, Gibson Mfg. Co., 1906-14, Cannon Mills, Inc., 1914-19; sec.-treas. Gibson Mfg. Co., 1919-22, pres. and treas., 1922-28; vice-pres. Cannon Mills Co., towel mfrs., Kannapolis, N.C., since 1928; pres. Concord (N.C.) Knitting Co.; dir. Cabarrus Savings Bank (Concord, N.C.). Mem. Reconstruction Finance Corp., Charlotte, N.C. Mem. bd. of aldermen, chmn. finance com., City of Concord. Mem. N.Y. State Guards, 1915-16; served on Mexican border, 1916. Mem. Phi Delta Theta. Democrat. Presbyterian (trustee 1st Presbyn. Ch., Concord). Mason (K.T., Shriner). Club: Rotary. Home: 311 S. Union St., Concord, N.C.

HOWARD, Alfred Taylor, bishop; b. Schoolcraft, Mich., Mar. 12, 1868; s. Cornelius and Harriet L. (Guilford) H.; A.B., Otterbein U., Wasterville, O., 1894, A.M., 1898; post-grad. work, U. of Chicago, D.D., Otterbein, 1905; m. May D. Stevenson, June 14, 1894; children—John Gordon, Donald Stevenson, Florence Cronise. Ordained ministry U.B. Ch., 1894; sent as missionary to Africa; prin. Clark Training Sch., Sierra Leone, 1894-98; supt. Japan Mission of U.B. Ch., 1898-1912; supt. U.B. missions in Orient (Japan, China and P.I.), 1912-13; gen. supt. (bishop), foreign dist. of U.B. Ch. (Sierra Leone, Porto Rico, Japan, China and P.I.), 1913-21; pres. Bonebrake Theol. Sem., Dayton, Ohio, 1921-29 and 1933-38, missions and sociology, 1921-42, retired Sept. 1942. Home: 821 Five Oaks Av., Dayton, O.

HOWARD, Archie Franklin, marine corps officer; born Kan., Jan. 29, 1892; s. Wilbur Ariel and Suan Viola (Jackson) H.; B.S., U.S. Naval Acad., 1915; grad. Army Command and Gen. Staff Sch., 1934, Naval War Coll., 1936; m. Mary Dorothy Bennett, Mar. 19, 1919; 1 dau., Mary Douglas. Commd. 2d lt., U.S. Marine Corps., 1915, and advanced through the grades to maj. gen., 1945. Decorated Distinguished Service Medal (Army). Address: Marine Barracks, Quantico, Va.

HOWARD, Burton James, microscopist; b. Ionia, Mich., Sept. 17, 1872; s. William H. and Helen L. (Butler) H.; B.S., U. of Mich., 1897, post-grad. work, 1900-01; m. Gertrude Louise Peck, June 28, 1899; 1 dau., Bertha Helen. Asst. in chemistry, U. of Mich., 1895-96, asst. in pharmacognosy, 1901; microscopist in charge of Microchem. Lab., Bur. of Chemistry, U.S. Dept. of Agr., Washington, 1901-27; sr. microscopist, Bur. Chemistry and Soils, 1927-28; with Food, Drug and Insecticide Adminstrn., 1928-42, in charge Micro-analytical Lab., retired Sept. 1942. Prof. of microscopy, evenings, Nat. Coll. of Pharmacy, 1904-17. Mem. Am. Chem. Soc., A.A.A.S., Washington Bot. Soc. Republican. Methodist. Home: 1212 Decatur St. N.W., Washington, D.C.

HOWARD, Cecil de Blaquiere, sculptor; b. Niagara Falls, N.Y., Apr. 2, 1888; s. George Henry and Alice (Farmer) H.; ed. public school and high school, Buffalo, N.Y.; studied art, Buffalo Art Sch., and Julian's Acad., Paris, France; m. Celine Coupet, 1916; children—Line, Noel Douglas (officer U.S. Air Force). Lived and studied in Paris, 1905-40; on U.S. Govt. mission abroad since 1944, now with Office War Information, Paris. Works include war memorials in France, works in museums and pvt. collections in U.S., England and France. Awarded 2 gold medals, Paris Expn., 1937; George Widener Gold Medal, Philadelphia, Pa., 1944. Pres. Nat. Sculpture Soc., 1944-45. Mem. Société des Beaux Arts, Salon d'Automne, Salon des Tuilleries (Paris),

Nat. Ins. Arts and Letters, Nat. Acad. Design (U. S.). Home: 40 W. 57th St., New York 19, N.Y.

HOWARD, Charles Abner, coll. pres.; b. Greenwood County, Kan., Feb. 17, 1881; s. Abner and Catherine Mary (Lough) H.; prep. edn., Southern Kan. Acad., Eureka; Ph.B., Baker U., 1907; grad. study, U. of Calif., 1915, Stanford U., 1924; A.M., U. of Ore., 1923; LL.D., Oregon State College, 1933, U. of Portland, 1940; m. Cora DeFontaigne Shaw, Aug. 11, 1909. Teacher rural schs. and Southern Kan. Acad., 1904-06; teacher County High Sch., Klamath Falls, Ore., 1907-11; supt. schs., Coquille, 1911-17; prin. high sch., Eugene, 1917-20; supt. schs., Marshfield, 1920-26; supt. pub. instrn., Ore., 1927-37; pres. Eastern Ore. Coll. of Edn., 1937-39; pres. Ore-Coll. of Edn. since Sept. 1939, and State dir. of elementary teacher training for Ore. since 1939. Mem. State Com. on Nutrition for Defense, and Recreation Committee Ore. State Defense Council. Mem. N.E.A., Ore. State Teachers' Assn., Am. Assn. of Teachers Colls., Am. Assn. of Sch. Administrators. Presbyterian. Phi Delta Kappa, Theta Delta Phi. Mason, Elk; mem. O.E.S. Home 275 N. Broad St., Monmouth, Ore.

HOWARD, Charles Danforth, chemist and sanitarian; July 31, 1873-Oct. 29, 1944. See Vol. 23 (1944-45).

HOWARD, Charles Lowell, patent lawyer; b. Washington, D.C., March 22, 1881; s. George Henry and Roberta Traill Brooke (Macgill) H.; LL.B., M.P.L., Georgetown U., Wash., D.C., 1914; m. Helen Frances Mack, Dec. 20, 1923; 1 dau., Roberta Brooke. Feature writer for Washington, D.C., newspapers, 1902-04; asso. with his father, patent lawyer, 1905-14; admitted to practice in numerous U.S. Courts; sec. Western R.R. Assn., Chicago, 1914-23, asst. to gen. counsel, 1924-25, asst. gen. counsel, 1926-36; asst. western counsel Patent Div., Assn. of Am. Railroads, 1937, western counsel of the Patent Div. since 1938. Mem. Am. Bar Assn., Patent Law Assn., Chicago. Home: 848 Ash St., Winnetka, Ill. Address: 59 E. Van Buren St., Chicago, Ill.

HOWARD, Charles Pagelsen, public official and lawyer; b. Tewksbury, Mass., Dec. 26, 1887; s. Herbert Burr and Emily (Pagelsen) H.; A.B., cum laude, Harvard, 1909, A.M., 1910, LL.B., 1914; m. Katherine Montague Graham, Sept. 15, 1921; children—Margaret, Herbert Graham. Asst. dept. of govt., Harvard, 1914-16; mem. Mass. Constl. Convention, 1917 (presented amendment consolidating 101 administrative depts. of state govt.); attended Plattsburg (N.Y.) Training Camp; served as 2d lt., 1st lt. and capt., U.S. Army, World War (St. Mihiel and Meuse-Argonne offensives); maj., O.R.C.; selectman, town counsel and moderator, Reading, Mass.; mem. Mass. State Senate, 1923-25; alternate del. to Rep. Nat. Conv., 1924, del. to conv., 1928; budget commr. of Mass., 1925-28; chmn. Commn. on Administration and Finance, Mass., 1925-38; mem. Mass. Emergency Pub. Works Commn., 1933-38 and since 1940, and various other commns.; coordinator and fiscal agent for Mass. state projects, Civil Works Adminstrn., 1933-34, Emergency Relief Adminstrn., 1934-35, and Works Progress Adminstrn., 1935-38; consultant Grad. Sch. of Pub. Adminstrn., Harvard, 1937-39; treas. Middlesex County since 1938; pres. Blackstone Savings Bank (Boston) since 1940; in practice of law at Boston, 1914-25 and since 1938. Lt. col. U.S. Army, active duty overseas since Mar. 1944. Mem. Civil Service Assembly of U.S. and Canada (v.p. 1937-38). Am. Polit. Science Assn., Am. Soc. for Pub. Administration (chmn. Boston chapter 1940-41), Am. Bar Assn., Mil. Order of World War, Am. Legion (judge advocate dept. of Massachusetts 1932-34). Mason (Shriner). Clubs: Eastern Yacht, Harvard of Boston, Union, Boston City (pres. 1938-40). Meadow Brook Golf (pres. 1920-22); hon. mem. Rotary Internat. Home: 124 Beacon St., Boston, Mass. Office: 45 Milk St., Boston, Mass.

HOWARD, Clinton Norman, lecturer, reformer; b. Pottsville, Pa., July 28, 1868; s. Rev. Squire Benjamin and Clara Schenfelder (Nagle) H.; ed. under pvt. tutelage; m. Angeline M. Kellar, May 1, 1888; children—Ella Eva (dec.), Mrs. Winnifred Elizabeth Snider, John Gough (died in World War), Neal Dow, Mrs. Ruth Melody Hutchinson, Horace Greeley. Founder and pres. Prohibition Union Christian Men, 1890; began as lyceum and chautauqua lecturer, 1900; now supt. Internat. Reform Fed. Mem. Am. Civic Reform Union (advisory bd.), N.Y. Civic League, Nat. Temperance Soc. (v.p.), Am. Sabbath Assn., Internat. Lyceum Assn., etc. Baptist. Chmn. World Peace Commn., 1920-24, representing 41 nations, joined in call for world conf., Washington, D.C., 1925; in behalf of this commn. addressed Internat. Conf. for Limitation of Armament at Washington, D.C.; chmn. Nat. United Com. for Law Enforcement, 1924-36 (24 nat. bodies). Editor Progress (magazine). Address: 134 B Street N.E., Washington, D.C.

HOWARD, Clinton Wilbur, army officer; b. Campello, Mass., Nov. 27, 1890; s. Ernest Clinton and Ida Palmer (Legge) H.; B.S., U.S. Mil. Acad., 1915; grad. Army Service Engring. Sch., 1921; M.S. and Sc.D. in aeronautics, Mass. Inst. of Tech., 1923; grad. Army Indsl. Coll., 1936, Army War Coll., 1937; rated command pilot, combat and tech. observer. Commd. 2d lt., U.S. Army, 1915, and advanced through the grades to brig. gen.; chiefly in research, experimentation and development of aeronautical equipment for the Air Corps; became comdg. gen. Air Service Command, Sacramento, Calif., June 1943. Mem. A.A.A.S., Soc. of Automotive Engring., Inst. Aeronautical Science, Aircraft and Engine Development. Address: Headquarters Air Service Command, McClellan Field, Calif.

HOWARD, Delton Thomas, philosopher; b. South Bend, Ind., Mar. 23, 1883; s. Edward M. and Morie (Snell) H.; A.B., Lawrence Coll., Appleton, Wis., 1910; A.M., U. of Ill., 1912; Ph.D., Cornell U., 1916; m. Gertrude Baker, 1916; 1 son, John Baker. Instr. in philosophy, Northwestern U., 1916-18, instr. in psychology, 1918-25, asso. prof., 1925-30, prof., 1930-35, prof. philosophy since 1935, dir. univ. personnel, 1926-34. Mem. Am. Assn. Univ. Profs., Phi Beta Kappa, Sigma Xi. Methodist. Club: University. Author: John Dewey's Logical Theory, 1918; An Outline of General Psychology (with Robert H. Gault), 1924. Home: 2508 Park Pl., Evanston, Ill.

HOWARD, Earl Dean, univ. prof.; b. Fayette, O., June 9, 1876; s. Albert John and Cora (Hoffman) H.; Ph.B., U. of Chicago, 1902, Ph.M., 1903, Ph.D., 1905; student U. of Berlin, 1904-05; m. Margaret Allen, June 19, 1907; children—Allen Carter, Margaret, Claxton Edmonds. Instr. economics, U. of Pa., 1905-07; asst. prof. and prof. economics, Northwestern U., 1907-41. Lecturer on labor problems, Harvard, 1920-24, Stanford U., 1931. First winner of 1st Hart, Schaffner & Marx prize for economic essays, 1905. Deputy U.S. fuel adminstr. for Ill., 1917. Sec. industrial relations com. Chamber Commerce U.S.A.; v.p. and dir. Hart, Schaffner & Marx, 1911-32; deputy administrator, NRA, 1933-34; labor adviser City of Chicago 1941-44; Chicago area OPA rent dir., 1942-43. Club: University (Evanston); City (Chicago). Author: Cause and Extent of the Recent Industrial Progress of Germany, 1905; Money and Banking (with J. F. Johnson), 1909; The Socratic Method for Developing Intelligence, 1923. Home: 411 Grove St., Evanston, Ill.

HOWARD, Edward D., archbishop; b. Cresco, Ia., Nov. 5, 1877; s. John and Marie (Fleming) H.; A.B., Columbia Coll., Dubuque, Ia., 1899, grad. study St. Mary's (Kan.) Coll., 1899-1900, St. Paul (Minn.) Sem., 1900-06. Ordained priest R.C. Ch., 1906; prof. Columbia Coll., 1906-21, pres., 1921-24; bishop-auxiliary of Davenport, 1924-26; archbishop of Archdiocese of Portland in Oregon, since 1926, also pres. of corporation of same. Home: 733 N.W. Twentieth Avenue. Office: 2053 S.W. Sixth Avenue, Portland, Ore.

HOWARD, Edward Orson, banker; b. Skaneateles, N.Y.; s. Oscar and Cornelia (Austin) H., ed. Skaneateles (N.Y.) Acad.; m. Annie Payne Austin, Apr. 30, 1895; 1 dau., Margery (Mrs. Charles C. Brooks). Began in banking with Walker Brothers, bankers, Salt Lake City, Utah, 1890, became president 1920, now chairman of the board (name changed 1931 to Walker Bank and Trust Co.); treasurer and director Strevell Paterson Hardware Company; director Utah Idaho Sugar Company, Utah Home Fire Insurance Co., Newhouse Realty Co., Salt Lake City Union Depot & Railroad Co., Utah Fuel Co., Park Utah Consolidated Mines Company. Chairman local advisory com., Reconstruction Finance Corp.; chmn. housing committee, State Council of Defense. Trustee St. Marks Hosp., Westminster Coll. (both of Salt Lake City). Pres. Salt Lake City Chamber of Commerce, 1929-30. Republican. Clubs: Alta, Country. Office: Main and 2d S. St., Salt Lake City, Utah.

HOWARD, Edwin B., army officer; b. Harlan, Ky., Dec. 26, 1901; s. George Turner and Nannie (Smith) H.; B.S., U.S. Mil. Acad., 1923; grad. Inf. Sch., 1937, Command and Gen. Staff Sch., 1938; m. Jane Pluck, Aug. 25, 1938. Commd. 2d lt., U.S. Army, 1923; promoted through grades to brig. gen., 1944; participated in North African invasion, Nov. 8, 1942; engaged in Italian campaign since Sept. 8, 1943. Decorated D.S.M., Legion of Merit (U.S.); Croix de Guerre (France); (hon.) Comdr. British Empire; Grande Ufficiale of Crown of Italy, Valor Militare (Italy); Order of Chivalry of Saints Maurizio and Lazzaro (Italy), 1945; Medal Ha de Guerra (Brazil). Mason. Home: 1847 S. Lime St., Lexington, Ky. Address: care The Adjutant General's Office, War Dept., Washington 25, D.C.

HOWARD, Eric, writer; May 18, 1895-May 17, 1943. See Vol. 23 (1944-45).

HOWARD, Ernest E(mmanuel), cons. engr.; b. Toronto, Can., Feb. 29, 1880; s. Rev. Henry Augustus and Emma (Skipp) H.; came to U.S. at early age; B.S., U. of Texas, 1900, C.E., 1900, Dr. Engring. honoris causa, U. of Nebraska, 1939; m. Josephine Tiernan, June 6, 1942. Instructor in engineering, University of Texas, 1901; bridge engineering, with Waddell & Hedrick, Kansas City, Missouri, 1901-07, Waddell & Harrington, 1907-14, Harrington, Howard & Ash, 1914-28, Ash-Howard-Needles & Tammen, 1928-40, name now changed to Howard, Needles, Tammen & Bergendoff; designer of bridges in United States, Can., Mexico, Japan, China, Russia, etc., also of work for 25 railroads, pvt. corps., etc. Work includes bridges over San Francisco Bay (Dumbarton), Mobile Bay, Fraser, Columbia, Willamette, Sacramento, Colorado, Ohio, Delaware, Hudson, Neches, Missouri (10), Mississippi (8) (including bridges at Vicksburg, Natchez, Greenville, Miss., Rock Island, Ill., and Dubuque, Ia.), and other rivers; Welland Canal (18 bridges), Chesapeake & Delaware Canal (6 bridges), Harlem River and Bronx Kill spans of Triborough Bridge, N.Y.; cons. service for New Jersey on Pulaski Skyway Viaduct and Raritan River Bridge; also various large viaducts; designer important bridge and viaduct structures for states of Mo., Kan., Ia., Tex., and N.J.; commd. to design Potomac River bridge, 14th St., Washington, D.C., 1944; U.S. war work, Arch.-engr. S.W. Proving Ground, Bluebonnet Ordnance Plant, Army Post Facilities, Fort Riley, Internment Camp, Concordia; spl. design work for U.S. Engring. Bd. Apptd. mem. Mo. State bd. of registration for architects and professional engrs., 1941-45. Commd. Capt. Engrs. U.S. Army, 1918-19. Chmn. bd., U. of Kansas City. Fellow Am. Soc. Mech. Engrs.; mem. Am. Inst. Consulting Engrs., Am. Soc. C.E. (dir. 1941-44, v.p. 1945), Internat. Assn. for Bridge and Structural Engring (del. from U.S. to 2d internat. congress 1936), Engring. Inst. of Can., Am. Soc. Testing Materials, A.A.A.S., Archæol. Inst. America, Mil. Order of World War, Tau Beta Pi, Phi Beta Kappa. Presbyterian. Clubs: Engineers, University, Country. Author: Documents Governing Bridge Construction, 1916; also tech. papers. Awarded Thomas Fitch Rowland prize, Am. Soc. C.E., 1921. Home: 5708 State Line Rd., Kansas City, Mo. Office: 921 Walnut St., Kansas City, Mo.; and 55 Liberty St., New York, N.Y.

HOWARD, Everette B., ex-congressman; b. Morgantown, Ky., Sept. 19, 1873; s. Addison A. and Addie P. (Harreld) H.; ed. pub. schs.; m. Hollis Hope, Dec. 4, 1895; 1 son, Paxton Howard. Settled at Tulsa, Okla., 1905, and engaged as oil and gas producer; mem. and sec. State Bd. Pub. Affairs, Okla., 1911-15; state auditor of Okla., 1915-18; mem. 66th, 68th and 70th Congresses (1919-21, 1923-25, 1927-29), 1st Okla. Dist. Democrat. Methodist. Made member of Oklahoma's "Hall of Fame" in 1941. Home: 125 E. 3d St. Office: Tulsa Hotel, Tulsa, Okla.

HOWARD, Findley Burtch, foreign service officer. See Vol. 22 (1942-43).*

HOWARD, Francis W., bishop; died Jan. 18, 1944. See Vol. 23 (1944-45).

HOWARD, Frank Eugene, educator; b. Durand, Mich., July 12, 1878; s. Franklin Samuel and Mary (Palmer) H.; A.B., Mich. State Normal Coll., 1907; Ph.D., Clark U., 1912; m. Edna Adda Prine, Nov. 28, 1907; children—Mary Alice, Jane Elizabeth. Supt. schs., Manchester, Mich., 1907-10; fellow in psychology, Clark U., 1910-12; prof. edn., Berea (Ky.) Coll., 1912-13; prof. edn. and dean Teachers' Coll., Neb. Wesleyan U., 1913-15; asst. prof. pedagogy, Middlebury Coll., 1915-20, prof. psychology, 1920-21, head dept. of edn. since 1921. Mem. Am. Assn. Univ. Profs., New England Assn. Coll. Teachers of Education. Methodist. Mason. Author: The Junior High School, 1916; (with F. L. Patry) Mental Health, 1935. Home: Middlebury, Vt.

HOWARD, George Caulfield, foreign service; b. Montclair, N.J., Dec. 9, 1892; grad. high school; student special courses in economics and Spanish. Began in merchandising, 1914; becoming partner in exporting firm, 1917-22; asst. trade commr., Shanghai, 1923-24; trade commr., Shanghai, 1924-27, Manila, 1927-30, Calcutta, 1930-37, Sydney, 1937-39, Athens, 1939; coml. attaché, Stockholm, 1939-41; consul, Bogota, Aug.-Oct. 1941, coml. attaché, 1941-42; consul, Sydney, since July 1942. Address: State Dept., Washington, D.C.*

HOWARD, George H., lawyer; born Craftsbury, Vermont, Nov. 20, 1884; s. George Townsend and Etta (Williams) H.; grad. Phillips Exeter Acad., 1903; A.B., Dartmouth, 1907; LL.B., Harvard, 1910; m. Elizabeth S. McMillan, Apr. 9, 1921 (died Feb. 9, 1934); children—George H., Elizabeth Crawford. Mem. law firm of Simpson, Thacher & Bartlett, N.Y. City. Mem. Phi Beta Kappa, Phi Kappa Psi. Republican. Episcopalian. Clubs: Harvard, The Creek, Links, Piping Rock, Manhattan, Knickerbocker. Home: The Carlyle, 35 E. 76th St., New York 21, N.Y. Office: 120 Broadway, New York, N.Y.

HOWARD, Graeme Keith, corp. exec.; b. Los Angeles, Calif., Mar. 4, 1896; s. Prof. Burt Estes and Sarah (Gates) H.; A.B. in Economics, Stanford U., 1917; grad. student Harvard Grad. School of Business Administration, 1920-21; m. Margaret Evans, Mar. 16, 1922; children—Reese, Sally Ann, Graeme K. With Gen. Motors since 1920; mgr. Gen. Motors Export Co., Bombay, India, 1923-24; mng. dir. Gen. Motors Internat., Copenhagen, Denmark, 1924-25; mng. dir. Gen. Motors, Ltd., London, 1925-26; regional dir. Far East Gen. Motors Export Co., Singapore, 1926-29; regional dir. for Europe, Gen. Motors Export Co., 1929-30; gen. mgr. Gen. Motors Export Div., N.Y. City, 1930-35; gen. mgr. overseas operations, Gen. Motors Corp., 1935-39; vice-pres., 1939, v.p. in charge overseas operations, 1940-1942; v.p. in charge of Europe since Aug. 1945. Served with 23d Machine Gun Co., U.S. Army, 1917-19; with A.E.F., becoming capt. Commissioned col., Ordnance Dept., Army of U.S., Mar. 24, 1942; dep. chief, Motor Transport Div. to Aug. 1942; chief control branch, Tank Automotive Center, 1942-44; head U.S. element, S.H.A.E.

F. mission to Norway, 1944; then chief Econ. Div., U.S. Group Control Council (Germany); relieved July 1945. Awarded Legion of Merit, 1945. Episcopalian. Clubs: Apawamis, Manursing Island (Rye, N.Y.); Norfolk (Conn.) Country; St. Cloud Country (Paris, France). Author: America and a New World Order, 1940. Home: 21 Club Rd., Rye, N.Y. Fenimore Road, Mamaroneck, N.Y. Office: 1775 Broadway, New York, N.Y.

HOWARD, Guy C(lemens), chemist and chemical engineer; August 26, 1878-Dec. 19, 1943. See Vol. 23 (1944-45).

HOWARD, Harry Nicholas, univ. prof.; b. Excelsior Springs, Mo., Feb. 19, 1902; s. Alpheus M. and Lois A. (Foster) H.; A.B., William Jewell Coll., Liberty, Mo., 1924; A.M., U. of Mo., 1927; Ph.D., U. of Calif., Berkeley, 1930; m. Virginia Faye Brubaker, August 13, 1932; children—Robert Wendell, Norman Foster. Gregory fellow in history, University of Mo., 1925-27; research assistant in Eastern European history, University of California, 1928-29; assistant prof. of history, U. of Okla., 1929-30; visiting prof. of history, U. of Mo., summers, 1931, 33, Ind. U., summers, 1935, 36, 37, fall, 1936-37, U. of Colo., summers, 1938, 39, U. of Calif., summer 1940; extension lecturer, Ind. U., 1937-38; lecturer U. of Cincinnati, 1937-41; asst. prof. history, Miami U., 1930-37, asso. prof., 1937-40, prof. since 1940, now on leave of absence with Department of State; technical expert U.S. delegation, United Nations Congress International Organization, 1945. Member American Hist. Assn., Am. Acad. of Polit. and Social Science, Am. Oriental Soc., Balkanski Institut (Belgrade, Jugoslavia), Alpha Pi Zeta, Phi Alpha Theta, Pi Kappa Delta. Contb. editor: Bibliographie Balkanique (Paris, France). Mem. bd. of editors of Jour. of Modern History. Author: The Partition of Turkey; A Diplomatic History, 1913-23, 1931; Military Government in the Panama Canal Zone, 1931; (with Professor Robert J. Kerner) The Balkan Conferences and the Balkan Entente, 1930-35; A Study in the Recent History of the Balkan and Near Eastern Peoples, 1936. Contbr. Czechoslovakia: Twenty Years of Independence, 1940, Encyclopaedia Britannica; Encyclopedia Americana; also numerous articles to journals. Home: 729 North Edison Street, Arlington, Virginia. Address: Department of State, Washington, D.C.

HOWARD, Harvey James, ophthalmologist; b. Churchville, N.Y., Jan. 30, 1880; s. Charles William and Mary Jessie (Williamson) H.; A.B., U. of Mich., 1904; M.D., U. of Pa., 1908; A.M., Harvard Univ., 1917; Oph.D., U. of Colo., 1918; m. Maude Irene Strobel, June 25, 1910; children—Margaret Strobel (Jackson), James Howell, Martha Williamson. Resident Physician Bryn Mawr Hosp., 1908; res. ophthalmic surgeon N.Y. Eye and Ear Infirmary, 1909, 10; head dept. of ophthalmology, University Med. Sch., Canton, China, 1910-13; ophthalmologist Canton Christian Coll., 1912-15; ophthalmic surgeon Canton Hosp., 1912-15; fellow China Med. Bd. of Rockefeller Foundation, at Harvard U., 1916-18, at Vienna U., 1923-24; ophthalmic asst. Harvard Post-Grad. Med. Sch., and Mass. Charitable Eye and Ear Infirmary, 1917-18; prof. and head of dept. ophthalmology, Peking Union Medical Coll., 1918-27; med. adviser to Dept. Aeronautics, Chinese Govt., 1920-23; ophthalmologist to boy emperor of China, 1921-23; prof. ophthalmology, Washington Univ. Sch. of Medicine, 1927-33. Med. dir. Mo. Com. for the Blind since 1931. Certificate of Am. Bd. of Ophthalmic Examiners. Capt. M.C., U.S. Army, at Hazelhurst Field, Mineola, N.Y., Sept. 1918-June 1919; col. M.R.C., 1941; devised depth perception test for aviators for U.S. Army, Navy and Dept. of Commerce. Fellow Am. Coll. Surgeons and chmn. China br. of the Coll., 1926-28; mem. A.M.A., Am. Ophthal. Soc., Am. Acad. Ophthalmology and Otolaryngology, China Med. Assn., Southern Med. Assn., St. Louis Med. Soc., Mo. State Medical Soc., Alpha Omega Alpha, Nu Sigma Nu, Alpha Tau Omega, Acacia, St. Louis Writers' Guild (pres. 1937), soc. of St. Louis Authors (pres. 1941-45). Mil. decoration, "Tiger," 5th class (Chinese), 1922. Held prisoner by bandits in Manchuria, summer 1925. Episcopalian. Mason (32°). Author: Ten Weeks with Chinese Bandits; also abt. 100 articles pertaining to opthalmology. Home: 4525 Lindell Blvd. Address: Park Plaza Hotel, St. Louis, Mo.

HOWARD, Hector Holdbrook, physician; b. Carthage, Miss., Oct. 30, 1873; s. Hector Holdbrook and Susan Anne (Slaughter) H.; grad. high sch., Carthage; M.D., Memphis Hosp. Coll., 1910; m. Erma Jordan, Feb. 25, 1897; children—Mrs. Hester A. Gardner, Sue E., Hilda, Hector H. Practiced successively in Grace, Carthage, Columbia, Hattiesburg and again in Carthage until 1912; field dir. Rockefeller Sanitary Commn., 1912-13; dir. exptl. campaign of Internat. Health Commn. of Rockefeller Foundation against ankylostomiasis in British Guiana, for British Colonial Govt., 1914; dir. for West Indies of Internat. Health Bd. of Rockefeller Foundation, Sept. 1914, later asso. dir. Internat. Health Bd., now retired; resumed limited med. practice for duration of war, 1942. Spent 8 mos. 1916, in inauguration and prosecution of campaign for control and eradication of ankylostomiasis in Ceylon. Mem. Am. Soc. Parasitologists, Nat. Malaria Com., Anti-Tuberculosis Assn. of Jamaica, B.W.I. Mason. Contbr. numerous brochures and articles on pub. health topics. Address: 1711 Robinson St., Jackson, Miss.

HOWARD, Henry, chem. engr.; b. Jamaica Plain, Mass., July 5, 1868; s. Alonzo Potter and Emma (Babcock) H.; ed. Boston Latin Sch., Mass. Inst. Tech., 1885-89; m. Alice Sturtevant, Sept. 5, 1896; children—Katharine (Mrs. Charles Townsend), Henry Sturtevant, Thomas Clark, John Babcock, Robert Sturtevant (dec.). Became chemist 1889, supt. 1896, v.p., 1902-20, Merrimac Chem. Co., Boston, mfrs. of heavy chemicals; joined Grasselli Chem. Co., Cleveland, Ohio, 1920, and in charge of research and development work 6 years, now cons. chem. engr. Largely interested in public welfare; organized and directed dept. of U.S. Shipping Bd. which provided and trained personnel for new Am. Merchant Marine. Mem. Mfg. Chemists' Assn. of U.S. (pres. 3 yrs.; chmn. exec. com. 22 yrs.), Am. Inst. Chem. Engrs. (ex-pres.), Am. Chem. Soc. (mem. patent com.), Am. Electrochem. Soc. (past v.p.), Soc. Chem. Industry; mem. Joint Com. of U.S. and Canadian Chambers of Commerce. Republican. Episcopalian. Clubs: Union (Boston); India House, New York Yacht, Cruising Club of America; Club Nautico (San Sebastian, Spain). Home: Paradise Rd., Newport, R.I.

HOWARD, Mrs. Henry (Alice Sturtevant); b. Middletown, R.I., Feb. 14, 1878; d. Eugene and Mary Rebecca (Clark) Sturtevant; ed. under pvt. tutors; m. Henry Howard, Sept. 5, 1896; children—Katharine (Mrs. Charles Townsend), Henry Sturtevant, Thomas Clark, John Babcock, Robert Sturtevant (dec.). Organizer, Jan. 1918, and was made chief of Social Service Bureau, U.S. Shipping Bd. Recruiting Service, which trained personnel for Am. Merchant Marine, World War; founder, 1921, and since pres. Am. Merchant Marine Library Assn., maintaining crews' libraries on Am. mcht. ships, also in U.S. Coast Guard vessels, life-saving stations, lighthouses and lightships. Mem. Colonial Dames of R.I., D.A.R., Garden Club of Newport, Women's Nat. Republican Club. Republican. Episcopalian. Club: Cosmopolitan (New York). Author: Seamen's Handbook for Shore Leave (pocket directory of ports of the world), 9th edit., 1945. Home: Paradise Rd., Newport, R.I. Office: 45 Broadway, New York, N.Y.

HOWARD, Herbert Seymour, naval officer; b. Buffalo, N.Y., Aug. 5, 1884; s. Clarence Orville and Lucretia Stanley (Barnes) H.; student Nichols Sch., Buffalo, 1893-1900, U.S. Naval Acad., 1900-04, Mass. Inst. Tech., 1906-09, U.S. Naval War Coll., 1927-28; m. Mary Morris McCauley, Nov. 3, 1914; children—Herbert Seymour, Macauley, Mary Chase. Became midshipman, 1904; promoted through grades to rear adm., Jan. 2, 1941; asst. naval attaché, London, 1932-35; Head of Design Div., Bur. of Ships, Navy Dept., 1941-42; dir. David Taylor Model Basin, U.S. Navy, since Oct. 1942. Awarded Cuban Pacification medal; Victory medal (World War I); Jubilee medal (British); Defense Medal. Mem. Soc. Naval Architects and Marine Engrs., Am. Soc. Naval Engrs., Naval Inst., Instn. Naval Architects (London), Chi Phi. Episcopalian. Clubs: New York Yacht (N.Y. City); Chevy Chase (Chevy Chase, Md.); Merion Cricket (Haverford, Pa.). Home: 2807 36th Pl. Address: care Navy Dept., Washington, D.C.

HOWARD, Hildegarde (Mrs. Henry Anson Wylde), paleontologist; b. Washington, D.C., Apr. 3, 1901; d. Clifford and Hattie Sterling (Case) H.; A.B., U. of Calif., 1924, A.M., 1926, Ph.D., 1928; m. Henry Anson Wylde, Feb. 6, 1930. Asst. in zoölogy, U. of Calif. at Los Angeles, 1924-25; teaching fellow in paleontology, U. of Calif., 1925-26, research fellow zoölogy, 1927-28; research asst. Los Angeles Museum, 1924-25 and 1928, avian paleontologist, 1929-38, senior curator of avian paleontology since 1939. Fellow A.A.A.S.; mem. Am. Ornithol. Union, Cooper Ornithol. Club, Soc. Vertebrate Paleontologists, Phi Sigma, Phi Beta Kappa, Sigma Xi. Author: (monographs): A Review of the Fossil Bird, Parapavo californicus (Miller) from Pleistocene Asphalt Beds of Rancho La Brea, 1927; The Avifauna of Emeryville Shellmound, 1929; Eagles and Eagle-like Vultures of Pleistocene of Rancho La Brea, 1932; The Rancho La Brea Caracara: A new Species, 1938; A Review of the American Fossil Storks, 1942; A Review of the Pleistocene Birds of Fossil Lake, Oregon, 1945. Contbr. to Scientific mags. Address: Los Angeles County Museum, Los Angeles 7, Calif.

HOWARD, James Leland, v.p. and dir. The Travelers Ins. Co.; b. Hartford, Conn., Mar. 21, 1878; s. Frank L. and Julia L. (Cutler) H.; Ph.B., Sheffield Scientific Sch. of Yale, 1898; m. Mabel H. Hume, Apr. 30, 1913. Entered employ of The Travelers Ins. Co., 1898, asst. sec. Life dept., 1906, asst. sec., 1911, sec., 1912, v.p. since 1922; dir. The Travelers Ins. Co., The Travelers Indemnity Co., The Travelers Fire Ins. Co., Charter Oak Fire Ins. Co., The Travelers Bank & Trust Co., Landers, Frary & Clark. Served as private, Spanish-Am. War, 1898; major, Mexican border, 1916; lt. col. Staff 26th Div., A.E.F., later assigned to Gen. Staff, A.E.F., 1917-19. Awarded D.S.C., 1918; Croix de Guerre with Palm, 1918. Appointed Chevalier de la Legion d'Honneur, Decree of Pres. of French Republic, 1919; Order of the Purple Heart, 1932. Mem. Mil. Order of Foreign Wars, Am. Soc. of the French Legion of Honor, Am. Legion. Clubs: Hartford, Hartford Golf, Farmington Country; St. Anthony, Yale (N.Y. City); Graduates (New Haven); YD. Author: The Origin and Fortunes of Troop B; Seth Harding, Mariner. Home: 1210 Prospect Av. Office: 700 Main St., Hartford, Conn.

HOWARD, James Raley, farmer; b. Marshall County, Ia., Mar. 24, 1873; s. Henry C. and Rhoda Jane (Adams) H.; Ph.B., Penn Coll., Oskaloosa, Ia., 1894, A.M., 1897; studied U. of Chicago, 1899; m. Anna Pickerel, Dec. 27, 1900; children—Henry C., Robert P., John, Janet. Educational work, 1894-98; farmer and stockman, 1898-1904; bank cashier, 1904-09; farming and stock raising since 1909. First pres. Marshall County (Ia.) Farm Bur., 1915-18; pres. Ia. Farm Bur. Federation, 1918-19; pres. Am. Farm Bur. Federation, 1919-23; mem. advisory com. Food Research Inst. of Stanford U., 1923; mem. St. Lawrence Waterways Commn., 1924; mem. bd. govs. Am. Agrl. Inst. since 1923; specialist in orgn. Federal Farm Bd., 1929. Republican. Quaker. Home: "Homelands Farms," Clemons, Ia.

HOWARD, John Tasker, musician, composer, author; b. Brooklyn, N.Y., Nov. 30, 1890; s. John Tasker and Pamela Marvin (Hermance) H.; student at Williams Coll., 1909-13, hon. A.M., 1937; studied music with Paul Tidden, Howard Brockway and Mortimer Wilson; m. Ruth Hunter, June 7, 1916; children—Amy (Mrs. Robt. W. Cluthe), Joan. Mng. editor The Musician, N.Y. City, 1918-22; ednl. dir. The Ampico Corp., 1922-28; music editor McCall's Mag., 1928-30; editor music dept. Weedon's Modern Ency., 1931; editor music div. U.S. George Washington Bicentennial Commn. (medal of award 1933), editor music div. U.S. Constitution Sesquicentennial Commn.; music editor Cue Mag., 1937-38; curator Americana Music Collection, New York Pub. Library, since 1940; mem. bd. trustees Glen Ridge (N.J.) Public Library. Mem. Nat. Assn. for Am. Composers and Conductors, Authors' League of America, Am. Soc. Composers, Authors, Pub., (mem. bd directors since 1945), Music Library Assn., Song Writers Protective Assn. Composers-Authors Guild, Radio Writers Guild, Society of Am. Historians, Zeta Psi. Conglist. Clubs: Williams, Dutch Treat (New York). Author: Our American Music (revised edition 1945); Stephen Foster, America's Troubadour, 1934; Ethelbert Nevin, 1935; Our Contemporary Composers, American Music in the Twentieth Century, 1941; This Modern Music, A Guide for the Bewildered Listener, 1942; (pamphlets) Studies of Contemporary American Composers, 1925-27, Series No. 2, 1929; A Program Outline of American Music, 1931; The Music of George Washington's Time, 1931; Music Associated with the Period of the Formation of the Constitution and with the Inauguration of George Washington, 1937. Author of scripts for Music of The New World, radio series, NBC Inter-Am. Univ. of the Air, 1942-43, Am. School of the Air, C.B.S. Editor and compiler; A Program of Early American Piano Music, 1931; A Program of Early and Mid-Nineteenth Century American Songs, 1934; supplementary volume, Scribner Radio Music Library, 1946; A Treasury of Stephen Foster, 1946. Composer of Fantasy on a Choral Theme, Foster Sinfonietta, March of the Grenadiers, Mosses From an Old Manse, for orchestra; From Foster Hall for String Quartet; also choral music, piano pieces and songs; composer and adapter of music for Percy MacKaye's folkmasque "Wakefield," 1931. Contbr. to Dictionary of Am. Biography, Britannica, Jr., also mags., music jours. and encyclopedias. Radio broadcaster on NBC and CBS networks. Lecturer. Home: 47 Lincoln St., Glen Ridge, N.J.

HOWARD, Joseph Whitney, prof. chemistry; b. Dixon, Ill., June 18, 1889; s. John Fleming and Martha Elizabeth (Regan) H.; A.B., Shurtleff Coll., 1912; fellow U. of Ill., 1912-15, A.M., 1913, Ph.D., 1915; m. Guyda Lang, Sept. 4, 1918; children—Robert Randolph, Guyda Leone. Instr. in chemistry, State U. of Mont., 1915-19, asst. prof. chemistry, 1919-24, asso. prof., 1924-27, prof. since 1927. Mem. Am. Chem. Soc., Sigma Xi, Phi Lambda Upsilon, Gamma Alpha. Awarded Osborne scholarship medal, Shurtleff Coll., 1912. Republican. Baptist. Mason. Club: Authors. Contbr. to Jour. Am. Chem. Soc., Jour. Am. Pharm. Soc., Jour. Chem. Edn. Home: 503 S. 6th St. E., Missoula, Mont.

HOWARD, Leland Ossian, entomologist; b. Rockford, Ill., June 11, 1857; s. Ossian Gregory and Lucy Dunham (Thurber) H.; B.S., Cornell, 1877, M.S., 1883; Ph.D., Georgetown U., 1896; hon. M.D., George Washington U., 1911; LL.D., U. of Pittsburgh, 1911, U. of Calif., 1929; Sc.D., U. of Toronto, 1920; Rutgers U., 1930; m. Marie T. Clifton, Apr. 28, 1886; children—Lucy Thurber, Candace Leland (Mrs. Edward De Mille Payne), Janet Moore. Asst. entomologist, 1878-94, chief of Bur. of Entomology, 1894-1927, prin. entomologist, U.S. Dept. Agr., 1927-31 (retired). Hon. curator dept. of insects, U.S. Nat. Museum, since 1895; cons. entomologist U.S. Pub. Health Service since 1904. Sr. entomologist with grade of sr. surgeon, Reserve of U.S. Pub. Health Service, 1919. Mem. com. on agriculture of Nat. Council Defense, 1917; chmn. subcom. on med. entomology, Nat. Research Council, 1917. Trustee Cornell U., 1900-05. Permanent sec. A.A.A.S., 1898-1920; pres. Assn. of Econ. Entomologists, 1894, Biol. Soc. Washington, 1897-98, Cosmos Club, 1909, Washington Acad. Sciences, 1916, A.A.A.S., 1920; v.p. Internat. Congress of Agriculture, Paris, 1923; hon. pres. Internat. Conf. of Phytopathologists and Econ. Entomologists, Holland, 1923; chmn. Pan-Pacific Food Conservation Congress, Hono-

lulu, 1924; president of section of economic zoölogy, International Congress of Zoölogy, Budapest, 1927; pres. Internat. Congress Entomology, Ithaca, N.Y., 1929; mem. Am. Philos. Soc., Nat. Acad. Sciences; fellow Am. Acad. Arts and Sciences, etc.; hon. mem. many foreign scientific socs. Decorated Chevalier Legion of Honor, 1925, Officier, 1929, and Officier Order of Agricultural Merit (both of France), 1925; Medalist Holland Soc. of New York, 1924; 2d Capper award, 1931. Author: Mosquitoes—How They Live, Etc., 1901; The Insect Book, 1901; The House-Fly—Disease Carrier, 1911; monograph, Mosquitoes of North America, Carnegie Instn., 1912-17; History of Applied Entomology (Smithsonian Inst.), 1930; The Insect Menace, 1931; Fighting the Insects—the Story of an Entomologist, 1933. Home: Cosmos Club, Washington, D.C.

HOWARD, Louis Orrin, mining engr.; Feb. 27, 1884-May 14, 1944. See Vol. 23 (1944-45).

HOWARD, Lowry Samuel, school administrator; b. Minneapolis, Minn., Feb. 20, 1891; s. John Joseph and Emma (Honstead) H.; diploma, Washington State Teachers Coll., Cheney, 1913; A.B., Stanford, 1917, A.M., 1920; U. of Calif., summer 1916; m. Gretchen Darmer, Dec. 22, 1919. Began as instr. in Wash. State Teachers Coll., 1913; student and grad. asst. Stanford, 1915-18; psychol. examiner U.S. Army, 1918; prin. Menlo (Calif.) Sch., 1919-22; asst. supt. Whittier State Sch., 1922-23, Pasadena City Schs., 1923-27; pres. Menlo Sch. and Junior Coll. (in coöperation with Stanford U.) since 1927, also sec. and treas. bd. Mem. State Mental Hygiene Com. (Calif.), N. Calif. Jr. Coll. Assn., Calif. Headmasters Assn., Phi Delta Kappa. Conglist. Clubs: Kiwanis (Palo Alto, Calif.); Commonwealth (San Francisco); Los Altos (Calif.) Country. Wrote: Story of Menlo, 1931, Getting Along in College, 1936; The Road Ahead, 1941; War Supplement to The Road Ahead, 1942. Home: Palo Alto, Calif.

HOWARD, Nathaniel Lamson, corp. official; b. Fairfield, Ia., Mar. 9, 1884; s. Elmer A. and Mary (Lamson) H.; grad. U.S. Mil. Acad., 1907; m. Marie Blaul, June 3, 1915. Began as civil engr. C.B.&Q. Ry. Co., 1907, trainmaster, at Centerville, Ia., 1910, successively asst. supt. at Galesburg, Ill., and supt. of Burlington div., till 1916; supt. Hannibal div., 1916-17; asst. to federal mgr., C.B.&Q. Ry. Co., May-Nov. 1919, gen. supt. Mo. dist., at St. Louis, 1919-24; gen. mgr. Chicago Union Sta. Co., 1924-25; pres. C.,G.W. R.R., 1925-29; chmn. bd. and pres. North Am. Car Corp., 1930-36. Lt. col. 13th Ry. Engrs. U.S. Army, May-Aug. 1917; duty with dir. gen. of transportation in France, Aug. 1917 to spring 1918; comdr. 13th Ry. Engrs., Verdum sector; col. July 8, 1918. Decorated Officer Legion of Honor and Croix de Guerre (French). Mason (K.T., Shriner). Clubs: Commonwealth, Commercial, University, Indian Hill, Adventurers. Home: Winnetka, Ill.

HOWARD, Nathaniel Richardson, newspaper editor; b. Arlington, Columbus, O., Apr. 23, 1898; s. Carlos Newton and Anne McKennan (Richardson) H.; student Oberlin Coll., 1915-18; m. Marjorie Norton, Sept. 13, 1918 (died Dec. 20, 1928); children—Mary Anne, Marjorie Norton; m. 2d, Edith B. Moriarty, July 17, 1930. Began as reporter on Cleveland News, 1917; with Cleveland Plain Dealer, 1918-37, mng. editor, 1930-37; editor Cleveland News since 1937. Asst. dir. (press), U.S. Office of Censorship, Washington, D.C., 1942-43. Dir. Hiram House, Cleveland. Mem. Am. Soc. Newspaper Editors (dir. 1939-42). Republican. Conglist. Clubs: Advertising, Hermit, City (Cleveland); Cosmos, National Press (Washington, D.C.). Home: 2227 S. Overlook Rd., Cleveland Heights, O. Office: 1801 Superior Av., Cleveland, O.

HOWARD, (Edward) Pendleton, professor of law b. Ottawa, Kan., Sept. 2, 1894; s. Byron Gilbert and Gertrude (Pendleton) H.; A.B., Columbia, 1921, A.M., 1924, Ph.D., 1931; LL.B., U. of Tex., 1917; m. Sarah Bridgers, July 26, 1926. Admitted to Tex. bar, 1917, N.Y., 1921, Ida., 1936; practiced law in Dallas, Tex., 1917, in New York, 1921-29; asst. dist. atty. New York County, 1922-27; lecturer in polit science, Columbia, 1924-27, Curtis fellow in pub. law, 1926-27, lecturer in law, 1928-29; prof. of law, U. of Ida., 1929-45, dean College of Law 1934-45; prof. law, University of Southern California, since 1945; visiting prof. of law, Northwestern U., 1933-34, U. of Southern Calif., summers 1931, 1941, Northwestern U., summers 1930, 1934, University of Oregon, summer of 1939, University of Missouri, summer of 1945. Made survey of the adminstrn. of criminal justice in England under auspices of Council for Research in the Social Sciences of Columbia Univ., 1927-28. Mem. for Ida. of Nat. Conf. of Commrs. on Uniform State Laws, 1936-45. Arbitrator for Nat. War Labor Bd. in various wage disputes in lumber and mining industries of Pacific Northwest, 1942-43. Research asso., adv. com. on rules of Fed. Criminal Procedure of Supreme Court of U.S., summer 1942. Served as 2d lt. Air Service, U.S. Army, World War I. Mem. Am. and Ida. State bar assns., Am. Judicature Soc., Am. Polit. Science Assn., Am. Assn. Univ. Profs., Am. Law Inst., Delta Chi, Phi Alpha Delta, Delta Sigma Rho, Sigma Delta Chi. Democrat. Presbyterian. Club: Rotary. Author: Criminal Justice in England—A Study in Law Administration, 1931. Contbr. to Ency. of the Social Sciences, also articles to legal jours. Office: School of Law, Univ. of Southern California, Los. Angeles 7, Calif.

HOWARD, Perry W., mem. Rep. Nat. Com.; b. Ebenezer, Miss., June 14, 1877; s. Perry Wilbon and Sallie Howard; A.B., Rust Coll., Holly Springs, Miss., 1898; student Fisk U., 1898-99, U. of Chicago, 3 quarters; LL.B., U. of Ill., 1905; LL.D., Campbell Coll., Jackson, Miss., 1914; m. Wilhelmina Lucas, Aug. 15, 1907; children—Wilhelmina Estelle (dec.), Perry Wilbon, Edward Lucas (dec.). Prof. mathematics, Alcorn A. & M. Coll., 1901-05; admitted to Miss. bar, 1905, and began practice at Jackson; spl. asst. to atty. gen. of U.S., May 15, 1921, to April, 1929; now mem. Cobb, Howard & Hayes. Del. Rep. Nat. Conv., 1908-41; chmn. Rep. State Com. of Miss., 1924-32; mem. Rep. Nat. Com. since 1924. Mem. Nat. Negro Bar Assn. Mason, Odd Fellow, K.P., Elk. Club: Mu-So-Lit of Washington (pres.). Home: 1829 S St. N.W., Office: 613 F St. N.W., Washington, D.C.*

HOWARD, Philip Eugene, publisher; b. Lynn, Mass., Apr. 1, 1870; s. Eugene (M.D.) and Susan Ella (Nash) H.; B.A., University of Pennsylvania, 1891; LL.D., Houghton College, 1937; m. Annie Slosson Trumbull, October 27, 1891 (died April 11, 1943); children—Philip Eugene, Henry Trumbull, Alice Gallaudet, Annie Trumbull. With the Sunday School Times, Philadelphia, since 1891; now pres. and treas. Sunday School Times Co.; western areas. Alliance of Reformed Chs. Throughout the World, 1910-35. Guest of British Govt. in spl. study war work in British Isles and on Western Front, 1918. Mem. Phi Delta Theta, Phi Beta Kappa. Republican. Presbyterian. Author: The Life Story of Henry Clay Trumbull, 1905; A Prayer Before the Lesson, 1911; Temptation—What It Is and How to Meet It, 1911; A History of World's Sunday School Conventions, 1912; Their Call to Service, 1915; The Many Sided David, 1917; Boy-Talks, 1920; When the Days Seem Dark, 1920; A Little Kit of Teachers' Tools, 1921; Father and Son, 1922; A New Invasion of Belgium, 1924; Living Through These Days, 1930; Collected Poems, 1943; Charles G. Trumbull, Apostle of the Victorious Life, 1944. Editor: Sunday Schools the World Around, 1907. Wrote article on History of Sunday Schools in Internat. Ency. Home: 15 Prospect Av., Moorestown, N.J. Office: 325 N. 13th St., Philadelphia, Pa.

HOWARD, Richard Foster, museum dir.; b. Plainfield, N.J., July 26, 1902; s. Lawrence Riggs and Nina Margaret (Kellogg) H.; B.S., Harvard, 1924; grad. student Harvard, 1929-31, Cornell, summer, 1930, Inst. Human Relations, Yale, 1931; m. Anne Okeson, Sept. 3, 1925; 1 dau., Margaret Anne; m. 2d, Frances Flanders, Dec. 17, 1932; m. 3d, Helen Boswell, Oct. 14, 1943; 1 son, James Boswell. Teacher, The Hill Sch. Pottstown, Pa., 1924-26, Arnold Sch., Pittsburgh, 1926-27, Chestnut Hill Acad., Phila., 1927-29; staff psychologist Pa. Mus. of Art, 1932-35, dir. Dallas Mus. of Fine Arts since 1935; lecturer in art, Southern Meth. U., since 1936; instr. of art, Hockaday Jr. Coll., Dallas, 1937-39. Commd. capt. Field Arty., Army of U.S., May 12, 1942; advanced to grade of lt. col., Dec. 1944, comdg. officer 787th Field Arty. Batn., in Germany. Trustee Am. Fed. of Art, Washington, D.C. Mem. Fed. of Art (Washington, D.C.), Am. Assn. of Museums, Western Assn. Art Museum Directors, Military Order of Loyal Legion of United States, Sigma Alpha Epsilon. Conglist. Club: Dallas Rotary. Contbr. to art jours. Home: Dallas, Tex. Address: Hopewell, N.J.

HOWARD, Robert Lorenzo, prof. law; b. Millersville, Mo., July 25, 1891; s. James Bennett and Harriet Matilda (Miller) H.; B.Pd., Southeast Mo. State Normal Sch., 1915; A.B., U. of Mo., 1917, A.M., 1918, LL.B., 1925; student Colo. U. Law Sch., summer 1924; S.J.D., Harvard, 1933; m. Loreta Welty, Aug. 28, 1915; children—Frederick Lorenzo, Erma Loreta, Jane Eloise. Taught in country schs., Cape Girardeau County, Mo., 1909-13; teacher State Teachers Coll., Maryville, Mo., 1919-20; instr. polit. science, U. of Mo., 1920-22, municipal reference librarian, 1920-25, asst. prof. law, 1925-28, asso. prof., 1928-29, prof. law since 1929. Public mem. Seventh Regional War Labor Board; mem. National Panel American Arbitration Assn. Admitted to Mo. bar, 1925, U.S. Supreme Court Bar, 1939. Served as lieut., field arty., in World War. Mem. Am. Polit. Science Assn., Acad. of Polit. Science, Am. Acad. of Polit. and Social Science, Am., Mo. and Boone County bar assns., Phi Beta Kappa, Order of Coif. Democrat. Contbr. to law revs. Home: 207 Westmount Av., Columbia, Mo.

HOWARD, Robert Mayburn, surgeon; b. Morgantown, Ky., Aug. 17, 1878; s. John Woodville and Belle (Harreld) H.; grad. Central State Normal Sch., Edmond, Okla., 1897; M.D., U. of Mich., 1901; m. Dolores Brockus, Sept. 18, 1907. Physician and surgeon, Oklahoma City, 1910-17; practice limited to surgery since 1919; chief of staff St. Anthony Hosp. since 1907; prof. clin. surgery, U. of Okla., 1919-34, prof. surgery, 1934-41, emeritus professor of surgery, 1944-45; director Fidelity National Bank, Oklahoma City. Major medical corps, U.S. Army, 1917-19; lt. col. medical corps U.S. Army Res., 1919-27. Fellow Am. Coll. Surgeons, A.M.A.; mem. Am. Assn. for Study of Goiter (pres. 1933-34), Okla. City Acad. of Medicine, Phi Beta Pi. Democrat. Mason (Shriner). Elk. Clubs: Oklahoma Club, Oklahoma City Golf and Country Club. Home: 815 W. 15th St. Office: 1200 N. Walker St., Oklahoma City, Okla.

HOWARD, Robert West, mag. editor; b. Addison, N.Y., Apr. 7, 1908; s. Rev. Charles James and Clare Jane (West) H.; ed. pub. high schs., N.Y.; m. Alice Harriet Barrett, 1938; children—Elizabeth Barrett, David James. Copy boy, N.Y. Telegram, 1926, radio reviewer, 1927-28; reporter Oneonta (N.Y.) Daily Star, 1929-30, Schenectady (N.Y.) Gazette, 1930-34, Syracuse (N.Y.) Herald, 1934; editor Homer (N.Y.) Post, 1935; asst. state editor Fed. Writers Project, N.Y. State, 1936, asst. state dir., 1937; free lance writer, New York, 1937-38; asso. editor Farm Journal, Phila., Pa., 1938-43; apptd. editor in chief Pathfinder mag., Sept. 1943, on purchase by Farm Journal, 1st issue Oct. 1, 1943. Methodist. Home: 5101 38th St., N.W. Office: Pathfinder Bldg., 1323 M St. N.W., Washington, D.C.

HOWARD, Rossiter, art educator; b. Brooklyn, N.Y., June 18, 1878; s. John Raymond and Susan Raymond (Merriam) H.; grad. Phillips Acad., Andover, Mass., 1898; student, Harvard, 1901-02; studied singing and composition, New York and Boston, 6 yrs.; visited cities in Europe and studied art 10 yrs.; m. Alice Woodbury, Oct. 19, 1905; children—Mrs. Elizabeth McKee, John Tasker. Director of music, Phillips Academy and Andover Theological Seminary, 1901-04; Paris director, Bureau of University Travel, 1905-14; prof. fine arts, U. of S.D., 1915-18; ednl. dir. Army Y.M.C.A., Fort Thomas, Ky., and Camp Sherman, O., 1918; ednl. dir. Minneapolis Inst. of Arts, 1919-20; curator of ednl. work, Cleveland Museum of Art, 1921-30, curator of classical art, 1924-30, asst. dir., 1925-30; chief of div. of Edn., Pa. Mus. of Art, 1930-33; dir. The Kansas City Art Institute, 1933-39. Democrat. Conglist. Contbr. and lecturer on art topics. Address: 28-21 210th Place, Bayside, N.Y.

HOWARD, Roy Wilson, newspaper man; b. Gano, Hamilton County, O., Jan. 1, 1883; s. William A. and Elizabeth (Wilson) H.; grad. Manual Training High Sch., Indianapolis, 1902; m. Margaret Rohe Howard, June 14, 1909; children—Jack Rohe, Jane. Began as reporter, Indianapolis News, 1902; successively sporting editor Indianapolis Star, asst. telegraph editor St. Louis Post-Dispatch, news editor Cincinnati Post; New York corr. Scripps-McRae League, 1906; New York mgr. Publishers' Press Assn., 1906; became New York mgr. United Press Assns., 1907 (when it took over Publishers' Press Assn.), pres. and gen. mgr., Jan. 1912, chmn. bd., same assn., Jan. 1921, and on same date became chmn. bd. and business dir. of Newspaper Enterprise Assn. and all Scripps-McRae (now Scripps-Howard) newspapers; assumed editorial direction of above-named properties, in assn. with Robert P. Scripps, 1925; negotiated purchase, Feb. 1931, of New York World, combining same with New York Telegram as New York World-Telegram, of which is editor and pres.; pres. Scripps-Howard Newspapers since 1936. Clubs: Cloud, Dutch Treat. Office: 230 Park Av., New York, N.Y.

HOWARD, Samuel Lutz, Marine Corps officer; b. Washington, D.C., Mar. 8, 1891; grad. Naval War Coll., and Marine Corps Sch. Commd. 2d lt., Marine Corps, May 1914, and advanced to brig. gen., Aug. 1942; comd. 4th Marine Corps Regt., Philippine Islands, when Bataan fell, Apr. 1942; became prisoner of war of Japanese to end of war.*

HOWARD, Stanley Edwin, univ. prof.; b. Sherbrooke, P.Q., Sept. 29, 1888; s. George Henry and Hannah Bertha (Lambly) H., citizens of U.S.; A.B., Bates Coll., Lewiston, Me., 1910; A.M., Princeton U., 1913, Ph.D., 1916; m. Ethel Mae Chapman, June 24, 1913 (died 1923); children—Esther Caroline (Mrs. Robert Roswell Palmer), Marshall Chapman; m. 2d, Helen Sibley, June 29, 1925; 1 son, Charles Sibley (died 1943). Instr. Latin, Greek and pub. speech, Pennington (N.J.) schs., 1910-12; instr. econs. and sociology, Mount Holyoke Coll., South Hadley, Mass., 1913-14; instr. econs., Princeton U., 1916-17, Dartmouth Coll., Hanover, N.H., 1917-18; asst. prof. econs., Princeton U., 1918-23, asso. prof., 1923-40, prof. since 1940, chmn. dept. econs. and social instns. since 1934. Served with U.S. Shipping Bd., Washington, D.C., 1918. Mem. bd. overseers ("Alumni Trustee"), Bates Coll., Lewiston, Me. Mem. Am. Econ. Assn., Am. Accounting Assn., Am. Finance Assn., Econ. Hist. Assn., Am. Assn. Univ. Profs., Phi Beta Kappa. Contbr. articles in field of econs. Home: 105 FitzRandolph Rd., Princeton, N.J.; (summer) Greensboro, Vt.

HOWARD, Walter Lafayette, horticulturist; b. nr. Springfield, Mo., May 12, 1872; s. Henry Tate and Nancy Elizabeth A. (Cooper) H.; B.Agr. and B.S., U. of Mo., 1901, M.S., 1903; studied U. of Leipzig, 1905; Ph.D., U. of Halle-Wittenberg, 1906; studied at East Malling Research Sta., Eng., 1930; m. Maybelle Cooper, June 25, 1908; children—Thomas Henry (dec.), Robert Cooper, Edwin Lewis, Walter Egner. Asst. and asst. horticulturist, Expt. Sta., U. of Mo., 1901-03, instr. 1903-04, asst. prof., 1905-08, prof. horticulture, 1908-15; asso. prof. pomology, U. of Calif., 1915-18, prof., 1918, head div. of pomology, 1922-29, acting dir. Br. of Coll. of Agr., 1924-25, dir., 1925-37, professor emeritus since 1942. Investigated horticultural problems in France and contiguous countries, 1921-22. Secretary Missouri State Bd. of Horticulture, 1908-12; mem. Jury of Awards,

San Francisco Expn., 1915. Fellow A.A.A.S.; mem. Am. Genetic Assn., Am. Pomol. Soc., Am. Soc. Hort. Science, Soc. Promotion Agrl. Science, Am. Eugenics Soc., Sigma Xi, Alpha Zeta, Sigma Kappa Zeta, Gamma Sigma Delta. Clubs: Faculty (Berkeley and Davis); Commonwealth (San Francisco). Author of A Factual Study of Luther Burbank, 1945, and various bulls. and pamphlets. Home: 24 College Park, Davis, Calif.

HOWARD, William Clyde, clergyman; b. Hamilton County, Ohio; s. William Rosecrans and Rhoda May (Ferris) H.; student U. of Cincinnati; grad. Lane Theological Seminary; D.D., Coll. of the Ozarks, 1923; LL.D., from Blackburn U., 1928; m. Janie Spraul (dec.); children—Robert Clyde (dec.), James Denver (dec.), Jean, Clyde. Ordained Presbyterian ministry; pastor successively Central Church, Houston, Tex., First Church, Independence, Kan., First Church, Oklahoma City, Okla., Second Church, Chicago, since 1926. Dir. of edn. (ch. and sch. depts.) Food Adminstrn., Tex., and lecturer at mil. cantonments, World War; spl. lecturer, colls., seminaries and civic clubs. Dir. McKinley Memorial Foundation, Champaign, Ill.; dir. Presbyterian Extension Bd. of Chicago, Presbyterian Home, Presbyterian Hosp.; mem. exec. com. of bd. of dirs. Presbyterian Theol. Sem. (Chicago); moderator Chicago Presbytery, 1931-32; moderator Presbyterian Synod of Ill., 1937; mem. bd. of trustees Sunday Evening Club of Chicago; pres. board Cedarville (Ohio) Coll.; mem. Ill. Relations Com. (Speaker's Bureau of Assn. of Commerce). Mem. Ohio Soc. (Chicago), Chicago Cleric Soc., S.A.R., (chaplain Ill. Chapter), Republican. Mason (K.T., Shriner). Clubs: Union League, Executives, Kiwanis (pres. 1931), Chicago Farmers. Home: 4405 Drexel Blvd., Chicago, Ill.

HOWARD, William Gibbs, forester; b. Medford, Mass., Feb. 17, 1887; s. Daniel Newbury and Fanny (Waterman) H.; A.B., Harvard, 1907, M.F., 1908; m. Georgia H. Walther, June 8, 1912; children—Frances Walther (dec.), Mary Katharine, Jane Waterman. Forest asst. U.S. Forest Service, 1908-09; forester N.Y. State Forest, Fish and Game Commn., 1909-11; asst. supt. State forests, N.Y. State Conservation Dept., 1911-27; dir. lands and forests N.Y. State Conservation Dept. since 1927. Fellow Soc. Am. Foresters (v.p. 1939). Republican. Mason. Clubs: Aurania, Harvard (New York); Rotary (Albany). Home: 68 Brookline Av. Office: N.Y. State Conservation Dept., Albany, N.Y.

HOWARD, William Guild, univ. prof.; b. North Easton, Mass., Nov. 16, 1868; s. Davis Webster and Sarah Byram (Allen) H.; A.B., Harvard, 1891, A.M., 1892; m. Julia Locke Nash, Feb. 1, 1913. Instr. German, Princeton, 1893-95; instr. German, Harvard, 1895-99, 1900-10, asst. prof., 1910, asso. prof., 1920, prof., 1921-35 (emeritus); exchange prof. at Beloit, Carleton and Knox colls., 1922. Fellow Am. Acad. Arts and Sciences; mem. Modern Lang. Assn. America (sec. 1911-19; pres. 1921), Delta Upsilon, Phi Beta Kappa (corr. sec. Harvard Chapter, 1919-32). Unitarian. Club: Faculty (Cambridge, Mass.). Editor of various German texts; asst. editor-in-chief German Classics of the 19th and 20th Centuries. Contbr. on German literature. Home: 5 Craigie Circle, Cambridge 38, Mass.

HOWARD, William Travis, pathologist; b. Sans Souci, Statesburg, S.C., Mar. 13, 1867; s. John and Mary Catherine (Macleod) H.; student U. of Va., 1885-87; M.D., U. of Md., 1889; grad. student Johns Hopkins, 1889-93; m. Mary Cushing Williams, Aug. 15, 1896. Engaged in teaching and research in pathology since 1892; prof. pathology, Western Reserve U., Cleveland, 1894-1914; asst. commr. of health, Baltimore, 1915-19; lecturer vital statistics and biometry, Sch. Hygiene and Pub. Health, Johns Hopkins, 1919-23, asso. mem. Inst. of Biol. Research, 1926; voluntary asso. in biology, 1930. Former bacteriologist Cleveland Bd. of Health. Pres. Am. Assn. Pathologists and Bacteriologists, 1902; mem. Assn. Am. Physicians. Author numerous papers on pathology, bacteriology and vital statistics, including Public Health Administration and The Natural History of Disease in Baltimore, Md., 1797-1920, 1924. Home: 836 University Parkway, Baltimore, Md.

HOWE, Arthur, educator; b. South Orange, N.J., Mar. 3, 1890; s. Solomon Henry and Mabel Rose (Almy) H.; B.A., Yale, 1912; diploma, Union Theol. Sem., N.Y., 1916; LL.D., Tuskegee (Ala.) Inst., 1932; M.A., Yale, 1940; m. Margaret Marshall Armstrong, Aug. 16, 1916; children—Alice Armstrong, Harold, II, Arthur, Richard Armstrong, Sydney. Chaplain and teacher Loomis Sch., Windsor, Conn., 1916-18; asst. headmaster and chaplain Taft Sch., Watertown, Conn., 1918-27; asst. prof. citizenship, Dartmouth Coll., 1927-30; pres. Hampton Inst., 1931-40; mng. dir. Welfare Fed., Orange and Maplewood, N.J., since Mar. 1, 1941. Head coach Yale football team, 1912; dir. U.S. Boys' Working Res., State of Conn., 1917-18; trustee Penn Sch., St. Helena Island, S.C.; mem. Nat. Council Boy Scouts of America. Mem. Am. Acad. Polit. and Social Science, Psi Upsilon. Ordained Presbyterian ministry. Clubs: Kiwanis, Rock Spring (Orange, N.J.). Address 439 Main St., Orange, N.J.

HOWE, Arthur Millidge, editor; b. St. Eleanor's, P.E.I., Can., June 28, 1867; s. William Minns and Catherine Louisa (White) H.; ed. public and private schs.; hon. LL.D., St. Lawrence Univ., 1923; m. Grace de Blois Hamilton, Sept. 5, 1893. Came to U.S., 1887; began newspaper work on Brooklyn Standard Union, 1889, later spl. writer for various New York newspapers; with Brooklyn Daily Eagle from 1893, successively exchange editor, editorial writer, mng. editor, and editor-in-chief from 1915, now emeritus. Mem. bd. mgrs., v.p. Brooklyn Assn. for Improving Condition of the Poor; mem. advisory bd. Columbia U. School of Jouralism; mem. N.Y. City Board of Higher Edn., 1926-38; resigned. Mem. Mayor La Guardia's Commn. on Edn., 1940; sec. board dirs. Prospect Park South. Mem. Pilgrims Soc. Episcopalian. Home: 205 Rugby Rd., Brooklyn, N.Y.

HOWE, Carl, ry. official; b. Berrien Springs, Mich., Jan. 11, 1870; ed. pub. schs., Buchanan and Niles, Mich.; m. Cornelia Oswald, Nov. 18, 1896; children—Oswald E., Carl, Mary E. (Mrs. Russell P. Carpenter), Mitchell B., Cornelia B., Robert L. Began as clk. local freight office M.C. R.R., 1889, and continued with same rd. successively as agt. at Chicago Heights, 1893-94, traveling freight agt., 1894-98, asst. chief clk. in office of gen. freight traffic mgr., 1898-99, chief clk, same office, 1899-1900, asst. gen. freight agt., 1900-07; mgr. N.Y.C. East Freight Lines, 1907-17; traffic mgr. M.C. R.R., 1917-27; v.p. Erie R.R. since 1927. Clubs: Union League, Traffic, Oak Park Country; Detroit (Mich.) Athletic. Home: 315 S. East Av., Oak Park, Ill. Office: 327 S. La Salle St., Chicago, Ill.

HOWE, Clarence Decatur, Canadian minister of reconstruction and supply; b. Waltham, Mass., U.S.A., Jan. 15, 1886; s. William Clarence and Mary (Hastings) H.; B.Sc., Massachusetts Inst. Technology, 1907, LL.D., Dalhousie U., 1939; D.E., Clarkson Coll., 1942; LL.D., Queens Univ., 1942; m. Alice Martha Worcester, Sept. 16, 1916; children—William Hastings, Elisabeth, John Worcester, Barbara, Mary. On staff of Mass. Inst. Tech., 1907-08; prof. civil engring., Dalhousie Univ., Halifax, N.S., 1908-13; chief engr. Bd. Grain Commnrs., Can., Ft. William, Ont., 1913-16; established C. D. Howe & Co., consulting engrs., 1916, specializing in the design and construction of terminal grain elevators, supervised terminal projects to the value of 100 million dollars, in Can. and abroad, 1916-35; spl. consultant on transportation and storage of grain, Govt. of Argentine, 1932-34; elected to House of Commons, gen. election, 1935, and apptd. minister of railways and canals and minister of marine; became 1st minister of transport, 1936; minister of munitions and supply, 1940-44; minister of reconstruction since 1944; established the National Harbours Board and Canadian Broadcasting Corporation, also reorganized the administration of the Canadian National Railways; organized the operating and ground services for first transcontinental (Can.) air system and founded Trans-Can. Air Lines. Made responsible for War Supply Bd. successor to Defense Purchasing Bd. orgn. June 1939; War Supply Bd. replaced by Dept. of Munitions and Supply, Apr. 1940; apptd. Can. rep. on Combined Production and Resources Bd. (United Kingdom, U.S. and Can.), Nov. 10, 1942. Mem. Am. Soc. Civil Engrs., Assn. Prof. Engrs. of Province of Ont., Alumni Assn. of Mass. Inst. of Tech. Hon. mem. Engring. Inst. of Can., 1937; hon. mem. Am. Soc. Mech. Engrs., 1941. Clubs: Rideau, Royal Ottawa (Ottawa). Home: 7 Crescent Rd., Rockcliffe Park, Ottawa. Address: 375 Wellington St., Ottawa, Ont., Can.

HOWE, Delia Akeley, explorer, writer; b. Beaver Dam, Wisconsin; d. Patrick and Margaret (Hanbury) Denning; educated public and private schools; m. Carl Ethan Akeley, Dec. 23, 1902; m. 2d, Warren D. Howe, Jan. 4, 1939. Was co-worker with Carl Ethan Akeley on scientific expdns. to Africa, 1905-06, 09, 10, 11, and in executing habitat groups of animals for natural history museums; expdns. to Africa alone for Brooklyn Museum Arts and Sciences, 1924, 28; discovered new species of duiker antelopes and birds. Crossed Africa, east to west; research among Bambute pigmies of Ituri Forest; anthropol. collections for Field, Am., Brooklyn and Newark museums. Lecturer. Mem. P.E.N., Soc. of Women Geographers. Clubs: Women's Overseas (New York); Camp Fire Club of Chicago (hon. mem.). Author: J. T., Jr., The Biography of an African Monkey, 1928; Jungle Portraits, 1930; All True, 1931. Contbr. to mags. Home: Dorset, Vt.

HOWE, Edgar F., creamery exec.; b. Owatonna, Minn., Feb. 3, 1862; s. L. F. and Mary Tisdale H.; m. Emma Miller, Oct. 18, 1886. With the Fairmont Creamery Co., Omaha, Neb., since 1886, starting as supt. buttermaker, sec., later v.p., then pres. now chmn. bd.; pres. Don Lee Furniture Co. Mem. exec. com. Am. Assn. of Creamery Butter Mfrs., Nat. Poultry Inst. Club: Happy Hollow Golf. Home: 204 N. 52nd St. Office: 1202 Jones St., Omaha, Neb.*

HOWE, Edward Leavitt, banker; b. Princeton, N.J., Apr. 6, 1870; s. Edward and Hannah Tylee (Butler) H.; ed. Princeton U.; m. Isabel Charlotte Church, Dec. 3, 1916; m. 2d, Mrs. Dorothy Iona Campbell Hurd, Mar. 1, 1937. m. 3d, Adelaide H. Foster, Feb. 25, 1944. Banking business, Princeton, since 1888; president Princeton Water Co., 10 Bayard Lane Co., Inc.; director Princeton Building & Loan Association. Trustee Dorothea van Dyke McLane Assn. Member American Bankers Association (finance com.; exec. council; and rep. of N.J.); mem. spl. currency commn. of Am. Bankers Assn. to confer with Congress in preparation of Federal Reserve Act; mem. N.J. Bankers Assn., since its organization (pres. 1910-11; chmn. com. on agrl. development; hon. v.p.). Asso. gen. dir. Y.M.C.A. with Italian Army, Sept. 1918-Mar. 1919. Decorated Italian War Cross and Cavalier Crown of Italy. Mem. Am. Whig Soc. (Princeton). Republican. Presbyterian. Club: Nassau (Princeton). Home: The Garden Lodge. Office: 12 Nassau St., Princeton, N.J.

HOWE, Frederic William, educator; b. Westford, Mass., Sept. 30, 1872; s. Adonijah Woodbury and Martha Dunster (Butterfield) H.; student Worcester Poly. Inst.; B.S., in Chemistry, U. of N.H., 1894; spl. student Mass. Inst. Tech.; m. Flora Folger Haynes, June 21, 1900; children—Olive Haynes (Mrs. William G. Lossone, dec.), Elizabeth (Mrs. Wm. D. Middleton); m. 2d, Mrs. Jennie Barnard Bartlett (Tufts), Apr. 2, 1910. Asst. in chemistry, Govt. Expt. Station, Durham, N.H., 1894-95; chemist, D. Whiting & Sons, Boston, Jan.-Oct. 1895; asst. in chemistry, Mass. Inst. Tech., 1895-98; dir. Dept. of Chemistry and Dietetics, State Normal Sch., Framingham, Mass., 1898-1921; scientific dir., and dir. Walker Gordon Lab. Company, New York and Boston, 1902-41; dir. Food Lab. of Boston Floating Hosp., 1906-21, Food Lab. Infants' Hosp., 1907-21; dir. Sch. of Household Science and Arts of Pratt Inst., Brooklyn, 1921-38; pres. Nat. Acidophilus Milk Coöp. Assn., 1923-43; Sewing Inst., Inc., mem. corp. Garland Sch. of Homemaking, Boston; trustee Geo. H. and Irene L. Walker Memorial Home for Children, St. Peter's Episcopal Church (Ogunquit, Me.). Mem. Food Conservation Commn., State of Mass., World War. Mem. White House Conf. on Child Health and Protection. Mem. 7th Internat. Management Congress. Fellow Am. Pub. Health Assn.; mem. New York Nutrition Council, Certified Milk Producers' Assn. of America. Republican. Episcopalian. Clubs: Church (dir.), Cliff Country of Ogunquit, Me. (dir.). Author of numerous papers read before scientific socs., also articles in mags. Home: Ogunquit, Me.

HOWE, Gene Alexander, editor, newspaper pub., b. Atchison, Kan., Mar. 22, 1886; s. Edgar Watson and Clara L. (Frank) H.; student high sch., Atchison, 1899-1900; m. Gale Donald, Sept. 29, 1913; 1 dau., Jeanne. Printer and newspaper reporter, Kan., Ida. and Ore., 1900-07; reporter Atchison Globe, 1908-11; became editor Amarillo (Tex.) News-Globe, 1911, later pub. and sec. and treas. Amarillo News-Globe Pub. Co.; resigned as editor, 1936, but continues as writer of column under name of "Old Tack"; dir. Avalanche-Journal Pub. Co. Re-appointed mem. Tex. State Game and Fish Commn.; trustee of Ducks Unlimited. Dir. Presbyn. Children's Home, Amarillo. Democrat. Contbr. to professional and game conservation publs. Address: News-Globe, Amarillo, Tex.

HOWE, George, real estate; b. New Orleans, La., Sept. 22, 1881; s. George (M.D.) and Henriette (Lanauze de Banares) H.; B.E., Tulane U. of La., 1901, M.E., 1903. Instr. in charge Phys. Lab., Tulane U., 1901-04, later power engr. New York Edison Co.; gen. mgr. Met. Engring. Co., 1905-06; founder, 1906, and pres. Howe Engring. Co.; real estate business, since 1907, specializing in development of suburban parks and large estates; organizer and pres. Burhoward, Inc., builders of suburban coöperative apts.; pres. Howe Burrows & Co., Inc., Hillsound Corp., George Howe, Inc. Was founder and editor of magazine Progress, in behalf of Progressive Party. Mem. Westchester County Realty Bd. (ex-pres.), Southern Soc. of New York, Delta Kappa Epsilon. Episcopalian. Clubs: University, Indian Harbor Yacht. Author: Mathematics for the Practical Man, 1908. Home: Brookside Drive, Greenwich, Conn. Office: 527 5th Av., New York, N.Y.

HOWE, George, architect; b. Worcester, Mass., June 17, 1886; s. James Henry and Helen (Bradford) H.; grad. Groton (Mass.) Sch., 1904; A.B., Harvard, 1908; grad. in architecture, Ecole des Beaux Arts, Paris, 1912; m. Maritje Patterson, July 18, 1907; children—Helen, Ann. Began practice in Phila., 1913; mem. Mellor, Meigs and Howe, 1916-28; architect for Phila. Savings Fund Soc. bank bldgs., Goodhart Hall of Bryn Mawr Coll., Coast Guard World War Memorial, Arlington Cemetery, 2 monuments in France for Am. Battle Monuments Commn., residences in Phila., etc.; practiced alone in Phila., 1928-29; member Howe & Lescaze, 1929-33; supervising architect, Public Buildings Administration, now deputy commr. for design and construction. Architect for Oak Lane Nursery School, Philadelphia; Hessian Hills School, Croton-on-Hudson, New York; Philadelphia Saving Fund Society Office Building; numerous residences, etc.; in independent practice, 1933-42; architect for Phila. Evening Bulletin Bldg.; Children's World, N.Y.; World's Fair; residences, etc. Served as 1st lt., Corps of Interpreters, U.S. Army, overseas May 1917-Aug. 1919. Fellow Am. Inst. Architects (awarded gold medal Phila. chapter, 1922, 1939); mem. Archtl. League of New York, 1925. Episcopalian. Clubs: Philadelphia; Army and Navy. Author numerous articles on modern architecture. Mem. archtl. adv. com. of Harvard, Princeton U., Calif. Inst. Tech., Mass. Inst. Tech. Pioneer in field of modern archtl. design. Home: 1825 19th St. N.W. Office: Public Bldgs. Administration, 18th and F Sts., Washington, D.C.

HOWE, Harland Bradley, ex-judge; b. St. Johnsbury, Vt., Feb. 19, 1873; s. Worcester C. and Rosaline (Bradley) H.; ed. pub. schs. Lyndonville, Vt., and Lyndon Inst.; read law with Hon. George W. Cahoon, of Lyndon, and Hon. Henry C. Ide, of St. Johnsbury; LL.B., U. of Mich., 1894; m. Maybelle Jane Kelsey, 1900; children—Josephine E., Barbara J., Matilda A., Harriet B.; m. 2d, Mrs. Elizabeth (Crump) Johnson, 1931. Began practice St. Johnsbury, 1894; mem. Vt. Ho. of Rep., 1908. Dem. candidate for gov. of Vt., 1912, 14; became judge U.S. Dist. Court, for Vt., by apptmt. of Pres. Wilson, Feb. 19, 1915; retired Jan. 31, 1940. Home: Burlington, Vt.

HOWE, Harold, college dean, agrl. economist; b. Chapman, Kans., Feb. 24, 1901; s. Michael Maurice and Margaret Anne (Kiley) H.; B.S. in Agriculture, Kansas State College, 1922; M.S., University of Maryland, 1923; Ph.D., University of Wis., 1937; m. Ruth Riordan, June 23, 1930; 1 son, Philip. Asst. in soils, Md. Agrl. Exptl. Sta., 1922-23; asst. in agrl. economics, Wis. Agrl. Exptl. Sta., 1924-25; instr. in agrl. economics, Kan. State Coll., Manhattan, Kan., 1925-27, asst. prof., 1927-30, asso. prof., 1930-34, prof. since 1934; land economist, Kansas Agrl. Expt. Station, since 1927; faculty adviser of fraternities, Kansas State College, 1930-45; dean of Graduate School since 1945. Consultant Nat. Resources Planning Bd., 1938-43. Mem. Kan. Soc. for Crippled Children (chmn. 4th dist. since 1940). Kansas mem. of North Central Regional Land Tenure Com. Mem. Am. Farm Econ. Assn., Nat. Tax Assn., A.A.A.S., Phi Kappa Phi, Alpha Zeta, Gamma Sigma Delta, Pi Kappa Delta, Phi Kappa. Democrat. Catholic. K.C. Club: Rotary (Manhattan, Kan.). Author numerous bulletins and papers on pub. finance, land economics, etc. Home: 724 Pierre St. Office: Kansas State College, Manhattan, Kansas.

HOWE, Harriet Emma, librarian; b. Urbana, Ill., Dec. 10, 1881; d. William Renfrew and Althea G. (Pocock) Howe; B.L.S., U. of Ill., 1902; Ed.M., Harvard U., 1928; D.L.S., Colorado Woman's College, 1945. With University of Illinois Library, 1902-04; instr. U. of Ill. Library Sch., 1904-06; dir. U. of Wash. Summer Library Sch., 1905-06; head cataloguer State U. of Ia. Library, 1906-10, and instr. Summer Library Sch., 1907-09; chief cataloguer Minneapolis Pub. Library, 1910-13; asst. prof. Western Reserve U. Library Sch., 1913-17; dir. State U. of Ia. Summer Library Sch., 1914, 15, 17; asst. prof. Simmons Coll. (Boston) Library Sch., 1917-24; sabbatic leave, 1923-24, spent at Harvard and A.L.A. hdqrs.; dept. rep. Columbia U. Library Economy summer courses, 1920-23; exec. asst. Bd. of Edn. for Librarianship of A.L.A., 1924-27; asso. prof., U. of Chicago, 1927-31; dir. and prof. librarianship, U. of Denver Sch. of Librarianship, since Aug. 1931. Mem. A.L.A. (council 1924-30 and 1932-37; mem. exec. bd. 1937-41), Assn. Am. Library Schs. (v.p. 1934-35, pres. 1937-38), Assn. Am. Univ. Women, O.E.S., League of Women Voters. Republican. Baptist. Club: Altrusa. Wrote booklet, The Catalog, 1921. Contbr. to professional mags. Home: 943 Emerson St., Apt. 1, Denver 3, Colo.

HOWE, Henry V(an Wagenen), geologist; b. Fulton, N.Y., June 15, 1896; s. Herbert Crombie and Georgia (Emeny) H.; A.B., U. of Ore., 1916; student Yale, 1916-17, U. of Ore., 1919, U. of Calif., 1919-21; Ph.D., Stanford U., 1922; m. Cecil Evelyn Jones, July 26, 1918; children—Patricia Evelyn, Herbert James and Eleanor Adrienne (twins), Robert Crombie. Asst. prof. geology, La. State U., Baton Rouge, 1922-24, asso. prof., 1924, prof. since 1925, dir. School of Geology since 1931, dean, college of arts and science since 1944; dir. research division La. Geol. Survey, 1934-40; mem. State Mineral Bd., 1937-40. Mem. com. on micropaleontology, Nat. Research Council. Fellow A.A.A.S., Geol. Soc. America, Palæontol. Soc.; mem. Am. Assn. Petroleum Geologists, Soc. Econ. Paleontologists and Mineralogists, sec. treas. 1937-39, pres. 1941, La. Acad. (sec. 1929), Shreveport Geol. Soc., Geol. and Mining Soc. Am. Univs., Am. Geophys. Union, Phi Beta Kappa, Sigma Xi, Phi Kappa Phi, Theta Tau, Sigma Upsilon, Sigma Alpha Epsilon, Omicron Delta Kappa. Democrat. Presbyterian. Mason. Has written many scientific articles etc. Home: 647 La. State U. Av., Baton Rouge, La.

HOWE, Howard Atkinson, physician; b. Wabash, Ind., July 29, 1901; s. Charles Edward and Mary (Atkinson) H.; A.B., Yale, 1925; M.D., Johns Hopkins, 1929; m. Sarah Sheldon Tower, June 30, 1937; children—Sheldon Tower, Elizabeth Atkinson. Instr. anatomy, Johns Hopkins, 1929-40, asst. prof., 1940-42; asso. prof. epidemiology, Johns Hopkins Sch., of Pub. Health, since 1942. Commd. lt. comdr., Med. Corps, U.S.N.R., 1941. Received first Meade Johnson Award, Am. Acad. Pediatrics, 1941. Mem. Am. Neurological Soc., Soc. Am. Bacteriologists, Am. Assn. Anatomists, Am. Pub. Health Assn., Soc. Exptl. Biology and Medicine, Phi Beta Kappa, Sigma Xi, Alpha Omega Alpha, Sigma Chi. Club: Pithotomy (Baltimore, Md.). Author: (with D. Bodian) Neural Mechanisms in Poliomyelitis, 1942. Home: R.F.D. 6, Towson 4, Md. Office: Johns Hopkins School of Public Health, Baltimore 5, Md.

HOWE, James Lewis, chemist; b. Newburyport, Mass., Aug. 4, 1859; s. Francis A. and Mary F. (Lewis) H.; A.B., Amherst, 1880; A.M., Ph.D., Göttingen, 1882; hon. M.D., Hosp. Coll. of Medicine, Louisville, 1886; m. Henrietta Leavenworth Marvine, Dec. 27, 1883 (died October 11, 1943); children—Guendolen, Frances Ray (dec.). James Lewis, Professor chemistry, Central University, 1883-86; scientist and lecturer, Polytechnic Society of Kentucky, 1886-94; professor chemistry and head department chemistry, Washington and Lee University, 1894-1938, emeritus prof. of chemistry and university historian, since 1938; also dean of School of Applied Science, 1921-32. Chmn. bd. Peoples Nat. Bank, Lexington, Va. Chairman Finance Com., Lexington (Va.) Town Council. Fellow A.A.A.S. (sec. chem. section, 1893, secretary council, 1894, gen. sec., 1895, v.p. chem. sect., 1900); mem. Am. Chem. Soc., Va. Acad. Sci. (pres. 1924), Nat. Inst. Social Science, Soc. Chem. Industry, Washington Acad. Sciences, Deutsche Chemische Gesellschaft, Chemical Society (London); mem. special committee on platinum, National Research Council, 1917. Recipient Herty Medal for advancement of chemistry in the Southeastern states, Apr. 1937. Life trustee of United Society Christian Endeavor; moderator of Lexington Presbytery, 1945; member of advisory council Simplified Spelling Bd., Va. Philatelic Federation; member, Phi Beta Kappa, Omicron Delta Kappa, Delta Kappa Epsilon. Mason (Knights Templar, Shriner); past lt. governor Kiwanis. Member Rockbridge County Defense Council. Author: A Bibliography of the Metals of the Platinum Group, 1897; Inorganic Chemistry According to the Periodic Law (with Francis Preston Venable), 1898, revised as Inorganic Chemistry for Schools and Colleges, 3d edit., 1921; Brief History of Missions, 1913; A Bibliography of the Metals of the Platinum Group, 1749-1917, 1919; A Bibliography of the Metals of the Platinum Group, 1918-40 (with addenda to edit. of 1919), 1945; also numerous papers in Jour. Am. Chem. Soc., Science, Virginia Magazine of History and Biography, etc. Translator, Guide to Preparation Work in Inorganic Chemistry (from the German of R. Blochmann), 1902. Home: 30 University, Pl., Lexington, Va.

HOWE, Jerome Willard, coll. dean; b. Worcester, Mass., Oct. 12, 1886; s. Edward Francis and Ettie Louisa (Cole) H.; B.S., Worcester (Mass.) Poly. Inst., 1909; m. Helen Marion Cole, Sept. 1, 1918; children—Jerome Willard, Beverly. Teacher civil engring., Pa. Mil. Coll., 1909-11; draftsman Phoenix Bridge Co., 1911-13; editor Wireless Age, 1923-24; prof. civil engring., Worcester Poly. Inst., 1924-34, head of dept., 1933-37, dean of admissions and of students since 1937. Second lieut., 10th Cav., U.S. Army, 1913, 1st lt., 1916, capt., 1917, maj., 1917; retired for phys. disability, 1924. Awarded two Silver Star Citations, U.S. War Department. Mem. U.S. Cavalry Association, American Society Civil Engrs., Worcester Soc. Civil Engrs., Soc. for Promotion Engring. Edn., Sigma Phi Epsilon, Sigma Xi. Republican. Conglist. Clubs: Bohemians, Dickens Fellowship. Editor of the German Cavalry in Belgium and France (1914), by von Poseck, 1923; editor Cavalry Journal, 1922-24. Home: 18 Boynton St., Worcester, Mass.

HOWE, John Ruskin, coll. pres.; b. North Manchester, Ind., July 13, 1895; s. David Newton and Laura (Sickafoose) H.; A.B., Otterbein Coll., Westerville, O., 1921, D.D., 1935; student Bonebrake Theol. Sem., Dayton, O., 1921-22; B.D., Yale Div. Sch., 1924; Ph.D., Yale U., 1927; m. Mary Elizabeth Brewbaker, Sept. 5, 1925; children—Charles Warren, John Ruskin. School teacher, 1913-17; prof. theology, Bonebrake Theol. Sem., 1926-39; pres. Otterbein Coll. since 1939. Served as sergt. 308th Motor Transport Corps, 83d Div., U.S. Army, with A.E.F., 1918-19. Mem. Ohio area Y.M.C.A. Board, Dist. Council Boy Scouts of America. Mem. Am. Assn. Sch. Administrs., Central Ohio Schoolmasters Club, A.A.A.S., Pi Delta Kappa. Mason (Scottish Rite, Shriner). Clubs: Columbus Torch; Westerville (O.) Lions. Address: Westerville, O.

HOWE, Joseph Warner, educator; b. Omaha, Neb., Jan. 19, 1902; s. Joseph Homer and May Miller (Lewis) H.; B.E., State U. of Iowa, 1924, M.S., 1925; m. Lucille Muriel Dennis, Sept. 4, 1929; children—Joseph Dennis, Judith Annetta. Asst. to sanitary engr. of Chicago, Ill., 1925; asst. engr., Mississippi River Power Co., Keokuk, Ia., 1925-27; instr. dept. theoretical and applied mechanics, U. of Ill., 1927-29; chief of party U.S. Engr. Corps flood control studies, summers 1928, 29, 30; asst. prof. dept. mechanics and hydraulics, State U. of Iowa, 1929-38, asso. prof., 1938-42, prof. and head of dept. since 1942. Clerk and treas. Town of University Heights, Ia., since 1936. Mem. Am. Soc. C.E., Ia. Engring. Soc., Soc. Promotion Engring. Edn., Am. Assn. Univ. Profs., Am. Geophys. Union, Tau Beta Pi, Sigma Xi, Chi Epsilon, Theta Tau (editor Gear of Theta Tau). Clubs: Rotary, Triangle (Iowa City). Editor of Iowa Studies in Engineering Bulls. Home: 205 Highland Drive, Iowa City, Ia.

HOWE, Lois Lilley, architect; b. Cambridge, Mass., Sept. 25, 1864; d. Estes and Lois (Lilly) Howe; desc. of Anne Hutchinson of Mass. Colony; grad. Cambridge High Sch., 1882; student Sch. of Drawing and Painting, Boston Mus. Fine Arts, 1882-86; Mass. Inst. Tech., 1888-90; traveled and studied in Europe, 1892-93. Draughtsman in office of Francis R. Allen, Boston, 1890-92; practiced alone until 1913, became partner with Eleanor Manning, under firm name of Lois L. Howe and Manning, later Howe, Manning & Almy; now retired. Awarded 2d prize for design of Woman's Bldg., World's Fair, Chicago, 1891. Dir. Housing Assn. of Metropolitan Boston. Fellow Am. Inst. Architects; mem. Boston Soc. Architects, Copley Soc. of Boston, Boston Soc. Arts and Crafts, Old Cambridge Shakespeare Assn. (treas.), Cambridge Hist. Soc. (2d v.p.), Visitor Sch. of Boston Museum Fine Arts, Unitarian. Clubs: Women's City, Saturday Morning (hon.), Cambridge Plant Club (pres. since 1938). Author: Details From Old New England Houses (with Constance Fuller), 1913. Home: 2 Appleton St., Cambridge, Mass.

HOWE, Mark Antony De Wolfe, author; b. Bristol, R.I., Aug. 28, 1864; s. Rt. Rev. M. A. DeWolfe and Eliza (Whitney) H.; A.B., Lehigh U., 1886; A.B., Harvard, 1887, A.M., 1888; Litt.D., Lehigh U., 1916; m. Fanny Huntington Quincy, Sept. 21, 1899 (died 1933); children—Quincy, Helen Huntington, Mark DeWolfe. Asso. editor Youth's Companion, 1888-93 and 1899-1913; asst. editor Atlantic Monthly, 1893-95; editor Harvard Alumni Bulletin, 1913-19, Harvard Graduates' Mag., 1917-18; v.p. Atlantic Monthly Co., 1911-29; cons. in biography, Library of Congress, Washington, D.C., 1929-31; visiting scholar Huntington Library, San Marino, Calif., 1932; dir. Boston Athenæum, 1933-37. Fellow Am. Acad. Arts and Sciences; mem. Mass. Hist. Soc., Colonial Soc. of Mass., Am. Acad. Arts and Letters, Am. Antiquarian Soc. Clubs: Tavern, Odd Volumes (Boston); Harvard, Century (New York). Trustee Boston Symphony Orchestra since 1918, Boston Athenæum, 1908-33 and since 1940. Overseer Harvard Univ., 1925-31, 1933-39. Author: Shadows, 1897; American Bookmen, 1898; Phillips Brooks (in Beacon Biographies series), 1899; Boston, the Place and the People, 1903; Life and Letters of George Bancroft, 1908; Harmonies, a Book of Verse, 1909; Boston Common: Scenes from Four Centuries, 1910; Life and Labors of Bishop Hare, Apostle to the Sioux, 1911; Letters of Charles Eliot Norton (with Sara Norton), 1913; The Boston Symphony Orchestra, 1914; The Humane Society of the Commonwealth of Massachusetts, 1918; The Atlantic Monthly and Its Makers, 1919; George von Lengerke Meyer—His Life and Public Services, 1919; Memoirs of the Harvard Dead in the War Against Germany, Vol. I, 1920, Vol. II, 1921, Vol. III, 1922, Vol. IV (with others), 1923, Vol. V (with others), 1924; Memories of a Hostess, 1922; Barrett Wendell and His Letters, 1924 (received the Pulitzer Prize for biography); Causes and Their Champions, 1926; Classic Shades, 1928; James Ford Rhodes, American Historian, 1929; Yankee Ballads, 1930; Bristol, R.I., A Town Biography, 1930; Representative Twentieth Century Americans, 1930; Portrait of an Independent—Moorfield Storey, 1845-1929, 1932; The Children's Judge—Frederick Pickering Cabot, 1932; Songs of September, 1934; Semi-Centennial History of the Tavern Club, 1934; John Jay Chapman and His Letters, 1937; Holmes of the Breakfast-Table, 1939; A Venture in Remembrance, 1941. Editor: The Memory of Lincoln, 1899; Home Letters of General Sherman, 1909; The Beacon Biographies (31 volumes), 1899-1910; Lines of Battle and Other Poems (by Henry Howard Brownell), 1912; Harvard Volunteers in Europe, 1916; Marching with Sherman—Letters and Campaign Diaries of Henry Hitchcock, 1927; Later Years of the Saturday Club, 1927; New Letters of James Russell Lowell, 1932. Home: 16 Louisburg Sq. Office: 10½ Beacon St., Boston, Mass.

HOWE, Mark De Wolfe, lawyer; b. Boston, Massachusetts, May 22, 1906; s. Mark Anthony De Wolfe and Fanny Huntington (Quincy) H.; A.B., Harvard, 1928, LL.B., 1933; m. Mary Manning, Feb. 19, 1935; children—Susan, Fanny Quincy. Asst. dir. Paramount Pictures, 1928-30; sec. to Justice O. W. Holmes, 1933-34; admitted to Mass. bar, 1933, and practiced in Boston with Hill, Barlow, Goodale & Wiswall, 1933-37; prof. of law, U. of Buffalo, Sch. of Law, 1937-45, acting dean, 1939-41, dean, 1941-45. Maj., A.U.S., Jan. 1943, U.S. Army School of Mil. Govt., Charlottesville, Va., Jan.-May, 1943; overseas M.T.O., E.T.O., May 1943-Nov. 1945; promoted to lt. col., May 1945; chief, govt. branch, Civil Affairs Div., War Dept. since Nov. 1944. Dir. Harvard Alumni Assn. 1942-45. Mem. Erie County Bar Assn. Democrat. Editor: Holmes Pollock Letters (correspondence of Mr. Justice Holmes and Sir Frederick Pollock, 1874-1932), 2 vols., 1941. Contbr. to legal jours. Address: 6 Craigie Circle, Cambridge, Mass.

HOWE, Mary, composer; b. Richmond, Va., Apr. 4, 1882; d. Calderon and Kate (Thomas) Carlisle; ed. private tutors; diploma in composition, Peabody Conservatory of Music, 1922; m. Walter Bruce Howe, Jan. 16, 1912; children—Bruce, Calderon, Molly. Began as pianist, 1915, composer since 1920. Works include songs; piano, violin, organ, cello solos, chamber music, orchestral and choral works, Bach transcriptions, music for two pianos, etc. Her works have been performed by Nat. Symphony, N.Y. Symphony, N.Y. Philharmonic, Phila. Symphony, Chicago, Toronto, Rochester, Seattle and Indianapolis orchestras, Worcester Festival Chorus and orchestra; also B.B.C. Orchestra (London), Residentie Orchestra of Scheveningen (Holland), Philharmonic (Buenos Aires), S.O.D.R.E. Symphony (Montevideo), Orquesta de la A.N.C.S. (Chile), etc.; piano and instrumental works

by Hans Kindler, Olga Samaroff, Bartlett and Robertson, Coolidge Quartet, Galimir Quartet, Pro Arte Quartet, Luboschutzes, Lhevines, etc.; nat. broadcasts and Victor and Columbia records. Mem. of bd. of dirs. Nat. Symphony Orchestra; hon. mem. American Composer's Alliance; trustee Bennington Coll. Fellow MacDowell Colony; mem. Am. Soc. Composers, Authors and Pubs. Episcopalian. Club: Arts (Washington). Home: 1821 H St. N.W., Washington, D.C.

HOWE, Percival S., Jr., pres. Am. Thread Co.; b. West Newton, Mass., Apr. 12, 1895; s. Percival S. and Blanche Thorne (Perry) H.; ed. Groton, 1913; Harvard, 1917; m. Mildred Hunting, June 24, 1922. Pres. and dir. The American Thread Co.; dir. Textron, Inc. Clubs: Harvard, Union League, Merchants (New York); Algonquin (Boston). Home: Short Hills, N. J. Office: 260 Broadway, New York, N.Y.

HOWE, Percy Rogers, dental research; b. Providence, R.I., Sept. 30, 1864; s. James Albert and Elizabeth Rachel (Rogers) H.; grad. Nichols Latin Sch., Lewiston, Me., 1883; A.B., Bates Coll., 1887, Sc.D., 1927; D.D.S., Philadelphia Dental College, 1890; LL.D., Harvard University, 1941; m. Rose Alma Hilton, December 21, 1891 (died 1942); children—James Albert, John Farwell; m. 2d, Ruth Loring White, 1943. Began practice at Auburn, Maine, 1890; moved to Lewiston, 1891, to Boston, 1898; chief of research labs., Forsyth Dental Infirmary for Children, since 1915, dir. since 1927; asst. prof. dental research, Harvard, 1916-26, Thomas Alexander Forsyth prof. dental science since 1926; instr. in pathology, Harvard Medical School, 1926-40, now emeritus. Member American Dental Association (president 1929-30), American Academy Arts and Sciences, Phi Beta Kappa, Delta Sigma Delta. Awarded Jarvie medal by New York State Dental Society, 1926; Callahan medal, Columbus Dental Society, 1926; Newell Sill Jenkins medal, Conn. Dental Society, 1927; R.I. State Dental Soc. medal, 1929. Republican. Mason. Club: Harvard. Research in nutrition; originator of silver reduction treatment for infected dentine and septic roots, used extensively in the Army, World War; isolated group of bacteria from dental caries. Home: Belmont, Mass. Office: 140 The Fenway, Boston, Mass.

HOWE, Quincy, editor; b. Boston, Mass., Aug. 17, 1900; s. Mark Antony De Wolfe and Fanny Huntington (Quincy) H.; A.B., Harvard, 1921; student Christ's Coll., Cambridge, Eng., 1921-22; m. Mary L. Post, May 14, 1932; children—Quincy, Mabel Davis. With Atlantic Monthly Co., 1922-28; editor of Living Age, 1929-35, with Simon and Schuster, Inc., pubs., since 1935; news commentator Station WQXR, New York, 1939-42; with Columbia Broadcasting System since 1942. Pres. Nat. Bd. of Rev. of Motion Pictures; member Association of Radio News Analysts. Served in United States Marine unit of S.A.T.C., Harvard, 1918. Club: Harvard (New York). Author: World Diary (1929-34); England Expects Every American to Do His Duty, 1937; Blood Is Cheaper Than Water, 1939; The News and How to Understand It, 1940. Home: 108 E. 82d St. Office: 485 Madison Av., New York, N.Y.

HOWE, Wallis E., architect; b. Bristol, R.I., Sept. 12, 1868; s. Bishop M.A. DeWolfe and Eliza (Whitney) H.; ed. Selwyn Hall, Reading, Pa.; student Class of 1889, Lehigh U., 3 yrs.; spl. student Mass. Inst. Tech., 2 yers.; m. Mary Emily Locke, June 9, 1897; children—George Locke, Eliza Whitney (Mrs. William Scott Keith), Wallis E., Mary Rosalind (Mrs. P. F. Sturges), Herbert Marshall, Halsey De Wolfe. Began as draftsman in Boston, Mass., and Providence, R.I., 1891; engaged in practice as architect, Providence, since 1901; mem. firm of Howe & Prout. Pres. town council, Bristol, R.I., 1917-18. Mem. State Bd. of Registration of Architects. Mem. bd. mgrs. Bristol Y.M.C.A. Fellow emeritus A.I.A.; mem. Chi Phi. Democrat. Sr. warden St. Michael's Ch. (Episcopal), Bristol. Clubs: Turk's Head, Art (Providence); Tavern (Boston); Bristol (R.I.) Yacht. Home: 221 Hope St., Bristol, R.I. Office: Turk's Head Bldg., Providence, R.I.

HOWE, Walter Bruce, lawyer; b. New York, N.Y., Nov. 18, 1879; s. Walter and Mary Bruce (Robins) H.; A.B., Yale, 1901; LL.B., Harvard, 1904; m. Mary Carlisle, Jan. 16, 1912; children—Bruce, Calderon, Mary. Began practice at N.Y. City, 1905; dept. asst. dist. atty., New York County, 1906-09; practiced in Washington since 1912; asst. U.S. atty., Washington, 1913; counsel to U.S. Senate Select Commn., Haiti and Dominican Republic, 1921-22, Am. Electoral Commn., Nicaragua, Jan.-Apr. 1928, Commn. of Inquiry and Conciliation, Bolivia-Paraguay, Mar.-Sept. 1929; arbitrator of Harrah Claim, U.S. vs. Cuba, 1929-30. Served as capt. inf., U.S. Army, May 1917-Feb. 1919, sec. operations sect. Gen. Staff, G.H.Q., A.E.F., July 1918-Jan. 1919. Mem. Recorder Roberts Pearl Harbor Commission, Dec. 1941-Jan. 1942, Assn. Bar City New York. Republican. Protestant. Clubs: Metropolitan (Washington); Racquet and Tennis (New York). Home: 1821 H St. N.W. Office: 1819 H St. N.W., Washington, D.C.

HOWE, Will David, educator, editor; b. Charlestown, Ind., Aug. 25, 1873; s. Robert Long and Elizabeth Ellen (Carr) H.; A.B., Butler Coll., 1893; A.B., Harvard, 1895, A.M., 1897, Ph.D., 1899; m. Elizabeth Poulson, Dec. 20, 1902; children—Robert Poulson, Rebecca, Elizabeth Lucia. Prof. English, Butler Coll., 1899-1906, Ind. U., 1906-19, Columbia University, summers, 1906-16; mem. Harcourt, Brace & Howe, pub., 1919-21; editor and dir. Charles Scribner's Sons, 1921-42. Chairman board Skidmore College, Saratoga Spgs. Member edit. board of American Scholar; member Phi Beta Kappa (senator), Delta Tau Delta. Club: Century (New York City). Joint author: Rhetoric, 1908; The Howe Readers, 1909; Gate to English, 1915; Modern Student's Book of English Literature, 1924; Literature of America, 1929; American Authors and Books, 1943; Charles Lamb and His Friends, 1944. Editor: Longfellow's Poems; Lowell's Essays; Sheridan's Plays; Byron's Poems; Selections from Hazlitt; Selections from Addison and Steele. Contributor to literary and ednl. mags. and to Cambridge History of English and American Literature; editor series How to Know the Great Authors, and Modern Student's Library. Home: Mt. Kisco, N.Y.; and Silver Lake, N.H.

HOWE, Willard Clay, publisher; b. Rochelle, Ill., Sept. 3, 1884; s. Samuel James and Louisa Emma (Watts) H.; ed. Morgan Park Academy, Univ. of Chicago, Benton Coll. of Law, St. Louis; m. Adele S. Plant, Sept. 5, 1908; 1 dau., Suzanne Howe (M.D.). Asso. editor Am. Lumberman, Chicago, 1906-12, mng. editor, Oct. 1912-Jan. 1, 1913; v.p. and gen. mgr. Penton Pub. Co., Cleveland, 1913; editor Am. Lumberman, 1914-17; v.p. and editorial dir. The Architectural and Building Press, Inc. (New York), 1917-20; pres. Commercial Journal Co., 1917-23; dir. United Publishers' Corp., New York, 1919-22; mgr. Topics Pub. Co., Inc. (N.Y.), 1923; v.p. Exhibitors Review Pub. Corp., 1924-26; pres. Beauty Trades Bureau, Inc. War work on project of U.S. Army Engineers in Aleutian Islands, 1944-45; with Lathrop Holding and Reconsignment Point, U.S. Army, Lathrop, Calif., 1945. Republican. Episcopalian. Mason (K.T.). Club: Nat. Press (Washington, D.C.). Home: 216 Burns St., Forest Hills, N.Y.

HOWE, William Francis, army officer; b. Dorchester, Mass., Dec. 16, 1888; s. William Francis and Alice (Tuesley) H.; Ph.B., Yale, 1913; m. Margaret Allen, May 21, 1921; children—William F., Elizabeth, Margaret. Apprentice wool scouring and carbonizing plant, 1913, foreman, 1915-17; bond salesman, office mgr., 1920-37; asst. dir. Commonwealth Mass. Unemployment Compensation, 1938-41. Capt. F.A., 26th Div., commdg. battery C, 102d F.A., France, 1917-19; capt., Mass. Nat. Guard, 1920, advanced to brig. gen., Nov. 1939; in Federal Service since Jan. 1941; comdg. 51st F.A. Brigade, 26th Div., 1941-42; apptd. col. and detailed as comdt. Army Schs. and prof. mil. science and tactics, Yale, 1943. Awarded Croix de Guerre, 1918. Mem. St. Anthony, Delta Psi (Yale). Clubs: Union Boat (Boston), Weston Golf, New Haven Lawn, Yale Graduate. Home: 38 Lincoln St., New Haven, Conn.

HOWELL, A(lfred) Brazier, comparative anatomist; b. Catonsville, Md., July 28, 1886; s. Darius Carpenter and Katherine Elinor (Hyatt) H.; studied Sheffield Scientific Sch. (Yale), 1908; m. Margaret Gray Sherk, Apr. 14, 1914; children—Elinor Gray, Margaret Travers, John Brazier, Jane. Spl. investigations in geog. variation and comparative anatomy of mammals; with U.S. Biol. Survey, 1918, scientific asst., 1923-27; collaborator U.S. Nat. Museum since 1926; lecturer in comparative anatomy, Johns Hopkins Med. Sch., 1928-32, asso. prof. anatomy, 1932-44. Member American Ornithologists' Union, Cooper Ornithol. Club (sec. 1913; trustee, 1920; v.p. 1921), Am. Soc. of Mammalogists (corr. sec., 1925-31, editor, 1936-38, vice pres., 1938-42, pres., 1942-44), Am. Assn. Anatomists, Council for Conservation of Whales (exec. sec.); fellow A.A.A.S.; corr. mem. Internat. Office for Protection of Nature. Club: St. Elmo. Author 4 books and 180 contributions on mammals, birds, anatomy, etc. Home: Bucksport, Me.

HOWELL, Alfred Corey, banker; b. Irwin, Pa., May 8, 1884; s. Joseph Kunkle and Mary Emma (Parkinson) H.; ed. pub. schs., Pittsburgh; m. Florence A. Hunt, Sept. 7, 1910; children—Alfred Hunt, Joseph Azor. In steel business, 1897-1924; pres. Ames Shovel & Tool Co., Boston, 1924-27; v.p. Guaranty Trust Company of N.Y. since 1928. President and director Guaranty Safe Deposit Company. Director New York Tuberculosis and Health Association; pres. and member investment com., Annuity Fund for Congl. Ministers; trustee and chmn. finance committee, Corp. for General Council of Congl. Christian Chs. of U.S.; trustee Bucknell U., Finch Jr. Coll. Mem. Phi Beta Kappa (hon.). Republican. Mason. Conglist. Clubs: Century, Grolier, Union League (New York). Home: Bethel, Conn., also 220 Madison Av., New York City. Office: 524 5th Av., New York, N.Y.

HOWELL, Clark, newspaper pub.; b. Atlanta, Ga., Mar. 23, 1894; s. Clark and Harriet Glascock (Barrett) H.; A.B., U. of Ga., 1915; student Harvard Law Sch., 1915-17; grad. work Oxford U., Eng., 1919; m. Margaret Louise Carr, Nov. 3, 1923; children—Clark, William Barrett. Gen. mgr. Atlanta (Ga.) Constitution, 1930-36; pres. and pub. Atlanta Constitution Pub. Co., since 1936; pres. Theatres Service Co. Member of the Fulton County Board of Education. Dir. Asso. Press, 1936-42. Served as capt. and major, Inf., 82d Div., A.E.F., World War I; and as lt. col. in World War II; adj. gen., State of Georgia, 1943-44. Mem. American Newspaper Pub. Assn., Southern Newspaper Pub. Assn., Chi Phi. Democrat. Episcopalian. Clubs: Capital City, Piedmont Driving, Rotary. Home: 680 W. Wesley Rd. Office: Atlanta Constitution Bldg., Atlanta, Ga.

HOWELL, Corwin, lawyer; b. Newark, N.J., Dec. 6, 1881; s. Francis K. and Emma (Corwin) H.; A.B., Princeton, 1903; LL.B., New York Law Sch., 1905; m. Elizabeth Lunn, June 14, 1910; 1 son, John Corwin. Instr. New York Law Sch., 1905-08; admitted to N.J. bar as atty., 1906, as counsellor, 1909; admitted to U.S. Supreme Ct., 1925, and engaged in gen. practice of law at Newark, N.J.; mem. firm Pitney, Hardin & Ward since 1914. Served as township committeeman, South Orange Township (now Maplewood Twp.), 1917-19; chmn. township com., 1919; mem. bd. sch. estimate, 1919; special asst. to atty. gen. as hearing officer in conscientious objector, New Jersey cases, Selective Service, since 1943. Trustee Protestant Foster Home Society of Newark, Marcus L. Ward Home for Aged Men (vice-president board of trustees), Children's Aid Society of Newark (former pres. board trustees). Mem. Am. Bar Assn., N.J. State Bar Assn., Essex County Bar Assn., Phi Beta Kappa. Republican. Episcopalian (former vestryman). Mason. Clubs: Country (Maplewood); Essex (Newark). Home: 10 Mountain View Terrace, Maplewood, N.J. Office: 744 Broad St., Newark 2, N.J.

HOWELL, Daniel William; b. N.Y. City, Mar. 4, 1861; s. Jesse and Julia A. (Pawling) H.; A.B., Allegheny Coll., 1888, A.M., 1892 (D.D., 1908); B.D., Drew Theol. Sem., 1891; m. Anna Mary Wilkenson, Sept. 10, 1890; children—Marie Julia (Mrs. George S. Nichols), William Daniel, Jessie Elizabeth (wife of Rev. John A. Glasse), Robert Pawling. Ordained M.E. ministry, 1891; pastor Floral Park, L.I., 1891; Whitestone, 1892-93; Southold, 1894-96; Waterbury, Conn., 1897-99; Hartford, Conn., 1900-08; gen. sec. Chautauqua Literature and Scientific Circle, 1908-11; corr. sec. Gen. Deaconess Bd. of M.E. Ch., 1912-25; pastor Corning, N.Y., 1925-30, Wellsboro, Pa., 1930-31, Mount Morris, N.Y., 1931-34, Elma, N.Y., 1934-37. Official del. Ecumenical Conf. M.E. Ch., London, 1921; del. Gen. Conf. M.E. Ch., Atlantic City, N.J., 1932, Columbus, O., 1936; sec. Genesee Conf., 1928-37; retired 1937. Mem. Phi Delta Theta. Mason (32°). Author: Darff and His New England Neighbors, 1935. Home: Southold, Long Island, N.Y.

HOWELL, David J., lawyer; b. Maryville, Mo., May 26, 1887; s. David J. and Elizabeth Elvira (Stewart) H.; student U. of Kan., 1905-06; LL.B., U. of Mo., 1908; m. 2d, Catharine Campbell, Oct. 21, 1933. Admitted to Wyo. bar, 1908, and began practice at Cheyenne; asst. pros. atty. Laramie County, 1911-12; asst. U.S. atty., 1914-21; atty. gen. of Wyo., term 1923-26 inclusive; counsel Reconstruction Finance Corp., 1933-35, resigned. Mem. Wyoming Society S.A.R. (pres. 1925). Democrat. Mason. (32°, Shriner). Home: 2453 Riverside Dr. Santa Ana, Calif.

HOWELL, (George) Evan, congressman, lawyer; b. Marion, Ill., Sept. 21, 1905; s. Ernest Truman and Jo Ella (Rainey) H.; B.S., University of Illinois, 1927, LL.B., 1930; m. Kathryn Sellers, May 1, 1937; children—Marilyn Lee, Joella Florence, William Evan. Began career as teacher Harvard (Ill.) Community High Sch., 1927-28; general work Pub. Service Co. of Northern Ill., Chicago, 1928; instr. Coll. Commerce, U. of Ill., 1928-30; admitted to Ill. bar, 1930; asso. Cornelius J. Doyle, Springfield, Ill., 1930-35; engaged in private practice of law, Springfield, since 1936. Referee in bankruptcy, United States District Court, Southern District and Div. Member 77th to 79th Congresses (1941-47), 21st Ill. Dist. Member Tau Kappa Epsilon, Phi Delta Phi, Beta Gamma Sigma. Republican. Protestant. Mason (32°, Shriner), Elk, Eagle. Clubs: Sangamo, American Business (Springfield); Burning Tree (Washington). Home: 1601 Whittier. Office: Myers Bldg., Springfield, Ill.

HOWELL, Felicie (Mrs. George W. Mixter), artist; b. Honolulu, Hawaii, of Am. parents, Sept. 8, 1897; d. Warren Eugene and Harriet (Bushnell) Howell; came to U.S., 1901; m. George W. Mixter, July 31, 1934. Represented in Met. Museum of Art, Art Inst. Chicago, Corcoran Gallery (Washington, D.C.), John Herron Art Inst. (Indianapolis), Museum of the City of N.Y., Telfair Art Gallery (Savannah). Awards: 2d Hallgarten prize, 1921; silver medal, 1921; Mr. and Mrs. Augustus Peabody prize, 1921; bronze medal, Washington Soc. of Artists, 1922; William H. Tuthill prize, 1927. Associate Nat. Acad. Design, 1922; mem. Am. Water Color Soc. Clubs: Cosmopolitan, Nat. Arts, Water Color (New York); Water Color (Philadelphia). Home: 30 Sutton Pl., New York, N.Y.*

HOWELL, George Blaine, banker; b. Ithaca, N.Y., May 2, 1893; s. Charles Clark and Anna Wyckoff (Blaine) H.; ed. Dartmouth Coll., 1912-13, Cornell U., 1913-17 (LL.B.); m. Mary Trice Clewis, Feb. 2, 1922; children—Alonzo Charles Clewis, Mary Trice, George Blaine. Admitted to N.Y. bar, 1919; with J. C. Stowell Co., Ithaca, N.Y., 1920-25; with Exchange Nat. Bank, Tampa, Fla., 1925-40; pres. Tampa Shipbuilding Co., Inc., since 1940; pres. and director First Savings & Trust Co.; director, Exchange National Bank, Tampa, Florida; treasurer and dir. Myrtle Hill Memorial Park; dir. Eastern Air

Lines, Inc., Fort Myers and Southern Railroad Company, Canada Dry Gingerale of Fla., Inc. Pres. Theatre Buildings, Inc. Served in United States Army, with A.E.F., 1917-19, disch. as capt. coast arty.; now lt. comdr. U.S. Naval Res. State chmn. Nat. Spanish War Memorial Com. Trustee U. of Tampa. Pres. Fla. Bankers Assn., 1937-39; dir. Fla. State Chamber of Commerce, 1936-45. Mem. Sphinx Head, Delta Kappa Epsilon. Democrat. Episcopalian. Clubs: Tampa Yacht and Country, Gasparilla, Palma Ceia Golf (Tampa); Savage (Ithaca, N.Y.); Cornell (New York). Home: 2509 Bayshore Blvd. Office: Tampa Shipbuilding Co., Grant St., Tampa, Fla.

HOWELL, George P., army officer; born, Mo., Nov. 5, 1901; B.S., U.S. Mil. Acad., 1923; grad. Inf. Sch., 1931. Commd. 2d lt., Inf., 1923, and advanced through the grades to brig. gen., Aug. 1942; comdg. officer 502d Parachute Batn., July 1941; Parachute Sect., Air Borne Command, Fort Benning, Ga., May 1942. Address: Fort Benning, Ga.*

HOWELL, Harry Darwin, Sr., author; b. Columbia, Tenn., May 26, 1880; s. Stephen Harry and Annie (Gunnells) H.; grad. Tarbox High Sch., Nashville, Tenn., 1896; m. Eugenia James, July 22, 1911; children—Thomas James, Harry Darwin. Began as salesman, Washington, D.C., 1900; established Howell Motor Co., automobile distributors, Baltimore, Md., 1912, owner and mgr., 1912-22; moved to Hollywood, Calif., 1922; writer since 1912. Awarded bronze medal by Eugene Field Soc., 1937. One of founders and voted dean Md. Automotive Dealers Assn. Mem. Authors Club, Hollywood, Calif. Republican. Episcopalian. Mason (K.T., 32°, Shriner). Clubs: Rotary of Hollywood (past dir.), Hollywood Shrine (past pres.); Los Angeles Breakfast; Schimetor of Baltimore (past pres.). Author: Strange Negro Stories of the Deep South, 1937. Contbr. fiction to mags.; has written and produced plays. Sponsored motion picture, "The Land of Whispering Hope." Home: 7529 Franklin Av., Hollywood, Calif.

HOWELL, Herbert P., banker; Apr. 3, 1874-July 31, 1944. See Vol. 23 (1944-45).

HOWELL, Marion Gertrude, dean; b. Freeport, O., Sept. 26, 1887; d. John Gilmore, M.D., and Mary Jane (Knox) H.; Ph.B., Coll. of Wooster, O., 1912, LL.D., 1942; diploma in nursing, Lakeside Hosp. Sch. of Nursing, Cleveland, O., 1920; M.Sc., and certificate in pub. health nursing, Western Reserve U., 1921. Sch. nurse, instr. in English and in pub. health nursing, 1912-23; asst. prof., asso. prof., prof. of pub. health nursing, Sch. of Applied Social Sciences, Western Reserve U., and acting dir., and dir. of Univ. Pub. Health Nursing Dist., 1923-32; dir. of Nursing Service, Univ. Hosps., 1932-38, prof. of pub. health nursing, dean, Sch. of Nursing since 1932. Dir. National Nursing Council for War Service. Mem. American Nurses Association, National Orgn. for Pub. Health Nursing, Nat. League of Nursing Edn., Am. Assn. of Univ. Women, Delta Delta Delta, Phi Beta Kappa. Clubs: Cleveland Women's City; University Women's. Home: 1871 E. 97th St., Cleveland, O.

HOWELL, Reese M., army officer; b. Wellsville, Utah, Oct. 9, 1889; s. Joseph and Mary Elizabeth (Maughan) H.; U. of Utah, 1909-11; B.S., U.S. Mil. Acad., 1915, grad. Battery Officers Course (Field Artillery Sch.), 1921, Field Officers Course, 1929; Command and Gen. Staff Sch., 1931; Chem. Warfare Sch., 1940; Army War Coll., 1940; m. May Lilian Curry, Aug. 20, 1917. Commd. 2d lt., 1915; promoted through grades to brig. gen., 1943; Gen. Staff duty, 1931-35. Address: War Dept., Washington, D.C.*

HOWELL, Roger, law dean; b. Baltimore, Md., Mar. 18, 1895; s. William Henry and Anne Janet (Tucker) H.; A.B., Johns Hopkins, 1914, Ph.D., 1917; LL.B., U. of Md., 1917; m. Katharine Louisa Clifford, Sept. 3, 1921; children—Louise Devens, Katharine Fairbanks, William Henry 2d (dec.), Anne Tucker, Roger. Admitted to Md. bar, 1916; began practice N.Y. City, 1919, with firm Cravath & Henderson, 1919; mem. firm Maloy, Brady, Howell & Yost, Baltimore, 1920-27; prof. law, U. of Md., since 1927, asst. dean of Law Sch., 1930-31, dean since 1931. Served as 2d lt., later 1st lt. and capt. inf., U.S. Army, 1917-19. Mem. Am., Md. State and Baltimore City bar assns., Phi Beta Kappa, Phi Gamma Delta. Democrat. Episcopalian. Club: Baltimore County. Author: Privileges and Immunities of State Citizenship, 1918. Contbr. to legal publs. Home: 112 St. Dunstans Rd., Baltimore, Md.

HOWELL, William Henry, prof. physiology; Feb. 20, 1860-Feb. 6, 1945. See Vol. 23 (1944-45).

HOWELLS, John Mead, architect; b. Cambridge, Mass., Aug. 14, 1868; s. William Dean and Elinor (Mead) H.; student Mass. Inst. Tech.; A.B., Harvard, 1891; diploma École des Beaux Arts, Paris; m. Abby McDougall White, Dec. 21, 1907; children—William White, John Noyes Mead. In practice as John Mead Howells, N.Y. City. Architect for Panhellenic Tower and Title Guarantee and Trust Bldg., Daily News Building, New York City, and the Tribune Tower, Chicago; designed and erected bldgs. for Harvard, Yale and Columbia univs., for banking and fiduciary corps. of New York, Chicago, San Francisco, Seattle, etc.; mem. Nat. Fine Arts Commn., Washington, D.C. Sent to Belgium, 1922, by Pres. Hoover's relief orgn. as commr. to lay out plans for U. of Brussels. Fellow Am. Inst. Architects; mem. Nat. Inst. Arts and Letters, Soc. Beaux-Arts Architects (ex-pres.), Soc. Architects Diplomes, by French Govt. (ex-pres.). Mem. Legion of Honor (French); Officer Order of Crown (Belgium). Clubs: Century, Harvard, River Club. Contributor to Harper's, Century and other magazines. Home: Kittery Point, Me.

HOWERTH, Dorothy Pletcher (hou'ûrth), writer; b. Washington, D.C., Mar. 2, 1900; d. Sergius Samuel and J. Maude (Welsh) Pletcher; A.B., Wellesley Coll., 1922; student of art in Europe, summer 1922, of piano, Washington, D.C., last 20 yrs.; A.M., George Washington U., 1923; m. Dwight Goldwin Howerth, June 12, 1926 (dec.); 1 dau., Shirley Claire. Teacher pub. sch., Washington, D.C., 1924; teacher journalism, Howard Sem., West Bridgewater, Mass., 1924-25; editor Chapple Publishing Company, Boston, Mass., 1925; guest lecturer on writing, Wellesley Coll., 1932; special writer for mags. and newspapers since 1925; pub. relations writer Children's Bur., U.S. Dept. of Labor, Oct. 1939-Aug. 1942; staff writer, Personnel Classification Div., U.S. Civil Service Commission since Aug. 1942. Presbyterian. Clubs: Women's Nat. Press (treas. 1937-38), Wellesley, of Washington, D.C. Contbr. to leading newspapers and mags. Home: 3749 Chesapeake St. N.W. Office: Personnel Classification Division, U.S. Civil Service Commission, Washington, D.C.

HOWES, Benjamin Alfred (houz), engr.; b. Keene, N.H., Aug. 4, 1875; s. Benjamin Thomas and Maria Adelaide (Holt) H.; B.S., Mass. Inst. Tech., 1897; m. Ethel D. Puffer, Aug. 5, 1908; children—Ellen Dench (Mrs. J. A. R. Pimlott), Benjamin Thomas. With Frank Sprague, Sprague Multiple Unit System, New York, 1897-1900; mining equipment, design and constrn., with Randfontein Estates, S. Africa, and Thomas Robins, Paris and London, 1900-03; research and constrn., sand-lime brick, 1903-05; pvt. practice, New York, 1905-33; spl. problems, reinforced concrete, power plants, electro-metallurgy (including micro-analysis in such investigations), coal mining, oil production and transport, power and pub. utilities, school and camp planning and operation; staff engr. Federal Emergency Relief Adminstrn., 1934; sr. engr., chief of Materials Intake Sect., Resettlement Adminstrn., 1934-38; senior engr. and chief of specifications and materials section U.S. Housing Authority, 1938-42; sr. archtl. engr., chief materials sect., Fed. Pub. Housing Adminstrn.; developed specifications for 2½ billion dollars of govt. and war housing. Mem. Am. Soc. for Testing Materials, Soc. Am. Mil. Engrs., Nat. Soc. of Professional Engrs., Assn. of Federal Architects, Soc. Mass. Inst. Tech. Author: Building by a Builder, 1914; also technical articles on concrete and building construction. Home: 3056 R St. N.W., Washington, D.C.

HOWES, Ernest Grant, chmn. bd. Howes Bros. Co., Boston, Mass.; b. Chatham, Mass., Oct. 5, 1871; s. Franklin and Mercy B. (Small) H. Also chmn. bd. Tanners Cut Sole Co.; pres. Howes Bros. Hide Company, W. W. Mooney & Sons Corp., Franklin Tanning Co., Mt. Jewett Tanning Co.; dir. Mich. Tanning and Extract Co. (past pres.); v.p. and dir. Pocahontas Tanning Co.; dir. West Hickory Tanning Co. Trustee Boston U., New England Deaconess Hosp. Clubs: The Country (Brookline, Mass.); Algonquin (Boston); Metropolitan (N.Y. City); Old Guard Society of Palm Beach Golfers; Everglades, Gulf Stream, Bath and Tennis (Palm Beach, Fla.). Home: North Cohasset, Mass. Office: 321 Summer St., Boston, Mass.

HOWES, Roy Francis, law dean; b. Troy, N.Y., May 22, 1887; s. William Abraham and Mary Helen (Dusenbery) H.; A.B., with honors, Clark Coll., 1910; A.M., Stanford U., 1912; LL.B., Stetson Coll. of Law, 1918; LL.B., Cornell, 1926; S.J.D., New York U., 1931; m. Virginia Abernathy Craig, June 1, 1918; children—Helen Craig (Mrs. M. E. Annan), Carolyn Virginia (Mrs. Garland M. Branch), Robert Craig, Emily Virginia. Prof. history, Whittier Coll. (Calif.), 1912-13; instr. history, Stockton High Sch., 1913-16; instr. polit. science, De Pauw U., 1919-21; asst. prof. polit. science, Bucknell U., 1921-24, asso. prof., 1924, prof. and head dept., 1925-27; asso. prof. of law, U. of Miami (Fla.), 1927-28, prof. law, 1928-30; sup., collegiate centers, Alfred Univ., 1934-37; dir., Jamestown Branch, Alfred Univ., 1937-38; asst. professor hist. and political science, Alfred Univ., 1937-41; asst. prof. law, John B. Stetson U., Coll. of Law, 1941-42, dean and prof. law since 1942. Mem. Florida Bar; State Council, Florida Voters League; Am. Civil Liberties Union. Prof. history and political science, Stetson Univ., summers, 1942-45. Baptist. Democrat. Club: Athenian (De Land, Fla.). Home: 412 Minnesota Av., De Land, Fla.

HOWES, William Washington, ex-1st asst. postmaster gen., lawyer; b. Tomah, Wis., Feb. 16, 1887; s. William Ludington and Katharine Lucille (Sipple) H.; student U. of Minn., 1907-11; LL.B., U. of S.D., 1912; m. Hazel D. Gordon, Feb. 4, 1916; 1 dau., Mary Senate. Admitted to S.D. bar, 1912, and began practice at Wolsey; moved to Huron, S.D., 1927; formerly mem. firm Howes & Temmy. Mem. S.D. Senate, 1917-18; Dem. candidate for gov. of S.D., 1920; chmn. Dem. State Com., 1922; mem. Dem. Nat. Com. since 1924; del. to Dem. Nat. Conv., 1924 and 1932; vice chmn. Dem. Nat. Campaign Com., 1932; state's atty. Beadle County, S.D., 1927-31; apptd. 2d asst. postmaster gen. of U.S., Mar. 6, 1933, advanced to 1st asst., Jan. 1934. Mem. S.D. State Bar Assn., Delta Theta Phi. Mason (K.T., Shriner), Elk, Odd Fellow, K.P.; mem. O.E.S. Home: 1635 Myrtle St. N.W., Washington, D.C.

HOWEY, Walter Crawford (hou'ē), editor, inventor; b. Ft. Dodge, Ia., Jan. 16, 1882; s. Frank Harris and Rosa (Crawford) H.; ed. Ft. Dodge pub. schs.; student Chicago Art Inst., 1899-1900; m. Elizabeth Board, 1900 (died 1935); m. 2d, Gloria Ritz, Sept. 1, 1936; 1 son, William Randolph. Reporter Ft. Dodge (Ia.) Messenger, 1902, Des. Moines (Ia.) Daily Capital, 1902, Chicago American, 1904; city editor Chicago Inter Ocean, 1906-07, Chicago Tribune, 1907-17; editor Chicago Herald Examiner, 1917-22, Boston American, 1922-24; founder New York Mirror, 1924; assistant to William Randolph Hearst; editor Boston Record-American since 1939; publ. American Weekly; pres. Internat. Research Lab., Lee Electric Company. Inventor of sound photo wire and radio transmission, photo electric engraving system, cold light photograph system, photo electric pantagraph and high speed code transmission. Home: Demarest, N.J. Office: 5 Winthrop Square, Boston, Mass.

HOWLAND, Alice Gulielma, educator; b. Wilmington, Del., Feb. 14, 1883; d. Charles S. and Mary (Shipley) H.; student Bryn Mawr Coll., 1901-02; grad. Carnegie Training Sch. of Children's Librarians, Pittsburgh, Pa., 1904; unmarried; adopted two girls. Asst. to prin., Miss Shipley's Sch., Bryn Mawr, 1905-06; state student sec. for N.Y. and N.J. for Nat. Bd. Y.W.C.A., 1906-08; prin. Utica (N.Y.) Female Acad., 1908-11; prin. and part owner, Shipley Sch., Bryn Mawr, since 1911. Mem. bd. of dirs. New Mexico Assn. on Indian Affairs; trustee Lab. of Anthropology, Santa Fe, N.M.; dir. Bur. of Household Economics (Phila.); mem. Nat. Assn. of Prins. of Schs. for Girls (pres. 1936-38). Chmn. Am. Women's Voluntary Assn., Santa Fe., 1941-42, Women's Activities Div. Santa Fe County Salvage Bd., Santa Fe, N.M. Quaker. Clubs: Cosmopolitan (New York). Address: Santa Fe, N.M.

HOWLAND, Anne Wallace, librarian; b. Athens, Ga.; d. Alexander McGhee and Frances Garland (Singleton) Wallace; ed. private schs. and grad. Girls High Sch., Atlanta, Ga.; D.L.S., University of Georgia, 1929; married Max Franklin Howland, February 18, 1908; 1 son, Wallace. Librarian Carnegie Library, Atlanta, Ga., 1899-1908; and dir. Library Sch., Carnegie Library, Atlanta, 1905-08; librarian Drexel Inst. Library and dean Drexel Inst. Sch. of Library Science, 1922-36, dean emeritus since Jan. 1, 1937. Mem. A.L.A. (v.p. 1902; council 1907, 24, 26), Ga. Library Assn. (pres. 1899), Ga. Library Commn. (sec. 1897), Pa. Library Assn. (pres. 1925), Pa. Library Club (v.p. 1929), D.A.R. Democrat. Presbyterian. Address: Hotel Georgian Terrace, Atlanta, Ga.

HOWLAND, Arthur Charles, univ. prof.; b. S. Danby, N.Y., Dec. 24, 1869; s. Charles and M. A. (Bassett) H.; A.B., Cornell, 1893; studied Göttingen and Leipzig, 1894-95, Cornell University and University of Pennsylvania, 1895-97; Ph.D., U. of Pa., 1897, Litt.D., 1940; m. Emily W. Berry, September 3, 1902; children—Charles B., Arthur L., Emily H. Teacher English, Wyoming Sem., Kingston, Pa., 1893-94; instr. European history, U. of Ill., 1897-98; teaching fellow, U. of Pa., 1898-99; instr. history, Teachers Coll. (Columbia), 1899-1904; asst. prof. mediæval history, Univ. of Pa., 1904-11, professor, 1911-34, Henry Charles Lea professor European history, 1934-40, professor emeritus and curator of H. C. Lea Library since 1940, lecturer in history, 1942-43. Member of American Historical Association, Medieval Acad., Delta Phi, Phi Beta Kappa. Editor and translator: Ordeals, Compurgation, Excommunication and Interdict, 1898; The Early Germans, 1899. Editor: Mommsen's History of Rome (abridged), 1906. Joint Author: World History in the Making, 1927; World History Today, 1927; Materials Toward a History of Witchcraft, 3 vols., 1939; Minor Writings of H. C. Lea, 1942. Club: University. Home: 9 Guernsey Rd., Swarthmore, Pa.

HOWLAND, Charles Roscoe, army officer; b. Jefferson, O., Feb. 16, 1871; s. William Perry and Esther Elizabeth (Leonard) H.; student Oberlin (O.) Coll., 1890-91, hon. A.M., 1912; B.S., U.S. Mil. Acad., 1895; LL.B., Nat. U. Law Sch., Washington, D.C., 1909; hon. grad. Army Sch. of the Line, Fort Leavenworth, Kan., 1920; grad. Army Gen. Staff Sch., Fort Leavenworth, 1921, Army War Coll., Washington (D.C.) Barracks, 1927; Army refresher courses, 1928; unmarried. Commd. 2d lt., U.S. Army, June 12, 1895, advancing through the grades to brig. gen., Dec. 25, 1927; ret. as brig. gen. comdg. 2d Div., Feb. 28, 1935. Capt. 28th Inf., U.S. Volunteers, July 5, 1899-1901; col. of infantry Nat. Army, Aug. 5, 1917-Aug. 21, 1919, commander 343d, later 165th, Infantry; comdr. 14th Inf., 1923-26; chief of staff 3d Division, 1927; comdr. 3d Arty. Brig. to 1929; comdr. 4th Brigade, 1929-31; 3d Brigade, Ft. Sam Houston, Tex., 1932-34; 2d Div., 1934-35. Served as a.d.c. to Gen. Loyd Wheaton, 1898-1902; adj. gen., 1st Division, 4th and 7th Army Corps, 1898; a.d.c. to General Arthur MacArthur, 1903; assistant judge adv. gen., 1907-12. Organized and trained machine gun detachment, 1897; installed civil gvt., Dagupan, P.I., 1899; selected location for target range, San Francisco Area, 1903; planned and constructed Safe Protective Range, 1904; prevented

spread of war south in Island of Leyte, P.I., 1906; as recorder tried Brownsville Shooting Affray Case, before Congl. Ct. of Inquiry, 1909-10; comdr., Alcatraz Island Mil. Prison (changed to Disciplinary Barracks), San Francisco Bay, Calif., 1914-17; instr. in mil. history and strategy, Army Gen. Service Schs., Fort Leavenworth, 1922-23; comdr. invading army in joint Army-Navy training exercises, May 1927; chief of staff 3d Div., 1927. Recommended for brevet promotion 6 times for gallantry in action, D.S.M., Medal of Honor; decorated 3 Silver Star citations with 2 Oak Leaf clusters; U.S. gold life saving medal; Spanish-Am. War badge; Philippine Insurrection badge; World War I Victory medal. Mem. Mil. Order of Carabao, Am. Legion, Mil. Order World War, The Pilgrim John Howland Soc., New Eng. Hist. and Genealogical Soc., Vermont and Western Reserve Hist. Socs. Conglist. Mason. Clubs: Army and Navy (Washington); University (Cleveland). Author: Digest of Opinions of the Judge Advocate General of the Army, 1912; Military History of the World War, 1923. Home: University Club, 3813 Euclid Av., Cleveland 15, O.

HOWLAND, Fred Arthur, insurance; b. Franconia, N.H., Nov. 10, 1864; s. Moses N. and Sylvia Ann (Shipman) H.; A.B., Dartmouth, 1887; LL.D., 1933, Middlebury Coll., 1943, University of Vermont, 1943; studied law with Hon. W. P. Dillingham, Waterbury, Vt.; m. Rena Forbush, Sept. 24, 1894 (died Oct. 24, 1894); m. 2d, Margaret Louise Dewey, Feb. 1, 1899; children—Louise Dewey (Mrs. Edwin Clark), Sylvia Ann (Mrs. Paul Sample), Susan Griggs, and Emily Shipman (Mrs. William C. Mansfield). Mem. Dillingham, Huse & Howland, 1892-1903; counsel for Nat. Life Ins. Co., 1903-09; v.p. 1909-16, pres., 1916-37; chmn. bd., 1937-43, hon. chmn. bd., 1943; director Central Vermont Ry., Union Mutual Life Ins. Co., Montpelier National Bank, Rock of Ages Corp., Green Mt. Power Co. Clk. Vermont Ho. of Rep., 1896; state's attorney for Washington County, Vt., 1896-98; sec. of state, 1898-1902; chmn. com. to revise banking laws of Vt., 1910; mem. State Bd. Edn., Vt., 1920-23; emergency commr. of finance, Vt., following flood of Nov. 1927; chmn. Vt. del. to Nat. Rep. Conv., Cleveland, O., 1924. Trustee, Dartmouth Coll., 1922-32; trustee Vt. State Library; pres. Kellogg-Hubbard Library, Montpelier. Republican. Clubs St. Bernard Fish and Game (Can.); Tobique Salmon (New Brunswick). Home: 139 State St. Office: 131 State St., Montpelier, Vt.

HOWLAND, Harold (Jacobs), writer; b. Chatham, N.Y., June 29, 1877; s. William Bailey and Ella May (Jacobs) H.; A.B., Amherst Coll., 1898; m. Madeline Sayles, Mar. 31, 1902; m. 2d, Lois Estabrook Sandison, Aug. 21, 1930. With The Macmillan Co., New York, 1899-1900; asst. editor, Town and Country, 1900-01; with J. Horace McFarland Co., Harrisburg, Pa., 1901-02; mem. editorial staff The Outlook, 1902-13; asso. editor of The Independent, 1913-20; mng. dir. Independent Corp., 1919-20. Prog. candidate for Rep. congressional nomination, 7th N.J. Dist., 1910; alternate del. Rep. Nat. Conv., Chicago, 1912; mem. Prog. State Exec. Com., N.J., 1912-13. Regional dir. Y.M.C.A. with Italian Army, Florence, Italy, 1918; publicity dir. St. Vincent's Hosp. campaign, New York, 1925; with Tamblyn & Brown, Inc., New York, 1926-42, dir. since 1934, v.p. since 1941; in Office of Censorship, New York Dist., since 1943. Episcopalian. Mem. Chi Psi, etc. Club; Nat. Arts (life). Author: Theodore Roosevelt and His Times (in Chronicles of America series). Contbr. to Dictionary National Biography, Collier's, World's Work, Woman's Home Companion, etc. Home: 420 E. 86th St., New York, N.Y.

HOWLAND, Hewitt Hanson, editor; Oct. 8, 1863-May 10, 1944. See Vol. 21 (1940-41).

HOWLAND, Joseph Briggs, M.D.; b. Brockton, Mass., Dec. 26, 1873; s. Edward Payson and Susan (Freeman) H.; M.D., Harvard, 1896; m. May Sheddon Partridge, June 4, 1908; children—Elizabeth, John Partridge. Began practice at Boston, Mass., 1896; asst. supt. Mass. State Hosp., 1901-02; supt. State Colony for Insane, 1902-07; asst. res. physician, Mass. Gen. Hosp., 1907-19; supt. Peter Bent Brigham Hosp., 1919-39, supt. emeritus since 1939; adminstr. Huntington Memorial Hosp., Boston, 1928-42; sec. Harvard Cancer Commn., 1928-42; pres. Hosp. Council of Boston, 1935-38. Fellow A.M.A., Mass. Med. Soc.; mem. Am. Hosp. Assn. (pres. 1919), N.E. Hosp. Assn. (pres. 1921; trustee), Mass. Hosp. Assn., Weymouth Hosp. (vice pres. 1944). Address: 657 Main St., Hingham, Mass.

HOWLAND, Leroy Albert, mathematician; b. Acushnet, Mass., July 6, 1879; s. Franklyn and Emma H. (Hallett) H.; B.A., Wesleyan U., Conn., 1900; M.A., Harvard Univ., 1904; Ph.D., Munich, 1908; m. Ethel M. Winward, Sept. 14, 1908; children—Leroy Albert, John Loomis. Instructor mathematics, Drexel Inst., Phila., 1900-03, Wesleyan U., 1905-06; Parker fellow, Harvard, 1906-08; asso. prof. mathematics, 1908, prof. since 1913, Wesleyan U., also v.p., 1921-26, and 1927-35, dean since 1935, acting pres., 1923-25. Mem. Conn. State Bd. of Edn., 1924-33. Mem. Am. Math. Soc. (council, 1916-19), Math. Assn. America, Psi Upsilon, Phi Beta Kappa, Sigma Xi. Methodist. Asso. editor Annals of Mathematics, 1910-11. Home: Middletown, Conn.

HOWLAND, Murray Shipley, clergyman; b. Wilmington, Del., Nov. 22, 1874; s. Charles S. and Mary E. (Shipley) H.; B.A., Yale, 1897, D.D., 1922; student Auburn Theol. Sem., 1897-99; grad. Union Theol. Sem., 1900; student U. of Berlin, one semester, 1898, Oxford U., 1926; m. Margaret Merrill Granger, Aug. 3, 1909; children—Murray Shipley, Margaret Granger, Katherine, John Christopher. Ordained Presbyterian ministry, 1900; asst. pastor West End Ch., N.Y. City, 1900-02; pastor South Ch., Syracuse, N.Y., 1902-12, Lafayette Av. Ch., Buffalo, 1912-29, 1st Ch., Binghamton, N.Y., since 1929. Chmn. Social Survey of Syracuse, 1911; chmn. com. of Presbyterians that issued "The Affirmation," etc.; mem. Council of Synod of New York 2 terms, 1930-36; mem. editorial council and bd. dirs. Presbyterian Tribune. With Y.M.C.A. in mil. camps, fall of 1917, in France, Feb.-Oct. 1918; cited in rgtl. orders; recommended for Croix de Guerre. Trustee Binghamton Pub. Library since 1937. Apptd. by Gov. Lehman mem. Com. of 27 on Minority Groups and National Defense, 1940, reapptd. by Gov. Dewey, 1943. Mem. Phi Beta Kappa. Republican. Mason. Club: Torch. Home: Binghamton, N.Y.

HOWLAND, Weston, mfr.; b. New Bedford, Mass., July 3, 1895; s. John S. and Agnes (Ellis) H.; student Moses Brown Sch., Providence, R.I., 1908-13; A.B., Haverford (Pa.) Coll., 1917; m. Alice Hathaway Forbes, June 10, 1922; children—Weston, Jr., John S., II, Hester Anne, Judith Forbes, David Murray. Supt. Gosnold Mills Corp., 1922-25; asst. treas. Warwick Mills Corp., 1926-27, treas. 1927-32, dir., 1926-42, pres., 1932-42; pres. Wellington Mills, Inc., 1929-42, Brookside Mills Corp., 1931-42; exec. v.p. and dir. Bates Mfg. Co., Edwards Mfg. Co., Hill Mfg. Co., York Mfg. Co., 1929-39; formerly dir. Wellington Sears Co. (ex-v.p.), Amoskeag Fabrics, Inc., Greenville Mills, Inc., Westover Fabrics, Inc. (pres. 1935-38); with Office of Strategic Services since 1942. Mem. Am. Friends Service Com., World War I. Mem. bd. govs. Sol-e-mar Hosp. (pres. bd. govs. 1925-31); mem. bd. mgrs. Moses Brown Sch., 1924-25; mem. corp. Haverford Coll.; trustee Boys' Camp, Inc. Mem. Nat. Assn. Cotton Mfrs. (dir. 1931-40, v.p. 1931-34); dir. Cotton Textile Inst., 1931-40. Nat. Rayon Weavers Assn., Inc., 1933-40; mem. Beta Rho Sigma. Republican. Mem. Soc. Friends. Clubs: Milton (v.p., mem. bd. govs. 1931-34), Union (Boston); Metropolitan (Washington, D.C.); University (New York). Home: 144 Randolph Av., Milton, Mass.

HOWLAND, William, musician; b. Worcester, Mass.; May 1, 1871; s. Asa Allen and Emma (Lane) H.; grad. English High Sch., Worcester, Mass., 1889; studied music in New York, London and Germany; hon. degree of Mus.Doc., 1925; m. Fredreka Shaw Barnard, June 24, 1896; children—John Barnard, Dorothy (Mrs. Robert M. Ball). Was teacher of voice and singer in chs., New York, 1889-94, Worcester and Boston, 1894-99; head of vocal dept., U. of Mich. Sch. of Music, 1900-14; v.p., dir. and head Vocal Dept., Detroit Inst. of Mus. Art, since 1914; a dir. and mus. dir., Music Festival Assn. of Detroit (inc.); founder and mus. dir., People's Choral Union, Detroit Festival Choral Soc.; bass soloist and choir dir., Temple Beth El; dir. Northwestern Choral Club; baritone soloist 2 seasons with the Bostonians. Mem. Internat. Music Teachers' Assn., Music Teachers' Nat. Assn., Mich. Music Teachers' Assn., Fine Arts Soc., Detroit. Mem. The Pilgrim John Howland Soc. (pres.), Nat. Soc. Mayflower Descendants (dep. gov.), Mich. State Mayflower Descendants (gov. two terms). Clubs: University of Michigan Union (life), Fine Arts Soc., Bohemians. Home: 590 Lakeview Dr., Birmingham, Mich. Studio: 52 Putnam Av., Detroit, Mich.

HOWLETT, Walter Main, clergyman, religious educator; b. Elora, Ont., Can., June 14, 1883; s. George and Mary (Main) H.; A.B., Toronto U., 1909; A.M., Yale, 1911; L.H.D., Coll. Idaho, 1940; m. Lal Sinclair, Sept. 19, 1912. Came to U.S., 1909, naturalized, 1917. Student pastor, Onondaga, Ont., Can., 1903-05; ordained to ministry of the Congl. Ch., 1911; pastor Mt. Sinai Congl. Ch., Long Island, N.Y., 1911-14; head worker Columbia House Settlement and pastor Willow Place Chapel, Brooklyn, N.Y., 1914-17; sec. Y.M.C.A., with 90th div. A.E.F., France, 1918; internat. sec. Daily Vacation Bible Schs., 1919-23, sec. met. fedn. Daily Vacation Bible Schs. since 1919; sec. dept. religious edn., greater N.Y. Fedn. Chs. and dir. religious edn. extension, Columbia U., 1923-44; exec. sec. greater N.Y. Interfaith com. since 1940; exec. sec. interdenominational com. Religious Edn. on Released Time since 1941; exec. dir. div. Christian edn. Protestant Council of City N.Y., since 1944. Trustee and mem. exec. com. Internat. Council Religious Edn., dir. World's Sunday Sch. Assn., N.Y. State Council Chs. Bus. mgr. 11th World's Sunday Sch. conv., Rio de Janeiro, Brazil, 1932. Mason. Mem. fgn. affairs com. Nat. Rep. Club. Mem. Garden City Country Club. Author: Religion the Dynamic of Education (Harpers), 1924. Home: 201 Park Place, Brooklyn, N.Y. Office: 46 Cedar St., New York 5, N.Y.

HOWSON, Carl R(obert), physician; b. Hornby, Ont., Can., Apr. 25, 1885; s. John Atkinson and Orpha (Hall) H.; M.D., Coll. Phys. and Surg., U. of Southern Calif., 1913; m. Luella Reeves, May 17, 1919. Came to U.S., 1910, naturalized citizen, 1919. In practice at Highland, Calif., 1913-17, Redlands, 1917-18, Los Angeles, specializing in diseases of the chest, since 1918; asso. prof. medicine, Coll. of Med. Evangelists, 1920-33, prof. diseases of chest since 1933; chief attending physician, tuberculosis dept., Los Angeles County Hosp. since 1933; med. dir. La Vina (Calif.) Sanatorium, 1938-44. Chmn. Tuberculosis Consulting Bd. Los Angeles City Schs., 1933-42. Diplomate Am. Bd. Internal Medicine. Fellow Am. Coll. Physicians, Am. Coll. Chest Physicians; mem. Am., Calif. and Los Angeles Trudeau socs., A.M.A., Calif. Health and Tuberculosis Assn. (past president), Calif. Medical Assn., Los Angeles County Med. Assn. (ex-pres.), Nat. Tuberculosis Assn. (dir.), Los Angeles Tuberculosis and Health Assn. (dir. 1935-45), Southern California Med. Assn. (ex-pres.), Los Angeles Acad. Medicine. Republican. Mason. Club: University. Home: 2477 Oak Knoll Av., San Marino, Calif. Office: 1930 Wilshire Blvd., Los Angeles, Calif.

HOWSON, Elmer Thomas, editor; May 23, 1884-Sept. 1, 1944. See Vol. 23 (1944-45).

HOWSON, John Howard, educator; b. Toronto, Ont., Can., June 19, 1894; s. John Atkinson and Orpha (Hall) H.; B.A., Univ. Coll., U. of Toronto, 1916; B.D., Union Theol. Sem., New York, 1923; A.M., Teachers Coll., Columbia, 1923, grad. student, 1923-25; m. Lillian Mary Campbell, June 27, 1923; children—John Campbell, Carol Anne, Mary Christine. Came to U.S., 1920, naturalized, 1931. Asst. in history of edn., Columbia, 1923-24, part-time instr., 1924-25; instr. in philosophy of religion, Union Theol. Sem., 1925-26; Walcott prof. of ethics and Christian evidences, Hamilton Coll., 1926-29; Frederick Weyerhaeuser prof. of Bibl. lit. and chmn. dept. of religion, Vassar Coll., since 1929; mem. faculty Vassar College Summer Institute of Euthenics, 1933-40; visiting teacher, dept. of sociology, Michigan State College, summer quarter, 1941, 1942; ordained to ministry of Conglist Church, May 25, 1932. Enlisted as private, Inf., Can. Expeditionary Force, Mar. 20, 1916; served as 2d lt., B.E.F., France, 1917-18. Fellow Nat. Council on Religion in Higher Edn.; mem. Nat. Assn. Bibl. Instrs., Soc. of Bibl. Lit. and Exegesis. Contbr. 3 chapters to Plan for Marriage; An Intelligent Approach to Marriage and Parenthood (J. K. Folsom, editor), 1938. Address: Vassar College, Poughkeepsie, N.Y.

HOWSON, Louis Richard, cons. engr.; b. Folletts, Ia., Apr. 19, 1887; s. Thomas Henry and Anna Cora (Wessels) H.; B.S. in C.E., U. of Wis., 1908, C.E., 1912; m. Mabel Dunseth, Apr. 26, 1913; children—Mary Mabel, Louise Ruth. With Alvord & Burdick, 1908-21; mem. Alvord, Burdick & Howson since 1921. Served as engr. on water supplies at Miami and Orlando, Fla., Cleveland, O., Milwaukee, Wis., Lansing, Mich., Ashland and Lexington, Ky., Bluefield, W.Va., Denver, Aberdeen, S.D., Bloomington, Ill., etc.; on sewerage and sewage disposal, Lincoln, Neb., Aurora and Galesburg, Ill., Iron Mountain, Mich., Davenport, Ia., Racine and Kenosha, Wis., Gary, Ind.; expert for New York, Pa., Ohio, Wis., Mich. and Minn., in Lake Michigan Water Diversion Controversy; employed with partners, by U.S. sec. of war to report on requirements and costs of sewage treatment for the Chicago Dist.; expert testifying before Interstate Commerce Commn. and U.S. Stockyards Adminstrn. in many cases on item of "Going Value"; appraised approximately 100 utilities and testified before numerous commns. and courts regarding values and rates; mem. several bds. of arbitration fixing value of utility properties for transfer or rates. Mem. Illinois State Board of Conservation and Natural Resources. Am. Soc. C.E., Am. Soc. M.E., Western Soc. Engrs. (ex-pres.), Am. Water Works Assn. (ex-pres.), Ill. Soc. Engrs., Am. Inst. of Consulting Engrs. Republican. Methodist. Clubs: Engineers, University (Chicago). Author of numerous tech. papers on water supply, sewage treatment and pub. utility valuation. Home: Hinsdale, Ill. Office: Civic Opera Bldg., Chicago, Ill.

HOWSON, Roger, librarian; b. Overton, Wales, May 8, 1882; s. George John and Ethel (Dealtry) H.; A.B., Trinity Coll., Cambridge U., Eng., 1904, A.M., 1913; m. Julie Benjamin, June 14, 1913; children—George David, Joan, Thomas Dealtry. Came to U.S., 1908, naturalized, 1919. With Columbia U. Library, 1913-40, librarian, 1926-40, asso. in history since 1939. Served with inf., U.S. Army, 1917-18. Democrat. Episcopalian. Author: His Excellency a Trustee, and some other Columbia pieces, 1945. Editor: Autobiography of John Stuart Mill, 1924; Book Shelf of Brander Matthews, 1931. Home: 323 E. 52d St., New York, N.Y.

HOWZE, Henry Russell (houz), lawyer; b. Marion, Ala., Nov. 12, 1870; s. Augustin Clayton and Valeria (Long) H.; A.B., Ala. U., 1890, LL.B., 1891; m. Minnie Love, 1909. Practiced law in Birmingham, 1892-1942; acting chmn. Com. on Revision of Code, Ala. Legislature, 1923; probate judge, Jefferson County, 1942-45. Mem. Civil Service Bd., 1928-34, Library Bd. since 1938, Y.M.C.A. since 1890 (pres. bd. trustees since 1936). Mem. Am. Bar Assn., Ala. Bar Assn., Birmingham Bar (former pres.) Assn., Am. Red Cross (former chmn.), Delta Kappa Epsilon. Club: Mountain Brook, Rotary. Democrat. Presbyterian. Home: 2828 Berwick Road, Birmingham, Ala.

HOXIE, George Luke, engr.; b. Leonardsville, Madison County, N.Y., May 14, 1872; s. Luke and Harriet Ellen (Parker) H.; ed. pub. schs., Leonardsville, Ilion and Utica, N.Y.; M.E. Cornell U., 1892,

M.M.E., 1897, Ph.D., 1902; m. Mary Coleta Osborn, June 29, 1896; children—Dorothy E., Robert O., Stephen P., Henry L. Instr., U. of Ariz., 1892-93; acting prof. mechanics and industrial drawing, 1893-94, prof. physics and mechanics, 1894-96; instr. in elec. engring., Cornell U., 1898-1901; engr. Westinghouse, Church, Kerr & Co., 1901-04; cons. engr. in independent practice since June 1, 1904. Mem. Am. Soc. Mech. Engrs.; fellow Am. Inst. E.E. Author: (with Profs. Ryan and Norris) Text-book of Electrical Machinery, Vol. I, 1903; Stock Speculation and Business, 1930; Men, Money and Mergers, 1932. Home: 605 S. Lucerne Blvd., Los Angeles, Calif.*

HOXTON, Archibald Robinson, headmaster; b. Alexandria, Va., June 28, 1875; s. Llewellyn and Fanny (Robinson) H.; B.A., U. of Va., 1901; Litt.D., U. of the South, 1929; A.M., Princeton Univ., 1937; m. Sara Purvis Taylor, Dec. 16, 1903; children—Mary Earle (Mrs. William W. Mackall), Archibald Robinson, Jr. Began as teacher, Episcopal High Sch., Alexandria, Va., 1897; headmaster since 1914. Mem. Delta Kappa Epsilon. Democrat. Episcopalian. Club: Colonnade (U. of Va.). Address: Episcopal High School, Alexandria, Va.*

HOXTON, Llewellyn Griffith, prof. physics; b. Fairfax County, Va., Apr. 28, 1878; s. Col. Llewellyn (C.S.A.) and Fanny (Robinson) H.; B.S., U. of Va., 1900, M.A., 1900; grad. study Harvard, 1900, George Washington U., 1901-02; Ph.D., Johns Hopkins, 1916; m. Helen Grayson Jones, Sept. 2, 1908; children—Betty Morris (dec.), Fanny Robinson. Teacher Washington (D.C.) Sch. for Boys, 1900-01; lab. asst. and asst. physicist U.S. Bur. Standards, 1901-05; fellow in physics, Johns Hopkins, 1905-06. Mem. faculty U. of Va. since 1906, adjunct, later asso. prof. physics, 1906-16, prof. and head of dept. since 1916. Served U.S. Bur. Standards in mil. investigations, 1917-18. Mem. Am. Assn. Univ. Profs., Am. Phys. Soc., Am. Astronomical Society, A.A.A.S., Optical Society of America, Virginia Academy Sciences (ex-president), Am. Assn. Physics Teachers, Southeastern Sect. Am. Phys. Soc. (1st pres. 1935-36), Delta Kappa Epsilon, Phi Beta Kappa, Sigma Xi. Democrat. Episcopalian. Club: Colonnade. Address: Rouss Physical Laboratory, University Station, Charlottesville, Va.

HOY, William Edwin, prof. biology; b. of Am. parents, Sendai, Japan, Aug. 23, 1890; s. William Edwin and Mary Belle (Ault) H.; stud. Mercersburg (Pa.) Acad., 1905-07; A.B., Franklin and Marshall Coll., 1911; Ph.D., Princeton U., 1917; m. Mabel Elizabeth George, Nov. 2, 1918; children—William Edwin, Mary Camilla. Instr. biology, U. of Rochester, N.Y., 1915-18; prof. biology, Presbyterian Coll., Clinton, S.C., 1919-29; prof. biology and head of dept., U. of S.C., since 1929. Served in Med. Dept., U.S. Army, 1918-19. Fellow A.A.A.S., S.C. Acad. Science (pres. 1927); mem. Am. Soc. Zoölogists, Am. Assn. Anatomists, Am. Soc. Mammalogists. Democrat. Mem. Reformed Ch. in U.S. Home: 2418 Wheat St., Columbia, S.C.

HOYAL, Wilma Dette Evans (Mrs. Robert Lincoln Hoyal) (hoi'ăl); b. Hoxie, Kan.; d. Charles Clark and Isabella Helen (Kelly) Evans; B.S., Kan. State Coll.; m. Robert Lincoln Hoyal, Aug. 22, 1918 (died Feb. 23, 1936). Owner Hoyal Jewelers, Douglas, Ariz. Republican Nat. Committeewoman, 1932-40; dir. women's div. Rep. Nat. Com., 1935-36, asst. to chmn., 1936, to vice-chmn., 1940; Rep. presdl. elector, 1928; mem. Rep. Nat. Speakers' Bur., 1932-44; chmn. Ariz. State delegation to Rep. Nat. Conv., 1944. Vice chmn. Ariz. Civilian Defense Council, 1942-45. Mem. League Women Voters, Chamber Commerce, Am. Legion Auxiliary (hat. pres. 1930-31), Ariz. Federation Business and Professional Women's Clubs (pres. 1927-29), D.A.R., Y.W.C.A., P.E.O., Sorosis, Federation Women's Clubs (local pres. 1918), Women's Patriotic Conf. on Nat. Defense (chmn. Washington, D.C., 1931). Presbyterian. O.E.S. Home: Douglas, Ariz.

HOYER, Theodore (hoi'ĕr), prof. church history; b. Spring Valley, Kan., Aug. 22, 1883; s. John Henry Frederick and Louise Wilhelmina (Wilkening) H.; ed. St. Paul's Coll., Concordia, Mo., 1897-99, Concordia Coll., Ft. Wayne, Ind., 1899-1902, Concordia Sem., St. Louis, Mo., 1902-05 (grad.), U. of Colo., summer 1928, U. of Kan., summer 1929, also Washington U., St. Louis; D.D., Concordia College, Unley, S. Australia; m. Pauline Aufdemberge, January 3, 1907; children—Theodore Walter, Leonora Elizabeth (wife of Rev. A. L. Scheidt), Dorothy Irene Sophia (wife of Rev. Martin Scharlemann), Louise Marie (wife of Rev. P. Heinecke), Robert John, George William, Ruth Pauline (wife of Lt. R. Wangerin), John Henry Fred, Richard Otto, Marie Esther. Ordained to ministry of Luth. Ch. (Mo. Synod), 1905; pastor, Natoma, Kan., 1905-12, Denver, Colo., 1912-27; prof. history, St. John's Coll., Winfield, Kan., 1927-30; prof. of ch. history, Concordia Sem., St. Louis, since 1930. Mem. Am. Soc. Church History, Am. Hist. Assn., Lutheran Acad. for Scholarship. Author: Story of the Church. Contbr. to church jours. Home: 1 Seminary Terrace N., St. Louis, Mo.

HOYLE, Rene Edward DeRussy (hoil), army officer; b. West Point, N.Y., Sept. 16, 1883; s. Gen. Eli DuBose and Fanny Cornick (DeRussy) H.; B.S., U.S. Mil. Acad., 1906 grad. Mounted Service Sch., 1910, Command and Gen. Staff Sch., 1924, Army War Coll., 1927; m. Christine Spencer Biddle Guilfoyle, Dec. 21, 1909; children—Rene Edward DeRussy, Susie Lane (wife of Capt. DeV. P. Armstrong, U.S. Army), John Guilfoyle. Commd. 1st lt., 6th F.A., 1907-16; promoted through grades to brig. gen. (temporary), 1940, major general (temporary), February 14, 1942; served on Mexican Border duty, 1914-16, with First F.A., Schofield Barracks, T.H., 1916-17; asst. commandant Sch. of Fire for Field Arty., 1918-19; with A.E.F., France and Germany, 1919; prof. mil. sciences and tactics, Yale U., 1919-23; dir. Dept. of Tactics, Field Arty. Sch., 1930-35; personnel officer and exec. officer Chief of Field Arty., 1935-39; comdr. Ft. Hoyle (named after father), 6th Field Arty. Regt., 1939-40; comdr. 9th Inf. Div., 1940-42; comd. officer 9th Infantry Division since Feb. 1942. Awarded D.S.M., Cuban Pacification medal, Mexican Service medal, Victory medal, World War medal. Mem. Conn. Acad. Arts and Sciences, Soc. of First Div. A.E.F., Assn. of Grads. of U.S. Mil. Acad., New York Soc. Mil. and Naval Officers. Episcopalian. Clubs: Graduate (New Haven); Army and Navy Country (Washington). Address: Camp Roberts, Calif.*

HOYLER, Clement (hoi'lĕr), bishop; b. Laketown, Carver County, Minn., May 12, 1872; s. Jacob (a Moravian minister) and Emilie (Rupprecht) H.; student Lutheran Coll., Watertown, Wis., 1885-86; B.A., Moravian Coll., Bethlehem, Pa., 1890; B.D., Moravian Theological Sem., 1892; D.D., Moravian Theological Seminary, 1943; m. Mary C. Gerdsen, Aug. 20, 1902; children—Cyril Nathaniel, Mabel. Ordained ministry Moravian Ch. in America, 1892; pastor Elizabeth, N.J., 1892-96; became pioneer Moravian home missionary in the Northwest territories, 1896; in Alberta and Saskatchewan; pres. Canadian Dist. of Moravian Ch. in America, 1904-25; consecrated 1st Moravian bishop for Can., Sept. 13, 1908; returned to U.S., 1925. Mem. Gen. Synod, Herrnhut, Saxony, 1914, 31. Life Mem. British and Foreign Bible Soc. Home: 521 4th St., Green Bay, Wis.

HOYNE, Archibald Lawrence (hoin), pediatrician; b. Chicago, Ill., Apr. 4, 1878; s. Thomas Maclay and Jeanie Thomas (Maclay) H.; grad. Lake Forest Acad., 1897; A.B., Williams Coll., 1901; B.S., U. of Chicago, 1902; M.D., Rush Med. Coll., 1904; m. Mary Alicia Williams, Mar. 25, 1908; children—Mary Williams, Susan Dayton, Archibald Thomas. Prof. Pediatrics (Rush) Univ. of Ill., Sch. of Med.; clin. prof. pediatrics, Sch. of Med. of the Div. of the Biol. Sciences, U. of Chicago; attending physician Cook County Hosp. and chief of contagious disease department; attending physician Children's Memorial Hosp.; consultant St. Vincent's Asylum and Maternity Hosp.; med. supt. Municipal Contagious Disease Hosp. and of Isolation Hosp.; attending pediatrician and chmn. pediatric dept. St. Joseph Hosp. Fellow Am. Coll. of Physicians, Am. Acad. of Pediatrics, A.M.A.; mem. Ill. State and Chicago med. socs., Inst. of Medicine, A.A.A.S., Chicago Pediatric Soc. (past pres.), Chicago Soc. of Med. History, Chicago Soc. Internal Medicine, Soc. of Ill. Bacteriologists. Hon. mem. Sociedad Mexicana de Pediatria. Home: 428 Oakdale Av. Office: 25 E. Washington St., Chicago, Ill.

HOYT, see also Hoit.

HOYT, Burnham, architect; b. Denver, Colo., Feb. 3, 1887; s. Wallace and Lydia Jane (Tompkins) H.; ed. pub. schs. Denver, and Beaux-Arts Inst. of Design, New York; m. Mildred Fuller, Mar. 21, 1936. Began as architect, 1923; formerly with George Post, Bertram Goodhue and Pelton, Allen & Collens, all of N.Y. City; prof. design, New York U., 1929-33; in practice at Denver, since 1919. Designed Riverside Ch., New York; Lake Jr. High Sch., Children's Hosp., Albany Hotel, Sch. for Crippled Children, Denver; Penrose Pavilion at Glockner Hosp., Colorado Springs; also theatres, residences, etc. Mem. Am. Inst. Architects, Beaux-Arts Inst. of Design. Clubs: Mile High, Cactus (Denver). Home: 722 Clarkson St. Office: 400 Colorado Nat. Bank Bldg., Denver, Colo.*

HOYT, Elton, II, sr. partner Pickands, Mather & Co.; b. Cleveland, O., June 13, 1888; s. James Humphrey and Jessie Proctor (Taintor) H.; grad. University Sch., Cleveland, 1906; A.B., Yale, 1910; m. Cornelia Brown, Jan. 3, 1914; children—Nina (Mrs. Arnold Scruton), James Humphrey, II (died Aug. 1938), Elton, III. Began as iron ore salesman with Pickands, Mather & Co., operators and sales agents for iron ore, pig iron, coal, 1911, became partner, 1922, mng. partner, 1929, sr. partner, 1940; pres. and dir. Mather Iron Co., Dalton Ore Co.; pres. Interlake Steamship Co.; dir. Youngstown Steel Door Co., Interlake Iron Corp., Stewart Furnace Co., Pittsburg & Lake Erie R.R. Served on War Chest and Liberty Loan campaigns and was mem. exec. com. Cleveland Red Cross during World War. Mem. exec. committee Am. Red Cross (Cleveland); member Iron and Steel Industry Advisory Committee. Chairman of the Alumni Board, Yale University, 1931-34. Trustee Westminster School (Connecticut), National Foundation for Infantile Paralysis, Western Reserve Historical Soc. Mem. Psi Upsilon, Scroll and Key (Yale). Republican. Presbyterian. Clubs: Tavern (ex-pres.), Midday (ex-pres.), Union, Kirtland Country (Cleveland); Bankers, Links (N.Y. City); Chicago (Chicago); Duquesne (Pittsburgh). Editor of Speeches and Papers of James Humphrey Hoyt, 1922. Home: Mentor, O. Office: Union Commerce Bldg., Cleveland, O.

HOYT, Harold Wardwell, banker; b. Stamford, Conn., April 12, 1885; s. Clasen Wardwell and Elizabeth Adelaide (Smith) H.; Ph.B., Wesleyan Univ., 1905. Asst. sec. Title Guarantee & Trust Co., New York, 1916-23, asst. v.p., 1923-24, v.p., 1924-33, v.p. and gen. mgr., 1933-36, pres. since 1936 and trustee since 1933; dir. City Real Estate Co., Municipal Mortgage Co., Long Island Safe Deposit Co., Title & Realty Safe Deposit. Trustee of Wesleyan Univ. since 1937. Mem. Delta Kappa Epsilon. Clubs: University (New York); Greenwich country, Indian Harbor Yacht (Conn.). Home: 480 Park Av. Office: 176 Broadway, New York, N.Y.

HOYT, James Alfred; b. Columbia, S.C., July 16, 1877; s. James A. and Rebecca Caroline (Webb) H.; A.B., Furman U., Greenville, S.C., 1897; m. Clare Haynsworth Kinard, Mar. 8, 1904; children—Claire Kinard (Mrs. Charles C. Gaver), James Alfred III, Margaret Louise (Mrs. Charles L. Cogswell). Reporter, The Mountaineer, Greenville, 1897-99; reporter, editorial writer and news editor, The State, Columbia, 1899-1906; Columbia corr. News and Courier, Charleston, 1906-09; editor and publisher Daily Record, Columbia, 1909-12; clk. S.C. Ho. of Reps., 1909-15; elected to S.C. Ho. of Rep. 2 terms, speaker of house both terms until resignation, 1917; organizer and president Peoples National Bank, Columbia, 1912-17; organizer and v.p. Homestead Bank (Morris Plan), 1913-17; v.p. and gen. mgr., later pres., Industrial Morris Plan Bank, Detroit, Mich., 1917-21; v.p. First and Old Detroit Nat. Bank (later First Nat. Bank), 1921-23; pres. Continental Bank, Detroit, 1924-25; pres. Morris Plan Corp. of America, 1925-28; organizer and pres. Industrial Banking Corp of America, N.Y. City, 1928-30; in life ins. business, New York and elsewhere, 1931-33; asst. gen. mgr., in charge finance and accounting dept., Home Owners' Loan Corp., 1933-35, asst. to dir. R.F.C., 1935-38; reporter United States Court of Claims since 1938. Lt. col. staff of gov. of S.C., 1899. Mem. Chi Psi. Democrat. Mason. Club: Cosmos (Columbia, S.C.). Contbr. to newspapers and mags.; author of articles on polit., econ. and hist. topics, The Phoenix Riot, South Carolina Jurists on the Federal Bench, Ignoring the Facts, etc. Home: 4313 S. 30th St., Arlington, Va. Address: U.S. Court of Claims, Washington, D.C.

HOYT, John Clayton, civil engr.; b. Lafayette, N.Y., June 10, 1874; s. Newton O. and Mary E. (Ford) H.; C.E., Cornell U., 1897; m. Jennie F. King, Oct. 31, 1900; 1 son, Kendall King. With Cornell Hydraulic Lab. Constrn. Co., U.S. Deep Waterways Commn. and Bur. Yards and Docks, Navy Dept., 1897-99; U.S. Coast and Geod. Survey, 1900-02; with U.S. Geol. Survey since 1902; hydraulic engr. in charge Surface Water Div., 1911-30; cons. engr. since 1931. Professional work for Geol. Survey in various states and Hawaii and Alaska. U.S. del. 13th and 14th Internat. Navigation Congress, London, 1923, Cairo, 1926; mem. Am. com. representing U.S. Dept. of Interior, World Power Conf., London, 1924; delegate to World Engring. Congress, Tokyo, Japan, 1929. Mem. Am. Soc. C.E. (dir. 1920-22; v.p. 1927-28), Washington Soc. of Engrs. (sec. 1908-15; pres. 1916), Washington Acad. Sciences (v.p. 1916), Sigma Xi. Congregationalist. Mason. Clubs: Cosmos (pres. 1921), Chevy Chase. Author: (with Nathan C. Grover) River Discharge, 1907; Droughts of 1930-34 and 1936; also of various other U.S. Geol. Survey reports and articles in tech. papers. Home: 4749 MacArthur Blvd. N.W. Office: Cosmos Club, Washington, D.C.

HOYT, Minerva Hamilton (Mrs. A. Sherman Hoyt), conservationist; b. on cotton plantation nr. Durant, Miss., Mar. 27, 1866; d. Joel George and Emily Victoria (Lockhart) Hamilton; ed. Wards Sem., Nashville, Tenn., and Coll. of Music, Cincinnati, O.; hon. Dr. of Botany, U. of Mexico; m. A. Sherman Hoyt; children—Charles Albert (dec.), Ruth Hamilton (Mrs. LeRoy Sanders), Julia Sherman (Mrs. Hoyt-Griswold). Conservationist and naturalist since 1898, specializing in desert flora and fauna; organizer, now pres. Internat. Desert Conservation League; suggested Internat. Peace Park between Mexico and U.S.; active in securing million acre preserve for Joshua Tree National monument in Southern California; suggested Death Valley as a nat. monument. Chmn. garden and parks com., Olympic Games, Calif., 1932. Hon. mem. Royal Hort. Soc. of Gt. Britain, Hort. Soc. of Germany, Nat. Soc. of Colonial Daughters; mem. Am. Planning and Civic Assn. Awarded Internat. gold medal, N.Y. City; gold medal, Garden Club America; Grand Centennial gold medal and $1,000 gold cup, Boston (exhibit required 2 refrigerator cars, 1 freight car and 12 airplanes); Royal Hort. Soc. gold medal and Lawrence gold medal, Spring Flower Show, Chelsea, Eng.; silver trophy, Federated Garden Clubs of State of Miss.; hon. dir. U. of Mexico; gold medal, Haverhill (Mass.) Garden Club; bronze medal Seattle (Wash.) Garden Club; also gold medals from Tacoma, Wash., Garden Club, and Pasadena, Calif., Garden Club, etc. Has made large permanent exhibits at New York Bot. Garden and Kew Gardens, Eng. Founder Music and Art Assn. of Pasadena; former pres. Los Angeles Symphony Orchestra. Clubs: Friday Morning (life), Southern Pasadena, South Pasa-

spread of war south in Island of mem. McDowell Mu- as recorder tried Brownsville Sies), Shakespeare and before Congl. Ct. of Inquiry, Pome: "Hillcrest," 917 traz Island Mil. Prison (Chena, Calif.* Barracks), San Francisco Bay pub.; b. Roseville, Ill., in mil. history and strategy and Annie (Tendler) Schs., Fort Leavenworth, 3; m. Cecile De Vore, May army in joint Army-Navy, Jr., Charles Richard, 1927; chief of staff 3d Dtor East Oregonian, Pendle- brevet promotion 6 tiny reader The Oregonian, Port- D.S.M., Medal of Hono, 1928-29, drama editor, 1929- tations with 2 Oak Leg, 1931-32, exec. news editor, ing medal; Spanish-A 1933-38, pub. since 1939. Served surrection badge; Wo ergt., later sergt. maj., U.S. Army Mil. Order of Carabbance, World War I. Chmn. Red War, The Pilgrim J 1945; regional chmn. War Bond and Genealogical hem. 14 man com. Freedom of Com- Hist. Socs. Congustee Multnomah Amateur Athletic (Washington); Portland Chamber of Commerce, Ore. gest of Opinions. 1942), Ore. Newspaper Pubs. Assn. the Army, 1945), domestic dir. O.W.I., July-Dec. War, 1923. Asso. Press. Mem. Chi Psi. Sigma Delta Cleveland 15nal pres. 1941-43), Sigma Upsilon, Ham-

HOWLAN Coffin. Republican. Baptist. Rotarian. N.H., Nortland Golf, Arlington, University. Office: (Shipmargonian, Portland 5, Ore.

Middlebrt, Ralph Melvin, lawyer; b. Columbus, Wis., studied 14, 1890; s. Judson E. and Edith (Evans) H.; bury, U. of Wis., 1910, LL.B., 1912; m. Dorothy Oct. ise Taylor, Apr. 14, 1917; children—Hamilton Feb. lor, Stuart Evans. Admitted to Wis. bar, 1912; Clast. sec. R.R. Commn. of Wis., 1912-14; private practice of law, Milwaukee, 1914-20, 1923-30, and since 1934; now mem. firm Shea & Hoyt; dep. atty. gen. of Wis., 1921-22; pres. Title Guaranty Co. of Wis., 1930-34. Mem. Am. Bar Assn. (mem. com. on administrative law 1936-37, 1941-45); chairman committee on administrative agencies and tribunals in sect. of judicial adminstrn. 1937-41), Wis. State Bar Assn.; Milwaukee Bar Assn. (pres. 1939-40), Order of Coif, Sigma Nu, Phi Alpha Delta, Phi Beta Kappa. Republican. Episcopalian (vestryman, St. Paul's, Milwaukee). Mason. Clubs: Milwaukee, Milwaukee Country, City (all of Milwaukee). Contbr. to law reviews. Home: 2428 E. Linnwood Av. Office: 735 N. Water St., Milwaukee, Wis.

HOYT, Ross G., army officer; born Mich., Mar. 12, 1893; grad. Air Service Flying Sch., 1924, Air Corps Tactical Sch., 1930, Chem. Warfare Sch., 1930; rated command pilot, combat, tech. and balloon observer. Began as private C.A.C., 1917; commd. 2d lt., Aug. 1917; transferred to Air Service, 1920, and advanced through the grades to brig. gen., June 1943; became comd. officer Army Air Base, Luke Field, Ariz., Sept. 1941; overseas assignment, Feb. 1943; retired with rank of brig. gen., Apr. 1944. Address: War Dept., Washington, D.C.

HOYT, Samuel L(eslie), metallurgist; b. Minneapolis, Minn., May 29, 1888; s. Alphonso Orlando and Hulda Lucretia (Hunt) H.; E.M., U. of Minn., 1909; Ph.D., Columbia, 1914; m. Jane Woodruff, Jan. 1, 1913; children—4 sons. Instr. and founder dept. metallography U. of Minn., 1913-19; metallurgist Gen. Elec. Co., 1919-30; metallurgist A. O. Smith Corp., 1931-39, dir. metallurgical research, 1934-39, consultant, 1939-41; tech. adviser Battelle Memorial Inst., Columbus, O., since 1939. Developed carboloy, invented and developed Smith Alloy No. 10, heat resistant alloy, other low alloy steels for spl. uses, particularly welding. Mem. Am. Inst. M. & M. Engrs., Am. Soc. Metals, Am. Welding Soc., Inst. Metals, Delta Tau Delta, Sigma Xi (held offices in all orgns. and delivered memorial addresses). Author: Principles of Metallography (McGraw), 1920; Metals and Common Alloys (McGraw), 1921; Metals and Alloys Data Book (Reinhold), 1943. Contbr. to sci. jours. Home: 2011 N. Star Road. Office: 505 King Av., Columbus 1, O.

HOYT, Vance Joseph, author, naturalist and motion picture dir.; b. Arkansas City, Kan., Apr. 27, 1889; s. Edward and Ella (Hoyt) Blubaugh; father killed during opening of Okla.; adopted by maternal grandfather, Edw. Jonathan Hoyt ("Buckskin Joe"); student Southwestern Coll., Winfield, Kan., 1 yr.; musician (band and theatre orchestra), 1906-14; Coll. of Osteopathic Physicians and Surgeons, Los Angeles, Calif., 1910-14, D.O., 1914; M.D., Pacific Med. Coll., 1915; m. Ruth Luella Ulm, Jan. 27, 1916; 1 son, Albert Jonathan. Practicing physician, 1916-32. Author of nature features, Los Angeles Times, 1930-31; conductor of column, "Walks and Talks with Nature," in Los Angeles Illustrated News, 1931-32; nature column, Rob Wagner's Script, 1930-39. Mem. Iota Tau Sigma, Screen Writers' Guild, Sierra Club. Author: (nature-novels) Silver Boy, 1929; Malibu, 1931; Bar-Rac (the biography of a raccoon), 1931; Zorra (the biography of a fox), 1932; Song Dog, 1939; Hooligans in Bear Skins, 1940; Yankee Doodle Goes West (biography of "Buckskin Joe"), 1940; Monarch of The Sierra, 1945. Author and tech. dir. of motion picture Sequoia, 1935, Bar-Rac's Night Out, 1936, etc. Platform and radio lecturer on nature and North Am. wild-life; teacher nat. defense subjects for Los Angeles Bd. Edn., 1940-45; with Douglas Aircraft Co., Inc., 1943; now teaching in Los Angeles pub. schools, and freelance author. Numerous short stories and articles in Sat. Eve. Post, Cornet, This Week, Argosy, Nature Mag., etc., 1943-46. Home: 2052 Kenwood Av., West Los Angeles 25, Calif.

HOYT, William Dana, prof. biology; b. Rome, Ga., Apr. 16, 1880; s. (Dr.) William Dearing and Florence West (Stevens) H.; A.B., University of Georgia, 1901; M.S., 1904; Ph.D., Johns Hopkins, 1909; studied University of Heidelberg, 1909-10; research work, Naples, 1910; m. Margaret Howard Yeaton, Dec. 27, 1910 (died Sept. 26, 1943); children—William Dana, Southgate Yeaton, Robert Stephens. Tutor in biology, U. of Ga., 1901-04; fellow Johns Hopkins, 1908-09; scientific asst. U.S. Bur. Fisheries, Beaufort, N.C., 1902-09; Adam T. Bruce fellow, Johns Hopkins, 1909-10; instr. in botany, Rutgers Coll., 1910-12; fellow Johns Hopkins, 1912-15; asso. prof. biology, Washington and Lee U., 1915-20, prof. since 1920; instr. in botany, Marine Biol. Lab., Woods Hole, Mass., 1917-19. Fellow A.A.A.S.; mem. Bot. Soc. America, Am. Forestry Assn., Am. Genetic Assn., Am. Eugenic Soc., Am. Soc. Naturalists, Assn. Research Human Heredity, Va. Acad. Science, Chi Psi, Phi Beta Kappa. Democrat. Presbyterian. Club: Fortnightly. Author: Marine Algæ of Beaufort, N.C., and Adjacent Regions, 1920; also articles on life habits and physiology of algæ; proved alternation of generations in algæ. Chmn. advisory Council on State Parks and Forests, 1930-33. Home: 5 Lewis St., Lexington, Va.

HOYT, William Glenn, hydraulic engr.; b. Lafayette, N.Y., Aug. 25, 1886; s. Newton O. and Mary E. (Ford) H.; C.E., Cornell U., 1909; m. Ethel Ramsey, Dec. 28, 1910; 1 dau., Jennie Marie. With U.S. Geol. Survey, 1909-44, dist. engr. upper Miss. River dist., 1911-21, conducted explorations of canyons of Northwest and water utilization surveys, 1921-28; assisted Dept. of Justice in determination of navigability of Colorado River, U.S. vs. Utah, 1928-44; hydrologic studies with special reference to floods and droughts, 1944; exec. officer, Water Resources Com., Department of Interior. Mem. Am. Soc. Civil Engrs., Washington Soc. of Engrs. (sec. 1922-26; director 1927), Am. Geophys. Union, American Geographical Society, Sigma Xi. Congregationalist. Mason. Clubs: Cosmos, Columbia Country (Wasington, D.C.). Author: Various U.S. Geol. Survey papers, including: The Effect of Ice on Stream Flow; Studies of the Relations of Rainfall and Runoff in the United States; Water Utilization in Snake River Basin; Forests and Stream (with H. C. Troxell); Erosion and Watershed Protection. Contbr. reports on water supply and hydrologic subjects to tech. publs. Home: 3703 35th St. N.W. Office: Department of the Interior, Washington 25, D.C.

HUBBARD, Bernard Rosecrans, priest, explorer, author; b. San Francisco, Calif., Nov. 24, 1888; s. George Milton and Katherine Cornelia (Wilder) H.; ed. St. Ignatius Coll., San Francisco, 1898-1906, U. of Santa Clara, 1906-08; A.B., Jesuit Novitiate, Los Gatos, 1913; A.M., Gonzaga U., Spokane, 1921; student U. of Innsbruck, Austria, 1921-25; D.Sc., honoris causa, Marquette University, 1937, and from Trinity College, Hartford, Conn., 1943; member Jesuit Order since 1908; studied or taught in Jesuit instns. in U.S. and Europe, 1908-26; head geology dept., U. of Santa Clara, since 1926; has led explorations into Alaska each year, 1926-43. Known as the "Glacier Priest." Scientific studies in volcanology, Aniakchak, 1931-32; in glacier geology, Alaska Peninsula and Southeastern Alaska; in meteorology and oceanography, Arctic Ocean north of Alaska and in islands of Bering Sea; in ethnology, tracing primitive Asiatic migration to N. America; in anthropology, locating many buried village sites of stone-age man; in ichthyology, studies of salmon runs bound for Bering Sea; in paleontology, discovery of new genera fossil jurassic marine life in Katmai. Member Soc. of Jesus. Clubs: Explorers', New York City Police Anchor (New York); Engineers of Pennsylvania (Harrisburg); Pioneers of Alaska (Nome). Author: Mush You Malemutes!, 1932; Cradle of the Storms, 1935; many theatrical shorts "The Father Hubbard Adventures"; also author and photographer of feature film of 10,000 ft. distributed throughout the world, title, "Aniakchak"; author of ednl. film distributed throughout the U. S., title, "Alaska's Silver Millions"; originator of The Father Hubbard Ednl. films. Contbr. illustrated articles to leading mags. Address: Univ. of Santa Clara, Santa Clara, Calif.; also 415 Lexington Av., New York, N.Y.

HUBBARD, Carlisle Le Compte, clergyman; b. Frederica, Del., Mar. 26, 1881; s. Edward Le Compte and Linda (Carlisle) H.; grad. Baltimore Poly. Inst., 1901; LL.B., Nat. U. Sch. of Law, Washington, D.C., 1904, LL.M., 1905; grad. in theology, course given by Baltimore Conf. M.E. Ch., 1911; M.A., St. John's Coll., Annapolis, 1910; D.D., Dickinson Coll., Carlisle, Pa., 1918; m. Alice Reeves Riffel, June 27, 1906; children—Agnes Mitchell, Richard Carlisle. Began practice of law at Baltimore, 1905; ordained ministry M.E. Ch., 1910; pastor successively, Frostburg, Md., Paw Paw, W.Va., North Baltimore Sta., St. Paul's Ch., Wilmington, Del., Trinity Ch., Newburgh, N.Y., until 1928, First Ch., Oak Park, Ill., 1928-33, First Ch., Cleveland, 1933-38, First Ch., Asbury Park, N.J., since Dec. 1938. Mem. Theta Phi. Mason (K.T.). Clubs: Asbury Park, Rotary, Oak Park Rotary (hon.), Cambridge, Md., Rotary (hon.). Home: 910 Grand Av., Asbury Park, N.J.

HUBBARD, Charles J., explorer; b. Kansas City, Mo., June 25, 1902; s. Charles J. and Alice (Davis) H.; A.B. cum laude, Harvard, 1924, S.B. magna cum laude, 1925; m. Anna Fuller, 1925; 1 son, Charles J.; m. 2d, Dorothy Speare, 1934; m. 3d, Harriet Bissell, Jan. 18, 1943; 1 dau., Aries B. Engr. Stone & Webster, Inc., 1925-28; vice pres. George B. H. Macomber Co., builders, Boston, 1929-31; made aerial surveys with North Labrador Expn. of Forbes and Grenfel, 1931-35; freelance exploration and journalism, 1935-40. Served as lt. comdr., U.S.N.R., 1941-42; lt. col., U.S. Army Air Force, since 1942. Condr. surveys and airfield construction in Greenland, North Labrador, Hudson Bay area, etc., in development of northern airways through Greenland and eastern Canadian arctic for U.S. Army Air Transport Command; established first Arctic weather station network by airplane. Mem. Am. Geog. Soc. Clubs: Explorers, Cruising Club of America, Delphic, Varsity (Harvard). Contbr. articles and fiction to numerous popular mags. Navigator, rated U.S. Army Air Force; aviator, commercial license. Home: 1109 Beverly Drive, Alexandria, Va.

HUBBARD, Cortlandt Van Dyke, author; b. Newton Centre, Mass., June 4, 1912; s. Robert Arnold and Nancy Morrison (Holland) H.; student Phillips Exeter Acad., 1927-30; A.B., Harvard Coll., 1934, student Law Sch., 1934-35; m. Margaret Douglas Gribbel, June 4, 1938; children—Cortlandt Van Dyke, Jr., Margaret Douglas. Began writing, 1935. Clubs: Penn, Plays and Players (Philadelphia); Speakers (Cambridge, Mass.); Pylon (Norristown, Pa.). Co-author (with Harold Donaldson Eberlein): Practical Book of Garden Structure and Design, 1937; Colonial Interiors (third series), 1938; Portrait of a Colonial City, 1939; Historic Houses of the Hudson Valley, 1942; History of St. Peter's Church-in-the-Great Valley, 1944; articles in House and Garden, Country Life, Am. Home, Architectural Forum, Architectural Record, House Beautiful, etc. Co-editor (with Harold Donaldson Eberlein): Glass in Modern Construction, 1937. Now serving as lt., U.S.N.R. Home: 714 Hendren St., Roxborough, Philadelphia. Office: 2201 Chestnut St., Philadelphia, Pa.

HUBBARD, F. A., pres. Hanover Fire Ins. Co., 111 John St., New York, N.Y.*

HUBBARD, Frank W., banker; b. Port Huron, Mich., Apr. 16, 1863; s. Langdon and Amanda (Lester) H.; ed. Hartford High Sch., Conn.; and Hanmer's Business Coll.; m. Elizabeth Lockwood, June 7, 1893. Engaged in banking and real estate business, Huron County, Mich., since 1886, Detroit, Mich., since 1907; pres. Hubbard State Bank (Bad Axe, Mich.), Village Homes Co. (Grosse Pointe, Mich.), Kinde State Bank, R. L. Hubbard & Co. (Caseville), Mich.; dir. Detroit Bank, Elkton State Bank. Trustee Hubbard Mem. Hosp. Democrat. Presbyterian. Mason. Clubs: Detroit, Bankers (pres. 1927), Country (Detroit); Grosse Pointe Club. Dir. Nat. War Savings for Mich., 1918-19. Home: 16900 Jefferson Av. E., Grosse Pointe, Mich. Office: 639 Penobscot Bldg., Detroit, Mich.*

HUBBARD, George David, geologist and geographer; b. Tolono, Champaign County, Ill., May 12, 1871; s. Linus Green and Helen Lorena (Stanard) H.; B.S., University of Illinois, 1896, M.S., 1898; A.M., Harvard, 1901; Ph.D., Cornell University, 1905; m. Edna Almira Rugg, Sept. 10, 1901; children—Ruth Marilla, Oscar Edwin, Dorothy Hope (dec.), Marjorie Helen. Fellow in science and acad. teacher of physics, University of Illinois, 1896-97; asst. in geology, same, 1897-1900; professor geography, Eastern Illinois State Normal School, 1901-03; instructor physiography, Cornell U., 1903-05; temp. asst. U.S. Geol. Survey, 1903-05; asst. prof. geology, Ohio State U., 1905-10; prof. geology, Oberlin Coll., 1910-16, prof. geology and geography, 1916-36, emeritus since 1936; prof. geology and geography, Harvard Univ., summer, 1937, Berea (Ky.) College, 1941; visiting prof. geography, Univ. of Missouri, 1942-44. Asst. geologist Ohio Geol. Survey, 1906-26. Fellow A.A.A.S., Geol. Soc. America; mem. Am. Geog. Soc., Assn. Am. Geographers, Ohio Acad. Science (pres. 1917), Sigma Xi. Republican. Conglist. Joint Author: Educational Bulletin (Ohio Geol. Survey), 1912; Columbus Folio (U.S. Geol. Survey), 1914. Author: Geography of Europe (textbook), 1937; Geographical Influence of Gold and Silver Mining on United States, 1912. Contbr. about 100 papers on geol., geog. and ednl. subjects, also lecturer. Consulting practice. Home: 279 Oak St., Oberlin, O.

HUBBARD, Giles Munro, public relations; born Camillus, N.Y., Mar. 30, 1867; s. Giles Humiston and Emma (Morse) H.; A.B., Colgate U., 1909; m. Elizabeth Gates, Sept. 26, 1913; children—Mrs. Jane H. Knox (dec.), John Merrill Hubbard. With Howe, Snow & Bertles, investment securities, Grand Rapids, Mich., 1912-19; v.p. J. G. White & Co., Inc., investment banking, N.Y. City, 1919-33; dir. The J. G. White Engring. Corp., chmn. bd., 1932-37; pres., dir. Doremus & Co., advt., N.Y. City, 1933-42; director Gen. Reinsurance Corp., North Star Reinsurance Corp. President Community Chest, Pelham, N.Y., 1932-34. Mem. Phi Beta Kappa, Delta Kappa Epsilon. Republican. Baptist. Clubs: Bond (pres. 1931-32), University, Bankers. Home: New York City. Office: 120 Broadway, New York, N.Y.

HUBBARD, Havrah William Lines, music editor; b. Farmersville, N.Y., Mar. 22, 1867; s. William R. and Augusta (Pearson) H.; high sch. edn.; studied music at Dresden with Lamperti, Scholtz and Fahrmann, 1893-98; unmarried. Music editor Chicago Evening Journal, 1888-91; music editor Chicago Tribune for various periods, beginning 1891, ending June 1920; spl. corr. Tribune, at Vienna, Austria, 1900-01. Resided at Los Angeles, Calif., 1910-11, lecturing on music, throughout middle west and on Pacific Coast; spl. work, Oxford U., Eng., 1911-12; publicity mgr. Boston Opera House, Boston, Mass., 1912-15; presenting operalogues (recital presentations of grand opera), 1913-18, in Boston, New York and later throughout U.S.; song leader for Commn. on Training Camp Activities, San Diego, Calif., naval and mil. camps, Feb.-Oct. 1918; capt. Am. Red Cross service, San Diego, Oct. 1918-Jan. 1919. Resumed operalogues, Nov. 1921, in New York and Boston, and toured U.S. for 3 yrs.; mem. bd. dirs. and asst. gen. dir. Am. Inst. Operatic Art, Stony Point, N.Y., Oct. 1924-Nov. 1925; production dir. Yorick Players, The Yorick (Little Theatre), San Diego, Calif., 1926-29; music and drama critic San Diego Union, 1928-32; lecturer on music and internat. affairs, 1931-32; spl. writer for Am. periodicals, on European conditions, 1932-34, 1938; lecturer on music and social conditions, teacher of drama and pub. speaking, player and lecturer over radio since 1934; official music commentator in Ford Bowl, San Diego Expn., summers, 1935, 36. Author: Chats with Color-Kin (children's fairy stories), 1910; The Joyous Child (biography of Anna Held Heinrich), 1938. Editor-in-chief of Am. Ency. and History of Music, 11 vols., 1908-09. Home: San Jacinto, Calif.

HUBBARD, Henry Vincent, landscape architect; b. Taunton, Mass., Aug. 22, 1875; s. Charles Thacher and Clara Isabel (Reed) H.; A.B., Harvard, 1897, A.M., 1900, S.B. in Landscape Arch., 1901; student Mass. Inst. Tech., 1897-98; m. Theodora Kimball, June 7, 1924 (died Nov. 7, 1935); m. 2d, Isabel Fay Gerrish, June 30, 1937. Instr. landscape architecture, Harvard Univ., 1906-10, asst. prof., 1910-21, prof., 1921-29, Norton prof. regional planning, 1929-41, emeritus since 1941; chmn. council Dept. of Regional Planning, Harvard, 1929-41; mem. Pray, Hubbard & White, Boston, 1906-18; partner, Olmsted Brothers, Brookline, Mass., since 1920. A founder Landscape Architecture (mag.), 1910, and now chief editor; a founder and chief editor City Planning Quarterly, 1925-34; cons. editor, The Planners' Journal, 1935-41. Entered war service as surveyor, Camp Devens (Mass.) Survey and Constrn., Sept. 1917; successively designer cantonment br. Construction Div., U.S. Army; designer Emergency Fleet Corp., U.S. Shipping Bd.; expert with housing com. Council Nat. Defense, and asst. mgr. and acting chief Town Planning Div., U.S. Bur. Housing and Transportation (U.S. Housing Corp.); hon. disch. from army service, May 1919. Fellow, trustee Am. Soc. Landscape Architects (pres. 1931-34); mem. Boston Soc. Landscape Architects, Am. Inst. Planners; del. (and com. mem.) Nat. Conf. on Outdoor Recreation; mem. com. on subdivision layout of President's Conf. on Home Building and Home Ownership; mem. Gov. Ely's Spl. Commn. on Laws Relative to Zoning, Town Planning and Billboards; mem. Nat. Capital Park and Planning Commn. since 1932; trustee Am. Acad. in Rome since 1933. Mem. Milton Planning Bd. since 1938; planning consultant F.H.A. since 1940, Pub. Building Adminstrn., 1941-42; mem. adv. com. to Boston Planning Bd. since 1941, planning consultant since 1942, planning consultant Baltimore Commn. on City Plan since 1943; mem. exec. bd. Mass. Fed. Planning Bds. since 1941 (v.p. since 1942). Mem. Harvard Mus. Assn., Mass. Soc. Mayflower Descendants. Clubs: Union, Laurel Brook (pres. 1929-40), Harvard (Boston); Century Assn., Harvard (N.Y.); Cosmos (Washington); Milton (Milton, Mass.). Author: Introduction to the Study of Landscape Design (with Theodora Kimball), 1917, revised edit., 1929; Our Cities Today and Tomorrow (with T. K. Hubbard), 1929. Editor: Report of U.S. Housing Corp. (Vol. II), 1919; (with Theodora Kimball) Landscape Architecture—A Comprehensive Classification Scheme, 1920; Parks and Playgrounds as Elements in the City Plan (Procs. of Nat. Conf. on City Planning), 1922, 24; Airports, Their Location, Administration and Legal Basis (with Miller McClintock and Frank B. Williams), 1930; Parkways and Land Values (with John Nolen), 1937; also articles in mags. Home: 15 Spafford Rd., Milton, Mass. Office: 99 Warren St., Brookline, Mass.

HUBBARD, John Charles, physicist; b. Boulder, Colo., Apr. 16, 1879; s. James Edwin and Rhoda Maude (Duke) H.; B.S., U. of Colo., 1901; Ph.D., Clark Univ., 1904; LL.D., Loyola Coll., Baltimore, 1938; m. Gertrude L. Pardieck, Feb. 9, 1929. Instr. in physics, at Simmons Coll., Boston, 1904-05; asst. prof. physics, New York U., 1905-06, Clark U., 1906-11; prof. physics, Clark Coll., 1911-16; prof. and head of physics dept., N.Y. Univ., 1916-27; prof. same, Johns Hopkins Univ. since 1927. Dir. summer work in physics, New York Univ., 1906, U. of Colo., 1912, 14; research engr., Western Electric Co., summer, 1917. Commd. capt. Signal Corps, U.S.R., Div. Research and Insp., Sept. 29, 1917; active service in France, information sect. Office of Chief Signal Officer, A.E.F.; official historian, Signal Corps, A.E.F.; maj., Oct. 4, 1918; disch., May 20, 1919. Officier d'Académie Instruction Publique, 1919. Fellow A.A.A.S., Am. Acad. Arts and Sciences, Am. Physical Soc.; mem. Beta Theta Pi, Phi Beta Kappa, Sigma Xi; rep. of Am. Inst. of Physics on Am. Engring. Standards Com.; mem. at large Div. of Physical Sciences of Nat. Research Council, 1931-33; sec. member National Defense Research Committee. Clubs: Johns Hopkins (Baltimore); Andiron (New York). Author various papers giving results of original physical research. Asso. editor Physical Rev., 1933-35. Roman Catholic. Address: 312 St. Dunstans Rd., Baltimore 12, Md.

HUBBARD, John W., corp. official; b. Pittsburgh, Pa.; s. Charles White and Cleo (Winslow) H.; student Pa. Mil. Coll., Chester, U. of Pittsburgh; m. Cora M. Pack (died 1916); 1 dau., Cora W. (wife of John C. Williams, U.S. Army). Began as mfr., 1887; now chmn. bd. Hubbard & Co.; also chmn. bd. Ralston Steel Car Co.; pres. Sands Level & Tool Co., Campbell Transportation Co.; dir. New York Air Brake Co., Detroit Seamless Steel Tubes Co., Alton R.R. Co., Pittsburgh Oil & Gas Co., City Ice and Fuel Co., Teck Food Products Co., Empire Trust Co. (N.Y. City), Continental Roll & Steel Foundry Co. (East Chicago, Ind.). Episcopalian. Clubs: Duquesne, Pittsburgh Athletic, Pittsburgh Field (Pittsburgh); Lotos, New York Yacht (New York); Chicago Yacht; Longue Vue Country. Office: Granite Bldg., Pittsburgh, Pa.*

HUBBARD, Leslie Elmer, lawyer; b. New London, Conn., Mar. 4, 1879; s. Hurlbut E. and Mary (Bingham) H.; LL.B., Yale, 1900; A.B., U. of Denver, 1907; m. Adele Eaton, Nov. 5, 1915. Began practice at Meriden, Conn., 1901; moved to Denver, Colo., 1902; inheritance tax appraiser, Colo., 1913-16; atty. general of Colorado, 1917-19. Moved to Los Angeles, California, 1927. Democrat. Christian Scientist. Mem. Kappa Sigma. Mason (33°). Clubs: Yale Masonic (honorary; New Haven, Connecticut). Home: 1911 N. Curson Av., Hollywood, Calif. Office: Black Bldg., Los Angeles, Calif.

HUBBARD, L(everett) Marsden, banker; b. Wallingford, Conn., Feb. 15, 1882; s. Leverett Marsden and Florence (Ives) H.; grad. Wilbraham (Mass.) Acad., 1901; student Princeton, 1901-05; m. Gladys T. Woodward, 1924; 1 son, Leverett, Jr. With N. W. Harris & Co.—Harris, Forbes & Co., New York, 1905-22; pres. and dir. Travelers Bank & Trust Co. and Conn. River Banking Co., Hartford, since 1922; dir. Travelers Ins. Co. Trustee Wilbraham (Mass.) Academy. Mem. Soc. of Colonial Wars (treas.). Club: Hartford. Home: 210 Terry Rd. Office: 704 Main St., Hartford, Conn.

HUBBARD, Louis Herman, coll. pres.; b. Feb. 10, 1882; s. Gorham Eustis and Louise (Monsanto) H.; B.S., U. of Tex., 1903, M.A., 1918, Ph.D., 1930, spl. student U. of Tex. and U. of Chicago; LL.D., Austin Coll., 1929; m. Bertha Altizer, July 31, 1912; children—Martha Louise, John Randolph, George Underwood. Prin. ward sch., Sulphur Springs, Tex., 1902; teacher English, Belton, Tex., 1903-04; prin. Belton High Sch., 1904-08; instr. in English, summers, Southwestern U., 1907, 08, 09; prin. high sch., San Angelo, 1908-09; supt. schs., Belton, 1910-24; instr. English, summers, Baylor, 1921-23; lecturer in edn. and English, U. of Tex., 1924-26, also dean of students, 1924-26; pres. Texas State Coll. for Women since 1926. Mem. N.E.A., Tex. Teachers' Assn., Phi Delta Kappa. V.p. Southern Assn. Colleges for Women, 1930; pres. Assn. Texas Colleges, 1930; pres. Southern Assn. Colleges for Women, 1932. Episcopalian. Rotarian. Author: Handbook for English Teachers (with H. W. Morelock), 1914; The Improvement of College Teaching (monograph), 1927; The Private Endowment of Public Education (monograph), 1928; and articles in Texas Outlook and other ednl. jours. Home: Denton, Tex.

HUBBARD, Moses Gilbert, Jr., lawyer; b. Chicago, Ill., Jan. 19, 1893; s. Moses G. and Wilhelmina (Hildebrand) H.; B.A., Middlebury (Vt.) Coll., 1913; LL.B., Columbia, 1916; m. Phyllis E. Hopkins, May 30, 1917; children—Phyllis Kitchel, Moses Gilbert, Eugene Plinius. Began practice with Davies, Auerbach & Cornell, N.Y. City, 1916; with Kernan & Kernan, Utica, N.Y., 1917, Merrill, Rogers & Terry, N.Y. City, 1919; mem. Fuller & Hubbard, Utica, 1919-22, Fuller, Brown, Hubbard and Felt, 1922-45; Brown, Hubbard, Felt, Ryan & Fuller, since 1945; general counsel Commercial Travelers Mutual Accident Assn. America; sec. and gen. counsel American Emblem Co. Entered Air Service, U.S. Army, World War, and attended flying schs. at Camp Dick, Tex., Cambridge, Mass., Ithaca, N.Y. and Taylor Field, Ala. Trustee Middlebury College; trustee and past pres. Y.M.C.A., Utica, N.Y.; v.p., exec. committee, N.Y. State Y.M.C.A.; chmn. Oneida County War Finance com.; dir. N.Y. State War Fund; regional dir. United Service Orgns., v.p. Utica Community Chest; mem. exec. coms. of Utica War Chest, Oneida County Nat. Defense Com. Mem. Am. Bar Assn., N.Y. State Bar Assn. (spl. com. on National Defense), Oneida County Bar Assn. (past pres.), Fed. Communication Commn. Bar Assn., Am. Legion (New York State judge adv. 1930-31; state comdr. 1931-32), Am. Acad. Polit. and Social Science, Acad. of Polit. Science, Nat. Aeronautic Assn., Utica Chamber Commerce (director), National Society of International Law, Phi Beta Kappa, Delta Kappa Epsilon. Rep. candidate for atty. gen. of N.Y., 1932. Conglist. Mason (Past Potentate Ziyara Temple of Shrine; Past Commander Utica Commandery). Clubs: Torch (ex-pres.), Plymouth Men's (ex-pres.), Republican, Fort Schuyler, Yahnundasis Golf. Home: 139 Proctor Blvd. Office: First Nat. Bank Bldg., Utica, N.Y.

HUBBARD, Walton, Christian Science lecturer; b. Manitowoc, Wis.; s. Harvey Fitzland and Anne Halsted (Warbasse) H.; student Rose Poly. Inst., Terre Haute, Ind., 1 yr.; M.D., Chicago Homœ. Med. Coll., 1901; C.S.B., Mass. Metaphysical Coll., 1913; m. Maude Chase; 1 son, Walton (dec.). Practiced med. at Buckley, Wash., and Manitowoc, Wis., 1901-10; surgeon Tacoma Eastern Ry., 1901-03; Christian Science practitioner, 1910-16, lecturer, 1916-26 and 1937-40; practitioner and teacher, 1926-37, and since 1940. Mem. Sigma Nu, Phi Alpha Gamma. Mason. Home: 444 S. Serrano Av. Office: 412 W. 6th St., Los Angeles, Calif.

HUBBELL, Clarence W., civil engr.; b. Cole County, Mo., Apr. 10, 1870; s. John James and Sarah Maria (Huntington) H.; B.S. in C.E., U. of Mich., 1893, C.E., 1904; m. Winifred Temperance Waters, Dec. 31, 1895; children—Theodore H., Mrs. Albert Huntington, Roger S., George E., Harriet W. Junior engr. on railroad location and construction, 1887-93; chief draughtsman, Detroit Water Works Dept., 1893-98; engr. in charge same, 1898-1907; prin. asst. engr. water supply of Manila, P.I., city engr., Manila, 1909-10; chief engr. pub. works, P.I., 1910-13; consulting engr. Public Utilities Commn., P.I., 1913-14; returned to Detroit, 1915; consulting engr. on Detroit pollution, internat. boundary waters, 1915-16; city engr., Detroit, 1917-22; mem. engring. firm Hubbell, Roth & Clark; mem. bd. consulting engrs. Detroit Sewage Collection and Treatment Project since 1925; cons. engr. Wayne County Sewage Treatment plant since 1937. Served as engineer on design and reconstruction of sewer system of Detroit, 1916-22, involving oulay of abt. $40,000,000; mem. Bd. Engring. Review of Sanitary Dist. of Chicago, 1924-25; mem. Rapid Transit Commn., Detroit, since 1925; mem. Bd. Review, Sewage Treatment, Toronto, Ont., 1939. Mem. Am. Soc. C.E., Am. Assn. Engrs., Am. Water Works Assn., N.E. Water Works Assn., Mich. Engring Soc. (pres.), Detroit Engring. Soc. Awarded Norman Medal, Am. Soc. C.E., 1902. Republican. Conglist. Mason (Shriner). Home: Hill Hollow, Milford, Mich. Office: 2640 Buhl Bldg., Detroit, Mich.*

HUBBELL, Frederick Windsor, pres. Equitable Life Ins. Co. of Ia.; b. Des Moines, Ia., Nov. 24, 1891, s. Frederick Cooper and Mary (Windsor) H.; A.B., Harvard, 1913; m. Helen L. Clark, June 19, 1915; children—Frederick Windsor (deceased), Helen Ann. Asst. treas. Equitable Life Ins. Co. of Ia., Des Moines, 1913, successively treas., v.p. and pres. since 1939. Served as capt. F.A., U.S. Army, 1918. Home: Route No. 6. Office: Equitable Bldg., Des Moines, Ia.

HUBBELL, Grover Cooper, real estate; b. Des Moines, Ia., Feb. 3, 1883; s. Frederick Marion and Frances (Cooper) H.; student Culver (Ind.) Mil. Acad., 1898-1900, Lawrenceville (N.J.) Sch., 1900-02; Ph.B., Sheffield Scientific Sch. (Yale), 1905; m. Anna R. Godfrey, Sept. 27, 1905; children—Frances Cooper (Mrs. Hepburn Ingham), Helen Virginia (Mrs. Richard Barshell), Mary Belle (Mrs. James H. Windsor). In real estate business since 1905; president Hubbell Bldg. Co. since 1915; v.p. F. M. Hubbell Son & Co. since 1920; v.p. Penrod Jurden Clark Co., Equitable Life Ins. Co. of Ia.; dir. Central Nat. Bank, Inland Milling Co., Beaver Valley Mill. Pres. bd. trustees Drake Univ. Episcopalian. Mason. Clubs: Wakonda, Des Moines. Home: Terrace Hill, Des Moines. Office: Hubbell Bldg., Des Moines, Ia.

HUBBELL, Harry Mortimer, prof. Greek; b. Belvue, Kan., Aug. 30, 1881; s. Mortimer Barnett and Hannah Virginia (Buzzard) H.; student Hillhouse High Sch., New Haven, Conn., 1894-98; B.A., Yale U., 1902, M.A., 1905, Ph.D., 1913; m. Alice Pendleton Clark, April 5, 1916 (deceased); 1 son, Henry; married 2d, Mary Willard Bird, October 30, 1943. Engaged as asst. principal Waterville (N.Y.) High Sch., 1902-03; master Pingry Sch., Elizabeth, N.J., 1904-07; dean Pennington (N.J.) Sch., 1907-10; instr. Latin and Greek, Yale U., 1911-14; asst. prof, 1914-24, asso. prof., 1924-27, prof., 1927-34; Talcott prof. of Greek since 1934. Mem. Am. Philol. Assn., Archæol. Inst. of America, Linguistic Soc. of America, N.E. Classical Assn. (pres. 1932-33). Republican. Conglist. Club: Elizabethan, Graduates (New Haven). Author: The Influence of Isocrates on Cicero; The Rhetorica of Philodemus; The Orator of Cicero; also numerous articles in philol. jours. Home: 1249 Trumbull College, New Haven, Conn.

HUBBELL, Henry Salem, painter; b. Paola, Kan., Dec. 25, 1870; s. Willard Orvis and Maria (Gleason) H.; pupil Art Inst., Chicago, and studied in Paris with Jean Paul Laurens, Raphael Collin, and Whistler; also studied some time in Madrid, Spain; m. Rose Strong, July 30, 1895; 1 son. Henry Willard. Began as illustrator; was for some time with Woman's Home Companion. Made début in Paris Salon, 1901, with large picture, "The Bargain"; other pictures, "The Return," "The Poet" (bought by Mr. William

M. Chase), "Chez Grand'mère," "The Caress," "Morning," "The Brasses" (now in Wilstach collection, Memorial Hall Mus., Phila), "Henry and Jack," "The Orange Robe," "By the Fireside," "Child and Cat" (bought by the French Govt.), "The Goldfish" (owned by Booth Tarkington), "The Samovar" (now in collection of Baron Edmond de Rothschild), "The Departure," "Black and White" (now in municipal art collection, Grand Rapids, Mich.); "Larkspurs" (bought by French Govt.); also has painted various portraits, including Pres. F. D. Roosevelt and Sec. H. L. Ickes and 15 past secs. of Interior for Interior Bldg., also Chief Justice Harlan F. Stone and Mrs. Stone. Hon. mention, Paris Salon, 1901; medal, Paris Salon, 1904; silver medal, St. Louis Expn., 1904; 3d prize, Worcester Art Acad.; Waite bronze medal, Chicago Art Inst. A.N.A.; ex-v.p. Am. Art Assn. of Paris; mem. Paris Soc. Am. Painters, Société Internationale de Peinture et de Sculpture, Paris, Nat. Assn. Portrait Painters, Silvermine Group of Artists, Eclectic Group of Painters and Sculptors, Allied Artists America, Fla. Soc. Arts and Sciences (ex-pres.), Miami Civic Theatre (ex-pres.). Former mem. Bd. of Regents Univ. of Miami, Fla.; prof. and head of Sch. of Painting and Decoration, Carnegie Inst. Tech., Pittsburgh, 1918-21; now engaged in portrait painting. Club: Nat. Arts of New York (life mem.). Home: 740 N.E. 90th St., Miami 38, Fla.

HUBBELL, James Wakeman, pub. utility exec.; b. Apr. 8, 1881; now deceased. See Vol. 23 (1944-45).

HUBBELL, Jay Broadus, prof. English; b. Smyth County, Va., May 8, 1885; s. Rev. David Shelton and Ruth (Eller) H.; student Windsor (Va.) Acad., 1901-02; A.B., U. of Richmond, 1905; A.M., Harvard, 1908; Ph.D., Columbia, 1922; m. Lucinda Smith, June 1, 1918; children—Jay Broadus, David Smith. Instr. in Latin and Greek, Bethel (Ky.) Coll., 1905-06; instr. in English, U. of N.C., 1908-09; asso. prof. English, Wake Forest (N.C.) Coll., 1911-14; asst. prof. English, Southern Meth. U., Dallas, Tex., 1915-16, asso. prof., 1916-19, E. A. Lilly prof. and head of dept., 1921-27; prof. English, Duke Univ., since 1927, director of grad. studies in English since 1943; also professor summer sessions, Univ. of Colo., 1923, 1933, Univ. of Tex., 1924, Columbia Univ., 1929, 30, 32, 38, editor Southwest Review, 1924-27; contributing editor since 1927; chmn. board editors Am. Literature since 1928. Mem. Field Arty. O.T.C., 1918; 1st lt., O.R.C., 1918-23. Mem. Modern Lang. Assn. America (chmn. Am. lit. group, 1924-27, 1939; mem. program com., 1936-41, committee on research activities, 1944-47), Am. Assn. Univ. Profs., Virginia Hist. Soc., Southern Hist. Assn., Phi Beta Kappa, Society of American Historians, Sigma Upsilon. Baptist. Clubs: Andiron (New York); Faculty (Duke U.), Erasmus. Author: An Introduction to Poetry, 1922, An Introduction to Drama, 1927 (both books with John Owen Beaty); The Enjoyment of Literature, 1929; American Life in Literature, 1936; USAFI editions, 1944, 1945; The Last Years of Henry Timrod, 1941. Editor: Stevenson's Treasure Island, 1927; Kennedy's Swallow Barn, 1929. Contributor to American Hist. Rev., Am. Literature, Southwest Rev., Yale Rev., etc., also chapter to The Reinterpretation of American Literature, 1928, and chapter to Culture in the South, 1934; American Studies in Honor of William Kenneth Boyd, 1940. Address: Duke University, Durham, N.C.

HUBBLE, Edwin Powell (hŭb'b'l), astronomer; b. Marshfield, Mo., Nov. 20, 1889; s. John Powell and Virginia Lee (James) H.; B.Sc., U. of Chicago, 1910, Ph.D., 1917; Rhodes scholar from Ill. at Oxford U., Eng., 1910-13, B.A. in Jurisprudence, 1912; hon. D.Sc., Oxford, 1934, Princeton, 1936, Brussels, 1937; LL.D., Occidental, 1936; m. Grace Burke, Feb. 24, 1924. Admitted to Ky. bar, 1913; research work, Yerkes Obs., U. of Chicago, 1914-17; astronomer on staff Mt. Wilson Obs., Pasadena, Calif., since 1919; Silliman lecturer, Yale U., 1935; Rhodes Memorial lecturer, Oxford U., 1936. Student 1st O.T.C., Fort Sheridan, Ill., 1917; capt. inf., Aug. 1917; maj., Dec. 1917; comdr. 2 Batt., 343d Inf., 86th Div., U.S. Army, Sept. 1917-Nov. 1918; with A.E.F., Sept. 1918-Aug. 1919; hon. disch. at Presidio, San Francisco, Aug. 1919. Chief ballistician, Ballistic Research Laboratory, U.S. War Dept. since 1941. Fellow Royal Astronomical Society, England; member Astronomical Soc., Astron. Soc. of Pacific, Nat. Acad. Sciences, 1927, Am. Philos. Soc., 1929; Sigma Xi, Kappa Sigma. Awarded Barnard medal for scientific service, 1935; Bruce medal, 1938, Franklin medal, 1939, Royal Astron. Soc. medal, 1940. Trustee Huntington Library and Art Gallery. Clubs: Athenaeum, Sunset. Author: The Realm of Nebulae, 1936; The Observational Approach to Cosmology, 1937. Home: San Marino, Calif.*

HUBBS, Carl L(eavitt), zoologist; b. Williams, Ariz., Oct. 18, 1894; s. Charles Leavitt and Elizabeth (Goss) H.; A.B., Stanford, 1916, A.M., 1917; student U. of Chicago, 1919; Ph.D., U. of Mich., 1927; m. Laura Cornelia Clark, June 15, 1918; children—Frances Voorhees (Mrs. Robert Rush Miller), Clark, Earl Leavitt. Asst. in zoology, Stanford, 1916-17; field asst. Calif. Fish and Game Commn., U.S. Bureau of Fisheries, Geol. and Natural History Survey of Mich.; asst. curator in charge of fish, amphibian and reptile collections Field (now Chicago) Museum of Natural History, 1917-20; curator of fishes, U. of Mich., 1920-44, advancing in academic rank from instr. to prof.; prof. of biology, Scripps Instn., U. of Calif., since 1944. Del. from U. of Mich. to Pacific Science Congress, Java, 1929. Led zool. expdn. under auspices of Carnegie Instn. and U. of Mich. in El Petén, Guatemala, 1935. Organized Inst. for Fisheries Research, Mich. Dept. of Conservation, 1930, dir. 1930-35, later became hon. research associate. Field rep. to investigate fisheries adminstrn. and related matters Dept. of Interior, 1939. Fellow A.A.A.S.; mem. Am. Soc. Zoologists, Am. Soc. Naturalists, Am. Soc. Ichthyologists and Herpetologists (sec. 1928-31, pres. 1934-35, editor 1930-37). Author: Fishes of Yucatan Peninsula, 1936; Improvement of Lakes for Fishing (with Reuben W. Eschmeyer), 1938; Guide to the Fishes of the Great Lakes and Tributary Waters (with Karl F. Lagler), 1941; also numerous other books and papers. Review editor of Am. Naturalist. Address: Scripps Institution of Oceanography, La Jolla, Calif.

HUBER, Charles Frederick (hū'bĕr); b. Pottsville, Pa., Dec. 22, 1871; s. August M. and Minna L. (Kopp) H.; ed. pub. schs.; m. Nelle Andrews Daugherty, Sept. 12, 1894 (died June 12, 1923); children—Paul Daugherty, Thomas Charles. Began with Lehigh & Wilkes-Barre Coal Co. as chmn. engring. dept., 1887, and successively div. engr., 1891-98, chief engr., 1898-1903, gen. supt., 1903-09, v.p. and gen. mgr., 1909-14, pres., 1914-29; chmn. bd. Glen Alden Coal Co., which acquired former co., since 1930 (except when acting as administrator for the anthracite industry, 1935-37); pres. The Lehigh & Wilkes-Barre Corp (Del.); chmn. Delaware, Lackawanna & Western Coal Co., Burns Brothers; chmn. First Nat. Bank of Wilkes-Barre. Pres. Anthracite Inst. Mem. Am. Inst. Mining and Metall. Engrs. Republican. Presbyterian. Mason. Clubs: Westmoreland, Franklin, Wyoming Valley Country. Home: 24 South River St. Office: 16 South River St., Wilkes-Barre, Pa.*

HUBER, Charles Henry, educator; b. Nebraska City, Neb., June 7, 1871; s. Prof. Eli (D.D.) and Mary Ellen (Deibert) H.; grad. Gettysburg (Pa.) Acad., 1888; B.A., Gettysburg Coll., 1892, M.A., 1895, Litt.D., 1914; grad. Gettysburg Theol Sem., 1896; m. Louise Annan, Dec. 18, 1897; children—Elizabeth Annan (Mrs. William M. Welch II), Charles H. Master in Gettysburg Acad., 1892-96, headmaster, 1896-35; director women's division Gettysburg College, 1935-41, director emeritus since 1941; president Gettysburg Ice & Storage Company, Adams County Cold Storage Company; vice-president Gettysburg National Bank. Chmn. Adams County Council of Defense, World War; mem. Gettysburg Town Council. Mem. Assn. Colls. and Prep Schs. of Middle States, Phi Beta Kappa, Kappa Phi Kappa, Phi Gamma Delta. Republican. Lutheran. Club: Tumbling Run Game. Home: Gettysburg, Pa.

HUBER, Edward Godfrey, pub. health administrn.; b. Menomonie, Wis., May 30, 1882; s. William and Emma Anna (Honegger) H.; A.B, U. of Mich., 1903, M.D., 1905; honor grad. Army Med. Sch., 1908; Dr. P.H., Harvard, 1925; m. Frances Madison, Aug. 11, 1904; 1 dau., Lucile Adelaide. Commd. 1st lieut. Med. Corps, U.S. Army, 1908, and advanced through grades to col. (temp.), 1919; with A.E.F., comdg. Base Hosp. 25, Allerey, France, 1918, Hosp. Center, Perigueux, France, 1918-19; chief of lab. service Letterman Gen. Hosp., 1919-23; comdg. officer 1st Corps Area Lab., Boston, Mass., 1923-24, asst. Corps Area surgeon, 4th C.A., 1925-27; med. inspector 2d Div., 1927-29; surgeon, Plattsburgh Barracks, N.Y., 1929-34; asst. in vital statistics, Harvard, 1924-25; commd. col. Med. Corps, U.S. Army, 1934; retired, 1935; instr. in epidemiology, Harvard Sch. of Pub. Health, 1935-36, instr. in preventive medicine and hygiene, 1936-37, asso. in pub. health adminstrn., 1937-39, asst. prof. pub. health adminstrn., 1939-42, asso. prof. pub. health practice since 1942, asst. dean, 1938-42, acting dean since 1942; asst. dir. Div. of Adminstrn., Mass. Dept. of Pub. Health, since 1936; dir. med. div. region 5, Mass. Com. on Pub. Safety. Awarded Wellcome prize and gold medal for essay in national competition, 1927. Fellow A.A.A.S., American Acad. Arts and Sciences, Am. Med. Assn., Am. Pub. Health Assn., Am. Coll. Physicians, Mass. Med. Soc.; mem. Am. Soc. Pub. Adminstrn., Assn. Mil. Surgeons, Am. Soc. Tropical Medicine, Boston Orthopedic Club, Newton Med. Club, N.Y. Acad. Sciences, Delta Omega (nat. pres. 1929-30; nat. sec. and treas. 1942-44), Phi Rho Sigma. Republican. Mason. Clubs: St. Botolph, Harvard (Boston). Home: 45 Homewood Rd., Waban, Mass. Office: 55 Shattuck St., Boston, Mass.

HUBER, Harvey Evert, educator; b. Bluffton, O., Mar. 19, 1884; s. Jacob Daniel and Nancy (Rayl) H.; B.S., Ohio Northern U., 1908, B.A., 1909; M.A., Yale, 1912; post-grad. work same univ. and U. of Wis.; m. Ida May Cotner, Aug. 6, 1913; 1 son, Max Nevin. Teacher in rural schs., 1902-05; teacher sci. high sch., Glenwood Springs, Colo., 1909-11; prof. biology, Ohio Northern U., 1913-18; field plant pathologist, Bur. of Plant Industry, U.S. Dept. Agr., 1918; prof. biology, Bluffton (O.) Coll., 1918-19; prof. biology and dir. premedical students, Ohio Northern U., since 1919; dean Coll. of Liberal Arts since 1920, also acting registrar since 1943. Mem. High School-College Relationship committee of Ohio Coll. Association since 1941; faculty representative of the Armed Forces for Ohio Northern University since 1942. Former member School Board, Ada. Fellow A.A.A.S., Ohio Acad. Science; mem. Am. Phytopathol. Soc., Ohio State Grange, Am. Genetic Assn., Sigma Phi Epsilon, Kappa Psi, Alpha Phi Gamma. Mem. Disciples of Christ Ch. Mason (32°, K.T.). Club: Torch. Home: 724 S. Union St., Ada, O.

HUBER, Miriam Blanton (Mrs. Frank S. Salisbury), educator, author; b. Lynchburg, Tenn.; d. George W. and Laura (Sutton) Blanton; student Ward Sem. and Buford Coll., Nashville, Tenn., 1900-04; A.B., Kidd-Key Coll., Sherman, Tex., 1906; B.S., Columbia Univ., 1925, A.M., 1926, also Ph.D., 1928; m. 1st, Victor H. Huber; 1 dau., Charlotte; m. 2d, Frank S. Salisbury. Successively grade teacher, principal, supervising prin., pub. schs. of Marion County, Ind., 1912-19; mem. staff State Dept. Pub. Instrn., Ind., 1915-23; teacher of English, pub. schs., Indianapolis, 1920-22; asst. prof. English, Ind. State Teachers Coll., 1923-24; mem. staff Inst. of Edni. Research, Teachers Coll. (Columbia), 1926-28; editor The Macmillan Co., 1928-29, Am. Book Co., 1929-32; lecturer in edn., New York U., 1932-35; prof. edn., Ariz. State Teachers Coll., 1935-37. Author: (with H. B. Bruner and C. M. Curry) The Poetry Book, 9 vols., 1926; (with same) Children's Interests in Poetry, 1927; The Influence of Intelligence upon Children's Reading Interests, 1928; (with A. I. Gates) The Work-Play Books, 12 vols., 1930, revised edit., 1939; Skags, the Milk Horse, 1931; Cinder, the Cat, 1931; The Uncle Remus Book, 1935; (with F. S. Salisbury and M. O'Donnell) The Wonder-Story Books, 3 vols., 1938; Story and Verse for Children, 1940; (with F. S. Salisbury and A. I. Gates) Core-Vocabulary Readers, 4 vols., 1943; (with same) Today's Work-Play Books, 12 vols., 1945. Contbr. numerous articles in edni. mags. Address: 1356 La Solana Dr., Altadena, Calif.

HUBER, Ray Allen, newspaper pub.; b. Doylestown, O., Feb. 8, 1883; s. Nick and Carrie Ellen (Seidel) H.; student Buchtel Coll., Akron, 1900-01; m. Irene M. Vogt, Nov. 10, 1919. With Scripps-Howard Newspapers since 1901; advt. solicitor Akron Press, 1901-04, advt. mgr., 1904-07, business mgr., 1907-21; business mgr. Cleveland Press, 1921-27; pres. Scripps-Howard Newspapers of Ohio, 1927-29; asst. gen. business mgr. Scripps-Howard Newspapers, 1929-31; pub. and v.p. New York World Telegram, 1931-38; exec. business dir. Scripps-Howard Newspapers, 1938-39, gen. bus. mgr. since 1939; v.p. Denver Pub. Co., Columbus Citizen; dir. and vice pres. Birmingham Post, Toledo Newspaper Co.; pres. and dir. New Mexico State Tribune Co.; exec. vice pres. and dir. Scripps-Howard Radio, Inc.; dir. Columbus Citizen, New York World-Telegram, Akron Beacon-Journal, Scripps-Howard Supply Co., E. W. Scripps Co., Scripps-Howard Investment Co., Albuquerque Pub. Co., Allied Newspapers, Inc., Memphis Publishing Co. Club: Blind Brook Country (Portchester, N.Y.). Home: 1220 Park Av. Office: 230 Park Av., New York, N.Y.

HUBER, Seba Cormany, lawyer; b. Eshcol, Pa., Jan. 29, 1871; s. Benjamin G. and Naomi J. (Cormany) H.; B.S., Lebanon Valley Coll., Annville, Pa., 1892; m. Cora A. Appleton, June 29, 1905. Supt. schs., Tama, 1892-96; mayor of Tama 3 terms; county atty., Tama County, 6 yrs.; Dem. candidate for Congress, 5th Dist., Ia., 1910, 12; mem. Dem. State Central Com., Ia., 1914-16; U.S. dist. atty. for Hawaii, by appmt. of Pres. Wilson, May 1916; apptd. judge U.S. Dist. Court, Hawaii, 1934; now in practice of law. Presbyterian. Mason. Office: McCandless Bldg., Honolulu, T.H.*

HUBER, Walter B., congressman; b. Akron, O., June 29, 1903; s. George and Catherine (Brennan) H.; m. Lora L. George, Sept. 3, 1922; 1 son, Walter B. Mem. 79th Congress (1945-47), 14th Ohio Dist. Democrat. Mason, Eagle, Moose. Home: 209 W. Cedar St., Akron 7, O. Office: House Office Bldg., Washington, D.C.

HUBER, Walter Leroy, civil engr.; b. San Francisco, Calif., Jan. 4, 1883; s. M. F. and Celia (Dill) H.; B.S. in Civil Engring., Univ. of Calif., 1905; m. Alberta Mann Reed, November 11, 1941. Asst. engr. with J. D. Galloway, San Francisco, 1905-06; chief structural designer, Howard & Galloway, 1906-08; chief engr. for supervising architect, U. of Calif., 1908-10; dist. engr. (Calif. and Nev.), U.S. Forest Service, 1910-13; pvt. practice since 1913; in partnership with Edward M. Knapik since 1941; engaged in hydroelectric, hydraulic and structural work and valuations throughout Western U.S.; consultant on Hogan, Big Tujunga, Morris and many other dams; cons. engr. State Dept. Pub. Works, Calif., on many projects, including $10,000,000 San Gabriel Dam No. 1, and Central Valley Project; cons. engr. California Debris Commn. on arch dams; mem. bd. cons. engrs. U.S. War Department on flood control projects on Los Angeles, San Gabriel and Santa Ana rivers, including Prado, Sepulvida, Brea, Fullerton and Santa Fé dams; structural engineer, 4-story underground garage occupying all of Union Square, San Francisco; special consultant on the earthquake resistant design of many large structures; member advisory committee to Bureau of Building Inspection, San Francisco, California; regional engineering advisor R.F.C., 1932-33; special consultant U.S. War Dept. on structures,

water supplies, etc.; engr. Hammond Gen. Hosp., DeWitt Gen. Hosp. and other mil. works, 1942-43; engr. shop bldgs., Hunters Point Dry Docks, U.S. Navy, 1944. Mem. Calif. Forest Study Com., Calif. State Chamber Commerce; mem. Governor's Adv. Engring. Com. on Calif. State Water Resources Development; regional water consultant, Nat. Resources Planning Bd., 1934-43. Member American Soc. Civil Engineers (dir. 1922-24; vice-pres. 1926-27), Am. Concrete Inst., Seismological Society, Society Calif. Pioneers, Calif. Historical Society, Phi Sigma Kappa, Sigma Xi, Tau Beta Pi, Chi Epsilon. Clubs: Sierra (dir. since 1915; v.p. 1922-24; pres. 1925-26), Commonwealth, Engineers, Am. Alpine. Writer of papers on mountaineering, bldg. and dam constrn., earthquake effects on structures, etc. Home: 19 Presidio Terrace. Office: 1 Montgomery St., San Francisco 4, Calif.

HUBERICH, Charles Henry (hū'bĕr-ĭk), lawyer; b. Toledo, O., Feb. 18, 1877; s. Conrad and Emma (Richers) H.; studied under pvt. tutors; LL.B., U. of Tex., 1897, M.L., 1898; D.C.L., Yale, 1899; univs. of Berlin and Heidelberg, 1899-1900, J.U.D., magna cum laude, Heidelberg, 1905; LL.D., Melbourne, 1907; m. Laura King Orr, June 11, 1902; 1 dau., May Bess (Mrs. Alexander D. Gibson); m. 2d, Princess Nina Mdivani, July 15, 1925. Admitted to bar, 1898; instr. and adj. prof. law and polit. science, U. of Tex., 1900-05; asst. prof. law, 1905-06, asso. prof., 1906-07, prof., 1907-12, Stanford U.; prof. law, U. of Wis., 1909-10; prof. law, summer session, U. of Chicago, 1907. Mem. Am. Bar Assn., Internat. Law Assn., Grotius Soc. (London), Internat. Verein. für Vergl. Rechtswissenschaft, Soc. de Législation Comparée, Chi Phi, Phi Delta Phi. Author: The Transisthmian Canal, 1904; Die Haftfficht für Betriebsunfälle (Heidelberg dissertation), 1905; Law Relating to Trading with the Enemy, 1918; The Political and Legislative History of Liberia, 1945; and of the vols. on the commercial law of Australia, New Zealand, Canada, Newfoundland, Ceylon, Straits Settlements, British West Africa, and other British dominions in the Commercial Laws of the World (also transl. into German and French). Editor of vols. on the law of the U.S. in the same work; asso. editor of Am. edit. Contbr. numerous articles to Am., British and Continental legal periodicals. Hon. mem. Soc. Jur. de la Univ. Nacional (Bogota). Home: New York, N.Y. Offices: In Temple Chambers, London, E.C. 4, England; and 68 William St., New York, N.Y. Died June 18, 1945.

HUBERT, Benjamin Franklin (hū'bĕrt), coll. pres.; b. Mayfield, Ga., Dec. 25, 1884; s. Zack and Camilla (Hillman) H.; A.B., Morehouse Coll., Atlanta, Ga., 1909, A.M., 1928; B.S.A., Mass. State Coll., Amherst, 1912; grad. student U. of Wis., 1913; LL.D., Allen University, Columbia, S.C., 1928; M.S., University of Minnesota; graduate student Harvard, 1930-31, University of Minnesota, 1922-28, 1937-38. Dir. agr. and agrl. extension service, S.C. State Coll., 1912-19; dir. agr. and supervisor agrl. instruction for State of Ala., 1920-26; pres. Ga. State Coll. since 1926; corr. Associated Press. Founder of Log Cabin Community Country Life Center, Hancock County, Ga.; exec. dir. Assn. for Advancement of Negro Country Life; director public relations and chmn. nominating com. Savannah Negro Girl Scouts; chmn. Soldiers Social Service of Savannah. Supervisor agrl. instrn. Negro Troops Army Ednl. Corps, France, 1919. Mem. Am. Teachers Assn., Am. Country Life Assn., Southern Sociol. Soc., Am. Farm Econ. Assn., Ga. State Coll. Cooperative Assn., Phi Beta Sigma; mem. Commn. on Interracial Cooperation. Baptist. Home: Georgia State College, Industrial College, Ga.

HUBERT, Ernest E., chief pathologist; b. Philipsburg, Mont., Sept. 17, 1887; s. Henry and Marie H.; student U. of Calif., 1906-08, Mont. State Sch. of Mines, 1909; B.S. in Forestry and Botany, U. of Mont., 1912, M.S., 1918; Ph.D., U. of Wis., 1923; m. Bess Ann Rhoades, Oct. 13, 1915; children—Douglas E., David L. Lab. assistant Botany and Forestry Dept., 1911-12, grad. asst., Botany and Forestry Dept., 1914; also in U.S. Forest Service, field seasons, 1912, 14; in Lab. of Forest Pathology, Missoula, Mont., Jan.-Sept. 1915; scientific asst. forest pathology, same, 1915-20, at forest products lab., Madison, Wis., 1920-25, asst. pathologist, also lecturer, 1922-25; prof. forestry, in charge forest products lab., Sch. of Forestry, U. of Ida., 1925-35; research technologist Western Pine Assn., 1935-42; chief pathologist, I. F. Laucks, Inc., since 1942. Editor Northwest Science, 1930-35. Mem. A.A.A.S., Soc. Am. Foresters, Northwest Scientific Assn., Sigma Xi, Phi Sigma, Xi Sigma Pi, Sigma Chi. Winner of C. A. Duniway prize in forestry, U. of Mont., 1911. Author: Outline of Forest Pathology, 1931. Contbr. numerous papers and bulls. on forest pathology. Home: W. 517—27th Av., Spokane 9, Wash.

HUBERTY, Martin R., irrigation engineer; b. San Andreas, Calif., May 16, 1894; s. August J. and Mary Ann (Donnallan) H.; B.S., U. of Calif., 1920; Engr., Stanford U., 1934; m. Gertrude E. Turner, July 5, 1930; children—Richard A., Mary Ann, Alice Turner, Frederick Turner. Teacher grammar sch., 1912-14; draughtsman, 1920; asst. in irrigation, U. of Calif., 1921-25, jr. irrigation engr., 1925-28, asst. irrig. engr., 1928-31, asso. irrig. engr., 1931-42, asso. prof., 1936-42, prof. and irrig. engr. since 1942, chmn. div. of irrigation since 1936. Served in U.S. Army Air Force, 1917-19. Mem. northern Calif. airport commn. U.S. Dept. Commerce, 1927; regional cons. engr. drought relief F.E.R.A., 1934; consultant U.S. Bur. Reclamation, 1938. F.A.A.A.S.; mem. Am. Geophys. Union, Am. Soc. Agrl. Engr., Am. Soc. Soil Sci., Am. Soc. Civil Eng. (asso. mem.), Tau Beta Pi, Alpha Zeta, Sigma Xi. Democrat. Contbr. articles on water supply and irrigation problems to tech. jours. Home: 826 Glenmont. Office: Univ. of California, Los Angeles, Calif.

HUBLEY, George Wilbur (hŭb'lē), engr.; b. Pittsburgh, Pa., May 9, 1870; s. George W. and Fanny (McAlister) H.; prep. edn., high sch., Allegheny, Pa.; spl. courses in mathematics and engring. under pvt. tutors. Student with Westinghouse Electric & Mfg. Co., Pittsburgh, 1887-90; elec. supt. Citizens Traction Co., Pittsburgh, 1890-93; supt. Louisville Gas & Electric Co., 1893-1915; gen. mgr. Merchants Heat & Light Co., Indianapolis, 1915-18; administrative engr. and chief of conservation, U.S. Fuel Adminstrn. of Ky., 1918; cons. practice, Louisville, since 1918; cons. engr. Ky. State Bd. Charities and Corrections, 1920-25; engr. Public Utilities Bur., Louisville, 1923-35. Fellow Am. Inst. E.E.; mem. Am. Soc. M.E., Am. Gas Assn., Ind. Engring. Soc., Engineers and Architects Club of Louisville (ex-pres.), S.A.R. (pres. 1940). Republican. Presbyterian. Mason. Home: 2428 Longest Av. Office: Norton Bldg., Louisville, Ky.*

HUCHINGSON, James Edwin, coll. pres.; b. Hico, Tex., June 17, 1881; s. John Fields and Sarah Ellen (Chenault) H.; B.C.S., Univ. of Denver, 1914, A.M., 1916; LL.D., William Jewell College, Liberty, Mo., 1936; m. Ethel Boltwood, Feb. 19, 1908; 1 daughter, Ethel. Successively teacher, prin., supervisor, Denver pub. schs., 1907-16, 1917-22, 1924-30; supervisor spl. service Detroit (Mich.) pub. schs., 1916; pres. Central Business Coll., Denver, 1922-24; dean Colo. Woman's Coll., 1930-32, pres. since 1932. Served in U.S. inf., 1902-05; commd. successively lt., capt., maj., col. inf., N.G., 1908-20; comd. 3d Colo. Inf. during World War I; served P.I. 13 mos. Pres. Colo. Bapt. Conv.; pres. Denver Council, Camp Fire Girls of America; exec. commr. Denver Council, Boy Scouts America. Member American Council on Education. Member Nat. Edn. Assn., American Association of School Administrators, member Board of Edn. and publ. Northern Baptist Conv., Colorado Schoolmasters Club, Colo. Edn. Assn. (sec. 1915-16), Denver Chamber of Commerce, Delta Tau Kappa (founder), Phi Delta Kappa, Sigma Phi Epsilon, Pi Gamma Mu. Awarded English prize, U. of Denver, 1913; diploma for eminent ednl. service by Colo. State Bd. Edn., 1914. Mason (32°). Clubs: Rotary Internat. of Denver, Mikanakawa (founder). Author of Progressive Lessons in Business Writing, Denver Method, 1910, Teachers Syllabus, 1913, etc. Contbr to ednl. periodicals. Home: 1714 Poplar St., Denver 7, Colo.

HUCKER, George James, bacteriologist; b. Cascade, Ia., Aug. 19, 1893; s. James Burleigh and Esther (Pangburn) H.; B.S., Lenox Coll., 1915; student Upper Ia. U., 1912-13, Cornell U., 1920-21; A.M., Columbia U., 1916; Ph.D., Yale U., 1924; m. Alice Mackenzie, Sept. 4, 1917. Instr. in biology, Allegheny Coll., 1916-17, asst. prof., 1917-18; spl. agent, U.S. Dept. of Agr., 1918; asst. bacteriologist, N.Y. State Agrl. Expt. Sta., 1919-22, asso. research bacteriologist, 1922-29, chief in research since 1929; asst. prof. Cornell U., 1922-29, prof. of bacteriology since 1929; mem. Internat. Edn. Bd., Copenhagen, London, Paris, 1926-27; editor Food Research since 1936; consultant New Zealand Govt., 1938. Served as lt., Sanitary Corps, A.E.F., 1918-19. Cutler fellow, Yale, 1923. Mem. Nat. Nutrition Advisory Committee since 1940; member Inst. Food Technologists (sec.), Soc. of Am. Bacteriologists, Am. Pub. Health Assn. (fellow), Internat. Milk Sanitarians. Republican. Presbyterian. Clubs: University (dir., past pres.), Torch (pres.), Rotary (dir.), Country (Geneva, N.Y.). Author numerous articles on food, sanitary milk control, systematic bacteriology, animal diseases, etc., for scientific jours. Home: 654 Experiment Station Place. Office: New York State Agricultural Expt. Station, Geneva, N.Y.

HUDDILSTON, John Homer, univ. prof.; b. Cleveland, O., Feb. 9, 1869; A.B., Baldwin Univ., 1890, A.M., 1892; A.B., Harvard, 1893; Ph.D., Munich, 1897; student U. of Berlin, 1895-97, universities of Berlin and Rome, 1902-03; L.H.D., University of Maine, 1942; m. Roselle B. Woodbridge, May 7, 1896; children—Rachel, Homer Woodbridge. Instr. classics, Baldwin U., 1890-92; instr. Greek, Northwestern U., 1893-95; lecturer in classical archeology, Bryn Mawr Coll., 1898-99; prof. Greek and classical archeology, U. of Me., 1899-1919, ancient history and art, 1919-23, Greek lang. and lit., and lecturer in art history, 1923-33, prof. ancient civilization and art history, 1933-42; retired professor emeritus since 1942. Founder and director University of Maine Art Gallery, 1937; member State of Maine Art Commission, 1938-44, Member Society for Promotion Hellenic Studies, Am. Philol. Assn., Sigma Chi, Phi Beta Kappa. Author: Essentials of New Testament Greek, 1895 (Chinese version, published in China, 1917); Key to Same, 1899; Attitude of the Greek Tragedians Towards Art, 1897; Greek Tragedy in the Light of Vase Paintings, 1898; Lessons from Greek Pottery, 1902. Home: Orono, Me.

HUDDLE, J(erome) Klahr; b. Bettsville, Seneca County, O., Mar. 25, 1891; s. Elvin Klahr and Emily Lora (Newcomer) H.; ed. Heidelberg U., Tiffin, O., 3 yrs.; studied George Washington U.; m. Carolena Heiby, Apr. 5, 1921; 1 dau., Carolyn Lora. High sch. prin., newspaper and commercial work, Ohio, until 1915; entered consular service, Apr. 19, 1915; attached to Am. Commn. to Negotiate Peace, Paris, 1918-19; with Am. Consulate Gen., Paris, 1919-20; with Am. Commn. to Germany, 1920; consul on spl. assignment, Warsaw, 1921; consul at Hamburg, Germany, 1921-23; spl. detail, Dept. of State, 1923-25; chief of Passport Div., 1925-27; consul at Cologne, Germany, 1927-30; consul gen. at Warsaw, Poland, 1930-35; became insp. Am. foreign service, 1935; assigned to Dept. of State, 1937; counselor of Legation, Bern, Switzerland, 1941. Mem. Ref. Church in U.S. Mason. Contbr. to mags. Address: Dept. of State, Washington, D.C.

HUDDLESON, I. Forest, bacteriologist; b. Murphysville, Ky., Oct. 17, 1893; s. John W. and Molly (Linville) H.; B.S., Okla. Agrl. and Mech. Coll., 1915; M.S., Mich. State Coll., 1916; D.V.M., 1925, Ph.D., 1937; m. Isabel Sieger, 1921; children—Lenore, John, Louise, Mary. Research prof., Mich. State Coll., since 1937; studied brucellosis in animals and man since 1915, in Tunis, 1929, Malta, 1937-38, Mexico, 1940. Served as pvt., 2d lt., 1st lt., Sanitary Corps, U.S. Army during World War I. Recipient Internat. Veterinary prize award, 1940, Borden Award from Am. Vet. Med. Assn., 1944. Sigma Xi award, M.S.C., 1944. Fellow A.A.A.S.; mem. Soc. Am. Bacteriologists, Am. Vet. Med. Assn., Sigma Xi. Author: Laboratory Diagnosis of Brucella Infections in Animals and Man, 1934; Brucellosis in Man and Animals (with A. V. Hadry, J. E. Debono and Ward Giltner), 1939, rev. edit., 1943; also author 132 published tech. papers. Home: 644 Sunset Lane. Office: Michigan State College, East Lansing, Mich.

HUDDLESON, Mary Pascoe, dietitian, author, editor; b. Fremont, Neb., June 17, 1890; d. Charles Edwin and Jessie (Jago) Pascoe; student U. of Neb. Sch. of Agr., 1909-11; Teachers Coll., Columbia Univ., 1915-20; m. Dr. James H. Huddleson, Feb. 17, 1920; children—John Taylor, Ellen Pascoe. Extension lecturer, U. of Neb., 1911-12; instr. in home economics, high sch., Fremont, Neb., 1913-14; dietitian, Bur. Home Economics, N.Y. Edison Co., N.Y. City, 1916; lecturer, Food Administration Bd., N.Y. City, 1917; dietitian, U.S. Army Base Hosps. 117 and 214, France, 1918-19; dietitian, Am. Red Cross, N.Y. City, 1920; cons. dietitian, N.Y. City, since 1920; editor Jour. Am. Dietetic Assn. since 1927. Mem. Am. Dietetic Assn. (2d v.p. 1927). Republican. Episcopalian. Author: Food for the Diabetic, 1923, 3d edition, 1934. Home: New Canaan, Conn.

HUDDY, George Henry, Jr. (hŭd'dĭ), lawyer, banker; b. Providence, R.I., June 29, 1872; s. George Henry and Lavinia Butler (Ash) H.; LL.B., Yale, 1893; m. Frances Newell Snow, Oct. 8, 1901; 1 son, Franklin Snow. Admitted to Conn. bar, 1893, R.I. bar, 1895, bars of U.S. Dist. Court, U.S. Circuit Court of Appeals, Board of Tax Appeals, Treasury and U.S. Supreme Court; began practice at Providence; sec. The Minden, Inc.; dir. The Minden, Inc., Title Guarantee Co. of R.I.; dir. Indsl. Trust Co.; dir. R.I. Electric Protective Co.; dir. and v.p. Day Bldg. & Land Co. Republican nominee for mayor of Providence, 1907; assistant U.S. attorney, R.I., 1909-14. Director Family Welfare Society, Community Salvage Shop, Legal Aid Soc. Former mem. Jud. Council of R.I. Mem. Am. Bar Assn., R.I. State Bar Assn. (ex-pres.), R.I. Bankers Assn. (ex-pres.), Nat. Econ. League, Am. Arbitration Assn. (mem. nat. bd.), Medico-Legal Soc. (ex-pres.). Republican. Unitarian. Mason (32°, K.T.). Clubs: Art, Turks Head, Players. Home: 204 Bowen St., Providence 6. Office: 111 Westminster St., Providence 3, R.I.

HUDEC, Karel (hōō'dĕk), consul gen.; b. Prague, Czechoslovakia, June 5, 1898; s. Jan and Miloslava b. (Hola) H.; student comml. coll., Prague, 1916-18; m. Vera Capek, Oct. 30, 1925. Attaché, Czechoslovak Fgn. Office, 1918; attaché, Washington Legation, 1920-22; Trade Agreements' Sect. Fgn. Office, Prague, 1922-26; sec. trade agreements delegation to Germany, 1926; comml. v.consul, Breslau and Hamburg, 1928-35; mgr. Czechoslovak Export Inst. Prague, 1935-37; sec., trade agreement negotiations with the U.S., 1937-38; became comml. consul to N.Y. City, 1938; refused to turn over offices to Germany as acting consul gen., Mar. 1939; apptd. consul gen. in N.Y. City, 1942. Honorary citizen of N.Y. City. Mem. Czechoslovak Mason; chmn. Czechoslovak Masonic Club-in-exile New World (N.Y. City). Author: Naše Poslání, 1942; The Struggle of Our Days, 1943. Home: 330 W. 72d St., New York 23, N.Y.*

HUDELSON, Earl (hŭd'ĕl-sŭn), professor edn.; b. Princeton, Ind., Oct. 16, 1888; s. William Crawford and Nancy Virginia (McClure) H.; B.A., Ind. U., 1911, M.A., 1912; Ph.D., Columbia, 1923; m. Helena Houf, Feb. 24, 1915; children—Virginia Louisa, William Henry. Instr. in English, Ind. U., 1911-12, Tome Sch., Port Deposit, Md., 1912-14; critic in English, Univ. High Sch., Bloomington, Ind., 1914-18; asst. in English, Teachers' Coll. (Columbia), 1918-19; prof. secondary edn., W.Va., U., 1920-23; prof. edn., U. of Minn., 1923-30; dean of Coll. of Edn., West Va. Univ., since 1930; teacher, summers,

Ind. U., Teachers' Coll. (Columbia), univs. of Mich., Chicago and Minn., etc. Mem. N.E.A., Nat. Soc. for Study of Edn., Phi Beta Kappa, Phi Delta Kappa, Kappa Delta Pi. Author: Hudelson English Composition Scale (monograph), 1922; English Composition—Its Aim, Methods and Measurement (monograph), 1923; Hudelson Typical Composition Ability Scale (monograph), 1923; Class Size at the College Level, 1928. Editor and collaborator of Problems of College Education, 1928. Home: 305 Euclid Av., Morgantown, W.Va.

HUDGENS, Robert Watts (hŭj'ĕns), govt. official; b. Laureus, S.C., Feb. 10, 1896; s. Robert Walter and Elizabeth Anderson (Watts) H.; B.S., The Citadel, Charleston, S.C., 1915; m. Eleanor Frances Furman, Apr. 4, 1918; children—Nelle Hoyt (Mrs. Walter E. Levvis), Robert Watts (dec.), Richard Watts. Mem. Alester G. Furman Co., investment bankers, Greenville, S.C., 1922-34; asst. regional dir. Resettlement Adminstrn., 1934-36; regional dir. and asst. adminstr. Farm Security Adminstrn. since 1936. Served in U.S. Army, 1915-22; as regtl. sergt. maj., 1916-18, capt. 118th Inf., 30th Div., 1918-22; wounded 1918; retired 1922 account phys. disability. Decorated Order of Purple Heart. Dir. Am. Pub. Welfare Assn. Baptist. Home: 414 Cummings Lane, Chevy Chase, Md. Office: Dept. of Agrl., Washington, D.C.*

HUDGINS, Edward Wren, judge; b. Buckingham County, Va., Jan. 17, 1882; s. Robert Henry and Lucy J. (Wren) H.; B.A., Richmond Coll., 1905, LL.B., 1908; m. Lucy Morton, Mar. 16, 1910; children—Edward Morton, William Henry. Began practice at Chase City, Va., 1908; mem. McNeill, Hudgins & Ozlin, 1910-16, Hudgins & Ozlin, 1916-26; mem. Va. Ho. of Delegates, 1916-20; judge 34th Jud. Circuit, Va., 1926-30; justice Supreme Court of Va. since 1930; dir. Peoples Bank & Trust Co., Chase City. Y.M.C.A. sec. overseas, June 1918-Mar. 1919. Mem. Dem. Nat. Conv., 1924. Formerly pres. Va. Baptist Bd. of Missions and Edn.; mem. bd. trustees U. of Richmond; mem. Va. Hist. Soc. Mem. Am. and Va. bar assns., Sigma Phi Epsilon, Phi Beta Kappa. Democrat. Baptist. Mason, Odd Fellow. Home: Chase City, Va. Office: Supreme Court of Appeals, Richmond, Va.

HUDGINS, Houlder (hŭd'jĭns), mfr.; b. Brooklyn, N.Y., May 22, 1900; s. Houlder and Alice (Gath) H.; ed. Horace Mann Sch.; B.A. in Chem. Eng., Cornell U., 1923; m. Vallie Katrin Olson, Aug. 11, 1934; children—John William Houlder, Llyssa Vallie Houlder. Instr. in economics and business management, Cornell U., 1923-27; controller and asst. gen. mgr., Mandel Bros., dept. store, Chicago, 1928-32; mdse. mgr. Montgomery Ward, Chicago, 1932-38; pres. Sloane-Blabon Corp., Trenton, N.J., since 1939, chmn. exec. com.; dir. W. & J. Sloane, Inc., Alexander Smith & Sons Carpet Co., Inc., United Whelan Corp.; dir. of purchases, WPB. Mem. Army Ordnance Assn., Am. Econ. Soc., Cradle Society, Newcomen Society. Democrat. Congregationalist. Clubs: Merchants and Manufacturers, Union League, Cornell (N.Y. City); New York Yacht, Indian Harbor Yacht, Am. Boxer. Home: 311 Old Church Rd., Greenwich, Conn. Office: Sloane-Blabon Corp., 295 Fifth Av., New York, N.Y.

HUDGINS, Morgan Hughes, educator; b. Portsmouth, Va., Dec. 4, 1878; s. Henry Clay and Lucrece P. (Langhorne) H.; grad. high sch., Portsmouth, 1898; grad. Va. Mil. Inst., 1901; m. Elizabeth Milnes Austin, of Waynesboro, Va., June 3, 1913. With Fishburne Mil. Sch. since 1901; comdt. of cadets, until 1912, asso. prin., 1905-13, prin. and dir. since 1913. Chmn. war activities, Waynesboro, World War; maj. staff specialist, O.R.C. Mayor of Waynesboro 8 yrs. Mem. Kappa Alpha. Rotarian. Democrat. Episcopalian. Home: Waynesboro, Va.

HUDNUT, Joseph (hŭd'nŭt), univ. dean; b. Big Rapids, Mich., Mar. 27, 1886; s. Edward Webster and Jennie (Fairman) H.; student Harvard, 1906-09; B.Arch., University of Michigan, 1912; M.S., Columbia U., 1917; M.A., Harvard U., 1942; m. Claire Ring, Dec. 28, 1912. Prof. architecture, Ala. Poly. Inst., 1912-16; in practice as architect, N.Y. City, 1919-23; prof. architecture, U. of Va., 1923-26, Columbia U., 1926-35, dean School of Architecture, 1934-36; prof. architecture and dean faculty of design, Harvard, since 1935. With A.E.F., Italy, 1917-19. Mem. A.S.P.A. (pres.), A.I.A., Am. Fed. of Arts (trustee since 1937), American Academy of Arts and Sciences. Democrat. Clubs: Harvard (N.Y. City); Harvard (Boston). Author: Modern Sculpture, 1929; also author occasional articles. Home: 6 Wyman Road, Cambridge, Mass.

HUDNUT, William Herbert, clergyman; b. Brooklyn, N.Y., Oct. 24, 1864; s. Alexander and Maria (Parker) H.; A.B., Coll. of N.J. (now Princeton U.), 1886; student Princeton Theol. Sem., 1887-89; grad. Union Theol. Sem., 1890; D.D., Coll. of Wooster, 1906, LL.D., 1929; m. Harriet Beecher, June 25, 1890 (died June 1935); children—Dorothy, Marjorie (Mrs. Jasper Coghlan), Herbert Beecher, E. Katherine (Mrs. Henry Bischoff), William Herbert; m. 2d, Helen Tracy Hudnut, Oct. 1937. Ordained Presbyn. ministry, 1890; pastor Port Jervis, N.Y., 1890-95, Grace Ch., Brooklyn, N.Y., 1895-99, 1st Ch., Youngstown, 1899-1937. Dir. Western Theol. Sem.; trustee Wooster Coll. Visited Cameroun, W. Africa, mission field as rep. of Presbyn. Bd. of Foreign Mission, 1921. Republican. Home: Northampton, Mass.

HUDNUT, William Herbert, Jr., clergyman; b. Youngstown, O., May 29, 1905; s. William Herbert and Harriet (Beecher) H.; A.B., Princeton U., 1927; B.D., Union Theol. Sem., 1930; D.D., Blackburn Coll., 1940; m. Elizabeth Allen Kilborne, Nov. 21, 1931; children—William Herbert III, Robert Kilborne, David Beecher, Stewart Skinner, Harriet Katharine. Ordained to Presbyterian ministry, June 3, 1930; dir. religion, The Hill Sch., Pottstown, Pa., 1930-32; pastor, Glendale Presbyn. Ch., Cincinnati, O., 1932-40; pastor, First Presbyn. Ch., Springfield, Ill., since 1940; guest prof. homiletics, McCormick Seminary. Chmn. Christian Edn. Com., Synod of Ill.; trustee Ill. Coll., Jacksonville; dir., McCormick Theol. Sem., Chicago, McKinley Foundation, Champaign. Presbyterian Coll. of Christian Education, Chicago. Club: Illini (Springfield, Ill.). Home: 2200 Wiggins Av. Address: First Presbyterian Church, Springfield, Ill.

HUDSON, see also Hutson.

HUDSON, Albert Blellock; justice Supreme Court of Can.; b. Pembroke, Ont., Aug. 21, 1875; s. Albert and Elizabeth (Blellock) H.; ed. pub. schs., Portage la Prairie, Manitoba; LL.B., U. of Manitoba, Winnipeg, 1898; m. Mary B. Russel, 1908 (died 1925); m. 2d, Marjorie G. Runciman. Called to Manitoba bar, 1899, and practiced in Winnipeg; mem. Manitoba Legislature, 1914-20; atty. gen., Manitoba, 1915-17; mem. House of Commons, Can., 1921-25; justice Supreme Court of Can. since 1936. Mem. Can. Bar Assn. Clubs: Rideau (Ottawa); Manitoba (Winnipeg). Home: 295 Metcalfe St. Address: Supreme Court of Canada, Bank and Wellington Sts., Ottawa, Ont., Can.

HUDSON, Arthur Palmer, univ. prof.; b. Palmer's Hall, Attala County, Miss., May 14, 1892; s. William Arthur and Lou Garnett (Palmer) H.; B.S., U. of Miss., 1913, A.M., 1920; A.M., U. of Chicago, 1925; Ph.D., Univ. of N.C., 1930; m. Grace McNulty Noah, Sept. 12, 1916; children—William Palmer, Margaret Louise (Mrs. George H. Foster), Ellen Noah (Mrs. Richard B. Vowles). Principal Gulfport (Mississippi) High School, 1913-18; superintendent of schools, Oxford, Miss., 1919-20; asst. professor English, U. of Miss., 1920-24, asso. prof., 1924-27, prof., 1927-30; asso. prof. English, Univ. of N.C., 1930-35, prof. since 1935; chmn. freshman composition; prof. of English, U. of Fla., summers, 1938-39. Awarded Smith research prize, U. of N.C., 1930; fellowship in humanities by General Education Board, Rockefeller Foundation, 1934-35. Fellow Soc. Am. Historians; mem. Vanderbilt Conf. on Humanities (mem. exec. com.), N.C. Folklore Council (chmn. div. oral lit.), N.C. Folklore Soc. (v.p., sec.-treas.), Southeastern Folklore Soc. (exec. com.), South Atlantic Modern Language Assn. Am., Coll. English Assn. (dir.); Phi Beta Kappa. Democrat. Episcopalian (clerk of vestry 1935-36). Club: Chapel Hill (North Carolina) Golf. Author: Get Up and Bar the Door, a Ballad Comedy, 1930; Folksongs of the Whites, in Culture in the South (editor, W. T. Couch), 1934; The Singing South, 1936; Folksongs of Mississippi and Their Background, 1936 (dramatized as story of Ballads in The Human Adventure Series and broadcast coast-to-coast by U. of Chicago and C.B.S., June 15, 1940, Mutual, 1944). Functional College Composition (with E. H. Hartsell and W. L. Wilson), 1937; Useful College English (with same), 1938; Folklore and Folksongs in Dictionary of Am. History, 1940. Editor: Specimens of Mississippi Folklore, 1928; Humor of the Old Deep South, 1936; Nelson's College Caravan (with L. B. Hurley and J. D. Clark), 1937, rev. 1939, 1942; Folk Tunes from Mississippi (with George Herzog and Herbert Halpert), 1937; The College Survey of English Literature, vol. II (with Edward Wagenknecht and Louis Untermeyer), 1942. Contbr. articles to folklore and professional jours. Home: Greenwood Rd., Chapel Hill, N.C.

HUDSON, Claude Silbert, chemist; b. Atlanta, Ga., Jan. 26, 1881; s. William James and Maude Celestia (Wilson) H.; B.S., Princeton, 1901, M.S., 1902, Ph.D., 1907. Research asst. in phys. chemistry, Mass. Inst. Tech., 1903-04; instr. physics, Princeton, 1904-05; same, U. of Ill., 1905-07; asst. physicist, U.S. Geol. Survey, 1907-08; asst. chemist, Bur. of Chemistry, U.S. Dept. Agr., and later chief of Carbohydrate Lab., 1908-19; chemist Bur. of Standards, U.S. Dept. Commerce, 1923-28; prof. chemistry, U.S.P.H.S., since 1928. Councillor Internat. Union of Chemistry, 1930. Mem. Am. Com. on Organic Chem. Nomenclature, 1912. Mem. Am. Chem. Soc. (Nichols medal, 1916; Gibbs medal, 1929; Hillebrand prize, 1930; Richards medal, 1940; Borden award, 1941; chmn. organic div. of same soc. 1933), Nat. Acad. Sciences, German Acad. Natural Scientists (Halle), Acad. of Medicine (Washington, D.C.). Asso. editor: Journal of Am. Chem. Soc., 1938. Recipient Cresson medal, Franklin Institute, 1942. Address: National Institute of Health, Bethesda, Md.

HUDSON, Ellis Herndon, physician; b. Osaka, Japan, June 17, 1890; s. George Gary and Delia Ann (Herndon) H.; ed. James Millikin U., Decatur, Ill., 1911; M.D., U. of Pa., 1919; Diploma in Tropical Medicine and Hygiene, London Sch. Hygiene and Trop. Medicine, 1937; m. Mary Bruce Young, July 2, 1921; children—Bruce Herndon, Elspeth Gary. Instr. American U., Beirut, Syria, 1911-14, Blackburn Coll., Carlinville, Ill., 1914-15; interne, surgical resident, chief resident, University Hosp., Phila., 1919-22; supt. Lebanon Tuberculosis Hosp., 1923; prof. medicine, Am. Univ. (Beirut), 1923-24; founded Presbyn. med. center, Deir-ez-Zor, Syria, 1924-36; staff, Clifton Springs (N.Y.) Sanitarium, 1937-39, community physician, Norris, Tenn., 1939-40; dir. Health Service and prof. hygiene, Ohio U. (Athens), since 1940. Served as private Enlisted Med. Reserve, 1917-18; comdr. (Med. Corps), U.S.N.R., 1942-45. Fellow Am. Coll. Physicians; mem. American Society Tropical Medicine, A.A.A.S., A.M.A., Alpha Omega Alpha, Sigma Alpha Epsilon, Alpha Kappa Kappa. Balfour scholar and Duncan medalist, London, 1937. Contbr. to med. jours, of many articles on tropical medicine and diseases of the Euphrates Arabs. Presbyterian. Address: Ohio University, Athens, O.

HUDSON, Frederick Mitchell, lawyer; b. Jefferson County, Ark., Feb. 2, 1871; s. James Asbury and Mary Rhoda (Warren) H.; student Hendrix Coll., Altus (now at Conway), Ark., 1885-87; A.B., Washington and Lee U., 1890, LL.B., 1892; m. Nora Bell Andrews, Oct. 27, 1896; children—Martha (Mrs. Raleigh W. Van Brunt), James Andrews, Mary Warren (wife of Lewis Gaston Leary, Jr.). Admitted to Ark. bar, 1892; practiced in Pine Bluff, 1892-1900; followed horticulture in Fla., in quest of health, 1900-05; practiced law in Miami, Fla., since 1905; sr. partner Hudson & Cason; city atty. Pine Bluff, 1895-98; state senator, Fla., 1905-17, pres. Fla. Senate and ex-officio lt. gov., 1909-11; special counsel for Fla. R.R. Commn., with litigation in all state and federal cts., 1911-14; pres. Dade County Land & Investment Co., Forssell Corp.; v.p. Tropical Cays Corp. Mem. bd. of dirs. Fla. Children's Home, Fla. Robert E. Lee Memorial Foundation. Mem. Am. and Fla. State bar assns., Dade County Bar Assn. (past pres.), Am. Judicature Soc., Am. Law Inst., Fla. Soc. S.A.R., Va. Hist. Soc., Fla. Hist. Soc., Hist. Soc. Southern Fla. (past pres.), Miami Pioneers, Ancient and Hon. Arty. Co. of Mass. Democrat. Methodist. Clubs: Rotary (past pres.), Miami Country. Home: 1632 N.W. 10th St. Office: Seybold Bldg., Miami, Fla.

HUDSON G(eorge) Donald, university professor of geography; b. of Am. parents, Osaka, Japan, Apr. 26, 1897; s. George Gary and Delia Anne (Herndon) H.; student James Millikin U., Decatur, Ill., 1917-18; Ph.B., U. of Chicago, 1925, A.M., 1926, Ph.D., 1933; m. Nellie Ruckelshausen, Mar. 20, 1926; children—Donald Gylum, James Wallace, Glenn Gary. Dir. Middle Sch., Am. Univ., Beirut, Syria, 1926-29; dean, Blackburn Coll., Carlinville, Ill., 1929-30; fellow dept. of geography, U. of Chicago, 1931-33, prof. of geography, State Teachers Coll., Whitewater, Wis., 1933-34; prin. geographer, Tenn. Valley Authority, 1934-37, chief of land planning div., 1937-39; prof. of geography, Northwestern U., since 1939. Land planning consulant Nat. Resources Planning Board, 1939-43. Geographical editor, Ency. Britannica since 1942. Served in U.S. Navy, 1918-19. Fellow A.A.A.S., Am. Geog. Soc.; mem. Assn. Am. Geographers, Chicago Geog. Soc. (v.p. 1941-45, pres., 1945-46), Am. Polit. Science Assn., Tau Kappa Epsilon, Sigma Xi. Presbyterian. Club: University. Co-editor, author, Chapters II, V, XVIII, Land Classification in the United States (Nat. Resources Planning Bd., Washington, D.C.), 1941. Author: Geographical Summaries, World Spheres of Influence (Ency. Britannica World Atlas Subscription Edition), 1942. Revised printings: 1943, 44, 45. Contbr. to jours. Home: 1401 Lincoln St., Evanston, Ill.

HUDSON, Grant Martin, ex-congressman; b. Eaton Twp., Lorain County, O., July 23, 1868; s. Richard Martin and Mary (Still) H.; B.A., Kalamazoo Coll., 1894; m. Mildred Duncan Gilchrist, Oct. 4, 1894; (died May 13, 1921); children—Helen M., Richard G., Ruth M., Duncan G., Grant M., Winthrop S.; m. 2d, Mrs. Mary Edith Bloomer, June 28, 1930. Mercantile business, 1896-1909; mem. Mich. Ho. of Rep., 2 terms, 1905-08 inclusive; mem. State Industrial Accident Compensation Commn., 1920-21; mem. 68th to 71st Congresses (1923-31), 6th Mich. Dist. State supt. Mich. Anti-Saloon League, 1910-20; led forces that organized and carried Mich. "dry" by 68,000 majority, 1916; state mgr. Occidental Life Ins. Co. of Los Angeles. Field rep. State Tax Commn., Oct. 1939-June 1942. Pres. Am. Bapt. Home Mission Soc. (New York); mem. exec. bd. Northern Bapt. Conv.; pres. Mich. Bapt. Conv. Trustee Kalamazoo (Mich.) Coll., Storer Coll., Harpers Ferry, W.Va. Republican. Mason (K.T.), Odd Fellow, Rotarian. Home: Lansing, Mich.*

HUDSON, Harris Gary, coll. pres.; b. Osaka, Japan, of Am. parents, missionaries, June 26, 1888; s. George Gary and Delia Ann (Herndon) H.; A.B., James Millikin Univ., Decatur, Ill., 1909; student Northwestern U., 1910-11; B.A., Univ. of Oxford, England (Rhodes Scholar), 1914, M.A., 1920; Ph.D., U. of Chicago, 1931; m. Ruth E. Carmer, Feb. 15, 1919; children—Elizabeth Herndon, Ruth Anne. Teacher high sch., Watseka, Ill., 1909-10, Decatur, Ill., 1914-15; instr. Phillips Acad., Andover, Mass., 1915-17; master, Country Day Sch., Newton, Mass., 1919-25; dean Blackburn Coll., Carlinville, Ill., 1925-

29; prof. Sweet Briar (Va.) Coll., 1931-37; pres. Ill. Coll., Jacksonville, Ill., since 1937. Served as Y.M.C.A. sec. with A.E.F. in France, 1917-18, and later pvt., U.S. Army, 1918. Mem. Am. Hist. Assn., Ill. State Hist. Soc., Phi Beta Kappa. Ind. Democrat. Presbyterian. Clubs: University (Chicago); Rotary (Jacksonville). Contbr. articles on hist. subjects to jours. Home: 310 Lockwood Place, Jacksonville, Ill.

HUDSON, Hoyt Hopewell, univ. prof.; July 6, 1893-June 14, 1944. See Vol. 23 (1944-45).

HUDSON, James Henry, judge; b. Guilford, Me., Mar. 21, 1878; s. Henry and Ada Medora (Lougee) H.; grad. Coburn Classical Inst., Waterville, Me., 1896; A.B., Colby Coll., Waterville, 1900; LL.B., Harvard, 1903; LL.D., Colby Coll., 1932; m. Mary Stevens McKown, Nov. 11, 1903; 1 dau., Charlotte Frances (Mrs. John Powers White). Admitted to Me. bar, 1903, and practiced in Guilford; partner Hudson & Hudson; chmn. of Selectmen, 1915-17; county atty., 1917-24; judge Probate Court, 1924-29; justice Superior Ct., 1930-33; judge of Supreme Judicial Ct. of Me. since 1933; trustee Guilford Trust Co., Colby Coll., 1933-44. Mem. Am., Me. State and Piscataquis County bar assns., Guilford Chamber Commerce, Delta Kappa Epsilon, Phi Beta Kappa. Republican. Methodist. Mason (K.T.). Club: Piscataquis Country. Home: 8 Hudson Av., Guilford. Office: Court House, Augusta, Me.

HUDSON, Jay William, professor of philosophy, author, lecturer; b. Cleveland, O., Mar. 12, 1874; s. William Ingersoll and Emma (Pratt) H.; student Hiram Coll., 1893-95; Oberlin College, 1895; A.B., University of California, 1905; A.M., 1906; A.M., Harvard, 1907, Ph.D., 1908; m. May Bernard Small, August 11, 1909 (died 1915); m. 2d, Germaine Sansot, April 14, 1918. Assistant in philosophy, Univ. of California, 1904-06, Harvard, 1907-08; asst. prof. philosophy, U. of Missouri, 1908-11, asso. prof., 1912-13, prof., 1913-44, John Hiram Lathrop prof., 1930-44, prof. emeritus since 1944; lecturer, Insts. of Internat. Understanding for Rotary Internat., 1944-45; prof. Washington U., St. Louis, summer 1945; vis. prof., U. of Kansas City, 2d semester, 1945-46; sabbatical year of philos. research in Europe, 1930-31. Dir. education department Massachusetts Peace Soc.; spl. lecturer American Sch. Peace League, 1914-15; prof. philosophy, George Peabody Coll. for Teachers, various summer quarters; speaker for Nat. Com. on Pub. Information and Mo. Council of Defense, 1917-18; commd. capt., Am. Red Cross in France, 1918. Mem. Nat. advisory bd., World Court League; mem. Nat. Com. on Food for the Small Democracies, Nat. Com. Friends of Democracy; mem. Am. Philos. Assn. (chmn. board of officers, 1939), Western Philos. Assn. (pres. 1939), Mo. Academy of Science, Am. Assn. Univ. Profs., Phi Mu Alpha, Phi Kappa Phi, Alpha Pi Zeta, Phi Beta Kappa (pres. Alpha of Mo. chapter, 1940; mem. 20th Triennial Council, united chapters, San Francisco, 1940). Mason (grand orator, grand Lodge of Mo., 1929, 44, 45). Clubs: Faculty, Rotary. Author: The Treatment of Personality by Locke, Berkeley and Hume, 1911; America's International Ideals, 1915; The College and the New America, 1920; The Truths We Live By, 1921; Abbé Pierre, 1922; Nowhere Else in the World, 1923; The Eternal Circle, 1925; Abbé Pierre's People, 1928 (awarded prize as best novel of 1928 by Catholic Press Assn.); Morning in Gascony, 1935; Why Democracy?, 1936; The Old Faiths Perish, 1939. Contbr. to philos. jours. Home: 216 Edgewood Av., Columbia, Mo.

HUDSON, Joel Carrington, foreign service officer; b. Ravenden, Ark., Sept. 4, 1899; B.S., Washington U., 1922; married. U.S. Army, 1917-19, 1921-22; vice consul, Wellington, 1923, Singapore, 1928, Sydney, Australia, 1929; consul, Melbourne, 1931, Surabaya, 1933, Berlin, 1937; 2d sec., Berlin, 1939; Dept. of State, 1941; asst. coml. attaché, Montevideo, 1942; 1st sec. and consul, Santiago, Chile, 1943; comml. attaché, Cairo, 1945. Address: Dept. of State, Washington, D.C.

HUDSON, Kenneth E(ugene), artist; b. Xenia, O., Dec. 28, 1903; s. George Ernest and Anna (Scott) H.; student Ohio Wesleyan U., Delaware, O., 1921-23; B.F.A., Yale, 1927; m. Gwendolyn Belle Mills, June 28, 1925; 1 dau., Ann Lee. Studio asst. to Eugene F. Savage, mural painter, 1925-26; asst. prof., Sch. of Fine Arts, U. of Oregon, 1927-29; prof. and chmn. fine arts dept., Sch. of Fine Arts, U. of Missouri, 1927-38, residence in Europe, chiefly Brussels, Belgium, 1935-36; dean, St. Louis Sch. of Fine Arts, Washington U., since 1938. Mural paintings: 6 panels in dormitory U. of Ore.; Hendrix Hall, U. of Mo.; 12 panels council chamber Municipal Bldg., Columbia, Mo.; triptychs, Citizens Com. for Army and Navy. Fellow Belgian-Am. Ednl. Foundation. Mem. Phi Delta Theta. Club: University (St. Louis, Mo.). Home: 7900 Stanford Av., St. Louis 5, Mo.

HUDSON, Lillian A., prof. nursing edn.; b. Manitoba, Can., 1886; d. Joseph and Jean (Thompson) Hudson; student Model Sch., 1903, Queens U., Can., 1907-11, Johns Hopkins, 1913-16; B.S., Columbia, 1917, A.M., 1918; unmarried. Teacher elementary schs. Ontario, Saskatchewan, Alberta, Can., 1904-11; mem. nursing staff and child welfare Harriet Lane Home, Johns Hopkins Hosp., 1916; ednl. dir. Henry St. Visiting Nurse Service, N.Y. City, 1918-20; asst. nursing edn., Teachers Coll., Columbia, 1917-18, instr., 1918-23, asst. prof., 1923-28, asso. prof., 1928-35, prof. since 1935. Mem. Child Welfare Survey Inst., St. Johns, Newfoundland, 1917; mem. spl. commn. on child welfare, Russia, 1924; survey pub. health nursing, U. of P.I., 1931; survey pub. health nursing edn., P.R., 1941. Fellow Am. Pub. Health Assn.; mem. Am. Red Cross Nursing Service, Nat. Nursing Council (frontier nursing service com.), Maternity Center Assn. (mem. exec. com. midwifery sch.), Milbank Memorial Fund (mem. advisory council, 1922-35; chmn. nursing advisory com., 1927-35), Nat. Orgn. for Pub. Health Nursing (mem. edn. com., 1920-37; accreditation com. since 1942), Assn. Collegiate Schs. of Nursing (mem. com. on standards, 1933-41). Protestant. Office: Teachers College, Columbia University, New York, N.Y.*

HUDSON, Manley Ottmer, judge; b. at St. Peters, Mo., May 19, 1886; s. David Ottmer and Emma (Bibb) H.; A.B., William Jewell Coll., 1906, A.M., 1907, LL.D., 1928; LL.B., Harvard, 1910, S.J.D., 1917; LL.D., U. of Mo., 1931; D.C.L., U. of Del., 1934; Doctor of Politics, Peter Pazmány University, Budapest, 1935; m. Janet Norton Aldrich, Dec. 7, 1930; children—Manley O., Jr., Peter. Professor of law, University of Missouri, 1910-19; professor of law, Harvard, 1919-23, Bemis prof. of internat. law since 1923. Sec. Mo. Peace Soc., 1912-19, Mo. Children's Code Commn., 1915-17; commr. on Uniform State Laws, 1916-19; sec. Nat. Conf. Commrs. on Uniform State Laws, 1918-19. Special asst. Department of State, 1918-19; attached to Am. Commission to Negotiate Peace, Paris, 1918-19; member League of Nations Secretariat, 1919-21, and during summers of 1922-33; legal adviser to International Labor Conference, Washington, 1919, Genoa, 1920, Geneva, 1924, to International Conference on Russian Refugees, Geneva, 1922, to International Conference on Obscene Publications, Geneva, 1923. Schiff Foundation lecturer, Cornell U., 1925, 1928; lecturer in Acad. of Internat. Law, The Hague, 1925; reader in Univ. of Calcutta, 1927; U.S. tech. adviser, Conf. on Codification of Internat. Law, The Hague, 1930; Borah Foundation lecturer, U. of Ida., 1931; White Foundation lecturer, La. State U., 1935; Shaw Foundation lecturer, Bryn Mawr College, 1942; apptd. member Permanent Court of Arbitration, 1933, 1939; mem. Danish-Greek Permanent Conciliation Commn. since 1935; visiting prof. Geneva Inst. of Internat. Studies, 1936; asso. Institut de Droit Internat. since 1936; elected judge, Permanent Court Internat. Justice, 1936. Editor Missouri Law Bull., 1914-17, Am. Jour. Internat. Law since 1924. Trustee World Peace Foundation, Margaret C. Peabody League of Nations Trust. Mem. Am. Bar Assn., Mo. Bar Assn., Am. Soc. Internat. Law (v.p.), Am. Foreign Law Assn., Internat. Law Assn., Chinese Social and Polit. Science Assn., Am. Acad. Arts and Sciences, American Philos. Soc. Author: The Permanent Court of International Justice and the Question of American Participation, 1925; Current International Coöperation, 1927; Les Avis Consultatifs de la Cour Permanente de Justice Internationale, 1927; Handbook on the World Court, 5th edit., 1938; Progress in International Organization, 1931; Treatise on Permanent Court of International Justice, 1934, 1943; By Pacific Means, 1935; International Tribunals, 1944. Editor: Cases on International Law, 1929, 2d edit., 1936; Collection of Nationality Laws (with R. W. Fournoy), 1930; International Legislation, 1919-37 (7 vols.); Collection of Diplomatic and Consular Laws (with A. H. Feller), 1933; World Court Reports (4 vols.), 1935, 38, 43. Address: 56 Garden St., Cambridge, Mass.; and Peace Palace, The Hague, Netherlands.

HUDSON, N(oel) Paul, prof. bacteriology; b. Lincoln, Ill., Jan. 9, 1895; s. George Gary and Delia Ann (Herndon) H.; A.B., James Millikin U., Decatur, Ill., 1917; Ph.D., U. of Chicago, 1923; student Rush Med. Coll., 1920-24; M.D., Harvard, 1925; m. Emily Madlin, June 11, 1925; children—Robert Paul, Stephen Perry. Asst. pathologist Boston City Hosp., 1925-27; field dir. Internat. Health Div., Rockefeller Foundation, research in yellow fever, 1927-30, West Africa, 1927-29; prof. bacteriology, U. of Chicago, 1930-35; prof. and chmn. dept. bacteriology, Ohio State U., since 1935; in London, Eng., 1940-41, representing the Rockefeller Foundation in a war health program—on leave from Ohio State Univ. Served successively as pvt., sergt., 2d lt. Sanitary Corps, U.S. Army, with A.E.F., 1918-19. On leave from Ohio State University to serve with War Department as civilian consultant, 1943-45. Fellow Am. Pub. Health Assn., A.A.A.S., Ohio Acad. Sciences; mem. Soc. Am. Bacteriologists, Am. Assn. Pathologists and Bacteriologists, Soc. for Exptl. Biology and Medicine, Am. Soc. Tropical Medicine (pres. 1942-43), Am. Acad. Tropical Medicine, Am. Assn. Univ. Profs., Phi Beta Kappa, Sigma Xi, Gamma Alpha, Alpha Kappa Kappa, Tau Kappa Epsilon. Conglist. Club: Crichton (Columbus). Contbr. numerous articles to scientific jours. Home: 1800 Chelsea Road, Columbus 8, O.

HUDSON, Ralph Gorton, prof. elec. engring.; b. Lawrence, Mass., June 7, 1885; s. Chester Emmons and Frances M. (Carpenter) H.; S.B., Mass. Inst. Tech., 1907; m. Elizabeth Clare Carden, 1909; children—Gerald Carden, Priscilla, Julian Latham, Perry Malcolm. Began practice at Boston, 1907; with Mass. Inst. Tech. since 1907, asst. prof. elec. engring., 1916-22, asso. prof., 1922-29, prof. since 1929, in charge gen. science and gen. engring. since 1931; mem. faculty Lowell Inst. Sch. since 1916; also engaged in cons. engring. practice. Dir. of research for electric welding com. Emergency Fleet Corp., 1917-18. Fellow A.A.A.S., Am. Inst. E.E.; mem. Am. Assn. Univ. Profs. Originated Roman Candle (Hudson) theory of metallic arc welding and "Pin-type" spot welding. Asso. editor of American Handbook for Electrical Engineers, 1914. Author: The Engineers' Manual, 1917, 2d edit., 1939; A Manual of Mathematics, 1917, 2d edit., 1940; A Table of Integrals, 1917; Engineering Electricity, 1920, 2d edit., 1936, 3d edit., 1941; Electronics, 1932; An Introduction to Electronics, 1945. Home: 45 Ashton Av., Newton Center, Mass.

HUDSON, Richard Furman, newspaper publisher; b. Jefferson County, Ga., Oct. 24, 1884; s. George Franklin and Amelia Elizabeth (Beach) H.; grad. high sch., Atlanta, Ga., 1901; m. Lucile Adams, Apr. 17, 1912; children—Lucy Amelia, Richard Furman. Traveling rep. circulation dept. Atlanta Journal, 1901-03; with Montgomery (Ala.) Advertiser since 1903, city circulation dept., 1905-06, asst. cashier and bookkeeper, 1906-10, cashier, 1910-13, business mgr. and treas., 1913-27, gen. mgr., treas., 1927-34, pres. and pub., 1934-35, purchased the paper, May 18, 1935, now owner, pres. and pub.; purchased the Alabama Journal Dec. 1, 1940, now pres.-pub. and owner of both morning, evening and Sunday (only daily pub. in Montgomery, Ala.). Served as lt. col. Ala. Nat. Guard, 1924-26, reappointed 1939-42. Mem. housing div. for slum clearance, Pub. Works Adminstrn. since 1934; dir. Montgomery Tuberculosis Sanitarium, Joint Board of Edn. Montgomery City and County, Chamber Commerce (pres. 1941). Mem. Am. Newspaper Publ. Assn., Southern Newspaper Publishers Assn. Democrat. Baptist. Mason, K.P. Clubs: Rotary (dir. 1932-33), Beauvoir Country. Home: 101 Thomas Av., Montgomery 6, Ala.*

HUDSON, Thomas Henry, lawyer; b. Kirby, Greene County, Pa., Oct. 5, 1874; s. Samuel and Harriet Louisa (Mestrezat) H.; A.B., Waynesburg Coll., 1894; LL.D., from the same college, 1945; A.B., Princeton University, 1895; m. Lucille Scott Robinson, Oct. 16, 1906; children—Thomas H., Elizabeth Louise (Mrs. Robert H. Campe), Mary Hope (Mrs. Richard J. Farrell). Read law with uncle, Hon. L. Leslie Mestrezat, justice Supreme Court of Pa.; admitted to Pa. bar, 1898, and began practice at Uniontown; asst. dist. atty., Fayette County, Pa., 1902-05, dist. atty., 1905-08, co. solicitor, 1912-15; president judge Court of Common Pleas of Fayette Co., 14th Jud. Dist., Jan. 1, 1926-Jan. 1, 1938; now in practice with son under name of Hudson & Hudson. Mem. Bd. Pa. State Soc. S.A.R. (pres. 1943-44); dir. Uniontown Y.M.C.A.; director Fayette County Tuberculosis Association (president, 1945-46); director Uniontown Community Fund, Friendship Hill Association, Uniontown Free Pub. Library. Trustee Waynesburg Coll. Chmn. Fayette County Red Cross War Fund Emergency Drive, 1943. Mem. Fayette County Draft Bd. during World War I. Mem. Pa. State and Am. bar assns. Republican. Presbyterian. Clubs: Uniontown Country, Princeton of Western Pa. Home: 43 Lincoln St. Office: Blackstone Bldg., Uniontown, Pa.

HUDSON, William Mestrezat, univ. pres.; b. Kirby, Greene County, Pa., Feb. 26, 1872; s. Samuel and Harriet Louisa (Mestrezat) H.; A.B., magna cum laude, Waynesburg Coll., 1892; A.B., cum laude, Princeton, 1893; A.M., from same univ., 1926; McCormick Theol. Seminary, 1893-94; grad. Princeton Seminary, 1896; spent 7 mos. in foreign travel and study, 1900; Ph.D., Waynesburg Coll., 1898; D.D., Henry Kendall Coll., Tulsa, Okla., 1908; LL.D. from Illinois College, Jacksonville, 1927; m. Florence Ronald Barclay, June 27, 1905; children—Leslie Mestrezat, Florence Barclay, Harriet Dufresne. Ordained Presbyterian ministry, 1896; pastor New Providence Ch., Carmichaels, Pa., 1896-1901, First Ch., Clarksburg, W.Va., 1901-07; pres. Waynesburg Coll., 1907-11; pres. Blackburn U., Sept. 1, 1912-45; now pres. emeritus. Established at Blackburn "the self help plan." Lectures on foreign travels. Independent Democrat. Clubs: Union League, Princeton (Chicago). Address: Carlinville, Ill.

HUDSON, William Stuber, headmaster and chaplain; b. Rochester, N.Y., April 20, 1901; s. Bryant Terry and Martha Eleanor (Roberts) H.; ed. DeVeaux Sch., 1912-17; A.B., Hobart Coll., 1923; grad. Gen. Theological Sem., 1927; m. Margaret Lewis, Aug. 31, 1927; children—David William, Ann. Ordained to Protestant Episcopal ministry, 1927; chaplain and sr. master, DeVeaux Sch., Niagara Falls, N.Y., 1927-39; asst. to the dean, Cathedral of Incarnation, chaplain of St. Paul's Sch., St. Mary's Sch., Garden City, L.I., 1939-42; headmaster and chaplain, DeVeaux Sch., since 1942. Mem. Phi Beta Kappa, Kappa Alpha Soc. Club: Rotary. Home: Edgewood, DeVeaux School, Niagara Falls, N.Y.

HUDSPETH, Robert Hill (hŭd'spĕth), prison warden; b. Lenoir, N.C., Mar. 20, 1877; s. Charles McDowell and Laura Luvenia (Bush) H.; graduate high school, Manhattan, Kan., 1896; m. Fanny Margaret Saler, Oct. 23, 1897; children—Josephine Margaret (Mrs. Frank P. Kelly), Elizabeth Anna (Mrs. Don L. Zinn), Robert John. Successively record clerk, superintendent of identification and parole

officer, acting warden, deputy warden Kansas State Prison, Lansing, 1913-30; successively assistant deputy warden, deputy warden and warden, U.S. Penitentiary, Ft. Leavenworth, Kan., 1930-37, warden Main Fed. Prison, Leavenworth, Kan., 1937-43, retired Sept. 1943; returned to prison service as warden Kansas State Prison, Lansing, Kan., Feb. 1944. Republican. Methodist. Mason. Club: Kiwanis of Leavenworth. Address: Leavenworth, Kan.

HUEBNER, Clarence R. (hūb'nĕr), army officer; b. Bushton, Kan., Nov. 24, 1888; s. Samuel G. and Martha (Rishel) H.; grad. business coll., Grand Island, Neb., 1909; grad. Inf. Sch., Advanced Course, 1923; honor grad. Command and Gen. Staff Sch., 1925; grad. Army War Coll., 1929; m. Florence Barrett, Dec. 28, 1921; 1 dau., Juliette. Enlisted man, 18th Inf., U.S. Army, 1910-16; commd. 2d lt., Inf., Nov. 26, 1916, and advanced through the grades to maj. gen., Apr. 1943; served as capt., major and lt. col., A.E.F., World War I; mem. War Dept. Gen. Staff Corps, 1940-42; became dir. training, Services of Supply, Jan. 1942. Comdg. gen. 1st Inf. Div., Western Front, 1944; later comdr. 5th Army Corps; comdr. U.S. troops in Eastern Germany, and mil. attaché at Prague, 1945. Decorations: Distinguished Service Cross with oak leaf cluster; Distinguished Service Medal; Silver Star; Purple Heart with oak leaf cluster; Victory medal with 5 battle clasps; French Legion of Honor; French Croix de Guerre with palm; Italian War Cross. Home: 3320 Runnymede Place, Washington, D.C. Address: Services of Supply, War Dept., Washington, D.C.*

HUEBNER, Grover Gerhardt (hēb'nĕr); b. Manitowoc, Wis., Nov. 13, 1884; s. Frederick August and Wilhelmina (Dicke) H.; A.B., U. of Wis., 1905, A.M., 1906; Ph.D., U. of Pa., 1908; m. Hallie Madeline Beall, June 2, 1913; children—Robert Dinsmoor, Frederick Beall. Asst. prof., 1908, now prof. transportation and commerce and chmn. marketing and foreign Commerce Dept., Wharton School of Finance and Commerce (U. of Pa.); lecturer on transportation, Extension Dept., Columbia U., 1914, 15. Spl. statistician on tolls, Isthmian Canal Commn., 1911, 12. Economic advisor, U.S. Maritime Commn., 1937; trade expert, U.S. War Trade Bd., 1917; examiner, Federal Trade Commn., 1918; mem. Am. Econ. Assn., Phi Beta Kappa. Author: Railroad Traffic and Rates, 1911; Agricultural Commerce, 1915; Principles of Ocean Transportation, 1918; Ocean Steamship Traffic Management, 1919; Railroad Freight Service, 1926; Principles of Transportation, 1928; Foreign Trade, 1930 and 1942; Transportation by Water, 1935; Transportation: Economic Principles and Practices, 1940. Home: 26 S. Pennock Av., Highland Park, Upper Darby, Pa.

HUEBNER, Solomon Stephen (hēb'nĕr), coll. prof.; b. Manitowoc, Wis., Mar. 6, 1882; s. Frederick and Minnie W. (Dicke) H.; B.L., U. of Wis., 1902, M.L., 1903, Ph.D., U. of Pa., 1904, Sc.D., 1931; Harrison fellow, economics, U. of Pa., 1904; m. Ethel Elizabeth Mudie, June 24, 1908; children—Margaret Wilhelmina (Mrs. Cecil Ray), John Mudie, Ethel Elizabeth, Esther Ann. Began as instr. in insurance and commerce, 1904-06, asst. prof., 1906-08, prof. since 1908, U. of Pa.; chmn. ins. dept. Univ. of Pa. since 1915, mem. Ednl. Council, Expert to Com. on Merchant Marine and Fisheries of Ho. of Rep. and to U.S. Shipping Bd., for various periods, 1911-34. Spl. lecturer, Columbia, 1915-17, N.Y.U., 1917. Contbr. Am. Year Book, 1910-19 and since 1925; contbr. to Encyclopedia Brittanica, Book of the Year since 1938. Member ins. advisory com., U.S. C. of C., 1924-30, sub-com. on marine ins., 1930; insurance consultant to Civil Aeronautics Board, 1943-44; member ins. advisory com. Philadelphia C. of C.; mem. com. on causes of accidents of Nat. Conf. on Street and Highway Safety, also chmn. ins. com. of Nat. Conf., 1925; mem. Merchant Marine Conf. Com. on relation of the merchant marine to Am. foreign trade and nat. defense; mem. Hygiene Reference Board of Life Extension Institute. Endl. adviser Mass. Mut. Life Ins. Co., 1929-34. Fellow Ins. Inst. America, Casualty Actuarial Soc.; mem. Am. Assn. of Univ. Teachers of Ins. (pres. 1932-33; chmn. com. on professional standards in life, property and casualty ins.), Am. Assn. Univ. Profs. (com. on ins.), Nat. Assn. Life Underwriters, Am. Philos. Soc., Am. Acad. Polit. and Soc. Science, Am. Econ. Assn., Nat. Inst. Social Sciences, Union League Club of Philadelphia, Phi Beta Kappa, Beta Gamma Sigma, Pi Gamma Mu, Acacia. Pres. chmn. exec. com. and life trustee Am. Coll. Life Underwriters, dean, 1927-34; advisor to com. on publicity, N.Y. Stock Exchange, 1933-34; mem. com. considering reorganization of the U.S. Shipping Bur. and chmn. of the sub-com. on marine insurance, 1934; chmn. ins. sub-com. of U. of Pa. Bequest Com.; mem. Casualty Actuarial Soc.; hon. chmn. administrative bd. S. S. Huebner Foundation for Ins. Edn.; mem. War Department's Adv. Com. on Ins. in connection with defense contracts; chmn. bd. trustees Am. Inst. for Property and Liability Underwriters. Mason. Author: Steamship Agreements and Affiliations in the American Foreign and Domestic Trade, 1913; The Stock Exchange, 1918; Marine Insurance, 1920; Status of Marine Insurance in the United States, 1920; Legislative Obstructions to the Development of Marine Insurance in the United States, 1921; The Stock Market, 1921, 34; Property Insurance, 1922, 35, 38; Life Insurance, 1923, 35; The Human Value in Business Compared with the Property Value, 1924; The Economics of Life Insurance, 1927, 1945; Life Insurance as Investment, 1933. Home: 697 S. Highland Av., Merion, Pa.

HUEHN, Julius (hūn), baritone; b. Revere, Mass., Jan. 12, 1910; s. Arthur and Paula (von Spindler) H.; student Carnegie Inst. Tech. and Juilliard Grad. Sch.; m. Beatrice Tatnell, May 21, 1935; 1 dau., Kirsten Beatrice. Debut in Lohengrin, Met. Opera Co., 1935; has appeared as soloist with Boston, Cleveland, Detroit and Phila. symphony orchestras; also with Chicago, San Francisco and Cincinnati Zoo opera companies; now mem. Met. Opera Co., Chicago Opera Co., San Francisco Opera Co. Address: care Columbia Concerts Corp., New York, N.Y.

HUEPER, Remi Paul (hū'pĕr), army officer; b. Louisville, Ky., Nov. 19, 1886; s. Louis and Annie Rosalie (Jeunesse) H.; ed. Spencerian Bus. Sch., Louisville, Ky.; grad. Command and Gen. Staff Sch., 1932, Army War Coll., 1936; m. Alice May Rideout, Aug. 21, 1912; children—Louis Rideout, Edith Jeunesse (Mrs. Robert C. Houston), Marjorie Soule. Enlisted in U.S. Navy, April, 1902-03; commd. capt., Q.M. Dept., U.S. Army, June 21, 1917, Finance Dept., 1920, and advanced through the grades to brig. gen., Sept. 10, 1942. Presbyterian. Mason, Elk. Home: 1814 Jackson St. N.E. Address: Office Chief of Finance, War Dept., Washington, D.C.*

HUERTER, Charles Joseph (hĕr'tĕr), composer, director; b. Brooklyn, N.Y., Jan. 10, 1885; s. Hubert and Catherine (Presler) H.; student Syracuse U., 1904-07, 1910-13, Royal Acad., Berlin, 1913-14; first lessons in piano under father; studied piano and harmony with Prof. Joseph C. Seiter, counterpoint and composition with William Berwald and Paul Juon, piano with Adolph Frey; m. Elizabeth E. Mentges, Sept. 6, 1916. Began at 17 as ch. organist at Pompey, N.Y., later organist and choirmaster, St. Joseph's Ch., Syracuse; organist and choir dir. Ch. of the Most Holy Rosary, Syracuse, 1917-22. Took up study of composition, 1912, and has produced upwards of 700 pub. works, including anthems, sacred and secular songs, violin, cello and piano pieces. Mem. Am. Soc. Composers, Authors and Publishers, Phi Mu Alpha. Catholic. Home: 318 Allen St., Syracuse, N.Y.

HUESTON, Ethel (hū'stŭn), author; b. Southeastern Ia., Dec. 3, 1887; d. Rev. C. W. and Julia Anne (Buell) Powelson; Ph.B., Ia. Wesleyan Coll., Mt. Pleasant, Ia., 1909; m. Rev. William J. Hueston, 1910 (died 1915); 1 daughter, Buell; m. 2d, Lieut. E. J. Best, of 115th U.S. Engineers Corps, August 13, 1917 (died April 30, 1919); m. 3d, Randolph Blinn (died February 4, 1943). Member Authors' League of America, Pi Beta Phi. Presbyterian. Clubs: Woman's Press, Woman's College (San Diego, Calif.); Ia. Press and Authors' Club. Author: Prudence of the Parsonage, 1915; Prudence Says So, 1916; Sunny Slopes, 1917; Leave It to Doris, 1919; Eve to the Rescue, 1920; Merry O, 1923; Prudence's Daughter, 1924; Coasting Down East, 1924; Swedey, 1925; Idle Island, 1926; Ginger Ella, 1927; Ginger and Speed, 1928; The People of This Town, 1929; Birds Fly South, 1930; For Ginger's Sake, 1930; Rowena Rides the Rumble, 1931; Good Times, 1932; That Hastings Girl, 1933; Blithe Baldwin, 1933; Beauty for Sale, 1934; Star of the West, 1935; Man of the Storm, 1936; A Roof Over Their Heads, 1937; Calamity Jane of Deadwood Gulch, 1937; High Bridge, 1938; The Honorable Uncle Lancy, 1939; Uncle Lancy for President, 1940; Preacher's Wife, 1941; This One Kindness, 1942; Drink to Me Only, 1943; Mother Went Mad on Monday, 1944; No Shortage of Men, 1945. Home: 3100 Connecticut Av., Washington, D.C.; (summer) Fayson Lakes, N.J. Address: care Bobbs-Merrill Co., 468 4th Av., New York, N.Y.

HUFF, Clarence Elmer; b. Oronoque, Kan., Nov. 10, 1882; s. Nathan and Lelia Isadora (Heath) H.; ed. Kan. Christian Coll., Lincoln; m. Myrtle Ella Sherman, Sept. 2, 1908; children—Mrs. Ruth Eleanor Marsh, Mrs. Faith Sherman Smith, Paul Emlyn, Mrs. Hope Alice Laney. Manager and dir. coop. business enterprises, 1914-27; pres. Kan. Farmers Union, 1927-29, Nat. Farmers Union, 1928-30, Farmers Nat. Grain Corp., Apr. 1930-June 1937; comptroller-gen. mgr. of life, accident and health, and auto. ins. cos., sponsored by Farmers Union, since 1937. Home: 408 S. Gaylord St. Office: Farmers Union Bldg., 3501 E. 46th Av., Denver 16, Colo.

HUFF, George Charles, prof. of biology; b. Des Moines, Ia., Feb. 15, 1906; s. Charles Porter and Bertha Grace (Allen) H.; B.S. in Commerce, Drake U., 1928; M.S., State Univ. of Iowa, 1929, Ph.D., 1935; student Marine Biological Lab., 1932, U. of Chicago, 1935; m. Ella Cecelia Sipple, Sept. 6, 1933; children—Marian Elaine, Dennis Karl. Asst. instr., Museum, State U. of Iowa, 1929-32; asst. prof. biology, Drake U., Des Moines, Ia., 1933-34, prof. and acting chmn. biology dept., 1934-35, prof. and chmn. dept. since 1935. Mem. A.A.A.S., Am. Soc. Parasitology, Am. Micros. Soc., Ia. Acad. Science, Sigma Xi, Gamma Alpha, Delta Sigma Pi, Phi Beta Kappa. Republican. Methodist. Clubs: University, Frontier (Des Moines). Contbr. to scientific jours. Home: 1216 39th St., Des Moines, Ia.

HUFF, John Ames, clergyman; b. Ala., Mar. 29, 1887; s. Joshua Alexander and Elmira (Witt) H.; prep. edn., Scottsboro (Ala.) Inst., 1905-08; Howard Coll., Birmingham, Ala., 1909-14; D.D., Oklahoma Baptist Univ., Shawnee, 1937; m. Gertrude Boynton, Nov. 23, 1916; 1 dau., Helen. Ordained ministry Southern Bapt. Ch., 1907; student pastor, 1907-09; pastor successively at Haileyville, Ala., Kingfisher, Okla., and Oklahoma City until 1926, First Ch., New Orleans, 1926-37, First Ch., Chattanooga, Tenn., since 1937. Democrat. Mason. Home: 63 N. Crest Road, Chattanooga, Tenn.

HUFF, Joseph Bascomb, educator; b. Mars Hill, N.C., Sept. 26, 1879; s. Leonard Corder and Bregetta Bethune (Carter) H.; grad. Mars Hill Coll., 1898; A.B., Wake Forest (N.C.) Coll., 1903; A.M., U. of N.C., 1904, grad. study, 1915-16, 1922-23; m. Cornelia Vandergraff Orr, Dec. 25, 1905 (dec.); children—Leonard Orr, James Lawrence, Dorothy (dec.), Richard Edward, Joseph Bascomb, Alfred Wiley; m. 2d, Mattie Lillian Ireland, 1923; 1 son, Henry Blair. Prin. high sch., Dothan, Ala., 1905-07, Wilmington, N.C., 1907-10; dean Mars Hill Coll., 1911-22; asso. prof. English, Univ. of N.C., 1922-23; prof. English and dir. Summer Sch., Carson-Newman Coll., Jefferson, Tenn., 1923-24; pres. Wingate (N.C.) Jr. Coll., 1924-30; head of dept. English, Mars Hill Coll., since 1930. Mayor of Mars Hill, 1912-16. Democrat. Baptist. Home: Mars Hill, N.C.*

HUFF, Slaughter William, ry. official; b. Albemarle County, Va., Mar. 9, 1867; s. Samuel P. and Elizabeth (Jurey) H.; student Richmond (Va.) Coll., 1882-86; Elec. and Mech. Engrng. Sch., Cornell U., 1889-91; m. Julia Evelin Graham, Oct. 5, 1892. Asst. supt. Baxter Electric Motor Co., Baltimore, Md., 1891-92; gen. mgr. Raleigh (N.C.) Street R.R. Co., 1892-94; gen. supt. Baxter Electric Motor Co., 1894-96; elec. engr. Columbia & Md. Ry. Co., Baltimore, 1896-98; developing st. ry. control and signaling apparatus, 1898-1900; master mechanic, United Ry. & Elec. Co., Baltimore, 1900-01; elec. and mech. engr. United Rys. and Elec. Co., 1901-02; gen. mgr. Va. Passenger & Power Co., Richmond, Va., 1902-08; pres. Coney Island & Brooklyn R.R. Co., 1908-14; v.p. Brooklyn Rapid Transit Co., 1914-18; pres. 3d Av. Transit Corp., N.Y. City since 1918; also pres. Westchester Electric R.R. Co., Yonkers R.R. Co., N.Y., Westchester & Conn. Traction Co., Westchester St. Transportation Co., Surface Transportation Corp. of New York. Mem. Kappa Alpha (Southern). Democrat. Home: Carmel, N.Y. Office: 2396 3d Av., New York, N.Y.*

HUFF, Warren M., economist; b. San Antonio, Tex.; s. Robert Ollie and Clarabelle (Johnson) H.; B.S., Tex. Tech. Coll., 1930; M.B.A., Harvard Grad. Sch. of Bus. Administration, 1932; m. Mary Frances Cullom, June 11, 1932; children—Robert, Warren, Lawrence. Economist Farm Credit Administrn., 1933-34; chief statistician Farm Credit Administrn. of Omaha, Neb., 1934-37; principal personnel technician Mich. Civil Service Commn., 1937-39; dir. of personnel state of Mich., 1939; asst. dir. of personnel U.S. Dept. of Justice, 1939-40; exec. officer Carrier Member of R.R. Retirement Bd., 1940-42; administrative officer iron and steel branch, O.P.A., 1942; asso. price exec., 1942-43; price exec., 1943; Responsible for control of all steel products during war. Home: Air Hill Farm, Clifton, Va. Office: Office of Price Administration, Washington, D.C.

HUFF, Wilbert James, chemist, chem. and gas engr.; b. Butler, Pa., Oct. 4, 1890; s. Leonidas Martin and Mary Ann (Weidhas) H.; A.B., Ohio Northern U., 1911, D.Sc., 1927; A.B., Yale, 1914, Ph.D., in Chemistry, 1917; m. Rachel Smith, May 11, 1918. With Barrett Co. Research Lab., N.Y. City, 1917-18; research chemist U.S. Bur. Mines, 1919-20; in charge research div. Koppers Co. Labs., Pittsburgh, 1920-24; fellow Mellon Inst. Indsl. Research, 1921-24; prof. gas engring., Johns Hopkins U., 1924-37; prof. of chem. engring. and chmn. dept. chem. engring. U. of Maryland, since 1937; chmn. Div. of Phys. Sciences and mem. Gen. Administrative Board, U. of Maryland, since 1938; dir. engineering Experiment Station, U. of Maryland, since 1940; mem. Graduate Council Univ. of Md., since 1941; consultant practice; chief chemist explosives div., U.S. Bureau of Mines, 1935-37; mem. Mines Safety Board since 1936, and consulting explosives chemist of that Bureau since 1937. Served as lt. Chem. Warfare Service, comdg. Princeton Research Detachment, United States Army, 1918-19. Chairman Army-Navy Bureau of Mines Board on Storage of Smokeless Powder; member major disaster panel, safety and security div., Army Ordnance, dir. research for explosives, div. Bureau of Mines, during World War II. Fellow A.A.A.S.; mem. Am. Chem. Soc. (chmn. gas and fuel div. and chem. council, 1935), Am. Inst. Chem. Engrs. (chmn. Md. sect. 1935), Am. Gas Assn. (chmn. chem. com. 1931), Am. Assn. University Profs., Sigma Xi, Alpha Chi Sigma, Tau Beta Pi. Researches on rate of hydrolysis of hypophosphoric acid; researches on catalytic air oxidation of benzene to maleic acid; researches on cause of after-corrosion of firearms, origin of carbon disulfide in gas making, etc. Contbr. on chem. and engring. problems on explosives and on gas mfr., distribution and utilization. Home: 15 Hilltop Road, Sligo Park Hills, Silver Spring, Md.

HUFF, William Kistler, edtl. exec. and editor; b. Schnecksville, Pa., Oct. 11, 1882; s. Dr. Irvin F. and Isabel (Kistler) H.; A.B., cum laude, Harvard, 1910

(commencement speaker); m. Edna Elizabeth Jacoby, June 16, 1914; children—William Jacoby, Richard Jacoby. Asst. prin. high sch., Sellersville, 1910-11; instr. in English, U. of Me., 1911-12; master in history and English, Barnard Sch. for Boys, N.Y. City, 1912-14; sec. Am. Soc. for Extension of Univ. Teaching, Phila., 1914-21; exec. dir. Phila. Forum and editor Phila. Forum Mag. since 1921; sec. and mem. bd. dirs. General Credit, Inc., Washington, D.C. Am. Platform Guild; sec. and member board directors Philadelphia Stage Door Canteen; member board of dir. Legal Aid Soc.; mem. exec. com. Foreign Policy Assn. Mem. Am. Acad. Polit. and Social Science, Phila. Com. on Pub. Affairs. Clubs; Harvard, Town Hall (New York); Franklin Inn, Contemporary (sec.). Co-Author: This Is Russia, 1932. Home: 1405 Locust St. Office: Lincoln-Liberty Bldg., Philadelphia, Pa.

HUFFARD, James Hudson, furniture store exec.; b Bluefield, Va., Sept. 3, 1899; s. Samuel Nye and Alice Elizabeth (Yost) H.; student Roanoke Coll., 1918, U. of Va., 1919-21; A.B., Johns Hopkins, 1923; m. Frances Elizabeth Coyner, Nov. 9, 1929; children—Alice Coyner, Nancy Valentine, James Hudson. Vice pres. The Chicago House Furnishing Co., Bluefield, Va., since 1924. Mem. organization com. Nat. Postwar Conf. Mem. advisory bd. Salvation Army (Bluefield), Union Mission; pres. and mem. exec. bd. Laymen's League, Diocese of Southwest Va. Episcopal Ch. Mem. bd. dirs. Retail Credit Inst. of America; mem. bd. Southwestern Va., Inc. (regional C. of C.); mem. Nat. Retail Furniture Assn. (chmn. nat. war dues com.; past pres. and bd. chmn.), U.S. Chamber of Commerce (mem. com. on domestic distribution, chmn. resolutions com. 1943), Bluefield Chamber of Commerce (past pres.), vice pres. for U.S. Kiwanis Internat., 1944-45; (mem. bd. trustees; mem. exec. com. of bd., chmn. bd. com. on finance). Home: 710 Tazewell Av. Office: Box 548, Bluefield, Va.

HUFFARD, Paul Phillippi, corp. exec.; b. Wytheville, Va., May 17, 1888; s. George Randolph and Mary Eugenia (McNutt) H.; B.S., Va. Poly. Inst., 1909; m. Helen Appleton Furness, Sept. 30, 1913; children—Paul Phillippi, Jr., George Choate, Priscilla. Began as metallurgist, 1909; successively asst. to supt. and superintendent Union Carbide Co., 1909-19; supt. Electro Metall. Co., 1909-19; with Union Carbide & Carbon Corp., N.Y. City, since 1921, v.p. since 1939, dir. since 1944; chmn. bd. dirs. Nat. Carbon Co., Inc., and Canadian Nat. Carbon Co., Ltd. since 1944; pres. Internat. Eveready Co., Ltd. since 1944, dir. since 1932; dir. Kemet Laboratories Co., Inc., since 1929. Clubs: Cloud, Uptown (N.Y. City); Nassau Country (Glen Cove, N.Y.); Bald Peak Colony (Melvin Village, N.H.). Home: Rockwood Rd., Plandome, L.I., N.Y. Office: 30 E. 42d St., New York, N.Y.

HUFFMAN, Jasper Abraham, clergyman, educator, author; b. Elkhart County, Ind., Feb. 28, 1880; s. John W. and Martha (Howenstine) H.; grad. Bonebrake Theol. Sem., 1909; A.B., Bluffton (O.) Coll., 1915; B.D., McCormick Theol. Sem., 1919; D.D., Taylor U., 1920; m. Elizabeth D. Lambert, May 5, 1901; children—David Paul, Martha Emma (dec.), S. Lambert, John Abram. Ordained ministry, Mennonite Brethren in Christ, 1904; pastor Dayton, O., 1911-14; instr. N.T. langs. and lit., Bluffton Coll., 1914-15; prof. N.T. lit. and exegesis, Witmarsum Theol. Sem., Bluffton, 1915-22; dean Marion Coll. Sch. of Theology, 1922-36; dean Taylor U. Sch. of Religion, 1936-45. Member extension faculty Indiana State Normal Sch., 1925; dean Winona Lake School of Theology (summer sch.) since 1926; pres. dean since 1939. Mem. staff of joint expdn. for Palestinian excavation of Xenia Theological Sem. and Am. Sch. for Oriental Research, 1930. Editor Gospel Banner, 1913-25, Bethel series of Sunday Sch. lit. since 1914; critical editor of Higley Commentary since 1937. Author: Redemption Completed, 1904; Old Testament Messages of the Christ, 1909; Job, a World Example, 1914; Upper Room Messages, 1915; History of the Mennonite Brethren in Christ Church, 1920; The Progressive Unfolding of the Messianic Hope, 1923; Young People and the Christ Life, 1925; A Guide to the Study of the Old and New Testaments for Use in the High Schools of Indiana, 1926; Voices from Rocks and Dust Heaps of Bible Lands, 1928; With Christ in the Deeper Lessons, 1929; Biblical Confirmations from Archæology, 1930; Youth and the Christ Way, 1934; Building the Home Christian, 1935; The Holy Spirit, 1938; The Messianic Hope in Both Testaments, 1939; The Meaning of Pentecost, 1944; God's Wonder Book, 1945. Home: Winona Lake, Ind.

HUFNAGEL, Edward Henry (hūf'năg-ĕl), realtor, broker; b. Mount Vernon, N.Y., Dec. 17, 1879; s. Conrad Bernhard and Marie (Imhof) H.; ed. high sch., Mount Vernon; m. Cora Louise Kellogg, Oct. 5, 1903 (died Oct. 16, 1926); children—Dorothy Kellogg (Mrs. Clarence M. Lightner), Bernhard Minot, Frederick Fairfax, Edward Henry (dec.); m. 2d, Willa Floy MacCormack, Nov. 4, 1927. Operated as E. H. Hufnagel, Inc., jewelers, 1899-1927; organizer, 1924, and former pres. Westchester Bond & Mortgage Corp.; pres. Belvedere Holding Corp., Mount Vernon Homes, Inc.; pres. and treas. Nannahagan Development Corp.; proprietor of Norma Chemical Co., mfrs. and distributors of metal protective coatings; treas. Bellefontaine Holding Co.; trustee Riverside Cemetery, Norwalk, Conn.; dir. Stony Brook (L.I.) Sch. President Y.M.C.A., Mount Vernon, 1920-34. Member Horological Institute America (president 1924-35, treas.), Am. Nat. Retail Jewelers Assn. (pres. 1921-24), Westchester County Realty Bd. (dir.), Chamber of Commerce of State of N.Y. Republican. Methodist. Mason. Club: Rotary Internat. Home: 10 Rich Av. Office: 29 W. Grand St., Mount Vernon, N.Y.

HUFNAGEL, Frederick Bernhard, steel mfr.; b. Mt. Vernon, N.Y., Oct. 31, 1878; s. Conrad Bernhard and Mary (Imhof) H.; M.E., Cornell U., 1900; m. Ceora Wilson Thompson, June 18, 1910; children—Frederick Bernhard, Ceora J. (dec.). Began as draftsman Am. Steel & Wire Co., 1900; successively mill foreman, asst. supt., supt. of rolling mills and gen. supt. Jones & Laughlin Steel Co., 1901-20; pres. Pittsburgh Crucible Steel Co., 1920-25; pres. Crucible Steel Co. of America 1926-44; chmn. bd. 1937-44; chmn. bd. Toledo Ship Building Co.; v.p., dir. Great Lakes Steamship Co. Dir. Excess Ins. Co. of America. Trustee of Grove City (Pa.) Coll. Mem. Kappa Sigma. Republican. Presbyterian. Clubs: University, Cornell (New York); Duquesne, Rolling Rock (Pittsburgh); Allegheny Country (Sewickley, Pa.); Round Hill (Greenwich); Manursing Island (Rye, N.Y.). Home: Dingletown Rd., Greenwich, Conn.

HUGESSEN, Adrian Knatchbull, lawyer; b. Ashford, Kent, England, July 5, 1891; s. Lord Brabourne and Ethel (Walker) B.; student Eton Coll., England, 1905-07; B.A., B.C.L., McGill U., Montreal, 1914; came to Can., 1908; m. Margaret Duggan, Sept. 7, 1922; children—Edward Herrick, Kenneth Wyndham (dec.), Andrew John, Mary Cecilia, James Cornelius. Called to bar, Province of Quebec, Jan. 1915; with firm MacDougall, Scott, Hugessen and Macklaier (formerly Lafleur, MacDougall, MacFarlane & Pope) since 1915; dir. Internat. Paints (Can.) Ltd., Prince Edward Island Trust Co. Candidate for Can. House of Commons, Montreal, St. Lawrence-St. George, 1935; apptd. to Senate of Can., Jan. 1937. Governor, McGill U. Served with Can. Heavy Arty., World War I. Clubs: Mount Royal, Royal Montreal Golf, Royal St. Lawrence Yacht, Reform, Rideau (Ottawa). Mem. Liberal Party. Mem. Ch. of England. Home: 3576 McTavish St. Address: Aldred Bldg., Place d'Armes, Montreal, Que., Can.

HUGET, J(ames) Percival (hū-gā'), clergyman; b. Ft. Dodge, Ia., Dec. 30, 1873; s. James and Helen L. (Link) H.; M.Di. (master didactics), Iowa State Teachers' Coll., 1892; Ph.B., State U. of Ia., 1903; A.M., Coe Coll., Ia., 1905; D.D., Coe Coll., 1911, Knox Coll., 1912; m. Annie Lees, July 26, 1895; children—Miriam Lees, James Philip, Elizabeth Helen (Mrs. Franklin E. Reed). Teacher public schools of Ia., 1892-99; principal academy and prof. edn., Coe Coll., 1899-1902; examiner and instr. in edn., State U. of Ia., 1902-03; ordained Congl. ministry, 1903; pastor Cedar Rapids, Ia., 1903-07, Central Ch., Galesburg, Ill., 1907-10, 1st Ch., Detroit, 1910-17, Tompkins Av. Ch., Brooklyn, N.Y., 1917-33, Shelter Island (N.Y.) Presbyn. Church, 1934-43; Classon Av. Presbyn. Ch., Brooklyn, N.Y., since 1944. Mem. exec. com. Ch. Extension Bds. Congl. Ch., 1918-27; pres. Congregational Home Missionary Soc., Congl. Ch. Building Soc., Congl. Sunday Sch. Extension Soc., 1921-27; chmn. Comm. on Internat. Relations of Nat. Council of Congl. Chs., 1923-29; pres. Brooklyn Federation of Chs., 1930; mem. Federal Council of Churches, World Alliance; commr. to Presbyterian General Assembly, 1942. Republican. Author: What Would Lincoln Say to This Generation?; Ungathered Fragments; The Desperate Deliverance. Contbr. to mags. and revs. Clubs: Brooklyn Clerical Union, Alpha Kappa, Dering Harbor Golf, Shelter Island Yacht, Menantic Yacht. Home: Hudson View Gardens, 183d St. and Pinehurst Ave., New York 33, N.Y.; (summer) "Glen Oaks," Shelter Island Heights, N.Y.

HUGGENVIK, Theodore (hū'gĕn-vēk), author, prof. religion; b. Mandal, Norway, Oct. 22, 1889; s. Ole Eriksen and Caroline (Carlsen) H.; B.A., St. Olaf Coll., Northfield, Minn., 1915; M.A., U. of Chicago, 1916; student Chicago Luth. Theol. Sem., 1916, Luther Theol. Sem., St. Paul, 1917-18; B.Th., S.T.M., Princeton Theol. Sem., 1922; LL.B., (corr.), Hamilton Coll. of Law, Chicago, 1922; Th.D. (hon.), Augustana Coll., Sioux Falls, S.D., 1943; m. Mrs. Dora Nielsen, May 19, 1922; children—Victoria Grace, Rolf Carlyle, Elinor Caroline. Came to U.S., 1906, naturalized, 1916. Instr. St. Olaf Coll., 1918-21; ordained Luth. ministry, 1922; pastor Westbrook (Minn.) Ch., 1922-26; prof., dept. of religion, St. Olaf Coll., since 1926; chmn. dept. religion and philosophy since Feb. 1941. Author: Fourteen Men Who Knew Christ, 1931; The Approach to Jesus, 1934; An Outline of Church History, 1935, revised edit., 1939; Search the Scriptures, 1936; Lessons on the Life of Our Saviour, 1938; Your Key to the Bible, 1944, 4th printing Mar. 1945. Contbr. book reviews, religious articles. Home: 1218 St. Olaf Av., Northfield, Minn.

HUGGINS, Charles, prof. of surgery; b. Halifax, Can., Sept. 22, 1901; s. Charles Edward and Bessie (Spencer) H.; B.A., Acadia U., Wolfville, 1920; M.D., Harvard, 1924; m. Margaret Wellman, July 29, 1927; children—Charles Edward, Emily Wellman. Interne in surgery U. of Mich., 1924-26; instr. in surgery, U. of Mich., 1926-27; with U. of Chicago since 1927, as instr. in surgery, 1927-29, asst. prof., 1929-33, associate prof., 1933-36, prof. of surgery since 1936. Received Charles L. Meyer award for cancer research from Nat. Acad. Science, 1943. Mem. Alpha Omega Alpha. Home: 5326 University Av. Office: 950 E. 59th St., Chicago, Ill.

HUGGINS, Malloy Alton, denominational exec.; b. Dillon Co., S.C., Oct. 5, 1890; s. A. R. F. and Alice (Lundy) H.; A.B., Wake Forest Coll., 1912, A.M., 1915; A.M., Univ. of N.C., 1929; grad. work Columbia, summers, 1916, 1922 and 1923; U. of Paris, France, 1919; m. Katiebet Morris, July 13, 1918; children—Minnie Morris, Katherine Elizabeth. High sch. prin., 1912-13; prof. of Latin and Greek, Union U., 1913-15; supt. of Clayton (N.C.) Schs., 1915-17; Scotland Neck (N.C.) Schs., 1919-24; sec. of edn. Bapt. State Conv. of N.C., 1924-29; gen. sec. and treas. since 1932; prof. of edn. Meredith Coll., Raleigh, N. C., 1929-32. Served as pvt., Machine Gun Co., 324th Inf., A.E.F., U.S. Army, World War. Ind. Democrat. Baptist. Clubs: History, Rotary (Raleigh). Home: 1509 Hillsboro. Office: 119 W. Hargett St., Raleigh, N.C.

HUGHES, Arthur Howard, educator; b. Dayton, O., May 23, 1906; s. Arthur Lewis and Stella Jeanette (Peters) H.; A.B., Johns Hopkins U., 1927, A.M., 1929, Ph.D., 1931; student in Vienna, 1928 and 1930; m. Laura Ellen Kenealy, July 30, 1940. Instr. in German, Johns Hopkins U., 1928-30, instr., George Washington U., 1930-31, asst. professor, 1931-34; instr. in German, Trinity Coll., Hartford, Conn., 1935-38, assistant prof., 1938-43, asso. prof. since 1943, dean of the college since 1941, acting pres. since 1943. Mem. Modern Lang. Assn. of America, Soc. Colonial Wars, New England Modern Language Assn., Am. Assn. Univ. Profs., Phi Beta Kappa. Episcopalian. Club: University (Hartford, Conn.). Contbr. to lit. and philol. jours. Home: 123 Vernon St. Office: Trinity College, Hartford, Conn.

HUGHES, Arthur Llewelyn (hūz), prof. physics; b. Liverpool, Eng., Dec. 18, 1883; s. John and Elizabeth (Parry) H.; B.Sc., Liverpool U., 1906, M.Sc., 1908, D.Sc., 1912; A.B., Cambridge U., 1910; research and post grad. work, Cavendish Lab., Cambridge U., 1908-12; m. Jessie Alice Paterson Smyth, July 15, 1919; children—David Ferrar, Ann Elizabeth, John Peter. Came to U.S., 1913. Asst. prof. physics, Rice Inst., Houston, Tex., 1913-19; research prof. physics, Queen's U., Kingston, Ont., Can., 1919-23; prof. physics, Washington U., since 1923; asst. dir. Manhattan Dist. Project, N.M., 1943-44. In anti-submarine div., British Admiralty, 1917-18. Mem. Am. Physical Soc., A.A.A.S. (pres. sect. B, 1941). Episcopalian. Wrote: Photoelectricity, 1913; Report on Photoelectricity, 1921. Joint author of Photoelectric Phenomena, 1932. Contbr. Physical Review, Am. Jour. Physics, London Philos. Mag., Rev. Modern Physics, Proceedings of the Royal Soc. of London. Home: 7321 Kingsbury Blvd., St. Louis 5, Mo.

HUGHES, Arthur Middleton, petroleum exec.; b. Holland, Texas, Apr. 7, 1889; s. Samuel Alexander and Mary Lula (Smith) H.; ed. pub. schs., Temple, Tex.; m. Elsie Tyson, June 6, 1921; children—Sara Beth, Anna Marie, Robert Samuel, John Frederick. Employed by Southwestern Oil Co., 1904-06, Watters Pierce Oil Co., 1906-18, Cities Service Oil Co., 1918-28; with Phillips Petroleum Co. since 1928, at Amarillo, Tex., 1928-32, Bartlesville, Okla., since 1932, vice pres. in charge of sales since 1937, mem. bd. dirs. since 1938. Served with U.S. Army, World War I. Mason (32°). Clubs: Hillcrest Country (Bartlesville); Petroleum Industry. Home: P.O. Box 1358. Office: Phillips Petroleum Bldg., Bartlesville, Okla.

HUGHES, Charles Colfax, educator; Nov. 7, 1868-Oct. 23, 1944. See Vol. 23 (1944-45).

HUGHES, Charles Evans, retired chief justice of the United States; b. Glens Falls, N.Y., Apr. 11, 1862; s. David Charles and Mary Catherine (Connelly) H.; student Colgate U., 1876-78; A.B., Brown University, 1881, A.M., 1884; LL.B., Columbia, 1884; LL.D., Brown U., 1906, Columbia, Knox, and Lafayette, 1907, Union, Colgate, 1908, George Washington, 1909, Williams Coll., Harvard, and U. of Pa., 1910, Yale, 1915, U. of Mich., 1922, Dartmouth, 1923, Amherst, Princeton, and University State of N.Y., 1924, Pa. Mil. Coll., 1928; D.C.L., New York U., 1928; Dr. honoris causa, U. of Brussels and U. of Louvain, 1924; m. Antoinette Carter, Dec. 5, 1888; children—Charles Evans, Helen (dec.), Catherine (Mrs. Chauncey L. Waddell), Elizabeth Evans (Mrs. William T. Gossett). Admitted to N.Y. bar, 1884; prize fellowship, Columbia Law Sch., 1884-87; practiced law, New York, 1884-91, 1893-1906; prof. law, 1891-93, spl. lecturer, 1893-95, Cornell; spl. lecturer New York Law Sch., 1898-1900; counsel, Stevens Gas Comm. (N.Y. Legislature), 1905; counsel Armstrong Insurance Com. (N.Y. Legislature), 1905-06; spl. asst. to U.S. atty.-gen. coal investigation, 1906; nominated for office of mayor of New York by Rep. Conv., 1905, but declined; gov. of N.Y. 2 terms, Jan. 1, 1907-Dec. 31, 1908, Jan. 1, 1909-Dec. 31, 1910; resigned Oct. 6, 1910; apptd., May 2, 1910, and Oct. 10, 1910, became asso. justice Supreme Court of U.S. Nominated for President of U.S. in Rep. Nat. Conv., Chi-

cago, June 10, 1916, and resigned from Supreme Court same day; received 254 electoral votes for the Presidency, Nov. 7, 1916, as against 277 for Woodrow Wilson, Democrat. Mem. Hughes, Rounds, Schurman & Dwight, N.Y. City, 1917-21, and 1925-30; sec. of state in cabinets of Presidents Harding and Coolidge, Mar. 4, 1921-Mar. 4, 1925; commr. plenipotentiary for U.S., Internat. Conf. on Limitation of Armament, Washington, Nov. 12, 1921, and served as chairman same; apptd. by President Coolidge mem. Permanent Court of Arbitration, The Hague, Sept. 30, 1926 (resigned 1930); chmn. U.S. delegation to 6th Pan-Am. Conf., Havana, Cuba, Jan.-Feb. 1928; U.S. del. Pan-Am. Conf. on Arbitration and Conciliation, Washington, D.C., 1928-29; elected by Council and Assembly of League of Nations as judge of Permanent Court of Internat. Justice, 1928, resigned Feb. 15, 1930; apptd. by President Hoover chief justice Supreme Court of U.S., Feb. 3, 1930, confirmed by Senate, Feb. 13, 1930, retired July 1, 1941. Spl. ambassador to Brazilian Centenary Celebration, Rio de Janeiro, 1922; chmn. N.Y. State Reorganization Commn., 1926; pres. Guatemala-Honduras Arbitral Tribunal, 1932; chancellor Smithsonian Instn., Washington, 1930-41. Fellow Brown Univ.; hon. trustee U. of Chicago. Chmn. Draft Appeals Board, N.Y. City, 1917-18; spl. asst. to atty. gen. in charge of aircraft inquiry, 1918. Pres. N.Y. State Bar Assn., 1917-18, Legal Aid Soc. (N.Y.), 1917-19, St. David's Soc. (N.Y.), 1917-18, Italy America Soc., 1918-19, N.Y. County Lawyers Assn., 1919-20; mem. Am. Bar Assn. (pres. 1924-25), Assn. Bar City of N.Y. (pres. 1927-29), Am. Soc. Internat. Law (pres. 1925-29), Am. Philos. Soc.; fellow Am. Acad. Arts and Sciences, Nat. Geog. Soc., etc. Hon. Bencher of the Middle Temple, London. Clubs: University, Union League (pres. 1917-19), Century, Lawyers', Brown, Delta Upsilon, Nassau Country. Awarded Roosevelt medal, 1928, for developing pub. and internat. law, Am. Bar Assn. Medal, 1942, for conspicuous service to jurisprudence. Author: Conditions of Progress in Democratic Government (Yale lectures), 1909; The Pathway of Peace, and Other Addresses, 1925; The Supreme Court of the United States (Columbia Univ. lectures), 1927; Our Relation to the Nations of the Western Hemisphere (Princeton Univ. lectures), 1928; Pan-American Peace Plans (Yale Univ. lectures), 1929. Home: 2223 R St., Washington, D.C.

HUGHES, Charles Evans, Jr., lawyer; b. N.Y. City, Nov. 30, 1889; s. Charles Evans (retired chief justice of the United States) and Antoinette (Carter) H.; grad. Collegiate Sch., N.Y. City, 1905; A.B., Brown, 1909, LL.D., 1937; LL.B., Harvard, 1912; m. Marjory Bruce Stuart, June 17, 1914; children—Charles Evans 3d, Henry Stuart, Helen, Marjory Bruce. Editor in chief Harvard Law Review, 1911-12; admitted to N.Y. bar, 1913, and began practice at N.Y. City; with Byrne & Cutcheon, 1912-13; law sec. to Justice Benjamin N. Cardozo, 1914; with Cadwalader, Wickersham & Taft, 1914-16; mem. Hughes, Rounds, Schurman & Dwight, later Hughes, Schurman & Dwight, 1917-29 and 1930-37, and Hughes, Richards, Hubbard & Ewing, now Hughes, Hubbard & Ewing, since 1937. Solicitor general of the United States June 1, 1929-Apr. 1930 (resigned upon apptmt. of father as chief justice of the United States). Director N.Y. Life Ins. Co., 1930-34. Private, batt. sergt. maj. and 2d lt. F.A., U.S. Army, 1917-19. Mem. N.Y. City Charter Revision Commn., 1935-36; Gov. Lehman's Preparatory Com. on State Constitutional Conv., 1937-38. Chmn. War Com. of Bar of City of N.Y. since 1942. Chmn. Mayor's Com. on Unity since 1944. Trustee Brown Univ., and Teachers College, N.Y. City. Mem. Am. and N.Y. State bar assns., Assn. Bar City New York, N.Y. County Lawyers Assn. (pres. 1936-38), Phi Beta Kappa, Delta Upsilon. Republican. Episcopalian. Clubs: University, Century Assn., Harvard, Brown, St. Andrews Golf, Down Town (New York). Home: 5040 Independence Av., Riverdale-on-Hudson, N.Y. City 63. Office: 1 Wall St., New York 5, N.Y.

HUGHES, Charles Frank, editor; b. New York, N.Y., May 18, 1891; s. Charles Joseph and Louise (Travers) H.; student Coll. of St. Francis Xavier, 1908-11; A.B., Fordham U., 1912; m. Kathleen Sanders, Sept. 20, 1919. Edited The Xavier at Coll. of St. Francis Xavier, 1911; reporter New York Evening Sun, 1911, Daily Trade Record, 1912, New York Times, 1913-22; business editor, New York World, 1922-27; business news editor, New York Times, since 1927, also writer of The Merchant's Point of View, a Sunday column on business in New York Times. Served as lt. of inf., U.S. Army, 1917-18. Mem. The Silurians. Ind. Democrat. Home: Shorefront Park, South Norwalk, Conn. Address: New York Times, New York, N.Y.

HUGHES, Charles Haynes, naval architect and engr.; b. Boston, Mass., Sept. 3, 1877; s. Richard and Mary H.; educated English High School, Boston, and Mass. Institute of Tech.; m. Grace F. Charles, Dec. 25, 1918; 1 son, Dr. Charles H. Jr. (officer dental corps, U.S. Army). Has held responsible positions with Bath Iron Works, New York Shipbuilding Co., and Crescent Shipyard; tech. aid for U.S. Shipping Board during World War I; engaged in spl. engring. work and projects relating to ships, World War II. Mem. Soc. Naval Engrs., Mass. Inst. Technology Alumni Assn. Author: Motor Boats, 1915; Hughes' Handbook of Ship Calculations and Construction (3d edition); Standard Details, 1918. Contbr. to New International Year Book. Awarded prizes for papers on welding by Lincoln Electric Co. and Hobart Bros. Home: 2681 Amboy Rd., New Dorp, S.I., N.Y.

HUGHES, Edwin, pianist; b. Washington, D.C., Aug. 15, 1884; s. George and Emma (Southorn) H.; grad. high sch., Washington, D.C., 1902; began learning to play piano under mother at age of 4; studied under S. M. Fabian and other teachers in Washington; with Rafael Joseffy, New York, 1905-06, Theodor Leschetizky, Vienna, 1907-10 (asst. to latter, 1909); hon. Mus.D., Washington Coll. Music, 1938; m. Jewel Bethany, 1923. First pub. appearance, Baltimore, 1903; European debut, Vienna, 1912; N.Y. debut, 1917; has appeared in recital and as soloist with orchestra in principal music centers of Europe and Am., also in two-piano recitals in Am. with Jewel Bethany Hughes. Invited, with Mrs. Hughes to give the first White House musicale under President Franklin D. Roosevelt administration, May 2, 1933. Head piano instructor, Ganapol School of Musical Art, Detroit, 1910-12; in Munich, Germany, 1912-16; returned to America, 1916; head of piano dept., Volpe Inst. of Music, New York, 1916-17; mem. faculty, Inst. of Musical Art, New York, 1918-23; has lectured at U. of Minn., U. of Va., U. of N.C. Women's Coll., Music Teachers Nat. Assn. and music teachers assns. of many states; guest teacher Washington (D.C.) Coll. of Music, Detroit Music Forum, Ft. Worth (Tex.) Cons. of Music; teacher of many concert pianists. Formerly Vienna corr. Musical America; editor-in-chief of piano music for G. Schirmer, Inc., New York, 1920-26; expert consultant on music to sec. of war; mem. music adv. com., div. of cultural relations, State Dept.; mem. sub-com. on music, Joint Com. for Army and Navy Welfare and Recreation. Pres. Nat. Music Council, Inc., since 1940. Mem. exec. com. Music Teachers Nat. Assn. (pres. 1938-39); mem. adv. commn., Inter-Am. Univ. of the Air; artist mem. Nat. Fedn. Music Clubs; mem. Am. Musicol. Soc., Am. Acad. Polit. and Social Science, Edward MacDowell Assn., Allied Members of MacDowell Colony, Nat. Assn. Am. Composers and Condrs., Internat. Soc. Contemporary Music, Nat. Guild of Piano Teachers; hon. mem. Phi Mu Alpha (Sinfonia), Pi Kappa Lambda, Washington (D.C.) Music Teachers Assn. Club: Bohemians (ex-pres.). Composer of songs, etc.; editor, arranger of piano music; contbr. on musical subjects to many publs. Awarded citation of merit by Nat. Assn. Am. Composers and Condrs., for outstanding services to Am. music, 1943. Home: 338 W. 89th St., New York, N.Y.

HUGHES, Edwin Holt, bishop; b. Moundsville, W.Va., Dec. 7, 1866; s. Rev. Thomas B. and Louisa (Holt) H.; student W.Va. U. and Ia. Coll.; A.B., Ohio Wesleyan, 1889, A.M., 1892, D.D., 1904, LL.D., 1909; S.T.B., Boston U., 1892; S.T.D., Syracuse U., 1903; LL.D., De Pauw U., 1908, U. of Me., 1919; m. Isabel Ebbert, June 8, 1892 (died 1938); children—Margaret Rebecca (dec.), Isabel (Mrs. Wm. H. Remy), Edwin Holt, Ebbert Magee, Caroline R. (Mrs. Walter S. Harban), Morris Sharp (now deceased), Anna Louise (Mrs. Mayo Soley, now deceased), Francis Montgomery. Ordained to ministry of M.E. Church, 1892; pastor Newton Center, Mass., 1892-96, Malden, Mass., 1896-1903; pres. De Pauw U., 1903-08; bishop M.E. Ch., since 1908; sr. bishop M.E. Church, and Meth. Ch., 1936-40. Ex-mem. Ind. State Bd. Edn.; trustee Carnegie Foundation; pres. State Teachers' Assn. of Ind., 1904; chmn. Com. of One Hundred, religious activities, Panama Expn., 1915; pres. Board of Temperance, M.E. Ch., 1932-40; fraternal del. to English and Irish Methodisms, 1930. Chairman Emergency (War) Commission, Meth. Ch., 1941. Acting pres. Boston Univ., Apr.-Sept. 1923; acting chancellor Am. Univ., 1933. Cole lecturer, Vanderbilt U.; Mendenhall lecturer, De Pauw U.; New Era lecturer U. of Southern Calif.; Fondren lecturer, Southern Methodist University; Rich lecturer, Williamsport Dickinson College, Perkins Lecturer, Wichita Falls, Texas. Trustee De Pauw University, Ohio Wesleyan U., Am. Univ., Dickinson Coll. Mem. Joint Hymnal Commn. of Am. Methodism; chmn. Joint Commn. on Union of Am. Methodist Churches. Mem. Delta Tau Delta, Phi Beta Kappa. Author: Letters on Evangelism, 1907; Thanksgiving Sermons, 1909; The Teaching of Citizenship, 1909; A Boy's Religion, 1914; The Bible and Life, 1914; God's Family, 1926; Christianity and Success, 1928; Worship in Music (part author), 1929; Are You an Evangelist?, 1937; Evangelism and Change, 1938; I Was Made a Minister (Autobiography), 1943. Address: 691 Rollingwood Drive, Chevy Chase, Md.

HUGHES, Everett S., army officer; born, S.D., Oct. 21, 1885; B.S., U.S. Mil. Acad., 1908; grad. Ordnance Sch. of Tech., 1912, Sch. of the Line, 1922, Gen. Staff Sch., 1923, Army War Coll., 1928. Commd. 2d lt., F.A., 1908; 1st lt., Ordnance Dept., 1911; capt. F.A., 1916; major, Ordnance Dept., 1917, and advanced through the grades to maj. gen., Mar. 1943; became chief Equipment Div., Office of Ordnance, Apr. 1940; overseas since May 1942. Address: A.P.O. 887, care Postmaster, New York, N.Y.*

HUGHES, George Griffin (hūz), coll. dean; b. Guin, Ala., March 16, 1883; s. John Wesley and Olivia Elmira (Brown) H.; B.S., M.E., Ala. Polytechnic Inst., Auburn, 1908; m. Pansy Frazier, March 13, 1912; 1 son, George Griffin. Mining engr., Woodward Iron Co., 1908-13, Southern Wheel Co., 1913-15, Connors Steel Co., 1913-15, Tenn. Coal, Iron & R.R. Co., 1917-18, Sloss-Sheffield Steel & Iron Co., 1918-21; prof. mech. engring. Southwestern La. Inst., 1921-39, dean of the Coll. of Engring., since 1939. Mem. Soc. for the Promotion of Engring. Edn. Democrat. Methodist. Club: Rotary (Lafayette, La.). Home: 211 W. College Av., Lafayette, La.

HUGHES, Gerald, lawyer; b. Richmond, Mo., July 8, 1875; s. Charles James (late U.S. senator) and Lucy (Menefee) H.; A.B., Yale, 1897; LL.B., Denver U., Law Dept., 1899; m. Mabel Y. Nagel, Apr. 3, 1908. Practiced law with father, 1899, until his death, 1911; then asso. with C. C. Dorsey, in firm of Hughes & Dorsey; chmn. bd. dirs. 1st Nat. Bank (Denver), Denver & Salt Lake Ry. Co.; also officer or dir. many other cos. Trustee Phipps Sanatorium. State senator, Colo., 1901-05. Democrat. Clubs: Denver, University, Country, Polo (Denver); Chevy Chase (Washington). Home: 1919 Alameda Av. Office: Internat. Trust Bldg., Denver, Colo.*

HUGHES, Glenn Arthur, prof. English; b. Cozad, Neb., Dec. 7, 1894; s. John Bamford and Mary (Bennison) H.; B.A., Stanford, 1916; M.A., U. of Wash., 1920; m. Babette Plechner, Mar. 20, 1924; 1 dau., Mary Anne. Instr. in English, State Normal Sch., Bellingham, Wash., 1916-18; instr. in English and dramatic art, U. of Wash., 1920-24, asst. prof., 1924-28; prof. English and dramatic art, Scripps Coll., Claremont, Calif., 1929-30; prof. English, and dir. school of drama, Univ. of Wash., since 1930. J.S. Guggenheim Memorial fellow, 1928-29; regional dir. Federal Theatre Project, 1935-36. Pvt. Signal Corps, U.S. Army, July-Dec. 1918. Mem. Sigma Delta Chi. Clubs: Faculty, Washington Athletic, Rainier. Author: Souls and Other Poems, 1917; Broken Lights (verse), 1920; Happiness for Six (comedy in 3 acts), 1928; The Story of the Theatre, 1928; Komachi (drama in 3 acts), 1929; Imagism and the Imagists, 1931; What Do You Think? (comedy in 3 acts), 1932; Green Fire (melodrama in 3 acts), 1932; Dollars to Doughnuts (farce in 3 acts), 1934; Your Money or Your Wife (farce in 3 acts), 1934; Guess Again (farce in 3 acts), 1934; Say It With Flowers (farce in 3 acts), 1935; Happy Days (farce in 3 acts), 1936; Happy-Go-Lucky (farce in 3 acts), 1936; Miss Millions (farce in 3 acts), 1937; Spring Fever (farce in 3 acts), 1937; Beginner's Luck (farce in 3 acts), 1938; Truth on a Holiday (farce in 3 acts), 1938; You're Only Young Once (comedy in 3 acts), 1939; Running Wild (farce in 3 acts), 1939; Midsummer Madness (farce in 3 acts), 1940; Going Places (farce in 3 acts), 1940; Midnight (mystery-comedy in 3 acts), 1941; Double or Nothing (farce in 3 acts), Suspense (mystery-comedy in 3 acts), 1942; The Penthouse Theater: Its History and Technique, 1942; Ask Me Another (farce-comedy in 3 acts), 1943; Accidents Will Happen (farce-comedy in 3 acts), 1944; The Green Scarab (mystery-comedy in 3 acts), 1945; also transl. and various short plays. Contbr. to mags. Home: 1305 E. 43d St., Seattle, Wash.

HUGHES, Harold L(incoln), v.p. U.S. Steel Corp.; b. Saugus, Mass., Nov. 2, 1879; s. James Riley and Laura Geraldine (Mansfield) H.; B.S., summa cum laude, Harvard, 1900; m. Jane Plunkett, Feb. 9, 1903 (died June 27, 1930); 1 dau., Mary Caroline. With U.S. Steel Corp. or its subsidiaries since 1901, beginning as draftsman Carnegie Steel Co., Pittsburgh, 1901-03; served in New York, 1903-05, Montreal, Can., 1905-07, Sydney, Australia, 1907-12, New York since 1913; v.p. U.S. Steel Corp. since 1937. Treas. and dir. Am. Iron and Steel Inst. Republican. Clubs: Metropolitan, Harvard, India House (New York); Duquesne (Pittsburgh); Plainfield Country (Plainfield, N.J.). Home: 559 Belvidere Av., Plainfield, N.J.*

HUGHES, Hatcher, dramatist; Feb. 12, 1881-Oct. 1945. See Vol. 23 (1944-45).

HUGHES, Herbert Leland, educator; b. nr. Huntsville, Ala., Sept. 24, 1886; s. Robert Lee and Nancy Elizabeth (Vaughn) H.; B.A., Transylvania Coll., 1910; M.A., Columbia U., 1920; Ph.D., U. of Va., 1923; m. Mellie Mae Albert, July 10, 1912. Instr. Latin, Lynchburg (Va.) Coll., 1910-12, prof. English and head of dept., 1912-25; prof. English and head dept., Texas Christian U., 1925-31; prof. English and head dept. of English and fgn. langs., La. Poly. Inst., since 1931, dean Sch. of Arts and Sciences since 1934; teacher summer sessions, U. of Va., 1922, North Tex. State Teachers Coll., 1923, U. of Ala., 1924, 25, 27, U. of Ark., 1931, 32. Sec.-treas. La. Coll. Conf., 1936-40, pres., 1940-41. Mem. Modern Lang. Assn., Nat. Council Teachers of English, La. Teachers Assn., Phi Beta Kappa, Sigma Tau Delta (regent since 1932), Kappa Delta Pi, Sigma Upsilon. Protestant. Democrat. Contbr. article "Sophomore English Again," to Jour. of Higher Edn., 1942. Club: Rotary, Ruston (La.) Golf. Writer of mag. articles, verse, plays, book reviews, etc. Home: Westwood Hills, Ruston, La.

HUGHES, Hermann James, gen. consul, Am. Red Cross; b. Baltimore, Md., May 20, 1886; s. James Dixon and Teresa (Klatte) H.; A.B., Johns Hopkins Univ., 1908; student U. of Munich, 1908-09, LL.B., Harvard, 1912; m. Janet Herron, Apr. 6, 1922; children—Cynthia Herron, Jane Espy, Patricia Andrews, Penelope Davis. Practiced law in Baltimore, 1912-

18; with Am. Red Cross, Washington, D.C., since 1918, now gen. counsel. Clubs: Baltimore Country, Harvard and Maryland (Baltimore). Home: Brooklandville, Baltimore County, Md. Office: Am. Red Cross, 17th and E Sts., Washington, D.C.

HUGHES, Howard Larison, librarian; b. Trenton, N.J., Aug. 18, 1886; s. Joseph Edgar and Ann Matilda (Smith) H.; A.B., Princeton, 1911, A.M., 1925; m. Ethel Mary McKee, Apr. 26, 1917 (died Feb. 7, 1921); 1 son, David Lee; m. 2d, Mildred Rankin, Nov. 17, 1926, 1 dau., Avis Holloway. Asst. reference librarian, Princeton U., Aug.-Nov. 1911; librarian Free Pub. Library, Trenton, since Nov. 1911; camp librarian, A.L.A., Camp Dix, N.J., Nov. 1917-Mar. 1918. Mem. A.L.A., N.J. Library Assn. (pres. 1914-15 and 1933-34), Trenton Hist. Soc. (pres. 1932-33), N.J. Soc. S.R.; trustee, N.J. Hist. Society; member board managers, Trenton Saving Fund Soc.; mem. bd. dirs. Mercer Hosp., Trenton. Clubs: Rotary, Symposium. Wrote chapter on Schools and Libraries in A History of Trenton, 1679-1929. Home: 230 Hillcrest Av. Address: Free Public Library, Trenton, N.J.

HUGHES, Howard Robard, manufacturer, aviator, motion picture producer; b. Houston, Tex., Dec. 24, 1905; s. Howard Robard and Alene (Gano) Hughes; ed. at Thatcher Sch., Ojai, Calif., Fessenden Sch., West Newton, Mass., Rice Inst., Houston, and Calif. Inst. of Tech., Pasadena; unmarried. Pres. Hughes Tool Co., Houston. Clubs: Los Angeles Country, Wilshire Country, Lakeside Golf, Westchester Country, Aviation Country. Established world's land plane speed record, 352 miles per hour, Sept. 13, 1935; transcontinental record, 7 hrs. 28 min., Jan. 19, 1937; world flight record, 91 hrs. 14 min. 28 sec., July 10-14, 1938. Awarded Harmon Trophy, 1938; Collier trophy, 1939; Octave Chanute Award, 1940, Congressional Medal, 1941. Home: 3921 Yoakum Blvd., Houston, Tex.

HUGHES, I. Lamont; b. at Mercer, Pa., Jan. 25, 1878; s. John and Mary Elizabeth (Ketler) H.; grad. from high school of North Braddock, Pa.; m. Elizabeth Little, 1902; 1 son, I. Lamont. Began in employ of Edgar Thomson Works of Carnegie Steel Co., Ltd., 1897; trans. to Donora (Pa.) Works of Am. Steel & Wire Co., 1901, then in 1905 to Youngstown dist. plants and also Greenville (Pa.) plants of Carnegie Steel Co.; apptd. asst. supt. all bar mills, Youngstown dist., 1906, later supt.; asst. gen. supt. Youngstown dist. plants, Jan. 1916; gen. supt. for Canadian Steel Corp., at Ojibway, Ont., Can., June 1916; gen. supt. for U.S. Steel Ordnance Co. at Neville Island, Pa., June 1918; pres. Lorain Steel Co., Johnstown, Pa., May 1919; apptd. gen. supt. Carnegie Steel Co.'s operations in Youngstown dist., Jan. 1, 1920; elected v.p. Carnegie Steel Co., Jan. 1, 1925; elected v.p. in charge operations U.S. Steel Corp., hdqrs. in N.Y. City, May 1, 1928; elected pres. Carnegie Steel Co., Sept. 1, 1930, exec. and dir., Oct. 1, 1935; v.p. Carnegie-Ill. Steel Corp., 1935-36; retired from steel business; now sec. Pa. Dept. of Highways; pres. and dir. Bessemer Electric Power Co., Carnegie Land Co., Conneaut Land Co., Sharon Coke Co., Carnegie Libraries (of Braddock, Homestead, and Duquesne, Pa.); dir. Carnegie Natural Gas Co.; Penn. & Lake Erie Dock Co., Pittsburgh Limestone Corp., H. C. Frick Coke Co., Trotler Water Co., Nat. Mining Co., Pittsburg & Conneaut Dock Co., Pittsburg, Bessemer & Lake Erie R.R. Co., U.S. Steel and Carnegie Pension Fund, Chamber of Commerce of Pittsburgh. Trustee Grove City Coll. (Pa.), Carnegie Hero Fund Commn.; mem. Pittsburgh Ordnance Dist. Mem. Am. Iron and Steel Inst., Engrs. Soc. of Western Pa., Mich. Soc. S.A.R. Presbyterian. Clubs: Duquesne, University, Longue Vue (Pittsburgh). Home: Woodland Rd., Pittsburgh, Pa. Office: State Highway Dept., Harrisburg, Pa.*

HUGHES, James H., ex-senator; b. Kent County, Del., Jan. 14, 1867; s. Eben and Rebecca Hurd; student Collegiate Inst., Dover, Del.; m. Caroline Taylor, Aug. 23, 1905; children—Caroline (Mrs. John P. Martin), Mary Adelaide (Mrs. W. Oakman Hay), James H. Admitted to Del. bar, 1890; mem. Hughes, Terry & Terry; sec. of state, State of Del., 1896-1901; U.S. senator from Del., term 1937-43; dir. Farmers Bank of Del. Mem. Am., Del. State and Kent County bar assns., S.A.R. Democrat. Mason. Home: Dover, Del.*

HUGHES, James Monroe, prof. edn.; b. Sharpsville, Indiana, Oct. 17, 1890; s. Thomas and Laura (Quinn) H.; ed. rural grade schs., Tipton Co., Ind., 1897-1904; high sch., Tipton, 1905-09; A.B., Indiana U., 1916; A.M. Columbia, 1922; Ph.D., U. of Minn., 1924; m. Kathleen Pye, Aug. 15, 1942. Rural sch. teacher, Ind., 1909-12; supt. village schs., Ind., 1913-18; prin. high sch., Ind., 1919-22; instr. in edn., Hamline U., St. Paul, Minn., 1922-23; lecturer in edn., U. of Minn., 1923-24, and summers, 1928, 1940; same U. of Pa., summer, 1937; asst. prof. edn., Northwestern U., 1924-26, asso. prof., 1926-27, prof. since 1927, dean Sch. of Edn. since 1941. Mem. N.E.A., A.A.A.S., Nat. Assn. School Administrs., Nat. Assn. Secondary Sch. Principals, Phi Delta Kappa. Methodist. Club: University. Author: (with others) Supervision of Instruction in High School; Attitudes and Preferences of High School Teachers Toward Supervision; Administering the Secondary School; also of educational tests and contributing articles to ednl. mags. Home: 1619 Ridge Av., Evanston, Ill.

HUGHES, James P(eter), lawyer; b. near Terre Haute, Ind., Dec. 18, 1874; s. George W. and Hester (Ferrel) H.; Ph.B., DePauw U., 1898; LL.B., Ind. Law Sch., 1900; m. Mayme Gainer, Jan. 17, 1907 (dec.); 1 son, James G.; m. 2d, Margaret Conlin, Jan. 29, 1935. Began law practice, Greencastle, Ind., 1900; county atty. Putnam County, 1902; dep. pros. atty. Putnam County, 1904-06, pros. atty., 1907-11; judge Circuit Court, Ind., 1911-33; judge Supreme Court of Ind., 1933-38; 1st asst. atty. gen. of Ind. since 1939, retired, 1941; resumed practice of law in Greencastle, 1941. Mem. Delta Upsilon. Democrat. Methodist. Mason. Home: Greencastle, Ind.

HUGHES, John Broughton, news commentator; b. Cozad, Dawson County, Neb., July 17, 1904; s. John Bamford and Cora Permelia (Broughton) H.; m. Ariel Fike, Aug. 8, 1928; children—Glenna John, Saandra, Harry John, Ariel. Reporter for Long Beach Press, 1919-22; actor, dir. and writer for theaters, 1922-30; radio writer and producer, 1931-33; free lance writer, 1933-35; radio news reporter and commentator since 1935. Overseas war correspondent, 1944-45. Home: 6423 Ivarene Av., Hollywood 28, Calif.

HUGHES, John H., army officer; b. N.Y. City, Feb. 4, 1876; s. Bernard and Catherine H.; grad. U.S. Mil. Acad., 1897; distinguished grad. Sch. of the Line, 1920; grad. Gen. Staff Sch., 1921; unmarried. Commd. add. 2d lt. inf., U.S. Army, 1897, and advanced through grades to col., July 1, 1920; brig. gen., Oct. 1, 1931; maj. gen., Oct. 1, 1936; retired Feb. 1940. Served in Cuba, Spanish-Am. War (wounded in action), Philippine Insurrection, in France, World War. Awarded D.S.M., Silver Star and Purple Heart citations. Mem. N.Y. Soc. Officers of World War. Catholic. Clubs: Army and Navy, Army Navy Country (Washington); Army and Navy (Manila). Home: 1025 Connecticut Av. N.W., Washington, D.C.

HUGHES, John Newton, lawyer; b. Galena, Ill., 1867; s. John and Salina (James) H.; student Upper Ia. U., 1889; U. of Chicago, 1894-95; LL.B., Northern Ill. Coll., Fulton; m. Mabel Nichols, Aug. 12, 1902; 1 son, John N. Admitted to Ia. bar, 1895; city solicitor Cedar Rapids, 1898-1906; atty. C.M.& St.P. Ry., 1909-15; solicitor for Ia. of C.,M.& St.P. Ry. Co., 1915-42, spl. atty. since 1942; gen. counsel Des Moines Union Ry. since 1942, atty. Wabash Ry. since 1921; gen. counsel Des Moines Union Ry. Co., 1921-34; dir. Des Moines Union Ry. Co. since 1921; mem. Hughes, Taylor & O'Brien, 1915-33, Hughes, O'Brien & Hughes since 1933; formerly dir. Valley Savings Bank. Trustee Morningside Coll., Sioux City. Mem. Am. Ia. State and Polk County bar assns. Democrat. Methodist. Mason, K.P. Clubs: University, Des Moines, Prairie. Home: 605 54th St. Office: Southern Surety Bldg., Des Moines, Ia.

HUGHES, J(ohn) W(illiam), pres. Guarantee Mutual Life Co.; b. Omaha, Neb., Nov. 6, 1881; s. William H. S. and Margaret (Berlin) H.; student Central High Sch., Omaha, 1898-1902; m. Nan Barrett, Feb. 18, 1918 (divorced); 1 dau., Marian; m. 2d, Virginia Herdman, July 22, 1935. Teller Pacific Express Co., 1900-02, Omaha Nat. Bank, 1902-12; asst. sec. Guarantee Mutual Life Co., Omaha, 1912-15, pres. and dir. since 1936; dir. U.S. Nat. Bank. Republican. Clubs: Field, Country, Athletic, Omaha (Omaha). Home: Athletic Club. Office: 1806 Douglas St., Omaha, Neb.*

HUGHES, (James) Langston, author; b. Joplin, Missouri, February 1, 1902; son James Nathaniel and Carrie Mercer (Langston) Hughes; student Columbia, 1921-22; graduated Lincoln University, Pennsylvania, 1929, hon. Litt.D., 1943; unmarried. Worked as seaman on voyages to Europe and Africa; has lived in Mexico, Paris and in Italy. Mem. Omega Psi Phi. Author: Weary Blues, 1926; Fine Clothes to the Jew, 1927; Not Without Laughter, 1930; Popo and Fifina (with Arna Bontemps), 1932; The Dream Keeper (collection of poems), 1932; The Ways of White Folks, 1934; The Big Sea (autobiography), 1940; Shakespeare in Harlem (poems). Author libretto of opera, Troubled Island, music by William Grant Still, Leopold Stokowski, N.Y. City Center production, fall 1945. Contributor of verse and prose to magazines; winner of 1st prize in poetry, offered by Opportunity magazine to Negro writers, 1925; 1st prize Witter Bynner undergraduate poetry prize contest, 1926; Harmon gold award for lit., 1930; Guggenheim fellowship for creative writing, 1935, Rosenwald fellowship, 1941. Various poems set to music. Cross-country tour reading poems, 1945. Member Am. Soc. Composers, Authors and Publishers. Play "Mulatto" at Vanderbilt Theater, N.Y. City, 1935. Spent year in Soviet Union, 1932-33; Madrid corr. for Baltimore Afro-American, 1937. Columnist on Chicago Defender. Address: care Alfred A. Knopf, 501 Madison Av., New York, N.Y.

HUGHES, Merritt Yerkes, prof. of English; b. Phila., Pa., May 24, 1893; s. Adoniram Judson and Annabelle (Yerkes) H.; A.B., Boston U., 1915, A.M., 1916; M.A., U. of Edinburgh, Scotland, 1918; Ph.D., Harvard, 1921; student U. of Paris, 1921-22; m. Grace J. Dedman, Aug. 15, 1923; children—David Yerkes, Elspeth Baillie. Instr. English, Boston U., 1919-20; asst. prof. English, U. of Calif., 1922-26; asso. prof., 1926-36; prof. English, U. of Wis., since 1936; instr. summers Brigham Young U., 1924, State Coll. of Wash., 1925, Harvard, 1928, 30, Duke U., 1936, 37, 39, 40. Sergt. inf. Intelligence Corps U.S. Army, with A.E.F., 1918-19. Mem. Modern Lang. Assn. America, Modern Humanities Research Assn. Awarded fellowship Am. Field Service, 1921-22, fellowship John S. Guggenheim Memorial Foundation, 1925-26; fellowship Henry E. Huntington Library and Art Gallery, San Marino, Calif., 1941-42. Delivered Tudor-Stuart Lecture at Johns Hopkins U., 1943. Commd. major United States Army, August 10, 1943. Mem. Soc. Friends. Clubs: University (Madison); Tudor-Stuart. Author: Virgil and Spenser, 1929. Editor: Milton's Paradise Lost, 1935; Paradise Regained, The Minor Poems and Samson Agonistes, 1937. Contbr. to scholarly jours. Home: 150 N. Prospect Av., Madison, Wis.

HUGHES, Morris Nelson, foreign service officer; b. Champaign, Ill., Jan. 13, 1901; s. Samuel Kelso and Pauline Campbell (Nelson) H.; B.S., U. of Ill., 1922; m. Calista Cooper, Oct. 3, 1936; children—Calista Mary, Judith Cooper. Real estate business, Indianapolis, 1922-23; apptd. clk. Am. Consulate, Montevideo, Oct. 3, 1923; vice-consul, 1925; assigned to Rome, 1930, to Naples, 1931, to Athens, 1932, to Baghdad, 1932; 3d sec. Embassy at Tokio, 1933; consul Addis Ababa, Ethiopia, 1936; 2d sec. and consul at Tirana, Albania, 1937; consul, Mexico City, 1939, 2d sec., 1941, assistant commercial attaché, 1942; assigned to Dept. of State 1943; assistant, Office of Secretary of State, 1944. Mem. Delta Tau Delta. Congist. Mason. Home: 207 W. Clark St., Champaign, Ill. Address: Dept. of State, Washington, D.C.

HUGHES, Percy, univ. prof.; b. Peshawur, British India, Jan. 23, 1872; s. Thomas Patrick and Eliza (Lloyd) H.; Christ's Hosp., London, 1881-87; Diploma Teachers Coll. (Columbia), 1897; A.B., Alfred U., 1899; A.M., Ph.D., Columbia, 1904; m. Maude Williams, 1913; children (adopted)—Alfred Lloyd, Elizabeth Evelyn. Teacher in secondary schools, 1896-1901; instr. in philosophy, Alfred Univ., 1898-99; asst. in philosophy, Columbia, 1903-05; instr. in psychology and philosophy, U. of Minn., 1905-06; acting prof. philosophy and dir. extension courses, Tulane U., 1906-07; asst. prof. philosophy and edn., 1907-09, prof., 1909-21, prof. philosophy and psychology, Lehigh U., 1921-31, Clara H. Stewardson prof. philosophy, 1931-42, prof. emeritus since Sept. 1942. Contributing editor, Apollo-Jour., Belvidere 1944. Fellow A.A.A.S.; mem. Am. Philos. Soc., Am. Assn. Univ. Profs., Am. Psychol. Assn., Sigma Xi. Episcopalian. The Concept Action in History and in Nat. Sciences, 1905; Introduction to Psychology, 1926. Home: Belvidere, N.J.

HUGHES, Ray Osgood, educational author; b. Saxtons River, Vt., Nov. 13, 1879; s. Thomas Henry and Jennie Clara (Osgood) H.; grad. Vt. Acad., Saxtons River, 1896; A.B., Brown U., 1900; A.M., U. of Pittsburgh, 1924; L.H.D., Brown, 1941; m. Helene W. Hookins, June 26, 1906. Instr., Williston Sem., Easthampton, Mass., 1900-01, Leland and Gray Sem., Townshend, Vt., 1901-02, Wellesley (Mass.) Boys' Sch., 1902-03, Keystone Acad., Factoryville, Pa., 1903-06, Westbrook Sem., Portland, Me., 1906-07, high sch., West Chester, Pa., 1907-11, 5th Av. High Sch., Pittsburgh, Pa., 1911-13; with Peabody High Sch., same city, 1913-29, vice-prin., 1926-29; dept. of curriculum study, Pittsburgh pub. schs., 1929-39, dir. of citizenship and social studies 1939-1945; instr. summer sessions Grad. Sch. of Edn., Harvard, 1926-30. Mem. A.A.A.S., Nat. Edn. Assn., Am. Hist. Assn., Am. Polit. Science Assn., Nat. Council for Social Studies (v.p. 1926-27, 34, 35; pres. 1936), Nat. Assn. Secondary Sch. Prins., Phi Delta Kappa. Baptist. Club: Unity. Author: Community Civics, 1917; Economic Civics, 1921; Elementary Community Civics, 1922; Problems of American Democracy, 1922; Textbook in Citizenship, 1923; New Community Civics, 1924; The Making of Our United States, 1927; American Citizenship Charts, 1929; Fundamentals of Economics, 1929; Workbook in Civics, 1930; Workbook in American History, 1931; Building Citizenship, 1933; The Making of Today's World, 1935; Workbook in World History, 1936; Building Citizenship Workbook, 1937; Good Citizenship, 1940; Today's Problems, 1942; Pennsylvania, Past and Present, 1944; teachers' manuals to accompany various texts. Home: 5517 Beverly Pl., Pittsburgh, Pa.

HUGHES, Raymond Mollyneaux, pres. emeritus; b. Atlantic, Ia., Jan. 14, 1873; s. Melanchton and Emily (Mollyneaux) H.; A.B., Miami U., 1893; fellow in chemistry, Ohio State U., 1895-97, M.Sc., 1897; Mass. Inst. Tech., 1897-98; LL.D., Miami Univ., 1927, Coe College, 1928, Iowa State Coll., 1936; m. Ella Brainerd Rogers, July 11, 1901 (dec.); children—Thomas Rogers (dec.), Emily Mollyneaux (Mrs. Joseph C. Boyce); m. 2d, Helen Idsardi Richardson, 1938. Science teacher, Hamilton (O.) High School, 1893-95; prof. physics and chemistry, 1898-1904, chemistry, 1904-13, dean Coll. of Liberal Arts, 1908-11, acting pres., July 1, 1911, pres., 1913-27, Miami U.; pres. Ia. State Coll., 1927-36, now emeritus. Ednl. dir. S.A.T.C., Dist. 6, 1918. Sec.-treas. Assn. Am. Colls., 1918-21; sec. Commn. on Higher Edn. North Central Assn. of Colleges and Secondary Schs., 1923-26; sec. Am. Council on Edn., 1924-27, chmn., 1932-33; sec. Nat. Assn. State Univs., 1926-27; dir. Presbyn. Theol. Sem., 1939-42, mem. special

com. on Board of Pensions of Presbyn. Ch., 1940-41. Mem. Delta Kappa Epsilon, Phi Beta Kappa. Republican. Presbyn. Author: A Manual for College Trustees, 1943. Home: Ames, Ia.

HUGHES, Rees Hopkins, educator; b. Fort Scott, Kan., June 9, 1892; s. William and Elizabeth (Hopkins) H.; A.B., Washburn Coll. (Topeka), 1913; student Kan. State Coll., 1913-14; A.M., Columbia, 1931; LL.D., Washburn Municipal U., 1942; m. Isabel Savage, Aug. 28, 1917; children—Marian Elizabeth, William David, Janet Isabel. Rural teacher Bourbon County, Kan., 1908-09; high sch. teacher Fort Scott, Kan., 1913-17; prin. Fort Scott and Parsons, Kan., high sch., 1917-21; city supt., Parsons, Kan., 1922-41; mem. summer school faculty, Kan. State Teachers Coll., 1937, 39, 40, 41; pres. Kan. State Teachers Coll. since 1941. State Text Book Commn., 1940-41; State Bd. for Vocational Edn., 1940-41; mem. Kan. State Teachers Assn. (pres. 1930); Kan. State Jr. Coll. Assn. (pres. 1926-29), N.E.A., Am. Assn. Sch. Adminstrs., Kan. Acad. Science, Horace Mann League, Kappa Sigma, Kappa Delta Pi, Sinfonia (hon.), Sagamore (hon.), Tau Delta Pi (hon.). Presbyterian. Mem. Chamber of Commerce, Pittsburg, Kan. (pres. 1944, bd. dirs. 1943-45; mem. Red Cross (bd. dirs. 1943-44, Y.M.C.A. (bd. dirs. 1941-45. Clubs: Kan. Schoolmasters (pres. 1943). Rotary (past pres.). Contbr. edul. jours. Home: 1809 Broadway, Pittsburg, Kan.

HUGHES, Richard (Arthur Warren), author; b. Weybridge, Eng., Apr. 19, 1900; s. Arthur and Louisa Grace (Warren) H.; student Charterhouse Sch., 1913-18; B.A., Oriel Coll., Oxford U., 1922; m. Frances Catharine Ruth Bazley, Jan. 8, 1932; children—Robert Elistan-Glodrydd, Penelope, Lleky Susannah, Phyllida Catharine. Plays: The Sisters' Tragedy, produced, London, 1922; A Comedy of Good and Evil, produced, London, 1924 (New York 1938). Co-founder Portmadoc Players (Welsh theatrical company), 1923; first vice-chairman Welsh Nat. Theatre Co.; author of radio plays since Jan. 1924. Author: The Sisters' Tragedy, 1922; Gipsy Night and Other Poems, 1922; Plays, 1924; A Moment of Time, 1926; Confessio Juvenis (poems), 1926; A High Wind in Jamaica (The Innocent Voyage), 1929; The Spider's Palace (children's stories), 1931; In Hazard, 1938; Don't Blame Me, 1940. Home: Laugharne Castle, Carmarthenshire, Wales.*

HUGHES, Rupert, author; b. Lancaster, Mo., Jan. 31, 1872; s. Felix Turner and Jean Amelia (Summerlin) H.; brother of Felix H. Hughes; A.B., Adelbert Coll. (now Western Reserve Univ.), 1892, A.M., 1894; A.M., Yale U., 1899; Litt.D., Western Reserve Univ., 1936; m. 2d, Elizabeth Patterson Dial, Dec. 31, 1924. Asst. editor Godey's Mag., Current Lit. and The Criterion; in London, May 1901-Nov. 1902, then in New York till 1905, with Ency. Britannica Co. Mem. Phi Beta Kappa, Delta Upsilon. Served pvt. to capt. N.G.N.Y., 1897-1908; capt., Mexican border service, 1916; asst. to adjutant general, N.Y., 1917; capt. Inf., Jan. 7, 1918; maj. Sept. 4, 1918; hon. disch. Jan. 15, 1919; maj., Reserve Corps, Apr. 3, 1919; lieut. col., Mar. 10, 1928; active in formation of California State Guard, 1940; colonel commanding 2d Regiment, July 1, 1941, resigned January 21, 1943. Decorated with Order of Polonia Restituta (Polish), 1923. Clubs: Coffee House, Authors, Bohemian. Author: The Lakerim Athletic Club, 1898; American Composers, 1900; Gyges Ring (verse), 1901; The Whirlwind, 1902; Love Affairs of Great Musicians, 1903; Zal, 1905; Miss 318, 1911; The Old Nest, 1912; What Will People Say?, 1914; Music Lovers' Cyclopedia, 1914; Empty Pockets, 1915; Clipped Wings, 1916; The Thirteenth Commandment, 1916; In a Little Town, 1917; We Can't Have Everything, 1917; Unpardonable Sin, 1919; Long Ever Ago (Irish stories), 1919; Cup of Fury, 1919; Fairy Detective (for children), 1919; What's the World Coming To?, 1920; Beauty, 1921; Momma, 1921; Souls for Sale, 1922; Within These Walls, 1923; Golden Ladder, 1924; Destiny, 1925; The Old Home Town, 1926; We Live but Once, 1927; The Patent Leather Kid, 1927; The Lovely Ducklings, 1928; Mermaid and Centaur, 1929; Ladies' Man, 1930; No One Man, 1931; Static, 1932; The Uphill Road, 1933; Love Song, 1934; The Man Without a Home, 1935; Stately Timber, 1939; City of Angels, 1941; (biography) George Washington, 1926, 27, 30; Attorney for the People, the Story of Thomas E. Dewey, 1940; (plays) Alexander the Great (toured U.S. 1903-04); All for a Girl (produced 1908); The Bridge (produced 1909, later revived as The Man Between); The Transformation (prod. 1909, later revised as Two Women); Excuse Me (prod. 1911; 3 cos. toured U.S., 1911-12, 2 cos. 1912-14, prod. in Australia, 1913, London, 1915); Uncle Zeb (prod. 1913); The Cat Bird (prod. 1910); (dramatizations) Tess of the Storm Country (prod. 1911); vaudeville sketches, including "Miss 318," 1912-14. Composed A Riley Album, "Cain," and other songs. Has written and directed many motion pictures; radio commentator, author, many radio sketches. Home: 4751 Los Feliz Blvd., Los Angeles, Calif.

HUGHES, Russell Houston, public utilities; b. Decatur, Ala., Apr. 23, 1891; s. Charles Luther and Elizabeth (Glascock) H.; B.S. in E.E., Vanderbilt U., 1913; m. Gladys Fugette, May 7, 1917. Engr. N.Y. Telephone Co., N.Y. City, 1914-27, asst. v.p., 1927-39, v.p. and gen. mgr., 1939-43, v.p. since 1943. Mem. Am. Inst. E. E., N.Y. State C. of C., Bronx C. of C. and Bd. Trade. Clubs: Sleepy Hollow Country (Scarsboro-on-Hudson, N.Y.); University (New York). Home: 1001 Park Av. Office: 140 West Street, New York, N.Y.

HUGHES, Talmage Coates, architect, editor; b. Coates Bend, Ala., Nov. 17, 1887; s. Thomas Cowin and Dorothy Emeline (Coates) H.; B.S., Ala. Poly. Inst., 1910, M.S., 1911; grad. student Columbia, 1911-12; m. Margaret Craig, Dec. 2, 1919; 1 dau., Mary Craig. Engaged in gen. practice of architecture, Detroit, since 1921. Founder, editor and publisher, Weekly Bulletin of Mich. Soc. of Architects since 1926 (a nat. publ.). Served with 310th Engrs., U.S. Army, at Archangel, Russia, during World War I. Exec. sec. Mich. Soc. Architects and Detroit chapter Am. Inst. Architects; chmn. com. on pub. information Am. Inst. Architects since 1941; Mich. Dist. officer, Historic Am. Bldgs. Survey, 1936. Mem. Engring. Soc. of Detroit, Mich. Engring. Soc. Democrat. Protestant Mem. Detroit Athletic Club. Contbr. articles to professional mags. Guest editor Detroit sect. Am. Architect and Architecture, Aug. 1937. Home: 128 Meadow Lane, Grosse Pointe Farms, Mich. Office: 120 Madison Av., Detroit 26, Mich.

HUGHES, Thomas LaFayette, commercial attaché; b. Murray, Ky., Nov. 11, 1891; s. Mansfield Monroe and Mary (Phillips) H.; ed. high sch., Murray, 1905-08, Fairview Acad., Centerville, Tenn., 1908, Draughan's Business Coll., Paducah, Ky., 1909; m. Mildred Carroll Cosby, Mar. 29, 1915. Sec. and treas. Tobacco Growers' Co-operative Assn., 1910-17; investigator of warehousing in the adminstrn. of U.S. warehouse act, U.S. Dept. of Agr., 1917-19; with John E. Hughes & Co., Danville, Va., promotion export trade in tobacco, 1919-21; organized and was chief of the tobacco division of the U.S. Dept. of Commerce, 1921-25; European rep. Burley Tobacco Growers Assn., hdqrs. in Brussels, 1925-28; v.p. Internat. Planters Corp., with prin. office in Brussels, 1928-32; trade comm'r. in Dept. Commerce, assigned to Brussels, 1932-33; commercial attaché Am. Legation, Vienna, 1933-34; Am. Embassy, Brussels, 1934-38; chief Foreign Commerce Service, Washington, Jan.-July 1939; foreign service officer, Dept. of State, July 1939-Oct. 1939; commercial attaché, Buenos Aires, 1939-Sept. 1942, 1st sec. of Embassy and consul gen. since Sept. 1942. Methodist. Club: Nat. Press (Washington). Author: International Trade in Tobacco; Tobacco Industry of Scandinavian Countries; Tobacco Industry in Spain and Portugal. Contbr. articles to trade jours. Address: American Embassy, Buenos Aires, Argentina.*

HUGHES, Thomas Welburn, teacher of law; Jan. 17, 1858-Oct. 28, 1943. See Vol. 23 (1944-45).

HUGHES, William Leonard (hûz), coll. prof.; b. Edgar, Neb., Jan. 30, 1895; s. James Thomas and Amy (Wells) H.; A.B., Neb. Wesleyan U., 1919; M.A., Teachers Coll., Columbia U., 1924, Ph.D., 1932; m. Mary Elizabeth Cave, June 16, 1921; children—William, James. Dir. phys. edn., Beatrice, Neb. High Sch., 1919-23; asst. prof. and coach, Oberlin, 1924; dir. health, phys. edn., athletics, and coach, DePauw, 1925-30; asso. Teachers Coll., 1930-32, asso. prof., 1932-37, prof. phys. edn. 1937-45, acting chmn. dept. health, phys. edn. and recreation, 1942-44; dir. and prof. healthn and phys. edn., Temple U., since 1945. Pres. National College Phys. Edn. Assn., 1934; chmn. nat. advisory bd., Div. Phys. Fitness, Office Civilian Defense, 1941-42; consultant Div. Phys. Fitness, Office of Edn. and Fed. Security Agency, 1942-43; consultant, research div. N.Y. State Dept. of Edn., 1944, Bd. Edn. Phila. Schs., Postwar Bldg. Program, 1944-45; mem. Nat. Com. and Council, U.S. Div. Physical Fitness, 1943-45. Mem. Nat. Joint Com. on Physical Fitness of Fed. Security Agency and A.M.A. since 1944; mem. nat. edn. com., Social Hygiene Assn.; mem. recreation com., Youth Div., Community Councils, N.Y. City; chmn. N.Y. State Certification Com. on Dirs. of Health and Physical Edn; mem. N.Y. State Com. on Certification of Teachers in Health, Phys. Edn.; mem. Bd. Edn., Leonia, N.J., 1941-45. Member Greencastle (Ind.) Rotary, 1925-30, pres. 1929-30. Served as 1st lt. Inf., U.S. Army, World War I. Fellow Am. Assn. for Health, Phys. Edn. and Recreation (mem. nat. bd. dirs. since 1940; pres since 1944), Am. Pub. Health Assn. Author: Athletics in Education (with J. F. Williams), 1930, rev., 1936; Administration of Health and Physical Education in Colleges, 1935; Book of Major Sports, editor and collaborator, 1938; Football (with G. Killinger), 1939; Basketball (with C. Murphy), 1939; Baseball (with D. Jesse), 1939; Track and Field (with R. Conger), 1939. Co-author: Health Problems and How to Solve Them, 1942; Being Alive—Human Structure and Function, 1942; Youth Faces Maturity, 1942; Sports—Their Organization and Administration, 1944. Home: 411 Wheatsheaf Lane, Abington, Pa.

HUGHEY, Allen Harrison (hū'ê), supt. of schs.; b. nr. Fayetteville, Tenn., July 14, 1881; s. Alonzo Nicholas and Elnora (Reese) H.; A.B., Vanderbilt U., 1903; LL.B., George Washington U., 1908; m. Bess Lee Caruthers, Oct. 31, 1906; 1 son, Allen Harrison. Began as rural sch. teacher, 1898; pres. Weatherford (Tex.) Coll., 1903-06; editorial work U.S. Geol. Survey, Washington, D.C., 1906-09; admitted to Tex. bar, 1909; in practice at El Paso, 1909-13; prin. High Sch., El Paso, 1914-18, supt. schs. since 1919, established jr. coll., 1920. Home: 1414 N. Virginia St., El Paso, Tex.

HUGLIN, Harold Q., (hūg'lĭn), army officer; b. Fairfield, Ia., Sept. 22, 1906; s. John Albert and Clara Lenore (Porter) H.; B.S., U.S. Mil. Acad., 1929; grad. Air Corps Advanced Flying Sch., 1931, Tactical Sch., 1939; m. Florence Frances Fuqua, Mar. 14, 1936; children—Judith, Robin Fuqua. Commd. 2d lt., U.S. Army, 1929, and advancement through the grades to brig. gen., 1945. Decorated Air Medal, Distinguished Flying Cross Croix de Guerre with Palm, Legion of Merit, Presidential Unit Citation. Mem. Assn. of Grads. (U.S. Mil. Acad.). Club: Army-Navy Country (Washington, D.C.). Address: care The Adjutant General's Office, War Dept., Washington 25, D.C.

HUGUELET, Guy Alexander, business exec.; b. Charleston, S.C., Jan. 1, 1891; s. George Arthur and Marie (Melchers) H.; LL.B., U. of Ky., 1914; m. Mary Lovell Whitney, June 30, 1917 (dec.); children—Mary Whitney (Mrs. John B. Eversole III), Jacqueline (Mrs. Douglas S. Bradley); m. 2d, Angeline McCormick, Apr. 18, 1929; 1 son, Guy Alexander. With Southern Railway System, 1906-12; admitted to bar, 1914; practiced law, Lexington, Ky., since 1914; mem. law firm Keenon, Huguelet & Odear; became organizer, gen. atty. and sec., Southeastern Greyhound Lines, 1926, pres. since 1928; also pres., vice pres. and dir., respectively, of various subsidiary and affiliate motor carriers, which serve Ky., Tenn., Ala., Ga., Fla., Ohio, Ind., and W.Va.; v.p. and dir. Nat. Assn. Motor Bus Operators; dir. First Nat. Bank & Trust Co., Lexington, Ky., Lafayette Hotel Co., Lexington; Mem. Ky. and Fayette County bar assns., Sigma Nu. Democrat. Episcopalian. Clubs: Lexington (bd. govs.), Ashland Golf, Country (Lexington); Pendennis (Louisville, Ky.); Ponte Vedra Country (Florida). Contbr. articles on motor bus transportation to various mags. Home: Barrow Road. Office: 801 N. Limestone St., Lexington 14, Ky.

HUGUS, Wright (hū'gŭs), lawyer; b. nr. Wheeling, W.Va., Nov. 8, 1890; s. Thomas J. and Annie V. (Wright) H.; A.B., Dartmouth Coll., 1913; LL.B., Harvard, 1916; m. Martha Majesky, Dec. 27, 1927; children—Mary Anne, Wright. Admitted to W.Va. bar, 1916, and began practice at Wheeling; mem. Schmidt, Hugus & Laas; gen. counsel Wheeling Steel Corp.; mem. W.Va. Ho. of Del., 1921-23, 1943-44, state Senate (chmn. judiciary com., 1925, floor leader), 1928-30; mem. and sec. W.Va. Constl. Commn., 1930; mem. bd. govs. W.Va. Univ., 1935-41. Served in World War 27 mos. as 1st lt. inf., later capt., A.G.D. and maj. A.G.D., overseas 14 mos. Mem. Am. and Wheeling bar assns., W.Va. Bar Assn. (pres. 1935-36). Sigma Chi. Republican. Methodist. Mason. Clubs: Twilight, Ft. Henry, Wheeling Country (Wheeling); Dartmouth (N.Y.). Home: Forest Hills, Wheeling. Office: Central Union Bldg., Wheeling, W.Va.*

HUHNER, Leon (hū'nĕr), lawyer, historian and poet; b. Berlin, Germany, Sept. 18, 1871; has resided in New York since 4 yrs. of age; s. Edward and Minna (Jakmuss) H.; B.A., Coll. City of N.Y., 1890 (Phi Beta Kappa); A.M., Columbia, 1893, LL.B., 1893; unmarried. Practiced in N.Y. City since 1895; specializes in surrogate's law. Mem. N.Y. County Lawyers' Assn. (chmn. memorial com.), Am. Hist. Assn., Am. Jewish Hist. Soc. (curator), Phi Beta Kappa Alumni Association. President North American Relief Society. Independent Democrat. Author: (brochures or articles) Francis Salvador, Patriot of the Revolutionary War; The Jews of Georgia and of South Carolina in Colonial Times; Naturalization in New York Under the Act of 1740; Isaac de Pinto; The Struggle for Religious Liberty in North Carolina; The Jews of Ireland (London, 1908); David L. Yulee, Florida's First Senator; also numerous articles on early American, colonial and revolutionary history. Many of his poems have been included in several anthologies. Contributor in prose and verse to periodicals. During World War I, contbd. patriotic verse, particularly "The Call to Arms" and "The Knitters"; mem. Legal Advisory Bd.; official speaker in war work drives; mem. Mayor's Com. Nat. Defense, New York, etc. At request of Mark Twain Assn., wrote sonnet on Centenary of Mark Twain, which was read at Hall of Fame at celebration of Centenary, Nov. 1935. Home: 140 W. 71st St. Office: 291 Broadway, New York, N.Y.

HUHNER, Max, surgeon; b. Berlin, Germany, June 30, 1873; s. Edward and Minna (Jakmuss) H.; has resided in New York since 3 yrs. of age; ed. at Coll. City of N.Y.; M.D., Coll. Physicians and Surgeons (Columbia), 1893; studied in Europe; m. May Levy (died Dec. 11, 1936); 1 dau., Minna Adele. Intern Bellevue Hosp.; attending genito-urinary surgeon, same, many yrs.; for many years chief of clinic genito-urinary dept., Mt. Sinai Hosp. Dispensary. Fellow Am. Med. Assn., Am. Urol. Assn., N.Y. Acad. Medicine; diplomate, Am. Board of Urology; mem. Soc. Med. Jurisprudence, N.Y., Urol. Assn., Med. Soc. County of N.Y., Shakespeare Assn. Author: Sterility in the Male and Female and Its Treatment, 1913; Disorders of the Sexual Function, 1916 (Spanish transl. 1920); The Diagnosis and Treatment of Sexual Disorders in the Male and

Female including Sterility and Impotence, 1937; also numerous articles in med. jours. and reference works, and in periodicals, particularly on Shakespeare lit. Devised accepted test for sterility, known as The Huhner Test. Home: 88 Central Park West, New York, N.Y.

HUIE, Oliver J. (hū'ē), telephone engr.; b. Atlanta, Ga., Sept. 7, 1877; s. John Patterson and Martha Idella (Jones) H.; A.B., Davidson (N.C.) Coll., 1901; Ga. Sch. of Tech., Atlanta, 1901, 02; m. Annie Elizabeth Bogajski, June 25, 1902. Entered employ of Southern Bell Telephone & Telegraph Co., 1902, became outside plant engr., 1914; chief engr., 1919, of Southern group of Bell Telephone cos., comprising Southern Bell Telephone & Telegraph Co., Cumberland Telephone & Telegraph Co., Inc., and various subsidiary cos.; became asst. chief engr. southern group of Bell Telephone companies, 1923, engr. on spl. cases. Retired 1939. Mem. Am. Inst. E.E. Democrat. Presbyterian. Mason (K.T.). Home: Warsaw, N.C.*

HUIZENGA, Lee Sjoerds (hī'zĕng-ȧ), leprologist; b. Lioessens, Friesland, Netherlands, June 28, 1881; s. Sjoerd Liebes and Harmke (Van Der Veen) H.; brought to U.S., 1883; student Calvin Coll. and Sem., Grand Rapids, Mich., 1902-09; M.D., Homoe. Med. Coll., New York, 1913; student N.Y. Ophthalmic Coll., 1915-16; C.P.H., Yale, 1928, Dr.P.H., 1930; m. Matilda Vandyke, Sept. 22, 1909; children—Dr. Ann Harriet, Myrtle Leonora, Hannah Eunice, Faith Lois. Ordained ministry Christian Ref. Ch., 1909; pastor Englewood, N.J., later missionary to Navajo Indians, N.M., and med. missionary to China, by apptmt. of Foreign Missionary Bd., Christian Ref. Ch.; med. adviser to Mission to Lepers, N.Y. City; hon. sec. Shanghai Anti-Tuberculosis Assn.; has specialized in treatment of leprosy. Fellow Am. Geog. Soc., Am. Pub. Health Assn., A.A.A.S., Royal Geog. Soc. (London); mem. Internat. Leprosy Assn., Am. Soc. Parasitology, Am. Tropical Disease Assn., Far Eastern Tropical Disease Assn., China Med. Assn., Delta Omega. Author: The Navajo Indian, 1910; Unclean, Unclean, 1927; Leprosy in Legend and History (in the Chinese), 1931; Leprosy Control in Countries Bordering on the Pacific (Shanghai), 1934; Anhydrosis in Leprosy, 1934; History of Leprosy in China, 1935; John and Betty Stam—Martyrs, 1935; Legislation and Leprosy, 1937; Sensation Disturbances in Leprosy, 1937; Development of Leprosy Control Clinics, 1936; Nestorian Advance in China in the 8th Century (in Holland), 1936; Missionary Significance of the Lord's Prayer, 1938; Leonard Brink, 1938; Miss Mary Reed—Forty years a missionary to the Lepers, 1938; Hair in Leprosy 1939; Men of Note in Chinese History of Leprosy, 1939; Lu Tsu and his Relation to Other Medicine Gods in Chinese Medical Lore, 1940; Tuberculosis control, 1941. Contbr. to religious and scientific periodicals; also to Triomfen Van Het Kruis, 1913. Home: 612 Paris Av., Grand Rapids, Mich. Address: care of Chinese Medical Assn., 41 Tszepang Road, Shanghai, China.*

HUIZINGA, Henry (hī'zĭng-ȧ), educator, writer; b. New Groningen, Mich., Jan. 8, 1873; s. Albert Thomas and Mary (Kema) H.; grad. Hope Coll., Holland, Mich., 1893, M.A., 1896; grad. Western Theol. Sem., 1896; Ph.D., U. of Mich., 1907; m. Susan Antvelink, July 1, 1896; children—Albert Thomas, Wilhelmina Swenne (Mrs. Claire W. Lanam), Mary Joanna (Mrs. Fred Larson), John Ongole, James Devadasen, Ruth Elizabeth (Mrs. Baxter H. Webb). Ordained and sent out as missionary to India, 1896; prin. and pres. schools and colleges, Vellore, Ongole, Kurnool, India, 1896-1917; mem. Madras Government Secondary Sch. Leaving Certificate Bd. and Chief Examiner in English, 1912-15; prof. English and head of dept., Shanghai Bapt. Coll. (now U. of Shanghai), since 1917. Compiler and editor: Modern Short Stories, 1922; The World's Best Short Stories, 1924; The Best Modern Stories, 1927; The Best One-Act Plays, 1929; The Best Long Plays, 1931; The Best English Essays, Vol. I, 1934, Vol. II, 1935. Author: Missionary Education in India, 1909; The A B C Correction Code, 1930; College Composition, 1936; Grammar and Composition for Middle Schools in China, 1940; The World's Best Short Stories, New Series, 1941. "I Say Unto You", being The Sermon on the Mount according to Luke, 1942; The Gospel according to St. John in verse, 1944. Address: University of Shanghai, Shanghai, China; also 1024 Hays Park Av., Kalamazoo 30, Mich.

HUKILL, George Raymond (hū'kĭl), foreign service officer; b. Middletown, Del., Feb. 2, 1893; s. Gideon Emory and Margaret Shallcross (Williams) H.; Ph.B., Yale, 1916; m. Helen Naudain Biggs, Sept. 30, 1925; children—Peter Biggs, Jane Beekman. Vice consul, Batavia, Java, 1923-25, Lucerne, Switzerland, 1925-28; consul, Batavia, 1928-29, Zurich, Switzerland, 1929-33, Genoa, Italy, 1933-36, Munich, 1936-37, Torreon, Mexico, 1937-39, Habana, Cuba, 1939-42; 2d sec. of Embassy, Habana, 1942-43; 2d sec. of Embassy and consul at London, 1943 and 1944; consul, Edinburgh, Dec. 1943, Luanda, Angola, 1944-45; assigned to Dept. of State, Washington, since 1945. Served as 2d lt., 1st and 116th Engrs., A.E.F., U.S.A., 1917-19. Mem. Beta Theta Pi. Home: 210 N. Cass St., Middletown, Del. Office: care Dept. of State, Washington 25, D.C.

HULBERT, George Murray, judge; b. Rochester, N.Y., May 14, 1881; s. Moses H. and Anna (Murray) H.; LL.B., N.Y. Law Sch., N.Y. City, 1902; m. Regina R. McNenney, June 6, 1906; 1 dau., Regina (Mrs. Joseph C. Kenney). Admitted to N.Y. bar, 1902, and practiced in N.Y. City, 1902-34; apptd. judge U.S. District Court for Southern Dist. N.Y., June 6, 1934; mem. 64th and 65th Congresses (1915-19), 21st N.Y. Dist., resigned Jan. 1, 1918, to become comm. Dept. of Docks and dir. Port of City of N.Y.; elected 1921, as pres. Board of Aldermen (vice mayor) of N.Y. City, term of 4 yrs., 1922-25 inclusive; pres. Boston, Cape Cod & New York Canal Co. Mem. Am. Bar Assn., Bar City New York, S.A.R.; pres. Amateur Athletic Union of U.S. 1924-28; mem. exec. council Internat. Amateur Athletic Fedn. Grand Exalted Ruler, Elks, 1928-29. Democrat. Catholic. Club: New York Athletic. Home: 838 West End Av. Office: U.S. Court House, New York, N.Y.*

HULBERT, Gustavus Adolphus, clergyman, lecturer; b. Brookside, N.Y., Mar. 29, 1876; s. John Foster and Sarah Elizabeth (Baird) H.; A.B., Lafayette Coll., Easton, Pa., 1904; Columbia University, 1905, 06; grad. Union Theol. Sem., 1907; D.D., Westminster Coll., Mo., 1919, Missouri Valley College, 1919; LL.D., from U. of Dubuque, 1927; m. Laura Stowitts, Dec. 1, 1909; children—John Frederick, Robert Putnam. Ordained Congregational ministry, 1907; pastor Nutley, N.J., 1906-09, United Congl. Ch., Newport, R.I., 1909-13, St. Mary's Ch., Omaha, Neb., 1913-17, Kingshighway Presbyn. Ch., St. Louis, 1917-21, Brown Memorial Presbyn. Ch., Baltimore, Md., 1921-27. Apptd. reconstruction supt. young people's work in U.S. by the Nat. Council of Congl. Ch., 1918. Trustee Westminster Coll., Lafayette Coll. Mem. Newport Hist. Soc., State Schs. Assn. of Pa. (mem. exec. and legislative coms). Mem. Judicial Commn. of Gen. Assembly Presbyn. Ch. in U.S. Army, 1923; guest preacher, London, summer 1932, auspices Free Ch. Soc. Eng. and Wales; coll. speaker Union, Lafayette, Rutgers, Dubuque, Westminster colls., Union Sem., etc.; lecturer on "Ways to Truth," State Teachers Coll., Pa., 1934. Clubs: Eclectic, Maryland Country; Athletic (St. Louis). Author: Public Education, Our Greatest Public Utility, 1934. Contbr. to How We Got Our Bible (set of books), 1921. Home: (country) Henryville, Pa.*

HULBERT, James Root, univ. prof.; b. Eldora, Ia., Mar. 8, 1884; s. James C. and Adda Louise (Root) H.; A.B., U. of Chicago, 1907, Ph.D., 1912; post-grad. study, U. of London, 1911, Harvard U., 1916-17; m. Viola Blackburn, June 15, 1922 (deceased, Sept. 13, 1944). Began as assistant instructor in English, University of Chicago, 1907, advancing to prof. English, specializing on Old and Middle English, history of the English language and medieval literature. Served as civilian volunteer War Dept., Washington, D.C., 1918; capt. Officers' Reserve Corps, U.S. Army, 1919. Mem. Modern Lang. Assn. America, Phi Beta Kappa. Congregationalist. Contbr. articles on medieval English lang. and lit. to philol. jours. and to books. Author: Chaucer's Official Life, 1912; (with V. B. Hulbert) Effective English, 1929. Co-editor: Dictionary of American English. Home: 5413 Greenwood Av., Chicago, Ill. and Georgetown, Me.

HULBURD, DeForest; b. Chicago, Ill., Dec. 22, 1886; s. Charles Henry and Anna Richmond (Belknap) H.; B.A., Yale, 1908; m. Marie Hessert, Jan. 29, 1916; children—Charles Henry, II, Marie Louise. Lumber business, Idaho, 1908-10; with Elgin Watch Co., 1910-31, asst. to pres., 1911-14, v.p., 1918-24; pres., 1924-31, now dir.; sr. partner, Hulburd, Warren & Chandler, stock brokers, since 1931; dir. Morris F. Fox & Co. (Milwaukee). Served in U.S. Navy, World War I; ensign U.S.N.R.F.; served in U.S. Navy as lt. comdr. in World War II, 1942-45; now on inactive duty. Mem. advisory bd. The Salvation Army; trustee, Jas. C. King Home, Graceland Cemetery. Mem. Zeta Psi. Republican. Conglst. Clubs: University, Chicago Commonwealth, Chicago Athletic Assn., Commercial, Onwentsia. Home: 111 Moffett Rd., Lake Bluff, Ill. Office: 208 S. La Salle St., Chicago, Ill.

HULBURT, Edward Olson, physicist; b. Vermilion, S.D., Oct. 12, 1890; s. Lorrain Sherman and Elizabeth (Dorey) H.; prep. edn., Boys' Latin Sch. and Jefferson Sch. for Boys, Baltimore, Md.; A.B., Johns Hopkins, 1911, Ph.D., 1915; m. Charlotte Teresa Howell, Jan. 31, 1920; children—Edward Macpherson, Elizabeth Anne. Carnegie research asst., Johns Hopkins, 1915-16; instr. in physics, Western Reserve U., 1916-17, Johns Hopkins, 1919-21; asst. prof. physics, State U. of Ia., 1921-23, asso. prof., 1923-24; physicist, supt. physical optics div. Naval Research Lab., Washington, D.C., since 1924. Mem. Nat. Geog. Soc.-Nat. Bur. Standards eclipse expdn. to Brazil, 1941. Lt., Signal Corps, A.E.F., France, 1917-18, capt., 1918-19. Fellow Am. Phys. Soc., Optical Soc. America, A.A.A.S.; mem. Washington Philos. Soc., Am. Geophysical Union, Phi Beta Kappa. Democrat. Episcopalian. Clubs: Portland (Me.) Yacht, West River (Md.) Yacht. Contbr. to Physical Rev., Jour. Optical Soc. of America, Science. Home: 509 S. Lee St., Alexandria, Va. Office: Naval Research Lab., Washington, D.C.

HULBURT, Ray Garland, editor; b. Plainview, Neb., Sept. 3, 1885; s. David Sherwood and India Siloam (Rogers) H.; D.O., Am. Sch. of Osteopathy, Kirksville, Mo., 1920; m. Emma E. Kidd, June 9, 1918; children—Dayton David, Ruth Elizabeth (Mrs. Allen Beye Hamilton), and (adopted) Mary Virginia. Grew up as a farmer; began as a teacher, later engaged in newspaper writing; then identified with osteopathic editorial and pub. edhl. work; dir. statistics and information Am. Osteopathic Assn. since 1924 and editor since 1931. Mem. Am. Osteopathic Assn., Ill. Osteopathic Assn. Awarded Certificate of Honor by Osteopathic Honor Frat., Sigma Sigma Phi, 1931. Socialist. Conglist. Home: 915 Pleasant St., Oak Park, Ill. Office: 139 N. Clark St., Chicago 2, Ill.

HULCY, Dechard Anderson (hŭl'sĭ), pub. utility exec.; b. Robberson County, Tex., Nov. 13, 1892; s. Joseph Clinton and Josephine Lilly (Anderson) H.; ed. DeQueen (Ark.) pub. and high sch.; m. Elsie Lenore Bonner, Jan. 14, 1914; children—Louis Bonner, Mildred (Mrs. Albert C. Yeargan), Dechard Anderson, Mary Portress. Clerk and messenger boy I.&G.N. R.R., Palestine, Tex., 1909-11; warehouse clerk Texas Co., Palestine, 1911-12; clerk Texas State R.R., Palestine, 1912-17, auditor, same, Rusk, Tex., 1917-19; clerk Lone Star Gas Co., Dallas, 1920-27, asst. comptroller and asst. to pres., 1927-35, v.p. and exec. v.p., 1935-40; pres. Lone Star Gas Corp. since 1940; pres. Lone Star Gas Co., Lone Star Gasoline Co.; chmn. Community Natural Gas Co., Texas Cities Gas Co.; v.p. Dallas Gas Co.; chmn. exec. com. Northern Natural Gas Co. Dir. Dallas Citizens Council. Mem. Am. Gas Assn., Southern Gas Assn., Independent Petroleum Assn., Dallas Chamber of Commerce (dir.). Democrat. Methodist. Clubs: Nat. Press (Washington); Dallas Country, Brook Hollow Golf, Dallas Petroleum, Dallas Athletic (Dallas); Ft. Worth (Ft. Worth). Contbr. articles to trade publs. Home: 1903 Mayflower Drive. Office: 1915 Wood St., Dallas, Tex.*

HULEN, John Augustus (hū'lĕn), ry. official; b. Centralia, Mo., Sept. 9, 1871; s. Harvey and Fanny (Morter) H.; grad. Marmaduke Mil. Acad., Sweet Springs, Mo., 1891; m. Frankie L. Race, Feb. 14, 1893. In real estate and ins. business, Gainesville, Tex., 1891-98; city passenger agt. Frisco Lines, Houston, 1907-08, later gen. agt. R.I.-Frisco Lines; apptd. gen. freight and passenger agt. Trinity & Brazos Valley R.R. Co., 1910, pres. and receiver, 1919, also pres. Galveston Terminal Ry. Co.; apptd. traffic mgr. Ft. Worth & Denver City and Wichita Valley ry. cos., 1920, v.p. of both, 1930-42; retired Oct. 1, 1941. Also retired as pres. Burlington, Rock Island R.R. Company, Houston, Belt and Terminal Railway Company, and vice-president Union Terminal Company of Dallas, Ft. Worth & Denver Terminal Ry. Co. Dir. Ft. Worth Nat. Bank, Second Nat. Bank of Houston. Joined Tex. National Guard, 1889, commd. lt. and advanced to lt. col., 1898; served as capt. 33d U.S. Vols., Philippine Insurrection, 1899-1901; adj. gen. of Tex., 1903-07; brig. gen. ret., Tex. Nat. Guard, 1907-16; brig. gen. Tex. Nat. Guard in federal service, 1916-17 and 1917-19; in command 6th Separate Brigade, Texas border; brig. gen. U.S. Army, comdg. 72d Brigade, 36th Div., Aug. 1917-May 1, 1919; in France Aug. 1, 1918-Apr. 20, 1919; maj. gen. Tex. Nat. Guard, Mar. 2, 1920; lt. gen. Tex. Nat. Guard, retired, 1935. Awarded silver star "for gallantry in action," Philippine Insurrection; D.S.M. (U.S.); Croix de Guerre (France); recommended for Medal of Honor and twice for brevet maj. Mason (32°, Shriner), K.P. Clubs: Ft. Worth, River Crest Country (Ft. Worth). Home: 1904 Branard St. Office: 1603 Second National Bank Bldg., Houston, Texas.*

HULEN, Rubey Mosley (hū'lĕn), judge; b. Hallsville, Mo., July 9, 1894; s. John W. and Lucy (Pollard) H.; grad. Kansas City Sch. of Law, 1914; m. Anna English, June 11, 1919; Admitted to Mo. bar, 1915; engaged in practice of law, Centralia, Mo., 1915-17; elected prosecuting atty. Boone County, Mo., 1920; engaged in gen. pvt. practice, 1919-43; apptd. U.S. dist. judge for Eastern Dist. of Mo., July 1943. Entered O.T.C., Apr. 1917; commd. 2d lt., 1917; comdg. officer Co. A, 353d Inf., 89th Div., U.S. Army, at capture of Stenay, France, Nov. 1918; overseas 18 mos. Mem. Am., Mo. and St. Louis bar assns. Home: 16 Southmoor St., Clayton, Mo. Office: U.S. Court House, St. Louis, Mo.

HULETT, George Augustus, chemist; b. Will County, Ill., July 15, 1867; s. Frank Amos and Louise (Holmes) H.; Oberlin Coll., 1888-90; A.B., Princeton, 1892; Ph.D., U. of Leipzig, 1898; m. Dency Minerva, d. Dr. J. W. Barker, Aug. 15, 1904; 1 son, George Barker. Asst. in chemistry, Princeton, 1892-96; instr. phys. chemistry, 1899-1904, asst. prof., 1904-05, U. of Mich.; asst. prof. phys. chemistry, 1905-09, prof. since 1909, Princeton U. Mem. U.S. Assay Commn., 1906; chief chemist U.S. Bur. of Mines, 1912-13. Mem. Am. Chem. Soc., Am. Electrochem. Soc., Am. Phys. Soc., Am. Philos. Soc., Nat. Acad. Sciences; mem. Nat. Research Council (vice chmn. division of chemistry and chem. technology, 1927-28; chmn. of div. at Washington, D.C., 1928-29). Clubs: Cosmos (Washington, D.C.); Chemists' (New York). Mem. foreign service com. of Nat. Research Council, 1917; spent 4 months, mostly at battle fronts of French and English, to study orgn. and development of scientific activities in connection with

warfare; mem. N.J. Commn., Workman's Compensation for Occupational Diseases, 1923-24. Asso editor Jour. Physical Chemistry, 1923-27. Home: 44 Washington Rd., Princeton, N.J.

HULL, Albert Wallace, physicist; b. Southington, Conn., Apr. 19, 1880; s. Lewis Caleb and Frances Reynolds (Hinman) H.; A.B., Yale, 1905, Ph.D., 1909; Sc.D., Union U., 1930, Middlebury Coll., 1931; Eng.D., Worcester Polytechnic Institute, 1944; married Mary Shore Walker, June 14, 1911; children—Robert Wallace, Harriet. Instr. physics, Worcester Poly. Inst., 1909-11, asst. prof., 1911-13; research physicist, General Electric Co., Schenectady, N.Y., since 1914, asst. dir. research lab. since 1928. Pres. Am. Physical Soc., 1942. Mem. Nat. Acad. of Science, Phi Beta Kappa, Sigma Xi. Fellow Amer. Phys. Soc., Inst. Rad. Eng. Presbyterian. Awarded Potts' medal, by Franklin Inst., 1923, for work on X-ray crystal analysis; Morris Liebman prize by Inst. Radio Engrs., 1930, for work on vacuum tubes. Contbr. to scientific publs. Home: 1435 Lowell Rd., Schenectady, N.Y.

HULL, Alexander, composer; b. Columbus, O., Sept. 15, 1887; s. James Edward and Eva Jane (Hummer) H.; A.B., Muskingum Coll., 1906; B.M., U. of Pa., 1909; student piano, violoncello, voice, composition and orchestration pvtly.; m. Ruth Romig, Aug. 11, 1920; 1 son, Alexander. Teacher voice, Zanesville, O., 1907-08; head of music dept. Pacific Coll., Newberg, Ore., 1908-35; announcer and dir. Radio Sta. KOAC Sch. of the Air; instr. Portland Extension Center of U. of Ore. Mem. Authors' League America. Club: Portland Press. Composer: Ten Songs, 1913; also numerous songs, piano and orchestra pieces. Author: Shep of the Painted Hills, 1930. Contbr. 100 short stories to mags., among them "The Argosies" (O. Henry memorial award 1920). Radio advertising and production. Director Frederick and Nelson radio programs musical commentator Seattle Symphony Orchestra concerts, Seattle, Wash., 1939. Home: 7819 Dayton Av., Seattle, Wash.

HULL, Clark Leonard, prof. psychology; b. Akron, N.Y., May 24, 1884; s. Leander G. and Florence L. (Trask) H.; grad. Alma (Mich.) Academy, 1905; student Alma College 2 years; A.B., U. of Mich., 1913; Ph.D., U. of Wis., 1918; m. Bertha E. Iutzi, 1911; children—Ruth Trask, Richard Hazard. Prin. pub. sch., Sickels, Mich., 1909-11; acting prof. psychology, Eastern Ky. State Normal Sch., Richmond, Ky., 1913-14; with U. of Wis. as instr. psychology, 1916-20, asst. prof., 1920-22, asso. prof. and dir. lab., 1922-25, prof., 1925-29; prof. psychology, Inst. Human Relations (Yale), since 1929. Fellow A.A.A.S.; mem. Am. Psychol. Assn. (council 1931-33, pres. 1935-36), Nat. Acad. Sciences, Am. Acad. Arts and Sciences, Sigma Xi. Club: University. Author: The Evolution of Concepts, 1920; Influence of Tobacco Smoking on Mental and Motor Efficiency, 1924; Aptitude Testing, 1928; Hypnosis and Suggestibility—An Experimental Approach, 1933; (with Hovland, Ross, Hall, Perkins and Fitch) Mathematico-Deductive Theory of Rote Learning, 1940; Principles of Behavior, 1943. Contbr. to psychol. jours. Home: 888 Ridge Road, Hamden, Conn. Address: Institute of Human Relations, Yale University, New Haven, Conn.

HULL, Cordell, secretary of state; b. Overton County (now Pickett), Tenn., Oct. 2, 1871; s. Wm. and Elizabeth (Riley) H.; student Nat. Normal U., Lebanon, O., 1889-90; B.L., Cumberland Univ. Law Sch., 1891; LL.D., U. of Notre Dame and George Washington U., Cumberland U., Columbia U., William and Mary, Williams Coll., 1934, Pa. Mil. Coll., U. of Mich., U. of Wis., 1935; L.H.D., Rollins Coll., 1935; m. Rose Frances Whitney, Nov. 24, 1917. Admitted to Tenn. bar, 1891. Mem. Tenn. Ho. of Rep., 1893-97; judge 5th Jud. Circuit, Tenn., 1903-07; mem. 60th to 66th Congresses (1907-21), 4th Tenn. Dist.; reelected 68th to 71st Congresses (1923-31), 4th Tenn. Dist.; elected U.S. senator from Tenn. for term 1931-37, resigned, 1933; apptd. sec. of state, Mar. 4, 1933. Chmn. Dem. Nat. Com., 1921-24; chmn. Am. delegation Monetary and Econ. Conf., London, 1933; chmn. Am. delegation, 7th Internat. Conf. of American States, Montevideo, 1933; chmn. Am. delegation, Inter-Am. Conf. for Maintenance of Peace, Buenos Aires, 1936; chmn. Am. delegation, 8th Internat. Conf. of Am. States, Lima, 1938; chmn. Am. delegation to 2d Consultative Meeting of the Ministers of Foreign Affairs of the American Republics, Havana, Cuba, 1940. Capt. Co. H, 4th Tenn. Inf., Spanish-Am. War. Author of federal income tax system of 1913, revised act of 1916, and federal inheritance act of 1916. Resigned as Secretary of State on Nov. 27, 1944. Appointed delegate to United Nations Conference at San Francisco, Feb. 13, 1945. Awarded the Theodore Roosevelt Distinguished Service Medal, 1945; Nobel Peace Prize, 1945. Home: Carthage, Tenn. Address: Dept. of State, Washington, D.C.

HULL, David Denton, lawyer; Mar. 26, 1872-Aug. 30, 1945. See Vol. 23 (1944-45).

HULL, Dossie Cleveland, lawyer; b. Plant City, Fla., Dec. 25, 1884; s. Millard Fillmore and Henrietta (Hood) H.; grad. Plant City High Sch., 1905; B.S., LL.B., John B. Stetson U., 1910, LL.D., 1945 m. Marian Wright, Jan. 15, 1919. Admitted to Fla. bar, 1910, and since practiced in DeLand; partner Landis, Fish & Hull until 1926, Hull, Landis & Whitehair, 1926-42, Hull, Landis, Graham & French since 1942; firm counsel for A.C.L. R.R., Florida East Coast Railway Co., etc.; instructor in law John B. Stetson U., 1911-12. DeLand city atty., 1926-35. Mem. Am. and Fla. State bar assns., Delta Sigma Phi, Phi Alpha Delta. Democrat. Home: 310 W. Minnesota Av., DeLand, Fla.

HULL, Gordon Ferrie, physicist; b. Garnet, Haldimand County, Ont., Oct. 7, 1870; s. John and Jane (Moore) H.; A.B., U. of Toronto, 1892, fellow in physics, same, 1892-95; fellow and asst. in physics, U. of Chicago, 1895-97, Ph.D., 1897; Cambridge U., 1905-06; studied at English and German univs., 1928-29; m. Wilhelmine Brandt, Sept. 5, 1911; 1 son, Gordon Ferrie. Taught in Hamilton Collegiate Inst., 1890-91; instr. physics, U. of Chicago, 1897-98, and summers, 1898-99; prof. physics, Colby Coll., Me., 1898-99; asst. prof. physics, Dartmouth Coll., 1899-1903, prof. 1903-40, prof. emeritus since 1940; in active service at Dartmouth College since 1941; prof. physics, Columbia U., summer sessions, 1909-15. Fellow Am. Acad. Arts and Sciences, A.A.A.S.; mem. Am. Phys. Soc., etc. Contbr. to various scientific journals on radiation. Author: Survey of Modern Physics, 1936. Maj. Ordnance Dept. U.S. Army, 1918-Oct. 1919; head of math. and dynamics sect., tech. staff, Washington, and physics expert, tech. staff, Ordnance Dept., 1919-20, cons. physicist, tech. staff, since 1920. Home: Hanover, N.H.

HULL, Helen Rose, author; b. Albion, Mich.; d. Warren Charles and Louise (McGill) Hull; studied Mich. State Coll. and U. of Mich.; Ph.B., U. of Chicago, 1912; grad. work at same univ. Instr. English, Wellesley, 1912-15; lecturer in English, Barnard Coll., New York, 1915-16; with Columbia since 1916, instr. in extension teaching until 1919, in English, 1919-23, asst. prof., 1923-39, asso. prof. since 1939. Author: Quest, 1922; Labyrinth, 1923; The Surry Family, 1925; Islanders, 1927; The Asking Price, 1930; Heat Lightning, 1932; Hardy Perennial, 1933; Morning Shows the Day, 1934; Uncommon People, 1936; Candle Indoors, 1936; Frost Flower, 1939; Experiment, 1940. Contbr. fiction to mags. "Snow in Summer" (novelette) in anthology The Flying Yorkshireman, 1938; Through the House Door, 1940; A Circle in the Water, 1943; Mayling Soong Chiang, 1943; A Hawk's Flight, 1946. Awarded Guggenheim fellowship for creative writing, 1931. Home: 878 West End Av., New York 25, N.Y.

HULL, Henry Watterson, actor; b. Louisville, Ky., Oct. 3, 1890; s. William Madison and Elinor (Vaughn) H.; ed. pub. schs. of Louisville and N.Y. City, Cooper Inst. and Columbia U.; m. Juliet Fremont, Nov. 30, 1913; children—Henry F., Shelley F., Joan F. Actor since Oct. 10, 1911; appeared in (plays) "The Man Who Came Back," "Cat and the Canary," "Grand Hotel," "Tobacco Road;" (motion pictures) "Midnight," "Great Expectations," "Werewolf of London," "Transient Lady," "Paradise for Three," "Three Comrades," "Boys Town," "The Great Waltz," "Jesse James," "Return of the Cisco Kid," "Stanley and Livingstone," "Spirit of Culver," "Miracles for Sale," "Babes in Arms," "Bad Little Angel," "Nick Carter, Master Detective," "Judge Hardy and Son," "High Sierra" (Motion Picture). Home: Old Lyme, Conn.*

HULL, John Adley, army officer, lawyer; Aug. 7, 1874-Apr. 17, 1944. See Vol. 23 (1944-45).

HULL, John Edwin, army officer; b. Greenfield, O., May 26, 1895; s. Joseph Milton and Mary Ann (Mealey) H.; A.B., Miami U., Oxford, O., 1917; grad. Command and Gen. Staff Sch., 1936, Army War Coll., 1938; m. Sara Lucile Davis, Aug. 21, 1919. Commd. 2d lieut., Inf., U.S. Army, Aug. 15, 1917, and advanced through the grades to lieut. general (temporary); permanent brigadier general Oct. 1945; now assistant chief of staff for Operations, War Dept., Washington, D.C. Decorated Silver Star, Victory, Army Occupation of Germany, Am. Defense, Campaign medals. Mem. Phi. Delta Theta. Mason. Home: 3133 Connecticut Av., Washington, D.C.

HULL, Lewis Madison, radio engr.; b. Great Bend, Kan., Feb. 27, 1898; s. Arthur St. Clair and Orlena June (Madison) H.; A.B., U. of Kan., 1917, A.M., 1918; Ph.D., Harvard, 1922; m. Helen H. Smith, Dec. 30, 1922; 1 dau., Carolyn June. Asst. and asso. physicist U.S. Bur. Standards, 1918-20, cons. physicist, 1920-22, also Whiting fellow, Harvard, 1920-22; dir. research Radio Frequency Labs., Boonton, N.J., 1922-28, now cons. engr.; pres. and dir. Aircraft Radio Corp. since 1930; also technical consultant to the secretary of war; mem. Radio Advisory Committee of Nat. Bur. of Standards, Engineering Com. of Nat. Advisory Council on Radio in Edn. Fellow Inst. Radio Engrs. (past pres.); asso. fellow Inst. Aeronautical Sciences; Am. Inst. Elec. Engrs., Am. Phys. Society, Phi Beta Kappa, Sigma Xi. Republican. Conglist. Clubs: Lotos (New York); University (Washington); Orange Lawn Tennis; Newark Athletic. Home: Boonton, N.J.

HULL, Merlin, congressman; s. George Miller and Hannah Bernice (Baker) H.; ed. Gale Coll., Galesville, Wis.; LL.B., De Pauw U., 1890; grad. study Columbian (now George Washington) U.; m. Jessie Matchette Robbins, Jan. 6, 1896; children—Perry Miller, Lois Margaret, Marion Bernice (Mrs. Harvey Helling). Admitted to Wis. bar, 1904, and began practice at Black River Falls; pub. Jackson County Journal 1904-26, Banner-Jour. since 1926. District atty., Jackson County, 1907-09; mem. Wisconsin Assembly, 1909-15 (speaker of House, 1913); sec. of state, Wis., 1917-21; mem. 71st Congress (1929-31), 7th Wis. Dist., and 74th to 79th Congresses (1935-47), 9th Wis. Dist. Progressive. Methodist. Mason, K.P., Elk. Home: 515 Van Buren St. Office: 310 Main St., Black River Falls, Wis.*

HULL, Nathan P.; b. Dimondale, Mich., Nov. 7, 1867; s. John and Sarah Jane (Pray) H.; ed. Mich. State Agrl. Coll. and Olivet (Mich.) Coll.; m. Grace E. Bellows, June 30, 1897; children—Thelma, John W. Lecturer farmers' institutes 15 yrs.; overseer Mich. State Grange, 9 yrs., master 4 yrs.; lecturer Nat. Grange 2 yrs.; pres. Grange Life Ins. Co. 20 yrs.; pres. Nat. Dairy Union 18 yrs.; pres. Am. Dairy Farmers' Assn. 9 yrs.; pres. Nat. Coöperative Milk Producers Fedn. 8 yrs., Mich. Milk Producers Assn., 20 yrs.; dir. Peoples Finance Service, Inc.; v.p. and treas. Am. Annuity Savings Assn.; dir. Am. State Savings Bank, Central Trust Co. (both Lansing), Producers Dairy Co.; dir. Detroit br., Federal Reserve Bank of Chicago, 11 yrs.; co-partner Hull Brothers Silver Creek Farm. Member Grange. Republican. Presbyterian. Mason, Elk. Author: Making the Dairy Pay, 1913. Home: 411 West St. Office: American State Bank Bldg., Lansing, Mich.

HULL, Osman Ransom, prof. edn.; b. Fallbrook, Calif., Aug. 21, 1890; s. Linn Ransom and Mary Frances (Keith) H.; B.S., U. of Calif., 1913, M.S., 1914, Ph.D., 1925; student Columbia U., summer 1927; m. Evelyn May Huston, July 22, 1914; children—Evelyn Augusta (dec.), Osman Huston, Florence Eva, Frances Edith. Asst. instr. in physics, U. of Calif., 1912-14; prin. County High Sch., Crescent City, Calif., 1914-18; supt. schs., Sebastopol, Calif., 1918-20, Napa, 1920-24; asst. prof. edn., U. of Southern Calif., 1924-26, asso. prof., 1926-28, prof. ednl. adminstrn. since 1928, also chmn. dept. of edn. since 1926; lecturer U. of Wis., summer, 1930, Northwestern U., summer, 1940. Mem. N.E.A., Am. Assn. of School Administrators, Nat. Soc. for Study of Edn., Am. Assn. Univ. Profs., Nat. Soc. Coll. Teachers of Edn., Calif. Teachers' Assn., Assn. Pub. Sch. Business Officials, Sigma Xi, Phi Delta Kappa, Phi Kappa Phi. Presbyterian. Mason (K.T.). Clubs: University Faculty, Kiwanis. Writer on school topics and dir. sch. surveys, individually and with others, including those of Pasadena, Santa Monica, Alhambra, Manhattan Beach, Monrovia, Los Angeles, etc. Home: 1119 W. 29th St., Los Angeles, Calif.

HULL, Thomas Gordon, bacteriologist; b. Southington, Conn., Dec. 21, 1889; s. Lewis Caleb and Frances Reynolds (Hinman) H.; Ph.B., Yale, 1913, M.S., 1915, Ph.D., 1916; m. Edna Louise Crittenden, June 16, 1917; 1 son, Gordon Crittenden. Asst., Am. Museum of Natural History, New York, N.Y., 1916-17; dir. of exhibits, U.S. Food Adminstrn., Washington, D.C., 1917-18; bacteriologist, Mass. Experiment Station, Amherst, Mass., 1919; dir. laboratories, Ill. State Dept. of Pub. Health, Springfield, Ill., 1920-30; dir. The Scientific Exhibit, Am. Med. Assn., Chicago, Ill., since 1930; asst. prof. bacteriology and pub. health, U. of Illinois Coll. of Medicine, Chicago, Ill., since 1927. Served as 1st lt., Sanitary Corps, U.S. Army, 1918-19; lt., later capt., then major, Sanitary Reserve Corps, U.S. Army, 1920-37. Mem. nat. advisory com. Cleveland Health Museum. Fellow Am. Pub. Health Assn., (asso.) A.M.A.; mem. socs. of Am. and Ill. bacteriologists, Assn. Mil. Surgeons of U.S., Sigma Xi. Mason. Author: Diseases Transmitted from Animals to Man, 1930, rev. edit., 1946; Health Education of the Public (with Dr. William W. Bauer), 1937, rev. edit., 1942. Home: 454 Iowa St., Oak Park, Ill. Office: 535 N. Dearborn St., Chicago 10, Ill.

HULL, William Chase, ry. official; b. Bond Hill, Cincinnati, O., Sept. 8, 1880; s. Charles Thomas and Elizabeth (Chase) H.; ed. pub. schools of Cincinnati; m. Naomi Ellis Riley, Apr. 21, 1909; children—Kathryn (Mrs. W. E. Graves), Theo Frances (Mrs. F. M. Davis). Stenographer B.&O. R.R., Cincinnati, 1895-97; sec. to asst. freight traffic mgr., chief clerk to v.p., asst. to v.p. in charge of traffic C.&O. Ry., and Hocking Valley Ry., 1897-1918; asst. to mgr. of inland fuel traffic, U.S. R.R. Adminstrn., 1918-20; asst. to v.p. in charge of traffic C.&.O. Ry. and Hocking Valley Ry., 1920-28; asst. v.p. in charge traffic C.&O. Ry., 1928-37; v.p. in charge of traffic C.&O. Ry. and Pere Marquette Ry. since 1937; v.p. Cincinnati Inter-Terminal R.R., Covington & Cincinnati Elevated R.R. & Transfer & Bridge Co. Republican. Methodist. Clubs: Shaker Heights Country (Shaker Heights, Ohio); Union Club (Cleveland); Hermitage Country (Richmond, Va.); Bankers (New York); Union League (Chicago). Home: 3323 Maynard Rd., Shaker Heights, O. Office: 1700 Terminal Tower, Cleveland 1, O.

HULLEY, Benjamin Mayham (hŭl'lê), foreign service officer; b. Lewisburg, Pa., June 28, 1898; s. Lincoln and Eloise (Mayham) H.; A.B., Stetson U., 1917; M.A., Harvard, 1919; A.B., Oxford U., Eng., 1922; m. Joan Carrington, June 30, 1922; children—John Charles Lincoln, Barbara Joan, George Carrington (dec.), Stephen Benjamin. Prof. history, Stetson U., 1922-24; Am. vice-consul, Stockholm, Sweden, 1924-29; consul Stockholm, 1929, Dublin, 1929-34, Nantes, France, 1934-37, Paris, 1937-40; 2d sec.,

Paris, 1938-40; consul Sault Ste. Marie, Can., 1940; assigned to Dept. of State 1940-44; 2d sec. and consul, Reykjavik, Iceland, 1944-45, legation at Helsinki since 1945. Home: DeLand, Fla. Address: Department of State, Washington, D.C.

HULLEY, Elkanah Bunce; b. Chester, Pa., Apr. 17, 1884; s. William Currie and Theresa (Bunce) H.; grad. Keystone Acad., Factoryville, Pa., 1903; B.S., Bucknell U., 1907; D.Eng., Stetson U., 1929; m. Mabel B. Moore, Dec. 22, 1908. Builder of houses (about 1600), Pittsburgh, Pa., since 1912; president Liberty Housing Corp. Mgr. Pittsburgh War Farms Commn., 1916-18; student O.T.C., Camp Taylor, Ky., 1918. Trustee John B. Stetson U. Mem. Phi Gamma Delta (editor in chief nat. jour., 1911-17). Republican. Baptist. Mason. Home: 2200 William Penn Highway, Wilkinsburg, Pa. Office: 838 Hazelwood Av., Pittsburgh, Pa.

HULLIHEN, Walter (hŭl'ĭ-hĕn), univ. pres.; May 26, 1875-April 14, 1944. See Vol. 23 (1944-45).

HULLINGER, Edwin Ware (hŭl'ĭng-ẽr), author, motion-picture producer, lecturer; b. Chicago, Ill., Aug. 13, 1893; s. Henry Church and Lucy Ellen (Ware) H.; student Occidental Coll., Los Angeles, Calif., 1911-13; A.B., U. of Kan., 1917; grad. work, Columbia U. Sch. of Journalism, 1917; m. Helen Jean Sawyer, Nov. 20, 1933; children—Cynthia Ware, Mary Martha, Diane, Virginia. Began on staff Los Angeles Tribune, 1913, later with various Calif. papers and with Daily Capital, Topeka, Kan., joined United Press, New York, 1917, and was made Mich. mgr., hdqrs. in Detroit; staff corr. in Eng., World War; transferred to Paris, 1919; corr. in Soviet Russia, 1921-22, but deported for insistence on right of freedom of the press for foreign correspondents; corr. in Italy for New York Sunday Times, 1925-26; radio news commentator NBC, sta. KFI, 1930; European corr. for various Am. newspapers, 1937; magazine writer, motion-picture producer and lecturer on internat. subjects. Sr. information specialist, U.S. Dept. of agriculture, Washington, D.C., 1939-41; liaison officer Office of War Information and U.S. Dept. Agr., Washington D.C., 1942; asst. dir. Foreign Broadcast Intelligence Service, Federal Communications Commn., 1943-45; production mgr. and dir., Hullinger Productions, since 1945. Mem. faculty, Dept. of Journalism, N.Y.U., 1928, U. of Kan., 1936-37. Mem. Sigma Delta Chi, Phi Eta. Clubs: Authors, National Press. Republican. Conglist. Mason. Author: The Reforging of Russia, 1925; The New Fascist State, 1928; Flesh Alley—A Story of Broadway (with Douglas Hertz), 1933; Plowing Through, 1940. Produced motion picture, "The Private Life of Mussolini," 1938, series of motion pictures entitled "Makers of Destiny." Address: Hullinger Productions, 5200 Klingle St. N.W., Washington 16, D.C.

HULME, Edward Maslin (hŭm), prof. emeritus; b. London, Eng., Sept. 17, 1871; s. Thomas and Annie Louise (Farmer) H.; B.A., Stanford, 1897; grad. study, Harvard, 1900-01; M.A., Cornell U., 1902; m. Gertrude May Jenkins, June 20, 1906; children—Mary Louise, Kenneth Plowden, Gertrude Ellen. Teacher of lit. and history, high sch., Portland, Ore., 1897-1900; prof. history, 1902-21, dean Coll. of Letters and Science, 1917-21, U. of Ida.; actg. prof. European history, Stanford, winter quarter, 1918; prof. European history, summers, U. of Calif., 1918, U. of Chicago, 1919, U. of Ore., 1925, 26, 38, 39, 41, U. of Utah, 1929, 35, 36, U. of Southern Calif., 1931, Duke University, 1933, New York University, 1934; University of Nevada, 1943; professor medieval history, Stanford, 1921-37; emeritus since 1937. Mem. Am. Hist. Assn., Kappa Sigma, Phi Beta Kappa. Author: Renaissance and Reformation, 1914; A History of the British People, 1924; The Middle Ages, 1929 and 38; Wandering in France, 1941; History and Its Neighbors, 1942. Home: 638 Channing Av., Palo Alto, Calif.

HULSE, George Egbert, mech. and elec. engr.; b. Bellport, L.I., N.Y., Jan. 21, 1877; s. Egbert Hampton and Mary Roe (Homan) H.; grad. Pratt Inst. Tech. High Sch., 1894; M.E., Stevens Inst. Tech., 1902; m. Mary L. Preston, Sept. 6, 1905; children—George E., Mary (Mrs. William A. Nyland), Barbara Ruth. With Safety Car Heating and Lighting Co., New Haven, Conn., since 1902, as asst. engr., later engr. of tests, then chief engr. in charge design and quality control of all products, including gas and electric lighting equipment, heating and air conditioning equipment (all for railway cars) since 1907. Pres. Am. Soc. Refrigerating Engrs., 1940; mem. council Am. Soc. M.E., 1940-43; chmn. Conn. Tech. Council, 1934-36. Home: 1628 Boulevard, New Haven 11. Office: Box 904, New Haven 4, Conn.

HULT, Gottfried Emanuel, univ. prof.; b. Chicago, Ill., Mar. 14, 1869; s. Rev. Andrew and Charlotte (Hammarstrand) H.; A.B., U. of Minn., 1892, A.M., 1893; U. of Leipzig, 1896-99; U. of Chicago, 1899-1900; traveled and studied in Italy and Greece, 1906-07; Litt.D., from Beloit (Wis.) Coll., 1921; m. Florence Bowen, Dec. 2, 1894; 1 dau., Mrs. Florence Genevieve Spaulding. Prof. Greek lang. and lit., 1907-16, prof. classical langs. and lits. since Sept. 1916, Univ. of N.D. Mem. Am. Assn. Univ. Profs., N.E.A., Classical Assn. Middle West. Author: Reveries and Other Poems, 1909; Outbound, 1920; (verse dramas) Galileo; The Messiah; The Laughing Philosopher; Dion, The White Swan of Sicily. Translator (with critical introductions and notes) of 5 of Henrik Ibsen's dramas—Peer Gynt, Brand, Love's Comedy, The Pretenders, The Lady from the Sea; also translated all of Ibsen's lyrical works, with notes and introduction. A number of his plays have been produced in St. Paul Community Theatre, Pasadena Community Theatre, Vassar Coll. Experimental Theatre, etc. Contbr. poems to Century, Forum, Independent, etc.; lectures on lit., esthetic and ethical subjects. Address: University Station, Grand Forks, N.D.

HULT, Milton, pres. Nat. Dairy Council; b. Rockford, Ill.; s. Carl Albert and Mary Louise (Danielson) H.; B.S., Knox College, 1919; M.B.A., Harvard Sch. of Business Adminstrn., 1921; unmarried. Pres. Superior Dairy Co., Davenport, Ia., 1921-36, Internat. Assn. Milk Dealers, Chicago, 1934-36, Nat. Dairy Council, Chicago, since 1937. Goodrich award for contribution to Am. agr., New York World's Fair, 1940. Clubs: Medinah Club of Chicago, Rotary. Mem. Phi Gamma Delta, Delta Sigma Rho, Sigma Delta Chi. Mason (32°, Shriner). Contbr. articles and bulls. on dairy industry and govt.-industry relations. Home: Medinah Club. Office: 111 N. Canal St., Chicago, Ill.

HULTZ, Fred Samuel, animal husbandry; b. Des Moines, Ia., Oct. 3, 1893; s. George B. McClellan and Grace May (Hulsizer) H.; B.S., Ia. State Coll., 1915, M.S., 1917, Ph.D., 1927; m. Helen Parry Samuels, Aug. 1919; children—Donald Parry, George Evan; m. 2d, Mary Elizabeth Edmands, June 1935. Associate prof. animal husbandry, Pa. State Coll., 1917-22; with U. of Wyo. since 1922, prof. animal husbandry since 1923, dir. information service and univ. editor, 1930-34; asso. editor Wyo. Stockman-Farmer, 1923-27, editor, 1927-28, livestock editor since 1928. Livestock judge at state and nat. stock shows. Y.M.C.A. sec. in France, Sept. 1918-May 1919. Mem. Am. Soc. Animal Production, Intermountain Aberdeen-Angus Assn. (ex-pres.), Am. Corriedale Breeders (sec.), Future Farmers of America (hon.), Am. Farm Bur., Am. Assn. Univ. Profs., N.E.A., Am. Coll. Publicity Assn., Am. Assn. Agrl. Coll. Editors, Vets. Foreign Wars (honorary), Am. Col. Quill Club, Sigma Xi, Alpha Tau Omega, Lambda Gamma Delta (pres. 1928, 29), Alpha Zeta. Republican. Presbyterian. Mason (32°, P.M.). Clubs: Lions, Laramie Country (ex-president). Author: Range Beef Production, 1930; Range Sheep and Wool (with J. A. Hill), 1931; Corriedale Sheep, 1940. Contbr. to livestock jours. Home: 1007 Sheridan St., Laramie, Wyo.

HUMASON, Milton LaSell (hŭ'mȧ-sŭn), astronomer; b. Dodge Center, Minn., Aug. 19, 1891; s. William Grant and Laura (Peterson) H.; grammar sch. edn.; m. Helen Dowd, Oct. 14, 1911; 1 son, William Dowd. Astronomer (stellar and nebular spectroscopy), Mt. Wilson Observatory, since 1920. Mem. Am. Astron. Soc., Astron. Soc. of Pacific, Sigma Xi. Republican. Conglist. Home: 885 N. Hill Av. Address: Mount Wilson Observatory, Pasadena, Calif.

HUMBER, John Davis (hŭm'bẽr), physician; b. Greenville, N.C., Dec. 5, 1895; s. Robert Lee and Lena (Clyde) H.; B.S., Wake Forest (N.C.) Coll., 1917; M.D., Tulane, 1920; m. Agnes Frolli, June 4, 1928. Asst. in anatomy, Wake Forest College, 1916-17; asst.-in-surgery, Univ. of Calif., 1922-24; instr. in anatomy, Tulane Univ., 1925-26; co-founder Coffey-Humber Clinics, San Francisco and Los Angeles, 1930; supt. Southern Pacific Gen. Hosp., San Francisco, since 1927; specialist in cancer research; co-discoverer of Coffey-Humber treatment for cancer. Served in U.S. Navy, World War. Vice-chmn. charge of Red Cross Disaster Relief of West Portal District of San Francisco; gen. chmn. Amaranth War Effort Program for State of California. Mem. bd. dirs. Better-Health Foundation of Calif. Mem. A.M.A., Calif. Med. Assn., San Francisco County Med. Soc., Pacific Ry. Surgeons Assn., Alpha Kappa Kappa. Democrat. Baptist. Mason (Shriner). Co-author: Angina Pectoris (with W. B. Coffey), 1927. Contbr. papers on malignancy. Home: 225 Maywood Drive. Office: 909 Hyde St., San Francisco, Calif.

HUME, Alfred (hŭm), univ. prof.; b. Beech Grove, Coffee County, Tenn., Dec. 1, 1866; s. William and Mary (Leland) H.; B.E., Vanderbilt U., 1887, C.E., 1888, D.Sc., 1890; LL.D., Mississippi Coll., 1916, Westminster Coll. (Mo.), 1931, Southwestern (Tenn.), 1935; m. Mary Hill Ritchey, Dec. 23, 1891; children—Ben Hill (dec.), Annie Fulton, dec. (Mrs. H. M. Bryan), Leland, Myra (Mrs. J. H. Jones), Mary (Mrs. F. M. Kelton), Ritchey, Branham, William. Fellow and asst. in civil engring., Vanderbilt Univ., 1887-90; prof. mathematics, 1890-1926, acting prof. civil engring., 1900-02, dean College of Liberal Arts, 1905-20, vice-chancellor, 1905-24, chancellor, 1924-30; prof. mathematics and astronomy and acting chancellor, U. of Miss., 1906-07; prof. mathematics, Southwestern, Memphis, Tenn., 1930-31; pres. Branham and Hughes Mil. Acad., Spring Hill, Tenn., 1931-32; chancellor U. of Miss., 1932-35, head dept. mathematics, chancellor emeritus since 1935, acting chancellor July 1, 1942 to Dec. 15, 1943. Prof. mathematics, Summer Sch. of the South, Knoxville, 1903. Fellow A.A.A.S. (emeritus life mem.); mem. Soc. Promotion Engring. Edn., Engring. Assn. of the South (pres. 1914), Am. Math. Soc., Math. Assn. America, Phi Beta Kappa, Beta Theta Pi. Democrat. Presbyterian. Home: University, Miss.

HUME, Edgar Erskine, army officer, General Staff Corps; b. Frankfort, Ky., Dec. 26, 1889; s. Enoch Edgar (M.D.) and Mary (South) H.; B.A., Centre College, Ky., 1908, M.A., 1909; M.D., Johns Hopkins, 1913, Dr.P.H., 1924; D.M., U. of Munich, 1914, U. of Rome, 1915; 1st honor grad. Army Med. Sch., 1917; C.P.H., Harvard and Mass. Inst. Tech., 1921; D.T.M., Harvard, 1922; grad. U.S. Infantry School, 1928; hon. degrees from Centre Coll., Univ. of Ky., Georgetown Univ., William and Mary, Hampden-Sydney, Washington and Lee, Transylvania Univ., Washington and Jefferson, Univs. of Naples, Rome, Florence, Bologna, Modena, Milan, Genoa, Pisa, Siena, Madrid, and Leon (Nicaragua), graduate United States Army Medical Field Service Sch., 1936; m. Mary Swigert Hendrick, 1918 (deceased); 1 son, Edgar Erskine. Commd. 1st lt. Med. Corps, U.S. Army, 1916; promoted through grades to brig. gen., 1943. Staff Johns Hopkins Hosp., 1913-14; med. dir. Am. Relief Expdn. to Italy after earthquake, 1915; dir. dept. sociology, Disciplinary Barracks, Ft. Leavenworth, Kan., 1917; executive, Division of Sanitation in Surgeon Gen.'s Office, 1917-18; comdg. officer U.S. Army Hospitals, with Italian Army; with British Expeditionary Forces 1918; at Meuse-Argonne, St. Mihiel and Vittorio-Veneto (wounded); chief medical officer (director typhus fever campaign) and American Red Cross Commr. for Serbia, 1919-20; in charge Army Lab. for N.E., Boston, 1920-22; editor Index Catalog, Army Med. Library, Washington, D.C., 1922-26; med. insp. Infantry Sch., Ft. Benning, Ga., 1926-30; insp. Mass. and N.H. Nat. Guards, 1930-32; librarian Army Med. Library, 1932-36; dir. of Adminstrn., Med. Field Service Sch., Carlisle, Pa., 1937-42; comdg. officer, Winter Gen. Hosp., Topeka, Kan., 1942-43; in African, Sicilian and Italian invasions (wounded); chief of public health, Sicily, 1943; chief of Am. Military Govt., 5th Army, 1943-45; assistant chief of staff, U.S. Forces Austria, 1945. Editor of Military Surgeon, 1922; lecturer in medical history, Georgetown Univ. and Univ. of Kan.; U.S. Army del. to Internat. Congress of Mil. Medicine, Paris, 1925, London, 1929, The Hague, 1931, Madrid, 1933, Brussels, 1935, Mexico, 1936, Bucharest, 1937, Washington, 1939 (national correspondent for these congresses). Awarded D.S.M. (two), Silver Star, Purple Heart (two), Bronze Star (United States); decorations from France, Britain, Belgium, Jugoslavia, Brazil, Russia, Bolivia, Sweden, Ecuador, Bulgaria, Tunis, Nicaragua, Peru, Lithuania, Colombia, Norway, Haiti, Vatican, Esthonia, Cuba, Hungary, Netherlands, Finland, Venezuela, Latvia, Italy, Serbia, Panama, Poland, Spain, Greece, Czechoslovakia, Portugal, Montenegro, Roumania; Bali Grand Cross of Sovereign Mil. Order of Malta; Sir Henry Wellcome prize, 1933; Oberlaender fellow to Germany, 1937; hon. prof. Mil. U. of Warsaw; hon. col. in Royal Serbian Army. Hon. citizen of 32 Italian cities. Mem. Soc. of Cincinnati (vice-president general), Aztec Club (president), Kappa Alpha, Phi Beta Kappa, Sigma Xi, Alpha Omega Alpha, Delta Omega (founder; national president, 1926), Omicron Delta Kappa, etc.; fellow American Academy Arts and Sciences, Royal Soc. of Edinburgh, Royal Soc. Tropical Med. and Hygiene, American Coll. Surgeons, Am. Public Health Assn.; Am. Coll. Physicians, Royal Italian Soc. Hygiene, Soc. Antiquaries of Scotland, academies of science of Spain, Mexico and Philadelphia, Assn. of Mil. Surgeons (v.p.), academies of medicine of Rome, Washington (charter), Mexico, Rio and Madrid, Swedish Soc. Anthropology, Royal Soc. of Naples, Accademia Pontiniana (Naples). Diplomate Am. bds. Neurology and Internal Med. Clubs: Army and Navy, Cosmos, Chevy Chase (Washington, D.C.); Lambs, Metropolitan, Explorers (N.Y.); Pithotomy (Baltimore); St. Botolph (Boston); Caccia (Rome); Cercle Militaire (Paris); Royal Soc. (London). Author of about 300 books and papers, including The Med. Book of Merit; Pettenkofer's Theory; Military Operations on the Italian Front (also Italian transl.); A Colonial Scottish Jacobite Family; Sanitation in War Planning; various papers on the Soc. of Cincinnati, Fighting Typhus Fever in Serbia; Preparation of Potable Water for Field, Heros von Borcke, Italy's Part in World War, Theodore O'Hara, Sand-fly Fever, History and Work of Army Med. Library, Med. Service in Combined Army and Navy Operations, Med. Work of Knights Hospitallers, Ornithologists of Army Med. Corps, General Washington's Correspondence, Victories of Army Medicine, War and Medicine, Medicine Goes to War, etc. Associate editor Annals of Medical History. Contbr. to Ency. Brit., Ency. Am., Tice's Practice of Medicine, Dictionary of Am. Biography. Home: Frankfort, Ky. Address: Surg. Gen.'s Office, War Dept., Washington, D.C.

HUME, Edward Hicks, educator; b. of American parents, Ahmednagar, India, May 13, 1876; s. Edward Sackett and Charlotte Elizabeth (Chandler) H.; B.A., Yale, 1897, hon. M.A., 1912; M.D., Johns Hopkins, 1901; grad. work, U. of Liverpool, 1901-02; LL.D., Jefferson Med. Coll., 1923, U. of Hongkong, 1925; m. Lotta Carswell, Sept. 24, 1903; children—Theodore Carswell (dec.) Charlotte Elizabeth, Margery (dec.), Edward Welch (dec.), Kathrina Joy. Acting asst. surgeon U.S.P.H.S., Bombay, India, 1903-05; sr. physician Yale Hosp., Changsha, China, 1906-23; dean Hunan-Yale Med. College, 1914-27, prof. medicine, 1916-23, clin. prof. medicine, 1923-27; pres. Colleges of Yale-in-China, 1923-27; exec. v.p.

and trustee N.Y. Post-Grad. Med. Sch. and Hosp., 1928-33, dir., 1931-33. Founder and organizer Hosp. and Med. Coll. of Yale-in-China, Changsha. Chmn. Council Med. Edn. of China Med. Assn. 5 yrs., asst. editor China Med. Jour. 9 yrs.; trustee Yale-in-China Assn.; trustee Cheeloo U., Lingnan U., Hua Chung College. Special mem. Nat. Health Adminstrn. of China; special mem. Council on Med. Missions, China; sec. Christian med. council for Overseas Work since 1928; mem. program com. United China Relief; mem. bd. dir. American Bureau for Medical Aid to China, Assoc. Bds. for Christian Colleges in China; mem. bd. mgrs. Am. Bible Soc. Fellow N.Y. Acad. Medicine; mem. Am. Oriental Soc., A.M.A., Chinese Med. Assn., Am. Soc. Tropical Medicine, N.Y. Soc. Tropical Medicine, Am. Assn. of the History of Medicine, N.Y. Soc. for Medical History, N. China Br. Royal Asiatic Soc., Phi Beta Kappa, Psi Upsilon, Sigma Xi. Decorated by Chinese Govt. Order of Flourishing Grain, 3d class, 1926, Order of The Blue Jade, 1941. Presbyterian. Clubs: Quill, Century (New York); Elihu (Yale). Author: The Chinese Way in Medicine, 1940. Doctors East, Doctors West, 1945. Home: 464 Riverside Dr., New York, N.Y.

HUME, H. Harold, dean of agr.; b. Russell, Ont., Can., June 13, 1875; s. John and Esther (McIntyre) H.; B.S. in Agr., Iowa State Coll., 1899; M.S.A., 1901; hon. D.Sc., Clemson Coll., S.C., 1937; m. Emily Georgia Norman, Dec. 24, 1900; children—Edward Grisdale, Harold Norman. Came to U.S., 1898, naturalized, 1912. Asst. botanist, Iowa State Coll., 1898-99; head dept. botany and horticulture Fla. Agrl. Coll. and Fla. Expt. Station, 1899-1904; head dept. horticulture, N.C. State Dept. Agr., N.C. State Coll. and Expt. Station, 1904-06; v.p. and sec., Glen Saint Mary Nurseries Co., Glen Saint Mary, Fla., 1906-29, chairman board since 1929; pres. E. O. Painter Fertilizer Co., Jacksonville, Fla., 1918-20; inspector Fla. State Plant Bd., 1929-31; asst. dir. research, Fla. Agr. Expt. Station, and asst. dean Coll. of Agr., U. of Fla., 1931-38; dean Coll. of Agr., U. of Fla., since 1938. Awarded Jackson Dawson Memorial medal by Mass. Hort. Soc., 1935; Achievement medal, Fla. Acad. Science, 1936. Pres. Fla. State Hort. Soc., 1910-22. Mem. Phi Kappa Phi, Alpha Zeta, Phi Gamma Delta, Phi Sigma, Sigma Xi. Presbyterian. Author: Citrus Fruits and Their Culture, 1904; The Pecan and Its Culture, 1906; Cultivation of Citrus Fruits, 1926; Gardening in the Lower South, 1929; Azaleas and Camellias, 1931. Contbr. numerous articles to agrl. jours.; author agrl. bulletins; speaker at hort. meetings. Address: College of Agriculture, Univ. of Florida, Gainesville, Fla.*

HUME, Nelson, educator; b. New York, N.Y., Jan. 12, 1881; s. Thomas Joseph and Harriet Madeleine (Kean) H.; A.B., Coll. of St. Francis Xavier, New York, 1900, M.A., 1901; Ph.D., Georgetown U., 1915; m. May Eleanor Desjardins, Dec. 15, 1923; children—Michael Hume, Stephen Hume, David Hume, Rozanne Hume. Schoolmaster, Loyola Sch., New York, 1900-04; schoolmaster Newman Sch., Hackensack, N.J., 1904-05; asst. to v.p. N.Y. Life Ins. Co., 1905-06; headmaster Hume Sch., New Rochelle, N.Y., 1906-12; asso. headmaster Newman Sch., Hackensack, N.J., 1912-13; organized Canterbury Sch., New Milford, Conn., 1913-15, headmaster since 1915, also treas. and trustee. Trustee Coll. of New Rochelle. Decorated Knight of the Order of St. Gregory the Great by Pope Pius XI, 1938. Mem. Headmasters Assn., Xavier Alumni Sodality (New York). Catholic. Clubs: Catholic Club (New York); Graduate (New Haven); Litchfield County (Conn.) University. Home: New Milford, Conn.*

HUME, Omer Forest; Republican nat. committeeman from Ky.; in practice of medicine at Richmond for many years. Address: Richmond, Ky.*

HUME, Robert Ernest; b. Ahmednagar, Bombay Presidency, India, Mar. 20, 1877; s. Rev. Robert A. (D.D.) and Abbie (Burgess) H.; B.A., Yale Univ., 1898, M.A., 1900, Ph.D., 1901; B.D., Union Theol. Sem., 1904; matriculated in U. of Göttingen, Germany; D. Théol., Strasbourg, 1932; m. Laura Caswell, March 15, 1907; children—Robert Caswell, Edward Putnam, Jane Williams. Ordained Congl. ministry, 1905; went to India as missionary A.B.C.F.M., 1907; prof. hist. of religions, Union Theol. Sem., 1914-1943, prof. emeritus since 1943. Lecturer at Bombay Univ. and Univ. of the Punjab; also at Hindu Univ., Benares; the Moslem Univ., Aligarh; Vishwas Bharati (Greater India) Univ., Bolpur; and Coll. of His Highness the Maharajah of Baroda, 1923; Indian Inst. Oxford Univ., 1938. Mem. Am. Oriental Soc., Am. Theol Soc. (pres. 1939), American Association for Advancement of Science, Phi Beta Kappa. Author: The World's Living Religions, 1924, 29th edit., 1944 (transl. into Spanish); Treasure House of the Living Religions, 1932, 2d edit., 1933. Translator from Sanskrit; Thirteen Principal Upanishads, with an Outline of the Philosophy of the Upanishads, 1921, 3d edit., 1934. Contbr. to religious and theol. jours., India and America. His book, The World's Living Religions, the only religious book beside the Bible to be placed in "time capsule" (50 feet below ground), New York World's Fair 1939; to be opened in 6939. Home: 606 W. 122 St., New York 27, N.Y.

HUMES, E. Lowry (hūmz), lawyer; b. Meadville, Pa., July 25, 1878; s. Homer J. and Delia E. (Lowry) H.; student Allegheny Coll., Meadville, Pa., 1896-99; m. Mary P. Eisele, Apr. 16, 1904. Admitted to Pa. bar, 1900, and practiced in Meadville; mem. Pa. Ho. of Rep., 1913; U.S. Atty. Western Dist. of Pa., Sept. 10, 1913-Aug. 31, 1918, and Aug. 20, 1919-May 24, 1920; spl. asst. to U.S. atty.-gen., May 24, 1920-Mar. 1, 1921. Maj., judge-advocate U.S. Army, Sept. 6, 1918. Mem. Registration Commn. of Pittsburgh, 1931. Chmn. Alien Enemy Hearing Board, Western Dist. of Pa., World War II. Democrat. Presbyterian. Home: Conneaut Lake, Pa. Office: Plaza Bldg., Pittsburgh, Pa. and Trust Bldg., Meadville, Pa.

HUMMEL, Arthur William, librarian; b. Warrenton, Mo., Mar. 6, 1884; s. William Frederick and Caroline Wilhelmina (Wehking) H.; A.B., U. of Chicago, 1909, M.A., 1911; Ph.D., U. of Leyden, Netherlands, 1931; m. Ruth Emily Bookwalter, Oct. 8, 1914; children—Carol Emily, Arthur Milburn, Sharman Bookwalter. Teacher, Commercial U., Kobe, Japan, 1912-14; teacher of English, Ming-i Middle School, Fenchow, Shansi, China, 1915-24; lecturer in Chinese history, Yenching Sch. of Chinese Studies, Peiping, China, 1924-27, Columbia, 1930-32; dir. Far Eastern Seminar, Harvard Univ., 1932, U. of Calif., Berkeley, 1934; lecturer in Chinese history, Columbia U., Far Eastern Seminar, 1935, Berkeley, 1937; chief of the Asiatic Div., Library of Congress, since 1927. Mem. Am. Council of Learned Socs. (chmn. Com. for Promotion of Chinese Studies 1930-34), American Oriental Society (president 1940) and Royal Asiatic Society. Member Religious Society of Friends. Author: The Autobiography of a Chinese Historian, 1931. Editor: Eminent Chinese of the Ch'ing Period, 1943. Contributor to journals. Home: 4615 Hunt Av., Chevy Chase, Md. Address: Library of Congress, Washington, D.C.

HUMMEL, George F., author; b. Southold, L.I., N.Y., Sept. 3, 1882; s. Gottlieb Friedrich and Anna H.; B.A., Williams Coll., 1902; M.A., Columbia, 1903; post-grad. work, same univ.; m. Lillie Conrad Busch, 1914. Ranching in the Southwest and teaching in prep. schs., 1903-09; univ. scholar and alternate fellow, Columbia, 1911; organizer business enterprises, 1912-16; organizer schs. of indsl. edn., 1916-21; exec. v.p. Horace Liveright, publishers, 1929-30. Mem. Phi Beta Kappa, Phi Gamma Delta. Club: Williams College (New York). Author: After All, 1923; Subsoil, 1924; A Good Man, 1925; Evelyn Grainger, 1927; Lazy Isle, 1927; Summer Lightning, 1928; The World Waits, play, produced 1933; Heritage (novel), 1935; Tradition, 1936; Adriatic Interlude, 1938; Joshua Moore, American, 1943; The Eternal Mother, 1945; also short stories in mags. Home: Southhold, Long Island, N.Y.

HUMMEL, George Henry; chmn. bd. P. Lorillard Co. Home: 200 Hobart Av., Summit, N.J. Address: 119 W. 40th St., New York, N.Y.*

HUMMEL, Joseph, Jr., mfr.; b. Cincinnati, O., 1866. Chmn. bd. and dir. Eagle-Pilcher Lead Co., Eagle-Pilcher Sales Co., Eagle-Pilcher Mining & Smelting Co.; vice pres. and dir. Hamilton County Mutual Fire Ins. Co. Home: 3136 Victoria Blvd. Office: Temple Bar Bldg., Court and Main Sts., Cincinnati, O.*

HUMMEL, R. A., pres. Lone Star Cement Corp.; pres. Cuban Portland Cement Corp., Argentine Portland Cement Co., Uruguay Portland Cement Co. Dir. Inter Am. Safety Council; dir. Pan-Am. Soc.; dir. Am. Brazilian Assn.; dir. Southern Phosphate Corp.; dir. Carey-Baxter-Kennedy; dir. Argentine Am. Chamber of Commerce. Home: 37 Lakeside Drive, Larchmont, N.Y. Office: 342 Madison Av., New York, N.Y.

HUMPHREY, Charles Frederick, Jr. (hŭm'frē), army officer; b. Washington, D.C., Aug. 11, 1876; s. Charles Frederick and Juanita DaCosta (Foster) H.; ed. in pub. schs.; grad. Sch. of the Line, 1921, Gen. Staff Sch., 1922, Army War Coll., 1923; m. Helen Kingsbury, Sept. 16, 1903; 1 dau., Helen Elizabeth. Entered U.S. Army as 2d lt. inf., July 20, 1898; advanced through grades to brig. gen., Aug. 9, 1935; served as col. inf., Nat. Army, A.E.F., World War, 1917-19; mem. Gen. Staff Corps, 1923-27 and 1929-33; retired Mar. 31, 1940. Episcopalian. Address: 318 Arcadia Place, San Antonio, Tex.

HUMPHREY, Edward Frank (ŭm'frē), coll. prof., historian; b. at Winnebago, Minn., Apr. 22, 1878; s. John Gould and Louisa Maria (Hoyt) H.; A.B., U. of Minn., 1903; A.M., Columbia, 1909, Ph.D., 1912; student U. of Paris, France, 1910-11; m. Gertrude Warnock, Sept. 1, 1915; children—Mary Ann Ward, Christine Vera (dec.), John James (dec.), Gertrude Louisa. Supt. schs., Lake Benton, Minn., 1904-08; instr. history, Coll. City of N.Y., 1908-10, Columbia, 1911-15; Northam prof. history and polit. science, Trinity Coll., Conn., since 1915; also instr. history, U. of Ala., 1926, 29; U. of Minn., 1928, Ohio U., 1931. Chmn. of High School Committee, Hartford, 1923-29. Lecturer N.Y. Pub. Lecture Bur. Mem. Am. Hist. Assn., Am. Polit. Science Assn., Acad. Polit. Science, Inst. of Politics, N.E. History Teachers' Assn., Conn. Hist. Soc., P.B.K., Sigma Alpha Epsilon, Acacia, S.A.R., Soc. of Mayflower Descendants in State of Conn. (gov.), Soc. of Desc. of Founders of Hartford (gov.), Pi Gamma Mu (nat. treas.). Republican. Conglist. Author: (thesis) Politics and Religion in the Days of Augustine, 1912; Nationalism and Religion in America, 1774 to 1789, 1924; An Economic History of the United States, 1931. Editor: George Washington on Religious Liberty and Mutual Understanding, 1932; Liberty Documents, 1936. Contbr. to Handbook for the Diplomatic History of Europe, Asia, and Africa, 1870-1914, Dictionary of Am. Biography, A Guide to Historical Literature (1936), also Am. Hist. Review, Polit. Science Quarterly, The Nation, History Teachers' Mag., etc. Home: 21 Whitney St., Hartford, Conn.

HUMPHREY, Evan H. (hŭm'frē), army officer; b. Calif., Mar. 5, 1875; grad. U.S. Military Acad., 1899; commd. 2d lt. Cavalry, 1899; advanced through grades to brig. gen., Feb. 7, 1935; retired Mar. 31, 1939. Address: 136 Harrigan Court, San Antonio, Tex.

HUMPHREY, George Colvin, animal husbandman; b. Palmyra, Mich., Feb. 13, 1875; s. George and Sarah Celestina (Colvin) H.; B.S., Mich. Agrl. Coll., E. Lansing, Mich., 1901; m. Eva Doty, June 25, 1902 (died Mar. 12, 1941); children—Carolyn Elizabeth (dec.), George Doty, Sarah Katharine; m. 2d, Madge Herbison. Successively instr., asst. prof., asso. prof. and professor animal husbandry, professor dairy husbandry, U. of Wis., 1901-42, head dept. of animal husbandry, 1903-39, professor emeritus since 1942; continues to give active attention to practical dairy farming. Presbyterian. Mem. Am. Soc. Animal Production, Am. Dairy Science Assn., Alpha Zeta (Babcock Chapter), Alpha Sigma. Devotes spl. attention to dairy cattle improvement and research problems. Home: 407 E. Court St., Ludington, Mich.

HUMPHREY, George Duke, univ. pres.; b. Tippah County, Miss., Aug. 30, 1897; s. John Washington and Louise Isabel (Cheeves) H.; grad. State Teachers Coll., Hattiesburg, Miss., 1922; B.A., Blue Mountain (Miss.) Coll., 1929; M.A., Univ. of Chicago, 1931; Ph.D., Ohio State Univ., 1939; m. Josephine Robertson, Apr. 15, 1925; 1 son, John Julius. Began as pub. sch. teacher in Miss.; later prin. consol. sch., 3 sessions; supt. Ripley (Miss.) Sch. Dist., 4 sessions; prin. Agrl. High Sch., Tippah County, 1923; county supt. edn., Tippah County, 1924-31; supt. city schs., Kosciusko, Miss., 1931-32; high sch. supervisor, state of Miss., 1932-33; pres. Miss. State Coll., July 1934-Aug. 1945; president Univ. of Wyoming since Aug. 1945. Instr. in edn., Furman U., Greenville, S.C., summer 1932; local dir. 4 state summer normals, Blue Mountain Coll.; instr. history Miss. summer normals, 3 yrs. Mem. State Vocational Bd.; pres. Southeastern Conf. (athletic), 1938-39, 1939-40; mem. exec. com. Southeastern Conf., 1937-40; 1943-45; consultant to adv. panel on regional materials of instruction for Tennessee Valley Authority, 1941-44. Pub. mem. Regional War Labor Bd. 1943-45. President Southern Assn. Colls. and Secondary Schools 1942-45 and chmn. postwar edul. committee 1941-45. Consultant Edn. Policies Commn. N.E.A., since 1936. Mem. Land Grant Coll. com. on Assn. orgn. and procedure, and on inst. orgn. and policy, since 1943; mem. Land Grant Coll. Exec. Com. since 1944. Mem. N.E.A. (mem. Legislative Commn.), Am. Assn. Sch. Adminstrs., Assn. Adult Edn., Miss. Edn. Assn. (mem. legislative committee 1928-43; dir. 1929-32), Miss. Forestry and Chemurgic Assn. (mem. bd. dirs. 1944-45; pub. relations com., 1935-40; vocations commn., 1943-45), Mississippi County Supts. Assn. (ex-chmn.), Miss. City Sch. Supts. Assn. (dir. 1931-32), Miss. Assn. of Colleges (pres. 1940-41), Am. Council on Edn. (com. on Southern regional studies and edn. 1944-45). Scabbard and Blade, Iota Lambda Sigma, Kappa Sigma, Blue Key, Omicron Delta Kappa, Phi Delta Kappa. Democrat. Methodist. Mason (K.T., Shriner). Club: Rotary. Address: Laramie, Wyo.

HUMPHREY, George Magoffin, pres. M. A. Hanna Co.; b. Cheboygan, Mich., Mar. 8, 1890; s. Watts S. and Caroline (Magoffin) H.; LL.B., U. of Mich., 1912; m. Pamela Stark, Jan. 15, 1913; children—Pamela, Gilbert Watts, Caroline, George M. (dec.). Practiced law with Humphrey, Grant & Humphrey, Saginaw, 1911-18; became gen. atty. The M. A. Hanna Co., steel mfrs., Cleveland, O., 1918, pres. since 1929; dir. many subsidiary and affiliated cos.; chmn. exec. com. Nat. Steel Corp.; chmn. bd. Susquehanna Collieries Co.; mem. exec. com. Nat. City Bank of Cleveland; dir. Phelps Dodge Corp.; chmn. exec. com. and dir. Industrial Rayon Corp. Republican. Clubs: Union, Tavern, Chagrin Valley Hunt, Kirtland Country, Fifty (Cleveland); Links (New York); Duquesne (Pittsburgh); Detroit; Glen Arven Country (Thomasville, Ga.); Kitchi Gammi (Duluth, Minn.). Home: Holiday Hill Farm, Mentor, O. Office: Leader Bldg., Cleveland 14, O.*

HUMPHREY, Grace, author; b. Springfield, Ill., Sept. 3, 1882; d. J. Otis (U.S. judge) and Mary Ellen (Scott) Humphrey; B.A., Wellesley, 1905; studied U. of Chicago, 1907. Republican. Baptist. Clubs: Pen and Brush, Wellesley (both of N.Y. City). Author: Illinois—the Story of the Prairie State, 1917; Women in American History, 1919; Heroes of Liberty, 1921; Stories of the World's Holidays, 1923; The Story of the Marys, 1923; The Story of the Elizabeths, 1924; The Story of the Johns, 1925; Under These Trees, 1925; Stories of Our Great Inventions,

1925; The Story of the Williams, 1926; The Story of the Catherines, 1927; Father Takes Us to New York, 1927; Father Takes Us to Boston, 1928; The Story of the Janes, 1928; Father Takes Us to Philadelphia, 1929; Flags, 1929; Poland the Unexplored, 1931; Father Takes Us to Washington, 1931; Come With Me Through Budapest, 1933; Come With Me Through Krakow, 1934; Come With Me Through Warsaw, 1934; Poland Today, 1935; Hungary, Land of Contrasts, 1936; Pilsudski, Builder of Poland, 1936; The Story of the Annes, 1937. Decorated Polish Gold Cross of Merit, 1937. Home: 725 S. Seventh St., Springfield, Ill. Office: 16 E. 10th St., New York, N.Y.

HUMPHREY, Harry Baker (hŭm'frē), plant pathologist; born in Granite Falls, Minnesota, August 4, 1873; son of John Wadsworth and Adeline (Regester) Humphrey; B.S., University of Minnesota, 1899; Ph.D., Stanford, 1907; m. Olive Agatha Mealey, June 10, 1901; children—Llewellyn Mealey, Robert Regester; Helen Wadsworth (Mrs. John M. McLernon), Isabel Estella (Mrs. G. H. Godfrey), Harry Bartholomew, John William David. Secondary sch. teacher and prin., 1899-1903; instr. botany and grad. student, Stanford, 1903-07; instructor marine botany Hopkins Marine Sta., Pacific Grove, 1906-08 (summers); bot. editor Cree Pub. Co., 1907-08; prof. botany, Wash. State Coll., 1908-13, vice dir. agrl. exptl. sta., 1912-13; instr. marine botany, U. of Wash., 1912 (summer); pathologist in charge cereal disease investigations, bur. plant industry, U.S. Dept. Agr., 1913-19, sr. pathologist, 1919-22, prin. pathologist 1922-43; editor-in-chief Phytopathology, 1929-1943; sec. Washington (D.C.) Coll. of Music; mem. faculty Grad. Sch. of U.S. Dept. of Agr. Fellow A.A.A.S.; mem. Canadian Geog. Soc., Am. Phythopathol. Soc., Washington Botanical Society, Wash. Biol. Soc., Wash. Acad. Sciences, Minn. Hist. Soc., Agrl. History Soc., Am. Fed. of Arts, Sigma Xi. Club: Cosmos. Author of several botanical papers; joint author of handbook on pisé de terre construction; contbr. bulls. and repts. on researches of cereal diseases. Home: Cabin John, Md. Address: Cosmos Club, Washington, D.C.

HUMPHREY, Harry Jasper, railroad exec.; b. Berry's Mills, New Brunswick, Can., Jan. 26, 1879; s. Isaac B. and Janet (Walker) H.; ed. pub. schs., New Brunswick, Can.; m. Maude Thibadeau, May 3, 1905 (died Apr. 1938); children—Jack R., Lyle W.; m. 2d, Lenore Lyle, Oct. 25, 1941. Telegraph operator, Intercolonial Ry., 1896-97 and 1901-02, Boston & Maine Ry., 1897-1901; with Canadian Pacific Ry. since 1902, beginning as telegraph operator and advancing through various positions being apptd. vice pres. Eastern Lines operations 1934, v.p. assigned to special duties, Oct. 1944; dir. Conn. & Passumsic Rivers R.R., Massawippi Valley Ry. Co., Brit. Northwestern Fire Ins. Co., Security Nat. Ins. Co., North Am. Life Assurance Co., Crown Trust Co. Mem. Montreal and Toronto boards of trade. Pres. nat. council Y.M.C.A. of Canada. Clubs: St. James (Montreal); Rideau (Ottawa); National, Canadian, Granite, British Empire, Rotary (Toronto); Union (Saint John, N.B.). Home: The Chateau, 1321 Sherbrooke St., West Montreal 25. Office: Windsor Station, Montreal 3, Quebec, Can.

HUMPHREY, Henry H., cons. engr.; b. Coolville, O., June 23, 1862; s. Shepherd and Emily (Cole) H.; A.B., Ohio U., Athens, O., 1884; A.M., 1886; M.S., Cornell U., 1886; m. Louisa D. Richardson, Sept. 12, 1887; children—William Richardson, Harry Edward, Helen, Martha Blair, Arthur Cole, Mary Louise. With U.S. Coast and Geod. Survey, summers, 1884, 85; in employ Westinghouse, Church, Kerr & Co., 1886-87; supt. Buffalo Electric Light & Power Co., 1888, Brush Electric Light Co., Buffalo, 1889-90; agt. Edison Gen. Electric Co., Omaha and St. Louis, 1891; St. Louis mgr. Gen. Electric Co., 1892; engr. and salesman St. Louis Electric Supply Co., 1893, Laclede Power Co., St. Louis, 1894-95; mem. Bryan & Humphrey, cons. engrs., 1896-1900; cons. elec. and mech. engr., 1900-17; v.p., treas. Flad-Humphrey Engring. Co., 1917-20; gen. cons. elec. and mech. engr., 1920-33; v.p. and mgr. Evens & Howard Sewer Pipe Co., 1935-41. Designed electric part of Imperial Electric Light, Heat & Power Plant (St. Louis), complete plant of De Beers Explosives Works (Cape Town, S. Africa); mech. and elec. equipment Ry. Exchange Bldg. (St. Louis), etc. Fellow Am. Inst. E.E. (life); mem. St. Louis Inst. Cons. Engrs., Beta Theta Pi. Democrat. Methodist. Mason. Clubs: Engineers, Cornell, Circle. Retired July 1, 1942. Home: 5596 Bartmer Av., St. Louis, Mo.

HUMPHREY, William Francis, lawyer; pres. Tidewater Asso. Oil Co.; also officer and dir. many other corps. Received LL.B. from Univ. of Calif., 1895. Home: 1457 O'Farrell St. Office: Standard Oil Bldg., San Francisco, Calif.*

HUMPHREY, Zephine (Harriette), see Zephine Humphrey Fahnestock.

HUMPHREYS, Gideon Ireland (hŭm'frēz), clergyman, college pres.; b. Eltonhead Manor, Calvert County, Md., Nov. 5, 1881; s. Richard Edward and Mary Drusilla (Day) H.; A.B., Western Maryland College, 1902, A.M., 1905, D.D., 1922, LL.D., 1936; B.D., Westminster (Md.) Theol. Sem., 1904; m. Flora August Hollett, 1905; children—Mary Day (Mrs. Ralph Cross), Curtiss Groff, Elizabeth Lee (Mrs. E. P. Mahoney), Gideon Ireland; m. 2d, Alma Mathea Olsen, 1923; children—George Emery, Nell Marie, Charlene Satterfield. Ordained ministry Methodist Protestant Church, 1904; pastor Evergreen Church, Baltimore, 1904, Delta, Pa., 1905-07, Alexandria, Va., 1907-09, Pocomoke City, Md., 1909-13, LaFayette Av. Ch., Baltimore, 1913-16, Rhode Island Av. Ch., Washington, D.C., 1916-23; pres. Md. Conf., 1923-26; pastor Salisbury, Md., 1926-30; pres. High Point (N.C.) Coll., since 1930. Pres. Bd. of Christian Edn., M.P. Ch., 1924-30. Mem. Unit. Conf. Methodism, 1939, Southeastern Jurisdictional Conf. Meth. Ch., 1944, Gen. Conf. Meth. Ch., 1944. Bd. Publs. and Bd. Ministerial Training, Meth. Ch. Mason (32°). Rotarian. Contbr. papers and sketches on educ. and religious subjects. Home: High Point, N.C.

HUMPHREYS, Robert (Thomas Cunningham) (ŭm'frēz), editor; born. Greenville, Ohio., July 30, 1905; son Robert Thomas and Tunia (Cunningham) H.; student, Columbia University 1926-27; m. Mary Elliott Bogle, September 30, 1929 (divorced); children—Robert Thomas Cunningham, Jane Elliott; m. 2d, Mrs. Grace Chantland Sonfield, May 8, 1944. Reporter Houston (Tex.) Press, 1931; publicity dir., Indiana Rep. State Com., 1932, 34; radio sports commentator, sports publicity, 1933; Internat. News Service, 1935-44; serving in Indianapolis, Kansas City (bur. mgr.), Topeka, Chicago, Washington (news editor); nat. affairs editor Newsweek Mag. since Jan. 1944. Contbr. to Nat. Mags. Home: 435 E. 57th St. Office: 152 W. 42nd St., New York, N.Y.

HUMPHREYS, T(homas) Hadden (hŭm'frēz), judge; b. Upshur Co., Tex., Sept. 20, 1865; s. John Thomas and Belle (Aldridge) H.; lit. course U. of Ark.; student law U. of Va. (non-grad.); m. Beulah C. Bolefuhr, Sept. 10, 1890 (died Apr. 20, 1926). Practiced in Ft. Smith and Fayetteville, Ark.; mem. Ark. Ho. of Rep., 1899-1901 (speaker 1901); chancellor 11th Dist. of Ark., 1903-16; apptd. justice Supreme Court of Ark., Nov. 15, 1916; elected to same for terms, 1918-42; retired under Retirement Act of 1941, on Jan. 1, 1943, after serving on Supreme bench over 26 years. Was member military dept. Univ. of Ark. 4 yrs., advancing to adj. of battalion. Democrat. Presbyterian. Mem. Am. Bar Assn., State Bar Assn. of Ark., Kappa Sigma. Home: 1424 Battery St., Little Rock, Ark.*

HUMPHREYS, Walter (hŭm'frēz), sec.-treas. Nat. Assn. of Wool Mfrs.; b. Dorchester, Boston, Mass., July 14, 1874; s. Dexter and Maria Townsend (Davis) H.; desc. Jonas Humphreys, the colonist, 1634; B.S. in Mech. Engring., Mass. Inst. Tech., 1897; m. Victoire Elizabeth Casgrain, July 18, 1906; children—James, George Casgrain, Marie Van Dyke, Henry Dexter. With various engring. firms until 1899; registrar Mass. Inst. Tech., 1902-22, asso. prof. 1920-22, sec. Society of Arts (Mass. Inst. Tech.), 1916-22, alumni term mem. corp., 1923-28, life mem. and sec. since 1929. Sec.-treas. Nat. Assn. of Wool Mfrs., and editor of its bull. since 1922; treas. Associated Wool Industries, 1935-39. Sec. Code Authority Wool Textile Industry, 1934-35. Chmn. Brookline Sch. Com., 1916-25; trustee Brookline Pub. Library since 1916, sec., 1916-38, chmn. since 1941; dir., 1917, dir., sec. since 1918, Harvard Co-operative Soc. Former pres. Am. Assn. Collegiate Registrars; ex-treas. Assn. Alumni Secretaries; mem. Alumni Assn. Mass. Inst. Tech. (sec.-treas. 1906-23), Brookline Hist. Soc., Delta Kappa Epsilon. Unitarian. Republican. Clubs: Faculty (Mass. Inst. Tech.); Brookline Thursday. Home: 249 Clinton Rd., Brookline, Mass. Office: 80 Federal St., Boston, Mass.

HUMPHREYS, William Jackson (hŭm'frēz), physicist; b. Gap Mills, Monroe County, W.Va., Feb. 3, 1862; s. Andrew Jackson and Eliza Ann (Eads) H.; A.B., Washington and Lee U., 1886, C.E. (valedictorian), 1888, Sc.D. (hon.), 1942, University of Virginia, 1888-89, graduated School of Physics and School of Chemistry, 1889; Johns Hopkins Univ., 1894-97, fellow in physics, 1895-96, Ph.D., 1897; m. Margaret Gertrude Antrim, Jan. 11, 1908. Prof. physics and mathematics, Miller Sch., Va., 1889-93; prof. physics and chemistry, Washington Coll., Md., 1893-94; instr. physics, U. of Va., 1897-1905; prof. meteorol. physics, U.S. Weather Bur., July 1, 1905-Dec. 31, 1935, when retired (collaborator since 1936); prof. meteorol. physics, George Washington Univ., 1911-34, now prof. emeritus. Dir. Research Sta., Mt. Weather, Va., 1905-08; mem. U.S. Naval Observatory's eclipse expdn. to Sumatra, 1901; sec. Physics of the Electron, Internat. Congress of Arts and Sciences, St. Louis, 1904. Asso. editor Jour. of Franklin Inst.; editor of Monthly Weather Review, 1931-35; spl. editor, Webster's New Internat. Dictionary, 2d edition. Fellow Am. Phys. Soc., Optical Soc. America, Astron. Soc. America, Seismol. Soc. America, A.A.A.S. (sec. sect. physics 1912-16, mem. com. on policy 1912-28; v.p., chmn. sect. B, 1917; gen. sec. 1924-28); mem. Am. Math. Soc., Am. Meteorol. Soc. (v.p. 1920-23; pres. 1928-29), Am. Acad. Arts and Sciences, Am. Philos. Soc., Am. Geophys. Union (sec. 1921-22; chmn. seismol. sect. 1922-24; chmn. 1932-35), Franklin Inst., Philos. Soc. Washington (pres. 1919), Washington Acad. Sciences (pres. 1922), Phi Beta Kappa, Sigma Xi, Raven Soc. (U. of Va.); corr. mem. Meteorol. Soc. of Hungary, State Russian Geog. Soc. Club: Cosmos (v.p. 1935; pres. 1936). Author: Physics of the Air, 1920, 2d edit., 1929, 3d edit., 1940; Weather Proverbs and Paradoxes, 1923, 2d edit., 1934; Rain Making and Other Weather Vagaries, 1926; Fogs and Clouds, 1926; Snow Crystals (with W. A. Bentley), 1931; Weather Rambles, 1937; Ways of the Weather, 1942; Fogs, Clouds and Aviation, 1943. Special editor (meteorology) Webster's New Internat. Dictionary, 2d edit. Contbr. Dictionary of Am. Biography and tech. jours. Address: Cosmos Club, Washington, D.C.

HUN, John Gale, teacher; b. Albany, N.Y., Nov. 21, 1877; s. Edward Reynolds (M.D.) and Caroline (Gale) H.; A.B., Williams, 1899; Ph.D., Johns Hopkins, 1903; m. Leslie Crawford, June 26, 1906; children—Leslie C. (Mrs. Edward S. Morris), Elizabeth G. (Mrs. Robert G. McAllen), Carolyn G. (Mrs. Francis T. Miles). Teacher at Princeton Univ., 1903-14 (resigned); founder, 1914, and manager The Math School, Princeton, until 1917; headmaster Hun School, Princeton, since 1917. Pres. Princeton Board of Education, 1930-36. Mem. Kappa Alpha. Clubs: Nassau (Princeton); Princeton, University (New York). Author: (with C. R. MacInnes) Plane and Spherical Trigonometry, 1911. Address: Princeton, N.J. Died Sept. 15, 1945.

HUND, H. E., motor mfg. exec.; b. East Detroit, Oct. 7, 1888; s. George A. and Mathilde (Daniels) H.; ed., E. Detroit pub. and high schs., 1894-1905; m. Emma Louise Madden; 1 son, James Madden, 1922. Clk., Am. Car and Foundry Co., 1905, Burnham Stoepel Co., 1907-09, Briggs Mfg. Co., 1909, asst. gen. mgr., 1912-17; supervisor assembly plants, standardized truck div. for Q.M., U.S. Army, 1917-18; owner, H. E. Hund Co., 1919-22, sold to and became mgr. of Wilson Body Co., 1922-23; v.p. and gen. mgr., Briggs Mfg. Co., 1929-1934, pres. and gen. mgr., Reo Motors, Inc., since 1940. Clubs: Athletic and Golf of Detroit, Country and Auto. of Lansing. Home: 1205 Genesee, South Lansing 15. Office: Reo Motors, Inc., Lansing 20, Mich.

HUNDLEY, John Mason, Jr., surgeon; b. Baltimore, Md., July 8, 1891; s. John Mason and Helen (Sweet) H.; A.B., St. John's Coll., Annapolis, Md., A.M., 1913; M.D., Johns Hopkins U., 1916; post grad. study in univs. of Kiel and Berlin, 1931; m. Emily Louise Holt, Dec. 1, 1923. House officer Union Protestant Infirmary, 1916-18; house officer Dept. of Gynecology, U. of Md., 1919-21, instr., 1921-29, asso., 1929-36, prof. and head of dept. since 1936; instr. in Dept. of Gynecology, Johns Hopkins Med. Sch., 1928-36. Served as 1st lt. Med. Corps, U.S. Army, with A.E.F., 1918-19. Fellow Am. Coll. of Surgeons; mem. A.M.A., Southern Med. Assn. (ex-councilor for Md.), Baltimore City Med. Soc., Md. State Med. Soc., Am. Urol. Soc., Am. Gynecol. Soc., Southern Surg. Soc.; N. Am. Obstet. and Gynecol. Club, Pithotomy Club, Phi Sigma Kappa. Democrat. Episcopalian. Clubs: Maryland, University (Baltimore); Gibson Island (Pasadena, Md.). Contbr. to med. jours. Home: 204 Ridgwood Rd. Office: 622 Med. Arts Bldg., Baltimore, Md.*

HUNEKE, William August (hŭn'ē-kē), judge; b. Cincinnati, O., Aug. 12, 1864; s. John and Christina (Ringen) H.; A.B., Baldwin-Wallace College, Berea, O., 1886; LL.B., U. of Mich., 1888; m. Grace Crook, Dec. 28, 1899; children—Bradford (dec.), Helen Josselyn, John Sherwood. In practice at Spokane, Wash., 1890-1904; judge Superior Court of Wash., 1904-Apr. 40; resigned. Pres. Judge State Assn. of Superior Court Judges until 1935. Republican. Methodist. Mem. Am. Bar Assn., Wash. State Bar Assn. Home: 314 Park Pl., Spokane, Wash.*

HUNGERFORD, Charles William, plant pathology; b. Fillmore County, Minn., Feb. 26, 1885; s. Judson Belee and Alice Helen (Moore) H.; B.S., Upper Ia. U., 1910; M.S., U. of Wis., 1915, Ph.D., 1925; m. Ruth Edna Patridge, June 11, 1913; children—Kenneth, Eugene, Doris Olive, Charles Roger. Prin. high sch., Houston, Minn., 1910-11; supt. schs. same, 1911-13; asst. in botany, U. of Wis., 1913-14, asst. plant pathologist, 1914; scientific asst., cereal investigations, U.S. Dept. Agr., 1915-17, asst. pathologist, 1917-19; prof. plant pathology, U. of Ida., since 1919, asst. dean of Coll. Agr., 1927-35; vice-dir. Agrl. Expt. Station since 1927, also dean Graduate Sch. since 1931. Fellow A.A.A.S.; mem. Am. Phytopathol. Soc., Sigma Xi, Alpha Zeta. Republican. Methodist. Kiwanian. Contbr. articles on plant disease control. Home: 514 E. C St., Moscow, Ida.

HUNGERFORD, Edward, author; b. Dexter, N.Y., Dec. 21, 1875; s. Charles Anson and Cora (Sill) H.; ed. Williston Sem., Easthampton, Mass.; Syracuse Univ., 2 yrs.; LL.D., St. Lawrence Univ., 1936; m. Bertha R. von Rechenberg, Sept. 26, 1906 (died Jan. 13, 1940); 1 dau., Adrienne Genevieve (Mrs. Adrienne H. Devereaux). Began as reporter on Rochester Herald, 1896; New York Sun, 1898-1904; editor Glens Falls (New York) Times, 1904; press rep. Brooklyn Rapid Transit Co., 1904-11; advertising mgr. Wells-Fargo & Co. Express, 1912-18; dir. of publns., Univ. of Rochester, 1922-24; centenary dir. Baltimore & Ohio R.R., 1925-28; asst. v.p. N.Y. Central Lines, 1928; dir. Fair of The Iron Horse, Baltimore, Md., Oct. 1927; gen. dir. Rochester (N.Y.) Centennial, 1934; gen. dir. Parade of the Years Pageant, Cleveland, Ohio, summer of 1936; gen. dir. Railroads on Parade, N.Y. World's Fair, 1939. Mem. British Newcomen Soc., Psi Upsilon. Presbyterian. Clubs: Players (New York); Genesee Valley. Author: The Williamsburg Bridge, 1904; The Modern Railroad, 1911; Little

Corky, 1912; Gertrude, 1913; Personality of American Cities, 1913; The Railroad Problem, 1917; Our Railroads Tomorrow, 1922; Planning Your Trip Abroad, 1923; The Copy Shop, 1925; The Story of the Public Utilities, 1927; The Story of the Baltimore & Ohio R.R., 1929; Pathway of Empire, 1935; Men and Iron, 1938; Daniel Willard Rides the Line, 1938; Locomotives on Parade, 1940; Transport for War, 1943; Railroad for Tomorrow, 1945. Contbr. to mags. Author and producer Wings of a Century, Century of Progress Expn., Chicago, 1933; A Century on Parade, Rochester, N.Y., 1934; Parade of the Years, Cleveland, O., 1936; Railroads on Parade, New York World's Fair, 1939. Home: 116 East 63d St., New York.

HUNGERFORD, Herbert Barker, entomologist; b. Mahaska, Kan., Aug. 30, 1885; s. Artemus Manwarring and Bertha Estelle (Barker) H.; prep. edn. Kan. State Normal Sch., Emporia, Kan.; B.A., U. of Kan., 1911, M.A., 1913; Ph.D., Cornell U., 1918; m. Mary Frances Kenney, Aug. 30, 1905; 1 dau., Helen Estelle (Mrs. Andrew B. Hamilton). Prin. schs., Haddam, Kan., 1904-06; supt. schs., Enterprise, Kan., 1906-09; with U. of Kan. since 1911, successively as instr. entomology until 1913, asst. prof., 1913-17, asso. prof., 1917-20, prof. entomology, 1920-24, head dept. entomology since 1924, also state entomologist; mem. Kan. Entomol. Commn., 1924; Biological Surveys: Western Kans., Colo., Wyo., Mont., Minn.; member staff U. of Minn., summer 1921; mem. staff, Biol. Sta., U. of Mich., since 1923. Fellow A.A.A.S.; mem. Entomol. Soc. Am (pres 1936), Am Assn. Econ. Entomologists, Am. Soc. Parasitologists, Ecol. Soc. America, Kan. Acad. Science, Kan. Hort. Soc., Kan. Entomol. Soc. (pres. 1929-30, 1942-43), Linn. Soc. Amer., Sigma Xi (pres. 1938-40), Phi Beta Kappa. Baptist. Mason. Club: Rotary (pres. 1924-25). Author: Biology and Ecology of Aquatic and Semi-Aquatic Hemiptera, 1919; Nepidæ of North America, 1924; Notonecta of the World, 1934; also many other papers dealing with water bugs. Editor: Univ. Kans. Sci. Bull. Home: 1503 Crescent Rd., Lawrence, Kan.

HUNGERFORD, Samuel James, ry. exec.; b. Bedford, Que., Can., July 16, 1872; s. Samuel and Mary (Wilson) H.; ed. Bedford pub. and high schs.; Dr. Mech. Engring., U. of Vt.; m. Mary Alberta DeMorest, Apr. 13, 1893; children—Stewart James, Alice M., Ethel (Mrs. W. B. Schon). Machinist apprentice, South Eastern Ry., 1886-91; journeyman machinist, 1891-1903, successively master mechanic, supt. Winnipeg shops, 1903-10; supt. rolling stock, Can. Northern Ry., 1910-17, gen. mgr., Eastern Lines, 1917-18; asst. v.p. operating, maintenance and constrn., Can.-Nat. Ry., 1918-20, v.p., 1920-22, gen. mgr. Can. Northern Ry. System, 1922-23, v.p. operation and constrn., 1923-32, pres., 1932-41, chmn. bd. since 1936. Mem. Scientific Inst. of Studies of Communications and Transport, Engring. Inst. of Can. Clubs: Royal Montreal Golf, Laval sur le Lac Golf, Saint James' (Montreal); National (Toronto). Home: 1108 Elgin Terrace. Office: 360 McGill St., Montreal, Can.*

HUNNER, Guy LeRoy, surgeon; b. Alma, Wis., Dec. 6, 1868; s. John and Eudora (Cooke) H.; B.S., U. of Wis., 1893; M.D., Johns Hopkins, 1897; D.Sc., Dickinson Coll., Carlisle, Pa., 1913; m. Isabella Stevens, Sept. 10, 1902; children—Isabella Stevens (wife of Dr. John W. Parsons), Eudora Cooke (wife of J. D. Donovan), John Stevens (U.S. Army). Began practice surgery at Baltimore, Md., 1902; adjunct prof. emeritus of gynecology, Johns Hopkins Univ. Med. Sch. Fellow Am. College of Surgeons. Mem. A.M.A., Southern Med. Assn., Southern Surg. Assn. (ex-pres.), Am. Gynecol. Assn., Am. Urol. Assn., Baltimore County Med. Soc., Baltimore City Med. Soc. (ex-pres.), Société Internationale d'Urologie, Phi Delta Theta. Democrat. Methodist. Contbr. chapters to med. textbooks, also to med. jours. Home: Pasadena, Md. Office: Medical Arts Bldg., Baltimore, Md.

HUNNICUTT, Benjamin Harris, coll. pres.; b. Turin, Ga., Sept. 26, 1886; s. James Benjamin and Emily (Page) H.; B.S. in Agr., Mississippi Agrl. and Mech. Coll., 1905; M.S. in Agr., U. of Georgia, 1913; m. Gladys Allen, 1909; 1 son, Horace Allyn; m. 2d, Nannie Hall Kolb, Nov. 26, 1915; children—Benjamin Harris, Wilbur Kolb, John Edward, George Frederick, James Page, Charles Robert (dec.). Dir. Lavras Agrl. Sch. (college), Lavras, Munas Gerais, Brazil, 1908-26, professor, 1927-30; exec. sec. World's Sunday School Convention, Rio de Janeiro, 1931-32; pres. Gammon Inst., Lavras, 1933; pres. Mackenzie Coll., São Paulo, Brazil, since 1934. Dir. Ebenezer Free Med. Clinic (São Paulo). Pres. Instituto Cultura Religioso. Decorated Comdr. of Order of Southern Cross of Brazil. Life mem. Brazilian Rural Soc. Vice pres. São Paulo Rotary Club, 1941, Brazil-U.S. Cultural Union, 1941-42 (hon. mem. since 1943). Presbyterian (elder). Author: O Milho, 1917, rev. edits., 1924, 1932; Algo dão Cultura e Commercio, 1937; The Story of Agricultural Missions (with William W. Reid), 1928; Brazil Looks Forward, 1945. Contbr. articles to numerous publications in Brazil and U.S. Lecturer in U.S. on Brazilian affairs, 1908, 1912, 1919, 1927, 1934, 1938 and 1945. Home: 1134 Rua da Concolacao. Office: 403 Rua Maria Antonia, São Paulo, Brazil; also care Mackenzie College, 156 Fifth Av., New York, N.Y.*

HUNNICUTT, Warren Towers, clergyman; b. Franklin County, Ga., Sept. 19, 1862; s. Warren Towers and Fannie M. (Ash) H.; ed. Emory U. (non-grad.); D.D., U. of Ga., 1924; m. Beulah Maggie Watkins, Dec. 27, 1893; children—Warren Paul, William Allen, Theodosia (Mrs. J. P. Bowen), Willard Towers. Ordained ministry M.E. Ch., S., 1894; pastor successively Payne Memorial Ch., Atlanta, Sam Jones Memorial Ch., Cartersville, Cedartown First Ch., St. Johns Ch., Atlanta, 1921-23 (all of Ga.); missionary sec. North Ga. Conf., 1924-27; presiding elder South Atlantic Dist., 1928-29; became presiding elder Griffin Dist. of N. Ga. Conf., 1931; pastor Inman Park, Atlanta, Ga., 1930-31, First Ch., Elberton, Ga., 1931-32; now pastor Martha Brown Memorial Methodist Ch., Atlanta. Chmn. bd. trustees Wesleyan Christian Advocate; trustee Reinhardt Coll. Democrat. Mason, Odd Fellow, K.P. Home: 1259 Metropolitan Av., Atlanta, Ga.*

HUNSAKER, Herbert Cason (hŭn'sāk-ēr), univ. dean; b. White Salmon, Wash., Oct. 22, 1898; s. Daniel and Marietta (Beck) H.; A.B., U. of Wash., 1922; student Harvard, 1922-24, Boston U., 1924-25; A.M., Columbia, 1928; LL.B., U. of Newark, 1937; LL.D., Parsons Coll., 1943; m. Lillian McLellan, Dec. 23, 1926; 1 son, Roderick; m. 2d, Marion Thompson Lapore, Dec. 12, 1939. Dir. dramatics and asst. in boys' club work, Denison House, Boston, 1923-26; high sch. teacher, Quincy, Mass., 1925-26; asst. to pres. and registrar N.J. Law Sch., 1926-29; asso. dir. Seth Boyden Sch. of Bus., 1929-32, dean 1932-36; acting dean Dana Coll., 1935-36; dean Coll. of Arts and Sciences, U. of Newark, 1936-39; associate dir. Am. Foundation for the Blind, June-Nov. 1939; field rep. Am. Assn. for Adult Edn., 1939-41; dean Cleveland Coll., Western Reserve U., since 1941; on leave as asso. chief, Bur. Special Operations, Office of War Information, 1942-43; director of Downtown Center since January, 1943. With S.A.T.C., 1918. Pub. representative Regional Labor Bd., 1934-35, Regional War Labor Bd. since 1943; mem. exec. com. of Cleveland Round Table of Nat. Conf. of Christians and Jews since 1941; mem. bd. mgrs. N.J. State Commn. for the Blind, 1938-41; mem. bd. trustees Cleveland Soc. for the Blind since 1941; mem. bd. dirs. World Affairs Council of Cleveland since 1941; mem. Town Meeting's nat. radio adv. com. and nat. policy com.; mem. bd. dirs. Cleveland Church Fedn. since 1942; dir. N.J. Urban League, 1938-39. Mem. Am. Assn. for Adult Edn. (exec. bd. since 1942), N.J. Council on Adult Edn. (pres., 1938-39), N.E.A. and Dept. Adult Edn., Delta Upsilon, Delta Theta Phi, Delta Sigma Pi, Acacia. Clubs: Professional Men's, Mid-Day, Union, Rotary. Home: 3705 Palmerston Road, Shaker Heights 22, Cleveland, O.

HUNSAKER, Jerome Clarke (hŭn'sā-kēr), aeronautical engr.; b. Creston, Ia., Aug. 26, 1886; s. Walter J. and Alma (Clarke) H.; grad. U.S. Naval Acad., 1908; M.S., Mass. Inst. Tech., 1912, D.Sc., 1916; D.Sc (honorary), Williams College, 1943; married Alice Porter Avery, June 26, 1911; children—Mrs. Sarah Porter Swope, Jerome Clarke, James Peter, Alice Maclaurin. Officer, later advancing to comdr., Constrn. Corps, U.S. Navy, 1909-26; instr. of aeronautic engring., Mass. Inst. Tech., 1912-16; in charge aircraft design, Navy Dept., Washington, D.C. designed airship Shenandoah, and flying boat NC4, 1st to fly Atlantic), 1916-23; asst. naval attaché, London, Paris, Berlin, Rome, 1923-26; asst. vice pres. Bell Telephone Laboratories (wire and radio services for airways), 1926-28; vice pres. Goodyear-Zeppelin Corp., 1928-33; head of depts. of mech. and aeronautical engring., Mass. Institute Technology. Chmn. Nat. Advisory Committee for Aeronautics; member Massachusetts State Aeronautics Commn.; member Research Board for National Security; Council of Office of Science Research and Development. Fellow Am. Phys. Society, Am. Acad. Arts and Sciences; hon. fellow Inst. of the Aeronautical Sciences, Royal Aeronautic Soc. of Gt. Britain; mem. Am. Soc. Naval Architects, Soc. Automotive Engrs., Am. Soc. Mech. Engrs., Nat. Acad. Sciences, Delta Kappa Epsilon, Sigma Xi. Awarded Navy Cross (U.S.); Daniel Guggenheim medal, Franklin medal. Clubs: Century (New York); Cosmos, Army and Navy (Washington); St. Botolph (Boston). Contributor to jours. of professional socs. Home: 10 Louisburg Square, Boston, Mass.

HUNT, Albert Clarence, judge; b. Clarksville, Ark., July 30, 1888; s. William T. and Mattie (Rose) H.; grad. Mo. Mil. Acad., Mexico, Mo., 1906; LL.B., Vanderbilt U., 1909; m. Essie Joel Hayden, Nov. 24, 1914; children—Elizabeth Hayden, Albert C., John W. Admitted to Okla. bar, 1909, and began practice at Wagoner; city atty., 1911-15; moved to Tulsa, 1917; dist. judge 21st Jud. Dist., Okla., 1921-25; justice Supreme Court of Okla., term 1925-31; now dist. judge 7th Judicial Dist. of Oklahoma, since Jan. 1, 1941. Chmn. State Election Bd. of Okla., term 1936-41; apptd. mem. Judicial Council of Okla., 1944; mem. exec. bd. Boy Scouts of Am., 15 yrs. Mem. Am. Bar Assn., State Bar of Oklahoma (v.p., mem. bd. of govs.), Phi Delta Phi. Democrat. Mem. Methodist Ch. Mason (32°, K.T., Shriner). Clubs: University, Kiwanis (pres. 1921); University (Tulsa). Home: 439 N.W. 18th St. Address: 613 County Court House, Oklahoma City, Okla.

HUNT, Albert Frederick, meat packing; b. Boston, Mass., Feb. 17, 1886; s. Albert John and Lydia Bunker (Hinckley) H.; student pub. schs. of Boston, Mass.; m Eunice Blance Quimby, Feb. 8, 1911; children—Blanche Endicott, Albert Frank. Began as messenger, 1902, and advanced successively as salesman, mgr., div. mgr.; became v.p. Swift & Co., 1936, director, 1941; vice-pres. A. C. Lawrence Leather Co., 1930-33, pres., 1933-36, dir. since 1930. Republican. Episcopalian. Mason. Clubs: Union League (Chicago); Country (Flossmoor, Ill.). Home: Brae Burn Rd., Flossmoor, Ill. Office: Swift & Co., Union Stock Yards, Chicago, Ill.*

HUNT, Arthur Billings, baritone; b. Fargo, N.D., Feb. 2, 1890; s. Charles Joseph and Mary Electa (Perkins) H.; B.A., Macalester Coll., St. Paul, 1911; Mus. D., U. of Tenn., 1933; Mus.D., Macalester College, St. Paul, Minnesota, 1943; studied voice under masters; unmarried. Made début in St. Paul, 1911; teacher of voice; lecture-recitalist at Brooklyn Inst. Arts and Sciences, 1922-24; toured in U.S., Can. and Great Britain, 1921-26; dir. music Greater New York Fedn. of Chs., 1923-33; organizer of first radio choir, and radio singer WEAF, New York, since 1923; dir. music, Browning School for Boys, N.Y. City, 1933, 1934; musical dir. for weekly program, Nat. Broadcasting Co.; musical dir. First Presbyn. Ch., Forest Hills, L.I.; head of Voice Dept., Missionary Training Inst., Nyack, N.Y.; exec. sec. Nat. Hymn Sing Assn., Laymen's Nat. Fellowship (New York); dir. of music Friendly Hour, weekly, Old First Ref. Ch., Brooklyn. Teacher Y.M.C.A. war work sch., Silver Bay, Lake George, N.Y., 1917; building sec. Camp Upton Y.M.C.A., 1917; served 13 mos. overseas with Base Hosp. No. 37. Capt., Army of the U.S., since Nov. 1942, serving as music officer for European Theater of Operations. Citation and medal, Brit. Gen. Hosp., Glasgow, Scotland. Mem. Dutch Ref. Ch. Clubs: New York Musicians (The Bohemians), Town Hall. Folksong editor of "Singing"; founder of Hunt Library of first editions of music.

HUNT, Charles Wesley, prof. education; b. North Charlestown, N.H., Oct. 20, 1880; s. Wesley Abel and Rosie Jane (Bailey) H.; A.B., Brown, 1904; A.M., Columbia, 1910, Ph.D., 1924; m. Helen Elizabeth True, Aug. 8, 1912 (died Mar. 23, 1914); 1 son, Gordon Ellsworth; m. 2d, Edna Margaret Klaer, June 5, 1915; children—Margaret Klaer, Mary Katherine, John David. Teacher Vermont Academy, Saxton's River, 1904-06, Moses Brown School, Providence, R.I., 1906-08; grade teacher, the Horace Mann School, N.Y. City, 1908-09; supervising prin. Briarcliff Manor, N.Y., 1910-13; supervisor of grades, N.Y. City, 1913-14; asst. sec. Teachers Coll., Columbia, 1914-16; vice prin. Horace Mann Sch., 1918-21; instr. in elementary edn., Teachers Coll., Columbia, 1918-21; dir. extra mural instrn., U. of Pittsburgh, 1922-24; dean of Cleveland (O.) Sch. of Edn., 1924-28; prof. edn. and dean of Sch. of Edn., Western Reserve, 1928-33; pres. State Teachers Coll., Oneonta, N.Y., since 1933. Mem. Dept. Superintendence of N.E.A., Am. Assn. Teachers Colls. (sec.-treas.), Phi Delta Kappa, Kappa Delta Pi. Republican. Methodist. Mason. Author: Costs of Secondary Schools in New York State, 1924; Everyday Reading (3 books, with Henry Carr Pearson), 1927. Home: 58 Elm St., Oneonta, N.Y.

HUNT, Claude J., surgeon; b. Warren County, Ky.; s. James B. and Martha Ellen (Totty) H.; A.B., Bethel Coll., 1910; M.D., U. of Kan., 1915; student Washington U., St. Louis, Mo., 1918, U. of Montpelier, France, 1919, Harvard, 1921, U. of Vienna, Austria, 1929; m. Katherine Louise Huttig, June 5th, 1933. Intern, Kansas City General Hosp., 1915-17; engaged in practice of surgery, Kansas City, Mo., since 1923; asso. in surgery, Med. Sch. U. of Kan., since 1942. Fellow Am. Coll. Surgeons; mem. Am. Bd. Surgery, Western and Central surg. assns., Am. Assn. for Study of Goiter (past vice pres.); former chmn. surg. sect. Southern Med. Assn. Democrat. Protestant. Club: Kansas City Country. Author of numerous scientific articles on surg. problems relating to thyroid, stomach, colon, gall bladder, intestinal obstruction and pelvic surgery in the female. Home: 615 W. 56th St. Office: Professional Bldg., Kansas City, Mo.

HUNT, Daniel, naval officer; b. Ripley, Miss., Oct. 4, 1889; s. Enoch Newton and Elizabeth (Murry) H.; student U. of Miss., 1905-09, Tulane U., 1910-11, Jefferson Med. Coll., 1911-12; m. Dorothy Chantler, Mar. 12, 1919; children—Daniel, Alfred Chantler. Entered Navy as med. officer, 1913; promoted through grades to rear adm., 1943.†*

HUNT, Duane Garrison, bishop; b. Reynolds, Neb., Sept. 19, 1884; s. Andrew Dixon and Dema Esther (Garrison) H.; A.B., Cornell Coll., Mt. Vernon, Ia., 1907; student U. of Ia. Law Sch., 1911-12, U. of Chicago, 1912-13, St. Patricks Sem., Menlo Park, Calif., 1916-20; LL.D., U. of Portland, 1935, Columbia Coll., Dubuque, Ia., 1937. Teacher high schs., Ia., 1907-11; teacher pub. speaking, U. of Utah, 1913-16, U. of Calif., summers 1917, 18; ordained priest Roman Catholic Ch., 1920; given title monsignor, 1925; consecrated bishop Salt Lake Diocese, 1937. Mem. Phi Alpha Delta, Pi Kappa Alpha. Rotarian. Author: The People, the Clergy and the Church, 1936. Editor of Intermountain Catholic, 1930-32. Radio speaker on Catholic religion since 1927. Address: 333 E. South Temple St., Salt Lake City, Utah.

HUNT, Edward Eyre; b. Bellwood, Neb., Aug. 1, 1885; s. Edward Cassilly and Juliet Sears (Davis) H.; A.B., Harvard, 1910; m. Virginia Lloyd, d. Hugh Francis Fox, May 15, 1920; children—Edward Eyre, Virginia Lloyd. Sec. for apptmts. and asst. in English dept. Harvard, 1910-12; editorial staff American Mag., New York, 1912-14; war corr. in Europe, 1914; Am. del. of Commn. for Relief in Belgium in charge Province of Antwerp, 1914-16; dir. of Publs. of Am. Red Cross, Washington, D.C., Mar.-Sept. 1917; head of economic rehabilitation work of Red Cross in France, 1917-18; dir. gen. civilian relief, Red Cross, Italy, 1917; labor manager clothing industry, New York, 1920; mem. Com. on Elimination of Waste in Industry, Federated Am. Engring. Socs., 1920, apptd. by Herbert Hoover; sec. of Conf. on Unemployment called by Pres. Harding, 1921; sec. U.S. Coal Commn., 1922-23; American expert on scientific management, World Econ. Conf., 1927; mem. Com. on Recent Econ. Changes since 1928; sec. President's Emergency Com. for Employment, 1930-31, President's Research Com. on Social Trends, 1930-33; Am. mem. of World Economic Depression Inquiry, 1931; engaged in econ. and social surveys, Venezuela, 1939-40; chief indsl. economist, War Prodn. Bd., 1942-43; associate dir. field operations Office of Foreign Relief and Rehabilitation, U.S. Department of State, 1943. Chief of Italian Div., Fgn. Econ. Adminstrn., 1944. Mem. Belgian-American Educational Foundation since 1920. Member Phi Beta Kappa and various engineering societies. Decorated for war services by Belgium; France and Italy. Clubs: Cosmos (Washington, D.C.); Harvard (New York). Author: Sir Orfeo, 1910; War Bread—A Personal Narrative of the War and Relief in Belgium, 1916; Haj, 1916; Tales from a Famished Land, 1918; (with Herbert Hoover and others) Waste in Industry, 1921; (with others) Business Cycles and Unemployment, 1923; (with others) Seasonal Operation in the Construction Industries, 1924; Conferences, Committees, Conventions, and How to Run Them, 1925; An Audit of America, 1930; Greathouse, 1937. Editor: Scientific Management since Taylor, 1924; What the Coal Commission Found, 1925; Recent Economic Changes in the United States, 1929; The Power Industry and the Public Interest, 1944. Home: R.F.D. 3, Springfield, Ohio; and Riverside, Conn. Address: 27 W. 44th St., New York, N.Y.

HUNT, Edward Lawrence, founder America's Good-Will Union, Inc.; b. Dundas, Ont., Can., Sept. 16, 1860; s. Francis Patrick and Sophronia (Mills) H.; came to U.S., 1893, naturalized 1920; B.A., Toronto Univ., 1888; grad. Knox Theol. Coll., Toronto U., 1891; m. Roberta Keene Tubman, Dec. 15, 1940. Dean and teacher of English, Ont. Agr. Coll., Toronto Univ., 1883-92; coll. dept. International Com., Y.M.C.A., training student leaders, 1894; directed Y.M.C.A. in colleges and prof. schs. in N.Y. City, 1894-97; as chmn. of bd. of trustees, assisted William R. George establish the first Junior Republic in U.S., 1895; asst. pastor New York Av. Presbyn. Ch., Washington, D.C., 1898; ordained pastor Westminster Ch. Memorial, Washington, D.C., 1900, pastor 1900-03; founder and pastor Washington Heights Presbyn. Ch., 1902-06; pastor America's Memorial Ch., 1917; founder Am. Good-Will Union, Washington, D.C., 1920, now trustee and dir.; helped organize Nat. Council of Jews and Christians, and other similar orgs.; conducted good-will meetings and forums in churches and on local and nat. broadcasts. Mem. Clergy Club. Mason. Author short poems and brochures. Home: 322 W. 106 St., New York, N.Y.

HUNT, Erling Messer, coll. prof.; b. Charlestown, N.H., Mar. 18, 1901; s. Willifred E. and Nina E. (Messer) H.; A.B., Dartmouth Coll., 1921; A.M., Columbia, 1923, Ph.D., 1930; unmarried. Teacher of history, Horace Mann Sch. for Boys, New York, 1921-24, 1926-29; teacher of history, Scarborough Sch., Scarborough-on-Hudson, N.Y., 1924-25; travel in Australasia and Europe, 1925-26; asso. in history, Teachers Coll., Columbia, 1929-31, asst. prof. of history, 1931-34, asso. prof., 1934-38, prof. and head dept. of teaching of social science since 1938; editor Social Studies, 1936; editor Social Edn. (jour. of Nat. Council for Social Studies) since 1937. Mem. Am. Hist. Assn., Acad. Polit. Science, Am. Acad. Polit. and Social Science, Pub. Affairs Com., N.E.A., Nat. Council for Social Studies, Delta Upsilon. Episcopalian. Club: Men's Faculty (Columbia). Editor: America Organizes to Win the War, 1942; Citizens for a New World, 1944. Author: American Precedents in Australian Federation, 1930; Side Lights and Source Studies in American History (with Harriet H. Shoen), 1939. Contbr. to ednl. jours. Home: 460 Riverside Drive, New York, N.Y., and Norwich, Vt.

HUNT, Ernest Leroi, surgeon; b. Abington, Mass., Nov. 11, 1877; s. Washington and Mary (Nickerson) H.; desc. Enoch Hunt, Newport, R.I., 1638; student Mass. Coll. of Pharmacy, Boston, 1894-95; M.D., Harvard, 1902; m. Isabel Girling, June 4, 1907 (dec.); children—Isabel (Mrs. James A. Dawson), Ethel Dorothy (Mrs. Joseph Navas), Mildred Elizabeth (Mrs. Charles Andrew Hall); m. 2d, Charlotte Alling; 1 son, Roger Alling. Practiced in Worcester since 1903; asst. pathologist, 1903-30, and dir. div. surgery Worcester City Hosp., 1919-33; cons. surgeon Worcester City Hosp., Worcester State Hosp., Holden Hosp., Harrington Memorial Hosp., Day-Kimball Hosp.; surgeon-in-chief to Fairlawn Hosp.; pathologist U.S. Veterans' Hosp. 89, 1922-31; chmn. and chief of staff Worcester Cancer Clinic. Med. mem. Div. 4, Worcester, U.S. Selective Service, 1918; capt. M. C., U.S. Army, active service, July 1918-Mar. 22, 1919; lt. col. Med. Res., U.S. Army, inactive since Nov. 11, 1941; formerly asso. med. examiner 11th Worcester Dist., resigned 1942; med. div. head, Region 3, Mass. Com. Public Safety, 1941. Member governing bd. ednl. div. Worcester Y.M.C.A. (formerly Worcester Div. Northeastern U.) since 1928; member board directors Worcester Free Pub. Library, 1938-42. Fellow Am. Coll. Surgeons, A.M.A., Mass. Med. Soc. (pres. Worcester District 1931-32; member New England Surgical Society (v.p. 1940-41), Massachusetts Medico-Legal Soc. (pres. 1926-28), N.E. Cancer Soc. (pres. 1939-40), Worcester Hist. Soc., The Gov. and Co. of Mass. Bay Colony in New England; mem. bd. dirs. Worcester chapter Am. Red Cross (chmn. 1930-35). Republican. Universalist. Mason, Odd Fellow. Clubs: Worcester, Harvard, University, Economic. Contbr. to surg. jours. Home: 20 Kenilworth Rd., Worcester; (summer) Saybrook, Conn. Office: 28 Pleasant St., Worcester, Mass.

HUNT, Everett Lee, coll. prof.; b. Colfax, Ia., Oct. 14, 1890; s. Charles Reeve and Anna Belle (Johnson) H.; A.B., Huron (S.D.) Coll., 1913, D.Litt., 1938; M.A., U. of Chicago, 1921; m. Dorothy Rossman, June 24, 1919; 1 son, Alan Reeve. Instr. in debate and oratory, Huron Coll., 1913-18; asst. prof. public speaking, Cornell U., 1918-26; prof. rhetoric and oratory, Swarthmore Coll., 1926-32, acting dean of men, 1932-33; research at U. of Edinburgh, 1933-34; prof. English, Swarthmore Coll. since 1934, acting dean of men, 1938-39, dean since 1940, also official rep. of Armed Services during the war; visiting prof. pub. speaking, summers, U. of Ill., 1922, Univ. of Colo., 1928-31. Editor Quarterly Journal of Speech, 1927-30. Trustee Friends Central School. President Eastern Public Speaking Conference, 1922-24; member Nat. Assn. Teachers of Speech, Modern Lang. Assn. America, Am. Assn. Univ. Profs., Phi Beta Kappa. Quaker. Club: Colorado Mountain (Boulder). Editor: (with A. M. Drummond), Persistent Questions in Public Discussion, 1924. Contbr. to various publs. Home: 604 Elm Av., Swarthmore, Pa.

HUNT, Frazier, writer and radio commentator; b. Rock Island, Illinois, December 1, 1885; s. Jasper N. and Amanda (Frazier) Hunt; A.B., University of Illinois, 1908; m. Emma Kern, May 17, 1911; 1 son, Robert. Newspaper and magazine work, Chicago, 1908-10; sugar cane planter in southern Mexico 2½ yrs.; editor country paper, Alexis, Ill., 1913-16; joined staff of New York Sun, 1916, creating the draft soldier character, "Yaphank Bennie," for the Sunday Sun; went to Europe, 1918, as spl. war corr. for Am. Red Cross mag.; later corr. Chicago Tribune, covering the front in France and subsequently the U.S. naval operations in French waters; covered the North Russian Campaign, and in spring of 1919 entered Petrograd and Moscow, interviewing Lenin and Bolsheviki leaders. Author: Blown In by the Draft, 1918; The Rising Temper of the East, 1922; Sycamore Bend (novel), 1925; This Bewildered World, 1934; Bachelor Prince, 1935; One American, and His Attempt at Education, 1938; Little Doc: The Story of Allan Roy Dafoe, 1939; The Long Trail from Texas, 1940. Address: Newtown, Bucks County, Pa.*

HUNT, Frederick Salisbury, lawyer; May 22, 1868-Jan. 19, 1944. See Vol. 23 (1944-45).

HUNT, Frederick Vinton, dir., Underwater Sound Laboratory, Harvard; b. Barnesville, O., Feb. 15, 1905; s. Fred and Ella (Shipley) H.; B.A., Ohio State University, 1924, B.E.E., 1925; A.M., Harvard University, 1928, Ph.D., 1934; honorary Sc.D., 1945; married Katharine Buckingham, November 25, 1932; children—Thomas Kintzing. Graduate assistant physics, Ohio State University, 1924-25; assistant in physics, Harvard, 1927, 1928-29, instr., 1929-34, instr. physics and communication engring., 1934-37; tutor in div. physical sciences, 1931-38, asst. prof. physics and communication engring., 1937-40, asso. prof. since 1940, dir. Underwater Sound Laboratory since 1942. Fellow Am. Acad. Arts and Sciences, Acoustical Soc. Am. (exec. council, 1938-41, editorial board 1940-45, Am. Physical Soc. Mem. Inst. Radio Engrs., Phi Beta Kappa, Tau Beta Pi, Sigma Xi, Eta Kappa Nu, Sigma Nu. Author various research papers on acoustics and applied electronics. Home: 44 Beatrice Circle, Belmont 78, Mass. Office: Underwater Sound Laboratory, Harvard Univ., Cambridge 38, Mass.

HUNT, Graham Putnam, lawyer; b. Cincinnati, O., Aug. 7, 1873; s. William Putnam and Margaret Graham (Hopper) H.; student Harvard, 1892-95, Cincinnati Law Sch., 1896-98; m. Frances Carlisle Mendenhall, June 20, 1905; children—Frances Mendenhall, Graham Putnam, Margaret Graham, Grace Mendenhall. Admitted to Ohio bar, 1898, and began practice at Cincinnati; mem. firm Moulinier, Bettman & Hunt. Mem. Ohio Ho. of Rep., 1900; Dem. candidate for U.S. Senate, 1928. Mem. Am., Ohio and Cincinnati bar assns. Clubs: Harvard, Lawyers, Cincinnati Country. Home: 164 Glenmary Av. Office: First National Bank Bldg., Cincinnati, O.

HUNT, Harriet Larned, educator; b. Fargo, N.D., 1893; d. William Edgar and Janet Barker (Rumney) Hunt; A.B., Smith Coll., 1913; grad. study U. of Wis., U. of Calif., Columbia; unmarried. Head of history dept., St. Timothy's Sch. for Girls, Catonsville, Md., 1917-18, 1919-20; head of history dept., Katharine Branson Sch., Ross, Calif., 1920-24; prin. Kent Place Sch., Summit, N.J., since 1924. Mem. Head Mistresses Assn. of the East (v.p. and member board of directors), Nat. Assn. Prins. Schs. for Girls. Episcopalian. Address: Kent Place School, Summit, N.J.

HUNT, Henry Thomas, lawyer; b. Cincinnati, O., Apr. 29, 1878; s. Samuel Pancoast and Martha (Trotter) H.; A.B., Yale, 1900; LL.B., Cincinnati Law Sch., 1903; m. Thomasa Haydock, Oct. 18, 1906; children—Barbara, Henry Thomas, Samuel; m. 2d, Eleanor Mix, d. Dr. Abel M. Phelps, Sept 22, 1925; children—Phelps, James.* Admitted to Ohio bar, 1903; member Ohio House of Rep., 1906, 07; active in securing elective reforms; pros. atty. Hamilton County, 1908-11; mayor of Cincinnati, 1912-14; apptd. mem. bd. trustees Cincinnati Southern Ry. (owned by city), Feb. 1915. Episcopalian. Attended R.O.T.C., Ft. Benjamin Harrison, Ind., 1917; commd. 1st lt., Inf., N.A., Aug. 15, 1917, capt., Dec. 17, 1917; maj., May 1918; A.E.F., Sept. 24, 1918-Jan. 25, 1919; mem. War Dept. Claims Bd., Mar. 28, 1917-Aug. 1919; mem. War Dept. Bd. Contract Adjustment, Washington, D.C., Aug. 26, 1919-Apr. 15, 1920; mem. R.R. Labor Board, Apr. 15, 1920-Apr. 15, 1921; asso. counsel legislative investigation, N.Y. City, 1931; apptd. gen. counsel Federal Emergency Administration Pub. Works, 1933; acting gen. counsel Bituminous Coal Commn., 1936; spl. legal adviser to sec. of the Interior, 1937; gen. counsel Marketing Laws Survey, Works Progress Adminstrn., 1938-39; spl. legal adviser Fed. Works Agency, 1939-40, special asst. to gen. counsel since 1941; trial examiner Wages and Hours Div., 1940-41. Home: Wilson Lane, Bethesda, Md.

HUNT, Herold Christian, sch. supt.; b. Northville, Mich., Feb. 9, 1902; s. George E. and Katherine E. (Herold) H.; A.B., U. of Mich., 1923, M.A., 1927; Ed.D., Teachers Coll., Columbia U., 1940; m. Isabel Lucile Wright, Aug. 24, 1927; 1 son, Douglas Wright. Teacher social studies, Hastings (Mich.) pub. schs., 1923-27; prin., St. Johns (Mich.) High Sch., 1927-28, 1929-31; asst. cashier and trust officer St. Johns Nat. Bank, 1928-29; supt. schs., St. Johns pub. schs., 1931-34; supt. schs., Kalamazoo, Mich., 1934-37, New Rochelle, N.Y., 1937-40, Kansas City, Mo., since 1940; instr. summer session, Columbia U., 1938; U. of Chicago, 1944; lecturer summer session, U. of Colorado, 1942, 1945, U. of Kansas City, 1943, 1944, Northwestern U., 1944, U. of Denver, 1945. Member Kansas City Safety and Health councils; dir. Kansas City area Boy Scouts of America, Kansas City and Jackson County Chapter, Am. Red Cross; gov. 35th dist., Rotary Internat., 1933-34. Mem. N.E.A. (life), Am. Assn. Sch. Adminstrs., Mo. State Teachers' Assn., Kansas City Chamber of Commerce, Advertising Club, Am. Edn. Fellowship, Horace Mann League of Am., Boy Scouts of America (edn. com.), S.R., Phi Delta Kappa, Pi Delta Epsilon. Episcopalian. Mason. Clubs: University, Rotary (Kansas City; v.p.). Author ednl. articles. Contbr. ednl. yearbooks; lecturer on ednl. subjects. Home: 647 W. 68th Terrace. Office: Library Bldg., Locust and 9th Sts., Kansas City, Mo.

HUNT, James Gallaway, clergyman, educator; b. Cambridge, N.Y., Aug. 9, 1870; s. John Legus and Mary Angeline (Gallaway) H.; grad. Cambridge Washington Acad., Cambridge, 1888; A.B., Monmouth (Ill.) Coll., 1893, D.D., 1906; grad. Allegheny (now Pittsburgh-Xenia) Theol. Sem., 1897; studied Princeton, 1918; m. Florida Pattison, Aug. 17, 1897; children—Charles Wishart, Arthur Alvan, Robert Cushman, John Legus, Mary Josephine (dec.), Howard Pattison. Ordained ministry U.P. Ch., 1897; missionary in Egypt, 1897-1917; prof. N.T. exegesis and lit. in Theol. Sem., at Cairo, 1908-17; in office of Bd. of Foreign Missions, Phila., 1919-20; prof. dept. of missions and comparative religion, Pittsburgh Theol. Sem., 1920-26; pastor McNaugher Memorial Ch.; prof. dept. of missions and comparative religion, Coll. of Wooster, 1926-27; pastor of First Presbyn. Ch., Mt. Vernon, O., May 1927-Aug. 1940; supply pastor First Presbyn. Ch., Canton, O., 1942, First Presbyn. Church, Cambridge, N.Y., 1942-43; pastor First Presbyterian Church, Cambridge, N.Y., since 1943. Teacher of the Bible at summer confs. and community Bible schools. Author: Foreign Missions Handbook, 1920; also numerous articles in religious mags. Home: Cambridge, N.Y.

HUNT, Leigh, architect; b. Sioux City, Ia., July 22, 1881; s. William Henry and Emma Grace (Lawyer) H., private education; student Chicago Art Institute, 1898-1900; married 2d, Elizabeth Augur Scott, March 11, 1922; 1 d., Betty Leigh; children by 1st marriage, Leigh Bryant (dec.), Willis Ashton. Architectural draftsman, 1897; with firms of Church & Jobson, 1897-1902, Shepley, Rutan & Coolidge, 1902-04, James Gamble Rogers, 1905-07, W. Carbys Zimmerman, 1907-09, Solon Spencer Beman, 1909, of Chicago, Ill.; in independent practice since 1910. Chmn. Milwaukee Housing Authority. Mem. Mayor's Interracial Relations Committee. Fellow A.I.A. (pres. Wisconsin chapter); sec.-treas. State Assn. of Wis. Architects (past pres.). Mason. Club: The Cliff Dwellers (Chicago); City (Milwaukee). Home:

3800 N. Humboldt Av. Address: 152 W. Wisconsin Av., Milwaukee 3, Wis.

HUNT, Leroy Philip, marine corps officer; b. Mar. 17, 1892; entered U.S. Marine Corps, 1917, and advanced through the grades to brig. gen., 1942. Decorated Navy Cross, Distinguished Service Cross, Silver Star. Address: care Marine Corps Headquarters, Navy Department, Washington 25, D.C.*

HUNT, Lester Callaway, gov. of Wyo.; b. Isabel, Ill., July 8, 1892; s. William and Viola (Callaway) H.; student Ill. Wesleyan U., Bloomington, Ill., 1912-13; D.D.S., St. Louis U., 1917; post grad., Northwestern U., 1920; m. Emily Nathelle Higby, Feb. 3, 1918; children—Elise Nila, Lester Callaway. Dentist, Lander, Wyo., 1917-34; sec. of state, Wyo., 1935-43, gov. since 1943. Served as 1st lt., capt., and major, Dental Corps., U.S. Army, 1917-19. Pres. State Bd. Dental Examiners, 1924-28. Dir. U. of Wyo. Mem. Am. Dental Assn., State Dental Soc. (pres., 1927), Am. Legion, Psi Omega, Tau Kappa Epsilon. Mason (32°, Shriner), Elk, Eagle, Sponsor Wyoming Guide, 1941. Home: 300 E. 21st St. Office: Capitol Bldg., Cheyenne, Wyo.

HUNT, Levi Clarence, clergyman, educator; b. Seitzland, York County, Pa., July 30, 1873; s. Levi Warner and Elizabeth (Nace) H.; A.B., Dickinson Coll., 1897, A.M., 1899 (D.D., 1916); B.D., Drew Theol. Sem., 1904; post-grad. work same, 1904-05, with lecture course, Columbia; m. Anna L. Frey, Sept. 6, 1905; 1 dau. (adopted), Dorothy Mackay Becker Naus. Teacher pub. schs., 1890-92; prof. mathematics, Albright Coll., Myerstown, Pa., 1898-1901; ordained United Evang. ministry, 1899; pastor Columbia, Pa., 1897-98, M.E. Ch., Centerport, L.I., N.Y., 1901-04, Grace Ch., Reading, Pa., 1905-09, Germantown, 1909-13, Bangor, 1913-16; pres. Albright Coll., 1915-23; pastor Bethany United Evangelical Ch., Allentown, Pa., 1923-26, First Ch., Reading, Pa., 1926-31, Kemble Park, Phila., Pa., 1931-34, Grace Ch., Schuylkill Haven, Pa., 1934-39, Lititz, Pa., 1939-45; Boyertown since 1945. Mem. Pa. State Ednl. Assn., Sigma Alpha Epsilon, Phi Beta Kappa. Mason. Address: Boyertown, Pa.

HUNT, Marion Palmer, clergyman; b. nr. Williamsburg, Mo., July 1, 1860; s. William Bearl and Jane Nicholson (Palmer) H.; student William Jewell Coll., Liberty, Mo., 1886; Southern Bapt. Theol. Sem., Louisville, Ky., 1894; D.D., Okla. Bapt. Coll., Blackwell, Okla., 1904; m. Effie Ann Newman, Oct. 26, 1886; children—Lillian Edna (Mrs. Arthur Pierce Bryant), Mary Ruth, Rogers Comer; also 4 died in infancy. Ordained ministry Bapt. Ch., 1885; pastor in Mo. until 1893, 22d and Walnut Street Ch., Louisville, Ky., 1894-1900, 1905-10, 1913-14, First Bapt. Ch., Fort Collins, Colo., 1911-13, First Bapt. Ch., Fayetteville, Ark., 1914-16, West Broadway Bapt. Ch., Louisville, Ky., 1917-21, later of 18th St. Baptist Ch.; now retired. Led movement for building Ky. Bapt. Hosp. ($640,000), of which is trustee and sec. bd.; western sec. Southern Baptist Conv., 1903-05; exec. sec. Churchmen's Fedn. of Louisville, 1922-23, Ky. Anti-Race Track Gambling Commn., 1922-26; mem. hosp. commn. Southern Bapt. Conv. Democrat. Mason, Odd Fellow. Author: Christian Science Versus the Bible, 1914; Paul's Superlative and Other Sermons; Old Time Revival Sermons, 1940; The Story of My Life, 1941. Home: 824 Cecil Av., Louisville, Ky.*

HUNT, Myron, architect; b. Sunderland, Mass., Feb. 27, 1868; s. Myron A. and Hannah (Miller) H.; ed. Northwestern Univ., Chicago, 1888-90; Mass. Inst. Tech., 1890-92; Boston and Chicago architects' offices, 1892-94; in Europe, 1894-96; m. Harriette Boardman, May 30, 1894 (died Oct. 27, 1913); children—William (dec.), Charles, Harriet, Hubbard, Robert; m. 2d, Virginia Pease, July 3, 1915. Practiced in Chicago 5 years; moved to Los Angeles, 1903; partner in Los Angeles for 5 yrs., with Elmer Grey; alone, 1908-20; partner with H. C. Chambers, firm name Myron Hunt and H. C. Chambers. Architect for Occidental Coll., Los Angeles, and three other coll. groups; Rose Bowl, Pasadena; Pomona and Occidental Greek theatres; H. E. Huntington art gallery, residence and library; Santa Barbara and La Jolla art galleries; Pomona College Music Hall; Pasadena and Palos Verdes pub. libraries buildings; First Congl. Church, Riverside; Co. Nat. Bank and San Marcos Bldg., Santa Barbara; Los Angeles Ambassador, Flintridge and six other hotels; Pasadena, Riverside, Redlands, Uplands, White Memorial, Huntington Memorial, Nastings Memorial hosps.; Magan and Clough clinics; Pasadena and La Vina preventoria; La Vina Sanitorium; Boys and Girls Aid Orphanage; Magnin Bldg. and numerous other commercial and industrial bldgs., also residences and their landscaping; U.S. Army camps, Callan, Ft. Rosecrans, White, Pendleton; consultant San Diego Naval Training Base Library, Occidental Flagstone Hosp.; asso. with others on Hollywood Bowl, housing projects, hosps., and other important bldgs. Formerly chmn. Los Angeles County Govtl. Simplification Com., formerly mem. Internat. Hospital Assn. American Com.; mem. Architects Civic Center Com., City of Los Angeles. Fellow A.I.A.; mem. So. Calif. chapter A.I.A. (ex-pres.), Am. Hosp. Assn., S.A.R., State Assn. Calif. Architects (charter mem.), Sigma Chi. Clubs: University, Athenæum (Pasadena). Holder Pasadena Nobel Prize gold medal for 1928. Home 200 N. Grand Av., Pasadena. Office: 124 W. 4th St., Los Angeles, Calif.

HUNT, Ormond Edson, exec. v.p. Gen. Motors Corp.; b. Saranac, Mich., Oct. 1, 1883; s. Edson Hale and Harriet Eveleen (White) H.; B.S. in M.E., U. of Mich., 1907, hon. Master of Engring., 1932; m. Hazel Gustine Hill, Sept. 15, 1910 (died Nov. 25, 1927); children—Harriet Evelyn, Homer Hill, Virginia, Agnes Emily; m. 2d, Maud Quinlan Johnson, Apr. 6, 1929. Began as time-keeper, George A. Fuller Co., 1907, bldg. supt., 1908-09; successively draftsman, truck engr., body engr., asst. chief engr., and chief engr., Packard Motor Car Co., Detroit, 1909-18, chief engr. car div., 1918-19; v.p. and gen. mgr. Hare's Motors, Inc., New York, 1919-21; chief engr. Chevrolet Motor Car Co., Detroit, 1921-29; v.p. in charge of engring., General Motors Corp., 1929-40, exec. asst. to president on war material production, 1940-42, executive vice-president since 1942, director since Nov. 1934, member coms. operations, 1929-33, exec., 1935-37, adminstrn. since 1937, policy since 1940. Served as chief engr. and also dist. mgr. Detroit office, Bur. Aircraft Production, War Dept., U.S. Army, 1918. Mem. Soc. Automotive Engrs., Tau Beta Pi. Clubs: Detroit, Recess, Athletic, Country Club (Detroit); Bloomfield Hills Country, Torch. Home: 1175 Lake Angelus Road N., Pontiac, Mich. Office: General Motors Bldg., Detroit, Mich.

HUNT, Percival, prof. English; b. Cedar Falls, Ia., Jan. 9, 1878; s. Henry Clay and Helen Marr (Garrison) H.; A.B., U. of Ia., 1900, A.M., 1904; Litt.D., U. of Pittsburgh, 1938; unmarried. Fellow in English, U. of Ia.; asso. prof., same, acting head of dept., 1916-19; prof. and head dept. of English, U. of Pittsburgh, 1922-41. Professor-at-large since 1941. Department of English. Member Modern Lang. Assn. America, English-Speaking Union, Phi Beta Kappa, Sigma Chi. Republican. Clubs: Faculty, Pittsburgh Athletic Assn. Author: (monographs) An Outline of Composition, 1930; Student Themes, 1938. Contbr. mag. articles to Poetry, Teaching, etc. Home: Schenley Apts., Pittsburgh, Pa.

HUNT, Ralph Leslie, educator; b. East Pittston, Me., May 15, 1880; s. Henry Washburn and Emma Louise (Thompson) H.; A.B., Bates Coll., 1903; A.M., Colby College, 1930; Ed.D., Univ. of Maine, 1937; m. Sadie McCullough, June 19, 1912; 1 dau., Elizabeth Louise. Instr. in science, high sch., Catals, 1903; prin. same, 1904-06; prin. Dawson County High Sch., Glendive, Mont., 1906-20; prof. physics, U. of Mont., summer 1917; prin. high sch., Caribou, Me., 1920-21; asst. mgr. Range Div., Edison Electric Appliance Co., Chicago, Ill., 1921-22; prin. Hebron (Me.) Acad., 1922-43; now teaching mathematics, Colby Coll. Mem. N.E.A., Me. Teachers' Assn., Me. Prins', Assn. Republican. Mason. Club: Kiwanis. Home: 8 Silver Terrace, Waterville, Maine.*

HUNT, Reid, pharmacologist; b. Martinsville, O., Apr. 20, 1870; s. Milton L. and Sarah E. (Wright) H.; A.B., Johns Hopkins, 1891, Ph.D., 1896; student U. of Bonn, Germany; M.D., U. of Md., 1896, Sc.D., 1925; student Ehrlich's Institut, Frankfort, 1902-04; m. Mary Lillie, d. Hannis Taylor, Dec. 12, 1908. Tutor in physiology, Coll. Phys. and Surg. (Columbia), 1896-98; asso. and asso. prof. pharmacology, Johns Hopkins, 1898-1903; chief of div. and prof. pharmacology, U.S. Pub. Health Service, 1904-13; prof. pharmacology, Med. Dept. Harvard, 1913-36; visiting prof. Peking-Union Med. Coll., 1923. Cons. pharmacologist Mass. State Dept. Pub. Health; mem. advisory bd. Hygienic Lab., U.S. Pub. Health Service. Mem. Permanent Standards Com. of League of Nations. Fellow Am. Acad. Arts and Sciences; mem. Nat. Acad. Sciences, Assn. Am. Physicians, Am. Physiol. Soc., Am. Soc. Pharmacology and Exptl. Therapeutics, A.M.A. (ex-chmn. council on pharmacy and chemistry), Am. Chem. Soc. (chmn. Northeastern sect. 2 yrs.), Leopold-Carol Akademie, Deutsch Pharmacologie Gesellschaft, Phi Beta Kappa, Alpha Omega Alpha. Pres. U.S. Pharmacopeia, 1920-30. Contbr. Am. and European med. jours. and govt. publs. Joint-Author: Non-Alkaloidal Organic Poisons, in Vol. II of Peterson, Haines and Webster's Text-Book of Legal Medicine and Toxicology, 1923; Studies in Experimental Alcoholism, 1907; Studies on the Thyroid (with A. Seidell), 1909; Effects of Various Diets Upon Resistance to Poisons, 1910; Effects of Derivatives of Choline and Analogous Compounds, 1911. Contbr. to Heffter's Handbuch der Exper. Pharmakologie, 1923. Home: 382 Commonwealth Av., Boston, Mass.

HUNT, Rockwell Dennis, univ. dean; b. Sacramento, Calif., Feb. 3, 1868; s. Dennis Rockwell and Nancy Ann (Zumwalt) H.; Ph.B., Napa (Calif.) Coll., 1890, A.M., 1892; grad. Calif. Sch. of Elocution and Oratory, 1892; Ph.D., Johns Hopkins Univ., 1895; LL.D., College of the Pacific, 1932; Litt.D., U. of Southern Calif., 1936; m. Nancy Seavy Stuart, July 24, 1895 (dec.); children—Paul Adams, Lloyd Freeman, Rockwell Dennis (dec.), Clarence Stuart. Prof. history, Napa Coll., 1891-93; prof. history and polit. science, U. of the Pacific, 1895-1902; prin. San José High Sch., 1902-08; prof. economics since 1908, sec. of Grad. Council, 1910-19, chmn. since 1919, dean of Graduate School, 1920-45, dean emeritus since September 1945, dean of College of Commerce and Business Administration, 1921-24, University of Southern Calif., also dir. of School of Research; prof. history Pacific Grove Summer Sch., 1900; lecturer Stanford, 1898; prof. economics U. of Calif., summer, 1910. A founder and regent Pacific Geog. Society. Mem. bd. govs. Los Angeles Museum. Mem. Am. Econ. Assn., Am. Hist. Assn., Am. Acad. Polit. and Social Science, Soc. for the Advancement of Edn., Historical Soc. Southern California (president 1917-26), California Academy Social Sciences, Committee for the Organization of Peace, XX Club, United Nations Committee, Hollywood, Author's Club, Skull and Dagger, Order of Artus, Phi Beta Kappa, Sigma Xi, Phi Kappa Phi, Beta Gamma Sigma, Phi Delta Kappa, Pi Gamma Mu, Alpha Pi Zeta. Author: Genesis of California's First Constitution; California the Golden; California, an American Commonwealth; A Short History of California (with Nellie V. Sanchez); Oxcart to Airplane (with W. S. Ament); The First Fifty Years (U. of Southern Calif.); California—A Little History of a Big State; New California the Golden; California—the State Everybody Loves; John Bidwell: Prince of California Pioneers; California's Stately Hall of Fame (forthcoming). Contbr. on econ. and hist. subjects to journals and reviews. Editor of California and Californians (5 vols.). Commerce Journal, 1921-25. Research News since 1936. Home: 5143 Brynhurst Av. Address: Univ. of Southern Calif., Los Angeles 7, Calif.

HUNT, Roy Arthur, pres. Aluminum Co. of America; b. Nashua, N.H., August 3, 1881; s. Alfred Ephraim and Maria Tyler (McQuesten) H.; graduated Shady Side Academy, Pittsburgh, Pa., 1899; A.B., Yale, 1903; LL.D., Univ. of Pittsburgh, 1944; m. Rachel McMasters Miller, June 11, 1913; children—Alfred Mortimer, Torrence, Roy Arthur, Richard McMasters. Machinists helper, New Kensington (Pa.) plant of Aluminum Co. of America, July, Aug., 1901, mill clk., 1903-05, cost clk., 1905-06, asst. supt., 1906-08, supt., 1908-14, gen. supt. fabricating plants at Pittsburgh, 1914-15, mem. bd. dirs. since 1915, v.p. in charge fabricating plants, Pittsburgh, 1919-28, pres. since 1928; dir. Aluminum Goods Mfg. Co., Mellon National Bank, National Union Fire Insurance Company, The Union Trust Co. Trustee Carnegie Institute Technology, Carnegie Inst. of Pittsburgh, Carnegie Library of Pittsburgh; trustee Elizabeth Steel Magee Hosp. Mem. Engrs. Soc. Western Pa. Republican. Episcopalian. Clubs: Pittsburgh, Duquesne, Pittsburgh Golf, Allegheny Country (Pittsburgh); Yale, Cloud, Century Assn., Grolier (New York). Home: 4875 Ellsworth Av. Office: Gulf Bldg., Pittsburgh 19, Pa.

HUNT, Walter Frederick, prof. petrology; b. Cincinnati, O., Sept. 6, 1882; s. Henry William and Ida (Balser) H.; A.B., U. of Mich., 1904, A.M., 1905, Ph.D., 1915; m. Stella T. Edwards, June 3, 1909; children—Marjorie Louise, Frederick William. With U. of Mich. since 1906, successively instr., asso. prof., 1918-22, prof. petrology since 1922, also chmn. Dept. of Mineralogy and dir. Mineral. Lab. since 1933. Fellow Geol. Soc. America, Mineral Soc. America, A.A.A.S.; mem. Am. Chem. Soc., Am. Assn. Univ. Profs., Soc. for Research on Meteorites, Sigma Xi, Gamma Alpha. Republican. Conglist. Author: Tables for Determination of Minerals (with E. H. Kraus), 1911, 1930; Mineralogy—An Introduction to the Study of Minerals and Crystals (with E. H. Kraus and L. S. Ramsdell), 1920, 28, 36. Editor of The American Mineralogist since 1922. Home: 1030 Baldwin Av., Ann Arbor, Mich.

HUNT, Walter Reid, church official; b. Camden, Me., Nov. 15, 1867; s. Abel and Evelina (Knight) H.; A.B., Bowdoin Coll., 1890, D.D., 1925; S.T.B., Harvard Div. Sch., 1894; m. Alice Winslow, July 25, 1901. Ordained Unitarian ministry, 1894; pastor successively Duxbury, Mass., Ellsworth, Me., and Orange, N.J., until 1922; gen. field sec. Am. Unitarian Assn. since 1924, administrative v.p., 1927-30, sec., 1930-37. Vol. chaplain Camp Upton, N.Y., 1917-18; capt., serving under Am. Red Cross, Debarkation Hosp. No. 1, Ellis Island, N.Y., 1918-19. Pres. Children's Aid Soc., Orange; an organizer and ex-pres. Orange Ministerial Assn.; trustee Duxbury Free Library; member Unitarian Ministerial Assn., N.E. Soc. (Orange), Psi Upsilon, Phi Beta Kappa. Mason (K.T.). Clubs: City, Clergy. Author: Morning Wish. Home: South Duxbury, Mass.

HUNT, Westley Marshall, otolaryngologist; b. Auburn, Me., Sept. 1, 1888; s. Edward Everett and Ellen Matilda (Anderson) H.; B.S., Dartmouth, 1910, M.D., 1913; grad. St. Luke's Hosp. and Staten Island Hosp., N.Y. City; post-grad. study, Vienna; m. Emily H. Callaway, Feb. 27, 1920. Instr. New York Univ. and Bellevue Med. Coll., 1920-22, lecturer, 1922-25, clin. prof. of otology, 1925-30; dir. dept. otolaryngology, Fifth Av. Hosp., 1924-35; attending otolaryngologist and bronchopist, and chief of clinics St. Luke's Hospital, N.Y. City; formerly surgeon Manhattan Eye, Ear and Throat Hospital; consulting otolaryngologist, Woman's Hospital, Huntington Hospital, and Staten Island Hospital, National Hospital for Speech Disorders, Ruptured and Crippled Hospital. Director of American Board of Otolaryngology. Served as lieut. S.G., U.S.N.R.F. and maj. U.S. M.C., comdg. head surgery operating team, France, 1917-18. Past pres. New York League for the Hard of Hearing; fellow Am. Coll. Surgeons, New York Acad. Medicine (past chmn. otolaryngology sect.); mem. A.M.A., Am. Laryngol. Assn., Am. Otol.

Soc., Am. Broncho-Esophogological Assn. Am. Laryngol., Rhinol. and Otol. Soc. (vice-president Eastern Section), Clin. Research Soc. (pres. 1924), New York Bronchoscopic Club (pres. 1932), N.Y. Laryngol. Soc. (pres. 1942), American Academy Ophthalmology and Oto-Laryngology, N.Y. Oto-Laryngol. Society (pres.), Soc. Colonial Wars (member council), S.R., S.A.R., Mil. Order Fgn. Wars (steward), N.Y. Soc. Mil. and Naval Officers World War, Assn. Mil. Surgeons of U.S., Order Founders and Patriots (past gov.), Soc. Mayflower Descendants of N.Y. (gov.), Am. Legion (past comdr, Fiji Post), Alpha Kappa Kappa, Phi Gamma Delta. Republican. Conglist. Mason. Clubs: Phi Gamma Delta, Quill (pres. 1942), Megantic Fish and Game. Home: Northport, L.I. Office: 907 Fifth Av., New York 21, N.Y.

HUNTER, Allan Armstrong, clergyman; b. Toronto, Can., Mar. 31, 1893; s. Rev. William Armstrong and Eliza (Chambers) H.; brought to U.S., 1901; A.B., Princeton, 1916; A.M., Columbia, 1925; student Union Theol. Sem., 1920-22; 1923-25; m. Elizabeth, d. of Hugh Kelso Walker, of Los Angeles, Calif., July 10, 1923; children—Elizabeth Moore, Allan Armstrong. Teacher, Assiut Coll., Egypt, 1916-18; ordained ministry Presbyn. Ch., 1923; acting pastor Ch. of the Messiah, Los Angeles, Calif., 1923; pastor Union Ch., Palisade, N.J., 1924-25; teacher, Nat. Normal U., Peking, China, 1926; pastor Mt. Hollywood Congl. Ch., Los Angeles, Calif., since 1926. Mem. Calif. Coöp. Council, 1934-35; chmn. Kagawa Coöperators of Southern Calif., 1934-35; chmn. West Coast Fellowship of Reconciliation, 1935, 39, 40, 41; del. Internat. Fellowship of Reconciliation conf., Lunteren, Holland, 1938; v.p. Christian Coöperative Fellowship, 1936. Served with Palestine unit Am. Red Cross, 1918-19. Author: Youth's Adventure, 1925; Facing the Pacific, 1929; Social Perplexities, 1932; Out of the Far East, 1934; Three Trumpets Sound, 1939; White Corpuscles in Europe, 1939; Secretly Armed, 1941; Say Yes to the Light, 1944; (brochures) Kagawa—Gambler for God; Radiant Possibilities of Marriage; Heroes of Good-will. Home: 4609 Prospect Av., Los Angeles, Calif.

HUNTER, Arthur, actuary; b. Edinburgh, Scotland, June 29, 1869; s. Robertson and Jane (Mitchell) H.; ed. George Watson's Coll., Edinburgh; LL.D., Edinburgh U.; m. E. May Borst, Oct. 16, 1894 (died Aug. 20, 1925); 1 dau., Virginia Calderwood (Mrs. Lewis E. Kimball); m. 2d, Ethel Merriam Parsons, Nov. 16, 1926. Came to U.S., 1892. With Fidelity Mut. Life Ins. Co. (Phila.), 1892-98; asst. actuary N.Y. Life Insurance Co., 1899-1903, actuary, 1904-18, chief actuary, 1918-41, 3d v.p., 1926-28, 2d v.p., 1928-31, vice-president, 1931-41, member executive committee, 1931-41, retired 1941. Chairman Medico-Actuarial and American-Canadian Mortality Investigation, Medical Impairment and Occupational Studies, Blood Pressure Researches. Appointed chairman advisory bd. Division Mil. and Naval Insurance of Bureau of War Risk Insurance, Nov. 26, 1917. Chmn. ins. com. Am. Red Cross, 1917-18. Delegate from U.S. Government to international congresses of actuaries in Austria, Holland, Britain and France. Formerly pres. Montclair Art Museum; trustee Montclair Community Chest; trustee Mountainside Hospital, Montclair; trustee Community Med. Care (N.Y.). Treas. Paderewski Memorial Fund (Polish Relief). Decorated Chevalier Legion of Honor (France). Corresponding member Inst. of Actuaries of Eng., of France, of Switzerland. Fellow Actuarial Soc. America (pres. 1916-18), Am. Inst. Actuaries, Faculty of Actuaries in Scotland, Casualty Actuarial Society, Royal Society Edinburgh; hon. mem. Assn. of Life Ins. Med. Dirs.; mem. St. Andrew's Soc. of N.Y. (past pres.), Burns Soc. of N.Y. (past pres.), Pi Gamma Mu. Unitarian; sr. trustee of Unity Church. Clubs: Century, National Arts (New York); Montclair Golf. Has delivered numerous addresses to actuarial socs. and scientific bodies on subjects such as: Is Cancer Hereditary?; Heart Murmurs, Their Influence on Mortality; Mortality in Tropical Countries; Effect of Alcohol on Longevity; Blood Pressure, What Affects It?, etc. Author of Am. Annuitants' Mortality Table; asso. editor Alcohol and Man. Home: 124 Lloyd Rd., Montclair, N.J.

HUNTER, Charles W., constrn. engr.; b. Baltimore, Md., Feb. 13, 1882; s. James Welsh and Mary Loretta (Devereux) H.; student Baltimore City Coll.; M.E., Cornell U., 1905; m. Georgena Morrill, Feb. 18, 1918; children—Anne, Georgena Devereux. Constrn. engr., Astoria Light & Power Co., 1905-07, Retort Coke Oven Co., Cleveland, O., 1907-08, Peoples Gas Light & Coke Co., Chicago, 1908-10; gas engr., Stone & Webster, Boston, 1910-22; became v.p. Davis & Farnum Mfg. Co., Waltham, Mass., 1922; v.p. U.G.I. Contracting Co., Philadelphia, 1925-28; v.p. United Engrs. & Constructors, Inc., Phila., since 1928; dir. Dwight P. Robinson & Co., Day & Zimmermann Engring. & Constrn. Co., The U.G.I. Contracting Co. Organizer of Toluol div., Ordnance Dept., U.S. Army, World War. Mem. Am. Soc. M.E., Am. Gas Assn., Delta Tau Delta. Republican. Catholic. Club: Midday. Home: Gatcombe Lane, Bryn Mawr, Pa. Office: 1401 Arch St., Philadelphia, Pa.

HUNTER, Clarence E.; banker; b. Wellsburg, N.Y., Sept. 2, 1884; s. Rev. Wilmot Julius and Clara (Emerick) H.; grad. Schissler Coll. of Business, Norristown, Pa., 1900-01; night courses in engring. at Drexel Inst., and languages at Central High Sch., Phila.; m. Sara Jane Landis, Jan. 10, 1905. Began career as stenographer with The Hale & Kilburn Mfg. Co. of Phila., 1901, holding various positions in this and successor company of chief clerk, asst. to vice-pres. and gen. mgr., asst. to pres. then sec. until resignation in 1919; alien property custodian, Washington, D.C., asst. mgr. of corp. dept., 1917-18; exec. sec., managing bd., Standard Aircraft Corp., Elizabeth, N.J., 1918-19; asst. mgr., indsl. dept., The Liberty Nat. Bank of New York, 1919, credit mgr., 1920; credit mgr. of The New York Trust Co., 1921, asst. treas., 1922, asst. vice-pres., 1926, vice-pres. since 1928 (in charge foreign bus., numerous visits to European, Scandinavian, Canadian, Mexican and Am. financial centers); dir. Christiania Gen. Ins. Corp. (N.Y.), Walter Kidde & Co., Inc. (Belleville, N.J.), Z. & F. Assets Realization Corporation (N.Y.), Southern Rice Sales Company. Vice-president Bankers Association for Foreign Trade; director and treasurer Council on Foreign Relations, New York. Member board, Nat. Indsl. Conf. Board, N.Y. Republican. Senior warden, St. Luke's Episcopal Ch., Montclair, N.J. Mason (32°). Clubs: Metropolitan, Lunch (N.Y. City); Montclair Golf, Montclair Athletic. Home: 57 Undercliff Rd., Montclair, N.J. Office: 100 Broadway, New York 15, N.Y.

HUNTER, Croll, pres. and gen. mgr. Northwest Airlines, Inc.; b. Fargo, N.D., Feb. 18, 1893; s. John Croll and Emma (Schulze) H.; ed. Yale U., Sheffield Scientific Sch.; m. Helen Floan, Feb. 24, 1923. Treas. Fargo Mercantile Co., 1915-28; New York mgr. First Banceredit Corp.; traffic mgr. Northwest Airlines, Inc., 1932, vice pres. and gen. mgr., 1933-37, pres. since 1937, mem. exec. com., dir. since 1937. Served as 1st lt. and capt., F.A., U.S. Army, 1917-19, in active service abroad. Clubs: Book and Snake, Cloister, University, Minnesota, Athletic (St. Paul). Home: 427 Portland Av. Office: Northwest Airlines, Inc., St. Paul 4, Minn.

HUNTER, Dard; b. Steubenville, O., Nov. 29, 1883; s. William Henry and Harriet (Rosemond) H.; student Ohio State U.; grad. Graphische Lehr und Versuchs-Anstalt, Vienna; also studied Kunstgewerbe Schule, Vienna, and at Royal Tech. Coll., London, Eng.; Litt.D., Lawrence Coll., Appleton, Wis., 1931, Ohio State U., 1939; m. Helen Edith Cornell, Mar. 24, 1908; children—Dard, Cornell Choate. Art dir. The Roycroft Shop, East Aurora, N.Y., 1903-10. Settled on farm in N.Y. State, 1913; moved to Chillicothe, O., 1919. Makes the paper for limited editions of books issued by himself; designs, casts and sets the type, prints on hand press. Awarded gold medal of Am. Inst. of Graphic Arts, New York, 1931. Published The Etching of Figures, 1915, The Etching of Contemporary Life, 1917, both for the Chicago Soc. of Etchers—said to have been the first books in the history of printing which were produced entirely by efforts of one man. Established School of Papermaking, Rajahmundry, Madras, India, 1937, now functioning with fine results. Hon. life mem. Am. Inst. of Graphic Arts. Author: The Art of Book-making, 1915; Primitive Papermaking, 1927; Old Papermaking in China and Japan, 1932; Papermaking Pilgrimage to Japan, Korea, and China, 1935; Papermaking in Southern Siam, 1936. Compiler: Hand-made Paper and Its Watermarks (a bibliography), 1916; A History and Bibliography of Marbled Papers, 1921; Old Papermaking, 1923; The Literature of Paper-making, 1925; Handmade Paper-making, 1925; Paper-making through Eighteen Centuries, 1929; Paper-making in the Class Room, 1931; Chinese Ceremonial Paper, 1937; The Story of Paper, 1937; Papermaking by Hand in India, 1939; De Papierwereld (Dutch), 1939; (autobiography) Before Life Began, 1883-1923, 1941; Papermaking: The History and Technique of an Ancient Craft, 1943. Contbr. to Ency. Britannica, 14th edit. Translator of Bibliographie de la Papeterie (by Dumercy), 1921. Contbg. editor The Dolphin, New York; contbr. to mags. on printing, type making, paper-making and watermarking. Established mill, in 1929, at Lime Rock, for the making of commercial handmade paper, reviving the methods of early centuries. Established Dard Hunter Paper Museum, Mass. Inst. Tech., 1939. Contbg. editor The Colophon, New York. Clubs: Rowfant of Cleveland (hon.); Odd Volumes (Boston). Home: The Mountain House, Chillicothe, O. Address: Mass. Inst. Tech., Cambridge, Mass.

HUNTER, Edwin Ray, coll. dean; b. New Salem, Pa., June 20, 1890; s. Alison and Mary Ellen (Wood) H.; student Greenville (Ill.) Coll., 1910-11; A.B., Maryville (Tenn.) Coll., 1914; A.M., U. of Chicago, 1917, Ph.D., 1925; m. Elva Grace Watkins, Aug. 10, 1916; children—Robert Alison, William Harold. Teacher East St. Louis (Ill.) High Sch., 1917-18; prof. English, Maryville (Tenn.) Coll. since 1918, dean curriculum since 1930, chmn. div. languages and literature since 1940. Mem. Modern Language Assn. of America, Shakespeare Assn. of America, Assn. Deans Southern Colls., Tenn. Folklore Soc. Democrat. Presbyterian. Home: 918 Maple Lane, Maryville, Tenn.

HUNTER, Frank O'Driscoll, army officer; b. Savannah, Ga., Dec. 8, 1894; s. John Heard and Fanny (O'Driscoll) H.; ed. Hitchkiss Sch., 1909-13; unmarried. Sergt., 1st lt., Aviation Sec., Officers' Res. Corps, 1917; commd. 1st lt., Aviation Sec., Signal Corps, regular army Nov. 28, 1920, and advanced through the grades to major gen., Nov. 30, 1943; now comdg. gen., First Air Force; served with 103d Aero Squadron, A.E.F., May 1917-Jan. 1919; officially credited with destruction of 8 enemy aircraft; wounded in action, June 2, 1918; 3 time member of Caterpillar Club; mil. observer and asst. air attache, Am. Embassy, Paris, and Am. Embassy, London, May-Oct. 1940. Comdg. gen., VIII Fighter Command, European Theater of Operations, May 1942-Aug. 1943. Decorated D.S.C. with 4 oak leaves, D.S.M., Legion of Merit, Silver Star, D.F.C., Purple Heart, Croix de Guerre with palm (France), C.B.E. (British). Clubs: Army and Navy (Washington, D.C.), Oglethorpe (Savannah, Ga.). Home: 218 E. Gaston St., Savannah, Ga.

HUNTER, Frederick Maurice, educator; b. Savannah, Mo., Mar. 24, 1879; s. Theodore F. and Frances M. (Tatlock) H.; A.B., U. of Neb., 1905 (Phi Beta Kappa), LL.D., 1939; mem. Intercoll. debating teams, 1902, 03; A.M., Columbia, 1919; Ed.D., U. of Calif., 1925; LL.D., Colo. Coll., 1930, U. of Colo., 1932; m. Emma Estelle Schreiber, 1907; children—Arthur Francis, Maurice Harold. Supt. of schools, Fairmont, Ashland and Norfolk, Neb., 1905-11; prof. agrl. edn. and prin. U. of Neb. Sch. of Agr., 1911-12; supt. city schs., Lincoln, 1912-17; supt. schs., Oakland, Calif., 1917-28; chancellor U. of Denver, 1928-35; chancellor Ore. State System Higher Edn., 1935—. Lecturer summer sessions, Teachers Coll. (Columbia), 1918-19, inter-session and summer sessions, U. of Calif., 1923, 24, 25. Pres. N.E.A., 1920-21; chmn. Com. of 100 of N.E.A. for investigation of teacher tenure in U.S., 1923-28; mem. Ednl. Policy Com. of N.E.A. 1935-44; v. p., mem. bd. dirs. Calif. State Teachers' Assn., 1923-28. Mem. Curriculum Commn. State Dept. of Education of California, 1927-28; trustee Foundation for Advancement of Social Sciences, Univ. of Denver, 1928-35; mem. bd. dirs. Mountain States Telephone and Telegraph Co., 1934-35; mem. State Advisory Bd. for Oregon, Nat. Youth Adminstrn., 1935-39. Mem. Phi Delta Kappa, Kappa Delta Pi, Omicron Delta Kappa, Chi Phi. Republican. Conglist. Mason (33°, Scottish Rite), Rotarian. Club: University (Portland). Author: Teacher Tenure Legislation in the United States; (with staff) Books of Standards for the Erection of School Buildings (3 vols.); "Education for Citizenship in a Reorganized World"; also numerous ednl. papers. Address: Oregon State System of Higher Education, Eugene, Ore.

HUNTER, George, prof. biochemistry; b. Mauchline, Ayshire, Scotland, Apr. 2, 1894; s. George and Agnes (Hodge) H.; M.A., Glasgow U., 1918, D.Sc., 1929; m. Elizabeth Mary Wyllie, M.D., of Scotland, Aug. 23, 1923; children—Margaret, Winifred, Nancy Jennifer, Elizabeth. Went to Canada, 1922. Strang-Steel scholar, U. of Glasgow, 1920-22; lecturer in pathological chemistry, U. of Toronto, 1922-25, asst. prof., 1925-29; prof. and head dept. of biochemistry, U. of Alberta, Can., since 1929. Discovered glutathione and ergothioneine in blood. Fellow Royal Soc. of Can.; mem. Biochem. Soc. (London), Am. Soc. Biol. Chemists, Can. Physiol. Soc. Contbr. to Biochem. Jour., Jour. of Chem. Soc., Jour. Biol. Chemistry, Jour. Can. Med. Assn., etc. Home: 2 University Campus, Edmonton, Alberta, Can.

HUNTER, George Bowditch, army officer; b. Ft. Fetterman, Wyo., Sept. 26, 1879; s. Brig. Gen. George King and Mary Elizabeth (Hinman) H.; B.S., U.S. Mil. Acad., 1904; honor grad. Command and Gen. Staff Sch., 1923; grad. Army War Coll., 1926; m. Reba Ballou, July 19, 1912; 1 son, George Bowditch; m. 2d, Opal Phelps, July 14, 1937. Commd. 2d lt., U.S. Army, 1904, and advanced through the grades to brig. gen., March 27, 1942; served as comdr. U.S. Sch. of Mil. Aeronautics, Berkeley, Calif., and in office of Chief of the Air Corps, World War I; exec. for the 3d Mil. Area in New Orleans, 1940-41; comdr. New Orleans Port of Embarkation from July 1941 to Sept. 1943. Retired from active duty March 1944. Club: Army and Navy (Washington, D.C.). Home: 833 Hamilton Av., Palo Alto Calif.

HUNTER, George William, biologist, author; b. Mamaroneck, N.Y., Apr. 7, 1873; s. George William and Emma Louise (Cartwright) H.; A.B., Williams, 1895, A.M., 1896; fellow in zoölogy, U. of Chicago, 1896-99; post-grad. work and lecturer in methods of teaching nature study and biology, N.Y. Univ., 1907-14, Ph.D., 1918; m. Emily Isabel Jobbins, June 19, 1899; children—George William III, Cartwright, Francis Robert. Teacher of biology at Hyde Park High Sch., Chicago, 1898-99; teacher biology at DeWitt Clinton High Sch., New York City, 1899-1906, head dept. biology, 1906-19; prof. biology, Carleton Coll., 1919-20; prof. biology, Knox Coll., 1920-26; adjunct prof. biology, Pomona Colls., 1926-29; lecturer in methods in science, Claremont Coll., since 1930. Asst. Marine Biol. Lab., Woods Hole, Mass., summers, 1900-10. Ednl. dir., Washington dist., War Work Council Y.M.C.A., 1918-19. Chairman War Finance Com., Claremont, since 1942. Fellow A.A.A.S.; mem. N.E.A., American Zoölogical Society, Calif. Assn. Secondary Edn., Nat. Assn. for Research in Science Teaching, National Society for Study of Edn., Phi Delta Kappa, Theta Delta Chi. Episcopalian. Clubs: Kiwanis, University. Author: Elements of Biology,

1907; Essentials of Biology, 1911, 23; A Civic Biology, 1914; Laboratory Problems in Civic Biology, 1916; History of Y.M.C.A. War Work in the Washington District, 1919; Laboratory Manual in Biology, 1923; New Civic Biology, 1926; Teachers Manual, 1927; New Laboratory Problems in Civic Biology, 1927; Problems in Biology, (4th edition, revised, 1940); Pupil's Workbook for Problems in Biology, 1932; Teacher's Manual for Problems in Biology, 1932; The Teaching of Science at the Junior and Senior High School Levels, 1934; Life Science, A Social Biology, 1941. Co-Author: Laboratory Manual of Biology, 1903; Civic Science in the Home, 1921; Civic Science in the Community, 1922; Civic Science in Home and Community, 1923; Civic Science Manual, 1924; Problems in General Science, (4th edit, rev., 1944); Teacher's Manual And Key for Problems in General Science, 1931; Readings in Science, 1931; Workbook in General Science, 1932; A Testing Program in General Science, 1933; A Testing Program in Biology, 1933; The March of Science Series (My Own Science Problems; Science in Our Social Life; Science in Our World of Progress), 1935; Biology, The Story of Living Things, 1937; Work book and testing program for life science, 1941-42. Contbr. numerous educational and scientific articles. Address: Claremont, Calif.

HUNTER, George W(illiam), III, parasitologist; b. New York, N.Y., Jan. 27, 1902; s. George William and Emily Isabel (Jobbins) H.; student Carleton Coll., 1919-20; B.S., Knox Coll., 1923; M.S., U. of Ill., 1924, Ph.D., 1927; m. 2d, Adelaide Louise White, July 11, 1941; 1 dau., Marion Adelaide. Asst., dept. of zoology, U. of Ill., 1924-26, fellow, 1926-27; asst. prof. biology, Rensselaer Poly. Inst., 1927-29; asst. prof. biology, Wesleyan U., 1929-43; research fellow Harvard, 1940; biologist U.S. Bureau of Fisheries, 1927; biologist and parasitologist, N.Y. State Conservation Dept., 1928-34 and 1936; lecturer in parasitology, Albany Med. Coll., 1929; mem. staff Rocky Mountain Biol. Lab. since 1932, treas. since 1937; biologist Lake and Pond Survey of Conn. State Bd. of Fisheries and Game, 1939-41. Served as 2d lieut., inf. res., 1923-28, 1st lieut., 1928-38; capt., Sanitary Corps, U.S. Army, 1942-43, major since 1943. Sec. Union of Am. Biol. Socs., 1937-40, mem. exec. com., 1941-44. Fellow A.A.A.S., Royal Inst. Pub. Health and Hygiene, Royal Soc. Tropical Medicine and Hygiene; mem. Am. Soc. Tropical Medicine, Nat. Malarial Soc., Am. Soc. Parasitologists, Soc. Am. Bacteriologists (v.p. Conn. Valley branch 1936-37, pres. 1937-38), Am. Microscopical Soc., Am. Fisheries Soc., Limnol. Soc. of America, Am. Soc. Naturalists, Am. Soc. Zoologists, Mil. Order World Wars, Beta Theta Pi, Delta Sigma Rho, Phi Beta Kappa, Sigma Xi. Episcopalian. Mem. bd. trustees Biol. Abstracts since 1938 (chmn. exec. com. and pres. bd. 1938-42). Author: Biology—The Story of Living Things (with George W. Hunter and Herbert E. Walter), 1937; Manual for College Biology, 1938; Manual of Tropical Medicine (with Col T. T. Mackie and Capt. C. B. Warth), 1945. Contbr. sci. articles and monographs on parasitology to various publs. Home: 8712 Colesville Rd., Silver Springs, Md. Office: Army Medical School, Washington 12, D.C.

HUNTER, Graham Chambers, clergyman; b. Toronto, Can., Dec. 5, 1882; s. William Armstrong and Eliza (Chambers) H.; A.B., Princeton Univ., 1904; B.D., Union Theol. Sem., 1909; A.M., Columbia, 1909; D.D., Occidental Coll., 1925; m. Louise Holden, Oct. 19, 1911 (died 1942); adopted children—Irene, Stuart (killed in South Pacific, Jan. 18, 1944); m. 2d, Marcia Kerr (Wellesley, 1913) 1944. Instructor, Mid-Pacific Institute, Honolulu, H.T., 1904-06, Presbyn. minister, Laramie, Wyo., 1909-11, Hunts Point, N.Y., 1911-14, Ch. of the Covenant, New York, 1914-24, Fullerton, Calif., since 1924; lecturer Occidental Coll., 1927-30. Mem. Am. Red Cross, Palestine Unit, 1918-19; asso. sec. Universal Christian Conf. on Life and Work, Stockholm, 1925; mem. Commn. to Rumania on Rights of Religious Minorities, 1927. Author: Luke, First Century Christian, 1937; John Muir, Mystic, 1938. Contbr. to religious mags. Co-Author: Rumania Ten Years After, 1928. Home: Fullerton, Calif.

HUNTER, Hiram Tyram, educator; b. Mars Hill, N.C., Mar. 26, 1883; s. James Hardy and Martha Caroline (Bradley) H.; grad. Mars Hill Coll., 1908; B.A., Wake Forest Coll., 1912; M.A., Teachers Coll. (Columbia Univ.), 1917; Ed.M., Harvard Univ., 1922; honorary Ed.D., Wake Forest College, 1942; m. Glen Weaver, Aug. 7, 1912; children—Marthalou, Lucy Jane, Elizabeth Ann. Pres. Southside Institute, Chase City, Va., 1912-14; head dept. of English, Woman's Coll., Richmond, Va., 1914-16; asso. prof. edn., and head dept. of edn. Southern Meth. U., Dallas, Tex., 1917-19; prof. edn., Baylor Coll., 1919-20; prof. edn. and dir. Summer Sch., Wake Forest Coll., 1920-23; pres. Western Carolina Teachers Coll. since 1923; asst. to Dean Holmes, Grad. Sch. of Edn., Harvard, at Summer Sch., 1922. Mem. N.E.A., N.C. Edn. Assn., Phi Delta Kappa (Harvard). Democrat. Baptist. Rotarian (gov. 190th Dist. 1941-42). Home: Cullowhee, N.C.

HUNTER, Howard Owen, commr. WPA; b. Darien, Ga., July 25, 1895; s. Thomas Marshall and Sallie Kennedy (Owen) H.; B.A., La. State U., 1917; m. Mary E. Jackson, May, 1921; children—Howard Owen, Mary Kate; m. 2d, Marjory Lichty, Oct. 1932. Regional dir. Boy Scouts of America in Southeast States, 1919-26; dir. Community Chest, Bridgeport, Conn., Grand Rapids, Mich., and spl. work in N.Y. City, 1926-33; asst. adminstr. Federal Relief Adminstrn. and Federal WPA, 1933-39; deputy adminstr. WPA, 1939-41, commr., 1941-43; public relations advisor, 1943; special asst. to chmn. War Production Board, Washington, D.C. With President Hoover's Committee on Unemployment Relief, in 1931. Served as private, advancing to 1st lt., U.S. Army, 1917-19. Democrat. Club: University (Chicago). Home: Chicago, Ill. Office: 1734 New York Ave., Washington, D.C.

HUNTER, J(ames) Graham, cartoonist and writer; b. LaGrange, Ill., Feb. 2, 1901; s. William Clarence and Rebecca (Faul) H.; student Art Inst. Chicago, 1919-20 and 1924, Federal Schs., Minneapolis, 1920-22; m. Cornelia Isabel Seward (great great grandniece of William Henry Seward), June 30, 1930. Formerly with Associated Editors' Syndicate, Readers' Syndicate, Public Ledger Syndicate, and Editors' Press Service. Free lance cartoonist and writer since 1923; created "Jolly Jingles" for Chicago Sunday Tribune, 1924, and McClure Newspaper Syndicate, 1926-27; creator of "Isn't It the Truth!" page in Progressive Grocer; "Brainy Bill" strip in Boys' Life; "Biceps Brothers" and "Motor Laffs" in Motor since 1932; "Sycamore Center" page in Southern Agriculturist since 1935; "Possum Flats" and "Thrifty, the Rooster" comic strips; comml. advt. cartoons; polit. cartoons in N.Y. daily newspapers; sales cartoons and advt. copy; work has appeared in Saturday Evening Post, Collier's, Country Gentleman, Am. Magazine, Liberty, Judge, This Week, Argosy, True, Woman's Home Companion, Am. Legion Monthly, Ladies' Home Journal, Farm Journal, New York Journal & American, Successful Farming; McNaught Syndicate, King Features Syndicate, Geo. M. Adams Syndicate; also abroad in Everybody's Weekly, Illustrated, Amalgamated Press (London); Nat. Home Monthly, Maclean's Canadian Home Journal (Canada); in Scotland, Sweden, Holland, and New South Wales. Presbyterian. Awarded distinguished service citation by U.S. Treasury Dept. for assistance in promoting Nat. War Savings Program, 1943. Home and Studio: Lindenshade, Silver Spring Park, West Orange, N J.

HUNTER, James Joseph, banker; b. Barrie, Ont., Can., Aug. 30, 1881; s. James McFie and Sarah Jane (McConkey) H.; ed. public schools of Barrie, Ont.; m. Vivian Hinson Macneill, Dec. 11, 1907; children—James Chester, Rex Alexander, Gordon Macneill, Isobel Vivian. Came to U.S., 1919, naturalized, 1929. With Canadian Bank of Commerce in various places, Can., 1898-1911; in business, Vancouver, B.C., 1911-15; with Bank of Montreal, Vancouver, 1915-19; asst. mgr. Park-Union Foreign Banking Corp., San Francisco, 1919-22; with The Bank of Calif. N.A., San Francisco, since 1922, pres. since 1938; v.p. San Francisco & Fresno Land Co.; dir. Newhall Land & Farming Co., Cypress Lawn Cemetery Assn., Spring Valley Co., San Francisco Remedial Loan Assn., E. H. Edwards Co. Clubs: Pacific-Union, Stock Exchange, San Francisco Commercial (all San Francisco); Menlo Country (Redwood City). Home: 730 Seabury Rd., Hillsborough, San Mateo, Calif. Office: 400 California St., San Francisco, Calif.

HUNTER, Jay Tyler, lawyer; b. Peoria, Ill., July 21, 1873; s. Thomas and Corlin (Sloan) H.; student Cornell U., Ithaca, N.Y., 1892-94; studied law pvtly.; m. Elizabeth A. Oakford, May 6, 1915; children—Thomas Oakford, Elizabeth Mary. Admitted to Ill. bar, 1899, and since practiced in Peoria; sr. partner Hunter, Kavanagh & McLaughlin; firm counsel for Pa. R.R. Co., Commercial Solvents Corp., Premier-Pabst Corp. and various ins. cos.; pres. Peoria Title & Trust Co.; dir. Commercial Merchants Nat. Bank & Trust Co. (Peoria), etc. Mem. Peoria Bd. of Edn. (pres. 1913-14); trustee Bradley Poly. Inst. Served on Exemption bd., World War. Mem. Am., Ill. State and Peoria County bar assns., Phi Delta Theta. Republican. Clubs: Creve Coeur, Peoria Country. Home: 304 Parkside Drive. Office: Commercial Bank Bldg., Peoria, Ill.

HUNTER, Jesse Coleman, oil prodn. exec.; b. Thurber, Erath County, Tex., Mar. 19, 1890; s. Joseph Adam and Melissa Jane (Dunham) H.; B.A., Howard-Payne Coll., Brownwood, Tex., 1910; student summer sessions, U. of Tex., 1910, 1911; m. Eloise Gillespie, June 17, 1913; 1 son, Jesse Coleman. Began as pub. sch. teacher, 1910; in banking business, Van Horn, Tex., 1914-28; engaged in oil prodn. operations, Tex., since 1926; v.p., dir. Van Horn (Tex.) State Bank since 1918; dir. Citizens Nat. Bank, Abilene. County treas., Culberson Co., Tex., 1912-23; county judge, Culberson Co., 1914-20 and 1924-28; mem. Tex. State Dem. Exec. Com., 1930-32; rep. of Gov. of Tex. on Interstate Oil Compact Commn. since 1940; mem. Petroleum Industry War Council, Washington, D.C.; mem. Petroleum Prodn. Com., Dist. 3. Pres. bd. trustees Hardin-Simmons U. Mem. Abilene C. of C. (pres. 1938), West Tex. C. of C. (dir.), C. of C. of the U.S. (mem. Southwestern Council, mem. resolutions com. Annual Meetings 1940-41), West-Central Tex. Oil and Gas Assn. (pres. 1937-38), Am. Petroleum Inst. (dir. and mem. exec. com.), Ind. Petroleum Assn. of America (dir.), Mid-Continent Oil and Gas Assn. (pres. since Dec. 1938). Democrat. Baptist. Mason. Club: Lions (Abilene). Home: 1565 Belmont Blvd. Office: 522 Mims Bldg., Abilene, Tex.

HUNTER, John, mechanical engr.; b. Girvan, Scotland, Aug. 11, 1866; s. John and Elizabeth (Templeton) H.; ed. Ayr Acad., and Hawthorne Acad., London; hon. M.E., Stevens Inst. Tech., Hoboken, 1933; m. Minnie L. Templeton, of Detroit, Mich., Jan. 18, 1899. Apprentice in mech. engring., Ayr, 1881-86; sea-going engr., 1886-95; sr. 1st asst. engr. steamship St. Louis, Am. Line, New York, 1895-98; chief engr. steamship St. Paul, 1898-1905; chief engr. Union Electric Light & Power Co., St. Louis, 1905-17; chief engr. Heine Boiler Co., 1921-24; cons. engr., specializing in combustion and smoke abatement; now retired. Chief engr., rank of lt. on steamship St. Paul, under Capt. Sigsbee, during Spanish-Am. War, May-Sept. 1898; awarded 3 medals. Apptd. rep. of Emergency Fleet Corpn., Nov. 10, 1917, in charge building 150 5,000-ton vessels, Newark Bay, N.J.; naval constr., Standard Shipbuilding Corpn., Shooters Island, N.Y., Jan. 1918. Member jury of awards, San Francisco Expn., 1915. Mem. Am. Soc. M.E. (v.p.), Uniform Boiler Law Soc. Republican. Presbyn. Mason (32°, Shriner). Clubs: Circle, Engineers (ex-pres.), Caledonian Soc. (ex-pres.); University (Winter Park, Fla.). Home: 2346 Fairbanks Av., Winter Park, Fla.

HUNTER, John F., ex-congressman; b. Ford City, Pa., Oct. 19, 1896; s. Robert Bede and Annie (Feeney) H.; LL.B., St. John's U., Toledo, O., 1918. Admitted to Ohio bar, 1918, since practiced in Toledo and Washington, D.C.; mem. Hunter & Friedman, Toledo. Mem. Ohio Ho. of Rep., 1933-34, Ohio Senate, 1935-36; mem. 75th to 77th Congresses (1937-43), 9th Ohio Dist. Mem. Nat. Council Boy Scouts of America. Served as private in World War, 1917-18. Mem. Am. Legion (comdr. Daly Post 1922-23), Vets. of Fgn. Wars (hon.). American Bar Assn. Democrat. Home: 1348 Royalton Rd. Office: Spitzer Bldg., Toledo, O.; 1226 Connecticut Av., Washington, D.C.

HUNTER, Matthew Albert, prof. metall. engring.; b. Auckland, New Zealand, Nov. 9, 1878; s. Scott and Ann Caroline (Moore) H.; B.Sc., Auckland U. Coll., 1900, M.A., 1901; D.Sc., Univ. College, London, 1904; student U. of Göttingen, Germany, Sorbonne, Paris, and Technische Hochschule, Karlsruhe, 1904-05; m. Mary Pond, Dec. 1907; children—Matthew Scott, Margaret Garfield (dec.), Marjorie; came to U.S., 1905, naturalized, 1921. Began in research lab., Gen. Electric Co., Schenectady, N.Y., 1906-08; prof. electrochemistry, Rensselaer Poly. Inst., since 1908, head dept. elec. engring. and physics, 1933-40, head dept. metallurgical engineering since 1935, dean of faculty since 1943. Director research and consulting engr. Driver-Harris Co., Harrison, N.J. Mem. Am. Chem. Soc., The Electrochem. Soc., Am. Inst. Mining & Metall. Engrs., A.A.A.S., Am. Soc. for Metals, Sigma Xi, Tau Beta Pi, Theta Xi. Contbr. to scientific publs. Home: 8 Whitman Ct., Troy, N.Y.

HUNTER, Merlin Harold, prof. economics; b. Chandlersville, O., Aug. 29, 1887; s. Clement Val and Lola Belle (Taylor) H.; B.A., Muskingum Coll., 1912; M.A., Princeton, 1913; Ph.D., Cornell U., 1916; LL.D., Muskingum College, 1940; married Evangeline Groves, Dec. 24, 1918; children—John Merlin, Alonzo Linn. Instr. in economics, Ohio State U., 1914; fellow in economics, Cornell U., 1915-16; with U. of Ill. since 1916, prof. economics since 1929, acting head of dept., 1929-30, head of dept. since 1938; prof. economics, U. of Southern Calif., summer, 1930. Mem. Acad. of Polit. Science, Am. Econ. Assn., Nat. Tax Assn., Mid-west Econ. Soc. (pres. 1935-36), Alpha Kappa Psi, Pi Gamma Mu, Alpha Phi Gamma, Delta Chi, Artus. Methodist. Kiwanian. Author: Outlines of Public Finance, 1921, 26; Background of Economics (with G. S. Watkins), 1923; Outline of Economic History of the United States, 1936; Principles of Public Finance (with H. K. Allen), 1940; Personalizing Pub. Finance (with H. K. Allen), 1940; Economics, Condensed-Applied, 1942. Editor: Bulletin of the National Tax Assn., 1927-30; mem. bd. editors, Social Science. Home: 608 Pennsylvania Av., Urbana, Ill.

HUNTER, Oscar Benwood, pathologist, educator; b. Cherrydale, Va., Jan. 31, 1888; s. Montgomery and Lillian Theresa (Edmonston) H.; M.D., George Washington U., 1912, A.B., 1916, A.M., 1917; m. Sidney Sophia Pearson, Dec. 26, 1914; children—Oscar Benwood, Frances Elizabeth, Mary Ellen, Margaret Pearson. Instr. in anatomy, George Washington U., 1912, prof. histology and embryology, 1913-16, prof. bacteriology and pathology, 1916-32, acting dean Dental Sch., 1918, asst. dean Med. Sch., 1918-32; pathologist George Washington U. Hosp. and Dispensary, 1916-32; pathologist The Doctors' Hosp., Sibley Memorial Hospital; cons. pathologist, Montgomery County Gen. Hosp.; prof. sanitary science, Central Training School for Nurses; lecturer, Kober Foundation, Georgetown U., 1926; professorial lecturer Georgetown U., since 1935; sec. Washington Med. Bldg. Corp., Columbia Med. Bldg. Corp., Columbia Operating Corp., Doctors' Hospital. Major Medical Reserve Corps. Fellow Am. College Physicians; mem. A.M.A., Am. Assn. Anatomists, Am. Soc. Bacteriologists, Am. Soc. Pathologists and Bacteriologists, Am. Therapeutic Soc. (pres. 1938-39; sec. 1934-38 and since 1939), Am. Assn. Advancement Science, Southern Med. Assn., Tri-State Med. Soc., Galen-Hippocrates

Soc., Med. Soc. D.C. (pres. 1928), Washington Med. Surg. Soc., George Washington U. Med. Soc. (pres. 1918-19, re-elected 1938-39), Am. Soc. of Clin. Pathologists, Am. Assn. for Study of Neoplastic Diseases, Am. Coll. of Physicians, Am. Assn. of Univ. Profs., Assn. of Military Surgeons of U.S., Reserve Officers Assn. of U.S., Washington Soc. of Pathologists (pres. 1937-38), Am. Pub. Health Assn., Nat. Safety Council, Alpha Kappa Kappa; pres. Gen Alumni Assn. of George Washington U., 1928-29 and 1929-30. Republican. Roman Catholic. Clubs: University, Corinthian Yacht, Kiwanis of Washington (pres. 1941), Cosmos, Internat. Medical. Contbr. Washington Med. Annals, Am. Jour. Clin. Pathology, Jour. A.M.A., Jour. Lab. and Clin. Medicine, etc. Home: 1 E. Bradley Lane, Chevy Chase, Md. Office: 1835 Eye St. N.W., Washington, D.C.

HUNTER, Paul, publisher; b. Chicago, Ill., Mar. 12, 1897; s. David and Anne (Carroll) H.; m. Eleanor Dougan, May 3, 1920; children—Paul, Felice. Free lance writer, 1919-24; with Internat. Mag. Co., 1924-30; pub. Screenland Silver Screen, Movie Show since 1930; pub. Liberty Mag. since 1942; pres. and pub., Hunter Publs. Inc., Liberty Mag. Inc.; v.p. Liberty Mag. (Can.), Ltd. Home: 41 Fifth Av. Address: 37 W. 57th St., New York, N.Y.

HUNTER, (Wiles) Robert, sociologist; Apr. 10, 1874; now deceased. See Vol. 23 (1944-45).

HUNTER, Samuel John, entomologist; b. Ireland, Nov. 11, 1866; s. Rev. James and Rebecca (Davison) H.; removed with parents to Iowa in infancy; A.B., A.M., U. of Kan., 1893; grad. student, Cornell U., 1896; investigator Marine Biol. Lab., 1901-02; m. Lida W. Campbell, June 16, 1897 (died June 1929); 1 dau., Geneva (Mrs. Edwin J. Simmons). Prin. Columbus (Kan.) High Sch., 1890-91, Atchison County High Sch., 1893-96; absent on leave, 1894, to visit zoöl. laboratories of Europe; asst. prof. entomology, 1896-99, asso. prof., 1899, asso. prof. comparative zoölogy and entomology, 1901, head dept. entomology, 1902, prof., 1906, curator entomol. collections, 1909, U. of Kan. State entomologist; mem. Kan. State Entomol. Commn., 1907, 24; collaborator Federal Bur. Entomology; mem. Nat. Com. on Unification of State and Federal Hort. Inspection Legislation; mem. City Planning Com.; mem. Nat. Com. on Real Estate Taxation. Mem. Kan. Council for Defense, World War. Pres. Eastern Kan. Teachers' Assn., 1894-95; fellow A.A.A.S.; mem. Kan. Acad. Science, Phi Beta Kappa, Sigma Xi. Author: Elementary Studies in Insect Life, 1902; An Account of Kansas Coccidæ and Their Hosts, 1903; Morphology of Artificial Parthenogenesis, 1904; Insect Parthenogenesis, 1906; Problems in Parthenogenetic Parasites, Pathogenic Parasites, 1911; etc. Chmn. Science Bull. editorial com., 1916-24. Owner (50 acres) and developer West Hills Dist. and Country Club Terrace, Lawrence. Republican. Conglist. Pres. Sportsman's Club, 1933. Home: 1145 W. Campus Rd., Lawrence, Kan.

HUNTER, Stanley Armstrong, clergyman; b. Orangeville, Ont., Aug. 23, 1888; s. Rev. William Armstrong and Eliza (Chambers) H.; student Denver U., 1905-06; A.B., Princeton, 1910; A.M., Columbia, 1914; grad. Union Theol. Sem., 1916; D.D., Occidental Coll., Los Angeles, 1925; m. Elizabeth, d. Harold Peirce, Mar. 21, 1918; children—Stanley Armstrong (dec.), William Armstrong III, Charlotte (dec.), Converse P. Prof. English and philosophy, Ewing Christian Coll., Allahabad, India, 1910-12; asst. pastor Central Presbyn. Ch., New York, 1913, Bryn Mawr, Pa., 1914-15; ordained Presbyn. ministry, 1914; pastor Ch. of Pilgrims, Brooklyn, N.Y., 1916; pastor North Church, Pittsburgh, 1916-24, St. John's Presbyterian Church, Berkeley, Calif., 1924. Secretary Western Pa. Com. Near East Relief, 1917-24. Mem. Bd. of Temperance and Moral Welfare Presbyn. Ch. Religious work dir. Y.M.C.A., League Island Navy Yard, June-Sept. 1918; mem. Charities Commn. City of Berkeley; chmn. Foreign Missions Com., Synod of Calif., 1925-29 and 1937-41; moderator of Synod, 1939-40. Clubs: Princeton Terrace, Faculty. Compiler and editor Music and Religion, 1930; The Music of the Gospel, 1932; Temple of Religion, 1940. Contbr. to religious press. Home: 2901 Benvenue Av., Berkeley 5. Address: St. John's Presbyterian Church, 2640 College Av., Berkeley 6, Calif.

HUNTER, Walter Samuel, psychologist; b. Decatur, Ill., Mar. 22, 1889; s. George and Ida (Weakley) H.; student Polytechnic Coll., Ft. Worth, Tex., 1905-08; A.B., U. of Tex., 1910; Ph.D., University of Chicago, 1912; honorary M.A., Brown University, 1943; married Katharine Pratt, January 1, 1913 (died Apr. 1, 1915); 1 dau., Thayer; m. 2d, Alda Barber, Aug. 1, 1917; 1 dau., Helen Barbara. Instructor philosophy, 1912-14, adjunct prof. psychology, 1914-16, U. of Texas; prof. psychology, U. of Kansas, 1916-25; G. Stanley Hall, prof. genetic psychology, Clark U., 1925-36; prof. psychology and dir. psychol. lab. Brown University since 1936. Expert consultant to U.S. Sec. War, 1941-42; chief, applied psychology panel, NDRC, 1943-45, now mem. Visiting prof., Tulane U., 1915, State. U. of Ia., 1920, U. of Chicago, 1923, 30, U. of Calif. at Los Angeles, 1926, Northwestern U., 1927, Harvard, 1927-29 and 1932, U. of Minn., 1936. First lt., later captain Sanitary Corps, Psychology Div., U.S. Army, Sept. 8, 1917-Dec. 16, 1918. Fellow A.A.A.S. (v.p. and chmn. Sect. I, 1932); mem. Am. Psychol. Assn. (council 1921-23, pres. 1931), Eastern Psychol. Assn. (pres. 1941), Soc. Exptl. Psychology, Internat. Congress Psychology (exec. sec. 9th congress, internat. com. since 1929), Am. Acad. Arts and Sciences, Nat. Acad. Sciences, Am. Philos. Soc., Phi Beta Kappa, Sigma Xi. Mem. Social Science Research Council, 1943-45; member div. anthropology and psychology, National Research Council, 1926-29, 1933-36 and 1939-42, chmn. same division, 1936-38. Member Research Board for Nat. Security, 1945. Author: General Psychology, 1919, 1923; Human Behavior, 1928. Asso. editor Psychology Bull., 1916-24, Jour. Animal Behavior, 1914-20, Jour. Comparative Psychology, 1921-25, Jour. Genetic Psychology, 1925-34, Genetic Psychology Monographs, 1926-34, Am. Jour. Psychol. since 1940; editor Behavior Monographs, 1922, Comparative Psychol. Monographs, 1922-27, Psychol. Index, 1925-36, Psychol. Abstracts since 1927. Contbr. on exptl. and theoretical psychology to scientific jours. Clubs: Art, Faculty. Home: 61 Prospect St., Providence, R.I.

HUNTER, William Boyd, lawyer, economist; b. Ponca, Neb., Apr. 1, 1876; s. William Hugh and Annie (Armstrong) H.; B.S., U. of Neb., 1897, A.M., 1898; unmarried. Statistical expert, Bureau of Census, 1900-04, and in charge of div. of methods and results, 1903-04; economist in charge investigations of monopolies, restraint of trade, and unfair methods of competition, Bureau of Corps. (now Federal Trade Commn.), 1904-13; practiced law in Chicago, 1913-14, in San Francisco, 1914-20, chiefly public utility law and the anti-trust acts; atty.-examiner, hearing railroad-rate cases, and sr. atty., trying railroad-valuation cases, Interstate Commerce Commn., 1920-26; spl. atty. Bur. of Internal Revenue, 1926-27; practiced law in Washington, D.C., 1927-35; atty. Securities and Exchange Commn., 1935-38; became atty. Federal Trade Commn., 1938; now in pvt. practice. Republican. Address: Union Trust Bldg., Washington, D.C.*

HUNTING, Fred Stanley, banker; b. East Templeton, Mass., Sept. 30, 1867; s. William and Mary (Day) H.; B.S., Worcester (Mass.) Poly. Tech. Inst., 1888; m. Harriett Alzina Sawyer, May 1, 1889 (died June 26, 1904); children—Ralph William, Lawrence Stratton, Harold Stanley; m. 2d, Elma Pearl Balthis, June 10, 1907 (died Mar. 29, 1929); 1 son, William Fred. Draftsman, later asst. to chief engr., Ft. Wayne Electric Light Co., 1888-93, chief construction engr., 1893-99; treas. and sales mgr. Ft. Wayne Electric Works, 1899-1910, v.p. and treas., 1910-11; gen. mgr. Ft. Wayne Works of Gen. Electric Co., 1911-22; pres. and chmn. bd. Robbins & Myers Co., Springfield, O., 1922-27; retired from elec. business and spent much time in Calif., 1927-33; helped organize Ft. Wayne Nat. Bank, 1933, pres. to Jan. 14, 1941, chmn. of the Board since Jan. 14, 1941; dir. Lincoln Nat. Life Insurance Co. (mem. finance com.). Member Ft. Wayne Chamber Commerce (1st pres.); trustee Ft. Wayne Y.M.C.A. Mem. Allen County Council of Defense during World War. Fellow Am. Inst. Elec. Engrs.; hon. mem. Elec. Mfrs. Club of N.Y., Quest Club of Ft. Wayne. Republican. Conglist. Mason (33°). Clubs: Ft. Wayne Country; Los Angeles Country. Home: Hotel Keenan. Office: Fort Wayne National Bank, Fort Wayne, Ind.

HUNTING, Gardner, author; b. Kilbourn City, Wis., Sept. 2, 1872; s. George Field and Frances A. (Maynard) H.; ed. Alma (Mich.) Coll.; m. Edyth M. Jenney, Apr. 18, 1900 (died Mar. 3, 1939). Reporter and editorial writer, Saginaw (Mich.) Evening News, 1897-1902; advertiser and solicitor for periodicals, Chicago, 1902-06; asso. editor Technical World, 1906-Dec. 1911; editor People's Magazine, New York, 1912-15; entered motion picture field, 1915; with Famous Players-Lasky Corp., 1916; asst. supervising dir., Lasky Studio, Los Angeles, 1918; supervising dir. Famous Players Studio, New York, 1918-21; independent writing since 1921, specializing in training sales personnel, 1927-32, 1936-39. Author: (play) The Senator's Vindication, prod. Chicago, 1906; (juveniles) Witter Whitehead's Own Story, 1909; The Silver Canoe, 1909; The Cave of the Bottomless Pool, 1909; A Hand in the Game (novel), 1911; Young Rival Inventors, 1915; Sandsy's Pal, 1915; Sandsy Himself, 1917; Touchdown and After, 1920; Their Friendly Enemy, 1921; Sandsy Puts It Over, 1924; The Vicarion (novel), 1926; Sunrise Calling (novel), 1929; (with Edw. C. Marsh), The Volunteer Wife (play), pub. 1933; (vol. of essays) Working with God, 1935; Great Reward, 1941. Contbr. to mags. Home: 45 Hermosa Av., Long Beach 3, Calif.

HUNTING, Walter Judson, educator; b. Jasper County, Ia., Feb. 11, 1874; s. Ambrose L. and Addie E. (Mason) H.; A.B., U. of Neb., 1901; studied summer sessions U. of Calif., 1914-37; A.M., Stanford Univ., 1928; m. Harriet A. Dinsmore, July 7, 1903; children—Alden Dinsmore, Walter Ambrose, Gordon Mason. Prin. pub. schs., Ohiowa, Neb., 1901-04, North Platte, 1904-06; supt. schs., Carson City, Nev., 1907-18; supt. pub. instrn., State of Nevada, 1919-26; supt. Lovelock (Nev.) Consol. Schools, 1927-30; teacher Montezuma Boys Sch., Los Gatos, 1930-32; with Lindsey (Calif.) High Sch. 1930-44, as teacher 1932-41; vice-principle 1941-44; retired June 1944. 1943 President Tulare County Council, California Teachers Assn. Baptist. Reorganized the basis of sch. finances in Nev.; author of Nev. Sch. apportionment law of 1917. Home: Pasadena 5, Calif.

HUNTINGTON, Anna Hyatt (Mrs. Archer M. Huntington), sculptor; b. Cambridge, Mass., Mar. 10, 1876; d. late Alpheus and Audella (Beebe) Hyatt; ed. pvt. sch. the Misses Smith, Cambridge, Mass., Art Students' League, New York; also pupil of H.A. McNeil and Gutzon Borglum; Dr. of Fine Arts, Syracuse Univ., 1932; m. Archer M. Huntington, 1923. Works: small bronzes, Metropolitan, Carnegie, Cleveland, San Francisco, San Diego, Luxembourg, Edinburgh museums; lions, Dayton, O., N.Y. City, Newport News, Va.; memorial piece, Lancaster, N.H.; Joan of Arc, N.Y. City, Gloucester, Mass., San Francisco, Quebec, Canada, and Blois, France; Joan of Arc, Cathedral St. John the Divine, New York; El Cid, New York City, Seville, Spain, San Diego, San Francisco, Calif., and Buenos Aires; Diana, New Orleans, Austin (Tex.), Cambridge (Mass.), Brookgreen, S.C., San Diego, Calif., Northwestern University (Evanston, Ill.), Hist. Society, N.Y. City, and Blois, France, Univ. of Syracuse (N.Y.), Hagerstown, Md., Fort Ticonderoga, N.Y., Charlotte, N.C.; flagpoles, N.Y. City; Youth, Brookgreen, S.C.; monument to C. P. Huntington, Newport News, Va.; Don Quixote, New York City; stag, Oglebay Park, Wheeling, W.Va. Hon. mention, Paris Salon, 1910; silver medal, San Francisco Expn., 1915; purple rosette, French Govt., 1915; Rodin gold medal, Phila., 1917; Saltus gold medal, 1920 and 1922; Julia A. Shaw Memorial prize, 1928; gold medal, Acad. of Arts and Letters, 1930; Widener Memorial gold medal, Pa. Acad. Fine Arts, 1937; Nat. Sculpture Soc. special medal of honor, 1940; National Academician; mem. National Sculpture Society, Fedn. of Arts, Nat. Inst. Arts and Letters, Am. Acad. of Arts and Letters; corr. mem. Spanish Acad. San Fernando. Trustee and mem. Hispanic Soc. of America; mem. bd. of Brookgreen Gardens, S.C. Chevalier Legion of Honor (France), 1922; Officer, 1933; Citizen of Blois, France, 1922. Grand Cross of Alfonso XII (Spain), 1929; Certificate of Honor for El Cid, San Diego, Calif., 1933. Home: Bethel, Conn.

HUNTINGTON, Archer Milton, author; b. New York, Mar. 10, 1870; s. Collis P. H.; private edn. in New York and Spain; hon. A.M., Yale, 1897, Harvard, 1904; Litt.D., Columbia, 1907; LL.D., Kenyon Coll., 1920, University of Madrid; m. Helen Manchester Gates, in London, England, August 6, 1895; m. 2d, Anna Vaughn Hyatt, March 10, 1923. Member Am. Geog. Soc. (ex-pres., mem. council), Am. Numismatic Society (honorary president), New York Chamber Commerce, Am. Acad. Arts and Letters, Phi Beta Kappa; founder The Mariners' Museum, Newport News, Va., also Brookgreen (S.C.) Gardens, 1930; corresponding mem. Spanish Acad., acads. of history, and of San Fernando, Ateneo of Madrid; member of Patronato of Museo Sorolla since 1941, Fundaciones Vega Inclan since 1942; mem. coll. electors, Hall of Fame of New York U.; founder and president Hispanic Society America; trustee American Museum Natural History, N.Y. Hist. Soc., Museum of the American Indian, Heye Foundation, Instituto Valencia de Don Juan, Casa del Greco, Casa de Cervantes. Knight Commander Order of Alfonso XII, Carlos III; Chevalier of Legion of Honor (France), 1927; Order of Carlos Manuel de Céspedes (Cuba), 1937. Clubs: Yacht, Grolier, Nat. Arts, Authors', City, Yale Univ., India House, Columbia U., Harvard. Author: A Note Book in Northern Spain, 1898; Lace Maker of Segovia (poems), 1928; The Ladies of Valbona (poems), 1931; Youth, Torn Sails of Faith, Moraima's Tower, The Lady of Elche, America, Polvo, The Sea (poems), 1933; The Silver Gardens, Alfonso the Eighth Rides By (poems), 1934; Vela Venenosa, Rimas (poems), 1936; A Flight of Birds (poems), 1938; also author Spanish texts. Editor: Lady (Aulnoy's) Travels Into Spain (with introduction), 1899; The Poem of the Cid (3 vols.), text, transl. and notes, 1897. Contributor articles to magazines. Editor of Publications Hispanic Society of America. Presented, 1927 to Palace of Legion of Honor, San Francisco, art collection in memory of Collis P. Huntington, and to Yale University Museum, collection in memory of Arabella D. Huntington, art collection to Charleston (S.C.) Mus., 1931-32, the Archer and Anna Huntington Wild Life Forest Station to Syracuse U., 1932, building for Nat. Acad. of Design, New York City, 1940, also former residence and 500 acres to Palisades Interstate Park Commn., 1943. Home: Bethel, Conn. Address: 1 E. 89th St., New York 28, N.Y.

HUNTINGTON, Arthur Franklin, naval officer; b. Brooklyn, N.Y., Feb. 24, 1877; s. Charles Lathrop and Elizabeth Franklin (Bache) H.; student U.S. Naval Acad., 1894-97; m. Mary E. Klink, Jan. 16, 1907; 1 son, Seymour Franklin (dec.). Asst. paymaster (rank of ensign), U.S. Navy, 1898, advanced through grades to rear admiral, S.C., 1938, filling usual assignments afloat and ashore; retired (statutory age) March 1, 1941. Awarded West Indian Campaign medal, 1898; Sampson medal, 1898; Philippine Campaign medal, 1901; Victory medal, 1918. Mem. U.S. Naval Institute, Naval Hist. Foundation, Naval Acad. Alumni Assn., Nat. Sojourners, Mil. Order of the Carabao. Presbyterian. Mason. Clubs: New York Yacht (N.Y. City); Army and Navy, San Francisco; Bohemian (San Francisco); Claremont Country (Oakland, Calif.). Home: 107 Parkside Dr., Berkeley, Calif.*

HUNTINGTON, Baldwin Gwynne, banker; b. Columbus, O., Jan. 13, 1879; s. Peletiah Webster and Frances (Sollace) H.; grad. Lawrenceville (N.J.) Sch., 1896; A.B., Princeton, 1900; m. Maybel Mony-

peny, Jan. 1904; children—Ann (Mrs. Carter Kissell), Frances Sollace (Mrs. Robert W. Wales), Lt. John Webster Perit, USNR; m. 2d Dorothy Seabury Briscoe, June 1936. Clk. Franklin Fire Ins. Co., 1900-02; with Huntington Nat. Bank, Columbus, since 1902, pres. since 1931; chmn. bd. Midland Mutual Life Ins. Co. Republican. Presbyterian. Home: 292 S. Columbia Av. Office: Huntington National Bank, Columbus, O.

HUNTINGTON, Charles Clifford, geographer and economist; b. Clark County, Ohio, Jan. 12, 1873; s. George W. and Anna E. (Swaney) H.; B.Sc., Antioch College, Yellow Springs, Ohio, 1896; B.Ph., Ohio State Univ., 1902, M.A., 1903; Ph.D., Cornell Univ., 1915; m. Stella Barkman, June 28, 1906 (died April 2, 1928); m. 2d, Helen Hughes, January 11, 1933. Asst. in polit. economy and finance, Cornell, 1905-06; special examiner Bureau of Corps., Dept. Commerce, Washington, D.C., 1906-09; asst. prof. economics and sociology, 1909, professor 1914-21, head dept. of econ. and social geography, 1921-24, head of dept. of geography, 1924-34, prof. of geography, 1921-43 (professor emeritus since 1944), Ohio State Univ. Mem. Am. Economic Assn., A.A.A.S., Am. Assn. Univ. Profs., Am. Geog. Society, National Council Geog. Teachers, Ohio Academy of Science, Ohio Archaeol. and Hist. Soc., Alpha Kappa Psi, Beta Gamma Sigma, Pi Gama Mu. Faculty Club, Upper Arlington Civic Assn., Foreign Policy Assn. Conglist. Author: History of the Ohio Canals (with C. P. McClelland), 1905; A History of Banking and Currency in Ohio before the Civil War, 1915; Environmental Basis of Social Geography (with F. A. Carlson), 1929, revised and pub. under title The Geographic Basis of Society, 1933; Geography of Ohio, 1931. Muskingum Watershed Conservancy Dist., 1938. Contbr. to mags. on econ. topics. Home: 2500 Henthorn Rd., Upper Arlington, Columbus 8, O. Address: Ohio State Univ., Columbus 10, O.

HUNTINGTON, Daniel Trumbull, bishop; b. Norwich, Conn., Aug. 4, 1868; s. Col. Robert Watkinson and Jane (Trumbull) H.; B.A., Yale University, 1892; General Theol. Seminary, 1892-93; grad. Berkeley Divinity School, 1895, D.D., 1912; m. Virginia E. Haist, Dec. 7, 1916; children—Jane Trumbull, Mary Champion, Jonathan Trumbull, Elizabeth Catherine. Deacon, 1895, ordained priest, 1896, P.E. Church; missionary, Hankow, China, 1895-1900; went to Ichang, 1901, in charge of sch. and evangelistic work; opened a trade sch. for destitute boys, 1907; elected bishop of Wuhu (now Dist. of Anking), 1911; consecrated in Shanghai, Mar. 25, 1912; retired Oct. 15, 1940. Mem. Psi Upsilon. Author: Chinese Primer, 1903. Translated into Chinese: Practice of the Presence of God, 1905; Instructions for Baptism, 1924; Instructions for Confirmation, 1926. Address: 25 Kenilworth Rd., Wellesley, Mass.

HUNTINGTON, Edward Vermilye, mathematician; b. Clinton, Oneida County, N.Y., Apr. 26, 1874; s. Chester and Katharine Hazard (Smith) H.; A.B., Harvard, 1895, A.M., 1897; Ph.D., U. of Strassburg, Germany, 1901; hon. Sc.D., U. of San Marcos, Lima, Peru, 1925; m. Susie Edwards Van Volkenburgh, July 6, 1909. Instr. mathematics, Harvard, 1895-97, Williams Coll., 1897-99; in Europe, 1899-1901; instr. mathematics, 1901-05, asst. prof., 1905-15, asso. prof., 1915-19, prof. mechanics, 1919-41, emeritus since 1941, Harvard U. Western Exchange prof. from Harvard to Beloit, Carleton, and Knox Colls., 1925. Consultant, Nat. Defense Research Com. since 1942. Major, Gen. Staff, on statis. duty at Washington, 1918-19. Editor Annals of Mathematics, 1902-11. Fellow Am. Acad. Arts and Sciences (chmn. com. of pub., 1914-19), A.A.A.S. (vice pres. and chmn. section A, 1926), Am. Inst. of Math. Statistics; mem. Am. Philos. Soc., Am. Math. Soc. (v.p. 1924; rep. on National Research Council, 1923-26), Math. Assn. America (pres. 1918), Am. Statistical Assn., Am. Standards Assn. (mem. sectional com.; chmn. sub-committee on math. symbols, 1928), Assn. for Symbolic Logic, American Academy Political Science. Honorary member of Phi Beta Kappa. Author: Four-Place Tables of Logarithms and Trigonometric Functions, arranged for decimal division of the degree, 1907; Monograph IV on "The Fundamental Propositions of Algebra," in work entitled "Mathematical Monographs" (edited by J. W. A. Young), 1911; The Continuum and Other Types of Serial Order, 1917; Handbook of Mathematics for Engineers, 1918; chapters I and IV in "Handbook of Mathematical Statistics" (edited by H. L. Rietz), 1924; Survey of Methods of Apportionment in Congress (Senate Doc. No. 304), 1940. Contbr. to math. journals. Congregationalist. Devised the method of apportioning representatives in Congress which became law Nov. 15, 1941. Home: 48 Highland St., Cambridge 38, Mass.

HUNTINGTON, Ellsworth, geographer; b. Galesburg, Ill., Sept. 16, 1876; s. Rev. Henry Strong and Mary Lawrence (Herbert) H.; B.A., Beloit (Wis.) Coll., 1897; Harvard, 1901-03, M.A., 1902, nonresident fellow, 1906-07; Ph.D., Yale, 1909; m. Dec. 22, 1917, Rachel Slocum Brewer (Bryn Mawr, 1905), d. Joseph and Helen (Slocum) Brewer; children—Charles Ellsworth, Anna Slocum, George Herbert. President's asst. and instr. Euphrates Coll., Harput, Turkey, 1897-1901; explored cañons of Euphrates River, 1901, and was awarded Gill Memorial by the Royal Geog. Soc. of London; research asst. Carnegie Instn., Washington, D.C., and mem. Pumpelly expdn. to Russian Turkestan, 1903-04 (spent 1½ yrs. in Turkestan and Persia); mem. Barrett expdn. to Chinese Turkestan (spent 1½ yrs. in India, China and Siberia, 1905-06) and was awarded Maunoir Medal by Geog. Soc. of Paris, and club medal by Harvard Travellers Club. Instr. in geography, 1907-10, asst. prof., 1910-15, and research asso. since 1917, Yale U. Made expdn. to Syrian Desert, Palestine, and Asia Minor, 8 mos., 1909, as representative of Yale U., and spl. corr. Harper's Magazine. Research asso. of Carnegie Instn., Washington, for climatic investigations in U.S., Mex. and Central America, 1910-13. Capt., Mil. Intelligence Div., U.S. Army, 1918-19; maj. O.R.C. Asso. editor Geog. Rev., Econ. Geography, Ecology and Social Philosophy. Chmn. com. on atmosphere and man, Nat. Research Council. Attended Pan-Pacific Scientific Congress, Australia, 1923. Fellow Geol. Soc. America, A.A.A.S., Am. Acad. Arts and Sciences; mem. Assn. Am. Geographers (pres. 1923), Ecol. Soc. America (pres. 1917), Population Assn. of America (dir.), Am. Eugenics Soc. (dir., treas., pres. 1934-38), Nat. Research Council (geol. and geog. div. 1919-23, 1935; biol. and agrl. div., 1921-24); hon. mem. and medalist Geog. Soc., Phila. (Award of Merit, Council Geog. Teachers, 1943), pres. New Haven Council Religious Education, 1925-29; pres. Conn. League of Nations Association since 1941. Conglist. Clubs: Harvard Travelers (Boston); Ends of the Earth (New York). Author: Explorations in Turkestan, 1905; The Pulse of Asia, 1907; Asia—A Geography Reader, 1912; Palestine, and Its Transformation, 1911; The Climatic Factor, 1914; Civilization and Climate, 1915; World Power and Evolution, 1919; Red Man's Continent, 1919; Principles of Human Geography (with S. W. Cushing), 1920; Business Geography (with F. E. Williams), 1922; Climatic Changes (with S. S. Visher), 1922; Earth and Sun, 1923; The Character of Races, 1924; Modern Business Geography (with S. W. Cushing), 1924; West of the Pacific, 1925; Quaternary Climates, 1925; The Pulse of Progress, 1926; The Builders of America (with L. F. Whitney), 1927; The Human Habitat, 1927; Living Geography (with F. M. McMurry and C. F. Benson), 1932; Economic and Social Geography (with F. E. Williams and S. van Valkenberg), 1933; After Three Centuries (with Martha Ragsdale), 1934; Europe (with S. van Valkenberg), 1935; Tomorrow's Children—The Goal of Eugenics, 1935; Season of Birth, 1938; Principles of Economic Geography, 1940; Mainsprings of Civilization, 1945; Geography in Human Affairs (with S. van Valkenburg), 1946. Home: 38 Kildeer Road, Hamden, Conn. Address: Yale University, New Haven, Conn.

HUNTINGTON, Frances Carpenter (Mrs. William Chapin Huntington), author; b. Washington, D.C., April 30, 1890; daughter of Frank G. and Joanna (Condict) Carpenter; A.B., Smith College, 1912; married William Chapin Huntington, 1920; children—Joanna Carpenter, Edith Chapin (Mrs. David Benton Williams). Traveled and collaborated with Frank G. Carpenter on tours of investigation in China, Japan, Korea, Egypt and the Near East, Europe and Alaska. Trustee of Smith Coll., 1936-1944. Fellow Royal Geographic Soc. of London; mem. Internat. Society Woman Geographers (pres., 1939-42), Alumnæ Assn. of Smith College (pres. 1932-35). Club: Cosmopolitan (N.Y.). Author: (under name of Frances Carpenter): The Foods We Eat (with Frank G. Carpenter), 1925; The Clothes We Wear (with Frank G. Carpenter), 1926; The Houses We Live In (with Frank G. Carpenter), 1926; Ourselves and Our City, 1928; The Ways We Travel, 1929; Tales of a Basque Grandmother, 1930; Our Little Friends of Eskimo Land, 1931; Our Neighbors Near and Far, An Elementary Geography, 1932; Tales of a Russian Grandmother, 1933; Our Little Friends of the Arabian Desert; My Geography Work Book, 1934; Our Little Friends of The Netherlands, 1935; Our Little Friends of Norway, 1936; Our Little Friends of China, 1937; Tales of a Chinese Grandmother, 1937; Our Little Neighbors at Work and Play, An Introduction to Geography, 1939; Tales of a Swiss Grandmother, 1940; Our Little Friends of Switzerland, 1941; Our South American Neighbors, 1942; The Pacific—Its Lands and Peoples, 1944; Canada and Her Northern Neighbors, 1945. Home: 1906 23d St. N.W., Washington, D.C.

HUNTINGTON, George Herbert, educator; b. Gorham, Me., Apr. 12, 1878; s. Henry Strong and Mary Lawrence (Herbert) H.; B.A., Williams, 1900; B.D., Hartford Theol. Sem., 1907; student Teachers Coll., Columbia, and Union Theol. Sem., 1914-15 and 1922; D.D., Williams Coll., 1929; m. Elizabeth Wainwright, d. Cleveland H. Dodge, July 27, 1916. Instr., 1900, prof., 1907-37, prof. emeritus since 1937, v.p., 1917-37, and actg. pres., Mar. 1918-June 1920, Robert Coll., Istanbul, Turkey; also prin. Prep. Sch., 1907-27. Pres. bd. mgrs. Constantinople Y.M.C.A., 1915-24; dir. Am. Chamber Commerce for the Levant, 1923-33; mem. bd. mgrs. Am. Hosp., Constantinople. Conglist. Mem. Theta Delta Chi. Has traveled extensively in Asia and Europe. Address: (winter) Warm Springs, Ga.; (summer) Prouts Neck, Me.

HUNTINGTON, Henry Barrett, univ. prof.; b. Malden, Mass., Jan. 17, 1875; s. George Putnam and Lilly St. Agnan (Barrett) H.; ed. St. Paul's Sch., Concord, N.H., 1893; A.B. magna cum laude, Harvard, 1897; A.M., Brown U., 1943; m. Alice Howland Mason, June 13, 1905; children—Elizabeth (Mrs. Randolph Harrison Dyer), Arria Sargent and George Putnam (twins), Mary Hopkins (Mrs. Lowell E. Pettit). Asst. in English, Harvard, 1897-98, also asst. in philosophy; instr. in English, Dartmouth Coll., 1898-1901; instr. in English, Harvard, 1901-02; asst. prof. English, Brown U., 1902-10, asso. prof., 1910-29, prof. 1929-45, prof. emeritus since July 1945; lecturer in English, Harvard, 1907-09 and 1919-24, Wellesley Coll., 1913-15; treas. John N. Mason Real Estate Co. Mem. bd. trustees (past vice pres. and pres.) Mary C. Wheeler Sch. Sec. Cathedral Corp. of Diocese of R.I., Corp. of Grace Ch. (Providence). Mem. Nat. Assn. Teachers of Speech, Delta Upsilon, Phi Beta Kappa. Club: Faculty of Brown University (Providence). Author: Principles of Argumentation (with George P. Baker), rev. 1905, new edit. 1925; History of Grace Church in Providence, 1931. Home: 23 John St., Providence 6, R.I.

HUNTINGTON, Richard Lee, prof. of chem. engring.; b. Blackwell, Okla., March 24, 1896; s. Richard Collier and Corda Ann (Townsend) H.; A.B., U. of Okla., 1917; student U. of Ill., 1920, Mass. Inst. of Tech., 1930-31; M.S., Ph.D., in Chem. Engring., U. of Mich., 1933; m. Ruth Williams, April 30, 1921; children—Helen Louise, Richard Lee. Chem. engr., The Texas Co., Tulsa, Okla., 1919-20, The Skelly Oil Co., 1920-30; consultant for Phillips Petroleum Co., prof. chem. engring., U. of Okla., 1933-43, chmn. Sch. of Chem. Engring. since 1937. Served in Water Supply Regt. and Chem. Warfare Research, U.S. Army, 1917-19; with A.E.F. 14 months. Mem. Am. Chem. Soc., Am. Inst. Chem. Engrs., Alpha Chi Sigma, Sigma Xi, Tau Beta Pi, Sigma Chi. Mason. Club: Faculty (Univ. of Okla.). Home: 515 E. Shawnee St., Norman, Okla.

HUNTINGTON, Robert Watkinson, insurance exec.; b. Norwich, Conn., Nov. 9, 1866; s. Robert Watkinson and Jane Lathrop (Trumbull) H.; B.A., Yale, 1889; m. Constance Alton Willard, May 5, 1906; children—Robert Watkinson, Mary Willard, John Willard, Sara Blair, Constance Willard, Trumbull. Began with Conn. Gen. Life Ins. Co. as clk., Nov. 1889, becoming actuary, 1893, sec., 1899, pres., 1901, and chairman board, 1936; chairman board Dime Savings Bank; dir. First Nat. Bank. Pres., trustee Loomis Inst.; trustee Colt Bequest, and treas. of trustees for receiving donations for the bishop (P.E. Ch.); trustee Wadsworth Atheneum. Episcopalian. Fellow Actuarial Soc. America. Clubs: Hartford, Hartford Golf; Graduate (New Haven); Salmagundi (New York). Home: 145 Bloomfield Avenue. Office: 55 Elm St., Hartford, Conn.

HUNTINGTON, Thomas Waterman, bibliographer; b. Sacramento, Calif., May 8, 1893; s. Thomas Waterman and Harriet Olive (Pearson) H.; B.A., U. of Calif., 1916; grad. student, Calif. Sch. of Medicine, 1916-18; m. Nancy A. C. Neville Cutbill, Mar. 28, 1929. With Sinclair Refining Co., Chicago, 1919-22; traveled and resided in Europe, Mexico and U.S., 1922-25; with Sinclair Consol. Oil Corp, N.Y. City, 1925-28; editorial work, Rome, 1928-29; dir. The Italian Literary Guide Service, 1927-33; editor and publisher La Scheda Cumulativa Italiana (annual vols., 1932-36, publication suspended because of European polit. conditions); returned to U.S. in 1940; sec. Com. for Nat. Morale, N.Y. City, 1940-41; asst. legislative reference service, Library of Congress, 1941-42; research concerning relief and rehabilitation, 1942-43; with War Dept., Chemical Warfare Service, 1943-44, office of Sec. of War since 1944. Member Commn. to Study Orgn. of Peace (Dist. of Columbia branch). Mem. Am. Soc. Internat. Law, Am. Polit. Science Assn., Phi Delta Theta. Episcopalian. Clubs: Harvard Faculty (Cambridge); Cosmos (Washington, D.C.). Author: The Italiana Bibliography, 1928; The Trojan Horse Bibliography, 1940; Bibliography on the Psychological Factors in Morale, 1940; Check List of Published Materials Relating to Nat. Morale, 1940; Bibliography on the Psychology of War Considered as a Source of Social Aggression, 1941; bibliographical sections of syllabus on The Political Economy of Total War, 1942. Asso. editor: The Traveler's Book of Verse, 1928; Italy America Soc. Bulletin, 1926-28. Contbr. editor: Books Abroad (U. of Okla.), 1929-34. Home: "Pharus di Linciano," Anacapri, Italy; 2609 Woodley Place N.W., Washington, D.C. Address: Cosmos Club, Washington, D.C.

HUNTINGTON, Whitney Clark, civil engr.; b. Denver, Colo., Sept. 29, 1887; s. Glen Wood and Jennie Bird (Whitney) H.; B.S. in C.E., U. of Colo., 1910, C.E., 1912, M.S., 1913; Mass. Inst. Tech., first term, 1922-23; m. Vera Ruth Allison, June 16, 1913; children—Dorothy Allison, Ruth Allison. With Crocker & Ketchum, cons. engrs., Denver, Colo., 1910, engr. with M. S. Ketchum, cons. engr., part time, 1911-19; bridge designer, C.B.&Q. Ry., summer, 1915; instr. in civ. engring., U. of Colo., 1910-14, asst. prof. civ. engring., 1914-18, prof. and acting head of dept., also asst. dean, 1918-19, prof. and head of dept., 1919-26, head of constrn. dept., in charge preliminary planning, structural design and constrn. of Engring. Lab. Bldg., Liberal Arts Bldg., Men's Gymnasium, Stadium, Chemistry Bldg., and structural design of Med. Sch. and Hosp. group, 1917-26; prof.

civ. engring. and head of dept., U. of Ill., since 1926. Chmn. engring. advisory bd. Civil Works Adminstrn. for Ill., 1934; vice-chmn. state advisory com. Work and Rehabilitation Div., Ill. Emergency Relief Commission, 1934-35; chmn. for Ill., orgn. com., Am. Engring. Council, 1935. Awarded Alumni Norlin medal for distinguished achievement, Univ. of Colo., 1937. Mem. American Society Civil Engineers (president Colorado Section 1919-20; president Central Illinois Section 1930), Am. Soc. Testing Materials, Soc. for Promotion Engring. Edn., Am. Concrete Inst., Western Soc. Engrs. (trustee 1936-39), Ill. Soc. Engrs., Tau Beta Pi, Sigma Xi, Beta Theta Pi. Conglist. Club; University. Author: Building Construction, 1929, 1941. Home: 708 Florida Av. Address: Engineering Hall, Urbana, Ill.

HUNTINGTON, William Chapin, industrial engr.; b. Des Moines, Ia., Apr. 13, 1884; s. Clarence Wm. and Edith (Chapin) H.; M.E., Columbia, 1907; Dr. Eng., Royal Tech. Coll., Aix-La-Chapelle, Germany, 1914; m. Frances A. Carpenter, Apr. 6, 1920; children—Joanna Carpenter, Edith Chapin (Mrs. David Benton Williams). Metallurgist and metallurgical engineer, U.S. Steel Corporation, 1907-11; studied and traveled in Germany, Belgium and France, 1911-14; commercial agt. Chicago dist., U.S. Bur. Foreign and Domestic Commerce, 1914-16; commercial attaché, Am. Embassy, Petrograd, 1916-18; chief of Russian Div., Bur. Foreign and Domestic Commerce, Washington, D.C., 1919-20; commercial attaché, Am. Embassy, Paris, Apr. 1920-Nov. 1922; cons. practice as industrial engr., 1923-24; research on Russian economic conditions since 1925; lecturer Am. Univ., 1937-39. Editor Russian Translation Project, American Council of Learned Societies, Consultant Division of Geography, Department of State. Member Washington Lit. Soc. Episcopalian. Clubs: Cosmos, Chevy Chase (Washington, D.C.). Author: The Homesick Million—or Russia Out of Russia, 1933; Prospects of American Trade with the Soviet Union, 1935. Address: 1906 23d St. N.W., Washington, D.C.

HUNTLEY, Charles William, univ. dean; b. Schenectady, N.Y., July 23, 1913; s. Charles Henry and Caroline Alice (Ritter) H.; A.B., Union Coll., 1934; A.M., Ph.D., Harvard, 1938; m. Lee Hoffman, June 15, 1938; 1 dau., Deborah Lee. Inst. in psychology, Flora Stone Mather Coll., Western Reserve U., 1938-41, asst. prof. psychology, Adelbert College, 1941-44, professor psychology since 1944, and dean, Adelbert Coll., since 1941. Armed Services rep., Western Reserve U., 1942-44. Mem. Midwestern Psychol. Assn., asso., Am. Psychol. Assn., Sigma Xi, Theta Delta Chi. Contbr. to professional jours. Home: River Road, Gates Mills, O.

HUNTLEY, George Ezra, clergyman; b. Mill River, Mass., May 25, 1870; s. Ezra Blackmar and Louisa (Rhoades) H.; grad. Theol. Sch., St. Lawrence U., 1894; student Emerson Coll. of Oratory, Boston; D.D., Buchtel, 1912; m. Lilla May Putnam, Jan. 29, 1895. Ordained Universalist ministry, 1894; pastor Framingham, Mass., 1894-1903, Oneonta, N.Y., 1903-05; prof. homiletics and pastoral care, Theol. Sch., St. Lawrence U., Canton, N.Y., 1905-17; pres. Gen. S.S. Assn. Universalist Ch., Boston, 1913-29; pastor First Ch., Peabody, Mass., 1933-37; acting pastor First Ch., Roxbury, 1937-40; acting pastor various Mass. churches since 1940. Mem. S.S. Commn. sent to Syria and Armenia by Near East Relief, 1919. Exec. chmn. endowment campaign for Theol. School, St. Laurence U., 1945. Mason. Author: Seeing straight in the Sunday School, 1923; Hope Victoria at the Helm, 1926; Case Work in Preaching (nom de plume Ezra Rhoades), 1942. Home: 1010 Mass. Av., Cambridge 38, Mass.

HUNTLEY, Michel Carter, university dean of administration; born at Lumberton, Mississippi, April 19, 1898; son of William Henry and Josie (Warren) H.; A.B., Millsaps College, Jackson, Mississippi, 1920, LL.D., 1939; A.M., Emory U., Atlanta, Ga., 1925; grad. student, Johns Hopkins, 1929; U. of Chicago, summer 1933; m. Sue Lillard Lee, Aug. 31, 1930; 1 dau., Sue Lee (dec.). Instr., Millsaps Acad., Jackson, Miss., 1920-22; city editor Jackson (Miss.) Daily Clarion-Ledger, 1923; Memphis (Tenn.) Commercial Appeal, 1924; asso. prof. of English, Birmingham-Southern Coll., Ala., 1925-29; exec. sec. Southern Assn. of Colls. and Secondary Schs. since 1930; dean of adminstrn., U. of Ala., since 1942. Served with 140th F.A., U.S. Army, 1917-19. Mem. Pi Kappa Alpha, Omicron Delta Kappa, Phi Beta Kappa. Democrat. Methodist. Club: Rotary (Tuscaloosa, Ala.). Home: Thomas St., Tuscaloosa, Ala.

HUNTLEY, Samantha Littlefield; artist; b. Watervliet, N.Y.; d. Edgar Littlefield and Abigail Fidelia (Tilley) Littlefield; pupil of John H. Twachtman and H. Siddons Mowbray, Art Students League, New York, 1893-94 and 1896-97; student Academie Julien Paris, 1897-99; pupil of Jules Lefebvre (certificate) 1897-1900; student École des Beaux Arts, Paris (pupil Eduard Cuyer), 1898-99, École Normale d'Enseignement du Dessin (pupil Eugène Grasset), 1899-1900; m. Frank Hall Huntley; 1 son, Grant. Instr. at Emma Willard Sch. of Art, Troy, N.Y., 1894-96, 1900-05 and 1908. Exhibited at Societe des Artistes Francais, Paris, 1898, 1900 and 1901; Nat. Acad. of Design, 1902; Soc. of Am. Artists, 1904; Boston Art Club, 1905; Detroit Museum of Art, 1911; City Art Museum St. Louis, 1911; Nat. Museum, Washington, D.C., 1928 (portrait of Dr. Charles Greeley Abbot). Represented in permanent collections: (portraits) Dr. Charles Doolittle Wolcott and Dr. Charles Greeley Abbot, Smithsonian Instn.; Daniel S. Lamont, War Dept., Washington, D.C.; Gen. John M. Schofield, Schofield Barracks, Honolulu; William F. Vilas, State Hist. Library, Madison, Wis.; Archbishop John J. Glennon, Archbishop's House, St. Louis; Frank W. Higgins, State Capitol, Albany, N.Y.; J. Townsend Lansing, John E. McElroy, Hist. and Art Soc., Albany, N.Y.; William F. Gurley, Emma Willard Sch., Troy, N.Y.; George H. Davie, Memorial Library, Kinderhook, N.Y.; John H. Vanderpoel, Vanderpoel Memorial Art Assn., Chicago; John Edgar Teeple, Chemists Club, N.Y. City; Henry Colvin, Troy (N.Y.) Savings Bank. Mem. Am. Fedn. of Arts, Am. Artists Professional League, D.A.R. Home: Kinderhook, N.Y.

HUNTLEY, Victoria Hutson, artist; b. Hasbrouck Heights, N.J., Oct. 9, 1900; d. Albert Lendon and Grace (Wolf) Ebbels; student Washington Irving High Sch., N.Y. City, 1914-17, N.Y. Sch. of Fine and Applied Art, 1918-19, Art Students League, 1919-21; m. W. K. Hutson, Jan. 3, 1925; 1 dau., Hazel; m. 2d, Ralph Huntley, Sept. 9, 1934. Painter, lithographer and mural painter since 1928. Asst. prof. of fine arts, Coll. Industrial Arts, Denton, Tex., 1921-23; resident artist Redding Ridge (Conn.) Sch., 1939-41; teacher of painting and drawing, Birch-Wathen Sch., N.Y. City, 1934-42; resident artist and teacher of art, Pomfret Sch., Pomfret, Conn., since 1942. One-man shows at Weyhre Gallery, N.Y. City, 1930, 32, Phila. Print Club, 1932, M. de Young Memorial Museum, 1934, Kennedy Gallery, 1943. Prints in collections at Whitney Museum of Art, Metropolitan Museum, Cleveland Museum, Boston Museum of Fine Arts, Houston Museum, Chicago Art Inst., Pa. Acad. Fine Arts, Library of Congress, N.Y. Public Library. Murals: "Fiddlers Green," Springfield (N.Y.) Post Office, 1938; "The Packet Sails," Greenwich (Conn.) Post Office, 1939. Awarded 1st prize in lithography for print "Interior," Internat. Graphic Art, Chicago Art Inst., 1930; 1st prize in lithography, Nat. Exhbn. of Graphic Art, Phila. Print Club, 1934. Associate mem. Nat. Acad., 1943; mem. Nat. Mural Decorators Soc., Art Students League, Am. Artists Group. Home: Pomfret, Conn.

HUNTLEY, William Russell, investments; b. Bradford, Pa., May 6, 1879; s. Charles Russell and Ida (Richardson) H.; student Cornell U., 1897-98; m. Janie Speer, Feb. 20, 1907; 1 son, Charles Russell II. Pres. Secar Corp.; dir. George Urban Milling Co., Robertson-Cataract Electric Co., Claude-Neon Displays, Inc. Mem. S.A.R. Republican, Episcopalian. Clubs: Buffalo, Automobile of Buffalo, Country of Buffalo. Home: 332 Oak St. Office: Marine Trust Bldg., Buffalo, N.Y.*

HUNTLY, Philip Conrad, prof. civil. engring.; b. Camden, Ark., Sept. 27, 1885; s. James E. and Susan (Grissom) H.; B.C.E., U. of Ark., 1910; m. Jean Elwood, June 3, 1922 (dec.); 1 dau., Phyllis Jean. Designer, Kansas City, Mo., 1910-11; asst. prof. U. of Ark., 1908-13; designer Morey & Newgard, Chicago, Ill., 1913-14; designer C.M.St.P.&P. Ry., summer, 1912; C.B.&Q. Ry. Co., summer, 1916; instr., later asst. prof., asso. prof., prof. mech. engring. Armour Inst., 1914-39; prof. civil engring. Ill. Inst. Tech. since 1939. Trustee Village of Riverside. Mem. Am. Soc. M.E., Am. Soc. for Metals, Soc. for Promotion of Engring. Edn., Triangle, Sigma Chi, Tau Beta Pi, Chi Epsilon, Pi Tau Sigma, Tau Omega. Protestant. Mason (Shriner). Club: Brookwood country. Home: 141 Gage Road, Riverside, Ill. Office: 3300 Federal St., Chicago, Ill.

HUNTOON, Louis Doremus (hŭn-tōōn'), mining engr.; b. Paterson, N.J., Jan. 28, 1869; s. Josiah Parmley and Sarah M. (Doremus) H.; grad. Paterson High Sch., 1887; Ph.G., N.Y. Coll. of Pharmacy, 1890; E.M., Columbia, 1895; (hon. M.A., Yale, 1908); m. Edmee B. Boynton, Oct. 7, 1903. Chemist and assayer in Colo., 1895-96; mining and metall. engr., New York, 1896-1903; asst. prof. mining and metallurgy, 1904-08, prof., 1908-11, Sheffield Scientific Sch. (Yale); cons. engr., New York, since 1911. Mem. Am. Inst. Mining and Metall. Engrs., Mining and Metall. Soc. America, Canadian Mining Inst., Sigma Xi. Home: Pleasantville, N.Y. Office: 15 Park Row, New York, N.Y., and 156 Yonge St., Toronto, Can.

HUNTRESS, Carroll Benton, coal sales exec.; b. Ogdensburg, N.Y., Nov. 25, 1885; s. Frank and Mary Elizabeth (Benton) H.; student St. Paul's School, Concord, N.H., 1900-03, Williams Coll., 1903-04, Harvard, 1905-06; m. Margery Gish, Nov. 3, 1908; children—Jack Benton, Douglas Knickerbocker, Marion, Carroll Benton; m. 2d, Geneve McClellan, Dec. 17, 1931. Newspaper reporter and editor, La Porte, Ind., 1907-12; exec. sec. Chamber of Commerce, La Porte, 1912-14, Marion, O., 1914-16, Allentown, Pa., 1916-19; Washington rep. Nat. Assn. Owners of R.R. Securities and other nat. assns., 1919-24; with Nat. Coal Assn., 1924-30, exec. sec., 1930-33; pres. and dir. Appalachian Coals, Inc., Cincinnati, a sales agency for 269 bituminous coal mines, 1933-36; v.p. Republic Coal & Coke Co. Mem. Sigma Phi. Republican. Episcopalian. Clubs: Union League (Chicago); University (Washington); Whitehall (New York). Home: 119 Cottage Av., Mt. Vernon, N.Y. Office: Whitehall Bldg., New York, N.Y.

HUNTRESS, Ernest Hamlin, organic chemistry; b. Laconia, N.H., May 9, 1898; s. Hamlin and Amy Louisa (Rollins) H.; B.S., Mass. Inst. Tech., 1920, Ph.D., 1927; m. Zilpha Caroline Woodworth, Dec. 24, 1923; children—Robert Jewett, Carol Marian. Asst. in organic chemistry, Mass. Inst. Tech., 1920-22, instr. chemistry, 1922-29, asst. prof. chemistry, 1929-35, asso. prof. organic chemistry, 1935-40, prof. since 1941, in charge undergraduate div. organic chemistry, and grad. students in chemistry since 1940. Technical advisor, U.S. Army Chemical Warfare Service Development Laboratory since 1942. Fellow American Acad. Arts and Sciences; mem. Am. Chem. Soc. (chmn. Northeastern Sect. 1938-39), A.A.A.S., Am. Assn. Textile Chemists and Colorists, Deutsche Chemische Gesellschaft, Alpha Chi Sigma, Sigma Xi. Republican. Baptist. Mason. Author: Brief Introduction to Use of Beilstein's Handbook, 2d edit., 1938; Problems in Organic Chemistry, 1st edit., 1938; Identification of Pure Organic Compounds, Vol. 1, 1941. Contbr. articles on organic chemistry to science mags. and jours. Inventor various patented chem. processes and products. Home: 5 Meadowview Road, Melrose, Mass.

HUNTRESS, Frank G., newspaper pub.; b. San Antonio, Tex., Feb. 24, 1870; s. Frank G. and Frances (Montes) H.; ed. high school, also spl. courses in English, adminstrn. and finance; m. Katherine Johnson, Dec. 1906. With San Antonio Express since 1884; passed through all depts., v.p. and gen. mgr., 1910, pres. and pub. since 1911; dir. San Antonio Loan & Trust Co. Mem. Belknap Rifles Assn., Am. Newspaper Publs. Assn., Bur. of Advertising, San Antonio Planning Bd., Tex. Newspaper Pubs. Assn. (ex-pres.), Nat. Press Assn., Advertising Club of New York, Advertising Fedn. of America, Rotary Club. Awarded N. H. White trophy for civic welfare work, 1928. Mem. Christian (Disciples) Ch. Mason (32°, K.C.C.H., Shriner). Refused all political appointments offered to him. Home: San Antonio, Tex.

HUNTSMAN, Robert F. R.; newspaper pub.; Mar. 19, 1868-May 31, 1945. See Vol. 21 (1940-41).

HUNZIKER, Otto Frederick (hŭn'zĭ-kĕr), dairy scientist; b. Zürich, Switzerland, Dec. 25, 1873; s. Carl Otto and Louise (Pupikofer) H.; grad. agrl. sch., Zürich, 1892, Bryant & Stratton Business Coll., Providence, R.I., 1896; B.S.A., Cornell U., 1900, M.S.A., 1901; D.Sc., Purdue U., 1932; m. Florence Belle Burne, 1905; children—Thelma Belle, Florence Louise, Karl Otto (dec.), Walter Burne, Isabelle Mary, Otto Frederick. Came to U.S., 1893, naturalized citizen, 1904. Instr. in bacteriology, Cornell U., 1901-02; milk expert, Scranton Condensed Milk Co., 1902-05; prof. dairying and chief of dairy dept., Purdue U., and Ind. Expt. Sta., 1905-16; mgr. of manufactures and dir. research labs., Blue Valley Creamery Co. (23 factories) 1916-39. Dir. La Grange Federal Savings & Loan Assn. since 1933. Del. U.S. Dept. Agr. to Internat. Dairy Congress, Stockholm, 1911; London, 1928, Copenhagen, 1931, Berlin, 1937; chmn. program com., Industry and Economics, World's Dairy Congress, Washington, 1923; mem. La Grange Bd. of Health (pres. 1926-27), Life mem. Am. Dairy Science Assn. (pres. 1911-13), Nat. Dairy Assn., Sigma Xi, Gamma Alpha, Alpha Zeta. Winner Cornell-Ohio State U. essay contest, 1899; awarded Distinguished Service gold medal, Swiss Dairy Fedn., Berne, Switzerland, 1928. Protestant. Clubs: Collegiate, Cornell, Dairymen's Country, Kiwanis. Author: Condensed Milk and Milk Powder, 1914, 19, 20, 26, 35, 45; The Butter Industry, 1920, 27, 40. Invited to Australia and New Zealand, 1927, for investigations and recommendations as to dairy industry. Appointed dairy technologist by U.S. Dept. Agr. for dairy survey in Latin-Am. countries, 1942. Awarded diploma for scientific pubs., by Internat. Exposition, Milan, 1924. Home and Office: 103 Seventh Av., La Grange, Ill.

HUPP, Bert L., chmn. of board Loose-Wiles Biscuit Co.; dir. First National Bank, Kansas City, Mo., Atchison, Topeka and Santa Fe Ry., Western Insurance Co's., Business Men's Assurance Co., Safety Federal Savings & Loan Assn. Home: 808 W. Meyer Blvd. Office: 811 Commerce Bldg., Kansas City, Mo.

HUPPER, Roscoe Henderson, lawyer; b. Thomaston, Me., Mar. 11, 1883; s. Joel H. and Mary E. (Alden) H.; grad. Hebron (Me.) Acad., 1904; A.B., Bowdoin College, 1907, LL.D., 1945; George Washington Univ. Law Sch., 1910; m. Dorothy W. Healy, June 13, 1923; children—John R., Roger W., Joel H. Admitted to D.C. bar, 1910, N.Y. bar, 1913; practiced at New York since 1911, largely in admiralty; mem. firm of Burlingham, Veeder, Clark & Hupper; adviser to steamship confs.; apptd. admiralty receiver to operate S.S. Southern Cross, Pan America and Western World in N.Y.-So. Am. Service, 1938; chmn. exec. com., v.p. Luckenbach S.S. Company; exec., trustee Edgar F. Luckenbach Estate since 1943. Counsel in maritime and transportation matters. Trustee Hebron Acad.; overseer Bowdoin Coll. Mem. Assn. of Bar City of N.Y., Maritime Law Assn. of U.S. (pres. 1940-41, 1941-42), Council on Foreign Relations, Zeta Psi, Phi Beta Kappa. Republican. Clubs: Century, University, Grolier, City, Downtown Association, India House. Home: 42 E. 81st St., New York, N.Y.; Tenants Harbor, Me. Office: 27 William St., New York, N.Y.

HURBAN, Vladimir S. (hŭr'bän), foreign diplomat; b. Turciansky Svaty Martin, Czechoslovakia,

Apr. 4, 1883; s. Svetozar and Ida (Dobrovicova) H.; ed. Technica Coll., Vienna; m. Olga Boor, Aug. 20, 1919. Journalist, 1904-14; chief of mil. mission to U.S., 1918; mil. attaché to Czechoslovak Legation, Washington, D.C., 1919-24; chargé d'affairs, Cairo, Egypt, 1924-30; E.E. and M.P. from Czechoslovakia to Sweden, Norway and Lithuania, 1930-36, U.S. and Cuba, 1936-43; ambassador to U.S. since 1943. Served as volunteer in Russian Army and Col. Czechoslovakian Legion, 1914-18. Awards: Czechoslovak Revolutionary medal, War Cross, Victory medal, Grand Cross Swedish Polar Star, Grand Cross Norwegian St. Olaf, Grand Cross Lithuanian Gedyminas, Order of the Nile, 2d class. Protestant. Address: 2349 Massachusetts Av., Washington, D.C.

HURD, Archer Willis, educator; b. LaCrosse, Wis., Jan. 7, 1883; s. Willis Warren and Elza (Milem) H.; student Lawrence Coll., Appleton, Wis., 1900-01; Ph.B., Hamline U., 1906; student U. of N.D., 1904-05; M.S., U. of Minn., 1924, Ph.D., 1928; student U. of Chicago, summers 1925, 26; m. Edith Leona MacMichael, Apr. 1, 1912; children—Everett Archer, Winston Willis. Teacher grade sch., Argyle, Wis., 1902, Darlington (Wis.) High Sch., 1903; with Tri-State Telephone Co., St. Paul, summer 1903; teacher Albert Lea (Minn.) High Sch., 1906-07, North High Sch., Minneapolis, 1907-26; exec. sec. com. on teaching of science, U. of Minn., and asst. dir. Bur. of Edni. Research, 1926-29; research asso., Teachers Coll., Columbia U., 1929-34; asso. prof. edn., Northern Mont. Coll., 1935-36; prof. edn. and dean, Hamline U., 1937-43; organist and dir. of choir, 15 yrs.; dir. instructional research, Medical Coll. of Va., 1943-44, now dir. ednl. research and service; instr. (summers) U. of Chicago, 1925-26, U. of W.Va., 1935, 36, U. of Mo., 1937, 39, U. of Ill., 1940. Mem. A.A.A.S., Va. Edn. Assn., Va. Acad. of Sci., Int. Torch Club, Am. Assn. Sch. Adminstrs., Nat. Association of College Teachers of Education, N.E.A., Minn. Educational Association (sect. pres., 1927-28), National Society Study of Education, American Ednl. Research Assn., Nat. Assn. Research in Science Teaching (pres. 1934-35), Soc. for Advancement of Edn., Phi Delta Kappa, Kappa Phi Kappa. Methodist. Club: Kiwanis (Havre, Mont.). Author: Work Text Book in High School Physics, 1931; Cooperative Experimentation, 1933; Teaching Unit in Science, 1934; Educational Psychology, 1940; Technic of Secondary School Teaching, 1941; Special Methods and Student Teaching, 1942. Contributed over 75 research articles to ednl. jours. Home: 116 Bremner Blvd., Richmond 22, Va.

HURD, Charles, author and newspaperman; b. Tonkawa, Okla., May 11, 1903; s. Arthur A. and Katherine (Bolick) H.; studied under tutors and in pub. high sch., St. Louis; extension student in langs. and history, Washington U. (St. Louis) and Northwestern U.; m. Eleanor Branson, Mar. 17, 1934. Reporter St. Louis Post-Dispatch, 1918, Des Moines Register-Tribune, 1919; with Asso. Press, Chicago and New York, 1920-25; asso. editor Liberty mag., 1926-28; mem. Washington staff, N.Y. Times, 1929-43, except for 1937, which spent in London bureau and on European assignments, returned to N.Y. Times, Dec. 1943; covered last conf. of nations under Nine-Power Pact, Brussels, Belgium, 1937. Democrat. Member Overseas Writers. Clubs: Metropolitan, National Press (Washington). Author: The White House: A Biography, 1940; also contbr. to mags. Asso. editor Newsweek, 1943. Home: 2237 Bancroft Place. Office: 717 Albee Bldg., Washington, D.C.

HURD, Charles Buell, prof. of chemistry; b. New Britain, Conn., March 10, 1894; s. Norman Bolles and Martha Maria (Rich) H.; B.S., Worcester Poly. Inst., 1915, M.S., 1917; A.M., Clark U., 1920, Ph.D., 1921; m. A(nna) Muriel Milner, March 25, 1922; children—Audrey Rich, Jean Milner. Grad. instr. in chemistry, Worcester Poly. Inst., 1915-17, instr., 1917-20; fellow in chemistry, Clark U., 1920-21; asst. prof. of chemistry, Colby Coll., 1921-22, Trinity College, Hartford, 1922-23, Union Coll., 1923-25; asso. prof., Union Coll., 1925-31, prof. of physical chemistry, since 1931; chmn. dept. of chemistry since 1934. Mem. A.A.A.S., Am. Chem. Soc., Am. Assn. Univ. Profs., Sigma Xi, Tau Beta Pi. Republican. Congregationalist. Contbr. articles to chem. jours. Home: 1064 University Place, Schenectady, N.Y.

HURD, Charles DeWitt, chemist; b. Utica, N.Y., May 7, 1897; s. Charles John and Susan Adrienne (Perlet) Hurd, B.S., Syracuse University, 1918, Sc.D., 1943; DuPont fellow University of Minnesota, 1919-20; Ph.D., Princeton, 1921; married Mary Ormsby Nelson, Aug. 29, 1921; 1 son, Richard Nelson. Asst. in lab. of Thos. A. Edison, summer 1917; instr. in chemistry, U. of Ill., 1921-24; asst. prof. chemistry, Northwestern U., 1924-28; asso. prof., 1928-33, prof. since 1933; dir. of several research projects in organic chemistry; lecturer in chemistry, Univ. of Southern Calif., 1936, Univ. of Chicago, 1928-39; lecturer, Stanford Univ., 1940; chmn. Chicago sect. of American Chemical Society, 1938-39. Served in Research Div. Chem. Warfare Service U.S. Army, 1918; National Defense Research Committee since 1940. Fellow A.A.A.S.; member Am. Chem. Soc., Am. Assn. Univ. Profs., Sigma Xi, Phi Lambda Upsilon, Pi Mu Epsilon, Gamma Alpha, Alpha Chi Sigma, Theta Alpha. Baptist. Clubs: Chemists' (Chicago), Chaos, University (Evanston). Author: The Pyrolysis of Carbon Compounds, 1929; Open Chain Nitrogen Compounds, 1938. Contbr. to Britannica Book of the Year and various chem. jours.; editorial bd. Journal of Organic Chemistry since its beginning. Home: 2649 Lawndale Av., Evanston, Ill.

HURD, George Edward, lawyer; b. nr. Whiteleysburg, Del., July 11, 1872; s. James Henry and Martha (Godwin) H.; A.B., Amherst, 1896; Harvard Law Sch., 1896-97; m. Mary Evelyn Hargadine, Dec. 20, 1900; children—Robert H., George E. Began practice at Glasgow, Mont., 1900; mayor Glasgow, 1902-06; spl. prosecutor for Mont., 1911-12 (elected by State legislature); moved to Great Falls, 1913. Member Montana State and Cascade County bar assns., Delta Upsilon. Democrat. Home: 1517 Third Av. N. Office: Strain Bldg., Great Falls, Mont.

HURD, Lee Maidment, oto-laryngologist; b. St. Charles, Minn., Dec. 23, 1873; s. Byron L. and Frances (Maidment) H.; prep. edn. Phillips Acad., Exeter, N.H.; M.D., Coll. Phys. and Surg. (Columbia University), 1895; married L. Violet Reed, 1903 (died November 24, 1944); children—Leona, Reed M., J. Anson. Practiced in New York City since 1897; emeritus professor laryngology, Univ. and Bellevue Hosp. Medical Sch. (New York U.); cons. laryngologist, Downtown, Flower-Fifth Av. hosps.; attending laryngologist, N.Y. Polyclinic Hospital. Mem. 7th Regt. N.Y. Nat. Guard 6 years. Fellow Am. Coll. Surgeons; mem. N.Y. Laryngol. Soc., A.M.A., N.Y. State and N.Y. County med. socs., N.Y. Acad. Medicine, Am. Laryngol. Assn., Am. Rhinol., Laryngol. and Otol. Soc., Am. Soc. Ophthalmology and Oto-Laryngology, Pan American Med. Assn., S.R., Soc. Colonial Wars, Nu Sigma Nu; corr. mem. San Paulo Med. Soc., Soc. of French Hospitals. Contbr. chapters on rhinology in Binnie's Regional Surgery; also over 50 monographs in med. jours. Home: "Lesurlea," Rowayton, Conn.

HURD, Peter, artist; b. Roswell, N.M., Feb. 22, 1904; s. Harold and Lucy Chew (Knight) H.; student N.M. Mil. Inst., 1917-20, U.S. Mil. Acad., 1921-23, Haverford Coll., 1923-24, Pa. Acad. of Fine Arts, and under N. C. Wyeth, 1924-26; m. Henriette Wyeth, June 29, 1929; children—Peter Wyeth, Ann Carol. Represented in collections in Met. Museum (N.Y.), Tate Gallery (London), Rochester, N.Y., Wilmington, Del., Chicago, Andover, Mass., Kansas City, and by mural frieze in fresco at N.M. Mil. Inst. and fresco murals in U.S. Post Office, Big Spring, Texas, and Alamogordo, N.M.. Winner of competition for 3 mural panels in U.S. Terminal Annex Post Office, Dallas, Tex., 1938. Awarded first prize, 16th Internat. Watercolor Exhbn., Chicago Art Inst., 1937. Elected asso. Nat. Academy, Mar. 1941; Nat. Academician since 1942. Mem. Assn. of Grads. of U.S. Mil. Acad., Wilmington Soc. of Fine Arts. Club: Cap and Bells (Haverford Coll.). Illustrator of Books. Spent 5 mos. with U.S. Army Air Force in Eng., 1942, and 5 months with the U.S. Air Transport Command in South America, Africa, India, Arabia and Italy in 1944; also as war corr. for Life Mag. Home: Sentinel Ranch, San Patricio, N.M.

HURDIS, Charles Everett (hûr'dĭs), army officer; b. Central Falls, R.I., Oct. 6, 1893; s. Edgar Briden and Alice (Watmough) H.; B.S., U.S. Mil. Acad., 1917; grad. F.A. Sch., 1925, Command and Gen. Staff Sch., 1933, Army War Coll., 1934; m. Elsie Wild Cushing, May 14, 1917; children—Everett Cushing, Sara Briden, Richard Warren. Commd. 2d lt., F.A., U.S. Army, April 1917, and advanced through the grades to maj. gen., May 1, 1945; served as lt. and capt., 6th F.A., 1st Div., in France and Germany, July 1917 to Aug. 1920; in command F.A. Replacement Training Center, Camp Roberts, Calif., 1942; in command of Arty. of 6th Inf. Div., at Ft. Leonard Wood, and Camp San Luis Obispo, Calif., April, 1942-45, comd. 6th Inf. Div., Philippines and Army of Occupation, Japan, since May 1945. Decorated Silver Star, World War I, citation; World War II, Silver Star Medal, Legion of Merit Medal, Bronze Star. Hon. member National Ski Assn. of America. Club: Princeton (New York; hon. mem.). Home: 71 Bridge St., Warren, R.I.

HURIE, Wiley Lin (hū'rē), clergyman, educator; b. Petersburg, Ill., Mar. 17, 1885; s. John Solomon and Anna Maria (Houghton) H.; grad. Whipple Acad., 1902; A.B., Ill. Coll., Jacksonville, 1906; B.D., Union Theol. Sem., 1912; grad. study, Columbia Univ., 1911-12; D.D., Coll. of the Ozarks, 1919; LL.D., Cumberland Univ., 1939; m. Will-Ula Moores, Nov. 14, 1917; 1 dau., Mary Virginia (Mrs. Paul E. Parks). Ordained ministry Presbyn. Ch., 1911; acting pastor Christ Ch., New York, 1911, Ch. of The Covenant, New York, 1912; pastor Central Ch., Russellville, Ark., 1912-23; pres. Coll. of the Ozarks, Clarksville, Ark., since 1923. Chmn. Pope County United War Work Com., 1918. Chmn. N.W. Ark. Housing Authority since 1941. Democrat. Mason (32°). Rotarian, Phi Beta Kappa. Home: Clarksville, Ark.

HURJA, Emil Edward (hĕr'yä); b. Crystal Falls, Mich., Jan. 22, 1892; s. Matthew and Anna L. (Keisari) H.; A.B., Univ. of Wash., 1917; m. Gudrun Andersen, June 22, 1919. Printer's apprentice, 1909; postoffice clerk, 1910; in newspaper business, Alaska, 1911-17, Texas, 1919-26; secretary to Chas. A. Sulzer (delegate from Alaska), Washington, D.C., 1917; publisher, editor Breckenridge (Texas) Daily American, 1921-26; financial and mining analyst, New York, 1927-31; exec. dir. Dem. Nat. Com., 1932-37; financial analyst, 1937-39; pub., editor, Pathfinder Mag., 1939-45. Decorated Comdr., 1938, Officer, 1941, Order of White Rose (Finland); Knight, 1st Class, Order of St. Olav (Norway), 1939. Served as 2d lt., 1st lt., capt., Air Service, U.S. Army, World War I. Fellow Society of American Historians; member American Political Science Assn., Am. Econ. Assn., Am. Soc. Mining and Metall. Engrs. Sigma Delta Chi, Kappa Sigma. Lutheran. Clubs: Mining, Players, Explorers (New York); National Press, Burning Tree (Washington, D.C.). Author: History of Presidential Inaugurations, 1932; Westward Ho, Fare Paid, 1936. Contbr. articles to mags. Home: 2903 44th St. N.W. Office: Albee Bldg., Washington, D.C.

HURLEY, Charles Francis (hĕr'lē), ex-governor; b. Cambridge, Mass., Nov. 24, 1893; s. John Joseph and Elizabeth (Maher) H.; student Boston Coll., 1913 to 1915; m. Marion L. Conley, Jan. 9, 1924; children—Betty, Charles Francis, Sally (dec.), Nancy, Ellen Sarah. In real estate business, Cambridge and Boston, since 1915; receiver gen. of Mass., 1931-37; elected gov. for term, 1937-39. Mem. Cambridge Sch. Com., 1919-31. Served in U.S. Navy, World War. Mem. Charitable Irish Soc., Ancient and Hon. Arty., Am. Legion, Catholic Union of Cambridge. Democrat. Catholic. Hibernian, Elk; mem. Irish Nat. Foresters, Knights of Finbar. Club: Clover (Boston). Home: 16 Ware, Cambridge, Mass. Address: 276 Commonwealth Av., Boston, Mass.*

HURLEY, Edward Timothy, painter, etcher; b. Cincinnati, O., Oct. 10, 1869; s. Timothy and Johanna (Dunlea) H.; studied Cincinnati Art Acad., with Frank Duveneck; m. Alice Irene Bishop, Aug. 17, 1908; children—Robert Edward, Alice Johanna. Has exhibited at Carnegie Institute, Pittsburgh, Art Institute of Chicago, National Arts Club, New York, Herron Institute, Indianapolis, The Nat. Acad. of Design, Cincinnati Museum, etc.; represented in permanent collections of Cincinnati Museum, British Museum, London, New York Pub. Library, Congressional Library, The Nat. Gallery of Art, Washington, D.C., Detroit Museum of Art, Toledo Art Museum, Richmond (Ind.) Art Assn., Art Inst. of Chicago, The Brooklyn Museum, Brooklyn, N.Y., Cleveland Museum of Art, The Nat. Gallery of Ireland (Dublin). "Fine Prints of the Year," pub. 1934 and 36, London and New York. Awarded gold medal, St. Louis Expn., 1904; Mr. and Mrs. Frank G. Logan medal for etching, 1921, Art Inst. of Chicago; landscape prize, Columbus, O., 1921. Especially known for etchings of Cincinnati and vicinity. Rookwood pottery decorator. Has given illustrated lectures and practical demonstrations in etching. Mem. Ohio Poetry Society, MacDowell Society (Cincinnati, Ohio), Chicago Society of Etchers, Duveneck Society of Painters, Society of Am. Etchers, Cincinnati Art Club, Crafters' Co. (Cincinnati), Society of Professional Artists, The Ohio Print Makers. Illustrator: The Town of the Beautiful River (31 etchings), 1915; Cincinnati (32 etchings), 1916; For Old Acquaintance (32 etchings), 1917; Bridges and Byways (42 etchings), 1919; Impressions of Cincinnati (24 etchings), 1925; Streets and Spires (24 etchings), 1926; Old Mills and Covered Bridges (24 etchings), 1929; Familiar Scenes (24 etchings), 1937; Memories of Cincinnati (24 etchings), 1943. Home: 2112 St. James Av., Cincinnati, O.

HURLEY, George, lawyer; b. Providence, R.I., Nov. 9, 1884; s. John and Mary (Donohue) H.; A.B., Brown U., 1907; Rhodes scholar from R.I. at Oxford, 1907-10; studied law Oxford, later Harvard, 1910-11; m. Marie Rose Walsh, Oct. 27, 1917; children—George, Constance. Admitted to R.I. bar, 1912, and practiced since at Providence. Dem. candidate for sec. of state, R.I., 1916; mem. Dem. State Central Com., R.I., 1920-28, chmn., 1921-22. Spl. asst. to Dept. of State, U.S., Oct. 6, 1917-June 30, 1919; attached to Am. Legation, at Copenhagen, Denmark, until June 1919; was rep. of War Trade Bd. at Copenhagen. Am. del. on Interallied Trade Com. for Denmark; spl. asst. to alien property custodian, 1919; asst. atty. gen. State of R.I., 1923-25. Dem. presdl. elector 1936. Mem. bd. Providence-Cranston Community Fund, Providence Family Welfare Soc. Mem. Criminal Law Advisory Commn. (R.I.), 1933-36; mem. R.I. Civil Service Commn.; mem. Am. and R.I. bar assns., Assn. of Am. Rhodes Scholars, Delta Upsilon, Phi Beta Kappa (Brown U.). K.C. Clubs: University, Catholic, Brown Univ. Home: 160 Taber Av. Office: Grosvenor Bldg., Providence, R.I.*

HURLEY, John Patrick, consular service; Sept. 15, 1878-Dec. 30, 1944. See Vol. 23 (1944-45).

HURLEY, John Richard, mfr.; b. Wheaton, Ill., May 12, 1908; s. Edward N. and Florence (Amberg) H.; ed. Princeton; m. Gwendolyn Juergens, Dec. 12, 1933; children—Adrienne Lee, Gwendolyn Joan, Pauline Brooke. Pres., Electric Household Utilities Corp.; v.p. The Meadows Corp.; vice pres. and dir. Thor-Canadian Co., Ltd. Clubs: Chicago, Racquet, Chicago Golf, Princeton, Economic, Chevy Chase,

University. Home: Woodlea, Wheaton. Office: Cermak Rd. and 54th Av., Chicago, Ill.

HURLEY, Joseph Patrick, bishop; b. Cleveland, O., Jan. 21, 1894; s. Michael and Anna (Durkin) H.; A.B., John Carroll U., Cleveland, 1915; student St. Bernard's Sem., Rochester, N.Y., 1915-16, St. Mary's Sem., Cleveland, 1916-19, U. of Toulouse, France, 1927-28. Ordained priest, Roman Catholic Ch., May 29, 1919; curate St. Columbia's Ch., Youngstown, O., 1919-23, St. Philomene's Ch., Cleveland, 1923, Immaculate Conception Ch., East Cleveland, 1923-27; sec. Apostolic Delegation to India, 1928-31, to Japan, 1931-33, chargé d' affaires, Japan, 1933-34; attaché, Secretariat of State to His Holiness, Vatican, 1934-40; domestic prelate, 1934; apptd. bishop of St. Augustine, Aug. 19, 1940, consecrated, Oct. 6, 1940, installed Nov. 26, 1940; apptd. papal nuncio for Belgrade, Yugoslavia, Oct. 1945. Address: Diocese of St. Augustine, St. Augustine, Fla.

HURLEY, Neil C., mfr. pneumatic tools, etc.; b. Galesburg, Ill.; s. Jeremiah and Ellen (Nash) H.; ed. St. Joseph's Acad., Brown's Business Coll., Galesburg; m. Mary Sullivan, June 28, 1906; children—Neil C., Jr., Mary Jessica (Mrs. Richard Joyce), Florence Ann (Mrs. Charles Carroll). President of Hurley Machine Company, Chicago, Ilinois, until 1927; now chmn. bd. and dir. Independent Pneumatic Tool Co., Chicago. Home: 914 Ashland Av., River Forest, Ill. Office: 600 W. Jackson Blvd., Chicago, Ill.*

HURLEY, Neil C. Jr., mfr.; b. Chicago, Jan. 27, 1911; s. Neil C. and Mary (Sullivan) H.; A.B., Notre Dame, 1932; m. Mary Ruth Fairman, June 23, 1934; children—Honey, Ann, Molly. Exec. v.p. Ind. Pneumatic Tool Co., 1943-44, pres. since Mar. 1944. Clubs: Chicago Athletic Assn., Economic (Chicago). Home: 1338 Monroe Av., River Forest, Ill. Office: 600 W. Jackson Blvd., Chicago, Ill.

HURLEY, Patrick Jay, ex-secretary of war, lawyer; b. Choctaw Nation, Indian Ty. (now Okla.), Jan. 8, 1883; s. Pierce and Mary (Kelly) H.; A.B., Indian U. (now Bacone Coll.), Indian Ty., 1905; LL.B., Nat. U. Law Sch., Washington, 1908; studied George Washington U., 1912, LL.D.; also LL.D., Okla. Agrl. and Mech. Coll., etc.; m. Ruth, dau. Admiral Henry B. Wilson, U.S. Navy, Dec. 5, 1919; children—Patricia, Ruth, Wilson, Mary. Admitted to Okla. bar, 1908, and began practice at Tulsa; admitted to bar Supreme Court of U.S., 1912; nat. atty. for Choctaw Nation, 1912-17. Asst. Sec. of War, Mar.-Dec. 1929, Secretary of War, Dec. 9, 1929-Mar. 4, 1933. Successively private, sergeant, lieut. and captain of cavalry, Indian Territory Volunteer Militia, 1902-07; capt. Okla. N.G., 1914-17; maj. and lt. col. U.S. Army, World War; participated in Aisne-Marne, Meuse-Argonne and St. Mihiel offensives and defensive sector operations of A.E.F.; negotiated agreement between Gov. of the Grand Duchy of Luxembourg and A.E.F., 1919; col. U.S. Res.; promoted brig gen. and assigned to active duty in Far East Theater of Operations, Jan. 17, 1942; personal rep. of chief of staff in Far East, Jan.-Mar. 1942; spl. rep. of President of U.S. to Soviet Union, Nov.-Dec. 1942, and to Egypt, Syria, the Lebanon, Iraq, Iran, Palestine and the Arab States in Near East, including Kingdom of Saudi Arabia, since Mar. 1943. Okla. del. at large to Rep. Nat. Conv., 1924; chmn. Rep. State Conv., Okla., 1926; assisted in orgn. of U.S. C. of C., 1912; apptd. chmn. War Policies Commn. by 71st Congress, 2d session. Negotiated Agreement between Republic of Mexico and 5 expropriated oil companies, 1940. Member American and Oklahoma State bar assns., Am. Legion, Sigma Chi, Phi Beta Kappa. Decorated D.S.M. (U.S.); cited "for gallantry in action" in general orders, France, 1918; Oak-leaf Cluster to D.S.M., 1943; D.F.C., 1943; Aztec Eagle (Mexico), 1943. Wounded in first Japanese attack on Darwin, Australia, 1942. Appointed US. Ambassador to China, December, 1944. Home: 301 Hillside Av., Santa Fe, N.M.

HURLEY, Robert Augustine, engineer, ex-governor; b. Bridgeport, Conn., Aug. 25, 1895; s. Robert Emmett and Sabina (O'Hara) H.; student The Cheshire Acad., 1914-15, Lehigh U., 1915-17; m. Evelyn L. Hedberg, Jan. 22, 1925; children—Joan Elizabeth, Robert Emmett, Sally Ann. Began as asst. to father in constrn. business, Bridgeport, Conn., 1919; formed own firm, Leverty & Hurley, contractors and constrn. engrs., Bridgeport, 1921, and partner, 1921-34; dir. WPA, Fairfield County, Conn., 1935; spl. rep. of fed. govt. to co-ordinate relief activities, Hartford, during floods of 1936; state administrator for WPA., 1936-37; commr. State Dept. of Pub. Works, 1937-40, charged with constrn. of $25,000,000 institutional bldg. program, involving 150 bldgs. on 13 locations, which program completed at saving by 1940; elected Governor of Conn., 1940, for 2-yr. term. Served as radio electrician, Submarine Fleet (on fgn. service) and on U.S.S. Pennsylvania, U.S. Navy, during World War I. Mem. Conn. Soc. Professional Engrs., Am. Legion, Delta Fraternity (Lehigh U.). Democrat. Catholic. Club: Hartford. Sponsored pending legislation for Conn. State Labor Relations Bd. and Wages and Hours Law, patterned after fed. laws, and legislation for increased prices of milk to farmers with resultant less cost to consumers. Home: 99 Outlook Av., West Hartford, Conn. Office: State Capitol, Hartford, Conn.*

HURLEY, Thomas Drew, army officer; b. Arkansas, Feb. 15, 1890; M.D., U. of Arkansas, 1911; grad. Army Med. Sch., 1917, Med. Field Service Sch., 1921. In federal service as 1st lt., Med. Corps, Okla. Nat. Guard, 1916; 1st lt., med. sect., O.R.C., 1917 capt. Am. Ambulance Service, Nat. Army, 1917-18; commd. 1st lt., Med. Corps, U.S. Army, 1917, and advanced through the grades to brig. gen., 1945. Address: War Dept., Washington 25, D.C.*

HURLEY, Thomas Edwin, Christian Science lecturer; b. Des Moines, Ia.; s. Thomas Edwin and Gertrude (Smith) H.; student Thatcher School, Ojai, California, 1914-17; A.B., Yale, 1921; C.S.B., Massachusetts Metaphys. College, 1931; m. Mrs. Mildred Tritle Smoot, Feb. 14, 1945. Learning business of printing and bleaching cotton goods in factory, Southbridge, Mass., 1921-22; bond business, Chicago, 1922-25; Christian Science practitioner and teacher; mem. Bd. of Lectureship of The First Ch. of Christ Scientist, Boston. Served as second lt. field arty., U.S. Army, 1918. Mem. Psi Upsilon, Elihu Club (Yale). Home: 2556 Woodbourne Av. Office: 1018 Starks Bldg., Louisville, Ky.

HURLEY, William E., pub. official; b. Boston, Mass., Aug. 26, 1875; s. William and Ellen (McSorley) H.; ed. English High Sch. and Burdette Bus. Coll., Boston; m. Ella T. Cuddihy, Apr. 23, 1905. Began as substitute letter carrier, Boston, 1897; postoffice insp., 1907-15; asst. postmaster, Boston, 1915-18, 1920-30, acting postmaster, 1918-20 and 1930, postmaster, Feb. 1931-Oct. 1935; treas. and receiver general Commonwealth of Mass., 1937-42. Mem. Boston Chamber Commerce, Charitable Irish Soc. of Boston. Catholic. Clubs: Boston City, Wollaston Golf, Algonquin Club. Home: Algonquin Club, Boston 16, Mass.

HURST, see also Hearst, also Hirst.

HURST, Albert S., educator; Aug. 13, 1866-Apr. 1, 1944. See Vol. 19 (1936-37).

HURST, Charles Warner, publisher; b. Brooklyn, N.Y., Mar. 18, 1875; s. John Heard and Emma Clara (Warner) H.; ed. pub. schs.; m. Julia Odbert Bates, Jan. 5, 1910; children—James Ellison, Elizabeth Brittan. With Martindale-Hubbell, Inc., pubs., Summit, N.J., since 1897, pres. since 1920; dir. Summit Trust Co. Republican. Episcopalian. Clubs: Lawyers (N.Y. City); Baltusrol Golf (Baltusrol, N.J.); The Tin Whistles (Pinehurst, N.C.). Home: 10 Essex Road. Office: One Prospect St., Summit, N.J.*

HURST, Clarence Thomas, zoölogist and archaeologist; b. Kingston, Ky., June 20, 1895; s. Alexander Lusk and Margaret Katherine (Folkerts) H.; B.Pd., Colo. State Normal Sch., Gunnison, 1920, M.Pd., 1922; A.B., Western State Coll. of Colo., Gunnison, 1923, A.M., 1923; Ph.D., U. of Calif., 1926; m. Blanche Hendricks, June 1, 1919. Pub. sch. teacher, Colo., 1916-21; teaching fellow in zoölogy, U. of Calif., 1923-24, 1925-26, tech. asst., 1924-25; asst. prof. of zoölogy, Mills Coll., 1926-28; prof. of zoölogy, Western State Coll. of Colo., since 1928, head dept. since 1928 and dean Grad. Sch. since 1930; chmn. div. of natural science and mathematics since 1937; dir. Museum of Archeol., Western State Coll., since 1935, and dir. Art Assn. of same since 1938; director field expeditions in archaeology, Museum of Archaeology, Western State Coll., since 1939. research asso. in zoölogy, U. of Calif., 1933-34. Mem. Gunnison Chamber of Commerce. Fellow A.A. A.S.; mem. Am. Assn. of Univ. Profs., Am. Soc. of Zoölogists, Colo.-Wyo. Acad. of Science (treas. 1933-40; pres. 1940-41). Colo. Archaeol. Soc. (exec. sec. and dir. since 1935), N.E.A., Colo. Edn. Assn., State Hist. Soc. of Colo., Am. Artists Prof. League, Am. Assn. Museums, Am. Museum of Natural History, Soc. for Am. Archaeology, N.M. Archaeol. Soc., Phi Sigma, Beta Beta Beta (mem. editorial bd.), Kappa Delta Pi, Sigma Xi. Republican. Author: Hegner's Invertebrate Nomenclature—A Dictionary of Zoölogy, 1934. Contbr. numerous articles on biology and anthropology to Am. and European publs. Editor of Southwestern Lore (journ. Colo. Archeol. Soc.). Home: 420 N. Main St., Gunnison, Colo.

HURST, Fannie, author; b. Hamilton, O.; d. Samuel and Rose (Koppel) Hurst; ed. pub. schs., St. Louis, Mo.; A.B., Washington U., 1909; grad. work, Columbia, 1912-13; m. Jacques S. Danielson. Affiliated with movements in civic and intellectual fields; lecturer; traveled extensively; contbr. to leading mags. Pres. Authors Guild of America, 1934-37, vice president Authors League, 1944; sec. N.Y. World's Fair Commn., 1936-40; chmn. Women's Nat. Housing Commission, 1936-37; mem. National Advisory Committee, Work Projects Administration, 1940-41; mem. Speakers Bureau of Office of Civilian Defense; dir. N.Y. Urban League; dir. N.Y. United Neighborhood Houses; chmn. Committee on Workmen's Compensation for Household Employees. Trustee Heckscher Foundation. Clubs: National Arts, Authors, Town Hall, Woman's City (New York). Author: (novels) Stardust, 1921; Lummox, 1923; Appassionata, 1926; A President Is Born, 1928; Five and Ten, 1929; Back Street, 1930; Imitation of Life, 1933; Anitra's Dance, 1934; Great Laughter, 1936; Lonely Parade, 1941; Hallelujah, 1944; (short story collections) Just Around the Corner, 1914; Every Soul Hath Its Song, 1916; Gaslight Sonatas, 1918; Humoresque, 1919; The Vertical City, 1922; Song of Life, 1927; Procession, 1929; We Are Ten, 1937 (all of these have been translated into Italian, German, Polish, Hungarian, Russian, Swedish, Danish, Dutch, French, Spanish, Portuguese, Czechoslovakian, Scandinavian and Roumanian); (plays) Humoresque; Back Pay; Land of the Free; It Is to Laugh (these and many others have been made into motion pictures, outstanding among them: Humoresque; Lummox; Back Street; Imitation of Life; Symphony of Six Million; Four Daughters); (essay in book form) No Food With My Meals, 1935; White Christmas, 1942. Address: 1 W. 67th St., New York, N.Y.

HURST, Thurman Scott, judge; b. Cassville, Mo., April 28, 1889; s. Winfield Scott and Emma Jane (Frost) H.; LL.B., Oklahoma State University, 1912; married Elizabeth Stevens, November 5, 1915; children—Helen Louise, Edwin Scott, Robert Thurman. Admitted to Oklahoma bar, 1912; became practicing attorney at Pawnee, Okla., later Weleetka, Oklahoma, 1912-15; county atty. Okfuskee County, 1915-18; in pvt. practice, Pawnee, Okla., 1918-31; dist. judge Pawnee and Tulsa counties, 1931-37; asso. justice Okla. Supreme Ct. since 1937. Served as mem. Pawnee Bd. of Edn., 1923-31. Mem. Phi Delta Phi, Order of the Coif (Okla. State U.). Democrat. Mem. Christian Ch. Mason (32°). Home: Pawnee, Oklahoma. Address: State Capitol, Oklahoma City, Okla.

HURSTON, Zora Neale, author; b. Eatonville, Fla.; d. Rev. John and Lucy Ann (Potts) H.; grad. high sch. department, Morgan College, 1921; Litt.D., Morgan College, 1939; student Howard Univ., 1921-24; A.B., Barnard College, 1928. Research (with Dr. Franz Boas) and writing on folklore, Columbia, 1928-32 (private grant from Mrs. R. Osgood Mason and fellowship Rosenwald Foundation); Haiti and British West Indies (Guggenheim fellowship), 1936-38; head drama dept. N.C. Coll. for Negroes (Durham, N.C.). Received Annisfield award ($1000) for "Dust Tracks on a Road," 1943, and Howard U. Alumni award for distinguished post-grad. work in literature, 1943. Mem. Am. Folklore Soc., Am. Anthrop. Soc., Am. Ethnol. Soc., Zeta Phi Beta. Pagan. Author: Jonah's Gourd Vine, 1934; Mules and Men, 1935; Their Eyes Were Watching God (also pub. Eng. and Italy), 1937; Tell My Horse (pub. London, 1939, as Voodoo Gods), 1938; Moses, Man of the Mountain, 1939; Dust Tracks on a Road (autobiography), 1942; The Voice of the Land, 1945. Compiled Collection of Bahamian Folk Songs (with composer William Grant Still). Contbr. short stories to Am. Mercury, Sat. Evening Post and other mags. Address: care J. B. Lippincott Co., Philadelphia, Pa.

HURT, Huber William; b. Princeton, Mo., Nov. 3, 1883; s. William Seaton and Anna Eliza (Haworth) H.; S.B., Ia. Wesleyan Coll., 1904, A.M., 1905; studied U. of Chicago, summers, 1905-11; Carnegie exchange, U. of Berlin, 1911-12; Ph.D., Columbia Univ., 1917; LL.D., from Chicago College of Law, 1913, Iowa Wesleyan College, 1916; m. Harriett M. Hibbs, Dec. 31, 1908; children—Harriett-Jeanne, Helen Maurine (Mrs. G. S. Piercey, Jr.), Haworth William. Teacher, Iowa Wesleyan Academy, 1901-03; science teacher, high sch., Mt. Pleasant, Iowa, 1903; prin. high sch., Oskaloosa, Ia., 1903-09; supt. township high sch., Lockport, Ill., 1909-11; in charge solar research, Yerkes Obs., summer 1911; pres. Lombard (Ill.) Coll., 1912-15, McKendree Coll., Lebanon, Ill., 1915-18; research specialist, Boy Scouts of America, and writer of its handbooks since 1919; pres. Lake Florida Creative Sch., DeLand, Fla.; pres. Visual and Research Aids in Education. Served as chief of ednl. division Foreign Press Bur. of Com. on Pub. Information and cantonment lecturer, World War. Research on character, Rockefeller grant, 1928-31; research director 14 committees of White House Conference on Child Health and Protection, 1930. Fellow American Association for Advancement of Science; mem. N.E.A., Beta Theta Pi, Phi Delta Kappa. Mason. Baptist. Author: Handbook for Scoutmasters, 1919; Self-Help in Teaching, 1921; Community Boy Leadership, 1921; The College Blue Book (4 issues), 1923-39; Boy Scout Handbook since 1927; 8 Cub handbooks, 1929-30; The Child and His Home, 1931; Goals—Life of Knute Rockne, 1931; The Influencing of Character, 1934; Handbook of Cubmasters, 1931; Yearbook of Aviation for Young Men, 1933; Den-Mother's Denbook, 1935; Adventuring for Senior Scouts, 1938; Scouting for Rural Boys, 1939; The Jamborees in Pictures, 1937; Scoutways and Customs, 1940; Overview of Aviation, 1941; Aeronautics, Airplane Structure, Aerodynamics, Airplane Design, Air Scout Manual, Hints to Squadron Leaders, 1942. Homes: DeLand, Fla.; 537 Fowler Av., Pelham Manor, N.Y. Office: 2 Park Av., New York, N.Y.; and DeLand, Fla.

HURT, John Jeter, coll. pres.; b. Ballsville, Va., Mar. 1, 1873; s. George S. and Laura E. H.; student Richmond Coll., Va., class of 1900; Th.G., Southern Bapt. Theol. Sem., 1903; D.D., Union U., Jackson, Tenn., 1914, Wake Forest (N.C.) Coll., 1921; LL.D., Georgetown (Ky.) College, 1932; m. Ethelyn Lovell, June 30, 1908; children—John Jeter, Thurston, Harrison, James L., Mary Lee (Mrs. Howard C. Bennett). Ordained Bapt. ministry, 1901; pastor 1st Ch., Durham, N.C., 1912-16, 1st Ch., Wilmington, N.C., 1916-23, First Ch., Jackson, Tenn., 1923-32; pres. of Union Univ. since 1932. Editor of The

Baptist Advance, 1900-03. Pres. bd. trustees Central Coll., Ark., 1906-12; trustee Bapt. Bible Inst. Pres. Bd. Edn. Bapt. State Conv., N.C., 1914-22; pres. Bapt. Seaside Assembly of N.C., 1916-22; pres. Alumni Assn. Southern Bapt. Theol. Sem., 1923; v.p. Tenn. Bapt. Conv., 1927, Southern Baptist Convention, 1935; pres. Southern Bapt. Edn. Assn., 1937. Mason. Rotarian. Author: Struggles for Religious Liberty in Virginia, 1912; Some Baptist Whys and Wherefores, 1919; A Handbook for the Every-Member Canvass, 1931. Home: 564 E. Main St., Jackson, Tenn.

HURTZ, Leonard E., bus. exec.; b. Scandia, Kan., Sept. 26, 1881; s. Theodore and Margaret (Collins) H.; B.S., U. of Neb., 1903; m. Laura Hainer, 1915; children—Leonard E., Margaret, Sarah. Began bus. career with Lincoln (Neb.) Gas and Electric Co.; supt. Lincoln Municipal Electric Light Plant, 1905-06; gen. mgr., and later, vice pres., Lincoln Telephone and Telegraph Co., 1906-21; with Fairmont Creamery Co., Omaha, Neb., since 1921, dir. since 1921, pres. since 1940; chmn. bd. dirs. Omaha branch Fed. Res. Bank of Kansas City; dir. Omaha Nat. Bank, Chicago & North Western Ry. Co., Lincoln Telephone & Telegraph Co. Dir. Nat. Dairy Council; mem. local advisory com. Reconstruction Finance Corp. Mem. Nat. Assn. Mfrs. (dir.) Internat. Assn. Ice Cream Mfrs. (pres.), Omaha Mfrs. Assn. (dir.; pres pres.), Asso. Industries of Neb. (dir.), past pres.), Omaha Chamber of Commerce (dir.), Phi Gamma Delta. Republican. Episcopalian (vestryman). Mason. Home: 722 N. Happy Hollow Blvd. Office: Fairmont Creamery Co., Omaha, Neb.

HURWITZ, Abraham (hûr'wits), journalist, editor; b. Brooklyn, N.Y., Jan. 3, 1888; s. Morris and Esther Rachel (Malakoff) H.; grad. high sch., Seattle, Wash.; student U. of Wash., 1906-09; admitted to Wash. bar, 1910, but did not practice; m. Charlotte Lippert, Apr. 20, 1918. Reporter successively with Seattle Post-Intelligencer, Seattle Times, Hoquiam Washingtonian, Seattle Star, 1908-14; city editor Seattle Star, 1914-16, editor, 1916-22; editor Jacksonville (Fla.) Journal, 1922-24, Reading (Pa.) Times, 1924-40, Western Newspaper Union, 1940-42; editor Seattle Star, 1942-43; editor in chief John H. Perry Newspapers comprising Jacksonville Journal, Pensacola Jour., Pensacola News, Ocala Star-Banner, Panama City News-Herald, Deland Sun-News, in Fla., and the Frankfort State Jour., Frankfort, Ky., since 1943. Also northwest corr. for Newspaper Enterprise Assn., 1916, and rep. and spl. writer for Kansas City (Mo.) Star, New York World, etc., various times. Helped draft first workmen's compensation act held constitutional in U.S. (Wash. state act); active in fight against convict leasing and flogging, Fla., 1922-23. Home: 1646 Avondale Av. Office: Jacksonville Journal, Jacksonville, Fla.

HURWITZ, Henry, educator, editor; b. Butrimonys, Lithuania, July 14, 1886; s. of Marks and Bella (Wolfson) H.; brought to U.S., 1892; A.B., Harvard, 1908, A.M., 1911; Harvard Law Sch., 1908-10; m. Ruth Sapinsky (A.B., Wellesley, 1910), Feb. 6, 1917; children—Henry, David Lyon. Leader of Menorah Movement for study and advancement of Jewish culture and ideals; a founder Harvard Menorah Soc., 1906; first pres., 1913, now chancellor Intercollegiate Menorah Assn. and The Menorah Assn., Inc.; a founder, and editor-in-chief The Menorah Journal since its inception in 1915; dir. Menorah School of Adult Education; a founder and 1st president Fed. Am. Jews of Lithuanian Descent. Mem. Phi Beta Kappa, Delta Sigma Rho. Clubs: Harvard (New York); Harvard (Boston); Authors' (London, England). Author: The Judicial Settlement of International Disputes, 1911; The Menorah Movement, 1914; Essays on Jewish Questions. Has lectured widely. Home: 258 Riverside Dr. Office: 63 5th Av., New York, N.Y.*

HURWITZ, Wallie Abraham, mathematician; b. Fulton, Mo., Feb. 18, 1886; s. Harry and Emma (Mayfield) H.; A.B., B.S., A.M., U. of Mo., 1906; A.M., Harvard, 1907; Ph.D., Göttingen, 1910; unmarried. Asst. in mathematics, U. of Mo., 1905-06; instr. mathematics, Cornell U., 1910-14, asst. prof., 1914-24, prof. since 1924. Asso. editor Trans. Am. Math. Soc., 1914-26; editor Am. Math. Monthly, 1919-22; editor Bull. Am. Math. Soc., 1921-24. Fellow A.A.A.S.; mem. Am. Math. Soc., Math. Assn. America, Circolo Matematico di Palermo, London Math. Soc., Société Mathématique de France, Phi Beta Kappa, Sigma Xi. Jewish religion. Address: Cornell University, Ithaca, N.Y.*

HUSA, William John (hū'sȧ), prof. pharmacy; b. Iowa City, Ia., Feb. 5, 1896; s. Albert and Eleanor (Schonfelder) H.; Ph.G., U. of Ia., 1913, Ph.C., 1920, A.B., 1920, Ph.D., 1923; A.M., Columbia, 1921; m. Lydia Mae Vittengl, July 26, 1923; children—William John, Lois Ann (dec.). Asst. pharmacist, Iowa City, 1910-11; registered pharmacist, West Branch, Ia., 1913-14; asst. in chemistry, U. of Ia., 1914-17, 1919-20; research chemist E. I. du Pont de Nemours & Co., Wilmington, Del., 1917-19; research asst. in food chemistry, Columbia U., 1920-21; grad. asst. in chemistry, U. of Ia., 1921-23; prof. pharmacy and head of dept., U. of Fla., since 1923. Chmn. Nat. Conference on Pharm. Research, 1938-41. Received 5 research grants from Am. Pharm. Assn. Mem. Am. Pharm. Assn. (chmn. scientific sect. 1932-33; chmn. sect. on practical pharmacy and dispensing 1937-38; vice chmn. sect. on edn. and legislation 1927-28), Am. Assn. Colls. of Pharmacy (dist. chmn. 1926-27, 1933-34; chmn. com. on higher ednl. standards 1932-33; sec. Conf. of Teachers of Pharmacy 1930-31), Fla. State Pharm. Assn., Sigma Xi, Rho Chi. Odd Fellow. Author: Pharmaceutical Dispensing, 1935, 2d edit., 1941; Fighting Disease with Drugs (with others), 1931; Aconite (with others), 1938; Annual Survey of Research in Pharmacy (with others). Contbr. many articles to Jour. Am. Pharm. Assn. and other jours. Ebert medallist, 1941. Home: 1124 Margaret St., Gainesville, Fla.

HUSBAND W(illiam) H(ollow), economist; b. St. Ives, Cornwall, England, Jan. 15, 1899; s. John and Elizabeth Ellen (Hollow) H.; came to U.S., 1901; A.B., U. of Mich., 1922; A.M., Ohio State U., 1924, Ph.D., 1928; m. Bernice Blanche Holt, June 13, 1925; 1 dau., Beth Ellen. Successively instr., asst. and asso. prof., prof. economics and business adminstrn., Ohio Wesleyan U., 1922-36, auditor student orgn. accounts, 1925-30, investment adviser to bd. trustees, 1932-36; deputy Federal Home Loan Bank Bd., 1936-37, mem. bd., 1937-42; dir. Home Owners' Loan Corp., 1937-42; trustee Fed. Savings and Loan Ins. Corp., 1937-42; exec. v.p. First Fed. Savings & Loan Assn. of Waterbury, 1942-44; gen. mgr. Fed. Savings & Loan Insurance Corp. since 1944. Served with Signal Corps, U.S. Army, with A.E.F., 1917-19. Mem. Am. Econ. Assn., Phi Beta Kappa, Phi Gamma Delta, Omicron Delta Kappa. Republican. Methodist. Author: (with J. C. Dockeray) Modern Corporation Finance, 1942. Contbr. on home financing and taxation to periodicals. Home: 5070 Lowell St. N.W. Office: Federal Savings & Loan Insurance Corporation, Washington 25, D.C.

HUSBANDS, Sam Henry, dir. Reconstruction Finance Corp.; b. Florence, S.C., Feb. 14, 1891; s. James Sam and Fannie (Heath) H.; grad. Florence (S.C.) High Sch., 1908; m. Teressa Dew, Nov. 25, 1923; children—Patricia Chappel, Sam Henry. With Peoples Bank (later 1st Nat. Bank), Florence, 1909-16 and 1919-32, advancing from runner to cashier; examiner R.F.C., 1932-33, asst. chief, 1933-36, chief Examining Div., 1936-39, dir. since 1939; mem. bd. dirs. Reconstruction Finance Corp. Mortgage Co. since 1936; pres. Federal Nat. Mortgage Assn., Washington, D.C., since February 18, 1938; director Anglo California National Bank since January 1939. Dir. War Damage Corp. Served with S.C. Nat. Guard on Texas border, 1916; 2d O.T.C., Oglethorpe, Ga., 1917; commd. 1st lt. field arty., U.S. Army with A.E.F., 1918-19. Democrat. Baptist. Home: 3450 38th St. N.W. Office: 811 Vermont Av. N.W., Washington, D.C.

HUSE, Charles Phillips (hūz), univ. prof.; b. Worcester, Mass., Mar. 3, 1883; s. Charles Archelaus and Irene (Phillips) H.; A.B., Harvard, 1904, A.M., 1905, Ph.D., 1907; m. Florence Bigalow Johnson, Jan. 31, 1911; children—Charles Phillips, Barbara, Thomas Johnson, George Bigalow (dec.). Instructor econs., Dartmouth Coll., 1908-09, Harvard, 1909-11; asst. prof. econs., U. of Mo., 1911-14; asst. prof. econs., Boston U., 1914-20, prof. since 1920. Assisted in establishing budget system, City of Columbia, Mo.; editorial work for Nat. Monetary Commn., 1910; helped direct war issues course, S.A.T.C., 1918; mem. Representative Town Meeting, Belmont, Mass., since 1927. Mem. Am. Econ. Assn., Am. Statis. Assn., The Business Hist. Soc., Am. Assn. Univ. Profs., Phi Beta Kappa, Beta Gamma Sigma. Republican. Conglist. Author: The Financial History of Boston, 1916. Contbr. to bulls. and econs. publs. Home: 13 Pine St., Belmont. Address: 688 Boylston St., Boston, Mass.

HUSE, Howard Russell (hūz), univ. prof.; b. Omaha, Neb., July 20, 1890; s. Jesse Benjamin and Mary Josephine (Wearne) H.; ed. U. of Dijon, France, 1909-10; Ph.B., U. of Chicago, 1913, Ph.D., 1930; m. Charlotte Jeanne Vulliémoz, Aug. 16, 1920; children—Mary-Louise, Henri. Asst. instructor Romance langs., U. of Chicago, 1914-16; asst. prof. Romance langs., Newcomb Coll., Tulane U., 1916-18; asst. U.S. trade commr., Athens, Greece, and Constantinople, Turkey, 1919; asst. prof. Romance langs., Univ. of N.C., 1920, prof. since 1931, now acting chmn. dept. of gen. and comparative lit., chmn. humanities division. Pvt., later 2d lt. inf., U.S. Army, World War. Mem. Am. Assn. Univ. Profs., Modern Langs. Assn. America, Alpha Tau Omega. Editor: Contes et Récits, 1932. Author: Essentials of Written and Spoken French, 1928; Psychology of Foreign Language Study, 1931; Illiteracy of the Literate, 1933; Reading and Speaking Foreign Languages, 1945. Home: Chapel Hill, N.C.

HUSE, Raymond Howard, clergyman; b. Woburn, Mass., July 24, 1880; s. John Smith and Mary Susan (Paine) H.; B.D., Drew Theol. Sem., 1928; D.D., Syracuse U., 1934; m. Mabel H. Ridgway, Sept. 1, 1906; 1 dau., Geraldine. Ordained ministry M.E. Ch., 1905; pastor Sanbornville, N.H., 1903-05, Exeter, 1906-09; dist. supt. Dover Dist., 1910-15; pastor Concord, 1915-24, Montpelier, 1925-26, Geneva, N.Y., 1926-35, Ithaca, N.Y., 1935-39; superintendent West Dist. Central New York Conf., 1939-45; appointed pastor, Skaneateles, New York, 1945. Del. Gen. Conference M.E. Church., 1916, 32, 36; mem. Uniting Conf. of Methodism, 1939; Gen. Conf. of Meth. Ch., 1940, 44. Mem. Theta Chi Beta. Ind. Republican. Mem. Kiwanis Club. Author: The Soul of a Child, 1914; Letters on the Atonement, 1917; Teach Us to Pray, 1919; Theology of a Modern Methodist, 1920; Barefoot Days, 1922; The Christian Life, 1923; Heal the Child, 1933; Be of Good Comfort, 1936. Contbr. to Zion's Herald, Boston. Lecturer on literary subjects, especially on Whittier. Address: 203 Furman St., Syracuse, N.Y.

HU-SHIH (hōō-shē), former Chinese ambassador to U.S.; b. Shanghai, China, Dec. 17, 1891; A.B., Cornell U., 1914; Ph.D., Columbia, 1917; Litt.D., Harvard, 1936, McGill, 1941, Dartmouth Coll., Denison U., University of State of New York, 1942, Bucknell University, 1943; L.H.D., University of Southern Calif., 1936; LL.D., U. of Hongkong, 1935, Columbia, 1939, U. of Chicago, 1939, U. of Calif., Wesleyan Univ., Duke Univ., Clark Univ., Brown Univ., Yale, U. of Pa., 1940, Lake Forest Coll., Dickinson Coll., Middlebury Coll., U. of Toronto, 1941; Ohio State U., U. of Rochester, Oberlin Coll., U. of Wis., U. of Toledo, Northeastern U., Princeton, 1942; D.C.L., Union Coll., 1940; m. Kiang Tung-shiu, Dec. 1917; children—Tsu-wang, Sze-Tu. Prof. of philosophy and dean English lit. dept., Peking Nat. Univ., 1917-26; prof. of philosophy, Kwang Hua Univ., Shanghai, also pres. China Inst., Woosung, 1928-29; dean Peking Nat. Univ., 1931-37, prof. of Chinese literature, chmn. of dept. of Chinese literature, 1931-37; ambassador to U.S., Oct. 1938-Sept. 1942. Delegate to United Nations Conf., San Francisco, 1945. Chmn. Shanghai Conf. Inst. of Pacific Relations. Mem. Am. Philos. Soc.; corr. mem. and councilor Academia Sinica; hon. mem. Am. Acad. Arts and Sciences. Phi Beta Kappa. Clubs: The Century; The Players. Author: Development of Logical Method in Ancient China, 1922; Chinese Renaissance, 1934; also numerous works in Chinese. Address: 104 E. 81st St., New York, N.Y.

HUSING, Edward B(ritt) ("Ted") (hū-sĭng), radio announcer; b. New York, N.Y., Nov. 27, 1901; s. Henry Frederick and Bertha (Hecht) H.; grad. Commerce High Sch., New York, 1919; student Pace Business Inst., New York, 1919-21, Columbia, 1919-21; m. Helen M. K. Gelderman, June 8, 1924 (divorced July 18, 1934); 1 dau., Peggy Mae; m. 2d, Iris L. Lemerise, Apr. 21, 1944; 1 son, David Edward Britt. Radio announcer since 1924; with Radio Corp. America, Stations WJY, WJZ, 1924, WRC, Washington, D.C., 1925, Nat. Broadcasting Co., WJZ, N.Y. City, 1926, Boston Evening Transcript, WBET, 1927, Loews, Inc., WHN, N.Y. City 1927, Columbia Broadcasting System, WABC, since 1927. Pres. pro tem. Stuyvesant Training Corps since 1942. Mem. Colonel's Staffs, N.M., Colo., Fla., Ky.; mem. Chippewa Indian Tribe, Mich. Awards: United Press all-America sports announcer, 1931-38; Radio Daily Poll all-America sports announcer, 1937, 38, 40. Mem. Sport Broadcasters Assn. (pres. 1942-43), Irish Am. Hist. Soc., Orange Bowl Com. of Fla., hon. mem. Rotary Internat. (Miami). Lutheran. Author: Ten Years Before the Mike. Contbr. on golf to Ency. Britannica Annual. Home: 25 Central Park West. Office: 485 Madison Avenue, New York, N.Y.

HUSSAKOF, Louis (hŭs'ȧ-kŏf), zoölogist; b. Kief, Russia (Soviet Rep.), Nov. 19, 1881; s. William and Bessie (Pokrasa) H.; brought to U.S. in childhood; B.S., Coll. City of New York, 1900; Ph.D., Columbia, 1906; studied at biol. stas., Bermuda, 1903, Naples, 1909; unmarried. Teacher pub. schs., N.Y. City, 1901-02; asst. Am. Mus. Natural History, 1904-08, asst. curator ichthyology, 1909-10, asso. curator, 1910-13, curator dept. ichthyology, 1914-16, research associate since 1929. Made field studies for several large exhibition groups of fishes displayed in Am. Mus. Natural History, also restorations of extinct fishes. Fellow New York Acad. Sciences, Geol. Soc. America, A.A.A.S.; mem. Am. Soc. Zoölogists, Am. Soc. Ichthyologists, Paleontol. Soc. America, Sigma Xi. Author: Studies on the Arthrodira, 1906; (joint) Catalog of Fossil Fishes in the Buffalo Museum, 1918; Fossil Fishes of the Central Asiatic Expeditions, Am. Museum of Natural History, 1932. Contbr. to scientific jours. Home: 1537 50th St., Borough Park, Brooklyn, N.Y.

HUSSEY, George Frederick, Jr., naval officer; b. Brookline, Mass., June 15, 1894; s. George Frederick and Kate Willard (Nash) H.; grad. with distinction, U.S. Naval Acad., Annapolis, Md., 1916; student, post grad. sch., U.S.N.A., ordnance course, 1921-23; student ballistics course, U. of Chicago, 1921-22; m. Phebe Nell Tidmarsh, Mar. 23, 1929; children—George Frederick III, William Tidmarsh. Commd. ensign, U.S. Navy, 1916, advancing through the grades to rear adm., 1943; served in U.S.S. Pennsylvania, 1916-20; staff, comdr. Battleship Div. 3, 1923-25; U.S.S. Farquhar, 1925; staff, comdr. Destroyer Squadron 11, 1925-26; shore duty, chief of arm and projectile sect. Bureau of Ordnance, 1926-28; staff, comdr. Battleship Divs., and comdr. in chief Battle Fleet, 1928-29; U.S.S. Salt Lake City, 1929-31; on duty Naval Proving Ground, Dahlgren, Va., 1931-34; comd. U.S.S. Zane, 1934-35, U.S.S. Decatur, 1935-36; on duty chief ammunition sect. Bureau of Ordnance, 1936-39; comd. Destroyer Div. 24, 1939-41, Mine Squadron 3, 1941-42; comdr. Offshore Patrol off Pearl Harbor, Dec. 10, 1941-Apr. 18, 1942; dir. prodn. div. Bureau of Ordnance, 1942-43; asst. chief (rank of rear adm.), Bureau of Ordnance, Sept.-Dec. 1943, chief since Dec. 1943. Decorated Victory medal, Atlantic Fleet Clasp, Defense medal with

star, Pacific Asiatic Campaign medal. Clubs: Army and Navy, Army-Navy Country (Washington, D.C.). Home: 50 Marshal St., Brookline, Mass. Office: Bureau of Ordnance, Navy Dept., Washington, D.C.

HUSSEY, James T., univ. president; b. Cleveland, O., Nov. 8, 1904; s. Michael James and Alicia Alena (O'Rourke) H.; A.B., Boston Coll., 1930, M.A., 1931. Ordained priest Roman Catholic Ch., 1937; instr. religion and English, Loyola U., 1939-43, dean of men, 1943-45, dir. athletics, 1943-45, regent Dental Sch., 1943-45, acting pres., Feb.-Sept., 1945, pres. since Sept. 1945. Mem. Society of Jesus, Nat. Edn. Assn., Assn. Sch. Administrators, Jesuit Edni. Assn., Nat. Cath. Edn. Assn. Clubs: Union League, Ill. Athletic (Chicago). Address: 6525 Sheridan Rd., Chicago 26, Ill.

HUSSEY, Raymond (hŭs'ĭ), physician; b. Greensboro, N.C., Dec. 26, 1883; s. John Bryant and Sue Ann (Mallard) H.; M.D., U. of Maryland, 1911; A.M., Yale, 1927; m. Edith Woodward, June 14, 1917. Resident physician Municipal Tuberculosis Hosp., Baltimore, Md., 1911-12, Md. Tuberculosis Sanatorium, 1912-14; in gen. practice of medicine, Baltimore, 1912-15, also vol. asst., med. clinic, Johns Hopkins Hosp. Outpatient Clinic, 1914-15, med. clinic Phipps Tuberculosis Clinic, John Hopkins Hosp., Outpatient Clin. and dept. pathology, Johns Hopkins Med. Sch., 1915-16; asst. in pathology, Johns Hopkins Med. Sch., also resident pathologist, Baltimore City Hosps., 1916-17; associate in pathology and biophysics, Rockefeller Inst. Med. Research, New York, N.Y., 1919-22; asst. prof. pathology, Sch. of Medicine, Cornell U., 1922-24; asso. prof. pathology, Sch. of Medicine, Yale, 1924-27, prof., 1927-35; asst. attending physician, cardiology, Baltimore City Hosps., 1937-39, cardiologist, 1939-45; in practice of medicine, field of cardiac diseases, Baltimore, Md., also asso. prof. medicine, U. of Maryland, instr. medicine, Johns Hopkins Med. Sch., mem. visiting staff Union Memorial Hosp., Church Home and Infirmary, attending physician University Hosp. (Baltimore), 1937-45; physician in chief, St. Joseph's Hosp., Baltimore, 1940-41 (on leave from all civilian activities); dean, Sch. of Occupational Health, Wayne U., Detroit, Mich., since 1945. Vice chmn. and acting chmn. div. med. sciences Nat. Research Council, 1918-19. Spl. investigator Md. Tuberculosis Commn., 1938-39; chmn. med. bd. adminstrn. of occupational disease law, Md., 1939-45. Served as lt., advancing to major, Med. Corps, U.S. Army, 1917-19; lt. col., Med. Reserve Corps, 1919-24; lt. col., Med. Corps, U.S. Army, 1943-45; assigned as sci. dir. Army Indsl. Lab., Baltimore, Md., Feb.-June 1943, comdg. officer and dir., 1943-45. Vice chmn. com. on blood transfusion Baltimore chapter Am. Red Cross, 1938-40, mem. bd. dirs. and mem. exec. com., 1939-44, chmn. Am. Red Cross Blood Donor Center, 1940-41. Mem. com. indsl. health Md. State Med. Soc., 1938-45, vice chmn., 1938-39, chmn., 1939-44; mem. med. com. Indsl. Hygiene Foundation America, Mellon Inst., Pittsburgh, Pa., since 1942; mem. professional adv. com. on physical restoration, Office Vocational Rehabilitation, Fed. Security Agency, since 1943. Fellow A.A.A.S., Am. Coll. Physicians, Am. Med. Assn. (mem. council indsl. health since 1941); mem. Mich. State and Wayne County med. socs., Am. Soc. Exptl. Pathology, Soc. Exptl. Biology and Medicine, Sigma Xi, Phi Sigma Kappa. Contbr. numerous articles to med. publs. Office: Penobscot Bldg., Detroit 26, Mich.

HUSSLEIN, Joseph (hŭs'lĭn), clergyman, educator, editor; b. Milwaukee, June 10, 1873; s. George and Sophia (Dimler) H.; A.B., Marquette U., 1891; student philosophy, St. Louis U., 1894-97, theology, 1902-06, A.M., 1906; Ph.D., Fordham, 1910. Joined Soc. of Jesus (Jesuits), 1891; ordained priest R.C. Ch., 1905. Teacher St. Louis U., 1897-99, Jesuit Normal Sch., Florissant, Mo., 1899-1902, Jesuit Normal Sch., Brooklyn, 1907-08, John Carroll U., Cleveland, 1908-11, Fordham U., 1916-21; dir. dept. of sociology, St. Louis U., 1929-30, dean Sch. of Sociology, 1930-33, dean Sch. of Social Service, 1933-40. Asso. editor America, 1911-27; editor in chief Science and Culture Series since 1931; also editor in chief of Science and Culture Texts since 1933, and of Religion and Culture Series since 1933. Mem. Nat. Conf. Catholic Charities, St. Louis Youth Commn., Nat. Conf. Social Work, St. Louis Social Justice Commn. Author: The World Problem—Capital, Labor and the Church, 1918; Democratic Industry, 1919; Evolution and Social Progress, 1920; Bible and Labor, 1924; The Little Flower and the Blessed Sacrament, 1925; The Reign of Christ, 1928; The Mass of the Apostles, 1929; The Christian Social Manifesto, 1931; The Spirit World About Us, 1934. Editor: The Church and Labor (with Dr. John A. Ryan), 1920; Heroines of Christ, 1939; Social Wellsprings, 1940; Social Wellsprings II, 1942; The Golden Years, 1945. Contbr. to mags. Address: St. Louis U., St. Louis, Mo.

HUSTING, Berthold Juneau (hŭs'tĭng), lawyer; b. Mayville, Wis., Mar. 6, 1878; s. John Pierre and Mary Magdalene (Juneau) H.; LL.B., U. of Wis., 1900; m. Agnes Julia Sternberger, Aug. 27, 1902; children—Suzanne Madeline (Mrs. Ralph B. Wackman), John Jakob, Constance Agnes (Mrs. J. W. Carlson). Professional baseball player, American and National leagues, 1900-02. Admitted to Wisconsin bar, 1900; in practice, Fond du Lac, Wisconsin, 1902-15, partner ex-U.S. Senator Paul O. Husting, Mayville, Wis., 1915-17, Husting & Husting, Mayville, 1915-23; U.S. dist. atty., Eastern Dist. Wisconsin, June 20, 1933-44; pres. Dodge County Bar Assn., 1945; senior member firm Husting & Pike, Mayville, Wis. Member county board Fond du Lac County, 1910-14, Dodge County, 1926-31; candidate lt. gov., 1930, U.S. Congress, 1932; del. Dem. Nat. Conv., 1932. Mem. Delta Tau Delta. Democrat. Clubs: Univ. of Wisconsin "W" (hon. mem.) (Milwaukee); Lions (hon.). Home: Mayville, Wis.

HUSTON, Charles Lukens (hŭ'stŭn), mfr.; b. Coatesville, Pa., July 8, 1856; s. Dr. Charles and Isabelle Pennock (Lukens) H.; A.B., Haverford Coll., Pa., 1875; m. Annie Stewart, July 23, 1895. Clerk and bookkeeper, Huston & Penrose, and Huston, Penrose & Co. (now Lukens Steel Co.), 1875-80; given charge of puddle mill, 1879, plate mills, 1882, built open hearth dept., 1891; became mem. Huston, Penrose & Co., 1879, and Charles Huston & Sons, 1881; 2d v.p. Lukens Steel Co. until 1897, works mgr. until 1925, became v.p., 1897; retired.; dir. Belmont Iron Works. Dir. of poor for Chester County, 33 yrs.; v.p., dir. Montrose (Pa.) Bible Conf. Assn. Mem. Brit. Iron and Steel Inst.; asso. mem. Am. Soc. M.E.; mem. Am. Inst. Mining and Metall. Engrs., Franklin Inst. Presbyterian (elder). Home: 64 S. 1st Av., Coatesville, Pa.

HUSTON, Cloyce Kenneth, foreign service officer; b. Crawfordsville, Ia., May 12, 1900; s. John Clyde and Martha Elizabeth (McElroy) H.; A.B., U. of Ia., 1922; m. Elene B. Weeks, Dec. 18, 1931; children—Elisabeth W., Anne W. Instr. English and mathematics, Am. Univ., Cairo, Egypt, 1922-25, entered Foreign Service, 1925; vice consul, Cairo, 1927-28, Aden, 1928-30, Genoa, 1930-32; sec. in diplomatic service, 1932; fgn. service officer in Am. legation at Tirana, 1932, vice counsul and 3d sec., 1932-35, charge d'affaires, Tirana, 1934-35, consul, 1935-36; consul, Bucharest, 1936-37, 2d sec., 1937; administrative sec. of Am. delegation, 9th Internat. Congress of Mil. Medicine and Pharmacy, Bucharest, 1937; with Dept. of State, Washington, 1942-44, asst. chief div. Southern European affairs, 1944-45, chief div., since 1945. Served with S.A.T.C., 1918. Mem. Sigma Phi Epsilon, Delta Sigma Rho. Home: Fairfax, Va. Office: care Dept. of State, Washington, D.C.

HUSTON, Henry Augustus, chemist; b. Damariscotta, Me., Apr. 20, 1858; s. Albion G. and Sally (Woodward) H.; A.B., Bowdoin, 1879, A.M., 1882; A.C. (analytical chemist), Purdue U., 1882, D.Sc., 1931; m. Alice Brownson Cooke, Nov. 22, 1899 (died Mar. 25, 1940). Asst. chemistry and physics, Bowdoin Coll., 1879-80; science teacher and prin. Lafayette High Sch., 1880-84; prof. physics, Purdue U., 1884-88; dir. Ind. Weather Service, 1884-96; asst. state chemist, 1884-86, state chemist, 1886-1903, Ind.; chemist, 1888-1903, dir., 1902-08; Ind. Agrl. Expt. Sta., and prof. agrl. chemistry, Purdue, 1888-1903; mgr. soil and crop service of Potash Syndicate (Kalisyndikat), 1903-23; in Berlin, Germany, July 1910, arranged for resumption of potash shipment to U.S. suspended, Jan. 1915; cons. agrl. chemist since 1923. Fellow A.A.A.S., Ind. Acad. Sc.; mem. Am. Chem. Soc., Am. Soc. Agronomists, Zeta Psi. Mason (York and Scottish). Author: Reports of Indiana Weather Service, 1884-96; Reports of Indiana State Chemist, 17 yrs. Has furnished numerous papers on agrl. chemistry, research work in Bulls. of Ind. Agrl. Expt. Sta., Bull. of Chem. Div., U.S. Dept. Agr. and Ind., Mich., Minn. Agrl. and Hort. Reports, etc. Address: Kew Hall, Kew Gardens 15, New York, N.Y.

HUSTON, McCready, writer, editor; b. Brownsville, Pa., Mar. 11, 1891; s. Joseph Andrew and Elizabeth (Fishburn) H.; educated in public schools; m. Daryl Greene, Sept. 22, 1913; children—Mrs. Robert V. Bergstrom, Mrs. Colin F. Reid, James McCready (U.S.N.R.). Connected successively with Uniontown (Pa.) Morning Herald, Pittsburgh (Pa.), Gazette-Times, South Bend (Indiana), Tribune, South Bend News-Times, New York World-Telegram, Philadelphia Public Ledger, Scranton (Pennsylvania) Republican, Indianapolis Times, Pittsburgh Sun-Telegraph, Philadelphia Inquirer. Author of several novels, and other fiction in magazines. Since 1940 editor of Frontiers (mag.) and news director of the Academy of Natural Sciences of Phila. Episcopalian. Home: 819 Montgomery Av., Bryn Mawr, Pa. Office: 19th and Parkway, Philadelphia 3, Pa.

HUSTON, Ralph Chase (hŭs'tŭn), dean; born Fairfield, Ia., Mar. 10, 1885; s. John C. and Etta (Chase) H.; B.S., Parsons Coll. (Fairfield, Ia.), 1906; M.S., Iowa U., 1908, Ph.D., 1914; D.Sci., Parsons Coll., 1941; m. Mabel Moyer, Nov. 28, 1912; 1 dau., Margaret Esther (Mrs. Robert C. Williams). Teacher Junction City (Kan.) High Sch., 1906-07; instr. Washington State Coll., 1909-11; asst. prof. Mich. State Coll., 1911-15, asso., 1915-25, prof. organic chem., since 1925, dean of science, 1930-44; dean of graduate studies since 1944. Fellow American Institute Chemists, A.A.A.S.; mem. American Chem. Soc., Sigma Xi, Phi Kappa Phi, Alpha Chi Sigma, Sigma Pi Sigma, Sigma Chi. Club: Walnut Hills Golf. Presbyterian. Club: Rotary. Contbr. to professional and sci. jours. Home: 512 Wildwood Drive, East Lansing, Mich.

HUSTON, Simeon Arthur, bishop; b. Cincinnati, O., Dec. 10, 1876; s. Simeon Atchley and Matilda (Bogen) H.; B.A., Kenyon Coll., 1900, D.D., 1925; grad. Bexley Theol. Sem., 1903; studied Johns Hopkins U., 1920-21; LL.D., Coll. of Puget Sound, 1931; m. Dorothea Josephine Brotherton, Oct. 4, 1911—children—Wilber Brotherton, Dorothea (dec), Ann Langham, John Arthur. Deacon, 1903, priest, 1904, P.E. Ch.; curate Trinity Ch., Columbus, O., 1903-07, St. Paul's Cathedral, Detroit, 1907-13; rector St. Mark's Ch., Cheyenne, Wyo., 1913-19 Christ Ch., Baltimore, Md., 1919-21, St. Mark's Church, San Antonio, Tex., 1921-25; elected bishop of Olympia, Feb. 3, 1925, consecrated May 15, 1925. Pres. Wyoming State Bd. of Education, 1917-19. President ex-officio, board trustees Annie Wright Seminary, Tacoma, Wash. Member Beta Theta Pi, Phi Beta Kappa. Democrat. Mason (32°). Home: 1305 E. Prospect St. Office: American Bank Bldg., Seattle, Wash.*

HUSTON, Walter, actor; b. Toronto, Can., Apr. 6, 1884; s. Robert and Elizabeth (McGibbon) H.; ed. pub. schs., Toronto; m. Ninetta Sunderland, Nov. 9, 1931; 1 son, John. In legitimate drama and vaudeville, 1908-29; in engring. work, 1903-08; became connected with motion pictures, 1929; returned to stage, 1934 playing in "Dodsworth"; in England, 1935, making motion picture, "Cecil Rhodes," appearing in title rôle; returned to U.S., touring in "Dodsworth"; star in many nat. radio broadcasts since 1934; making motion picture "Benefits Forgot", 1937-38; appeared in "Knickerbocker Holiday", 1938. Mem. Acad. of Motion Picture Arts and Sciences, Actors Betterment Assn., Actors Equity Assn. of America (life). Clubs: Lambs (New York); also various beach and golf clubs. Home: Running Springs, Calif. Address: 9169 Sunset Blvd., Hollywood, Calif.

HUSTVEDT, Olaf Mandt (hŭst'vĕt), naval officer; b. Chicago, Ill., June 23, 1886; s. Rev. Halvor Bjorn and Anne Marie (Reque) H.; A.B., Luther Coll., Decorah, Ia., 1906; B.S., U.S. Naval Acad., 1909; M.S., George Washington U., 1914; grad. U.S. Naval War Coll., 1941; m. Irene Cooper, Feb. 16, 1912; children—Virginia Isabel (wife of Lt. Philip F. Hauck, U.S. Navy), Betty Cooper (dec.), Erling Halvor, Stephen Roald. Commd. ensign, U.S. Navy, 1911, and advanced through the grades to rear adm., 1941; served on staff of Comdr. 6th Battleship Div., and as gunnery officer, U.S.S. Oklahoma, World War I. Comd. U.S.S. Burns, 1922-24; U.S.S. Detroit, 1938-39; and was first comdg. officer U.S.S. North Carolina, 1941. Chief of Staff to Comdr. in Chief, Atlantic Fleet, 1941-43; Comdr. Battleships, Atlantic Fleet, and comdr. task groups of U.S. ships operating as part of British Home Fleet, 1943. In command of a battleship division, participated in fleet operations in Pacific, 1944. Became mem. of Gen. Board, Navy Dept., Dec. 1944; retired with rank of Vice Admiral, 1945. Awarded special letter of commendation by Sec. of Navy for service, World War I; Legion of Merit for World War II, service as Chief of Staff and (2nd award) for service in action in Pacific; mem. The Newcomen Soc.; asso. mem. The American-Scandinavian Foundation. Clubs: Army and Navy and Army-Navy Country (Washington, D.C.). Contbr. chapters to Naval Acad. textbooks on ordnance and gunnery. Home: 3525 Ordway St. N.W., Washington, D.C.

HUSTVEDT, Sigurd Bernhard (hŭst'vĕt), prof. English; b. Northwood, Ia., Mar. 28, 1882; s. Rev. Halvor Bjorn and Anne Marie (Reque) H.; B.A., Luther Coll., Decorah, Ia., 1902; grad. Luther Theol. Sem., St. Paul, 1905; M.A., U. of Calif., 1912; M.A., Harvard, 1914, Ph.D., 1915; m. Janet Hale Freeze, June 21, 1924; children—Eric Stephens (dec.), Joan Karin, Hugh Robert. Pastor St. Paul's Luth. Ch., Oakland, Calif., 1905-11; teaching fellow in English, U. of Calif., 1911-12; instr. English, U. of Illinois, 1915-17; instr. and asst. prof. rhetoric and English, U. of Minn., 1918-21, asst. prof., later asso. prof. English, U. of Calif. at Los Angeles, 1921-31, prof. since 1931. Served as capt. inf., N.A., Camp Grant, Ill., 1917-18. Mem. Modern Lang. Assn. of America, Am. Assn. Univ. Profs., Soc. for Advancement Scandinavian Study, Am. Scandinavian Foundation, Am. Musicological Soc., Norwegian-Am. Hist. Assn., Norsk Folkeminnelag, California Folklore Soc., American Folklore Soc. Parker traveling fellow (Harvard) in Eng. and Scandinavia, 1914-15; fellow Am.-Scandinavian Foundation in Norway, 1922-23. Author: Ballad Criticism in Scandinavia and Great Britain, 1916; Ballad Books and Ballad Men, 1930; Melodic Index of Child's Ballad Tunes, 1936. Translator: Munch's Norse Mythology, 1926. Editor (with F. J. Klingberg), The Warning Drum, 1944. Address: 405 Hilgard Av., Los Angeles, Calif.

HUTCHESON, see also Hutchinson, Hutchison.

HUTCHESON, Ernest, pianist; b. Melbourne, Australia, July 20, 1871; grad. Leipzig Conservatory, 1890, and later studied under Stavenhagen, Weimar; Mus.D., Oberlin College, 1933; Univ. of Rochester, 1942, Rutgers Univ., Univ. of Pa., 1943; LL.D., University of Chattanooga, 1944; m. Baroness Irmgart Senfft von Pilsach, 1899 (died Nov. 5, 1940); children—Arnold Torrance, Harold Randolph. Extended concert tours through Australia, Germany, England, Russia and America; played with New York Philharmonic, New York Symphony, Boston, Chicago, Phila., Cincinnati and other orchestras; was first to give consecutive series of piano concertos with orchestra in fifty broadcasts over coast-to-coast network; pres.

and director Juilliard Sch. of Music, New York City, 1937-45, pres. emeritus since 1945; head of piano department Chautauqua Institute, 1911-44. Dir. Met. Opera Assn. Decorated Chevalier, Legion of Honor, 1939. Clubs: Bohemians, Century. Composer: Symphonic Suite; Piano Concerto; Symphonic Poem (prod. in Berlin); Two-Piano Concerto (world-premiere, 1926, under Stokowski, Phila.); Symphony; Violin concerto; and many piano pieces. Author: Elements of Piano Technique; A Guide to Elektra; A Musical Guide to the Ring of the Nibelung Address: 130 Claremont Av., New York, N.Y.

HUTCHESON, Grote, army officer; b. Cincinnati, O., Apr. 1, 1862; s. Ebenezer E. and Therese C. (Turpin) H.; grad. U.S. Mil. Acad., 1884; m. Rosalie E. St. George, Jan. 16, 1900 (died Feb. 20, 1942); m. 2d, Anne Holt Pegram, Dec. 11, 1943. Commd. 2d lt. 9th Cav., June 15, 1884; colonel, 1916; brig. gen. N.A., Aug. 24, 1917; maj. gen. (temp.) Aug. 27, 1918; brig. gen., regular army, July 3, 1920; maj. gen., July 19, 1924; retired July 20, 1924. Participated in campaigns in Okla., 1884-85, in campaigns against the Sioux Indians in S.D., 1890-91; duty railroad strikes, 1894; campaign against Bannock Indians, July-Sept. 1895; adj. gen., Puerto Rican expdn., 1898; adj. gen. and judge advocate Dept. of Mo., 1899-1900; with China-Relief Expdn., 1900, as adj. gen., later insp. gen. and judge advocate; participated in advance to Peking; mil. sec. to mil. gov. of P.I., 1901-02; judge adv. Dept. of the East, New York, 1903-04; mem. Gen. Staff Corps, 1904-08; duty Office Chief of Staff, 1904-08; mem. spl. mission to witness maneuvers of French Army, 1905; in Philippines, 1901-02, 1908-10, 1915-16; Mexican border, 1911-12, 1916-17; organized Recruit Depots at Ft. Sam Houston, Tex., and Ft. Thomas, Ky.; created and organized Port of Embarkation, Newport News and Norfolk, Va.; comd. 14th Div., Camp Custer, Mich., and Camp Meade, Md.; comdg. New York Gen. Intermediate Depot, reducing war activities and coördinating supply services in and around N.Y. City, 1921-23; comdg. 11th Field Arty. Brig., Schofield Barracks, Hawaii, 1923-24. Awarded D.S.M. (U.S.), "for especially meritorious and conspicuous services in administration of Port of Embarkation," 1918; also Navy D.S.M. for service, World War. Mem. Order of Dragon, Order of Carabao, Soc. Foreign Wars. Episcopalian; dir. gen. Cathedral Foundation, Washington, 1925-27. Clubs: Army and Navy (Washington, D.C.); Union League (San Francisco). Address: Saratoga, Calif.

HUTCHESON, John Redd, college president; born in Charlotte Court House, Va., Jan. 13, 1886; s. Robert Francis and Mary Claiborne (Barksdale) H.; B.S., Va. Poly. Inst., 1907, M.S., 1909; D.Sc., Clemson Coll., 1937; m. Eleanor Parrott, Oct. 6, 1917; children—Eleanor Barksdale, John Redd, Robert Parrott. Prin. high sch., Middletown, Va., 1909-11, Jones County (Miss.) Agrl. High Sch., 1911-14; instr. U. of Va., summers 1911-14; specialist agrl. extension dept., Va. Poly. Inst., 1914-17, asst. dir., 1917-19, dir., 1919-45; acting pres., Jan. 1945, pres. since Aug. 1945. Chm. State Agrl. Planning Com.; mem. Land Grant Coll. Com. on Postwar Agrl. Policies. Member National Com. on Agrl. Relations. Mem. Am. Country Life Association, Am. Farm Economics Assn., Alpha Zeta, Phi Kappa Phi, Epsilon Sigma Phi, Omicron Delta Kappa. Democrat. Presbyterian. Mason. Rotarian. Contbr. to agrl. jours. Home: Blacksburg, Va.

HUTCHESON, Joseph C., Jr., judge; b. at Houston, Tex., Oct. 19, 1879; s. Joseph Chappell (capt. C.S.A.) and Mildred (Carrington) H.; ed. Bethel (Va.) Mil. Acad. and U. of Va.; LL.B., U. of Tex., 1900; m. Anne Elizabeth Weeden, Dec. 21, 1905; children—Joseph C. III, Mary Pye. Practiced, Houston, Tex., 1900-18; mem. successively Hutcheson, Campbell & Hutcheson, Hutcheson & Hutcheson, Hutcheson & Bryan. Chief legal adviser City of Houston, 1913-17; mayor of Houston, 1917-18; U.S. dist. judge, Southern Dist. of Tex., 1918-30; U.S. circuit judge, Fifth Circuit, since Jan. 26, 1931. Mem. of Council Am. Law Inst.; pres. U. of Tex. Law Sch. Assn.; mem. Am. Tex. State and Harris County bar assns., Order of the Coif, Houston Philos. Soc., Philos. Soc. of Tex., Kappa Sigma. Democrat. Presbyterian. Clubs: University, Country (River Oaks). Author: Law as Liberator; Judgment Intuitive. Home: 500 Lovett Blvd. Address: Federal Bldg., Houston, Tex.*

HUTCHESON, (Charles) Sterling, judge; b. Mecklenburg County, Va., July 23, 1894; s. Herbert Farrar and Mary Hutcheson (Young) Hutcheson; ed. public schools of Mecklenburg County, William and Mary College, 1912-14, Univ. of Va., 1919; m. Betsy Wiggins Ballou, Sept. 17, 1927. Admitted to Va. bar, 1919, practiced at Boydton, Va., 1920-44; mem. Hutcheson & Hutcheson, 1928-44, with offices at Boydton, Va., since 1928; U.S. dist. atty., Eastern Dist. Va. 1933-44; U.S. Dist. judge for the eastern district of Virginia, since Mar. 9, 1944. Mem. bd. visitors, William and Mary Coll., 1928-33. Mem. Am., Va. State bar assns., Kappa Sigma, Phi Beta Kappa. Democrat. Episcopalian. Mason. Home: Boydton, Va. Office: Federal Bldg., Richmond and Norfolk, Va.

HUTCHESON, Thomas Barksdale, agronomist; b. Charlotte Court House, Va., Mar. 23, 1882; s. Robert Francis and Mary Claiborn (Barksdale) H.; B.S., Va. Poly. Inst., 1906, M.S., 1908; M.S.A., Cornell U., 1913; D.Sc., Clemson Agrl. Coll., 1937; m. Rosilie Otey Stockard, June 4, 1914; children—Mary Barksdale, Rosilie Stockard, Anne Metcalfe, Thomas Barksdale. Asst. agronomist Va. Poly. Inst., 1906-08, asso., 1908-12; thermatologist, U. of Minn., 1913; head of agronomy dept., Va. Poly. Inst., since 1914. Fellow Am. Soc. Agronomy, A.A.A.S.; mem. Farm Grange, Farm Bur., Farmers Union, Sigma Psi, Phi Kappa Phi, Alpha Zeta. Democrat. Presbyterian. Mason. Rotarian. Author: Production of Field Crops (with T. K. Wolfe), 1924; bulls. on agronomy. Contbr. to farm papers. Address: Blacksburg, Va.

HUTCHESON, William L., labor leader; b. Saginaw County, Mich., Feb. 7, 1874; s. Daniel O. and Elizabeth (Culver) H.; ed. rural schools of Mich.; m. Jessie Tufts Sharon. Began as carpenter, 1890; became business representative, 2d, then 1st, gen. v.p. United Brotherhood of Carpenters and Joiners, gen. pres. since Oct. 8, 1915; 1st v.p. Am. Fedn. of Labor since Jan. 1940. Mem. War Labor Bd., 1917-19; charge of Labor Div., Nat. Rep. Party, 1932 and 1936. Dir. Home for Aged Carpenters, Lakeland, Fla. Mem. Chamber of Commerce. Republican. Methodist. Mason (Scottish and York rites; Royal Order of Scotland, 33° Southern jurisdiction), Odd Fellow. Clubs: Columbia, Highland Golf and Country (Indianapolis). Home: 3743 N. Meridian St. Office: 222 E. Michigan St., Indianapolis, Ind.*

HUTCHINGS, Henry, Jr., army officer; b. Austin, Tex., Feb. 3, 1892; s. Henry and Sarah Irene Winter (Brown) H.; B.S., U.S. Mil. Acad., 1917; B.S. in Civil Engring., Mass. Inst. Tech., 1921 grad. Command and Gen. Staff Sch., Ft. Leavenworth, Kan., 1937; m. Elizabeth Ernestine Goldmann, Apr. 20, 1917; 1 son, Henry III. Commd. 2d lt., Corps of Engrs., U.S. Army, 1917, advancing through the grades to brig. gen., 1944; served in France 16 mos. during World War I; prof. mil. science and tactics, Colo. Sch. of Mines, 1924-29; served in Hawaii, 2½ yrs.; dist. engr., New Orleans, La., 4 yrs., Louisville, Ky., 2½ yrs.; comd. Engr. Amphibian Command, Camp Edwards, Mass., 1943; comd. Army Service Forces Training Center, Camp Gordon Johnston, Fla., and all troops thereat, during early 1944; comdg. officer 4th Engr. Special Brigade since 1943. Address: care Adjutant General, Washington, D.C.

HUTCHINGS, Lester, automobile supplies; b. Excelsior Springs, Mo., Apr. 7, 1896; s. E. S. and Sarah (Overman) H.; high school, business coll.; m. Marguerite Duncan, Jan. 30, 1924. Certified public accountant, State of Mo., 1920-28; asso. with Western Auto Supply Co. since 1928, became 1st v.p. 1937, now pres.; dir. Central Surety & Ins. Corp., Kansas City. Served in U.S. Navy, 1918-19. Mem. Soc. Pub. Accountants. Republican. Clubs: Kansas City (Kansas City); Mission Hills Country (Mason, Mo.). Home: 1028 W. 70th Terrace. Office: 2107 Grand Av., Kansas City, Mo.

HUTCHINGS, Richard Henry, physician; b. Clinton, Ga., Aug. 28, 1869; s. Richard H. and Cornelia (Greaves) H.; certificate Middle Ga. Mil. Coll., Milledgeville, Ga., 1887; student University of Georgia, 1 year; M.D., Bellevue Hospital Medical College (New York Univ.), 1891; D.Sc., Colgate Univ., 1940; m. Lillie Beall Compton, Sept. 6, 1893; children—Richard Henry, Charles Wyatt, Dorothy (Mrs. R. N. Alberts). Intern, Almshouse and Workhouse Hospital, Blackwell's Island, New York, 1891-92; entered New York State Hospital Service through competitive examination, 1892; served as asst. physician to 1903, med. supt., 1903-19, St. Lawrence State Hosp., Ogdensburg, N.Y.; med. supt. Utica (N.Y.) State Hosp., 1919-39. Prof. clin. psychiatry (emeritus), Syracuse U. Chief psychiatrist 81st Div., N.A., Camp Jackson, S.C., Sept. 1917-Jan. 1918; assigned duty, Jan. 28, 1918, at office Surgeon Gen., Div. of Spl. Hosps. and Reconstruction, representing neurology and psychiatry, rank maj. Med. R.C.; chief of Division of Neuro-psychiatry, G.H. No. 31, Plattsburg Barracks, July 1918-Feb. 1919; mem. Med. Advisory Board 37 (psychiatrist) for Selective Service System, U.S. Army, 1941; mem. bd. directors National Com. for Mental Hygiene. Member American Medical Assn., Oneida County Med. Soc. (pres. 1931), Am. Psychiatric Assn. (pres. 1938), Kappa Alpha, Alpha Omega Alpha. Clubs: Fort Schuyler, Torch (pres. 1931), Rotary. Investigated epidemic of typhoid fever, 1903, traced its origin to infected ice, a source of contagion not previously recognized; made study of the care of insane in State of Ga., at request of Gov. Harris, and filed rept. with recommendations. Author: A Psychiatric Word Book, 7th edit., 1943. Contbr. numerous articles on care and treatment of Nervous and Mental Diseases. Editor of Psychiatric Quarterly. Address: Utica Gas and Electric Bldg., Utica, N.Y.

HUTCHINS, Augustus Schell, lawyer, ins. official; b. N.Y. City, Nov. 11, 1856; s. Waldo and Elizabeth (Ellsworth) H.; A.B., Amherst, 1879; LL.B., Columbia, 1880; m. Mary Josephine Johnson, Feb. 1917. Practiced at N.Y. City since 1880; mem. A. S. & W. Hutchins; chmn. bd. North River Ins. Co.; pres. Hutchins Securities Co.; dir. Crum & Forster, Internat. Ins. Co., U.S. Fire Ins. Co., Westchester Fire Ins. Co., Reserve Resources Corp., 110 William Street Corp.; dir., counsel and trustee Insurance Shares; trustee Manhattan Savings Bank. Member Chamber of Commerce of the State of New York. Dir. Mary J. Hutchins Foundation. Mem. Psi Upsilon. Club: University. Home: 1060 Fifth Av. Office: 110 William St., New York, N.Y.

HUTCHINS, Francis Stephenson, coll. pres.; b. Northfield, Mass., Aug. 19, 1902; s. William James (LL.D.) and Anna Laura (Murch) H.; student Oberlin Acad., 1915-16; A.B., Oberlin Coll., 1923; A.M., Yale, 1933; LL.D., Lake Forest Coll., 1935; LL.D., Univ. of Kentucky, 1944; m. Louise Gilman, Feb. 22, 1934; children—Anne Grosvenor, Francis Gilman, William Maynard. Instr. Oberlin-Shansi Memorial Schs. (Taikuhsien, China), 1922-24, Yale-in-China Assn. (Changsha, China), 1925-27, Shantung Christian U. (Tsinan, China), 1927-28; rep. Am. Trustees of Yale-in-China Assn., 1928-39; pres. Berea Coll. since 1939 (succeeding father). Exec. sec. Changsha (China) Internat. Relief Com., 1938-39; trustee Yale-in-China Assn. Congregationalist. Address: Berea College, Berea, Ky.

HUTCHINS, Maude Phelps McVeigh, sculptor, author; b. New York, N.Y.; d. Warren Ratcliffe and Maude (Phelps) McVeigh; prep. edn. St. Margaret's Sch., Waterbury, Conn.; B.F.A., Yale, 1926; m. Robert Maynard Hutchins, 1921; children—Mary Frances Ratcliffe, Joanna Blessing, Clarissa Phelps. One-man exhibitions: Cosmopolitan Club, N.Y. City; Grand Central Art Galleries; Renaissance Soc. of U. of Chicago; Wis. Union of U. of Wis.; St. Louis Museum; Wildenstein Galleries, N.Y. City; Chicago Woman's Club; San Francisco Museum of Art; Toledo Museum of Art; Eleanor Smith Gallery, St. Louis; Quest Art Galleries, Chicago, annually, 1930-39; Roullier Art Galleries, Chicago, since 1942. Has exhibited at New Haven (Conn.) Paint and Clay Club; Brooklyn Museum; Nat. Assn. of Women Painters and Sculptor's; Neoterics, Chicago; Chicago World's Fair Show of Modern Art (a mural enlargement of a Diagrammatic drawing was also shown at the Hall of Science); Fifth Ward Art Center, Chicago; Women Artists Salon of Chicago; Evanston Art Center; Chicago No-Jury Soc. of Artists; Hyde Park Art Center, Chicago; Art Inst. of Chicago. One of three sculptors to represent Ill. in 3d Annual Nat. Exhbn. of Am. Art, Am. Fine Arts Soc. Galleries, N.Y. City. Resident professional mem. and dir. Arts Club of Chicago; mem. Grand Central Art Galleries. Mem. Friday Club, Chicago; hon. mem. Women's Athletic Club, Chicago College Club, Women's University Club (all Chicago). Author: Diagrammatics (with Mortimer Jerome Adler), 1932. Contbr. verse to Poetry Mag., New Yorker Mag. Home: 1146 E. 59th St. Address: Albert Roullier Art Galleries, 410 S. Michigan Av., Chicago, Ill.

HUTCHINS, Robert Maynard, univ. chancellor; b. Brooklyn, N.Y., Jan. 17, 1899; s. William James and Anna Laura (Murch) H.; Oberlin Coll., 1915-17; A.B., Yale, 1921, hon. A.M., 1922, LL.B., 1925; LL.D., W.Va. U., Lafayette Coll. and Oberlin Coll., 1929, Williams Coll., 1930, Berea Coll., 1931, Harvard U., 1936, Tulane U., 1938; m. Maude Phelps McVeigh, Sept. 10, 1921; children—Frances Ratcliffe, Joanna Blessing, Clarissa Phelps. Master English and history, Lake Placid (N.Y.) Sch., 1921-23; sec. Yale U., 1923-27; lecturer, Yale Law Sch., 1925-27, acting dean, 1927-28, dean, 1928-29, professor law, 1927-29; pres., Univ. of Chicago, 1929-45, chancellor since 1945; dir. Ency. Britannica, Inc., since 1943, Ency. Brit. Films, Inc. Served in ambulance service, U.S. Army, 1917-19; Italian Army, 1918-19. Decorated Croce di Guerra (Italian), 1918; Officer Legion of Honor, 1938. Member American and Connecticut bar assns., Phi Beta Kappa, Order of the Coif; honorary mem. Chicago Bar Assn. Clubs: Yale, Century Assn. Metropolitan (New York); Authors (London); University, Union League, Chicago, Commercial, Tavern (hon.), Law (hon.). Author: No Friendly Voice, 1936; The Higher Learning in America, 1936; Education for Freedom, 1943. Home: 1146 E. 59th St., Chicago, Ill.

HUTCHINS, Will, artist, author; June 11, 1878-Feb. 9, 1945. See Vol. 23 (1944-45).

HUTCHINS, William James, college pres.; b. Brooklyn, N.Y., July 5, 1871; s. Robert Grosvenor and Harriet (James) H.; Oberlin Coll., 1888-90; B.A., Yale, 1892; Oberlin Theol. Sem., 1893-95; grad. Union Theol. Sem., 1896; D.D., Oberlin, 1920, Yale, 1921; LL.D., Marietta Coll., 1925, U. of Chicago (degree conferred by his son, pres. U. of Chicago), 1929, U. of Ky., 1939; L.H.D., U. of Louisville, 1937; m. Anna L. Murch, Aug. 5, 1896. Ordained Presbyterian ministry, 1896; pastor Bedford Ch., Brooklyn, 1896-1907; prof. homiletics, Oberlin Grad. Sch. of Theology, 1907-20; pres. Berea Coll., Ky., 1920-39, retired. Author: The Preacher's Inspirations and Ideals, 1917; The Religious Experience of Israel, 1919. Adviser to Danforth Foundation since 1940. Home: The Gatesworth, St. Louis, Mo.

HUTCHINSON, see also Hutcheson, Hutchison.

HUTCHINSON, B. Edwin, mfr.; b. Chicago, Ill., Oct. 2, 1888; s. Octavus Nelson and Sarah Adeline (Johnson) H.; student Mass. Inst. Tech., 1909; m. Helen Monks, June 20, 1912; children—John M. S., Thayer (Mrs. W. D. Laurie, Jr.), Richard Hemenway. V.p. and treas. Maxwell Motor Corp., 1921-24; v.p. Chrysler Corp. since 1924, also dir., and since

July 1935, chmn. finance com.; mem. corp. Mass. Inst. Tech. Mem. Soc. Automotive Engrs., Detroit Engring. Soc., Newcomen Soc. Republican. Home: 372 Lakeland Av., Grosse Pointe, Mich. Office: 341 Massachusetts Av., Detroit, Mich.

HUTCHINSON, Donald R., army officer; b. Cleveland, O., Jan. 5, 1909; s. Clarence Hugh and Florence Mae (Ellicott) H.; B.S. in Mech. Engring., Case Sch. Applied Science, Cleveland, O., 1931; grad. Air Corps Primary Flying Sch., 1932, Advanced Flying Sch. pursuit course, 1932; m. Bernita Elizabeth Hale, Apr. 3, 1935; children—Linda Hale, Dona Leigh. Commd. 2d lt., Air Res., 1932; served in Panama Canal Dept., 1932-34; commd. 2d lt., Air Corps, U.S. Army, 1936, and advanced through the grades to brig. gen., 1944; served at Darwin, Northern Territory Australia, 1942; exec. and comdg. officer 49th Fighter Group, chief of staff 5th Fighter Command in New Guinea, Morotai and the Philippines, 1942-43; comd. 3d Air Task Force (later designated 310 Bomb Wing), and served as chief of staff 5th Air Force, 1944-45; chief of air staff Far East Air Forces and chief of staff Allied Air Forces, Southwest Pacific Area, since Feb. 1945. Decorated Distinguished Flying Cross, Air Medal, Distinguished Service Medal. Mem. Sigma Chi. Home: 425 Alberta Drive, Winter Park, Fla. Address: War Dept., Washington 25, D.C.

HUTCHINSON, Ely Champion, industrial exec. and cons. engr.; b. San Francisco, Calif., Feb. 10, 1882; s. Frederick Winslow and Ellen Cass (Tripler) H.; ed. high school; self-taught in technical edn.; m. Florence A. Grant, Sept. 26, 1906; 1 dau., Janet (Mrs. H. C. Alexander). Began work in the pattern shop and in the drafting room, Union Iron Works, San Francisco, 1898; installing and operation hydroelectric plant in British Columbia, 1902-03; asst. mgr. mining dept. Union Iron Works, 1903-07; Pacific Coast rep. of Power & Mining Machinery Co., Cudahy, Wis., 1907-08; with Pelton Water Wheel Co., San Francisco, 1908-29, v.p. and gen. mgr., 1922-26, pres. and gen. mgr., 1926-29; editor Power (mag.), 1929-33; pres. Edgemoor Iron Co., 1933-34; exec. NRA, Washington, D.C., 1935, then under U.S. Dept. Commerce; cons. engr. J. G. White Engring. Corp.; mgr. Alco Products, Inc., 1936-39; cons. engr. industrial organization and management since 1940; gen. mgr. Cambridge Div., Research Constrn. Co., Inc., since 1941. Deputy director Office of Prodn. Research and Development, W.P.B., Washington, D.C., since 1943. Inventor of many devices used in power plants. Chmn. N.Y. Com. Third Internat. World Power Confs. Fellow Am. Soc. M.E. (v.p. 1933-35; chmn. hydraulic prime movers power test code com. 1931-38); mem. Am. Soc. C.E., S.A.R. (life mem. Calif. chapter); N.Y. Com. Order Fgn. Wars. Protestant. Clubs: Engineers (San Francisco); Engineers (New York); Aztec Club of 1847 (Washington, D.C.). Contbr. many tech. articles. Home: (temporary), Brighton Hotel, Washington 8, D.C.

HUTCHINSON, Forney, clergyman; b. Center Point, Ark., Sept. 28, 1875; s. Augustus Simpson and Ozella (Hankins) H.; A.B., Hendrix Coll., 1899, D.D., 1916; B.D., Vanderbilt, 1905; LL.D., Oklahoma City U., 1924; m. Bertie Anderson, Dec. 30, 1908; children—John Paul, Forney, Kelsey, Virginia. Ordained ministry M.E. Ch., South, 1900; pastor successively Little Rock, Hot Springs, Texarkana, Ark., until 1918; pastor St. Luke's Ch., Oklahoma City, Okla., 1918-32, Mt. Vernon Place Ch., Washington, D.C., 1932-35, Boston Av. Ch., Tulsa, Okla., 1935-41, St. Paul's Meth. Church, Shawnee, Okla., 1941-43; retired Oct. 1943. Delegate to Gen. Conf. M.E. Ch., S., 5 times; del. to Uniting Conf. of Methodism, Kansas City, Mo., 1939. Served as mem. State Bd. of Edn., Ark. and Okla.; pres. Okla. State S.S. Conv., 1928-29. Trustee Southern Meth. U. Home: Shawnee, Okla.

HUTCHINSON, George Alexander, prof. sociology; b. Jackson County, Ind., Dec. 20, 1876; s. Joseph and Elizabeth Ellen (McCleery) H.; A.B., Ind. U., 1906, A.M., 1908; Ph.D., Clarke U., 1910; post-grad. study same, 1917-18; m. Bertha McKinley, Oct. 30, 1917; children—Celia Gail, Beth Elaine. Teacher rural schs., 1896-99; prin. Twp. High Sch., Leesville, Ind., 1900-03; supt. schs., Wheatland, Ind., 1905-07; teaching fellow, Ind. U., 1907-08; fellow in psychology, Clarke U., 1908-10; prof. psychology and edn. Carnegie Inst. Tech., 1910-14, Drury Coll., Springfield, Mo., 1915-16; again fellow in psychology, Clarke U., 1917-18; prof. psychology, Grinnell (Ia.) Coll., 1918-19; prof. philosophy and sch. administration, U. of Ga., 1919-24, prof. sociology and dir. of extension div., 1925-28, prof. and head of dept. sociology and philosophy, 1928-31, prof. sociology and head of dept., 1931-41, prof. sociology since 1941. Mem. Am. Assn. Univ. Profs., A.A.A.S., Phi Kappa Phi. Methodist. Mason. Home: 165 Hall St., Athens, Ga.

HUTCHINSON, John Harrison, prof. edn.; b. Sumner, Ill., Sept. 2, 1892; s. William Albert and Caroline (Petty) H.; B.E., Ill. State Normal U., 1923; A.M., U. of Chicago, 1926, Ph.D., 1941; m. Martha C. Cooper, Aug. 8, 1922; children—Frances Ann (dec.), John Robert. Teacher rural schs., 1910-15; high sch. prin., 1915-17, 1919-21 and 1923-24; asst. prof. edn., Drake U., 1926-28, prof. since 1928, chmn. exec. com., Coll. of Education, Drake U., since 1942. Served in World War (U.S. Army), June 1918-Apr. 1919. Mem. N.E.A., Progressive Edn. Assn., Ia. State Teachers Assn., Kappa Delta Pi, Phi Delta Kappa, Omicron Delta Kappa, Tau Kappa Epsilon. Presbyterian. Mason. Clubs: Frontier, Des Moines Schoolmasters, University (Des Moines). Home: 3719 Crocker St., Des Moines, Ia.

HUTCHINSON, Paul, editor, author; b. Madison, N.J., Aug. 10, 1890; s. Charles X. and Annie M. (Petrie) H.; student Centenary Collegiate Inst., Hackettstown, N.J., 1907; Ph.B., Lafayette Coll., 1911; B.D., Garrett Bibl. Inst., 1915, D.D., 1930; D.D., De Pauw U., 1924; Litt.D., Ohio Wesleyan U., 1939; m. Agnes Mitchell, June 24, 1915; children—Mitchell, Margaret, Martha, Barbara. Asst. editor Epworth Herald, Chicago, 1914-16; editor China Christian Advocate, Shanghai, China, 1916-21; exec. sec. China Centenary Movement (M.E. Ch.), 1920-21, also sec. Epworth League in China and chmn. China Christian Lit. Council; with publicity dept. M.E. Ch., in U.S., 1922-24; mng. editor The Christian Century, Chicago, since Feb. 1, 1924; v.p. Willett, Clark & Co. Mem. Sigma Alpha Epsilon, Phi Beta Kappa (hon.). Author: Guide to Mission Stations in Eastern China, 1919; The Next Step, 1921; The Spread of Christianity, 1922; The World Service of the Methodist Episcopal Church (part author), 1923; China's Real Revolution, 1924; The Story of Methodism (with H. E. Luccock), 1926; What and Why in China, 1927; The United States of Europe, 1929; Men Who Made the Churches, 1930; World Revolution and Religion, 1931; Storm Over Asia, 1932; The Ordeal of Western Religion, 1933; From Victory to Peace, 1943. Club: University. Contbr. to mags. Home: 1028 Cherry St., Winnetka, Ill. Office: 407 S. Dearborn St., Chicago, Ill.

HUTCHINSON, Robert Orland, prof. mathematics; b. nr. Bedford, Ind., Jan. 15, 1889; s. Joseph and Elizabeth Ellen (McCleery) H.; student Marion (Ind.) Normal Coll., 1908-10; A.B., Indiana U., 1916; student U. of Me., 1916-17; Ph.D., U. of Chicago, 1923; m. Mona Marie Randolph, June 4, 1921. Teacher, Mecca (Ind.) High Sch., 1908-10; prin. Walnut Grove (Ind.), 1910-11, Versailles (Ind.), 1911-13, Orleans (Ind.), 1914-16; instr. in physics and meteorology, U. of Me., 1916-17; research asst. Bureau of Standards, Washington, D.C., 1919; instr. in physics, Miss. A. and M. Coll., 1919-20, asst. prof., 1920-21; teaching asst., U. of Chicago, 1921-23; asst. prof., State Coll. of Wash., 1923-25, acting head of dept., 1925-26, asso. prof., 1926-28; prof. and head of dept. of mathematics, Lincoln Memorial U., Tenn., 1929-31, registrar, 1930-31; prof. and head dept. of mathematics, Tenn. Poly. Inst., since 1931; also coordinator Civilian Pilot Training, same, 1940-42. Served in Meteorol. Service, U.S. Army, with A.E.F., 1917-19. Fellow A.A.A.S.; mem. Math. Assn. America, Nat. Council of Teachers of Mathematics, Am. Assn. Univ. Profs., Tenn. Acad. Science, Sigma Xi, Phi Kappa Phi. Democrat. Conglist. Contbr. to sci. jours. Author: Introduction to Business Mathematics. Home: 609 Cedar St., Cookeville, Tenn.

HUTCHINSON, William K., newspaper corr.; b. Reading, Pa., 1896. Began as newspaper reporter, Reading, Pa., 1913; served as reporter, telegraph and news editor on various newspapers in East and Middle West to 1920; with Internat. News Service since 1920, mem. Washington, D.C., staff since 1921 and now dean of all press assns. corrs. covering the Senate, mgr. Washington bureau since 1939. Mem. Dist. of Columbia bar. Mem. Am. Legion, Nat. Press Club. Author: Life and Works of William Borah, 1940. Office: 602 Times-Herald Bldg., Washington, D.C.

HUTCHINSON, William Spencer, prof. mining.; b. Boston, Mass., Oct. 9, 1870; s. William and Hannah Amanda (Skinner) H.; grad. Dorchester High Sch., Boston, 1888; B.S., Mass. Inst. Tech., 1892; m. Elizabeth E. Baker, Aug. 17, 1898; children—Alfred Baker (dec.), Elizabeth Baker (Mrs. Edwin Delamater Ryer), Ruth (Mrs. Jervis Jefferis Babb), William Spencer, Jr., Virginia Hope (Mrs. Bernard Joseph Corrow). Asst. to sec. Mass. Inst. Tech., 1892-93; mining engineer in Calif., Ida., and Mo., 1894-1903; practicing alone, headquarters in Boston, 1903-22; assignments in Australia, New Caledonia, Peru, Chile, Transvaal, and Southern Rhodesia, 1916-25; mem. firm Hutchinson and Livermore, 1923-39; now practicing alone as industrial minerals specialist; professor mining, Massachusetts Institute Technology, 1922-39, head department of mining and metallurgy, 1927-37, head department of mining engineering, 1937-39, now professor emeritus. Member engineering div. Nat. Research Council (1924-25 and 1928-30). Mem. Am. Inst. Mining and Metall. Engrs. (dir. 1926-28), Mining and Metall. Soc. America (mem. council 1930-34), Tau Beta Pi, Delta Upsilon, Sigma Xi. Awarded silver medal, San Francisco Expn., 1915. Republican. Conglist. Home: 45 Old Morton St., Dorchester, Mass. Office: 31 Milk St., Boston, Mass.*

HUTCHINSON, William Thomas, univ. prof.; b. Freehold, N.J., Mar. 9, 1895; s. Thomas Combs and Anne (Thomas) H.; A.B., Rutgers U., 1916, Litt.D., 1941; A.M., Columbia U., 1917; Ph.D., U. of Chicago, 1927; m. Frances Runyon, Nov. 23, 1921; children—Anne, Judith. Instr. in history, Rutgers U., 1921-24; with U. of Chicago since 1924, as asst., instr., asst. prof., asso. prof. and since 1942 as prof. Am. history; acting chmn. Dept. of History, 1942-43, chmn. since 1943; sec. Charles R. Walgreen Foundation, 1938-45 (publs. to date, 15 vols. "Walgreen Studies in Democratic Institutions"). Served as private, sergeant, 2d lt. and 1st lt., 5th Regt., U.S. Marine Corps, 2d Div., A.E.F., 1917-19. Supercargo, U.S. Shipping Bd., 1919-21. Awarded Croix de Guerre with two citations and Purple Heart. Mem. Am. Hist. Assn., Miss. Valley Hist. Assn., Phi Beta Kappa. Baptist. Club: Quadrangle. Author: Cyrus Hall McCormick: Seed-Time (1809-1856), 1930; Cyrus Hall McCormick: Harvest (1856-1884), 1935; One Thousand Questions on United States History, 1938. Editor: The Marcus W. Jernegan Essays in American Historiography, 1937; Democracy and National Unity, 1941. Home: 5821 Dorchester Av., Chicago, Ill.

HUTCHISON, see also Hutcheson, also Hutchinson.

HUTCHISON, Bruce, author, journalist; b. Prescott, Ont., Can., June 5, 1901; s. John and Constance Mary (Leslie) H.; ed. Victoria pub. and high schools; m. Dorothy Kidd McDiarmid, Apr. 9, 1925; children—Joan Edith, Robert Bruce. Formerly employed by Victoria Times, Vancouver Province, Star, and polit. writer, Victoria and Ottawa; spl. writer Vancouver Sun since 1938, covering Ottawa and Washington since Jan. 1, 1944; associate editor Winnipeg Free Press. Author: Park Avenue Logger, 1938; The Unknown Country, Canada and Her People, 1942; The Hollow Men, novel, 1944. Contbr. fiction to Saturday Evening Post, Collier's, Cosmopolitan, Liberty, MacLeans, etc., and articles in many newspapers in U.S. and Canada. Home: Rogers Av., R.M.D. 3. Office: The Free Press, Winnipeg, Man.

HUTCHISON, Claude Burton, agronomist, geneticist; b. Chillicothe, Mo., Apr. 9, 1885; s. William Moses and Adriana B. (Smith) H.; B.S. in Agr., U. of Mo., 1908; M.S. in Agr., Cornell U., 1913; M.S., Harvard U., 1917; LL.D., U. of Mo., 1937; hon. D.Agr., U. of Sophia, Bulgaria, 1939; m. Roxie Ruth Prichard, Dec. 23, 1908; children—Helen, Ruth, Betty, Lucille; m. 2d, Brenda Bull, Oct. 3, 1931; 1 son, Claude Burton, Jr. With U. of Mo., advancing to prof. agronomy, 1908-14, prof. farm crops, 1914-16; prof. plant breeding, Cornell U., 1916-22; prof. same, U. of Calif., also dir. branch of the Coll. of Agr., 1922-24; asso. dir. agrl. edn. for Europe, Internat. Edn. Bd., 1924-26, dir., 1926-28; prof. agr. and dir. Giannini Foundation of Agr. Economics, U. of Calif., 1928-31, prof. agr., dean of Coll. of Agr. and dir. Agrl. Expt. Sta. since 1930. Chmn. Calif. State Soil Conservation Commn. since 1940; pres. Assn. Land Grant Colls. and Univs., 1943-44. Member Calif. State Board of Agriculture since 1944; Agricultural Bd. Nat. Research Council since 1944. Fellow A.A.A.S.; mem. Bot. Soc. America, Am. Soc. Agronomy, Am. Genetics Assn., Am. Soc. of Naturalists, Genetics Soc. of America, Sigma Xi, Alpha Zeta (nat. pres. 1914-23), Gamma Alpha; corr. mem. Czechoslovakian Acad. Agr. Decorated Order of White Lion (Czechoslovakia); Agrl. Decoration of 1st Class (Belgium); Officier du Merite Agricole (France). Presbyn. Mason. Home: 140 Montrose Rd., Berkeley, Calif.

HUTCHISON, David William, army officer; b. Mineral Point, Wis., May 21, 1908; B.S., U.S. Mil. Acad., 1931; grad. Air Corps Primary Flying Sch., Advanced Flying Sch., pursuit course, 1932, Tech. Sch., photographic course, 1939; m. Jane Dalrymple, Feb. 20, 1937; 1 son, David William. Commd 2d lt., U.S. Army, 1931, and advanced through the grades to brig. gen., 1945. Decorated Distinguished Flying Cross with oak-leaf cluster, Air Medal with oak-leaf cluster, Distinguished Service Medal, Purple Heart, Silver Star (U.S.), Distinguished Service Order (Great Britain). Home: 208 E. Mifflin St., Madison, Wis.*

HUTCHISON, Frederick William, artist; b. Montreal, Can., Mar. 14, 1879; s. John Henry and Elizabeth (Knox) H.; studied under William Brymner, Montreal Art Assn., William M. Chase, N.Y. City, Benjamin Constant and Jean Paul Laurens, Julian Acad., Paris; unmarried. Came to U.S., 1905, naturalized, 1915. Instr. in art, Coll. City New York. Represented in permanent collections of Cleveland Mus., Toronto Mus., Quebec Nat. Gallery. Awarded 1st prize, Salmagundi Club Annual Auction Sale, 1933; Shaw prize, Salmagundi Club, 1935; Allen Butler Talcott memorial prize for landscape, Members Annual Exhibition, 1938. Academician, Nat. Acad., 1935; non-resident Academician Royal Canadian Acad., 1938; mem. Salmagundi Club of New York (pres. 1937-38); Arts Club (Montreal).*

HUTCHISON, George Wayland, sec. Nat. Geog. Soc.; Nov. 21, 1886-Mar. 24, 1945. See Vol. 23 (1944-45).

HUTCHISON, Harvey MacLeary, judge; b. Comanche Tex., Feb. 7, 1878; s. Thomas L. and Martha Elizabeth (MacLeary) H.; student U. of Tex., 1895-98; m. Anne Roth, June 14, 1905. Admitted to Tex. bar, 1900, and practiced in Comanche; removed to Puerto Rico, 1902, and practiced till 1904; law officer, later spl. fiscal, Insular Dept. of Justice, 1904-11; judge Insular Dist. Courts, Guayama, 1911-13; Mayaguez, 1913-14; asso. justice Supreme Court of Puerto Rico, 1914-40. Address: Box 5186, Puerta de Tierra Station, San Juan, P.R.*

HUTCHISON, James Brewster, newspaper corr.; b. Rochester, N.Y., Feb. 6, 1913; s. Ernest James

and Sarah Brewster (Smith) H.; student Union Coll., Schenectady, N.Y., 1931-32, Hobart Coll., Geneva, N.Y., 1932-33, Rochester (N.Y.) Bus. Inst., 1933, Rochester Atheneum and Mechanics Inst., 1937; m. Marjorie Huntingdon Leach, Feb. 21, 1936; children—Thomas Jeffrey, John Brewster. Reporter, Rochester (N.Y.) Democrat and Chronicle, 1933; staff writer covering city, county and state courts, county government features, Rochester Times-Union, 1933-43; asst. chief Gannett News Service, Washington bureau of Gannett Newspapers, Washington, D.C., since 1943; director Hutchison-Rathbun Co., builders supplies, Rochester, N.Y. Mem. 21st Regt., N.Y. Guard, 1942. Chmn. Rochester and Monroe County Publicity Com. for Salvaging War Materials, 1942-43. Mem. Press Gallery of U.S. Senate and Ho. of Reps., S.A.R., White House Corrs. Assn., Kappa Alpha. Episcopalian. Club: National Press (Washington). Home: 3542 Valley Drive, Alexandria, Va. Office: National Press Bldg., Washington, D.C.

HUTCHISON, Joseph Carson, army officer; b. Cross Hill, S.C., Sept. 17, 1894; s. Joseph Carson and Bessie (Cauthen) H.; A.B., Wofford Coll., Spartanburg, S.C., 1915; m. Annie Whitner, Oct. 7, 1919; children—Elise Whitner, Helen Carson. High sch. teacher, Sanford, Fla., 1915-17; clerk, Sanford Truck Growers, Inc., 1919, asst. sec.-treas., 1919-20, gen. mgr. and sales mgr., 1920-35; in own business as J. C. Hutchison & Co., Sanford, Fla., and Newark, N.Y., since 1935. Served as private to 2d lt., F.A., U.S. Army, 1917-19; commd. 1st lt., Fla. Nat. Guard, April 12, 1921, and advanced through the grades to brig. gen., Nov. 18, 1940, in command of 62d Inf. Brig.; called to active duty Nov. 25, 1940; asst. div. comdr., 31st Inf. Div. since Feb. 1942. Decorated Victory medal; Nat. Defense medal, Bronze Star Medal, Asiatic-Pacific Theater Ribbon, Philippine Liberation Ribbon. Democrat. Mason, Elk. Club: Kiwanis (Sanford, Fla.). Home: Sanford, Fla. Address: 31st Inf. Div. Headquarters, A.P.O. 31, care Postmaster, San Francisco, Calif.

HUTCHISON, Miller Reese, inventor, engr.; Aug. 6, 1876-Feb. 16, 1944. See Vol. 23 (1944-45).

HUTCHISON, Ralph Cooper, coll. pres.; b. Florissant, Colo., Feb. 27, 1898; s. Joseph Cooper and Estelle Katherine (Mosier) H.; student Sterling (Kan.) Coll., 1914-16; A.B., Lafayette Coll., 1918, D.D., 1930; M.A., Harvard, 1919; Princeton Theol. Sem., 1919-22; Ph.D., U. of Pa., 1925; LL.D., Otterbein College, 1941; LL.D., University of Pittsburgh, 1942; married Harriet Sidney Thompson, January 2, 1925; children—Mary Elizabeth, William Robert. Ordained ministry Presbyterian Ch., 1922; dir. religious edn. First Presbyterian Ch., Norristown, Pa., 1922-24; sec. young peoples work Presbyterian Bd. of Christian Education, Philadelphia, 1924-25; professor philosophy and religion, Alborz Coll. of Teheran, Persia, 1925-26, dean 1926-31; president Washington and Jefferson College, 1931-45; president Lafayette College since 1945. Chairman Defense Savings, Washington County, 1941-43; exec. dir. Civilian Defense for Pa. since 1943; v. chmn. Pennsylvania Aeronautics Commn. since 1943; v.p. United War Fund of Pennsylvania, 1943. With Aviation Service, U.S. Navy, Mar.-Nov. 1918. Vice-pres. board trustees Alborz College of Teheran; mem. board trustees Western Theological Seminary (Pittsburgh), Princeton Theol. Seminary, Princeton, N.J., Kiskiminetas Springs School, Saltsburg, Pennsylvania, Scotch-Irish Society of Penn. Decorated Yorktown medal, Soc. of the Cincinnati, 1942. Mem. Sigma Alpha Epsilon, Pi Delta Epsilon, Clubs: University (New York); Duquesne, University (Pittsburgh); Metropolitan (Washington, D.C.); Rotary. Contbr. to mags. Home: 511 College Av., Easton, Pa.

HUTCHISON, Stuart Nye, clergyman; b. Pleasant Plains, N.Y., May 20, 1877; s. Sylvanus Nye and Sarah Matilda (Seeley) H.; A.B., Lafayette College, 1900, A.M., 1903; graduated Princeton Theological Seminary, 1903; D.D., Hampden-Sidney College, 1916; LL.D., Washington and Jefferson College, 1942, Lafayette College, 1943; m. Mary Hall Thompson, December 2, 1907; children—Janet Louise, Stuart Nye, Richard Hall. Ordained Presbyterian ministry, 1903; assistant pastor South Park Church, Newark, N.J., 1903-04; pastor 1st Ch., Steubenville, O., 1904-06, 1st Ref. Ch., Newark, N.J., 1906-10, First Presbyterian Ch., Norfolk, Va., 1910-21, East Liberty Ch., Pittsburgh, since 1921. Moderator of Presbyterian Church, U.S.A., 1942-43; chmn. Presbyn. War-Time-Service Commn., 1942-44. Trustee Princeton Theol. Sem., Western Theol. Sem., Lafayette Coll., Wilson Coll., Grove City Coll., Maryville Coll. Mem. Presbyterian Bd. of Pensions. Mem. Delta Upsilon. Club: Duquesne. Author: The Soul of a Child, 1916; For the Children's Hour, 1918; Bible Boys and Girls, 1921; The Voice Within Us, 1932; Holy Ground, 1934. Contbr. to many religious publs. Home: 1301 Sheridan Av., Pittsburgh, Pa.*

HUTCHISON, William Easton, lawyer; b. Oxford, Chester County, Pa., July 14, 1860; s. William G. and Ann Eliza (Campbell) H.; A.B., Lafayette Coll., Pa., 1883, A.M., 1886; LL.D., Coll. of Emporia, Kan., 1927; m. Reba, d. Rev. David Anderson, Aug. 6, 1895 (died 1929). Admitted to Pa. bar, 1886, Kan. bar, 1887, Kan. Supreme Court, 1889, U.S. Supreme Court, 1917; practiced in Ulysses, Kan., 1887-92; county atty., Grant County, Kan., 1888-91; judge Dist. Court 32d Jud. Dist. of Kan., 1892-1907; settled in Garden City, Kan., 1896; resumed practice there, 1907; mem. and sec. State Bd. of Bar Examiners of Kan., 1911-27; pardon atty. of Kan., 1925; asso. justice Supreme Court of Kan., 1927-39; again resumed practice of law; now mem. Hutchison, Vance, Hope & Fleming. Ex-pres. Garden City Bldg. & Loan Assn. Trustee Coll. of Emporia. Mem. Am. Bar Assn., Kan. Bar Assn. (pres. 1911), Garden City Chamber Commerce (ex-pres.). Republican. Presbyterian. 33° Mason; Past Grand Master of Masons of Kan.; Grand High Priest, Grand Chapter, R.A.M., 1924; Grand Comdr. Grand Commandery K.T., Kan., 1928. Odd Fellow, K.P., Elk; mem. A.O.U.W. Club: Rotary of Garden City (ex-pres.). Home: Garden City, Kan.

HUTCHISSON, Elmer, dean engineering; b. Cleveland, O., Dec. 29, 1902; s. Harry and Anna Bertha (Merrick) H.; B.S., Case Sch. Applied Sci., 1923; M.S., Mass. Inst. Tech., 1924; Ph.D., U. of Minn., 1926; student U. of Berlin, Germany, 1929-30; m. Rose Valasek, Sept. 14, 1925. Instr., U. of Pittsburgh, 1926-27, asst. prof. physics, 1927-36, prof. and acting head dept. physics, 1937-38, head dept., 1938-44, on leave of absence, 1941-44, to act as asst. National Defense Research Com.; dean of the faculty, Case School Applied Science since 1945; assistant dir. Am. Institute of Physics, 1936-37; editor Jour. of Applied Physics since 1937. Awarded Charles A. Coffin fellowship, 1923-24. Fellow Am. Phys. Soc.; mem. Optical Soc. America, A.A.A.S., Am. Assn. Univ. Profs., Sigma Xi, Tau Beta Pi, Gamma Alpha. Club: University. Author: Outline of Atomic Physics (with others), 1933; Laboratory Manual of Physics (with O. Blackwood), 1933. Contbr. to Phys. Rev. Home: 2228 Demington Drive, Cleveland Heights 6, Ohio.

HUTH, Carl Frederick (hoot), univ. adminstr.; b. Milwaukee, Wis., July 24, 1883; s. Carl Frederick and Ida (Hilgendorff) H.; A.B., U. of Wis., 1904, A.M., 1905; student Columbia, 1906-08; L.H.D., Augustana Coll., 1934; m. Lucia C. Hoyer, M.D., Aug. 26, 1912; children—Carl David, William Louis. Fellow in hist., U. of Wis., 1905, Schiff fellow, 1906-07, U. fellow, 1907-08; instr. hist., Syracuse U., 1908-09; lecturer ancient history, Columbia U., 1909-10; instr. history, U. of Chicago, 1910-14, asst. prof., 1914-23, asso. prof., 1923-30, prof., 1930, sec. dept. of history, 1922-27, dean univ. coll., 1927-44; dir. home study department 1933-44; dir. of summer quarter and dir. of Public Lectures since 1938. Pres. Adult Edn. Council of Chicago; mem. Chicago Recreation Com.; educ. com. Chicago Assn. of Commerce. Lutheran. Clubs: Quadrangle, University. Home: 5636 Kenwood Av., Chicago, Ill.

HUTSON, see also Hudson.

HUTSON, Frederick Leroy, univ. prof.; b. Pittsburgh, Pa., Apr. 12, 1875; s. John Speed and Hannah Sophronia (Snyder) H.; A.B., Denison Univ., Granville, O., 1896, L.H.D., same university, 1935; Ph.D., U. of Chicago, 1907; m. Mrs. Sara Holmes Watts, Dec. 18, 1920; children—Holmes Leroy and (stepchildren) George Burghall Watts, William Wood Watts. Instr. classics, 1903-05, asst. prof., 1905-18 (leave of absence, 1906-07), prof. Greek and registrar, 1918-25 (leave of absence 1924-25), prof. classics, 1925-40, prof. of classics emeritus since 1940, Princeton. Mem. Archæol. Inst. America, Am. Philol. Assn., Phi Beta Kappa, Sigma Chi. Republican. Episcopalian. Club: Nassau (Princeton). Home: 42 Cleveland Lane, Princeton, N.J.

HUTSON, John B., govt. official; b. Murray, Ky., Sept. 7, 1890; s. John and Mary Susan (Futrell) H.; student Western Ky. State Teachers Coll., Bowling Green, 1912-15; B.S.A., U. of Ky., 1917; M.S., U. of Wis., 1925; Ph.D., Columbia, 1930; m. Isabel Stewart Crawford, Dec. 1922; 1 dau., Nancy Jeanne. Farmer in Calloway County, Ky.; teacher rural schs., 1909-13; research work in economics and tobacco, 1919-30; Fgn. Agrl. Service, Europe, 1930-33; chief tobacco sect. AAA, 1933-36; adviser Internat. Sugar Conf., London, 1936; asst. AAA adminstr., 1936-40; deputy commr. for agr., Nat. Defense Adv. Commn., Sept. 1940-Apr. 1941; dir. Agrl. Defense Relations, U.S. Dept. of Agr., Apr.-June 1941; pres. Commodity Credit Corp., 1941-Dec. 1944; and dir. food production, War Food Adminstrn., May 1943-Dec. 1944. Deputy director for agriculture, Office of War Mobilization and Reconversion, Dec. 1944-June 1945; under-sec. of agriculture since June 1945. Mem. Nutrition Advisory Com., Anglo-Am. Food Com. Served in F.A., U.S. Army, World War I. Mem. Am. Econ. Assn., Farm Econ. Assn., Am. Soc. for Pub. Admin., Alpha Zeta. Baptist. Has written numerous bulls. on farm and econ. subjects. Home: 5606 Moorland Lane, Bethesda, Md. Address: Dept. of Agriculture, Washington, D.C.

HUTSON, Leander C., mfr.; b. Centertown, Mo., Jan. 16, 1876; s. David N. and Martha Hutson; student Chillicothe Normal Coll.; married, 1906; 1 dau., Mildred Elizabeth. Dir. Farmers Gin Co., Okla. Nat. Bank of Chickasha; v.p. Chickasha Bldg. & Loan Co.; pres. Chickasha Acala Cotton Seed Co., Cooper Cotton Oil Co. Mem. Okla. State C. of C. (past pres.). Democrat. Mem. M.E. Ch. Home: 1102 S. 8th St. Office: Chickasha, Okla.*

HUTT, Frederick Bruce, geneticist; b. Guelph, Ont., Can., Aug. 20, 1897; s. Howard Laing and Annie (Pook) H.; B.S.A., Ontario Agrl. Coll., Guelph, 1923; M.S., U. of Wis., 1925; M.A., U. of Manitoba, 1927; Ph.D., U. of Edinburgh, 1929, D.Sc., 1939; m. Alice Jean Bacon, June 30, 1930; children—Frederick Bruce, Robert Bacon, Margaret Ann. Came to U.S., 1928. Lecturer in poultry husbandry, U. of Manitoba, also extension poultryman, Manitoba Dept. of Agr., 1923-27; research student, U. of Edinburgh, 1927-28; asst. prof. poultry husbandry, U. of Minn., 1928-29, asso. prof., 1929-31, prof. poultry husbandry and animal genetics, 1931-34; prof. poultry husbandry and animal genetics, Cornell U., 1934-40, head dept. poultry husbandry, 1934-40, prof. zoölogy, 1940-44, chmn. dept. zoölogy, 1939-44; prof. animal genetics since 1940; collaborator Bur. of Animal Industry, U.S. Dept. Agr., since 1938; mem. adv. com. Regional Poultry Research Lab., E. Lansing, Mich., 1939-45. Awarded research prize, Poultry Science Assn., 1929. Fellow A.A.A.S.; mem. Am. Soc. Zoölogists, Genetics Soc. Am., Am. Genetic Assn., Am. Soc. Naturalists, Poultry Sci. Assn. (pres. 1933). Am. Ornithol. Union, Sigma Xi, Phi Kappa Phi, Phi Sigma, Gamma Alpha, Gamma Sigma Delta. Contbr. to professional jours. Home: 102 Eastwood Av., Ithaca, N.Y.

HUTT, Robert Bines Woodward, indstl. psychologist; b. Glen Mills, Pa., Nov. 13, 1886; s. William Henry (M.D.) and Josephine Borden (Smith) H.; B.S., U. of Pa., 1909, M.A., 1911, Ph.D., 1924; grad. student Gen. Theol. Sem., N.Y. City, 1914; m. Florence Duncan Spruance, Apr. 12, 1915; 1 dau., Donna. Ordained ministry P.E. Ch., 1914; rector St. Mark's Ch., Casper, Wyo., 1914-18, St. John's Ch., Phila., 1920-22, Ch. of Our Saviour, Jenkintown, Pa., 1924-27; instr. in psychology, U. of Pa., 1920-23; psychologist Montgomery Sch., Wynnwood, Pa., 1923-24; asst. prof. psychology Trinity Coll., 1927-30, prof., 1930-43; psychol. examiner Hartford Police, 1942-43, for State Vocational Rehabilitation of Physically Handicapped, 1942-43; psychol. consultant Ensign-Bickford Company, Simsbury, Conn., 1943, manager of training, same, since 1943. Served as chaplain, U.S. Army, World War. Capt. 1st Co. (Conn.), Governor's Foot Guard since 1940. Sec. Officers Assn., 1st Governor's Foot Guard since 1942. President Hartford Club, Univ. of Pennsylvania Alumni since 1936; mem. U. of Pa. Hartford. Bicentennial Com. Fellow A.A.A.S.; mem. Am. Anthrop. Assn., Assn. Cons. Psychologists, Am. Psychol. Assn. (asso.), Am. Sociol. Assn., Eastern Assn. Psychologists, Conn. Valley Assn. Psychologists (pres.), Mil. Order Loyal Legion, Central Conn. Indsl. Training Ass. (pres. 1944), Centennial Legion, Theta Delta Chi. Republican. Episcopalian. Mason (32°). Clubs: The Sojourners (sec. Hartford chapter since 1942), University (Hartford). Co-inventor of the Hutt-Abild ergograph; inventor Hutt Confusion Recorder, Hutt Tachistoscope, Hutt-Allen Formboard. Home: Simsbury, Conn.

HUTTON, James Morgan, Jr., investment banker; b. Cincinnati, O., Jan. 9, 1900; s. James Morgan and Sarah Peters (Johnson) H.; student Culver Mil. Acad., 1915-19, Phillips Exeter Acad., 1920, Dartmouth Coll., 1921-23; m. Marianne Wurlitzer, Nov. 13, 1926; 1 son, James Morgan, III. Clk. W. E. Hutton & Co., 1923-25, partner, 1925-40, senior partner since 1940; dir. Bohn Aluminum Co., Cincinnati St. Ry. Co., Am. Thermos Bottle Co., Rudolph Wurlitzer Co., Am. Products Co.; mem. Chicago, Phila., Cincinnati stock exchanges. Mem. Psi Upsilon. Republican. Episcopalian. Clubs: Commonwealth, Optimists, Queen City, University, Racquet, Camargo (Cincinnati); Knickerbocker, Lunch (New York); Sankaty Head Golf (Nantucket, Mass.). Writer of financial articles. Home: 2374 Grandin Rd. Office: First Nat. Bank Bldg., Cincinnati, O.

HUTTON, William Edward, lawyer; b. Delavan, Wis., Aug. 10, 1872; s. John and Mary (Gaffney) H.; A.B., Harvard, 1895, LL.B., 1898; m. Alida Platt Lansing, June 29, 1899; children—John Lansing, Helen, Katherine (dec.), Charles (dec.). Admitted to Colo. bar, 1898, and practiced since at Denver; mem. firm Hutton, McCay, Nordlund & Pierce; v.p. and gen. counsel Capitol Life Ins. Co.; dir. Independent Investment Co. Chmn. bar com. Supreme Court of Colo. Dir. and v.p. Denver Y.M.C.A. Ex-pres. Denver Bar Assn.; ex-pres. Colo. Bar Assn.; mem. Civil Service Commn. City and County of Denver. Mem. Phi Beta Kappa, Phi Delta Phi. Republican. Unitarian. Clubs: University, Harvard, Lincoln. Home: 909 Oneida St. Office: Capitol Life Bldg., Denver, Colo.

HUTTON, William Edward, investments; b. Cincinnati, O., May 23, 1907; s. James Morgan and Sarah Peters (Johnson) H.; student Culver Mil. Acad., 1922-24, The Hill Sch., 1924-26; B.S., Harvard U., 1930; student U. of Munich, 1930; m. Joan King Chapin, Oct. 15, 1938; 1 son, William E., III. Successively runner, bookkeeper and cashier W. E. Hutton & Co., 1930-32, mgr. Detroit office, 1933, gen. partner since 1933. Mem. New York Stock Exchange, New York Curb Exchange, Detroit Stock Exchange, Hasty Pudding, Institute of 1776, The Fly Club. Republican. Episcopalian. Clubs: Harvard, Racquet and Tennis, Knickerbocker (New York); Cedar Creek (L.I.); Country of Detroit; Sankaty Head Golf, Nantucket Yacht (Nantucket, Mass.). Home: 160 E. 72d St. Office: 14 Wall St., New York, N.Y.*

HUTTY, Alfred, painter, etcher; b. Grand Haven, Mich., Sept. 16, 1877; s. Joseph Warren and Susan Browning (Squier) H.; ed. in art under Am. masters; m. Bessie Burris Crafton, Apr. 16, 1902; 1 son, Warren Crafton. Awarded gold medal, Scarab Club, Detroit Inst. Arts, 1922; Logan prize and medal, Internat. Exhbn., Chicago Soc. Etchers, 1924; Shaw prize, Salmagundi Club, New York, 1924; Clark prize for etching, Detroit Inst. Arts, 1925; Landscape prize, New Haven Paint and Clay Club, 1925; Howe prize for etching, Detroit Inst. Arts, 1926. Represented in Art Inst. Chicago; Detroit Inst. of Art; Library of Congress; Nat. Mus.; New York Pub. Library; Cleveland Mus. of Art; Bibliothèque Nationale, Paris, France, John Herron Art Institute, Indianapolis, Ind.; Los Angeles (Calif.) Mus.; Gibbes Art Gallery, Charleston, S.C.; Municipal Gallery, Phoenix, Ariz.; Met. Mus. Art; Pasteur Inst.; British Mus.; etc. Mem. Allied Artists of America, Am. Soc. of Etchers, Chicago Soc. of Etchers, Print Soc. of Calif., Am. Water Color Soc., Am. Federation of Arts, Washington Arts Club, Soc. of Washington Artists, North Shore (Mass.) and Woodstock, N.Y., art assns., Nat. Arts Club, Salmagundi Club, British Soc. of Graphic Arts. Home and Studio: Broadview, Woodstock, N.Y.; and 46 Tradd St., Charleston, S.C.*

HUTZLER, Albert David (hŭts'lĕr), merchant; b. Baltimore, Md., Nov. 22, 1888; s. David and Ella (Gutman) H.; A.B., Johns Hopkins U., 1909; m. Gretchen Hochschild, Apr. 5, 1911; children—Caroline (Mrs. Marcus M. Bernstein, Jr.), Albert David, Richard Hochschild. With Hutzler Bros. Co. since 1910, pres. since 1919; vice chairman, board of directors, Retail Research Association, Associated Merchandising Corporation; director Chesapeake & Potomac Telephone Co. Pres. Asso. Jewish Charities, 1923-27, now hon. dir.; former trustee Goucher Coll., Am. Retail Fedn.; trustee Enoch Pratt Free Library; trustee, mem. exec. com., Baltimore Community Fund; director Baltimore Council of Social Agencies, American-Jewish Joint Distribution Committee; v.p. Friends of Johns Hopkins Library since 1932; mem. adv. com. and chmn. com. on city plan, Baltimore Assn. of Commerce; retail chairman Maryland War Savings Com., 1942-43; mem. Arsenal and Veterans Memorial Comm., Commission to Study Problems Affecting Colored Population (in Md.), Mayor's Com. on Post-war Problems; commissioner of Housing Authority of Baltimore. Awarded 1932 medallion by Advertising Club of Baltimore for business accomplishments. Jewish religion. Home: "Pomona," Pikesville, Md. Address: Hutzler Brothers Co., Baltimore, Md.

HUXLEY, Aldous Leonard (hŭks'lē), writer; b. Godalming, Surrey, Eng., July 26, 1894; s. Leonard and Julia (Arnold) H.; student Eton Coll., 1908-11; B.A., Balliol Coll., Oxford, 1916; m. Maria Nys, July 10, 1919; 1 son, Matthew. Mem. staff London Athenaeum and Westminster Gazette, 1919-24; various journalistic work since 1924. Club: Athenaeum, London. Author: Limbo, 1920; Crome Yellow, 1921; Antic Hay, 1923; Mortal Coils, 1924; Those Barren Leaves, 1925; Jesting Pilate, 1926; Point Counter Point, 1928; Brief Candles, 1930; Brave New World, 1932; Eyeless in Gaza, 1936; Ends and Means, 1937; After Many a Summer Dies the Swan, 1939; Grey Eminence, 1941; The Art of Seeing, 1942; Time Must Have a Stop, 1944; The Perennial Philosophy, 1945; also occasional articles. Address: care Harper & Brothers, New York, N.Y.

HUXLEY, Julian (Sorell), author and biologist; b. England, June 22, 1887; s. of Leonard Huxley; student Eton and Balliol Coll., Oxford U. (awarded Newdigate Prize for poetry, 1908); m. Marie Juliette Baillot, 1919; 2 sons. Lecturer in zoölogy, Balliol Coll., 1910-12; research asso. (travelling in Germany), Rice Inst., Houston, Tex., 1912-13, asst. prof., 1913-16; fellow and sr. demonstrator zoölogy, New Coll., Oxford, 1919-25; mem. Oxford expdn. to Spitsbergen, 1921; prof. zoölogy, King's Coll. (London), 1925-27, hon. lecturer, 1927-35; Fullerian prof. physiology, Royal Inst., Eng., 1926-29; gen. supervisor, biol. films, Gaumont Brit. Instructional, Ltd., 1933-36, Zoöl. Film Prodns., Ltd., 1937-42; sec. Zoöl. Soc. of London, advisory editor Zoo Mag., 1935-42. Pres. Assn. of Sci. Workers, 1926-29; past pres., Inst. of Animal Behavior; v.p. Eugenics Soc.; chmn. Assn. for Study of Systematics. Biol. editor Ency. Britannica, 14th edition. Mem. commn. on Higher Education in West Africa, 1944. Author: The Individual in the Animal Kingdom, 1911; Essays of a Biologist, 1923; The Stream of Life, 1926; Essays in Popular Science, 1926; Religion without Revelation, 1927; Animal Biology (with J. B. S. Haldane), 1927; The Science of Life (with H. G. and G. P. Wells), 1929; Ants, 1929; Bird-watching and Bird Behaviour, 1930; Africa View, 1931; What Dare I Think?, 1931; An Introduction to Science (with E. N. DaC. Andrade), vols. 1-4 (Simple Science and More Simple Science), 1931-35; Problems of Relative Growth, 1932; The Captive Shrew and other poems, 1932; The Elements of Experimental Embryology (with G. R. de Beer), 1934; Scientific Research and Social Needs, 1934; If I Were Dictator, 1934; The Private Life of the Gannets (a film, with R. M. Lockley), 1934; T. H. Huxley's Diary on the Rattlesnake (Ed.), 1935; We Europeans (with A. C. Haddon), 1935; At the Zoo, 1936; The Living Thoughts of Darwin (with J. Fisher), 1939; The New Systematics (Ed.), 1940; The Uniqueness of Man, 1941; Evolution, the Modern Synthesis, 1942; Evolutionary Ethics (Romanes lecture, Oxford, 1943); On Living in a Revolution (1944). Home: 31 Pond St., Hampstead, London, N.W. 3. Address: 16 Queen Anne's Gate, London, S.W. 1, Eng.

HUXMAN, Walter A., ex-gov.; b. Pretty Prairie, Kan., Feb. 16, 1887; s. August A. and Mary (Graber) H.; student Emporia State Teachers Coll., 1909-11; LL.B., Kan. U., 1914; m. Eula E. Biggs, Jan. 21, 1915; 1 dau., Ruth. Admitted to Kan. bar, 1915; asst. co. atty., 1915-19; city atty. Hutchinson, Kan., 1919-21; mem. State Tax Comm., Kan., 1931-32; gov. of Kan., 1937-39; mem. U.S. Circuit Court of Appeals, 10th Circuit, since June 1939. Mem. Christian Ch. Mason, Odd Fellow. Home: 1514 Pembroke Lane. Office: Post Office Bldg., Topeka, Kan.*

HUYKE, Juan Bernardo (hăk), educator; b. Arroyo, P.R., July 11, 1880; s. Enrique and Carmen (Bezello) H.; graduate San Bernardo College, Arroyo, P.R., and Instituto Provincial, San Juan; m. Carmen Colón, Mar. 30, 1906; children—Carmen Andrea, Enrique Victor (dec.), Emilio Enrique, Juan Alberto, Sara (dec.), Victor, Hector José. Teacher, prin. schs., insp., gen. supt. schs. until 1910; began practice law, 1911; mem. Ho. of Delegates, P.R., 1912-20 (speaker 1918-20); comm. edn. of P.R., by apptmt. of President Harding, 1921, reapptd. by President Coolidge, 1926; acting gov. of P.R., 1922; trustee U. of P.R. since 1914, chancellor, 1921-26; chmn. Civil Service Commn., P.R., 1935-44; retired. Advocate of Americanization of P.R. Mason; Grand Dep. Master Grand Lodge of P.R., 1918. Club: Casino de Puerto Rico. Author of many edn'l. books. Editor El Pais, 1932-33. Home: Hato Rey, P.R.

HYAMSON, Moses (hī'ăm-sŭn), clergyman, educator; b. Russian Poland, Sept. 3, 1862; s. Rabbi Nathan and Ellen H.; B.A., London U., 1882; LL.B., 1900, LL.D., 1912; m. Sara Gordon, 1893. Ordained rabbi, 1882; served at Swansea, 5 yrs., Bristol, 3 yrs., Dalston Synagogue, Poet's Rd., Canonbury, 10 yrs.; ecclesiastical assessor to the chief rabbi, 1901-11; acting in the chief rabbinate, 1911-13; came to the United States as rabbi Orach Chaim Congregation, New York, 1913; professor of the Codes, Jewish Theol. Seminary America, 1915-40, professor emeritus since 1940. Author: The Oral Law and Other Sermons, 1910; The Jewish Method of Slaying Animals from the Point of View of Humanity (address), 1923; Sabbath and Festival Addresses, 1935. Editor: (also translator) Collatio Mosaicarum et Romanarum Legum, 1913; Bachya's Duties of the Heart (introduction and first treatise), 1925 (parts 2 and 3), 1941; (parts 4 and 5) 1944; The Mishneh Torah of Maimonides Book I, 1937. Contbd. articles on religious topics. Proposed Plan for "Reform of the Calendar and the Sabbath," 1930; The Blank Day Device in Proposed Plans for Calendar Reform, 1931. Address: 65 E. 96th St., New York, N.Y.

HYATT, Frank Kelso, coll. pres.; b. Chester, Pa., Nov. 19, 1885; s. Gen. Charles Eliot and Keziah West (Dyer) H.; father pres. Pa. Mil. Coll. many yrs.; student Gilbert's Acad., 1902, Swarthmore Prep. Sch., 1903; student Pa. Mil. Coll., 1903, LL.D., 1930; B.S. in Engring., Swarthmore Coll., 1907; m. Blanche L. Cramp, June 9, 1909; 1 son (died in infancy). With Pa. Mil. Coll. since 1907, asst. prof. mathematics, 1909-12, prof., 1912-29, treas. since 1916, v.p., 1917-30, succeeded father as pres., 1930, also trustee. Organizer, and capt. Troop G, Pa. Nat. Guard, 1910, lt. col. inf., 1917, col., 1930. Republican. Presbyterian. Mason (K.T.). Clubs: Union League (Philadelphia); Chester. Address: Pennsylvania Military College, Chester, Pa.

HYATT, Harry Middleton, clergyman; b. Quincy, Ill., Feb. 21, 1890; s. Samuel Segar and Sarah Francis (Miller) H.; student Culver-Stockton Coll., Canton, Mo.; grad. Bexley Hall (Kenyon Coll.), Gambier, O., 1920; B.A., U. of Oxford, Eng., 1926, M.A., 1930; D.D., Culver-Stockton Coll., 1928; m. Mrs. George Altenberg, dau. Thomas P. Egan, Jan. 28, 1924. Deacon, 1920, priest, 1921, P.E. Ch.; served as asst. rector Ch. of The Advent, Walnut Hills, Cincinnati, and rector St. James Ch., Columbus; rector Christ Ch., Yonkers, 1927-30; asso. rector Ch. of the Holy Spirit, N.Y. City, since 1930. Del. to Conf. European Chs., Basle, Switzerland, 1929; mem. Am. Com. to Aid Faculté Libre de Théologie Protestante de Paris. Decorated Officier d'Academie (France), 1933. Fellow Royal Geog. Soc., Soc. of Oriental Research (sec.-treas. 1926-29). Officier de l'Ordre de la Couronne Royale (Belgium). Clubs: Cincinnati Country, Cincinnati Riding. Author: The Church of Abyssinia, 1928; The Millers of Millersburg, Kentucky, 1929; A Pioneer's Estate, 1931; Folk-lore from Adams County, Illinois, 1935. Arranged "Root Doctor" (a folklore work concerning negro healer known as a root doctor, root worker, or hoodoo doctor). Asso. editor Jour. Society Oriental Research, 1927-32, also of Ethiops (oriental mag.), Paris, 1928-32. Pres. bd. of dirs. Alma Egan Hyatt Foundation (scholarly jours.) since 1932. Home: 888 Park Av., New York, N.Y.; (summer) South Branch, N.J.

HYATT, James Mead, coll. prof.; b. Owego, N.Y., Aug. 5, 1896; s. George A. and Ursula (Mead) H.; student Owego Free Acad., 1911-14; A.B., Cornell U., 1914, Ph.D., 1922; m. Alice Rothwell, Aug. 26, 1919; children—Donald L., James R. Instr. in physics, Cornell U., 1918-22; instr., Union Coll., 1922-31; became prof. of physics, Simmons Coll., 1931, dean Grad. Div. since 1940. Mem. A.A.A.S., Am. Physical Soc., Sigma Xi. Republican. Christian Scientist. Home: Newton Highlands, Mass.

HYDE, Arthur M., lawyer; b. Princeton, Mo., July 12, 1877; s. Ira B. and Caroline E. (Mastick) H.; A.B., U. of Mich., 1899, LL.D., 1929; LL.B., State U. of Ia., 1900; m. Hortense Cullers, Oct. 19, 1904; 1 dau., Caroline C. Practiced law at Princeton, Mo., 1900-15; mayor of Princeton, 1908-10; moved to Trenton, 1915; gov. of Mo., term 1921-25; Sec. of Agr. in cabinet of President Hoover, 1929-33; in practice of law since 1933. Trustee Mo. Wesleyan Coll. Republican. Methodist. Mason (33°, Shriner), Odd Fellow. Home: Trenton, Mo.

HYDE, Charles Cheney, lawyer; b. Chicago, Ill., May 22, 1873; s. James Nevins and Alice Louise (Griswold) H.; A.B., Yale, 1895, A.M., 1898; LL.B., Harvard, 1898; LL.D., Northwestern U., 1924; m. Mary Paige Tilton, June 2, 1906 (died, July 13, 1937); children—James Nevins, Elizabeth Tilton. In law practice at Chicago, 1898-1923, Washington, D.C., 1920-23; mem. Hyde, Hennings, Thulin, Westbrook & Watson (Chicago and Washington), 1922; apptd. by President Harding solicitor for Dept. of State, Feb. 1923-June 30, 1925; prof. law, Northwestern University Law School, 1907-25; Hamilton Fish professor international law and diplomacy, Columbia, July 1, 1935-June 30, 1945, emeritus thereafter. Admitted to N.Y. bar, 1927, and since in practice at N.Y. City. Appointed, 1928, American mem. Permanent Comm. for Advancement of Peace, under treaty between U.S. and Venezuela; counsel for Guatemala in arbitration of boundary dispute with Honduras, 1931-32; lecturer internat law, Carnegie Endowment for Internat. Peace, summers, Ann Arbor, Mich., 1933-36. Mem. Am. Bar Assn., Council on Fgn. Relations, Am. Soc. Internat. Law (hon. v.p.), Internat. Law Assn. of London, Chicago Law Club, Mil. Order Loyal Legion, Delta Kappa Epsilon, Associé de l'Institut de Droit Internat., Society Mayflower Descs., Pilgrims of America. Republican. Reformed Episcopalian. Clubs: Century (New York); Metropolitan (Washington); University (Chicago). Author: International Law Chiefly as Interpreted and Applied by the U.S., 2 vols., 1922, 2d rev. edit., 3 vols., 1945; Biography of Charles Evans Hughes as Sec. of State (in vol. X of The Am. Secs. of State and Their Diplomacy), 1929. Mem. editorial staff of Am. Jour. of Internat. Law; contbr. to legal and other periodicals on matters relating to internat. law. Prepared monographs on internat. law printed by Dept. of State for confidential use of Am. Delegates at the Peace Conf., 1918-19. Lecturer U.S. Army Sch. of Mil. Govt., Charlottesville, Va., 1942. Home: 35 Claremont Av. Office: Kent Hall, Columbia University, New York 27, N.Y.

HYDE, Charles Gilman, engr.; b. Yantic (town of Norwich), Conn., May 7, 1874; s. George Rodney and Kate Rhoda (Dickey) H.; B.S., Mass. Inst. Tech., 1896; m. Margherita Isola, May 21, 1901; children—Margherita, Helen Farrar, Katharine Dickey. Asst., and asst. engr., Mass. State Bd. of Health, 1896-1900; asst. engr. and in charge, Spring Garden and Torresdale Testing sta., Bureau of Water, Phila., 1900-02; resident engr., design and constrn. of Harrisburg Filtration Works, 1902-05; asst. prof., asso. prof. and professor sanitary engring., Univ. of California, 1905-44, professor emeritus since 1944, dean of men, 1926-28. Consulting engr. on many hydraulic and sanitary engring. problems, including Calif. State Dept. of Health, 1911-44; special cons., hydraulic engr., Harriman lines in Ore. and Calif., 1906-08; mem. engring. commn. design of sanitary works, Camp Fremont, Menlo Park, Calif., 1917, capt., maj., sanitary engring. sect., Sanitary Corps U.S. Army, June 11, 1918-June 12, 1919; sanitary engr., Camp Meade, Md., Aug. 5-Nov. 22, 1918; Surgeon Gen.'s Office, War Dept., Washington, Nov. 22, 1918-June 12, 1919; in charge san. engring. sect., Sanitary Corps, Surgeon Gen.'s Office, Feb. 15-June 12, 1919; cons. San Francisco Dept. Public Health, 1932-44; mem. and chmn. bd. of cons. engrs., San Francisco Sewerage and Sewage Disposal, 1934-35; mem. bd. cons. engrs., Los Angeles Sewerage and Sewage Disposal, 1939; chmn. bd. cons. engrs., East Bay Cities Sewage Disposal Survey, 1940-41; chmn. State Com. on Water Supply, Calif. State Council of Defense, 1941-43; cons. san. engr., U.S. Navy, 12th District, since 1944. Received Silver Beaver Award Boy Scouts of America, 1940. Congregationalist. Mem. Am. Soc. Civil Engrs. (chmn. sanitary engineering division, 1934-36, dir. 1940-43), Am. Public Health Assn., Am. Water Works Assn. (chmn. water purification div., 1938-39; hon. mem., 1939; George W. Fuller Award, 1942), N.E. Water Works Assn., Soc. Am. Mil. Engrs., Fedn. of Sewage Works Assn. (exec. com. and bd. of control, 1932-42; hon. mem. 1943), Rho Alpha Mu, Delta Kappa Epsilon, Sigma Xi, Tau Beta Pi, Delta Omega (nat. pres. 1934-35), etc. Clubs: Bohemian, Faculty. Home: 2599 Buena Vista Way, Berkeley 8, Calif.

HYDE, Clarence Ludlam, physician; b. Buffalo, N.Y., May 23, 1878; s. Rev. Melanchton C. and Elizabeth L. (Stoutenburgh) H.; grad. high sch., Warsaw, 1896; M.D., Homœ. Dept. U. of Mich., 1906; grad. Homœ. Hosp., Montreal, Can., 1907; m. Baca L. Chisholm, June 16, 1909; children—Cleveland Chis-

holm, Elizabeth Margaret. Dir. div. of tuberculosis, Dept. of Health, Buffalo, 1909-11; cons. in tuberculosis, Ernest Wende Hosp., 1909-12, Buffalo City Hosp., 1911-12; supt. J. N. Adam Memorial Hosp., Perrysburg, N.Y., 1913-20; supt. Edwin Shaw Sanatorium since 1920; cons. in tuberculosis, Akron (Ohio) City Hospital, 1921; medical director Municipal Tuberculosis Clinic (Akron, Ohio). Member American Medical Association, National Tuberculosis Assn., Am. Trudeau Soc., Phi Alpha Gamma; fellow Am. Coll. Physicians. Republican. Episcopalian. Mason (Shriner), Elk. Clubs: Exchange, Torch (Akron). Home: Edwin Shaw Sanatorium, Akron, O.

HYDE, Dorsey William, Jr.; b. Plainfield, N.J., Jan. 25, 1888; s. Dorsey William and Katherine (Clarke) H.; student Rutgers Coll., 1905-07; A.B., Cornell, 1910; Sorbonne and Collège de France, Paris, 1910-13; m. Sybil Marjorie Cox, July 1, 1915; stepson, Anthony. On editorial staff The American City, 1915; mgr. research bureau same and Am. City Bureau, 1916-18; librarian, New York Municipal Reference Library, 1918-20; organized motor truck research bureau of Packard Motor Car Co., Detroit, 1920; chief of nat. civics bureau, civic development dept., Chamber of Commerce of U.S., 1921-26; sec. Chamber of Commerce, Washington, 1926-34; dir. Archival Service Nat. Archives of U.S., 1934-42, spl. asst. to Archivist of U.S., 1942; chief, Document Security Service, War Production Bd., 1943-45. Lecturer on civic research, Summer Sch. for Organization Secretaries, sessions at Lake Cayuga, N.Y., Eaglesmere, Pa., Madison, Wis., Evanston, Ill., 1916-22; lecturer on community orgn., George Washington U., 1926-28. Mem. adv. com. research information service, Nat. Research Council, 1923-26; official del. to former Pan Am. Comml. Congresses, Washington; del. to 2d Gen. Assembly Pan Am. Inst. of Geography and History, 1935; del. to 8th Am. Scientific Congress, 1940. Chmn. nat. archives com., W.P.A. Survey of Fed. Archives. Fellow A.A.A.S., Founding mem. Society American Archivists; American Assn. for Pub. Administrn., Inter-Am. Bibliog. and Library Assn., Am. Assn. for State and Local History; mem. British Pub. Records Assn., Soc. for Advancement of Management, Am. Statis. Assn. (past dist. sec.), Am. Polit. Science Assn., Am. Hist. Assn., Nat. Municipal League (past mem. editorial bd.), Special Libraries Assn. (pres. 1920-22; 1st v.p.); A.L.A. (former mem. council), Pub. Affairs Information Service (mem. publ. com.), Middle Eastern Library Assn. (pres. 1937), N.Y. Special Libraries Assn. (pres. 1918), D.C. Library Assn. (ex-pres.), Cornell Alumni Assn. of Washington (ex-pres.), Washington Council of Social Agencies (former mem. bd.), Columbia Hist. Soc. (mem. bd. govs.), D.C. Family Service Assn. (mem. bd. dirs.), D.C. Travelers Aid Assn. (mem. bd. dirs.), Monday Evening Club (ex-pres.), Citizens Relief Assn. (former mem. bd.), Zeta Psi. Episcopalian. Club: Torch (former bd. mem.). Editor: Special Libraries Directory, 1921; Washington Library Directory, 1928; Washington Educational Directory, 1932; also articles on municipal govt., library and archival science. Home: 2611 Dunbarton Av. N.W., Washington 7, D.C.

HYDE, Edward Pechin, physicist; b. Baltimore County, Md., Jan. 3, 1879; s. Edward Ingle and Caroline Rebecca (Clemm) H.; grad. City Coll., Baltimore, 1897; A.B., Johns Hopkins, 1900, Ph.D., 1906; m. Virginia Getzendanner, May 4, 1904. Lab. asst. 1902-05; asst. and asso. physicist, Bureau of Standards, 1905-08; organizer, 1908, dir., 1908-20, Nela Research Lab.; dir. of research Nat. Lamp Works of Gen. Electric Co., 1920-23. Pres. Internat. Commn. on Illumination, 1921-27, and permanent mem. of same. Mem. Nat. Research Council (engring. and foreign relations div.), Am. Electrochem. Soc., Nat. Electric Light Assn., Illuminating Engring. Soc. (pres. 1910), Soc. for Promotion Engring. Edn., Franklin Inst. (medallist), Optical Soc. America, Société Française des Electriciens, Phi Beta Kappa, Sigma Xi; corr. mem. London Illuminating Engring. Soc.; asso. mem. Am. Inst. E.E., Am. Gas Assn. Republican. Now retired. Address: 115 Lakeshore Dr., Asheville, N.C.

HYDE, Grant Milnor, prof. journalism; b. The Dalles, Ore., Apr. 4, 1889; s. Will Henry and Georgia Mabel (Colvin) H.; grad. high sch., Janesville, Wis., 1906; student Beloit Coll., 1906-08; B.A., Yale, 1910, M.A., 1913; M.A., U. of Wis., 1912; unmarried. Instr. journalism, U. of Wis., 1910-16, successively asst. prof., asso. prof., and prof. of journalism since 1924, also dir. Sch of Journalism since 1936; editor University Press Bur., 1915-27; formerly mng. editor Popular Science Monthly, also on staff New York Evening Mail, Popular Mechanics Mag., Janesville (Wis.) Gazette, Beloit (Wis.) News, New Haven (Conn.) Journal-Courier, and corr. Christian Science Monitor. Mem. Am. Assn. Schs. and Depts. of Journalism (pres. 1936), Nat. Joint Com. on Newspaper Relations (chmn. 1936-40), Am. Assn. Teachers of Journalism (pres. 1928), Am. Assn. Univ. Profs., Wis. Press Assn., S.A.R., Phi Beta Kappa, Sigma Delta Chi, Kappa Tau Alpha (nat. sec., 1935, v.p. 1937). Episcopalian. Mason (32°). Clubs: University (pres. 1929), Madison Lions. Author: Newspaper Reporting and Correspondence, 1912; Newspaper Editing, 1915, 25; Handbook for Newspaper Workers, 1921, 25; A Course in Journalistic Writing, 1922; Journalistic Writing, 1929, rev., 1935; Newspaper Handbook, 1941. Home: 107 Roby Rd., Madison, Wis.

HYDE, Herbert K., lawyer; b. Indian Ty., Okla., Aug. 5, 1898, s. Benjamin and Ora (Southern) H.; student U. of Okla., 1917-18, Georgetown U., 1918-19, George Washington U., 1919-20; LL.B., Boston U., 1923; m. Ruth Bray, June 1931; children—Herbert K., Patrick Hurley, Helen Kathryn. Sec. to Senator W. B. Pine, of Okla., 1924-25; began law practice at Norman, Okla., 1924; moved to Oklahoma City, 1926; asst. county atty., Logan County, Okla., 1925; asst. U.S. atty., Western Okla. Dist., 1928-31, U.S. atty., 1931-34. Mem. Am. Legion, Sigma Chi. Republican. Mem. Christian Ch. Home: 1215 Classen. Office: Perrine Bldg., Oklahoma City, Okla.

HYDE, Howard Elmer, contracting engr.; b. Ithaca, N.Y., May 19, 1876; s. Orange Percy and Eloise (Davies) H.; C.E., Cornell U., 1900; m. Evangeline M. Manatt, June 1917. Engr. dept. of sewers, Havana, Cuba, 1900-01; resident engr. in charge constrn. of substructure Toledo Terminal R.R. Bridge over lower Maumee River, 1901-02; asst. and 1st asst., acting city engr. and mem. Municipal Bd., City of Manila, P.I., 1902-06; 1st engr. Dept. of Pub. Wks., U.S. Provisional Govt. of Cuba, 1907-08; designing and prin. asst. engr. Havana Sewerage and Drainage Contracts, 1908-14; asst. engr. Bd. of Water supply, Providence, R.I., 1915-16; mem. Young & Hyde, Inc., contracting engrs., New York, since 1912, pres., 1917-41; with U.S. Navy on construction of dry docks, Brooklyn Navy Yard, 1941-43, on construction of naval torpedo testing range, Montauk, L.I., 1943-44, now retired. Mem. Am. Soc. C.E., Cornell Soc. C.E. Home: Baldwin, Long Island, N.Y.

HYDE, James Francis Clark, army officer; April 29, 1894-Aug. 7, 1944. See Vol. 23 (1944-45).

HYDE, James Hazen, capitalist; b. N.Y. City, June 6, 1876; s. Henry Baldwin Hyde (founder and late pres. Equitable Life Assurance Soc. of U.S.) and Annie (Fitch) H.; A.B., Harvard, 1898; hon. A.M., Princeton, 1903; Doctor honoris causa, Rennes University, France, 1920; 1 son, Henry Baldwin. Vice-pres. Equitable Life Assurance Soc. U.S., 1899-1905. Hon. pres. Federation Alliance Francaise in U.S. (1st pres.). Grand Croix Legion of Honor, France. Mem. Académie des Sciences Morales et Politiques (Institut de France) since 1938. Trustee French Inst. New York, and mem. Harvard Romance Lang. Vis. Com. Clubs: Atheneum, St. James (London); Somerset (Boston); Metropolitan (Washington); Century, University, Knickerbocker, Union (N.Y. City); Grolier. Has lived in France several years. Address: 111 Broadway, New York, N.Y.

HYDE, John Bachman, ry. official; b. St. Louis, Mo., Apr. 28, 1890; s. Charles R. (clergyman) and Anne Rhea (Bachman) H.; A.B., U. of Va., 1912; LL.B., Chattanooga Coll. of Law, 1914; m. Willia Ker Foster, Jan. 5, 1916; 1 dau., Rose Foster (Mrs. Herbert P. Fales). Admitted to Tenn. bar and practicing atty., Chattanooga, Tenn., 1914-26; solicitor law dept. Southern Ry. Co., 1926-30, gen. atty., later gen. solicitor, 1930-32, v.p. in charge finance, corporate relations, purchases, ins., real estate since 1932; pres. or v.p., Birmingham Terminal Co., Chattanooga Station Co., Chesapeake Steamship Co., Columbia Union Station Co., Durham Union Station Co., Meridian Terminal Co. and North Charleston Terminal Co.; v.p., dir. The Ala. Great Southern R.R. Co. and other Southern Ry. System affiliates; dir. Baltimore Steam Packet Co., Fruit Growers Express Company, National Metropolitan Bank, Washington, D.C., Richmond, Fredericksburg & Potomac R.R. Co., Richmond-Washington Co., The Madeira School, Inc. Enlisted as pvt., U.S. Army and promoted through grades to 2d lt. and adj., 1st Bn., 308th Inf., 77th Division, A.E.F., 1918. Mem. American Legion, American Bar Assn., Sigma Alpha Epsilon, Delta Theta Phi. Republican. Episcopalian. Clubs: Metropolitan, Chevy Chase (Washington). Home: 3134 P St., N.W. Office: Executive Office Bldg., 15th and K Sts., Washington, D.C.

HYDE, Laurance Mastick, judge; b. Princeton, Mo., Feb. 2, 1892; s. Ira Barnes and Eliza Tomlinson (Mastick) H.; A.B., U. of Mo., 1914, LL.B., 1916; m. Florence Fuller, June 15, 1922; children—Florence Fuller, Laurance Mastick. Admitted to Mo. bar, 1916; city atty., Princeton, Mo., 1916-17; mem. firm Hyde, Hyde & Fuller, 1916-31; pres. Farmers State Bank, 1922-31; apptd. mem. of commn. of appeals, Supreme Court of Mo., 1931, 35, 39, apptd. judge, Dec. 30, 1942; elected judge Supreme Court of Mo. for term 1945-55. Served as 2d lt., Hdqrs. Co., 338th Inf., 85th Div., Camp Custer, Mich.; judge adv., Spl. Training Camp, Indianapolis, Ind., 1917-18. Awarded Order of Coif, U. of Mo., Law Sch., 1938. Mem. Am. Law Inst., Acad. of Polit. Science, Am. Bar Assn., Mo. Bar Assn., Alumni Assn. of U. of Mo. (pres., 1942-44), Nat. Conf. of Jud. Councils (chmn., 1942-43), S.R., Pi Kappa Alpha, Phi Delta Phi, Rotary Internat. Mason (32°, Scottish Rite). Club: Kansas City (Mo.). Contbr. articles to legal jours. Home: Princeton, Mo. Address: Supreme Court Bldg., Jefferson City, Mo.

HYDE, Melvin Watson, coll. dean; b. Hazel, S.D., Mar. 17, 1905; s. Orlow Miner and Anna Lucinda (Watson) H.; B.S., Dakota Wesleyan U., 1926; A.M., Columbia U., 1930, Ph.D., 1932; m. Claudia Marie Bray, Aug. 28, 1929; children—James Stewart, Joanne Marie. Instr. Parker (S.D.) High Sch., later Sioux Falls (S.D.) High Sch., 1926-29; head of dept. of edn., Dakota Wesleyan U., 1931-32, dean, 1932-36; dean and head of dept. of edn., Mt. Union Coll., Alliance, O., since 1936; mem. Alliance Chamber of Commerce, Alliance Y.M.C.A. Mem. N.E.A., Ohio Edn. Assn., Phi Delta Kappa, Phi Kappa Phi, Pi Kappa Delta, Pi Gamma Mu, Sigma Tau Delta. Republican. Methodist. Clubs: Kiwanis, Alliance Country. Home: 543 Vincent Blvd., Alliance, O.

HYDE, Theophilus Rodgers, educator; b. Waterbury, Conn., Sept. 22, 1890; s. Theophilus Rodgers and Jennie (Burden) H.; Taft Sch., Watertown, Conn., 1905-09; Ph.B. in Engring., Sheffield Scientific School of Yale Univ., 1912, M.A. in Education and Psychology, 1916; m. Marion, d. Dr. John Meigs, late headmaster, Hill Sch., Pottstown, Pa., June 25, 1915 (divorced Aug. 6, 1936); children—Marion, Elsie; m. 2d, Lea Gazzam Hodge, Mar. 26, 1937. Teacher at Hill Sch., 1912-23, taught Bible history, in charge of discipline, directed religious work and became dean of the school, afterwards asst. to headmaster; headmaster of Chestnut Hill Academy, 1923-30, The Lakeside Sch., Seattle, Wash., 1930-34; mem. of faculty, Taft School, 1934-37; headmaster (with Mrs. Hyde as asso.), of Anna Head School, Berkeley, Calif. Mem. Yale Univ., Field Arty., 1916. Commd. lt. comdr. U.S.N.R., Aug. 27, 1942, assigned to Naval Air Station, Hutchinson, Kan., Dec. 13, 1942, as officer-in-charge of ground sch. Republican. Conglist. Mem. Progressive Edn. Soc., N.E.A., also Book and Snake Soc., S.S.S. and Aurelian Honor Soc. (all of Yale), Inst. of Aeronautical Sciences. Home: 2538 Channing Way, Berkeley, Calif.

HYDE, Walter Woodburn, univ. prof.; b. Ithaca, N.Y., May 14, 1870; s. Orange Percy and Eloise Flower (Davies) H.; A.B., Cornell, 1893; studied Am. Schs. Classical Studies, Athens and Rome, 1898-99, Göttingen and Halle, Germany, and Geneva, Switzerland, 1900-02; A.M., Ph.D., Halle, 1902; unmarried. Submaster, 1895-98, and headmaster, 1899-1900, Northampton (Mass.) High Sch.; instr. classics, Princeton, 1906; prof. Latin, U. of Tenn., 1908; instr. Greek, Cornell, 1909; instr. Greek, 1910-14, asst. prof., 1914-24, prof. Greek and lecturer in ancient history, 1924-30, prof. Greek and ancient history, 1930-40, emeritus since 1940, U. of Pennsylvania. Member Am. Philological Assn., Classical Assn. of Atlantic States, and of Classical (pres. 1923-24), Oriental (pres. 1922-23, 1941-42), and Anthropological Clubs of Phila.; fellow Royal Soc. Arts (London), A.A.A.S.; member Sigma Phi Sigma, Phi Beta Kappa, Philomathean, Philobiblon Society, Art Alliance of Philadelphia. Mason. Author: De Olympionicarum Statuis, 1903; Thessaly and the Vale of Tempe, 1912; Monasteries of Meteora and Greek Monasticism, 1913; Mountains of Greece, 1915; chapter on Greek Religion in Religious Past and Present, 1917; Olympic Victor Monuments and Greek Athletic Art (Carnegie Instn.), 1921; Greek Religion and Its Survivals, 1923; Roman Alpine Routes (Am. Philos. Soc.), 1935; Ancient Greek Mariners, 1946; The Religious Experience of the Roman Empire; Pagan and Christian, 1946; contbr. chapters to Song of Songs, 1923, School Athletics in Modern Education, 1931, John C. Rolfe Memorial Volume, 1931, some 160 articles in scientific jours., on Greek lit., religion, archeology, athletics, geography, history and legal antiquities. Editor: Am. and Medieval History in Popular Educator, 1938-39, etc. Home: 4105 Locust St., Philadelphia, Pa.; Meteora Tower on Cayuga, near Ithaca, N.Y.

HYER, Julien Capers (hī'ĕr), lawyer; b. Greenville, S.C., Apr. 1, 1894; s. William C. and Mattie (Wagener) H.; A.B., Wofford Coll., Spartanburg, S.C., 1913; LL.B., Georgetown University, 1916; honorary LL.D., Baylor University; m. Agnes Bernhart, December 25, 1919; children—Agnes Ann, Martha, Jean. Asst. in Law Library, Supreme Court of U.S., 1914-15; practiced at Waco and Ft. Worth, Tex. since 1916; mem. Tex. State Senate, 1929. Served as capt. Trench Arty., 36th Div., U.S. Army, in France, 1918-19; recalled to active military service, Jan. 1, 1941; served as col., JAGD; army judge advocate, 4th U.S. army; overseas as army judge advocate, 15th U.S. army (Germany). Also with the General Bd., U.S.F.E.T. Awarded European ribbon, 2 battle stars, Legion of Merit. Member American, Texas and Ft. Worth bar assns., Veterans of Foreign Wars, Am. Legion, Pi Kappa Phi; pres. Internat. Assn. Lions Clubs, 1931-32. Democrat. Methodist. Mason (K.T., Shriner). Club: Dallas Country. Author and contbr. verse and articles to newspapers and mags. Home: 4114 Grassmore, Dallas, Tex.

HYLTON, Joseph Roy (hĭl'tŭn), physician; b. Grenola, Kan., Jan. 30, 1883; s. Tazewell Wesley and Mattie (Moore) H.; M.D., Bennett Med. Coll., 1906; m. Ara Louise Davis, Aug. 7, 1908, children—Roy Hollis, Helen Louise (Mrs. John D. Goodloe), Janyce Hylton (Mrs. James Michael Sullivan). Practice of medicine and surgery, Douglas, Wyo., since 1906. Dir. Farm Credit Administration of Omaha, Federal Land Bank, Bank for Coöperatives, Production Credit Corp., Intermediate Credit Corp., 1933-36. Dem. Natl. com., 1936-40; chmn. Democratic Com., Wyoming, 9 yrs., member advisory board, Wyoming State Hist. Bd., 1937-40; mem. State adv. com.

Farm Security Adminstrn.; examiner for draft bd. Former pres., Wyo. State Board of Medical Examiners. Member Wyo. State Med. Society. Address: Douglas, Wyo.

HYMA, Albert (hī'mä), author, educator; b. Groningen, The Netherlands, Mar. 18, 1893; s. Abe and Dieuwke (Brouwer) H.; ed. Normal Sch., 1907-10; Calvin Coll., Grand Rapids, Mich., 1913-14; A.B., U. of Mich., 1915, A.M., 1916, Ph.D., 1922; studied in Europe, 1919-21; m. Vera Alberta Nodine, Aug. 20, 1927. Came to U.S., 1910, naturalized citizen, 1927. Instr. German, Knox Coll., Galesburg, Ill., 1916-17; instr. history, U. of N. Dak., 1922-23, asst. prof., 1923-24; with U. of Mich. since 1924, asst. prof. history, 1926-29, asso. prof., 1929-36, prof. since 1936. Editor: Readings in Medieval History (with J. F. Scott), 1933. Editor and Translator: The Imitation of Christ, 1927. Author: The Christian Renaissance, 1924; The Theological Development of Martin Luther from Erfurt to Augsburg, 1928; A Short History of Europe, 1500-1815, 1928; Erasmus and the Humanists, 1930; The Youth of Erasmus, 1930; Europe from the Renaissance to 1815, 1931; Christianity, Capitalism and Communism, 1937; Christianity and Politics, 1938; An Outline of the Growth of Western Civilization, Vol. 1, 1938, Vol. 2, 1939; The Growth of European Civilization, 2 vols., 1938 (with A. E. R. Boak and Preston Slosson); Eternal Life: A Historical Analysis of the Relation between Christianity and Spiritualism, 1939; Ancient, Medieval and Modern History (with J. A. Rickard), 1940; An Outline of Ancient History, 1940; The Dutch in the Far East: A History of the Dutch Commercial and Colonial Empire, 1942; World History: A Christian Interpretation, 1942; The Life of John Calvin, 1943. Home: 1841 Cambridge Rd., Ann Arbor, Mich.

HYMAN, Albert Solomo, cardiologist; b. Boston, Mass., Apr. 6, 1893; s. John Jacob and Caroline (Greenwood) H.; A.B., Harvard, 1915, M.D., 1918; post-grad. student U. of London, 1924, U. of Vienna, 1925; m. Loretta Aloyce Murray, Oct. 21, 1928. Resident physician Boston City Hosp., 1918; asst. med. supt. L.I. Hosp., 1919-20; med. supt. Mt. Sinai Hosp., Phila., 1922-23; med. dir. Jewish Maternity Hosp., Phila., 1922-23; med. supt. Beth David Hosp., New York, 1923-24; cardiologist, Med. Dept., 3rd Naval District; cardiologist Beth David, Manhattan Gen., Jewish Memorial hosps.; cardiologist, First Medical Div., N.Y. City Hosp.; cons. cardiologist Hosp. for the Aged, Yonkers, Richmond Memorial, New Amsterdam, and Hudson View hosps.; cons. cardiologist, research dept., Grant Chemical Co., N.Y.; consultant, research div., Leeds Bio-Chemical Corp., Phila. Dir. Witkin Foundation for Study and Prevention of Heart Disease. Lt. comdr. U.S. Naval Reserve, Resuscitation Service, Med. Corps. Diplomate Am. Bd. Internal Medicine. Fellow Am. Coll. Physicians; mem. A.M.A., Am. Heart Assn., U.S. Naval Reserve Med. Officers Assn. (pres.), Haarlem Med. Soc. (ex-pres.), Riverside Med. Soc. (ex-pres.), Central Medical Assn. (ex-pres.), Phi Delta Epsilon, Physicians Square Club (ex-pres.), N.Y. Cardiological Soc. (v.p.), Master Mason Physicians (ex-pres.). Jewish religion. Clubs: Harvard Medical, City Athletic (New York); Rod and Gun, Outboard (Fairfield, Conn.). Author: Applied Electrocardiography (with A. E. Parsonnet), 1929; The Failing Heart of Middle Life (with A. E. Parsonnet), 1933. Editor of Medico-Masonicus since 1925. Contbr. many articles to med. jours. Inventor of artificial pacemaker for resuscitating the dying heart and other life saving apparatus, also standard tests for naval aviation pilots. Home: (summer) Fairfield Beach, Conn. Address: 46 E. 73d St., New York, N.Y.*

HYMAN, Orren Williams, med. edn.; b. Tarboro, N.C., Dec. 21, 1890; s. Aquilla Pierce and Margaret (Williams) H.; A.B., U. of N.C., 1910, A.M., 1911; Ph.D., Princeton U., 1921; LL.D., Southwestern Coll., Memphis, Tenn., 1938; m. Jane Johnston, Sept. 3, 1921; children—Margaret, Orren Williams, Rufus Johnston. Prin. Salisbury, N.C., Pub. Sch., 1911-12; asst. prof. biology, U. of Miss., 1912-13; asst. prof. of histology and embryology, U. of Tenn., 1913-17, asso. prof., 1917-19, prof. since 1921; dean of adminstrn., Memphis Div. and dean Coll. of Medicine, since 1925. Presbyterian. Contbr. articles to med. jours. Home: 437 Stonewall St. Office: 874 Union Av., Memphis, Tenn.*

HYNDMAN, Donald E., chem. engr.; b. Denver, Colo., April 14, 1904; s. Archiebald and Alice (Miller) H.; B.S., in C.E., U. of Denver, 1922-26; student U. of Rochester (N.Y.), 1926-27, bus. adminstrn., Alexander Hamilton Inst., 1927-29; m. Genevieve C. Schelling, June 20, 1936; children—Martha Anne, Carla Alice. Research chem. engr., Eastman Kodak Co., 1926-29; photographic chem. engr., 1929-40, asst. mgr. East Coast div. motion picture film dept., since 1940. Mem. motion picture indstrn. adv. com., W.P.B., 1942; cons. engr. and analyst, War Activities Com. Motion Picture Industry, 1941-43; sub-com. adminstr., war com. on photography and cinematography, Am. Standards Assn., since 1943. Fellow Soc. of Motion Picture Engrs. (vice-pres., 1939-45; pres. 1945—); mem. Phi Lambda Upsilon, Phi Beta Sigma, Eta Omega Delta. Co-author: The Occurrence and Present Chemical Status of the Female Sex Hormone; Plastic Cellulose in Scientific Research; Automatic Silver Recovery from Hypo and numerous publications on motion picture engring. Home: 25 Central Park West, 23, New York. Office: 350 Madison Av., New York 17, N.Y.

HYNDS, Grace Ballard, business exec.; b. Syracuse, N.Y., Sept. 20, 1895; d. William Morris and Edith (Gibson) Ballard; A.B., Wellesley Coll., 1917; m. Harold deVillo Hynds, July 15, 1924; 1 dau., Ruth Ballard. With Wm. M. Ballard, Inc., builders, 1917-30, dir. and treas., 1924-30; dir. and treas. H. D. Hynds, Inc., engrs. and builders, since 1927. Alumnae trustee Wellesley Coll.; trustee Scarsdale (N.Y.) Foundation. Dir. and vice pres. Scarsdale Community Service; dir. Scarsdale branch Am. Red Cross; mem. council Girl Scouts. Mem. Phi Beta Kappa, Alpha Kappa Xi. Clubs: Wellesley (New York); Wellesley-in-Westchester (Westchester County); Scarsdale Womans, Scarsdale Golf. Home: 12 Rochambeau Road, Scarsdale, N.Y.

HYNDS, John Arthur (hīnds), lawyer; June 16, 1870-Oct. 18, 1941. See Vol. 23 (1944-45).

HYNEMAN, Charles S. (hī'nē-mán), univ. prof.; b. Gibson County, Ind., May 5, 1900; s. Willis Smith and Hattie (Ford) H.; A.B., Ind. U., 1923, A.M., 1925; student U. of Pa., 1925-26; Ph.D., U. of Ill., 1929; m. Frances Virginia Tourner, Aug. 31, 1926; children—Richard Frank, Ruth Anne, Elizabeth Harriet. Teacher in high sch., southern Ind., 1923; instr. in polit. science, Syracuse U., 1928-30; asst. prof., U. of Ill., 1930-37; prof. polit. science and dir. Bur. of Govt. Research, La. State U. since 1937, dir. Sch. of Govt. and Pub. Affairs, 1938-41; exec. sec. La. Municipal Assn., 1940-41; supervisor of classification and training La. State Dept. of Civil Service, 1941; prin. administrative analyst, U.S. Bur. of Budget, 1942-43; chief Mil. Govt. Div. training branch, Office of Provost Marshal Gen., 1943-44; dir. Foreign Broadcast Intelligence Service of Fed. Communications Commn. since 1944; mem. United Nations Monitoring Com. since 1944. Mem. and dir. Social Science Research Council since 1944; member American Polit. Science Assn. (bd. of editors, 1936-37; exec. council, 1940-42), Southern Polit. Science Assn., Am. Soc. Public Adminstrn. Author: The First American Neutrality, 1935. Contbr. articles to professional jours. Home: 4912 Riverdale Rd., Riverdale, Md. Address: Federal Communications Commission, Washington, D.C.

HYNES, John William (hīnz), educator; b. El Paso, Tex., June 24, 1886; s. Mark Joseph and Agnes (Kelley) H.; student St. Stanislaus Coll., Macon, Ga., 1901-06; A.B., St. Louis U., 1908, A.M., 1909; student Gregorian U., Rome, 1921-23, D.D., 1923. Joined Soc. of Jesus (Jesuits), 1901; teacher in high sch. dept. Coll. Immaculate Conception, New Orleans, La., 1909-12, Spring Hill Coll., Mobile, Ala., 1912-14, v.p., 1919-21; teacher of fundamental theology, St. Mary's Sem., Mundelein, Ill., 1923-27; regent of Loyola U., New Orleans, 1927-28, dean, 1928-31, pres., 1931-36; dean of Jesuit Philosophate, Spring Hill Coll., Mobile, Ala., 1937-39; dir. League of Laymen's Retreats since 1939. Mem. N.E.A., Nat. Cath. Edn. Assn., Southern Assn. of Colls. and Secondary Schs. (past v.p.), A.A.A.S., Phi Omega, Blue Key. Address: Jesuit Church, New Orleans, La.*

HYPES, J(ames) L(owell) (hīps), prof. sociology; b. Poe, W.Va., Dec. 22, 1885; s. Samuel William and Althea (Dorsey) H.; student Marshall Coll., Huntington, W.Va., 1908-10; A.B., U. of Ill., 1916, A.M., 1916; A.M., Columbia, 1923, Ph.D., 1927; student Cornell U., summer 1922, U. of London, spring 1928; m. Cora Edna Jackson, Aug. 8, 1911. Teacher rural school, West Va., 1904-08; teacher high school, 1910-13; principal high school, 1916-20; associate professor education, Conn. State College, 1921-30, prof. sociology and dir. sociol. research since 1931; sociologist Laymen's Fgn. Mission Inquiry in India, 1930-31; prof. edn., State Bd. of Edn. Summer Sch., New Haven, 1930-42. Toured in Europe, 1928; made a round-the-world tour visiting countries of Europe, India, China, Japan, 1930-31; made a second world tour visiting England, South Africa, Australia, New Zealand, and South Pacific Islands, 1936. Formerly mem. Council on Human Relations, advisory to U.S. Forest Service; formerly mem. exec. committee, Nat. Assn. of Schools of Social Adminstrn. Mem. Am. Sociol. Soc., Rural Sociol. Soc., Connecticut Council Social Agencies, Indian Village Welfare Assn. (London), Kappa Delta Pi, Pi Gamma Mu. Methodist. Mason. Author: Social Participation in a Rural New England Town, 1927; Spotlights on the Culture of India, 1937; Knights of the Road, 1938. Contributor to sociol. books, journals and bulletins. Home: Storrs, Conn.

HYPES, Samuel L., merchant; b. Evanston, Ill., May 10, 1894; s. William F. and Fanny Edgerton (Loomis) H.; A.B., Princeton, 1916; m. Charlotte Parmelee, March 12, 1921; children—Barbara (Mrs. Blair A. Hellebush), William Parmelee, Jean. Dept. mgr. Marshall Field & Co., Wholesale, Chicago, 1916-36; mdse. mgr. Wieboldt Stores, Inc., Chicago, 1936-41, v. pres. and dir., 1941-43, pres. since 1943. Served as capt., U.S. Army, 1917 to 1919; with A.E.F. Mem. bd. dir. Chicago YMCA, mem. internat. bd. Republican. Presbyterian. Clubs: University (Chicago), Skokie Country. Home: 566 Washington Av., Glencoe, Ill. Office: 106 S. Ashland Blvd., Chicago, Ill.

HYSLOP, James Augustus (hīs'lŭp), entomologist; b. Chicago, Ill., July 7, 1884; s. Charles George and Mary Agnes (Garvey) H.; B.S., Mass. Agrl. Coll., 1908, Boston U., 1908; M.S., Washington State Coll., 1911; m. Grace Genevra Anderson, Oct. 7, 1911; children—Charles Douglas, James Anderson, Ryntha (Mrs. D. R. Geerhing), Wynnifred (Mrs. J. R. Tatum). In charge first gipsy moth eradication work in Conn., 1906; cotton boll weevil parasite work, U.S. Dept. Agriculture, 1907; cereal and forage insect investigation, Dept. Agr., 1908-17; asst. at Pullman (Wash.) Field Sta., 1909-12; in charge Hagerstown (Md.) Field Sta., 1912-17; in charge all extension activities of Bur. of Entomology, World War; entomologist in charge Office of Insect Pest Survey and Pub. Relations, Bur. of Entomology, U.S. Dept. Agr., 1917-34; entomologist in charge Div. of Insect Pest Survey and Information, Bur. of Entomology and Plant Quarantine, U.S. Dept. Agr., 1934-44. Fellow A.A.A.S., Am. Entomol. Soc.; mem. Am. Assn. Econ. Entomologists, Washington Acad. Science, Washington Entomol. Soc. Has specialized in Elateridae. Home: Cameronia Farm, Silver Springs, Md.

HYSSONG, Clyde L(loyd) (hīs'song), army officer; b. Canon City, Colo., Apr. 18, 1896; s. John Colfax and Lila May (Lloyd) H.; grad. Canon City High Sch. 1914, Inf. Sch., 1921, Command and Gen. Staff Sch., 1939; m. Helen Forniss Loftin, June 30, 1921; 1 dau., Helen Gloria. Began as pvt. Colo. Nat. Guard, 1916; commd. 1st lt. Regular Army, 1920; advanced through grades to brig. gen., 1943; promoted major general, Dec. 7, 1944; served overseas, World War, in Meuse-Argonne and St. Mihiel. Clubs: Army and Navy (Manila, P.I.); Army-Navy (Washington, D.C.). Home: Canon City, Colo.

I

IAMS, Jack (Samuel H. Iams, Jr.) (īmz), newspaperman, author; b. Baltimore, Md., Nov. 15, 1910; s. Dr. Samuel H. and Elizabeth (Rouse) I.; grad. St. Paul's Sch., Concord, N.H., 1928; A.B., Princeton U., 1932; m. Dorothy Aveling, Jan. 4, 1934; children—David, Alice, John Andre. With London Daily Mail, 1932-33, Paris Herald, 1934, Baltimore News-Post, 1935-36, Pittsburgh Press, 1937-38; with N.Y. Daily News Since 1939; travel and writing, Balearic Islands, 1934, Virgin Islands, 1938; with Office of War Information since 1942, now in Lisbon, Portugal. Author: Nowhere with Music, 1938; Table for Four, 1939; The Countess to Boot, 1941; Prophet by Experience, 1943. Contbr. to Esquire, Story, New Yorker, Ladies' Home Journal. Holds pilot's license (British). Home: 16 Charlton St. Office: New York Daily News, 220 E. 42d St., New York, N.Y.

IBAÑEZ, Bernardo (ē-bä'nyäz), Chilean labor leader; m. Lucila Delgado. Began career as teacher; became general secretary (head) of the Confederation of Chilean Workers. Member of the house of representatives, chamber of deputies, has been deputy for the Socialist party in Chile since 1941. At invitation of A.F. of L. and C.I.O., visited U.S. to discuss labor relations with South America, 1943. Office: Cámara de Diputados, or Confederacion de Trabajadores, Santiago, Chile.*

IBARBOUROU, Juana de (ē-bär-bō'rōō), Uruguayan writer; b. Melo, Department of Cerro Largo, 1895; ed. in Uruguay; m. Lucas Ibarbourou. Author: Poesías, 1921; Raíz salvaje, 1924; Ejemplario, 1924; Loores de Nuestra Señora, 1934; and many other notable works. Contbr. to newspapers and periodicals. Referred to as "Juan de America." Address: Comercio 318, Montevideo, Uruguay.*

IBBOTSON, Louis Tappe (ib'ŏt-s'n), librarian; b. Clinton, N.Y., Mar. 18, 1901; s. Joseph Darling and Hedwig (Tappe) I.; A.B., Hamilton Coll., Clinton, N.Y., 1922; student U. of Munich, Germany, 1922-23. B.L.S., Univ. of State of New York, 1925; m. Hazel Proctor, May 10, 1926. Reference librarian, Duke U., 1925-27; asst. to librarian, Rochester (N.Y.) Pub. Library, 1927-28; librarian, U. of Maine, Orono, Me., since 1928. Mem. Am. Library Assn., Maine Library Assn., Bangor Hist. Soc., Chi Psi. Mem. board of editors, University of Maine Studies. Home: 10 University Place, Orono, Me.

IBSEN, Heman Lauritz, prof. genetics; b. Chicago, Ill., Sept. 16, 1886; s. Oluf August Martin and Gemaliah (Larsen) I.; B.S. in Agr., U. of Wis., 1912; M.S., in Genetics, 1913, Ph.D., 1916; m. Elma Ruth Stewart, Dec. 22, 1927; 1 dau., Jane Ruth. Asst. in genetics, U. of Wis., 1913-17, in zoölogy, 1917-19; professor genetics, Kan. State College since July 1919. Member of American Society of Animal Production and of American Dairy Science Association. With Chemical Warfare Service, U.S. Army, 1918. Fellow A.A.A.S.; mem. Am. Society Zoölogists, Am. Society Naturalists, Am. Genetic Assn., Sigma Xi, Phi Kappa Phi, Gamma Sigma Delta, Alpha Zeta. Republican. Has specialized in research on inheritance and physiology of reproduction in guinea pigs, rabbits, cattle, and rats. Home: Manhattan, Kan.

ICE, Harry Lawrence (īs), clergyman; b. Lecompton, Kan., July 1, 1886; s. John Robinson and Abbie

Anne (Boyle) I.; A.B., Bethany Coll., 1910, A.M., 1912, D.D. 1936; Ph.D., George Washington U., 1917; spl. course U. of Md., 1915; m. Eva Lena Billick, Sept. 12, 1910; children—Abbie Elizabeth (Mrs. James A. Gilmer), Mildred Ruth (Mrs. Don Chisholm), Harry Lawrence. Ordained ministry Disciples of Christ Ch., 1912; pastor Mt. Rainier, Md., 1912-17, Beaver Falls, Pa., 1917-20, Ravenna, O., 1920-24, Bartlesville, Okla., 1924-34, Independence Blvd. Christian Ch., Kansas City, Mo., 1934-41; pastor Crown Heights Christian Ch., Oklahoma City, Okla., 1942-45. Dir. Ministerial Training, Bethany Coll., since 1945. Mem. Okla. State Council Christian Edn., 1925-33, pres., 1926-27; mem. Central Exec. Bd. of Nat. Benevolent Assn. of Christian Ch. since 1935; pres. Mo. Conv. Disciples of Christ, 1940, Kansas City Council of Churches, 1940-41. Pres. State Bd. Okla Christian Missionary Soc., 1942-43. V.p. Okla. City Council of Chs., 1943. Mem. Phi Kappa Tau, Tau Kappa Alpha. Mason (32°). Clubs: University, Rotary of Kansas City. Pres. Rotary Club of Bartlesville, 1928-29. Home: 2920 N. Robinson St. Address: 4020 North Western, Oklahoma City, Okla.

ICKES, Harold L. (ĭk'ĕs), Secretary of the Interior, lawyer; b. Frankstown Township, Blair County, Pa., Mar. 15, 1874; s. Jesse Boone Williams and Martha Ann (McEwen) I.; A.B., U. of Chicago, 1897, J.D., cum laude, 1907; LL.D., Washington and Jefferson Coll. and Lake Forest Coll., 1933, Berea, Pa. Mil. and Tufts colls. and Northwestern U., 1934, U. of Ala., 1935, U. of New Mexico, 1939; m. Anna Wilmarth Thompson, 1911 (died 1935); 1 son, Raymond Wilmarth; m. 2d, Jane Dahlman, May 24, 1938; children—Harold McEwen, Elizabeth Jane. Began career as reporter with Chicago newspapers, 1897-1900; began law practice, Chicago, 1907. Became active in municipal reform politics, Chicago, in 1897; manager of the mayoralty campaigns of John M. Harlan, 1905, and of Charles E. Merriam, 1911; chmn. Progressive Co. Com., Cook Co., Ill., 1912-14; chmn., Ill. Progressive State Com., 1914-16; mem. Progressive Nat. Com. and Nat. Exec. Com., 1915-16; mem. Nat. Campaign Com. in charge of Charles E. Hughes' campaign for President, 1916. Chmn. Ill. State Council Defense Neighborhood Com., 1917-Apr. 1918; Y.M.C.A. work in France with 35th Div., A.E.F., Apr. 1918-Jan. 1919. Del. at large Prog. Nat. Conv., 1916, Rep. Nat. Conv., 1920, Dem. Nat. Convs., 1936, 1940 and 1944; pres. of People's Protective League, 1922; Ill. mgr. of Hiram W. Johnson presidential campaign, 1924; mgr. campaign of Hugh S. Magill, Independent Rep. candidate for U.S. senator from Ill., 1926; Sec. of Interior in cabinet of President Roosevelt since 1933; also administrator of pub. works, 1933-39, and oil administrator under NRA; solid fuels administrator for war since Nov. 1941, and coordinator of fisheries since July 1942, also petroleum adminstr. for war since May 1941; coal mines administrator, 1943-44; chairman National Resources Committee, 1934-39; chairman National Power Policy Committee since 1934; mem National Defense Power Commn., 1938-39; chairman American delegation, Anglo-American Oil Treaty Negotiations, London, September 1945; member National Roosevelt Memorial Assn.; v.p. Roosevelt Memorial Assn. of Greater Chicago; mem. bd. of advisors of the Quetico-Superior Council until 1933; mem. Nat. Conservation Com.; chmn. People's Traction League, 1929-30; mem. Nat. Forest Reservation Commn., chmn. Migratory Bird Conservation Commn.; mem. Smithsonian Instn.; chmn. bd. of dirs. Virgin Islands Co.; mem. U.S. Council of Nat. Defense; mem. Liaison Com. on War Relocation; mem. Nat. Archives Council; mem. bd. dirs. Canal Zone Biological Area; mem. Nat. Park Trust Fund Bd., W.P.B.; president, Petroleum Reserves Corporation. Honorary member Nat. Council Boy Scouts of America. Awarded the Louis D. Brandeis medal for service to humanity, 1940, Cornelius Amory Pugsley gold medal for distinguished park service in U.S. in 1941. Mem. Am. Bar Assn., Ill. Soc. S.A.R., Swedish Colonial Soc. (hon.), Chicago Press Vets. Assn., Authors' League of America, France Forever, Am. Philatelic Soc., Izaak Walton League of America, Inc., Phi Delta Theta, Phi Delta Phi, Pi Gamma Mu (hon.). Clubs: University, Lake Shore, Athletic (Chicago); Shawnee Country (Wilmette); Indian Hill (Winnetka); National Press (Washington, D.C.); Saints and Sinners (N.Y.). Author: The New Democracy, 1934; Back to Work, 1935; America's House of Lords, 1939; The Third Term Bugaboo, 1940; Not Guilty, 1940; Autobiography of a Curmudgeon, 1943; Fightin' Oil, 1943; Fightin' Coal, 1945. Editor of Freedom of the Press Today, 1941. Mem. international hon. editorial board of Free World (a monthly). Home: Headwaters Farm, Olney, Md. Office: Interior Bldg., Washington, D.C.

IDDINGS, Edward John, animal husbandman; b. Peru, Ind., Mar. 22, 1879; s. John Byron and Mary (Huber) I.; student Butler Coll., 1899-1901; B.S. in Agr., Colo. A.&M. Coll., 1907, M.S., 1922; m. Maud Augusta Rowell, June 24, 1908; children—Edward John (dec.), Catherine May (dec.). Spl. agt. Bureau of Plant Industry, U.S. Dept. Agr., 1906; asst. to dean of agr., Colo. A.&M. Coll., 1907-09; asst. in animal husbandry, same Coll., 1909-10; with U. of Idaho since 1910, prin. Sch. of Practical Agr. and asst. in animal husbandry, 1910-11, prof. animal husbandry, 1911-18, vice dean College of Agr., 1913-15, dean, 1915-18, dean of agr. and dir. Agrl. Expt. Sta. since 1918, acting dir. extension service, 1923-24, dir. of extension since 1924; on leave of absence on round-the-world tour, 1927, visiting leading farming and livestock producing countries; on sabbatical leave November 1, 1945-October 31, 1946. Fellow A.A.A.S.; mem. Am. Genetic Assn., Am. Soc. Animal Production, Delta Tau Delta, Alpha Zeta, Sigma Xi. Mason (K.T., Shriner). Republican. Author numerous bulletins and articles relating to live stock. Home: 604 E. 3rd St. Address: Morrill Hall, Moscow, Ida.

IDDLES, Alfred, mech. engr.; b. Casco, Mich., Dec. 1, 1889; s. Thompson Andrew and Alice Hattie (Lilly) I.; B.S. in M.E., Mich State Coll., 1912, M.E., 1917; m. Lucile M. Lester, Aug. 5, 1914; children—Gordon, Alan. Asst. supt. Mich. Light Co., Jackson and Flint, Mich., 1912-14; instr. and asst. prof. of mech. engring., Mich State Coll., 1914-18; cons. engr., 1916-17; fuel engr. U.S. Bureau of Mines, 1919; chief engr. and v.p. Day & Zimmermann Engring. & Constrn. Co., 1919-37; constrn. mgr. United Engrs. & Constructors, Inc., 1929-31, v.p., 1931-37; v.p. Dwight P. Robinson & Co., Inc., United Engrs. & Constructors, Ltd. (Canada), 1931-37; application engr., Babcock & Wilcox Co., Apr. 1937-May 1945, v.p. since May 1945. Served as 1st lt. and captain Chem. Warfare Service, U.S. Army, in charge public utilities, Edgewood Arsenal, Md., 1918-19. Fellow Am. Soc. Mech. Engrs. (v.p. 1939); mem. Franklin Inst., Newcomen Soc., Tau Beta Pi. Republican. Presbyterian. Club: Railroad-Machinery (New York). Home: 203 Orchard Way, St. Davids, Pa. Office: 85 Liberty St., New York, N.Y.

IDE, John Jay (id), aeronautics; b. Narragansett Pier, R.I., June 26, 1892; s. George Elmore (rear adm. U.S. Navy) and Alexandra Louise (Bruen) I.; grad. Browning Sch., New York, 1909; Certificate of Architecture, Columbia, 1913; studied École des Beaux Arts, Paris, 1914; m. Dora Browning Donner, February 12, 1940. Architect with H. T. Lindeberg, N.Y., 1916-17 and 1920-21; tech. asst. in Europe of Nat. Adv. Com. for Aeronautics, at Am. Embassy, Paris, 1921-40; on active duty since 1940; in Bureau of Aeronautics, Navy Dept., Washington, D.C., 1940-43; now comdr. on foreign duty. Special aviation correspondent in France for Scientific Am., 1913-14; contbr. to "Aviation" and other aeronautical periodicals since 1914; spl. mission to Europe for Office of Naval Intelligence, Navy Dept., 1920; observer or delegate of U.S. Govt. at many international aeronautical confs. in Europe; mem. Permanent Air Transport Cooperation Com. and Com. of Experts for Aviation Engine Horsepower Measurement, League of Nations; Am. rep. on Internat. Tech. Com. of Aerial League Experts; plenipotentiary del. Dept. of State to Internat. Diplomatic Conf. on Private Air Law, Rome, 1933. Ensign lt. (j.g.) and lt. U.S. Naval Reserve Flying Corps, 1917-20; commander U.S.N.R. (now on active duty). Mem. Soc. Automotive Engrs., Nat. Aeronautic Assn.; asso. fellow Inst. Aeronautical Sciences (New York); hon. mem. Royal Aeronautical Soc. (London); Am. mem. sporting and tech. commns. of Internat. Aeronautic Fed. Episcopalian. Clubs: Union (New York); Metropolitan, Chevy Chase (Washington, D.C.); Cercle Interallié, Automobile Club de France, American, Squash Racquet, St. Cloud Country (Paris) Churchill, Royal Automobile (hon), Guards, American (London). Author of "The Portraits of John Jay," 1938; "International Aeronautic Organizations and Control of Air Navigation," 1938. Address: U.S. Naval Air Attaché, U.S. Navy 100, care Fleet Post Office. New York, N.Y.

IDE, Knox, corp. exec.; b. Fort Worth, Tex., June 23, 1902; s. George P. and Margaret (Borden) I.; A.B., U. of Ala., 1923; LL.B., Harvard, 1926; m. Sarah Cowan Harris, Apr. 3, 1929; 1 dau., Sarah Ann. Entered practice of law, 1926; atty. and dir., Junior Chamber of Commerce, Anniston, Ala., 1926-31; corporate counsel, City of Jacksonville, Ala., 1926-31; with Rogers, Ramsay & Hoge, New York, 1931-37; private practice, 1937-40; dir. Am. Home Products Corp., 1936; sec., 1938, v.p., 1941, exec. v.p. Jan. 1943, pres. Sept. 1943-Nov. 1945, mem. exec. com. since 1938; chmn. bd. Pal Blade Co., Personna Blade Co. Dir. Am. Mach. & Foundry Co., Internat. Cigar Machinery Co., Ft. Dodge Serum Co., Ft. Dodge Labs., Ft. Dodge Rendering Co., Affiliated Products; Am. Home Foods, Anacin Co., Ayerst, McKenna & Harrison Ltd., Belle Center Creamery & Cheese Co., Bovinine Co., Boyle-Midway Inc., Canadian Home Prods. Corp. Ltd., Harold H. Clapp, Collyrium Inc., P. Duff & Sons, Emdee Labs., Gen. Biochemicals, Gilliland Labs., G. Washington Coffee Refining Co., Heather Co., Marietta-Harmon Chemicals Inc., Internat. Vitamin Corp., Kolynos Co., Larned Corp., Life Products, Inc., Louis Philippe, Inc., O.M.S. Corp., Oxzyn Co., Petrogalar Labs., Prescott Paint Co., Reichel Labs., Research Products Corp., J.B. Shohan & Co., S.M.A. Corp., Valmont of Canada Ltd., Vita Ray (Can.) Ltd., Whitehall Pharmacal Co., Wyeth Inc., Jno. Wyeth & Bro., Jno. Wyeth & Bro. (Can.) Ltd., Jno. Wyeth Laboratories, S.A., Mem., N.Y. Bd. of Trade, Proprietary Assn., Toilet Goods Assn., Acad. Polit. Science. Clubs: University, Empire State (N.Y.); Seigniory (Province of Quebec), New York Southern Society; Anniston (Ala.) Country; Mamanasco Lake Assn. Home: 1040 Fifth Av. Office: 350 Fifth Av. New York, N.Y.

IDELL, Albert Edward (ĭ-dĕll'), novelist; b. Phila., Pa., June 21, 1901; s. Albert Magilton and Melissa (Barr) I.; grad. Germantown High Sch., Phila., 1919; student Sch. of Indsl. Art, 1919-21; studied accounting at night sch.; m. Marguerite Bethulia Borgiano Cadwalader, Dec. 30, 1926. Worked as grocery clerk, typist, truck helper, etc., while attending high sch.; sec. to dir. while attending art sch.; began in public accounting, 1921, working at accounting during the winters and variously as harvest hand, railroad car repairer, laborer in packing house, short order cook in restaurant, etc.; during summers; spent 6 months in Europe with group of artists, then hitchhiked through Germany and worked passage home on S.S. America; also spent 1926-27 in Sicily; began specializing in bldg. and loan and bank accounting, 1927; partner in mfg. of fibre specialties, 1929; bank auditing, western N.C., 1931-32; began study of restaurant accounting, also promoted prize fights in Asheville, N.C.; started a lending library, 1930, and still has an interest in the business; engaged as consultant in sch. lunch rooms, Phila. Sch. Dist., 1932, became supervisor, 1933; conducted courses in restaurant management for Phila. Restaurant Assn.; writing since 1941. Awarded $1,000 Bookman's prize for best novel for one connected with book trade for novel Pug, story of prize fighter, 1941. Author: Pug, 1941; Cross in the Caribbean, 1941; Centennial Summer, 1943; Bridge to Brooklyn, 1944; S.S. Hawkeye State, 1946. Home: Palm Beach, Fla.

IDEMA, Henry, banker; b. Grand Rapids, Mich., Feb. 29, 1856; s. Henry and Frances (Van der Ploeg) I.; student pub. schs.; m. Annie Doornink, Feb. 3, 1880; children—Chester F., Walter D., Edward H. Mgr. Bradstreet's Mercantile Agency, Grand Rapids, 1882-93; chmn. bd. Old Kent Bank, Grand Rapids, Mich., since 1908; dir. Mich. Consol. Gas. Co.; v.p. Mich. Trust Co.; treas. Metal Office Furniture Co.; McKenzie River Timber Co.; v.p. Mich. Trust Co.; dir. Holland State Bank, Tillamook Yellow Fir Co., Mich. Consolidated Gas Co. Trustee and treas. Isabella Home for Aged Women. Presbyn. Clubs: Peninsular, Kent Country. Home: 103 College Av. S.E. Address: Old Kent Bank, Grand Rapids, Mich.

IDESON, Julia Bedford (ī'dĕ-sŭn), librarian; died July 15, 1945. See Vol. 23 (1944-45).

IGLAUER, Samuel (ĭg'lou-ĕr), otolaryngologist; Dec. 28, 1871-June 23, 1944. See Vol. 23 (1944-45).

IGLEHEART, Austin Smith, bus. exec.; b. Evansville, Ind., Oct. 25, 1889; s. John L. and Belle (Smith) I.; grad. U. of Wis., 1912; m. Suzanna Bridwell, Nov. 2, 1915; children—Austin S., Evaline (Mrs. Wesley D. Hamilton), James B., John David. Began with Igleheart Bros. Inc., (est. 1856) 1912; mgr. Swans Down Cake Flour dept., 1915; advtg. and sales promotion until 1926 (firm joined Gen. Foods, Inc., 1926); vice pres. Gen. Foods (mfg., transportation), 1929; v.p. (sales), 1935, exec. v.p. 1938, pres., since 1943. Dir. Grocery Mfrs. of Am., Chase Nat. Bank, The Borden Co., Chicago & Eastern Ill. R.R. Clubs: Racquet and Tennis, Union League, Round Hill (Greenwich, Conn.). Home: Round Hill Road, Greenwich, Conn. Office: General Foods Corp., 250 Park Av., New York, N.Y.

IGLEHART, David Stewart (ig'l'hărt), pres. W. R. Grace & Co.; b. New Albany, Ind., Sept. 4, 1873; s. Ferdinand Cowle (clergyman) and Nannie Dorsey (Stewart) I.; A.B., Columbia U., 1894; m. Aida Birrell, April 29, 1909 (died Nov. 26, 1933); children—Stewart Birrell, Philip Lawrence Birrell, Wendy (Mrs. Douglas A. McCrary). With W. R. Grace and Company since 1894; representative in S.A., 1901-15; returned to New York office, 1915, pres. since 1929; also pres. Grace Line and dir. subsidiaries; director Grace National Bank. Mem. Bus. Advisory Council for U.S. Dept. of Commerce. Served as lt. 112th Regt., U.S. Army, Spanish-Am. War; capt. and aide-de-camp on staff of late Theodore Roosevelt when gov. of N.Y. Decorated with Order of the Sun (Peru); Order of Merit (Chile); Order of Merit (Ecuador); Condor de los Andes (Bolivia). Clubs: Knickerbocker, Racquet and Tennis, India House, Down Town Association (New York); Meadow Brook (L.I.); Gulf Stream Golf (Fla.). Home: Westbury, L.I., N.Y.; (winter) "La Centinela," Delray, Fla. Office: 7 Hanover Sq., New York, N.Y.

IGNICO, Robert Victor (ig'nē-cō), army officer; b. Boston, Mass., Oct. 14, 1895; s. Vincent and Mary Rose (Cavagnaro) I.; student Washington and Lee U., 1914-17; grad. U.S. Army Airship Sch., 1921, Air Corps Advanced Flying Sch., 1923, U.S. Army Indsl. Coll., 1932, Air Corps Tactical Sch., 1937; m. Arlene Davidson, June 23, 1917; children—Vivian Gertrude (Mrs. Louis B. Grossmith, Jr.), Vincent Anthony. Apptd. aviation cadet U.S. Army Air Forces, May 19, 1917, and advanced through the grades to brig. gen., Sept. 1942. Decorated Victory medal, Asiatic-Pacific medal with Bronze Star, American Defense Ribbon with Bronze Star, Air Medal, American Theatre Medal, Legion of Merit Medal. Mem. Phi Kappa Sigma. Home: Lexington, Va.

IGOE, James Thomas (ī'gō), ex-congressman; b. Chicago, Ill., Oct. 23, 1883; s. Thomas and Helen I.; ed. pub. schs. and business coll., Chicago; m. Katherine Jordan, Oct. 20, 1909; 1 son, James Thomas. Began in printing business as a boy; pres.

James T. Igoe Printing and Lithographing Co., Inc., since 1907; pres. James T. Igoe Building Corp.; president Ray Heat & Power Co., Bon-Aire Builders, Inc. City Clerk, Chicago, 1917-23; mem. 70th to 72d Congresses (1927-33), 6th Ill. Dist. Mem. Illinois Manufacturers Association. Democrat. Clubs: Lake Shore, Butterfield Country. Home: 4300 Lake Shore Drive. Office: 600 W. Van Buren St., Chicago, Ill.*

IGOE, Michael Lambert, judge; b. St. Paul, Minn., Apr. 16, 1885; s. James F. and Katherine (Sherrin) I.; ed. pub. and parochial schs. and De La Salle Inst., Chicago; LL.B., Georgetown U., 1908; m. Ruth O'Connor, Nov. 22, 1928; 1 son, Michael L. Admitted to Ill. bar, 1908; elected to Ill. legislature 8 times, 1912-30; chief asst. in office of U.S. atty., Chicago, 1915-17; mem. Bd. South Park Commrs., 1924-34; del. Dem. Nat. Conv., 1928; mem. Democratic National Com., 1930-32; elected to 74th Congress (1935-37), Ill. at large, resigned, May 1935; apptd. U.S. dist. atty., Northern Dist. of Ill., June 1935; judge U.S. Dist. Court, Northern Dist. of Ill., since 1939. Mem. Am., Ill. State and Chicago bar assns. Mem. Knights of Columbus, Catholic Order of Foresters, Hibernians, Elks. Clubs: Ill. Athletic, Chicago Athletic, South Shore Country. Home: 5120 Hyde Park Blvd. Office: U.S. Court House, Chicago, Ill.

IGOE, William L., lawyer, ex-congressman; b. St. Louis, Oct. 19, 1879; s. Michael J. and Margaret (Hefferman) I.; pub. and parochial schs.; LL.B., Law Dept., Washington U., 1902; unmarried. Clk. and later asst. librarian, Mercantile Library, St. Louis. Mem. St. Louis Ho. of Dels., 1909-13 (resigned); mem. 63d to 66th Congresses (1913-21), 11th Mo. Dist.; now mem. Igoe, Carroll, Keefe & Coburn. Democrat. Catholic; Knight of St. Gregory. Home: 4939 Northland Av. Office: Boatmen's Bank Bldg., St. Louis, Mo.

IHLDER, John (ĭl'dĕr), civic work; b. Baltimore, Md., Mar. 8, 1876; s. John D. and Maude Anna (Mott) I.; grad. high sch., Yonkers, N.Y., 1896; B.S., Cornell U., 1900; m. Louise McLaren, Oct. 6, 1906; 1 son, Richard. Newspaper work and magazine writing, 1900-08; with Assn. of Commerce, Grand Rapids, Mich., 1908-10; field sec. Nat. Housing Assn., 1910-16; mng. dir. Phila. Housing Assn., 1917-20, also of Phila. Child Federation, and chmn. Social and Health Com., 1918-20; mgr. Civic Development Dept. U.S. Chamber Commerce, 1920-28; exec. dir. Pittsburgh Housing Assn., 1928-33; housing consultant to Nat. Capital Park and Planning Commn., 1929-34; exec. dir. Boston Housing Assn., 1931-34; executive Washington Committee on Housing, 1933-34; executive officer, Nat. Capital Housing Authority, since 1934; consultant on housing Federal Defense Agencies, 1940-41. Chairman committee on types of dwellings, President's Conf. on Home Bldg., 1931. Mem. Phila. Zoning Commn., 1917-20; Philadelphia representative U.S. Housing Corp., 1918-19; chmn. U.S. Homes Registration Com., 1918-19; mem. bd. mgrs. Nat. Sch. Commercial and Trade Orgn. Executives, 1921-28; mem. City Planning and Zoning Advisory Com. of Federal Dept. of Commerce, 1921-34; mem. Commn. on Public Welfare Legislation, D.C. Mem. Inst. Planners (mem. bd. govs.), Washington Council Social Agencies (past pres.), Nat. Conf. Social Work, Internat. Federation for Housing and Town Planning (mem. of council), Nat. Assn. of Housing Officials (bd. dirs.); former pres. Middle Atlantic Regional Council. Phi Delta Theta. Unitarian. Club: Cosmos (Washington). Home: 2811 P St. N.W. Office: 1737 L St. N.W., Washington 25, D.C.

IHLEFELD, August, (ĭl'fĕld), banker; b. at New York, N.Y., Dec. 18, 1898; s. August and Katherine (Morris) I.; attended New York pub. and high schs., 1905-17, Columbia U. Extension, 1922-26; m. Mary E. Harvey, June 3, 1924; children—Marie Janet, Gerard, August Joel. Clerk and accountant, 1915-19; clerk and auditor, Mechanics & Metals Bank, New York, 1919-26; bank examiner, Banking Dept., State of N.Y., 1926-29, deputy supt. of banks, 1929-33; exec. v.p. Savings Banks Trust Co., New York, 1933-38, pres. and dir. since 1938. Instr. Am. Inst. of Banking, 1936; pres., dir. Institutional Securities Corp., N.Y.; instr. Grad. Sch. of Banking of Am. Bankers Assn., 1943. Gov. New Rochelle Hospital. Democrat. Roman Catholic. Clubs: Down Town Assn., Bankers of America (New York); Wykagyl Country (New Rochelle, N.Y.). Home: 92 Verdun Av., New Rochelle, N.Y. Office: 14 Wall St., New York, N.Y.

IIAMS, Thomas Marion (ī'ămz), librarian; b. Pasadena, Calif., May 19, 1898; s. Calvin and Margaret (Raftery) I.; student Univ. of Calif. at Los Angeles, 1919-21, U. of Southern Calif., 1921-22; A.B., U. of Calif. at Los Angeles, 1928; M.A., U. of Chicago, 1939, grad. student, summer, 1940; m. Dorothy Finer, November 4, 1924; 1 son, Thomas Marion; m. 2d, Dorothy E. Wents, Aug. 31, 1940. Cataloger Huntington Library, San Marino, 1923-26, asst. librarian, 1926-38, head of publs. office, 1936-38; librarian and prof. bibliography, Colgate U., since 1939, member faculty of Naval Flight Preparatory School, Colgate U., 1943. Awarded Fellowship University of Chicago Graduate Library School, 1938-39. Member Bibliographical Society America, American Library Assn. (fgn. importations com. since 1940), N.Y. Library Assn., Am. Assn. Univ. Profs., Early Am. Industries Assn., Madison County (N.Y.) Historical Society, Inter-American Bibliographical and Library Assn., Univ. of Calif. at Los Angeles Alumni Association (councilman), Univ. of Chicago Alumni Association. Clubs: Rounce and Coffin (Los Angeles), Cluny (College Librarians of Upper New York); Hamilton. Author: Preservation of Rare Books and Manuscripts, 1932; Foxing in Books (with T. D. Beckwith, 1937; Deterioration of Paper (with T. D. Beckwith and W. H. Swanson), 1940; Madison County Bibliography (in Madison Co. Today, 1944). Contbr. to Library Quarterly, Publishers' Circular (London), Library Journal, School and Soc., and other professional journals. Mem. editorial board Scholars' Facsimiles and Reprints (New York). Home: 51 Broad St., Hamilton, N.Y. Office: Colgate Univ. Library, Hamilton, N.Y.

IJAMS, Elvin H. (ī'ămz), coll. pres.; b. Florence, Ala., May 30, 1886; s. Joseph Henson and Frances Elizabeth (Oakley) I.; grad. State Normal Sch., Florence, 1906; B.S., Peabody Coll. for Teachers, Nashville, Tenn., 1918, M.A., 1927; post grad. work, U. of Southern Calif., 1931-32; m. Una Constance Hartley, 1915; children—Joe Hartley, Reba Catherine, Elva Malinda. Teacher and prin., rural schs., Ala., 1906-12; prin. Striplin Sch., Gadsden, Ala., 1912-16, Martin Sch., Birmingham, 1917-19; prin. city and county schs., Savannah, Ga., 1920-23; prof. of edn., David Lipscomb Coll., Nashville, 1923-27; religious educ. and survey work, Los Angeles, 1928-32; dean, David Lipscomb Coll., 1932-34, pres. since 1934. Mem. A.A.A.S., Phi Delta Kappa. Mem. Ch. of Christ. Club: Civitan. Home: Graybar Lane, Nashville, Tenn.*

IJAMS, George Edwin, govt. official; b. Baltimore, Md., Sept. 29, 1888; s. George Edgar and Helen Elizabeth (Jordan) I.; ed. Baltimore grade schs. and Baltimore City Coll.; m. Mary Rawlings Addison, Feb. 7, 1912; children—George Edwin, Virginia (Mrs. Tracy C. Coleman), Barbara Ann. Served on Mexican border in First Md. Cavalry, Nat. Guard, 1916; enlisted for World War service U.S. Army, as private, subsequently entered R.O.T.C., Fort Myer, Va., 1917; served as capt. of inf., U.S. Army; assigned to A.E.F., detachment of War Risk Ins. Bur.; drafted plan of soldier ins., used in the field; apptd. war risk ins. officer of 1st Div.; in that capacity wrote $200,000,000 ins. at the front, some of it under fire for which cited by Gen. Pershing for "exceptionally meritorious and conspicuous service"; joined staff of Brig. Gen. Charles G. Dawes, rendering service in Eng., Spain, Portugal, Switzerland, Italy and N. Africa, coöperating with mil. missions of allies; promoted to maj. and lt. col.; given spl. duties with demobilization and peace conf.; on return to U.S. apptd. asst. dir. Bur. War Risk Ins.; sent to Europe to negotiate reciprocal agreements with foreign countries for care disabled vets., 1921; dir. U.S. Vets. Bur. during its last yr.; has been asst. adminstr. Vet. Adminstrn. since orgn., in charge med. and domiciliary care, constrn. and supplies. Served 3 terms as comdr. in chief Mil. Order World War, its membership doubling during his adminstrn. Decorated Purple Heart (U.S.); Officer Order of Crown of Italy; Officer French Acad. (gold palms); Chevalier Legion of Honor (France). Mem. Vets. Foreign Wars, Am. Legion, Heroes of '76, R.O.T.C. Assn. of U.S., Nat. Sojourners. Mason (K.T., Shriner). Home: 3201 Carlisle Av., Baltimore, Md. Office: Veterans Administration Bldg., Washington, D.C.

ILLICK, Joseph S(imeon) (ĭl'ĭk), forester; b. Easton, Pa., Sept. 16, 1884; s. John and Anna Louise (Unangst) I.; A.B., Lafayette Coll., 1907, Sc.D., 1927; B.F., Biltmore Forest Sch., 1911, F.E., 1913; grad. study, U. of Munich, 1910-11; M.S., Juniata Coll., 1925; m. Della May Brotzman; children—Dorothy Emelyn, Joseph Francis, Anna May, Ira Ellwood, Helen Josephine. Instr. in forestry, Pa. State Forest Sch., 1907-10, prof. forestry, 1911-18, acting dir., 1918-19; chief of silviculture and research, Pa. State Dept. Forestry, 1919-27; state forester, Pa., 1927-31; head of dept. forest management, N.Y. State Coll. of Forestry, 1931-43, acting dean, 1943-45, dean since 1945. Fellow A.A.A.S.; mem. American Forestry Assn., Soc. Am. Foresters, American Society for Public Administration. Republican. Lutheran. Mason, Shriner. Club: University. Author: Tree Habits—How to Know the Hardwoods, 1924; Pennsylvania Trees, 1925; Outline of General Forestry, 1935. Contributor many bulletins and articles on forest management, dendrology and general forestry, and reports on forest adminstrn. and organization. Home: 763 Ostrom Av., Syracuse, N.Y.

ILLIG, Marjorie Bullock (Mrs. Carl Weber Illig, Jr.) (ĭl'ĭg), public health director; b. Belchertown, Mass., Oct. 27, 1891; d. Lewis Edward and Susie A. (Butler) Bullock; student Sargent College, 1909-12, Bryant and Stratton School, 1912-15, Boston Sch. of Physical Education, 1917; m. Carl Weber Illig, Jr., Nov. 29, 1923; 1 dau., Barbara Weber. Began as phys. edn. director, 1912; sec. to dean, dept. of religious education, Boston Univ., 1915-17; sec. to Supt. of Schs., Cleveland, O., 1918-19; X-ray technician and physiotherapist with Dr. Frederick H. Morse, Boston, 1919-23; physiotherapist Cape Cod and Brockton, Mass., 1923-25; State chmn., div. of health, Mass. State Fedn. of Women's Clubs, 1930-32; nat. chmn. div. of health, General Fedn. of Women's Clubs, 1932-38; lay field representative, Am. Society for Control of Cancer, N.Y. City, 1935-36; nat. comdr., Women's Field Army, 1936-43. Pres. The Bullock Cranberry Co., Inc., Wareham, Mass. Trustee Endicott Jr. Coll., Pride's Crossing, Mass., from the opening of college in 1939. Vice chmn. bd. management, Buzzards Bay-Wareham, U.S.O.; mem. area U.S.O. Council; chmn. div. pub. health, Gen. Fedn. of Women's Clubs, 1944-47; mem. Nat. Women's Advisory Com. Fed. Security Agency. Mem. Tobey Hosp. Medical Dept., U.S. Army, World War I. Chmn. park dept., Town of Wareham, Mass., 1926-34. Mem. Assn. of Women in Public Health, Am. Pub. Health Assn., American Legion (Wareham, Mass., Post 220), International Fedn. of Business and Professional Women. Republican. Episcopalian. Clubs: Wareham Monday, State Presidents of Mass., Onset Woman's (town of Wareham, Mass.; founder and pres. 1923-25, 1926-28, 1930-32); First District President's Club (Cape Cod, Mass.; pres. 1935-36); Town Hall (New York). Home: 520 Main St., Wareham, Mass.

ILSLEY, Charles F(erdinand) (ĭlz'lē), banker; b. Milwaukee, Wis., Mar. 17, 1893; s. James K. and Mary M. (Stevens) I.; grad. Milton (Mass.) Acad., 1911; A.B., Harvard, 1915; m. Judith Lloyd Jenks, Sept. 18, 1920; children—Judith Lloyd, Charles F. Began with Marshall and Ilsley Bank, Milwaukee, 1915, asst. cashier, 1921-26, dir. since 1923, asst. v.p., 1926-29, v.p., 1929-35, chmn. bd. since 1935; dir. L. J. Mueller Furnace Co., Northwestern National Ins. Co., Northwestern Nat. Casualty Co. of Milwaukee; trustee Estate of Daniel Wells, Jr., Milwaukee; The Huron Milling Co., Inc., Harbor Beach, Mich.; Treas. Village of River Hills, Wis., 1928-36; dir. Visiting Nurse Assn., Wis. Anti-Tuberculosis Assn. (treas.); trustee Layton Art Gallery (pres. of bd.), Layton Art Sch. (pres. of bd.), Milwaukee Downer Coll., Milwaukee Hosp. Auxiliary. Mem. exec. com. Milwaukee Clearing House Assn. Clubs: Milwaukee, University, Milwaukee Country (Milwaukee); Harvard (N.Y. City). Home: River Rd., River Hills, Milwaukee. Office: Marshall & Ilsley Bank, Milwaukee, Wis.

ILSLEY, James Lorimer (ĭlz'lĭ), minister of finance, Govt. of Can.; b. Somerset, Nova Scotia, Jan. 3, 1894; s. Randal B. and Catherine (Caldwell) I.; B.A., Acadia U., 1913; LL.B., Dalhousie U., 1916; m. Evelyn W. Smith, May 14, 1919; children—Edith Allison, Grace Evelyn. Became barrister; mem. law firm of Ilsley and Archibald, Halifax, N.S., 1931-35; elected to House of Commons at gen. election, 1926, 30, 35, 40; sworn of the Privy Council and apptd. minister of nat. revenue, Oct. 23, 1935; apptd. minister of finance, July 8, 1940. Home: 24 Russell Av. Office: East Block, Ottawa, Ont., Can.

IMAHORN, Albert Peter (ĭm-ä-hôrn'), banker; b. Mobile, Ala., Sept. 5, 1897; s. Albert Peter and Amelia (Hanlein) I.; student McGill Inst., Mobile, Ala., 1909-12, Spring Hill Coll., Mobile, 1913-14; m. Vera Nell Pearce, July 25, 1929. Became clk. People's Bank, Mobile, 1914; has been asst. nat. bank examiner, bank examiner State of Ala., examiner Federal Farm Loan Board, pres. American Nat. Bank & Trust Co., Mobile, mgr. loan agency R.F.C., New Orleans; pres. Hibernia Nat. Bank, New Orleans, since 1933; dir. New Orleans Loan Agency, R.F.C. Mem. advisory com. R.F.C., New Orleans. Served as sergt. Q.M. Corps, U.S. Army, during World War. Democrat. Roman Catholic. Clubs: Boston, Louisiana, New Orleans Country (New Orleans). Home: 515 N. Line St., Metairie, New Orleans. Office: Hibernia Nat. Bank, New Orleans, La.*

IMES, Birney, Sr., newspaper pub.; b. Gloster, Miss., Feb. 18, 1889; s. Lemuel J. and Mary E. (Whittington) I.; ed. pub. schs., Columbus, Miss.; grad. Miss. Coll., Clinton, Miss., 1907; student army orientation course Command and Gen. Staff Sch., Ft. Leavenworth, Kan., 1943; m. Eunice Tanner, Mar. 1912; 1 son, Birney. Engaged in newspaper work since 1912; editor and publisher Commercial Dispatch, Columbus, Miss., since 1920; owner Columbus Broadcasting Co. since 1943; dir. First Columbus Nat. Bank. Exec. sec. bd. of trustees Univ. of Colls. of Miss., 1925; mem. 1st Fed. P.W.A. bd., Miss., 1933; mem. comm. to study expdn. of Hernando DeSoto in discovery of Miss. River, 1936; mem. Miss. Unemployment Commn., 1936; mem. U.S. delegation (asst. to Sec. of State Hull) to Conf. of Ministers of Fgn. Affairs of Am. Republics, Havana, Cuba, 1940; chmn. Columbus Airbase Com., 1940-41. Organizer and pres. Columbus Rotary Club, 1922, dir. 1943. Press rep., Inter-Am. Conf., Mexico City, 1945, and at United Nations Conf. San Francisco, 1945. Mem. Miss. Press Assn. (pres. 1930, mem. bd. govs. 1943), Southern Newspapers Pubs. Assn. (dir. 1943), Navy League of U.S. (dir. 1943), Miss. Automobile Assn. (dir. 1943), Columbus Chamber of Commerce (pres. 1933, dir. 1943). Apptd. col. on staff Gov. Hugh White, 1936, Gov. Thomas L. Bailey, 1944. Home: 803 College St. Office: Main St., Columbus, Miss.

IMES, William Lloyd (ĭmz), clergyman; b. Memphis, Tenn., Dec. 29, 1889; s. Benjamin Albert and Elizabeth Rachel (Wallace) I.; A.B., Fisk U., Nashville, 1910, M.A., 1912; M.A., Columbia U., 1915; B.D., Union Theol. Sem., N.Y., 1915; D.D., Lincoln U., 1929; m. Grace Virginia Frank, Sept. 6, 1915; children—Wendell Phillips (dec.), Hope Mathilde, Jane Elizabeth (dec.). Ordained ministry, Presbyn. Ch., 1915; pastor Bethel Chapel, Plainfield, N.J.,

1915-19, Lombard Central Ch., Phila., 1919-25, St. James' Church, New York, 1925-43; president Knoxville College, Knoxville, Tenn., since April 1, 1943; member of board of directors Union Theological Seminary, New York, since 1942. With Y.M.C.A., Camp Merritt, N.J., 1918-19. Trustee of Fisk University; v.p. Ministers' Union of America; pres. Union Sem. Alumni Club of N.Y., 1934-35; mem. com. of direction race relations of Federal Council of Chs. of Christ in America since 1929. Mem. Inter-Racial Com. Phila., 1920-25; chmn. com. on anti-color-segregation in pub. schs., Phila., 1921-23. Leader of delegation from Presbytery of N.Y. to gen. assembly of Presbyn. Chs., U.S.A., at Cleveland, O., 1934. Mem. Assn. for Study of Negro Life and History, Alpha Phi Alpha. Republican. Clubs: Theta, St. Augustine. Co-Author: Best Sermons, Book 4, 1927; We Believe in Immortality, 1929; The Music of The Gospel, 1932; Report of Northfield Council on Evangelism, 1937; Integrity: Meditations on the Book of Job, 1939. Home: Knoxville College, Knoxville 16, Tenn.; and 16 Bigelow Av., Dundee, N.Y.

IMHOFF, Lawrence E. (ĭm'hŏf), ex-congressman; b. Round Bottom, Monroe Co., O., Dec. 28, 1895; s. Eugene A. and Laura (Clegg) I.; student Ohio State U., 1919-20; m. Martha Elizabeth Korn, Sept. 1, 1923; 1 dau., Patricia Ann. In practice of law at St. Clairsville, O.; clk. of courts, 1921-25; judge Probate Court, O., 1925-33; mem. 73d to 75th Congresses (1933-39), again elected to 77th Congress (1941-43), 18th Ohio Dist.; served as special asst. to U.S. atty. gen., Apr. 1939-Mar. 15, 1940. Served with U.S. Marines, World War; wounded at 2d Battle of the Marne; called to active duty as lt. comdr. U.S. Naval Res., Jan. 21, 1943. Mem. Am. Legion, Vets. of Fgn. Wars. Democrat. Presbyterian. Mason, K.P., Eagle, Elk. Home: St. Clairsville, O.

IMMEL, Ray Keeslar, educator; Oct. 31, 1885-Apr. 11, 1945. See Vol. 23 (1944-45).

IMMELL, Ralph Maxwell (ĭm''l), lawyer, army officer; b. Blair, Wis., Sept. 11, 1894; s. Elmer Lorenzo and Rose Ann (McKivergin) I.; certificate, State Teachers Coll., LaCross, Wis., 1915; A.B., U. of Wyo., 1917; LL.B., U. of Wis., 1921; grad. Army Inf. Sch., Ft. Benning, Ga., 1927; Army War Coll., Washington, D.C., 1928; hon. LL.D., U. of Naples, 1944; m. Hazel Mary Gray, Sept. 25, 1922; children—Robert Blaine, Mary Gray. Officer U.S. Army, 1917; served overseas with 101st Inf., 1918-19; commd. brig. gen., Adj. Gen. Dept., Wis. Nat. Guard, 1923; assigned comdg. gen., Brigade 19, 53d Cav., 1938; adj. gen., Wis. Nat. Guard, 1940; col., cav., overseas with U.S. Army, Dec. 1942; commd. maj. general, 1945. Exec. sec. and mem. exec. council to gov. of Wis., 1921-22; mem. Wis. Conservation Commn., 1931-37, chmn. and dir. of dept., 1932-33; state dir. W.P.A., Wis., 1934-35; adj. gen., Wis., 1923-42. Pres. and dir. Wis. Soldiers Rehabilitation Bd. Decorated Victory Medal with 6 stars, World War I; Verdun and European Theater medals; comdr. L'ordre du Ouissam Alaouite Cherifien; Cavalier Magestrale, Order of Malta, 1944; Grand Office Order of Crown of Italy; Comdr. Legion of Honor, Croix de Guerre with Palm (France); Legion of Merit, U.S. Army. Pres. Adj. Gen. Assn. of U.S. Mem. Am. and Wis. State bar assns., Phi Alpha Delta, Alpha Tau Omega. Mason. Home: 1112 Grant St. Office: 1 W. Main St., Madison, Wis.

IMPERATORI, Charles Johnstone (ĭm-pĕr-ä-tō're), physician; b. New York, N.Y., Jan. 20, 1878; s. Carlo and Sarah (Johnstone) I.; M.D., N.Y.U. Med. Coll., 1899; m. Olga Gilbert, 1902; children—Charles Johnstone, Olga (Mrs. W. R. Wolfinbarger), Sarah (Mrs. William F. Farrell). Sub-externe, Bellevue Hosp., 1899-1900; prof. laryngology, N.Y. Post-Grad. Med. Sch. and Hosp., Columbia, 1922-38; vis. surg., Bellevue Hosp., 1917-21, 1930-35; clin. prof. otolaryngology, N. Y. U., 1932-35; consulting laryngologist Nyack (N.Y.) Gen. Hosp., Harlem Hosp., N.Y.; cons. bronchoscopist, Manhattan Eye, Ear and Throat Hosp.; mem. div. medical sciences, Nat. Research Council, 1941-44. Served as lt. col., C.O. 309th Med. Regt., 84th Div., U.S. Army, 1917-19, A.E.F. Decorated Medaille D'Honneur Des Epidemies (France). Mem. Am. Laryngol. Assn. (pres. 1942-44), Am. Bronchoscopic Soc. (pres. 1928), N.Y. Acad. of Med., Am. Rhinol. Otol. and Laryngol. Soc., A.M.A., Am. Bd. of Otol., Am. Coll. of Surgeons (bd. of govs. 1942-44), Alpha Delta Sigma, Phi Alpha Sigma. Republican. Episcopalian. Author: Diseases of Nose and Throat (with Dr. H. J. Burman), 1935, 2d edit., 1939, Spanish Am. edition, 1942. Home: 108 E. 38th St., New York, N.Y.

IMREY, Frank (ĭm'rē), artist; b. Pécs, Baranya County, Hungary, July 6, 1885; s. John G. and Ethel (Weiss) I.; diploma Royal Hungarian U. of Art Teachers, 1910; M.A., Sch. of Master Artists, Budapest, 1912; École des Beaux Arts, Paris, 1912-13; m. Helen Walsh, Jan. 9, 1924; children—Frances Gloria, Mary Edith. Art teacher Sch. of Applied Arts, 1913-14; lt. in Hungarian Army, World War; taken prisoner by Russians and escaped, 1919; portrait painter, China, India, Japan, 1921-23; art dir. First Nat. Pictures, Hollywood, Calif., 1923-24; mural artist, N.Y. City, since 1924; v.p. Coast-to-Coast Features, newspaper art Syndicate. Prin. works: Mural in Convention Hall, Atlantic City, N.J.; cyclorama, "Little America," for 8 theatres, Syracuse, N.Y., Cleveland, O.; 2 murals for the War Department (U.S.). Mem. Société Historique et Heraldie (Paris). Catholic. Clubs: Artists and Sculptors (Los Angeles); Internat. Artist (New York); "Manzan Gyoksa" (Tokio, Japan). Author: The Call of Bizance, 1913; Through Blood and Ice (with S. Palen), 1930. Contbr. to Pesti Hirlap, Budapest and several Am. publs. Address: 932 Perry Place N.E., Washington, D.C.*

IMRIE, Norman Allan (ĭm'rē), editor, lecturer; b. London, Ont., Can., Mar. 12, 1887; s. Rev. Andrew Bertram and Elizabeth (Gray) I.; B.L., Berea (Ky.) Coll.; B.Ph., U. of Chicago; grad. study U. of California; m. Gwendoline Copeland. Head of English dept., Berea Coll. Acad., 1910-13; head of history dept., high sch., Everett, Wash., 1913-15; prof. history and pub. speaking, Culver (Ind.) Mil. Acad., 1920-22 and 1926-34; chautauqua and lyceum lecturer, 1922-26; popular lecturer and public speaker; asso. editor Columbus Dispatch, 1934-40; pub. relations rep. Ohio State Highway Dept., 1940-42. Served as pvt., advancing to capt. Canadian Army, 1915-19; attached to U.S. Army of Occupation as spl. lecturer, Coblenz, Germany; major, U.S. Reserve, 1925-42; served in World War II, Army Air Force, Miami Beach, Florida, and Chanute Field, Illinois. Member American Legion Good-Will Tour of Europe in 1927. Presbyterian. Mason (32°, Shriner). Rotarian. Clubs: Forty (Chicago); Athletic (Columbus, O.), Ohio Society of New York. Address: Athletic Club, Columbus, O.

INCH, Robert Alexander, judge; b. Providence, R.I., Apr. 3, 1873; s. Philip J. and Clara (Dibble) I.; A.B., Princeton, 1895; LL.B., New York Law Sch., 1897; m. Abigail Kingsland. Admitted to N.Y. bar; judge U.S. Dist. Ct., Eastern Dist. of N.Y., since 1923. Home: 211-59 94th Road, Queens Village, N.Y. Office: Federal Bldg., Brooklyn, N.Y.*

INFELD, Leopold, physicist, author; b. Krakow, Poland, Aug. 20, 1898; s. Salomon Infeld; Ph. D., University of Krakow, 1921; m. Helen Schlauch, Apr. 12, 1939; children—Eric S., Joan M. Lecturer University of Lwow, Poland, 1929-34; fellow Rockefeller Foundation at Cambridge, England, 1934-35; research Institute for Advanced Study, Princeton, 1936-38; professor of applied mathematics, University of Toronto, Canada, since 1939. Member American Phys. Society. Author: The World in Modern Science, 1934; The Evolution of Physics (with Albert Einstein), 1938; Quest: The Evolution of a Scientist, 1941 (awarded Annisfield prize, $1,000). Contbr. about 40 scientific papers on theoretical physics (some in collaboration with Born and Einstein). Home: 87 Lyndhurst Av., Toronto, Can.

INGALLS, David Sinton (ĭng'gâlz), lawyer; b. Cleveland, O., Jan. 28, 1899; s. Albert Stimson and Jane (Taft) I.; prep. edn., University Sch. (Cleveland) and St. Paul's Sch. (Concord, N.H.); B.A., Yale, 1920; LL.B., Harvard, 1923; m. Louise Harkness, June 27, 1922; children—Edith, Jane, Louise, Ann, David. Admitted to Ohio bar, 1923, began practice at Cleveland; mem. Squire, Sanders & Dempsey, 1923-29; v.p. and gen. mgr. Pan-American Air Ferries, Inc., Sept. 1941-Oct. 1942; mem. Ohio House of Representatives, 1927-29; asst. sec. of navy for aeronautics, Mar. 16, 1929-Mar. 15, 1932; dir. pub. health and welfare Cleveland, 1933-35. Captain, U.S.N.R., Nov. 1942, commodore, Oct. 1945; now in active service with Naval Air Force. Republican. Episcopalian. Clubs: Union, Chagrin Valley Hunt. Home: 10723 East Blvd., Cleveland 6, O.

INGALLS, Robert Ingersoll, chmn. bd. Ingalls Iron Works Co.; b. Huntsville, O., Oct. 27, 1882; s. Horace Putnam and Florence (Bimel) I.; student high sch., Bellefontaine, O., 1896-98, Ohio Northern U., 1898-1900; m. Ellen Gregg, Apr. 14, 1909; 1 son, Robert Ingersoll. Organized, 1910, since pres., chmn. bd. and dir. The Ingalls Iron Works Co.; pres. Security Realty and Investment Co.; chmn. bd. The Ingalls Shipbuilding Corp.; dir. Ingalls Realty Co., Birmingham Tank Co., First Nat. Bank of Birmingham. Pres. Birmingham Chamber Commerce 2 yrs. Democrat. Mason (32°). Clubs: Mountain Brook Country (Birmingham); Avoca Duck (New Orleans). Home: 2245 Crest Rd. Address: Ingalls Iron Works Co., Birmingham, Ala.

INGALLS, Walter Renton, cons. engr.; b. Lynn, Mass., Oct. 25, 1865; s. Jerome and Emma (Renton) I.; S.B., Massachusetts Institute Technology, 1886; Dr. Engring., University of Missouri, 1923; m. Ella Gordon, N.Y., October 26, 1898; children—Rosamond, Catherine (dec.), Hildegarde (dec.), Ursula. Foreman Col. Sellers Concentrating Mill, assayer Elgin Smelter, supt. Venture Mine and in mining on pvt. account, Leadville, Colo., 1886-90; asst. editor Engineering and Mining Journal, 1890-92; engr. and supt. Pittsburg & Mexican Tin Mining Co., Durango, Mex.; consulting mining engr., New York, 1893; mgr. Illinois Phosphate Co. (Ocala, Fla.), Brodie Gold Reduction Co. (Cripple Creek, Colo.), and metallurgist Gold & Silver Extraction Co., Ltd., Denver, 1894-95; superintendent smeltery, Quien Sabe Mine, Durango, Mexico, 1896; assistant editor The Mineral Industry, 1897-99; acting editor Engineering and Mining Journal, part of 1897; metall. engineer Am. Zinc, Lead & Smelting Co., Columbia Lead Co., Laharpe Zinc Smelting Co., 1899-1904; chief of comm. apptd. by Canadian govt. to report on zinc resources of B.C., 1905-06; editor, Engineering and Mining Journal, 1905-19, and of The Mineral Industry, 1905-10. Consulting engineer, N.Y. City, since Mar. 1919. Dir. Am. Bureau of Metal Statistics since 1920. Mem. Am. Inst. Mining and Metall. Engineers, Instn. of Mining and Metallurgy, Mining and Metall. Soc. America (past pres.), American Institute Weights and Measures (pres.), Society of Chemical Industry. Clubs: Engineers', Lawyers. Author: Production and Properties of Zinc, 1902; Metallurgy of Zinc and Cadmium, 1903; Lead and Zinc in the United States, 1908; The Wealth and Income of the American People, 1922; Current Economic Affairs, 1923. Co-author: Report on the Zinc Resources of British Columbia, 1906; Notes on Metallurgical Mill Construction, 1906; Lead Smelting and Refining, 1906; Rules and Regulations for Metal Mines, 1915. Home: Boxford, Mass. Office: 33 Rector St., New York, N.Y.

INGE, Francis Harrison (ĭnj), lawyer; b. Mobile Ala., May 20, 1902; s. Francis James and Ellen Mar; (Harrison) I.; student Univ. Mil. Sch., Mobile, 1910 18; A.B., U. of Ala., 1922, LL.B., 1924; m. Allett. Turner, June 10, 1931; children—Waring, Ellen Ann. Admitted to Ala. bar, 1924, and since practiced in Mobile; partner Inge & Bates, later Inge, Stallworth & Inge, now in Armbrecht, Inge, Twitty and Jackson; apptd. U.S. atty. for Southern Dist. of Ala., May 9, 1935, reappointed, June 19, 1939-43; dir. First Nat. Bank of Mobile (Ala.), Waterman Steamship Corp., Title Ins. Co., Home Savings & Loan Assn., Pan-Atlantic S.S. Corp., Gulf Shipbuilding Corp., L. Hammel Dry Goods Co. Pres. Mobile County Tuberculosis Sanatorium. Trustee Mobile Infirmary Assn. Mem. Am. Bar Association (del. of Ala. 1943), Ala. State Bar Assn., Mobile Bar Assn. (pres. 1939), Phi Beta Kappa, Delta Kappa Epsilon, Phi Delta Phi. Democrat. Episcopalian (vestryman Christ Ch.). Rotarian. Home: 1207 Government St. Office: Merchants National Bank Bldg., Mobile, Ala.

INGERSOLL, C(harles) Jared, ry. official; b. Philadelphia, Pa., Feb. 11, 1894; s. Charles Edward and Henrietta (Sturgis) I.; student St. Paul's Sch., Concord, N.H., 1908-13; C.E., Princeton, 1917; m. Marian Baird, Nov. 1, 1920 (died Jan. 21, 1939); children—Anna Warren, Charles Jared, Sally Wister, Gainor Baird; m. 2d, Agnes Clement Robinson, January 25, 1942; step-children—Ann Clement Robinson, Ellen Farr Robinson. With Midland Valley R.R. since 1920, chmn. bd. since 1932; chmn. bd. Kan., Okla. & Gulf R.R., Okla. City-Ada-Atoka Ry. Co.; pres. Muskogee Co., Sebastian County Coal & Mining Co., Garland Coal & Mining Co.; mgr. Girard Trust Co., Western Savings Fund Assn., Mutual Assurance Co.; dir. Pa. R.R., Pittsburgh, Cincinnati, Chicago & St. Louis R.R., Phila., Baltimore & Washington R.R.; trustee Central Hanover Bank & Trust Co., N.Y. City. Former dist. chief of Phila. Ordnance Dist., U.S. Army. Served as lt., j.g., U.S. Navy, World War I. Democrat. Club: Philadelphia. Home: Ft. Washington, Pa. Office: 135 Independence Sq., Philadelphia 6, Pa.

INGERSOLL, Henry Wallace, lawyer; b. Grafton Tp., Lorain County, O., Jan. 14, 1863; s. George M. and Mary (Preston) I.; LL.B., U. of Mich., 1885; m. May Hamilton, Oct. 24, 1888; children— Mary C., Henry Hamilton (dec.), Henry Walter. In practice of law Elyria, Ohio, since 1885. Director and pres. of The Andwur Building Co., Elyria, Ohio; dir. and sec. of Telkor, Inc., Elyria, Ohio. Trustee and treasurer of Elyria (Ohio) Library. Republican. Conglist. Mason (K.T., Shriner). Clubs: Masonic, Shrine. Home: 927 Middle Av. Office: Elyria Savings & Trust Bldg., Elyria, O.

INGERSOLL, Leonard Rose, prof. physics; b. N.Y. City, June 1, 1880; s. Hiram Day and Mary Augusta (Rose) I.; B.S., Colo. Coll., Colorado Springs, Colo., 1902; Ph.D., U. of Wis., 1905; m. Barbara Ethel Smeigh, June 19, 1907 (died Apr. 3, 1917); children—Barbara M., Hugh D.; m. 2d, Helen (Flint) Wallace, d. Prof. Albert S. Flint, Aug. 2, 1918; 1 son, Alfred C. Instr. physics, 1905-08, asst. prof., 1908-10, asso. prof., 1910-25, prof. since 1925, U. of Wis. Fellow A.A.A.S., Am. Phys. Soc.; mem. Wis. Acad. Science, Arts and Letters, Phi Beta Kappa, Sigma Xi. Mem. Smithsonian Expdn. to Mt. Wilson, Calif., for solar investigations, 1905, 06, 09. Conglist. Author: (with O. J. Zobel) An Introduction to the Mathematical Theory of Heat Conduction, 1913; (with M. J. Martin) Experiments in Physics, 1942. Contbr. many articles to scientific jours., chiefly on subjects connected with electro-magnetic theory of light. Recipient of grants from Rumford Fund. Inventor glarimeter for measuring gloss of paper (adopted as standard government test, 1925). Club: Univ. Home: 1933 West Lawn Av., Madison, Wis.

INGERSOLL, Ralph McAllister, editor, pub.; b. New Haven, Dec. 8, 1900; s. Colin Macrae and Theresa (McAllister) I.; student Hotchkiss Sch., Lakeville, Conn., 1917-18; B.S., Yale, 1921; student Columbia, 1922; married Elaine Brown Keiffer, August 9, 1945. Began as mining engineer; worked underground as miner, North Star Gold Mine, Grass Valley, Calif., 1921-22, Copper Queen Mine, Phelps Dodge Co., Bisbee, Ariz., 1922; div. engr. Pilares de Nacozari Copper Mine, Phelps Dodge Co., Sonora, Mexico, 1923; reporter N.Y. American, 1923-24; free

lance mag. article writer in N.Y. and abroad, 1924-25; reporter New Yorker (mag.), 1925, mng. editor, 1925-30; asso. editor Fortune, 1930, mng. editor, 1930-35; v.p. and gen. mgr., Time, Inc., publishing Time, Life, Fortune and the Architectural Forum and sponsoring radio and cinema productions of "The March of Time," 1935-38; apptd. also as pub. of Time (mag.), Mar. 1937; resigned, Apr. 1939, to organize and finance company subsequently to publish PM (N.Y. daily evening newspaper); founder The Newspaper PM and editor since 1940. Flew to Great Britain to cover war personally, fall, 1940; round the world visiting all active fronts and interviewing Marshal Stalin, 1941. Enlisted as private, Engr. Amphibian Command, U.S. Army, July 1942, advanced to lt. col., Gen. Staff Corps; served overseas, 1943-45, in Africa, England, Italy, France, Belgium and Germany, on staffs of Gen. Jacob Devers, Field Marshal Montgomery and Gen. Omar Bradley. Awarded Legion of Merit, Bronze Arrowhead for assault landing in Normandy and 7 campaign stars; on inactive service since Aug. 1945; returned to editorship of PM. Episcopalian. Clubs: Yale (New York), Overseas Press of America. Author: In and Under Mexico, 1923; Report on England, 1940; America Is Worth Fighting For, 1941; Action on All Fronts, 1942; The Battle Is the Pay-Off, 1943. Home: Shadow Rock Farm, Lakeville, Conn. Office: 164 Duane St., New York, N.Y.

INGERSOLL, Robert Sturgis, lawyer; b. Philadelphia, Dec. 16, 1891; s. Charles Edward and Henrietta A. (Sturgis) I.; prep. edn., St. Paul's Sch., Concord, N.H.; Litt.B., Princeton U., 1914; LL.B., U. of Pa., 1921; m. Marion B. Fowle, Oct. 31, 1914; children—Robert Sturgis, George Fowle, Phebe Warren, Charles Edward, Harry. With editorial dept. of J. B. Lippincott & Co., Phila., 1914-17; mem. law firm Ballard, Spahr, Andrews & Ingersoll since 1921; mgr. Phila. Savings Fund Soc.; dir. North Penn. R.R., Midland Valley Ry. Co., Muskogee Company. Served as 1st lt. inf., World War. V.p. and mem. bd. mgrs. Phila. Zoöl. Soc.; trustee of Phila. Mus. of Art; trustee Fairmount Park Art Assn.; dir. Phila. Orchestra Assn., The Phila. Contributionship, Phila. Nat. League Club. Organizer Phila. Branch, Com. to Defend Am. by Aiding the Allies. Mem. Alien Enemy Hearing Board, U.S. Dist. of Eastern Pa. Democrat. Episcopalian. Clubs: Philadelphia, Franklin Inn, Midday, Rittenhouse, Print Club of Phila. (ex-pres.); Ivy (Princeton, N.J.); Century, Brook (New York). Author: Open That Door, 1916; Henry McCarter, 1944. Home: Penllyn, P.O., Pa. Office: Land Title Bldg., Philadelphia, Pa.

INGERSOLL, Roy Claire, pres. Ingersoll Steel & Disc Co.; b. Sandoval, Ill., Oct. 24, 1884; s. Stephen A. and Cordelia (Gaylord) I.; M.A., Knox Coll., Galesburg, Ill., 1908; m. Lulu Hinchlif, Sept. 20, 1911; children—Jane, Robert S., Barbara M., James H. Mgr. Norwalk Steel & Iron Co., 1909-10; v.p. Galesburg Coulter Disc Co. since 1913; pres. Calumet Steel Co. since 1935; pres. U.S. Pressed Steel Co., Kalamazoo, Mich., since 1937; pres. Tax Security Co., 1930-35; chmn. bd. since 1935; v.p. dir. and mem. exec. com. Borg-Warner Corp. since 1936, and pres. Ingersol Steel & Disc Div. same; dir. Poor & Co., United Specialties Co., Morse Chain Co. Trustee Knox Coll., 1926-37. Dir. Legislative Voters League of Chicago, 1929; past pres. and dir. Ill. C. of C.; v.p. and dir. Chamber of Commerce of the U.S.; past dir. Chicago Athletic Assn.; dir. and mem. exec. com. Transportation Assn. of America; pres. The Salvation Army Assn. of Chicago. Mem. Phi Gamma Delta. Clubs: Chicago Athletic, Chicago Club; Crystal Downs Country (Frankfort, Mich.); Indian Hill Country (Winnetka). Home: 151 Meadow Lane, Winnetka, Ill. Office: 310 S. Michigan Blvd., Chicago, Ill.

INGERSOLL, Royal Eason, naval officer; b. Washington, D.C., June 20, 1883; s. Rear Adm. Royal Rodney and Cynthia (Eason) I.; grad. U.S. Naval Acad., 1905; m. Louise Van Harlingen, June 29, 1910; children—Royal Rodney (lt. U.S. Navy, killed in action, Battle of Midway, June 4, 1942), Alice Jean. Apptd. midshipman U.S. Navy, 1901; promoted through grades to admiral, 1942; communication officer Navy Dept., 1916-18, Paris Peace Conf., 1918-19; Comd. U.S.S. Nokomis, 1924-26; Naval War Coll., 1926-28; asst. chief staff Battle Fleet, 1928, U.S. Fleet, 1929; chief of staff U.S. Fleet, 1930; comd. U.S.S. Augusta, 1933, U.S.S. San Francisco, 1934-35; tech. asst. U.S. delegation London Naval Conf., 1935; dir. War Plans Div. Operations, 1936-38; comdr. Cruiser Division Six, U.S. Fleet, 1938-40; asst. chief naval operations, 1940-41, commander-in-chief U.S. Atlantic Fleet, 1942-44; comdr. Western Seas Frontier since Nov. 1944. Awarded Navy Cross, Victory medal. Clubs: Army and Navy, Army and Navy Country (Washington, D.C.); New York Yacht (N.Y. City). Home: 1202 Indiana Av., La Porte, Ind.*

INGERSOLL, William Harrison, mfr.; b. Delta, Eaton County, Mich., Mar. 22, 1880; s. Arthur Nichols and Agnes Nancy (Wright) I.; student Pratt Institute, Brooklyn, N.Y., 1894-97, Poly. Inst., Brooklyn, N.Y., 1902; m. Frances Mary Evans, 1909; children—William Harrison, Frances Elizabeth, Lois Dorrit. Began as elec. engr., 1903; partner Robert H. Ingersoll & Bro., mfrs. Dollar Watch, New York; while dir. and gen. marketing mgr. Ingersoll Watches in charge sales and advertising business grew to world-wide concern; pres. Positype Corp. of America, mfrs. photographic materials, New York; pres. Ingersoll Radipoint Co., manufacturers mechanical pencils, New York; v.p. and gen. marketing mgr. DeForest Radio Co., New York; mem. Ingersoll, Norvell & Babson, marketing consultants, New York; pres. Ingersoll Plastics Co., N.Y.; lecturer at various times on marketing and advertising Harvard School of Business Administration, New York University School of Commerce and Accounts, Univ. of Wis. School of Commerce and Accounts, U. of Ill. Sch. of Commerce and Accounts. Nat. dir. of pub. speaking Com. on Pub. Information, Washington, D.C., during World War. Mem. Employer's Industrial Commn. sent by govt. to study European industrial conditions; organizer original Vigilance Com., out of which developed Nat. Better Business Burs.; organizer and dir. Am. Fair Trade Assn.; served as del. from U.S. and chmn. com. on distribution and unfair competition. Internat. Chamber of Commerce, Paris. Mem. Assn. of Nat. Advertisers (dir. and mem. exec. com.). Asso. Advertising Clubs of the World (dir. and mem. exec. com.), U.S. Chamber of Commerce (chmn. com. on distribution and unfair competition), Am. Soc. Sales Execs. (charter), Am. Marketing Soc. (charter, chmn. com. on mfrs. specialty marketing), Am. Mfrs. Export Assn. (treas.), Am. Marketing Assn., Alpha Delta Sigma. Clubs: Advertising (during term as pres. membership increased from 16 to 1,100) N.Y. Sales Managers (charter), National Arts (New York); Canoe Brook (Summit, N.J.). Home: 469 Prospect St., South Orange, N.J. Office: 11 W. 42d St., New York, N.Y.

INGHAM, Charles T(attersall) (ing'ăm), architect; b. Pittsburgh, Pa., Jan. 21, 1876; s. Tattersall and Ellen (Ward) I.; student U. of Pa., 1893-96; m. Cora Martha Rogers, Sept. 7, 1904; children—Charles Seth, Albert Joseph, Roger Ward, Cora May. Began practice as architect, Pittsburgh, 1897; mem. Ingham & Boyd since 1911. Prin. works of firm: Chatham Village Housing Development; Buhl Planetarium and Inst. of Popular Science; Historical Society of Western Pa. Bldg.; Henry Clay Frick Training Sch. for Teachers; Administration Bldg. of Bd. of Pub. Edn., gymnasium and dining hall for Shady Side Academy; Waverly Presbyterian Church, Juvenile Court Building (all of Pittsburgh); also high school buildings at Edgewood, Wilkinsburg, Mt. Lebanon, all of Pa. Instr. Architectural Sch. Carnegie Inst. Tech., 1917. Mem. Pa. State Bldg. Code Com., 1920, City of Pittsburgh Bldg. Code Com., 1920-24; president Pa. State Bd. Examiners of Architects; mem. Commn. on Ch. Architecture, Diocese of Pittsburgh, P.E. Ch.; mem. Pittsburgh City Planning Commission. Fellow Am. Inst. Architects (ex-dir., ex-sec.; ex-pres. Pittsburgh chapter); mem. Beta Theta Pi. Republican. Episcopalian. Mason (32°). Clubs: Duquesne, Pittsburgh Architectural (ex-pres.); Cosmos (Washington). Home: 917 Bellefonte St. Office: Empire Bldg., Pittsburgh, Pa.*

INGHAM, Harvey, newspaper man; b. Algona, Kossuth County, Ia., Sept. 8, 1858; s. William H. and Caroline A. (Rice) I.; A.B., State U. of Ia., 1880, LL.B., 1881, LL.D., Grinnell Coll., 1915; m. Nellie E. Hepburn, Oct. 23, 1894; children—Hepburn, William H., Harvey. Editor The Upper Des Moines (weekly), Algona, Ia., 1882-1902; now editor Des Moines Register, and Evening Tribune, and v.p. of corp. Republican. Postmaster, Algona, Ia., 1898-1902. Home: 2834 Forest Drive. Office: Register and Tribune, Des Moines, Ia.*

INGHAM, John Albertson, clergyman; Jan. 13, 1868-Mar 20, 1944. See Vol. 23 (1944-45).

INGLE, Katherine Dabney, univ. dean; b. Knoxville, Tenn., Feb. 14, 1893; d. Charles William and Mary Chilton (Brent) Dabney; student Wellesley Coll., 1910-11; A.B., U. of Cincinnati, 1914; A.M., Columbia, 1917; m. John William Ingle, Jr., Sept. 27, 1922; 1 dau., Mary Brent. Instr., Horace Mann Sch., dept. phys. edn., Teachers Coll., Columbia Univ., New York, N.Y., 1916-18; dir. of preventorium, E. L. Trudeau Sanatorium, Plessis-Robinson, France, 1918-19; with children's canteen commn. for relief in Belgium and Northern France, Lille, France, 1919; asst. supervisor Cincinnati Pub. Schs., also instr. in dept. phys. edn. U. of Cincinnati, 1919-21; educational sec. Girl Scouts, Inc., New York, N.Y., 1921-22; supt. Mount Vernon (N.Y.) Recreation Commn., 1925-28; dir. Manhattan Council Girl Scouts, 1933-36; dean of women U. of Cincinnati since 1936. Mem. civilian advisory com. for Womens Army Corps, 5th Service Command; chmn. Cincinnati area com. for Womens Army Corp. Trustee Hillsdale Sch., member Board of Directors, Young Women's Christian Assn., Cincinnati, O. Mem. Am. Assn. Univ. Women, Nat. and O. assns. deans of women. Clubs: Cincinnati Women's, College, Town (Cincinnati). Home: 225 Lafayette Circle, Cincinnati 20, O.

INGLES, Harry Clyde (ing'glēs), army officer; b. Pleasant Hill, Neb., Mar. 12, 1888; s. William J. and Martha (Turner) I.; student U. of Neb., 1906-09; B.S., U.S. Military Academy, 1914; D.Eng., University of Nebraska, 1945; graduate Army Signal School, Ft. Monmouth, N.J., 1920, Command and General Staff Sch., Ft. Leavenworth, 1928, Army War Coll., Washington, D.C., 1931; m. Grace Murray Salisbury, Dec. 26, 1914; children—Martha Salisbury, Mary Osborne, John Stephen. Commd. 2d lt., Inf., U.S. Army, 1914, and advanced through the grades to brig. gen., Apr. 25, 1941, major gen., Dec. 2, 1942; served as capt. and major Inf. and Signal Corps, World War I; chief of staff, Caribbean Defense Command, Mar.-Dec. 1942; Panama Mobile Forces, Dec. 16, 1942-Feb. 23, 1943; deputy comdr. European Theater of Operations Mar. 1, 1943-May 25, 1943; Chief Signal Officer, U.S.A., July 1, 1943. Mem. Beta Theta Pi. Mason. Club: Army and Navy (Washington, D.C.). Home: 3133 Conn. Av., Washington, D.C. Address: Pentagon Bldg.

INGLEY, Fred (ing'lē), bishop; b. Staffordshire, Eng., Nov. 20, 1878; s. Albert and Mary (Bloomer) I.; brought to U.S., 1888; grad. Phila. Divinity School, 1906, S.T.D., 1921; D.D., Colorado College, 1928; m. Edith Mary Hansen, June 9, 1909; children—Fred, Hansen, Mary, Elizabeth, Ruth, Jane. Deacon and priest P.E. Ch., 1907; rector St. Mary's Ch., Braddock, Pa., 1906-08, St. Matthew's Ch., Kenosha, Wis., 1908-17, St. Mark's Ch., Denver, Colo., 1917-21; bishop coadjutor of Colo., 1921-38; bishop of Colo. since Nov. 2, 1938; pres. of Province of the Northwest, 1929-35; provisional bishop of Wyoming, 1936. Deputy to General Conv. P.E. Ch., 1916, 19; exec. chmn. Evergreen (Colo.) Conf. Pres. St. Luke's Hosp. and Church Home for Convalescents (Denver). Mem. Forward Movement Commn. since 1940. Home: 165 Gilpin St. Office: 1313 Clarkson St., Denver 3, Colo.

INGLIS, James (ing'glĭs), mfr.; b. Detroit, Mich., Aug. 15, 1864; s. Richard and Agnes (Lambie) I.; ed. pub. schs. and high sch., Detroit; m. Elizabeth Hughes, Oct. 21, 1903; children—Elizabeth A. (Mrs. William A. Scott), James H. Connected with Am. Blower Corp. since 1890, formerly pres., now chmn. bd.; formerly chmn. bd. Nat. Bank of Detroit, now dir.; formerly dir. Federal Reserve Bank of Detroit, Mich.; dir. Am. Radiator & Standard Sanitary Corp., Eaton Mfg. Co., Detroit Lubricator Co., Mich. Mutual Liability Company, Rome Cable Corp. With War Industries Bd., Washington, D.C., World War. Pres. Detroit Bd. of Commerce, 1906. Republican. Clubs: Detroit, Detroit Athletic, Detroit Boat, The Engineers Club (N.Y. City); Ann Arbor Golf and Outing. Home: 2301 Highland Rd., Ann Arbor, Mich. Office: 8111 Tireman Av., Dearborn, Mich.

INGLIS, Richard, lawyer; b. Detroit, Mich., Nov. 23, 1880; s. Frank and Mary (Meginnity) I.; A.B., Harvard, 1903, LL.B., 1906; LL.D., Kenyon Coll., 1928; m. Marian Coale, Dec. 2, 1907; children—Richard, Jean (Mrs. David L. Johnson, Jr.), Marian Coale (Mrs. Douglas S. Gibbs). Admitted to Ohio bar, 1906, and became asso. firm Hoyt, Dustin & Kelley; atty. for Hocking Valley R.R. Co., 1908-09; mem. firm Bulkley & Inglis, 1910-15; partner in investment firm of Otis & Co., 1915-31; mem. law firm of Hauxhurst, Inglis, Sharp & Cull; pres. Inland Investors, Inc.; chmn. bd. Monarch Fire Ins. Co.; gen. counsel and dir. Eaton Mfg. Co.; dir. Morris Plan Bank of Cleveland, Kelley Island Lime & Transport Co., Basic Refractories, Inc., Lamson & Sessions Co., Kanawha and Hocking Coal & Coke Company, Gabriel Co., professor in law of private corporations, Western Reserve U., 1910-23. Trustee Kenyon Coll. Mem. Cleveland and Ohio State bar assns. Republican. Episcopalian (trustee and chancellor Diocese of Ohio). Clubs: Nisi Prius, Harvard, Union, Tavern, Kirkland Country (Cleveland); Harvard, Church (New York). Home: Lyndhurst Village, South Euclid, O. Office: 1501 Euclid Av., Cleveland 15, Ohio.

INGLIS, Thomas Browning, naval officer; b. Petoskey, Mich., Nov. 19, 1897; s. James Gale and Myrta (Hickock) I.; B.S., U.S. Naval Acad., 1917; M.S., Harvard, 1924; m. Kathryn Harper, July 11, 1919; children—Mary Jane (Mrs. Robert Heckshet), Thomas Browning. Commd. ensign, U.S. Navy, 1917, and advanced through the grades to commodore, 1945; served in U.S.S. Kearsarge, 1917-19, U.S.S. Philip, 1921-22, U.S.S. Pruitt, 1929-30; dist. communications officer, San Diego, Calif., 1932-34; comd. U.S.S. Hatfield, 1934-35; in U.S.S. Houston, 1936-37; exec. officer U.S.S. Texas, 1940-44; comd. U.S.S. Algorab, 1941-42; dep. dir. naval communications, 1942-43; comd. U.S.S. Birmingham, 1943-44; dep. dir. naval intelligence since 1945; with Atlantic Fleet, World War I; participated in engagements, Wake, Tarawa, Bougainville, Saipan, 1st and 2d battles of Philippine Sea, Guam, Tinian and Peleliu, World War II. Decorated Navy Cross, Silver Star, Bronze Star, Purple Heart. Mem. U.S. Naval Inst. Home: Houghton Lake, Mich. Address: Navy Dept., Washington 25, D.C.*

INGLIS, William Wallace, mfr.; b. Scranton, Pa., Jan. 19, 1871; s. John Scott and Janet Henderson (Lorimer) I.; student Scranton Pub. Schs., 1878-84; m. Gertrude Jayne Kennedy, Oct. 28, 1903 (died Jan. 5, 1937); children—Mary Elizabeth (Mrs. John Dodge Strong), John Scott 2d. Began as office boy Hillside Coal & Iron Co., Dunmore, Pa., 1884-88, chief clerk, 1888-1902; supt. Pa. Coal Co., Dunmore, Pa., 1902-09; gen. supt. Hillside Coal & Iron Co. and Pa. Coal Co., 1909-13, gen. mgr., 1913-16; gen. mgr. coal mining dept., D.L.&W. R.R. Co., 1916-17, v.p. and mgr. coal mining dept., 1917-21; pres. Keystone Mining Co., East Brady, Pa., since 1919; pres. Glen Alden Coal Co., Scranton, Pa., since 1921; pres. Shelocta Coal Co., East Brady, Pa., since

1921; chmn. Anthracite Bd. of Conciliation since 1927; dir. First Nat. Bank, Scranton, Pa., First Nat. Bank, Wilkes-Barre, Pa., D.L.&W. Coal Co., N.Y., Sprague & Henwood, Inc., Scranton, Pa., Nokomis Water Co., Factorville, Pa., Honey Brook Water Co., Wilkes-Barre, Pa. V.p., sec.-treas. and dir. Moses Taylor Hosp., Scranton, Pa. Mem. Y.M.C.A., Republican. Presbyterian. Mason (Royal Arch, Royal and Select Master, K.T., Consistory, Shriner). Clubs: Scranton, Scranton Country (Scranton, Pa.); Westmoreland (Wilkes-Barre, Pa.). Home: 1025 Vine St. Office: 310 Jefferson Av., Scranton, Pa.*

INGRAHAM, Edward, corp. official; b. Bristol, Conn., Dec. 20, 1887; s. William Shurtleff and Grace Ella (Seymour) I.; grad. Phillips Andover Acad., 1906; B.A., Yale U., 1910; m. Alice Patti Pease, Sept. 18, 1921; children—Alice Edward, William Shurtleff, Grace Seymour, Ellen Jane, Faith Allen. Entered employ of The E. Ingraham Co. (founded by great-grandfather, Elias Ingraham, 1831), 1910, held various positions until 1927, pres. since 1927; officer or dir. other cos. Served in Coast Arty. Corps Fortress Monroe, 1918; commd. lt. Conn. Home Guard, 1918. Apptd. mem. State Planning Bd. by former Gov. W. L. Cross. Chairman Bd. of Library Dirs. and mem. Bd. of Finance—all of Bristol; pres. Bristol Boys Club; member board of directors Boys Club of America. President Clock Mfrs. Assn. of America. Mem. Beta Theta Pi. Republican. Conglist. Mason. V.p. Mfrs. Assn. of Conn. Wrote: Connecticut Clockmaking (pub. in Am. Horologist and pamphlet form). Home: 226 Grove St. Office: E. Ingraham Co., Bristol, Conn.

INGRAHAM, Franc Douglas (ĭng'grăm), neurosurgeon; b. Minneapolis, Minn., Mar. 10, 1898; s. Alexander and Eliza Jane (Caldwell) I.; A.B., Harvard, 1922, M.D., 1925; m. Martha Wheatland, Nov. 24, 1931. Surgical house officer, Peter Bent Brigham Hosp., Boston, 1925-26; fellow surgery, Johns Hopkins, 1926-27; asst. res. surgeon, Peter Bent Brigham Hosp., Boston, 1927-28, resident surgeon, 1928; traveling fellow in surgery, dept. physiology at Oxford, 1928-29; visiting surgeon neurosurgery, Children's Hosp., Boston, 1929; asst. surgery, Harvard, 1930-39, instr., 1939-41, asso., 1941-44, asst. prof. since 1944; cons. neurosurgery, Boston Floating Hosp., since 1936; cons. neurosurgery, Peabody Home for Crippled Children, since 1944; senior asso. neurosurgery, Peter Bent Brigham Hosp., Boston, since 1945; neurosurgeon, Beverly Hosp., Boston, since 1942; surgeon in chief, Children's Hosp., Boston, 1945. Fellow Am. Coll. Surgeons; mem. Boston Surg. Soc., Boston Soc. Neurology and Psychiatry, A.M.A., Harvey Cushing Soc., Assn. Research Nervous and Mental Diseases, Mass. Med. Soc., New England Surg. Soc., Soc. Neurol. Surgeons, Theta Delta Chi, Nu Sigma Nu. Clubs: Harvard, Somerset (Boston); Brookline (Massachusetts) Country; Myopia Hunt (Hamilton, Mass.); Essex County (Manchester, Mass.). Author: (with others) Spina Bifida and Cranium Bifidum, 1943. Contbr. articles to professional jours. Home: 106 Sargent Rd., Brookline, Mass. Office: 300 Longwood Av., Boston 15, Mass.

INGRAHAM, Mrs. Henry A., see Mary Shotwell Ingraham.

INGRAHAM, Henry A. (ĭn'grăm), lawyer; b. Brooklyn, N.Y., Apr. 9, 1878; s. Henry Cruise Murphy and Winifred (Andrews) I.; student Adelphi Acad., 1896; Ph.B., Wesleyan U., 1900, LL.D., 1943; LL.B., N.Y. Law Sch., 1902; m. Mary T. Shotwell, Oct. 28, 1908; children—Mary A. (wife of Dr. Henry Bunting), Henry Gardner, Winifred A. (Mrs. Harold L. Warner, Jr.), David. Admitted to N.Y. bar, 1902; mem. firm, McLanahan, Merritt and Ingraham, N.Y. City. Trustee, Dime Savings Bank of Brooklyn; dir. and sec., Lusk Operating Co., Inc. Trustee, Brooklyn Pub. Library, 1936-43, Y.W.C.A. (Brooklyn); dir. Carnegie Hall, Inc., Greenwood Cemetery. Pres. bd. Wesleyan University, treas., 1933-43; trustee, The Packer Collegiate Inst.; chmn bd. trustees L.I. Coll. of Medicine, 1930-43; trustee Brooklyn Inst. of Arts and Sciences, 1932-43; member board Brooklyn Museum since 1932; trustee New York General and Biog. Society, 1942-43. Mem. Assn. of the Bar of N.Y. City, N.Y. State Bar Assn., Am. Bar Assn., Phi Nu Theta, Phi Beta Kappa. Clubs: University, Bankers, Anglers (N.Y.); Rembrandt (Brooklyn), Tuscarora. Author: American Trout Streams. Home: 363 Adelphi St., Brooklyn, N.Y.; and Northport, N.Y. Address: 40 Wall St., New York, N.Y.

INGRAHAM, Mark H(oyt) (ĭng-grā-hăm), professor mathematics, college dean; b. Brooklyn, New York, March 19, 1896; s. Henry Cruise Murphy and Winifred (Andrews) I.; A.B., Cornell University, 1917; A.M., University of Wisconsin, 1922; Ph.D., University of Chicago, 1924; LL.D., Lawrence College, 1943; married Katherine Ely, June 26, 1924; children—Winifred Ely, Edward Chisholm. Instructor of mathematics, U. of Wisconsin, 1919-21, fellow in mathematics, 1921-22; fellow U. of Chicago, 1922-24; asst. prof. mathematics, U. of Wis., 1924-26; asst. prof., Brown U., 1926-27; prof., U. of Wis., since 1935, dean, College of Letters and Science since 1942. Served as lieutenant of inf., U.S. Army, 1917-18, capt. with A.E.F., 1918-19. Rep. of Am. Math. Soc. to secure coöperation of univs. and colls. in research publications program, 1934-35; now chairman com. of A.A.U.P. College Retirement System. Fellow A.A.A.S. (council 1929-37), Inst. of Math. Statistics; mem. Am. Math. Soc. (asso. sec. 1927-43; sec. of trustees 1937-40), Math. Assn. of America, Am. Assn. University Professors (council 1937-43; pres. 1938-39), Phi Beta Kappa, Sigma Xi. Presbyterian. Club: University (Madison). Contbr. to math. jours. Home: 110 Virginia Terrace, Madison, Wis.

INGRAHAM, Mary Shotwell, educator; b. Brooklyn, N.Y., Jan. 5, 1887; d. Henry Titus and Alice Wyman (Gardner) Shotwell; A.B., Vassar Coll., 1908; m. Henry Andrews Ingraham, Oct. 28, 1908; children—Mary Alice (wife of Dr. Henry Bunting), Henry Gardner, Winifred Andrews (Mrs. Harold L. Warner, Jr.), David. Mem. Dept. of Edn., Brooklyn Y.W.C.A., 1908-15, chmn., 1915-22; pres. Brooklyn Y.W.C.A., 1922-39, v.p. 1939; pres. Nat. Board Y.W.C.A. since 1940; v.-chmn. and dir. N.Y. Council Adult Edn., 1933-37; v.-chmn. Brooklyn Council for Social Planning, 1933-38; mem. Board of Higher Edn., N.Y. City, since 1938 (chmn. exec. com. since 1944); v.p., dir. Central Volunteer Bur., since 1938; vice president United Service Organizations since 1941; mem. board directors, the National War Fund. Trustee Brooklyn Coll., since 1938, vice chmn. 1938-44, chmn. since 1943; mem. Nat. Inst. Social Sciences since 1930; former chmn. program com. Civitas Club; chmn. visiting com. Packer Collegiate Inst.; chmn. curriculum com. Adelphi Coll.; mem. representative council Vassar College; vice pres. Associated Youth Serving Orgn. since 1944. Hon. member Junior League of Brooklyn. Republican. Mem. Society of Friends. Clubs: Civitas, Twentieth Century (Brooklyn); Huntington, Long Island Country. Writer on edn. and social work. Home: 363 Adelphi St., Brooklyn, N.Y., and Northport, L.I.

INGRAHAM, William Moulton, lawyer; b. Portland, Me., Nov. 2, 1870; s. Darius Holbrook and Ella (Moulton) I.; A.B., Bowdoin, 1895, A.M., 1910; student Harvard Law Sch., 1895-96, and in office of Hon. Augustus F. Moulton, Portland; admitted to bar, 1897; m. Jessamine P. Damsel, June 1, 1901. Began practice in Portland, Nov. 1897; judge of Probate Court, Cumberland County, Me., 1907-15; mayor of Portland, 1915; asst. sec. of war, Washington, May 8, 1916-Nov. 8, 1917; surveyor of customs, Portland, Me., 1917-22. Trustee Portland (Me.) Savings Bank. Mem. Me. advisory bd. under Federal Pub. Works Act, 1933; elected mem. Me. Constitutional Conv. for repeal of the 18th Amendment, 1933. Democrat. Mem. Board of Overseers, Bowdoin Coll.; trustee Westbrook Jr. Coll., Monmouth Acad. Del. Dem. Nat. Conv., 1928. Pres. Me. State Soc. for Protection of Animals. Mem. Am. and Me. State bar assns., Me. Hist. Soc., Mayflower Descendants, Psi Upsilon, Soc. Colonial Wars, S.A.R. Episcopalian. Clubs: Lions, Cumberland, Portland Yacht, Elks. Home: 79 High St. Office: Clapp Memorial Bldg., Portland, Me.

INGRAM, Jonas Howard (ĭng'grăm), naval officer; b. Jeffersonville, Ind., Oct. 15, 1886; s. William T. and Anna I. (Howard) I.; student Culver Mil. Acad., 1902-03; B.S., U.S. Naval Acad., 1907; grad. U.S. Naval War College, 1940; m. Jean Fletcher-Coffin, July 14, 1914; children—William Thomas II, Mary Birch (wife of Col. L. C. Hays, U.S.M. Corps). Commissioned ensign, United States Navy, 1909; promoted through grades to admiral, Nov. 15, 1944; comdr. in chief, U.S. Atlantic Fleet. Football coach, U.S. Naval Acad., 1909, 10, 11, 12, head coach, 1915, 16, 17, director athletics and dir. football 1926-30; chief of staff 9th Naval Dist., Great Lakes, Ill., 1921-24; comdr. U.S. Stoddert, 1924-26; exec. and acting comdr. U.S.S. Pennsylvania, 1930-33; pub. relations officer Navy Dept. and naval aid to Sec. of Navy, 1933-36; comdr. Destroyer Squadron Six, U.S. Battle Fleet, 1936-37; capt. N.Y. Navy Yard, 1937-39; comdr. U.S.S. Tenn., 1940; comdr. cruisers, U.S. Atlantic Fleet, 1941; became comdr. Allied Forces in South Atlantic, 1942. Decorated Order of Leopold II (Belgium); Order of Merit, Order of Cruzerio do Sul, Degree of Grand Commander (Brazil); Congressional Medal of Honor (U.S.); Order of Merit (Chile); Grand Comdr. Order Distinguished Service (Brazil); D.S.M. (2), Purple Heart, Navy Cross (U.S.). Episcopalian. Clubs: New York Yacht (N.Y. City); Annapolitan (Annapolis, Md.); Racquet (Philadelphia); Army and Navy Country (Washington, D.C.). Home: The Oaks, Jeffersonville, Ind. Address: Commander in Chief, U.S. Atlantic Fleet, % Fleet P.O., New York, N.Y.

INGRAM, Walter Robinson, prof. of anatomy; b. Liverpool, Eng, Feb. 12, 1905; s. Walter and Elizabeth (Robinson) I.; A.B., Grinnell Coll., Grinnell, Ia., 1926; M.S., U. of Ia., 1928, Ph.D., 1929; m. Lydia Margaret Bowen, Sept. 3, 1929; children—Walter Bowen, William Edmund. Came to U.S., 1909, naturalized, 1936. Instr. in zoology, Syracuse U., 1929-30; instr. in neurology, Med. Sch., Northwestern U., 1930-31, asso., 1931-32, asst. prof., 1932-36; asst. prof. anatomy, U. of Ia., 1936-37, asso. prof., 1937-40, prof. and head, dept. of anatomy, since 1940. Mem. A.A.A.S., Assn. Anatomists, Physiol. Soc., Soc. Exptl. Biology and Medicine. Home: 333 Lexington Av. Address: University of Iowa, College of Medicine, Iowa City, Ia.

INGVOLDSTAD, Orlando (ĭng'vŏl-stăd), clergyman; b. Decorah, Ia., May 14, 1885; s. Peter Olson and Josephine (Engebretson) I.; prep. edn. Decorah Inst. and St. Olaf Acad., Northfield, Minn.; A.B., St. Olaf Coll.; grad. study Independent Theol. Sem., Oslo, Norway, and U. of Oslo, 1910-11, United Ch. Sem., St. Paul, Minn., 1911-13, U. of Minn., 1913, Bibl. Sem., N.Y. City, 1916-17; B.D., Chicago Luth. Theol. Sem., Maywood, Ill., 1918; m. Susanne May Osmon, June 18, 1912; children—Orlando, Paul Osmon, John Hill, Stephen Philip. Ordained ministry United Norwegian Luth. Ch., 1913; pastor Marshalltown, Ia., 1913-16, St. Paul's Ch., Chicago, Ill., 1913-23; founder, 1917, pres. until 1926, Chicago Luth. Bible Sch.; teacher, Northwestern Theol. Sem., Chicago, 1920-21; editor The Bible Student, 1920-26; pastor United Luth. Congregation, Grand Forks, N.D., also at U. of N.Dak. (radio pastor over KFJM), 1927-29; pastor Wicker Park Lutheran Ch., Chicago, 1929-32; pres. Chicago Luth. Bible Sch., 1932-36; Pleasant View Luther Coll., Ottawa, Ill., 1932-37; pastor Immanuel Ch., Chicago, 1933-37, Faith Ch., Chicago, 1937-41. Founder Long Lake Bible Conf., Ingleside, Ill., 1919, Lutheran Open Forum, Chicago, 1922; president Luth. Ministerial Conf., Chicago, 1923; chmn. Luth. Relief Com., Chicago area, 1930-35; pres. Long Lake Bible Conf. since 1931; v.p. and mem. exec. com. and board of Chicago Bible Soc.; mem. bd. Associated Church Charities of Chicago. Dir. Luth. Boys Camp, 1938; member Christian Unity Com., 1939; president Chicago Circuit Luth. Pastoral Conf., 1939; vice-chmn. Norwegian-American Com., 1939; mem. bd. dirs. Chicago Church Fedn.; mem. bd. govs. Am. Scandinavian Alliance; Ill. state chmn. Norwegian Relief, Inc., 1939, exec. sec. since Jan. 1941; mem. Chicago Com. World Council of Churches, 1939; pres. Chicago Bible Soc., 1941-46; speaker for Nat. War Fund, 1944; special sec. American Bible Soc., 1945. Civilian chaplain, Fort Sheridan, Ill., 1918. Club: Union League. Author: Productive Religion, 1930. Home: Ingleside, Ill. Office: 2716 Washington Blvd., Chicago, Ill.

INLOW, Richard Morehead (ĭn'lō), Bapt. clergyman; b. Palmyra, Mo., Mar. 2, 1867; s. Dudley Vardeman and Jane Elizabeth (Dowell) I.; A.B., William Jewell Coll., Liberty, Mo., 1890; Th.M., Southern Bapt. Theol. Sem., 1896; D.D., Union U., 1911; m. Fannie Stokley, Jan. 7, 1891; children—Lura B., Ellis L., Lucile F., Eva R., Robert F. Ordained Bapt. ministry, 1896; pastor 1st Ch., Butler, Mo., 1896-98, 1st Ch., Harrisonville, Mo., 1898-1901, 1st Ch., Nevada, Mo., 1901-03; field sec. Bapt. S.S. Bd., Nashville, Tenn., 1903-06; pastor 1st Ch., Joplin, Mo., 1906-09, 1st Ch., Nashville, Tenn., 1909-13; pres. Union U., Jackson, Tenn., May 1, 1913-Jan. 1, 1914; gen. sec. Ark. Bapt. State Conv., Jan. 1, 1914-Apr. 1, 1915; pastor Bellevue Bapt. Ch., Memphis, Tenn., 1915-20, First Ch., Sedalia, Mo., 1920-26, Immanuel Bapt. Ch., Oklahoma City, since 1926. Trustee Lexington (Mo.) Female Coll., Union U., Jackson, Tenn., Tenn. Coll., Murfreesboro; dir. Bapt. Memorial Hosp., Bapt. Bible Inst. (New Orleans, La.); 1st v.p. Southern Bapt. Conv. and ex-officio mem. of its boards, 1922-23; mem. exec. bd. Mo. Bapt. Gen. Assn., chmn. com. on home and foreign missions. Mem. Home Mission Bd. Southern Bapt. Conv.; mem. bd. mgrs. Okla. Bapt. State Conv.; moderator Okla. Bapt. Assn.; mem. exec. com. Southern Bapt. Conv. Prohibitionist. Home: 1129 N.W. 44th St., Oklahoma City, Okla.

INMAN, Samuel Guy, specialist in Latin-American affairs; b. at Trinity, Texas, June 24, 1877; s. Joel B. and Caroline (Rodgers) I.; Texas Christian U., 1897-98, Transylvania Coll., Ky., 1899-1900; B.A., Columbia U., 1904, M.A., 1923; LL.D., Tex. Christian U., 1923; m. Bessie Winona Cox, May 31, 1904; children—Wenonah, Anita, John Raymond, Joyce Emily, Robert Edward. Dir. social work, First Ch., Disciples of Christ, New York, 1901-04; pastor Tabernacle Ch., Fort Worth, Tex., 1905; dir. Christian Inst., Monterrey, Mex., and Peoples Inst., Piedras Negras, 1906-15; sec. Com. on Coöperation in Latin America, 1913-39. Instr. internat. law, Columbia, 1919-34; prof. internat. relations, U. of Hawaii, 1936, U. of Pa., 1937-42; lecturer U. of Chile, U. of Santo Domingo, U. of San Marcos, Lima, nat. univs. Rio de Janeiro, Montevideo, Buenos Aires, Quito, Nat. Inst., Panama, Ateneo, Madrid, Internat. Student Assn., Geneva, Northwestern U., Union Theol. Sem., Coll. of Missions, Duke U., Yale U., Bagdad; exchange prof. Nat. U. of Mexico, 1927, 30; mem. faculty Am. Cultural Seminar to Mexico, 1930, to Caribbean, 1931, to S. America, 1938, 1940; prof. Hartford Foundation, 1930-41; Yale Univ., 1941; dir. Hispanic American Studies, Mills Coll., summer, 1941; founder and director La Nueva Democracia (monthly magazine). Exec. sec. Advisory Com. on Latin America, World War, 1917. Sec. Ward College, Buenos Aires, Argentine; mem. administrative com., Instituto de las Espanas; faculty member Insts. on Internat. Relations, Vassar, 1924, De Pauw U., 1926, Williamstown, Mass., 1927, Indiana Council Internat. Relations, 1927, Dartmouth, 1928, Union Coll., 1929, Colgate, 1929, Northwestern U. and Coll. of William and Mary, 1933, Wellesley, 1934-35, 1938, Inst. of Public Affairs, Dallas, 1938, Reed Coll., Mills Coll., Western Reserve Univ., U. of Mo., 1939; special lecturer George Washington Univ., 1932, 33, American Univ., 1938. Advisor on Latin American affairs, International Missionary Council, Oxford U.,

1923, Jerusalem, 1928; del. to Pan Am. University Conf., Havana, 1930; corr. at Fifth Pan Am. Conf., 1923, Sixth, 1928, Seventh, 1933, Eighth, Lima, 1938; adviser to U.S. delegation Buenos Aires Conf., 1936; edul. dir. Latin-Am. radio program, U.S. Office of Edn., 1937-38; commentator Columbia Broadcasting System, 1938; guest of Mexican Commission of Intellectual Coöperation and Congress on Teaching Ibero-American literature, Mexico City, summer, 1938; mem. American Com. for Organization of Peace, 1940-45. Mem. Am. Acad. Polit. and Social Science, Pan-Am. Soc. of New York, Real Academia Hispano-Americana (Cadiz, Spain), Foreign Policy Association, Town Hall Club, American Assn. Teachers of Spanish, League of Nations Assn., A.L.A., Am. Bible Soc., Inst. of Latin-Am. Culture, U. of Buenos Aires, Argentine-North Am. Cultural Inst., Brazilian-Am. Cultural Inst., Ateneo Dominicano, Center for Social and Economic Investigations, U. of Panama; dir. League of Nations Commn. for German Refugees, visiting 18 Latin Am. countries for the commn., 1935; chairman Latin American Refugee Fund. Decorated Order of Merit (Ecuador), 1935. Author: Christian Coöperation in Latin America, 1917; Intervention in Mexico, 1919; Through Santo Domingo and Haiti, 1919; South America Today, 1921; Problems in Pan Americanism, 1921 (translated into Spanish); "Hacia La Solaridad Americana" (Movements Toward American Unity), 1923; Ventures in Inter-American Friendship, 1925; Nacionalismo, Imperialismo, Internacionalismo, 1927; Obrando por cuenta propia, 1929; Evangelicals at Havana, 1929; Trailing the Conquistadores, 1930; America Revolucionaria, 1933; Inter-American Conf. for the Maintenance of Peace, 1936; Building an Inter-American Neighborhood, 1937; Latin America, Its Place in World Life, 1937, revised edition, 1941; Latin America, a New View of Our Neighbors to the South, 1941; El Destino de la America Latina (Santiago), 1941; Some Latin Amer. Views on Postwar Reconstruction; A History of Latin America For Schools (1944), What South America Thinks of Us (first section); Argentinidad (1945); What the South Americans Think; also author of 66 pamphlets and more than 500 articles on Latin American affairs; co-author of 21 volumes. Contributor to Nelson's Encyclopedia, Compton's Ency., Dictionary of American History, Educational Year Book, Ency. Americana, Book of Knowledge. President World-Over Press, visiting professor, 1944, University of Pueblo, Mexico, Univ. of Denver, Hiram College, attended Pan American Conference, Mexico, United Nations Conf., San Francisco, 1945; Spanish broadcasting for Office of War Information. Home: Pondfield Court, Bronxville, N.Y.

INNES, George (in'ĕs), missionary patron; b. Grant Tp., Tama County, Ia., Feb. 8, 1873; s. James and Elizabeth (Munro) I.; grad. Tilford Collegiate Acad., Vinton, Ia., 1894; m. Edith Elizabeth Brainerd, Oct. 26, 1898; children—Brainerd Munro, John Sweet, Robert George, Donald Watson. Began as treas. Eagle Grove (Ia.) Electric Co., 1894; sold out and opened lumber business at Rushmore, and Magnolia, Minn., 1902; became cashier 1st Nat. Bank, Rushmore, 1905; pres. since 1907; in colonization business in Can. since 1905. Made trip around the world, 1908-09, and from then until 1920 devoted mainly to promoting foreign missions. Made trip to Cairo, Egypt, 1914, to meet Lord Kitchener to arrange for establishing an Am. Univ. in Cairo. Inventor Innes grain shocker, Innes grain pick up, Innes self baler and Innes windrow feeder; pres. Innes Co. Home: 2419 Fulton Av., Davenport, Ia. Office: Princeton Rd. and Zimmerman Lane, Bettendorf, Ia.

INNES, Thomas Christie, clergyman; b. Aberdeen, Scotland, June 29, 1909; s. Dr. Francis Alexander and Mary Ann Innes; M.A., Aberdeen U., 1931; student Cambridge U., 1931-33, Edinburgh U., 1936-38; m. Anna Helen Grant, Feb. 9, 1934; children—Dorothy Grant, Charles Vivian, Andrew John Patrick. Came to U.S., 1944. Ordained to ministry of Presbyterian Ch., 1935; pastor, Camden Road Presbyterian Ch., N. London, 1933-35, Ebenezer Ch., Leith, Edinburgh, 1935-38, Knox Ch. (First Presbyn.), Toronto, Can., 1939-44; gen. sec. Am. Tract Soc., New York, N.Y., since 1944. Served as chaplain, rank of capt., Toronto Scottish Regt., 1939-44. Fellow Royal Anthrop. Inst., Victoria Inst. (both London); mem. Royal Asiatic Soc. (London), Royal Astron. Soc. of Can., Can. Mil. Inst. (Toronto), Canadian Legion. Clubs: Empire of Canada; Rotary (New York). Author: Thrilling Voices of the Past, 1936; Parables from Stamps, 1938; Battle-Tested Religion, 1944; also numerous pamphlets, mag. articles and reviews. Home: 95 Beekman Av., Tarrytown, N.Y. Office: 21 W. 46th St., New York 19, N.Y.

INNES, William Thorton, publisher, author; b. Phila., Pa., Feb. 2, 1874; s. William Thornton and Eleanor (Kirkbride) I.; grad. Friends' Central Sch., Phila., 1892; m. Mary Josephine Weber, Oct. 5, 1899; children—Evelyn Baldwin (Mrs. Austin Homer), Mary Thornton (Mrs. George McNeely Belsterling), Elizabeth Wevill (Mrs. Gray M. Magee) and Jean W. (Mrs. Heberton C. Williams). Began as copyholder, 1895; formed partnership with father in printing business, firm Innes & Son, 1897; upon retirement of father formed with brother Innes & Sons, 1910, which still continues; also operates Innes Pub. Co.; pres. National Mutual Fire Insurance Co. Chmn. advisory com. printing div. Dobbins Vocational Sch. (Phila.). Past pres. Typothetæ of Phila. Mem. Acad. Nat. Sciences of Phila., Am. Museum of Nat. History of N.Y. City, Pa. Hort. Soc. Club: Meridian of Phila. (past pres.). Author: Goldfish Varieties and Tropical Aquarium Fishes, 1917; The Modern Aquarium, 1929; Exotic Aquarium Fishes, 1935; The Complete Aquarium Book, 1936; Goldfish and Water Gardens, 1945; Your Aquarium, 1945. Editor the Aquarium (monthly mag.). Contbr. to Ency. Britannica, and printing jours. Home: 1824 N. Park Av. Office: 135 N. 12th St., Philadelphia 7, Pa.

INSLEY, William Henry (inz'lē), engineer, mfgr.; b. Terre Haute, Ind., Jan. 16, 1870; s. William Quinn and Celia (Whitmore) I.; student De Pauw U., 1889-92; B.Sc., Rose Poly. Inst., Terre Haute, Ind., 1900, M.S., 1902, C.E., 1910; m. Jane Williams, Jan. 1, 1903; 1 son, Francis Henry. Founder, 1905, pres., gen. mgr. until 1940, Insley Mfg. Corp., engrs. and contractors' machinery, and mfrs. structural iron work, Indianapolis; patentee of excavating equipment and equipment for distribution of concrete by gravity. Cons. engr. for Ind. of U.S. Fuel Administrn., World War; chmn. Indianapolis subregion, War Industries Bd. Mem. bd. of govs., past pres. Soc. Ind. Pioneers; past pres. Indianapolis Community Fund; mem. Board Volunteers of America; past pres. Indianapolis Family Welfare Society; mem. Am. Soc. C.E. Republican. Methodist. Clubs: Indianapolis Literary, Irvington Dramatic. Home: 445 N. Audubon Rd., Indianapolis, Ind.

INZER, John Washington (in'zĕr), clergyman; b. Hico, Tex., Jan. 6, 1890; s. Perry Monroe and Margaret (Marie Smith) I.; student Peacock Mil. Sch., San Antonio, Tex., 1906-07, Southwest Tex. Normal Sch., 1907-08, Simmons Coll., Abilene, Tex., 1908-11, D.D., 1921; student Southwestern Bapt. Theol. Sem., Fort Worth, Tex., 1911-13; m. Marie La Mitis Smith, Dec. 31, 1918. Ordained ministry Bapt. Ch., 1909; pastor S. Avondale Bapt. Ch., Birmingham, Ala., 1913-17, Dauphin Way Bapt. Ch., Mobile, Ala., 1917; chaplain with rank of 1st lt., U.S. Army, Mar. 1918-Mar. 1919; nat. organizer Am. Legion, May-Nov. 1919, nat. chaplain, 1920; pastor 1st Bapt. Ch., Chattanooga, Tenn., 1919-29, 1st Bapt. Ch., Montgomery, Ala., 1930-38, 1st Bapt. Ch., Asheville, N.C., 1938-43; now interim pastor among Southern Baptist Churches. Trustee Tenn. Bapt. Coll.; mem. Home Mission Bd., Southern Bapt. Ch., Tenn. Bapt. State Mission Bd.; pres. Gen. Pastors Assn. of Chattanooga, 1928-29; chmn. exec. bd. Ala. Bapt. State Conv.; pres. Montgomery Pastors Assn.; past nat. chaplain Sons of Confed. Vets. Democrat. Mason (Shriner), K.P. Former mem. Ala. State Bd., NRA. Permanent address: 100 Reynolds Av., Sylacauga, Ala.

IPATIEFF, Vladimir Nikolaevich (ē-pä'tyĕf), prof. chemistry; b. Moscow, Russia, Nov. 9, 1867; s. Nicolay and Anna (Glyky) I.; student Artillery Academy, St. Petersburg, 1889-92; Ch.D., U. of St. Petersburg, 1907; hon. Dr., U. of Munich, Strasbourg, Sofia, Northwestern; m. Barbara Ermakoff, July 26, 1892; children—Nicolay, Vladimir, Anna, Dimitry. Came to U.S., 1931. Prof. of chemistry Artillery Academy, St. Petersburg, 1898-1906; prof. of chemistry, U. of St. Petersburg, 1906-15; mem. Acad. of Science, St. Petersburg since 1915; mem. Am. Nat. Acad. of Science since 1939; prof. chemistry, Northwestern U., 1931-35, prof. emeritus since 1935; dir. chemical research, Universal Oil Products Co. Lieut. gen. Russian Artillery and chmn. Chem. Com. of Russia, 1914-17. Decorated Comdr. Legion d'Honneur (France). Received Berthelot gold medal from French Chem. Soc., 1928, Lavoisier medal, 1939; silver medal from King Boris of Bulgaria, 1939; Palmes d'officier from French Acad. of Sci., 1939; awarded Willard Gibbs medal from Am. Chem. Assn., 1940; title "Modern Pioneer" by Am. Nat. Assn. Mfrs., 1940. Recipient Fawcett honor award for work on aviation gasoline, 1943. Mem. Am. Chem. Soc.; hon. mem. Deutsche Chemische Gesellschaft (Berlin), Acad. of Göttingen (Germany). Club: Chicago Chemist's. Author: Text Book Organic Chemistry, 1903-30; Aluminum Oxide as Catalyst, 1929; Catalytic Reactions at High Pressures and Temperatures, 1936; also over 300 articles on high pressure catalytic reactions, 1892-1939; holds 100 patents. Founded Leningrad Inst. of High Pressures, 1927; founded Ipatieff Catalytic High Pressure Lab. at Northwestern Univ., 1940. Home: Pearson Hotel. Office: Universal Oil Products Co., 310 S. Michigan Av., Chicago, Ill.

IPSEN, Ernest Ludvig, artist; b. Malden, Mass., Sept. 5, 1869; s. Ludvig S. I.; studied art, Boston Mus. Fine Arts and Royal Acad., Copenhagen; m. Edith Boyden Crocker, 1908. Prin. works: Portraits at State House (Boston, and Trenton, N.J.), Johns Hopkins Univ., Hood Coll. (Frederick, Md.), Hotchkiss Sch. (Lakeville, Conn.), Mass Inst. Tech., Butler Art Inst. (Youngstown); portrait of Dr. Maurice Francis Egan, presented to the King and Queen of Denmark; portrait Hon. Elihu Root, Century Club, New York; Thomas W. Slocum, pres. Harvard Club, New York; L. F. Loree, pres. D.&H. R.R., Rutgers Coll.; Edwin Howland Blashfield, President National Academy of Design, New York; Dr. Cutler; John G. Agar; Dr. Henry van Dyke; late Dr. William F. Whitney; late Dr. Samuel J. Mixter; late Judge Henry A. M. Smith; Dr. Arthur McGiffert; late George A. Plimpton, Amherst College; William Rutherford Mead; Dr. John Bates Clark; Dr. F. B. Giddings; Chief Justice William Howard Taft; Justice Charles W. Parker; Cass Gilbert; Irene Sutliffe; Annie Nathan Meyer; Samuel Hemingway; William Boyce Thompson; Rev. Dr. Edward Scribner Ames; Dean N. A. Pattilo; Henry S. Coffin; Brig. Gen. Stuart Heintzelman; Mr. and Mrs. Edward Lowe, Grand Rapids, Mich.; Dr. Edward D. Duffield for Prudential Ins. Co. of America, Newark, N.J.; John Blodgett, Grand Rapids; R. B. Hanson, Conservative leader, Can. House of Commons; Leo Hendrick Backeland, Chemists' Club, N.Y.; Dr. Edgar Romig for West End Collegiate Ch., New York; President Chester A. Arthur for Union Coll., Schenectady, N.Y.; Dr. John Andrews, pres. Brown University; Dr. E. D. Warfield, president Wilson College; General Robert E. Lee as supt. U.S. Mil. Acad. and Gen. Lee as Confederate General; Prof. Walter Goodenow Everett for Brown Univ.; Dr. Frank Parker Day, former pres. of Union Coll.; Dr. Stanley King, pres. Amherst (Mass.) College; Judge Henry Fields, Amherst College; Dean Harry K. Fine, Fine Memorial, Princeton, N.J.; Miss May Margaret Fine, Fine Sch., Princeton, N.J.; former pres. of Amherst Coll., Dr. George Olds, Olds Memorial Turner Hall, Amherst, Mass.; Dr. Frank Parker Day, for Union College, Schenectady, New York; Dean Luther Phaler Eisenhart, Dean Robert K. Root, both for Princeton University. Awarded Lippincott prize for "Mr. Lauth and Bottles," Pa. Acad. of Fine Arts Annual Exhbn., 1936; Proctor and Isaac N. Maynard prizes, N.A.D.; Nat. Arts Club prize, etc. A.N.A., 1912; N.A., 1923; mem. Allied Artists America, Nat. Arts Club, Century Assn. Home: (summer) Griffinns, Boiestown, N.B., Can.; (winter) 4040 Ventura Av., Cocoanut Grove, Miami, Fla.

IRBY, Nolen Meaders (ûr'bĭ), coll. pres.; b. Green Forest, Tex., July 27, 1887; s. Henry Wiley and Fannie Lou (Meaders) I.; A.B., U. of Ark., 1916; A.M., George Peabody Coll. for Teachers, Nashville, Tenn., 1926, Ph.D., 1930; m. Nell Cole, Nov. 27, 1919; children—Nell Cole (wife of Major George A. Barron, Jr.), Mary Charles. Supt. schs., Bearden, Ark., 1919-22; prin. North Little Rock High Sch., 1922-23; supt. schs., Marianna, Ark., 1924-27; prof. psychology, Oregon State Coll., 1928-29; state agt. for rural schs., Ark., 1930-38; dir. of field service, U. of Ga., 1938-41; pres. Ark. State Teachers Coll., Conway, Ark., since 1941. Served as capt., U.S. Army, 1918-19. Mem. Rural Com. on Edn., Kappa Delta Pi, Phi Delta Kappa. Club: Rotary (Conway, Ark.). Home: 140 Donaghey Av., Conway, Ark.

IRELAN, Singer B., business executive; b. Idaville, Ind., May 5, 1889; s. Claude and Abegail Irelan; B.S. in Elec. Engring., Purdue Univ., 1909; m. Lucy Welty, June 8, 1912 (now deceased); children—Nancy (Mrs. Wheeler Farish), Dorothy (Mrs. Jack Clarke), Betty (Mrs. James Cross); married 2d, Edith M. Fields, October 17, 1942. Cadet engineer Public Service Co., Denver, Colo., 1909-10; secretary Fremont Elec. Co., 1910-12; engr. H. L. Doherty & Co., 1912-14; vice pres. and gen. mgr. Bartlesville (Okla.) Gas & Elec. Co., 1914-16, City Light & Traction Co., Sedalia, Mo., 1916-17; Montgomery (Ala.) Light & Power Co., 1917-22; St. Joseph (Mo.) Ry., Light & Power Co., 1922-27; gen. mgr. securities and investment dept., H. L. Doherty & Co., 1927-33; spl. engr. and vice pres., Elec. Advisers, Inc., N.Y. City, 1933-44; pres. Cities Service Gas Co., Oklahoma City, Okla., since Apr. 1944; director Cities Service Co., N.Y. City. Mem. Delta Tau Delta. Trustee Doherty Mens Fraternity. Clubs: Country (Oklahoma City); Bankers, Lawyers (New York); Tulsa (Tulsa, Okla.); Kansas City (Kansas City, Mo.). Home: Skirvin Towers. Office: First National Bank Bldg., Oklahoma City, Okla.

IRELAND, Clarence Leo, lawyer; b. Littleton, Colo., Dec. 5, 1889; s. Frederick and Clara Jennie (Ball) I.; A.B., U. of Colo., 1913, LL.B., 1916; m. Bess Low, Jan. 26, 1918; children—Elizabeth, Edith Alice. Began practice at Denver, 1916; asst. U.S. dist. atty., 1922-26; pvt. practice, 1926-31; atty. gen. of Colo., 1931-33; mem. Ireland & Ireland; officer or dir. various corps. Served in U.S. Army, 1917-19; instr. in aviation, Scott Field, Belleville, Ill., 1918. Mem. Denver, Colo. State and Am. bar Assns. Am. Legion, Phi Gamma Delta, Phi Delta Phi. Republican. Episcopalian. Clubs: Kiwanis Luncheon, Denver Club. Home: 1622 Holly St. Address: Midland Savings Bldg., Denver, Colo.

IRELAND, Elizabeth, educator; b. Alexandria, Minn., April 5, 1892; d. Phillip Scott and Margareet (Chrichton) Ireland; prep. edn., St. Cloud (Minn.) Normal Sch.; B.A., U. of Mont., 1920; M.A., Teachers Coll., Columbia, 1927; continued work for Doctor's degree in early and contemporary Oriental history, Columbia and Oregon Universities, 1937-39; teacher, rural schs., Mont., 1910-12; prin. jr. high sch., Havre, Mont., 1912-17; teacher, high sch., Havre, 1917-18; county supt. schs., Hill County, Mont., 1919-25; supt. schs., Havre, 1925-28; state supt. pub. instrn., Mont., 1929-37 and since 1940; mem. State Bd. Edn., American Assn. School Administrators, Phi Lambda Theta, Order Eastern Star, Am. Assn. Univ. Women, Business and Professional Women. Presbyterian. Republican. Address: Care Capitol, Helena, Montana.

IRELAND, Gail Leonard, lawyer; b. Denver, Colo., Nov. 21, 1895; s. Clarence Mead and Bertha (Strawn) I., student U. of Colo., 1914-18; LL.B., Denver Law Sch., 1921; m. Eleanor Staats, Jan. 9, 1924; 1 son, Roger Gordon; m. 2d, Jewel Cawthon, Mar. 24, 1927; 1 dau., Colette. Began practice at Denver, 1921; clk. to Chief Justice of Supreme Court of Colo., 1921-23; mem. firm Wright & Ireland, 1928-33; practicing alone, 1933-39; became mem. firm Ireland & Ireland, July, 1939. Mem. bd. mgrs. Council of State Governments, 1941-42, vice pres. and mem. nat. exec. com., 1943. Atty. gen., State of Colo., 1941-45; mem. Colo. State Bd. of Edn., Colo. State Bd. of Equalization, Colo. Water Conservation Bd., all 1941-45; Colo. Water Compact. Commr., Arkansas River, 1945; mem. Mo. River States Com., 1944-45. Enlisted in U.S. Army, Feb. 10, 1918; overseas, July, 1918-Mar. 1919; with Base Hosp. No. 29. Colo. chmn. Inter-state Cooperation Uniform Laws and Prevention of Crime. Mem. Am., Colo., and Denver bar assns., Am. Legion (comdr. Leyden-Chiles-Wickersham Post No. 1, 1935-36, vice comdr. Dept. of Colo., 1937-38, judge advocate, Dept. of Colo., 1939-40), 40 and 8, Vets. of Foreign Wars, Phi Gamma Delta, Phi Delta Phi. Republican. Mason (32°, Shriner). Clubs: Law, Denver Athletic, Kiwanis International. Home: 2036 Glencoe St. Office: Midland Savings Bldg., Denver, Colo.

IRELAND, Merritte Weber, surgeon gen. U.S. Army; b. Columbia City, Ind., May 31, 1867; s. Martin and Sarah I.; M.D., Detroit Coll. of Medicine, 1890; M.D., Jefferson Med. Coll., 1891, LL.D., 1919; A.M., U. of Mich., 1920; LL.D., Gettysburg Coll., 1922, Wayne U., 1939; m. Elizabeth Liggett, Nov. 8, 1893; 1 son, Paul Mills. Apptd. asst. surgeon U.S. Army, May 4, 1891; capt. asst. surgeon, May 4, 1896; maj. surgeon 45th U.S. Inf., Aug. 17, 1899; hon. disch. vols., June 30, 1901; maj. surgeon U.S. Army, and maj. Med. Corps, Aug. 3, 1903; lt. col., May 1, 1911; col., May 15, 1917; brig. gen. N.A., May 16, 1918; asst. surgeon gen. with rank of maj. gen. (temporary), August 23, 1918; surgeon gen., 1918-31 (ret.). Was in Santiago Campaign; in Philippines during insurrection; chief surgeon A.E.F. in France until Oct. 12, 1918. Awarded D.S.M. (U.S.), Legion of Honor and Med. Epidemie (France), Order of the Bath (Gt. Britain), Polonia Restitutâ (Poland). Pres. Am. Coll. of Surgeons. Lutheran. Clubs: Army and Navy, Army and Navy Country. Address: War Dept., Washington, D.C.

IRELAND, Stephen, insurance executive; b. Somerville, Mass., Nov. 5, 1883; s. Rasselas W. and Adeline (Perkins) I.; ed. Winchester High Sch.; Comers Commercial Coll., Boston; m. 2d, Ruth Jaynes, Nov. 29, 1939. With State Mut. Life Assurance Co., as cashier Boston office, 1903-08, in various depts. home office, Worcester, Mass., 1908-16, inspector of agencies, 1916-18, supt. of agencies, 1918-29, vice pres. and supt. of agencies 1929-43, vice pres. since 1929, dir., 1930-43. Trustee and auditor Worcester Five Cents Savings Bank. Clubs: Worcester, Rotary, Players, Worcester Country, Worcester Economic. Home: 30 Berwick St. Office: 340 Main St., Worcester, Mass.

IRELAND, Thomas Saxton, lawyer, author; b. Cleveland, O., Dec. 16, 1895; s. Paul F. and Lucretia (Bailey) I.; A.B., Princeton U., 1918; LL.B., Boston U., 1923, Harvard U., 1927; m. Mildred Locke, Aug. 3, 1932; children—Patricia, Ruth, Tom III, Bill, John. Admitted to Ohio bar, 1926; began practice in N.Y. City, later returning to Cleveland; elected judge of Municipal Court of Cleveland, short term, 1937. Grad. Inf. Sch., Ft. Benning, Ga., 1935; on active duty with U.S. Army, Ft. Benjamin Harrison, Ind., 1941-43; capt. inf., reception center, Co. G, comdg. officer, May 1942-June 1943; orientation lecturer, 1942; post defense counsel, courts martial, 1943. Nominated for assembly, 1934, 36; led Cuyahoga County legislative ticket for Rep. State Senate nomination, 1938; nominated for State Senate, 1940. Radio news commentator, station WJAY (now WCLE), 1936-38, WTAM, Cleveland, 1938, WADC, Akron, 1941. Republican. Mason (32°, Scottish Rite, Shriner, K.T.; Royal Arch, Al Sirat Grotto), Sojourner. Club: City (Cleveland). Author: The Great Lakes—St. Lawrence Deep Waterway to the Sea, 1934; War Clouds in the Skies of the Far East, 1935; Child Labor as a Relic of the Dark Ages, 1937; Ireland, Past and Present, 1942. Speaks French, German, Spanish, Italian. Home: 22475 McCauley Rd., Shaker Heights, Cleveland, O.

IRELAND, William Dunning, banking; b. Bangor, Me., June 1, 1894; s. Charles Rogers and Jennie May (Dunning) I.; student Me. Central Inst., 1909-12; B.S., Bowdoin Coll., 1916, hon. A.M., 1919; m. Mary Elliott, June 7, 1919; children—Nancy, Priscilla Anne, William Dunning, Mary Louise. With R. B. Dunning & Co., Bangor, 1919-20, Richardson, Hill & Co., 1920-24, Ireland & Co., Portland, Me., 1924-30, Fidelity Ireland Corp., 1930-33, also v.p. Fidelity Trust Co., 1932-33, v.p. Nat. Rockland Bank of Boston, 1933-42; pres. Worcester County Trust Co. since 1942; trustee Me. Central Ins., Worcester County Inst. for Savings; dir. Worcester County Electric Co.; Worcester Street Railway Co., Wyman-Gordon Co., State Mutual Life Assurance Co. Served as pvt., advancing through grades to maj., U.S. Army, 1917-19, with A.E.F. in France. Decorated Croix de Guerre (France); Silver Star Citation. Trustee Bowdoin Coll. Mem. Beta Theta Pi. Republican. Mason. Club: Worcester. Home: 7 Wheeler Av. Office: Worcester County Trust Co., 446 Main St., Worcester, Mass.

IRETON, Peter L. (ir'tŭn), bishop; b. Baltimore, Sept. 21, 1882; s. John Francis and Mary Ellen (Sheridan) I.; student St. Charles Coll., Catonsville, Md., 1895-1901; S.T.D., St. Mary's Sem., Baltimore, 1906; student Cath. U., 1906-07; LL.D., Mt. St. Mary's Coll., Emmitsburg, Md., 1934. Ordained priest, 1906; asst. St. Gregory's Ch., Baltimore, 1907-26; pastor St. Ann's Ch., Baltimore, 1926-35; appointed coadjutor bishop of Richmond, Va., Aug. 5, 1935. Archdiocesan dir. Holy Name Soc., Baltimore, 1922-35; founder Holy Name Soc. Big Brother Assn., 1923; trustee St. Mary's Industrial Sch. for Boys, 1910-35, v.p. and treas., 1922-35; trustee Cath. U. since 1930. Domestic Prelate to Pope Pius XI, Aug. 5, 1929. Club: Press. Contbr. to ch. publs. Address: 800 Cathedral Pl., Richmond, Va.*

IREY, Elmer Lincoln (ī'rē), technical asst. to the sec., U. S. Treasury Dept.; b. Kansas City, Mo., Mar. 10, 1888; s. Charles William and Elizabeth (Sandys) I.; grad. Washington, D.C., High Sch., 1906; student Georgetown Law Sch.; m. Marguerite Wagner, Oct. 30, 1912; children—Hugh Wagner, Elmer Lincoln (dec.), Robert Blair. Sec. to pres. Washington Ry. and Electric Co., 1906-07; stenographer Bd. of Edn., Washington, D.C., 1907; clk. office of chief postoffice insp., 1907-17; postoffice insp., 1917-19; chief Intelligence Unit, Treasury Dept., 1919-42; chief coordinator of Treasury enforcement agencies, including Secret Service, customs, foreign funds control, narcotic service, alcohol tax enforcement and intelligence since 1937. Major Military Intelligence, U.S. Army Res., 1922-31. Lutheran. Mason (32°). Club: National Press (Washington, D.C.). Home: Avondale, Md. Office: Treasury Bldg., Washington, D.C.

IREYS, Charles Goodrich, pres. Russell-Miller Milling Co.; Jan. 26, 1878-Feb. 19, 1943. See Vol. 23 (1944-45).

IRION, Theophil William Henry (ī'rĭ-ŏn'), univ. prof.; b. Des Peres, Mo., Oct. 4, 1885; s. Christian Frederick and Meta Mathilda (Maschmeier) I.; Pd.B., Southeastern Mo. State Teachers Coll., Cape Girardeau, Mo., 1904; A.B., B.S. in Edn., U. of Mo., 1911; A.M., Columbia, 1916, Ph.D., 1925; research student Stanford, 1923; m. Edith Grace Ham, May 30, 1916; 1 son, Arthur Lloyd. Teacher rural schs., 1904-06; teacher and prin. high sch., 1906-09; vice-pres. Stephens Coll., Columbia, Mo., 1911-12; prof. psychology and edn., Southwestern Mo. State Teachers Coll., 1912-20; prof. ednl. psychology, Mich. State Normal Coll., Ypsilanti, Mich., 1920-26; prof. U. of Mich., summers, 1925, 26; prof. edn. U. of Mo. since 1926, dean of Sch. of Edn. and dir. Summer Sessions, 1930-45, prof. education since 1945. Editor American Schoolmaster, 1921-25. Member Missouri State Teachers' Association (pres. 1933), National Assn. of Colls. and Depts. of Edn. (pres. 1936-38), N.E.A., (mem. exec. com., 1944-45), Commn. on Defense of Democracy Through Edn., Society for the Advancement of Education, Am. Assn. of School Adminstrs., Phi Beta Kappa, Phi Delta Kappa. Conglist. Author: Comprehension Difficulties in the Study of Literature, 1925. Home: 117 Westwood, Columbia, Mo.

IRISH, Fred A., banker. See Vol. 23 (1944-45).

IRISH, James M., naval officer; b. Utica, N.Y., July 25, 1885; s. Charles G. and Louise C. (Standin) I; student Hobart Coll., 1903-04; U.S. Naval Acad., 1908; M.S., Columbia, 1915; D.Sc., Hobart, 1943; m. Frederica Lyman Savage, Nov. 4, 1916; children—James M., Jerry S. Commd. ensign U.S. Navy, 1908, and advanced through the grades to rear adm., 1942; now asst. chief naval operations, Washington, D.C. Awarded Legion of Merit. Mem. Am. Soc. of Naval Engrs., Kappa Alpha. Home: Army and Navy Club, Washington, D.C.

IRONS, Ernest Edward, physician; b. Council Bluffs, Ia., Feb. 17, 1877; s. Edward and Mary J. (Sharp) I.; B.S., U. of Chicago, 1900, fellow, 1900-01, Ph.D., 1912; M.D., Rush Med. Coll., 1903; m. Gertrude Thompson, 1908; children—Edwin Newton, Spencer E. Practiced in Chicago since 1903; asst. in pathology and bacteriology, U. of Chicago, 1902-04; clin. prof. medicine, U. of Ill. Medical School; attending physician Presbyterian Hosp. Mem. Assn. Am. Phys., Am. Coll. Physicians (pres.), Am. Assn. Pathologists and Bacteriologists, Am. Bd. of Internal Medicine, Am. Soc. Bacteriology, A.M.A. (trustee), Ill. State and Chicago med. socs., Chicago Pathol. Soc., Chicago Soc. Med. History. Clubs: University, Chicago (Chicago). Home: 5830 Stony Island Av. Office: 122 S. Michigan Blvd., Chicago, Ill.

IRONSIDE, Henry Allan, clergyman; b. Toronto, Ont., Can., Oct. 14, 1876; s. John Williams and Sophia (Stafford) I.; brought by parents to U.S., 1886; ed. public schools; Litt.D., Wheaton (Illinois) College, 1930; D.D., Bob Jones College, 1942; m. Helen G. Schofield, January 5, 1897; children—Edmund H., John S. Began as preacher at age of 14 yrs. at Los Angeles, Calif., evangelist and Bible teacher since 1890; pres. Western Book & Tract Co. since 1912; prof. Biblical literature, Evang. Theol. Coll., Dallas, Tex., 1925-43; pastor Moody Memorial Ch., Chicago, since 1930. Elected president of Africa Inland Mission, 1942. Author: Notes on Jeremiah, 1900; Minor Prophets, 1902; Notes on the Book of Proverbs, 1903; Ezra, Nehemiah and Esther, 1910; Lectures on Daniel the Prophet, 1914; Lectures on Revelation, 1917; Lectures on Romans, 1929; Things Seen and Heard in Bible Lands, 1936; In the Heavenlies, 1937; Lectures on I Corinthians, 1938; Lectures on II Corinthians, 1939; The Lamp of Prophecy, 1939; Changed By Beholding, 1940; The Way of Peace, 1940; Lectures on Galatians, 1941; Lectures on the Gospel of John, 1942; Lectures on the Acts of the Apostles, 1943; The Great Parenthesis, 1943; also many booklets. Editor Moody Church News. Home: Plaza Hotel, Chicago, Ill.

IRVIN, Rea (ûr'vĭn), artist and art editor; b. San Francisco, Calif., Aug. 26, 1881; s. George C. and Mary Jane (Morse) I.; ed. Hopkins Art Inst., San Francisco; m. Dorothy Goodwin, June 12, 1916; children—Virginia, Barbara. Artist and art editor of The New Yorker since 1925. Clubs: The Players (New York, N.Y.); Dutch Treat. Home: Newton, Conn. Office: 25 W. 43rd St., New York, N.Y.

IRVIN, Warren, radio commentator. See Vol. 23 (1944-45).*

IRVIN, William Adolf; b. Indiana, Pa., Dec. 7, 1873; ed. public schools; m. Luella May Cunningham; children—Mrs. Frank Leitzell, Mrs. Herbert White, Mrs. Edward Hirsch, William Archibald, Mrs. J. Stephens; m. 2d, Mrs. Gertrude Whitman Gifford, 1910. Began as telegraph operator, Pa. R.R., 1888; became shipping clerk P. H. Laufmann Co., Apollo, Pa., 1895; asst. to vice pres., Am. Steel Tin Plate Co., 1904-24, vice pres. in charge operations, 1924-31; vice pres. U.S. Steel Corp., 1931, pres., 1932-38, vice-chmn. bd., 1938-39, now dir. Chmn. bd. trustees, Nat. Safety Council, 1942; pres. Pa. Soc. of New York, 1938-44; mem. bd. dirs. and exec. com., Willys Overland Motor Co., 1944. Clubs: Bankers, Union League, Blind Brook (N.Y.; mem. bd.); Duquesne (Pittsburgh). Home: Rye, N.Y. Office: 71 Broadway, New York, N.Y.

IRVINE, Willard Wadsworth (ēr'vĭn), army officer; b. Warrenton, Ga., April 11, 1892; s. Washington Thomas and Leona (Russell) I.; B.S., Emory U., 1913; grad. Coast Arty. Sch., Battery Officers Course, 1922, Advanced Course, 1927, Command and Gen. Staff Sch., 1928, Army War Coll., 1936; m. Lillian Scott, June 13, 1917; children—Diana (Mrs. Arthur L. Weir, jr.), Virginia. Commd. 2d lt., June 13, 1917, and promoted through grades to brig. gen., July 30, 1942; comdg. gen. Norfolk Antiaircraft Arty. Region, July 1942-Jan. 1944, comdg. gen. A.A.A.T.C., Ft. Eustis, Va., Jan.-Mar. 1944; deputy asst. chief of staff, U.S. Army, Mar. 1944-May 1945, comdg. gen. 70th A.A.A. Brigade, May-Aug. 1945, and A.A.A. Comd. since Sept. 3, 1945. Awarded Legion of Merit, 1944, Oak Leaf Cluster, 1945. Mem. Alpha Tau Omega, Phi Beta Kappa. Home: 3153 Connecticut Av., N.W. Kennedy-Warren Apt., Washington, D.C.

IRVING, Frederick Augustus, army officer; b. Taunton, Mass., Sept. 3, 1894; B.S., U.S. Mil. Acad., 1917; grad. Inf. Sch., advanced course, 1927, Command and Gen. Staff Sch., 1938. Commd. 2d lt., U.S. Army, 1917, and advanced through the grades to maj. gen., 1942; served with 15th Machine Gun Bn., France, 1918-19; participated in engagements in Anould Sector, St. Die Sector and St. Mihiel Offensive; instr., U.S. Mil. Acad., 1938-41, comdt. of cadets, 1941-42; assigned Hawaiian Dept., 1942. Decorated Silver Star, Legion of Merit, Purple Heart. Address: War Dept., Washington 25, D.C.*

IRVING, Frederick Carpenter, M.D.; b. Gouverneur, N.Y., May 30, 1883; s. Andrew and Nina Frances (Carpenter) I.; grad. Phillips Exeter Acad., Exeter, N.H., 1902; A.B., Harvard, 1906, M.D., 1910; m. Mary Amanda Chapman, June 25, 1912; children—Frances, Mary Brewster, Frederick Carpenter, Rebecca, Colin Franklin Newell. Began practice at Boston, Mass., 1910; William Lambert Richardson prof. of obstetrics, Harvard Medical School; visiting obstetrician, Boston Lying-In Hospital. Served as 1st lt., later capt. and major, Medical Corps, U.S. Army, France and Italy, World War I. Fellow Am. Coll. Surgeons, Am. Gynecol. Soc. (v.p.); mem. Am. Bd. of Obstetrics and Gynecology, A.M.A., Mass. Med. Society, Boston Obstet. Society; honorary member Virginia Obstetrical and Gynecol. Society, Sociedade Brasileira Gynecologia, Mass. Charitable Fire Soc. Republican. Episcopalian. Club: Harvard (Boston, Mass.); Club of Odd Volumes. Author: A Textbook of Obstetrics; The Expectant Mothers Handbook; Safe Deliverance, a Life-in-America Prize Book; also many articles in medical journals. Home: 26 Edge Hill Rd., Brookline, Mass. Office: 221 Longwood Av., Boston, Mass.

IRVING, Isabel, actress; Feb. 28, 1871-Sept. 1, 1944. See Vol. 21 (1940-41).

IRVING, Laurence, biologist; b. Boston, Mass., May 3, 1895; s. Wm. Nathaniel and Esther (Messenger) I.; prep. edn., Roxbury Latin School; A.B., Bowdoin Coll., 1916, Charles Carroll Everett grad. scholar, 1916-17; A.M., Harvard U., 1917; Ph.D., Stanford U., 1924; m. Muriel Stevens, Aug. 16, 1917; m. 2d, Elizabeth Knox Hunter, June 21, 1925; children—Susan, William Nathaniel, Laurence. Instr. Wm. Warren Sch., Menlo, Calif., 1921-23; asst. in physiology, Stanford U., 1923-24, instr., 1924-25, asst. prof., 1925-26, Nat. Research Council fellow in biology, U. of Frankfurt, Germany, 1926-27; asso.

prof. physiology, U. of Toronto, 1927-34, prof. exptl. biology, 1934-37; prof. biology, Swarthmore Coll., since 1937, now chmn. Dept. of Zoölogy and dir. Edward Martin Biol. Laboratory; lecturer physiology, U. of Pa., since 1937; instr. Marine Biol. Lab., Woods Hole, Mass., 1931-40, in charge physiology course, 1934-40; trustee since 1935, sec. exec. com., 1936 and 1938-40. Served as lt., 165th Inf., with A.E.F. and Army of Occupation, 1917-19. Commd. major, Army Air Corps, 1943; chief, physiological test section, Army Air Force Proving Ground Command, Eglin Field, Florida. Fellow A.A.A.S., Am Physiol. Soc., Can. Physiol. Soc., Am. Soc. Zoölogists, Phila. Physiol. Soc. (v.p. 1940-42, president 1942); mem. Nat. Research Council (Div. of Biol. and Agr. 1938-41, vice-chmn. 1940-41); rep. on Div. of Chemistry and Chem. Technology since 1938, rep. on Div. of Medicine since 1941; member Delta Kappa Epsilon, Phi Beta Kappa, Sigma Xi. Unitarian. Writer of articles on physiology of respiration in animals, etc. Editor: Jour. of Cellular and Comparative Physiology, Biol. Bull., Physiol. Reviews; Biol Abstracts (treas.). Has done research development work and service testing on physiology of aviation and military medicine. Home: Baltimore Pike, Swarthmore, Pa.

IRWIN, Constant Louis, army officer; b. Montpelier, Ida., Jan. 2, 1893; s. Richard and Ada (Webster) I.; B.A., U. of Wyo., 1916, LL.D., 1942; grad. Inf. Sch., advanced course, 1927, Command and Gen. Staff Sch., 1938, Army War Coll., 1935; m. Isabel Dorothy Elfving, Aug. 8, 1923; children—David Wisnom, Philip Donnan. Commd. 2d lt., Nov. 16, 1930, and advanced through the grades to brig. gen., Oct. 15, 1943; served with 1st Div. throughout First World War; served as operations officer on the staffs of Gen. MacArthur and Gen. Wainwright in the defense of the Philippines until 3 days before the fall of Corregidor; retired from active duty, Mar. 1944. Awarded Silver Star, Purple Heart, Croix de Guerre. Mason (32°). Mem. Alpha Tau Omega. Home: Laramie, Wyo.†

IRWIN, Harry N., dean; b. Bellaire, O., Mar. 9, 1884; s. William David and Harriet (DeLong) I.; A.B., Wooster Coll., 1905; student U. of Chicago, 1909-10 and 1915-18, A.M., 1910; m. Pauline Jackson, Sept. 8, 1917. Instr. Am. U. of Beirut, Sept. 1905; asst. dean, Cleveland Sch. of Edn., 1920-25; dir. Sr. Teachers Coll., Cleveland Sch. of Edn., Western Reserve U., 1920-25; asso. dean Cleveland Sch. of Edn., 1925-28; asso. dean Sch. of Edn., Western Reserve U., 1928-33, asso. prof. edn., 1928-44; prof. since 1944, dean since 1933. Mem. Phi Delta Kappa. Presbyterian. Author: Outline of Elementary Grammar, 1911; Beginning Lessons in English, 1911. Home: Lander Rd., Chagrin Falls, O.

IRWIN, Inez Haynes, author; b. Rio Janeiro, Brazil, Mar. 2, 1873; d. Gideon and Emma Jane (Hopkins) Haynes; Girls High Sch. and Normal Sch., Boston; spl. student Radcliffe Coll., 1897-1900; m. Rufus Hamilton Gillmore, Aug. 30, 1897; m. 2d, Will Irwin, Feb. 1, 1916. Corr. for various mags. in France, Eng. and Italy, 1916-18; contbr. to Am. and British mags. Founder, with Maud Wood Park, of Nat. Coll. Equal Suffrage League; member nat. advisory council, National Women's Party; president Authors' Guild of America, 1929-31; pres. Authors' League of Am., 1931-33; chairman board of dirs. of World Centre for Women's Archives, 1935-40; vice-president New York P.E.N., 1941-44. Club: Query (New York). Author: June Jeopardy, 1908; Maida's Little Shop, 1910; Phœbe and Ernest, 1910; Janey, 1911; Phœbe, Ernest and Cupid, 1912; Angel Island, 1914; The Ollivant Orphans, 1915; The Californiacs, 1916; The Lady of Kingdoms, 1917; The Happy Years, 1919; The Native Son, 1919; The Story of the Woman's Party, 1921; Out of the Air, 1921; Maida's Little House, 1921; Gertrude Haviland's Divorce, 1925; Maida's Little School, 1926; Gideon, 1927; P.D.F.R., 1928; Family Circle, 1931; Confessions of a Business Man's Wife, 1931; Youth Must Laugh, 1932; Angels and Amazons, 1933; Strange Harvest, 1934; Murder Masquerade (in Gt. Britain, Murder in Fancy Dress), 1935; The Poison Cross, 1936; Good Manners for Girls, 1937; A Body Rolled Downstairs, 1938; Maida's Little Island, 1939; Maida's Little Camp, 1940; Many Murders, 1941; Maida's Little Village, 1942; Maida's Little Houseboat, 1943. Winner O. Henry memorial prize for best short story of 1924. Home: (winter) 240 W. 11th St., New York 14, N.Y.; (summer) Scituate, Mass.

IRWIN, Kilshaw McHenry, mech. engr.; b. Waukesha, Wis., Sept. 19, 1893; s. Franklin Kilshaw and Mary (McHenry) I.; grad. Phillips Acad., Andover, Mass., 1912; Ph.B., Sheffield Scientific Sch., Yale, 1915; m. Katharine Edgar, May 31, 1919; children—Margaret Edgar, Thomas Kilshaw. Test. engr., B. F. Sturtevant Co., Hyde Park, Mass., 1915-16; engr. Stone & Webster Engring. Corp., Boston, 1916-17; cons. fuel engr., Boston, 1918; mech. engr., The United Gas Improvement Co., Phila., 1919-31; asst. to vice pres. in charge engring., Phila. Electric Co., 1931-45, mgr. engring. dept. since 1945; exec. dir. London staff Public Utility Com. of War Production Board, 1944. Served as chief machinists mate, U.S. Navy, 1918. Mem. United States coms. on steam turbines and Diesel engines, Internat. Electrochem. Conf., Holland, 1935. Mem. Am. Soc. Mech. Engrs. (chmn. Phila. sect., 1930-31; chmn. fuels div., 1934-36; chmn. finance com., 1937-39, vice pres., 1939-42), (chmn. A.S.M.E., com. on standardizing steam turbines, 1943-45), Phila. Engrs. Club (pres. 1936-37), Edison Electric Inst. (chmn. gen. com. on interconnection, 1939), Assn. Edison Illuminating Cos. (chmn. generating com., 1944), Pa. Electric Assn., (chmn. prime movers com., 1923-24), Yale Engrng. Assn. (vice president 1942-45), Newcomen Soc., Chi Phi, Tau Beta Pi. Republican. Episcopalian (vestryman). Clubs: Yale (N.Y.); Engineers (Phila.); Merion Cricket (Haverford, Pa.). Contbr. to tech. jours. Home: Cambria Court, St. Davids, Pa. Office: 1000 Chestnut St., Philadelphia, Pa.

IRWIN, Robert Benjamin, welfare work; b. Rockford, Iowa, June 2, 1883; s. Robert Payne and Hattie Edith (Chappell) I.; grad. Washington State School for the Blind, 1901; B.A., University of Washington, 1906, Alumnus Summa Laude Dignatus, 1945; student Harvard Univ., 1906-09, M.A., 1907; LL.D., Western Reserve University, 1943; m. Mary Janet Blanchard, June 19, 1917; 1 son, Robert Benjamin (deceased). Supervisor classes for the blind, Cleveland (O.) pub. schs., 1909-23, also for classes for the blind, and sight-saving classes for partially blind children in various cities and towns of Ohio, 1915-23; dir. Bur. of Research and Edn. of the Am. Foundation for the Blind, N.Y. City, 1923-29, exec. dir. since 1929; exec. dir. American Braille Press, N.Y. and Paris; mgr. Talking Book Studio, Am. Foundation for the Blind; exec. vice-pres. Nat. Industries for the Blind; pres. Clear Type Publishing Com., of Montclair, N.J. Mem. N.J. State Commn. for the Blind; pres. Am. Assn. of Workers for the Blind, 1923-27; chmn. subcom. on visually handicapped, White House Conf. on Child Health and Protection, 1930; chmn. orgn. com., N.Y. World Conf. on Work for Blind, 1931; chmn. Am. Uniform Type Com. which arranged with British authorities for adoption of a uniform braille code for blind of English-speaking world, 1932; chmn. subcom. of Surgeon Gen. U.S. on War-Blinded; chmn. com. on war blind, Am. Assn. of Workers for the Blind. Mem. Am. Assn. of Social Workers, Nat. Conf. of Social Work, Am. Public Welfare Assn. Club: Aldine. Unitarian. Editor of textbooks used in sight-saving classes in U.S.; author of monograph on blind relief legislation in the U.S., and other studies. Home: 36 Elston Rd., Upper Montclair, N.J.; and Terhune Dr., Pompton Lakes, N.J. Office: 15 W. 16th St., New York 11, N.Y.

IRWIN, Samuel Wesley, clergyman, educator; b. Ontario, Canada; s. William and Jane (Richardson) I.; grad. Genesee Wesleyan Sem., Lima, N.Y., 1898; A.B., Albion (Mich.) Coll., 1904, D.D., 1922; S.T.B., Boston U. Sch. Theology, 1907; post-graduate work, Grad. Sch. in Philosophy, Boston Univ.; m. Edith L. Riggs, Aug. 31, 1913 (died 1931); children—Warren Hamilton (died while on convoy duty, North Sea, 1942), Barbara Leigh, Lois Mansfield, Jeane Wadsworth. Pastor Hope Chapel, Boston, 1906-10; president East Greenwich Academy, R.I., 1910-19; member State Bd. of Edn., R.I., 1912-14. Ordained M.E. ministry, 1911; apptd. sec. for France by War Council Y.M.C.A., for summer, 1918; Y.M.C.A. dir. of entertainment, for Italy, 1919; supt. mission and ednl. work for M.E. Ch. in Jugoslavia, 1920-24; pres. Collegio Internazionale Monte Mario, Rome, 1924-29; organizer ednl. work in Albania, 1929. Del. Ecumenical Conf. M.E. Ch., London, 1921, European Central M.E. Conf., Frankfurt am Main, Germany, 1922. Decorated Order Saint Sava (Serbian), 1922. Mem. Alpha Tau Omega. Contbr. to church press, Book of Remembrance—Y.M.C.A. Recollections; also booklet, Bernardo, the War Dog. Organizer, 1930, The Christian Commonwealth—A Central Christian Coöperative Community in La., including a rest haven and winter home for retired Christian workers, at Leesville, La. On preaching mission in La., 1937-40. Conf. evangelist to 1940-41; organized Children's Home, Forestville, Md., 1941. Contbr. "Washington Diary" to Church Press, since 1943. Home: 6236 Ritchie Road, S.E., Washington 19, D.C.

IRWIN, Stafford LeRoy (ûr'wĭn), army officer; b. Fort Monroe, Va., Mar. 23, 1893; s. Maj. Gen. George LeRoy and Maria Elizabeth (Barker) I.; B.S. U.S. Mil. Acad., 1915; grad. F.A. Sch., 1926, Command and Gen. Staff Sch., 1927, Army War Coll., 1937; m. Helen Hall 1921 (died 1937); 1 son, Francis LeRoy; m. 2d, Clare Moran, May 20, 1941; 1 son, Stafford D'Arcy. Commd. 2d lt., F.A., 1915, and advanced through the grades to brig. gen., 1942, maj. gen., 1943. Mem. Army and Navy Country Club. Home: 2841 29th St. N.W., Washington, D.C.

IRWIN, Wallace, author; b. Oneida, N.Y., Mar. 15, 1875; s. David S. and Edith E. (Greene) I.; grad. Denver High Sch., 1895; Stanford U., 1896-99; m. Grace Luce, Mar. 22, 1901 (died 1914); m. 2d, Laetitia McDonald, Jan. 5, 1916; children—Donald McDonald, Wallace. Special writer on San Francisco Examiner, 1900; editor Overland Monthly Magazine, 1902; burlesque writer for the Republic Theatre, San Francisco, Calif., 1903; writer of topical verse, New York Globe, 1904-05; on staff Collier's Weekly, 1906-07. Life hon. editor, Harvard Lampoon, 1912. Mem. Committee on Public Information, 1917-19. Lieutenant comdr. U.S.N.R., 1926. Clubs: Players, Dutch Treat, Coffee House (New York City). Author: The Love Sonnets of a Hoodlum, 1902; The Rubaiyat of Omar Khayyam, Jr., 1902; Fairy Tales Up to Now; Nautical Lays of a Landsman; At the Sign of the Dollar, 1904; Chinatown Ballads, 1905; Random Rhymes and Odd Numbers, 1906; A Yankee Tourist (light opera, with Richard Harding Davis), 1907-08; Letters of a Japanese Schoolboy, 1909; Mr. Togo, Maid of All Work, 1913; Pilgrims into Folly, 1917; Venus in the East, 1918; The Blooming Angel, 1919; Suffering Husbands, 1920; Seed of the Sun, 1921; Lew Tyler's Wives, 1923; The Golden Bed, 1924; Mated, 1926; Lew Tyler and the Ladies, 1928; The Days of Her Life, 1931; The Julius Caesar Murder Case, 1935; Young Wife, 1936. Collaborator, Yankee Doctor in Paradise (with Dr. S. M. Lambert), 1940-41. Contbr. to mags. Home: E. Setauket, L.I., N.Y.

IRWIN, William Andrew, clergyman, educator; b. Markdale, Ont., Can., Dec. 6, 1884; s. Henry Devereaux and Mary Ann (Cunningham) I.; B.A., U. of Toronto, 1912, M.A., 1914; B.D., Victoria Coll., Toronto, 1918; B.D., U. of Chicago, 1917, Ph.D., 1925; m. Roberta M. McLaughlin, June 16, 1919; children—Robert Henry, Mary Norrington, Emily Ruth, Joan Fletcher, Susan Frances. Teacher U. of Toronto, advancing from lecturer to asso. prof. Old Testament, 1919-30; prof. Old Testament lang. and lit., U. of Chicago, since 1930; visiting prof. Union Coll. of British Columbia, 1932; mem. Oriental Inst. Megiddo Expdn., 1934. Mem. Am. Standard Bible Com. Mem. Am. Oriental Soc., Soc. Bibl. Lit., Canadian Soc. Bibl. Study, Chicago Soc. Bibl. Research (pres. 1943-44). Editor: The Canadian Student, 1922-24; editor 2d edit. J. Sherman Wallace's The Old Testament, an introductory course, 1940, and J. M. Powis Smith's The Prophets and Their Times, 1941. Author: The Problem of Ezekiel, 1943; also articles in professional jours. Home: 5738 Blackstone Av., Chicago, Ill.

IRWIN, William Glanton, Nov. 24, 1866-Dec. 14, 1943. See Vol. 23 (1944-45).

IRWIN, William Henry (Will Irwin), author; b. Oneida, N.Y., Sept. 14, 1873; s. David S. and Edith E. (Greene) I.; A.B., Stanford U., 1899; Dr. Humane Letters, Knox Coll., 1940; m. Harriet Hyde, Jan. 1, 1901; 1 son, William Hyde; m. 2d, Mrs. Inez Haynes Gillmore, Feb. 1, 1916. Asst. editor, 1899, editor, 1900, San Francisco Wave; reporter, 1901, spl. writer, 1902, Sunday editor, 1902-04, San Francisco Chronicle; reporter New York Sun, 1904-06; mng. editor McClure's Magazine, 1906-07; writer Collier's Weekly, 1907-08; gen. mag. writer, since 1908. War corr. with German, Belgian and British armies for various Am. publications and London Daily Mail, 1914-15. Mem. exec. com. Commn. for Relief in Belgium, 1914-15; war corr. Saturday Evening Post, with French, Italian, British and Am. armies, 1916-18; chief Foreign Dept., Com. on Pub. Information, 1918. Pres. Am. Centre P.E.N. Club, 1929-31. Decorated Chevalier of Legion of Honor (French); King Albert medal, first class (Belgian); Médaille de la Reconnaissance (Belgian); commemorative medal of the Olympic Games (Swedish); Order of Gedeminas (Lithuanian). Clubs: Bohemian (San Francisco, Calif.); Players, Dutch Treat (New York). Formerly pres. Authors' Guild, Authors' League of America. Author: Stanford Stories (with C. K. Field), 1900; The Reign of Queen Isyl (with Gelett Burgess), 1903; The Picaroons (with Gelett Burgess), 1903; The Hamadryads (verse), 1904; The City That Was, 1907; Old Chinatown, 1908; The Confessions of a Con Man, 1909; Warrior the Untamed, 1909, The House of Mystery, 1910; The Readjustment, 1910; The Red Button, 1912; Where the Heart Is, 1912; Beating Back (with Al J. Jennings), 1914; Men, Women and War, 1915; The Latin at War, 1916; A Reporter in Armageddon, 1918; the Thirteenth Chair (play, with Bayard Veiller), 1916; The Next War, 1921; Columbine Time, 1921; Christ or Mars, 1923; Youth Rides West, 1925; How Red Is America?, 1927; Highlights of Manhattan, 1927; Herbert Hoover—A Reminiscent Biography, 1929; The House That Shadows Built, 1929; Lute Song (play with Sidney Howard), 1930; Propaganda and the News, 1936; Spy and Counterspy (with E. V. Voska), 1940; The Making of a Reporter, 1942; Spies and Saboteurs (with T. M. Johnson), 1943; also author of following pamphlets: The Babes of Belgium, The Splendid Story of Ypres, 1915. Frequent contbr. of fiction and articles to mags. Home: 240 W. 11th St., New York, N.Y., and (summer) Scituate, Mass.

ISAACS, Edith J(uliet) R(ich) (Mrs. Lewis Montefiore Isaacs) (ī'zăks), editor; b. Milwaukee, Wis., Mar. 27, 1878; d. Adolph W. and Rosa (Sidenberg) Rich.; graduated East Side High Sch.; A.B., Milwaukee-Downer Coll., 1897; m. Lewis Montefiore Isaacs, Nov. 28, 1904 (deceased, December 12, 1944); children—Marian Brody, Lewis Myer, Hermine I. Popper. Literary editor Milwaukee Sentinel, 1903; chief women's publicity, 2d Federal Reserve District, Liberty Loan campaigns, 1917-18; editor Theatre Arts Magazine (quarterly), 1918-23, Theatre Arts Monthly since 1924; president and treas. Theatre Arts, Inc. Former mem. Wis. Juvenile Court Commn. Member Authors' League America, MacDowell Assn., Milwaukee-Downer Alumnæ (ex-pres.), Am. Nat. Theatre and Acad. (v.p.), Phi Beta Kappa. Jewish religion. Club: Cosmopolitan. Author: Theatre, 1927; Plays of American Life and Fantasy, 1929; Architecture for The New Theatre, 1935. Home: 24 W. 55th St., New York, N.Y.; also Darien, Conn. Office: 130 West 56th St., New York 19, N.Y.

ISAACS, Lewis Montefiore; Jan. 10, 1877-Dec. 12, 1944. See Vol. 23 (1944-45).

ISAACS, Moses Legis, dean, prof. chemistry; b. Cincinnati, O., June 3, 1899, s. Abraham and Rachel (Friedman) I.; A.B., U. of Cincinnati, 1920, A.M., 1921; Ph.D., 1923; grad. work Columbia, 1924-26; m. Elizabeth Klein, May 2, 1926; children—Philip Klein, Nancy Julie. Asst. in chemistry U. of Cincinnati, 1919-21; instr. sanitary sci. Columbia U., 1926-36, asst. prof., Columbia, 1936-42; dean and prof. chemistry Yeshiva Coll., since 1942. Research worker in disinfection process. Awarded Merrell F. by U. of Cincinnati, 1921-24, Nat. Research F. at Columbia, 1924-26. V. chmn. Kashruth Bd. N.Y. State Dept. Agr., vice-pres. Mordecai Ben David Foundation,, Pres, N.Y. City br. S.A.B., 1941, f. A.A.A.S., mem. Harvey Soc., A.C.S., A.P.H.S., Phi Beta Kappa, Republican. Jewish. Author of chapter on disinfection Agents of Disease by F. B. Gay (Chas. C. Thomas), 1935. Contbr. articles on chemistry and bacteriology to tech. jours. Home: 41 Prospect Drive., Yonkers, N.Y. Office: Yeshiva College, Amsterdam Av., New York, N.Y.

ISAACS, Norman E(llis), editor; b. Manchester, Eng., Mar. 28, 1908; s. Rufus and Esther (Simon) I.; brought to U.S., 1911; ed. Indianapolis Pub. Schs.; m. Dorothy Ritz, Mar. 21, 1932; children—Roberta, Stephen. Asso. with Indianapolis Star, 1925; with Indianapolis Times, 1926-43, beginning as reporter, advanced through various positions, becoming mng. editor, Mar. 1936; Indianapolis News since 1943, as chief editorial writer; chmn. Butler University Forum; chmn. Indianapolis Open Forum; mem. board dirs., Flanner House; mem. Mayor's Com. on Race Relations. Club: Broadmoor Country. Contbr. to periodicals. Home: 3674 N. Delaware St. Office: 30 W. Washington St., Indianapolis, Ind.

ISAACS, Raphael, med. research; b. Cincinnati, O., Aug. 29, 1891; s. Abraham and Rachel (Friedman) I.; A.B., U. of Cincinnati, 1911, A.M., 1912; M.D., U. of Cincinnati Coll. of Medicine, 1918; Marine Biol. Lab., Woods Hole, Mass., 1911 and 1912; Harvard Med. Sch., 1922-23; m. Agnes Wolfstein, Oct. 11, 1923; 1 son, Roger David (U.S. Army). Asst. in biology, U. of Cincinnati, 1910-11, asst. in zoölogy, 1911-14, asst. in physiology, Coll. of Medicine, 1917-18; resident staff Cincinnati Gen. Hosp., 1918-22; instr. in medicine, U. of Cincinnati Coll. of Medicine, 1920-22; vol. asst. in medicine Peter Bent Brigham Hosp., Boston, 1922-23; instr. in medicine, Harvard Med. Sch., 1923-27; asst. physician, Huntington Memorial Hosp. of Harvard U., 1923-27; hematological consultant Beth Israel Hosp., Boston, 1926-27; asst. physician Boston Dispensary, 1926-27; asst. prof. medicine, U. of Mich., 1927-29, asso. prof., 1929-41; asst. dir. Simpson Memorial Inst. for Medical Research, University of Michigan, 1927-41; attending physician in hematology, director Hematology Research Laboratory, Michael Reese Hospital, Chicago, since 1940. Served as pvt. Medical Enlisted Res. Corps, 1917-19, 1st lt., 1919-21. Fellow Am. Coll. Phys., A.A.A.S., A.M.A., mem. Assn. Am. Physicians, Am. Soc. Clin. Investigation, Central Soc. Clin. Research, Soc. Exptl. Biology and Medicine, Am. Soc. Exptl. Pathology, Soc. Français d'Hematologie, Internat. Soc. Blood Transfusion and Hematology, Inst. of Medicine, Chicago, Phi Beta Kappa, Alpha Omega Alpha, Sigma Xi; founding member Conf. on Science, Philosophy and Religion, Chicago Med. Soc. Awarded Alvarenga prize, 1925; bronze medal Am. Med. Assn., 1930; Maimonides Citation, Jewish Theol. Seminary of Am., 1944. Medical Director, Hematology Research Foundation, 1944; Secretary U.S. Pharmacopeia Anti Anemia Products Advisory Board, 1934-42; nat. faculty, Wartime Grad. Medical Meetings since 1943. Discovered granule red blood cell, 1924; effect of X-ray on blood, 1925; use of desiccated stomach in treatment pernicious anemia, 1929-30; intravenous form of liver extract, 1932; Haploid number of chromosomes in Leukemic cells, 1930. Jewish religion. Club: Research (U. of Mich.). Author: (with H. B. Weiss) Manual of Clinical and Laboratory Technic, 1926; (with C. C. Sturgis) Diseases of the Blood, 1937; (with Thos. Ordway and L. W. Gorham) Diagnosis and Treatment of Diseases of the Blood, 1937; also chapters in 13 books by others. Contbr. med. jours. Asso. editor Folia Hæmatologica since 1925; sect. editor, Biol. Abstracts, mem. editorial board "Harofe Haivri"; consultant "Standard Classified Nomenclature of Disease." Home. 1545 E. 60th St. Office: 104 S. Michigan Av., Chicago, Ill.

ISAACS, Stanley Myer, city official; b. New York, N.Y., Sept. 27, 1882, c. Myer S. and Maria (Solomon) I.; A.B., Columbia Coll., 1903, M.A., 1904; student Columbia Law Sch., 1904; LL.B., New York Law Sch., 1905; m. Edith Somborn, May 18, 1910; children—Helen E., Myron S. Admitted to N.Y. bar, 1905; mem. M. S. & I. S. Isaacs, 1905-19; real estate investor and builder with Edgar Levy, 1919-38; pres. borough of Manhattan, N.Y. City, 1938-41; now mem. city council. Chmn. Draft Bd. 164, World War I; also in office of sec. of war. Pres. United Neighborhood Houses; member executive committee Citizens Housing Council; trustee Federation Jewish Philanthropic Societies, Educational Alliance (pres 3 yrs.); v.p. Baron de Hirsch Fund; dir. Nat. Refugee Service, Fine Arts Fedn., United Jewish Appeal; trustee Wiltwyck Sch.; mem. Am. Jewish Com.; pres. N.Y. State Conf. on Social Work, 1944; mem. bd. trustees, Roosevelt Memorial Assn.; dir. and chmn. borough com., Am. Soc. for Russian War Relief, Inc.; v.p. city-wide citizens' com. on Harlem; dir. The Am. Jewish Joint Distbn. Com.; dir. Union For Democratic Action, China Aid Council. Received Fine Arts Award, 1941. Member Phi Beta Kappa. Republican. Jewish religion. Clubs: City, National Republican, City Athletic (honorary), Adirondack Mountain, Phi Beta Kappa Alumni. Home: 14 E. 96th St. Office: 475 Fifth Av., New York, N.Y.

ISAACS, Walter F., art teacher: b. Gillespie, Ill., July 15, 1886; s. Abram and Nancy Emily (Fruit) I.; B.S., James Millikin U., Decatur, Ill., 1909; student Art Students League, 1910, Art Inst. Chicago, 1913-14, Columbia U. Teachers Coll., 1919; pupil of Charles Guerin and Othon Friesz, Paris, 1920-23; m. Mildred Julian, July 25, 1927. Head of dept. of art, Colo. State Teachers Coll., 1914-19; head of Sch. of Art, U. of Wash., Seattle, since 1923. Exhibited in Paris Salon, 1922, 23. Served in arty. officers training camp, Louisville, Ky., 1918. Mem. Am. Assn. of Univ. Profs., Coll. Art Assn., Northwest Acad. of Arts, Sigma Alpha Epsilon. Home: 4432 52d Av. N.E., Seattle, Wash.

ISELIN, Ernest (ĭz'lĭn), b. New York, N.Y., Apr. 5, 1876; s. Adrian and Louise (Caylus) I.; A.B., Columbia, 1898, m. Pauline Whittier, Apr. 6, 1904; children—Ernest, Louise. Began as banker, 1898; partner A. Iselin & Co., New York, 1901-36; president and director Interlaken Realty Company, Lelin Corp., Neptune Realty Co.; vice-pres. and dir. Adlin Corp., Mahoning Investment Co.; treas. and dir. Manhattan Storage and Warehouse Co., Manhattan Storage Safe Deposit Co.; chairman board Rochester & Pittsburgh Coal Co.; dir. Alabama Asphaltic Limestone Co., City and Suburban Homes Co., Continental Realty Investment Co.; trustee Bank for Savings in the City of New York. Member distribution committee N.Y. Community Trust; pres. and member board mgrs. Home for Incurables, New York, N.Y.; vice-pres., chmn. exec. com. and mem. bd. mgrs. Soc. for Relief of the Ruptured and Crippled; mem. advisory board New York Foundling Hospital, St. Vincent's Hospital. Member Psi Upsilon (Lambda Chapter). Decorated Chevalier Legion of Honor (France) Catholic (member board trustees and assistant treasurer St. Patrick's Cathedral). Clubs: New York Yacht, Down Town Assn., Columbia U., University (New York); Travellers (Paris) Home: 144 E. 65th St. Office: 31 Nassau St., New York, N.Y.

ISELY, Frederick B. (ī-sē'lē), biologist; b. Fairview, Kan., June 29, 1873; s. C. H. and Elise (Dubach) I.; grad. Hiawatha Acad., 1894; B.S., Fairmount Coll., Wichita, Kan., 1899; M.S., U. of Chicago, 1909; m. Mary E. Nickerson, May 8, 1901, children—Marion Frances, Harold Nickerson, Ralph Dubach, Frederick B. Prin. Central Sch., Hiawatha, 1899-1901; teacher biology, high sch., Wichita, 1901-06; State Prep. Sch., Tonkawa, Okla. 1906-12; scientific asst. U.S. Bur. Fisheries, summers, 1910-13; prof. biology, Central Coll., Fayette, Mo., 1912-20; instr. zoölogy, U. of Mo., summers, 1915-17; dean and prof. biology Culver-Stockton Coll., Canton, Mo., 1920-22, Texas Woman's Coll., 1922-31; prof. of biology, Trinity U., since 1931; instr ecology, Rocky Mountain Biol. Lab., summer, 1932. Fellow A.A.A.S., Okla. Acad. Science (sec. 1909-12), Tex. Acad. Science (v.p. 1936-37, pres. 1937-38); mem. Am. Soc. Zoölogists, Ecol. Soc. America, Entomol. Soc. America, N. Tex. Biol. Soc. (pres. 1924-26). Presbyterian. Monographs and research papers, concerning fresh water mussels and ecology of orthoptera. Home: 2835 W. Gramercy, San Antonio, Tex.

ISGRIG, Frederick Arthur (ĭz'grĭg), lawyer; b. Dixie, Ark., Oct. 5, 1884; s. William Alonzo and Nancy Jane (Noah) I; student Hendrix Coll., Conway, Ark.; LL.B., U. of Ark., 1910; m. Mittie Jane Jones, Nov. 10, 1908; 1 dau., Nancy Jane. Began as salesman, 1906; sec. to mayor of Little Rock, Ark., 1909; admitted to Ark. bar, 1910; judge Municipal Court, Little Rock, 1913-15; now practicing alone; alderman Little Rock, 1917-23; U.S. atty. Eastern Dist. of Ark., 1934-39. V.p. and mem. bd. Pulaski Nat. Farm Loan Assn. Mem. Ark. State and Little Rock bar assns. Democrat. Methodist. Home: 4220 Woodlawn Av. Office: Union Life Bldg., Little Rock, Ark.*

ISHAM, Mary Keyt (ĭ'shăm), neurologist; b. Cincinnati, O., Aug. 20, 1871; d. Asa Brainerd and Mary Hamlin Keyt Isham; A.B., Wellesley, 1894; M.A., U. of Cincinnati, 1898; work in psychology and physiology, Univ. of Chicago, 1898-99; fellow in philosophy and psychology, Bryn Mawr, 1899-1900; M.D., Laura Memorial Med. Coll. (later absorbed into med. dept. U. of Cincinnati), 1903. Gave first course in psychology ever given at a med. coll., 1901-03; interne Presbyn. Hosp., Cincinnati, 1903-04; gen. practice, Cincinnati, 1904-09; mem. staff Columbus (O.) State Hosp., 1908-15; settled in N.Y. City, 1915; formerly instr. psychiatry N.Y. Post-Grad. Med. Sch. and Hosp., and neurologist Cornell dispensary. Fellow A.M.A., New York Acad. Medicine; mem. Med. Soc. State of N.Y., N.Y. County Med. Soc., Woman's State Med. Soc., Am. Psychiatric Assn., N.Y. Soc. for Clin. Psychiatry, N.Y. Psychoanalytic Soc., Am. Psychoanalytic Assn., etc. Presbyterian. Republican. Clubs: Women's University, Wellesley; Nat. Club of Am. Assn. of Univ. Women (Washington, D.C.). Contbr. numerous tech. articles to med. jours., also articles on med. psychology in New York Times. Author: Cosmos Limited, 1928. Home: 2209 Upland Place, Cincinnati, O.

ISHAM, Ralph Heyward; b. N.Y. City, July 2, 1890; s. Henry Heyward and Juliet Calhoun (Marsh) I.; student Cornell University, 1908-09, Yale, 1910-11; married, children—Heyward, Jonathan Trumbull. Pres. Trumbull Securities Corp.; v.p. New England Water Power Co. Vol. British Army; served 3 yrs.; on staffs Field Marshal Sir William Robertson and Lord Haig, 1918-19. Decorated Comdr. Order British Empire, for war services; granted permanent rank of lt. col. Fellow Royal Geog. Soc. Clubs: Grolier, Union League, Garrick, Elizabethan (Yale), Royal Socs., Hurlingham (London). Owner large collection of books and manuscripts, acquiring in 1927 the "Boswell Papers." Office: 342 Madison Av., New York, N.Y.

ISOM, Edward Whitten (ĭ'sŭm), petroleum refining; b. Toledo, O., Oct. 23, 1885; s. William Henry and Nettie (Whitten) I.; E.M., Colo. Sch. of Mines, 1907; m. Leila Gifford, May 20, 1911; children—William Gifford, Mary Elizabeth (Mrs. William C. Hayes), Edward Whitten. Mining and construction engr. Yukon Gold Co., Yukon Ter., 1906-11; refinery engr., asst. supt. Cudahy Refining Co., Coffeyville, Kan., 1911-16; asst. to pres. and v.p. in charge petroleum refinery construction and operation Sinclair Refining Co., Chicago, 1916-24; vice-pres. in charge refining development work Sinclair Refining Co., N.Y. City, since 1924. Mem. Am. Inst. Mining and Metall. Engrs., Soc. Automotive Engrs., Am. Petroleum Inst. Episcopalian Clubs: University (Chicago); Scarsdale Golf (Hartsdale, N.Y.); Rockefeller Center Luncheon (N.Y. City). Inventor or co-inventor patents in petroleum refining. Home: 277 Park Av., New York 17. Office: Sinclair Refining Co., 630 Fifth Av., New York 20, N.Y.

ISRAEL, Robert Scott, Jr. (ĭz'rā-ĕl), army officer; b. San Antonio, Tex., July 27, 1907; s. Robert Scott and Stella Addison (Dial) I.; B.S., U.S. Mil. Acad., 1928; grad. Air Corps Primary Flying Sch., 1929. Advanced Flying Sch., 1929, Tech. Sch., 1931, Tactical Sch., 1939; m. Margaret Lola Mason, June 9, 1931; 1 dau., Lola Patricia. Commd. 2d lt., U.S.A., 1928 and advanced through grades to brig. gen., 1944; served at various stations in U.S. and in Panama, 1928-42; overseas, Mediterranean Theater Operations, U.S. Army, since Feb. 1943. Decorated North African, Sicilian, Italian No. 1, and Italian No. 2 campaign medals (U.S.), Order of Southern Cross, Comdr. Brazil Campaigns. Home: 506 Castano Av., San Antonio 2, Tex. Address: War Dept., Washington 25, D.C

ISSEKS, Samuel Shepp (ĭs'sĕks), lawyer; b. N.Y. City, Apr. 17, 1900; s. Nathan and Mary (Goldstein) I.; B.A., Oberlin (O.) Coll., 1922; LL.B., Harvard Law Sch., 1925, S.J.D., 1926; m. M. Wilma Dixon, Jan. 4, 1925; children—Janice Marilyn, Robert Dixon, William Watson, John Dixon. Admitted to New York bar, 1927; agent in Treasury Dept. of U.S., 1926-27; asso. at Root, Clark, Buckner & Ballantine, 1927-38; asst. atty. gen. of State of N.Y., 1938-39; spl. asst. to atty. gen. of U.S. (anti-trust div., Dept. of Justice), N.Y. City, 1939-43. Served in S.A.T.C., Oct.-Dec. 1918. Mem. Bar of the City of N.Y., Am. Bar Assn., New York County Lawyers, Phi Beta Kappa. Contbr. to legal jours. Home: 45 Fennimore Road, New Rochelle, N.Y. Office: 30 Broad St., New York, N.Y.

ISSERMAN, Ferdinand Myron (ĭs'ĕr-măn), rabbi; b. Antwerp, Belgium, Mar. 4, 1898; s. Alexander and Betti (Brodheim) I.; A.B., U. of Cincinnati, 1919; Rabbi, Hebrew Union Coll., Cincinnati, 1922; A.M., University of Pa., 1924; student University of Toronto, 1926-27, U. of Chicago, 1928, LL.D., Douglass University, 1941; m. Ruth V. S. Frankenstein, June 6, 1923; children—Irma Betty, Ferdinand Myron. Came to U.S., 1906, naturalized, 1918. Asst. rabbi Rodef Shalom Congregation, Phila., 1922-25; rabbi Holy Blossom Congregation, Toronto, Can., 1925-29, Temple Israel, St. Louis, Mo., since 1929. Chmn. and co-founder Social Justice Commn., St. Louis, 1930-35. Served in U.S. Army during the World War. Mem. of the board of the Bible Coll. of the U. of Mo.; former trustee Hebrew Union Coll.; trustee Rosalie Tiles Non-Sectarian Fund; chmn. Jewish Welfare Fund Campaign, St. Louis, 1939; mem. exec. bd. Central Conf. of Am. Rabbis, 1941, mem. bd. Jewish Fedn. of St. Louis, 1938-41; v.p. St. Louis Branch of the League of Nations Assn.; mem. exec. com. St. Louis Round Table of Jews and Christians, 1935-40; co-chmn. St. Louis Seminar of Jews and Christians, 1930-34. Chmn. Justice and Peace Commn. Central Conf. of Am Rabbis; chmn. Am. Inst. on Judaism and a Just and Enduring Peace. Served as field dir. for Am. Red Cross in Tunisian campaign; attached to Am. Red Cross Hdqrs. in N. Africa. Mem. bd. Indsl. Aid for the Blind of State of Mo. Pres. Jewish Student Foundation U. of Mo. Mem. Sigma Alpha Mu. Mason. Author of Rebels and Saints—the Social Message of the Prophets of Israel and Sentenced to Death—The Jews in Nazi Germany; This Is Judaism, 1944. Editorial contbr. to Modern View. Home: 82 Arundel Pl., St. Louis, Mo.

ITTLESON, Henry, chmn. bd. C.I.T. Financial Corp., formerly Comml. Investment Trust Corp., and

subsidiaries, including Comml. Investment Trust, Inc., Canadian Acceptance Corp., Ltd., Meinhard, Greeff & Co., Inc., William Iselin & Co., Inc., Nat. Surety Corp., Nat. Surety Marine Ins. Corp., Service Fire Ins. Co. of N.Y. Home: 965 Fifth Av. Office: 1 Park Av., New York City.

ITTNER, Martin Hill, chemist; May 2, 1870-Apr. 22, 1945. See Vol. 23 (1944-45).

ITURBI, Jose (ē-tōōr'bī), pianist, orchestra conductor, composer; born at Valencia, Spain, November 28, 1895; son of Ricardo and Teresa (Baguena) I.; educated at the Escuela de Música de Maria Jordan, Valencia, Spain, 1900-05; Conservatorio de Musica, Valencia (with Jose Beliver), 1903-05; Conservatoire de Musique, Paris, France; m. Maria Giner, June 8, 1916 (deceased); 1 dau., Maria (Mrs. Stefan Hero). Has given piano concerts in all principal cities of Europe, North and South America, Africa and the East Indies; U.S. debut Oct. 1929; has conducted New York Philharmonic-Symphony and symphony orchestras of Philadelphia, Los Angeles, San Francisco, Detroit, Chicago, St. Louis, Cincinnati, also London, Madrid, Buenos Aires, Mexico City, etc.; also Brit. Broadcasting Co. Orchestra; condr. Ford Sunday Evening Hour Orchestra on radio; musical director Rochester (N.Y.) Philharmonic Orchestra. Composer of Fantasy for piano and orchestra, Soliloquy for orchestra, Spanish Dance, and Cradle Song. Appeared on screen in "Thousands Cheer," "Two Girls and a Sailor," "Adventure in Music," "Music for Millions," "Anchors Aweigh." Decorated Legion d'Honneur (France), St. Georges (Greece). Major and Nat. Music Dir., Civil Air Patrol. Home: 913 N. Bedford Drive, Beverly Hills, Calif.

IVERS, James (ī'vĕrs), mining; b. Park City, Utah, Nov. 8, 1888; s. James and Bridget (Welsh) I.; student All Hallows Coll., Salt Lake City, Utah, 1899-1902, Georgetown U. (Washington, D.C.), 1903-07; A.B., Cath. U. of America, Washington, 1910; m. Grace Elizabeth Sullivan, June 30, 1913; children—James (maj. U.S. Army), Grace Mary (Mrs. John J. Gallivan), Eileen (Mrs. J. D. Williams), Jack (lt. U.S. Army), Margaret, William (U.S. Army), Miles (U.S. Navy), Marcella, Thomas. Began as rancher and miner, 1911; manager Irrigation & Development Company (Nevada), 1912-15, Lost Packer Mining Company (Idaho), 1916-28; treasurer Silver King Coalition Mines Company, 1928-35; vice-pres. and gen. manager since Dec. 1, 1935; dir. Lead Industries Assn.; mem. Am. Inst. Mining and Metall. Engrs.; gov. Utah Chapter Am. Mining Congress, 1939-40; mem. Utah Ho. of Rep., 1922; mem. State Bd. of Corrections, 1922-37. Republican. Member Elks, K.C. Clubs: Rotary, Alta, Fort Douglas. Home: 564 E. First South St. Office: Kearns Bldg., Salt Lake City, Utah.

IVERSEN, Lorenz (ī'vĕr-sĕn), pres. Mesta Machine Co.; b. Denmark, Apr. 15, 1876; s. Andreas and Elsie Marie (Christensen) I.; M.E., Univ. of Bingen am Rhine, Germany, 1902; m. Gertrude Maria Adelsperger, 1905; children—Mary Helen (Mrs. Frank A. Dixon), Pauline (Mrs. Casper Peter Mayer), Andreas Aloysius, John Donald, Robert Francis; m. 2d, Fleda Levina Foust, Oct. 18, 1935. Came to U.S., 1897, naturalized, 1907. With Mesta Machine Co., Pittsburgh, since 1902, as draftsman, 1902-12, chief engr., 1912-27, v.p., dir. and gen. mgr., 1927-30, pres. since 1930; dir. Fidelity Trust Co., Pittsburgh, Pa. Central Airlines. Dir. Pittsburgh Symphony Soc. (sponsoring Pittsburgh Symphony Orchestra). Dir. Black Hills Broadcast Co., of Rapid City, S.D. Mem. Engr. Soc. Western Pa., Am. Iron and Steel Inst. Clubs: Duquesne, University, Pittsburgh Athletic, Longue Vue, Oakmount (Pittsburgh); Woodmont Rod and Gun (Md.). Licensed private airplane pilot, 1938. Home: Woodland Rd. Office: Mesta Machine Co., P.O. Box 1466, Pittsburgh 30, Pa.

IVES, Alfred Eaton, re-insurance exec.; b. Brooklyn, N.Y., Jan. 10, 1879; s. Alfred Eaton and Isadora Cornelia (Ives) I.; grad. South Side High Sch., Rockville Center, N.Y., 1895; m. Helen Eugenia Neiswanger, Jan. 10, 1905; children—Luella Helen (Mrs. Joseph Scandiffio), Harriet Stone (Mrs. Maurice Holland); m. 2d, Harriet Elizabeth Rallion, June 30, 1933. Accountant and traveling auditor, Am. Tobacco Co., 1898-1905, mgr. office, Havana, Cuba, 1905-10; public accountant, 1910-12; with estate of Norman B. Ream, 1912-28; sec. and treas. Am. Re-Insurance Co., New York, N.Y., 1928-36, exec. vice pres. and dir. since 1936; vice pres. and dir. Ream, Wrightson & Co., Inc., Midland Bldg. Co. (Kansas City, Mo.); treas. and dir. Wyndham Securities Corp.; dir Big Sandy Fuel Co., Sea Bright Corp. Pres. bd. edn., Rockville Center, N.Y., 1917-29. Club: Drug and Chemical (New York). Home: One Fifth Av., New York 3, N.Y.; (country) Woodstock, N.Y. Office: 99 John St., New York 7, N.Y.

IVES, Charles E., composer; b. Danbury, Conn., Oct. 20, 1874; s. George E. Ives (musician) and Mary (Parmelee) Ives; studied music appreciation, harmony, counterpoint, instrumentation with his father; studied organ with Dudley Buck; B.A., Yale U., 1898; studied with Horatio W. Parker at Yale; m. Harmony Twichell, 1908; 1 dau., Edith (Mrs. George G. Tyler). Organist Cong. Ch., Danbury, 1887; organist St. Thomas Ch., New Haven, Conn., 1893-94, Centre Ch., New Haven, 1894-98; organist and choir master, First Presbyn. Ch., Bloomfield, N.J., 1898-1900, Central Presbyn. Ch., N.Y. City, 1900-02; clerk with Mutual Life Ins. Co., 1898-1906; formed ins. firm of Ives & Myrick and active, 1906-30; retired from business. Composer of songs, organ music, 4 symphonies, 4 violin sonatas, 2 piano sonatas, album of other piano music, 3 orchestral suites, 11 volumes of chamber music for various groups of instruments or chamber orchestras, also string quartets, trios, etc., choral music with and without orchestra, and instrumental groups, etc. Works include: Variations on America for organ, 1889; anthems, hymns, psalms and choral works, 1888-1904; songs (about 150), 1886-1928; Intercollegiate (march for mil. band), 1895; Harvest Festival (chorus, organ, trumpets, trombones), 1898; First String Quartet, Revival Service, 1896; First Symphony (D minor), 1898; Second Symphony, 1897-1902; First Piano Sonata, 1902-08; Third Symphony, 1911; Fourth Symphony, 1910-16; Symphony, Holidays: Washington's Birthday, 1913; Decoration Day, 1912; The Fourth of July, 1912-13; Thanksgiving Day, 1904; Set for Theater Orchestra, 1906-11; Browning Overture, 1905-12; The Unanswered Question—a Cosmic Landscape (orchestra), 1908; Second Piano Sonata: Concord, Mass., 1840-60, Emerson, Hawthorne, The Alcotts, Thoreau, 1911-15; for various groups of instruments or chamber orchestras (some with voices: Largo Cantabile, 1904; Adagio: The Innate, 1908; The Rainbow, 1914; The Pond, Halloween, From the Steeple and the Mountains, 1904-14; Gong on the Hook and Ladder—Firemen's Parade on Main Street, 1912; Calcium Light Night, 1897, Aeschylus and Sophocles, 1922; Over the Pavements, 1906-13; The Last Reader, 1911; Children's Day at the Camp Meeting, Fourth Violin Sonata, 1915; Quarter-tone Music; Chorales for Strings, 1913-14; a war march, They Are There, 1917; Three Tone Roads—on the way to Town Meeting, 1911-19; The Indians, 1912; On the Antipodes, 1915-23; works for chorus and orchestra; Lincoln, the Great Commoner, 1912; The Masses, 1915; An Election, 1920; General Booth's Entrance into Heaven, 1914; December, 1912; The New River, 1912; First Orchestral Set: Three Places in New England: Boston Common, Putnam's Camp, in Redding, The Housatonic at Stockbridge, 1914; Second Orchestral Set: An Elegy to Our Forefathers, The Rock-strewn Hills Join in the People's Outdoor Meeting, From Hanover Square North on a Tragic Day—a Theme of the People Again Arose, 1915. Home: West Redding, Conn.

IVES, C(harles) P(omeroy), (2d) (īvz), newspaperman, b. Guilford, Conn., May 29, 1908; s. Paul Pomeroy and Blanche Garfield (Hammond) I.; A.B. cum laude, Brown U., 1925, M.A., Yale, 1933; m. Pearl Blatchley Putney, Sept. 3, 1921; children—Irene Pomeroy (Mrs. H. T. Wagner), Paul Pomeroy, 2d, Cornelia Merriman. With New Haven Union, 1925-27, Bridgeport Telegram, 1927; reporter New Haven Journal-Courier, 1927-28, asso. editor, 1929-32, editor, 1932-39; mng. editor Eugenics Mag., 1928-31; an asso editor Baltimore Sun since 1939. Mem. Kappa Sigma, Phi Beta Kappa. Club: 14 West Hamilton St. Home: 4211 Wickford Rd. Office: The Sun, Baltimore, Md.

IVES, Clarence Albert, prof. education; b. Vernon, La., July 17, 1869; s. Christopher and Martha (Bonner) I.; student Ruston (La.) Male and Female Coll., 1886-88; B.S., La. State U., 1893, m. Jessie Bond, July 19, 1898; 1 son, Clarence Albert. Teacher and prin., La., 1888-91, and 1893-1912, instr. La. State U., 1894-95; state inst. condr., 1912-14; state high sch. supervisor, 1914-23; became prof. edn. and dean, Teachers Coll., Louisiana State University, 1923, now emeritus; dir. Baton Rouge Bldg. & Loan Assn. Mem. N.E.A., La. State Teachers Assn., Am. Assn. Univ. Profs., Southern Assn. Colls. and Secondary Schs. (pres. 1936-38), Phi Delta Kappa, Sigma Nu. Democrat. Methodist. Mason, Kiwanian. Dir. Civilian Defense, City and Parish of Baton Rouge, La., since Jan. 1, 1942. Home: 940 Park Blvd., Baton Rouge, La.

IVES, Ernest Linwood; b. Norfolk, Va., Oct. 17, 1887; s. Eugene and Sarah (Read) I.; ed. Norfolk Acad.; Va. Mil. Inst.; William and Mary Coll.; m. Elizabeth Davis Stevenson; 1 son, Timothy Read. Apptd. vice and deputy consul, Mannheim, Germany, 1909; same, at Magdeburg, 1910-14; vice and dep consul gen., Frankfort-on-the-Main, 1914, later vice consul; vice consul Cologne, 1915, Frankfort, 1915, Erfort, 1916, Breslau, 1916, again at Frankfort, 1916, at Budapest 1917; apptd. consular asst., 1917; vice consul, Paris, France, 1917, Nantes, 1917, again at Paris, 1918-23; consul at Alexandria, Egypt, 1923-25; first sec. Diplomatic Service, Am. Embassy, Constantinople, Turkey, 1925-30, first sec. Am. Legation, Copenhagen, Denmark, 1930; served as 1st sec. Am. Legation, Pretoria, Union of S. Africa; consul gen. at Lima, 1932, at Algiers, 1933-36, Stockholm, 1936, Belfast, 1937; retired as American foreign service officer, 1939. Mem. Kappa Alpha (Southern). Clubs: American (hon.; Paris); Virginia (Norfolk); Princess Anne (Virginia Beach, Va.); Bloomington Country. Home: Norfolk, Va., and Southern Pines, N.C.*

IVES, Herbert Eugene, physicist; b. Phila., Pa., July 31, 1882; s. Frederic Eugene and Mary Elizabeth (Olmstead) I.; B.S., U. of Pa., 1905; Ph.D., Johns Hopkins, 1908; hon. Sc.D., Dartmouth and Yale, 1928, Pa., 1929; m. Mabel Agnes Lorenz, Nov. 14, 1908; children—Ronald Lorenz, Barbara Olmstead (Madame Charles Beyer), Kenneth Holbrook. Asso. with Ives Kromskop Company, Phila., 1898-1901; physicist, Bur. of Standards, Washington, 1908-09; physicist, Nat. Electric Lamp Assn., Cleveland, O., 1909-12, United Gas Improvement Co., Phila., 1912-18, Bell Telephone Laboratories, New York, since 1919. Commd. capt., Aviation Sect. Signal Corps, Jan. 1918, in charge exptl. work in airplane photography; discharged, May 1919, and commd. maj. R.C. Contbg. editor Lighting Journal, New York, 1913-15; asso. editor Jour. of Optical Soc. America. Fellow A.A.A.S. (v.p. Sect. B. 1938), Am. Inst. Elec. Engrs.; mem. Am. Philos. Soc., Am. Phys. Soc., Optical Soc. America (v.p. 1922-23, pres. 1924-25), Am. Astron. Soc., Franklin Institute, American Numismatic Society (pres. since 1942), Nat. Acad. Sciences, Phys. Soc. of London, Phi Beta Kappa, Sigma Xi; pres. Physics Club of Philadelphia, 1917-18; v.p. Illuminating Engring. Soc., 1911-12; corr mem. British Illuminating Engring. Soc. Section head, National Defense Research Committee, since 1941. Medals from Franklin Inst. for diffraction color photography, artificial daylight and studies of Welsbach mantle; John Scott medal and award, 1927, for electric telephotography and television; medal of the Optical Society for distinguished work in optics, 1937. Inventor apparatus for testing visual acuity, various photometric instruments, illuminating devices, means for producing artificial daylight, relief pictures, electrical photoengraving, apparatus for transmission of pictures over telephone lines; in charge of experimental and development work culminating in first demonstration of television by wire and radio, 1927; developed scientific trichromatic palette for artists' use. De Forest lecturer, Yale, 1928; Lowell lecturer, Boston, 1932; Thomas Young orator Physical Society, London, 1933; Traill-Taylor memorial lecture, Royal Photographic Soc., 1933. Clubs: Cosmos (Washington); Salmagundi (New York) Author: Airplane photography, 1920. Contbr. to scientific journals, Ency. Britannica, etc. Home: 32 Laurel Pl., Montclair, N.J.

IVES, Hilda Libby, ch. official; b. Cape Elizabeth, Me., July 26, 1886; d. Charles Freeman and Alice Williams (Bradbury) Libby; grad. Masters Sch., Dobbs Ferry, N.Y., 1905; hon. M.A., U. of Me., 1924; hon. D.D., Colby Coll., 1940, m. Howard Rollin Ives, Apr. 25, 1906 (now dec.); children—Elizabeth (Mrs. Alger Baldwin Chapman), Hilda Libby (Mrs. John Emery Palmer), Howard Rollin, Charles Libby, Barbara (Mrs. Lawrence Morris Boyer). Vol. worker in Associated Charities and Dist. Nursing Assn. of Portland, 1902-23; founder, 1917, pres. until 1923, Portland Baby Hygiene and Child Welfare Assn. (now hon. pres.); ordained ministry Congl. Ch., 1926; minister Albany, Me., 1924-25; asst. minister Williston Ch., Portland, 1925-27; minister Presumpscott Union Parish, Me., 1928-30, Standish-Sebago Lake Regional Parish, 1930-36; rural sec., Mass. Fed. of Churches, 1930-34; pres. and exec. sec. N.E. Town and Country Ch. Commn.; mem. faculty Andover Newton Theol. Sch.; mem. staff Intersem. Commn. for Training for the Rural Ministry. Trustee Westbrook Jr. Coll., Portland; member Town and Country Committee of National Home Mission Council. Member Department of Evangelism and mem. Commn. on Marriage and the Home, Fed. Council of Churches of Christ in America. Del. from North America to Internat. Missionary Council, Madras, India, 1938. Awarded Scroll of Honor by The Gen Fedn of Women's Clubs, 1941. Mem. Playground and Recreation Assn. America (mem bd. dirs. 12 yrs.), Nat. Grange. Clubs: Business and Professional Women's, Altrusa. Home: 71 Bowdoin St., Portland, Me. Office: 210 Institution Av., Newton Centre, Mass.

IVES, Howard Chapin, civil engr.; Mar. 20, 1878-Oct. 6, 1944. See Vol. 23 (1944-45).

IVES, Irving McNeil, legislator; b. Bainbridge, N.Y., Jan. 24, 1896; s. George Albert and Lucy (Keeler) I.; A.B., Hamilton Coll., 1920; L.H.D., Hobart Coll., 1943; m. Elizabeth Minette Skinner, Oct. 23, 1920; 1 son, George Skinner With Guaranty Trust Co. of N.Y., 1920-23, Mfrs. Trust Co. N.Y. City, 1923-30, in general insurance business, Norwich, N.Y., since 1933. Mem. N Y State Assembly since 1930, minority leader, 1935, speaker 1936, majority leader since 1937, while chmn. N.Y. State Joint Legislative Com. on Indsl. and Labor Conditions became author and sponsor of legislation creating N.Y. State Dept. of Commerce and N.Y State Sch. of Indsl. and Labor Relations at Cornell U.; Chmn. N.Y. State Temporary Commn. against Discrimination, 1944-45. Served with U.S. Army, 1917-19; disch. with rank 1st lt. Inf.; with A.E.F., France and Germany, 15 mos. Mem. bd. trustees, Hamilton Coll., Cornell U. Mem. bd. temporary trustees N.Y. State Sch. of Indsl. and Labor Relations. Mem. N.Y. State War Council. Mem. Am. Legion, Vets. Fgn. Wars, Phi Beta Kappa, Theta Delta Chi. Elk, Nat. Granger. Presbyterian. Directed preparation and publication of textbook: The American Story of Industrial and Labor Relations, 1943. Home: 174 N. Broad St. Office: P.O. Box 88, Norwich, N.Y.

IVES, John Winsor, fgn. service officer; b. Elizabeth, Ill., Nov. 18, 1901; s. Fitch Howard and Sarah (McCormack) I.; student Randolph-Macon Acad., 1917-19, Ill. Wesleyan U., 1921-22, U. of Ill., 1923-24; m. Alice Mary Katrina Fodwell, June 16, 1930. Am. vice consul, Mazatlan, Mexico, 1925-28; commercial agent Dist. Office of Bur. of Fgn. and Domestic Commerce, 1928-29; asst. trade commr., Bogota, Co-

lombia, 1929; asst. trade commr., trade commr. and acting commercial attaché, Rio de Janeiro, 1930-39; consul, Lisbon, 1940-42; commercial attaché, Am. Legation, Lisbon, since 1942. Mem. Sigma Chi. Author: Advertising in Brazil, 1937. Home: 240 S. Maple Av., Oak Park, Ill. Address: care Dept. of State, Washington, D.C.

IVES, Sumner Albert; July 23, 1882-Dec. 18, 1944. See Vol. 23 (1944-45).

IVEY, Alphonso Lynn (ī'vē), lawyer; b. Warren County, Ga., 1884; B.S., U. of Ga., 1908; LL.B., Columbia, 1915. Was asst. to solicitor gen. Atlanta Jud. Circuit; later practiced law in Richmond, Va.; pres., dir. and gen. counsel Va.-Carolina Chem. Corp. of Richmond. Office: 627 E. Main St., Richmond 8, Va.

IVEY, George Melvin, merchant; b. Henrietta, N.C., Aug. 14, 1896; s. Joseph Benjamin and Emma Mahala (Gantt) I.; A.B., Duke U., 1920; m. Lula Groves Campbell, Oct. 10, 1922; children—George Melvin, Jr., Mary Clare. Engaged in business as merchant since 1920; sec. and treas. J. B. Ivey & Co. (Charlotte, N.C.), Ivey-Keith Co. (Greenville, S.C.), Ivey's, Inc. (Asheville, N.C.), Yowell-Drew-Ivey Co. (Orlando, Fla.), Yowell-Drew-Ivey Co., Ivey Land Co. (both Daytona Beach, Fla.); vice pres. Ivey Realty Co., Charlotte, N.C.; dir. Norfolk Southern Ry. Co.; dir. N.C. advisory bd. Liberty Mutual Ins. Co. Served as 2d lt., F.A., U.S. Army, 1919. Pres. Charlotte Chamber of Commerce, 1942-43; chmn. N.C. Planning Bd., 1943; N.C. chmn. U.S.O., 1942. Trustee Duke U. Dir. N.C. Council of Churches; gen. supt. Hawthorne Lane Methodist Sunday Sch., 1929-35. Vice pres. nat. council Y.M.C.A. (dir. internat. bd.; chmn. exec. com. Carolinas' Y.M.C.A.). Dir. N.C. Conf. for Social Service. Mem. Nat. Retail Dry Goods Assn., N.C. and Charlotte merchants assns., Charlotte Country Club, Newcomen Soc. of England, Pi Kappa Alpha, Sigma Upsilon, Omega Delta Kappa. Pres. Charlotte Rotary Club, 1931-32; dist. gov., Rotary, 1935-36; pres. Charlotte Executives Club, 1937-38. Home: 920 Granville Road, Charlotte 4. Office: 127-131 N. Tryon St., Charlotte 1, N.C.

IVEY, Herbert Dee, banker; b. Frio County, Tex., Sept. 10, 1885; s. Thomas Edwards and Margaret Dee (Johnson) I.; student Spalding's Commercial Coll., Kansas City, Mo., 1901; law student (night school), U. of Southern Calif.; grad. Los. Angeles Chapter Am. Inst. Banking, 1915; m. Sybil Grant, July 2, 1917; children—John Bedford, Herbert Dee. Began with First Nat. Bank, Checotah, Okla., 1901; messenger boy Citizens Nat. Bank (now Citizens Nat. Trust & Savings Bank), Los Angeles, 1903, v.p. 1923, now pres.; director Commercial Fireproof Building Co., Los Angeles board Federal Reserve Bank of San Francisco. Mem. Calif. Bankers' Assn., Am. Inst. Banking, Los Angeles Clearing House Assn. Democrat. Baptist. Mason (32°, Shriner). Clubs: Rotary, Los Angeles Athletic, All-Year Club of Southern California (director), California Club, San Gabriel Country. Author: Getting Ahead in the Bank, 1926. Home: South Pasadena, Calif. Office: Citizens National Trust & Savings Bank, 457 S. Spring St., Los Angeles, Calif.

IVEY, Zida Caswell, museum dir., historian, artist; b. Fort Atkinson, Wis., July 8, 1884; d. Lucien Beal and Eliza Moak (Pearce) Caswell; student U. of Wis., 1902-03; grad. Minn. Sch. of Business, 1922; pvt. art lessons, Fort Atkinson and Madison, Wis., 1934-37, 1939-40; student Federal Art Schs., Minneapolis, 1938-39; m. Dr. William R. Ivey, May 8, 1912; 1 son, William Lucien; m. 2d, J. E. Brough, Jan. 6, 1930. Began as bank clerk, 1905, and successively engaged in mfg. ribbon novelties, secretarial work, sales work; now writing feature articles and poems, painting, and engaged in hist, research; dir. Dwight Foster Hist. Museum, Ft. Atkinson, Wis., since 1933. Mgr. hdqrs. office for local and county war work, served on health and recreation coms., and recruiting officer for nurse reserve, Jefferson Co., World War I; jury commr., Jefferson Co., since 1936. Mem. advisory council Camp Fire Girls, Pythian Sisters and Am. Red Cross. Organizer and sec. Fort Atkinson Hist. Soc.; mem. Lake Mills Hist. Soc., Wis. Soc. of Ornithology, mem. State Archeol. Soc. (mem. adv. com. and pub. collections com.), State Hist. Soc., Watertown Hist. Soc., Ft. Atkinson Tuesday Club, Wis. Allied Arts Club, Ft. Atkinson Sketch Club, World Fellowship Council, Gleaners Auxiliary, D.A.R., City, Jefferson County and State Fedn. of Women's Clubs. Republican. Conglist. Author articles and occasional verse in local papers, Am. Poetry Mag., etc.; poems in Am. Lit. Assn. and Poetry Out of Wisconsin anthologies, The World's Fair Anthology. Contbr. to Wis. Archeologist and Magazine of History. Home: 400 Madison Av. Office: 102 Milwaukee Av. E., Ft. Atkinson, Wis.

IVINS, Benjamin Franklin Price (ī'vĭnz), bishop, educator; b. South Bend, Ind., Oct. 6, 1884; s. Elbert Thomas and Lucinda (Hart) I.; Trinity Sch., N.Y. City; grad. Nashotah Theol. Sem., 1907, D.D., 1921, LL.D., 1931, D.C.L., 1940; B.A., Valparaiso U., 1913; M.A., U. of Wis., 1918; m. Sarah Jane Seeber, May 26, 1908; 1 son, Frederick Donald. Deacon, 1909, priest, 1910, P.E. Ch.; rector St. Thomas Ch., Plymouth, Ind., 1909-12; head dept. of history, Howe (Ind.) Sch., 1912-14; rector Christ Ch., Gary, Ind., to establish week day sch. of religion, 1914-15; rector St. Luke's Ch., Kalamazoo, Mich., 1915-21; dean Nashotah Theol. Sem., 1921; consecrated bishop coadjutor, Diocese of Milwaukee, 1925, succeeded to title, 1933. Organized civilian labor for the spruce production div. of U.S. Army, 1918-19. Joint leader with English Bishop of Lewes of 1927 Anglo-Catholic Pilgrimage to confer with heads of Holy Orthodox Chs. of Near East; visitor Am. Congregation Soc. St. John Evangelist; protector Order of St. Francis; Visitor, Order St. Anne; v.p. English Church Union and Am. Church Union; superior gen. Confraternity Blessed Sacrament. President, Province of Mid-West. Comdr. Mil. Order of World War, Dept. of Wis. Mason (33°). Author: Prayers for Men and Boys, 1931. Editor in chief of The American Missal, 1931. Home: 804 E. Juneau Av., Milwaukee, Wis.

IVINS, James S(terling) Y(ard), lawyer; b. N.Y. City, Dec. 23, 1885; s. William Mills and Emma Laura (Yard) I.; A.B., Harvard, 1907, LL.B., 1910; m. 2d, Cecilia Langer, 1915 (died 1935); children—Mary I. Morrell, Kate I. Bertram; m. 5th, Ruth I. Herman, 1942. Admitted to New York bar, 1911, member Ivins, Phillips & Barker, Washington, D.C., specializing in federal tax matters; deputy attorney general, N.Y., 1915-23; director N.Y. Income Tax Bur., 1921-23; mem. U.S. Bd. of Tax Appeals, 1924-25. Mem. Am. Bar Assn., Bar Assn. of N.Y. City, D.C. Bar Assn., N.Y. State Bar Assn., Am. Judicature Soc., Tax Inst., Nat. Tax Assn. Republican. Clubs: Harvard, Nat. Republican (N.Y. City); Columbia Country (Washington, D.C.). Home: 1501 Gallatin St. N.W. Address: Southern Bldg., Washington, D.C.

IVINS, Lester Sylvan, coll. dean; b. Waynesville, O.; s. Alfred Black and Euphrasia (Graham) I.; Ph.B., Lebanon U., Lebanon, O., 1908, M.S., 1909; M.A., Columbia U., 1916; Ph.D., Peabody Coll., Nashville, Tenn., 1929; m. Elizabeth White, 1905. Teacher, high sch. prin. and supt. of schools, 1903-11; state supervisor agrl. edn., Ohio State Dept. of Edn., 1911-15; Kent State U., 1916-18; war work, U.S. Office of Edn., 1918-20, part time, 1920-22; prof. agrl. economic edn., and head of 4 yr. coll. courses, Kent State U., 1922-27; spl. lecture assignments, Library Div., Ohio State Dept. of Edn., 1929-30; prof. economics and sociology, Defiance Coll., 1930-35, prof. edn., 1935-37, dean, registrar and prof. edn., since 1937. Elected to Gen. Conf. Meth. Ch., 1936, Uniting Conf., 1939, Gen. Conf. 1940 and 1944 and Conf. Lay Leaders of Ohio Conf.; pres. bd. trustees, Meth. Ch., Defiance; mem. Gen. Bd. of Lay Activities, Meth. Ch. of the U.S. Mem. N.E.A., American Sociological Society; American Academy of Political and Social Science; Ohio Edn. Assn. (past pres. teacher training section), Past president Nat. Assn. Supervisors of Nature Study and Gardening and Nat. Assn. State Inspectors of Schools. Clubs: Rotary (Defiance, O.), and the Cleveland, Ohio, Writers' Club. Author: The Methodist Reader, 1941; also 19 books and booklets on agrl. edn., science and education, also more than 100 state and federal bulletins. Conducted eight national studies for the Methodist Church of the United States. Home: 710 N. Clinton St., Defiance, O.

IVINS, William Mills, Jr., museum official; b. N.Y. City, Jan. 13, 1881; s. William M. and Emma (Yard) I.; A.B., Harvard, 1901; grad. study, U. of Munich, Germany, 1901-02; LL.B., Columbia, 1907; m. Florence Wyman, 1910; 1 dau., Barbara Anne. Mem. editorial staff The World's Work, 1902-04; in practice of law, N.Y. City, 1907-16; curator of prints, Metropolitan Museum of Arts, since 1917, asst. dir. of museum, 1933-38, acting dir., 1938-40, counsellor since 1940. Clubs: Grolier, Century (New York); Savile (London). Author: Prints and Books, 1926. Contbr. on prints and books. Home: 1245 Madison Av. Office: Metropolitan Museum of Art, New York, N.Y.*

IVY, Andrew Conway, physiologist; b. Farmington, Mo., Feb. 25, 1893; s. Henry McPherson and Cynthia (Smith) I.; A.B., B.Pd., State Normal Sch., Cape Girardeau, Mo., 1913; B.S., U. of Chicago, 1916, M.S., 1917, Ph.D., 1918; M.D., Rush Med. Coll., 1922; m. Emma Kohman, Dec. 24, 1919; children—John Henry, William Harvey, Andrew Conway, Horace Kohman, Robert Emerson. Instr. in physiology, U. of Chicago, 1917, asso. prof., 1919-25; intern Mercy and Augustana hosps., Chicago, 1921-22; head of div. physiology and pharmacology, Northwestern University Medical School; scientific dir. Naval Medical Research Inst., 1942-43; consultant U.S. Army Q.M., 1943-44; mem. Nat. Adv. Cancer Council since 1944. Served as 2d lt., Missouri National Guard, 1912-13; student officer, M.O.T.C., U.S. Army, 1917-18. Fellow Am. Coll. Physicians, Gorgas Med. Soc. (hon.); mem. A.M.A. (chmn. sect. physiology and pathology 1931), Ill. and Chicago med. socs., Soc. Internal Medicine (pres. 1941-42), Am. Assn. U. Profs. (council 1929-31), Am. Gastro-Enterol. Assn. (pres. 1940-41; mem. editorial bd.), Harvey Soc. (hon.), Am. Physiol. Society (sec. 1935-39; pres. 1939-41; mem. editorial bd.), Soc. Exptl. Biology (mem. editorial bd.), Des Moines Acad. Med. (hon.), Chicago Inst. Med. (pres. 1943), Am. Inst. Nutrition, Ill. Acad. Science, Assn. Study Internal Secretions, Alpha Omega Alpha, Sigma Xi, Alpha Kappa Kappa, A.A.A.S. Methodist. Mason. Home: 8158 Merrill Av., Chicago, Ill.

IVY, Robert Henry, physician; b. Southport, Eng., May 21, 1881; s. Robert Sutcliffe and Annie Edith (Cryer) I.; D.D.S., U. of Pa., 1902, M.D., 1907; m. Norma C. Crossland, June 19, 1912; children—Cynthia Thompson, Robert Henry, Eleanor Anne, Peter Cryer. Practiced in Phila., 1907-15, Milwaukee, Wis., 1915-17. Capt., Med. R.C., 1917, and on duty Office of Surgeon Gen., U.S. Army, Washington, until Aug. 1918; maj. Feb. 1918, lt. col., Aug. 1919; A.E.F., France, Sept. 1918-Feb. 1919; on duty Surgeon Gen.'s Office and Walter Reed Gen. Hosp., Feb.-Oct. 1919; now col. M.R.C. Member committee on surgery and chairman subcommittee on plastic and maxillo-facial surgery, National Research Council, since 1940. Civilian consultant plastic surgery, office Surgeon Gen., U.S. Army. Mem. bd. hon. consultants, Army Med. Library, Washington, D.C. Prof. maxillo-facial surgery, U. of Pa., since 1919, prof. plastic surgery since 1944; formerly trustee of University. Fellow Am. Coll. Surgeons; mem. American, Pennsylvania State and Philadelphia County medical socs., Am. Surg. Assn., Coll. Physicians of Phila., Phila. Pathol. Soc., Phila. Acad. Surgery, Am. and Pa. State dental socs., Acad. Stomatology of Phila., Kaiserl. deutsch Akademie der Naturforscher, Loyal Legion. Republican. Clubs: University, Philadelphia Country (Philadelphia); Army and Navy (Washington). Author: Applied Anatomy and Oral Surgery, 1911; Applied Immunology (with B.A. Thomas), 1916; Essentials of Oral Surgery (with V. P. Blair), 1923; Fractures of the Jaws (with L. Curtis), 1931. Home: Lansdowne, Pa. Office: 1930 Chestnut St., Philadelphia, Pa.

IZAC, Edouard Victor Michel (ē'zăk), congressman; b. Cresco, Ia., Dec. 18, 1891; s. B. Michel and Mathilda (Geuth) I.; grad. U.S. Naval Acad., 1915; m. Agnes Cabell (dau. of Gen. De Rosey Carroll Cabell, U.S. Army), June 5, 1915; children—Agnes Cabell (Mrs. Robert Waller), Edouard Victor Michel, De Rosey Charles, Suzanne, Forrest Rene, André. Commd. ensign U.S. Navy, 1915, and advanced through grades to lt. comdr., 1936. Served with U.S. Fleet, 1915-17, Transport Force, 1917-18; dir. of Munitions Washington (D.C.) Navy Yard, 1919-21. Was Progressive and Democratic nominee for Congress, 20th Calif. District, 1934; member 75th to 77th Congresses (1937-43), 20th Calif. Dist., 78th and 79th Congresses (1943-47), 23d Calif. Dist., Awarded Congressional medal of honor, Croce di Guerra (Italy), Cross of Montenegro. Mem. Legion of Valor, Am. Legion, Vets. of Foreign Wars, Disabled Am. Vets. Democrat. Catholic. Club: San Diego. Home: 5380 El Cajon Blvd., San Diego, Calif.

J

JACK, Frederick Lafayette, surgeon; b. Boston, Jan. 3, 1861; s. Lafayette and Sarah (Shaw) J.; prep. edn. Boston Latin Sch.; M.D., Harvard, 1884. House officer, 1884-86, aural surgeon, 1890-1913, surgeon-in-chief, 1913-19, Mass. Charitable Eye and Ear Infirmary; now cons. surgeon Mass. Eye and Ear Infirmary; instr. post-grad. Harvard Med. Sch. Hon. fellow Am. Otol. Soc. (sec. 1895-1908, pres. 1908-10); mem. Am. Laryngol., Rhinol. and Otol. Soc. (v.p. 1896-97, now emeritus mem.), Mass. Med. Soc., N.E. Otol. and Laryngol. Soc. (pres. 1906; hon. mem. since 1939), Boston Soc., Med. Improvement. Address: 215 Beacon St., Boston, Mass.*

JACK, James Robertson, naval architect; b. Glasgow, Scotland, Mar. 30, 1866; student Dumbarton Sch. Science and Arts, 1883-87; spl. tutoring courses; spl. student Glasgow U. naval architecture (won 1st prize each term); m. Eleanor McNidder. Began as apprentice shipbuilder with Denny and Bros., Dumbarton, Scotland, 1882, drafting, 1884-89, chief designer, 1901, mgr., 1914; taught naval architecture, Dumbarton Sch. Science and Art, 1888-94; lecturer Royal Tech. Coll., Glasgow, 1894-1914; prof. Mass. Inst. Tech., 1919-36 (retired). Served in World War I. Curator (hon.) Nautical Museum, Mass. Inst. Tech. Awarded Order of the British Empire, 1918, Crux del Merito Naval (Spain). Fellow Am. Acad. Arts and Sciences; mem. Instn. Naval Architecture, London, Inst. Engrs. and Shipbuilders in Scotland, Society Naval Architects and Marine Engrs. (N.Y.), Theta Chi. Clubs: Propeller Club of Boston, N.E. Bot. (pres. 1928-32). Home: 24 Hillside Rd., Watertown, Mass.

JACK, John George, dendrologist; b. Chateaugay, Que., Apr. 15, 1861; s. Robert and Annie Linda (Hayr) J.; m. Cerise Emily Agnes Carman, June 14, 1907 (died Aug. 29, 1935). Lecturer Arnold Arboretum, 1891-1908; lecturer landscape horticulture, Mass. Inst. of Tech., 1899-1908; instr. forest botany, 1903-28, asst. prof. dendrology, 1928-35, asst. prof. emeritus since 1935, Harvard Univ. Spl. agent U.S. Geol. Survey in Colo., 1898, U.S. Forest Service in Wyo., 1900; examiner and adviser Mass. Met. Water Bd., 1897-98. Fellow A.A.A.S., Am. Acad. Arts and Sciences; mem. Am. Forestry Assn., Soc. Am. Foresters, Mass. Hort. Soc., Boston Soc. Natural History, N.E. Bot. Club, Bot. Soc. of America, etc. Home: East Walpole, Mass.

JACK, Theodore Henley, coll. pres.; b. Bellevue, Hale County, Ala., Dec. 30, 1881; s. Capt. James

M. and Mary Henley (Spencer) J.; A.B., U. of Ala., 1902, A.M., 1903; A.M., Harvard, 1908; Ph.D., U. of Chicago, 1915; LL.D., Birmingham-Southern College, 1927, Emory University, 1933; Litt.D., George Washington U., 1938; LL.D., U. of Ala., 1941, LL.D., Tulane U., 1945; m. Alice Searcy Ashley, Nov. 9, 1910; children—Melissa Dearing (Mrs. C. D. Hurt), Mary Spencer (Mrs. G. B. Craddock). Classical master Sewanee Grammar Sch., U. of the South, 1903-06; Peabody fellow in economics, Tulane U., 1906-07; univ. scholar, 1907-09, asst. in govt., 1908-09, Harvard; alumni prof. history, Southern U., Greensboro, Ala., 1909-16; asst. in history, U. of Chicago, 1914-15; prof. history, Emory U., 1916-33, and vice pres. of the university, 1929-33, also dean Grad. Sch., 1919-29, and dean Coll. of Liberal Arts, 1920-23; pres. Randolph-Macon Woman's Coll. since 1933. Mem. Univ. Senate, Methodist Church, since 1940; mem. exec. com. Southern Univ. Conf. since 1941. Pres. Georgia Association of Colls., 1922-23; pres. Assn. of Virginia Colleges, 1935-36. Mem. Assn. of Colleges and Secondary Schs. of Southern States (sec. 1923-26; pres. 1926-27), American Hist. Assn., Sigma Alpha Epsilon, Phi Beta Kappa (senator, 1934-46, chmn. com. on qualifications), Omicron Delta Kappa. Democrat. Methodist. Rotarian. Author: Sectionalism and Party Politics in Alabama (1816-1842), 1919; The Story of America (with Smith Burnham), 1933. Contbr. to the Dictionary of Am. Biography. Home: Lynchburg, Va.

JACKLING, Daniel Cowan, mining; b. nr. Appleton City, Bates County, Mo., Aug. 14, 1869; s. Daniel and Lydia Jane (Dunn) J.; ed. State Normal Sch., Warrensburg, Mo.; B.S., Mo. Sch. Mines, Rolla, 1892, Metall. Engr., 1900, D.Eng., 1933; LL.D., U. of Calif., 1940; D.Eng., U. of Southern Calif., 1940; D.S., U. of Utah, 1942; m. Virginia Jolliffe, 1915. Asst. prof. chemistry and metallurgy, Mo. School Mines, 1891-93; chemist and metallurgist, Cripple Creek District, Colorado, 1894-95; in charge constrn. and operation metall. works of Mercur Gold Mines, 1896-1900; pres. and dir. Mesabi Iron Co.; formerly pres. (retired), Utah Copper Co., Nevada Consolidated Copper Corp., Gallup Am. Coal Co., Bingham & Garfield Ry. Co., Nev. Northern Ry. Co.; Ray & Gila Valley Railroad Company; dir. (retired) Braden Copper Co., and dir. Mining Operations (retired), Kennecott Copper Corp. Col. on staff Governor J. H. Peabody, Colo., 1903-04, of Gov. William Spry, Utah, 1909-13; Utah commr. Alaska-Yukon-Pacific Expn., 1909. Dir. U.S. Govt. Explosives Plants, 1917, 18, 19; asst. to U.S. Dir. of Purchases, Storage and Traffic, 1918. Awarded active service gold medal, Colo. State N.G., 1904; D.S.M., 1919; John Fritz medal, Engring. Socs. of N.Y., 1933. Mem. U. of Mo. Advisory Council, 1933. Mem. Am. Inst. of Mining and Metall. Engrs. (gold medalist 1930; dir. 1925-28, 1938-41; pres. 1938), Mining and Metall. Soc. of America (gold medalist 1926; councillor 1939-44), Am. Chem. Soc., Am. Soc. M.E., Western Soc. Engrs. (Washington Award, 1940), Am. Inst. Elec. Engrs., Mo. School of Mines Alumni Association (pres. 1932-33). Republican. Clubs: Engineers', Pacific Union (San Francisco); Menlo Country (Calif.); Alta (Salt Lake City), Mining (New York). Address: Hobart Bldg., San Francisco, Calif.

JACKMAN, Charles Lyman, corp. official; b. Concord, N.H., Aug. 4, 1871; s. Lyman and Sarah Freese (Tilton) J.; ed. Concord, N.H., pub. schs.; m. Mary Eliza Rolfe, May 17, 1900; children—Margaret Sarah (Mrs. Carl G. Gesen), Roma Ann (dec.). Began as an office boy Capital Fire Ins. Co., 1888, pres. since 1912; pres. of State Fire Ins. Co.; pres. and treas. Underwriters Fire Ins. Co., Mfrs. and Mchts. Mutual Insurance Company; president Phenix Mutual Fire Insurance Company, Northern Securities Company, Securities Co. of N.H., Acquilla Co., Jackman & Lang, Inc., Page Belting Co., Mountain Land Co., Corp. Trust of N.H.; mgr. N.E. Underwriters Agency; also dir. many corps. Treas. Concord Y.M.C.A. Republican. Conglist. Clubs: Wonolancet, Bow Brook (Concord); University (Boston); Concord Country. Home: 1 Auburn St. Office: 2 S. Main St., Concord, N.H.

JACKS, Leo Vincent, writer; b. Grand Island, Neb., Mar. 14, 1896; s. Porter and Margaret Genevieve (McMullen) J.; A.B., St. Mary's Coll., St. Marys, Kan., 1917; A.M., Catholic U., Washington, D.C., 1920, Ph.D., 1922; m. Maxine Frances White, Aug. 2, 1930; children—Marshall Lee, Margaret Marcia Claire. Began writing fiction and biography for Scribner's and other pubs., 1927; lecturer on Greek and Latin langs. and lits., Creighton U., Omaha, since 1929, also dir. depts. of Greek and Latin. Served in 34th and 32d combat divs., U.S. Army, 1917-19. Mem. Am. Philol. Assn., Nat. Rifle Assn., L'Association Guillaume Bude, Paris, Am. Legion. Author: Service Record by an Artilleryman, 1928; Xenophon, Soldier of Fortune, 1930; La Salle, 1931; Mother Marianne of Molokai, 1935. Home: 1502 S. 91st Av., Omaha 4, Neb.

JACKSON, Albert Leslie, dean; b. Palestine, Tex., Oct. 18, 1893; s. Alexander Ellett and Abbie (Watts) J.; teacher's certificate, U. of Tex., 1914; A.B., George Washington U., 1922, LL.B., and LL.M., 1923; S.J.D., Harvard, 1933; m. Marie Louise Dowell, Jan. 17, 1927. Began law practice, Dallas, Tex., 1923; taught Dallas Sch. Law (now part of Southern Meth. U.), 1933-39; dean, Law Sch., Baylor U., since 1941. Served overseas in World War. Mem. Am., Tex., Dallas, Waco, and Washington, D.C. bar assns., Am. Assn. Univ. Profs., Phi Alpha Delta, Delta Sigma Rho, Delta Sigma Chi. Democrat. Methodist. Mason. Home: 3909 Euclid St., Dallas 5, Tex.

JACKSON, Alfred Graham, editor; b. Waterbury, Conn., Dec. 12, 1892; s. Joseph Aloysius and Margaret (Grimes) J.; ed. De Witt Clinton Sch., New York, 1908-09, Stamford (Conn.) High Sch., 1910-11; m. Alice Louise Robarts, June 1, 1921; children—Shirley Mills, Frederick Joseph. Reporter, Stamford (Conn.) Advocate, 1911; news editor Glen Falls (N.Y.) Post-Star, 1912; telegraph editor New Haven Journal-Courier, 1913; mng. editor Bridgeport (Conn.) Standard, 1914-17; sport editor Bridgeport Herald, 1919-22; adv. mgr. Am. and Century Play Cos., 1922-26; adv. and promotion mgr. King Features Syndicate, 1927-30; screen writer RKO and Paramount, 1930-33; news editor Bridgeport Herald, 1934-36; exec. editor Click Mag., 1937-38; editor Bridgeport Herald since 1939. Served as 2d lt. Q.M.C., A.E.F. Mem. Vets. Fgn. Wars. Episcopalian. Mason. Author: The Girl from Childs; Hush Money, 1926; Piggy, 1927. Home: 105 Pearsall Pl. Office: 299 Lafayette St., Bridgeport, Conn.

JACKSON, Allan; b. Marseilles, Ill., July 1876; s. Amzi Fuller and Mary Curtis (Allan) J.; ed. common and high schs., Marseilles; 1 dau., Virginia Preston (Mrs. Harry Wallace); m. 2d, Mildred Chilleen Roe, Aug. 3, 1922. Began with Standard Oil Co. as secretary in Chicago office, October 1896; appointed branch manager, same company, at Mankato, Minn., 1905, Joliet, Ill., 1914, assistant to general manager, Chicago, 1916-19; assistant general mgr. Standard Oil Co. of Ind., at Chicago, 1919-20, dir. and 5th v.p., 1920-22, v.p. and dir. in charge of sales and distribution, Chicago, 1922-39, dir. and v.p., 1939-41, retired. Dir. British-Mex. Petroleum Co., Red Line Motor Spirits Co. (London, Eng.), 1925; dir. Pan Am. Petroleum & Transport Co. (N.Y.), and 14 affiliated cos., U.S.A., Mexico, Venezuela, 1927-37; dir. Atlas Supply Co., Newark, N.J., 1929-41; dir. Midwest Ref. Co., Casper, Wyo., 1933-41. Member 25 Year Club Petroleum Industry (1st president). Mason (32°, K.T., Shriner). Elk (past exalted ruler). Clubs: Chicago Athletic; Aviation Country. Home: 1500 N. Lake Shore Drive, Chicago 10, Ill.

JACKSON, Arthur Conard, management engr.; b. Phila., Pa., Dec. 11, 1879; s. Milton and Caroline (Swayne) J.; B.S. in Architecture, University of Pennsylvania, 1901, student of engineering, 1901-02; m. Edith Wilson, April 27, 1907; children—Ruth (Mrs. William A. Boone), Caroline (Mrs. Leon A. Rushmore, Jr.), Edith W. (Mrs. Joseph H. Walter, Jr.), Elizabeth W. (Mrs. Robert S. Kamp). Began as apprentice with Miller Lock Company, Phila., 1902, and advanced to position of works manager, secretary and treasurer until 1926; works manager Phila. branch Yale & Towne Mfg. Co., 1926-28; cons. engr., specializing in management problems and sales engring., Phila., 1928-34 and since 1936; adminstr. Tenn. Valley Asso. Coöperatives, 1934 and 1935. Sent to Germany by Food Administrator Hoover to organize child feeding, 1919. Chmn. of Friends (Quakers) Gen. Conf., 21 yrs.; mem. bd. dirs. George School, Newtown, Pa. Life mem. Am. Soc. Mech. Engrs., Am. Soc. Tool Engrs. Republican. Club: Union League. Home: 317 N. Chester Rd., Swarthmore, Pa. Office: 152 N. 15th St., Philadelphia 2, Pa.

JACKSON, Carl Newell, univ. prof.; b. East Saugus, Mass., Oct. 23, 1875; s. Samuel and Sarah Morrill (Davis) J.; student Boston (Mass.) Latin Sch., 1888-94; A.B., Harvard U., 1898; A.M., Harvard U. Grad. Sch., 1899, Ph.D., 1901. Instr. St. Paul's Sch., Concord, N.H., 1902-05; instr. Greek, Harvard U., 1905-07, instr. Greek and Latin, 1907-10, asst. prof., 1910-20, asso. prof., 1920-25, prof., 1925-37, Eliot prof. of Greek lit., 1937-43, Eliot prof., emeritus since 1943. Mem. Am. Acad. Arts and Sciences. Home: Snowville, N.H.

JACKSON, Charles Douglas, vice pres. Time, Inc.; b. New York, N.Y., Mar. 16, 1902; s. Carl D. and Eda (Strauss) J.; student Hill School, Pottstown, Pa., 1915-20; A.B., Princeton U., 1924; LL.D., Parson Coll.; m. Grace Bristed, Sept. 12, 1931. Pres. C. D. Jackson & Co., marble and stone importers, 1924-31; asst. to pres. Time, Inc., 1931-37; gen mgr. Life Mag. since Oct. 1937, v.p. since Aug. 1940; special assistant to U.S. Ambassador, Ankara, Turkey, Nov. 1942-March 1943; deputy chief, Office of War Information, Overseas, North Africa and Middle East, April 1943-Jan. 1944; deputy chief Psychol. Warfare Division, S.H.A.E.F., Jan. 1944-July 1945; v.p. and mng. dir. Time-Life Internat. since Aug. 1945. Pres. Council for Democracy, 1940-41. Home: 400 East 59th St., New York, N.Y.

JACKSON, Charles Edgerton, govt. official; b. Columbia, S.C., Sept. 2, 1898; s. George E. and Lula C. (Richard) J.; LL.B., National U., 1926; m. Mary Gertrude Orr, Jan. 2, 1923; children—Charles Edgerton, Harold Orr, Patricia Anne, Martha Cecile. Secretary to Senator E. D. Smith of S. C., 1922-33; dep. commr. U.S. Bur. Fisheries, 1933-39, acting commr., 1939-40; asst. dir. U.S. Fish and Wildlife Service since 1940; apptd. U.S. commr. Internat. Pacific Salmon Fisheries Commn., Aug. 1937, Internat. Fisheries Commn., Feb. 1940. Clerk platform and resolutions com. Dem. Nat. Conv., 1928, 32, chief clerk conv. com. 1936. Mem. Am. Fisheries Soc., Outdoor Writers Assn. of America, Am. Wildlife Inst., Izaak Walton League, Am. Bar Assn. Democrat. Home: 4615 Morgan Drive, Chevy Chase, Md. Office: South Interior Bldg., Washington, D.C.

JACKSON, Charles Shattuck, banker; b. Parkersburg, W.Va., Aug. 22, 1887; s. Andrew Gardner and Mary (Shattuck) J.; student Va. Mil. Inst., 1902-04; B.S., U.S. Mil. Acad., 1908; m. Edith Carroll Reeder, May 26, 1917; children—Charles Reeder (dec.), John Jay, Carroll Shattuck. Oil producer, Parkersburg, W.Va., 1911-14, Tulsa, Okla., 1914-17, Baltimore, 1919-25; sec. and cashier Central Bank & Trust Co., Parkersburg, W.Va., 1925-29; sec. Federal Land Bank of Baltimore, 1929-31, v.p. and sec., 1931-32, pres. 1932-42; sec. Fed. Intermediate Credit Bank of Baltimore, 1929-31, v.p. and sec., 1931-32, pres., 1932-33; vice pres., Boots Aircraft Nut Corp., New Canaan, Conn., since Mar. 1944; dir. Consol. Gas, Electric Light & Power Co. of Baltimore. Dir. Savings Bank of Baltimore, Maryland. Served as 2d lt., 11th U.S. Cavalry, Camp Columbia, Cuba, May 1908-Mar. 1909, and Fort Oglethorpe, Ga., Mar. 1909-Jan. 1, 1911; capt. and adj. 2d Inf., W.Va. Nat. Guard, 1911-16; capt. Air Service, exec. officer Wilbur Wright Field, Dayton, O., July 1917-Jan. 1918; capt. Air Serv., Tours, France, and Aviation Acceptance Park, No. 1, Orly, France, Jan. 1918-Aug. 1918; maj. Air Service, Orly, France, Aug. 1918-Dec. 1918; resigned Feb. 17, 1919. Mem. Newcomen Soc. of England. Clubs: Maryland, The Elkridge (Baltimore). Home: 711 West University Parkway, Baltimore, Md.

JACKSON, Chevalier, laryngologist; b. Pittsburgh, Pa., Nov. 4, 1865; s. William Stanford and Katharine Ann (Morange) J.; student Western U. of Pa., 1879-83; M.D., Jefferson Med. Coll., Phila., 1886; m. Alice Bennett White, July 19, 1899. Hon. prof. of bronchoesophagology, Temple U. Mem. A.M.A., Am. Laryngol. Assn., Am. Laryngol., Rhinol. and Otol. Soc., Pan Am. Med. Assn., Am. Coll. of Surgeons, Am. Bronchoscopic Soc., Am. Therapeutic Soc., Am. Assn. for Thoracic Surgery, Am. Acad. of Ophthalmology and Otolaryngology, Assn. des Medicins de Langue Française de l'Amerique du Nord, Phila. County Med. Soc., Penn. State Med. Soc., Coll. of Physicians of Phila., Phila. Laryngol. Soc., Phila. Pediatric Soc., Pittsburgh Acad. of Med.; hon. fellow Royal Soc. Medicine, Nat. Acad. of Medicine of Mexico, Swedish Med. Soc., Nat. Acad. of Medicine of Brazil, Scottish, French, Italian, Polish, Rumanian, Belgian and Spanish otolaryngol. socs. Decorated Officer Legion of Honor (France); Chevalier Order of Leopold (Belgium), Comdr. Order of Crown of Italy; Cross of Brazil. Clubs: Art and Rotary (Phila.). Author: Peroral Endoscopy and Laryngeal Surgery, 1914; Bronchoscopy, Esophagoscopy and Gastroscopy, 1934; Foreign Body in Air and Food Passages, 1934. Editor: (also contbr.) The Nose, Throat and Ear and Their Diseases, 1929; Bronchoscopy and Esophagoscopy. Contbr. to Systems of Surgery and Medicine. Developed the method of removal of foreign bodies from the lungs by the insertion of tubes through the mouth, also has contributed to development of laryngeal surgery. Home: Schwenkville, Pa. Address: 255 S. 17th St., Philadelphia, Pa.

JACKSON, C(icero) Floyd, univ. prof.; b. Lafayette, Ind., Sept. 30, 1882; s. William Franklin and Yensi Evangeline (Thomas) J.; A.B., DePauw Univ., Greencastle, Ind., 1905; M.A., Ohio State Univ., 1907; m. Alma Irene Drayer, June 20, 1905; 1 son, Herbert William. Asst. in biology, DePauw, 1903-05; fellow in zoölogy, Ohio State Univ., 1905-07; instr. in zoölogy, Ohio State Univ., 1907-08; with Univ. of N.H. since 1908, as asst. entomologist in Expt. Sta. and asst. prof. zoölogy and entomology, 1908-09, asst. prof. zoölogy and entomology, 1909-10, prof. since 1910, dean Coll. of Liberal Arts, 1930-39, dir. Isles of Shoals Marine Lab. since 1928, dir. Biol. Inst. since 1939. Fellow A.A.A.S.; mem. New England Assn. of Colls. and Schs., Am. Entomol. Soc., Ecol. Soc. America, Am. Genetic Assn., Am. Soc. Mammalogists, N.H. Acad. Science, Boston Soc. Natural History, Phi Kappa Phi, Sigma Xi, Phi Sigma, Kappa Alpha. Republican. Congregationalist. Club: Appalachian Mountain. Writer of many articles, reviews, etc. Home: Durham, N.H.

JACKSON, Clarence Martin, anatomist; b. What Cheer, Ia., Apr. 12, 1875; s. John Calvin and Adeline (Hartman) J.; B.S., U. of Mo., 1898, M.S., 1899, M.D., 1900, LL.D., 1923; grad. student, U. of Chicago, 1900-01, U. of Leipzig, 1903-04; U. of Berlin, 1904; m. Helen Clarahan, June 1898; children—Margaret, Helen, Dorothy, Mary. Instr. anatomy, 1899-1900, asst. prof. anatomy and histology, 1900-02, prof., 1902-13, jr. dean faculty of medicine, 1906-09, dean, 1909-13, U. of Mo.; prof. and dir. of dept. of anatomy, 1913-41, professor emeritus of anatomy since 1941, acting dean of the Graduate School, 1917-18, U. of Minn. Chmn. med. div. National Research Council, Washington, D.C., 1923-24. Fellow A.A.A.S.; mem. Am. Assn. of Anatomists (pres. 1922-24), Anatomische Gesellschaft, A.M.A., Phi Beta Kappa, Sigma Xi, Alpha Omega Alpha. Editor of Morris's Human Anatomy. Author: Effects of Inanition and Malnutrition upon Growth and Structure. Contbr. scientific jours. Home: 436 Harvard St., S.E., Minneapolis, Minn.

JACKSON, Dugald Caleb, electrical engr.; b. Kennett Square, Pa., Feb. 13, 1865; s. Prof. Josiah and

Mary Detweiler (Price) J.; C.E., Pa. State Coll., 1885; grad. study in elec. engring. at Cornell Univ., 1885-87; hon. D.Sc., Columbia U., 1932; hon. D.Eng., Northeastern University, 1938; married Mabel A. Foss, Sept. 24, 1889; children—Catharine Emma (Mrs. Philip L. Alger), Dugald Caleb. V.p. and engr. Western Engring. Co., Lincoln, Neb., until 1889; then asst. chief engr. of Sprague Electric Ry. and Motor Co., and later chief engr. central dist. Edison General Electric Co.; cons. engr. as sr. mem. firm of D. C. and Wm. B. Jackson and then of Jackson & Moreland until 1930, now retired from active practice. Prof. elec. engring., U. of Wis., 1891-1907; prof. elec. engring. and in charge dept., 1907-35, now prof. emeritus, Mass. Inst. Tech.; lecturer Inst. E.E. of Japan, Iwadare Foundation, 1935; lectured on engring. edn. to univs. in China, 1936. Lt. col. engrs. in France, May 1918-April 1919. Mem. internat. jury, Chicago Expn., 1893, Buffalo Expn., 1901. Chmn. Research Com. on Industrial Illumination, 1926-36; U.S. Govt. del. to World Engring. Congress, Tokyo, 1929; chmn. div. engring. and industrial research, Nat. Research Council, 1930-33; trustee Mass. Inst. Tech. Pension Assn., 1926-35; mem. Engrs. Council for Professional Development, 1932-38; chmn. Engineers' Joint Com. on Ethics since 1940. Decorated Chevalier Legion of Honor (France). Awarded Lamme medal of Soc. Promotion Engring. Edn. for tech. teaching, 1931; Edison medal of Amer. Inst. of Elec. Engrs., 1938. Fellow American Institute E.E. (president 1910-11, hon. mem. 1944), Am. Academy Arts and Sciences (pres. 1937-39), A.A.A.S. (chmn. sect. M. 1932). Am. Phys. Soc., Am. Soc. M.E., (hon. mem. 1945); member Am. Philos. Soc., Am. Soc. C.E., Instn. E.E. (London), Société Française des Electriciens (Paris), Soc. Promotion Engring. Edn. (pres. 1905-06), Am. Inst. Cons. Engrs. (mem. council 1920-23, 1937, pres. 1938-40), Boston Soc. C.E. (pres. 1922-23), Sigma Xi; hon. mem. Institut Scientifique d'Etudes des Communications and des Transports (Paris); hon. mem. Mass. Institute Tech. Alumni Assn. Author: Text-book on Electricity and Magnetism and Construction of Dynamos, 1893; Electricity and Magnetism, a series of lessons, 1895; Alternating Currents and Alternating Current Machinery (joint author), 1896, rewritten and enlarged, 1913; An Elementary Book on Electricity and Magnetism and Their Applications (joint author), 1902, rewritten, 1919; Street Railway Fares, Their Relation to Length of Haul and Cost of Service (joint author), 1917; Engineering's Part in the Development of Civilization, 1939; Present Status and Trends of Engineering Education in the United States, 1939; also about 150 papers on engring. and engring. edn. Home: 5 Mercer Circle, Cambridge 38, Mass.

JACKSON, Dugald Caleb, Jr., engineer; b. Madison, Wis., Aug. 3, 1895; s. Dugald Caleb and Mabel (Foss) J.; A.B., Harvard, 1917; S.B., Mass. Inst. Tech., 1921, S.M., 1922; m. Elisabeth Uhl Wyer, Jan. 20, 1918; children—Dugald Caleb III, David Whitman, Charlotte Wyer (deceased), Elisabeth Wyer II, Daniel Wyer. Instr. in elec. engring., U. of Mo., 1922-23; asst. prof. elec. engring., Duke U., 1923-25; with Jackson & Moreland, Boston, summers 1921, 24; prof. and head dept. of mech. and elec. engring., Speed Scientific School, U. of Louisville, 1925-30; with Western Electric Co., Chicago, summer 1929, Kansas City Power & Light Co., summer 1931; prof. elec. engring. and head dept., U. of Kan., 1930-Feb. 1936; dir. Lewis Inst., Chicago, 1935-38; preparing report on status of engring. edn., 1938-39; dean Coll. Engring. U. of Notre Dame since 1939, on mil. leave of absence since 1941. Served as 2d lt. C.A., U.S. Army, France and Belgium, 1917-19; engr. of bd. to estimate damages in allied countries for Am. Peace Commn., 1919; 1st lt., capt., maj., C.A. Res., 1919-41; on active duty with Ordnance Dept. at Frankford Arsenal since Oct. 1941, rank lt. col. Fellow Am. Inst. E.E.; mem. Am. Soc. M.E., Am. Soc. C.E., Soc. for Promotion Engring. Edn., Western Soc. Engrs. Mem. Inst. Aeronautics Sciences, Army Ordnance Assn., Newcomen Soc., Tau Beta Pi, Iota Gamma Pi, Sigma Lambda Tau, Kappa Eta Kappa, Phi Kappa Sigma. Conglist. Clubs: Engineers, Union League (Chicago). Compiler: (with W. P. Jones) The Profession of Engineering, 1929; This Scientific Age, 1930. Contbr. on engring. and scientific subjects. Home: Quarters No. 6, Frankford Arsenal, Philadelphia 37, Pa.

JACKSON, Dunham, prof. mathematics; b. Bridgewater, Mass., July 24, 1888; s. William Dunham and Mary Vose (Morse) J.; A.B., Harvard, 1908, A.M., 1909; studied univs. of Göttingen and Bonn, 1909-11; Ph.D., Göttingen, 1911; m. Harriet Spratt Hulley, June 20, 1918; children—Anne Hulley, Mary Eloise. Instr. in mathematics, Harvard, 1911-16, asst. prof., 1916-19; prof. mathematics, U. of Minn., since 1919. Capt. Ordnance Dept., U.S. Army, at Washington, D.C., Nov. 1918-Aug. 1919. Fellow Am. Acad. Arts and Sciences, Am. Phys. Soc., A.A.A.S. (v.p. 1927, sec. 1941-44, Sect. A); mem. Am. Math. Soc. (v.p. 1921), Math. Assn. America (pres. 1926), Nat. Acad. Sciences, Phi Beta Kappa, Sigma Xi. Author: The Theory of Approximation, 1930; Fourier Series and Orthogonal Polynomials, 1941. Editor Trans. Am. Math. Soc., 1926-31. Contbr. to math jours. Home: 707 Essex St. S.E., Minneapolis 14, Minn.

JACKSON, Ed., ex-gov.; b. Howard County, Ind., Dec. 27, 1873; s. Presley E. and Elizabeth (Howell) J.; self-ed.; m. Lida Beatty. Admitted to Ind. bar, 1898, and began practice at Newcastle; pros. atty. Henry County, Ind., 1903-05; apptd., 1909, by governor, judge Circuit Court of Henry County, to fill vacancy, and elected to same office; defeated for sec. of state, 1914, but elected 1916; resigned, 1917, to enter army; apptd. to fill vacancy as sec. of state, 1918, and elected to same office 1918 and 1920; gov. of Ind., term 1925-28 inclusive. Enlisted as pvt., U.S. Army, 1917; attended 2d O.T.C., Ft. Benjamin Harrison, Ind.; commd. capt., later maj. Republican. Home: Fairhill, Orleans, Ind.*

JACKSON, E(rnest) Hilton, lawyer; b. Front Royal, Va., Nov. 8, 1869; s. John Richard and Cornelia (Kerfoot) J.; A.B., Columbian U. (now George Washington U.), 1891, LL.B., 1892, LL.M., 1893, A.M., 1894, D.C.L., 1900; law student U. of Va., summer 1902 (pres. joint summer classes); m. Anne Wingfield, Nov. 8, 1900; children—Elizabeth Wingfield (Mrs. Paul F. Hannah), John Wingfield, Harriet Ann. Admitted to bar of the Dist. of Columbia and Virginia, 1895, bar of Supreme Court, 1906; associated with son in practice of law. Mem. inaugural com. of Pres. Wilson and Pres. F. D. Roosevelt; pres. George Washington Law Assn. (1934-37); chmn. bd. trustees, Baptist Home for children; chmn. joint conf. com. on public relations of Am. Baptist Conventions. Mem. Va., Am. and Dist. of Columbia bar assns., Am. Judicature Soc. Democrat. Mason. Club: Cosmos (Washington, D.C.). Author: Law Latin, 1897. Contbr. articles to law jours. Home: 112 Hesketh St., Chevy Chase, Md. Office: Woodward Bldg., Washington, D.C.

JACKSON, Frank Lee, accounting; b. Gastonia, N.C., Aug. 1, 1882; s. John Frank and Mary Isabel (Adams) J.; B.S., Davidson (N.C.) Coll., 1906; grad. Walton Sch. of Commerce, Chicago, Ill., 1917; C.P.A., N.C., 1917; m. Annie M. Chaffin, Sept. 8, 1909; children—Susie McQueen, Frank Lee, Eleanor McGill, Edward Whitehurst. Teacher high sch., Belmont, N.C., 1906-09; sec., treas. and gen. mgr. Mountain Retreat Assn., Montreat, N.C., 1909-13; treas. and business mgr. Davidson Coll. since 1913, instructor in accounting, same college, 1919-26; director and vice president Bank of Davidson. Town commissioner, Davidson, 1923-25. Vice president exec. com. Nat. Com. on Standard Reports for Insts. of Higher Edn.; mem. financial advisory service Am. Council on Edn.; mem. Educl. Survey Commn., Fla., 1928; asst. in Survey of Business Administration of Institutions of Higher Learning, Va.; chmn. Permanent and Trust Fund Comm. of Assn. Am. Colls. 1932-36; Motion Picture Panel of Am. Arbitration Association, 1941. Director Davidson Cotton Mill. Trustee North Carolina Textile Vocational Sch. Trustee Gen. Assembly of Presbyn. Ch. in U.S., and Presbyn. Foundation, Inc. Mem. Assn. Univ. and Coll. Business Offices (exec. com. 1933; v.p. 1937; pres. 1941-42), Southern Assn. Coll. and Univ. Business Officers (pres. 1934-35), N.C. State Bd. Accountancy, 1928-40 (pres. 1935-1940), N.C. Assn. C.P.A., Am. Inst. Accountants, N.C. Citizens Assn. (dir. since 1943), Charlotte Execs. Club, Newcomen Soc. (Am. Branch), Kappa Alpha, Omicron Delta Kappa (nat. council; nat. pres. 1937-39), Phi Beta Kappa, Scabbard and Blade. Democrat. Presbyterian (elder). Mason (32°, Shriner). Home: Davidson, N.C.

JACKSON, Frederic Ellis, architect; b. Tarrytown, N.Y., Apr. 14, 1879; s. Frederick Harvey and Anne Blanchard (Ellis) J.; B.Arch., Cornell U., 1900, grad. student, 1901; Diplomé par le Gouvernement, l'ecole des Beaux Arts, Paris, 1909; m. Eliza Greenough Fiske, June 1, 1904 (died May 2, 1935); children—Elsie Greenough (Mrs. Charles Richard Steedman), Anne Blanchard (wife of Lt. Comdr. Arthur Watson Cocroft, U.S.N.R.); m. 2d, Marianne Learned Olcott Henry, Apr. 3, 1943. Mem. firm Hilton & Jackson, architects, 1902-11, Jackson, Robertson & Adams, Providence, R.I., since 1912; instr. architecture R.I. Sch. of Design, Providence, 1912-13. Architectural works of office include: R.I. State Office Bldg., Providence County Court House, Myron Taylor Hall at Cornell U., administrn. bldg. and library, R.I. State Coll., College St. Bldg., R.I. Sch. of Design, Burrillville Town Project, R.I. Nat. Guard Hangar, Hillsgrove, R.I.; World War I Memorial, Cornell Univ. (with Charles Z. Klauder). Served with Battery A, Light Field Arty., R.I.N.G., 1910-13; capt. liaison service, U.S. Army, 1918-19. Mem. corporation R.I. Hosp., Butler Hosp., Lying-in Hosp. (Providence), Providence Dist. Nursing Assn., St. Mary's Home for Children, R.I. Hosp., Peoples Savings Bank, Providence Inst. for Savings, R.I. Sch. of Design, Coll. of Architecture Council, Cornell U., since 1940. Mem. ednl. advisory com. architecture, R.I. Sch. of Design, since 1930; vice chmn. zoning bd. of review, Providence, 1923-26. Chmn. adv. bd. Providence City Planning Commn. since 1931; archtl. adviser R.I. Home Owners Loan Corp., since 1943; member adv. com. Met. Homes Registration Office, State Council of Defense, 1943-44; chmn. property maintenance com. Community Fund since 1941; chmn. program com. Providence Postwar Planning, 1943-44; mem. bipartisan state com. on coordination and execution of postwar planning, 1943-44; state agent R.I. chapter France Forever since 1943. Mem. Providence com. N.Y. Museum Modern Art since 1937. Regional dir. Cornell Alumni Assn., 1938-44; exec. com., 1942-44. Mem. nat. adv. com. N.Y. World's Fair, 1939. Trustee The Anmay Brown Memorial since 1941. Fellow A.I.A. (v.p. R.I. chapter, 1919-21, pres. 1921-23, 1935-37); dir. A.I.A. 1925-28; mem. jury of fellows 1937-41; mem. com. on Nat. Capital since 1943; mem. Kappa Alpha. Ind. Republican. Episcopalian. Clubs: Agawam Hunt, Art, Hope, University (Providence); Century, Cornell (New York). Recipient silver medal 5th Congress of Pan-Am. Architects, 1940; Roger award, Providence, 1944. Home: 244 Irving Av., Providence 6. Office: Turks Head Bldg., Providence 3, R.I.

JACKSON, George Pullen, prof. German; b. Monson, Me., Aug. 20, 1874; s. George Frederick and Ann Jane (Pullen) J.; student Royal Conservatory of Music, Dresden, 1897-98, Vanderbilt U., 1900-01; Ph.B., U. of Chicago, 1904, Ph.D., 1911; post-grad. work U. of Chicago, U. of Munich and U. of Bonn; m. Inez Emeline Wright, Dec. 23, 1906 (died 1918); children—Frances Helen, George Pullen, Jr.; m. 2d, Lois Diantha Barnes, Dec. 18, 1926 (died 1939). With Huston Biscuit Co., Birmingham, Ala., 1895-1900; teacher of German, Kan. State Agri. Coll., Manhattan, 1905-06, Case Sch. Applied Science, Cleveland, O., 1906-07; spl. instr. German, U. of Chicago, 1908-10; instr. German, Oberlin Coll., 1910-12, Northwestern U., 1912-13; asst. prof. German, U. of N.D., 1913-18; prof. German, U. of Chicago, summer sessions, 1915, 16; asso. prof. German, Vanderbilt University, 1918-26, professor, 1926-43; emeritus since 1943. President University Philharmonic Society, Grand Forks, North Dakota, 1913-18; founder Nashville Symphony Orchestra, 1920, later Nashville Choral Club, Vanderbilt Singers; founder, hon. mem. Tenn. Music Teachers' Assn.; organizer, mgr. Old Harp Singers of Nashville; organizer Tenn. State Sacred Harp Singing Assn., 1939. Mem. Am. Musicol. Soc., Southeastern Folk-Lore Soc. (mem. bd. advisory editors), Tenn. Folklore Soc. (pres. 1942); Sigma Alpha Epsilon, Phi Beta Kappa. Wrote: The Rhythmic Form of the German Folk Songs (series in Modern Philology), 1916-17; White Spirituals in the Southern Uplands, 1933; Spiritual Folk-Songs of Early America, 1937; Down-East Spirituals, 1943; White and Negro Spirituals, 1943; Story of the Sacred Harp, 1944; also author articles (syndicated) on Southern musicians, weekly articles on musical subjects, for newspapers, etc. Address: 1494 Clairmont Pl., Nashville 4, Tenn.

JACKSON, Harold Pineo, ins. exec.; b. Bar Harbor, Me., Feb. 18, 1889; s. Charles Augustus Goodrich and Ruby Mae (Pineo) J.; A.B., Dartmouth Coll., 1910; m. Grace Gillette Burnham, Dec. 1, 1917; children—Katherine Ruby, Charles Burnham, Ralph Pineo; m. 2d, Recardia McGuirk, Oct. 30, 1941. Began as newspaper reporter, 1910; clk. with American Fidelity Co., 1911-14; claim adjuster New England Casualty Co., 1914-16; examiner Zurich Ins. Co., 1916-17, Hartford Accident & Indemnity Co., 1919-21; supt. claim dept., later v.p., pres. and gen. mgr. Norwich Union Indemnity Co., 1921-30; pres. Bankers Indemnity Ins. Co. since 1930. Served as lt. 42d Div., A.E.F., U.S. Army, 1918-19. Fellow Ins. Inst. of America. Mem. Am. Legion, Mayflower Soc., Huguenot Society, Delta Tau Delta. Republican. Unitarian. Clubs: Dartmouth (New York); Essex (Newark); Essex Country. Home: "Rockcliffe," 10 Crestmont Road, Montclair, N.J. Office: 15 Washington St., Newark, N.J.

JACKSON, Harold Rufus, army officer; b. Lebanon, Ind., Jan. 9, 1894; s. Rufus Spencer and Mary Bell (Carmean) J.; student U. of Ill., 1912-13; B.S., U.S. Mil. Acad., 1917; grad. Command and Gen. Staff Sch., Ft. Leavenworth, Kan., 1934; m. Lillian Jeanette Page, Feb. 28, 1919; children—Page Spencer, Jeanette Nancy, Robert Stanley. Commd. 2d lt., U.S. Army, 1917, and advanced through the grades to brig. gen., 1943. Served in Panama, Honolulu and on both coasts of U.S.; instr. and asso. prof. English, U.S. Mil. Acad., 1921-25; instr. in tactics, Coast Arty. Sch., Ft. Monroe, Va., 1934-38; dir. Antiaircraft Officer Candidate Sch., Camp Davis, N.C., 1942-43; commanded Antiaircraft Replacement Training Center, Camp Wallace, Tex., 1943; commanded successively 67th and 57th AAA Brigades, 1944; staff Hdqrs. European Theater of Operations, 1944-45. Mem. Assn. of Graduates of U.S. Mil. Acad. (life), Scabbard and Blade. Clubs: Houston (Houston); Cape Fear Country (Wilmington, N.C.). Address: care William N. Page, Box 14, Lincoln, Mass.

JACKSON, Hartley Harrad Thompson, zoölogist; b. Milton, Wis., May 19, 1881; s. Harrad and Mary (Thompson) J.; B.S., Milton Coll., 1904; M.A., U. of Wis., 1909; Ph.D., George Washington U., 1914; m. Anna M. Adams, Aug. 17, 1910. Head of science dept., Carthage (Mo.) Collegiate Inst., 1904-05; prin. pub. schs., Juda, Wis., 1905-06; prof. physics and chemistry, Lake County High Sch., Waukegan, Ill., 1906-08; asst. in zoölogy, U. of Wis., 1909-10; with Bur. Biol. Survey, U.S. Dept. Agr., 1910-40, in charge mammal collection until 1925, biologist, in charge div. of biol. investigations, 1925-26, sr. biologist, in charge mammal collection, 1927-35, in charge of section of mammalogy, 1935-36, in charge section of wildlife surveys, 1936-40; in charge of sect. of biol. surveys, Fish and Wildlife Service, U.S. Dept. Interior, since 1940. Condr. biol. explorations Mo.,

Wis., Ia., Minn., Ariz., Okla., Fla., Tenn., Va., Pa., N.H. Editor Jour. of Mammalogy, 1925-29; editor nature books pub. by C. C. Thomas. Fellow A.A.A.S. (council, 1922-26); mem. Am. Soc. Mammalogists (corr. sec., 1919-25; v.p., 1937; pres., 1938-40), Biol. Soc. Washington (pres., 1931-33), Wis. Acad. Science, Arts and Letters, Washington Acad. Science (v.p., 1931-33), Am. Soc. Naturalists, Am. Ornithologists' Union (asso.), Cooper Ornithol. Club. Republican. Methodist. Club: Washington Biologists' Field Club (pres.). Contbr. papers on mammals, birds, zoögeography, ecology and animal behavior. Home: 6313 Ridgewood Av., Chevy Chase, Md. Address: Fish and Wildlife Service, U.S. Dept. Interior, Washington 25, D.C.

JACKSON, Henry, Jr., physician; b. Boston, Mass., Oct. 22, 1892; s. Henry and Lucy Woods (Rice); St. Marks Sch., 1905-11; A.B., cum laude, Harvard, 1915, M.D., cum laude, 1919; m. Isabella Lee, Jan. 4, 1920; children—Francis Lee, Henry. Med. Interne, Mass. Gen. Hosp., 1918-19; med. resident, Johns Hopkins Hosp., 1919-20, Presbyn. Hosp., N.Y., 1920-22; asst. visiting physician, Boston City Hosp., since 1920; asso. physician, Thorndike Memorial Laboratory, since 1922; physician Pondville Hosp. since 1933; asso. physician, Collis P Huntington Memorial Hosp., 1919-40; chmn. Med. Adv. Com., 1st Service Command since 1942. Trustee Boylston Med. Soc. Mem. Asso. Am. Phys., Am. Soc. Clin. Investigation, Am. Acad. Arts and Sciences, N.E. Cancer Soc. Unitarian. Home: 541 Hammond St., Chestnut Hill, Mass. Office: 818 Harrison Av., Boston, Mass.

JACKSON, Henry Martin, congressman; b. Everett, Wash., May 31, 1912; s. Peter and Marie (Anderson) J.; ed. pub. schs.; LL.B., U. of Washington Law Sc., 1935; unmarried. Admitted to Wash. bar, 1935; asso. with Black and Rucker; pros. atty. Snohomish County, 1938-40; mem. 77th, 78th and 79th Congresses (1941-47), Wash. 2d Dist. Mem. Wash. bar assn., Phi Delta Phi, Delta Chi. Democrat. Presbyterian. Home: Everett, Wash.

JACKSON, Herbert Arnold, chmn. bd. and pres. Chicago Pneumatic Tool Co.; b. Bethlehem, Conn., 1881; grad. Harvard, 1903. Home: Rock Ridge, Greenwich, Conn. Office: 6 E. 44th St., New York, N.Y.*

JACKSON, Herbert Spencer, botanist; b. Augusta Center, N.Y., Aug. 29, 1883; A.B., Cornell U., 1905; Ph.D., U. of Wis., 1929; m. Eunice Edythe Doyle, Apr. 22, 1907; children—Kenneth Kendall, Dorothy. Asst. in mycology, Cornell U., 1904-05; asst. mycologist, and instr. botany, Delaware Coll. and Expt. Sta., 1905-08; Austin teaching fellow botany, Harvard, 1908-09; prof. botany and plant pathology, Ore. Agri. Coll., 1909-15; chief in botany, Purdue U. Agri. Expt. Sta., 1915-28; agt. Bur. Plant Industry, U.S. Dept. Agr., 1918-28; prof. of mycology, U. of Toronto, since 1929, head dept. of botany since July 1941; instructor botany Harvard summer, 1909; prof. plant pathology, Cornell U., summers, 1916, 17. Fellow A.A.A.S., Royal Soc. of Canada (pres. sect. V, 1944); mem. Bot. Soc. Am., Mycol. Soc. Am. (pres. 1934), Am. Phytopathol. Soc. (pres. Pacific div. 1915), Am Soc. Naturalists, Can. Phytopathol. Soc., N.E. Bot. Club, Sigma Xi, Gamma Alpha, Phi Sigma. Republican. Presbyterian. Home: 75 Glenview Av., Toronto, Can.

JACKSON, Howard Campbell, Sr., prof. dairy industry; b. Covert, N.Y., Feb. 20 1892; s. George and Alice (Campbell) J.; B.S., Cornell, 1915, M.S., 1917, Ph.D., 1920; m. Bernice Ellen Bower, June 20, 1916; children—Barbara, Howard Campbell, Virginia Ann. Half time asst. and instr., dairy industry dept., Cornell U., 1915-20, full time instr., 1920-22, asst. prof., 1922-24; asso. dairy mfg. specialist, bureau of dairy industry, U.S. Dept. Agr., 1924, in charge exptl. labs. and plant. Grove City, Pa., 1924-27; chmn. dairy industry dept., U. of Wis., since 1927. Mem. Am. Dairy Science Assn. (vice pres. 1931, pres. 1933), Am. Dairy Assn. of Wis. (asso. dir.). Mem. Sigma Xi. Author of laboratory guides, also of sci. papers dealing with dairy products research. Home: 4014 Council Crest, Madison 5. Office: Dept. of Dairy Industry, Univ. of Wis., Madison 6, Wis.

JACKSON, Howard W., ex-mayor; b. Stemmers Run, Baltimore Co., Md., Aug. 4, 1877; s. Andrew C. J.; ed. pub. schs., Baltimore, Md.; m. Ella M. Galloway, Sept. 14, 1898; children—Carle A., Riall, Ella J. (Mrs. William H. Shehan), Virginia. In ins. business; propr., Riall-Jackson Ins. Co. Mem. City Council, Baltimore, 1907; register of wills, Baltimore, 1909-23; mayor of Baltimore, 1923-27 and from 1931 for 3 terms 1931-43. Democrat. Methodist. Home: The Greenway Apts., Charles and 34th Sts. Office: Chamber of Commerce Bldg., Baltimore, Md.

JACKSON, J(acob) Hugh, accountant, business educator; b. Warren County, Ia., Jan. 20, 1891; s. James Milton and Ella Viola (Marts) J.; A.B., Simpson Coll., 1912, LL.D., 1930; M.B.A., Harvard U., 1920; certified pub. accountant, Wis., Mass. and Calif.; m. Frederica Ann Harned, July 29, 1914; children—Jacob Hugh, Charlotte Frederica. Instr. in bookkeeping, high schs., Davenport, Ia., and St. Louis, Mo., 1913-16; asst. prof. commerce, U. of Ore., 1916-17; asst. prof. accounting, U. of Minn., 1918-19; asst. prof. accounting, Harvard Grad. Sch. of Business Adminstrn., 1920-21, prof., 1923-27; prof. accounting, Grad. Sch. of Business, Stanford, since 1926, dean since 1931; acting comptroller Stanford U., 1937-40; asso. with Price, Waterhouse & Co., New York City, Boston and San Francisco, 1921-30. Lecturer U. of Chicago, summer quarter 1923, William A. Vawter Foundation, Northwestern U., 1932. Trustee Pacific School of Religion (Berkeley), Simpson College. Director Palo Alto National Bank, Palo Alto Mutual Building and Loan Association. Member National Association Cost Accountants (president 1938-39), Am. Accounting Assn. (pres. 1929), Am. Econ. Assn., Am. Assn. Collegiate Schs. of Business (pres. 1940-41), Stanford Research Club, Alpha Kappa Psi. Republican. Methodist. Clubs: Bohemian (San Francisco); Faculty (Stanford), Kiwanis (Palo Alto; gov. Calif.-Nev. dist. Kiwanis Internat. 1942); Menlo Country. Author: Audit Working Papers—Their Preparation and Content, 1923; Bookkeeping and Business Knowledge (with T. H. Sanders and A. H. Sproul), 1926; Auditing Problems, 1929; Elements of Accounting, 1941; Accounting Principles, 1942; also articles, tech. papers. Home: 445 El Escarpado. Address: Graduate School of Business, Stanford University, Calif.

JACKSON, James Wyly, clergyman; b. Gate City, Va., July 10, 1893; s. Thomas Ross and Belle (Edmonds) J.; A.B., Emory and Henry Coll., Emory, Va., 1914; B.D., Louisville Presbyn. Theol. Sem., 1921; student Univ. of Chicago Divinity Sch., 1929; D.D., Presbyterian Coll. of S.C., Clinton, 1928; m. Alice Stewart, June 7, 1920; children—Neva Lawrence, James Wyly, Nancy Stewart (dec.). Teacher and athletic coach, high sch., Lynnville, Tenn., 1916-18; ordained Presbyn. ministry, 1921; pastor Lynnville, 1921-23, First Ch., Tallahassee, Fla., 1923-26, First Ch., Greenwood, S.C., 1926-30, First Ch., Columbia, S.C., since 1930. Chaplain Fla. State Senate, 1925. Mem. Am. Legion (state chaplain). President S.C Council of Churches (1945). Democrat. Clubs: Kosmos, Heptagon. Contbg. editor Presbyterian of South. Home: 2903 Millwood Av., Columbia, S.C.

JACKSON, John Day, editor; b. Hartford, Conn., Sept. 23, 1868; s. Gen. Joseph Cooke and Katharine Perkins (Day) J.; A.B., Yale, 1890; studied Harvard, U. of Berlin, the Sorbonne and École des Sciences Politiques (Paris); m. Rose Herrick, July 25, 1909; children—Richard S., John H., Henry W., Lionel S., Rose D., Katharine, Harriet, William B. (killed in action, World War II). Was Washington correspondent New York Evening Post and Newark (N.J.) Evening News; capitol rep. Washington Times, 1893-96; with New Haven Register since 1896, proprietor and editor since 1905. Ex-police commissioner New Haven; mem. Bd. of Edn., New Haven, 4 terms. Awarded gold medal (1938) of New Haven Adv. Club for services to State of Conn. and City of New Haven. Mem. Société de Législation Civile Comparée (Paris), Am. Soc. of Newspaper Editors, Am. Newspaper Pubs. Assn., Asso. Press, New England Newspaper Assn., Nat. Tax Assn., Archæol. Inst. of Am., Society of the Cincinnati, Soc. Colonial Wars, S.R., Psi Upsilon, Chi Delta Theta, Elihu Club (Yale). Republican. Conglist. Clubs: Graduate, New Haven Country, New Haven Lawn; University, Yale (New York); Swiss Alpine. Home: 871 Prospect St., Hamden 11, Conn. Office: 367 Orange St., New Haven 3, Conn

JACKSON, John Ellett, lawyer; b. Palestine, Tex., Aug. 3, 1892; s. Alexander Ellett and Albert Frederick (Watts) J.; LL.B., Georgetown University, 1916; m. Mary Louise Allen, December 29, 1917; children—Mary Allen (Mrs. H. Robert Corder), John E. Jr. Admitted to Texas bar, 1914, Louisiana, 1920, to United States Supreme Court, 1928; in practice of law at New Orleans since 1921; Rep. candidate for lt. gov. of La., 1928; chmn. Rep. State Central Com., La., 1929-34; Rep. nat. committeeman for La. since 1934. Mem. Am. Bar Assn., La. State Bar Assn., New Orleans Bar Assn. (pres. 1936-37). Republican. Presbyterian. Mason (K.T., Shriner). Clubs: Pickwick, New Orleans Country, Stratford, Audubon Golf (New Orleans). Home: 3525 St. Charles Av., New Orleans; (summer) 1023 E. Beach Blvd., Pass Christian, Miss. Office: Canal Bldg., New Orleans, La.

JACKSON, John Gillespie, lawyer; b. Middletown, Conn., Feb. 12, 1880; s. Charles Eben and Evelyn (Quintard) J.; A.B., Columbia, 1901, LL.B., 1903; m. Grace Jewett Bunce, June 6, 1908; 1, son, John Gillespie. Admitted to N.Y. bar, 1903, and was asso. with Howard Taylor, New York, 1903-11; mem. firms Taylor, Jackson & Brophy, 1911-16, Taylor, Jackson, Brophy & Nash, 1916-24; mem. Jackson, Fuller, Nash & Brophy (now Jackson, Nash, Brophy, Barringer & Brooks) since 1924; dir. Holophane Co.; dir. The Marine Midland Trust Co., 1944; chairman bd. American Viscose Corporation. Trustee and treasurer Home for Old Men and Aged Couples. Vice-chmn. Com. on Character and Fitness, Appellate Div., 1st Judicial Dept. Life trustee Columbia U. Dir. Southampton (L.I.) Hosp. (pres. 1941-44). Mgr. New York Inst. for the Education of the Blind since 1943. Mem. Am., N.Y. State bar assns. (pres. 1941-42), New York County Lawyers Association, N.Y. Law Institute. (chmn. exec. com.), Assn. Bar City of N.Y. (v.p. 1941-42), Mass. Soc. of Cincinnati, St. Nicholas Soc., New England Soc., The Pilgrims, St. George's Soc., Holland Lodge, Alumni Assn. of Columbia U. Law Sch., Delta Psi. Mem. Exec. com. U.S. Golf Association, 1929-38, president 1936-37; mem. U.S. Seniors Golf Assn. (pres. 1941-44; capt. of team, 1945). Republican. Episcopalian. Mason. Clubs: Union, Links, St. Anthony, Manhattan, Deepdale (gov.), Nat. Golf Links (gov.), Long Isl. Country, Broad St., Downtown, Royal and Ancient Golf of St. Andrews (Scotland); Walton Heath Golf (England), The Church Club of N. Y. Home: 164 E. 72d St. Office: 15 Broad St., New York, N.Y.

JACKSON, John Long, bishop; b. Baltimore, Md., Mar. 28, 1884; s. Edward Thornton and Helen Mary (Long) J.; A.B., Johns Hopkins U., 1905; student Virginia Theol. Sem., 1905-08, D.D., 1940; D.D., U. of the South, 1940; m. Elizabeth Eleanor Crawford, June 18, 1913; 1 daughter, Eleanor Pendleton (Mrs. John Ely Burleson). Ordained priest Protestant Episcopal Church, June 4, 1909; asst. rector Trinity Ch., Towson, Md., 1908, St. Paul's Ch., Baltimore, 1909; rector Emmanuel Ch., Harrisonburg, Va., 1910-14, St. Martin's Ch., Charlotte, N.C., 1914-40, bishop of Louisiana since May 1, 1940. Trustee U. of the South. Mem. Phi Gamma Delta. Clubs: Kiwanis (Charlotte and New Orleans); Boston (New Orleans). Home: 2136 Prytania St. Address: 509 International Bldg., New Orleans, La.

JACKSON, John Price, engineer. See Vol. 22 (1942-43).*

JACKSON, Joseph (Francis Ambrose), editor, author; b. Phila., Pa., May 20, 1867; s. Samuel and Barbara Marie (Dougherty) J.; student Spring Garden Inst., Phila., 1882-85, Pa. Acad. Fine Arts, 1887-88; m. Harriet Holmes Fletcher, Feb. 1, 1915. Art editor Phila. Public Ledger, 1888-1902, news editor, 1904, feature writer, 1905-18; columnist Evening Ledger, 1914 and 1940-41; editor Building, 1922-25, Building Arts, 1925-26; editor and pub. Philadelphia Year Book, 1919-20; editor The Pennsylvania Architect since 1938. Mem. Phila. Building Congress. Hon. asso. Am. Inst. Architects; mem. Am. Hist. Assn., Hist. Society of Pa., Dickens Fellowship, Phila. City Hist. Soc., Independence Hall Assn., Frankford Hist. Soc., The Thomas Jefferson Commemoration committee. Author: Dickens in Philadelphia, 1912; Early Philadelphia Architects and Engineers, 1923; American Colonial Architecture, 1924; Development of American Architecture, 1926; America's Most Historic Highway, Market Street, Philadelphia, 2d edit., 1926; encyclopedia of Philadelphia, 4 vols., 1931-33; See Philadelphia, 1937 and 1940; Literary Landmarks of Philadelphia, 1939; Presidential Electoral Colleges, 1945; also brochures, many contbns. on history of Phila., and articles in mags. Home: 113 S. 43d St., Philadelphia 4, Pa.

JACKSON, Joseph Francis, educator; b. Waterbury, Conn., Mar. 1, 1899; s. Joseph A. and Margaret (Grimes) J.; B.A., Yale, 1920, Ph.D., 1927; student Ghent and Liége Univs. (Belgium), 1920-21; m. Helen Gray, June 30, 1926; children—Jean, Nancy Gray. Instr. French, Yale, 1921-28, asst. prof., 1928-37; asso. prof., 1937-39; prof. French and head dept. U. of Ill. since 1939. Mem. Modern Lang. Assn., Modern Humanities Research Assn., Nat. Fed. Modern Lang. Teachers, Am. Assn. Teachers of French, Phi Beta Kappa, Pi Delt Phi Catholic. Club: University (Urbana). Author: Louise Colet et Ses Amis Littéraires, 1937. Editor: Lesage, Gil Blas, 1928; Contes en l'Air, 1929. Home: 802 S. Lincoln Av. Office: French Dept., University of Illinois, Urbana, Ill.

JACKSON, Joseph Henry, editor; b. Madison, N.J., July 21, 1894; s. Herbert Hallett and Marion Agnes (Brown) J.; prep. edn., Peddie Sch., Hightstown, N.J.; student Lafayette Coll., 1915-17; m. Charlotte E. Cobden, June 21, 1923; 1 dau., Marion Louise. Asso. editor Sunset Mag., 1920-23, mng. editor, 1924-26, editor, 1926-28; lit. editor San Francisco Argonaut, 1929-30, San Francisco Chronicle since 1930; broadcaster of "Bookman's Guide," over Nat. Broadcasting Co., Pacific Coast network, 1924-43. Served with Ambulance Corps, U.S. Army, 1917-18; 2d lt. inf., U.S. Army, 1918-19. Member Phi Kappa Psi. Democrat. Presbyterian. Clubs: Bohemian (San Francisco); Players (N.Y.). Author: Mexican Interlude, 1936; Notes on a Drum, 1937; Tintypes in Gold, 1939; Extra! Extra! (with Scott Newhall), 1940; Anybody's Gold, 1941. Editor: Tales of Soldiers and Civilians, 1944; Continent's End, 1944. Contbr. to newspapers, mags., revs. Mem. bd. of judges O Henry Memorial Award, 1935 and 1942.

JACKSON, Joseph Raymond, judge; b. Albany, N.Y., Aug. 30, 1880; s. Michael Joseph and Alice Maud (Birmingham) J.; student Manhattan Prep. Sch., N.Y. City, 1895-96; A.B., Manhattan Coll., N.Y. City, 1900, LL.D., 1930; m. Josephine Kelley, June 30, 1902. Miner, Butte, Mont., 1900-03; teacher and athletic coach high sch., Butte, 1903-04; prin. Industrial Sch., Butte, 1905; admitted to Mont. bar, 1906; county atty. Silver Bow County, Mont., 1917-20; judge 2d Judicial Dist., Mont., 1920-25; commr. of Supreme Court, Mont., 1921-22; private practice of law, N.Y. City, 1926-34; asst. atty. gen. of U.S., customs div., 1934-38; asso. judge U.S. Court of Customs and Patent Appeals, Washington, D.C., since 1938; pres. Mont. Bar Assn., 1925. Mem. Am. Bar Assn., Assn. of the Customs Bar. Democrat. Roman

Catholic. K.C., Elk. Clubs: Friendly Sons of St. Patrick, Catholic (N.Y. City); Chevy Chase (Washington). Address: U.S. Court of Customs and Patent Appeals, Washington, D.C.

JACKSON, Josephine Agnes, physician, psychiatrist; b. Hancock County, Ill., Feb. 11, 1865; d. Luke and Mary Agnes (Brookings) Jackson; M.D., Northwestern U. Women's Med. Sch., 1896, Rush Med. Sch., U. of Chicago, 1903; unmarried; 1 dau. (adopted), Elizabeth Jackson Gregory (Mrs. Oscar Elton Sette). Interne Cook County Hosp., Chicago, 1896-97, mem. attending staff, 1898-1904; examiner N.Y. Life Ins. Co., Chicago, 1898-1904; instr. (extra-mural) in phys. diagnosis, Rush Med. Sch., 1900-04; moved to Pasadena, Calif., 1904, and engaged in coaching doctors for State Med. Bd. Examination, 1906-10; specialist in treatment of psychoneuroses, since 1910; now retired. Mem. A.M.A., Calif. State Med. Soc., Los Angeles Co. Med. Soc., Am. Medical Women's Assn. Methodist. Co-author: (with Helen M. Salisbury) Outwitting Our Nerves, 1921, 2d edit., rev. and enlarged by Dr. Jackson, 1932. Author: Guiding Your Life, 1937; also author daily syndicated column, "Outwitting Your Nerves," 1927-29.

JACKSON, Lambert Lincoln, author; b. Binghamton, N.Y., Apr. 14, 1870; grad. Cortland (N.Y.) State Normal Sch., 1891; A.B., U. of Mich., 1897, A.M., 1899; B.Pd., Mich. Normal Coll., 1899; scholar Columbia U., 1903-04, Ph.D., 1906; m. Grace Ford, Dec. 28, 1897 (died 1908); children—Lambert (dec.), Wendell Ford; m. 2d, Evelyn Seely, June 29, 1911; 1 son, Alan Seely. Asst. prof. mathematics, Mich. State Normal Coll., 1891-1900; prof. mathematics, State Normal Sch., Brockport, N.Y., 1900-06; head of ednl. dept. D. Appleton & Co., 1906-12. Asst. supt. schs., Montclair, N.J., 1913-18; asst. commr. edn., State of N.J., 1920-28; 1st asst. supt. schs., Newark, N.J., 1928-35. Mem. Am. Math. Soc., N.E.A., A.A.A.S. Republican. Author: Educational Significance of 16th Century Arithmetic; Teachers' Manual to Beman and Smith's Higher Arithmetic, 1899; Teachers' Manual to Beman and Smith's Elements of Algebra, 1900; Teachers' Manual to Beman and Smith's Academic Algebra, 1903; Arithmetics for Grades (with J. W. A. Young), 1903-05; Elementary Algebra (with same), 1908; Plane Geometry (with same), 1916. Joint contbr. math. articles of New Internat. Ency., 1903-04; editor math. dept. New York Teachers' Monograph and N.J. Courses of Study. Address: Route 6, Box 668, Tucson, Ariz.

JACKSON, Lee R., business exec.; b. Akron, Ohio, 1891; s. Ralph D. and Emma (Daily) J.; ed. U. of Akron, 1912; m. Gladys Tuttle, May 3, 1919. Sales dept. Firestone Tire and Rubber Co., 1912, salesman, Detroit, 1913, dist. mgr., Grand Rapids, Mich., 1916-18, Indianapolis, Ind., 1919, div. mgr. Pacific Coast, 1920 div. mgr., Northwest, 1921, in charge mfrs. sales, Detroit, 1922, mfrs. sales mgr., Akron, 1926, gen. sales mgr., 1927, v.p., 1929-41, exec. v.p. since 1941. Trustee Univ. of Akron. Mason (Shriner). Clubs: Portage Country (Akron); Detroit Athletic, Detroit Golf. Home: 871 Merriman Rd. Office: Akron, Ohio.

JACKSON, (Elizabeth) Lesley, artist; b. Rochester, Minn.; d. Sheldon and Mary Serviss (Voorhees) Jackson; B.Litt., Knox Coll., Galesburg, Ill., 1886; student Washington (D.C.) Art Students League, Corcoran Sch. Art, Washington; also studied under Charles W. Hawthorne and Henry B. Snell. Awarded 2d Corcoran prize, Washington Water Color Club, 1905; figure painting prize, New Haven Paint and Clay Club, 1924. Mem. Am. Assn. Univ. Women, Soc. Washington Artists, Washington Water Color Club, Am. Water Color Soc., Washington Soc. of Etchers, Arts Club. Home: The Concord, Washington 9, D.C.

JACKSON, Lyman E., coll. pres.; b. Oregon, Wis., Aug. 8, 1897; s. Edson Bela and Josephine F. (Bull) J.; B.S., U. of Wis., 1921, M.S., 1925; Ph.D., U. of Minn., 1931; m. Madelon Charity Willman, Aug. 26, 1922; children—Josephine Mary, Willman Edson. High sch. teacher, 1921-23; asst. prof., N.D. Agrl. Coll., 1925-27, Ohio State U., 1929-35; with A.A.A., U.S. Dept. of Agr., Washington, D.C., 1935-36; jr. dean, Ohio State Univ. Coll. of Agr., Columbus, 1936-40; pres., S.D. State Coll. of Agr. and Mechanic Arts, Brookings, S.D., since 1941. Served with Coast Arty., 1918. Chmn. com. on instruction in agr., and special com. on orgn., Assn. of Land Grant Colls. and univs.; mem. survey commn. of Minn. Schools of Agr., 1944-45; mem. S.D. Bd. Vocational Edn. Mem. Nat. Grange, Newcomen Soc., Navy League of America (Brookings Council), N.E.A., S.D. Edn. Assn., Greater S.D. Assn., Brookings C. of C., Am. Legion, Gamma Sigma Delta, Phi Delta Kappa, Alpha Zeta, Alpha Gamma Rho, Phi Mu Alpha. Mason. Club: Rotary. Author: Crop Management and Soil Conservation (with Jos. F. Cox), 1937; Livestock Management (with Joel S. Coffey), 1940; Field Crops and Land Use (with Jos. F. Cox), 1942; Design for Comprehensive Education, 1945. Home: 929 Tenth St., Brookings, S.D.

JACKSON, Margaret Weymouth, writer; b. Eureka Springs, Ark., Feb. 11, 1895; d. George L. D. and Martha Stuart (Connell) Weymouth; student Hillsdale (Mich.) Coll., 1914-16, hon. D.H.L., 1940; m. Charles Carter Jackson, Jan. 10, 1920; children—Martha Florence, Elizabeth Ann, Charles Weymouth. Asst. editor Farm Life, Spencer, 1916; sec. to dean Wilson Coll., Chambersburg, Pa., 1916-17, to G. Nary, Nelson Blower & Furnace Co., munitions, Boston, Mass., 1917-18; woman's editor Farm Life, 1918; asso. editor Better Farming, Chicago, 1918-19. Lived in Manitoba, Can., 1920-24. Mem. Pi Beta Phi. Democrat. Christian Scientist. Author: Elizabeth's Tower, 1926; Beggars Can Choose, 1928; Jenny Fowler, 1930; First Fiddle, 1932; Sarah Thornton, 1933; Kindy's Crossing, 1934. Contbr. serials and short stories in Good Housekeeping, McCall's, Saturday Evening Post, Ladies' Home Journal, Country Gentleman, Pictorial Review, Woman's Home Companion, etc. Home: Spencer, Ind.

JACKSON, N. Baxter, banker; b. Nashville, Tenn., Dec. 3, 1890; s. Robert Fenner and Mannie (Baxter) J.; prep. edn. Wallace Prep. Sch., Nashville, 1902-07; B.S., Vanderbilt U., Nashville, 1911; m. Katherine Leith, Nov. 17, 1921. Bank clerk First Nat. Bank, Nashville, 1911-14; cashier Cumberland Valley Nat. Bank, Nashville, 1914-17; v.p. Am. Nat. Bank, Nashville, 1919-20; with Chem. Nat. Bank, New York, N.Y., and Chemical Bank & Trust Company, since Apr. 1, 1920, beginning as asst. cashier, now first vice-pres. and dir.; director Chem. Safe Deposit Co., General Reinsurance Corp., North Star Insurance Co., McCrory Stores Corp., American Chicle Co., mem. bd. trustees Vanderbilt Univ. Colonel on Governor's Staff, Nat. Guard, State of Tenn. Mem. U.S. Chamber of Commerce. Served as maj. 114th F.A., U.S. Army, 1917-19. Awarded Medal of Merit (U.S.) given with diploma by Gen. Pershing (citations and battle stars included); Black Star, Legion of Honor. Mem. admissions com. N.Y. Clearing House Assn.; mem. Reserve City Bankers Assn., S.A.R., Phi Delta Theta. Presbyn. Clubs: Links (New York); Deepdale. Home: Ambassador Hotel. Office: Chemical Bank & Trust Co., 165 Broadway, New York, N.Y.

JACKSON, Philip Ludwell, newspaper pub.; b. Portland, Ore., Oct. 18, 1893; s. Charles Samuel and Maria Foster (Clopton) J.; Litt.B., Princeton, 1915; M.B.A., Harvard, 1917; m. Alice Dorothy Strowbridge, Mar. 15, 1922 (dec.); m. 2d, Ella R. Tenney, Nov. 21, 1931. Pub. Oregon Journal, Portland, since 1919; pres. Journal Pub. Co. Served as lt., Motor Transport Corps, U.S. Army, 1917-18, capt., 1918-19. Mem. Sigma Chi. Democrat. Episcopalian. Pres. Chamber of Commerce, 1934-35. Clubs: University, Arlington, Multnomah, Waverly Country, Portland Hunt; Princeton (New York); Harvard (Boston). Home: 11522 S.W. Riverwood. Address: Oregon Journal, Portland 7, Ore.

JACKSON, Ralph LeRoy, educator; b. Edinburg, Pa., Aug. 13, 1888; s. Albert Matthews and Jennie B. (Simon) J.; ed. Western Military Acad., Alton, Ill., 1900-06; Shurtleff Coll., Alton, 1906-08; Litt.B., Princeton, 1911; grad. work, Harvard, 1913; m. Mary Prentiss Borden, June 17, 1914 (dec.); children—Albert Matthews (dec.), Ralph Borden, Charles Borden, William Andrew. Began as instr. and coach, Western Mil. Acad., 1911; has served in every dept. of the sch., supt. since 1925, pres. of the corp. since 1930. Past pres. Private Schools Assn. of Central States; past pres. Assn. Mil. Colls. and Schs. U.S. Trustee Asso. Charities; past dir. Boy Scout Council. Democrat. Presbyterian. Rotarian (past pres.). Clubs: Princeton (St. Louis); Country (past pres.). Comdr. Civilian Defense, Alton area. Home: 2009 Seminary St., Alton, Ill.

JACKSON, Raymond Thomas, lawyer; b. Mineral Point, Wis., Apr. 26, 1892; s. John and Alice Mary (Reed) J.; A.B., U. of Wis., 1915, LL.B., 1917; m. Ethel Curry, Sept. 30, 1918. Admitted to Wis. bar, 1919, bar of U.S. Supreme Court, 1926, Ohio bar, 1929; began practice at Milwaukee; moved to Mineral Point, 1920; mem. Fiedler, Jackson and Boardman, 1920-36; also member Baker, Hostetler and Patterson, Cleveland, O., since 1929. Served as enlisted man, later lt., j.g., U.S. Navy, convoy duty on U.S.S. Frederick, 1917-19. Dist. atty., Iowa County, Wis., 1920-24; spl. asst. atty. gen., Wis., and spl. counsel for Minn., Mich., Ohio, Pa. and New York, in lake-level litigation, 1926-29, spl. counsel for Minn., Mich., Wis. and Ohio, 1932-33 and 1934-35. Mem. Am., Ohio State, Cleveland and Wis. State bar assns., Phi Beta Kappa, Phi Delta Phi, Omicron Delta Gamma (Artus), Order of Coif. Republican. Methodist. Mason. Clubs: Union, Midday, Country; Bankers, Nat. Republican (New York). Home: 12608 Cedar Rd., Cleveland Heights, O. Office: Union Commerce Bldg., Cleveland, O.

JACKSON, Richard Harrison, naval officer; b. Tuscumbia, Ala., May 10, 1866; s. George M. and Sarah (Perkins) J.; grad. U.S. Naval Acad., 1887, Naval War Coll., 1920; M.D., U. of Va.; m. Catharine, d. Rear Admiral W. T. Sampson, U.S. Navy, Jan. 6, 1897. Hon. discharged from U.S. Navy, June 30, 1889; restored to service, July 1, 1890, by spl. act of Congress, "for conspicuous gallantry on occasion of wreck of the Trenton, at Apia, Samoa, Mar. 27, 1889"; promoted lt. jr. grade, July 3, 1898; promoted through grades to rear admiral. Served in the Spanish-Am. War, 1898; navigator Colorado, 1905-07; exec. officer same, 1907-08; in charge naval proving ground, Indian Head, Md., 1908-10, Naval Sta., Cavite, P.I., 1910-11; comd. Albany, 1911-12, Helena, 1912; sr. officer in comd. gunboats on Yangtse River during Chinese Revolution; at U.S. Naval Acad., 1912-13; duty with Gen. Bd., Navy Dept., 1913-15; comd. Virginia, 1915-17; spl. rep. Navy Dept. at Ministry of Marine, Paris, and naval attaché, Paris, June 1917-Nov. 1918; commandant Base 24, Bermudas, Jan.-Mar. 1919; comdr. spl. detachment, Azores, and Base 13, Apr.-Oct. 1919; mem. Gen. Bd. Navy Dept., 1921; rear adm. comdg. Battleship Div. 3, 1922; asst. chief naval operations, 1923; vice adm. comdg. Battleship Divs., 1925; admiral, commander-in-chief of Battle Fleet, 1926; member of the General Board, 1927-30. Awarded Navy War Cross (U.S.); Officer Legion of Honor (France); Order of Avis (Portugal); medal for Spanish-Am. War, Philippine Insurrection, Boxer Campaign. Life mem. U.S. Naval Inst. (gold medals essayist). Episcopalian. Clubs: Army and Navy (Washington); Chevy Chase (Md.); New York Yacht. Address: 504 Glorietta Blvd., Coronado, Calif.

JACKSON, Robert Houghwout, judge; b. Spring Creek, Pa., Feb. 13, 1892; s. William Eldred and Angelina (Houghwout) J.; educated Albany (N.Y.) Law Sch. (Union U.); m. Irene Gerhardt, Apr. 24, 1916; children—William Eldred, Mary Margaret. Admitted to N.Y. bar, 1913, and began practice at Jamestown. Appointed general counsel Bureau of Internal Revenue, 1934; asst. atty. gen. of U.S., 1936-38; solicitor gen. of United States, 1938-39; U.S. atty. gen., Jan. 1940-June 1941; asso. justice U.S. Supreme Ct. since July 1941. Apptd. by President Truman, 1945, to represent the U.S. in negotiating with Soviet Russia, United Kingdom and France on agreement for internat. trials of European Axis war criminals; also named as chief of counsel for U.S., to conduct prosecution of internat. trials of Goering, Ribbentrop and others. Episcopalian. Mason. Home: McLean, Va. Address: U.S. Supreme Court, Washington, D.C.

JACKSON, Robert Tracy, paleontologist; b. Dorchester, Mass., July 13, 1861; S. Dr. John Barnard Swett and Emily Jane (Andrews) J.; S.B., Lawrence Scientific Sch. (Harvard), 1884; Sc.D., Harvard, 1889; m. Fanny Esther Roberts, June 27, 1889; children—Esther, Dorothy Quincy (Mrs. John E. Bastille). Instr. paleontology, Harvard, 1892-99, asst. prof., 1899-1909; asso. in paleontology, Museum of Comparative Zoology, Harvard, 1911-16; curator of fossil echinoderms, Museum of Comparative Zoology, 1928-39. Fellow Am. Acad. Arts and Sciences, A.A.A.S.; mem. Am. Soc. Naturalists, Geol. Soc. America. Author: Phyolgeny of the Pelecypoda, 1890; Studies of Melonites Multiporus (with T. A. Jaggar, Jr.), 1896; Studies of Palæchinoidea, 1896; Localized Stages in Development in Plants and Animals, 1899; Phylogeny of the Echini, 1912; Studies of Arbacia, 1927; Palæozoic Echini of Belgium, 1929; The Status of Bothriocidaris, 1929. Address: Peterborough, N.H.

JACKSON, Roy, corp. official; b. Kingston, Ont., Can., Sept. 3, 1896; s. Edward Paul and Mabel Vaughn (Bryant) J.; student Columbia U., 2 yrs., U.S. Naval Elec. Sch., 1 yr., Ecole Polytechnique (Paris), 1 yr.; m. Helen Adelaide Hay, May 17, 1930. Served as lt. U.S. Navy, 1916-20; engaged in refugee feeding, 1921-24; later with Ford Motor Co., Triesfe, Italy, and Paris, France, Gen. Motors Export Co., U.S. Steel Export Co.; pres. Harrisburg Machinery Corp. since Oct. 1, 1941; mem. adv. com. to Council of Nat. Defense, Office of Production Management. Decorated Greek War Cross; Comdr. Order of Savior (Greek). Mem. Soc. for Pub. Adminstrn. Episcopalian. Club: Congressional Country (Washington). Home: 375 Park Av., New York 22, N.Y.

JACKSON, Samuel Dillon, lawyer, atty. gen.; b. Allen County, Ind., May 28, 1895; s. Isaiah H. and Minnie (Whittenberger) J.; LL.B., Ind. Law Sch., 1917; m. Anna Fern Bennett, Dec. 26, 1914; children—James Woodrow, Robert Isaiah, Samuel Dillon. Admitted to bar, 1919; dir. and atty. First Federal Savings & Loan Assn., Fort Wayne, Ind.; prosecuting atty., Allen County, Ind., 1924-28; attorney general of Ind., 1940-41; U. S. Senator, Jan. 28, 1944, Nov. 15, 1944. Mem. Allen County Bar Assn. (past pres.), Ind. State Bar Assn., Am. Legion (charter mem.). Democrat. Presbyterian (Elder First Presbyn. Ch., Fort Wayne). Mason (33°, Scottish Rite); deputy for Indiana. Club: Quest. Home: 2503 West Drive. Office: 1335 Lincoln Bank Tower, Fort Wayne, Ind.

JACKSON, Samuel Morley, banker; b. Billericay, Essex County, Eng., June 21, 1864; s. George and Emma (Allen) J.; ed. Framlingham Coll., Suffolk, Eng.; m. Marie Williams, June 4, 1894; children—Marie Louise, Robert M., Emory A. Came to U.S., 1882, naturalized, 1898. Began as clk., with London & San Francisco Bank, June 1880; with Nat. Bank of Washington (Tacoma) since 1920; chmn. bd. since 1930. Pres. Tacoma Gen. Hosp., 1912-44; retired. Republican. Episcopalian. Clubs: University, Union, Tacoma Country and Golf. Home: Hickey Apts. Office: 12th St. and Pacific Av., Tacoma, Wash.

JACKSON, Thomas Broun, lawyer; b. Charleston, W.Va., Nov. 1, 1892; s. Malcolm and Louise Fontaine (Broun) J.; Litt.B., Princeton, 1916; student U. of Va. Law Sch., 1916-17, 1919-20; student Oxford (Eng.) U., 1919; m. Dorothy Knight Smiley, Dec. 30, 1925; 1 son, William Smiley. Admitted to W.Va. bar, 1921; partner Brown, Jackson & Knight, Charleston, W.Va., since 1922; dir. The Kanawha Valley Bank, Central Trust Co., Slab Fork Coal Co., Scotia Coal & Coke Co., Eagle Land Co., Barium Re-

duction Corp. (pres.). Served as 2d lt., 148th F.A., 6th F.A., A.E.F., 1918-19. Former mem. W.Va. Judicial Council. Trustee Woodberry Forest Sch., Orange, Va. Mem. Am. Law Inst., Am. Bar Assn. (Ho. of Dels.), W.Va. Bar Assn. (past pres.), Am. Legion, Soc. of the First Div., A.E.F., Am. Judicature Soc., Sigma Chi, Phi Delta Phi. Republican. Episcopalian. Clubs: Princeton, National Republican (N.Y. City); Cannon (Princeton, N.J.); Edgewood Country, Charleston Tennis (Charleston). Address: Charleston, W.Va.

JACKSON, Walter Clinton, educator; b. Hayston, Ga., June 28, 1879; s. Albert Leroy and Jane Elizabeth (Granade) J.; B.S., Mercer U., 1900, LL.D., 1926; student Columbia, summers, 1907, 12, 17, U. of Chicago, summer 1921; m. Mattie Redford, Aug. 26, 1903; children—Walter Clinton, Virginia Elizabeth, Lilian Murchison. Taught in pub. schs., Ga. and N.C., 1900-09; prof. history, N.C. Coll. for Women, 1909-32, dean, 1915-21, v.p., 1921-32; dean Sch. of Pub. Administration, Univ. of N.C., 1932-34, dir. Summer Sch., 1934, dean of adminstrn. Woman's Coll., 1934-45; chancellor and v.p., U. of North Carolina, since 1945. Trustee Bennett Coll., Greensboro, N.C. Pres. N.C. Edn. Assn., 1937-38. Mem. N.C. State Lit. and Hist. Assn. (pres. 1924), N.C. Conf. for Social Service (pres. 1925), Southern Commn. on Inter-racial Coöperation (pres. 1928-32), Southern Polit. Science Assn. (v.p. 1933-34), Phi Beta Kappa. Democrat. Baptist. Author: A Boy's Life of Booker T. Washington, 1922; (with N. I. White) Poetry by American Negroes, 1924; (with A. M. Arnett) The Story of North Carolina, 1933. Mem. editorial bd. N.C. Hist. Rev. Address: Greensboro, N.C.

JACKSON, Will Woodward, educator; b. Waynesboro, Tenn., Apr. 20, 1890; s. George Washington and Martha Mollie (Craig) J.; A.B., Southwestern U., Georgetown, Tex., 1916; M.A., U. of Tex., 1928; studied Yale, 1929-30; Litt.D., Southwestern Univ., 1940; m. Ruth Goddard, Aug. 20, 1919; children—Leila Craig, Will Woodward. Supt. pub. schs., Normangee, Tex., 1916-17; sec. State Student Y.M.C.A. of Ark., 1919-21; pres. Wesleyan Inst., San Antonio, Tex., 1921-29; pres. Westmoorland Coll., 1930-36; pres. U. of San Antonio, 1936-42; v.p., dir. pub. relations at Trinity University, Tex., since 1942. Mem. F.A., U.S. Army, 1917-19; regional exec. United Service Orgns. since 1942. Mem. Am. Sociol. Soc., Am. Acad. Polit. and Social Sciences, Pi Gamma Mu. Methodist. Mason. Rotarian (dist. gov. 1943). Address: Trinity University, San Antonio, Tex.

JACKSON, William Alexander, librarian; b. Rockingham, Vt., July 25, 1905; s. Charles Wilfred and Alice Mary (Fleming) J.; A.B., Williams Coll., 1927, A.M., 1938; A.M., Harvard, 1943; m. Dorothy Judd, Aug. 28, 1929; 1 son, Jared Judd. Cataloguer, Chapin Library, 1924-30, Carl H. Pforzheimer Library, 1930-38; asst. librarian, Harvard Coll. Library, also asso. prof. bibliography, 1938-43, prof. bibliography and asst. librarian the college library, in charge Houghton Library since 1943. Mem. Bibliog. Soc. America (v.p.), Bibliog. Soc. of London (hon. sec. for America), American Antiquarian Society, American Academy of Arts and Sciences, Mass. Hist. Soc., Colonial Soc. of Mass. Clubs: Century, Grolier (New York); Odd Volumes (Boston). Author: The Carl H. Pforzheimer Library, English Literature, 1475-1700, 1940. Contbr. numerous papers, reviews and reports on bibliog. subjects to various publs. Home: 15 Channing St. Office: Harvard College Library, Cambridge, Mass.

JACKSON, William Kenneth, lawyer; b. at Denver, Tenn., Nov. 18, 1886; s. William Kendrick and Medora Elizabeth (Montgomery) J.; A.B., U. of Fla., 1904; LL.B., U. of Va., 1908; m. Katharine Mitchell, September 9, 1916; children—Danforth, Katharine Mitchell Bass, Richard Montgomery, Joan Jackson Mason, Alexander. Recording clerk, Florida House of Representitives, 1905; admitted to Florida bar, 1908, and practiced in Jacksonville; assistant prosecuting attorney Canal Zone, and asst. attorney. Isthmian Canal Commn. and Panama R.R. Co., Panama, 1909-10; pros. atty., Canal Zone, 1910-14; U.S. atty., Dist. of Canal Zone, 1914-15; now v.p., gen. counsel and dir. United Fruit Co.; v.p. U.S. Chamber of Commerce; pres. Boston C. of C. Trustee, World Peace Foundation. Democrat. Capt., Chem. Warfare Service U.S. Army during World War I. Mem. Am. Bar Assn., Am. Soc. Internat. Law, Foreign Law Assn. Home: 169 Chestnut Hill Rd., Chestnut Hill, Mass. Office: 1 Federal St., Boston, Mass.

JACKSON, William Payne, army officer; b. Palmyra, Mo., Jan. 9, 1868; s. William J. and Russella (Bright) J.; grad. U.S. Mil. Acad., 1891; grad. Sch. of Electricity and Mining, Willet's Pt., N.Y., 1895; grad. General Staff Sch., Ft. Leavenworth, Kan., 1920; m. Julia Crosby Carr, Oct. 20, 1903; 1 dau., Margaret Carr. Commd. 2d lt. inf., June 12, 1891; promoted through grades to brig. gen., May 15, 1926; col., later brig. gen. N.A., Aug. 5, 1917-Aug. 15, 1919. With U.S. Internat. Boundary Commn., 1892-93; aide on staff Maj. Gen. J. Ford Kent, Santiago Campaign, Spanish-Am. War, 1898; in Philippines, 1899-1902, Alaska, 1902-04; again in Philippines, 1909-12; insp. gen., Washington, D.C., 1913-17; Mexican border duty, 1917; organized and trained 368th Inf., 92d Div., and took regt. to France, June 1918; in comd. 74th Brigade, 37th Div.; served in Argonne, St. Mihiel and Ypres-Lys campaigns; in comd. Forwarding Camp, Le Mans, Mar.-June 1919; General Staff, 1921-25; comd. 1st Arty. Dist., Boston, 1926-29; comd. 1st Inf. Brig., 1929-31; retired Jan. 31, 1932; maj. gen., retired, July 9, 1942. Decorated D.S.M. (United States); silver citation Santiago and Philippine Island service; Missouri Distinguished Citizen medal; decorated Croix de Guerre (Belgium); Officer Legion of Honor (French). Clubs: Army and Navy (Washington); Army and Navy (San Francisco); Columbus (Columbus, O.). Home: 1487 Greenwich St., San Francisco, Calif. Died Jan. 13, 1945.

JACKSON, William Sharpless, judge; b. Colorado Springs, Mar. 22, 1889; s. William S. and Helen Fiske (Banfield) J.; A.B., Harvard U., 1911; LL.B., cum laude, Denver U., 1915; m. Jean Rhea O'Donnel, Mar. 20, 1918 (died Sept. 16, 1942); children—William S., Anne Fiske, Jean. Began practice law, 1915; agent Dept. of Justice, 1915-19; U.S. State Dept. passport control officer for Southern Colo., 1917-18; mem. Colo. State Bd. of Law Examiners, 1922-25; mem. Colo. Springs Sch. Bd., 1922-25; mem. spl. com. of 3, apptd. by Gov. W. H. Adams, 1932, to investigate State Bldg. and Loan Dept.; mem. law firm Bierbauer & Jackson, 1916-24, Haney & Jackson, 1924-42; apptd. justice of Supreme Ct. of Colo. by Gov. Ralph L. Carr to fill vacancy, qualified Jan. 5, 1942; elected Nov. 3, 1942, for 10 yr. term beginning Jan. 12, 1943; dir. First Nat. Bank of Colorado Springs, 1932-42. Chmn. bd. of trustees Colorado Coll.; trustee Colorado Springs Public Library, Colo. Foundation for Research in Tuberculosis, Colorado State Historical Society. Member American Bar Assn., Am. Judicature Soc., Colo. State Bar Assn. (pres. 1935), El Paso County Bar Assn. (pres. 1934), Phi Delta Phi. Republican. Clubs: El Paso, Broadmoor Golf, Cheyenne Mountain Country, Kiwanis, Winter Night, Colorado Mountain (Colorado Springs); University, Cactus, Mile high, Denver Country (Denver). Home: Colorado Springs, Colo. Office: State Capitol, Denver, Colo.

JACKVONY, Louis V., lawyer; born Jan. 25, 1892; s. Antonio and Carmela (Grieco) J.; ed. public school and tech. high school, Providence, R.I., and Boston U.; m. Clotilde Zambarano, Feb. 7, 1921; children—Louis V., Jacqueline J., Alma A. Admitted to bar, Rhode Island Supreme Court, 1917, and since in general practice, Providence, R.I.; rep. from Providence in State General Assembly, 1921-22; assistant attorney general of R.I., 1925-30, attorney general, 1939-40. Served with U.S. Army during World War I. Member Republican State Central Committee. Mem. national board dirs. and executive com. Camp Fire Girls, Inc. (treas. Narragansett council). Mem. Am. Legion. Home: 85 Gentian Av., Providence 8. Office: Turks Head Bldg., Providence 3, R.I.*

JACOB, Frederick Murray, dermatologist; b. Pittsburgh, Pa., Mar. 6, 1892; s. William Henry and Mary Ann (Murray) J.; M.D., U. of Pittsburgh Med. Sch., 1913; m. Regina Frauenheim, Apr. 14, 1921; children—Mary Regina, Walter Lindsay, Edward Frauenheim, Fredericka. Laboratory resident Mercy Hosp., Pittsburgh, 1914-15; Mellon fellow in pathology, U. of Pittsburgh, 1915-16, instr. in immunology, 1916-17; asst. in dermatology, Washington U., St. Louis, 1919-20; successively instr., asst. prof. now asso. prof. dept. dermatology, U. of Pittsburgh. Served as lt. Med. Corps, U.S. Army, World War. Mem. Am., Pa. State and Allegheny County med. assns., Am. Dermatol. Assn., Alpha Omega Alpha. Catholic. Club: University. Home: 1159 Murrayhill Av. Office: Jenkins Arcade, Pittsburgh, Pa.*

JACOB, Peyton, coll. pres.; b. Learned, Miss., Nov. 4, 1883; s. Simeon Sebastian and Lorena Jerome (Peyton) J.; A.B., Mississippi Coll., Clinton, 1905, A.M., 1908; U. of Chicago, 1911, 16-17; studied Peabody Coll. for Teachers, 1922-23; m. Maggie Agnes Burkley, June 4, 1907; children—Marjorie, Doris, Joseph Simeon, Peyton. Prin. and supt. pub. schs., Miss., 1905-11; prof. philosophy and edn., Baylor Coll., Belton, Tex., 1911-18; prof. edn., Mercer U., 1918-33, dean Sch. of Edn., 1920-33, dean Coll. of Liberal Arts, 1926-28; chmn. div. of edn., 1933; pres. Ga. Southwestern Coll., Americus, since Jan. 1, 1934. Mem. Miss. Text Book Commn., 1910. Pres. Southern Association Junior Colleges, 1942. Member Southern Soc. for Philosophy and Psychology, Phi Delta Kappa, Kappa Phi Kappa. Democrat. Baptist. Home: Americus, Ga.

JACOBI, Frederick (jä-kō'bĭ), composer, teacher of music; b. San Francisco, Calif., May 4, 1891; s. Frederick and Flora (Brandenstein) J.; ed. Ethical Culture Sch., N.Y. City, Hochschule für Musik Berlin, Germany; studied music with Paolo Gallico, Rubin Goldmark, Rafael Joseffy, Ernest Bloch; m. Irene Schwarz, May 29, 1917; children—Maxine Emma (dec.), Frederick Arthur, Dorothea Rebecca. Asst. condr. Metropolitan Opera Co., 1913-17; teacher of composition, Julliard Gradutae School, N.Y. City, since 1936. Lecturer Univ. of Calif., summer 1939. Mem. exec. board League of Composers; mem. bd. dirs. Am. Sect. Internat. Soc. for Contemporary Music; charter mem. Am. Music Guild; mem. A.S.C.A.P. Received hon. mention Coolidge Competition, 1924; twice received award Society for Publ. of American Music. Jewish religion. Composer: Ode for Orchestra; Hagiographa; The Prodigal Son (opera); Indian Dances suite for orchestra; Two String Quartets; Sabbath Evening Service for the Synagogue; also many songs, violin, cello, and piano pieces. Compositions have been played by symphonies of San Francisco, Philadelphia, Chicago, Rochester, Boston and others. Home: 5000 Independence Av., New York 63. Office: 120 Claremont Av., New York 27, N.Y.

JACOBI, Lester E., pres. Schenley Distillers Corp., 350 Fifth Av., New York, N.Y.*

JACOBS, Albert Charles, prof. of law; b. Birmingham, Mich., May 21, 1900; s. Albert P. and Grace W. (Grinnell) J.; A.B., U. of Mich., 1921; B.A., Oxford, 1923, B.C.L., 1924 (Rhodes Scholar from Mich., 1921-24), M.A., 1927; m. Loretta Field Beal, Aug. 27, 1927; children—Loretta Grinnell, Sarah Huntington, Travis Beal. Lecturer Oriel Coll., Oxford, 1924-25, fellow and lecturer, 1925-28; lecturer Braesnose Coll., 1926-28; lecturer in law, Columbia U., 1927-28, asst. prof., 1928-29, asso. prof., 1929-37, prof. law since 1937, on leave of absence since Sept. 1942. Lieutenant commander, U.S.N.R., July 15, 1942, commander, Mar. 5, 1943, captain, Sept. 25, 1944, director of Dependents Welfare Division, Bureau of Naval Personnel, Washington, D.C. Member Lincolns Inn (England), S.A.R., Phi Beta Kappa, Psi Upsilon, Phi Delta Phi. Republican. Episcopalian. Clubs: Columbia U. (N.Y. City), Men's Faculty of Columbia U. (pres. 1938-40); Golf and Outing (Ann Arbor, Mich.); Army and Navy Country (Arlington, Va.). Author: A Research on Family Law (with Robert C. Angell), 1930; Cases and Materials in Landlord and Tenant, 1932, 2d edit., 1941; Cases and Materials on Domestic Relations, 1933, 2d edit., 1939; (with others) Annals of Psi Upsilon, 1941. Contbr. to legal publs. Editor of The Diamond of Psi Upsilon, 1937-39. Home: 343 S. Fifth Av., Ann Arbor, Mich.

JACOBS, Edwin Elmore, college pres.; b. Congress, O., Feb. 19, 1877; s. Rev. Henry Stremmel and Elizabeth (Lindsey) J.; A.B., Wooster (O.) Coll., 1901; M.Sc., Mt. Union Coll., Alliance, O., 1906; Ph.D., Clark U., Worcester, Mass., 1917; studied at univs. of Chicago, Harvard, California; European travel, 1935; m. Mary Brown Cassel, June 25, 1907; children—Cassel H., Edwin, John Brown. Pres. Ashland Coll., 1918-35, pres. emeritus, 1935; instr. teachers' institutes; chautauqua lecturer. Fellow A.A.A.S., Ohio Acad. Science; mem. Am. Sociol. Soc., Pi Gamma Mu. Democrat. Mem. Brethren Ch., moderator Nat. Conv., 1928-29. Mason. Author: A Study in the Physical Vigor of American Women, 1920. Co-Author; Society Under Analysis. Contbr. to technical mags. Home: Ashland, O.

JACOBS, Elbridge Churchill, univ. prof.; b. Ogunquit, Me., Feb. 15, 1873; s. Benjamin Franklin and Isabella Churchill (Toplis) J.; B.S., Mass. Inst. Tech., 1896; A.M., Columbia U., 1914; m. Mabel Nelson, June 22, 1905 (died July 19, 1913); children—Harold Nelson (dec.), Elbridge Nelson (dec.); m. 2d, Jessie Chapman Noble, Sept. 21, 1918. Asst. instr. mining and metallurgy, Mass. Inst. Tech., 1897-99; instr. analytical chemistry and minerology, U. of Vt., 1899-1901, asst. prof., 1901-03, prof., 1903-24, professor geology and minerology, 1924-44, professor emeritus since July 1, 1944; seismologist, Univ. of Vermont Seismograph Sta.; curator in geology, U. of Vt. Fleming Museum; Vt. state geologist since 1933. Acting geologist U.S. Engr. Corps on geology of damsites for Vt. Flood Control, 1929. In charge geography teaching, U.S. Air Corps Detachment, 1943-44. Fellow Geol. Soc. America. Fellow Geol. Soc. Am., A.A.A.S.; mem Am. Assn. Univ. Profs., Minerol. Soc. America, Seismol. Soc. America, Geophysical Union, Alpha Tau Omega. Republican. Conglist. Mason. Club: Ethan Allen. Author: Reports of the State Geologist, An Account of Vermont Geology; Geology of the Green Mountains of Northern Vermont; The Great Ice Age in Vermont; also various shorter papers on Vt. geology. Home: 146 Williams St., Burlington, Vt.

JACOBS, Fenton S., army officer; b. Virginia, Apr. 17, 1892; grad. Cav. Sch., troop officers course, 1923, advanced course, 1932, Command and Gen. Staff Sch., 1935. In federal service with Va. Nat. Guard, 1916-17; commd. 2d lt., U.S. Army, 1917, and advanced to brig. gen., 1944. Decorated Legion of Merit. Address: War Dept., Washington 25, D.C.

JACOBS, Harry Loeb, coll. pres.; b. Dayton, O., Oct. 11, 1875; s. Loeb and Philomena (Hawes) J.; student Deaver Collegiate Inst., Dayton, 1890-94, U. of Mich., 1894-96; M.B.A., D.C.E.; m. Harriet Einstein, Sept. 14, 1897 (died July 17, 1930); children—Dorothy Violet, Eugene Gardner; m. 2d, Jeannette Carroll, Oct. 1933. Official reporter of the Pennsylvania Legislature, 1907; president Byrant College Providence, R.I., since 1907; pres. The College Hill Land Co. Mem. Gov.'s Commn. on State Instns., 1942-44; vice chmn. bldg. com. State Planning Board, 1944-46. Treas. R.I. Americanization Corp., World War I; chmn. State Pub. Welfare Commn., R.I., 1919-22. Chief Crier, Town Criers of R.I., 1912-14. Mem. Nat. Assn. Credit Men, Eastern Commercial Teachers Assn. (pres. 1925-26). Republican. Unitarian. Mason. Clubs: Turks Head, University of Mich. Club of R.I., Town Crier. Author: Facing the Future, 1929. Home: 464 Rochambeau Av., Providence, R.I., and Tilting Rock Farm, Wrentham, Mass. Office: Bryant College, Providence, R.I.

JACOBS, Helen Hull, pub. relations; b. Globe, Ariz., Aug. 6, 1908; d. Roland Herbert and Eula

(Hull) Jacobs; student Anna Head Sch. for Girls (Berkeley), and U. of Calif. (Berkeley), 1926-29; William and Mary Coll., Williamsburg, Va., 1942; unmarried; National jr. tennis champion, 1924-25; champion U.S. women's singles and doubles, 1932, singles champion, 1933, champion U.S. singles, doubles and mixed doubles, 1934; champion U.S. singles, doubles, 1935 (first to win single championship 4 times successively); 6 times Wimbledon finalist; Wimbledon singles champion, 1936; mem. Am. Wightman Cup team for 13 successive years; won many victories in U.S. and Europe since 1924. Serving as lieut. U.S.N.R. (W.R.), pub. relations officer, U.S. Naval Training Sch., Bronx, N.Y., since 1943. Hon. mem. All-England Lawn Tennis and Cricket Club, English Speaking Union (London). With Rep. Nat. Com., 1932. Mem. Jr. League of Calif., Kappa Alpha Theta. Episcopalian. Clubs: Women's Athletic, San Francisco Press, Calif. Writers, Berkeley Tennis; Women's Athletic (Oakland, Calif.); Longwood Covered Courts; Jr. League, River, Pen and Brush (N.Y. City); Cannes (France) Tennis; Monte Carlo (France) Country; Officers (U.S. Training Sch., Bronx, N.Y.). Author: Modern Tennis, 1932; Beyond the Game (autobiography), 1936; Improve Your Tennis, 1936; (under pen name H. Braxton Hull) Barry Cort (novel), 1938; Tennis, 1941; By Your Leave, Sir (story of the WAVES), 1943; Storm Against the Wind (Dodd), 1944. Contbr. to numerous nat. mags., syndicates, newspapers, in U.S., Europe and Egypt. Home: 424 E. 52d St., New York, N.Y. Office: U.S. Naval Training School, Bronx, N.Y.

JACOBS, John Hall, librarian; b. Bolivar, Tenn., Nov. 27, 1905; s. Romal Henry Lee and Lou Donnie (Hammons) J.; B.S., State Teachers Coll., Memphis, Tenn., 1928; student Peabody Coll., 1929, U. of Akron, O., 1930, U. of Tenn., 1932; A.B., in Library Science, Emory U., 1933; m. Frances Stamps, June 13, 1936. Teacher elementary schools, Tenn., 1923-24, high schools, 1928-30; librarian, Collierville (Tenn.) High Schs., 1931-32; dir. Shelby County, Tenn., Libraries, 1934-38; librarian New Orleans Pub. Library, 1938-43; commd. lt. U.S.N.R., Apr. 1943; asst. comdg. officer, Navy V-12 Unit, La. Polytechnic Inst., 1943-44, asst. officer in charge, Sept. 1944-Jan. 1945; exec. officer Navy V-12 Unit, U. of Dubuque, Iowa, since 1945. Mem. A.L.A., La. Library Association, New Orleans Library Club, New Orleans Chamber of Commerce (mem. council). Democrat. Baptist. Clubs: Young Men's Business (New Orleans). Home: 611 W. Alabama, Ruston, La.

JACOBS, Joseph Earle, consular service; b. Johnston, S.C., Oct. 31, 1893; s. Joseph and Nettie (Austin) J.; A.B., College of Charleston, S.C., 1913; m. Elizabeth McNutt, Aug. 23, 1930. Apptd. student interpreter in China and detailed to Peking, Nov. 5, 1915; vice consul, at Foochow, 1917-18; vice consul and interpreter, Shanghai, 1918; Am. assessor Internat. Mixed Court, Shanghai, 1918-25; judge Consular Court, Dist. of Shanghai, 1919-20; apptd. consul, 1921; reclassified as foreign service officer, 1924; administrative consul at Shanghai, May-Dec. 1925; tech. adviser to Am. Commr. on Extra-territorial Jurisdiction in China, 1926; consul at Yunnanfu, China, 1926-28, Shanghai, 1928-30; rep. of Am. minister to China in negotiations with regard to Provisional Court, Shanghai, Dec. 1929-Feb. 1930; duty Far Eastern Div., Dept. of State, 1930-34; foreign service insp., 1935-36; chief Office of Philippine Affairs, Dept. of State, 1936-40; counselor of Legation, Cairo since 1940; attached to polit. sect., Allied Hdqrs., Mediterranean Command, Caserta, Italy, Jan. 1945; Am. representative to Albania, since May 1945. Mem. Joint Com. of Experts on Philippine Affairs, 1937. Address: Dept. of State, Washington, D.C.

JACOBS, Leonebel, portrait painter; b. Tacoma, Wash.; d. Charles and Myrtle (Middleton) Uhlman; ed. Anne Wright Sem., Tacoma, Wash., and U. of Ore.; studied Art Inst. Chicago, Acad. of Design, Philadelphia, and at Mark Hopkins, San Francisco; m. Henry Downing Jacobs. Has painted portraits of Mrs. Herbert Hoover, Mrs. Calvin Coolidge, Alice Longworth, Mrs. William B. Meloney, Andrew Mellon, Dr. Frances Carter Wood, Gutzon Borglum, Rabindranath Tagore, Sir John Lavery, Sir Lenthal Cheatle, the last Emperor of China, etc. Mem. Nat. Assn. of Woman Painters and Sculptors, Am. Water Color Soc. Clubs: Pen and Brush, N.Y. Water Color. Author: Portraits of Thirty Authors. Home: 322 E. 57th St., New York, N.Y.

JACOBS, Merkel Henry, physiologist; b. Harrisburg, Pa., Dec. 6, 1884; s. Michael William and Romaine (Merkel) J.; A.B., U. of Pa., 1905, Ph.D., 1908; grad. study U. of Berlin, 1908-09; m. Kate Eleanora Hodgson, Apr. 10, 1912; 1 son, Edward Hodgson. Instr. in zoölogy, U. of Pa., 1909-13, asst. prof., 1913-21, asst. prof. physiology, 1921-23, prof. since 1923; in charge instrn. in physiology, Marine Biol. Lab., Woods Hole, Mass., 1921-29, asso. dir., 1925-26, dir., 1926-28, trustee since 1938. Mem. editorial bd. Journal Cellular and Comparative Physiology, Annual Review Physiology, Biol. Bull. and Jour. Exptl. Zoölogy. Was capt., Sanitary Corps, U.S. Army, 1918-19. Fellow A.A.A.S.; mem. Am. Physiol. Soc., Nat. Acad. Sciences, Am. Philos. Soc., Am. Soc. Zoölogists (v.p. 1928, pres. 1938), Am. Chem. Soc., Soc. Am. Naturalists, Physiol. Soc. Philadelphia (pres. 1920-22), Soc. Exptl. Biology and Medicine, Corp. Marine Biol. Lab., Sigma Xi, Phi Beta Kappa, Sigma Chi. Contbr. sect. on permeability of the cell to General Cytology, 1924; also wrote Permeability the Erythrocyte, 1931; and Diffusion Processes, 1935. Home: Route 2, Media, Pa.

JACOBS, Michel, sculptor, author, portrait and landscape painter; b. Montreal, Canada, September 10, 1877; s. Maurice and Esther (Jackson) J.; brought to U.S., 1885; educated Ecole des Beaux Arts and Julian Academy, Paris, France; National Academy, New York; unmarried. Inventor of new color theory. Has exhibited in Europe and U.S.; prin. works: portraits of Hon. William J. Bryan; Champ Clark, Joseph G. Cannon, U.S. Senator Oscar Underwood, 26 portraits in Baron de Hirsh Inst., Montreal, Can., Duchess Von Trackenberg, Princess Heinrich Von Schoenich-Carlath, Mischa Elman, Anna Pavlowa, Ossip Gabrilowitsch, Duc de la Chatre, Kathryn Goodson, Teressa Carenna, Gen. of the Army George C. Marshall, Major General Blanton Winship (governor general of Puerto Rico), Lt. Gen. Robert Lee Bullard, etc.; sculpture—Rear Admiral Robert Peary, Fritz Kreisler, "Rock of All Nations," Susan B. Anthony, etc. Enlisted in U.S. Army, 1917, and advanced to colonel, World War I; participated in six major engagements; captured German gun, now on Boston Common; honorable discharge, 1919. Fellow Royal Soc. of Arts (England), 1936; mem. Gloucester Soc. Artists, Artists' Fellowship, Met. Color Guild (dir.), Am. Legion, Mil. Order World War, Soc. of Am. Mil. Engrs. Clubs: Military and Naval, Salmagundi. Author: The Art of Color, 1923; The Study of Color, 1925; The Art of Composition; 30001 Color Combinations; Portrait Painting; Memoires. Address: Parmley Park, Rumson, N.J.

JACOBS, Nathan Bernd, civil engr.; b. Pittsburgh, Pa., Dec. 18, 1891; s. Benjamin N. and Lottie (Pichel) J.; B.S. in san. engring., U. of Pittsburgh, 1914, San. Engr., 1917; m. Marie F. Oberndorf, Sept. 17, 1918; 1 dau., Emily Nan (Mrs. Carl M. Bachrach, Jr.). Assistant engineer Morris Knowles Incorporated, 1914-17, division engineer, 1917-21, assistant chief engr., 1921-32, pres. and chief engr. since 1932, now also treas. and dir.; mgr. Knowles-Main Appraisal Bureau, Pittsburgh and New York, since 1919; cons. engr. Maurice R. Scharff, New York; water consultant Dist. No. 2, Drainage Basin Study, Nat. Resources planning bd.; same, Interstate Commn. on Delaware River Basin; consultant, Office Fgn. Econ. Adminstrn.; consulting engineer Philadelphia Water Works; gen. mgr. Lewistown-Reedsville Water Co. Studied development of utilities for houses in Europe for President's (Hoover) Conference on Home Building and Home Ownership, 1931. V.p. Irene Kaufman Settlement; president Emma Farm Association; mem. bd. Maurice and Laura Falk Foundation, Pittsburgh Housing Assn., Ohio Valley Conservation and Flood Control Congress, Montefiore Hosp., Fed. of Jewish Philanthropies of Pittsburgh, Rodef Shalom Temple, Am. Arbitration Assn. (Nat. Panel of Arbitrators), Fed. of Social Agencies; Jewish Welfare bd. Member American Institute Consulting Engineers, Am. Soc. Civil Engrs., Am. Water Works Assn., Pa. Water Works Assn. (v.p.), Am. Soc. for Testing Materials, Am. Soc. Professional Engrs., Am. Pub. Health Assn., Internat. City Mgrs. Assn., Engrs. Soc. of Western Pa., Pi Lambda Phi. Mason. Jewish religion. Clubs: Westmoreland Country (Verona, Pa.); Civic Club of Allegheny County (pres. 1936-38; Engineers Club of Philadelphia; Concordia (Pittsburgh). Writer various published articles and speeches. Home: 6329 Bartlett St. Office: 1312 Park Bldg., Pittsburgh, Pa.

JACOBS, Randall, naval officer; b. Danville, Pa., Dec. 12, 1885; s. William Frederick and Jane (McCoy) J.; B.S., U.S. Naval Acad., 1906; D.Eng. Northeastern Univ., April 11, 1943; D.Eng. Worcester Polytechnic, 1944; LL.D., University of Pittsburgh, June 2, 1943, Bucknell Univ., 1943, Franklin and Marshall Coll., 1943; D.C.L., University of South, 1944; LL.D., Northwestern University, 1945; Southern Methodist University, 1945; Trinity College, 1945; Dr. Naval Science, Holy Cross College, 1945; m. Emily Hamor Voris, Aug. 27, 1913; children—Randall, Mary Jane. Served on U.S.S. Illinois, Kentucky, Franklin, Indiana, South Carolina, 1906-13; aide and flag sec. on staff comdr. in chief, Atlantic Res. Fleet, 1913-14; in office of Aide for Material, 1914-16; commanded Jouett, with additional duty as comdr. Div. 4, Destroyer Force, Atlantic Fleet, 1916-17; in command U.S.S. Henley and Anti-Submarine Detachment, 1918; commanded the Gamble, Delphy and Boggs, 1919; on duty at Naval Acad., 1920-22; comdr. Schenck and Converse, 1922-23; on duty in Bur. of Navigation, Navy Dept., 1923-26; in command Monocacy, Asiatic Fleet, in charge of evacuation of Americans in Upper Yangtze Valley, 1927; in command Black Hawk, 1928; in enlisted personnel div., Bur. of Navigation, 1929-32; dir. enlisted personnel, 1934-37; comdg. officer U.S.S. Utah, 1932-34, Tuscaloosa, 1937-38; aide and chief of staff, Commander Cruisers, Scouting Force, 1938-39; asst. chief Bur. of Navigation, 1939-40; rear adm. since 1940; vice adm. since Feb. 1944; comdr. Training Atlantic Fleet, 1941; chief of naval personnel since Dec. 19, 1941. Awarded Cuban Pacification medal; Victory, Yangtze Service, medals; Am. Defense Ribbon, Am. Area Ribbon. Lutheran. Mason. Clubs: Army and Navy (Washington, D.C.); Army and Navy Country (Arlington, Va.). Home: Quarters C, 2300 E. St. N.W., Washington, D.C.

JACOBS, Thornwell, educator; b. Clinton, S.C., Feb. 15, 1877; s. Rev. William Plumer (D.D.) and Mary Jane (Dillard) J.; A.B., Presbyn. Coll. of S.C., Clinton, S.C., 1894 (medalist and 1st honor), A.M., 1895; A.M., Princeton, 1899; grad. Princeton Theol. Sem., 1899; LL.D., Ohio Northern U., Ada, O., 1914; Litt.D., Presbyn. Coll. of S.C., 1923; m. Maud Kistler Lesh, June 30, 1903. Ordained Presbyn. ministry, 1899; pastor Morganton, N.C., 1900-03; v.p. Thornwell Coll. for Orphans, 1903; founder Westminster Mag., 1911, and in first issue (Jan. 1912) suggested plan for Pan Presbyn. Jubilee which met in Atlanta, Ga., May 1913; founder Oglethorpe U., Atlanta, of which was elected president Jan. 21, 1915. Mem. Grad. Council Nat. Alumni Assn. of Princeton U. Author: Sinful Sadday (boys' story), 1907; The Law of the White Circle (novel), 1908; Midnight Mummer (poems), 1911; The Oglethorpe Story, 1916; Life of William Plumer Jacobs, 1918; The New Science and the Old Religion, 1927; Islands of the Blest (poems), 1928; Oglethorpe Book of Georgia Verse, 1930. Editor: Diary of William Plumer Jacobs, 1937; William Plumer Jacobs Memorabilia, 1942. Author: Red Lanterns on St. Michael's, 1940; Story of Christmas, 1941; Drums of Doomsday, 1942. Address: P.O. Box C-142, Atlanta, Ga.

JACOBS, Walter Abraham, chemist; b. N.Y. City, Dec. 24, 1883; s. Charles and Elizabeth (Friedlander) J.; A.B., Columbia, 1904, A.M., 1905; Ph.D., U. of Berlin, 1907; m. Laura F. Dreyfoos, Oct. 7, 1908; children—Walter C., Elizabeth R. With Rockefeller Inst. Med. Research since 1907, successively fellow, 1907-08, asst., 1908-10, asso., 1910-12, asso. mem., 1912-23, mem. since 1923. Fellow A.A.A.S.; mem. Am. Chem. Soc., Am. Soc. Biol. Chemistry, Soc. Exptl. Biology and Medicine, Soc. Pharmacology and Exptl. Therapeutics, Nat. Acad. Sciences, Harvey Soc. Contbr. numerous monographs, rpts., etc., on researches in organic chemistry. Home: 185 Victory Blvd., New Rochelle, N.Y. Address: Rockefeller Institute for Medical Research, York Av. and 66th St., New York, N.Y.

JACOBS, William Plumer, II, coll. pres.; b. Clinton, S.C., Aug. 18, 1893; s. James Ferdinand and Mary Elliott (Duckett) J.; student Davidson Coll., 1910-11; A.B., Presbyterian College, 1914; LL.D., Southwestern, 1938; m. Edna Cornelia Shockley, Oct. 25, 1916; children—William Plumer, Hugh Shockley. Mem. firm Jacobs & Co., advtg., since 1941, formerly v.p. and treas., pres. since 1928; pres. Presbyn. Coll., Clinton, since 1938; pres. Jacobs Press, Clinton; propr. Carolina Pharm. Co., Ante-Fermen Co.; founder, 1924, since sec.-treas. Clinton Bldg. & Loan Assn. Dem. presidential elector from S.C., 1936. Chmn. S.C. Council for Nat. Defense. Consultant Quartermaster Corps, U.S. Army, 1942-44; hearings officers National War Labor Board, 1944; member Physical Fitness Council, Federal Security Agency; chmn. Commn. on Physical Fitness in Industry, 1943-44. Donor of Jacobs Interference Trophies (football); chmn. Junior Davis Cup Com. for the Carolinas; founder Tennis Clinics, U.S. Lawn Tennis Assn.; formerly southern vice pres., U.S. Lawn Tennis Assn.; former pres. Southern Lawn Tennis Assn. Exec. dir. Print Cloth Group of Cotton Mfrs., Cotton Mfrs. Assn. of S.C. (exec. v.p. and treas.); mem. Clinton Chamber of Commerce, Pi Kappa Phi, Phi Psi (hon. mem.), Omicron Delta Kappa, Blue Key. Democrat. Presbyterian (elder First Church). Mason. Clubs: Lakeside; Poinsett (Greenville, S.C.); West Side Tennis (L.I.); Biltmore (N.C.) Forest Country; University (New York). Author: Problems of the Cotton Manufacturer, 1932; The Pioneer, 1935; Tennis, Builder of Citizenship, 1940; Comes the Revolution, 1944. Publisher, American Lawn Tennis, Aim, A Sports World Digest. Home: Clinton, S.C.

JACOBS, William States, clergyman; b. Clinton, S.C., Mar. 8, 1871; s. William Plumer (D.D., LL.D.) and Mary Jane (Dillard) J.; B.A., Presbyn. Coll. of S.C., 1890, M.A., 1892; B.D., Columbia Theol. Sem., 1893; LL.B., S.C. Univ., 1893; M.A., Ph.D., Westminster Coll., Fulton, Mo., 1896; D.D., Austin (Tex.) Coll., 1909; m. Laura Harris, Nov. 18, 1896. Ordained Presbyterian ministry, 1893; pastor Edgefield, S.C., 1893-94, Columbus, Miss., 1894-99, Woodland St. Ch., Nashville, Tenn., 1899-1906, 1st Church, Houston, Tex., 1906-32, Independent Church, Houston, Tex., since 1932. Mem. Industrial Commns. Tex., Govt. and Social Aspects Commn., Tex. Planning Bd., Southwestern Pardon and Parole Commn. Radio lecturer and preacher of wide distinction; lecturer and writer on various phases of social justice and social security. Mem. Pi Kappa Alpha. Mason (32°, Shriner), K.P. Clubs: University, Riveroaks Country, Kiwanis, Campus, Salesmanship, Knife and Fork (pres.). Home: 506 Lovett Blvd., Houston, Tex.*

JACOBSEN, Arnold Windom, marine corps officer; b. May 9, 1892; commd. 2d lt., U.S. Marine Corps, 1916, and advanced through the grades to brig. gen., 1944. Decorated Silver Star (Army). Address: care Marine Corps Headquarter, Navy Dept., Washington 25, D.C.

JACOBSEN, Einar William, educator; b. San Francisco, Calif., May 16, 1893; s. Niels and Anna

(Nielsen) J.; A.B., U. of Calif., 1916, M.A., 1923; Ph.D., Columbia U., 1930; m. Gladys Irene Garner, Apr. 16, 1921; 1 dau., Barbara Helen. Teacher Oakland (Calif.) Pub. Sch., 1919-21, exec. sec., Supt. of Schs., Oakland, 1921-25; prin. Roosevelt High Sch., Oakland, 1925-28; instr. Teachers Coll., Columbia U., 1928-30; asst. supt., later supt. schs., Oakland, 1934-40; dean Sch. of Edn., U. of Pittsburgh, 1940-43; president Univ. of Louisville, Ky. since 1943. Served as capt. U.S. Marine Corps, 1917-19. Awarded Haitian Service medal, also medal for spl. expeditionary service. Mem. Am. Assn. Sch. Administrs., Am. Edul. Research Assn., Am. Legion, Phi Delta Kappa, Kappa Delta Pi. Republican. Episcopalian. Mason (Shriner). Clubs: Pendenis, Beaux Arts, Rotary (Louisville). Author: Educational Opportunities Provided Post-Graduate Students, 1932; Modern Practices in Elementary School (with John Hockett), 1938. Editor: Education for Family Life, 1941. Contbr. to edul. mags. Home: Willow Terrace Apts., Louisville, Ky.

JACOBSEN, Ernest A., dean; b. Moroni, Utah, Sept. 22, 1890; s. Jacob and Anna (Simmonsen) J.; A.B., Brigham Young U., 1917, A.M., 1923; student U. of Utah, 1919, U. of Calif., 1928-29; Ed.D., U. of Ore., 1937; m. Eva Michaelson, June 5, 1912; children—Jewel (Mrs. B. D. Scott), Maurine (Mrs. M. F. Pulley), Eldon E. Teacher, 1910; prin., Uintah Acad., 1920-23; supt., North Summit Sch. Dist., 1923-28; prof. of edn., Utah State Agrl. Coll., 1929-32, dean, Sch. of Edn., since 1932. Fellow Utah Acad. of Sciences, Arts and Letters; mem. Phi Delta Kappa. Home: 10 N. 2d St., W., Logan, Utah.*

JACOBSON, Arthur Clavence, physician; editor, author; b. Brooklyn, N.Y., Sept. 28, 1872; s. John and Mary (Duggan) J.; desc. of Hendrick Jacobsen, from North Holland, who settled in New Amsterdam in 1649; ed. pub. and pvt. schs., Brooklyn and New York; M.D., Long Island Coll. Hosp., 1894; New York Post-Graduate Med. Sch., 1895; m. Catherine Heinrichs, Nov. 26, 1896; children—Mary Catherine (Mrs. Beverley Gnaedinger), Margaret Helena (Mrs. J. Arthur Cusick). Resident physician Brooklyn Hosp., 1894-95; med. inspector city schools, Dept. of Health, N.Y. City, 1899; physician, Dept. Pub. Welfare, N.Y. City, 1900-29; physician Dept. of Hospitals, N.Y. City, 1929-45; editor Medical Times, 1926-30; editor Medical Times, now including Long Island Med. Jour. and Western Med. Times, since 1930; treas. Romaine Pierson Publishers, Inc. Fellow A.M.A.; mem. A.A.A.S., Medical Library Assn., Medical Society State of New York and the County of Kings, Associated Physicians of Long Island, Alumni Assn. Brooklyn Hospital and Long Island College Hospital, British Soc. for Study of Inebriety. Episcopalian. Club: Authors' (London). Author: Genius—Some Revaluations, 1926. Contbr. to Dict. Am. Biography. Address: 95 Pierrepont St., Brooklyn 2, N.Y.

JACOBSON, Carl Alfred, prof. chemistry; b. Grantsburg, Wis., Jan. 25, 1876; s. Carl John and Anna Britta (Asp) J.; B.S., Carleton Coll., 1903, M.S., 1907; Ph.D., Johns Hopkins, 1908; spl. studies in 3 univs. of Europe, 1911, 12; m. Mary Edna Metzger, June 21, 1906; children—Ernest Howard (dec.), Alfred Marcel (dec.), Carl Metzger, John David, Joseph Edward, Samuel Odin, Robert Stanley. Fellow and research chemist, Rockefeller Inst. for Med. Research, New York, 1908-09; prof. agrl. chemistry, U. of Nev., and chief chemist Nev. Agrl. Expt. Station, 1909-18; fellow Johns Hopkins U., 1919-20; prof. chemistry, W.Va. U., since 1920. Fellow A.A.A.S.; mem. Am. Chem. Society, Am. Assn. Univ. Profs., Phi Beta Kappa, Phi Kappa Phi, Phi Lambda Upsilon. Democrat. Methodist. Author: A Pronouncing Chemical Formula Speller and Contest Guide. Editor-in-chief of Ency. of Chemical Reactions. Contbr. on electrical conductivity, phosphatides, chlorophylls, alfalfa constituents, enzymes, poisonous principles, oils, saponins, fluosilicic acid, fluosilicates, silica black and silica fluff, chemical spelling, chemical shorthand, etc. Inventor of various lab. apparatus, a calculating machine, and a new method for determining the solubility of solids at different temperatures; granted U.S. patents on processes for treating powdered coal and on "carburized silica." An organizer of Sealco By-Products Co. of W.Va. (by-products of coal), Bluefield (factory at Greer, W.Va.), 1938. Home: 447 Cedar St., Morgantown, W.Va.

JACOBSON, Carl Frederick, vice-pres. Welch & Co.; b. San Francisco, Calif., Sept. 16, 1877; s. Charles and Johanna (Esborn) J.; ed. high school; m. Ella May Lewis, Jan. 1, 1901; children—Gladys Tremain, Harvey Lewis, Lauris Carlton. In import and export business with father, 1896-1900; dep. county clerk, City and County of San Francisco, 1900-02; with Am. Trust Co., San Francisco, 1902-04; with San Francisco reps. of Hawaiian and Philippine sugar factors, plantations and centrals since 1904; v.p. Welch & Co. since 1934; pres. Honolulu Plantation Co.; dir., treas., sec. Hutchinson Sugar Plantation Co., Paauhau Sugar Plantation Co.; sec. and trustee Calamba Sugar Estate (Philippine Sugar Central); sec. Hakalau Plantation Co., Kilauea Sugar Plantation Co.; Am. Rubber Co. (Philippine Rubber Producers), Pacific Farms Co.; vice pres. Philippine-Am. Chamber of Commerce. Republican. Presbyterian. Mason (Scottish Rite, Shrine), Odd Fellow. Clubs: Commonwealth (San Francisco). Home: 238 Irving St., San Mateo, Calif. Office: No. 2 Pine St., San Francisco, Calif.

JACOBSON, Edmund, physician; b. Chicago, Ill., Apr. 22, 1888; s. Morris and Fannie (Blum) J.; B.S., Northwestern U., 1907; A.M., Harvard, 1909, Ph.D., 1910; fellow Cornell U., 1911; M.D., U. of Chicago, 1915; m. Elizabeth Ruth Silberman, Dec. 16, 1926; children—Ruth Frances, Edmund, Nancy Elizabeth. In practice internal medicine since 1917; asst. prof. physiology, U. of Chicago, 1930-36, dir. Lab. for Clinical Physiology since 1936; also conducting investigations developing methods to measure nervousness, mental activities, brain processes, and relaxation as a method in med. practice. Fellow A.A.A.S., Am. Coll. Phys.; mem. Am. Med. Assn., Ill. State and Chicago med. socs., Am. Physiol. Assn., Phi Beta Kappa, Sigma Xi. Club: Quadrangle (U. of Chicago). Author: Progressive Relaxation, 1929, rev. edit., 1938; You Must Relax, 1934, rev. edit., 1942; You Can Sleep Well, 1938; The Peace We Americans Need, 1944. Contbr. to med. jours. Home: Hotel Shoreland. Office: 55 E. Washington St., Chicago, Ill.; and Hotel Commodore, New York, N.Y.

JACOBSON, Gabe, lawyer; June 16, 1875-Aug. 9, 1944. See Vol. 23 (1944-45).

JACOBSON, Jacob Harry, naval officer; b. Frankfort, Mich., Dec. 10, 1894; grad. U.S. Naval Acad., 1918; M.S., Mass. Inst. Tech., 1924. Commd. ensign, U.S. Navy, 1918, and advanced through the grades to commodore, 1945; served in U.S.S. Ohio, Atlantic Fleet, during World War I; served on U.S. ships Tennessee, Arizona, Indianapolis and Chicago; exec. officer, U.S.S. Colorado, 1941-42; comd. U.S.S. Wharton (transport), 1942, U.S.S. Milwaukee, 1942-43; in bureau of ordnance, Navy Dept., Washington, D.C., 1943-45; became comdr., Naval Operating Base, Leyte, P.I., Feb. 1945. Decorated Victory Medal with Atlantic Fleet clasp, Am. Defense Service Medal with fleet clasp, Am. Area and Asiatic-Pacific Area Campaign medals. Home: 222 Forest Av., Frankfort, Mich. Address: Navy Dept., Washington 25, D.C.

JACOBSON, Oscar Brousse, artist, educator; b. Westervik, Sweden, May 16, 1882; s. Nils and Anne Helena (Olofsdotter) J.; B.P., Bethany (Kan.) Coll., 1908, hon. Dr. of Fine Arts, same, 1941; B.F.A., Yale University, 1916; Louvre, Paris, 1914; m. Mlle. Jeanne de Brousse, Aug. 2, 1912; children—Yvonne François, Oscar André, Helene Yolande. Came to U.S., 1890, became naturalized citizen, 1912. Teacher and lecturer on art, Minneapolis, Minn., 1908; teacher State College of Washington, 1911-15; dir. art sch., U. of Okla., 1915-45, museum since 1920; dir. Broadway Art Acad., Colorado Springs, Colo., 1924; lectured widely in U.S., 1924; traveled and painted in Sahara Desert, N. Africa, 1924-25; guest lecturer, U. of Colo., summer, 1935; research prof. art, U. of Okla. since 1944. Exhibited in New York, Chicago, San Francisco, Kansas City, Stockholm, N.Y. World's Fair, 1939; West-of-the-Mississippi Exhbn., Colorado Springs, Colo., 1938; 50th Anniversary Exhbn., Univ. of Nebraska, 1939; Golden Gate Exhbn., San Francisco, 1940; Coronado Exhbn., Albuquerque, N.M., 1940; member Jury of Awards, Kansas City Art Inst., 1920, 21, Jury of Awards, Houston (Tex.) Museum, 1929, 37; Jury of Awards, Southern States Art League, Montgomery, Ala., 1938. Tech. advisor Pub. Works Adminstrn. and U.S. Treasury projects in Okla., 1935-38. Dir. Museum of Art, U. of Okla., 1936. Apptd. art advisor Nat. Fedn. Women's Clubs, 1941. Mem. Am. Fedn. of Arts, Am. Assn. Univ. Profs., Am. Assn. of Museums, Assn. of Oklahoma Artists, Phi Mu Alpha, Phi Beta Kappa; Laureate member Delta Phi Delta. Writer and lecturer on art topics. Awarded gold medal, Midwest Exhibition, Kansas City Art Institute, 1931; medal Internat. Business Machine Corp., 1941. Given name "Nahquoey" and adopted as hon. chief Kiowa Indians, 1930; patron of Indian art and artists. Mem. Nat. Council Am. Relief for France, Inc. Home: 609 Chautauqua Av., Norman, Okla., (summer) Allenspark, Colo.

JACOBSTEIN, Meyer (jā'kŏb-stīn), ex-congressman; b. N.Y. City, Jan. 25, 1880; s. Joseph and Bertha (Nelson) J.; moved with family to Rochester, in infancy; student U. of Rochester, 1900, 01; B.A., Columbia, 1904, M.A., 1905, Ph.D., 1907; m. Lena Lipsky, 1907; children—Mary Elizabeth, Ruth. Spl. agt. Bur. of Corps., Dept. of Commerce, Washington, D.C., 1907-08; asst. prof. economics, U. of N.Dak., 1909-13; prof. economics, U. of Rochester, 1913-18; also dir. war emergency courses at univ. during World War; mediator clothing industry, 1917-18; labor mgr. Stein-Bloch Co., Rochester, 1912-22; mem. 68th to 70th Congresses (1923-29), 38th N.Y. Dist. Organizer, 1929, and pres. First Nat. Bank & Trust Co. of Rochester, 1929-33; pub. Rochester Evening Journal and Sunday American; mem. research staff Brookings Instn., Washington, D.C., 1939; dir. Senate Special Com. on Post-War Econ. Policy and Planning, 1944. Mem. Am. Polit. Science Assn.; hon. mem. Vets of Foreign Wars. Chmn. of bd. Rochester Business Inst. Democrat. Jewish religion. Home: 2651 16th St. N.W. Office: 722 Jackson Place, Washington 6, D.C.

JACOBUS, David Schenck (jā-kō'bŭs), engineer; b. Ridgefield, N.J., Jan. 20, 1862; s. Nicholas and Sarah Catherine (Carpenter) J.; M.E., Stevens Ins. Tech., 1884 (Dr. Engring., 1906); spl. mech. engring.; m. Laura Dinkel, Apr. 5, 1899; children—David D., Laura C. Instr. Stevens Inst. Tech., 1884-97, prof. experimental mechanics and engring. physics, 1897-1906; adv. engr. The Babcock & Wilcox Co., 1906-41; now retired. Hon. chmn. Am. Soc. M.E., Boiler Code Commission and chairman 1938 and 1942 editions of American Welding Society Welding Handbook. Awarded Morehead medal by International Acetylene Assn. for year 1935 for leadership in formulation codes and procedures; awarded Miller medal by Am. Welding Soc., 1943; selected a Nat. Modern Pioneer by the Nat. Assn. Mfrs., 1940. Trustee Stevens Inst. Tech. Has written many papers and is an authority in steam engring. Hon. mem. Am. Soc. Mech. Engrs. (pres. 1916-17); mem. Soc. Naval Architects and Marine Engrs., Am. Inst. Mining Engrs., Am. Math. Soc., Soc. Promotion Engring. Edn., Am. Inst. Electric Engrs., Am. Soc. Refrigerating Engrs. (pres. 1906-07), Am. Soc. Heating and Ventilating Engrs. (life), Am. Welding Soc. (pres. 1934-35), Am. Petroleum Institute, Am. Society for Metals, Franklin Inst., Holland Soc. New York; fellow A.A.A.S. Club: Engineers, Stevens Metropolitan. Home: 93 Harrison Av., Montclair, N.J.

JACOBY, H. Murray. See Murray-Jacoby, H(erman).

JACOBY, Henry Sylvester (jā-kō'bĭ), civil engr.; b. Springtown, Pa., Apr. 8, 1857; s. Peter Landis and Barbara (Shelly) J.; ed. Excelsior Normal Inst., Carversville, Pa., and private instr.; C.E., Lehigh U., 1877, hon.Dr. of Engineering, same, 1941; m. Laura Louise Saylor, May 18, 1880; children—John Vincent, Hurlbut Smith, Freeman Steel. Chief draughtsman, U.S. Engineer Office, Memphis, Tennessee, 1879-85; instructor civil engring., Lehigh U., 1886-90; prof. bridge engring., Cornell, 1890-1922, retired. Fellow A.A.A.S. (v.p. Sect. D., 1901; hon. mem. Am. Soc. C.E.; mem. Soc. Promotion Engring. Edn. (sec. 1900-02; v.p., 1913-14, pres. 1915-16), Am. Ry. Engring. Assn., Washington Acad. Sciences, Religious Edn. Assn., Hist. Soc. Pa., Lehigh County Hist. Soc., Pa.-German Soc., Nat. Geneal. Society (pres. 1930-34), Geneal. Soc. Pa., Washington Society of Engineers (hon.), Tau Beta Pi, Sigma Xi. Author: Notes and Problems in Descriptive Geometry, 1892; Outlines of Descriptive Geometry (3 parts), 1895-96-97; Text-Book on Plain Lettering, 1897; Text-Book on Roofs and Bridges (4 parts), 1890-98 (with Prof. Mansfield Merriman); Structural Details, or Elements of Design in Timber Framing, 1909; Foundations of Bridges and Buildings (with Prof. Roland P. Davis), 1914; Timber Design and Construction (with Prof. Roland P. Davis), 1929; The Jacoby Family Genealogy, 1930; Supplement, 1941; also numerous papers in tech. jours. Genealogist of the Jacoby Family. Address: 3000 Tilden St. N.W., Washington 8, D.C.

JACOBY, J(ames) Ralph, neurologist; b. New York, N.Y., July 9, 1871; s. Samuel and Rosalie (Ralph) J.; A.B., Harvard, 1891, grad. student, 1891-92; M.D., Columbia, 1895; student U. of Heidelberg, Germany, 1897-99; m. Ray Scull, Oct. 3, 1906; 1 dau., Mary Scull (Mrs. M. Jacoby Dann). Attending neurologist Lenox Hill Hosp. Dispensary, 1900-10, chief, of clinic, neurologic dept., 1910-25, cons. neurologist since 1925. Mem. A.M.A., Am. Psychiatric Assn., N.Y. State Med. Soc., Assn. Research in Nervous and Mental Diseases, Soc. Med. Jurisprudence, N.Y. Acad. Medicine, N.Y. Neurol. Soc., Harvey Soc., Am. Med. Editors' and Authors' Assn., Nu Sigma Nu. Clubs: Harvard, Metropolitan, University, Church, The Pilgrims, Authors (London); South Bay Golf (L.I.); Babylon Yacht; Lawrence Beach. Co-Author: (with George W. Jacoby) Electricity in Medicine, 1919. Writer med. monographs. Home: 299 Park Av. Office: 44 W. 72d St., New York, N.Y.

JACOBY, Neil Herman (jā-kō'bĭ), univ. prof. and administrator; b. Dundurn, Sask., Canada, Sept. 19, 1909; s. Herman Reynold and Christina (MacMillan) J.; came to U.S., 1930; naturalized citizen, 1937; B.A., U. of Saskatchewan, 1930; Ph.D., U. of Chicago, 1938; m. Clair Gruhn, Dec. 23, 1933; 1 son, Neil Herman. Supervisor, legal and research divs., State Dept of Finance, 1933-36; chmn., Saskatchewan Taxation Commn., 1936; mgr., research dept., Lawrence Stern & Co., Chicago, 1937; asst. prof. of finance, U. of Chicago, 1938-40, asso. prof., 1940-42, prof. and sec. since 1942, v.p. since 1945. Chmn. Ill. Emergency Relief Comm., 1940-41; mem. research advisory bd., Com. for Economic Development since 1942; mem., research staff, Nat. Bureau of Economic Research since 1940. Mem. Am. Econ. Assn., Tax Research Foundation, Nat. Tax Assn. Clubs: University, Chicago, Quadrangle, Tavern, Economic. Author: Retail Sales Taxation, 1938; Intergovernmental Fiscal Relations in Illinois (with S. E. Leland and others), 1938; Term Lending to Business (with R. J. Saulnier), 1942; Accounts Receivable Financing (with R. J. Saulnier), 1943; Financing Inventory on Field Warehouse Receipts (with R. J. Saulnier), 1944; Financing Equipment for Commercial and Industrial Enterprise (with R. J. Saulnier), 1944. Home: 5712 Dorchester Av. Office: 122 S. Michigan Av., Chicago 3, Ill.

JACOCKS, William Picard, physician. See Vol. 23 (1944-45).

JAECKLE, Edwin F. (jā'k'l) lawyer; b. Buffalo, N.Y., Oct. 27, 1894; s. Jacob and Mary (Marx) J.;

LL.B., U. of Buffalo, 1915; m. Grace Drechsel, Aug. 19, 1920. Admitted to N.Y. State bar, 1916, and practiced in Buffalo, since 1916. Chmn. Erie County Rep. Com. since 1935, N.Y. State Rep. Exec. Com. since 1938, N.Y. Rep. State Com. since 1940. Mem. N.Y. State and Erie County bar assns., Am. Legion. Mem. St. Peter's U. E. Ch. Mason (K.T.). Home: 33 Gates Circle. Office: 1524 Rand Bldg., Buffalo, N.Y.

JAEGER, Alphons Otto (yä'gĕr), chemist; b. Bergzabern, Palatine, Germany, Oct. 14, 1886; s. Philip and Scholastica Adolphine Wilhemine (Stoecker) J.; student Inst. of Technology of Friedberg (Germany), 1906-07; U. of Zurich (Switzerland), 1907; U. of Basel (Switzerland), 1911, B.S., M.A., Ph.D., 1913; m. Hedwig Maria Wuermell, Sept. 9, 1920; children—Carl Heinz, Raymond Alphons, Marian Scholastica, Lucia Constancia. Came to U.S. 1923, naturalized, 1929. Research chemist Badische Anilin & Soda Fabrik, Germany, 1914-23; group leader research dept., Nat. Aniline & Chem. Co., Buffalo, N.Y., 1923-25; cons. chemist, 1925-26; tech. dir. The Selden Co., Bridgeville, Pa., 1926-29, v.p., 1929-34; gen. mgr., research dir. Selden Div., Am. Cyanamid & Chem. Corp., 1934-38, chmn. development com. Am. Cyanamid Co. since 1938. Mem. Am. Chem. Soc., Am. Soc. for Testing Materials, Internat. Soc. Leather Trades Chemists, Chemical Soc. (Eng.) Deutsche Chemische Gesellschaft, Verein Deutscher Chemiker (Germany); hon. mem. U.S. Vets. of Foreign Wars (Overbrook Post). Republican. Catholic. Club: Chemists (New York). Awarded numerous patents relating to apparatus and catalysts for Selden and Monsanto contact sulfuric acid processes, and with catalytic processes, apparatus, and catalysts for organic oxidations, etc., dye intermediates and dyes, numerous organic acids, wetting agents and other Textile chemicals, leather and paper chemicals, etc. Contbr. tech. publs. Home: 1 Spring Rd., Milbrook, Greenwich, Conn. Office: 30 Rockefeller Plaza, New York, N.Y.

JAEGER, Werner Wilhelm, univ. prof.; b. Lobberich, Germany, July 30, 1888; s. Karl August and Helene (Birschel) J.; student Gymnasium Thomaeum at Kempen, 1902-07, University of Marburg, 1907, also at University of Berlin, 1907; Ph.D., University of Berlin, 1911; Litt.D., Manchester, 1926, Cambridge, 1931, Harvard, 1936; m. Theodora Dammholz, March 28, 1914; children—Erhard, Otto, Heidi; m. 2d, Ruth Heinitz, Dec. 29, 1931; 1 dau., Therese. Came to U.S., 1936. Privatdozent, U. of Berlin, 1913-14; prof. Greek lang. and lit., U. of Bale, Switzerland, 1914-15; prof. classical philology, U. of Kiel, 1915-21, U. of Berlin, 1921-36; Sather prof. of classical lit., U. of Calif., 1934; Gifford lecturer, U. of St. Andrews, Scotland, 1936; professor Greek and ancient philosophy, University of Chicago, 1936; University professor, Harvard University, since 1939. Commander's Cross of the Order of the Holy Saviour (Greece); Ehrenmedaille der Notgemeinschaft der deutschen Wissenschaft. Fellow Acads. of Sciences in Berlin, Munich, Copenhagen, Bologna, Lund, Royal Swedish Academy, American Academy Arts and Sciences, British Academy, Am. Philosophical Society; honorary fellow Society for Promotion of Hellenic Studies in London. Member Evangelical Church. Author: Gregory of Nyssa (2 vols.), 1922-23; Demosthenes—Origin and Growth of His Policies, 1938; Aristotle, Fundamentals of the History of His Development, 1934; Paideia, The Ideals of Greek Culture, Vol. I, 1939, Vol. II, 1943, III, 1944; Humanism and Theology, 1943; also several German books published in Berlin. Contbr. to German, English American and Italian jours. Home: 43 Bailey Rd., Watertown, Mass.

JAEGER, Wiliam W. (jä'gĕr), mem. bd. of dirs. Bankers Life Co.; b. Portage, Wis., Aug. 9, 1876; s. Ernest Leonard and Mary Rosinda (Peabody) J.; A.B., Lake Forest Coll., 1898; m. Georgia May Camp, Nov. 10, 1904; 1 dau., Georgia Camp (dec.). Office work, later salesman Swift & Co., Chicago, 1898-1904; salesman, later gen. agent, Bankers Life Co., Des Moines, Ia., 1904-13, spl. agent, 1914-17, regional sales mgr., 1918-22, gen. sales mgr., 1922-26, v.p. and dir. agencies, 1926-34, v.p., 1934-42, vice chmn. bd. since 1942, dir. since 1928. Mem. Des Moines Chamber of Commerce, Y.M.C.A., Am. Life Convention, Life Ins. Sales Research Bureau. Republican. Presbyn. Clubs: Wakonda, Des Moines (Des Moines). Home: 5300 Harwood Dr. Office: Bankers Life Co., 7th and High St., Des Moines, Ia.

JAÉN-GUARDIA, Ernesto (hä-ĕn'guär'dyä), ambassador of Panama to U.S.; b. Antón, Panama, Dec. 22, 1895; s. Juan Paulino Jaén and Rita Guardia; grad. Sch. Arts and Crafts, Panama, 1914; student U. of Mich.; B.S. in Archtl. Engring., U. of Ill., 1921; m. Ana de la Guardia, Sept. 1926. Engring. in U.S., 1921-24; engr., Panama, 1924-32 (chief engr. Pub. Works, 1928-30); engr. for U.S. Army at Panama, 1932-35; dir. Sch. Arts and Crafts, Panama, 1935-36; chief Internal Revenue Office, 1936-37; supt. Santo Thomás Hosp., 1937-38; sec. health, welfare and public works, 1938-40; minister to Mexico, 1940-41; pres. Panama for 3 hours, Oct. 9, 1941; ambassador to U.S. since 1941. Del. to 3d Pan-Am. Highway Conf., Chile, 1939; del. 2d Travel Conf., Mexico, 1941; del. to 4th Pan-Am. Highway Conf., Mexico, 1941. Mem. Am. Soc. Civil Engrs., U. of Ill. Alumni Assn., Panama Soc. Engrs., Phi Chi Delta. Clubs: Union, Golf (Panama). Address: Panama Embassy, 1535 New Hampshire Av., Washington, D.C.*

JAFFE, Louis Isaac, newspaper editor; b. Detroit, Feb. 22, 1888; s. Philip and Lotta Maria (Kahn) J.; A.B., Trinity Coll. (now Duke U.), 1911; m. Margaret Stewart Davis, Dec. 8, 1920; 1 son, Christopher; m. 2d, Alice Cohn Rice, 1942; 1 son, Louis Lawson (dec.). Mem. staff Durham Sun, 1911; reporter and asst. city editor Richmond (Va.) Times-Dispatch, 1911-17; editor Virginian-Pilot, Norfolk, Va., since Nov. 1919; mem. board of dirs. Norfolk Newspapers, Inc. Student R.O.T.C., Fort Myer, Va.; commd. 2d lt. F.A., Nov. 1917; re-commd. Air Service, Kelly Field, Tex., Dec. 1917; with Service of Supply, A.E.F., Apr. 1918-Mar. 1919; hon. discharged in France, Mar. 29, 1919; with Am. Red Cross Commn. to the Balkans, Apr.-July 1919; dir. Am. Red Cross News Service at Paris, July-Oct. 1919. Mem. Norfolk Council Com. on Higher Edn.; mem. adv. bd., Norfolk Div., Va. State Coll. for Negroes; dir. Norfolk General Hosp.; mem. bd. trustees Norfolk Museum of Arts and Sciences. Awarded Pulitzer prize for best newspaper editorial, 1929. Mem. Phi Beta Kappa, Omicron Delta Kappa. Democrat. Clubs: National Press (Washington); Virginia (Norfolk); Princess Anne Country, Virginia Beach. Home: North Shore Rd., Algonquin Park. Office: Norfolk Newspapers, Inc., 150 W. Brambleton Av., Norfolk, Va.

JAFFEE, Bernard, chemist, educator; b. N.Y. City, Mar. 5, 1896; B.S., Coll. City N.Y., 1916; M.A., Columbia, 1922; m. Celia Lesser, Sept. 2, 1926; children—Lionel F., Henry Z. Instr. chemistry, N.Y. City High Schs., since 1924; head of physical science dept., high school, since 1931. Mem. History of Science Soc., Am. Chem. Soc., Phi Beta Kappa. Received Francis Bacon award for humanizing knowledge ("Crucibles"), 1930. Author: Chemical Calculations, 1926. Crucibles (concerning lives and achievements of great chemists), 1930; Outposts of Science, 1935; New World of Chemistry, 1940; Men of Science in America, 1945. Home: 25 Eastern Parkway. Office: James Madison High School, Brooklyn, N.Y.

JAFFRAY, Clive Talbot (jäf'rā), ry. chmn.; b. Berlin, Ont., Can., July 1, 1865; s. William and Agnes S. J.; ed. high sch., Berlin; m. Madeleine Palmer, Apr. 15, 1891. In banking business, 1881; president First National Bank, Minneapolis, 1917-24; president M.,St.P.,&S.S.M. Ry., 1924-37, chairman board, 1937-44; director, M.St.P.&S.S. R.R. Co.; chairman of Bank Stock Corp.; dir. Twin City Fire Ins. Co., Pillsbury Flour Mills, Northwestern Nat. Life Ins. Co., Northwestern Fire & Marine Ins. Co., First Nat. Bank (Minneapolis), Twin City Rapid Transit Co., Title Insurance Co., Minn. & Ont. Paper Co. Republican. Episcopalian. Clubs: Minneapolis, Minikahda. Home: 1616 Mt. Curve Av. Office: Soo Line Railway Co., Minneapolis, Minn.

JAGEL, Frederick (yä'gĕl), tenor; b. Brooklyn, N.Y., June 10, 1897; s. Frederick William and Clara Rosa (Bauer) J.; ed. pub. schs. and Manual Training High Sch., Brooklyn, until 1914; studied music in Milan, Italy, 1923-27; m. Nancy Weir, June 12, 1928; children—John Weir, Paul Frances. Singer since 1918; on Broadway, New York, 1921-22; début in opera "La Boheme," Livorno, Aug. 1924; appeared in principal cities of Italy, also at The Hague, Amsterdam and Rotterdam; sang the title part in Pizetti's "Fra Gherardo," at Buenos Aires, S.A., début in "Aida," Metropolitan Opera Co., New York, Nov. 8, 1927, and has continued with that co.; appeared at Ann Arbor Festival, 1931, 32, 1st New York song recital, 1932, Worcester Festival, 1934, Cincinnati Festival, 1935, 37, Buenos Aires, 1938, San Francisco, 1930 and since 1940. Served as pvt. U.S. Army, 1917-18. Christian Scientist. Club: The Players (New York); Bohemian (San Francisco). Address: Metropolitan Opera Assn., Broadway, New York, N.Y.

JAGGAR, Thomas Augustus (jäg'gĕr), geologist; b. Phila., Jan. 24, 1871; s. Bishop Thomas Augustus and Anna Louisa (Lawrence) J.; Bach. of Arts, Harvard, 1893, A.M., 1894, Ph.D., 1897; D.Sc., Dartmouth Coll., 1938; LL.D., University of Hawaii, 1945; student at Munich Univ., 1894, Heidelberg Univ., 1895; m. Helen Kline, Apr. 15, 1903; children—Kline, Eliza Bowne; m. 2d Isabel P. Maydwell, Sept. 17, 1917. Instr. geology, Harvard U., 1895-1903, asst. prof., 1903-06; prof. geology, Mass. Inst. Tech., 1904-17, head of dept., 1906-12. Asst. geologist U.S. Geol. Survey, 1898-1904, in charge of work in S.D., Ariz. and Mass.; conducted volcano expdns. to Martinique, 1902, Vesuvius, 1906, Aleutian Isls., 1907, Hawaii and Japan, 1909, Costa Rica, 1910, Sakurajima, Japan, 1914, New Zealand, 1920; investigated Tokyo Earthquake, 1923, Alaskan volcanoes, 1927; leader of Nat. Geog. Soc. Pavlof Expdn., 1928; directed Aleutian expeditions 1929, 1931, 1932; geologist of U.S. Naval Obs. Eclipse Expdn. to Niuafoou, Tonga, 1930; established volcano experiment station, Hawaii, 1911; volcanologist in charge Hawaiian Volcano Obs., U.S. Weather Bur., 1919-24, U.S. Geol. Survey, 1924-35, chief of sect. of volcanology, 1926-35, with stations in Hawaii, Calif. and Alaska; volcanologist U.S. Nat. Park Service, 1935-40; retired; now research asso. in geophysics, U. of Hawaii. Awarded Burr prize for development amphibian vehicles, Nat. Geog. Soc., 1945. Dir. expeditions through research fellows of Hawaiian Volcano Research Assn., in Hawaii, also in Chile, 1929-30. Mem. Royal Soc. earthquake investigation, Montserrat, 1936. Fellow Am. Acad. Arts and Sciences, Washington Acad. Sciences (non-res. v.p., 1918). Author: Volcanoes Declare War, 1945; The Great Reversal, 1945. Contbr. to memoirs of Geological Society of America, reports of U.S. Geological Society of America, reports of U.S. Geological Survey to scientific jours., reports and bulls. of Hawaiian Volcano Obs.; also editor of "Volcano Letter." Address: University of Hawaii, Honolulu, Hawaii.

JAHNCKE, Ernest Lee (jän'kĕ), former asst. sec. of the navy; b. New Orleans, La., Oct. 13, 1880; s. Frederick and Margaret (Lee) J.; B.E. and M.E., Tulane U., 1899; m. Cora Van Voorhis Stanton, June 1899; children—Stanton, Adele Townsend, Ernest Lee, Cora Stanton. Formerly Pres. Jahncke Dry Docks, The Jahncke Service New Orleans; dir. and mem. finance com. German Am. Bank (later taken over by Canal Bank & Trust Co.); asst. sec. of Navy, 1929-33. Apptd. by sec. of navy, spl. rep. Bur. of Ships, Gulf Area, U.S.N., May 1941; apptd. coordinator ship repair and conversion, Gulf Area, for U.S.N. and U.S. Maritime Commn., Feb. 1, 1942. Mem. Tri-State Flood Com., 1927-28, and served as pres. Reparation Commn. authorized by State of La. for payment of damages caused by Miss. River flood in vicinity of New Orleans. In charge Sea Service Bur. and Navigation Schs. of Merchant Fleet, Gulf Sect., World War. Commodore, U.S.N.R., retired. Vice-pres. bd. of administrators, Tulane U.; mem. bd. trustees Newcomb Coll. for Women. Apptd. regional v.p. 8th Naval Dist. of Navy League of U.S., April 1941; elected director Navy League of U.S. December 1941. Member American Soc. C.E., American Soc. M.E., La. Engring. Soc., Am. Soc. Naval Architects, Nat. Foreign Trade Council, New Orleans Assn. Commerce (ex-pres.). Republican. Episcopalian. Clubs: Boston, Navy, Southern Yacht of New Orleans (ex-commodore); University, New York Yacht (New York); Nat. Press, Army and Navy, Chevy Chase (Washington, D.C.). Home: 731 Iberville St., New Orleans, La.

JAKOSKY, John Jay (jä-kŏs'kĭ), cons. engr.; b. Vinita, Okla., Jan. 20, 1896; s. John Lewis and Jennie (Meyerhart) J.; B.S. in M.E., U. of Kan., 1920, M.E., 1926; student Carnegie Inst. of Tech., 1923-24; B.S. in E.E., U. of Pittsburgh, 1925; Sc.D., U. of Ariz., 1933; m. Katharine Fulkerson, Jan. 22, 1923; 1 son, John Jay. Asst. research engr., U.S. Bur. of Mines, 1920-25; with Western Precipitation Co., 1925-27; with Southwestern Engring Co., 1927-29; dir. of research Electroblacks, Inc., 1929-38; pres. and tech. dir., Internat. Geophysics, Inc., since 1929; dir. Univ. of Kan. Research Foundation, dean Sch. of Engring. and Architecture, U. of Kan., 1940-43; dir. industrial research and asst. to pres., U. of Southern Calif. since 1943; chief tech. advisor, Kan. Indsl. Development Commn. since 1940. Liaison officer, U.S. Army, 1917-18. Mem. Soc. Promotion of Engineering Education, American Institute of Mining Engineers, Society of Exploration Geophysicists (vice president 1945), American Association of Petroleum Geologists, Kan. Engring. Soc., Delta Upsilon, Sigma Xi, Tau Beta Pi, Sigma Tau, Sigma Gamma Epsilon, Theta Tau, Pi Tau Sigma. Clubs: Kansas City Engineers (hon. mem.); Lawrence Country (dir.); University, Bel Air Country (Los Angeles); Rotary; Calif. Yacht. Author: Exploration Geophysics, 1941. Contbr. articles to tech. jours. Home: 1063 Gayley Av., Los Angeles 24, Calif.

JALBERT, Eugene Louis (jäl'bĕrt), lawyer; b. Arctic, R.I., Apr. 20, 1885; s. Joseph and Julie (Danis) J.; B.Litt., Laval U., Quebec, 1904; B.Juris., magna cum laude, Boston, U., 1910; m. Nathalie H. Moreau, Nov. 28, 1912; children—Marie Heloise, Louise Eugene (dec.), Julienne Lillianne, Jean d'Arc, Eugene Oscar, Roland Arthur. Admitted to R.I. bar, 1909; in practice, Woonsocket, R.I., since 1909; in mfg. business, 1923-32; gen. counsel and dir. L'Union St. Jean-Baptiste d'Amerique since 1921; gen. counsel, Woonsocket Spinning Co., Inc., Verdun Mfg. Co.; counsel Lafayette Worsted Spinning Co.; city solicitor, Woonsocket, in 1933. Mem. Am. and R.I. State and Woonsocket bar assns., Phi Delta Phi. Republican. Catholic. Club: R.I. Republican. Home: 62 Glen Rd. Office: 1 Social St., Woonsocket, R.I.

JALLADE, Louis Eugene (zhä-lād'), architect; b. Montreal, Can., Feb. 16, 1876; s. Ettiene and Georgenia (Roger) J.; brought to U.S., 1877, naturalized, 1897; ed. New York Latin Sch., 1886-92, Met. Museum of Art Schs., 1892-96, Archtl. Ateliers of Beaux Arts Soc., 1896-99, Ecole des Beaux Arts, 1901-03; m. Eugenie M.-L. Pinquet, Feb. 2, 1901; children—Louis Eugene, 2d (dec.), Louis Eugene, 3d, John Henry. Architect since 1904; asso. with Paul DuBoy, 1904, Allan & Collins, Boston, in charge of construction of Union Theol. Sem., New York, 1906; practiced alone, 1906 (designed Naval Y.M.C.A., Norfolk, Va., as first commission); teacher of architecture, Columbia extension courses, 1906-09; bldg. consultant to Nat. Bd. Y.W.C.A., Soc. of Dirs. of Phys. Edn. in Colls., Playground and Recreation Assn., Russell Sage Foundation, Boys Club of America; cons. engr. for Dept. of Correction in remodelling Riders Island Penitentiary; dir. Staten Island Investment Service Corp., Upanin Hotels, Inc.; pres. Midridge Realty Corp.; now his 2 sons asso. with him. Works: Y.M.

C.A. bldgs. at Newport, R.I., West Side, New York, Roanoke, Va., Worcester, Mass., Allentown, Pa., McKeesport, Pa., etc.; Y.W.C.A. bldgs. at 124th St. and Lenox Av., New York, Hartford, Conn., Passaic, N.J., etc.; churches, Flatbush Congl., Brooklyn, N.Y., Broadway Presbyterian, New York, First Presbyterian, Jamaica, N.Y., Mariemont (O.) Community, Metropolitan Temple, New York, etc.; colleges: Women's Coll. at U. of Del., Recreation Bldg. at Skidmore, Internat. House, New York, etc.; clubs, Town Hall and Phi Gamma Delta Club of New York, etc.; hospitals: Kings County Hosp. Addition, Inst. of Pediatry, N.Y., Coney Island Hosp. Addition, Red Hook-Gowanus Health Center, Brooklyn, Outpatient Dispensary Building for Welfare Island, N.Y. City, Luch Hasting Hosp., Manchester, N.H.; also factory bldgs., hotels, garages, residences, schs., libraries, etc. Registered architect Conn., N.Y., N.J., Pa.; cons. engr. in N.Y. Served in N.Y. Nat. Guard, 1914-29, in all ranks from private to maj., 12th Inf., and lt. col. 369th Inf.; now col. U.S. Army. Past pres. N.Y. Soc. Architects; mem. Archtl. League, Beaux Arts Soc., Beaux Art Inst. of Design. Ind. Republican. Episcopalian (former warden). Club: Army and Navy (Washington). Contbr. to professional mags. Home: Katonah Westchester County, N.Y. Office: 597 5th Av., New York, N.Y.

JAMES, Alexander, artist; b. Cambridge, Mass., Dec. 22, 1890; s. William and Alice Howe (Gibbens) J.; studied painting under Abbott H. Thayer, Dublin, N.H., and Frank W. Benson, Boston; m. Frederika Paine, Aug. 31, 1916; children—Alexander Robertson, Daniel Frederick, Michael. Figure, portrait and landscape painter since 1916; instr. life drawing Corcoran Sch. Art, Washington, D.C., 1920-21. Represented by paintings in Boston Museum Fine Arts, Fogg Art Museum, Cambridge, Mass., Addison Gallery Am. Art, Andover, Mass., Met. Museum of Art, N.Y. City, Wichita (Kan.) Museum of Art, The William Rockhill Nelson Gallery, Kansas City, Mo., also in Gallery of Science and Art (1940), Internat. Business Machines Corp. Democrat. Protestant. Clubs: Century Assn., Coffee House (N.Y. City); Tavern (Boston). Home: Dublin, N.H. Address: Rehn Galleries, 683 Fifth Av., New York, N.Y.

JAMES, Alfred Farragut, chmn. bd. Northwestern Nat. Ins. Co.; b. New York City, 1868. Dir. Northwestern Nat. Casualty Co., Marine Nat. Exchange Bank of Milwaukee, Ensign Insurance Co., Toronto, Dominion Fire Ins. Co., Toronto. Home: Route 6. Office: 526 E. Wisconsin Av., Milwaukee, Wis.

JAMES, Alfred Procter, prof. history; b. Fox Hill, Va., Feb. 7, 1886; s. Cyrus Rosser and Annie Elwood (Shields) J.; grad. Chesapeake Acad., 1903; A.B., Randolph-Macon Coll., 1906; B.A., Oxford U., England, 1910, M.A., 1915; A.M., U. of Chicago, 1912, Ph.D., 1924; m. Mable Elizabeth Williams, June 22, 1916; 1 son, William Alfred. Instr. Latin, Randolph-Macon Coll., 1905-06; instr. Latin, Greek and history, Castle Heights Sch., Lebanon, Tenn., 1906-07; Rhodes scholar from Va., 1907-10; fellow in history, U. of Chicago, 1910-11; salesman Northwestern Mutual Life Ins. Co., Chicago, 1911-12; agt. Ginn & Co., 1912-16; instr. history, Ohio Wesleyan U., 1917; asst. prof. history, U. of Ark., 1917-18; asst. prof. history, U. of Pittsburgh, 1918-24, prof. since 1924. Mem. Am. Assn. Univ. Profs., Am. Hist. Assn., Miss. Valley Hist. Assn., Hist. Soc. of Western Pa., Pa. Hist. Assn., Phi Alpha Theta, Pi Lambda Mu, Phi Beta Kappa. Ind. Democrat. Methodist. Clubs: Faculty, Polygon (U. of Pittsburgh). Contbr. Miss. Valley Hist. Review, Western Pa. Hist. Mag., etc. Editor: Western Pa. Hist. Mag., 1922-27. Editor and compiler: The Writings of General John Forbes, 1938. Home: 101 Gladstone Road, Pittsburgh, Pa.

JAMES, Alice Archer Sewall, author, artist; b. Glendale, O., 1870; d. Rev. Frank and Thedia (Gilchrist) Sewall; ed. pvtly.; studied in Europe and under Howard Helmick, Washington; m. at Washington, John H. James, 1899. Works have been exhibited in Paris Salon and various American exhbns. Author: An Ode to Girlhood and Other Poems, 1899; The Ballad of the Prince, 1900; The Torch—A Pageant, 1922; The Morning Moon, 1941; also poems in mags. Address: 300 High St., Urbana, O.

JAMES, Arthur Horace, ex-gov., Pa.; b. Plymouth, Pa., July 14, 1883; s. James D. and Rachel (Edwards) J.; LL.B., Dickinson Sch. of Law, 1904; LL.D. (hon.), Susquehanna U., 1927, Dickinson Coll., 1938, Temple U., Jefferson Med. Coll., Muhlenberg Coll., Pa. Mil. Coll., Franklin and Marshall Coll., Washington and Jefferson Coll., 1939, U. of Pa., 1940, Moravian College, 1941, Lafayette College, 1941, Grove City College, 1942, Bucknell University, 1942; honorary D.C.L., Hahnemann Medical College and Hospital, 1939; married Ada Morris, October 23, 1912 (died 1935); children—Dorothy Rachel, Arthur Horace (deceased); m. 2d, Emily R. Case, October 1, 1941. Began as a breaker boy, Nottingham Breaker, Plymouth, Pa., 1896; admitted to Cumberland County (Pa.) bar, 1904, Luzerne County bar, 1905; in practice law, Plymouth and Wilkes-Barre, Pa., 1905-19; dist. atty., Luzerne County, Pa., 1919-26; lt. gov., Pa., 1927-31; judge Pa. Superior Court, 1932-39; gov. Commonwealth of Pa., 1939-43. Mem. bd. of incorporators Dickinson Law Sch. Mem. Pa. Bar Assn. Republican. Methodist (mem. bd. trustees Plymouth Ch.). Home: 112 Church St., Plymouth, Pa.

JAMES, Charles D., ins. exec.; b. Milwaukee, Wis., Apr. 23, 1905; s. Alfred Farragut and Kathryn Helen (Durand) J.; student, Phillips Andover Acad., 1922-23, A.B., Princeton Univ., 1927; m. Grace E. Velie, Sept. 15, 1928; children—Alfred, Charles Velie, David Farragut, Douglas Craig. Ins. accountant, 1927; pres. Northwestern Nat. Ins. Co. since Mar. 6, 1939, Northwestern Nat. Casualty Co. since Mar. 6, 1939, Ensign Ins. Co. (Canada) since Feb. 9, 1939; dir. Dominion Fire Ins. Co. (Canada), Underwriter's Adjusting Co. Milwaukee Country Day Sch. (bd. of dir.). Clubs: Milwaukee, University, Country (Milwaukee, Wis.). Home: 921 E. Wye Lane. Office: P. O. Box 2070, Milwaukee, Wis.

JAMES, Edwin Leland, journalist; b. Irvington, Va., June 25, 1890; s. Alonzo and Sallie Elizabeth (George) J.; prep. edn., Chesapeake Acad., 1898-1906; A.B., Randolph Macon Coll., 1909; m. Simone Tremoulet, June 3, 1918; children—Claude, Michel, Monique. Reporter Baltimore Sun, 1910-12, Pittsburgh Dispatch, 1912-13, Albany Knickerbocker Press, 1913-14; with New York Times since Jan. 1, 1915, war corr., 1918-19, Paris corr., 1919-25, chief European corr., 1925-30, asst. mng. editor, 1931-32, mng. editor since Apr. 1932. Mem. Kappa Alpha, Phi Beta Kappa. Comdr. de la Legion d'Honneur and Officier de l'Instruction Publique (France). Methodist. Home: 79 E. 79th St. Office: 229 W. 43d St., New York, N.Y.

JAMES, Edwin Warley, civ. engr.; b. Ossining, N.Y., Oct. 17, 1877; s. Edwin Thomas and Alice (Warley) J.; grad. Phillips Exeter (N.H.) Acad., 1897; A.B., cum laude, Harvard, 1901; grad. study Mass. Inst. Tech., 1905-07; m. Ethel Townsend, Mar. 4, 1907; 1 dau., Alice. Dist. engr., Bur. Pub. Works, P.I., 1907-09; mem. U.S. Engr. Corps, 1909-10; successively highway engr., sr. highway engr., chief insp., chief of div. maintenance, asst. chief engr., chief of division of design, div. highway transport and chief of Inter-American Regional Office, Bureau Pub. Roads, U.S. Department Agriculture, 1910-39, tech. adviser Internat. Diplomatic Conf. on Automobile Circulation, Paris, France, 1926; in charge surveys and construction of Inter-American Highway since 1930; mem. Consejo de Vias de Communicacion, Colombia, S.A., 1929; dir. Franklin Manor Beach Co. Recipient Belgian Foundation award, 6th Internat. Road Congress. U.S. del. Pan-Am. Highway Congresses, Chile, 1939, Mexico, 1941; mem. Am. Soc. Civil Engrs., Am. Assn. State Highway Officials (chmn. com. on standards), Washington Soc. Engrs. Baptist. Clubs: Cosmos (Washington); Columbia Country (Chevy Chase, Md.). Author: Foundation and Drainage of Country Roads (monograph), 1916; Highway Construction, Administration and Finance, 1928. Contbr. about 150 tech. articles. Home: 6412 Beechwood Dr. Office: Public Roads Administration, Washington, D.C.

JAMES, Eldon Revare, prof. law; b. Newport, Ky., Nov. 21, 1875; s. Thomas and Ella (Tucker) J.; B.S., U. of Cincinnati, 1896, LL.B., 1899; S.J.D., Harvard, 1912; m. Phila W. Smith, Dec. 28, 1904. Practiced in Cincinnati, 1899-1911; instr. and prof. law, Cincinnati Law Sch. (U. of Cincinnati), 1900-12; prof. law, U. of Wis., 1912-13, U. of Minn., 1913-14; dean Law Sch., 1914-18, U. of Mo. Adviser in foreign affairs to Siamese Govt., Feb. 1918-24; judge Supreme Court of Siam, 1919-24; mem., representing Siam, Permanent Arbitral Tribunal of the Hague, 1918-35; prof. of law and librarian, Harvard Law Sch., 1923-42; spl. asst. to U.S. atty. gen., 1942; atty., legal div., Transportation Corps., War Dept., Washington, D.C., 1942-43; law librarian of Congress since 1943; apptd. M.P. of Siam, 1925. Awarded Grand Cross of Siam, 1921; Grand Cross White Elephant (Siam), 1923. Trustee Cincinnati Bur. Municipal Research, 1909-11; pres. Am. Assn. of Law Libraries, 1934-35. Mem. Am., Federal and District of Columbia bar assns., Am. Library Assn., Beta Theta Pi. Club: Cosmos (Washington, D.C.). Address: Westchester Apartments, Washington 16, D.C.

JAMES, Elias Olan, prof. English; b. Mansfield, Ill., Mar. 9, 1879; s. Elias Poston and Mary Isabelle (Shepherd) J.; student Union Christian Coll., Merom, Ind., 1895-99; A.B., Stanford, 1902; A.M., U. of Calif., 1906; m. Rosetta E. Epperson, Aug. 9, 1911. Teacher English, Calif. high schs. 5 yrs.; asso. prof. English, Mills Coll., 1909-20, prof. since 1920; lecturer in English, U. of Calif., various summer sessions, and in univ. extension, 1919-21. Mem. Phi Beta Kappa. Author: Thieves of Mercy (verse), 1934; Elias B. Poston and his Ancestors, with a record of his descendants, 1942. Home: 6022 Seminary Av., Oakland, Calif.

JAMES, Fleming, theologian; b. Gambier, O., Jan. 11, 1877; s. Fleming and Mary Ella (Duvall) J.; grad. Episcopal Acad., Phila., Pa., 1891; B.A., U. of Pa., 1895, M.A., 1896, Ph.D., 1899; grad. Phila. Div. Sch., 1901; D.D., Berkeley Divinity School, 1926, Theological Seminary, Virginia, 1941; S.T.D., Philadelphia Divinity School, 1942; married Rebecca Godwin, June 10, 1902; children—Fleming, Margaret Langhorst, Francis Godwin. Ordained deacon, 1901, priest, 1902, P.E. Church; in charge St. Andrew's Ch., Phila., 1901-02; in charge Am. congregation, Ch. of Our Saviour, Shanghai, China, 1902-06; in charge St. Anna's Mission, Phila., 1906-12; rector St. Paul's Ch., Englewood, N.J., 1912-21, St. John's Ch., New Haven, Conn., 1932-35; prof. O.T. lit. and interpretation, Berkeley Div. Sch., 1921-40; dean and prof. of O.T. in the School of Theology, U. of the South, since 1940. Editor Conn. Churchman, 1924-27. Mem. Soc. Bibl. Lit. and Exegesis, Am. Oriental Soc., Nat. Assn. Bibl. Instrs., Phi Beta Kappa, Beta Theta Pi. Co-author: The Beginnings of Our Religion, 1935. Author of Thirty Psalmists (Bohlen Lectures, 1936), 1938, and Personalities of the Old Testament (Hale Lectures 1938), 1939. Home: Sewanee, Tenn.

JAMES, F(rank) Cyril, univ. prin., economist, historian; b. London, Eng., Oct. 8, 1903; s. Frank and Mary Lucy (Brown) J.; student Grocers' Company's Sch., London, 1910-20; B. Commerce, London Sch. of Economics, 1923; A.M., University of Pennsylvania, 1924, Ph.D., 1926; hon. D.C.L., Bishops; LL.D., Queens U., Syracuse U., Ursinus Coll.; Docteur de l'Université de Montréal; m. Irene L. V. Leeper, August 26, 1926. Came to the United States, 1923. Clerk in Barclay's Bank, London, 1921-23; instructor in finance and transportation, University of Pennsylvania, 1924-27, asst. prof. of finance, 1927-33, asso. prof., 1933-35, prof., 1935-39, chmn. grad. faculty in social science, 1936-37, prof. of finance and economic history, 1938-39; prof. of polit. economy, McGill Univ., since 1939, dir. of the Sch. of Commerce, Sept.-Dec. 1939, principal and vice-chancellor since Jan. 1, 1940. Adviser on financial research Assn. of Reserve City Bankers, 1936; exec. v.p. Economists Nat. Com. on Monetary Policy, 1935-37; economist First Nat. Bank of Chicago, 1937-38; mem. econ. advisory council Nat. Industrial Conf. Bd., N.Y.; mem. com. on financial research, Nat. Bur. Econ. Research; mem. Protestant Committee, Council of Education, Province of Quebec, since 1940; chmn., Advisory Committee on Reconsruction, Ottawa, 1941-43; mem. advisory com. on Edn. of Ex-servicemen, Ottawa, 1945; hon. v.p. Assn. Belgique Canada; hon. pres. Can. sect. Polish Inst. Arts and Sciences in Am.; dir. Am. Acad. Polit. and Social Science. Mem. bd. govs. Royal Victoria Hosp., Montreal General Hosp., Trafalgar School for Girls, Lower Canada Coll., Welfare Fedn., McKay Inst. (all of Montreal); mem. exec. com. Nat. Conf. of Canadian Univs.; mem. Nat. Com. on Mental Hygiene. Fellow Royal Economical Society (London); member Institute of Marine Engineers (London), Am. Econ. Assn., Canadian Hist. Assn., Canadian Polit. Science Assn., Econ. History Assn., British Empire Society (Providence, R.I.), Canadian Institute of International Affairs, Phi Beta Kappa Frat. Clubs: Nat. Liberal (London); Mount Royal, Univ., McGill Faculty, Curling (Montreal). Author: Cyclical Fluctuations in the Shipping and Shipbuilding Industries, 1926; The Economics of Money, Credit and Banking, 1930 (3d edit. 1940); England Today, a Survey of Her Economic Situation, 1931; The Road to Revival, 1932; The Meaning of Money (with others), 1935; The Economic Doctrines of John Maynard Keynes (with others), 1938; The Growth of Chicago Banks (2 vols.), 1938; Economic Problems in a Changing World (with others), 1939. Home: 1200 Pine Av., Montreal, Que., Can.; and Four Winds, Greenhill Park, New Barnet, England. Address: McGill University, Montreal, Quebec, Can.

JAMES, Harlean, planning and civic organization exec.; b. Mattoon, Ill., July 18, 1877; d. Ira and Hannah Jane (Crow) J.; A.B. in history, Stanford, 1898; spl. work, U. of Chicago and Columbia U. Court reporter, Honolulu, T.H., 1901-02; pvt. sec. to collector of customs, Honolulu, 1903-04, to gen. mgr. Calif. & Hawaiian Sugar Refining Co., San Francisco, 1905-06; corp. sec. J. B. Castle Cos., Honolulu, 1906-08; exec. sec. Women's Civic League, Baltimore, 1911-16; exec. sec. Housing Sect. (Labor) Nat. Council of Defense, 1917; exec. sec. U.S. Housing Corp., Dept. of Labor, 1918; gen. mgr. Govt. hotels, 1919-20; exec. sec. Am. Civic Assn., 1921-35. Am. Planning and Civic Assn. since 1935, Nat. Conf. on State Parks since 1935. Mem. President's Conf. on Home Building and Home Ownership (chmn. com. on organization programs; sec. com. on edn. and service); collaborator, Nat. Park Service, Dept. of Interior, Historic Am. Buildings Survey, Branch of Plans and Designs, since 1933; consultant to defense housing coordinator, Office Emergency Management, 1941. Mem. Am. Assn. Univ. Women (pres. Washington br., 1921-23; chmn. nat. legislative com., 1924-29), Women's Joint Congl. Com. (chmn. 1929-30), Am. Inst. of Planners since 1932, Nat. Civil Service Reform League (council); Appalachian Trail Conference (sec. 1925-41); sec.-treas. Joint Committee on Nat. Capital. Received bronze medal award, Am. Scenic and Hist. Preservation Soc., 1943. Clubs: Potomac Appalachian Trail, Friends of the Land (mem. bd. since 1940), Nat., Am. Association Univ. Women (Washington); Nat. Arts (N.Y.). Author: The Building of Cities, 1917; Land Planning in the U.S. for the City, State and Nation, 1926; Romance of the National Parks, 1939; also chapter in Planning and Building the City of Washington, 1932. Editor: What About the Year 2000?, 1929; Am. Civic Annual 1929-34, Am. Planning and Civic Annual since 1935. Asso. editor Federal Affairs, in National Municipal Review 1921-26, of the New Washington and Civic Art, in Am. Magazine of Art, 1931-33. Home: 2744 32d St. N.W. Office: Union Trust Bldg., Washington, D.C.

JAMES, Harry Haag, dance band leader; b. Albany, Ga., Mar. 15, 1916; s. Everette Robert and Maybelle (Stewart) J.; ed. grade and high school, Beaumont, Tex.; m. Louise Tobin, May 4, 1935; children—Harry Jefferey, Timothy Ray; m. 2d, Elizabeth Grable, July 5, 1943; 1 dau., Victoria Elizabeth. His father and mother were circus people and his early years were spent with the circus; his father taught him to play the trumpet and at age 14 he played in local dance bands, Beaumont; traveled with Joe Gale's orchestra at age 15; played with Ben Pollock's orchestra, 1935-36, with Benny Goodman's orchestra, 1937-39; organized his own orchestra, Jan. 1939, later adding a string quartet to usual instrumentation; made recording of "You Made Me Love You," spring 1941 (has sold over a million copies); went to Hollywood for motion pictures, spring 1942; played on Coca Cola Spotlight Saturday Show, 7 times, 1942; returned to N.Y. City and played at Hotel Astor and again on Spotlight Show. Motion pictures: Private Buckeroo; Springtime in the Rockies; Best Foot Forward, Two Girls and a Sailor; Bathing Beauty; Kitten on the Keys. Recordings also include "Sleepy Lagoon," "I Had the Craziest Dream." Received No. 1 rating for swing bands from Radio Daily Poll, Dec. 1942. Home: 2095 Neches, Beaumont, Tex. Office: 170 S. Beverly Dr., Beverly Hills, Calif.

JAMES, Henry, author and trustee; b. Boston, Mass., 1879; s. William and Alice H. (Gibbens) J.; A.B., Harvard University, 1899, LL.D., 1904; LL.D., Hamilton College, New York, 1932, and Williams College, 1935; married Olivia Cutting, 1917 (divorced); married 2d, Dorothea Draper (Blagden), 1938; practicel law in Boston, Mass., 1904-12; bus. mgr. Rockefeller Inst. for Med. Research, New York, 1912-17; engaged in lit. work, also trustee. Member War Relief Commn. of Rockefeller Foundation, 1914-16; civil and mil. service, Washington, with A.E.F. and at Peace Conf., 1918-19. Overseer Harvard, 1922-28, 1929-35, fellow since 1936; trustee Rockefeller Inst. for Med. Research, Carnegie Corp., New York Pub. Library; Am. Academy in Rome; chmn. bd. Teachers Ins. and Annuity Assn. since 1934. Dir. N.E. Telephone & Telegraph Co. Mem. Am. Acad. Arts and Sciences. Clubs: Century (New York); Union (Boston). Author: Richard Olney, 1923; Charles W. Eliot (Pulitzer prize biography), 1930. Editor: The Letters of William James, 1920. Home: 133 E. 64th St. Office: 522 5th Av., New York 18, N.Y.

JAMES, Herman Gerlach, educator; lawyer; b. Phila., Jan. 2, 1887; s. Edmund James and Anna Margarete (Lane) J.; student Northwestern U., 1903-04; A.B., U. of Ill., 1906, A.M., 1910; law student Harvard, 1906-07; J.D., U. of Chicago, 1909; Ph.D., Columbia, 1911; studied U. of Berlin, 1912; LL.D., U. of New Mexico, 1931, Miami University, 1936; m. Genevieve Campbell Kuby, Aug. 21, 1912; children—Margaret Helen, Genevieve Campbell, Herman G. Admitted to Ill. bar, 1909; pvt. sec. with Am. delegation to 4th Pan-Am. Conf., Buenos Aires, Argentina, and to Centenary of Chilean Independence, Santiago, 1910; lecturer U. of Leipzig, Germany, 1911; mem. faculty U. of Tex., 1912-25, was prof. govt., dir. Bur. Municipal Research and Reference until Sept. 1, 1918; research asso., Carnegie Instn. of Washington to study Brazilian government, 1922-23; prof. polit. science, chmn. dept. and dean Coll. Arts and Science, 1925-29, U. of Neb., dean Grad. Coll., 1926-29; pres. Univ. of S.D., 1929-35; pres. Ohio University, 1935-43; pres. Institute of Transit Advertising, 1944-45. Senior cultural relations officer, American Foreign Service Auxiliary, 1943. Visiting Lecturer in Latin Am. Affairs, Univ. of Ill., 1st semester, 1943-1944; Visiting member summer faculties of many universities. With War Camp Community Service, first as community organizer then as district rep., 1918-19. Organizer and secretary-treasurer, League of Tex. Municipalities, 1913-18; asso. editor Nat. Municipal Review, 1914-18, 1st pres. Southwestern Polit. Science Assn., 1920; mem. Austin City Charter Commn., 1921; sec.-treas. Nat. Assn. of State Univs., since 1935. Mem. Chicago Bar Association, National Municipal League, American Polit. Science Assn., American Academy Polit. and Social Science, Phi Kappa Psi, Phi Delta Phi, Order of Coif, Phi Beta Kappa, Pi Sigma Alpha Frat. (national president 1939), Scabbard and Blade, Rotary Club. Author: The Introductory Articles of the Illinois Constitution, 1911; Principles of Prussian Administration, 1913; Applied City Government, 1914; A Handbook of Civic Improvement, 1915; Municipal Functions, 1917; Local Government in the United States, 1921; The Republics of Latin America (with Percy A. Martin), 1922; The Constitutional System of Brazil, 1923; Brazil After a Century of Independence, 1925. Editor Municipal Research Series (bulls. U. of Tex.), also of publs. of League of Texas Municipalities, 1913-18; asso. editor Southwestern Polit. Science Quarterly, 1920-23, editor 1923-25. Contbr. to periodicals and newspapers. Address: 143 N. Parkside Av., Chicago 44, Ill.

JAMES, James Alton, univ. prof.; b. Hazel Green, Wis., Sept. 17, 1864; s. John R. and Mary J.; grad. State Normal Sch., Platteville, Wis., 1884; B.L., U. of Wis., 1888; grad. scholar and fellow in history, Johns Hopkins University, 1892, 1893, Ph.D., 1893; LL.D., Cornell College, 1910; LL.D., Northwestern University, 1936; married Jane Thomas 1892; children—Maurice Alton, Hubert Edgar. Superintendent schools, Darlington, Wis., 1888-90; professor history, Cornell Coll., Ia., 1893-97; prof. history, Northwestern U., 1897-1935, prof. emeritus since 1935; dean grad. sch., 1911-31, dean emeritus since 1931; chmn. com. on history and archives, Northwestern U. Albert Shaw lecturer on French-American diplomatic history, 1763-1801, Johns Hopkins U., 1904; lecturer on Am. history, Charles U., Prague, 1921. Chmn. com. of 8 of Am. Hist. Assn. to prepare course of study in history for elementary schs., 1905. Chmn. Ill. State Park Commn., 1909-17; chmn. com. on history, Century of Progress Expn. Chicago, 1933; mem. Ill. Commn. for Celebration Bi-centennial of Birth of Washington; mem. Commn. on Ch. Unity, Meth. Ch.; mem. Commn. on World Service and Finance, Methodist Church; delegate at 400th anniversary, University of Glasgow, 1901; delegate World Council of Churches, Lausanne, 1927, Oxford and Edinburgh, 1937. Mem. Am. Hist. Assn., American Antiquarian Soc., Miss. Valley Hist. Assn. (president 1913-14), Illinois Historical Society (member exec. committee; v.p. 1935; pres. 1935-40), Chicago Hist. Soc. (mem. exec. com.); pres. North Central History Teachers' Assn., 1901; pres. Coll. Sect. Ill. State Teachers' Assn., 1902. Club: University. Author: George Rogers Clark, Letters and Papers, 1913, volume II, 1926; also The Life of George Rogers Clark, 1928; Life and Letters of Oliver Pollock, 1937; The First Scientific Exploration of Russian America and the Purchase of Alaska, 1942; (with Albert Hart Sanford) Government in State and Nation, 1901; Our Government, 1903; American History, 1909; also numerous papers on subjects in Am. history, Mississippi Valley Historical Review, American Historical Review, Dictionary of Am. Biography, Cyclopedia of History, Cyclopedia of Am. Government. Home: 2127 Orrington Av., Evanston, Ill.

JAMES, James Charles, lawyer; b. Aurora, Ill., Feb. 21, 1882; s. George Albert and Mary (Rooney) J.; A.B., U. of Wis., 1904; student George Washington U. Law Sch.; m. Julia Brady Haring, July 11, 1910; children—Marion, Martha, James Charles, Jr. Admitted to Illinois bar, 1905, Supreme Court U.S., 1926; practiced law at Aurora, Ill., 1905-17; assistant state's attorney Kane County, Illinois, 1907-10; member firm of Aischuler, Putnam & James, Aurora, 1910-17; local atty. C.,B.& Q. R.R. Co., 1914-17; asst. to Ill. dist. atty., same road, Chicago, 1917-19, gen. atty., 1919-24, gen. solicitor, 1924-38, gen. counsel since 1938, v.-pres. and dir. since 1939, mem. exec. com. since 1941; v. pres. and gen. counsel C.& S. Ry. Co., F.W.& D.C. Ry. Co., W.V. Ry. Co. since 1939; gen. counsel Valier Coal Co. Mem. Am. bar assn., Chicago Club, Chicago Farmers, Phi Kappa Psi. Republican. Home: 909 Downer Pl., Aurora, Ill. Office: 547 W. Jackson Blvd., Chicago, Ill.

JAMES, Jules, naval officer; b. Pittsylvania County, Va., Feb. 14, 1885; s. John and Anne Maria (Jones) J.; Va. Mil. Inst., 1903; B.A., U.S. Naval Acad., 1908; M.S., Columbia U., 1916; Naval War College, 1932; m. Eleanor Standish Gamble, Sept. 28, 1928; children—Eleanor Gamble, Anne Selden, Mabel White. Promoted from midshipman, 1904, through the grades to rear adm., 1941; all types surface ships, staff CinC, U.S., European, Asiatic Fleets; asst. naval attaché, Paris, Lisbon, Madrid; comdt. Naval Operating Base, Bermuda, 1941-43, Sixth Naval Dist. since 1943, Charleston (S.C.) Navy Yard since 1943. Decorations: Chevalier of the Legion of Honor (France), Grand Officer, Order of Merit (Haiti), Grand Officer, Order of Juan Duarte (San Domingo), U.S. Legion of Merit, campaign badges for Mexican, Yantze, World War (with citation) services. Clubs: Army and Navy (Washington, D.C.); New York Yacht, St. Nicholas (New York); Chevy Chase (Md.); Royal Bermuda Yacht. Contbr. to Naval Institute. Home: Danville, Va.†

JAMES, Marquis, author; b. Springfield, Mo., Aug. 29, 1891; s. Houstin and Rachel (Marquis) J.; student Oklahoma Christian (now Phillips) Univ., 1910; married Bessie Williams Rowland, June 25, 1914; 1 dau., Cynthia (Mrs. John Hugh Norwood). Began business career as reporter Enid (Okla.) Eagle, Kansas City (Missouri) Journal, St. Louis Globe-Democrat, Chicago Inter Ocean, St. Louis Republic, New Orleans Item, etc., 1909-13; copy reader, Chicago Tribune, 1914; asst. city editor Chicago Daily Journal, 1915; rewrite man, New York Tribune, 1916; nat. dir. publicity, Am. Legion, 1919-23; mem. editorial staff of The New Yorker, 1925. Am. Legion Monthly, 1923-32. Was 1st lt., later capt. inf., U.S. Army, 19 mos. with A.E.F., France, 1917-19. Awarded Pulitzer prize for biography, 1930 and 1938. Author: A History of the American Legion, 1923; The Raven, A Biography of Sam Houston, 1929; Six Feet Six (with wife), 1931; Andrew Jackson, The Border Captain, 1933; They Had Their Hour, 1934; The Courageous Heart (with wife), 1935; Andrew Jackson: Portrait of a President, 1937; Mr. Garner of Texas, 1939; Alfred I. duPont: The Family Rebel, 1941; Biography of a Business, 1792-1942 (a history of Insurance Co. of North America), 1942; The Cherokee Strip, 1945. Contbr. to mags. and radio. Home: Rye, N.Y.

JAMES, Neill, author; b. Grenada, Miss., Jan. 8, 1902; d. Charles C. and Willie Anna (Wood) James; B.S., Miss. State Coll. for Women, 1918; student U. of Chicago, 1919; m. Harold C. K. Campbell, Mar. 13, 1937 (divorced, 1943). Mem. staff Am. Embassy, Tokyo, Japan, 1924-27, Berlin, Germany, 1928-29; explored South Seas, 1931-32, mem. staff Inst. of Pacific Relations, Honolulu, 1932-34; travel Japan, Manchoukuo, Siberia and Russia, 1935-36; explored Lapland, 1937-38, Ainu of Hokkaido, 1940; explored inside the crater of Popocatepetl (volcano) Mexico, 1942, also travel Japan, Korea, Manchoukuo, Mongolia, China, 1940; author, lecturer, radio commentator. Mem. Am. Assn. Univ. Women; Artists and Writers of Conn.; Nat. League of Am. Pen Women (N.Y. City br.). Democrat. Protestant. Author: Petticoat Vagabond Up and Down the World, 1937; Petticoat Vagabond Among the Nomads, 1939; White Reindeer, 1940; Petticoat Vagabond in Ainu Land, 1942, Petticoat Vagabond in Mexico, 1946. Home: 1175 Chapel St., New Haven, Conn.

JAMES, Philip (Frederick Wright), composer, conductor; b. Jersey City, N.J., May 17, 1890; s. Philip William and Ernestine (Wildhagen) J.; ed. high sch., Jersey City, and Coll. City New York; m. Millicent Eady, September 7, 1916 (died July 1, 1945). Mus. dir. operettas for Victor Herbert and productions of Winthrop Ames, N.Y. City, 1911-16; choirmaster, St. Mark's Ch. in the Bouwerie, N.Y.C., 1922-23, St. Luke's Ch., Montclair, N.J., 1919-21; served as condr. Brooklyn Orchestral Soc., N.J. Symphony Orchestra of Orange, Montclair and Newark; professor of music, head music dept., New York University; instructor in music, Columbia University; conductor Bamberger Symphony Orchestra, radio, station WOR. Served as 2d lt., inf., U.S. Army, later bandmaster and commanding officer A.E.F. Headquarters Band, World War. Mem. National Inst. of Arts and Letters. Episcopalian. Composer of symphony, 3 suites, 4 concert overtures, choral works, chamber music and songs. Awarded 1st prize ($5000) by National Broadcasting Company for suite for orchestra winner of honorable mention for overture "Bret Harte" by Philharmonic Symphony Soc. of N.Y., 1937; winner of Juilliard Foundation Publication award, 1937. Won 1st prize Women's Symphony Orchestra, N.Y., 1938; hon. fellow, Trinity Coll., London, Eng., 1938. Guest condr. Nat. Symphony Orchestra (Washington, D.C.), New York Orchestra, Nat. Broadcasting Co. Orchestra, Phila. Orchestra, Columbia Broadcasting System, New York Philharmonic-Symphony Orchestra, Bronx Symphony Orchestra. Mem. Am. Soc. of Composers, Authors and Publishers, Phi Beta Kappa. Home: 75 Central Park W., New York, N.Y.

JAMES, Powhatan Wright, clergyman; b. Kelly's Ford, Culpeper Co., Va., Dec. 29, 1880; s. Rev. Fleet Henderson and Harriet Elizabeth (Kelly) J.; A.B., U. of Richmond, 1903, LL.B., 1906, D.D., 1920; Th.M., Southern Bapt. Theol. Sem., Louisville, Ky., 1912, Th.D., 1913; m. Jessie Jenkins Truett, Oct. 9, 1917; children—George Truett, Powhatan Wright, Josephine. Practiced law at Richmond, Va., 2½ yrs.; ordained min. Southern Bapt. Ch., 1908; pastor successively Nowata, Okla., Selma, Ala., Gaston Av. Ch., Dallas, Tex., and First Ch., Lynchburg, Va., until 1925, Immanuel Ch., Nashville, Tenn., 1926-32, 1st Ch., Tuscaloosa, Ala., since Feb. 1, 1934. Instr. in English Bible, U. of Ala. Mem. Richmond Light Inf. Blues, 1906-08. Trustee Bapt. Bible Inst., New Orleans, La. Member Kappa Alpha. Mason (32°, K.T., Shriner). Club: Rotary. Author: Reasons for Christian Education (1st prize in nation-wide contest), 1914; George W. Truett—A Biography, 1939. Contbr. on religious subjects, also adult Bible class lessons for Bapt. Sunday School Bd. Pres. Bethel Woman's College, Hopkinsville, Ky., since Jan. 1945. Home address: Hopkinsville, Ky.

JAMES, Preston Everett, prof. geography; b. Brookline, Mass., Feb. 14, 1899; s. Frank Everett and Gertrude (Woodworth) J.; A.B., Harvard, 1920, A.M., 1921; Ph.D., Clark U., 1923; m. Dorothy Tenney Upham, Apr. 3, 1922 (divorced); m. 2d, Eileen Woodbury Bowles, July 23, 1943; 1 son, Everett Woodbury. Teaching assistant in geography, Harvard Univ., 1919-21, Radcliffe College, 1920; instructor Clark University, 1921-23; instructor Univ. of Mich., 1923-24, asst. prof., 1924-28, asso. prof., 1928-34, prof. geography, 1934-45; prof. geography, Syracuse University, since 1945; visiting prof., U. of Calif., summer 1933, U. of Wis., summer 1937, U. of Tex., summer 1940, Harvard U., summer 1941. Research in Brazil under grant-in-aid, Nat. Research Council, 1930-31. Harris Foundation Conf., 1937; research on European colonies in Brazil under grant-in-aid from Social Science Research Council, 1938; dir. Inst. of Latin-Am. Studies, summer, U. of Mich., 1939; mem. joint com. on Latin-Am. studies (Am. Council of Learned Socs., Social Science Research Council, Nat. Research Council), 1939-44, and chmn. sub-com. on research, 1941-44; chief Latin-Am. sect. Office of Coordinator of Information, 1941-42; chief of Latin-Am. Div., Office of Strategic Services, Aug. 1942-43; asst. chief, Europe Africa Div. since 1943. Served in O.T.S., U.S. Army, Camp Lee, Va., 1918; M.I. Res., 1923-42; in active service, U.S. Army, since Aug. 1942, lt. col. since Sept. 1943. Member National Research Council, 1937-40, vice chmn., div. of geology and geography, 1939-40. Vice chmn. sect. of history and geography, 8th Am. Science Congress, 1940. Mem. Assn. Am. Geographers (sec. 1936-41), Am. Geog. Soc. of N.Y., American Meteorol. Soc., Mich. Acad. Science, Arts and Let-

ters, Internat. Geographic Union, A.A.A.S., Nat. Council Geography Teachers, Nat. Council for Social Studies, Phi Kappa Phi (pres. Mich. Chapter, 1938-39), Sigma Xi, Theta Chi. Unitarian. Clubs: Quadrangle (Michigan); Cosmos, Columbia (Washington). Author: An Outline of Geography, 1935; Latin America, 1942. Editor of Brazil-Geography in Handbook of Latin Am. Studies since 1935. Contbr. numerous articles chiefly on S. Am. geography, to tech. mags. Home: 220 Standish Drive, Syracuse 3, N.Y.

JAMES, Walter Gilbert, univ. prof.; b. Raritan, Ill., Jan. 29, 1880; s. Stephen Price and Martha Elizabeth (Lynch) J.; student Hedding Coll., Abingdon, Ill., 1898-1902; A.B., Ill. Wesleyan U., 1903; student Northwestern U. Sch. of Oratory, 1904; A.M., Northwestern U., 1907; Ph.D., Highland (Kan.) U., 1913; m. Cora B. Smith, Nov. 27, 1907; 1 son, Edwin S. Prof. public speaking, Upper Ia. U., 1905-06; prof. English and pub. speaking, Bellevue (Neb.) Coll., 1908-09; same, Highland Coll., 1910-14, pres. 1914-19; dean U. of Omaha since 1919, acting pres., 1930-31, head of English dept. since 1931, dean Sch. of Fine Arts and head dept. of speech since 1933. Pub. reader and lecturer. Mem. Tau Kappa Epsilon, Sigma Tau Delta. Mason. Home: 1302 S. 63d St., Omaha, Neb.

JAMES, Warren William, judge; Mar 23, 1884-Mar. 11, 1945. See Vol. 23 (1944-45).

JAMES, William, painter; b. Cambridge, Mass., June 17, 1882; s. William and Alice Howe (Gibbens) J.; A.B., Harvard, 1903; study U. of Geneva, Switzerland, 1902-03, U. of Marburg, Germany, Feb.-July 1903, Harvard Med. Sch., Oct. 1903-June 1904, Sch. of Museum Fine Arts, Boston, Mass., 1904, Julian Acad., Paris, France, 1906-08; m. Alice Rutherford Runnells, Jan. 6, 1912; children—William, John. Critic of painting, Boston School of Museum of Fine Arts, 1913-25, acting dir., 1930-37. Represented in collections of Fenway Court, Boston, Rhode Island School of Design, Providence. Awarded silver medal, Panama Pacific Expn., San Francisco, Calif., 1915; Carrol Beck gold medal, Pa. Acad. Fine Arts, Philadelphia, 1925. Served as civilian, drafting div., tech. sect., Air Service, U.S. Army, June 1918-Jan. 1919. Mem. Grand Central Galleries. Club: Tavern (Boston). Translator (with E. B. Holt): Philosophy of William James (from the French of Theodore Flournoy), 1915. Home: 95 Irving St., Cambridge, Mass.

JAMES, William Stubbs, engineer; b. Asbury Park, N.J., Sept. 3, 1892; s. Joseph Francis and Sarah (Stubbs) J.; B.S., in M.E., (C.L.) George Washington U., 1917; m. Rose Ramsey, June 26, 1920; children—Patricia Barbara, William Ramsay. Lab. aid to physicist in charge power plant section, Bureau of Standards, heat div., 1911-24; testing engr., Hupp Motor Car Co., Detroit, 1924; asst. technologist, Asso. Oil Co., San Francisco, 1924-26; with Studebaker Corp., South Bend, 1926-45, as research engr., 1936-37, chief engr., 1937-45; now with Ford Motor Co. Pres., Soc. of Engrs., 1944. Fellow Am. Physical Soc. Mem. Am. Soc. Testing Materials, Am. Soc. of Mech. Engrs. Club: Cosmos (Washington). Contbr. of articles to professional magazines. Office: Ford Motor Co., Dearborn, Mich.

JAMESON, Edwin Cornell, lawyer; died Sept. 3, 1945. See Vol. 23 (1943-44).

JAMESON, Robert Willis, corp. official; b. Antrim, N.H., July 23, 1875; s. Nathan C. and Idabel B. (Butler) J.; ed. pub. schs. New York; m. Marie D'Arcy Buck, June 14, 1899; children—Caroline Mixer (Mrs. Joseph H. Currier), Isabel Butler (Mrs. William N. Chace). Began as clerk, 1890; was with Wm. Carroll & Co., New York, 1901-17; treas. and chmn. bd. Dominion Stores, Ltd., Canada, 1919-29; began with United Cigar Stores, 1929, pres., 1933-36; now dir. United Stores Corp., Gold Dust Corp. (now The Best Foods, Inc.), N.E. Briar Pipe Co., Reiss Premier Corp., Wilsil, Ltd. (Can.), McLellan Stores Co.; dir. and mem. exec. com. Kaufmann Bros. and Bondy, Lorr Laboratories; chairman advisory and operating committees, McCrory Stores Corporation. Served with American Red Cross, overseas, 1918-19. Member Sons of Revolution. Democrat. Presbyterian. Mason. Home: Antrim, N.H. Office: 1107 Broadway, New York, N.Y.

JAMESON, Russell Parsons, prof. romance languages; b. Mansfield, O., Jan. 5, 1878; s. Charles Bentley and Sarah (Parsons) J.; Ph.B., Oberlin (O.) Coll., 1900; A.M., 1906; D.L., U. of Paris, 1911; post grad. work at Harvard and U. of Paris; m. Florence Heath, Feb. 16, 1901; 1 dau., Marjorie Ruth. Began as library and club dir. Phelps, Dodge & Co. Mining Camp, Morenci, Ariz., 1900; instr. and athletic coach, Oberlin Coll., 1904, instr. French and physical education, 1905, asso. prof. Romance langs., 1910-20, professor and head of department, 1920-44, professor emeritus since 1944; summer sessions courses, Indiana U., Western Reserve University, Middlebury French Sch.; conducted extensive European tours (Temple Tours); lecturer. Decorated Chevalier Legion of Honor. Mem. Nat. Comm. for Coöperative Curriculum Planning; adv. mem. State Com. on Evaluative Criteria. Mem. Modern Lang. Association, American Association Teachers of French, Council of American Association University Professors, Modern Language Sect. of Ohio College Assn. (past president), Ohio Council on Modern Language Teaching, Teachers Central West and South (past pres.), Phi Beta Kappa. Republican. Conglist. Clubs: Philologues, Social Sciences. Author: Montesquieu et l'Esclavage, 1911; Le Cercle Français, 1932. Editor: Chants de France (with A. E. Heacox), 1922; Rire et Sourire, 1925. Home: 162 S. Cedar Av., Oberlin, O.

JAMESON, (Margaret) Storm (Mrs. Guy Chapman), author; b. Whitby, Yorkshire, Eng., 1897; student pvt. schs. and Leeds (Eng.) Univ.; D.Litt. (hon.); m. Guy Patterson Chapman; 1 son. Author: Happy Highways, 1920; Modern Drama in Europe, 1920; The Lovely Ship, 1927; Farewell to Youth, 1928; The Voyage Home, 1930; A Richer Dust, 1931; That Was Yesterday, 1932; Women Against Men, 1933; The Day Off, 1933; No Time Like the Present (autobiography), 1933; Company Parade, 1934; Love in Winter, 1935; In the Second Year, 1936; None Turn Back, 1936; Captain's Wife, 1939; Europe to Let, 1940; Cousin Honoré, 1941; The Fort, 1941; The End of This War, 1941; Then We Shall Hear Singing, 1942; Cloudless May, 1943; The Journal of Mary Henry Russell, 1945. Address: care Macmillan & Co., St. Martin's St., W. C. 2., London England.

JAMESON, William J(ames), lawyer; b. Butte, Mont., Aug. 8, 1898; s. William J. and Annie J. (Roberts) J.; A.B., Mont. U., 1919, LL.B., 1922; m. Mildred Lore, July 28, 1923; children—Mary Lucille, William J. Admitted to Mont. bar, 1922; asso. Johnston, Coleman and Johnston, Billings, 1922-29; mem. firm Johnston, Coleman & Jameson, 1929-40, Coleman, Jameson & Lamey since 1940. Dir. Montana Coal & Iron. Mem. S.A.T.C., 1918. Mem. Mont. Ho. of Reps., 1927-30, bd. sch. trustees, Billings, 1930-32, Am. Red Cross (chmn. Yellowstone County Chapter). Mem. Am. Bar Assn. (bd. govs.), Mont. Bar Assn. (pres. 1936-37), Am. Law Inst., Am. Judicature Soc., Am. Legion, Phi Delta Phi. Methodist. Republican. Mason. Club: Lions (dist. gov. 1941-42). Home: 67 Park Hill Rd. Office: Electric Bldg., Billings, Mont.

JAMIESON, Francis Anthony, newspaperman; b. Trenton, N.J., Nov. 8, 1904; s. William Michael and Mary Ellen (Crawford) J.; grad. Trenton (N.J.) High Sch., 1921; m. Charlotte Wiggin, Jan. 31, 1931; 1 dau., Joan Ellen; m. 2d, Linda Eder, Dec. 5, 1940; 1 dau., Margaret Elizabeth. Legislative corr. Standard News Assn., Jersey Observer, 1922-28; chief, Trenton (N.J.) bureau, Associated Press, 1929-32; polit. writer N.Y. bureau, Associated Press, 1932-35; mem. staff John Price Jones Corp., New York, N.Y., 1935-40; publicity adviser, election campaign of Gov. Charles Edison (N.J.), 1940; with Office Coordinator of Inter-Am. Affairs since 1940, asst. coordinator since 1943, acting director since July 1945. Adviser to U.S. delegation Conf. on Problems of War and Peace, Mexico City, Feb. 1945. Club: National Press (Washington). Home: 2633 15th St. Office: 499 Pennsylvania Av., Washington, D.C.

JAMIESON, Robert Cary, dermatologist; b. Detroit, Mich., Sept. 18, 1881; s. Robert Andrus and Emma Louise (Thompson) J.; M.D., Detroit Coll. of Medicine and Surgery (now Wayne U.), 1903; post-graduate work, U. of Vienna, 1905-06; m. Carolyn Poppleton, June 16, 1909. Practiced in Detroit, 1903-08; on staff of Harper Hosp. since 1908; attending dermatologist Receiving Hosp. since 1916; cons. Herman Kiefer Hosp. since 1918; prof. and head dept. of dermatology, Wayne U., since 1922. Mem. Am. Med. Assn., Am. Dermatol. Assn., Am. Acad. of Dermatology, Mich. State Med. Soc., Wayne County Med. Soc. (past pres.), Phi Rho Sigma, Alpha Omega Alpha. Republican. Episcopalian. Clubs: Athletic, Bloomfield Hills Country. Home: Hotel Lenox. Office: David Whitney Bldg., Detroit, Mich.

JAMIESON, W(illiam) D., ex-congressman; b. near Wapello, Ia., Nov. 9, 1873; s. Ira and Mary J. (Gillis) J.; ed. State U. of Ia.; LL.B., Nat. U.; m. Rena E. Moore, Aug. 1, 1936. Learned printer's trade in father's office; editor Ida Grove (Ia.) Pioneer, 1893-94, Columbus Junction (Ia.) Gazette, 1899-1901, Shenandoah (Ia.) World, 1901-16. Member Iowa Senate, 1907-11, resigned March 3, 1909; member 61st Congress (1909-11), 8th Iowa District; postmaster, Shenandoah, Ia., 1915-16. Asst. treas. Dem. Nat. Com., 1916; dir. and asst. treas. Permanent Orgn. of Dem. Nat. Com., 1917-19; dir. of finance, Dem. Nat. Com., 1919-20; now in practice of law. Editor of Window Seat, Washington, D.C. Mason (33°), also member Elks. Clubs: Press (Washington, D.C.). Home: The Cavalier, Washington 10, D.C. Office: Southern Bldg., Washington 5, D.C.

JAMIESON, William Edward, newspaper corr.; b. Fort Wayne, Ind., July 29, 1907; s. Dr. Henry Louis and Helen May (Jones) J.; student Ind. U., 1925-27, George Washington U., 1928-30; m. Mary M. Mahon, Dec. 24, 1935; dau., Donna Kay. Began as reporter Ariz. Daily Star, 1927; Washington corr. for Houston Chronicle, Dallas Times-Herald and other southwestern papers since 1928. Mem. Sigma Alpha Epsilon. Democrat. Methodist. Club: National Press (pres. 1945). Office: 1255 National Press Bldg., Washington, D.C.

JAMISON, Atha Thomas, child welfare; b. Murfreesboro, Tenn., Mar. 5, 1866; s. Robert David and Camilla (Patterson) J.; prep. edn., high sch. of Union U., Murfreesboro; partial course, Southern Baptist Theol. Sem.; D.D., Furman University, 1913; D.H.L., University of South Carolina, 1942; m. Emma C. Caldwell, 1889 (died 1900); m. 2d, Mrs. Margaret W. Caldwell, 1904; 1 dau., Sarah Caldwell (Mrs. Joel S. Bailey). Ordained Bapt. ministry, 1895; gen. sec. Y.M.C.A., Charleston, S.C., 1886-94; pastor Bapt. Ch., Camden, S.C., 1895-1900; supt. Connie Maxwell Orphanage since 1900. Pres. Baptist Young People's Union of S.C., 1896-1900, State Conf. of Social Work, S.C., 1909-18; chmn. State Bd. Correctional Adminstrn., 1914-19; pres. Bapt. State Conv., S.C., 1923-26; del. to Third Congress of Baptist World Alliance, Stockholm, Sweden, 1923; twice pres. Tri-State Conf. Orphanage Workers; del. to Third Internat. Conf. of Social Work, London, Eng., 1936. Charter mem. S.C. Child Labor Com.; v.p. Child Welfare League America; mem. bd. dirs. S.C. Department Public Welfare, 1940; vice pres. Nat. Conf. of Social Work, 1943; member Am. Assn. of Social Workers. Hon. pres. S.C. Conf. Social Work, 1937; awarded "Distinguished Citizen" by Greenwood Kiwanis, 1936; awarded plaque of "Distinguished Service" by S. C. Am. Legion, 1937; awarded plaque by Alumni of Connie Maxwell Orphanage for "service to children of his generation," 1938. Democrat. Club: Rotary (past pres.). Mason. Author: Your Boy and Girl, 1922; Thirty Years of Connie Maxwell History, 1923; The Institution for Children, 1925; Consider the Parasite, 1927; Forty Years of Connie Maxwell History, 1932. Home: Greenwood, S.C.

JAMISON, Charles Laselle, univ. prof.; b. Rochester, Pa., Feb. 17, 1885; s. Curtis Alexander and Elizabeth (Erdice) J.; A.B., U. of Wis., 1913, A.M., 1924; Ph.D., U. of Chicago, 1930; m. Anne Hutchison, June 28, 1919; 1 son, Robert Scott. Sec. and treas. A. M. Byers Co., Pittsburgh, 1913-21; lecturer, U. of Minn., 1921-22; successively asst. prof., asso. prof., and prof. of business adminstrn., U. of Wis., 1922-29; prof. of business policy, U. of Mich., since 1929. Served as capt. Q.M.C., U.S. Army, assigned to dir. of finance, 1918-19. Consultant Bur. Aer. U.S. Navy, 1943-44. Member American Economics Assn., Soc. for the Advancement of Management, Am. Assn. of Univ. Profs. (mem. Nat. Council, 1941-43), Phi Beta Kappa, Beta Gamma Sigma, Alpha Kappa Psi. Republican. Presbyterian. Clubs: Ann Arbor Golf and Outing, University (pres. 1943-44), Barton Boat (Ann Arbor). Author: Finance, 1927; Management of Unit Banks, 1931; Managing Finances, 1931; Trading on the Equity by Industrial Companies, 1934; Economic Problems in a Changing World (with others), 1939. Contbr. articles on economics and business to jours. Home: 1060 Baldwin Av., Ann Arbor, Mich.

JAMISON, David Lee, educator; b. Morgantown, W.Va., Oct. 15, 1867; s. John and Cinderella (Lynch) J.; B.A., U. of W.Va., 1888, LL.B., 1890; grad. study, Columbia U. Law Sch., 1890-91; U. of Chicago Div. Sch., 1894-95; grad. Rochester Theol. Sem., 1900; Th.D., Eastern Bapt. Theol. Sem., 1928; m. Janet Browse, Aug. 15, 1895; children—Donald (dec.), Mabel (dec.), Lee Browse, Gordon McLaren (dec.). Practiced law Parkersburg, W.Va., 1891-94; ordained ministry Bapt. Ch., 1895; pastor Gas City, Ind., 1895-98, Fredonia, N.Y., 1900-05, Albion, N.Y., 1905-13, Albany, N.Y., 1915-25; prof. philosophy of religion, Eastern Bapt. Theol. Sem., Phila., 1925-1941. Y.M.C.A. sec. and acting chaplain of Machine-Gun Center, Camp Hancock, World War I. Mem. Alpha Tau Omega. Republican. Mason (32°, Shriner; Grand Chaplain Masonic Order of N.Y. State, 2 yrs.). Club: St. Davids Golf (Philadelphia). Author: The Resurrection of Jesus. Considered from the Lawyer's Viewpoint, 1923; Philosophy Studies Religion, 1937. Traveled in Europe and the Orient. Home: St. Davids, Pa.

JAMISON, Glen C., army officer; b. Richmond, Kan., Sept. 3, 1899; grad. U.S. Mil. Acad., 1923; grad. Air Corps Tactical Sch., Maxwell Field, Ala., 1939. Commd. 2d lt., Air Service, 1923, and advanced through the grades to brig. gen., May 1, 1943; instr., Kelly Field, 1933-35; operations officer, Air Corps Advanced Flying Sch., 1935-38; with Supply Div., Office of Chief of the Air Corps, Washington, D.C., May 1939, transferred to Contracts Section, July 1939, engring. section, Oct. 1939; assigned to Army Group, Washington, D.C., Jan. 1942; hdqrs., Army Air Forces, June 1942; with 10th Air Force, India, subsequently to 13th Air Force in South Pacific Theater of Operations, Sept. 1942†*

JANDRON, Francis Lyster, dir. The First Church of Christ, Scientist, in Boston, Mass.; b. in Canada; reared in Jersey, Channel Islands and London; m. Mai Adelaide Ellis, 1910; 1 son, Ellis. Employed in industrial activities, 1904-21, latterly as treas. and asst. gen. mgr. Packard Motor Car Co.; 1st reader, 3d Ch. of Christ, Scientist, Detroit, 1921-25; Christian Science practitioner since 1921, authorized teacher since 1925; mem. Com. on Publ. for Mich., 1926-35; mem. Bd. of Lectureship, 1st Ch. of Christ, Scientist, Boston, 1935-39; mem. bd. of trustees The Christian Science Pub. Soc., Boston, 1939-42; mem. Christian Science bd. of dirs., and trustee under the will of Mary Baker Eddy, since 1942. Contbr. to Christian Science periodicals. Home: 180 Commonwealth Av. Office: 107 Falmouth St., Boston, Mass.

JANISSE, Denis R., educator; b. Windsor, Ont., Can., Sept. 9, 1898; s. Stanislas and Marie (Parent) J.; A.B., Coll. du Sacré-Coeur, Sudbury, Ont., 1922; A.B., U. of Ottawa, 1922; A.M., U. of Detroit, 1924; student U. of Michigan, 1931; m. Germaine Fournier Larose, Dec. 26, 1928; children—André Denis, Hélène Marie-Claire, Marie-Thérèse. Came to U.S., 1925, naturalized, 1943. Instr. in French, summer school, Notre Dame U., 1923; instr. U. of Detroit, 1924-29, prof. French and dir. dept. modern languages since 1929. Mem. rationing board, Detroit, since 1942. Mem. Am. Assn. Univ. Profs., Nat. Fedn. Modern Lang. Teachers, Assn. Modern Lang. Teachers of Central West and South, Am. Assn. Teachers of French. Contbr. articles and reviews in French Rev. and La Français Moderne (Paris). Home: 16261 Petoskey Av., Detroit 21, Mich.

JANSSEN, E. C., architect. Fellow Am. Inst. Architects since 1891. Address: 1320 Chemical Bldg., St. Louis, Mo.*

JANSSEN, Henry (yän'sĕn), textile mfr.; b. Barmen, Germany, Feb. 8, 1866; s. Wilhelm Albert and Anna Elisabeth Helena (Benner) J.; ed. tech. schs., Germany, and evening schs., Brooklyn, N.Y.; m. Wilhelmina Raeker, Sept. 25, 1890 (died Oct. 26, 1936); children—Harry Frederick (dec.), Minnie (Mrs. John E. Livingood; dec.), Helen (Mrs. Richard C. Wetzel), Elsie (dec.). Came to U.S., 1888, naturalized, 1895. In mfg. business, Reading, since 1892; pres. Textile Machine Works, Narrow Fabric Co., Nufashond Narrow Fabric Company of Canada, Ltd., Delta Realty Co., Tulpehocken Farms, Inc., Henry Janssen Corp., Henry Janssen Foundation, North Wyomissing Heights Water Co.; v.p. Berkshire Knitting Mills, Delta Finance Co., Peoples Trust Co., Wyomissing Polytechnic Institute. V.p. Carl Schurz Memorial Foundation; pres. bd. of mgrs. Reading Hosp.; affiliated with various philanthropic activities through Henry Janssen Foundation and Carl Schurz Memorial Foundation. Mem. borough council, Wyomissing, Pa., since 1906. Mem. Am. Acad. Polit. and Social Science, Am. Civic Assn., Army Ordinance Assn., Deutscher Verein (N.Y.), German Club, Tech. Soc. of Phila., German Soc. of Pa., Nat. Assn. of Audubon Socs., Nat. Municipal League. Clubs: Manufacturers, Automobile (Phila.); Wyomissing, Automobile, Country (Reading); Iris (Wyomissing), Berkshire Country. Home: Reading Blvd., Wyomissing, Pa. Office: P. O. Box 1382, Reading, Pa.

JANSSEN, Herbert, baritone; b. Cologne, Germany; student Univ. of Berlin; m. Erna Carstens, May 1932. Came to U.S., 1939. Opera and concert singer in Europe, S. America and the U.S.; sang with the Berlin State Opera, Staats Opera, Vienna, Covent Garden, London (14 seasons), Paris Grand Opera, Barcelona Opera, Teatro Colon, Buenos Aires, and in Norway, Sweden and Denmark; now with the Metropolitan Opera Co. of New York. Home: Ansonia Hotel. Address: Metropolitan Opera Co., New York, N.Y.*

JANSSEN, Werner, symphony conductor; b. New York, N.Y., June 1, 1900; s. August Louis and Alice (Boeckman) J.; student Phillips Exeter Acad., 1916-18; Dartmouth, 1918-21, (honorary) Mus.D., 1934; American Academy in Rome, 1930-34; children by 1st marriage—Werner, Jr., Alice; m. 2d, Ann Harding, Jan. 17, 1937; 1 step-dau., Jane Harding Bannister. Professional musician since 1914; condr. under Toscanini as 1st native New Yorker to conduct N.Y. Philharmonic Orchestra, Phila. Orchestra (Acad. of Music), Cleveland, Chicago, Detroit, St. Louis, Rochester, Los Angeles Philharmonic orchestra, 1934-35; has conducted every maj. symphony orchestra in Europe; conductor many commercial radio hours in United States; condr. entire season, 1937-38, Baltimore Symphony Orchestra, regular condr. 1938-39. Founder 1940, and condr. of Janssen Symphony of Los Angeles; engaged for a tour as guest conductor May, June and July 1941 of leading orchestras in South America; now conducting Janssen Symphony in concerts, Standard Oil Broadcasts, Victor Red Seal Recordings Composer "New Year's Eve in New York," many chamber works, and scores to Paramount picture "The General Died at Dawn" and United Artists "Blockade," 1938, etc. Sergeant infantry, United States Army, World War. Fellow Am. Acad. in Rome. For interpretations Sibelius symphonies decorated Knight 1st Class Order of White Rose (Finland). Mem. Alpha Nu, Phi Delta Theta. Episcopalian. Home: Fallbrook, Calif. Office: Janssen Symphony, 4403 W. 8th St., Los Angeles, Calif.

JANZEN, Cornelius Cicero (jän'zĕn), prof. economics; b. Lehigh, Kan., Nov. 9, 1887; s. Cornelius Jacob and Margaretha (Epp) J.; A.B., Tabor Coll., Hillsboro, Kan., 1913; A.M., U. of Kan., 1914; scholarship, U. of Chicago, 1915-17, Ph.D., 1926; m. Clara Belle Durbrow, June 18, 1927; 1 dau., Margaret Louise. Teacher rural schs., Kan., 1905-06, 1907-09; asst. in mathematics, Tabor Coll., 1909-11, 1912-13; teaching fellow, U. of Kan., 1914-15; instr. extension div., U. of Colo., 1917; prof. economics and sociology, Bethel Coll., Newton, Kan., 1919-23; asst. prof. economics, U. of Me., 1923-26, asso. prof., 1926-27; asso. prof. economics and business administration, Lawrence Coll., Appleton, Wis., 1927-29; visiting prof. economics and sociology, Allegheny Coll., summers, 1927, 28; prof. economics, State Teachers Coll., Milwaukee, Wis., since 1929, also head of dept. economics since 1930; lecturer Shorewood Opportunity Sch. since 1932; visiting prof. economics, U. of Wis., summer, 1937. Mem. Am. Friends Service Com., France, 1918-19. Member Am. Econ. Society, Phi Kappa Phi, Phi Delta Kappa, Lambda Chi Alpha. Republican. Episcopalian. Author: Lines of Laughter, Love and Living (with Sara Hiebert), 1925; Everyday Economics (with Orlando W. Stephenson), 1931, revised edit. 1934, 36, 38, 41; Outline-Workbook in Economics, 1932, revised edit., 1934, 38, 41; Everyday Problems in Economics (with Orlando W. Stephenson), 1935, rev. edit., 1937, 38, 41; Everyday Terms in Economics, 1938, rev. edit., 1941. Home: 3041 N. Murray Av., Milwaukee 11, Wis.

JAQUA, Ernest James (jä'kwā), educator; born Reinbeck, Ia., Oct. 24, 1882; s. Albert and Mary Jane (Watson) J.; A.B., Grinnell (Ia.) Coll., 1907, LL.D., 1927; studied Columbia, 1909-12, M.A., 1910; B.D., Union Theol. Sem., 1912; Ph.D., Harvard, 1919; m. Julia Gwendolen Evans, Sept. 4, 1912; children—Mary Alice, Eleanor Stark, William Ernest, John Evans, Ernest Lyman. College sec., State Y.M.C.A. of Ind., 1907-09; dean of men and asst. to pres., Grinnell Coll., 1912-17; dean of men and prof. edn., Colorado Coll., Colorado Springs, 1922-23; dean of faculty and prof. edn., Pomona Coll., 1923-27; pres. Scripps Coll., Claremont, Calif., 1927-42; head employment specialist, Bur. of Training, War Manpower Commn., 1943; edul. dir. Baruch Com. on Physical Medicine, 1944. Mem. N.E.A., Phi Beta Kappa, Phi Delta Kappa. Republican. Conglist. Club: Harvard (New York). Address: P.O. Box 51, Davis, Calif.

JAQUES, Bertha E. (Mrs. William K. Jaques) (jā'kwēz), etcher; Oct. 24, 1863-March, 1941. See Vol. 23 (1944-45).

JAQUES, Florence Page (jā'qwēz), author; b. Decatur, Ill., Mar. 7, 1890; d. Henry Putnam and Anna (Farrell) Page; A.B., Millikin U., 1911; grad. student Columbia U.; m. Francis Lee Jaques, May 12, 1927. Mem. Soc. of Woman Geographers, Pi Beta Phi. Author: Canoe Country, 1938; The Geese Fly High, 1939; Birds Across the Sky, 1942, Snowshoe Country, 1944. Contbr. to Natural History, Am. Girl, Child Life mags. Home: 610 W. 116th St., New York, N.Y.

JAQUES, Francis Lee (jā'kwēs), artist; b. Geneseo, Ill., Sept. 28, 1887; s. Ephraim Parker and Emma Jane (Monninger) J.; student Sch. of Engring., Milwaukee, Wis., 1915-16; m. Florence Sarah Page, May 12, 1927. Began as artist, 1920; with Am. Museum of Natural History, 1924-42, expdns. to Panama, 1925, S.A., 1926, Bahamas, 1926, Arctic, 1928, Eng., 1932, Polynesia, 1934, S.A., 1935; panoramic background paintings and murals in Am. Museum of Natural History, and Minn. Museum of Natural History. Private U.S. Army, 1917-19. Mem. Am. Ornithologists Union, Linnean Soc., Am. Geog. Soc. Club: Wilson Ornithological. Collaborated with Florence Page Jaques on: Canoe Country; The Geese Fly High; Birds Across the Sky; Snowshoe Country. Home: 610 W. 116th St., New York, N.Y.

JAQUES, Harry Edwin (jā'kwīs), educator, author; b. Danville, Ia., July 24, 1880; s. William Justice and Hannah (Alspach) J.; B.S., Iowa Wesleyan Coll., 1911, M.A., 1917, D.Sc., 1925; m. Ethel Benedict, Aug. 30, 1912; children—Mabel (Mrs. Nicholas L. Cuthbert), Martha W. (Mrs. Laurence K. Cutkomp), William G., Francesca J.; m. 2d, Clara Morehart, July 6, 1925; 1 dau., Jean L. Prin. Iowa Wesleyan Business Coll., 1907-10; supt. schs., Garden Grove, Iowa, 1911-12; prof. biology, Ia. Wesleyan Coll., since 1912; extension entomologist, U.S. Dept. Agr., 1918; author or editor, Pictured-Key Series of Nature Books. Mem. A.A.A.S., Entomol. Soc. America, Ia. Acad. Science. Methodist. Club: Kiwanis. Author: Trees of Mt. Pleasant and Vicinity, 1920; How to Know the Insects, 1939; Living Things—How to Know Them, 1940; How to Know the Trees, 1941; Plant Families—How to Know Them, 1941; Plants We Eat and Wear, 1943; How to Know the Land Birds, 1945; also many scientific papers. Home: 709 N. Main St., Mt. Pleasant, Ia.

JARDINE, James Tertius (jär'dĭn), agriculturist; b. Cherry Creek, Oneida County, Ida., Nov. 28, 1881; s. William and Rebecca (Dudley) J.; grad. Utah Agrl. Coll., 1905; studied U. of Chicago, summers 1905, 06; D.Sc. (hon.), Kansas Agrl. Coll., 1935; D.Sc. (hon.), Clemson Agrl. Coll., 1937; m. Gladys E. Carroon, Aug. 19, 1922; 1 son, James Carroon. Instr. in English, Utah Agrl. Coll., 1905-07; spl. agt. U.S. Forest Service, 1907-08; dep. forest supervisor, 1908-10; insp. grazing, in charge Nat. Forest Range, investigations and range surveys, 1910-20; dir. Ore. Agrl. Expt. Sta., 1920-31; insp. secretary's office, Dept. of Agr., Washington, D.C., June-Aug. 1924, insp. agrl. expt. stas. in Alaska; specialist in research, U.S. Office of Education, Dec.-Feb., 1927-28, and Sept. 1929-Mar. 1930; chief Office of Experiment Stations, U.S. Dept. Agr. since 1931; dir. research, Dept. Agr., 1936-41. Special lecturer Yale Univ., 1914-16. Delegate Nat. Agrl. Conf., Jan. 1922. Fellow A.A.A.S.; mem. Washington Acad. Science, Phi Kappa Phi, Sigma Xi, Lambda Chi Alpha, Gamma Sigma Delta. Presbyterian. Club: Cosmos. Home: 4334 P St. N.W. Address: Dept. of Agriculture, Washington, D.C.

JARDINE, William M., educator, ex-sec. of agriculture; b. Oneida County, Ida., Jan. 16, 1879; s. William and Rebecca J.; B.S. in agr., Agrl. Coll. of Utah, 1904; student, Grad. Sch. U. of Illinois, summer, 1906; LL.D., Agrl. College of Utah, 1925, Lafayette College, 1927, Kansas State College, 1938; m. Effie Nebeker, Sept. 6, 1905; children—William N., Marian, Ruth. Lived and worked on ranches, Ida. and Mont., until 20 yrs. of age; asst. dept. of agronomy, 1904, instr., 1905, prof., 1905, 06, Agrl. Coll. of Utah; asst. U.S. cerealist in charge of dry land grain investigations, 1907-10; agronomist Kan. State Agrl. Coll. and Expt. Sta., July 1910; lecturer Grad. Sch. of Agr., Mich. Agrl. Coll., 1912; acting dir. of Expt. Sta. and dean of agr., Jan. 1-Apr. 1, 1913, dir. of Expt. Sta. and dean of agr., 1913-18, and pres. 1918-25, Kan. State Agrl. Coll.; sec. of agriculture of U.S., 1925-29; E.E. and M.P. to Egypt, 1930-33; state treas. of Kansas, 1933-34; pres. of Municipal University, Wichita, Kan., since March 1, 1934. Public interest director, Federal Home Loan Bank of Topeka; mem., Federal Savings and Loan Advisory Council; mem. bd. of dirs., National Safety Council. Council Federated Fruit and Vegetable Growers, Inc.; chmn. bd. Investment Corp. of America. Member and chairman agrl. production com. Kan. State Council Defense, 1917; pres. Internat. Dry-Farming Congress and Soil Products Expn., 1915-16, Am. Soc. Agronomy, 1916-17; mem. exec. bd. Nat. Research Council; adv. council Agrl. Commn. of Am. Bankers' Assn.; mem. President's Agrl. Conf. Fellow Am. Assn. Advancement of Sci.; mem. Am. Forestry Assn. (v.p.), Washington Acad. Sci., Kansas Acad. of Sci., Mass. Hort. Soc. Mem. Sigma Xi, Beta Theta Pi, Alpha Zeta, Phi Kappa Phi, Gamma Sigma Delta, Scabbard and Blade. Congregationalist. Mason. Rotarian. Club: Wichita Country (Wichita). Author of numerous papers and bulletins on farming, crop production, cooperative marketing and other phases of agriculture, economics and education. Owns and operates farms in Kansas and Idaho. Address: University of Wichita, Wichita, Kan.

JARMAN, Joseph Leonard, educator; b. Albemarle County, Va., Nov. 19, 1867; s. William Dabney and Catherine Goodloe (Lindsay) J.; grad. Miller Sch., Va., 1885; U. of Va., 1886-89, grad. in scientific schs.; LL.D., Hampden-Sydney Coll., 1906; m. Mary Helen Wiley, Dec. 22, 1891; children—Emerson Wiley, Elizabeth Parker, Joseph Lindsay, Helen Reeves, Wm. Dabney. Engaged in teaching since 1889; now pres. State Teachers Coll., Farmville, Va. Pres. Prince Edward Pub. Health Assn. Member Am. Assn. Teachers Colleges (v.p.), Va. Coöp. Edn. Assn. (dir.), A.A.A.S., Hist. Soc. Va., Phi Beta Kappa, Omicron Delta Kappa, Phi Delta Kappa. Democrat. Methodist. Home: Farmville, Va.

JARMAN, Lewis Wilson, college pres.; b. Covington, Ga., Aug. 10, 1880; s. Lewis Wilson and Mary (Loyd) J.; B.A., Emory Coll., 1899, M.A., 1901; M.A., Emory U., 1925; grad. student Columbia U.; LL.D., Hampden-Sydney (Va.) Coll., 1930; m. Laura Harris Martin, Dec. 25, 1903; children—Mary Isabel (wife of John English Nelson, U.S. Army), Margaret Loyd (Mrs. Margaret Jarman Hagood), Lewis Wilson, Jr. (capt. U.S. Army), Laura Martin (Mrs. Rodolfo O. Rivera), Edward Boyce (lt. comdr. U.S. Navy), Ensign Alice Frances, U.S.N.R. (Mrs. Walter Gordon Browder). Prof. mathematics, Granbury (Texas) Coll., 1899-1901, acting pres., 1901; farming and banking, Covington, 1903-23; prof. mathematics and astronomy, Chicora Coll., Columbia, S.C., 1924-27; prof. mathematics summers, Furman U.; v.p. Queens Coll., Charlotte, N.C., 1927-29; pres. Mary Baldwin Coll. since 1929. Mem. Phi Delta Theta, Phi Beta Kappa, Omicron Delta Kappa. Democrat. Presbyterian. Kiwanian. Home: Staunton, Va.

JARMAN, Pete, congressman; b. Greensboro, Ala., Oct. 31, 1892; s. Peter Bryant and Hunter Elizabeth (Gordon) J.; student Southern U., Greensboro, Ala., 1907-11; A.B., U. of Ala., 1913; certificate, U. of Montpelier (France), 1919; m. Beryl Bricken, Feb. 25, 1930. Chief clk. in Probate Office, Sumter (Ala.) County, 1913-17; asst. examiner of accounts State of Ala., 1919-31; sec. of State of Ala., 1931-35; asst. comptroller State of Ala., 1935-37; mem. 75th to 78th Congresses (1937-45), 6th Ala. Dist., served as 2d lt., later 1st, 327th Inf., A.E.F., U.S. Army, World War; maj. Ala. Nat. Guard, 1922-24, lt. col., 1924-40. Mem. Am. Legion (comdr. dept. of Ala., 1927-28), Vets. of Foreign Wars, D.A.V.; Mil. Order of World War, Forty and Eight, Sigma Alpha Epsilon; Skulls, Key Ice (U. of Ala.). Democrat. Methodist. Mason. Home: Livingston, Ala.

JARMAN, Sanderford, army officer; b. Boatner, La., Nov. 24, 1884; s. James Sanderford and Emily Amanda (Tullos) J.; student La. State U., 1901-04; B.S., U.S. Mil. Acad., 1908; m. Dorothy Donald, Apr. 20, 1910; children—Katharine Lea (Mrs. E. E. Clark, Jr.), Dorothy Schuyler (wife of Harvey Jablonsky, U.S. Army). Commd. 2d lt., C.A.C., U.S. Army, Feb. 14, 1908, and advanced through the grades to maj. gen., Oct. 1940; served as maj. of field arty. and lt. col. of coast arty. during World War; mem. Gen. Staff, 1934-38; became comdr. 64th Coast Arty., Hawaii; organized and commanded Coast Artillery and Anti-aircraft Command, Panama Canal Zone, 1939-41; comdg. gen., Camp Stewart, Ga., Sept.-Dec. 1941; comdg. gen., Antiaircraft Arty. Command, Eastern Defense Command, December 1941-

44. Gov. gen. Saipan 1944. Decorated DSM (U.S.), Legion of Honor. Mason. Club: Army and Navy Country (Wash., D.C.). Address: overseas.

JARMAN, Walton Maxey, business exec.; b. Nashville, Tenn., May 10, 1904; s. J. F. and Eugenia (Maxey) Jarman; ed. Mass. Inst. Tech.; m. Sarah Anderson, Oct. 10, 1928; children—Franklin, Anne, Eugenia. Sec.-treas. Jarman Shoe Co., 1925-32, pres. 1932; pres. Gen. Shoe Corp., Nashville, since 1933. Dir., Nat. Boot & Shoe Mfrs. Assn. Trustee, Peabody College, Moody Bible Inst.; dir. Sunday School Bd. of Southern Bapt. Conv.; pres. Tenn. Bapt. Orphans' Home. Home: Woodlawn Dr. Office: 511 Gallatin Av., Nashville, Tenn.

JARNAGIN, Milton Preston (jär'nȧ-gĭn), animal husbandman; b. Farmville, Va., Sept. 17, 1881; s. Milton Preston and Agnes Venable (Watkins) J.; student U. of Tenn., 1900-03, U. of Wis., 1903-04; B.Sc. in Agr., State Coll. of Ia., 1905, D.Sc., 1921, M.Agr., 1930; m. Dorothy Greve, Sept. 16, 1908; children—Milton Preston, Janet, Agnes, Dorothy. Instr. Va. Poly. Inst., Blacksburg, Va., 1906; head animal husbandry div., U. of Ga., since 1907; organized and directed work of experimental farm owned by the univ. and developed herds of dairy and beef cattle, horses, hogs, and sheep; organized and directed work of Livestock Extension; private farming and livestock breeding enterprises; dir. Athens Federal Savings and Loan Assn.; v.p. General Finance and Loan Company; sec. livestock sect. Federal Food Adminstrn. for State of Ga. during World War. Mem. Ga. Tax Commn., 1927-29; chmn. Ga. State Swine Com. Fellow A.A.A.S.; mem. and past v.p. Am. Soc. Animal Production; mem. Com. of One Hundred; past pres. Southeastern Livestock Assn.; mem. Am. Jersey Cattle Club (herd classification com.); dir. Ga. Aberdeen-Angus Assn.; past sec., and chmn. animal husbandry sect., Southern Agrl. Workers; mem. Ga. Acad. Science, Am. Assn. for Advancement of Dairy Science, Ga. Dairy and Livestock Assn. (past sec.), Swine Growers' Assn.; mem. bd. dirs., Walking Horse Breeders' Assn. of America; mem. Sigma Alpha Epsilon, Phi Kappa Phi (sec.). Awarded Medallion by Assn. of Southern Agrl. Workers for distinguished service 1940. Democrat. Presbyterian. Club: West Lake Country. Home: 630 Milledge Circle, Athens, Ga.

JARNAGIN, Robert L., veterans administrn. official; b. Shelbyville, Ill., Oct. 15, 1892; s. Benjamin F. and Julia F. (Helton) J.; LL.B., U. of Ill, 1916; m. Edith Y. Rawlings, Mar. 30, 1922; children—Josephine Ann (wife of Lt. (j.g.) Robert B. Hammond), Geraldean. Admitted to Ill. bar., 1916; asst. states atty., Shelby County, Ill., 1920-21; entered Federal service, 1921, serving successively as subdist. mgr., Veterans Adminstrn. and predecessor agencies, Peoria, Ill.; regional mgr., Milwaukee, Wis.; chief of investigation div., Washington, D.C.; chief of appeals div.; asst. solicitor; vice chmn. of board of veteran's. appeals, chmn. of board since 1937. Home: 4525 Stanford St., Chevy Chase, Md. Office: Arlington Bldg., Washington, D.C.

JARRELL, Charles Crawford (jär'rĕl), church official; b. Milledgeville, Ga., Nov. 17, 1874; s. Rev. Anderson Joseph and Elizabeth Anne (Smith) J.; A.B., Emory U., 1894; B.D., Vanderbilt, 1900; grad. study, United Free Ch. Coll., Glasgow, Scotland, 1911-12, U. of Berlin, 1912; D.D., Wofford Coll., Spartanburg, S.C., 1917; m. Margaret Moore, July 2, 1901; 1 dau., Martha Elizabeth (Mrs. Arthur F. Raper); m. 2d, Mrs. Inez Hamrick Foote, June 5, 1942. Ordained ministry M.E. Church, 1894; adjunct prof. ethics and logic, Emory Coll., 1896-99; prof. Latin, Young Harris (Ga.) Coll., 1900-01; pastor N. Ga. Conf. M.E. Ch., S., 1901-16; and 1919-23; commr. and prof. English Bible, Emory U., 1916-20; dir. Corr. Sch., M.E. Ch., S., 1918-20; gen. sec. Gen. Hosp. Bd., M.E. Ch., S., 1923-34. Presiding elder Athens dist. M.E. Ch., S., 1935-36, Atlanta dist. M.E. Ch., S., 1937-38; pastor St. John Meth. Ch., Augusta, Ga., 1939-41, First Meth. Ch., Monroe, Ga., 1941, 42, 43; financial sec. Meth. Children's Home, Decatur, Ga., since 1943. Trustee Paine Coll., Augusta, Ga., Reinhart Coll., Waleska, Ga., Wesleyan Coll., Macon, Ga. Del. to Gen. Conf. M.E. Ch., S., 1918, 22, 24, 26, 30, 34; mem. gen. conf. M.E. Ch., S., 1938; mem. Uniting Conf. of The Meth. Church, 1939; mem. 6th Ecumenical Meth. Conf., Atlanta, Ga., 1932; mem. President's Hosp. Advisory Bd. to Com. on Econ. Security; mem. joint com. of Nat. Hosp. Assns. Founder A. J. Jarrell Lectureship at Emory U. Mem. Hosp. Assn. M.E. Ch., S. (founder, 1st pres.), Am. Protestant Hosp. Assn. (ex-pres.), Alpha Tau Omega, Theta Phi. Democrat. Mason (K.T.). Author: Witnesses to the Word, 1916; Methodism on the March (with others), 1924; Go Thou and Do Likewise, 1929. Contbr. chapters to Wit and Wisdom of W. A. Candler, Christ and the Coming Kingdom; also contbr. to ch. publs. and hosp. mags. Address: 999 Mount Paran Road, Route 6, Atlanta, Ga.

JARRELL, Ira (jä'rĕl), city supt. schs.; b. Atlanta, Ga., July 27, 1896; d. William Alva and Mittie (Hutchison) Jarrell; diploma Atlanta Normal Training Sch., 1916; A.B., Oglethorpe U., Atlanta, 1928, M.A., 1931; grad. work, Emory U., Atlanta U. of Ga.; unmarried. With Atlantic City schools since 1916, as teacher, Crew St. Sch., 1916-26, McLendon Sch., 1926-30, sr. teacher, 1930-32, 34; prin., Sylvan Hills Sch., 1934-36; prin. W. F. Slaton Sch., 1936-44; supt. of schools since Jan. 1, 1944. Mem. bd. dirs. Atlanta Community Fund, Atlanta Boys' Club, Child Welfare Assn., Atlanta Chapter Am. Red Cross, Social Planning Council. Awarded Atlanta's "Woman of the Year in Civic Affairs," 1943. Mem. Am. Assn. Sch. Adminstrs., Ga. Edn. Assn., Nat. Edn. Assn., Delta Kappa Gamma. Home: 619 Cascade Av. S.W. Address: 1101 City Hall, Atlanta, Ga.

JARRETT, Benjamin (jär'rĕt), ex-congressman; July 18, 1881-Aug. 10, 1944. See Vol. 23 (1944-45).

JARRETT, Cora Hardy, novelist. See Vol. 23 (1944-45).*

JARRETT, Lewis Ellsworth, dir. hosps.; b. Lexington, Va., Aug. 8, 1901; s. Thomas Ellsworth and Annie Laurie (Redfern) J.; student Washington and Lee U., 1919-20; Ph.G., Med. Coll. of Va., 1922, B.S. in Pharmacy, M.D., 1932; m. Margaret Anne Anderson, June 20, 1932; 1 dau., Margaret Anderson. Pharmacist, Hosp. Div., Med. Coll. of Va., 1922-24, asst. supt., 1924-33, dir. since 1933; chmn. bd. Richmond Hosp. Service Assn. Fellow Am. Coll. Hosp. Adminstrs.; mem. Am. Hosp. Assn. (chmn. Sect. on Construction 1936-38; mem. Council of Hosp. Service Plans 1938; v.p. 1937-38; mem. Ho. of Dels. from Va. 1938), Va. Hosp. Assn. (sec. 1933-35; pres. 1935-38), Richomnd Acad. Medicine, Med. Soc. of Va., Med. Coll. of Va. Alumni Assn. (sec.). Methodist. Mason. Contbr. tech. articles to Jour. of Am. Pharm. Assn., Bull. of Am. Hosp. Assn., Modern Hospital, Hospitals, etc. Mem. editorial bd. Modern Hosp. Home: 5112 Belleau Rd. Office: 1200 E. Broad St., Richmond, Va.*

JARRETT, William Ambrose, dean; b. Fiskdale, Mass., Dec. 3, 1886; s. Thomas Patrick and Hannah Sarah (Monahan) J.; Pharm.D., Mass. Coll. Pharmacy, 1913; B.S., Duquesne U., 1932; grad. work Duquesne U., 1933-35, Creighton U., 1936-37; m. Alice Rooney, Sept. 26, 1917; children—Betty Agnes, Elinor Margaret (Mrs. Leo James Zents), Jane Mary. Prof. pharmacy and head dept., U. of Me., 1913-18, pharm. research, Boston, 1918-20; owner retail pharmacy, Springfield, Mass., 1920-27; prof. pharmacy, U. of Fla., 1927-28, Conn. Coll. Pharmacy, 1928-29; prof. and head dept., Duquesne U., 1929-35; dean Coll. of Pharmacy, Creighton U., since 1935. Mem. Am. Pharmacists Assn., Neb. Pharm. Assn., Rho Chi, Phi Delta Chi, Omaha Chamber of Commerce. Contbr. numerous professional and ednl. articles. Home: 418 S. 38th Av., Omaha, Neb.

JARVIS, De Forest Clinton (jär'vĭs), physician; b. Plattsburg, N.Y., Mar. 15, 1881; s. George De Laker and Abbie Gena (Vincent) J.; M.D., U. of Vermont Med. Coll., 1904; m. Pearl Mae Ferd Macomber, Apr. 29, 1908; 1 dau., Sylvia Abbie. In practice of medicine at Barre, Vt., since 1909; practice limited to eye, ear, nose and throat. Mem. Academy Ophthalmology and Otolaryngology, Am. Laryngol., Rhinol. and Otol. Soc., Am. Otol. Soc., Am. Laryngol. Assn., A.M.A., Vt. State Med. Soc., Washington County Med. Soc. Republican. Methodist. Asso. editor, The Medical World. Address: Barre, Vt.

JARVIS, Ernest Greenway, corp. official; b. Hamilton, Ontario, Can., May 9, 1894; s. Samuel Richard and Agnes (Barker) J.; m. Janet Aitchison, July 9, 1914. Came to U.S., 1915, naturalized, 1935. Began as chemist Internat. Harvester Co., 1908, later with Steel Co. of Canada; then chief chemist Dominion Steel & Foundries Co.; successively cons. metall. engr. British Govt. Cons. metall. engr. to the Continental Industries, Inc.; supt. of foundries and rolling mills McNab & Harlin Mfg. Co., and dir. of labs. Aterite Co. of America; founder, pres. and gen. mgr. Niagara Falls Smelting & Refining Corp.; pres. Am. Boron Products Co.; director First National Bank, Kenmore, N.Y. Mem. Am. Inst. of Mining and Metall. Engrs.; mem. American Foundrymen's Assn., Am. Inst. of Chemists. Republican. Conglist. Mason. Clubs: Engineers, Chemists, N.Y. Athletic, Collectors (all N.Y. City). Author books and articles on metallurgy. Home: 107 Wardman Rd., Kenmore, N.Y.; also 10 Park Av., N.Y. City. Office: 2208 Elmwood Av., Buffalo, N.Y.; and 345 Madison Av., New York, N.Y.

JASON, William B., dean, Lincoln U. of Mo., Jefferson City, Mo.*

JASTRAM, Edward Perkins (jäs'trăm), lawyer; b. Providence, R.I., Oct. 1, 1873; s. Pardon Sheldon and Julia Adie (Brown) J.; A.B., Brown, 1895; LL.B., Harvard Law Sch., 1898; m. Laura N. Whitney, Oct. 11, 1904; children—Edward P., Jr., Philip S. Admitted to R.I. bar, 1898, and since practiced in Providence; mem. Edwards & Angell, since 1903. Mem. R.I. Bar Assn. Republican. Unitarian. Clubs: University, R.I. Country, Agawam Hunt, Hope. Home: 104 Prospect St. Office: 15 Westminster St., Providence, R.I.

JASTROW, Joseph (jäs'trō), psychologist; Jan. 30, 1863-Jan. 8, 1944. See Vol. 23 (1944-45).

JÁSZI, Oscar (yä'sē), professor of political science; born in Nagy-Károly, Hungary, March 2, 1875; s. Francis (M.D.) and Rosa (Liebermann) J.; prep. education, pub. school and gymnasium, Nagy-Károly; Ph.D., U. of Budapest, 1896; m. Recha A. Wollmann-Rundt, Aug. 23, 1923; children—George, Andrew. Came to U.S., 1925, naturalized citizen, 1931. Official, State Dept. Agr., Hungary, 1898-1908; editor Twentieth Century (social science review), 1901-18; asst. prof. polit. science, U. of Kolozsvar, 1912-18; prof., U. of Budapest, 1918-19; minister for nat. minorities, Hungary, 1918-19; prof. polit. science Oberlin (O.) Coll., 1925-42, now retired. Visiting professor at Clark University, 1944-45. Member American Polit. Science Assn., American Historical Association; v.p. Soc. of Sociology (Budapest), 1913-18. Author: The State Philosophy of Historical Materialism (in Hungarian), 1903; Art and Morality (in Hungarian), 1904; Evolution of the Nation-States, 1912; Der Zusammenbruch des Dualismus, 1918; Revolution and Counter-Revolution in Hungary, 1924; Introductory Essays to Engelmann's Political Philosophy (with Karl F. Geiser), 1927; The Dissolution of the Hapsburg Monarchy, 1929; Propaganda and Dictatorship (co-author), 1936; Refugees (co-author), 1939; The City of Man, A Declaration on World Democracy (co-author), 1940; Czechoslovakia, Twenty Years of Independence (co-author) 1940; Democracy Is Different (co-author), 1941; Toward International Organization (co-author), 1942; Regionalism and World Organization (co-author), 1944. Editor La Hongrie Contemporaine, 1909. Contributor articles to The Nation, Foreign Affairs, The Yale Review, Slavonic Review, Social Research, Public Opinion Quarterly, International Postwar Problems and Encyclopedia of Social Sciences, also review, criticism, etc., to European periodicals. Home: 131 Forest St., Oberlin, O.

JAUNCEY, George Eric MacDonnell (jŏn'sē), physics; b. Adelaide, Australia, Sept. 21, 1888; s. George and Agnes Binnie (Davis) J.; B.S., U. of Adelaide, Australia, 1910, D.Sc., 1922; M.S., Lehigh U., 1916; m. Ethel Sarah Turner, Jan. 16, 1913; 1 dau., Molly Horsfall. Came to U.S. 1914; asst. prof. physics, Washington U., St. Louis, 1921-24, asso. prof., 1924-30, prof. since 1930. Has made spl. researches in theory of Compton effect in X-rays and diffuse scattering of X-rays by crystals. Fellow American Physical Society, A.A.A.S.; member Sigma Xi, Phi Beta Kappa. Associate editor Physical Review, 1926-28. Author: Modern Physics, 1932 (revised 1937). Co-author: M.K.S. Units, 1940. Contbr. over 90 research papers and articles in scientific publs. on the scattering of X-rays. Home: 7310 Lindell Av., St. Louis, Mo.*

JAVITS, Benjamin Abraham (jăv'ĭts), lawyer, economist; b. N.Y. City, Oct. 21, 1894; s. Morris and Ida (Littman) J.; student Coll. City of N.Y., 1909-11; LL.B., Fordham U., 1918; m. Lily Birnbaum, Feb. 12, 1926; children—Joan Ellen, Moses Eric. Selling, management, industrial reorganization and business counselor, 1911-22; admitted to N.Y. bar, 1922, and since practiced in N.Y. City; counsel and mem., Javits & Javits, practice especially corporation practice, corporate reorganization, trade assn. law and anti-trust law. Initiated movement to amend anti-trust laws "in the public interest," 1926; organized first nat. conf. to consider nat. economic planning, Washington, D.C., Mar. 1929; set a goal of national wealth and income for Am. industry, 1931; helped to uncover the Ivar Kreuger fraud by filing petition in bankruptcy for American creditors of Kreuger & Toll affairs, 1932; founded Trade and Commerce Bar Association, 1932. Helped draft Nat. Industrial Recovery Act, 1933. President Fair Return League, Inc. (educational foundation), Life Policyholders and Thrift Depositors Assn., Inc.; v.p., gen. counsel to Investors Fairplay League, Inc. Member Am. bar assn., Association Bar City of New York Acad. Polit. Science. Mason. Clubs: Lawyers, Bankers. Author: Make Everybody Rich—Industry's New Goal, 1929; Business and the Public Interest—Trade Associations, the Anti-Trust Laws and Industrial Planning, 1932; The Commonwealth of Industry, The Separation of Industry and the State, 1936; also various pamphlets on anti-trust laws and articles in mags. Home: Westport, Conn.; and Hotel Ambassador, New York; also 250 Palmo Way, Palm Beach, Fla. Office: 165 Broadway, New York 6, N.Y.; and Woodward Bldg., Washington 5, D.C.

JAWDAT, Ali (jaw'dăt), diplomat; b. Mosul, Iraq, 1886; s. Ayoob and Khadijah Jawdat; grad. Istanbul Mil. Coll.; m. Nazik, 1919; children—Nizar, Selwa, Nameer. Minister of interior, Iraq, 1923-24; minister of finance, 1930; chief of royal household, private sec. to King, 1933; prime minister, acting minister of interior, 1934-35; pres. Chamber of Deputies; minister of Iraq to Great Britain, 1935, France, 1937, Washington since 1942; minister of foreign affairs, 1939. Dir. Iraq Petroleum Ltd., British Oil Developments Ltds., Iraq Cement Co. (founder, shareholder). Army officer 1909, Hedjaz Campaign, 1916-18 with Emir Faysal, later King of Iraq, Daraa Battle, comdr. Arab Detachment which crossed desert in 15 days and occupied Damascus, Homs, Hama and Aleppo. Trustee Iraq Red Crescent, Royal Central Asia Soc. Clubs: Royal Automobile and Sportsman (London), Alwiyah and Saadoon (Baghdad). Home: Baghdad, Iraq. Office: Legation of Iraq, Washington, D.C.

JAY, Henry Davis, army officer; b. Fallbrook, Calif., Mar. 17, 1891; s. Henry Davis and Alabama (Rogers) J.; M.E., Lehigh U., 1915; grad. basic course Signal Sch., 1920, battery officers course, F.A. Sch., 1921, Command and Gen. Staff Sch., 1932, Army War Coll., 1936, field officers course Chem.

Warfare Sch., 1936; m. Margaret Luelle, July 4, 1918; children—Margaret L. (wife of Col. George S. Eckhardt), Mary D. (wife of Maj. William L. Starnes, Jr.). Engr., Dravo Contracting Co., 1915, Bethlehem Steel Co., 1915-16, Goodyear Tire & Rubber Co., 1916. Served with Ohio Nat. Guard, 1916-17; commd. 2d lt., cav., U.S. Army, 1917, advancing through the grades to brig. gen., 1943; with A.E.F., France, 1918-19; adj., 24th F.A., Ft. Stotsenberg, P.I., 1927-30; with 11th F.A., Schofield Barracks, Hawaii, 1936-39; prof. mil. science and tactics, Harvard, 1939-41; overseas since 1943, participated in Italian Campaign, comdg. 36th F.A., 1943-44; assigned II Corps, as arty. officer and comdr. II Corps Arty., Mar. 1944. Decorated Croix de Guerre, Legion of Merit. Home: Box 194, Carmel, Calif.

JAY, Mary Rutherfurd, landscape architect, author, lecturer; b. Fair Haven, Conn., Aug. 16, 1872; d. Rev. Peter Augustus and Julia (Post) Jay; archtl. study, Mass. Inst. Tech., 1906, Bussey Inst., Forest Hills, Mass., 1907. In practice of landscape architecture, N.Y. City, since 1908; landscape work in estates of Hon. George W. Wickersham, W. A. Rockefeller, I. N. Phelps-Stokes, Henry R. Mallory and others. Mem. Am. Com. for Devastated France, in charge unit of famerettes working with U.S. Army Garden Service, Versailles, June 1918; with Am. Red Cross, Sept. 1918-Sept. 1919. Fellow Royal Hort. Soc., London; mem. N.Y. Hort. Soc., Garden Club America, Garden Club Orange and Dutchess Counties. Decorated Cross of Mercy (Serbia); silver medal (Am. Com. for Devastated France). Republican. Episcopalian. Club: Cosmopolitan. Author: The Garden Handbook, 1931; The Jay Family, a genealogical chart with over 900 names, 1935. Lecturer before Royal Hort. Soc., Phila., Forum, Brooklyn Art Museum, garden clubs, etc. Home: "Rutherfurd Lodge," Drum Hill, Wilton, Conn. Address: 200 E. 78th St., New York, N.Y.

JAY, Nelson Dean, banking; b. Elmwood, Ill., Mar. 7, 1883; s. Fred Dean and Elizabeth (Buchanan) J.; A.B., Knox Coll., 1905; m. Annie Augustine, June 23, 1910; children—Nelson D., George A. (dec.), Robert Dean. Began with Milwaukee Trust Co., 1906, mgr., bond dept., 1910; v.p. First Nat. Bank, Milwaukee, 1911-15; mgr. bond dept. Guaranty Trust Co., N.Y. City, 1915-16, v.p., 1916-20; partner Morgan & Cie, Paris, France, since 1920. Served as capt. and lt. col., U.S. Army, and as asst. gen. purchasing agent, A.E.F., World War. Trustee Am. Library in Paris; pres. Am. Hosp. of Paris. Mem. Am. Overseas Memorial Day Assn. (trustee); trustee Knox Coll. Decorated D.S.M. (U.S.); Officier Légion d'Honneur (France); Officier de l'Ordre de Léopold (Belgium). Clubs: Knickerbocker, Century (New York); Cercle de l'Union, Travellers, Polo, Union Interalliée (Paris). Home: 58 Avenue Foch. Office: 14 Place Vendome, Paris, France.*

JAY, Pierre, banker; b. Warwick, N.Y., May 4, 1870; s. Rev. Peter Augustus and Julia (Post) J.; grad. Groton (Mass.) Sch., 1888; A.B., Yale, 1892; hon. A.M., 1917; m. Louisa Shaw Barlow, Nov. 23, 1897; children—Ellen (Mrs. Lloyd K. Garrison), Anna Maricka (Mrs. Alexander Duer Harvey), Frances, Louisa (Mrs. Imre de Vegh). With Post & Flagg, bankers, New York, 1899-1903; v.p. Old Colony Trust Co., Boston, 1903-06; bank commr. of Mass., 1906-09; v.p. Manhattan Co., New York, 1909-14; federal reserve agt. and chmn. bd. Federal Reserve Bank of New York, 1914-26; mem. Transfer Com. and deputy agent gen. for reparation payments under Dawes Plan Organization, 1927-30; chmn. bd. Fiduciary Trust Co. of New York since 1930. Republican. Clubs: Century, Down Town. Home: 133 E. 64th St. Address: 1 Wall St., New York, N.Y.

JAYNE, Horace Howard Furness (jān), archeologist; b. Cape May, N.J., June 9, 1898; s. Horace and Caroline Augusta (Furness) J.; A.B., Harvard Univ., 1919; A.M., U. of Pa., 1933; m. Henrietta M. E. Bache, 1928. With Pa. Museum since 1921, assistant, 1921-23, curator of Oriental art, 1923-26, chief of Eastern div. and curator of sculpture, 1926; dir. Museum of U. of Pa., 1928-40; vice dir., Met. Museum of Art, N.Y. City, since Jan. 1941; mem. 1st China expdn. of Fogg Museum of Harvard, 1923-24; mem. 2d expdn., field agent in Asia for Harvard, 1924-25. Dir. Am. Inst. for Iranian Art and Archaeology, Fairmount Park Art Assn. Mem. Am. Philos. Soc. Clubs: Philadelphia (Phila.); Harvard (New York). Editor: Letters of Horace Howard Furness, 1920. Home: Wallingford, Pa. Office: Metropolitan Museum of Art, New York, N.Y.*

JAYNES, Lawrence C., army officer; born, Ohio, Aug. 10, 1891; grad. Inf. Sch., 1928, Command and Gen. Staff Sch., 1935, Army War Coll., 1939. Commd. 1st lt., Ordnance Sect., O.R.C., 1918, active duty, Feb.-June 1918; private and sergt. Tank Corps, July-Sept. 1918; commd. 2d lt., Tank Corps, Sept. 1918; 1st lt., Inf., 1920; advanced through the grades to maj. gen., June 1944; comdg. gen. Combat Command A, 13th Armored Div., 1942. Address: War Dept., Washington, D.C.*

JEAN, George William, ophthalmologist; b. Bryantsville, Ky., Nov. 22, 1874; s. George Noel and Mary (Berkele) J.; A.B., Centre Coll., Danville, Ky., 1895, hon. M.A., 1917; M.D., Bellevue Hosp., Med. Coll., New York, 1898; grad. Army Med. Sch., Washington, D.C., 1902; student U. of Vienna, 1907-08; m. Vera de T. Ogden Jones, Oct. 1, 1907. On staff, N.Y. Eye and Ear Infirmary, 1909-19; attending ophthalmologist, U. of N.Y., 1911-19; began in practice, N.Y. City, 1909, Santa Barbara, Calif., 1919; now retired. Commd. 1st lieut., Med. Corps, U.S. Army, Oct. 30, 1901; served in Philippines, 1902-03; commended by Chief Surgeon, Dept. of P.I., for work against Asiatic cholera, Ormoc, Leyte, P.I., 1903, and by Leonard Wood for care of wounded. Moro campaign, 1906; served as major, Med. Corps, A.E.F., World War. Fellow Am. Coll. Surgeons; mem. A.M.A., Am. Med. Soc. (Vienna, Berlin), Am. Acad. Ophthalmology and Oto-Laryngology, Pacific Coast Oto-Ophthal. Soc., N.Y., Ophthalmological Society, N.Y. Acad. Medicine. Agnostic. Author: Ophthalmoscopic Diagnosis, 1915. Contbr. rpts. and articles on ophthalmology. Devised an operation for keratoconus; first to propose intracranial removal of optic nerve in glioma of retina, an operation now accepted. Traveled 3 times around the world; also around South America by air. Home: Santa Barbara, Calif.

JEAN, Sally Lucas, health educator; b. Towson, Md., June 18, 1878; d. George B. and Emilie Watkins (Selby) J.; student Md. State Normal Sch., 1896; grad. Md. Homeo. Hosp. Training Sch. for Nurses, Baltimore, 1898; hon. A.M., Bates Coll., 1924. Nurse, U.S. Army, hosps., Lexington, Ky., and Chickamauga, Ga., 1898; pvt. duty nurse, 1898-1910; sch. nurse, Health Dept., Baltimore, 1910-13; organizer, 1914, dir., 1914-17, demonstration sch., dept. social health service, under Health Dept. and Dept. Edn., and assisted in mental survey of community under Johns Hopkins Hosp. Psychiatric Dept.; also lecturer, Children's Playground Assn. of Baltimore, 1914-17; organizer dept. health service, People's Inst., N.Y. City, 1917; lecturer, Sch. for Community Service, N.Y. City, 1917; sec. Com. on Wartime Problems of Childhood, N.Y. Acad. Medicine, 1917; dir. Child Health Orgn. of America, 1918-23; dir. health edn. div. Am. Child Health Assn., 1923-24; consultant in health edn. since 1924; consultant to professional and business groups. Specialist in health edn., U.S. Bur. Edn., 1918-21; spl. mission to Belgium for Commn. for Relief of Belgium Edn. Foundation, 1922; developed health edn. program for schs. of Panama Canal Zone, 1924, China and Japan, 1929, Virgin Islands, 1933; supervisor health edn. U.S. Indian Service, 1934-35; consultant in health edn., U. of Denver summer sch., 1942, Colo. River War Relocation Authority, Poston, Ariz., 1942-43; consultant in health Edn., Nat. Foundation for Infantile Paralysis since 1943. Organizer 1923, since executive secretary health section, World Federation of Educational Assns.; president Association of Women in Public Health, 1937-40; mem. advisory edn. group, Met. Life Ins. Co.; chairman Children's Division, China Aid Council. Fellow and life mem. Am. Pub. Health Assn. (sec. pub. health edn. sect., 1939-41, chmn. 1941-42); life mem. N.E.A., Progressive Edn. Assn. Mem. Authors' League America until 1943. Awarded medal by L'Oeuvre Nationale de L'Enfance, 1922; 1st class medal, Belgium Red Cross, 1923. Episcopalian. Co-author: Spending the Day in China, Japan and the Philippines. Home: 460 W. 24th St., New York, N.Y. Summer home: Pemaquid Point, Maine.

JEANMARD, Jules Benjamin, bishop; b. Breaux Bridge, La., Aug. 15, 1879; s. Jules and Frances Maria (Brown) J.; ed. St. Joseph's Sem. (Gessen, La.), Holy Cross Coll. (New Orleans), Kenrick Sem. (St. Louis), St. Louis Sem. (New Orleans). Ordained priest R.C. Ch., June 11, 1903; asst. at St. Louis Cathedral, New Orleans, 1903-06; sec. to archbishop of New Orleans, 1906-14; vicar gen. and chancellor Archdiocese of New Orleans, 1914-17; administrator Archdiocese of New Orleans, 1917-18; administrator newly erected diocese of Lafayette, La., Jan.-June 1918; apptd. 1st bishop of Lafayette, July 18, 1918; consecrated Dec. 8, 1918, and took possession of See, Dec. 12, 1918. Home: Lafayette, La.

JEANS, Philip Charles, prof. pediatrics; b. Hillsboro, O., Jan. 3, 1883; s. Frank Hibben and Anna Mary (Stafford) J.; A.B., U. of Kan., 1904; M.D., Johns Hopkins, 1909; m. Grace Whittier Cushing, Dec. 22, 1914; 1 son, Robert Philip. Began as hosp. interne, 1909; interne in 7 hosps., 1909-13; successively asst., instr., asso., asso. prof. pediatrics, Washington U., St. Louis, 1913-24; prof. pediatrics, State University of Iowa, since 1924; member food and nutrition board, National Research Council. Fellow A.M.A. (mem. council on foods and nutrition), Am. Pediatric Soc. (mem. governing council 8 yrs.); mem. Society for Exptl. Biology and Medicine, American Inst. Nutrition, Soc. for Research in Child Development, Soc. for Pediatric Research, Nu Sigma Nu, Alpha Omega Alpha, Sigma Xi. Author: (with J.V. Cooke) Prepubescent Syphilis, 1930; (with W. Rand) Essentials of Pediatrics, 1934; Infant Nutrition (with W. M. Marriott), 1941. Contbr. many tech. articles. Home: 207 Black Springs Circle. Office: Children's Hospital, Iowa City, Ia.

JECK, George G., Dem. nat. committeeman; b. Minonk, Ill., Oct. 5, 1875; s. George and Anna (Robinson) J.; ed. public school, Minonk, Ill.; m. Eda Van Houten, June 28, 1899; children—Roger Simater, George Van Houten. Poultry and egg packer on farm, 1890-91; traveling supt. as mgr. poultry and egg plant (W. F. Priebe), 1891-99; in poultry and egg business, Atlantic, Ia., 1899-1920, continuing with business when taken over by Swift & Co., 1920, retired since 1940; pres. Harlan (Ia.) Produce Co., Inc.; dir. Atlantic (Ia.) State Bank. On Dem. State Com., 1933-44; Dem. nat. committeeman for Iowa since 1944. Mason (32°, Shriner), Elk. Home: Whitney Hotel. Office: care Harlan Produce Co., Harlan, Ia.

JEFFE, Ephraim F., engr.; b. St. Louis, Mo., Feb. 22, 1896; s. Maurice J. and Frieda Frances Jeffee; E.E., Polytechnic Inst. of Brooklyn (N.Y.), 1916; unmarried. Elec. engr., Brooklyn Edison Co., Inc., 1916-17, asst. mgr. commercial engring., 1920-23; pres. Nat. Electric Service Corp., 1923-32; asst. vice pres. Consolidated Edison, Inc., 1932-35; vice pres. Consol. Edison System Companies, 1935-42. Commd. 1st lt., Signal Corps, U.S. Army, 1917, disch. with rank of major, 1920; serving with U.S. Army since 1942, now brig. gen. Mem. Am. Inst. E.E., Illuminating Engring. Soc. Home: Statler Hotel. Office: War Dept., Washington 25, D.C.

JEFFERS, Clyde G., lawyer; b. Hampton, Ia., July 2, 1881; s. Byron and Edith (Day) J.; grad. Iowa U., 1905; m. Garnette Robinson, Aug. 18, 1935; children (by first wife)—Ruth Nye, Elizabeth (Mrs. Ward Pickard), Richard, Josephine, Donald, Virginia. Began practice, 1905; pros. atty., Grant County, Wash., 1913-17; asst. atty. gen., Wash., 1922-23, Superior Ct. judge of Grant and Douglas Counties, 1923-39; justice of Supreme Court of Wash. since 1939. Mem. Sigma Alpha Epsilon. Presbyterian. Mason. Address: Supreme Court, State Capitol, Olympia, Wash.*

JEFFERS, Dwight Smithson, univ. prof.; b. DeLand, Ill., May 21, 1883; s. Elijah Marion and Florence (Smithson) J.; A.B., Illinois Wesleyan Univ., 1906; M. F., Yale U. Sch. of Forestry, 1911, Ph.D., Grad. Sch., 1931; m. Helen Anette Nelson, Dec. 1914; children—Dwight Nelson, Betty Jo. With U.S. Forest Service, 1911-21, begining as forest asst., later becoming forest supervisor; asso. prof. forestry, Ia. State Coll., 1921-31; prof. of forestry U. of Wash. Coll. of Forestry, 1931-35; dean and prof. forestry, U. of Ida., since Sept. 1935. Mem. Soc. Am. Foresters (sr. mem.), Sigma Xi, Alpha Zeta, Xi Sigma Pi, Tau Kappa Epsilon. Mason. Methodist. Club: Moscow Kiwanis. Contbr. articles to periodicals. Home: Moscow, Ida.

JEFFERS, Henry William; b. Harford, Pa., Jan. 4, 1871; s. Watson and Betsey Milburn (Oakley) J.; grad. Wyoming Sem., Kingston, Pa., 1894; B.S., Cornell U., 1899; hon. M.S., Rutgers U., N.J. Agrl. Coll., 1927; m. Anna C. Adams, July 14, 1898; children—Emily Adams, Watson (dec.), Henry W., Louise E. Mgr. Walker-Gordon Lab. Co., 1898-1918, pres. since 1918; dir. First Nat. Bank, Princeton, N.J. Mem. advisory bds., U.S. Dept. Agr. and U.S. Food Administration, World War; mem. N.J. State Bd. of Agr., 1916-27. Pres. Bd. Regents, N.J.; mem. bd. mgrs. N.J. Reformatory. Chmn. N.J. Rep. State Com., 1935-37. Conglist. Mason (32°, K.T., Shriner). Inventor of Jeffers bacteriology counter, Jeffers feed calculator, Rotolactor. Home: Plainsboro, N.J.

JEFFERS, Robinson, writer; b. Pittsburgh, Pa., Jan. 10, 1887; s. William Hamilton and Annie Robinson (Tuttle) J.; A.B., Occidental Coll., 1905, D.Litt., 1937; student U. of Southern Calif. Med. Sch., 3 yrs., U. of Wash. Sch. of Forestry, 1 yr.; post-grad. work at U. of Zürich, Switzerland, and U. of Southern Calif.; L.H.D., U. of Southern Calif., 1939; m. Una Call Kuster, Aug. 2, 1913; children—Donnan Call and Garth Sherwood. Mem. National Institute Arts and Letters, American Academy of Arts and Letters, Authors League of America, Phi Beta Kappa, Sigma Chi, Nu Sigma Nu. Author: Californians, 1916; Tamar and Other Poems, 1924; Roan Stallion, Tamar and Other Poems, 1925; The Women at Point Sur, 1927; Cawdor and Other Poems, 1928; Dear Judas and Other Poems, 1929; Descent to the Dead, 1931; Thurso's Landing and Other Poems, 1932; Give Your Heart to the Hawks, 1933; Solstice and Other Poems, 1935; Such Counsels You Gave to Me, 1937; Selected Poetry, 1938; Be Angry at the Sun, 1941. Inaugurated series of poetry readings, Library of Congress, February 1941. Received award by Book Club for distinguished work, 1937. Home: Tor House, Carmel, Calif.

JEFFERS, William Martin, ry. official; b. North Platte, Neb., Jan. 2, 1876; s. William and Elizabeth (Gannon) J.; ed. high sch.; m. Lena A. Schatz, June 1900. Began as office boy, U.P. R.R., June 1, 1890, and has continued with same rd., successively as telegrapher and clk., maintenance of way dept. until 1894, clk. and telegrapher, 1894-95, train dispatcher, 1898-1900; chief dispatcher, 1900-05, trainmaster, 1905-08, asst. supt. Utah div., and supt. Wyo. and Neb. divs., 1908-15; gen. supt., 1915-16, gen. mgr. since June 3, 1916, also v.p., 1917-20 and v.p. in charge operation, 1928-32; exec. v.p. Union Pacific System, 1932-37, pres. since Oct. 1, 1937; also U.S. Rubber Director, Sept. 15, 1942-Sept. 1943. Clubs: Omaha, Country, Chicago, California. Office: 15th and Dodge Sts., Omaha, Neb.

JEFFERSON, Floyd Wellman, cotton textile merchant; b. Louisville, Ky., Dec. 25, 1878; s. Thomas Lewis and Katherine (Wellman) J.; grad. Abraham Flexners Prep. Sch., 1898; A.B., Yale, 1902; m. Violet Spencer Woodruff, June 14, 1904; children—Janice Townsend (Mrs. William Law Walker), Floyd

W. (U.S.N.R.); m. 2d, Marjorie Maynard, July 23, 1941. Asso. with A.D. Julliard & Co., N.Y. City, 1910, div. mgr., 1910-14; div. mgr. Tatum Pinkham & Greey, N.Y. City, 1914-17; vice pres. and later chmn. exec. and finance com. Hunter Mfg. Co., 1917-27; partner Iselin Jefferson Co., N.Y. City, since 1927; dir. Fitzgerald Cotton Mills, Conestogo Cotton Mills, Alabama Mills Inc., Wellman Operating Corp., Verney Mills, Verney-Brunswick Mills, Verney Shawmut Mills, Verney Taunton Mills Inc., Verney Mills of Canada, Ltd., Package Machinery Co., Piedmont Processing Co., Palmer Bros. Co. Mem. exec. com. textile sect. and Latin-Am. sect. N.Y. Bd. Trade. Mem. com. on internal trade and improvement N.Y. C. of C.; dir. Am. Arbitration Soc.; mem. exec. com. N.Y. War Fund; past pres. N.Y. Southern Soc., Kentuckians. Mem. Soc. Colonial Wars, Sons Am. Revolution, Soc. Am. Historians, Newcomen Soc. Eng., Alpha Delta Phi. Clubs: University, Yale, Merchants (N.Y. City), Baltusrol Golf, National Golf, Southampton Club. Author: Arcadian Sunset. Contbr. prose and poetry to nat. mgrs. Home: 1 East 88th St. Office: 90 Worth St., New York, N.Y.

JEFFERSON, Howard B., prof. philosophy, writer; b. Norwalk, O., Sept. 28, 1901; s. George E. and Isabella Ann (Bonar) J.; B.A., Denison U., Granville, O., 1923; Ph.D., Yale, 1929; m. Genevieve Ruth Rowe, June 19, 1926; children—David R., William H. Dir. athletics, Hillsdale Coll., 1923-25; pastor, Stepney (Conn.) Baptist Ch., 1926-29; asst. prof. philosophy, Colgate U., 1929-30, asso. prof., 1930-35, prof. since 1935, dir. school of philosophy and religion since 1945, acting dir. of admissions, 1943-45; visiting professor theology, University of Chicago, 1937. Member American Philosophical Assn. (sec. treas. Eastern division 1943-45), National Council on Religion in Higher Edn., Phi Beta Kappa, Beta Theta Pi. Baptist. Co-author: Experience, Reason and Faith, 1940. Author: Experience and the Christian Faith, 1942. Contbr. to Jour. of Religion and other religious and philos. jours. Home: 41 University Av. Office: care Colgate U., Hamilton, N.Y.

JEFFERY, William Prentiss, lawyer; b. Brooklyn, N.Y., Feb. 24, 1878; s. Reuben and Emma (Lord) J.; student Denison U., 1896-98, N.Y. Law Sch., 1898-1900; m. Idelle Scott, Feb. 2, 1918; children—William Prentiss, Scott Wellington, Carleton, Janet Idelle. Admitted to N.Y. bar, 1901, and since practicing at New York; now member of Jeffery and Murray; director Container Corp. of America. Served as capt., later maj., Ordnance Dept., U.S. Army, World War. Formerly dir. and pres. Greenwich County Day Sch. Formerly trustee Greenwich (Conn.) Acad. Mem. Am. Bar Assn., Assn. of Bar City of N.Y., Beta Theta Pi. Republican. Episcopalian. Clubs: Round Hill, Field (Greenwich); Wings (New York). Home: Calhoun Dr., Greenwich, Conn. Office: 50 Broadway, New York 4, N.Y.

JEFFERYS, Charles William, artist; b. Rochester, Eng., Aug. 25, 1869; s. Charles Thomas and Ellen (Kennard) J.; ed. pub. schs., Toronto; LL.D., Queens U., Kingston, Ont.; m. Jean Adams (died 1899); m. 2d Clara West, 1907 (died 1937); children—Mrs. C. A. Thompson, Mrs. E. Helm, Mrs. C. A. Fee, Mrs. H. Stacey, Mrs. O. W. Allen. Artist, N.Y. Herald, 1892-1900; Toronto Star, 1902-08; instr. in drawing and painting, Sch. of Architecture, U. of Toronto, 1909-32. Executed murals in Chateau Laurier (Ottawa), Manoir Richelieu (Murray Bay), Royal Ontario Museum (Toronto). Exhibited: Ontario Soc. of Artists, Royal Canadian Acad. of Arts, Canadian Soc. of Painters in Water Color, Graphic Arts Soc., Pa. Acad. of Fine Arts, Am. Water Color Soc., N.Y. Water Color Club. Represented in permanent collections of Nat. Gallery of Canada, Art Gallery of Toronto, and other pub. galleries. Hist. consultant on reconstruction of Habitation of Port Royal, N.S., of 1605, by Dominion Govt., 1938-39. Former pres. Graphic Arts Club, Can. Soc. Painters in Water Colors, Ont., Soc. of Artists. Mem. Royal Canadian Acad. of Arts. Club: Arts and Letters (Toronto). Author: Dramatic Episodes in Canada's Story, 1930; Canada's Past in Pictures, 1934; The Picture Gallery of Canadian History, Vol. I (with T. W. McLean), 1942; Vol. II, 1945. Illustrator: Chronicles of Canada, Chronicles of America (asso. editor), Pageant of America. Contbr. of articles on history to various publications. Home: York Mills, Ont., Can.

JEFFERYS, William Hamilton (jĕf'frēz), surgeon, author, missionary; b. Philadelphia, Pa., July 3, 1871; s. Charles Peter Beauchamp and Elizabeth (Miller) J.; A.B., University of Pennsylvania, 1894, A.M., 1897, M.D., 1908; D.C.L., honoris causa, 1945; m. Lucy Sturgis Hubbard, 1897 (dec.); children—Anne, Lucy Sturgis, Adelaide McCulloh, William Hamilton; m. 2d, Ann E. Prophet, 1931. Surgeon St. Luke's Hospital, Shanghai, 1901-13; professor surgery, St. John's University, Shanghai, 1905-13; editor China Med. Jour., 1902-13; supt. Phila. City Mission, 1917-43, and editor of The City Missionary. Professor of Christian mysticism, Church Training School, Philadelphia, since 1915. Pres. Am. Assn. of China, 1909-10; mem. China Med. Missionary Assn. (research, publn. and exec. coms.), Am. Soc. Tropical Medicine, London Society of Tropical Medicine, Delta Phi Fraternity; fellow College of Physicians of Philadelphia; hon. fellow China Medical Society (China). Episcopalian. Clubs: Shanghai, Shanghai Country (China); Authors' (London); Art Alliance, Philadelphia, St. Elmo (Philadelphia). Author: The Great Mystery, 1900; Hospital Dialogue (in Shanghai dialect), 1906 (in Pekinese Mandarin), 1908; The Diseases of China, 1910; Life of Bishop Ingle, 1913; The Mystical Companionship of Jesus, 1919; The Shuffling Coolie, and Other Plays, 1913; How Can We Know the Way?, 1921; The City Mission Idea, 1922; The Mystical Assurance of Immortality, 1924; Reasonable Faith; The Discovery of God; The Key to Divine Reality, 1934; Z, A Naughty Biography. Home: 143 Grays Lane, Haverford, Pa. Died May 14, 1945.

JEFFORDS, Olin Merrill, judge; b. Enosburg Falls, Vt., June 8, 1890; s. James M. and Mary D. (Merrill) J.; student Phillips Exeter Acad., 1909-11; LL.B., Boston U., 1918, LL.D., 1939; m. Marion Hausman, July 23, 1928; children—Mary Helene, James Merrill. Admitted to Mass. bar, 1918, Vt. bar, 1922, engaged in gen. practice of law at Rutland to 1934; judge Superior Court of Vt., 1934-38; asso. justice Supreme Court of Vermont since Oct. 1, 1938. Mem. Woolsack Club, Phi Delta Phi. Republican. Congregationalist. Mason, K.P. Club: Country (Rutland). Home: 8 Kingsley Av., Rutland, Vt.

JEFFRESS, Edwin Bedford, newspaper pub.; b. Canton, N.C., May 29, 1887; s. Charles James and Maria Love (Osborne) J.; A.B., U. of N.C., 1907; m. Louise Bond Adams, July 17, 1913; children—Rebecca Bond, Edwin Bedford, Carl Osborne, Mary Louise, Sarah Clark. Teacher Bingham Sch., Asheville, 1907-09; reporter Gazette News at Asheville, 1908-10, Raleigh corr., 1911; mgr. Greensboro Daily News, 1911; sec.-treas. Greensboro News Co., 1911-18, pres. since 1918; pres. North State Engraving Co.; mayor of Greensboro, term 1925-29; acting city mgr. Greensboro; pres. Greensboro Community Chest, 1930-31; mem. Comm. for Study of Prison Situation in N.C.; chmn. N.C. State Highway Commn., 1931-33; apptd. chmn. N.C. State Highway and Pub. Works Commn. (including State's prison system), July 1933, resigned, Jan. 1935. Mem. N.C. legislature, 1931. Mem. Am. Newspaper Publs. Assn., Southern Newspaper Pubs. Assn., N.C. Press Assn., Nat. Press Club, Greenboro Chamber Commerce (pres. 1921-22; dir.), Omicron Delta Kappa, Phi Beta Kappa. Awarded Loving Cup, 1923, for greatest civic service, Greensboro. Democrat. Episcopalian. Mason (K.T., Shriner), Elk, K.P. Clubs: Kiwanis, Merchants and Mfrs., Greensboro Country. Home: 208 Irving Place, Greensboro, N.C.*

JEFFREY, Harry Palmer, congressman; b. Dayton, O., Dec. 26, 1901; s. Samuel E. and Grace (Wilson) J.; A.B., Ohio State U., 1924, J.D., Coll. of Law, 1926; m. Susan V. Gummer, Sept. 11, 1935; children—Harry Palmer, Michael G. (dec.), Juliet L., Susan J. Admitted to Ohio bar, 1926; with firm of Vorys, Sater, Seymour & Pease, Columbus, O., 1926-27; established office in Dayton, 1927; with D. W. & A. S. Iddings, 1930-36; partner, Iddings, Jeffrey & Weisman, since 1936; spl. asst. atty. gen. of Ohio, 1933-36; mem. 78th Congress (1943-45), 3d Congl. Dist. Past pres. Young Men's Rep. Club of Montgomery County, O.; pres. League of Young Rep. Clubs of Ohio, 1934. Mem. Dayton, Ohio State, and Am. bar assns., Phi Beta Kappa, Order of the Coif, Delta Sigma Rho. Mason. Clubs: Bicycle (Dayton); Dayton Country; American Business. Home: 2750 Ridgeway Rd., Dayton, O. Address: 6802 Brookville Rd., Chevy Chase, Md.*

JEFFREY, Robert Hutchins, mfr.; b. Columbus, O., Dec. 21, 1873; s. Joseph Andrew and Celia (Harris) J.; student Real Sch., Dresden (Germany), 1888, 89; A.B., Williams Coll., 1895; grad. work in comml. law and elec. engring., Ohio State U., 1895-97; m. Alice Kilbourne, Feb. 6, 1901 (died Nov. 18, 1922); 2 children; m. 2d, Mary Allen, Mar. 26, 1924. With Jeffrey Mfg. Co., 1895-1901, asst. gen. mgr., 1901-02, v.p., 1902-09, gen. mgr., 1909-22, pres. and gen. mgr., 1922-30, chmn. of bd. since 1930; dir. Ohio Malleable Iron Co., Galion Iron Works & Mfg. Co., British-Jeffrey Diamond Ltd. Served as mayor City of Columbus, O., 1901-03. Trustee Williams Coll., 1923-28. Mem. Ohio Soc. of N.Y., Chamber of Commerce (pres. 1901). Mason (32°). Clubs: Williams (New York); Columbus, Columbus Country, Rocky Fork Hunt and Country. Home: 193 Stanbery Av. Office: Jeffrey Mfg. Co., Columbus, Ohio.

JEFFRIES, Edward J., mayor; b. Detroit, Mich., Apr. 3, 1900; s. Edward J. and Minnie (Stotts) J.; A.B., U. of Mich., 1920, LL.B., 1923; student Lincoln's Inn, London, Eng., 1923-24; m. Florence Bell, Jan. 24, 1930. Admitted to Mich. bar, 1923, and began practice in Detroit, 1924; gen. counsel The Maccabees, Detroit, since 1929. Mem. Common Council of Detroit, 1932-40, pres., 1938-40; mayor City of Detroit since Jan. 1940. Mem. Delta Theta Phi. Clubs: Detroit Athletic, Detroit Golf. Home: 19241 Afton. Office: City Hall; and The Maccabees, 5057 Woodward Av., Detroit, Mich.*

JEFFRIES, Zay, metall. engr.; b. Willow Lake, S.D., Apr. 22, 1888; s. Johnston and Florence (Sutton) J.; B.S. in Mining Engring., S.D. State Sch. of Mines, 1910, Metall. Engr., 1914, hon. Dr. of Engring., 1930; D.Sc., Harvard U., 1918; hon. D.Sc., Case Sch. of Applied Science, 1937; m. Frances Schrader, Dec. 27, 1911; children—Elizabeth, Marian. Instr. in metallurgy, Case Sch. Applied Science, 1911-16, asst. prof., 1916-17; consultant Nat. Lamp Works of Gen. Electric Co., 1914-25; now v.p. Gen. Electric and gen. mgr. chem. dept.; dir. of research Aluminum Castings Co. and its successor, the Aluminum Mfrs., Inc., 1916-20; consultant Aluminum Co. of America, 1920-36; special lecturer on nonferrous metals, Harvard, 1920; annual lecturer Inst. of Metals (div. of Am. Inst. Mining and Metall. Engrs.), 1924, Am. Soc. Mech. Engrs., 1925. James Douglas medal from Am. Inst. Mining and Metall. Engrs., 1927. Chmn. bd. Carboloy Co. Mem. Corp. and trustee Case Sch. Applied Science; trustee Battelle Memorial Institute. Awarded Annual Powder Metallurgy medal of Stevens Inst. of Tech. (1st recipient), 1945; Francis J. Clamer Silver medal of Franklin Inst., 1945. Mem. Am. Inst. Mining and Metall. Engrs. (past pres. and hon. mem.). Am. Soc. Metals (Sauveur achievement award, 1935; first recipient the gold medal, 1943), Institute of Metals of Great Britain, Nat. Academy Sciences; vice chmn. War Metallurgy com., chmn. advisory div. of same com.; chmn. Metals Conservation and Substitution Group of advisory com. on metals and minerals, all of Nat. Research Council, Nat. Acad. of Sciences; fellow Am. Physical Soc., Am. Inst. E.E. Club: Harvard (New York). Author: (with R. S. Archer), The Science of Metals, 1924; The Aluminum Industry (with J. D. Edwards and F. C. Frary), 2 vols., 1930; Business Ideals, Principles and Policies (with T. W. Frech); also chapters in Kent's Mech. Engrs. Handbook, 1923. Home: 280 Holmes Rd. Address: Chemical Dept., General Electric Co., 1 Plastic Av., Pittsfield, Mass.

JEIDELS, Otto (yī'dĕlz), banker; b. Frankfort on Main, Germany, Mar. 13, 1882; s. Julius and Anna (Niederhofheim) J.; ed. Univ. of Bonn, and Univ. of Berlin (Ph.D., 1903); m. Gertrud Stargardt, Dec. 26, 1922. Came to U.S. to reside, 1938; now American citizen. Apprentice to stock broker firm, New York, 1906; with Am. Metal Co. and Affiliations in Germany, England and U.S., 1907-09; mgr., later mng. dir., Berliner Handels Gesellschaft, Berlin, 1909-38; partner Lazard Freres & Co., New York, 1939-Apr. 1, 1943; now vice-pres. Bank of America, San Francisco, and vice-chmn. gen. finance com. Decorated Companion, Order of Indian Empire. Home: 1075 California St. Office: 300 Montgomery St., San Francisco, Calif.

JELKE, Ferdinand, Jr. (jĕl'kē), lawyer; b. Cincinnati, O., Sept. 20, 1861; s. Ferdinand and Louisa (Faris) J.; B.A., Princeton, 1884, M.A., 1887; LL.B., Cincinnati U., 1886; studied Roman law and continental jurisprudence, U. of Goettingen, 1887; m. Daisy Elizabeth Spence, Jan. 1, 1892 (died 1913); 1 son, Ferdinand III; m. 2d, Harriet H. Eckstein, June 7, 1917 (she died June 16, 1929). Admitted to bar, state of Ohio, 1886, and began practice at Cincinnati, 1888; mayor of Avondale, 1892-96; successively judge Court of Common Pleas, Superior Court of Cincinnati, General Term, Circuit Court of Appeals of Ohio, until 1908; returned to practice 1908; reorganized 2d Nat. Bank; long active in banking and trust co. work and corp. practice; now cons. practice, Cincinnati, New York, Washington, D.C. Reorganized Cincinnati Chapter Am. Red Cross for War Work, 1917. Pres. Mercantile Library Assn., 1916-19; mem. bd. dirs. Cincinnati Coll. of Music. Mem. Am., Ohio State and Cincinnati bar assns., Assn. Bar City New York, Acad. Polit. Science (New York). Republican. Episcopalian. Clubs: Queen City, Princeton (Cincinnati); University, Princeton, Piping Rock, Creek (New York). Mason (32°). Home: Bernardsville, N.J.

JELKE John Faris, chairman of bd. John F. Jelke Co.; b. Covington, Ky., July 29, 1887; s. John Faris and Louanna (Frazier) J.; student Univ. Sch. of Chicago, 1894-1902; m. Elizabeth Minot Clarke, June 1, 1922; children—Mary Louanna, John Faris, III, Charles Clarke, Minot Frazier. Started in office of John F. Jelke Co., 1905; vice pres John F. Jelke Co., oleomargarine, salad dressings, etc., Chicago, 1916-25, pres. 1925-43, chmn. of bd. since 1943; dir. George P. Braun Co. Served as ensign U.S. Navy, 1917-18. Dir. Passavant Memorial Hosp., Art Inst., Chicago Hist. Soc., Chicago Natural History Mus., Soc. Colonial Wars, S.A.R. Episcopalian (vestryman Ch. of the Holy Spirit, Lake Forest, 1925-35). Clubs: Chicago, Racquet, Casino (Chicago); Shoreacres, Onwentsia (Lake Forest, Ill.); Army and Navy (Washington, D.C.); Elkridge Harford Hunt, Maryland (Baltimore). Home: 645 E. Westminster Av., Lake Forest, Ill. Office: 759 S. Washtenaw Av., Chicago, Ill.

JELKS, John Lemuel, surgeon; b. Bells, Tenn., July 5, 1870; s. Lemuel Marshall (M.D.) and Nannie (Lane) J.; student U. of Ark.; M.D., Memphis Hosp. Med. Coll., 1892; m. Minnie Rollwage, Oct. 14, 1903; m. 2d, Mrs. Louise Whitmire Speegle, Jan. 25, 1940. Practiced, Memphis, since 1893; specializes in enteroproctology; asst. surgeon in chief Sons of Confed. Vets.; comdr. Tenn. Dept., United Confed. Vets. (ex-surgeon). Fellow Am. Proctologic Soc. (ex-pres.), Am. Coll. Surgeons, Nat. Gastro-Enterol. Assn.; mem. A.M.A., Southern Med. Assn., Tenn. Med. Assn., Tenn. Acad. Science, A.A.A.S., Internat. Soc. Gastro-Enterology, Am. Med. Editors and Authors. Democrat. Mem. Christian (Disciples) Ch. Mason (K.T.,

Shriner). Author of the theory of intestinal parasitic infection as the etiology of pellagra; contbr. chapter on Dysentery in Hirschman's Diseases of the Rectum, Sigmoid and Colon; chapter on intestinal protozoa in man, The Cyclopedia of Medicine. Home: 276 S. Pauline St. Office: Med. Arts Bldg., Memphis, Tenn.

JELLIFFE, Smith Ely (jĕl'ĭf), neurologist; b. New York, Oct. 27, 1866; s. William Munson and Susan E. (Kitchell) J.; A.B., Brooklyn Poly. Inst., 1898; M.D., Coll. Physicians and Surgeons (Columbia), 1889, Ph.D., 1899, A.M., 1900; post-grad. work, Europe, at various times since 1890; m. Helena Dewey Leeming, Dec. 20, 1894; children—Sylvia Canfield, Winifred, Smith Ely, Wm. Leeming (dec.), Helena; m. 2d, Bee Dobson, Dec. 20, 1917. Visiting neurologist, City Hosp., 1903-13; clin. prof. mental diseases, Fordham U., 1907-12; instr. materia medica and therapeutics, 1903-07, prof. pharmacognosy and tech. microscopy, 1897-1907, Coll. of Pharmacy, Columbia; adjunct prof. diseases of the mind and nervous system, Post-Grad. Hosp. and Med. Sch., 1911-17; cons. neurologist, Manhattan State Hosp., Kings Park Hospital. Editor Med. News, N.Y., 1900-05; asso. editor New York Med. Journal, 1905-09; mng. editor Journal of Nervous and Mental Disease, 1902-45, editor (with Dr. W. A. White) Nervous and Mental Monograph Series, 1907-45, Psychoanalytic Review, 1913-45; now retired. Mem. Am. Neurol. Assn. (pres. 1929-30), N.Y. Neurol. Soc. (pres.), N.Y. Psychiat. Society (pres.), A.M.A., Am. Psychiatric Assn., Am. Psychopathol. Society (pres.), Am. Psychoanalytic Soc. (pres.), Phila. Neurol. Soc., N.Y. Acad. Med.; corr. mem. Neurol. Soc. Paris, Acad. Medicine of Brazil. Clubs: N.Y. Athletic. Author: Essentials of Vegetable Pharmacognosy, 1895; Morphology and Histology of Plants, 1899; also "Nervous Diseases" in Butler's Diagnostics, 1902; Outlines of Pharmacognosy, 1904. Reviser: Butler's Materia Medica, 1902; Shaw on Nervous Diseases, 1903. Editor and Translator: Dubois' Psychoneuroses, 1905; Grasset-Demi Fous, 1907; Payot, Education of Will; Paranoia; the Wassermann Serum Reaction in Psychiatry; Dejerine, Psychoneuroses and Psychotherapy; Rank, Myth of the Birth of the Hero; Eppinger and Hess, Vagotonia; Silberer, Problems of Mysticism and Its Symbolism; W. Hess, Vegetative Nervous System and Psyche; also Hysteria, Tetany, Migraine, in Osler's System of Medicine, etc. Co-editor: Ency. Americana, 1904, 18; (with Dr. W. A. White) Modern Treatment of Nervous and Mental Diseases, 2 vols.; Diseases of the Nervous System, 7 edits.; Technique of Psychoanalysis; Psychoanalysis and the Drama; Respiratory Disorders in Encephalitis; Oculogyric Crises and Encephalitis. Contbr. to medical press. Home: Huletts Landing, Washington County, N.Y. Address: 64 W. 56th St., New York, N.Y. Died Sept. 25, 1945.

JELLINEK, Elvin M(orton), biometrician; b. N.Y. City, Aug. 15, 1890; s. Ervin Marcell and Rose (Jacobsen) J.; student U. of Berlin, 1908-11, U. of Grenoble, 1911; M.Edn., U. of Leipzig, 1914, Sc.D., 1935; m. Thelma Pierce, Oct. 18, 1935; 1 dau., Ruth. Biometric consultant, library and field research, 1914-19; biometrician elder plant research, Sierra Leone, West Africa, 1920-25; biometrician, later asst. dir. of research, United Fruit Co., Tela, Honduras, 1925-30; chief biometrician, later asso. dir. of research, Memorial Foundation for Neuro-Endocrine Research, Worcester St. Hosp., 1931-39, dir. study of effects of alcohol since 1939; asso. prof. applied physiology, Yale U., since 1941, dir. Sch. of Alcohol Studies since 1943; vice-chmn. scientific com. Research Council on Problems of Alcohol since 1941; chmn. survey com. on tests of intoxication since 1941; asso. editor Quarterly Jour. of Studies on Alcohol since 1941. Fellow Am. Acad. Arts and Sciences, A.A.A.S.; mem. Am. Statis. Assn., Am. Psychopathol. Assn. Author: (with H. W. Haggard) Alcohol Explored, 1942. Editor: The Effect of Alcohol on the Individual, 1942. Contbr. to scientific jours. Home: 205 Livingston St., New Haven, Conn.*

JELLINGHAUS, C. L., railroad exec.; b. New York, N.Y., Nov. 23, 1889; s. Adolph and Therese (Urchs) J.; ed., Friends Sem., New York, 1897-1903; Coll. of City of New York, prep., 1903-05, coll., 1905-07; m. Miriam Butler, Sept. 5, 1918; children—Barbara 1921 (Mrs. Orlando Scoppettone), C. Butler, 1922. Yard clerk, L.I.R.R., 1913; clerk, N.Y.C.R.R., 1914-16, office of gen. mgr., 1916-17, sec. v.p., 1917-18, spl. agt. Buffalo div., 1918-22, N.Y. terminal dist., 1922-23, insp. freight transportation, 1923-26, asst. to supt. property protection, 1926-36, supt., 1936-39, exec. sec. to pres., 1939-40, asst. to pres., 1940-44, mgr. freight transportation, 1944, vice president and gen. mgr., Detroit; pres. and dir., Detroit Terminal R.R. and Detroit Mfrs. R.R.; v.p. and dir., Mackinac Transportation Co., Detroit River Tunnel Co. and Can. Southern Ry.; dir., Clearfield Supply Co., N.Y. City, Detroit, Toledo & Milwaukee R.R., M.C.R.R., Toledo Terminal R.R., Lansing Mfrs. R.R., Chicago, Kalamazoo & Saginaw Ry. Mem., Newcomen Soc. of Eng., Alpha Delta Phi. Clubs: Detroit, Athletic, Economic (dir.), Traffic, (all of Detroit), Union League (Chicago). Home: Wardell-Sheraton Hotel, Detroit. Office: M.C.R.R. Sta., Detroit 16, Mich.

JEMISON, Robert, Jr., real estate and investment banker; b. Tuscaloosa, Ala., Feb. 28, 1878; s. Robert and Eugenia Rebecca (Sorsby) J.; ed. U. of Ala., 1895-97; U. of the South, 1897-99; m. Virginia Earle Walker, Nov. 12, 1901; children—Mrs. Virginia Goodall, Robert, William W. Officer and dir. many corps. Pres. Chamber of Commerce, Birmingham, 1906; vice chmn. Park Commn., Birmingham; pres. Nat. Assn. of Real Estate Bds., 1926; mem. City Planning and Zoning Com. of President's Conf. on Home Building and Home Ownership, 1931. Trustee U. of the South, Industrial Sch. of Ala.; pres. State Alumni Soc., U. of Ala., 1906; pres. Birmingham Chapter Am. Red Cross, 1917; mem. Chamber Commerce U.S.; pres. Fathers Assn. of Hill Sch., Pottstown, Pa.; dir. National Conference on City Planning. Served 11 mos. as asst. mgr. housing div., Emergency Fleet Corp., U.S. Shipping Bd., World War. Episcopalian. Mem. Efficiency Soc. (New York), Acad. of Polit. Science, Phi Delta Theta, Phi Beta Kappa, Omicron Delta Kappa. Clubs: Southern, Country (pres. 1917), Press, Mountain Brook Country, Birmingham Motor and Country, Rotary (Birmingham). Home: Spring Lake Farms, Springville Rd., Birmingham. Office: 221 N. 21st St., Birmingham, Ala.*

JENCKS, Millard Henry, coll. pres.; Nov. 5, 1881-Feb. 14, 1945. See Vol. 23 (1944-45).

JENKENS, Millard Alford, clergyman; b. Asheville, N.C., Nov. 17, 1872; s. Alfred Jefferson and Nancy Melvira (Jones) J.; prep. edn. Sandhill Acad., Acton, N.C.; student Judson Coll., Hendersonville, N.C., 1889-91, Wake Forest (N.C.) Coll., 1893 (obliged to leave on account of ill health); D.D., Bethel (Ky.) Coll., 1908; research in libraries, America and Europe; m. Marietta Sales, Dec. 25, 1896 (died May 6, 1899); m. 2d, Margaret Holman, June 14, 1911; children—Margaret Edelweiss (Ames), Mildred Lucile (Polk), Holman, Millard Alford. Ordained ministry Missionary Baptist Ch., Sept. 1892; pastor, Biltmore, N.C., 1891-92, First Ch., Waynesville, N.C., 1893-94, Perry, Ga., 1895, Tattnall Sq. Ch., Mercer U., Macon, Ga., 1896-98, East Side Ch., Macon, 1899-1901, First Church, Dublin, Ga., 1902-06, First Church, Hopkinsville, Kentucky, 1907-08, First Church, Athens, Ga. (seat State U.), 1909-10, First Ch., Owensboro, Ky., 1911, Twenty-Second and Walnut St. Ch., Louisville, Ky., 1913, Calvary Ch., Asheville, N.C., 1914, Abilene, Texas, since 1915 (over 12,000 members have been received). Has conducted evangelistic campaigns in many states and Canada—9 in N.Y. City; crossed the Atlantic 10 times; traveled in 23 countries. Founder, trustee Hendrick (Baptist) Memorial Hospital; trustee Hardin-Simmons U.; for 25 yrs. mem. Southern Bapt. S.S. Bd.; past pres. executive bd. Tex. Bapt. Conv., 1933-36; moderator Sweetwater Baptist Assn., 1921-22, and 1935-36; past pres. Ministerial Alliance, Abilene. Acting chaplain 7th Cav., Macon, Ga., Spanish-Am. War.; camp pastor, World War. Mem. Eugene Field Soc. of Authors. Democrat. Odd Fellow, K.P. Author: The Arch-Angel of Death, 1902; Sunday School for the Times, 1905; Religion with a Song, 1930; Anchored Till Morning, 1942, Special Day Sermons, 1941. Home: Abilene, Tex.

JENKINS, Ab, mayor; b. Spanish Fork, Utah, Jan. 25, 1883; s. David Abbott and Elizabeth (Hurlow) J.; student Salt Lake City (Utah) pub. schs.; m. Evelyn Thorstenberg, Dec. 1, 1915; children—Edna, Ruth, Marvin Edward. Began as apprentice in coach dept. Denver & Rio Grande R.R. Co. shops, Salt Lake City, 1897-1904; bldg. contractor, 1905-26; automobile test driver and engr., 1926-40, in which capacity established all world speed records above ten miles to 48 hours time and 10,000 kilometers distance; awarded nat. "Champion of Champion" trophy, 1940; Salt Lake City "First Citizen" award, 1935; mayor Salt Lake City until Jan. 1, 1944. Member Rotary International, Lions, Footprinters, Internat. Soc. of Automotive Engrs. Republican. Mormon. Author: Salt of the Earth, 1939. Home: 1457 Uintah Circle. Office: City Hall, Salt Lake City, Utah.

JENKINS, Arthur Hugh, editor; b. West Chester, Pa., Dec. 5, 1880; s. Howard Malcolm and Mary Anna (Atkinson) J.; grad. George Sch., Newtown, Pa., 1898; B.L., Swarthmore, 1901; m. Ann T. Roberts, June 2, 1915. Associated with uncle, Wilmer Atkinson, and brother, Charles F. Jenkins, in publication of The Farm Journal, 1903-35; circulation mgr. same, 1906-20, editor since 1921. Treasurer Farm Journal, Inc.; pres. Griscom Hall. Assn., Inc. Mem. American Country Life Assn., Assn. of Agrl. Editors, Agrl. History Assn., Am. Farm Economic Assn., Delta Upsilon. Republican. Quaker. Clubs: Nat. Press, Old York Road Country. Home: Jenkintown, Pa. Office: 230 S. 7th St., Philadelphia, Pa.

JENKINS, Burris Atkins, clergyman; Oct. 2, 1869-March 13, 1945. See Vol. 23 (1944-45).

JENKINS, Charles Francis, publisher; b. Norristown, Pa., Dec. 17, 1865; s. Howard M. and Mary Anna (Atkinson) J.; ed. public schools; hon. A.M., Swarthmore College (Pa.), 1926; hon. LL.D., Haverford College (Pa.), 1938; Univ. of Penna., 1944; m. Maria G., d. Edward Cope, Feb. 12, 1890; children—Algernon Sidney, Mrs. Newlin T. Booth, C. Francis, Edward Cope. Pub. since 1883; chmn. Farm Journal, Inc.; director Provident Trust Company; president Buck Hill Falls Company; vice pres. Deemer Steel Casting Company; treasurer Jeanes Hospital, member board managers Swarthmore College; president board Ellis College; pres. Fuel Savings Society; pres. Grandom Institution, Abolition Soc., vice-pres. English-Speaking Union (Phila. br.); pres. Hist. Soc. of Pa.; hon. pres. Germantown Hist. Soc.; hon. mem. Phi Beta Kappa. Mem. Society of Friends (Quaker). Author: Quaker Poems, a collection of verse relating to the Society of Friends, 1893; Guide Book to Historic Germantown, 1902; Washington in Germantown, 1905; Jefferson's Germantown Letters, 1906; Lafayette's Visit to Germantown, 1911; Tortola, 1923; Button Gwinnett—Signer of the Declaration, 1926. Established Hemlock Arboretum, "Far Country," 1931. Home: "Far Country," Kitchen's Lane, Germantown. Office: 230 W. Washington Square, Philadelphia 5, Pa.

JENKINS, David Rhys, prof. elec. engring.; b. nr. Dover, N.J., Sept. 1, 1865; s. John Rhys and Mary (Griffith) J.; student Kan. State Agrl. Coll., 1881-83; B.S., in E.E., U. of Colo., 1904, E.E., 1907; m. Kate Belle Gordon, Aug. 12, 1892; children—Jane May (Mrs. Alfred C. Buck), Gordon Rhys. Teacher common schs. of Kan., 1883-86; editor, pub. newspaper at mining camp, Colo., 1891-96; prin. high sch., Coal Creek, Colo., 1896-1900; instr. in elec. engring., U. of Colo., 1905-08, asst. prof., 1908-19; prof. elec. engring., Univ. of N.D., since 1919. Mem. Am. Inst. E.E., Illuminating Engring. Soc., Inst. Radio Engrs., Soc. for Promotion Engring. Edn., A.A.A.S., Am. Assn. Univ. Profs., N.D. Soc. Engrs., Sigma Xi, Sigma Tau. Republican. Congregationalist. Mason. Club: Lions. Home: Grand Forks, N.D.

JENKINS, Douglas, foreign service officer (retired); born on "Brick House" Plantation, South Carolina, February 6, 1880; son of James Joseph and Cecile (Swinton) J.; graduate Porter Military Acad., Charleston, S.C., 1897; read law, and admitted to S.C. bar, 1901, but did not enter practice of law; m. Charlotte Keith Furman, Feb. 6, 1905 (died 1915); children—Caroline Heyward (Mrs. William E. Seiffert), Douglas; m. 2d, Lucia L. Dean, Aug. 23, 1918. Reporter and city editor, Greenville (S.C.) News, until 1908; apptd. v. consul at Halifax, Can., 1908; consul, St. Pierre-Miquelon, 1908-12, Gothenburg, Sweden, 1912-13, Riga, Russia, 1913-17, Kiev, 1918, Harbin, China, 1918-22; promoted consul gen., Nov. 19, 1921. In charge German and Austro-Hungarian interests at Riga from breaking out of war until Feb. 1, 1917; in charge British and French interests at Riga, Aug. 1915-Feb. 1917; on detail in Dept. of State, Jan. 1922-July 18, 1923; consul gen. Canton, China, 1923-30, Shanghai, 1930-31, Hongkong, 1931-34, Berlin, 1934-37, London, 1937-39; minister to Bolivia, 1939-41; retired with 33 yrs. service, Jan. 1, 1942. Spl. representative of the President with rank of ambassador at inauguration of President Peñaranda of Bolivia on Apr. 15, 1940. Member South Carolina Hist. Society; Pan-Am. League. Home: 2257 Oglethorpe Av., Augusta, Ga.

JENKINS, Glenn Llewellyn, pharm. chemist; b. Sparta, Wis., Mar. 25, 1898; s. Thomas and Laura Elizabeth (Rathbun) J.; Ph.G., U. of Wis., 1921, B.S., 1922, M.S., 1923, Ph.D., 1926; m. Serena Elizabeth Forberg, June 29, 1926; children—Serena Elizabeth, Thomas Nelson, Glenn Llewellyn, Carol Ruth. Asst. instr. in pharmacy, U. of Wis., 1924-26, instr., 1926-27; prof. and head dept. of pharm. chemistry, U. of Md., 1927-36, U. of Minn, 1936-41; dean Sch. of Pharmacy, Purdue, since 1941. Served as private U.S. Army, September-November 1918. Awarded Ebert medal by Am. Pharm. Assn. for pharm. research, 1936. Fellow Am. Assn. for the Advancement of Science (mem. council; chmn. sub-section on pharmacy since 1939); mem. Am. Pharm. Assn. (vice chmn. exec. council, v.p. 1938; chmn. 1939-41; chmn. House of Delegates 1944), Am. Assn. Colls. of Pharmacy (mem. exec. com.; pres. 1944), Am. Chem. Soc. (chmn. Purdue Sect. 1945), A.A.A.S. (fellow), Ind. Acad. Science, Indiana Pharm. Assn., 2d Interprof. Health Council (chmn. 1941), Am. Inst. History of Pharm., Sigma Xi, Gamma Alpha, Rho Chi (nat. pres., 1928-32), Theta Chi, Kappa Psi, Phi Delta Chi, Phi Lambda Upsilon, Am. Legion. Conglist. Clubs: Lafayette Rotary (pres. 1945), Faculty. Author: Quantitative Pharmaceutical Chemistry (with A. G. DuMez), 1936; The Chemistry of Organic Medicinal Products (with W. H. Hartung), 1944. Asso. editor of Pharm. Archives; contbr. to professional jours.; member rev. committee National Formulary, 7th edition (published 1942); mem. rev. com. of U.S. Pharmacopœia (chmn. sub-com. on reagents); mem. Pharm. Syllabus Committee (pub. 1942). Home: 615 University St., West Lafayette, Ind.

JENKINS, Helen Charlotte, educator; b. South Coventry, Conn., July 11, 1885; d. Frank Edwin and Sarah Eliza (Stanley) Jenkins; A.B., Mt. Holyoke Coll., S. Hadley, Mass., 1906; A.M., Syracuse (N.Y.) U., 1926; grad. study U. of Chicago, summers 1912-14. Member faculty Thorsby (Ala.) Inst. (a school for rural white young people) since 1907, asso. prin., 1909-17, prin. since 1917, also trustee. Mem. Phi Kappa Phi, Pi Gamma Mu, Soc. of the Descendants of the Founders of Hartford, Conn. Republican. Congregationalist. Public speaker. Address: Thorsby, Ala.

JENKINS, Herschel V., newspaper pub.; b. Guyton, Ga., Oct. 5, 1871; s. John Jackson and Victoria G., student high sch., 1884-1888; m. Bessie Y. Winn, Apr. 25, 1899; children—Elizabeth, Margaret Anna (dec.), Victoria. Began as bank clerk, 1888; asst. treas. Central of Ga. Ry. Co. and O.S.S. Co., 1906-26; pres.

and mgr. Savannah Morning News since 1926, Evening Press since 1931; chmn. Costal Highway Commn. of Georgia; pres. Morris Plan Co. of Savannah, North Florida Hotel Co.; dir. Citizens and Southern Nat. Bank, Wrightsville & Tennille R.R. Co., South Western Rd., Savannah Hotel Co. Clubs: Oglethorpe, Savannah Golf. Home: 219 E. 37th St. Office: 4 Whitaker St., Savannah, Ga.

JENKINS, Hugh S., lawyer; b. New Cumberland, W.Va., Mar. 9, 1903; s. John P. and Vanessa (Miskelly) J.; ed. Mount Union Coll., Alliance, O., and Ohio State U.; m. Wilma E. Lindemood, June 21, 1930; children—Hugh S., John B. Admitted to Ohio bar, 1929; atty. examiner, Home Savings and Loan Co., Youngstown, O., 1929-30; special asst. prosecuting atty., Youngstown, O., 1930-39; chmn. Ohio Bd. of Tax Appeals; adminstr. Ohio Bureau of Unemployment Compensation, 1943-44; entered private practice of law, Feb. 1944; atty. gen. of Ohio, since Jan. 1945. One of founders and pres. Youngstown Jr. Chamber of Commerce. Mem. Columbus (O.) Chamber of Commerce, Mahoning County, Ohio State and Am. bar assns., Delta Theta Phi. Elk. Home: 1957 Beverly Road, Columbus 8. Office: State House, Columbus 15, O.

JENKINS, J(ames) Caldwell, lawyer and steamship executive; b. Atlanta, Georgia, May 31, 1883; s. Judge James Caldwell and Susie (Scruggs) J.; g.s. Hon. William L. Scruggs, who served as U.S. minister to China, Venezuela and Colombia; LL.B., Georgetown U., 1914; m. Betty Maxey Chiles, Jan. 31, 1917. In U.S. Service, Philippine Islands, 1905-10; dir. of industrial relations and operations, U.S. Shipping Bd., 1918-26; v.p. U.S. Shipping Bd. Merchant Fleet Corp., 1926-31; v.p. Black Diamond Steamship Corp. and active in affairs of Am. Steamship Owners' Assn., 1931-37 (chmn. shipping information com.); chmn. N.R.A. Code Com.; mem. Labor Com., Legislation Com., Shipbuilding Wage Adjustment Com., Naviagation Laws Revision Com., President's Economic Liaison Com., President's Com. on Merchant Marine. Chairman, Board of Directors, Mercantile Ship Repair Corporation, Brooklyn, N.Y. Clubs: Congressional, Whitehall. Author of several books and articles on industrial relations. Home: 3307 Cleveland Av., Washington, D.C.; also "Catoctin Farm," Waterford, Va.

JENKINS, John Murray, maj. gen.; b. Yorkville, S.C., Nov. 5, 1863; s. Micah (brig. gen. C.S.A.) and Caroline Harper (Jamison) J.; grad. U.S. Mil. Acad., 1887, U.S. Inf. and Cav. Sch., Ft. Leavenworth, Kan., 1891; m. Lucretia Dwinelle Flower, Nov. 30, 1916. Commd. 2d lt. 5th Cav., June 12, 1887; promoted through grades to brig. gen., Aug. 10, 1923, maj. gen., Sept. 4, 1927; now retired. With Punitive Expdn. in Mexico, 1916; organized and comd. trains, 2d Div., A.E.F.; insp. 42d div. and 6th Corps; in campaigns, Champagne-Marne, Aisne-Marne, St. Mihiel; comd. 30th Inf., Meuse-Arganne (gassed); comd. 11th Cav., 1920-23; insp. gen., 1923. Decorated D.S.C. (U.S.) "for extraordinary heroism" in action near Cunel, France, Oct. 14, 1918; "La Solidaridad" (2d Class). Episcopalian. Home: The Dresden, 2126 Connecticut Av., Washington, D.C.*

JENKINS, Joseph Harley, educator; b. Blue Ridge, Ga., Mar. 3, 1890; s. Thomas Putnam and Sarah (Harris) J.; grad. Morganton (Ga.) High Sch., 1909; A.B., Mercer U., Macon, Ga., 1913, A.M., 1925; m. Belle Singletary, Dec. 23, 1912; children—Deloriss (dec.), William, Charles. Began as teacher, 1913; supt. schs., Vienna, Ga., 1922-35; president Georgia Military College, Milledgeville, Ga., since 1935; member General Assembly of Georgia, 1932-33; lt. col. Governor's staff, 1944. Democrat. Baptist (mem. exec. com. Ga. Baptist). Mason, Odd Fellow, Woodman. Clubs: Kiwanis (lt. gov. Ga. Dist., 1943), Country. Address: Milledgeville, Ga.

JENKINS, Mary Emma, newspaper pub.; b. Syracuse, N.Y., May 5, 1879; d. Arthur and Emma (Hogan) Jenkins; ed. high sch., Syracuse; spl. study in music; honorary D.H.L., Syracuse University, 1945; unmarried. President The Herald Co., publishers of Syracuse Herald (since 1903), Syracuse Herald-Journal and Syracuse Herald-American (since July 23, 1939). Trustee Syracuse Foundation, Syracuse Memorial Hosp. Received Citation of Merit, June 5, 1938, Syracuse U. Mem. Zonta International (1st nat. pres.). Episcopalian. Clubs: Zonta (ex-pres.), Onondaga Country. Home: 406 Onondaga Av. Address: Syracuse Herald-Journal, Syracuse, N.Y.

JENKINS, Perry Wilson; b. Mt. Carmel, Ind., Apr. 5, 1867; s. Wilson Ragsdale and Susan (Smith) J.; A.B., Miami U., Oxford, O., 1890, A.M., 1891; student Ohio Law Sch., 1891; A.M., Columbia, 1900; fellow in astronomy, U. of Chicago, 1904-05; m. Eva C. Smith, June 24, 1898; children—Miriam A. (Mrs. Norman W. Barlow), Lois E., Helen V. (Mrs. John S. Kvenild), Ruth E. (Mrs. R. W. Wilson). Professor of mathematics, Tennessee Military Academy, Sweetwater, 1892-93, Amity College, College Springs, Iowa, 1893-96; professor of mathematics and astronomy Simpson Coll., Indianola, Ia., 1896-99; prof. applied mathematics and dir. Underwood Obs., Lawrence U., Appleton, Wis., 1900-04; irrigation engr. since 1905, ranchman, cattle raiser since 1908. Exec. mgr. Green River Basin Development Co., Inc. Mem. Pub. Service Commn., World War. Mem. Wyo. Ho. of Rep., 1919-25, Wyo. State Senate, 1929 (pres.); mem. Com. on Conservation and Administration of Pub. Domain (U.S.) since 1929; pres. Wyo. Reclamation Assn., 1933-40; v.p. Nat. Reclamation Assn., 1933; v.p. Wyo. State Planning and Water Conservation Board, 1939; mem. Colo. River Commn., 1936-40. Trustee Wyoming State Health Association. Originator of The Producer, nat. livestock mag., 1919. Awarded the Bishop medal "for meritorious public service," Miami U., 1940. Mem. Soc. Am. Engrs., Nat. Econ. League, Am. Nat. Livestock Assn., Great Lakes-St. Lawrence Tidewater Assn. (v.p.), S.A.R. (pres. Utah soc., 1943), Phi Beta Kappa, Delta Kappa Epsilon. Republican. Methodist. Mason (32°); mem. O.E.S. Contbr. tech. articles to mags. and newspapers. Home: Cora, Wyo.

JENKINS, Ralph Carlton; b. Springfield, Vermont, December 3, 1891; son of George O. and Minnie (Roby) J.; A.B., Dartmouth College, 1914; A.M., Middlebury (Vermont) College, 1918; grad. study Yale Univ., Harvard Grad. Sch. of Edn.; Ed.M., Harvard, 1933; Ph.D., New York University, 1937; m. Rose Thompson, Aug. 26, 1914 (dec. Jan. 6, 1944); children—Page Thompson, Brooks Allan, Ward Sherman. Asst. prin. Burr and Burton Sem., Manchester, Vt., 1914-16; prin. Black River Acad., Ludlow, Vt., 1916-17; supt. schs., Plymouth, Conn., 1917-20; agent Am. Book Co., 1920-22; supt. schs., Putnam, Conn., 1922-28; prin. Johnson (Vt.) Normal School, 1928-35; pres. Danbury (Conn.) State Teachers College since 1935. Mem. N.E.A. (Dept. Superintendence), New Eng. Assn. Pub. Sch. Supts., New Eng. Normal Prins. Assn., Conn. Assn. Pub. Sch. Supts. (pres. 1926), New Eng. Teacher Training Assn. (pres. 1934); dist. gov. 200th District Rotary International, 1941. Republican. Congregationalist. Mason. Club: Rotary. Author: A Practical Program for Teacher Training in Vermont (thesis), 1933; Henry Barnard, Progressive Educator of Teachers (thesis), 1937; (with Gertrude C. Warner) Henry Barnard—An Introduction, 1937. Home: Danbury, Conn.

JENKINS, Reuben Ellis, army officer; b. Cartersville, Ga., Feb. 14, 1896; s. Joseph Benjamin and Dora Elizabeth (Ellis) J.; grad. Cartersville (Ga.) High Sch., 1913; Inf. Sch., Fort Benning, Ga., 1922, Command and Gen. Staff Sch., 1936, Army War Coll., 1938; m. Lula Mary Hill, Mar. 14, 1923; 1 son, Reuben Ellis. Enlisted, U.S. Army, 1917; commd. 2d lt., inf., 1918, and advanced through the grades to brig. gen., 1944; participated at Argonne Forest, during World War I; with Army of Occupation, Germany, 1919; in China, 1928-31; in North Africa and Italy, 1943-44; serving as asst. chief of staff (G-3) for operations, plans and training, 6th U.S. Army Group, France, since 1944. Decorated Distinguished Service Medal, Legion of Merit. Mason. Club: Harvard (hon. mem.) (New York). Home: 209 Douglas St., Cartersville, Ga. Office: War Dept., Washington 25, D.C.

JENKINS, Thomas, bishop; b. Shenley, Eng., Jan. 31, 1871; s. John Jenkins and Mary Ann (Boyles) J.; B.D., Kenyon Coll. and Bexley Hall, 1914, D.D., 1924; m. Ruth Mary Prichard, Aug. 15, 1901; 7 children; married 2d, Edith Smith, May 1942. Ordained deacon Protestant Episcopal Church (Diocese of southern Ohio), 1900, priest, 1901; member Cincinnati Associate Mission, 1900-02; missionary in Alaska, 1902-10; rector St. Paul's Church, Fremont, Ohio, 1910-15, St. David's Ch., Portland, Ore., 1915-25; gen. missionary and ednl. sec. Diocese of Ore., 1925-29; consecrated bishop of Missionary Dist. of Nev., Jan. 25, 1929, resigned the bishopric, May 1942. Pres. Standing Com. for Ore., 1919-25; pres. Bd. of Religious Edn., Ore., 1917-25; dep. Gen. Conv., 1907, 16, 19, 22, 25, 28; mem. Pan-Anglican Congress (London), 1908, Lambeth Conf. (London), 1930. Author: The Church in Nevada; The Desert Churchhouse; The Man of Alaska; Life of Peter Trimble Rowe, Bishop of Alaska, 1895-1942. Address: Shenley House, Port Orford, Ore.

JENKINS, Thomas Albert, congressman; b. Jackson County, O., Oct. 28, 1880; s. Samuel E. and Ann (Harris) J.; B.Sc., Providence U., Oak Hill, O., 1901; LL.B., Ohio State U., 1907; m. Mabel Wynne, Jan. 19, 1909. Admitted to Ohio bar, 1907 and began practice at Ironton; pros. atty. Lawrence County, O., 1916-20; mem. Ohio State Senate, 1922-24; mem. 69th to 79th Congresses (1925-45), 10th Ohio Dist.; mem. Ways and Means Com. Home: Ironton, O.

JENKINS, William Franklin, judge; b. Webster County, Ga., Sept. 7, 1876; s. William Franklin and Leila Ulrica (Head) J.; student U. of Va., 1893-95; B.L., U. of Ga., 1896; m. Susie May Thomas, Nov. 22, 1899; children—Leila May (Mrs. Joseph H. Owens), George Thomas. Admitted to Ga. bar, 1896; mem. W. F. Jenkins & Son, 1896-1909; mayor of Eatonton, Ga., 1902-03; rep. of Putnam County in Ga. Gen. Assembly, 1905-06; asso. judge Court of Appeal, 1917-19, presiding judge, 1919-36; asso. justice Supreme Court of Georgia since Jan. 1, 1937, presiding justice Supreme Court since 1943. Chmn. Dem. State Conv. of Ga., 1915; del. from Ga. to Dem. Nat. Conv., 1916. Trustee Mercer U.; pres. bd. trustees Eatonton Pub. Schs.; pres. Bd. of Edn. Putnam County. Mem. Sigma Nu, Sigma Delta Kappa. Democrat. Baptist. Mason, Shriner. Clubs: Ten, Capital City, Atlanta Athletic, Piedmont Driving (Atlanta). Home: Eatonton, Ga. Address: State Capitol, Atlanta, Ga.*

JENKINSON, Edward Leland, roentgenologist; b. Rhinelander, Wis., Feb. 25, 1892; s. David Lealand and Lula Alma (Drewsen) J.; B.S., St. Louis U., 1910, M.D., 1915; m. Margaret Parkinson, 1920; 1 dau., Margaret Carol. Intern Alexian Brothers and St. Luke's hospitals, St. Louis, Mo., 1914-15; roentgenologist St. Luke's Hospital, Chicago, since 1916, St. Joseph's Hospital, 1923-39, Evanston Hospital, 1923-29; assistant professor roentgenology, Northwestern Univ. Med. Sch., 1919-24, now asso. prof. radiology; cons. roentgenologist C.&N.-W. Ry., C., R.I.&P. Ry., B.&O. R.R., C.M.,St.P.&P. Ry., Roseland Community Hosp. Officer M.C., U.S. Army, advancing from 1st lt. to maj., serving overseas 17 mos., Dec. 1917-July 1919; maj. M.O.R.C., U.S. Army Sec. Am. Congress Radiology, 1933; sec. Am. College of Radiology, 1933 (mem. bd. chancellors). Mem. A.M.A. (chmn. radiology sect. 1935), Ill. State Med. Soc. (chmn. and sec. radiology sect.), Chicago Med. Soc., Chicago Roentgen Soc. (pres. 1922-25, 1930-31), Am. Roentgen Ray Soc. (v.p. 1927; treas. 1932, 33, 34, 35, 36; chmn. finance com. 1938; pres. 1940), Radiol. Soc. North America, Society Internal Medicine, Inst. Medicine, Chicago, Pasteur Memorial, Phi Beta Pi. Mem. Am. Bd. Radiology since 1933; vice-pres., 1943. Republican. Episcopalian. Mason. Club: University. Contbr. articles on X-ray diagnosis and electrotherapeutics to Jour. Am. Med. Assn., etc. Home: 2130 Lincoln Park West. Office: St. Luke's Hosp., Chicago, Ill.

JENKS, Albert Ernest, anthropologist; b. Ionia, Mich., Nov. 28, 1869; s. Stillman Leek and Sophia Parnell (Keeny) J.; B.S., Kalamazoo Coll., 1896; B.S., U. of Chicago, 1897; Ph.D., U. of Wis., 1899; Sc.D., Kalamazoo Coll., 1924; m. Maud Huntley, Oct. 22, 1901; 1 son, Clifford Huntley (dec.). Economic editor Am. Thresherman, 1900-01; asst. ethnologist, 1901, ethnologist, 1902, Bur. Am. Ethnology, Washington; asst. chief Bur. Non-Christian Tribes, Manila, P.I., 1902; chief Ethnol. Survey P.I. (new name for Bur. Non-Christian Tribes), 1903-05; chief ethnol. dept., Philippine exhbn. of St. Louis Expn., 1904; asst. prof. of sociology, U. of Minn., 1906-07, prof. anthropology, 1907-38, chmn. Dept. Sociology and Anthropology, 1915-18, dir. Americanization training course, 1918-23, chmn. dept. anthropology, 1918-38, dir. archeological research fund, 1929-38, prof. of anthropology emeritus since 1938. Mem. Nat. Research Council, 1922-25 (chairman division anthropology and psychology 1923-24); lecturer University of California, Southern Branch, summers 1923, 25. Gold medalist La. Purchase Expn.; gold medal of honor from Philippine Govt. for ethnol. work. Investigation U.S. desert Indians, 1913-14, African desert Berber, Kabyl, Arab, 1914; visited European anthrop. collections and studied southern and eastern European emigration at its sources, 1914; spl. investigation ethnic amalgamation (Ojibwa Indian-White), 1915; studied methods of racial research, and prehistoric culture sites, in Europe, 1925; researches prehistoric Mimbres culture, New Mexico, summers 1928, 29, 31; researches prehistoric cultures northern Africa and Europe, spring and summer 1930; researches in prehistory of Minnesota and the Dakotas during 7 summers, 1932-38. Fellow A.A.A.S. (v.p., chmn. sect. H, anthropology, 1919-21); mem. Am. Anthrop. Assn., Am. Genetic Assn., Sigma Xi, Phi Sigma Kappa. Clubs: Six O'Clock, Campus. Baptist. Author: The Childhood of Jishib, the Ojibwa, 1900; The Wild Rice Gatherers of the Upper Lakes, 1901; The Bontoc Igorot, 1905; Ba-long-long, the Igorot Boy, 1907; Present Conditions and Future Needs of the Science of Anthropology (with W. H. R. Rivers and S. G. Morley), 1913; Indian-White Amalgamation, 1916; Chart of Prehistoric Man and Culture, 1927; Pleistocene Man in Minnesota, 1936; Minnesota's Browns Valley Man and Associated Yuma-Folsom Artifacts, 1937; Sauk Valley Skeleton (with L. A. Wilford), 1938; also numerous revs. and articles in scientific and other periodicals. Home: R.F.D. 1, Linden Shore, Mound, Minn.

JENKS, Almet, writer; born at Brooklyn, N.Y., Apr. 18, 1892; s. Almet Francis and Lena Barré J.; grad. Brooklyn Latin Sch., 1906; Hotchkiss Sch. (Lakeville, Conn.), 1910; A.B., Yale, 1914; LL.B., Columbia, 1917; m. Charlotte Williams Fenner, Dec. 4, 1923. Practiced law, N.Y. City, 1919-27. Served in World War as 1st lt. Cav., U.S. Army, with A.E.F., Mar. 1918-June 1919. On active duty as maj., U.S. Marine Corps. Res. since Aug. 1, 1942. Mem. Delta Kappa Epsilon, Skull and Bones (Yale). Clubs: Racquet and Tennis, Coffee House (New York). Contbr. to Saturday Evening Post, Harper's and other publs. Home: Southern Pines, N.C.

JENKS, Charles O., ry. official; b. St. Paul, Minn., Mar. 6, 1874; student U. of N. Dak. Began as clk. supt's. office G.N. Ry., June 15, 1892, and continued with same rd. successively as chief clk., trainmaster, asst. supt., supt. various divs. to 1906; pres. and mgr. Nelson-Jenks Coal Co., Gt. Falls, Mont., 1906-09; again with G.N. Ry. as supt. and gen. supt. 1909-15; gen. mgr. Spokane, Portland & Seattle Ry., at Portland, Ore., 1915-16; asst. gen. mgr. and asst. federal mgr. G.N. Ry., 1916-20; v.p. in charge operation same rd. since Mar. 1, 1920; dir. St. Paul

Union Depot Co., Minn. Transfer Ry. Office: Great Northern Ry., St. Paul, Minn.*

JENKS, George Francis, newspaperman; b. Detroit, Mich., Oct. 19, 1908; s. Frank Hewson and Julia (Pennington) J.; A.B., Colorado Coll., Colorado Springs, Colo., 1929; m. Louise McMahon, July 19, 1937; children—Judith Pennington, George Michael. Reporter, Wood County News, Bowling Green, O., 1930-33; with Toledo (O.) Blade since 1933, Washington corr., Toledo Blade and Pittsburgh Post-Gazette, 1942-45, asst. to editor Toledo Blade since 1945. Club: National Press. Home: 3456 River Road, Toledo 9. Office: 541 Superior St., Toledo, O.

JENKS, John Story; b. Philadelphia, Pa., 1876; s. William H. and Hannah M. (Hacker) J.; student Haverford Coll., 1894-96; hon. M.A., U. of Pa., 1940; m. Isabella F. G. Morton, 1902; children—Thomas Story, Morton, Ann West (Mrs. Henry Lyne, Jr.). Clk. Girard Trust Co., 1897-99; partner Edward B. Smith & Co., bankers, 1900-08, Bertron, Griscom & Jenks, 1909-12; dir. Girard Trust Co., Ins. Co. of North America, Indemnity Ins. Co. of N. America, The Alliance Ins. Co. of Phila., Phila. Fire & Marine Insurance Company, Muskogee Company, Midland Valley Railroad Co., Kan., Okla. & Gulf Ry. Co., Okla. City, Ada, Atoka Ry. Co., Pa. Salt Mfg. Co., trustee Penn Mutual Life Ins. Co. Mem. bd. mgrs. The Western Saving Fund Soc., The Morris Arboretum. Mem. of the bd. of mgrs. University Museum (former pres.); vice-president, trustee Philadelphia Museum of Art (chmn. museum com.); trustee Thomas W. Evans Mus. and Inst. Soc., Fairmount Park Art Assn.; curator Am. Philos. Soc. since May 1943. Decorated Chevalier Légion d'Honneur (France), 1937. Mem. Am. Philos. Society. Club: Philadelphia. Home: Seminole and Chestnut Avs., Chestnut Hill. Office: 1421 Chestnut St., Philadelphia, Pa.

JENKS, William Jackson, ry. official; b. Wake County, N.C., Mar. 21, 1870; s. William S. and Retta (Baucom) J.; ed. pub. and pvt. schs.; m. Sallie C. Baldwin, 1891; children—Virginia Kyle (Mrs. P. D. Woods), Alice Retta (Mrs. H. S. Birchfield), Jack. Began ry. service as telegraph operator, 1886; with N.&W. Ry. Co., 1887-1901; trainmaster and supt. S.A.L. Ry., 1901-08; with N.&W. Ry. since 1908, chmn. car allotment commn., 1908-12, supt. and gen. supt., 1912-18, gen. mgr., 1918-24, v.p. in charge of operation, 1924-36, pres. since 1936; pres. Va. Holding Corp., Pocahontas Land Corp.; dir. Winston-Salem Southbound Ry. Co., Norfolk & Portsmouth Belt Line R.R., Mutual Fire, Marine & Inland Ins. Co., Fruit Growers Express Co., Pa. Co. for Ins. on Lives and Granting Annuities, First Nat. Exchange Bk. (Roanoke, Va.). Episcopalian. Clubs: Rotary, Shenandoah, Roanoke Country. Home: 650 Wellington Av. Office: Norfolk & Western Ry. Co., Roanoke, Va.*

JENNER, William Ezra, lawyer; b. Marengo, Ind., July 21, 1908; s. L. Lenwood and Jane (MacDonald) J.; grad. Lake Placid (N.Y.) Prep. Sch., 1926; A.B., Indiana U., 1930, LL.B., 1932; m. Janet Cuthill, June 30, 1933; 1 son, William Edward. Admitted to Ind. bar, 1932, and practiced in Paoli and Shoals, Indiana, 1932-42 and in Bedford since 1944; state senator, 1934-42, serving as minority leader, 1937, 38 and 39, majority leader, 1941; elected to U.S. Senate to fill unexpired term of Frederick Van Nuys, 1944. Served as 1st lt., later capt., U.S. Army Air Forces, 1942-44. State chmn. Republican State Central Com. of Ind. since Feb. 1945. Mem. Phi Delta Phi, Delta Tau Delta. Mason, Elk. Home: 1138 Lincoln Av. Office: Citizens National Bank Bldg., Bedford, Ind.

JENNEWEIN, Carl Paul (jĕn'nē-wīn), sculptor; b. Stuttgart, Germany, Dec. 2, 1890; s. Louis and Emilie (Weber) J.; art edn., Art Students League, N.Y. City; Prix de Rome scholar, Am. Acad. in Rome, 1912-21; m. Gina Pirra, Jan. 27, 1918; children—Paul Romano, Emilia Pirra, Alessandro Louis, James Joseph, Peter Gino. Came to U.S., 1907, naturalized citizen, 1915. Principal works: Sculpture for Phila. Museum Art, Cunard Bldg., N.Y. City, Arlington Memorial Bridge, Washington, D.C., Providence (R.I.) War Memorial, sculpture North and South Office Bldg., and Dauphin County Court House, Harrisburg, Pennsylvania, Tours (France) Memorial Fountain, bronze door to British Building, Radio City, N.Y. City, Worcester (Mass.) War Memorial, Sculpture for Dept. of Justice, Washington, D.C. Gov. John Endecott Memorial, Boston; panel, Mellon Institute, Pittsburgh, Pa.; sculpture south elevation, and main fountain, Kansas City, Missouri city hall; Spanish American War Memorial, Rochester, N.Y.; also executed bronzes, "The Greek Dance," "Cupid and Crane," "Bow and Arrow," "Cupid and Gazelle," "Comedy," "Over the Waves," "Iris," "The Secret"; executed sculpture for Brooklyn Central Library; four pylons, New York World's Fair; doorway at 19 East 72d St., New York; 60 medallions, Finance Bldg., Harrisburg, Pa. Bronzes on permanent exhibition at Metropolitan Museum Art, N.Y. City, Baltimore Museum Art, Corcoran Art Galleries, Washington, D.C., Cincinnati Museum Art, Detroit Museum Art. Represented in: Brooklyn Museum of Art, Newark Museum of Art, Houston Museum of Art, Hartford Museum of Art, Pa. Acad. of the Fine Arts, Brookgreen Gardens, Georgetown, S.C. Awarded Avery prize, Archtl. League, 1912; hon. mention, Chicago Art Inst., 1922; prize, Fairmount Park Art Assn., 1926; medal of honor, Concord Art Assn., 1926, Archtl. League, 1927; Widener gold medal, Pa. Academy Fine Arts, 1932; Pa. Acad. Fine Arts medal of honor, 1939. Saltus Medal, National Academy of Design, 1942. Member Nat. Guard New York, 1915-16; served with Am. Red Cross, Italy, World War. A.N.A., 1930, N.A., 1933; mem. Archtl. League of N.Y. City, Nat. Sculpture Soc., Beaux Arts Soc., Am. Inst. Architects, Nat. Inst. of Arts and Letters, Alumni Assn. Am. Acad. in Rome. Club: Century (New York). Home: 11 Serpentine Trail, Larchmont, N.Y. Studio: 538 Van Nest Av., Bronx 60, N.Y.

JENNEY, Ralph E., judge; died July 13, 1945. See Vol. 23 (1944-45).

JENNEY, Ray Freeman, clergyman; b. Meriden, N.H., Apr. 21, 1891; s. Frank Ezekiel and Lois A. (Cutting) J.; grad. Kimball Union Acad., Meriden, 1909; B.P.E., Springfield (Mass.) Coll., 1914; A.B., James Millikin U., 1915; B.D., Union Theol. Sem., 1920; M.A., Columbia, 1921; D.D., Knox Coll., 1925; grad. work Columbia University, 1921-22; LL.D., James Millikin University, 1942. m. Edna Belle Orr, June 18, 1917; children—Lois Virginia, Eleanor Rae, Dorothy Orr. Ordained ministry Presbyn. Ch., 1917; pastor Faith Ch., N.Y. City, 1919-22, First Ch., Galesburg, Ill., 1922-1926, Park Central Ch., Syracuse, N.Y., 1929; now minister Bryn Mawr Community Ch., Chicago; gen. dir. Christian Assn. (united ch. work), U. of Pa., 1926-29; chmn. for entertainment of Gen. Assembly in 1936. Vice moderator Gen. Assembly of the Presbyn. Ch. of the U.S.A., 1940-41. Mem. Internat. Com. for Justice and Goodwill, Federal Council of Churches; trustee Kimball Union Acad., Meriden, N.H.; dir. Chicago Congl. Union; exchange preacher Great Britain, summer 1936. Mem. Phi Sigma Kappa, Pi Gamma Mu; served as chaplain, 1st lt. 59th Inf., 4th Div., A.E.F., World War; wounded in action. Author: Speaking Boldly; also articles and sermons. Mason (32°). Home: 6752 Paxton Av. Office: 7000 Jeffrey Av., Chicago, Ill.

JENNINGS, Allyn Ryerson, zoöl. director; b. Oak Park, Ill., Oct. 2, 1892; s. Ryerson Wesley and Clara Elizabeth (Collet) J.; Lawrenceville Sch., class of 1909, Sch. of Landscape Architecture, Harvard, 1914-15; m. Virginia Greenleaf, June 30, 1917; children—Virginia Miriam, Nancy Collet. Landscape architect, Phila., 1909-12; constrn. engr. South American Railway Constrn. Co., Fortaleza, Brazil, 1913-14; landscape architect, N.Y. City, 1919-23, Westchester County Park Comm., 1924-33; gen. supt. of parks, N.Y. City, 1934-40; gen. dir. N.Y. Zoöl. Soc. since 1940. Served in Am. Field Service, 1915-16, 1st Cav., Pa. Nat. Guard, 1916-17; served as lt. (j.g.), U.S. Naval Aviation Force, 1917-19. Fellow Am. Soc. Landscape Architects, Am. Inst. Park Executives; mem. bd. managers N.Y. Botanical Garden; member New York State Soc. of Professional Engineers. Clubs: Harvard, Players, Architectural League, Explorers. Home: 1 Winthrop Av., Tuckahoe, N.Y. Office: Bronx Zoo, Bronx Park, New York, N.Y.*

JENNINGS, B. Brewster, oil exec.; b. New York, N.Y., June 9, 1898; s. Oliver Gould and Mary Dows (Brewster) J.; grad. St. Paul's Sch., Concord, N.H., 1916; A.B., Yale, 1920; m. Kate deForest Prentice, June 18, 1923; children—Mary Brewster, Kate deForest, John Prentice. With marine dept., Standard Oil Co. of N.Y., 1920-27, purchasing agent, 1927-29, mgr. real estate dept., 1929-35; asst. to pres. Socony Vacuum Oil Co., 1935-39, dir. since 1939, on leave of absence for govt. service, 1942-44, pres. and chmn. exec. com. since 1944; trustee New York Trust Co. Served with U.S.N.R., 1917-19; commd. ensign, 1917; exec. officer and in command U.S.S. C. 131, overseas. Dir. tanker operations and asst. dep. adminstr. for tanker operations U.S. Maritime Comm. and War Shipping Adminstrn., Washington, D.C., 1942-44. Decorated Navy Cross. Dir. No. Country Community Hosp., Glen Cove, N.Y., Memorial Hosp., New York City. Mem. Psi Upsilon, Scroll and Key. Clubs: Links, India House, Yale (New York); Seawanhaka Yacht (Oyster Bay, N.Y.); Piping Rock (Locust Valley, N.Y.). Home: Pound Hollow Road, Glen Head, N.Y. Office: 26 Broadway, New York, N.Y.

JENNINGS, Burgess Hill, educator, mech. engr.; b. Baltimore, Md., Sept. 12, 1903; s. Henry Hill and Martha Whitfield (Burgess) J.; B.E., Johns Hopkins, 1925; M.S., Lehigh U., 1928, A.M., 1935; m. Etta M. Crout, Nov. 7, 1925; 1 son, Robert Burgess. Test engr., Consolidated Gas, Electric Light and Power Co., Baltimore, Md., 1925; successively instr., asst. prof. and asso. prof. mech. engring., dir. mech. engring. lab., Lehigh U., 1926-40; prof. and chmn. dept. mech. engring., Northwestern U., since 1940; cons. engr., directing refrigeration research, Philadelphia & Reading Coal and Iron Co., Pottsville, Pa., 1934-38; consultant Frigidaire div. Gen. Motors Corp., 1943-45; research investigator on control of cross infection by use of glycol vapors and ventilation, U.S. Office Scientific Research and Development, 1942-45; engaged in general research and writing relating to refrigeration, air conditioning and power production since 1930. Mem. Am. Soc. M.E., Am. Soc. Refrigerating Engrs. (nat. dir.; chmn. Chicago sect.), Am. Soc. Lubrication Engrs. (nat. sec. and treas.), Am. Soc. Heating and Ventilating Engrs., Am. Pub. Health Assn., Soc. Promotion Engring. Edn., Pi Tau Sigma (nat. v.p.), Tau Beta Pi, Sigma Xi, Pi Mu Epsilon. Club: University (Evanston). Author: Steam and Gas Engineering (with T. E. Butterfield and A. W. Luce), 1933; Air Conditioning and Refrigeration (with S. R. Lewis), 1938; Internal Combustion Engines, Analysis and Practice (with E. F. Obert), 1944; Handbook of Hazardous Gases and Vapors (with J. F. Bailey), 1945. Home: 2049 Hawthorne Lane, Evanston, Ill.

JENNINGS, Coleman; b. Johannesburg, Africa, of Am. parents, Feb. 12, 1892; s. Hennen and Mary L. (Coleman) J.; student St. Andrews Sch., Eng., 1901-05; grad. Pomfret (Conn.) Sch., 1911; A.B., Harvard, 1915, student law, 1915-17; student Edinburg (Scotland) U., 1928-29; unmarried. With Nat. City Co. of New York, investment bankers, Washington, D.C., br., 1919-28; mem. bd. dirs. Riggs Nat. Bank; retired 1928. Served as 1st lt. Aviation Sect. Signal Corps, A.E.F., 1917-19; at Am. Mission, British G.H.Q., 1918; with Pres. Wilson on mission to Europe, 1918. Chevalier Legion of Honor (France). Asso. vol. sec. of coll. work, Nat. Council Episcopal Ch., 1929-32; pres. Asso. Charities, Washington, 1929-34; chmn. Community Chest of Washington Campaign, 1936; pres. Washington Community Chest, 1938-43; chmn. Washington Community War Fund, 1943, 44; chmn. Defense Commn., Washington Fedn. Chs.; mem. exec. com. War Hospitality, Office Civilian Defense; mem. Council of Nat. Cathedral, Ch. Soc. for College Work; mem. bd. dirs. Foreign Service Edtl. Foundation, Washington, D.C. Clubs: Metropolitan, University, Chevy Chase, Harvard (New York). Home: 1910 24th St. N.W., Washington, D.C.

JENNINGS, David, merchant; b. Charleston, S.C., Mar. 1, 1882; s. Henry Burritt and Martha Glen (Reeves) J.; B.S., Clemson (S.C.) Coll., 1902; m. Adelaide Gaston, Sept. 25, 1907; children—David (dec.), Adelaide Lee (dec.), Gaston. Operator of or selling agent for Textile Mills since 1907; member of firm of Reeves, Jennings & Co., selling agents, N.Y. City, 1919-1920; pres. Aragon-Baldwin Cotton Mills, Chester, Rock Hill and Whitmire, S.C., 1929-30; associated with since 1921 and director of J. P. Stevens & Co., Inc., dry goods mchts., N.Y. City; director of Marion Mfg. Co., Marion, N.C. Member Southern Society of N.Y. City. Democrat. Episcopalian. Clubs: Princeton, Merchants, Arkwright (New York); Siwanoy Country (Bronxville). Home: Bronxville, N.Y. Office: 44 Leonard St., New York, N.Y.

JENNINGS, Dean Southern, writer; b. Rochester, N.Y., June 30, 1905; s. Rev. Webster Wardell and Mary (Southern) J.; ed. schools of Munich, Germany, 1911-15, West High Sch., Rochester, N.Y., 1920-23, Lowell High Sch., San Francisco, 1923-24; m. Elsa V. Olson, Aug. 18, 1930 (divorced 1939); children—Dean Southern, Breslau Honeyford, Suzette Wardell; m. 2d, Doris Lucile Drury, Oct. 15, 1940; 1 son, Dorn Webster. Reporter San Francisco Journal, 1923; sports writer San Francisco Examiner, San Francisco Herald, 1924; reporter and rewrite man, Paris (France) Herald, 1925-27; chief rewrite man San Francisco Call-Bulletin, 1928-34; regional information director United States Resettlement Administration, Denver, Indianapolis, 1935-36; regional director distribution, promotion, U.S. Govt. films, Chicago, Hollywood, 1936-37; motion picture consultant U.S. Farm Security Adminstrn., N.Y. City, 1937-38; regional information rep. U.S. Social Security Bd., San Francisco, 1937; dir. of press, Golden Gate Internat. Expn., 1937; promotion writer for motion pictures, and publicity, San Francisco, 1934-35; Pacific Coast rep. for U.S. Film Service, 1938; publicity consultant, Santa Barbara County, Calif., 1940; regional information dir. U.S. Office for Emergency Management, San Francisco, 1941; regional dir. U.S. Office of War Information, San Francisco, 1942-43. Exec. sec. Northern Calif. Newspaper Guild, 1934-35. Democrat. Episcopalian. Club: San Francisco Press. Author: The Man Who Killed Hitler, 1939; Leg Man, 1940. Contbr. to many nat. mags. and syndicates. Home: Los Gatos, Calif. Address: care McIntosh & Otis, 18 E. 41st St., New York, N.Y.

JENNINGS, Frank, clergyman; b. Island City, Mo., Sept. 6, 1887; s. Horace Lilburn and Mary (Alsop) J.; A.B., Ottawa U., Kan., 1912, D.D., 1930; A.M., U. of Chicago, 1916, B.D., 1917; m. Ruth Ethel Corle, May 20, 1914; children—Margaret Elizabeth (Mrs. John Harris), Frances Edith, Audrey Eleanor (dec.). Ordained Baptist ministry, Aug. 1912; pastor Baptist Ch., Independence, Kan., 1912-14; asso. First Ch., Evanston, Ill., 1915-17; pastor First Ch., Lawrence, Kan., 1917-24, Univ. Ch., Minneapolis, 1924-29, Ch. of the Master, Cleveland, 1929-35; British-Am. interchange preacher, 1935; sec. Mass. Council of Chs. since 1935. Mem. exec. com., Fed. Council of Churches of Christ in America; mem. Commn. on Bases of Just and Durable Peace, Fed. Council of Churches; mem. bd. dirs. Washingtonian Hosp. (Boston), Greater Boston Community Fund. Pres. bd. dirs. U. of Kan. Sch. of Religion, 1920-24; exec. v.p. Cleveland Fedn. of Chs., 1934-35. Served as sec. overseas Y.M.C.A., 1919. Mem. bd. dirs. Adult Edn. Assn., Boston. Clubs: Boston City, Theological Circle, Torch (Boston); Alathian (Cleveland); Old and New (Lawrence, Kan.). Contbr. to religious papers. Home: 26 Fairfax St., West Newton, Mass. Office: 14 Beacon St., Boston, Mass.

JENNINGS, Frank Lamont, physician; b. Moravia, N.Y., May 17, 1889; s. Clarence Mills and Elizabeth

Jane (Story) J.; M.D., Syracuse U., 1913; m. Helen Katherine Germond, July 22, 1919; children—Frank Lamont, Elizabeth Jane, Eleanor Stark. Asst. supt. and asso. med. dir. Glen Lake Sanitarium, Minneapolis, Minn., 1917-38; instr., later asst. clin. prof. medicine U. of Minn., 1921-38; supt. and med. dir. Sunnyside Sanatorium, Indianapolis, Ind. since 1938; asst. in medicine U. of Ind. since 1941. Pres. Miss. Valley Trudeau Soc., 1943; f. A.C.P.; diplomate Am. Bd. Internal Medicine, dir. nat., Ind. State and Marion Co. T. B. Assns.; mem. A.M.A.; Ind. State and Indianapolis Med. Soc., Am. Trudeau Soc., Nu Sigma Nu. Presbyterian. A.A.S.R. Mem. Kiwanis Club. Contbr. to 28 med. jours. Address: Sunnyside Sanatorium, Indianapolis, Ind.

JENNINGS, Helen Hall, psychologist, sociologist; b. Buffalo, N.Y., July 31, 1905 d. Alvin Henry and Bertha (Hall) Jennings; B.L., Rutgers U., 1927; M.A. Columbia, 1931, Ph.D., 1942; m. Robert Carter Cook, Feb. 28, 1944. Research collaborator with J. L. Moreno, M.D., in developing sociometric methods for study inter-personal structures of groups, 1929-39; field research worker in study psycho-social factors affecting family size, Scripps Foundation for Research in Population Problems, 1941; instr., psychology, sociology, Briarcliff Junior Coll., 1942-43; psychologist, Mental Hygiene Unit, U.S. Pub. Health Service, Washington, 1943-44; social science analyst, Bureau of the Census, 1944; psychologist, Office of Scientific Research and Development project social and psychological rehabilitation of war handicapped, and research associate, teaching psychodrama, dept. of psychology, Stanford U., 1945; sec., Am. Sociometric Assn. since 1945; mng. editor, Sociometry: A Journal of Inter-Personal Relations, since Jan. 1942. Mem. exec. com., Sociometric Inst. Mem. Am. Sociological Society, Am. Psychol. Assn., Sigma Xi. Collaborator: on J. L. Moreno's Who Shall Survive? A New Approach to the Problem of Human Interrelations, 1934. Author: Sociometric Studies, 1934; A Sociometric Study of Emotional and Social Expansiveness (in child behavior and development), 1943; Leadership and Isolation: A Study of Personality in Inter-Personal Relations, 1943. Contbr. to Sociometric Rev., Sociometry, Am. Sociological Rev., Encyclopedia of Psychology. Home: 900 19th St. N.W., Washington 6, D.C. Office: Sociometric Institute, 101 Park Av., New York 17, N.Y.

JENNINGS, Herbert Spencer, naturalist; b. Tonica, Ill., Apr. 8, 1868; s. Dr. George N. and Olive Taft (Jenks) J.; B.S., U. of Mich., 1893; A.M., Harvard, 1895, Ph.D., 1896; studied Jena (Germany), 1896-97, LL.D., Clark University, 1909, University of Pa., 1940, University of California, 1943, S.D., University of Mich., 1918, U. of Pa., 1933, Oberlin Coll., 1933, University of Chicago, 1941; m. Mary Louise Burridge, 1898; 1 son, Burridge; m. 2d, Lulu Plant Jennings, 1939. Assistant professor botany, Texas Agricultural College, 1889-90; professor botany, Montana State Agrl. College, 1897-98; instr. zoölogy, Dartmouth Coll., 1898-99; asst. prof. zoölogy, U. of Mich., 1900-03; asst. prof. zoölogy, U. of Pa., 1903-05; prof. exptl. zoölogy, 1906-10, Henry Walters prof. zoölogy and dir. zoöl. lab., 1910-38, emeritus prof. since 1938, Johns Hopkins Univ.; research associate U. of Calif. at Los Angeles since 1939; visiting prof., Keio University, Tokyo, 1931-32, George Eastman visiting prof. and fellow of Balliol College, Oxford Univ., England, 1935-36; visiting prof. U. of Calif. at Los Angeles, 1939; Terry lecturer Yale, 1933; Vanuxem lecturer, Princeton, 1934; Leidy lecturer, University of Pa., 1940; Patten lecturer, University of Indiana, 1943; hon. fellow, Stanford, 1941. Specialist in research work on physiology of microorganisms, animal behavior, and genetics. Director U.S. Fish Commn. Biol. Survey of the Great Lakes, 1901; trustee Marine Biol. Lab., Woods Hole, Mass.; biometrician, U.S. Food Administration, 1917-18; mem. Nat. Research Council, 1922-25. Asso. editor Jour. of Experimental Zoölogy, of Genetics, and of Biol. Bulletin. Pres. Am. Zoöl. Society, 1908-09, Am. Society Naturalists, 1910-11; fellow Am. Acad. Arts and Sciences, A.A.A.S.; hon. fellow Royal Micros. Soc. Great Britain; mem. Nat. Acad. Sciences, American Philosophical Soc., Philadelphia Academy Natural Sciences; Royal Society of Edinburgh; corr. member of Russian Academy of Science, Société de Biologie de Paris. Author: Anatomy of the Cat (with Jacob Reighard), 1901; Behavior of Lower Organisms, 1906; Life and Death, Heredity and Evolution in Unicellular Organisms, 1919; Prometheus—or Biology and the Advancement of Man, 1925; The Biological Basis of Human Nature, 1930; Genetics of the Protozoa, 1929; The Universe and Life, 1933; Genetics, 1935; Genetic Variations in Relation to Evolution, 1935. Contbr. of numerous papers in zoöl. and physiol. jours. Home: 10531 Wellworth Av., Westwood Village, Los Angeles 24, Calif.

JENNINGS, John, Jr., congressman; b. Jacksboro, Campbell County, Tenn., June 6, 1880; s. John and Julia (Forrester) J.; student Am. Temperance U., Harriman, Tenn., 1898-1900; B.S., U.S. Grant U., Athens, Tenn., 1902; m. Pearnie Ethel Hamby, Sept. 16, 1906; children—Ethel (Mrs. Martin S. Coykendall), Katherine (Mrs. Nowland Van Powell), Helen. School teacher, 1897-1902; county superintendent public instruction, Campbell County, Tennessee, 1903-04; county attorney, Campbell County, 1911-18; assistant atty. gen., U.S. Land Title Div., 1911-13; Chancellor 2d Chancery Div. of Tenn., 1918-23; in practice law 1903-18 and since 1922; mem. Jennings, O'Neil & Jarvis, Knoxville, since 1930. Elected to 76th Congress, 2d Tenn. Dist., Dec. 1939, to fill unexpired term of J. Will Taylor; mem. 77th to 79th Congresses (1941-47), same dist. Del. to Republican Nat. Conventions, 1912, 36, 44. Mem. Am., Knox County and Tenn. bar assns. Republican. Methodist. Mason, Elk, Jr. Order Am. Mechanics. Home: 3339 Kingston Pike. Office: Mercantile Bldg., Knoxville, Tenn.

JENNINGS, John Edward, Jr., author; b. Brooklyn, N.Y., Dec. 30, 1906; s. John Edward (M.D.) and Florence (Thistle) J.; ed. Brown Sch., N.Y. City, 1924, Colo. Sch. of Mines, 1925, Columbia, 1925-26; m. Virginia Lee Storey, June 20, 1931; 1 son, John Edward, III. Writer since 1932. Commd. lt. (j.g.), U.S.N.R., June 17, 1943. Officer in charge Naval Aviation History Unit, April, 1944; promoted lt., Dec. 1944. Author: Our American Tropics, 1938; Next to Valour, 1939; Call the New World, 1941; Gentleman Ranker, 1942; Wheel of Fortune (serialized in Liberty Mag., July-Aug.), 1943; The Shadow and the Glory, 1943; The Salem Frigate, 1946; The Cradle of Liberty, Boston, 1630-1776, 1946. Contbr. short stories to Saturday Evening Post, Cosmopolitan, etc. Democrat. Episcopalian. Club: St. Botolph (Boston). Home: Plymouth, N.H. Address: care Matson & Duggan, 30 Rockefeller Plaza, New York, N.Y.

JENNINGS, Judson Toll, librarian; b. Schenectady, N.Y., Sept. 24, 1872; s. Charles Edward and Elizabeth Ann (Henry) J.; Union Coll., Schenectady, N.Y., 1894-95; N.Y. State Library Sch., class of 1897; m. Eleanor McKelvey, Apr. 12, 1898 (died 1935); children—Elizabeth, Frances, Eleanor. With N.Y. State Library, 1889-1903; librarian Carnegie Free Library, Duquesne, Pa., 1903-06; director's asst., N.Y. State Library, 1906-07; librarian, Seattle Pub. Library, 1907-42, retired June 1, 1942. Twice pres. Pacific Northwest Library Assn.; mem. Wash. Library Assn. (pres. 1934, 35), A.L.A. (pres. 1923), Club: Seattle College. Address: Route 3, Box 224, Bellevue, Wash.

JENNINGS, Maria Croft (Mrs. L. H. Jennings); former nat. committeewoman; b. Marion, S.C., Mar. 30, 1886; d. Benjamin S. and Sarah Martha (Gasque) Croft; A.B., Columbia (S.C.) Coll., 1904; m. L. H. Jennings, M.D., July 19, 1905 (now deceased); children—W. Croft, Larkin H., Jr. Del. at large to Dem. Nat. Conv., 1924; Del. Dem. Nat. Conv. 1932; Dem. National Exec. Committeewoman for S.C., 1928-40; apptd. federal farm loan registrar, Federal Land Bank, Dist. 3, 1933. Formerly state chmn. Highway Beautification commn. of S.C. Mem. adv. bd. S.C. Industrial Sch. for Girls. Ex-pres. S.C. Fed. Women's Clubs, South Eastern Council; del. to Gen. Fed. Women's Clubs since 1920; chmn. jr. membership, Gen. Fed. for Southern States; state chmn. Gen. Fed. Endowment Fund.; v.p. at large Southern Women's Nat. Dem. Orgn. of New York; state chmn. Dem. Nat. Finance Campaign, 1936, Dem. Nat. Victory Dinners, 1937; gen. chmn. Southeastern Regional Conf. of Dem. Women, 1938; state dir. Dem. Finance Campaign, 1938. Member Richland County School Board. Methodist. Home: Hopkins, S.C.

JENNINGS, Newell, judge Conn. Supreme Ct.; b. Bristol, Conn., May 12, 1883; s. John Joseph and Elizabeth Naomi (Newell) J.; A.B., Yale, 1904, LL.B., 1907; m. Rachel K. Peck, June 28, 1910; children—Elizabeth Newell (Mrs. Sherwood L. Anderson, Jr.), Miles P., Dorothy Seymour (Mrs. James Boyd II). Admitted to Connecticut bar, 1907, and engaged in general practice of law at Bristol, Connecticut, 1907-22; judge Superior Court, 1922-37; judge Connecticut Supreme Court since 1937; trustee Bristol Savings Bank. Has served as chmn. Bd. of Edn. since 1924; mem. bd. dirs. Library; mem. Am. Bar Assn., Conn. State, County and City bar assns., Beta Theta Pi, Phi Beta Kappa. Republican. Mason. Home: 4 Oakland St., Bristol. Office: Supreme Court, Hartford, Conn.

JENNINGS, O(tto) E(mery), biology; b. Olena, Huron County, Ohio, Oct. 3, 1877; s. Byron Emery and Jennie Ellen (Cowpe) J.; B.Sc. in agr., Ohio State U., 1903; Ph.D., U. of Pittsburgh, 1911, Sc.D., 1930; m. Grace Emma Kinzer, June 30, 1906. Florist, 1901-02, in Bot. Dept., 1902-04, Ohio State U.; custodian sect. of botany, 1904-08, asst. curator sect. of botany, 1908, curator of botany since 1915, also dir. of education since 1929; acting director Carnegie Museum of Pittsburgh, 1945; lecturer in botany, Pittsburgh and Allegheny Kindergarten College, 1910-12; instructor botany, Lake Laboratory, Ohio State University, Sandusky, Ohio, summer of 1905, and in ecology, 1910 and 1911; instr. in paleobotany, 1911-12, prof. paleobotany, 1912-13, prof. botany, 1913-35, head of dept., 1926-35, prof. biology and head of dept. since 1935; dir. Lake Lab. since 1931, U. of Pittsburgh. Member advisory board Allegheny Federal Forest Experiment Station, 1932-45; Northeastern Forest Experiment Station since 1945. Fellow A.A.A.S. (gen. sec. 1918); mem. Pa. Forestry Assn. (mem. exec. bd. since 1942), Bot. Soc. Western Pa. (pres. since 1936), Pa. Acad. Science (pres. 1924-25), Ohio Acad. Science, Pittsburgh Acad. Science and Art (pres. since 1934), Am. Fern Soc., Sullivant Moss Chapter, Sigma Xi, Townshend Chapter Alpha Zeta, Assn. Am. Geographers, Bot. Soc. Am.; hon. mem. Garden Club Allegheny County; ex-pres. Authors' Club of Pittsburgh. Unitarian. Editor: "Bryologist," 1913-37. Author: Manual of Mosses of Western Pennsylvania; also various scientific articles in Annals Carnegie Museum and various periodicals. Address: 241 Oakland Av., Pittsburgh, Pa.

JENNINGS, Samuel Clemens, business exec.; b. Hillsboro, Tex., Jan. 28, 1867; s. Fountain Edward Pitts and Mary Jane (Ellis) J.; student pub. schs. Eureka Springs, Ark.; m. Louise May de Clercq, Aug. 1, 1894. With Western Bank Note Co., Chicago, Ill., 1891-1903; mem. organizing group Columbian Bank Note Co., Chicago, treas. and dir., 1903-11, pres. since 1911. Trustee U. of Chicago. Republican. Baptist. Clubs: Union League (Chicago); Westmoreland Golf (Glenview, Ill.). Home: 2951 Grant St., Evanston, Ill. Office: 500 S. Ashland Av., Chicago, Ill.*

JENNINGS, Walter Louis, chemist; Nov. 15, 1866-Sept. 2, 1944. See Vol. 23 (1944-45).

JENNINGS, Walter Wilson, economics; b. Carmi, Ill., Apr. 9, 1887; s. Rienzi Walter and Gertrude Annette (Wilson) J.; grad. Eastern Ill. State Normal Sch., Charleston, 1911; A.B., U. of Ill., 1915, fellow, 1916-17, A.M., 1916, Ph.D., 1919; unmarried. Teacher, country schs., White County, Ill., 1906-07, 1908-09; clerk in gen. store, Solano, N.M., 1907-08; prin. North Side Grade Sch., Carmi, 1911-12; prin. high sch., Prophetstown, Ill., 1913-14; instr. in economics, U. of Ill., 1917-19; asst. prof. economics, State U. of Ia., 1919-25; asso. prof. econ. history, U. of Ky., 1925-26, prof. economics since 1926. Mem. Am. Econ. Assn., National Geographic Society, Am. Assn. for Labor Legislation, Econ. History Assn., Eugene Field Society, Phi Beta Kappa, Beta Gamma Sigma, Pi Gamma Mu, Delta Sigma Pi, Kappa Delta Pi, Phi Delta Kappa. Democrat. Mem. Christian (Disciples) Ch. Clubs: University, National Travel. Author: Origin and Early History of the Disciples of Christ, 1919; The American Embargo, 1921; History of Economic Progress in the United States, 1926; Introduction to American Economic History, 1928; A Short History of the Disciples of Christ, 1929; Some Religious Talks by a University Professor, 1933; A History of the Economic and Social Progress of European Peoples, 1936; A History of the Economic and Social Progress of the American People, 1937. Contbr. to Social Science; Annals of the Am. Acad. of Polit. and Social Science; Debate Handbook, and Dictionary of American History. Active in young people's religious work; has served frequently as lay preacher. Home: 1336 Fontaine Rd., Lexington 30, Ky.

JENNISON, Ralph D., pres., dir. New York State Electric and Gas Corp.; v.p. and dir. Fla. Pub. Service Co., Lexington Water Power Co. Asso. Electric Co., Manila Electric Co., N.Y. Pa., & N.J. Utilities Co., Southeastern Electric & Gas Co.; pres. Central U.S. Utilities Co.; v.p. Penn Edison Co., Gen. Utility Investors Corp.; dir. York Rys., Keystone Public Service Co., York Bus Co., York Steam Heating Co., Glen Rock Elec. Light & Power Corp., Edison Light & Power Co. Address: 61 Broadway, New York, N.Y.*

JENSEN, Ben Franklin, congressman; b. Marion, Ia., Dec. 16, 1892; s. Martin and Gertrude Annie (Anderson) J.; attended Exira (Ia.) High Sch.; m. Charlotte Elizabeth Hadden, Dec. 13, 1917; 1 dau., Betty Lorraine. With Green Bay Lumber Co., Exira, 1914-38, yard mgr., 1919-38; member 76th-79th Congresses (1939-47), 7th Ia. Dist. Commd. 2d lt. U.S. Army, Camp Pike, Ark., 1918. Mem. Am. Legion. Republican. Lutheran. Mason, Eagle, Elk, K.P., Eastern Star. Home: Exira, Ia.

JENSEN, Cecil Leon, cartoonist; b. Ogden, Utah, Jan. 17, 1902; s. Arthur Lorenzo and Lucy Mary (Rose) J.; ed. high sch., Ogden; studied art Chicago Acad. Fine Arts; m. Margaret Buchmiller, May 3, 1924. Began as circulation dist. mgr. Ogden Standard-Examiner, 1919; comic artist, Bell Syndicate, 1921; cartoonist Salt Lake Telegram, 1922; editorial cartoonist Los Angeles Daily News, 1924-28; cartoonist Chicago Daily News since 1928. Home: Glen Ellyn, Ill. Address: Chicago Daily News, 400 W. Madison St., Chicago, Ill.

JENSEN, Christen, univ. prof.; b. Salt Lake City, Utah, Feb. 4, 1881; s. Christen, Sr. and Nel Sina (Johansen) J.; B.A., U. of Utah, 1907; M.A., Harvard, 1908; studied U. of Calif., summer, 1915; Ph.D., U. of Chicago, 1921; m. Julia Bateman, Aug. 17, 1904; children—Ardis (dec.), Lorna. Professor history and political science, Brigham Young U., since 1908; also dean of Graduate Sch., acting pres., 1939-40. Mem. Am. Polit. Science Assn., Am. Soc. Internat. Law, Tau Kappa Alpha. Democrat. Mormon. Author: The Pardoning Power in the American States, 1922. Home: 842 N., 1st East St., Provo, Utah.

JENSEN, Elmer C., architect; b. Chicago, Ill., Mar. 18, 1870; s. John and Sabine (Petersen) J.; ed. pub. schs. and student 2 yrs., Art Inst. of Chicago; m. Mary D. Nagel, June 27, 1900; 1 son, John C. Has been connected with office of the late William LeB. Jenney (who gained distinction by bldg. first skelton constrn. bldg. in America, Home Ins. Bldg., Chicago, 1884-85) since 1885; grew up in business under Mr. Jenney and just prior to his death, 1907, organized, with W. B. Mundie, the firm of Jenney, Mundie & Jensen, firm name changed to Mundie & Jensen, 1913, to Mundie, Jensen, Bourke & Havens, 1936 to Mundie & Jensen, May 1, 1944. Fellow Am. Inst. of Architects (past pres. Chicago Chapter); mem. Ill. Soc. of

Architects (pres. 1933-39); Chicago Bldg. Cong. (pres. 1939). Republican. Episcopalian. Clubs: Cliff Dwellers, Union League. Office: 39 S. La Salle St., Chicago, Ill.

JENSEN, Frank A., supt. schools; b. Pentwater, Mich., Feb. 16, 1879; s. Christian M. and Ella (Moran) J.; A.B., Mich. State Normal Coll., Ypsilanti, Mich., 1906; A.M., Columbia, 1913; Ph.D., U. of Mich., 1930; Ed.M., Michigan State Normal College, Ypsilanti, 1926; student University of Chicago, summers 1908-17; married Katherine Bates; children—Clyde M., Agnes T. (Mrs. Ted Bradford), Carol Gene, Richard B., William B. Teacher rural school, Oceana County, Michigan, 1900-01; superintendent schs., Kalkaska, Mich., 1906-11, Hart, Mich., 1911-14, Benton Harbor, Mich., 1914-23, Rockford, Ill., 1923-35, LaSalle-Peru Twp. High Sch., LaSalle, Ill., since 1935. Served with U.S. Army during Spanish-Am. War. Trustee Univ. of Ill. Mem. N.E.A., Nat. Secondary Prins. Assn., Nat. Soc. for Study Edn., Nat. Assn. Sch. Adminstrs., Am. Assn. Jr. Colls. Democrat. Mason. Club: Kiwanis (dist. gov. Mich. 1921-22). Author: Current Procedures in the Selection of Textbooks, 1931. Home: 1818 Second St., Peru, Ill. Office: 650 Chartres St., LaSalle, Ill.

JENSEN, Howard Eikenberry, sociologist; born at Herington, Kan., Sept. 6, 1889; s. Knud and Ane (Nielsen) J.; student Drake U., 1909-10; A.B., U. of Kan., 1914, A.M., 1915; B.D., U. of Chicago, 1917, Ph.D., 1920; studied Phila. Div. Sch. and U. of Pa., m. Blanche Eldora Kennel, June 16, 1914. Fellow in sociology, U. of Chicago, 1916-18; dir. Latin-Am. Survey, Interch. World Movement, 1919-20; prof. sociology, Butler U., 1920-28; prof. of sociology and dir. social service training curriculum, U. of Mo., 1928-31; professor sociology, Duke University, since 1931; professor of sociology and mental hygiene, Duke Univ. School of Medicine, since 1942; lecturer on sociology, Coll. of Missions, Normal Coll. of North Am. Gymnastic Union and Indianapolis City Hosp. Training Sch. for Nurses. Pres. Indianapolis Council Social Agencies, 1923-25; pres. Durham Council Social Agencies, 1933-34; chmn. exec. com. N.C. State Commn. for the Blind since 1935; chmn. govs. Edgemont Community Center since 1943; dir. Nat. Home Finding Soc., 1924-30; mem. Nat. Bd. Social Welfare Disciples of Christ, 1923-30. Mem. bd. dirs. William Woods College, 1929-31. Fellow Am. Assn. for Advancement of Science; mem. Am. Sociol. Soc., Am. Assn. Social Workers, Am. Acad. Polit. and Social Science, Southern Sociol. Soc., vice pres. Southern Sociological Society, 1944-45, Indiana Academy Science, Institut Internationale de Sociologie, Phi Kappa Phi, Delta Theta Chi. Clubs: Indianapolis Literary, University, Kiwanis. Made social surveys in 4 republics of Central America, 1920. Author (with H. W. Odum and others) Systems of Public Welfare, 1925; (with W. P. King and others) Social Progress and Christian Ideals, 1931; (with C. A. Ellwood) Methods in Sociology, 1933; (with J. D. Kern and others) This America, 1942. Editor: Duke U. sociol. series. Contributor, Dictionary of Am. Hist., 1940; American Peoples Encyclopedia, 1946; contributing editor, Dictionary of Sociol., 1944; Contributing editor, Dictionary of Religion, 1945. Home: 143 Pinecrest Road, Durham, N.C.

JENSEN, Jens, landscape architect; b. Denmark, Sept. 13, 1860; s. Christian and Magdalen Sofia (Petersen) J.; ed. Agri. Coll., Jutland, Denmark; further studies in agr. and horticulture, at Copenhagen, and later studied at Berlin and Hanover, Germany; Litt.D., U. of Wis., 1937; m. Anne M. Hansen, 1884 (died Nov. 4, 1934). Came to U.S., 1884; supt. Union and other small city parks, of the West Park System, Chicago, 1890-94; supt. Humboldt Park, 1894-1900; landscape architect and gen. supt. West Park System, 1906-09; cons. landscape architect same, 1909-20; pres. The "Clearing" (school), Ellison Bay, Wis.; mem. Chicago Special Park Commn., 1902-12, Chicago Met. Park Commn., 1903-04. Pres. Friends of Our Native Landscape; governing mem. Art Inst. Chicago (life); sec. Illinois Art Commn., 1906-14. Mem. Art Commn., Chicago; fellow A.A.A.S.; mem. Ill. Acad. Science. Club: Cliff Dwellers. Wrote: State Park and Forest Policy for Illinois; Landscape Report on Forest Preserves for Chicago, Ill.; Siftings. Contbr. on conservation and lessons of the soil to publs. Address: The "Clearing," Ellison Bay, Wis.

JENSEN, John Christian, prof. physics; b. Utica, Neb., Oct. 19, 1880; s. Frantz Peter and Ellen (Jensen) J.; B.Sc., Neb. Wesleyan U., 1909; A.M., U. of Neb., 1916, Ph.D., 1939; student U. of Iowa, summer, 1916, U. of Chicago, summer, 1921; m. Susan E. Allington, Aug. 25, 1909 (died Dec. 26, 1918); children—Robert Roderick, Margaret Ruth; m. 2d, Emma Wilhelmsen, Aug. 22, 1922. Instr. physics, Neb. Wesleyan Univ., 1907-09, prof. since 1909, dean of men, 1934-36 and since 1938, prin. Acad. of Neb., Wesleyan U., 1913-18. Registered professional engr. Apptd., by President Hoover, 1933, mem. Federal Radio Commn. but not confirmed by Senate. Chief radio instr. War Training Unit, U. of Neb., 1918; coordinator Civil Aeronautics Adminstrn., Neb. Wesleyan U. 1939-43. Research consultant, Curtiss-Wright Corp., 1939-45. Fellow A.A.A.S., Am. Physical Soc.; mem. Am. Geophysical Union, Am. Meteorol. Soc., Neb. Acad. Science (twice pres.), Inst. Radio Engrs., Am. Assn. Univ. Profs., Am. Optical Soc., Am. Interprofessional Inst., Nat. Aeronautic Assn., Pi Mu Epsilon, Sigma Xi, Phi Kappa Phi. Republican. Methodist. Has published research reports on relation of weather to radio reception, polarity of thunderclouds, ball lightning, and precipitation from local thunderstorms. Director radio station WCAJ, 1921-33. Home: 4926 Leighton Av., Lincoln, Neb.

JENSEN, Leslie, ex-gov.; b. Hot Springs, S.D., Sept. 15, 1892; s. Christian L. and Lillie May (Haxby) J.; student Culver Mil. Acad., 1912-13; LL.B., U. of S.D., 1926; m. Elizabeth Ward, Dec. 19, 1925; children—Leslie Ward, Natalie, Karen. Lineman, 1913-16; collector of U.S. Internal Revenue Dist. of S.D., 1922-34; pres. and gen. mgr. Peoples Telephone & Telegraph Co. since 1934; gov. State of S.D., 1937-38; dir. Home Bldg. & Loan Assn. Served in U.S. Army on Mexican border, 1916-17; capt. in A.E.F., U.S. Army, 1917-19. Col., comdg. 147th F.A. serving with the Armed Forces in foreign service since Nov. 22, 1941. Awarded Edwin Mitchell law prize, Univ. of South Dakota, 1926. Mem. Am. Legion, Hot Springs Chamber of Commerce, Vets of Foreign Wars, Beta Theta Pi, Phi Delta Phi. Republican. Episcopalian. Mason. Club: Kiwanis. Home: 205 National Av., Hot Springs, S.D.*

JENSEN, Ralph Adelbert, clergyman; b. Chicago, Ill., May 18, 1888; s. Julius A. and Carrie (Christensen) J.; student Central Coll. (Pella, Ia.), Southern Bapt. Theol. Sem. (Louisville, Ky.), 1912-15; m. Belle Samuels, 1911; children—Mrs. Kathryn Ramona MacDonald, Mrs. Carrie Muriel Carney. Ordained to ministry of Baptist Church, 1914; pastor Osceola, Neb., 1914-18, Mankato, Minn., 1918-23, Second Bapt. Ch., Chicago, 1923-28, First Ch., Long Beach, Calif., 1928-38; now exec. sec. Southern Calif. Bapt. Conv. Trustee Berkeley Bapt. Div. Sch., U. of Redlands. Y.M.C.A. sec., World War, 1917-18. Republican. Mason (32°). Address: 1201 Rossmoyne Av., Glendale, Calif. Office: 354 S. Spring St., Los Angeles, Calif.

JENTE, Richard (jĕn′tĕ), univ. prof.; b. New Haven, Conn., Apr. 14, 1888; s. J. P. Hermann and Helene (Emmerich) J.; A.B., Yale Coll., 1910; M.A., Yale U., 1911; student U. of Jena, Germany, 1913-14; Ph.D., magna cum laude, U. of Heidelberg, 1917; m. Frances Augusta Hucke, Aug. 27, 1925; children—Richard Charles, Katherine Elizabeth. Instr. in German, Yale U., 1911-13, U. of Minn., 1917-18, and 1919-22, Washington U., 1922-23; asst. prof., Washington U., 1923-27, asso. prof., 1927-37, acting head of dept., 1936-37; prof. of Germanic langs. and literatures, and head of dept. of German, Univ. of N.C., since 1937; visiting lecturer, U. of Chicago, summer, 1927. Translator for Com. on Pub. Information, Washington, D.C., 1918. Mem. Modern Lang. Assn., Linguistic Soc. of Am., South Atlantic Modern Lang. Assn., Am. Assn. of Teachers of German, Am. Folklore Soc., Alpha Sigma Phi. Protestant. Author: Die mythologischen Ausdrücke im altenglischen Wortschatz, 1921; Complete College German (with Erich P. Hofacker), 1939; German Composition and Conversation (in collaboration), 1943; Proverbia Communia, A Fifteenth Century Collection of Dutch Proverbs, 1945. Asso. editor of Studies in Philology. Pres. Am. Assn. of Teachers of German, 1945. Delta Phi Alpha (national vice-pres. since 1943). Contbr. monographs and articles on proverb lore. Home: 2 Westwood Drive, Chapel Hill, N.C.

JEPPSON, George Nathaniel, pres. Norton Co.; b. Worcester, Mass., Apr. 14, 1873; s. John and Thilda (Ahlstrom) J.; student Worcester Poly. Inst. and Royal Sch. of Mines (Stockholm); m. Selma U. Swanstrom, May 10, 1911; children—Britta Dorothy, John II, Betty Thilda. V.p. and treas. Norton Co., 1933-41, pres. since 1941; chmn. bd. Guaranty Bank & Trust Co.; dir. Norton Pike Co., Riley Stoker Corp.; trustee Worcester County Inst. for Savings. Trustee Worcester Poly. Inst., Am.-Scandinavian Foundation; dir. Worcester chapter of Am. Red Cross. Mem. Am. Ceramic Soc., Am. Soc., Mech. Engrs., Swedish Engrs. Soc. of Chicago, Swedish C. of C. of U.S. (v.p.), Worcester C. of C. Mason (32°). Clubs: Worcester, Odin, Worcester Country, Economics, Kiwanis (Worcester); Everglades (Palm Beach); Masonic (Boston); Appalachian Mountain. Home: 87 Sagamore Rd., Worcester, Mass.; (summer) Oakholm Farm, Brookfield, Mass. Office: 1 New Bond St., Worcester, Mass.

JEPSON, Helen, (jĕp′sŭn), singer; born in Titusville, Pennsylvania, November 28, 1907; daughter of Charles Henry and Alice (Williams) Jepson; B.A., Curtis Inst. of Music, Phila., 1934; m. George Roscoe Possell, June 2, 1931 (divorced); 1 dau., Sallie Patricia; m. 2d, Walter Dellera; July 25, 1943. Began as corset fitter for C. H. Yeager Co., Akron, later sold records for Geo. S. Dales, Akron. Début as opera singer with Phila. Grand Opera Co.; appeared in Thais in Chicago, with the Chicago Opera Co., Nov. 11, 1935; mem. Metropolitan Opera Co.; with Samuel Goldwyn Productions, United Artists Studio, 1937. Methodist. Address: Metropolitan Opera Co., New York, N.Y.*

JEPSON, William, surgeon; b. of Am. parents at Aarhus, Denmark, June 29, 1863; s. Neils and Wilhelmina (Hostmark) J.; M.D., State U. of Ia., 1886, Jefferson Med. Coll., 1891, U. of Pa., 1891; B.S., Morningside Coll., Sioux City, Iowa, 1899; L.R.C.P. and L.R.C.S., Edinburgh, 1897; A.M., U. of S.D., 1908; LL.D., Morningside College, Sioux City, Ia., 1943; m. Beatrice Baker, Dec. 21, 1886; children—William Roscoe, Weir Agnew, Florence (Mrs. Thomas Briggs), Beatrice; m. 2d, Mary S. Ohge, Oct. 15, 1917. Began practice at Oakland, Neb., 1886; moved to Sioux City, 1886; professor surgery, Sioux City College of Medicine, 1891-1901, State University of Iowa, 1902-13; in general surgery practice, Sioux City, since 1886; president Wilmar Investment Company, Sioux Interstate Investment Co. Ex-pres. Ia. State Bd. Med. Examiners; past state chmn. Am. Soc. for Control of Cancer. Maj. Med. Corps, U.S. Army, Mexican border service, 1916-17, chief of surg. staff, Base Hosp., Camp Bowie, nr. Ft. Worth, Tex., 1918-19. Ex-pres. Tri State Med. Soc., Ia. State Med. Soc., Med. World War Vets. of Ia., Nat. Professional Men's Assn.; mem. A.M.A., Ia. Clin. Surg. Soc. (ex-pres.), Sioux Valley Med. Soc., Mo. Valley Med. Soc., Western Surg. Soc., Sigma Xi, Nu Sigma Nu, Alpha Omega Alpha; fellow Am. Coll. Surgeons, Internat. Coll. of Surgeons (Geneva). Mason (32°). Founder, Jepsonian Institute of Natural Sciences. Office: 2000 Jackson St., Sioux City, Ia.

JEPSON, Willis Linn, botanist; s. William Lemon and Martha Ann (Potts) J.; Ph.B., U. of Calif., 1889, Ph.D., 1898, LL.D., 1941; Cornell, 1895; research student, Gray Herbarium, Harvard, 1896, Royal Botanic Gardens, Kew, Eng., 1905, Berlin, Germany, 1906; unmarried. Asst. in botany, U. of Calif., 1891, instr., 1894, asst. prof., 1899, asso. prof., 1911, prof. since 1919. Explored remoter mountain and desert regions of Calif. in last 40 yrs.; bot. expdn. to Alaska and Bering Sea, 1899, to Syria and Palestine, 1926. Editor Erythea, 1893-1900, and 1922, also Jour. California Bot. Soc., 1915-34. Del. Internat. Agr. Congress, Liége, 1905, Internat. Bot. Congress, Cambridge, Eng., 1930, Amsterdam, Holland, 1935; hon. pres. John Muir Assn. since 1937; councillor Rancho Santa Ana Botanic Garden since 1930; hon. mem. Santa Barbara Botanic Garden since 1939, Eugene Field Society since 1941. Fellow Royal Society Arts (London), Am. Acad. Arts and Sciences, Am. Geog. Soc., Calif. Acad. Sciences, A.A.A.S.; fgn. mem. Nat. Bot. Soc. of Czecho-Slovakia, Société Linnéenne de Lyon, France; life mem. Am. Genetic Assn.; mem. Calif. Bot. Soc. (pres. 1913-15, 1919-29), Washington Acad. Sciences, Phi Beta Kappa, Sigma Xi, Save the Redwoods League (councillor), Point Lobos Association (councillor). Clubs: Commonwealth, Sierra (San Francisco); Faculty (Berkeley, Calif.). Author: Flora of Western Middle California, 1901 (2d edit., 1911); School Flora for the Pacific Coast, 1902; A Flora of California, vol. 1, 1909-21, vol. 2, 1936; The Trees of California, 1909, 2d edit., 1923; The Silva of California, 1910; A Flora of the Economic Plants of California, 1924; An Illustrated Manual of the Flowering Plants of California, 1925; also numerous papers and bulls. in scientific jours., procs., etc. Home: 11 Mosswood Rd., Berkeley, Calif.

JERGENS, Andrew, pres. Andrew Jergens Co., mfrs. of toilet preparations. Address: Cincinnati, O.

JERITZA, Maria (yĕ-rĭt′sä), soprano; b. Brünn, Austria, Oct. 6, 1887; studied piano, violin, cello and harp; studied voice under Prof. Auspitzer, of Brünn; m. Baron Leopold Popper de Podharagn (div.); m. 2d, Winfield Sheehan, Aug. 12, 1935. Début as Elsa, in "Lohengrin," at Olmutz, Austria, 1910. Mem. Imperial and Royal Opera, Vienna, 1913, Met. Opera Co., New York, 1921-32; Am. début as Marietta in "Die Tote Stadt," 1921; concert singer throughout the country; great performances with San Francisco and Los Angeles opera companies, etc. Author: Sunlight and Song (autobiography), 1924. Address: 7357 Hollywood Blvd., Hollywood, Calif.*

JERNEGAN, Marcus Wilson (jĕr′nĕ-găn), prof. Am. history; b. Edgartown, Mass., Aug. 5, 1872; s. Jared and Helen Marie (Clark) J.; A.B., Brown U., 1896, A.M., 1898; Ph.D., U. of Chicago, 1906; studied U. of London, Sch. of History and Economics, 1907; m. Imogene Cameron, June 21, 1913; children—Margaret Helen, Jean Cameron. Research asst., Carnegie Instn., Washington, 1907-08; instr. Am. history, 1908-12, asst. and asso. prof., 1912-20, prof., 1920-37, U. of Chicago, prof. emeritus since 1937; prof. Harvard Summer Sch., 1927, and U. of Wash., 1937. Mem. Ill. State Council of Defense, 1918-19. Member Am. Hist. Assn., Phi Beta Kappa; corr. mem. Colonial Soc. of Mass. Club: Quadrangle. Author: History of Tammany Societies of Rhode Island, 1897; The American Colonies, 1492-1750, 1929; Laboring and Dependent Classes in Colonial America, 1607-1783, 1931; Growth of the American People, 1934. Co-author: Source Problems in United States History, 1918. Home: 5711 Kimbark Av., Chicago, Ill.*

JERSILD, Arthur Thomas, educator, psychologist; b. Elk Horn, Ia., Nov. 12, 1902; s. Thomas Nielsen and Anne (Bille) J.; A.B., U. of Neb., 1924; Ph.D., Columbia, 1927; m. Catherine Livingston Thomas, Feb. 22, 1930; children—Catherine Anne (dec.), Alice Jane, Johanna (dec.), John. Asst. in philosophy, U. of Neb., 1922-24; instr. in psychology, Barnard Coll., 1927-29; asst. prof. psychology, U. of Wis., 1929-30; asst. prof., asso. prof., and since 1938, prof. of edn., Teachers Coll., Columbia; research asso. in child development, 1930-36; cons. psychologist, C.B.S. since 1935. Fellow Research in Child

Development Soc., Am. Assn. Advancement of Science, American Association Applied Psychology; member American Psychological Assn., Am. Ednl. Research Assn., Assn. for Childhood Edn., Nat. Assn. Nursery Edn., Phi Beta Kappa, Sigma Xi, Phi Delta Kappa. Editor: Child Development Monographs. Author: Child Psychology, 1933. Co-author: Educational Psychology, 1942; Child Development and Curriculum, 1945. Contbr. monographs and articles on child psychology. Home: Montrose, N.Y.

JERVEY, Henry, army officer; June 5, 1866-Sept. 30, 1942. See Vol. 22 (1942-43).

JERVEY, Huger Wilkinson, lawyer, prof. law; b. Charleston, S.C., Sept. 26, 1878; s. Eugene Postell and Isabella Middleton (Wilkinson) J.; grad. high sch., 1896; student Charleston Coll., 1896-97; A.B., U. of the South, 1900, A.M., 1901, D.C.L., 1924; post-grad. work, Johns Hopkins, 1902; LL.B., Columbia Law Sch., 1913; unmarried. Prof. Greek, U. of the South, 1903-09; editor Columbia Law Rev., 1912-13; admitted to N.Y. bar, 1913; mem. Satterlee, Canfield & Stone (now Satterlee & Warfield), 1915-28; asso. prof. law, Columbia U. Law Sch., 1923-24, prof. since 1924, dean of Law Sch., 1924-28, dir. Inst. Internat. Affairs since 1931. Student O.T.C., Plattsburg, N.Y., 1917; 1st lt. 304th F.A., 1917; served in France, 1917-18; maj. Gen. Staff Corps; cited by comdr. in chief "for distinguished service." Fellow A.A.A.S. Mem. Am. and N.Y. State bar assns., Assn. Bar City of N.Y., Am. Acad. Polit. and Social Science, Academy of Political Science, Council on Foreign Relations, member of The Economic Club of N. Y., The Pilgrims, Huguenot Soc. of S.C. Episcopalian. Clubs: Century (New York); Army and Navy (Washington, D.C.). Home: 1150 Fifth Av. Address: Kent Hall, Columbia University, New York 27, N.Y.

JERVEY, James Postell, army officer; b. Powhatan County, Va., Nov. 14, 1869; s. Henry and Helen Louise (Wesson) J.; grad. U.S. Mil. Acad., 1892; m. Jean B. Webb, June 27, 1894; children—Jean P. (Mrs. A. S. Quintard), James P., Darrell E. Comd. 1st lt., engrs., June 11, 1892; promoted through grades to brig. gen., and retired, Sept. 22, 1920. Duty with Engrs'. Sch., New York Harbor, 1892-95; fortification work, Pensacola, Fla., 1895-99; instr. and asst. prof. U.S. Mil. Acad., 1899-1905; comdg. engr. co., P.I., 1905-07; dir. civ. engr., U.S. Engr. Sch., 1907-08; at Panama Canal, in charge constrn. Gatun Locks, 1908-13; dist. engr. Wheeling, W.Va., 1913-14, Norfolk, Va., 1914-17; mobilization camp and France, 1917-18; dist. engr., Wilmington, Del., 1919; dist. and div. engr., Baltimore, Md., 1920; city mgr., Portsmouth, Va., 1920-26; prof. mathematics, U. of the South, Sewanee, Tenn., since 1926. Served in Spanish-Am. War, in Philippines, in World War as div. engr. 79th Div., chief engr. 7th Corps, and asst. to chief engr. A.E.F. Awarded D.S.M.; citation by div. comdr. and comdg. gen. A.E.F. Democrat. Episcopalian. Address: University of the South, Sewanee, Tenn.

JERVEY, J(ames) Wilkinson, ophthalmologist, laryngologist; b. Charleston, S.C., Oct. 19, 1874; s. Eugene P. and Ella M. (Wilkinson) J.; M.D., Med. Coll. State of S.C., Charleston, 1897; post-grad. study European clinics, 1908 and 1913; m. Helen Doremus Smith, Oct. 26, 1899 (died 1936); children—James Wilkinson, Mrs. Helen Ingle; m. 2d, Maude Earle Hammond, Oct. 9, 1939. Practiced in Greenville, S.C., since 1898; surgeon in charge of the Jervey Eye, Ear and Throat Hosp.; chief surgeon Piedmont & Northern Ry. Co., Southern Pub. Utilities Co.; oculist Southern Ry., etc. Fellow Am. Coll. Surg., A.M.A.; mem. South Carolina Medical Association (editor of jour., 1908-12; president 1912-13), American Laryngol., Rhinol. and Otol. Soc. (pres. 1933-34; twice chmn. southern sect.), Am. Ophthalmol. Soc., Am. Acad. Ophthalmology and Otolaryngology, Southern Med. Assn. (pres. 1937-38; chmn. eye, ear, nose and throat sect. 1915-16), S.C. Ophthalmol. and Otolaryngol. Soc. (pres. 1922-23); licentiate Am. Bd. Ophthalmology and Am. Bd. Otolaryngology. Mem. Vol. Med. Serv. Corps, Council Nat. Defense, 1918. Frequent contbr. to current med. and surg. lit. Democrat. Episcopalian. Clubs: Poinsett, Greenville Country Cotillion (pres. 1930-33), Biltmore Forest Country (Asheville, N.C.); Salamander (pres. since 1933). Home: Greenville, S.C. Died Nov. 1, 1945.

JESERICH, Paul Harold (jĕs'ā-rĭk), dental educator; b. Chicago, Ill., Mar. 20, 1893; s. Hugo and Kathryn (Ormsby) J.; A.B., U. of Mich., 1914, D.D.S., 1924. Instr. U. of Mich., 1924-27; practiced at Ann Arbor, 1927-33; asst. prof. dentistry, U. of Mich., 1934-35, prof. operative dentistry and dir. operative clinics, 1935-38; dir. W. K. Kellogg Foundation Inst., grad. and post-grad. dentistry, prof. operative dentistry and dir. operative clinics since 1938. Consultant War Manpower Commn. Trustee Meharry Med. Coll., Nashville, Tenn. Fellow Am. Coll. Dentists; mem. Mich. State Council Health, Am. Dental Assn. (council dental therapeutics, judicial council, council dental health), Mich. State Dental Soc. (pres. 1937-38), Phi Sigma, Omicron Kappa Upsilon, Phi Sigma Kappa, Delta Sigma Delta. Club: Detroit Athletic. Home: Michigan Union. Office: W. K. Kellogg Foundation Institute, Ann Arbor, Mich.

JESNESS, Oscar Bernard, agrl. economist; b. Morris, Minn., Feb. 4, 1889; s. Ole L. and Bertha J.; B.S.A., U. of Minn., 1912, M.S., 1924, Ph.D., 1928; m. Ella Freeland, 1916 (died 1928); 1 son, Robert Freeland; m. 2d, Lulu Steiner, 1930. Instr. in agr., high sch., Winthrop, Minn., 1912-13; asst. in marketing, U. of Minn., 1914-15; specialist in coöp. orgn., U.S. Dept. Agr., 1915-20; head of dept. markets and rural finance, U. of Ky., 1920-28; chief of div. agrl. economics, U. of Minnesota, since 1928; mem. bd. dirs. Midland Nat. Bank & Trust Co., Minneapolis. Chmn. Minn. State Planning Board, 1936-37. Mem. bd. Minnesota Inst. of Governmental Research; mem. advisory council, agr. com. Am. Bankers Assn.; mem. postwar agr. policy com. Land-Grant Coll. Assn. Mem. Am. Economic Assn., American Farm Econ. Assn. (pres. 1937), American Academy Political and Social Science, Alpha Zeta, Gamma Sigma Delta. Methodist. Club: Informal (St. Paul). Author: Co-operative Marketing of Farm Products, 1923; The American Farmer and the Export Market (with Austin A. Dowell), 1934; A Program for Land Use in Northern Minnesota (with R. I. Nowell and others), 1935; also federal and state bulls. on agrl. economics. Editor of Jour. of Farm Economics, 1933-35. Home: 1427 Chelmsford St., St. Paul, Minn.

JESSE, Richard Henry, coll. dean; b. Princess Anne, Md., Jan. 4, 1884; s. Richard Henry and Addie Henry (Polk) J.; A.B., U. of Mo., 1902; M.A., Harvard, 1907, Ph.D., 1909; m. Margaret Lucille Leyda; children—Richard Henry, William Leyda, Mary Margaret. Teaching fellow in chem., Harvard, 1908-09; instr. chemistry, U. of Ill., 1909-12, asso., 1912; prof. chemistry, U. of Mont., since 1912, dean of men, 1918-24, dean of faculty since 1924 and dean College Arts and Sciences since 1936, vice pres. since 1945. Member Am. Chem. Soc., Phi Beta Kappa, Sigma Xi, Phi Delta Theta. Democrat. Episcopalian. Rotarian. Contbr. chem. publs. Home: 610 University Av., Missoula, Mont.

JESSEN, Carl Arthur, specialist in secondary edn.; b. Larimore, N.D., Apr. 15, 1887; A.B., Luther Coll., 1909; A.M., Northwestern U., 1922; student of Chicago, 1912-13, of Montpelier (France), 1919, Stanford, summer 1927; m. Ethel Gage, July 28, 1921. Prin. of high schs., Granite Falls, Minn., Kalispell, Mont., Grand Rapids, and Red Wing, Minn., 1910-21; state supervisor of high schs., Mont., 1921-27; specialist in secondary education, United States Office of Education, since 1927. Served as engineer U.S. Army, with A.E.F., 1918-19. Sec. Nat. Com. Coördination in Secondary Edn. since 1927; coördinator Nat. Survey of Secondary Edn., 1929-32; sec. Coöperative Study of Secondary Sch. Standards since 1933; mem. Com. on Implementation of Studies in Secondary Edn. since 1938. Mem. N.E.A., Nat. Soc. for Study of Edn., Am. Ednl. Research Assn., Am. Legion. Club: Kenwood Country (Washington, D.C.). Author of high school courses of study for Montana, 1923-27; bulletins of Office of Edn.; contbr. to ednl. mags. Participant in sch. surveys. Home: 4420 Klingle St., N.W. Office: Office of Education, Federal Security Agency, Washington, D.C.

JESSUP, Everett Colgate, physician; b. Brooklyn, N.Y., Sept. 11, 1887; s. Benjamin A. and Mary Caroline (Nesmith) J.; B.S., Princeton U., 1911; M.D., Coll. of Physicians and Surgeons, Columbia, 1916; m. Helen Batho Castle, June 2, 1919; children—Mary Constance, John Batho, Richard Nesmith, Joan Emily. Practiced gen. medicine, Roslyn, L.I., N.Y., since 1919; now specializes in internal medicine; instr. of medicine, Coll. of Physicians and Surgeons, 1923-29, asso. prof. clin. medicine, 1929-33; dir. of medicine, North Country Community Hosp., Glen Cove; physician in chief, Meadow Brook Hosp., Hempstead; attending physician Nassau Hosp., Mineola; consulting physician South Nassau Hosp., Rockville Centre. Mem. Board of Health, Nassau County. Entered Plattsburg Training Camp 1916; served as lt. and capt., Med. Corps, U.S. Army, with A.E.F., attached to B.E.F., 1917-19; maj. Med. Res. Corps to 1930. Trustee Green Vale School; director and former president Society for Prevention of Cruelty to Children; director Sportsmanship Brotherhood. Fellow American College of Physicians, N.Y. Acad. of Medicine; mem. Am. Bd. Internal Medicine, A.M.A. Baptist. Clubs: Princeton (New York); Piping Rock (Locust Valley, N.Y.); Seawanhaka Yacht (Oyster Bay, N.Y.); Lake Placid (N.Y.). Contbr. to med. jours. Holds U.S. Interscholastic record for 50 yds., 5⅔ seconds, made at St. Louis, Mo., 1904. Address: Roslyn, L.I., N.Y.

JESSUP, John Knox, editor; b. Rochester, N.Y., Mar. 5, 1907; s. John Colgate and Louise (Foote) J.; prep. edn., Taft Sch., 1922-24; A.B., Yale, 1928; m. Margaret Tarbox, Sept. 23, 1932; 1 son, John Knox; m. 2d, Eunice Clark Rodman, Sept. 11, 1937. Asst. in English, Yale, 1928-29; asst. editor Yale Alumni Weekly, 1928-30; with J. Walter Thompson, advertising, 1930-35; mem. editorial bd. Fortune Mag., 1936-44; editorial chief Life magazine since 1944. Mem. Zeta Psi. Democrat. Home: 164 E. 83rd St. Office: Time, Inc., 9 Rockefeller Plaza, New York, N.Y.

JESSUP, Joseph John, civil engr.; b. New Providence, Ia., Dec. 18, 1865; s. Elias and Mary Jane (Morris) J.; grad. New Providence Acad., 1886; B.S., Penn Coll., Oskaloosa, Ia., 1891, M.S., 1892; post grad. student Univ. of Calif., 1900-02; m. Melissa Hammar, Aug. 23, 1892; children—Mildred, John Herschel, Mary Helen. Prof. mathematics and science, Pacific Coll., Ore., 1891-96; pres. Whittier (Calif.) Coll., 1896-1900; instr. U. of Calif., 1900-03; dep. city engr., Berkeley, 1903-08, city engr., 1908-18, cons. engr., 1918-30; city engr., Los Angeles, 1930-33. Mem. Am. Soc. C.E., Am. Assn. Engrs. and Architects. Republican. Mem. Society of Friends. Home: 1977 N. New Hampshire St. Office: 639 S. Spring St., Los Angeles, Calif.

JESSUP, Philip C., prof. international law; b. New York, N.Y., Jan. 5, 1897; s. Henry Wynans and Mary Hay (Stotesbury) J.; A.B., Hamilton Coll., 1919, LL.D., 1937; LL.B., Yale, 1924; A.M., Columbia Univ., 1924, Ph.D., 1927; LL.D., Western Reserve Univ., 1941; m. Lois Walcott Kellogg, July 23, 1921; 1 son, Philip C. Admitted to the D.C. bar, 1925, N.Y. bar, 1927; mem. Parker & Duryee, 1927-43; lecturer international law, Columbia Univ., 1925-27, assistant professor, 1927-29, asso. prof., 1929-35, professor since 1935; was asst. solicitor U.S. Dept. of State, 1924-25; asst. to Elihu Root, Conf. of Jurists on Permanent Ct. Internat. Justice, 1929; lecturer Acad. Internat. Law, The Hague, 1929; legal adviser to Am. ambassador to Cuba, 1930; chmn. div. Office of Fgn. Relief, U.S. Dept. of State, Feb.-Dec. 1943; asst. sec. gen. U.N.R.R.A. and Bretton Woods Conferences, 1943-1944. Served with A.E.F., World War. Awarded Hungarian Cross of Merit, Class II; Oficial Ordem Nacional do Cruzeiro do Sul, Brazil. Chmn. Pacific Council, Institute of Pacific Relations, 1938-42; trustee Carnegie Endowment for Internat. Peace; mem. bd. dirs. Foreign Policy Assn.; mem. Am. Bar Assn., Maritime Law Assn. of U.S., Am. Philos. Soc., Nat. Inst. of Social Sciences, A.A.A.S., Sigma Phi; foreign corr. member Academia de Ciencias Politicas y Sociales of Venezuela, Instituto Argentino de Derecho International, Instituto Chileno de Etsudios Internacionales. Club: Century (New York). Author: The Law of Territorial Waters and Maritime Jurisdiction, 1927; The United States and the World Court, 1929; American Neutrality and International Police, 1928; International Security, 1935; Neutrality, Its History, Economics and Law, Vol. I, The Origins (with Francis Deak), 1935, Vol. IV, Today and Tomorrow, 1936; Elihu Root, 1938. Editor Columbia U. Studies in History, Economics and Public Law, 1929-33; mem. bd. of editors Am. Jour. of International Law. Home: Norfolk, Conn. Address: Kent Hall, Columbia Univ., New York 27, N.Y.

JESSUP, Walter Albert, educator; Aug. 12, 1877-July 5, 1944. See Vol. 23 (1944-45).

JESTER, John Roberts, clergyman; b. Clay County, Ga., June 8, 1875; s. Thomas P. and Martha Frances (Roberts) J.; student Southwest Ga. Agrl. and Mil. Coll.; B.S., Mercer U., 1899; student Southern Bapt. Theol. Sem., Louisville, Ky., 1904-05; D.D., Okla. State Bapt. Coll., 1909, Bethel (Ky.) Coll., 1910, Mercer U., 1926; m. Annie Allen Perry, Oct. 25, 1900; children—Perry N., Dana E., Harold T., Arthur M. Ordained Bapt. ministry, 1896; pastor in Ga., 1897-1904; corr. sec. Ga. Bapt. Edn. Bd., 1906-08; pres. Okla. State Bapt. Coll., 1908-10; pastor Broadway Ch., Ft. Worth, Texas, 1911-15; field sec. Foreign Mission Bd. and U. of Richmond, 1915-18; pastor First Ch., Greenwood, S.C., 1918-22, First Church, Winston-Salem, N.C., 1922-35; builder First Bapt. Temple of Worship, 1925; general evangelist, 1935-39; pastor First Bapt. Ch., Winchester, Ky., since 1940. Vice-pres. Okla. Bapt. State Conv., 1909-10, and N.C. Bapt. State Conv., 1930; mem. Mission Bd., Okla., 1909-11; mem. Edn. and Mission boards, Tex., 1912-15, S.C., 1919-22; mem. bd. trustees Southwestern Bapt. Theological Seminary, 1924-27; mem. exec. com. Southern Bapt. Conv., 1927-30 and since 1942; mem. promotion com. Southern Bapt. Conv., 1932-33, v.p. of Conv., 1932; mem. N.C. Inter-racial Com., 1931-35; pres. Gen. Bd. State Bapt. Conv., N.C., 1924-35. Mem. Sigma Nu, Pi Gamma Mu, Kiwanis Club, S.A.R. Independent Democrat. Mason (32°, K.T., Shriner). Home: 125 French Av., Winchester, Ky.

JESTER, Perry Northen, foreign service officer; b. West Point, Ga., Jan. 20, 1902; s. John Roberts and Annie Allen (Perry) J.; student U. of Richmond, 1920-23; B.S., U. of Va., 1925; student Crawford Sch., Washington, D.C., 1926-27; m. Olive Webster. Asst. purchasing agt., Med. Coll. of Va., 1923-24. In U.S. Foreign Service since 1927; Foreign Service Schs., Dept. of State, 1927-28; vice consul at Hong Kong, 1928-1931; 3d sec. Am. Legation, San Salvador, 1932; vice consul, Barbados, 1933-34, consul, 1935-36; consul Southampton, England, 1937-39, Lagos Nigeria, 1940-42; African Division 1942-44. Div. Dept. of State since 1942. Mason. Home: Richmond, Va. Address: Dept. of State, Washington, D.C.

JETER, Frank Hamilton (jē'tĕr), agrl. editor; b. Santuck, S.C., May 2, 1891; s. Little Berry and Janie (Hamilton) J.; B.S., in Agr., Clemson Agrl. Coll., 1911; m. Irene Annie Albert, June 8, 1915; children—Frank H., Robert Vernon, Jane Gertrude. Asst. to dir. S.C. Expt. Sta., 1912-13; field man in fertilizer experiments German Kali Works, Atlanta, 1913-14; agrl. editor, N.C. State Coll., 1914-20, and since 1922, also dir. State Coll. News Bur. since 1924; chmn. Board of Student Publs. since 1932; editor Southern Fertilizer Assn., Atlanta, 1920-22; owner 376 acre farm in Union Co., S.C. Pres. Kiwanis Club,

1925; chmn. Internat. Com. on Agr., Kiwanis Internat., 1927-28, Torch Club, trustee Presbyn. Jr. College since 1943. Member Assn. Agrl. Coll. Editors (pres. 1919-20; has also served as sec.-treas., mem. exec. com., v.p.), Assn. of Southern Agrl. Workers (chmn. editorial sect. 1937-39), Alpha Zeta, Alpha Gamma Rho, Epsilon Sigma Phi, Phi Kappa Phi. Awarded many blue ribbons by Assn. of Agrl. Editors for agrl. writing. Democrat. Presbyterian (elder). Contbr. agrl. articles to various mags. and newspapers; editor bulls., N.C. Agrl. Expt. Sta. Home: 304 Forest Rd., Raleigh, N.C.

JETER, Helen Rankin; educator; b. North Platte, Neb., Nov. 11, 1895; d. James B. and Harriet (Rankin) Jeter; B.A., U. of Calif., 1917; grad. Chicago Sch. of Civics and Philanthropy, 1917; M.A., U. of Chicago, 1920, Ph.D., 1924. Instr. social economy, Bryn Mawr Coll., 1922-24, U. of Calif., 1924-25; asst. prof. social economy, U. of Chicago, 1925-30; dir. of research, Los Angeles Community Welfare Federation, 1933-34; dir. of demonstration project in social statistics, N.Y. State Dept. Social Welfare, 1934-35; cons. in statistics, Am. Pub. Welfare Assn., 1935-36; organized and directed div. of pub. assistance research, Social Security Bd., Washington, D.C., 1936-38; dir. research bur., Welfare Council of N.Y. City, 1938-41; sec. family security com, Office of Defense, Health and Welfare Services, 1941-42; head, family economics, div., U.S. Bur. of Human Nutrition and Home Economics, 1942-44; in charge reports and statistics, United Nations Relief and Rehabilitation Adminstrn., since 1944. Mem. Am. Assn. of Social Workers, Am. Home Econs. Assn., Am. Pub. Welfare Assn., Am. Statistical Assn. (vice-pres., 1940), Nat. Conf. of Soc. Work (exec. com., 1944-46). Author of articles and pamphlets on social and economic problems. Home: 5414 McKinley St., Bethesda 14, Md. Office: U.N.R.R.A., 11 Portland Pl., London W1, England.

JETT, Daniel Boone, dean engring.; b. Rewey, Lafayette County, Wis., July 4, 1886; s. Abraham and Jessie Ellen (Westrope) J.; student Mo. Sch. of Mines, 1907-08, Ohio Northern U., 1911; B.S. in C.E., Mo. Sch. of Mines, 1926; m. Louise Johannah Trauernicht, Aug. 18, 1921; children—Marie Louise, Daniel Boone, Dorothy Ellen. Chainman San Benito (Tex.) Land & Water Co. and Internat. Boundary Commn., Feb.-May 1909; chainman and rodman M.K.&T. Ry., 1909-11; inspector sewer construction, Sedalia, Mo., 1911-12; chainman and rodman K.C. Southern Ry. and Northern La. Traction Co., Nov. 1912-May 1913; rodman, instrumentman and chief of party M.P. R.R., Oct. 1913-May 1917 and Aug. 1919-July 1921; teacher mathematics and student Mo. Sch. of Mines, 1921-26; instr. civil engring., New Mex. State Coll., 1926-27, asst. prof., 1927-29, asso. prof., 1929-32, prof. since 1932, dean of engring. since 1938; chmn. New Mexico bd. registration for professional engrs. and land surveyors. Served as private and private, 1st class, 12th Engrs. (light ry.), U.S. Army, May 1917-July 1919. Mem. Am. Soc. Civil Engrs., Soc. Promotion Engring. Edn., Tau Beta Pi. Methodist. Mason (K.T.). Rotarian. Home: 935 N. Main, Las Cruces, N.M.

JETT, Ewell Kirk, radio engr.; b. Baltimore, Md., Mar. 20, 1893; s. John Covington and Elizabeth Woodrow (Bangs) J.; ed. grade and high schs. and U.S. Naval schs.; m. L. Viola Ward, Dec. 15, 1915; children—Geraldine Viola (Mrs. Joseph Burk), Frances Elizabeth (Mrs. John E. Boothe, Jr.). Served in U.S. Navy, 1911-29, as radio electrician, 1912-17, warrant radio officer, 1917-19, ensign and lt., 1919-29, retired June 1929; asst. chief engr. Federal Radio Commn., 1929-37; chief engineer Federal Communications Commission, 1938-44, commissioner since Feb. 1944; also served as mem. Censorship Operating Bd. World War II, and chairman coordinating com., Board of War Communications. Decorated Mexican campaign medal, Victory medal (U.S.). United States representative to internat. confs., Mexico City, 1933, Bucharest and Havana, 1937, Cairo, 1938, Santiago, Chile, 1940. Fellow Inst. Radio Engrs. Methodist. Mason. Home: 6305 Hillcrest Place, Chevy Chase, Md. Office: Federal Communications Commn., Washington, D.C.

JETT, Robert Carter, bishop P.E. Ch.; b. King George County, Va., May 10, 1865; s. Dr. William Newton and Virginia (Mitchell) J.; ed. pub. and pvt. schs. and acad.; grad. Theol. Sem. in Va., 1889; D.D., Washington and Lee Univ., 1915; LL.D., Roanoke College, 1936; m. Annie, d. Col. Oliver Ridgeway Funsten, of Va., Oct. 29, 1890; children—Annie Newton (Mrs. Frank W. Rogers), Ethel Fairfax (Mrs. William W. Field). Deacon, 1889, priest, 1890, P.E. Ch.; asst. rector Ch. of the Epiphany, Danville, Va., 1889-90; rector Beckford Parish, Shenandoah County, Va., 1890-93, Emmanuel Ch. (founded under his administration), Staunton, Va., 1893-1913; while rector of Emmanuel Ch., founded St. John's Ch., Waynesboro, Va.; founder, 1913, and rector from opening, 1916 to 1920, then pres. trustees, Virginia Episcopal School, Lynchburg, now hon. trustee; was trustee Va. Theol. Seminary 18 yrs., and for the same period trustee of the Episcopal High School, near Alexandria; trustee Stuart Hall, school for girls, 38 years, pres. trustees for 18 years, now hon. life trustee; dean Southwestern Convocation Diocese of Southern Va. 3 terms; del. to 3d Missionary Dept., and Provincial Synod several times; dep. to Gen. Conv. P.E. Ch., 1907, 10; consecrated first bishop of Southwestern Va., Mar. 24, 1920; pres. Province of Washington, 1930-32; retired, May 17, 1938. Mem. Phi Beta Kappa (hon.). Home: Roanoke, Va.

JEWELL, Bert Mark, labor official; b. Brock, Nemaha County, Neb., Feb. 5, 1881; s. Charles James and Ella Elizabeth (Adams) J.; educated pub. schs. Apprentice boilermaker's trade, 1900-05; with S.A.L. Ry., Jacksonville, Fla., 1907-16; apptd., May 1916, gen. organizer Internat. Brotherhood of Boilermakers, Iron Ship Builders and Helpers of America; organized crews of ship yards and war activity plants and assigned to Washington, D.C., spring of 1918, as nat. rep. of same orgn. to handle all war business of the brotherhood; pres. Ry. Employes' Dept., A.F. of L., since Aug. 16, 1918. Protestant. Office: 936 N. Michigan Av., Chicago, Ill.

JEWELL, Edmund Francis, newspaperman; b. Danville, Ill., Mar. 12, 1896; s. Frank M. and Edna (Watkins) J.; grad. Huntington Prep. School, 1914-17, Second Naval Dist. Training Sch., 1917-18, Boston U., 1919-21; m. Jeanette Lawson, Dec. 28, 1921; children—Jean, Frances Edna. Advertising salesman Manchester Union, 1922-27; asst. business mgr. Boston American, 1928; advertising dir. Washington Times & Herald, 1929, business mgr. and advertising dir., 1930; gen. mgr. Washington Times Co., 1931-32; part owner and asst. treas. Manchester Union-Leader since 1933, asst. pub., 1933-40, pub. since Oct. 24, 1940; dir. Manchester Nat. Bank; dir. Amoskeag Industries, Inc. (vice chmn. coordinating com.; past dir. New England Council. Commd. ensign U.S. Naval Reserve, 1918; promoted to capt. June 1943, ordered to active duty Apr. 11, 1941, mem. staff of commandant First Naval District, 1942-45; served as naval attaché to Governments in exile, London, Eng., 1944. Director and member executive committee N.H. Soc. for Crippled Children; trustee Balch Hosp. Mem. New England Daily Newspaper Assn. (past pres.; mem. bd. govs. since 1939); mem. Ancient and Honorable Artillery Co., Am. Legion, U.S. Naval Reserve Officers Assn., Sigma Alpha Epsilon. Republican. Clubs: Army and Navy (Washington); Rotary (Manchester). Address: Manchester, N.H.

JEWELL, Edward Alden, author; b. Grand Rapids, Mich., Mar. 10, 1888; s. Frank and Jennie Agnes (Osterhout) J.; ed. high sch., Grand Rapids, Mich., Friends' Sch., Washington, D.C.; m. Manette Lansing Carpenter, Apr. 4, 1914; 1 dau., Marcia Lansing. Reporter, Grand Rapids Herald, 1911-14; sec. to Senator William Alden Smith, Washington, 1914-15; with New York Tribune, 1915; mng. editor World Court Magazine, 1916; asso. editor Everybody's Magazine, 1916-17; Sunday editor New York Tribune, 1917-19, before and following mil. service. Commd. in Chem. Warfare Service, and trained at Camp Humphreys, Va., and Camp Kendrick, Lakehurst, N.J.; hon. disch. as 2d lt., Dec. 1918. Asso. editor Success Mag., 1923. Author: The Charmed Circle, 1921; The White Kami, 1922; The Moth Decides, 1922; Americans (Modern Art Series), 1930; Have We An American Art?, 1939, French Impressionists and Their Contemporaries, 1944 Cézanne (a monograph), 1944. Art editor and critic, New York Times. Home: 404 E. 55th St., New York 22, N.Y.

JEWELL, James Ralph, educator; b. Athens, Tenn., Mar. 2, 1878; s. James Erastus and Mary Rebecca (Coe) J.; student Highland (Kan.) U., 1898-99; A.B., Coe Coll., Cedar Rapids, Ia., 1903; A.M., Clark Univ., 1904, Ph.D., 1906; LL.D., Univ. of Ark., Fayetteville, 1927; m. Edna Lucena Keith, Aug. 21, 1907; children—Margaret Elaine, James Ralph, Keith Coe (dec.). Fellow in psychology, Clark U., 1903-06; dir. of training, Southwestern La. Industrial Inst., 1906-07; prof. history of edn., Kan. State Teachers' Coll., Emporia, 1907-09; high sch. visitor, Kan., 1909-11; prof. secondary edn. and prin. State Normal Secondary Sch., Kan. State Teachers' Coll., 1911-13; prof. edn., 1913, dean Sch. of Edn., 1914, dean Coll. of Edn., 1916-27, U. of Ark., also dir. Univ. Summer Sch.; dean Sch. of Vocational Edn., Ore. State Coll., 1927-32; dean Schs. of Edn., U. of Ore. and Ore. State Coll., and dir. of teacher training, Ore. State System of Higher Edn., since 1932. Trustee Highland Coll. Mem. A.A.A.S., N.E.A., Am. Acad. Polit. and Social Science, Nat. Soc. Study Edn., Coll. Teachers of Edn., State Teachers' Assn., Phi Kappa Phi, Tau Kappa Alpha, Kappa Delta Pi, Phi Delta Kappa Presbyterian. Author: Agricultural Education; Character Education. Contbr. to Pedagogical Seminary, School and Society, Am. Jour. of Psychology, etc. Address: 2260 University St., Eugene, Ore.

JEWELL, Louise Pond, author. Died Dec. 26, 1943. See Vol. 23 (1944-45).

JEWETT, Arthur Crawford, educator; b. Bath, Me., Aug. 26, 1878; s. Edwin Hale and Lizzie L. (Chapman) J.; B.S., Mass. Inst. Tech., 1901; m. Blanche Lind von Beseler, May 7, 1903 (now deceased); children—Roger, Helen Hale (Mrs. Robert L. Lepper). Instructor in mechanical engring., Univ. of Maine, 1903-05, prof. mech. engring., 1905-14; engring. mgr. Bird & Son, East Walpole, Mass., 1914-16; supt. various depts. Winchester Repeating Arms Co., 1916-24; mem. research staff Nat. Industrial Conf. Bd., N.Y. City, 1924-25; dir. Coll. of Industries, Carnegie Institute Tech., 1925-34. Exec. sec., Regional Labor Board, 1933-35; supervisor of labor management, Pa. dist. 15, Works Progress Adminstrn., 1935-36; consultant, Industrial Relations and Training, 1936-41, Engineering, Science, and Management War Training, U.S. Office of Edn., 1941, prin. specialist in engring. since 1942. Mem. Am. Soc. Mech. Engrs. Address: 532 20th St. N.W., Washington, D.C.

JEWETT, Charles Webster, lawyer; b. Franklin, Ind., Jan. 7, 1884; s. Edward Parker and Mary Alma (Aten) J.; A.B., DePauw U., 1907; Harvard, 1910; m. Elizabeth Dougherty, Oct. 25, 1911. Practiced at Indianapolis since 1910; mem. Elliott, Weyl & Jewett; Chmn. of Marion County (Ind.) Rep. Central Com., 1914, 15, 16; elected Mayor of Indianapolis, 1917. Trustee DePauw Univ., Greencastle, Ind. Mem. Am., Ind. and Indianapolis bar assns., Am. Acad. Polit. and Social Science, Phi Delta Theta (pres. Epsilon Province), Methodist. Mason (32°, Shriner), K.P., Elk. Home: 410 N. Meridian St. Office: Fletcher Trust Bldg., Indianapolis, Ind.*

JEWETT, Frank Baldwin, electrical engr.; b. Pasadena, Calif., Sept. 5, 1879; s. Stanley P. and Phebe (Mead) J.; A.B., Throop Poly. Inst. (now Calif. Inst. Tech.), 1898; Ph.D., U. of Chicago, 1902; D.Sc., New York U., Dartmouth, 1925, Columbia Univ. and Univ. of Wis., 1927, Rutgers University, 1928, U. of Chicago, 1929, Harvard, 1936, Univ. of Pa., 1940, Boston U., 1941; Dr. Eng., Case Sch. of Applied Science, 1928; LL.D., Miami U., 1932, Rockford Coll., 1939; Norwich Univ. 1944; m. Fannie C. Frisbie, Dec. 28, 1905; children—Harrison Leach, Frank Baldwin. Research asst. to Prof. A. A. Michelson, U. of Chicago, 1901-02; instr. physics and elec. engring., Mass. Inst. Tech., 1902-04; transmission engr. Am. Telephone & Telegraph Co., 1904-12; asst. chief engr., 1912-16, chief engr., 1916, vice-pres., 1922, Western Electric Co.; v.p. Am. Telephone & Telegraph Co., in charge development and research 1925-44; pres. Bell Telephone Laboratories, Inc., 1925-Oct. 1, 1940, chmn. bd. 1940-44. Maj. Signal Corps, U.S.R., 1917; lt. col. Signal Corps, A.U.S., Dec. 1, 1917; was advisory mem. Spl. Submarine Bd. of the Navy and mem. State Dept. Spl. Com. on Cables. Vice-chmn. Engring. Foundation, 1919-25; chmn. Div. of Engring. and Industrial Research, Nat. Research Council, 1923-27, now mem. com. on scientific aids to learning; mem. President Roosevelt's Science Advisory Board, 1933-35; mem. Nat. Defense Research Committee of Office of Scientific Research and Development; mem. coordination and equipment division, Signal Corps; consultant to Chief of Ordnance. President National Academy of Sciences, 1939. President and trustee, New York Museum of Science and Industry. Life mem. Mass. Inst. Tech. Corp.; pres. M.I.T. Alumni Association, 1939-40. Trustee Princeton U., Carnegie Instn. of Washington, Woods Hole Oceanographic Inst. Tabor Academy, Carnegie Inst. of Technology. Fellow Am. Inst. Electric Engrs. (pres. 1922-23), Inst. Radio Engrs., A.A.A.S., Am. Physical Soc., Acoustical Soc. of America, Acad. Arts and Sciences; mem. Instn. of Elec. Engrs. (Brit.), New York Elec. Soc., Soc. for Promotion Engring. Edn., Am. Philos. Soc., Delta Upsilon, Sigma Xi, Tau Beta Pi. Awarded D.S.M. (U.S.); 4th Order Rising Sun, 1923, 3d Order Sacred Treasure, 1930 (Japan); Edison medal, 1928; Faraday medal, 1935; Franklin medal, 1936; Washington award, 1938; John Fritz medal, 1939. Clubs: University, Railroad-Machinery, Engineers, Century Assn. (New York); Short Hills (N.J.); Cosmos (Wash., D.C.). Author of brochures, articles and pub. addresses on physical and elec. subjects. Home: Brantwood, Short Hills, N.J. Office: 350 5th Av., and 2101 Constitution Av. N.W., Washington, D.C.

JEWETT, Harvey Chase, Jr., Rep. Nat. committeeman; b. Aberdeen, S.D., July 7, 1895; s. Harvey Chase and Kate (Kennedy) J.; A.B., Williams Coll., Williamstown, Mass., 1920; m. Eleanor Katherine Porter, Oct. 10, 1921; (died Apr. 16, 1937); m. 2d, Laura A. Stowe, June 30, 1938; children—Harvey Chase III, Jack Porter, Sarah Jane, Eleanor Katherine. Pres. Jewett Bros.; pres. Jewett Drug Co.; pres. Jewett Investment Co.; pres. Aberdeen Broadcast Co. since 1935; mem. Rep. Nat. Com. for S.D. since 1936 (mem. exec. com.); dir. Aberdeen Nat. Bank, Rushmore Mutual Insurance Co. Served in Ambulance Service U.S. Army, with A.E.F., 1917-19. Mem. Aberdeen Chamber of Commerce (pres. 1929-30), Aberdeen Community Chest (pres. 1929-31), Am. Red Cross (chmn. Brown County). Mem. Am. Legion (adj. 1921), Beta Theta Pi. Roman Catholic. Elk. Clubs: Country, Promenade (Aberdeen). Home: 1206 N. Main St. Office: 1 N. Kline St., Aberdeen, S.D.

JEWETT, Stephen Perham, physician; b. North Waterford, Me., Sept. 1, 1885; s. Stephen Perham and Ella Lucia (Hinman) J.; A.B., Clark U., Worcester, Mass., 1906; M.D., N.Y. Med. Coll. and Flower Hosp., 1910; grad. student Columbia U., 1911-12; m. Caroline Winterton, June 1, 1910 (died Aug. 1915); 1 son, Stephen Perham; m. 2d, Elizabeth Plunkett, Jan. 25, 1917; children—Mary Rita, Elizabeth Plunkett, Annette Plunkett, Stephanie Plunkett. Gen. practice at Buffalo, N.Y., 1912-16; attending physician in psychiatric service, Bellevue and Allied Hosps., New York, 1916-22; with med. examiner's office, N.Y. State Hosp. Comm., 1922-23; psychiatrist Bur. of Children's Guidance and lecturer in mental hygiene and psychiatry, N.Y. School for Social Work, 1922-26; dir. Mental Hygiene Clinic, Hudson Guild Soc. Settlement, 1923-25; cons. psychiatrist Edgehill School, Carmel, N.Y., 1924-32; at-

tending neuro-psychiatrist U.S. Vet. Hosp. No. 81, N.Y. City, 1922-27; cons. psychiatrist and dir. of research, Berkshire Industrial Farm, Canaan, N.Y., 1926-30; cons. psychiatrist and med. dir. mental hygiene dept., Montclair (N.J.) State Teachers' Coll., 1929-33; research consultant in psychiatry and neurology, Dept. of Correction, N.Y. City, 1932-33; now attending neurologist Flower-Fifth Av. Hosp., and chief of Neuro-Psychiatric Clinic; chief neuropsychiatric dept. and mem. of med. bd., Metropolitan Hosp., Dept. of Hospitals, N.Y. City; consultant in psychiatry, Paterson General Hospital (N.J.); U.S. Induction Service for Armed Forces; dir. neuropsychiatric dept., Murray Hill Hosp., New York City; prof. psychiatry, N.Y. Med. Coll.; lecturer in psychopathology, New York Sch. for Social Work; lecturer, Education of the Handicapped, Columbia U. Fellow A.M.A., Am. Psychiatric Assn., Am. Orthopsychiatric Assn.; mem. Nat. Com. for Mental Hygiene, Am. Psychoanalytical Assn. Collaborator, Tices Practice of Medicine and author of many scientific articles and monographs. Clubs: Alpha-Sigma, Physicians. Home: 434 E. 57th St., New York, N.Y.

JIGGITTS, Louis Meredith, lawyer; Aug. 25, 1899-Mar. 22, 1945. See Vol. 23 (1944-45).

JILLSON, Willard Rouse, geologist, engineer, author; b. Syracuse, N.Y., May 28, 1890; s. Willard Rogers and Anna Delle (Bailey) J.; B.S., Syracuse U., 1912; M.S., U. of Wash., 1915; Sc.D., Syracuse U., 1921; D.Sc., Berea Coll., 1925; married Oriole Marie Gormley, September 10, 1917; children—Mrs. Marie Jillson Sharpe, Mrs. Oriole Jillson Burlew, Willard Rogers, Ann Elizabeth. Began practice in Lake Temiscaming Region, Ontario, Can., 1912; instr. geology, U. of Wash., 1914-15; with U.S. Geol. Survey, mapping Mt. St. Helens, season 1915; fellow in geology, U. of Chicago, 1915-16, same, Yale, 1916-17; oil geologist, Okla., Tex., Kan. and Ky., 1916-17; prof. geology, U. of Ky., 1918-19; apptd. asst. state geologist, Ky., 1918, Ky. state geologist and commr. geology and forestry, Feb. 1919; oil and gas evaluation (geol.), U.S. Dept. of Treasury, 1918; apptd. dir. and state geologist (6th) Ky. Geol. Survey, term 1920-32; curator Ky. State Mus., 1924-32; chmn. Ky. State Park Commn., 1924-32; chmn. Ky. Geog. Council, 1927; official rep. Ky. attending 14th Internat. Geol. Congress, Madrid, 1926. Lecturer in geology, U. of Ky., 1928-29; v.p., dir. Old Kennebec Distilling Co., 1935-38. Rep. candidate for mayor, Frankfort, Ky., 1937. Republican candidate state senator 20th dist. Ky., 1943. Mem. Troop D, 1st Cav., N.G.N.Y. Fellow A.A.A.S.; formerly mem. Am. Inst. Mining and Metall. Engrs., Am. Assn. Petroleum Geologists, Am. Geog. Soc., Royal Geographic Soc. of London, Am. Mining Congress, Seismol. Soc. America, Ky. Mining Inst., Assn. Am. State Geologists, Am. and Miss. Valley hist. societies; mem. Ky. Acad. Science (pres. 1923-24), New York Acad. of Science, Ky. State Hist. Soc. (v.p. 1923-24), Kentucky Soc. Professional Engrs. (v.p. 1934-35), Kentucky Geological Society (pres. 1944-45), Kentucky Society of Colonial Wars, Filson Club, S.A.R., Delta Kappa Epsilon, Theta Nu Epsilon, Gamma Alpha; hon. mem. Am. Gas Assn. Republican. Presbyterian. Author: Oil and Gas resources of Ky., 1919, 20; Geology and Coals of Stinking Creek, 1919; Contributions to Kentucky Geology, 1920; Songs and Satires (verse), 1920; Production of Eastern Kentucky Crude Oils, 1921; The Sixth Geological Survey, 1921; Economic Papers on Kentucky Geology, 1921; Edwin P. Morrow—Kentuckian, 1921; Oil Field Stratigraphy of Kentucky, 1922; Conservation of Natural Gas in Kentucky, 1922; The Coal Industry in Kentucky, 1922, 24; Geological Research in Kentucky, 1923; The Big Sandy Valley (history), 1923; Kentucky State Parks, 1924, 27; The Kentucky Land Grants, 1925; Old Kentucky Entries and Deeds, 1926; New Oil Pools of Kentucky, 1926; Topography of Kentucky, 1927; Geology and Mineral Resources of Kentucky, 1928; Sketches in Geology, 1928; Filson's Kentucke, 1929, 30; The Legrande Oil Pool, 1930; Geological Survey Affairs, 1930; Tales of the Dark and Bloody Ground, 1930; Oil and Gas in Western Kentucky, 1930; Geology and Industry, 1931; Geology of the Deep Wells in Kentucky, 1931; Oil and Gas in the Blue Grass of Kentucky, 1931; Paleontology of Kentucky, 1931; After Thirteen Years, 1931; The Kentuckie Country, 1931; Early Kentucky Literature, 1931, 32; Natural Gas in Western Kentucky, 1931; The Boone Narrative, 1932; The Carlisle Gas Field, 1932; The Next Oil Pool, 1932; The Ohio Country, 1932; A Transylvania Triology, 1932; Lincoln Back Home (biog.), 1932; Kentuckie—A Colonial Narrative, 1932; Kentucky in American History, 1933; Land Adventures of George Washington, 1934; Kentucke—John Filson, 1934; Pioneer Kentucky, 1934; Big Bone Lick, 1936; Early Frankfort and Franklin County, 1936; Kentucky History, 1936; The First Printing in Kentucky, 1936; The Great Flood of 1937 in Louisville, Ky., 1937; Natural Gas In Eastern Kentucky, 1937; Chronology of John Magill, 1938; The Saint Peter Sandstone in Kentucky, 1938; Rare Kentucky Books, 1939; Early Kentucky Distillers, 1940; Literary Haunts and Personalities of Old Frankfort, 1941; Lead Mines of the Lower Kentucky River Valley, 1941; An Historical Bibliography of Frankfort, Kentucky, 1942; Squire Boone (biography), 1942; The Kentucky Historical Society, 1943; Geology of Union County, Kentucky, 1943; Kentucky River (Geology), 1945; Bibliography of Blue Licks, Kentucky, 1945; Petroleum and Natural Gas in Clinton County, Kentucky, 1945; Newspapers and Periodicals of Frankfort, Ky., 1945; also many pamphlets. Has produced in excess of 12,000 pages, abt. 250 repts., papers, etc., on geology, oil, gas, coal, asphalt etc.; personal bibliography in excess of 540 published titles. Address: 301 W. 3d St., Frankfort, Ky.

JIMÉNEZ, Enrique A. (hē-mā'nās), president, Republic of Panama; b. Panama, Feb. 8, 1888; s. Adolfo and Felicidad Brin de Jimenez; ed. schools of Panama City; self educated in law; m. Beatriz Guardia, July 1898; children—Gladys, Martha, Aida, Enrique, Jr. Began as private sec. to Pres. Porras of Republic of Panama; dep. to Nat. Assembly for 3 legislatures; became pres. of Assembly; del. to 3d Pan. Am. Commercial Conf., Washington, D.C., 1927, and to 3d Pan-Am. Conf. on Reciprocal Trade, Sacramento, Calif., 1930; dir. Panama Chamber of Commerce, 1938; has served as mgr. Nat. Bank of Panama (pres. bd.), sec. of Treasury, mgr. Nat. Charity Lottery. Mem. Liberal party; founder and leader Partido Democrata and nominated as its candidate for pres., 1936. Ambassador of Republic of Panama to U.S., 1943-45; pres. of the Republic of Panama, since 1945. Decorations: Chevalier, Legion of Honor; Medal of Merit (Ecuador); Grand Cordon of the Order of the Liberator of Venezuela; Grand Official of the Order of the Sun (Peru); Grand Cross Order of Balboa (Panama). Address: Panama, Republic of Panama.

JIMÉNEZ OREAMUNO, Ricardo, former pres. Costa Rica; born, 1859; died Jan. 4, 1945. See Vol. 23 (1944-45).

JOANNES, Francis Y. (jō-ăn'ēs), architect; b. Green Bay, Wis., Sept. 27, 1876; s. William and Jane (Yeates) J.; Art Inst. Chicago and Armour Inst., 1895-96; B.S. in Architecture, Cornell, 1900, grad. fellow, 1900-01; diplomé, Ecole des Beaux Arts, Paris, 1906; m. Augusta Connor Smith, Oct. 9, 1909; 1 daughter, Frances Taft. Designer and office manager, J. K. Peebles, Norfolk, Va., 1901-03; Senate and House additions to Virginia State Capitol, Plan, Jamestown Exposition, designer Francis H. Kimball, N.Y. City, 1906-12; office manager, Donn Barber, N.Y. City, 1912-13; associate, Ross and MacDonald, Montreal, P.Q., 1913-15; Halifax Ocean Terminals, Toronto Union Station. Own practice, N.Y. City, since 1916. Works include: N.Y. State Hosp. for Defective Delinquents, Hilton Village, Va., Manhattan Storage & Warehouse Co., Calco Chemical Co.'s Plant, Bound Brook, N.J., Y.W.C.A. Bldgs., N.Y. City, Medical Center, Springfield, Mo., Dept. of Justice. Numerous fine residences. Consulting archt. large industrial plants. Dir. Nat. Railway Pub. Co. Fellow A.I.A.; mem. Beaux Arts Soc., Diplomé Soc., Archtl. League, Sigma Xi, Delta Upsilon. Clubs: Cornell (N.Y. City); Pine Orchard (Conn.). Episcopalian. Republican. Home: Pine Orchard, Conn. Office: Pine Orchard, Conn.

JOB, Leonard Bliss (jōb), coll. pres.; b. Putnam County, Ind., Dec. 23, 1891; s. James Watson and Nancy Margaret (Catherwood) J.; A.B., Indiana U., 1915, A.M., 1919; Ph.D., Columbia, 1926; m. Edith Merle Patrick, Sept. 23, 1916; 1 dau., Patsy Allegra. Teacher elementary sch., and prin. high schs., Ind., 1910-19; with training office, Federal Bd. for Vocational Edn., at Cincinnati, 1919-20; state dir. vocational rehabilitation (Ind.) 1920-21; asst. state supt. schs., Ind., 1921-24; asso. in research, Institute of Child Welfare Research, Teachers Coll. (Columbia), 1924-26; prof. edn., Ohio U., Athens, O., 1926-31; dean Ithaca (N.Y.) Coll., 1931-32, pres. since 1932, also trustee. Mem. bd. Ithaca Chamber Commerce, Tompkins County Development Assn. Mem. Nat. Edn. Assn., Am. Assn. Sch. Adminstrs., American Education Research Association, New York Education Research Assn., Phi Delta Kappa. Republican. Methodist. Mason. Clubs: Ithaca Country, Rotary. Author: Business Management of Institutional Homes for Children, 1926; (with W. G. Reeder and A. O. Heck) The School Clerk and His Records, 1931. Contbr. to mags. Address: Ithaca College, Ithaca, N.Y.

JOB, Thomas (jōb), playwright and prof. of drama; b. Carmarthen, S. Wales, Great Britain, August 10, 1900; s. Edwin Mansel and Emma Augusta (Beard) J.; B.A., University of Wales, 1923, M.A., 1925; m. Edith Ann Robinson, July 31, 1937; children—Thomas Mansel, Ann Bronwen. Came to United States, 1924; naturalized, 1940. Instructor Dept. of English, Carleton Coll., 1925, asst. prof. English, 1925-30, chmn. Dept. of Drama, 1930-36; hon. fellow, Yale University, 1937-39; asst. prof. Dept. of Drama, Yale, 1939-40; asso. prof. playwriting and history of dramatic lit., Carnegie Inst. Tech., since 1940. Mem. Dramatists Guild of America. Presbyterian. Author (plays): Giants in the Earth (tragedy), 1929; Barchester Towers (comedy), produced by Guthrie McClintic with Ina Claire, N.Y. City, 1937; Alas Regardless, produced by Sir Barry Jackson, Birmingham (Eng.) Repertory Theatre, 1940; Dawn in Lyonesse, 1940; Uncle Harry, produced in New York May 1942, in London, March 1944. Writer for Warner Brothers, Hollywood, Calif., 1943-44. Address: Carnegie Institute of Technology, Pittsburgh, Pa.

JOBE, Mary L.; See Mrs. Mary L. Jobe Akeley.

JOBIM, José (zhō-bēm'), diplomat; b. Ititinga, São Paulo, Brazil, August 2, 1909; s. Francisco A. and Joaquim Jobim; unmarried. Began as newspaper proof-reader and reporter, 1925; special correspondent in Europe for Brazilian newspaper chain, Diarios Associados, 1929; traveled as journalist in Europe, Asia and Africa, until 1937; returned to Brazil and worked in Secretariat of Fed. Bd. of Foreign Commerce, and the press section of the Foreign Relations Ministry, 1937; also Brazilian vice consul, Yokohama; with consul Raul Ropp, launched publication of Portuguese lang. newspaper, Correio da Asia, 1937; consul, Yokohama, 1938-39; edited Brazilian Govt. Yearbook, 1939-40, 1940-41; head of economic information sect., Brazilian Consulate, N.Y. City, 1941; with Brazilian Embassy, Washington, D.C., as aide in matters of priorities, Jan. 1942; head of Foreign Commerce Control Service, Office of Coordinator of Economic Mobilization, since Aug. 1942. Co-author with Raul Ropp: Sun and Bananas, 1938; Mineral Geography, 1938. Author: Hitler and His Comedians, 1934; O Brasil na Economia Mundial, 1939; Mineral Wealth of Brazil, 1941; History of Industries in Brazil, 1941; Brazil in the Making (Macmillan; $3), 1943. Home: Rua Bolivar 45. Address: Ministerio Exterior, Rio de Janeiro, Brazil.*

JOBIN, Raoul (zhō-băN'), opera singer; b. Quebec City, Canada, Apr. 8, 1906; s. Raoul and Amanda (Bedard) J.; ed. in Canada; m. Theresa Drouin, Apr. 22, 1930; children—Claudette, Andre, France. Debut with Paris Grand Opera, 1930; mem. Paris Grand Opera, 1930-40, Paris Opéra Comique, 1936-40; sang in concerts and opera, Belgium, Holland, Switzerland, Spain, France, Canada, U.S.; sang in Municipal Opera, Rio de Janeiro, 1939; debut with Met. Opera, N.Y. City, in Manon, Feb. 19, 1940; mem. Met., San Francisco, Chicago, St. Louis, Cincinnati Opera companies, etc.; sang in Buenos Aires (Teatro Colon), 1941, 42, 43; Rio de Janeiro (Municipal Theatre), 1941, 42, 43; Mexico (National Opera), 1944. Address: Metropolitan Opera Assn., New York, N.Y.

JOBLING, James Wesley (jōb'ling), pathologist; b. Steubenville, O., Aug. 2, 1876; s. William J.; M.D., Tenn. Med. Coll., Knoxville, Tenn., 1896; postgrad. work, Johns Hopkins Med. Sch., Inst. für Infectionskrankheiten, Berlin; m. Nora Counihan, Sept. 22, 1906. Dir., Serum Lab., Manila, P.I., 1901-03; asso., Rockefeller Inst., New York, 1906-09; pathologist, Morris Inst. and Michael Reese Hosp., Chicago, 1909-13; asst. prof. pathology, Columbia U., 1913-14; prof. pathology, Med. Dept. Vanderbilt U., 1914-18; prof. pathology, Columbia, since 1918. Mem. Assn. Am. Physicians, Am. Assn. Pathologists and Bacteriologists, N.Y. Pathol. Soc., Soc. Exptl. Biology and Medicine, Am. Assn. Cancer Research, Soc. Harvey Soc., Am. Assn. Immunologists, A.A.A.S., Soc. for Exptl. Pathology. Home: 666 W. End Av. Office: 630 W. 168th St., New York, N.Y.

JOCHEMS, William Dennis (yō'kŭmz), lawyer; b. Topeka, Kan., Apr. 20, 1886; s. Theodore and Julia (Halling) J.; student Kan. State Normal Sch., Emporia, 1903, 07; LL.B., Kansas City (Mo.) Sch. of Law, 1910; m. Helen Roetzel, Nov. 7, 1911 (died Mar. 17, 1922); children—John Roetzel, William Dennis, Ted Paul; married 2d, Alicia C. Healy, January 28, 1925 (died September 3, 1942). Teacher public schools, 1904-06; began practice at Wichita, Kansas, 1910; assistant city atty. Wichita, 1911; asso. justice Supreme Court of Kan., 1930; referee in bankruptcy, 4th Dist. of Kan., 1931-33; mem. Jochems, Sargent & Blaes; counsel for Bd. of Regents Municipal U. of Wichita; dir. First Nat. Bank in Wichita. Chmn. Rep. Congl. Com., 8th Dist. of Kan., 1920. Pres. Abraham Lincoln Repub. Club of Sedgwick County, Kan., 1937-39. Past pres. Wichita Bar Assn.; mem. Phi Alpha Delta. Mem. Knights of Columbus. Home: Eastborough, Wichita. Office: Farmers & Bankers Life Bldg., Wichita, Kan.

JOCHER, Katharine (yŏk'ĕr), prof. social science; b. Philadelphia, Pa., Sept. 22, 1888; d. John Conrad and Lillie Caroline (Reichle) Jocher; A.B., Goucher Coll., 1922; A.M., U. of Pa. (Univ. scholarship); Ph.D., U. of N.C., 1929. Social worker, Lutheran Settlement, Phila., 1914-17, Community Council, Ambler, Pa., Family Service Soc., Johns Hopkins Hosp., Baltimore, Polyclinic Hosp., Phila., 1920-24; instr., Sweet Briar Coll., 1923-24; research asst., inst. for Research in Social Science, 1924-29, research asso., 1929-43, asst. dir. since 1927; asso. prof., U. of N.C., 1934-43, prof. since 1943; prof., State Coll. of Washington, summer 1938, U. of Va., summer, 1941. Special research assignment, President's Research Com. on Social Trends, 1930-31. Mem. Am. Sociol. Soc. (2d v.p., 1942), Southern Sociol. Soc. (2d v.p., 1938-39; pres., 1942-44), Am. Econ. Assn., Am. Assn. of Social Workers, Nat. Conf. of Social Work, Am. Assn. Univ. Women, Southern Regional Council, N.C. Conf. Social Service, N.C. Interracial Commn., Phi Beta Kappa, Alpha Kappa Delta (2d v.p. since 1942. Author: An Introduction to Social Research, 1929. Editor: (with Howard W. Odum) In Search of the Regional Balance of America (commemorating Sesquicent. N.C.), 1945. Mng. editor Social Forces since 1931. Home: Chapel Hill, N.C.

JOECKEL, Carleton Bruns (jōk'ĕl), librarian; b. Lake Mills, Wis., Jan. 2, 1886; s. John and Emma Wilhelmina (Bruns) J.; B.A., U. of Wis., 1908; B.L.S., N.Y. State Library Sch., Albany, 1910; M.A., Univ. of Mich., 1928; Ph.D., Univ. of Chicago, 1934; m. Gladys E. Hatch, Nov. 27, 1929. Librarian's sec.

St. Louis Pub. Library, 1910-11; asst. reference librarian and supt. of circulation, U. of Calif. Library, 1911-14; librarian Berkeley Pub. Library, 1914-17, 1919-27; asso. prof. library science, U. of Mich., 1927-30, prof., 1930-35; prof. of library science, U. of Chicago, 1935-45, dean, Grad. Library Sch., U. of Chicago, 1942-45; prof. Sch. of Librarianship, U. of Calif., since 1945; chairman Librarians Committee, Library of Congress, for survey of processing departments, 1940. Served as 2d lieut., 1st lieut. and capt. 363d Inf., 91st Div. U.S. Army, 1917-19. Mem. A.L.A., Am. Library Inst., Ill. Library Assn., Chicago Library Club. Democrat. Club: Faculty. Author: The Public Library under the City-Manager Form of Government, 1931; The Government of the American Public Library, 1935. Library Service, 1938; (with Leon Carnovsky) A Metropolitan Library in Action: A Survey of the Chicago Public Library, 1940. Editor of Current Issues in Library Administration, 1939. Post-War Standards for Public Libraries, 1943. Contributor on library government and administration. Home: 1424 Hawthorne Terrace, Berkeley 8, Calif.

JOEKEL, Samuel Levinson (yā'kĕl), clergyman, educator; b. Giddings, Tex., July 1, 1893; s. Herman Charles and Zipporah (Levinson) J.; B.A., U. of Tex., 1913, M.A., 1916; B.D., Austin Presbyn. Theol. Sem., 1916; D.D., Austin Coll. and Trinity U. (Tex.), 1926; m. Dorothy Turner, June 26, 1918; children—Samuel Levinson, Robert Charles. Instr. ch. history, Austin Presbyn. Sem., 1916; ordained ministry Presbyterian Ch. of U.S., 1916; pastor First Presbyn. Ch., Clarendon, Tex., 1916-17, First Presbyn. Ch., Waxahachie, 1919-26, also prof. English Bible and philosophy, Trinity U., 1920-26; prof. English Bible and religious edn., Austin Presbyn. Theol. Sem., since 1926. Instr. in Assn. of Religious Teachers, U. of Tex., since 1926. Frequent lecturer at summer confs. Presbyn. Ch. of U.S., at Kerrville, Tex., at Montreat (N.C.) Conf., and at Massanetta Springs (Va.) Bible Conference. Mem. local Red Cross and Liberty Loan Coms., 1917; army Y.M.C.A. sec., Camp Travis, Tex., 1917-18; 1st lt. chaplain O.R.C., U.S. Army, Camp Zachary Taylor, Ky., 1918. Democrat. Mason (32°, Shriner). Clubs: Kiwanis (pres. Austin Club 1930; trustee Okla.-Tex. Dist. Kiwanis Clubs 1931), University. Author: While It Is Day, 1942, official Home Mission Study Book of Presbyn. Ch. in U.S. Contbr. to American Pulpit Series, 1945. Home: 104 E. 27th St., Austin, Tex.

JOERG, W(olfgang) L(ouis) G(ottfried) (yĕrg), geographer; b. Brooklyn, N.Y., Feb. 6, 1885; s. Oswald and Denise (Coulin) J.; grad. Poly. Prep. Sch. of Brooklyn, 1899, Thomas Gymnasium, Leipzig, Germany, 1904; student U. of Leipzig, 1904, Columbia, 1904-06, U. of Göttingen, Germany, 1906-11; m. Hannah Heaton, Nov. 14, 1911; children—Oswald Heaton, Norton Coulin. Mem. scientific staff Am. Geog. Soc. 1911-37—asst. editor of Bull., 1911-15, asso. editor Geog. Review, 1915-20, editor research series, 1920-25, research editor, 1925-37; apptd. chief Div. of Maps and Charts, The Nat. Archives, 1937; member Federal Bd. of Surveys and Maps, 1937-42; mem. div. of geology and geography Nat. Research Council, 1924-27, and of exec. com., 1931-36, vice chmn., 1933-36; sec. U.S. nat. com. Internat. Geog. Union, 1931-37, chmn., 1937-39; mem. advisory com. U.S. Geog. Bd., 1931-34, Com. on Mapping Services of the Federal Govt., 1934; mem. U.S. Bd. on Geog. Names since 1937 (chmn. exec. com. 1938-43, chairman committee on antarctic names since 1943); advisory consultant, U.S. Antarctic Service, since 1939. Fellow A.A.A.S.; mem. Assn. Am. Geographers (v.p. 1928; pres. 1937), Am. Geophys. Union, Am. Soc. of Photogrammetry, Nat. Congress on Surveying and Mapping (charter mem. 1941), Soc. Am. Archivists, Am. Assn. for State and local history; hon. mem. Geog. Soc. Neuchâtel (Switzerland). Unitarian. Club: Cosmos (Washington, D.C.). Author: Recent Geographical Work in Europe, 1922; Brief History of Polar Explorations since the Introduction of Flying, 1930; Work of the Byrd Antarctic Expedition of 1928 to 1930, 1930; and numerous papers on cartography, the regional geography of N. America and land utilization. Editor: Problems of Polar Research, 1928; Pioneer Settlement (with W. A. Mackintosh) Canadian Frontiers of Settlement, 9 vols. since 1934; contbg. editor Geographical Review since 1937. Home: 6302 Ridge Drive, Brookmont, Md. Office: The National Archives, Washington, D.C.*

JOHANNES, Herman W(illiam) (jō-hăn'nĕs), lumberman; b. Merrill, Wis., Jan. 13, 1887; s. William Johannes and Dorathy (Kohlmeyer) J.; ed. Wittenberg (Wis.) Acad., 1902-05; m. Margaret Hone, Mar. 27, 1915. Office boy Jacob Mortenson Lumber Co., Wausau, Wis., 1905-07; bookkeeper and stenographer Collar-Stange Lumber Co., Merrill, Wis., 1907-11; charge shipping office Backus & Brooks Co., International Falls, Minn., 1911-15; office mgr. Kneeland-West Lumber Co., Lugerville, Wis., 1915-22; gen. mgr. West Lumber Co., Lugerville, Wis., 1922-35; apptd. by U.S. Sec. of Interior gen. mgr. and disbursing agent Menominee Indian Mills (saw mills and timber owned by Menominee Indianas), Neopit, Wis., 1935; gen. mgr., dir. and treas. Rib Lake (Wis.) Lumber Co. since 1939. Served as chmn. Liberty Loan Com., Price County, Wis., during World War I. Chmn. lumber adv. com. for Northern Hard and Softwoods for Wis., Minn. and Mich., apptd. by Office of Price Adminstrn. Mem. Northern Hemlock and Hardwood Mfrs. Assn. (dir., chmn. bureau of grades), Nat. Hardwood Lumber Assn. (mem. inspection rules com.), Nat. Lumber Mfrs. Assn. (mem. Am. lumber standard com.). Club: Milwaukee Athletic. Contbr. articles on lumber to periodicals. Address: Rib Lake, Wis.

JOHANNSEN, Albert (yō-hăn'sĕn), geologist; b. Belle Plaine, Ia., Dec. 3, 1871; s. Christian and Caroline Marie (Sturk) J.; B.S., U. of Ill., 1894; B.S., U. of Utah, 1898; Ph.D., Johns Hopkins, 1903; m. Annabelle Scott, 1904; children—Albert, Willard. Geol. asst., Md. Geol. Survey, 1901-03; geologist with U.S. Geol. Survey, 1903-25; acting chief sect. petrology, same, 1907-10; prof. petrology, Chicago U., 1910-37, emeritus since 1937. Petrógrafo, Instituto Geológico de México, 1919; asso. editor Jour. of Geology, 1910-37. Fellow A.A.A.S., Geological Society of America, Mineral. Soc. America; honorary member Academy Nacional de Ciencias (Mexico); mem. Deutsche Mineralogische Gesellschaft, Am. Numismatic Assn., Phi Beta Kappa, Sigma Xi, Acacia, Masonic Veterans Assn. of Ill. Mason. Clubs: Adventurers', Westerners. Author: Determination of Rock-forming Minerals, 1908; Manual of Petrographic Methods, 1914, 2d edit., 1918; Essentials for the Microscopical Determination of Rock-forming Minerals and Rocks, 1922, (2d edition 1928, Russian translation 1932); A Descriptive Petrography of the Igneous Rocks, Vol. I, 1931 (2d edit. 1939), Vol. II, 1932, Vol. III, 1937; Vol. IV, 1938. Chinese translation of part of Vol. I, 1936. Translator: Fundamental Principles of Petrology (from the German of E. Weinschenk), 1916. Spl. editor Petrography and Petrology, Webster's New Internat. Dictionary, 2d edit., 1935. Contbr. about 40 papers to scientific jours. Home: 2203 W. 111th St., Chicago 43, Ill.

JOHANNSEN, Oskar Augustus, entomologist; b. Davenport, Ia., May 14, 1870; s. Christian and Caroline Marie (Sturk) J.; B.S., U. of Ill., 1894; A.M., Cornell, 1902, Ph.D., 1904; m. Harriette Fuller, Sept. 23, 1896; children—Dorothea E., Laurence O., Robert A. Engr. and draftsman, Chicago, 1894-99; instr. and grad. student, Cornell U., 1899-1904; asst. prof. same univ., 1904-09; prof. entomology, U. of Me., 1909-12; asst. prof. entomology, 1912-14, prof. 1914-38, head of dept. of entomology, 1936-38, retired 1938. Cornell U. Fellow A.A.A.S., Entomol. Soc. America; mem. Am. Soc. Zoölogists, Soc. Econ. Entomologists, Sigma Xi, Tau Beta Pi, Phi Kappa Phi, Gamma Alpha. Author: Aquatic Nematocerous Diptera, 1903; The Mycetophilidæ, 1909; (with W. A. Riley) Handbook of Medical Entomology, 1915, revised on Med. Entomology, 1932, and 1938; (with B. F. Kingsbury) Histological Technique, 1927; (with F. H. Butt) Embryology of Insects and Myriapods, 1941; also numerous bulls. issued by N.Y. State Museum and Me. Agrl. Expt. Sta. Home: Ithaca, N.Y.

JOHANSEN, John C(hristen), portrait painter; b. Copenhagen, Denmark, 1876; s. Hans and Maren S. (Christiansen) J.; brought to America in infancy; pupil of Art Inst. Chicago; Acad. Julian, Paris, France; Duveneck; m. M. Jean MacLane, Oct. 5, 1905. Instr., Art Students' League, New York, since 1912. Represented in Nat. Gallery, Santiago, Chile; Art Inst. Chicago; Pa. Acad. Fine Arts, Phila.; Nat. Gallery of Art, Washington; Metropolitan Museum, New York; Corcoran Gallery, Washington, D.C.; Hartford (Conn.) Art Museum; Proteus Club, Des Moines; Nat. Acad. Design, New York; U. of Wis.; U. of Chicago; museums at Syracuse, Dallas, Richmond, Vincennes; Terre Haute State Normal Sch.; Union League Club, Chicago, etc. Awards: Municipal Art League prize and purchase, Chicago, 1903; bronze medal, St. Louis Expn., 1904; gold medal, Internat. Expn., Buenos Aires, 1910; Saltus gold medal, Nat. Acad. Design, 1911; Norman Wait Harris silver medal, Chicago, 1911; hon. mention, Carnegie Inst. Internat. Exhbn., 1912; gold medal, San Francisco Expn., 1915; gold medal, Pa. Acad. Fine Arts, 1928. A.N.A., 1911, N.A., 1914; mem. Nat. Soc. Portrait Painters, Nat. Inst. Arts and Letters, Am. Federation Arts. Clubs: National Arts, Century. Address: 12 W. 9th St., New York, N.Y.*

JOHANSEN, M. Jean, see M. Jean MacLane.

JOHN, William Mestrezat, author; b. Trinidad Colo., Oct. 3, 1888; s. James Madison and Charlott Amanda (Mestrezat) J.; Mercersburg (Pa.) Acad. 1903-06; A.B., Princeton, 1910; m. Alice Margaret Schleter, Oct. 7, 1915; children—William Mestrezat (dec.) and Alice Margaret (twins). Began as cattleman, 1910; reporter Denver Times, 1912; in ranching and cattle business, 1913-20; pvt. investments, 1920-25; literary work since 1925. Mem. Authors' League America, Authors League Colorado, Authors' Guild, Princeton Quadrangle Club. Democrat. Presbyterian. Clubs: Denver Club, University (Denver). Author: Seven Women, 1929; Every Wise Woman, 1931; Mingled Yarn, 1933; Circumstance, 1936; also fiction and articles in mags.; "Neither Jew nor Greek" awarded 1st prize in O. Henry memorial Award, 1930. Home: Alamo Verde, Golden, Colo. Address: Security Bldg., Denver, Colo.

JOHN, William Scott, lawyer; b. Morgantown, W.Va., Jan. 10, 1878; s. Lemuel N. and Julia A. (Boyers) J.; A.B., W.Va. U., 1900, LL.B., 1902; m. Estelle Cox, Dec. 17, 1902. Admitted to W.Va. bar, 1902; instr. in law, W.Va. U., 1902-03; asst. clk. Supreme Court of Appeals, W.Va., 1903-05; mem. W.Va. Ho. of Rep., 1917, 18, 19 (minority floor leader 1917-18, majority leader 1919); of spl. counsel for W.Va. in Ohio and Pa. gas cases, Supreme Court of U.S.; of counsel W.Va. 1929 Water Power Act (held unconstitutional, 1931). Republican. Presbyterian. Author original "work or fight" law in United States (enacted by W.Va. legislature, Feb. 1919); also author of first law adopted by any legislature in U.S. against Bolshevism and the red flag (enacted Mar. 1919). Engaged in reorganization of various banks of W.Va. by plan which he formulated. Author articles on banking which appeared in Review of Reviews. Home: Morgantown, W.Va.

JOHNS, Dwight Frederick, army officer; b. Rockford, Ill., May 16, 1894; s. Frederick William and Flora Jane (Brown) J.; B.S., U.S. Mil. Acad., 1916; B.S., Mass. Inst. of Tech., 1922; grad. Command and Gen. Staff Sch., 1933, Army War Coll., 1938; m. Mildred E. Linton, June 26, 1917 (dec.); children—Dwight Frederick, Elizabeth Anne; m. 2d, Laura Ashley, July 2, 1938. Commd. 2d lt., Engr. Corps, U.S. Army, June, 1916, and advanced through the grades to brig. gen., Feb. 25, 1942; comdg. officer 21st Engr. Regt. (Aviation), 1940-42; chief engr. U.S. Army Forces, Netherlands East Indies, 1942, U.S. Army Forces in Australia, 1942; chief of staff U.S. Army Forces in Australia, and U.S. Army Services of Supply, S.W. Pacific Area, 1942-43; comdg. gen. Combined (U.S. and Australian) Operational Service Command, New Guinea, Oct. 1942-Apr. 1943, coordinating and regulating officer, 1943-44; comdt. Engineer School, Fort Belvoir, Va., since June 1944. Awarded Distinguished Service Medal for exceptional meritorious service. Mem. (charter) Soc. of Am. Mil. Engrs., (visiting) The Instn. of Engrs., Australia. Methodist. Club: Army Navy Country (Washington, D.C.). Home: 728 Bruce St., Rockford, Ill.

JOHNS, Frank Stoddert, surgeon; b. Buckingham County, August 16, 1884; s. Rueben B. and Agnes Penultima (Anderson) J.; B.A., Hampden-Sydney Coll., 1908, hon. D.Sc., 1926; M.D., Med. Coll. of Virginia, 1913; married Anne Page, April 30, 1921; children—Thomas Nelson, Page, Martha Allen, Ruth Nelson, Anne-Rosewell. Teacher Blackstone Military Academy, 1908-09; surgical service Johnston-Willis Hospital, 1913-17, resident surgeon, 1921, associate surgeon, 1921-29, chief surgeon since 1929; professor clinical surgery, Medical College of Virginia, 1938-41. Served as lt., sr. grade, U.S. Navy, Med. Div., 1917-19. V.p. Johnston-Willis Hosp.; pres. bd. of visitors Hampden-Sydney Coll.; mem. gov. bd. Old Dominion Life Insurance Co. Fellow Am. Coll. Surgeons; mem. Am. Assn. for Thoracic Surgery, Southern Surg. Assn., A.M.A., Southeastern Surg. Congress, Omicron Delta Kappa, Kappa Alpha. Democrat. Presbyterian. Clubs: Commonwealth, Country of Virginia, Richmond German. Home: 10 Stonehurst Green, Richmond, Va. Address: Johnston-Willis Hosp., Richmond, Va.

JOHNS, Jay Winston, chmn. Va. Pub. Service Co.; b. Uniontown, Pa., July 14, 1888. Chmn. Va. Pub. Service Co. since 1938; pres. Atlas Fuel Corp., Pittsburgh, Pa. Mem. Board of Visitors of Va. Mil. Inst., Lexington, Va.; trustee Va. Museum of Fine Arts, Richmond. Clubs: Pittsburgh Athletic Assn. (Pittsburgh); Collonnade, Redland (Charlottesville, Va.); Commonwealth (Richmond). Home: Ash Lawn. Office: Charlottesville, Va.; and Pittsburgh, Pa.*

JOHNS, Joshua Leroy, ex-congressman; b. Town of Eagle, Richland County, Wis., Feb. 27, 1881; s. William Harrison and Cynthia (Logue) J.; LL.B., U. of Chattanooga, 1906; LL.B., Yale, 1907; m. Esther M. Newman, Sept. 7, 1910 (died Apr. 1940); 1 son, Newman H.; m. 2d, Marguerite Burdan; 1 son, Richard Rowland. Asst. cashier and dir. State Bank of Richland Center, Wis., 1902-05, v.p. and dir. First Nat. Bank, Richland Center, 1905-06; admitted to Tenn. bar, 1906, Wis. bar, 1910; organizer and v.p. and dir. Farmers and Merchants Bank, Richland Center, 1913-16; practiced law in Appleton, since 1920; pres. and dir. Plumber's Woodwork Co., Algoma, Wis., since 1929; vice-pres. Narcor Mfg. Co., Green Bay, Wis., since 1943; pres. Northland Lumber Co. since 1944; mem. 76th and 77th Congresses (1939-43), 8th Dist. of Wis. Col. Nat. Guard of Wis., 1928. Pres. Kiwanis Internat., 1933-34. Mem. Am. and Wis. bar assns. Republican. Episcopalian. Mason, K.P. Club: Kiwanis of Appleton. Contbr. to Kiwanis Mag. and other publs.; author of pamphlet, "Outline of U.S. Citizenship," prepared for Kiwanis Internat. Author of resolution creating I am an American Day, presented in Congress. Home: 819 Eliza St., Green Bay, Wis. Office: Algoma, Wis.

JOHNS, Roe Lyell, state dept. edn.; b. Jefferson Co., Mo., Dec. 11, 1900; s. Edwin Caleb and Minnie Delilah (Couch) J.; B.S., S.E. Mo. State Teachers Coll., 1923; M.A., Columbia, 1927, Ph.D., 1928; m. Gladys Liston, May 24, 1929. Teacher rural schs., Wayne and Jefferson cos., Mo., 1918-20; supt. schs. Hunter, Mo., 1921-22, Bloomfield, 1923-26; prof. school adminstrn., Ala. Poly. Inst., Auburn, 1928-35; directed research projects for Tenn. Valley Authority, 1933; dir. adminstrn. and finance, Ala. State Dept. of Education, 1936-43; now captain Army of the U.S. Member planning committee, State Sch. Commn.; asst. exec. sec. Southern States Work Conf.

Mem. N.E.A. (finance and taxation com.), Ala. Edn. Assn., Southern Policy Assn., Phi Delta Kappa, Kappa Delta Pi, Phi Kappa Phi. Chmn. finance com. of Southern States Work Conf., which wrote "State and Local Financing of Public Education in the Southern States," 1941. Author: State and Local Administration of School Transportation, 1928; Financing Education in Louisiana, 1942; author in collaboration with others: Financing Education in Southern States, 1941. Home: 215 Wellington Rd., Montgomery, Ala.

JOHNS, Roy William, lawyer; b. Chicago, Ill., March 31, 1902; s. Thomas Henry and Hulda Adolphina (Hammarén) J.; student U. of Ill., 1920-21; Ph.B., U. of Chicago, 1924, J.D., 1925; m. Stella Charlotta Olson, March 31, 1923; children—Star Colleen, Comet Cornwall. Admitted to Ill. bar, 1926, Patent office, 1931, D.C. bar, 1934, Pa. bar., 1940; mem. legal dept. of Swift & Co., 1926-39; gen. counsel, The Atlantic Refining Co., Atlantic Pipe Line Co., Buffalo Pipe Line Co., and Keystone Pipe Line Co., since 1939; chmn. bd., Filtrol Corporation; dir. Attapulgus Clay Co., Cordova-Union Oil Corp., Gulf of Maracaibo Corp., Mara Oil Fields Corp., Munance Corp., McKamie Gas Cleaning Co., Reprimo Oil Corp. Chmn. committee on Oil of Mineral Section, and mem. standing com. on commerce of Am. bar Assn., 1944-45. Mem. Am., Ill., Pa., and Phila. bar assns., Gamma Eta Gamma. Mason. Club: The Union League (Philadelphia). Contbr. to periodicals. Home: Box 214, St. Davids, Pa. Address: 260 S. Broad St., Philadelphia 1, Pa.

JOHNS, Vernon, clergyman; b. Darlington Heights, Va.; s. William and Sallie Branch (Price) J.; grad. Va. Theol. Sem. and Coll., Lynchburg, 1915; Oberlin College Graduate School of Theology, Oberlin, O., 1918; m. Altona Trent, December 23, 1927; children—Vernon, William, John, Adelaide, Enid, Jean. Ordained to ministry Bapt. Ch., 1918; pastor Court St. Ch., Lynchburg, Va., 1920-26; dir. Bapt. Ednl. Center, N.Y. City, 1926-29; pres. Va. Theol. Sem. and Coll., 1929-33; became pastor Holy Trinity Ch., Phila., 1933, First Ch., Charleston, W.Va., 1937-41; pastor Court St. Church, Lynchburg, since Mar. 1941. Pres. Farm & City Products Co., Inc., since 1933. Kanawha Valley Consumers' Cooperative since 1937. Mem. Alpha Phi Alpha. Contbr. of "Human Possibilities" (sermon) to Best Sermons, 1926; writer pamphlets under the title "Pulpit Opinions." Address 6th and Court Sts., Lynchburg, Va.

JOHNS, William Franklin, newspaper mgr.; b. Baltimore, Md., Aug. 5, 1888; s. James Frank and Jennie (Houck) J.; ed. Tome Sch., Port Deposit, Md., 1903-08, Amherst Coll., 1908-09; m. Penrose Hasgall, Oct. 29, 1916; children—Myles Hasgall, William Franklin. Began as salesman for trade paper, 1909; advertising dept. Burroughs, Welcome & Co., N.Y. City, 1 year; newspaper advertising rep. Omara & Ormsbee, Chicago, 5 years; Chicago office of Good Housekeeping, 2 years; Erwin Wasey Advertising Agency, Chicago, 1 year; advertising mgr. Minneapolis Jour., 1919-25; with St. Paul Dispatch-Pioneer since 1925, as advertising mgr., 1925-30, gen. mgr. 1930-42; v.p. St. Paul Dispatch-Pioneer Press, Duluth Herald and News Tribune. Pres. Ridder-Johns, Inc.; part owner radio station WOSH. Republican. Clubs: Minnesota, St. Paul, Chicago Athletic Assn., Chicago, Bob-O-Link Golf. Home: 151 Sheridan Rd., Winnetka, Ill. Office: Wrigley Bldg., Chicago, Ill.

JOHNS, William Hingston, advertising; Feb. 10, 1868-April 17, 1944. See Vol. 23 (1944-45).

JOHNSEN, Harvey M., judge; b. Hastings, Neb., July 16, 1895; s. Peter C. and Mary (Jensen) J.; A.B., U. of Neb., 1921, LL.B., 1919; unmarried. Admitted to Neb. bar, 1919; associated with Montgomery, Hall & Young, Omaha, 1920-25; partner Montgomery, Hall, Young & Johnsen, Omaha, 1926-31; mem. faculty Creighton Law Sch., Omaha, 1922-26; gen. counsel Farm Credit Adminstrn., Omaha, 1931-33; partner Johnsen, Gross & Crawford, Omaha, 1934-38; asso. justice Supreme Court of Neb., 1939-40; judge U.S. Circuit Court of Appeals, 8th Circuit, since 1940. Mem. Am. Bar Assn., Neb. State Bar Assn. (pres. 1938), Am. Judicature Soc., Am. Law Inst., Order of Coif, Phi Beta Kappa, Phi Delta Phi. Democrat. Address: U.S. Circuit Court of Appeals, Omaha, Neb.

JOHNSEN, Johannes Christian, newspaperman; b. at Kansas City, Mo., May 21, 1895; s. Jens Jorgen and Anna Katherine (Andersen) J.; ed. public schs., Kansas City, Kan., and Kansas City (Kan.) Night High Sch., 1911-12; m. Agnes Ragnhild Nielsen, June 28, 1916; children—Gladys Elizabeth, John Christian. With Kansas City Journal since 1910, beginning as apprentice, successively reporter, copy editor, news editor and editor to 1940, then becoming vice-president and assistant publisher of the Kansas City Journal-Post Company; vice-president in charge of production of the Kansas City Journal, 1941-42. Directed Kansas City Journal's campaign against labor racketeers in Kansas City for which newspaper was awarded silver plaque by Headliners Club, 1938. Assisted in nat. organization and founding of Am. War Dads, uniting fathers of sons and daughters in the armed forces of U.S. to aid and assist in war effort on home front, first sec. of Founders Chapter, Kansas City. Democrat. Lutheran. Mason. Mem. Danish Brotherhood and B.P.O.E. Home: 6428 Morningside Drive. Office: Kansas City Journal, Kansas City, Mo.*

JOHNSON, see also Johnston, Johnstone.

JOHNSON, A. M., bishop; b. Willshire, O.; s. Elihu Compton and Rachel (Allspaugh) J.; grad. Tri-State Coll., Angola, Ind., 1908; D.D., Huntington Coll., 1909; m. Ollie M. Stetler, Apr. 3, 1909; children—Clarcy Maxine, Doris Morine, Betty Ruth. Bishop United Brethren in Christ since 1929; served as bishop on the Pacific Dist., 12 years. Republican. Home: 808 Himes St., Huntington, Ind.

JOHNSON, Mrs. Adelaide, sculptress; b. Plymouth, Ill.; d. Christopher William and Margaret Elizabeth (Huff) Johnson; ed. pub. schs., and pvt. sch., St. Louis; studied art at Sch. of Design, St. Louis, and in 1883, at Dresden, Germany; later studied sculpture in Italy under Giulio Monteverde (his only pupil) and Fabj Altini—both of Rome. Awarded 1st premium and diploma at State Expn., St. Louis, 1877, for original design in wood carving and 2d prize and medal for expert execution; retained studio in Rome over 35 yrs. Devoted principally to making "marble portraits" of great personalities. Principal works: Portrait monument of Lucretia Mott, Elizabeth Cady Stanton and Susan B. Anthony, in Nat. Capitol, Washington, D.C. (the first monument of woman to women in any nat. capitol in the world); bust of Susan B. Anthony (picture of this used on Susan B. Anthony Memorial Stamp), Met. Museum, New York; busts of John Burroughs, Mrs. O. H. P. Belmont, Rev. Dr. H. W. Thomas (Chicago Hist. Soc. Mus.), Gen. John A. and Mrs. Logan, Dr. Caroline B. Winslow, Rev. Cora L. V. Richmond, Lilian Whiting, Ella Wheeler Wilcox, Emma Thursby, Helen Gardener, Ellen Hardin Walworth, etc. Life mem. Internat. Council of Women, Nat. Woman's Party; veteran of Nat. Am. Woman's Suffrage Assn. Club: Lyceum Internat. (London). Has crossed the Atlantic 38 times. Address: 230 Maryland Av. N.E., Washington 2, D.C.

JOHNSON, Albert Aaron, educator, economist; b. Dane County, Wis., Jan. 1, 1880; s. Isaac and Ellen Aase (Bakke) J.; at age of 2 yrs. lost father and was reared in S.D.; student S.D. State Coll. 3 yrs.; B.S.A., U. of Wis., 1907; post-grad. work same univ.; m. Ellene Glenn, June 9, 1909; children—Albert Richard, William Glenn. Served in Spanish-Am. War and Philippine Insurrection. Prof. agr. and biology, N. Ga. Agrl. Coll., Dahlonega, Ga., 1907-08; prof. agr., Stephenson Training Sch. for Teachers, Marinette, Wis., 1908-09; organizer, and prin. La Crosse County Sch. of Agr. and Home Economics, Onalaska, Wis., 1909-11; organizer, and supt. Milwaukee County Sch. of Agr. and Home Economics, Wauwatosa, Wis., 1911-13; organizer and dir. N.Y. State Inst. of Applied Agr., Farmingdale, L.I., 1914-23; made agrl. and ednl. study of Armenia, Georgia and Turkey for Near East Relief, later chmn. Russian Commn. of Near East Relief; made study of devastated regions of France for Am. Com. for Devastated France; served on Nat. Agr. Conf. by apptmt. of President Harding, 1921; mem. and mgr. Am. (unofficial) Commn. to Russia (with one exception mems. were U.S. senators and congressmen), 1923; pres. Penney-Gwinn Inst. of Applied Agr., Green Cove Springs, Fla., 1925-26; econ. study in Russia, 1928-35. Dir. gen. Long Island Food Reserve Batt., World War, also chmn. Liberty Loans; U.S. govt. service, 1941-45, World War II. Mem. A.A.A.S., Veterans of Fgn. Wars, Alpha Tau Omega. Awarded Philippine medal (U.S.). Author: Russia at Work, 1928; The Soviet Union at Work, Past, Present, Future, 1929; Progress in the Soviet Union, Past, Present and Future, 1931; Pocket Paragraphs on the Soviet Union, 1932. Contbr. syndicated feature newspaper articles, 1938-39, also many ednl. bulls. and econ. reports. Olympic athlete, 1904. Address: 35 E. 30th St., New York 16, N.Y.

JOHNSON, Albert Richard, theatrical producer and designer; b. La Crosse, Wis., Feb. 1, 1910; s. Albert Aaron and Anne Ellene (Glenn) J.; ed. by private tutors specializing in art and music, and one year of designing under Norman Bel Geddes, New York; unmarried. Began career in 1918, at age of 15 yrs., at Hempstead Theater, Hempstead, L.I., N.Y.; operated motion picture theater at Green Cove Springs, Fla., 1926. Designed settings for The Criminal Code, first stage success, 1929; has designed stage settings for: Three's a Crowd, 1930; The Bandwagon, Waltzes from Vienna (London), 1931; Face the Music, Americana, Exit the Queen, 1932; Union Pacific (for Monte Carlo Ballet Company), As Thousands Cheer, Ziegfeld Follies, 1933; Let 'Em Eat Cake, The Great Waltz, Life Begins at 8.40, 1934; Revenge with Music, 1935; You Never Know, Leave It To Me, Great Lady, 1938; John Henry, 1940; Crazy with the Heat, 1941; My Dear Public, 1942; Cry Havoc, 1942; Skin of Our Teeth, 1942 (Pulitzer Prize Winner of year); Sing Out Sweet Land, 1944; Live Life Again; The Girl from Nantucket, 1945. Designed settings for motion pictures: Crime Without Passion, 1934; The Scoundrel, 1935. Designed settings for Jumbo (New York Hippodrome), art director of Radio City Music Hall, 1935 (resigned); Fort Worth, Tex., Frontier Centennial, 1936; Aquacade at Cleveland Exposition, 1937, and N.Y. World's Fair, 1939; Consultant on entertainment and design of amusement zone and producer, designer and author of "American Jubilee," N.Y. World's Fair, 1940. Address: 35 E. 30th St., New York 16, N.Y.

JOHNSON, Albert Sidney, clergyman; b. at Tuscumbia, Ala., Sept. 11, 1881; s. Gen. William Arthur (C.S.A.) and Katherine Myers (Barton) J.; Ala. Poly. Inst., Auburn, 1898-1901; grad. Bryant & Stratton Business Coll., Louisville, Ky., 1902; grad. Union Theol. Sem. in Va., Richmond, Va., 1906; D.D., Davidson Coll., 1923; m. Cecil Sharon Tipton, Oct. 11, 1906; children—Albert Sidney (dec.), Elizabeth Tipton (wife of Comdr. James H. Campbell, U.S.N.), Wm. Tipton (capt. U.S.M.C.), Richard Sandusky (maj. U.S.M.C.). Ordained Presbyn. Ch. in U.S., 1906; supply Huntsville and Greenville, Tex., 1906-09; pastor First Ch., Jackson, Tenn., 1909-16, S. Highlands Ch., Birmingham, Ala., 1916-18, First Ch., Charlotte, N.C., 1918-40; now engaged in Evangelistic and Bible Conf. work; stated supply 1st Ch., Jackson, Miss., Feb.-Nov. 1941; stated supply, First Church Memphis, Tenn., Mar.-June 1942; Bristol, Tenn.-Va., November 1943-April 1944; Independent Presbyterian church, Savannah, Ga., 1945. Preacher and lecturer under New England Evangelistic Fellowship in 18 principal cities, 1942. Col. chaplain-in-chief, U.C.V., State of N.C., 1924-41; col. Forrest Cav. Corps, U.C.V.; volunteer chaplain Camp Gordon and Camp Greene, World War I; vice-chmn., War Council Presbyn. Ch. in U.S., World War I; mem. Exec. Com. of Foreign Missions, Presbyn. Ch. of U.S., 1916-19; v.p. for Ala., Lord's Day Alliance (N.Y.), 1916-18, v.p. for N.C., 1927; speaker at World's Conf. on Christian Fundamentals, Fort Worth, Tex., 1924; Memphis, Tenn., 1925; Toronto, 1926; Atlanta, Ga., 1927; organizer and member of the board of administration, National Association of Evangelicals, Chicago, 1943; member of the National Committee for Organization of Jewish Army, 1943; mem. Nat. Christian Com. for Jewish Relief, 1943; also trustee World's Conference on Christian Fundamentals and v.p. Toronto Conf., 1926; mem. bd. of mgrs., Lord's Day Alliance, New York, 1928-29; v.p. World Conf. Christian Fundamentals, Minneapolis, 1929; rep. Presbyterian Ch. in U.S. to western sect. of Alliance of Reformed Chs. of World since 1931; v.p. Western Sect. (North America) of Alliance of Reformed Chs. Throughout the World, New York, 1937; delegate World Conference of Reformed Churches Throughout the World, Montreal, Canada, 1937; member southern adv. com. Internat. Soc. Christian Endeavor, 1932-36; mem. Interdenominational Adv. Com. of Hebrew Christian Alliance of America, 1928-38; hon. v.p. Lord's Day Alliance of the U.S.; chaplain gen. of Forrest Cavalry Corps; trustee Davidson (N.C.) Coll., 1935-39; mem. bd. reference Wheaton (Ill.) Coll. Mem. Nat. Com. to Defend America by Aiding the Allies. Mem. Sons of Confederate Vets. (past nat. chmn. history com., past chaplain in chief), S.A.R., Sigma Alpha Epsilon. Wilson Democrat. Author: Northern Men in the Confederate Army; The Confederate Soldier; Opening the Records; Return of the Pioneer. Home: 2107 Sherwood Av., Charlotte, N.C.

JOHNSON, Albert Williams, judge. See Vol 23 (1944-45).

JOHNSON, Alfred Le Roy, orthodontist; b. Shelburne Falls, Mass., Sept. 23, 1881; s. Willis Morris and Allie Flavilla (Bowen) J.; D.M.D., Tufts Coll. Dental School, 1904, honorary D.Sc., 1920; honorary A.M., Harvard University, 1942; honorary D.Sc., University of Rochester, 1945; married Alice Lenora Taylor, Sept. 20, 1910; children—Jane Taylor, Alfred Townshend. Practiced as dentist, Great Barrington, Mass., 1904-10; orthodontist since 1910; prof. of orthodontics, Tufts Coll., Dental Sch., 1918-23, U. of Mich., 1923-24, U. of Pa., 1924-28; research asso. of Charles R. Stockard in exptl. genetics, Cornell Med. Sch., since 1931; now exec. officer Harvard Sch. of Dental Medicine; prof. clin. dentistry, Harvard Univ.; Associate Dean of the Faculty of Medicine, Harvard Univ.; trustee, Tufts College. Member American Dental Association, American Association Orthodontists, Psi Omega. Unitarian. Mason. Clubs: Dutch Treat (New York); Harvard (Boston). Author: Basic Principles of Orthodontics, 1923; The Constitutional Factor In Skull Form and Dental Occlusion, 1940. Collaborator with Dr. C. R. Stockard in Constitutional Basis of Form and Behavior, 1940. Contbr. to professional and ednl. jours. Home: 144 Mt. Vernon St., Boston, Mass.

JOHNSON, Alfred Wilkinson, naval officer; b. Phila., Pa., Nov. 18, 1876; s. Philip C. and Elvira (Lindsay) J.; B.S., U.S. Naval Acad., 1899; m. Hannah Cox Harris, June 18, 1903; children—Caroline Cox (Mrs. James E. Brown), Elvira Lindsay (Mrs. C. Burke Elbrick). Apptd. ensign, 1901, and advanced through the grades to rear admiral, 1932; attached to ships, North and South Am. stations, 1899-1901; signal officer U.S.S. New York, Asiatic station, 1901-03; duty torpedo boats, Atlanta, 1904-06; Naval War Coll., 1907; instr. Naval Acad., 1907-10; engr. officer battleships Delaware and Nebraska, 1910-11; naval attaché, Santiago, Chile, 1912-14; command destroyers Conyngham and Kimberley, World War I; aide to commdt. New York Naval Yard, 1919; command Air Force, Atlantic Fleet, 1920-21; assistant chief Bureau Aeronautics, 1922-25; command light cruiser Richmond, Asiatic Station, 1926-27; director Naval Intelligence, 1927-30; supervised election, Nicaragua, 1930; command battleship Colorado, 1931; Naval Air Station, Pensacola, 1932; command patrol plane squadrons, U.S. Fleet, 1933-35; mem. Gen. Bd., 1936-37; command Atlantic Squadron, 1938-39; mem. Gen. Bd.; retired as vice admiral,

1940; U.S. Naval delegate to Inter-Am. Defense Bd.; mem. Joint Permanent Bd. of Defense, U.S. and Canada, and chmn. U.S. Section of Joint Mexican-U.S. Defense Comm., 1942-43. Awarded D.S.M. (U.S. Navy); Order St. Michael and St. George (Eng.); Order of Merit (Nicaragua); Aztec Eagle (Mexico). Mem. Mil. Order of Loyal Legion, Mil. Order of Carabao. Clubs: Army and Navy, Chevy Chase. Home: 2137 R St., Washington, D.C.

JOHNSON, Allan Chester, prof. classics; b. Loch Broom, N.S., Can., Aug. 11, 1881; s. Leander and Hannah (Creelman) J.; A.B., Dalhousie U., Halifax, Can., 1904, LL.D., 1929; Ph.D., Johns Hopkins, 1909; fellow Am. Sch. of Classical Studies, Greece, 1909-11; m. Laura Williamson, Aug. 14, 1912. Came to U.S., 1912, naturalized citizen, 1932. Tutor in classics, Dalhousie U., 1904-06; lecturer in Greek, U. of Alberta, 1911-12; asst. prof. classics, Princeton, 1912-22, asso. prof., 1922-23, prof. since 1924; Musgrave prof. Latin, 1933-43, Andrew Fleming West professor of classics since 1943; visiting professor American Academy in Rome, 1933-34; visiting professor Stanford U., summer 1938. Trustee American Acad. in Rome; mem. mng. com. Am. Sch. of Classical Studies in Athens. Acting chmn. Am. School Classical Studies in Rome. Mem. Am. Philol. Assn., Phi Beta Kappa. Co-Author: (with Frank Frost Abbott) Municipal Administration in the Roman Empire, 1926. Editor: (with H. B. Van Hoesen) Greek Papyri in the Princeton Collection, 1930; (with H. S. Gehman and E. H. Kase) John H. Scheide Biblical Papyri, 1937; (with S. P. Goodrich) Princeton Papyri Vol. IV, 1941; (with Louis C. West) Currency in Roman and Byzantine Egypt, 1944. Author: Roman Egypt, 1936. Gen. editor: Princeton University Studies in Papyrology since 1934. Contbr. on Greek history to Am. Journ. Philology, Am. Jour. Archæology, etc. Home: 3 College Rd., Princeton, N.J.

JOHNSON, Alvin Saunders, economist; b. nr. Homer, Neb., Dec. 18, 1874; s. John and Edel Marie (Bille) J.; A.B., Univ. of Neb., 1897, A.M., 1898; Ph.D., Columbia, 1902; LL.D., University of Neb., 1940; honorary Doctor, University of Algiers; m. Margaret Edith Henry, Apr. 18, 1904. Reader in economics, Bryn Mawr Coll., 1901-02; tutor, instr. and adj. prof. economics, Columbia, 1902-06; prof. economics, U. of Neb., 1906-08, U. of Tex., 1908; acting asso. prof., U. of Chicago, summer and fall terms, 1909, asso. prof., 1910-11; prof. economics, Leland Stanford Jr. U., 1911-12, Cornell U., 1912-16; prof. polit. science, Stanford U., 1916-18; editor The New Republic, N.Y. City, 1917-23; dir. New School for Social Research since 1923, chmn. grad. faculty of polit. science since 1933; chmn. N.Y. State com. on Discrimination in Employment, since 1943; vice-chmn., N.Y. State commn. Against Discrimination, since 1944. Prof. economics and director general studies, Grad. Sch. of Yale U., 1938-39. Asst. editor Political Science Quarterly, 1902-06; editor economics for new International Encyclopedia, 1902-04; editor polit. science, Am. edit. Nelson's Encyclopedia; asso. editor Ency. of Social Sciences, 1927-34; mem. editorial council Yale Review since 1935. Served as pvt. Co. K, 1st Neb. Vols., May-Oct. 1898. Mem. Am. Econ. Assn. (pres. 1936), Am. Assn. of Adult Edn. (chmn. since 1936; pres. 1939), Phi Beta Kappa. Author: Rent in Modern Economic Theory, 1903; Introduction to Economics, 1909; The Professor and the Petticoat, 1914; John Stuyvesant, Ancestor, 1919; Deliver Us from Dogma, 1934; Spring Storm, 1936; The Public Library; A Peoples University, 1938. Home: Nyack, N.Y. Office: 66 W. 12th St., New York, N.Y.

JOHNSON, Alvin W., coll. pres.; b. Harlan, Ia., Nov. 11, 1895; s. Kimber P. and Mary (Hanson) J.; A.B., Emmanuel Missionary Coll., Berrien Springs, Mich., 1920; student Washington (D.C.) Missionary Coll., 1921-22; A.M., U. of Mich., 1923; Ph.D., U. of Minn., 1933; m. Grace Martin, Aug. 23, 1925. Teacher of history, public school, Battle Creek, Mich., 1920-21; prof. history Hutchinson Theol. Sem., Hutchinson, Minn., 1923-26; principal, Maplewood Acad., Maple Plain, Minn., 1926-28, prin., 1928-32; also prin. Jr. Coll., Hutchinson, Minn., 1928-32; exec. dean and head dept. polit. science and economics, Union Coll., Lincoln, Neb., 1932-36; head dept. history and polit. science, Pacific Union Coll., Angwin, Calif., 1936-43, business mgr. and dean, 1938-43; pres. Emmanuel Missionary Coll. since 1943, sec. gen. bd. of trustees. Visiting doctor, U. of Chicago, 1935-36. Served with Motor Transport Corps, World War I. Dist. chmn. Nat. War Fund Drive. Mem. Am. Polit. Science Assn., Am. Hist. Assn., N.E.A. Club: Authors (Berrien Springs). Author: Legal Status of Church-State Relationships in the United States, 1933; Program of Studies for the Secondary Schools of Nebraska from 1890-1935, 1935; Calendar Reform, 1936; The Unicameral Legislature, 1937. Contbr. to various professional and ednl. mags. Home: Maple St., College Station, Berrien Springs, Mich.

JOHNSON, Amandus, educator, author, explorer; b. Sweden, Oct. 27, 1877; to U.S. in infancy; A.B., Gustavus Adolphus Coll., St. Peter, Minn., 1904; A.M., U. of Colo., 1905; scholarship, Yale, 1905 (resigned); Harrison fellow U. of Pa., 1906-08, Ph.D., 1908, fellow, 1908-10; traveled and engaged in research in Europe; hon. D.Litt., U. of Gothenburg, 1921; hon. Litt.D., Augustana College, 1938; honorary Ph.D., University of Uppsala, 1938; married Helen M. Chadwick, May 27, 1912. Assistant in modern languages, U. of Colo., 1904-05; instr. Scandinavian langs., U. of Pa., 1910-15, asst. prof., 1915-22; dir. Educational West African Expdn., 1922-24; pres. New Sweden Memorial Commn. since 1924, also pres. Swedish-Am. Sesquicentennial Expn., Phila.; founder, dir. Am.-Swed. Hist. Museum, Philadelphia. Lecturer U. of Uppsala, spring of 1909; official rep. Swedish Acad. Sciences and of Swedish Govt. at 19th Congress of Americanists, Washington, D.C., 1915; pres. Soc. of Arts and Letters, 1917-19; chmn. hist. sect. of Am. Div. of Göteborg Exhbn., 1922; sec. Swedish Colonial Soc.; mem. of Kungl. sällsk. för utg. av hands rör Skand. hist. (Stockholm); pres. Am. Sons and Daughters of Sweden; pres., founder, New Sweden Hist. Assn., 1942; stipend from Univ. of Uppsala, 1926. Decorated Comdr. Order of Vasa (Sweden); also Knight of Order of the North Star (Sweden); Knight of Finlands Ros (Finland). Republican. Lutheran. Author: The Swedish Settlements on the Delaware (2 vols.), 1911; The Swedes in America (Vol. I), 1914; Contributions of Swedes to American Progress, 1921; I Marimbaus Land, 1929; Instruction for Johan Printz, 1930; Mbundu-English-Portuguese Dictionary with Grammar of Mbundu Language, 1931; Journal and Biography of Nicholas Collin, 1936; also numerous hist. and philol. articles. Editor and transl.: Lindeström's Geographia Americæ, 1925; Samuel Gustaf Hermelin's Report on Mines in the United States in 1786, 1933; The Campaigns of de Grasse, 1941. Home: 400 Master St. Office: American Swedish Hist. Museum, Philadelphia, Pa.*

JOHNSON, Anton J., congressman; b. Peoria, Ill., Oct. 20, 1878; s. late Rev. C. W. and Mary Johnson; pub. sch. edn.; m. Mayme McMurray, 1905. Mem. 76th to 79th Congresses (1939-47), 14th Ill. Dist. Republican. Home: Macomb, Ill.*

JOHNSON, Arlien, social worker; b. Portland, Ore., Oct. 31, 1893; dau. Andrew Martin and Anna Gertrude (Folck) J.; A.B., Reed Coll., 1917; grad. New York Sch. of Social Work, 1922; A.M., Columbia, 1923; Ph.D., U. of Chicago, 1930; unmarried. Spl. agt., Bur. of Labor Statistics, U.S. Dept. of Labor, 1918; in indsl. dept., Nat. Bd. Y.W.C.A.s, 1918-19; house sec., Hudson Guild Settlement, New York, 1919-21; asso., dept. of sociology, U. of Wash., 1923-27; asso. sec., Seattle Community Fund, 1930-33, acting exec. sec., 1933-34; dir. Grad. Sch. of Social Work, U. of Wash., 1934-39; dean, Grad. Sch. of Social Work, U. of Southern Calif., since 1939. Mem. adv. com. on personnel and training to U.S. Social Security Bd. and Children's Bureau. Mem. Am. Assn. of Social Workers (mem. of bd.), California Conference of Social Work, Community Welfare Fedn. of Los Angeles (bd. mem.), Alpha Kappa Delta. Author: Public Policy and Private Charities, 1930. Contbr. to Social Work Year Book. Home: 1589 Altive Way, Los Angeles, Calif.

JOHNSON, Arno Hallock, economist; b. Jacksonville, Fla., Jan. 12, 1901; s. John M. and Mabel (Hallock) J.; B.S., in Engring., Mich. State Coll., 1922; M.B.A., Harvard, 1924; m. Marian Lettenberger, July 8, 1925; children—Elliott Hallock, Dean Marshall. Research supervisor, bureau of bus. research, Harvard, 1924-26; market analyst, J. Walker Thompson Co., N.Y. City, 1926-29, dir. research, 1932-42, dir. media and research since 1942; dir. research J. Walter Thompson Co., Ltd., Montreal, Que., Can., 1930-31, London, Eng., 1931-32. Mem. Market Research Council of N.Y. (past sec.-treas.; past v.p.; pres. 1940-41). Mem. Am. Marketing Assn., Tau Beta Pi, Scabbard and Blade, Acacia. Mason. Club: Harvard (N.Y. City). Mem. editorial bd. Harvard Bus. Rev. Author: The New Outlook in Business, 1940; Population and Its Distribution, 1941; Primer for Postwar Prosperity, 1945. Contbr. numerous papers to trade press, including Industrial Marketing, Advertising Age, Sales Management, Jour. of Marketing, The Commerce Jour. (U. of Toronto), The Music Trades. Delivered speech "57 Million Jobs—A Postwar Goal and Opportunity" before Governor's Conf. Mackinac Island, July 1945, and to clubs. Home: 2 Wellyn Rd., Bronxville, N.Y. Office: care J. Walter Thompson Co., 420 Lexington Av., New York, N.Y.

JOHNSON, Arthur Charles, editor; b. Ira, O., Oct. 10, 1874; s. Charles and Helen Frances (Cranz) J.; student Ohio U.; B.S., Buchtel Coll., Akron, O., 1897, M.S., 1900; m. Grace Reah, Dec. 31, 1902. Editor Buchtel Coll. publs., 1896-97; city editor Beacon Journal, Akron, 1897-1900; editorial staff Washington Post, 1901-02; city editor, 1902-12, editor in chief, 1912-23, asso. pub. since 1923, Columbus Evening Dispatch. Regtl. sergt. maj. 8th Ohio Inf., Santiago Campaign, Spanish-Am. War. Life trustee Ohio U.; pres. Ohio Archæol. and Hist. Soc.; pres. Rutherford B. Hayes Foundation, Fremont, O. Mem. Phi Delta Theta, Sigma Delta Chi. Republican. Methodist. Mason. Clubs: Rocky Fork Hunt, Dispatch Country, Economics (New York). Home: 227 Preston Rd. Address: Columbus Evening Dispatch, Columbus, O.

JOHNSON, Arthur E., oil exec.; b. Colorado Springs, Colo., Sept. 4, 1892; s. Nels and Laura Johnson; ed. Colorado Springs High Sch.; m. Helen Kenney, Apr. 12, 1918; 1 dau., Helen Barbara. Engaged in oil business since May 1, 1913; pres. Argo Oil Corp., Denver, Colo., since 1929; dir. U.S. Nat. Bank, Denver, Saltmont Oil Co., Stayton Oil Co., Finance Corp.; dir. and pres. Midwest Oil Co. Served as 1st lt., 355th Inf., U.S. Army, Apr. 1917-June 1919. Clubs: Denver, Cherry Hills, Denver Country. Home: 515 Race St. Office: 1104 First National Bank Bldg., Denver, Colo.*

JOHNSON, Arthur Stoddard, trustee; b. Boston, June 4, 1863; s. Samuel and Mary (Stoddard) J.; grad. Noble's Sch., Boston, 1881; A.B., Harvard, 1885; m. Jennie M. Blake, Apr. 17, 1895; children—Mary Stoddard (Mrs. James Talcott), Arthur Stoddard, George Blake. Trustee of properties and of charitable instns.; officially connected with Boston Y.M.C.A. since 1886, pres., 1896-1929, chmn. bd. since 1929; hon. pres. and mem. board of managers N.E. Home for Little Wanderers; trustee Mass. Bible Soc., Northeastern U.; dir. Mass. Congregational Charitable Assn.; v.p. Home for Aged Women (Boston); trustee and treas. Andover Theol. Sem.; dir. Gen. Theol. Library, City Missionary Soc., Massachusetts Home, Frederika Home. Inc. Republican. Vice-pres. Am. Bible Soc. Clubs: University, Harvard, Union. Home: Nahant, Mass. Office: 73 Tremont St., Boston, Mass.

JOHNSON, Axel Petrus, writer, pub.; b. Gefle, Sweden, Sept. 24, 1878; s. Charles August and Hanna Christina (Hammer) J.; came with parents to U.S., 1888; ed. pub. schs., Minneapolis, and spl. student, U. of Minn., 1901-03; m. Augusta A. Holgerson, Dec. 2, 1902; 1 dau., Dorothea Evelyn. Reporter Minneapolis Tribune, 1900-03; adv. mgr. Minneapolis Times, 1903, Milwaukee Sentinel, 1905-06; business mgr. Chicago Record-Herald, 1906-12, gen. mgr., 1913-15; pub. and propr. Grand Rapids News, 1912-22; pres. A.P. Johnson Co., pubs. and printers since 1921. Mem. Co. I, 15th Regt., Minn. Vols., Spanish-Am. War. Mem. bd. of Library Commrs., Grand Rapids Pub. Library, 1926-42, president 1930-36; mem. national board Camp Fire Girls, 1928-34; trustee David Wolcott Kendall Memorial School of Art (president 1939-43); educational dir. Grand Rapids Furniture Expn., 1932-38. Republican. Scottish Rite Mason (33°). Clubs: Rotary (hon.), Torch (Grand Rapids). Compiler: Library of Advertising (6 volumes), 1912; Manual of the Furniture Arts and Crafts (with M. K. Sironen), 1928. Contbr. articles to furniture, art and other publs. Author: One Wise Man (drama; with Dorothea Evelyn Johnson), 1939. Home: 356 Cherry St. S.E. Office: Lyon St. and Ottawa Av., Grand Rapids 3, Mich.

JOHNSON, Bascom, asso. dir. Am. Social Hygiene Assn.; b. Washington, D.C., Jan. 17, 1878; s. Joseph Taber and Edith Maude Bascom J.; A.B., Yale, 1900; LL.B., U. of Pa., 1903; m. S. Frances Adams, June 11, 1904; children—Bascom, Margaret, Joseph Taber. Admitted to Pa. bar, 1903 and in practice at Phila., 1903-09; law officer for Federal Indian Bur., Washington, D.C., 1909-11; sec. Recreation Commn. of N.Y. City, 1912-13; with Am. Social Hygiene Assn., New York, since 1913, asso. dir. since 1919; spl. consultant of U.S. Public Health Service since 1938; apptd., Apr. 1, 1941, dir. Division of Legal and Social Protection in the Office of the Coordinator of Health, Welfare, and Related Defense Activities, Federal Security Agency, Washington, D.C.; on project with state and local agencies of Calif. dealing with conditions at Panama Pacific Expn. and in City of San Francisco, 1915-17; dir. of investigations for the special body of experts, apptd. by the Council of the League of Nations, to study internat. traffic in women and children, 1924-27, chmn. Comm. of Three to make similar study in 20 countries of the Near, Middle and Far East; mem. Advisory Commn. on Protection and Welfare of Children and Young Persons, of the League of Nations, since 1925; consultant in N.M. for U.S. Indian Bureau, 1935; an organizer and dir. campaign of pub. health edn. for San Antonio Chamber of Commerce, 1937. Served as maj. Sanitary Corps, U.S. Army, 1917-19; assigned as dir. law enforcement division of Army and Navy Commissions of Training Camp Activities. Since 1941, dir. of legal and protective measures, Am. Social Hygiene Assn., and legal consultant of U.S.P.H.S. temporarily assigned to 8th Service Command, U.S. Army, with hdqrs. at Dallas, Tex., 1941—May 1, 1945, resumed position as dir. of legal and protective services, Am. Social Hygiene Assn. at present. Home: 7 Clinton St., Pleasantville, N.Y. Office: 1790 Broadway, New York, N.Y.

JOHNSON, Ben; b. Mansfield, Louisiana, Aug. 31, 1881; s. Walter and Sue (Roberts) J.; grad. La. State Normal Coll., Natchitoches, 1899; m. Irma Nabors, Mar. 23, 1909; children—Eleanor, Irma, Kathryn (deceased). Began as runner Bank of DeSoto, Mansfield, 1903, clerk, 1903-05, cashier, 1905-09, organizer 1909, v.p., 1909-10; pres., 1910-32, Bank of Commerce & Trust Co., Mansfield; president Commercial National Bank, Shreveport, La., 1921-32; v.p. Commodity Credit Corp., Washington, D.C., 1936-38. Trustee Export-Import Bank, 1936-38; special assistant R.F.C., 1932-38; pres. Pickering Lumber Corp., Kansas City, Mo., and Standard, Calif., since 1938. Chmn. Am. Red Cross and Liberty Loan drives, DeSoto Parish, Louisiana, World War. Democrat. Baptist. Mason (Shriner). Club: Kenwood Golf and Country (Washington, D.C.). Home: Sonora, Calif. Office: Standard, Calif.*

JOHNSON, Benjamin Alvin, judge; Dec. 23, 1887-Oct. 22, 1943. See Vol. 23 (1944-45).

JOHNSON, Bernard Lyman, editor, pub.; b. Clyde, Mich., Dec. 2, 1883; s. Lyman J. and Edith Meribah (Stevens) J.; B.S., Kalamazoo Coll., June 1906; B.S., U. of Chicago, 1907; m. Ruth Wheaton, June 20, 1908; children—Dexter Wheaton, Maxwell Allis, Melinda Elizabeth. Editor American Builder (now American Builder and Building Age, published by Simmons-Boardman Publishing Corporation), 1908-43, western editor since 1943; editor of Farm Mechanics, 1919-28. President Chicago Association Business Paper Editors, 1932-33. Member of President's Conf. on Home Building, 1931. Baptist. Mason. Author: (also joint editor) Ftaming, 1909; Radford's Cyclopedia of Construction (12 vols.), 1909; Details of Building Construction, 1912; Farm and Building Guide, 1915; Book of Farm Improvements, 1916; Homes for Everyone, 1919; Architectural Details, 1921; Henry Ford and His Power Farm, 1922; Saving the World from Starvation, 1923; Most Popular Homes in America, 1925; Small Homes of Charm, 1931; New Era Home Designs, 1935. Winner 1931 A.B.P. award for best editorial in a business publication. Club: Washington Athletic. Home: 1615 Ravenna Blvd. Office: 1038 Henry Bldg., Seattle, Wash.

JOHNSON, Bernhard A., army officer; b. Chicago, Ill., Apr. 25, 1898; s. Alfred Otto Johnson; A.B., Luther Coll., Decorah, Ia., 1919; m. Siselia B. Johnson, June 11, 1926. Engaged in banking and government bond business, 1919-33; on active military duty since 1933. Enlisted, U.S. Army, 1918; commd. 2d lt., inf., 1918; reserve commn., 1922; on active duty with Civilian Conservation Corps, 1933-40; commd. brig. gen., 1945. Decorated Legion of Merit (U.S.); Order Kutuzov, 3d class (Russia). Home: 1456 Lagoon Av., Minneapolis, Minn.

JOHNSON, Buford Jeannette, psychologist; b. Thomson, Ga., Aug. 23, 1880; d. Preston Brooks and Ella (Morris) Johnson; A.B., LaGrange (Ga.) Coll., 1895; A.M., Johns Hopkins, 1915, Ph.D., 1916. Asso. psychologist, Lab. of Social Hygiene, Bedford Hills, N.Y., 1916-17; with Bureau Ednl. Expts., N.Y. City, 1917-20; psychologist and chmn. research com., 1920-22; asso. prof. psychology, Johns Hopkins, 1920-24, prof., 1924-38; prof. U. of Calif. at Los Angeles, summers, 1939, 40. Trustee Roland Park Country Sch. Fellow A.A.A.S.; mem. Am. Psychol. Assn., Southern Soc. Philosophy and Psychology, Nat. Inst. Psychology, Soc. for Research in Child Development, Phi Beta Kappa, Sigma Xi. Clubs: Cosmopolitan (New York); College, Hamilton (Baltimore). Author: Mental Growth of Children, 1925; Habits of the Child, 1929; Child Psychology, 1932. Home: 3401 N. Charles St., Baltimore, Md.

JOHNSON, Burges, coll. prof.; b. Rutland, Vt., Nov. 9, 1877; s. James Gibson (D.D.) and Mary (Rankin) J.; A.B., Amherst Coll., 1899, Litt.D., 1924; m. Constance F. Wheeler, 1904; children—Mary Abigail, James Gibson, Miriam Jarvis. Reporter on Commercial Advertiser and New York Evening Post, 1899; lit. adviser G. P. Putnam's Sons, 1900-02; on lit. staff Harper & Bros., 1903-06; asst. editor Everybody's Magazine, 1906-07; mng. editor Outing Mag., 1907-08; editor in chief Judge, 1908-09; pres. Thompson, Brown Co., publishers, 1909-13; mgr. ednl. dept., E. P. Dutton & Co., 1913-19; editor Bulletin of the Authors' League of Am., 1919-25; contributing editor The North American Review, 1929-30; professor English, Vassar College, 1915-26; dir. of pub. relations and prof. of English, Syracuse U., 1926-34; chmn. field of English, Union College, 1935-44; visiting lecturer in many univs.; mem. of faculty, Bread Loaf Sch. of English, Rocky Mountain Writers Conf., etc. With A.E.F., overseas, 1918. Clubs: Players, Dutch Treat (New York); Torch (Schenectady). Exec. sec. Coll. Eng. Assn. Author: Rhymes of Little Boys, 1905; Pleasant Tragedies of Childhood, 1905; Beastly Rhymes, 1906; Rhymes of Home, 1909; Bashful Ballads, 1911; Rhymes of Little Folk, 1915; The Well of English and the Bucket, 1917; The Bubble Books (with Ralph Mayhew), 1919; Youngsters, 1921; Parodies for Housekeepers (with wife), 1921; As I Was Saying, 1923; Essaying an Essay, 1927; A Little Book of Necessary Nonsense, 1929; More Necessary Nonsense, 1931; New Rhyming Dictionary and Poets' Handbook, 1931; Sonnets from the Pekinese, 1935; Professor at Bay, 1937; Rubaiyat of Omar Ky-yi, 1938; The Art of Fiction (with C. Hamilton), 1939; Ladder to the Moon (poems), 1939; "As Much As I Dare"—an autobiography, 1944. Contbr. to mags. Address: 1101 Oxford Place, Schenectady, N.Y.

JOHNSON, Byron Lamar, educator; b. Peterson, Ia., June 28, 1904; s. Godfrey J. and Mabel (Fulton) J.; student St. Olaf Coll., Northfield, Minn., 1921-23; B.S., U. of Minn., 1925, M.A., 1927, Ph.D., 1930; student U. of Mich., 1931-32, U. of Chicago, summer 1928; m. Agnes Gale Nyholm, Aug. 2, 1928; children—Byron Lamar, Clarence Fulton, Karl Sherman. Instr. English, Minnesota Coll., 1925-27; high sch. prin., Buffalo, Minn., 1927-28; instr. U. of Minn., 1928-30, Montclair (N.J.) State Teachers Coll., 1930-31; with U.S. Office of Edn., Nat. Survey of Secondary Edn., Washington, D.C., 1931; dean of instrn. and librarian, Stephens Coll., Columbia, Mo., since 1931; visiting prof. Northwestern U., summers 1935, 37, 40, U. of Chicago, summer 1942. Chmn. gen. edn. com. North Central Assn. Secondary Schs. and Colls. since 1941. Mem. Am. Assn. for Adult Edn., Nat. Soc. for Study of Edn., Am. Ednl. Research Assn., Am. Library Assn., Nat. Edn. Assn., Dept. of Supervisors and Dirs. of Instrn., Phi Delta Kappa. Episcopalian. Author: The Program of Studies (with E. S. Lide and A. K. Loomis), 1932; The Secondary School Library, 1932; Vitalizing a College Library, 1939; General Education in the American High School (with others), 1943. Editor: What About Survey Courses?, 1937. Contbr. to General Education in the American College, 1939; The Library in General Education, 1943; also to ednl. papers. Home: 701 S. Moss St., Columbia, Mo.

JOHNSON, Calvin Dean, ex-congressman; b. Fordsville, Ky., Nov. 22, 1898; s. John A. and Anna (Dean) J.; ed. East St. Louis (Ill.) High Sch.; m. Margaret Schuetz, Aug. 10, 1918; children—Calvin, John Bernerd, Dean, Elizabeth, David. Began as contractor, 1922; bd. of supervisors, St. Clair County, Ill., 1931-35; mem. Ill. Gen. Assembly, Springfield, Ill., 1935-41; mem. 78th Congress (1943-45), 22d Ill. Dist. Mem. Belleville Sch. Bd. Mason (K.T., Shriner), Odd Fellow, Moose, Eagle. Home: 4400 N. Belt St., Belleville, Ill. Address: 137 House Office Bldg., Washington, D.C.*

JOHNSON, Carl Wright, lawyer; b. Clarksville, Texas, April 17, 1895; son Walter Wright and Lida Eugenia (DeBarry) J.; stud. Valparaiso U., 1912-14; LL.B., Cumberland U., 1915; unmarried. Admitted to Texas bar, 1915; county atty., Red River County, Tex., 1916-20; mem. firm Chambers, Watson & Johnson, San Antonio, Tex., 1920-23, Chambers & Johnson, 1923-27; chief asst. dist. atty., Bexar County, Tex., 1925-27; in pvt. practice law since 1927; mem. firm Johnson & Rogers, San Antonio, since 1932. Served in Central Inf., O.T.C., during World War. Mem. Kappa Sigma. Democrat. Mason. Home: Gunter Hotel. Office: 1112 Frost Bank, San Antonio, Tex.

JOHNSON, Cecil Slaton, educator; b. Jackson, Ga., Mar. 2, 1900; s. John Lipscomb and Sue Bell (Moody) J.; A.B., Miss. Coll., Clinton, Miss., 1922; A.M., U. of Va., 1924; Ph.D., Yale, 1932; m. Lucia Lockwood Porcher, May 30, 1929; children—Lucia Porcher, Rosalind Toy. Teaching asst., Miss. Coll., 1920; teacher history, Tunica County (Miss.) Agrl. High Sch., 1922-23; instr. in history, Wake Forest Coll., 1926-27; prof. history, Limestone Coll., Gaffney, S.C., 1927-29; prof. history and personal rep. of pres., Miss. Woman's Coll., Hattiesburg, Miss., 1929-30; instr. in history, U. of North Carolina, 1931-35, asst. prof., 1935-41, asso. prof. since 1941, adviser in general college since 1936, acting dean gen. coll., 1942-45. Served with S.A.T.C., Miss. Coll., 1918. Mem. State Literary and Hist. Assn. of N.C. (2d vice pres. 1944-45), Am., Miss. Valley and Southern hist. assns. Baptist. Club: Chapel Hill (N.C.) Country. Author: British West Florida, 1763-1783, 1943. Home: Pittsboro Road, Chapel Hill, N.C.

JOHNSON, Charles D., coll. prof.; b. Banner, Miss., May 27, 1888; s. Charles Albert, M.D., and Evangeline (Howell) J.; A.B., Miss. Coll., Clinton, 1910, A.M., 1916; grad. study Johns Hopkins, 1917. U. of Mo., 1919; Ph.D., State U. of Ia., 1921; m. Claude Jaudon Eager, 1913; 1 son, Charles Eager. Supt. schs., Calhoun, Miss., 1911-13; head of English dept., Clark Coll., Newton, Miss., 1914-15; same, Ouachita Coll., Arkadelphia, Ark., 1917-22; lecturer, State U. of Ia., summer, 1922; with Baylor U., Waco, Tex., since 1922, head of dept. public discourse, 1922, organizer of Sch. of Commerce and Business Administration, 1923, and head of same to 1927, head dept. of journalism, 1927-29; chmn. Baylor Board of Publs., 1924-29; pres. Ouachita Coll., Arkadelphia, Ark., 1929-33; head of dept. of social science Agrl. and Mech. Coll., Monticello, Ark., 1933-36, actg. pres., 1935; dean, Blue Mountain (Miss.) Coll., 1936-38; head dept. of pub. and editor Baylor Century, Baylor U., 1938-39, head dept. of sociology since 1939. Asso. editor Social Science, Winfield, Kan. Mem. Southern Bapt. Edn. Commn. (chmn. since 1932). Mem. Tex. Inter-Racial Commn., Southern Sociol. Congress, Am. Econ. Assn., Pi Gamma Mu; hon. mem. Am. Inst. Banking, Nat. Assn. Wholesale Credit Men. Democrat. Baptist. Mason. Rotarian. Contbr. to Jour. Social Forces. Organizer of first Journalism Week in Southwest; organizer Southwestern Journalism Congress at Baylor U. in 1927. Founder of Southern Literary Festival Assn. at Blue Mountain (Miss.) Coll., in 1937. Editor College News and Views since 1936. Mem. Univ. Bd. of Publs., and Univ. Grad. Council. Member Southern Baptist Convention Centennial Committee. Home: 1708 S. Tenth St., Waco, Tex.

JOHNSON, Charles F., Jr., 1st vice pres. and gen. mgr., Endicott Johnson Corp.; b. Binghamton, New York, 1887. Home: 335 Main St., Johnson City, New York. Office: Endicott Johnson Corp., Endicott, New York.*

JOHNSON, Charles F. H., pres. Botany Worsted Mills; b. New York, N.Y., Sept. 5, 1880; s. Charles and Augusta E. (Hallenereutz) J.; m. Matilda K. Haeuser, Sept. 16, 1903; became asso. with Botany Worsted Mills, 1920, dir. since 1921, became asst. to pres., Mar. 1923, v.p., Nov. 1923, pres. since 1929. Former pres. Passaic Bd. of Trade; chmn. various civic activities; chmn. 2d, 3d, 4th and 5th Liberty Loans, Passaic. Served as maj. Air Service during World War; col., Specialist Reserve, Air Service, since 1929; col., Air Service, assigned as advisor to dir. of Army Emergency Relief, June 1942. Clubs: Army and Navy, Metropolitan, Congressional, National Press (Washington, D.C.); Lotos, Drug and Chemical, Military-Naval, Advertising, Manhattan, Univ. of Pa., Metropolitan (New York); Union League of N.Y.; City, Pennington (Passaic, N.J.). Office: 145 Dayton Av., Passaic, N.J.

JOHNSON, Charles Henry, mem. State Board of Social Welfare; b. Brooklyn, Oct. 13, 1870; s. Samuel and Marie (Holm) J.; A.B., Harvard, 1902; S.T.B., Boston U., 1902; LL.D., Alfred U., 1915; m. Elvina Peterson, Oct. 16, 1894 (died Feb. 29, 1908); 1 son, Orville Parker (dec.); m. 2d, Mrs. May B. Wallis. Organizer, 1902, and first secretary Committee on Prevention of Tuberculosis, N.Y. City; supt. St. Christopher's Home for Children, Dobbs Ferry, N.Y., 1903-06; successively supt. Albany Orphan Asylum, Leake and Watts' Home Sch. (Yonkers, N.Y.), dep. warden Sing Sing; supt. Com. Reformatory until 1916; sec. N.Y. State Bd. of Charities, 1916; was commr. of social welfare, N.Y. State. Served with Am. Relief Adminstrn., Russia, 1922. Ex-pres. bd. mgrs. N.Y. State Training School for Boys. Mem. Am. Prison Assn. (ex-pres.), Nat. Conf. Social Work, Nat. Conf. Juvenile Agencies (ex-pres.), Am. Assn. Pub. Welfare Officials (ex-pres.), N.Y. State Conf. Social Work (ex-pres.), Am. Acad. Polit. and Social Science, Legal Aid Soc. of Albany (organizer; 1st pres.), Albany Council Social Agencies (1st pres.), Y.M.C.A. (ex-pres.). Republican. Presbyterian. Mason (33°); Past Grand Master Grand Council, R. & S.M.; Grand Master of Masons, State of N.Y.; Grand Sec. Grand Lodge F. & A.M.; Past Gen. Grand Master, Gen. Grand Council R. & S.M. of U.S.; past pres. Masonic Relief Assn. of U.S. and Can. Clubs: Rotary (ex-pres.); Harvard, Nat. Republican, New York Athletic, Blizzard Men of 1888 (New York); Collectors. Author of various pamphlets and books on philanthropic and Masonic topics; also One Common Purpose (book). Home: 10 Park Av., New York, N.Y.

JOHNSON, Charles Oscar, clergyman; b. Anderson County, Tenn., Sept. 22, 1886; s. John Calvin and Margaret Isabel (Shinliver) J.; prep. edn., Andersonville (Tenn.) Inst., 1901-04; A.B., Carson-Newman Coll., Jefferson City, Tenn., 1910; Th.M., Southern Bapt. Theol. Sem., 1920; D.D., Linfield College, McMinnville, Ore., 1922, Franklin (Ind.) College, 1934; m. Rose Lee Long, Sept. 6, 1910; children—Ralph Milton, Frank Clifton, Ruth Elaine. Ordained ministry Bapt. Ch., 1910; pastor Newport Beach, Calif., 1910-11, South Park Bapt. Ch., Los Angeles, 1911-15, Campbellsburg, Ky., 1915-20, First Ch., Tacoma, Wash., 1920-31, Third Baptist Ch., St. Louis, Mo., since Feb. 1931. First lt., chaplain, O.R.C. Mem. bd. trustees Shurtleff Coll., Hannibal-La Grange Coll., Missouri; member St. Louis Board of Education, executive committee St. Louis Mission Bd., Missouri Bapt. Hosp., Anti-Saloon League. Mem. St. Louis Chamber Commerce. Democrat. Mason (K.T.), Kiwanian. Three ch. bldgs. erected during pastorates. Home: 4933 West Pine, St. Louis, Mo.

JOHNSON, Charles Spurgeon, educator; b. Bristol, Va., July 24, 1893; s. Charles Henry and Winifred (Branch) J.; A.B., Va. Union U., Richmond, 1917, Litt.D., 1928; Ph.B., U. of Chicago, 1918; L.H.D., Howard Univ., 1941; m. Marie Antoinette Burgette, Nov. 6, 1920; children—Charles Spurgeon, Robert Burgette, Patricia Marie, Jeh Vincent. Dir. of research and investigations, Chicago Urban League, 1917-19; investigator negro migration for Carnegie Foundation, 1918; asso. exec. sec. Chicago Commn. on Race Relations, 1919-21; dir. of research and investigations, Nat. Urban League, 1921; editor Opportunity, a jour. of negro life, 1923-29; dir. dept. of social science, Fisk U., since 1928; dir. Inst. of Race Relations, Swarthmore Coll., since 1933. Served as regimental sergt. maj. inf. U.S. Army, with A.E.F. in France, World War; in Meuse-Argonne offensive. Awarded the William E. Harmon gold medal for distinguished achievement among Negroes in science for year 1930. Am. mem. commn. apptd. by League of Nations to investigate forced labor in Liberia, 1930; sec. com. on negro housing, President Hoover's Conf. on Home Bldg. and Home Ownership, 1931; mem. sociology com., Tenn. Valley Authority, 1934. Trustee Julius Rosenwald Fund, Bethune-Cookman Coll., Ency. of the Negro, Schomburg Negro Collections (N.Y. Pub. Library); mem. exec. com. Southern Commn. on Study of Lynching, Southern Sociol. Soc.; mem. President's Com. on Farm Tenancy, and Tech. Com. on Tenancy; mem. exec. com., Southern Policy Com.; mem. advisory bd. Nat. Youth Adminstrn. of Tenn.; trustee Delta Coöperative Farm; mem. exec. and planning com. 1940 White House Conf. on Children in a Democracy; mem. editorial bd. Am. Sociol. Review; dir. Southern Rural Div., Negro Youth Study for the Am. Youth Commn. and Council on Edn.; chmn. Am. Missionary Assn. Div., Bd. of Home Missions; dir. race relations program, Am. Missionary Assn., co-dir. race relations program, Julius Rosenwald Fund. Sec.-treas. Sociol. Research Association, 1943-44. Member Southern Sociol. Soc. (pres. 1945), Social Sci. Research Council, N.E.A., Alpha Phi Alpha. Editor Ebony and Topaz, 1927. Co-author: The Negro in Chicago, 1922; Race Relations, 1931; The Collapse of Cotton Tenancy, 1935. Author:

The Negro in American Civilization, 1930; Economic Status of the Negro, 1933; Shadow of the Plantation, 1934; Preface to Racial Understanding, 1936; The Negro College Graduate, 1936 (Anisfield Award 1938); Growing Up in the Black Belt, 1941; Statistical Atlas of Southern Counties, 1941; Patterns of Negro Segregation, 1943; To Stem This Tide, 1943; Education and the Cultural Process, 1944. Congregationalist. Home: 1611 Meharry Blvd., Nashville, Tenn.

JOHNSON, Charles Willis, chemist; b. Concord, Ind., Sept. 23, 1873; s. Frederick Angell and Marie Jane (Tustison) J.; Pharm. Chemist, U. of Mich., 1896; B.S., 1900, Ph.D., 1903; m. Parthenia Sykes, June 21, 1900 (died May 2, 1918); children—Lois Kathleen, Eloise Ruth, Frederick Francis; m. 2d, Frances Edith Hindman, June 22, 1920. Teacher in pub. schs., 1890-92; pharmacist, Ann Arbor and Detroit, 1896-98; asst. instr. chemistry, U. of Mich., 1898-1901; instr. chemistry, State U. of Ia., 1901-02; asst. prof. chemistry, 1903-04, prof. pharm. chemistry and dean Coll. of Pharmacy, 1904-39, prof. and dean emeritus since Sept. 1939, U. of Washington. Chemist State Dairy and Food Commn. of Wash., 1909-13; state chemist Dept. of Agriculture, Washington, 1913-43. Congregationalist. Mem. Am. Pharm. Assn. (pres. 1927-28), Wash. State Pharm. Assn., Kappa Psi, Sigma Xi, Rho Chi, Phi Delta Chi. Mason (K.T., 32°, Shriner). Mem. com. in charge revision of U.S. Pharmacopœia X and XI; pres. Wash. State Pharm. Assn., 1915-17; pres. Am. Conf. of Pharm. Faculties (now Am. Assn. Colls. of Pharmacy), 1923-24. Home: 4337 15th Av. N.E., Seattle, Wash.

JOHNSON, Clarence Chrisman, business exec.; b. Cheyenne, Wyo., Jan. 15, 1875; s. Edward P. and Susanna (Riner) J.; A.B., Oberlin Coll.; m. Harriett Wetherbee, June 20, 1900. With the Am. District Telegraph Co. since 1899; mgr. at Omaha, Neb., 1899-1901, sales rep., Illinois and Wisconsin, 1901-02, mgr. at Louisville, Ky., 1902, gen. inspector, 1902-04, asst. supt. at Boston, 1904-05, div. supt., New York, 1905-13, chief engr., 1913-18, v.p., 1918-29, pres. and dir. since 1929; dir. Automatic Fire Alarm Co., Automatic Fire Alarm Co. of Del., Consol. Fire Alarm Co. Trustee Oberlin Coll. Mem. Am. Inst. of Elec. Engrs., Oberlin-Shansi Assn., Nat. Fire Protection Assn. (v.p.), Phi Beta Kappa. Mason. Clubs: New York Athletic, Bankers, Town Hall, North Jersey Country. Home: Mountain Springs, Butler, N.J. Office: 155 Sixth Av., New York, N.Y.*

JOHNSON, Claudius Osborne, prof. polit. science; b. Greenville, Va., Jan. 6, 1894; s. Moses Martin and Augusta Virginia (Crobarger) J.; A.B., U. of Richmond, Va., 1917; A.M., U. of Chicago, 1921, Ph.D., 1927; m. Mary Wilson Maxwell, Aug. 21, 1929. Principal high sch., Ivor, Va., 1919-20; instr. history and polit. science, Univ. of N.D., 1921-22, polit. science, 1922-24, asst. prof., 1924-26; prof. polit. science, U. of Chattanooga, 1926-28; prof. polit. science and head of dept. of history and polit. science, State Coll. of Washington; since 1928. Served as pvt., later 1st sergt., U.S. Army, 1917-19, World War. Mem. Advisory Constitutional Revision Commn., State of Wash., 1934-35; mem. board of sponsors for the merit system, Washington State Dept. of Social Security, 1937. Public Panel chmn., Nat. War Labor Board, 12th Dist., 1943. Mem. Acad. Polit. Science, Am. Soc. Pub. Adminstrn., Am. Polit. Science Assn., exec. council, 1936-39), American Acad. Polit. and Social Science, Am. Society Internat. Law, Lambda Chi Alpha, Phi Beta Kappa, Pi Sigma Alpha. Democrat. Baptist. Author: Carter Henry Harrison I, Political Leader, 1928; Government in the United States, 1933 (rev. 1937, 40, 44); Borah of Idaho, 1936. George William Norris in The American Politician (edited by (J. T. Salter), 1938; George Turner, a Character from Plutarch (Washington Law Review), 1943-44; American National Government, 1945; contributor to various professional journals. Home: 1809 B St., Pullman, Wash.

JOHNSON, Crawford Toy, mfr.; May 20, 1873-Dec. 9, 1942. See Vol. 22 (1942-43).

JOHNSON Crockett (David Johnson Leisk), cartoonist; b. N.Y. City, Oct. 20, 1906; s. David and Mary (Burg) Leisk; student Cooper Union, 1924, N.Y. Univ., 1925; m. Ruth Krauss, 1940. Typographer and mag. designer McGraw-Hill Pub. Co., and free-lance, 1927-40; weekly cartoon feature Collier's Mag., 1940-43; daily cartoon strip, Barnaby, syndicated by Field publs. since 1942. Author: Book of Barnaby (cartoons), 1943; Barnaby and Mr. O'Malley (cartoons), 1944. Home: Rowayton, Conn.

JOHNSON, Curtis Boyd, newspaper pub.; b. Knoxville, Tenn., Nov. 10, 1875; s. Jackson Selvidge and Belle (Biddle) J.; ed. Peabody and Hampden-Sydney schs., Knoxville, and Providence sch., Loudon County, Tenn.; m. Irving Harding McGeachy, May 2, 1942. Began newspaper career as advertising manager of the Knoxville Sentinel, 1900, becoming publisher and principal owner, 1912; acquired partnership interest in Bristol (Tenn.-Va.) Courier and Chattanooga News; became prin. owner and publisher Charlotte (N.C.) Observer, 1916; proprietor Semagraph Company; owner Charlotte Engraving Co. Pres. and founder Observer Fresh Air Camp and pres. Curtis B. Johnson Benevolent Assn. Mem. Society of Davidson (N.C.) College, Omicron Delta Kappa. Democrat. Club: Charlotte Country. Home: Charlotte, N.C.

JOHNSON, Davenport, army officer; b. Tex., Mar. 28, 1890; B.S., U.S. Mil. Acad., 1912; grad. Air Service Field Officers' Sch., 1921, Command and Gen. Staff Sch., 1926, Army War Coll., 1929. Commd. 2d lt., inf., June 12, 1912; promoted through grades to maj. gen. (temp.), Oct. 2, 1940; asst. to chief of Air Corps, Washington, D.C., Oct. 1940-41; with Caribbean Defense Command, 1941-42; comd. 6th Air Force, Albrook Field, Canal Zone, Mar.-Nov. 1942; dir. mil. personnel, Army Air Forces, Washington, D.C., Nov. 1942-Feb. 1943; became comdg. gen. 2d Air Force, Ft. George Wright, Wash., Feb. 1943; now comdg. gen. 11th Air Force. Address: War Dept., Washington, D.C.*

JOHNSON, Douglas Wilson, geologist: Nov. 30, 1878-Feb. 24, 1944. See Vol. 23 (1944-45).

JOHNSON, Earl J., editor; b. Winfield, Kan., Apr. 13, 1900; s. Arthur Platter and Amy (Jaquins) J.; student Southwestern Coll., Winfield, Kan., 1918, U. of Kan., 1919-22; m. Elenora Gilmer, Apr. 27, 1922. Reporter Winfield Daily Courier, 1916-17; city editor Winfield Free Press, 1917-18; reporter United Press, Chicago, 1922, bur. mgr., Cleveland, Columbus, Chicago, N.Y. City and London, 1923-35; v.p. and gen. news mgr. United Press Assns. since 1935. Served as private, S.A.T.C., 1918. Mem. Delta Upsilon, Sigma Delta Chi. Presbyterian. Home: 455 E. 57th St. Office: 220 E. 42d St., New York, N.Y.; and Cold Spring Point, Southampton, N.Y.

JOHNSON, Earle Frederick, corp. exec.; b. Moosic, Pa., Nov. 4, 1886; s. Frederick H. and Emma (Nichols) J.; C.E., Lehigh U., 1907; m. Mary Louise Thompson, Apr. 8, 1927; 1 son (by wife's previous marriage), Kent C. Thompson. Apprentice engr. McClintock-Marshall Constrn. Co., Pottstown, Pa., 1907-09; engr. and operating mgr. Du Pont Powder Co., Wilmington, Del., 1909-19; exec. in accessory mfg., Gen. Motors Corp., Detroit, 1919-30; retired, 1930-40; with War Prodn. Bd., Washington, 1940-42; v.p. Gen. Motors Corp. (Eastern Aircraft and Dayton Group), since July 1942. Trustee Lehigh U. Mem. Newcomen Soc., Phi Sigma Kappa. Republican. Mason. Clubs: University (N.Y. City); Detroit, Bloomfield Hills Country and Golf, Detroit Athletic, Country (Detroit); Los Angeles Country. Home: 8162 E. Jefferson Av. Office: General Motors Bldg., Detroit, Mich.

JOHNSON, Edgar Hutchinson, coll. prof.; Feb. 15, 1873-Sept. 11, 1944. See Vol. 22 (1943-44).

JOHNSON, Edith Christina, coll. prof.; b. Quincy, Mass., Jan. 10, 1891; d. John L. and Charlotte M. (Almquist) J.; A.B., Radcliffe Coll., 1916; M.R.E., Boston U., 1919; A.M., Radcliffe Coll., 1923, Ph.D., 1930; research and study in England, 1934-35. Teacher English and science, Keene (N.H.) High Sch., 1916-17; teacher English and history, Quincy (Mass.) High Sch., 1917-18; instr. religious edn. and chmn. dept., Bapt. Training Sch., Chicago, 1919-22; instr. English, Wellesley Coll., 1923-26, asst. prof., 1926-30, asso. prof., 1930-39, prof. since 1939, dir. of publicity, 1925-34. Mem. Friends of Boston Symphony Orchestra. Mem. Am. Assn. Univ. Women (president Boston branch), Modern Language Assn. America (life), Am. Scandinavian Foundation, Soc. for Advancement Scandinavian Study, Coll. English Assn., Internat. Fedn. Univ. Women (del. to conf., Edinburgh, 1932, Stockholm, 1939), Milton Hist. Soc., Phi Beta Kappa (pres. Iota chapter of Mass. 1938-41; del. and chmn. com. Triennial Council, San Francisco, 1940), English Assn. (London). Liberal Republican. Clubs: Boston Authors; Charles Lamb Soc. (London). Author: Lamb Always, Elia, 1935; also articles and essays. Editor: Wellesley Essays, 1933, 34, 36 and 41. Home: 6 Appleby Rd., Wellesley, Mass.

JOHNSON, Edward, general manager Metropolitan Opera Company; born Guelph, Ontario, Canada; son James Evans and Margaret (O'Connel) J.; ed. Univ. of Toronto; LL.D., U. of Western Ontario, Can., 1929; Mus.D., U. of Toronto; m. Beatrice, d. Viscount Jose D'Arneiro, Aug. 2, 1909. Sang in Brick Presbyterian Ch., New York, 1907-08, and in concerts, also light opera, Broadway, for short time; went to Italy and studied under Vincenzo Lombardi, in Florence; début at Teatro Verdi, Padua, in "Andrea Chenier"; sang 5 seasons at La Scala, Milan; creator of Parsifal, in Italian, 1914, and new rôles by Puccini, Alfano, Pizzetti, Zandonai, Montemezzi, Deems Taylor's ("The King's Henchman," "Peter Ibbetson"); has sung in Italy and London, Madrid, Lisbon, Buenos Aires, Montevideo, Rio Janeiro. Returned to U.S., joined Chicago Opera Co., 1920; with Met. Opera Co., New York, since 1922. Apptd. gen. mgr. Met. Opera Assn., Inc., May 1935. Hon. mem. Sinfonia. Decorated Order of British Empire; Cavaliere Ufficiale della Corona d'Italia. Mason. Rotarian. Address: Metropolitan Opera Assn., New York, N.Y.*

JOHNSON, Edward Carl, educator; b. Otisco, Minn., Apr. 18, 1880; s. August and Josephine (Peterson) J.; B.A., U. of Minn., 1906, M.A., 1907; studied George Washington U., 1910-11; m. Ruth Daniels, June 28, 1911; children—Carola Daniels, Josephine Ruth, Margaret. Student asst. in botany, 1905-06, instr., 1906-07, U. of Minn.; asst. plant pathologist U.S. Dept. Agr., 1907; plant pathologist, same, in charge cereal disease work, 1908-12; supt. institutes and demonstrations, 1912-15, dean div. of coll. extension, 1915-18, Kan. State Agrl. Coll.; dean and dir. Agrl. Coll. and Expt. Sta., State Coll. of Wash., since Jan. 1919. Mem. Kan. State Council of Defense, 1917, 18, also chmn. com. on orgn. and chmn. speakers' bur.; chmn. speakers' bur. U.S. Food Administration of Kan., 1917-18. Fellow A.A.A.S.; mem. Am. Farm Econ. Assn., Am. Council Inst. of Pacific Relations, Am. Geog. Soc., Phi Beta Kappa, Sigma Xi, Phi Kappa Phi, Alpha Zeta and Gamma Sigma Delta fraternities. Presbyterian. Mason (32°, Shriner). Contbr. to The Book of Rural Life. Author of numerous bulls. and papers on diseases of cereals, farmers' organizations, agrl. edn., etc., and articles in farm jours. Home: Pullman, Wash.

JOHNSON, Edward Roberts, corp. officer; b. Aurora, Ill., Sept. 10, 1882; s. Lucius Elisha and Ella (Parker) J.; ed. Allegheny Inst., Roanoke, Va., and Purdue; m. Edith Grace Carson, Jan. 16, 1905; children—Lucius Carson, Ruth. Sec. and treas. H. T. Wilson Coal Co., Detroit, Mich., 1905-10; pres. E. R. Johnson Coal Mining Co., and Borderland Coal Sales Co., Cincinnati, 1911-13; gen. mgr. Jas. C. Cassell, contractor, Roanoke, Va., 1913-16; pres. Va. Supply Company, Roanoke, 1916-36; chairman board Securities Insurance Corporation; treasurer Harbor Beach Corp., Fort Lauderdale, Florida; director Norfolk & Western Ry., Pocahontas Land Co., Va. Holding Corp., First Nat. Exchange Bank. Mem. war work council Y.M.C.A., 1917; served as capt., later maj., Q.M.C., U.S. Army, 1918-19. Pres. Rotary Internat., 1935-36; mem. U.S. C. C.; mem. Roanoke C. of C. (pres. 1928), Virginia State C. of C. (v.p.), member Fort Lauderdale C. of C., Phi Delta Theta. Decorated Officer Legion of Honor (France); Order of Red Cross (Estonia). Republican. Presbyterian. Mason (K.T., Shriner), Elk. Clubs: Shenandoah, Roanoke Country; Sea Urchin, Lauderdale Yacht (Fort Lauderdale, Fla.); Commonwealth (Richmond, Va.). Home: Lindisfarne, Lakewood Colony. Office: Liberty Trust Bldg., Roanoke, Va.

JOHNSON, Edwin Carl, senator; b. Scandia, Kan., Jan. 1, 1884; s. Nels and Anna Belle (Lunn) J.; grad. Lincoln (Neb.) High Sch., 1903; m. Fern Armitage, Feb. 17, 1907; 1 dau., Janet Grace (Mrs. Robert Howsam) and 1 adopted dau., Mrs. Gladys Johnson Arrance. Began as railroad laborer, 1901; successively telegrapher, train dispatcher, homesteader, mgr. farmers coöp. assn.; mem. Colo. Legislature, 4 terms, 1923-31; lt. gov. of Colo., 1931-33, gov., 2 terms, 1933-37; mem. U.S. Senate, 1936-48. Democrat. Home: Craig, Colo.

JOHNSON, Edwin Clifford, pres. H. A. Johnson Co.; b. Chelsea, Mass., May 1, 1882; s. Henry Augustus and Helen Bertha (Campbell) J.; A.B., Harvard, 1903; student Harvard Law Sch., 1903-04; m. Eva Gertrude Stickney, June 25, 1906; 1 son, Edwin Clifford, Jr. Began as salesman, 1904, v.p. H. A. Johnson Co., Boston, 1909-20, pres. since 1920; pres. New England Foods, Inc., 1930-36; chmn. food div. Boston Community Fedn., 1938; mem. exec. com. Asso. Industries of Mass. since 1940. Vice-pres., dir., mem. exec. com. Boston Chamber of Commerce, 1926-31; chmn. Boston Unemployment Campaign, 1931; pres. Nat. Assn. Bakers' Supply Houses, 1928-30, Boston Executives' Club, 1921-22, 1926-27 and 1937-40, New Eng. Export Club, 1925, Junior Executives' Club, 1931; dir. New Eng. Bakers' Assn., 1928-30 and since 1937; Am. Management Assn., 1931-36 and 1939-42; pres. Boston Latin School Assn., 1939-41; treas. of New England Council since 1941. Mem. Mass. Development and Industrial Commn. since 1942. Republican. Christian Scientist (former reader First Ch., Newton, Mass.). Mason (32°). Clubs: Personnel Managers (pres. 1944), Bakers, Sales Managers' (pres. 1910-12), Harvard (Boston); Brae Burn Country (West Newton). Home: 209 Cliff Road, Wellesley Hills, Mass. Office: 221 State St., Boston, Mass.

JOHNSON, Elbert Leland, banker; b. Independence, Ia., Mar. 27, 1863; s. Emmons and Lucy Ann (Leland) J.; student State U. of Ia., 1880-82; Ph.B., U. of Mich., 1884; m. Carrie Reed, Apr. 7, 1891; children—Eleanor Reed (Mrs. George W. Williams), Mrs. Carolyn Johnson Szikszay. Loan business, Clay Center, Kan., 1885-88; mem. B. J. Johnson Soap Co., Milwaukee, Wis. (now Colgate-Palmolive-Peet Co.); banker, Waterloo, Ia., since 1889; now pres. 1st Nat. Bank, Waverly, Ia.; mem. Leavitt & Johnson Co. until 1930; dir. Fed. Reserve Bank of Chicago, 1914-30. Mem. Beta Theta Pi. Conglist. Club: Union League (Chicago). Home: Waterloo, Ia.

JOHNSON, Eldon Lee, univ. prof.; b. Putnam County, Ind., Nov. 5, 1908; s. Alfred L. and Nora Belle (Sims) J.; A.B., Ind. State Teachers College, 1929; Ph.M., U. of Wis., 1933, Ph.D., 1939; m. Lois Howell, Apr. 8, 1934; children—Judith Jo, Suzanne Howell. Instr. in social sciences, High Sch., Martinsville, Ind., 1929-31; engaged in newspaper writing, 1932-34; high sch. instr., Waupun, Wis., 1934-36; teaching asst. in polit. science, U. of Wis., 1936-37, hon. fellow in polit. science, 1937-38; organization and management analyst, U.S. Dept. of Agr., 1938-40, adminstr., Grad. Sch., 1940-41, dir., 1941-45; prof. of polit. science and head dept., U. of Ore., since 1945. Nat. academic dir. Army Air Forces Premeteorol. Training Programs (25 colls. and univs.) 1943-44. Editor of Personnel Administration, 1942-43. Mem. Am. Polit. Science Assn., Am. Soc. Pub. Adminstrn., Am. Assn. Univ. Profs., Kappa Delta Pi. Contbr. articles to polit. and ednl. jours. Home: 1892 Olive St., Eugene, Ore.

JOHNSON, Eldridge Reeves, founder Victor Talking Machine Co.; b. Wilmington, Del., Feb. 6, 1867; s. Asa S. and Caroline (Reeves) J.; ed. Spring Garden Inst., Phila.; A.E.D., U. of Pa., 1928; m. Elsie Reeves Fenimore, Oct. 5, 1897; 1 son, Eldridge Reeves Fenimore. Founder, 1894, of business, inc., 1901, as Victor Talking Machine Co. of which was pres. until 1927. Trustee U. of Pa. Mem. Am. Philos. Soc. Republican. Episcopalian. Clubs: Union League, Rittenhouse. Home: Moorestown, N.J. Address: 608 Wilson Bldg., Camden, N.J.

JOHNSON, Elmer Ellsworth Schultz, educator; b. New Berlinville, Berks County, Pa., June 26, 1872; s. Allen T. D. and Susanna K. (Schultz) J.; grad. Perkiomen Sch., Pennsburg, Pa., 1895; A.B., Princeton, 1899; B.D., Hartford Theol. Sem., 1902, Ph.D., 1911; D.D., Franklin and Marshall Coll., 1924; m. Agnes Gerhard, Sept. 7, 1899; 1 son, Rolland Gerhard. Pastor First Schwenkfelder Ch., Phila., 1902-04; at Wolfenbüttel, Germany, as mem. Corpus Schwenkfeldianorum editorial staff, 1904-19; pastor Hereford Mennonite Ch., Bally, Pa., since 1921; Waldo prof. mediæval and modern ch. history, Hartford Theol. Sem., 1923-43; emeritus and research historian of the seminary. Mem. editorial staff The Schwenkfeldian (organ of Schwenkenfelder Ch. of America) since 1903; editor in chief Corpus Schwenkfeldianorum (letters and treatises of Casper von Schwenkfeld, 1490-1561), 14 vols. to 1935. Trustee of Perkiomen School, United Society of Christian Endeavor; custodian of Schwenkfelder Hist. Library, Pennsburg, Pa. Mem. Hist. Soc. of Conn., Pa. German Soc., Pa. German Folklore Soc., Berks and Montgomery counties historical socs. Owner with son of Hereford Hills Orchard. Address: Hereford, Pa.; also Pennsburg, Pa.

JOHNSON, Emory Richard, univ. prof.; b. Waupun, Wis., Mar. 22, 1864; s. Eli and Angeline (Nichols) J.; B.L., U. of Wis., 1888, M.L., 1891; Ph.D., U. of Pa., 1893 (Sc.D., U. of Pa., 1913); m. Orra L. March, Sept. 5, 1894 (died 1923); m. 2d, Hedwig Anna Schroeder, Dec. 24, 1930. Instr. economics, Haverford College, 1893-96; instr. transportation and commerce, Univ. of Pennsylvania, 1893-96, asst. prof., 1896, prof. since 1902; dean Wharton School Finance and Commerce, 1919-33. Expert on transportation, U.S. Industrial Commn., 1899; mem. U.S. Isthmian Canal Commn., 1899-1904; expert on valuation of ry. property for U.S. Census Bur., 1904-05; expert on traffic, Nat. Waterways Commn., 1909; apptd., 1911, to report on Panama Canal traffic, tolls and measurement of vessels; mem. Pub. Service Commn. Pa., 1913-15; dir. Phila. Maritime Exch., 1907-28. Editor Annals of Am. Acad. Polit. and Social Science, 1901-14; arbitrator of dispute between S.P. Co. and Order of Railroad Telegraphers, 1907; mem. bd. that prepared an Economic History of the U.S., 1904-30. Asst. dir. Bur. of Transportation, War Trade Bd., 1917-18; rate expert U.S. Shipping Bd., 1918-19; transportation expert Chamber Commerce of U.S., 1919-21, 1923 and 1925. Chairman Research Council upon Operation and Effect of the Eighteenth Amendment, 1931. Chmn. Spl. Com. on Panama Tolls and Vessel Measurement Rules, 1936-37. Pres. National Institute Social Sciences, 1918-22; pres. Assn. of Collegiate Schs. of Business, 1920-21; mem. Am. Econ. Assn., Geog. Soc. Phila. (pres. 4 terms), Am. Philos. Soc., Sons of Revolution, S.A.R., Colonial Soc. of Pa., Nat. Institute Social Sciences (pres. 1918-22). Decorated by Emperor of Japan with medal of Order of the Rising Sun (3d rank), by Chinese Government, medal of Order of Chia-Ho (2d rank), 1926. Club: Print. Author: Inland Waterways, Their Relation to Transportation, 1893; American Railway Transportation, 1903; Ocean and Inland Water Transportation, 1906; Elements of Transportation, 1909; Railroad Traffic and Rates (with Prof. G. G. Huebner), 1911; Panama Canal Traffic and Tolls, 1912; Measurement of Vessels for the Panama Canal, 1913; History of Domestic and Foreign Commerce of the United States (with collaborators), 2 vols., 1915; The Panama Canal and Commerce, 1916; Principles of Railroad Transportation (with Prof. T. W. Van Metre), 1916; Principles of Ocean Transportation, 1918; The Ocean Freight Service (with Prof. G. G. Huebner), 1925; Interpretative Essays on China and England, 1927; Principles of Transportation (with collaborators), 1928; Transportation by Water (with Profs. G. G. Huebner and A. K. Henry), 1935; Government Regulation of Transportation, 1938; Transportation: Economic Principles and Practices (with G. G. Huebner and G. Lloyd Wilson), 1940; Life of a University Professor, An Autobiography, 1943; The Railroads and Public Welfare, 1944; also author of papers on railways and economics, also Report to Isthmian Canal Commission on Industrial and Commercial Value of Isthmian Canal, 1901, to U.S. Shipping Bd. on Ocean Rates and Terminal Charges, 1919, to U.S. Tariff Commn. on Effect of Railroad Rates on Exports and Imports and Tariff Duties, 1922, to U.S. Bd. of Review on Traffic and Revenues of Proposed Trans-Florida Canal, 1934, and articles in econ. mags. and reports in bulls. of U.S. Dept. Labor and Bur. of the Census. Home: Hamilton Court. Address: University of Pa., Philadelphia, Pa.

JOHNSON, Emsley Wright, lawyer; b. Augusta, Marion County, Ind., May 8, 1878; s. Joseph M. and Mary (Wright) J.; A.B., Butler Coll., 1900; Ph.B., U. of Chicago, 1901; LL.B., Ind. Law Sch., 1903; m. Katherine Griffin, Aug. 8, 1906 (died Jan. 29, 1918); children—Mardenna, Emsley Wright; m. 2d, Elizabeth Thompson, August 2, 1920. Admitted to Ind. bar, 1903, and began practice at Indianapolis; county atty. Marion County, Ind., 4 terms, 1916-21; mem. Park Bd., Indianapolis, 1924-26; was mem. Johnson and Elliott; now member Johnson and Zechiel; conducted prosecution of mayor of Indianapolis and governor of Indiana; v.p. New Augusta State Bank; v.p. Speedway State Bank. Mem. Board of Public Works, Indianapolis, 1929-30. Mem. Selective Service Bd., World War; pres. Ind. Selective Assn. 3 yrs. Trustee Butler Coll.; vice chmn. board of trustees of Butler U.; v.p. bd. trustees Arthur Jordan Conservatory Music; v.p. Jordan Foundation; mem. Indianapolis Foundation, William E. English Foundation. Pres. Old Settlers Assn.; mem. Am. Bar Assn., Indiana State Bar Assn., Indianapolis Bar Assn. (past pres.), Lawyers Club (past pres.), Ind. Soc. of Pioneers (pres.), Indiana Astronomical Soc. (pres.), Sons of Vets., S.A.R. (mem. bd. mgrs. Ind. soc.). Republican. Presbyterian; pres. bd. trustees Tabernacle Ch. Mason (32°, Shriner), Odd Fellow, Red Man. Clubs: Columbia, Meridian Hills Country. Home: 3447 Washington Blvd. Office: Peoples Bank Bldg., Indianapolis, Ind.

JOHNSON, Ernest Amos, coll. pres.; b. Ouray, Colo., Jan. 10, 1895; s. Nels and Anna Margaret (Wall) J.; A.B. in Business Adminstrn., Colo. Coll., 1918; A.M., U. of Denver, 1924; grad. work, U. of Chicago and Northwestern U.; Ph.D., Northwestern U., 1933; m. Edith Irene Glassford, Aug. 18, 1920; 1 son, Robert Willard. Asst. chief clerk in office dist. commercial supt. Western Union Telegraph Co., Denver, 1919-24; with Lake Forest Coll. since 1924, successively as instr. in economics until 1926, asst. prof. economics, 1926-27, acting head of Dept. of Economics and Business Adminstrn., 1927-28, asso. prof., same, 1929-33, head of dept. since 1929, prof., 1933-41; acting pres., Lake Forest Coll., 1941-43, pres. since Oct. 1, 1943. Served in U.S. Army, Apr. 1918-Jan. 1919, Penn Field, Austin, Tex. Mem. Am. Econ. Assn., Am. Statis. Assn., Phi Beta Kappa, Phi Delta Theta, Phi Eta Sigma. Republican. Presbyn. Clubs: University (Chicago); Onwentsia, Kiwanis (Lake Forest). Author series of articles on real estate securities. Home: College Campus, Lake Forest, Ill.

JOHNSON, Francis Ellis, dean coll. of engring.; b. Leroy, Mich., May 27, 1885; s. John William and Florence Estella (Ellis) J.; A.B., U. of Wis., 1906, E.E., 1909; m. Elizabeth Dale Trousdale, Mar. 8, 1910; children—Ellis Trousdale, Margaret Dale, Florence Whitney, Helen Laurence. Power plant constrn. in Northwest; instr. engring. Rice Inst., Houston, Tex., 1912-15; with U. of Kan., 1915-30, successively instr. engring. until 1916, asst. prof., 1916-18, asso. prof., 1918-21, prof., 1921-30, and head dept. elec. engring., 1928-30; head dept. elec. engring., Ia. State Coll., Ames, Ia., 1930-35; dean Coll. of Engring., U. of Mo., 1935-38; dean Coll. of Engineering, U. of Wis., since 1938. Consulting practice in acceptance tests on power plants, design of transmission lines, valuation of municipal electric systems, etc. Fellow Am. Inst. E.E.; Society for Promotion Engineering Edn., Sigma Xi, Tau Beta Pi, Phi Kappa Phi, Kappa Eta Kappa, Eta Kappa Nu. Republican. Rotarian. Address: Univ. of Wis., Madison, Wis.

JOHNSON, Franklin Winslow, coll. pres.; b. Jay, Me., Aug. 17, 1870; s. John Sullivan and Elizabeth Williams (Winslow) J.; grad. Wilton (Me.) Acad., 1887; A.B., Colby Coll., Me., 1891, A.M., 1894, L.H.D., 1916; LL.D., from U. of Maine and Brown Univ., 1933; D.C.L., Acadia Univ., 1938; studied U. of Chicago and Columbia; m. Carolyn May Lord, July 15, 1896; m. 2d, Imogene Donovan Hall, Nov. 9, 1929. Prin. Calais (Me.) High Sch., 1891-94, Coburn Classical Inst., Waterville, Me., 1894-1905, Morgan Park (Ill.) Acad., 1905-07; asst. prin. U. of Chicago High Sch., 1907-09, prin. 1909-19; prof. edn., Teachers Coll. (Columbia), 1919-29; pres. Colby Coll., Waterville, Maine, 1929-42, president emeritus since 1942. Lecturer on secondary school administration, University of Chicago, 1913-19; courses in secondary education, Teachers College, 1916. Major Sanitary Corps U.S. Army, rehabilitation service, 1918-19. Mem. N.E.A., Religious Edn. Assn., Delta Kappa Epsilon, Phi Beta Kappa. Baptist. Mason. Club: University (Boston). Author: Problems of Boyhood, 1914; Administration and Supervision of the High School, 1925; also numerous articles on edn. in mags. Home: Mayflower Hill Drive, Waterville, Me.

JOHNSON, Frederick Ernest, educator, clergyman; b. Ontario, Can., Oct. 31, 1884; s. Herbert John and Rebecca (Howard) J.; came with parents to U.S., 1889; A.B., Albion (Mich.) Coll., 1906, D.D., 1928; B.D., Union Theological Sem., 1912; m. Kate Holmes Crawford, Feb. 20, 1914; children—Mrs. A. M. Crawford, Edward Crawford. Ordained M.E. ministry, 1908; pastor Holly, Mich., 1906-09; asst. pastor St. Paul's Ch., New York, 1909-14; pastor Janes Ch., New York, 1914-16; ednl. work, 1916-18; sec. for research and ednl. work, Federal Council Chs. of Christ in America, 1918-24; exec. sec. and editor Information Service, Federal Council's Dept. of Research and Education, since 1924; director Internat. Survey of Y.M.C.A.'s and Y.W.C.A.'s, 1929-31; prof. of Education, Teachers Coll., Columbia University, since 1931; Rauschenbusch lecturer, Colgate-Rochester Divinity Sch., 1939. Chmn. com. on religion and edn., American Council on Education. Mem. N.E.A., Am. Edn. Fellowship, Nat. Child Labor Com., Religious Edn. Assn. (pres. 1944-46), Public Affairs Com., Academy Polit. Science, Delta Sigma Rho, Phi Beta Kappa, Kappa Delta Pi. Club: Columbia University Faculty. Author: The New Spirit in Industry, 1919; Christian Ideals in Industry (with Arthur E. Holt), 1924; Prohibition in Outline (with H. S. Warner), 1927; Economics and the Good Life, 1934; The Church and Society, 1935; The Social Gospel Re-Examined, 1940; editor, Religion and the World Order, 1944; editor, World Order: Its Intellectual and Cultural Foundations, 1945; also articles on religious and social subjects. Editor: Social Work of the Churches, 1930. Home: 35 Claremont Av. Office: 297 4th Av., New York 10, N.Y.

JOHNSON, Frederick William, commr. U.S. Gen. Land Office; b. Green River, Wyo., Mar. 11, 1881; s. William Adolphus and Ellen Charlotte (Larson) J.; A.B., U. of Neb., 1903, LL.B., 1905; m. Rose Gras, June 30, 1915; children—June Rose Marie, Rose Emily, Frederick William. Admitted to Neb. bar, 1905, Wyo. bar, 1906; in practice Rock Springs, Wyo., 1905-33; county atty., Sweetwater County, Wyo., 1914-20; city atty., Rock Springs, 1924-33; commr. U.S. Gen. Land Office since 1933. Formerly mem. Wyo. State Bd. Law Examiners; western regional dir. Dem. Nat. Com., Salt Lake City, 1928. Mem. Theta Kappa Nu, Phi Delta Phi, Theta Nu Epsilon, Delta Kappa Epsilon. Democrat. Episcopalian. Elk. Home: Rock Springs, Wyo.; and 1701 16th St. N.W., Washington. Office: General Land Office, Dept. Interior, Washington, D.C.

JOHNSON, George, univ. dean; b. Edinburgh, Scotland, July 4, 1872; s. James B. and Annie Wares (Todd) J.; came to America, 1882; A.B., U. of Pa., 1893; Ph.D., 1911, LL.D., 1943; D.D., Lincoln University, Pa., 1942; graduated Princeton Theol. Sem., 1896; m. Florence DeBaun, Sept. 8, 1897; children—Archibald DeB., Catherine P., Mary T. Ordained Presbyn. ministry, 1896; missionary at Chilpancingo, in State Guerrero, Mex., under the Bd. of Foreign Missions of the Presbyn. Church in U.S.A., 1896-1902; prof. of theology and philosophy, Lincoln U., Pa., since 1902, dean of the Coll., 1908-37, dean of the Univ., 1937-43; dean of the Theol. Sem., 1941-43, emeritus since 1943. Lecturer in Apologetics, Princeton Theol. Sem., 1923-28; Stone lecturer, Princeton Theol. Sem., 1931-32. Mem. Am. Philos. Assn., Aristotelian Soc. (London), A.A.A.S. Republican. Address: Malvern, Chester County, Pa.

JOHNSON, George E. Q., lawyer; b. Harcourt, Ia., July 11, 1874; s. John and Mathilda (Linderholm) J.; grad. Tobin Coll., Fort Dodge, Ia., 1897; LL.B., Lake Forest U., 1900; m. Elizabeth M. Swanstrom, Sept. 8, 1906; 1 son, George E. Q. Engaged in practice of law since 1900; master in chancery Circuit Court of Cook County, 1922-27; United States dist. attorney Northern Dist. Ill., 1927-32; apptd. judge U.S. Dist. Court, Aug. 17, 1932; retired Mar., 1933, and resumed practice of law, specializing in Federal Court litigation; dir. Mutual Trust Life Ins. Co. Mem. American, Illinois State and Chicago bar assns. Active in church and social work. Lutheran. Mason. Clubs: Union League, Swedish, South Shore Country. Author: Johnson, On Bankruptcy Procedure; also various mag. articles. Home: 7327 Crandon Av. Office: 105 W. Adams St., Chicago, Ill.

JOHNSON, George Francis, shoe mfr.; b. Milford, Mass., Oct. 14, 1857; s. Frank A. (capt. U.S. Army) and Sarah J.; ed. pub. schs. Began with Seaver Bros., boot and shoe makers, Ashland, Mass.; later with A. Coburn & Co.; then became foreman of treeing and finishing depts., Lester Bros., shoe mfrs., Binghamton, N.Y.; formed partnership with Harry B. Endicott under title of Endicott, Johnson & Co., now Endicott Johnson Corp., of which is chmn. bd. Home: 1001 Park St., Endicott, N.Y. Office: Johnson City, N.Y.*

JOHNSON, George H., pres. Lit Brothers, dept. store; dir. City Stores, Bankers Bond & Mortgage Guaranty Co. of N.Y., Loft Candy Corp.; v.p. Benjamin Franklin Realty & Holding Co. Home: 324 Shadeland Av., Drexel Hills, Pa. Office: 8th and Market Sts., Philadelphia, Pa.*

JOHNSON, George W., corp. exec.; b. Plymouth, Mass., Mar. 25, 1880; s. George F. and Lucie (Willis) J.; ed. Worcester (Mass.) Acad. and Dean Acad., Franklin, Mass.; m. Lula Seagers, June 6, 1900; children—Marion Irma (Mrs. Joseph S. Young), Frank A., Wilma Margaret (Mrs. Brewster W. Smith). With Endicott Johnson Corp., Endicott, N.Y., since 1900, beginning as worker in tanneries, became supt. of tanneries, 1905, pres. of the corp. since 1930. Address: 1102 Broad St., Endicott, N.Y.

JOHNSON, George William, ex-congressman; died Feb. 24, 1944. See Vol. 23 (1944-45).

JOHNSON, Gerald White, newspaper man; b. Riverton, N.C., Aug. 6, 1890; s. Archibald and Flora Caroline (McNeill) J.; A.B., Wake Forest Coll., 1911; Litt.D., 1928; studied U. of Toulouse, France; LL.D., Coll. of Charleston, S.C., 1935; LL.D., Univ. of North Carolina, 1937; D.C.L., University of the South, 1942; m. Kathryn Dulsinea Hayward, April 22, 1922; 2 daughters. Established Thomasville (N.C.) Davidsonian, 1910; with Lexington (N.C.) Dispatch, 1911-13; with Greensboro (N.C.) Daily News, 1913-24; prof. journalism, Univ. of North Caro-

lina, 1924-26; editorial writer Baltimore Evening Sun, 1926-39, The Sun, 1939-43, free-lance since 1943. Served with 321st Infantry, 81st Division, U.S. Army, 1917-19; with A.E.F. in France 1 year. Member. Phi Beta Kappa. Democrat. Author: The Story of Man's Work (with W. R. Hayward), 1925; The Undefeated, 1926; What Is News? 1926; Andrew Jackson—An Epic in Homespun, 1927; Randolph of Roanoke—A Political Fantastic, 1929; By Reason of Strength, 1930; Number Thirty Six, 1933; The Secession of the Southern States, 1933; The Sunpapers of Baltimore (with Frank R. Kent, H. L. Mencken and Hamilton Owens), 1937; A Little Night-Music, 1937; The Wasted Land, 1937; America's Silver Age, 1939; Roosevelt: Dictator or Democrat?, 1941; American Heroes and Hero-Worship, 1943; Woodrow Wilson, 1944. Club: West Hamilton St. Home: 1310 Bolton St., Baltimore 17, Md.

JOHNSON, Gove G(riffith), clergyman; Sept. 20, 1869-Dec. 3, 1944. See Vol. 23 (1944-45).

JOHNSON, Grace Allen (Mrs. Lewis Jerome Johnson), educator; b. Maples, Allen County, Ind., Sept. 29, 1871; d. Appleton Howe and Elizabeth Harriet (Bennett) Fitch; grad. Pratt Inst. Library Sch., 1891; studied Northwestern U. and in Switzerland; m. Lewis Jerome Johnson, June 27, 1893; children—Jerome Allen, Chandler Winslow. State congressional chmn., Mass., and mem. Nat. Council Nat. Woman Suffrage Assn., 1915-17; chmn. bd. Mass. Woman Suffrage Assn., 1917; exec. sec. Mass. Woodrow Wilson Foundation, 1922, mem. council Mass. Foreign Policy Assn. since 1923; chmn. edn. com. for Mass., League of Nations Assn.; 1926-33; pres. Garland Sch. of Home Making, 1930-37. Lecturer Boston U., Garland Sch. of Home Making, Wheelock Kindergarten Training Sch., Mass. Dept. of Edn. Div. Univ. Extension and other instns. Public Forum leader under U.S. Dept. of Interior Office of Edn., Manchester, 1937. Testified before Congl. Committee on Prohibition, 1930. Del. to Progressive Party Nat. Conv., 1912. Name entered on honor rolls of Nat. Woman Suffrage Assn., 1920, Suffrage Pioneers of Cambridge, 1930; New England del. to Woman's Centennial Congress, 1940. Wrote: Dramatizations of The Dispute Between Bolivia and Paraguay; The Case of the S.S. Lotus; (with Sir Herbert B. Ames, Kt.) The Case of China and Japan before the League of Nations; Text for a Model Council and a Model Assembly of the League of Nations; A Citizens' Guide. Home: 90 Raymond St., Cambridge, Mass.

JOHNSON, Guy Benton, sociologist, executive; b. Caddo Mills, Tex., Feb. 28, 1901; s. John Edward and Ora (Clark) J.; student Burleson Coll., Greenville, Tex., 1917-19; A.B., Baylor U., 1921; A.M., U. of Chicago, 1922; Ph.D., Univ. of N.C., 1927; m. Guion Griffis, Sept. 3, 1923; children—Guy Benton, Edward Stokes. Instr. in sociology, Ohio Wesleyan U., 1922-23; prof. of sociology, Baylor Woman's Coll., 1922-24; research asst., Inst. for Research, Univ. of North Carolina, 1924-27, research associate and asso. prof. of sociology, 1927-41, professor of sociology, 1941-43; executive dir., Southern Regional Council, since 1944; fellow Social Science Research Council, 1936-37; elected co-editor of proposed Encyclopedia of the Negro, 1939; mem. staff of Carnegie Corp. study of Negro in America, 1939-40. Mem. Am. Sociol. Soc., Southern Sociol. Soc., Archæol. Soc. of N.C. (sec. 1933-39, pres. 1941), Alpha Psi Delta, Alpha Kappa Delta. Trustee of Howard Univ. Democrat. Methodist. Author: The Negro and His Songs (with H. W. Odum), 1925; Negro Workaday Songs (with H. W. Odum), 1926; John Henry—Tracking Down a Negro Legend, 1929; Folk Culture on St. Helena Island, S.C., 1930; articles on Negro folk-songs, dialect, musical talent, race relations. Contbr. to sociol. and psychol. jours. Home: 95 East Wesley Rd., Atlanta, Ga. Office: 63 Auburn Av., Atlanta, Ga.

JOHNSON, Hallett, fgn. service officer; b. N.Y. City, Nov. 26, 1888; s. J. Augustus and Fanny V. (Mathews) J.; A.B., Williams Coll., 1908; LL.B., Columbia, 1911; m. Katherine M. Steward, May 20, 1920; children—Katherine Beeckman, Priscilla Livingston, Hallett. Entered diplomatic service, 1912; served as sec. embassies in London, Constantinople, Santiago, and chargé d'affaires at Legation in La Paz; acting chief Div. of Latin Am. Affairs, Dept. of State, 1919; 1st sec. Legation, Oslo, 1927-29, embassies at Brussels, 1920-21, Paris, 1924-27; counselor of Legation and chargé d'affaires, The Hague, 1929-33, Madrid, 1933-36; in charge of Summer Embassy, Sebastian, Spain, at outbreak of Spanish Civil War, 1936; counselor of Embassy and chargé d'affaires, Warsaw, 1936-37; consul gen. and counselor of Legation, Stockholm, 1937-41; asst. chief, Div. of Controls, Dept. of State, 1941-42; asst. chief, Div. of Defense Materials, 1942-45; ambassador to Costa Rica since February 1945. Member Co. K, 7th Reg., Nat. Guard of N.Y., 1909-12. Mem. Soc. of Colonial Wars, S.A.R., Delta Psi. Episcopalian. Clubs: Union, St. Anthony (New York); Metropolitan (Washington, D.C.); Travelers (Paris). Address: American Embassy, San Jose, Costa Rica.

JOHNSON, Harold Bowtell, editor; b. Rossie, St. Lawrence County, N.Y., Aug. 9, 1880; s. John Brayton and Elizabeth (Bowtell) J.; grad. Gouverneur (N.Y.) High Sch., 1899; L.H.D., St. Lawrence U., 1925; m. Jessie Roselinda Parsons, Mar. 4, 1903; 1 son, John Brayton. Reporter Portland (Ore.) Telegram, 1900, Montana Daily Record, Helena, 1900-01, Gouverneur Free Press and Gouverneur Northern Tribune, 1901-04; reporter Watertown (N.Y.) Daily Times, 1904-07, city editor, 1907-18, editor since 1918, and pres. Brockway Co., pub. Daily Times; owner of radio stations WWNY, Watertown and WMSA, Massena, N.Y., dir. Watertown National Bank; trustee Watertown Savings Bank. Trustee House of the Good Samaritan, St. Lawrence U.; dir. Auburn Theol. Sem.; mem. Synodical Council, the Synod of N.Y. Presbyterian Church; chmn. bd. trustees State Teachers Coll. Oswego, N.Y. Trustee, N.Y. State Teachers College Dormitory Authority. Member. N.Y. State Soc. Newspaper Editors, Am. Soc. Newspaper Editors. Republican. Presbyterian. Clubs: Black River Valley, Jefferson County Golf. Home: 221 Flower Av. W., Watertown, N.Y.; (summer) Underbluff, Henderson Harbor, N.Y.

JOHNSON, Harry Anton, army officer; born Minn., June 29, 1893; grad. Air Service Observation Sch., 1921, Air Corps Tactical Sch., 1933, Command and Gen. Staff Sch., 1936, Army War Coll., 1938; rated command pilot, combat observer, aircraft observer. Began as private, Aviation Sect., Signal Corps, 1915; commd. 2d lt., Apr. 1918, and advanced through the grades to brig. gen., Dec. 1942; served on Gen. Staff, 1942; assigned Air Force Foreign Service Concentration Command, Cincinnati, Aug. 1942.†*

JOHNSON, Harry Hubbard, army officer; b. Glenflora, Tex., April 11, 1895; s. Harry Stafford and Annie Bell (Hubbard) J.; ed. public schools, Tex.; student Tex. A. and M. Coll., 1913-14; grad. 1st Corps Sch., Grondecourt, France, 1918, Cav. Sch., Ft. Riley, Kan., 1923; m. Rosemary Morisseau, June 5, 1923; children—Rosemary, Harry Hubbard, Jacob Pyron, Richard Stafford. Enlisted as private, Inf., U.S. Army, Aug. 1917; commd. 2d lt., Dec. 1917, 1st lt., June 1918; served with 36th and 1st Divs., A.E.F. in Meuse-Argonne and Army of Occupation, Germany; disch. Oct. 1919; 1st lt., Cav., Tex. Nat. Guard, Aug. 1920, and advanced through the grades to lt. col.; inducted into Fed. Service as exec. officer, 124th Cav., 1940; col. comdg. 112th Cav., Sept. 1941; brig. gen., Nov. 1941, major gen., Feb. 1943; comd. 2d Brigade, 1st Cav. Div., Nov. 1941-Jan. 1942, 56th Cav. Brigade, Jan.-Dec. 1942; became comdg. gen. 2d Cav. Div. Dec. 1942, now comdg. gen. 93d Inf. Div. Decorated with Order of Mil. Merit (Mexico). With Gulf Oil Corp., Houston, Tex., 1920-40, becoming asst. to vice-pres. Mason (32°). Address: War Dept., Washington, D.C.*

JOHNSON, Harry Miles, psychologist; b. Nelson, Mo., May 16, 1885; s. Daniel H. and Virginia (Reeder) J.; A.B., Mo. Valley Coll., Marshall, 1909; fellow Johns Hopkins, 1911-12, Ph.D., 1912; grad. study U. of Chicago, 1911; m. Mary Ethel Johnston, Aug. 21, 1912. Asst. psychologist Nela Research Lab., Cleveland, O., 1912-13; asso. psychologist, 1914-16, psychologist, 1916-18; research with B. F. Goodrich Co., Akron, O., 1920-21; lecturer in psychology, U. of Minn., 1921-23; asst. prof. psychology, Ohio State U., 1923-25; senior fellow, Mellon Inst., U. of Pittsburgh, 1925-32; prof. psychology, grad. sch., Am. Univ., Washington, 1931-36; asso. Highway Research Bd., Nat. Research Council, 1936-38; prof. and chmn. dept. psychology, Tulane U. since 1938. Lt. and capt., Sanitary Corps, U.S. Army, 1918-20, chief of psychology sect., Air Service Med. Research Lab., 1919-20. Mem. A.A.A.S., Am. Psychol. Assn., Nat. Inst. Psychology, Soc. Exptl. Psychology, Am. Assn. for Applied Psychology, Am. Statist. Assn., Southern Soc. for Psychology and Philosophy (pres. 1931-32), Nat. Research Council (served as mem. various committees; chmn. com. on psychology of the highway, 1934-40). Democrat. Author: Audition and Habit-formation in the Dog, 1913. Cooperating editor: Am. Jour. Psychology. Contbr. many technical articles to Am. psychol. jours. and popular scientific articles to Harper's Mag., Forum, Colliers, etc. Research on fatigue and sleep for Simmons foundation, on human causes of highway accidents, and on selection and training of aircraft pilots. Clubs: Cosmos, Round Table. Home: 7837 Freret St. Address: Tulane University, New Orleans, La.

JOHNSON, Harvey Fletcher, naval architect and marine engr.; b. Lee County, Ark.; s. Leander Brownlow and Sallie (Thompson) J.; student Cornell U., 1904-06; m. Eleanor Ann Walker, Nov. 26, 1913; 1 son, Harvey F. Jr. With Newport News Shipbuilding and Drydock Co., 1906-07; cadet engr. U.S. Coast Guard, 1907; commd. engr. 1908, advanced through ranks to rear adm., engr.-in-chief; thirty-four years in service of U.S. Coast Guard. Served 18 months patrol and convoy duty in British and French waters, World War. Awarded Victory medal with bar and clasp, Military Order of World War. Mem. Soc. Naval Architects & Marine Engrs., Soc. Naval Engrs., Soc. Am. Mil. Engrs., North East Coast Instn. Engineers and Shipbuilders, Newcomen Soc. of England, Kappa Sigma. Democrat. Methodist. Mason. Club: Columbia Country (Washington, D.C.). Home: 115 Hesketh St., Chevy Chase, Md. Office: U.S. Coast Guard Headquarters, Washington, D.C.*

JOHNSON, Henry Clay, lawyer; b. Canton, O., Mar. 16, 1910; s. Henry More and Bertha (Burns) J.; A.B., U. of Notre Dame, 1932, LL.B., 1934; LL.M., Catholic U. of Am., 1935. Admitted to Ind. bar, 1934; private practice, South Bend, Ind., 1934-35; atty., later counsel, Reconstruction Finance Corp., 1935-41; asst. gen. counsel, Rubber Res. Co., 1940-41; prof. constitutional law and bankruptcy, Catholic U. of Am., 1935-41; special asst. to pres. New York Stock Exchange, 1941-42; gen. counsel, Rubber Res. Company, 1942-43, v.p. and gen. counsel, 1944-45; dir. and gen. counsel, Rubber Development Corp. since 1943-45, asst. gen. counsel, War Damage Corp., 1942, v.p., 1943-45; gen. counsel, Royal-Liverpool Investment Group, since 1945. Mem. Am. Bar Assn. Roman Catholic. Clubs: Kenwood Golf and Country; Monogram (U. of Notre Dame). Office: Royal-Liverpool Insurance, 150 William St., New York, N.Y.

JOHNSON, Henry Mortimer, lawyer; b. Giddings, Lee County, Tex., Feb. 27, 1878; s. Lucian Campbell and Sallie Thomas (Renfrow) J.; ed. high schs. of Giddings, Tex., and Louisville (Ky.) and U. of Louisville Law Sch.; m. Ella-Monks Johnson, June 3, 1908; children—Henry Madison, Emory Gilbert, Samuel Meredith, Lucian Lyons. Admitted to Ky. bar, 1899, later to bar of Court of Appeals of Ky. and U.S. Supreme Court; practiced in Louisville and highest courts of Ky. and supreme court of U.S., since 1899; pres. Am. Business Men's Research Foundation, Chicago, since 1938; pres. Ky. Sunday Sch. Assn. since 1926; dir. Louisville Y.M.C.A.; trustee Ky. Female Orphan Sch., Midway, Ky. (chmn. finance and investment com.); formerly pres. Churchmen's Federation, Louisville (now Louisville Council of Churches). Mem. First Christian Ch., Louisville (elder and teacher of Bible class). Pub. speaker. Home: 1617 Windsor Pl. Office: Louisville Trust Bldg., Louisville, Ky.

JOHNSON, Henry Stoddard, educator; b. New Haven, Conn., Apr. 13, 1899; s. Charles Stoddard and Lucy Leonora (Palmer) J.; Ph.B., Yale, 1919, M.S., 1922, Ph.D., 1933; unmarried. Instr. in chemistry, New Haven (Conn.) High Sch., 1919-20, 1921-23; asst. in chemistry, Yale, 1920-21; prof. organic chemistry, U. of Puerto Rico, Rio Piedras, P.R., 1923-25; instr. chemistry and head of dept., New Haven (Conn.) High Sch., 1925-26; prof. chemistry, Conn. College of Pharmacy (now Coll. of Pharmacy, U. of Conn.), since 1925, asso. dean, 1927-28, acting dean, 1928-30, dean since 1930. Served as pvt., Co. E, S.A.T.C., Yale, 1918; capt., Chem. Warfare Service, O.R.C., 1925-35. Mem. Am. Assn. Colleges of Pharmacy (v.p. 1943-44; pres.-elect 1944-46; chmn. com. on membership standards since 1944; chmn. com. on relation of boards and colleges since 1942), Am. and Conn. pharm. assns., Am. Chem. Soc., A.A.A.S., New England Assn. Chemistry Teachers, Sigma Xi, Rho Chi, Kappa Psi, Rho Pi Phi (hon.); hon. mem. New Haven Druggists Assn. Home: 53 Florence Av., New Haven 13. Office: 150 York St., New Haven 11, Conn.

JOHNSON, Herbert, cartoonist; b. Sutton, Neb., Oct. 30, 1878; s. Joseph William and Mary Hollingsworth Bagley J.; Western Normal Coll., at Lincoln, Neb.; State U. of Neb., 1899-1901; spl. courses, Columbia; m. Helen L. Turner, Jan. 8, 1908; children—Herberta Hollingsworth, Katharine Turner. Asst. cartoonist, Denver Republican, 1896; head of art and engraving depts., Kansas City Journal, 1897-99; free lance cartoonist in New York, 1903-05; mgr. Sunday art dept., Phila. North American, 1906-09, cartoonist, North American, 1908-12; art editor, cartoonist, Saturday Evening Post, 1912-15, cartoonist Saturday Evening Post; retired since 1941. Mem. Soc. Illustrators, Phi Delta Theta (Neb. Alpha Chapter). Mem. Soc. of Friends. Clubs: Phila. Sketch, Union League, University. Home: Morningside Farm, Huntingdon Valley, Pa.

JOHNSON, Herbert Fisk, Jr., business exec.; b. Racine, Wis., Nov. 15, 1899; s. Herbert F. and Helen (Converse) J.; A.B., Cornell, 1922; m. Irene Purcell, 1941; children—Karen Andrea (Mrs. W. H. Keland), Samuel Curtis. Pres. S. C. Johnson & Son, Inc., Racine, since 1928; pres. S. C. Johnson & Son, Ltd., Brantford, Ont., Can.; dir. S. C. Johnson & Son, Ltd. (Eng.), S. C. Johnson & Son, Ltd. (Australia), Am. Bank & Trust Company (Racine). Past pres. Racine Assn. of Commerce; dir. Wisc. State C. of C., Racine Community Chest; dir. U.S. C. of C.; mem. Mfrs. Assn. Clubs: American (London); Racine Country; Union League, University (Chicago); Lake Geneva Country. Home: Wingspread, Racine. Office: 1525 Howe St., Racine, Wis.

JOHNSON, Herschel V., fgn. service officer; b. Atlanta, Ga., May 3, 1894; s. William White and Arabelle Kenan (Horne) J.; B.A., U. of N.C., 1916; Harvard law sch., 1919-20; unmarried. Apptd. to diplomatic service, Nov. 15, 1920; third sec. of legation, Berne, Switzerland, 1921; secretary of legation, Sofia, Bulgaria, 1922-23; assigned to Dept. of State, 1924-26; secretary of legation, Tegucigalpa, Honduras, 1927-28; 1st sec. of embassy, Mexico City, 1929-30; chief of Div. Mexican Affairs, Dept. of State, 1930-34; 1st sec. embassy, London, 1934-37, counselor of embassy (London), 1937-41, with rank of minister, Feb.-Oct. 1941; minister to Sweden since Oct. 21, 1941; has served as chargé d'affaires, ad interim, in Great Britain, Mexico, Honduras and Bulgaria. Served as 1st lt., later capt. inf., U.S. Army, overseas service, 1917-19. Mem. Sigma Chi. Episcopalian. Mason. Clubs: Metropolitan (Washington); The Brook (New York). Home: Charlotte, N.C. Address: Dept. of State, Washington, D.C.

JOHNSON, Hiram Warren, senator; b. Sacramento, Calif., Sept. 2, 1866; s. Grove Laurence and Annie

(DeMontfredy) J.; ed. U. of Calif., leaving in jr. yr.; m. Minnie L. McNeal, 1886. Began as shorthand reporter; studied law in father's office; admitted to Calif. bar, 1888, and practiced in Sacramento; removed to San Francisco, 1902; mem. staff of pros. attys. in boodling cases, involving leading city officials and almost all pub. utility corps. in San Francisco, 1906-07; was selected to take the place of Francis J. Heney, after latter was shot down in court while prosecuting Abe Ruef, for bribery, 1908, and secured conviction of Ruef; gov. of Calif., 1911-15, reelected for term, 1915-19 (resigned Mar. 15, 1917); a founder of Progressive Party, 1912, and nominee for V.P. of U.S. on Prog. ticket same yr.; U.S. senator from Calif., 5 terms, 1917-47. Candidate for pres., 1924. Mem. Native Sons of Golden West. Mason (K.T.). Home: 1360 Montgomery St., San Francisco, Calif. Died Aug. 6, 1945.

JOHNSON, Holgar Joseph, pres. Inst. of Life Ins.; b. Middletown, Conn., Aug. 4, 1896; s. Joseph and Hannah (Erickson) J.; A.B., U. of Pittsburgh, 1922; LL.D., Bethany Coll., 1940; m. Muriel Sinclair Cole, Apr. 25, 1925; children—Nancy Carol, Joan Sinclair. Life ins. salesman, Conn. Mutual Life Ins. Co., at Pittsburgh, 1922-26; asst. supt. of agencies, Hartford, Conn., 1926-28; gen. agent Penn Mutual Life Ins. Co., at Pittsburgh, 1928-39; pres. Inst. of Life Ins. since 1939; former owner Holgar J. Johnson Agency of Penn Mutual Life Ins. Co., Pittsburgh. V.-chmn. Community Fund, Pittsburgh, 1937; trustee U. of Pittsburgh; former vice pres., Metropolitan Y.M.C.A.; member International Committee of Y.M.C.A. Chairman Community and War Chest campaign, Greenwich, Conn., 1944; chmn. housing committee, Greenwich Community Council; mem. bd. dirs. Community Council of Greenwich; mem. Greenwich Town Plan Comm.; former dir. Civic Club of Pittsburgh. Served in U.S. Navy Reserve during World War. Mem. National Association Life Underwriters (trustee 1931-39; vice-pres. 1937; pres. 1938; chmn. national conv. com. 1931; chmn. nat. membership com. 1934-35; chmn. nat. com. on edn. 1935-37); mem. Pa. State Assn. Life Underwriters (past pres.), Pittsburgh Life Underwriters Assn. (past pres.), Penn. Mutual Agency Assn. (past pres.), Sales Mgrs. Club of Pittsburgh (past pres.), Ins. Fed. of Pa. (dir.), Am. Legion, Sigma Alpha Epsilon, Phi Alpha Theta (charter mem.), Omicron Delta Kappa. Republican. Baptist. Clubs: Duquesne, University (all of Pittsburgh); Round Hill, Greenwich Country (Greenwich, Connecticut); Uptown, Economic (N.Y. City). Awarded Del medal by King of Sweden, 1938. Contbr. to insurance jours. and publs. Speaker on insurance subjects appearing throughout U.S. and Canada. Home: Lake Av., Greenwich, Conn. Office: 60 E. 42d St., New York, N.Y.

JOHNSON, Homer Hosea, lawyer; b. Hartland, Huron County, O., June 26, 1862; s. Alfred S. and Philothea C. (Townsend) J.; student Amherst College, 1882-83; A.B., Oberlin, 1885; A.M. and LL.B., Harvard, 1888; m. Janet Whitcomb, Aug. 14, 1888 (died 1890); m. 2d, Gertrude Beggs, June 26, 1896 (died 1896); m. 3d, Louise Pope, Oct. 2, 1901; children—Jeannette, Philip, Theodate. Practiced at Cleveland, O., since 1888; mem. firm of M. B. & H. H. Johnson. Unitarian. Pres. Cleveland Chamber of Commerce, 1912-13; dir. Chamber Commerce of U.S., 1913-14. Chmn. Dist. Draft Bd. of Appeals to Oct. 15, 1917; federal fuel administrator for Ohio, 1917-18; mem. U.S. Liquidation Comm., War Dept., for France and England, Feb. 1919. Clubs: Union, Midday, Mayfield (Cleveland, O.); Bankers (New York). Home: 2171 Overlook Rd. Office: Union Commerce Bldg., Cleveland, O.

JOHNSON, Horace, composer, director; b. Waltham, Mass., Oct. 5, 1893; s. Horace Irving and Stella (Culver) J.; grad. Berkshire Sch., Sheffield, Mass., 1913; student Tufts Coll., Medford, Mass., 1913-15; student music, Europe, 1924-27, 1929-30; m. Helen Redington, Aug. 30, 1923. Asst. editor, Musical Observer, 1919-21; music editor, The Delineator, contbg. editor, The Etude, monthly contbr., The Musician, 1921-23; advt. staff, Musical America, 1923, advt. mgr., 1927-30; mng. editor, Musical Courier, 1931-39; dir. N.Y. City WPA Music Project, 1939-42; established, 1939, series of concerts at Carnegie Hall with New York City Symphony Orchestra, conducted by Sir Thomas Beecham, Otto Klemperer, and other directors, with soloists as Nathan Milstein, Josef Lhevinne, Gladys Swarthout, Roland Hayes. Chmn. War Price and Rationing Bd., Pawling, N.Y., 1944-45. Mem. Nat. Assn. for Am. Composers and Conductors (former v.p.), A.S.C.A.P., Quaker Hill Country Club (Pawling, N.Y.), Wingdale (N.Y.) Civic Assn. (pres., chmn. of trustees), Delta Tau Delta. Republican. Episcopalian. Composer: Coming Home (song); Fragments (song cycle); Joyance (violin); In the American Manner (piano solo); Imagery (orchestral suite, performed 98 times; 1st by Sir Dan Godfrey and Bournemouth, Eng. Symphony Orchestra, 1925; 1st in U.S. by Eugene Goossens and Los Angeles Philharmonic Orchestra, 1927); Streets of Florence (orchestral suite, performed 17 times; 1st by Carlos Chavez and Mexico City Symphony Orchestra, 1937; 1st in U.S. by John Barbirolli and Philharmonic Symphony Soc. of N.Y., 1941); Astarte (tone poem; 1st performed by Fabian Sevitzky and Peoples Symphony Orchestra of Boston, 1936); Three-Four (symphonic waltz; 1st performed by Frieder Weissmann and Scranton Philharmonic, 1944); and other piano pieces, orchestral works, violin compositions, etc., to total of 65. Contbr. to Musical America, Musical Courier. Home: Leatherhill Under, Wingdale, N.Y.

JOHNSON, Howard A., chief justice; b. Beloit, Wis., Dec. 18, 1893; s. Clarence Edwin and Harriet Louise (Cox) J.; diploma, Ill. State Normal U., 1913; A.B., University of Montana, 1916, LL.B., 1917; LL.D., Montana School of Mines, 1942; married Alice Caffery Schwefel, May 25, 1923; children—Donald Wheeler, Keith Parmelee. Admitted to Mont. bar, 1917; mem. Ho. of Reps., Mont. Legislature, from Silver Bow County, 1921-23; county atty., Jefferson County, 1923-28; 1st asst. U.S. atty. for Dist., 1928-31; resumed practice of law Butte, Mont., 1931-38; chief justice Supreme Ct. of Mont. since Dec. 1938. Served in U.S. Army Air Service, 1917-20; commd. 2d lt., 1918; later pursuit pilot 638th Aero Squad., A.E.F. Mem. Am. and Mont. State bar assns., Am. Law Inst., Am. Legion, Sigma Nu, Phi Delta Phi, S.A.R., Vets. Fgn. Wars, Disabled American Veterans of the World War, Disabled Emergency Officers of the World War. Republican. Mason, Elk, Eagle. Clubs: Montana, Gate of the Mountains, Boat. Home: 888 N. Benton Av. Office: State Capitol, Helena, Mont.

JOHNSON, Howard Cooper, lawyer; b. Camden, N.J., Jan. 18, 1876; s. George K. and Sallie Kaighn (Cooper) J.; student Eastburn Acad., Phila., 1885-92; B.L., Swarthmore (Pa.) Coll., 1896; LL.B., U. of Pa., 1899; m. Edith Lamb, Apr. 16, 1903; children—Robert E. L., Howard Cooper, Jr., George K. III. Admitted to Pa. bar, 1899; in gen. practice, Phila., 1899-1927; asso. counsel Penn Mutual Life Ins. Co., 1902-27; pres. Starr Savings Bank, 1924-29; v.p. and gen. counsel Strawbridge & Clothier since 1927; pres. College Realty Co.; dir. Roane County Oil Co., Benjamin Franklin Hotel Co.; pres. Jeanes Hosp., 1928-30; mgr. and pres. Swarthmore College. Mem. Phila. Com. of Pa. Economy League (chmn. 1935-40); pres. Central Soup Society; pres. Trustees of Philadelphia Yearly Meeting of Friends; mem. Philadelphia Financial Advisory Comm.; dir. Philadelphia Merchants Assn. (pres. 1935-40); dir. Family Service of Western Del. County, vice-pres. and dir. Credit Bureau of Greater Phil.; asso. dir. Wallingford chapter, Am. Red Cross. Member American, Pa. State and Phila. bar associations, American Judicature Society, Law Academy of Philadelphia, American Philatelic Society, Zoological Soc. of Phila., Am. Geneal. Society, N.J. Soc. of Pa., Franklin Inst., Delta Upsilon, Book and Key. Republican. Mem. Soc. of Friends. Clubs: Union League, Kiwanis, Swarthmore, Corinthian Yacht, Rose Tree Hunt (Phila.); Players (Swarthmore); Northeast Harbor (Me.) Fleet; Southwest Harbor (Me.) Country; Keystone Auto. Home: "Coleshill," Moylan, Pa. Office: 801 Market St., Philadelphia, Pa.

JOHNSON, Hugh McCain, banker; b. Lexington, Miss., Jan. 1874; s. Herbert P. and Lucy (Fultz) J.; ed. Miss. Agrl. and Mech. Coll.; m. Mary Mills, 1905. Began with First Nat. Bank, Chandler, Okla., 1898, becoming pres. 1898; became pres. First Nat. Bank, Oklahoma City, 1918; now pres. First Nat. Bank & Trust Co., Oklahoma City. Mem. Oklahoma City Chamber Commerce. Democrat. Presbyterian. Mason. Clubs: Oklahoma, Oklahoma Golf. Home: 420 West 14th St. Office: First Nat. Bank, Oklahoma City, Okla.*

JOHNSON, Irving Peake, bishop; b. Hudson, N.Y., Nov. 5, 1866; s. Rev. William Ross and Adeline (Dickinson) J.; A.B., Union Coll., Schenectady, N.Y., 1887; grad. Gen. Theol. Sem., 1891; D.D., Union Coll.; LL.D., U. of Colo.; S.T.D., Denver U.; m. Grace W. Keese, June 18, 1894; children—Norman P., Stanley Herbert. Deacon and priest Protestant Episcopal Ch., 1891; in charge St. Andrew's Ch., Omaha, Neb., 1891-94, St. Martin's Ch., South Omaha, 1894-1901; rector Gethsemane Church, Minneapolis, Minn., 1901-13; prof. ecclesiastical history, Seabury Div. Sch., Faribault, Minn., 1913-16; bishop of Colorado, 1917-39; retired. Mem. Board Corrections, Colorado, 1932-33. Editor of "The Witness," 1917-41. Mem. Phi Beta Kappa, Delta Upsilon. Home: 1771 Humboldt Av., S., Minneapolis, Minn.

JOHNSON, Isaac Cureton, naval officer; b. Evergreen, Avoyelles Parish, La., June 20, 1881; s. Isaac Cureton and Alzine (Marshall) J.; ed. La. State U., 1897-1900; B.S., U.S. Naval Acad., 1904; grad. Naval War Coll., 1923, Naval Submarine Sch., 1928; m. Sheila Helena Allen, Sept. 10, 1934. Promoted through grades to rear-adm., 1942 (retired). Decorated Navy Cross, French Legion of Honor, Mexican Service Medal, World War Victory Medal, Am. Defense Bar. Mem. Sigma Alpha Epsilon. Clubs: New York Yacht; Army and Navy (Washington, D.C.). Home: 2193 W. 25th St., Los Angeles, Calif.

JOHNSON, Ivar Magni, clergyman; b. Fagerhult, Sweden, Feb. 27, 1885; s. John Magnus and Caroline (Gustafson) J.; student Knox Coll., 1907-10; B.A., Northwestern U., 1912; B.D., Garrett Bibl. Inst., Evanston, Ill., 1914; student U. of Jena (Germany), 1914-15; student U. of Chicago, 1915-16; hon. D.D., Ill. Wesleyan U., 1928; m. Naomi Nyman, June 23, 1914; children—Bruce Willard, Marjorie Eleanor. Ordained Meth. Minister, 1916; pastor, Bradley, Ill., 1916-18, Varna, 1918-20, Milford, 1920-24, Farmington, 1924-25, Pekin, 1925-27, Springfield, 1928-31; pastor Grace Ch., Decatur, 1932-41, Chicago Temple, 1941-43, Calvary Methodist Church since 1943. Mem. Phi Beta Kappa. Republican. Address: Chicago Temple, Chicago, Ill.

JOHNSON, J. Leroy, congressman; b. Wausau, Wis., Apr. 8, 1888; s. Edmund E. and Jennie (Gunderson) J.; A.B., U. of Wis., 1911; J.D., U. of Calif., 1915; m. Elizabeth Alpers, May 22, 1920; children—William A., Mary E. Clerk in lumber office, 1906; admitted to Calif. bar, 1915; in private law practice, 1919-42; dep. dist. atty., San Joaquin County, 1920-21; city atty. of Stockton, 1923-33; mem. Planning Commn. of Stockton, 1934-41; dir. Delta Investment Co. Served as pilot in 104th Aero Squadron, World War I. Decorated Silver Star medal. Mem. Masonic Bldg. Assn., Stockton (dir.), Calif. Bar Assn., Am. Legion (past comdr. Stockton Post), Phi Alpha Delta, Phi Alpha Tau. Mason. Home: 1621 Argonne Drive, Stockton, Calif. Address: House Office Bldg., Washington, D.C.*

JOHNSON, James H., army officer; b. Kentucky, May 12, 1887; B.S., U.S. Mil. Acad., 1912; grad. Coast Arty. Sch., advanced course, 1927, Command and Gen. Staff Sch., 1928, Q.M.C. Motor Transport Sch., 1929, Chem. Warfare Sch., field officers course, 1929, Army Indsl. Coll., 1935. Commd. 2d lt., U.S. Army, 1912, and advanced through the grades to brig. gen., 1945. Address: War Dept., Washington 25, D.C.

JOHNSON, James McIntosh, chemist; b. Newberry, S.C., Aug. 15, 1883; s. William and Mary Eugenia (Kibler) J.; B.S., Newberry (S.C.) Coll., 1902, A.M., 1903; Ph.D., Johns Hopkins, 1908; m. Mabel Rebecca Earnshaw, Mar. 15, 1912; children—William Mercier, Mabel Eleanor, Phoebe Rebecca, Frances Lillian. Chemist, Johns Hopkins Hosp., 1908-09; chemist Bur. Chemistry, U.S. Dept. of Agriculture, 1910-18; research chemist Hygienic Laboratory (now Nat. Inst. of Health), U.S. Pub. Health Service, Washington, D.C., since 1918. Mem. Am. Chem. Soc. Democrat. Lutheran. Co-discoverer of present method of making sulpharsphenamine. Contbr. to scientific jours. Home: 1333 Spring Rd. N.W., Washington, D.C. Office: Bethesda, Md.

JOHNSON, Jay Milton, religious educator; b. San Francisco, Apr. 27, 1899; s. William Henry and Alice Pauline J.; grad. Manual Arts High Sch., Los Angeles, 1916; secondary teacher's credential, U. of Calif. at Los Angeles, 1922; supervisor's credential, U. of Southern Calif., 1925, B.S. in Edn. cum laude, 1934, M.S. in Edn., 1936, administrative credential, secondary grade, 1936; m. Tyra Eleanor Teurnee, Nov. 19, 1922. Began as v.p., 1925, later acting pres., Los Angeles Bapt. Young People's Union; v.p. B.Y.P.U. of America, 1926-27, chmn. exec. com., 1927-29, v.p., 1929-30, pres., 1930-32, mem. exec. com., 1932-33. Pastor's assistant in personal counseling, First Baptist Church of Glendale 1942-44; director of social welfare, Braille Institute of America, Inc. Chairman reception committee World's 10th S.S. Conv., 1928; pres. Baptist Men's Council of Southern California, 1933-35, member executive committee since 1945; member executive com. Nat. Council Northern Bapt. Men, 1929-39 and of Southern Calif. Interdenom. Council Religious Edn. (now Calif. Ch. Council), 1928-43. Mem. S.A.T.C., Occidental Coll., Oct.-Dec. 1918. Mem. Examining Bd. Commercial Teachers, Los Angeles City Schs., 1927. Mem. Calif. Alumni Assn., U. of Southern Calif. Alumni Assn., Phi Kappa Phi. Club: Hollywood Lions. Lecturer. Home: 2604 Hollister Terrace, Glendale 6, Calif. Office: 741 N. Vermont Av., Los Angeles 27, Calif.

JOHNSON, Jed Joseph, congressman; b. Ellis County, Tex., July 31, 1888; s. Lafayette D. and Evalyn (Carlin) J.; ed. U. of Okla. and l'Université de Clermont, France; m. Beatrice Luginbyhl, 1925; children—Jedolyn Jean, Joan, Janelle, Jed, Jr. Editor Cotton County Enterprise, 1921-22; admitted to the Oklahoma bar, 1918; admitted to practice before the Supreme Court of United States, 1927. Served as pvt., U.S. Army, France, World War. Mem. Okla. State Senate, 1920-27; mem. 70th to 79th Congresses (1927-47), 6th Okla. Dist.; del. from Congress to 24th annual peace conf. of Interparliamentary Union, Paris, 1927, Peace Conf., Geneva, Switzerland, 1929; del. to conv. Am. Legion, Paris, 1927; apptd. to Interparliamentary Conf., Paris, 1937. Mem. Am. Legion, Vets. of Foreign Wars, 36th Div. Assn. (v.p.). Democrat. Baptist. Home: Anadarko, Okla.*

JOHNSON, John David, foreign service officer; b. Highgate, Vt., Nov. 3, 1884; s. John Truman and Versa A. (Sunderland) J.; LL.B., Georgetown, Washington, D.C., 1908; m. Janet McRobert Harmon, Dec. 29, 1917; children—Margaret A., John David, Jr. Began as clerk in law office, June 1902; entered Dept. of State, July 5, 1905; apptd. consul, 1922; served in France, Spain, Greece and Canada; consul, Montreal, Can., since July 1942. Home: 1509 Sherbrooke St. W. Address: Castle Bldg., Montreal, Can.*

JOHNSON, John Monroe, civil engr., interstate commerce commr.; b. Marion, S.C., May 5, 1878; s. John Monroe and Emma Crider (Richardson) J.; student U. of South Carolina, 1895-96, Furman U., 1896-97; m. Helen Barnwell, Nov. 15, 1900. In practice as civ. engr., mem. Johnson & Roberts, Marion,

S.C., since 1898; prin. projects, Cow Castle Drainage Dist., Orangeburg, S.C., Catfish Drainage Dist., Dillon, S.C., Mars Bluff Bridge, Pee Dee, S.C., Society Hill (S.C.) Bridge, Godfreys Bridge, Gresham, S.C. Served as sergt. inf., U.S. Vols., Spanish-Am. War; maj., lt. col. and col., chief engr. Rainbow Div., U.S. Army, World War; participated in all the campaigns of the division and was with Army of Occupation. Chief engr. and chmn. Marion County (S.C.) Highway Commn., 1912-14; chmn. S.C. State Highway Commn., 1916-17; apptd. boundary commr., S.C., 1928; asst. sec. of Commerce, 1935-40; apptd. mem. Interstate Commerce Commn., June 1940; apptd. Dir. Office of Defense Transportation, April 4, 1944. Mem. Am. Soc. C.E., Am. Soc. Mil. Engrs. (pres. 1940-41), Mil. Order of World War I, American Legion (mem. nat. exec. com. 1919-36), Sigma Nu, Omicron Delta Kappa. Awarded D.S.M. (U.S.); Verdun Medal, Legion of Honor (France), Order of Leopold II (Belgium). Democrat. Baptist. Mason. Clubs: Army and Navy, Chevy Chase, Burning Tree (Washington, D.C.). Home: Marion, S.C. Address: Interstate Commerce Commission, Washington 25, D.C.

JOHNSON, John Raven, prof. chemistry; b. Chicago, Ill., Aug. 9, 1900; s. John William and Johanna (Raven) J.; B.S., U. of Ill., 1919, M.S., 1920, Ph.D., 1922; student College de France, Paris 1922-24; m. Hope Anderson, Aug. 24, 1929; children—Keith Raven, Leonard Williams. Instr. in chemistry, U. of Ill., 1924-27; asst. prof., Cornell U., 1927-30, prof. since 1930. Scientific liaison officer London Mission of Office of Sci. Research and Development, 1942-43; mem. organic explosives sect. Nat. Defense Research Com., 1940-42, and 1944-45; mem. div. of chemistry and chem. technology Nat. Research Council, 1938-41 and since 1944. Consultant to E. I. duPont de Nemours & Co. since 1937. Fellow Chem. Soc. of London; mem. Am. and Swiss chem. socs., Alpha Chi Sigma, Sigma Xi, Gamma Alpha. Club: Cornell (New York). Author: Laboratory Experiments in Organic Chemistry (with Roger Adams), 1928; Organic Syntheses, Vol. 16, 1936, Vol. 19, 1939. Contbr. scientific papers on organic chemistry to various publs. Am. Field Service Fellow, 1922-24. Home: 200 White Park Rd. Office: Baker Laboratory, Cornell University, Ithaca, N.Y.

JOHNSON, John Theodore, artist; b. Oregon, Ill., Nov. 7, 1902; s. Theodore and Jennie (Lindstrom) J.; student Art Inst. of Chicago, 1920-25, with Andre L'Hote, Paris, 1925-26; m. Mary Trankla, 1925 (divorced 1931); m. 2d, Barbara Salmon, Dec. 21, 1931; children—John Theodore, Peter Ashley. Instructor Art Institute of Chicago, 1925, 1928-29, Minneapolis Museum of Art, 1938-41; head of painting department, Minneapolis School of Art, 1941-43. Work include: "Lelin," Toledo Museum; "Black Mantilla," "Bistro Bruel," "Portrait of Young Woman," Art Inst. of Chicago; "Music and Mood," Vanderpoel Museum, Chicago; (portraits) Prof. Bigelow, U. of Chicago; Prof. Cox, Field Museum, Chicago; Mrs. W. W. Lanahan, Baltimore, Maryland; L. Wakefield, Minneapolis; Mr. S. A. Pederson, Minneapolis; Dr. H. Wilmer, Johns Hopkins; children of L. S. Grossman, Waring Jones, Carl W. Jones and Winton Jones, Minneapolis, Minnesota., the children of Harold D. Field, St. Paul; (murals) "Father Marquette," Morgan Park (Ill.) Post Office; "Huckleberry Frolic," Garden City (N.Y.) Post Office; series of 4 murals, Oak Park (Ill.) Post Office; also works in private collections Chicago, Toledo, Des Moines, San Francisco, etc. Exhibited: Chicago artists and American artists shows, Art Inst., Chicago, since 1928; Carnegie Inst., Pittsburgh; Baltimore Museum; Corcoran Gallery, Washington, D.C.; Whitney Museum, New York; Century of Progress, Chicago; National Gallery of Canada, Art Gallery of Toronto, Art Association of Montreal; museums at Andover, Massachusetts, Newark, N.J., etc.; has held one-man shows at Art Institute of Chicago, Arts Club of Chicago, Minneapolis Inst. of Art, etc. Awards: Traveling scholarship, Art Inst. of Chicago, 1924; Lathrop European scholarship, 1925; John Simon Guggenheim fellowship, 1928; Logan medal and $2500 award for Am. artists, 1928; Logan medal and $500 award, Art Inst. Chicago, 1928; 1st prize and popular prize, Swedish Club, 1928; Joseph Eisendreth prize and $200, Chicago, 1928; Chicago Galleries Assn. prize, $750, 1929; Logan medal and $750, Art Inst., Chicago, 1931; 1st sculpture award 29th annual Minneapolis Institute of Art; awards Women's Club Minnesota State Fair. Address: Macbeth Gallery, New York, N.Y.; 200 E. 25th St., Minneapolis, Minn.

JOHNSON, Joseph Travis, investment banking; b. Laurens, S.C., May 28, 1894; s. Joseph Travis and Sarah (Anderson) J.; student Wofford Coll., Spartanburg, S.C., 1910-12, George Washington U., 1914; m. Ruth Hennessey, July 5, 1917. Began as internal revenue agent, 1915; revenue agent in charge Wis. Div., 1920-22; began with Second Ward Securities Co. of Milwaukee, Jan. 1, 1923, mgr. municipal bond dept., 1926-28; v.p. The Milwaukee Co., 1929-34, pres. since 1934; dir. Northwest Airlines. Mem. Pub. Debt Commn. of City of Milwaukee, 1929-40. Mem. Delta Tau Delta. Methodist. Clubs: Milwaukee, Wisconsin, University, Milwaukee Yacht, Milwaukee Country (Milwaukee); Wings (New York); The Chicago (Chicago). Home: 1024 E. State St. Office: 207 E. Michigan St., Milwaukee 2, Wis.

JOHNSON, Josephine Winslow, author; b. Kirkwood, Mo., June 20, 1910; d. Benjamin Hughes and Ethel (Franklin) Johnson; student Washington U., St. Louis, 1926-31; m. Thurlow Smoot, January 21, 1939; m. 2d, Grant G. Cannon, April 1942; 2 children. Mem. St. Louis Urban League, Fellowship of Reconciliation, Pen and Brush (N.Y. City); mem. staff Bread Loaf Writers Conf., 1936. Awarded Pulitzer prize for novel, 1934; O. Henry Memorial award, 1935. Conglist. Author: Now in November, 1934; Winter Orchard, 1935; Jordanstown, 1937; Years End, 1937; Paulina, 1939. Contbr. articles, fiction, verse to various publs. Home: Box 15, R. 5, Kirkwood, Mo.

JOHNSON, Kate Burr (Mrs. Clarence A. Johnson), social worker; b. Morganton, N.C., Feb. 14, 1881; d. Frederick Hill and Lillian (Walton) Burr; student Queen's College, Charlotte, N.C.; New York School Social Work, Univ. of N.C.; m. Clarence A. Johnson, Apr. 14, 1903 (died Sept. 9, 1922); children—Clarence A., Frederick Burr. Dir. Bur. Child Welfare of N.C. State Bd. Charities and Pub. Welfare, 1919-21; commr. pub. welfare, N.C., 1921-30; supt. N.J. State Home for Girls, Trenton, since 1930. Vice-pres. N.C. Conf. for Social Service, 1915-16; pres. N.C. Fedn. Women's Clubs, 1917-19. Chmn. com. on state and local orgns. for handicapped, White House Conf. on Child Health and Protection. Mem. Am. Assn. Social Workers, Nat. Conf. of Juvenile Agencies, N.J. Conf. of Social Work, Am. Prison Assn., League of Women Voters. Democrat. Episcopalian. Address: State Home for Girls, Trenton, N.J.

JOHNSON, Keen, gov. of Kentucky; b. Lyon County, Ky., Jan. 12, 1896; s. Robert and Mattie Davis (Holloway) J.; student Central Coll., Fayette, Mo., 1914-17; A.B., U. of Ky., 1922; m. Eunice Lee Nichols, June 23, 1917; 1 dau., Judith Keen. Editor Elizabethtown (Ky.) Mirror, 1919-21, Lawrenceburgh (Ky.) News, 1922-25; editor Richmond (Ky.) Daily Register since 1925; pres. Richmond Daily Register Co. With Reynolds Metals Co. asst. to pres.; assigned to Washington office, 1944, vice pres., 1945. Exec. sec., State Democratic Com., 1932-39; lt. gov. of Ky., 1935-39; received Dem. nomination for gov., Aug. 5, 1939; became gov. on resignation of Gov. Chandler, Oct. 9, 1939; elected gov., Nov. 1939, for term, 1940-43; Nat. Democratic Committee member from Kentucky, 1940. Mem. Bd. of Regents, Eastern Ky. State Teachers Coll.; former pres. State Conf. of Social Workers. Entered 1st O.T.C., Ft. Riley, Kan., May 1917; commd. 2d lt., later 1st lt.; served with 354th Inf., 89th Div., 1917-19; with A.E.F., 1 yr. Mem. Ky. State Press Assn. (former pres.), U. of Ky. Alumni Assn. (former pres.), Am. Legion, Vets. of Foreign Wars, Forty and Eight, Sigma Alpha Epsilon, Alpha Delta Sigma, Omicron Delta Kappa. Democrat. Methodist. Mason, Odd Fellow, Elk, Jr. Order Mechanics. Clubs: Exchange, Richmond Golf. Home: 204 Burnam Court, Richmond, Ky.; also Willard Hotel, Washington, D.C. Office: Register Bldg., Richmond, Ky.; also 200 Southern Bldg., Washington, D.C.

JOHNSON, Lambert Dunning, business exec.; b. Elizabeth, N.J., Feb. 25, 1889; s. Edward Mead and Francine (Lambert) J.; A.B., Cornell U., 1911; m. Evelyn Lee Igleheart, Oct. 14, 1916. With Mead Johnson & Co., Evansville, Ind., since 1911, successively chemist, supt., mgr. prodn., sec., treas., vice-pres., gen. mgr., exec. v.p., and now pres.; pres. Mead Johnson & Co. of Canada, Ltd., Mead Johnson & Co. of Calif., Mead Johnson & Co., Terminal Corp. Home: Outer Lincoln Av. Office: Evansville, Ind.*

JOHNSON, Lee H(arnig), Jr., coll. dean; b. Houston, Tex., Jan. 4, 1909; s. Lee Harnie and Isabelle (Smart) J.; B.A., Rice Inst., 1930, M.A., 1931; M.S., Harvard, 1932, Sc.D., 1935; m. Eulalie Woolverton McKay, Oct. 19, 1940; 1 son, Lee McKay. Fellow in mathematics, Rice Institute, 1930-31; assistant in civil engineering, Harvard, 1932-35; assistant engring. aide, United States Waterways Expt. Station, Vicksburg, Miss., 1935-36; asst. to engr. in charge of design, U.S. Engr. Office, Mobile, Ala., 1936-37; acting dean and prof. civil engring., University of Mississippi, 1937-38, dean engring. and prof. civil engring. since 1938; dir. of Defense and War Training Program of Univ. since 1941. Awarded Graham Baker and Hohenthal scholarships, Rice Inst.; Hilton Scholarship, Harvard. Mem. Am. Soc. Civil Engrs., Soc. for Promotion Engring. Edn., Miss. Soc. of Professional Engineers, Miss. Edn. Assn., Phi Beta Kappa, Tau Beta Pi, Chi Epsilon, Gamma Alpha, Omicron Delta Kappa. Democrat. Presbyterian. Club: Rotary. Contbr. to engring. jours. Home: University, Miss.

JOHNSON, Lee Payne, naval officer; b. Concord, N.C., Oct. 26, 1886; s. Daniel Dudley and Mattie Lee (Hilton) J.; student Trinity Coll., Durham, N.C.; grad. U.S. Naval Acad., 1909; grad. U.S. Naval War Coll.; m. Emily Edelin Tilley, Dec. 12, 1911; 1 dau., Emily Williamson (Mrs. James Leon Price). Commd. ensign, U.S. Navy, 1911, and advanced through the grades to Commodore, 1943; comd. destroyer with Adm. Sims force based at Queenstown, Ireland, during World War I; became Chief of Staff, Amphibious Force, U.S. Atlantic Fleet, Mar. 1942, Comdr. Rear Echelon, Oct. 1942; Comdr. Amphibious Training Command U.S. Atlantic Fleet, 1943-44; retired for physical disability, Aug. 1944; on active duty as comdr. Naval Ordnance Plant, York, Pa., since June 19, 1944. Decorated Navy Cross, Legion of Merit with gold star, Special Commendation by Sec. of Navy, ribbons of World War I, Mexican Border, European-African Theater, Am. Theater, Am. Defense. Methodist. Club: Army-Navy Country (Washington). Address: Naval Ordnance Plant, York, Pa.

JOHNSON, Leighton Foster, otolaryngologist; b. Hingham, Mass., Nov. 30, 1891; s. Rev. Samuel F. and Dora Alice (Beecher) J.; M.D., Boston U., 1915; post grad. Harvard Med. Sch., 2 yrs.; m. Harriet Woodman, Nov. 28, 1917; children—Leighton Foster, David Stanton. Engaged in practice as physician, otolaryngologist, Boston, Mass., since 1923; prof. and head of dept. otolaryngology, Sch. of Medicine, Boston U., 1941 to 1945; surgeon in chief, ear, nose and throat dept., Mass. Memorial Hosp., 1941 to 1945; consultant to Fitchburg, Natick, Norwood, Cape Cod, Marthas Vineyard and Nantucket hosps.; lecturer Wellesley Coll. Consultant to Guild for Hard of Hearing. Served as capt., 4th Div., Med. Res. Corps, U.S. Army, during World War I. Fellow Am. Coll. Surgeons; mem. A.M.A. (pres. Norfolk Dist., 1935-36), Am. Bd. Otolaryngology, Am. Acad. Otolaryngology, Am. Bronchoscopic Soc., Am. Triological Soc., New England Otolaryngol. Soc., Psi Upsilon. Clubs: Algonquin (Boston); Wellesley (Mass.) Country; Wellfleet (Mass.) Country. Contbr. numerous articles to nat. sci. jours. Home: 62 Ledgeways, Wellesley Hills, Mass. Office: 29 Bay State Road, Boston, Mass.

JOHNSON, Leon William, army officer; b. Columbia, Mo., Sept. 13, 1904; s. Francis Lusk and Minnie Opal (Hayward) J.; B.S., U.S. Mil. Acad., 1926; rated pilot, U.S. Army Advanced Flying Sch., 1930; M.S., Calif. Inst. Tech., 1936; m. Lucille Davis Taylor, Dec. 26, 1928; children—Sue Rosannah, Sarah Lucille. Commd. 2d lt. Air Corps, 1926, and advanced through the grades to brig. gen., Nov. 1943; assigned to 17th Inf., Mar. 1929; detailed to Air Corps; transferred to Air Corps, Mar. 1930, and assigned to Mitchel Field; transferred to Philippine Islands, 1932-35; Barksdale Field, La., 1935-40; transferred overseas, 1942; commanded Heavy Bombbardment Group and Wing in European Theater. Awarded Congressional Medal of Honor, Silver Star, Distinguished Flying Cross, Air Medal with Oak Leaf Cluster. Mem. Inst. Aeronautical Sciences. Home: Moline, Kan. Address: General Oglethorpe Hotel, Savannah, Ga.*

JOHNSON, Lewis Edgar, banker; b. Monroe County, W.Va., Sept. 29, 1860; s. William B. and Agnes R. (Hinchman) J.; ed. pub. and pvt. schs.; grad. Eastman Business Coll., Poughkeepsie, N.Y., 1880; m. Jane Ella Johnson, May 2, 1889; children—Mary Pauline, Agnes (Mrs. Joseph B. Vernon), Ellen Langley. Hardware and furniture business, with George K. Gwinn, at Alderson, since 1883; cashier Greenbrier Valley Bank, Alderson, 1896-1900, pres. 1900-09; pres. First Nat. Bank (consolidation of Greenbrier Valley Bank and First Nat. Bank) since 1909; dir. Federal Reserve Bank of Richmond; sec. and treas. Greenbrier Milling Co.; partner Johnson & George (farming), etc. Served as county chmn. Draft Bd., World War. Democrat. Presbyterian. Home: Alderson, W.Va.

JOHNSON, Lewis Jerome, civil engr., publicist; b. Milford, Mass., Sept. 24, 1867; s. Napoleon Bonaparte and Mary Tufts (Stone) J.; A.B., magna cum laude, Harvard U., 1887; C.E., Lawrence Scientific Sch., 1888; student at Federal Technische Hochschule, Zürich, 1888-89, and at École des Ponts et Chaussées, Paris, portion of 1889-90; m. Grace Allen Fitch, June 27, 1893; children—Jerome Allen, Chandler Winslow. Instr. civil engring., Harvard, 1890-92; practiced at Chicago, 1892-94; again instr. Harvard, 1894-96, asst. prof., 1896-1906, prof. civil engring., 1906-34, now prof. civil engring. emeritus; also prof. civil engring. Mass. Inst. Tech., 1914-19. Lecturer on applied econ. and polit. science, Div. Univ. Extension, Mass. Dept. of Edn., since 1934. Fellow Am. Acad. Arts and Sciences; mem. Boston Soc. Civil Engrs., Am. Soc. Civil Engrs., Am. Assn. Univ. Profs., Proportional Representation Soc. (London), League of Nations Assn., Tau Beta Pi, Sigma Xi. Pres. Mass. Single Tax League, 1913-21, and of Nat. Single Tax League, 1918-20. Joint designer of Harvard Stadium. Author: Statics by Algebraic and Graphic Methods, 1903; The Initiative and Referendum, An Effective Ally of Representative Government, 1909; The Cincinnati Plan (of city government) for American Cities, 1932; Undeveloped Possibilities of Democracy, 1932; Economic Taxes vs. Government Taxes, An Engineer's View of Taxation, 1934; other essays on generally overlooked fundamentals to polit. and econ. order. Joint author of proposed new charter (of 1911) for Cambridge, Mass.; collaborator with his son, Chandler, in the latter's drafting and securing the authorization of Plan E (Cincinnati Plan), optional for Mass. cities outside of Boston (chap. 378, Acts of 1938) and adopted by Cambridge, Nov. 1940; also by Lowell, Nov. 1942. Contbr. to tech. jours. Home: 90 Raymond St., Cambridge, Mass.

JOHNSON, Ligon, copyright lawyer; b. Tuskegee, Ala., Jan. 20, 1873; s. Richard Allen and Emily Paine (Ligon) J.; student St. Mary's Coll., Belmont, N.C., 1887, Emory Coll., Oxford, Ga., 1888-89, U. of Ga., 1890, U. of Va. (law), 1891; m. Blanche Tindle Jones, Oct. 25, 1934. Admitted to Ga. bar, 1893, and began practice in Atlanta; spl. asst. to atty. gen. of Ga., 1902-06, and to U.S. atty. gen., 1906-15; practiced in New York since 1908; specialized in

copyright law; participated in copyright legislation and hearings in U.S., Can., and Eng.; has one of the largest copyright reference libraries covering books, plays, motion pictures, etc., domestic and foreign; copyright and cons. counsel for Metro-Goldwyn-Mayer, 20th Century Fox, Warner Bros., First Nat. Pictures, etc.; consulting counsel to Alien Property Custodian on copyrights and literary property. Served as capt. Judge Advocate Dept. and on Gen. Staff during World War I. Mem. Am. Legion. Mason (Shriner). Club: Westchester Country (Rye, N.Y.). Home: Bruce Park, Greenwich, Conn.; also 101 W. 55th St., New York. Office: 1619 Broadway, New York, N.Y.

JOHNSON, Louis Arthur; b. Roanoke, Va., Jan. 10, 1891; s. Marcellus A. and Katherine Leftwich (Arthur) Johnson; LL.B., University of Virginia, 1912; honorary LL.D., Salem College, 1938, and Kenyon College, 1939; m. Ruth F. Maxwell, February 7, 1920; children—Lillian Maxwell, Ruth Katherine. Began practice at Clarksburg, W.Va., 1912; mem. Steptoe & Johnson, Clarksburg and Charleston; dir. Union Nat. Bank, Community Savings & Loan Co. (both Clarksburg); director Consol. Vultee Aircraft Corp. (San Diego, Calif), General, Analine and Film Corporation; pres. General Dyestuff Corp., New York. Became civilian aide to Sec. of War, State of W.Va., 1933; mem. Federal Advisory Council of U.S. Employment Service under Dept. of Labor; apptd. by President asst. sec. of war, June 28, 1937, and served until July 25, 1940; personal representative of President in India, Mar. 16-Dec. 17, 1942. Served as capt., inf., overseas 1 yr., World War; lt. col. Inf. Res. Decorated Comdr. Legion of Honor (France). Mem. W.Va. Ho. of Rep., 1917 (chmn. Judiciary com.; majority floor leader). Nat. comdr. Am. Legion, 1932-33. Del. to Dem. Nat. Conv., 1924; nat. chmn. Dem. Advisory Com., 1936-40. Mem. Am., Federal, W.Va. State and Harrison County bar assns., Assn. Bar City New York, Nat. Soc. S.A.R., Reserve Officers Assn. of U.S., F.I.D.A.C. (v.p. for U.S. 1933-34), Delta Chi, Delta Sigma Rho, Tau Kappa Alpha, Raven. Democrat. Episcopalian. Mason, Elk. Clubs: Metropolitan, Army and Navy, Burning Tree, Chevy Chase (Washington, D.C.); Rotary (ex-pres.), Clarksburg Country; University, Midday, Drug and Chemical (New York); Bohemian (San Francisco). Home: 315 Buckhannon Rd., Clarksburg. Offices: Union Nat. Bank Bldg., Clarksburg, W.Va.; and Kanawha Valley Bldg., Charleston, W.Va.

JOHNSON, Luther Alexander, congressman; b. Corsicana, Tex., Oct. 29, 1875; s. Ebenezer Wiley and Fannie L. (McMillan) J.; student lit. dept. Cumberland U., Lebanon, Tenn., LL.B., 1896; m. Turner Read, July 19, 1899; children—Mary Frances (Mrs. J. M. McGee), Luther A. Began practice at Corsicana, 1896; county atty. Navarro County, Texas, 1898-1902; dist. atty. 13th Jud. District, Tex., 1904-10; del. Dem. Nat. Conv., St. Louis, Mo., 1916; chmn. Dem. State Conv., Ft. Worth, Tex., 1920; mem. 68th to 79th Congresses (1923-47), 6th Texas District. Mem. Kappa Sigma. Presbyterian. Odd Fellow. Clubs: Lions, Corsicana (Corsicana). Home: Corsicana, Tex.

JOHNSON, Lyndon Baines, congressman; b. near Stonewall, Tex., Aug. 27, 1908; s. Samuel Ealy and Rebekah (Baines) J.; B.S., Southwest State Teachers Coll., San Marcos, Tex., 1930; student Georgetown Law Sch., 1935; m. Claudia Taylor, Nov. 17, 1934. Teacher Houston (Tex.) pub. schs. 1930-32; sec. Congressman Richard M. Kleberg, of Tex., 1932-35; state dir. Nat. Youth Adminstrn. of Tex., 1935-37; elected to 75th Congress (1937-39) to fill unexpired term of Congressman James P. Buchanan, 10th Tex. Dist.; re-elected to 76th, 77th, 78th and 79th Congresses (1939-47). Lt. comdr., U.S.N.R., on active duty Dec. 10, 1941-July 16, 1942, now on inactive duty status. Democrat. Mem. Christian Ch. Home: Johnson City, Tex.

JOHNSON, Melvin Maynard, Masonic official; b. Waltham, Mass., May 11, 1871; s. Hon. Byron B. and Louisa H. (Cutter) J.; A.B. and Ph.B., Tufts, 1892; LL.B., magna cum laude, Boston U. Law Sch., 1895; LL.D., U. of Vermont, 1936; L.H.D., Marietta College, 1941; m. Ina Delphene Freeman, October 8, 1895; children—Mrs. Dorothy J. Adams, Melvin Maynard. Practiced with father under title of Johnson & Johnson, 1895-1902; mem. Rogers, North & Johnson, 1903-07, Johnson & North, 1907-39; gained internat. reputation in defense of LeBlanc-Glover murder case. Widely known as public speaker; prof. Boston U. Law Sch., 1918-35, dean, 1935-43, dean emeritus since 1943. Director Johnson Automatics, Inc. Trustee Tufts Coll., 1918-33. Fellow American Academy of Arts and Sciences, A.A.A.S.; mem. Am. Law Inst., Am. Bar Assn., Mass. Bar Assn., Boston Bar Assn., Theta Delta Chi, Phi Beta Kappa, Phi Delta Phi; honorary member American Psychiatric Association. Republican. Episcopalian. Mason; Sovereign Grand Commander of Supreme Council 33° since 1943; Grand Master Masons in Mass., 1913-16; dir. Grand Lodge Corp., mem. Bd. Masonic Relief; trustee Masonic Edn. and Charity Trust; pres. bd. of trustees Supreme Council Corp.; chmn. exec. com. Grand Council, Order of DeMolay; mem. exec. com. George Washington Nat. Memorial Assn.; hon. mem. many Masonic orgns. in U.S. and foreign countries. Clubs: Algonquin, Canadian (N.Y.). Author: The Beginnings of Freemasonry in America, also author numerous mag. articles. Home: Hotel Statler, Boston 17, Mass.; and Ogontz, Moosehead Lake, Me. Office: Statler Bldg., Boston, Mass.

JOHNSON, Melvin Maynard, Jr., inventor automatic firearms; b. Boston, Mass., Aug. 27, 1909; s. Melvin Maynard and Ina Delphine (Freeman) J.; B.S., Harvard, 1931, LL.B., 1934; m. Virginia Bingham Rice, October 10, 1934; children—Melvin Maynard III, Edward Rice, Byron Bingham. Admitted to Massachusetts bar, 1935, bar of United States Court, 1936; member Johnson and North, 1935-38; instructor Boston University Law School, 1935-40. Invented Johnson semi-automatic rifle, 1936; Johnson light machine gun, 1937; Johnson light machine rifle, 1940; Johnson auto-carbine, 1941. President and director Johnson Automatics, Inc., Johnson Automatics Manufacturing Company; trustee Johnson Patent Trust. Commissioned 2d lt., United States Marine Corps Reserve, 1933, 1st lieut., 1936, captain, 1938; served on Harvard Rifle Team, Harvard Varsity crew, and Harvard R.O.T.C. field artillery; on inactive status 1942-45 by decision of Marine Corps; engaged in weapons development. Awarded DeMolay Legion of Honor. Mason (32°). Episcopalian. Member Boston Chamber of Commerce, National Sojourners, Heroes of '76, Naval Reserve Officers Assn., Nat. Rifle Assn., Army Ordnance Assn., Marine Corps. Assn. Clubs: Hasty Pudding, Inst. of 1770, D K E, Pi Eta (Harvard); The Brookline Country, Longwood Cricket, Algonquin, Boston Authors, Dunes, Point Judith Country. Lecturer on weapons and nat. defense. Co-author: Automatic Arms; For Permanent Victory; Ammunition Weapons for the Future. Author: Rifles and Machine Guns; Hits Pay Off. Home: 284 Woodland Road, Chestnut Hill, Mass. Office: 84 State St., Boston 9, Mass. Factory office: Cranston, R.I.

JOHNSON, Merrill Carl, clergyman; b. Rockford, Ill., Apr. 27, 1906; s. Gust Emanuel and Esther (Lawson) J.; A.B. cum laude, Northwestern U., 1931, A.M., 1932; B.D., Union Theol. Sem., New York, 1935; m. Margaret Elizabeth Hornwall, June 29, 1935; children—Halvard Brooks, Beatrice Gale. Ordained to ministry of Meth. Ch., 1933; asso. pastor Christ Ch., New York, 1933-35; pastor Pine Bush (N.Y.) Meth. Ch., 1935-37, Drew Meth. Ch., Carmel, N.Y., 1937-39; pastor Metropolitan Temple, New York, 1939, Metropolitan-Duane Meth. Ch. since 1940. Dir. New York Deaconess Assn. of Meth. Ch.; mem. exec. com. N.Y. City Soc. of Meth. Ch.; chmn. bd. advisors Ch. of All Nations, N.Y. City; mem. council New York Fellowship of Reconciliation. Mem. Phi Beta Kappa, Monday Club, Theta. Home: 56 7th Av., New York, N.Y.*

JOHNSON, Milbank, M.D., social economist; Oct. 13, 1871-Oct. 3, 1944. See Vol. 23 (1944-45).

JOHNSON, Mordecai Wyatt, univ. pres.; b. Paris, Tenn., Jan. 12, 1890; s Rev. Wyatt and Carolyn (Freeman) J.; prep. edn., Acad. of Roger Williams U., Nashville, Tenn. and Howe Inst., Memphis, A.B., Morehouse Coll. (colored), Atlanta, Ga., 1911, LL.D., 1935; A.B., U. of Chicago, 1913; B.D., Rochester Theol. Sem., 1921; S.T.M., Harvard Univ., 1922; D.D., Howard Univ., Washington, 1923, Gammon Theol. Sem., Atlanta, 1928; m. Anna Ethelyn Gardner, Dec. 25, 1916; children—Carolyn Elizabeth, Mordecai Wyatt, Archer Clement, William Howard, Anna Faith. Prof. English, later prof. economics and history, Morehouse Coll., 1911-13; student pastor Second Bapt. Ch., Mumford, N.Y., 1913-16; student sec. Internat. Com. Y.M.C.A., 1916-17; ordained Bapt. ministry, 1916; pastor First Ch., Charleston, W.Va., 1917-26; pres. Howard U. since 1926. Address: Howard University, Washington, D.C.

JOHNSON, Neal Creighton, army officer; b. Los Angeles, Calif., Jan. 17, 1892; s. Norwood Crummel and Emma (Hiller) J.; ed. Poly. High. Sch., Los Angeles; grad. Inf. Sch., Advanced Course, 1928, Command and Gen. Staff Sch., 1930; m. Mary E. Williams, Sept. 10, 1912. Private to 2d lt., Calif. Nat. Guard, 1913-17; commd. 2d lt., U.S. Army, June 14, 1917, and advanced through the grades to brig. gen., Oct. 15, 1942. Decorated Mexican Border, World War Victory, Army of Occupation, Nat. Defense, Pacific-Asiatic Campaign medals. Mem. Inf. Assn.†*

JOHNSON, Nelson Trusler, foreign service officer; b. Washington, D.C., Apr. 3, 1887; s. Jeremiah and Salome (Trusler) J.; student at Sidwell's Friends School, Washington, D.C., 1900-06; attended George Washington Univ., 1906-07 (hon. LL.D.); m. Jane Thornton Beck, Oct. 10, 1931; children—Nelson Beck, Betty Jane. Appointed as student interpreter in China, 1907; vice and dep. consul gen. and interpreter, Mukden, 1909-10, at Harbin, Apr.-July 1910, Hankow, 1910-11, Shanghai, 1911-14; designated to have judicial authority in civ. and criminal cases; consul at Chungking, dec. 1914-Mar. 1915, Changsha, Mar. 2, 1915-July 30, 1918, Shanghai, Aug. 1-Nov. 1, 1918; assigned to Dept. of State, Div. Far Eastern Affairs, Dec. 11, 1918; expert asst. on Far Eastern Affairs to Am. commrs., Conf. on Limitation of Armament, 1921; apptd. consul gen. at large Nov. 23, 1921, and assigned to inspection Dist. of Eastern Asia; chief Div. of Far-Eastern Affairs, Dept. of State, 1925-27; asst. sec. of state, 1927-29; E.E. and M.P. to China, 1929-35, A.E. and P., 1935-41; E.E. and M.P. to Australia since 1941. Mem. N. China Br. Royal Asiatic Soc., Delta Tau Delta. Clubs: Cosmos (Washington); Shanghai; Peking. Home: Cody, Wyo. Address: American Legation, Canberra, Australia.*

JOHNSON, Noble J., congressman; b. Terre Haute, Ind., Aug. 23, 1887; s. Abraham S and Ida M.J.; ed. pub. and high schs.; m. Mercy Chase Broadhurst, Oct. 6, 1913; 1 dau., Mirium Ruth. Admitted to Ind. bar, 1911, and began practice at Terre Haute; mem. Johnson & Evans; dep. pros. atty., 1917, 18; elected pros. atty. 43d Jud. Dist., Ind., 1920, reëlected, 1922; mem. 69th to 71st Congresses (1925-31), 5th Ind. Dist.; mem. 76th-79th Congresses (1939-47), 6th Ind. Dist. Republican. Home: Terre Haute, Ind.

JOHNSON, Nunnally, writer; b. Columbus, Ga., Dec. 5, 1897; s. James Nunnally and Pearl (Patrick) J.; educated grade and high schs., Columbus, Ga.; m. Dorris Bowdon, February 4, 1940; 1 daughter, Christie; children by previous marriages—Marjorie, Nora. Began business career as newspaperman, 1916; reporter on Columbus (Georgia) Enquirer Sun, Savannah (Ga.) Press, N.Y. Tribune Brooklyn Daily Eagle, N.Y. Herald Tribune; columnist Brooklyn Daily Eagle, N.Y. Evening Post and PM; writer stories and articles for Saturday Evening Post and other mags.; writer and producer of moving pictures since 1932; wrote screenplays, "The House of Rothschild," "Bulldog Drummond Strikes Back," "The Prisoner of Shark Island," "The Country Doctor," "Thanks a Million," "Banjo on My Knee," "Rose of Washington Square," "Jesse James," "Grapes of Wrath," "Chad Hanna," "Tobacco Road," "Roxie Hart," "The Pied Piper," "Life Begins at 8:30," "The Moon Is Down," "Holy Matrimony," "Casanova Brown," "Woman in the Window," "Along Came Jones," The Keys of the Kingdom." Served in U.S. Army, 1916-18. Author: There Ought to Be a Law (short stories), 1930. Home: 625 Mountain Dr., Beverly Hills, Calif. Address: International Pictures Corp., 1041 North Formosa Av., Los Angeles 46, Calif.

JOHNSON, Oliver Ray, prof. agrl. economics; b. Rice County, Kan., Nov. 15, 1887; s. Oliver Henry and Sarah Matilda (Minor) J.; B.S. in Agr., U. of Mo., 1910, M.A., 1912; m. Ruth Phillips, Oct. 11, 1911. With U. of Mo. since 1910; made chmn. dept. of farm management, 1914, title changed to dept. of rural life, 1920, and work in rural economics and rural sociology added, prof. of agrl. economics since 1926. Enlisted in U.S. Army, Aug. 27, 1917, promoted 2d and 1st lt. arty; served in 32d Div; with A.E.F., Dec. 1917-May 1919; hon. disch., May 31, 1919. Mem. Nat. Council, Boy Scouts of America. Awarded Silver Beaver, Boy Scouts of America. Member American Farm Econ. Assn., Am. Economic Assn., Am. Acad. of Polit. and Social Science, Soc. Promotion Agrl. Science, Sigma Xi, Gamma Sigma Delta, Alpha Pi Zeta, Am. Legion, Vets. Fgn. Wars. Presbyterian. Author of numerous bulls. on farm management and agrl. tenancy. Home: Columbia, Mo.

JOHNSON, Osa Helen (Mrs. Martin Johnson), explorer, author, motion picture producer; b. Chanute, Kan., Mar. 14, 1894; d. William Sherman and Ruby Isabel (Holman) Leighty; grad. Chanute High Sch. 1910; D.Sc., Rollins Coll., 1941; m. Martin Johnson May 15, 1910 (died Jan. 13, 1937); m. 2d, Clark H. Getts, Feb. 3, 1941. With first husband made photographic expdns. to South Seas, 1912, Solomon Islands and New Hebrides, 1914, Borneo, 1917-19, making motion pictures of cannibals and head hunters and life of the savage tribes; made 5 expdns. to African jungles, 1921-34, Borneo, 1935-36, making motion pictures, some with sound, some from airplanes, of wild human and animal life; headed 20th Century-Fox expdn. into East Africa to make picture, "Stanley and Livingston," 1937; licensed air pilot; pres. Martin Johnson Pictures, Inc. Mem. Am. Mus. Natural History, Ninety Niners (women pilots), Soc. Women Geographers, Business and Professional Women, Kan Soc.; hon. mem. Girl Scouts of America, Beta Sigma Phi. Presbyterian. Producer of motion pictures; Jungles Calling, 1937; I Married Adventure, 1940; African Paradise, 1941; Tulagi and the Solomons, 1943; (with Martin Johnson) Cannibaland, Cannibals of The South Seas, East of Suez, The Adventurous Orang, Trailing African Wild Animals, Simba, Across the World, Congorilla, Baboona, Borneo, Wonders of the Congo, Wings Over Africa, Three Boy Scouts in Africa. Author: Jungle Babies, 1930; Jungle Pets, 1932; Osa Johnson's Jungle Friends, 1939; I Married Adventure, 1940; Four Years in Paradise, 1941; Pantaloons, The Story of a Baby Elephant, 1941; Snowball, the Baby Gorilla, 1942; Bride in the Solomons, 1944; Tarnish, The True Story of a Lion Cub, 1945; (with Martin Johnson) Cannibal Land, 1921; Lion, 1929; Camera Trails in Africa, 1924; Safari—A Saga of the African Blue, 1928; Congorilla, 1931; Over African Jungles, 1934. Contbr. many articles to periodicals. Address: 430 Park Av., New York 22, N.Y.

JOHNSON, Oscar John, coll. pres.; b. Cleburne, Kan., Oct. 8, 1870; s. Gustaf Christoffer and Louise (Ekblad) J.; student Bethany Coll., Lindsborg, Kan., 1886-87; A.B., Augustana Coll., Ill., 1896 B.D., 1899, D.D., 1917; m. Amanda Lavinia Lindberg, June 27, 1899; children—Robert Oscar Petrus, Roy Luther Cornelius, Raymond Wendell Nathaniel, Rodger Theofilus Lindberg. Ordained Luth. ministry, 1899; pastor McKeesport, Pa., 1899-1901; pres. Luther Coll., also pastor of ch., Wahoo, Neb., 1901-13; pres. Gustavus Adolphus Coll., St. Peter, Minn., 1913-42; retired

July 1, 1942; v.p. Community Hosp. Comm.; mem. standing com. of Augustana Synod Constitution Alteration; mem. Augustana Synod Com. on Higher Edn. Home: St. Peter, Minn.

JOHNSON, Paul Burney; Mar. 23, 1880-Dec. 26, 1943. See Vol. 23 (1944-45).

JOHNSON, Paul Rodgers, pub. utility engr.; b. Buffalo, N.Y., Apr. 12, 1888; s. William Henry and Mary Spencer (Hill) J.; student Ridley Coll., St. Catharines, Ont., 1901-07; m. Hazel Priestley, 1912; 1 son, Rodgers Priestley; 2 adopted daughters, Deana and Katherine. Operator and owner of various utility properties since 1907; chmn. bd. Western Creameries; pres. and dir. Union Gas System, Inc., Sagamore Oil and Gas Co., Union Appliance Company, Elk Valley Alfalfa Mills, Inc.; treasurer and director Midland Investments, Inc.; dir. Pilot Royalty Co., Crescent Oil Corp., Coffeyville Ice, Inc. Served with U.S. Naval Reserve Force, 1918-19. Pres. Independence (Kan.) Chamber Commerce. Mem. Am. Guernsey Cattle Club, Kan. Guernsey Breeders' Assn. Republican. Elk. Clubs: Independence Country, Rajah Country (Independence, Kan.); Kansas. Home: Glencliff Farm, Independence, Kan.; also "Stonehaven," Parry Sound, Ont., Can. Office: Union Gas Bldg., Independence, Kan.

JOHNSON, Paul Sheldon, clergyman; b. Na-Au-Say, Kendall County, Ill., July 15, 1891; s. Oliver C. and Anna Mary (French) J.; A.B., Carroll Coll., Waukesha, Wis., 1913, D.D., 1928; grad. McCormick Theol. Sem., 1917; student U. of Chicago, 1926-27, U. of Wis., 1929-30; m. Franc Irene Dunning, Nov. 14, 1918; children—Marian French, Paul Sheldon. Ordained ministry Presbyn. Ch., U.S.A., 1917; pastor First Ch., Rapid City, S.D., 1919-20, First Ch., Madison, S.D., 1920-24; synodical exec. Synod. of S.D., 1924-26; pastor Christ Ch., Madison, Wis., 1926-36, First Ch., La Grange, Ill., 1930-36, Green Ridge Ch., Scranton, Pa., 1936-38; exec. sec. Presbytery of Chicago and supt. Ch. Extension Bd. of Presbytery of Chicago since 1938. Served as chaplain U.S. Army, with A.E.F., 1918-19. Dir. Presbyn. Theol. Sem., Chicago; trustee Carroll Coll., Waukesha, Wis. Mem. Am. Legion, Tau Kappa Epsilon. Republican. Mason. Elk. Club: Union League. Home: 309 N. Taylor Av., Oak Park, Ill. Office: 8 S. Dearborn St., Chicago, Ill.

JOHNSON, Philip G(ustav); Nov. 5, 1894-Sept. 14, 1944. See Vol. 23 (1944-45).

JOHNSON, Reginald Davis, architect; b. Westchester, N.Y., July 19, 1882; s. Joseph Horsfall and Isabel Green (Davis) J.; B.A., Williams Coll., 1907; B.S., Mass. Institute of Technology, 1910; married Kathleen Bushnell Leupp, June 9, 1910; children—Joseph Leupp, Ethel Murdock, Constance Davis. Trustee Haynes Foundation, trustee Hospital of the Good Samaritan (both Los Angeles). Fellow American Institute of Architects. Awarded gold Exhibition Medal, American Institute of Architects for residential architecture, 1921; silver medal, Architectural League of N.Y., for design of the Santa Barbara Biltmore Hotel, 1928; gold medal of Better Homes in America for small house design, 1931. Chief architect of Harbor Hills (F.P.H.A. housing development of 250 living units, Los Angeles County), 1939; architect with firm of Wilson, Merrill & Alexander as assoc., and Clarence Stein as consultant, of Baldwin Hills Village (F.H.A. housing development of 627 living units, Los Angeles), 1941. Club: California. Home: 1380 Lombardy Road, Pasadena 5, Calif. Office: 816 W. 5th St., Los Angeles 13, Calif.

JOHNSON, Richard Newhall, publisher; b. Colorado Springs, Colo., Feb. 13, 1900; s. Otis Stafford and Annie (Fisher) J.; A.B., Harvard, 1922, M.B.A., 1923; m. Margaret L. Paisley, July 4, 1924; children—Gordon Otis Fraser, Kathleen Fisher, Margaret Paisley. With Pacific Mills, Boston, 1925-29; pres. and treas. Hillsboro Woolen Mills Co., 1929-36; v.p. Building Products Inc., 1936-39; pub. Boston Transcript, 1939-42; with War Prodn. Bd. since Sept. 1942. Served in U.S. Navy Air Service, 1918. Home: Bethesda, Md. Office: War Production Board, Washington, D.C.

JOHNSON, Robert Livingston, univ. pres.; b. New York, N.Y., March 25, 1894; s. Frank Russell and Grace Hazelton (Bell) J.; A.B., Yale, 1918; LL.D., U. of Pa., 1941, Franklin and Marshal Coll., 1941; m. Anna Talcott Rathbone, Aug. 20, 1917; children—Robert Livingston, Albert Rathbone. Vice-pres. Time, Inc., 1922-37; dir. Armstrong Cork Co., Girard Trust Co.; dir. Penn Mutual Life Ins. Co.; pres. of Temple U., Phila., since 1941. Served as lt. 7th F.A., 1st Div., World War I. Trustee Internat. Com. of Y.M.C.A., Temple U., Boys Club of New York. Relief adminstr., Pa., 1935; pres. Nat. Civil Service Reform League, 1936-38. Mem. Beta Theta Pi. Clubs: Racquet and Tennis, Advertising, Cloud, University Yale (New York); Yale, Racquet and Tennis, Contemporary, Poor Richard, Rotary, Midday, Franklin Inn, Sunday Breakfast, Old York Road (Phila.). Home: 1900 Rittenhouse Square. Office: Temple University, Philadelphia, Pa.

JOHNSON, Robert W(ilson), editor; b. Ashley, Pa., May 29, 1888; s. John W. and Elizabeth (Griffith) J.; grad. Ashley High Sch., 1906; grad. student Wilkes-Barre (Pa.) High School, 1905-07; m. Margaret Hitchler, Sept. 4, 1920. With Wilkes-Barre Record since 1905, city editor, 1911-30, mng. editor, 1930-38, editor since 1938; v.p. and dir. North End State Bank, Wilkes-Barre, 1926-30, Vice-chmn. Luzerne County Rep. Com., 1923, publicity dir., 1920-29. Mem. War Price and Rationing Board No. 2640.9; chmn. Community Service Com. OPA. Dir. Harvey's Lake Protective Assn. Mem. Asso. Press Mng. Editors Assn., Pa. Soc. of N.Y., Wyo. Hist. and Geological Society. Sec. Ashley Borough Police Civil Service Comm. Former mem. adv. com. Pa. State Coll. Sch. of Journalism. Republican. Presbyterian. Mason (Scottish Rite, Shriner); mem. advisory council Order DeMolay. Clubs: Irem Temple Country (Dallas, Pa.); Craftsman's, Wyoming Valley Motor, Wyoming Valley Torch, Camera (Wilkes-Barre). Home: 52 Ashley St., Ashley, Pa. Office: 15 N. Main St., Wilkes-Barre, Pa.

JOHNSON, Robert Wood, chmn. bd. Johnson & Johnson; b. New Brunswick, N.J., Apr. 4, 1893; s. Robert Wood and Evangeline (Armstrong) J.; ed. at Lawrenceville Sch. and by pvt. tutors; m. Elizabeth D. Ross, Oct. 18, 1916 (divorced); 1 son, Robert Wood; m. 2d, Margaret Shea, Sept. 19, 1930; 1 dau., Sheila; married 3d, Evelyn Vernon Bruff, August 1943. Entered the family firm of Johnson & Johnson, mfrs. of surgical dressings, 1910, v.p., 1918-30, v.p. and gen. mgr., 1930-32, pres., 1932-38, chmn. bd. since 1938; dir. subsidiaries. Mem. Borough Council of Highland Park, N.J., 1918-19, mayor, 1920-22. Pres. Middlesex Gen. Hosp., New Brunswick, 1921-27. Entered Ordnance Dept., U.S. Army, May 4, 1942, promoted col., May 29, 1942; promoted to rank of brig. gen., May 17, 1943; apptd. chief N.Y. Ordnance Dist., Sept. 14, 1942. Apptd. vice chmn. War Production Board and chmn. Smaller War Plants Corp., Feb. 8, 1943. Patron of Am. Mus. of Natural History. Episcopalian. Clubs: Racquet and Tennis, New York Yacht, Cruising, River (New York); Pretty Brook Tennis (Princeton); Mt. Royal (Montreal); Porcupine (Bahamas); Metropolitan (Washington, D.C.). Home: Morven, Princeton, N.J. Office: Johnson & Johnson, New Brunswick, N.J.*

JOHNSON, (John) Rosamond, musician, composer. See Vol. 23 (1944-45).*

JOHNSON, Roswell Hill, psychologist; born Buffalo, New York, October 9, 1877; son Wm. Henry and Mary Spencer (Hill) Johnson; student Brown University, 1895-96, Harvard, 1896-99; B.S., University of Chicago, 1900; M.S., U. of Wis., 1903; studied U. of Calif., summer, 1904, Columbia, 1907-08, U. of Wis., 1932; Ph.D., U. of Pittsburgh, 1934; m. Mary Edith Simonds, Feb. 10, 1900; children—Helen Simonds, Elizabeth Sands, Roswell Hill, Margaret Lockwood, Eliot Roberts; m. 2d, Mary Atwood Brenk, Dec. 25, 1937. Instr. high sch., Sioux Falls, S.D., 1900-01; asst. in vertebrate anatomy, U. of Wis., 1901-03; instr. biology, State Normal Sch., Cheney, Wash., 1903-05; investigator, Sta. for Expt. Evolution of Carnegie Instn., Cold Spring Harbor, L.I., 1905-08; cons. geologist in oil and gas, Bartlesville, Okla., 1908-12; asst. prof., later prof. of oil and gas prodn., U. of Pittsburgh, 1912-34, lecturer on sociology, same univ., 1932-34; lecturer U. of Utah, U. of Neb., U. of Nevada, Mills College, summer sessions; lecturer U. of Hawaii, Occidental College, Pacific Internat. Union, U. of So. Calif.; exec. sec. Social Hygiene Assn. of Hawaii, 1935; dir. personal service Inst. of Family Relations, Los Angeles, Calif. Fellow A.A.A.S.; chemn. Coterie of Counselors, Am. Eugenics Soc. (past pres.). Mem. Delta Phi, Sigma Gamma Epsilon, Sigma Xi. Democrat. Unitarian. Author: Determinate Evolution of the Color Pattern in Lady Beetles, 1910; Principles of Oil and Gas Production (with L. G. Huntley), 1916; Applied Eugenics (with P. Popenoe), 1918, 33; Business of Oil Production (with L. G. Huntley and R. E. Somers), 1922; Appraisal of Oil and Gas Properties (with Paul Ruedemann), 1925; Manual of the Johnson Temperament Analysis, 1941-1944; Looking Toward Marriage (with Randolph and Pixley), 1943. Research in progress in temperament. Home: 1212 N. Sycamore Av., Los Angeles, Calif.

JOHNSON, Roy Ivan, educator; b. Princeton, Mo., Nov. 9, 1889; s. Joseph E. and Ruth Ann (Covey) J.; A.B. and B.S. in edn., U. of Mo., 1909; A.M., U. of Chicago, 1917, Ph.D., 1923; m. Laura Maud Stuart, June 8, 1911; children—Joseph Stuart, Raymond Lewis; married 2d, Irmgard Grossman, 1936; one daughter, Meredith. Instructor Kemper Military School, Boonville, Mo., 1909-11; instr. English, William Jewell Coll., Liberty, Mo., 1911-14, Northeast High Sch., Kansas City, Mo., 1914-17, Kansas City Junior Coll., 1917-20; dir. dept. English Expression, Stephens Coll., 1920-25; with St. Louis pub. schs., 1925-32; Stephens Coll. since 1932. Mem. Phi Delta Kappa. Republican. Baptist. Author: The Fourth Watch, 1920; Mechanics of English, 1921; Texts, 1923; English Expression—A Curriculum Study, 1926; Clear, Correct English, 1926. Co-author: Practical Studies in Composition, 1929; Study and Appreciation of the Short Story, 1930, 1938; Daily-Life Language Series, 1934; Guidance in Expression; Effective Communication; English in School, Home and Community, 1935; English Expression, English Workshop, 1939; Working with Words and Ideas, 1940; English Patterns, 1941. Senior author: Our Language (six-book series), 1942; You and Your English, 1942; English Every Day, 1942; Directed Practice in English, 1942; English for Your World, 1943. Home: Columbia, Mo.

JOHNSON, Ray Melisander, oil producer; b. Cashton, Wis., July 11, 1881; s. Oley Andrew and Sarah Melissa (Skinner) J.; student Milton (Wis.) Coll., 1894-97; A.B., Union Coll., Lincoln, Neb., 1899; m. Odessa Otey, Apr. 27, 1913 (died Jan. 15, 1923); children—Otey, June Odessa; m. 2d, Elizabeth Thomason, June 17, 1926. Printer, 1900-07; editor and pub. Ardmore (Okla.) Statesman. 1907-13; pioneer in opening oil field in Southern Okla., 1913, and associated with C. R. Smith in discovery of Graham Oil Field, 1919; pres. Healdton Petroleum Co.; also officer or dir. other companies. Mem. Okla. State Highway Comm., 1924-27; pres. Okla. State Good Roads Assn., Southwest Highway Club; del. Rep. National Conv., 1928. Seventh Day Adventist. Mason (33°, Shriner). Address: Ardmore, Okla.

JOHNSON, Simeon Moses, lawyer; b. Cincinnati, O., Mar. 18, 1859; s. Frederick A. and Julia (Moses) Johnson; LL.B., Cincinnati Law School, 1880; married Gertrude Cohen, December 7, 1893 (died December 18, 1941); children—Ella Gertrude, Frederic William, George Harris. Practiced at Cincinnati since 1880; Dem. nominee for judge of Common Pleas Court, 1901; chmn. Dem. Campaign Com., Cincinnati, 1907, 13, 21, 34; chmn. Hamilton County Dem. Exec. Com., 1920-46; vice mayor Cincinnati, 1912-13; mem. Ohio State Comm. to investigate state judicial system, 1914; declined Dem. nom. for mayor, 1915; mem. Dem. Nat. Campaign Com., 1916; spl. asst. to atty. gen. of Ohio, 1917-18; del. to Dem. Nat. Conv., San Francisco, 1920, Houston, Tex., 1928; declined apptmt. as justice Supreme Court of Ohio, 1920. Trustee Cincinnati Law Library Assn. (pres.), Union of Am. Hebrew Congregations (hon. exec. bd.). Mem. Am. Bar Assn., Ohio State Bar Assn. (pres. 1912-13), Cincinnati Bar Assn. (pres. 1918-19, 1919-20). Jewish religion. Clubs: Literary (pres. 1931-32), Cincinnati, Lawyers, Duckworth; Hyde Park Business Club. Home: 3427 Burch Av., Hyde Park. Office: 801 Atlas Bank Bldg., Cincinnati, O.

JOHNSON, Stanley, author, educator; b. Nashville, Tenn., Nov. 5, 1892; s. W. D. and Jessie (Bryson) J.; B.S., Vanderbilt U., 1917, M.A., 1921; m. Ruby Sparkman Akin, Sept. 7, 1927. Prof. of English, Vanderbilt U., 1921-25; prof. of journalism, U. of Tenn., 1929-42, bd. sec., 1932-37, dir. of pub. relations since 1937. Sec. Tenn. Municipal League, 1944. Charter mem. Fugitive Group (Nashville). Democrat. Author: Professor, 1925; Fugitives, 1924; Tennessee Citizenship, 1939; The Complete Reporter, 1942; Citizenship, 1944. Editor: Georgia Citizenship, 1940. Home: R. 1, Thompson Station, Tenn.

JOHNSON, Sveinbjorn, lawyer; b. July 10, 1883; s. John and Gudbjorg J.; brought to U.S., 1887; A.B., Univ. of N.D., 1906, A.M., 1907, LL.B., 1908; spl. work, U. of Wis.; m. Esther Henryetta Slette, Sept. 16, 1917; children—Helen Barbara (dec.), Paul Sveinbjorn. Practiced at Cavalier, N.D., 1911-13; mem. O'Connor & Johnson, Grand Forks, North Dakota, 1913-21; mem. McIntyre, Burtness & Johnson until 1922; lecturer polit. science and law, Univ. of N.D., 1913-21; atty. gen. of North Dakota at first state recall election, Nov. 1921, for term ending Dec. 31, 1922; justice Supreme Court of N.D., term 1922-28, resigned, 1926, to become legal adviser and prof. law, University of Ill.; retired Aug. 31, 1944, to practice law in Chicago, firm of Johnson & Short. Apptd. by President Hoover as mem. American Commission to Iceland, June, 1930, to represent U.S. at the Parliamentary Millennial, and delivered the address in behalf of the U.S., presenting a statue of Leif Ericsson to Iceland, pursuant to a resolution of Congress; spl. counsel to Comptroller of Currency in connection with reorganization of unlicensed nat. banks, in 4th Federal Reserve Dist., in charge of Pittsburgh office, summer, 1933; spl. counsel, Office of Comptroller of the Currency, summer 1934; state dir. Office of Government Reports for Ill., 1935-42. Originated course in legislative drafting and constrn., U. of N.D., 1913. Mem. Am. and North Dakota bar assns., State Hist. Soc. North Dakota, Acad. of Polit. Science, Bókmentafjelag (Reykjavik), Phi Beta Kappa, Delta Sigma Rho, Phi Delta Theta, Gamma Eta Gamma, Pi Gamma Mu, Scabbard and Blade. Decorated Knight of the Order of the Falcon by Christian X, King of Iceland and Denmark, 1939. Lutheran. Club: Kiwanis Internat. Author: Pioneers of Freedom, A Story of the Icelanders and the Icelandic Free State (872-1262), 1930; also articles in mags. Editor: Richards' Cases on the Law of Corporations (3d edit. rev.); Grágás, a translation entitled "Ancient Laws of Iceland." Home: Champaign, Ill. Office: Conway Bldg., Chicago, Ill.

JOHNSON, Talmage Casey, clergyman; b. Pelzer, S.C., July 31, 1896; s. James Robert and Ellie (Casey) J.; student Wofford Coll.; A.B., Furman U., 1917, D.D., 1941; A.M., Vanderbilt U., 1921; grad. study, Duke U.; m. Rachel Murr, April 12, 1922; children—George, William, James. Ordained to ministry Bapt. Ch., 1917; teacher in prep. schs., 1917-23; head of English dept., Anderson (S.C.) Coll., 1923-26; prof. of philosophy, High Point (N.C.) Coll., 1926-30, dean of men, 1928-30; pastor First Bapt. Ch., Kinston, N.C., 1932-45; dir. Venereal Disease Edn. Institute, since 1945. Member N.C. Philos. Soc., N.C. Hist. and Lit. Soc., Gen. Bd. of N.C. State Baptist Conv. Democrat. Mason, Maccabee. Club: Kinston Kiwanis (past pres.; past lt. gov. Carolinas

dist.); Raleigh Lion's. Author: The Christian Differential, 1936; Life's Intimate Relationships, 1941; The Crucifers . . . Then and Now, 1942; Look for the Dawn!, 1943. Contbr. to religious jours. Home: 2211 Oxford Rd., Raleigh, N.C.

JOHNSON, Thomas Eugene, newspaper editor; b. Cooper, Tex., Sept. 24, 1897; s. Charles Y. and Alice Louise (Nicholson) J.; student Memphis (Tex.) High Sch., 1910-14, Robertson's Business Coll., 1915-16; m. Nelle Carter, Apr. 21, 1922; children—Kathryn Irene, Joan Florence, Mary Angela, Thomas Eugene. Reporter Pueblo (Colo.) Chieftain, 1917-19, Wichita Falls Times, 1919-21; city editor Amarillo News, 1921-25, mng. editor, 1926-36; editor Amarillo Globe, 1936-37; founded Amarillo Daily Times, Dec. 1937; co-pub. Moore County News; dir. Dalhart Texan. Mem. Tex. State Parks Dist. Bd. Served as pvt. in 104th Engrs., U.S. Army, 1918. Mem. Panhandle Press Assn. Democrat. Methodist. Club: Lions. Address: 1702 Hughes St., Amarillo, Tex.*

JOHNSON, Thomas Marvin, writer; b. Buffalo, N.Y., June 20, 1889; s. Thomas Marvin and Julia Ann (England) J.; A.B., Hobart Coll., 1913. Editorial staff New York Sun, 1914-21, war corr. with A.E.F., France and Germany, 1917-18, at Peace Conf., Paris, 1919; publicity work, 1922-25. Mem. Authors' League America, Acad. of Polit. Science. Mem. Am. Assn. for United Nations, Inc. Foreign Policy Assn., Americans United for World Organization, Vets. of Foreign Wars, Soc. of First Division, Mil. Intelligence Res. Society, Am. Mil. Inst., Overseas Press Club of Am. (gov. bd.), Nat. Press Club (Washington), Kappa Alpha. Episcopalian. Author: Without Censor, 1928; Our Secret War, 1929; Red War (with Judson P. Philips), 1936; The Lost Battalion (with Fletcher Pratt), 1938; Unlocking Adventure, 1942; What You Should Know About Spies and Saboteurs (with Will Irwin), 1943. Co-author: Eye Witness, 1940. Contbr. to mags. and newspapers. Military writer, N.E.A. Service, since 1939. Home: 420 W. 116th St., New York 27, N.Y.

JOHNSON, Tillman Davis, judge; b. Rutherford County, Tenn., Jan. 8, 1858; s. Columbus Montgomery and Catherine (Davis) J.; Cumberland U., Lebanon, Tenn., 1876-80; m. Fannie McCall, July 27, 1881; children—Wade McCall, Ralph Montgomery, Ruth. Taught school in Tenn., 1880-85; prin. Govt. Indian Sch., Ft. Bennett, S.D., 1886-87, Ft. Hall, Ida., 1888-89; practiced law in Ogden, Utah, 1889-1915. Mem. Utah Ho. of Rep., 1898-99; Dem. candidate for Congress, 1912; judge U.S. Dist. Court for Utah, by appmt. of Pres. Wilson, since Nov. 1915. Baptist. Mason. Home: 105 East S. Temple St. Office: Federal Bldg., Salt Lake City, Utah.

JOHNSON, Treat Baldwin, univ. prof.; b. Bethany, Conn., Mar. 29, 1875; s. Dwight Lauren and Harriet (Baldwin) J.; Ph.B., Sheffield Scientific Sch. (Yale), 1898; Ph.D., Yale, 1901; m. E. Estelle Amerman, June 29, 1904. Instr. in organic chemistry, Sterling Lab., Yale, 1901, asst. prof., 1910, prof. since 1913, Sterling professor chemistry, 1925-43; professor emeritus in 1943. President Bethany Library Association, Inc.; director Bethwood Research Lab., Bethany, Conn. Mem. bd. trustees, Yale-in-China. Member Society Biol. Chemists, American Biological Society, Am. Chem. Soc., Am. Assn. Univ. Profs., Nat. Acad. Sciences, Conn. Acad. Arts and Sciences, Nat. Geog. Soc., Am. Inst. Chemists (pres. 1918), Nat. Research Council, Deutsche Chemische Gesellschaft, Acad. Science (Halle, Germany), Sigma Xi, Alpha Chi Sigma. Mem. edtl. advisory com. N.B.C. Radio Corp. Conglist. Clubs: Graduate (New Haven); Yale (New York). Home: "Bethwood," Amity Road, Bethany, Conn.

JOHNSON, U. Alexis, foreign service officer; b. Falun, Kan., Oct. 17, 1908; s. Carl Theodore and Ellen (Foresec) J.; A.B., Occidental Coll., 1927-31; post grad. student, Georgetown U., 1931-32; m. Patricia Ann Tillman, Mar. 21, 1932; children—Judith Ann, Stephen Tillman, William Theodore, Jennifer Ellen. Language attaché, Am. Embassy, Tokyo, 1935-37; v. consul, Seoul, Korea, 1937-39, Tientsin, China, 1939, Mukden, Manchuria, 1940-42; 2d sec., Am. Embassy, Rio de Janeiro, 1942-44; U.S. Army Civil Affairs Training Sch., U. of Chicago, 1944; Am. consul, Manila, P.I., since 1945. Home: 527 N. Orange St., Glendale 3, Calif. Office: Dept. of State, Washington 25, D.C.

JOHNSON, Victor, educator; b. Chicago, Ill., Jan. 19, 1901; s. Eric and Carrie (Pearson) J.; Ph.B., U. of Chicago, 1926, Ph.D., 1930, M.D., 1939; m. Adelaide McFadyen, June 11, 1930. Instr. physiology, U. of Chicago, 1929-36, asst. prof., 1936-40, asso. prof. physiology and dean students in biology and medicine, 1940-44; professorial lecturer in physiology, since 1944; sec., council on medical education and hospitals, American Medical Association, since 1943. Member Am. Assn. Univ. Profs., A.A.A.S., A.M.A., Am. Physiol. Soc., Phi Beta Kappa, Sigma Xi, Alpha Omega Alpha. Clubs: Quadrangle, City (Chicago). Co-author: Elements of Electrocardiographic Interpretation, 1944; Machinery of the Body, 1941. Contbr. sci. articles to Am. Jour. of Physiology. Home: 5807 Dorchester Av., Chicago, Ill.

JOHNSON, Walter Lathrop, stock and cotton broker; b. N.Y. City, Dec. 14, 1874; s. John Edgar and Fanny E. (Hallock) J.; grad. Holbrook Sch. (military), 1892; A.B., Princeton, 1897; m. Isabelle Cumming McWilliams, June 1, 1916; children—Walter Lathrop, Elizabeth Brewster. Manager Shearson, Hammill & Co., brokers, 1902-07, partner since 1907; dir. U.S. Industrial Chemicals, Inc. Mem. N.Y. Stock Exchange (gov. 1921-38, v.p., 1924-28, 1937-38), N.Y. Cotton Exchange (pres. 1918-20); organizer and pres. N.Y. Cotton Exchange Clearing Assn. since 1915. Chmn. and pres. Ossining Hosp.; former chmn. Grad. Council of Princeton Univ. Republican. Presbyn. Clubs: Princeton Univ., Recess, Southside Sportsmen's, Sleepy Hollow Country, American Yacht. Home: Briarcliff Manor, N.Y. Office: 14 Wall St., New York, N.Y.

JOHNSON, Walter Richard, atty. gen.; b. Omaha, Neb., Oct. 30, 1897; s. Richard and Hulda (Johnson) J.; student Neb. Univ., 1919, Creighton U., 1919-22; m. Mary Violet Burt, June 17, 1924; children—Janice Mary, Marcia Lou, Douglas Richard, Rady Alan. Admitted to Neb. bar, 1922; in pvt. practice, Omaha, 1922-39; mem. Neb. State Legislature, 1925, 31, 33, 37; atty. gen. of Neb. since 1938. Served as pilot and 2d lt. in Air Service during first World War. Mem. Am. Bar Assn., Sigma Phi Epsilon, Delta Theta Phi. Republican. Lutheran. Odd Fellow. Club: Omaha Athletic. Home: Omaha, Neb. Office: State House, Lincoln, Neb.

JOHNSON, Warren C., professor chemistry; b. Otter Lake, Mich., Sept. 22, 1901; s. Grant W. and Elizabeth (Osborne) J.; B.S., Kalamazoo (Mich.) Coll., 1922; M.A., Clark U., Worcester, Mass., 1924; Ph.D., Brown U., 1925; m. Florence Louise Campbell, June 27, 1928; children—Barbara Ann, Margaret Louise, Mary Elizabeth. Research instr. chemistry, Brown, U., 1925-27; instr. chemistry, U. of Chicago, 1927-28, asst. prof., 1928-32, asso., 1932-43, prof., since 1943, chmn. dept. chemistry, since 1945; dir. chemistry div., Clinton Labs., Oak Ridge, Tenn., 1943-45. Fellow A.A.A.S. Mem. Am. Chem. Soc., New York Acad. Science, Ill. Acad. Science, Sigma Xi. Club: Quadrangle (Chicago). Author: (with T. R. Rogness) Qualitative Analysis and Chemical Equilibrium, 1937; Elementary Principles of Qualitative Analysis, 1938; Chemical Equilibrium as Applied to Qualitative Analysis, 1941. Home: 1301 E. 60th St. Office: Dept. of Chemistry, University of Chicago, Chicago 37, Ill.

JOHNSON, Wayne, lawyer; b. Great Falls, Mont., May 30, 1892; s. Adam Forest and Laura Jane (Searight) J.; student U. of Mont., 1910-12; LL.B., Georgetown U. Law Sch., 1916; m. Gladys Royer, Sept. 8, 1920; children—Wayne, Virginia Royer, Hamilton Searight. Employed at White House, Washington, 1913-15; admitted to D.C. bar, also to N.Y. bar; began practice at Washington, 1916; spl. atty. Federal Trade Commn., Washington, 1916; with Chadbourne & Shores, N.Y. City, 1916-19; spl. atty. and solicitor of internal revenue, Washington, 1919-20; mem. Johnson & Shores, N.Y. City, since 1920; dir. Devoe & Raynolds Co., Panama R.R. Co. (govt. owned), Shevlin-Hixon Co., West Indies Sugar Corp., Lehigh Coal & Navigation Co.; dir. and gen. counsel, Columbia Gas & Electric Corp. Served as capt. F.A. U.S. Army, World War; attended French Arty. Sch., Fontainebleau. An organizer and treas. Fight for Freedom Committee. Mem. Am. and N.Y. State bar assns., N.Y. County Lawyers Assn., Assn. Bar City of New York, Sigma Chi, Phi Delta Phi. Democrat. Presbyterian. Clubs: Racquet and Tennis, Century Assn., Nat. Golf Links, Links, Links Golf (New York). In charge of petroleum matters for War Prodn. Bd. until Nov. 15, 1942, and obtained final approval for construction of 24" pipeline from Texas to New York as a war necessity. Home: 22 E. 47th St. Office: 1 E. 57th St., New York, N.Y.

JOHNSON, William Arthur, mfr., contractor; b. Ord, Neb., 1885; s. William Benjamin and Sarah Frances (Freeman) J.; high sch., Riverside, Calif., 1903; m. Irene E. La Rue, 1908; children—Frances (Mrs. Winston R. Fuller), Margaret (Mrs. Earl G. Corkett). Began as contractor, Riverside, Calif., 1903; changed name later to Johnson-Shea Co.; pres. Nat. Bank of Riverside, 1918-22; pres. Western Reinforced Concrete Pipe Co., Los Angeles, 1922-29, when company merged and changed name to Am. Concrete and Steel Pipe Co., later changed to Am. Pipe and Constrn. Co., mfrs. pressure pipe and water supply lines, pres. since 1929; pres. Hall-Johnson Co., 1922-35; pres. Case Constrn. Co.; pres. Pacific Constructors, Inc., builders of Shasta Dam; v.p. Security Investment Co; dir. Citizens Nat. Bank and Trust Co., Riverside, Calif.; dir. Rose Hills Memorial Park, Whittier, Calif. Clubs: California (Los Angeles); San Gabriel. Home: 1590 Circle Dr., San Marino, Calif. Office: 4635 Firestone Blvd., South Gate, Calif.

JOHNSON, William Dever; b. Washington County, Tex., Oct. 10, 1860; s. Jesse Hale and Lucinda (Woodyard) J.; ed. public schools, Washington County and Brenham, Tex.; m. Anna M. Kern, Feb. 1, 1886; children—Mabel Lee (Mrs. Waltus W. Scruggs), Abbie (Mrs. James Burton, Jr.), Zemula (Mrs. J. Logan Abernathy II), William Dever, Jr., Ruth Adele (Mrs. Lynn G. Fayman). Began on a farm, 1876; later became clerk and bookkeeper in a general store; then partner in merchantile business; then in banking and cattle raising; now chiefly interested in cattle raising; pres. Western Cattle Loan Co., Augustine Plains Ranches, Inc.; v.p. Mallet Land & Cattle Co.; dir. Kansas City Life Ins. Co.; partner in firm Johnson & Clayton, cattle raising. Trustee William Jewell Coll., Liberty, Mo., since 1909, pres. of bd. of trustees since 1925. Mason. Baptist. Home: Grandview, Mo. Office: Fidelity Bldg., Kansas City, Mo.

JOHNSON, William Eugene, prohibition lecturer; known as "Pussyfoot" Johnson; Mar. 25, 1862-Feb. 2, 1945. See Vol. 23 (1944-45).

JOHNSON, William H., supt. schools; b. Chicago, Ill., Sept. 20, 1895; s. John and Maria (Nielsen) J.; student Beloit, (Wis.) Coll., 1913-15; B.S., Northwestern U., 1917, M.A., 1918; Ph.D., U. of Chicago, 1923; Litt.D., John Brown U., 1938; LL.D., Chicago Teachers Coll., 1939; m. Lillian Mattocks (dec.); m. 2d, Ellen Ronan, Apr. 27, 1938. Began as high school teacher at Palatine, Ill., 1917; head dept. of chemistry, Rockford (Ill.) Coll., 1919; dean Jr. Coll., Ft. Scott, Kan., 1919-21; instr. Lane Tech. High Sch., Chicago, 1921-23; prof. edn., Chicago Normal Coll., 1924-25; prin. pub. schs., Chicago, 1925-35; asst. supt. schs., Chicago, 1935-36, supt. schs. since Apr. 1936. Prof. and lecturer edn., Loyola U., Chicago, 1924-36; supervisor edn. Chicago Hist. Soc. since 1929. Mem. Chem. Warfare Service, U.S. Army, Washington, D.C., 1918. Mem. Bd. scientific govs. of Chicago Acad. of Science since 1936; mem. Fort Dearborn Memorial Commn., 1940; mem. Nat. Safety Council since 1940; mem. Ill. Highway Safety Commission since 1939; mem. Chicago Recreation Commn. since 1939; trustee, Ryder Fund Foundation since 1936; trustee, Kirkland Fund Foundation since 1939; Life mem. N.E.A., Am. Assn. Sch. Administrs., Am. Vocational Assn., Ill. Industrial Edn. Assn. (pres. 1939-40 and 1941-42), Ill. Vocational Assn. (pres. 1941-42), Phi Delta Kappa. Decorated Comdr. Order of Phœnix, conferred by Greek Govt. in recognition of services to education, 1939. Presbyn. Author: Fundamentals in Visual Instruction, 1927; Chicago (a textbook for grade pupils), 1933; Chicagoland, 1935; The Road to Happyland, 1935; Adventures in Happyland, 1935; Guidance in Reading Series (grades 4, 5, 6), 1938. Co-author: Series of high school texts in industrial arts, 1940; series of elementary school texts in home mechanics, 1940; series of readers for grades 7 and 8, 1940; series of elementary school texts in correlated handwork, 1940; Fundamentals of Shopwork, and Fundamentals in Electricity (two pre-induction texts for high school seniors), 1943; The English We Need, Books I and II (for grades nine and ten), 1943; Fundamentals of Industrial Arts and Vocational Education, 1943; Popular Tools, 1944. Contributor to professional mags. Home: 1228 Farwell Av. Office: 228 N. La Salle St., Chicago, Ill.

JOHNSON, William Hallock, educator; b. New York, Dec. 3, 1865; s. John Edgar and Fanny Elizabeth (Hallock) J.; A.B., Princeton, 1888, A.M., 1897; Union Theol. Sem., 1891, grad. student, 1901-02; Princeton Theol. Sem., 1894-96, grad. student, 1896-97, B.D., 1897; also D.D., Princeton Univ., 1935; Ph.D., Columbia U., 1902; D.D., Centre Coll. of Ky., 1914; U. of Jena, summer semester, 1904; m. Virginia Sherrard, June 22, 1905; children—Hallock Sherrard, Roswell Park. Ordained Presbyn. ministry, 1897; prof. logic and psychology, Centre Coll., Danville, Ky., 1897-1901; instr. N.T. lit. and exegesis, Danville Theol. Sem., 1897-1901; became prof. Greek and N.T. lit., Lincoln U., Pa., 1903, acting pres., 1925, pres., 1926-36, now emeritus. L. P. Stone lecturer, Princeton Theol. Sem., 1913-14, 1930-31. Trustee Princeton Theol. Sem., 1929; trustee Lincoln Univ. (Pa.). Mem. Phi Beta Kappa. Author: The Free-Will Problem in Modern Thought, 1903; The Christian Faith Under Modern Searchlights, 1916; Can the Christian Now Believe in Evolution?, 1926. Humanism and Christian Theism, 1931; Who Is This King of Glory?, 1940. Contbr. to religious jours. Address: 9 Hamilton Av., Princeton, N.J.

JOHNSON, William Roy, lawyer; b. Kersey, Colo., Mar. 18, 1896; s. Edward Willis and Lutie Goss (Coil) J.; B.S., New York U., 1924; LL.B., George Washington U., 1935; m. Carolyn Blanche De Witt, May 19, 1930; children—Jacqueline Carol, Doris Ann. U.S. Customs Service since Jan. 16, 1920, deputy commr., 1939-40, commr. since 1940. Served in Med. Dept. U.S. Army, 1917-19. Clubs: Cosmos (Washington, D.C.). Home: 4234 42d St. N.W. Office: Bureau of Customs, Washington, D.C.

JOHNSON, William Templeton, architect; b. Staten Island, N.Y., Aug. 31, 1877; s. Oliver Templeton and Caroline Sophia (Thomas) J.; ed. Staten Island Acad., 1893-96, Columbia, 1906-07, Atelier Laloux, École des Beaux Arts, Paris, 1909-11; m. Clara Delafield Sturges, June 21, 1905 (divorced); children—Winthrop Templeton, Arthur Delafield, Alan Winthrop, Katharine Delafield; m. 2d, Helen Hayes Gleason, June 19, 1935. Began practice as architect at New York, 1911. Prin. works: Pub. Library and High Sch., La Jolla, Calif.; Fine Arts Gallery, Junipero Serra Museum, San Diego Trust & Savings Bank, San Diego Museum of Natural History (all San Diego, Calif.); 3 bldgs. for U.S. Govt., Iberian Am. Expn. (Seville, Spain); Bridges Music Auditorium, Claremont, Calif.; U.S. Post Office, San Diego, Calif. Town planner, U.S. Shipping Bd., 1918. Mem. exec. com. Nat. Conf. on City Planning, 1912-16. Fellow Am. Inst. Architects (pres. San Diego Chapter 1931); mem. Fine Arts Soc. of San Diego. Democrat. Unitarian. Clubs: University, Cuyamaca. Home: 4284 Jackdaw St. Office: San Diego Trust & Savings Bldg., San Diego, Calif.

JOHNSON, William Ward, lawyer; b. Brighton, Ia., Mar. 9, 1892; s. William Harrison and Melissa Eliza (Richardson) J.; student U. of Calif., 1913-14; LL.B., U. of S. Calif., 1925; m. Grace R. Songer, Mar. 12, 1916; children—George Robert, Walter Franklin. Bookkeeper and stenographer, Studebaker Bros. Co. of Utah, 1912-18, advancing to mgr. gen. sales, Utah and Ida.; gen. merchandise business, Ida. and Long Beach, Calif., 1918-22; practiced law, Long Beach, since 1925; mem. adv. bd. Bank of Am. N. T. & S. A., Long Beach; limited partner Long Beach Independent newspaper. Member 77th and 78th Congresses (1941-45), 18th California District. Member Idaho National Guard, 1910-11. Member California State Bar, American Bar Association. Republican. Presbyterian. Mason (32°, Shriner). Clubs: Virginia Country (Long Beach, Calif.); Optimist Internat. Home: Long Beach, Calif.

JOHNSON, Wingate M(emory), physician; b. Riverton, N.C., Aug. 12, 1885; s. Livingston and Mary Frances (Memory) J.; A.B., Wake Forest Coll., 1905, M.A., 1906, Sc.D., 1940; M.D., Jefferson Med. Coll., 1908; m. Undine Futrell, Mar. 24, 1914; children—Wingate Memory (dec.), Catherine Tillery, Livingston. Interne, Phila. Polyclinic Hosp., 1909; began practice, Winston-Salem, 1910; visiting physician City Memorial Hosp., 1910-42, N.C. Baptist Hosp. since 1923; prof. clin. medicine, Bowman Gray Sch. Medicine, Wake Forest Coll., and chief pvt. diagnostic clinic since 1941. Director City National Bank; trustee Wake Forest College, 1920-41; member North Carolina State Hospital Board Control, 1943-45; trustee National Physicians Committee for Extension of Med. Service. Mem. A.M.A., Med. Soc. State N.C. (pres. 1937-38), A.A.A.S., Am. Geriatrics Soc. (pres. 1944-45), Southern Med. Assn., Tri-State Med. Soc., N.C. Neuropsychiat. Soc., Forsyth County Med. Soc., fellow Am. Coll. Physicians. Baptist. Clubs: Torch (pres. 1940), Civitan (pres. 1927). Author: The True Physician; The Modern Doctor of the Old School, 1936. Editor N.C. Med. Jour. since 1940. Home: 428 Stratford Rd. Office: 300 S. Hawthorne Rd., Winston-Salem 7, N.C.

JOHNSON, Zachary Taylor, coll. pres.; b. Athens, Ga., June 18, 1897; s. John Gilbert and Julia Frances (Snipes) J.; A.B., Asbury Coll., Wilmore, Ky., 1925; A.M., University of Kentucky, 1926; Ph.D., George Peabody College for Teachers, Nashville, Tennessee, 1929; LL.D., Taylor University, 1942; m. Sadie Eloise Mershon, Sept. 11, 1916; children—Walter Henry, Zachary Taylor, Olive Mershon. Minister, 1916-26; teacher Asbury Coll., 1924-26, Peabody Coll., 1927-29; head of hist. dept., State Teachers Coll., Hattiesburg, Miss., 1929-34; minister Wilmore (Ky.) Methodist Ch., 1934-35; exec. vice president Asbury College, Wilmore, Ky., 1935-40, pres. since June 1940. Member Phi Delta Kappa, Kappa Delta Pi. Democrat. Methodist. Author: Career of Howell Cobb, 1929; Topical Survey of Civilization, 1931; What Is Holiness?, 1935; Sins and Faults, 1939; Methodism and Holiness, 1942. Contbr. to ednl. and religious jours. Home: Wilmore, Ky.

JOHNSTON, see also Johnson, Johnstone.

JOHNSTON, Agnes Christine, photoplay writer; b. Swissvale, Pa., Jan. 11, 1897; d. John P. and Isabel (McElheny) Johnston; ed. Horace Mann Sch. (New York) and Packer Collegiate Inst.; also Prof. Baker's Workshop course at Harvard; m. Frank Dazey, June 1920; children—Ruth Margaret, Mitchel Harding, Frank Cadwallader. With Vitagraph Co., 1915, writing adaptations of well-known novels and short original plays; later with Tannhauser Film Corp., writing 15 original features in 18 mos.; joined Pathe Freres orgn., 1917, later Mary Pickford Co. and Thos. H. Ince Studios, writing original photoplays and adaptations, also Paramount and Metro-Goldwyn-Mayer Studios. Mem. Authors' League of America, Screen Writers' Guild. Wrote: (photoplays) The Shine Girl; Twenty-three and one-half Hours' Leave; Daddy Long-Legs (for Mary Pickford); Rich Men's Wives. Original stories for Pictures—Movie Crazy (for Harold Lloyd), Lucky Devils, Headline Shooters. Out West with the Hardys, The Hardys Ride High, Life Begins for Andy Hardy, Courtship of Andy Hardy, Andy Hardy's Double Life; screen play Booth Tarkington's Seventeen; screen play Janie. Contbr. to Liberty, Good Housekeeping, Cosmopolitan, American, Am. Weekly and Canadian and English publs. Address: 10 Uplifters Ranch, Santa Monica, Calif.; and Holly Tree House, Stony Brook, L.I., N.Y.*

JOHNSTON, Alva, writer; b. Sacramento, Calif., Aug. 1, 1888; s. Alfred John and Luella (Buckminster) J.; ed. Sacramento (Calif.) High Sch.; m. Evelyn Colgan, Apr. 29, 1914; children—Elizabeth, Margaret (Mrs. Norman W. Erlandson). Began as reporter, Sacramento (Calif.) Bee, 1906; with New York Times, 1912-28, New York Herald Tribune, 1928-32; magazine writer, chiefly for New Yorker and Saturday Evening Post, since 1932. Awarded Pulitzer prize for reporting, 1922. Mem. A.A.A.S., Astron. Soc. of Pacific. Club: National Press. Author: The Great Goldwyn, 1937; Wilson Mizner, the Legend of a Sport (privately printed), 1943. Home: 169 Bobolink Road, Yonkers, N.Y.

JOHNSTON, Alvanley, labor exec.; b. Seeleys Bay, Leeds County, Ont., Can. (of Am. parents), May 12, 1875; s. David and Annie (Jarrell) J.; student pub. sch., Seeleys Bay, Can., 1882-88, Brockville (Ont.) Business Coll., 1890-91; came to U.S., 1888; m. Maud Ethel Forsythe, July 6, 1917 (died 1934); children—Anna Maud (Mrs. Harry Cecil Saddington), Marian Jean. Began as r.r. employee, 1892; locomotive engr., Great Northern R.R., 1897-1909; gen. chmn. Brotherhood of Locomotive Engrs., Great Northern Ry., 1909-18; asst. grand chief engr. Brotherhood of Locomotive Engrs., Cleveland, O., 1918-25, grand chief engr. since 1925; pres. Park Lane Villa Hotel Co., and Brotherhood of Locomotive Engrs. Bldg. Ass'n. Mason (all bodies except 33°), Scottish Clans. Home: 3197 Warrington Rd., Shaker Heights, O. Office: Brotherhood of Locomotive Engineers Bldg., Cleveland, O.

JOHNSTON, Charles Eugene, ry. exec.; b. St. Elmo, Ill., Oct. 30, 1881; s. Alexander Morris and Mary Josephine J.; pub. schs.; m. Ethel Irene Kirkpatrick, June 20, 1907; 1 son, Robert Kirk. Began in engring. dept. Chicago, Paducah & Memphis Ry. (now part of C.&E.I. R.R.), 1897; with St.L.&S.W. Ry., 1897-98, C.&E.I. R.R., 1899; asst. engr. location, construction and maintenance, St.L.&S.F. R.R., 1900-03; resident engr. M.P. Ry., Feb.-June 1903; asst. engr. maintenance of ways, St.L.&S.F. R.R., 1903-06; locating engr. K.C.S. Ry., 1906-08, and continued with same road successively as office engr., 1908-09, div. engr., 1909-11, chief engineer, 1911-17, general mgr., 1917-24, v.p., 1924-28, pres. Jan. 1928-38; chmn. Western Assn. Ry. Executives, and commr. Western Railroads, Chicago, since Jan. 1, 1939. Mem. Am. Soc. C.E., Am. Ry. Engring. Assn., The Chicago Club. Republican. Home: 7976 Roseland Drive, La Jolla, Calif. Office: 474 Union Station Bldg., Chicago, Ill.

JOHNSTON, Clarence Thomas, civil engr.; b. Littleton, Colo., Oct. 23, 1872; s. James Albert and Melissa (Drummond) J.; B.S., U. of Mich., 1895, C.E., 1899; m. Bessie Vreeland, Oct. 20, 1897; children—Clarence Nettleton, Franklin Davis. In irrigation work with father, E. S. Nettleton, and Elwood Mead, 1890-1911; in employ state of Wyo., summers, 1891-96; asst. state engr., 1895-99; with U.S. Geol. Survey, 1896-98, and in irrigation and drainage work, U.S. Dept. Agr., 1899-1903 (made trip to Egypt and reported on Egyptian irrigation); state engr. of Wyo., 1903-11; became prof. surveying and geodesy, University of Michigan, 1911, now emeritus. Fellow A.A.A.S.; mem. American Society Civil Engineers (member executive committee div. surveying and mapping, 1926-31; Mich. Engring. Soc., Sigma Xi, Tau Beta Pi, Acacia. Conglist. Author reports, bulls. and papers relating to irrigation and drainage and the principles which should underlie legislation dealing with the use of water from streams and lakes, also contbr. on geodesy and surveying. Home: Ann Arbor, Mich.

JOHNSTON, David Ira, lawyer; b. Indiana, Pa., Aug. 18, 1876; s. Robert Franklin and Lena Ann (Adams) J.; grad. Ind. (Pa.) State Teachers Coll., 1899; LL.B., U. of Mich., 1903. Began practice at Oklahoma City, Okla., 1903; mem. Shartel, Keaton & Wells, 1906-13, Keaton, Wells & Johnston, 1913-26, Keaton, Wells, Johnston & Barnes, 1926-36, Keaton, Wells & Johnston since 1936. Pres. Okla. County Bar Assn.; pres. trustees Henry Kendall Coll. (now U. of Tulsa), 1913-17; mem. State Bd. of Edn., Okla., 1913-14. Chmn. Okla. County Chapter Am. Red Cross. Member Am. Bar Assn., Oklahoma State Bar Assn. Republican. Mason (32°, Shriner). Clubs: Union League (Chicago), Oklahoma City, Men's Dinner, Okla. City Golf and Country, Oklahoma. Home: 309 N.W. 17th St. Office: Commerce Exchange Bldg., Oklahoma City, Okla.

JOHNSTON, Eric A., pres. Chamber of Commerce of U.S.; b. Washington, D.C., Dec. 21, 1896; s. Bertram Allen and Ida Fazio (Ballinger) J.; student U. of Wash., 1913-17 (LL.B., 1917); hon. LL.D., Witworth Coll. (Spokane, Wash.), Whitman College (Walla Walla, Wash.), 1943, Rhode Island State College, Boston U., 1943; Lafayette Coll., 1944; hon. B.A., University of Wash., 1943; m. Ina Harriet Hughes, Oct. 25, 1922; children—Harriet Ballinger, Elizabeth Hughes. Organized Brown-Johnston Co., electrical retail business, Spokane, 1923, and since pres.; organized Columbia Electric Co., Spokane, 1933, and since pres.; chmn. bd. Wash. Brick, Lime & Sewer Pipe Co. since 1934; pres. Columbia Elec. Instrument Co.; dir. Seattle First Nat. Bank, New World Life Ins. Co., Spokane and Eastern Trust Co., United Air Lines, president Motion Picture Producers and Distributors of America since September 1945. Served as captain U.S. Marine Corps, 1917-22. President Spokane Chamber of Commerce, 1931-32; director Chamber of Commerce of United States, 1934-41, president since 1942 (4th term 1945); president Inland Empire Mfrs. Assn., 1929; chmn. Wash. State Progress Commn., 1937-42; chmn. Eastern Wash. Welfare, 1931-33; chmn. Inter-Am. Econ. Development Com.; mem. Econ. Stabilization Bd., 1943; mem. Econ. Development Com., under Paul G. Hoffman; mem. War Manpower Commn. and Com. for Drafting of Fed. Employees, 1943; mem. Judge Vinson's War Mobilization and Reconversion Committee. Dir. Am. Cancer Soc., Jan., 1945. Trustee Whitman Coll. Republican candidate for U.S. senator from Wash., 1940. Mem. Illuminating Engring. Soc., Am. Legion, Theta Delta Chi, Scabbard and Blade. Clubs: Bohemian, Calif. Rainier (Seattle); Spokane, Kiwanis (Spokane); Metropolitan (Washington, D.C.). Home: 615 E. 16th Av. Office: 123 S. Wall St., Spokane, Wash.

JOHNSTON, Forney, lawyer; b. Selma, Ala., Sept. 9, 1879; s. Joseph Forney and Theresa Virginia (Hooper) J.; prep. edn., pvt. schs., Birmingham, Ala., B.A., U. of Va., 1899, M.A., 1899; LL.B., U. of Ala., 1900; m. Clara Vernon Cocke, Oct. 3, 1905; children—Joseph Forney, Paul, Virginia. Admitted to Ala. bar, 1901, and began practice at Birmingham; mem. Cabaniss and Johnston; gen. counsel Seaboard Airline Ry. Co., Washington, D.C., 1920-25; counsel Nat. Assn. Owners of R.R. Securities, 1918-25. Former mem. Dem. Exec. Com., Ala.; del. Dem. Nat. Conv., 1924, nominating Senator Oscar Underwood for President. Drafted basic rate-making principals embodied in Transportation Act of 1920. Mem. Am. Bar Assn. (v.p. 1935), Ala. Bar Assn., Birmingham Bar Assn. (pres. 1929), Alpha Tau Omega, Phi Delta Phi. Democrat. Episcopalian. Club: Mountain Brook Country. Author: Legal Aspects of Government Competition; Certain Constitutional Aspects of Depression Legislation. Home: Cahaba and Overton Rds., Shades Mountain, Birmingham. Office: First National Bldg., Birmingham, Ala.

JOHNSTON, Francis Wayland, judge; b. Nashua, N.H., Apr. 29, 1882; s. James Arthur and Jeannette (Cass) J.; ed. Roxbury Latin Sch., 1898-1900; A.B., Harvard, 1904, A.M., 1906, LL.B., 1910; m. Alice Walker Smith, Dec. 18, 1915; 1 son, David William. Admitted to Mass. bar, 1910; in office Tyler & Young, Boston, 1910-13; in practice alone, Claremont, N.H., 1913-35; county solicitor, Sullivan County, 1923-29; atty. gen. State of N.H., 1932-35; asso. justice Superior Court, N.H., 1935-43; asso. justice, Supreme Court, N.H., since July 1943. Mem. Am. Bar Assn., N.H. Bar Assn. Republican. Baptist. Home: 32 Ridge Rd., Concord, N.H.

JOHNSTON, Gale Faulconer, life ins.; b. Jonesburg, Mo., July 19, 1898; s. Houston Watson and Willie Polk (Honey) J.; B.S., Princeton U., 1924; m. Miriam Rand, Oct. 30, 1926; children—Gale Faulconer, Chambless Rand, Norfleet Rand. Became owner Hickory Acre Dairy Co., 1913; founded county newspaper, 1917; subsequently city editor, mng. editor, pub. and owner 4 other Mo. newspapers; sales supervisor Met. Life Ins. Co., 1925-28, divisional sales mgr., 1928-39, regional mgr. in charge group ins. sales in 10 southern and southwestern states, 3d v.p. in charge all group ins. sales activities since 1942; dir. Laclede Power & Light Co., Mo. Portland Cement Co.; voting trustee St. Louis Pub. Serv. Co. Nat. field dir. Defense Savings Staff of U.S. Treasury, Feb.-Dec. 1941. Served in U.S. Naval Aviation Corps, 1918. Received award for outstanding civic service, St. Louis, 1934. Trustee Berea Coll.; dir. Central Coll.; mem. nat. exec. bd. and commr. Boy Scout Foundation of Greater New York; dir. Nat. Russian War Relief; chmn. exec. com. Barnard Hosp.; mem. grad. council Princeton U.; pres. Community Fund of St. Louis, 2 yrs., dir., 9 yrs., chmn. campaign of 1930; president Big Brother Organization, 10 years; president St. Louis Council Boy Scouts of America, 1939-42; formerly director or trustee Y.M.C.A., Dunn Memorial Hotel for Boys, St. Louis Opera Association, Jefferson National Expansion Memorial Assn., Missouri Social Hygiene Assn. Mem. National Assn. Life Underwriters (trustee 1939-42), Associated Press, U.S. C. of C., Am. Legion, Delta Sigma Rho. Democrat. Baptist. Clubs: St. Louis Country, Racquet, Noonday, Callaway Rod and Gun (St. Louis); Cottage (Princeton); Princeton of St. Louis (ex-pres.); Links, Princeton, Sales Executives (New York); Metropolitan (Washington). Author: Salesmanship Is a Profession, 1938; Building Prestige for Salesmen, 1936; also series of monographs and addresses for Defense Savings and National Thrift. Home: 7201 Creveling Drive, St. Louis, Mo. Office: 1 Madison Av., New York, N.Y.

JOHNSTON, Harry Lang, newspaper editor; b. Hollidaysburg, Pa., Apr. 1, 1873; s. William Noble and Laura (Lang) J.; ed. pub schs.; m. Annie Cherry Bunker, May 4, 1899; children—Helen Louise (Mrs. J. Lewis Hammitt, Jr.), Anna Margaret Sheldon. Began career in employ Democratic Standard, Hollidaysburg, Pa., 1889; asso. with Altoona Mirror since 1900, editor since 1908. Democrat. Baptist. Odd Fellow. Clubs: Blairmont Country, Rotary. Home: 3508 Oneida Av. Office: 1000 Green Av., Altoona, Pa.

JOHNSTON, Henry Alan, lawyer; b. Washington, D.C., Oct. 27, 1884; s. Robert and Minnie (Fuller) J.; A.B., Davidson (N.C.) Coll., 1903; A.M., Princeton, 1904; LL.B., U. of Va., 1909; m. Katharine H. Dickson, Jan. 27, 1914; children—William Dickson, Mary Petty. Admitted to Va. bar, 1909, and began practice at Norfolk; with W. R. Craig & Co., N.Y. City, 1912-17; mem. Cobe, Johnston & Pratt, banking, 1919-22, Johnston & Deller, 1922-24; in financing and reorgn. work, 1924-26; mem. Gibboney, Johnston & Flynn, 1926-34; now mem. firm of Clark, Carr & Ellis; director Morris Plan Industrial Bank of New York, Morris Plan Ins. Soc., Gen. Engring. & Mfg. Corp., Industrial Finance Corp. Served as lieut. U.S. Navy, chmn. U.S. Navy Bd. for Commandeering, 1917-19. Alderman, Norfolk, 1910-12. Director and vice pres. Thomas Jefferson Memorial Foundation. Member Am. Bar Assn., Assn. Bar City New York, Phi Beta Kappa, Kappa Alpha, Phi Delta Phi, Delta Sigma Rho. Presbyterian. Mason. Clubs: Metropolitan (New York); Apawamis (Rye, N.Y.); Bankers Club of

American. Author: What Rights Are Left, 1930. Contbr. to North Am. Review, Century Mag., Outlook, Independent, U.S. Law Review, Am. Bar Assn. Jour. Home: 40 E. 88th St. Office: 120 Broadway, New York, N.Y.

JOHNSTON, Henry Rust, lawyer; b. Chicago, Ill., Feb. 13, 1888; s. James Wright and Bessie (Rust) J.; A.B., Williams Coll., 1909; LL.B., cum laude, New York Law Sch., 1912; m. Helen Earle, May 20, 1914; children—Douglas Earle, David Prince, Alexander Rust. Admitted to N.Y. bar, 1912, and began practice at N.Y. City; mem. Greene & Hurd until 1917; asst. to pres. Mercantile Trust Co., 1919-21; with Chatham Phenix Nat. Bank & Trust Co. (now Mfrs. Trust Co.), 1921-33, was v.p. and dir.; v.p. and dir. Case, Pomeroy & Co., 1933-38, pres. 1938-41; retired, 1942. Treas. and asst. field dir. Com. for Econ. Development since March 1943. Served in U.S. Navy Flying Corps, World War. Chmn. Nat. Interfraternity Conference, 1925-26, instituting system of annual surveys of scholarship of male students in 120 colleges and univs. of U.S. Mem. Borough Council of Essex Fells, N.J., 2 terms 1929-35, pres. 1935; mem. N.J. State Prison Bd., Trenton, since 1934. Trustee Williams Coll., 1926-31; pres. Soc. of Alumni of Williams Coll., 1933-36. Mem. Council of Fgn. Relations, Delta Kappa Epsilon. Republican. Episcopalian. Clubs: University, Williams, Down Town Assn. (New York); Montclair (N.J.) Golf, Pine Valley Golf; Essex Fells Golf. Donor of Amherst-Williams Trophy of Trophies, 1919. Home: Forest Rd., Essex Fells, N.J. Office: 285 Madison Av., New York, N.Y.

JOHNSTON, Ivan Murray, botanist; b. Los Angeles, Calif., Feb. 28, 1898; s. William Murray and Etta (Farnsworth) J.; Pomona Coll., Claremont, Calif., 1916-18; A.B., Calif. U. (Berkeley), 1919, M.A., 1922; Ph.D., Harvard, 1925; m. Mildred Semva Williamson, Apr. 2, 1932; children—Elizabeth Page, William Murray. Asst. Gray Herbarium, Harvard, 1922-31, research asso., Arnold Arboretum, since 1931, lecturer in botany, 1934-38, asso. prof. since 1938. Mem. Am. Acad. Arts and Sciences, Sigma Xi, Gamma Alpha. Masons. Methodist. Republican. Contbr. many tech. papers on classification Am. flowering plants, specialty of U.S., Mexican, and S. Am. deserts. Home: 88 Perry St., Brookline, Mass. Office: Arnold Arboretum, Jamaica Plain, Mass.

JOHNSTON, James A.; b. Brooklyn, New York, Sept. 15, 1874; s. Thomas and Ellen (Walsh) J.; ed. pub. schs., Brooklyn, Spring Valley Sch. and Sacred Heart Coll., San Francisco, until 1889; m. Ida May Fulton, Nov. 8, 1905; children—Nellie, Muriel, Fulton (dec.), Barbara. Admitted to Calif. bar by examination, 1919, and practiced at San Francisco; mem. Bd. of Supervisors, San Francisco, 1907-09; chmn. State Bd. of Control, Calif., 1911-12; warden Folsom Prison, 1912-13, San Quentin Prison, 1913-25 (resigned); v.p. American Trust Co., San Francisco, 1925-32; apptd. warden U.S. Penitentiary, Alcatraz Island, Calif., Jan. 1, 1934. Past pres. San Francisco Advertising Assn. Republican. Catholic. Clubs: Commonwealth (pres. bd. govs.), Rotary (past pres.), Olympic. Author: Prison Life Is Different; also many pamphlets, and articles while in prison work, on crime, penal instns., cost of crime, youth and crime, the indeterminate sentence, prison labor problem, etc. Chmn. Calif. Crime Commn., 1927-30; dir. penology in Governor's Council, 1929-30. Pres. Am. Prison Assn., 1940-41. Home: Ross, Calif. Address: Alcatraz Island, Calif.

JOHNSTON, James Ambler, archtl. engr.; b. Rockbridge County, Va., May 18, 1885; s. Nathaniel Burwell and Mary Sayre (Macon) J.; B.S., Virginia Polytechnical Institute, 1904, M.E., 1905; M.E., Cornell, 1906; m. Lucy Newton Christian, January 5, 1910; children—Walter Christian (capt. U.S. Army, overseas), Jaquelin Ambler (Mrs. John Spencer Gilmore), Page Burwell (Mrs. John S. Karling). Began as architectural engineer, Richmond, 1908; mem. firm Carneal & Johnston, architects for Virginia Mil. Inst., Va. Polytechnic Inst., U. of Richmond, Washington and Lee U., Law Bldg., Chapel and Library at Fork Union (Va.) Military Academy, Va. Highway Dept.; asso. Virginia State Library, Richmond Housing Authority, U.S. Army Richmond Gen. Depot, Richmond Gen. Hosp., Q.M. Depot, Va. Penal System., etc. Dir. Bank of Commerce & Trusts. Mem. Am. Soc. M.E., Am. Soc. Heating and Ventilating Engrs., Am. Soc. Refrigerating Engrs., S.R., Va. Poly. Inst. Alumni Assn. (pres. 1938-40), Confederate Memorial Inst. (exec. com.), Va. Hist. Soc. (exec. com.), Democrat. Episcopalian. Rotarian. Mem. Omicron Delta Kappa, Tau Beta Pi, Phi Kappa Phi. Clubs: Torch, Commonwealth. Home: 2616 Hanover Av. Office: Atlantic Life Bldg., Richmond, Va.

JOHNSTON, John, chemist; b. Perth, Scotland, Oct. 13, 1881; s. James and Christina (Leslie) J.; B.Sc., Univ. Coll. (U. of St. Andrews), Dundee, Scotland, 1903; work in chemistry, Univ. Coll., 1903-05, U. of Breslau, Germany, Prof. Abegg, 1905-07; research asso. in physical chemistry, Mass. Inst. Tech., 1907-08; D.Sc., U. of St. Andrews, 1908; hon. M.A., Yale, 1919; hon. D.Sc., New York U., 1928, Lehigh, 1929; m. Dorothy Hopkins, July 17, 1909; children—Helen Leslie, John Murray, William Valentine. On staff of Geophysical Lab., Carnegie Instn. of Washington, 1908-16; in charge research dept. for Am. Zinc, Lead and Smelting Co., St. Louis, 1916-17, U.S. Bur. of Mines, 1917-18; sec. Nat. Research Council, Washington, 1918-19; prof. chemistry and chmn. chemistry dept. Yale, 1919-27; dir. of research, U.S. Steel Corp. since 1927. Mem. Am. Chem. Soc., Franklin Inst., Am. Electrochem. Soc. (pres. 1933-34), Am. Soc. for Metals, Am. Inst. Mining and Metall. Engrs., Am. Iron and Steel Inst., British Iron and Steel Inst., Faraday Soc., Inst. Metals, Verein deutscher Eisenhüttenleute. Clubs: Century (New York). Home: Short Hills, N.J. Address: Research Laboratory, U.S. Steel Corp. of Del., Kearny, N.J.

JOHNSTON, John Lawrence, exec.; b. Louisville, Ky., Apr. 23, 1887; s. John Thomas Morris and Florence (Brooks) J.; grad. Blees Mil. Acad., Macon, Mo., 1904; student Washington U., 1904-05; m. Ethel M. Brown, Sept. 9, 1908. Cashier Bass-Johnston Banking Co., Ashland, Mo., 1905-07; v.p. 1st Nat. Bank, Muskogee, Okla., 1907-10; cashier Nat. Reserve Bank, Kansas City, Mo., 1910-15; v.p. Liberty Bank, St. Louis, 1915-16, pres., 1916-20; pres. of Liberty Central Trust Co., 1920-25; v.p. Bond & Goodwin, Inc., 1925-28; pres. Lambert Co., Lambert Pharmacal Co. and Lambert & Feasley, Inc., since 1929, Prophy-lac-tic Brush Co. since 1930; president The Harrower Laboratory, Inc.; director Manufacturers Trust Co., Phillips Petroleum Co., Continental Can Co., Hat Corp. of America. Chmn. Southwestern Div. Red Cross Membership Drive, Dec. 1917 and same, 1918; also chmn. Red Cross drive, May 1918; and 4th Liberty Bond Campaign. Mem. Beta Theta Pi. Democrat. Baptist. Clubs: Racquet and Tennis, Links (New York); Racquet (St. Louis). Home: 133 E. 64th St. Office: 9 Rockefeller Plaza, New York, N.Y.

JOHNSTON, Olin Dewitt, governor; b. nr. Honea Path, Anderson County, S.C., Nov. 18, 1896; s. Edward Andrews and Leila (Webb) J.; A.B., Wofford Coll., Spartanburg, S.C., 1923; M.A. and LL.B., Univ. of S.C.; m. Gladys E. Atkinson, Dec. 27, 1924. Admitted to S.C. bar, 1924; mem. Johnston & Williams, Spartanburg; gov. of S.C., term ending 1939, re-elected, Nov. 1942. Served as sergt. 42d Div., U.S. Army, in France, World War; received regimental citation. Democrat. Baptist. Mason (32°). Address: Spartanburg, S.C.*

JOHNSTON, Oscar Goodbar; b. Jackson, Miss., Jan. 27, 1880; s. John Calvin and Emma Elizabeth (Goodbar) J.; grad. Ky. Mil. Inst., 1899; LL.B., Cumberland U., 1901; m. Martha Anderson, Feb. 21, 1905. Practiced law at Clarksdale, Miss., 1901-20; pres. Planters Nat. Bank, of Clarksdale, Miss., 1921-26; removed to Memphis, Tenn., becoming identified with Delta & Pine Land Co., 1927; pres. Delta & Pine Land Co. and Delta Planting Co., operating some 50,000 acres of farming land in the Mississippi Delta; apptd. dir. of finance, Agrl. Adjustment Adminstrn., U.S. Dept. Agr., June 1, 1933, and v.p. Commodity-Credit Corp. (a federal corp.), Oct. 16, 1933; apptd. mgr. Govt. Cotton Pool, Jan. 8, 1934; asst. to U.S. Sec. of Treasury, Jan. 1-July 1, 1935. Organized Nat. Cotton Council of America, 1939, and pres. since orgn.; dep. chmn., bd. dirs., Federal Reserve Bank of St. Louis, St. Louis, Mo.; dir., Staple Cotton Cooperative Assn., Greenwood, Miss., Staple Cotton Discount Corp., Greenwood, Miss., Ill. Central System, Chicago, Ill.; mem. Agrl. Adv. Council, U.S. Dept. of Agriculture since 1939. Mem. Miss. Ho. of Rep., 1908-18; del. Dem. Nat. Conv., 1912, del.-at-large St. Louis, 1916, Chicago, 1940; mem. Dem. Nat. Com., 1920-24; del. Dem. Nat. Conv., Chicago, 1944. Pvt., 2d lt. Tank Corps, U.S. Army, June 1918-Jan. 1919. Mem. Delta Kappa Epsilon. Methodist. Mason, Elk, Rotarian. Home: Scott, Miss.

JOHNSTON, Paul Covey, clergyman; b. Omaha, Neb., June 12, 1891; s. Daniel Littleton and Caroline (Covey) J.; prep. edn. Bellevue (Neb.) Acad.; A.B., Bellevue Coll., 1913; B.D., McCormick Theol. Sem., Chicago, 1916; D.D., Hastings (Neb.) Coll., 1928; m. Clare Huberle, Aug. 1, 1916; children—Barbara Clare, James Paul. Ordained ministry Presbyterian Ch., 1916; pastor Goodland, Ind., 1916-19, Tekamah, Neb., 1919-22, Westminster Presbyn. Ch., Lincoln, Neb., 1922-38; Third Presbyn. Ch., Rochester, N.Y., 1938-44; Immanuel Presbyn. Ch., Los Angeles, Calif., since 1944. Moderator Synod of Neb., Presbyn. Ch. U.S.A., 1930-31; mem. Ch. Union Commn., Gen. Assembly Presbyn. Ch. U.S.A.; mem. Bd. of Foreign Missions, Presbyn. Ch., U.S.A. Mem. Rochester Chamber Commerce. Republican. Mason (Grand Orator Grand Lodge of Neb., 1931). Clubs: Kiwanis (downtown), University, Country (Los Angeles). Address: 663 S. Berendo St., Los Angeles 5, Calif.

JOHNSTON, Paul William, railroad exec.; b. Transfer, Pa., July 5, 1892; s. William R. and Amelia (Nowlen) J.; A.B., Allegheny Coll., Meadville, Pa., 1914; grad. student Boston U., 1916-17; m. Dorothea Abrams, Sept. 2, 1916; children—Paul W. (officer U.S. Army Air Forces), Barbara T. (Mrs. James W. Zarbock), James D. (officer U.S. Army Air Forces), Dorothea R. With Erie Railroad since 1918, asst. vice pres. since 1941, dir. several subsidiaries, now on mil. leave of absence. Commd. col., U.S. Army, 1942, promoted brig. gen., 1944; conducted survey of railroad and other transportation facilities in Australia; as chmn. gen. purchasing bd. handled negotiations with Australian govt. involving supply, lend lease and reverse lend lease. Mem. Phi Gamma Delta, Phi Beta Kappa, Delta Sigma Rho. Home: 2878 Chadbourne Rd., Shaker Heights, O. Office: Midland Bldg., Cleveland, O.

JOHNSTON, Percy Hampton, banker; b. Lebanon, Ky., Jan. 1, 1881; s. William Johnston and Bluford (Oliver) J.; ed. pub. schs.; m. Belle Rogers; children—Percy H., Dorothy Belle. Began as clk. Marion Nat. Bank, Lebanon, 1897; apptd. nat. bank examiner, 1907, and became chmn. of examiners in states south of Ohio River and east of Miss. River, later one of nat. bank examiners at large; apptd. cashier Citizens Nat. Bank, Louisville, Ky., 1913; v.p., 1916; sr. v.p. Chem. Nat. Bank (now Chemical Bank & Trust Co.), New York, 1917-20, pres., 1920-35, chmn. bd. dirs. since Jan. 1935; chmn. Chemical Safe Deposit Co.; dir. Rochester Am. Ins. Co., 270 Broadway Corp., Am. Alliance Ins. Co., Am. Nat. Fire Ins. Company, American Securities Investing Corporation, County Fire Insurance Company, Detroit Fire & Marine Insurance Co., Discount Corp. of New York, Great Am. Indemnity Co., Great Am. Ins. Co., Great Am. Investing Co., Inc., Hudson & Manhattan R.R. Co., Mass. Fire & Marine Ins. Co., N.Y. Life Ins. Co., N.C. Home Ins. Co., One Liberty Street Realty & Securities Corp. Trustee New York Community Chest. Member executive committee Mayor's Business Advisory Com. Mem. board of govs. Federal Hall Memorial Associates, Inc. Mem. N.Y. State Bankers Assn. (chmn. com. on internat. monetary problems), Assn. of Reserve City Bankers (mem. com. on fed. fiscal policy). Presbyterian. Clubs: Bankers, The Links, Recess (New York); Ristigouche Salmon. Home: 125 High St., Montclair, N.J. Office: 165 Broadway, New York 15, N.Y.

JOHNSTON, Richard Holland, librarian; b. Windsor, Ont., Can., May 6, 1868; s. Rev. Hugh (D.D.) and Eliza (Holland) J.; B.A., U. of Toronto, 1889; post-grad. work in theology, Victoria Coll., 1889-92; m. Elizabeth Deborah, d. William Thode, 1901; children—Hugh Libertus, Richard Holland, Mary Alice. Librarian Victoria Coll., 1892-96; reference desk, Library of Congress, 1897-1910; librarian Bur. of Ry. Economics Library of the Assn. of Am. Railways (special collection of 300,000 items pertaining to rys.) since 1910. Fellow Am. Library Inst.; mem. A.A.A.S., A.L.A., Special Libraries Assn. (ex-pres.), Bibliog. Soc. America. Wrote: Bibliography of Thomas Jefferson, 1905; Special Libraries, 1915, revised edit., 1931. Compiler of Railway Economics, 1912. Home: Silver Spring, Md. Office: Transportation Bldg., Washington, D.C.

JOHNSTON, Robert Story, prof. philosophy; b. Troy Center, Wis., Dec. 11, 1874; s. Robert Alexander and Ellen Augusta (Story) J.; A.B., Marquette U., Milwaukee, Wis., 1891; Jesuit Sem., Florissant, Mo., 1891-94, 1906-07; A.M., St. Louis U., 1897, grad. study, 1902-06; Jesuit Sem., Hastings, Eng., 1909-11; S.T.D., Pontifical Gregorian U. of Roman Coll., 1931. Joined Soc. of Jesus (Jesuits), 1891; ordained priest, R.C. Ch., 1905; teacher high sch., U. of Detroit, 1897-99, Coll. Liberal Arts, U. of Detroit, 1899-1901, St. Xavier High Sch., Cincinnati, O., 1901-02, high sch., Marquette U., 1907-08; prof. ethics, St. Louis U., 1908-09, prof. fundamental theology, 1911-27; prof. dogmatic and patristic theology, St. Mary of the Lake Sem., Mundelein, Ill., 1927-29, prof. grad. theology, 1929-30; pres. St. Louis U., 1930-36; prof. religion and philosophy, Marquette U., Milwaukee, since 1937; bd. dirs. Marquette U. Alumni Assn. Mem. Alpha Sigma Nu. Author: Marquette College, a Quarter Century, 1906. Address: Marquette University, Milwaukee, Wis.*

JOHNSTON, Samuel M., lawyer; b. Shubuta, Miss., Oct. 13, 1890; s. Arista and Mary (McCoy) J.; student Miss. State Coll., 1906-08; B.S., U. of Miss., 1911, LL.B., 1911; m. Ruth Ulmer, Dec. 29, 1912; children—Annie Ruth (Mrs. Sam S. Foshee), William E., J. Sydney, Samuel M. Admitted to Ala. bar, 1918; practiced in Mobile, since 1918; special justice, Supreme Court of Ala., 1933; special asst. to atty. gen. of U.S. since 1941. Mem. Bd. Commrs., Ala. State Bar Commn. for term 1936-45. Mem. Am. Bar Assn. (house of delegates, 1941-43), Ala. State Bar Assn. (pres. 1940-41). Trustee Ala. Coll. since 1931. Democrat. Methodist. Contbr. to law jours. Home: 111 Levert Av. Office: 1st Nat. Bank Bldg., Mobile, Ala.

JOHNSTON, S(amuel) Paul, aviation executive; born in Pittsburgh, Pennsylvania, August 3, 1899; son of James Irvin and Bertha Wilson (Gill) Johnston; student Carnegie Inst. Tech., 1917-19; B.S., in mech. engring., Mass. Inst. Tech., 1921; m. Carol Bates Rhodes, Dec. 28, 1923 (divorced); children—Mary Carol, James Irvin II. Began as apprentice Aluminum Co. of America, 1921, in operating dept. New Kensington Works, 1921-22, Pittsburgh office, 1922-23, Massena (N.Y.) plant, 1923-28 (asst. supt., 1925-28), staff chief engr., Pittsburgh, 1928-29; writing, 1930-31; asst. editor Aviation, 1931-34, asso. editor, 1934-35, acting editor, 1935-36, editor, Apr. 1936-Jan. 1, 1940; coordinator of research, Nat. Advisory Com. for Aeronautics, Jan. 1940-Feb. 1942; manager Washington, D.C., Curtiss-Wright Corporation. Served in R.O.T.C. and in Air Service, U.S. Army, May-Dec. 1918; now comdr. U.S.N.R.; Naval Air Transport Service, Pacific, 1944; dep. dir. Aircraft Div., U.S. Strategic Bombing Survey, 1945. Mem. Com. on Award for Collier Trophy, 1937. Hon. mem. maintenance and engring. com. Air Transport Assn.; asso. fellow Inst. Aeronautical Sciences. Clubs: Cos-

mos, Army and Navy, Columbia Yacht. Author: Aviation Handbook (with E. P. Warner), 1931; aeronautics sect. Kent's Mechanical Engineer's Handbook (with E. P. Warner), 1936; Horizons Unlimited—A Graphic History of Aviation, 1941; Flying Fleets—A Graphic History of U.S. Naval Aviation, 1941; Flying Squadrons, A Graphic History of the U.S. Army Air Forces, 1942; Wings After War, 1944; aviation sections, Britannica, Jr., 1941; World Air Power, Britannica Year Book, 1940, 41, 42, 43, 44. Contbr. to Aviation and other jours. Home: Cosmos Club, Washington, D.C.

JOHNSTON, Stanley, newspaperman, foreign corr.; b. Australia, Mar. 27, 1900; s. John and Ellen (Shannon) J.; M.E., U. of Sydney Sch. of Mines, 1925; m. Barbara Beck; 1 son (by previous marriage), Merton Douglas. Came to U.S., 1935, naturalized, 1941. Worked as mining engr., Australia and New Guinea, 1925-30; became mgr. radio communications in France, Belgium and Holland, 1930; with Chicago Tribune as foreign and war corr. since 1940. Served with Australian Forces during World War I. Author: Queen of the Flat-Tops, 1942; Grim Reapers, 1943. Lecturer and radio speaker. Home: 18 E. Elm St. Office: Chicago Tribune, Chicago, Ill.

JOHNSTON, Thomas Pinckney, Jr., clergyman; b. Salisbury, N.C., Oct. 31, 1893; s. Thomas Pinckney and Nancy Jane (Keesler) J.; B.S., Davidson (N.C.) Coll., 1914, M.A., 1915; B.D., Union Theol. Sem., Richmond, Va., 1918; D.D., King Coll., Bristol, Tenn., 1926; m. Mary Lambert Frischkorn, Sept. 18, 1918; children—Thomas Pinckney III, Mary Hunter, Nancy Jane, Alice Frischkorn. Ordained Presbyn. ministry, 1918; pastor Welch, W.Va., 1918-19; Christiansburg, Va., 1920-24, First Ch., Kingsport, Tenn., 1924-35; pres. King Coll., Bristol, Tenn., Sept. 1, 1935-Nov. 1, 1942, when resigned; pastor 1st Presbyn. Ch., Kingsport, Tenn., since Nov. 1942. Served as trustee King Coll., 1933-35 and pres. of bd., 1935 (resigned to become pres. of coll.), v.p. since 1942. Mem. and vice-chmn. exec. com. Hist. Foundation of Presbyn. and Reformed Churches, Montreat, N.C.; pres. Tenn. Coll. Assn., 1941-42., Presbyterian Ednl. Association of the South, 1941-42. Mem. Beta Theta Pi. Rotarian. Contbr. to church papers of Southern Presbyn. Ch. Address: Kingsport, Tenn.

JOHNSTONE, see also Johnson, Johnston.

JOHNSTONE, Alan (jŏn'stŭn), lawyer; b. Newberry, S.C., July 11, 1890; s. Alan and Lilla Rawl (Kennerly) J.; A.B., Newberry Coll., Newberry, S.C., 1910; A.M. and LL.B., U. of S.C., 1912; grad. student Harvard, 1912-13; m. Lalla Rook Simmons, 1914; children—Lalla Rook, Martha Ward. Admitted to S.C. bar, 1913; practiced in Columbia, 1913-17; asst. city atty., 1915-17; rep. Federal Res. Bank of Richmond, promoting Victory Loan, 1919; exec. officer Maryland Social Hygiene Soc., Baltimore, 1920-23; exec. dir. and organizer, Baltimore Criminal Justice Commn., 1923-29; exec. dir. Baltimore Fund, 1925-29; dir. Emergency Relief, S.C., 1932-33; gen. law practice in Newberry, 1929-38; field rep., S.E., states, Federal Emergency Relief Adminstrn., and Civil Works Adminstrn., 1933-35, Works Progress Adminstrn., 1935-37; counsel spl. com. of U.S. Senate to investigate unemployment and relief, 1937-38; gen. counsel Federal Works Agency since 1939. Apptd. by secs. of War and Navy departments rep. law enforcement div. Commn. on Training Camp Activities, War and Navy depts., 1917-19. Mem. S.C. Legislature, 1915-16. Mem. Ga., S.C., Md. and Supreme Court of U.S. bar assns. Democrat. Presbyterian. Home: 2000 F St. N.W. Office: Federal Works Agency, Washington, D.C.

JOHNSTONE, Arthur Edward, composer; b. London, Eng., May 13, 1860; s. Frank E. and Minnie (DeFries) J.; was brought to America, 1868; ed. Coll. City of New York; studied piano with Dr. William Mason, and organ and theory with Samuel Prowse Warren and higher composition with Dr. Leopold Damrosch; m. Clara Archer Butler, June 28, 1885. Has made a specialty of composition including piano methods and music for pub. sch. text books; won medal, 1902, for best original setting of "America," offered by Soc. of the Cincinnati. Composer, with Harvey Worthington Loomis, of all the music (6 books) comprising the "Foresman System of Pianoforte Instruction," an innovation, utilizing the modern player piano as a means of teaching how to play the piano by hand; also with same, Lyric Music Series, 4 vols. Was exec. editor Art Publication Soc., dir. Progressive Series Teachers Coll. and prof. of harmony and lecturer on music appreciation, Washington U. summer sessions; now teaching harmony, composition, and piano. Address: 21 N. Franklin St., Wilkes-Barre, Pa.*

JOHNSTONE, Burton Kenneth, architect; b. Chicago, Ill., Jan. 20, 1907; s. Burton Clermont and Margaret (Wulff) J.; B.S. in Architecture, U. of Ill., 1928; B.F.A., Yale, 1929; fellow, Am. Acad. in Rome (Italy), 1929-32; student Lake Forest (Ill.) Foundation for Architecture and Landscape Architecture summer 1928; m. Helene Estelle Hetzel, Aug. 27, 1938; children—Dorn Kenneth, Robert Philip. Began as draftsman, Granger and Bollenbacher, Chicago, 1924; teaching asst., U. of Ill., 1928, Yale, 1929; with Pennsylvania State Coll. since 1933, successively asst. prof. architecture, asso. prof., prof. and head of dept. of architecture, 1938-45; dir. Coll. Fine Arts, Carnegie Inst. Tech., since Nov. 1945. Awarded Rome prize in Architecture, 1929, Scarab gold medal, 1941. Mem. Am. Inst. Architects, Pa. Soc. Architects, Soc. Promotion Engring. Edn., Am. Assn. Univ. Profs., Tau Beta Pi, Sigma Tau, Phi Eta Sigma, Pi Kappa Alpha, Scarab (past nat. pres.). Author: Building or Buying a House (with others), 1945. Contbr. to professional jours. Home: 1675 Beechwood Blvd., Pittsburgh 17. Address: Carnegie Institute of Technology, Pittsburgh, Pa.

JOHNSTONE, Edward Ransom, humanitarian; b. Galt, Ont., Can., Dec. 27, 1870; s. William and Jane (Ransom) J.; pub. schs., Cincinnati; hon. M.Sc. Princeton, 1923; hon. Litt.D., Rutgers, 1941; m. Olive Lehmann, June 16, 1898; children—Carol, Edward Lehmann, Earl Ransom, Douglas Davidson. Officer, Cincinnati House of Refuge (reformatory), 1889; teacher pub. schs., Hamilton County and Cincinnati, 1889-93; teacher and prin. Ind. Sch. for Feeble Minded Youth, 1893-98; asst. supt., 1898-1900, supt. 1900-22, exec. dir., 1922-44; dir. emeritus since 1944, Training School, Vineland, N.J. With army Edn. Corps of A.E.F., during World War I. Consultant N.J. State Dept. of Instns. and Agencies; mem. Am. Comm. to Serbia, 1919-20; chmn. com. on mental deficiency, White House Conf., 1930-31. Decorated Order of St. Sava of Serbia, 1920; awarded citation for distinguished service to agr., N.J. State Bd. of Agr., 1940; voted Vineland's outstanding citizen, 1930. Mem. Am. Assn. on Mental Deficiency (pres. 1902 and 1927), Nat. Conf. Social Work, N.J. State Conf. Social Welfare (pres. 1903), N.E.A., N.J. Council of Edn., Am. Prison Assn., State Prison and Parole Board (pres. since 1927), N.J. Crime Commn. (chmn. com. on edn., 1935), A.A.A.S., Eugenics Research Assn. Baptist. Mason. Elk. Club: Rotary. Editor The Training School Bulletin (monthly publ.). Dir. Tradesmen's Bank, Millville Utilities; pres. Electric Light Co. Vice-pres. Advisory Bd. N.J. Dairy Research Council. Home: Vineland, N.J.

JOHNSTONE, Ernest Kinloch, physician; b. Devon, Eng., Dec. 21, 1871; s. Charles and Mary Frances (de Beaumont) J.; brought to U.S. in infancy (father an American); ed. Trinity Coll., Glenalmond, and Wellington Coll., Eng., U. of Edinburgh and U. of Calif; M.D., U. of Calif. Med. Sch., 1898; licentiate of Royal Colleges of Physicians and Surgeons, Edinburgh and Glasgow, Scotland; hosp. work, Paris, London, Vienna and Berlin; m. Belle Shiels, 1898. Began practice at San Francisco, 1898; served as asst., chair of surgery, Post-Grad. Dept., U. of Calif., and lecturer hygiene and med. jurisprudence, same univ.; jr. demonstrator anatomy, Royal Coll. Surgeons, Edinburgh; gold medalist in clin. surgery, same. Vice-pres. San Dimas Co. Apptd. acting asst. surgeon U.S. Army, Spanish-Am. War, 1898; mustered out as maj. surgeon, U.S.V.; served through World War (with British from 1914 to entry of U.S.); chief surgeon U.S. Army Ambulance Service, with French Army, 1918-19; col. Med. Res., U.S. Army; div. surgeon 91st Div., comdg. 316th Med. Regt., 1925-36; former state pres. Res. Officers Assn. Decorations: Spanish War Medal, Philippine Insurrection Medal, Victory World War Medal, 2 stars, Silver Star Medal (U.S.); Reconnaissance Française and Médaille Commemorative (French); war service medals "as special case" (British); Veterani della Guerra (Italian). Republican. Episcopalian. Mason. Club: Army and Navy (Washington, D.C.). Author of brochures and articles on med. and mil.-med. subjects. Home: St. Francis Hotel. Office: Russ Bldg., San Francisco, Calif.

JOHNSTONE, William Crane, univ. prof.; b. Denver, Colo., Sept. 2, 1901; s. William Clelland and Kathern (Parmer) J.; A.B., U. of Denver, 1924, A.M., 1927; Ph.D., Stanford U., 1932; m. Anne Davis Hartwell, Nov. 29, 1929. With George Washington U., Washington, D.C., since 1930, as instr. in polit. science, 1930-31, asst. prof., 1931-34, asso. prof., 1934-38, prof. since 1938, acting dean of Jr. Coll., 1934-35, dean, 1935-44, dean School of Government since 1944. Dir. Washington Study Program, Inst. of Pacific Relations, since 1943. Mem. Am. Polit. Science Assn., Am. Council of Inst. of Pacific Relations, Am. Soc. of Internat. Law, Beta Theta Pi. Club: Cosmos (Washington, D.C.). Author: The Shanghai Problem, 1937; The United States and Japan's New Order, 1941; The Changing Far East, 1943; The Future of Japan, 1945. Contbr. to professional jours. Home: 3065 University Terrace, Washington, D.C.

JOLLIFFE, Charles Byron (jŏl'lĭf), radio engr.; b. Mannington, W.Va., Nov. 13, 1894; s. Charles E. and Sallie (Vandervort) J.; B.S., W.Va. University, 1915, M.S., 1920; Ph.D., Cornell University, 1922; LL.D., West Virginia University, 1942; m. Ola Kiser, Sept. 21, 1918; children—Jane, Julia (twins). Instr. physics, W.Va. U., 1917-20, Cornell U., 1920-22; with radio sect., Bur. of Standards, Washington, D.C., 1922-30, serving as asst. chief and actg. chief; chief engr. Federal Radio Commn. and Federal Communications Commn., 1930-35; engr. in charge RCA Frequency Bur., Radio Corp. of America, 1935-41; chief engr. RCA Laboratories, 1941; assistant to president, RCA, 1942, vice-president and chief engineer, RCA Manufacturing Co., Inc., 1942, chief engineer, RCA Victor Division, RCA., 1943-45; vice pres. RCA in charge RCA Labs. since 1945; developed frequency standards for measuring operating frequencies of radio stations; member 3d and 4th national radio confs.; tech. asst. U.S. delegation Internat. Radio Conf., Washington, 1927; also at Internat. Tech. Cons. Com. on Radio Meeting, The Hague, 1929; U.S. del. to 2d meeting of the latter at Copenhagen, 1931, to Internat. Telecommunications Conf., Madrid, 1932; chief tech. adviser N. Am. Regional Radio Conf., Mexico City, 1933; RCA rep. to internat. radio conferences, Paris, 1936, Bucharest, 1937, Inter-Am. Radio Conf., Havana, 1937, Internat. Telecommunications Conf., Cairo, 1938; chief electrical communications div., Nat. Defense Research Com., 1940-44; sec. Industry Adv. Com., Board of War Communications since 1941. Chairman, Allocations Panel, Radio Tech. Planning Bd., 1942. Fellow American Assn. for Advancement of Science, Inst. Radio Engrs.; Radio Club of America; mem. Am. Inst., E.E., Sigma Xi, Phi Beta Kappa. Presbyterian. Club: Cosmos (Washington, D.C.). Home: 181 Library Place, Princeton, N.J. Office: RCA Laboratories, Princeton, N.J.

JOLSON, Al (Asa Yoelson) (jōl'sŭn), actor, singer; b. St. Petersburg, Russia, May 26, 1886; m. Henrietta Keller, 1906; m. 2d, Alma Osborne, 1922; m. 3d, Ruby Keeler, 1928 (div.). First appeared on stage as mem. of a mob in "The Children of the Ghetto," at Herald Sq. Theatre, New York, Oct. 16, 1899; traveled with circuses, Dockstader's Minstrels, and appeared in vaudeville; played in "La Belle Paree," at Winter Garden, New York, 1911, later in "The Honeymoon Express," "Robinson Crusoe, Jr.," "Sinbad," etc. Starred in talking pictures, "The Jazz Singer," "The Singing Fool," "Say It With Songs"; playing in own stage production "Hold on to Your Hat," 1940-41. Address: The Lambs, 130 W. 44th St., New York, N.Y.*

JOME, Hiram L. (jō'mĭ), prof. economics; b. nr. Sturgeon Bay, Wis., July 14, 1895; s. Knut O. and Karen (Riis) J.; A.B., St. Olaf Coll., Northfield, Minn., 1918; A.M., U. of Wis., 1920, Ph.D., 1925; m. Martha Fjelde, Dec. 20, 1920; children—Helen Marie (Mrs. James McPherson Houck), Florence Louise (Mrs. Frank Edward Donner). Asst. in economics, U. of Wis., 1920-23; asst. prof. econ., Denison U., Granville, O., 1923-25, prof. econ. and head of dept., 1925-31; engaged in statistical research, Ralph H. Jones Advt. Agency, Cincinnati, O., 1929; prof. econ. and head of dept., DePauw U., since 1931; visiting teacher in econ., U. of Wis., 1925, West Va. U., 1926, U. of Mo., 1940. Forum leader U.S. Bureau of Edn., Dayton, O., 1937; Served with U.S.N.R., radio, World War I. Mem. Am. and Mid-West econ. assns., Am. Assn. Univ. Profs., Am. Legion. Clubs: Kiwanis, Artus (Greencastle). Author: Economics of the Radio Industry, 1925. Home: 610 Highwood Av., Greencastle, Ind.

JONAS, Charles Andrew, lawyer; b. Lincoln County, N.C., Aug. 14, 1876; s. Cephus Anderson and Martha Dianna (Scronce) J.; prep. edn., Ridge Acad. and Fallston Inst., both in Cleveland County, N.C.; Ph.B., Univ. of N.C., 1902, law course, 1902-05; m. Rosa Petrie, Aug. 23, 1902; children—Lillian Celeste (Mrs. L. T. Gibson), Charles Raper, Donald Roosevelt. Admitted to North Carolina bar, 1906, and began gen. practice at Lincolnton; mem. Jonas & Jonas, Postmaster of Lincolnton, 1907-10; city atty., 1908-12; mem. N.C. Senate, 1915-19, N.C. Ho. of Rep., 1927-29; del. to every Rep. Nat. Conv. since 1916; asst. U.S. atty. Western Dist. of N.C., 1921-25; mem. Rep. Nat. Com. since 1927; mem. 71st Congress (1929-31), 9th N.C. Dist.; U.S. dist. atty., Western Dist. N.C., 1931-32; mem. N.C. Ho. of Reps., 1935-37. Rep. candidate for U.S. senator, 1938. Rep. Nat. committeeman, N.C., since 1927. Mem. bd. trustees Univ. of N.C. since 1917. Mem. Am., N.C. State and Lincoln County bar assns. Methodist. Odd Fellow, Rotarian; mem. Jr. Order United Am. Mechanics. Republican. Home: Lincolnton, N.C.

JONAS, Ralph, lawyer, philanthropist; b. Brooklyn, N.Y., Nov. 7, 1878; s. Jacob and Bella (Mayer) J.; married; 4 children. Member firm Jonas & Neuburger, long active in philanthropic, ednl. and civic movements in Brooklyn and Greater New York; an organizer Brooklyn Chamber Commerce (of which was pres. 3 terms, developing it into the 2d largest chamber in the country), also an organizer Long Island Chamber Commerce; a leading factor in establishing the Bd. of Higher Edn. in City of New York, and mem. many yrs.; a leader in establishing a city maintained coll. in Brooklyn; founded Long Island University with a gift of $500,000; served as member Honorary Advisory City Plan Com. under three city administrations; member Governor's com. on cost of Pub. Edn. in State of N.Y., 1933; apptd. by Gov. Lehman, mem. Comm. on State Aid to Municipal Subdivisions, 1935. Mem. Community Councils City of New York (mem. recreation com.); trustee Brooklyn Coll. of Pharmacy (advisory bd.), Brooklyn Inst. Arts and Sciences (trustee and life mem.), Long Island College of Medicine (trustee); hon. dir. Jewish Hosp. of Brooklyn; former president Brooklyn Chamber of Commerce; mem. N.Y. and Brooklyn Fedn. (dir., hon. chmn. Business Men's Council, Brooklyn div.); founder mem. and mem. executive committee Society of Friends of Mexico; mem. Brooklyn Public Library Committee of 100 for Completion of Brooklyn Central Library, Mayor's Committee on Removal of Elevated Structures (Brooklyn Committee), one of corporators New York World's Fair of 1939; mem. hon. com. Brooklyn Chapter Am. Red Cross, mem. advisory

com. Nat. Probation Assn., Inc.; mem. Nat. Economy League. Mem. Am., N.Y. State (life) and Brooklyn bar assns., Assn. Bar City of New York, New York County Lawyers Assn., Lawyers Club of New York; asso. mem. Med. Soc. County of Kings. Mason. Clubs: Brooklyn (life), Unity (Brooklyn); City (life). Home: 15 Clark St., Brooklyn. Office: 115 Broadway, New York, N.Y.

JONAS, Russell E., coll. pres.; b. Sioux City, Ia., Feb. 9, 1902; s. Charles Edward and Elsie C. (Fry) J.; B.S. in Edn., Northern State Teachers Coll., Aberdeen, S.D., 1931; M.A., Ia. U., 1934, Ph.D., 1936; m. Lorena Sperry, June 28, 1932; 1 son, Maynard Allen. Rural sch. teacher, 1919-26; supt. schs., Meade County, S.D., 1929-32; dep. state supt. pub. instrn. S.D., 1932-33; dir. research, Ia. State Dept. Pub. Instrn., 1936-37, supervisor coll. teacher edn., 1937-42; pres. Black Hills Teachers Coll., Spearfish, S.D., since 1942. Mem. N.E.A., Am. Assn. Sch. Adminstrs., Phi Delta Kappa, Kappa Delta Pi. Republican. Methodist. Home: Spearfish, S.D.

JONES, Aaron Edward, army officer; b. Cincinnati, O., Sept. 26, 1889; s. Edward Everett and Katherine (Leist) J.; B.D., Kenyon Coll., Gambier, O., 1912; spl. course A.C. officers, Mass. Inst. Tech., 1918; rated command pilot, combat observer, tech. observer; m. Lena Hardin Miller, May 10, 1923. Commd. 1st lt. A.C., 1917, and advanced through the grades to brig. gen., Oct. 31, 1942; chief, Procurement Div., Hdqrs., Army Air Forces Office, asst. chief of air staff, materiel and services. Home: Muskogee, Okla. Address: Headquarters, Army Air Forces, Washington, D.C.

JONES, Alan Walter, army officer; b. Goldendale, Wash., Oct. 6, 1894; s. Milton Samuel and Jessie Mary (Jenkins) J.; student U. of Wash., 1914-17; m. Alice Pickering, June 9, 1917; children—Lt. Alan Walter, Jule Hallie Jessie. Commd. 2d lt., Inf., U.S. Army, June 16, 1917, and advanced through the grades to maj. gen., April 2, 1943; comd. 106th Inf. Div., Fort Jackson, S.C., Feb. 1943. Home: 3532 Quebec St., N.W., Washington, D.C.*

JONES, Albert M., army officer; b. Quincy, Mass., July 20, 1890; grad. Command and Gen. Staff Sch., 1923, Army War Coll., 1932. Commd. 2d lt., Inf., U.S. Army, Oct. 7, 1911, and advanced through the grades to brigadier general (temp.), Dec. 18, 1941; permanent major general, October 1945; assigned to Service Schools, Ft. Leavenworth, 1911-12; with 10th Infantry, Panama Canal Zone, 1912-15; with 21st Infantry, Vancouver Barracks, Wash., later on Mexican border, 1915-16; duty in Alaska, 1916-17; with 166th Depot Brig., Camp Lewis, Wash., 1918; major in command Div. Inf. Sch. of Arms, Camp Lewis, 1918-19; went to France for special study summer 1919; prof. mil. science and tactics, Ore. Agrl. Coll., Corvallis, 1919-20; with 7th Inf., Vancouver Barracks, 1928-31; mil. intelligence officer, 9th Corps Area, San Francisco, 1932-35; instr. Nat. Guard, Quincy, Mass., 1935-38, Boston, 1938-40; comdg. officer 31st Inf., Philippines, Nov. 1940-Mar. 1942; assigned hdqrs. Philippine Dept., Mar. 1942; prisoner of war of Japanese Govt., 1941-Sept. 1945. Address: War Dept., Washington, D.C.

JONES, A(lbert) Marshall, publisher; b. Portland, Me., Mar. 5, 1872; s. William Henry and Martha Marilla (Estes) J.; A.B., Bowdoin, 1893; post-grad. work, Harvard, 1899; m. Mary Adelaide Woodward, June 29, 1899 (died Jan. 2, 1903); m. 2d, Grace Webber, Apr. 21, 1906; children—Faith Florance, Prudence Marshall (Mrs. Hamilton Gray), Beverly Marshall (Mrs. David Darling). Has been pres. Marshall Jones Co., pubs. Conceived and acted as mng. editor, The Mythology of All Races (13 vols.), secured loans for its completion from Carnegie Corp. and John D. Rockefeller, Jr., which loans were paid from sales; formed The Mythology Co., 1937. Republican. Episcopalian. Home: Fitzwilliam, N.H. Address: 10 Arrow St., Cambridge 28, Mass.

JONES, Albert R., oil and gas producer; b. Pekin, Ill., Sept. 14, 1874; s. John Anthony and Ida (Bergstresser) J.; B.S., Northwestern U., 1899; B.L., Ill. Wesleyan Law Sch., Bloomington, 1902; m. Mabel Neer, June 30, 1904; children—Virginia Russel, Lawrence. Began in oil and gas production, transportation and refining at Independence, Kan., 1902; vice-pres. The Colo. Interstate Gas Co., The South Western Development Co.; pres. Mission Oil Co., West Tex. Gas Co., A. R. Jones Oil and Operating Co., Trojan Oil and Gas Co.; dir. Texoma Gas Co., Continental Building Corp.; chmn. bd. Lotus Oil Co. Trustee U. of Kansas City, Sunset Hill Sch. for Girls, Kansas City Art Inst. Mem. Sigma Alpha Epsilon, Deru. Republican. Presbyterian. Clubs: University, Kansas City Athletic, Kansas City Country. Developed the "Cameragraph," a machine for taking photographs on both sides of a double sensitized paper. Home: 5701 Mission Drive. Office: Land Bank Bldg., Kansas City, Mo.

JONES, Alexander Francis, newspaperman; b. Wisconsin Rapids, Wis., Aug. 16, 1891; s. William Thomas and Caroline (Compton) J.; student U. of Wis., 1911-14; m. Edna Schultz, Nov. 29, 1919; children—Richard, Compton, Mary Caroline. Reporter Madison (Wis.) State Jour., 1914-16, Minneapolis Journal, 1916-17, United Press, 1919-21, Minneapolis Tribune, 1922-30, Minneapolis Journal, 1930-35; with Washington Post since 1935, mng. editor since 1935. Served as private, U.S. Army, with A.E.F., 1918-19. Mem. Theta Delta Chi. Presbyterian. Clubs: National Press (Washington, D.C.). Home: 4640 Garfield St., N.W. Office: The Washington Post, Washington, D.C.*

JONES, Alton, pianist; b. Fairfield, Neb. Aug. 3, 1899; s. Merton Lester and Clara (Palmer) J.; Mus.B., Drake U., 1919; grad. Inst. Musical Art, N.Y. City, 1921, diploma in artists course, with honors, 1923; unmarried. Début, Aeolian Hall, N.Y. City, 1925; soloist Am. Orchestral Soc., 1924; mem. faculty Inst. Musical Art of Juilliard Sch. of Music since 1921, Columbia U. Summer School, 1929-41, Juilliard Summer Sch. since 1933. Mem. Music Teachers Nat. Assn., MacDowell Club, Pi Kappa Lambda. Republican. Mason. Club: The Bohemians. Recital appearances in many parts of U.S. Home: 50 W. 67th St. Studio: 120 Claremont Av., New York, N.Y.

JONES, Arthur Julius, prof. edn.; b. Grinnell, Ia., Mar. 21, 1871; s. Publius Vergilius and Lavinia (Burton) J.; A.B., Grinnell (Ia.) Coll., 1893; student U. of Chicago, summer 1894; Ph.D., Teachers Coll. (Columbia), 1907; m. Ethel Louise Rounds, June 26, 1899; children—Burton Wadsworth, Donald Prentiss. Asst. in biology, Grinnell Coll., 1893-95; teacher of biology, Central High Sch., Minneapolis, 1895-98; supt. schs., Redwood Falls, Minn., 1898-1904; teacher Charlton Sch., New York, 1905-06; head Dept. of Edn., R.I. State Normal Sch., Providence, 1907-11; head Dept. of Edn., U. of Me., 1911-15; asst. prof. secondary education, 1915, professor, 1919-42, University of Pennsylvania, professor emeritus, 1942; professor edn., summer sch., U. of Chicago, 1919, Univ. of Wash., 1929, U. of Wis., 1931, U. of Hawaii, 1932, Cornell U., 1933; dir. U. of Pa. field courses in Brazil, 1939; prof. summer sch., U. of Southern Calif., 1940. Mem. N.E.A., Nat. Soc. Coll. Teachers of Edn., Nat. Soc. for Study of Edn., Nat. Vocational Guidance Assn., Phi Beta Kappa, Phi Kappa Phi, Phi Delta Kappa, Kappa Phi Kappa. Presbyterian. Wrote Continuation Schools in the United States (bull. U.S. Bur. Edn.), 1907; Education and the Individual, 1926; Principles of Guidance, 1930, 35, 45; The Education of Youth for Leadership, 1938; Principles of Unit Construction, 1939; also various articles in ednl. mags. Home: Swarthmore, Pa.

JONES, Arthur Woodruff, business exec.; b. Phila., Pa., Oct. 22, 1879; s. Thomas Firth and Cornelia (Erringer) J.; ed. U. of Pa., 1900; m. Dorothea Rehn (died Dec. 5, 1926); children—Dorothea Jones Wilkie, Josephine J. Hitschler, Frances J. Adams, Anita J. Parker, Carol J. Matheson; m. 2d, Louisa Mather Wallis, Sept. 7, 1932; children—Arthur Woodruff, Thomas Firth, 2d, Louisa Wallis. With William Simpson Sons & Co. since 1900, mem. firm, 1909, treas., 1911, vice-pres. since 1927; pres. Saving Fund Soc. of Germantown and Its Vicinity since 1927; chmn. bd. Joseph Bancroft Sons & Co., Wilmington, Del.; dir. Market Street Nat. Bank, William Simpson Sons & Co., Mut. Fire Ins. Co. of Germantown, Consolidated Gas, Electric Light & Power Co. of Baltimore. Mem. bd. of mgrs. Germantown Hosp., Phila.; mem. bd. trustees Gen. Assembly Presbyn. Church of U.S., dir. Pa. Sch. Horticulture, Ambler, Pa. Clubs: University, Sunnybrook Golf, Seven Island Duck (Phila). Home: 6610 Wissahickon Av., Mt. Airy, Philadelphia, Pa. Office: 5458 Germantown Av., Philadelphia, Pa.*

JONES, Barton Mills, civil and hydraulic engr.; b. Parsons, Kan., Apr. 12, 1885; s. Robert Mills and Alice (Barton) J.; B.S. in M.E. and E.E., U. of Calif., 1908; m. Mary Todd, June 2, 1914; children—Alice Barton (Mrs. Edward W. Burdge), Barton Mills. Assistant engineer Nevada California Power Co., 1904-05; part time draftsman Cory, Meredith & Allen, Pelton Water Wheel Co., and C. C. Moore, San Francisco, 1905-08; asst. engr. hydroelectric project on Rio Verde for Ariz. Power Co., 1908-10; chief engr., water power investigations, Boston-Colo. Power Co., 1910-12; hydraulic engr. Electric Bond & Share Co., New York, 1912-14; investigations and planning, also designing constrn. installations and equipment on flood control of Miami Valley, O., for Morgan Engring. Co. and Miami Conservancy Dist., 1914-17, charge constrn. Lockington hydraulic fill dam, same, 1918-21; chief engineer flood control, Pueblo Conservancy District, Colorado, 1921-26; private cons. practice in irrigation, drainage, flood control, gold dredge mining, etc., 1926-29; oil field development, Petroleum Reclamation Co., Bradford, Pa., 1930; head Antioch Industrial Research Corp. and dept. engring. Antioch Coll., Yellow Springs, O., 1930-33; construction engr. in charge planning and building Norris Dam, Tenn. Valley Authority, 1933-36, head of design department, embracing all projects, same, 1936-39, consulting design engr., 1939-41, head planning engr., 1941-42; Ingeniero-Director, Central Hidroelectric Del Cañon Del Pato, Peru, S.A., since 1942. Mem. Edison Pioneers, Am. Soc. Civil Engrs., Colo. Soc. Engrs., Tau Beta Pi. Presbyterian. Mason (32°), Shriner. Club: Technical (Knoxville, Tenn.). Contbr. to tech. jours. Home: Norris, Tenn. Office: Union Bldg., Knoxville, Tenn.

JONES, Bassett, elec. engr.; b. West Brighton, S.I., N.Y., Feb. 6, 1877; s. Bassett and Sarah Catherine (Oakley) J.; student Mass. Inst. Tech., 1896-99; m. Emma M. Starr, May 20, 1907 (dec.); m. 2d, Emily L. Warren, Mar. 11, 1922. Mem. Meyer, Strong & Jones, Inc., cons. engr., N.Y. City cons. on illumination N.Y. World's Fair, 1939. Fellow Am. Geog. Soc.; mem. Am. Standards Assn., (chmn. elevator standards com.; mem. elevator safety code com.; chmn. sub-com. on elevator safety research); Archtl. League New York, Am. Soc. M.E., Am. Statistical Assn., Soc. Am. Foresters. Clubs: Century, Explorers, Cruising Club of America. Received hon. degree of M.E. from Stevens Inst. Tech. Home: Nantucket Island, Mass.; and 101 Park Av., New York, N.Y.*

JONES, Beatrix, landscape gardener, see Beatrix Jones Farrand.

JONES, Benjamin Franklin III, steel mfr.; b. Pittsburgh, Pa., Mar. 15, 1895; s. Benjamin Franklin, Jr., and Sue Duff (Dalzell) J.; prep. edn., St. Paul's Sch., Concord, N.H.; student Princeton, 1915-17; m. Katharine W. Holdship, June 27, 1927. Asst. treas. and asst. sec. Jones & Laughlin Steel Co., 1919-23; sec. Jones & Laughlin Steel Corp., 1923-27, v.p. and sec. since 1927; dir. Union Trust Co., Mellon Nat. Bank, Nat. Union Fire Ins. Co. Dir. Allegheny Gen. Hosp. Second lt. F.A. Res. Corps, Aug. 1917-Dec. 1918. Republican. Presbyterian. Clubs: Pittsburgh, Duquesne, Princeton, Pittsburgh Golf (Pittsburgh); Racquet and Tennis (New York); Allegheny Country (Sewickley). Home: 203 Creek Drive, Sewickley, Pa. Office: Jones & Laughlin Steel Corp., Pittsburgh, Pa.

JONES, Bob, evangelist; b. Dale County, Ala., Oct. 30, 1883; s. William Alexander and Georgia (Creel) J.; grad. high sch., Kinsey, Ala., 1899; Southern U., Greensboro, 1901-04; D.D. Muskingum Coll., New Concord, O., 1921; LL.D., John Brown U., Siloam Springs, Ark., 1941; m. Bernice Sheffield, October 24, 1905; m. 2d, Mary Gaston Stollenwerck, June 17, 1908; 1 son, Bob. Licensed to preach, M.E. Ch., at age of 15; in evangelistic work since 1902, in every state and 30 foreign countries. Former pres. Interdenom. Evangelistic Assn., broadcasts weekly over 150 radio stations in U.S. and other countries; founder Internat. Assn. Young Peoples' Fellowship Clubs; founder and pres. Gospel Fellowship Assn. Author: Comments on Here and Hereafter, Things I Have Learned, and other books; editor and pub. The Fellowship News; contbr. weekly to many newspapers. Founder and pres. Bob Jones Coll., Cleveland, Tenn. Home: Cleveland, Tenn.

JONES, Bob, Jr., educator, lecturer, minister; b. Montgomery, Ala., Oct. 19, 1911; s. Bob and Mary Gaston (Stollenwerck) J.; grad. Bob Jones Coll., 1930; M.A., U. of Pittsburgh, 1932; studied U. of Chicago, U. of Ala., Northwestern U.; hon. Litt. D., Asbury Coll., Wilmore, Ky., 1935; L.H.D., John Brown U., Siloam Springs, Ark., 1941; LL.D., Houghton Coll., 1943; m. Fannie May Holmes, 1938; children—Bob, III, Jon Edward, Joy Estelle. Acting pres. Bob Jones Coll. since 1932; Shakespearean authority and interpreter. Mem. Shakespeare Assn. of America, Internat. Lyceum Assn., Am. Assn. of Teachers of Speech, Christian Missionary Alliance. Minister, lecturer, radio speaker. Author: All Fullness Dwells; How to Improve Your Preaching; As the Small Rain. Contbr. to various religious and professional periodicals. Home: Cleveland, Tenn.

JONES, "Bobby," golf champion; see Robert Tyre Jones, Jr.

JONES, Bruce Carr, lawyer; b. Rockdale County, Ga., Aug. 5, 1877; s. George Salley and Martha Ruth (Carr) J.; student Law Sch., Mercer U., 1898-99; m. Mabel Frances Maxwell, Jan. 5, 1905; 1 dau., Lelia Ruth (Mrs. Harry N. Horton). With U.S. Commn. to Five Civilized Tribes, engaged in allotment of lands in Indian Territory (now Okla.), and in charge Cherokee Allotment Office, 1900-05; admitted to Indian Territory (Okla.) bar, 1905; mem. Hardeman, Jones & Johnston (now Jones, Jones & Sparks), Macon Ga., since 1905; v.p. and dir. Macon Fed. Savings & Loan Assn.; dir. First Nat. Bank & Trust Co. in Macon. Served in Ga. N.G., 1896-99. Mem. Central Ga. Council, Boy Scouts of America. Awarded Silver Beaver by Boy Scouts of America. Mem. Am., Ga. State, and Macon bar assns., Soc. for Ga. Archæology. Ind. Democrat. Methodist. Elk. (past exalted ruler and past state pres.), Mason (K.T.; 32°; Shriner, past potentate Al-Sihah Temple). Home: 626 Forsyth St. Office: 1007-20 Persons Bldg., Macon, Ga.

JONES, Buell Fay, lawyer; b. Spain, S. Dak., Nov. 25, 1892; s. Even N. and Ellen (Hughes) J.; LL.B., S. Dak. U., 1914; m. Florence I. Bockler, June 21, 1914; children—Quentin B., Jamie R., Dorothy F. Admitted to S. Dak. bar, 1914, and began practice at Britton; state's atty. Marshall County, S. Dak., 1919-23; mem. Gardner & Jones, 1919-22, alone since 1922; atty. gen. S. Dak., 3 terms, 1923-29; Rep. nominee for governor of S. Dak., 1929, gen. atty. Standard Oil Co. of Indiana, 1930-40, gen. counsel since Apr. 1940. Was mem. ex-officio S. Dak. State Game Commn., State Bd. of Pardons, etc. Organized vol. troops of cav. for World War, June 1917; entered U.S. Army as pvt., June 15, 1917; with 34th Div., at Camp Cody, N.M., later with 307th Cav.; hon. disch. as capt., Dec. 21, 1918. Mem Am., Ill., S.Dak. and Chicago bar assns., Delta Theta Pi, Am. Legion. Republican. Presbyterian. Mason (32°, Shriner), Odd Fellow. Home: 9425 N. Hamlin Av., Evanston, Ill. Office: 910 S. Michigan Av., Chicago, Ill.

JONES, Carl Allen, Jr., newspaper pub.; b. Bristol, Tenn.-Va., Oct. 13, 1912; s. Carl Allen and Edith (Carr) J.; B.Sc., Ohio State U., 1934; m. Kathryn Alice Paxton, Nov. 16, 1934; children—Alice Carr, Timothy Paxton, Carleton Allen, III. Began as business mgr. Johnson City (Tenn.) Press (afternoon and Sunday paper), 1934-35; consol. Press with Evening Staff-News and assumed charge of Morning Chronicle, Johnson City, 1935, gen. mgr. both pubs., 1935, publisher since 1939; publisher and treasurer Press, Inc., Johnson City, since 1939, president Appalachian League, 1944-45; dir. Dixie Coca-Cola Bottling Co. Mem. adv. council Salvation Army (a local agency). Mem. bd. dirs. Johnson City Chamber of Commerce. Sec. Johnson City Planning Comm. Mem. Kappa Sigma. Democrat. Methodist. Clubs: Rotary, Country, Hurstleigh (Johnson City). Home: 915 E. 9th Av. Office: care Press & Chronicle, Johnson City, Tenn.

JONES, Carl Henry, naval officer; b. June 17, 1893; entered U.S.Navy, 1910; advanced through the grades to rear admiral, October 1942; qualified submarine comdr. Address: Norfolk Navy Yard, Portsmouth, Va.

JONES, Carl Waring, newspaper pub.; b. Minneapolis, Minn., Aug. 24, 1887; s. Herschel V. and Lydia Augusta (Wilcox) J.; Litt.B., Princeton, 1911; m. Helen Thirza Winton, Oct. 29, 1921; children—Winton, Waring, Thirza. Began in classified advertising dept. Minneapolis Journal, 1913; copywriter, later mgr. copy, art and print dept. Lord & Thomas, advt. agency, Chicago, 1914-16; copywriter, Erwin, Wasey & Co., Chicago, 1916-18; advertising mgr. Minneapolis Journal, 1919-22, gen. mgr., 1922-28, pub. same, 1928-39, pres. and treas. The Journal Printing Co. since 1928. With personnel operations div. of Gen. Staff, War Dept., Washington, D.C., Jan.-Dec. 1918; maj. Ordnance R.C. Dir. Minneapolis Inst. of Art, Minneapolis Sch. of Art, Minneapolis Orchestral Association; past president Chapter 12, American Magicians; past vice pres., Soc. American Magicians; v.p., Internat. Brotherhood of Magicians. Decorated Knight, Order of St. Olav, for "contributions to a closer relationship between our peoples" (Norway), 1937. Republican. Presbyterian. Clubs: Minneapolis, Minikahda Club, Rotary Club, Automobile Club, Woodhill Country (Minneapolis, Minn.); University, Tavern (Chicago); The Players (New York); Colonial (Princeton). Formulated program, 1919, for improving newspaper advertising and established committee on newspaper research, N.Y. City, which published, 1920, "Attainable Ideals in Newspaper Advertising." Awarded prize, 1927, by Am. Newspaper Pubs. Assn. for analysis of newspaper advertising. Editor: Greater Magic, 1939. Publisher: Expert Card Technique, 1940; Magical Ways and Means, 1941; Memoirs of Robert Houdini, 1944; Card Magic, 1945. Dep. dir. War Prodn. Bd., Region 12. Home: 1620 Mount Curve Av. Office: 425 New York Life Bldg., Minneapolis, Minn.

JONES, Carlton Allen, banker; b. Bainbridge, O., Mar. 16, 1879; s. Allen S. and Maria (Kern) J.; grad. Bainbridge (Ohio) High Sch., 1895; m. Edith Lea Carr, June 25, 1902; children—Dorothy Elizabeth (Mrs. John Franklin Clark), Carl A., Herbert Lea. Began as bank clk., 1895; cashier Dominion Nat. Bank, Bristol, Va., 1903-08; pres. Dixie Coca-Cola Bottling Co. since 1908; dir. Am. Bottlers of Carbonated Beverages, 1922-26, v.p., 1927-28, pres., 1929-30; dir. and chmn. H. P. King Co., Bristol, Tenn.; v.p. Washington Trust & Savings Bank since 1910; mem. advisory com. First Nat. Bank, Bristol, Tenn.; pres. and treas., co-publisher, Johnson City (Tenn.) Press-Chronicle since 1934; director New York Coca-Cola Bottling Company, New York City. Chairman finance com. King's Mountain Memorial Hosp., Bristol. Democrat. Presbyterian. Mason, Elk. Club: Country (dir. and past pres.). Home: "Scarbaven," Bristol, Va. Office: Lee and Sycamore Sts., Bristol, Va.

JONES, Carter Helm, clergyman; b. Nelson County, Va., Nov. 30, 1861; s. John William (D.D.) and Judith Page (Helm) J.; descendant of Carter Braxton, signer Declaration of Independence; Richmond College; special course, U. of Va.; grad. Southern Bapt. Theol. Sem., Louisville, Ky., 1885; D.D., Washington and Lee, 1894, Baylor, 1909, Denison, 1916; m. Anne M. McCown, Apr. 7, 1886 (died Jan. 1906); children—Catherine Page (Mrs. J. G. Low), Carter Brooke; m. 2d, Mrs. Elizabeth Dabney Hutter Christian, Aug. 20, 1908. Ordained Bapt. ministry, 1884; pastor New Castle and Burk's Branch chs., Ky., 1884-85, Mechanicsville and Berea chs., Va., 1885-86, 1st Ch., Elizabeth, N.J., 1886-89, 1st Ch., Knoxville, Tenn., 1889-93, McFerran Memorial Ch., Louisville, Ky., 1893-97, Broadway Ch., Louisville, 1897-1907, 1st Ch., Lynchburg, Va., 1907-08, 1st Ch., Oklahoma City, Okla., 1908-12, 1st Ch., Seattle, Wash., 1912-18, 1st Ch., Phila., Pa., 1918-24, Second Bapt. Ch., Atlanta, Ga., 1924-28, St. Charles Av. Bapt. Ch., New Orleans, 1928-30, First Bapt. Ch., Murfreesboro, Tenn., 1930-36, Williamsburg (Va.) Bapt. Ch., 1936-41. Widely known as lecturer, commencement orator, etc. Pres. Am. Bapt. Foreign Mission Soc., 1912-15; v.p. Am. Religious Ednl. Assn., 1908-09; convention preacher Southern Bapt. Conv., Birmingham, Ala., 1891, Northern Bapt. Conv., Los Angeles, 1915; trustee Crozer Bapt. Theol. Sem.; spl. commr. Northern Bapt. Conv. to Czechoslovakia, 1922. Mem. S.A.R., Phi Delta Theta. Mason (K.T., Shriner). Clubs: Rotary, Round Table (New Orleans); Pendennis (Louisville). Author: Prophetic Patriotism, 1940. Home: Lynchburg, Va.

JONES, Chapin, forester; b. Des Moines, Ia., Sept. 26, 1885; s. Richard Davies and Carrie Holmes (Grinnell) J.; A.B., Vanderbilt U., 1904; post-grad. work, same, 1904-06 (fellow in biology 1905-06); M.F., Yale, 1909; m. Alice Morrison, Dec. 26, 1912; children—Richard Chapin (dec.), Carolyn Morrison, Beverly, Neil Morrison. Forest asst., U.S. Forest Service, Mont. and Ida., 1909-10; same, forestry dept. of Pa. R.R., July-Dec. 1910; asst. to state forester of N.H., Apr.-July 1912; asst. state forester of Md., Aug. 1912-Feb. 1915; state forester of Va., Mar. 1915-Dec. 1932; dir. of edn. and research, Va. Forest Service, Jan. 1933-Sept. 1935; asso. prof. forestry, U. of Va., 1915-24, prof. of forestry, 1924-28, again asso. prof., 1935-43; sr. production specialist (forester) with the Colombian Cinchona Mission, Foreign Econ. Administration in Colombia since 1943. Sec.-treas. and mem. exec. com Assn. of State Foresters, 1922-28. Senior mem. Soc. Am. Foresters; mem. Sigma Nu, Colonnade Club (U. of Va.). Democrat. Home: Gildersleeve Wood, Charlottesville, Va. Address: Colombian Cinchona Mission, U.S. Embassy, Bogota, Colombia.*

JONES, Charles Alvin, judge; b. Newport, Pa., Aug. 27, 1887; s. Alvin and Mary (Sheats) J.; student Mercersburg (Pa.) Acad., Williams Coll.; LL.B., Dickinson School of Law, Carlisle, Pa.; LL.D., Dickinson Coll.; married Isabella Arrott of Sewickley, Pa.; children—William Arrott, Charles Alvin, Isabella Arrott. Admitted to Pennsylvania bar, 1910, and became associated with Patterson, Sterrett & Acheson, Pittsburgh; member Sterrett, Acheson & Jones, 1913-39; served as spl. counsel Pennsylvania Pub. Service Commn. and solicitor for Allegheny County, Pa.; judge U.S. Circuit Court of Appeals, 3d Circuit, Aug. 1939-Jan. 1945; justice Supreme Court of Pa., since Jan. 1945. Served in Am. (Red Cross) Ambulance Service with French Army, 1917; ensign U.S. Naval Aviation, 1918-19. Dem. nominee for gov. of Pa., 1938. Mem. Am. Pa. State and Allegheny County bar assns. Address: Room 362, City Hall, Philadelphia, Pa.

JONES, Charles Andrews, business consultant; b. Manassas, Virginia; s. George Bainbridge and Flora (Andrews) J.; student George Washington Law Sch., 1905-08; m. May Halliwell, Nov. 24, 1909; children—Doris, Barbara; m. 2d, Marie Seitz, Nov. 12, 1923. Clerk ins. office, 1899-1908; with Frank A. Munsey newspapers, 1908-11; in real estate business, 1911-33; gen. mgr. Home Owners Loan Corp., 1935-41; spl. asst. bd. of dirs. Reconstruction Finance Corp., 1941-43; sec.-treas. McPherson Corp.; associate Arthur G. Newmeyer & Associates. Served as capt. U.S. Army, 1918-19. Democrat. Club: Nat. Press (Washington). Home: 1921 Kalarama Rd. Office: 601 Evans Bldg., Washington 5, D.C.

JONES, Charles Aubrey, business and civic executive; b. Deer Park, Md., Feb. 25, 1885; s. Wilbur Clark and Olive F(orman) J.; student W. Va. Conf. Sem., 1900-04; A.B. cum laude, Ohio Wesleyan U., 1907; m. Ireta Eleanore Lowe, Aug. 20, 1907; children—Robert Gordon (U.S.A.A.F.), Elizabeth Eleanore (Mrs. Herbert Lea Jones), Virginia Lee (Mrs. Raymond B. Ziesler). Newspaper writer, 1907-15; sec. Ohio Tax Commn., 1915-17; newspaper writer, 1917; publicity dir. or other official, Ohio Rep. campaigns, 1914-28; publicity rep. Meth. Ch., China, Japan, Korea, 1919-20; pvt. sec. U.S. Senator Frank B. Willis, 1921-28; clk. U.S. Senate Com. on Territories and Insular Possessions, 1923-28; receiver Fed. Bank, 1928; pvt. sec. Gov. Myers Y. Cooper of Ohio, 1929-30; receiver Fed. Banks, 1931-33; exec. sec. Community Fund, Columbus and Franklin County, and Council Social Agencies, 1934-39; asst. treas. Am. Edn. Press, Inc., Columbus, O., since 1939. Trustee and treas. White Cross Hosp. since 1936; dir. Godman Guild Settlement House since 1939 (treas. since 1944); trustee Lakeside Association, Ohio Wesleyan University; director and treas. United Service Orgns., Columbus, O., since 1940; president U.S.O. (Columbus) 1945; pres. Central Ohio Council Boy Scouts, 1941-44 (mem. nat. council since 1943); vice chmn. Columbus Philharmonic Orchestra Assn.; hon. life mem. Ohio Hist. Soc.; mem. S.A.R., Columbus and U.S. Chamber of Commerce, Sigma Chi. Publicity dir. Meth. Centenary, 1919; del. Gen. Conf. M.E. Ch., 1936; del. Meth. Uniting Conf., 1939; lay leader delegation from Ohio conf. to Gen. Conf. Meth. Ch., 1940, del. Gen. Conf., 1944 (sec. Com. Twenty-One recommending $25,000,000 postwar ch. work; mem. Com. Two Hundred and mem. exec. com. directing Crusade for Christ program; vice chmn. com. successfully contending for revision ch. declaration on war); mem. (mem. exec. com.) Commn. on World Service and Finance, Meth. Ch. since 1936. Mem. Abraham Lincoln Assn. Mason (32°). Clubs: Torch (pres. 1942-43), Kiwanis, Crichton (Columbus, O.). Owner collection Lincolniana. Home: 139 Tibet Rd. Office: 400 S. Front St., Columbus 15, O.

JONES, Charles Baxter, lawyer; b. Macon, Ga., Oct. 24, 1895; s. George Salley and Roberta (Hardeman) J.; A.B., Mercer U., 1915, LL.B., 1915; LL.B., Yale Law Sch., 1917; m. Carolyn Cater, Jan. 23, 1918; children—Charles Baxter, Roberta Hardeman, Frank Cater. Admitted to Ga. bar, 1915; practiced in Macon since 1915; mem. law firm Jones, Jones and Sparks. Mem. Georgia State Legislature, 1927-28. Served as capt. Inf., U.S. Army, World War. Trustee Macon Y.M.C.A., Meth. Orphans Home (Macon); mem. Ga. state com. and nat. council from Ga., Y.M.C.A. Mem. Am., Ga. State and Macon bar assns., Phi Delta Theta, Phi Alpha Delta. Democrat. Methodist. Elk. Club: Idle Hour. Home: 390 Osborne Pl. Office: Person's Bldg., Macon, Ga.

JONES, Charles Colcock, III, mining and metall. engr.; b. Augusta, Ga., July 28, 1865; s. Joseph and Caroline S. (Davis) J.; student U. of La. (now Tulane U.), New Orleans, 1882, La. State U., Baton Rouge, 1882-84; B.S., Lehigh U., Bethlehem, Pa., 1887; m. Elizabeth Clayton King, May 21, 1898. Asst. supt. blast furnace dept., Pa. Steel Co., Steelton, Pa., 1887-89; supt. and chemist Va. Nail and Iron Works, Reusens, Va., 1889-90; asst. engr., mine surveys corps, Flat Top Coal Land Assn., Pocahontas, 1890-91; mining and civil engr. Cranes Nest Coal and Iron Co., Dunn Coal Land Co., 1891-92; coal operator, Wise County, Va., 1892-96; examining engr. Southern States and Central America, 1896-98; operator of gold mine, Ga., 1897-99; cons. engr. and mine mgr. for Edward N. Breitung, Marquette, Mich., and v.p. and mgr. Mary Charlotte Co., 1899-1902; mining and examining engr., Mountain Copper Co., Keswick, Calif.; rehabilitated Iron Mountain Mine and controlled under ground fire conditions to permit of ore recovery and extraction, 1902-04; discovered and opened intermountain phosphate fields of Ida., Wyoming, and Utah, shipped first car of phosphate rock ever mined in west from Cokeville, Wyo., to Los Angeles; cons. engr. Salt Lake City, 1904-06. Moved to Los Angeles, 1906; associated with L. C. Dillman in Copper River, Alaska, properties; pres. and mgr. Compania Mexicana Pacifico de Fierro, iron property, in Michoacan, Mexico, also pres. and mgr. Frances Copper Mining Co., Calif.; owner Vulcan Iron Deposits, Kelso, Calif., until sold to Kaiser interests, June 1942, when its iron ore became initial supply for blast furnace of the Kaiser Co., Inc., Iron and Steel Div., Fontana, Calif. Mem. Am. Inst. Mining and Metall. Engrs., Mining Assn. of Southwest, Soc. Colonial Wars (Calif. chapter), Kappa Alpha (Southern), Sigma Xi. Episcopalian. Author of many articles in tech. publs., including Phosphate Rock in Ida. and Wyo., An Iron Deposit in the Calif. Desert Region, Iron Ores of the Southwest, The Discovery and Opening of a New Phosphate Field in the U.S. and The Pacific Coast Iron Situation. Home: University Club of Los Angeles, 65050 Hope St., Los Angeles 14. Office: 1114 Quinby Bldg., 650 So. Grand Av., Los Angeles 14, Calif.

JONES, Charles Paul, clergyman; b. Hamilton, Mo., Jan. 9, 1878; s. William Robert and Mary Jane (McNeil) J.; A.B., William Jewell Coll., 1908; hon. D.D., William Jewell Coll., 1941; m. Myrtle Jessie Moling, Feb. 2, 1898; children—Venetta Muriel (Mrs. Ian O. Hodges), Charles Trueman, Paul Dwight. Pastor of country chs., in Missouri, 1896-1904; minister Baptist Ch., Harris, Mo., 1904-08, Centropolis Baptist Ch., Kansas City, Mo., 1908-13; gen. supt. Kansas City Baptist Union since 1914; dir. Sentinel Federal Savings & Loan Assn. Mem. exec. com. Kansas City Council of Chs., Anti-Saloon League of Mo.; dir. Social Improvement Aid of Kansas City. Democrat. Mason. Home: 3509 Bellefontaine. Office: 1107 McGee St., Kansas City, Mo.*

JONES, Charles Reading, publicist; Nov. 9, 1862-Mar. 26, 1944. See Vol. 23 (1944-45).

JONES, Charles Sherman, aviation; b. Castleton, Vt., Jan. 11, 1894; s. John and Helen (Sherman) J.; student Middlebury (Vt.) Coll., Harvard Sch. of Physical Edn.; m. Marguerite Williams, Oct. 31, 1917; children—Charles Sherman, Deborah Harrison. Served with Air Corps, U.S. Army, 1917-18; with Curtiss-Wright Corp., airplane mfrs., 1919-33; now pres. Casey Jones Sch. of Aeronautics, J. V. W. Corp. (Newark), Academy of Aeronautics (La Guardia Field, N.Y.). Member Phi Beta Kappa, Chi Psi. Club: Advertising (New York). Winner of 2d place, New York-Toronto race, 1919; winner of Am. Derby, Kansas City, Mo., 1921; winner 2 1st places and 2d place, Nat. Air Races, Omaha, Neb., 1921; 2d place, On to Detroit race, 1922; winner of On to St. Louis race, 1923, On to Dayton race, 1924, Central Union Speed race, 1924; won 2 events, Nat. Air Races, Mitchel Field, 1925, 1st and 2d place, Philadelphia, 1926, winner of race for cabin ships, Chicago, 1930. Home: Washington Crossing, Pa. Office: 38 Paul Place, Newark, N.J.

JONES, Cheney Church, social worker; b. nr. Elmore, Richardson County, Neb., June 13, 1880; s. James Francis and Susan Almira (Church) J.; grad. Crete Acad., 1900; A.B., Doane Coll., 1904, LL.D., 1932; grad. study, U. of Neb., summer 1905; LL.B., Yale, 1909; m. Nellie Bloom Knapp, Oct. 6, 1909; children—Frances Eleanor, Charlotte. Instructor in mathematics and science, Chadron (Neb.) Academy, 1904-05; prin. high sch., Fremont, 1905-06; spl. agt. Mass. Soc. for Prevention of Cruelty to Children, Boston, 1909-13; gen. agt. Cleveland Humane Soc., 1913-16; finance sec. Cleveland Welfare Federation, 1916; agt. War Dept. Commn. on Training Camp Activities, 1917; div. dir. civilian relief, later asst. div. mgr., Pa., Del. and N.E. divs., Am. Red Cross, 1917-22; gen. agt. and sec. Children's Protective Soc., Minneapolis, Minn., 1922-23; supt. N.E. Home for

Little Wanderers, Boston, since 1923; mem. faculty, Sch. of Edn., Boston U. and Sch. of Social Work, Simmons Coll.; spl. lecturer. Sch. of Pub. Health, Harvard. Editor The Little Wanderers Advocate. Mem. White House Conf. on Child Health and Protection, 1929-30; Mass. official del. White House Conf. on Children in a Democracy, 1939-40; pres. Child Welfare League of America, 1929-32; mem. advisory com. U.S. Children's Bur.; dir. Ella Lyman Cabot Foundation; mem. supervisory bd. Am. Year Book. Mem. Mass. Bar, Nat. Com. for Mental Hygiene, Nat. Conf. of Social Work (exec. com. 1939-42), Phi Delta Phi. Conglist. Clubs: Appalachian Mountain (Boston); Puddingstone. Contributor to Nat. Parent-Teacher and Social Work Year Book. Home: 49 Blake Rd., Brookline, Mass. Office: 161 S. Huntington Av., Boston, Mass.

JONES, Clarence Fielden, geographer; b. Radford, Va., Aug. 30, 1893; s. Boston Iford and Ardelia (Duncan) J.; grad. Western Ill. State Teachers Coll., Macomb, 1914; science diploma, 1916; Macomb Conservatory of Music, 1915; B.S., U. of Chicago, 1917, Ph.D., 1923; m. Ida V. Volk, May 30, 1917; children—Clarence Volk, Ruth Ann. Prin. Pleasantview High Sch., at Pleasantview, Ill., 1913-14; head of geography dept., State Teachers Coll., St. Cloud, Minn., 1917-18; asst. instr. geography, U. of Chicago, 1921-23; asst. prof. geography, Clark U., Worcester, Mass., 1923-26, asso. prof., 1926-28, prof. economic and commercial geography since 1928; on leave of absence for war work with Bd. of Economic Warfare, Washington, D.C., since Oct. 5, 1942; instr. geography Ill. State Normal U., summer, 1920; lecturer in geography Western Ill. State Teachers Coll., summer 1924; visiting prof. U. of Ia., summers, 1924-25, Wellesley Coll., year 1930-31, U. of Puerto Rico, year 1931-32, Western Reserve U., summer 1935; dir. geog. field parties, Eastern Canada, 1926, 27, 29, Caribbean region, 1931, 35, 36, 37; research in S. America, 1925, 28, 29, Cuba, 1933. Served as pvt. engrs., U.S. Army, 1918; regimental sergt.-maj. inf., 1918-19. Mem. Assn. Am. Geographers, Nat. Council Geography Teachers, Am. Geog. Soc., Am. Acad. Polit. and Social Sciences, Am. Assn. Univ. Profs., Chamber of Commerce, Sigma Xi. Republican. Presbyterian. Mason. Author: Commerce of South America, 1928; South America, 1930; Our City, Chicago (with E. F. Campbell and F. R. Smith), 1930; Laboratory Manual in the Geography of South America (with F. F. Cunningham), 1931; American History and Its Geographic Conditions (with E. C. Semple), 1933; Laboratory Manual in American History and Its Geographic Conditions, 1933; The Caribbean Area (with others), 1934; Economic Geography, 1935; Colonial Hispanic America (with others), 1935; Manual Economic Geography (co-author), 1937; Economic Geography, 1941. Asso. editor of Econ. Geography. Home: 193 Lowell St., Worcester, Mass.

JONES, Claud Ashton, rear admiral; b. Fire Creek, W.Va., Oct. 7, 1885; s. John H. and Lillian H. Jones; ed. U.S. Naval Acad., 1903-07; M.S., elec. engring., Harvard, 1912-13; Annapolis, 1911; hon. D.Sc., W.Va. U., 1942; m. Margaret Cox, Apr. 15, 1913; children—Frank C., Margaret B. Served on Indiana, New Jersey, Severn, North Carolina, Franklin, 1906-11; New York, 1913-15; engr. officer North Dakota, later Tennessee, 1916; engring. duty on elec. machinery for Tennessee at Westinghouse plant, Pittsburgh, 1917 (also asst. insp. engring. materials, Pittsburgh Dist.); attached to Indsl. Dept., N.Y. Navy Yard, 1918-20; on duty Bur. Engring., Washington, D.C., 1920-23; asst. naval attaché to American Embassies in London, Paris, Rome, Berlin, The Hague, 1923-25; on duty Bur. Engring., 1925-29; aide on staff, Comdr. Battleship Divisions, Battle Fleet with added duty as Divisions Engr. Officer, 1930; transferred to staff, Comdr.-in-Chief, Battle Fleet, as Fleet Engr. with Bur. Engring., 1931-35; insp. Groton shipyards, 1935-40; head Shipbldg. Div., Bur. Ships, 1940-42; later asst. chief; asst. chief in charge of prodn., Office of Procurement and Material to Sept. 1944; now dir. Naval Engr. Exp. Sta., Annapolis, Md. Decorated Medal of Honor (citation for extraordinary heroism as engineer officer on board U.S.S. Memphis during Santo Domingo hurricane), Cuban Pacification medal, 1906, Mexican Service medal (Vera Cruz), Dominican Campaign medal, Victory medal (World War Services), Expert Rifleman medals; Legion of Merit, 1944; mem. Am. Soc. Naval Engrs. (past pres.), Soc. Naval Architects and Marine Engrs. (vice pres.), U.S. Naval Inst., Newcomen Soc. Home: Directors Quarters, Naval Engr. Expt. Station, Annapolis, Md.

JONES, Cliff C(loon), insurance exec.; b. Covington, Ky., Jan. 26, 1879; s. Richard Bacon and Sallie (Cloon) J.; ed. pub. schs. and bus. coll., Kansas City, Mo.; m. Elizabeth Smith, Nov. 1, 1911; 1 son, Cliff Cloon. With Simpson & Groves Ins. Agency, 1899-1900; organized with father and brother, Cary W. Jones, R. B. Jones & Sons Ins. Agency, pres. since 1933; organized 1929, Kansas City Fire and Marine Ins. Co., chmn. bd. since 1929; dir. Commerce Trust Co. of Kansas City, Union Bridge and Construction Co. Mem. Kansas City Chamber of Commerce (dir., v.p. 1918-20). Trustee Conservatory of Music of Kansas City, Symphony Orchestra Association and Kansas City Philharmonic Association. Mem. Ins. Agents Assn. of Kansas City (pres. 1919), Nat. Assn. of Ins. Agents (pres. 1926-27), Nat. Assn. of Casualty and Surety Agents (v.p. 1936, pres. 1937-39). Republican. Mem. Christian Ch. Clubs: Tavern (Chicago); Kansas City Country, Kansas City, Mission Hills Country (Kansas City); Monterey Peninsula Country (Del Monte, Calif.). Home: 836 W. 57th St. Office: 301 W. 11th St., Kansas City, Mo.

JONES, Clifford Bartlett; b. Rico, Colo., Apr. 9, 1885; s. Charles Adam and Virginia (Bartlett) J.; ed. Central High Sch., Kansas City, Mo., 1899-1903; m. Alice Louise Palmer, June 24, 1908 (died 1919); m. 2d, Audrey Barber, Sept. 27, 1922. With Kansas City Bag Mfg. Co., 1904-07; v.p. and treas. Jacques Steel Co., 1907-10; asst. resident mgr. at Spur, Tex., for S. M. Swenson & Sons of N.Y. City (owners Tex. lands), 1911-13, resident mgr., 1913-39; pres. Spur Security Bank; dir. Stamford & Northwestern Ry. Co., Wichita Valley Ry. Co., Wichita Falls & Okla. R.R. Co.; former regional adviser for Tex., N.M. and La. Pub. Works Adminstrn.; former mayor of Spur, Tex.; former officer or dir. Spur Cattle Loan Co., Fort Worth-Roswell Highway Assn., Texas Highway Assn., Dickens County Agrl. Credit Corp., Federal Regional Agrl. Credit Corp. (Fort Worth); chmn. Dickens County Draft Bd. and mem. Dist. Draft Bd. for Northern Judicial District of Texas, World War. Dir. West Texas C. of C. (ex-pres.); pres. emeritus Texas Technological Coll. (board of trustees Art Institute); dir. Student's Memorial Loan Fund Assn. of Tex. Technol. Coll.; pres. and dir. Tex. Tech. Coll. Foundation; hon. dir. Tex. Safety Council; mem. Tex. Centennial Commn., Tex. Transcontinental Trail. Mem. A.A.A.S., Nat. Council Boy Scouts of America, Lubbock Chamber of Commerce, American Association for Adult Edn., Am. Assn. of Sch. Adminstrs., Philos. Soc. of Texas, West Texas Museum Assn., Acad. of Polit. Science, Texas Hist. Assn., West Texas Hist. Assn., Texas Assn. of Sch. Administrators, S.A.R. Democrat. Episcopalian. Mason (Scottish Rite, K.T., Shriner). Rotarian. Clubs: Fort Worth Club; Espuela Golf, Country; Lubbock Country; Block & Bridle; Lubbock Knife and Fork. Home: Lubbock, Tex.

JONES, David Dallas, college pres.; b. Greensboro, N.C., Nov. 19, 1887; s. Sidney Dallas and Mary Jane (Holley) J.; B.A., Wesleyan U., 1911; student U. of Chicago, summers, 1912-13; M.A., Columbia, 1930; LL.D., Howard U., 1937; m. Susie P. Williams, June 21, 1915; children—David Dallas, Frances Estelle, Paul Maurice, Frank Sidney. Sec. Internat. Com. Y.M.C.A., 1911-14; exec. sec. Pine Street Y.M.C.A., St. Louis, Mo., 1914-23; with Commn. on Interracial Cooperation, Atlanta, Ga., 1923-25; pres. Bennett Coll. since 1926. Mem. bd. trustees of Commn. on Interracial Cooperation; mem. Nat. Boys Work Council, Y.M.C.A.; mem. Bd. of Edn. Meth. Ch.; chmn. bd. trustees Carnegie Library, Greensboro, N.C. Mem. bd. dirs., Assn. American Colls., Southern Edn. Foundation. Mem. Phi Beta Kappa. Address: Bennett College, Greensboro, N.C.

JONES, Donald Forsha, geneticist; b. Hutchinson, Kan., Apr. 16, 1890; s. Oliver Winslow and Minnie Wilcox (Bush) J.; B.S., Kan. State Coll., 1911; M.S., Syracuse U., 1916; Sc.D., Harvard, 1918; m. Eleanor March, Dec. 20, 1915; children—Loring March, Margaret Louise. Asst. plant breeder, Ariz. Agrl. Expt. Sta., 1911-13; instr. horticulture and genetics, Syracuse U., 1913-15; geneticist, Conn. Agrl. Expt. Sta. since 1915, head of dept. since 1915; Sprague Memorial lecturer, Mich. State Coll., 1935; research fellow in genetics, Calif. Inst. Technology, 1935-36. Trustee Inst. Forest Genetics. Mem. A.A.A.S., Am. Naturalists Soc.; Am. Genetic Assn., Genetic Soc. America, Bot. Soc. America, Am. Acad. Arts and Sciences, Nat Acad. Sciences, Conn. Acad. Arts and Sciences, Sigma Nu, Alpha Zeta, Phi Kappa Phi, Sigma Xi. Congregationalist. Author: Genetics in Plant and Animal Improvement, 1925; Selective Fertilization, 1928. Joint author: Inbreeding and Outbreeding, 1919; Biology in Human Affairs, 1931. Editor of Genetics, 1925-35; now mem. editorial bd. Contbr. to professional jours. Inventor doublecross method of producing hybrid seed corn now used throughout U.S. Home: 199 Hartford Turnpike, New Haven, Conn. Address: Box 1106, New Haven, Conn.

JONES, Edgar DeWitt, clergyman, author; b. Hearne, Tex., Dec. 5, 1876; s. DeWitt Clinton and Mary Virginia (Rumble) J.; U. of Mo., 1894-95, Ky. (now Transylvania) U., 1898-1900, D.D., 1934; D.D., Ill. Wesleyan U., 1915; LL.D., Lincoln Memorial U., 1932; Litt.D., Culver-Stockton, 1932, Bethany, 1937, Tex. Christian, 1938; m. Frances G. Willis, Jan. 23, 1902; children—Edgar DeWitt, Mary Eunice (dec.), Dorothy Louise (Mrs. Thomas J. Sherrard), Frances Virginia (Mrs. John R. Walker), Willis Rumble, William Westbrooke. Abandoned study of law for ministry; ordained ministry Disciples of Christ, 1901; first pastorates, Bullettsville, Pt. Pleasant, Florence, and Petersburg, all of Ky.; pastor Erlanger, Ky., 1901-03, Franklin Circle Church, Cleveland, O., 1903-06, 1st Christian Ch., Bloomington, Ill., 1906-20, Central Ch., Detroit, Mich., 1920-26, Central Woodward Ch., Detroit, since 1927; exchange preacher to Scotland, 1932; apptd. mem. Judicial Council of Mich., 1933, reapptd., 1939; apptd. mem. Mich. Corrections Commission, 1941. Editorial staff Detroit News, 1922-28; mem. staff of The Christian, 1926-32, and of the Christian Century since 1927; contbg. editor to World Call, 1933. Del. to World's Missionary Conf., Edinburgh, 1910; del. Oxford and Edinburgh Confs., 1937; pres. Ill. Conv. Disciples, 1915-16; pres. Internat. Conv. Disciples, 1917-19; pres. Assn. for Promotion Christian Unity, 1931-41, Federal Council of Chs. of Christ in America, 1937-38. Pres. Detroit Council of Churches, 1944. Mem. Authors' League of America, Detroit Hist. Soc., Ill. Hist. Soc., Kappa Sigma, Internat. Soc. of Theta Phi. Mem. Nat. Council of Fifty Against Intolerance in America, Lincoln Foundation Advisory Group. Director of Abraham Lincoln Association. Democrat. Mason (32°). Clubs: Rotary, Wranglers, Detroit Athletic; Quill (New York); Authors' (London). Author: The Inner Circle, 1914; The Wisdom of God's Fools, 1916; Fairhope, The Annals of a Country Church, 1917; the Tender Pilgrims, 1917; Ornamented Orthodoxy, 1918; When Jesus Wrote on the Ground, 1924; Blundering Into Paradise, 1932; Am. Preachers of Today, 1933; The Pulpit Stairs, 1934; The Dogs of War, 1936; This Great Business of Preaching, 1936; Roses of Bethany, 1936; Lords of Speech, 1937; This Great Business of Being Christian, 1938; A Man Stood Up to Preach, 1943; Best Sermons of 1944; The American Pulpit Series, 1945. Contbr. to religious press and mags.; writer syndicated column Successful Living, 1939. Traveled in Ireland, 1923, writing series of articles. Toured Europe and Near East as corr. Detroit News, 1935. Student of Americana; lecturer on Lincoln, Jefferson, etc. Winner of W. J. Long prize for best Lincoln sermon, 1939. Home: 31 Elm Park Blvd., Pleasant Ridge, Mich. Address: Central Woodward Church, Woodward and Josephine Sts., Detroit 2, Mich.

JONES, Edward Brant, osteopathic surgeon, urologist; b. Canton, O., Oct. 30, 1885; s. Paul Dick and Margaret (Stubenvoll) J.; D.O., Coll. of Osteopathic Physicians and Surgeons, Los Angeles, 1910; post grad. work, Vienna, Austria, 1924; m. Adele Young, Apr. 10, 1910; children—Dr. Jean Lorenz, Philip Curtis, Barbara Evelyn. Began as asst. to adv. mgr. of Am. Radiator Co., Jersey City, N.J., 1904; in practice as osteopathic surgeon and urologist in Calif. since 1910; prof. Urological Surgery Coll. of Osteopathic Physicians and Surgeons, Los Angeles, 1914-30; mem. staff, Los Angeles County Osteopathic Hosp., 1930-40, mem. med. bd., 1938-39, pres. med. bd., 1939; pres. Am. Coll. Osteopathic Surgeons (hon.) since 1940. Pres. and mem. Bd. of Osteopathic Examiners, State of Calif., 1934-40. Mem. Iota Tau Sigma, Sigma Sigma Phi (hon.). Republican. Methodist. Mason (Blue Lodge, Scottish Rite, Jesters, Shriner). Clubs: Bel Air (Calif.) Country; Calif. Yacht (Wilmington, Calif.); Los Angeles Optimist (pres. 1935). Contbr. articles to med. jours. Home: 216 N. Salt Air Av., Brentwood Heights, Calif. Office: 609 S. Grand Av., Los Angeles, Calif.*

JONES, Edward Darlington, U.S. Coast Guard; b. Williamsburg, Va., May 8, 1885; s. William Gustavus and Mary (Darlington) J.; A.B., William and Mary Coll., 1904; cadet U.S. Coast Guard Acad., 1904-06; m. Ona Rogers, Mar. 12, 1912. Entered U.S. Coast Guard as cadet, May 19, 1904; commd. ensign, 1906, and advanced through the grades to rear adm., 1942; supt. U.S. Coast Guard Acad., 1935-40. Served in command of U.S.S. Eagle during the World War. Mem. Kappa Sigma, Phi Beta Kappa. Episcopalian. Address: U.S. Coast Guard, 42 Broadway, San Francisco, Calif.

JONES, Edward E.; b. Harford, Pa., Nov. 25, 1867; s. Henry M. and Marietta I. (Blandin) J.; grad. Williston Sem., Easthampton, Mass., 1886; m. 3d, Kathryn B. O'Hara, 1922; children—Henry Sweet and Edward Jackson (by previous marriage). Mem. Pa. Ho. of Rep. 10 yrs., Senate 8 yrs.; mem. Farm Loan Bd., by appt. of President Harding, term 1923-31, resigned, 1927; registrar of the Treasury, 1929-33. Mem. Pa. Soc. of N.Y. City, Grange. Republican. Conglist. Mason, Odd Fellow. Known as "Good Roads Jones." Address: Harford, Pa.

JONES, Edward Newlon, educator; b. Downs, Kan., Apr. 15, 1899; s. Charles Dudley and Florence Leila (Newlon) J.; B.S., Ottawa U., Kan., 1921; Ph.D., U. of Ia., 1925; LL.D., Ottawa U., 1940; m. Ruth Scharl Bowerman, June 12, 1923 (died Aug. 31, 1927); 1 son, Robert Bowerman; m. 2d, Florence George Maulsby, May 31, 1930; children—Florence Elaine, Allen Maulsby. Fellow in botany, U. of Iowa, 1924-25; prof. botany and head dept., Baylor U., 1925-32, prof. biology and head dept., 1933-42, dean Coll. of Arts and Sciences, 1935-39, dean of the Univ., 1939-42; pres. Texas Coll. of Arts and Industries since 1942; pres. State Baptist Young Peoples Union of Kansas, 1919; head ranger naturalist, Educational Div., Yellowstone Nat. Park, summers 1929 and 1930. Pres. Heart O' Texas Council, Boy Scouts of America, 1941-42. Fellow A.A.A.S., Tex. Acad. Science (past pres.); mem. Am. Assn. Univ. Profs., Tex. State Teachers' Assn., Am. Eugenics Soc., Am. Genetic Assn., Assn. of Tex. Colls. (pres. 1936-37; mem. com. on standards, 1938-43); Southern Assn. of Colls. and Secondary Schs. (mem. commn. on secondary schs. since 1936), Texas Council of Church-Related Coll. (organizer and 1st chm. 1937-38), Social Hygiene Assn. (mem. Nat. Com. of America since 1940); So. Tex. Cha. Commerce (mem. bd. dirs. since 1942); Gamma Alpha, Tri Beta, Pi Kappa Delta. L Baptist. Club: Rotary (past pres.). Contbr.

to mags.; lecturer. Home: Arts and Industries Campus, Kingsville, Texas.

JONES, Edward Safford, psychologist; b. Madura, India, Aug. 18, 1888, of Am. parents; s. John Peter and Sarah Amy (Hosford) J.; student Pomona Coll., Claremont, Calif.; A.B., Oberlin Coll., 1910; Ph.D., U. of Chicago, 1917; m. Frances Christine Jeffery, Dec. 22, 1916; children—Richard Jeffery, Llewellyn Hosford, Edward Ellsworth. Asst. dir. Vocational Bureau, Cincinnati, O., 1913-16; instr., Northwestern U., 1916-17; asst. prof. psychology and dir. Bureau of Appointments, Oberlin Coll., 1919-24; prof. psychology and dir. personnel office, U. of Buffalo, since 1924, dean of students, 1942. Lieutenant and captain Sanitary Corps, United States Army, 1917-19. Member American Psychological Assn., New York State Assn. Applied Psychology. Unitarian. Author: Influence of Age and Experience on Correlations of Mental Tests, 1917; (brochure) The College Man in Buffalo and Vicinity, 1926; Comprehensive Examinations in American Colleges, 1933. Editor: Studies in Articulation of High School and College, Vol. IX, Univ. of Buffalo Studies, 1934 and Vol. XI, 1936; Improvement of Study Habits, 3d edit., 1939. Contbr. to Jour. of Personnel Research, School and Society. Engaged in research in testing and training college students. Home: 53 Sagamore Terrace, Buffalo, N.Y.

JONES, Edwin Whiting, army officer; b. Huntsville, Ala., Dec. 7, 1896; s. George Walter and Elva Lena (Moore) J.; B.S., U. of Ala., 1918; m. Katherine Hickman Simmerman, June 2, 1928; children—Nancy Woodson, Barbara Tannahill. Partner in firm of G. W. Jones & Sons, civil engrs., since Jan. 1, 1919. Served as 2d lt. Corps of Engrs. Officers Res. Corps, 1918-22; commd. 1st lt., Ala. Nat. Guard, Aug. 19, 1922, and advanced through the grades to col., Engr. Regt., Jan. 26, 1941; called to active service Jan. 27, 1941; brig. gen. U.S. Army since June 21, 1942. Awarded Ala. Nat. Guard Faithful Service medal, Legion of Merit, 1944. Mem. Soc. of Am. Mil. Engrs. Mason (K.T.). Club: Rotary (Huntsville, Ala.). Home: 609 E. Clinton St., Huntsville, Ala.

JONES, Eleanor Louise, librarian; b. West Newton, Mass., Oct. 11, 1875; d. Henry Augustus and Anna Maria (Snow) Jones; student Amherst (Mass.) Summer Library Sch., 1894. Library cataloguer, U.S. and Can. (35 libraries), 1895-1910; asst., Mass. State Library, 1910-12; gen. sec. Mass. Library Comm., 1913-20; library adviser, Mass. Div. Pub. Libraries, since 1920. Pres. Mass. Library Club, 1927; treas. Mass. Library Aid Assn. since 1918. Mem. A.L.A., N.E. Sch. Library Assn. Unitarian. Clubs: Women's City, Womans Republican, Western Mass. Library, Old Colony Library, Cape Cod Library, Old Dartmouth Library, Bay Path Library, Charles River Library, Conn. Valley Library. Contbr. to professional mags. Home: 395 Lexington St., Waltham, Mass.

JONES, E(li) Stanley, missionary; b. Baltimore, Md., Jan. 3, 1884; s. Albin Davis and Sarah Alice (Peddicord) J.; A.B., Asbury Coll., Wilmore, Ky., 1906, A.M., 1912; D.D., Duke U., 1928; S.T.D., Syracuse U., 1928; m. Mabel Lossing, Feb. 11, 1911; 1 dau., Eunice Treffry. Evangelist to high castes of India since 1907. Elected bishop of M.E. Ch., 1928, but resigned to continue missionary work. Founder of two Christian Ashrams at Sat Tal and Lucknow, India. Author: The Christ of the Indian Road (translated into 20 foreign langs.; over 600,000 copies sold), 1925; Christ at the Round Table, 1928; The Christ of Every Road, 1930; The Christ on the Mount, 1931; Christ and Human Suffering, 1933; Christs' Alternative to Communism, 1934; Victorious Living, 1936; The Choice Before Us, 1937; Along the Indian Road, 1939; Is the Kingdom of God Realism?, 1940; Abundant Living, 1942; The Christ of the American Road, 1944. Contbr. to Christian Herald, Christian Advocate. Address: care Abingdon-Cokesbury, 150 Fifth Av., New York, N.Y.

JONES, Eliot, economist; b. Grinnell, Ia., Feb. 12, 1887; s. Richard Davies and Carrie Holmes (Grinnell) J.; A.B., Vanderbilt U., 1906; A.M., Harvard, 1908, Ph.D., 1913; m. Amy Eleanor Jenckes, June 20, 1914 (dec.); 1 son, Eliot; m. 2d, Isabel Charles, June 17, 1929. Instr. Harvard, 1912-13, U. of Pa., 1913-14; asso. prof. economics, Ia. State U., 1914-16; prof. economics U. of Tex., 1916-17; asso. prof. economics, Stanford U., 1917-20, prof. since 1920; McKinley prof. economics of public utilities, U. of Ill., 1924-25; prof. economics, U. of Calif., summers 1920, 21, 24, U. of Chicago, summer 1925, U. of Mich., summer 1933, Harvard, summer 1936. With Federal Trade Comm., summer 1917, War Industries Bd., summer and fall, 1918. Fellow Royal Econ. Soc.; mem. Am. Econ. Assn. (v.p. 1925, 31), Pacific Assn. of Schs. of Business and Depts. of Economics (pres. 1923), Phi Beta Kappa, Sigma Nu. Methodist. Author: The Anthracite Coal Combination in the U.S., 1914; The Trust Problem in the U.S., 1921; Principles of Railway Transportation, 1924; Principles of Public Utilities (with T. C. Bigham), 1931; and articles on economic subjects. Editor: Railroads—Cases and Selections (with H. B. Vanderblue), 1925. Home: Stanford University, Calif.

JONES, Elmer Ellsworth, ednl. psychology; b. Pennville, Ind., May 31, 1866; s. Edmund Davis and Jennie (Harper) J.; A.B., Monmouth (Ill.) Coll., 1894; A.M., U. of Colo., 1900; Ph.D., Columbia, 1908; univs. of Leipzig and Heidelberg, 1905-07; m. Vera Brown, June 14, 1911; children—Elmer Ellsworth, Dan Brown. Prof. edn., State Normal Sch., Farmville, Va., 1902-08; prof. ednl. psychology, Ind. U., 1908-14; head dept. of edn., Northwestern U., Evanston, Ill., 1914-19; dir. Sch. of Edn., same univ., 1919-24, prof. edn., 1924-31; dir. Denver Psychol. Laboratory since 1931. Second lt. in Clendenin's Provisional Regiment from State of Ill., Spanish-Am. War. Progressive Democrat. Methodist. Mem. N.E.A., A.A.A.S., Am. Psychol. Assn., Am. Soc. Coll. Teachers of Edn., Sigma Xi. Clubs: University, Adventurers (Chicago). Author: The Influence of Bodily Posture on Mental Activities, 1908; Principles of Character Education, 1933. Home: 11 N. Main St., Fortville, Ind.

JONES, Elmer Ray, pres. Wells Fargo & Co.; b. Granby, Mo., Feb. 26, 1874; s. Thomas L. G. and Sarah Jane (Bailey) J.; student U. of Mo., 1890-91; grad. Carthage (Mo.) Business Coll., 1892; student Northwestern U. and Cumnock Sch. of Expression (Los Angeles); LL.B., U. of Southern Calif., 1914; spl. student of Spanish, Italian and French; m. Marion Telva (opera singer). With Wells Fargo & Co., Webb City, Mo., 1893, asst. gen. agt., Los Angeles, 1907-10, asst. gen. mgr., Mexico City, Mex., 1910-12, pres. since 1912; pres. Wells Fargo & Co. of Mexico, Wells Fargo & Co. of Cuba, Wells Fargo-Latin Am. Co., etc.; dir. Mexican Am. Corp.; rep. of Internat. Com. of Bankers on Mexico since 1923, assisting in promotion of Lamont-Pani Agreement for the handling of Mexican nat. debt and Nat. Railways debt of $500,000,000. Republican. Methodist. Mason (K.T., Shriner). Clubs: Bankers, India House, Economic (New York); Searsdale Country (Hartsdale, N.Y.); University (Washington); American, Mexico City Country (Mexico City). Home: Reforna 27, Mexico City, Mexico. Office: 65 Broadway, New York, N.Y., and S.A. Madera 14, Mexico City, Mexico.*

JONES, Ernest P., asst. comm. Fed. Housing Adminstrn.; b. Hermanville, Miss., May 13, 1906; s. Ernest Peyton and Annie (Richmond) J.; Millsaps Coll., 1923-25, B.A., LL.B., Univ. of Miss., 1929, post-grad. work in law, George Washington Univ., 1935; m. Kathryn Elizabeth Schwab, Apr. 30, 1936; children—Lovan, Eric Peyton. Practiced law, Jackson, Miss., 1929-33; spl. rep. U.S. Senate Finance Com. in conducting econ. studies in 1932, chief clerk, 1933-34; atty. Fed. Housing Adminstrn., 1935-37, asst. to adminstr. and dir. of Personnel, 1937-41, asst. comm. since 1941. Mem. Miss. Legislature, 1932-36. Mem. Pi Kappa Alpha. Home: 5160 Manning Place, N.W. Office: 1001 Vermont Av. N.W., Washington, D.C.

JONES, Eugene Kinckle, social work; b. Richmond, Va., July 30, 1885; s. Joseph Endom and Rosa Daniel (Kinckle) J.; grad. Wayland Acad., Richmond, 1902; A.B., Va. Union U., Richmond, 1906, LL.D., 1924; A.M., Cornell U., 1908; m. Blanche Ruby Watson, Mar. 11, 1909; children—Eugene Kinckle, Adele Rosa. Instr. in social sciences, State U., Louisville, Ky., 1908-09; teacher, Central High Sch., Louisville, 1909-11; executive secretary National Urban League, 1911-41, general secretary since 1941; advisor on Negro affairs to United States Dept. of Commerce, 1933-37. Mem. N.Y. State Planning Bd., 1934-35. Chmn. Associates in Negro Folk Edn.; chmn. Negro advisory com., Tex. Centennial Expn., 1936-37. Mem. exec. bd. Nat. Conv. of Social Work, 1923-30, v.p., 1932-33; mem. bd. of dirs. New York Adult Edn. Council, 1933-35; chmn. Flushing Edn. Com., 1920-35; pres. Alumni Assn. of Va. Union U., 1932-34; trustee Va. Union U.; mem. advisory com. on welfare, New York World's Fair 1939, Unemployment Insurance State Advisory Council (New York) since 1938. Mem. Am. Assn. Social Workers, Alpha Phi Alpha. Baptist. Home: 43-11 162d St., Flushing, L.I., N.Y. Office: 1133 Broadway, New York, N.Y.*

JONES, Everett Holland, clergyman; b. San Antonio, Tex., June 9, 1902; s. Richard Clarence and Enid (Holland) J.; A.B., U. of Tex., 1922, student Columbia U., 1923-24, Union Theol. Sem., 1924-25; B.D., Va. Theol. Sem., 1927, D.D., 1943; D.D., U. of The South, Sewanee, Tenn., 1943; LL.D., Trinity U., San Antonio, Tex., 1944; m. Helen Miller Cameron, Nov. 23, 1940; 1 stepdaughter, Flora Elizabeth Cameron. Reporter, San Antonio Express, 1918-22; instr. Tex. Mil. Inst. (then West Tex. Mil. Acad.), 1922-23; ordained to ministry of Protestant Episcopal Ch., 1927; rector, Grace Ch., Cuero, Tex., 1927-30, St. Paul's Ch., Waco, Tex., 1930-37; canon chancellor Nat. Cathedral, Washington, D.C., 1938; rector St. Mark's Ch., San Antonio, Tex., 1938-43; bishop Diocese of West Texas, Protestant Episcopal Ch. in U.S.A., since Sept. 1943. Pres. bd. trustees St. Mary's Hall. Mem. nat. council Protestant Episcopal Ch., 1938-43. Club: Rotary. Author: Finding God, 1943. Home: 330 Westover Rd. Office: 108 W. French Place, San Antonio, Tex.*

JONES, Frank Cazenove, mfr.; b. New York, N.Y., Aug. 14, 1887; s. Frank Cazenove and Harriet Cazenove (Lamar) J.; g.g.s. Capt. Jacob Jones, comdr. U.S. sloop of war Wasp, War of 1812; student King Sch., Stamford, Conn., 1902-04, Noble and Greenough Sch., Dedham, Mass., 1904-07, Harvard, 1907-09; m. Gladys Kemp, July, 1909 (divorced); m. 2d, Helen Griffith, June 30, 1917; children—Frank Cazenove, Helen Griffith. Began as clk. for B. T. Babbit, Inc., New York, Oct. 1909; with Edgar A. Wilhelmi, Inc., New York, as treas., 1911-14; with Jones & Cammack, of New York, as partner, 1915-17; with The Okonite Co., Passaic, N.J., as treas. since 1919, pres. and gen. mgr. since 1932; pres. The Okonite-Callender Cable Co.; dir. Passaic Nat. Bank & Trust Co., Passaic, N.J.; vice president Community Chest, Montclair, N.J.; vice chairman Montclair chapter Am. Red Cross. Served as 1st lieutenant, 2d Plattsburg Officers Training Camp; trench warfare section, Engring. Div., Ordnance Dept., World War. Mem. Aztec Soc. of 1847, Bus. Adv. Council Dept. of Commerce, 1936-38. Republican. Clubs: Union, Engineers, Harvard, Downtown Athletic (New York); Montclair Golf, Montclair Athletic. Home: 237 Upper Mountain Av., Montclair, N.J. Office: The Okonite Co., Passaic, N.J.

JONES, Frank Leonard, business executive; b. nr. Kokomo, Ind., Feb. 25, 1872; s. John Henderson and Harriet (Harness) J.; B.S., Valparaiso (Ind.) University, 1890; A.B., Ind. University, 1898, LL.D., 1938; student University of Chicago, 1895; LL.D., Hampden-Sydney College, 1933; m. Rhoda Davis, June 12, 1917; 1 dau., Eleanor (Mrs. Herbert W. Jackson). Teacher Manual Training High Sch., Indianapolis, Ind., 1895; supt. city schs., Tipton, Ind., 1896 to 1899; state supt. public instrn., Ind., 1899-1903; with Equitable Life Assurance Soc. of U.S. since 1906 as Ind. state mgr., 1906-28, Central Western supt., 1906-1920, v.p. since 1928. Pres. Greater New York Safety Council; chmn. Nat. Com. on Replacement. Served as dir. of ins. instrn. in A.E.F., 1918-19. Pres. Nat. Assn. Life Underwriters, 1925-26. Mem. Life Ins. Sales Research Bureau, Omicron Delta Kappa, Delta Tau Delta. Republican. Mem. United Brethren in Christ Ch. Clubs: Columbia (Indianapolis); North Hempstead Country (Long Island). Contbr. articles on insurance to mags.; lecturer on business, ednl. and travel subjects. Traveled to many parts of the world. Home: 65 Woodedge Rd., Plandome, N.Y. Office: 393 7th Av., New York, N.Y.

JONES, Frederic Marshall, banker; b. Charlestown, Mass., June 21, 1874; s. Marshall and Mary Ann (Roberts) J.; A.B., Harvard, 1896; B.S. in Architectures, Lawrence Scientific Sch., 1900; grad. study; m. Florence Osborne Harris, Oct. 30, 1907; 1 dau., Emily Harris (Mrs. Russell B. Neff). With Peabody & Stearns, architects, Boston, 1900-11; with the Third Nat. Bank & Trust Co., Boston, since 1911, president since 1926; director Holyoke Water Power Co., Springfield Fire & Marine Ins. Co., Sentinel Fire Ins. Co., Mich. Fire & Marine Ins. Co., N.E. Casualty Ins. Co., Holyoke Power & Electric Co., N.E. Fire Ins. Co., Springfield Gas Light Co., Springfield Street Ry. Co.; trustee Springfield Instn. for Savings, Springfield Cemetery, Springfield Hospital, Diocese of Western Massachusetts; member National Council Boy Scouts of America. Member Harvard Engineering Society, Newcomen Soc. Republican. Episcopalian. Clubs: Colony, University, The Club, Longmeadow Country. Home: 327 Maple St. Office: Third Nat. Bank & Trust Co., Springfield, Mass.

JONES, Frederick Lafayette, prof. English; b. Spartanburg, S.C., Dec. 5, 1901; s. Frederick Sinclair and Leila Jane (Marchbanks) J.; A.B., Furman U., Greenville, S.C., 1921; A.M., Cornell U., 1922, Ph.D., 1925; m. Lucile Smith, Aug. 30, 1927; children—Frederick Lafayette, William Cecil. Instr. English, Cornell U., 1923-24; asst. prof. of English, Baylor U., 1925-28; prof. of English and head of dept., Mercer U., Macon, Ga., since 1928, also chmn. Graduate Div. since 1941; mem. faculty Duke U., summer 1939. Awarded research fellowship abroad by Gen. Edn. Bd., 1936-37. Mem. Modern Lang. Assn. of America, South Atlantic Modern Lang. Assn. (v.p. 1941, pres. 1942-43), Phi Delta Kappa, Sigma Mu. Democrat. Baptist. Contbr. articles to professional jours. Home: 117 Parkview Drive, Macon, Ga.*

JONES, G. Eric; educator; b. Waterloo, Quebec, Jan. 9, 1898; s. George Edson and Emma (Booth) J.; ed. Eastern Canadian Missionary Seminary, Oshawa, Ont., 1915-19, Catholic Univ. of America, Washington, D.C., 1932-36; m. Myrtle Patten, July 23, 1918; children—Donald Lorne, Orville Austin, Gerald Edson, Eric Adrian. Instr. in science, 1919; headmaster, Vincent Hill Sch. and Coll., Mussoorrie, India, 1920-27; dean of men, Washington Missionary Coll., Washington, D.C., 1927-36; pres. Atlantic Union Coll., South Lancaster, Mass. since 1936. Fellow Royal Geog. Soc. Mem. Am. Assn. of Sch. Adminstrs., Clinton Hist. Soc., Am. Assn. of Physics Teachers (charter mem.). Clubs: Clinton Rotary (Mass.), past pres. Home: Main St. Office: Atlantic Union Coll., South Lancaster, Mass.

JONES, George P., lawyer; b. Luverne, Minn., Sept. 22, 1877; s. John and Elizabeth (Gittins) J.; student Hamline U., St. Paul, 1899-1900; B.L., U. of Minn., 1904; m. Lydia Richardson, June 18, 1908; children—John R., James J. (dec.). Admitted to bar, 1904; states atty. La Moure County, N.D., 1908-12; county atty. Wibaux County, Mont., 1916-18; judge 15th judicial Dist. of Mont., 1918-21; county atty. Clearwater County, 1925-28; county atty. Beltrami County, Minn., 1930-34; presidential elector, Minn., 1932; spl. asst. to U.S. atty. gen., 1934-36, 1938-39; judge U.S. Dist. Court, Virgin Islands, 1936-37;

dist. atty., pro tem, Wheeler County, Ore., 1943; now compliance commr., W.P.B. Served with 15th Minn. Vols., Spanish-Am. War. Mem. Minn. State Bar Assn., Calif. Bar, Ore. Bar. Democrat. Methodist. Mason, Elk. Address: Brea, Calif.

JONES, Gilbert Haven, educator; b. Ft. Mott, S.C., Aug. 23, 1883; s. Joshua H. and Lizzie (Martin) J.; student Ohio State U.; A.B., Wilberforce U., 1902, B.S., 1903; Ph.B., Dickinson Coll., Carlisle, Pa., 1906, A.M., 1907; studied univs. of Göttingen and Jena, Ph.D. from latter, 1909; LL.D., Howard U., 1925; m. Rachel Gladys Coverdale, June 10, 1910; children—Gladys Havena, Gilbert Haven, Ruth Inez, Donald Coverdale. Principal Lincoln High Sch., Carlisle, Pa., 2 yrs.; prof. philosophy and edn., St. Augustine Collegiate Inst., Raleigh, N.C., 1909-10; prof. ancient langs., Agrl. and Normal U., Okla., 1910-14; dean Coll. Liberal Arts and v.p. Wilberforce U., 1914-24; pres. Wilberforce U., 1924-32, prof. politics and govt. Wilberforce U., 1932-36, v.p. and dean Coll. of Edn. since 1937. Mem. Am. Acad. Social and Polit. Sciences, Ohio Archaelogical Historic Soc., Sen Mer Rekh Honor Soc., Kappa Alpha Psi, Pi Gamma Mu, Zeta Sigma Pi, Kappa Alpha Mu (nat. honor soc.). Methodist. Author: Education in Theory and Practice. Home: Wilberforce, Ohio.

JONES, Gladys Beckett, educator; b. Garden Grove, Calif., Jan. 22, 1892; d. William and Minnie (Kline) Beckett; student Los Angeles State Normal Sch., 1912-14; B.S., Teachers Coll. (Columbia), 1916; M.S., Columbia, 1920; m. Ralph Bartlett Jones, 1920; children—Beckett, Phebe (dec.). Began as instr. in foods, Los Angeles State Normal Sch., 1916; asst. instr. in household management, Teachers Coll. (Columbia), 1919-20; instr. Garland Sch., Boston, Mass., 1921-27, asso. dir., 1927-31, pres. since 1931; instr. Vassar Inst. of Euthenics since 1925. Mem. Am. Home Econ. Assn., Eastern Mass. Home Econ. Assn. Clubs: Women's City, Brae Burn Country. Contbr. on ednl. subjects. Home: 294 Chestnut St., West Newton, Mass. Address: Garland School, 499 Commonwealth Av., Boston, Mass.

JONES, Grinnell, chemist; b. Des Moines, Ia., Jan. 14, 1884; s. Richard and Carrie Holmes (Grinnell) J.; S.B., Vanderbilt U., 1903, S.M., 1905; A.M., Harvard, 1905, Ph.D., 1908; m. Genevieve Lupton, Aug. 18, 1910; 1 son, Grinnell. Instr. chemistry, U. of Ill., 1908-12; instr. chemistry, 1912-16, asst. prof., 1916-21, asso. prof., 1921-34, prof. since 1934, Harvard. Chief chemist, U.S. Tariff Comm., 1917-19 (leave of absence from Harvard), cons. chemist same, 1919-26; detailed for several mos., 1918, to U.S. Shipping Bd. Mem. Am. Chem. Soc., Am. Acad. Arts and Sciences, Am. Assn. of Textile Chemists and Colorists, Am. Inst. of Chem. Engineers, Soc. Chem. Industry, Phi Beta Kappa, Sigma Xi, Sigma Nu, Alpha Chi Sigma, Phi Lambda Upsilon. Congregationalist. Home: 90 Larchwood Dr., Cambridge 38, Mass.

JONES, Grosvenor Monro, economic counsel; b. Cleveland, O., Feb. 8, 1883; s. Grosvenor and Margaret (Conolly) J.; student Harvard, 1900-01, 1904-05; LL.B., Georgetown U., 1909; m. Clara A. Crew, Oct. 29, 1910. Editorial and statis. asst. Bur. of Census, 1905-07; spl. agt. Bur. of Labor, 1907-09; law practice, Cleveland, O., 1909-11; spl. agt. U.S. Tariff Bd., 1911; statistician Am. Paper & Pulp Assn., 1912-13; commercial agt. U.S. Bur. Foreign and Domestic Commerce, 1913-18; asst. dir. U.S. Bur. Foreign and Domestic Commerce, 1918-19; spl. mission to Central America in connection with 2d Pan-Am. Financial Conf., 1919; asst. mgr. Mercantile Bank of the Americas, 1920-21; chief Finance Div., Bur. of Fgn. and Domestic Commerce, 1922-40; asst. dir., 1940-43. Expert with American delegations to World Economic Conf., Geneva, 1927, and 6th Pan-Am. Conf., Habana, 1928; economic adviser to Am. Ambassador, Habana, 1930; adviser Meeting of Foreign Ministers of Am. Republics, Habana, 1940. Mem. Am. Econ. Assn. Presbyterian. Clubs: Cosmos (Washington); Kenwood Golf. Author of numerous articles on commercial and financial subjects and of several official publs. on shipping and allied subjects. Home: 3700 Massachusetts Av. N.W., Washington, D.C.

JONES, Harold Ellis, psychologist; b. New Brunswick, N.J., Dec. 3, 1894; s. Elisha Adams and Lessie Estelle (Brown) J.; student Mass. State Coll., Amherst, 1914-16; A.B., Amherst Coll., 1918; A.M., Columbia, 1920, Ph.D., 1923; m. Mary Cover, Sept. 1, 1920; children—Barbara Cover, Lesley Elizabeth. Asst. in biology, Amherst Coll., 1918-19; psychologist Riverdale County Schs., N.Y. 1922-27; instr. psychology, Columbia, 1922-26; asst. prof., 1926-27; asst. prof. psychology U. of Calif., 1927-28, asso. prof., 1928-31, prof. since 1931; dir. research, Inst. of Child Welfare, U. of Calif., 1927-28, dir. since 1935; lecturer summer sessions, Columbia U., Hunter Coll., U. of Chicago, Oregon State Coll., Utah Agr. Coll., Stanford U.; mem. White House Conf. on Children in a Democracy, 1939-40; mem. Pacific Coast Regional Com., Social Science Research Council, 1937; mem. (div. psychology and anthropology) Nat. Research Council, 1941-44; mem. Nat. Social Science Research Council, 1944-47. Fellow A.A.A.S.; mem. Am. Council of Edn. (mem. teacher edn. comm., 1938-44), Am. Psychol. Assn. (mem. council 1935-38), Western Psychol. Assn. (president, 1934-35), Soc. for Research in Child Development (mem. council 1940-46), Am. Orthopsychiatric Assn., Am. Ednl. Research Assn., Phi Beta Kappa, Sigma Xi, Delta Upsilon. Author: Development in Adolescence, 1943. Mem. editorial bd. Journal Ednl. Psychology, Child Development, Jour. Genetic Psychology, Jour. Consulting Psychology. Home: 2683 Shasta Rd., Berkeley, Calif.

JONES, Harold Walter, prof. medicine; b. Newark, N.J., Feb. 1, 1891; s. Walter and Abbie Lucretia (Reynolds) J.; ed. Peddie Sch. (Hightstown), 1913; M.D., Jefferson Med. Coll., 1917; Sc.D., Villanova Coll., 1943; m. Elizabeth Hughes Farquhar, May 25, 1925; children—Harold Farquhar, Patsey Ann. Intern Jefferson Hosp., 1917-18, chief resident physician, 1919-21, asst. demonstrator, 1921, demonstrator, 1922—, asst. instr., 1922, instr., 1923, asso., 1924—, asst. prof., 1925, asso. prof., 1928-41, Thomas Drake Cardeza prof. clin. medicine and hematology since 1941; dir. Charlotte Drake Cardeza Foundation and laboratories of division of hematology, 1941 hematologist Jefferson and Beebe Hospitals, 1939; physician Jefferson and Roxborough Hospitals, 1926-40. Served in Medical Corps, 1918-19, captain Medical Reserve Corps. Fellow Am. Coll. Physicians, Coll. Physicians of Phila.; mem. Assn. Am. Physicians, Interurban Clin. Club, Am. Bd. of Internal Medicine, Am. Assn. of History of Medicine, Physiol. Soc., Phila. County Med. Soc., founder and 1st pres. Jefferson Soc. of Clin. Investigations. Bd. of Corporators, Peddie Sch. Republican. Clubs: University, Rolling Green Golf. Contbr. to DaCosta's Modern Surgery, 1925, McCrae's Osier's Modern Medicine, Hare's Therapeutics, Anspach's Gynecology, Ency. of Medicine, 1931, and numerous scientific studies for med. mags. Home: 323 Aubrey Rd., Wynnewood, Pa. Office: 1930 Chestnut St., Philadelphia, Pa.

JONES, Harold Wellington, editor, library dir.; b. Cambridge, Mass., Nov. 5, 1877; s. Frank Henry and Elizabeth Cook (Towne) J.; ed. Mass. Inst. Tech., 1894-97; M.D., Harvard U., 1901; Army Med. Sch., 1905-06 (honor grad.), Army Med. Field Service Sch., 1930; LL.D., Western Reserve U., 1945; m. Eva Ewing Munn, Jan. 1, 1910 (died 1936); married 2d, Mary Winifred Morrison, May 1, 1937; 1 dau., Helen Winifred. Physician, Boston, 1901; house surgeon Children's Hosp., Boston, 1902-03; practicing physician, St. Louis, 1903-05; asso. prof. orthopedic surgery, St. Louis U. Med. Sch., 1904-05; entered Med. Corps, U.S. Army, 1906, capt., 1909 (temp. col. and col., 1918-19), col., 1932; served in Philippines, 1906-08, 1920-23; in charge of ambulance and evacuation service, Mexican campaign, 1916; prof., and sec. faculty Army Med. Sch., 1917-18; comdr. Beau Désert Hosp. Center, A.E.F., France, 1918-19; chief surg. service, Gen. Hosp. 41, New York, 1920, Ft. Sam Houston Hosp., 1927-33; comdg. officer Tripler Gen. Hosp., Hawaii, 1933-36; librarian Army Med. Library, Washington, D.C., 1936-43, dir., 1944-46. Sec. gen. 10th Internat. Congress of Military Medicine, 1939; chief United States delegate 9th Internat. Congress Mil. Medicine, Rumania, 1937; mem. Comm. Naval Experts revising Hague and Geneva Convs. (Red Cross), Geneva, 1937; v.p. Internat. Congress of Air Relief, Budapest, 1937; sec. Internat. Com. on Mil. Med., Liége, since 1939; hon. curator Osler Library, Montreal, 1936-46. Decorated Chevalier, Legion of Honor (France), 1918; Officier, l'ordre de la Santé Publique (France), 1939; Cross of Order of Merit (Poland), 1939; Rumania, 1940; Philippine Insurrection, Mexican Expdn. and World War medals. Fellow Am. Coll. Surgeons, A.A.A.S.; hon. mem. Mexican Assn. Mil. Surgeons; mem. Med. Library Assn. (pres. 1940, 41), Boylston Med. Soc., A.M.A., Assn. Mil. Surgeons of U.S., Soc. Med. History. Unitarian. Author: Green Fields and Golden Apples. Editor: Proceedings of 10th International Congress Mil. Medicine, 1939; Bulletin of Medical Library Association, 1941-42. Editor-in-chief: Gould's Medical Dictionary, 6th edit., 1945. Contbr. about 200 articles to med. and hist. jours. Mayo Foundation lecturer, 1942. Home: 7610 17th St. N.W., Washington, D.C.

JONES, Harrison, corp. official; b. Marion, Va., May 23, 1887; s. Samuel Dews and Elizabeth (Harrison) J.; A.B., U. of Ga., 1907; LL.B., U. of Mich., 1910; m. Kathryn Gordon, Oct. 8, 1913; children—Harrison (dec.), Gordon. Admitted to Ga. bar, 1910, and practiced at Atlanta, 1910-20; prof. law, Atlanta Law Sch., 1915-18, Emory U., 1918-20; with The Coca-Cola Co. since 1919, beginning as asst. sales mgr., now chmn. bd.; pres. Lowell (Mass.), Coca-Cola Bottling Co.; dir. Coca-Cola Export Corp., Coca-Cola Export Sales Co., Coca-Cola Company of Canada, Ltd.; chairman board The Atlanta Stove Works, Inc.; dir. Nat. Mfr. & Stores Corp., Fulton Nat. Bank of Atlanta. Trustee Com. for Economic Development; mem. bus. adv. council, Dept. of Commerce; consultant region 7, War Manpower Comm. Trustee University of Georgia Foundation; chmn. bd., International Training Administrn., Inc.; mem. advisory board, Emory University. Capt. Nat. Guard of Ga., 1910-13; lt. col. Governor's staff, 1923-26. Mem. Am., Georgia bar assns., Nat. Industrial Conf. Bd., Atlanta Hist. Soc., Ga. Acad. of Social Sciences, Am. Acad. Polit. and Social Sciences, Phi Delta Phi, Beta Gamma Sigma, Phi Beta Kappa, Blue Key. Democrat. Baptist. Clubs: Capital City, Druid Hills Golf, Piedmont Driving (Atlanta), Homosassa (Fla.) Fishing. Home: 730 W. Paces Ferry Rd. Office: 310 North Av., N.W., Atlanta, Ga.

JONES, Henry L. C., army officer; b. Brokenbow, Neb., Aug. 20, 1887; B.S. in C.E., U. of Nev., 1906; hon. grad. Comd. and Gen. Staff Sch., 1924; grad. Army War Coll., 1931; m. Louise Crawford, Apr. 4, 1923; children—Barbara, Cornelia. Commd. 2d lt. cav., 1911, and advanced through the grades to maj. gen., 1942; served as lt. col., field arty., World War I; apptd. comd. gen. 38th Inf. Div., Camp Shelby, Miss., May 1942; participated in retaking of Luzon, 1945. Address: War Dept., Washington, D.C.

JONES, Herbert Coffin, lawyer; b. Oskaloosa, Ia., Sept. 20, 1880; s. Stephen Alfred and Louise (Coffin) J.; A.B., Stanford, 1902, LL.B., 1904; m. Elizabeth Anne MacSwain, Dec. 24, 1918; children—Barbara MacSwain, Elizabeth MacSwain; m. 2d, Pauline Wells, November 28, 1940. Admitted to California bar, 1903; deputy county clerk, Santa Clara County, 1904; practice at San Jose since 1905. Mem. Calif. State Senate, 1913-34; chmn. Senate Judiciary Com., 1921-29, com. on Calif. School System, of Com. on Corporation Election Expenditures, of spl. com. on Price Fixing in Cement Industry, mem. Legislative Tax Com. Chairman Governor's Central Valley Project Commn.; mem. Governor's Commn. on Reemployment; mem. bd. trustees, Agnews State Hosp. Mem. Am., California State (mem. bd. govs. 1935-38), Santa Clara County bar assns. (pres. 1915-17), Adult Edn. Assn. (dir.); pres. Calif. State League of Building and Loan Assns., 1927. Republican. Quaker. Clubs: Commercial, Lions. Home: 1295 Hedding St. Office: Grant Bldg., San Jose, Calif.

JONES, Herbert Vincent, corp. official; b. Uniontown, Ala., Nov. 10, 1878; s. John Archibald and Mary Vincent (Scott) J.; A.B., Vanderbilt U., 1901; m. Eleanor Buford, December 19, 1907; children—Eleanor J. Kemper, Herbert Vincent, Edward Buford. In real estate office of A. W. Childs, Kansas City, Mo., 1902-07; mem. firm Childs & Jones, 1907-19; established Herbert V. Jones & Co., 1919, now chairman of the board of directors; director Union National Bank, Kansas City Title Ins. Co., Safety Fed. Savings & Loan Assn., Fox Midwest Theatres, Inc., Kansas City Power & Light Co.; liquidating trustee Fidelity Nat. Bank & Trust Co., Fidelity Savings Bank. Served on President Hoover's Conf. on Home Building and Home Ownership, 1932. Chmn. City Plan Comm. since orgn., 1920, mem. Kansas City Trafficways Commn., Kansas City Art Commn., County Planning Commn.; trustee Y.M.C.A.; mem. bd. trustees Vanderbilt University; trustee William Rockhill Nelson Trust ($10,000,000 art fund), Mary Atkins Estate ($700,000 art fund); gen. chmn. Kansas City Community Chest campaign, 1937; mem. Kansas City Community Fund Com., Kansas City War Chest Com., Mayor's War Housing Com. Sponsor of Herbert V. Jones Class of Eagle Scouts, 1939. Mem. U.S. and Kansas City chambers of commerce, Kansas City Real Estate Bd. (pres. 1918-19), Phi Delta Theta. Democrat. Congregationalist. Clubs: University (pres. 1912), Kansas City, Kansas City Country (dir., pres. 1922); Cheyenne Mountain Country (Colorado Springs, Colo.). Home: 823 W. 55th St., Kansas City 2. Office: 300 Bryant Bldg., Kansas City 6, Mo.

JONES, Hilton Ira, chemist, lecturer; b. Mankato, Minn., May 9, 1882; s. Addison Sprague and Alice Nancy (Hilton) J.; A.B., Parker Coll., Winnebago, Minn., 1903; A.M., Drake Univ., 1904; Harvard Univ., 1906-08; fellow in chemistry, University of Chicago, 1908-09; Ph.D., University of South Dakota, 1916; married Blanche Pinkerton, June 16, 1908; children—Eugenia (Mrs. Clyde E. Peaster), Haydn, Llewellyn, Virginia (Mrs. R. W. Barrill), Joan (dec.), Ernestine Harriette (Mrs. Thomas C. Shaw), Florice. Teacher of science, East High School, Des Moines, Ia., 1904-06; chemist for B. O. and G. C. Wilson, mfg. pharmacists, Boston, 1907; prof. chemistry, Central High Sch., Muskogee, Okla., 1909-12; prof. chemistry, Dak. Wesleyan Univ., 1912-18; prof. chemistry and chem. engring., Okla Agrl. and Mech. Coll., 1918-22; dir. of scientific research, The Redpath Bureau, 1922-29; dir. div. of edn. and research, The Nat. Selected Morticians, 1929-34; mng. dir. The Naselmo Corp., Chicago, 1934-37; mng. dir. Hizone Products (successor to Naselmo Corp.) since 1937. Registered pharmacist. Fellow A.A.A.S., Am. Inst. Chemists (chmn. Chicago Chapter), The Chemical Soc. (London); member American Chemical Society, American Association of Engineers, The Isaac Walton League, Soc. Mayflower Descs., S.A.R., Order of the First Crusade, Sigma Phi Epsilon, Phi Kappa Phi, Pi Kappa Delta (diamond eye), Kappa Kappa Psi, Kappa Delta Pi. Methodist. Mason (K.T., Scottish Rite), Elk, K.P. Clubs: Rotary, Engineers, Executives (Chicago). Contbr. to scientific publs.; scientific lecturer. Home: 1538 Forest Av., Wilmette. Office: Hizone Research Laboratory, 1211 Washington Av., Wilmette, Ill.

JONES, Horace Leonard, univ. prof.; b. Sneedville, Tenn., Mar. 15, 1879; s. Shelby Ellette (A.M., D.D.) and Ida Grace (Tyler) J.; A.B., Carson and Newman Coll., Jefferson City, Tenn., 1898, LL.D., 1917; A.M., Columbian (now George Washington) U., 1900; Ph.D., Cornell, 1909; m. Edna Earle Lyle, Dec. 28, 1909 (died Apr. 30, 1920); children—Horace Leonard, Elizabeth Tyler, Daphne Lyle, Edna

Lyle; m. 2d, Frieda Louise Sullivan, Oct. 28, 1922; children—Beverly Louise, Theodore, Lane Adams. Prin. Oak Grove, Tenn., Sch., 1898-99; prof. of Greek and modern languages, 1900-01, Greek and Latin, 1901-03, U. of Harriman, Tenn.; prof. ancient and modern langs., Va. Intermont Coll., 1903-07; scholar in archæology and comparative philology, 1907-08, fellow in Greek and Latin, 1908-09, Cornell U.; acting pres. Va. Intermont Coll., 1909-10; asst. prof. Greek, Cornell U., 1910-20, prof. since 1920. Joint editor Cornell Studies in Classical Philology since 1922. Mem. mng. com. Am. School of Classical Studies, Athens, Greece; annual prof., 1929-30. Mayor of Interlaken, N.Y., 1936-42. Director War Camp Community Service for Virginia Peninsula, Newport News, Va., 1918-19. Mem. Archæol. Inst. America, Am. Philol. Assn., Phi Kappa Sigma and Phi Beta Kappa. Baptist. Mason (K.T., Shriner), Odd Fellow. Author: The Poetic Plural of Greek Tragedy in the Light of Homeric Usage (Cornell Studies in Classical Philology Vol. XIX), 1910. Editor and translator: The Geography of Strabo (Loeb Classical Library), in 8 vols., 1916-31. Contbr. to English and Am. philol. jours. Home: Belleayre Apts. Address: Goldwin Smith Hall, Ithaca, N.Y.

JONES, Howard Emery Ambler, headmaster; b. Clinton, Conn., Sept. 5, 1884; s. J. Henry and Anna S. (Ambler) J.; Ph.B., Wesleyan University, 1905; student Yale University, 1911, Columbia University, 1914, University of Chicago, 1916-19 and 1924-30; m. Frances L. Kingsley, Sept. 5, 1934. Began as teacher of science and sch. adminstrn., 1905; prin. Little Falls (N.Y.) High Sch., 1912-13; instr. science, University High Sch., U. of Chicago, 1914-19; master Thacher Sch., Ojai, Calif., 1919-20; prin. Caldwell (Ida.) High Sch., 1920-22; dean North Shore Country Day Sch., Winnetka, Ill., 1922-31; headmaster Country Day Sch. and Pembroke-Country Day Sch., Kansas City, Mo., 1931-43; resigned, Webb School of Calif., Claremont, Calif., 1943-44. Instr. La Grande (Ore.) Normal Schools, 1923-25. Episcopalian. Mem. Delta Tau Delta. Clubs: University, Country (Kansas City); Quadrangle (U. of Chicago). Address: 4983 Ward Parkway, Kansas City 2, Mo.

JONES, Howard Mumford, author; b. Saginaw, Mich., Apr. 16, 1892; s. Frank Alexander and Josephine Whitman (Miles) J.; student State Normal Sch., La Crosse, Wis., 1910-12; B.A., U. of Wis., 1914; M.A., U. of Chicago, 1915; Litt.D., Harvard, 1936; L.H.D., Tulane U., 1938; Litt.D., U. of Colo., 1938; Litt.D., Western Reserve University; married Clara Edgar McLure, July 13, 1918; 1 daughter, Eleanor McLure; m. 2d, Bessie Judith Zaban, June 11, 1927. Asso. prof. comparative literature, U. of Tex., 1919-25; asso. prof. English, 1925-27, prof. English lit., 1927-30, Univ. of N.C.; prof. of English, U. of Mich., 1930-36; prof. of English, Harvard since 1936; dean Graduate School of Arts and Sciences, 1943-44. Ednl. cons., Provost Marshal General's Office, 1945. Mem. Modern Language Association Am., American Historical Association, Colonial Society Mass., Texas Philosophical Society, American Academy Arts and Sciences (pres. since 1944), American Philosophical Society, Phi Beta Kappa, Sigma Delta Chi, Delta Sigma Rho, Pi Kappa Alpha. Author: A Little Book of Local Verse, 1915; Gargoyles (poems), 1918; (play) The Shadow (in Wisconsin Plays) 1917; (brochure) The King in Hamlet, 1921; (with R. H. Griffith) A Bibliography of Works and MSS. of Byron, 1924; The Case of Professor Banoring (play) 1924; America and French Culture (1750-1848), 1927; The Romanesque Lyric (with P. S. Allen), 1928; The Life of Moses Coit Tyler, 1933; They Say the Forties, 1937; The Harp That Once, 1937; Ideas in America, 1944. Translated Heine's poem, The North Sea, 1918. Editor: The Poems of Edgar Allan Poe, 1929; Plays of the Restoration and the Eighteenth Century (with Dougald MacMillan), 1930; Major American Writers (with E. E. Leisy), 1935; The College Reader (with R. M. Lovett), 1936; Oliver Wendell Holmes (with S. I. Hayakawa), 1939. Contbr. to periodicals. Address: Harvard University, Cambridge, Mass.

JONES, Howard Palfrey, editor, public administrator; b. Chicago, Ill., Jan. 2, 1899; s. William Cadwallader and Ida May (Noble) J.; student U. of Wis., 1917-20; Litt.B., Columbia, 1921; grad. work polit. science, U. of Mich., 1925-27, Columbia, 1929-30; m. Mary Louise Rendall, Oct. 22, 1921; 1 dau., Patricia Ann. Reporter New York bureau, United Press Assn., 1919; city editor Evening Tribune, Des Moines, Ia., 1920; reporter and market editor Daily News-Record, New York, 1921-23; editor Press, Evansville, Ind., 1923-25; instr. journalism, U. of Mich., 1925-27; editor-in-chief Nellis Newspapers of Mich., Mt. Clemens, Mich, 1927-29; pub. relations sec. Nat. Municipal League, 1929-33, sec. of league since 1933, also editor Nat. Municipal Review since 1933. Lecturer Am. Inst. of Banking, 1934-36; prof. Columbia U. Sch. of Journalism, 1934-39; New York State Civil Service Commr., 1939-43; deputy State comptroller, 1943. Mem. board trustees, Town and County Officers Training Sch., 1943-44. 2d lt. inf., World War I; major, Specialists Reserve, Army U.S. since 1942; cons. Va. Commn. on County Govt., 1931; mem. research staff, N.Y. State Commn. on Revision of Tax Laws, 1932, asst. dir. of research, 1934-36, dir. of research, 1936-38; cons. Governor's com. on N.Y. State Constitutional Conv., 1938; mem. gov. bd. U.S. Pub. Adminstrn. Service since 1933; del. representing State Dept. of U.S., Internat. Union of Cities, Lyons, France, 1934; fellow of Oberlaender Trust of Carl Schurz Memorial Foundation to study pub. adminstrn. in Germany, 1934; mem. Am. Com. for Internat. Union of Local Authorities. Mem. Sigma Nu, Sigma Delta Chi frats. Mason. Clubs: City, Columbia University, Cosmos (Washington); Columbia Faculty. Mem. editorial council Pub. Management Mag. since 1935; mem. editorial bd. Local Govt. Adminstrn., London. Home: Grand View, N.Y.*

JONES, Howard W., coll. pres.; b. Palmyra, O., Sept. 27, 1895; s. Evan L. and Mary Ann (Jones) J.; A.B., Hiram Coll., 1920; A.M. Western Reserve University, 1930; Ped.D., Westminster College, 1943; married Mabel Lucile Hurd, June 23, 1921; children—Blanche Carroll, Marilyn Lucile. Has been prin. "Y" Prep. Sch. and asst. to pres. of Hiram Coll.; now pres. Youngstown (O.) Coll. Served in U.S. Navy, 1917-19. Mem. Youngstown Chamber of Commerce; mem. bd. Reuben Macmillan Library, Friends of Art, Allied Council Bd. Mem. Am. Legion. Republican. Mem. Disciples Ch. Mason. Clubs: Rotary, Exchange (ex-pres.), Youngstown, Torch (mem. bd.). Home: 68 W. Florida Av., Youngstown, O.

JONES, I. Howland, architect; b. Boston, Mass., May 22, 1868; s. Henry A. and Mary (Cranston) J.; studied in Europe, 1894-97; m. Edith Katherine Richie, May 17, 1913; 1 dau., Katharine Richie (Mrs. Peter Vosburgh). Associated with Andrews, Jaques & Rantoul, architects, Boston, Mass., 1898-1914; Mem. Andrews, Rantoul & Jones, 1914-45; sr. mem. firm Andrews, Jones, Biscoe & Goodell since 1945. Fellow A.I.A. Home: 10 Tucker St., Marblehead, Mass. Office: 50 Congress St., Boston, Mass.

JONES, Ilion Tingnal, clergyman; b. Seymour, Tex., Oct. 28, 1889; s. Walter Albert and Alice Cary (McKeehan) J.; A.B., Trinity U., Waxahachie, Tex., 1913, D.D., 1928; B.D., Presbyn. Theol. Sem., Chicago, 1916; A.M., Columbia, 1917; m. Kate Salmon Prince, Oct. 15, 1919; children—Virginia Anne, Cary Margaret, Nancy Jane. Ordained ministry Presbyterian Church in U.S.A., 1916; pastor Third Avenue Presbyterian Ch., Corsicana, Tex., 1917-26, Madison Sq. Presbyn. Church, San Antonio, Tex., 1926-35, First Presbyn. Ch., Iowa City, Ia., 1935-45; vice pres. and prof. practical theology, San Francisco Theol. Sem., San Anselmo, Calif., since 1945. Author: Is There a God?, 1921; For Times of Crisis, 1931. Contbr. of page to Presbyn. Tribune (weekly). Home: 18 Kensington Rd., San Anselmo, Calif.

JONES, J. S. William, prof. mathematics; Nov. 19, 1866-Sept. 4, 1944. See Vol. 23 (1944-45).

JONES, Jacob Oscar, educator; b. Barrett, Kan., Sept. 10, 1884; s. Owen Robert and Amy Ann (Sage) J.; student Baker U., Baldwin, Kan., 1904-06; B.S. in Civil Engring., U. of Kansas, 1911; Master Civil Engring., Cornell U., 1915; m. Anna F. Barber, June 17, 1914; children—Alice Ann (wife of Wayland A. Stephenson, M.D.), Don Barber, David Sage. Instr. in civil egring., U. of Kansas, 1912-14, asst. prof. hydraulic, 1915-21, asso. prof., 1921-22; asso. prof. hydraulic, U. of Minnesota, 1922-26, prof., 1926-28; prof. hydraulics, U. of Kansas, since 1928, asst. dean Sch. of Engring. and Architecture, 1941, acting dean since 1943. Mem. budget com. Community Chest. Mem. Am. Soc. C.E., Kan. Engring. Soc. (dir.), Soc. Promotion Engring. Edn., Kan. Acad. Science, Sigma Xi, Tau Beta Pi, Theta Tau, Acacia. Author: Notes on Hydrology (bulletin), 1936. Home: 1642 Mississippi St., Lawrence, Kan.

JONES, James Bernard, prof. mech. engring.; b. Pendleton, Va., July 11, 1900; s. Alonzo Lewis and Virginia (Graves) J.; B.S. in Mech. Engring., Va. Poly. Inst., Blacksburg, Va., 1921, M.E., 1922; M.S., Iowa State Coll., 1924; M.M.E., Cornell U., 1929; m. Evangeline Jamison, June 22, 1935; children—James Bernard, Mary Virginia. Instr., Va. Poly. Inst., 1922, instr., dept. applied mechanics and experimental engring., 1922-24, asst. prof., 1924-29, asso. prof., 1929-32, asso. prof. mech. engring., 1932-37, prof. since 1937, head dept. mech. engring. since 1932. Served with S.A.T.C., 1918. Mem. Am. Soc. M.E. (mem. nat. nominating com.; sec. Va. section, past chmn.), Va. Poly. Inst. Athletic Council (sec.), New River Dist. Boy Scouts (vice chmn.), Soc. Promotion Engring. Edn., Va. Acad. Science (chmn. engring. section), Va. Ednl. Assn., Tau Beta Pi, Omicron Delta Kappa, Pi Tau Sigma, Sigma Delta Psi. Mason. Democrat. Clubs: University, Science (Blacksburg). Home: 505 Preston Av., Blacksburg 3, Va.

JONES, James Cary, Jr., naval officer; b. Mar. 2, 1892; entered U.S. Navy, 1909, and advanced through the grades to rear adm., 1942. Decorated Legion of Merit. Address: Navy Dept., Washington 25, D.C.

JONES, James Coulter, lawyer; b. St. Louis, Mo., Mar. 23, 1866; s. William C. and Mary A. (Chester) J.; ed. pub. schs.; m. Mamie A. Maguire, Aug. 16, 1886 (dec.); m. 2d, Clara Morgan, Aug. 3, 1907 (now dec.); m. 3d, Hazel M. Ewald, Apr. 21, 1931. Admitted to Mo. bar, 1885, and since practiced in St. Louis; specializes in ins. law; now mem. Jones, Hocker, Gladney & Grand. Active worker many yrs. in behalf of the blind; pres. bd. mgrs. Mo. Sch. for Blind (St. Louis), 1900-10; pres. Mo. Commn. for the Blind. Mem. Am. Bar Assn., St. Louis Bar Assn. (pres. 1915-17), Mo. State Bar Assn. (pres. 1917-19); chmn. legal sect. Am. Life Conv., 1919; mem. Life Ins. Lawyers Assn. (pres. 1925-27). Former pres. St. Louis Cardinal Baseball Club; hon. mem. bd. dirs. Nat. League of Baseball. Democrat. Home: 7711 Club Drive, Clayton, Mo. Office: 407 N. 8th St., St. Louis, Mo.

JONES, Jefferson, newspaper man; b. Minneapolis, Minn., Apr. 5, 1891; s. Herschel V. and Lydia A. (Wilcox) J.; grad. Lawrenceville (N.J.) Sch., 1912; m. Ruth Gedney, Dec. 27, 1919; children—Mrs. Sarah Arnot, Elizabeth Wilcox, Herschel, Jefferson. With City News Bureau, Chicago, 1912, Minneapolis Journal, 1913, Japan Advertiser, Tokyo, Japan, 1914-15; the only Am. corr. permitted to go with the Anglo-Japanese expdn. against the German colony of Kiaochow, China, Aug. 1914; with Washington bureau Minneapolis Journal, 1916; v.p. Journal Printing Co., 1928-39; now asst. to the pres., Federal Cartridge Corp. Mem. Am. Asiatic Soc.; mem. exec. council Minnesota Historical Soc. Republican. Author: The Fall of Tsingtau—with a Study of Japan's Ambitions in China, 1915; Manila, Uncle Sam's Far Eastern Warehouse, 1916. Served in the Adriatic with submarine chaser detachment 2, U.S. Navy, 1917-18. Home: Hopkins, Minn.

JONES, Jennifer, actress; b. Tulsa, Okla., d. Philip R. and Flora Mae (Suber) Isley; ed. pub. schs., Tulsa and Oklahoma City, Okla., and Dallas, Tex.; Monte Cassino Jr. Coll., Tulsa, Okla.; Northwestern U., Evanston, Ill.; Am. Acad. Dramatic Arts, N.Y. City; m. Robert Walker, Jan. 2, 1939 (div. June 1945); children—Robert Hudson, Michael Ross. Actress in motion pictures since 1943. Has appeared in The Song of Bernadette; Since You Went Away. Recipient Acad. of Motion Pictures Arts and Sciences award for best performance by an actress (for work in Song of Bernadette), 1943. Home: 9336 Washington Blvd., Culver City, Calif.

JONES, Jesse Holman, former sec. of commerce; b. Robertson Co., Tenn., Apr. 5, 1874; s. William Hasque and Anne (Holman) J.; ed. pub. schs.; LL.D., Southwestern U., 1925, Southern Methodist U., 1927, A. and M. Coll. of Tex., 1936, New York Univ. and Temple Univ., 1937, John Brown Univ., 1938; Oglethorpe Univ. and Washington and Jefferson College, 1941, Lafayette College, St. Lawrence University, Northwestern University, 1942; m. Mary Gibbs, Dec. 15, 1920. Mgr., later gen. mgr., M. T. Jones Lumber Co., Dallas, Tex., 1895-1905; organized South Tex. Lumber Co., 1902; organized Tex. Trust Co., Houston, 1909 (now Bankers Mortgage Co.), of which was dir. and chmn. bd. at time of resignation, Apr. 28, 1932; v.p. Lumberman's Nat. Bank (now 2d Nat. Bank), 1907-15, Union Nat. Bank, 1910-18; chmn. bd. Nat. Bank of Commerce, Houston, Tex.; owner and pub. Houston Chronicle; builder on a large scale and owner of important real estate in Houston and other cities. Dir. R.F.C., 1932-39, chmn. of the bd., 1933-39; chmn. exec. com., Export-Import Bank of Washington, 1936-43; adminstr. Fed. Loan Agency, 1939-42; apptd., by Pres. F. D. Roosevelt, sec. of commerce, Sept. 1940, resigned 1945. Mem. Nat. Emergency Council, 1933-39; mem. Econ. Defense Bd. (later Bd. Econ. Warfare), 1941-45; mem. Supply Priorities and Allocations Bd., 1941-42; mem. WPB, 1942-45; mem. Economic Stabilization Bd., 1942-45. Chairman Texas Commission, N.Y. World's Fair of 1939 and U. S. Golden Gate Expn., San Francisco, 1937-39. Hon. pres. San Jacinto Centennial Assn., Houston; dir. gen. Tex. Centennial Celebration, 1926-34. In recognition of services to State and Nation, the Texas legislature authorized the painting of his portrait, which was unveiled in the Capitol Bldg., at Austin, Oct. 7, 1935. Dir. gen. mil. relief of Am. Red Cross, Washington, 1917; mem. Red Cross War Council, by appmt. of President Wilson, 1918; del. with Henry P. Davison to Red Cross meetings in Paris, Cannes and Geneva, and assisted in organizing League of Red Cross Socs. of the World; mem. Nat. Advisory Council, Girl Scouts; trustee George Peabody Coll. for Teachers since 1929; trustee Tuskeegee Inst.; treas. Will Rogers Memorial Commn.; pres. and treas. Woodrow Wilson Birthplace Foundation, Inc. Dir. of Finance, Dem. Nat. Com., 1924-28; chmn. advisory finance com., 1928. Awarded regency in field of finance, 1935, by Soc. of Arts and Sciences; mem. Newcomen Soc. Methodist. Clubs: Nat Democratic, Whist (New York); Nat. Press, Metropolitan, Alfalfa, Jefferson Island Club (Washington, D.C.); Bohemian (San Francisco); also many clubs and orgns. of Houston. Home: Lamar Hotel, Houston, Tex.; and Shoreham Hotel, Washington. Office: Statler Hotel, Washington, D.C.

JONES, John E., journalist; b. Bloomer, Wis., Jan. 25, 1872; s. George L. and Jennie (Jackson) J.; m. Fannie L. Taylor (dec.); 1 son, George S.; m. 2d, Estelle Curtis, 1897. Editor and publisher Washburn (Wis.) Times over 10 years, and postmaster that city, 1897-1905; founder and pres. U.S. Press Assn., Washington, D.C., 1910, and Nat. Industries News Service, 1925. Mem. Ford peace party, 1915-16. Writer nat. news letters. Dir. Social Hygiene Soc., Washington Life Adjustment Center, Citizen's Relief Assn., Council Social Agencies, Travelers' Aid Soc. Chmn. bd. trustees All Souls' (Unitarian) Ch., 1926-28. Mason.

Club: Nat. Press. Author: Mount Vernon, the Home of Washington, 1915; Our Two Centuries since Washington was Born (pub. serially in Nat. Mag. of Boston); also hist. and feature articles. Office: Transportation Bldg., Washington, D.C.

JONES, John George; b. Wales, Jan. 14, 1869; s. Humphrey and Lucy A. (George) J.; ed. University Coll. of Wales, Aberystwyth, Wales; m. Jemmie May Walden, Apr. 6, 1897. Came to U.S., 1888; engaged in newspaper work and mining in Mont. and Colo., 1888-97; orgn. salesmanship, sales management courses, N.Y. Univ. Sch. of Commerce, 1913 (first sales management course ever given); developed sales orgn. of Alexander Hamilton Inst. of which is treas. and vice pres. in charge marketing. Spl. lecturer on marketing, Case Sch. of Applied Science, Cleveland, 1915, 16; speaker before Nat. Assn. Life Underwriters, St. Louis, 1916, World Sales Congress, Detroit, 1917, etc. Chmn. com. on business methods and industrial relations of Internat. Rotary Clubs, 1920-21; chmn. exec. com. Rotary Clubs' Prosperity Poster Campaign. Mem. Acad. of Polit. Science, Nat. Fedn. of Sales Execs. Club: New York Sales Managers Club (pres. 1932-33). Republican. Protestant. Mason, Elk. Author: Salesmanship and Sales Management, 1915; Sales Management, 1930. Speaker for Treasury Dept., 1917-18, and in war bond campaigns of World War II. Home: Bretton Hall Hotel, Broadway and 86th St. Office: 71 W. 23d St., New York, N.Y.

JONES, John Paul, clergyman; b. Holliday, Mo., Feb. 2, 1898; s. William Smith and Virdilla (Stalcup) J.; A.B., Westminster Coll., Fulton, Mo., 1920; student Western Theological Seminary, Pittsburgh, Pa., 1922-23; B.D., Union Theological Seminary, 1925; married Helen Agnes Reed, Aug. 6, 1921; children—Pauline Roberta (Mrs. Malcolm S. Clark), Julia Ellen, Phillips Russell. Financial sec., Westminster Coll., 1920-22; with nat. speakers bur., Near East Relief, 1922-25; ordained ministry Presbyn. Ch., 1925; pastor, Binghamton, N.Y., 1925-28, Troy, N.Y., 1928-32, Union Ch. of Bay Ridge, Brooklyn, since 1932. Mem. Brooklyn Y.M.C.A.; member Nat. Religion and Labor Foundation, Federal Council of Churches (industrial div.), Nat. Peace Conf., Fellowship of Reconciliation. Pres. Presbyterian Fellowship for Social Action, 1936-41. Served as pvt. U.S. Army, World War; War Work Council, Y.M.C.A. President National Peace Conf. (elected 1944). Consultant, U.S. delegation, United Nations Conf. on Internat. Organization, San Francisco, 1945. Member N.Y. com. of Am. Civil Liberties Union. Mem. bd. of dirs. Nat. Urban League, League for Industrial Democracy (pres. N.Y. Chapter since 1938); mem. Survey Associates, Pi Kappa Delta; hon. mem. Eugene Field Soc. Clubs: New York, Liberal Ministers. Columnist Brooklyn Spectator, 1934-35; member editorial council Presbyterian Tribune since 1934. Contbr. to various periodicals. Home: 179 82d St. Office: 201 80th St., Brooklyn, N.Y.

JONES, John Price, author and publicist; b. at Latrobe, Pa., Aug. 12, 1877; s. David F. and Leah (Price) J.; grad. Phillips Exeter Acad., Exeter, N.H., 1898; A.B., Harvard, 1902; m. Frieda B. Suppes, Dec. 5, 1905. Private sec. Samuel L. Powers, M.C., 1901-03; reporter, Washington Post, 1903, New York Globe, 1903-05, New York Press, 1905-12, New York Sun, 1912-17; with H. K. McCann Co., special advisor, 1917. Asst. dir. publicity Liberty Loan Com., New York, 1917, 18, 19; gen. mgr. Harvard endowment fund campaign, 1919. Pres. John Price Jones Corp., Jones & Brakeley, Inc.; pres. and treas. Inter-River Press, Inc. Trustee of Phillips Exeter Academy, Exeter, N.H. Republican. Clubs: Wall Street, New York Athletic, Down Town Association, Harvard, Union League. Author: America Entangled, 1917; German Secret Service in America, 1914-17 (with Paul M. Hollister); How to Conduct Campaigns for College Endowments, 1920; Methods and Costs for Raising Funds for Colleges and Universities, 1923; National Survey of Fund Raising, 1926; Fundamental Factors in Fund-Raising, 1930; Public Relations-Public Policy and Commercial Publicity, 1933; The Technique to Win in Fund-Raising, 1934; Gifts and Bequests to Colleges and Universities in Good Times and Bad Times, 1938; Trends in Educational Finance, 1920-38, 39; At the Bar of Public Opinion (with David McLaren Church), 1939. Editor The Yearbook of Philanthropy, 1940 and 1940, 41, 42, 43. Contbr. to mags. Home: Crystal Spring Farm, Pineville, Pa. Office: 150 Nassau St., New York 7, N.Y.

JONES, John Wesley, foreign service officer; b. Sioux City, Ia., June 4, 1907; s. Edward Hannibal and Ida May (Murrison) J.; student Morningside Coll., Sioux City, Ia., 1926-28; A.B., George Washington U., Washington, D.C., 1928-30; m. Katharine N. del Valle, May 21, 1938; children—Peter Edward, Valentine Sevier, Frances Thornton. Am. vice consul, Saltillo, Mexico, 1931, Calcutta, India, 1932-35; vice consul, Rome, Italy, 1935-37 consul, 1937-41; Dept. of State, 1941-45, asst. chief, South European affairs, 1944-45; 1st sec. of U.S. Embassy, Rome, since 1945. Mem., Sigma Alpha Epsilon. Address: American Embassy, Rome, Italy.

JONES, J(oseph) Addison, clergyman; b. Wales, June 1, 1873; s. John and Catherine (Williams) J.; grad. Blair Acad., Blairstown, N.J., 1896; A.B., Princeton, 1900; grad. Auburn (N.Y.) Theol. Sem., 1903; D.D., Rutgers, 1910; m. Loraine Vail, May 21, 1903 (died Sept. 4, 1927); children—Arthur Vail (dec.), John Theodore (adopted); m. 2d, Florence E. Hart, Aug. 4, 1936. Came to U.S., 1892; naturalized, 1899. Ordained ministry Presbyterian Church, 1903; pastor First Church, Perry, N.Y., 1903-05, Madison Avenue Reformed Church, Albany, N.Y., 1905-20, Reformed Ch., Poughkeepsie, 1920-45; retired, Jan. 15, 1945. Served as secretary Y.M.C.A. in France, 1918. Chaplain N.Y. State Assembly, 1914-16, N.Y. State Constl. Conv., 1916. Pres. Gen. Synod of Ref. Ch. in America, 1927 (v.p. 1917); del. World Alliance of Ref. Chs. (pres. Am. sect. 1931); v.p. World Alliance of Presbyn. and Reformed Chs., 1942. Mem. bd. supts. Theol. Sem., New Brunswick, N.J. Republican. Rotarian. Home: 21 Adriance Av., Poughkeepsie, N.Y.

JONES, Joseph L., newspaperman; b. Moody, Mo., June 18, 1897; s. Charles Warren and Cora (Powell) J.; A.B., Drury Coll., Springfield, Mo., 1921; B.Litt., Columbia U., 1922; m. Helen Sullivan, Sept. 24, 1924; children—Peter Taylor, Elizabeth Townsend, Constance Hamilton. Began as office boy, West Plains (Mo.) Journal, 1914; with United Press since 1921, fgn. editor, 1924, assigned to London, 1925-26, to Lima, Santiago, Buenos Aires and Caracas, 1928-29, gen. foreign mgr. since 1937, vice-pres. since 1942; asso. in journalism, Columbia U., since 1932. Methodist. Club: University. Home: 302 Monterey Av., Pelham, N.Y. Office: 220 E. 42d St., New York, N.Y.

JONES, Joseph Marion, Jr., asso. editor Fortune; b. Lockhart, Tex., Oct. 29, 1908; s. Joseph Marion and Helen (Davis) J.; A.B., Baylor University, 1928, honorary Dr. of Literature, May 1945; A.M., Univ. of Pa., 1929, Ph.D., 1935; graduate work London Sch. Econ., 1932-33; m. Sarah Plant Harrison, Aug. 17, 1935; children—Clergue, Clarissa Harrison. Economist U.S. Tariff Commn., Washington, D.C., 1933-37; divisional asst. U.S. State Dept., Washington, D.C., 1937-43; asso. editor Fortune mag. since 1943. Author: Tariff Retaliation, 1934; A Modern Foreign Policy For the United States, 1944. Home: 1 E. 87th St. Office: Fortune, 350 Fifth Av., New York, N.Y.

JONES, Joseph Merrick, lawyer; b. New Orleans, La., Aug. 30, 1903; s. Dr. Hamilton Polk and Caroline Elizabeth (Merrick) J.; student The Hill Sch.; A.B., Tulane U., 1925, LL.B., 1925; m. Eugenie Elizabeth Penick, Nov. 27, 1928; children—Eugenie Penick, Joseph Merrick, Susan Penick. Admitted to La. bar, 1925, to bar of Supreme Court of United States, 1934; has been in practice of law at New Orleans since 1925; mem. firm Jones, Flanders & Waecheter; with Dept. of State, Washington, D.C., Aug. 1942-Dec. 1943; v.p. and dir., Canal Barge Co., Inc., dir. Penick & Ford, Ltd., New Orleans Petroleum Corp. Vice pres., dir., Bur. Governmental Research; Pres. La. Soc. for Mental Health; former v.p., Family Service Soc.; former trustee Am. Red Cross (New Orleans chapter). Mem. Am., La. State (former mem. exec. com.), New Orleans bar assns. (former v.p.), Delta Kappa Epsilon, Phi Delta Phi. Episcopalian. Clubs: Boston, Louisiana, Pickwick, New Orleans Country, Southern Yacht, Roundtable (New Orleans); Metairie Golf (Metairie, Jefferson Parish, La.); Metropolitan (Washington, D.C.). Home: 11 Nassau Drive, Metairie, La. Office: 842 Canal Bldg., New Orleans, La.

JONES, Junius Wallace, army officer; b. Jackson, La., Apr. 3, 1890; s. Dr. Philip Huff and Annabelle (Smith) J.; grad. Bingham Sch., Asheville, N.C., 1907; B.S., U.S. Mil. Acad., 1913; grad. Air Service Pilots Sch., 1920, Air Service Observers Sch., 1921, Air Corps Tactical Sch., 1928, Command and Gen. Staff Sch., 1929, Army War Coll., 1930, Naval War Coll., 1934; m. Mary Beirne Harman, Dec. 29, 1914; 1 dau., Mary Beirne (Mrs. Hugh H. Kerr); m. 2d, Josephine Stevens Lanier, Dec. 26, 1923; m. 3d, Martha Katherine Callahan, Nov. 25, 1936; 1 dau., Esther Marilynn. Commd. 2d lt., Coast Arty. Corps, June 12, 1913; promoted through grades to brig. gen., U. S. Army, Feb. 14, 1941; chief Inspection Div., Office Chief of Air Corps, 1930-33; comdt. Air Corps Tech. School, Chanute Field, Ill., Lowry Field, Denver, 1934-38; air inspector, office inspector gen. of the Army, 1938-41; became comdg. gen. 5th Air Support Command, Bowman Field, Louisville, Ky., Aug. 1941; exec. Technical Training Comd., Knollwood Field, N.C., 1942; comdg. gen. 1st Dist. Technical Training Command, Sedgefield, N.C., 1942; assigned as Air Inspector, Hdqrs. A.A.F., Washington, D.C., 1943; Maj. Gen. Feb. 20, 1944. Mason (K.T.). Clubs: Army and Navy, Army and Navy Country (Washington). Home: 4440 Q St. N.W., Washington, D.C.

JONES, Lauder William, chemist; b. New Richmond, O., July 22, 1869; s. Montagu John and Mary Kilbreth (Lawder) J.; A.B., Williams College, Williamstown, Mass., 1892, Sc.D., 1927; Ph.D., U. of Chicago, 1897; m. Emma Louisa McCune, June 27, 1904; 1 dau., Mary Elizabeth (dec.). Fellow in chemistry, 1895-97, asst., 1897-1900, asso., 1900-02, instr., 1902-07, asst. prof., 1907, U. of Chicago; prof. chemistry, U. of Cincinnati, 1907-18; chief of research sect. offense, research div. Chem. Warfare Service, June 1918-Jan. 1919; dean School of Chemistry, 1918-20, also dean Coll. of Engring. and Architecture, 1919-20, U. of Minn.; prof. chemistry, Princeton, 1920-37, prof. emeritus since 1937; asso. dir. natural sciences, Rockefeller Foundation, 1929-34. Chevalier de la Légion d'Honneur de France. Mem. A.A.A.S., Am. Chem. Soc., Chi Psi. Clubs: Princeton (New York); Nassau. Author: A Laboratory Outline of Organic Chemistry, 1911. Address: 515 S. Mariposa Av., Los Angeles, Calif.*

JONES, Laurence Clifton, educator; b. St. Joseph, Mo., Nov. 21, 1884; s. John Q. and Lydia (Foster) J.; Ph.B., State U. of Ia., 1907; m. Grace Morris Allen, June 29, 1912 (dec.); children—Turner Harris, Laurence C. Founded, 1909, and pres. The Piney Woods Country Life Sch., for edn. of boys and girls in Black Belt, Piney Woods, Miss.; started without funds, in open air; property valued (1946) at $500,000, and consisting of 1,700 acres of land, several large school buildings, etc.; also publisher and editor of The Pine Torch, of Piney Woods, Miss. In charge thrift stamp campaign among colored people, Miss., during World War I. Asst. dir. Armenian Relief campaign in Miss.; negro sec. First United War Work Drive, in Miss. Mem. Miss. Assn. Teachers in Colored Schs., Nat. Negro Press Assn., Nat. Negro Business League, Kappa Alpha Psi; mem. state exec. com., Negro Y.M.C.A. work; mem. advisory com. of Miss. Fedn. Colored Women's Clubs. Republican. Episcopalian. Author: Up Thru Difficulties, 1910; Piney Woods and Its Story, 1923; The Spirit of Piney Woods, 1931; The Bottom Rail, 1933; numerous articles regarding race problem. Chautauqua lecturer. Home: Piney Woods, Miss.

JONES, Lawrence Clark, lawyer; b. Rutland, Vt., Aug. 10, 1893; s. Joseph C. and Alice H. (Long) J.; Worcester Poly. Inst., 1912-15; m. 2d, Clara H. Fitzpatrick, July 29, 1937. Admitted to Vt. bar, 1918, bar of Supreme Court of United States, 1935; practice at Rutland; director F. P. Robinson Coal Co. (Rutland). State's attorney, Rutland County, Vt., 1925-31; attorney general of Vermont, 5 terms, 1931-41; chief enforcement atty. for Vt., Office of Price Adminsrtn., May 26, 1942-Jan. 1, 1945; sec. Civil and Military Affairs, 1945. President National Assn. Attorneys Gen., 1939-40; former dir. Interstate Commn. on Crime; former mem. board mgrs. Council of State Govt., past chmn. Vt. Commn. on Interstate Cooperations; mem. bd. dirs. Am. Judicature Soc.; mem. Am. Bar Assn., Phi Sigma Kappa. Republican. Conglist. Mason (Chapter, Commandery, Shrine; past potentate Cairo Temple), K. of P. Home: Rutland, Vt. Office: Mead Bldg., Rutland, Vt.

JONES, Lawrence E., builder, engr., collector; b. Stotts City, Mo., Feb. 26, 1888; s. Columbus D. and Katherine (Payne) J.; A.B., William Jewell Coll., Liberty, Mo., 1911, LL.D., 1940; m. Edna Withers, Sept. 26, 1914. Designed machinery which produced practically all cartridge clips for U.S. Army, World War I. Pioneer in development of co-operative apartments in America, among them Alden Park, Philadelphia; president Alden Park Corp., Chelten Avenue Building Corporation, Kenilworth Building Corporation, Cambridge Bldg. Corp., Phila.; Mariemont Inn, Cincinnati; v.p. Hotel Sinton, Cincinnati; mng. director Town House, Delmar-Morris, Philadelphia, Hotel Sinton, Cincinnati. Trustee William Jewell Coll., Liberty, Mo. Clubs: Racquet, Philadelphia Country, Rose Tree Fox Hunting, Philobiblon (Phila.); Grolier (New York). Address: Apt. 107, Kenilworth, Alden Park, Philadelphia, Pa.

JONES, Lester Martin, sociologist; b. Pickering, Mo., July 28, 1884; s. William Allen and Magdalene (Cline) J.; A.B., Baker U., Baldwin, Kan.; B.D., Union Theol. Sem., New York, N.Y., 1913; A.M., Columbia, 1913; Ph.D., U. of Wis., 1927; m. Nelle Roach, June 16, 1909; 1 son, Donald Wayne. Minister, Methodist Ch., Fillmore, Mo., 1909-10, Grace Meth. Ch., St. Joseph, Mo., 1913-16; prof. economics and sociology, Missouri Wesleyan Coll., Cameron, Mo., 1916-20, dean, 1919-20; prof. econ. and sociology, Morningside Coll., Sioux City, Ia., 1920-27; prof. sociology and head of dept., DePauw U., Greencastle, Ind.; since 1927. Dir. and mem. exec. com. Ind. Conf. on Social Work; pres. Ind. Conf. on Marriage and the Family; mem. adv. com. Nat. Conf. on Family Relations. Mem. Ind. Acad. Social Sciences (pres. 1933), Ohio Valley and Am. sociol. socs. Club: Rotary (Greencastle). Author: Quakers in Action, 1929; Sociology of Poverty and Dependency—A Work Book, 1939. Home: 401 E. Seminary St., Greencastle, Ind.

JONES, Lewis Barrett, lawyer; b. Madison, Miss., June 15, 1889; s. Lewis Carter (M.D.) and Roberta (Holloman) J.; A.B., Millsaps Coll., Jackson, Miss., 1910; LL.B., U. of Miss., 1916; m. Baldwin Lloyd, Dec. 23, 1918. Admitted to Miss. bar, 1916, and since in practice at Jackson; spl. atty. for U.S. Dept. of Justice in Miss., 1935-43. Mem. Nat. Conf. of Commrs. on Uniform State Laws; del. from Am. Bar Assn. to 1st Inter-Am. Bar Conf., Havana, 1941. Mem. Am. Bar Assn. (bd. of govs.), Am. Law Inst., Internat. Assn. of Ins. Counsel, Acad. of Polit. Science, Sigma Chi. Democrat. Methodist. Home: Jackson, Miss.

JONES, Lewis Ralph, botanist; Dec. 5, 1864-Mar. 31, 1945. See Vol. 23 (1944-45).

JONES, Lewis Webster, coll. pres.; b. Emerson, Neb., June 11, 1899; s. Jerry and Estelle (Webster) J.; A.B., Reed Coll., Portland, Ore., 1922; grad. student Columbia, 1923-24; Ph.D., Brookings Inst., 1927; grad. student St. John's Coll., Cambridge U.,

Eng., and London Sch. of Econ., 1927-28; m. Barbara Slatter, 1928; children—Barbara Ann, Peter Lewis Webster. Economist with Inst. of Am. Business, N.Y. City, 1924-26; economist Foreign Policy Assn., 1926-27, economist and editor, 1928-30; economist, Com. on Costs of Med. Care, 1930-32; mem. faculty Bennington Coll., 1932-41, acting pres., 1st semester 1939, pres. since Sept. 1941. Econ. adviser, Defense Commn., 1941. Mem. Am. Econ. Assn., Am. Statis. Assn., Econ. Advisory Council of Nat. Industrial Conf. Bd. Pub. mem. Nat. War Labor Bd. for N.E. region, 1943-44. Author: Fundamentals of Good Medical Care (with Roger I. Lee and Barbara Jones). Address; Bennington College, Bennington, Vt.

JONES, Llewellyn, editor; b. Castletown, Isle of Man, Great Britain, July 13, 1884; s. John Quirk and Katherine (Watterson) J.; ed. King William's Coll., and Douglas Sch. of Science, Isle of Man; m. Susan Warren Wilbur, Mar. 30, 1917; children—Llewellyn, Cornelia, George Wilbur. Literary editor Chicago Evening Post, 1914-32; visiting instr. U. of Chicago summers, 1924 and 1926; instr. short story writing Medill Sch. of Journalism (Northwestern U.), 1925-27; editor for Willett, Clark & Co., 1934-37; editor The Christian Register, 1937-41. Pres. Greater Boston American-Scandinavian Forum since 1944. Clubs: Chicago Literary, Cliff Dwellers (Chicago); P.E.N. Author: First Impressions—Essays on Poetry, Criticism and Prosody, 1925; How to Criticize Books, 1928; How to Read Books, 1930. Translator of The Wasteland: Some Commentaries, by Eric Mesterton, 1943; The Twilight of the Gladiators, by Frank Heller, 1944. Home: 12 Traill St., Cambridge 38, Mass.

JONES, Lloyd E., army officer; b. Columbia, Mo., June 17, 1889; s. Dr. John Carleton and Clara Field (Thompson) J.; student U. of Mo., 1909-11; grad. Sch. of Fire, Ft. Sill, Okla., 1915, Army Center of Arty. Studies (A.E.F.), 1919, Command and Gen. Staff Sch., Ft. Leavenworth, 1924, Army War Coll., 1930; m. Elizabeth Herriot Rembert, May 17, 1919; children—Lloyd Edmonstone, John Carleton, Anne Iredell. Commd. 2d lt., Field Arty., 1911; promoted through grades to brig. gen. (temp.), May 1941; served as lt. col. (temp.) Regimental Exec., 5th F.A., with A.E.F.; mem. operations and training branch Gen. Staff Corps, 1930-34; exec. of tactics with rank of lt. col., Field Arty. Sch., 1935-38; prof. mil. science and tactics, U. of Mo., 1939-40; col., chief of staff, 1st Army Corps, Columbia, S.C., 1940-41; became comdr. 76th Field Arty. Brigade, Ft. F. E. Warren, Wyo., Apr. 1941; now duty overseas. Awarded Victory medal, 1919. Mem. U.S. Field Arty. Assn., Am. Legion, Beta Theta Pi, Scabbard and Blade. Mem. Knights of St. Patrick. Club: Army-Navy (Washington). Author: Field Artillery Applied Mathematics, 1922. Address: War Dept., Washington, D.C.

JONES, Loyd Ancile, physicist; b. York, Neb., Apr. 12, 1884; s. Oscar Rodolph and Rocetha (Cottrell) J.; B.S. in E.E., U. of Neb., 1908, A.M., 1910; hon. D.Sc., Univ. of Rochester, N.Y., 1933; m. Lillian May Chaplin, Dec. 4, 1911. Lab. asst. in physics, Bur. of Standards, 1910-12; asst. physicist research lab., Eastman Kodak Co., 1912-16, head of physics dept. since 1916. Served as lt. Constrn. Corps, U.S. N.R.F., World War. Mem. Optical Soc. America (pres. 1930-32), Soc. Motion Picture Engrs. (pres. 1923-26, engr. vice-pres., 1933-39), Illuminating Engring. Soc., Am. Physical Soc., Am. Soc. Cinematographers, Royal Photographic Society. Awarded Progress medal by Society Motion Picture Engineers, 1939, Frederic Ives medal of Optical Soc. of America, for distinguished work in optics, 1943. Contbr. to magazines. Research in physics of photography, optics, visual sensitometry, photometry, etc. Home: 22 San Rafael Dr. Office: Kodak Park, Rochester, N.Y.

JONES, Mark Manderville, cons. economist, corp. official; b. Cedar Falls, Ia., May 25, 1890; s. Fred Soule and Ada (Thompson) J.; student East Waterloo (Ia.) High Sch., 1903-05; LL.D., Bethany Coll., 1940; married May Irene Rinehart, 1916; one daughter, Helen May. Successively chief clerk to general mgr. and later traffic mgr. Waterloo, Cedar Falls and Northern Ry.; traffic mgr. William Galloway Co., Waterloo, Ia.; successively industrial sec. Chamber of Commerce, Oakland, Calif.; dir. of personnel Thomas A. Edison Industries, Orange, N.J.; dir. economic staff Curtis, Fosdick and Belknap, New York, now consulting economist; pres. Akron Belting Company; director Power Transmission Council. Served as director of division of trade tests, Committee on Classification of Personnel in the Army, 1917-18. Republican. Presbyterian. Clubs: Union League (New York); Lake Placid, Portage Country (Akron, Ohio); Nassau (Princeton). Specialist on organization, philanthropy, labor and enterprise system. Home: R. 2, Princeton, N.J. Address: 159 Library Pl., Princeton, N.J.; and 74 S. Canal St., Akron, O.

JONES, Marvin, judge; b. near Valley View, Cooke County, Texas; s. H. K. and Dosia J.; A.B., Southwestern University, Georgetown, Texas, 1905; LL.B., University of Texas, 1907. Admitted to Texas bar, 1907; practiced at Amarillo; apptd. chmn. bd. legal examiners, 7th Supreme Jud. Dist. of Tex., 1913; mem. 65th to 76th Congresses (1917-41), 18th Tex. Dist.; chmn. House Com. on Agriculture, Dec. 1931-Nov. 20, 1940; appointed judge U. S. Court of Claims, Apr. 9, 1940, appt. confirmed by U.S. Senate, Apr. 10, 1940, assumed duties of office Nov. 20, 1940, following resignation from the House of Representatives; on leave beginning January 1943; assistant to Hon. James F. Byrnes; chmn. Am. delegation to United Nations Conf. on Food and Agriculture, 1943, pres. conf.; apptd. U.S. food administrator, June 28, 1943. Democrat. Mem. Am. Legion. Methodist. Mason, Woodman, Elk. Home: Amarillo, Tex.

JONES, Marvin Fisher, physician; b. Spencer, N.Y., Mar. 10, 1889; s. George Edward and Sadie (Fisher) J.; M.D., U. of Buffalo, 1913; m. Jessie Hill, June 8, 1922; children—James McKernan, Beatrice Clair, Robert Marvin. Asst. surgeon, Lackawanna Steel Co., Buffalo, N. Y., 1913; resident surgeon eye, ear, nose and throat, N.Y. Post Grad. Sch. and Hosp., 1914; engaged in practice, specializing in otolaryngology, N.Y. City, since 1918; attending otolaryngologist Welfare Island Hosp.; surgeon dir. otology and mem. bd. dirs. Manhattan Eye, Ear and Throat Hosp.; cons. otolaryngologist, Port Chester, N.Y., Tioga County Gen. Hosp. (Waverly, N.Y.), N.Y. Hosp. of Cornell Med. Center, N.Y. City; prof. otology N.Y. Post Grad. Med. Sch. and Hosp., 1927-31; prof. clin. otolaryngology Columbia, 1931-38. Served as 1st lt., Med. Corps, A.E.F., France and Italy (enlisted for overseas service with Base Hosp. No. 8) during World War I; 1st asst. to chief consultant otolaryngologist, Consultants Hdqrs., Neuf Chateau, France; in charge eye, ear, nose and throat, A.E.F., Italy; detached service Evacuation Hosp., Argonne. Fellow Am. Coll. Surgeons; mem. A.M.A., Am. Men of Science, N.Y. State Med. Soc. (past chmn. sect. otolaryngology), N.Y. County Med. Soc., Am. Acad. Ophthalmology and Otolaryngology (past mem. council), Am. Triol. Soc., Am. Otol. Soc. (research fellow; mem. council; mem. bd. trustees otosclerosis research fund), Am. Laryngol. Soc., Acad. of Medicine (sect. of otolaryngology; past mem. council; past chmn.), N.Y. Otol. Soc. (past sec.), N.Y. Otolaryngol. Soc., Inc. (past pres.), N.Y. Laryngol. Soc. Protestant. Clubs: Salmagundi (New York); Ridgewood (N.J.) Country. Mem. editorial bd. of Annals of Otology, Quar. Rev. of Otolaryngology. Contbr. numerous sci. articles to med. publs. Home: 460 Knollwood Rd., Ridgewood, N.J. Office: 121 E. 60th St., New York 22, N.Y.

JONES, Melvin, sec.-gen. Lions Internat.; b. Fort Thomas, Ariz., Jan. 18, 1880; s. Capt. John Calvin (U.S. Army) and Lydia M. (Gibler) J.; ed. pub. schs., St. Louis and Quincy, Ill., also Union Business Coll.; studied law, Chaddock Coll., Quincy; m. Rose Amanda Freeman, June 29, 1909. With Johnson & Higgins, insurance, 1902-04; owner Melvin Jones Ins. Agency, 1904-26; a founder, 1917, and since sec.-gen. and treas., Internat. Assn. of Lions Clubs; editor The Lion. Awarded Nat. Merit Order of Carlos Manuel de Cespedes by Cuban govt. June 1939; Order of Honor and Merit of Cuban Red Cross, by Pres. Radillo, 1945. Methodist. Mason. Home: Flossmoor, Ill. Office: McCormick Bld., Chicago, Ill.

JONES, Montfort, univ. prof.; b. Cambria, Wis., July 4, 1890; s. William Gabriel and Eunice (Evans) J.; student Beloit (Wis.) Coll., 1908-10; A.B., U. of Wis., 1912, A.M., 1914; m. Eleanor Lloyd, Aug. 2, 1916. On faculty, U. of Pittsburgh, since 1915, prof. of finance since 1924. Mem. Am. Econ. Assn., Beta Gamma Sigma, Alpha Kappa Psi. Republican. Mason. Home: 6423 Kentucky Av., Pittsburgh, Pa.

JONES, Morton Tebbs, ins. official; b. Kansas City, Mo., July 3, 1892; s. Richard Bacon and Sally (Cloon) J.; student U. of Mo., 1910-12; m. Pauline Perry, Feb. 28, 1922; 1 dau., Paula Perry. Began with R. B. Jones & Sons, Inc., 1912, chmn. and managing director since 1931; organized Kansas City Fire & Marine Ins. Co., 1929, and since pres.; pres. Kansas City Airways, Inc.; dir. City National Bank & Trust Co. (Kansas City), Minnesota Av., Inc. 1st O.T.C., Ft. Riley, Kan., 1917; comnd. capt., serving with 354th Inf., 89th Div.; promoted to major. Trustee, v.p. and gov. Kansas City Art Inst., 1938-41; mem. Mo. State Council of Defense, 1941, State Social Security Commn., 1941. V.p. and dir. Kansas City Chamber of Commerce, 1922, pres., 1940-41; pres. Mo. Ins. Council, 1939-40, 89th Div. War Soc., 1940-41; comdr. Mil. Order World War, 1937; comdr. Bland Post of Am. Legion, 1920; mem. Sigma Alpha Epsilon, Phi Alpha Delta. Republican. Mem. St. Paul's Episcopal Ch. Clubs: Kansas City, Kansas City Country, University, Saddle and Sirloin. Home: 1240 Stratford Rd. Office: 301 W. 11th St., Kansas City, Mo.

JONES, Nard, author; b. Seattle, Wash., Apr. 12, 1904; s. Nelson Hawk and Edythe (Benedict) J.; A.B., Whitman Coll., Walla Walla, Wash., 1926; m. Elisabeth Dunphy, June 21, 1928 (dec.); 1 son, Blair Anthony; m. 2d, Anne Marie Mynar, Nov. 21, 1942. Began as reporter Walla Walla Daily Bulletin, 1922-26; editor Pacific Motor Boat, 1926-40; public relations officer, 13th Naval Dist. and Aleutian Islands, 1940-44. Hon. disch. with rank lt. comdr., Naval Reserve, May 1944; mgr. New York office, Miller Freeman Publs. of Seattle and San Francisco. Mem. Authors' League of America Zeta Phi Epsilon. Clubs: Rainier, Seattle Yacht, Internat. Flattie Yacht Racing Assn., Western University (New York). Author: Oregon Detour, 1930; The Petlands, 1931; Wheat Women, 1933; All Six Were Lovers, 1934; West, Young Man!, 1937; The Case of the Hanging Lady, 1938; Swift Flows the River, 1940; Scarlet Petticoat, 1942; Still to the West, 1946. Contbr. fiction to mags. Home: Seattle, Wash. Address: care Brandt and Brandt, 101 Park Av., New York, N.Y.

JONES, Olin McKendree, clergyman; b. Spring Arbor, Mich., Feb. 12, 1885; s. Clark and Emeline Samantha (Rogers) J.; prep. edn. Beloit Coll. Acad.; A.B., Beloit (Wis.) Coll., 1909; student McCormick Theol. Sem., Chicago, 1910-11; grad. The Theol. Sem., Princeton, N.J., 1912; A.M., Columbia, 1918, Ph.D., 1927; m. Pauline Licetna Williams, June 9, 1915; children—Kathryn Alouette, Donald DeVoe McKendree, Mary Geraldine. Ordained Presbyterian ministry, January 21, 1913; pastor First Church, North Yakima, Washington, 1913-17; pastor Fourth Church, Philadelphia, 1918-28; pastor Glen Avon Church, Duluth, Minn., 1928-37; spl. representative Lord's Day Alliance of United States, 1937; ad interim preacher in metropolitan area and throughout the South; interchange preacher British Isles, 1925; ad interim pastor Crouch Hill Presbyterian Ch., London, Eng., Sept. 1929-Jan. 1930. Mem. Turtle Mound Society, Delta Sigma Rho. Author: Empiricism and Intuitionism in Reid's Common Sense Philosophy, 1927. Home: 600 W. 116th St. Office: 156 Fifth Av., New York, N.Y.

JONES, Olive M. (Olivia Mary), educator; b. New York, N.Y., Dec. 20, 1871; d. Jenkin and Mary (Knowles) Jones; student Hunter Coll., 1886-90, Cornell U., 1892, Teacher's Coll., Columbia, 1892-94, 1899-1902, Harvard, summers, 1890-1903; B.S., New York U., 1928; unmarried. Teacher N.Y. City Schs., 1891-1929, asst. and acting prin., 1903-04, prin., 1905-29; dir. Calvary House, New York, 1928-34; worker for Oxford Group since 1932. Formerly mem. N.Y. City Commn. on Teachers' Retirement, Commn. on Teachers' Salaries, Children's Code Commn. of N.Y. State, Friedsom Commn. for Financing Edn.; chmn. com. on pub. edn., Internat. Narcotic Assn., 1926-30; chmn. com. on behavior problems, Nat. Conf. Social Work, 1926-27; dir. Women's City Club of New York, 12 yrs.; chmn. ednl. program for Pro-America, nat. and state of Calif.; lecturer on social and ednl. subjects. Active in Democrat local politics New York until 1929. Hon. life mem. and dir. N.E.A.; Acad. of Pub. Edn., New York Prins. Assn.; mem. World Fed. Edn. Assns., New York U. Alumni Assn., League of Women Voters, Kappa Delta Pi. Episcopalian. Clubs: Friday Morning (Los Angeles); Writers Round Table (Hollywood). Author: Teaching Children to Study, 1907; Inspired Children (trans. into Norwegian, Danish, French, Dutch, Japanese), 1933; Inspired Youth, 1938; also numerous pamphlets on ednl., social and religious subjects. Contbr. to jours. Home: 2422 Fairmont Avenue, La Crescenta, Calif.

JONES, Paul, judge; b. Youngstown, O., Nov. 4, 1880; s. William Brownlee and Mary (Harris) J.; LL.B., U. of Mich., 1905, hon. LL.M., 1932; m. Caroline Bonnell, July 5, 1924; children—Paul, Mary. Admitted to Ohio bar, 1904, and began practice at Youngstown, 1905; referee in bankruptcy, 1912-16; city solicitor, Youngstown, 1916-18; judge Court of Common Pleas, Youngstown, 1920-23; judge U.S. Dist. Court, Northern Ohio Dist., since 1923. Republican. Presbyterian. Mem. Lawyers' Club, U. of Mich. Clubs: Pepper Pike, Union. Home: 2759 Endicott Rd. Chambers: Federal Bldg., Cleveland, O.

JONES, Paul Fouts, lawyer; b. Danville, Ill., Nov. 6, 1898; s. Oliver Morton and Emma (Fouts) J.; Northwestern U., 1917-19; LL.B., U. of Mich., 1922; m. Edith Fairchild, Jan. 24, 1924; children—John Morton, Don Paul. Admitted to Ill. bar, 1922, practiced at Danville; mem. Jones, McIntire & Jones, 1922-30; now Lindley, Jones, Grant & Sebat; city atty., Danville 1924-25; U.S. dist. atty., Eastern Ill. Dist., 1931-35; dir. Dept. of Insurance, Ill., 1941-44. Served as 2d lt. inf., U.S. Army, World War; capt. 33d Div. Ill. Nat. Guard, Judge Advocate Dept., Gen. Staff, 1930-39. Mem. Sigma Alpha Epsilon, Phi Delta Phi. Republican. Methodist. Elk. Home: 1517 N. Vermilion St., Danville, Ill. Office: Adams Bldg., Danville, Ill.; also 1 LaSalle St., Chicago, Ill.

JONES, Paul Van Brunt, prof. history; b. Ann Arbor, Mich., Aug. 26, 1882; s. Samuel Arthur and Maria Jane (Van Brunt) J.; A.B., U. of Mich., 1906, A.M., 1908; Harrison fellow in history, U. of Pa., 1910-12, Ph.D., 1912, Harrison research fellow, 1912-13; m. Irma Frida Haller, Sept. 1, 1914; 1 son, Paul Haller. Instr. in history, U. of Mich., 1906-10; asso. in history, Bryn Mawr, 1913; at U. of Ill. since 1914, asst. prof. history, 1920, asso. prof., 1921-30, prof. since 1930. Mem. Am. Hist. Assn., Am. Assn. Univ. Profs., Phi Beta Kappa, Phi Eta. Conglist. Club: University. Author: The Household of a Tudor Nobleman, 1917; Analytical Survey of Modern European History, 1930, revised enlarged edit., 1937. Translator: Calvin, Educateur des Consciences (Eugène Choisy), 1930. Contbr. to The World Book Encyclopedia; articles and reviews to mags. Home: 1112 W. Illinois St., Urbana, Ill.; (summer) "Grove House," Empire, Mich.

JONES, Perrie, librarian; b. Wabasha, Minnesota; d. Robert Evan and Perrie (Williams) Jones; student U. of Minn.; B.A., Smith Coll.; Library Sch., N.Y. Public Library, 1915-16. Librarian Wabasha Public Library; asst. in branches and technology dept. N.Y. Pub. Library, 1916-17; served overseas,

World War; Oct. 1917-Aug. 1919; hosp. librarian St. Paul (Minn.) Pub. Library, 1921-28; supervisor state instn. libraries, Minn., 1928-37; librarian St. Paul Pub. Library since 1937. Instr. in div. of library instrn., U. of Minn. since 1937. Pres. St. Paul Sch. of Art, 1933-35. Mem. American Library Association, American Prison Association (com. on libraries), Minn. Library Assn. (v.p. 1928-29, pres. 1930-31); mem. bd. dirs. Family Service since 1940, St. Paul Foreign Policy Assn. since 1942; mem. social planning com. Community Chest since 1942, v. chmn., 1943-44. Clubs: Woman's City, Smith College, New Century. Contbr. articles to various publs. Editor: 2,500 Books for the Prison Library, 1933; 1,000 Books for Hospital Libraries, 1944. Co-editor: Prison Library Handbook, 1932. Home: 531 Portland Av. Office: Public Library, St. Paul, Minn.

JONES, Quill, oriental rug connoisseur; b. Indianapolis, Ind., Feb. 28, 1875; s. Charles and Cora (Sweetser) J.; ed. pub. schs. and in museums of Europe; unmarried. With various business concerns in Indianapolis until 1905; visited Oriental countries, 1905, to study rugs, and has since made 9 trips into the Orient, traveling 37,000 miles, 1917-19; traveled in Arabia, 1929, and was first Am. archæol. collector ever to enter the Yemen; has since made many trips, collecting rugs, etc., Sabaean and Himyaritic antiquities, latter placed in Pa. U. Museum. Has given addresses before Columbia U., Pratt Inst., New York Sch. of Applied Design, etc.; also loaned exhibits to various instns. Address: 711 5th Av., New York, N.Y.

JONES, Ralph Beaumont, state commr. of edn.; b. New Haven, Ill., Nov. 26, 1893; s. John William and Elizabeth Catherine (Todd) J.; B.S., Peabody Coll., 1932; M.S., Ark. U., 1935; m. Warren Walker, Dec. 24, 1916; 1 son, Jay Warren. Rural teacher, Greene County, Ark., 1916-18; prin. elementary sch., Paragould, 1918-20, jr. high school, 1920-22, high sch., 1922-23; elementary supervising, Ft. Smith, 1923-35, dir. curriculum revision, 1935-38, prin. jr. high sch., 1938-41; instr., Ark. U., summer sessions, 1935-40; state commr. of edn. since 1941. Mem. N.E.A., Am. Assn. Sch. Administrs., Am. Planning and Civic Assn., Bd. Trustees, Ark. Teachers Retirement System (chmn. 1941-44), Ark Edn. Assn. (v.p. 1936-38, pres. 1938-39, chmn. exec. com. 1940-43), Nat. Council Chief State Sch. Officers, Southern Regional Council Chief State School Officers (v.p. 1944). Mem. Disciples of Christ. Democrat. Mason. Club: Lions (Little Rock). Home: 500 N. Cedar, Little Rock, Ark.

JONES, Ralph M., business exec.; b. Utica, N.Y., July 19, 1886; s. Albert G. and Julia W. (Smith) J.; student pub. schs. of Utica, N.Y.; m. Bertha F. Chaffin, June 16, 1909; children—Quentin McAdam, Alan Chaffin, Esther Louise, Helen Lea. Worked in all depts. of mill to learn knit underwear business, Utica, N.Y., 1904-08; supt. Highland Mill, Utica, 1908-16; gen. supt., later dir. Utica (N.Y.) Knitting Co., 1916-20, became v.p. mfg., 1920, now pres.; pres. and dir. Utica Duxbak Corp. since 1919; pres. Mutual Box Board Co., Commercial Warehouse Co.; dir. Utica Mutual Insurance Co. Dir. Boys' Club, Utica. Chmn. Underwear Inst. since 1938; mem. Underwear Industry Com., 1939. Mem. Oneida Hist. Soc., S.A.R. Republican. Universalist. Clubs: Kiwanis, Fort Schuyler (Utica). Home: 23 South St., Utica, N.Y. Office: Utica Knitting Co., Utica, N.Y.; and 93 Worth St., New York, N.Y.

JONES, Ralph Tatton, newspaper editor; b. Liverpool, Eng., July 19, 1885; s. Robert and Hannah (Tatton) J.; ed. Bickerton Sch., Birkdale, Eng., 1895-1902; m. Bessie May Lipscomb, Jan. 14, 1913; children—Elizabeth Tatton (Mrs. Clyde M. Wiley), Hannah Tatton (Mrs. Felix Reid, Jr.), Ralph Tatton, Christine Lipscomb Tatton. Naturalized, 1939. On news staff Toronto (Can.) Globe, 1905; on news and editorial staffs of various papers in Ont., N.Y., N.C., S.C., etc. to 1912; on staff Atlanta (Ga.) Constitution since 1912, asso. editor since 1937. Democrat. Presbyterian. Writer of daily column in Atlanta Constitution; public speaker. Home: 129 Laverne St., Decatur, Ga. Office: The Constitution, Atlanta, Ga.

JONES, Reginald Lamont, elec. engr.; b. New York, N.Y., Feb. 28, 1886; s. Albert Sinclair and Clara Evaline (Bishop) J.; B.S., Mass. Inst. of Tech., 1909, M.S., 1910, Sc.D., 1911; m. Marion Elizabeth Babcock, Oct. 2, 1917; children—Elizabeth, Reginald Lamont, Jr., Peter Babcock. On research staff Western Electric Co., 1911-14 in charge transmission research dept., 1914-23, inspection engring. dept., 1923-25; inspection mgr., Bell Telephone Lab., 1925-27, outside plant development engineer, 1927-28, director apparatus development, 1928-Sept. 30, 1944, vice pres., in charge staff depts. since Oct. 1, 1944; director Summit Trust Co. Capt. Signal Reserve Corps, U.S. Army, 1917-18. Mem. Standards Council Am. Standards Assn.; mem. nat. panel, Am. Arbitration Assn.; mem. non-ferrous metall. adv. bd., Army Ordnance Dept.; mem. alumni visiting com. Mass. Inst. Tech. Fellow Am. Phys. Soc., Am. Inst. of Elec. Engrs., A.A.A.S., Acoustical Soc. of Am.. Republican. Conglist. Club: Salmagundi (N.Y. City). Home: 196 Oakridge Av., Summit, N.J. Office: 463 West St., New York 14, N.Y.

JONES, Richard Foster, prof. English; b. Salado, Tex., July 7, 1886; s. Samuel Jackson and Charlotte (Hallaran) J.; B.A., U. of Tex., 1907; M.A., Columbia, 1910, Ph.D., 1918; m. Lucille Law, Dec. 26, 1914. Instr. English, Western Reserve U., Cleveland, 1914-18, Columbia, 1918-19; asst. prof. English, Washington U., St. Louis, 1919-21, asso. prof., 1921-25, prof. since 1925, acting dean of the Graduate School, 1941, dean, 1942-45; prof. English and exec. head dept., Stanford U., since 1945, visiting professor, summers, Columbia, 1920, University of Texas, 1921-24, 34. Mem. Modern Language Assn. of America, Tex. Folk-Lore Soc., Bibliog. Soc., Facsimile Text Soc. (exec. com.), Phi Beta Kappa. Clubs: Authors' (London); University. Author: Lewis Theobald: His Contribution to English Scholarship, 1919; The Background of the Battle of the Books, 1920; Ancients and Moderns, 1936. Editor: Seventeenth Century Literature, 1930; Eighteenth Century Literature, 1930; Selections from Francis Bacon, 1937. Contbr. to lang. jours. Address: Stanford University, Calif.

JONES, Richard Lloyd, editor; b. Janesville, Wis., Apr. 14, 1873; s. Jenkin Lloyd and Susan C. (Barber) J.; student 5 yrs., spl. courses, univs. of Wis. and Chicago; LL.B., Chicago Law Sch., 1897, LL.M., 1898; LL.D., Lincoln Memorial U., 1917; L.H.D., Hillsdale Coll., 1934; m. Georgia Hayden, Apr. 30, 1907; children—Richard Lloyd, Jenkin Lloyd, Florence Lloyd (Mrs. H. G. Barnett). Editor Stamford (Conn.) Telegram, 1899; editorial writer for Washington Times, 1900-02; editor Cosmopolitan Magazine, 1902-03; associate editor of Collier's Weekly, 1903-11; editor, owner, Wisconsin State Journal, Madison, 1911-19; founder, editor and owner, Tulsa (Okla.) Tribune since 1919. Founded the Lincoln Farm Assn., 1905, which preserved Lincoln's birthplace as a nat. park and erected there the Lincoln memorial; secured joint appropriation from Ky. Legislature and Congress of U.S. for Statue of Lincoln (done by A. A. Weinman) at Hodgenville, Ky., Lincoln's native town; secured replica for U. of Wis. campus. Chmn. bd. visitors U. of Wis., 1911-19; mem. Federal Prison Labor Commn., 1905-11, U.S. Bd. of Conciliation (Dept. of Labor), 1921-28. Trustee Rollins Coll., Winter Park, Fla., since 1933, Hillsdale (Mich.) Coll., since 1938, Knox Coll., Galesburg, Ill., since 1939. Republican. V.p. Am. Unitarian Assn. Clubs: Players, City, Phi Gamma Delta (N.Y.); Southern Hills Country, Tulsa, University (Tulsa). Author several books of short essays. Originated movement and one of organizers "Grass Roots" Rep. Conv., Springfield, Ill., June 1935; conducted the pre-convention campaign for Alfred M. Landon of Kan. for Rep. presidential nomination; mem. Rep. Program Com., 1937-42. Home: 3700 Birmingham Rd., Tulsa; (summer) Oakwood R.D. 4, Oshkosh, Wis. Office: Tribune, Tulsa, Okla.

JONES, Robert Edmond; b. Milton, N.H., Dec. 12, 1887; s. Fred Plummer and Emma Jane (Cowell) J.; A.B., Harvard Univ., 1910; m. Margaret Huston Carrington, June 21, 1933. Began designing for the theatre, New York, 1911; designer for "The Man Who Married a Dumb Wife"; "The Jest"; "Richard III"; "The Birthday of the Infanta"; "Macbeth"; "Redemption"; "Green Pastures"; began designing for color films in 1933, color designer of "La Cucaracha" and "Becky Sharp." Mem. Nat. Inst. of Arts and Letters. Clubs: Harvard, Players, Century. Author: Drawings for the Theatre; The Dramatic Imagination. Address: Care The Players, 16 Gramercy Park, New York, N.Y.

JONES, Robert Elijah, bishop Meth. Ch.; b. Greensboro, N.C., Feb. 19, 1872; s. Sidney Dallas and Mary Jane (Holley) J.; A.B., Bennett Coll., Greensboro, 1895, A.M., 1898; B.D., Gammon Theol. Sem., Atlanta, 1897, D.D., 1905; D.D., New Orleans U., 1901, Litt.D., 1925; D.D., Wesleyan U., 1918; LL.D., Howard U., 1911, Morgan Coll., 1937, Lincoln U., 1940; m. Valena C. MacArthur, Jan. 2, 1901 (died Jan. 14, 1917); children—Grace Claudia, Mary Henrietta, Robert Elijah; m. 2d, H. Elizabeth Brown, Feb. 4, 1920; children—William McDowell, Catherine Maurice. Pastor Leaksville, N.C., 1891; ordained M.E. ministry, deacon, 1893, elder, 1896; pastor Lexington and Thomasville, N.C., 1892, Lexington, 1893, Reidsville, 1894; asst. mgr. Southwestern Christian Advocate, 1897-1901; field sec. Bd. of S.S. M.E. Ch., 1901-04; editor Southwestern Christian Advocate, 1904-20; bishop Meth. Ch., 1920-44, retired. Mem. Gen. Conf. M.E. Ch., 1904, 08, 12, 16, 20; trustee Gammon Theol. Sem., Bennett Coll., Dillard U. (New Orleans). Mem. Commission on Negro Chs. of Federal Council Chs. of Christ; mem. Interracial Commn.; mem. Ecumenical Conf., Atlanta, Ga., 1931; mem. Interracial Com. of Boy Scouts; pres. Gulfside Assn., Waveland, Miss. Awarded Harmon Foundation bronze medal, 1927, Gold medal, 1929, for religious service. Mason (33°). Home: Gulfside, Waveland, Miss.

JONES, Robert Franklin, congressman; b. Cairo, O., June 25, 1907; s. Jenkin Charles and Josephine (DeVine) J.; LL.B., Ohio Northern U., 1929; m. Ida Marie Spreen, June 21, 1930; children—Robert Franklin, Jeraldine Marie. Admitted to Ohio bar, 1929, and began practice at Lima; pros. atty., 1935-39; mem. 76th to 79th Congresses (1939-47), 4th Ohio Dist. Mem. Ohio State and Allen County bar assns., Delta Sigma Phi. Republican. Methodist. Mason, Odd Fellow, Eagle, K.P. Author: "Who Pays for the New Deal's Propaganda?," Liberty Magazine, Sept. 14, 1940. Home: 915 Market St. Office: National Bank Bldg., Lima, O.

JONES, Robert Milton, lawyer; b. Roane County, Tenn., Sept. 3, 1870; s. Rev. Henry Barksdale and Mary (Hudson) J.; educated Roane Coll., Grant U. (Athens, Tenn.) and Law Coll. (U. of Tenn.); m. Margaret S. Snead, Sept. 14, 1939. Admitted to Tenn. bar, 1896, and began practice at Kingston; moved to Knoxville, 1911; mem. Wright & Jones, 1911-20, Jones & Andrews, 1920-22; instr. law, U. of Tenn., since 1922, part time since 1926; judge Circuit Court, Knox County, Tenn., June-Sept. 1924, for unexpired term of Judge Van A. Huffaker, deceased; chancellor 11th Chancery Div., Tenn., 1926-34; full time instr. in law, U. of Tenn. since 1934. Declined apptmt. by President Hoover as mem. Interstate Commerce Commn., 1929. Mem. Am. and Tenn. State bar assns. Republican. Methodist. Mason (Shriner), Elk. Club: Cherokee Country. Home: 1605 Laurel Av., Knoxville. Office: 720 Main St., Knoxville, Tenn.

JONES, Robert Taylor, ex-governor; b. Rutledge, Tenn., Feb. 8, 1884; s. Samuel and Sarah (Legg) J.; m. Elon Armstrong; children—Albert Claud, Katherine. Began as engr.; served as state senator, Ariz.; elected gov. of State of Ariz., 1938. Mason, Elk. Address: Phoenix, Ariz.*

JONES, Robert Taylor, architect, town planner; b. Cincinnati, O., Nov. 27, 1884; s. William Julian Albert and Mary Graham (Thompson) J.; student Vincennes (Ind.) University, 1905-06; B.S., University of Ill., 1910; m. Alice Leone TeWalt, Dec. 30, 1914; 1 child, Talbot, Lt. (j.g.), U.S.N.R., Archtl. draftsman, 1907; asst. prof. architecture, U. of Ill., 1912-19; prof. of architecture, U. of Minn., since 1920; editor The Small Home and gen. mgr. The Architects' Small House Service Bur., 1928-34; regional supervisor Home Owners Loan Corp. (on leave), 1936; practicing architect, Minneapolis since 1936. V.p. City of Minneapolis Planning Commn.; member Hoover's Conference on Home Building, 1928. Fellow A.I.A. (past pres. Minn. chapter); mem. Minn. Housing Assn. (exec. v.pres.), Acacia, Scarab, Tau Sigma Delta. Author: Small Homes of Distinction, 1928. Contbr. articles on housing and city planning to newspapers. Home: 44 S.E. Arthur Av., Minneapolis, Minn.

JONES, Robert Tyre, Jr. ("Bobby" Jones), golf champion; b. Atlanta, Ga., Mar. 17, 1902; s. Robert P. and Clara (Thomas) J.; prep. edn., Tech. High Sch., Atlanta; B.S. in M.E., Ga. Sch. of Technology, Atlanta, 1922; B.S., Harvard, 1924; studied law, Emory U., 1926-27; m. Mary Malone, June 17, 1924; children—Clara Malone, Robert Tyre III, Mary Ellen. Admitted to Ga. bar, 1928, practicing at Atlanta; v.p. A. G. Spalding & Bros., New York. Southern amateur golf champion, 1917, 20, 22; nat. amateur champion, 1924, 25, 27, 28, 30; British amateur champion, 1930; nat. open champion, 1923, 26, 29, 30; open champion of Gt. Britain, 1926, 27, 30; first official champion in nat. open championships of Gt. Britain and U.S. in the same season, and won both championships same season twice, 1926, 30. Major, U.S. Army Air Force, 1943. Democrat. Clubs: Capital City, Athletic, Druid Hills Golf, Piedmont Driving, Royal and Ancient, St. Andrew's. Author: Down the Fairway (with O. B. Keeler), 1927. Home: 9 Tuxedo Road. Office: Citizens & Southern Nat. Bank Bldg., Atlanta, Ga.*

JONES, Robert Vernon, lawyer; b. Peterson, Ia., Sept. 16, 1901; s. Alonzo W. and Ada Marian (Dunn) J.; A.B., Northwestern U., 1923, J.D., 1926; m. Elsie Pierce Brown, June 14, 1926; children—Richard Vernon, Nancy Gwendolyn, David Owen, Robert Alonzo. Admitted to Ill. bar, 1926; law clerk with Foreman, Bluford, Steele & Schultz, Chicago, 1926-28; partner, Stearns & Jones, Chicago, 1928-42; in private law practice, 1942-45; with United States group of Control Council for Germany, 1945. Mem. Am. Ill., Chicago bar assns., Chicago Law Inst., Am. Econ. Assn., Northwestern Univ. Assns., Phi Beta Kappa, Alpha Delta Phi, Phi Alpha Delta, Phi Mu Alpha, Order of the Coif. Clubs: Law, University (Chicago); University (Evanston). Home: 1324 Forest Av., Evanston, Ill.

JONES, Roy Bergstresser, independent oil producer; b. Virginia, Ill., Sept. 19, 1883; s. John Anthony and Ida Belle (Bergstresser) J.; student Ill. Wesleyan U., 1902-05; m. Martha Byrnes, Sept. 18, 1909; children—Courtney Brown, Roy Bergstresser. In ice cream and confectionery mfg. business, 1905-1912; gen. mgr. Colonial Refining Co. 1912-1914; operated Jane Oil & Gas Co. 1913-1914; real estate business, Oklahoma City, 1914-1915; pres., chmn. bd. dirs., Panhandle Producing & Refining Co. 1919-1943; formerly pres. and dir. Panhandle Producing & Refining Co., Panhandle Steel Products Co., Petroleum Building Co.; dir. Wichita Eng. Co. Chmn. bd. Wichita Falls & Southern R.R. Co.; v.p. Faith Oil Corp. Mem. bd. Wichita Falls & Southern R.R. Co.; Faith Oil Corp., American Pet. Inst. (mem. bd. dirs.) N. Tex. Oil & Gas Assn. (dir.), dir. Internat. Petroleum Exposition. Mem. Independent Petroleum Assn. of Am. (mem. bd.), Phi Gamma Delta. Republican. Presbyterian. Mason (32° K.T., Shriner). Clubs: Rotary, Wichita; Wichita Falls Country. Home: 406 Morningside Drive. Office: 204 Panhandle Bldg., Wichita Falls, Tex.

JONES, Roy Childs, architect; b. Kendallville, Indiana, June 22, 1885; s. Rufus Cornelius and Minnie Louisa (Childs) J.; student Purdue University, 1903-04; B.S., in Arch., University of Pa., 1908, M.S. in Arch., 1914; unmarried. Architect in office of Holabird & Roche, Chicago, 1909-10, McKim Mead & White, New York, 1912; instr. in architecture, U. of Ill., 1910-13; private and cons. practice in Minneapolis and St. Paul; instr., asst. prof., prof. of architecture U. of Minn., 1914-36; made survey of archtl. schools in U.S. and Can., for Assn. Coll. Schools of Architecture and Carnegie Corporation, 1930-31; exchange prof. of architecture, Mass. Inst. of Tech., 1935-36; prof. and head Sch. of Architecture, U. of Minn., since 1936. Served as private, sergt., and 2d lt., Engrs., Camouflage Sect., A.E.F., 1917-19. Sec.-treas. Assn. of Collegiate Schs. of Architecture, 1925-31, v.p., 1931-34, pres., 1934-36. Fellow A.I.A.; mem. nat. Archtl. Accrediting Bd. (pres. since 1943), Kappa Alpha. Clubs: Century (New York); Cliff Dwellers (Chicago); University, Campus (Minneapolis); University (St. Paul). Author: Study of Architectural Schools (with F. H. Bosworth, Jr.), 1932. Home: 510 Groveland Av., Minneapolis, Minn.

JONES, Rufus Matthew, college prof.; b. S. China, Me., Jan. 25, 1863; s. Edwin and Mary G. (Hoxie) J.; A.B., Haverford Coll., 1885, A.M., 1886, LL.D., 1922; studied in U. of Heidelberg, 1887, U. of Pa., 1893-95; A.M., Harvard, 1901, D.D., 1920; in Oxford U., 1908, Marburg, 1911; Litt.D., Penn Coll., 1898; LL.D., Swarthmore, 1922; D.Th., Marburg, 1925; LL.D., Earlham, 1929; S.T.D., Columbia, 1933; D.D., Yale, 1935; LL.D., Williams College, 1936; S.T.D., Colby College, 1937; H.LittD., Jewish Institute of Religion, 1942; L.H.D., Colgate University, 1942; married Sarah H. Coutant, July 3, 1888; 1 son, Lowell Coutant (dec.); m. 2d, Elizabeth Bartram Cadbury, Mar. 11, 1902; 1 dau., Mary Hoxie. Prin. Oak Grove Sem., Vassalboro, Me., 1889-93, instr., 1893-1901, asso. prof., 1901-04, prof. philosophy, 1904-34, Haverford Coll.; now emeritus; editor Friends' Rev., 1893, The Am. Friend, 1894-1912, Present Day Papers, 1914-15. Coll. preacher. Trustee Bryn Mawr Coll. since 1896 (pres. bd. 1916-36); trustee Brown Univ., Yenching Univ. Minister Society of Friends; chmn. Am. Friends Service Com. European Relief, 1934-44, now hon. chmn.; mem. Appraisal Comm. Fgn. Missions in Orient, 1931-32. Mem. Dominican Republic Settlement Assn. Recipient of Philadelphia Award, Theodore Roosevelt Medal, 1942. Member Kant-Gesellschaft, American Philosophical Society, Phi Beta Kappa. Author: Life of Eli and Sibyl Jones, 1889; Practical Christianity, 1899; A Dynamic Faith, 1900; A Boy's Religion from Memory, 1902; Autobiography of George Fox, 1903; Social Law in the Spiritual World, 1904; The Double Search, 1905; The Abundant Life, 1908; Quakerism, A Religion of Life, 1908; Studies in Mystical Religion, 1909; The Children of the Light, 1909; Clement of Alexandria, 1910; The Quakers in the American Colonies, 1911; Stories of Hebrew Heroes, 1911; Spiritual Reformers in the Sixteenth and Seventeenth Centuries, 1914; The Inner Life, 1916; St. Paul the Hero, 1917; The World Within, 1918; The Story of George Fox, 1919; The Remnant, 1920; Nature and Authority of Conscience, 1920; A Service of Love in War Time, 1920; Later Periods of Quakerism, 1921; The Boy Jesus and His Companions, 1922; Spiritual Energies in Daily Life, 1922; Religious Foundations, 1923; Fundamental Ends of Life, 1924; The Life and Message of George Fox, 1924; The Church's Debt to Heretics, 1925; Finding the Trail of Life, 1926; The Faith and Practice of the Quakers, 1927; New Studies in Mystical Religion, 1927; The New Quest, 1928; The Trail of Life in College, 1929; Some Exponents of Mystical Religion, 1930; George Fox: Seeker and Friend, 1930; Pathways to the Reality of God, 1931; A Preface to Christian Faith in a New Age, 1932; Mysticism and Democracy in the English Commonwealth, 1932; Haverford College—A History and an Interpretation, 1933; Re-Thinking Religious Liberalism, 1935; The Testimony of the Soul, 1936; Some Problems of Life, 1937; The Eternal Gospel, 1938; Flowering of Mysticism, 1939; Small Town Boy, 1941; Spirit in Man, 1941; New Eyes for Invisibles, 1943; The Radiant Life, 1944. Home: Haverford, Pa.; (summer) South China, Me.

JONES, Ruth Lambert, writer; b. Haverhill, Mass., Sept. 5, 1896; d. Boyd Bradshaw and Charlotte Spofford (Nelson) Jones; grad. Bradford (Mass.) Acad., 1914; student Boston U. and Columbia. Contbr. verse, essays and parodies to Scribner's, Harper's, Bookman, Poetry, Life, Boston Transcript, etc. Mem. Poetry Soc. America. Home: 247 Mill St., Haverhill, Mass.

JONES, Sam Houston, attorney; b. Merryville, La., July 15, 1897; s. Robert and Susie (Frazar) J.; student Louisiana State U., 1915-17; m. Louise Gambrell Boyer, July 15, 1934; children—Carolyn Jelks, Robert Gambrell, James Boyer, William Boyer. Began as deputy clerk, DeRidder, La., 1919; elected mem. Constl. Conv. of State of La.; admitted to La. Bar, 1922, practicing in DeRidder, 1922-25; asst. dist. atty. 14th Lake Charles (La.) Dist., 1925-34; private practice of law, 1934-40. Gov. of La., 1940-44. Served as sergt., U.S. Army, 1917; now reserve major, Inf. Member La., Am. bar assns., Am. Legion (past state comdr.), Lambda Chi Alpha. Democrat. Mason. Home: Lake Charles, La.

JONES, Samuel Fosdick, surgeon; b. Cincinnati, O., Aug. 4, 1874; s. Maj. Frank J. and Frances Dering (Fosdick) J.; ed. The Hill Sch., Pottstown, Pa.; B.S., Mass. Inst. Tech., 1898; M.D., Columbia, 1902; m. Mary Catherine Cordes, Dec. 3, 1910. Began practice in N.Y. City, 1902; moved to Denver, 1906; prof. orthopedic surgery, Med. Dept. U. of Colo., 1919-31, now emeritus prof.; ex-pres. St. Lukes' Hosp. Staff of Denver; retired from active practice. Served as maj. Med. Corps, U.S. Army, Apr. 6, 1917-Jan. 13, 1919; with A.E.F. in France 8 mos. Fellow Am. Coll. Surgeons; mem. Am. Orthopedic Assn., Western Surg. Assn., New York Pathol. Soc., Soc. Mayflower Descendants, Loyal Legion, Veterans of Foreign Wars, Delta Psi; asso. mem. Calif. Inst. Tech. Republican. Episcopalian. Clubs: Denver Club, Cactus, Mile High (Denver); California (Los Angeles); University, The Athenarum (Pasadena); St. Anthony (New York); Cosmos (Washington); Santa Barbara. Home: Huntingdon Hotel, Pasadena 15, Calif.

JONES, Samuel Hovey, clergyman, educator; b. Pickens County, S.C., June 26, 1900; s. Samuel Mark and Elizabeth (Keith) J.; A.B., Furman U., Greenville, S.C., 1927; Th.M., Bapt. Bible Inst., New Orleans, 1930, Th.D., 1933; student Yale, 1931-32, Columbia, 1936; m. Mary Wofford Shanklin, June 25, 1928; children—Allie Marie, Samuel Hovey, Joylyn Elizabeth, Mark Wade. Ordained ministry Bapt. Ch., 1924; pastor rural chs., 1924-28; teacher Simpsonville (S.C.) High Sch., 1927-28; pastor Lucien and Norfield, Miss., 1928-31, Wolcott, Conn., 1931-32, Marion, Ala., 1932-39; prof. religion, Judson Coll., Ala., 1932-39; pastor First Bapt. Ch., Brookhaven, Miss., 1939-43; pres. Southwest Bapt. Coll., Bolivar, Mo., since 1943. Chmn. Perry County (Ala.) Bd. Public Welfare, 1938-39, Lincoln County Chapter Am. Red Cross, 1942-43; moderator Lincoln County Bapt. Assn., 1940-43. Mem. Mo. State Teachers Assn., Bolivar Chamber of Commerce, Tau Kappa Alpha, Pi Gamma Mu. Club: Rotary. Home: 405 E. Broadway, Bolivar, Mo.

JONES, Samuel Shepard, political scientist; born Arcadia, Florida, November 11, 1909; s. William Bristow and Flora Belle (Shepard) J.; A.B., Georgetown (Ky.), 1930, A.M., U. of Ky., 1931; student Harvard, 1932-33, Geneva Sch. Internat. Relations, summer 1934; Ph.D., Oxford U., England (Rhodes Scholar), 1936; m. Lois Perry, Aug. 12, 1939. Asst. in polit. science, Univ. of Ky., 1930-31; instr. social sciences, Murray (Ky.) State Teachers Coll., 1931-32; instr. history, Georgetown College, summer 1933; instr. govt. and tutor, Harvard, 1936-38; dir. World Peace Foundation, Boston, 1938-42; lecturer Fletcher Sch. of Law and Diplomacy, 1939-42; with Office of Facts and Figures, 1942, Dept. of State since July 1942; special assistant U.S. delegation to United Nations Conf., San Francisco, 1945. Mem. American Political Science Association, American Society International Law, American Council of Inst. of Pacific Relations, Am. Assn. Rhodes Scholars, Kappa Alpha Southern, Pi Kappa Delta, Pi Sigma Alpha. Author: The Scandinavian States and the League of Nations, 1939. Editor: Documents on American Foreign Relations (with D. P. Myers), Vols. I, II, III; America Looks Ahead (pamphlet series). Home: 4404 Maple Av., Bethesda, Md. Office: Department of State, Washington, D.C.

JONES, Sullivan W., architect; b. N.Y. City, May 16, 1878; s. Bassett and Sarah Catherine (Oakey) J.; ed. Mass. Inst. Tech. to end of sophomore yr., class of 1900; m. Martha Gordon Waller, Apr. 30, 1902; children—Sally, Sullivan. With various archtl. firms until 1910; mem. Palmer, Hornbostel & Jones, 1910-14; supervising engr. in charge constrn., Naval Operating Base, Jamestown, Va., 1917-18; state architect of N.Y., 1923-28. Chmn. Nat. Construction Planning and Adjustment Board, 1934-35; asst. coördinator for industrial coöperation, 1935-36. Fellow A.I.A.; mem. Am. Engring. Standards Com., Nat. Research Council, Delta Upsilon. Democrat. Home: 301 Palisade Av., Yonkers, N.Y.*

JONES, Thatcher C., investment economist; b. Lehi, Ariz., Sept. 29, 1888; s. Edward E. and Letitia (Wheatley) J.; B.C.S. cum laude, New York U., 1916, M.C.S. cum laude, 1917, Sc.B., 1922; A.M., Columbia, 1924, Ph.D., 1931; m. Vera E. Harding, July 5, 1912 (died Jan. 29, 1919); children—Rudger Edward, Kaye Harding; m. 2d, Glenette Clark, June 9, 1921; children—Hal Clark, Dorothea Irene, Mildred Phyllis. Asst. prof. business adminstrn., Brigham Young U., 1916-18, prof. economics, 1918-19, prof. economics and head of dept. of business adminstrn., 1919-21; instr. finance, New York U. Sch. of Commerce, Accounts and Finance, 1922-26, asst. prof., 1926-32, asso. prof. Grad. Sch. of Business Administration since 1932. Investment analyst and corr. Alexander Hamilton Inst., 1926-27; head statis. and investment service dept., Brandenburg & Co. (mems. New York Stock Exchange), 1927-30; directing economist Nat. Securities & Research Corp., 1935-40; now investment supervisor, Lehman Brothers, N.Y. City. Mem. Am. Economic Assn., Acad. Polit. Science, Am. Statis. Assn., Royal Econ. Soc., Delta Mu Delta, Alpha Kappa Psi. Republican. Author: Clearings and Collections, Foreign and Domestic, 1931. Contbr. to The Principles of Bond Investment, 1927, Financing Business, 1932, and other books, also articles in mags. Home: 303 Knollwood Av., Douglas Manor, L.I., N.Y. Office: One William St., New York, N.Y.

JONES, Theodore Francis, prof. European history; b. Dover, Mass., Dec. 5, 1885; s. Theodore and Helen M. (Dunn) J.; A.B., Harvard, 1906; Ph.D., 1910; studied École libre des sciences politiques, Paris, 1906-07; unmarried. Asst. in history, Harvard, 1908-10; instr., New York U., 1910-12, asst. prof. European history, 1912-20, asso. prof., 1920-24, prof. since 1924, also dir. University Heights Library. Served as lt. U.S.N.R.F., 1917-21; asst. naval attaché, Madrid, 1918. Mem. Am. Hist. Assn. Club: Harvard. Home: 199 W. 179th St., New York, N.Y.

JONES, Thomas Clive, corp. official; b. Delaware, O., Nov. 17, 1867; s. Judge Thomas C. and Harriet A. (Williams) J.; ed. Acad. of Kenyon Coll., Gambier, O., and bus. coll., Washington, D.C.; m. Susan Baker, Feb. 12, 1889 (died Aug. 17, 1935); 1 son, Thomas Clive III. Began as teller Columbus (O.) Gas Co., 1888; sec.-treas. Delaware (O.) Gas Co., 1891-1905, pres. and gen. mgr. since 1905; v.p. and gen. mgr. Buckeye State Gas Co., Coshocton, O., 1903-06. Sec.-treas. Ohio Gas Light Assn., 1894-1902; treas. Am. Gas Inst., 1906-08; sec.-treas. Nat. Gas Assn. America, 1909-19; mem. Ohio Gas & Oil Assn. (pres. 1923-25); mem. Am. Gas Assn.; mem. Del. C. of C. Republican. Episcopalian. Mason (K.T.), Elk. Speaker and writer of technical papers on gas and its distribution. Home: 130 N. Liberty Av. Office: 68 N. Sandusky St., Delaware, O.

JONES, Thomas Elsa, educator; b. Fairmount, Ind., Mar. 22, 1888; s. David and Sarah J.; grad. Fairmount Acad., 1906; A.B., Earlham Coll., Richmond, Ind., 1912; B.D., Hartford Theol. Sem., 1915; M.A., Columbia, 1917, Ph.D., 1926; m. Esther Alsop Balderston, Sept. 29, 1917; children—David Lloyd, Thomas Canby, Catharine Balderston. Teacher pub. schs., Ind., 1906-09; traveled abroad and studied in Birmingham, Eng., 1913; nat. sec. Young Friends' Movement, 1914-17; instr. Earlham Coll., 1915-16; with Friends' Mission, Tokyo, Japan, 1917-24; dir. Y.M.C.A., Vladivostock, Siberia, 1918-19; prof. economics, Keio U., Tokyo, 1920-24; Friends' reconstruction work, Tokyo, 1923-24; pres. Fisk Univ. since 1926. Chairman Friends world committee for consultation, Am. Friends Service Com.; mem. President's Adv. Com. on Adjustment of Foreign Students in U.S. Mem. Internat. Commn. studying conditions in South Africa, 1938. Mem. Am. Sociol. Soc., Am. Psychol. Assn., Am. Anthropol. Assn. Author: Mountain Folk in Japan—a Method of Study; Testimony by Work (report of Friends' Civilian Public Service). Address: Fisk University, Nashville, Tenn.

JONES, Thomas H., army officer; b. Oct. 29, 1885; grad. U.S. Naval Acad., 1909. Commd. 2d lt. U.S. Army, July 2, 1910; promoted through grades to col., July 1, 1939; temporary rank of brig. gen. since 1941; assigned to command harbor defenses, Long Island Sound, July 1941. Address: Fort H. G. Wright, Fishers Island, N.Y.

JONES, Thomas Hoyt, lawyer; b. Jackson, O., Aug. 11, 1887; s. Thomas Alfred and Grace Urla (Hoyt) J.; A.B., Ohio State University, J.D., 1911; m. Katharine Allein Brooks, Sept. 27, 1913; children—Thomas Hoyt, Brooks Morton. Admitted to Ohio bar, 1911, and since practiced in Cleveland; partner firms Blandin, Rice and Ginn, 1911-12, Blandin, Hogsett and Ginn, 1912-14, Tolles, Hogsett, Ginn and Morley, 1914-26, Tolles, Hogsett and Ginn, 1926-38, Jones, Day, Cockley and Reavis, since 1938. Pvt., World War I. Dir. and sec. Glenn L. Martin Co., Glenn L. Martin-Nebraska Co., Murray Ohio Mfg. Co.; dir. Warner & Swasey Co., Am. Greeting Publishers, Inc., Cleveland-Cliffs Iron Co., Cleveland Trust Co., Electric Controller & Mfg. Co., Foote-Burt Co., Globe Iron Co., Richman Brothers Co., Gray Drug Stores, Inc. Member Cleveland Bar Assn. (pres. 1945-46), Ohio State Bar Assn., Am. Bar Assn., Phi Beta Kappa, Phi Delta Theta, Phi Delta Phi. Clubs: Union, Mid-Day (Cleveland); Mentor (O.) Harbor Yacht; Chagrin Valley Hunt (Gates Mills, O.). Home: Gates Mills, O. Office: 1759 Union Commerce Bldg., Cleveland 14, O.

JONES, Thomas Hudson, sculptor; b. Buffalo, N.Y., July 24, 1892; s. David and Ann Elizabeth (Hudson) J.; art edn., Albright Art Sch., Buffalo, 1906-11, Museum Sch., Boston, Mass., 1911-13, Carnegie Inst. Tech., 1913-14; fellow Am. Acad. in Rome, 1919-22; m. Mildred Dudley, Oct. 3, 1923; children—Anne Dudley, Kim Hudson, Peter R., June. Instructor Columbia University, 1924-29; prof. fine arts, Am. Acad. in Rome, 1932-33. Prin. works: Portchester (N.Y.) War Memorial; Tomb of the Unknown Soldier, Arlington Nat. Cemetery; bust of U.S. Grant, Hall of Fame, N.Y. City; bronze statue of Christ, St. Matthews Ch., Washington, D.C.; statue of Dr. Moore, Genesee Valley Park, Rochester, N.Y.; bronze entrance grille for the Brooklyn Central Library; also "Conquest of Yellow Fever" medal, N.Y. Univ. medal of honor, etc. Served with Med. Corps, U.S. Army, World War I. A.N.A., 1932; mem. Archæol. Soc. America, Alumni Am. Acad. in Rome, Nat. Sculpture Soc., Kent Art Assn. Awarded Prix de Rome, 1919. Sculptor for Office of the Quartermaster General Army Supply Forces, 2nd and T Sts., S.W., Room 1143, Washington, D.C. Episcopalian. Club: Century (New

York). Address: Army Supply Forces, 2nd and T Sts., S.W., Room 1143, Washington, D.C.

JONES, Thomas Jesse, sociologist; b. Llanfacthraeth, Wales, Aug. 4, 1873; s. Benjamin and Sarah B. (Williams) J.; came to America, 1884; student Washington and Lee U., Va., 1891-92; A.B., Marietta (O.) Coll., 1897; A.M., Columbia, 1899, Ph.D., 1904; B.D., Union Theol. Sem., 1900; m. Carrie Schlaegel, June 18, 1901; children—Gwendolen Schlaegel, Carolyn Weller. Acting headworker, Univ. Social Settlement, New York, 1901-02; dir. research dept., Hampton Inst., Va., 1902-09; statistician in U.S. Census Bur., 1909-12; specialist in edn., U.S. Bur. of Edn., 1912-July 1919; ednl. dir. Phelps Stokes Fund since Jan. 1913. Chmn. com. on social studies in secondary schs., apptd. by N.E.A. Chmn. Edn. Commn. to West, South and Equatorial Africa, 1920-21, to East Africa, 1924. Presbyn. Clubs: Century Assn., Town Hall Club (New York City); Cosmos (Washington, D.C.). Author: The Sociology of a New York City Block, 1904; Negro Education in the United States, 1917; Educational Adaptations (ten year report of work of Phelps-Stokes Fund), 1920; Education in Africa, 1922; Education in East Africa, 1925; Four Essentials of Education, 1926; Essentials of Civilization, 1929. Address: 101 Park Av., New York, N.Y.

JONES, Thomas Roy, industrialist; b. Kingman, Kan., Apr. 26, 1890; s. Joseph Francis and Emma Laura (Miller) J.; B.S., U. of Kan., 1913; post grad. work, Harvard Sch. of Business Administration, 1916-17; m. Anna Margaret Seymour, Dec. 25, 1923; children—Chalmer Eaton, Margaret Seymour. Began as civil and mech. engr., 1907; was works mgr. of the motor works dept. of Moline Plow Co. (Rock Island, Ill.); asst. gen. mgr. Cincinnati Milling Machine Co., v.p., gen. mgr. Harris-Seybold-Potter Co. (Cleveland); pres. and gen. mgr. Am. Type Founders, Inc., mfrs. of printing presses and type, since 1932; pres., gen. mgr. Am. Type Founders Sales Corp.; director A. G. Spalding and Bros. Inc.; trustee and treas. Industrial Relations Counsellors. Official arbitrator American Arbitration Assn. President Nat. Printing Equipment Assn.; chmn. exec. com. Am. Management Assn.; dir. Nat. Assn. Mfrs.; mem. Marketing Exec. Soc., Nat. Industrial Information Com.; pres. N.J. State Chamber of Commerce; mem. Newcomen Soc. (Eng.). Dir. and 2d v.p. Nat. Graphic Arts Expns., Inc.; trustee, treas. Industrial Relations Counsellors; trustee Hopf Inst. of Man; dir. Elizabeth Y.M.C.A. Consultant Labor Div., War Production Bd. Served as 1st lt. ordnance, 1918, capt. gen. staff, 1919, World War. Club: University (New York). Home: 130 Hobart Av., Summit, N.J. Office: 200 Elmora Av., Elizabeth, N.J.*

JONES, Vernon, univ. prof.; b. Portsmouth, Va., Oct. 13, 1897; s. Frank A. and Pattie A. (McLemore) J.; A.B. and A.M., U. of Va., 1920; A.M., Columbia, 1925, Ph.D., 1926; m. Harriet Clement Marble, Nov. 2, 1929; children—Patty, Nancy Clement. Teacher and asst. prin. Appalachia (Va.) High Sch., 1917; prin. East Stone Gap (Va.) High Sch., 1918-19, Ashland (Va.) High Sch., 1920, and prin. in Richmond (Va.) Sch. System, 1921-23; dir. research Richmond Pub. Schs., 1924; asso. in edn., Teachers Coll., Columbia, 1925-26; asso. prof. of ednl. psychology, Clark U., 1926-37, prof. since 1938, chmn. dept. of edn., 1936-40, acting chmn. dept. psychology, 1938-40, chairman Department of Psychology and Education since 1940; part time lecturer Teachers College, Columbia U., 1927-29; lecturer in summer session, U. of Va., 1925, Teachers Coll., Columbia, summers, 1928, 29, 32, Ohio State U., 1930, 40, U. of Calif., 1938. Mem. governing board Worcester Junior College. Member American Psychol. Assn., Am. Assn. of Applied Psychol., N.E.A., recipient of award for research from Am. Educational Research Assn., 1940, Nat. Soc. for Study of Edn., Am. Edn. Research Assn., Raven Soc., Phi Beta Kappa. Methodist. Author: Character and Citizenship Training in the Public School, 1936; Character Education Through Cases from Biography, 1931; What Would You Have Done?, 1931; also (monograph), The Effect of Age and Experience on Tests of Intelligence, 1926. Cooperating editor: Education Abstracts. Contbr. to Ency. of Ednl. Research; Handbook of Child Psychology. Home: 267 Salisbury St., Worcester, Mass.

JONES, Virgil Laurens, prof. English; b. Jonesboro, Tenn., Feb. 4, 1875; s. John Alexander and Margaret Ellen (Ferguson) J.; A.B., Carson and Newman Coll., Jefferson City, Tenn., 1897; A.B., U. of N.C., 1899; A.M., Harvard, 1910, Ph.D., 1911; m. Isabel Elias, June 20, 1905; children—Dorothy Marsh (Mrs. Saunders MacLane), Isabel Swain (Mrs. Reuben John Rath), Alice Ferguson. Prin. Masonic Acad., Mountain City, Tenn., 1897-98, 1899-1900; prin. Bapt. Acad., Barboursville, Ky., 1900-01; prof. Latin and mathematics, Eastern Coll., Front Royal, Va., 1901-03; English master, San Antonio (Tex.) Acad., 1903-04; prin. Faribault (Minn.) High Sch., 1904-06; supt. schs., Faribault, 1906-09; asst. prof. English, U. of Ark., 1911-12; prof. English, Sweet Briar (Va.) Coll., 1912-15; prof. English, University of Arkansas, 1915-40, prof. emeritus since 1940; dean college arts and sciences, 1927-39; prof. of English, Northland College, Ashland, Wis., 1940-41; professor English summer schs., Washington U., 1924, U. of Colo., 1925-27, 1932, 34, 35, U. of Tenn., 1930; lecturer in English, U. of Tex., summers, 1919-23, 28. Mem. Modern Lang. Assn. of America, Phi Beta Kappa. Methodist. Editor: "Selected Poems of Wordsworth," 1924. Home: Fayetteville, Ark.

JONES, Walk Claridge, architect; b. Memphis, Tenn., Oct. 21, 1874; s. Jasper Newton and Mary Jane (Claridge) J.; ed. pub. schs. Memphis; training as draftsman in archtl. offices, Memphis, 8 yrs.; m. Sophy Winkelman, Mar. 8, 1901; children—Henry Winkelman, Walk Claridge. In continuous practice in Memphis since 1900; sr. mem. Walk C. Jones-Walk C. Jones, Jr., architects since 1935. Prin. works executed by present and past archtl. partnerships; Wm. R. Moore Sch. Tech.; U. of Tenn. Med. Div.; Bellevue and Snowden jr. high schs.; 3 U.S. Housing Projects; Firestone Tire & Rubber Co. Memphis plant; 7 Army Air Forces Primary Flying Schs.; Army Air Forces Combat Crew Sch., Smyrna, Tenn.; Air Support Command Base, Camp Campbell, Ky.; Thomas F. Gailor Memorial Hosp.; 2 artesian water pumping stations and 6 elec. sub-stations, City of Memphis Light, Gas & Water Div.; Shelby County Criminal Courts Bldg.; Temple Congregation of Israel; Tenn. N.G. Armory, Memphis. Chmn. Memphis Housing Authority, 1936-40; v.p. Am. Fedn. of Housing Authorities, 1937-38; chmn. bd. govs. Memphis Small House Construction Bureau, Inc., 1937-38; vice chmn. City Planning Commn. and chmn. Zoning Commn. and Administrative Board of City Planning Commn. for City of Memphis, 1920-28. Mem. Tenn. State Bd. of Architectural and Engring. Examiners. Mem. Am Inst. Architects (ex-pres. Tenn. chapter). Democrat. Mem. Christian (Disciples) Ch. Mason (K.T., Shriner). Rotarian. Home: 142 Rose Road. Office: Shrine Bldg., Memphis, Tenn.

JONES W(allace) Franklin, educator, author; b. Sigourney, Ia., Mar. 10, 1870; s. David and Harriet (Leseur) J.; grad. State Normal U., Normal, Ill., 1899; A.B., U. of Ill., 1907; A.M., Columbia, 1908; Ph.D., New York U., 1911; m. Cora Belle Edwards, Dec. 25, 1888. Teacher rural schs., Ill., 1887-89; prin. pub. schs., Osceola, Ill., 1889-91, Mineral, Ill., 1891-95; prin. high sch., Hennepin, 1895-97; supt. schs., Knoxville, Ill., 1899-1907; head dept. pedagogy and psychology, State Normal Sch., Baltimore, Md., 1908-10; head dept. of edn., U. of S.D., 1911-19; dean Sch. of Edn., U. of Southern Calif., 1919-21; ednl. writer and lecturer since 1921. Pres. Southern Calif. Ednl. Research Assn., 1919-22; also has served as pres. various other assns. Mem. Western Assn. of Coll. Teachers of Edn. (pres. 1915-16). Republican. Methodist. Author: Principles of Education Applied to Practice, 1911; The Jones Spelling Books, 1914-23; Junior High School Writing Vocabularies, 1922; Senior High School Writing Vocabularies, 1924; also many pamphlets on education. Home: Toulon, Ill.

JONES, Wallace Thaxter, business exec.; b. Brooklyn, N.Y., 1890; s. Wallace T. and Helen (Swift) J.; ed. Dartmouth, 1912; m. Josephine Traer. With Rockwood & Co. since 1912; now pres. and dir.; trustee, East Brooklyn Savings Bank. Dir. and mem. exec. and mfrs. coms., Brooklyn C. of C. Mem. Assn. of Cocoa and Chocolate Mfrs. of U.S. Clubs: University, Dartmouth Univ. Home: 455 E. 57th St., N.Y. City. Office: 88 Washington Av., Brooklyn, N.Y.*

JONES, Walter Bryan, geologist; b. Huntsville, Ala., Feb. 25, 1895; s. George Walter and Elva Lena (Moore) J.; grad. Goodrich Prep. Sch., Huntsville, 1914; A.B., U. of Ala., 1918, A.M., 1920; Ph.D., Johns Hopkins, 1924; m. Hazel Lucile Phelps, June 30, 1924; children—Nelson Bolling, Douglas Eppes, Warren Phelps. Field geologist of The Mexican Eagle Petroleum Company, Tampico, Mexico, summers, 1920, 22, instr. in geology, Univ. of N.C., 1920-21; asst. state geologist, geol. survey of Ala., 1924-27; state geologist, Ala., since 1927; dir. Dept. of Conservation, 1939-40. Served as 2d lt., later 1st lt., Engr. Corps, U.S. Army, 1918-19; commd. capt. Engineer Reserve Corps, 1923, maj., 1934, lt. col. 1941; active duty Camp Livingston, La., Dec. 6, 1940-Dec. 5, 1941; Duncan Field June 30, 1942-Dec. 25, 1942; Southwest Pacific area, Dec. 26, 1942-Sept. 28, 1944; Fort Belvoir Sept. 29, 1944-Feb. 1, 1945. Lt. Col. C. E. Inactive Reserve Corps, since Feb. 2, 1945. Dir. Ala. Museum Nat. History. Fellow Geological Society of America; Fellow A.A.A.S., mem. Am. Institute Mining and Metall. Engrs., Am. Assn. Petroleum Geologists, Southern Assn. Sci. and Industry, Soc. Economic Geologists, National Speleological Soc., Soc. for Amer. Archæology, Amer. Geophysical Union, Am. Anthropological Assn., Am. and Canadian Forestry Assns., Amer. Nature Assn., Holland's Inst. for Town Service, Association American State Geologists, Ala. Acad. Science (charter mem.), Soc. Am. Mil. Engrs. (charter mem.), Reserve Officers Assn., Am. Wildlife Inst., Nat. Confs. State Parks, Sigma Xi, Gamma Alpha, Gamma Alpha Pi. Democrat. Methodist. Mason. Kiwanian. Contbr. reports, bulls. and papers to Ala. Geol. Survey, Engring. and Mining Jour., etc. Home: University, Ala.

JONES, Walter Burgwyn, judge; b. Montgomery, Ala., Oct. 16, 1888; s. Thomas Goode (ex.gov.) and Georgena Caroline (Bird) J.; student Ala. Poly Inst., 1906-07; LL.B., U. of Ala., 1909, LL.D., Jones U. (Montgomery, Ala.), 1934; unmarried. Admitted to Ala. bar, 1909; practiced law in Montgomery, 1900-11; sec. to U.S. judges Mid. Dist. Ala., 1911-19; v.p. Bd. Commrs., Montgomery, 1920; mem. Ala. legislature, 1919-20; mem. Ala. State Highway Commn., 1920; judge 15th judicial Circuit of Ala., 1920-35, presiding judge since 1935; dir. Union Bank & Trust Co.; editor, Alabama Lawyer, since 1939. Pres. Bd. of Jury Supervisors, Montgomery County since 1923; mem. Ala. Judicial Council, 1944-47. State chmn. Citizens Com. University Mil. Training. Pres. Montgomery Museum of Fine Arts since 1937 (pres. 1942—); pres. Montgomery County Registrants Advisory Board; chairman Alabama War Manpower Commission, 1942-43; chairman United States Naval Aviation Com., Montgomery County. Founder and pres. Jones U. (night law sch.), 1928; director Alabama State Bar's Legal Insts. Trustee Carnegie Library, Ala. Dept. Archives and History; trustee Mont-44). Mem. Ala. Assn. Circuit Judges (pres. 1934-35, 1943-44), Am. Judicature Soc., Am. Law Inst., Am. Bar Assn., Jr. Bar of Alabama (hon. life mem.), Ala. Bible Soc. (pres.), Montgomery County Sportsmen's Assn. (dir.), Montgomery Civic Music Association, Sigma Alpha Epsilon (national president 1932-34), Omicron Delta Kappa, Phi Delta Phi. Democrat. Episcopalian. Mason (32°), Shriner, Elk, K. of P. (grand chancellor, Ala., 1938-39). Club: Montgomery Lawyers (pres.). Author: Jones-Burgwin Family History, 1913; Alabama Juror's Handbook, 1938. Contbr. articles to law jours. Editor: Alabama Lawyer's Handbook, 1944; Alabama Bible Society Quarterly. Home: 323 Adams Av. Address: Court House, Montgomery, Ala.

JONES, Walter Clinton, M.D., educator; b. Chicago, Ill., May 2, 1874; s. Henry Clinton and Naomi Lucinda (Noyes) J.; A.B., Northwestern U., 1898, A.M., 1899, M.D., 1902; scholarship in biology, summer sch., Marine Biol. Sta., Woods Hole, Mass., 1898; m. Cora Evangeline Ellis, Oct. 20, 1910 (died 1932); children—Lois Elberta (dec.); married 2d, Isabelle Doyle Hansen, August 18, 1936. Assistant in zoölogy, Northwestern U., 1898-99; asst. anatomy and pathology, Northwestern U. Med. Sch., 1900-02; asst. prof. surg. pathology, Med. Dept. U. of Ill., 1905-13; pathologist Evanston Hosp., 1913-16; prof. pathology and bacteriology, U. of Ala., 1918-19; prof. biology, Birmingham-Southern Coll., 1919-23, prof. zoölogy, 1923-30; pathologist hosp. of Tenn. Coal, Iron & Ry. Co. since 1919, Bessemer Gen. Hosp. since 1928; consulting pathologist, Norwood Hosp., Birmingham, Ala., since 1943. Diplomate American Board of Pathology since 1939. Fellow A.M.A., Am. Coll. Surg.; mem. Med. Assn. State of Ala., Southern Med. Assn., Am. Soc. Clin. Pathologists, A.A.A.S., Ala. Acad. Science (pres. 1928-29), Birmingham Scientific Soc. (pres. 1923), N.E.A., Phi Beta Kappa, Alpha Omega Alpha. Club: Optimist. Presbyterian. Author of numerous articles on med. subjects. Home: Route 2, 195 A, Birmingham, Ala.

JONES, Walter Parker, newspaper editor; b. Sacramento, Calif., July 4, 1894; s. William Edmund and Phoebe (Parker) J.; ed. in grade and high schs., Sacramento; m. Kathleen Adelle Jones, Aug. 12, 1916; children—Mary Elizabeth, Walter Parker. Reporter Sacramento Star, 1912-16, Marysville (Calif.) Democrat and Appeal, 1916-17; state capital corr. Scripps papers of Calif., 1917-18, San Francisco and Los Angeles Examiners, 1918-19; political reporter Sacramento Bee, 1919-33; McClatchy newspapers of Calif., 1922-33; news editor, mng. editor Sacramento Bee, 1933-34; editorial dir. McClatchy newspapers of Calif., 1934-36, editor since 1936. Mem. Sacramento Chamber of Commerce. Presbyterian. Clubs: Sutter, Del Paso Country (Sacramento). Home: Route 9, Box 1254. Office: Sacramento Bee, Sacramento, Calif.

JONES, Webster Newton, educator; b. Rich Hill, Mo., July 29, 1887; s. Jenkins S. and Annie Davis (Lewis) J.; A.B., U. of Mo., 1908, A.M., 1909; Ph.D., Harvard, 1920; m. Nettie Donald Haire, Aug. 31, 1918; children—Webster Newton, William Cary. Instr. chemistry, Purdue U., 1909-10; Austin teaching fellow, Harvard, 1910-12; instr. chemistry, U. of Me., 1912-13, U. of Mo., 1913-14, Radcliffe Coll., 1914-15; asst. prof. chemistry, U. of Mont., 1915-18; research chemist B. F. Goodrich Co., 1919-24; mgr. Gen. Chem. Labs., 1925-27, tech. supt., 1927, gen. supt. processing div., 1928-32; dir. Coll. of Engring., Carnegie Inst. Tech. since 1932. Served as 1st lt. U.S. Army, 1918; chem. expert War Trade Bd., 1919. Mem. Nat. Inventors Council, State Council of Defense, Engrs. Defense Bd., A.A.A.S., Am. Chem. Soc., Am. Inst. Chem. Engrs. (pres. 1939, 40), Soc. for Promotion Engring. Edn., Engrs. Soc. of Western Pennsylvania (senior vice-president 1943, president 1944), Engineers Council for Professional Development, Association of Harvard Chemists (president 1930), Newcomen Society, Pittsburgh Personnel Assn., Theta Tau, Tau Beta Pi, Alpha Chi Sigma, Sigma Xi, Phi Kappa Phi, Alpha Tau Omega, Pi Delta Epsilon, Scabbard and Blade. Republican. Presbyterian. Club: Chemists (New York). Writer on engring. subjects. Home: 502 Briar Cliff Road, Pittsburgh, Pa.

JONES, W(elton) Paul, business exec., inventor, lecturer; b. Winslow, Ind., Oct. 25, 1901; s. Thomas Edward and Lydia Agnes (Welton) J.; student Oakland City (Ind.) Coll. (bus. and tech. sch.), 3 yrs.; m. Clesta Jean Walker, Jan. 16, 1925; 1 dau., Margaret Louise. Began with Jones and Welton, cafe, Oakland City, Ind., while in college; service mgr. Frigidaire Corp., Indianapolis, 1920-23; sales mgr.

Frigidaire Distributors A. F. Wood Co., Evansville, Ind., 1923-27; pres. and gen. mgr. Refrigeration Products Co., Evansville, 1928-29; ednl. dir. Servel, Inc., Evansville, 1929-30, advt. and sales promotion mgr., 1930-33, asst. gen. mgr. commercial div., 1933-34; exec. v.p. Fairbanks-Morse Home Appliances, Chicago, at Indianapolis, 1934-38; pres. Philco Refrigerator Co., Jan. 1939-Dec. 1940; v.p. Philco Corp., Phila., since 1940, dir. since 1942; dir. Watsontown Cab Co., Philco Radio & Television Corp. (Phila.), Philco of Canada, Ltd., Philco Mfg. Co., Simplex Radio Co. (Sandusky, O.), Real Estate Investment Corp. of Phila., Philco Distributors, Inc., Rex Mfg. Co. (Connersville, Ind). Inventor and patentee several developments and designs refrigeration methods and features; lecturer on sales principles, distribution economics and product design and adaptation. One of organizers and trustee Nat. Sales Exec. Council; v.p., dir. Ind. Employers Assn., 1936-40; v.p., dir. Indianapolis Chamber of Commerce, 1936-40. Sponsor, Am. Theatre Wing, U.S.O. Canteen. Mem. W.P.B. elec. refrigeration industry advisory com.; chmn. O.P.A. industry advisory com. elec. refrigeration industry; mem. U.S. Army intergration coms.; hon. mem. Am. Soc. Refrigeration Engineers. Mason. Methodist. Clubs: Huntington Valley Country (Phila.); Seaview Country (Atlantic City). Home: Terrabrook, Cloverly Lane, Rydal, Pa. Office: Philco Corp., Tioga and C Sts., Philadelphia, Pa.

JONES, Wilbur Boardman, lawyer; b. St. Louis, Mo., Sept. 10, 1888; s. William Edward and Ada Anna (Jewett) Jones; A.B., magna cum laude, Amherst Coll., 1909; LL.B., cum laude, Washington U., St. Louis, 1912; m. Irene Clifford, Oct. 28, 1914; children—Wilbur Boardman (lt., U.S.N.R.), Alfred Clifford (lt. U.S. Naval Reserve). Admitted to bar 1911; engaged in practice of law since 1911; partner firm William E. and Wilbur B. Jones, 1912-17, Salkey & Jones, since 1920. Served as 1st lt., Air Service, 1918. Civilian aide to sec. of war for Mo. since 1940; adviser to industry War Manpower Commn. since 1941; incident officer Civilian Defense of St. Louis since 1942. Sec. Bd. of Freeholders (New Charter Commn.), 1913-14; exec. sec. Citizens New Charter Campaign, 1914, Citizens Parkway Campaign, 1915; sec. and treas. Mo. Commn. for Blind, 1930-32; chmn. advance gifts com. United Charities Campaign, 1937. Trustee Iberia Jr. Coll. since 1912, chmn. bd. trustees since 1937. Dir. St. Louis Y.M.C.A. since 1914, pres., 1934-35. Nat. councillor U.S. Chamber of Commerce, 1940-41; dir. St. Louis Chamber of Commerce, 1935-36 and 1943-44; mem. exec. com. 1937-43, vice chmn. bd. dirs., 1938-39, chmn. bd. dirs., 1940-41; vice chmn. St. Louis com. of Pan American Soc. since 1942. Trustee Missouri Historical Society since 1942. Member St. Louis Bar Association (exec. com. 1919-20; treas. 1920), Mo. and Am. bar assns., Phi Beta Kappa (v.p. men's club since 1937), Psi Upsilon, Phi Delta Phi. Mason (33°). Clubs: Log Cabin, Country, Noonday (St. Louis). Home: 46 Glen Eagles Drive, St. Louis Country Club Grounds, LaDue 5, Mo. Office: 506 Olive St., St. Louis, Mo.

JONES, William Alton, corp. official; b. Webb City, Mo., Apr. 19, 1891; s. William Burrell and Sarah Jane (Miller) J.; student Vanderbilt, 1911-12; m. Nettie Marie Marvin, June 17, 1914; children—Elizabeth Marie, Patricia Jane. Chief clerk, later auditor and treas. Empire Dist. Electric Co., Webb City & Carterville Gas Co. and Carthage Gas Co., 1912-21; 1st v.p. Cities Service Co., 1927-40, pres. and mem. exec. com. since Jan. 1940; pres., dir. Cities Service Defense Co.; chmn. bd. Cities Service Power & Light Co.; chmn. bd., mem. exec. com., dir. Cities Service Refining Corp.; chmn. bd. and dir. Cities Service Oil Co. (Pa.); president and director War Emergency Pipelines, Inc., Natural Gas Pipeline Co. of Am., Texoma Natural Gas Co., Quadrangle Gas Company, Sixty Wall Tower, Inc., pres., director, member executive commission Empire Gas & Fuel; vice president and director Mexico-Eastern Oil Company, Mexico-Texas Petrolene & Asphalt Co., Sabino Gordo Petroleum Corp., Sixty Wall Street, dir., chmn. finance com. Richfield Oil Corp.; dir., Fed. Light & Traction Co., Ark. Fuel Oil Co., Ark. Pipeline Corp., Tampico-Texas Petroleum Corp., Consolidated Cities Light, Power & Traction Co., Dominion Natural Gas Co., Ltd., Orange State Oil Co. Mem. Petroleum Industry War Council; chmn. gen. com. Dist. I, Petroleum Adminstrn. for War; dir. Air Power League. Mem. Am. Gas Assn. (dir. chmn. bd.), Am. Petroleum Inst. (mem. exec. com. and bd. dirs.), Am. Acad. Polit. and Social Science, C. of C. State of N.Y., Southern Soc. of New York. Mason (32°, Shriner), Elk. Clubs: Metropolitan, Advertising, Bankers, Economics, Union League, The Recess, Vanderbilt University (New York); Electric (Chicago); Seaview Golf (N.J.); Lake Placid (N.Y.); Deepdale, West Side Tennis, Indian Creek Country, Downtown Assn. Home: 165 Puritan Av., Forest Hills, L.I., N.Y. Office: 60 Wall Tower, New York, N.Y.

JONES, William Charles, coll. pres.; b. Pittsburgh, Pa., Sept. 17, 1900; s. John Gordon and Ellen (Charles) J.; A.B., Whittier (Calif.) Coll., 1926; M.B.A., U. of Southern Calif., 1929; Ph.D., U. of Minn., 1940; m. Helen Fe Haworth, Oct. 29, 1926; children—Lenore Arline (dec.), Gordon Charles, Alfred Haworth. Began as bank messenger, 1917; employee, public utilities, 1921-27; teacher in high school, 1927-29; prof. business and public adminstrn., Willamette U., Salem, Ore., 1929-41; head, dept. polit. science, U. of Ore., 1941-44; pres. Whittier Coll. since 1944. Merit system supervisor, Ore. State Pub. Welfare Commn., 1943-44. Mem. nat. laymen's com. Congregational Christian Church. Mem. Am. Polit. Science Assn., Am. Soc. Pub. Adminstrn., Pi Gamma Mu. Republican. Clubs: Rotary, University (Los Angeles). Home: 913 E. Philadelphia St., Whittier, Calif.

JONES, William Cole, journalist; b. Macon, Ga., Dec. 13, 1881; s. William Cole and Elizabeth Paul (Askew) J.; A.B., Mercer U., Macon, 1902, A.M., 1904; m. Edith Sewell, 1907; 1 dau., Emily (dec.). Prin. Shellman (Ga.) Inst., 1903; teacher of English and elementary Greek, Mercer U., 1904-05; began as reporter Atlanta Journal, 1907, later dramatic critic, editorial writer, chief editorial writer, and since 1934, asso. editor. Trustee Decatur (Ga.) Pub. Library. Mem. Sigma Delta Chi, Alpha Tau Omega, Phi Beta Kappa. Democrat. Episcopalian; sr. warden St. Luke's Ch. Club: The Symposium. Contbr. essays and verse. Home: 111 Lamont Drive, Clairmont Estates Decatur, Ga. Office: The Atlanta Journal, Atlanta, Ga.

JONES, William James, clergyman, editor; b. Liverpool, Eng., Sept. 28, 1901; s. Evan Thomas and Margaret Ann (Davies) J.; brought to U.S., 1903, naturalized 1917; A.B., Wheaton (Ill.) Coll., 1925; B.Th., Princeton Theol. Sem., 1928; A.M., Princeton, 1928; student U. of S.C., 1934; grad. student U. of Pa. since 1940; m. Helen Paton Lindsay, July 4, 1929; children—David Timothy, Margaret Wyllys, Gwyneth Ellen, Helen Elisabeth, Laurel Gresham. Ordained to Bapt. ministry, 1928; prof. of English, Des Moines U., 1928-29; gen. sec. of League of Evang. Students, 1929-34; prof. of English, Huntington (Ind.) Coll., 1932-33; prof. of English and history, Columbia Bible Coll., S.C., 1933-34; pastor Cassadaga (N.Y.) Bapt. Ch., 1934-39; instr., King's Coll., 1939-42; sec. Bible Inst. of Pa., 1941-42; editor Am. Sunday Sch. Union publs. since 1942. Sec. bd. of trustees Bible Inst. of Pa. Mem. Modern Language Assn. of Am., Am. Assn. of Univ. Profs. Club: Wheaton (Phila.). Home: 5448 Locust St., Phila. 39. Address: 1816 Chestnut St., Philadelphia, Pa.

JONES, William Larimer, Jr., steel mfr.; b. Pittsburgh, Pa., Sept. 2, 1891; s. William Larimer and Leila (Dilworth) J.; ed. St. Paul's School, Concord, N.H.; Litt.B., Princeton U., 1915; m. Augusta Day Hall, Nov. 12, 1919; children—Anne Larimer, Augusta Jones Richards, Leila Dilworth. Vice pres., mem. exec. com. and dir. Jones & Laughlin Steel Corp.; dir. First Nat. Bank at Pittsburgh. Dir. South Side Hosp., Pa. Economy League, Pittsburgh Club. Served in U.S. Navy, Dec. 1917-May 1919; commd. ensign, May 1918; transport service, Sept. 1918-May 1919. Home: R. 2, Sewickley, Pa. Office: Jones & Laughlin Bldg., Pittsburgh, Pa.

JONES, William Russell, physician; b. Orange County, Va., Jan. 18, 1870; s. Thomas Scott and Lillie Clark (Coleman) J.; M.D., U. of Va., 1892; Ph.G., Univ. Coll. of Medicine, Richmond, Va., 1894; m. Jane Taylor Fisher, Jan. 5, 1905 (died 1918). Began practice Richmond, 1892; prof. chemistry, toxicology and med. jurisprudence, Univ. Coll. of Medicine, Richmond, 1897-1906, lecturer in clin. medicine and asso. prof. practicing medicine, 1906-12; visiting physician Virginia Hosp., 1897-1912; visiting physician of the Retreat for the Sick Hospital; surgeon Chesapeake & Ohio Railway; chief med. adviser and chief surgeon Richmond, Fredericksburg & Potomac R.R. Co. In charge med. and surg. relief and suppression of influenza, U.S. Munition Bag Loading Plant, Richmond, World War I; cons. med. officer U.S. War Risk and Veterans' Bur., 1918-22; chief surgeon, maj. Med. Corps, Va. Nat. Guard, 1926. Mem. A.M.A., Med. Soc. Va., Richmond Acad. Medicine and Surgery, Assn. Ry. Chief Surgeons, Chesapeake & Ohio Assn. Ry. Surgeons, Assn. of Mil. Surgeons of U.S. Democrat. Episcopalian. Author: Abstract Lectures on Chemistry, 1899; A Textbook of Chemistry for Students of Medicine, Dentistry and Pharmacy, 1905. Home: 2701 Grove Av., Richmond, Va.

JONES, Willis Knapp, prof. Romance langs.; b. Matteawan, N.Y., Nov. 27, 1895; s. Plato Tydfil and Louise (Knapp) J.; A.B., Hamilton Coll., 1917; A.M., Penn. State Coll., 1922; Ph.D., U. of Chicago, 1927; m. Polly Clara Replogle, July 10, 1923; children—Anita, Robert. Prof. English, Instituto Inglés, Santiago, Chile, 1917-19; vice dir. North Am. Acad., Montevideo, Uruguay, 1919-20; instr. in Spanish, Pa. State Coll., 1920-23; asso. prof. Romance langs., Miami U., 1923-28, prof. since 1928; teacher army University, Shrivingham, England, 1945. Mem. Theta Alpha Phi, Phi Mu Alpha, Sinfonia, Delta Theta Chi; hon. mem. Eugene Field Society. Presbyterian. Author: Songs from Hypnia (with Henry C. Fenn), 1915; The Hammon Twins, 1926; (libretto of opera) The Nightingale, 1930; Storm Before Sunset (play), 1931; Miami Prognosis Test in Spanish, 1932; Calendar of Latin-American Anniversaries, 1933; Plays of the Dons, 1934; Spanish One-Act Plays in English, 1934; Calendar of Spanish Anniversaries, 1935; How to Study Spanish, 1935; Latin Am. Writers in English Translation, 1944; Short Plays of the Southern Americas, 1944; Ili Neighbor, and Tongue-tied in Mexico (plays), 1944. Contributor short stories, essays, translations and reviews to lit. publs. Editor: Palacio Valdés, Marta y Maria (with H. H. Arnold), 1928; Five Spanish Plays for Study and Stage (with D. daCruz), 1929; Conde de las Navas, El Procurador Yerbabuena (with D. daCruz), 1931; Mejores Cuentos de Pardo Bazán, 1931; De Oteyza, El Diablo Blanco, 1932; Moreto, Desdén con el Desdén, 1935; Navarrete, Mujer Misteriosa (with Harry J. Russell), 1935; Teatro por medias horas (with de Trzaska), 1936; Hispanoamericanos (with M. Hansen) 1941; Verano en Mexico (with G. Barr), 1942; Resumen gramatical (with G. Barr), 1942; Highlights of Spain, 1942; Highlights of Iberoamerica, 1942; Our Friends in South America (with G. Barr), 1945. Contbg. editor Books Abroad. Latin Am. book review editor for Poet Lore. Home: 320 E. Vine St., Oxford, O.

JONES, Winfield Payne, lawyer; b. Warrenton, Va., May 22, 1881; s. Thomas Marshall Jones and Elizabeth Winter (Payne) J.; A.B., Georgetown U., 1901; law study, U. of Va., 1901-02; LL.B., U. of Ga., 1903; m. Florence Hendricks Hobbs, June 1, 1909; children—Carroll Payne, Arthur Hendricks (dec.), Winfield Marshall, Florence Hobbs, Helen Hendricks. Admitted to Ga. bar, 1903, and since practiced in Atlanta; partner Payne & Jones until 1936; practiced alone since 1936. Mem. American, Georgia and Atlanta bar assns., Ark and Dove Soc. of Md., Sigma Alpha Epsilon. Democrat. K.C. Home: 61 Montclair Drive N.E. Office: Haas-Howell Bldg., Atlanta, Ga.

JONKMAN, Bartel John (yŏnk'man), congressman; born in Grand Rapids, Michigan, April 28, 1884; son of John Bartel and Sarah (Holwerda) Jonkman; LL.B., University of Michigan, 1914; married Anna Vanden Bosch, Sept. 28, 1904; children—Cecilia, Gwendolyn, Esther. Admitted to Mich. bar, 1914; asst. prosecutor of Kent County, Mich., 1915-20, prosecuting atty., 1928-36; pvt. practice at Grand Rapids, 1914-29; mem. 76th to 78th Congresses (1940-45), Fifth Mich. Dist. Mem. Mich. and Grand Rapids bar assns. Republican. Christian Reformed Ch. of America. Clubs: Lions, Lotus, Knickerbocker, Peninsular (Grand Rapids). Home: 37 Prospect, S.E., Grand Rapids, Mich. Office: U.S. House of Representatives, Washington, D.C.

JONSON, Raymond (jŏn'sŭn), artist; b. Chariton, Ia., July 18, 1891; s. Gustav and Josephine (Abrahamson) J.; student Portland Art Sch., 1909-10, Chicago Acad. Fine Arts, 1910-12; m. Vera White, Dec. 25, 1916. Executed settings and lighting effects for Chicago Little Theatre, 1913-19; teacher Chicago Acad. Fine Arts, 1918-21; painting and teaching since 1921. Works have been shown in leading American cities and collective exhibits in Europe. Prin. works: portrait of John Cowper Powys; "The Burr-Reed," City of Chicago; "Irony," Okla. U.; "Mountain Vista," Miss. Art Assn.; "The Temple," Milwaukee Art Inst.; "Light," "Variations on a Rhythm-N," and "Variations on a Rhythm-M," in Santa Fe Museum, "Earth Rhythms No. 1," owned by Corona Mundi, N.Y. City; "Watercolor No. 2, 1942," Ency. Brit., Chicago; "Cycle of Science," 6 panels, Fine Arts Bldg., University of N.M.; "Repose," owned by Mrs. Sarah Friedman, Chicago; "Rising Moon," owned by Mrs. Victor Higgins, San Antonio; 2 murals, Eastern New Mexico Junior College, Portales, N.M. Asso. prof. painting and drawing, U. of N.M. Awards: honorable mention for "Silent Spaces," Chicago, 1920; 2d prize, for "The Night," Chicago, 1921; Englewood Prize, Chicago, for "Winter"; Underwood prize, Sante Fe, for "Power of God," 1925. Has not entered competitive exhibitions since 1925. Chmn. Transcendental Painting Group, organized June 1939; work since about 1933 completely non-objective—or transcendental. Home: 609 Camino Atalaya, Santa Fe, N.M.

JOPSON, John Howard, surgeon; b. Phila., Pa., Dec. 28, 1871; s. William and Elizabeth S. (Thomas) J.; A.B., Phila. High Sch., 1888; Biol. Sch. U. of Pa., 1890; M.D., U. of Pa., 1893; m. Susanna B. Michener, June 7, 1909; children—Harry Gorgas Michener, Frances Leslie. Resident phys., Univ. and Children's Hosps., Phila., 1893-95; surgeon, Children's Hosp., 1900-29, Presbyn. Hosp., 1905-37; former prof. surgery, Grad. Sch. Medicine and clinical prof. of surgery, Med. Sch., U. of Pa.; consulting surgeon, Children's Hosp., Bryn Mawr Hosp. Maj. Med. R.C., 1917; lt. col., M.C. U.S. Army, Nov. 11, 1918. Fellow Am. Surg. Assn., Am. Coll. Surgeons, Coll. Physicians of Phila., Phila. Acad. Surgery. Author articles on "Peritonitis," "Intubation and Tracheotomy in Diphtheria," in Musser and Kelly's Handbook of Practical Treatment, 1911-12 and 1917; also contbr. to Nelson's Loose-Leaf Surgery and med. jours. Home: Pawleys Island, S.C.

JORALEMON, Ira Beaman (jô-ră'lê-mŏn), mining engr., geologist; b. Antwerp, N.Y., July 27, 1884; s. Eugene and Mary (Beaman) J.; A.B., Harvard, 1905, A.M., 1907; m. Dorothy Rieber, Feb. 11, 1919; children—Margaret, Peter. Engr., geologist and asst. mgr., Calumet & Ariz. Mining Co., 1907-22; cons. engr. and geologist since 1922; recommended and planned development of New Cornelia Copper Co., United Verde Extension Mining Co., Ahumada Lead Company, and other mines; dir. Bralorne Mines, Ltd.,

Homestake Mining Company. Served as captain and major Air Service, 1917-19, in France 17 months. Member Mining and Metall. Soc. America, American Inst. Mining and Metall. Engrs., Soc. Econ. Geology, Phi Beta Kappa. Chevalier Legion of Honor (French). Republican. Clubs: Engineers (San Francisco); Harvard (New York). Author: Romantic Copper, 1934. Home: 168 Southampton Av., Berkeley, Calif. Office: 315 Montgomery St., San Francisco, Calif.

JORDAN, Arthur Melville, prof. ednl. psychology; b. Somerton, Va., Oct. 9, 1888; s. Melville McConnell and Mary Florence (White) J.; A.B., Randolph-Macon College, 1907; A.M., Trinity Coll., N.C., 1909; Ph.D., Columbia, 1919; m. Carrie Nicholson, June 15, 1914; children—Margaret Nicholson, Arthur Melville. Instr. psychology, 1914, asst. prof., 1915-17, prof. edn., 1919-21, prof. psychology, 1921-23, U. of Ark.; prof. ednl. psychology, Univ. of N.C., since 1923; prof. ednl. psychology, Columbia, summers 1928, 30, Northwestern U., summers, 1927, 33. Mem. Am. Psychol. Assn., A.A.A.S., Am. Ednl. Research Assn., Phi Delta Kappa. Democrat. Methodist. Author: Children's Interests in Reading, 1921; Educational Psychology, 1928, 3d rev. edit., 19—. Manual of Experiments in Educational Psychology, 1933; Objective Tests in Education and Psychology, 1933, rev. edit., 1942; How to Study, 1936. Contbr. to Readings in Educational Psychology (by Skinner), Tests and Measurements in the Social Sciences (by Kelly and Krey). Contbr. repts. of researches and articles to professional jours. Home: Chapel Hill, N.C.

JORDAN, Clarence L., advertising; b. Monticello, Ga., May 29, 1896; s. Harvie and Ella (Gerdine) J.; B.S. in Elec. Engring., Ga. School of Tech., 1915; m. Helen Wagner, June 11, 1921; 1 son, Jerry Neville. Successively copy writer, account exec., head of service, exec. v.p. and dir. N. W. Ayer & Son, Inc., Phila., since 1915. Served in French and U.S. Armies, 1916-18; engaged in Army Advertising Service since 1940. Awarded Distinguished Service medal, 2 citations. Publicity dr., Phila. Council Boy Scouts; mem. board of managers, Franklin Inst. Army Ordnance Assn., Pa. Economy League, Chi Phi. Democrat. Methodist. Author: Trench Tales. Home: The Acres, Bowling Green, Media, Pa. Office: N. W. Ayer & Son, Inc., Washington Square, Philadelphia, Pa.

JORDAN, Curtis Calhoun, foreign service officer; b. San Diego, Calif., Mar. 20, 1892; s. King Buchanan and Katherine Floride (Anderson) J.; LL.B., U. of Southern Calif., 1917; m. Yvonne Des Landelles Leveque, May 12, 1921; children—Denise Katherine (Mrs. Herbert A. Gough), Robert Pickens. Began as sec. of Embassy or Legation, Dec. 1919; assigned to Port-au-Prince, June 1920, Helsingfors, Mar. 1922; 2d sec., Havana, July 1924; Dept. of State, Oct. 19, 1925; consul, Barcelona, Aug. 1926; Bilbao, Mar. 1928; Barcelona, June 1928; Madrid, Feb. 1932; Madras, June 1935; San Luis Potosi, since Mar. 1942. Served as 2d lt. U.S. Army, 14 mos. overseas, 1917-20; capt. Officer Res. Corps, 1926-31. Awarded Victory medal with bar for service in France, World War I. Clubs: ASARCO Country, Sociedad Potosina (San Luis Potosi, Mexico). Address: Jardin Juárez No. 3, San Luis Potosi, Mexico.

JORDAN, David Francis, prof. finance; July 21, 1890-Aug. 20, 1942. See Vol. 23 (1944-45).

JORDAN, Edward Benedict, univ. exec.; b. Dunmore, Pa., Dec. 17, 1884; s. Patrick Francis and Bridget (O'Hora) J.; B.S., St. Thomas Coll., Scranton, Pa., 1903; A.B., Mt. St. Mary's Coll., Emmitsburg, Md., 1905; S.T.D., Univ. of Propaganda, Rome, 1909. Ordained to priesthood, 1909; prof. biology, later edn., Mt. St. Mary's Coll., 1910-21, v.pres., 1918-20; lecturer in edn., St. Joseph's Coll., Emmitsburg, Md., 1915-21; instr. in edn., Cath. Univ., 1921-26, asso. prof., 1926, sec. Coll. Arts and Science, 1930-37, acting head dept. of edn., 1940, head, 1941-43, lecturer in edn., Trinity Coll., 1921-36; sec. Cath. Sisters Coll., 1921-36, dean, 1936-43, vice rector of univ. since 1943. Domestic Prelate, 1936. Mem. A.A.A.S., Nat. Cath. Edn. Assn., Soc. for the Advancement of Edn. Translator of DeHovre's Philosophy and Education, 1931; Catholicism in Education, 1934. Home: Catholic Univ. of America, Washington 17, D.C.

JORDAN, E(lijah), univ. prof.; b. nr. Elberfeld, Ind., Mar. 28, 1875; s. Thomas and Matilda (Kitchen) J.; student Oakland City (Ind.) Coll., 1894-97; A.B., Ind. U., 1907; A.M., Cornell U., 1908; student U. of Wis., 1908-09; Ph.D., U. of Chicago, 1911; m. Linny Anna Woelfing. Teacher rural and village schs., 1894-1905; asst. in philosophy, Cornell U., 1911-12, instr., 1912-13; prof. of philosophy and head of dept., Butler U., 1913-44, now retired. Mem. Am. Philos. Assn. (Eastern and Western divs.). Democrat. Author: The Life of Mind, 1925; Forms of Individuality, 1927; Theory of Legislation, 1930; The Aesthetic Object, 1937. Home: 251 Berkeley Rd., Indianapolis 8, Ind.

JORDAN, Elizabeth, editor, author, playwright; b. Milwaukee, Wis.; d. William F. and Margaretta G. Jordan; grad. Convent of Notre Dame, Milwaukee; hon. D.Litt., 1932. On editorial staff of New York World 10 yrs; asst. editor Sunday World 3 yrs.; editor Harper's Bazaar, 1900-13; lit. adviser to Harper & Brothers, 1913-18. Mem. Mayor's Com. of Women, N.Y., Big Sisters Assn., Nat. Inst. Social Sciences, Authors' League of America, Am. Com. of Mercy, Soc. of Am. Dramatists and Composers, Am. P.E.N. V.p. Notre Dame Alumnæ Assn.; mem. bd. dirs. Gramercy Park Assn. Prominent as a speaker and writer during suffrage campaign. Clubs: Colony, Cosmopolitan, Gramercy Park (pres.), all of New York; Northampton (Mass.) Country. Author: Tales of the City Room, 1898; Tales of the Cloister, 1901; Tales of Destiny, 1902; May Iverson, Her Book, 1904; Many Kingdoms, 1908; May Iverson Tackles Life, 1913; May Iverson's Career, 1914; Lovers' Knots, 1916; Wings of Youth, 1917; The Lady from Oklahoma (comedy in 4 acts, prod. 1911, 12, 13, also published in book form); Beauty Is Skin Deep (one-act play, prod. 1914, 15, 16, 17); The Story of a Pioneer (with Anna Howard Shaw); The Whole Family (with Henry James, William Dean Howells and others); The Girl in the Mirror, 1919; The Blue Circle, 1920; The Lady of Pentlands, 1923; Red Riding Hood, 1924; Miss Blake's Husband, 1925; Black Butterflies, 1926; Miss Nobody from Nowhere, 1927; The Devil and the Deep Sea, 1928; The Night Club Mystery, 1929; The Fourflusher, 1930; Playboy, 1931; Young Mr. X, 1932; Page Mr. Pomeroy, 1933; Daddy and I, 1934; The Life of the Party, 1935; The Trap, 1936; Three Rousing Cheers (autobiography), 1938; First Port of Call, 1940; Faraway Island, 1941; Young John Takes Over, 1942; Herself, 1943; Miss Warren's Son, 1944; The Real Ruth Arnold, 1945. Contributor short stories to Am. and English mags. Staff editorial writer for chain of Am. newspapers; dramatic critic of "America." Home: 36 Gramercy Park, New York, N.Y.; (country) "Spreadwings," Florence, Mass.

JORDAN, Garret Lowell, prof. agrl. economics; b. South Whitley, Ind., Nov. 21, 1896; s. George L. and Carrie (Catey) J.; student Manchester Coll., North Manchester, Ind., summers 1914-16; student Ind. State Teachers Coll., 1916; B.S., Purdue U., 1922; M.A., U. of Ill., 1929, Ph.D., 1933; m. Alberta Rice, June 9, 1923; 1 dau., Jane Gowans. Instr. elementary schs., Ind., 1914-17; engaged in mortgage loan banking, Indianapolis, 1922-24, commercial banking, Fla., 1925-27; asst. to dean and dir. Coll. of Agr., Agrl. Expt. Sta. and Extension Service in agr. and home economics U. of Ill., 1929-39, asso. prof. agrl. economics, 1939-41, professor since 1941; acting extension editor, 1944-45. Served with A.S., U.S. Army, 1917-18. Chmn. exec. com. Ill. State Nutrition Com., 1945-46. Mem. Am. Econ. Assn., Am. Farm Econ. Assn., Am. Statistical Assn., Am. Rose Soc., Artus, Sigma Xi, Gamma Sigma Delta, Alpha Zeta, Kappa Delta Pi, Tau Kappa Alpha. Methodist. Mason. Home: 402 Vermont St. Office: 302 New Agrl. Bldg., University of Illinois, Urbana, Ill.

JORDAN, George Royal, insurance exec.; b. Kemp, Tex., Sept. 5, 1893; s. William Elmo and Jane Elizabeth (Riggs) J.; student Austin Coll., Sherman, Tex., 1912-13; m. Lucile Hailey, Apr. 18, 1917; children—Edwin Burton, George Royal. Salesman in furniture and hardware store, 1914-16; salesman Southland Life Ins. Co., 1916-18, gen. agt., 1918-33; exec. v.p. and dir. Legal Reserve Life Ins. Co., Dallas (now Internat. Travelers Assurance Co.), since 1933; dir. Farmers Nat. Bank, Forney, Tex., Dallas Ry. and Terminal Co. Dir. Scottish Rite Hosp. for Crippled Children, Dallas, Dallas Soc. for Crippled Children. Mem. Dallas Chamber of Commerce, Life Insurance Mgrs. Club, Tex. Assn. of Life Ins. Execs. (sec.). Democrat. Presbyterian. Mason (Shriner), Lions (past pres. internat.). Club: Dallas Country. Home: 4331 Arcady St. Office: 909 Burt Bldg., Dallas, Tex.*

JORDAN, G(erald) Ray, clergyman; b. Kinston, N.C., Nov. 11, 1896; s. Charles Marion and Sophia (Faulkner) J.; A.B., cum laude, Trinity Coll. (now Duke Univ.), 1917; B.D., Emory Univ., 1920; A.M., Yale, 1921; D.D., Duke University, 1935; m. Caroline Moody, Mar. 7, 1922; children—Gerald Ray, Terrell Franklin. Ordained ministry, M.E. Ch., S., 1921; pastor Black Mountain M.E. Ch., 1921-23, Chestnut St. M.E. Ch., Asheville, N.C., 1923-24, College Pl. M.E. Ch., Greensboro, 1924-26, Dilworth M.E. Ch., Charlotte, 1926-30, Wesley Memorial M.E. Church, High Point, 1930-33, Centenary Ch., Winston-Salem, 1933-40, First Meth. Ch., Charlotte, 1940-45; prof. preaching, Sch. of Theol., Emory U., since 1945. At Camp Zachary Taylor, Louisville, 1918; commd. 2d lt. F.A.R.C. Trustee Scarritt Coll. for Christian Workers, Nashville, Children's Home, Winston-Salem; mem. bd. mgrs. Duke Pastors' Sch. Mem. commission to unite Davenport and Greensboro Colleges; member General Board of Christian Education of Meth. Ch.; mem. Youth Commn. of Meth. Ch., Peace Commn. of Meth. Ch., Interboard Com. on Missionary Edn. of Meth. Ch., Bd. of Negro Edn. of Meth. Ch., Western N.C. Conf. Commn. (Methodist) uniting Rutherford and Weaver colleges; member N.C. Wesley Federation Com.; attended ministers' conf., Union Sem., New York, various summers, also conf., Univ. of Chicago, 1932; one of seven reps., M.E. Ch., S., to World Conf. on Faith and Order, Edinburgh, Scotland, 1937; asso. del. World Conf. on Life and Work, Oxford, England, 1937; del. Gen. Conf. of the M.E. Church, South, Birmingham, Alabama, 1938; del. Uniting Conf. of the M.E. Church, M.E. Church, South and M.P. Church, Kansas City, 1939; del. gen. conf. Methodist Ch., Apr. 1940, Atlantic City, N.J.; del. Jurisdictional Conf., South Eastern Jurisdiction, May 1940, Asheville, N.C.; delegate general conference, Kansas City, 1944; Jurisdictional Conference, Atlanta, 1944; special preacher at various colleges, univs. and confs. Mem. bd. dirs., Am. Red Cross (Charlotte). Member Kappa Alpha, Omicron Delta Kappa, Pi Gamma Mu, Theta Phi. Democrat. Mason; grand orator N.C. Grand Lodge A.F. and A.M., 1936. Clubs: Professional, Kiwanis, Charlotte Country, Executives. Author: What Is Yours?, 1930; Intimate Interests of Youth, 1931; The Intolerance of Christianity, 1931; Courage That Propels, 1933; Faith That Propels, 1935; We Face Calvary—and Life, 1936; Adventures in Radiant Living, 1938; Why the Cross?, 1941; Look at the Stars!, 1942; We Believe: A Creed that Sings, 1944; The Supreme Possession, 1945. Contbr. to After Pentecost What?, 1930; These Prophetic Voices, 1942; The Spiritual Diary, etc.; to Christian Century, Christian Century Pulpit, Church Management, Christian Advocate, Evangelism in the Sunday School, 1929; The Upper Room, Church School Literature. Contbg. editor to Through the Bible; Expositor (editor homiletic dept. 1931), Am. Pulpit Series, 1945-46. Home: 1039 E. Clifton Rd., N.E., Atlanta, Ga.

JORDAN, Harry Edward, business executive; b. Coulterville, Illinois, November 15, 1882; s. Walter Scott and Susan (Woodworth) J.; B.S., Franklin (Indiana) College, 1903, D.Sc., 1938; married Ruth Low, Sept. 12, 1907; children—Celeste (Mrs. Blodgett E. Brennan), Lois (Mrs. Edward G. Schulze). Chemical engineer, Indianapolis Water Co., 1903-36; president American Water Works Association, 1934-35, exec. sec. since 1936, editor of Journal of same since 1936. Captain, later major, Construction Div., Gen. Staff, U.S. Army, World War I, 1918-19. Mem. adv. com. to Sec. of Treas. on U.S. standards for drinking water, 1922-25. Editor-in-chief standard methods for exam. water and sewage, 1932-36. Mem. Nat. Tech. Adv. Com. apptd. by Sec. of War (representing Am. Water Works Assn.) since 1941. Hon. mem. Am. Water Works Assn.; hon. mem. New England Water Works Assn. Mem. Am. Soc. C.E., Am. Public Health Assn., Am. Chem. Soc., Sigma Alpha Epsilon. Republican. Unitarian. Mason. Clubs: Service, Literary (Indianapolis); Town Hall, Chemists (New York). Home: 2 St. John Pl., Port Washington, L.I. Office: 500 Fifth Av., New York 18, N.Y.

JORDAN, Harvey Ernest, anatomist; b. Coopersburg, Pa., Aug. 14, 1878; s. Genaah and Emma (Harwick) J.; grad. Keystone State Normal Sch., Kutztown, Pa., 1897; A.B., Lehigh U., 1903, A.M., 1904, Sc.D., 1941; student Columbia University, 1905-06; Marine Biological Laboratory, Woods Hole, Massachusetts, summers, 1905, 1906; Ph.D., Princeton, 1907; m. Ilda May Voorhees, June 17, 1908; children—Mary Kathryn (Mrs. Frank Hague, Jr.), Harvey Ernest. Asst. in biology, Lehigh U., 1903-04; asst. in histology and embryology, Cornell U. Med. Coll., New York, 1904-06; on embryol. staff, Brooklyn Acad. Arts and Sciences, Cold Springs Harbor, L.I., summer, 1907, Woods Hole, summer, 1908; investigator at Carnegie Instn. Biol. Sta., Dry Tortugas, Fla., spring, 1907, and summer, 1914; investigator at Carnegie Instn. Biol. Sta., Montego Bay, Jamaica, spring, 1912; adjunct prof. anatomy, 1907-09, asso. prof., 1909-11, prof. histology and embryology, 1911-38, prof. anatomy and dir. of the anatomical labs. since 1938, Med. Dept. Univ. of Va., also dean Dept. of Medicine since 1939. Democrat. Mem. German Reformed Ch. Fellow A.A.A.S.; mem. Soc. Am. Naturalists, Am. Soc. Zoölogists, Am. Assn. Anatomists (1st v.p. 1936-38), Am. Genetic Assn., Am. Assn. Phys. Anthropologists, Am. Micros. Soc. (pres. 1940), Soc. for Exptl. Biology and Medicine, Am. Eugenics Soc., A.M.A., Va. State Med. Soc., Va. Acad. Science (pres. 1937), Phi Beta Kappa, Phi Sigma Kappa, Phi Beta Pi, Alpha Omega Alpha, Raven Soc., Sigma Xi (exec. com., 1940-45), Iota Sigma. Mem. Nat. Research Council, 1927-33. Club: Colonnade. Author: War's Aftermath (in collaboration with David Starr Jordan) 1914; A Textbook of Histology (with Dr. Jeremiah S. Ferguson), 1916; A Textbook of Embryology (with Dr. James Ernest Kindred), 1926; also various monographs and articles giving results of original investigations in cytology, anatomy, embryology, heredity, haematology, etc. Home: Pavilion VIII, East Lawn, University, Va.

JORDAN, Harvey Herbert, prof. engring.; b. Waltham, Me., Mar. 7, 1885; s. Roland Herbert and Carrie Frances (Blake) J.; B.S. in C.E., U. of Me., 1910; grad. work, U. of Ill., 1912-16; m. Sara M. Slater, Oct. 9, 1919; 1 dau., Donna Elizabeth. Asst. in civ. engring. U. of Me., 1910-11; with U. of Ill. since 1911 as instr., asso. and asst. prof. engring., drawing until 1921, prof. engring., drawing, and head of dept. since 1922, asst. dean Coll. of Engineering, 1917-34, asso. dean since 1934. Alderman city of Urbana, Ill., 1921-27. Instr. schs. of Mil. Aeronautics and S.A.T.C., 1917-18. Mem. Am. Soc. C.E., A.A.A.S., Soc. for Promotion Engring. Edn. (v.p. 1931-32), Ill. Soc. Engrs., Phi Eta Sigma, Tau Beta Pi, Phi Kappa Phi, Sigma Tau, Chi Epsilon, Triangle. Republican. Mason. Clubs: Kiwanis (Champaign-Urbana); University (Urbana). Author: Engineering Drawing (with R. P. Hoelscher), 1923; Descriptive Geometry (with F. M. Porter), 1929; also bull. The Pipe Orifice as a Means of Measuring

the Flow of Water through a Pipe (with R. E. Davis), 1918. Contbr. on engring. subjects. Home: 809 S. Busey St., Urbana, Ill.

JORDAN, Harvie, cotton planter. See Vol. 23 (1944-45).

JORDAN, James Edward (Fibber McGee), radio entertainer; b. Peoria, Ill., Nov. 16, 1896; s. James W. and Mary (Tighe) J.; ed. parochial schs. and Spalding Inst., Peoria; m. Marian Driscoll, Aug. 31, 1918; children—Kathryn, James Carroll. Clerk in wholesale drug house, 1916; with a vaudeville quartet, 1917-18; substitute mail carrier, Peoria, 1918; with U.S. Army, entertainment div., France, 1918-19; successively machinist, salesman and life ins. agent, 1920; traveled with wife as mem. theatrical company, 1920-24; singer in show business, 1924; auditioned for radio program on Station WIBO, Chicago, 1925; again on vaudeville to 1927 when he did radio work on Station WENR, Chicago, started children's program, 1928, and first radio serial, 1929; began present character of Fibber McGee, 1931; program has been sponsored by Johnson Wax Co. since 1935; program received No. 1 Crosley rating, 1941, 42; moved to Hollywood, Calif., 1938. Pres. Encino Chamber of Commerce, 1941-42. Catholic. Home: 17121 Rancho, Encino, Calif. Office: Nat. Broadcasting Co., Hollywood, Calif.

JORDAN, John Clark, univ. dean; b. Varna, Ill., Nov. 3, 1883; s. George Clark and Mary (Downey) J.; A.B., Knox Coll., Galesburg, Ill., 1908; A.M., Columbia, 1911, Ph.D., 1915; m. Annabel Harrison, Aug. 2, 1911; children—Clark Harrison, Ann Fleming. Instructor English, Univ. of Ill., 1912-14; prof. English, Drury Coll., Springfield, Mo., 1914-18; prof. English, U. of Ark., since 1918, dean Coll. Arts and Sciences, 1925-27, dean of Grad. Sch. since 1927. Mem. Phi Beta Kappa, Tau Kappa Alpha, Phi Mu Alpha Sinfonia, Phi Eta Sigma, Lambda Chi Alpha, Blue Key (nat. pres. since 1934). Democrat. Conglist. Author: Robert Greene, 1915. Home: Fayetteville, Ark.

JORDAN, Marian (Molly McGee), radio entertainer; b. Peoria, Ill., Apr. 15, 1898; d. Daniel and Anna (Carroll) Driscoll; ed. parochial schools and Acad. of Our Lady, Peoria; studied harmony and piano at Runnell's Sch. of Music, Peoria; m. James Edward Jordan, Aug. 31, 1918; children—Kathryn, James Carroll. Gave piano lessons to 1920; with husband traveled as mem. theatrical company, 1920-24; with husband auditioned for radio program on Station WIBO, Chicago, 1925; again on vaudeville to 1927, when she went on a radio program with husband, Station WENR; began present character as Molly of Fibber McGee and Molly, 1931; program sponsored by Johnson Wax Co. since 1935. Received No. 1 Crosley rating, 1941, 42; moved to Hollywood, Calif., 1938. Catholic. Home: 17121 Rancho, Encino, Calif. Office: Nat. Broadcasting Co., Hollywood, Calif.

JORDAN, Max, radio broadcasting; b. San Remo, Italy, April 21, 1895; ed. Frankfort U., Jena U. (Ph.D.) Berlin U. Began career as a journalist, 1920; free lanced throughout the world in journalism and photography; European rep. of National Broadcasting Co., 1931-41; also Central European correspondent, National Catholic Welfare Conference News Service (Washington, D.C.); now dir. religious broadcasts and assoc. dir. NBC University of the Air. Author: Beyond All Fronts, 1944. Roman Catholic. Address: care NBC, 30 Rockefeller Plaza, New York 20, N.Y.

JORDAN, Richard Henry, army officer; b. Haymarket, Va., Sept. 8, 1877; s. Charles Edward and Alice Melville (Moore) J.; student Va. Poly. Inst., 1893-97, C.E., 1919; student U.S. Mil. Acad., 1897-99; grad. Coast Arty. Sch., Fort Monroe, 1910; m. Frances Bell, Feb. 29, 1920. Commnd. 2d lt. Coast Arty., 1901, and promoted through grades to brig. gen., 1936; had charge of gold star mothers pilgrimage to Am. cemeteries in Europe, 1932-33; mil attaché to Brazil, 1919-20; chief of Transportation Div., O.Q.-M.G., 1936-40. Awarded D.S.M. for World War service. Mem. Mil. Order of the World War, Mil. Order of Carabao. Democrat. Episcopalian. Clubs: Army and Navy, Army and Navy Country. Address: 3060 Ellicott St., Washington, D.C.

JORDAN, Riverda Harding, prof. education; b. St. Joseph, Mo., Apr. 12, 1873; s. William Amos and Clara (Harding) J.; B.A., Yale, 1893; M.A., 1913; Ph.D., U. of Minn., 1919; hon. A.M., Dartmouth, 1919; m. Mary Vinette Hoover, Aug. 3, 1909; children—Richard Hollister, Hoover Harding. Business and clerical service until 1897; teacher and dir. athletics Central High School, St. Joseph, 1897-1904; prin. Central High Sch. and dir. Normal Training Sch., St. Joseph, 1904-11; prin. West High Sch., Minneapolis, Minn., 1911-17; instr. rhetoric and edn., U. of Minn., 1917-19; prof. edn., Dartmouth, 1919-21, also chmn. dept.; prof. edn. Cornell U., 1921-41, emeritus since 1941; dir. summer session, 1924-34; extension lecturer, Elmira Coll., 1922-23. Visiting professor, University of Tampa, 1941-43. Instr. S.A.T.C., U. of Minn., 1918. Dir. Cornell U. Christian Assn., 1922-35 (pres. 1935); mem. N.Y. City Sch. Survey Com., 1924-25, Youngstown (O.) Survey, 1932. Fellow A.A.A.S, Am. Geog. Society; mem. Soc. Coll. Teachers of Edn. (mem. exec. com., 1926-29), Nat. Soc. Study of Edn., Nat. Assn. Summer Session Directors (sec. 1927; pres. 1931), Nat. Assn. of Colls. and Depts. of Edn. (v.p. 1929; chmn. exec. com., 1937-38), Am. Assn. Univ. Profs., S.R., Phi Kappa Phi, Phi Gamma Delta (chmn. nat. scholarship com., 1927-46), Phi Delta Kappa, Kappa Phi Kappa (nat. pres. 1922-27; councilor 1928-39), Pi Gamma Mu, Alpha Kappa Delta; mem. Scholarship Commn. Nat. Inter-Fraternity Conf., 1931-32, chmn. com. on Chapter House Tutors, 1932-41; mem. N.Y. State Examination Bd., 1926-41; v.p. bd. dirs. Avon Park C. of C.; mem. com. on cultural relations, Fla. Inter-Am. Center. Methodist. Clubs: Rotary, (pres. 1944-45), Phi Gamma Delta (New York). Author: Nationality and School Progress, 1921; Educational Measurements and the Classroom Teacher (with A. R. Gilliland), 1924, rev. edit. with F. S. Freeman, 1931; Extra-classroom Activities, 1928; Manual on How to Study, 1929, revised edit., 1932; Junior High School Course of Study, 1930; Education as a Life Work, 1930. Contributor to numerous periodicals; also some published verse. Mem. bd. editors Social Science. Address: Highland Lakes, Avon Park, Fla.

JORDAN, Sara Murray (Mrs. Penfield Mower), physician; born Newton, Massachusetts, October 20, 1884; d. Patrick Andrew and Maria (Stuart) Murray; A.B., Radcliffe Coll., 1904; Ph.D., University of Munich, Germany, 1908; M.D., Tufts Medical School, 1921; honorary D.Sc., Smith College, 1935; Tufts College, 1943; m. Sebastian Jordan, Jan. 14, 1913; 1 dau., Mary Stuart (Mrs. Donald Ritchie); m. 2d, Penfield Mower, Sept. 26, 1935. Engaged in practice of gastroenterology in Boston since 1922. In charge of gastroenterology, Lahey Clinic since 1923. Fellow Am. Coll. Physicians; mem. Am. Gastro-Enterological Assn. (1st v.p. 1941-42; pres. 1942-44), Am. Med. Assn. (sec. sect. gastroenterology 1941-44), Mass. Med. Soc., Phi Beta Kappa. Clubs: College (Boston); Cosmopolitan (New York). Asso. editor of Gastroenterology. Author of numerous articles on gastroenterological subjects. Home: Foster St., Marblehead Neck. Office: 605 Commonwealth Av., Boston, Mass.

JORDAN, Virgil (Dustin), economist, author; b. Olean, New York, June 3, 1892; son James Ernest and Lillian May (Conrad) J.; B.S., College City of New York, 1912; post graduate work, University of Wisconsin, Columbia and European universities, 1912-14; LL.D., Rutgers, 1939, Union College, 1939; m. Viola Scott Baxter, 1914; children—Susan Cordelia, Barbara Scott, Conrad Baxter; m. 2d, Gertrude Darwin, 1928. Instr. economics, U. of Wis., 1912-13; asso. editor and spl. writer Everybody's Mag., 1915-20; chief economist and editor of publs. Nat. Industrial Conf. Bd., 1920-29; economist McGraw-Hill Publs., 1929-32; pres. Nat. Industrial Conf. Bd. since 1932. Trustee Rutgers Univ., 1945. Mem. Phi Beta Kappa, University Club, Canadian Club, Newcomen Soc. of England. Office: 247 Park Av., New York, N.Y.

JORDAN, Wayne, editor, writer; b. Lower Salem, O., June 1, 1902; s. Elmer Webber and Blanche (Lewis) J.; grad. New Bremen (O.) High Sch., 1920; A.B., Marietta Coll., 1924; A.M., Columbia, 1939; m. Harriet H. Kuenzel, Dec. 25, 1927. Prin. Washington Township-Graysville (O.) High Sch., 1922-23; teacher Marietta (O.) High Sch., 1924-25; with Marietta Register, 1925; teaching asst. Am. history, U. of Cincinnati, 1925-26; reporter Toledo Times, 1926-27; copyreader Detroit Free Press, 1927-28, Philadelphia Public Ledger, 1928-30; night city editor, then news editor, Toledo Times, 1930-31; news editor and asso. editor Detroit Free Press, 1931-36; mng. editor Philadelphia Inquirer, 1936-38; mem. staff Business Week, 1939-42, asso. editor, 1942. On active duty with U.S.M.C.R. (AV-S), 1942-45, as 1st Lt. and Capt. Adjutant, MCAS Ewa, Oahu, T.H., 1945. Mem. Delta Upsilon, Washington County Pioneer Assn. Contbr. to hist. publs. Address: Box 363, Pataskala, O.; 330 W. 42nd St., New York, N.Y.

JORDAN, Wilbur K., educator, historian; b. Lynnville, Ind., Jan. 15, 1902; s. William and Emma (Shepard) J.; B.A., Oakland City College, Oakland City, Indiana, 1923; M.A., Harvard, 1926, Ph.D., 1931; L.H.D., Bates College, 1944; m. Frances Ruml, April 13, 1929. Instructor history, University of Missouri, 1924-25; instructor history and tutor history, govt. and econs., Harvard, 1931-37; prof. history, Scripps Coll., Claremont, Calif., 1937-40, Claremont (Calif.) Colls., 1937-40; asso. prof. and prof., Eng. History and gen. editor, Univ. Press, Univ. of Chicago, 1940-43; mem. faculty Harvard Univ.; pres. Radcliffe College since Oct. 1943; Sterling traveling fellow, Harvard, 1929-30; Guggenheim fellow, 1943. Mem. board trustees Emma Willard Sch.; mem. Corporation Winsor School; mem. adv. bd., Longy Sch. of Music (Cambridge); mem. Board Syndics, Harvard University Press; associate Adams House, Harvard Univ. Fellow Royal Historical Society; member American Historical Assn.; Mass. Hist. Soc., Cambridge Hist. Soc.; hon. mem. Harvard Chapter of Phi Beta Kappa. Episcopalian. Author: The Development of Religious Toleration in England from the Beginning of the Reformation to the Death of Queen Elizabeth, 1932; The Development of Religious Toleration in England from the Accession of James I to the Convention of the Long Parliament, 1934; The Development of Religious Toleration in England from the Convention of the Long Parliament to the Restoration, 1938; The Development of Religious Toleration in England; The Attainment of the Theory and the Accommodations in Thought and Institutions, 1940 (all published in Eng.); Men of Substance, 1942. Address: Radcliffe College, Cambridge, Mass.

JORDANOFF, Assen (jôr'dä-nof), business executive, author; b. Sofia, Bulgaria, Sept. 15, 1896; s. Dr. Christ and Dotchka (Tzoneva) Jordanoff; educated Gymnasia, Sofia, 1903-16, boys' schools, France and Switzerland, 1911-12, Military Engineering Academy, Sofia, 1916-17, University of Sofia, 1919-21; m. Alice Grant Patton, November 6, 1929 (divorced 1942). Came to U.S. 1921, naturalized citizen. Began as aircraft designer, Bulgaria, 1914; designed and built own airplanes and gliders; flew 1st air mail across Balkan Mountains from Sofia to Black Sea, 1919; aeronautical draftsman for Curtiss Aeroplane and Motor Co., Garden City, N.Y., 1921-24, engr., 1927-29; test pilot and flight instr. Curtiss Flying Service, Inc., Garden City, N.Y. (U.S. Fed. pilots' license C-2624, logged about 5000 hrs.), 1929-31; export mgr. Curtiss-Wright Corp. since 1931; cons. engr.; pres. Jordanoff Aviation Corp., Jordanoff Electronics Corp.; now engaged in war work. Served as mem. Bulgarian Air Squadron, Balkan War, 1912-13; 1st flight lt., Bulgarian Flying Corps, World War. Decorated 1st class and 2d class Stars for bravery. Member Early Birds, Quiet Birdmen, Institute Aeronautical Sciences, Society Automotive Engineers. Clubs: Wings, New York Athletic, Sales Executives, Metropolitan, Meadowbrook Hounds. Author: Flying and How to Do It, 1932; Your Wings, 1936; Through the Overcast, 1938; Elmer Takes the Air (short motion picture); Safety in Flight, 1941; Men and Wings, 1941; Man Behind the Flight; Jordanoff's Illustrated Aviation Dictionary, 1942; Power and Flight, 1943. Contbr. aviation articles to mags. Home: 44 E. 67th St., New York; and Brookville, L.I., N.Y. Office: Jordanoff Electronics Corp., 595 Madison Av., New York, N.Y.

JORGENSEN, Albert Nels (jôr'gĕn-sĕn), coll. pres.; b. Lanark, Ill., Mar. 20, 1899; s. Carl C. and Marie (Larsen) J.; B.A., Coe Coll., Cedar Rapids, Ia., 1921; M.A., State University of Iowa, 1925, Ph.D., 1927; LL.D., Coe College, 1942; m. Harriet C. Spring, June 18, 1921; children—Albert, Dorothea Marie. Principal high school, Sabula, Iowa, 1921-22; superintendent of schools, Arlington, Iowa, 1922-25; asso. dir. Bur. of Research, State U. of Ia., 1925-27; prof. and dir. ednl. adminstrn. and research, Mich. State Coll., 1927-31; prof. ednl. adminstrn., U. of Buffalo, 1931-35; pres. U. of Conn., Storrs, since 1935. Mem. A.A.A.S., Am. Edn. Research Assn., Am. Assn. Univ. Profs., N.E.A. (dept. school administrators), Phi Delta Kappa, New Eng. council. Republican. Presbyterian. Mason. Rotarian. Author: (all with H. A. Greene) Use and Interpretation of Educational Tests, 1929; Use and Interpretation of Elementary School Tests, 1935; Use and Interpretation of High School Tests, 1936; (with H. A. Greene and J. R. Gerberich) Measurement and Evaluation in the Elementary School, 1942; Measurement and Evaluation in the Secondary School, 1943; also several ednl. monographs. Home: Storrs, Conn.

JORGENSEN, Herman Emil, editor; b. Asker, nr. Oslo, Norway, Dec. 10, 1885; s. John and Albertine (Larsen) J.; came to U.S., 1902; grad. Red Wing (Minn.) Sem., 1906; B.A., Red Wing Sem. (coll. dept., now part of St. Olaf Coll.), 1910; D.D., Luther Coll., 1945; m. Agnes Marie Graning, June 10, 1914 (died Mar. 24, 1923); children—Agnes H. (dec.), Katherine A. (Mrs. A. R. Gornitska dec.), Herman E. Teacher Norwegian and mathematics, Red Wing Sem., 1910-18; editor The North Star, Minneapolis, Minn., 1918-20. Children's Friend, 1918-23; pres. Red Wing Sem., 1920-29; pastor Lutheran Ch., Gonvick, Minn., 1929-30, Benson, Minn., 1930-39; editor Lutheraneren, official paper of Norwegian Luth. Ch. of America, since 1939, Journal of Theology of the Am. Luth. Conf., 1941, 1942. Editor Christmas Annual, Jul i Vesterheiman, since 1939. Visited Northern Europe as church paper corr., spring and summer, 1945. Translator: Doktorens Datter, 1917; North Star Stories (from Norwegian, Swedish and Danish), 1920; For the Women of China, 1927. Home: 4800 Elliot Av. Office: 425 S. 4th St., Minneapolis 15, Minn.

JORGENSON, Theodore (jôr'gĕn-sŭn), prof. Norwegian; b. Narvestad, Norway, Nov. 2, 1894; s. Jörgen and Töri (Ryggesaas) Narvestad; student Waldorf Luth. Coll., Forest City, Ia., 1915-18; B.A., St. Olaf Coll., Northfield, Minn., 1923; Ph.D., U. of Minn., 1935; post grad. work U. of Oslo, Norway, 1923-24 and 33-34; m. Nora Fjelde, July 14, 1933. Came to U.S., 1911, naturalized 1918. Instr. in Norwegian history and lit., St. Olaf Coll., 1925-29, asso. prof., 1929-34, prof. and head of dept. of Norwegian since 1934. Served in A.E.F., Gen. Pershing's hdqrs., Chaumont, France, World War, 1918-19. Member Minnesota Educational Association; Norwegian-American Cultural League, Norwegian Language Teachers Assn., Norwegian-Am. Hist. Assn., Internat. League of Norsemen, Luth. Brotherhood, Pi Kappa Delta. Author: The Cultural Development of the Norwegian People, 1930; An Outline of Norwegian Literature, 1931; History of Norwegian Literature, 1933; Norway's Relation to Scandinavian Unionism (1815-1871), 1936; Ole Edvart Rölvaag: A Biography (with Prof. Nora O. So-

lum), 1939; Henrik Ibsen: A Study in Art and Personality, 1945; Norwegian-English School Dictionary, 1943. Editor: The Banner, 1941-44; The Frontier Banner since 1944. Contbr. of articles and fiction to various periodicals. Home: 815 W. 2d St., Northfield, Minn.

JORSTAD, Louis Helmar (jôr'stăd), surgeon; b. Morris, Ill., Sept. 16, 1896; s. Omund L. and Rebecca (Larson) J.; student U. of Ill., 1917-19; M.D., Washington U., St. Louis, Mo., 1924; m. Cleone Branian, Dec. 26, 1924; 1 dau., Meredith. Asst. prof. bacteriology and pathology, Washington U. Sch. of Dentistry, 1926-39; dir. pathology, Barnard Free Skin and Cancer Hosp., 1926-38, surgeon-in-chief head and neck service since 1938; surgeon, gen. staff, St. Lukes, Jewish and Mo. Bapt. hosps., since 1931. Maj. Med. Res., U.S. Army. Mem. Professional Bd. of Am. Cancer Soc. (Missouri state chairman since 1938), A.M.A., American Radium Society, American Assn. Cancer Research, American College of Surgeons, American Assn. Advancement of Oral Diagnosis, Soc. Exptl. Biology and Med., Southern Med. Assn., Miss. Valley Med. Soc. Republican. Mason. Club: University (St. Louis). Contbr. to publs. Home: 7314 Westmoreland Drive. Office: 3720 Washington Blvd., St. Louis, Mo.

JOSCELYN, Archie Lynn (jŏs'lĭn), author; b. Great Falls, Mont., July 25, 1899; s. Francis D. and Ethel B. (Gardner) J.; student Belt (Mont.) High Sch. and Intermountain Union Coll. (Helena, Mont.); m. Hazel Peterson, June 6, 1926; children—Alden, Dean, Edith. Boyhood spent on cattle ranch, Belt, Mont.; free lance writing since 1918; has written 28 published books (14 under pseudonyms of Lynn Westland, A. A. Archer, Evelyn McKenna) and about 500 short stories; specializes in Western stories. Republican. Methodist. Author: The Golden Bowl, 1931; Black Horse Rider, 1935; The Law Man of Lonesome River, 1935; The King of Thunder Valley, 1936; Son of the Saddle, 1936; The Riding Devils, 1937; Nightmare Riders, 1937; Cottonwood Canyon, 1938; Weekend Murders, 1938; The Range of No Return, 1939; King Cayuse, 1939; Double Diamond Brand, 1940; Guns of Lost Valley, 1940; King of the Rodeo, 1941; Dead Man's Range, 1941; Yates of Red Dog, 1942; Saddle River Spread, 1942; Prentiss of Box 8, 1943; Prairie Pinto, 1944; also short stories. Home: 1806 S. 10th St., Missoula, Mont.

JOSÉ, Sister Marie, college dean; see Sister Marie José Byrne.

JOSEPH, Sylvan Lehman, financial adviser; b. Fremont, O., July 20, 1898; s. Barney and Mattie (Lehman) J.; B.S., U. of Pa., 1921, M.B.A., 1927; m. Mildred Aaron, June 19, 1923; children—Betty Ann, Sylvan Lehman. Bond salesman, 1921; statistician with Colvin & Co., 1927; partner in Hano Wasserman & Co., 1930; investment adviser, 1932; spl. asst. to adminstr. of Office of Price Adminstrn., April 1941, regional adminstr. for region II, Dec. 1941-Nov. 1943. In S.A.T.C., U. of Pa., 1917. Mem. Phi Epsilon Pi. Clubs: Bankers, Empire State (New York); Woodmere Country (Woodmere, L.I.). Home: 20 East 76th St. Address: 730 Fifth Av., New York, N.Y.

JOSEPHS, Devereux C(olt), business exec.; b. Newport, R.I., Oct. 16, 1893; s. Lyman Colt and Alice Vernon (Wilson) J.; grad. Groton (Mass.) Sch., 1911; A.B., Harvard, 1915; m. Margaret Thayer Graham, June 26, 1922; children—Margaret G., Devereux Colt. With Graham, Parsons & Co., 1915-17, and after 1919, became partner in firm, 1923; became financial vice pres. Teachers Insurance and Annuity Assn. of America, 1939, also head of co-operative investment office handling investments of three Carnegie funds and Teachers Ins. and Annuity Assn.; became pres. Teachers Ins. and Annuity Association, 1943, trustee since 1943; trustee Carnegie Corporation of New York since Nov. 1944, president since June 1945. Served with United States Army, 1917-19, as 2d lt. and 1st lt. with 3d F.A. and 1st Corps Arty. Formerly trustee Bennington Coll., Pomfret Sch.; treas. and trustee Metropolitan Museum of Art; trustee Federation of Protestant Welfare Agencies. Republican. Episcopalian. Clubs: Century Association, Harvard (New York). Home: 164 E. 72d St., New York 21. Office: 522 Fifth Av., New York 18, N.Y.

JOSEPHSON, Aksel Gustav Salomon, bibliographer; Oct. 2, 1860-Dec. 12, 1944. See Vol. 22 (1942-43).

JOSEPHSON, Clarence Egbert, coll. pres.; b. Milan, Minn., Mar. 11, 1897; s. Charles Helmer and Hannah (Johnson) J.; A.B., U. of Wis., 1918; B.D., Union Theol. Sem., 1932, S.T.M., 1933; D.D., Baldwin Wallace Coll., 1937; m. Jean Wallace Dayton, Sept. 9, 1933; children—Robert Arthur, Astrid. Cleveland sales mgr. Aluminum Co. of America, 1919-29; ordained to ministry M.E. Ch., 1931; asso. minister Hitchcock Memorial Ch. (Presbyn.), Scarsdale, N.Y., 1932-34; minister First Congl. Ch., Passaic, N.J., 1934-37; pres. Heidelberg Coll., Tiffin, O., 1937-45; head div. ednl. institutions Surplus Property Adminstrn., Washington, D.C., since Aug. 1945. Served as ensign, U.S. Navy, 1918-19. Former president Assn. of Prep. Schs., Colls. and Sems. of Evang. and Reformed Chs. Mem. Phi Beta Kappa, Theta Chi. Mem. Evang. and Reformed Ch. Club: University (Cleveland, O.). Home: McLean Gardens, Washington, D.C.

JOSEPHSON, Matthew, author; b. Brooklyn, N.Y., Feb. 15, 1899; s. Julius and Sarah (Kasindorf) J.; A.B., Columbia, 1920; m. Hannah Geffen, May 6, 1920; children—Eric Jonathan, Carl Philip Emmanuel. Editor of the Broom, 1922-24; Am. editor of Transition, 1928-29. Author: Galimathias, 1923; Zola and His Time, 1928; Portrait of the Artist as American, 1930; Jean-Jacques Rousseau, 1932; The Robber Barons, 1934; The Politicos, 1938; The President Makers, 1940; Victor Hugo, 1942; Empire of the Air, 1944. Contbr. to mags. Holder of Guggenheim traveling fellowship for creative literature, 1933-34. Home: R.D., Gaylordsville, Conn.

JOSEY, Charles Conant, univ. prof.; b. Scotland Neck, N.C., Jan. 1, 1893; s. Napoleon Bonaparte and Lydia Bruce (Brewer) J.; A.B., Wake Forest Coll., 1913; A.M., Columbia U., 1918, Ph.D., 1921; m. Miller Jeannette Lynch, June 1923; children—Elizabeth Bruce, Charles Conant. Instr. in psychology, Dartmouth, 1921-22, asst. prof., 1922-23; professor philosophy, U. of S.D., 1923-32; head dept. philosophy and psychology, 1932-39; prof. psychology, Butler U., since 1939. Mem. Ind. Acad. of Sci., Midwestern Psychological Assn., Phi Beta Kappa, Pi Gamma Mu. Author: The Role of Instinct in Social Philosophy (thesis), 1921; The Social Philosophy of Instinct, 1922; Race and National Solidarity, 1923; The Psychology of Religion, 1927; Psychology of Normal People (with Tiffin and Knight), 1940; The Psychological Battlefront of Democracy, 1944; also Behaviorism and Behavior in vol. Behaviorism—a Battle Line. Contbr. articles and reviews. Home: 301 Buckingham Drive, Indianapolis 8, Ind.

JOSLIN, Charles Loring (jŏs'lĭn), pediatrist; b. Sudlersville, Md., Nov. 10, 1887; s. Charles Lober and Anor (Gooden) J.; M.D., U. of Md., 1912; grad. student, Johns Hopkins, 1913-15; N.Y. Postgrad. Med. Sch., 1915; m. Hester Leavenworth Riddle, Mar. 2, 1918; children—Mary Margaret Leavenworth, Charles Loring, Blackburn Smith, Light Leavenworth. Interne James Walker Memorial Hosp., Wilmington, N.C., 1912-13; instr. in pediatrics, U. of Md., 1920-22, asso. in pediatrics, 1922-24, asst. prof., 1924-27, asso. prof., 1927-30, prof. of clin. pediatrics, 1930-34, prof. of pediatrics since 1934; pediatrists, Baltimore, since 1919. Commd. 1st lt. Med. Corps, U.S. Army, Aug. 1917, capt. Mar. 1918; served with 315th F.A., 80th Div.; with A.E.F. in active service in Meuse-Argonne, reserve at Chateau-Thierry. Fellow Am. Acad. Pediatrics; certified by Am. Bd. Pediatrics; mem. A.M.A., Southern Med. Assn., Med. and Chirurg. Faculty of Md., Baltimore City Med. Soc., Baltimore County Med. Soc., Nu Sigma Nu. Democrat. Episcopalian. Contbr. to professional jours. Home: 4400 Roland Av. Office: 11 E. Chase St., Baltimore, Md.*

JOSLIN, Elliott Proctor, physician; b. Oxford, Mass., June 6, 1869; s. Allen L. and Sarah (Proctor) J.; B.A., Yale, 1890; Ph.B., Sheffield Scientific Sch. (Yale), 1891; M.D., Harvard Med. Coll., 1895; hon. M.A., Yale, 1914; D.Sc., Harvard, 1940; m. Elizabeth Denny, Sept. 16, 1902. Engaged in practice of medicine in Boston since 1895; asst. physiol. chemistry, 1898-1900, asst. theory and practice of physics, 1900-05, instr., 1905-12, asst. prof. theory and practice of physics, 1912-21, clin. prof. medicine, 1922-37, since emeritus, Harvard Med. Sch.; cons. physician City Hosp.; med. dir. Geo. F. Baker Clinic N.E. Deaconess Hosp. Maj., M.C. U.S. Army, 1918, lt. col., Oct. 11, 1918. Awarded Distinguished Service Medal by Am. Medical Assn., 1943. Fellow Am. Acad. Arts and Sciences; mem. Assn. Am. Physicians, A.M.A., Am. Philos. Soc., etc. Conglist. Republican. Author: The Treatment of Diabetes Mellitus, 1916, 7th edit., 1940, A Diabetic Manual, 1918, 7th edit., 1941. Home: 81 Bay State Rd., Boston, Mass.

JOSLIN, Theodore Goldsmith, dir. pub. relations; Feb. 28, 1890-Apr. 12, 1944. See Vol. 23 (1944-45).

JOSLYN, Marcellus Lindsey, mfr.; b. Woodstock, Ill., Feb. 6, 1873; s. Merritt Lindsey and Mary (Robinson) J.; B.S., Notre Dame; LL.D., Harvard; m. Alice Cecelia Newell; children—Marcellus Newell, George Robinson, Merritt Lindsey, Mary Cecelia. Pres. Citizens Telephone Co., Woodstock, Ill., 1897-98; pres. Citizens Electric Light & Mfg. Co., 1898; pres. Joslyn Mfg. & Supply Co., (formerly Ind. Arm & Pin Co.), Chicago, Joslyn Co. of N.Y., Joslyn Co. of Calif., South West Joslyn Co. of Dallas, South East Joslyn Co. of Cincinnati; pres. Jobbers Supply Co. of St. Paul. Clubs: Country (La Grange, Ill); Golf (Hinsdale, Ill.); Country (Los Angeles, Calif). Home: 8th and Park Sts., Hinsdale, Ill. Office: 20 N. Wacker Dr., Chicago, Ill.

JOSSELYN, Lloyd Wadleigh (jŏs'ê-lĭn), library director; b. Bridgewater, Mass., Jan. 28, 1883; s. Edwin Dole and Isabella (Ayers) J.; B.S., Brown, 1907; m. Clara Barton Harvey, Apr. 21, 1910 (div.); children—Lloyd W. (dec.), Elizabeth, Margaret; m. 2d, Helen Hufford, July 21, 1945. Assistant librarian, Brown U. Library, 1909; librarian University Club, Chicago, 1910-11; librarian Pub. Library, Jacksonville, Fla., 1912-19; director public libraries of Birmingham, and Jefferson County, Ala., 1920-26; vice-librarian Buffalo (N.Y.) Pub. Library, 1926-32; lecturer library science, U. of Buffalo, 1926-32; reference librarian Purdue U., 1933-42; librarian Wells Memorial Library, Lafayette, Ind., since 1943. Dir. library work Army and Navy camps of Fla. during World War. Mem. A.L.A., Phi Kappa Psi. Presbyterian. Clubs: Rotary (sec.; Lafayette); West Lafayette Country. Home: 603 Russell St. Address: Wells Library, Lafayette, Ind.

JOSSELYN, Paul Reitler, foreign service officer; b. Cedar Rapids, Ia., Dec. 18, 1885; s. Henry S. and May (Reitler) J.; A.B., Beloit (Wis.) Coll., 1909; m. Jean Dudley, Dec. 30, 1919; children—Marion, Paul, Marjorie. Began as student interpreter at Am. Legation, Peiping, China, 1910; vice consul at Tientsin, 1912-14, Canton, 1914-17, Tientsin, 1917-18; consul at Chungking, 1918-21; sec. at Am. Legation, Peking, 1921-27; on duty in State Dept., Washington, D.C., 1927-30; consul at Shanghai, 1930-34; consul gen. at Hankow, 1934-39, at Vancouver, B.C., Canada, since May 1939. Address: 1530 W. 37th Av., Vancouver, B.C.*

JOSSET, Raoul Jean (zhō-sā'), sculptor; b. Tours, France; s. Edgar Auguste and Elisabeth (Lacomme) Josset; student at lycée of Lyons and Paris, France, 1906-14; B.Art, Beaux Arts Sch., Paris, 1915; unmarried. Came to U.S., 1927, naturalized 1933. Sculptor since childhood; works in France include 15 war memorials, and 1 Christ carved in concrete, 55 ft. high, at Jussy, Angels of Roupy; 200 war drawings, of which 3 were purchased by French govt.; sculpture and architecture in St. Quintin; etc. Works in U.S. include 40-ft. figures of Indians, carved in granite, on pylons of bridge, at Vincennes, Ind.; part of George Rogers Clark Memorial at Vincennes; works at Century of Progress Chicago, including figure 20 feet high over main entrance to Federal Bldg., and eagles and seals on side entrances same building, also work on other modern bldgs. in Chicago; has reliefs, representing Navy, Army, Treasury and State; figures on Agri. Bldg., etc.; decorations in many bldgs. of Chicago and other cities; commd. to work in Dallas, Texas, for State of Texas Centennial Expn., 1936; commd., 1936-37, by Tex. State Board of Control to execute the Refugio Memorial to King's Men, 30 feet high, bronze and Tex. granite. La Grange Memorial Wing statue, 20 bronze plaques for counties in State, Childress Memorial statue in Washington on the Brazos; 24 ft. statue N.Y. World's Fair; statue of Gen. Lafayette on grounds Phila. Museum of Art; taught sculpture 7 yrs. in Chicago; lectured with demonstrations Art Inst. of Chicago, Beloit Coll., Dayton Coll., Architectural Sketch Club of Chicago; now teaching at Cooper-Union, New York City. Awarded Beaux Arts prize, 1919; Salon medal, 1922; Chenavard prize, 1923; prize Salon scholarship, 1923; Societaire Salon d'Automne, 1924. Exhibited at Decorative Arts Exhbn., 1925. Fought at Verdun with French army and later served as interpreter A.E.F., World War I; was at Flirey and St. Mihiel. Address: care Bros Studio, 58 W. 57th St., New York, N.Y.

JOST, Henry Lee (jŏst), lawyer; b. New York, Dec. 6, 1873; s. Simeon and Lena (Bahr) J.; left an orphan in infancy; sent West from Mission House at Five Points, New York, and reared in Nodaway County, Mo.; ed. common schs.; studied law in office of S. E. Brown, Hopkins, Mo.; admitted to Mo. bar, 1898; studied Kansas City Law Sch., 1898-99; m. Alice Hanks, Aug. 1911; children—Mary E., Henry L. Jr. Practiced Kansas City, Mo., since 1899; 1st asst. city counselor, resigned to become 1st asst. pros. atty., 1909-12; mayor Kansas City, 1912-16; associated in practice with Frank Hagerman, 1916-20; mem. Hagerman and Jost, 1921-23. Lecturer on criminal law, Kansas City School of Law, 1917-36. Mem. 68th Congress (1923-25), 5th Dist. Mo.; now retired. Democrat. Episcopalian. Grand Master Workman A.O.U.W. for State of Mo., 1904-08. Mason (32°). Club: Kansas City. Home: R.F.D. No. 1, Belton, Mo.

JOSTEN, Werner Eric, composer; conductor; b. Elberfeld, Germany, June 12, 1885; s. William Friedrich and Selma (Bergmann) J.; student under Siegel and Dalcroze; m. Margaret B. Fatman, Dec. 1, 1920; children—Peter W., Eileen S. Came to U.S., 1920, naturalized, 1933. Began business career, but after 5 yrs. changed to music; lived in Munich and Paris, working as conductor; lived in N.Y. City, 1920-23; prof. music Smith Coll., Northampton, Mass., since 1923; conductor of joint Amherst and Smith Coll. Orchestra; dir. opera festivals in Northampton; gave 1st Am. performances of works of Claudio Monteverdi, George Fr. Handel and Johann Joseph Fux. Compositions include choral and orchestral works, ballets, chamber music works and songs, among which are Concerto Sacro (1st performed at Juilliard Sch. under Albert Stoessel; played by Boston Symphony and Phila. Orchestra under Stokowski, and at many other places), Jungle (Boston, Chicago and Phila. orchestras); ballet Joseph And His Brethren (Juilliard Sch. and Phila. Orchestra). Received publication award Juilliard Musical Foundation, 1931-38; his violin sonata chosen for performance at Internat. Music Festival, London, 1938. Congregationalist. Mem. Composers Com. of The League of Composers. Club: Literary and Social (Northampton); The Bohemians (New York). Home: 95 Round Hill, Northampton, Mass.

JOSTES, Frederick Augustus, physician and surgeon; b. St. Louis, Mo., Aug. 14, 1895; s. Clemense and Appolonia (Niederberger) J.; B.S., Washington U., St. Louis, 1918, M.D., 1920; grad. stu-

dent, orthopedic clinics, Eng., France, Germany, Austria, Switzerland, Ireland, Italy, 1925-26; unmarried. Interne, Barnes Hosp., St. Louis, 1921, asst. resident surgeon, 1922, surgical pathologist, 1923; resident fellow, med. sch., Washington U., 1924; resident surgeon, orthopedics, Shriner Hosp. for Crippled Children, St. Louis, 1925; prof. clinical orthopedic surgery, U. of Mo., 1927-29; asst. prof. clin. orthopedic surgery, Washington U., 1935-41; mem. staff Barnes, Childrens, Maternity, Deaconess, Jewish, City, County, Barnard Skin and Cancer hosps., St. Louis. Serving with U.S. Navy since 1941; chief of surgery, Naval Air Station, San Diego, Calif., Jan.-July, 1942; exec. officer, Mobile Hosp. No. 2, July-Nov. 1942; sr. med. officer, U.S.S. Mt. Vernon, Nov. 1942-Feb. 1944; with bur. medicine and surgery, Office of Rehabilitation, Feb.-Sept. 1944; chief orthopedic surgery, U.S. Naval Hosp., St. Albans, Long Island, N.Y., Sept.-Nov. 1944; chief surgery and orthopedics, U.S. Naval Hosp., Great Lakes, Ill., since Nov. 1944; dist. medical office, 12th Naval Dist., San Francisco; rank of capt., Naval Reserve. Certified by Am. Bd. Orthopedic Surgery, 1934. Fellow Am. Coll. Surgeons; mem. St. Louis, Mo. State, Am. Southern and Miss. Valley med assns., Clin. Orthopedic Assn., Am. Acad. Orthopedic Surgeons, Am. Orthopedic Assn., St. Louis Surg. Soc. Home: River's Arm, St. Ferdinand de Fleurissant, St. Louis County, Mo. Office: U. S. Naval Hospital, Great Lakes, Ill.

JOUETT, Edward Stockton (ū'ĕt), lawyer; b. Winchester, Ky., Oct. 21, 1863; s. Edward S. and Catherine (Reed) J.; classical course, U. of Va.; B.L., U. of Virginia, 1885; LL.D., Transylvania University; LL.D., Kentucky Wesleyan College; m. Annie Flournoy Ecton, Sept. 28, 1887; children—Sarah Beverly (Mrs. F. T. Armstrong), Flournoy J., Virginia (Mrs. John S. Winn, Jr.). Admitted to Ky. bar, 1885, and began practice at Winchester; served as city atty. and city judge, Winchester; pros. atty. Clark County, Ky., 1890-93; apptd. gen. atty. L. & N. R.R. Co., 1912, asst. gen. counsel, 1920-21, became v.p. and gen. counsel, April 21, 1921, resigned Oct. 21, 1943, becoming advisory counsel; federal counsel same rd. under Railroad Adminstrn., 1918-20. Formerly pres. Internat. Conv. Disciples of Christ (Christian Ch.), chmn. bd. U. of Louisville; chmn. Frontier Nursing Service. Mem. Am. Bible Soc. (v.p.), Ky. State Y.M.C.A. (v.p.). Mem. Am. Bar Assn., Ky. Bar Assn., Louisville Bar Assn., S.A.R. (ex-pres. for Ky.), English-Speaking Union (ex-pres. Ky. Branch), Delta Psi. Mem. Disciples of Christ. Clubs: Pendennis, Rotary, Salmagundi, Lawyers', Louisville Country. Home: 1253 Cherokee Rd., Louisville, Ky.*

JOUETT, John Hamilton (jū'ĕt); aviation exec.; b. San Francisco, Calif., May 14, 1892; s. Cavalier Hamilton and Mary Stuart (Hooper) J.; student Pa. Mil. Coll., 1907-10; B.S., U.S. Mil. Acad., 1914; m. Lois Rorebeck, 1915; m. 2d, Fredrika Mason Kellogg, 1919; 1 son, John Kellogg. Commd. 2d lt., Air Corps, U.S. Army, 1914, and advanced to lt. col.; resigned 1930; aviation exec. Standard Oil Co. of N.J., 1930-32, 1935-36; aviation adviser, Republic of China, 1932-35; pres. Fairchild Aircraft Corp., 1936-38; pres. Aeronautical Chamber of Commerce and Aeronautical Expositions Corp., 1939-42; exec. vice president Higgins Aircraft, Inc., since November 1, 1942; president Blue Star Airlines; vice president Higgins Industries, Inc. Mem. executive committee National Aeronautical Association. Mem. Institute of Aeronautical Sciences, Beta Zeta Epsilon. Decorated Victory medal with 4 stars (U.S.); Comdr., sr. grade, Order of the Jade (China). Democrat. Episcopalian. Mason (32°, Shriner). Clubs: University, Army and Navy (Washington, D.C.); Pickwick, Boston (New Orleans, La.); Shanghai American (Shanghai, China). Home: 6021 Benjamin St., New Orleans, La.

JOY, Alfred Harrison, astronomer; b. Greenville, Ill., Sept. 23, 1882; s. Frank Pierce and Louise Alfreda (Maynard) Joy; Ph.B., Greenville College, Greenville, Ill., 1903, honorary, D.Sc., 1945; A.M., Oberlin (O.) College, 1904; graduate study, Princeton, 1910-11; m. Margherita O. Burns, July 23, 1919; children—Richard Pierce, Edith Woodbury. Instr. astronomy, Am. U. of Beirut, Syria, 1904-10, prof. astronomy and dir. obs., 1910-16; instr. Yerkes Obs., U. of Chicago, 1914-15; astronomer Mount Wilson Obs. (Carnegie Instn., Washington, D.C.), Pasadena, Calif., since 1915, sec. since 1920. Mem. Nat. Acad. Sciences, A.A.A.S., Am. Astron. Soc., Astron. Soc. of Pacific (pres. 1931, 39), Royal Astron. Soc., Internat. Astron. Union. Presbyterian. Clubs: University, Athenæum. Home: 575 Glen Holly. Office: Mount Wilson Observatory, Pasadena, Calif.

JOY, Charles Rhind, clergyman; b. Boston, Mass., Dec. 5, 1885; s. Robert Shaffer and Arabella Sophia (Parke) J.; A.B., with distinction in English, Harvard, 1908, S.T.B., cum laude, 1911; S.T.B., Andover Theol. Sem., 1911; S.T.D., Pacific Unitarian Sch. for Ministry, 1933; m. Lucy Alice Wanzer, June 29, 1911; children—Alice Parke, Lucy Parke, Robert Arthur, Nancy. Minister 1st Parish, Portland, Me., 1911-17, Unity Ch., Pittsfield, Mass., 1919-22, First Ch., Dedham, 1922-27, All Souls Ch., Lowell, 1927-30; administrative v.p. Am. Unitarian Assn., 1930-37; minister in charge, Church of the Messiah, St. Louis, Mo., 1937-38; interim minister, First Parish in Waltham, Mass., 1938-39; minister in charge, 1st Congl. Unitarian Ch., Cincinnati, 1939-40; minister in charge, Church of the Disciples, Boston, 1940; European commr. Unitarian Service Com., 1940-42, act. exec. dir., 1942-44; exec. dir. since 1944. Literary editor Christian Register, 1923-25, trustee, 1931-37; editor Wayside Pulpit; sec. and exec. officer Free Ch. Fellowship, 1935-37. Trustee Unitarian Retreat, 1932-43; dir. Young People's Religious Union, 1932-37; member Star Island Corp. since 1927, dir., 1929-41. In Y.M.C.A. service, div. sec. and regional dir., France, 1917-19. Sec. Unitarian Ministerial Union, 1923-25, sec. com. on supply of pulpits, 1925-30; 1st v.p. Isles of Shoals Unitarian Assn., 1925-38. Vice chmn. Refugee Relief Trustees, Inc., since 1944. Mem. Phi Beta Kappa. Decorated Médaille Commémorative de la Grande Guerre (France), Cruz Vermelha de Dedicacao, Cruz Vermelha de Merito, Cruz Vermelha de Benemerencia (all Portugal). Hon. mem. Rep. Consistory of the Unitarian Chs. of Rumania since 1934. Unitarian. Editor and compiler of Harper's Tropical Concordance, 1940. Contbr. to various periodicals. Home: 10 Kingston Road, Newton Highlands, Mass. Office: 25 Beacon St., Boston, Mass.

JOY, Charles Turner, naval officer; b. St. Louis, Mo., Feb. 17, 1895; s. Duncan and Lucy (Turner) J.; B.S., U.S. Naval Acad., 1916; M.S. (grad. work in explosive engring.), U. of Mich., 1922; m. Martha Ann Chess, Oct. 16, 1924; children—Charles Turner, David Duncan, Mary Martha. Commd. ensign, U.S. Navy, 1916, and advanced through the grades to rear adm., 1944; served in U.S.S. Pennsylvania, 1916-20; exec. officer U.S.S. Pope, 1925-26; in U.S.S. California, 1928-31; comd. U.S.S. Litchfield, 1933-38; exec. officer U.S.S. Indianapolis, 1940-41; operations officer, staff of Vice Adm. Wilson Brown, 1941-42; comd. U.S.S. Louisville, 1942-43; on duty comdr. in chief hdqrs., 1943-44; comd. Cruiser Div. 6, 1944-45; comdg. Amphibious Group 2 since May 1945. Decorated Legion of Merit with 2 gold stars, Commendation Ribbon. Clubs: Chevy Chase (Md.); Army and Navy (Washington); New York Yacht (N.Y. City). Home: 11 Raymond St., Chevy Chase 15, Md.

JOY, James Richard, editor, librarian; b. Groton, Mass., Oct. 16, 1863; s. Richard Pickering and Mary (Hartwell) J.; B.A., Yale, 1885, M.A., 1891; Litt.D., Syracuse U., 1905; LL.D., Dickinson Coll., 1916; m. Emma Prentice McGee, Jan. 20, 1891 (died April 6, 1934); children—Helen, Alice, Gertrude. Asst. editor "Our Youth," 1885-99; S.S. editorial dept. Methodist Book Concern, New York, 1890-1904; asst. editor, 1904-15, editor, 1915-36, The Christian Advocate, New York, also chmn. editorial bd., retired, 1936; mem. editorial bd. Religion in Life. Librarian N.Y. Meth. Hist. Soc. since 1936; curator Methodist Literature, Drew U. Library since 1939. Trustee Am. Bible Soc., Drew U. Methodist Hospital (Brooklyn), Church Peace Union. Delegate Methodist Episcopal General Conference, 1908-36; secretary Class of 1885, Yale Coll. Clubs: Graduate (New Haven); Yale (New York), Psi Upsilon, Scroll and Key. Author: The Greek Drama, 1887; Outline History of England, 1888; Grecian History, 1890, 1900; Rome and the Making of Modern Europe, 1892; Twenty Centuries of English History, 1898; Thomas Joy and His Descendants, 1900; Ten Englishmen of the XIVth Century, 1902; John Wesley's Awakening, 1937. Editor: The Teachers of Drew, 1942. Home: 29 Perry St., New York 14, N.Y. Office: 150 5th Av., New York, N.Y.

JOYAL, Arnold Edward (joi'ăl), univ. dean; b. Cowansville, Quebec, Can., Oct. 13, 1902; s. Franklin Edward and Nellie Maude (Sager) J.; brought to U.S., 1903, naturalized 1927; A.B., U. of Calif., 1925, A.M., 1926, Ph.D., 1931; m. Evelyn Scott, July 14, 1927; children—Dorothy Elaine, Arnold Edward. Teacher, Wheatland (Calif.) Union High Sch., 1926-28, prin., 1928-30; asso. specialist in sch. finance, U.S. Office of Edn., Dept. of Interior, Washington, D.C., 1931-33; prof. of edn. and chmn. of dept., U. of Denver, 1933-40; prof. of edn. adminstrn. U. of Md., 1940-45 and acting dean coll. of edn., 1942-45; dean coll. of edn., U. of Okla., since 1945. Mem. Am. Edn. Research Assn. (associate editor, Review of Edn. Research), Phi Delta Kappa, Kappa Delta Phi, Phi Sigma Phi. Mason. Contbr. to ednl. jours. Home: 939 S. Flood St., Norman, Okla.

JOYCE, Adrian Dwight, mfr.; b. Sumner, Ia., Nov. 18, 1872; s. Moses and Ann (Hotham) J.; ed. pub. schs.; m. Anna Page, June 9, 1897 (died 1938); children—Marion (Mrs. John H. Lathe), Dwight P., Dorothy (Mrs. Clark P. Maxson), Phyllis (Mrs. John A. Duncan); m. 2d, Mrs. Mary D. Broughton, 1941. President The Glidden Co., Durkee Famous Foods, The Chemical & Pigment Co., American Zirconium Corp., American Norit Co., Southern Pine Chem. Co.; chairman American Lecithin Co.; director Wheeling & Lake Erie R.R. Trustee Cleveland Museum Natural History. Republican. Unitarian. Clubs: Union, Mayfield, Mid-Day (Cleveland); Union League (Chicago); Congressional Country (Washington); Bankers (New York); Seigniory (Province of Quebec, Can.). Home: Hightop Farm, Chardon, O. Office: Union Commerce Bldg., Cleveland, O.

JOYCE, Kenyon Ashe, army officer; b. N.Y. City, Nov. 3, 1879; s. Charles Malcom and Norma McLeod (Kenyon) J.; distinguished grad. Infantry and Cavalry Sch., 1905; Army Staff Coll., 1906; Army War Coll., 1930; m. Helen E. Jones, Nov. 15, 1910. Commd. 2d lt. of cav., U.S. Army, Feb. 2, 1901; advanced through grades to maj. gen. 1939. Participated in operations at Santiago, Cuba, Spanish-Am. War, 1898; operations in Northern Luzon and Cavite Province, Philippine Insurrection, 1900-01; operations against Ute Indians, Mont., 1906; during World War served as chief of staff 87th, 83d divs., and Embarkation Center, Le Mans, France; participated in Meuse-Argonne offensive; on War Dept. gen. staff and gen. staff with troops; mil. attaché Am. Embassy, London, 1924-27; comdt. 3d U.S. Cavalry and Fort Myer, Va., 1933-36; comdr. 1st Cavalry Div., Fort Bliss, Tex., 1938-40; in command of Ninth Army Corps, Fort Lewis, Wash., 1941; comdg. 9th Service Command, 1943. Deputy pres. Allied Control Commn. for Italy, 1943-44; retired Nov. 30, 1943. Awarded D.S.M. on two occasions, Purple Heart (U.S.); Officer Legion of Honor and Croix de Guerre with palm (France); Knight Grand Cross, Order of the Crown of Italy. Clubs: Pacific Union and Burlingame (San Francisco); Chevy Chase, Army and Navy (Washington, D.C.). Address: 1000 Mason St., San Francisco, Calif.

JOYCE, Matthew M., judge; b. Emmetsburg, Ia., Apr. 29, 1877; s. Matt and Ella A. (Healy) J.; prep. edn., U. of Mich. Acad., 1895-97; law student, U. of Mich., 1898-1900; m. Annie Hughes Lewis, May 16, 1902 (dec.); 1 dau., Katherine Anne (died in infancy); m. 2d, Mary Isabel Daly, Nov. 23, 1910. Began practice of law at Missoula, Mont., 1900; moved to Fort Dodge, Ia., 1910; gen. atty. Minneapolis & St. Louis Ry., Minneapolis, Minn., 1917-19, gen. solicitor, 1919-21, gen. counsel, 1921-23, counsel for receiver, 1923-32; judge U.S. Dist. Court, Minn. Dist., since Feb. 1932. Mem. Am. Bar Assn., Minn. State Bar Assn., Phi Delta Phi. Republican. Catholic. Club: Minneapolis. Home: 1421 W. Franklin Av., Minneapolis, Minn.

JOYCE, Patrick H.; became chmn. exec. com. and pres. Chicago Great Western R.R., 1931, apptd. trustee of the railroad, 1935. Home: Antioch, Ill. Office: 309 W. Jackson Blvd., Chicago, Ill.*

JOYCE, Thomas Martin, surgeon; b. Emmettsburg, Ia., Jan. 28, 1885; s. Matthew and Ella (Healy) J.; student U. of Notre Dame, 1903-05; M.D., U. of Mich., 1910; LL.D., U. of Portland, 1936; m. Ruth Kiernan, Oct. 5, 1915; children—Susan (Mrs. Vincent Mullins), Jane (Mrs. Richard Cole). House physician, U. of Mich. Hosp., 1910; intern St. Mary's Hosp., Rochester, Minn., 1911; 1st surg. asst. to Dr Charles Mayo, Mayo Clinic, Rochester, Minn., 1911-14; mem. of clinic (doctors Coffey, Jones, Sears and Joyce), 1914-19; chief of surg. service, Portland Clinic, Portland, Ore., since 1920; chief of surg. service Multnomah County Hosp. since 1934; Kenneth A. McKenzie prof. of surgery and head of dept. of surgery, Med. Sch. U. of Ore., since 1934. Mem. bd. dirs. St. Vincent's Hosp. Served as chief of surg. service, Base Hosp. No. 46, A.E.F., 1917-19. Mem. Am. Bd. of Surgery, Am., Southern, and North Pacific surg. assns., Pacific Coast Surg. Soc., Am. Assn. for Study of Goiter, Portland Acad. Medicine, Residents and Ex-Residents of Mayo Clinic, Ore. State Med. Soc., Western Surg. Assn. (hon.). Republican. Roman Catholic. Home: 2823 N.W. Cumberland Rd. Office: 1130 S.W. Morrison St., Portland 5, Ore.

JUCHHOFF, Frederick (ūk'hŏf), educator; b. Enterprise, Kan., July 7, 1884; s. Rev. Henry and Henrietta L. (Gruen) J.; Ph.B., Kansas City U., 1906, Ph.D., 1912; M.A. in polit. science, Franklin & Marshall Coll.; LL.B., Ohio Northern U., 1908; LL.M., U. of Maine, 1913; LL.D., Lincoln U., 1936; grad. School of Commerce, Northwestern U.; grad. study, U. of Chicago and U. of Mich.; C.P.A., U. of Ill.; D.C.L., Chicago Law School, 1926; m. Edna Z. Collins, Sept. 12, 1908 (died Oct. 7, 1938). Instr. commerce, Berea (Ky.) Coll., 1906-08; asso. prof. commerce and finance, James Millikin U., Decatur, Ill., 1913-14; prof. law, Chicago Coll. of Law, 1914-17; prof. accounting, Toledo U., 1917-19; prof. economics and dir. Sch. of Finance and Adminstrn., Coll. of William and Mary, 1919-21, also acting dean Law Sch.; prof. business adminstrn., U. of Md., 1920-25; dean Grad. Sch. of Business Administration, Am. U., Washington, D.C., 1920-23, prof. and head dept. economics Grad. School same univ., 1923-28; editor world politics and constl. govt. dept., New Age Mag., since 1928; prof. economics, U. of Va., summers, 1915-20; lecturer in accountancy, U. of Pittsburgh, summer, 1922; professor economics Mich. State Teachers Coll., 1928-33; conducted survey Chicago pub. sch., situation under auspices Northwestern U. Law Sch., 1933-34; condr. weekly forum on economics and constl. government over radio station WWAE since 1932; condr. daily feature, "The Wall Streeter." WCFL, 1934-35, "The La Salle Streeter." Affiliated Broadcasting System, 1936; research in psychol. problems of, legal edn., U. of Chicago, 1934-36; prof. constl. law and dean of law sch., Grand Rapids Coll. of Applied Science, 1936-39; prof. business adminstrn., Aurora Coll. since 1940. Nominee, atty. gen. of Ill., Prohibition party, 1944. Editor, dept. of accountancy, Business Educator, 1923-24. Fellow Royal Econ. Soc. (British); mem. Am. Econ. Assn., Am. Assn. Univ. Profs., Am. Bar Assn., Phi Delta Kappa, Delta Sigma Pi, Sigma Mu Sigma (nat. pres. 1938-46); hon. mem. Société Acad-

énique d'Histoire Internationale (France). Mason (32°, Shriner). Club: City (Chicago). Home: 1511 E. 60th St., Chicago Ill. Address: Aurora College, Aurora, Ill.

JUDAY, Chancey (jū-dā'), zoölogist; May 5, 1871-March 29, 1944. See Vol. 23 (1944-45).

JUDD, Bertha Grimmell (Mrs. Orrin R. Judd), church official; b. Buffalo, N.Y., Nov. 16, 1871; d. Rev. Julius Carl and Helen Louise (Weimar) Grimmell; grad. Brooklyn (N.Y.) Training Sch. for Teachers, 1888; hon. diploma, Colo. Woman's Coll., Denver, 1937; m. Orrin Reynolds Judd, Oct. 4, 1905; children—Orrin Grimmell, Willard Reynolds (dec.), Hila Margaret (dec.). Teacher, pub. schs., Brooklyn, 1888-93, Cleveland, 1893-1904. Vice pres. bd. auxiliary dirs., Children's Home of L.I. Baptist Assn., since 1909; mem. bd. mgrs. Woman's Am. Baptist Home Mission Society, 1920-42, president, 1937-42; pres. Women's Nat. Sabbath Alliance since 1937; mem. Council of Women for Home Missions, 1914-41 (past pres.); mem. exec. com. the Home Missions Council of North America; mem. Christian Commission for Camp Communities; mem. exec. com. Federal Council Chs. of Christ in America, 2d v.p. Northern Baptist Conv., 1942-44; member Brooklyn Bot. Garden, Auxiliary of Brooklyn Children's Museum, Egn. Policy Assn. Trustee Keuka Coll., Keuka Park, N.Y. Club: Cambridge. Author: Fifty Golden Years, 1927. Home: 234 Washington Av., Brooklyn, N.Y.

JUDD, Charles Hubbard, psychologist; b. Barellily, Brit. India, Feb. 20, 1873; s. Charles Wesley and Sarah (Hubbard) J.; came to America, 1879; A.B., Wesleyan U., 1894; Ph.D., U. of Leipzig, 1896; A.M., Yale, 1907; LL.D., Miami, 1909, Wesleyan, 1913, U. of Iowa, 1923, Colorado Coll., 1923; D.Sc., U. of Louisville, 1937; m. Ella Le Compte, Aug. 23, 1898 (died 1935); 1 dau., Dorothy; m. 2d, May Diehl, Aug. 28, 1937. Instr. philosophy, Wesleyan Univ., 1896-98; prof. psychology, New York U., 1898-1901; prof. psychology and pedagogy, U. of Cincinnati, 1901-02; instr. psychology, Yale, 1902-04, asst. prof., 1904-07, prof. psychol. and dir. Psychol. Lab., 1907-09; prof. and head dept. of edn., U. of Chicago, 1909-38, emeritus since 1938, chmn. dept. psychology, 1920-25; mem. science com. of Nat. Resources Planning Board, 1937-40; lecturer summer session U. of Ia., 1941, U. of Calif. (Berkeley), 1942; Sir John Adams lecturer U. of Calif. (Los Angeles), 1942; consultant Nat. Youth Administrn., 1938-40; consultant War Dept. and mem. faculty sch. for spl. service, 1942-43. Consultant on Social Studies Santa Barbara city schs. since 1944. Dir. Summer Sch., Yale Univ., 1906-07; Inglis lecturer, Harvard, 1928. Editor Monograph Supplements of Psychol. Review, Studies from Yale Psychol. Laboratory, 1905-09; Elementary School Journal; School Review; Survey of the Schools of Grand Rapids; Survey of the Schools of St. Louis; also lessons in Community and National Life (pub. by U.S. Bur. of Edn. and U.S. Food Adminstrn., 1917-18. Trustee Julius Rosenwald Fund; mem. board of managers Lewis Institute. Fellow A.A.A.S.; mem. Am. Psychol. Assn. (council 1906-09, pres. 1909), Nat. Soc. Coll. Teachers of Edn. (pres. 1911, 15), North Central Assn. Colls. and Secondary Schs. (pres. 1923). Mem. staff New York Rural Sch. Survey, 1921; chmn. Am. Council on Edn., 1929-30; mem. Social Science Research Council, 1930-40; mem. staff Regents Inquiry into Cost and Character of Public Edn., State of N.Y.; mem. adv. com. of Nat. Youth Adminstrn., 1935-40, Internat. Inquiry on Sch. and Univ. Examinations, 1935, Policies Commn. of Nat. Edn. Assn., 1935-37, mem. Nat. Adv. Com. on Edn., 1937. Author: Genetic Psychology for Teachers, 1903; (transl.) Outline of Psychology, by W. Wundt (from German), 3d edit., 1907; Psychology General Introduction, 1907, 2d revised edit., 1917; Psychology Laboratory Course, 1907; Psychology Laboratory Equipment and Methods, 1907; Psychology of High School Subjects, 1915; Measuring the Work of the Public Schools, 1916; Introduction to the Scientific Study of Education, 1918; Evolution of a Democratic School System, 1918; Silent Reading, 1923; Psychology of Social Institutions, 1926; Psychology of Secondary Education, 1927; Psychological Analysis of the Fundamentals of Arithmetic, 1927; The Unique Character of American Secondary Education, 1928; Problems of Education in the United States, 1933; chapter on Edn. in Recent Social Trends, 1933; Education and Social Progress, 1934; Education as Cultivation of the Higher Mental Processes, 1936; Preparation of School Personnel, 1938; Educational Psychology, 1939; (with J. D. Russell) The American Educational System, 1940; (with W. C. Reavis) The Teacher and Educational Administration, 1942; contbr. to scientific and edni. jours. Home: Tunnel Road, Mission Canyon, Santa Barbara, Calif.

JUDD, James Robert, surgeon; b. Honolulu, T.H., May 20, 1876; s. Albert Francis and Agnes Hall (Boyd) J.; student Oahu Coll., 1893; A.B., Yale, 1897; M.D., Coll. Physicians and Surgeons (Columbia), 1901; m. Alice Louise Marshall, Feb. 29, 1908; children—James Robert, Alice Louise. Asst., Am. Nat. Red Cross, Spanish-Am. War, 1898; began practice at Honolulu, 1903; surgeon with Am. Ambulance Corps, in France, July 1915-Oct. 1916; surgeon in chief, Juilly Hosp., France, Nov. 1915-July 1916. Ex-mem. Territorial Bd. of Health, and Bd. of Med. Examination, T.H. Mem. Pacific Coast Surgical Assn.; Fellow Am. Coll. Surgeons; Chief Surgical Service Queen's Hosp., Honolulu. Mem. A.M.A., Alpha Delta Phi (Yale). Contbr. numerous articles on med. topics. Decorated Legion of Honor, France, July 14, 1920. Home: 2490 Makiki Heights. Office: 1133 Punchbowl St., Honolulu, T.H.

JUDD, Lawrence McCully, ex-governor; b. Honolulu, T.H., Mar. 20, 1887; s. Albert Francis and Agnes Hall (Boyd) J.; ed. Punahou Sch., Honolulu, and Hotchkiss Sch., Lakeville, Conn.; m. Florence Bell Hackett, Mar. 6, 1909 (dec.); children—Helen Florence Hotchkiss, Agness Elizabeth Du Bois, Sophie Janet Cluff, Lawrence McCully; m. 2d, Eva Marie Lillibridge, Aug. 27, 1938. Salesman, Whiting Paper Co., N.Y. City, 1906-09; buyer for Alexander & Baldwin, Ltd., Honolulu, 1909-14; dir. Theo. H. Davies & Co., 1914-28; mgr. Hawaii Meat Co., 1928-29. Maj. inf. U.S. Army, 1917-19; col. in comd. Hawaii N.G., 1920. Mem. Senate of Hawaii, 1920-27, pres., 1923; mem. Bd. of Supervisors, Honolulu, 1929; gov. of Hawaii, 1929-35. Pres. Industrial Assn. of Hawaii; exec. v.p. Bowman Deute Cummings, Inc., since 1938; rent control administrator, city and county of Honolulu, 1944. Charter mem. Am. Legion (hon. past comdr., Dept. of Hawaii). Hon. mem. Chamber of Commerce of Honolulu. Republican. Episcopalian. Mason (Shriner). Clubs: Pacific, Commercial. Home: 4909 Maunalani Circle, Honolulu, T.H.

JUDD, Lloyd Eugene, dir. public relations; b. Coshocton, O., May 12, 1893; s. Lloyd Taylor and Emma (Hootman) J.; grad. high sch., Coshocton, 1911; m. Nelle Lucile Hay, Oct. 14, 1914. Reporter for Coshocton Tribune, 1912; city editor, later mng. editor, Columbus (O.) Daily Monitor, 1916-17; city editor Columbus Citizen, political writer, in charge legislative corrs. for Scripps-Howard newspapers and Scripps-Howard corr. with 83rd Div., 1917-20; editor Akron (O.) Press, 1920-25; editor Akron Times-Press and Akron Sunday Times, 1925-31; dir. of public relations, Goodyear Tire and Rubber Co., since 1932. Trustee Municipal U. of Akron, Buchtel Coll. Episcopalian. Clubs: City, Portage Country Club, Fifty Year Club of Akron (hon.); Nat. Press (Washington). Home: 535 Ridgecrest Road, Akron, O.

JUDD, Neil Merton, archæologist; b. Cedar Rapids, Boone County, Neb., Oct. 27, 1887; s. Lucius P. and Phoebe (Cummings) J.; A.B., U. of Utah, 1911; A.M., George Washington U., 1913; m. Anne S. MacKay, Oct. 29, 1938. Settled in Salt Lake City, Utah, 1901; pub. sch. teacher, 1907-08; asst. archeol. expdns., U. of Utah, in Utah and Ariz., 1907, 08, 09; expdns. for Sch. of Am. Archæology (Archæol. Inst. America) in New Mexico, 1910, in Central America, 1914. Aid in ethnology, U.S. Nat. Museum, 1911-17; asst. curator anthropology, same museum, 1918, curator American archeology, 1919-29, curator of archeology since 1930; in charge, 1914, of reproduction of ancient monolithic stone monuments at Quirigua, Guatemala, for Calif.-Pacific Expn., San Diego, 1915-16; restored ancient Pueblo ruins, Navajo Nat. Monument, Ariz., for Dept. of Interior, 1917; field dir. various archeol. expdns. for Smithsonian Instn.; dir. Nat. Geog. Soc.'s exploration of Chaco Canyon, N. Mex., 1920, of its Pueblo Bonito expdn., 1921-27, of its San Juan expdn., 1923, etc. Cadet flyer and observer, aviation sect., Signal Corps, U.S. Army, Jan. 21, 1918-Dec. 18, 1918. Mem. official delegation and rep. Smithsonian Instn. to Seventh Am. Sci. Cong., Mexico City, 1935; rep. Smithsonian Instn. to 2d Assembly Pan-Am. Inst. Geography and History, Washington, 1935; mem. advisory bd. Lab. of Anthropology, Santa Fe, N.M., since 1927. Fellow A.A.A.S. (v.p. and chmn. of Sect. H, 1939), Soc. Am. Archaeology (pres. 1939); mem. Washington Acad. Sciences, Am. Anthrop. Assn. (treas. 1916-18; pres. 1945), Anthrop. Soc., Washington, D.C. (v.p. 1920-23, pres. 1925-27), Nat. Geog. Soc. (life mem. hon.). Rep. of Am. Anthrop. Assn. on Nat. Research Council, 1925-28, 1931-32 and 1937-39. Club: Cosmos (Washington, D.C.). Contbr. on archeol. topics. Address: U.S. Nat. Museum, Washington, D.C.

JUDD, Orrin G(rimmell), lawyer; b. Brooklyn, N.Y., Sept. 6, 1906; s. Orrin R(eynolds) and Bertha Rebecca (Grimmell) J.; A.B., Colgate U., Hamilton, N.Y., 1926; student Sorbonne, Paris, France, 1926-27; LL.B., summa cum laude, Harvard, 1930; m. Persis Mae Dolloff, Apr. 25, 1936; children—Persis Ruth, Orrin Dolloff, Betsy Ann. Law clerk to U.S. Circuit Judge Learned Hand, 1930; engaged in practice of law with firm Davies, Auerbach, Cornell & Hardy, N.Y. City, 1931-43, mem. of firm, 1934-43; solicitor general of N.Y. State since 1943. Pres. Brooklyn Citizens League, 1937-40, chmn. bd., 1940-43; mem. exec. com. Citizens Union, N.Y. City, 1937-43. Pres. Instn. for Chinese Blind, Inc.; treas. N.Y. Legislative Service, Inc.; mem. bd. of higher edn. City of N.Y., 1942-43; mem. bd. Am. Baptist Foreign Mission Soc., 1935-44; treas. American Seamen's Friend Society since 1930. Trustee Adelphi Acad., Brooklyn. Mem. N.Y. State Bar Assn., Am. Soc. Internat. Law, Phi Beta Kappa, Kappa Delta Rho (nat. treas. 1936-45). Republican. Baptist. Clubs: Down Town Assn (N.Y. City); Quill (N.Y.); Rembrandt (Brooklyn). Author: A Century of Change, 1939. Recipient of Distinguished Service award, Jr. Chamber of Commerce, Brooklyn, N.Y., 1942. Home: 275 Clinton Av., Brooklyn, 5, N.Y. Office: The Capitol, Albany, N.Y.

JUDD, Orrin Reynolds, banking; b. Kingston, N.J., Nov. 4, 1870; s. Orrin Bishop (Rev.) and Susanna (Reynolds) J.; B.C.S., New York U., 1902, LL.B., 1904; m. Bertha R. Grimmell, Oct. 4, 1905; children—Orrin Grimmell, Willard Reynolds (dec.), Hila Margaret (dec.). Began with Knickerbocker Ice Co., New York, 1883; certified pub. accountant, 1902; admitted to N.Y. bar, 1904; pres. Nassau Audit Co., 1904-10; with Knickerbocker Trust Co. and its successors by merger, Columbia and Irving Trust Co., successively asst. trust officer, 1909-14, trust officer, 1914-25, v.p., 1925-33; now v.p. and trustee Kings County Savings Bank, Brooklyn. Treas. Northern Baptist Conv., 1926-36; mem. Legal Advisory Bd., City of N.Y., 1917-18; trustee Colgate U.; mem. council New York U. Meritorious service award, New York U., 1934. Mem. Am. Inst. Accountants, Soc. Colonial Wars, Alpha Kappa Psi, Delta Chi, Phi Delta Phi. Republican. Baptist. Clubs: Quill, New England Soc. (New York). Home: 234 Washington Av., Brooklyn, N.Y. Office: 539 Eastern Parkway, Brooklyn, N.Y.

JUDD, Walter H., congressman, physician, missionary; b. Rising City, Neb., Sept. 25, 1898; s. Horace Hunter and Mary Elizabeth (Greenslit) J.; B.A., U. of Neb., 1920; M.D., 1923; fellowship in surgery, Mayo Foundation, U. of Minn., 1932-34; m. Miriam Louise Barber, Mar 13, 1932; children—Mary Louise, Carolyn Ruth, Eleanor Grace. Instr. of zoology, U. of Omaha, 1920-24; interne University Hosp., Omaha, 1922-24; traveling sec. Student Vol. Movement in colls. and univs., 1924-25; med. missionary under Congregational Foreign Mission Bd., Nanking, China, 1925-26, Shaowu, Fukien, China, 1926-31; student Mayo Foundation, U. of Minn., 1932-34; med. missionary, Fenchow, Shansi, China, 1934-38; lecturing throughout U.S. on Am. foreign policy and interests in the Pacific (advocated boycotting of Japanese goods and embargo on shipment of Am. war materials to Japan), 1938-40; physician and surgeon, Minneapolis, Minn., 1941-42. Mem. 78th and 79th Congresses (1943-47), 5th Minn. Dist. Entered U.S. Army as private, 1918; discharged as 2d lt., field artillery, 1919. Mem. A.M.A., Minn. Med. Assn., China Soc., Phi Beta Kappa, Alpha Omega Alpha, Phi Rho Sigma. Republican. Congregationalist. Mason (32°, Shriner). Club: Minneapolis Athletic. Home: 3503 Lowell St. N.W., Washington, D.C.

JUDD, Zebulon, college dean; b. Wake County, N.C.; s. John Thomas and Louisa Frances (Cross) J.; B.Ph., University of North Carolina, 1908; M.A., Columbia, 1914, research student same, 1923-24; L.H.D., Birmingham-Southern Coll., 1935; m. Edith Royster, Dec. 27, 1915. Instr. French and English, U. of Fla., 1903-05; supt. pub. instrn., Wake County, N.C., 1905-14; prof. rural edn., U. of N.C., 1913-15; dean Sch. of Edn. and prof. of edn., Ala. Poly. Inst. since 1915; director summer session same, 1915-42. Member North Carolina State Bd. Examiners, 1907-15, N.C. State Textbook Commn., 1911, Ala. Bd. Vocational Edn., 1918-20. Lecturer teachers' institutes, on World War issues, etc.; lecturer Nat. S.S. of Newfoundland, also summer sessions, U. of Tex., Baylor U., Clemson Coll., Cornell, state teachers' meetings in states of N.C., Fla., Ala., S.C., Mich., Neb., Tex., mem. Commn. on Curricular Problems and Research, Southern Assn. Colls. and Secondary Schs., 1936-40; consultant Edni. Policies Commn., N.E.A., and Dept. Superintendence, since 1936; pres. Southern Assn. Summer School Dirs. since 1938, Mem. and 1st pres. Ala. Assn. Heads of Divs. of Edn. Mem. bd. dirs. Southern Edni. Assn.; mem. Ala. Edn. Assn. (exec. com. 1928-31, research com. 1927-31), N.E.A., Nat. Soc. for Coll. Teachers of Psychology and Edn., Ala. Assn. Colls. (pres. 1930-31, 1935-36), Phi Delta Kappa, Kappa Delta Pi, Phi Kappa Phi, Theta Chi. Democrat. Methodist. Del. to Gen. Conf. M.E. Church, S., Jackson, Miss., 1934, Birmingham, Ala., 1938; del. from Gen. Conf. to Sesquicentennial of Methodism, Baltimore, 1934; lay leader Ala. Conf. M.E. Church, 1935-41; del. Unifying Conf. Methodism, Kansas City, 1939; del. First Gen. Conf., Meth. Ch., Atlantic City, 1940; del. Jurisdictional Conf., Asheville, N.C., 1940. Mem. bd. edn. Ala. Conf. since 1938; Inter-conf. Student Commn., Ala. Conf., from beginning; (pres. first 5 yrs.). Mason (K.T., Shriner). Gov. Rotary Internat., 26th Dist. (Ala.), 1934-35; pres. Auburn Rotary Club, 1933-34; del. Convs., 1933, 34, 45. Author: U.S. bull. Cultivating Sch. Farms in Wake County, N.C., and numerous papers and pamphlets. Home: 275 S. College St., Auburn, Ala.

JUDGE, William John, pres. Nat. Fuel Gas Co.; b. Corry, Pa., Apr. 5, 1873; s. William and Joanna (Allen) J.; ed. pub. schs.; m. Anna M. Scholl, Oct. 6, 1909; 1 son, Philip Scholl. Pres. Nat. Fuel Gas Co. since 1919; dir. many other pub. utility cos. Home: 36 Glenwood Rd., Montclair, N.J. Office: 30 Rockefeller Plaza, New York, N.Y.*

JUDSON, Arthur, pres. Columbia Concerts Inc.; b. Dayton, O., Feb. 17, 1881; s. Francis H. and Mary M. (Myers) J.; student Denison U., Granville, O., Dr. of Music, 1931; m. Edna H. Bench, Nov. 24, 1904; 1 son, Francis Edward; m. 2d, Daphne Duquette of Montreal, Can., June 1941. Mgr. Phila. Orchestra, 1915-35, New York Stadium Concerts, 1920-43, N.Y. Philharmonic Orchestra, 1921; organizer and dir. Co-

lumbia Broadcasting System, 1928-30; pres. Columbia Concerts Inc. since 1930; sec. and mgr. Phila. Summer Concerts, 1930-35. Elected Officer of French Acad., 1920. Dir. Philharmonic-Symphony Soc. (New York). Episcopalian. Club: Lotos (New York). Office: Steinway Bldg., New York, N.Y.

JUDSON, Clara Ingram, author; b. Logansport, Ind.; d. John Carl and Mary (Colby) Ingram; grad. Girls' Classical Sch., 1898; m. James McIntosh Judson, June 26, 1901; children—Alice Colby (Mrs. Gordon Canning), Mary Jane McIntosh (Mrs. Kingsley Loring Rice). Dir. Soc. of Midland Authors (extreas.). Author: Flower Fairies, 1915; Good Night Stories, 1916; Billy Robin and His Neighbors, 1917; Mary Jane Series (19 vols.); What I Can Do With My Hands Series, 1918; My Household Day Book; Jean and Jerry, Detecters; Foxy Squirrel; Tommy Titlemouse; Garden Adventures; The Camp at Gravel Point; Virginia Lee; The Child Life Cook Book; Alice Ann; Junior Cook Book; Mary Jane in Scotland; Mary Jane in France; Mary Jane in Switzerland; Mary Jane in Italy; Mary Jane in Spain; Mary Jane's Friends in Holland; Play Days; Pioneer Girl (the early days of Frances Willard); People Who Come to Our House; Boat Builder (the story of Robert Fulton); Railway Engineer: the story of George Stephenson, 1941; They Came from Sweden, 1942; People Who Work Near Our House, 1942; Soldier Doctor, the story of General Gorgas, 1942; Donald McKay, Designer of Clipper Ships, 1943; People Who Work in the Country and in the City (Junior Literary Guild selection), 1943; They Came from France (Junior Literary Guild selection), 1943; They Came from Scotland, 1944; Peter's Treasure (They Came from Dalmatia) (Jr. Lit. Guild selection), 1945. Contbr. to magazines, feature stories for children; originator of newspaper features, "Read It to Me Now," "Woodland Fairies," "Bed Time Tales." Writer and lecturer on lit. topics, home economics, child training; radio features. Also lectures on adult edn., largely through state univs. Home: Georgian Hotel, Evanston, Ill.

JUDSON, Fletcher Wesley, banker; b. Woodbury, Conn., Mar. 7, 1868; s. John Wesley and Betsy Janet (Tomlinson) J.; grad. Parker Acad., Woodbury, 1885; m. Winnifred L. Hudson, Apr. 3, 1902. Began as broker's clk., 1885; with Waterbury Nat. Bank since 1889; cashier, 1920-29, pres., 1929-39, vice chmn. of bd. since Jan. 1939; dir. Waterbury Bldg. & Loan Assn., Waterbury Second Mortgage Corp. Mem. Watertown (Conn.) Sch. Bd., 1908-37, chmn., 1912-37. Trustee and sec.-treas. Riverside Cemetery Assn. (Waterbury); former trustee Taft Sch. Corp. (Watertown). Republican. Conglist. Mason. Club: Waterbury Club, University (Winter Park). Home: Watertown, Conn. Office: Waterbury, Conn.

JUDSON, Wilber, mining engr.; b. Lansing, Mich., July 26, 1880; s. James Bradford and Julia (Byrnes) J.; student Northwestern U., Evanston, Ill., 1897-98, U. of Mich., 1898-1900; S.B., Harvard, 1901; grad. study, Mich. Coll. of Mines, 1902-03; m. May E. Reynolds, Aug. 28, 1917. Began as mining engr., 1903; examining engr., mine and mill operations in U.S., Mexico and S.A., 1903-17; with W. B. Thompson interests, N.Y. City, as officer and dir. various mining and exploration projects, 1917-21; with Tex. Gulf Sulphur Co. since 1921, now v.p. and dir.; v.p., dir., Sulphur Export Corp. Mem. Am. Inst. Mining and Metallurgical Engrs. (dir.), Mining and Metall. Soc. America (ex-v.p.). Clubs: Houston (Tex.); Union League, Harvard, University (all New York). Home: Newgulf, Tex. Office: 75 E. 45th St., New York, N.Y.

JUHAN, Frank Alexander, bishop; b. Macon, Ga., Apr. 27, 1887; s. Charles Joseph and Minnie (Hervey) J.; grad. West Tex. Mil. Acad., San Antonio, Tex., 1905; A.B., U. of the South, 1910; grad. Sewanee Theol. Sem., 1911; m. Vera Louise McKnight Spencer, Jan. 3, 1912. Deacon, 1911, priest, 1912, P.E. Ch.; missionary in West Tex., 1911-13; chaplain Sewanee Mil. Acad., 1913-16; rector Christ Ch., Greenville, S.C., 1916-24; consecrated bishop of Fla., Nov. 25, 1924. Trustee U. of the South. Pres. Province of Sewanee, 1938-44. Elected Chancellor of the Univ. of the South, 1944. Mem. Delta Tau Delta. Democrat. Mason. Rotarian. Home: 1836 Elizabeth Pl., Jacksonville, Fla.

JULIAN, John Herndon (jōōl'yăn); b. Warsaw, Ind., May 19, 1886; s. Paph and Felicia (Herndon) J.; B.A., U. of S.D., 1907; post-grad. work, same Univ., 1907-10, U. of Chicago, 3 quarters; m. Elsie Blaine Sargent, Aug. 24, 1910; 1 dau., Marjorie Jane. Instr. physics, 1907-12; sec. and registrar, 1912-25, v.p., 1925, v.p. and dean of student affairs since 1926, acting pres., Feb. 1, 1929 to June 30, 1929, U. of S.D. Made survey of Howard U., Washington, D.C., 1918; furnished statistics for ednl. survey of S.D. Mem. Nat. Assn. Deans and Advisers of Men (pres. 1943-44), A.A.A.S., Phi Beta Kappa, Phi Eta Sigma. Rotarian. Republican. Congregationalist. Mason. Home: 123 Willow St., Vermilion, S.D.

JULIAN, William Alexander, treasurer of U.S.; grad. Dodds Coll., Frankfort, Ky., 1888. Began as clk. in bank; successively shoe mfr., pres. Queen City Trust Co., vice-pres. Citizens Nat. Bank; treasurer of the U.S. since June 1, 1933. Was mem. Dem. Nat. Com. Home: Red Gables, R.F.D., Rockville, Md. Address: Dept. of Treasury, Washington, D.C.*

JULL, Morley Allan, poultry husbandry, teaching; b. Burford, Ont., Can., Aug. 26, 1885; s. John Henry and Ann Jane (Winskel) J.; B.S., U. of Toronto, 1908; M.S., McGill U., 1914; Ph.D., U of Wis., 1921; m. Marion Louise Monkley, July 5, 1930; 1 son, Morley Allan. Came to U.S., 1923, naturalized 1935. Asst. in poultry W. Va. Expt. Sta., Morgantown, W. Va., 1908-09; poultry commr., B.C. Dept. Agr., Victoria, B.C., 1909-11; head poultry dept. Macdonald Coll., McGill U., Montreal, Can., 1912-23; sr. poultry husbandman U.S. Dept. Agriculture, Washington, D.C., 1923-36; head poultry dept. U. of Md. since 1936. Rep. U.S. govt. 4th World's Poultry Congress, Ottawa, Can., 1927, 5th Congress, London, Eng., 1930. Fellow A.A.A.S., Poultry Science Assn. (past pres.); mem. Sigma Xi. Democrat. Methodist. Editor poultry sect. Biological Abstracts. Author: Poultry Breeding 1932; Poultry Husbandry, 1938; Successful Poultry Management, 1943. Home: 6306 Pineway, College Heights, Hyattsville, Md. Office: Univ. of Maryland, College Park, Md.

JUMP, William Ashby, public official; b. Baltimore, Md., Aug. 12, 1891; s. William Ashby and Mollie (Clickner) J.; student Washington Sch. of Accounting & Bus. Administrn., 1917-18, Nat. U. Law Sch., 1921; m. Nellie Ruth Simering, Sept. 22, 1917; children—William Ashby, Nelson Byron. Messenger, under Civil Service, U.S. Dept. Agr., 1907-10, clk. and administrative officer, 1910-19; asst. to dir. of information, 1919-20; pvt. sec. and administrative asst. to Sec. of Agr., 1921-24; asst. dir. personnel and bus. administrn., U.S. Dept. of Agr., 1924-34, dir. finance since 1934, budget officer since 1922; lecturer financial administrn., Sch. of Social Sciences and Pub. Affairs, Am. U., 1937-40, adjunct prof. of financial administrn. since 1941. Mem. Am. Polit. Science Assn., Am. Soc. for Pub. Administrn., Soc. for the Advancement of Management. Presbyterian. Mason, Grange. Home: 3247 Patterson St. N.W. Office: U.S. Dept. of Agr., Washington, D.C.

JUNELL, John (jū-nĕl'), lawyer; b. Village of Indiana, Mich., May 10, 1886; s. John and Sophia (Anderson) J.; LL.B., U. of Mich., 1907; m. Mary Derby Collester, Dec. 15, 1919. Admitted to Ill. bar, 1907, and began practice at Chicago; practiced at Minneapolis since 1911. Served in Aviation Div., U.S. Army, 1917; naval aviator, rank of ensign, 1918. Republican. Conglist. Clubs: Minneapolis, Minikahda. Home: 2727 E. Lake of Isles Blvd. Office: First Nat.-Soo Line Bldg., Minneapolis, Minn.*

JUNGE, Carl Stephen (yŭng'ē), artist; b. Stockton, Calif., June 5, 1880; s. Conrad and Mary Barbara (Terre) J.; ed. Hopkins Art Inst. and Partington Sch. of Illustration, San Francisco, London (Eng.) Sch. of Art, Julian Acad., Paris; m. Fannie J. Corbett, Feb. 25, 1908. On art staff San Francisco Examiner, 1897. Exhibited Art Inst. Chicago; Carnegie Inst., Pittsburgh; Toledo Museum of Art; Nat. Arts Club, New York. Awards from Am. Bookplate Soc., 1916, 17, 21, 22, 25, Bookplate Assn. Internat., 1926, 36; Tri Kappa purchase prize, Hoosier Salon, 1941. Works on permanent exhbn. at National Library, Washington, D.C.; British Museum, London; Columbia U. and Metropolitan Museum, New York; Museum Fine Arts, Boston; John H. Vanderpoel Memorial Art Gallery, Chicago. Served with 472d Engrs., U.S. Army, 1918-19. Mem. Chicago Writers' Guild (master 1933-35), Austin, Oak Park and River Forest Art League, Hoosier Salon. Designed ornaments, type faces, and "Junge Decorators." Author: Bookplates, 1916; Ex Libris, 1935. Home: 937 Ontario St., Oak Park, Ill. Office: 127 N. Dearborn St., Chicago, Ill.

JUNGEBLUT, Claus Washington (yŭng'blŭt), bacteriologist; b. St. Paul, Minn., June 12, 1897; s. Nicholas and Gertrude (Kypke) J.; student Kaiser Friedrich Gymnasium, Berlin, 1903-15; M.D., U. of Berne, Switzerland, 1921; m. Dora Blom, Mar. 5, 1923; 1 son, Roland. Vol. asst., Robert Koch Inst., Berlin, 1921-22, Inst. Exptl. Therapy, Berlin-Dahlem, 1922-23; bacteriologist N.Y. State Dept. of Health, 1923-27; fellow in medicine, Nat. Research Council, 1927; asso. prof. bacteriology and exptl. pathology, Stanford U., 1927-29; asso. prof. bacteriology, Columbia, 1929-36, prof. bacteriology since 1936; engaged in study of infectious diseases, primarily in research on infantile paralysis. Dir. Gen. Ceramics Co., N.Y. City. Mem. A.M.A., Am. Assn. of Immunologists, Am. Assn. of Pathologists and Bacteriologists, Am. Soc. for Exptl. Pathology, Soc. Exptl. Biology and Medicine, A.A.A.S., N.Y. Acad. Medicine, Harvey Soc., Soc. Am. Bacteriologists. Lutheran. Contbr. scientific articles to med jours. Home: 468 Riverside Drive, New York, N.Y.

JUSTIN, Margaret M., home economist; b. Agra, Kan., June 15, 1889; d. Frank Miner and Jennie (Hillyer) Justin; B.S., Kan. State Agrl. Coll., 1909; B.S., Columbia, 1915; Ph.D., Yale, 1923; unmarried. Settlement worker, Bennett Acad., Mathiston, Miss., 1910-14; home economics specialist, Mich., 1915; leader of home demonstration agts., Northern Peninsula, Mich., 1916-18; in Y.M.C.A. canteen service overseas, 1918-19; dean of div. home economics, Kan. State Coll., since 1923. Fellow A.A.A.S.; mem. Am. Home Economics Assn. (ex-pres.), Am. Assn. Univ. Women (first vice pres.), Nat. Edn. Assn., Kansas State Teachers' Assn. (board mem.), Sigma Xi, Phi Kappa Phi, Iota Sigma Phi, Omicron Nu (ex-pres.), Phi Upsilon Omicron. Author: Home and Family Living (with L. O. Rust), 1941; Foods—An Introductory College Course (with L. O. Rust and G. Vail); Sharing Home Life (with L. F. Baxter and L. O. Rust). Contbr. to Jour. Home Economics, Jour. Agr. Research, Proceedings Assn. of Land Grant Colleges, Jour. Am. Assn. Univ. Women, Kansas State Teacher, etc. Home: 321 N. Delaware Av., Manhattan, Kan.

JUSTUS, Roy Braxton, cartoonist; b. Avon, S.D., May 16, 1901; s. Augustus Braxton and Eliza Jane (Ruch) J.; student Morningside Coll., Sioux City, Ia., 1920-23; m. Ruth Eleanor Langley, Aug. 25, 1928. Polit. cartoonist Sioux City (Ia.) Tribune, 1924-26 and 1927-41; editorial cartoonist, Sioux City (Ia.) Journal, 1941-44, Minneapolis Star Journal and Tribune since 1944; engaged on polit. cartoon syndication from Washington, D.C., 1927; on Asso. Press art staff, New York, N.Y., 1927. Received National Headliners' Club cartoon award, 1944. Home: 2432 Clinton Av., Minneapolis 4. Office: The Star Journal and Tribune, 427 Sixth Av. S., Minneapolis 15, Minn.

K

KABAT, Herman, medical scientist; b. Brooklyn, N.Y., Jan. 8, 1913; s. Samuel Reuben and Mary (Kronick) K.; B.S., N.Y. Univ., 1932, Ph.D., Northwestern Univ., 1935, M.D., Univ. of Minn., 1942; m. Sara Lissitz, 1935; children—Lucien, David, Alix. Elizabeth J. Ward fellow in neurology, Northwestern Univ., 1932-35; research under Dr. S. W. Ranson on autonomic and emotional functions of hypothalamus; fellow in anatomy, Northwestern Univ. Med. Sch., 1935-36; instr. physiology, Univ. of Minn., 1936-42, asst. prof. physiology and neuro-psychiatry, 1942-43; research on arrest of brain circulation in animals and man, traumatic shock and burns, the metabolism of the central nervous system in poliomyelitis, the mechanism of muscle spasm in poliomyelitis, the use of prostigmine in treatment of poliomyelitis; U.S. Public Health Service, 1943-45. Mem. Am. Assn. of Anatomists, Am. Physiological Soc., Alpha Omega Alpha, Sigma Xi, Phi Beta Kappa. Home: 803 Taylor St., N.W. Office: Health Dept., Washington, D.C.

KABRICH, William Camillus (kā'brĭk), army officer; b. Pocahontas, Va., Sept. 19, 1895; s. William Sisiastel and Sarah Isolena (Wilburn) K.; B.S., Va. Poly. Inst., Blackburg, Va., 1917; grad. Coast Arty. Sch., 1925, Chem. Warfare Sch., 1930; S.M., Mass. Inst. of Tech., 1933; m. Beulah B. Hinkle, May 1, 1920. Commd. 2d lt., Coast Arty. Corps., U.S. Army, Aug. 15, 1917, and advanced through the grades to brig. gen., Dec. 4, 1942; transferred to Chem. Warfare Service, 1929; chief tech. div., Office of Chief, C.W.S., and comdg. gen. of C.W.S. Tech. Command, Edgewood Arsenal, Md., 1942-45; in charge of design of plants mfg. chem. agents; supervised development of smoke screen devices for large areas. Chmn. of tech. com. for control of research chem. warfare material for C.W.S. and Nat. Defense Research Com. Supervised development of chemical warfare weapons, munitions, agents and protective equipment now comdg. gen. Pine Bluff Arsenal, Arsenal, Ark. Decorated Victory, Am. Defense Service, Am. Theater of Operations medals, European Theater of Operations, African and Mediterranean Medal. Mem. Am. Chem. Soc., Am. Inst. of Chem. Engrs., Alpha Chi Sigma. Clubs: Army and Navy, Army and Navy Country (Washington, D.C.). Home: Blacksburg, Va. Address: Edgewood Arsenal, Md.

KADES, Charles Louis (kā'dēz), lawyer; b. Newburgh, N.Y., Mar. 12, 1906; s. Louis and Carrie (Kahn) K.; Newburgh Free Acad., 1923; A.B., Cornell, 1927; LL.B., Harvard, 1930; m. Dorothy Deborah Lawrence, Sept. 7, 1932. Admitted to N.Y. bar, 1931, U.S. Supreme Court bar, 1937; atty. with Hawkins, Delafield & Longfellow, N.Y. City, 1930-33; asst. gen. counsel Pub. Works Administrn., 1933-37; asst. to chief counsel, Bureau of Internal Revenue, 1938-39; alternate mem. Temporary Nat. Econ. Com., 1939-41; asst. gen. counsel U.S. Treasury Dept., 1940-41; grad. Inf. Sch., 1942, Command and Gen. Staff Sch., 1943; commd. 2d lt., inf., U.S. Army Res., 1928, and advanced through grades to col.; assigned to duty with gen. staff, War Dept. 1943-45; served with Hq. 7th Army and 1st Airborne Task Force in southern France operation, 1944; Service Ribbon, European Theater of Operations (with 2 battle clasps), Legion of Merit. Mem. N.Y. State Bar Assn., Sphinx Head (Cornell), Phi Beta Kappa, Phi Kappa Phi, Pi Lambda Phi. Democrat. Elk. Home: 3304 Cleveland Av. N.W., Washington, D.C.

KADISON, Alexander, author, editor; b. N.Y. City, Feb. 23, 1895; s. Bernard James and Ethel (Baszenska-Silberdicht) K.; B.A., Coll. City of New York, 1915 (class orator); M.A., Columbia, 1916; m. Isabel, d. James Dean, Nov. 23, 1921. Began as free lance writer, New York, 1915; official translator U.S. Govt., Washington, D.C., and N.Y. City, 1917-18; head of editorial dept. J. J. Little & Ives Co., N.Y. City, 1921-23; with Alfred A. Knopf, Inc., pubs., 1923-26; cons. editor and lit. adviser to publishers, 1926-29; with P. F. Collier & Son Co., pubs., 1929-30; local rep. British Rationalist Press since 1930. Fellow Royal Geog. Soc.; mem. Science League of America, Rationalist Press Assn. (London, Eng.). Republican. Club: Sunrise (New York). Author: Through Agnostic Spectacles, 1919; Immortality, 1922. Represented in New Larned History for Ready Reference, Biograph-

ical Dictionary of Modern Rationalists (London), etc. Contbr. essays and poems in Am. and British periodicals; consultant on newspaper problems; originator, 1931, of editorial policy for more effective opposition by newspapers to spread of communism in U.S. Literary executor of the late Annie S. Peck; lecturer on contemporary social and polit. topics. Owner of large collection of letters and diaries dealing with Am. life before, during and after Civil War. Actively identified since June 1942, with movement for postwar dismemberment of Germany. Address: Hotel Grosvenor, New York 3, N.Y.

KAELBER, William G. (kēl'bĕr), architect; b. Rochester, N.Y., Sept. 25, 1886; s. Charles and Anna Magdalena (Mayer) K.; Rochester Athenæum & Mechanics Institute (special classes in drawing), 1903-11; L.H.M., University of Rochester, 1943; m. Elsa Walbridge, Apr. 9, 1912 (divorced Apr. 18, 1941); children—Elsa Walbridge (Mrs. Holland Fayette Johnson), William Walbridge. Draftsman, Gordon & Madden, architects, Rochester, 1902-08, Jr. mem. firm, 1908-11; mem. Gordon, Madden & Kaelber, 1911-18, Gordon & Kaelber, 1918-32; private practice, 1932-38; partner Kaelber & Waasdorp since 1938; pres. 16 N. Goodman St., Inc. Architect, with others, Men's College, Sch. of Medicine and Dentistry, Strong Memorial Hosp. and Nurses Home, Eastman Dormitories, Eastman Sch. of Music, Eastman Theatre, Annexes and Sibley Library, Cutler Union and Munro Hall of Women's College (all Univer. of Rochester); Municipal Hosp.; Meharry Med. Coll., Nashville, Tenn.; Rochester Museum of Arts and Sciences; Rochester Pub. Library, Chmn. City Planning Commn., since 1942; mem. Rochester Zoning Bd., 1929-31, N.Y. State Bd. of Examiners of Architects since 1933. V.p. Nat. Council Archtl. Registration Bds.; mem. N.Y. State Housing Commrs. Panel of Architects; mem. Fed. Housing Authorities Archtl. Adv. Com. Dir. Roch. Gen. Hosp. Trustee Rochester C. of C., Rochester Dental Dispensary; v.p. Allendale Sch. for Boys; chairman cooperating council Coll. of Architecture, Syracuse U. Member Nat. Architectural Accrediting Bd. Fellow Am. Inst. of Architects; mem. Rochester Soc. Archts. (pres. 1939-40), Mich. Soc. Archts., N.Y. State Assn. Archts. (v.p.), Rochester Engring. Soc., Archaeol. Inst. Am., Rochester Mus. Arts and Sciences, Memorial Art Gallery. Republican. Member Salem Evangelical Church. Mason (Shriner). Clubs: Rochester, Genesee Valley, Country (Rochester); Century, Archtl. League of New York (N.Y. City). Home: 43 Dorchester Rd. Office: 311 Alexander St., Rochester, N.Y.

KAEMPFFERT, Waldemar Bernhard (kĕmpf'ĕrt), author; b. N.Y. City, N.Y., Sept. 1877; B.S., Coll City of New York, 1897; LL.B., New York U., 1904; D.Sc., Clarkson Poly. Inst., 1939; m. Carolyn Lydia Yeaton, Jan. 7, 1911 (died 1933). Was admitted to the New York bar in 1903; registered as a patent attorney; asst. editor of the Scientific American, 1897-1911, mng. editor, 1911-15; editor Popular Science Monthly, 1915-20; science editor N.Y. Times, 1927-28; dir. Mus. of Science and Industry, Chicago, 1928-31, science editor New York Times since 1931. Club: Century (New York). Author: History of Astronomy, 1910; New Art of Flying, 1911; Science Today and Tomorrow, 1939. Translator: Gas Engines and Producer-Gas Plants (by Rodolphe E. Mathot), 1905. Editor: A Popular History of American Invention, 1924. Contbr. to Am. and European scientific and engring. periodicals. Address: New York Times, 229 W. 43d St., New York, N.Y.

KAFKA, Maximilian Martyn (kăf'kā), surgeon; b. Warsaw, Poland, Apr. 1, 1900; s. Hirsch H. and Mildred M. (Dreyer) K.; brought to U.S., 1902, naturalized, 1907; student Columbia, 1918-20; S.B. in Medicine, U. of Ark., 1922; M.D., Med. Coll., U. of Maryland, 1924; student N.Y. Post Grad. Med. Sch., Columbia, 1932-33, 1935-36; m. Irma May Leonard, June 28, 1932; children—Malcolm Edmund, Stephen David. Interne Bellevue and allied hosps., 1924-26; first surgical asst., A. Roth Ear, Nose and Throat Hosp., N.Y. City, 1926-31; attending visiting clinical otolaryngological surgeon, Bellevue Hosp., 1933-39, also mem. faculty N.Y. Univ. Med. Sch., 1933-39; asso. attending otolaryngologist, Skeen and Samaritan Hosp., also post grad. lecturer, Brooklyn Samaritan Hosp., 1934; med. research in specialty and in aviation medicine, 1936-39; attending flight surgeon, Republic Aviation Corp., N.Y., since 1942; examining flight surgeon, United Air Lines; formerly investigating physiologist, Columbia University aviation research lab.; also member ophthalmology staff, New York Post Grad. Hospital and Medical School; formerly lecturer aviation ophthalmology, N.Y. Polyclinic Hosp. and Med. Sch. Commd. med. officer U.S. Army Reserve, 1927; certified flight surgeon U.S. Army Air Forces, Langley and Randolph fields, 1936-39; active mil. service as U.S. army flight surgeon, Ft. Knox, Ky., and Scott Field, Ill., 1940; injured in service and patient in Walter Reed Army Hosp., Washington, D.C., 1941; retired as flight surgeon, capt., Sept. 1941. Diplomate Am. Bd. Otolaryngology, 1940. Inventor of the electro-acousto-testometer, the eustachian tubometer, and an instrument for testing unilateral deafness in malingering. Founder and pres. Am. Assn. for Motor Vehicle Safety (med. foundation); asso. editor of Jour. of Safety. Fellow Am. Acad. Ophthalmology and Otolaryngology, A.M.A.; mem. N.Y. State Med. Soc., N.Y. County Med. Soc., Brooklyn Otological Soc., Assn. of Mil. Surgeons, Newtown Hist. Soc., Aero Med. Assn. of U.S., Phi Sigma Rho; hon. mem. Am. Assn. of Authors and Journalists. Club: City (New York). Trustee Kew Forest Lodge, K. of P. Author: Flying Health, 1942. Contbr. scientific articles to the Laryngoscope, Med. Record, A.M.A. Jour., Mil. Surgeon, etc. Home: 109-05 72d Av., Forest Hills, L.I., N.Y. Address: 502 Park Av., New York, N.Y.*

KAGY, Elbert Osborn (kā'gĭ), dean; born Bristolville, O., Jan. 14, 1871; s. John G. and Florilla (Osborn) K.; ed. Farmington Coll., 1890-91, New Lyme Inst., 1894-96, Highland Park Coll., Des Moines, Ia., 1896-99 (Ph.G., Ph.C.); m. Ethel Mae Dodge, Aug. 7, 1900; children—Elberta Marcia (dec.), Virginia Lucie, John Franklin, Edward Dodge (dec.). Pharmacist, Denver, 1899-1908; prof. of pharmacy, Highland Park Coll., 1908-12, dean of pharmacy, 1912-27 (name changed to Des Moines U., 1918); organized and dean Des Moines Coll. of Pharmacy, 1927-39 (college merged with Drake U., 1939); dean, Coll. of Pharmacy, Drake U., Apr. 1939-Sept. 1942, now dean emeritus. Mem. Am. Pharm. Assn., Am. Chem. Soc., Phi Delta Chi. Unitarian. Mason. Club: University. Home: 4139 6th Av., Des Moines, Ia.

KAHLE, Richard Benton (kāl), oil executive; b. Lima, O., Nov. 5, 1892; s. Albert Wesley and Clara Metheany (Lynch) K.; B.S. in C.E., Allegheny Coll., 1913; m. Ruth Dodd, June 27, 1916; children—Martha Ruth (Mrs. J. Newton Rodeheaver, Jr.), Richard Benton, Myra May (Mrs. James Horsey, Jr.). Civil engineer work, Pa. R.R., 1913-15; assistant city engineer, Lima, Ohio, 1915; with Standard Oil Company of N.J. and Imperial Oil Co., 1915-17; superintendent operations, marine dept., Standard Oil Co. of N.J., 1919-23; pres. La. Oil Refining Corp., 1923-29; pres. Beacon Oil Co., 1926-30; v.p. Standard Shipping Co., 1930-32; pres. Eastern States Petroleum Co., Inc., since 1932. Served as capt. Q.M.C., gasoline and oil br., U.S. Army, 1918-19. Mem. Phi Kappa Psi. Republican. Methodist. Mason (32°, K.T.). Home: 4206 Roseneath, Houston, Tex. Office: 8938 Manchester Av., P.O. Box 5008, Harrisburg Sta., Houston 12, Tex.

KAHLER, Harry Adams (kā'lĕr), banker; b. McConnelsville, O., Sept. 20, 1865; s. Francis Marion and Elizabeth (Adams) K.; student Ohio State U., 1882-85; m. Beulah Pace, Sept. 23, 1891. Began on own account as mortgage broker, at Dallas, Tex., 1897; organized O'Connor & Kahler, N.Y. City, 1899, succeeded by H. A. Kahler & Co., 1913 (dissolved, 1918); pres. N.Y. Title & Mortgage Co., 1914-30, American Trust Co., N.Y. City, 1919-30. Formerly dir. Bank of Manhattan Company, Morris Plan Bank of N.Y., N.Y. Title Ins. Co., N.Y. Casualty Co., Caledonian-Am. Ins. Co.; trustee Am. Surety Co., now retired. Republican. Clubs: Metropolitan, Bankers, Everglades (Palm Beach). Home: 270 Pendleton Av., Palm Beach, Fla.; (summer) Littleton, N.H.

KAHLER, Hugh MacNair (kā'lĕr), writer, editor; b. Phila. Pa., Feb. 25, 1883; s. Frederick A. and Margaret (MacNair) K.; A.B., Princeton, 1904; m. Louise Kingsley, Oct. 15, 1907; 1 dau., Kingsley. Asso. editor Ladies Home Journal; contbr. to Saturday Evening Post, Collier's, Country Gentleman, American, etc. Clubs: Cap and Gown, Nassau (Princeton); Coffee House (New York). Franklin Inn (Phila). Author: The Six Best Cellars (with Holworthy Hall), 1919; Babel, 1921; The East Wind, 1922; The Collector's Whatnot (with Booth Tarkington and Kenneth L. Roberts), 1923; Father Means Well, 1930; Hills Were Higher Then, 1931; The Big Pink, 1932; Bright Danger, 1941. Home: Princeton, N.J. Address: care Ladies' Home Journal, Independence Sq., Philadelphia 5, Pa.

KAHLKE, Charles Edwin (kōl'kē), surgeon; b. Rock Island, Ill., Jan. 13, 1870; s. John J. and Louise Elizabeth (Witte) K.; B.S., State U. of Ia., 1891; M.D., Hahnemann Med. Coll., Chicago, 1894; studied U. of Vienna, 1899; 1902; m. Agnes Crawford, June 21, 1902; children—Margaret Louise, Charles E. Intern Cook County Hosp., Chicago, 18 mos., 1894-95; since in surg. practice; ex-consulting surgeon, Cook County Hosp.; attending surgeon Chicago Mem. Hosp. Member American Board of Surgery (founders group), Fellow Am. Coll. Surgeons; ex-pres. Chicago Surg. Soc.; mem. Phi Delta Theta. Maj., M.C., U.S. Army, during World War. Republican. Baptist. Home: Benton Harbor, Mich. Office: Chicago Memorial Hospital, Chicago, Ill.

KAHN, Albert, architect; Mar. 21, 1869-Dec. 8, 1942. See Vol. 23 (1944-45).

KAHN, Alfred Gans, banking; b. Little Rock, Ark., June 9, 1886; s. Herman and Marion (Cohn) K.; grad. Phillips Acad., Andover, Mass., 1903; A.B., Harvard, 1907; m. Bess Hirsh, June 4, 1914; children—Alfred, Marion May, Jane. With Union Trust Co. (now Union Nat. Bank), since 1907, pres. since 1928; pres. Union Securities Co.; v.p. Rose City Cotton Oil Mill; Mutual Real Estate Co. Mem. Interstate Cottonseed Crushers Assn. (pres. 1922), Ark. Cottonseed Crushers Assn. (pres. 1918), Little Rock Chamber Commerce (pres. 1927). Democrat. Jewish religion. Mason, Elk. Clubs: Rotary (ex-pres.), Concordia, City. Home: 3504 Hill Rd. Office: Union Nat. Bank, 124 W. 4th St., Little Rock, Ark.

KAHN, Ely Jacques (kän), architect; b. New York, N.Y., June 1, 1884; s. Jacques and Eugenie (Maximilian) K.; A.B., Columbia, 1903, B. Arch., 1907; grad. Ecole Des Beaux Arts, Paris, 1911; m. Beatrice Sulzberger, Nov. 23, 1939; children—Ely Jacques, Joan, Olivia. Began as architect in 1911; prof. architecture, Cornell U., 1915; now architect for govt. housing projects. Chmn. adv. commn., Sch. of Indsl. Art, New York. Fellow A.I.A.; mem. Archtl. League Bldg. Congress, Municipal Art Soc. (pres.), Beaux Arts Inst. of Design (former chmn. bd.); mem. N.Y. State Advisory Bd. on City Planning; former adviser to U.S. Housing Authority. Author: Design in Art and Industry, 1937. Contbr. articles to Ency. Brit. Home: 970 Park Av. Address: 2 Park Av., New York, N.Y.

KAHN, Eugen, prof. psychiatry; b. Germany, 1887; M.D., Ludwig Maximilian U., Munich, Bavaria, 1911. Sterling prof. psychiatry and mental hygiene, Yale. Mem. Am. Psychiatric Assn., Assn. for Research in Nervous and Mental Diseases. Address: 333 Cedar St., New Haven, Conn.*

KAHN, Gilbert W(olff), banking; b. Morristown, N.J., July 18, 1903; s. Otto H. (banker) and Addie (Wolff) K.; prep. edn., Groton (Mass.) Sch.; student Princeton, 1923-24; studied foreign banking in England, France and Germany; m. Anne Elizabeth Whelan, Nov. 19, 1924; 1 dau., Claire Anne; m. 2d, Sara Jane Heliker, Feb. 1, 1933; 1 son, Gilbert Sherburne. With Equitable Trust Co., 1925, Kuhn, Loeb & Co. bankers, New York, since 1927, partner since 1931. Now serving as lt., U.S. Navy. Mem. Chamber Commerce State of N.Y. Clubs: Princeton, Piping Rock, City Midday, Rookery, Turf and Field. Home: 834 Fifth Av. Office: 52 William St., New York, N.Y.

KAHN, Howard, columnist; b. Bloomington, Ind., Jan. 30, 1886; s. Maurice and Celia (Hirsch) K.; A.B., Ind. U., 1908; m. Mary Moody. Began as reporter Cincinnati Enquirer, 1908; editor St. Paul Daily News, 1919-38; asso. editor St. Paul Dispatch and Pioneer Press, 1938-40, editorial columnist since 1940. Served as pvt. U.S. Army, on Mexican border, 1916; lt. French Army, France and Italy, 1916-18. Dir. St. Paul Preventorium, St. Paul Chapter Volunteers of America, St. Paul Chapter Am. Red Cross. Mem. Sigma Chi. Decorated by French and Italian Govts. Club: St. Paul Athletic. Home: 672 Summit Av. Office: 55 E. 4th St., St. Paul, Minn.

KAHN, Maurice Guthman, surgeon; b. Morrison, Ill., Mar. 27, 1873; s. Isaac and Hermina (Guthman) K.; M.D., cum laude, Harvard, 1898; m. Gertrude Berryman, Jan. 21, 1907. Practiced as surgeon, Denver and Leadville, Colo., 1900-14, Los Angeles since 1915; instr. in anatomy, Denver and Gross Sch. of Medicine, 1903-04, U. of Southern Calif. Sch. of Medicine, 1918-19; surgeon Hosp. of Good Samaritan, Los Angeles, Calif., since 1917; surgeon-in-chief Cedars of Lebanon Hosp., Los Angeles, since 1932; prof. clin. surgery, U. of Southern Calif. Sch. of Medicine since 1931. Trustee Federated Welfare Orgns. of Los Angeles since 1918. Served as mem. Med. Bd. of Appeals of Southern Calif. during World War. Fellow Am. Coll. Surgeons (founder), A.M.A., Am. Bd. Surgery (founder); mem. Western Surg. Assn., Pacific Coast Surg. Soc., Los Angeles Surg. Soc. Republican. Jewish religion. Mason (32°). Clubs: Jonathan, Harvard of Southern Calif., Hillcrest Country (Los Angeles). Contbr. to med. jours. Home: 450 N. Rossmore St. Office: 727 W. 7th St., Los Angeles, Calif.

KAHN, Reuben Leon, bacteriologist; b. Kovno, Lithuania, July 26, 1887; s. Lazarus and Lottie (Wolpert) K.; brought to United States in 1899; A.B., Valparaiso (Ind.) University, 1909; LL.D., 1943; M.S., Yale, 1913; D.Sc., New York University, 1916; married Dina Hope Weinstein, May 31, 1917; children—Lyra Justine (Mrs. Frank S. Morgan), David Curry. Research chemist Harriman Research Laboratory, New York City, 1916-17; immunologist Michigan Department of Health, Lansing, 1920-28; director labs. Univ. Hosp. and asst. prof. bacteriology, U. of Mich., since 1928. First lt. Sanitary Corps, U.S. Army, 1917-18; capt., 1918-19. Developed Kahn Test (a blood test for detection of syphilis, employed throughout the world), 1923-28. Spl. cons. to U.S. Public Health Service. Participated, by invitation, in serological confs. of League of Nations Health Com., Copenhagen, 1928 and Montevideo, 1930 and immunologic Conf. of Royal Academy of Italy, Rome, 1933. Recipient of 11th annual award of A.A.A.S., 1933, for paper "Tissue Reactions in Immunity." Awarded gold medal by Phi Lambda Kappa Fraternity, for contributions to med. science, 1937. Corr. mem. Asociacion Argentina de Dermatologia y Sifilologia, Sociedad Chilena de Microbiologia e Higene; hon. member Medical Assn. of Dominican Republic; Order of Carlos J. Finlay of Cuban Government; fellow A.A.A.S.; asso. fellow A.M.A.; mem. Soc. Am. Bacteriologists, Soc. for Exptl. Biology and Medicine, Am. Assn. of Immunologists, Am. Assn. of Pathologists and Bacteriologists, Am. Public Health Assn., Mich. Acad. of Sciences, Sigma Xi, Pi Lambda Phi, Phi Delta Epsilon, Phi Kappa Phi. Club: Research. Author: Serum Diagnosis of Syphilis by Precipitation, 1925; The Kahn Test—A Practical Guide, 1928 (transl. into Russian and Spanish); Tissue Immunity, 1936; Serology in Syphilis Control, 1942. Contbr. to scientific and med. jours. Home: 1122 Michigan Av., Ann Arbor, Mich.

KAHN, Samuel, ry. official; b. San Antonio, Tex., Oct. 18, 1882; s. Achille and Clara (Josey) K.; student U. of Tex.; B.S. in E.E., Purdue, 1903, D.Engrng., 1936; m. Rosalind Eleanor Weissbein, April 19, 1915; children—Barbara Clara (Mrs. Irving B. Gardner), Rosalind Louise. President Stockton Terminal & Eastern Railroad, Market Street Railway Company; Wesix National Co.; dir. Anglo-Calif. Nat. Bank; chmn. of San Francisco Ordnance District of U.S. Army. Mem. Calif. Acad. Science. Republican. Jewish religion. Clubs: Concordia-Argonaut, Commonwealth, Stock Exchange Lunch; Beresford Country (San Mateo); Electric (San Francisco); Pacific Railway. Home: Buckthorn, Hillsborough, San Mateo, Calif. Office: 58 Sutter St., San Francisco, Calif.

KAIN, George Hay, lawyer; b. York, Pa.; Apr. 13, 1877; s. William Henry and Clara Maria (Hay) K.; prep. edn., York County Acad.; grad. York Collegiate Inst., 1893; B.S., Gettysburg (Pa.) Coll., 1897, M.S., 1900; LL.B., Harvard, 1902; m. Cara Bahn Watt, Jan. 1, 1901 (died Apr. 21, 1938); children—George Hay, Richard Morgan, William Henry. Instructor in mathematics, prep. dept. Gettysburg Coll., 1897-98; admitted to Pa. bar, 1902, and practiced since at York; mem. Cochran, Williams & Kain, 1912-30; Kain, Kain & Kain since 1937; v.p., director and counsel The York Water Co.; dir. and counsel The Farmers Fire Insurance Co. Trustee York County Academy (president). Mem. American, Pennsylvania State and York County bar assns., Phi Beta Kappa, Phi Delta Theta. Republican. Lutheran. Mason. (Dist. Dep. Grand Master since 1911; Grand Commander, K.T., 1941-42; 33°). Club: Lafayette. Home: 45 Springettsbury Pl. Office: 57 E. Market St., York, Pa.

KAIN, Ronald Stuart, editor, writer; b. nr. Helena, Mont., Mar. 5, 1899; s. Henry and Fanny (Clift) K.; A.B., U. of Mont., 1922; student Harvard, 1925-26; M.A., Columbia U., 1936; m. Olive McKay, June 29, 1929. Asso. editor The Montana Banker, Great Falls, 1922; reporter, The Yakima (Wash.) Herald, 1923; reporter and state editor, The Butte (Mont.) Miner, 1923-25; editorial staff, New York Herald Tribune, 1926-29; editor for Am. Biography, supplement to New Internat. Ency., 1929; office editor, New Internat. Year Book, 1929, fgn. editor, 1930-31, asso. editor, 1932-44; fgn. news editor, N.Y. office, News and Features Div., Outpost Service Bur., O.W.I., May-Nov. 1944; Psychol. Warfare Dept., S.H.A.E.F., Nov. 1944-May 1945; chief, press sect., Netherlands Unit of U.S. O.W.I. in London, May, 1945. Independent Democrat. Conglist. Mason. Mem. Sigma Delta Chi. Author: Europe: Versailles to Warsaw, 1939.

KAINS, Archibald Chetwode, banker; Nov. 24, 1865-Dec. 26, 1944. See Vol. 21 (1940-41)

KAINS, Maurice Grenville, horticulturist; b. St. Thomas, Ont., Can., Oct. 10, 1868; s. John Alexander and Emma Elizabeth (Hughes) K.; B.S., Mich. State Coll., 1895; B.S.A., Cornell U., 1896, M.S.A., 1897; m. Jean Bell Hickey, June 1, 1913; children—Maurice Eugene, Louis Stanley. Spl. crop culturist, U.S. Dept. Agr., 1897-1900; prof. horticulture, Sch. of Practical Agr. and Horticulture, Briar Cliff Manor, N.Y. (sch. now extinct), 1900-02; an editor New Internat. Cyclo., 1902-03; contbr. to Cyclo. Americana, 1904; horticulture editor Am. Agriculturist, New York, 1904-14; prof. horticulture and head of dept., Pa. State Coll., 1914-16; consultant practice since 1916; lecturer on horticulture Columbia University, 1917-19; contributing editor of Farm Knowledge, 1918-19, National Encyclopedia, 1932-33; editor Your Home (magazine), 1926-27; horticulturist, Poultry Tribune since 1934. Member Sigma Xi, Alpha Zeta. Mason. Democrat. Author: Ginseng, 1899; Making Horticulture Pay, 1909; Culinary Herbs, 1912; Plant Propagation, Greenhouse and Nursery Practice, 1916; Principles and Practice of Pruning, 1917; Home Fruit Grower, 1918; Modern Guide of Successful Gardening, 1934; Gardening Short Cuts, 1935; Five Acres and Independence, 1935; Gardening Children's Adventures, 1937; Propagation of Plants (with L. M. McQuisten), 1938; Grow Your Own Fruit, 1940; We Wanted a Farm, 1941; Food Gardens for Defense, 1942; Fifty Years Out of College, 1944; also many hort. articles. Home: Suffern, N. J.

KAISER, Albert David (kī'zĕr), pediatrist; b. Phila., Pa., Nov. 20, 1887; s. Lewis and Sophia Caroline (Schnabel) K.; B.S., U. of Rochester, 1909; M.D., Harvard, 1913; m. Margaret Deland Dickinson, Nov. 4, 1915; children—Albert David, Margaret Dickinson. Practiced at Rochester since 1916; asso. prof. pediatrics, Univ. of Rochester, since 1930, professor child hygiene since 1945; consulting pediatrician Rochester General Hospital; assistant pediatrician Strong Memorial Hosp.; attending pediatrician N.Y. Health Officer, City of Rochester, since 1945; attending pediatrician Convalescent Hosp. for Children. Mem. N.Y. State Health Preparedness Com. Capt. Med. Dept. U.S. Army, 1917-19, serving in France. Hon. pres. Rochester Tuberculosis and Health Assn. Trustee Rochester Chamber of Commerce. Director Rochester Chapter American Red Cross. Trustee University of Rochester since 1939. Fellow American Academy of Pediatrics; fellow American Public Health Association; mem. A.M.A. past chairman, pediatric section), American Public Health Assn., Rochester Acad. of Medicine (past pres.), Rochester Museum Assn. (pres.), Public Health Nursing Assn. (past pres.), Med. Soc. Monroe County (ex-pres.), Phi Beta Kappa, Sigma Xi, Theta Chi, Pi Gamma Mu. Baptist. Clubs: University, Country. Wrote: Children's Tonsils, In or Out. Home: 29 Buckingham St. Office: 16 N. Goodman St., Rochester, N.Y.

KAISER, Henry J., industrialist; b. Canojaharie, N.Y., May 9, 1882; s. Frank and Mary (Yopps) K.; m. Bessie Hannah Fosburgh, Apr. 8, 1907; children—Edgar F., Henry J. Sc.D. (hon.) Hobart Coll. (Geneva, N.Y., 1943; LL.D., State Coll. of Wash. (Pullman, Wash.), 1943; D.Engrng., Montana Sch. of Mines (Butte, Mont.), 1944. Highway constrn., Brit. Columbia, Wash., Calif. and Cuba, 1914-30; became chmn. exec. com. of Six Companies, Inc. (constructors of Boulder Dam and Parker Dam); became pres. Bridge Builders, Inc. (constructors East Bay piers of Oakland-San Francisco Bay Bridge), 1933; became pres. Columbia Constrn. Co. (constructors Bonneville, Ore., Main Spillway Dam), 1934; pres. Consol. Builders, Inc. (constructed Grand Coulee Dam) since 1939; chmn. bd. Kaiser-Frazer Corp., since Sept. 1945; pres. Permanente Cement Co., Permanente Steamship Co., Henry J. Kaiser Co., The Permanent Metals Corp., Richmond Shipbldg. Corp., Kaiser Co., Inc. Gen. chmn. United Nat. Clothing Collection, Episcopalian. Home: 492 Staten Av. Office: 1523 Latham Square Bldg., Oakland, Calif.

KAISER, John Boynton, librarian; b. Cleveland, O., Jan. 1, 1887; s. Peter Henry and Beza N. (Boynton) K.; B.A., Western Reserve U., 1908; B.L.S., N.Y. State Library Sch., 1910, M.L.S., 1917; grad. student U. of Ill. 1 semester, 1912-13; m. Gertrude L. Swift, Nov. 14, 1910 (died Apr. 2, 1940); 1 son, Boynton Swift; m. 2d, Mary K. Cooper, Dec. 31, 1942. Assistant librarian Western Reserve Historical Soc., Cleveland, 1907-08; with reference dept. Cleveland Pub. Library, 1908; with law div. N.Y. State Library, 1909-10; asst. state librarian in charge legislative reference work, Tex. State Library, Austin, Tex., 1910-11; lecturer U. of Ill., Library Sch., and dept. librarian economics and sociology, same, 1911-14; librarian Tacoma Pub. Library, Mar. 18, 1914-Jan. 27, 1924; dir. of libraries and Library Sch., Ia. State Univ., 1924-27; librarian Oakland Free Library and sec. Oakland Pub. Mus., Snow Mus., Oakland Art Gallery, Feb. 2, 1927-Apr. 15, 1943; director Newark (N.J.) Pub. Library since Apr. 16, 1943; lecturer Inst. on Library Adminstrn., U. of Chicago, 1938, Sch. of Librarianship, U. of Calif., 1939-41; Columbia Univ. Sch. of Library Service, summer 1945. Librarian (war service), Camp Knox, Ky., Nov. 1918-Jan. 1919, Camp Upton, N.Y., Jan.-May 1919; spl. work hdqrs. A.L.A. War Service, Washington, until July 1919; chmn. subcom. Wash. State Council of Defense (book censorship), 1918. Am. Library Assn. asst. liaison librarian Northern Calif., 9th Service Command, U.S.A., 1942-43. Supervisor U.S. Treasury reps., Newark War Finance Commn. since 1944. Fellow Am. Library Inst.; mem. A.L.A. (chmn. com. on civil service, 1929-32; chmn. com. on salaries and employment, 1932-36; chmn. com. on library revenues since 1941; mem. council since 1940; consultant on library finance to Post-war Planning Commn.); Pacific Northwest Library Assn. (pres. 1917-18), Calif. Library Assn. (pres. 1932-33), Nat. Municipal League, Am. Society Pub. Adminstrn. (v.p. San Francisco Bay Chapter, 1942-43), Civil Service Assembly of U.S. and Canada, Wash. State Library (mem. advisory bd.; pres. 1916-19), Am. Assn. for Adv. of Science, Newark Chamber Commerce, Beta Theta Pi, Phi Delta Phi, Phi Beta Kappa. Dir. field work, social survey of Tacoma Fedn. of Social Agencies, 1921-22; mem. advisory bd. U. of Wash. Library Sch., 1917-22; mem. chmn. Reading Program Com., Oakland Boy Scouts of America, 1928-34; pres. East Bay Adult Edn. Council, 1937-38. Dir. survey, Santa Barbara Pub. Library, 1941. Clubs: Rotary (Internat.); Faculty of University of California (Berkeley); Commonwealth (San Francisco); Newark Athletic, California Writers (v. pres. 1940), Town Hall (New York). Author: Law Legislative and Municipal Reference Libraries, 1914; Newer Functions of University Libraries (address), 1926. Compiler: (brochure) National Bibliographies of the South American Republics, 1913; (brochure) The Mountain, 1917; Survey of State Supported Library Activities in Washington, 1917. Wrote introduction to T. C. Tai's Professional Education for Librarianship, 1925; chapter on "Winning Support" in Carl Vitz' Current Problems in Public Library Finance, 1933; chapters on "Library Finance" and "Personnel" in Joeckel, Current Issues in Library Adminstrn., 1939; etc. Contbr. to professional mags. Address: Public Library, Newark 2, N.J.

KAIV, Johannes, acting consul gen. of Estonia in charge of the Legation. Address: Office of Consulate General of Estonia, 9 Rockefeller Plaza, New York, N.Y.*

KALB, Lewis Powell, corp. exec.; b. Bellefontaine, O., June 24, 1888; s. Edgar William and Alma Clementine (Powell) K.; M.E., Cornell U., 1910; m. Mary Louise Dial, Oct. 18, 1916; children—George Lewis, Louise Baldwin, William Parshall. Spl. apprenticeship Pierce Arrow Motor Car Co., Buffalo, N.Y., 1911-15; chief engr. Kelly Springfield Motor Truck Co., 1915-18, factory mgr., 1919-21; sales engr. Continental Motors Corp., 1921-24, asst. chief engr., 1924-30, chief engr., 1930-34, asst. to pres., 1934, factory mgr. Muskegon plant, 1934-40, vice pres., 1937, dir. since 1939, exec. vice pres. since 1942; exec. vice pres. and dir. Continental Aviation Engring. Corp.; dir. Gray Marine Motor Co. Served as maj. motor transport corps, U.S. Army, 1918-19. Mem. Soc. Automotive Engrs. (mem. coms. for specifications and design of class B mil. truck), Beta Theta Pi. Republican. Episcopalian. Mason. Clubs: Lochmoor (Detroit); Century (Muskegon). Contbr. numerous papers to S.A.E. Tech. meetings. Home: 547 Washington Road, Grosse Pointe, Mich. Office: 12801 E. Jefferson Av., Detroit, Mich.

KALBFUS, Edward Clifford (kăl'fŭs), naval officer; b. Mauch Chunk, Pa., Nov. 24, 1877; s. Daniel and Mary Electra (Jones) K.; grad. U.S. Naval Acad., 1899; m. Syria Florence Brown, May 13, 1905. Commissioned ensign, U.S. Navy, 1901; promoted through grades to rear admiral, 1931; permanent rank of admiral on retired list, 1942. Participated in Spanish-Am. War, 1898, Philippine Insurrection, 1900-01, Cuba Pacification, 1905, Mexican occupation, 1914; capt. U.S.S. Pocahontas, World War, later capt. U.S.S. Iowa, Trenton, California; mem. staff Naval War Coll., 1927-29; chief of staff, Battleship Divs., Battle Fleet, 1930; dir. War Plans, Navy Dept., 1931; comdr. Destroyers, Battle Force, U.S. Fleet, 1931-34; pres. Naval War Coll., 1934-36 and 1939-42; vice-admiral, comdr. Battleships, Battle Force, U.S. Fleet, 1937; admiral, comdr. Battle Force, U.S. Fleet, 1938-39; mem. Gen. Bd. since 1942. Dir. of Naval History since 1944. Mem. Mil. Order of Carabao. Episcopalian. Clubs: Army and Navy (Washington, D.C.); Newport Country Club; hon. mem. Cruising Club of America. Home: Newport, R.I. Address care Auldneck National Bank, Box 600, Newport, R.I.

KALIJARVI, Thorsten Valentine (kä-lĭ-jär'vĭ), state official, prof. govt.; b. Gardner, Mass., Dec. 22, 1897; s. Gustaf and Ida Christina (Kuniholm) K.; A.B., Clark U., 1920, A.M., 1923; fellow, Harvard, 1920-22; Ph.D., U. of Berlin, 1935; attended Hague Acad. Internat. Law and Geneva School Internat. Studies, summer 1920; m. Dorothy Corbett Knight, Sept. 4, 1926; 1 dau., June. Instr. in modern langs., Univ. of N.H., 1923-24, instr. history and polit. science, 1924-25, asst. prof., 1925-27, asst. prof. and acting head dept. polit. science, 1927-28, asso. prof. and head department polit. science, 1928-37, prof. polit. science, 1937-39, professor government since 1939; exec. dir., N.H. State Planning and Development Commn.; public panel member, National War Labor Board, Region I; arbitrator of labor disputes. Dir. Manchester Public Forum, Feb.-Apr. 1937; mem. comm. to draft automobile ins. legislation, N.H., 1936; mem. Retirement Plan Commn., 1942; mem. Comm. for Classification of Salaries and Positions, 1942; vice chairman public safety, State Council of Defense, 1942; chmn. N.H. Evacuation Authority, 1942; State Evacuation Officer, 1943; member executive committee, N.H. Tuberculosis Association, 1939-43; mem. Com. on Post-Defense Education, 1942; secretary Postwar Planning and Rehabilitation Commission, 1943; v.p. N.H. Safety Council, 1943. Served in S.A.T.C., 1918. Carnegie Endowment fellow in internat. law, 1920-22. Member American Society Internat. Law, Am. Polit. Science Assn., Foreign Policy Assn., Am. Council Inst. of Pacific Relations, Am. Legion, Phi Kappa Phi, Pi Gamma Mu (chancellor New England region); American Soc. of Planning Officials, Am. Arbitration Assn. Episcopalian. Author: The Memel Statute, 1937 (also published in German). Co-author: The Government of New Hampshire, 1939; Introduction to Politics, 1941; Contemporary Europe since 1918, 1941; Town Management in New England, 1940; Central Eastern Europe, 1945; 20th Century Political Thought, 1945; Comparative Government and Politics, 1945; Our Racial and National Minorities, 2d ed., 1945. Editor: The Problem of Taxation in New Hampshire, 1938; Governmental Reorganization in New Hampshire, 1939; Political Action Groups in N.H., 1940; Governmental Personnel in N.H., 1941; Modern World Politics, 1942 (rev. ed., 1945). Contbr. to professional jours. and newspapers. Lecturer on internat. affairs. Home: 14 Auburn St., Concord, N.H.

KALINKA, John Ernst, structural engr.; b. Tyrol, Austria, Dec. 16, 1888; s. Dr. Francis and Anna (Wolf) K.; student High School, Vienna, Austria, 1898-1906; Engineer's Diploma, Tech. Univ. of Vienna, 1911; m. Dr. Margaretha Kalinka, Dec. 30, 1920; 1 son, Fred Otto; m. 2d, Dorothea von Maganec-Engelhardswall, Sept. 9, 1932; 1 son, Hans Sanford. Came to U.S., 1924, naturalized, 1930. Engr. Austrian Southern R.R., 1911-15; capt. Austrian Engrs. Corps, 1915-18; cons. engr. for constrn. of railroads and bridges Jugoslavia and Austria, 1918-24; engr. Pa. R.R., Pittsburgh, 1924-25; successively engr., chief engr., dir. and now exec. v.p. Roberts & Schaefer Co., Chicago, since 1925; pres. and dir. Structural Shell Designers, Inc., designers of longspan, thin shell concrete constrn. used in building hangars, etc. Mem. Am. Railroad Engring. Assn., Am. Concrete Inst., Soc. of Mil. Engrs., Phila. Engrs. Soc., Ill. Chamber of Commerce, Ordnance Club. Home: 1107 Elmwood Av., Wilmette, Ill. Office: 307 N. Michigan Av., Chicago, Ill.*

KALINOWSKY, Lothar Bruno, neuropsychiatrist; b. Berlin, Germany, Dec. 28, 1899; s. Alfred and Anna (Schott) K.; student univs. of Berlin, Heidelberg and Munich, 1917-22; M.D., U. of Berlin, 1922, U. of Rome, 1934; m. Hilda Pohl, Mar. 7, 1925; children—Marion, Ellen. Asst. in neuro-psychiatry,

university hospitals of Berlin, Hamburg, Breslau and Vienna, 1922-32; asst., Univ. Hosp. for Nervous and Mental Diseases, Rome, 1933-39; guest physician in various European hospitals, 1939-40; Pilgrim State Hosp., 1940-43; research associate, N.Y. Psychiatric Inst. and Hosp., N.Y. since 1940; asst. neurologist, Neurological Inst., N.Y. City, since 1943; specializing chiefly on shock therapies in psychiatry since 1938; teaching, research asso. in psychiatry, Coll. of Physicians and Surgeons, Columbia, since 1942. Diplomate Am. Bd. of Neurology and Psychiatry. Mem. British Med. Assn., A.M.A., Am. Psychiatric Assn., N.Y. Neurol. Soc., N.Y. Soc. for Clin. Psychiatry, Internat. League Against Epilepsy. Collaborator with Oswald, Bumke and Otfried Foerster on Handbook of Neurology, 1933. Contbr. of numerous articles to Am., British, Italian and German sci. jours. Home: 99 S. Windsor Av., Bay Shore, N.Y. Office: 2 E. 85th St., New York, N.Y.

KALISH, Max (kā'lish), sculptor; b. Poland, Mar. 1, 1891-March 18, 1945. See Vol. 23 (1944-45).

KALKUS, Julius Wilbur (kăl'kŭs), pathologist; b. Atkinson, Neb., Sept. 14, 1886; s. Julius Louis and Josie (Drasky) K.; D.V.S., Kansas City Vet. Coll., 1909; m. Louise Ann McGavick, July 11, 1916; children—Julius Hugh, Patricia Louise. Asst. state veterinarian of Neb., 1909; instr. pathology and histology, 1909-11, asst. veterinarian, Expt. Sta. staff, 1909-15, head of div. vet. science, Expt. Sta. since 1915, asst. prof. pathology and histology, 1911-15, prof., 1916-23, all vet. dept. State Coll. of Wash.; veterinarian Western Wash. Expt. Station, 1923, supt. since 1926; vice-director State College Expt. Stations, 1943. Mem. Am. Vet. Med. Assn., Washington State Vet. Med. Assn. (pres. 1914), Alpha Psi. Republican. Elk. Wrote chapter on Immunity in 2d edit. Kinsley's Vet. Pathology, also many tech. bulletins. Demonstrated by research in domestic animals that congenital goitre can be prevented by use of iodine. Home: Puyallup, Wash.

KALLEN, Horace Meyer (kăl'lĕn), educator; b. Berenstadt, Silesia, Germany, Aug. 11, 1882; s. Jacob David and Esther Rebecca (Glazier) K.; brought to America, 1887; A.B., magna cum laude, Harvard U., 1903; post-grad. Princeton, Oxford U. and Paris; Ph.D., Harvard, 1908; m. Rachel Oatman Van Arsdale, 1926. Asst. and lecturer in philosophy, Harvard, 1908-11; instr. logic, Clark Coll., Worcester, Mass., 1910; instr. philosophy and psychology, U. of Wis., 1911-18; prof., The New School for Social Research, N.Y. Named by William James editor of his unfinished book, 1910; lit. executor of Benjamin Paul Blood, 1920. Mem. Am. Jewish Congress, Am. Philos. Soc. Mem. labor com. Adv. Comm. Council Nat. Defense; mem. Comm. of Inquiry on Terms of Peace, Mayor's com. on City Planning of the City of New York; Trustee Rochdale Inst., New York. Dean, grad. faculty Polit. and Soc. Sci., New Sch. for Soc. Research, 1944-46; chmn. comm. on edn., Am. Labor Conf. on Internat. Relations. Mem. exec. bd., Am. Assn. for Jewish Edn. Translator: Criminal Psychology (Hans Gross), 1910. Editor: Some Problems in Philosophy (William James), 1911; Pluriverse (Benjamin Paul Blood), 1920; Freedom in the Modern World; American Philosophy Today and Tomorrow (with Sidney Hook), 1935; The Bertrand Russell Case (with John Dewey), 1941. Author: William James and Henri Bergson; Creative Intelligence (with John Dewey and others); The Book of Job as a Greek Tragedy; Zionism and World Politics; The Structure of Lasting Peace; The League of Nations Today and Tomorrow; The International Mind—Its Nature and Conditions; Culture and Democracy in the United States; Education, the Machine and the Worker; The Philosophy of William James; Why Religion; Frontiers of Hope; The Warfare of Religion Against Science; Judaism at Bay; Indecency and the Seven Arts; Individualism—An American Way of Life, 1933; A Free Society, 1934; The Decline and Rise of the Consumer, 1936; Art and Freedom (2 vols.), 1942. Contbr. to periodicals. Address: 66 W. 12th St., New York, N.Y.

KALLENBACH, Walter Dustin (kăl'lĕn-băk), evangelist, lecturer; b. Everett, Mass., July 20, 1905; s. John Henry and Eva Frances (Dustin) K.; desc. Hannah Dustin; B.S., U. of Va., 1931; student Southern Bapt. Theol. Sem., 1931-32; B.D., Eastern Bapt. Theological Seminary, 1933, Th.M., 1934, graduate student, 1935; Th.D., Pikes Peak Seminary, 1936; Ph.D., Webster University, Atlanta, Ga., 1938; D.D., Eastern Sem. 1944; D.D.L., Am. Divinity Acad., 1945; m. Shelburne Wyly, May 19, 1932; children—Shelburne Brasher, Marcia Elaine. Began as musician, lost his sight as a result of hunting accident, 1927, and returned to college; began evangelistic work while student in Phila.; has held services in many of the large cities of U.S. and Canada, also in univs. and penal instns. winning many converts; pres. Northland Publishing House, St. Paul, Minn. National president, Nat. Assn. for Advancement of Blind. National councillor-at-large for American Rose Society. Member board trustees Phila. Coll. of Osteopathy, Northern Bapt. Sem., Chicago; mem. bd. dirs. Phila. Osteopathic Hosp., North Western Evangelical Sem. (Minneapolis, Minn.). Voted outstanding man in field of Christian service by Internat. Assn. of Evangelists and Christian Workers. Speaker at Easter Sunrise Service, Soldier Field, Chicago, 1941. Mem. Browning Soc., Phila. Jr. Chamber of Commerce, Am. Rose Soc., Phi Beta Kappa; hon. mem. Eugene Field Soc. of Authors and Journalists, Internat. Assn. of Evangelists. Mem. (hon.) Am. Acad. Political and Social Science. Mem. U.S. Navy League. Made Knight of the Rose by Royal Rosarians (Portland, Ore.). Baptist. Knight of Malta, Knight of Mystic Chain. Clubs: Quill (Louisville); University, Lions Internat., Exchange Internat. (hon.), Optimist Internat., Rotary (hon.); Kiwanis (hon.), Civitan. Author: The Higher Significance of the Gospel, 1938; That Men May Know, 1938; That Men May Believe, 1939; That Men May Live, 1939; That Men May See, 1940. Author of booklets: Salvation and What Follows, 1937; Message and Authorship of Hebrews, 1938; Law and Commandments, 1938; Scriptural Help for Personal Work, 1942; The Blind Man's Watch, 1944. Contbr. to religious jours. Known as America's number one blind man; has been referred to as Lion's ambassador of goodwill among service clubs, having spoken before hundreds of the clubs since 1940; also speaker on major radio networks. Author of 5-point program to aid war blind, of 10-point program for civilian blind; worked with thousands of wounded men in hospitals all over America. Home: 101 Tenby Rd., Llanerch, Pa.

KALLET, Arthur (kăl'lĕt), dir. Consumers Union, engr., author; b. Syracuse, N.Y., Dec. 15, 1902; s. Barnett and Etta (Kaplan) K.; B.S., Mass. Inst. Tech., 1924; m. Opal Boston, Apr. 27, 1927; 1 son, Anthony. Editorial work, Commercial Dept., N.Y. Edison Co., 1924-26, asst. mgr. editorial bureau, 1927; mem. staff Am. Standards Assn. and editor, Industrial Standardization, 1927-34; publicity dept. Regional Plan of New York, 1929-32; writer on consumer subjects since 1933; dir. Consumers Union of U.S. since 1936. Author: 100,000,000 Guinea Pigs (with F. J. Schlink), 1933; Counterfeit, 1935. Home: 79 Perry St. Office: 17 Union Square West, New York, N.Y.

KALLGREN, Carl Alfred, univ. dean; b. New Haven, Conn., Jan. 12, 1894; s. John and Marie Charlotte (Wahlberg) K.; student Suffield (Conn.) Sch., 1910-13; A.B., Colgate U., 1917, A.M., 1925; B.D., Rochester Theol. Sem., 1920; hon. Pd.D., Syracuse U., 1940; m. Marguerite Eleanor Carlson, Oct. 2, 1920; 1 son, Carl Alfred. Ordained to ministry Bapt. Ch., 1918; pastor West Lafayette, Ind., Ch., 1920-21; instr. and asso. prof. public speaking, Colgate U., 1921-27, acting registrar, 1925, asst. dean and dir. admissions, 1926-27; pastor First Congl. Ch., Binghamton, N.Y., 1927-33; dean of students, Colgate U., 1933-42, co-ordinator of the Colgate Unit of the Naval College Training Program V-12, 1943, dean of the college since 1943. Served as 1st lt., chaplain, U.S. Army, 1918. Trustee Suffield Sch.; trustee Endowment Fund of Am. Coll., Madura, India. Mem. Eastern Assn. Deans of Men, Theta Chi, Delta Sigma Rho, Phi Beta Kappa. Club: Torch (Utica, N.Y.). Home: 15 E. Kendrick Av., Hamilton, N.Y.

KALLOCH, Parker Cromwell (kăl'lŏk), surgeon; b. S. Norridgewock, Me., Mar. 27, 1856; s. Robert Mero and Olive Jane (Cromwell) K.; M.D., Jefferson Med. Coll., Phila., Pa., 1881; m. Florence Lawton, Oct. 25, 1893; children—Dudley C., Parker C., Loyer (wife of Dr. Solon McDaniel). Interne Jefferson Med. Coll. Hosp., 1881; in U.S. Pub. Health Service since 1881. Mayor of Tularosa, N.M., 1924-25. Hon. mem. Am. Med. Assn. Episcopalian. Mason. Home: Tularosa, N.M.*

KALMAN, Charles Oscar, corp. exec.; b. New York City, May 9, 1872; s. Arnold and Sarah W. (Greve) K.; student Phillips Exeter Acad., 1889-90; Ph.B., Yale, Sheffield Scientific School, 1893; m. Margaret Rugg, 1900; m. 2d, Alexandra Robertson, Jan. 8, 1917. Clerk Union Bank, 1893; treas. and gen. auditor, Chicago Great Western Ry.; investment banking, 1908; pres. Kalman & Co., 1929-39; chmn. bd. Bliss & Laughlin, Inc., Globe Steel Tubes Co.; pres. Alexandra Corp., Hudson Motor Co. of Ill.; trustee Great Northern Iron Ore Properties; dir. Brandon, Saskatchewan & Hudson Bay Ry. Co., Emporium of St. Paul, Inc., First Trust Co. of St. Paul, First Bank Stock Corp., Anchor Casualty Co., Interstate Co., Stott Briquet Co., Gordon & Ferguson, Inc., Berghoff Brewing Corp., Minneapolis Brewing Co., Athey Truss Wheel Co., Minneapolis Shareholders Co. Exec. v.p. The Orchestral Assn. of Minneapolis, Inc. Clubs: Minnesota, University, Somerset Country (St. Paul), University (Chicago); Yale (N.Y. City). Office: 136 Endicott Bldg., St. Paul, Minn.

KALMUS, Herbert Thomas (kăl'mŭs), chemical engr.; b. Chelsea, Mass., Nov. 9, 1881; s. Benjamin G. and Ada Isabella (Gurney) K.; B.S., Mass. Inst. Tech., 1904; Ph.D., U. of Zurich, Switzerland, 1906; m. Natalie Mabelle Dunfee, July 23, 1902. Prin. Univ. Sch., San Francisco, Calif., 1904-05, grad. fellow, Mass. Inst. Tech., studying in Europe, 1905-06; research asso., 1906-07, instr., 1907-10, M.I.T.; asst. prof. physics, 1910-12, prof. electrochemistry and metallurgy, 1913-15, Queen's U., Kingston, Ont.; dir. Research Lab. of Electrochemistry and Metallurgy, Canadian Govt., 1913-15; pres. and gen. mgr. Technicolor Motion Picture Corp. (motion pictures in natural color), Technicolor, Inc., chmn. bd. Technicolor, Ltd., London; dir. Congoleum-Nairn, Inc. Mem. Am. Inst. Chem. Engrs., Am. Physical Society, Soc. of Motion Picture Engrs. (New York), Acad. of Motion Picture Arts and Sciences (Hollywood, Calif.). Episcopalian. Clubs: Wianno (Wianno, Massachusetts); Algonquin (Boston); Masquers (Hollywood); Los Angeles Country, Bel Air Country (Los Angeles); Union League (New York). Contbr. about 50 articles to tech. jours. Home: Centerville, Cape Cod, Mass.; and 671 Siena Way, Bel Air, Los Angeles, Calif. Office: 30 Rockefeller Plaza, New York, N.Y.; and 6311 Romaine St., Hollywood, Calif.

KALODNER, Harry E(llis) (kă-lŏd'nĕr), judge; b. Phila., Pa., Mar. 28, 1896; s. David and Ida (Miller) K.; LL.B., U. of Pa., 1917; m. Tillie Polinet, Dec. 20, 1925; children—Philip Polinet, Howard Isaiah. Admitted to Pa. bar, 1917, and began practicing in Phila.; mem. staff Phila. North American, 1919-25; financial and political editor Phila. Record, 1928-34; sec. of Revenue, Commonwealth of Pennsylvania, 1935; judge Court of Common Pleas, No. 2, Phila. County, 1936-37; judge U.S. Dist. Court, Eastern Dist. of Pa., since Aug. 1938. Served with Judge Adv. Gen's. Dept., U.S. Army, France and Germany, during World War. Mem. exec. bd. Zionist Organization of Philadelphia; member bd. dirs. Independence Hall Association; member nat. council Am. Jewish Joint Distribution Com. Received hon. mention for Pulitzer prize for journalism, 1931, 32. Mem. Phila., Pa. and Am. bar assns., Lawyers Club of Phila., Am. Legion, Brandeis Lawyers' Soc. Democrat. Elks, B'nai B'rith. Home: 5829 Woodbine Av. Office: U.S. Court House, Philadelphia, Pa.

KALTENBORN, Hans V. (kăl'tĕn-bôrn), editor, radio commentator; b. Milwaukee, Wis., July 9, 1878; son of Rudolph von and Betty (Wessels) Kaltenborn; A.B. cum laude, Harvard, 1909; LL.D., U. of Wis., 1939; Dr. More Humane Letters, Hamilton Coll., 1939; Litt.D., Miami U., 1940; m. Baroness Olga von Nordenflycht, Sept. 14, 1910; children—Anais, Rolf. Asso. with father in bldg. materials, Merrill, Wis., 1893-98; city editor Merrill Advocate, 1899; traveling salesman in France, 1900-02; reporter Brooklyn Eagle, 1902-05; sec. Harvard-Berlin Exchange Professor in Berlin, 1907-08; traveling tutor for Vincent Astor in Europe and West Indies, 1909-10; with Brooklyn (New York) Eagle, 1910-30, as dramatic editor, editorial writer, asst. managing editor and asso. editor; radio news analyst since 1922; news analyst Columbia Broadcasting System, 1929-40. Nat. Broadcasting Co. since 1940. First sergt. Co. F, 4th Wis. Vol. Inf., Spanish-Am. War, 1898-99. Lecturer on current history for N.Y. League for Polit. Edn.; Columbia U., Brooklyn Inst. Arts and Sciences, Modern Club, Phila.; radio reporter Rep. and Dem. convs., 1932, 36, 40, 44; London Econ. Conf., 1933, League of Nations sessions, Geneva, 1935, 37, Pan-Am. Peace Conf., Buenos Aires, 1936; Spanish War Front, 1936-37; reported World War II from British Isles, Italy, France, Germany, W. Africa, Latin America and Southwest Pacific, 1939-45. Inter-American Conference, Mexico City, 1945, Peace Conference, San Francisco, 1945. Received gold plaque for best foreign radio reporting, awarded for covering Spanish front, 1936, when he took microphone on field making possible first radio transmission of artillery and machine-gun fire during actual combat; honorable citations "for outstanding service to radio and journalism," Medill School of Journalism, Northwestern University, 1938, for "creditable achievement in news broadcasting," League of Nations Society of Canada, 1938; for "impartial presentation of news," Women's Nat. Radio Com., 1939; won first place as "most popular radio commentator" in Motion Picture Daily, Radio Daily and Scripps-Howard newspaper polls, 1939-41; special citation awarded by 10th Inst. for Edn. by Radio of Ohio State U. for "meritorious reporting," 1939; Milwaukee Journal award as most popular radio commentator, 1940-41; Radio Certificate of Merit by National Federation of Press Women for "fearlessness and honest wisdom in news interpretation," DuPont award as outstanding commentator, 1945; First Award for news analysis, Radio Institute of Ohio State Univ., 1945; Citation from the National Civic Federation, for patriotic service, 1945. Organized and managed Brooklyn Daily Eagle educational tours to various parts of the world, 1915-25. Founding mem. Phi Beta Kappa Associates; mem. Assn. of Radio News Analysts (founder and first president). Clubs: Harvard (Long Island) (pres.); Harvard, Dutch Treat, River, Overseas Press (v.p.) (New York); Old Field (Stony Brook, L.I.), Twenty Year Club of Radio Pioneers (founder and first pres.). Visited as correspondent Russia and Far East, 1926-27; mem. Russian-Am. Chamber Commerce delegation in Russia, 1929-34. Author: We Look at the World, 1930; Kaltenborn Edits the News, 1937; I Broadcast the Crisis, 1938; Kaltenborn Edits the War News, 1942; Europe Now, 1945, Peace Primer, 1945. Contbr. to nat. mags. on politics and current events. Home: 167 E. 64th St., New York, N.Y.; (country), Stony Brook, N.Y.

KAMMER, Edward Joseph, clergyman, educator; b. New Orleans, La., Apr. 23, 1908; s. Edward William and Mary Catherine (Kane) K.; B.A., St. Mary's Sem., 1933; M.A., Cath. U. of Am., 1939, Ph.D., 1941. Joined Congregation of the Mission (Vincentian Fathers), 1927. Ordained to Cath. priesthood, 1933; prof. history, sociology, St. Mary's Sem., Perryville, Mo., 1933-37; prof. history, Kenrick Sem., Webster Groves, Mo., 1937-38; prof. sociology and chmn. dept., De Paul U., since 1941, dean, Downtown Coll. Liberal

Arts and Sciences, since Apr., 1943, vice pres. De Paul U. since July 1944, mem. bd. trustees since 1944. Mem. Am. Sociological Soc., Am. Cath. Sociological Soc., Illinois Welfare Assn., Polish Inst. of Arts and Sciences in America, Blue Key (hon.), Delta Epsilon Sigma, Pi Gamma Mu, Phi Kappa Alpha. Author: A Socio-economic Survey of the Marsh Dwellers of Four South Eastern Louisiana Parishes, 1941. Home: 1010 Webster Av. Office: 64 E. Lake St., Chicago 1, Ill.

KAMPER, Francis Edgar, mcht.; b. Atlanta, Ga., Dec. 19, 1883; s. Charles Joseph and Florence Edith (Meakin) K.; grad. high sch., Atlanta, with honors, 1901; m. Vera Matilda Reins, Oct. 11, 1905; children—Vera Waller (Mrs. Garland Radford), Nancy Surrage (Mrs. Henry J. Miller). With C. J. Kamper Grocery Co., Atlanta, 1901-43, pres., 1928-43; formerly dir. Morris Plan Co. of Atlanta; now regional food rep., O.P.A., Atlanta, Georgia. Formerly member advisory committee, U.S. Dept. of Commerce. Formerly dir. Chamber of Commerce of U.S. (ex-mem. domestic distribution com., trades relation com.); Y.M.C.A. of Atlanta, Atlanta Boy Scouts Council. Mem. Nat. Assn. Retail Grocers (ex-pres.; ex-chmn. fair trade practice com.; chmn. research and edn. com.), Atlanta Retail Food Dealers Assn. (ex-pres.), Atlanta Retail Merchants Assn. Democrat. Episcopalian. Charter member Atlanta Rotary Club. Home: 1209 Springdale Rd. N.E. Office: Office of Price Administration, Candle Bldg., Atlanta, Ga.

KAMPER, Louis, architect; b. Rheinpfatz, Bavaria, Mar. 11, 1861; s. Peter and Maria (Esch) K.; ed. tech. schs., Germany; m. Emilie Kling, July 23, 1892; 1 son, Paul (dec.). Came to U.S., 1882, naturalized citizen. Draftsman with McKim, Meade and White, N.Y. City, until 1889; mem. Scott, Kamper & Scott, Detroit, 1889-94, alone since 1892; dir. Industrial Morris Plan Bank, Lewis & Co., Roseland Park Cemetery Assn. Architect: Mich. Bldg., Buffalo (N.Y.) Expn., 1902; Providence Hosp., St. Mary's Hosp., Roseland Mausoleum, Cadillac Square Bldg., Book Bldg., Washington Blvd. Bldg., Eaton Tower, Book-Cadillac Hotel, Savoy Hotel, Industrial Bank Bldg., Bank of Detroit, Tappin Schs., Detroit Municipal Water Board Bldg. (all of Detroit); Huntington Bldg. and Roosevelt Hotel (both of Miami, Fla.); Westover Hotel, N.Y. City; Schaefer Bldg., Dearborn, Mich.; Saginaw Court House; etc. Trustee Providence Hosp. Mem. Am. Inst. of Architects, Mich. Soc. Architects, Detroit Engring. Soc., Detroit Tech. Soc., Fla. Assn. Architects. Presbyterian. Clubs: Detroit, Detroit Athletic, Detroit Country. Home: 2150 Iroquois Av. Office: 1510 Book Bldg., Detroit, Mich.

KANALEY, Byron Vincent (kā-nā'lē), mortgage loans; b. Weedsport, Cayuga Co., N.Y., July 10, 1882; s. James D. and Sarah Elizabeth Kanaley; A.B., U. of Notre Dame, 1904; LL.B., Harvard, 1907; m. Kate Buddeke, Jan. 11, 1910; children—Adele, Audrey, Byron V., Jr., Kate Speed. Mem. firm Cooper, Kanaley & Co., mortgage loans since 1910; pres. Chicago Realty Management Corp. since 1930. Chmn. bd. of lay trustees, U. of Notre Dame. Dir. Chicago Mortgage Bankers Assn. (pres. 1919-20-21); Chicago Real Estate Bd. (treas. 1920), Chicago Realty Club (ex-pres.), Notre Dame Alumni Assn. (nat. pres. 1920); pres. Mortgage Bankers Assn. of America, 1945-46; exec. com. Catholic Charities of Archdiocese of Chicago, Ill. Assn. for Crippled, F. J. Lewis Fund for Tuberculous Poor; past pres, Winnetka Community Chest; dir. Chicago Community Chest. Clubs: Chicago Athletic Assn. Home: 2711 Asbury Av., Evanston, Ill. Office: 120 S. La Salle St., Chicago, Ill.

KANDEL, Isaac Leon, educator; b. in Roumania, Jan. 22, 1881; s. Abraham and Fanny (Manales) K. (both of Manchester, Eng.); B.A., U. of Manchester, 1902, M.A., and teacher's diploma, 1906; Ph.D., Columbia, 1910; Litt.D., U. of Melbourne, 1937; m. Jessie S. Davis, July 27, 1915; children—Alan Davis, Helen Raphael. Asst. classical master, Royal Academical Inst., Belfast, Ireland, 1906-08; scholar and teaching fellow, Columbia, 1908-10; asst. editor, Monroe's Cyclo. of Edn., 1909-13; instr., 1913-15, asso. in edn., 1915-23, prof. edn. and asso., Internat. Inst., since 1923, all Teachers Coll. (Columbia); specialist, Carnegie Foundation Advancement of Teaching, 1914-23; sec. Soc. for Am. Field Service Fellowship for French Univs., 1919-24; lecturer, U. of Pa., 1929-30; visiting prof. U. of Calif., 1919, 29, Johns Hopkins, 1931, 33, 35, College of the City of New York, 1935-36, 1936-37, Yale U., 1940. Trustee Finch Jr. Coll. Council member, American Assn. of Univ. Professors; advisory board, Am. Council of Learned Societies. Decorated Chevalier Legion d'Honneur, 1937. Mem. N.E.A., Soc. Coll. Teachers of Edn., Phi Delta Kappa, Kappa Delta Pi. Revising editor edn. sect. New Internat. Cyclo., 2d edit.; contbr. to Nelson's Ency., Ency. Britannica, Ency. Social Sciences; departmental editor National Encyclopedia. Author: Federal Aid for Vocational Education, 1917; (with Clyde Furst) Pensions for Public School Teachers, 1918; The Classics in Germany, England and France, 1925; Essays in Comparative Education, 1930; History of Secondary Education, 1930; The Philosophy Underlying the System of Education in the United States, in the Educational Yearbook, 1929; Comparative Education, 1933; The Dilemma of Democracy, 1934; (with L.M. Wilson) Introduction to the Study of American Education, 1934; The Making of Nazis, 1935; Examinations and Their Substitutes in the United States, 1937; Types of Administration, 1938; Conflicting Theories of Education, 1938; Professional Aptitude Tests, 1940; The End of an Era, 1941; The Cult of Uncertainty, 1943; Intellectual Cooperation: National and International, 1944; also various sections in English Year Book of Edn. Editor: Twenty-five Years of American Education, 1924; Educational Yearbook of the International Institute, 1924; International Understanding Through the Public School Curriculum, 1937. Contbr. ednl. jours. Home: 420 Riverside Drive, New York 25, N.Y.; (summer) Westport, Conn.

KANE, Clarence P(eyton), army officer; b. San Francisco, Calif., Apr. 9, 1890; s. Ellsworth Charles and Amy (Peyton) K.; student San Francisco Law Sch., 1913-16, Army Balloon Sch., 1920-21, Army Indsl. Coll., 1938; m. Helen Nickerson, Nov. 23, 1933; children—Mrs. Elizabeth Williams, Clarence P., Kimberlin J., Rosalind. Promoted through grades to brig. gen., 1943; attaché Am. Embassy, Japan, 1926-29; comdg. gen. Rome (N.Y.) Air Service Command.*

KANE, Francis Fisher, lawyer; b. Philadelphia, June 17, 1866; s. Robert Patterson and Elizabeth (Fisher) K.; A.B., Princeton, 1886, A.M., 1889; LL.B., U. of Pa., 1889; unmarried. Admitted to Pa. bar, 1889; formerly mem. Beck, Robinson & Kane, Phila., now practicing alone. Democratic nominee for Pa. Ho. of Rep., 1890; 1st asst. U.S. atty. Eastern Dist. of Pa., 1896-1900; nominee for mayor of Phila., 1903; U.S. atty. Eastern Dist. of Pa., by apptmt. of President Wilson, from Sept. 10, 1913-20, resigned. Served in Vienna as Am. rep. Friends' Relief Mission, 1923. Pres. Pa. Prison Soc., Mem. Hist. Soc. Pa., Phila., Geog. Soc., Shakespeare Soc. of Phila., Phi Kappa Sigma. Episcopalian. Clubs: University, Univ. Barge. Recipient of the Philadelphia award of Bok Foundation, 1936, for his part "in establishing a voluntary defender for the helpless defendant in the criminal courts." Home: 200 E. Johnson St., Germantown, Phila. 44. Office: Guarantee Trust Bldg., Philadelphia 2, Pa.

KANE, Howard Francis, obstetrician; b. Machias, Me., May 14, 1887; s. George Wesley and Cora (Leighton) K.; grad. Worcester Acad., 1905; A.B., Bowdoin, 1909; M.D., George Washington U., 1912; m. Clara Bailey, Jan. 28, 1920. Mem. house staff successively of George Washington, Children's, Columbia hosps., Washington, D.C., and New York Lying-In Hosp., 1912-16; mem. teaching staff George Washington U. Sch. of Medicine since 1916, prof. of obstetrics and gynecology since 1932; mem. attending staffs George Washington, Gallinger, Garfield hosps. Served as 1st lt. and capt., M.C., U.S. Army, with B.E.F., 1917-19; maj. Med. Res. Corps, U.S. Army, 1919-28; lieut. comdr. U.S. Naval Res., 1937-40; comdr. since 1940; consulting obstetrician United States Naval Hosp., San Diego, Calif., 1943-44; retired. Decorated Military Cross (British), 1917. Diplomate American Bd. Obstetrics. Fellow Am. Coll. Surgeons, Internat. Coll. of Anesthetists, fellow Am. Assn. Obstetricians, Gynecologists and Abdominal Surgeons; mem. A.A.A.S., Am. Legion, Mil. Order of Foreign Wars, Zeta Psi, Alpha Kappa Kappa, Sigma Xi. Republican. Conglist. Mason (K.T., Shriner). Clubs: Cosmos, Metropolitan (Washington, D.C.); Gibson Island (Md.); Columbia Country (Md.); Chevy Chase Club (Md.). Contbr. many articles to med. jours. Home: Machias, Maine.

KANE, Margaret Brassler, sculpture; b. East Orange, N.J., May 25, 1909; d. Hans and Mathilde (Trumpler) Brassler; student Packer Collegiate Inst., 1920-26, Syracuse U., 1927, Art Students League, 1927-29, New York Coll. of Music, 1928-29, John Hovannes Studio, 1932-34; m. Arthur Ferris Kane, June 11, 1930; children—Jay Brassler, Gregory Ferris. Work has appeared at Jacques Seligmann Gallery, New York, Whitney Annual Exhibitions, all Sculptors Guild Outdoor Shows, Nat. Sculpture Soc. Annual Bas-Relief Exhibition, 1938, Whitney Mus. Sculpture Festival, 1940, Brooklyn Mus. Sculptors Guilds, 1938, Brooklyn Soc. Artists, 1942, Lawrence (Mass.) Art Mus., 1938, New York World's Fair, 1939, Sculptors Guild World's Fair Exhibition, 1940, Robinson Gallery, New York, 1939, Traveling Museums and Institutions, 1939, Lyman Allyn Mus., 1939, Metropolitan Museum, Phil. Museum, N.Y. Architectural League, National Academy, Penn. Academy, Chicago Art Inst., Am. Federation of Arts, Riverside Mus., Montclair Mus. Head craftsman for sculpture, arts and skills unit, A.R.C., Halloran Gen. Hosp., New York, 1942-43; 2d v.p. Nat. Assn. Women Artists, Inc., 1943-45; sec. to exec. bd. Sculptors Guild, Inc., since 1942; chmn. exhibition com. Sculptors Guild, Inc., 1942 and 1944. Received Anna Hyatt Huntington award, 1942; Am. Artists Professional League & Montclair Art Association Awards, 1943; 1st Henry O. Avery Prize, 1944; hon. mention, U.S. Maritime Commn., 1941 and A.C.A. Gallery Competition, 1944. Contbr. of articles to magazines. Home: 125 Buckingham Rd., Brooklyn, N.Y. Studio: 3 W. 29th St., New York, N.Y.

KANE, Paul V., army officer; b. Worcester, Mass., July 19, 1892; s. John and Johanna (Power) K.; student Mass. State Coll., 1911-12; B.S., U.S. Mil. Acad., 1916; grad. Army War Coll., 1937; m. Lillian Mary Reilly, Dec. 26, 1921; children—William Spooner, Walter Reilly, John Power. Comnd. 2d lt., U.S. Army, June 13, 1916, and advanced through the grades to brig. gen., 1942; assigned to 96th Inf. Div., June 1942; left the 96th Div. in Apr. 1944, and was assigned to Hdqrs. III Army Corps; now at Camp Polk, La. under same assignment. Club: Lions (Norman, Okla.). Home: 1225 Taylor Blvd., Corvallis, Ore.

KANE, Richmond Keith, lawyer; b. San Francisco, Calif., July 3, 1900; s. Daniel H. and Beryl (Keith) K.; A.B., Harvard Coll., 1922; student Balliol Coll., Oxford, Eng., 1922-23; LL.B., Harvard Law Sch., 1926; m. Amanda Bryan, May 21, 1930; children—Shelah Keith, Anne Tennant, Hope Stewart, Constance Henley. Admitted to N.Y. bar, 1926; with Cadwalader, Wickersham & Taft, 1926-32, mem. firm, 1932-40; spl. asst. to atty. gen. of U.S., 1940-42; spl. asst. to sec. of navy, 1943; dir. Commonwealth Ins. Co. of N.Y., Richmond Newspapers, Inc. Served with U.S.N.R.F., 1918, U.S. Marine Corps, 1918, lt.-comdr., U.S. Naval Res., 1937-40. Mem. council New York U.; visiting com. of overseers, Harvard. Mem. Assn. of Bar City of N.Y., New York State and Am. bar assns. Democrat. Episcopalian. Clubs: Harvard, Century, Downtown Assn. (New York); Metropolitan (Washington). Home: 2127 LeRoy Pl., Washington, D.C.

KANE, Theodore Porter, officer U.S. Marine Corps; Feb. 6, 1869-Apr. 13, 1943. See Vol. 23 (1944-45).

KANE, Thomas Franklin, educator; b. Westfield, Ind., May 5, 1863; s. John M. (M.D.) and Minerva J. (Conklin) K.; A.B., De Pauw U., 1888, A.M., 1891, LL.D., 1911; Ph.D., Johns Hopkins University, 1895; LL.D. from Univ. of N.D., 1933; m. Dorothy Gammon, Aug. 12, 1896. Prof. Latin and Greek and v.p., 1888-90, acting pres., 1890-91, Lewis Coll.; scholar and fellow in Latin, Johns Hopkins, 1893-95; prof. Latin, 1895-1900, prin. prep. dept., 1897-1900, Olivet Coll.; prof. Latin, 1900-02, acting pres., 1902-03, pres., 1903-14, U. of Wash.; pres. Olivet (Mich.) Coll., 1916-18; pres. Univ. of N.D., 1918-33; dir. seminar in coll. teaching, U. of Wash., summers 1934-37; special lecturer on higher edn., U of Minn., summer, 1935, U. of Wash., summers, 1938, 39 and 40. Mem. N.E.A., Nat. Assn. State Univs. (pres. 1913-14), State Ednl. Assn. (pres. 1925-26), Delta Kappa Epsilon, Phi Beta Kappa, Phi Delta Kappa, Grand Forks Commercial Club, Rotary Club. Address: Malloy Apts., 4337 15th Av., Seattle 5, Wash.

KANE, William T., clergyman, educator; b. Chicago, Ill., Oct. 20, 1880; s. Lawrence and Elizabeth (McCarthy) K.; M.A., St. Louis U., 1905; Ph.D., D.D., Colegio de Oña, Spain, 1914. Mem. faculty, Detroit Coll., 1905-06, St. Xavier Coll., Cincinnati, O., 1906-08, St. John's Coll., Belize, Brit. Honduras, 1908-10, Creighton U., Omaha, 1916-17, Loyola U., Chicago, 1919-24; prof. philosophy and edn., St. Xavier Coll., Cincinnati, 1924-27; research work, 1927-30; librarian E. M. Cudahy Memorial Library, Loyola U., 1930-45. Served as chaplain 35th Div., U.S. Army, 1918-19, World War; cited "for bravery in action." Author: For Greater Things, 1915; Life of William Stanton, 1918; An Essay Toward a History of Education, 1935; Some Principles of Education, 1938; Catholic Library Problems, 1939; The Education of Edward Cudahy, 1941. Address: Loyola University, Chicago, Ill.

KANN, Gustave Herman, steel abrasive mfr.; b. Pittsburgh, Pa., Dec. 22, 1886; s. Myer Milton and Bertha (Friedlander) K.; student Carnegie Inst. Tech., 1905-08; m. Mary A. Popovec, June 10, 1943. Began as mgr., 1908; with Carnegie Steel Co., 1908-10; with Pittsburgh Crushed Steel Co. since 1910, pres. since 1915; pres. Globe Steel Abrasive Co., Am. Steel Abrasives Co., Steel Shot & Grit Co., Ambassador Apts., Inc.; v.p. Hopkan Rivet Co., Acme Protection Equipment Co. of Pittsburgh; pres. Latham Machine Co., Coated Products Corp.; dir Globe Varnish Co., Duquesne Smelting Co. Pres. United Jewish Fund of Pittsburgh; v.p. Young Men and Women's Hebrew Assn. (Pittsburgh); dir. Walter P. Steffen Memorial Fund (Pittsburgh). Served in U.S. Navy, 1917-18. Republican. Jewish religion. Mason. Clubs: Concordia, Hundred (Pittsburgh); Westmoreland Country. Home: Morewood Gardens. Office: 4839 Harrison St., Pittsburgh, Pa.

KANTER, Charles Andrew, pres. Mfrs. Nat. Bank of Detroit; b. Detroit, Mich., Nov. 13, 1887; s. Henry L. and Marie (Carmichael) K.; B.A., Williams Coll., 1907; B.S. in Chem. Engring., U. of Mich., 1911; m. Margaret E. Langley, Jan. 3, 1912; children—Elizabeth (Mrs. Arthur G. Reeves), Gretchen (Mrs. David W. Murray, Jr.), Adele (Mrs. David J. Luck), Henry, Sarah. Sr. v.p. and dir. Mfrs. Nat. Bank of Detroit, 1938-43, pres. since 1943; pres. and dir. Wayne Safe Deposit Co. Served as capt. Ordnance, U.S. Army, 1917-19. Treas. Mich. Soc. S.A.R.; mem. Phi Beta Kappa. Presbyterian. Clubs: Detroit, Boat (Detroit); Grosse Pointe; Williams (New York). Home: 16805 Maumee Av., Grosse Pointe 30, Mich. Office: 151 W. Fort St., Detroit, Mich.

KANTOR, Jacob Robert, prof. psychology; b. Harrisburg, Pa., Aug. 8, 1888; s. Julius and Mary (Slocum) K.; Ph.B., U. of Chicago, 1914, Ph.D., 1917; m. Helen Rich, Sept. 2, 1916; 1 dau., Helene Juliette. Instr. philosophy and psychology, U. of Minn.,

1915-17; instr. psychology, U. of Chicago, 1917-20; asst. prof. psychology, Ind. U., 1920-21, asso. prof., 1921-23, prof. since 1923; visiting prof. psychology, U. of Chicago, 1925, Ohio State U., 1928, 38. Editor of Principia Press since 1931. Fellow A.A.A.S.; mem. Am. Philos. Assn., Am. Psychol. Assn., History of Science Soc., Sigma Xi. Author: Principles of Psychology, Vol. I, 1924, Vol. II, 1926; An Outline of Social Psychology, 1929; A Survey of the Science of Psychology, 1933; An Objective Psychology of Grammar, 1936; Psychology and Logic, 1944. Contbr. chapter to Essays in Philosophy, 1929, to In Memory of William James, 1842-1910, 1942; also numerous articles in scientific jours. Home: East Hillside Drive, Bloomington, Ind.

KANTOR, MacKinlay, novelist; b. Webster City, Ia., Feb. 4, 1904; s. John Martin and Effie Rachel (McKinlay) K.; grad. Webster City High Sch., 1923; student high schs. Des Moines, Ia., and Chicago; m. Florence Irene Layne, July 2, 1926; children—Carol Layne, Thomas MacKinlay. Reporter Webster City Daily News, 1921-24; worked at advertising, claim correspondence, etc., Chicago, 1925-26; reporter Cedar Rapids (Ia.) Republican, free lance writer, 1927; columnist Des Moines Tribune, 1930-31; scenario writer Paramount Productions, Metro-Goldwyn-Mayer, 20th Century Fox, Samuel Goldwyn. Mem. Nat. Assn. Civil War Musicians, Sons of Union Vets., P.E.N.; Hereditary Companion, Mil. Order Loyal Legion. Fellow Soc. Am. Hist., Am. Geog. Soc. Author: Diversey, 1928; El Goes South, 1930; The Jaybird, 1932; Long Remember, 1934; Turkey in the Straw (verse), 1935; The Voice of Bugle Ann, 1935; Arouse and Beware, 1936; The Romance of Rosy Ridge, 1937; The Noise of Their Wings, 1938; Here Lies Holly Springs, 1938; Valedictory, 1939; Cuba Libre, 1940; Gentle Annie, 1942; Angleworms on Toast (juvenile), 1942; Happy Land, 1943, Author's Choice, 1944. Contbr. fiction to Saturday Evening Post, Country Gentleman and other mags. War corr. European Theatre of Operations with Brit. and U.S. Air Forces, 1943, 1945. Home: Beverly Hills, Calif. Address: care of Sydney Sanders, 522 Fifth Av., New York, N.Y.

KANTOR, Morris, artist; b. Russia, Apr. 15, 1896; s. Benjamin and Rebecca (Margolin) K.; came to U.S., 1911, naturalized, 1926; student, New York, 1916-18; m. Martha Ryther, Mar. 7, 1928. Represented in N.Y. Met. Museum, Modern Museum, Whitney Museum, Chicago Art Inst., Pa. Acad. Fine Arts, Philips Memorial Gallery (Washington, D.C.), Detroit Art Inst. Exhibited in Brummer Gallery, New York, 1929; (one man shows) Rehn Gallery, New York, 1930, 32, 35, 38; Chicago Art Inst., 1931; Pittsburgh Carnegie Internat., 1929, 31, 32, 34, 37, 38; (nat. exhbns.) Chicago Art Inst., 1929-32, 1934-36, 1938; Pa. Acad. Fine Art, 1929-38. Awards: 1st prize and Logan medal, Chicago Art Inst., 1931; 3d prize and Corcoran bronze medal, Corcoran Art Gallery, Washington, D.C., 1939. Mem. Soc. Painters, Sculptors and Gravers. Home: New City, Rock County, N.Y. Address: Rehn Gallery, 683 5th Av., New York, N.Y.

KANZLER, Ernest Carlton (känz'lĕr), chmn. Universal Credit Corp.; b. Saginaw, Mich., May 29, 1892; s. Karl and Mathilde (Keller) K.; A.B., U. of Mich., 1912; LL.B., Harvard, 1915; m. Josephine Hudson Clay, June 19, 1917; children—Robert Hudson, Ernest Jr., Katrina. Admitted to bar, 1915; in practice of law Detroit, 1915-16; production manager Henry Ford & Son, 1916-20; production manager Ford Motor Co., 1920-26, 2d vice-pres., 1923-26, dir. same and subsidiaries, 1923-26; D.T.&I. and D.&I. R.R., 1923-26; dir. Ford Motor Co. of Canada, Ltd., 1921-26; v.p. and dir. Lincoln Motor Co., 1923-26; exec. v.p. Guardian Detroit Bank, 1927-28; pres. Universal Credit Corp. since 1928; chmn. bd. Guardian Detroit Union Group, Inc., 1932-33; director Commercial Investment Trust Corp., Nat. Surety Corp.; dir. Holtzer-Cabot Electric Co., Micro-Switch Corporation, Bendix Aviation Corporation. Chief, automotive branch, and director Detroit region, War Production Board, 1942; dep. chairman and dir. gen. for operations, War Prodn. Bd., Washington, D.C., Aug. 1942-Feb. 1943. Mem. Business Advisory Council, Dept. of Commerce; Research Com., Com. for Economic Development; trustee Nat. Planning Assn. Mem. Chi Psi. Clubs: Country, Detroit, Detroit Athletic, Grosse Pointe, Yondotega, Fontinalis; Kebo Valley (Bar Harbor, Me.); Seal Harbor Yacht Club (Seal Harbor, Me.); Seminole Golf (Palm Beach, Fla.). Home: 235 Touraine Rd., Grosse Pointe Farms, Mich.; and (summer) Seal Harbor, Me.; (winter) Hobe Sound, Fla. Office: 1700 United Artists Bldg., Detroit, Mich.

KAPLAN, Abraham David Hannath (kăp'lăn), economist; b. N.Y. City, Apr. 26, 1893; s. Simon Eliezer and Anna (Hannath-Shapiro) K.; B.S., N.Y. Univ., 1913; A.M., U. of Denver, 1923; Ph.D., Johns Hopkins, 1929; m. Belle Cauman, Dec. 27, 1919; children—Stephen Isaac, Nancy Sara. Taught secondary schools N.Y. City, 1913-17 and 1919-20; successively instr., asst. prof., asso. prof., U. of Denver, 1921-27, professor economics, 1928-44; during leave served as regional price director, Office of Price Adminstr., Feb. 1942-Aug. 1943; with Com. for Economic Development, 1943-45, economist, House Special Committee, same, 1944-46; senior staff member Brookings Instn., Washington, D.C., since January 1945. Economic adviser Mitten Management (Phila. Rapid Transit Co.), 1928; cons. fellow (on leave), Brookings Inst., 1932-33; dir. Urban Study of Family Income and Expenditures (on leave), U.S. Bur. Labor Statistics and cooperating federal agencies, 1936-38; reporter World Monetary and Econ. Conf., London, 1933; lecturer Inst. of World Affairs, Mondsee, Austria, 1933; exec. dir. Citizens Conf. on Govt. Management since 1939. Cons. economist Social Security Bd. since 1938; economist to the Interim Com. on Tax Revision, Colo. Legislature, 1934-35. Enlisted Inspection Div., Ordnance Dept., O.T.S., Erie Proving Grounds, U.S. Army, 1917-19. Hon. life mem. Denver Chamber of Commerce. Mem. Am. Econ. Assn., Am. Statistical Assn., Beta Gamma Sigma, Omicron Delta Gamma, Omicron Delta Kappa, Phi Delta Kappa, Pi Gamma Mu, Phi Beta Kappa (hon.). Jewish religion. Clubs: City (Denver); Cosmos (Wash.). Author: Henry Charles Carey—A Study in American Economic Thought, 1931; What If Not Capitalism?, 1935; Studies of Consumer Purchases in Urban Communities (with F. M. Williams), vols. I-XII, 1938-41; The Liquidation of War Production, 1944; Small Business in the Postwar Economy, 1945. Editor: Govt., The Citizen's Business, 1939; Explorations in Citizenship, 1941; Self Government Under War Pressure, 1941. Contributor Ency. Social Sciences; also articles in journals for social and econ. research. Home: 3700 Mass. Av. N.W., Washington, D.C.

KAPLAN, Ira I., physician; b. New York City, 1887; s. B. David and Anna (Israel) K.; Sc.B., College of City of N.Y., 1910; M.D., College of Physicians and Surgeons, Columbia 1914; married Ella Rubin, 1914; children—Mrs. Roslyn K. Brecher, B. David (lt. U.S. Army). Dir. radiation therapy dept., Bellevue Hosp., N.Y. City, since 1914; asso. radiologist, Lenox Hill Hosp., N.Y. City, 1930-44; consultant radiation therapist, French Hospital, N.Y. City, since 1940, Beth El Hosp., Brooklyn, since 1925, Southside Hosp., Bay Shore, L.I., since 1929, Jewish Memorial Hospital, New York, since 1939; clinical prof. surgery, N.Y. Univ. Med. Coll., New York City, since 1939. Served as maj., Med. Officers Reserve Corps (retired). Dir. div. of cancer, Dept. of Hosps., N.Y. City, 1930-40. Mem. New York City Cancer Com., Am. Soc. Control of Cancer, Academy of Medicine, New York City, N.Y. Member N.Y. Roentgen Ray Society, Am. Roentgen Ray Soc., Am. Coll. Radiology, Am. Radium Soc., N.Y. State and County med. socs., A.M.A., Radiological Society of North America, A.A.A.S., Am. Assn. Cancer Research. Author: Practical Radiation Therapy, 1931; Radiation Therapy, 1937. Editor: (with Chas. A. Waters) Yearbook of Radiology since 1932. Contbr. numerous articles to med. jours. Home: 737 Park Av. Address: 755 Park Av., New York, N.Y.

KAPLAN, Joseph, prof. physics; b. Tapolcza, Hungary, Sept. 8, 1902; s. Henry and Rosa (Lowy) K.; brought to U.S., 1910; B.S., Johns Hopkins, 1924, A.M., 1926, Ph.D., 1927; m. Katherine E. Feraud, June 24, 1933. Research fellow, Princeton, 1927; asst. prof. of physics, University of California at Los Angeles, 1928-35, associate professor, 1935-40, prof. since 1940. Chmn. department of physics and meteorology, 1938-44. On war leave with Army Air Forces since Dec. 1940. Discoverer of laboratory productions of auroral spectrum and light of night sky; also 2 series of nitrogen spectra known as the Vegard-Kaplan bands and Goldstein-Kaplan bands; discoverer of atomic nitrogen in earth's upper atmosphere. Chmn. West Los Angeles Co-ordinating Council. Mem. Commn. 22, Internat. Astron. Union. Fellow Am. Physical Soc.; mem. Am. Astron. Soc., Am. Geophys. Soc., Astron. Soc. of the Pacific, Soc. for Research on Meteorites, Optical Society of America, American Meteorological Society, Institute of the Aeronautical Sciences, Tau Beta Pi, Tau Delta Phi, Scabbard and Blade, Democrat. Jewish religion. Club: West Los Angeles Rotary (v.p. 1937, pres. 1938). Contbr. articles to Phys. Rev. and other scientific publs. Home: 1732 Kelton, West Los Angeles, Calif.

KAPLAN, Mordecai Menahem, educator; b. Swenziany, Lithuania, June 11, 1881; s. Israel and Anna (Kowarsky) K.; brought to U.S., 1889; A.B., Coll. City New York, 1900; M.A., Columbia, 1902; Rabbi, Jewish Theol. Sem. America, 1902, D.H.L., 1929; m. Lena Rubin, June 2, 1908; children—Judith, Hadassah, Naomi, Selma. Rabbi Congregation Kehilath Jeshurum, 1903-09; prin. Teachers Inst. of Jewish Theol. Sem. America, 1909-31, dean since 1931, prof. homiletics since 1910; lecturer, social and religious instns., Grad. Sch. for Jewish Social Work, 1925-37; lecturer religious edn., Teachers Coll., Columbia U., 1932-44; visiting prof. education, Hebrew U. of Jerusalem, 1937-39; editor of The Reconstructionist since 1935; also rabbi Jewish Center, New York, 1918-22; leader of Soc. for Advancement of Judaism, 1922-44; leader emeritus since 1945. Author: A New Approach to the Problem of Judaism, 1924; Judaism as a Civilization, 1934; Judaism in Transition, 1936; The Meaning of God in Modern Jewish Religion, 1937. Translator and editor text of Mesillat Yesharim by S. D. Luzzatto, 1937. Editor: Jewish Reconstructionist Papers, 1936. Co-editor: The New Haggadah, 1941. Co-editor: Sabbath Prayer Book, 1945.

KAPP, Jack, pres. Decca Records, Inc.; b. Chicago, Ill., June 15, 1901; s. Meyer and Minnie K.; grad. high school, Chicago, 1918; m. Frieda Lutz, August 6 1922; children—Myra, Jonathan. Began with Columbia Phonograph Co., Chicago office, 1918; with Brunswick, Balke, Collender, 1926-30, and continued with its successors, Brunswick Radio Corp., 1930-31, Brunswick Record Corp., 1931-34; pres. Decca Records, Inc., since 1934. Mason. Home: 131 E. 64th St. Office: 50 W. 57th St., New York, N.Y.

KAPPEL, Philip, artist, etcher; b. Hartford, Conn., Feb. 10, 1901; s. Morris and Anna (Superior) K.; grad. high sch., Hartford, 1921, Pratt Inst., Brooklyn, N.Y., 1924; m. Theresa M. Pentz, Apr. 3, 1935. Has made numerous sketches and etchings of scenes along Northeast coast, Mediterranean ports, North Africa, Near East, Island of Haiti, the West Indies and the coast of Venezuela and interior of Colombia. Print, "Sail and Steam," in permanent collection of Bibliothèque Nationale, Paris; etchings in Cleveland Museum of Art, High Museum of Art of Atlanta, Ga., Morgan Memorial of Hartford, Conn., The Congressional Library (Washington, D.C.), The Peabody Museum of Salem, Mass., New York Pub. Library, Corcoran Gallery (Washington), U.S. Nat. Museum (Washington), Met. Museum (New York), Wesleyan Print Collection (Middletown, Conn.). Prints in Montclair (N.J.) Art Museum, Toledo (O.) Museum. Represented in permanent collection: Vanderpoel Memorial Gallery (Chicago), Brooklyn Museum of Art, Meriden (Conn.) Art Assn., Staten Island Museum of Arts and Sciences, Lauren Rogers Library, Laurel, Miss. Art work for Am. Export Lines, Moran Towing Co., Colombian S.S. Lines, New York & Cuba Mail S.S. Co., Puerto Rico Line. Awarded Bijur prize, Brooklyn Society Etchers, for print, "Repairs," 1926; prize, Marblehead (Mass.) Art Assn., for "Rockport Quarry," 1926; hon. mention, Palm Beach Art Assn., etching "Nile Boats," 1935; hon. mention for print "Ship Cook," 33d Annual Exhbn. Conn. Acad. Fine Arts, 1943. Author and illustrator of books. Mem. Chicago Soc. Etchers, Phila. Soc. Etchers, Marblehead Art Assn., North Shore Arts Assn. (Gloucester, Mass.), Soc. of Am. Etchers, Cleveland Print Makers, The Propeller Club of U.S., Conn. Acad. of Fine Arts, Washington Water Color Club, Brooklyn Soc. of Artists, Salmagundi Club (New York); fellow Am. Geog. Soc. Author and illustrator: Booth Bay Harbor, 1924; American Etchers (12 vols. of which vol. 4 was devoted to works of Philip Kappel, with a foreword by Charles W. Taussig), 1929; also numerous travel books. Illustrator (books): Rum, Romance and Rebellion; Yankee Ballads; Lord Timothy Dexter; A Little Book of Vagabond Songs; also illustrated and designed 15 other books. Contbr. of Maritime Art for Yachting Mag. Formed and catalogued numerous collections of Chinese porcelains, Japanese Art and English and Am. antiques for well known collectors and museums. Lecturer on art and antiques. Home: New Milford, Conn. Studio: 47 Fifth Av., New York, N.Y.

KAPPES, OSCAR Tyler, candy mfr.; b. Brooklyn, N.Y., Nov. 23, 1890; s. John Jacob and Louise (Miller) K.; student N.Y. Univ. Sch. of Commerce; married. Asso. with Life Savers, Inc. since 1929, started as asst. treas., and when Drug Inc. demerged, was made treas., pres. since 1937; dir. Life Savers Corp. and its six subsidiaries; trustee Port Chester Savings Bank. Dir. Y.M.C.A., Rye. Home: 37 Browndale Pl. Office: N. Main St., Port Chester, N.Y.

KARAPETOFF, Vladimir (kär-ä-pĕt'ŏf), elec. engr.; b. St. Petersburg, Russia, Jan. 8, 1876; s. Nikita Ivanovitch and Anna Joakimovna (Ivanova) K.; C.E., Inst. of Ways of Communication, St. Petersburg, 1897, M.M.E., 1902; Technische Hochschule, Darmstadt, Germany, 1899-1900; hon. Mus. Doc., N.Y. College of Music, 1934; hon. D.Sc., Poly. Inst. Brooklyn, 1937; m. Frances Lulu Gilmor, Aug. 2, 1904 (died 1931); m. 2d, Rosalie Margaret Cobb, Nov. 25, 1936. Consulting engr. for Russian Govt., and instr. elec. engring. and hydraulics in 3 colls., St. Petersburg, 1897-1902; spl. engring. apprentice with Westinghouse Electric & Mfg. Co., E. Pittsburgh, Pa., 1903-04; prof. elec. engring. Cornell U., 1904-39; prof. emeritus since 1939; visiting prof. for grad. students, Poly. Inst. of Brooklyn, 1930-32; lecturer Stevens Inst. Technology, 1939-40. Cons. engr. and patent expert to various enterprises; with J. G. White & Co., Inc., engineers and contractors, 1911-12. Inventor and patentee of several elec. devices and of five-stringed cello. Awarded Montefiore prize, 1923, and Elliot Cresson gold medal, Franklin Inst., 1927, both for kinematic models of elec. machinery. Lt. comdr. U.S. Naval Res. since 1933, assigned to engring duties for spl. service. Mem. bd. trustees, Ithaca Coll., 1932-39, chmn., 1933-36. Mem. U.S. Naval Inst., U.S. Naval Reserve Officers' Assn., International Jury Awards, Panama P.I. Expn., San Francisco, 1915; mem. advisory bd. U.S. Naval Acad., 1916. Christian. Fellow Am. Inst. E.E., A.A.A.S., Am. Physical Soc.; mem. Am. Assn. Univ. Profs. (charter), Am. Math. Soc., Math. Assn. America, Franklin Inst., Sigma Xi; hon. mem. Eta Kappa Nu, Tau Beta Pi, Phi Mu Alpha (Sinfonia), Theta Xi. Author: Ueber Mehrphasige Stromsysteme, 1900; Resistance of Ships to Propulsion (in Russian), 1st part 1902, 2d part 1911; Experimental Electrical Engineering, 2 vols., 1908; The Electric Circuit, 1910; The Magnetic Circuit, 1911; Engineering Applications of Higher Mathematics, part I, 1911; parts II to V, 1916; Rhythmical Tales of Stormy Years (poems), 1937; also numerous articles in engring.

mags. and trans. Research editor of the Electrical World, 1917-26. Gave several series of public piano recitals; developed five-stringed cello and plays it in public; lecturer on engring., and on moral and psychol. topics. Chmn. com. on physics of Conf. on Electrical Insulation, National Research Council, 1928-35, chmn. com. on monographs, 1935-38. Consultant to U.S. Bd. of Economic Warfare, 1942-43; consultant to Bethlehem Steel So. since 1944. Home: 39 Claremont Av., Apt. 84, New York, N.Y.

KARCHER, Walter Thompson (kär'chĕr), architect; b. Phila., Pa., Aug. 23, 1831; s. James Daniel and Marion Anna (Bullen) K.; B.S. in Arch., U. of Pa., 1901; student Am. Acad. in Rome, 1906; m. Mary Clark Turner, Oct. 28, 1914; children—Elizabeth Turner (Mrs. William Howard Nordstrom), Daniel Martin (Lieut., U.S.N.), Walter Thompson, Jr. (killed in line of duty, France, Sept. 12, 1944). On design staff La. Purchase Expn., 1901-02; mem. firm Walter T. Karcher & Livingston Smith, Architects, since 1910. Prin. designs of firm: U.S. Naval Hosp., Phila.; U.S. Naval Hosp., Annapolis, Md.; U.S. Army Hosp., Puerto Rico; bldgs. for Swarthmore Coll.; R.C.A. Victor Office Bldg., Camden, N.J.; Cooper Library, Camden, N.J., Bryn Mawr Presbyterian Ch. Group; Trinity Episcopal Church Group, Moorestown, N.J. Served as project supervisor, Housing and Transportation Div., U.S. Shipping Bd., World War I. Awarded Alumni traveling fellowship, U. of Pa., 1905. Trustee and sec. Meth. Orphanage, Phila., trustee Bryn Mawr Presbyn. Ch. Fellow A.I.A.; mem. Merion Community Assn. (bd. of dirs.), Sigma Xi. Club: Philadelphia Sketch. Home: 353 Heath Rd., Merion Pa. Office: 1520 Locust St., Philadelphia, Pa.

KARFIOL, Bernard (kär'fē-ōl), artist; b. of Am. parents, Budapest, Hungary, May 6, 1886; s. Benjamin and Kate K.; student Nat. Acad. of Design, 1900-01, Academie Julien, Paris, 1901-02; m. Marguerite Reuwée, May 7, 1906; children—Virginie Carolyn, George C. Reuwee. Represented in Met. Mus. of Art, Mus. of Modern Art, Whitney Mus., Baltimore Mus., Ft. Dodge (Iowa) Fedn. of Arts, Field Foundation, Brooklyn, Va. Mus. Art (Richmond, Va.), Lyman Allen Museum Art, New London, Conn., Addison Gallery, Andover, Mass.; Calif. Palace of Legion of Honor, Corcoran Gallery, Phillips Memorial Gallery, Dartmouth Coll., Detroit Inst. of Art, Los Angeles Mus., Newark (N.J.) Mus., Carnegie Inst. Mus., Wichita Art Museum (Kan.), Brooklyn Museum of Art. Awards: Pan-Am. Expn., 1925; Carnegie Inst., 1927 and 1929; William A. Clark prize and Corcoran gold medal, Washington, D.C., 1928; Fort Dodge Purchase Award, 1940; purchase award Va. Museum of Art, Richmond, Va. Mem. Soc. of Painters, Sculptors and Gravers (pres. 1935-36). Home: 44 W. Clinton Av., Irvington-on-Hudson, N.Y.; (summer) Ogunquit, Me. Studio: 54 W. 74th St., New York, N.Y.

KARIG, Walter (kär'ĭg), newspaperman, author; b. N.Y. City; ed. pvt. and pub. schs. of N.Y. and N.J.; art edn., N.Y. Sch. Fine and Applied Art, 1917; mil. scholarship student, Julian Acad., 1919; m. Eleanor Keating Freye, 1920; children—Patricia Mary (Mrs. Edward A. Smith), Keating Victoria. Began as sports writer, Norfolk Virginian-Pilot, 1919; editor Elizabeth City (N.C.) Herald, 1920; editorial writer and artist Newark Evening News, 1921-42; chief editorial writer, 1933, chief of Washington bur. since 1934; mem. editorial bd. Liberty mag., 1938-42; U.S. Columnist London Star and Allied British newspapers, 1939-42; teacher journalism, Knights of Columbus Sch. for U.S. Vets., Newark, 1922. Served in French and Polish Armies; advanced from pvt. inf. to capt. motor transport, 1918-19; lt. comdr. U.S.N.R., 1942, comdr., 1944, 1st v.p., del. to 1st Pan-Am. Press Congress, Mexico. Mem. bd. trustees, St. Agnes Episcopal Sch., Alexandria, Va. Mem. Mil. Order of Carabao. Mem. U.S. Mission to Philippines, 1935. Award Haller D.S.C. (Poland). Clubs: Nat. Press (bd. of govs. 1941-44), Overseas Writers, Gridiron. Author: (also illustrator) The Magic Acorn (with wife), 1928; Hungry Crawford, Legionnaire, 1929; Asia's Good Neighbor, 1937; novels, "Lower than Angels," 1945; "Jones to Zotz," 1946; also co-author and editor Navy histories, "Battle Report," vol. i, 1944, vol. ii, 1945; vol. iii, 1946; also author of four series of popular juvenile mystery stories under various pseudonyms and of adult mystery fiction under name Keats Patrick. Home: Seminary Hill, Alexandria, Va.

KARKER, Maurice Harmon, chmn. Jewel Tea Co.; b. Hyndesville, Schoharie County, N.Y., July 7, 1886; s. Frank A. and Melissa (Stevens) K.; ed. high sch., Cobleskill, N.Y.; m. Frances Adelaide Orr, July 19, 1907; children—Kathleen, Mary MacLaury. Served in U.S. Navy, 1905-23; advanced through grades to commander; served as asst. gen. storekeeper and accounting officer, Naval Station, Cavite, P.I., later gen. storekeeper, Brest, France, and officer in charge provisions and clothing depot, New York; resigned, 1923; with Jewel Tea Co. since 1923, v.p., 1923-24, pres., 1924-42, chmn. since May 1942. Chmn. Price Adjustment Bd., War Dept., July 1942-Sept. 1943. Received 3 citations, World War. Clubs: Union League, Economic (Chicago); Army and Navy, Army, Navy and Marine Corps Country (Washington, D.C.); Home: Anchorage Farms, Cobleskill, N.Y. Office: Jewel Park, Barrington, Ill.

KARLING, John S., univ. prof.; b. Austin, Tex., Aug. 2, 1899; s. Theodore L. D. and Mary Ruth (Jacobson) K.; student Texas Wesleyan Coll., Austin, Tex., 1914-15; A.B., U. of Texas, A.M., 1920; student U. of Mexico City, 1920, Oxford U. (Eng.), 1923; Ph.D., Columbia, 1925; m. Page Burwell Johnston, Aug. 10, 1940. Dean, Texas Wesleyan Coll., 1919-20; instr., U. of Texas, 1920; asst. prof. botany, Columbia, 1928-35; asso. prof. since 1935. Dir. chicle research, Tropical Plant Research Foundation, British Honduras, 1927-32; field dir. exploration dept. U.S. Govt. Rubber Development Corp. in Brazil, 1942-43. Served with Air Corps, U.S. Army, World War I. Mem. Bot. Soc. America (sec), Am. Biol. Soc. (sec.), Torrey Bot. Soc. (pres. 1945; historian), Mycol. Soc. America, Am. Phytopath. Soc., Union of Biol. Socs., Am. Naturalists Soc., Sigma Xi (sec.-treas. Kappa chapter). Fellow A.A.A.S. Democrat. Clubs: Explorers, Columbia (New York). Author: The Plasmodiophorales, 1942; The Simple Holocarpic Biflagellate Phycomycetes; 1942. Home: 452 Riverside Drive. Office: Broadway and 116th St., New York 27, N.Y.

KARLOFF Boris, (kär'lŏf), (real name William Henry Pratt), actor; b. Dulwich, England, Nov. 23, 1887; s. Edward and Eliza Sara (Millard) P.; student Merchant Taylor Sch., London, 1897-1902, Uppingham Sch., Rutlandshire, Eng., 1902-06; m. Dorothy Stine, 1930; 1 dau., Sara Jane. Came to U.S., 1909. Actor since 1910; played in stock companies for 10 years; has appeared in Tarzan and the Golden Lion, Two Arabian Knights, Behind That Curtain, The Fatal Warning, Phantoms of the North, Vultures of the Sea, The Criminal Code, The Man Who Dared, Frankenstein, The Miracle Man, The Mask of Fu Manchu, The Old Dark House, The Ghoul, The Black Cat, The House of Rothschild, The Bride of Frankenstein, The Raven, The Man Who Lived Again, Juggernaut, Charlie Chan at the Opera, The Man They Could Not Hang, Tower of London, Fatal Hour; The Climax, The Body Snatchers, Isle of the Dead; appeared in stage play, Arsenic and Old Lace, in N.Y. City. Clubs: Players, Lambs (New York); Masquers (Hollywood, Calif.). Address: 714 N. Foothill Rd., Beverly Hills, Calif.

KARLSTAD, Charles Herbert (kärl'stăd), army officer; b. Castlewood, S. D., Jan 26, 1894; s. Michael M. and Amelia (Erickson) K.; B.S., South Dakota State Coll., 1917; grad. Inf. Sch., company officers course, 1923, Command and Gen. Staff Sch., 1933, Army War Coll., 1936; m. Barbara Edna Dale, Feb. 18, 1920; 1 dau., Celeste Hale (wife of Maj. Frederick R. Krug.) Entered U.S. Army, 1917; comd. 338th Machine Gun Bn., during World War I; commd. capt., U.S. Army, 1920, and advanced through the grades to brig. gen., 1945; in charge mobilization of Army, War Dept. Gen. Staff, 1940-42; comdg. Combat Command "A," 14th Armored Div. in battle operations, France and Germany, 1944-45. Decorated Legion of Merit, Silver Star, Bronze Star (M.S.); Legion of Honor, Croix de Guerre (France). Home: 900 19th St. N.W., Washington 6, D.C.

KARMAN, Theodore von, see von Karman, Theodore.

KARPINSKI, Louis Charles (kär-pĭn'skē), univ. prof.; b. Rochester, N.Y., Aug. 5, 1878; s. Henry H. and Mary Louise (Engesser) K.; grad. State Normal and Training Sch., Oswego, N.Y., 1897; A.B., Cornell U., 1901; Ph.D., U. of Strassburg, Germany, 1903; m. Grace Maude Woods, Apr. 20, 1905; children—Robert Whitcomb, Mary Louise, Ruth, Joseph Louis, Charles Elwin. Teacher Berea (Ky.) Coll., 1897-99, Oswego Normal, 1903-04; in charge math. dept., Chautauquan Instn., Chautauqua, N.Y., 1905, 06, 07; Teachers Coll. fellow and univ. extension lecturer, Columbia U., 1909-10; instr. mathematics, 1904-10, asst. prof., 1910-14, asso. prof., 1914-19, prof., since 1919, U. of Mich. Member American Mathematical Society, Mathematical Assn. of America, A.A.A.S., Deutsche Mathematiker Vereinigung, Comité Internat. d'Histoire des Sciences. Democrat. Conglist. Author: The Hindu-Arabic Numerals (with David Eugene Smith), 1911; Robert of Chester's Latin Translation of the Algebra of Al-Khowarizmi, 1915; Unified Mathematics (with H. Y. Benedict and J. W. Calhoun), 1918; History of Arithmetic, 1925; The Arithmetic of Nicomachus (with M. L. D'Ooge and F. Robbins), 1926; Bibliography of the Printed Maps of Michigan, 1804-1880, with Atlas, 1931; Early Maps of Carolina and Adjoining Regions, Charleston, S.C., 1937; Bibliography of Mathematical Works Printed in America through 1850, 1940; Early Military Books in the University of Michigan Libraries (with Col. Thomas M. Spaulding), 1941. Expert authority on gas and electric rates. Home: 1315 Cambridge Rd., Ann Arbor, Mich.

KARR, Frank, lawyer, ry. official; b. Heyworth, Ill., Feb. 18, 1875; s. Henry Allen and Martha Elizabeth (Storey) K.; ed. Ill. State Normal U. and Stanford U.; m. Dora Van Ordstrand, Oct. 29, 1903; children—Randolph (maj.), Dorothy (dec.). Practice of law since 1901; v.p., dir. Pacific Electric Ry. Co.; atty. Southern Pacific Co., Los Angeles, Calif. Retired Feb. 28, 1945. Home: 443 S. Alexandria Av. Office: Pacific Electric Bldg., Los Angeles, Calif.

KARR, Robert McNary, theologian; b. Bloomington, Ind., Sept. 1878; s. John and Mary Elizabeth (Alexander) K.; A.B., Monmouth (Ill.) Coll., 1907, A.M., 1909, D.D., 1922; grad. Pittsburgh Theol. Sem., 1909; m. Annis Bertha Marshall, Aug. 6, 1909; children—Margaret Elizabeth, Robert Livingstone, Katharine Louise, Frances Mary. Ordained ministry U.P. Ch., 1909; pastor successively Tacoma, Wash., Kansas City, Mo., and Oakmont, Pa., until 1922; prof. systematic theology and homiletics, Xenia Theol. Sem., St. Louis, Mo., 1922-30, also v.p., 1923-30; prof. systematic and bibl. theology, Pittsburgh-Xenia Theol. Sem., Pittsburgh, Pa., since 1930, also registrar since 1930. Editor and author (with others) Children of the Covenant, 1921. Home: 236 Hilands Av., Ben Avon Boro, Pittsburgh, Pa.

KARRER, Enoch (kär'rĕr), research physicist; b. Rich Hill, Mo., May 23, 1887; s. Frank Xavier and Theresa (Braun) K.; A.B., U. of Wash., 1911, A.M., 1912; Ph.D., Johns Hopkins U., 1914; m. Ethel Walther, Aug. 2, 1919; children—Enoch, Aurora, Ethelda, Rathe. Research asst. with United Gas Improvement Co., Phila., 1914-18; chief searchlight sect. U.S. Bur. of Standards, 1919-21; in General Electric Co's. research lab., Cleveland, O., 1921-26; research physicist B. F. Goodrich Co., 1926-31; cons. research engr., 1931-36; economics and govt. research, Washington, D.C., 1934-35; research biophysics Smithsonian Instn., 1935; tech. consultant Am. Instrument Co., 1936; sr. physicist, U.S. Dept. of Agr. since 1936, at Southern Regional Research Lab., New Orleans, since 1941. Served as pvt. 1st sergt. Med. Corps, 345th Engrs., later master engr., 447th Engrs., U.S. Army, World War; now capt. Engrs., O.R.C. Awarded James A. Moore prize in physics, Seattle, 1913; Longstreet medal (co-winner), Franklin Inst., 1918. Mem. Washington Philos. Soc., Sigma Xi, Phi Beta Kappa, and several tech. socs. Contbr. of papers to tech. jours. Home: 7003 Broad Place, New Orleans 18, La.

KARRER, Sebastian, physicist; b. Rich Hill, Mo., Apr. 10, 1889; s. Frank Xavier and Theresa (Braun) K.; A.B. and A.M., U. of Wash., 1913; Ph.D., U. of Ill., 1918; m. Annie May Hurd, Aug. 3, 1923. Instr. physics, U. of Ill., 1918-19; chief physics div., Fixed Nitrogen Research Lab., U.S. Dept. of Agr., 1919-26; dir. research Consolidated Gas, Electric Light & Power Co. of Baltimore since 1926. Consultant Nat. Defense Research Com. Received Modern Pioneers award, Am. Mfrs. Assn. Mem. A.A.A.S., Am. Phys. Soc., Am. Chem. Soc., Am. Optical Soc., Md. Acad. Sciences (past pres.), Philos. Soc. of Washington, Washington Acad. of Sciences, Econometric Soc., Am. Statist. Soc., Newcomen Soc., Sigma Xi, Phi Beta Kappa, Gamma Alpha. Club: Engineers (Baltimore).

KARSNER, Howard Thomas (kärz'nĕr), pathologist; b. Phila., Pa., Jan. 6, 1879; s. Charles W. (M.D.) and Martha M. (Wright) K.; B.S., Central High Sch., Phila., 1897; Phila. Sch. of Pedagogy, 1899; M.D., University of Pennsylvania, 1903; m. Audrey W. Stanwood, December 11, 1912 (died 1944). Demonstrator of pathology, University of Pennsylvania, 1903-11; asst. prof. pathology, Harvard Med. Sch., 1911-14; prof. pathology, Western Reserve U., since 1914; dir. Inst. Pathology since 1929; dir. Pathology, University Hosps.; div. chief of labs., City Hosp. Capt., Med. R.C., with A.E.F. in France, 1917-Feb. 11, 1918. Awarded W. W. Gerhard Medal, Phila. Path. Soc. Member National Board Medical Examiners, A.M.A., Association American Physicians, Am. Coll. Physicians, Am. Society Exptl. Pathology, Assn. Pathologists and Bacteriologists Soc. Exptl. Biology and Medicine, A.A.A.S. (v.p. Sect. N, 1931), Pathol. Soc. Great Britain and Ireland, French Assn. for Study of Cancer, Sigma Xi, Alpha Omega Alpha. Republican. Clubs: Country, Union (Cleveland); Harvard (Boston); Country, Reading Room (York, Me.). Author: Human Pathology, 1926, 29, 31, 35, 38, 42. Contbr. to tech. jours. on exptl. medicine, pathology and biology. Chmn. div. med. sciences, Nat. Research Council, 1927-28, chmn. com. on Pathology since 1943; consultant in pathology, Army Air Forces, Army Med. Mus. and Office Scientific Research and Development, since 1943. Home: 2299 Ardleigh Drive, Cleveland 6, O.

KARSTAEDT, Clinton Frederick (kär'stĕd), newspaper pub.; b. Elkhart, Ind., Sept. 6, 1888; s. Lewis and Maud Janette (Swain) K.; student Beloit (Wis.) High Sch., 1902-06; extension courses, U. of Wis., 1916; m. Nellie Louise Martin, June 15, 1910; 1 son, Martin Frederick. With Warner Instrument Co., Beloit, 1906-07; bookkeeper Fairbanks Morse & Co., Beloit, 1907; with Daily News Pub. Co. since 1907, dir., sec.-treas. since 1915, co-publisher since Mar. 1940; v.p. Monroe Times Pub. Co.; dir. Y.M.C.A.; chmn. Beloit Chapter Am. Red Cross. Mem. Inland Daily Press Assn. (chmn. bd.), Wis. Daily Newspaper League (sec.-treas.), Rotary Internat. (past chmn. mag. com.), Sigma Delta Chi. Republican. Baptist (trustee). Mason (33°, Shriner). Clubs: Rotary Internat. (ex-gov. 144th Dist.), Beloit Rotary, Beloit Country, Forrest Hills Golf (Rockford, Ill.). Wrote appendix for Newspaper Management (by F. Thayer), 1926, for revised edit., 1938. Collaborator, Editing the Day's News by Bastian and Case, 1943. Home: 820 Milwaukee Rd. Office: 413-15-17 Pleasant St., Beloit, Wis.

KARTAK, Franz August (kär'tăk), dean of engring.; b. Oconomowoc, Wis., May 14, 1887; s. Charles Henry and Molly (Maurer) K.; B.S. in E.E., U. of

Wis., 1909, research fellow, 1909-11, E.E., 1911; m. Ella C. Mengel, June 22, 1911; 1 dau., Mary Frances. Instr. in elec. engring., U. of Wis., 1911-13, dir. Standards Lab., 1913-19; prof. elec. engring., Sch. of Engring. of Milwaukee, 1919-21, Marquette U., 1921-28, dean engring. since 1928. Fellow Am. Inst. E.E.; mem Engrs. Soc. of Milwaukee, Illuminating Engring. Soc., Soc. Promotion Engring. Edn., Tau Beta Pi, Eta Kappa Nu, Sigma Xi, Sigma Phi Delta. Catholic. Home: 1940 N. 83d St., Wauwatosa, Wis. Address: 1210 W. Michigan St., Milwaukee, Wis.*

KASANIN, Jacob Sergi (kā-zā'nĭn), physician; b. Slavgorod, U.S.S.R., May 11, 1897; s. Isaac and Catherine (Lifshitz) K.; B.S. in med., U. of Mich., 1919, M.D., 1921, M.S. in pub. health, 1926; m. Rosalind H. Yeska, Dec. 15, 1919; 1 dau., Mary Catherine; m. 2d, Elizabeth Owen Knight, Apr. 4, 1928; children—Mark Owen, Elizabeth Merrill. Came to U.S., 1915, naturalized citizen, 1926. Asst. physician Boston State Hosp., 1923-24; med. officer Boston Psychopathic Hosp., 1924-26; dir. dept. mental hygiene, Federated Jewish Charities, Boston, 1927-28; senior research asso. Rockefeller Foundation, Boston Psychopathic Hosp., 1927-31; clin. dir. R.I. State Hosp., Howard, R.I., 1931-35; mem. staff Evans Memorial and Beth Israel hosps. and Boston Dispensary, Boston, 1929-31; dir. dept. psychiatry and attending psychiatrist, Michael Reese Hosp., Chicago, 1936-39; lecturer social psychiatry, Brown U., 1934-36, Smith Coll. Social Work, summer 1935; asst. prof. psychiatry, Rush Med. Coll., U. of Chicago, 1938-40; lecturer extension div. U. of Calif., San Francisco, 1939; chief psychiatric service, Mt. Zion Hosp., San Francisco since 1939; cons. psychiatrist, Family Service Agency, San Francisco; asst. clin. prof. psychiatry, University of Calif. Medical School since 1940; visiting consultant in neuropsychiatry, 8th Service Command, U.S. Army, 1943. Diplomate Am. Bd. Psychiatry and Neurology; Fellow A.M.A., Am. Psychiatric Assn.; mem. Am. Orthopsychiatric Assn. (past pres.); mem. N. Eng. Soc. Neurology and Psychiatry, San Francisco Psychoanalytic Soc., Northern Calif. Soc. of Neurology and Psychiatry (chmn. program com.), Calif. Acad. Med., Am. Psychoanalytic Assn. Hebrew religion. Club: Rio del Mar Country (Santa Cruz). Author: Conceptual Thinking, 1941; Language and Thought in Schizophrenia, 1944. Associate editor Diseases of Nervous System. Contbr. to Am. Jour. Psychiatry, Orthopsychiatry, and Psychoanalytic Quarterly. Home: 2960 Steiner St. Office: 2200 Post St., San Francisco, Calif.

KASNER, Edward (kăs'nĕr), college prof.; b. New York, Apr. 2, 1878; B.S., Coll. City of New York, 1896; A.M., Columbia, 1897, Ph.D., 1899; U. of Göttingen, 1900; unmarried. Tutor mathematics, 1900-05, instr., 1905-06, adj. prof., 1906-10, prof. since 1910, Adrain prof. since 1937, Columbia U. staff of trans. and bulletins, Am. Math. Soc., Revue Semestrielle des Mathématiques (Amsterdam). Speaker Internat. Congress of Arts and Sciences, St. Louis, 1904, Harvard, 1936; mem. Nat. Acad. Sciences, Am. Math. Soc. (v.p. 1908), A.A.A.S. (v.p. and chmn. Section Mathematics and Astronomy, 1909), Circolo Matematico di Palermo, Société Mathématique de France, Phi Beta Kappa. Mem. com. mathematics Nat. Research Council. Author: Invariants of the Inversion Group, 1900; Present Problems of Geometry, 1905; Differential-Geometric Aspects of Dynamics (Princeton Colloquium Lectures), 1913; Conformal Geometry, 1915; Einstein's Theory of Gravitation, 1920; Polygenic Functions, 1927; New Names in Mathematics, 1937; Mathematics and the Imagination (with James Newman), 1940, Swedish, Russian and Spanish translations, 1941 (armed services edition, 1945); Isothermal Families (in Revista and Pastor volumes), 1943. Editor: Scripta Mathematica. Delegate to international Math. Congresses, Bologna and Zürich. Address: Columbia University, New York, 27, N.Y.

KASPER, Joseph Philip, assn. exec.; b. Kingsbridge, N.Y., Feb. 26, 1897; s. Henry and Elizabeth (Nichols) K.; A.B., Middlebury Coll., 1920; m. Helen Hamilton Consalus, June 22, 1920; children—Robert Hamilton, Helen Janet, Phoebe Consalus. Became associated with R. H. Macy & Co., New York, 1920, exec. vice pres., 1933-44; pres. Associated Merchandising Corp. Mem. bd. dirs. the Am. Arbitration Assn. Trustee Middlebury Coll. Past nat. pres. Delta Kappa Epsilon Republican. Episcopalian. Mason. Clubs: D.K.E. (New York); Scarsdale Golf (mem. bd. governors). Home: 16 Church Lane S., Scarsdale, N.Y. Office: 1440 Broadway, New York, N.Y.

KASSLER, Edwin Stebbins (kăs'lĕr), corp. official; b. Denver, Colo., Oct. 29, 1866; s. George W. and Maria Theresa (Stebbins) K.; grad. East Denver High Sch., 1886; m. Olivia Cooper, Sept. 6, 1892 (died Nov. 1, 1930); children—Ruth (Mrs. Philip K. Alexander), Edwin S., Genevieve (Mrs. Sidney L. Brock, Jr.); m. 2d, Mrs. Leila B. Chamberlin, Jan. 27, 1933. Devoted attention principally to the business affairs of family until 1916; pres. and mgr. Denver Union Water Co. until purchase of co. by City of Denver, Nov. 1918; pres. First Industrial Bank; director California Electric Power Company, Mountain States Telephone & Telegraph Company. Trustee State Industrial Sch. for Girls, 1919-34, Colo. Mus. Natural History. Republican. Episcopalian. Clubs: Denver, Denver Country, Mile High. Home: 300 Lafayette St. Office: 1112 Security Bldg., Denver, Colo.

KAST, Miller I., architect. Mem. Am. Inst. Architects since 1909, fellow since 1934. Address: Kast & Kelker, 222 Market St., Harrisburg, Pa.*

KASTEN, Walter (kăs'tĕn), banking; b. Milwaukee, Wis., Mar. 30, 1880; s. Frederick and Jane (Guy) K.; ed. Milwaukee U. Sch. and Culver (Ind.) Mil. Acad.; m. Anita Heinemann, Jan. 11, 1908; children—Gertrude Ann (Mrs. Everett G. Smith), George Frederick, Robert Walter; m. 2d, Elizabeth Elser Falk, Feb. 21, 1945. Began in banking business with Wis. National Bank, Milwaukee, 1897; pres. First Wis. Nat. Bank since 1925; chmn. bd. First Wis. Trust Co.; trustee Northwestern Mutual Life Ins. Co.; pres. Wis. Bankshares Corp.; dir. Hamischfeger Corp., Briggs & Stratton Corp., Carnation Milk Co., A. O. Smith Corp., Allis Chalmers Mfg. Co., Chain Belt Co., Concordia Fire Ins. Co., Title Guaranty Co. of Wis., Kimberly Clark Co., Milwaukee Mechanics Ins. Co. Trustee Milwaukee U. Sch., Columbia Hosp. Clubs: University, Wisconsin, Milwaukee, Milwaukee Athletic, Milwaukee Country. Home: 4408 N. Lake Dr. Office: First Wis. Nat. Bank, 743 N. Water St., Milwaukee, Wis.

KASTEN, William Henry, army officer; b. Schenectady, N.Y., July 15, 1891; s. Charles Henry and Josephine (Smith) K.; B.S., U. of Ill., 1916; m. Ethel Lavonia Brown, July 9, 1938; 1 dau. (by former marriage), Allys Josephine (wife of Maj. William E. Riggs A.A.F.). Commd. 2d lt., F.A., Ill. Nat. Guard, 1916, and advanced through grades to maj. gen.; chief of finance, since July 1945. Dir. Pioneer Am. Life Ins. Co., Houston, Tex. Mason. Club: Army and Navy (Washington). Home: 2926 38th St. N.W., Washington 16. Office: Room 4 E 462, Pentagon, Bldg., Washington 25, D.C.

KASTENGREN, Johan Martin (kăs'tĕn-grĕn), Swedish-foreign service; b. Eskilstuna, Sweden, 1891; s. Johan August and Karolina (Mellin) K.; student Comml. Coll., Stockholm, 1910-12; LL.B., Stockholm U., 1916; m. Gunnel Jepson, Aug. 17, 1922; 1 son, Bengt Johan Martin. Attaché, Ministry Fgn. Affairs, 1912; at Swedish Consulate in New York, 1918-21; 2d sec. fgn. affairs, Stockholm, 1921-23; 1st sec. 1923; 1st sec. Swedish Legation, Berne, 1923, Stockholm, 1924, chief legal div., Law Dept. Ministry Foreign Affairs, Stockholm, 1927-31; consul gen., Calcutta, 1931-36; consul gen. New York since 1936. Home: 1192 Park Av. Address: 630 Fifth Av., New York, N.Y.

KATZ, Benjamin Samuel (kätz), pres. Gruen Watch Co.; b. Austria, Apr. 15, 1892; s. Morris and Sadie (Hotez) K.; came to U.S., 1900, naturalized, 1922; ed. in pub. schs. of New York; m. Pearl Markowitz, Dec. 22, 1918; children—Ira Robert, Marilynn Doris. Began career as a newsboy; later with John Wanamaker, dept. store; with C. G. Willoughby, camera supplies, New York, 1908-10; prop. of Empire Photo Co., photographic shops, New York, 1910-15; with New Era Mfg. Co., subsidiary of Robt. H. Ingersoll, watches, as salesman, dist. mgr., sales mgr., 1915-17; salesman Dinhofer Bros., mfg. jewelers, New York, 1917-18, v.p. and gen. mgr., 1918-20; organized Katz & Ogush, Inc., mfg. jewelers, New York, 1921, and pres. 1921-35; pres. The Gruen Watch Co., Cincinnati, since 1935, also treas. since 1936; mem. advisory board, Fifth Third Union Trust Co., Cincinnati. Jewish religion. Clubs: Advertising, 24 Karat (New York); Losantiville Country (Cincinnati). Home: Indian Hill. Office: Time Hill, Cincinnati, O.

KATZ, Milton, lawyer; b. New York, N.Y., Nov. 29, 1907; s. Morris and Clara (Schiffman) K.; A.B., Harvard, 1927, LL.B., 1931; m. Vivian Greenberg, July 2, 1933; children—John, Robert. Member of the anthropological expedition across Central Africa for Peabody Museum, Harvard University, 1927-28. Admitted to N.Y. bar 1931; legal secretary to U.S. Circuit, Judge Julian W. Mack, 1931-32; atty. Reconstruction Finance Corp., 1932-33; asst. counsel, Nat. Recovery Adminstrn., 1933-35; exec. asst. to chmn., Securities and Exchange Commn., 1935-38; special asst. to atty. gen. of U.S., 1938-39; lecturer on law, Harvard, 1939-40, prof. of law since 1940 (leave of absence since Sept. 1941); solicitor W.P.B., 1941-43; U.S. exec. officer Combined Production and Resources Bd., 1942-43; with Office of Strategic Services, 1943-44; lt. commander, U.S.N.R., on active duty since Apr. 1944, serving in Mediterranean and West European theaters. Clubs: Harvard Travelers (Boston); National Press (Washington, D.C.); Faculty (Cambridge); Harvard (New York). Address: Harvard Law School, Cambridge, Mass.

KATZ, Wilber Griffith, law dean; b. Milwaukee, Wis., June 7, 1902; s. George H. and Jessie (Griffith) K.; A.B., U. of Wis., 1923; LL.B., Harvard, 1926, S.J.D., 1930; m. Ruth Weaver, Dec. 30, 1926; 1 dau., Elisabeth. Admitted to N.Y. bar, 1927, Ill., 1935; practiced with Root, Clark, Buckner & Ballantine, New York, 1927-29; asst. prof. law, U. of Chicago, 1930-33, asso. prof. 1933-36, prof. since 1936, dean of Law School since 1939. Mem. Chicago, Illinois State and American bar assns., Phi Beta Kappa, Order of the Coif. Author: Accounting in Law Practice (with Willard J. Graham), 1932. Co-editor: Cases on Federal Jurisdiction and Procedure (with Felix Frankfurter), 1931. Home: 5626 Blackstone Av., Chicago, Ill.

KATZENBERGER, William E., (kăt'zĕn-bĕr-gĕr), clergyman, educator; b. Baltimore, Md., Nov. 3, 1876; s. John H. and Mary (Bell) K.; coll. and sem. courses, St. Vincent's Sem., Germantown, Pa.; spl. courses, U. of Pa. Joined Lazarist Fathers, 1895; ordained priest R.C. Ch., 1903; prof. mathematics and in charge students, St. John's Coll., Brooklyn, N.Y., 1906-12; dir. seminarians and prof. philosophy, 1912, prefect of studies and prof. mathematics, 1915; v.p. 1915, pres. 1918-27, Niagara U.; prof. theology, St. Vincent's Sem., Germantown, Pa., 1927-29; prof. theology, Niagara U., 1929-35, prof. of Liturgy since 1935. Address: Niagara University, N.Y.

KATZENTINE, A(rthur) Frank (kăt'zĕn-tīn), lawyer; b. Talladega, Ala., Jan. 16, 1902; s. Siegfried Zach and Elizabeth (Rayfield) K.; LL.B., Vanderbilt U., Nashville, Tenn., 1924; m. Ucola Collier, June 11, 1928. Admitted to Florida bar, 1928, and since practiced in Miami; mem. A. Frank Katzentine & W. Sanders Gramling; judge Municipal Court, 1928; mayor, 1932-34; owner Radio Sta. WKAT. Served as lt. col., U.S. Army Air Forces, World War II. Awarded medal for outstanding community service by U.S. Jr. Chamber of Commerce, 1935. Apptd. lt. col. staff of Gov. of Fla. and col. staff Gov. of Ky., 1934; apptd. col. staff of Gov. of Fla., 1941. Mem. S.A.R. Democrat. Baptist. Clubs: Com. of One Hundred, Rod and Reel (Miami Beach); Carribean; Army and Navy (Wash., D.C.). Home: 4745 Pine Tree Drive. Office: 1714 Congress Bldg., Miami, Fla.

KAUCH, Robert (kawk), army officer; b. Phila., Pa., July 14, 1894; student Franklin Inst., Phila.; grad. Air Corps Tactical Sch., Maxwell Field, Ala., 1932, Army Industrial Coll., Washington, D.C., 1940; rated command pilot, combat observer. Commd. 2d lt. Inf. Reserve, 1916, commd. 1st lt., Air Service, U.S. Army, 1920, and advanced through the grades to brig. gen., Feb. 1943. Command 22d Observation Squadron, Brooks Field, Tex., 1932; adjt. 12th Observation Group, 1933-35, command, 1935-36; with Plans and Training Div., Office Chief of Air Corps, Washington, D.C., 1939-40; asst. dir. Air Corps Bd., Maxwell Field, Ala., 1940-41; dir. Air Corps Bd., Eglin Field, Fla., Sept.-Dec. 1941; comdg. officer, 1st Air Service Area Command, Mitchel Field, 1941-42, with 9th Air Force since Oct. 1942. Address: Hempstead, N.Y.*

KAUFFMAN, see also Kauffmann, Kaufman, Kaufmann.

KAUFFMAN, Benjamin Franklin (kawf'mǎn), banker; b. Des Moines, Ia., Dec. 1874; s. Benjamin Franklin and Anna K.; ed. Ia. Wesleyan Coll., Mt. Pleasant, and Amherst; m. Mell Howell, Oct. 10, 1900; children—John Howell, Anna Malvina, Ray Frankin. Engaged in real estate, real estate loan and ins. business, Des Moines, 1896-1917; pres. Bankers Trust Company since 1917; dir. Bankers Trust Company, C.,St.P.,M. & O. Ry. Company, Northwestern Bell Telephone Co., Equitable Life Ins. Co. of Ia., F. W. Fitch Co., Des Moines. Mem. advisory com., Ia. Reconstrn. Finance Corp.; mem. Ia. State Banking Board; pres. Ia. Bankers Assn., 1933-34; trustee Edmundson Memorial Foundation, Drake University, Iowa Meth. Hosp. (Des Moines). Mem. Ia. Nat. Guard, 1896-1900, Newcomen Soc. Republican. Methodist. Clubs: University (pres. 1935-38), Des Moines Club, Wakonda Country. Home: 3425 Grand Av. Office: Bankers Trust Co., Des Moines, Ia.

KAUFFMAN, James Laurence, naval officer; b. Miamisburg, O., Apr. 18, 1887; s. James and Mary Laura (Hunt) K.; student Pa. Mil. Coll., Chester, Pa., 1902-03, Army and Navy Sch., 1903-04; B.S., U.S. Naval Acad., 1908; m. Elizabeth Draper, Nov. 5, 1910; children—Draper Laurence, Elizabeth Louise Hunt. Commd. ensign, U.S. Navy, June 5, 1910; promoted through grades vice admiral, Apr. 1945; now comdr. Philippine Sea Frontier. Awarded: Distinguished Service Cross; Legion of Merit; Commendation ribbon; Mexican Campaign; World War Medal with star; Defense, European, Atlantic and Pacific (two stars) area ribbons; Philippine Liberation Ribbon with Star; Cuban Order of Merit; Belgian Order of Leopold. Episcopalian. Clubs: Army and Navy, Army and Navy Country (Washington); University (San Francisco). Home: 2928 Cortland Pl., Washington, D.C.

KAUFFMAN, James Lee, lawyer; b. Columbia, Pa., Jan. 18, 1886; s. Christian C. and Margaret (Wilson) K.; B.A., Princeton, 1908; LL.B., cum laude, Harvard, 1911; m. Ethel Cochran, June 7, 1913; children—Peggy Anne Leesan. Editor of Harvard Law Review, 1909-11; admitted to practice before Pa. Supreme Court, 1911, and began practice at Lancaster; admitted to practice before N.Y. Court of Appeals, 1912; prof. English and Am. law, Imperial Univ., Tokyo, Japan, 1913-19; sec. and dir. Dodge Cork Co.; dir. Knickerbocker Ins. Co., Acme Wire Co. Decorated Order of Sacred Treasury, 4th class (Japan). Presbyterian. Home: 925 Park Av. Office: 55 Liberty St., New York, N.Y.

KAUFFMAN, Reginald Wright, author; b. Columbia, Pa.; s. Andrew John and Anna Fausset

(Bruner) K.; ed. St. Paul's School, Concord, and Harvard; m. Ruth Hammitt, 1909; children—Andrew John II, Mary-Barbara, Gregory (dec.), and (by previous marriage) Hildegarde. Reporter, 1897-98, then editorial and special writer, Philadelphia Press; later asso. editor Saturday Evening Post, and The Delineator; dramatic critic Philadelphia North American; managing editor Hampton's Magazine; for 4 yrs. dir. N.Y. Herald Tribune's Geneva Bureau, League of Nations; editorial writer and columnist under title of "The Post-Impressionist," Washington Post, 1934-36; editorial writer, Boston Evening Transcript, 1940-41; now editor of Bangor Daily News. U.S. representative 1st International Congress of Men's Societies for Woman's Suffrage, London, 1912; mem. Criminal Law Amendment Committee of Great Britain, 1912-13; awarded gold medal, Poetry Fellowship, 1939. War corr. in Europe, 1914-15; enlisted in "Roosevelt Div." for Mexican Service, 1916; enlisted for service in France, 1917; entered first O.T.C., Ft. Niagara, 1917; after being invalided out of Army, accredited war corr. with French, Belgian, British and Am. armies, 1917-18; only accredited corr. U.S. Navy in French waters, 1918; 1st lt. American Red Cross, 1918-19; spl. mission for Rep. Nat. Com. at Paris, during Peace Conf., 1919. Mem. Am. Legion, U.S. Naval Historical Foundation, Poetry Society of America, Authors' Guild; Authors' League America, Société Académique d'Histoire (France), etc. Member Eastern Orthodox Church. Republican. Clubs: Pegasus (Philadelphia); Cercle Volney (Paris); Poets' (London); Cloughton Cricket (Yorkshire, England); Tarratine (Bangor). Member Suisse Romande branch of Internat. P.E.N. Club, Anglo-Genevese Soc. Author: Jarvis of Harvard, 1901, revised, 1923; The Things That Are Cæsar's, 1902; The Chasm (with Edw. Childs Carpenter), 1903; Miss Frances Baird, Detective, 1906; The Bachelor's Guide, 1907; What Is Socialism?, 1910; My Heart and Stephanie, 1910; The House of Bondage, 1910 (translated into French, Swedish, German, Finnish and Japanese); The Girl That Goes Wrong, 1911; The Way of Peace, 1911; The Sentence of Silence, 1912; The Latter Day Saints (with Ruth Wright Kauffman), 1913; Running Sands, 1913; The Spider's Web, 1913; Little Old Belgium, 1914; In a Moment of Time, 1915; Jim, 1915 (reissued under the title of Jim Trent, 1929); The Mark of the Beast, 1916; The Ancient Quest (poems), 1917; The Azure Rose, 1918; Our Navy at Work, 1918; Victorious, 1919; Money to Burn, 1924; The Ranger of the Susquehannock, 1924; Share-and-Share-Alike, 1925; Spanish Dollars, 1925; The Free Lovers, 1925; Blind Man, 1926; Seventy-Six, 1926; The Blood of Kings, 1926; A Man of Little Faith, 1927; The Dark House in Florissant, 1927; The Alabama Case, 1927; The Overland Trail, 1927; Barbary Bo, 1929; Mad Anthony's Drummer, 1929; Pirate Jean, 1929; Front Porch, 1933; Impossible Peace, 1943. Address: Bangor Daily News, Bangor, Me., and "Rockytop," Sebasco Estates, via Bath, Me.

KAUFFMAN, Ruth Wright (Mrs. Reginald Wright Kauffman) (kouf'mán), author; b. N.Y. City; d. Charles Keene and Harriet Butler (Hatch) Hammitt; ed. the Misses Kirk's Sch., Bucknell Coll., Bryn Mawr Coll.; m. Reginald Wright Kauffman, author, 1909; children—Andrew John, Mary Barbara, Gregory (dec.). Investigated woman's work in dept. stores, 1905, ins. offices, 1906, domestic service, 1906; teacher French, Latin and English, Misses Kirk's School, 1906-09; investigated "White Slavery," U.S. and Europe, 1909-11; received Brit. Red Cross nursing certificate and nursed in English mil. hosps., 1914; war corr., 1914-18; sent abroad to report on woman's war work by New York Tribune and for the Vigilantes, 1917. Organized publicity dept., "Waacs" (Woman's Auxiliary Army Corps), London, 1917; active service, publicity dept. Am. Red Cross, 1918; Y.M.C.A. publicity dept., 1919; teacher rural sch., Me., 1939-40. Author: The Latter Day Saints (history, with Reginald Wright Kauffman), 1912; High Stakes (novel), 1914; Three Little Kittens, 1922; "I-Don't-Want-To" Series (for children), 1924; Route Barrée, 1925; Tigers and Things (with Andrew J. and Mary B. Kauffman), 1929; Stars for Sale (novel), 1930; Dancing Dollars (novel), 1931; To Paris With Aunt Prue (children's guide book), 1932; Tourist Third (novel), 1933; Spun Gold, 1936; Narcotics, 1938; World of Women (pageant for Elmira Coll.), 1939. Contbr. to mags. With Woman Voters' Dept. Nat. Com. and compiler Harding Genealogy, 1920. Home: (summer) Rocky Top, Sebasco, via Bath, Me.; (winter) 51 High St., Bangor, Me.

KAUFFMAN, Treva Erdine (kawf'mán), home economist; b. Osborne, O., Sept. 23, 1889; d. Theodore and Anna Laura (Hershey) Kauffman; B.S., Ohio State U., 1911; M.A., Columbia Univ., 1931; graduate study at Chicago Univ., 1916; unmarried. Began as teacher Hamilton (O.) pub. schs., 1911; instr. Ohio State Univ. Extension Service, 1913-15; organizer of sch. lunch program in rural and centralized schs. of Ohio, 1915-16; state leader Girls Club Work, 1916-17; asst. prof. home economics, O. State U., 1917-20; state supervisor home economics edn., Ohio, 1918-20, for N.Y. State Edn. Dept. since 1920; acting chief, Bur. of Home Economics Edn., 1944-45; dir. and organizer of adult edn. program in home making in New York Fed. and N.Y. State Temporary Emergency Relief Administration, 1932-35; N.Y. State del. Internat. Advertising Conv., Berlin, 1929; ednl. study of schools and homes in Denmark and Sweden, 1929; mem. White House Conf. on Child Health and Protection, 1930, President's Conf. on Home Building and Ownership, Washington, D.C., 1931; mem. nat. com. on Household Employment, New York, 1933-35; lecturer and mem. program com. First State Nutrition Conf., Cornell U., 1939; mem. homemaking com. Girls Service League of America, New York, since 1932; mem. com. on home training Albany Women's Clubs; member United Nations Committee of Albany, 1943; charter member George W. Carver Endowment Fund Association, 1943; member faculty Syracuse University, summer 1937-42; lecturer, summers, Cornell, 1921, 30. Teachers Coll. of Columbia U., 1928, New York U., 1938; dir. dept. of home economics, N.Y. State Teachers Coll., Buffalo, summer, 1922; lecturer, home economics dept., Hampton Inst. (Va.), May 1934; lecturer and adviser on home Economics edn. Am. Women's Volunteer Services, N.Y. City, 1941. Lecturer Adelphi Coll., Garden City, N.Y., Nov. 1942. Mem. (elected by bd. trustees) N.Y. State Coll. of Home Econ. Council of Cornell Univ., 1944-47. Mem. N.E.A. (com. on selection 60 ednl. books of year 1934-37), World Assn. for Adult Edn., N.Y. Adult Edn. Council, Am. Assn. Univ. Women, Am. Home Economics Assn. (mem. legislative com. 1937-38), N.Y. State Teachers Assn. (mem. state com. for study of youth out of sch. 1939), Am. Vocational Assn. (mem. program com. 1939-40; chmn. nominating com., 1942-43), N.Y. State Home Economics Assn. (v.p. 1930-34; chmn. legislative com. 1935-37; N.Y. State chmn. legislative com. 1943-46), American Forestry Assn.; mem. of N.Y. State Nutrition and Defence Com., 1942-43; mem. Albany County nutrition com. Am. Red Cross, 1942-43; Foreign Policy Assn., Council of Women of N.Y. State Edn. Dept. (v.p. 1931-32), N.Y. State Vocational Assn. (chmn. program of home economics section 1939; member nominating committee 1941-42), Ohio State Univ. Assn. (nominating com. 1937), Save-the-Redwoods League, American Federation of Arts, National Geographical Soc., Phi Epsilon Omicron, Kappa Delta Pi. Republican. Clubs: National Travel (New York); Woman's City, Civic Music Assn, Mendelssohn Club (Albany). Author: Teaching Problems in Home Economics, 1930; also numerous articles on home economics. Home economics editor The High School Teacher, 1926-35; author of Homemaking Course for Training Girls for Household Service, 1935; Syllabus on Home Economics (for high schs. of N.Y.); also various articles and bulls. Mem. advisory council Practical Home Economics Mag. since 1928; mem. advisory bd. The Forecast Mag. since 1936, in Principal Women of America, Vol. III, 1940 (English edit., London). Home: Knickerbocker Apts., Albany, New York; (summer) 50 Grand Av. N., Osborn, O. Office: State Education Dept., Albany 1, N.Y.

KAUFFMANN, Alfred Otto (kawf'mán), former pres. Link-Belt Co.; b. Germany, Aug. 29, 1879; s. William K. and Louise Marie (Startz) K.; M.E., Pratt Inst., Brooklyn, N.Y., 1901; m. Mabel Frances Ulrich, June 9, 1915. Began as apprentice with Gen. Electric Co., Schenectady, N.Y., 1894; with Robert Hoe & Co., printing presses, 1895-98; with Link-Belt Co. since 1901, successively draftsman, supt. constrn., sales engr., asst. to pres., mgr. Philadelphia plant and v.p. in charge Belmont plant and Dodge plant until 1924, pres. 1924-Dec. 1942. Clubs: Chicago, South Shore Country, Flossmoor Country (Chicago). Home: 1648 E. 50th St., Chicago, Ill.

KAUFMAN, David E., lawyer; b. Bradford County, Pa., May 15, 1883; s. Marks and Rachel K.; LL.B., Dickinson Sch. of Law, Carlisle, Pa., 1901; Doctor of Laws, Social Sciences and Political Economy, University of San Simon, Cochabamba, Bolivia, 1928; m. Florence Glass, September 24, 1942. Admitted to Pennsylvania bar, 1904, and began practice with Judge A. C. Fanning, Towanda; E.E. and M.P. to Bolivia, 1928-30; E.E. and M.P. to Siam, July 1930-33; now associated in law practice with Brown & Williams; apptd. and acting as trustee Philadelphia Rapid Transit Co. First v.p., dir., Pa. Range Boiler Co., Inc., Phila. Decorated Grand Cross, Order of Condor of the Andes, Bolivia (1st Am. to receive this honor). Clubs: Manufacturers and Bankers Club, Locust, Philmont (Phila.); Press Club of Bolivia (organizer; hon. pres.). Home: Rittenhouse Plaza. Office: Morris Bldg., Philadelphia, Pa.

KAUFMAN, Ed(mund) G(eorge), college pres.; b. Moundridge, Kan., Dec. 26, 1891; s. John P. and Carolina (Schrag) K.; student U. of Kan., 1914-15; A.B., Bethel Coll., N. Newton, Kan., 1916; A.M., Bluffton (O.) Coll., 1917, LL.D., 1939; B.D., Garrett Biblical Inst., 1927; Ph.D., U. of Chicago, 1929; summer student, Columbia University, 1934; married Hazel Dester, June 10, 1917; children—Kenneth Dester (dec.), Gordon Dester, Karolyn Louise. Taught school, McPherson County, Kan., 1909-12; supply pastor First Mennonite Ch., Summerfield, Ill., 1916; prin. Hua Mei Acad. and supt. Mennonite mission schs., Kai Chow, China, 1918-25; prof. edn. Bluffton Coll., 1929-31, acting dean, 1930-31; prof. sociology and v.p., Bethel Coll., Kan., 1931-32, pres. since 1932. Decorated by Chinese govt., in recognition of ednl. work done in China, 1925. Pres. bd. of edn. Gen. Conf. Mennonite Ch. of N. America, since 1935. Mem. N.E.A., A.A.A.S., Am. Acad. of Polit. and Social Science, Am. Sociol. Assn., Delta Sigma Rho, Pi Gamma Mu. Rotarian. Author: The Missionary Interest Among Mennonites, 1931; The Chinese Student Movement, 1935; The Mission of the Mennonite Church, 1944. Office: Bethel Coll., North Newton, Kan.

KAUFMAN, George S., newspaperman, playwright; b. Pittsburgh, Pa., Nov. 16, 1889; s. Joseph S. and Nettie (Schamberg) Myers K.; ed. pub. schs.; m. Beatrice Bakrow, 1917; 1 dau., Anne. Conducted daily humorous column, Washington Times, 1912-13, New York Evening Mail, 1914-15; subsequently on dramatic staffs, New York Tribune and New York Times. Author: The Butter and Egg Man, 1925. Co-Author: (plays) Someone in the House, 1918; Jacques Duval, 1920; Dulcy, 1921; To the Ladies, 1922; Merton of the Movies, 1922; Helen of Troy, New York (musical), 1923; The Deep Tangled Wildwood, 1923; Beggar on Horseback, 1924; Be Yourself (musical), 1924; Mimick, 1924; The Cocoanuts (musical), 1925; The Good Fellow, 1926; Strike Up the Band (musical), 1927; The Royal Family, 1927; Animal Crackers (musical), 1928; June Moon, 1929; The Channel Road, 1929; Once in a Lifetime, 1930; The Band Wagon (musical), 1931; Eldorado, 1931; Of Thee I Sing (musical), 1931; Dinner at Eight, 1932; Let 'Em Eat Cake (musical), 1933; The Dark Tower, 1933; Merrily We Roll Along, 1934; Bring on the Girls, 1934; First Lady, 1935; Stage Door, 1936; You Can't Take It With You, 1936; I'd Rather Be Right (musical), 1937; The Fabulous Invalid, 1938; The American Way, 1939; The Man Who Came to Dinner, 1939; George Washington Slept Here, 1940; The Land Is Bright, 1941; The Late George Apley, 1944; The Hollywood Pinafore, 1945. Home: Holicong, Pa.

KAUFMAN, Herbert, editor, author; b. Washington, D.C., Mar. 6, 1878; s. Abraham and Gertrude (Raff) K.; grad. Emerson Inst., of Washington, 1893 (Pinkney medalist); Johns Hopkins U., 1898 (Lee medal); m. Alta Wagstaff Rush, Aug. 1913. Formerly reporter Washington News, business mgr. Washington Times; conducted national advertising agencies in New York and Chicago, 1900-10; head of Herbert Kaufman Newspaper Syndicate, New York; served as American adviser to C. Arthur Pearson, Ltd., and William T. Stead, London, and Frank A. Munsey; editorial writer Chicago Tribune, Chicago Record-Herald and syndicate of Sunday papers, 1908-15; editorial dir. Woman's World, 1910-14; writer of Herbert Kaufman's Page, syndicated, 1916-19, Herbert Kaufman's Weekly (editorials prod. in motion pictures) since 1920. At outbreak of war cooperated with Sir Arthur Pearson, at York House, St. James, in organizing Prince of Wales Fund; contributed daily editorials to London Standard, articles to London Times, and Daily Mail, and more than fifty war poems to British periodicals; prepared several series of full-page editorial appeals for Belgian Relief; assisted Herbert Hoover to organize Fed. Food Commn.; prepared for Secretary McAdoo plans for the inauguration of soldiers' ins.; spl. asst. to Secretary of Interior Franklin K. Lane, in charge of Americanization, 1918-20; in coöperation with Northcliffe publs., and under auspices of Supreme Economic Council, made survey of economic conditions in Middle Europe; purchased McClure publs. and editor and pres. McClure's Mag., 1919-21; furnished double column editorial review, nat. and internat. events, telegraphed daily for front page publ. throughout U.S.; engaged in intensive survey industrial and natural resources of America, particularly in Northwest and on Pacific Coast, 1923-25; resumed daily feature editorials, 1928; with Edward F. Hutton, organized and headed auxiliary exec. com. at end of Hoover Presidential Campaign, 1932; resumed half-page weekly editorial in U.S.A. and Canada, 1939. Author: Songs of Fancy, The Stolen Throne (with Mary I. Fish); Poems; The Winning Fight; The Dreamers; The Man Who Sneered at Santa Claus; Do Something! Be Something!; The Efficient Age; The Clock That Had No Hands and Other Essays; The Waiting Woman; Neighbors; The Song of the Guns (republ. as The Hell-Gate of Soissons, London); The Splendid Gamble, 1939. Contbr. to mags. Home: Tarrytown, N.Y.

KAUFMAN, Kenneth Carlyle (kawf'mán), teacher, writer; b. Leon, Kan., Apr. 30, 1887-April 29, 1945. See Vol. 23 (1944-45).

KAUFMAN, Paul, educator, editor; b. at Providence, July 29, 1886; s. Matthias Sailor and Adolphine Louise (Schliemann) K.; A.B., Yale, 1909, A.M., 1910; Ph.D., Harvard, 1918; m. Clarice Emily Ryther, July 22, 1912; children—Roger Williams, Louis Sailor. Asst. in philosophy, Yale U., 1909-10; lecteur d'anglais from Harvard Univ. of Bordeaux, France, 1912-13; asst. in English and comparative lit., Harvard, 1914-16; instr. English, Yale, 1916-18; prof. English lit., American University, 1920-30; research consultant Civil Works Adminstrn., 1933-34; editorial expert NRA, 1934-35; lecturer summer sessions, Coll. of City of N.Y., 1936-41; lecturer psychology Grad. School, United States Department of Agriculture, 1937-41. Personnel official, War Dept., since 1942. Office manager, dept. communication, Nat. Hdqrs. Am. Red Cross, 1918-19, actg. dir., 1919-20; chmn. com. for preparation of program of instruction United States Army, 1920; editor Shakespeare Assn. Bulletin, 1924-33; mem. editorial bd. Bull. Am. Assn. Univ. Profs., 1929-37. Mem. Yale Alumni Bd. Mem. Modern Lang. Assn. Amer-

ica; Am. Assn. Univ. Profs., Shakespeare Assn. America (incorporator and dir.), Nat. Council for Social Studies, A.A.A.S., Phi Beta Kappa. Clubs: Arts, Yale of Washington, D.C. (pres. 1922-23); Yale (New York); Cosmos; Authors' (London). Author: Second Course in General Education, English Section (U.S. Army Manual), 1920; Outline Guide to Shakespeare, 1924; Heralds of Original Genius, 1926. Editor: Essays in Memory of Barrett Wendell (with W. R. Castle, Jr.), 1926; Points of View for College Students, 1926; Ruskin's Time and Tide and Munera Pulveris, 1928; Understanding Ourselves—A Survey of Psychology Today; The Adjustment of Personality. Contbr. chapter to The Reinterpretation of American Literature, 1928. Contbr. to Dictionary of American Biography. Address: Cosmos Club, Washington 5, D.C.

KAUFMAN, Samuel H(amilton), lawyer; b. New York, N.Y., Oct. 26, 1893; s. Isaac and Jennie (Larus) K.; ed. City Coll. of N.Y., 1908-10, New York U. Law Sch., 1910-11, 1915-17 (LL.B.); m. Ann E. Delaney, Nov. 30, 1926. Admitted to N.Y. bar, 1918; asso. Thomas & Oppenheimer, N.Y. City, 1918-23; mem. Oppenheimer, Kaufman, Haiblum & Kupfer, N.Y. City, 1923-30; sr. partner Kaufman & Weitzner, 1931-40, Kaufman & Cronan since 1941; special asst. to U.S. atty. gen. in charge investigation of immigration and naturalization frauds, 1935-36; spl. counsel to Federal Communications Commn., 1937-38. Served in U.S. Army, World War; later capt. Inf., N.Y. Nat. Guard; capt. Inf., U.S.R. Mem. Am. and N.Y. bar assns., Assn. of Bar of N.Y. City, County Lawyers Assn. Clubs: Bankers, Lawyers, Wall Street, New York Univ. Faculty, Turf and Field; (N.Y. City); Quaker Ridge Golf (Mamaroneck, N.Y.); Jefferson Island (Washington, D.C.). Home: 15 W. 81st St. Office: 30 Broad St., New York, N.Y.

KAUFMANN, Aloys P., mayor; b. St. Louis, Mo., Dec. 23, 1902; s. John and Sophia (Woehr) K.; LL.B., Benton Coll. (St. Louis), 1928, LL.M., 1929; m. Margaret Uding, Apr. 23, 1943. Began law practice 1928. Mem. Rep. City Central Com., 1936-43; elected pres. Bd. of Aldermen, St. Louis, Apr. 1943; mayor of St. Louis since Aug. 1, 1943; chmn. 13th Congressional Dist. Mem. Am. Bar Assn., Mo. Bar Assn., Bar Assn. of St. Louis, Lawyers Assn. of 8th Judicial Circuit of Mo.; Delta Theta Phi. Elk, Optimist. Clubs: Mo. Athletic, Noonday. Home: 1448 E. Adelaide. Office: City Hall, St. Louis, Mo.

KAUFMANN, Berwind Petersen, biologist; b. Phila., Pa., Apr. 23, 1897; s. Rudolph and Ida (Petersen) K.; B.S., U. of Pa., 1918; A.M., 1920, Ph.D., 1925; m. Jessie Thomson McCulloch, Apr. 12, 1924; children—Berwind Norman, Carl Bowman, Anders Joseph. Asst. dept. of botany, U. of Pa., 1916-24; teacher of biology, Northeast High Sch., Phila., 1919-25; prof. biology Southwestern U., Memphis, Tenn., 1926-28; prof. and head dept. Botany, U. of Ala., 1928-36; Nat. Research Council fellow in biol. science, Calif. Inst. Tech., 1932-33; guest investigator, dept. of genetics, Carnegie Instn., 1936, 37, resident investigator since 1937. Mem. Marine Biol. Corp. (Woods Hole, Mass.). Director and asst. sec., L.I. Biological Assn., Cold Spring Harbor. Consultant U.S. Pub. Health Service. Fellow A.A.A.S.; mem. Am. Soc. Naturalists, Bot. Soc. America, Am. Soc. Zoölogists, Genetics Soc. America (sec.-treas. 1941-43, vice pres. 1944). Mem. Sigma Xi, Phi Beta Kappa, Omicron Delta Kappa, Alpha Epsilon Delta, Lambda Chi Alpha. Contbr. articles on plant and animal cytology and cytogenics to sci. jours. Address: Carnegie Institution of Washington, Cold Spring Harbor, N.Y.

KAUFMANN, Edgar Jonas, merchant; b. Pittsburgh, Pa., Nov. 1, 1885; s. Morris and Betty (Wolf) K.; grad. Shadyside Acad.; student Yale, 1906; hon. D.Sc., U. of Pittsburgh, 1943; married; 1 son, Edgar J., Jr. Employed, Marshall Field Co., Chicago, about 1 yr.; with Karstadt & Co., Hamburg, Germany, 1 yr.; returned to America and in 1908 opened a small gen. store in Connellsville, Pa.; in 1909, became identified with Kaufmann Stores, Inc., Pittsburgh, as asst. shipping clerk, where he continued in various capacities, becoming store manager; purchased interest and assumed active control of company, 1913. Served as consultant on distbn. under Leon Henderson, administrator O.P.A., Washington. Enlisted in U.S. Army, 1917; 1st. lt. Field Arty., stationed at Camp Taylor and later Camp Knox. Chmn. bd. Research Bur. for Retail Training, U. of Pittsburgh. Dir. Allegheny General Hosp., Montefiore Hosp., Irene Kaufmann Settlement (Pittsburgh); dir. Salvation Army, United War Fund, United Jewish Fund, Y.M.H.A. and Y.W.H.A. Pres. Retail Mchts. Assn., Labor Standards Assn. (Pittsburgh); hon. mem. Phi Lambda Phi. Clubs: Harvard-Yale-Princeton, Faculty, Concordia, Field, Westmoreland Country (Pittsburgh). Republican. Jewish religion. Home: William Penn Hotel. Office: 400 Fifth Av., Pittsburgh, Pa.

KAUFMANN, Edmund I., merchant; b. Detroit, Mich., June 6, 1886; s. Aron and Jeannette (Marx) K.; ed. private tutors, 1893-1908; m. Lillian Swope, Jan. 23, 1911 (died 1940); children—Joel Swope, Robert David, Aron Paul. Partner Finsterwalds, retail clothing, Toledo, O., since 1910, Kaufmanns Furniture, Reading, Pa., since 1916, Hadley Furniture since 1916; pres. Kay Jewelry Stores (60 stores), founded 1910, E. M. Rosenthal Co., wholesale jewelry, founded 1924. Former president Zionist Organization of America, president Jewish Fund for Medical Research; trustee Jewish Institute of Religion, Leo N. Levi Memorial Hosp. Assn., Hot Springs, Ark.; dir. Dominican Republic Settlement Assn.; exec. dir. Joint Distribution Com.; mem. adv. com. Jewish Chautauqua Soc. Clubs: Woodmont Country (Washington); Harmonie (New York). Home: 4845 Colorado Av. N.W. Office: Edmar Bldg., 702 H St., N.W., Washington, D.C.

KAUFMANN, Friedrich Wilhelm (kouf'män), educator; b. Cologne, Germany, Jan. 23, 1891; s. Gottfried and Veronika (Dellmann) K.; ed. gymnasium, Cologne, and univs. of Bonn and Freiburg, Germany; Ph.D., U. of Chicago, 1926; m. Johanna Oberhausen, Apr. 13, 1922; 1 dau., Johanna Helma. Came to U.S., 1923, naturalized, 1940. Studienreferendar, Oberrealschule, Cologne, 1919-20; asst. in psychology, Pathological Clinics, Bonn, Germany, 1920-21; studienassessor Gymnasium Rheinbach, 1921-22; instr. in German, Elmhurst (Ill.) Acad., 1924-25; prof. German, Elmhurst Coll., 1925-23; asst. prof. German, Smith Coll., 1929-31, asso. prof., 1931-35; prof. German, Oberlin (O.) Coll., since 1935; teacher summer schools, Hunter Coll., 1930, Middlebury (Vt.) Sch. of German, 1931-41. Served with Light Field Arty., German Army, 1914-18, rank of sergt., 1918. Mem. Modern Lang. Assn. of America, Am. Assn. Univ. Profs. Author: German Dramatists of the Nineteenth Century, 1940; Schiller, A Poet of Philosophical Idealism, 1942; (in collaboration with Peter Hagboldt) A Modern German Grammar, 1927; Inductive Readings in German I, 1927; Deutch für Anfänger, 1930, 1942; Lesebuch für Anfänger, 1931; A Brief Course in German, 1937; Basic German Reader 1943. Editor: K. H. Waggerl, Brot, 1935; Müller-Partenkirchen, So ist das Laben, 1935. Contbr. articles on teaching German and on German literature to German Quar., Germanic Rev. and other literary publs. Home: 176 W. College St., Oberlin, O.

KAUFMANN, Gordon Bernie, architect; b. London, Eng., Mar. 19, 1888; s. Gustav and Matilde (Cook) K.; ed. Whitgift Sch., Croydon, 1899-1904, Polytechnic, London, 1904-08; m. Eva Macfarlane, May 1911; children—Kenneth Macfarlane, Cecil St. Denis (Mrs. Thomas E. Dawson); m. 2d, Elsie Bryant Jenvey, Aug. 4, 1933. Came to U.S., 1914, naturalized, 1934. Partner Johnson, Kaufmann & Coate, architects, Los Angeles, 1920-24; practiced under own name since 1924; dir. Union Bank & Trust Co., La Quinta Hotel, Los Angeles. Works: newspaper plant of Los Angeles Times; Santa Anita race track, L.A. Turf Club; Scripps Coll., Claremont, Calif.; Dormitories and Athenæum, California Institute of Technology; Vultee Aircraft, Inc.; Consolidated Steel Company; Basic Magnesium, Inc. Now with Chem. Warfare Service, Army of U.S., and advanced to rank of colonel. Awarded Gold medal French Exposition, 1937. Fellow American Institute Architects (dir.). Episcopalian. Club: California (Los Angeles); Cosmos (Washington). Address: 627 S. Carondelet St., Los Angeles, Calif.

KAUFMANN, Helen Loeb, author; b. New York, N.Y., Feb. 2, 1887; d. Herman Albert and Selina (Loeb) Loeb; A.B., Barnard Coll., 1908; m. Mortimer J. Kaufmann, Aug. 12, 1907; children—George Mortimer, Richard Edward, Ruth (Mrs. Russell Abbot Ames). Member board Henry St. Music Sch.; secretary Society for Publication of Am. Music; member of International Society for Contemporary Music, Beethoven Assn., Authors' League, Women's Nat. Book Assn., Phi Beta Kappa. Clubs: Woman Pays, Town Hall (New York). Chmn. Defense Training Courses, Manhattan Civilian Defense Volunteer Offices, 1942; chmn. Consumer Edn., Civilian Defense Volunteer Offices, Lower West Side Council. Author: Minute Sketches of Great Composers (with E. v. B. Hansl), 1932; Artists in Music of Today (with E. v. B. Hansl), 1933; From Jehovah to Jazz, The Story of American Music, 1937; You Can Enjoy Music, 1940; Home Book of Music Appreciation, 1942; Story of One Hundred Great Composers, 1943. Contbr. to mags. Home: Mackenzie Farms, Hampton, N.J. Office: 59 W. 12th St., New York, N.Y.

KAUFMANN, Wilford E. (kôf'män), chemist; b. Glenmont, O., Feb. 12, 1893; s. Christian and Eliza (Bohren) K.; student Houghton (N.Y.) Coll., 1913-16; A.B., Oberlin Coll., 1918, A.M., 1919; Ph.D., U. of Ill., 1923; m. Selma Niedergesaess, June 14, 1924; children—Paul Edward, Ann Elizabeth, Donald. Research chemist, Du Pont Co., Jackson Lab., Deepwater Point, N.J., 1919-21; grad. dept. of chemistry, U. of Ill., 1921-23; prof. chemistry Hiram (O.) Coll., 1923-24; research chemist and asst. dir. of research, Du Pont Co., Newark, N. J., 1924-26; asst. prof. chemistry, Williams Coll., Williamstown, Mass., 1927; head of dept. of chemistry, Alma (Mich.) Coll., 1927-41; head of dept. of chemistry Carleton Coll., since 1941; teacher Mich. State Normal Coll., Ypsilanti, Mich., summer 1929; research chemist, organic lab., Dow Chem. Co., Midland, Mich., summers 1930, 31, 32, 33. Served with 308th Inf., 77th Div., U.S. Army, 1918-19; with A.E.F., 1918-19. Pres. Valley Trails Council Boy Scouts of America, Saginaw, Mich., 1939-40. Mem. Am. Chem. Soc., A.A.A.S., Phi Lambda Upsilon, Sigma Xi. Republican. Presbyterian. Club: Lions (Northfield, Minn.). Contbr. articles to Jour. of Am. Chem. Soc. Home: 518 E. Fourth St., Northfield, Minn.

KAULA, William Jurian (kaw'lä), landscape painter; b. Boston, Mass., Sept. 19, 1871; s. Matthew and Mary (Wesley) K.; ed. Mass. Normal Art Sch. and Cowles Art Sch., Boston, Mass., Acad. Colorossi and Julian Acad., Paris, 3 yrs.; m. Lee Lufkin, June 4, 1902. Mem. Guild Boston Artists, Boston Soc. Water Color Painters, Conn. Acad. Fine Arts, New York Water Color Club, Boston Art Club. Home: New Ipswich, N.H. Studio: 30 Ipswich St., Boston, Mass.*

KAUP, Elizabeth Bartol Dewing (koup), writer; b. N.Y. City, Nov. 26, 1885; d. Thomas Wilmer and Maria Richard (Oakey) Dewing; ed. Brearley Sch., 1898-1903; m. Carl Bender, Nov. 25, 1923 (dec.); Children—Elizabeth Ann, Mary Bartol; m. 2d, William C. Kaup, Sept. 13, 1930. Asst. chief, State Mil. Census, mem. Women's Military Reserves and capt. Women's Navy League, World War I, Brit. War Relief, Office Civilian Defense, World War II. Author: Other People's Houses, 1909; A Big Horse to Ride, 1911; My Son John, 1926; Eagles Fly High, 1929; So Refined (play), 1937; Not for the Meek, 1941, Seed of the Puritan, 1944. Also author many short stories. Address: care McIntosh and Otis, 18 E. 41st St., New York, N.Y.

KAUVAR, C(harles) E(liezer) Hillel (kô-wär'), rabbi; b. Vilna, Russia, Aug. 14, 1879; s. Solomon S. and Rose M. (De Waltoff) K.; came to U.S., 1892; B.A., Coll. City of New York, 1900; M.A., Columbia University, 1901; rabbi Jewish Theological Seminary, 1902, L.H.D., 1909, D.D., honoris causa, 1942; m. Belle G. Bluestone, June 25, 1909 (died June 7, 1930); children—Solomon S., Abraham Judah and Golde Fage; m. 2d, Sara Spenser Gross, February 23, 1937. Rabbi Beth ha-Medrosh Hagodol Synagogue, Denver, since 1902, elected for life, 1919; professor Rabbinic literature, Univ. of Denver. Organized Denver Hebrew Sch., 1905; established Belle G. Kauvar Fund for Edn., 1930, Nat. Jewish Edn. Fund, 1933. Past pres. Jewish Welfare Bd., Central Jewish Council, Denver Philos. Soc., Midwest br. Rabbinical Conf.; v.p. United Synagogues America; Colo. del. 1st Am. Jewish Congress; pres. Rabbinical Council of Rocky Mountain Region. Mem. Denver Morals Comm. Author: Pirke Aboth Comments; What is Judaism (in Hebrew)?. Home: 1316 Gilpin St., Denver, Colo.

KAVANAGH, Francis Bernard (kăv'ăn-aw), lawyer; b. at Union City, Pa., August 14, 1879; s. John Francis and Mary Elizabeth (Kilroy) K.; LL.B., Baldwin U. (now Baldwin-Wallace Coll.), Berea, O., 1909; LL.M., Cleveland Law Sch., 1929; A.B., Western Reserve U.; m. Jean Woodford Wible, Jan. 21, 1928; children—Lawrence, Helen. Asst. supt. Cleveland City Farm Sch. for Boys, 1903-06; asst. gen. agent Cleveland Humane Soc., 1906-09; admitted to O. bar, 1909; atty. Cleveland Humane Soc., 1909-15; 1st asst. U.S. atty., 1918-19; spl. asst. to U.S. atty. for war prosecutions, Cleveland, 1918-19; 1st asst. U.S. atty., 1936-41; U.S. atty., 1941-42; spl. asst. U.S. atty. since Aug. 1942. Mem. Am., Ohio State and Cleveland bar assns., Federal Bar, American Judicature Soc., Veterans of Foreign Wars, Phi Soc., Phi Beta Kappa, Delta Theta Phi, Democrat. Conglist. Mason (32°, Shriner). Club: City (Cleveland), Koran Club. Author: New Jury Code for Ohio, together with Comments and Digest for New Jury Code (Page's edit.). Contbr. to Ohio Law Bull., Ohio Bar Reporter. Home: 297 Sunset Drive, Avon Lake, O. Office: Federal Bldg., Cleveland, O.

KAVANAGH, James Edward, life insurance. See Vol. 22 (1942-43).

KAWAKAMI, K. K. (kä-wä-kä-mē), author, journalist; b. Tokyo, Japan, 1875; grad. in law in Japan, 1899; in newspaper work, 1 yr.; came to America, 1901; fellow in polit. science, State U. of Ia., 1903, M.A., 1903; scholar in polit. science, U. of Wis., 1904; connected with Imperial Japanese Commn., St. Louis Expn., 1904; in journalistic work in America since 1905; m. Mildred Augusta Clarke, 1907. Traveled extensively in China, Siberia and Russia. Corr. for newspapers in Tokyo; contbr. to Am. mags. and daily press; corr. New York Herald syndicate at Conf. on Disarmament, Washington, 1921-22, at Geneva Naval Conf., 1929, London Naval Conf., 1930; in China and Japan, 1928, 32. Author: Political Ideas of Modern Japan, 1903; American-Japanese Relations, 1912; Asia at the Door, 1914; Japan in World Politics, 1917; Japan and World Peace, 1919, trans. into French, 1920; What Japan Thinks, 1921; The Real Japanese Question, 1921; Japan's Pacific Policy, 1922, trans. into French, 1923; Japan Speaks on the Sino-Japanese Conflict, 1932; Manchukuo—Child of Conflict, 1933; Japan in China, 1938, also in Japanese; History of Germany; Modern Socialism; Labour Question; Industrial Education. Washington rep. of Osaka Mainichi and Tokyo Nichi Nichi. Home: 3729 Morrison St. N.W., Washington, D.C.*

KAY, G(eorge) F(rederick), geologist; Sept. 14, 1873-July 19, 1943. See Vol. 22 (1942-43).

KAY, Roy Ray, educator; b. Stephenville, Tex., July 3, 1896; s. Henson David and Nora (Wyly) K.; A.B., Baylor U., 1921; M.A., U. of Colo., 1927; married; children—Velma Ray, Roy Roland. Prin. Rotan (Tex.) High Sch., 1917-18, Stephenville (Tex.) High Sch., 1919-20; teacher Main Av. High Sch.,

San Antonio, 1921-23; prin. Elementary Sch., San Antonio, 1923-29; asst. prin. Brackenridge High Sch., San Antonio, 1929-43; pres. San Marcos Acad. since May 1943. Served in U.S.N.R.F., 1918-19. Club: Rotary. Home: San Marcos, Tex.

KAYDEN, Eugene Mark (kā'dĕn), educator; b. Russia, Nov. 19, 1889; s. Mark and Dora (Maunewich) K.; A.B., U. of Colo., 1912; fellow in economics, Harvard, 1912-13, A.M., 1913; fellow in economics, Princeton, 1913-14; grad. study, Columbia, 1916-17; unmarried. Came to U.S., 1903, naturalized citizen, 1912. Instr. in economics, U. of Colo., 1914-15, Pa. State Coll., 1915-16; economist and trade expert, U.S. War Trade Bd., 1917-19, U.S. Dept. State, 1919-20; instr. in economics, Yale, 1920-22; cons. economist U.S. Dept. Agr., 1922-24; prof. economics, U. of the South, since 1924. Mem. Am. Econ. Assn., Am. Assn. for Labor Legislation, Am. Sociol. Soc., Foreign Policy Assn., Phi Beta Kappa, Pi Gamma Mu; fellow Royal Econ. Soc. (England). Fellow Social Science Research Council, 1932-33. Democrat. Episcopalian. Author: The Coöperative Movement in Russia During the War (with A. N. Antsiperov), 1929; Archival Works on National Economy of Russia and Baltic Countries, in 1914-20. Translator: King Hunger (from Russian of L. Andreyev), 1911. Contbr. to mags. and to Encyclopædia of the Social Sciences. Asso. editor Sewanee Review, 1925-27. Home: Sewanee, Tenn.*

KAYN, Hilde B., artist; b. Vienna, Austria, 1903; became Am. citizen, 1926; studied art at Art Students League, N.Y. City, under George Bridgeman and George Luks. Mem. Nat. Acad. Design, Am. Water Color Soc., A.N.A., 1943.

KAYS, Donald Jackson (kāz), prof. agr.; b. Magnolia, Ill., Sept. 11, 1886; s. John A. and Mary Alice (Hartenbower) K.; ed. Northern Ill. State Normal Sch., 1903-06; B.S. in Agr., U. of Ill., 1912; m. Maud Mallin, June 15, 1914; children—John Mallin, Mary Lois, Marjorie, Donald J. Teacher, Rockford High Sch., 1906-08; farmed, 1908-10; teacher, animal husbandry dept., Ohio State U., 1912-14, prof. since 1914, chmn. dept. since 1940. Mem. A.A.A.S., Future Farmers America, Am. Soc. Animal Production, Alpha Zeta, Phi Kappa Phi, Gamma Sigma Delta, Alpha Delta Phi, Alpha Gamma Sigma, Delta Theta Sigma. Presbyterian. Democrat. Mason. Club: Faculty (Ohio State U.). Contbr. to agrl. jours. Home: 1493 Perry St., Columbus, O.

KAYS, Victor C. (kāz), college pres.; b. Magnolia, Ill., July 24, 1882; s. John A. and Mary A. (Hartenbower) K.; grad. Northern Ill. State Teachers Coll., 1902; A.B., U. of Ill., 1908; M.S., N.M. Coll. of Agr., 1909; m. Bertie Hale, June 22, 1917; 1 son, Victor Hale. Instr. high sch., Savannah Twp., Ill., 1902-04; executor father's estate, 1906-08; asst. chemist, N.M. Coll. of Agr., 1908-09; sub-station dir., Wetumpka, Ala., 1909-10; pres. Ark. State Coll., Jonesboro, since 1910, bus. mgr. since 1943; v.p. Federal Land Bank, St. Louis, 1934-35. Mem. N.E.A. (life), Ark. Edn. Assn. Democrat. Mason. Lion. Home: State College, Ark.

KAYSER, Elmer Louis (kī'zĕr), univ. dean; b. Washington, D.C., Aug. 27, 1896; s. Samuel Louis and Susie Brown (Huddleston) K.; B.A., and Bachelor's Diploma in Edn., George Washington U., 1917, M.A., 1918; studied at Johns Hopkins and Columbia Univs., Ph.D., from latter, 1932; m. Margery Ludlow, February 11, 1922; 1 daughter, Katherine Ludlow (Mrs. Arthur Hallett Page, III). Assistant in history, 1914-17, instr., 1917-20, asst. prof., 1920-24, asso. prof., 1924-32, prof. since 1932, asst. librarian, 1917-18, recorder, 1918, sec., 1918-29, dir. summer sch., 1925-29, dir. university students, 1930-34, dean since 1934, George Washington U. Mil. training, Field Arty. Corps, O.T.S. Camp Zachary Taylor, Ky., 1918, World War. Recipient Alumni Achievement Award, George Washington University, 1941. Comdr. Nat. Order of Merit (Ecuador). Secretary-treasurer General Alumni Association, George Washington University, 1918-24; member executive council, Columbia University Alumni Club of Washington; mem. bd. trustees Mount Vernon Seminary; mem. bd. of Advisors National Cathedral School; member American Historical Society, Am. Assn. of Univ. Profs., Sigma Phi Epsilon (chmn. scholarship com.), Pi Gamma Mu, Omicron Delta Kappa (Northeastern Province deputy). Clubs: Nat. Press, Cosmos; Advertising Club of Washington (life mem.). Author: The Grand Social Enterprise, 1932; A Manual of Ancient History, 1937. Co-author: Contemporary Europe, 1941. Home: 2921 34th St. N.W. Address: George Washington University, Washington, D.C.

KAZANJIAN, Varaztad Hovhannes (kä-zän'jĭ-ăn), oral and plastic surgeon; b. Armenia, Mar. 18, 1879; s. Hovannes and Anna K.; prep. edn., Jesuit Coll., Sevas, Armenia; came to U.S. at 16; D.M.D., Harvard, 1905, M.D., 1921; m. Marion V. Hanford, Aug. 1923; children—Helene Sophie, Joan, Victor. Mem. Harvard Unit, British Expeditionary Force, 1914-16, and served as maj. and surg. specialist for wounds of jaws and face until 1919; dental surgeon Peter Bent Brigham Hosp., 1920-22; mem. bd. consultants Mass. Gen. Hosp.; surgeon plastic operations, Mass. Eye and Ear Infirmary; visiting surgeon for oral and plastic surgery, Boston City Hosp.; mem. staff cons. surgeons Newport (R.I.) Hosp.; prof. clin. oral surgery, Harvard, since 1918; prof. plastic surgery, Harvard University since Sept. 1941; mem. associated staff New England Deaconness Hosp.; cons. oral surgeon Palmer Memorial Hosp.; cons. surg. Beth Israel Hosp. Fellow A.M.A., Am. Coll. Surgeons, Am. Bd. Otolaryngology; mem. Mass. Med. Soc., Harvard Med. Society, American Association Plastic Surgeons, N.E. Otolaryngol. Assn., Am. Dental Assn., N.E. and Mass. dental socs., Acad. Dental Science, Mil. Order World War, Delta Sigma Delta, Phi Beta Pi. Decorated Companion St. Michael and St. George, by King George V of Eng., 1918. Mason. Club: Harvard. Author of numerous articles on plastic and reconstructive surgery and prosthetic restoration of the face and jaws. Home: 191 Clifton St., Belmont, Mass.

KAZMAYER, Robert Henderson, lecturer, news commentator; b. Rush, N.Y., Nov. 1908; s. Jacob and Viola (Darron) K.; student U. of Rochester, 1929-31; Colgate-Divinity Sch., 1931-34; m. Clara V. Rapp, July 29, 1936; 1 son Robert Lynn. Ordained deacon M.E. Ch., 1932; ordained elder, 1934; held pastorates at Indian Falls, 1930-31; Lewiston M.E. Ch., Rochester, N.Y., 1931-34; Monroe Av. M. E. Ch., 1934-38; left ministry to devote full time to writing, lecturing, 1939; travelled annually in Central and S. Am., Australia, Far East, Eng., much of Continental Europe, Russia, 1929-41; in 22 months following Pearl Harbor, travelled in 38 states, covered 35,000 miles, spoke in more than 350 towns and cities, addressing over 400 audiences, lecturing on Germany, Russia, Japan, internat. politics; originator and for two years moderator of Rochester Town Hall of the Air, WHEC; three years as radio church editor, WSAY. Author: Out of the Clouds, 1944. Conducted Pastor's Exchange in Christian Advocate, 1935-36. Address: P.O. Box 726, Rochester 3, N.Y.

KEADY, William Leo (kē'dē), pres. U.S. Gypsum Co.; b. Rochester, N.Y., Jan. 5, 1894; s. M.B. and Anna (Duffy) K.; U.S. Naval Acad., 1916; M.S., Columbia U., 1923; m. Margaret Jennings, Oct. 15, 1925; children—William L., Michael J., Peter, Thomas D. (dec.), Richard E. Officer, U.S. Navy, 1916-24; with the U.S. Gypsum Co., Chicago, since 1924, became v.p. of operations, 1932, v.p. of sales and dir., 1936, pres. since 1942; dir. Montgomery Ward & Co. Clubs: Chicago, Commercial (Chicago); Exmoor Country (Highland Park); Old Elm. Home: Meadow Lane, Bannockburn, Deerfield, Ill. Office: 300 W. Adams St., Chicago, Ill.

KEALLY, Francis (kē'lĭ), architect; born Pittsburgh, Penna.; s. Charles L. and Bertha (Loeffler) K.; A.B., Carnegie Inst. Tech., 1912; B.S. in Architecture, U. of Pa., 1916; m. Mildred Fessenden Taber, Apr. 4, 1923; 1 son, Francis Taber. Mem. design staff, Rice Inst., Houston, 1915-16, U. of Minn., 1916-17, Sch. of Architecture of Columbia U., 1927-30, Sch. of Architecture of New York U., 1930-31, N.Y. Sch. of Applied Design for Women, 1930-34. Began practice in N.Y. City, 1927. Designed the nat. pioneer monument erected at Harrodsburg, Ky. in collaboration with Ulric Ellerhusen (sculptor); in association with Trowbridge & Livingston, designed Ore. State Capitol, Salem; with Alfred Morton Githens designed Brooklyn Public Library, Concord (N.H.) Pub. Library, developed campus plan for Carnegie Inst. Tech., consultants on Va. State Library, Richmond, and Joint Univs. Library, Nashville, Tenn.; in assn. with Leonard Dean, designed Communications Bldg., New York World's Fair, 1939. In association with Cass-Gilbert, apptd. architect for new addition to Detroit Public Library, 1944; apptd. cons. architect of Am. Hotel Association. Apptd. member A.I.A. Com. to analyze plans for putting 200,000 unemployed to work in New York, 1933. Apptd. camouflage specialist for 2d Civilian Defense Region, U.S. Office of Civilian Defense, N.Y. City, Aug. 24, 1942; mem. Library Buildings Com., A.L.A. Mem. Am. Inst. Architects, Archtl. League, New York, Beaux-Arts Inst. of Design, Psi Upsilon; hon. member Nat. Soc. Mural Painters. Club: Cornell (New York). Contbr. to Pencil Points, Architectural Forum, Nation's Business, Aeronautics, Airports Magazine, Architectural Record, Ladies' Home Journal, House and Garden, House Beautiful, Home and Field, Good Housekeeping, Better Homes and Gardens, American Home. Home: 141 E. 80th St. Office: 139 E. 53d St., New York, N.Y.

KEALY, James Gerald, clergyman, educator; b. Bloomington, Ill., Feb. 19, 1893; s. Patrick J. and Mary (Ryan) K.; student Cathedral Coll., Chicago, 1906-11, North Am. Coll., Rome, 1911-17; Ph.D., Propaganda U., Rome, 1914, S.T.D., 1917. Ordained priest R.C. Ch., 1916; prof. scripture and medieval history, Quigley Prep. Sem., Chicago, 1917-21; rector U. of St. Mary of the Lake, Mundelein, Ill., 1921-36. Apptd. papal chamberlain, rank of Monsignor, Apr. 4, 1924; apptd. domestic prelate of Pope Pius XI, Mar. 15, 1928; apptd. rector St. Gertrude's Ch., Chicago, Apr. 1936. K.C. Club: Butterfield Country. Address: 1420 Granville Av., Chicago, Ill.

KEALY, Philip Joseph, civil engr.; July 2, 1884-Aug. 26, 1944. See Vol. 23 (1944-45).

KEAN, see also Keane, Keen, Keene.

KEAN, Hamilton Fish (kān), senator; Feb. 27, 1862-Dec. 27, 1941. See Vol. 22 (1942-43).

KEAN, Jefferson Randolph (kān), brig. gen. U.S. Army, retired; b. Lynchburg, Va., June 27, 1860; s. Robert G. H. and Jane Nicholas (Randolph) K.; g.g.s. Thomas Jefferson; ed. Episcopal High Sch., Bellevue H.S.; M.D., U. of Va., 1883; studied New York Polyclinic; m. Louise Hurlbut Young, Oct. 10, 1894 (died 1915); children—Martha Jefferson, Robert Hill; m. 2d, at Tours, France, Cornelia Knox, Mar. 24, 1919. Commd. lieut. asst. surgeon, Dec. 8, 1884; promoted through grades to col., Apr. 23, 1914; retired June 27, 1924; brig. gen. (temp.), June 28, 1918-July 31, 1919. Served on Western frontier 8 yrs.; took part in winter campaign of 1890-91 against the Sioux; then stationed 5 yrs. in Fla.; in Spanish War assigned to duty with 7th Army Corps; served in Cuba, 1898-1902, as dept. chief surgeon under Gen. Fitzhugh Lee and supt. dept. of charities under Gen. Wood; on return to U.S. in 1902 made asst. to surgeon-gen.; adviser dept. of sanitation for Provisional Govt. of Cuba, 1906-09; in charge sanitary div. surgeon gen.'s office, 1909-13. Author of laws organizing sanitary depts. of Cuba and P.R. and first Res. Corps, U.S. Army. Dir. gen. and organizer dept. of mil. relief of Am. Red Cross, Jan. 1916-July 1917; chief U.S. Ambulance Service with the French Army, Aug. 1917-Feb. 1918; then deputy chief surgeon, A.E.F., to end of war. Apptd. by President, mem. U.S. Commn. for construction of Nat. Expansion Memorial, at St. Louis, 1934, and mem. U.S. Commn. to erect Permanent Memorial to Thomas Jefferson, 1938. Pres. Assn. Mil. Surgeons of U.S., 1914-15 (sec. and editor same, 1924-34); mem. Phi Beta Kappa. Awarded D.S.M. (U.S.); Officer Légion d'Honneur; Grand Cross Order of Merit, Carlos J. Finlay (Cuba); awarded Gorgas medal by Assn. Mil. Surgeons of U.S., 1942. Home: 2804 N St. N.W., Washington, D.C.

KEAN, Robert Winthrop (kān), congressman; b. Elberon, N.J., Sept. 28, 1893; s. Hamilton Fish and Katharine Taylor (Winthrop) K.; prep. edn. St. Marks Sch., Southboro, Mass., 1906-11; A.B., Harvard, 1915; m. Elizabeth Stuyvesant Howard, Oct. 18, 1920; children—Elizabeth Stuyvesant, 2d, Robert Winthrop, Jr., Hamilton Fish, 2d, Rose Anthony, Thomas Howard, Katharine Winthrop. Bank clerk 1915-17; with Kean, Taylor & Co. since 1920, partner since 1921; pres. Livingston (N.J.) Nat. Bank since 1929; dir. Elizabethtown Consol. Gas Co., Plainfield Union Water Co., Elizabeth Water Co., Consolidated; mem. 76th to 79th Congresses (1939-47), 12th N.J. Dist. Del. to Rep. Nat. Conv. 1936. Trustee West Essex Community Fund. Served with Squadron A, N.J. Nat. Guard, Mexican border, 1916; 1st lt. 15th F.A., 2d Div., U.S. Army with A.E.F., during World War. Decorated D.S.C. and Silver Star medal. Mem. Am. Legion, Vets. of Foreign Wars. Republican. Episcopalian. Clubs: Metropolitan, Chevy Chase (Washington, D.C.); Rock Spring (West Orange, N.J.); Knickerbocker, Harvard, Down Town, Lunch, Republican (New York). Home: Livingston, N.J.*

KEAN, William Benjamin, army officer; b. Buffalo, N.Y., July 9, 1897; s. William Benjamin and Annette May (Miller) K.; Army and Navy Prep Sch., Washington, D.C., 1915-17; B.S., U.S. Mil. Acad., 1919; grad. Inf. Sch. Basic Course, 1920, Signal Sch., 1925, Command and Gen. Staff Sch., 1939; m. Katharine Kennedy, 1923; children—William Madison, Katharine Kennedy. Commd. 2d lt. 1918; promoted through grades to major general, June 1944; chief of staff, 1st U.S. Army, Sept. 1943; overseas since Mar. 1943. Decorations: D.S.M., Legion of Merit, Bronze Star, Legion of Honor; Croix de Guerre with Palm (French); Order of the Bath (British). Home: 29 Fairway Dr., Mountain Brook, Birmingham, Ala.

KEANE, Doris (kēn), actress; b. Mich., Dec. 1881; d. Joseph and Florence Keane; ed. pvtly. in Chicago, New York and Paris; then studied under Sargent at American Acad. of Dramatic Art, New York. Début at Garrick Theatre, New York, as Rose in "Whitewashing Julia," Dec. 2, 1903; leading lady with John Drew in "Delancy," season 1904; played in "The Hypocrites," New York and first appearance in London in the same play at Hick's Theatre, Aug. 1907; first starred in "The Happy Marriage," by Clyde Fitch; leading lady in "Arsène Lupin"; played Madame Morel in "Decorating Clementina," created in New York and London; mem. star cast in a revival of "The Lights o' London," Lyric Theatre, New York, spring of 1910; played Mimi in "Anatol," Little Theatre, New York, 1912; created rôle of La-Cavallini in "Romance," Maxine Elliott Theatre, New York, Feb. 10, 1913, and subsequently became a star in same play, opening in London, Oct. 6, 1915, played consecutively over 1,000 times in London; produced "The Czarina," under management of Gilbert Miller, New York, 1922; in Eugene O'Neill's "Welded," 1924; in "Starlight," 1925; in revival of "Romance," Playhouse, London, Oct. 1926, then toured English provinces; produced "The Pirate," Belasco Theatre, Los Angeles, 1929. Address: 22 Williams St., New York, N.Y. Died Nov. 25, 1945.

KEANE, James R. (kēn), priest; b. Chicago, Ill., Aug. 5, 1902; s. Joseph H. and Catherine (Halloran) K.; S.T.L., Propaganda Coll., Rome, Italy, 1926; M.A., U. of Ill., 1930. Ordained priest Roman Catholic Ch., Aug. 8, 1926; prin. St. Philip High Sch., Chicago, 1932-33; rector Mater Dolorosa Sem., Hillside, Ill., 1933-36; prior Servite Monastery of Our Lady of Sorrows, Chicago, 1936-39; founder of Perpetual Novena in honor of "Our Sorrowful

Mother," now being conducted in over 800 churches in U.S. and many other countries. Compiler: Novena Prayerbook (translated into Braille and 21 fgn. languages). Lecturer on psychology and sociology. Address: Sanctuary of Our Sorrowful Mother, Dolores Av., Portland, Ore.*

KEANE, William Edward, urologist; b. Detroit, Michigan, September 20, 1878; s. John and Maria E. (Ryan) K.; A.B., Detroit University, 1898; A.M., 1900; M.D., 1902; LL.D., 1927; m. Leontine N. D'Haene, Oct. 9, 1916; children—William E., Henry J., Leontine R., Mary Louise, Joseph P. Practiced in Detroit since 1902; asst. in surgery, Detroit Coll. Medicine (now Wayne U.), 1902-12, prof. urology since 1912; attending urologist Providence and Detroit Receiving Hosp. since 1915; lecturer, U. of Mich. Fellow Am. Coll. Surgeons; mem. Am. Urol. Assn., A.M.A. Catholic. K.C. Clubs: Detroit Athletic, Country Club. Home: Grosse Pointe, Mich. Office: 333 Fort St. W., Detroit, Mich.

KEAR, Paul Winfred, lawyer. See Vol. 23 (1944-45).

KEARINS, Michael Joseph, Jr., cutting tools; b. Chicago, Ill., Aug. 8, 1892; s. Michael J. and Elizabeth (Gannon) K.; ed. Crane Tech. High Sch. and De La Salle Inst., Chicago; m. Mildred Mary O'Neill, Sept. 29, 1923; children—Jean Anne (dec.), Patricia J., Barbara M. Presi. Whitman & Barnes Mfg. Co., Detroit., Mich., mfrs. drills, reamers, cutters; also pres. United Drill & Tool Co., Chicago. Served with 16th Engrs., U.S.A., overseas and with Air Service 22 months, 1917-19. Clubs: Chicago Athletic Assn., Detroit Athletic, Oakland Hills Country. Home: Detroit, Mich. Office: 411 W. Ontario St., Chicago, Ill.*

KEARNEY, Andrew Thomas, management consultant; b. Brockway, Pa., July 5, 1892; s. James Griffith and Margaret (Smith) K.; B.S., Pa. State Coll., 1916; grad. student in econ. and bus., Pa. State Coll., and Northwestern U., 1919-25; m. Harriet Mohr, June 16, 1926; 1 dau., Jean Mohr. In commercial research dept., Swift & Co., 1920-30, mgr., 1926-30; partner James O. McKinsey & Co., 1930-35, McKinsey, Wellington & Co., 1935-39; mng. partner McKinsey, Kearney & Co., management consultants since 1939; pres. and dir. Universal Zonolite Insulation Co. since 1935; dir. and mem. exec. com. Kroger Grocery & Baking Co. since 1938, Libby, McNeill & Libby since 1941; dir. Enoz Chem. Co. since 1939, Ill. State Chamber of Commerce, 1944. Asso. prof. of marketing, Pa. State Coll., 1919-20; lecturer Sch. of Bus., U. of Chicago, 1925-31. Dep. regional dir. Region 6, W.P.B., June-Dec. 1942, regional dir., Dec. 1942-Dec. 1943; dep. in charge Am. Prodn. Mission to China, 1945. Mem. exec. com. Boy Scouts of America. Mem. Am. Marketing Assn. Republican. Presbyterian. Clubs: Attic, Chicago, Indian Hill, Commonwealth, Commercial, Economic. Co-author: Economics for the Meat Packing Industry, pub. for textbook use by U. of Chicago. Contbr. on various bus. subjects to Am. Management Assn. and other bus. orgns. Home: 1000 Hill Rd., Winnetka, Ill. Office: 135 S. LaSalle St., Chicago, Ill.

KEARNEY, Bernard W., congressman; b. Ithaca, N.Y., May 23, 1889; s. Patrick B. and Josephine (Oster) K.; LL.B., Union U., 1914; m. Lillian Dean, March 31, 1917; children—Eileen (dec.), Marion (Mrs. George V. Lynch), Joan (Mrs. Robert Wade), Patricia (dec.), Patricia. Admitted to N.Y. bar, 1914; recorder City of Gloversville, N.Y., 1920-24; asst. dist. atty., Hamilton Co., 1925-28. Fulton County, 1928-31, dist. atty., 1931-42; elected mem. 78th Congress, 30th N.Y. Dist., 1943; mem. 79th Congress (1945-47), 31st N.Y. District. Served as capt. inf., A.E.F., France, 1918; capt. to maj. gen. N.Y.N.G., 1920-40. Decorated Croix de Guerre, Legion of Honor (France). Mem. N.Y. State Bar Assn., Delta Chi. Elk, Eagle, K.C. Club: Eccentric (Gloversville, N.Y.). Home: 35 E. State St., Gloversville, N.Y.

KEARNEY, George Fairchild (kär'nē), newspaper syndicate editor and proprietor; b. Philadelphia, June 4, 1895; s. George and Emilie S. F. (Corey) K.; B.A., Central High School, Philadelphia; B.S., University of Pennsylvania, 1917; unmarried. Began as newspaper reporter for Philadelphia Telegraph, 1911; special feature writer in Europe for Public Ledger, 1913; reporter, also foreign correspondent, Phila. Press, 1919-20; reporter, Phila. Evening Bulletin, 1921-29; since 1929 successively promotion mgr., asst. to editor of Public Ledger, 1929-35; mgr. Ledger Syndicate, 1935-39; apptd. gen. mgr. Public Ledger, Inc., 1939, then pres., later pres. and editor, Evening Public Ledger, 1939-40; now sole owner and editor Ledger Syndicate. Served Base Hospital 20, U.S. Army with A.E.F., also with Chief Surgeon's Office, Service of Supply. Ind. Republican. Clubs: Writeabout, Franklin Inn, Poor Richard, Pen and Pencil, Art Alliance, Clover (Phila.); National Press Club (Washington, D.C.); Contemporary. Founder and treas. The Junto, Philadelphia Adult School; mem. bd. dirs. Philadelphia Stage Door Canteen, and Merchant Seaman's Club. Author: Marching Home (under pen name of Richard Hart). Home: 2026 De Lancey St. Office: 205-207 South Juniper St., Philadelphia, Pa.

KEARNEY, James Edward, bishop; b. Red Oak, Ia., Oct. 28, 1884; s. William Patrick and Rosina (O'Doherty) K.; student N.Y. Teachers Coll., N.Y. City, 1901-03; St. Joseph's Sem., Dunwoodie, Yonkers, N.Y., 1903-08; S.T.B., Catholic U. of America, 1909, J.C.L., 1909. Ordained priest R.C. Ch., 1908; asst. rector St. Cecilia's Ch., N.Y. City, 1909-28; founder, 1928, pastor, 1928-32, Ch. of St. Francis Xavier, N.Y. City; prof. apologetics, Good Counsel Coll., N.Y. City, 1928-32; bishop of Salt Lake, 1932-37; apptd. bishop of Rochester, N.Y., 1937. Home: 947 East Av. Address: 50 Chestnut St., Rochester, N.Y.

KEARNEY, Raymond Augustine, bishop; b. Jersey City, N.J., Sept. 25, 1902; s. Joseph Peter and Nora Isabelle (Burke) K.; student Brooklyn Prep. Acad., 1916-19; A.B., Holy Cross Coll., Worcester, Mass., 1923; D.D., N. American Coll., Rome, Italy, 1927; J.C.D., Cath. U. of America, Washington, D.C., 1929; LL.D., St. Francis Coll., Brooklyn, 1935. Ordained priest R.C. Ch., 1927; v. chancellor Diocese of Brooklyn, 1929-30, chancellor since 1930; auxiliary bishop of Brooklyn and titular bishop of Lysinia since Feb. 1935. Author: Principles of Delegation, 1929. K.C. Home: 378 Clermont Av. Office: 75 Greene Av., Brooklyn, N.Y.

KEARNEY, Thomas Henry, botanist; b. Cincinnati, June 27, 1874; s. Thomas H. and Lavinia A. (Miner) K.; student U. of Tenn., 1889-91, Columbia (spl. course), 1893-94; LL.D., U. of Arizona, 1920; unmarried. Asst. botanist, Tenn. Agrl. Expt. Sta., 1892-93; asst. curator herbarium, Columbia U., 1893-94; asst. agrostologist, 1894-97, asst. botanist, 1898-1900, asst. physiologist in Bur. of Plant Industry, U.S. Dept. Agr., 1900-02, physiologist, 1902, sr. physiologist, 1924-29, principal physiologist, 1929-44 (retired June 30, 1944). Prin. work, study of the flora of Arizona. Fellow A.A.A.S.; mem. Bot. Soc. America, Washington Acad. Sciences, Bot. and Biol. socs., Washington. Club: Cosmos. Address: Calif. Acad. Sciences, San Francisco 18, Calif.

KEARNS, Thomas F. (kĕrnz), pres. Salt Lake Tribune Pub. Co. and Telegram Pub. Co.; treas. Kearns Corp.; pres. Silver King Western Mining & Milling Co.; v.p. and dir. Silver King Coalition Mines Co. Home: 1602 Mill Creek Way. Office: 1017 Kearns Bldg., Salt Lake City, Utah.*

KEARNY, Warren (kär'nĭ), mem. firm J. Watts Kearny and Sons; b. New Orleans, La., Feb. 14, 1870; s. J. Watts and Sarah Palfrey) K.; attended pub. schs., bus. coll. and student Tulane U., 1885-87; D.C.L., U. of the South, Sewanee, Tenn, 1928; m. Ellen Lee Sloo Johnson, Aug. 2, 1894; children—Warren Watts (dec.), Ellen Lee Sloo (dec.; wife of Col. A. Adair Watters); m. 2d, Mrs. Mary Neilson Carpender, May 17, 1940. In bus. with father, 1887, admitted to firm J. Watts Kearny & Sons, wholesale building materials, 1891, sr. mem. since death of father, 1903; U.S. collector of customs, 1931-35. Dir. Hibernia National Bank, Times Picayune Publishing Company, New Orleans North Eastern Railway, Mississippi Shipping Co., New Orleans Bd. of Trade (pres. 1918-19), Southern Education Foundation (chmn. bd.); liquidator Stat Nat. Bank. Dir. Red Cross Motor Corps, 1918. Trustee and regent U. of the South; trustee Dillard U., Gaudet Sch., Eye, Ear, Nose, Throat Hosp. (ex-pres.); mem. com. Flint-Goodridge Hosp.; treas. Waldo Burton Home for Boys; dir. Kingsley House Settlement (ex pres.); mem. Nat. Council, Episcopal Ch. Republican. Presbyterian. Mason. Clubs: Boston, Round Table (New Orleans) (bd. govs. since 1898). Home: 1915 State St. Office: 520 South Paters St., New Orleans, La.

KEATING, Anne C., librarian, Ohio University, Athens, O.*

KEATING, Edward, newspaper man; b. Kansas City, Kan., July 9, 1875; s. Stephen and Julia (O'Connor) K.; ed. public schools, Denver; m. Margaret Sloan Medill, Sept. 1, 1907 (died Feb. 15, 1939); m. 2d, Eleanor Mary Connolly, May 3, 1941. Copy holder, Denver Republican, at age of 14; city editor Denver Times, 1902-05; editor Rocky Mountain News, 1906-11; purchased Pueblo Leader, 1912. City auditor, Denver, 1899-1901; mem. 1st Charter Conv., 1903; pres. Colo. State Bd. of Land Commrs., 1911-13; mem. 63d Congress (1913-15), Colo. at-large; reelected to 64th and 65th Congresses (1915-19), 3d Dist.; Democrat. Mem. Congressional Joint Comm. on Reclassification of Salaries of Civilian Employes, 1919-20; editor and mgr. since 1919, of "Labor," official weekly newspaper owned by 15 railroad labor orgns. Pres. Internat. League Press Clubs, 1906-07. Clubs: Democratic, Press of Denver (ex-pres.); Nat. Press, Cosmos (Washington, D.C.). Home: Pueblo, Colo. Office: 10 Independence Av. S.W., Washington, D.C.

KEATING, Frank A., army officer; b. New York, N.Y., Feb. 4, 1895; grad. Inf. Sch., Ft. Benning, Ga., 1922, Command and Gen. Staff Sch., Ft. Leavenworth, Kans., 1939. Commd. 1st lt. inf., N.J. Nat. Guard, 1917, capt., 1918; apptd. 1st lt., Inf., U.S. Army, 1920, and advanced through grades to maj. gen., Jan. 1945; instr. Iowa Nat. Guard, 1922-24; machine gun and howitzer officer, Philippine Dept., 1925-26; intelligence officer and asst. operations and training officer, Hawaiian Div., 1930-33; instr. Organized Reserves, Cincinnati and Columbus, O., 1934-38; comdg. officer and exec. officer, 15th Inf., Ft. Lewis, Wash., 1939-41; Operations and Training Div., War Dept. Gen. Staff, July-Dec. 1941; chief of staff, 2d Div., Ft. Sam Houston, Tex., 1941-42; comdg. gen. Amphibious Training Center, Camp Edwards, Mass., and Camp Gordon Johnston, Fla., June 1942-March 1943; staff Amphibious Force, U.S. Atlantic Fleet, Mar. 1943-Dec. 1943; comdg. gen. 102nd Inf. Div., U.S. and Germany, since Jan. 1944. Decorated D.S.M. with Oak Leaf Cluster, Bronze Star, Order of the Red Banner. Home: Ridgewood, N.J.

KEATON, James R. (kē'tŭn), judge; b. in Carter County, Ky., Dec. 10, 1861; s. Nelson T. and Mary A. K.; grad. Nat. Normal U., Lebanon, O., 1884; LL.B., Georgetown U., 1890; m. Mrs. Lucile Johnston, July 17, 1890. Went to Tex., 1884; prin. Hico High Sch., 1884-87; propr. and editor Hico Courier, 1886-88; admitted to bar, 1890; practiced in Guthrie, Okla., 1890-96; now at Oklahoma City; mem. Keaton, Wells & Johnston. Dem. and Populist nominee for del. to Congress, 1898; asso. justice Supreme Court and ex-officio judge 3d Jud. Dist. Okla., 1896-98. Mem. Okla. County Council Defense during war period and pres., 1917. Pres. Okla. State Bar and ex-officio chmn. bd. of govs., Oct. 1929-Dec. 1930; mem. exec. com. Am. Bar Assn., 1930-33 (v.p. 10th circuit, 1935-36; assembly del. to house of dels., 1940-42). Clubs: Oklahoma City, Men's Dinner. Admitted to Okla. Hall of Fame, 1937, by Okla. Memorial Assn. Life mem. Okla. Hist. Soc. Home: 508 N.W. 16th St. Office: 824 Commerce Exchange Bldg., Oklahoma City, Okla.

KEATOR, Alfred Decker (kā'tĕr), librarian; b. Accord, N.Y., June 9, 1886; s. Thomas Oliver and Sarah Jane (Decker) K.; studied State Normal Sch., New Paltz, N.Y., 1902-06; B.A., Amherst, 1910; B.L.S., State Library School, Albany, N.Y., 1913; Litt.D., Lebanon Valley College, 1944; m. Margaret Sievewright Dick, Feb. 5, 1915. Branch librarian Brooklyn Public Library, 1921; head of technology department, Minneapolis Public Library, 1913-16; asso. librarian Carleton Coll., 1916-18; librarian Univ. of N.Dak., 1918-28; asso. prof. library science, 1921-28; librarian Reading (Pa.) Pub. Library, 1928-40; dir. Pa. State Library and Museum since July 1940. Asst. librarian Camp Humphreys, Va., 1918. Fellow Inst. of Am. Genealogy; mem. A.L.A. (councillor 1917, 1919-21 and since 1940), Bibl. Soc. America, Minn. Library Assn. (pres. 1917), N.D. Library Assn. (pres. 1919-21), Pa. Library Assn. (pres. 1933-34), Berks County Hist. Soc., N.Y. Geneal. Biog. Soc., S.A.R., Holland Soc. of New York. Republican. Conglist. Mason (32°). Club: Rotary Internat. Wrote: "Congregationalism in Grand Forks," also "American Magazines of Today." Contbr. to professional periodicals. Home: Harrisburg, Pa.

KEAVENY, John (kē'vĕn-ĭ), oral surgeon, exodontist; b. Paterson, N.J., Oct. 10, 1899; s. John and Katherine (Mulvey) K.; D.D.S., Georgetown U., 1926; grad. student, Sch. of Oral Surgery, Northwestern U., 1930-31; m. Jean Teunis, Mar. 6, 1926; children—John Teunis, Jean Gretchen. Practiced as dentist, Washington, D.C., since 1926; asst. prof. oral surgery, Georgetown University Dental School, lecturer in anaesthesia, and diseases of mouth, 1936-37; prof. and dir. dept. of oral surgery, 1937-41; prof. oral surgery, Georgetown University Medical School, since 1941; chief of dental staff Georgetown U. Hosp. since 1937; cons. oral surgeon Gallinger Hosp., Episcopal Eye, Ear, Nose and Throat Hosp., Washington, D.C.; oral surgeon Washington, D.C.; oral surgeon Washington Police Boys Club. Mem. Am. Dental Assn., Am. Soc. Oral Surgeons and Exodontists, Internat. Anaesthesia Research Soc., Omicron Upsilon. Home: 4208 40th St., N.W. Office: Medical Science Bldg., Georgetown University, Washington, D.C.

KEBBON, Eric (kĕb'bŏn), architect; b. Brooklyn, N.Y., June 6, 1890; s. Gustave Adolph and Datie Louise (Eldridge) K.; B.S. in Arch., Mass. Inst. of Tech., 1912; m. Jane Holmes Jutte, June 5, 1921; children—Eric, Jane Fay. Architect with John R. Freeman, 1912-13, with Welles Bosworth, 1913-17; resident architect, new buildings for Mass. Inst. of Technology; jr. partner with Welles Bosworth, 1919-21; in private practice, 1921-38; consulting architect, U.S. Treasury Department, 1934-35; designed post office and court house, Tallahassee, Fla., and Greenville, S.C.; post offices in N.Y. City, Poughkeepsie, Bronxville, Far Rockaway (all New York); designed numerous educational bldgs. and country houses in various states. Architect in charge of design and construction of pub. schs., New York City Bd. of Edn. since 1938. Served as capt., maj. Corps of Engrs., U.S. Army, 1917-19. Fellow A.I.A.; mem. Soc. of Am. Mil. Engrs., Architectural League of N.Y., Beaux-Arts Inst. of Design, Phi Gamma Delta. Clubs: Century (New York). Home: 161 E. 82d St., New York, N.Y., and "Whitehall," Stonington, Conn. Address: Board of Education, 49 Flatbush Av., Extension, Brooklyn, N.Y.

KEBLER, Leonard, mfr.; b. at Cincinnati, O., Sept. 26, 1883; s. Charles A. and Florence R. (Leonard) K.; prep. edn., high sch., East Orange, N.J.; student Coll. City of New York, Columbia; m. Edythe H. Armstrong, Sept. 11, 1915; children—John Armstrong, Ruth K. With Ward Leonard Electric Co., Mt. Vernon, N.Y., since 1903, pres. since 1904-44, chairman board of directors since 1944; president Sagamore Development Co.; dir. Gramatan National Bank, Gramatan Co. President Edgartown Associates, 1941-42; chmn. Edgartown Summer Residents, 1940-42. Pres. Village of Bronxville, 1912 (mem. zoning bd. of Appeals, 1936-40, chairman,

1939-40); asso. Naval Cons. Bd., 1917; mech. engr. Bureau of Standards, 1917. Dir. the Children's Village, 1927-41, v.p. 1928-36); pres. So. Mass. Yacht Racing Assn., 1930; dir. Nat. Elec. Mfrs. Assn. since 1936, treas., 1939-41, v.p., 1942-43, pres. 1943-44. Trustee Navy Industrial Assn. since 1944; national counselor to U.S. Chamber Commerce, 1944-45. Past fellow Am. Inst. E.E., Soc. Automotive Engineers. Mem. Theta Delta Chi. Republican. Unitarian. Club: Electrical Manufacturers (gov.; past pres.), Siwanoy, New York Yacht, Edgartown Yacht (commodore 1929-32). Columbia University. Home: 21 Ridge Rd., Bronxville, N.Y., and Edgartown, Mass.

KECK, Albert Henry, ch. official; b. Butler, Pa., Oct. 8, 1884; s. Louis and Elizabeth K.; Thiel Coll., Greenville, Pa., 1902-04; A.B., Wittenberg Coll., Springfield, O., 1905, D.D., 1925; Chicago Luth. Theol. Sem., 1905-08; m. Charlotte Marie Zimmerman, June 26, 1907; children—Dorothy Marie, Albert Henry, Charlotte Elizabeth, Robert Louis, Paul Edward. Ordained ministry United Luth. Ch. in America, 1908; pastor Scenery Hill, Pa., 1908-09, Aurora, Ill., 1909-11, South Bend, Ind., 1911-25; full-time Pres. Mich. Synod United Luth. Ch. in America, 1926-34; pastor Grace Ch., Gary, Ind., 1933-40, St. Paul's Ch., Richmond, Ind., since Aug. 15, 1940. Mem. Synodical Home Mission Bd., 1920-34; del. to Biennial Conv. United Luth. Church in America, 1920-44; member Inner Mission board of United Luth. Church, 1934-38; president Gary Luth. Clergy Conf. 1934-35; pres. Gary Ministerial Assn., 1937, 38; v.p. Ind. Synod since 1934; pres. Summer Sch. Bd. of Ind. and Mich. Synods, 1925-38; dean Summer Sch. of Ind. and Mich. Synods, 1939-42; sec. St. Joseph County Council Religious Education, 1923-27; mem. exec. bd. Calumet Council of Boy Scouts of America, 1939, 40, v.p. of council, 1940; chaplain and mem. exec. com. Gary Goodwill Industries, Inc., 1938, 39; sec.-treas. Richmond Ministerial Assn., 1941-43; pres. Richmond Ministerial Assn., 1943-44; chmn. Indianapolis Regional Luth. Home Mission Council, 1942-44. Mem. bd. trustees Friendship Home, Richmond, 1942-44; chmn. Indianapolis Regional Home Mission Council, 1942-46; mem. bd. trustees, Friendship Home, Richmond, 1942-45; apptd. by mayor as mem. bd. sch. trustees, City of Richmond, 3 yr. term, 1945-48; 1st v.p. Richmond Lions Club, 1945-46. Home: 131 S. 21st St., Richmond, Ind.

KECK, Charles, sculptor; b. New York, N.Y.; s. Henry and Elizabeth (Camerer) K.; educated Nat. Acad. Design, and Art Students' League, New York; Master in Arts and Letters, Am. Acad. in Rome, 1904; m. J. Anne Collyer, June 3, 1923; children—James Collyer, Charles, Jr., John William. Assistant to Augustus St. Gaudens, 1893-98; 1st winner Prix de Rome, in open competition, 1899; gold medal for sculpture, Architectural League of New York, 1926; mem. Art Commn., N.Y. City, by apptmt. of Mayor Hylan, term 1921-24. Prin. works: Monument to George Washington, Palermo Park, Buenos Aires; U.S.S. Maine memorial tablets for U.S. Govt.; Lewis and Clark, Charlottesville, Va.; equestrian monument of Stonewall Jackson, Charlottesville; Booker T. Washington, Tuskegee, Ala.; Friendship monument U.S. to Brazil, Rio Janeiro; Citizen Soldier, Irvington, N.J.; Soldiers' memorial, Brooklyn, N.Y.; George F. Johnson monument, Binghamton, N.Y.; John Mitchell monument, Scranton, Pa.; Liberty monument, Ticonderoga, N.Y.; Montclair (N.J.) Soldiers' memorial; Lynchburg (Va.) Soldiers' memorial; also Kingston Sesquicentennial medal (State of N.Y.), Sesquicentennial medal, Souvenir Half-Dollar (State of Vermont); busts of Elias Howe, Patrick Henry and James Madison, Hall of Fame, New York U.; bust of John Tyler, Capitol, Richmond, Va.; Shriners' peace monument, Toronto, Canada; memorial to Abraham Lincoln, Wabash, Ind.; Charles B. Aycock monument, Hall of Fame, Washington, D.C.; war memorial tablet, Consolidated Gas Co., New York; portrait tablet to Dr. Thos. Wm. Salmon, N.Y. State Psychiatric Inst.; pediment, Administration Building, Saratoga Springs, N.Y.; bas relief panels, Bronx County Building, New York, Nelson-Atkins Museum, Kansas City, Mo., Jackson County Court House, Kansas City, Mo.; equestrian monument to Andrew Jackson, Kansas City, Mo.; war memorial, East Orange, N.J.; pediment, U.S. Post Office, N.Y.; sarcophagi of James B., Benjamin N. and Washington Duke for Chapel of Duke U.; monument to James B. Duke, Durham, N.C.; Father Duffy monument, Times Square, N.Y. City; Huey P. Long monuments, Baton Rouge, La., Washington, D.C.; sarcophagus of Alfred I. duPont, Wilmington, Del.; Dr. Edmund A. Babler monument, St. Louis, Mo.; Mother monument, Orange, N.J.; St. Isaac Jogues monument, Lake George, N.Y.; Thomas Jefferson Rusk, Henderson, Tex.; Capt. Jones Monument, Gulfport, Miss.; Monument to Alfred E. Smith, New York City. Member American Academy in Rome, National Sculpture Soc., Architectural League of New York, Numismatic Soc., Art Commn. Assn., Beaux Arts Society, Metropolitan Museum, Century Assn. National Academician, 1928. Episcopalian. Mason (32°). Home: Gipsy Trail Club, Carmel, N.Y. Address: 40 W. 10th St., New York, N.Y.

KECK, Herbert Allen, clergyman; b. Cawker City, Kan., Feb. 13, 1879; s. Emanuel and Marie (Schumacher) K.; A.B., Morningside Coll., Sioux City, Ia., 1901, D.D., 1917; S.T.B., Boston U., 1908; m. Harriet M. McCutchen Sept. 19, 1905; children—Richard McCutchen, Robert Clifton, Carleton Allen, Herbert Allen (dec.). Ordained to the ministry M.E. Ch., 1901; pastor Ute, Ia., 1901-02, Danbury, 1902-04, Holstein, 1904-05, Garner, 1908-12, Sioux City, 1912-18, Champaign, Ill., 1918-28, Trinity Ch., Evansville, Ind., 1928-41, First Methodist Ch., Ottumwa, Ia., 1941, now pastor Kenwood Methodist Ch., Milwaukee, Wis. Mem. Wis. Conf., Meth. Ch. Mem. City Club (Milwaukee, Wis.). Republican. Mason. Kiwanian. Contbr. articles to church publs. Lecturer. Home: 3227 N. Cramer St., Milwaukee, Wis.

KEE, John, congressman; b. Glenville, W.Va., Aug. 22, 1874; s. Jasper Newton and Louisa (Campbell) K.; student Glenville State Normal Sch., 1887-90, W.Va. U., 1898-99; m. Maude Elizabeth Frazier, Sept. 7, 1926; children—James, Frances. In practice of law, Glenville, 1897-1900; with South Penn Oil Co., 1900-02; counsel for Virginian Ry. Co., 1902-10; practiced at Bluefield, W.Va., 1910-16, and since 1918; spl. legal work, Mexico, 1916-18. Mem. W.Va. State Senate, 1923-27; mem. 73d to 79th Congresses (1933-1947), 5th W.Va. Dist. Mem. House Com. on Fgn. Affairs. Mem. Phi Sigma Kappa, Democrat. Episcopalian. Odd Fellow, K.P., Elk. Kiwanian. Home: Woodland Dr., Bluefield, W.Va.

KEEBLE, Glendinning, fine arts director; b. Pittsburgh, Pa., Feb. 24, 1887; s. Martin Edward and Anne (Glendinning) K.; student N.Y. Sch. of Art, 1903-08; pvt. studies, 1908-11; unmarried. Art and music editor Pittsburgh Gazette Times, 1912-23; prof. dept. of music, Carnegie Inst. Tech., 1914-24, dir. College of Fine Arts since 1924. Mem. Am. Assn. of Univ. Profs, Art Soc. of Pittsburgh, Phi Kappa Phi, Phi Mu Alpha, Tau Sigma Delta. Republican. Episcopalian. Home: 4215 Fifth Av., Pittsburgh, Pa.

KEEDICK, Lee, lyceum mgr.; b. Mt. Vernon, Ia., Oct. 11, 1879; s. John William and Rebecca (Green) K.; B.Sc., Cornell Coll., Mt. Vernon, 1906; m. Mabel Alice Ferris, Aug. 27, 1912; children—Helen Virginia, Robert Lee. Lecture bureau mgr. since 1907, now owner and mgr. Lee Keedick Bur.; managed lecture tours of Capt. Roald Amundsen, Sir Arthur Conan Doyle, Sir Oliver Lodge, Sir Ernest Shackleton, John Galsworthy, Margot Asquith, Gilbert K. Chesterton, Hugh Walpole, John Drinkwater, John Masefield, Edna St. Vincent Millay, Dr. William Beebe, Thornton Wilder, etc. Chmn. Actors' Foundation, Inc.; 1st v.p. Saugatuck Valley Assn., Inc.; dir. Town Hall Club; mem. Internat. Lyceum Assn., Acad. Polit. Science, Foreign Policy Assn. Republican. Presbyterian. Publisher of "The South Pole," by Capt. Roald Amundsen, 1913. Clubs: Lotos, Nat. Republican, Townhall. Home: Old Redding Road, Westport, Conn. Office: 475 Fifth Av., New York, N.Y.

KEEDY, Edwin Roulette, prof. law; b. Boonsboro, Md., Jan. 19, 1880; s. Reuben Miller and Anne Elizabeth (Roulette) K.; A.B., Franklin and Marshall Coll., 1899; LL.B., Harvard Univ., 1906; LL.D., Franklin and Marshall College, 1927; unmarried. Asso. prof. law, Ind. U., 1906-09; prof. law, Northwestern U., 1909-15, U. of Pa. since 1915, dean 1940-45. Spl. Commr. Am. Inst. Crim. Law and Criminology to investigate administration of criminal law in England, 1909, Scotland, 1911. Investigated administration of criminal law in France, 1931-32. Pres. Am. br. Internat. Law Assn., 1929; co-reporter (with W. E. Mikell) for criminal procedure, Am. Law Inst.; mem. Am. Bar Assn., Am. Inst. Criminal Law and Criminology (pres. 1924), Am. Law Inst., Phi Beta Kappa, Phi Kappa Psi, Phi Delta Phi. Democrat. Mem. Reformed Ch. in U.S. Commd. maj. judge advocate, Mar. 15, 1918, lt. col., Oct. 29, 1918, col., July 10, 1919; mem. Bd. of Rev. Judge Advocate Gen's. Dept., Aug. 1918-Aug. 1919; chmn. Selective Service Board of Appeal, Phila., 1941; compliance commr. War Prodn. Bd., 1943. Clubs: University, Franklin Inn, Art Alliance, Harvard (New York); Authors' (London). Author: Cases on Agency; Cases on Administration of Criminal Law; also articles in legal periodicals. Home: University Club. Office: 3400 Chestnut St., Philadelphia, Pa.

KEEFE, Charlotte Anne, headmistress, The Dalton Schools, Inc.; b. New London, Conn., June 24, 1900; d. Arthur and Jennie (Brennan) Keefe; ed. Connecticut Coll., 1919; M.A., Columbia Univ., 1920. Teacher of English, The Dalton Schools, 1922-29; organizer and dir., Dalton Demonstration School, Santiago, Chile, 1929; asso. prin., Dalton Schools, 1929-42; headmistress since 1942. Lecturer and founder of schools on the Dalton Plan in Chile by invitation of the Chilean govt., 1929; lecturer at various schools in China and Japan in collaboration with Helen Parkhurst, originator of the Dalton Plan, 1925. Trustee Conn. Coll. Mem. Headmistresses Assn. of the East, Phi Beta Kappa. Catholic. Club: Cosmopolitan (New York). Home: 760 Pequot Av., New London, Conn. Address: 108 East 89th St., New York, N.Y.

KEEFE, Daniel C., bustiness exec.; b. Bethlehem, Pa., Sept. 16, 1891; s. Cornelius and Norah (Connolly) K.; M.E., Leigh U., 1911. Pres. and dir. Ingersoll-Rand Co., New York, N.Y., since 1936; vice pres. and dir. A.S. Cameron Steam Pump Works; dir. Painted Post Development Co., Canadian Ingersoll-Rand Co., Ltd., Grace Nat. Bank. Clubs: India House, Engineers, Downtown Athletic (New York); Northampton Country (Easton, Pa.). Home: 55 E. 86th St. Office: 11 Broadway, New York, N.Y.

KEEFE, Frank B(ateman), congressman; b. Winneconne, Wis., Sept. 23, 1887; s. Thomas F. and Kathryn (Forscythe) K.; grad. Oshkosh (Wis.) State Normal Sch., 1906; LL.B., U. of Mich., 1910; m. Mildred Virginia Steele, Dec. 13, 1912; children—Virginia (Mrs. Charles F. Nolan), Jean Mary (Mrs. Edwin Rosten), Bateman. Teacher, 1906-07; admitted to Wis. bar, 1910 and began practice in Oshkosh; mem. 76th to 78th Congresses (1939-45), 6th Wis. Dist.; v.p. and dir. Oshkosh Bldg. & Loan Assn.; dir. Oshkosh Nat. Bank, The Dauber Co. Pres. Lake View Memorial Park. Mem. Am. and Wis. bar assns. Independent Republican. Episcopalian. Mason (32°, Shriner), Elk, Eagle. Home: Oshkosh, Wis.

KEEFE, John Hancock, railway exec.; b. Raub, Benton Co., Ind., Aug. 20, 1880; s. Thomas and Delia (Fife) K.; ed. Jesuit Coll., Galveston, Tex.; m. Edna Farrell, June 24, 1908; children—Mrs. Phillip S. Deasy, Mrs. Sterling B. Price, John H. Started as office boy and messenger, G.C.&S.F. Ry. Co., 1896-97, messenger, clerk, stenographer, Galveston, Tex., 1897-1902, chief clerk, 1902-05, asst. to 2d v.p. and gen. mgr. 1905-11, asst. gen. mgr., 1911-18; v.p. and gen. mgr. Texas & Gulf Ry., 1906-10, pres. at Galveston, Tex., 1910-14; asst. dir., div. of operations, U.S. R.R. Administrn., 1918-19; asst. to v.p. A.T.&S.F. Ry. Co., Chicago, 1919-22; pres. and dir. S.E.F.I. and other affiliated cos., Chicago, 1922-1944; v.p. A., T. & S.F.Ry Co. since 1944; dir Kansas City Terminal Ry. Co., Belt Co. of Chicago, Chicago & Western Ind. R.R. Home: 3000 Sheridan Rd.. Office: 80 E. Jackson Blvd., Chicago, Ill.

KEEFE, William J., judge; b. Clinton, Ia., Nov. 17, 1873; s. Thomas and Mary (Myles) K.; LL.B., U. of Ia., 1894; m. Anna Belle Carroll, June 26, 1912; children—William Carroll, John Myles. Admitted to Ia. bar, 1895; practiced at Clinton, Ia., 1895-1933; county atty. Clinton County, 1902-10; judge U.S. Customs Ct., New York, since 1933. Democrat. Catholic. K.C., Elk. Home: 9 Tanglewylde Av., Bronxville, N.Y. Address: 201 Varick St., New York, N.Y.*

KEEFER, Chester Scott, physician; b. Altoona, Pa., May 3, 1897; s. John Henry and Gertrude (Scott) K.; B.S., Bucknell U., 1918, M.S., 1922, hon D.Sc., 1944; M.D., Johns Hopkins U., 1922; hon. D.Sc., Boston U., 1944; m. Jean Balfour, Aug. 11, 1928; 1 dau., Isabel McGill. Resident house officer, Johns Hopkins Hosp., 1922-23, asst. resident physician, 1923-26; asst. in medicine, Johns Hopkins U., 1923-25, instr. in medicine, 1925-26; resident physician, Billings Hosp., Univ. Clinics, U. of Chicago, 1926-28; asso. prof. of medicine, Peiping Union Med. Coll., China, 1928-30; asst. prof. of medicine, Harvard Med. Sch., 1930-36, asso. prof., 1936-40; asso. physician, Thorndike Memorial Lab., Boston City Hosp., 1930-40, consulting physician since 1940; jr. visiting physician, Boston City Hosp. since 1937; dir. 2d and 4th Med. Services (Harvard), Boston City Hosp., also chief 4th Med. Service, 1939-40; Wade prof. of medicine, Boston U. Sch. of Medicine since 1940; dir. Robert Dawson Evans Memorial since 1940; physician in chief Mass. Memorial Hosp. since 1940. Mem. Nat. Research Council (chmn. com. on chemotherapeutics and other agents; mem. subcom. on infectious diseases; mem. com. on drugs. Director Commission on Hemolytic Streptococcal Infections. Board for Investigation of Epidemic Diseases, United States Army; medical administrative officer, Com. Medical Research O.S.R.D., 1944. Fellow American College Physicians, American Academy Arts and Sciences; mem. American Society Clinic Investigation Assn. Am. Physicians, American Clin. and Climatol. Assn., A.M.A., Council on Pharmacy and Chemistry, Medicine, Interurban Clin. Club, Phi Beta Kappa, Phi Gamma Delta, Phi Chi, Alpha Omega Alpha. Republican. Presbyn. Clubs: Harvard, St. Botolph (Boston); Cosmos (Washington, D.C.). Home: 14 Allerton St., Brookline 46, Mass. Office: 65 E. Newton St., Boston 18, Mass.

KEEFER, Frank Royer, med. officer U.S. Army; b. Venango County, Pa., Oct. 10, 1865; s. John Brua and Caroline Rebecca (Royer) K.; Ph.B., Dickinson Coll., 1885, A.M., 1901, Sc.D., 1935; M.D., U. of Pa., 1889; m. Mary Cornelia Terrell, Feb. 18, 1903. Entered Army Med. Corps, 1890; advanced through grades to col. in 1916; brig. gen., asst. surg. gen., 1927, retired, 1929. Prof. Mil. Hygiene, U.S. Army Mil. Acad., 1910-14; comdg. mil. hosps., 1915-19; chief, med. div., Provost marshal gen. office, Washington, 1918; chief surgeon, Am. Forces in Germany, 1920-22; same, 2d Corps Area, N.Y. City, 1922-27; decorated officer French Legion of Honor. Chmn. D.C. Chapter Am. Red. Cross, 1930-42; now chmn. emeritus; fellow Am. Med. Assn. and Am. Coll. Surgeons. Mem. Chi Phi. Presbyterian. Clubs: Army and Navy; Chevy Chase; Army and Navy Country (Washington); University (Phila.). Author: Alcoholic Drinks and Narcotics, 1912; Military Hygiene and Sanitation, 1914. Address: 2800 Woodley Rd., Washington, D.C.

KEEGAN, Donald J., coll. dean; b. Omaha, Neb., Sept. 26, 1895; s. John and Ellen (Fennell) K.; student Creighton U., Omaha, Neb., 1909-15, St. Stanislaus Novitiate, Florissant, Mo., 1915-19, Mt. St. Michael's, Spokane, Wash., 1919-22, St. Louis U., St. Louis, 1925-1929 (A.M.), St. Stanislaus Novitiate, Cleveland, O., 1931-32. Instr. in physics

and mathematics St. Louis Univ. High Sch., 1922-25; instr. in philosophy, St. Mary's Coll., Kan., 1929-31; asst. dean Marquette U., Milwaukee, Wis., 1932-38, dean, 1938-45; dir. of retreats, St. Louis House of Retreats, since Aug. 17, 1945. Address: White House, Lemay 23, Mo.

KEEGAN, John Jay, educator, surgeon; b. Axtell, Kan., Jan. 8, 1889; s. John Andrew and Agnes Theresa (Graney) K.; student U. of Kan., 1907-08; A.B., U. of Neb., 1911, A.M., 1914, M.D., 1915; m. Grace Gillilland, Jan. 8, 1918; children—Nancy Jane, Norman Jay. Instr. in anatomy, U. of Neb. Coll. Medicine, 1915-17; path. house officer Peter Bent Brigham Hosp., Boston, Mass., 1917, surg. house officer, 1919-20; asst. prof. pathology, U. of Neb. Coll. Medicine, 1920-23, prof. clin. pathology, 1923-29, dean, 1925-29, sec. of faculty and dir. of clinics, 1923-25; prof. neurol. surgery same univ. since 1929, also chmn. dept. of surgery, 1933, specializing in neurol. surgery. Served as lt. Med. R.C., U.S. Navy and dir. lab. U.S. Naval Hosp., Chelsea, Mass., 1917-19. Mem. A.M.A., Am. Soc. Neurol. Surgeons (pres. 1942), Western Surg. Assn., Omaha-Douglas County Med. Soc. (pres. 1936-37), Central Neuro-psychiatric Assn., Omaha Midwest Clinical Soc. (pres. 1945), Sigma Xi, Phi Rho Sigma, Alpha Omega Alpha. Club: Omaha. Home: 669 N. 57th St., Omaha, Neb.

KEEGAN, John Joseph, govt. official; b. Wilmington, Del., July 3, 1872; s. John Augustus and Ann (McCaffrey) K.; ed. public grade and high schs. of Wilmington, Del.; m. Hedwiga Louise Schmidt, Jan. 5, 1917; children—Patricia Mary, Helen Agatha, Theresa Hedwiga. Began as machinist, 1890; v.p. Internat. Assn. Machinists, 1900-06; mem. U.S. Employees Compensation Commn., 1917-25 and since 1937; mem. of Bldg. and Loan Commn., Ind., 1913-15; mem. Ind. Legislature, 1911-13. Democrat. Roman Catholic. Office: Employees Compensation Commission of U.S., Murray Hill Bldg., New York, N.Y.*

KEEHN, Roy Dee (kēn), lawyer; b. Ligonier, Ind., Nov. 7, 1877; s. Jonathan N. and Harriet (Shobe) K.; student De Pauw U., Ind. U.; Ph.B., U. of Chicago, 1902, J.D., 1904; m. 2d, Ellen Henderson, Apr. 1922; children—Roy D., Kay, Kent. Asst. corp. counsel of Chicago, 1905-07. Served as maj. World War I; major judge advocate 33d Div., 1924-27; maj. gen. comdr. 33d Div. Ill. Nat. Guard and attached troops, 1927-41; cited and retired as lt. gen. Aug. 1942; pres. Nat. Guard Assn. of U.S., 1934-35. Chmn. Ill. Commerce Commn., 1941-42; mem. Ill. Athletic Commn. since 1942. Decorated Order of the Crown of Italy. Mem. Am., Ill. State and Chicago bar assns., Chicago, Law Inst., Art Inst. Chicago, Phi Kappa Psi, Phi Delta Phi, Mason (K.T., Shriner). Clubs: University, Mid-Day, Chicago Athletic, Knollwood Country, Bob O'Link, Racquet. Home: "Kenroka," Lake Forest, Ill. Office: 208 S. La Salle St., Chicago, Ill.*

KEEL, Elmo W., nat. comdr., AMVETS; b. Jonesville, Va., Aug. 11, 1914; s. Walter J. and Myrtle (Adkinson) K.; grad. Pennington High Sch., 1929-33, New England Air Craft Sch., 1941-42, Columbia Tech. Inst., 1942; student George Washington U., since 1943; m. Poppy March, Jan. 27, 1942. County surveyor in Lee County, Va.; bldg. insp. 9th Congl. Dist., Va., founder of Am. Vets (Am. Vets of World War II), now nat. comdr. Joined Army Air Corps as private, 1939; became master sergeant; flight engr. in Burma-China Theater; discharged, 1943. Awarded Purple Heart Citation, Asiatic-Pacific Theater ribbons. Mem. George Washington U. Veterans Club. Home: 4085 Minnesota Av., N.E. (Zone 19). Office: Washington 5, D.C.

KEELER, Charles Butler, artist; b. Cedar Rapids, Ia., Apr. 2, 1882; s. Charles Butler and Ellen Calder (Rock) K.; A.B., Harvard, 1905; student Art Inst. Chicago, 1907-09; painting under John Johansen, Edgartown, Mass., summers 1910, 11; etching under Mrs. Bertha E. Jaques, Chicago; m. Leila Love Brown, September 27, 1920; divorced. In office of the firm of Pond & Pond, architects, Chicago, Illinois, 2 months, 1905; printer's devil with Blakely Printing Company, Chicago, 6 months, 1905; landscape painter, etcher, pictorial photographer; designer of book plates, Christmas cards, etc. Represented in "Fifty Prints of Year 1927," "Fine Prints of Year 1929"; also in Los Angeles (Calif.) Museum, Cedar Rapids Art Gallery, St. Paul (Minn.) Museum, the Nat. Gallery of Art, Washington, Library of Congress (Div. of Fine Arts), etc. Awarded hon. mention for etching, Panama Pacific Expn., San Francisco, 1915; silver medal, St. Paul Inst., 1915; $100 prize for photograph, Wanamaker's, Phila., Pa., 1916. Served as pvt., 339th F.A., U.S. Army, July 1918-Feb. 1919. Mem. Chicago Soc. Etchers, Print Makers Soc. Calif., Wine and Food Soc. (London, England), Gypsy Lore Soc. (England). Address: care Trust Dept., Merchants Nat. Bank, Cedar Rapids, Ia.; and (temporary) P.O. Box 278, Glendora, Calif.

KEELER, Erwin Palmer, foreign service officer; b. Brookville, Ind., Nov. 6, 1902; s. Thomas Jefferson and Sophia (Bossert) K.; A.B., DePauw U., Greencastle, Ind., 1924; student Brookings Inst., Washington, D.C., 1934-35, American Univ., 1935-38, 1944-45; m. Annie Beth Sessions Blue, April 25, 1934; children—Betty Sessions Blue, Sophia Anne. Began as clerk, Bureau of Foreign and Domestic Commerce, May 5, 1924; clk. to trade commr., San Juan, Puerto Rico, 1924-26, asst. trade commissioner, 1926; assistant trade commissioner, Constantinople, 1926-29; acting commercial attaché, Athens, 1928; assistant commercial attaché, Constantinople (Istanbul) and Sofia, 1929; assistant commercial attaché, Mexico City, 1930-31; commercial attaché, Caracas, 1931-33; asst., Industrial Advisory Bd., Nat. Recovery Adminstrn., 1933-34; agrl. economist, Foreign Agricultural Service Div., Bureau of Agrl. Economics, Dept. of Agriculture, 1934-39; special assignment in Latin Am., 1938-39; foreign service officer, Dept of State, July 1, 1939; agrl. attaché, Rio de Janeiro, 1939-43; assigned to Dept. of State for duty, 1943, adviser, Am. Republics Branch, div. of commercial policy, Dept. of State, 1944-45. Mem. Am. Foreign Service Assn., Am. Soc. of Internat. Law, Delta Sigma Rho, Delta Upsilon. Club: University (Washington, D.C.). Address: care Dept. of State, Washington, D.C.

KEELER, Harry Stephen, author; b. Chicago, Ill., Nov. 3, 1894; s. Harry Stephen and Adelma Fortfisher (Jones) K.; ed. Armour Inst. Tech.; m. Hazel Goodwin, Oct. 11, 1919. Elec. worker, steel mills, South Chicago, 1912-14; editor Chicago Ledger, 1919-23, America's Humor, 1925-26. Democrat. Author: Find the Clock, 1927; The Voice of the Seven Sparrows, 1928; Sing Sing Nights, 1928; The Spectacles of Mr. Cagliostro, 1929; Thieves' Nights, 1929; The Amazing Web, 1930; The Fourth King, 1930; The Green Jade Hand, 1930; The Riddle of the Yellow Zuri, 1930; The Matilda Hunter Murder, 1931; The Box from Japan, 1932; The Washington Square Enigma, 1933; The Face of the Man from Saturn, 1933; The Mystery of the Fiddling Cracksman, 1934; The Riddle of the Traveling Skull, 1934; The Five Silver Buddhas, 1935; The Skull of the Waltzing Clown, 1935; The Marceau Case, 1935; X. Jones of Scotland Yard, 1936; The Wonderful Scheme of Mr. Christopher Thorne, 1936; The Defrauded Yeggman, 1937; 10 Hours, 1937; Finger Finger!, 1938; Behind That Mask, 1938; The Mysterious Mr. I, 1938; The Chameleon, 1938; The Man with the Magic Ear-Drums, 1939; The Portrait of Jirjohn Cobb, 1939; The Man with the Crimson Box, 1940; Cleopatra's Tears, 1940; The Peacock Fan, 1941; The Sharkskin Book, 1941; The Man with the Wooden Spectacles, 1941; The Vanishing Gold Truck, 1941; The Book With the Orange Leaves, 1942; The Case of the Two Strange Ladies, 1943; The Case of the Lavender Gripsack, 1944; The Case of the 16 Beans, 1944; The Case of the Ivory Arrow, 1945; The Case of the Iron Ring, 1945. Contbr. many mystery serials and short stories to mags. Home: 3530 North Fremont St., Chicago, Ill.

KEELER, Leonarde, criminologist; b. Berkeley, Calif., Oct. 30, 1903; s. Charles Augustus and Louise Mapes (Bunnell) K.; student U. of Calif., 1923-24; A.B., Stanford, 1930; studied under Chief of Police August Vollmer, Los Angeles, 1923-24; LL.D., Lawrence Coll., 1938; m. Katherine Applegate, August 16, 1930 (divorced 1941). Mem. staff Institute for Juvenile Research, Chicago, and mem. staff state criminologist, Ill., 1929-30; psychologist, Scientific Crime Detection Lab., Northwestern U., 1930, asst. prof. law in psychology and research asst. in physiology, 1933-39; asso. prof. and in charge of Lab., 1936-39; now in private practice; member Illinois Dept. Public Safety Merit Council. Awarded Jr. Assn. of Commerce medal, 1932. Mem. A.A.A.S., Internat. Assn. Identification, Chicago Academy Criminology, International Association Chiefs of Police, Chicago Society for Personality Study. Contbr. to American Jour. Police Science. Developer of a polygraph, instrument for recording blood pressure, pulse, respiration, etc. (popularly called "lie detector") for deception tests. Home: 1507 N. Dearborn Parkway. Office: 134 S. La Salle St., Chicago, Ill.

KEELER, Ralph Welles, clergyman; b. Bridgeport, Conn., Feb. 1, 1877; s. George Welles and Emily Clifford (Wells) K.; B.A., Wesleyan U., 1904, M.A., 1909; B.D., Drew Theol. Sem., 1907; M.A., Columbia, 1914; Master's Diploma in Edn., Teachers Coll., 1914; D.D., Baldwin-Wallace, 1913; Wesleyan, 1919; m. Ellen Martin Coughlin, July 11, 1906 (died June 30, 1944); children—Eleanor Elizabeth, Ralph Welles. Mem. N.Y. East Conf. Meth. Ch.; pastor Wethersfield, Conn., 1901-04, Goodsell Ch., Brooklyn, 1904-06, Bayville and Locust Valley, N.Y., 1906-07; ordained elder, 1907; pastor Cropsey Av. Ch., Brooklyn, 1908-11; sec. China Centennial Commn., Bd. Foreign Missions, 1907-09; exec. sec. Africa Diamond Jubilee Commn., 1909-10; publicity sec. Korea Quarter-Centennial Commn., 1910-11; asst. editor S.S. publs. M.E. Ch., 1911-14; asso. editor adult class publs. M.E. Ch. (Adult Bible Class Monthly, Home Dept. Quarterly, etc.), Cincinnati, 1914-17; dir. bureau of publicity, Bd. of Home Missions and Ch. Extension M.E. Ch., 1917-23; publicity sec. Joint Com. Foreign Lang. Publs., Home Missionary Council, Council of Women for Home Missions, and S.S. Council, 1920-23; dir. of publicity Com. on Conservation and Advance, Council of Bd. of Benevolence, M.E. Ch., 1920-23. Exec. sec. Gen. Conf. S.S. Exhibit and Inst., 1912; chmn. publicity com. Nat. Conv. Methodist Men, 1913; publicity sec. Home Mission Council, 1919-23. Dir. publicity, Gen. Conf. M.E. Ch., 1916, 20. Mem. editorial com. World Outlook, Missionary Review of the World, Missionary News, 1918-23; pastor Crawford Memorial Church, New York City, 1923-29, Goodsell Memorial Ch., Brooklyn, since 1929. Chmn. adv. editorial bd. Macfadden Publs., 1924-41. Counsellor in publicity Bd. of Hosps. and Homes of M.E. Ch., 1921-24; counsellor in publicity, annual meeting Am. Hosp. Assn., 1921; counsellor in publicity, N.E. Deaconess Assn., 1924-26; religious editor New York Evening Graphic, 1924-29. Vice-pres. and mem. of exec. com., Evangelistic Com., N.Y. City, since 1927; editor Physical-Religious Forum Mag., 1927-30. Republican. Mem. Veterans of Fgn. Wars of the U.S.; Sons of Veterans of Civil War, Jr. Order of United Am. Mechanics, Beta Theta Pi, Phi Beta Kappa, Mason, Grand Chaplain, Grand Lodge of Masons, New York, Odd Fellow. Clubs: Beta Theta Pi, University. Co-editor: Militant Methodism, 1913; Wesleyan Verse (2d edit.), 1914. Joint Author: (with Ellen Coughlin Keeler), The Christian Conquest of America, 1918; A Centenary Survey of Methodist Episcopal Missions, 1919. Author: Chapter on Elective Courses for Adults in General Manual, Introduction and Use of the Graded Lessons, International Course; Heart Messages from the Psalms, 1917; Christian Democracy for America, 1919; Home Mission Graphics (The Call of the Country; The City's Challenge; Reconstruction in the U.S.A.; America's Obligations), 1919; The Reclamation of Men and Things, 1919; Putting Hospitals and Homes in the Hearts and Minds of the People, 1921; Publicity for City Methodism, 1921; A Calendar of Prayer, 1922-23; Centenary Art Calendar, 1922, 23, 24; The Rural Nurse, 1923; The Executive Nurse, 1923; Publicity for Hospitals, 1923; The Physical Life in the Spiritual Conquest, 1926; Before Thine Altars, 1929; Through Cloud and Sunshine (verse), 1933; also hymns. Extensive contbr. short stories, prose and verse to religious and secular publs., also radio preacher. Home: 79 Sheridan Av., Brooklyn, N.Y.

KEELER, Stephen Edwards, bishop; b. New Canaan, Conn., Apr. 16, 1887; s. Stephen Edwards and Annie Demarest (Husted) K.; prep. edn., Hoosac (N.Y.) Sch., 1902-06; A.B., Yale, 1910; B.D., Gen. Theol. Seminary, 1913; S.T.D. from same institution, 1933; D.D., Kenyon College, 1930; m. Eunice Daskam Stevens, June 2, 1915; 1 son, Stephen Edwards. Deacon, 1913, priest, 1914, P.E. Ch.; sr. curate St. Paul's Ch., Cleveland, O., 1913-15; rector St. Stephen's Ch., Pittsfield, Mass., 1915-23, St. Paul's Ch., Akron, O., 1923-29, St. Chrysostom's Ch., Chicago, 1929-31; elected bishop coadjutor P.E. Ch., Diocese of Minn., April 15, 1931; also bishop in charge of Hawaiian Islands, 1943; became bishop of Minnesota, Jan. 1, 1944; vice-president Bishop and Directorate of Diocese of Minn. Dir. Wellesley Summer School and Conf., Wellesley, Mass., since 1933. Trustee Seabury-Western Theol. Sem. (Evanston, Ill.), St. Mary's School for Girls, Shattuck School for Boys, St. James School for Boys, Bishop-Seabury Mission (all Faribault, Minn.), Breck Sch. (St. Paul), Hoosac Sch. for Boys. Pres. of Gambier Summer Sch. and Conf. for Clergy and Ch. Workers, 1928, 29, 30; pres. Province of the Northwest, Episcopal Ch., 1935-39; elected provincial rep. Nat. Council of Episcopal Ch., 1939; chmn. Nat. Commn. on Work among Coll. Students, 1939. Mem. Beta Theta Pi, Delta Sigma Rho. Republican. Club: University. Mem. intercollegiate debating teams, Yale, 1908-10; winner Ten Eyke Exhbn., 1909, De Forest gold medal, 1910. Home: 920 Mt. Curve Av. Office: 1111 Nicollet Av., Minneapolis, Minn.

KEELEY, James Hugh, Jr., fgn. service officer; b. Curwensville, Pa., Nov. 27, 1895; s. James Hugh and Sarah Jane (Morgan) K.; grad. U.S. Sch. of Mil. Aeronautics, Princeton U., 1917; A.B., Am. U. of Beirut, Lebanon, 1931; m. Mathilde Vossler, Dec. 21, 1922; children—Hugh Morgan, Edmund LeRoy, Robert Vossler. With Dupont Powder Co., 1916-17; restaurant business in Texas oil fields, 1919-20; Am. vice consul at Istanbul, Turkey, 1920-23; consul at Damascus, Syria, 1923-28, at Beirut, 1928-31, Montreal, Can., 1931-35, Salonika, Greece, 1936-39; assigned to Dept. of State, Washington, D.C., 1940, assistant administrative officer, spl. div. 1940, asst. chief spl. div., Jan. 1941-July 1942, acting chief Aug.-Dec. 1942; chief special war problems div., March 1943-Sept. 1944; consul general at Antwerp, Belgium since Dec. 14, 1944, Pilot U.S. Army Air Corps, 1917-19. Awarded Theodore Roosevelt Good Citizenship medal. Mem. Am. Fgn. Service Assn. Mason. Clubs: Army and Navy (Washington); Concorde (Antwerp). Address: Am. Consulate General, Antwerp, Belgium. Office: care Dept. of State, Washington, D.C.

KEELIN, James Nathaniel, Jr., state dir. Selective Service for Ga.; b. Nashville, Tenn., Jan. 10, 1894; s. James Nathaniel and Lily Belle (Wright) K.; student Bowen Private Sch., 2 yrs., Winthrop Prep. Coll., 2 yrs., Peabody U., 1 yr., Wake Forest (N.C.) Coll., 1 yr., Pells Law Sch., 2 yrs., U. of N.C. Summer Sch.; m. Marion White, June 28, 1922; 1 son, James Marion. Dep. clerk, Superior Court, Raleigh, N.C., 1913-16; admitted to bar, 1916; exec. officer State Draft Hdqrs., North Carolina, 1917-18; sales promotion mgr. Pepsi-Cola Co., 1919-20; engaged in practice of law, 1921-22; propr. Keelin Press, Atlanta, Ga., since 1923. Served with Res. Corps, U.S. Army, 1930-41; with Army of U.S. since 1941, now col.; assigned planning council Selective Service System, 1941, regional field officer for Southeastern States, 1942, state dir. for Ga. since 1943. Personal rep. of Gov. of Ga.

to coordinate activities of all state govt. depts. relating to vets. Active in Civilian Club, 1928-41 (past pres. Atlanta Club; dist. gov. of Ga.; internat. vice pres.). Mem. Ga. Volunteer War Services, Civilian Defense Council, State Vets. Service Com. for Ga. Home: 160 Huntington Rd. N.E. Office: 959 E. Confederate Av. S.E., Atlanta, Ga.

KEELING, Walter Angus, lawyer; Nov. 22, 1873-Jan. 22, 1945. See Vol. 23 (1944-45).

KEEN, see also Kean, Keane, Keene.

KEEN, Edward Leggett, newspaperman; Jan. 19, 1870-Oct. 7, 1943. See Vol. 23 (1944-45).

KEEN, John Harold, newspaperman; b. Reading, Pa., Aug. 10, 1897; s. Owen Horace and Mary Ellen (Haws) K.; student Reading (Pa.) High Sch., 1912-16; m. Myra Theresa Sassano, Jan. 11, 1930. Newspaper reporter, sports editor, later legislative corr., 1916-19; Harrisburg (Pa.) bur. mgr., later Ohio State bus. mgr., Internat. News Service, 1919-20; night city editor Washington (D.C.) Herald, 1920-25; city editor Phila. Daily News, 1925-30, columnist, drama critic and mng. editor, 1930; columnist for Phila. Record since 1943. Senate award and merit trophy from Northeast High Sch., Phila., 1934. Democratic. Lutheran. Clubs: Variety (Phila.); Nat. Press (Washington, D.C.). Home: 4414 Walnut St. Office: Philadelphia Record, Philadelphia, Pa.

KEEN, Victor, newspaper corr.; b. Pueblo, Colo., June 9, 1898; s. Perry M. and Etta (Ford) K.; B.J., U. of Mo., 1922; m. Elizabeth Stein, Mar. 1, 1930; m. 2d, Alice Morgan, July 21, 1943; 1 dau., Morgan. Served in U.S. Coast Arty., Fort Logan, Fort Rosecrans, Fort Winfield Scott, 1918; on staff Pueblo Chieftain, 1919; United Press, Chicago, 1922; Omaha World-Herald, 1922-23; staff Japan Advertiser (Am. daily), Tokyo, also Japan corr. N.Y. Herald Tribune, Japan, 1923-28; Japan corr. Chicago Tribune, 1929; mgr. Far Eastern Bur., N.Y. Herald Tribune, headquarters Shanghai, Apr. 1929-June 1942; repatriated to U.S. on S.S. Gripsholm after 79 days imprisonment by Japanese in Shanghai, arriving in N.Y., Aug. 24, 1942; now on foreign cable desk, Herald-Tribune, New York. Mem. Phi Gamma Delta, Sigma Delta Chi, Kappa Tau Alpha. Clubs: American (Tokyo); Kobe, Kobe Regatta and Athletic, Kobe Lawn Tennis, Shioya Country (Kobe); American, Columbia Country (Shanghai). Home: 633 Jackson St., Pueblo, Colo. Address: Care New York Herald-Tribune, New York, N.Y.

KEENA, Leo John, consular service; b. Detroit, Mich., Apr. 12, 1878; s. James T. and Henrietta (Boyle) K.; student Detroit Coll., 1890-96; U. of Mich., 1897-1900; m. Eleanor Clarke, Aug. 18, 1906; children—Joan Eleanor, David Pierrepont W., Peter James Trafton. Seaman U.S.S. Yosemite, Spanish-Am. War, 1898. In mining, lumbering and office equipment business. Consul at Chihuahua, Mex., 1909-10, Florence, Italy, 1910-14; consul-gen., Buenos Aires, Argentina, 1914-15, Valparaiso, Chile, 1915-19, Zurich, Switzerland, 1919-20, Warsaw, Poland, 1920-24, Liverpool, England, 1924-27, Havana, Cuba, 1927-29, Paris, France, 1929-34; counselor of Embassy, Paris, 1934; minister at Tegucigalpa, Honduras, 1935-37; minister to South Africa, 1937-43; retired. Club: University (Detroit). Address: State Dept., Washington, D.C.*

KEENAN, Alexander Stanislaus, surgeon; b. Lakeville, Calif., Nov. 14, 1872; s. Alexander and Mary (Dougherty) K.; M.D., U. of Calif. Med. Sch., 1898; LL.D., U. of Santa Clara, 1926; m. Laura Maguire, Apr. 16, 1901; children—Mary Jane (Mrs. Wallace Sheehan), Alexander Stanislaus, Olive (wife of Dr. William A. Carroll), Peter. In practice since 1898; visiting surgeon to Mary's Help Hosp. since 1908; commr. Pub. Health, San Francisco, 1927-32. Fellow Am. Coll. Surgeons. Democrat. Catholic. K.C., Elk. Club: Olympic. Home: Clift Hotel. Office: 870 Market St., San Francisco, Calif.

KEENAN, Joseph Berry, lawyer; b. Pawtucket, R.I., Jan. 11, 1888; s. Bernard A. and Sarah (Berry) K.; A.B., Brown, 1910, M.A., 1910, LL.B., Harvard Law Sch., 1913; m. Charlotte Quigley, July 7, 1920; children—William Quigley, Joseph Berry, Betty Jean, John David. Admitted to Ohio bar, 1913, and since in practice at Cleveland; mem. firm Day, Day & Wilkin, 1919; apptd. spl. asst. to atty. gen. of Ohio to investigate crime, 1919; formed firm Keenan & Butler, 1930; apptd. spl. asst. to atty. gen. of U.S., to investigate crime, July 1933, asst. atty. gen. of U.S., in charge of criminal division of Dept. of Justice, Oct. 1933, asst. to the Atty. Gen., 1936-39; private practice, Washington, D.C., since Feb. 1939. Served with cav. Mexican border, 1916; with 137th field arty., A.E.F., 1917; commd. 1st lt. judge adv. gen.'s dept. Cited by Gen. Pershing "for meritorious service"; cited by French govt. "for distinguished service." Mem. Am. Ohio State, Cuyahoga County and Cleveland bar assns. Democrat. Catholic. Home: 10 Hesketh St., Chevy Chase, Md. Office: 520 Woodward Bldg., Washington, D.C.

KEENAN, Joseph Daniel, govt. official; b. Chicago, Ill., Nov. 5, 1896; s. Edward and Mary (Curtin) K.; ed. St. Jarloth's School, Chicago; elec. apprentice course Crane Tech. High School, Chicago; m. Myrtle Fetsch, June 11, 1920; children—John E., Joseph D. Cable splicer Chicago Telephone Co., 1915-23; supt. elec. constrn., Fed. Electric Co., Chicago, 1921-30; elec. engr. in charge of north side Treatment Plant, Chicago, 1930-37; sec. Chicago Fedn. of Labor since 1937. Dir. WCFL, Chicago, 1937-40; labor advisor to asso. dir. gen., O.P.M., 1940-41; asso. dir. Labor Production Bd., 1942; v.chmn. labor production, W.P.B., Washington, D.C., since June 1943. Mem. Cook County Bureau of Pub. Welfare, Community Chest Fund of Chicago; sec. Elec. Workers Union No. 134, Irish Fellowship Club. Democrat. Roman Catholic. Eagle. Home: 3831 Newark St. N.W., Washington, D.C. Office: 5065 Social Security Bldg., Washington, D.C.*

KEENAN, Joseph Henry, prof., engr.; b. Wilkes-Barre, Pa., Aug. 24, 1900; s. Joseph Henry and Wilhelmina (Maurer) K.; B.S., Mass. Inst. Tech., 1922; m. Isabel Morrison, Jan. 30, 1924; children—Esther Marie, Matthew Arnold. Steam turbine engr., Gen. Elec. Co., Schenectady, 1922-28; asst. prof. mech. engring., Stevens Inst. Tech., 1928-34; asso. prof., Mass. Inst. Tech., 1934-39, prof. since 1939; research engr, Jabez Burns & Sons, N.Y. City, since 1929. Lt. comdr. U.S.N.R.F. Member subcom. Nat. Advisory Com. for Aeronautics. Fellow Am. Acad. Arts and Sciences, mem. Am. Soc. Mech. Engrs., Soc. for Promotion Engring. Edn., Am. Assn. Univ. Profs., U.S.N.R.F. Officers Assn., Tau Beta Pi, Sigma Xi. Clubs: Harvard Musical Assn., Tennis (Belmont, Massachusetts). Author: Steam Tables and Mollier Diagram, 1930, Thermodynamic Properties of Steam (with F. G. Keyes), 1936, Thermodynamics 1941; Thermodynamic Properties of Air (with J. Kaye), 1945. Contbr. numerous papers on thermodynamics, fluid mechanics. Patented equipment for processing coffee, cocoa; devices for separating dust from gas streams. Home: 48 Old Middlesex Rd., Belmont, Mass.

KEENE, see also Keen, Kean, Keane.

KEENE, Archie Timothy, coll. pres.; b. Valparaiso, Ind., Oct. 14, 1894; s. Edward Stone and Etta Jane (Fulton) K.; B.Pd., Valparaiso U., 1921, A.B., 1923; student U. of Chicago, summer 1924; A.M., Indiana U., 1929; m. Edith Susanne Dougherty, Aug. 17, 1935; 1 adopted dau., Donna Jean. Country school teacher in Ind., 1916-18, high school teacher, 1921-22, high school prin., 1923-27; successively instr., prof. and head dept. of speech, U. of Detroit, 1929-36; pres. Indiana Tech. Coll., Fort Wayne, Ind., since 1936. Served in Ordnance Dept. during World War I; coordinator and dir. war training service Ind. Tech. Coll., World War II. Counsellor and zone warden Vets. Aid Comm., Ft. Wayne. Dir. and chmn. nurses training com., Fort Wayne Methodist Hosp. Charge lay leader and pres. official bd. Wayne Street Meth. Ch. Mem. Chamber of Commerce, Ind. Engring. Council, Soc. Promotion Engring. Edn., Y.M.C.A., Phi Delta Kappa, Pi Kappa Delta, Kappa Delta Pi. Mason. Club: Fort Wayne Executives. Author: A Comparative Study of Indiana High Schools, 1929. Home: 1325 Kensington Blvd. Office: 221-225 E. Washington Blvd., Fort Wayne 2, Ind.

KEENE, Arthur Samuel, architect; b. Brighton, Mass., Sept. 21, 1875; s. Samuel and Marianna (Fuller) K.; B.S., Mass. Inst. of Tech., 1898; m. Louisa White Fowler, Sept. 25, 1901; m. 2d, Helen Bangs Clark, March 2, 1935. Began as archtl. draftsman Oct., 1898; partner firm of Keene & Simpson, architects, since 1909. Chmn. com. to revise Kansas City Bldg. Code. Fellow A.I.A.; mem. Delta Upsilon. Mason (32°, Shriner, Scottish Rite). Clubs: Kansas City, Mission Hills Country, Mercury, Hunting and Fishing (Kansas City). Home: 440 W. 58th St. Address: 15 W. 10th St., Kansas City, Mo.

KEENE, Charles Herbert, med. educator; b. Palmyra, Me., Feb. 8, 1875; s. Herbert Norris and Mary Florence (Pratt) K.; A.B., Harvard, 1898, M.D., 1902, grad. study, summers 1908, 09; m. Louise Josephine McLaughlin, Nov. 30, 1904; children—Charles Russell, Marjorie Louise, Mary Elizabeth, Donald Herbert. In practice of medicine at Lowell and Boston, Mass., 1902-09; dir. hygiene and physical edn., pub. schs., Minneapolis, Minn., 1909-19; exec. sec. Del. State Tuberculosis Commn., 1919; dir. health service, N.E. div. Am. Red Cross, 1920; dir. Bur. Health Edn., Dept. Pub. Instrn., Pa., 1921-25; professor hygiene and dir. of health and physical edn., U. of Buffalo, since 1925; instr. in summer schs., U. of Wis., 1916, U. of Minn., 1917, New York U., 1922, Pa. State Coll., 1923, 35, Rutgers, 1925, Temple U., 1925, U. Southern Calif., 1933, U. of Utah, 1937, State Coll. of Wash., 1941; dir. physical edn. courses, Harvard, summers 1925-32; lecturer on physical edn., Grad. Sch. of Edn., Harvard, 1926 and 1927. Served as pvt. U.S. Vols., Spanish-Am. War; mem. Mass. N.G., advancing to lt. col., 1898-1910; capt., later maj., Med. Corps, U.S. Army, World War. Fellow Am. Pub. Health Assn. (chmn. child hygiene sect. 1925-26); mem. A.M.A., Mass. Med. Soc., Med. Soc. State of N.Y., Erie County (N.Y.) Med. Soc., Buffalo Acad. of Medicine, Am. Physical Edn. Assn. (pres. eastern sect. 1925-29; hon. fellow 1932), Am. School Health Assn. (pres. 1934-35), Nat. Soc. Coll. Dirs. Physical Edn., Nat. Tuberculosis Assn., Am. Student Health Assn., Nat. Soc. Coll. Teachers of Edn., N.E.A. and Dept. Superintendence same (pres. dept. of health and phys. edn. 1923), A.A.A.S., Soc. Mayflower Descendants, S.A.R., United Spanish War Veterans Military Order of Foreign Wars, American Legion, Phi Delta Kappa fraternity. President Minn. Physical Education Soc., 1913-14, Pa. Physical Edn. Soc., 1922-24. Mason. Clubs: Harvard (Buffalo); Harvard (Boston). Author: Manual of Physical Training, Games and Mass Competitions, 1914; The Physical Welfare of the School Child, 1929; Foundations of Health (with Francis L. Bacon and Josephine L. Rathbone), 1932; also many spl. articles on physical edn. and pub. health. Editor: Aleck and His Friends, 1932. Editor: Jour. of School Health since 1937. Home: 425 Parker Av. Office: 3335 Main St., Buffalo, N.Y.

KEENEY, Frederick Thomas, bishop; b. Fabius, N.Y., Feb. 9, 1863; s. Seabury B. and Melvina Esther (Andrews) K.; Ph.B., Syracuse U., 1886, Ph.M., 1889, D.D., 1900, LL.D., 1920; m. Georgia S. Smith, Aug. 3, 1886 (died May 8, 1929); 1 dau., Dorothea L. Ordained M.E. ministry, 1886; pastor Cincinnatus, N.Y., 1886-87, Tully, N.Y., 1888-89, Cazenovia, N.Y., 1890-92, Elmira, N.Y., 1893-98, Penn Yan, N.Y., 1898-99; presiding elder Auburn Dist., 1899-1901; pastor Elmira, 1901-04, Syracuse, N.Y., 1904-19; exec. sec. spiritual resource dept. Missionary Centenary, 1919-20; elected bishop, May 1920. Dir. Million Unit Fellowship Movement, 1936-40. Mem. Delta Kappa Epsilon, Phi Beta Kappa, Phi Kappa Phi. Home: 123 N.E. 97th St., Miami 38, Fla.

KEENEY, Willard F., lawyer; b. Arcola, Ill., Jan. 25, 1862; s. Daniel and Rhoda A. (White) K.; student U. of Mich., 1879-80, Law Sch., 1881-82; m. Margaret Morton, Nov. 10, 1897 (died 1920); children—Willard F., Morton, Roger B. Admitted to Mich. bar, 1883; mem. Butterfield & Keeney (now Butterfield, Keeney & Amberg), Grand Rapids, since 1887; president Clallam Lumber Company; director Peoples National Bank (Grand Rapids), Siuslaw Timber Company, Grand Rapids Chair Co. Member of bd., Police and Fire Commrs., Grand Rapids, 1903-08. Pres. and trustee High Sch. Scholarship Assn., Grand Rapids. Mem. Phi Delta Phi (legal frat.). Republican. Conglist. Clubs: University, Kent Country (Grand Rapids). Home: 28 Lafayette Av. S.E. Office: 500 Michigan Trust Bldg., Grand Rapids, Mich.

KEENLEYSIDE, Hugh L. (kēn'lē-sīd), Canadian diplomat. See Vol. 23 (1944-45).

KEEP, Albert, educator; b. Chicago, Ill., Dec. 14, 1906; s. Albert and Alice (Burke) K.; ed. Berkshire Sch., Sheffield, Mass., 1921-24; A.B., Princeton, 1928; A.M., Harvard, 1932; m. Isabel Lindsay Scott, June 30, 1928; children—Alice, Lindsay, Sandra, Scott. Instr. in history Berkshire Sch., 1928-35, asst. headmaster, 1935-42, headmaster since 1942. Trustee Indian Mountain Sch., Berkshire Sch.; dir. Fairview Hosp., Taconic Sch. Mem. Am. Hist. Assn. Clubs: Princeton (New York); Wyantenuck Country (Great Barrington, Mass.; dir., v.p.); Charlevoix Yacht (dir., sec., treas., commodore). Home: Berkshire School, Sheffield, Mass.*

KEEP, John Joseph, educator; b. Boston, Mass., Apr. 18, 1892; s. Maurice F. and Lucy Louise (O'Connor) K.; student Gonzaga U., 1910-11, A.B., 1918, M.A., 1919; student Sacred Heart Noviciate, Los Gatos, Calif., 1911-16, U. of Innsbruck, Austria, 1922-23, Sacred Heart Coll., Woodstock, Md., 1923-26; Ph.D., Gregorian U., Rome, 1938. Ordained priest R.C. Ch., 1925; joined Soc. of Jesus (Jesuit), 1911; dean of men, Gonzaga U., 1919-22, 1927-30, became pres. of Univ., 1930, then gen. dir. of studies of Jesuit colls. and high schs. in States of Ore. and Wash.; now pastor St. Ignatius Ch., Portland. Address: St. Ignatius Ch., Portland, Ore.

KEEP, Robert Porter, educator; b. Easthampton, Mass., Apr. 7, 1882; s. Robert Porter (Ph.D.) and Margaret Vryling (Haines) K.; B.A., Yale, 1903; studied U. of Geneva, Switzerland, 1903, U. of Munich, 1908-09; m. Rose Anne Hardy Day, June 21, 1906. Instr. Latin and French, 1903-05, head of German dept., 1905-17, Phillips Acad., Andover, Mass.; prin. Miss Porter's Sch., Farmington, Conn., Mar. 1917-Aug. 1943, now treasurer. President Farmington Savings Bank; director and vice-president Farmington Water Co. Associate examiner in German, Coll. Entrance Examining Bd., 1915-17. Mem. Modern Lang. Assn. America, N.E. Modern Lang. Assn., Archæol. Inst. of America, Phi Beta Kappa. Republican. Conglist. Clubs: Twentieth Century (Hartford); Country (Farmington, Conn.); Graduate (New Haven, Conn.); Dauntless (Essex, Conn.); Cruising of America, Century (New York); Hartford (Hartford). Editor: Heine's Harzreise, with Selections from Heine's Prose and Poetry, 1916. Home: Farmington, Conn.

KEERANS, Charles Leslie, Jr., army officer; b. Charlotte, N.C., Jan. 14, 1899; student N.C. Coll. of Engring., Va. Mil. Inst.; grad. U.S. Mil. Acad. 1918, Inf. Sch., Ft. Benning, Ga., 1921, Signal Sch., Ft. Monmouth, N.J., 1926, F.A. Sch., Ft. Sill, Okla., 1932, Command and Gen. Staff Sch., Ft. Leavenworth, Kas., 1938. Instr. 24th Inf., 1938-41; supply officer, Headquarters and Hdqrs. Co., Airborne Command, Ft. Bragg, N.C., 1941-42; chief of staff, 101st Airborne Div., Camp Claiborne, La., and 101st Airborne Div., Ft. Bragg, N.C., 1942-43; asst. div. comdr., 82d Airborne Div., Ft. Bragg since Jan. 1943. Address: 82d Airborne Div., Fort Bragg, N.C.*

KEESING, Felix Maxwell, prof. anthropology; b. Taiping, Straits Settlements (Brit. Malaya), Jan. 5, 1902; s. Joshua Cobden and Ethel Madge (Beau-

mont) K.; B.A., U. of New Zealand, 1924, M.A., 1925; Litt.D., 1933; fellow Rockefeller Foundation (social science sect.), Yale, 1928-29, U. of Chicago, 1929-30, London Sch. of Economics and Polit. Science, 1933-34; m. Marie Margaret Martin, July 21, 1928; children—Donald Beaumont, Roger Martin. Came to U.S., 1928. Gen. sec. Y.M.C.A., Palmerston, N. New Zealand, 1926-28; dir. internat. research project, Dependencies and Native Peoples of the Pacific, for Inst. of Pacific Relations, 1930-34; asst. prof. anthropology, U. of Hawaii, 1934-35; asso. prof., 1935-37, prof. and chmn. dept. anthropology and sociology, 1937-42; with Office of Strategic Services, Washington, D.C., and teaching associate, Columbia University Naval School of Military Government and Administration, 1942-43; prof. of anthropology, Stanford U. since 1943. Author: The Changing Maori, 1928; Modern Samoa, 1934; Taming Philippine Headhunters, 1934; Hawaiian Homesteading on Molokai, 1936; Education in Pacific Countries, 1937; The Philippines—A Nation in the Making, 1937; The Menomini Indians of Wisconsin, 1939; The South Seas in the Modern World, 1941; co-author, The Science of Man in the World Crisis, 1945; Native Peoples of the Pacific World, 1945. Contbr. to scientific jours. Address: 744 Frenchman's Rd., Stanford, Calif.

KEESLING, Francis Valentine, lawyer; b. San Jose, Calif., Feb. 17, 1877; s. Francis Marion and Mary (Nunez) K.; A.B., Stanford, 1898; m. Haidee Grau, Nov. 19, 1903; children—Jacqueline (Mrs. William T. Sesnon, Jr.), Col. Francis V., Jr., William Hubert, Jeanne (Mrs. Thomas Burgess Laird, Jr.). Admitted to California bar, 1898, practiced at San Francisco; member of law firm Keesling & Keil; president West Coast Life Insurance Company of San Francisco; California Insurance Fedn., 1942-43-44-45 (president); spl. asst. to Atty. Gen. U.S., 1941 (Hearing Officer Northern Dist. of Calif. for appeals of conscientious objectors). Mem. Nat. Guard of Calif., 1901-09, retiring as maj. (comdg. arty. bn., San Francisco fire, 1906). Chmn. Rep. State Central Com., Calif., 1914-16; dir. Golden Gate Bridge and Highway Dist. (chmn. bldg. com., 1929-37); mem. Bd. Freeholders of San Francisco (wrote new charter of the city and county, chmn. drafting com.), 1930; chmn. Statewide Com. on Taxation and Cost of Govt., Cal.; chmn. Civilian Council Officer Procurement, U.S.N.; pres. Y.M.C.A., San Francisco, 1936-42; organized San Francisco Council U.S.O. (chairman 1941-42); chmn. exec. com. San Francisco Bay Region Council (State reconstruction and reemployment commission); chmn., San Francisco charter revision committee, American Life Convention (chmn. legal sect., 1915-16; member exec. com., 1930-36; pres. 1933-34). Hon. mem. Assn. Life Ins. Counsel (chmn. exec. com. 1927-28; v.p. 1929-31; pres., 1931-33). Mem. Am. Bar Assn., State Bar of Calif. (mem. com. bar examiners, 1928-29; mem. bd. govs. 1929-30), Bar Assn. of San Francisco (gov. 1928-29), Stanford Law Soc. (pres. 1932-33), Council Nat. Municipal League, Am. Judicature Soc., Stanford Associates (mem. exec. com.; mem. bd. govs. 1936-42), Sigma Nu (regent 1906-08), Phi Delta Phi. Mason (33°, Past Grand Master of California, Grand Treasurer Grand Lodge, California). Clubs: Pacific-Union, Commonwealth (quarterly chairman 1941, mem. bd. govs.), San Francisco Golf; California (Los Angeles). Mem. advisory council Yenching Univ. (China). Home: 20 Presidio Terrace. Office: 315 Montgomery St., San Francisco, Calif.

KEETON, Robert Wood, physician; b. West Point, Miss., July 7, 1883; s. James Madison and Georgia (Brown) K.; A.B., Cumberland U., 1903; student James Millikin U., 1903-05; A.B., U. of Chicago, 1907, M.S., 1914; student U. of Ill., 1910-12; M.D., Northwestern U., 1916; m. Emily Alcorn, Nov. 1, 1922. Taught chemistry, biology and physiology, Ill. and Tex., 1903-12; in practice internal medicine, Chicago, since 1918; adj. prof. physiology and physiol. chemistry, Albany (N.Y.) Med. Coll., 1912-14; asst. prof. pharmacology and therapeutics, U. of Ill., 1918-22; fellow Otho S.A. Sprague Memorial Inst., 1922-25; asso. prof. medicine, Coll. Medicine, U. of Ill., 1925-28, prof. since 1928, acting head of dept. of medicine, 1933, head of the dept. of medicine since 1934. Mem. Inst. of Medicine, Am. Soc. Pharmacology and Therapeutics, Am. Physiol. Soc., Chicago Soc. Internal Medicine, Sigma Xi, Alpha Omega Alpha, Pi Kappa Alpha, Alpha Kappa Kappa. Presbyterian. Clubs: University, Evanston Golf. Home: 5555 Sheridan Rd. Office: 8 S. Michigan Av., Chicago, Ill.*

KEEZER, Dexter Merriam, economist; born Acton, Mass., Aug. 24, 1896; s. Frank Merriam and Martha Moulton (Whittemore) K.; A.B., Amherst Coll., 1920 (as of 1918), LL.D., 1938; spl. course U. of Paris, 1919; A.M., Cornell U., 1923; Ph.D., Brookings Grad. Sch. of Economics and Govt., 1925; LL.D., Mills Coll., 1940; m. Anne Mellett, June 22, 1927; children—Anne Lowell, Berthe Mellett. Reporter Denver Times, 1920-21; instr. in economics, Cornell U., 1922-23; asst. prof. economics, U. of Colo., 1923-24; asso. prof. economics, Univ. of N.C., 1926-27; corr. Washington Bureau Scripps-Howard Newspapers, 1927-28; visiting lecturer in citizenship, Dartmouth Coll., 1928-29; asso. editor Baltimore (Md.) Sun, 1929-33; exec. dir. Consumers' Advisory Board, NRA, 1933-34; pres. Reed College, Portland, Ore., 1934-42; deputy administrator, Office of Price Administration, 1942-43; economic advisor, U.S. Mission for Economic Affairs, London, England, 1943; public member, National War Labor Board since 1944. Served with Machine Gun Batn., U.S. Army, 1917-19. Home: Quaker and Janney Lanes, Alexandria, Va.

KEFAUVER, Estes (kē-fō'vĕr), congressman; b. at Madisonville, Tenn., July 26, 1903; s. Robert Cooke and Phredonia (Estes) K.; A.B., U. of Tenn., 1924; LL.B., Yale, 1927; m. Nancy Patterson Pigott, Aug. 8, 1935. Admitted to Tenn. bar, 1926; mem. Sizer, Chambliss & Kefauver, Chattanooga, since 1930; commr. of finance and taxation, State of Tenn., Jan.-May 1939; mem. 76th to 79th Congresses (1939-47), 3d Tenn. Dist.; mem. Com. on The Judiciary. Received "Most outstanding young citizen" award from Jr. Chamber of Commerce, 1937. Mem. Am., Tenn. State and Chattanooga bar assns., Kappa Sigma, Phi Delta Phi. Democrat. Baptist. Club: Rotary. Home: Lookout Mountain, Chattanooga, Tenn. Office: Federal Bldg., Chattanooga, Tenn., and 1741 House Office Bldg., Washington, D.C.

KEFAUVER, Grayson Neikirk, university professor and administrator; b. at Middletown, Maryland, August 31, 1900; s. Oliver Henry and Lillie May (Neikirk) K.; A.B., University of Arizona, 1921; A.M., Stanford U., 1925; Ph.D., U. of Minn., 1928; m. Anna E. Skinner, Dec. 25, 1922; children—Betty La Verne, William Henry, Robert Elwood. Began as teacher in high schs., 1921; served as vice prin. of senior high sch., prin. of elementary sch., dir. of junior high sch. and dir. of research and guidance in city school system; instr. in secondary edn., U. of Minn., 1926-28, asst. prof. edn., 1928-29; asso. prof. edn., Teachers Coll., Columbia, 1929-32; visiting prof. edn., Stanford, 1932-33; dean of sch. edn. and prof. edn., 1933-43, on leave since 1943, serving as consultant since 1944, division cultural cooperation, Dept. of State, and continuing United States delegate to conference of Allied Ministers of Education, London, 1944; acting asst. chief in charge European branch, 1944-45; mem. staff Nat. Survey of Secondary Edn., 1930-32, Nat. Occupation Conf., 1933-39; co-director Stanford Lang. Arts Investigation, 1937-40; co-director, Stanford Social Edn. Investigation, 1938-43; member board trustees Menlo School and Junior College since 1937, Hood College since 1944. Fellow A.A.A.S.; mem. Am. Ednl. Research Assn., John Dewey Soc. Nat. Assn. of Colls. and Depts. of Education (v.p. 1936-37, sec.-treas. 1937-40), Nat. Assn. Coll. Teachers of Edn. (pres. 1942), Nat. Soc. for Study of Edn. (member bd. dirs. 1939-42), Progressive Edn. Assn. (v.p. 1939-42), Am. Council on Edn. (vice chmn. 1938-39), Am. Council Inst. of Pacific Relations, Liaison Committee for Internat. Edn. (chmn. 1943-44), International Edn. Assembly (chairman 1943-44) American Association School Administrs., National Association of Secondary School Principals, Acad. Polit. Science, American Acad. Political and Social Science, N.E.A., Nat. Vocational Guidance Assn., Phi Delta Kappa, Phi Kappa Tau, Pi Kappa Delta fraternities. Republican. Clubs: Commonwealth (San Francisco, California); The Athenaeum (London). Author: A Survey of Vocational Conditions in Fresno, 1926; (with Leonard V. Koos) Guidance in Secondary Schools, 1932. Co-author: Guidance in Educational Institutions, 1938; Social Education, 1938; Appraising Guidance in Secondary Schools, 1941; Foreign Languages and Cultures in American Education, 1942; English for Social Living, 1943; Education in Wartime and After, 1943. Co-author of monographs for U.S. Office of Edn. Home: Stanford University, Calif.

KEFAUVER, Harry Joshua (kē-fawv'ĕr), administr. occupational therapy; b. Middletown, Md., Nov. 8, 1878; s. Mahlon Calvin and Susan (Remmell) K.; A.B., U. of Md. (Md. Agrl. Coll.) 1900, A.M., 1901; post grad. work Johns Hopkins U., 1915-18; student Sch. of Mil. Psychology, Camp Greenleaf, Ga., 1918; Ph.D., George Washington U., 1924-25; m. Miriam Howard Evans, Aug. 4, 1914; 1 son, Evans Brown. Teacher and asst. prin. high schs., Md., 1904-18; mem. Md. legislature, 1908; supervisor physical edn. Pub. Athletic League of Md., 1916-18, also dir. Psycho-Ednl. Lab. High Sch. Served as 1st lt. and range officer, Md. N.G., 1905-15; 1st lt., Sanitary Corps (div. of psychology), U.S. Army, 1918, also mem. psychol. examination bd., Camp Sevier, S.C.; clin. psychologist, reconstruction service, U.S. Gen. Hosp., Otteen, N.C., 1918-19; spl. instr. occupational therapy, U.S. Public Health Service, 1919-22; specialist in occupational therapy U.S. Vets. Administrn., 1922-30, chief occupational therapy and physical therapy, 1930-44, supervisor occupational therapy since 1944. Rep. of Vets. Administrn. on vocational and rehabilitation programs, 1930-44, chmn. program clin. aspects of methods, value and results of occupational therapy, 25th annual meeting, Am. Occupational Therapy Assn., 1941, liaison rep. (occupational therapy) to Nat. Research Council, 1942-44. Chmn. govt. agencies at Vocational Conf. on Employment of Disabled, sponsored by Nat. Rehabilitation Assn., Washington, D.C., 1941-44. Mem. Am. Occupational Therapy Assn., Am. Legion, U. of Md., Johns Hopkins and George Washington univs. alumni assns., S.A.R. (dir. Sgt. Everhart chapter, Md. soc.), Republican. Evangl. Reformed Ch. Mason (K.T.). Author: Occupational Therapy (booklet), 1945; Progress of Occupational Therapy in the Veterans Administration (booklet), 1945. Contbr. numerous papers and articles to sci. publs. Home R.D. 2, Frederick, Md. Office: Veterans Administration, Washington, D.C.

KEHOE, James N. (kē'hō), ex-congressman; b. Maysville, Ky., July 15, 1862; s. James and Nora K.; ed. pub. schs.; m. Hannah M. Kane, Sept. 24, 1892 (died, Oct. 28, 1910); children—Irene Marie (dec.), W. H. (dec.), James A., Mary (dec.), Ruth; m. 2d, Frances Reed Calvert, Apr. 20, 1918. Learned the printing trade, became foreman, mgr., and at 22, propr. of a printing office at Maysville; studied law, admitted to bar Ky. Court of Appeals, 1889; city atty., Maysville, 1893; master in chancery, Mason Circuit Court, 1893-1900; mem. 57th and 58th Congresses (1901-05), 9th Ky. Dist. Democrat. Pres. Bank of Maysville. Ex-pres. Hayswood Hospital. Ex-pres. Ky. Bankers Assn.; ex-v.p. Burley Tobacco Growers Credit Corp., Burley Tobacco Growers' Cooperative Assn., Ohio Valley Improvement Assn.; mem. exec. council Am. Bankers Assn. (mem. exec. com. State Bank Div.), Kentucky Bankers Association (dean, ex-pres.). Chmn. Mason County Liberty Loan Com., Am. Red Cross Soc. Home: Maysville, Ky.

KEHOE, Joseph W. (kē-ō), lawyer; b. Portland, Ore., July 19, 1890; s. Joseph and Josephine (Thomas) K.; ed. Columbia U., Portland, Ore., 1905-09; LL.B., U. of Ore., 1914; m. Katherine L. Southard, Feb. 9, 1916. Admitted to Ore. bar, 1915; in practice, Portland, 1915-17; admitted to Alaska bar, 1920; in practice, Juneau, 1920-24; U.S. commr., Ketchikan, 1924-29; in practice, Ketchikan, 1929-33; mem. Territorial Legislature, 1933 session; U.S. dist. atty. 3rd Div. Alaska, 1933-43, resigned Feb. 1943; mem. Territorial Legislature 1943 session. Special assistant to U.S. Atty. Gen., Nov. 13, 1943-Dec. 17, 1944; U.S. Dist. Judge, 2nd Div., Alaska, Dec. 18, 1944. First lt. 347th F.A., U.S. Army, World War I. Mem. Am. Legion, Delta Theta Phi. Democrat. Catholic. Elk. Home: Nome, Alaska.

KEHOE, Robert Arthur (kē-hō'), univ. prof.; b. Georgetown, O., Nov. 18, 1893; s. Jeremiah W. and Jessie (Jones) K.; student Ohio State U., 1914-15; B.S., U. of Cincinnati, 1918, M.D., 1920; m. Lucile Marshall, June 11, 1920; 1 dau., Kathleen. Resident pathologist, Cincinnati Gen. Hosp., 1919; pathologist, Jewish Hosp., Cincinnati, 1920-24; assistant professor physiology, Coll. of Medicine, U. of Cincinnati, 1920-31, associate professor, 1931-39, research professor since 1939, dir. Kettering Lab. of Applied Physiology since 1930; med. dir. Ethyl Corp., since 1925; chief Medical consultant Associated Ethyl Co., Ltd., London, Eng., since 1928; med. consultant surgeon General's Office, since 1944. Mem. com. indsl. medicine, Nat. Research Council since 1942; mem. subcom. on biology, com. on insect control, Nat. Defense Research Com. since 1944. Fellow Grad. Sch. of Arts and Sciences, U. of Cincinnati, since 1937; recipient Kilgour prize, 1920. Fellow A.M.A., Am. Pub. Health Assn. (chmn. com. on lead poisoning, indsl. hygiene sect. since 1938), Am. Assn. Indsl. Phys. and Surg. (dir. 1941-44); mem. A.A.A.S., Am. Physiol. Soc., Am. Indsl. Hygiene Assn. (dir. 1940-43; pres. 1945), Am. Chem. Assn., Central Soc. Clin. Research, Ohio Acad. Science (vice pres. 1939), Cincinnati Acad. Medicine, Alpha Omega Alpha, Sigma Xi, Alpha Kappa Kappa. Clubs: University, Literary (Cincinnati). Contbr. numerous articles to scientific publs., also chapters in reference works on indsl. hygiene and toxicology. Home: 345 Resor Av., Cincinnati 20, Ohio.

KEIGHLEY, William J., (kē'lē), motion picture director; b. Phila., Pa., Aug. 4, 1889; s. William Jackson and Mary (Hausel) K.; m. Genevieve Tobin, Sept. 19, 1938. Stage dir., N.Y. City, 1925-30; motion picture dir. Warner Bros., Burbank, Calif., 1930-42; films directed include: Green Pastures, Robin Hood, The Man Who Came to Dinner, Varsity Show, 1936; Each Dawn I Die, Easy to Love, 1938; Yes, My Darling Daughter, 1939; The Fighting 69th, 1940; No Time for Comedy, 1941; George Washington Slept Here, 1942. Served as lt. col. and col. air corps U.S. Army, 1942-45; chief motion picture div.; organized combat camera units for every theatre war; prod. and directed documentary film, Target For Today (selected by U. S. Treasury for 6th war loan drive; pioneer film selected for hist. library films U.S. Archives. Now with Paramount Pictures; producer Lux Radio Theater. Home: 1201 Tower Grove Dr., Beverly Hills. Office: Paramount Studios, Hollywood, Calif.

KEIGWIN, Albert Edwin (kēg'wĭn), clergyman; born in Clinton, Ia., July 21, 1869; son of Rev. Albert N. (D.D.) and Amanda L. (Bullock) Keigwin; A.B., Princeton University, 1891, A.M., 1894; Union Theological Seminary, 1894; D.D., Lafayette, 1906; LL.D., Ursinus College, 1928; married Elizabeth Woodruff Gray, Apr. 18, 1911. Ordained Presbyn. ministry, 1894; pastor First Ch., Millville, N.J., 1894-1900, Park Ch., Newark, 1900-05, West End Ch., New York, since 1905; also pres. Ursinus Coll., Pa., 1907-12. Pres. trustees Polytech. Inst. of Puerto Rico, Evangelical Sem., Rio Piedras, P.R. Mem. Presbyterian Board Home Missions, 1904-41, president 1929-41); president Greater New York Federation of Churches; member The Union League Club, Theta Delta Chi, St. David's Soc. (Welsh), S.A.R. Mason. Republican. Author: The Heart Side of the God, 1904; The Bethlehem of the Heart, 1905; The New Patriotism, 1914; The Greater Christ-

mas, 1916; The Meaning of Life, 1923. Vice-moderator, Gen. Assembly Presbyn. Ch., U.S.A., 1937; del. from Presbyn. Ch., U.S.A., to World Conf. on Faith and Order, Edinburgh, 1937. Address: 340 Riverside Drive, New York, N.Y.

KEIR, John Sibbit (kēr), exec. v.p.; b. Seymour, Conn., Apr. 5, 1892; s. Matthew Calderwood and Frances (Macfarlane) K.; B.A., Wesleyan U., Conn., 1914; M.A., U. of Pa., 1916; m. Helen Harris Fraim, June 6, 1917; children—David Warren, Ruth Calderwood, Joan. Instructor in industrial economics, U. of Pa., 1914-17; head dept. of industry, U. of Pittsburgh, 1917 (resigned to enter mil. service); asst. prof. industrial economics, Carnegie Inst. Tech., 1919-20, prof. and head of dept., 1920-24; economist, Dennison Mfg. Co., since 1924, v.p., 1937-40, exec. v.p. since 1940, also dir. Consultant Office of Price Administration since 1941. Served as lt., later capt., World War. Spl. investigator U.S. Coal Commn., 1923. Trustee Wesleyan U., 1939-43. Mem. Am. Acad. Polit. and Social Science, Am. Economic Assn., Chi Psi, Phi Eta. Republican. Presbyn. Contbr. to mags. Club: Framingham Country. Home: Framingham, Mass.

KEIR, Malcolm, prof. economics; b. Buffalo, N.Y., Feb. 3, 1887; s. Matthew Calderwood and Frances (Macfarlane) K.; Wesleyan U., Conn., 1905-07; B.S., U. of Pa., 1911, M.A., 1914, Ph.D., 1916; hon. M.A., Dartmouth, 1919; m. Emily Cecile Hanna, Sept. 9, 1915; children—Emily Jean, Peter Macfarlane. Instr. business economics, 1911-13, asst. prof. industry, 1913-18, U. of Pa.; prof. economics, Dartmouth since 1919, also chmn. of dept.; dir. Pub. Forum, Manchester, N.H., 1936; econ. adviser to New England govs. in North-South Freight Rate Case, 1938; rep. of pub. in several industry coms. under Fair Labor Standards Act. Arbitrator industrial relations div. of Q.M. Corps, 1918-19; chief div. of contracts and accounts of business dept., S.A.T.C., 1919. Public panel member of War Labor Board, 1943. Del. N.H. Constl. Conv., 1938, 41. Mem. American Econ. Assn., Chi Psi. Presbyterian. Author: Manufacturing Industries in America, 1921; Industrial Organization, 1922; Epic of Industry, 1926; March of Commerce, 1927; Manufacturing, 1928; Labor's Search For More, 1937; Labor Problems From Both Sides, 1938; An Economic Study of New England and the Southeast, 1938. Home: Hanover, N.H.

KEIRN, Nellie Sutton (kē-ûrn'); coll. adminstr.; b. Lexington, Miss., Nov. 5, 1885; d. Walter Leake and Claudine Rebecca (Durden) Keirn; A.B., Miss. State Coll. for Women, 1906; A.M., U. of Wis., 1912; student Columbia, 1930-32. With Miss. State Coll. for Women since 1906, as fellow, 1906-07, instr. in geography, 1907-08, asst. in psychology and instr. in geography, 1908-12, asst. in psychology and education and prof. geography, 1912-17, prof. geography, 1917-19, dean and asst. in edn. and psychology, 1919-25, dean and vice pres., 1925-30 and since 1932, acting pres., Nov. 1929-June 1930. Mem. N.E.A., Nat. Assn. Deans of Women, Miss. Assn. Deans and Advisers of Girls (pres. 1935-36), Am. Assn. Univ. Women, Miss. Edn. Assn., Kappa Delta Pi. Home: Mississippi State College for Women, Columbus, Miss.

KEISER, see also Keyser.

KEISER, Albert (kī'zĕr), prof. English; b. Neufirrel, East-Friesia, Germany, Dec. 7, 1887; s. John Hinrichs and Antje (Collmann) K.; came to U.S. as a child; A.B., Wartburg Coll., Clinton, Ia., 1911; grad. Wartburg Theol. Sem., Dubuque, Ia., 1913; A.M., Univ. of Mont., 1915; Ph.D., Univ. of Illinois, 1918; m. Lena V. McGukin, June 6, 1942; 1 son, Albert Jr. Ordained ministry Luth. Ch., 1913; missionary in Mont., 1913-14; scholar in English, U. of Mont., 1914-15; acting prof. classics, Newberry (S.C.) Coll., 1915-16; fellow in English, U. of Ill., 1916-18; pastor Beloit, Wis., 1918-20, also instr. English, Beloit Coll., 1919-20; prof. English, Augustana Coll., Sioux Falls, S.D., 1920-25, also head of dept., 1921-25; head dept. of English, Lenoir-Rhyne Coll., Hickory, N.C., since 1925. Exec. sec. and treas. N.C. Intercollegiate Forensic Assn.; N.C. state chmn. Intercollegiate Peace Assn.; dir. South Atlantic Forensic Tournament. Mem. Modern Lang. Assn. Am., Lutheran Brotherhood, Pi Kappa Delta, Sigma Tau Delta, Am. Assn. Univ. Profs., N.C. Poetry Soc., Catawba Poetry Soc. (pres.). Made hon. mem. (Indian name, "Ho-chun-ka") of Thunderbird Clan of Winnebago tribe, on account of meritorious service, 1935. Author: The Influence of Christianity Upon the Vocabulary of Old English Poetry, 1920; Lutheran Mission Work Among the American Indians, 1922; The Indian in American Literature, 1933; College Names: Their Origin and Significance, 1940; Parliamentary Law for Students, 1941. Home: 1540 Grove St., Hickory, N.C.

KEISER, David M. (kī'zĕr), sugar business; b. Milwaukee, Wis., Feb. 13, 1906; s. George Edward and Mary (Camp) K.; grad. St. Paul's School, Concord, N.H., 1923; A.B., Harvard, 1927; m. Sylvia Kodjbanoff, Aug. 11, 1938; children Basil Edward, David Spencer. Connected with Cuban-American Sugar Co. and other sugar companies in various capacities since 1927; now pres., treas., dir. Cuban-Am. Sugar Co. and its subsidiaries; pres., dir. Guantanamo Sugar Co., New Niquero Sugar Co., George E. Keiser & Co., Inc. (sugar brokers); v.p., dir. Fajardo Sugar Co. (Puerto Rico); director Grace National Bank (New York City), Western Brick Co. (Danville, Ill.); sec. and dir. Sugar Research Foundation, Inc. Mem. Squadron A, N.Y. Nat. Guard (cav.), 1932-36. Clubs: University, Harvard, Downtown Association (N.Y. City); Riding Club (Wilton, Conn.). Home: 200 W. 58th St., New York, N.Y.; (summer) Blossom Hill, Cannondale, Conn. Office: 120 Wall St., New York, N.Y.

KEISER, Laurence Bolton, army officer; b. Philadelphia, Pa., June 1, 1895; s. Elmer Edgar (M.D.) and Jeanie (Deans) K.; B.S., U.S. Mil. Acad., 1917; grad. Inf. Sch., co. officers class, 1923, field officers class, 1933, Command and Gen. Staff Sch., 1939; m. Marion Polk, Mar. 20, 1926. Commd. 2d lt., 6th U.S. Inf., June 1, 1917, advancing through the grades to brig. gen., 1943; with 5th U.S. Inf., Div., A.E.F., France, 1918-19; served in Philippine Islands and China, 1920-22; Inf. Sch., co. officers course, 1922-23; with 23d Inf., Ft. Sam Houston, 1923-24; tactical officer, Corps of Cadets, U.S. Mil. Acad., 1924-28; with 9th Inf., Ft. Sam Houston, 1928-32; with Organized Reserves, San Antonio, 1933-38; Command and Gen. Staff Sch., 1938-39; comd. 29th Inf., Ft. Benning, 1941-42; chief of staff, 3d Army Corps, Apr. 1942-Sept. 1943; chief of staff, 6th Army Corps (Italy), Sept. 1943-Mar. 1944; dep. chief of staff, 5th Army, Mar.-Apr., 1944; chief of staff, 4th Army since April, 1944. Decorated Silver Star, Legion of Merit. Home: Hdqrs., Fourth Army, Fort Sam Houston, Texas. Office: care Adjutant General, Washington, D.C.

KEISLER, E(lird) Bryan (kēz'lĕr), clergyman; s. Gilbert, S.C., Dec. 13, 1897; s. James Albert and Easter Elizabeth (Shull) K.; A.B., Lenoir Rhyne Coll., Hickory, N.C., 1920, D.D., 1936; B.D., Southern Luth. Theol. Sem., 1923; A.M., Wofford Coll., Spartanburg, S.C., 1929; student Bibl. Sem., New York, 1929; S.T.M., Wittenberg Coll., 1932; S.T.D., Temple U., 1939; m. Eunice Mabel Sease, June 19, 1923; children—Elizabeth Sease, James Edwin, Francis Lynwood, Mary Ann. Ordained Luth. ministry, 1923; pastor Ebenezer Parish, Rincon, Ga., 1923-24; field missionary for Luth. Synod of Ga. and adjacent states, 1924-27; pastor Woman's Memorial Ch., Spartanburg, S.C., 1927-31, Ch. of the Redeemer, Newberry, S.C., since 1931, now on mil. leave of absence; also asst. prof. of Bible, Newberry Coll., now on leave; mem. exam. com. and exec. com. Synod of S.C.; mem. bd. trustees of Lutheran Southern Seminary. Del. Conv. of United Lutheran Ch. of America, 1934 and 1942. Served in S.A.T.C. during World War I; chaplain O.R.C. since 1929; called to active duty Aug. 1, 1942; capt., assigned to 2d Inf. Training Bn.; Camp Wheeler, Ga., now asst. post chaplain, Fort Jackson, S.C. Mem. Blue Key, Soc. Bibl. Lit. and Exegesis. Democrat. Author of booklets about Luth. Ch. Home: 1515 Boundary St., Newberry, S.C.

KEITH, Adelphus Bartlett (kēth), newspaperman; b. Denison, Ia., Oct. 24, 1877; s. Adelphus Bartlett and Carrie (Bieber) K.; ed. pub. schs., m. Bertha Taft, Aug. 7, 1900; children—Allie Hazelton (Mrs. Theodore F. McFadden), Vernadel Eugenia (Mrs. Winthrop Seelye). Telegraph editor Helena Herald, 1900-01; telegraph editor Butte (Mont.) Miner, 1901-11, city editor, 1911-19, asst. mng. editor, 1926, mng. editor, 1926-28; mng. editor Montana Free Press, 1928-29; staff Spokesman-Review, Spokane, since July 1929. Home: 1402 W. Montgomery Av., Spokane, Wash.

KEITH, Allen Phelps, supt. of schs.; b. Bridgewater, Mass., Dec. 18, 1872; s. Alfred Thomas and Mary B. (Phelps) K.; ed. State Normal Sch., Bridgewater, 1890-94; Ed.M., R.I. State Teachers Coll., 1929; m. Emma L. Harriman, June 26, 1900; children—Arthur Reginald, Doris, Allen Phelps. Began as teacher, Pascoag, R.I., 1894-95; supt. Burrillville, 1895-1904, East Providence, 1904-06; prin. grammar sch., New Bedford, Mass., 1906-08, supt. schs., 1908-42, retired Feb. 1, 1942. Pres. bd. trustees Bristol County Agrl. Sch., 1914-38. Life mem. N.E.A.; mem. N.E. Supts. Assn., Mass. Supts. Assn. Republican. Conglist. Mason (K.T.). Rotarian. Home: 20 Locust St., New Bedford, Mass.*

KEITH, Charles Alexander, educator; b. Hot Springs, Ark., Feb. 28, 1883; s. Henry P. and Melinda (Jones) K.; student U. of Ark., 1905-07, U. of Tex., 1909-10; Rhodes scholar from Ark., 1907; B.A., Exeter Coll., Oxford U., Eng., 1911, M.A., Oxon., 1920; grad. student in history, Indiana U., 1925-26; m. Anna Dickson Roe, 1912; children—Theodore Henry Roe, Eugene Dickson. Instr. history and civics, high sch., Little Rock, Ark., 1911-12; head of dept. history and social science, Eastern State Teachers Coll., 1912, dean of men since 1921. State dir. for Kentucky of U.S. School Garden Army. Lecturer State Council of Defense, World War I; mem. State Commission on War Bonds; chairman County Ration Board, World War II. Redpath lecturer on Americanization, 1920; president Ky. Ednl. Assn., 1924-25; conductor of teachers' insts. Mem. Selection Com. of Rhodes Scholars from Ky. Mem. Am. Hist. Assn., Nat. Hist. Soc. (life), Am. Polit. Science Assn., Miss. Valley Hist. Assn., Sigma Nu. Southern Hist. Assn. Democrat. Presbyterian. Mason (K.T.), Past Grand Master of Grand Lodge of Ky. Rotarian. Writer on hist., govt. and edul. topics. Home: 567 Lancaster Av., Richmond, Ky.

KEITH, Charles S., industrial executive; b. Kansas City, Mo., Jan. 28, 1873; s. Richard H. and Anna (Boarman) K.; B.S., Fordham U., New York, 1891; m. Jane Ormsby Gregg, Apr. 25, 1895 (died Jan. 17, 1897); m. 2d, Lucille Hill, June 12, 1900; children—Richard William, Charles S., Jr. (dec.). Entered employ of Central Coal and Coke Co., miners of coal and mfrs. of lumber, in 1891, pres. and gen. mgr., 1907-36 (co. founded 1871 by father who was its head until his death, 1905); receiver Keith & Perry Bldg.; dir. Kansas City Power & Light Co. Assisted in organization, and was first pres. Southern Pine Assn., 1915-22; formerly v.p. Nat. Lumber Mfrs. Assn.; assisted in organization, and formerly pres. Southwestern Interstate Coal Operators Assn.; formerly dir. and mem. exec. com. U.S. Chamber of Commerce; formerly mayor of Kansas City, Mo. Mem. raw materials com., Council of Nat. Defense, 1917. Pres. Kansas City Commercial Club, 1914. Home: Brookside Hotel, Kansas City, Mo.

KEITH, David, mining; b. San Francisco, Mar. 11, 1895; s. David and Mary (Ferguson) K.; student Salisbury (Conn.) Sch., 1911-12, Tome Sch. for Boys, Port Deposit, Md., 1912-14, Franklin and Marshall Coll., Lancaster, Pa., 1914-15; m. Geneva S. Savage, Dec. 16, 1916 (died Jan. 6, 1926); 1 son, David; m. 2d, Virginia Smith, Feb. 5, 1930. Began as bank teller, 1916; with Nat. Copper Bank; pres. Silver King Coalition Mines Co. since 1924. Served as 1st lt. U.S.R.C., 1916-17. Mem. Am. Legion, Phi Kappa Psi. Presbyn. Elk. Club: Alta. Home: 2285 Walker Lane, Murray, Utah. Office: David Keith Bldg., Salt Lake City, Utah.*

KEITH, David (pseudonym); see Steegmuller, Francis.

KEITH, Harold Chessman, shoe mfr.; b. Brockton, Mass., June 18, 1884; s. George E. and Anna G. (Reed) K.; grad. Lawrenceville (N.J.) Sch., 1904; B.A., Amherst, 1908; m. Ethel Middlebrook Bowne, Apr. 12, 1910; children—Barbara Bowne (dec.), Jean Reed, Anne Middlebrook. Identified with shoe mfg. business since 1909; pres. Geo. E. Keith Company, Brockton, Mass.; pres. Brockton Nat. Bank; dir. United Shoe Machinery Corp., The Eastern Corp. Served as capt. Q.M.C., Washington, World War. Mem. Chi Phi. Republican. Conglist. Mason (32°). Clubs: Union (Boston); Union League (New York); The Country (Brookline, Mass.). Home: 1383 Main St., Brockton, Mass.

KEITH, Norman Macdonnell, physician; b. Toronto, Ont., Can., June 8, 1885; s. George and Agnes (Dow) K.; B.A., U. of Toronto, 1908; M.D., Johns Hopkins, 1911; m. Edna I. Alexander, Aug. 31, 1920; children—Helen Mary, Janet Isobel, Alexander Macdonald. Came to U.S., 1920, naturalized, 1938. Interne New York Hosp., 1912-14; instr. in medicine, Johns Hopkins Med. Sch., 1914-16; staff mem. Bloomingdale Hosp., White Plains, N.Y., 1919; clinician U. of Toronto, med. dept., 1919-20; asst. in medicine, Mayo Clinic, Rochester, Minn., 1920-21; asso. prof. of medicine, Mayo Foundation, Grad. Sch., U. of Minn., 1921-36, prof. of medicine since 1936; cons. physician Mayo Clinic, Rochester, Minn. Served as capt. Med. Corps, Brit. Army, with B.E.F., 1916-19. Home: 615 8th Av., S.W. Office: Mayo Clinic, Rochester, Minn.

KEITT, George Wannamaker (kīt), plant pathologist; b. Newberry County, S.C., June 11, 1889; s. Thomas Wadlington and Annie Lena (Wannamaker) K.; B.S., Clemson Coll., 1909, Sc.D., 1937; M.S., U. of Wis., 1911, Ph.D., 1914; m. Carol Seaver Keay, Aug. 30, 1927; children—George Wannamaker, Jr., John Keay, Alan Seaver. Asst. in botany and plant pathology, S.C. Agrl. Expt. Station, 1909-10; spl. agt. fruit disease investigations, U.S. Dept. Agr., 1910, and scientific asst., summers; scholar in plant pathology, U. of Wis., 1911, lecturer, 1912, asst. prof., 1914-17, asso. prof., 1917-20, prof. since 1920, and chmn. dept. of plant pathology since 1930. Served as 1st lt. and capt. U.S. Army, World War; instr. Sch. of Arms, Camp Lee; asst. div. gas officer, 32d and 37th divs., div. gas officer 36th div., and asst. gas officer 1st Army, in France; maj. C.W.S., O.R.C. Fellow A.A.A.S.; mem. Am. Soc. Naturalists, Am. Phytopathol. Soc. (v.p. 1934, pres. 1937), Bot. Soc. America, Mycol. Soc. of America, Soc. Exptl. Biology and Medicine, Wis. Acad. Sciences, Arts and Letters, Am. Biol. Soc., Am. Assn. Univ. Profs. (pres. Wis. chapter 1943-44), Sigma Xi (pres. Wis. chapter, 1928-29), Gamma Alpha, Phi Kappa Phi (pres. Wis. chapter 1936-37), Chaos Club. Club: University. Researches on plant disease—parasitism, epidemiology and control. Mem. editorial bd. Am. Jour. Botany, 1935-44. Home: 215 Forest St., Madison, Wis.

KELBY, Charles Hendre, judge; Aug. 7, 1870-Aug. 1, 1944. See Vol. 13 (1924-25).

KELCHNER, Warren (kĕlsh'nĕr), foreign service; b. Orangeville, Pa., Nov. 6, 1899; s. Woodward Lowery and Dora Jane (Kitchen) K.; LL.B., Valparaiso U., 1917; A.B., U. of Pa., 1923; student U. of Grenoble, 1925-26, Institut Universitaire des Hautes Etudes Internationales, 1925-26; A.M., Harvard, 1928; Ph.D., U. of Pa., 1928. Instr. in political science, U. of Pa., 1923-25; Penfield traveling scholar in internat. law and diplomacy, 1925-27; research on Am. republics under Bureau of Internat. Research, Har-

vard, 1928-30; apptd. foreign service officer, Jan. 29, 1929; asst. sec. Commn. for Study and Review of Conditions in Haiti, 1930; vice consul Port au Prince, Haiti, 1930; sec. in diplomatic service, 1931; 3d sec. Port au Prince, 1931; div. asst. Dept. of State, 1931; sec. Am. del. to 7th Internat. Conf. of Am. States, Montevideo, 1933; adviser Pan Am. Commercial Conf., Buenos Aires, 1935; tech. adviser Inter-Am. Conf. for Maintenance of Peace, Buenos Aires, 1936; tech. expert Inter-Am. Tech. Aviation Conf., Lima, 1937; sec.-gen. to Am. del. to 8th Internat. Conf. of Am. State, Lima, 1938; acting chief of Div. of Internat. Confs., 1939; adviser and sec.-gen. to Am. del. to Meeting of Foreign Ministers of Am. Republics, Panama, 1939; chief, Div. of Internat. Conf., Dept. of State, 1940; vice chmn. organizing com., del. and exec. vice-pres. of 8th American Scientific Congress, Washington, 1940; sec. gen. of Am. delegation to 2d Meeting of Ministers of Foreign Affairs of Am. Republics, Habana, 1940; delegate 2d Inter-Am. Travel Congress, Mexico, 1941; sec. gen. of U.S. delegation to 3rd Meeting of Ministers of Foreign Affairs of Am. Republics, Rio de Janeiro, 1942; sec. gen. of United Nation's Conf. on Food and Agr., Hot Springs, Va., 1943; chief of secretariat, 1st session, Council United Nations' Relief Adminstrn., Atlantic City, 1943; sec gen., United Nations Monetary and Financial Conference, Bretton Woods, 1944; adviser and sec. gen. of U.S. delegation, second session Council of United Nations Relief and Rehabilitation Adminstrn., Montreal, 1944; sec. gen., Internat. Civil Aviation Conf., Chicago, 1944; sec. gen., U.S. delegation to Inter-American Conf. on Problems of War and Peace, Mexico City, 1945; gen. adviser, United Nations Conf. on Internat. Orgn., San Francisco, 1945. Club: Cosmos. Author: Latin American Relations and the League of Nations, 1930; Inter-American Conferences, Chronological and Classified Lists, 1933. Contbr. to jours. Home: 2027 Hillyer Place, N.W. Office: Dept. of State, Washington, D.C.

KELEHER, Timothy J., naval officer; b. Feb. 17, 1885; graduated U.S.N.A. with B.S. in 1908; graduated Columbia Univ. with M.S. in 1917; advanced through the grades to Rear Admiral, June 1942; awarded Navy Cross. Naval Advisor to Todd Shipyards Corporation. Address: No. 1 Broadway, New York 4, N.Y.

KELEHER, William Aloysius (kĕl′ē-hĕr), lawyer; b. Lawrence, Kan., Nov. 7, 1886; s. David and Mary Ann (Gorry) K.; LL.B., Washington and Lee U., 1915; m. Mae J. Kelly, 1918 (died 1923); 1 dau., Mary Ann; m. 2d, Loretta Barrett, 1932; children—William Barrett, Michael Lawrence, John Gorry, Thomas Franklin. With Western Union Telegraph Co., Albuquerque, N.M., 1900-06; clk. bd. edn., Albuquerque, 1907-08; reporter and city editor Albuquerque Journal and Albuquerque Herald, 1908-13; practicing law since 1915; pres. Mutual Bldg. Assn. Chmn. Dem. State Central Com., 1928. Mem. N.M. State Finance Bd. since 1932; pres. bd. regents N.M. Coll. of Agr. and Mech. Arts, 1941-42. Mem. Am. and N.M. bar assns., Sigma Chi, Phi Delta Phi. Democrat. Roman Catholic. Club: Albuquerque Country. Author: Maxwell Land Grant, a New Mexico Item, 1943; The Fabulous Frontier, 12 New Mexico Items, 1945. Home: 123 S. 15th St. Office: First Nat. Bank Bldg., Albuquerque, N.M.

KELEHER, William L. (kĕl′ē-hĕr), coll. pres.; b. Woburn, Mass., Jan. 27, 1906; s. William Henry (M.D.) and Elizabeth A. (Lane) K.; ed., St. Charles Parochial Sch., Woburn, 1910-18; Boston Coll. High Sch., 1918-22; A.B., Holy Cross Coll., 1922-26, M.S., 1933; A.M., Weston Coll., Mass., 1929-32, S.T.L., 1934-38. Mem. Society of Jesus since 1926; student classics and ascetical theol., 1926-29; instr. chem., Holy Cross Coll., 1933-34; asst. provincial, Jesuits, New England, 1939-42; superior of Jesuit novices, Lenox, Mass., 1942-45; pres., Boston Coll. since 1945. Home: Boston Coll., Chestnut Hill 67, Mass.

KELIHER, John, army officer; b. Boston, Mass., Mar. 19, 1891; s. Thomas Joseph and Esther (Graham) K.; B.S., U.S. Mil. Acad., 1915; grad. F.A. Sch., battery officers course, 1921, Command and Gen. Staff Sch., 1932; m. Margaret Graham; 1 son, John Graham. Commd. 2d lt., U.S. Army, 1916; advanced through the grades to brig. gen., 1945. Decorated Legion of Merit. Home: Scenic Drive, Carmel, Calif.

KELLAM, William Porter, librarian; b. McLeansville, N.C., Oct. 9, 1905; s. Henry Davis and Matilda Dee (Wyrick) K.; student Trinity Park Sch., Durham, 1921-22; A.B., Duke U., 1926, A.M., 1929; A.B. in Library Science, Emory U., 1931; m. Mary Carrington Umstead, Dec. 27, 1926; children—William Porter, Mary Umstead. Teacher, Mangum Twp. High Sch., Durham County, N.C., 1926-27, prin. Glenn Elementary Sch., 1927-28; asst., Duke U. Library, 1928-29, head circulation dept., 1929-30; edn. librarian U. of N.C., 1931, head, circulation dept., 1932-34; librarian, N.C. State Coll., Raleigh, 1934-39; W.Va. U., Morgantown, since 1939. Chmn. W.Va. Library Commn. Received Rosenwald scholarship in library work. Mem. A.L.A., Am. Assn. Univ. Profs., W.Va. Library Association (pres. 1943-45). Club: Torch. Contbr. to library mags. Home: 787 Willey St., Morgantown, W.Va.

KELLAND, Clarence Budington, author; b. Portland, Mich., July 11, 1881; s. Thomas and Margaret (Budington) K.; LL.B., Detroit Coll. of Law, 1902; m. Betty Carolina Smith, Oct. 14, 1907. Reporter, polit. editor and Sunday editor, Detroit News, 1903-07; editor The American Boy, 1907-15. Lecturer on juvenile literature and writing as a profession, University of Michigan, 1913, 14, 15. Dir. overseas publicity, Y.M.C.A., 1918. Mason. Clubs: Players, Century, Dutch Treat (president emeritus), Coffee House, North Hempstead Country. Author: Mark Tidd, 1913; Mark Tidd in the Backwoods, 1914; Pieces of Silver, 1914; American Boy's Workshop, 1914; Mark Tidd in Business, 1915; Into His Own, 1915; The Hidden Spring, 1915; Mark Tidd's Citadel, 1916; Sudden Jim, 1916; The Source, 1917; The Highflyers, 1919; Mark Tidd, Editor, 1917; The Mark Tidd, Manufacturer, 1918; The Little Moment of Happiness, 1919; Conflict, 1920; Scattergood Baines, 1921; Contraband, 1922; The Steadfast Heart, 1923; Miracle, 1924; Rhoda Fair, 1925; Dance Magic, 1926; Dynasty, 1929; Hard Money, 1930; Gold, 1931; Speak Easily, 1932; The Great Crooner, 1933; Catspaw, 1934; Dreamland, 1935; Roxana, 1936; Jealous House, 1937; Spotlight, 1937; Star Rising, 1938; Arizona, 1939; Valley of the Sun, 1940; Sugarfoot, 1942; Archibald the Great, 1943. Rep. Nat. Committeeman for Ariz., 1940; exec. dir. Rep. Nat. Com., 1942. Home: Route 6, Box 1080, Phoenix, Ariz.*

KELLAR, Chambers, lawyer; b Memphis, Tenn., Mar. 4, 1867; s. Andrew J. and Margaret Agnes (Chambers) K.; B.S., Vanderbilt, 1887; founder's medalist, class rep., fellowship in English, same univ., post-grad. work 1 year; LL.D., Dakota Wesleyan U., 1934; m. Florence Bullock, Feb 19, 1902. City atty. Hot Springs, S.D., 1891; state's atty. Fall River County, 1892; gen. counsel Homestake Mining Co. since 1904; chmn. bd., dir. and atty. 1st National Bank of Black Hills, Rapid City, S.D. Member S.D. (ex-pres.), Calif. and Am. bar assns., Nat. Assn. Audubon Socs., Phi Delta Theta. Republican. Episcopalian. Mason (Shriner); charter mem. and organizer S.D. Soc. S.A.R. First to suggest adoption by the Govt. of the use of the shot gun in World War. Home: Lead, S.D.

KELLAR, Herbert Anthony, hist. assn. exec.; b. Hooper, Neb., Feb. 21, 1887; s. George and Mary Elizabeth (Summers) K.; U. of Chicago, 1909; grad. student Leland Stanford U., 1909-11, U. of Wis., 1911-13; m. Dorothy Marion Alderton, Sept. 12, 1912; m. 2d, Lucile Edith O'Connor, Feb. 1, 1935; 1 dau., Alecea Summers. Teacher history and English, Manzanita Hall, Palo Alto, Calif., 1909-11; asst. in European history, U. of Wis., 1911-13; instr. medieval history, U. of Texas, 1913-14; instr. European and Am. history, U. of Minn., 1914-15; dir. McCormick Hist. Assn., Chicago, Ill., since 1915; dir. experimental div. of library cooperation, Library of Congress, 1941-42. Walter Lynwood Fleming lecturer on southern history, La. State U., 1939. Made survey of archives, State of Minn. for Am. Hist. Assn., 1914-15; in charge McCormick Centennial celebration, Va. Poly. Inst. and Washington and Lee U., 1931; dir. hist. restoration work, period 1800-31, Walnut Grove Plantation, Rockbridge County, Va., 1937-38. Chmn. nat. adv. com. of hist. records survey projects, W.P.A., 1940-42. Mem. com. on microcopying materials for research (copying hist. and cultural records in war zone), Am. Council of Learned Socs. since 1940 (chmn. subcom. on selection of materials since 1941); mem. Chicago Metropolitan Library Council, 1945-46. Mem. Am. Hist. Assn. (chmn. com. on hist. source materials since 1939), Miss. Valley Hist. Assn. (mem. com. on policy 1944-45), Southern Hist. Assn., Agri. History Soc. (v.p., 1921-22, pres. 1922-24, sec.-treas. 1924-27), Soc. Am. Archivists (v.p. 1940-41, mem. council since 1942), Council Economic History Soc., 1941, Am. Assn. for State and Local History (mem. council since 1940), Am. Mil. Inst., Am. Documentation Inst., Hist. Soc. Western Pa., Ill., La., Peoria (Ill.), Augustana and Rockbridge hist. socs., Alpha Pi, Phi Gamma Delta. Clubs: Westerners, Cliff Dwellers (Chicago). Mem. bd. editors Miss. Valley Hist. Rev., 1924-25, Agri. History since 1929. Compiler and editor: Solon Robinson, Pioneer and Agriculturist, 2 vols., 1936. Author: Memoranda on Library Cooperation, 1941. Contbr. to Crusade and Other Historical Essays, 1928; Dictionary of American Biography, 1928-37; also articles, documents, and reviews in hist. and library periodicals. Home: 401 Fullerton Parkway, Chicago 14. Office: 679 Rush St., Chicago 11, Ill.

KELLAWAY, Herbert John, landscape architect; b. Sevenoaks, Kent, Eng., Nov. 11, 1867; s. Joseph May and Mary Rebecca (Hyland) K.; brought to U.S., 1874; grad. Needham (Mass.) High Sch., 1886; m. Lutie F. Campbell, 1919; 1 dau., Ida Louise. Entered office of F. L. Olmsted & Co., landscape architects, Brookline, Mass., 1892; pvt. practice, Boston, since 1906; prin. works: Mystic Valley Improvements, Winchester; Hammonds' Pond Parkway, Newton and Brookline; Hitchcock Memorial Field, Amherst Coll.; Faxon Field, Quincy, and Doyle Field, Leominster; Uxbridge Field, Uxbridge; town planner Camp Devens Cantonment, World War I, and Fort Devens World War II, Ayer, Mass., Quincy housing for war workers in Fore River Shipbuilding Works, Salvation Army Fresh-Air Camp (Sharon, Mass.), Hartford Theol. Foundation Grounds (Hartford, Conn.), Newton Hosp., Leominster Hosp., Merrymount Park (Quincy), Middlebury College men's and woman's campuses, New Towne Court (U.S. slum clearance project, Cambridge), Mission Hill Project, Roxbury, Mass., Old Colony Project, South Boston, Mass.; also rose gardens, with Mrs. Harriet R. Foote Rosarian, for Mrs. Henry Ford, Dearborn, Mich., Mrs. Arthur Curtiss James, Newport, R.I., Mrs. Edwin S. Webster, Falmouth, Mass.; chmn. City Planning Board, Newton, Mass. Fellow Am. Soc. Landscape Architects; mem. Boston Soc. Landscape Architects, Am. S.S. Union, Am. Congl. Assn. Author: How to Lay Out Suburban Home Grounds, 1907, 2d ed., 1915. Home and Office: 41 Chase St., Newton Centre 59, Mass.

KELLEMS, Jesse Randolph (kĕl′lĕmz), clergyman; b. Junction City, Ore., Sept. 16, 1892; s. Rev. Prof. David Clinton and Prof. Louisa Amanda (Flint) K.; B.A., U. of Ore., 1914; B.D., Eugene (Ore.) Bible Coll., 1918, D.D. (hon.), 1919; S.T.D., Temple U., 1925; Ph.D., U. of Edinburgh, Scotland, 1926; LL.D., Johnson Bible Coll., 1924; spl. grad. study, U. of Marburg (Germany), U. of Paris (France), 1929-30; LL.D., Muskingum Coll., 1941; m. Inez Marie Toledano, Sept. 16, 1929; children—Elyse Marie (dec.), Randolph Toledano. Gen. evangelist Disciples of Christ Ch. in U.S. and Can., 1918-23; with evangelistic mission Chs. of Christ in Australia, 1923-24; organized European Chs. of Christ in the Union of S. Africa, 1926-28; spl. archaeol. work, Rome, Italy, 1930-31; 14 months' journey through British Empire on spl. study British Colonial Adminstrn., visiting Australia, New Zealand, Singapore, India, British East Africa, Uganda, Sudan, Egypt, Palestine, Syria, 1933-34; pastor McCarty Memorial Christian Ch., Los Angeles, since 1936. Elected to Assembly of Calif. Legislature, 1938, reëlected, 1940. Served as mem. 3d Co., Coast Arty. Corps, Ore Nat. Guard, 1911-14; 1st. lt. chaplain 4th Regt., Calif. State Guard, 1941. Fellow Royal Geog. Soc. (London), Royal Soc. Arts (London), Am. Geog. Soc. (N.Y. City); mem. Sons of the Revolution (Calif. chapter). Republican. Clubs: Rotary, Bel-Air Country (W. Los Angeles); Bel-Air Bay (Santa Monica). Author: Glorying in the Cross, 1915; The Deity of Jesus, 1919; New Testament Evangelism (lectures), 1922; Pentecosts Under the Southern Cross, 1924; The Resurrection Gospel, 1924; Studies in the Forgiveness of Sins (lectures), 1926; Alexander Campbell and the Disciples (lectures), 1930; also numerous religious articles in religious jours. and newspapers. Home: Colombia Manor, 454 Cuesta Way, Los Angeles 24. Address: Westwood Hills Christian Ch., University Religious Conf., Los Angeles, Calif.

KELLEMS, Vivien, mfr., engr.; b. Des Moines, Ia., June 7, 1896; d. Rev. David Clinton and Louisa (Flint) Kellems; A.B., U. of Ore., 1918, A.M., 1920; grad. study Columbia, 1921-22; unmarried. Began in 1928 to manufacture a cable grip invented by her brother, Edgar E.; developed the Kellems Co. which has supplied these grips to all parts of the world; grips have also been adapted to such uses as putting traction upon fingers with broken bones, and a modified form has been used as a shell lifter by Army and Navy. Candidate for Rep. nomination for Congress, 4th Conn. Dist., 1942. Mem. Am. Inst. Elec. Engrs. Home: Wilton Rd., Westport, Conn. Office: 599 Riverside Av., Saugatuck, Conn.

KELLER, Adolph, author, educator; b. Rudlingen, Switzerland. Feb. 7, 1872; s. Johann George and Margarete (Buchter) K.; ed. univs. of Basle, Geneva and Berlin; hon. D.D., univs. of Yale, Geneva, Edinburgh; LL.D., Heidelberg U.; hon. prof., U. of Geneva, Tit. Prof., U. of Zurich; m. Tina Jenny, Jan. 12, 1912; children—Doris, Paul, Marguerite, Esther, Pierre. Mem. scientific expdn. to Mt. Sinai to prepare a new edition of Greek text of the New Testament from which James Moffatt made his English version, 1896-99; pastor John Knox's Chapel, Geneva, until 1909, St. Peters Ch., Zurich, until 1924; dir. European Central Bureau for Relief, until 1945; sec. Swiss Ch. Fedn. until 1941; gen. sec. Internat. Christian Inst. in Geneva until 1930; dir. Ecumenical Seminar in Geneva; European rep. Am. Fed. Council of Churches, 1925-37; cons. mem. World Council of Chs.; mem. Chaplains Commn. for prisoners of war. Nat. Christian Mission in U.S.A. Consultant World Council's Dept. Reconstruction and Inter-church Aid, since 1945. Mem. Reformed Church. Clubs: Swiss Alpine, Psychological. Author: Protestant Europe (with G. Stewart), 1927; Church and State on European Continent, 1937; Religion and Revolution, 1932; Five Minutes to Twelve, 1938; Christian Europe Today, 1942; also several books printed in Europe. Contbr. religious articles to Christian Century, etc. Home: 1 Av. Grenade, Geneva, Switzerland. Address: 297 4th Av., New York, N.Y.

KELLER, Albert Galloway, college prof.; b. Springfield, O., Apr. 10, 1874; s. Jeremiah and Laura Stephenson (Smith) K.; A.B., Yale, 1896, Ph.D., 1899; m. Caroline Louise Gussmann, July 16, 1898; children—Caroline, Deane, Elsa. Instr. social science, Yale U., 1900-02, asst. prof., 1902-07, prof. science of society, 1907-42, prof. emeritus since 1942. Captain morale branch, General Staff, United States Army, Nov., Dec. 1918. Member Sigma Xi, Phi Beta Kappa, The William Graham Sumner Club (secretary). Author: Homeric Society, 1902, 1906;

Queries in Ethnography, 1903; Cuestionario Etnográfico, México, 1907; Colonization, 1908; Physical and Commercial Geography (with H. E. Gregory and A. L. Bishop), 1910; Commercial and Industrial Geography (with A. L. Bishop), 1912; Societal Evolution, 1915, 32, Japanese edit., 1919; Industry and Trade (with A. L. Bishop), 1918; Through War to Peace, 1918, 21; Evolution of Man (with others), 1922, 2d edit., as Evolution of the Earth and Man, 1929; Starting-Points in Social Science, 1923, 1925; (with W. G. Sumner) Science of Society, 4 vols., 1927; Man's Rough Road, 1932; Reminiscences of William Graham Sumner, 1933; Brass Tacks, 1938; Net Impressions, 1942. Editor: J. Scott Keltie's History of Africa, 1906; W. G. Sumner's War and Other Essays, 1911; Earth Hunger and Other Essays, 1913; The Challenge of Facts and Other Essays, 1914; The Forgotten Man and Other Essays, 1919; Selected Essays of William Graham Sumner (with M. R. Davie), 1924; Essays of William Graham Sumner (2 vols., with M. R. Davie), 1934; The Forgotten Man's Almanac, 1943; All of Us, 1944. Address: 55 Huntington St., New Haven 11, Conn.

KELLER, Allen Dudley, physiologist; b. Mink Creek, Ida., Apr. 16, 1901; s. Torval and Delilah Frances (Dudley); B.S., Utah State Agr. Coll., 1924; Ph.D., Cornell, 1929; post-grad. Chicago U. at intervals, 1926-32; m. Margaret Eliza Seely, Aug. 4, 1926 (dec.); 1 son, Allen Seely; m. 2d Marion Elizabeth Monroe, Aug. 29, 1931; 1 son, Donald Monroe. Asst. in physiology, Cornell, 1925-26, instr. 1926-28; instr., Yale, 1928-31; prof. physiology and pharmacology, Ala. U., 1931-43; prof. of physiology, Baylor U., Coll. of Medicine, since 1943. Chmn. Dept. Physiology and Pharmacology since 1944. Member Am. Physiol. Soc., Soc. for Exptl. Biology and Medicine, Sigma Xi, Phi Kappa Phi; fellow A.A.A.S., N.Y. Acad. Science, Assn. for the Study of Internal Secretions; Harris Co. Med. Soc., Houston, Texas. Co-author: The Sign of Babinsky, 1932. Contbr. numerous articles to med. jours. on the functions of the brain stem, cerebellum, and hypophysis. Home: 2318 Dorrington Blvd., Houston, Tex.

KELLER, Arnold B., mfr.; b. Mt. Carroll, Ill., Jan. 2, 1881; s. Christian B. and Emma (Block) K.; ed. Mt. Morris Coll., 1896-1900; m. Rose M. Haynes, June 17, 1903; 1 son, Arthur B. Prin. commerce dept. Perry (Ia.) Normal Coll., 1900-01, and Eureka (Ill.) Coll., 1901-03; cashier Rutland (Ill.) Bank, 1903-07, The Gary (Ind.) State Bank, 1908-13; with Internat. Harvester Co. since 1913, treas. since 1932, dir. since 1936, vice pres. and treas. since 1941; dir. Chicago Dist. Electric Generating Co., Continental Casualty Co., Continental Assurance Co., Gary Nat. Bank. Chmn. bd. trustees Disciples Divinity House of U. of Chicago; mem. board church extension of Disciples of Christ, Indianapolis; mem. of Comm. on Budgets and Promotional Relations, Disciples of Christ; trustee Farm Foundation, Chicago. Clubs: The Chicago Bankers of America, Economic of Chicago; Executives. Home: P. O. Box 30, Hobart, Ind. Office: 180 N. Michigan Av., Chicago, Ill.

KELLER, Arthur R(ipont), univ. adminstr.; b. Buffalo, N.Y., July 28, 1882; s. William Martin and Louisa S. (Ripont) K.; C.E., Cornell, 1903; LL.B., Nat. U., 1907; M.S. in C.E., Harvard, 1916; M.S., Mass. Inst. Tech., 1916; hon. D.Sc., U. of Hawaii, 1942; m. Lora T. Keegan, Oct. 20, 1908. Asst. engr. C.,C.,C. & St.L. Ry., 1903; jr. engr. U.S., 1904-07; asst. mgr. Ala. Marble Co., 1907-09; with Coll. of Hawaii (now U. of Hawaii) since 1909, prof. engring., dean College Applied Science, 1921, v.p. since 1934, acting pres., 1941-42; licensed engr. Hawaii. Capt. Engrs., World War, Maj. Engr. Reserves. Mem. City Planning Commn., Honolulu, 1927-36, territorial bd. health 1911-15, 1943-47 (term), Hawaii Housing Authority, 1935-41 (sec., 1938-41); engr. Pub. Utilities Commn. Hawaii, 1928-32, dir. Queen's Hosp., Honolulu. Mem. A.A.A.S., Soc. Promotion Engring. Edn., Am. Soc. C.E. (asso. mem.), local engring. socs., Sigma Nu. Unitarian. Republican. Club: Pacific. Home: 2456 Oahu Av., Honolulu 5, T.H.

KELLER, Carl Tilden, accountant; b. Ft. Kearney, Neb., Aug. 26, 1872; s. Jasper Newton and Betty Scott (Henshaw) K.; student Boston Latin Sch., 1885-89; A.B., Harvard, 1894; m. Marian Mandell, Jan. 12, 1898. Clerk Am. Telephone & Telegraph Co., N.Y. City, 1894, mgr. Minneapolis and St. Paul offices, 1898; commercial agt. C.,R.I.&P. Ry., Denver, Colo. Springs and Cripple Creek, 1898-1901; supt. contract dept. N.E. Telephone & Telegraph Co., Boston, 1901-1907, gen. commercial supt., 1907-14, asst. gen. mgr., 1910-14; partner Lybrand, Ross Bros. & Montgomery, Boston, since 1915. Div. dir. of accounts, Am. Red Cross, World War. Dir. Boys' Clubs of Boston, English-Speaking Union, Am. Red Cross (Boston); mem. exec. com. British War Relief; vice chmn. and trustee Harvard-Yenching Inst.; mem. vis. coms. Romance Lang. Dept., Library, Semitic and Egyptian Civilizations, Univ. Press, Harvard; Engring. and Bus. Administration, Library com., Mass. Inst. Tech. Fellow A.A.A.S., Royal Geog. Soc., Royal Asiatic Soc., Royal Central Asian Soc., Am. Geog. Soc.; East Asiatic Society; mem. Am. Oriental Soc., Inst. of Pacific Relations. Archaeol. Inst. America, Newcomen Soc. Episcopalian. Clubs: University, Coffee House (New York); Odd Volumes, Union, Harvard, The Country (Boston); St. Maurice Fish and Game (La Tuque, Can.); Laurentian; Mount Royal (Montreal). Home: 101 Chestnut St. Office: 80 Federal St., Boston 10, Mass.

KELLER, Deane, artist; b. New Haven, Conn., Dec. 14, 1901; s. Albert Galloway and Caroline Louise (Gussmann) K.; A.B., Yale, 1923; B.F.A., 1926; fellow Am. Acad. in Rome, 1926-29; student Art Students' League, New York, 1922-23; m. Katherine P. Hall, July 16, 1938; 1 son, Deane Galloway. Began as portrait, mural, landscape painter, 1929; asst., prof. Yale Sch. Fine Arts, 1930-36, asso. prof. Yale School Fine Arts since 1936. Awarded Prix de Rome, 1926, figure painting prize, New Haven Paint and Clay Club, 1926, hon. mention, 1934; portrait prize, Conn. Acad., 1940; figure painting prize, N.H. Paint and Clay Club, 1941. Prin. works: mural (with Bancel La Farge) New Haven Public Library, "Valley Forge," Nat. Mus., Washington, 1933; portraits of George P. Baker, Annie W. Goodrich, Prof. Chauncey B. Tinker (owned by Yale U.), Dean Milton R. Winternitz (Yale Med. Sch.), Dr. James R. Angell (owned by Yale U.), Herbert E. Gregory (Bishop Mus., Honolulu), Dr. John Homans, Dean Everit V. Meeks (Yale Sch. Fine Arts), Horace D. Taft (Taft Sch.), Dr. Harvey Cushing (Hospital San Salvador, Santiago, Chile), Dean Stanhope Bayne-Jones (Yale U.), Capt. Colin P. Kelly, Jr. (Emerson Electric Mfg. Co., Gun Turret Div., St. Louis), Lt. Gov. W. L. Hadden (Conn. State Capitol), Dr. William Beaumont (Wayne County Med. Soc., Detroit), R. Perry Shorts (pres. 2d Nat. Bank, Saginaw, Mich.). Mem. Grand Central Galleries (New York), Alumni Assn. of Am. Acad. in Rome, Psi Upsilon. Clubs: Paint and Clay Club (past pres.), Graduate, Elizabethan, Century. Commd. capt., A.M.G., 5th Army (monuments sect.), Sept. 1943; identification and restoration of $500,000,000 worth of art treasures, looted and hidden by the Germans in North Italy, to Florence; 2 years on civil restoration of Italian communities. Decorated Legion of Merit; Cavaliere dell' Ordine della Corona d'Italia. Home: 133 Armory St., Hamden, Conn.

KELLER, Franklin Jefferson, educator; b. N.Y. City, July 2, 1887; s. Martin Christian and Katie (Stetzer) K.; B.S., Coll. City of New York, 1906; M.A., Columbia, 1910; Ph.D., New York, 1916; m. Evelyn Miles, Sept. 1, 1914; children—Joan Miles, Geoffrey. Teacher pub. schs., N.Y. City, 1906-17; asst. prin., 1917-18; reporter New York Times, 1918-20; prin. Pub. Sch. No. 7, N.Y. City, 1920-25, Metropolitan Vocational High School (formerly East Side Continuation School) since 1920; exec. sec. Friedsam Commn. on Sch. Finance and Adminstrn., 1925-26 (leave of absence from principalship); dir. Vocational Survey Commn., New York Bd. of Edn., 1930-33; dir. Nat. Occupational Conf. (Carnegie Corp.), 1933-36; mem. faculty summer sch. Harvard, 1926-32, 1936, and Stanford U., 1941; lecturer New York U., 1926-33, 37. Mem. governor's commn. on Education in Correctional Institutions since 1934. Mem: N.E.A., Nat. Vocational Guidance Assn. (pres. 1937-38), Am. Vocational Assn., Phi Delta Kappa. Clubs: Andiron, Propeller, Rotary, University Glee. Author: Day Schools for Young Workers, 1924; Vocational Guidance Throughout the World (with M. S. Viteles), 1937. Chmn. editorial com. and contbr. to 42d yearbook of Nat. Soc. for Study of Edn., Vocational Education, 1943. Contbr. articles on edn. Home: 333 E. Mosholu Parkway. Address: Oliver, Oak and James Sts., New York, N.Y.

KELLER, Helen Adams, author; b. Tuscumbia, Ala., June 27, 1880; d. Capt. Arthur H. and Kate (Adams) Keller; desc. on father's side from Alexander Spottswood, Colonial gov. of Va., and through mother related to Adams and Everett families of N.E.; deaf and blind since age of 19 mos. as result of illness; ed. by Miss Anne Mansfield Sullivan (Mrs. John A. Macy), her teacher from beginning of her education in 1887 until her death in 1936; entered Radcliffe Coll., 1900, grad., A.B., 1904; LL.D., Glasgow U., 1932. Formerly member Mass. Commn. for Blind; mem. advisory boards for various societies for blind and deaf; mem. Nat. Inst. of Arts and Letters. Has lectured throughout U.S. and Canada and in England, Scotland, Jugoslavia, and Japan (3 months' tour of Japan, Korea, and Manchukuo in 1937 in behalf of the blind at the request of the Japanese govt. and various orgns. for the blind). Awarded "Achievement Prize" of $5,000 by Pictorial Review for raising fund of $1,000,000, 1931, for Am. Foundation for the Blind (prize donated to same inst.); gold key, Nat. Edn. Assn., 1938; scroll of honor for pioneer work in relief of handicapped, Internat. Fedn. of Women's Clubs, 1941. Contbr. occasional papers to Century Magazine, Ladies' Home Journal, McClure's Magazine, Atlantic Monthly. Author: The Story of My Life, 1902; Optimism, an essay, 1903; The World I Live In, 1908; The Song of the Stone Wall, 1910; Out of the Dark, 1913; My Religion, 1927; Midstream—My Later Life, 1930; Peace at Eventide, 1932; Helen Keller in Scotland, 1933; Helen Keller's Journal, 1938; Let Us Have Faith, 1940. Moving picture play, Deliverance, based on her autobiography; has appeared in vaudeville. Home: Westport, Conn.

KELLER, Henry, artist; s. Jacob and Barbara (Karcher) K.; grad. Cleveland Sch. Design (now Sch. Art); Cincinnati Art Sch., Acad. Julian, Paris, Royal Acad., Munich (given silver medal), Dusseldorf and Karlsruhe Acads. Began as theatrical lithographer. Teacher at Cleveland Sch. Art since 1902. Awarded Watson F. Blair prize, Chicago Art Inst.; Davis prizes, Witte Museum, San Antonio, Tex.; two medals for outstanding excellence and 8 medals for work exhibited at Cleveland Museum. Works permanently exhibited in Chicago Art Inst., Metropolitan, Whitney, Fogg, Boston, Brooklyn museums, N.Y. Pub. Library, Philips Gallery, Washington, D.C.; Butler Art Mus., Youngstown, O.; Allen Art Gallery, Oberlin, O.; San Diego Mus. Associate mem. Nat. Acad.; hon. mem. Cleveland Artists. Club: Ko Koon Art. Home: 1381 Addison Rd., Cleveland, O.

KELLER, James Albert, coll. pres.; b. Cullman, Ala., Dec. 4, 1887; s. Thomas Jasper and Nancy (Cobbs) K.; grad. State Teachers Coll., Florence, Ala., 1915; B.S., Peabody Coll. for Teachers, Nashville, Tenn., 1933; A.M., Columbia U., 1938, L.H.D., Birmingham Southern Coll., 1935; LL.D., Ala. Poly. Inst., 1935; m. Mariglen Cornelius, July 5, 1921; children—Laura Jean, Margaret Anne. Prin. elementary schs., Cullman, 1909-12, Hanceville and Arkadelphia (Ala.) high schs., 1916-18; supt. Cullman County schs., 1919-21, Covington County schs., Andalusia, Ala., 1921-35; supt. of edn., State of Ala., 1935-38; now pres. State Teachers Coll., Florence, Ala. Mem. State Planning Bd., 1935-39. President of Florence Chamber of Commerce, 1943. Served in 81st Div., U.S. Army, A.E.F., World War I. Mem. N.E.A., State Assn. Sch. Supts. (pres. 1927), Ala. Ednl. Assn. (pres. 1932), State Textbook Com. and State Com. on courses of study (chmn. 1935-39). O.P.A. adminstr., Lauderdale County, 1943-45. Mem. Phi Delta Kappa, Kappa Delta Phi, Omicron Delta Kappa, Kappa Phi Kappa. Baptist. Mason (Shriner), Rotarian (pres. 1928, and 39). Contbr. to Ala. Sch. Jour. Home: 624 N. Seminary St., Florence, Ala.

KELLER, Kaufman Thuma, pres. Chrysler Corp.; b. Mount Joy, Pa., Nov. 27, 1885; Zachariah W. and Carrie B. (Thuma) K.; ed. high sch., Mount Joy, and business sch., Lancaster, Pa.; m. Adelaide Taylor, Sept. 21, 1911; children—Robert, Richard. Sec. to lecturer and author, traveling in Brit. Isles, 1904-06; machine shop apprentice Westinghouse Electric & Mfg. Co., 1906-08, asst. supt. automobile engine dept., 1909-10; chief insp. Detroit Metals Products Co., Detroit, 1910; gen. foreman of machine shop Metzger Motor Car Co., Detroit, 1910-11; with Hudson Motor Co., Detroit, and later chief insp. Maxwell plant, Tarrytown, N.Y., 1911; became asso. with Gen. Motors Co., Nov. 1911, worked on Cadillac and became supt. Northway Motors, 1916; gen. master mechanic Buick Motor Co., 1916-19; mem. mech. and engring. staff Gen. Motors central office, Detroit, 1919-21; v.p. Chevrolet Motor Co., 1921-24, gen. mgr. Canada, 1924-26; with Chrysler Corp. since Apr. 1926, v.p. in charge of mfg., 1926-35, president since 1935. Trustee of Central Hanover Bank & Trust Co. Member Detroit Industrial Safety Council, Am. Soc. Mech. Engrs.; Soc. Automotive Engrs. Methodist. Clubs: Detroit Athletic Club, Detroit Golf Club, Bloomfield Hills Country, Old, Grosse Pointe Yacht, Recess, Detroit (Detroit); Cloud (New York); Bohemian (Calif.). Office: Chrysler Corp., 341 Massachusetts Av., Detroit, Mich.

KELLER, Kent Ellsworth, ex-congressman; b. nr. Ava, Ill.; s. Phillip Jacob and Harriet Elizabeth (Bradley) K.; M.A., Southern Ill. Normal U.; student Heidelberg U., Germany; had 5 yrs. military training; volunteered for mil. service, Spanish-Am. War, World War I and II; LL.B., St. Louis Law Sch.; m. Olive Robinson. Founder Ava Community High Sch. and teacher 5 yrs.; practiced law 1 yr.; gave up law practice on account of ill health and spent 12 yrs. in Mexico, engaging extensively in mining; returned to Ill., 1912; mem. Ill. Senate from 44th Dist., 1913-17; mem. 72d to 76th Congresses (1931-41), 25th Ill. Dist.; special asst. to U.S. ambassador to Mexico since June 1945. Known as campaign speaker, having appeared in 28 states under Dem. Nat. Com. Trustee School of Expression, Boston, 10 yrs.; v.p. for Ill. of Am. Rose Soc. Baptist. Author: Prosperity Through Employment; Strategy and the World War (1); An American School Army; Never Again (a book on deflation). Contbr. to mags. on preparedness and unemployment. Home: Ava, Ill.

KELLER, Lue Alice, musician; b. Findlay, O., July 4, 1888; d. Capt. J. L. and Mary (Moorhead) Keller; grad. Cincinnati Conservatory of Music, 1905; studied Columbia. Concert pianist, organist and lecturer on mus. subjects; made 7 concert tours of U.S., beginning in 1908. Pres. Tuesday Musicale of Pasadena, Ch. Course of Study, Calif. Federation of Music Clubs, Ch. Junior Dept. of Music Clubs for Pasadena; also president The Fine Arts Club of Pasadena; v.p. Calif. Federation of Music Clubs; mem. Soc. Native Am. Composers. Presbyterian. Composer: (songs) My Garden, Raindrops, The Swing, My Lover's Return, In Life's Garden, Soul Haven, Invocation, Memories, Love's Light, The Swan, Tell Me So, The Tranquil Way, A Little Street in London, An Indian Lullaby, Argentine Lullaby, You Will Never Be Alone (quartets for voices), The Music of Life, The Herald of the Day, Soul Haven, Home Lights, Prayer, Miss Bunny Rabbit, Miss Jenny and Polly, There Was a Man Lived in a Wood,

Symbol of Liberty; God Guide America Epilogue; (vocal duets) Romance, June; (piano solos) Larks and Lupines, Storm and Sunset at Lake Tahoe, (High Sierra Suite) Sunrise on the Hills, Wild Roses, Columbine and Daisies, Falling Snow and Trees at Night, Idyl, Winter Carnival, White Lilacs, Sleeping Mountains, From a Balcony, Folk-lore Melodies of Mexico (arranged for voice and piano); Creative Music (book of songs, by children). Home: 716 E. California St., Pasedena, Calif.

KELLER, May Lansfield, coll. prof.; b. Baltimore, Md., Sept. 28, 1877; d. Wilmer Lansfield and Jennie (Simonton) Keller; B.A., Woman's (now Goucher) Coll., Baltimore, 1898; studied univs. of Chicago and Berlin; Ph.D., Heidelberg, 1904; unmarried. Prof. German, Wells Coll., Aurora, N.Y., 1904-06; prof. English, Goucher Coll., 1906-14; prof. English and dean, Westhampton Coll., coördinate with Richmond Coll., U. of Richmond, since Sept. 1914. Mem. A.A.A.S., Modern Lang. Assn. America, Linguistic Soc. America, Am. Assn. Univ. Women (dir. South Atlantic sect. 4 yrs.), Southern Assn. Coll. Women (ex-pres.), Mortar Board, Pi Beta Phi (pres. 4 terms), Phi Beta Kappa. Baptist. Contbr. to mags. Address: Westhampton Coll., Univ. of Richmond, Richmond, Va.

KELLER, Oliver James, newspaper mgr.; b. Lancaster, Pa., Feb. 9, 1898; s. William Heustis and Anna (Dickey) K.; grad. Yeates Sch., Lancaster, 1914; A.B., Williams Coll., 1918; m. Rosalind Lodge Thomas, Nov. 5, 1920; children—Daniel S., Oliver J. Reporter and copy reader Lancaster Examiner, 1919, asso. editor, 1919-20; editor Lancaster Examiner-New Era, 1920-27; gen. mgr. Pittsburgh (Pa.) Post-Gazette, 1927, editor and vice-president, 1928-41, president since 1941. Served as 2d lieutenant, aerial observer, Air Service Reserve, United States Army, January 1918-March 1919. Mem. Phi Gamma Delta. Republican. Mem. Reformed Ch. Clubs: Duquesne, Pittsburgh Golf, Fox Chapel. Home: 6640 Kinsman Road. Office: 110 Grant St., Pittsburgh 30, Pa.

KELLER, William Huestis, judge; Aug. 11, 1869-Jan. 16, 1945. See Vol. 23 (1944-45).

KELLERSBERGER, Eugene Roland, gen. sec. Am. Mission to Lepers, Inc.; b. Cypress Mill, Tex., Aug. 6, 1888; s. Julius Rudolph and Helen Gertrude (Matern) K.; B.A., U. of Tex., 1911; M.D., Washington U. Med. Sch., St. Louis, Mo., 1915; student London Sch. of Hygiene and Tropical Medicine, England, 1921; Diploma, Tropical Medicine and Hygiene, U. of London, 1922; m. Edna Bosche (died 1923); children—Winifred Helena (Mrs. Lachlan Cumming Vass, Jr.), Cornelia; m. 2d, Julia Lake Skinner, Feb. 3, 1930. Medical missionary of Presbyn. Ch. in U.S., to Belgian Congo mission, Bibanga, Congo Belge, Africa, 1916-40; ordained to Gospel ministry, 1924; mem. Upper Missouri Presbytery and Missouri Synod of Presbyn. Ch. in U.S.; founder of Bibanga med. service and hosp., 1918, and Bibanga Agrl. Leper Colony, 1931; med. sec. Congo Protestant Council, Congo Belge, Africa, 1936-40; mem. Royal Commn. for Protection of Natives (govt. commn.); gen. sec. and dir., Am. Mission to Lepers, Inc., since 1941; acts as auxiliary of Protestant Christian Churches in the U.S. to raise funds to provide medical care for lepers. Holder of Belgian decorations: Chevalier of Royal Order of the Lion and Chevalier of Royal Order of the Crown; mem. Pere Damien Leper Foundation (founded by King Leopold 1939). Mem. Am. Soc. of Tropical Medicine, Belgian Soc. of Tropical Med., Internat. Leprosy Assn., N.Y. Soc. of Tropical Medicine, Alpha Omega Alpha. Home: 38 Gramercy Park. Address: 156 5th Av., New York 10, N.Y.

KELLETER, Paul Delmar (kĕl'lĕ-tĕr), forester; b. St. Louis, Mo., May 1, 1881; s. Carl and Pauline Josephine (Thomas) K.; grad. Central High Sch., St. Louis, 1899; A.B., Washington U., 1902; M.F., Yale, 1904; m. Lucy Taber Pool, Oct. 21, 1908; children—Helen, Paul. Forest supervisor Black Hills Nat. Forest, S.Dak., 1909-18; spl. rep. of sec. of agr. and chmn. bd. of exchange of 60,000 acres sch. lands with S.Dak., 1910-12; duty with dept. at Washington, D.C., 1918-23; dir. purchases and sales, Office Sec. of Agr., 1923-25; dir. extension, N.Y. State Coll. Forestry, 1925-29; administrative asst., Federal Farm Bd., Washington, D.C., 1929; conservation dir. State of Wis., 1930-34; forest supervisor Huron Nat. Forest, Mich., 1934, Clark Nat. Forest, Mo., 1935-45; U.S. forest coordinator for State of Mo. since 1945. Mem. U.S. Dept. Agr. State War Board since 1940. Sec. Lawrence County (S.Dak.) Fuel and Food Adminstrns., 1917, 18, World War; pres. Sch. Bd., Deadwood, 1917; mayor of Kensington, Md., 2 terms, 1922-25. Mem. State Commn. of Resources and Development. Mem. Soc. Am. Foresters (sec. and mem. exec. council, 1919-20, 21), Phi Kappa Phi, Kappa Phi Kappa, Alpha Xi Sigma, Robinhood, Naturalists Club. Republican. Episcopalian. Mason (32°, Shriner). Club: Rotary. Writer and speaker on forestry topics. Address: 1405 Pratt St., Columbia, Mo.

KELLEY, see also Kelly.

KELLEY, Alden Drew, clergyman; b. Brooklyn, N.Y., Feb. 22, 1903; s. Fred Alden and Eva Claudia (Drew) K.; A.B., Tufts Coll., Medford, Mass., 1923; student Boston (Mass.) U., 1922-24; S.T.B., Gen. Theol. Sem., N.Y. City, 1930; student N.Y. Sch. of Social Work, summer 1929; M.A., U. of Wis., 1933; D.D., Kenyon Coll., 1939, Hobart Coll., 1943; m. Edna Beatrice West, Sept. 6, 1930; 1 son, Alden Drew. Ordained to ministry of Episcopal Ch., 1930; curate, Christ Ch., Oyster Bay, L.I., 1930; instr., Nashotah (Wis.) House, 1930-31; chaplain St. Francis House (Episcopal student center), Madison, Wis., 1931-39; sec. for coll. work, Nat. Council of Episcopal Ch., 1939-41, exec. sec., div. of coll. work, 1941-44; pres. and dean of Seabury-Western Theol. Sem., Evanston, Ill., since 1944. Dir. Church Soc. for Coll. Work; mem. Joint Commn. on Theol. Edn., Guild of Scholars in Episcopal Ch., Church Congress. Clubs: National Arts (New York); University (Evanston). Author of pamphlets pub. by Nat. Council of Episcopal Ch. and other church publishing agencies. Contbr. articles to various publs. Pres. and mem. bd. dirs. of Angelican Theological Review. Home: 705 Milburn St. Office: 600 Haven St., Evanston, Ill.

KELLEY, Arthur Livingston, rubber mfr.; b. Providence, R.I., June 14, 1888; s. Arthur Livingston and Lotta Persia (Fuller) K.; prep. edn., St. George's Sch., Newport, R.I.; student Williams Coll., 1906-10; m. Olive Douglas Maltby, May 18, 1911; children—Jean Maltby, Doris Read, Harriet Maltby, Olive Douglas. Treas. Mech. Fabric Co., 1912-17; pres. R. I. Textile Co., 1913-33; treas. Lloyd Mfg. Co. since 1938; pres. Providence Institution for Savings; vice-president and director United States Finishing Company; director Providence National Bank, Ashworth Bros., Inc., Providence Gas Co., Providence-Washington Ins. Co., Fireman's Mutual Ins. Co., Gorham Mfg. Co. Served as 2d lt. engrs., U.S. Army, 1917-19. Trustee Providence Lying-In Hosp., St. George's Sch. Mem. Alpha Delta Phi. Republican. Episcopalian (warden Grace Ch., Providence). Clubs: Agawam Hunt, Art (Providence); Williams (New York). Home: Saunderstown, R.I. Office: 86 South Main St., Providence 1, R.I.

KELLEY, Augustine Bernard, congressman; b. New Baltimore, Pa., July 9, 1883; s. Abraham Francis and Mary Elizabeth (Kegg) K.; ed. parochial and pub. grade schs. and Greensburg (Pa.) High Sch. U.S. Military Academy; studied mining engring., Internat. Correspondence Sch., 1907-12, business adminstrn., Alexander Hamilton Inst., 1930-33; m. Ella Marie Bates, June 24, 1913; children—Augustine Regis, Robert Vincent, Richard Bates, Joy Hilory, Paul Aloysius, Marcella Marie, Therese Eleanor, Katherine Anne, James Reeves. Successively clerk, coke inspector and supt. of coal mines; later became owner and operator of coal mines. President and director Old Basin By-Product Coal Co. (mines and coke ovens at Mutual, Pa.), Mammoth Coal Coke Co. (mines and coke ovens at Mammoth, Pa.), Kelden Coal Co. (mines near Greensburg, Pa.); receiver, Lacosto Coal Co., and Fairfield Coal Co., 1924-26. Mem. 77th to 79th Congresses (1941-47), 27th Pa. District. Assisted in organizing Soc. of St. Vincent de Paul, Greensburg, Pa., 1934, and since pres. Mem. American Institute Mining and Metallurgical Engineers, Coal Operators Assn. of Western Pa. (mem. scale com.), Assn. of Graduates of U.S. Mil. Acad. (life mem.), Army Athletic Assn. Democrat. Lecturer on Regulation of Coal Industry, Labor Problems in the Industry, Collective Bargaining and Unionization. Contbr. to trade, technical and Cath. jours. Home: 231 Westmoreland Av., Greensburg, Pa.

KELLEY, Camille McGee, judge; b. Trenton, Tenn.; d. Dr. John Preston and Virginia (Elder) McGee; academic education, also 2 yrs. in medicine; later studied law; married Thomas Fitzgerald Kelley (now deceased); children—Lieut. Heiskell B. (U.S. Navy), Gerald (deceased), Evelynn Camille (deceased). Judge Municipal Juvenile and Non-Support Court, Memphis, since 1920 (2d woman juvenile court judge in U.S., 1st in the South); has handled cases of over 40,000 children; lecturer on child welfare, human behavior, crime prevention and citizenship. Mem. Nat. Assn. of Juvenile Court Judges, Nat. Assn. Women Lawyers, Nat. Probation Assn., Y.W.C.A., Iota Tau Tau; member National and local Federation of Business and Professional Women's Clubs, Zonta Internat. (hon. mem.); Memphis and Shelby County Parent Teachers Assn. (charter mem.), Am. Platform Guild, Civil Air Patrol League of Am., Pilot International (hon. mem.). Received Scroll of Honor from Gen. Fedn. Women's Clubs, as one of 50 outstanding women of America, 1942. Democrat. Protestant. Author: Friend in Court, 1942. Contbr. to mags. and ednl. publs. Home: 1688 Carruthers Av. Address: Juvenile Court, 616 Adams Av., Memphis, Tenn.

KELLEY, Charles Fabens, curator; b. Boston, Mass., Oct. 18, 1885; s. Augustus Hill and Julia Maria (Dyer) K.; prep. edn., Roxbury Latin Sch.; A.B., Harvard, 1907; m. Marion Ludington Patton, Nov. 27, 1913; 1 dau., Barbara Lawrence. Instr. fine arts, U. of Ill., 1908-14; prof. and head of dept. of fine arts, Ohio State U., 1914-23; curator of Oriental art and asst. to dir. of Art Inst. Chicago, 1923-27, asst. dir. and dean of school, 1927-38, now curator of Oriental art and asst. dir. Served with U.S. Food Adminstrn., 1917-18. Mem. com. on edn., Chicago Assn. Commerce, Chicago Recreation Commr. Tech. dir. Arts and Skills Corps, Am. Red Cross (Chicago area), 1943; condr. Glee Club, Sch. of Art Inst., 1937. Mem. Archeol. Soc. America, Phi Kappa Sigma. Christian Scientist. Club: Cliff Dwellers. Writer and lecturer on art edn. and Oriental art. Chicago art. corr., Christian Science Monitor. Home: 4040 East End Av. Office: Art Institute, Chicago, Ill.

KELLEY, Cornelius Francis, lawyer; b. Mineral Hill, Nev., Feb. 10, 1875; s. Jeremiah C. and Hannah (Murphy) K.; LL.B., U. of Mich., 1898; m. Mary Tremblay, June 2, 1903; children—Mrs. Katherine Nash Florman, Mrs. Mary Dorothy Keresey (dec.), Mrs. Frances Theresa Keresey, Mrs. Cornelia Adrienne Hepburn, Mrs. Mary Tremblay Doubleday. Began practice at Butte, 1898; asst. county atty. Silver Bow County, 1899-1901; mem. Mont. Ho. of Rep., 1899-1901; candidate of Independent Dem. Party for Congress, 1900; entered legal dept. Anaconda Copper Mining Co., 1901, gen. counsel, 1908, v.p., 1911, pres. and dir. 1918-40, now chmn. bd. dirs.; chmn. Andes Copper Mining Co., Chile Copper Co., Chile Exploration Co.; pres. and dir. Anaconda Sales Co., Butte, Anaconda & Pacific Ry. Co., Copper Exporters, Inc., Deer Lodge Valley Farms Co., Electrolytic Zinc Process Co., Internat. Smelting and Refining Co., Mines Investment Corp., Potrerillos Railway Co., Silesian-American Corp., Silesian Holding Co.; dir. Santiago Mining Co., Am. Brass Co., Anaconda-American Brass Co., Ltd., Anaconda Lead Products Co., Andes Exploration Co. of Me., Butte Water Co., Copper Export Assn., Greene Cananea Copper Co., Guaranty Trust Co. of New York, International Copperclad Co., Washoe Copper Co., Ariz. Oil Co., Basic Magnesium, Inc., Blackfoot Land Development Co., Andes Exploration Co. of Del., Anaconda Alloys Corp., Anaconda Wire & Cable Co.; chmn. and director Copper Institute, Giesche Spolka Akcyjna. Dir. New York World's Fair 1939, Inc. Mem. American Bar Assn., Mont. State Bar Assn., Am. Mining Congress, Am. Inst. Mining and Metall. Engrs. Catholic. Clubs: Montana (Helena); Univ. of Mich.; The Links (New York); Gulf Stream (Fla.). Home: Manhasset, L.I., N.Y. Office: 25 Broadway, New York, N.Y.

KELLEY, Edgar Stillman, composer, conductor, Apr. 14, 1857-Nov. 12, 1944. See Vol. 23 (1944-45).

KELLEY, Mrs. Edgar Stillman, music dir. See Jessie Stillman Kelley.

KELLEY, Francis Clement, bishop; b. Vernon River, P.E.I., Can., Oct. 23, 1870; s. John and Mary (Murphy) K.; ed. affiliated colls. of Laval U.; classics at St. Dustan's Coll., Charlottetown, P.E.I.; philosophy and theology at Nicolet (P.Q.) Sem.; D.D., Laval U., 1908; LL.D., Notre Dame U., 1907; Ph.D., Litt.D., Louvain 1927. Ordained R.C. priest, 1893; pastor, Lapeer, Mich., 1893-1907; founded Oct. 18, 1905, Catholic Ch. Extension Soc. of U.S.A., and was apptd. acting pres.; elected pres., Dec. 1905; the society established canonically by Pope Pius X, June 19, 1910, by whom was again apptd. pres. to serve 5 yrs. and reapptd. June 1917. Founder, 1906, many yrs. editor-in-chief of the Extension Magazine. Made prothonotary apostolic by Pope Benedict XV, 1915; was consecrated bishop of Oklahoma, Oct. 2, 1924; bishop of Oklahoma City and Tulsa, Okla., 1930. Capt. and chaplain 32d Mich. Vol. Inf. during War with Spain; capt. and chaplain Mich Nat. Guard 6 yrs.; col. and a.-d.-c. on staff comdr.-in-chief Spanish-Am. War Vets., 1 yr.; vice-comdr.-gen. Mil. Order Foreign Wars of U.S., 5 yrs. Vice-chmn. mng. 2d Catholic Missionary Congress, Boston, 1913. Decorated Knight of Saints Maurice and Lazarus (Italy), Grand Cross Order of Merit (Austria); Grand Cross Order of the Holy Sepulchre (Jerusalem). Clubs: University (Chicago and Tulsa, Okla.); Oklahoma Club. Author: The Last Battle of the Gods, 1907; The Flaming Cross, 1911; The City and the World; Letters to Jack, 1917; Charred Wood (novel), 1917; Dominus Vobiscum, 1922; The Story of Extension, 1922; When the Veil is Rent, 1929; The Forgotten God, 1932; Mexico, the Land of Blood-Drenched Altars, 1935; Problem Island, 1937; The Bishop Jots It Down, 1939; Sacerdos et Pontifex, 1940. Address: 1521 N. Hudson, Oklahoma City, Okla.*

KELLEY, H. Roy, architect; b. Matteawan (now Beacon), N.Y., May 2, 1893; s. Seth and Anna (Carey) K.; student Cornell U., 1912-15, Paris Ateliers, 1919; m. Thyra Hoyer, Dec. 17, 1941. Employed by architects in New York, Chicago and Indianapolis, 1915-26; in independent practice at Los Angeles since 1926; designed many residences, chs., clubs and shop bldgs., etc. Apptd. by President Hoover, 1931, to Commn. for Study of Home Planning and Home Bldg. Served as 1st lt. inf., U.S. Army, with A.E.F. in France, World War. Awarded first prize in "Own Your Home" Nat. Contest, 1927; first prize "House Beautiful" Nat. Contest, 1928, for residence of Dr. Walter C. S. Koebig, Pasadena, first prize again in 1934 for residence of James Irvine, Altadena, hon. mention in same contests 1929, 30 and 31; first prize Nat. Better Homes Award by Home Owners Inst., 1929; first prize in Better Home Contest Los Angeles Times, 1929; honor award by Am. Inst. Architects for 1st Ch. of Christ Scientist, Fillmore, Calif., 1930; awarded 1st prize in House Beautiful nat. contest, 1935; honor award by Am. Inst. Architects, Southern Calif. Chapter, for 25th Ch. of Christ, Scientists, Los Angeles, 1938, also 7 hon. awards by same for residences designed from 1932-37; certificate of Archtl. League of New York, 1938. Consultant in design and execution of camouflage and other passive defense features, Douglas Aircraft Co., since Mar. 1942. Cons. architect for west-

Good Housekeeping Mag. Fellow Am. Inst. Architects (sec. 1930-31, dir. 1932); mem. Los Angeles Archtl. Club (past pres.), Gargoyle Soc., Calif. State Assn. Architects (regional dir. 1929-30). Mason. Clubs: University, Chapparal, Curfew (Los Angeles); Cornell of Southern Calif. Contbr. archtl. articles to mags. Home: 1227½ N. Sweetzer Av., Los Angeles, Calif.

KELLEY, Harold Hitchcock, clergyman; b. at Fresno, Calif., Feb. 20, 1884; s. Rev. Douglas Ottinger and Annie Amelia (Fletcher) K.; A.B., U. of Calif., 1907; Ch. Div. Sch. of the Pacific, 1907-10 (hon. D.D., 1941); Episcopal Theol. Sch., Cambridge, Mass., 1911-12; m. Evelyn Maxwell, Sept. 3, 1912; children—Harold Maxwell, Edwin Hubert, Evelyn Elizabeth, Marion Maitland. Deacon, 1910, priest, 1910, P.E. Ch.; dir. religious edn., St. Mark's Ch., Berkeley, Calif., 1910-15; vicar St. John's Mission, Ketchikan, Alaska, 1915-18; rector Christ Ch., Carson City, Nev., 1918, St. Philip's Ch., Oakland, Calif., 1919-22; also asst. supt. Seamen's Ch. Inst., San Francisco, 1920-22; rector St. Peter's Ch., San Pedro, Calif., 1922-27; supt. Seamen's Ch. Inst., San Pedro, 1922-31; headmaster Harvard Sch., Los Angeles, 1931-34; dir. Seamen's Church Institute of New York since 1934. Mem. Am. Assn. Social Workers, Phi Kappa Sigma. Officer of the Order of Orange-Nassau. Republican. Mason. Home: 40 5th Av. 11. Address: 25 South St., New York 4, N.Y.

KELLEY, James Francis, clergyman, coll. pres.; b. Kearney, N.J., July 27, 1902; s. James F. and Frances (Shaw) K.; A.B., Seton Hall Coll., 1924, A.M., 1925, Licencie en Philosophie, U. of Louvain, Belgium, 1934, Ph.D., 1935. Ordained priesthood R.C. Ch., 1928. Prof. of edn. and French, Seton Hall Coll., 1928-32, head of dept. of philosophy, 1935-36, pres. since 1936; lecturer Immaculate Conception Sem., 1935-36; pres. New Jersey Assn. of Colleges and Universities; prof. of philosophy, Coll. of St. Elizabeth, 1935-37; apptd. Domestic Prelate by Pope Pius XII, May 9, 1941. Mem. Am. Catholic Philos. Assn. Mem. of New Jersey War Records Commn.; board of dirs. New Jersey Hist. Soc.; life mem. of B.P.O.E., Knights of Columbus; regional chmn. Louvain Alumni Assn., 1936-37. Address: Seton Hall College, South Orange, N.J.

KELLEY, J(ames) Herbert, educator; b. Belvidere, Ill., Sept. 10, 1875; s. Loretus M. and Carolyn M. (Pettit) K.; M.Di., Ia. State Teachers' Coll., Cedar Falls, Ia., 1897; B.S., Cornell Coll., Ia., 1900; A.M., Harvard, 1908; D.Litt., U. of Denver, 1916; m. Clara H. Baker (A.B., Cornell, Ia., A.M., U. of Ia.), Aug. 28, 1914. Prin. and supt. pub. schs. in Ia., 1897-1902; pres. Okla. Inst. Tech., 1902-09; exec. sec. U. of Ill., 1909-14; pres. Colo. State Normal Sch., Gunnison, 1914-19; dir. univ. extension and prof. edn., U. of Pittsburgh, 1919-21; exec. sec. Pa. State Edn. Assn. and editor Pennsylvania Sch. Jour., 1921-39; retired. Mason (K.T., Shriner), Acacia. Life member N.E.A. (state dir. for Pa.), Pa. State Edn. Assn., Harvard Glee Club, pres. Western Colo. Teachers' Assn., 1916, Colo. Edn. Assn., 1917; pres. Ednl. Press Assn. of America, 1927. Editor Alumni Record U. of Ill., 1913. Mem. Phi Delta Kappa, Phi Beta Kappa, Kappa Phi Kappa, Phi Sigma Sigma, Kappa Delta Pi. Club: Harvard (New Haven). Awarded distinguished service medal of Pa. State Edn. Assn., 1939. Address: 103 Cottage St., New Haven, Conn.

KELLEY, Jerome Telfair, govt. official; b. Baltimore, Md., Apr. 16, 1899; s. Eli Scott and Margaret Barbara (Bradford) K.; student Washington Coll., Chestertown, Md., 1917-18, St. John's Coll., Annapolis, Md., 1918; m. Mildred Baker, Jan. 2, 1926; children—Elizabeth Baker, Jerome Telfair. With Baltimore branch of Federal Reserve Bank, Richmond, Va., 1919-24; engaged in investment banking business with Halsey, Stuart & Co., 1924-32; with Reconstruction Finance Corp. since 1932, asst. treas. since 1934; asst. treas. R.F.C. Mortgage Corp.; treas. Fed. Nat. Mortgage Assn. Home: 901 W. University Parkway, Baltimore 10, Md. Office: 811 Vermont Av., Washington, D.C.

KELLEY, Jessie Stillman (Mrs. Edgar Stillman Kelley), music dir.; b. Chippewa Falls, Wis.; d. Andrew Kerr and Eva Nelson (Coleman) Gregg; ed. West Sch., San Francisco; studied piano with Louis Lisser, San Francisco, William Mason, New York, theory with Edgar Stillman Kelley and Gustav Hinrichs; L.H.D., Western Coll., Oxford, O.; Litt.D., Miami U., Oxford, O.; m. Edgar Stillman Kelley, July 23, 1898. Was pianist and teacher of piano, San Francisco, Calif., 1887-94, New York, N.Y., 1894-1902, Berlin, 1902-10; dir. of music, Western Coll., Oxford, O., since 1910; lecturer, Cincinnati Conservatory, since 1911. Mem. Nat. Fedn. of Music Clubs (ex-pres.; nat. chmn. legislative com.), Ohio Music Teachers' Assn. (ex-pres.). Address: Western College, Oxford, O.; and (winter) Hotel Great Northern, New York, N.Y.

KELLEY, McClure, pres. Austin-Western Co.; b. Mount Pleasant, Ia., Aug. 2, 1898; s. William Fitch and Mary (McClure) K.; A.B., Princeton U., 1921; LL.B., George Washington U., 1925; m. Theodora Catalani, Sept. 15, 1928; children—Joyce T., Andrew M., Alexander G. Admitted to Dist. of Columbia bar, 1925; practiced at Washington, 1925-26; asst. legislative counsel U.S. House of Rep., 1926-27; spl. asst. to U.S. atty. gen., 1927-29; treas. Western Wheeled Scraper Co., 1929-34; treas. and v.p. Western-Austin Co., 1934-42, pres. since 1942. Republican. Episcopalian. Clubs: Chevy Chase, Princeton, Wayne-DuPage Hunt, University. Home: Wayne, Ill. Office: Austin-Western Co., Aurora, Ill.

KELLEY, Nicholas, lawyer; b. Zürich, Switzerland, July 12, 1885; brought to U.S. in infancy; A.B., Harvard, 1905 (as of 1906), LL.B., 1909; m. Augusta Lewis Maverick, June 19, 1909; children—Nicholas, Florence (Mrs. Livingston Goddard), Augustus Maverick. Asso. with Cravath, Henderson & de Gersdorff, New York, 1909-15, W. O. Morgan, 1915-18; in 1921 became member of Larkin, Rathbone & Perry, now Rathbone, Perry, Kelley & Drye; v.p., gen. counsel and dir. Chrysler Corp. Served as U.S. Govt. appeal agt. to Draft Bd. and as asst. in office of dir. of draft, N.Y. City, 1917; mem. war loan staff, U.S. Treasury, July 9, 1918-June 14, 1920; asst. sec. of the treasury in charge of loans to foreign govts., June 14, 1920-Apr. 15, 1921; industry mem. Automobile Labor Bd., Mar. 29, 1934-June 16, 1935. Headed financial mission which on behalf Am. banking interests visited Peru, Nov. 1921-Feb. 1922. Trustee Henry Street Settlement (chmn.) (New York); Carnegie Corp. of N.Y., Visiting Nurse Service of N.Y. (1939-45), Bennington (Vt.) Coll., Fisk Univ., Nashville, Common Council for American Unity (chairman) (New York); mem. bd. mgrs., Swarthmore (Pa.) Coll.; dir. Legal Aid Soc. (New York), Baldwin Sch. (Bryn Mawr, Pa.). Mem. Am. and N.Y. State bar assns., Assn. Bar of City of N.Y., N.Y. County Lawyers Assn., Am. Law Inst., Am. Philos. Soc., Nat. Civil Service Reform League (pres.), Phi Beta Kappa. Mem. Religious Soc. of Friends. Clubs: Harvard, Century, Down Town, Knickerbocker (New York); Cosmos, Metropolitan (Washington, D.C.); Detroit (Detroit). Chmn. of one of Alien Enemy Hearing Bds., N.Y. City, since Dec. 30, 1941. Home: 216 E. 16th St. Office: 70 Broadway, New York 4, N.Y.

KELLEY, Robert Francis, U.S. foreign service; b. Somerville, Mass., Feb. 13, 1894; s. John Henry and Caroline Bertha (Miller) K.; A.B., magna cum laude, Harvard, 1915, A.M., 1917; post grad. work, U. of Paris, France, 1915-16; unmarried. Asst. mil. attaché, Denmark, Finland and mil. observer, Baltic States, 1920-22; vice consul Calcutta, India, 1923; asst. chief, div. Eastern European Affairs, U.S. Dept. of State, Washington, D.C., 1925-26, chief, 1926-37; now counselor Am. Embassy, Ankara, Turkey; trustee Export-Import and Second Export-Import Banks of Washington, D.C., 1934-37. Served in U.S. Army as 2d lt., Oct. 1917-Mar. 1918, 1st lt., Mar. 1918-Apr. 1921; apptd. capt., Apr. 28, 1921; resigned Dec. 15, 1922. Mem. Am. Hist. Assn., Am. Soc. Internat. Law, Phi Beta Kappa. Catholic. Club: Metropolitan. Address: care Dept. of State, Washington, D.C.

KELLEY, Robert Hamilton, lawyer; b. Houston, Tex., July 25, 1888; s. Robert Emmet and Maria Louisa (Hamilton) K.; A.B., Catholic U. of America, Washington, 1908; LL.B., U. of Tex., 1910; LL.D., St. Edwards U., Austin, Tex., 1936; m. Mary Elisabeth Young, Oct. 11, 1911; children—Robert Hamilton (dec.), Mary Anne (Mrs. C. O. Ryan), Mary Elisabeth (Mrs. David Johnston), Frank Andrews (daughter). Admitted to Texas bar, 1910; with Andrews, Ball & Streetman, Houston, and successor firms, 1910-18; mem. Andrews, Streetman, Logue & Mobley (now Andrews, Kelley, Kurth & Campbell) since 1919; gen. atty. Mo. Pacific Lines since 1925; v.p. and dir. Hughes Tool Co.; dir. Union Nat. Bank of Houston, various companies of Mo. Pacific System; Houston Belt and Terminal Ry. Company. Awarded order Knight of the Holy Sepulchre, 1937. Mem. Am. Tex. and Harris County bar assns., Beta Theta Pi, Phi Delta Phi. Democrat. Catholic. Club: Houston Country. Former mem. Alien Enemy Hearing Board, Southern Dist. of Tex. Home: 2516 Commonwealth Av., Houston 6. Office: Gulf Bldg., Houston 2, Tex.

KELLEY, Robert Michael, clergyman, educator; b. Manson, Ia., July 24, 1877; s. Michael Bede and Nora M. (Foley) K.; student St. Mary's (Kan.) Coll., 1894-97; joined Soc. of Jesus (Jesuits), 1897; B.A., St. Louis U., 1903, M.A., 1904; studied theology, St. Louis U., 1908-12; LL.D., St. Mary's Coll. (Kan.), 1924. Teacher prep. div., U. of Detroit, 1904-08, prep. div., Creighton U., Omaha, Neb., 1913-14; ordained priest R.C. Ch., 1911; dean Coll. of Liberal Arts, Creighton U., 1914-20; regent Inst. of Law, same univ., 1919-20; pres. Regis Coll., Denver, Colo., 1920-26; asst. to provincial (Mo. Province Soc. of Jesus), 1926-27; pres. Loyola U., 1927-33; became acting pres. St. Mary's (Kan.) Coll., 1933; pres. Regis College, 1935-42; asst. pastor St. Francis Xavier Church, St. Louis, Mo., 1942; acting pres. St. Louis U., 1943; now asst. dir. St. Louis House of Retreats. Mem. Knights of Columbus (4°). Address: Lemay, Mo.

KELLEY, Truman L(ee), univ. prof.; b. Whitehall, Muskegon County, Mich., May 25, 1884; s. Marshall Charles and Mary Strong (Smith) K.; student U. of Minn., 1902-03; A.B., U. of Ill., 1909, A.M., 1911; Ph.D., Columbia U., 1914; m. 2d, Grace Winifred Cookney Madge, Aug. 4, 1936; children—Kalon Lee, Kenneth Truman. Adjunct prof. mathematics, Georgia Institute Technology, 1909-10; asst. in psychology, U. of Ill., 1910-11; teacher mathematics, Fresno (Calif.) High Sch. and Jr. Coll., 1911-12; cons. psychologist, Culver Mil. Acad., 1913-14; instr. in ednl. psychology, Columbia, summer, 1914; instr. and asst. prof. ednl. psychology, U. of Tex., 1914-17; asst. prof. edn., Teachers Coll. (Columbia), 1917-20, Stanford U., 1920-30; prof. edn. and psychology, 1926-30; psychologist, Commn. on Investigation Social Studies in the Schools, 1929-32; prof. edn., Harvard, since 1931. Mem. Yale Summer Conf. on Edn., 1931. Psychol. expert for Com. on Classification of Personnel, U.S. Army, also div. psychology, Surgeon Gen.'s Office and mem. Com. on Edn. and Spl. Training, 1917-19; consultant to sec. of war since 1941. Director psychol. test constrn. Project SOS-7, of the Nat. Defense Research Com., under an Office of Sci. Research and Development contract with Harvard Univ., 1944. Fellow Am. Statis. Assn. (v.p. 1926), A.A.A.S. (vice-pres. sect. Q, since 1928), Am. Acad. Arts and Sciences; mem. Am. Psychol. Assn., Am. Ednl. Research Assn., Am. Eugenic Soc. (advisory council), Psychometric Soc. (pres. 1938-39), Gamma Alpha, Kappa Delta Pi (co-founder 1909-11; mem. Laureate Chapter 1932), Sigma Xi, Tau Psi Epsilon, Phi Delta Kappa. Author: Educational Guidance, 1914; Mental Aspects of Delinquency, 1917; Statistical Method, 1923; The Influence of Nurture Upon Native Differences, 1926; Interpretation of Educational Measurements, 1927; Crossroads in the Mind of Man, 1928; Scientific Method, 1929; Essential Traits of Mental Life, 1935; The Kelley Statistical Tables, 1938; Talents and Tasks—Their Conjunction in a Democracy for Wholesome Living and National Defense, 1940; also charts, tables, etc. Joint author Standford Achievement Tests, 1923, 29, 41; Tests and Measurements in the Social Sciences, 1934. Home: 90 Follen Road, Lexington, Mass.

KELLEY, Walter Pearson, chemist; b. Franklin, Ky., Feb. 19, 1878; s. John William and Mahala Eliza (Mayes) K.; B.S., Ky. State U., 1904; M.S., Purdue, 1907; Ph.D., U. of Calif., 1912; m. Sue Kathrine Eubank, Aug. 6, 1913. Asst. chemist Purdue Agrl. Expt. Sta., 1905-08; chemist Hawaiian Agrl. Expt. Sta., 1908-14; prof. agrl. chemistry, U. of Calif., 1914-38, prof. soil chemistry since 1938; spl. commr. of Am. Soc. Agronomists and U. of Calif. to report on researches on nitrogen fertilizers in Europe, 1930; del. of U. of Calif. and U.S. Govt. to 3d Congress Internat. Soc. Social Science, Oxford, Eng., 1935 (chmn. alkali sub-com.). Contbr. to reports and bulls. of Hawaii Agrl. Expt. Sta. and Calif. Agrl. Expt. Sta. and other scientific jours. on soil chemistry, plant physiology, alkali soils and colloids, and base exchange in minerals and soil colloids in relation to crystal structure. Fellow A.A.A.S., Am. Soc. Agronomists (pres. 1930); mem. Am. Chem. Soc., Western Soc. Naturalists, Western Soc. Soil Science, Internat. Soc. Soil Science, Soil Science Soc. of America, Geophysical Union, Nat. Acad. of Sciences, Am. Mineral. Soc., Sigma Xi, Phi Beta Kappa, Phi Lambda Upsilon, Alpha Tau Omega. Mason. Home: 2709 Dwight Way, Berkeley, Calif.

KELLEY, William Thomas, lawyer; b. Marquette County, Wis., Dec. 15, 1883; s. Charles William and Sarah (Dougher) K.; studied law, Univ. of Wis., 1907-09, U. of Wash., 1909-10; unmarried. Admitted to Wash. and Ore. bars, 1910, and practiced in Seattle, 1910-14; atty. Federal Trade Commn., Washington, D.C., 1914-23, asst. chief counsel, 1923-34, chief counsel since 1934. Democrat. Catholic. K.C. Club: Congressional Country. Home: 1007 Beverly Drive, Alexandria, Va. Office: Federal Trade Commn. Bldg., Washington, D.C.

KELLOGG, Abraham Lincoln, judge; b. Croton (now Treadwell), Delaware County, N.Y., May 1, 1860; s. Marvin Douglas and Hannah (Schermerhorn) K.; ed. Delaware Lit. Inst., Franklin, N.Y.; LL.D., Wittenberg Coll., Springfield, O., 1931, Alfred (N.Y.) U., 1935; m. Mary Blakeslee Lewis, June 21, 1893; 1 son, Lincoln Lewis. Admitted to N.Y. bar, 1883, and practiced at Oneonta; mem. Constitutional Conv., N.Y., 1896; county judge of Otsego County, 1908-18 (resigned); justice Supreme Court of N.Y., 6th Jud. Dist., term 1918-30; apptd. official referee of Supreme Court of N.Y., 1931; mem. conv. to revise Judiciary Article of Constn. of N.Y., 1921, and of conv. to draft rules for the Supreme Court of N.Y., 1922. Prominent as atty. for State of N.Y. in prosecuting offenders against pure food laws and tried 27 cases, winning all of them; dir. Internat. Business Machines Corp. since 1934. Pres. bd. of trustees Hartwick College; the high school, Treadwell, named in his honor. Former mem. N.G.S.N.Y. Mem. Am., N.Y. State and Oneonta bar assns. Republican. Presbyterian. Mason. Clubs: Oneonta, Oneonta Country. Home: Oneonta, N.Y.*

KELLOGG, Arthur Remington, biologist; b. Davenport, Ia., Oct. 5, 1892; s. Rolla Remington and Clara Louise (Martin) K.; A.B., U. of Kansas, 1915, M.A., 1916; student U. of Calif., 1916-17, Ph.D., 1928; m. Marguerite Evangel Henrich, Dec. 21, 1920. Taxonomic asst., Mus. of Birds and Mammals, U. of Kan., 1913-16; teaching fellow dept. zoölogy, U. of Calif., 1916-19; field asst. Bur. Biol. Survey, U.S. Dept. Agr., summers 1915, 16, 17, asst. biologist, 1920-24, asso. biologist, 1924-28; asst. curator, div. of mammals, U.S. Nat. Museum, 1928-40, curator since 1941; research asso. Carnegie Instn. of Washington since 1921. Mem. bd. govs. Crop Protection Inst., 1935-36, Nat. Research Council (div. biology and agr.), Washington, D.C., since 1930. Am. mem. com. of experts on whaling, League

of Nations, Berlin, 1930; apptd. del. Internat. Conf. for Regulation of Whaling, London, 1937, Oslo, Norway, 1938, London, 1938, London, 1944 (chm. Amer. delegation). On special detail to Brazil, 1943; dir. Canal Zone Biological Area, since 1945. Member Am. Soc. Mammalogists (dir. since 1927), Paleaobiol. Soc. of Washington (pres. 1935-36), Biol. Soc. Washington (editorial bd.), Am. Soc. Naturalists, Am. Assn. Anatomists, Palaeontological Soc. America, Am. Soc. Ichtyologists and Herpetologists, Sigma Xi. Conglist. Contbr. to scientific jours. Home: 5305 28th St. N.W. Office: U.S. Nat. Museum, Smithsonian Instn., Washington, D.C.

KELLOGG, Charles Edwin, soil scientist; b. Ionia County, Mich., Aug. 2, 1902; s. Herbert Francis and Eunice Irene (Stocking) K.; B.S., Mich. State Coll., 1925, Ph.D., 1929; m. Lucille Jeanette Reasoner, Dec. 25, 1925; children—Robert Leland, Mary Alice. Fellow in soils, Mich. State Coll., 1926-28; soil scientist Wis. Geol. Natural Hist. Survey, 1928-30; asst. prof., prof. soils, N.D. Agrl. Coll., Fargo, 1930-34; prin. soil scientist, chief of soil survey div., U.S. Dept. of Agr., Washington, D.C., 1935-42, head soil scientist since 1942. Del. Third Internat. Congress Soil Science, Oxford, Eng., 1935, gen. assembly of Internat. Inst. of Agr., Rome, 1938, Second Inter-Am. Conf. of Agr., Mexico City, 1942. Fellow Assn. Am. Geographers, A.A.A.S., Am. Soc. of Agronomy, Am. Geog. Soc.; mem. Internat. Soc. of Soil Science, Soil Science Soc. America (pres. 1941), Phi Kappa Tau, Alpha Zeta, Sigma Xi. Mason. Club: Cosmos. Messenger lecturer, Cornell University; 1945. Author: The Soils That Support Us; also numerous bulls. and papers on soil genesis, classification, conservation, and research; rural land-use planning; land classification; relation of soil conditions to social development. Guest Acad. Sciences of U.S.S.R. for Jubilee Anniversary Sessions, Moscow and Leningrad, 1945. Home: 4100 Nicholson St., Hyattsville, Md. Office: Plant Industry Station, Beltsville, Md.; or Washington, D.C.

KELLOGG, Charles Wetmore, pub. utility exec.; b. Phila., Pa., Feb. 27, 1880; s. Charles Wetmore and Jane (Henderson) K.; grad. high sch., Brookline, Mass., 1897; B.S., Mass. Inst. Tech., 1902, M.S., 1903; m. Clara Howard Davis, Apr. 6, 1907; children—Jane (Mrs. Herbert H. Corbin), Waters, Howard, Nancy (Mrs. Robert C. Lea, Jr.). With Stone & Webster, Boston, Mass., 1903; manager Edison Electric Company, Brockton, Mass., 1904-05, El Paso Electric Company, 1905-14, Eastern Tex. Electric Co., 1911-14, Miss. River Power Co., 1914-19; mgr. midwest dist. Stone & Webster, 1916-19; pres. Engineers Pub. Service Co., 1925-33, chmn. bd., 1933-39; pres. Edison Electric Inst. since 1936; chief consultant Light, Heat and Power Unit., office of Production Management, Washington, June 1940-June 1941. Dir. Engrs. Public Service Co., Equitable Life Assurance Soc. Trustee St. Bernard's Sch.; trustee Teachers Coll., N.Y. City. Mem. Am. Transit Assn., Am. Inst. Elec. Engrs., Delta Psi. Republican. Episcopalian. Clubs: Uptown, St. Anthony, Technology (N.Y. City). Home: 1621 Park Av. Office: 420 Lexington Av., New York, N.Y.

KELLOGG, Charlotte Hoffman (Mrs. Vernon Kellogg); d. Mrs. Regula Hoffman; Ph.B., U. of Calif., 1900; m. Prof. Vernon Kellogg, Apr. 27, 1908; 1 dau., Charlotte Jean. Head dept. English, Miss Head's Sch., Berkeley, Calif., 1903-07. Worked in occupied Belgium, 1916, as mem. of Commn. for Relief in Belgium, and in Belgium and France, 1918-19; speaker for U.S. Food Adminstrn., 1917-18; director, Polish Institute of Arts and Sciences; mem. chmn. Paderewski Testimonial Fund, Inc. Mem. Am. Assn. Univ. Women, Poetry Soc. America, Nat. Institute Social Sciences; mem. Belgian-Am. Edul. Federation; mem. Kosciusko Fedn., Gamma Phi Beta. Decorated Chevalier de l'Ordre de la Couronne, Médaille de la Reine Elizabeth, Médaille Commémorative du Comité National (Belgium); Reconnaissance Francaise (France); Polonia Restituta (Poland). Author: Women of Belgium, 1917; Bobbins of Belgium, 1920; Mercier, the Fighting Cardinal, 1920; Jadwiga—Queen of Poland, 1936; The Girl Who Ruled a Kingdom, 1938; Pacific Light (poems), 1939. Contbr. prose and poetry to mags. Translator: Pierre Curie (from Ms. of Marie Curie), 1923. Office: 39 E. 35th St., New York 16, N.Y.

KELLOGG, Edward Leland, M.D.; b. Homer, Cortland County, N.Y., Aug. 1, 1872; s. William Alvan and Chloe Irene (Churchill) K.; grad. Homer Acad. (valedictorian), 1891; student Sch. Social Economics, New York, 1891-92; M.D., Coll. Physicians and Surgeons, Columbia (Harzen prize), 1895; m. Jane Strathmeyer, July 22, 1919. Surgical intern Bellevue Hosp., New York, 1898-99; practicing physician and surgeon, New York, since 1899; resident physician and supt. Minturn Hosp., New York, 1900-03; cons. surgeon and formerly dir. surgery Gouverneur Hosp.; dir. surgery Down Town Hosp.; United States Public Health res. senior surgeon; visiting surgeon New York Polyclinic Hosp.; formerly attending surgeon St. Bartholomew's Hosp.; prof. surgery New York Polyclinic Med. Sch. Fellow Am. Coll. Surgeons, Internat. Coll. Surgeons, N.Y. Acad. Medicine, Nat. Gastro-enterological Soc. (hon. pres.), Pan-Am. Med. Assn. (trustee); mem. A.M.A., N.Y. State and County med. socs., Am. Soc. for the Control of Cancer, Am. Therapeutic Soc., N.Y. Gastro-enterological Soc. (past pres.); Associaca Paulista de Medicina of San Paulo, Brazil (hon.); Pan-Am. Soc., Soc. Colonial Wars, S.A.R., Colonial Soc., Americans of Royal Descent, Plantagenet Soc.; asso. mem. Am. Museum Natural History. Republican. Baptist. Author: The Duodenum, Its Structure and Function, Its Diseases and Medical and Surgical Treatment, 1933; also numerous monographs on gastro-intestinal problems. Address: 43 W. 54th St., New York, N.Y.

KELLOGG, Frederick Conway, public accountant; b. Edgerton Wis., July 16, 1897; s. Frank Lovell and Sarah Ellen (Conway) K.; A.B., U. of Wis., 1921; C.P.A., Wisconsin, 1922; m. Frances Agnes Nichols, of Edgerton, Aug. 10, 1922; children—Mary Frances, Kathleen Ann, Salley Ellen, Rita Arlene, Frederick Nichols, Francis George. Accountant Wis. State Budget Bur., 1920-21; asst. accountant, U. of Wis., 1922; with Elwell, Kiekhofer & Co., certified pub. accountants, 1922-25, partner 1925-44, partner Kellogg Houghton & Taplick, certified public accountants', Madison, Wis., since July 1, 1944; consultant and chief, division of liquidation, Federal Deposit Ins. Corp., 1934-42; president Public Utility Engineering and Service Corp., Chicago, since Jan. 1, 1943. Mem. and sec. Wis. State Bd. accountancy, 1934-38. Mem. Am. Inst. of Accountants, Wisconsin Soc. C.P.A.'s (pres. 1930-31), Beta Gamma Sigma, Phi Kappa Sigma (mem. nat. exec. bd.). Democrat. Catholic. K.C. (Past Grand Knight, trustee). Clubs: Black Hawk Country, Madison Gyro, Marpe Bluff Golf (Madison); Union League (Chicago). Home: 2106 Adams St., Madison, S. Wis. Office: Insurance Bldg., Madison 3, Wis.; also 231 S. La Salle St., Chicago 4, Ill.

KELLOGG, George Dwight, coll. prof.; b. St. Louis, Mo., June 28, 1873; s. Sanford Brown and Louise Parker (Allen) K.; A.B., Yale, 1895, Ph.D., 1898; fellow Am. Sch. Classical Studies in Rome, 1899-1900; studied in Germany, 1899, 1913; m. Anna Mary Collins, June 18, 1914; children—Helen Stewart (Mrs. Stanley Brampton Parker, Jr.), George Dwight. Asst. in Latin, 1896-97, instr., 1898-99, tutor, 1900-03, Yale; asst. prof. Greek and Latin, 1903-05, Williams Coll.; preceptor and asst. prof. classics, Princeton, 1905-11; prof. Latin lang. and lit., Union U., since 1911, acting prof. of American history, 1920-21, head Dept. of Ancient Classics since 1923, acting head Dept. of Philosophy, 1924-25, acting head Dept. of Economics, 1925-26; professor emeritus since 1943. Visiting professor of Latin, University of Chicago, summer quarter, 1920; Syracuse University, summer sessions, 1926-28, 1930; Columbia University, summer sessions, 1931, 32. Mem. Am. Philol. Assn., Classical Assn. Atlantic States (v.p. 1906-10, 1911-12), British Classical Assn., Linguistic Soc. America, Am. Assn. Univ. Profs., Phi Beta Kappa (pres. of Alpha of N.Y., 1924-28); pres. Classical Sect. N.Y. State Teachers' Assn., 1917-19; etc. Republican. Presbyterian. Contbr. to Am. Jour. Philology, Classical Weekly, Proc. of Am. Philol. Assn., etc. Asso. editor Classical Weekly, 1925-35. Home: 1546 Wendell Av., Schenectady, N.Y.

KELLOGG, Howard, mfr.; b. Buffalo, N.Y., Mar. 26, 1881; s. Spencer and Jane Vrooman (Morris) K.; grad. Heathcote Sch. (pvt.), Buffalo, 1898, Phillips Acad., Exeter, N.H., 1899; A.B., Harvard, 1903; m. Cyrena A. Case, Mar. 27, 1906 (died 1931); children—Martha, Howard, Spencer; m. 2d, Mrs. Lily Ann May Bowen, July 21, 1933. Began with Spencer Kellogg, mfr. and refiner vegetable oils, Buffalo, 1903, made v.p. and gen. mgr., 1912; pres. Spencer Kellogg & Sons, Inc., since 1922, also pres. subsidiary cos. Mem. bd. dirs. Buffalo Soc. Nat. Sciences. Republican. Presbyterian. Clubs: Buffalo Athletic, Buffalo Club, Wanakah Country, Country. Home: Derby N.Y. Office: 98 Delaware Av., Buffalo, N.Y.

KELLOG, John Harvey, surgeon; b. Feb. 26, 1852-Jan. 16, 1945. See Vol. 23 (1944-45).

KELLOGG, Olin Clay, educator; b. Spafford, N.Y., Apr. 21, 1870; s. William S. and Olive (Churchill) K.; A.B., Syracuse U., 1892, A.M., 1893, Ph.D., 1894; studied dramatic art and oratory, New York and Phila.; m. Effie Adelia Wheelock, July 25, 1894 (died Dec. 31, 1925). Prof. of English, criticism, rhetoric and elocution, Cazenovia (New York) Seminary, 1892-96; pvt. instr. in lit. and oratory, 1896-99; sr. instr. English lang., Northwestern U., 1899-1906; prof. English lang. and lit., 1906, prof. English and forensics, 1907, prof. English and pub. speaking, 1909, prof. English lang. and lit., U. of S. Dak., 1915-41; head of 3 depts. and teacher journalism, 1915-17; staged and directed the dramatic productions of the univ., 1910-16. Extension lecturer Univ. of S.D., 1917-19; teacher, same university, summers, 1915-28. Del. to Conf. of Brit. and Am. Profs. of English, Columbia U., 1923. Mem. English-Speaking Union, Drama League of New York, Drama League America, Nat. Council Teachers of English, N.E.A., Phi Beta Kappa. One of founders Delta Sigma Rho. Contbr. dramatic criticisms, book revs., etc. Home: Vermillion, S.Dak.

KELLOGG, Lester S., economist and statistician; b. Terre Haute, Ind., July 24, 1903; s. Benjamin Schuyler and Mary Elizabeth (Bayles) Kellogg; A.B., Northwestern University, 1927, A.M., 1928; student University of Chicago, 1929-31; married Mildred Elizabeth Baker, August 11, 1928; children—Milles Ann Martha Jane. Ledger Clerk, First Nat. Bank, Harvey, Ill., 1919-21; jr. accountant, Ill. Central R.R., Chicago, 1921-23; student interviewer, later asst. dir. in charge vocational advising men, personnel, Northwestern U., 1925-29; asst. instr. in modern European history, Northwestern U., 1927-28, in economics, 1928-29; research associate in price and demand analysis, U. of Chicago, 1929-31; instructor statistics, U. of Buffalo (N.Y.), 1931-35, asst. dean Sch. Bus. Adminstrn., 1932-35; chief, bureau statistics and research, also consultant to home relief div. Emergency Relief Bur. of Buffalo (on agreement with U. of Buffalo), 1934-35; asst. prof. business research and statistician for bur. business research, Coll. of Commerce, Ohio State U., 1935-40; asst. chief munitions branch and editor of War Progress, div. statistics, W.P.B. (formerly Nat. Defense Commn. and O.P.M.), Washington, D.C., 1940-42; with bureau of labor statistics U.S. Dept. of Labor, Washington, D.C., since 1942, economist and statistician, also consultant to prices and cost of living branch, 1942-44, economist, statistician and asst. chief of prices and cost of living branch, 1944-45, chief, prices and cost of living branch since May 1945. Fellow Nat. Council on Religion in Higher Edn. (dir.); mem. Am. Statis. Assn. (sec.-treas. since 1943; mng. editor since Jan. 1945), Am. Econ. Assn., Econometric Soc., Inter-Am. Statis. Inst., Am. Assn. Univ. Profs., Phi Kappa Psi. Author: Business Statistics (with Martin A. Brumbaugh), 1941; Columbus Street Directory for 1940 Census Tracts (with Merriss Cornell), 1941. Home: 404 Shady Lane, Falls Church, Va. Office: U.S. Dept. of Labor Bldg., 14th and Constitution Av., Washington 25, D.C.

KELLOGG, Paul Underwood, editor; b. Kalamazoo, Mich., Sept. 30, 1879; s. Frank Israel and Mary Foster (Underwood) K.; spl. courses, Columbia, 1901-06, New York Sch. Social Work, 1902; hon. A.M., Amherst 1911; hon. Litt.D., Wesleyan U., 1937; m. Marion Pearce Sherwood, Oct. 5, 1909; children—Richard Patrick, Mercy Pearce; m. 2d, Helen Hall, Feb. 26, 1935. Reporter and city editor, Kalamazoo Daily Telegraph, 1898-1901; mng. editor of periodicals merged in The Survey, 1902-11; editor The Survey, 1912-23, Survey Graphic, since 1921; editor Survey Mid-Monthly since 1923; dir. Pittsburgh Survey, 1907-10; one of founders of Survey Associates, Inc., 1911; chmn. on occupational standards Nat. Conf. Charities and Correction, 1910; sec. com. to secure U.S. Commission on Industrial Relations, 1911-12; mem. bd. Am. Union Against Militarism, 1914-17; dir. editorial and hist. bur., dept. civil affairs Am. Red Cross, Paris, 1917-18; mem. com. of inquiry on needs of refugees, Emergency Red Cross Commn., Italy, 1917; initiator (1918) and mem. bd. Foreign Policy Assn.; mem. advisory com. Penn Agrl. and Industrial Sch., St. Helena, S.C.; member board Henry Street Settlement, N.Y. City; mem. bd. Nat. Federation of Settlements; mem. federal action com. Am. Assn. of Social Workers, 1932-33; vice chmn. advisory council, President's Com. on Econ. Security, 1934-35; chmn. advisory council N.Y. State Employment Service, 1934; mem. Am. Com. on Ethiopian Crisis, 1935; mem. bd. Am. Union for Concerted Peace Efforts, 1939; mem. Good Neighbor Com. on the Emigre and the Community, 1939; pres. Nat. Conf. of Social Work, 1939; mem. board Com. on Dem. Foreign Policy since 1942. Awarded medal for "distinguished and courageous journalism," N.Y. Evening Post Alumni Assn., 1935. Editor findings of Pittsburgh Survey (6 vols.). Joint Author: (with Arthur Gleason) British Labor and the War, 1918. Home: Henry Street Settlement, 265 Henry St., New York, N.Y. Office: 112 E. 19th St., New York, N.Y.*

KELLOGG, Robert James, philologist; b. at North Fairfield, Huron County, O., July 7, 1869; s. Theron Hotchkiss and Frances Esther (Penfield) K.; A.B., Cornell U., 1891 (Phi Beta Kappa); President White scholar in classics, and fellow in comparative philology same univ., Ph.D., 1896; studied U. of Berlin, Harvard, U. of Chicago; Harrison research fellow in linguistic psychology, U. of Pa., 1922-23; m. Georgia Belle Houghton, June 27, 1895; children—Mrs. Carrie Frances Henderson, Mrs. Delora Belle Simons. Instr. modern langs., Ithaca (N.Y.) High Sch., 1895-96, in Greek, Colgate U., 1896-97; prof. Greek, Richmond (Va.) Coll., 1897-1901; instr. German, Cornell U., 1901-02; prof. modern langs., Millikin U., 1903-18, Denison U., Granville, O., 1918-20, Okla. Bapt. U., 1920-23; prof. Greek and linguistics, same univ., 1923-25; prof. modern langs. and linguistics, Ottawa Univ., 1925-30; oriental research at University of Kan., 1930-33. Mem. Modern Lang. Assn. America (life), Am. Philol. Assn. (life), Linguistic Soc. Am., Am. Oriental Soc., (v.p. Middle-West Branch, 1927, pres. 1927-28), Indogermanische Gesellschaft, Deutsche Morgenländische Gesellschaft; Vorderasiatisch-Ägyptische Gesellschaft, Soc. des Études Hitt. et Asianiques, Oriental Inst., Am. Sch. of Oriental Research, Egypt Exploration Soc., etc. Baptist. Mason. Author: Studies in Linguistic Psychology, 1912; Indo-European Coincidences in Hittite, 1925; Hittite Numerals, 1926. Contbr. to Collitz Festchrift, 1930; also articles and lectures on linguistic subjects. Address: 415 S. Cedar St., Ottawa, Kan.

KELLOGG, Walter Guest, lawyer; b. Ogdensburg, N.Y., Apr. 23, 1877; s. John Morris and Henrietta

Powers (Guest) K.; student Union Coll., 1895-96; A.B., Columbia, 1899 (sr. class poet); student New York Law Sch.; LL.D., St. Lawrence U., 1917, Columbia University, 1929; m. Mary Peronne Hall, 1906; m. 2d, Agnes Lauriha, 1942. Practiced law, Ogdensburg, since 1901; special counsel General Electric Co. since 1922. Elected regent University of State of N.Y., 1914, reelected, 1916, for term of 12 yrs., resigned 1929; apptd. hon. fellow in English, Union Coll., 1934. Maj., judge adv. gen.'s dept., U.S. Army, 1918-19; apptd. by Sec. of War chmn. Bd. of Inquiry on Conscientious Objectors. Mem. Sigma Phi, Am. Legion. Republican. Episcopalian. Author: The Conscientious Objector, 1919; Parish's Fancy (novel), 1929. Contbr. to mags. Home: Ogdensburg, N.Y.

KELLOGG, Wilfred Harvey, physician; b. Arkansas City, Kan., Sept. 3, 1871; s. Hiram D. and Sarah Elizabeth (Hess) K.; Ph.G., University of California, 1892, M.D., 1896; post graduate student Stanford University, 1898, Philadelphia, London, Paris, 1904-05; m. Mabel Stewart Reilay, 1894; 1 dau., Dorothy (Mrs. Earl R. Word). Bacteriologist, San Francisco Bd. of Health, 1900-03, Calif. State Bd. of Health, 1908; acting asst. surgeon U.S.P.H.S., in Venezuela, 1909-11; dir. of labs., San Francisco Health Dept., 1912-17; dir. Bur. Communicable Diseases, Calif. Bd. of Health, 1917-18, and 1920, to 1941, chief, Division of Laboratories (retired 1941); also sec. and executive officer same, 1918-20. Clinical instructor hygiene and public health, Stanford University, 1914-18; assistant professor hygiene and public health, University of Calif., 1917-28, asso. prof., 1928-41, emeritus; also lecturer in preventive medicine, Univ. of Southern Calif.; surgeon U.S.P.H.S. (Res.). Fellow A.M.A.; mem. Soc. Exptl. Biology and Medicine, Am. Pub. Health Assn. (dir.), Soc. Am. Bacteriologists, San Francisco County Med. Soc., Calif. Acad. Medicine, Sigma Xi, Delta Omega, Alpha Kappa Kappa. Clubs: Commonwealth, Faculty, Univ. of Calif. Author numerous papers on bacteriology and immunology and pub. health, bubonic plague, influenza. Author of Kellogg test for diphtheria immunity. Home: 625 Spruce St. Office: University of California, Berkeley, Calif.

KELLOGG, W(ill) K., mgr. food products; b. in Michigan; s. John Preston and Ann Jeanette K. Long identified with mfr. of Battle Creek cereal products; founder of the Kellogg Co.* with plants located in Battle Creek, Mich. and Omaha, Neb.; also identified with other enterprises, including following: The Kellogg Australia Proprietary Co., Ltd., Kellogg Sales Co., Kellogg Co. of Canada, Ltd., and Great Britain, Ltd. Formerly owner of W. K. Kellogg Arabian Horse Ranch, Pomona, California, now owned and operated by U.S. Army as remount station. Founder, 1930, of The W. K. Kellogg Foundation. Donor of Wintergreen Lake Bird Sanctuary, now owned and operated by Mich. State Agrl. Coll., Lansing. Home: Battle Creek, Mich.

KELLOGG, Winthrop Niles, psychologist; b. Mount Vernon, N.Y., Apr. 13, 1898; s. Henry Niles and Florence Adele (Bowns) K.; student Cornell U., 1916-17; A.B., Indiana U., 1922; A.M., Columbia, 1927, Ph.D., 1929; m. Luella Dorothy Agger, Dec. 1920; children—Jack Stanley (dec.), Donald Agger, Shirley Mae. Asst. in psychology, Columbia, 1927-29; asst. prof. psychology, Ind. U., 1929-30, asso. prof., 1930-37, prof. since 1937; research fellow Social Science Research Council, 1931-32; visiting prof., Columbia, summers 1933, 34; dir. Ind. Conditioning Lab. since 1936; research asso. Psychol. Corp. Served as 1st lt. Air Service, U.S. Army, with A.E.F., in England and France, during World War I. Maj., Air Corps, on foreign duty in South America and Trinidad, during World War II. Decorated Croix de Guerre (France). Fellow A.A.A.S.; mem. Am. Psychol. Assn., Midwestern Psychol. Assn., Ind. Acad. Science, Phi Beta Kappa, Sigma Xi, Kappa Sigma, Sigma Delta Chi. Author: An Experimental Comparison of Psychological Methods, 1929; An Experimental Evaluation of Equality Judgments in Psychophysics, 1930; The Ape and the Child (with Luella A. Kellogg), 1933, trans. into French, 1936. Also many scientific papers in psychol. jours. Home: 1109 E. 1st St., Bloomington, Ind.

KELLOR, Frances; b. Columbus, O., Oct. 20, 1873; d. Daniel and Mary (Sprau) Kellor; LL.B., Cornell Law Sch., New York, 1897; undergraduate and grad. work in U. of Chicago, 1898-1904, New York Summer Sch. of Philanthropy, 1901. Fellow Coll. Settlements Assn., 1902-04; sec., treas., N.Y. State Immigration Com., 1909; chief investigator, Bur. of Industries and Immigration, N.Y. State, 1910-13. Mem. New York Research Council, 1915; dir. of immigration, Transatlantic Steamship Passenger Confs., 1922. Pres. Am. Assn. Fgn. Lang. Newspapers, 1919-20; v.p. Publishers' Assn. of Am. Press, in Foreign Langs., 1920; 1st v.p. Am. Arbitration Assn. Author: Experimental Sociology, 1902; Out of Work, 1904, 1915; Straight America, 1915; Immigration and the Future, 1920; Federal Administration and the Alien, 1921; Security Against War, 1924; The United States Senate and the International Court, 1925; Arbitration in Action, 1941; Arbitration in Internat. Controversy, 1945; Internat. Arbitration Journal. Editor: Code of Arbitration Practice and Procedure, 1931. Office: care American Arbitration Assn., 9 Rockefeller Plaza, New York, N.Y.

KELLS, Clarence Howard, army officer; b. Kennockee, Mich., Oct. 9, 1892; grad. Inf. Sch., Ft. Benning, Ga., 1925, advanced course, 1931; grad. Command and Gen. Staff Sch., Ft. Leavenworth, Kan., 1936, Q.M. Sch., Phila., 1937. Enlisted as private, C.A.C., 1917; commd. 2d lt. Inf., 1917 and advanced through the grades to brig. gen., Feb. 1943; instr. 8th Inf., Chicago, 1933; adjutant, Hawaiian Q.M. Depot, Ft. Armstrong, Hawaii, 1937-39; instr., Q.M. Sch., Phila., 1939-40; with Water Transport Branch, Transportation Div., Office Q.M. Gen., Washington, D.C., 1940-41, chief of Branch since 1941. Address: Office of Chief, Transportation Service, War Dept., Washington, D.C.*

KELLSTADT, Charles H. (kĕl'stăt), merchant; b. Columbus, O., Oct. 9, 1896; s. Charles Henry and Mary Cecilia (Lynch) K.; student Ohio State U., 1915; m. Marguerite Elizabeth Stewart, Nov. 30, 1916. Asst. display mgr., Union Co., Columbus, O., 1913-17; advtg. mgr. Frankenberger & Co., Charleston, W.Va., 1917-19; mgr. Kramer's, Akron, O., 1919-20; v.p. and gen. mgr., The Kinney & Levan Co., Cleveland, 1921-32, gen. mgr. Cleveland stores of Sears, Roebuck & Co. since 1932. Mem. Cleveland Community Fund. Trustee Cath. Charities Corp. Mem. Central Com. Am. Nat. Red Cross, Regional Assn. of Cleveland (dir.), Nat. Assn. of Better Business Bureaus (chmn. bd. govs.). K.C. (4°), faithful navigator. Clubs: Union, Cleveland Advertising, Rotary (Cleveland, O.); Shaker Heights Country. Home: Wade Park Manor. Address: 8501 Carnegie Av., Cleveland, O.

KELLY, see also Kelley.

KELLY, David George, mem. Dem. Nat. Com.; b. Perham, Minn., Oct. 24, 1890; s. Hugh and Bridget (Bridgeman) K.; grad. Moorhead (Minn.) State Teachers Coll., 1910; m. Genevieve Lamb, Oct. 21, 1922; children—Ellin Margaret, Sheila Ann, Nan Lamb, John David. Teacher, 1910-13; salesman Horton Motor Co., 1913-15; truck rep., Internat. Harvester Co., 1915-20; organized Valley Motor Co., Grand Forks, N.D., now v.p., dir. and mgr.; organized Hustad Kelly Co., Fargo, N.D., 1932, now pres. and dir. Dem. Nat. Committeeman, N.D., since 1941 (chmn. pro-tem Nat. Com. Chicago meeting, Jan. 1943). Served in World War. Dir. for N.D. Nat. Automobile Dealers Assn; pres. Nat. Automobile Dealers Assn., 1944; charter mem. Automobile Old-Timers (life mem.). Catholic. Democrat. Elk. Club: Grand Forks Country. Home: 605 Reeves Drive. Office: 117-123 N. 3d St., Grand Forks, N.D.

KELLY, Edward Austin, congressman; b. Chicago, Apr. 3, 1892; s. John J. and Nellie (O'Connor) K.; ed. Lake High Sch. and business coll., Chicago; m. Rosemary Eulert, June 22, 1922; children—Edward A. (lt. tank corps), Robert J., Rosemary. In real estate business, Chicago, since 1919; pres. E. A. Kelly Co., real estate and ins. brokers, since 1920. Served with 332d F.A., U.S. Army, 22 mos., World War, 9 mos. in France. Mem. 72d to 77th Congresses (1931-43), and 79th Congress (1945-47), 3d Ill. Dist. Democrat. Mem. K.C., Royal American, North American Union. Clubs: Irish Good Fellowship (chmn. bd.). Home: 8223 S. Aberdeen St., Chicago, Ill.

KELLY, Edward Joseph, mayor; b. Chicago, Ill., May 1, 1876; s. Stephen and Helen (Lang) K.; ed. pub. and night schs., Chicago, and under pvt. tutors; LL.D., Notre Dame, 1928; m. Mary Edmunda Roche, Mar. 20, 1910 (died 1918); m. 2d, Margaret E. Kirk, Jan. 25, 1922; children—Edward Joseph (dec.), Joseph, Patricia, Stephen. Axman to chief engr. Sanitary Dist. of Chicago, 1894-1933; loaned to the State for work as Ill. Waterway commr.; apptd. South Park commr. by Circuit Court, May 1922, re-apptd. commr., Mar. 1927, and re-elected pres. of bd. to which office was elected annually, 1924-34, when the consolidation of park districts sponsored by him for economy abolished all bds.; bd. had charge of 70 miles of parks and boulevards, including Lake Front and Michigan Blvd., south of Chicago River, calling for expenditure of $30,000,000; appointed mayor of Chicago to fill the unexpired term of A. J. Cermak, 1933, and elected, 1935, by vote of almost 800,000; reelected, 1939 by similar high vote again re-elected April 1943. Served as vice-president of United States Conf. of Mayors. Directed the improvement of Grant Park; completion of Stadium; establishment of boulevards to relieve traffic; active in promoting bridge connecting outer drives at mouth of Chicago River; establishment of many parks, including one of 26 acres in colored district of Chicago; co-operated with officials of Century of Progress Exposition, Chicago, 1933, 34, securing re-opening of same, 1934; restoration of Fine Arts Bldg. in Jackson Park, as a convention hall and industrial museum; supervised as chief engineer 20 years program for Sanitary District to cost $120,000,000. A leader in fight for 10,000 cubic feet of water per second through the Main Drainage Canal; brought to successful conclusion Chicago's 50-year fight for subways and started $40,000,000 subway program in 1938; secured $100,000,000 superhighway program for Chicago, 1939; focused Congressional attention on municipal problems of housing, relief, transportation, city planning, education and taxation, 1933-39; organized the "Keep Chicago Ahead Com." of business men to stimulate commercial activities. Co-operated with state's atty. in drive against Chicago hoodlums, gangsters and racketeers; settled Chicago milk strike, 1934; organized Chicago's Own Christmas Benefit in 1933 to clothe needy children yearly, which in 7 years gave clothing and shoe outfits to approximately 448,000 needy children; established "Keep Chicago Safe" Committee; appointed Chicago Recreation Commission; U.S. Coordinator of Civilian Defense for Chicago Metropolitan Area; chairman Chicago Commission on National Defense. Trustee Art Institute Chicago; ex-officio member Chicago Plan Commission. Elected Ill. Nat. Committeeman for the Dem. Party, 1940-44. Mem. Am. Soc. Engrs., Western Soc. Engrs., Chicago Assn. Commerce. Democrat. Clubs: Chicago, Chicago Athletic Assn., Beverly Country, Chicago. Home: 209 Lake Shore Drive. Office: City Hall, Chicago, Ill.

KELLY, Edward Joseph, bishop; b. The Dalles, Ore., Feb. 26, 1890; s. James Leo and Henrietta (Wakefield) K.; ed. St. Mary's Acad., The Dalles, Columbia U., Portland, Ore., St. Patrick's Sem., Menlo Park, Calif., North Am. Coll., Rome, Italy; Ph.D., Propagation of Faith U., Rome, 1913, D.D., 1917; LL.D., U. of Portland (Ore.), 1935. Ordained priest R.C. Ch., 1917; missionary priest, Baker City (Ore.) diocese, 1917-19; sec. to Bishop McGrath and chancellor Baker City diocese, 1919-28; bishop of Boise (Ida.) diocese since 1928. Republican. Home: Boise, Ida.

KELLY, Eleanor Mercein (Mrs. Robert Morrow Kelly, Jr.), writer. See Mercein, Eleanor.

KELLY, Eric Philbrook, author, educator; b. Amesbury, Mass., Mar. 16, 1884; s. Edward Lowell and Massalena Hadley (Philbrook) K.; A.B., Dartmouth, 1906, A.M., 1929; m. Katharine Collins Merrill, July 2, 1924. Reporter Westfield (Mass.) Times, 1906, Springfield Union, 1906-11, Hunterton Gazette, High Bridge, N.J., 1912, Boston Herald, 1914-18, Boston Transcript, summers 1922-24; instr. in Eng., Dartmouth, 1921-29, prof. journalism Oct. 1929; lecturer and student (scholar Kosciuszko Foundation), U. of Krakow, Poland, 1925-26; lecturer, summer sch., Columbia, 1928; mem. editorial bd. Dartmouth Alumni Mag. (mng. editor 1928-32); asso. editor Best News Stories of 1933; mem. advisory bd. Children's Theatre Press, 1936-40; lecturer Kosciuszko Foundation for support of Polish University in Switzerland, 1941. Mem. of staff, Writers' Conf., U. of N.H., 1943. V.p. Paderewski Com., New England, 1942-43. Sent to Mexico on mission for Office of Foreign Relief and Rehabilitation Operations, Dept. of State, 1943. Ground observer Sch., 1st Fighter Command, 1943. Trustee Kosciuszko Foundation, Waynflete Academy, Portland, Me. Awarded John Newberry medal "for most distinguished contribution to Am. lit. for children," 1928; Gold Cross of Merit (Poland); Chevalier Order Polonia Restituta, 1934, Commander, 1945; Mem. Modern Lang. Assn. of America, Am. Assn. Teachers of Journalism, Nat. Story League, S.A.R., Sigma Nu. President A.B.C. Club, Washington, D.C., 1941; mem. Polanie Club (Minneapolis), Polish Arts Club and Polish Roman Catholic Union (Chicago). Episcopalian. Author: The Medieval College (booklet), 1924; The Trumpeter of Krakow, 1928; The Blacksmith of Vilno, 1930; The Golden Star of Halich, 1931; The Christmas Nightingale, 1932; Three Sides of Agiochook, 1935; dramatized version of Christmas Nightingale, 1935; Trumpeter of Krakow, 1936; Coronation of Queen Jadwiga (pageant produced at Waldorf-Astoria), 1937; In Clean Hay, 1937 and 1940; Treasure Mountain (book), 1937; Sign of the Golden Compass (serial and book), 1937-38; On the Staked Plain (serial and book), 1939-40; Christmas Anvils, 1941, Don Pedro's Christmas, 1941. Edited, rev., and added six new chapters to The Journal of the Countess Krasinska, 1939 under title, Girl Who Would Be Queen; editor Best Short Stories for Children, 1939; Life of Helena Modjeska (Series of Great Poles), 1941; also booklet The Hope of All Poles in the World, 1940; The Seven Stars (serial), 1942; Copernicus (booklet), 1943; Land of the Polish People, 1943; From Star to Star, 1944. Wrote series of articles on Polish-Russian War, in Phila. Pub. Ledger, 1920. Contbr. to Youth's Companion, St. Nicholas, Horn Book, Open Road, Child Life, church-school publs., "America." Home: Chebeague Island, Me.

KELLY, Eugene Hill, editor; born at Sioux City, Ia., Jan. 22, 1887; s. John Charles and Martha (Hill) K.; ed. Worcester (Mass.) Academy, 1904-05, Princeton, 1905-07; m. Mary Lennon, Feb. 23, 1911; children—John Charles, Eugene F., Mary Elizabeth, Arthur L., Tone Hill, Frederick Tate. Began as carrier Sioux City Tribune 1894, served in various capacities until mgr., 1920, editor and mgr., 1933-41; dir. Troy Nat. Bank; v.p. Sioux City and New Orleans Barge Lines; pres. Sioux City Broadcasting Co.; v.p. Miss. Valley Assn. Mem. Am. Legion (past comdr. Monahan Post). Conglist. Mason (32°). Home: 1817 Summit Av. Office: 1817 Summit Av., Sioux City, Ia.

KELLY, Frances Marie ("Francine Markel"), journalist; b. Philadelphia; d. Edward Augustine and Rebecca Marie (McGoldrick) Kelly; ed. Hallahan Catholic Girls' High School; post grad. work Price School of Journalism and Berlitz Sch. of Languages, Philadelphia. Mem. writing staff Ledger Syndicate, Phila., 1931-35, Watkins Syndicate, Inc., Phila., since June 1935, producing a daily column "Good

Taste" and another daily culture feature, "The Polisher," both of which she created and which are now being pub. by leading newspapers of the U.S., Can. and Australia. Editor: Watkins Syndicate since 1937. Author of "The Knowmeter," "The Helpful Quiz," "Check Your Knowledge"; also many magazine articles. Address: 47 Llanfair Rd., Ardmore, Pa.

KELLY, Francis Martin, bishop; b. Houston, Minn., Nov. 15, 1886; s. James C. and Ellen (Kelly) K.; grad. St. Thomas Acad., St. Paul, Minn.; Ph.B., Catholic U. of America, Washington, D.C., 1909; studied North Am. Coll., Rome, 1909-13; S.T.D., U. of Propaganda, Rome, 1913. Ordained priest R.C. Ch., 1912; appt. sec. to bishop of Winona, Minn., 1914; prof. philosophy, St. Mary's Coll. and Coll. of St. Teresa, Winona, 1913-26; chancellor diocese of Winona, 1920-22; vice rector St. Mary's Coll., 1918-26; consecrated titular bishop of Milasa and auxiliary bishop of Winona, June 9, 1926; apptd. bishop of Winona, Feb. 10, 1928. Home: 275 Harriet St., Winona, Minn.

KELLY, Frank A., M.D.; May 8, 1880-Dec. 10, 1943. See Vol. 23 (1944-45).

KELLY, Frank V., chmn. Demo. exec. com.; b. Brooklyn, N.Y., Mar. 14, 1880; s. Frank and Ellen (Barry) K.; ed. pub. schs. and Wright's Bus. Coll; unmarried. Began as bank clerk, 1896; became building contractor and pub. adminstr., Kings County; vice pres. Fidelity and Deposit Co. of Md., Dime Savings Bank of Williamsburg. Served as sec. Dem. County Com. and Dem. State committeeman. Mem. Soc. of Old Brooklynites, St. Patrick's Soc., Friendly Sons of St. Patrick. Clubs: Montauk, Eckford (Brooklyn); Crescent-Hamilton; Lakeville Country. Home: 152 Keap St. Office: 4 Court Square, Brooklyn, N.Y.

KELLY, Fred C(harters), writer; b. Xenia, O., Jan. 27, 1882; s. Robert A. and Alice (Charters) K.; student University of Michigan, 1900-02; married 2d, Marcelle van den Heuvel, 1938; 2 sons, Fred C., Jr. (by 1st marriage) and Brian Booth. Began as newspaper corr. at age of 14; conducted humorous column, Cleveland Plain Dealer, 5 yrs.; went to Washington, D.C., 1910, and for 8 yrs. wrote "Statesmen, Real and Near," the first daily Washington column ever syndicated; regular contributor of special articles to leading magazines. Served as special agent United States Department of Justice, for 18 months, World War I. Operates 630 acre-farm, Peninsula, Ohio. Clubs. National Press, Overseas Writers (Washington); Players (New York). Author: Human Nature in Business, 1920; The Fun of Knowing Folks, 1923; The Wisdom of Laziness, 1924; You and Your Dog, 1926; But On the Other Hand, 1928; Why You Win or Lose, 1930; How Shrewd Speculators Win (with Sullivan Burgess), 1932; How to Lose Your Money Prudently, 1933 (this book forced a change in Ohio banking laws within week of publication); One Thing Leads to Another (the growth of an industry), 1936; The Wright Brothers, a biography authorized by Orville Wright, 1943; David Ross—Modern Pioneer, 1946. Wrote syndicated human nature editorial, "Kellygrams." Has written many syndicated articles from Europe and Russia. Lecturer. Home: Hickory Hills, Peninsula, O.

KELLY, Frederick James, educator; b. Wymore, Neb., Sept. 7, 1880; s. John Edward and Esther Ann (Taylor) K.; A.B., U. of Neb., 1902; Ph.D., Teachers Coll. (Columbia Univ.), 1914; LL.D., University of Nebraska, 1943; married Clarice Elizabeth Neumann, June 7, 1905. Teacher pub. schs., 1902-08; supt. Training Sch., State Normal Sch., Spearfish, S.D., 1908-12, State Normal Sch., Emporia, Kan., 1914-15; dean Sch. of Edn., U. of Kan., Sept. 1915-Sept. 1920, research prof. and dean of univ. adminstrn., 1920-23, was also dir. summer session; dir. ednl. and professional div. S.A.T.C., U. of Kan., 1918; dean of adminstrn., U. of Minn., 1923-28; pres. U. of Idaho, 1928-31; chief of Higher Education Division, U.S. Office of Education since 1931. Conducted study of colls. for research committee of Commonwealth Fund of New York, 1923; chairman Section on Education, White House Conference on Child Health and Protection, 1930-32. Member N.E.A. (pres. coll. sect., 1921), Nat. Assn. Dirs. Ednl. Research, Nat. Soc. for Study of Edn. (pres. 1921), Soc. Coll. Teachers of Edn. (pres. 1920), Delta Tau Delta, Phi Delta Kappa. Methodist. Author: Teachers Marks—Their Variability and Standardization, 1914; The Kansas Silent Reading Tests, 1916; (with Monroe DeVoss) Educational Tests and Measurements, 1917; The American Arts College, 1925; (with Capen and Zook) An Educational Survey of the University of Pennsylvania; (with others) Survey of Higher Education in Texas; (with others) Survey of Higher Education in Oregon; (with McNeely) The State and Higher Education; (with Hill) Economy in Higher Education; (with Patterson) Residence and Migration of College Students; (with Ratcliffe) Privately Controlled Higher Education in the United States; (with others) Collegiate Accreditation by Agencies Within States. Home: 3900 Cathedral Av., Washington, D.C.

KELLY, George, dramatist; b. Phila., Pa.; s. John Henry and Mary (Costello) K.; ed. privately; unmarried. Début in juvenile rôles, New York, 1912, later with touring companies; author of a succession of one-act plays, of which "Finders Keepers" was the first; among long plays are: "The Torch-Bearers" (a satire on the little theatre movement in America); "The Show-Off"; "Craig's Wife"; (awarded Pulitzer prize, 1925); "Daisy Mayme," prod. at the Playhouse, New York, 1926; "Behold the Bridegroom," prod. Cort Theatre, New York, 1927; "Maggie the Magnificent," 1929; "Philip Goes Forth," 1931; "Reflected Glory," 1936; "The Deep Mrs. Sykes," Booth Theatre, 1945. Address: care Samuel French, Inc., 25 W. 45th St., New York, N.Y.

KELLY, George Arthur, lawyer; b. Ottawa, Ill., May 12, 1886; s. Edward James and Mary (O'Neil) K.; LL.B., University of Michigan, 1908; m. Noan Forsyth, November 24, 1914; children—Patricia (Mrs. John Lawrence Irving), Kathleen. Admitted to Ill. bar, 1908; practiced with firm of Winston, Payne, Strawn & Shaw, Chicago, 1908-20; became gen. solicitor The Pullman Co., June 1920, v.p. since June 1934; dir. Ambassador East Hotel, Inc. Mem. Chicago Bar Assn., Art Inst. Chicago (life), Chi Psi. Democrat. Catholic. Clubs: University, Chicago, Law, Indian Hill. Home: 1448 Lake Shore Drive, Chicago. Office: 79 E. Adams St., Chicago, Ill.

KELLY, George B(radshaw), ex-congressman; b. Waterloo, N.Y., Dec. 12, 1900; s. James Peter and Catherine Charlotte (Bradshaw) K.; student St. Peter and St. Paul Sch., 1910-13, and West High Sch., 1913-15; Rochester, N.Y.; m. Catherine Weber, Dec. 10, 1936. Began as clk. Gen. Ry. Signal Co., Rochester, 1915; timekeeper, 1918-19; salesman candy co., 1920; with Fashion Park Clothing Co., 1921-33; mem. N.Y. State Assembly, 1933-34; N.Y. Senate, 1935-36; mem. 75th Congress (1937-38), 38th N.Y. Dist.; now regional dir. Wage and Hour Div., U.S. Dept. of Labor. Democrat. Elk. Clubs: Rochester, Tennis (Rochester, Army and Navy Country (Arlington, Va.). Home: 967 Harvard St., Rochester, N.Y. Address: 641 Washington St., New York, N.Y.*

KELLY, George Lombard, M.D., prof. anatomy; b. Augusta, Ga., Oct. 8, 1890; s. Jefferson Davis and Carrie Winslow (Lockwood) D.; A.B. (with honors), U. of Ga., 1911, B.S. in medicine, 1922, M.D., 1924; m. Adeline Mina Weatherly, Mar. 21, 1913 (died Oct. 18, 1918); m. 2d, Ina Melle Todd Hoffman, June 9, 1920; children—Margaret Elizabeth (adopted stepdaughter, m. Nathan Massey DeVaughn), Georgia Anne, George Lockwood. Teacher of science Madison (Ga.) High Sch., 1912, Horner Mil. Sch., Oxford, N.C., 1912-13, Ga. Mil. Coll., Milledgeville, 1913-14, Acad. of Richmond County, Augusta, Ga., 1915-18; with U. of Ga. Sch. of Medicine since 1918, successively as instr. in anatomy, asst. prof., asso. prof., prof. since 1929, dean since 1935, supt. Univ. Hosp., 1936-39; research asso. Cornell U. Med. Sch., dept of anatomy, N.Y. (on leave), 1926-27. Sec. Council on Medical Service and Public Relations, Am. Medical Assn. (on leave) Jan.-July, 1944. Awarded gold medal by Ga. Med. Assn. for paper read at annual meeting, 1932. Fellow A.M.A.; mem. Southern Med. Assn., Ga. State Med. Assn., Richmond County Med. Soc., Am. Assn. Anatomists, Ga. Acad. of Science, Delta Tau Delta, Phi Rho Sigma, Phi Beta Kappa, Alpha Omega Alpha. Ind. Democrat. Author: Practical Experiments in General Science, 1916; One Hundred Experiments in General Science, 1920; Sexual Feeling in Woman, 1930; Sex Manual, for Those Married or About to Be, 1945. Contbr. to professional jours. Home: 2131 Gardner St., Augusta, Ga.

KELLY, Harold Edward, author; b. Belfast, Ireland, July 18, 1874; s. Thomas Francis and Mary Colleen (Murphy) K.; brought to America by parents at age of 5; educated in common schools of N.Y. City; m. Mabel Alice Rankin, Apr. 14, 1889; children—Edward Marshall, Mabel Rankin (Mrs. Paul Jones), Mary Rankin (Mrs. Douglas L. Richardson), Harold Thomas, Colleen Murphy. Began as newsboy at age of 13; later typesetter, reporter and editor various small town papers. War corr. during Russo-Japanese War; was wounded by shrapnel while with Gen. Oku's army at Wafankou during Russo-Japanese War. Mem. Soc. of Spanish War Veterans. Catholic. Republican. Author: The Fate of Shermans O'Shea, 1897; A Newspaper Correspondent's Diary, 1912; With the Japanese Army at the Front, 1906; The Wanderers in Siberia, 1907; The Boy Captain of the Pacific, 1908; The Wanderers in Thibet, 1909; The Wanderers in Darkest Africa, 1910; The Wanderers Sail Around the World, 1911; Reminiscences of Two Wars, 1912; The Wanderers in Russia, Germany and France, 1912; Yellow versus White, 1913. Home: 1928 W. 102d St., Chicago.

KELLY, Harry Francis, governor; b. Ottawa, Ill., Apr. 19, 1895; s. Henry M. and Mollie (Morissey) K.; LL.B., Notre Dame U., 1917; m. Anne V. O'Brien, 1920; children—Joanne, Harry and Brian (twins), Lawrence, Roger, Mary. Began law practice after return from World War; state's atty., LaSalle County, Ill., 1920-24, asst. pros. atty., Wayne County, Mich., 1930-34; mgr. Detroit Office, Mich. Liquor Control Commn., 1935-36; sec. of state, Mich., 1939-42; governor since 1943; mem. law firm, Kelly, Kelly & Kelly, Detroit, since 1924. Received Croix de Guerre with Palm. Mem. Am. and Mich. bar assns., Canadian Corps Assn. of Mich., Vets. Fgn. Wars, Am. Legion, U. of Notre Dame Alumni Assn. (pres. 1941-43). Catholic. Republican. Elk. Club: Rotary. Home: 208 W. Genesee St. Office: State Capitol, Lansing, Mich.

KELLY, Howard Charles, lawyer; b. New York, N.Y., Oct. 16, 1887; s. Lawrence and Agnes (Maxwell) K.; LL.B., New York Law Sch., 1910; m. Dorothy Cammell, July 23, 1937; children by previous marriage—Carol, Patricia. Admitted to Colo. bar, 1910, N.Y. bar, 1911, and since engaged in practice of law, New York, N.Y. Delegate to N.Y. State Constitutional Conv., drafting present provisions on social welfare, 1938. Chmn. bd. trustees City Club of N.Y. (civic orgn.), 1938-41, pres. 1941-44. Exec. committeeman Civil Service Reform Assn. since 1939. Mem. (trustee; chmn. trusts and gifts com.) Bd. of Higher Education, New York, N.Y. Mem. Assn. Bar City of N.Y., N.Y. County Lawyers Assn., Am. Bar Assn. Democrat. Home: 22 E. 36th St., New York 16. Office: 233 Broadway, New York 7, N.Y.

KELLY, John Bailey, clergyman; b. Washington, D.C., June 11, 1877; s. Joseph Thomas (D.D.) and Abby Florence (Bailey) K.; A.B., Princeton, 1900; grad. Auburn Theol. Sem., 1903, Th.B., 1935; D.D., Hastings Coll., 1930; m. Mary Greene Smith, Apr. 11, 1905; children—John Bailey (dec.), Joseph Alleyne. Ordained ministry Presbyn. Ch. in U.S.A., 1903; pastor Saranac Lake, N.Y., 1903-08, Plattsburg, 1908-18; dir. ednl. work, Bd. Home Missions, Presbyn. Ch. in U.S.A., 1918-23; gen. dir. dept. missionary edn., Presbyn. Bd. Christian Edn., 1923-29; pres. Coll. of Emporia (Kan.), 1929-38; pastor Georgetown Presbyn. Ch. of Washington since 1938. Vol. chaplain, Plattsburg O.T.C., 1915-18. Director, Georgetown House, Moderator, Presbytery of Washington City. Mem. Am. Whig Soc., Princeton Club of Washington. Republican. Rotarian. Writer of pamphlets: Missionary Education; Missions in the Church School; Men and Missions. Home: 3121 P St. N.W., Washington, D.C.

KELLY, John Brendan, bldg. contractor; b. Phila., Oct. 4, 1889; s. John Henry and Mary Ann (Costello) K.; student Forest Grammar Sch., 1897-1904, Spring Garden Inst., 1906-09; m. Margaret Majer, Jan. 30, 1924; children—Margaret Katherine, John Brendan, Grace, Elizabeth Ann. Began as telephone boy, Thompson-Starrett Co., Phila., 1906; bricklayers apprentice, 1907-10. Served in U.S. Army, 1917-19. Founded John B. Kelly, Inc., bldg. contractors, Phila., 1919. Won national sculling championship, 1919-20; won Olympic championship in singles and doubles, 1920-24. Chmn. Phila. Democratic County Com., 1934-41; Pa. sec. of revenue, 1936-37; Delaware River Bridge Commn., 1934-38; mem. Phila. Fairmount Park Commn., 1939-45. Appointed by President, dir. of U.S. Physical Fitness; president Atlantic City Racing Assn.; mem. Am. Legion. Democrat. Roman Catholic. Clubs: Bala Golf, Seaview (N.J.) Golf; Penn. A.C., Vesper Boat. Home: 3901 Henry Av. Office: 770 S. Schuylkill Av., Philadelphia, Pa.

KELLY, John Grant, newspaper pub.; b. Peoria, Ill., July 16, 1872; s. William and Sarah Ann (Roberts) K.; grad. Central High Sch., Kansas City, Mo., 1892; m. Martha V. Miller, June 22, 1900; children—Norman M., Eugene A. (dec.), Virginia, Laura. Began newspaper work at Kansas City, 1892; with Kansas City and Omaha newspapers until 1910; owner, pub. and gen. mgr. Walla Walla (Wash.) Daily Bulletin since 1910; and Walla Walla Daily Union since 1934; pres. Church Grape Juice Co., Kennewick; also pres. Walla Walla Canning Co.; dir. Northwest Toll Bridge Co. Mem. Mo. Nat. Guard 10 yrs.; served as 1st lt., Co. G, 3d Mo. Vol. Inf., Spanish-Am. War; mem. Wash. State Council of Defense, World War I, also of Co. A, 4th Inf. Batt., Wash. Nat. Guard; apptd. mem. Washington State Defense Council by Gov. Arthur B. Langlie. Mem. bd. overseers Whitman Coll. Mem. Associated Press. Mem. Walla Walla Chamber Commerce. Conglist. Mason. Rotarian. Home: 1303 Alvarado Terrace. Office: 12 E. Alder St., Walla Walla, Wash.

KELLY, John Joseph, coll. pres.; b. Worcester, Mass., July 24, 1883; s. Henry Joseph and Annastasia Maria (Murphy) K.; grad. Fitchburg (Mass.) Normal Sch.; B.S. in Edn., Boston U.; Ed. M., Boston Coll.; LL.D., Providence (R.I.) Coll., 1945; m. Kathryn A. Gaffney, Aug. 4, 1920; 1 son, John Joseph Jr. Instr. and supervisor, grades and high school North Easton, Mass., 1914-17; instr. grade school, Springfield, Mass., 1917-18, Bridgewater (Mass.) Normal Sch., 1918-22; dean of men and asst. to prin., Bridgewater Normal School, 1922-31; dean of men, supervisor and asst. to pres. State Teachers Coll., Bridgewater, Mass., 1931-37, pres. since 1937. Mem. Eastern States Assn. Professional Schs. for Teachers, New England Teacher Preparation Assn., Mass. Schoolmasters Club, Plymouth County Teachers Assn. (past pres.), New England Sch. Supts. Assn., Irish Charitable Assn., St. Vincent de Paul Soc., Kappa Delta Pi. Knight of Columbus. Home: Gates House, Bridgewater, Mass.

KELLY, John William, newspaper corr.; b. Portland, Ore., Aug. 27, 1875; s. William James and Harriet (Gleason) K.; ed. Mt. Angel (Ore.) Coll.; m. Mabel M. McHugh, June 1896; children—Mary Alta (Mrs. Malcolm T. McLean), Mary Aileen (Mrs. Robert F. Dwyer), John William, Gleason Sylvester. Newspaper work since 1894; dramatic critic Portland Telegram, 1899-1918, columnist, 1904-07; formerly conductor humor dept. Pacific Monthly; polit. writer Portland Oregonian since 1918, mgr. Wash-

ington News Bur. for same paper, 1930-38; Washington mgr. Northwestern News Service, Inc., since 1939; v.p. McLean Lumber Co. Republican. Catholic. Club: National Press. Contbr. articles on prehistoric and early history of the Oregon country. Home: Portland, Ore. Address: Alban Towers, Washington, D.C.*

KELLY, Joseph James, lawyer; b. Buffalo, N.Y., July 5, 1897; s. James W. and Mary (Brodie) K.; ed. St. Joseph's Collegiate Inst., Buffalo, N.Y.; Manhattan Coll., New York, N.Y.; U. of Buffalo; unmarried. Admitted to New York bar, 1921; atty. with firm Lock, Babcock, Spratt & Hollister, 1921-31; asst. dist. atty., Buffalo, N.Y., 1932-33; asso. judge, City Court of Buffalo, 1934-41; mayor of Buffalo, 1942-45. Home: Buffalo Athletic Club. Office: City Hall, Buffalo, N.Y.

KELLY, Judith (Mrs. William D. English), author; b. Toronto, Can., Jan. 4, 1908; d. Henry Grattan and Gail Borden (Johnson) Kelly; student pvt. schs., Toronto and Boston; B.A., Vassar Coll., 1931; m. William D. English, June 29, 1933; children—Elissa Glenn Howe, W. D., Jr., Henry Kelly. Author: It Won't Be Flowers, 1936; Marriage Is a Private Affair, 1941, awarded Harper prize; miscellaneous short stories. Home: Beverly, Mass. Address: care Triangle Books, 14 W. 49th St., New York, N.Y.

KELLY, Mervin J., research engr.; b. Princeton, Mo., Feb. 14, 1894; s. Joseph Fenemore and Mary Etta (Evans) K.; B.S., Missouri Sch. of Mines and Metallurgy, 1914; M.S., U. of Ky., 1915; Ph.D., U. of Chicago, 1918; D.Eng., U. of Mo., 1936; m. Katharine Milsted, Nov. 11, 1917; children—Mary Katharine, Robert Milsted. Physicist, research dept., Western Electric Co., 1918-25; physicist, Bell Telephone Labs., New York, N.Y., 1925-28; dir. vacuum tube development, 1928-34, development dir. Transmission Inst. and electronics, 1934-36, dir. of research, 1936-44 (exec. vice pres. since 1944). Fellow American Physicians Soc., A.A.A.S., Am. Inst. Elec. Engrs., Inst. Radio Engrs., Acoustical Soc. of Am. Mem. Franklin Inst., Sigma Nu, Tau Beta Pi, Sigma Xi, Nat. Adacemy of Sci. Republican. Episcopalian. Clubs: Short Hills (N.J.); Canoe Brook Country (Summit, N.J.); University (N.Y.). Home: Windermere Terrace, Short Hills, N.J. Office: 463 West St., New York, N.Y.

KELLY, Monroe, naval officer; b. Norfolk, Va., July 30, 1886; s. William Armstead Lane and Alice (Reid) K.; ed. Norfolk Acad., 1902-04; B.S., U.S. Naval Acad., 1909; student U.S. Navy Post-grad. Sch., 1912-14; m. Lucy Winder Lamb, Sept. 23, 1914; children—Monroe, Lucy Lane. Commd. ensign, U.S. Navy, 1911, and advanced through the grades to rear adm., 1941; commandant 3rd Naval Dist. since Nov. 1944. Served on U.S. naval mission to Brazil, 1927-31; U.S. naval attaché to the Netherlands, 1938-40; naval aide to Queen Wilhelmina, Aug. 1942; comdt. N.Y. Navy Yard, 1943-Nov. 1944. Decorated D.S.M. (Navy), World War I, Defense, N. Atlantic, and African Campaign medals; Grand Officer, Order of Orange-Nassau of the Netherlands. Clubs: Army and Navy (Washington, D.C.); Ends of the Earth. Home: Quarters "C" Navy Yard, New York City, N.Y.

KELLY, Paul Boyle, army officer; b. Washington, D.C., Jan. 24, 1896; s. Luke and Ann (Rooney) K.; ed. Baltimore Poly. Inst., 1911-15; B.S., U.S. Mil. Acad., 1918; also army schools including Command and Gen. Staff, 1936-37; m. Georgina Strong Hicks, 1926 (divorced); children—Elizabeth Dean, Georgina Hicks. Enlisted Md. N.G., 1913; served in France, Panama Canal Zone, Hawaii; promoted through grades to brig. gen. (temp.), 1943. Awarded (service medals) Mexican Border, World War, American Defense, European-African-Near East; Silver Life Saving Medal of Honor.†*

KELLY, Percy R., judge; b. Arlington, Ia., July 13, 1870; s. Christopher C. and Mary Jane (Whipple) K.; B.S., Albany (Ore.) Coll., 1887; m. Margaret Dawson, Mar. 29, 1910. Admitted to Ore. bar, 1892, and practiced at Albany until 1911; dep. dist. atty., Linn County, 1894-98; state senator, 1898-1902; city atty., Albany, 1909-10; circuit judge, 1911-30; asso. justice Supreme Ct., Ore., 1930-40, chief justice, 1941-42, asso. justice since 1943. Republican. Mason, Elk, K.P. Home: 292 S. 17th St. Address: Supreme Court Bldg., Salem, Ore.

KELLY, Ralph, corp. official; b. Boston, Mass., Aug. 16, 1888; s. William and Marietta (Meryman) K.; B.S., Harvard, 1909; m. Ethel Burgess, June 10, 1914. With Westinghouse Electric & Mfg. Co., 1909-17, Arma Engring. Co., 1919-20; engring. and sales depts., Westinghouse Electric & Mfg. Co., 1920-34, v.p. in charge E. Pittsburgh plant, 1934-38, v.p. in charge sales since 1938; exec. v.p. Baldwin Locomotive Works, 1942, pres. since 1943; pres. Pelton Water Wheel Co., Baldwin De La Vergne Engine Co., Whitcomb Locomotive Co.; dir. Midvale Co., Flannery Bolt Co., Pa. Co. for Granting Annuities and Insuring Lives. Dir. Bell Telephone Co. of Pa., Gen. Steel Castings Corp., Phila. Savings Fund Soc., Franklin Inst. Served as lt., U.S. Navy, 1917-19, World War I. Mem. Am. Iron & Steel Inst., Soc. Naval Architects. Clubs: Union League, Rittenhouse (Phila.); Duquesne (Pittsburgh.); Harvard (New York, N.Y.). Home: Sheraton Hotel. Office: Baldwin Locomotive Works, Philadelphia 42, Pa.

KELLY, Raymond John, lawyer; b. Otsego, Mich., Nov. 15, 1894; s. Michael Jeremiah and Josephine (Wolfe) K.; student U. of Notre Dame, 1912-13; LL.B., U. of Detroit, 1915; m. Nora Margaret Evans, Apr. 27, 1918; children—Raymond John, Winifred Breen, James Evans, Nora Marie, Jerome Wilbur, Sharon Ann. Admitted to Mich. bar, 1915, and in gen. practice, Detroit, 1915-30; gen. counsel Detroit Street Rys., 1930-33; corp. counsel city of Detroit, 1933-39; Nat. Comdr. American Legion, 1939-40; regional dir. Office of Civilian Defense, 1941-42. Served as 2d lt. with 62d Arty., C.A.C., U.S. Army, May 1917-Mar. 1919; with A.E.F., May 1918-Mar. 1919; on active duty, United States Army, since July 1942; col. Coast Artillery, attached to I. and E. Div., Army Service Forces. Mem. Am. Legion (department commander, Mich. 1930; national commander 1939-40), Am. Mich. State and Detroit bar assns., Mich. Assn. Municipal Law Officers, Nat. Assn. Law Officers, Sigma Delta Kappa. Republican. Roman Catholic. K.C., Elk. Home: 18073 Fairfield. Office: Ford Bldg., Detroit, Mich.

KELLY, Raymond John, sports editor; b. New York, N.Y., Feb. 18, 1898; s. Robert Emmet and Louise (Casey) K.; A.B., Fordham U., 1920; m. Anna Lucy Lefevre, July 16, 1924; children—Robert Joseph, Alfred Francis, Mary Elizabeth, Anne Marie. Sports corr., Fordham U., 1918-20; instr. mathematics Fordham Prep. Sch., 1920-21, Xavier High Sch., New York, N.Y., Jan.-June 1922; sports reporter New York Tribune, 1920-22; sports copyreader and reporter New York Times, 1922-23, asst. sports editor 1923-37, sports editor since 1937. Mem. Baseball Writers Assn. of Am. Roman Catholic. Club: New York Athletic. Home: 3006 Perry Ave. Office: New York Times, New York, N.Y.

KELLY, Robert Lincoln, educator; b. Tuscola, Ill., Mar. 22, 1865; s. Robert and Anna (Pearson) K.; Ph.B., Earlham Coll., 1888; Ph.M., U. of Chicago, 1899, fellow in philosophy, 1899-1900; awarded fellowship, 1900-02; LL.D., DePauw 1907, Earlham Coll., Richmond, Ind., 1930, Alfred Univ., 1930, Marietta (O.) Coll., 1935; L.H.D., Bates Coll., Lewiston, Me., 1932, Tulane Univ., 1937, Univ. of N.M., 1940; m. Cecilia Rifner, Aug. 13, 1890; children—Agnes Rifner, Lois Anna, Robert Harper (col. U.S. Air Service, killed in action over France 1944). Sec. sch. prin., 1888-98; practical psychologist, Chicago Physiol. Sch., 1898-1900; in charge psychophysical measurements, Dewey Elementary Sch., Chicago, 1898-1900; acting pres., Penn Coll., Oskaloosa, Ia., 1900-01; dean, 1901-02, pres. 1902-17, Earlham Coll., Richmond, Ind.; exec. sec. Council of Ch. Bds. of Edn., U.S., 1917-34; pres. Assn. Am. Colls., 1914-16, permanent exec. officer, 1919-37, emeritus since June 1937. Lecturer on college adminstrn., Sorbonne, Univ. of Paris, 1924, Teachers Coll. Columbia, 1925-33, and New York Univ., 1927-29. Mem. Ind. State Bd. Edn., 1905-14; chmn. Bd. of Edn. of The Five Years' Meeting of Friends Ch. in America, 1903-17. Mem. Joint Com. on Relations between the Colleges and the federal govt., 1918-19, and since 1925. Dir. spl. project, "The Transformation of the Am. College," since 1937; chmn. colls. and univs. sect., 7th Biennial Conf. of World's Edn. Assns., Tokyo, 1937. Mem. Am. Soc. of French Legion of Honor, Omicron Delta Kappa (hon.); mem. Com. on Financial and Fiduciary Matters of Fed. Council of Chs., Nat. Conf. of Jews and Christians. Chmn. Claremont Chapter Red Cross; dir. Red Cross Blood Donor Service; dir. assignment of West Coast Am. Japanese citizens to Am. colleges, War Relocation Authority; member of board of Pilgrim Peace. Editor Christian Education, 1917-24, and Association American Colleges Bulletin, 1918-37. Chevalier de la Legion d'Honneur (French). Clubs: University (Chicago); Cosmos (Washington, D.C.); Faculty (Columbia U.); National Arts, Quill (New York City); University Club (v.p.), (Claremont, Calif.). Author of The Liberal College Curriculum. Theological Education in America, Tendencies in College Administration; The American Colleges and the Social Order. Editor The Effective College, Joint author of The Teaching Work of the Church, The Safeguarding of Funds, etc Made many educational surveys. Congregational minister, lecturer. Home: 439 W. 8th St., Claremont, Calif. Office: 19 W. 44th St., New York, N.Y.

KELLY, T(homas) Howard, author, editor, pub. relations; b. Fernandina, Fla., June 26, 1895; s. William Redmond and Charlotte Grace (Leddy) K.; ed. St. Joseph's Acad., Fernandina, and Mt. St. Mary's Prep. Sch., Emmittsburg, Md.; student Springhill Coll., Mobile, Ala., 1911-14, B.Litt., 1917; m. Margaret Louise Sommerville, Oct. 1, 1919 (divorced 1932); m. 2d, Mercédès Siuchninska Peine, Oct. 3, 1936, 1 dau., Patricia Mercédès. Entered newspaper work, 1915, with United Press, Washington Herald, later mil. corr. Providence Jour., Pawtucket Times and Evening Tribune, Providence; scenario editor and title writer for United Picture Production Corp., 1921; staff corr. and sporting editor, Universal Service, etc.; asso. editor McClure's and Smart Set magazines, 1928-29; on staff of Cosmopolitan Mag., 1930-31; asso. editor Sunday Mirror Mag., 1933; writer and asso. editor Hearst Magazines, 1936; exec. editor, Drug World, American Druggist, 1937; organized Com. on Information for Drug and Cosmetic Industry, 1937, and served as secretary; organized, 1938, and directed United Brewers Industrial Foundation's pub. relations advertising program in 14 states; counsel various industries and companies, 1941. Contbr. over 600 stories and articles to magazines since 1922. Enlisted in Battery C, 103d F.A., 26th Div., Aug. 1917; served as non-com. officer in France, Oct. 1917-Apr. 1919; participated in action at Soissons, Toul, Château Thierry, St. Mihiel and Verdun; gassed at Château Thierry, and slightly wounded. Mem. Authors' League America, Am. Legion, Pi Lambda Sigma. Democrat. Catholic. Clubs: Florida Yacht; Sleepy Hollow Country, New York Athletic, Overseas Press, Chicago Athletic. Author: What Outfit, Buddy?, 1920; Why General Edwards Was Sent Home, 1928; The Unknown Soldier, 1929; Yankee Division Battlefields Today, 1930; A Doughboy Goes Back, 1930; Born Blind, I Now See (with Earl Musselman), 1932; Our Next War, 1933; Going Native, American Plan, 1936; Roll Call from on High, 1936; I Went Doughboy Again, 1941; Journey Without End, 1943; Lest We Forget Again, 1945; (motion picture plays) His Buddy's Wife; Lovers' Island (with others). Lecturer on "A Private Opinion" (a pvt. soldier's opinion of the World War); "U.S. Defense Morale in 1941" Home: 5555 Sheridan Rd. Office: 333 N. Michigan Av., Chicago, Ill.

KELLY, William, pub. utilities; b. N.Y. City, Jan. 8, 1877; s. Robert and Mabel (Silliman) K.; student Sheffield Scientific Sch. (Yale) 1 yr.; grad. U.S. Mil. Acad., 1899; grad. course, Engr. Sch. of Application, 1903; m. Christiane Demanet, Sept. 1919; children—Diane Elizabeth, Cecile Silliman. Commd. 2d lt., engrs., U.S. Army, Feb. 15, 1899; advanced through grades to col., May 10, 1921; resigned Apr. 7, 1928. Engaged in fortification constrn., San Francisco Harbor, 1899-1900, rd. and bridge bldg., Philippines Islands, 1900-02; fortification constrn., Long Island Sound, 1903-04, mil. engring. Ft. Leavenworth, Kan., and San Francisco, 1904-06; in charge city water, sewer, bldg. and elec. depts., Washington, D.C., 1906-10; engaged in fortification constrn., Manila Bay, P.I., 1910-13; asst. to chief of engrs., U.S. Army, 1913-17; successively mem. Gen. Munitions Bd., chief engr. 42d Div., chief engr. 4th Army Corps, comdr. Base Sects. 9 and 7, A.E.F., dep. chief of staff and asst. to Am. Peace Commn., 1917-20; mem. Calif. Debris Commn. and in charge of 3d San Francisco Engring. Dist., Feb.-June 1920; chief engr., Federal Water Power Commn., 1920-25; dir. engring., Nat. Electric Light Assn. (on leave from Army), 1925-26; v.p. of engring. and operation, Buffalo, Niagara and Eastern Power Corp., 1926-29; v.p. and gen. mgr., 1929-33, pres. since 1933; pres. and dir. Buffalo, Niagara and Eastern Power Corp., Niagara, Lockport and Ontario Power Co., Lockport and Newfane Power & Water Supply Co. (Buffalo), Lower Niagara River Power & Water Supply Co. (Buffalo), Buffalo, Niagara Electric Corp.; v.p. and dir. Niagara Falls Power Co., Niagara Junction Ry. Co.; dir. Hydraulic Race Co. Mem. joint bd. engrs., St. Lawrence River Project, 1924-28; chmn. bd. on reservoirs for Miss. River flood protection, 1927-28. Hon. mem. Am. Soc. C.E.; v.p. Am. Soc. Mil. Engrs.; fellow A.A.A.S., Am. Inst. Electrical Engrs. Awarded D.S.M. (U.S.); Legion of Honor (France). Clubs: Buffalo, Buffalo Athletic, Buffalo Country, Army and Navy, Chevy Chase (Washington, D.C.). Home: 36 Tudor Place 9. Office: Electric Bldg., Buffalo 3, N.Y.

KELLY, William Robert, lawyer; b. Mound City, Mo., Feb. 22, 1883; s. David and Christian (Kennish) K.; B.A., U. of Colo., 1905, LL.B., 1907; m. Caroline Ettella Smith, June 29, 1911; 1 son, David Potter. Admitted to Colo. bar, 1908; practiced at Ft. Collins, 1908, Greeley since 1908; referee in water adjudication, Dists. 1 and 2, under Denver and Weld county courts, 1911-25; city atty., Greeley, 1916-21, county atty., Weld County, 1921-28; spl. counsel U.S. Supreme Court Wyo. vs. Colo., Neb. vs. Colo., 1930-38; atty. Northern Colo. Water Conservancy Dist., 1935-45; partner Kelly & Snyder since 1941. Mem. Greeley Pub. Library Bd., 1911-37; chmn. bar com. Supreme Court Bd. of Law Examiners, 1920-37. Mem. 2d O.T.C., Aug. 1918; chmn. bd. Instruction Registered Men, 1918; mem. Local Draft Bd. No. 14, 1940-41. Pres. Greeley Chamber of Commerce, 1916; mem. Weld County Hospital Board, 1944-45; mem. Greeley Pub. Library Board, 1912-38; member American Bar Association, Colorado Bar Assn. (pres. 1940), Am. Judicature Soc., Weld County Bar Assn., Phi Delta Phi, Alpha Tau Omega. Episcopalian (vestryman 29 yrs.). Republican. Clubs: Greeley Rotary (pres. 1932), Greeley Country. Wrote: A River Is a Treasure, Am. Bar Assn. Jour., 1934; Rationing the Rivers, 1941. Home: 1619 11th Av. Office: First Nat. Bank Bldg., Greeley, Colo.

KELSER, Raymond Alexander (kĕlz'ĕr), veterinary bacteriologist and immunologist; b. Washington, D.C., Dec. 2, 1892; s. Charles and Josie Mary (Potter) K.; D.V.M., George Washington U., 1914; A.M., Am. Univ., Washington, 1922, Ph.D., 1923; m. Eveline Harriet Davison, Sept. 5, 1914; 1 dau., Evelyn Rae (Mrs. John Andrew Aligair). Bacteriologist for H. K. Mulford Co., Glenolden, Pa., 1914, for U.S. Dept. Agr., 1915-18; served as lt. Veterinary Corps, U.S. Army, Mar.-Oct. 1918, capt., 1918-20; commd. capt. of same in regular army, 1920, maj., 1927, lt. col., 1933, col., 1939, brig. gen., 1942; chief of veterinary lab., Letterman hosp., San Francisco, 1918; commanding officer Army Veterinary Laboratory, Phil-

adelphia, 1919-20; chief Veterinary Lab. Sect. Army Med. Sch., Washington, D.C., 1921-24, instr. bacteriology same sch., 1922-24; mem. U.S. Army Med. Dept. Research Bd., Manila, P.I., 1925-28; chief of Veterinary Lab. Sect. and instr. bacteriology, Army Med. Sch., instr. in infectious diseases, serology and helminthology, Army Veterinary Sch., Washington, D.C., 1928-33; instr. in pathology and bacteriology, Grad. Sch. of Arts and Sciences, Am. Univ., 1930-33; research fellow in bacteriology, Harvard U. Med. Sch., 1933-35; mem. Army Med. Research Bd., Ancon., Canal Zone, 1935-38; now chief of Veterinary Div., Office of Surgeon Gen. U.S. Army. Fellow A.A.A.S., Am. Acad. Tropical Medicine, Am. Pub. Health Assn.; mem. Am. Vet. Med. Assn. (ex-v.p.), Am. Assn. Pathologists and Bacteriologists, American Society Experimental Pathology, Am. Society of Tropical Medicine, Washington Acad. Sciences, New York Acad. Sciences, Assn. Mil. Surgeons of U.S., Sigma Xi. Methodist. Mason. Clubs: Army and Navy (Washington, D.C.); Army and Navy Country (Arlington County, Va.). Author: Manual of Veterinary Bacteriology, 1927, 2d edit., 1933, 3d edit., 1938, 4th edit., 1943. Contbr. tech. articles. Discovered transmission of encephalomyelitis by mosquitoes, developed vaccine for rinderpest, resulting in eradication of worst stock plague in Philippines. Home: 17 Oxford St., Chevy Chase, Md. Address: Office of Surgeon General, U.S. Army, Washington, D.C.

KELSEY, Albert (kĕl'sē), architect; b. St. Louis, Mo., Apr. 26, 1870; s. Albert Warren and Janette Garr (Washburn) K.; student U. of Pa., 1896; studied in Paris, 1897-98 (traveling scholarship in architecture, U. of Pa.); m. Henrietta L. Allis, Jan. 18, 1898; children—Albert Washburn, Charlotte Elizabeth, Charles Cashman. Practiced at Phila. since 1894; architect for the "Model City," St. Louis, 1903; designed plans for Pan-Am. bldgs., at Washington, D.C., in association with Prof. Cret; Carson Coll., bldgs. nr. Phila.; Sacred Heart Acad., Madison, Wis.; etc.; chmn. com. of experts for construction of Phila. Parkway; mem. various town planning commns.; an organizer Regional Planning Fed. of Phila. Tri-State District; architectural advisor Pan-Am. Union and dir. Columbus Memorial Lighthouse Competition, Santo Domingo. Decorated Commander of Isabella la Catolica by Alfonso XIII. Mem. bd. of dirs. Fairmount Park Art Assn. Pres. Architectural League America, 1908-09; fellow of Am. Inst. Architects; mem. Architectural League of New York, Pa. State Assn. Architects (pres. 1916-17), Numismatic Soc. Democrat. Clubs: Franklin Inn, T-Square, University (Phila.); Metropolitan (Washington). Home: Quoque, L.I., N.Y.; and Stenton Av., Chestnut Hill, Pa. Office: Harrison Bldg., Philadelphia, Pa.

KELSEY, Carl, college prof.; b. Grinnell, Ia., Sept. 2, 1870; s. Carl James and Mary Maria (Sutherland) K.; A.B., Ia. (now Grinnell) Coll., 1890; Andover Theol. Sem., 1892-95; univs. of Göttingen and Berlin, 1896, 97; Ph.D., U. of Pa., 1903, Litt.D., 1940; m. Gertrude H. Haldeman, Sept. 2, 1896. Prof. sociology, U. of Pa., 1906-41, now emeritus. Republican. Mem. Am. Acad. Polit. and Social Science (sec. 1906-12, v.p. since 1912), Am. Sociol. Soc. Club: Century (New York). Author: The Negro Farmer, 1903; The Physical Basis of Society, 1916, 28. Home: Mendenhall, Pa.

KELSEY, Frederick Trowbridge, lawyer; b. Orange, N.J., Dec. 26, 1886; s. Frederick Wallace and Ella A. (Butts) K.; grad. Carteret Acad., Orange, N.J., 1903; A.B., Yale, 1907; LL.B., N.Y. Law Sch., 1909; m. Anna Welles Whitney, May 13, 1913 (died 1925); children—Whitney Trowbridge, Elinor Kelsey; m. 2d, Joan Skolnik, May 28, 1926; 1 son, Frederick Trowbridge. Admitted to N.Y. bar, 1909, and since practiced in N.Y. City; mem. McLean, Hayward & Kelsey, 1910-13, Lewis & Kelsey, 1913-25, Lewis, Garvin & Kelsey, 1925-33, Lewis & Kelsey, 1933-40, Kelsey, Waldrop, Spalding & Parker, 1940-41, Kelsey, Waldrop & Spalding since 1941. Sec. and dir. Park-Lexington Co., Inc., dir. Colonial Trust Co., Lake Placid Company. Mem. Am. and N.Y. State bar assns., Bar Assn. City of N.Y., County Lawyers Assn., Phi Beta Kappa. Ind. Republican. Episcopalian. Clubs: Bankers, Union League (N.Y. City); Rock Spring (West Orange); Lake Placid (Essex County, N.Y.). Home: 361 Ridgewood Rd., South Orange, N.J. Office: 55 Liberty St., New York, N.Y.

KELSEY, Hugh Alexander, clergyman, educator; b. Berea, Franklin County, Kan., Feb. 10, 1872; s. Thomas Boston and Elizabeth (Cunningham) K.; A.B., Tarkio (Mo.) Coll., 1898; grad. Xenia (O.) Theol. Sem., 1903; student U. of Chicago, summer 1920; D.D., Muskingum Coll., New Concord, O., 1916; m. Luella T. Espy, Aug. 24, 1899; children—Hugh Espy, Mary Elizabeth, Margaret Mitchell, Alfred Alexander. Ordained ministry U. P. Ch., 1903; pastor successively Unity, O., Altoona, Pa., E. Liverpool and Cambridge, O., until 1919; prof. Bible Muskingum College, since 1919, vice pres., 1922-31, coll. pastor, 1931-33; pres. Sterling (Kan.) Coll. since July 1, 1933. Trustee Ohio Anti-Saloon League, 1917-33. Special preacher in Army camps during World War; chaplain Ohio Sons of Vets., 1924. Nat. sec. Young Peoples Christian Union, 1914-15, and mem. Nat. Com. 7 yrs.; moderator Ohio Synod, U.P. Ch., 1922; vice moderator U.P. Ch., 1938; rep. Kansas Synod on Nat. Bd. of Adminstrn. of U.P. Church. Visited Emperor Haile Selassie I. of Ethiopia, Africa, upon invitation, 1927, as the emperor desired consultation concerning 3 members of his household at Muskingum College. Popular lecturer on Ethiopia. Club: Kansas Educators (pres. 1941-42). Contbr. to religious mags. Home: Sterling, Kan.

KELSEY, William Kline, newspaper writer; b. Toledo, O., July 28, 1885; s. Harrison Mitchell and Ella Louise (Kline) K.; A.B., U. of Mich., 1907; m. Gladys L. Hatt, 1917; children—Barbara Frances (Mrs. William T. Stewart, III), Harry Mitchell, Jane (Mrs. Jacob F. Fahrner, Jr.). Became a reporter for Detroit News, 1907, Corr. at Washington, 1918, London, 1919-22, Paris, 1923, editorial writer, 1924-36; news commentator since 1936. Home: 1205 Eaton Rd., Birmingham, Mich. Office: Detroit News, Detroit 31, Mich.

KELSO, Alexander Peebles (kĕl'sō), prof. philosophy; b. of Am. parents in Saharanpur, U.P., India, Dec. 10, 1886; s. Alexander Peebles and Louisa Mary (Bolton) K.; A.B., Washington and Jefferson Coll., 1906, D.D., 1931; S.T.M., Western Theol. Sem., Pittsburgh, 1910; student U. of Leipzig, 1910-12; B.A., Oxford U., Eng., 1912, B.Sc., 1913, M.A., 1927; m. Clarice Ridley Wharam, Oct. 17, 1914; children—Edith Louise, Janet Beatrice. Pastor Mt. Pleasant (Pa.) Presbyn. Ch., 1914-18; prof. Bibl. history and lit., James Millikin U., Decatur, Ill., 1918-25; prof. philosophy, Southwestern Coll., since 1925. Mem. Soc. Bibl. Lit. and Exegesis. Presbyterian. Club: Egyptians (Memphis). Wrote: Matthew Arnold on Continental Life and Literature, 1914. Contbr. to religious and secular press. Home: 894 N. Idlewild St., Memphis, Tenn.

KELSO, James Anderson, theologian; b. Rawal Pindi, India, June 6, 1873; s. Alexander P. and Louisa M. (Bolton) K.; A.B., Washington and Jefferson Coll., 1892, D.D., 1902, LL.D., 1943; B.D., Western Theol. Sem., 1896; student U. of Berlin, 1896-97, U. of Leipzig, 1899-1900, Ph.D., summa cum laude, 1900; LL.D., Coll. of Wooster, Ohio, 1919; Litt.D., Boston Univ., 1939; m. Wilhemina Wise, June 29, 1898. Ordained Presbyn. ministry, 1898; instr. Hebrew, 1897-1900, prof. Hebrew and O.T. lit. since Sept. 1901, acting pres., 1908-09, president, 1909-43, president emeritus 1944. Western Theol. Seminary. Lecturer American School Oriental Research, Jerusalem, 1922-23. Director Ministers Mutual Life Insurance Co. Mem. Bd. of Christian Edn., Presbyn. Ch., 1929-32; mem. board of dirs. Presbyn. Ministers' Fund; trustee Presbyn. Hosp. Moderator Pittsburgh Presbytery, 1931, Synod of Pa., 1935; exchange preacher to Great Britain, 1938. Mem. Soc. Biblical Literature and Exegesis, Archæological Institute America, Am. Oriental Soc.; foundation mem. Phi Beta Kappa. Author: Die Klagelieder, Der Massorethische Text und die Versionen, 1901; Hebrew-English Vocabulary to the Book of Genesis, 1917; A History of the Hebrews in Outline, 1921; The Hebrew Prophet and His Message, 1922. Contbr. to Hastings' Dictionary of Ethics and Religion, Hastings' Dictionary of the Bible, Standard Bible Dictionary. Contbr. to religious and secular press. Home: 515 S. Aiken Av., Pittsburgh 6, Pa.

KELSO, James Leon, prof. Old Testament; b. Duluth, Minn., Oct. 21, 1892; s. Evan Edward and Bertha (Walle) K.; A.B., Monmouth (Ill.) Coll., 1916, D.D., 1926; Th.M., Xenia Theol. Sem., St. Louis, Mo., 1918, Th.D., 1927; A.M., Ind. U., 1921; m. Adolphina Pearson, Jan. 28, 1920. Ordained ministry U.P. Ch., 1918; pastor Bloomington, Ind., 1918-23; prof. Old Testament, Xenia Theol. Sem., 1923-30, Pittsburgh-Xenia Theol. Sem. since 1930; mem. staff of archæological excavations, Tell Beit Mirsim, Palestine, 1926, 30, 32; pres. staff of Bethel Archæol. expdn., 1934. Mem. Am. Oriental Soc., Archeol. Inst. America, Soc. Bibl. Lit. Republican. Archæol. editor S.S. Times, 1934-43; contbg. editor to Bibliotheca Sacra since 1934. Home: 129 Altadena Drive, Mt. Lebanon, Pa.

KELSO, Maxwell Robert, coll. dean; b. Chicago, Ill., Sept. 3, 1903; s. Roy Maxwell and Adda W. (McLellen) K.; A.B., Western Res. U. (Cleveland), 1924, M.A., 1928; M.A., Harvard, 1930, Ph.D., 1933; m. Ruth Alice Risk, June 27, 1931; children—Anne Gardner, Donald Robert, Robert Arthur. Instr. history, Mills Coll., 1928-29; prof. Blackburn Coll., Carlinville, Ill., 1934-38; dean and prof. hist., Westminster Coll., New Wilmington, Pa., 1938-43; on leave, lt. U.S.N.R., 1943. Mem. Am. Hist. Assn., Phi Gamma Delta. Clubs: Rotary (New Wilmington, Pa.). Presbyterian. Home: New Wilmington, Pa.

KELSO, Robert Wilson, social service; b. Washington, Ill., Aug. 27, 1880; s. Clark and Mary Jennie (Wall) K.; A.B., Harvard, 1904, LL.B., 1907; m. Susie Belle Starr, June 19, 1909; children—Jean, Marjorie, Bertha, Shirley, Robert Starr. Began law practice in Boston, Mass., 1907; sec. Mass. State Bd. Charity, and commr. pub. welfare, 1910-20; exec. sec. Boston Council Social Agencies, 1921-29; dir. St. Louis Community Fund and Council, 1929-32; field rep. Federal Emergency Relief Administration, 1932-35; prof. social service, U. of Mich. and dir. Mich. Grad. Inst. of Public and Social Adminstrn., Detroit, since 1935. Coach, Harvard debating teams, 1905-12, instr. argumentation and debating, Harvard, 1909, 10; hon. lecturer on sociology, Harvard, also mem. advisory com. on debating; mem. advisory com. Washington U. Dept. of Social Work. Pres. Nat. Conf. Social Work, 1922; pres. Social Service Council of Unitarian Chs. in America, 1924; pres. Citizens Housing and Planning Council, Detroit, since 1938; chmn. Mich. State Housing Commn., 1938; pres. Sherwood Progressive Sch. for Gifted Children. Mason. Author: History of Public Poor Relief in Massachusetts, 1922; The Science of Public Welfare, 1928; Poverty, 1929. Compiler of Manual of Laws Relating to the State Board of Charity of Massachusetts (with digest of Cases), 1915. Home: Pleasant Ridge, Mich. Address: 60 Farnsworth Av., Detroit, Mich.

KELTY, Paul Ray, editor; Mar. 27, 1872-Nov. 11, 1944. See Vol. 23 (1944-45).

KEMBLE, Edwin Crawford, prof. physics; b. Delaware, O., Jan. 28, 1889; s. Duston and Margaret Agnes (Day) K.; student Ohio Wesleyan U., 1906-07; B.S., Case Sch. Applied Science, 1911, hon. D.Sc., 1931; A.M., Harvard, 1914, Ph.D., 1917; m. Harriet Mary Tindle, Sept. 8, 1920; children—Robert Day, Jean Allen. Asst. instr. in physics, Carnegie Inst. Tech., 1911-13; engring. physicist Curtiss Motor Corp., 1917-18; instr. in physics, Williams Coll., 1919; instr. in physics, Harvard, 1919-23, asst. prof., 1923-27, associate prof., 1927-30; professor since 1930; chairman department of physics, 1940-45. Guggenheim fellow, 1927. Fellow Am. Physical Soc., Am. Acad. Arts and Sciences, Nat. Acad. Sciences; mem. A.A.A.S., Sigma Xi, Tau Beta Pi, Phi Kappa Psi. Conglist. Author: Fundamental Principles of Quantum Mechanics, 1937. Co-author: Report on Molecular Spectra in Gases, 1926. Contbr. to Physical Review. Home: 8 Ash Street Pl., Cambridge, Mass.

KEMERER, Benjamin Tibbits (kĕm'ĕr-ĕr), bishop; b. Vernon Center, Minn., Dec. 9, 1874; s. Samuel D. and Mary (Tresenriter) K.; ed. Hamline U., 1890-94; D.D., Seabury Theol. Sem., 1931; m. Callie Frederick, Oct. 1, 1896; children—Carol Frederick (wife of H. R. Edwards, M.D.), Elizabeth James (wife of W. J. L. Porcher, M.D.). Began as editor of country newspaper at 16; later proofreader for West Publishing Co., then salesman, manager cutlery dept. and advertising mgr., Simmons Hardware Co., St. Louis; deacon, 1903, priest, 1904, P.E. Ch.; missionary to city instns., St. Louis, 1904-07; rector St. George's Ch., St. Louis, 1907-21; gen. sec. field dept. Nat. Council P.E. Ch., 1921-23; rector St. Clement's Ch., El Paso, Tex., 1923-27, St. Paul's Ch., Duluth, 1927-30; elected bishop coadjutor Diocese of Duluth, June 1930, consecrated Nov. 1930; succeeded as bishop of Duluth on resignation of Bishop Bennett, Nov. 8, 1933. Upon the re-union of the Dioceses of Duluth and Minnesota, Jan. 1, 1944, became Suffragan Bishop of Minnesota. Republican. Mason. Author: Christian Stewardship, 1924. Home: 4352 Aldrich Av. S., Minneapolis, Minn.

KEMMERER, Edwin Walter, economist; b. Scranton, Pa., June 29, 1875; s. Lorenzo Dow and Martha H. (Courtright) K.; A.B., Wesleyan U., 1899, LL.D., 1926; fellow in economics and finance, Cornell, 1899-1901, Ph.D., 1903; LL.D., Occidental Coll., 1928; Dr., honoris causa, Central U., Ecuador, also from all univs. of Bolivia, 1927; D.C.S., Oglethorpe Univ., 1933; D.Sc., Rutgers Univ., 1933; LL.D., Columbia Univ., 1935; m. Rachel Dickele, Dec. 24, 1901; children—Donald Lorenzo, Ruth K. Dorf. Instr. econ. and history Purdue U., 1901-03; financial adviser U.S. Philippine Commission, 1903; chief div. of currency, P.I., 1904-06; asst. prof. polit. economy, 1906-09, prof. economics and finance, 1909-12, Cornell U.; professor economics and finance, Princeton U., 1912-28, Walker professor international finance, and director Internat. Finance Section, 1928-43, professor emeritus since June 1943; financial adviser to Govt. of Mexico, 1917, and to Government of Guatemala, 1919; chmn. Commn. of Am. Financial Advisers to Colombia, 1923. Mem. Kemmerer-Vissering Gold Standard Inquiry Commission for Union of South Africa, 1924-25; expert on currency and banking to Dawes Committee, 1925; chairman American Commn. of Financial Advisers to Chile, 1925; chmn. American Commn. of Financial Advisers to Poland, 1926, to Ecuador, 1926-27, to Bolivia, 1927; pres. Am. Commn. Financial Advisers to Colombia, 1930, to Peru, 1931; president American Commission, Financial Experts, to China, 1929; joint chmn. Hines-Kemmerer Commn. to make econ. survey of Turkey, 1934; pres. Economists' Nat. Com. on Monetary Policy since 1937. Managing editor Economic Bulletin, 1907-10. Fellow (past v.p.), Am. Statis. Assn., fellow Am. Acad. of Arts and Sciences; mem. American Economic Association (president 1926), American Philos. Soc., Council on Foreign Relations. Awarded gold medal by Govt. of Colombia, for services to Colombia, 1923; Commander's Star, Order of Polonia Restituta, 1926; Order of Merit, First Class, Ecuador, 1927; Order of the Crown (Belgium), 1937. Trustee Wesleyan Univ. since 1936, Scranton-Keystone Junior College since 1935; Robert College (Turkey) since 1941. Director United States and Foreign Securities Corporation; U.S. and Internat. Securities Corp.; Dividend Shares; Carriers and General; Bullock Fund, Am. and Foreign Power Co. Mem. Delta Kappa Epsilon, Phi Beta Kappa. Mason. Clubs: Century, Bankers, Princeton; Nassau (Princeton); Blooming Grove Hunting and Fishing (Pa.); Bald Peak Colony (N.H.). Author: Report on the Advisability of Establishing a Government Agricultural Bank in the Philippines, 1906; Report on the Agricultural Bank of Egypt, 1906; Money and

Credit Instruments in Their Relation to Gen. Prices, 1907, revised, 1909; Seasonal Variations in the Relative Demand for Money and Capital in the United States (in report of Nat. Monetary Commn.), 1910; Modern Currency Reforms, 1916; The United States Postal Savings System, 1917; Monetary System of Mexico, 1917; The A B C of the Federal Reserve System, 1918, 11th rev. edit., 1938; Six Lectures on the Federal Reserve System, 1920; High Prices and Deflation, 1920; Kemmerer on Money, 1934; Money—The Principles of Money and Their Exemplification in Outstanding Chapters of Monetary History, 1935; Inflation and Revolution: Mexico's Experience of 1912-1917, 1940; The ABC of Inflation, 1942; Gold and the Gold Standard, 1944. Home: 161 Hodge Road, Princeton, N.J.

KEMMERER, John L., lawyer, corp. official; died Mar. 3, 1944. See Vol. 23 (1944-45).

KEMNITZER, William Johnson (kĕm'nĭt-zĕr), econ. geologist; b. Sacramento, Calif., Sept. 2, 1898; s. Louis Henry and Emma Charlotte (Johnson) K.; A.B. (geology) Stanford U. (Calif.), 1923; grad. work at Calif. Inst. Tech., Columbia and American Univ.; m. Helen Nelson Glassford, May 16, 1924 (divorced); 1 dau., Helen Glassford; m. 2d, Irmgard Klörs Clark, July 5, 1938. Resident geologist Mexican Candelaria Co., Sinaloa and Durango, Mexico, 1923-25; engr., geologist Shell Co. of Calif., 1925-27; consultant geologist, 1927-42. Has appeared as expert before various state, congressional and other federal coms. and bds. investigating petroleum industry; expert witness for Federal Government in litigation involving U.S. Naval Petroleum Reserves, 1936-37; mem. U.S.-Mexico Oil Commn., 1942; mem. U.S. Industrial Mission to Brazil, 1942-43; chief fuel specialist U.S. Foreign Econ Adminstrn. since 1942. Served in U.S. Naval Res., 1918-22; lt. comdr. since 1937. Mem. Delta Upsilon. Mem. Inst. of Petroleum (London). Clubs: Commonwealth (San Francisco); Anglo-American (La Paz, Bolivia). Author: Rebirth of Monopoly, 1938. Co-Author: (with R. Arnold) Petroleum in the United States and Possessions, 1931. Contbr. tech. articles in petroleum jours. of U.S. and Europe, N.Y. Times, The Times (London) and other newspapers. Decorated Order Condor de los Andes, Bolivia, 1944. Home: Laguna Beach, Calif. Address: 117 Kellogg Bldg., Washington, D.C.

KEMP, Alexander Nesbitt, air transport; b. San Francisco, Calif., June 22, 1879; s. Alfred Holmes and Elizabeth (Grigor) K.; ed. pub. schs., Oakland, Calif.; m. Madeliene Mary Haly, 1905; children—Phyllis (Mrs. Wallace Moir), Capt. Hale N. Kemp (Air Service Command). Began with Hongkong & Shanghai Banking Corp. in London, Eng., 1900; jr. officer, N.Y. branch, 1903-05; with N. W. Halsey & Co., investment bankers, San Francisco, 1905-09; comptroller and v.p., Pacific Light & Power Co., San Joaquin Light & Power Corp., Southern Calif. Gas Co., 1909-17; comptroller, later v.p. charge finances, Southern Calif. Edison Co., 1917-23, now dir. and mem. exec. and management coms.; exec. v.p. California Bank, 1923-28, now dir. and mem. exec. com.; pres. Pacific Mutual Life Ins. Co., 1935-42, chmn. bd., mem. exec. com. since 1942; dir. American Airlines, Standard Oil Co. of Calif., Arabian-American Oil Co., director Chase National Bank of New York. Republican. Clubs: California, California Yacht (Los Angeles); Bohemian (San Francisco); Brook, Cloud, Economic, Newcomen Society of England (New York). Home: Beverly-Wilshire Hotel, Beverly Hills, Calif. Address: 100 E. 42d St., New York, N.Y.

KEMP, Edward Gearing, lawyer; b. St. Clair, Mich.; s. William Robert and Mary Elizabeth (Gearing) K.; A.B., U. of Mich., 1912, J.D., 1914; spl. studies, Lincoln's Inn, Oxford U., Eng., 1919; unmarried. Admitted to Mich. bar, 1914; practiced law in Detroit, 1916-33; legal advisor to gov. gen. of Philippines and U.S. High Commr., 1933-36, also dir. and vice chmn. Philippine Nat. Bank, 1934-35; legal advisor to Governor of Michigan, 1937-38; asst. to attorney general of the United States, 1939; counsel Bur. of the Budget since 1940. Served as lt. and capt. arty., U.S. Army, 1917-19; with A.E.F. at St. Mihiel and Meuse-Argonne. Mem. Phi Beta Kappa, Order of Coif. Democrat. Methodist. Clubs: Players, Thomas M. Cooley (Detroit). Home: Hotel Washington. Address: Bureau of the Budget, Washington, D.C.

KEMP, Edwin C., consular service; b. East Douglas, Mass., Aug. 24, 1884; s. Charles Edwin and Harriet Elizabeth (Moulton) K.; ed. pub. schs., Atlanta, Ga.; m. Bernette Zoe Chase, Sept. 12, 1909 (died Oct. 28, 1918); 1 dau., Marjorie; m. 2d, Anna Durkee Smith, Nov. 26, 1919; children—Charles Ernest, Janet. Am. consul at St. Pierre-Miquelon, 1914-15, Marseilles, France, 1915-16, Tunis, 1916-19, Bucharest, 1919-21, Budapest, 1921-23, Danzig, 1923-29, Havre, France, 1929-33, Moncton, N.B., Canada, 1933-35; consul gen. Winnipeg, Man., 1935-37, Bremen, Germany, 1937-41, Halifax, N.S., since 1941. Episcopalian. Mason. Address: Dept. of State, Washington, D.C.

KEMP, Frank Alexander, sugar mfg.; b. Omaha, Neb., Nov. 9, 1891; s. Frank Alexander and Ida Loys (Bergman) K.; LL.B., U. of Colo., 1913; m. Estelle Kyle, June 12, 1917; children—Frank Alexander, Bruce Kyle, Philip Sperry; m. 2d, Katheryn M. McClure, January 1, 1943. Admitted to Colorado bar, 1913; asso. with Great Western Sugar Co. since 1923, general attorney, 1925-26, district manager for Neb., 1927-34, v.p., 1934-35, pres. and gen. mgr. since 1936. Served as capt. 350th Machine Gun Batt. with A.E.F., during World War. Trustee Denver Art Museum. Mem. Beta Theta Pi. Episcopalian. Clubs: Denver Country, Denver, Cactus, Mile High, Denver Press (Denver). Home: 300 Clermont St. Office: Sugar Bldg., Denver, Colo.

KEMP, Hardy Alfred, med. educator; b. Monett, Mo., July 13, 1902; s. David Hardy and Minnie (Melton) K.; B.S. in Medicine, St. Louis U., 1923, M.D., 1926; m. Mabel Wohler, June 1, 1926. Teaching fellow in bacteriology, St. Louis U., 1923-26; interne William Beaumont Gen. Hosp., El Paso, 1926-27; private practice of medicine and pathologist Mo. State Hosp., 1927-28; asso. prof. bacteriology and hygiene, Baylor U., 1928-34, prof. bacteriology and preventive medicine, 1934-39; dean Coll. of Medicine and prof. preventive medicine, U. of Vt., 1939-41; dean College of Medicine, Ohio State University and director University Hosp., 1941-44; dean Coll. of Medicine and prof. of preventive medicine, Wayne U. since 1945. Served as 1st lt., Medical Reserve, 1926; captain Mo. National Guard, 1927-32; major Medical Reserve, 1936; on active duty with United States Armed Forces since Feb. 1, 1942; lt. col. med. corps since Dec. 1942; overseas duty Mar. 1942-Apr. 1944, serving as asst. med. dir. Trinidad English Dist., asst. theater surgeon, U.S. Forces in Central Africa, asst. surgeon S.O.S. in China-Burma-India; dep. theater surgeon U.S. Forces, China, Burma, India; relieved from active duty Oct. 1945. Sec. Army Medical School since April 1944, executive officer in tropical medicine, since October 1944. Awarded 1st prize for meritorious research, Texas Pathological Society, 1933; 1st prize for scientific exhibit, Southern Medical Association, 1934. Fellow A.A.A.S., A.M.A., Royal Society Tropical Medicine (Eng.); member Ohio State Med. Soc., Columbus Acad. of Medicine, Am. Soc. Clin. Pathology, Am. Soc. Tropical Medcine, Soc. Exp'l. Biology and Medicine, Alpha Omega Alpha, Phi Rho Sigma. Republican. Lutheran. Writer of A Syllabus of Public Health Law, 1936, 37 and 38. Address: Wayne University College of Medicine, Detroit, Mich.

KEMP, Harold Augustus, engr.; b. Frederick, Md., Apr. 27, 1894; s. Robert Augustus and Daisy Alice (Birely) K.; B.S., Virginia Polytechnic Institute, Blacksburg, 1917; student Rutgers University, 1930; m. Helen Virginia Work, Apr. 27, 1918; children—Helen Work (Mrs. Frank H. Whitney), Robert Augustus, II (dec.), Virginia Bruyere. Asst. master mechanic Westinghouse, Church, Kerr & Co., constrn. at Rock Island Arsenal, 1917-18; lt. Ordnance Dept., U.S. Army, as asst. insp. Nitrate Plant No. 2, Muscle Shoals, Ala., 1918-19; supt. of service dept., Nitrate Plant, Muscle Shoals, 1919-20; steam engr. Dunlop, America, Ltd., Buffalo, N.Y., constrn. power plant and pumping station, 1920-21; constrn. engr. Dupont Engring. Co., Buffalo, 1921-24; cons. engr. for sewage treatment plants, water supply, bridges, etc., with George C. Diehl, Inc., Buffalo, 1924-31; sr. engr. U.S. Engr. Office as chief of design, Ill. Waterways, Chicago, 1931-33; same, Upper Miss. River Project, St. Paul, Minn., 1933-34; gen. supt. design and constrn. sewage treatment plant and rebuilding pumping station, Washington, D.C., 1934-37; prin. engr. N. Atlantic Div. office, U.S. Army Engrs., flood control, 1937-38; chief engr. Dept. San. Engring., Washington, D.C., 1938-40; head engr., chief of airport sect. and mem. of staff of Board of Engrs. for Rivers and Harbors, Office, Chief of Engrs., U.S. Army, Washington, D.C., 1940-44; dir. of sanitary engring. including supervision of water, sewer, refuse, public convenience and sewage treatment divs., Dist. of Columbia, Washington, D.C., since 1944. U.S. mem. by presidential appointment Potomac River Basin Commn. 1941-44, D.C. mem. since 1944, mem. coordinating com. of Nat. Capital Park and Planning Commn., Washington Board of Trade. Registered professional engr. and land surveyor. Mem. Am. Soc. Mech. Engrs., Am. Soc. Civil Engrs., Am. Pub. Health Assn., Soc. Am. Mil. Engrs., Am. Water Works Assn., Am. Pub. Works Assn., New York State Sewage Works Assn., Am. Philatelic Soc. Mason. Clubs: Collectors and Washington Philatelic Soc., Washington, D.C. Prepared book, "Estimating Data for Bridges and Miscellaneous Engineering Structures" for U.S. War Dept. Home: 1721 N. Huntington St., Arlington, Va. Office: Government of the District of Columbia, Washington, D.C.

KEMP, Harry Hibbard, author: b. Youngstown, O., Dec. 15, 1883; s. Wilbert Elijah and Ida (Hibbard) K.; student Mount Hermon Prep. School, Mount Hermon, Mass., U. of Kan.; m. Mary Pyne, Feb. 28, 1915 (died 1920); m. 2d, Frances McClernan, May 3, 1923. Made trip around the world, starting with 25 cents; spl. studies of night life in London, Eng., and New York; traveled over North America as tramp. Mgr. and founder The Poets' Theatre. Mem. London Poetry Soc. Mem. The Beachcombers, a Provincetown Club of artists and writers and bohemians, exclusively men. Author: Judas (4-act play), 1910; The Cry of Youth (poems), 1914; The Thresher's Wife (narrative poem), 1914; The Passing God (poems, 1919; Chanteys and Ballads (poems), 1920; Tramping on Life (novel), 1922; The Sea and the Dunes (poems), 1926; More Miles (novel), 1927; The Bronze Treasury (anthology), 1927; poetic translation of El Burlador de Seville (by Tellez), under title of The Love-Rogue, 1922; Boccaccio's Untold Tale and Other One Act Plays, 1924; The Golden Word—An Outline of a Non-Ascetic Religion, 1930; Love Among the Cape-Enders (novel), 1931; Mabel Tarner, an American Primitive (novel), 1936; Harry Answers Omar, Counterblast to the Rubaiyat (poem), 1945. Address: Gen. Delivery, Provincetown, Mass.

KEMP, Louis Wiltz, bus. exec., historian; b. Cameron, Tex., Sept. 4, 1881; s. Dempsey and Martha (Taylor) K.; student U. of Tex., 1901-03; m. Violet Volz, Oct. 7, 1925; children—Charles Dempsey, Arthur Jeff. Asso. with Texas (Oil) Co. since 1908. Served as lt., aviation sect. Signal Corps, U.S. Army, 1918-19. Mem. bd. Tex. State Library since 1937; chmn. bd. Tex. historians for Tex. Centennial, 1935-38; vice pres. San Jacinto Museum of History since 1938. Mem. Tex. State Hist. Assn. (pres. since 1941), Daughters of Republic of Tex. (hon.), Sons of Republic of Tex. (hon.), Tex. Philos. Soc., Chi Phi, Am. Legion. Democrat. Methodist. Mason. Club: Kiwanis. Co-editor and contbr.: Monuments Commemorating the Centenary of Texas, 1939; contbr. to Handbook of Texas (now being compiled). Author: The Heroes of San Jacinto (with Sam Houston Dixon), 1932; Texas Musketeers (with Edward Kilman), 1935; Signers of the Texas Declaration of Independence, 1944. Home: 214 Westmoreland Av. Office: 720 San Jacinto St., Houston, Tex.

KEMP, Philip Claris, lawyer; b. Cheyenne, Wyo., Feb. 17, 1897; s. Frank Alexander and Ida Loys (Bergman) K.; A.B., U. of Colorado, 1917; LL.B., Columbia Univ., 1920; m. 2d Doris Nichols, July 30, 1936. Admitted to N.Y. bar, 1920; associated with, Simpson, Thacher & Bartlett, New York, 1920-25, mem. 1926-33; v.p. and gen. counsel Am. Locomotive Co., New York, 1933-35; practiced law since 1935; dir. Lea Fabrics, Inc., Rathvon & Co., Inc., Legnis Corp., Conrac, Inc. Deputy adminstr. in NRA, Washington, 1933. First lt. 341st F.A., 1917-19; Order of the Purple Heart. Mem. Assn. Bar City of N.Y., New York County Lawyers Assn., N.Y. State Bar Assn., Beta Theta Pi, Phi Beta Kappa, Delta Sigma Rho, Phi Delta Phi. Clubs: Broad Street (New York); Rockwood Hall (Tarrytown, N.Y.). Home: 29 Washington Sq. W. Office: 60 Wall St., New York, N.Y.

KEMP, Samuel Barnet, judge; b. Austin, Tex., December 26, 1871; son James Barnet and Eliza S. (Woodward) K.; ed. A. and M. Coll. of Tex.; LL.B., U. of Tex., 1900; m. May S. Hope, Dec. 30, 1904. Practiced at Austin, Tex., 1900-08; removed to Robert Lee, Tex., 1908; county judge, Coke County, Tex., 1914-15; asst. U.S. atty., Dist. of Hawaii, 1916; judge Circuit Court, 1st Circuit, Hawaii, 1917-18; asso. Justice Supreme Court of T.H. Mar. 7, 1918-Apr. 17, 1922; atty. gen. of Hawaii, 1937-38; asso. justice Supreme Court of T.H., 1938-41, chief justice since June 20, 1941. Mason (Shriner). Home: 1614 Emerson St., Honolulu, T.H.

KEMP, William Webb, educator; b. Placerville, Calif., Feb. 6, 1873; s. William and Caroline Elizabeth (Frazee) K.; B.A., Stanford, 1898; grad. student same univ., 1904-05, U. of Calif., 1905-06; research in archives of London, Eng., summer 1911; Ph.D., Columbia, 1912; m. Grace Hayes, Jan. 1, 1907; 1 dau., Marylyn Hayes Kemp; m. 2d, Nina Moses Burton, May 24, 1934. Prof. edn., and dir. summer session, U. of Mont., 1912-15; prof. Sch. of Administration and chmn. Dept. of Edn., U. of Calif., 1915-20; prof. edn. and dean Sch. of Edn., U. of Calif. since 1923; pres. San Jose State Teachers Coll., 1920-23. Lecturer Stanford U., summer, 1921, Southern Br. of Calif., 1924, Territorial Normal Sch., Honolulu, 1927, U. of Hawaii, 1927 and 35, U. of Calif., Los Angeles, 1937, 40, 41, 42, 43; U. of Mont. summer 1939; consultant Edni. Policies Commn. of the Office of Education, 1936. Mem. bd. consultants, Nat. Survey of Education of Teachers, 1930-33, Los Angeles School Survey, 1933-34. Mem. Bd. of Edn., Berkeley, 1917-20. Mem. N.E.A., Nat. Soc. of Coll. Teachers of Edn. (pres. 1928-29), Nat. Soc. for Study of Edn., Calif. Teachers' Assn., Calif. Soc. for Study of Secondary Edn., Phi Delta Kappa. Progressive Rep. Episcopalian. Club: Commonwealth. Author: Support of Schools in Colonial New York by the Society for the Propagation of the Gospel. Joint author of Survey of Education in Hawaii. Joint author Educational Survey Inglewood High Sch. District Inglewood, Calif. Contbr. Cyclo. of Edn. and various professional mags.; mem. nat. advisory bd. Jr. Coll. Jour.; cons. editor Calif. Jour. of Secondary Edn. Home: 13 Marchant Court, Berkeley, Calif.

KEMPER, Aloysius Charles, theologian; b. Dayton, O., Nov. 14, 1878; s. Philip Aloysius and Mary Catherine (Geyer) K.; student Dayton U., 1896-1900; A.M., St. Louis U., 1907; studied St. Xavier Coll., Ona, Spain, 1913-16; S.T.D., Gregorian U., Rome, 1922, also degree of Agrégé (fellow) same univ. Joined Soc. of Jesus (Jesuits), 1900; ordained priest R.C. Ch., 1915. Instr. in classics, St. Xavier Coll., Cincinnati, 1907-09, Creighton U., Omaha, 1909-12; prof. theology, St. Louis U., 1922-40, regent Schs. of Divinity and Philosophy, 1923-29, dean Sch. of Divinity, 1929-40; prof. theology, West Baden Coll., since 1940. Home: West Baden Springs, Ind.

KEMPER, Clarence Worthington, clergyman; b. Freemansburg, W.Va., June 30, 1883; s. William Scott and Martha (Gibson) K.; grad. Broaddus Inst., Clarksburg, W.Va., 1905; A.B., Denison U., Granville, Ohio, 1909, D.D., 1930; A.M., U. of Chicago, 1911, B.D., 1912; m. Mary Edna McDaniel, June 30, 1910; children—Martha Edna (Mrs. C. D. Deeds), Mary Elizabeth (Mrs. Albert S. Davis, Jr.), Clarence McDaniel. Ordained to the ministry of the Baptist Church, 1910; pastor of Windsor Park Ch., Chicago, 1910-12, Wyoming Ch., Cincinnati, 1912-14, Temple Ch., Minneapolis, 1914-19, 1st Ch., Lansing, Mich., 1919-22, Bapt. Temple, Charleston, W.Va., 1923-34, First Ch., Denver, 1934-35; First Bapt. Ch., Boulder, Colo., since 1945; minister emeritus First Baptist Church, Denver, since 1945. Director religious work, Camp Dodge, Ia., 1918. Vice-pres. Am. Bapt. Publ. Soc., 1925-30; W.Va. Bapt. Conv. until 1934 (mem. bd. mgrs., chmn. exec. bd. 1931); dir. Baptist Banner Pub. Co. until 1933; chmn. exec. com. and mem. bd. mgrs. W.Va. Council Religious Edn.; mem. bd. dirs. and executive com. Colo. Baptist Conv., 1934; mem. Denver and Colo. Council of Religious Edn., 1934; 1st v.p. Colo. Council of Churches since 1936; mem. exec. com. Northern Bapt. Conv., 1930-33, v.p., 1933-34; also chmn. program com., 1931; v.p. ministers council, 1935; rep. Northern Baptist Conv., Fredericksburg, Va., Oct. 16, 1932, on Bicentennial program for Religious Freedom and Separation of Church and State; delivered keynote address before Northern Bapt. Conv., Rochester, N.Y., May 1934, series of addresses before Northern Calif. Bapt. Conv., Oct. 1934, and annual sermon before Colo. Bapt. Conv., 1935; sec. Special Com. of Five on Relations of Northern Bapt. Conv. with Federal Council of Chs. of Christ in America, 1932; pres. W.Va. Bapt. Conv., 1932, and chmn. exec. bd., 1932; moderator Kanawha Valley Bapt. Assn., 1932; mem. exec. com. W.Va. Ministers' Conf. (interdenominational), 1932. Trustee Colo. Woman's Coll.; med. bd. mgrs. Davis Child Shelter. Served as pres. Charleston Civic Music Assn., Charleston Ministers' Assn.; pres. Alumni Div. Sch. of U. of Chicago, 1932-33; mem. Round Table leadership staff, Denver Univ., summer, 1935; adviser Youth Council of Denver Council of Religious Edn., 1934-35; mem. Federal Council Chs. of Christ in America (member department international justice and goodwill, 1934-44; sponsor Denver Unity Council, 1944; chmn. Colo. Preaching Mission program com., 1937; chmn. resolutions com. Northern Bapt. Conv., Cleveland, 1930, Phila., 1937; alternate preacher Northern Bapt. Conv., St. Louis, 1936, and conv. preacher, Atlantic City, N.J., 1940; rep. Northern Bapt. Conv. before Internat. Conv. of Disciples, Denver, 1938; vesper speaker Lake Tahoe (Calif.) Summer Assembly, 1936; commencement speaker at 12 colls. and univs.; mem. faculty Boulder Sch. of Missions (interdenom.), 1937; chmn. Denver Interracial Commn., 1937-39; pres. Colo. Council of Chs., 1938-39, 1942-43 (1st v.p. 1936-38; chmn. merging com. 1943); v.p. Denver Council Chs. since 1941; mem. Denver Com. for Planned Parenthood since 1942, rep. Office Facts and Figures in testing pub. sentiment since 1942; mem. Colo. Com. Racial Equality since 1943, Baptist World Alliance Commn. on Christian Unity, 1938-39; dir. Colo. branch Am. Civil Liberties Union since 1938; hon. mem. Nat. Crusade Com. for Christian Edn. since 1939, Corp. Save the Children Fedn., 1940-45; Denver Council Christians and Jews, 1940-41; exec. com. Denver Nat. Christian Mission, 1940; speaker before W.Va., Nebraska and Iowa Bapt. state orgns., 1940-41. Democrat. Mason (32°). Clubs: Kiwanis (dir.); Kanawha Country. Author: The Story of the Temple, 1928; Faith Unafraid, 1933; Story of Old First, 1938; At Grips With Life, 1940. Contbr. to "For Such a Time as This," 1934; "A Minute of Prayer," 1943; "Baptist Freedom," 1944. Editor Rocky Mountain Churchman since 1936. Contbg. editor The Baptist Minister; corr. Religious News Service, 1944; staff corr. Christian Century since 1939. Editor "The Gospel from the Mountains," 1936. A leader in construction of $250,000 building for First Bapt. Ch., Denver; during pastorate has built 3 churches and 5 chapels; leader in constrn. $450,000 building for Baptist Temple, Charleston, W.Va. Mem. com. of 15 on preparation for adjustment following World War II. Home: 1068 Lincoln Place, Boulder, Colo.

KEMPER, Edward Crawford, exec. sec. Am. Inst. Architects; b. Staunton, Va., Oct. 1, 1886; s. Charles Edward and Mary (Allen) K.; special law course George Washington U., 1908-11; m. Lucille Cowan Hanson, Aug. 30, 1941; 1 son by previous marriage, Edwar Crawford, Jr. Sec. to Franklin K. Lane, Sec. of Interior, 1912-14; exec. sec., Am. Inst. Architects, since 1914. Mem. D.C. Bar, Sigma Chi. Club: Cosmos (Washington). Contbr. articles on conservation work, short stories on hunting and fishing. Home: 5615 Grove St., Chevy Chase 15, Md. Office: 1741 New York Av. N.W., Washington 6, D.C.

KEMPER, Graham Hawes, foreign service; b. Bethany, W.Va., Apr. 15, 1877; s. Charles Joseph and Mary Burnley (Pendleton) K.; B.Sc., Ky. (now Transylvania) U., 1896; M.Sc., Ky. State Coll. (now U. of Ky.), 1897; George Washington U., 1909-11; m. Aubrey Beauregard Cowan, Oct. 24, 1911. Teacher Philippine Normal Sch., Manila, 1905-09; clk. Civil Service Commn., Washington, D.C., 1909-11; apptd. consul at Cartagena, Colombia, Aug. 19, 1911; consul at Erfurt, Germany, 1913-16, Prague, Bohemia, 1916-17, Vigo, Spain, 1917, Funchal, Madeira, 1917-19, Sofia, Bulgaria, 1919-23, Yokohama, Japan, 1923-28, Tokyo, Japan, 1928-29, Yokohama, Japan, 1929-30, Hamilton, Bermuda, 1930-34; became consul gen. at Rome, 1934; retired May 31, 1941. Mem. Kappa Alpha (Southern). Democrat. Address: Orange, Va.

KEMPER, Hathaway Gasper, exec. vice-pres. and sec. Lumbermens Mut. Casualty Co.; b. Van Wert, O., Feb. 10, 1893; s. Hathaway and Mary (Scott) K.; student U. of Wis. Exec. v.p. and sec. Lumbermens Mut. Casualty Co., Chicago, Ill., Am. Motorists Ins. Co.; v.p. Nat. Retailers Mut. Ins. Co., Fed. Mut. Liability Ins. Co., Fed. Mut. Fire Ins. Co. Republican. Presbyterian. Clubs: Athletic (Chicago); Chicago; Exmoor Country. Home: 25 Lake Pl., Highland Park, Ill. Office: Lumbermens Mut. Casualty Co., Mut. Ins. Bldg., Chicago, Ill.

KEMPER, James Madison, banker; b. Kansas City, Mo., Nov. 14, 1894; s. William Thornton and Lottie (Crosby) K.; A.B., U. of Mo., 1916; m. Gladys Woods Grissom, July 24, 1917 (died Jan. 24, 1931); children—David Woods, James, Julianne; m. 2d, Eleanor James Velie, Jan. 19, 1933 (div. 1943); m. 3d, Ruth Rubey Dennis, July 7, 1943. Clerk Okla. State Bank, Enid, 1916; clk. Commerce Trust Co., Kansas City, Mo., 1917; with Nat. City Co. of New York, 1919-20; with Commerce Trust Co., Kansas City, since May 1920, pres. since 1925, chmn. bd. since 1939; chmn. bd. Pickering Lumber Corp.; dir. Plaza Bank of Commerce, Kansas City Gas Company, Maryland Casualty Company, General American Life Insurance Company (St. Louis), McBride Realty Co., Security Mfg. Co. (chairman bd. and dir.), Keystone Mortgage Investment Company, Fox Midwest Theatres, Inc., Commerce Trust Co., W. S. Dickey Clay Manufacturing Co. (chairman finance com.), Long Bell Lumber Company; sec. and dir. The Kemper Investment Co. Pres. Kansas City Clearing House Assn., 1936-38; chmn. advisory com. Kansas City Agency of R.F.C., 1933-39; chmn. Social Security Commn. of Mo., 1937-38; chmn. for Western Mo., U.S. Treasury War Finance Committee, 1943. Served as 2d lieutenant Air Service, U.S. Army, World War I. Trustee University of Kansas City, Kansas City Philharmonic Orchestra, Conservatory of Music, Liberty Memorial Assn. Mem. Kansas City (Mo.) Chamber Commerce, Phi Delta Theta. Democrat. Mason (32°, Shriner). Clubs: University, Kansas City, Kansas City Country, Mission Valley Hunt, Masters of Foxhounds Assn. of America, Mission Hills Country. Home: 1231 W. 57th St. Office: 922 Walnut St., Kansas City, Mo.

KEMPER, James Parkerson, civil engr.; b. Glencoe, La., Aug. 5, 1868; s. Wm. Peter and Monica (Rogers) K.; desc. in 7th generation of Johan Kemper, Germanna, Va.; student Md. Agrl. Coll., 1882-84; B. Engring., U. of Ala., 1887, C.E., 1894; m. Cordelle Alexander, Mar. 19, 1896; children—Cordelle, James Lawson, Richard Rogers. With L.&N. and Ga. Pacific r.r.s., 1887-89; with Thompson-Houston Electric Co., Lynn, Mass., 1890; elec. business, St. Paul and Chicago, 1890-93; in practice civil engring. since 1894, owns and operates sugar plantation; research engr. with La. State Dept. of Pub. Works; consultant in flood control engring. Mem. Am. Soc. of Civil Engineers, La. Engring. Soc. Republican. Episcopalian. Contbr. to leading magazines. Student of the flood problem for 30 yrs. and opposed to the policy of "levees only"; author of "Kemper Plan" for flood control in the Mississippi Valley, by means of lower flood levels through outlets and spillways below the Arkansas River; plans submitted to Congress, December 1927 and June 1930. Author: Floods in the Valley of the Mississippi, 1928; A Plan for Peace, 1943. Home: Commercial Hotel, St. Mary's Parish, Franklin, La.

KEMPER, James Scott, mutual insurance; b. Van Wert, O., Nov. 18, 1886; s. Hathaway and Mary Jane (Scott) K.; ed. pub. and high schs., Van Wert; m. Mildred Estelle Hooper, Apr. 5, 1913 (died Nov. 27, 1927); children—James Scott, Rosemary, Mildred Jean; m. 2d, Mrs. Gertrude Ziesing Stout, Jan. 17, 1931. Special agt. in Indiana and western Ohio, Central Mfrs., 1907-11; mgr. western dept., Chicago, same orgn., also mgr. Associated Lumber Mutuals and Lumbermen's & Mfrs. Ins. Agency, 1911; v.p. and gen. mgr. Lumbermen's Mutual Casualty Co., Chicago, 1912-16, now pres. and chmn.; pres. and chmn. Nat. Retailers Mutual Ins. Co., Glen Cove, N.Y.; pres. Am. Motorists Ins. Co., Am. Motorists Fire Ins. Co., Lumbermens and Mfrs. Mutuals Inc. (all of Chicago), Fed. Mutual Fire Ins. Co. (Boston); v.p. Central Mfrs. Mutual Ins. Co. (Van Wert, O.); Lumber Mutual Fire Ins. Co. (Boston), City Nat. Bank & Trust Co. (Chicago). Trustee Nat. Indsl. Conference Bd., McCormick Theol. Sem., Wesley Memorial Hosp., Am. Inst. for Property and Liability Underwriters, Inc. Asso. Northwestern Univ. Pres. Kemper Foundation for Northwestern U. Traffic Inst. Mem. U.S. Commn. for Inter-Am. Development. Chmn. U.S. Com. to Permanent Council of Am. Assns. of Commerce and Prodn. Mem. governing bd. Am. Mutual Alliance, governing bd. Nat. Assn. Mutual Casualty Cos.; mem. adv. bd. Greater Chicago Safety Council. Mem. U.S. C. of C. (bd. dirs. 1920-28; v.p. 1937-40; pres. 1940-41; mem. sr. council; pres. delegation to Am. Conf. Assns. of Commerce and Prodn. at Montevideo). Member American Committee Internat. C. of C.; hon. pres. provisional com. of permanent council, Assns. Commerce and Prodn. of Am. Republics. Formerly pres. National Assn. Mutual Ins. Cos., National Association Automotive Mutual Ins. Cos., National Association Mutual Casualty Cos., Fedn. Mutual Fire Ins. Cos. Republican. Mason. Clubs: Glen View, Chicago, Saddle and Cycle, Casino, Chicago Yacht (Chicago); Indian Hill (Wilmette); Bath and Tennis, Everglades (Palm Beach); India House, Metropolitan (New York); Metropolitan, Chevy Chase (Washington); University (Philadelphia). Home: 945 Sheridan Rd., Wilmette, Ill. Office: Mutual Insurance Bldg., Chicago, Ill.

KEMPER, Rufus Crosby, banker; b. Valley Falls, Kan., Feb. 23, 1893; s. William Thornton and Lottie (Crosby) K.; A.B., U. of Mo., 1914; post grad. work Wharton Sch. of Finance (U. of Pa.), 1915-16; m. Enid Ann Jackson, Apr. 20, 1923; children—Sallie Ann, Jan, Rufus Crosby. Vice-pres. Kemper Mill & Elevator Co., Kansas City, Mo., 1916; v.p. City Nat. Bank & Trust Co., Kansas City, 1919, pres. since 1919; pres. Scout Realty Co., City Bank Bldg. Co.; chairman Interstate Securities Co.; director U.S. Fidelity & Guaranty Co., Kansas City Fire & Marine Ins. Co., Business Men's Assurance Co., Kansas City Title & Trust Co., Kansas City Southern Ry. Co., La. & Ark. Railway Co., Investments, Inc., Stewart Sand & Material Co., Kemper Investment Co., Forum Cafeterias of America, Kansas City Life Insurance Co., Kansas City Stock Yards Co., Carter-Waters Corp., United Utilities, Inc., Kansas City Clearing House Association, Kansas City Airways, Inc.; mem advisory board Braniff Airways; chairman finance committee Am. Royal Live Stock Show; mem. adv. com. Kansas City U., Kansas City Ten Year Bond Program; dir. Municipal Auditorium, Kansas City Museum. Dir. and mem. exec. com. United War Chest Fund; mem. exec. com. War Bond Victory Fund Com.; dir. Am. Red Cross. Served as 1st lt. inf., World War I. Mem. Alumni Fund Com. of U. of Mo.; mem. Phi Delta Theta. Democrat. Methodist. Mason (32°, Shriner). Clubs: Kansas City (chmn. finance com., dir.), University, Kansas City Country (dir.), Mission Hills Country. Home: 5049 Wornall Road. Office: 1801 Grand Av., Kansas City, Mo.

KEMPF, Grover A. (kĕmf), physician; b. Jasper, Ind., July 25, 1888; s. Edward J. and Caroline (Tschudi) K.; M.D., Ind. U. Sch. of Medicine, 1910; m. Clara Ann Smith, Nov. 16, 1912. Began as physician June, 1910; commd. asst. surgeon U.S. P.H.S., 1912; now med. dir. and med. officer in charge at U.S.P.H.S. Hosp., Fort Worth, Tex. Mem. A.A.A.S., A.M.A., Am. Psychiatric Assn., Nu Sigma Nu. Mason. Clubs: Cosmos (Washington, D.C.); Glen Garden County (Fort Worth). Home: U.S. Public Health Service Hospital, Fort Worth, Tex.

KEMPFF, Clarence S(elby), (kĕmpf), naval officer; b. Calif., May 31, 1874; m. Alice Brigham. Commd. ensign, 1897, and advanced through grades to capt., June 3, 1921; commd. rear admiral, June 5, 1930; retired, June 1938. Address: 1027 F Av., Coronado, Calif.*

KEMPNER, Aubrey John, prof. mathematics; b. London, Eng., Sept. 22, 1880; s. Nathan and Sophia (Allberry) K.; student U. of Berlin, 1906-07; Ph.D., U. of Göttingen, 1911; m. Kate Henschel, Mar. 29, 1906. Instr. in mathematics, U. of Ill., 1911-14, asso., 1914-19, asst. prof., 1919-25; prof. mathematics, head dept., U. of Colo., since 1925; past co-editor Am. Math. Monthly; past asso. editor Trans. Am. Math. Soc. Mem. Am. Math. Soc. (mem. council 1925-28). Math. Assn. America (trustee 1924-43; v.p. 1927, 28, 35; pres. 1937-38), Sigma Xi (pres. Colo. sect. 1929-30). Contbr. on math. subjects. Home: 956 13th St., Boulder, Colo.

KEMPNER, Isaac Herbert, cotton factor, banker; b. Cincinnati, July 14, 1873; s. Harris and Elizabeth (Seinsheimer) K.; student Ball High Sch., Galveston, Tex., to 1886, Bellevue High Sch., Va., 1886-89, Washington and Lee U., 1889-93; m. Hennie Blum, Dec. 17, 1902; children—Harris Leon, Isaac Herbert, Cecile Blum, Lyda, Henrietta Leonora. Called home from coll. by death of father and took charge of cotton factorage business of H. Kempner; with others purchased controlling interest in Island City Savings Bank, 1902, name now U.S. Nat. Bank, of which is chmn. bd.; also pres. Sugarland (Tex.) Industries, Texas Prudential Ins. Co.; dir. Gulf, Colo. & Santa Fe Ry.; president Imperial Sugar Co. President Galveston Cotton Exchange, 1905-19 and 1945; mem. New York cotton exchanges; asso. mem. Liverpool Cotton Exchange. Former mem. administrative com., American Bankers Assn., 1921-25; mem. exec. com. U.S. Cane Sugar Refineries Assn. Mem. American Jewish Committee. One of the originators of commn. form of municipal govt. in America; elected treas. City of Galveston, 1899; commr. of finance and revenue, Galveston, 1901-15; mayor of Galveston, term 1917-19. Mem. Nat. Assn. R.R. Securities (v.p.). Democrat. Clubs: Artillery, Galveston Country. Home: 1502 Broadway. Office: U.S. Nat. Bank Bldg., Galveston, Tex.

KEMPTON, Rudolf Theodore, univ. prof.; b. Haverhill, Mass., May 30, 1902; s. Eugene Judson and Laura Emma (Sanborn) K.; B.S., Bates Coll., 1924;

M.A., Columbia U., 1927; Ph.D., New York U., 1932; m. Elizabeth Thomas Leader, Dec. 25, 1926; 1 dau., Laura Estelle. Student asst., Bates Coll., 1922; asst. in biology, New York U., 1924-26, instr., 1926-32; research asso. dept. pharmacology, U. of Pa., 1932-35; asst. prof. biology, Princeton U., 1935-38; prof. zoology and curator Natural History Museum, Vassar Coll., since 1938, chmn. dept. zoology since 1940; teaching staff in physiology, Marine Biol. Lab., since 1941; on leave, 1945-46; teacher physiology, Army Univ. Center, Shrivenham, Eng. Mem. Marine Biol. Lab., Woods Hole, Mass. Mem. Am. Soc. Zoologists, Physiol. Soc. of Phila., Soc. for Growth, Phi Beta Kappa, Sigma Xi. Methodist. Clubs: University (Poughkeepsie); Kiwanis. Author: Laboratory Manual for Comparative Anatomy (with M. E. Little), 1926. Home: 124 Fulton Av., Poughkeepsie, N.Y.

KENAN, William Rand, Jr. (kē'nân), pres. Florida East Coast Ry. Co., Fla. East Coast Hotel Co., Fla. East Coast Car Ferry Co., Model Land Co., Perrine Grant Land Company, Fort Dallas Land Company, West Palm Beach Water Co., Carolina Apartment Co., Western Block Co. (Lockport, N.Y.), St. Augustine Golf Development Co.; dir. Peninsular & Occidental Steamship Co., Niagara County Nat. Bank and Trust Co., The Record Co., Jacksonville Terminal Co., Fruit Growers Express Co., Railroad Credit Corp., Am. Power & Light Co. Home: Lockport, N.Y. and 299 Park Av., New York, N.Y. Office: 120 Broadway, New York, N.Y.*

KENDALL, Arthur Isaac, bacteriologist; b. Somerville, Mass., May 7, 1877; s. Isaac Brooks and Alice Rebecca (Fitz) K.; B.S. in Biology, Mass. Inst. Tech., 1900; Ph.D., Johns Hopkins, 1904; Dr. P.H., Harvard U., 1911; Sc.D., U. of Southern Calif., 1932; m. Gertrude Mary Woods, Dec. 21, 1904. Dir. Hygienic Lab., Panama Canal Commn., Ancon, C.Z., 1904-06; fellow, Rockefeller Inst. for Medical Research, and bacteriologist, Research Lab., New York City Bd. of Health, 1906-09; instr. dept. preventive medicine and hygiene, Harvard Med. Sch., 1909-12; professor bacteriology, 1912-24, dean 1916-24, Northwestern U. Med. Sch., Chicago; prof. bacteriology and public health, Washington U. Sch. of Medicine, St. Louis, 1924-27; prof. research bacteriology, Northwestern University School of Medicine, 1927-42, professor emeritus since 1942. Trustee Wesley Memorial Hospital (Chicago), Northwestern University, 1916-24. Chairman yellow fever commission of Internat. Health Bd., 1917. Awarded Service Medal by Panama Canal Commn., 1906. Fellow American Academy of Pediatrics. Chicago Pathol. Soc. (pres. 1917), Inst. of Medicine of Chicago (gov. 1920-24), Soc. Experimental Biology and Medicine, Phi Rho Sigma, Shen Noong, Pi Kappa Epsilon, Alpha Omega Alpha, Sigma Xi, Phi Beta Kappa, Phi Sigma. Clubs: Adventurers, Old Pueblo (Tucson). Author: Bacteriology—General, Pathological and Intestinal, 3d edit., 1928; Civilization and the Microbe, 1923; also numerous contbns. to bacteriology and hygiene. Home: Oracle, Ariz.

KENDALL, Edward Calvin, chemist; b. S. Norwalk, Conn., Mar. 8, 1886; s. George Stanley and Eva Frances (Abbott) K.; B.S. in chemistry, Columbia, 1908, A.M., 1909, Ph.D., 1910; D.Sc., U. of Cincinnati, 1923; m. Rebecca Kennedy, Dec. 30, 1915. Research chemist with Parke, Davis & Co., Detroit, Mich., 1910-11 (investigations of the thyroid); continued same work with St. Luke's Hosp., New York, 1911-14; head sect. of chemistry, Mayo Clinic, Rochester, Minn. (continuing work on thyroid), since Feb. 1914; also prof. biochemistry, U. of Minn., under Mayo Foundation. Succeeded in isolating the active constituent of the thyroid; crystallized and identified the structure of glutathione and elucidated the chemical nature of the hormone of the suprarenal cortex. Received John Scott prize, City of Philadelphia, 1921, and Chandler medal, Columbia University, 1925, for the work done on thyroxin; Squibb award, 1945, for work in endocrinology. Member Soc. Biol. Chemists, Am. Physiol. Society, Am. Soc. Exptl. Pathology, Soc. of Experimental Biology and Medicine, Assn. of Am. Physicians, Sigma Xi, Sigma Alpha Epsilon. Republican. Conglist. Home: 627 8th Av. S.W., Rochester, Minn.

KENDALL, George Valentine, prof. of English; b. Kirkwood, Mo., Feb. 14, 1891; s. George Johnston and Eunice (Cole) K.; A.B., Brown U., 1912; A.M., U. of Wis., 1914; student Columbia, 1914-17, U. of Besancon, 1919; L.H.D., Wabash Coll., 1942; m. Yvonne Geyer, June 30, 1919. Instr. in English, Columbia, 1914-17, 1919-20; prof. of English, Wabash Coll., since 1920, dean, 1923-40, acting pres., 1940-41, dean of the faculty since 1941. Served as 2d lt., Arty., U.S. Army, A.E.F., France, May 1917-August 1919; commd. lt. col., U.S. Army, 1942, col., 1944; with Am. Forces, Pacific, 1942-45. Awarded Legion of Merit, 1945. Mem. Delta Phi, Phi Beta Kappa. Home: 503 Crawford St., Crawfordsville, Ind.

KENDALL, Henry Hubbard, architect; Mar. 4, 1855-Feb. 28, 1943. See Vol. 23 (1944-45).

KENDALL, Henry Plimpton, mfr.; b. Boston, Mass., Jan. 15, 1878; s. Rev. Henry L. and Clara Idella (Plimpton) K.; A.B., Amherst, 1899, A.M., 1934; LL.D. from Univ. of S.C., 1937; m. Evelyn Louise Way, Feb. 11, 1926; children—Henry Way, John Plimpton, Helen Louise. Pres. Kendall Co.; dir. Brown Co., Brown Corp.; mem. Mass. Commn. on Stabilization of Employment, 1931-33; mem. Business Advisory Council, U.S. Dept. of Commerce, since 1933, chmn. 1934-35; mem. Federal Advisory Council, U.S. Dept. Labor, 1933-34. Mem. storage sect. War Industries Bd. of Council of Nat. Defense, 1917; mem. Div. of Engring. and Indsl. Research, National Research Council, 1939-40; regional chairman, First Fed. Reserve Dist. Com. for Economic Development since 1942. Awarded Taylor Key of Society for Advancement of Management, 1944. Trustee Mount Holyoke College. President, Taylor Society for Scientific Management, 1929-31. Fellow American Academy Arts and Sciences. Member Newcomen Society, American Forestry Association (director), Delta Kappa Epsilon. Republican. Clubs: University, Club of Odd Volumes, Brookline Country, Union (Boston); Cosmos (Washington); Appalachian Mountain. Author: Early Maps of Carolina and Adjoining Regions, 1930; Early Maps of Carolina, 1937. Joint Author: Profit Sharing, 1920; Profit Sharing and Stock Ownership for Employees, 1926. Home: Sharon, Mass. Office: 140 Federal St., Boston, Mass.

KENDALL, Henry Samuel, naval officer; b. Baltimore, Md., Apr. 19, 1896; s. Henry Simon and Emilie (Sclater) K.; B.S., U.S. Naval Acad., Annapolis, Md., 1917; student U.S. Naval War Coll., Newport, R.I., 1939-40; m. Evelyn LeRoy, Dec. 31, 1918. Commd. ensign U.S. Navy, 1917, advancing through the grades to rear adm., 1944; served on battleships Atlantic Fleet, 1917-22; entered naval aviation, 1922, serving with carriers, seaplane tenders, battleships (on sea duty), and with Bureau of Aeronautics and Naval Air Stations; comdr. Fleet Air Wing, South Pacific Area, 1942-44; chief, Naval Air Tech. Training Command, since 1944. Decorated Legion of Merit, Victory, American Defense, Asiatic Pacific and American Area medals. Home: 848 J Av., Coronado, Calif. Office: Board of Trade Bldg., Chicago, Ill.

KENDALL, John Smith, writer, prof. Spanish; b. Ocean Springs, Miss., Apr. 9, 1874; s. John Irwin and Mary Elizabeth (Smith) K.; Tulane U., 1888-91, A.M., 1918; m. Isoline Rodd, July 1, 1903; children—Elizabeth Rodd (Mrs. Frank H. Thompson), Lane Carter. Began as reporter New Orleans Picayune, New Orleans, Louisiana, 1891, and successively lit. critic, war corr. (Spanish-Am. War, Cuban Revolution 1906, Nicaraguan Revolution 1912), editor mag. section until 1914; published articles on leprosy resulting in establishment of State Leprosarium at Indian Camp (now U.S. Leprosarium at Carrville, La.); made several trips as corr. to Europe, Mexico, Central America and W.I.; instr. Spanish, Tulane U., 1914-18, asso. prof., 1918-29, prof., 1929-39, emeritus prof. since 1939. Mem. Tenn. State Commn. for Study of Battle of New Orleans, 1927-34. Mem. Phi Beta Kappa, Sigma Upsilon, Theta Nu fraternities. Literary rep. Rex Carnival Society, 1899-1939. Has written a guide to New Orleans, passing through numerous editions; A History of New Orleans, 1922, also many mag. articles, etc. Mem. editorial bd. La. Hist. Quarterly. Address: care Tulane U., New Orleans, La.

KENDALL, Messmore, lawyer; b. Grand Rapids, Mich., Dec. 9, 1872; s. John Charles and Florence Helen (Messmore) K.; LL.B., Columbian (now George Washington) Univ., 1893, LL.M., 1894; L.H.D., Lafayette College, Easton, Pa., 1942; m. Maud E. Thomason, June 21, 1904; children—Elizabeth Ann, Messmore (dec.); m. 2d, Katherine G. Flynn, June 17, 1925; children—Florence Messmore, Messmore II, Sue Mason; m. 3d, Sepha Treble, Jan. 14, 1945. Admitted Mont. bar, 1894, N.Y. bar, 1897; mem. firm of Kendall & Herzog since 1905; organized Braden Copper Co., Andes Copper Co., etc.; built Capitol Theatre, N.Y., 1917; organized Capitol Bus Terminal, 1928; v.p. George H. Doran Co., pubs., 1908-29; dir. Farrar & Rinehart, Inc., publishers; pres. Moredall Realty Corp., Ladnek Realty Corp., Capitol Theatre Corp., Los Olmos Estates, Inc., Kendall Estates, Inc.; dir. Metro-Goldwyn Pictures Corp., Capitol Bus Terminal, Santiago Mining Co., Andes Copper Co., Andes Exploration Co., Quebec Gold Mining Corp., Portrerillos Ry. Co., Pamour Porcupine Mines, Ltd., mem. advisory bd. Chemical Bank & Trust Co. (New York). Capt. Signal Corps., U.S. Army, World War; col. staff of gov. of Ky., 1923. Built and donated Washington Hall at New York World's Fair. Candidate for representative at large, New York State, 1940. Mem. advisory bd. Salvation Army, New York; trustee Children's Village, Dobbs Ferry, N.Y.; trustee Museum City of New York; chmn. Philipse Manor Hall Com.; chmn. com. to restore historic St. Paul's Church, Eastchester, N.Y. Former pres. gen. Nat. Soc. Sons of Am. Revolution; mem. American Bar Assn., N.Y. State Bar Assn., Westchester County Bar Assn., Assn. Bar City of N.Y., N.Y. County Lawyers Assn., Am. Scenic and Historic Preservation Soc. (trustee) New York Hist. Soc., Am. Inst. Mining and Metall. Engrs., Mil. Order of Loyal Legion (vice comdr.), Order Founders and Patriots America, St. Nicholas Society, Gen. Society War of 1812, Am. Friends of Lafayette, Soc. of Colonial Wars, lt. gov. S.R., Vt. Soc., St. David Soc., Mil Order Foreign Wars. Republican. Episcopalian. Clubs: Creek, Metropolitan, Players, Ardsley, Coffee House Deepdale, Illustrators and Writers Club (New York); Bohemian Club (San Francisco, Calif.); Everglades, Sailfish, Bath and Tennis (Palm Beach). Has important collection of George Washington relics and theatrical collection. Home: (Washington's hdqrs.) Dobbs Ferry, N.Y. Office: 1639 Broadway, New York, N.Y.

KENDALL, Paul Wilkins, army officer; b. Baldwin, Kan., July 17, 1898; s. David Ellsworth and Olive Catherine (Sullivan) K.; B.S., U.S. Mil. Acad., 1918; grad. Inf. Sch., 1930, Command and Gen. Staff Sch., 1936; m. Ruth Pistole, Feb. 26, 1922; children—Jean, Elizabeth. Commd. 2d lt., Inf., U.S. Army, Nov. 1, 1918, and advanced through the grades to brig. gen., Mar. 21, 1943; served with 27th Inf. Regt. in Siberia, 1919-20; served in P.I., 1920, Hawaii, 1921-22, China, 1936-38; chief of staff, 85th Div., 1942-43; asst. div. comdr., 88th Div. since March 5, 1943. Commanding General, 88th Division since Aug. 24, 1944, promoted Major General Jan. 4, 1945. Decorated D.S.C.; Croix de Guerre (France) for service in Siberia during World War I. Awarded Legion of Merit, Silver Star, Bronze Star, Purple Heart (U.S.), and Croix de Guerre (France), and Order of St. Maurice and St. Lazarus (Italy) for service in Italian Campaign. Address: War Dept., Washington, D.C.

KENDIG, Calvin Miles, pres. and treas. Hamilton Watch Co.; b. Conestoga, Pennsylvania, February 8, 1877; s. David Kussuth and Susan (Martin) Kendig; educated in common schools and special courses; married Blanche Fridy, June 10, 1909; children—Perry F., Susan F., Calvin F., John F. Accounting and asst. in credit dept. Follmer, Clogg & Co., 1894-98; office mgr. E. T. Fraim Lock Co., 1898-1902; with Hamilton Watch Co. since 1902, successively as credit mgr., cost accounting, purchasing agent and v.p., pres. and treas. since 1939; dir. Industrial Bldg. & Loan Assn. Mem. Mfrs. Assn. (dir.), Chamber of Commerce (dir.). Club: Hamilton. Home: Mountville, Lancaster County, Pa. Office: Hamilton Watch Co., Lancaster, Pa.

KENDIG, H(arvey) Evert, dean of pharmacy; b. Newville, Pa., Oct. 22, 1878; s. William Henry and Elizabeth J. (Christian) K.; grad. Pa. State Teachers Coll., Shippensburg, 1897; Ph.G., Medico-Chirurg. Coll., Phila., 1901, M.D., 1905; Pharm.D., Temple U., 1910; m. Agnes Charlton Royal, June 2, 1906; children—Agnes Elizabeth (Mrs. Richard W. Churchman), Janet Royal (Mrs. S. Logan Kerr), Catherine Lilian (Mrs. John W. Clegg, Jr.), Josephine Evert (Mrs. John N. Costello). Instr. pharmacy, Medico-Chirurg. Coll., 1901-04, asst. professor, 1904-05; dean and prof. pharmacy, Fla. College of Pharmacy, 1906-07; professor pharmacy, Temple University, since 1907; dean and prof. public health, Temple Univ. School of Pharmacy, since 1932; associate professor pharmacology, Temple U. Med. Sch., 1914-22; prof. pharmacology and toxicology, Women's Medical College of Pennsylvania, 1922-26. Served as major and adjutant, Temple University Professional Schools Training Corps, World War; also examining physician Germantown Draft Board and member Mayor's Com. on Home Defense (Phila.); became capt. Pa. Nat. Guard, 1920; now major Med. Corps, State Fencibles (inf. regt.), Phila. Mem. Am. Pharm. Assn. (past pres. Phila. branch), Pa. Pharm. Assn. (chmn. com. on edn.; mem. A.Ph.A. com. on U.S. Pharmacopoeia, 1934-43; chmn. Nat. Steering Com. for Pharmacy Corps Bill), Am. Assn. Colls. of Pharmacy (pres. 1940-41; mem. nat. com. on edn. and defense 1940-43; chmn. joint com. on status of pharmacists in govt. services), 1934-43, Temple U. Gen. Alumni Assn. (bd. dirs.); hon. mem. Phila. Assn. Retail Druggists; hon. life mem. Ida., Md., N.D., Pa. and Utah State pharm. assns.; charter mem. and mem. bd. dirs. Am. Foundation on Pharm. Education Inc. Organizer Nat. Scholarship Com., 1940; chmn. Am. Assn. Colls. of Pharmacy Com. on Scholarships, 1941. Presbyterian (ruling elder since 1919; treas. session funds since 1920; former trustee—all First Presbyn. Ch. of Germantown). Com. on revision of Recipe Book III, 1934-43; adv. chmn. com. on status of pharmacists in govt. service, since 1943. Remington medalist, 1944. Club: Union League (Phila.). Home: 234 W. Johnston St., Germantown, Phila. 44. Office: 1808 Spring Garden St., Philadelphia 30, Pa.

KENDRICK, Baynard Hardwick, author; b. Phila., Pa., Apr. 8, 1894; s. John Ryland and Julia (Lawton) K.; ed. Tome School, Port Deposit, Md. and Episcopal Acad., Phila.; m. Edythe Stevens, 1919 (divorced); children—Baynard (sergt. Marine Corps), Edythe, Julia; married 2d, Martha Pomeroy, 1940. Secretary Selden Cypress Door Co., Palatka, Fla., 1921-27; pres. Trades Pub. Co., Phila., 1928; gen. mgr. Peter Clark, Inc., N.Y. City, 1929; gen. mgr. Bing & Bing's Hotels, N.Y. City, 1930-31; free lance writing since 1932. Enlisted in Can. Army within one hour after Can. declared war, Aug. 1914; served in C.E.F., 1914-18. Awarded 1914-15 Star, Canadian War medal, British War medal. Consultant to staff, Old Farms Convalescent Hospital for Blinded Veterans, U.S. Army, Avon, Conn.; sighted advisor and hon. chmn. bd. of dir., Blinded Vets. Assn. Mem. Authors League Council Mystery Writers of America, Inc. (pres. pro tem), Washington Square Assn. Democrat. Episcopalian. Mason. Club: Marshall Chess (N.Y. City). Author: Blood on Lake Louisa, 1934; The Iron Spiders; 1936; The Eleven of Diamonds, 1936; The Last Express, 1937; The Whistling Hangman, 1937; Death Beyond the Go-thru, 1938; The Odor of Violets, 1941; Blind Man's Buff, 1943; Death

Knell, 1945; Out of Control, 1945; Lights Out, 1945; also motion pictures: The Last Express, 1938; Eyes in the Night (starring Edward Arnold and Ann Harding), 1942; The Hidden Eye (Edward Arnold), 1945. Contbr. to mags. Books have been transcribed into Braille. Address: care Willis K. Wing, 522 5th Av., New York, N.Y.

KENDRICK, Benjamin Burks, prof. history; b. Woodland, Ga., Oct. 16, 1884; s. William Thomas and Levicie (Maddox) K.; B.S., Mercer U., Macon, Ga., 1905; A.M., Columbia, 1911, Ph.D., 1914; m. Elizabeth Shields, Nov. 24, 1909; children—Benjamin Burks, Margaret Shields (Mrs. William J. Horney, Jr.), John Whitfield, David Stewart (dec.), Janet Joanna. Prin. Norman Park (Ga.) Pub. Sch., 1905-06; teacher of history and English, Columbus (Ga.) Industrial High Sch., 1906-09; instr. of history, Columbia U., 1912-15, asst. prof., 1915-20, asso. prof., 1920-23; prof. of history, Women's Coll. of U. of N.C., 1923-30, prof. and chmn. dept. of history and polit. science since 1930; dir. and mem. exec. com. Home Industrial Bank, Greensboro, N.C. Chmn. Southern Region Com. of Social Science Research Council, 1930-35, mem. Problems and Policies com., 1933-36. Mem. Am. Hist. Assn. (mem. council and exec. com. 1941-44), Southern Hist. Assn. (v.p. 1940, pres. 1941), N.C. Hist. and Literary Soc. (v.p. 1937-38), Sigma Nu. Presbyterian. Author: The Journal of the Joint Committee on Reconstruction, 1914; The United States Since 1865 (with L. M. Hacker), 1932; The South Looks at Its Past (with A. M. Arnett), 1935. Contbr. to hist. jours. Lecturer on current topics. Home: 908 Fairmont St., Greensboro, N.C.

KENDRICK, Charles; b. San Francisco, Calif., Sept. 30, 1876; s. Thomas and Catherine (Marron) K.; educated pub. schs. and pvt. tutors; m. Marie Canepa, Sept. 15, 1905 (died Dec. 2, 1911); children—Marie, Marron; m. 2d, Kathryn Clarke, Apr. 21, 1914; children—Charles, Geraldine, Kathryn, Barbara. President Schlage Lock Company of California; v.p. S.O.S. Corporation of Chicago, Cleanser Products Corp. of Chicago. Trustee San Francisco War Memorial, 1920-38; mem. adv. com. San Francisco Water System, 1923-26; mem. San Francisco Planning Commn., 1924-30; member San Francisco Relief Committee, 1932-34; v.p. Golden Gate Internat. Expn., 1938-40; trustee Phelan Foundation for the Poor; pres. bd. trustees, Mills Coll.; mem. bd. govs. San Francisco Opera Assn., San Francisco Art Museum; mem. bd. dirs. San Francisco Art Assn. Mem. bd. dirs. Calif. School of Fine Arts; president Pan American Society, San Francisco; president El Buen Vecino; member San Francisco Civilian War Council; member adv. bd. San Francisco Ordnance Dist., mem. adv. com. War Prodn. Bd. Served as capt. 26th Div., later maj. 5th Army Corps, U.S. Army, World War. Decorated Silver Star, Order Purple Heart (U.S.); Order of St. Olav (Norway); Officier Legion of Honor (France); Gold Medal of the Pan American Society. Clubs: Bohemian, Pacific Union, Press, Olympic, Lake Tahoe Yacht. Home: 2701 Pierce St. Office: Russ Bldg., San Francisco, Calif.

KENDRICK, E(dward) S(tillman); b. Atlanta, Ga.; s. Edward Stillman and Caroline (Ackerman) K.; student Pa. Textile Sch., Phila.; m. Elizabeth Nelson Bower, Dec. 9, 1912; 1 dau., Sarah Caroline. Pres. Edward S. Kendrick & Co. (Cincinnati) and Kendrick Coal & Dock Co. (Minneapolis), 1910-20; pres. Inland Coal & Dock Co. (Minneapolis) and North Am. Coal Corp. (Cleveland), 1920-36; dir. United Coal & Dock Co (Milwaukee), Inland Coal & Dock Co. (Minneapolis), Canada Coal, Ltd. (Toronto), Pittsburgh Terminal Coal Corp. (Pittsburgh), Pittsburgh and W.Va. Ry.; retired from business, 1936. Mem. Code Authority, NRA, for coal dock industry, 1934, 35. Served as capt. Purchase Storage and Traffic Div., Gen. Staff, U.S.A., 1918. Clubs: Minneapolis, Minikanda (Minneapolis); Minnesota (St. Paul); Union (Cleveland); Chagrin Valley Hunt (Gates Mills, O.); Los Angeles Country; The Beach (Santa Monica, Calif.). Home: 4809 Cromwell Ave., Los Angeles, Calif.

KENEALY, William James (kĕn-ē'lĭ), dean; born Boston, July 30, 1904; s. William Edward and Mary Ann (Fay) K.; ascetical studies in novitiate, Yonkers, N.Y., 1922-23, Shadowbrook, Lenox, Mass., 1923-24; A.B., Boston Coll., 1928, A.M., 1929; Ph.D., Gregorian U., 1932, S.T.L., Weston Coll., 1935; LL.B., Georgetown U., 1939. Entered Soc. of Jesus, 1922; ordained Catholic priest, 1934; prof. classical Latin, Boston Coll., 1929-31, asst. prof. philosophy, 1929-31; admitted to practice of law in D.C., 1939; dean and prof. law, Boston Coll. Law Sch. since 1939, on leave of absence for active duty as lt., Chaplain Corps, V(S) U.S.N.R., since 1943. Mem. Society of Jesus. Mem. Am. Bar Assn., Am. Law Inst., Am. Judicature Soc., Am. Jesuit Educl. Assn. Club: University (Boston). Address: Boston Coll., Chestnut Hill, Mass. Office: 441 Stuart St., Boston, Mass.

KENEFICK, Daniel Joseph, lawyer; b. Buffalo, N.Y., Oct. 15, 1863; s. Michael and Mary (O'Connell) K.; grad. Central High Sch., Buffalo, 1881; m. Maysie Germain, June 30, 1891 (now dec.); children—Daniel J., Theodore G. Admitted to N.Y. bar, 1884, and began practice at Buffalo; mem. firm of Kenefick, Cooke, Mitchell, Bass & Letchworth since 1906; dir. various corps. Asst. dist. atty. Erie Co., New York, 1887-94, dist. atty., 1895-98; justice Supreme Court of N.Y., 1898-1906. Trustee U. of Buffalo. Mem. Am. and N.Y. State bar assns. Republican. Catholic. Clubs: Buffalo, Saturn, Buffalo Country. Author of City Charter of Buffalo. Home: 841 Delaware Av. Office: 1330 Marine Trust Bldg., Buffalo, N.Y.*

KENERSON, Edward Hibbard, publisher; b. Nahant, Mass., Oct. 31, 1880; s. Austin H. and Martha Moulton (Hibbard) K.; A.B., Dartmouth Coll., 1903; m. Margaret S. Ryder, June 19, 1905 (died June 21, 1909); 1 son, John Bodge; m. 2nd, Charlotte D. Ryder, July 10, 1914; children—David Ryder, Margaret (wife of Ensign Cleveland Dodge Rea, U.S.N.), Ellen. Educational sales rep., Ginn & Co., 1903, became New England mgr., 1917, partner, 1920, treas., 1935-37; dir., mem. exec. com. Ginn & Co., Inc., since 1939; vice pres. and mem. bd. of investment Winchester Savings Bank. Dir. Am. Textbook Pubs. Inst. (mem. exec. com. as sec., 1939-43, pres. since 1944). Pres. Winchester (Mass.) Hosp. Mem. N.E. A. (dept. of superintendence), New England Hist. and Geneal. Soc. (life), Am. Council of Edn. (del.), Phi Gamma Delta, Mason (K.T., Shriner). Unitarian. Club: University (Boston). Home: 14 Brooks St., Winchester, Mass. Office: Ginn & Co., Inc., Statler Office Bldg., Boston 17, Mass.

KENERSON, William Herbert (kĕn'ĕr-sŭn), prof. mech. engring.; b. Fall River, Mass., Dec. 9, 1873; s. William Moore and Abbie Ann (Brown) K.; M.E., Brown, 1896; M.A., Harvard, 1906; Sc.D., R.I. State Coll. Agr. and Mech. Arts, 1919; m. Ellen Williams Hooper, 1897. Asso. prof. mech. engring., Brown U., 1901-13, prof. since 1913, chmn. (exec. head) div. of engring., 1916-40, prof. emeritus since 1941; also cons. practice, supervising engr. for various enterprises; also consultant in patent causes. Chmn. Building Ordinance, Bd. of Review, Providence. Served during the World War as dir. conservation in R.I. for Federal Fuel Administration and spent 6 months with A.E.F. in France as member of edni. corps, organizing instruction in engring.; exec. sec. Nat. Acad. Sciences and Nat. Research Council; mem. exec. com. Highway Research Bd., Washington, D.C. Mem. Governor's Adv. Commn. on Pub. Health; mem. Hoover Medal Bd. of Award; trustee Providence Y.W.C.A. Fellow Am. Soc. Mech. Engrs., A.A.A.S.; mem. Am. Engring. Council, Am. Soc. Mech. Engrs. (chmn. com. local sects.; v.p. and chmn. com. on relations with colls.), Soc. for Promotion Engring. Edn., Providence Engring. Soc. (pres.), Newcomen Soc., Phi Delta Theta, Sigma Xi. Conglist. Clubs: University, Providence Athenæum, Providence Art, Faculty (pres.), Cosmos (Washington). Home: 100 Morris Av., Providence, R.I.; and 3200 16th St., N.W., Washington, D.C.

KENISON, Frank Rowe, lawyer; b. Conway, N.H., Nov. 1, 1907; s. Arthur Edson and Isadore Gertrude (Rowe) K.; A.B., Dartmouth Coll., Hanover, N.H., 1929; LL.B., Boston University, 1932; married Loretta Mary Landry, April 8, 1939; 1 son, Thomas Rowe. Admitted to N.H. bar, 1932; Carroll County solicitor, 1935-37; asst. atty. gen., 1937-40, atty. gen. since Dec. 1940. Mem. Am. and N.H. bar assns., Delta Upsilon. Republican. Home: Conway, N.H. Office: State House, Concord, N.H.*

KENISTON, (Ralph) Hayward, college prof.; b. Somerville, Mass., July 5, 1883; s. Charles Edgar and Sarah Elvina (Hayward) K.; A.B., Harvard, 1904, A.M., 1910, Ph.D., 1911; studied in Europe, 1911-13; m. Florence M. Robinson, May 20, 1911; children—Florence, Martha, Allen; m. 2d, Roberta Cannell, June 16, 1928; children—Kenneth, Marjorie. Instr. in Latin, Colby Coll., 1904-05; master Hotchkiss Sch., 1905-07; instr. Romance langs., Harvard, 1908-10; asst. librarian, Hispanic Soc. of America, 1910-11; instr. Romance langs., Harvard, 1913-14; asst. prof. Romance langs., 1914-19, prof., 1919-25, and dean Grad. Sch., 1923-25, Cornell; prof. Spanish lang., University of Chicago, 1925-40; prof. and chmn. dept. Romance langs., Univ. of Michigan, 1940-45, dean, Coll. of Literature, Science and the Arts, since 1945; cultural relations attaché Am. Embassy, Buenos Aires, 1942-44; Y.M.C.A. sec., La Valbonne, France, and Florence, Italy, 1918; speaker for Italian Ministry of Propaganda, in Central Italy, 1918; asst. in office of Mil. Attaché, Am. Embassy, Rome, 1918. Mem. Am. Acad. Arts and Sciences, American Philos. Society, Modern Lang. Assn. America, Phi Beta Kappa, Hispanic Soc. America. Author: Las Treinta of Juan Boscán, 1911; The Dante Tradition in the Fourteenth and Fifteenth Centuries, 1915; List of Works for the Study of Hispanic-American History, 1920; Garcilaso de la Vega (a critical study of his life and works), 1922; Spanish Idiom List, 1929; The Syntax of Castilian Prose, 1937. Editor: La Barraca por V. Blasco Ibáñez, 1910; María por Jorge Isaacs, 1918; Fuero de Guadalajara, 1924; Works of Garcilaso de la Vega, 1925. Contbr. to reviews. Home: 1915 Austin Av., Ann Arbor, Mich.

KENKEL, Frederick P(hilip), sociologist; b. Chicago, Ill., Oct. 16, 1863; s. Henry and Albertine Voll (von Wallerstein) K.; ed. Northwestern Coll., Watertown, Wis., Royal Acad. Mining, Freiberg, Saxony, pvt. study in Germany and Quincy (Ill.) Coll.; LL.D., honoris causa, St. Benedict's Coll., 1935; m. Eleanore von Kamptz, Nov. 15, 1892; children—Gerhard H., Anthony B., Fred H., Johanna, Gertrude, Marie Mercedes, Eleanore. Bookseller and pub., at Chicago, 1885-95; journalist, 1896-1920, mng. editor Amerika (German lang. newspaper, St. Louis), 1905-20; dir. Central Bur. Catholic Central Verein of America since 1909. Mem. bd. govs. United Charities, Inc., St. Louis. Mem. Cath. Assn. for Internat. Peace, Cath. Conf. on Indstl. Problems (ex-pres.), Nat. Catholic Charity Conference, Catholic Rural Life Conference, Catholic Charities of St. Louis (executive committee). Catholic Anthropol. Conf. Decorated Knight of St. Gregory, 1914; Knight of Holy Sepulchre, 1926; Laetare medal for 1930. Democrat. Author: Schaedel des secundus arbiter, 1898. Editor Social Justice Review since 1909. Home: 3460 Itaska St. Office: 3835 Westminster Pl., St. Louis, Mo.

KENKEL, Joseph Bernard (kĕn'kĕl), coll. prof.; b. Newport, O., Jan. 1, 1894; s. Bernard and Mary (Meiring) K.; A.B., St. Joseph's Coll., Collegeville, Ind., 1913; grad. study, St. Charles Sem., Carthagena, O., 1913-18; Ph.D., Catholic U. of America. Ordained priest R.C. Ch., 1918; joined Sanguinist Fathers, 1918; teacher of social studies, St. Joseph's Coll., 1922-23; dir. coll. dept. St. Charles Sem., 1923-26; dir. studies, St. Joseph's Coll., 1926-27, pres., 1927-37, prof. economics, 1937-44; asst. prof. economics, Catholic University since 1944. Trustee St. Joseph's Coll., 1927-37; consultor bd. of trustees Soc. of the Precious Blood, 1927-37. Mem. Am. Acad. Polit. and Social Science, Knights of Columbus. Address: Catholic University, Washington, D.C.

KENNA, Frank, lawyer; business exec.; b. New Haven, Conn., June 22, 1874; s. Thomas M. and Helen (Leahy) K.; LL.B., Yale, 1905; m. Vertie M. Kinney, Oct. 6, 1908; children—Roger, Elizabeth (Mrs. Theodore F. Lynch), Anita, Frank, Gilbert. Admitted to Conn. State bar, 1905; in practice New Haven, until 1928, retired; owner, dir. business ventures since 1928; mem. bd. aldermen, New Haven, 1908-10; mem. Conn. State Legislature, 1911-13; v.p. and dir. Am. Bank & Trust Co.; trustee Corporate Fiduciaries Assn.; pres. and treas. Marlin Fire Arms Co.; pres. Associated Realty Corp., M. J. Jordan Co., Illustrated Current News; treas. Kenrod Products Co.; dir. Arms and Ammunition Inst., New Haven Taxpayers Assn., N.H. Curative Soc.; incorporator, Grace-New Haven Hosp.; mem. exec. com. Interfaith Movement. Mem. Dem. State Central Com., 1912-16. Mem. New Haven Mfrs. Assn., Am. and Conn. bar assn. Democrat. Catholic. Clubs: Quinnipiack, New Haven Country, Union League, Civitan, Race Brook Country (ex-pres.); Pine Orchard Country, Centre, Conn. Sr. Golf Assn., Wilsonian Professional. Recipient of New Haven Advertising Club Gold Medal Award, 1945. Home: Oak Hill. Office: 85 Willow St., New Haven, Conn.

KENNA, Joseph Norris, judge; b. Charleston, W.Va., Jan. 10, 1888; s. Senator John Edward and Annie (Benninghaus) K.; law student U. of Va., 1908-10; m. Louise Mountcastle, June 22, 1916; children—Nancy, Lee Mountcastle. Admitted to W.Va. bar, 1910; in office Chilton, McCorkle & Chilton, 1910-12; mem. Loeb & Kenna, 1912-19; asst. U.S. atty., Southern Dist. W.Va., 1919-22; mem. Avis & Kenna, 1922-24; mem. W.Va. Ho. of Delegates, 1931-32; judge Supreme Court of Appeals, W.Va., since Jan. 1, 1933; re-elected to 2d twelve year term beginning Jan. 1, 1945. Mem. Phi Kappa Psi, Phi Delta Phi. Democrat. Presbyterian. Mason (32°, Shriner), Past Grand Chancellor of K.P. Club: Edgewood Country. Home: 501 Swarthmore Av., Charleston, W.Va.

KENNAMER, Charles Brents, judge; b. Kennamer Cove, Marshall County, Ala., Nov. 25, 1874; s. Seaborn F. and Nancy Elizabeth (Mitchell) K.; ed. pub. schs. and normal coll. (non-grad.); studied law at Georgetown U., 2 years; m. Birdie Hooper, Dec. 2, 1907; children—Charles B., Ralph, Seaborn A., Samuel Rexford, Mary Virginia (Mrs. George A. Harris). Began practice of law at Guntersville, Ala., 1903; held office of county solicitor Marshall County, Ala., 1905, 06; asst. U.S. atty. Northern Dist. of Ala., 1907-14, spl. asst. same, 1914-16; U.S. atty. Northern Dist. of Ala., 1922-31; resigned on appointment as judge U.S. Dist. Court, 1931. Alternate del. Rep. Nat. Conv., 1912, del., 1916, 20, 24, 28 (chmn. Ala. delegation 1920, 24, 28); Rep. candidate for Congress, 7th Ala. Dist., 1906, 19, 20. Mem. Ala. State Bar Assn. Mem. Christian (Disciples) Ch. Mason. Home: Montgomery, Ala.

KENNAN, George Frost, foreign service officer; b. Milwaukee, Wis., Feb. 16, 1904; A.B., Princeton U., 1925; married. Vice consul, Hamburg, 1927, Tallinn, 1928; 3d sec. Riga, Kovno, and Tallinn, 1929; language officer, Berlin, 1929; 3d sec., Riga, 1931; accompanied Ambassador Bullitt to Moscow, 1933, 3d sec., 1934; consul, Vienna, 1935, 2d sec., 1935; 2d sec., Moscow, 1935; Dept. of State, 1937; 2d sec., Praha, 1938; consul, Prague, 1939; 2d sec., Berlin, 1939, 1st sec., 1940; counselor of Legation, Lisbon, 1942; counsellor to Am. delegation, European Adv. Commn., London, 1944; minister-counselor, Moscow, 1945. Address: Dept of State, Washington, D.C.

KENNAN, Kent Wheeler, composer, music teacher; b. Milwaukee, Wis., Apr. 18, 1913; s. Kossuth Kent and Sara Louise (Wheeler) K.; student U. of Mich., 1930-32; B.Mus. in composition and theory, Eastman Sch. of Music (U. of Rochester), 1934, M.Mus. in composition, 1936; student Royal Acad. of Santa Cecilia, Rome, 1938. Teacher Kent (Ohio) State Univ., 1939-40; teacher composition, orchestration, counterpoint and theory, U. of Tex., 1940-42. Enlisted Army Air Force, Nov., 1942. Recipient Hop-

wood award for short story writing, U. of Mich., 1932; 2d prize, Whiteman contest for orchestral work, 1935; Prix de Rome in Music, 1936. Mem. Delta Tau Delta. Presbyterian. Composer: Symphony; Night Soliloquy (recorded by RCA Victor); Promenade; Air de Ballet; Lament; Jig; Il Campo di Fiori; Nocturne; Andante; Quintet; Sea Sonata; Blessed Are They; Piano Sonata; Three Songs; Three Preludes; Piano Concertino. Works have been performed under Toscanini, Ormandy, Hanson, etc., by N.Y. Philharmonic Symphony, Phila. Orchestra, Rochester Philharmonic and Civic Orchestras, N.B.C. Symphony, Detroit Symphony, Wis. Symphony, Phila. Little Symphony, Rochester Little Symphony, N.Y. Civic, Milwaukee Young People's orchestras, Orchestra di Santa Cecilia (Rome), Nat. Orchestral Assn., etc. Home: 832 Reed Av., Kalamazoo, Mich.

KENNARD, Earle Hesse (kĕn-närd'), prof. physics; b. Columbus, O., Aug. 2, 1885; s. Edwin Orson and Flora (Hesse) K.; A.B., Pomona Coll., 1907; Rhodes scholar from Calif., Oxford U., 1908-11, B.S., 1911; Ph.D., Cornell, 1913; m. Margaret Dance Jarman, Dec. 23, 1919; children—George Jarman, Anne Dance, Paul Hesse. Asst. in physics, Cornell U., 1912-13, instr., 1913-14, 1916-17; instr., U. of Minn., 1914-16; asst. prof. physics, Cornell U., 1919-27, prof. since 1927. Fellow Am. Physical Soc., A.A.A.S.; mem. Phi Beta Kappa, Gamma Alpha. Contbr. to Physical Rev., etc. Home: 701 Wyckoff Rd., Ithaca, N.Y.

KENNARD, Joseph Spencer, author; May 20, 1859-Aug. 15, 1944. See Vol. 23 (1944-45).

KENNEDY, Albert Joseph, settlement worker; b. Rosenhayn, N.J., Jan. 20, 1879; s. Thomas and Molly (Barnhardt) K.; grad. Marion (N.Y.) Collegiate Inst.; A.B., U. of Rochester, N.Y., 1901; grad. Rochester Theol. Sem., 1904; S.T.B., Harvard, 1907; m. Edith Forbes Knowles, June 27, 1908 (divorced 1929); children—Robert Woods, Fitzroy, Edmond; m. 2d, Marjorie Patten, May 15, 1930; 1 son, Michael. Director of investigations, South End House, Boston, 1908-14; asst. sec. National Federation of Settlements, 1911-14, sec. 1914-34; associate head worker South End House, 1914-26, head worker, 1926-28; head worker University Settlement, New York, 1929-43. Lecturer on social instns., Boston School Social Work, 1914-20; dir. studies of settlement work in Minneapolis, Jersey City, New York and Pittsburgh; lecturer Boston Sch. Social Work, Harvard University, Simmons Coll., New York Sch. of Social Work, etc. Mem. Am. Assn. Social Workers. Unitarian. Author: Handbook of Settlements, 1911; Young Working Girls, 1913; The Settlement Horizon, 1922; Visual Arts in New York Settlements, 1931; Social Settlements in New York City, 1935. Contributor to American Review, Social Forces, Social Work Year Book, Survey and Ency. Britannica. Editor of "Neighborhood" (settlement quarterly), Settlement Monographs, etc. Home: Peekskill, R.F.D. 2, N.Y.

KENNEDY, Ambrose J(erome), ex-congressman; b. Baltimore, Md., Jan. 6, 1893; s. Ambrose J. and Annie (McDonald) K.; ed. Calvert Hall Coll. and Poly. Inst., Baltimore; m. Mary E. Dailey, Aug. 9, 1910; children—Mary B., Margaret A., Ambrose J., John D., Mildred, Jerome. Began as clk., Howard T. Williams & Co., ins., Baltimore, 1909; with Benson M. Greene & Co., 1915-24; in ins. business for self, 1924-32; v.p. Poor, Bowen, Bartlett & Kennedy, Inc., since 1932. Mem. Md. Ho. of Rep., 1918; mem. City Council, Baltimore, 1922-26; mem. Md. State Senate, 1926; state parole commr., Md., 1929-32; mem. 73d to 76th Congresses (1933-41), 4th Md. Dist. Dir. Baltimore Catholic League. Catholic. Elk. Club: Merchants. Home: 914 E. Biddle St. Office: 26 S. Calvert St., Baltimore, Md.*

KENNEDY, Annie Richardson (Mrs. H. D. Kennedy), evangelist, writer; b. Hopewell Hill, N.B., Can., Feb. 16, 1868; d. Ira and Hannah (Gross) Richardson; ed. high sch., business coll., East Northfield (Mass.) Sch. and under pvt. tutors; m. H. D. Kennedy, evangelist and author, July 21, 1920 (dec.). Promoter since 1904, and pres. Heartsease work for women and babies, N.Y. City. Mem. Interdenom. Assn. Evangelists, Winona Lake, Ind., v.p. American Tract Society. Naturalized citizen of U.S., 1917. Republican. Presbyterian. Author: The Heartsease Miracle, 1921; A Year in John's Gospel, 1923; The Footsteps of Faith; The Name; John's Epistles, 1933; Bethlehem's Babe, 1933; The Work of the Holy Spirit, 1940; also 28 religious tracts. Home: Elk Rapids, Mich. Address: 413 E. 51st St., New York, N.Y.

KENNEDY, Arthur Garfield, prof. English philology; b. Weeping Water, Neb., June 29, 1880; s. James Leroy and Helen (Hull) K.; A.B., Doane Coll., Crete, Neb., 1902, Litt.D., 1933; A.M., U. of Neb., 1905; Ph.D., Stanford U., 1914; m. Bertha Miller, July 20, 1910; children—James Miller, Katherine Mathilda. Teacher, Chadron (Neb.) Acad., 1902-04; teacher Latin and English, Norfolk (Neb.) High Sch., 1905-08; head of German, State Normal Sch., Spearfish, S.D., 1908-12; prof. English philology, Stanford University, 1914-45, professor emeritus since 1945. Member American Association of Univ. Profs., Bibliog. Soc. of America, Modern Lang. Assn. of America, Philol. Assn. of Pacific Coast, Am. Dialect Soc., Linguistic Soc. of America, Calif. Writers Club, Mediæval Academy of America, National Council of Teachers of English, College English Association, Phi Beta Kappa. Republican. Congregationalist. Author: The Pronoun of Address, 1915; Modern English Verb-Adverb Combination, 1920; Bibliography of Writings on the English Language, 1927; Concordance to Complete Works of Chaucer (with J. S. P. Tatlock), 1927; Anglo-Saxon Reader (with G. P. Krapp), 1929; Current English, 1935. Concise Bibliography for Students of English, 1940, 2d edit., 1945; English Usage, 1942. Contbr. to Am. Speech (bibliog. editor, 1925-35). Home: 435 Coleridge Av., Palo Alto, Calif.

KENNEDY, Charles Rann, dramatist; b. Derby, Eng., Feb. 14, 1871; s. Edmund Hall and Annie Leng (Fawcett) K.; largely self educated; hon. LL.D., St. Mary's Coll., Calif., 1941; naturalized U.S. citizen since 1917; m. Edith Wynne Matthison, July 19, 1898. Office boy and clerk from 13 to 16, and lecturer and writer to 26; actor, press agent, writer of short stories, articles and poems and theatrical business mgr. to 1905; since engaged in dramatic writing mainly. Prof. of philosophy and (with wife) head of dramatic dept. Bennett Junior Coll., Millbrook, N.Y., also trustee; now retired. Mem. Soc. Am. Dramatists and Composers, Soc. of Authors, England. Scottish Rite Mason (33°). Author (plays): The Servant in the House, 1908; The Winterfeast, 1908; The Terrible Meek, 1911; The Necessary Evil, 1913; The Idol-Breaker, 1914; The Rib of the Man, 1916; The Army With Banners, 1917; The Fool from the Hills, 1919; The Chastening, 1922; The Admiral, 1923; The Salutation, 1925; Old Nobody, 1927; Crumbs, 1931; Flaming Ministers, 1932; Face of God, 1935; Beggar's Gift, 1935; Isles of the Blest, 1940; The Seventh Trumpet, 1941; Sonnets for Armageddon (appeared weekly in The Witness), 1943. Address: 10678 Rochester Av., Los Angeles 24, Calif.

KENNEDY, Mrs. Charles Rann, see Edith Wynne Matthison.

KENNEDY, Charles William, coll. prof.; b. Port Richmond, S.I., N.Y., Jan. 13, 1882; s. T. Livingstone and Marie Alice (Bush) K.; grad. Phillips Acad., Exeter, N.H., 1899; A.B., Columbia, 1902; New York Law Sch., 1903-04; M.A., Princeton, 1905; Charles Scribner fellowship, 1905-06; Ph.D., Princeton University, 1906; m. Lucy Baldwin Walradt, June 3, 1911; divorced Feb. 25, 1931; 1 dau., Barbara Cary; m. 2d, Elizabeth Deane, March 25, 1940. Instructor in English, 1906-07, Princeton U., Porter Ogden Jacobus fellowship, 1907-08, instructor English, 1908-10, assistant professor, 1910-19, asso. prof., 1919-21, prof. English, 1921-38, Murray prof. of English literature since 1938. Commd. 1st lt. Ordnance R.C., May 28, 1917; capt., Ordnance Dept., N.A., Jan. 22, 1918; on active duty, July 12, 1917-Jan. 10, 1919; service with A.E.F., Sept.-Dec. 1918. Mem. Modern Lang. Assn. of America, Assn. Teachers of English in New Jersey, Huguenot Society of Am., Sons of the Am. Revolution, Phi Beta Kappa. Episcopalian. Clubs: Tiger Inn (Princeton); Princeton (New York). Author: The Legend of Juliana, 1906; The Poems of Cynewulf, 1910; The Caedmon Poems, 1916; The Walls of Hamelin, 1922; College Athletics, 1925; Sport and Sportsmanship, 1931; Old English Elegies, 1936; Beowulf, 1940; The Earliest English Poetry, 1943. Address: Princeton University, Princeton, N.J.

KENNEDY, Clarence, college prof.; b. Philadelphia, Pa., Sept. 4, 1892; s. Clarence and Jennie May (McClintock) K.; B.S., U. of Pa., 1914; M.A., 1915; student Harvard, 1915-16, Ph.D., 1924; studied Am. Sch. of Classical Studies, Athens, Greece, 1920-21; m. Ruth Wedgwood Doggett, May 5, 1921; children—Melinda Norris, Robert Lawrence. Instr. art dept., Smith Coll., Northampton, Mass., 1916, asst. prof., 1921, asso. prof., 1925, prof. since 1930, dir. div. grad. study in Europe, 1925-32; visiting prof. fine arts, New York U., 1932; annual prof., Toledo Museum of Art, 1938-39. Norton fellow, Harvard, 1920-21; Guggenheim fellow, 1930; Research fellow Coll. Art. Assn., 1931-32. Mem. Sigma Xi. Baptist. Author of Certain Sculptures of the Dreyfus Collection, 1930; editor Studies in the History and Criticism of Sculpture, 7 vols., 1927-33. Contbr. to art mags. and research in stereophotography and reproduction processes for book illustration; dir. Cantina Press. Home: 44 Pomeroy Terrace, Northampton, Mass.

KENNEDY, Clarence Hamilton, entomologist; b. Rockport, Ind., June 25, 1879; s. Albert Hamilton and Ema Dorinda (Tennant) K.; A.B., Indiana U., 1902, A.M., 1903; A.M., Stanford, 1915; Ph.D., Cornell U., 1919; m. Lydia June Findley, Mar. 16, 1927; children—Bruce Albert Hamilton, Mary Janet. Began as instr. in embryology, Ind. U. Biol. Sta., 1902; asst. in biology, Cornell U., 1915, instr. in limnology, 1916-17; instr. zoölogy, N.C. State Coll., 1918-19; instr. entomology, Ohio State U., 1919-21, asst. prof. 1921-30, asso. prof., 1930-33, prof. since 1933; mng. editor Annals of Entomol. Soc. of America, 1929-45; member editorial bd. ecol. monographs pub. by Ecological Soc. of America, 1934-40; v.p. Rockport Water Works Co. Fellow A.A.A.S., Entomol. Soc. America (pres. 1935), Royal Entomol. Soc. of London, Ohio Acad. Science; mem. Am. Assn. Econ. Entomologists, Ind. Acad. Science, Ecol. Soc. America, Am. Soc. of Naturalists, Société Entomologique de France (Paris), Phi Delta Theta, Gamma Alpha, Sigma Xi (pres. Ohio Chapter 1926-27), Gamma Sigma Delta. Republican. Presbyterian. Club: Faculty (Ohio State U.). Author: Methods for the Study of the Internal Anatomy of Insects, 1933; many articles in biol. jours. Home: 389 W. 10th Av., Columbus, Ohio.

KENNEDY, Edwin Oliver, clergyman; b. New York, N.Y., Jan. 31, 1900; s. William Logan and Margaret Elizabeth (Smith) K.; A.B., Union Coll. (Schenectady), 1921; B.D., Union Theol. Sem. (New York), 1924; D.D., Carroll Coll., Waukesha, 1939; m. Ann Jessup Swain, Oct. 21, 1933; children—Margaret Ann, Jean Elizabeth. Ordained ministry Presbyterian Ch., 1924; pastor Ridgeview Community Ch., West Orange, N.J., 1924-34, Christ Ch., Madison, Wis., 1934-44, First Presbyterian Ch., Englewood, N.J., since 1944. Exchange preacher to Great Britain, 1932. Moderator Synod of Wis., 1940, Presbytery of Madison, 1940; pres. Madison Council of Churches, 1940-41; pres. Madison Ministerial Assn., 1937. Mem. Delta Upsilon, Phi Beta Kappa. Co-author: Religion and Nerves (with Dr. Arnold S. Jackson). Contbr. poetry and articles to religious periodicals. Address: 150 E. Palisade Av., Englewood, N.J.

KENNEDY, Foster, neurologist; b. Belfast, Ireland, Feb. 7, 1884; s. William Archer and Hessie Foster (Dill) K.; ed. Queen's Coll., Belfast; M.D., Royal University of Ireland, 1906; married Katherine Caragol de la Terga; 1 daughter, Hessie Juana Dill and 1 daughter by previous marriage, Isabel Ann Foster. Resident med. officer Nat. Hosp., London, 1906; became chief of clinic New York Neurol. Inst., 1910; now prof. neurology Cornell U. Med. Coll., New York; attending physician in charge neurol. dept., Bellevue Hosp.; consulting physician Neurol. Inst.; attending neurologist to New York Hosp.; cons. neurologist to Gen. Memorial, Lennox Hill, Women's, Monmouth (Long Branch, N.J.) and Nassau (Mineola, L.I.) hospitals. Chairman committee on neurology, National Research Council, Washington, D.C. Chairman Federal Medical Com., Ellis Island. Served médecinchef Hôp. Militaire, V.R. 76, France; commd. lt. Royal Army M.C., Brit. Army in France; promoted capt. and maj. and mentioned in dispatches. Fellow Royal Soc. Edinburgh, Royal Soc. of Medicine, London; mem. Am. Neurol. Assn. (past pres.), N.Y. Acad. Medicine, N.Y. Neurol. Soc. (pres.), N.Y. Command Brit. Great War Vets. Am. (past pres.); hon. mem. Neurol. Soc. of Paris, Hungary, Cuba and Mexico. Decorated Confiere la condecoracion de la Orden Nacional de Merito, Carlos F. Finlay en el grado de Oficial, Cuba. Protestant. Clubs: Century, River, Coffee House, Pilgrims. Contbr. to tech. jours. on neurol. and psychiat. subjects. Home: 14 Sutton Sq. Office: 410 E. 57th St., New York, N.Y.

KENNEDY, George W.; pres. Kelsey-Hayes Wheel Co. Home: Bingham Rd., Franklin, Mich. Office: 3600 Military Av., Detroit, Mich.*

KENNEDY, Gilbert Falconer, lawyer; b. Kingston, N.Y., Apr. 10, 1871; s. Dr. David and Eliza (Gilbert) K.; Amherst Coll., 1891-93, hon. M.A. Amherst, 1943; B.S., Harvard, 1895; Columbia Law School, 1895-97; m. Helen C. McCormick, Sept. 15, 1900 (died, 1918); 1 dau., Charlotte (Mrs. Giovanni Petrina); m. Florence Boylston, Apr. 24, 1930. Admitted to N.Y. bar, 1898; practiced in New York City, 1898-1922; of counsel to Am. Embassy, Consulate, London, since 1924; U.S. Govt. Service in London, 1922-23; internat. law practice since 1924; partner, firm Breed, Abbott & Morgan, New York and London, since 1929; arbitrator of Court of Arbitration, Paris, 1928; v. chmn. of counsel to British Inland Revenue on Am. taxation, since 1930; officer and mem. gen. exec. com Am. Soc. in London, since 1936; represented U.S. Dept. Justice in London as special asst. to atty. gen., 1936-42; apptd. mem. Am. Com. for evacuation of Americans from England, 1938-39; organizer and counsel for Am. Ambulance Great Britain, since 1940. Trustee, Williston Acad., 1916-30; dir., counsel, Am. Chamber of Commerce, London, since 1931; mem. com. on internat. law of New York State Bar Assn. Mem. Fed. Bar Assn. of Washington, Chi Psi. Clubs: American (hon. sec., treas., gov.), St. James, Ranelagh, Pilgrims, Ends of Earth, Monday Luncheon, Am. Soc. (all of London); Broad Street, University (N.Y.). Home: 210 E. 68th St., New York 21, N.Y. Office: 15 Broad St., New York 5, N.Y. and 1 Garden Ct., Middle Temple, London E.C. 4, England.

KENNEDY, Harold M(aurice), lawyer; b. Brooklyn N.Y., Aug. 6, 1895; s. Robert and Matilda (Boland) K.; A.B., Coll. City of New York, 1917; LL.B., Brooklyn Law Sch., 1924, J.D., 1925; m. Dorothy Shoule, July 26, 1926; 1 son, Robert Arthur. Admitted to N.Y. bar, 1923; asso. with Meier Steinbrink in practice of law, Brooklyn, 1925-31; mem. Delatour, Kennedy & Miller, 1931-44; asst. atty. gen. State of New York, 1938-39; U.S. atty. Eastern Dist. of N.Y., 1939-44; U.S. Dist. Judge, Eastern Dist. of N.Y. since 1944. Served as lt. (j.g.) U.S. Navy, 1917-20. Mem. Brooklyn Bar Assn., 40 and 8 Soc., Am. Legion, Phi Sigma Kappa, Phi Delta Phi. Democrat. Catholic. Clubs: Brooklyn, Montauk (Brooklyn). Address: Federal Building, Brooklyn, N.Y.

KENNEDY, Harry Sherbourne, clergyman; b. Brooklyn, N.Y., Aug. 21, 1901; s. David K. and Ida (Hargreaves) K.; A.B., St. John's Theol. Sem., 1926;

grad. work U. of Southern Calif., 1931; D.D., Seabury-Western Theol. Sem., 1943; m. Katherine Kittle, July 27, 1927; children—Bruce H., David K., Paul S. Ordained to ministry of the Episcopal Ch., 1926; clergyman Protestant Episcopal Ch., 1926-44, bishop of Honolulu, T.H., since 1944. Chaplain in U.S. Army, with rank of capt., 1942-43. Home and office: St. Andrew's Cathedral, Queen Emma Square, Honolulu, T.H.

KENNEDY, Howard Samuel, clergyman; b. Troy, N.Y., Oct. 29, 1907; s. R. Oakley and Sarah (Klein) K.; A.B., Wesleyan U., Middletown, Conn., 1929; A.M., Boston U., S.T.B., 1932; m. Grace M. Johnston of Lurgan, North Ireland, Feb. 17, 1932; children—John Richard (dec.), Sarah Anne. Ordained to ministry of Meth. Church, 1932; pastor, Meth. Ch., Middlebury, Vt., 1932-37; ordained deacon, Protestant Episcopal Ch., 1937, priest, 1938; curate, St. Paul's Ch., Troy, N.Y., 1937-39; rector, Church of Our Saviour, Lebanon Springs, N.Y., 1939-41, Emanuel Ch., Little Falls, N.Y., 1941-43; dean, Cathedral of All Saints, Albany, N.Y., since 1943. Gov. Child's Hosp., Albany; vice pres. St. Margaret's House and Hosp., Albany. Trustee St. Faith's Sch., Saratoga Spa, N.Y., Albany Diocesan Foundation. Mem. Diocesan Council. Dep. Provincial Synod. Mem. Chi Psi. Home: 66 S. Swan St. Office: 75 Elk St., Albany, N.Y.*

KENNEDY, John A., broadcasting exec.; b. St. Paul, Minn., Dec. 21, 1898; s. Charles C. and Mary M. (Sullivan) K.; grad. Trinity Coll., Sioux City, Ia., 1918; B.S., Coe Coll., Cedar Rapids, Ia., 1922; B.C.L., Georgetown, 1923; m. Viera Hines, Nov. 19, 1924 (div. 1932); 1 son, John Hines; m. 2d, Ellen Bruce Lee, Nov. 21, 1932; children—Patricia Henry, Davis Lee. On staff Sioux City Tribune, 1918, Cedar Rapids Rep. and Cedar Rapids Gazette, 1919-22, Washington Herald, 1922-35; conducted several investigations of widespread abuses in various federal governmental agencies resulting in conviction of offenders of conspiracy; purchased control of Exponent, Clarksburg, West Virginia, December 5, 1935 (sold November 1940). President and general manager West Virginia Network, Ohio Valley Broadcasting Corp., Charleston Broadcasting Co.; pres. and gen. mgr. WSAZ, Inc., Huntington, W.Va. State dir. War Prodn. Bd., Nov. 1941-May 1942. Served as pvt. U.S. Army, World War I, Captain, U.S.N.R., called to active duty May 26, 1942. Mem. bars of Ia. and D.C. Awarded Pugsley prize of $1,000 for most noteworthy work by a Washington corr., 1929. Clubs: Metropolitan, National Press, Chevy Chase, Burning Tree (Washington, D.C.), Racquet and Tennis (New York). Home: "Sunrise," South Hills, Charleston, W.Va.

KENNEDY, John C., army officer; b. New York, Nov. 28, 1893; LL.M., New York U., 1925; grad. Air Corps Tactical Sch., 1939. In federal service with Signal Enlisted Res. Corps, 1917-18, 1st lt., aviation section Signal Officers Res. Corps, 1918; commd. capt., U.S. Army, 1918, and advanced through the grades to brig. gen., 1945. Address: War Dept., Washington 25, D.C.

KENNEDY, John Thomas, educator; b. Phila., Pa., Dec. 24, 1883; s. John Thomas and Jane Matilda (Graham) K.; LL.B., George Washington U., 1907; grad. Washington Sch. of Accountancy, 1912; hon. Master Commercial Science, Benjamin Franklin U., 1926; m. Clephane Arnot, Mar. 5, 1921; 1 dau., Martha Jane. Admitted to D.C. bar, 1908; lecturer, Columbia U., 1915-16; head tech. dept., Pace Inst., New York, 1916-17; organizer and head training sch., U.S. Bur. Internal Revenue, Washington, 1918-19; admitted to Pa. bar, 1920; dean Pittsburgh Sch. Accountancy, 1921-26; pres. Benjamin Franklin U., Washington, since 1925, chmn. bd. trustees, since 1926. Mem. Am. Bar Assn., N.Y. County Lawyers Assn., Am. Accounting Assn., Delta Sigma Rho. Republican. Presbyterian. Mason. Clubs: Accountants of America (New York); University (Washington). Author of several books dealing with Federal taxation, etc. Home: 3820 Reno Road N.W. Office: 1100 16th St. N.W., Washington, D.C.

KENNEDY, John Thomas, army officer; b. Hendersonville, S.C., July 22, 1885; s. Silas Cox and Ida (Funchess) K.; B.S., U.S. Mil. Acad., 1908; grad. Sch. of Musketry, 1911, Mounted Service Sch., 1913, 1915; honor grad. Command and Gen. Staff Sch., 1924; grad. Army War Coll., 1932; m. Marguerite Bolton Elmer, April 27, 1910 (deceased); children—Elmer Bolton, Marguerite Funchess (Mrs. Douglas Griesemer, Jr.), Kathleen. Commd. 2d lt., Cav., U.S. Army, Feb. 14, 1908, transferred to F.A., Jan. 13, 1917, and advanced through the grades to brig. gen., May 21, 1942; with the A.E.F. in France, July 1917 to April 1919; now comdg. the Post of Fort Bragg, N.C. Decorated Congl. Medal of Honor; D.S.M.; Silver Star; Purple Heart; Officer of Etoile Noir (France). Mem. Sigma Pi, Scabbard and Blade. Mason. Club: Army and Navy (Washington, D.C.). Home: Orangeburg, S.C. Address: Fort Bragg, N.C.

KENNEDY, Joseph Patrick, diplomatic service; b. Boston, Mass., Sept. 6, 1888; s. Patrick J. and Mary (Hickey) K.; grad. Boston Latin Sch., 1908; A.B., Harvard, 1912; hon. LL.D., National U. of Dublin, Ireland, 1938, and from universities of Edinburgh, Manchester, Liverpool, Bristol and Cambridge, 1939; hon. LL.D., Catholic U., Washington, Ogletborpe U. (Ga.), Univ. of Notre Dame (Ind.); m. Rose Fitzgerald, Oct. 7, 1914; children—Joseph P., John F., Rosemary, Kathleen, Eunice, Patricia, Robert, Jeane, Edward. Bank examiner for Mass., 1912-14; pres. Columbia Trust Co., Boston, 1914-17; asst. gen. mgr. Fore River (Mass.) plant Bethlehem Shipbuilding Corp., 1917-19; mgr., Hayden-Stone Co., investment bankers, Boston br., 1919-24; pres. and chmn. bd. dirs. Film Booking Offices of America, 1926-29; chmn. bd. dirs. Keith, Albee, Orpheum Theatres Corp., 1928-29; pres. and chmn. bd. dirs. Pathe Exchange, Inc., 1929-30; corporation finance, 1930-34; apptd. to Securities Exchange Commn., July 2, 1934; elected chmn., 1934, reelected, 1935, resigned, Sept. 1935; chmn. U.S. Maritime Commn., 1937; ambassador to Britain, 1937-41 resigned, Nov. 1940; chmn. spl. commn. relative to establishing Dept. of Commerce in Mass. Trustee Notre Dame U. Knight of Malta, Grand Knight of Order of Pius X. Democrat. Catholic. Home: North Ocean Blvd., Palm Beach, Fla.

KENNEDY, Leo Raymond, coll. prof.; b. Alexandria, S.D., Aug. 25, 1903; s. Daniel and Katherine (McGuire) K.; student Columbus Coll., Chamberlain, S.D., 1917-20, Columbus Coll., Sioux Falls, S.D., 1920-21; A.B., Creighton U., Omaha, Neb., 1924, A.M., 1925; student U. of Minn., 1926-28; Ph.D., U. of Neb., 1930; m. Grace Harlan, June 8, 1933; 1 child, Paula Leo. Instr., St. Mary's Coll., Winona, Minn., 1925-27, Creighton U., 1930-37; prof. of edu., dean of Univ. Coll., St. Louis U., St. Louis, Mo., 1937-44; prof. edu. and dir. Veteran's Counseling, Marquette U., Milwaukee, Wis., since 1944. Chmn. Metropolitan Bur. for War-Time Child Welfare. Mem. N.E.A., Am. Psychol. Assn., Sigma Xi, Psi Chi, Phi Delta Kappa. Home: 2128A E. Howard St., Milwaukee, Wis.

KENNEDY, Martin J., ex-congressman; b. N.Y. City, Aug. 29, 1892; s. Martin and Mary (Dean) K.; ed. pub. schs.; m. Elizabeth H. McNally, Feb. 10, 1923; 1 son, John. Engaged in insurance business; mem. State Senate, 1924-30; elected to 71st Congress, Mar. 1930, to fill vacancy, and reelected to 72d to 78th Congresses (1931-45), 18th N.Y. Dist. Democrat. Catholic. Home: 1349 Lexington Av. Office: 230 Park Av., New York, N.Y.*

KENNEDY, Michael Joseph, congressman; b. New York City, Oct. 25, 1897; s. Michael Joseph and Margaret (Cantwell) K.; ed. Sacred Heart Parochial Sch., New York City; m. Sally Fischer, Dec. 26, 1928. Successively hotel clerk, clerk of York City Bd. of Elections, marshal of New York City for 15 yrs. Pres. Michael J. Kennedy, Inc., insurance, since 1939. Mem. 76th and 77th Congresses (1939-43), 15th Dist., N.Y. Elected leader of Tammany Hall, Apr. 1942. Democrat. Catholic. Mem. K.C., Order of Redman. Clubs: Manhattan, Elks, Sherry, New York Athletic, Owl, West Side Assn. (New York). Office: 1775 Broadway, New York, N.Y.

KENNEDY, Philip Benjamin, banker; b. Canton, S.D., Aug. 11, 1882; s. Benjamin and Eva (Rowley) Kennedy; A.B., Beloit (Wis.) Coll., 1905; Litt.B., Occidental Coll., Los Angeles, 1906 A.M., Harvard, 1911; m. Ethelyn Wallis, Feb. 12, 1927. Instr. and asst. prof. English, Beloit Coll., 1906-09; grad. student in economics, 1909-12, instr. pub. speaking, 1910-11, Harvard U.; instr., asst. prof. and dir. day div. of Sch. of Commerce, New York U., 1912-16; investigator, in Europe, of free ports, for Merchants' Assn., New York, 1913; apptd. commercial attaché Dept. of Commerce, Jan. 10, 1916, and assigned to Melbourne, Australia; transferred to London, Eng., Sept. 1, 1917; dir. U.S. Bur. of Foreign & Domestic Commerce, Washington, D.C., 1919-20; v.p. First Federal Foreign Banking Assn., New York, 1920-22; v.p., Security First Nat. Bank of Los Angeles, 1923-31; investigated economic conditions in Europe, 1931 and 1937, Far East, 1934; manager Edwin S. Rowley Estate since 1935. Mem. English Speaking Union (treas. Los Angeles Chapter), Phi Gamma Delta, Beta Gamma Sigma, Delta Sigma Rho, Acacia fraternities. Presbyterian. Clubs: California, Los Angeles Country (Los Angeles); Beach (Santa Monica). Contbr. articles on economic subjects. Home: 91 Fremont Pl. Office: A. G. Bartlett Bldg., Los Angeles 5, Calif.

KENNEDY, Raymond, author, educator; b. Holyoke, Mass., Dec. 11, 1906; s. John Aloysius and Ellen Louise (Curtin) K.; B.A., Yale, 1928, Ph.D., 1935; m. Ruby Jo Reeves, July 20, 1939. Instr., Brent Sch., Baguio, P.I., 1928-29; field rep. Gen. Motors Corp., Java and Sumatra, Dutch East Indies, 1929-32; instr. sociology, Yale U., 1935-40, asst. prof., 1940-43, asso. prof. since 1943. Mem. Am. Anthropol. Assn. Am. Sociol. Soc., East Indies Inst., Phi Beta Kappa, Sigma Xi. Co-author: Jews in a Gentile World, 1942. Author: The Ageless Indies, 1942; Islands and Peoples of the Indies, 1943; The Islands and Peoples of the South Seas and Their Cultures, 1945; Bibliography of the Indonesian Peoples and Cultures, 1945. Home: 11 Burns St., New Haven, Conn.

KENNEDY, Richard Oakley, business executive; b. Troy, N.Y., Sept. 12, 1885; s. Howard Samuel and Josephine Adelaide (Sharp) K.; ed. St. Paul's Sch., Garden City, N.Y., 1901-05; m. Sarah Klein, Feb. 6, 1907; children—Rev. Howard Samuel II, Richard Oakley, John Woodruff. Entered employ Cluett, Peabody & Co., Inc., Troy, as shipping clk., 1905, later foreman, supt., dir., 1917-44, v.p., 1927-44; associate, Ekholm Associates, Boston; dir. Ware River R.R. Co., Union Nat. Bank of Troy, Boston & Albany R.R. Co. Formerly captain N.Y. Guard, trans. to res. list, 1918. Trustee Troy Orphan Asylum, Troy Y.M.C.A., Troy Cemetery Assn., Marshall Sanitarium, Russell Sage Coll. Mem. Soc. for Advancement of Management (dir.), Newcomen Soc. of England. Republican. Methodist. Mason (32°, K.T.). Clubs: Troy, Lotos. Home: 2 Whitman Pl. Troy, N.Y.; and 270 Park Av., New York, N.Y. Office: Grand Central Terminal Bldg., New York, N.Y.; and 31 Milk St., Boston, Mass.

KENNEDY, Robert Emmet, newspaperman; b. Cincinnati, O., June 7, 1910; s. Robert Emmet and Amelia (Garnier) K.; student DePaul U., 1928; m. Rosetta Vinson, Oct. 27, 1933; children—Jeanne Colleen, Robert Emmet. Police reporter, later asst. city editor, City News Bur., 1929-35; asst. city editor, Chicago Times, 1935, night city editor, 1936-37, political editor, 1938-42, Washington corr., 1942-45, editorial page editor, since 1945. Club: National Press. Home: 2321 Bryant ave., Evanston, Ill. Address: 211 W. Wacker, Chicago 6, Ill.

KENNEDY, Robert MacMillan, librarian; b. Camden, S.C., Sept. 24, 1866; s. Robert MacMillan and Margaret (Doby) K.; A.B., U. of S.C., 1885, M.A., 1898; m. Julia Calvert Hunter, Dec. 31, 1902; children—Margaret Stuart, Julia Calvert (dec.), Robert Hunter. Instr. U. of S.C., 1885-87; supt. pub. schs., S.C., 1887-1912; librarian U. of S.C., 1912-40, prof. library service, 1925-40, librarian emeritus since 1940. Head of A.L.A. war campaign in S.C. (for soldier libraries in World War). Mem. A.L.A., S.E. Library Assn., S.C. Library Assn. (ex-pres.), N.E.A., S.C. Supts. Assn. (ex-pres.), Phi Beta Kappa, Kappa Alpha. Democrat. Club: Kosmos. Co-Author: Historic Camden, part 1—Colonial and Revolutionary, 1905, part 2—Nineteenth Century, 1927. Contbr. bulls. and hist. publs. Home: 2301 Lee St., Columbia, S.C.

KENNEDY, Robert Morris, rear admiral Med. Corps; b. Mahanoy City, Pa., June 21, 1867; s. George Washington and Elizabeth Cunningham (Morris) K. Midshipman, U.S. Naval Acad., 1885-87; M.D., U. of Pa., 1890; post grad. courses New York Polyclinic Med. Sch. and Hosp., 1893, 1901; m. Bessie Marsden Murdaugh, Aug. 3, 1898; 1 dau., Elizabeth Morris. Commd. ensign Med. Corps, U.S. Navy, June 26, 1890, and advanced through grades to rear adm., Mar. 2, 1929; asst. surgeon, June 18, 1890; passed asst. surgeon, June 18, 1893; surgeon, Oct. 20, 1901. Served in Spanish-Am. War, Philippine Insurrection, Boxer trouble in China, disturbances in Haiti and Santo Domingo, Mexican Border, World War. Comdr. Naval Hosp., San Juan, P.R., and on surg. staff Presbyn. Hosp., 1909-11; comdr. U.S. Hosp. Ship Solace, 1915-17, and naval hosps., Washington, D.C., 1917-19, Annapolis, 1922-27. Instr., Naval Med. Sch., Washington, 1911-12; insp. med. dept. activities, U.S. Navy, 1919-21 and 1929-30; pres. Bd. Med. Examiners and naval med. examining bds., 1921-22; mem. Naval Retiring Bd., 1921-22, 1927-30; retired July 1, 1931. Awarded Navy Cross; recommended for D.S.M. "for distinguished and meritorious service in World War." Fellow Am. Coll. Surgeons; mem. A.M.A., Mil. Order World War. Episcopalian. Address: Navy Dept., Washington, D.C.*

KENNEDY, Sherman Stewart, naval officer; b. Saginaw, Mich., Sept. 16, 1888; s. Stewart William and Marie Anna (Zschoener) K.; grad. U.S. Naval Acad., 1909, post grad. student, 1914-15; M.S., Columbia, 1916; m. Erna Pauline Widenmann, Mar. 14, 1914. Midshipman, U.S. Navy, 1909, advancing to rear adm., 1942; served on U.S.S. Petrel, 1909-14, U.S.S. Utah, 1916-17, navy yard, Norfolk, Va., 1917, U.S.S. Virginia, 1917-19, navy yard, Puget Sound, Wash., 1920, Bureau Engring., 1921-24; engring. officer U.S.S. West Virginia, 1924-27; at navy yard, Puget Sound, 1927-30, Cavite, 1930-32; Bureau of Ships, 1932-35; engr. officer on staff Battle Ship and Battle Force, 1935-37; planning officer, navy yard, Mare Island, Calif., 1937-40; planning officer, navy yard, Brooklyn, N.Y., 1940-41, mgr., 1941-45; dir. ship maintenance div., Bureau of Ships, since Nov. 1945. Decorated Mexico, World War campaign medals and Defense medal. Mem. Am. Soc. Naval Engrs., Soc. Naval Architects and Marine Engrs. Mason. Clubs: Army-Navy Country (Washington, D. C.); Westchester Country (Rye, N.Y.). Home: 1022 26th Road S., Arlington, Va.

KENNEDY, Thomas, labor union official; b. Lansford, Pa., Nov. 2, 1887; s. Peter and Mary (Boyle) K.; ed. pub. schs., Lansford, Pa., 1893-99, and private study; m. Helen Melley, July 23, 1912; children—Helen M., Thomas. Began as mine worker at age of 12; became active in labor union, holding offices, and later becoming active in United Mine Workers of America, pres. Dist. 7, Hazleton, Pa., 1910-25, internat. sec.-treas. since 1925; lt.-gov. of Pa., 1935-39. Apptd. labor rep. Nat. Defense Mediation Bd., Mar. 1941, resigned Nov. 1941; member advisory com. Nat. Bituminous Coal Div., Dept. of Interior, and Fed. Coal Mine Inspection Act of Mar. 7, 1941. Apptd. labor rep., Nat. War Labor Bd., Jan. 17, 1942, resigned Mar. 31, 1943; mem. Solid Fuels Advisory War Council, Dept. of Interior. Mem. bd. dirs. Nat. War Fund, Inc.; mem. Nat. Catholic Welfare Council, Am. Asso. for Old Age Security, Am.

Assn. for Labor Legislation, Am. Acad. Polit. and Social Science, Democrat. Catholic. K.C., Eagle. Home: 134 S. Poplar St., Hazleton, Pa. Office: United Mine Workers Bldg., Washington, D.C.

KENNEDY, T(homas) Blake, judge; b. Commerce, Oakland County, Mich., Apr. 4, 1874; s. Thomas Bailey and Mary (Blake) K.; A.B., Franklin (now Muskingum) Coll., 1895, A.M., 1898; LL.B., Syracuse U., 1897; m. Anna H. Lyons, Feb. 8, 1906. Practiced in Syracuse, N.Y., 1898-1901; moved to Cheyenne, Wyo., 1901, practicing there until 1921; referee in bankruptcy, 1903-13, 1919-21; chmn. Rep. State Com., Wyo., 1918-21; del. Rep. Nat. Conv., 1920; U.S. dist. judge, Dist. of Wyo., by apptmt. of President Harding, since Oct. 25, 1921; trustee Hastings Coll., Neb. Presbyterian. Mason (32°, Shriner), Elk, Woodman. Clubs: Rotary, Cheyenne Country. Home: Cheyenne, Wyo.

KENNEDY, Willard John, serum mfr.; Oct. 1, 1876-Nov. 12, 1942. See Vol. 22 (1942-43).

KENNEDY, William Henry Joseph, coll. pres.; b. Boston, Mass., Oct. 28, 1888; s. William Henry and Annie (Doherty) K.; ed. Boston Latin Sch., 1904-08; A.B., Harvard, 1912; student Teachers Coll. of City of Boston, 1911-12; A.M., Boston Coll., 1922, Ph.D., 1925; m. Josephine Antoinette Curran, July 30, 1919; children—William Henry, Christopher Francis, Paul Anthony. Teacher, Boston elementary schs., 1912-14; jr. master, Boston Latin Sch., 1914-20, head dept. history, 1920-22; dean, Teachers Coll. of City of Boston, 1922-28, pres. since 1930; also instr. history, Boston Coll., 1924-27, dept. architecture, Mass. Inst. Tech., 1914-28. World War veteran, 2d lt. F.A. Reserve Corps. Dir. and v.p. in charge of safety edn., Mass. Safety Council. Mem. N.E.A., Am. Hist. Assn., Archaeol. Inst. America, Am. Cath. Hist. Assn., Phi Beta Kappa. Catholic. Democrat. K.C., Am. Legion. Club: Harvard (Boston). Author: The United States, 1926, America's Story, 1926, Old World Foundations of the United States, 1927, America's Founders and Leaders, 1928 (all with Sister Mary Joseph); Today and Yesterday, 1937, Before America Began, 1937 (both with Sister Leonita and Sister Mary Joseph). Home: 31 Wellesley Park, Dorchester 24, Boston, Mass.

KENNEDY, William Pierce, political writer; b. Lake City, Minn., Oct. 8, 1877; s. William Andrew and Mary Eleanor (Quinn) K.; A.B., Holy Cross Coll., 1900; Litt.D., Holy Cross Coll., Worcester, Mass., 1925; m. Cora E. Sweeney, Sept. 2, 1908; children—Mary Augusta Jahn and John Rochford; m. 2d, Nancy E. Hanks, June 15, 1938. Began newspaper work on Springfield (Mass.) Union, 1895 and has since been identified with newspapers of principal cities of Mass., Conn., and other states; settled in Washington, D.C., 1911; now polit. writer on Washington Star; dean of the Capitol Press Galleries. Historian Washington Soc. Friendly Sons of St. Patrick; curator Div. of Washingtoniana and U.S. Govt. Publs. in Library of Holy Cross Coll.; past pres. North Capital Citizens Assn.; mem. Am.-Irish Hist. Soc. (v.p. for D.C.). Mem. K.C., 4th Degree. Club: Evening Star. Originated "You and Uncle Sam" newspaper articles descriptive of U.S. Govt. activities. Author: History of the National Shrine of the Immaculate Conception, 2 vols., 1917-27; The Mary Book, 1928. Contbr. to The Book of Washington, 1927; U.S. House of Representatives document, Matthew Lyon cast-deciding vote that elected Jefferson, 1942; U.S. Senate document, America's War Congress, 1943; also author D.C. chapter Friendly Sons of St. Patrick Yearbook since 1929. Contbr. "Capital Sidelights" column to newspapers. Home: 2405 First St. N.W. Address: The Evening Star, Washington, D.C.*

KENNER, Albert Walton, army officer; b. Holyoke, Mass., Dec. 15, 1889; Ph.D., George Washington, U., 1910, M.D., 1915; grad. Army Med. Sch., Washington, 1917; m. Mlle. Raymonde Minard, Feb. 2, 1921. Commd. 1st lt. Med. Reserve Corps, 1916, regular army, 1917, and advanced through the grades to major gen., Sept. 1943; regimental surgeon, 26th Inf., 1st Inf. Div., World War I; chief Surgical Service, Ft. Banks, Mass., Nov.-Dec. 1931; surgeon Harbor Defense, Boston, 1931-32; chief surgical service, Ft. Banks, 1932-34; chief med. service, Sternberg Gen. Hosp., Manila, P.I., 1934-36; surgical duties, Ft. Myer, Va., 1936-37, post surgeon, 1937-41; Surgeon Armored Force, Fort Knox, Ky., 1941-42; chief surgeon Western Task Force Landing at Casa Blanca, Morocco, Nov. 8, 1942; overseas (Nov. '42-Apr. '43); then with Army Group, Washington, D.C., 1942-43; chief of training inspections, Surgeon General Office, Washington, D.C., since July 1943. Now major general; chief medical officer S.H.A.E.F., European Theatre, February 1944-June 1945; chief surgeon for U.S. Forces, European Theatre since June 1945. Fellow American College of Surgeons. Decorated Chevalier Legion of Honor (French); Grand Officer Assouam Alouette (Morocco); Distinguished Service Cross, Silver Star with two Oak Leaf Clusters, Purple Heart (World War I), Distinguished Service Medal, Oak Leaf Cluster; Companion of the Bath (British) (World War II). Home: 4925 Rodman St. N.W., Washington 16, D.C. Address: Surgeon General's Office, War Dept., Washington, D.C.

KENNERLY, Thomas Martin, judge; b. Lee County, Tex., Jan. 24, 1874; s. Joshua H. and Hannah (Hunton) K.; ed. pub. schs.; m. Evalena Meineke, Feb. 6, 1895; children—Irl F., Thomas E.; m. 2d, Lula B. Reynolds, June 27, 1923. Admitted to Tex. bar, 1893, and began practice at Giddings; removed to Houston, Tex., 1897; head of firm of Kennerly, Williams, Lee, Hill & Sears, 1917-31, corp. and gen. practice; referee in bankruptcy, 1903-06; Rep. nominee for U.S. Senate, 1928; judge U.S. Dist. Court, Southern Dist. of Tex., since 1931. A founder Baptist Hospital, Houston. Member American, Tex. and Harris County bar assns. Baptist. Club: Rotary. Home: Post Oak Road R.F.D. 12, Box 240, Houston, Tex.

KENNERLY, Wesley Travis, lawyer; Aug. 29, 1877-Jan. 29, 1944. See Vol 23 (1944-45).

KENNEY, see also Kenny.

KENNEY, George Churchill, army officer; b. Yarmouth, Nova Scotia, Aug. 6, 1889; s. Joseph Atwood and Louise (Churchill) K.; student Mass. Inst. Tech., 1907-11; m. Hazel D. Richardson, Oct. 16, 1920; 1 son, William Richardson; m. 2d, Alice Stewart Maxey, June 5, 1923; 1 dau., Julia Churchill. Civil engr. Quebec & Saguenay Ry., Quebec, 1911-12, Boston & Me. Ry., Boston, 1913, N.Y.,N.H.&H. Ry., 1914; const. supt., Beacon Contracting Co., Boston, 1915; pres. Beaver Contracting and Engring. Corp., 1916-17; commd. 1st lt., 1917, U.S. Army Air Corps; promoted through grades to gen., March, 1945; was asst. chief Material Div., Wright Field, Dayton, O.; comd. 4th Air Force, Mar.-July 1942; now comdg. Allied Air Forces in Southwest Pacific. Awarded D.S.C. and Silver Star medal, Purple Heart and D.S.C. (by Gen. MacArthur). Episcopalian. Mason. Home: 131 Brunswick Av., Gardiner, Me. Address: Wright Field, Dayton, O.*

KENNICOTT, Donald, mag. editor; b. Chicago, Ill., Sept. 30, 1881; s. Ransom and Helen Maria (Smith) K.; Ph.B., U. of Chicago, 1903; m. Jane Thompson, May 3, 1911 (died Mar. 6, 1941). Homesteader in N.M., 1903-08; free lance fiction and advertising writer, Chicago, 1908-10; asso. editor Red Book, Blue Book and Green Book mags., Chicago, 1910-29; editor Blue Book and asso. editor Red Book mags. since 1929. Mem. Delta Tau Delta. Home: 287 Rockingstone Av., Larchmont, N.Y. Office: 230 Park Av., New York, N.Y.

KENNISON, Karl R., civil and hydraulic engr.; b. Marysville, N.B. (of Am. parents), May 6, 1886; s. George A. and Florence M. (Lincoln) K.; A.B., Colby Coll., 1906, D.Sc., 1941; B.S., Mass. Inst. Tech., 1908; m. F. Mildred Foster, June 1, 1912; children—Florence Mary (Mrs. M. Bruce Fisher), Hugh Foster, George Foster, Jean. Draftsman, 1908-09; instr., Colby Coll., 1909-10; prin. asst. to John R. Freeman, cons. engr., Providence, 1910-15; asst. engr. Providence Water Supply Bd., 1915-17; cons. civil and hydraulic engr., Boston, since 1921; consultant, N.Y. Bd. Water Supply, since 1939; asst. chief engineer Met. Dist. Water Supply Commn. of Mass., 1926 to 1938, chief engr. since 1939. Served as supervising engr., U.S. Navy dept., later asst. dist. engr. U.S. Emergency Fleet Corp., 1918-20. Mem. Boston Soc. of Civil Engrs. (ex-pres.), Am. Soc. Civil Engrs. (ex-pres. N.E. sect.), N.E. Water Works Assn. (ex-pres.), Am. Water Works Assn., Delta Kappa Epsilon, Phi Beta Kappa. Club: City (Boston). Home: 28 Byfield Rd., Newton, Mass. Office: 20 Somerset St., Boston, Mass.

KENNON, William Lee, physicist; b. Columbus, Miss., May 3, 1882; s. Woodson Hughes and Sarah (Voigt) K.; B.S., Millsaps Coll., Jackson, Miss., 1900, M.S., 1901; Ph.D., Johns Hopkins, 1906; m. Emma Gerdine Sykes, Sept. 12, 1912. Prof. chemistry and physics, Ky. Wesleyan Coll., 1901-03; univ. scholar, 1904-05; fellow in chemistry, 1905-06, Johns Hopkins; instr. chemistry, Williams, 1906-09; asst. prof. chemistry, 1909, acting prof. physics and astronomy, 1911, prof. since 1912, U. of Miss. Mem. Bd. of Aldermen, Oxford, Miss., 1935-39. Mem. University Commn. on Southern Race Questions. Fellow A.A.A.S.; mem. Am. Assn. Physics Teachers, Am. Assn. Univ. Profs., Am. Physical Soc. (vice chmn. Southeastern Sect. 1935-36, chmn. 1942-43), Phi Beta Kappa, Omicron Delta Kappa, Kappa Alpha (Southern). Democrat. Mem. Meth. Ch. Home: Oxford, Miss.

KENNY, see also Kenney.

KENNY, Elizabeth (Sister Kenny), nurse; b. Warrialda, New South Wales, Australia, Sept. 20, 1886; d. Michael and Mary (Moore) Kenny; privately educated; grad. St. Ursulas Coll., Australia, 1902; unmarried. Nurse in Australian bush country, 1911-14; military nurse with Australian Army, 1914-18; research work in infantile paralysis since 1911; came to U.S., 1940, to present concept of the symptoms of the disease, infantile paralysis, to research institute. Author: Infantile Paralysis and Cerebral Diplegia, 1927; Treatment of Infantile Paralysis in Acute Stage, 1941; Kenny Concept of Infantile Paralysis and Its Treatment, 1942; And They Shall Walk (autobiography), 1943. Address: Elizabeth Kenny Institute, 1800 Chicago Av., Minneapolis 4, Minn.

KENNY, Michael, educator; b. GlanKeen, Tipperary, Ireland, June 28, 1863; s. Dermot Sheffey and Kathleen (Maders) K.; ed. Crescent Coll., Munget Coll., Royal Irish U., A.B.; philosophy at Munget and St. Charles Coll., La., A.M.; theology in Dublin; sociology, Ghent, Belgium, and Fordham University, N.Y. City, Ph.D.; Litt.D., Spring Hill (Ala.) College, 1930. Came to U.S., 1886, naturalized, 1892. Joined Society of Jesus (Jesuits), 1886; ordained priest Roman Catholic Ch., 1897; taught lit., philosophy, and social science at Springhill Coll., Ala., Loyola U., New Orleans, Creighton U., Omaha, and lectured extensively; moved to N.Y. City, 1908, as a founder of "America" (Roman Catholic weekly), and asso. editor until 1915; regent Loyola U. Law Sch. and prof. jurisprudence, legal ethics, sociology, 1915-24; prof. philosophy and social science, Spring Hill College, 1924-40. Mem. Am. Anthropol. Assn., Am. Geog. Soc., Am. Hist. Assn., Am.-Irish Hist. Soc. (vice-pres. for Ala.), Florida State Historical Soc., Conseil Historique de France. Author: Lourdes and Its Miracles; American Masonry; The People's Pope; Justice to Mexico; Ireland's Case, 1926; American Masonry and Catholic Education; The Mexican Crisis—Its Causes and Consequences, 1927; The Torch on the Hill—Centenary Story of Spring Hill College, 1931; The Romance of the Floridas (The Finding and Founding, 1512-1574), 1934; No God Next Door (Red Rule in Mexico), 1935; The Martyrs of Virginia, 1571, 1937; Martinez of Florida, Jesuit Protomartyr, 1566, 1939; GlanKeen of Borrisoleigh, 1944. Contbr. to Catholic Ency., Ency. of Universal Knowledge, Thought, Studies, Catholic World, etc. Address: Spring Hill College, Spring Hill, Ala.

KENNY, Robert Walker, atty. gen. of Calif.; born Los Angeles, Calif., Aug. 21, 1901; s. Robert Walker and Minnie (Carleton) K.; ed. Harvard Mil. Acad. and U. of Southern Calif. Prep. Sch.; A.B., Stanford U., 1921; m. Sara McCann, Oct. 14, 1922. Corr. United Press Assn., San Francisco, London (Eng.) and Los Angeles, 1920-23; on staff Chicago Tribune, Paris, France, 1923, Los Angeles Evening Herald, 1924-27; admitted to Calif. bar, 1926, and since in practice of law at Los Angeles. Municipal judge, Los Angeles County, 1931-32, superior judge, 1932-38; mem. Calif. State Senate, Los Angeles County, 1939-42; atty. gen. of Calif. since 1943. Mem. Lawyers Guild (nat. pres. since 1940), Phi Gamma Delta. Democrat. Clubs: California, University, Los Angeles Athletic (Los Angeles); Sutter (Sacramento, Calif.), University, Press (Washington, D.C.), University (San Francisco). Home: 1075 California St., San Francisco, Calif. Principal Office: Library & Courts Bldg., Sacramento; Branch Offices: State Bldg., San Francisco; State Bldg., Los Angeles.

KENOYER, Leslie Alva (kĕn-oi′ĕr) botanist; b. Dover, Ill., Apr. 14, 1883; s. Frederic Lawrence and Eva (Hammer) K.; A.B., Campbell Coll., Holton, Kan., 1906; M.A., U. of Kan., 1908; Ph.D., U. of Chicago, 1916, Ia. State Coll., 1916; m. Aletha Kelly, June 16, 1915; 1 dau., Elizabeth Jane. Instr. in science, high sch., Salina, Kan., 1908-09; prof. biology, Leander Clark Coll., Toledo, Ia., 1910-15, Ewing Christian Coll., Allahabad, India, 1916-22; asst. prof. botany, Mich. State Coll., 1922-23; chmn. dept. biology, Western Mich. Coll. of Edn., Kalamazoo, Mich., since 1923. Fellow A.A.A.S.; mem. Bot. Soc. America, Ecol. Soc. America, Mich. Acad. (pres. 1941), Sigma Xi. Club: Torch. Author: General Biology, and Laboratory Manual for General Biology (with H. N. Goddard); Flora of Mexican Highways; books and papers on tropical botany and papers on plant ecology. Home: 2246 Sheffield Drive, Kalamazoo, Mich.

KENT, A(rthur) Atwater, mfr., inventor; b. Burlington, Vt., Dec. 3, 1873; s. Prentiss J. (M.D.) and Mary Elizabeth (Atwater) K.; ed. Worcester Poly. Inst.; hon. E.E., U. of Vt., 1924; Dr. Engring., Worcester Poly. Inst., 1926; D.Sc., Tufts Coll., 1927; m. Mabel Lucas, 1906; children—Arthur Atwater, Elizabeth Brinton (Mrs. William Laurens Van Alen), Virginia Tucker (Mrs. Kent Catherwood) and Jonathan Prentiss (adopted). Established, 1902, the Atwater Kent Mfg. Works, Philadelphia, for manufacture of telephones and small volt meters; added mfr. of the unisparker (for which John Scott Medal was awarded in 1914), panoramic sights, clinometers, fuse setters and angle of sights for the army during World War; business incorporated, 1919, as the Atwater Kent Mfg. Co., of which is pres.; started mfg. radio receiving sets, 1922. Mem. com. on general problems of radio broadcasting, 3d and 4th Nat. Radio Confs., 1924, 25; sponsored multi-station broadcasting of world's greatest musical artists, beginning Oct. 1925; sponsored Nat. Radio Audition to discover talented singer. Restored the Betsy Ross House, Phila., 1937, as it existed in Colonial Days, in recognition of which the S.A.R. presented him with a medal; acquired, restored and presented the historic Franklin Institute Building to the City of Phila. as a museum dedicated to the history of Phila., 1938, the City, in appreciation, naming it Atwater Kent Museum. Clubs: Bar Harbor (Me.); Corinthian Yacht, New York Yacht; Everglades (Fla.). Home: 801 Bel-Air Road, Los Angeles, Calif.

KENT, Arthur Harold, lawyer; b. Lincoln, Neb., Mar. 19, 1894; s. Sidney John and Alice Mae K.; A.B., U. of Southern Calif., 1917; J.D., Stanford, 1925; m. Estrella Mae Cook, Aug. 16, 1919; 1 dau., Martha Lillian. Asst. prof. of law, U. of Ore., 1925-26, U. of Cincinnati, 1926-27; prof. of law, sec. of law sch., dean of professional students, U. of Chicago, 1927-34; asst. chief counsel, later acting chief

counsel, Bur. Internat. Revenue, 1934-36; asst. gen. counsel Treasury Dept., 1936-38; tax consultant, Dept. Finance, State of Calif., 1939; lecturer in law Univ. of Calif. School of Law, 1939-41; Lecturer in Law, Hastings Coll. of the Law, San Francisco. Served with Base Hosp. No. 35 and Psychol. Examining Corps, U.S. Army, 1917-18. Mem. Calif. State Bar Assn., Am. Bar Assn., San Francisco Bar Assn., Sigma Alpha Epsilon, Phi Delta Phi, Phi Beta Kappa, Order of Coif. Democrat. Presbyterian. Club: Bohemian (San Francisco). Author of chapter on tax liabilities in Bogert on Trusts. Contbr. legal articles to Tax Magazine and law reviews. Home: 405 Ranelagh Road, Hillsborough San Mateo, Calif. Office: 1720 Mills Tower, San Francisco 4, Calif.

KENT, Frank Richardson, journalism; b. Baltimore, Md., May 1, 1877; s. Thomas Marine and Mary (Richardson) K.; ed. public and private schools; hon. M.A., U. of Md., 1911; awarded P.B.K. William and Mary Coll., 1934; Litt.D., Oglethorpe (Ga.) U., 1937; m. Minnie Whitman, Jan. 5, 1906 (died Apr. 28, 1910); 1 son, Frank R.; m. 2d, Elizabeth Thomas, 1916. Reporter Baltimore American, 1 yr.; began with Baltimore Sun, 1898, polit. reporter 10 yrs., Washington corr. 2 yrs.; secretary and treasurer Maryland Agrl. College, 1910-11; mng. editor Baltimore Sun, 1911-21, v.p. since 1921; London Correspondent 1922-23; writer of syndicated column on politics in more than 100 papers. Member advisory board Pulitzer School of Journalism, Columbia U. Democrat. Episcopalian. Clubs: Maryland, Elkridge (Baltimore); National Press, Metropolitan (Washington, D.C. Author: The Story of Maryland Politics, 1911; The Great Game of Politics, 1923; History of the Democratic Party, 1925; Political Behavior, 1928; Without Gloves, 1934. Home: Lombardy Apartments. Office: The Sun, Baltimore, Md.

KENT, Fred I., banker; b. Chicago, Ill., Feb. 12, 1869; s. Henry L. K.; ed. pub. schs.; LL.D., U. of Southern Calif., 1930; m. Etta W. Williams, 1891. In banking business since 1886; became v.p. Bankers Trust Co., New York, 1909; dep. gov. Fed. Reserve Bank of New York, 1917-18; dir. div. of foreign exchange of Fed. Reserve Bd. until after Armistice; financial adviser to dir. of sales of War Dept. and rep. U.S. on Orgn. Com. of Reparations Commn. in Paris; director Bankers Trust Co., Scarsdale (N.Y.) National Bank & Trust Company; member executive committee National Industrial Conference Board, Inc.; chmn. commerce and marine commn. of Am. Bankers Assn.; pres. of the council, New York University. Member U.S. Chamber Commerce, Internat. Chamber Commerce, Commerce and Industry Assn. of N.Y., Am. Inst. Banking, Nat. Fgn. Trade Council; mem. Business Advisory Council, U.S. Dept. of Commerce; mem. exec. com. Highway Edn. Bd., Washington, D.C.; dir. Am. Arbitration Assn. Mem. Am. Bankers' Assn., National Inst. Social Sciences, Met. Mus. Arts. Officer Legion of Honor (French); Comdr. Crown of Italy; comdr. Order of SS. Maurice and Lazarus (Italian). Protestant. Clubs: Union League, Scarsdale Golf, Fishers Island, Bankers of America, Down Town Assn.; St. Cloud (Paris). Home: Scarsdale, N.Y. Office: 100 Broadway, New York, N.Y.

KENT, Harry Llewellyn, research; b. Republic County, Kan., Nov. 27, 1879; s. George Call and Lisetta Augusta (Pfaff) K.; grad. Kan. State Normal Sch., Emporia, Kan., 1904, A.B., 1912; studied summer, Cornell U. and U. of Chicago; B.S., Kan. State Agrl. Coll., 1913, M.S., 1920, LL.D., 1931; LL.D., U. of N.M., 1939; m. Ursula Bailey Dickinson, Aug. 7, 1907; children—Harry Llewellyn, George Clarence, Lisetta Lo Ree, Ruth Margaret (dec.), Richard Franklin, Robert William. Mem. faculty, State Teachers Coll., Hays, Kan., 1904-09; State Normal Sch., Keene, N.H., 1909-11; extension work, Kan. State Agrl. Coll., 1911-13; prin. Sch. of Agr. and asst. prof. edn., same, 1913-20, also dir. Summer Sch., 1918, 19; organizer and dir. vocational edn., State of Kan., 1918-20; dir. Ft. Hays Expt. Sta., 1920-21; pres. N.M. Coll. Agr. and Mech. Arts, 1921-35; dir. administrative research, Tex. Technol. Coll., since 1937. Mem. Am. Farm Econ. Assn., N.M. Ednl. Assn. (pres. 1924), Alpha Zeta, Acacia. Republican. Presbyterian. Mason. Author: Agriculture for the Kansas Common School, 1914, 23, 31, 40. Home: 2435 22d St., Lubbock, Tex.

KENT, Harry Watson, secretary emeritus Metropolitan Museum of Art; b. Boston, Mass., Sept. 28, 1866; s. Robert Restiaux and Eliza (Watson) K.; ed. Boston Latin Sch., Norwich (Conn.) Acad.; hon. M.A., Hamilton, 1920; hon. Dr. Arts, Brown, 1932; unmarried. Asst. sec. Met. Mus. of Art, 1905, sec. 1913-40, sec. emeritus since 1940. Writer on bibliographical, typographical and museum subjects. Clubs: Grolier, Century. Address: 15 East 69th St., New York, N.Y.

KENT, Herbert A., pres. P. Lorillard Co., 119 W. 40th St., New York, N.Y.

KENT, Ira Rich, publisher; b. Calais, Vt., Oct. 28, 1876; s. Le Roy A. and Blanche (Hollister) K.; prep. edn., Goddard Sem., Barre, Vt.; A.B., Tufts, 1899; m. Louise Andrews, May 23, 1912; children—Elizabeth (Mrs. Lorie Tarshis), Hollister, Rosamond Mary. Mem. editorial staff Youth's Companion, 1900-25, editor, 1925; editor Houghton Mifflin Co. since 1926, sec. since 1933. Trustee and mem. exec. com. Tufts Coll. since 1911, chmn. since 1935. Pres. Old West Church Association; mem. administrative board, New England Medical Center. Mem. Vt. Assn. of Boston (hon.), Vt. Hist. Soc., Theta Delta Chi, Phi Beta Kappa. Clubs: St. Botolph (Boston); Century (New York). Home: 17 Hawthorn Rd., Brookline 46, Mass. Office: 2 Park St., Boston 7, Mass.

KENT, Louise Andrews, writer; b. Brookline, Mass., May 25, 1886; d. Walter Edward and Mary Sophronia (Edgerly) Andrews; B.S., Simmons Coll., Boston, Mass., 1909; m. Ira Rich Kent, May 23, 1912; children—Elizabeth, Hollister, Rosamond Mary. Writer of column, Boston Traveler, under pen name, Theresa Tempest, 1911; editorial contbr. to Boston Herald, 1928-31. Republican. Episcopalian. Clubs: Junior League, Saturday Morning (pres. 1929, 30). Author: Douglas of Porcupine, 1931; Two Children of Tyre, 1932; Jo Ann—Tomboy (with Ellis Parker Butler), 1933; The Red Rajah, 1933; The Terrace, 1934; He Went with Marco Polo, 1935; He Went with Vasco da Gama, 1938; Paul Revere Square, 1939; He Went with Christopher Columbus, 1940; In Good Old Colonial Times (with Elizabeth K. Tarshis), 1941; Mrs. Appleyard's Year, 1941; Mrs. Appleyard's Kitchen, 1942; He Went with Magellan, 1943, Country Mouse 1945. Contbr. articles and short stories to magazines. Home: 17 Hawthorn Rd., Brookline, Mass.

KENT, Norton Adams, physicist; July 28, 1873-June 5, 1944. See Vol. 23. (1944-45).

KENT, Robert Homer, prof. philosophy; b. Beck's Grove, Ind., Oct. 17, 1885; s. Webster and Susan (Lockman) K.; A.B., Franklin (Ind.) Coll., 1911, D.D., 1933; student Rochester Theol. Sem., 1911-14, B.D., 1921; studied U. of Chicago 6 summers; m. Myra Huckleberry, July 22, 1914; children—Robert Eugene, John Franklin, George Webster, Francis William. Ordained ministry Bapt. Ch., 1914; pastor Lebanon, Ind., 1915-18, Franklin, 1918-21; prof. philosophy, Franklin Coll., since 1921, acting dean, 1929, acting pres., 1931-33; lecturer on religious and ednl. subjects. Mem. exec. com. State Bd. Ind. Bapt. Conv. Mem. Ind. Hist. Soc., Ind. Philos. Assn., Kappa Delta Rho. Mason. Home: Franklin, Ind.

KENT, Robert Thurston, mech. engr.; b. Jersey City, N.J., July 17, 1880; s. William and Marion Weild (Smith) K.; M.E., Stevens Inst. Tech., 1902; m. Alice Palmatier Howard, July 6, 1905; 1 dau., Marion Weild (Mrs. Charles F. Amelung). Machinist apprentice, 1896-98; erecting engr., Robins Conveying Belt Co., N.Y. City, 1902-03; designer, Link-Belt Co., Phila., 1903-04; associate editor, Electrical Review, N.Y. City, 1904-05; engring. editor Iron Trade Review, Cleveland, O., 1905-09; editor, Industrial Engring., N.Y. City, 1909-15; cons. engr., New York, 1912-17; chief engr. Myer, Morrison & Co., N.Y. City, 1917-21; cons. engr., 1921-24; supt. prison industries, N.Y. State, 1924-27 (reorganized and modernized industries and instituted wage system); gen. mgr. Bridgeport (Conn.) Brass Co., 1927-28; vice pres. and dir. engring., Divine Brothers Co., Utica, N.Y., 1928-34; cons. engr., Montclair, N.J., 1934-38; gen. mgr. Wm. Sellers & Co., Phila., 1938-40; production mgr., Control Instrument Co., Brooklyn, N.Y., 1942; cons. engr. with Stevenson, Jordan & Harrison, N.Y. City, since 1942. Served as prin. prodn. engr., U.S. Army Ordnance Dept., 1940-41. Fellow Am. Soc. M.E., Masaryk Acad. of Work (Prague, Czechoslovakia), Delta Tau Delta. Club: Engineers (New York). Author: Power Transmission by Leather Belting, 1915; Calorific Power of Fuels (with Herman Poole), 1918; Kent's Mechanical Engineer's Handbook, 10th edit., 1923, 11th edit., 1938. Home: 3 Argyle Rd., Montclair, N.J. Office: 19 W. 44th St., New York 18, N.Y.

KENT, Rockwell, artist, author; b. Tarrytown Heights, N.Y., 1882; s. Rockwell and Sara (Holgate) K.; ed. Horace Mann Sch., New York and Columbia U.; studied art under William M. Chase, Robert Henri, Hayes Miller, Abbott H. Thayer; m. Kathleen Whiting, 1909; children—Rockwell, Kathleen, Clara, Barbara, Gordon; m. 2d, Frances Lee, 1926; m. 3d, Sally Johnstone, 1940. Landscape and figure painter, wood engraver, lithographer; represented at Metropolitan Museum of New York, Art Inst. of Chicago, Brooklyn Museum and other Am. museums; exhibited widely in U.S. and in S. America and Europe. Pres. Artists League of America, Internat. Workers Order. Author: Wilderness, 1920; Voyaging, 1924; N by E, 1930; Rockwellkentiana, 1933; Salamina, 1935; This Is My Own, 1940. Contbr. to mags. Home: Ausable Forks, N.Y.

KENT, Roland Grubb, philologist; b. Wilmington, Del., Feb. 24, 1877; s. Lindley Coates and Anna (Grubb) K.; B.A., Swarthmore College, 1895 (Phi Beta Kappa, pres. of the chapter, 1912-15, v.p., 1915-18, 1924-27), B.L., 1896, M.A., 1898; studied U. of Berlin, 1899-1900. Munich, 1900-01, Am. Sch. Classical Studies, Athens, 1900-02, U. of Pa., 1902-04, Ph.D., 1903; m. Gertrude Freeman Hall, July 12, 1904. Instr. Lower Merion High Sch., Ardmore, Pa., 1896-99; Harrison fellow in classics, U. of Pa., 1902-03. Harrison research fellow in classics, 1903-04, instr. Greek and Latin, 1904-09, asst. prof. comparative philology, 1909-16, prof., 1916-42, prof. Indo-European linguistics since 1942. Lecturer in Sanskrit, Bryn Mawr Coll., 1910-11, 1912-14; prof. comparative philology, Ohio State U., summer 1921; delivered lectures at Sorbonne, Paris, June 1925; prof. comparative philology, Linguistic Institute, New Haven, Conn., summers, 1928, 1929, Ann Arbor, summer 1938, Chapel Hill, summers 1941, 1942. Decorated Chevalier Legion of Honor (France), 1934. Fellow Am. Acad. Arts and Sciences, 1934; mem. Am. Oriental Soc. (dir. 1917-20, 1924-27; v.p. 1923-24; pres. 1934-35), Am. Philol. Assn., Classical Assn. Atlantic States, Am. Assn. Univ. Profs. (charter mem.). Société de Linguistique de Paris, Oriental Club Phila. (sec.-treas. 1909-19; pres. 1919-20 and 1934-35); Classical Club Phila. (v.p. 1908-09; pres. 1909-10); Assn. Guillaume Budé (Paris; mem. du conseil administratif), Société des Études Latines (Paris), Linguistic Society America (founder, sec-treas. 1925-40, pres. 1941), Philological Society of London (v.p. since 1941). Archaeol. Inst. of America. Volunteer helper Office of Strategic Services since 1943. Decorated Officier de l'Instruction Publique (French), 1926. Episcopalian. Author: Language and Philology (vol. 22 of Hadzsits and Robinson's Our Debt to Greece and Rome), 1923; The Textual Criticism of Inscriptions (monograph), 1926; The Sounds of Latin, 1932, 2d edit. 1940, 3d edit. 1945; The Forms of Latin, 1945. Editor of W. R. Newbold's The Cipher of Roger Bacon, 1928. Editor and translator of Varro de Lingua Latina, 2 vols., 1938. Contbr. to Am., English, French and German philol. periodicals. Home: 324 Aubrey Rd., Wynnewood, Pa. Office: 111 Bennett Hall, Univ. Penna., Philadelphia 4, Pa.

KENWORTHY, Carroll H., newspaperman; b. Kokomo, Ind., May 10, 1904; s. Murray S. and Ida Lenora (Holloway) K.; A.B., Earlham Coll., Richmond, Ind., 1925; student Hartford (Conn.) Sem., 1926; A.M., Columbia, 1927; m. Mary Lowes, Jan. 1, 1932; children—Thomas Lowes, David Kirk, Lee Hadley. Reporter Hartford Courant, 1926, Japan Advertiser, Tokyo, 1927-29; corr. for newspapers in U.S. and China from Tokyo, 1927-29; with Washington Bur. of Wall Street Jour., 1929; diplomatic reporter for Washington Bur. of United Press, 1930-40, editor foreign dept., Washington, D.C., since 1941. Mem. Overseas Writers (twice pres.), White House Corrs. Assn. Home: 1425 44th St. N.W. Address: 714 National Press Bldg., Washington, D.C.

KENYON, Charles (Arthur) (kĕn′yŭn), playwright, screen dramatist; b. San Francisco, Calif., Nov. 2, 1880; s. Curtis George and Alice Cook (Palmer) K.; grad. Trinity Sch., San Francisco, 1899; student University of Calif. and Stanford University; m. Beverly Ransome, 1931. Mem. Authors' League America, Phi Kappa Psi. Author: The Operator (prod. under title of The Flag Station, by Arnold Daly, Berkeley Lyceum, 1906); Kindling (prod. with Margaret Illington, at Daly's Theatre, New York, 1911); Husband and Wife (prod. by Arthur Hopkins, at 48th St. Theatre, New York, 1915); The Claim (with Frank Dare, prod. by Henry B. Harris Estate, Fulton Theatre, New York, 1917); Top O' the Hill (3-act play, prod. Mayan Theatre, Los Angeles, 1929, later Eltinge Theatre, N.Y.); also photoplays and screen adaptations, The Iron Horse, The Penalty, Show Boat, The Office Wife, Millie, Night Nurse, Bought, The Working Man, I Loved a Woman, A Midsummer-Night's Dream (with Mary McCall, Jr.), The Petrified Forest (with Delmer Daves), One Hundred Men and a Girl (in collaboration), The Road Back (with E. R. Sheriff). Home: 9918 Toluca Lake Av., North Hollywood, Calif.*

KENYON, Dorothy, lawyer; b. New York, N.Y. Feb. 17, 1888; d. William Houston and Maria Wellington (Stanwood) Kenyon; A.B., Smith Coll., 1908; J.D., New York U., 1917; LL.D., Keuka Coll., 1939; unmarried. Admitted to N.Y. bar, 1917, and in gen. practice of law, New York, 1919-39; mem. Straus and Kenyon, 1930-39; justice Municipal Court, City of New York, 1939-40; resumed gen. practice, 1940; 1st dep. commr. of licenses, City of New York, 1936-38. Mem. League of Nations Com. on Legal Status of Women since 1938; mem. exec. com., Citizens Union of N.Y.; Womanpower Comm., apptd. by N.Y. State Indsl. Commr. to advise on wartime employment problems of women, 1942; nat. dir. Am. Civil Liberties Union; dir. Consumers League of N.Y., Pioneer Youth of America, Assn. for Aid of Crippled Children, Consumers Coop. Services, Inc., Internat. Alliance of Women for Suffrage and Equal Citizenship; mem. com. to draft model state law on consumer cooperative corp., 1937; pres. Our Cooperative House, 433 W. 21st St., Inc.; v.p. Alumnae Assn. Smith Coll. Mem. American, N.Y. City, N.Y. State bar assns., N.Y. County Lawyers Assn., Am. Soc. Internat. Law., Am. Assn. Univ. Women, League of Women Voters, Phi Beta Kappa (senator united chapters). Clubs: Cosmopolitan, Smith Coll., Women's University (dir.) Women's City (treas.) (New York). Home: 433 W. 21st St., New York, N.Y. Office: 50 Broadway, New York 4, N.Y.

KENYON, John Samuel, prof. English; b. Medina, O., July 26, 1874; s. Charles Champlin and Lucy (Gouldin) K.; A.B., Hiram (O.) Coll., 1898; A.M., U. of Chicago, 1903; Ph.D., Harvard, 1908; m. Myra Alice Pow, July 12, 1899; children—Martha Elizabeth, Elizabeth Sheldon. Teacher Greek and mathematics, W. Ky. Coll., 1898-99; prof. Greek, Christian U., Canton, Mo., 1899-1901; fellow in English, U. of Chicago, 1903-04; scholar and asst. in English, Harvard, 1905-06; prof. English and head of dept., Butler Coll., Indianapolis, Ind., 1906-16; prof. English

language Hiram College 1916-44, prof. emeritus since 1944; prof. of English, summers, Indiana University 1915, Harvard, 1924, University of Texas, 1928, U. of Michigan, 1929; lecturer in English language, Western Reserve U. Graduate School, 1929-37; research asso. in English, U. of Wis., 1940-41. Student of English lang. and phonetics, University Coll., London, 1926-27 (Soames prize for research in phonetics). Mem. Modern Lang. Assn. America, Am. Dialect Soc., Am. Assn. Univ. Profs., Assn. Phonétique Internationale (administrative council, since 1929), Linguistic Society America, Phi Beta Kappa (hon.). Mem. com. Am. Council Learned Socs. to plan linguistic atlas of U.S. and Can.; participating del. 2d Internat. Congress of Phonetic Sciences, London, 1935. Mem. Disciples Ch. Club: Indianapolis Literary. Author: The Syntax of the Infinitive in Chaucer, 1909; American Pronunciation—A Textbook of Phonetics, 1924, 9th edition, 1943. Contbr. to Modern Language Notes, Modern Philology, etc. Editor of phonetic terms and consulting editor of pronunciation, and author of A Guide to Pronunciation, Webster's New Internat. Dictionary (2d edit.). Author: (with Thomas A. Knott) A Pronouncing Dictionary of American English, 1944. Revised Descriptive English Grammar, 1945. Home: Hiram, O.

KENYON, Josephine Hemenway, physician; b. Auburn, N.Y., May 10, 1880; d. Charles Carroll and Ida (Shackelford) Hemenway; A.B., Pritchett Coll., 1898, A.M., 1899; student Bryn Mawr Coll., 1899-1900; M.D., Johns Hopkins, 1904; m. James Henry Kenyon, Sept. 7, 1911 (died Apr. 10, 1939); children—Dr. Ruth K. Herrick, Dorothy Harrison (Mrs. Edgar D. Wilde). Resident house officer Johns Hopkins Hosp., 1904-05; resident phys. Babies' Hosp., N.Y., 1905-11; physician, New York, since 1911; instr. in child care, Teachers Coll., Columbia, 1913-37; asst. in neurology, Columbia, since 1930. Fellow N.Y. Acad. Medicine; mem. A.M.A., N.Y. County Med. Soc., Assn. for Study of Internal Secretions, Com. for Study of Sex Variants (exec. com.). Club: Cosmopolitan. Author: Healthy Babies Are Happy Babies, 1934, revised edit., 1943. Editor of Health and Happiness Club, Good Housekeeping Mag., and contbr. each issue since 1921. Home: 16 East 96th St. Office: 16 E. 90th St., New York 28, N.Y.

KENYON, Otis Allen, advertising; b. Baldwinsville, N.Y., Nov. 19, 1879; s. Jacob Cook and Nora (Betts) K.; student Paris Lysee Voltaire, 1899-1900, Konigliche Technische Hochschule, Berlin, 1902-03; M.E., Cornell U., 1904; m. Mrs. Florence Judd Bartholomew, Apr. 5, 1918; adopted step-children—Donald B. Kenyon, Elise (Mrs. Glenn M. Wiggins). Began as mem. R. R. Test Commn., World's Fair, St. Louis, Mo., 1904; chief engr. Arc Welding Machine Co., 1913-18; became asso. with Ray D. Lillibridge, Inc., technical advertising, 1918, dir. Kenyon & Eckhardt, Inc., advertising, since 1929, chmn. of bd. since Aug. 1942; president Kenyon Research Corp. Member American Institute Electrical Engrs., Society Automotive Engineers, A.A.A.S., Am. Mus. of Nat. Hist. Sigma Xi. Clubs: Cornell, Lotos (New York); Greenwich Country, Greenwich Riding Assn. Indian Harbor Yacht Club, Greenwich, Conn. Translated and edited: Stray Currents from Electric Railways (from the German, by C. Mischalke), 1906; Theory, Design and Construction of Induction Coils (from the French, by H. Armagnat), 1908; Handbook of Mathematics for Engineers and Engineering Students (from the French, by J. Claudel), 1906. Editor and co-author: Standard Handbook for Electrical Engineers, 1907. Invented welding system used on steel lining of Catskill Aqueduct; invented welding system for making Liberty engine cylinders, also supervised work during World War and served as mem. Shipping Board's welding com.; sold 40 welding patents after war. Home: Steamboat Rd., Greenwich, Conn. Office: 247 Park Av., New York, N.Y.

KENYON, Theda, writer; b. Brooklyn, N.Y.; d. Rev. Ralph Wood and Elise Chesebrough (Rathbone) Kenyon; grad. Packer Coll. Inst., Brooklyn; spl. courses Columbia Univ. Instr. in poetry appreciation, Hunter Coll., 1930-35; instr. poetry appreciation and composition of poetry, Blowing Rock Graduate Sch. of English (affiliate Duke University), 1936-37. Instr. short story writing, N.Y.U., 1944; poetry writing, N.Y.U., 1944-45; Chairman poetry div. (N. Y. Fed. Women's Clubs, 1927-30; judge Inter. High Poetry contest, 1928, 29, 33, 36, 39. Mem. Poetry Soc. America (mem. exec. bd. 1933-40; sec. 1931-33; v.p. 1938-40), Authors League, Jr. League, P.E.N. Episcopalian. Author: Jeanne, 1928; Witches Still Live, 1929; Certain Ladies, 1931; Scarlet Anne, 1939; Pendulum, 1942; Golden Feather, 1943; Black Dawn, 1944. Contbr. short stories, poems, articles to British and Am. mags. Home: 169 Parsons Drive, Hempstead, L.I., N.Y.

KEOGH, Andrew (kē'ō), librarian; b. Newcastle-upon-Tyne, Eng., Nov. 14, 1869; student Durham Coll. of Science, Newcastle-upon-Tyne; M.A., Yale, 1904; Litt.D., Univ. of Mich., 1928; Litt.D., Trinity College (Conn.), 1930; Litt.D., Middlebury (Vt.) College, 1937; m. Jessica Sherman Van Vliet, Aug. 6, 1900; children—Oswald Van Vliet, Cornelia Russell (dec.). Reference librarian, Newcastle Pub. Libraries, 1892-98; librarian Linonian and Brothers Library, Yale, 1899-1900; reference librarian, 1900-16, and university librarian, 1916-38, Yale U. Library, now emeritus; lecturer in bibliography, 1902-24, Sterling prof. bibliography, 1924-38, Yale U., now emeritus, also asso. fellow Trumbull Coll. Mem. A.L.A. (pres. 1929-30), Am. Library Inst. (ex-sec.), Am. Antiquarian Soc., N.Y. Hist. Soc., Conn. Acad. Arts and Sciences (ex-librarian), Conn. Hist. Soc., New Haven Colony Hist. Soc. (dir.), Bibliog. Soc. of London, Oxford Bibliog. Soc., English Library Assn., Bibliog. Soc. America (pres. 1913-14), Elizabethan Club (trustee and ex-librarian), Acorn Club of Conn. (pres.), Beaumont Medical Club (Hon.). Clubs: Yale (New York); Graduate, Elizabethan, Faculty (New Haven). Home: 49 Huntington St., New Haven 11, Conn.

KEOGH, Eugene James (kē'ō), congressman; b. Brooklyn, N.Y., Aug. 30, 1907; s. James Preston and Elizabeth (Kehoe) K.; B.C.S., New York U., 1927; LL.B., Fordham U., 1930; unmarried. Teacher, N.Y. City, 1927-28; clk. N.Y. City Bd. of Transportation, 1928-30; law clk., 1930-31, admitted to N.Y. bar, 1932, and since practiced in N.Y. City; mem. firm Halpin Keogh & St. John; mem. N.Y. State Assembly 1936; mem. 75th to 79th Congresses (1937-46), 9th N.Y. Dist. Mem. Assn. of Bar of City of N.Y., New York State Bar Association, Brooklyn Bar Assn., American Bar Assn., Am. Irish Hist. Assn, Theta Chi, Delta Theta Phi. Democrat. Roman Catholic. Clubs: Montauk Club (Brooklyn); Army and Navy Country (Washington, D.C.). Home: 1247 Hancock St., Brooklyn 21, N.Y. Office: 30 Rockefeller Plaza, New York 20, N.Y.

KEOUGH, Francis P., R.C. bishop, Diocese of Providence, since Mar. 1934; formerly at Hartford, Conn. Address: 30 Fenner St., Providence, R.I.

KEPHART, John William, jurist; b. Nov. 12, 1872-Aug. 6, 1944. See Vol. 23. (1944-45).

KEPNER, Wade Hull, grand exalted ruler, B.P.O.E.; b. Wheeling, W. Va., July 11, 1902; s. Carl John and Margaret (Hull) K.; A.B., Dartmouth Coll., 1923; m. Martha Nay, Sept. 2, 1924; children—Helen Virginia, Elizabeth Nay, John Wade. Began career working in father's funeral home, Wheeling, W.Va., 1923-27; co-partner under firm name Carl J. Kepner and Son, 1927-40, owner, operating 3 funeral homes in Wheeling, since 1940; owner and operator of 800 dairy farm near Sharon, Pa., and four retail dairy routes in and around Sharon and Kinsman, O., known as Orangeville Brown Swiss Farms. Pres. W. Va. Funeral Dirs. Assn., 1932, Nat. Selected Morticians, 1939, Wheeling Kiwanis Club, 1932; former mem. bd. and officer, Wheeling Automobile Club, Wheeling Bd. Trade, Ohio Valley Indsl. Corp.; former commr. Wheeling Fire Dept. and Playgrounds; v.p. Wheeling Security Trust Co. Mem. Alpha Chi Rho. Grand Exalted ruler, B.P.O.E., 1945. Mason (32°). Clubs: Kiwanis, Ft. Henry, Country (Wheeling). Home: Pleasant Valley. Office: 1308 Chapline St., Wheeling, W. Va.

KEPNER, William Allison, prof. biology; b. Mt. Alto, Pa., July 9, 1875; s. James Anderson and Margaret Anne (Stover) K.; student Gettysburg (Pa.) Acad., 1893-94; A.B., Franklin and Marshall Coll., 1898, A.M., 1900, Sc.D., 1926; grad. study U. of Göttingen, Germany, summer 1903; fellow in biology, Princeton, 1903-04; Ph.D., U. of Va., 1908; m. Lida Hooper, Mar. 29, 1911; children—Elizabeth Hooper, William Berrien Hooper, Lida Allerton. Instr. in biology, First State Normal Sch., Pa., 1900-01; teacher, Philippine Islands, 1901-03; instr. in biology, U. of Va., 1904-05, asst. prof., 1905-08, asso. prof., 1908-12, prof. since 1912. Fellow A.A.A.S.; mem. Am. Soc. Zoölogists, Am. Assn. Univ. Profs., Soc. Am. Naturalists, Raven Soc. (Univ. of Va.), Va. Acad. Science (pres. 1933-34), Phi Beta Kappa, Sigma Xi, Lambda Pi, Chi Phi. Episcopalian. Clubs: Colonnade, Farmington Country. Author: Principles of Animal Biology (with Prof. Ulrich Dahlgren), 1908; Animals Looking Into the Future, 1925. Lecturer on biol. subjects. Home: 29 University Pl., University, Va.

KEPNER, William E., army officer; b. Miami, Ind., Jan. 6, 1893; s. George Harvey and Julia Ann (Dawson) K.; ed. pub. and high sch., Ind.; private tutor agrl. coll. course; studied La Salle U. Law Sch.; grad. Army Balloon Sch., 1921, Army Airship Sch., 1922, Naval Rigid Airships course, 1925, Air Corps Tactical Sch., 1936, Command and Gen. Staff Sch., 1937; rated heavier-than-air command pilot, combat observer, senior balloon pilot, rigid airship pilot, semi-rigid airship pilot, metal-clad airship pilot; m. Jean Howell Wilcox, Nov. 15, 1920. Served as private U.S. Marine Corps, 1909-13, with Ind. Nat. Guard and 28th Inf., Mexican Border, 1916-17; commd. 2d lt., Cav. U.S. Army, June 14, 1917; transferred to Inf. as 1st lt. and advanced through the grades to brig. gen., 1942, maj. gen., 1943; served as batn. comdr., A.E.F., participating in 6 major engagements, World War I; transferred to Air Service, 1920; won Litchfield trophy and Nat. Balloon Race, 1928, King Albert trophy in Gordon Bennett Internat. Balloon Race, 1928; test pilot U.S. Navy metal-clad airship ZMC-2, 1929; piloted and comd. Nat. Geog. Soc.-Army Air stratosphere balloon flight, 1934; participated in first trans-continental blind flight for airplane as escort pursuit plane for Maj. Ira Eaker, 1936; asst. comdt. Army Airship Sch., 1925; comd. semi-rigid airship RS-1, 1927-29; comd. Defense Pursuit Air Force, Fort Bragg maneuvers, 1938; comd. 1st Army Air Forces (1st Air Support Command), Carolina maneuvers, 1941; comdr. 2d Air Div., 8th Air Force, Aug. 1944-May 1945; comd. 8th Air Force, E.T.O., May-Aug. 1945; comdr. 9th Air Force since Aug. 1945. Decorations: Distinguished Service Cross, Distinguished Flying Cross, Purple Heart, Distinguished Service Medal, Bronze Star, Marine Corps Good Conduct medal (U.S.); Legion of Honor, Croix de Guerre with palm (France); also Mexican Border, Army of Occupation, Emergency Defense Force service medals. Mem. Nat. Aeronautics Assn., Third Regular Army Div. World War I, Army-Navy Legion of Valor, Athens Athletic Club (Oakland, Calif.), Mason (32°). Address: Army Air Forces, War Dept., Washington, D. C.

KEPPEL, Alvin Robert, coll. president; b. Buffalo, N.Y., Apr. 10, 1896; s. John and Salome (Henn) K.; A.B., Ohio Wesleyan U., 1917; grad.-student Ohio State U., 1923; D.Pd., Franklin and Marshall Coll., 1940; LL.D., Elmhurst Coll., 1940; m. Bernice Eulalia Crimm, June 18, 1919; children—Junia Evelyn, Robert Alvin. Instructor high school, Kenton, O., 1917-18, Marietta, O., 1918-20; prin. Marietta (O.) Jr. High Sch., 1920-24, Marietta jr. and sr. high schs., 1924-30; dir. of teacher training Marietta Coll., 1927-29; exec. sec. Evang. Bd. of Religious Edn., 1930-36; nat. exec. sec. Bd. of Christian Edn., Evang. and Reformed Ch., 1936-42; pres. Catawba College, Salisbury, N.C., since 1942; mem. exec. com. and past pres. Council of Ch. Bds. of Education; vice chmn. bd. trustees and mem. exec. com. and Commission on Program, Internat. Council of Religious Education; vice-pres. North American Administrative Com. of the World's Sunday School Assn. and member of the Association's World Council and business committee. Mem. bd. of regents, Mercersburg Acad.; mem. bd. of dirs. John Milton Society; vice-pres. Pan-Presbyterian Union; mem. commn. on Higher Education, Evang. and Reformed Ch.; formerly chairman bd. of editors Bd. of Christian Education and Publication, Evang. and Reformed Ch.; mem. Nat. Protestant Com. Boy Scouts of America. Mem. officers' auxiliary U.S.N.R.F., 1918; mem. dist. bd. of control Ohio High School Athletic Assn., 1927-30, Ohio High School Principals' Assn. (sec.-treas. 1926-29), Kappa Delta Pi, Sigma Phi Epsilon. Mem. Evang. and Reformed Ch. Clubs, Rotary, Jr. Reading (Marietta); mem. Salisbury Chamber of Commerce. Author and pub. Keppel's Six Year High School Cumulative System. Home and Office: Catawba College, Salisbury, N.C.

KEPPEL, Charles James, educator; b. Kansas City, Missouri, December 30, 1888; s. James Joseph and Mary (Hamilton) K.; B.S., Colby College, 1913; A.M., New York University, 1925; m. Laurel Wyman, September 5, 1914; children—Bruce Hamilton and (twins) Mrs. Wishard A. Brown, Mrs. Evan J. MacIlraith. Athletic coach and teacher, Camden, (N.J.) High Sch., 1913-15, New London (Conn.) High Sch., 1915-16, Bulkeley Sch., New London, 1916-18; teacher St. Paul's Sch., Garden City, N.Y., 1918-27; asst. headmaster and dean of boys Cranbrook Sch., Bloomfield Hills, Mich., 1927-35, headmaster, Tome Sch., Port Deposit, Md., 1935-39; dir. vocational guidance, Washington Sch. for Secs., N.Y. City, 1939-40, headmaster; Tamalpais School, San Rafael, Calif., since 1940. Mem. Delta Upsilon, Phi Delta Kappa, Pi Gamma Mu. Republican. Episcopalian (vestryman). Club: Headmasters (Phila.). Address: Tamalpais School, San Rafael, Calif.

KEPPEL, Charles John, educator; b. Buffalo, N.Y., Feb. 15, 1886; s. John and Magdalene Salome (Henn) K.; A.B., Valparaiso (Ind.) U., 1909; grad. Eden Theol. Sem., St. Louis, Mo., 1908; m. Theodora Anna Moeller, Nov. 24, 1909; children—Carol Dorothy, Hubert Charles, Lucian Theodore, Paulus John, Roberta Magdalene, Loren Ellis, Alicia Miriam. Ordained ministry Evang. Synod. of N.A., 1908; pastor successively Gowanda, N.Y., Marion, O., Kenton and Monroeville, until 1924; instructor and dean Evang. Leadership Training Schs. 1916-23; exec. sec. Bd. of Religious Edn. Evang. Synod of N.A., 1924-29; lecturer, Eden Theol. Sem., 1926; founder, editor, The Light Bearer, edn. magazine, 1927-29; minister of edn.; Salem Evang. Ch., Rochester, N.Y., 1929-30; mem. Evang. Board of Religious Edn., 1929-30; founder, pastor, liberal, non-sectarian fellowship, The First United Community Church, Detroit, Mich., since 1932; dean and edtl. dir., Stenotype Commercial Coll., Detroit, since 1942. Home: 415 Harmon Av., Birmingham, Mich. Office: Stenotype Commercial College, Industrial Bank Bldg., Detroit 26, Mich.

KERESEY, Henry Donnelly, pres. Anaconda Wire & Cable Co.; b. New York, N.Y., Mar. 18, 1897; s. John T. and Mary (Donnelly) K.; grad. Loyola Sch., New York, 1914, Georgetown U., 1918; m. Mary Dorothy Kelley, Apr. 16, 1925 (died Feb. 24, 1931); children—Mary Dorothy, Cornelia Frances, Henry Donnelly; m. 2d, Ann Lowry Milburn, Feb. 12, 1939; 1 son Michael Milburn. With Anaconda Copper Mining Co. since 1918; pres. Anaconda Wire and Cable Co. since 1929; dir. Nat. Foreign Trade Council. Roman Catholic. Clubs: Manhattan, Madison Square Garden, New York Athletic (New York). Home: 1060 Fifth Av. Office: 25 Broadway, New York, N.Y.

KERKAM, William Barron (kēr'kăm), lawyer; b. Washington, D.C., July 29, 1882; s. Robert Edward and Sarah Gertrude (Barron) K.; LL.B., Nat. U., 1906, LL.M., 1907, LL.D., 1939; M.P.L., George Washington U., 1908; m. Hazel Jane Freeman, Sept.

14, 1910; children—William Barron (maj. U.S. Army); John Freeman (capt. U.S. Army). Admitted to Washington bar, 1906, and practiced there since that time, specializing in patent law; mem. Cameron, Kerkam & Sutton. Mem. Am. Patent Law Assn. (pres. 1938-39 and 1939-40), Am. Bar Assn., Sigma Nu Phi. Episcopalian. Clubs: Princeton (New York); University (Washington). Home: 2720 35th Pl. N.W. Office: 700 10th St. N.W., Washington, D.C.

KERLEY, Charles Gilmore, pediatrist; June 23, 1863-Sept. 7, 1945. See Vol. 23 (1944-45).

KERLIN, Malcolm, asst. to Sec. of Commerce; b. Columbus, N.J., Jan. 28, 1886; s. Israel and Mary Emma (Batchelder) K.; ed. pub. schs., Columbus, N.J., and Rider's Coll., Trenton, N.J.; m. Elizabeth Rawlings, Nov. 4, 1924; children—John Herbert, Anne Marie, Robert Malcolm. Clk. in P.O. Dept. 1906-13, asst. chief clerk, 1913-14, supt. div. of registered mails, 1914-17, asst. postmaster Washington City Post Office, 1917-20, dir. U.S. Postal Savings, 1920-22, post office insp., 1922; transferred to Bur. of Efficiency as investigator, 1922, asst. chief of Bur., 1926-29; administrative asst. to Sec. of Commerce since Jan. 1929. Mem. bd. dirs. and bd. trustees Shenandoah Life Ins. Co. Mason. Club: Columbia Country (Chevy Chase, Md.). Home: 5609 Broad Branch Rd. Office: Dept. of Commerce, Washington, D.C.

KERN, Alfred Allan, prof. English; b. Salem, Va., Nov. 29, 1879; s. John Adam and Margaret Virginia (Eskridge) K.; A.B., Randolph-Macon Coll., Va., 1898, A.M., 1899; Vanderbilt U., 1899-1900; Ph.D., Johns Hopkins, 1907; Litt.D., Millsaps Coll., 1934; m. Marguerite Wightman, Sept. 4, 1917; 1 dau., Mrs. Gertrude K. Ross. Prof. English, Millsaps Coll., Jackson, Miss., 1904-20. Randolph-Macon Woman's Coll., Lynchburg, Va., since 1920. Teacher of English, summer sessions, Johns Hopkins, 1915, 16, U. of Tex., 1918, Tulane U., 1919, U. of Va., 1922, U. of Ala., 1925. Mem. Modern Lang. Assn. America, Kappa Alpha (Southern), Sigma Upsilon (nat. pres. 1910-15), Phi Beta Kappa. Author: The Ancestry of Chaucer, 1907; A First Book in English (with S. G. Noble), 1916; High School English (with S. G. Noble), 1922; The Practice of Teaching, 1944; Editor Kappa Alpha Journal, 1917-19. Editor Macbeth, 1924. Home: Lynchburg, Va.

KERN, Frank Dunn, botanist; b. Reinbeck, Ia., June 29, 1883; s. William Sloane and Emma (Dunn) K.; B.S., U. of Ia., 1904; M.S., Purdue, 1907; Ph.D., Columbia, 1911; D.Sc., U. of Puerto Rico, 1926; m. Jessie Rhoda Adair, Aug. 21, 1907; children—Sue Emma (Mrs. H. C. Musser), Frances Louise (Mrs. H. J. Miller). Special agent Bureau of Plant Industry, United States Dept. of Agriculture, 1904-05; asst., later asso. botanist Purdue U. Agrl. Expt. Sta., 1905-13; instr. cryptogamic botany, Purdue U., 1910-11; research scholar, N.Y. Bot. Garden, Jan. each yr. for 4 yrs.; univ. fellow in botany, Columbia, 1910-11; prof., head dept. botany, Pa. State Coll., since 1913, dean Grad. Sch. since 1922; dean Colls. of Agr. and Engring., U. of Puerto Rico (while on leave absence from Pa. State College, 1925-26 and 1933-34). Conducted mycol. explorations in Puerto Rico, Dominican Republic and Venezuela. Del. to Internat. Bot. Congress, Cambridge, 1930. Awarded medal for pub. instruction, Venezuela, 1934. Fellow A.A.A.S. (vice-pres., chmn. section on botanical sciences, 1945), Ind. Acad. Science; mem. Bot. Soc. America, Am. Phytopathol. Soc., Pa. Acad. Science, Torrey Botanical Club, Mycol. Soc. America, (pres. 1945), Alpha Zeta, Phi Kappa Phi, Sigma Xi, Gamma Sigma Delta, Phi Eta Sigma. Has specialized in researches in plant rusts and other fungous diseases in plants. Home: 140 W. Fairmount Av., State College, Pa.

KERN, Harold G., pres. and pub. New England Newspaper Pub. Co., pubs. of Boston American, Boston Record and Boston Sunday Advertiser. Address: 5 Winthrop Square, Boston, Mass.

KERN, Howard Lewis, lawyer; b. Charles City, Ia., Feb. 4, 1886; s. Samuel Lewis and Lydia (Healey) K.; A.B., Cornell Coll., Mt. Vernon, Ia., 1907; LL.B., Harvard University, 1911; married Edna Luella Francis, August 8, 1913; children—Myrna Kern Chase, Virginia Jean. With Cravath & Henderson, New York City, 1911-13; attorney general of Puerto Rico, term 1914-21; acting governor by designation of the President during absences of gov., 1917, 18, 19; resigned Sept. 1, 1919; mem. Armstrong, Keith & Kern, N.Y. City, 1920-28; asst. gen. atty. Internat. Telephone & Telegraph Corp., and gen. atty. or gen. counsel various communications subsidiaries, 1928-41; gen. counsel Central R.R. Co. of New Jersey, N.Y. and Long Branch R.R. Co., Whortan & Northern R.R. Co., since May 1, 1941. Alternate Puerto Rican Delegation Democratic National Conv., 1920, 24. Pres. Presbyterian Union, Newark. Mem. Am. Bar Assn., Assn. Bar City of New York, Pan. Am. Soc., Phi Beta Kappa. Clubs: Down Town Assn., Glen Ridge Country. Home: 530 Ridge St., Newark, N.J. Office: 143 Liberty St., New York, N.Y.

KERN, Jerome David, composer; b. N.Y. City, Jan. 27, 1885; s. Henry and Fannie (Kakeles) K.; grad. Newark (N.J.) High Sch., 1902; studied music under mother; piano, New York Coll. of Music, Alexander Lambert, Paolo Gallico; harmony, Dr. Austin Pierce, Albert von Doenhoff, and under pvt. tutors in Germany, 1904-05; m. Eva, d. George Draper Leale, Oct. 25, 1910; 1 dau., Elizabeth Jane. Began as composer in Eng., 1903. Mem. Am. Soc. Composers, Authors and Pubs., Dramatists' Guild, Authors' League of Am., Nat. Inst. Arts and Sciences, Soc. Authors, Playwrights and Composers (England). Specializes in application modern school harmony to lighter forms of opera. Composer: Very Good Eddie, Princess Theatre, N.Y., Dec. 1915; Theodore & Co., Gaiety Theatre, London, Eng., Sept. 22, 1916; Have a Heart, Liberty Theatre, New York, Jan. 1917; Love o' Mike, Shubert Theatre, Jan. 1917; Oh Boy!, Princess Theatre, Feb. 1917; Leave It to Jane, Longacre Theatre, Aug. 1917; Miss 1917 (with Victor Herbert), Nov. 5, 1917; Oh Lady, Lady, Princess Theatre, 1918; Rock-a-Bye Baby, Astor Theatre, 1918; Head Over Heels, Cohan Theatre, 1919; She's a Good Fellow, Globe Theatre, 1919; The Night Boat, Liberty Theatre, 1920; Sally, New Amsterdam, 1920; Good Morning, Dearie, Globe Theatre, 1921; The Cabaret Girl, Wintergarden Theatre, London, 1922; The Bunch and Judy, Globe Theatre, 1922; The Beauty Prize, Wintergarden Theatre, 1923; Stepping Stones, Globe, 1923; Dear Sir, Selwyn, 1924; Sunny, New Amsterdam, 1925; The City Chap, Liberty, 1925; Criss-Cross, Globe, 1926; Lucky, New Amsterdam, 1927; Show Boat (book and lyrics by Oscar Hammerstein, II); Blue Eyes (comic opera); Sweet Adeline (musical romance), Hammerstein Theatre, 1929; Men of the Sky (musical film-drama), 1930; The Cat and the Fiddle (musical love story), Globe Theatre, 1931; Music in the Air (musical adventure in 2 acts), Alvin Theatre, 1932; Roberta (musical comedy in 2 acts), New Amsterdam Theatre, 1933; Three Sisters (musical play), London, 1934; I Dream Too Much (light opera film, for Lily Pons), 1935; Swing Time (musical comedy motion picture, starring Astaire and Rogers), 1936; When You're in Love (light opera motion picture starring Grace Moore, 1937; Joy of Living (motion picture starring Irene Dunne), 1938; Very Warm for May (musical comedy in 2 acts), Alvin Theatre, 1939; One Night in the Tropics (motion picture starring Allan Jones, Abbott & Costello) 1940; Scenario for Orchestra, world premiere by Cleveland Orchestra, Artur Rodzinski, conducting, Oct. 23, 1941; Portrait for Orchestra (Mark Twain) world premiere by Cincinnati Symphony, Andre Kostelanetz conducting, May 14, 1942; You Were Never Lovelier (motion picture starring Fred Astaire and Rita Hayworth; Cover Girl (motion picture starring Rita Hayworth and Gene Kelly), 1944; Can't Help Singing (starring Deanna Durbin), 1944; Montage for Orchestra, suite in three movements for full orchestra and two pianofortes, 1945. Home: Beverly Hills, Calif. Address: care Chappell & Co., Rockefeller Center, New York, N.Y. Died Nov. 11, 1945.

KERN, John Worth, judge, Tax Court of the U.S.; b. at Indianapolis, Indiana, July 7, 1900; s. John Worth (former U.S. senator) and Araminta (Cooper) K.; A.B., Washington and Lee U., Lexington, Va., 1920; LL.B., Harvard, 1923; m. Bernice Winn, Apr. 30, 1927; 1 son, John Worth. Admitted to Ind. bar, 1923, and practiced in Indianapolis until 1931; U.S. commr., 1923-30; judge Superior Court of Marion County, 1931-35; mayor of Indianapolis, 1935-37; professor, Indiana Law School, 1925-35; member U.S. Board of Tax Appeals, 1937-42; judge, Tax Ct. of the U.S. since 1942. Mem. Phi Gamma Delta. Democrat. Presbyterian. Mason. Clubs: Metropolitan (Washington); Farmington Country (Charlottesville, Va.). Home: 4407 Hadfield Lane, N.W. Office: Internal Revenue Bldg., Washington, D.C.

KERN, Maximilian, endocrinologist; b. Stanislau, Austria, Jan. 16, 1890; s. Disrael and Rosalie (Shlcifer) K.; ed. Royal Imperial Gymnasium, Stanislau; M.D., Long Island Coll. Hosp., Brooklyn, N.Y., 1911; M.D., Chicago Coll. Medicine and Surgery (now Med. Sch. Loyola U.), 1915; m. Elaine Frances Hoexter, Mar. 10, 1923; 1 dau., Janet Rosalie. Came to U.S. 1907, naturalized citizen 1912. Practiced, Chicago, since 1916, specializing in internal medicine; prof. of endocrinology, Gen. Med. Foundation Med. Coll., Chicago, since 1922; formerly attending internist John B. Murphy Hosp., now attending internist and sec. of staff Edgewater Hosp., Chicago, and Oak Park, (Illinois) hospitals. Served as first lt. M.C., U.S. Army, 1917; med. consultant U.S. Marine Hosp. Sec. Med. Round Table, Chicago. Mem. A.M.A., Ill. State and Chicago med. socs., U.S.P.H. Assn., Soc. for Study of Goitre, Assn. for Study Internal Secretions, Am. Heart Assn., Zeta Mu Phi, Phi Gamma Mu (nat. social science honor soc.). Author: (monographs) Psychology and Daily Life; Blindness of Pituitary Origin; Rôle of Endocrinology in Epilepsy, 1923; Endocrines in Ophthalmology and Otolaryngology, Crime and the Endocrines, 1924; Les Glandes Endocrines avant la Puberté (Paris), 1925; Studies of Endocrine Types, 1926; The Sella Turcica in Relation to Endocrinology, 1927; Endocrines and Physiotherapy, 1927; Relation of the Sella Turcica to Endocrine Disturbances, 1927; Dermagraphia in Relation to Dysthyroidism, 1927; The Status of Physical Therapy in the Treatment of Obesity, 1928; The Thyroid Gland and Menstrual Disorders, 1928; Obesity and the Endocrines, 1928; Further Studies in the Problems of Obesity, 1930; Pituitary Tumors, 1931; Hemolytic Streptococcus Bacteremia with Endocarditis and Arthritis Following Scarlet Fever, 1931; Clinical Application of Testosterone Propionate, 1940. A Quantitative Study of Saliva Glucose (co-author) 1945. Home: 2026 Thornwood Av., Wilmette, Ill. Office: 55 E. Washington St., Chicago 2, Ill.

KERN, Paul Bentley, bishop; b. Alexandria, Va., June 16, 1882; s. John A. and Margaret Virginia (Eskridge) K.; student Randolph-Macon Coll., 1897-99, D.D., 1919; B.A., Vanderbilt U., 1902, M.A. and B.D., 1905; D.D., Duke U., 1934, Victoria University (Toronto), 1938; LL.D., Emory University, 1936; Litt.D., Ohio Wesleyan, 1933; Doctor of Humane Letters, Willamette Univ., 1945; m. Lucy G. Campbell, June 11, 1907; children—Campbell, Virginia (Mrs. Julian M. Aldridge), Katherine (Mrs. Frank W. Buckner). Ordained ministry M.E. Ch., S., 1902; teacher Vanderbilt U., 1905-07; pastor Blakemore Ch., Nashville, 1907-10; Bellbuckle, Tenn., 1910-12, Murfreesboro, Tenn., 1912-15; prof. ministerial efficiency, Southern Meth. U., Dallas, Tex., 1915-26, dean Sch. of Theology, 1920-26; pastor Travis Park Ch., San Antonio, Tex., 1926-30; elected bishop of M.E. Ch., S., assigned to Orient, 1930, in charge of confs. in Tenn. area since 1938. Founder Summer Conf. for Christian Workers, Ovoca, Tenn., 1912. Fondren lecturer Southern Meth. U., Dallas, Tex., 1930; Cole lecturer Vanderbilt University, 1935; Jarrell lecturer Emory U., 1941. Mem. Kappa Alpha (Southern), Tau Kappa Alpha, Phi Beta Kappa. Author: (with Worth M. Tippy) A Methodist Church and Its Work, 1919; The Miracle of the Galilean, 1930; The Basic Beliefs of Jesus, 1935; Methodism Has a Message, 1941. Home: 2124 Fairfax, Nashville 5, Tenn. Address: 810 Broadway, Nashville 2, Tenn.

KERN, Richard Arminius, physician; b. Columbia, Pa., Feb. 20, 1891; s. Rev. George and Wilhelmine (Maurer) K.; A.B., U. of Pa., 1910, M.D., 1914; m. Donna A. Couch, Aug. 19, 1927; children—Richard Bradford, Donna Natalie. Interne and sr. med. resident Univ. Hosp., 1914-17; instr. in medicine, U. of Pa., 1919-23, asso. 1923-28, asst. prof., 1928-34, prof. clin. medicine since 1934, Louis A. Godey fellow in medicine, 1927-31; prof. clin. medicine, grad. Sch. of Med. U. of Pa., since 1934, now on leave of absence; visiting physician Hosp. of the U. of Pa.; also chief of medical outpatient dept. and allergy sect. V. pres. Bd. of Health, Lower Merion Township, since 1934. Served as lt. M.C., U.S. Navy, during World War; capt. M.C., U.S.N.R.; organizer N.R. Specialist Unit at U. of Pa.; on active duty South Pacific March 1942 to March, 1944, U.S.S. Solace and Halsey Staff; since then, Chief of Med. and Rehabilitation Officer, Naval Hosp., Phila.; rank of commodore, Oct. 1945. Fellow American College Physicians; member A.M.A., Assn. American Physicians, Soc. for Clin. Investigation, Am. Clin. and Climatol. Assn., Assn. for the Study of Allergy (ex-pres.), Soc. for the Study of Asthma and Allied Conditions (ex-pres.), Assn. Mil. Surgeons, Phila. Pathol. Soc., Phila. Physiol. Soc., Phila. Allergy Soc. (ex-pres.), Coll. of Physicians of Phila., Sigma Xi, Alpha Omega Alpha, Phi Chi, Phi Gamma Delta. Grand Master of Masons in Pennsylvania from Dec. 1945. Republican. Mem. Evangelical and Reformed Ch. Clubs: University (Phila.); Philadelphia Country (Bala-Cynwyd, Pa.). Contbr. many papers to med. jours. Asst. editor Am. Jour. of Med. Sciences since 1925. Home: 1239 Remington Rd., Wynnewood, Pa. Office: University Hospital, 36th and Spruce Sts., Philadelphia, Pa.

KERN, Walter McCollough, educator; born Aug. 20, 1865; now deceased. See Vol. 23 (1944-45).

KERN, William Franklin, football coach; b. Kingston, Pa., Sept. 3, 1906; s. Martin Anthony and Katherine (Lukas) K.; prep. edn. Wyoming Sem., Kingston, 1922-23; A.B., U. of Pittsburgh, 1928; m. H. Velletta McCullough, June 30, 1934; children—John Carey, Barbara Ann. Asst. football coach, U. of Wyo., 1928; with Standard Sanitary Mfg. Co., 1928-30; asst. coach, U. of Pittsburgh, 1930-36; football coach, Carnegie Inst. Tech., Pittsburgh, 1937-40, W.Va. U. since 1940. Mem. Phi Kappa, Omicron Delta Kappa. Roman Catholic. Club: Metropolitan (Pittsburgh). Home: 443 Linden St., Morgantown, W.Va.*

KERNAHAN, Arthur Earl, clergyman; Nov. 3, 1888-Sept. 16, 1944. See Vol. 23 (1944-45).

KERNAN, Francis Joseph, army officer; b. Oct. 19, 1859. Deceased. See Vol. 23 (1944-45).

KERNAN, John Devereux, otolaryngologist; b. 1878; A.B., Harvard, 1900; M.D., Columbia, 1903. Prof. of otolaryngology and exec. officer of dept., Coll. Physicians and Surgeons, Columbia U. Address: 65 E. 96th St. and 103 E. 78th St., New York, N.Y.

KERNAN, Redmond F., army officer; b. Newark, N.J., Nov. 9, 1895; grad. U.S. Mil. Acad., 1917; LL.B., Fordham Law Sch., 1927; commd. 2d lt. F.A., Aug. 1917, and advanced through the grades to brig. gen., Jan. 1942; assigned to hdqrs. 27th Inf. Div., Ft. McClellan, Ala., Oct. 1940, chief of staff, Aug. 16, 1941. Address: Fort McClellan, Ala.*

KERNAN, Thomas (kĕr-năn′), journalist, author; b. Roanoke, Va., Mar. 18, 1903; s. Edward Owen and Rose (Gravely) K.; B.A., magna cum laude, Georgetown U., 1922, M.A., summa cum laude, 1923;

unmarried. Mem. staff, Condé Nast Publs., 1924-29, circulation mgr., 1929-37; went to Paris, 1937, as pub. French edition of Vogue, also v.p. Le Jardin des Modes (French mag.) and dir. Dorland Advertising Agencies, Paris and Berlin; remained in Paris through 8 months German occupation; on return to U.S., again associated with Condé Nast Publs., 1940. Served with Squadron A, N.Y. Nat. Guard, 1932-37; spl. delegate Am. Red Cross during evacuation of Paris, June-July 1940; special rep. of Am. Red Cross, France, 1942, interned with Am. diplomatic group, Vichy, for exchange, held in Germany; repatriated on Gripsholm March, 1944; returned to Europe with Psychological Warfare, June 1944. Clubs: Racquet (Washington), Players, Squadron A Assn. (N.Y. City). Author: France on Berlin Time, 1941; Across a World (with J. J. Considine), 1942; now with the Morning Star, 1944. Frequent contbr. to mags. Home: 31 W. 11th St., New York, N.Y.

KERNAN, Warnick J., lawyer; b. Utica, N.Y., July 24, 1880; s. William and Frances (Warnick) K.; A.B., Georgetown U., 1901; special course Cornell Law Sch., 1902-04; LL.D., Hamilton Coll., 1934; unmarried. Admitted to N.Y. bar, 1904, and since practiced in Utica; mem. Kernan and Kernan; special dist. atty., Oneida County, 1915-16; trustee Savings Bank of Utica. Mem. Bd. Sch. Commrs., Utica, 1907-14; mem. Law Revision Commn. of State of N.Y. since 1934; apptd. chmn. of the Law Revision Commission by Governor Lehman, 1940; referee in railroad reorganization proceedings by appointment of U.S. Circuit Court of Appeals, 2d Circuit, 1935; chmn. Alien Enemy Hearing Bd. Northern Dist. of N.Y. since 1941, by appointment U.S. atty. gen. Chmn. of Spl. Com. of New York State Bar Assn. to investigate jud. conditions in Albany Co., 1944-45. Pres. bd. of trustees Utica Pub. Library since 1929. Temporary chmn. Dem. State Conv., 1927. Pres. N.Y. State Bar Assn., 1940. Charter mem. Am. Law Inst.; mem. Am. Judicature Soc., Am., N.Y. and Oneida County bar assns. Democrat. Roman Catholic. Clubs: University (N.Y. City); Fort Schuyler, Sadaquada Golf (Utica). Home: 210 Rutger St. Office: Devereux Block, Utica, N.Y.

KERNAN, William Fergus (kēr-nán′), army officer, author; b. New Orleans, La., June 4, 1892; s. Fergus and Elizabeth (Nevers) K.; A.B., Tulane U., 1912; M.A., Harvard U., 1916; m. Elvina Wall, Aug. 1917 (divorced 1922); 1 son, William F.; m. 2d, Xenia Babkin, Dec. 1922 (divorced 1935); 1 daughter, Helene; married 3d, Verna Uhalt Dawley, May 1945. Began as instr. modern langs., Ga. Sch. of Technology, Sept. 1912; instr. medieval philosophy, Harvard U., 1916; lit. executor Josiah Royce, 1916; commd. 2d lt., U.S. Army, 1917, capt. Field Arty., 1920, lt. col., 1940, col., 1943; mem. Interallied Ry. Commn., Rhineland, Coblentz, 1921, Am. Relief Adminstrn., Odessa, Russia, 1922. Mem. Am. Relief Adminstrn. Assn., Sigma Alpha Epsilon. Democrat. Club: Galveston (Tex.) Artillery. Author: History of the 103d Field Artillery, 1933; Defense Will Not Win the War, 1942; We Can Win This War, 1943. Translated the Conduct of War (by F. Foch), 1934. Address: care War Dept., Washington, D.C.

KERNER, Otto, lawyer; b. Chicago, Ill., Feb. 22, 1884; s. Karel and Joséphine (Schejba) K.; LL.B., Lake Forest U., 1905; m. Rose B. Chmelik, July 27, 1907; children—Otto, Jr., Rose L., May R. Admitted to Ill. bar, 1905, and since practiced at Chicago; mem. Jones & Kerner; alderman 12th Ward, 6 yrs.; master in chancery, Circuit Court of Cook County, 12 yrs.; elected judge Circuit Court, 1927, assigned to Appellate Ct., 1931; atty. gen. of Ill., 1933-38; now judge U.S. Circuit Ct. of Appeals, 7th Circuit. Mem. Am., Ill. State and Chicago bar assns. Democrat. Mason (K.T., Shriner), Elk. Clubs: Bohemia, Iroquois, Ill. Athletic, Butterfield Country, Law Club, Legal Club. Home: 1031 Ashland Av., River Forest, Ill. Address: 1212 Lake Shore Drive, Chicago, Ill.

KERNER, Robert Joseph, univ. prof.; b. Chicago, Ill., Aug. 26, 1887; s. Joseph A. and Rose (Veselak) K.; A.B., U. of Chicago, 1908, A.M., 1909; A.M., Harvard Univ., 1912, Ph.D., 1914; LL.D., U. of Omaha, 1937; Litt.D., Park College, Parkville, Mo., 1938; student Vienna, Berlin, Moscow, Paris, 1912-14; m. Frances Amelia Dorsey, May 31, 1917; children—Rose Maria, Helen Dorsey. Asst. in history, U. of Ill., 1908-09, Harvard, 1911-12; Rogers traveling fellow, Harvard, 1912-13, Ozias Goodwin fellow, 1913-14; instr. history, U. of Mo., 1914, asst. prof. modern European history, 1916, asso. prof., 1918, prof., 1921-28, acting dean grad. sch., 1925-26; prof. modern European history, U. of Calif., 1928-41, Sather prof. of history since 1941; lecturer Eastern European history, Columbia, summer, 1920; lecturer world politics, U. of Chicago, summer, 1921, Inst. of Internat. Edn., 1921-23, U. of Ia., summer, 1924; visiting prof. Univ. of Hawaii, summer, 1935, Univ. of Colo., 1941; faculty research lecturer, 1932-33. Mem. staff Col. House inquiry into terms of peace, 1917-18; staff Am. Peace Comn., Paris, 1918-19. Dir. Russian Economic Institute (New York), Polish Institute of Arts and Sciences in Am. (New York). Hon. member Historical Soc. of Novy Sad (Jugoslavia); mem. Am. Hist. Assn., Soc. for Advancement of Slavonic Study, Am. Council Inst. of Pacific Relations, Alpha Pi Zeta, Delta Sigma Rho, Phi Beta Kappa; corr. mem. Slavic Inst., Prague, Rumanian Acad., Bucharest; fgn. mem. sect. of humanities and social sciences, Safarik Learned Soc. (Czechoslovakia); fgn. mem. Royal Bohemian Society of Letters and Sciences; Czechoslovak State Prize for Literature (1940); Author: The Foundations of Slavic Bibliography, 1916; The Jugo-Slav Movement, 1918; Slavic Europe (selected bibliography), 1918; Social Sciences in the Balkans and Turkey, 1930; Bohemia in the Eighteenth Century, 1932; The Balkan Conferences and The Balkan Entente (with H. N. Howard), 1935; Northeastern Asia (selected bibliography), 2 vols., 1939; (editor and co-author), Czechoslovakia: Twenty Years of Independence (1940); co-author) Poland (1945); The Urge to the Sea (Russia), 1942; The Russian Adventure, 1943; numerous articles. Contbg. editor Jour. of Internat. Relations, 1919-22; editor Univ. of Missouri Studies, 1925-27; mem. bd. of editors Jour. of Modern History, 1929-32. Gen. editor of United Nations Series, U. of Calif. Press; chmn. bd. of editors of History Series, U. of Calif. Press. Editor: Northeastern Asia Series since 1937. Comdr. Order of the White Lion (Czechoslovakia); Officer Order of the Star of Roumania. Club: Bohemian (San Francisco). Home: 1320 Arch St. Address: University of California, Berkeley, Calif.

KERNEY, James, Jr., editor; b. Trenton, N.J., Dec. 17, 1910; s. James and Sarah (Mullen) K.; student Lawrenceville Sch., 1925-29, Princeton U., 1929-30; m. Elsie L. Regan, Jan. 18, 1934; children—Ellen Regan, Mary. Became reporter Fall River (Mass.) Herald-News, 1929; with Washington Bur., United Press Assn., 1930-31, Ithaca (N.Y.) Journal News, 1931, Elmira (N.Y.) Star Gazette, 1931, Newark (N.J.) Evening News, 1932; v.p. and editor Trenton Times Corp. (pub. of Trenton Times, and Sunday Times-Advertiser) since 1933; v.p. Trenton Publishing Co. since 1936. State dir. Office of Price Adminstrn., 1942-43. Mem. N.J. Constitutional Revision Comm., 1941-42; pres. Trenton Opera Assn., Mercer County Memorial Bldg. Com.; vice chmn. regional exec. com. Boy Scouts of America (pres. George Washington Council); chmn. advisory com. Rutgers Sch. of Journalism; v.p. Navy League, 1943-45; sec., N.J. Economic Development Council; mem. N.J. Anti-Discrimination Council, State Dept. of Edn. Mem. Am. Soc. Newspaper Editors. Catholic. Clubs: Trenton, Essex, Trenton Country. Home: 32 Hilvista Blvd. Office: Times Newspapers, Trenton, N.J.

KERNEY, Mrs. James, president and pub. Trenton Times, pub. of Trenton Times and Trenton Times-Advertiser. Address: Trenton, N.J.

KERNEY, Sarah M. (Mrs. James Kerney), publisher; b. Trenton, N.J., June 21, 1876; d. Thomas Mullen and Mary (Moore) Mullen; m. James Kerney, Oct. 4, 1897; children—Mary (Mrs. R. George Kuser), Thomas L., Katharine (Mrs. Henry Welling), James, Jr., John Edward, Margaret M. (Mrs. J. Robert McNeil). Pres. and pub. Trenton (N.J.) Times since 1934; pub. Trenton (N.J.) Times-Advertiser. Address: Trenton, N.J.

KERNS, Shirley Kendrick, educator; b. Illiopolis, Ill., Oct. 16, 1872; s. Andrew Kendrick and Mary (Seeds) K.; A.B., U. of Ill., 1897, Harvard, 1898; m. Jeanie Noyes Richardson, Dec. 26, 1905; children—Jeanie Noyes, Kendrick, Allen, Eleanor. Teacher, pub. sch., Rochester, Ill., 1894-95, prin., 1895-96; master Country Sch. for Boys of Baltimore, 1898-1900, acting headmaster 1900-01; sr. master Middlesex Sch., Concord, Mass., 1901-03, asst. headmaster, 1903-04; instr. in English, Noble and Greenough's Sch., Boston, Mass., 1904-06; founder, owner and headmaster Country Day Sch. for Boys of Boston, Newton, Mass., 1907-34, transferred ownership of sch. to bd. of trustees of which was treas. and mem. bd. Mem. Headmasters Assn., Country Day Sch. Headmasters Assn., Phi Beta Kappa. Republican. Club: Brae Burn Country. Home: 34 Waterston Rd., Newton, Mass.

KERR, Albert Boardman (kûr), lawyer; b. Clearfield, Pa., 1875; s. James and Julia Boardman (Smith) K.; A.B., Yale, 1897; LL.B., New York Law Sch., 1899; m. Rosamond Burr, Oct. 1913; m. 2d, Rosalie Stevens, Nov. 1933; 1 dau., Rosalie Keith Kerr. Began practice in New York City, 1899; member Sage, Kerr & Gray, 1903-05, Zabriskie, Murray, Sage, Kerr, 1905-18, Zabriskie, Sage, Kerr & Gray, 1918-21; European travel, 1921-22, 1923-31; in practice, Washington, 1922; American counsel for Royal Bank of Canada, 1905-21; chief counsel Bur. Industrial Housing and Transportation of U.S. Dept. of Labor, 1918. Chmn. Bannard Campaign Club in campaign of Otto T. Bannard for mayor of N.Y. City, 1910. Mem. Assn. Bar City of New York. Democrat. Presbyn. Clubs: Union, Metropolitan, Yale (New York); Metropolitan (Washington); Travellers (Paris); Alpha Delta Phi, Skull and Bones (Yale); Authors' (London). Author: Jacques Coeur, Merchant Prince of the Middle Ages, 1927; The Long Crooked River, 1929; Valiant Hearts, 1931. Home: University, Va. Died June 20, 1945.

KERR, Andrew, football coach; b. Cheyenne, Wyo.; s. Andrew and Mary Elizabeth (Fagan) K.; grad. Carlisle, Pa., High Sch.; Dickinson Prep. Sch.; Ph.B., Dickinson Coll. (Carlisle, Pa.); m. Mary Marchand Keister, Aug. 7, 1913; children—Andrew, William Keister. Began as teacher and football coach, Johnstown (Pa.) High Sch.; teacher and athletic coach, Pittsburgh (Pa.) Central High School, 1906-16; teacher Schenley High School, Pittsburgh, Pa., 1916-22; athletic coach, University of Pittsburgh, 1914-22, Stanford University, 1922-26, Washington and Jefferson Coll., 1926-29, Colgate U. since 1929. Coach, East team, East-West Shrine charity game, San Francisco, since 1927. Mem. Football Coaches Assn., Phi Kappa Sigma. Republican. Baptist. Mason (32°, Shriner). Contbr. to mags. and newspapers. Home: Hamilton, N.Y.

KERR, Charles, lawyer; b. Maysville, Ky., Dec. 27, 1863; s. Jesse J. and Elizabeth (Alexander) Kerr; ed. under private teachers; LL.D., Transylvania U., 1930; m. Linda Payne, Oct. 27, 1896 (died Dec. 12, 1936); children—Ellen Douglas (dec.), Charles, Margaret, Howard. Began practice at Lexington, 1886; apptd. judge Circuit Court, Lexington Dist., by Gov. A. E. Willson, 1911, elected to same office same yr. and reëlected, 1915, resigned July 1921; judge U.S. Dist. Court, Canal Zone, by apptmt. of President Harding, 1921-22; spl. asst. to atty. gen. of U.S., 1922-25; mem. Esch, Kerr, Taylor & Shipe, Washington, D.C. Counsel for Gov. before Mexican Mixed Claims Commn., 1925. Del. Rep. Nat. Conv., 1908; chmn. Rep. State Conv., Ky., 1919. Formerly law lecturer Transylvania U. and U. of Ky. Mem. Am. Bar Assn., Ky. State Bar Assn., Am. Soc. Internat. Law, English-Speaking Union, Ky. Hist. Soc. Baptist. Mason (K.T.). Clubs: Country (Lexington). Editor of History of Kentucky, 1765-1921 (5 vols.). Author of numerous legal and other publs., including Thirty Years War on the Supreme Court; History of Transylvania Law School Some Great Lawyers of Kentucky; If Spencer Roane Had Been Appointed Chief Justice instead of John Marshall. Chairman arbitration boards in wage disputes between United Brotherhood Maintenance of Way Employees and Louisville and Nashville R.R., 1927, between La. and Ark. Ry. and Ry. Employment Dept. of Am. Fedn. of Labor, 1931, between Brotherhood of Ry. and Steamship Clerks and B.&O. R.R., 1932, between Railway and Steamship Clerks and B.&M. R.R., 1932, between same orgn. and B.&O. R.R., 1933, between same orgn. and B.&M. R.R., 1933, between four brotherhoods and Southern Pacific Lines, 1934; mem. emergency board by apptmt. of President Roosevelt in Southern Pacific labor dispute, 1937. Home: Lexington, Ky. Address: Stoneleigh Court, Washington, D.C.*

KERR, Charles Volney, mech. engr.; b. Miami County, O., Mar. 27, 1861; s. George W. and Nancy K.; Ph.B., honors in philosophy, Western U. of Pa. (now U. of Pittsburgh), 1884, Ph.M., 1888, hon. Ph.D., 1898; M.E., Stevens Inst. Tech., 1888; m. Libbie Applebee, Dec. 25, 1888; children—Clifton A. (dec.), Vida A. (dec.), Delia A., Volney A., Marion A. (dec.). Instr. mathematics and science, Pratt Inst., 1888-89; asst. prof. mech. engring., Western U. of Pa., 1889-91; prof. engring., Ark. Industrial U., Fayetteville, 1891-96; prof. mech. engring., Armour Inst. Tech., 1896-1902; engr. Westinghouse, Church, Kerr & Co., New York, 1902-04; chief engr. Kerr Turbine Co., Wellsville, N.Y., 1904-10, McEwen Bros., Wellsville, 1910-14; pres. and engr. Kerr Auxiliary Co., Chicago, 1914-16; steam turbine engr. Am. Well Works, Aurora, Ill., 1916-21, Llewellyn Iron Works, 1921-23; pres. Nat. Pump and Motor Co., 1923-24; cons. mech. engr. and inventor of Kerr pumps and blowers and Kerr steam turbine. Mem. Am. Soc. M.E. Contbr. to proceedings of socs. and mags. Home: 418 Ulysses St., Los Angeles, Calif.

KERR, Charles William, clergyman; b. Slippery Rock, Pa., Apr. 2, 1875; s. Thomas A. and Margaret Annie (Miller) K.; grad. Slippery Rock State Normal, 1893; student Western Sem., Allegheny, Pa., 1895-97; grad. McCormick Theol. Sem., Chicago, 1898; D.D., Henry Kendall Coll. (now U. of Tulsa), 1918; m. Annie Coe, Sept. 6, 1898; children—Margaret Rebecca (wife of Dr. James W. Hendrick), Hawley Coe. Pastor Presbyn. Ch., Edmond, Okla., 1898-1900, First Presby. Ch., Tulsa, Okla., 1900-41, pastor emeritus since Apr. 1, 1941. Trustee U. of Tulsa. Y.M.C.A. worker, 4-minute speaker, World War. Hon. mem. Okla. Memorial Assn.; moderator Gen. Assembly of Presbyn. Ch., U.S.A., 1932-33, mem. Dept. on Ch. Coöperation and Union, 1932-45; mem. Gen. Council of Presbyn. Ch., 1927-35; dir. Pioneers Assn. of Tulsa. Chaplain Hillcrest Hosp., Tulsa. Hon. mem. Pi Gamma Mu (Tulsa U.). Clubs: Knife & Fork (Tulsa); Tulsa Rotary (hon. mem.). Republican. Mason (32°). Rotarian. Home: 2404 Woodward Blvd., Tulsa, Okla.

KERR, Edgar Davis, clergyman, educator; b. Mecklenburg County, N.C., Nov. 17, 1881; s. John Brown and Sarah (Misenheimer) K.; A.B., Davidson (N.C.) Coll., 1904; B.D., Columbia (S.C.) Theol. Sem., 1907; B.D., Princeton Theol. Sem., 1912; studied Semitic langs., U. of Chicago; D.D. Presbyn. Coll. of S.C., Clinton, S.C., 1921; m. Helen O'Neall White, Dec. 31, 1913 (died Oct. 11, 1914); m. 2d, Lucile Wilson, Nov. 28, 1923. Ordained ministry Presbyn. Ch. of U.S., 1907; pastor Highland Park Ch., Montgomery, Ala., 1907-10, Waynesville (N.C.) Ch., 1910-11, Aveleigh Ch., Newberry, S.C., 1912-27; instr. Hebrew lang., Columbia Theol. Sem., 1915-21, prof. Hebrew and cognate langs. since 1921. Mem. Co. M, 1st N.C. Vol. Inf.,

Spanish-Am. War, 1898. Mem. Pi Beta Kappa. Mason (K.T.). Home: Decatur, Ga.

KERR, Eugene Wycliff, mech. engr.; b. McKinney, Tex., Feb. 16, 1874; s. J. L. and O. J. K.; M.E., Agrl. and Mech. Coll. of Tex., 1899; spl. courses in mech. engring. in Stevens Inst. of Tech., U. of Wis., and Purdue U.; m. Rita Sbisa, Sept. 5, 1900; children—Eugene James, Janet Katherine, William Ray. Asst. prof. mech. engring., Agrl. and Mech. Coll. of Tex., 1896-1903; instr. machine design, Purdue U., 1903-05; prof. mech. engring., La. State U., 1905-16; in charge of investigations in sugar engring., La. State Expt. Stations, 1908-16; engr. Cuba Cane Sugar Corp., 1916-31; cons. mech. engr. since 1931. Mem. Am. Soc. Mech. Engrs. Presbyterian. Mason. Author: Power and Power Transmission, 1902; also various papers and pamphlets on subjects pertaining to sugar engring. Home: 808 Lake Park, Baton Rouge, La.

KERR, Ewing Thomas, lawyer; b. Bowie, Tex., Jan. 21, 1900; s. George Neal and Ellen Huston (Wisdom) K.; B.A., U. of Okla., 1923; B.S., Central Coll., Edmond, Okla., 1923; post grad. work U. of Colo., 1925; m. Ellen Irene Peterson, Feb. 22, 1936; children—Hugh Neal, Judith Ann. Began career as principal of Junior High School, Hominy, Oklahoma, 1923-25, Cheyenne Pub. Schs., 1925-27; admitted to Wyo. bar, 1927; also admitted to practice before U.S. Supreme Court and Circuit Court of Appeals, 10th Dist.; practice at Cheyenne, Wyo., 1927-29 and 1933-39; asst. U.S. dist. atty. for Wyo., 1930-33, spl. asst. to U.S. attorney for prosecution of criminal cases, 1933; appointed attorney general for Wyoming, 1939, term expiring 1943; attorney for Wyoming Senate, 1943; now major United States Army, with the Allied Comm. in Italy; pres., Allied Courts for Southern Italy; head of Legal Division in that area. Member Speakers' Bureau. Republican Party for Wyoming, since 1928. Member Committee of Fourteen, Colo. River Compact (Boulder Dam). Mem. Wyo. State Bar Assn., Am. Bar Assn. (chmn. Interstate Cooperation Commn. for Wyo.), Laramie County Red Cross (past pres.), Cheyenne Chamber of Commerce. Republican. Methodist. Mason (past master Rocky Mountain Lodge No. 40; grand master, Grand Lodge for Wyoming; 32°). Clubs: Rotary, Forum, Laramie County Sportsmen (Cheyenne). Home: 2820 Thomes Av. Office: Majestic Bldg., Cheyenne, Wyo.

KERR, Florence Stewart, govt. official; b. Harrimen, Tenn., June 30, 1890; d. Thomas James and Ruby (Ingersoll) Stewart; A.B., Grinnell (Ia.) Coll., 1912; LL.D., Grinnell (Ia.) College, 1943; m. Robert Young Kerr, September 1, 1915; 1 daughter, Elisabeth (dec.). Prin. Gladbrook (Ia.) High Sch., 1912-13; teacher of English and history Marshalltown (Ia.) High Sch., 1913-15; with Gulf Div. of Am. Red Cross, 1917-18; instr. English composition and lit., Grinnell Coll., 1921-26, 1931-32; regional dir. women's and professional div., Works Progress Adminstrn., Chicago, 1935-38; became asst. commr. Works Projects Adminstrn., Washington, D.C., 1939; asst. to adminstr. Fed. Works Agency, Washington, since 1942. Dir., Women's Dept., Traffic Promotion and Public Relations, Northwest Airlines, Inc., St. Paul, Minn., Jan. 1, 1945. Mem. Am. Assn. Univ. Women, League of Women Voters, P.E.O., Theta Sigma Phi, Phi Beta Kappa. Democrat. Conglist. Clubs: Business and Professional Women's, Nat. Democratic Woman's Club of Washington, D.C., Am. Newspaper Women's Club, Women's City Club of St. Paul. Home: Commodore Hotel, St. Paul, Minn. Office: Airlines, Inc., 1885 Univ. Av., St. Paul 4, Minn.

KERR, George Howard, railway official; b. Homer City, Pa., Dec. 4, 1878; s. John Aden and Mary Bell (Diven) K.; ed. public schools of Pennsylvania; m. Irene Cooper, Aug. 24, 1908; children—Don Howard, Gladys R. Clerk Pa. R.R., Bessemer, Pa., 1900-04, rate clerk, Pittsburgh, 1905-07; traveling freight agent Eastern & Southern Despatch (Southern Ry. System), Pittsburgh, 1908-09; commercial agent Southern Ry. System, Pittsburgh, 1909-14, Atlanta, Ga., 1915-16, asst. gen. freight agt., Atlanta, 1917-20; traffic mgr. Southeastern Express Co., Atlanta, 1921; assistant freight traffic mgr. Southern Ry. System, Atlanta, 1922-24, freight traffic mgr., Cincinnati, 1925-34, asst. v.p., Washington, D.C., 1935-40, v.p., Cincinnati, since Feb. 1, 1940; dir. and v.p. Cincinnati, New Orleans & Tex. Pacific Ry. Co., Harriman & Northeastern R.R. Co.; vice president Ala. Great Southern R.R. Co.; dir. Cincinnati Union Terminal Co., Ky. & Ind. Terminal R.R. Co., Terminal R.R. Assn. of St. Louis. Republican. Methodist. Mason. Clubs: Queen City, Cincinnati Country, Commercial and Optomist, (Cincinnati). Home: 8 Annwood Lane. Office 307 Transportation Bldg., Cincinnati, O.

KERR, Harold Dabney, prof. of radiology; b. Cantonsville, Md., Oct. 16, 1892; s. William Hall and Alice M. (Getchell) K.; B.S., U. of Wis., 1916; M.D., Johns Hopkins, 1919; m. Eleanor Frances Smith, 1920; children—Margaret Sewall, Agnes Spencer. Asso. roentgenologist, Peking Union Med. Coll., China, 1927-28; instr. in radiology, U. of Mich., 1928-29; asso. prof. radiology, U. of Ia., 1930-33, prof. and head of dept. since 1933. Fellow Am. Coll. of Radiology; mem. A.M.A., Radiol. Soc. North America, Am. Roentgen Ray Soc. (sec. since 1941), Am. Board Radiol. Research in radiotherapy, radiobiology, diagnostic roentgenology. Home: 454 Lexington Av., Iowa City, Iowa.

KERR, Harrison, composer; b. Cleveland, O., Oct. 13, 1897; s. Harrison and Elizabeth (Rettig) K.; grad. Cleveland (O.) high schs., 1916; student Conservatoirie Americain de Fontainebleau, France, 1921; m. Jeanne McHugh, Aug. 30, 1928. Dir. music, Greenbrier Coll., Lewisburg, W.Va., 1927-28, Chase Sch., Brooklyn, N.Y., 1928-35; editor of Trend, illustrated bi-monthly of the arts, 1932-35; sec. Am. Composers Alliance, since 1937; exec. sec. Am. Music Center, since 1940. Mem. exec. bd. Nat. Music Council and Seven Arts Com.; mem. bd. dirs., Nat. Music League. Compositions include 3 symphonies and other orchestral works, chamber music and many shorter pieces. Home: 350 E. 52d St., New York 22. Office: 250 W. 57th St., New York, 19, N.Y.

KERR, Harry Hyland (kär), surgeon; b. Winnipeg, Man., Can., Apr. 30, 1881; s. James and Laurie Jane (Bell) K.; brought to U.S., 1888; M.D., C.M., McGill U., Montreal, Can., 1904; m. Dorothy Beatrice Glass, Jan. 1, 1910; 1 son, Peter. Practiced at Washington since 1905; clin. prof. surgery, George Washington U. Med. Sch., attdg. and cons. surgeon various hosps. Commd. 1st lt. M.C., U.S. Army, July 1917; hon. discharged as lt. col., Oct. 1919. Fellow Am. Coll. Surgeons; mem. Am. Surg. Assn., A.M.A., Southern Surg. Assn., Med. Soc. of D.C., Alpha Delta Phi, Sigma Xi. Presbyterian. Clubs: Metropolitan, Chevy Chase. Home: 2400 Tilden St. Office: 1744 N St. N.W., Washington, D.C.

KERR, Howard Ickis (kûr), clergyman; b. Decatur, O., Jan. 5, 1881; s. Rev. Samuel Carrick and Elizabeth (Rowley) K.; A.B., Coll. Emporia (Kan.), 1901, D.D., 1917; A.M., Princeton, 1904; grad. Princeton Theol. Sem., 1905; m. Blanche M. Miller, June 27, 1906; children—Elizabeth Miller (Mrs. William A. Buchanan), Agnes Kathryn (Mrs. H. Craige De Moss). Ordained ministry Presbyn. Ch. in U.S.A., 1905; pastor at Ottawa, Kan., 1905-09, chaplain and prof. English Bible, Park College, Parkville, Mo., 1909-16; pastor Brooklyn Ch., Oakland, Calif., 1916-21; exec. sec. Ch. Extension Bd., Presbytery of Denver (Colo.), 1921-27; pastor Hillsboro Ch., Nashville, Tenn., 1928-1944. Minister Central Presbyterian Church, Huntsville, Ala., 1944. Mem. Board Nat. Missions Presbyterian Church U.S.A. Nat. Commn. on Evangelism; Board of Hanchow Christian College, China. Member Chi Alpha, Pi Gamma Mu. Clubs: Palaver, Golf and Country (Huntsville). Home: 405 Randolph, Huntsville, Alabama.

KERR, Hugh T., clergyman; b. Elora, Ont., Canada, Feb. 11, 1871; s. William and Anne (Thomson) K.; B.A., U. of Toronto, 1894, M.A., 1895, LL.D., 1937; student, Knox Coll., Toronto, 1894-95; grad. Western Theol. Sem., 1897; D.D., Emporia Coll., Kan., 1908; D.D., U. of Pittsburgh, 1918, LL.D., 1934; LL.D., Washington and Jefferson Coll., 1920; D.D., Lafayette College., 1931; married Olive M. Boggs, June 12, 1901; children—Anna Boggs (Mrs. John Watson Harmeier), Hugh Thomson, Donald Craig. Ordained Presbyterian ministry, 1897; pastor Oakland Church, Pittsburgh, 1897-1901. First Church, Hutchinson, Kansas, 1901-07, Fullerton Avenue Church, Chicago, 1907-13, Shadyside Presbyterian Ch., Pittsburgh, since 1913. Lecturer systematic theology and religious pedagogy, McCormick Theol. Sem., Chicago, 1910-11; Stone lecturer Princeton Sem., 1935; Moore lecturer San Francisco Theol. Sem., 1941. Pres. Presbyn. Bd. Christian Edn., 1923-41; moderator Gen. Assembly Presbyn. Ch., U.S.A., 1930-31. Corporator Presbyn. Ministers Fund, Shady Side Acad. of Pittsburgh, Western Pa. Sch. for Blind. Mem. bd. trustees U. of Pittsburgh, Washington and Jefferson College, Presbyn. Hospital of Pittsburgh, Pittsburgh Association for Improvement of Poor, Western Theological Seminary. Clubs: Duquesne, University, The Cleric. Author: Children's Story Sermons, 1911; Children's Missionary Story-Sermons, 1915; The Highway of Life, 1917; How to Teach the Life of Christ, 1917; From Port to Listening Post, 1918; How to Teach the New Testament, 1918; The Supreme Gospel, 1918; My First Communion, 1920; Children's Gospel Story-Sermons, 1921; Children's Nature Story-Sermons, 1923; The Gospel in Modern Poetry, 1926; Old Things New, 1931; Children's Worship Story-Sermons, 1932; The Christian Mission in America, 1933; After He Had Risen, 1934; A God-Centered Faith, 1935; Faith and Life, 1937; Children's Everyland Story-Sermons, 1937; The Challenge of Jesus, 1939; Preaching in the Early Church, 1942, The Christian Sacraments, 1944. Home: 827 Amberson Av., Pittsburgh, Pa.

KERR, John Hosea (kär), congressman; b. Yanceyville, N.C., Dec. 31, 1873; s. Capt. John H. (C.S.A.) and Eliza Catherine (Yancey) K.; A.B., Wake Forest (N.C.) Coll., 1895, LL.D., 1945; m. Ella Foote, 1899; children—John Hosea, James Yancey. Began practice at Warrenton, 1895; solicitor 3d Dist. of N.C., 1905-16; judge Superior Court of N.C., 1916-23; elected 68th Congress, 2d N.C. Dist., Nov. 6, 1923, to fill unexpired term of late Hon. Claude Kitchin; mem. 69th to 79th Congresses (1925-47). Trustee U. of N.C. Democrat. Baptist. Home: Warrenton, N.C.

KERR, John Walter (kûr), public health officer; b. Grand Rapids, O., Dec. 4, 1871; s. William Barton and Jennie (Culbertson) K.; student Westminster Coll., Pa., 1888-90; M.D., Western Reserve U. Med. Coll., 1897; m. Jessie Kerr, July 5, 1905; 1 dau., Helen Pratt (wife of Lt. Colonel J. W. Ferris). Apptd. asst. surgeon, U.S. Public Health Service, 1898; passed asst. surgeon, Jan. 12, 1904; surgeon, Mar. 3, 1913; med. dir., July 1, 1930. With service stations at San Francisco, Honolulu, New Orleans, Cincinnati, also at Ellis Island, Quebec and St. Johns, Can.; detailed for duty at Am. Consulate, Hong Kong, China, 1900-03, to prevent spread of plague and cholera to Philippines and ports of U.S.; in charge of Div. of Scientific Research, Washington, D.C., 1905-18; chief med. officer Ellis Island, 1918-21; asst. surgeon gen. in charge of personnel, 1921-28; chief quarantine officer Hampton Roads, Va., 1928-33 (retired); established medical examination of aliens in Gt. Britain, 1925. Sec. sect. on state and municipal control of Internat. Congress on Tuberculosis, Washington, 1908; sec. sect. on hygiene of traffic and transportation of XV Internat. Congress on Hygiene and Demography, Washington, 1912; del. of U.S. to International Congress of Medicine, London, 1913, to International Red Cross Conf., Geneva, 1925, to Internat. Congress on Immigration, Havana, 1928; mem. med. advisory bd. of Am. Red Cross War Council, World War. Dir. Am. Assn. for Study and Prevention of Infant Mortality; mem. Permanent Bur. of Internat. Union for Protection of Infant Life; mem. A.M.A., Am. Pub. Health Assn., Assn. Mil. Surgeons of U.S. (ex-pres.), Am. Assn. Med. Milk Commns. (ex-pres.). Contbr. on med. subjects. Home: 3610 Van Ness St., N.W., Washington, D.C.

KERR, LeGrand, pediatrist; b. at New York, May 11, 1870; s. Charles Hutchinson and Agnes Turnbull (Miller) K.; M.D., Bellevue Hosp. Med. Coll. (New York U.), 1892; m. Edith May Lewis, Nov. 20, 1897. Visiting pediatrist to the Williamsburgh Hosp. since 1899; physician to Swedish Hosp., Brooklyn, since 1905; phys.-in-chief to children's depts. of M.E. and Bushwick hospitals; cons. physician to children's wards of Industrial Home for Children and the Rockaway Beach Hosp. Consulting Pediatrist, Nassau Hospital, Mineola, L.I. Mem. N.Y. and Brooklyn med. socs., Pathol. Soc., etc. Author: Diagnostics of the Diseases of Infants and Children, 1907; Baby, Its Care and Development, 1908; The Care and Training of Children, 1910; Surgical Diseases of Children, 1913. Address: 462 Clinton Av., Brooklyn 5, N.Y.

KERR, Mina, lecturer; b. Saville, Pa., Sept. 25, 1878; d. Lewis Barnett and Elizabeth (Wagner) Kerr; B.A., Smith Coll., 1900; Ph.D., U. of Pa., 1909. Instr. and prof. English, Hood Coll., Frederick, Md., 1900-06; prof. English, Cornell Coll., Mt. Vernon, Ia., 1909-10; dean, Milwaukee-Downer Coll., Milwaukee, Wis., 1910-21; dean, Wheaton Coll., Norton, Mass., 1921-23; dean, Fla. State Coll. for Women, Tallahassee, Fla., 1925-28; exec. sec. Students' Internat. Union, 1928-30; dean of women, Atlantic U., Virginia Beach, Va., 1930-32; lecturer on world affairs, national and international, since 1932. Mem. advisory bd. Nat. Soc. Secs., Women's Joint Congressional Com., 1923-25. Mem. League of Women Voters, Fed. of Women's Clubs, N.E.A., Am. Assn. Univ. Women (exec. sec. 1923-25), Nat. Assn. Deans of Women (pres. 1920-22), Internat. Fed. of Univ. Women, Phi Beta Kappa, Business and Professional Women's Orgn. Presbyterian. Travel and study in Europe or in South America during a part of each year, 1924-40. Condr. parties in Europe; full time forum lecturer. Author: The Influence of Ben Jonson on English Comedy, 1912. Also author of many mag. articles. Address: 202 Av. E, Virginia Beach, Va.

KERR, Paul Francis, univ. prof.; b. Hemet, Calif., Jan. 12, 1897; s. Joseph and Emma (Fowler) K.; B.S., Occidental Coll., Los Angeles, 1919; Ph.D., Stanford U., 1923; m. Helen Richardson Squire, Sept. 2, 1924; children—Paul Squire, Ruth, Nancy Ann. Inst. in mineralogy and geology, Stanford U., 1923-24, acting asst. prof., summer sessions, 1924-31; instructor Columbia, 1924-26, asst. professor 1926-32, associate professor, 1932-40, professor mineralogy since 1940, acting executive officer department of geology, spring session, 1942, executive officer since 1944; visiting Carnegie professor South America, 1941. Served in U.S. Army, 1918. Tech. cons. Army-Navy Munitions Bd., 1942-43. Fellow Geol. Soc. America, Am. Geog. Soc., Mineral. Soc. America (sec. since 1933); mem. Soc. Econ. Geology, Am. Inst. Mining Engrs., N.Y. Acad. Science, A.A.A.S. Methodist. Mason. Club: Men's Faculty (Columbia U.); N.Y. Mineralogical (pres. 1926-27). Author: Thin Section Mineralogy, 1933; Optical Mineralogy, 1941. Contbr. 50 articles to journs. Cons. on applications of geology and mineralogy; Orton Lecturer Am. Ceramic Soc., 1938. Home: 501 W. 120th St., New York, N.Y.

KERR, Robert Samuel, gov., lawyer, oil producer; b. Ada, Okla., Sept. 11, 1896; s. William Samuel and Margaret Eloda (Wright) K.; student East Central Normal School, Ada, 1909-11 and 1912-15. Oklahoma Bapt. U., Shawnee, 1911-12, U. of Okla., 1915-16; m. Reba Shelton, Dec. 5, 1919 (died Feb. 12, 1924); m. 2d, Grayce Breene, Dec. 26, 1925; children—Robert Samuel, Breene Mitchell, Kay, William Grayeen. Admitted to Okla. bar, 1922, and practiced in Ada; mem. firm Kerr, Lambert & Conn, drilling contractor and oil producer since 1926; pres. Kerlyn Oil Co.; partner Kerr-Lynn & Co., drilling company; governor of Oklahoma since January 11, 1943. Keynoter Demo-

cratic Nat. Convention, 1944. Special justice Okla. Supreme Court, 1931; mem. Unofficial Pardon and Parole Bd. of Okla., 1935-38; pres. Okla. County Juvenile Council, 1935-36. Mem. Dem. Nat. Com., Okla., 1940-44-48. Served as 2d lt. field arty., U.S. Army, 1917-19; 2d lt. O.R.C., 1919; capt. field arty., Okla. Nat. Guard, 1921-25, maj., 1925-29. Mem. Am. Legion (post comdr., 1924; judge advocate State Dept. Okla., 1925; state comdr. 1926). Mem. Mid-Continent Oil and Gas Assn. (pres. Kan.-Okla. div. 1936-41); mem. Forty and Eight Club, Last Man's Club. Democrat. Missionary Baptist. Mason. Clubs: Oklahoma (Oklahoma City); Tulsa (Tulsa). Home: Governor's Mansion. Office: First Nat. Bank Bldg., Oklahoma City, Okla.

KERR, Sophie (Mrs. Sophie Kerr Underwood), writer; b. Denton, Md., Aug. 23, 1880; d. Jonathan Williams and Amanda Catherine (Sisk) Kerr; A.B., Hood Coll., Frederick City, Md., 1898; A.M., U. of Vt., 1901; Litt.D., Washington Coll., 1942, U. of Vt., 1934; m. John D. Underwood, September 6, 1904 (divorced 1908). Began as editor of woman's page, Chronicle-Telegraph, Pittsburgh, Pa., later editor woman's Sunday supplement, Pittsburgh Gazette Times; was mng. editor Woman's Home Companion. Author: Love at Large, 1916; The Blue Envelope, 1917; The Golden Block, 1918; The See-Saw, 1919; Painted Meadows, 1920; One Thing Is Certain, 1922; Confetti, 1927; Mareea-Maria, 1929; Tigers Is Only Cats, 1929; In for a Penny, 1931; Girl into Woman, 1932; Stay Out of My Life, 1933; Miss J. Looks On, 1935; There's Only One, 1936; Fine to Look At, 1937; Adventure with Women, 1938; Curtain Going Up, 1940; The Beautiful Woman, 1940; Michael's Girl, 1942; Jenny Devlin, 1943; (play) Big Hearted Herbert. Contbr. short stories to mags. Mem. P.E.N., Theta Sigma Phi. Clubs. Women's Nat. Republican, Cosmopolitan. Home: 115 E. 38th St., New York, N.Y.

KERR, Thomas Stoner, educator; b. Randolph, Kan., Mar. 14, 1885; s. Edward and Anna (Stoner) K.; grad. Pa. State Normal Sch., 1903; A.B., Ind. U., 1913; LL.B., U. of Mich., 1918; m. Josephine Hamm, Apr. 11, 1906; 1 dau., Helen. Teacher in pub. schs. of Pa., later of N.D., 1903-06; supt. schs. Kingman, Ariz., 1909-12, Stanford, Mont., 1914-16, Bonners Ferry, Ida., 1918-24; asso. prof. polit. science and business law, U. of Idaho, 1924-28, prof., 1928-31, became dean of Univ. Jr. Coll., 1931, actg. dean, Letters and Science Coll., 1933, dean since 1938; dir. summer session, 1933, acting pres., 1937; instr. Lewiston (Ida.) State Normal Sch., summer 1922, U. of Idaho, summer 1923; guest Carnegie Foundation, Sch. of Internat. Law, summer 1923; dir. Chautauqua Circuit, summer 1920; field sec. Wash. Retailer's Assn., summer 1921. Mem. Ida. State Textbook Comm., 1924. Mem. Idaho State Bd. of Pub. Welfare (pres. 1940); mem. Defense Savings Com. for State of Ida.; mem. exec. com. N.W. Assn. of Secondary and Higher Schools. Mem. Ida. State Teachers Assn. (treas. 1921), N. Ida. Teachers Assn. (pres. 1924), N.W. Scientific Assn., Am. Polit. Science Assn., Am. Business Law Assn. (pres. 1939), Idaho Bar Assn., Rotary Internat. Author: Business Law, Principles and Cases, 1934, revised edit., 1939; Commercial Law, 1939. Home: 736 Homestead Pl., Moscow, Ida.

KERR, Walter Boardman Jr., newspaper corr.; b. Syracuse, N.Y., Nov. 18, 1911; s. Walter Boardman and Mary (Canby) K.; student Phillips Acad., Andover, 1926-30, Yale, 1930-31; unmarried. Reporter Post-Standard, Syracuse, N.Y., 1931-34; on N.Y. staff N.Y. Herald Tribune, 1934-37, became asst. corr., Paris, 1937; in Vienna at time of Anschluss with Germany, in Prague during Aug.-Sept. crisis, 1938, Berlin, 1939; corr. in Finland during Finnish Russian war, 1940, Paris at the time of occupation, 1940; chief corr. for South America, 1940-41; Moscow corr., 1941-43, on leave of absence to serve with armed forces since July 1, 1943. Mem. Anglo-Am. Press Assn. of Paris. Episcopalian. Author: The Russian Army, Its Men, Its Leaders and Its Battles. Address: care New York Herald Tribune, New York, N.Y.

KERR, William Jasper, educator; b. Richmond, Utah, Nov. 17, 1863; s. Robert Marion and Nancy J. (Rawlins) K.; student U. of Utah, 1882-85, Cornell U., 1890-91, and summers, 1891, 92, 93; degrees of B.S., LL.D., hon. D.Sc.; married Leonora Hamilton, July 8, 1885. Superintendent schs., Smithfield, Utah, 1885-87; del. Constl. Convs., Salt Lake City, 1887, 95; instr. physiology, geology and physics, 1887-88, instr. mathematics, 1888-90, 1891-92, Brigham Young Coll.; prof. mathematics and astronomy, U. of Utah, 1892-94; pres. Brigham Young Coll., 1894-1900; pres. Utah State Agrl. Coll., 1900-07; pres. Ore. State Agrl. Coll., 1907-32; chancellor higher edn. in Ore., 1932-35, chancellor emeritus since 1935. Chmn. bd. dirs. Northwestern Portland Cement Co. Chmn. Ore. com. Nat. Student Forum. First v.p. Land Grant Coll. Assn., 1909-10, pres., 1910-11; mem. N.E.A. (v.p. 1909-10), Nat. Council Edn., A.A.A.S. Presbyterian. Mason (33°, K.T., Shriner). Mem. Grand Council, Order of DeMolay and active member in Oregon since 1921; grand master of the Grand Council, 1944-45. Home: 1633 N.E. Knott St., Portland 12, Ore.

KERR, William John, physician, prof. of medicine; b. Blencoe, Ia., Apr. 30, 1889; s. Burdette and Sarah Ellen (Daywalt) K.; B.S., U. of Calif., 1912; M.D., Harvard, 1915; m. Dorothy Campbell Fish, June 19, 1917; children—William John, Marjorie Simpson, Dorothy Campbell, Farnum Woodward. Interne Mass. Gen. Hosp., Boston, 1915-16; traveling fellow in medical research, Harvard, 1916-17 (working with Dr. George H. Whipple, Hooper Foundation for Med. Research, U. of Calif. Med. Sch.); with U. of Calif. Med. Sch. since 1916, successively instr. in medicine, asst. prof., asso. prof. to 1927, prof. of medicine since 1927; physician in chief U. of Calif. Hosp.; cons. physician San Francisco Hosp. Served successively as contract surgeon, 1st lt. Med. Corps, U.S. Army, capt. and maj., July 1917-July 1919; chief med. service, Base Hosp., Camp Lewis, Wash. Fellow Am. Coll. Physicians (pres. 1938-39; former mem. board regents, A.M.A. (sec. sect. on practice of medicine 1932-35, chmn. 1935-36); mem. San Francisco County and Calif. State med. socs., Am. Heart Assn. (pres. 1937-39), Am. Rheumatism Assn. (pres. 1937-38), Pacific Interurban Clin. Club (pres. 1939-40), California Academy of Medicine (president 1941), Nu Sigma Nu. Republican. Conglist. Mason (32°, Shriner). Clubs: William Watt Kerr, Bohemian (San Francisco). Contbr. of sect. "Use of Instruments of Precision in Cardiovascular Diagnosis" to Bedside Medicine (by George Blumer), 1928; "Disorders of Rhythm" to Nelson Loose Leaf Medicine, 1931; "Use of Quinidine in Cardiac Irregularities" to Cyclopedia of Medicine, 1932; "Less Common Affections of Coronary Arteries" to Diseases of Coronary Arteries (by R. I. Levy), 1936; "The Common Cold" to Oxford Medicine, 1938; "The Common Cold" to Modern Med. Therapy in Practice, 1940; also contbr. to med. jours. Mem. adv. comm. A of com. on aviation medicine, Nat. Research Council; chmn. spl. cardiovascular med. adv. bd., Nat. Research Council and Selective Service System. Home: 180 W. Poplar Av., San Mateo, Calif. Office: Univ. of Calif. Hospital, San Francisco, Calif.

KERR, Willis Holmes, librarian; b. Jamestown, Pa., June 26, 1880; s. David Ramsey and Martha Sharon (Hill) K.; A.B., Bellevue (Neb.) Coll., 1900; A.M., Columbia U., 1902; studied U. of Edinburgh, 1907-08; seminar on Far Eastern Studies, International House, University of California (Berkeley), 1934; m. Mary Wylie Nicholl, June 14, 1904 (died Jan. 30, 1936); m. 2d, Virginia Dearborn Mertzke, June 12, 1938. Registrar and instr. economics, Bellevue Coll., 1900-04; prof. English and librarian, Westminster Coll., Fulton, Mo., 1904-11; librarian, Kellogg Library Kan. State Teachers Coll., Emporia, 1911-25; librarian, Pomona Coll., Claremont, Calif., 1925-31, and librarian, Claremont Colls., since 1927; instr. Grad. Library Sch., U. of Chicago, June-Aug. 1938. Life mem. A.L.A. (council, 1913-18, chmn. com. on edn., 1915-18, chmn. publicity com., 1915-17, 1920-23, com. on library revenues, 1923-27, com. on fiftieth anniversary of American Library Assn., 1923-26; mem. Coll. Library Advisory Board, 1936-38; mem. bd. on resources of Am. libraries, 1943-48); mem. of Kansas Library Association (pres. 1922), Calif. Library Assn. (pres. 1931-32), Nat. Edn. Assn. (pres. library dept., 1914-24, chmn. com. on normal school libraries, 1919-25); dir. Asso. College and Reference Libraries, 1943-48. Chairman City Planning Commission. Mem. American Philatelic Soc., American Inst. Graphic Arts, Bibliog. Soc. America, Bibliog. Soc. (London), Zamorano Club (Los Angeles); sec. Claremont Rotary Club. Camp librarian, Camp Funston, Kan., Oct. 1917-June 1918; field rep. A.L.A. Library War Service, Washington, D.C., June-Dec. 1918; A.L.A. overseas war service, Paris, Dec. 1918-Sept. 1919. Home: 470 W. 7th St., Claremont, Calif.

KERSCHNER, Harold Benner (kĕrsh'nĕr), clergyman; b. Trappe, Pa., June 10, 1895; s. Rev. James George and Pruella Elizabeth (Benner) K.; A.B., Ursinus Coll., Collegeville, Pa., 1916, B.D., 1920, D.D., 1936; student Central Theol. Sem., Dayton, O., 1916-19; S.T.B., Union Theol. Sem., New York, 1920; A.M., Columbia, 1921; m. Mabel Clare Gardner, June 29, 1921. Ordained to ministry of Reformed Ch., Aug. 1918; pastor Kent St. Reformed Ch., Brooklyn, N.Y., 1919-21, Old First Reformed Ch., Phila., 1921-31, First Presbyterian Ch., Poughkeepsie, N.Y., since 1931. Dir. Phila. Fedn. of Chs., 1922-31; dir. Christian Assn., U. of Pa., 1924-31; chmn. Lenten Services, Poughkeepsie, since 1935; member exec. committee; Community Chest, Poughkeepsie, 1940-42; member Com. on United Promotion, Presbyn. Ch. U.S.A., 1936-42; mem. Com. on The Spiritual Life, Presbyn. Church, U.S.A., 1937-42. Mem. Youth Adminstrn., New York State, 1937-42. Mem. bd. dirs. Family Welfare Soc. since 1942; mem. exec. com. Weekday Schools of Religion since 1941; mem. adv. bd. Colored Community Center since 1942; mem. Defense Council since 1942; chmn. Brotherhood Week Observance, 1942-43. Mason. Club: Amrita (Poughkeepsie). Editor: The Church School Hymnal (with Rufus W. Miller), 1922. Contbr. to Best Sermons, 1926, Reformed Church Pulpit, 1928; The Communion Service, 1937. Home: 98 Cannon St., Poughkeepsie, N.Y.

KERSEY, Vierling, supt. schs.; b. Los Angeles, Calif., Jan. 28, 1890; s. Richard W. and Abbie L. (Brewer) K.; grad. Los Angeles Normal Sch. (U. of Calif.), 1910; A.B., U. of Southern Calif., 1916, M.A., 1921, D.Pd., 1930; LL.D., Whittier Coll., 1929; m. Flora M. Hommer, Nov. 21, 1908; children—Myrtle Evelyn, Vierling. Teacher, high schs., Los Angeles, 1911-14, vice prin. high sch., 1914-18, prin. high sch., 1918-19, dir. continuation edn., 1919-23, asst. supt. city schs., 1923-29; state supt. pub. instrn., Calif., 1929-37; supt. Los Angeles city schs. since 1937. Home: Van Nuys, Calif. Address: Chamber of Commerce Bldg., Los Angeles 15, Calif.

KERSHNER, Frederick Doyle (kĕrsh'nĕr), educator; b. Clear Spring, Md., Aug. 28, 1875; s. Andrew Jacob and Hannah (Lesher) K.; B.Litt., Ky. U., 1899; A.M., Princeton, 1900; studied in Europe, 1903, 1911; LL.D., Bethany Coll., 1913, Transylvania U., 1916; m. Pearl Archer, Aug. 25, 1909 (died Sept. 13, 1912); m. 2d, Elsie Martin, June 15, 1915; children—Frederick Doyle, Mary Eleanor, Beatrice Pearl, Dean, Kee Mar Coll., Hagerstown, Md., 1901-05, staff lecturer lit. and art, Am. Soc. Extension Univ. Teaching, 1902-06; dean, Am. U., Harriman, Tenn., 1906-08; pres. Milligan Coll., 1908-11; pres. Texas Christian Univ., 1911-15; editor Christian Evangelist, St. Louis, 1915-17; editorial staff, Christian Standard, 1918-19; prof. Christian doctrine, Drake U., 1920-24; dean School of Religion, Butler University, 1924-44, dean emeritus, 1944. President National Convention Disciples of Christ, 1938. Member American Society Church History, American Theol. Soc., Indianapolis Literary Soc., Phi Kappa Phi, Theta Phi. Author: The Religion of Christ, 1912; Christian Baptism, 1913; How to Promote Christian Union, 1916; The Restoration Hand-book, 1918; Sermons for Special Days, 1921; The Christian Union Overture, 1923; Horizons of Immortality, 1926; The Spiritual Message of Great Art, 1928; Pioneers of Christian Thought, 1930; Those Gay Middle Ages, 1939; Stars, 1940. Home: 4257 Clarendon Rd., Indianapolis, Ind.

KERSHNER, Howard Eldred, author, lecturer; b. Tescott, Kan., Nov. 17, 1891; s. Isaiah B. and Cora (Lett) K.; grad. Fowler Friends' Acad., Fowler, Kan., 1910; A.B., Friends' Univ., Wichita, Kan., 1914; grad. student, Harvard U., 1923-24; hon. Dr. of Humane Letters, Washington and Jefferson Coll., 1941; m. Gertrude Elizabeth Townsend, July 6, 1915; children—Wendell Townsend, Margaret Lynette (Mrs. Stephen C. Weber), Mary Linaford. Employed in Boston real estate office, 1914-16, editor and publisher, Dodge City Daily Jour., Kansas, 1917-18, asst. to chief of newspaper section War Industries Bd., Washington, D.C., 1918; real estate operator in Boston, Kansas and Florida, 1919-27, publisher, Nat. Am. Soc., N.Y., 1927-38; dir. relief in Europe for Am. Friends Com., 1939-42; exec. vice pres. and dir. of the Internat. Comm. for Child Refugees since 1939. Dir. child feeding, Spanish Civil War, 1939-40, in unoccupied France, 1940-42; dir. feeding Spanish refugees in France, 1939-42; obtained funds from grants by 24 govts.; vice president and chairman Overseas Committee Save the Children Federation. Mem. Society of Friends (Quakers). Clerk of New York yearly meeting of Friends. Republican. Author: The Menace of Roosevelt and his Policies, 1936; William Squire Kenyon, 1931; One Humanity, 1943, British edition, 1944. Edited and arranged: Air Pioneering in the Arctic, 1928; James W. Ellsworth, a biography, 1929; Lincoln Ellsworth, 1930. Home: 38 Clinton Rd., Glen Ridge, N.J. Office: 1 Madison Av., New York, N.Y.

KESCHNER, Moses (kĕsh'nĕr), neuropsychiatrist; b. Dobromil, Austria, Sept. 30, 1876; s. Leon and Lottie Taub K.; ed. Gymnasium, at Przemysl, Austria, Coll. City of N.Y.; M.D., Coll. Phys. and Surg. (Columbia), 1899; LL.B., New York Law Sch., 1909; m. Dorothea Jackson, Mar. 27, 1901; children—Myron, Sidney R., Harold W., Hortense. Practiced at N.Y. City since 1899; visiting physician Dept. of Correction, New York, 1906-20; adj. neurologist Mt. Sinai Hosp., 1920-31; asso. neurologist Mt. Sinai Hosp., 1932-38; attending neurologist Montefibre Hosp., Sydenham Hosp.; cons. neurologist Beth Moses Hosp., Newark Beth Israel Hosp., Pride of Judea Orphan Asylum, Hebrew Home for Infants; mem. med. advisory bd. Nat. Jewish Hosp., Denver; asso. clin. prof. neurology, Columbia U. Diplomate Am. Bd. Psychiatry and Neurology (1940). Fellow A.M.A., Am. Neurol. Assn., New York Acad. Medicine (chmn. of sect. neurology and psychiatry); mem. Med. Soc. State of N.Y., New York County Med. Soc., New York Neurol. Soc. (past pres.), Assn. for Research in Nervous and Mental Diseases, Eastern Med. Soc. (past pres.), Jewish Mental Health Society; New York Society for Clinical Psychiatry; mem. Grievance Com., Univ. of State of N.Y., 1926-1944; del. to Governor Lehman's Confs. on Crime. Cons. neuropsychiatrist, Induction Station, New York City. Democrat. Jewish religion. Contbr. of Dyskinesias, Tice's Practice of Medicine (Vol. X), Simulation and medicolegal aspects of injuries of skull, brain and spinal cord in Brock's Text Book, 1940. Home: 451 West End Av., New York, N.Y.

KESLER, John Louis, educator; b. Statesville, Iredell County, N.C., July 20, 1861; s. Charles Washington and Elizabeth Keziah (Lazenby) K.; A.B., Wake Forest (N.C.) Coll., 1891, LL.D., 1944; spl. work in bacteriology, Universal Medical College, Kansas City, Mo., 1896-97; studied Univ. of Chicago, summers 1902, 03, 04; LL.D., Georgetown (Ky.) Coll., 1916; m. Kate Hayes, Nov. 5, 1894; 1 daughter Margaret. Professor Latin and Greek, Howard Payne College, Brownwood, Texas, 1892-93, professor science,

1893-95, prof. mathematics and biology, Liberty (Mo.) Female College, 1895-98; prof. biology, Shorter College, Rome, Ga., 1898-99, Meredith Coll., Raleigh, N.C., 1899-1902, Georgetown (Ky.) Coll., 1902-03, Baylor U., Waco, Tex., 1903-18, also dean, 1905-18; teacher Y.M.C.A. War Work Sch., Blue Ridge, N.C., 1918-19; prof. religious edn., Vanderbilt U., 1919-36, emeritus prof. since 1936. Sec. Sub-Textbook Commn. of N.C., 1901. Lecturer on Gay Foundation, Southern Bapt. Theol. Sem., 1909-10. Mem. exec. com. Tex. State Y.M.C.A., 1913-19; chmn. Edn. Commn. of Southern Bapt. Conv., 1915-18; mem. Commn. of Charities and Corrections Legislation of Tex., 1917-18. Mem. Southern Bapt. Ednl. Assn. (ex-pres.), Tex. State Teachers' Assn. Clubs: Vanderbilt University Faculty, Freolac. Wrote: (brochures) Nature Study and Biology; Religious Education in the Christian College; Science and the Bible in the Christian College, etc. Home: 1102 17th Av. S., Nashville, Tenn.

KESSEL, John Flenniken, univ. prof.; b. Medicine Lodge, Kan., Feb. 28, 1894; s. George Grant and Harriette Levon (Flenniken) K.; ed. Natal Govt. Teachers Coll., South Africa, 1913-14; A.B., Greenville (Ill.) Coll., 1919; A.M., U. of Calif., 1921, Ph.D., 1923; m. Ruth Elizabeth Brodhead, June 19, 1918; children—Margaret Lucienne, John Delbert. Teaching fellow, U. of Calif., 1919-22, University fellow, 1922-23; asso. in parasitology, Peking Union Med. Coll., China, 1923-27; asso. prof. in parasitology, U. of Calif. at Los Angeles, 1927-29; asso. prof. of bacteriology and parasitology Sch. of Medicine, U. of Southern Calif., 1929-31, prof. since 1931; chief microbiologist Los Angeles County Hospital since 1928; consultant California State Health Department; mem. faculty Wartime Graduate Medical Meeting. Fellow A.A.A.S., Royal Soc. Tropical Medicine and Hygiene, Am. Pub. Health Assn.; mem. Am. Soc. Tropical Medicine, Am. Acad. Tropical Medicine, Soc. Am. Bacteriologists, Am. Soc. Parasitologists, Western Soc. Naturalists, Sigma Xi, Phi Sigma, Theta Kappa Psi, Phi Kappa Phi. Contbr. of numerous articles on intestinal protozoa and bacteria, fungus infections, poliomyelitis of man, etc., to scientific jours. Home: 3449 Waverly Drive, Los Angeles, Calif.

KESSELRING, Joseph Otto, playwright; b. New York, N.Y., June 21, 1902; s. Henry and Frances Langtry (Rudd) Kesselring; m. Charlotte Elsheimer, October 7, 1931. Professor of music Bethel College, Newton, Kansas, 1923-24; instr. music and director amateur theatricals, Niagara Falls, N.Y., Lake Placid, N.Y., 1925-26; actor, writer and producer of vaudeville sketches, writer short stories and poems, 1927-33; short story writer and playwright since 1933. Mem. Dramatists' Guild, Authors' League. Republican. Episcopalian. Author: (plays) Aggie Appleby, Maker of Men (made into motion picture), 1933; There's Wisdom in Women, 1935; Cross-Town, 1937; Arsenic and Old Lace, 1941; Maggie McGilligan, 1942; Identically Yours, 1945. Contbr. articles and fiction to various periodicals. Address: 450 W. 24th St., New York, N.Y.; and Willow, Ulster County, N.Y.

KESSING, Oliver Owen, naval officer; b. Greensburg, Ind., Dec. 6, 1890; s. Edward and Rose (Moffett) K.; B.S., U.S. Naval Acad., 1914; m. Jane Moffett, Aug. 21, 1918; children—Thomas Edward (officer U.S.N.R.), Oliver Owen (officer U.S.N.R.), Jonas Warren. Commd. ensign, U.S. Navy, 1914, and advanced through the grades to commodore, 1945. Decorated Legion of Merit, Navy Marine Corps Medal, Sec. of Navy Commendation ribbon with star, Victory Medal with star, Mexican Campaign Medal, Asiatic Campaign ribbon, Am. Defense Medal. Democrat. Roman Catholic. Clubs: Army and Navy, Army-Navy (Washington). Home: Greensburg, Ind. Address: care Navy Dept., Washington 25, D.C.

KESSLER, Alfred August, Jr., army officer; b. Union Hill, N.J., Aug. 3, 1898; s. Alfred A. and Jane (Demorest) K.; B.S., U.S. Mil. Acad., 1922, M.S., Mass. Inst. Tech., 1932; grad. Air Service Primary Flying Sch., 1923, Advanced Flying Sch., 1924, Air Corps Engr. Sch., 1929, Tactical Sch., 1939; m. Polly Jane Crane, July 16, 1924; 1 son, Alfred A. III. Commd. 2d lt., U.S. Army, 1922; advanced through the grades to brig. gen., 1944; served with heavy bomber groups and as wing comdr. 8th Air Force, England, Apr. 1943-Mar. 1944; comdg. gen. Am. Air Force in Russia (shuttle bomber bases), Mar. 1944-Oct. 1944; wing comdr. 8th Air Force, England, since Oct. 1944; mil. attaché Am. Legation, Stockholm, Sweden. Decorated Legion of Merit, Silver Star, Distinguished Flying Cross, Air Medal with cluster. Home: 1716 Fifth Av., Sacramento, Calif. Address: care The Adjutant General's Office, War Dept., Washington 25, D.C.

KESSLER, Henry H., physician; b. Newark, N.J., Apr. 10, 1896; s. Simon and Bertha (Portugese) K.; A.B., Cornell U., Ithaca, N.Y., 1916, M.D., Cornell U. Med. Sch., New York, N.Y., 1919; A.M., Columbia, 1932, Ph.D., 1934; m. Jessie Winnick, Dec. 25, 1918; children—Sanford, Jerome, Joan. In practice as orthopedic surgeon, Newark, N.J., since 1920; attending orthopedic physician, Newark City Hosp., Newark Beth Israel and Hosp. for Crippled Children, Hasbrouck (N.J.) Hosp. Mem. N.J. Rehabilitation Commn. Diplomate Am. Bd. Orthopedic Surgery. Fellow Am. Coll. Surgeons, Am. Acad. Orthopedic Surgeons, Am. Pub. Health Assn., Am. Med. Assn. Commd. lt. comdr., U.S.N.R., 1936; on active duty since 1941; in South Pacific, 1943; now captain U.S.N.R. serving as chief, amputation center, U.S. Naval Hosp., Mare Island, Calif., since 1943. Hunterian lecturer, London, Eng., 1935. Recipient gold medal Am. Acad. Orthopedic Surgeons, 1936; Am. Design award, 1944; Advertising Club award, Newark, N.J., 1945. Dir. Hasbrouck Heights (N.J.) Hosp. Mason. Author: Accidental Injuries, 1931; Occupational Diseased Legislation, 1932; The Crippled and Disabled, 1934. Home: 53 Lincoln Park, Newark, N.J.

KESTEN, Paul W., radio exec.; b. Milwaukee, Wis., Aug. 30, 1898; s. George H. and Lucy (Davies) K.; ed. Univ. of Wis.; unmarried. Asst. adv. mgr. Gimbel Bros., Milwaukee, 1916; account exec. McJunkin Adv. Agency, Chicago, Ill., 1918-19; adv. mgr. and v.p. Foreman & Clark Mfg. Co., 1919-26; foreign travel and study, 1927-28; advt. writer Lennen & Mitchell, N.Y. City, 1929-30; advt. and sales promotion dir. Columbia Broadcasting System, 1930-35, v.p. and gen. mgr., 1936-40, exec. v.p. since 1941, class A dir., 1937. Club: Advertising, Lotos, St. Nicholas. Home: 111 E. 56th St. Office: 485 Madison Av., New York, N.Y.

KESTER, Frederick Edward, physicist; b. Eaton, O., Feb. 22, 1873; s. Henry and Wilhelmina (Kester) K.; M.E., in elec. engring., Ohio State U., 1895; A.M., Cornell, 1899, Ph.D., 1905; student U. of Göttingen, 1903-04; m. Tamar Daker Whitmyre, June 8, 1907; children—Frederick Daker, Barbara (Mrs. Tom Page), William Henry, Elizabeth (Mrs. Robt. Holmer). Assistant in physics, Ohio State Univ., 1895-98, instr., 1899-1901, asst. prof., 1901-07, asso. prof., 1907-09; prof. physics, U. of Kan., since 1909, chmn. of dept. until 1941, retired, 1944. Fellow A.A.A.S., Am. Phys. Soc.; mem. Am. Assn. Univ. Profs., Am. Assn. Physics Teachers, Kan. Acad. Science, Sigma Alpha Epsilon, Sigma Xi, Kappa Eta Kappa. Club: University (Lawrence, Kan.). Contbr. to scientific journals on investigations in physics. Home: 1612 Louisiana St., Lawrence, Kan.

KESTER, Roy Bernard, prof. accounting; b. Cameron, Mo., Sept. 11, 1882; s. Julius B. and Jessie M. (Corn) K.; A.B., Mo. Wesleyan Coll., Cameron, 1902; student Colo. Coll., Colorado Springs, 1906, U. of Chicago, 1907; B.C.S., U. of Denver, 1911, M.A., 1912; Ph.D., Columbia, 1919; LL.D. Baker U., 1941; m. Isadore S. Van Gilder, 1915 (died 1918); 1 dau., Nancy; m. 2d, Edith Case, 1929 (divorced). Instr. in mathematics, Mo. Wesleyan Acad. and Coll., 1902-05, East Denver High Sch. and U. of Denver, 1907-15; with Columbia U. Sch. of Business since 1915, prof. accounting since 1922, developed College of Accountancy as unit of School of Business, 1936. Part time public accounting practice in Denver, 1911-15; admitted to practice as C.P.A., 1914; cons. accountant since 1917; in charge research and publs. of Nat. Assn. Cost Accountants, 1925-28. Mem. Colo. State Bd. C.P.A., 1914-15, pres., 1915. Mem. Am. Inst. Accountants, Nat. Assn. Cost Accountants, Am. Accounting Assn. (pres. 1925), Colo. State Soc. C.P.A. (hon. life), New York State Soc. of C.P.A., Controllers' Inst. of America, Alpha Kappa Psi (past grand pres.), Beta Gamma Sigma, Acacia. Republican. Episcopalian. Mason (Shriner). Clubs: Columbia Univ., Men's Faculty Club of Columbia U., Accountants. Author: Principles of Accounting, 1917-39; Advanced Accounting, 1918-33; Accounting Applications in Business and Industry, 1921; (with S. B. Koopman) Fundamentals of Accounting, 2 vols., 1921, 23. Home: 440 Riverside Dr., New York, N.Y.

KESTNBAUM, Meyer (kĕstn-boum), pres. Hart Schaffner & Marx; b. N.Y. City, Oct. 31, 1896; s. Benjamin and Julia (Weintraub) K.; B.S., Harvard, 1918, M.B.A., 1921; m. Gertrude Dana, June 2, 1925; children—Ruth Louise, Robert Dana. Labor and administrative depts. Hart Schaffner & Marx, clothing mfrs., Chicago, Ill., 1933-40, exec. v.p., 1940, pres. since 1941. Served as lt. 111th Inf., A.E.F., 1918-19. Dir. Chicago & North Western Ry. Co., Community & War Fund of Met. Chicago, Inc. Council of Social Agencies (pres.), (Chicago); Council on Foreign Relations (v.p.). Adviser to office Quartermaster General. Arbitrator and Public Panel Member War Labor Board. Recipient of Purple Heart Medal. Republican. Jewish. Clubs: Tavern, Mid-day, Cliff Dwellers, Literary, Caxton, Harvard (vice-pres.) (all of Chicago); Grolier (N.Y.); Ravisloe Country (Homewood, Ill.). Home: 1218 Madison Park. Office: 36 S. Franklin St., Chicago, Ill.

KETCHAM, Charles Burgess (kĕch'ăm), coll. pres.; b. Mechanicsburg, O., Dec. 4, 1880; s. Merrick Eugene and Ada Foote (Burgess) K., A.B., Ohio Wesleyan University, 1913, D.D., 1932; B.D., Drew Theological Seminary, Madison, N.J., 1916; A.M., Columbia, 1916; LL.D., Allegheny Coll., 1944; m. Lucile Brown, Apr. 8, 1918; children—Dorothy Jean, Lucile Tipple, Charles Brown. Ordained M.E. ministry, 1916; dir. religious edn., Trinity Ch., Youngstown, O., 1916-17; prof. English Bible, Mt. Union Coll., 1917-18; instr. English Bible, Drew Theol. Sem., 1919-20; pastor Grandview Ch., Columbus, O., 1920-22, Parkwood-Asbury Ch., Cleveland, 1922-23, M.E. Ch., Oberlin, 1923-30, 1st Ch., Warren, 1930-37; dist. supt. Cleveland Dist., M.E. Ch., 1937-38; pres. Mount Union Coll., Alliance, O., since 1938. Chaplain, U.S. Army, 1918-19; served in A.E.F. Sec. Warren Compliance Bd., NRA, 1933. Chmn. Stark County Bd. of Pub. Assistance, 1941-45. Chmn. bd. trustees Elyria Home for Aged, 1929-40; mem. N.E. Ohio Conf. (sec. bd. trustees); mem. Judicial Council of Meth. Ch.; delegate Uniting Conference, 1939, and General Conference Meth. Ch., 1940, 1944. Mem. Ohio College Assn. (vice pres. 1945), Association of Schs. and Colls. of the Meth. Ch. (vice pres.), Ohio Soc. of New York, Ohio Edn. Assn. Phi Beta Kappa, Pi Gamma Mu, Alpha Sigma Phi, Am. Legion, Rotary Club. Mason (33°). Contbr. religious articles. Home: 1304 S. Union Av., Alliance, O.

KETCHAM, Dixwell, naval officer; b. Buena Park, Ill., Dec. 2, 1889; grad. U.S. Naval Acad., 1919; m. Sarah Bushnell Chapin. Commd. ensign, U.S. Navy, 1919, and advanced through the grades to commodore, 1944; serving in naval aviation since 1922; on duty, plans div., Bureau of Aeronautics, Navy Dept., Washington, D.C., 1941-43; comd. U.S.S. Chenango (carrier escort), 1943-44, participating in attack on Gilbert Islands (1943) and Marshalls Campaign (1944); became comdr., Fleet Air Wing 1, Sept. 1944. Decorated Victory Medal with Atlantic Fleet clasp, Am. Defense Service Medal with fleet clasp, Asiatic-Pacific Area Campaign Medal. Home: care Col. Fred B. Ryons, Occoquan, Va. Address: Navy Dept., Washington 25, D.C.

KETCHAM, Frank Atherton, mfr.; b. Saginaw, Mich., Oct. 14, 1875; s. Philip H. and Ella (Atherton) K.; ed. U. of Mich., 1897; m. Ruby Moffett, June 11, 1907. Gen. sales mgr. Western Electric Co., 1918-25; exec. v.p. Graybar Electric Co., 1926-28; pres. Graybar Electric Co., Inc., N.Y. 1929-41, chmn. since 1941; dir. Marine Midland Trust Co. of N.Y. Mem. Phi Alumni Assn. of Psi Upsilon. Clubs: Bankers, Union League, Wykagle Country, American Yacht. Home: 166 Valley Rd., New Rochelle. Office: 420 Lexington Av., New York, N.Y.

KETCHAM, Howard, color and design engr.; b. New York, N.Y., Sept. 4, 1902; s. Charles Belden and Suzanne (Brightson) K.; A.B., Amherst Coll., 1925; student New York School of Design, 1926-27, Columbia, 1939-40; m. Lois R. Barrett, Mar. 26, 1939 (div. 1942); m. 2d, Mary Louise Sauerbrun, Mar. 14, 1944; dau., Suzanne. Art dir. H. K. McCann Co., advertising, 1925-27; director Duco color advisory service of E. I. du Pont de Nemours & Co., Inc., 1927-34; Howard Ketcham, Inc., color and design engineering, since 1935; consultant on color and design to E. I. du Pont de Nemours & Co., Inc. (plastics dept.), United Drug Co.; United Aircraft Corp.; dir. Colorcode Corp., Walgreen Drug Co., North Star Woolen Co., A. B. Dick Co., The Lionel Corp. Mem. Illuminating Eng. Soc., Soc. Automotive Engrs., Chi Psi. Republican. Episcopalian. Contributor to jours. First to transmit colors from Europe to America by cable and wireless (Aug. 5, 1936). Instigator of first nation-wide consumer appraisals to predetermine color and design preferences for manufactured articles; commd. to design the interiors of the airplanes, Douglas DC-4, for United Air Lines for overland flying, and the Transoceanic Clippers, for Pan-Am. Airways. Chmn. com. on color surveys, Nat. Paint Varnish and Lacquer Assn.; mem. color coordination com., Nat. Retail Dry Goods Assn. Awarded $1000 prize for article "Color Scheme," in Readers Digest, 1936. Now serving with U.S. Navy since Dec. 1941; volunteered for overseas service with intelligence agency; transferred in 1944 to engring div. Bur. of Aeronautics, in charge of air cargo tech. development. Mem. Chi Psi. Episcopalian. Republican. Clubs: University (N.Y. City); Interrallié (Paris). Home: Battle Ridge Farm, Flemington, N.J. Address: Engineering Div., Bureau of Aeronautics, Navy Dept., Washington, D.C.

KETCHAM, Victor Alvin, educator; b. in Monroe Twp., Perry County, O., Aug. 7, 1883; s. Lincoln Hamlin and Mary Evaline (Norris) K.; student Ohio University, 1902-03, 1903-04; B.A., Ohio State University, 1907, LL.B., 1910; married May Clare Richards, September 6, 1911 (died December 17, 1944); 1 son, Victor Alvin. Mem. bar State of Ohio; instr. English, U. of Me., 1910-12, U. of Ill., 1912-13; asst. prof. English, Ohio State U., 1913-17, prof. English, 1917-36, prof. speech since 1936, chmn. dept., 1936-43. Mem. Am. Assn. Univ. Profs., Nat. Assn. Teachers of Speech, Ohio Society of New York, Delta Sigma Rho. Club: Faculty. Author: The Theory and Practice of Argumentation and Debate, 1914; The Course in Effective Talking, 1922; Titles of Lectures; Speech Efficiency; Persuasive Power; Tact and Skill in Argument; Extempore Speaking; The Public Address. Home: 199 E. Webber Rd., Columbus, O.

KETCHUM, Omar Bartlett, ex-mayor; b. Hardy, Ark., Jan. 22, 1897; s. Joel Bartlett and Emma Florence (Emmons) K.; ed. high schs., Galena and Topeka, Kan.; m. Thelma McComas, July 2, 1921; children—Jack Bartlett, William Raymond, Thomas David, Joan Belle. Identified with printing business in Topeka, 1919-31; mayor of Topeka, 2 terms 1931-35; Dem. candidate for gov. of Kan., 1934; Dem. candidate for U.S. Senate from Kan., 1936. Served in U.S. Army, 2 yrs., World War. Mem. Topeka Typographical Union (ex-pres.), Am. Legion, Vets. of

Foreign Wars (nat. chief of staff, 1940). Democrat. Mem. Christian Ch. Mason (Shriner). Formerly contbr. weekly column to Topeka Daily Capital. Contbr. Foreign Service mag. Home: 2319 W. 8th Av., Topeka, Kan.*

KETCHUM, Richard Bird, coll. dean; b. Augusta, Ill., June 10, 1874; s. Andrew Jackson and Ann Elizabeth (Sickles) K.; B.S., U. of Ill., 1896; C.E., 1900; m. Lulu Pierce, Sept. 10, 1901; 2 sons, Pierce Waddell, and 1 son died in infancy. Machinist Ajax Forge Co., Chicago, 1896-97; instr., U. of Ill., 1897-98; draftsman, C.&W.I.& Belt R.R., summer 1898; steel detailer Pittsburgh Bridge Co., 1898-99; asst. engr. C.&W.I.&Belt R.R., 1899, C.&A. R.R., 1899-1901; chief draftsman Ore. Short Line R.R., 1901-03; asst. engr. Mo.P. Ry., 1903; div. engr. Ore. Short Line R.R., 1903-06; chief engr. Independent Coal & Coke Co., Helper, Utah, 1906-08, Kan., Colo. R.R., 1908-09; asst. engr. Grays Harbor & Puget Sound Ry., 1909; instr. in civil engring., U. of Utah, also cons. engr., 1909-18; supervising engr., U.S. Explosives Plant, Nitro, W.Va., 1918; chief engr. Salt Lake County Memorial Bridge, 1920; prof. of civil engring. and head of civ. engring. dept., U. of Utah, 1920-27, dean of School of Mines and Engineering, 1927-39, dean emeritus since 1939; assistant engineer D.&R.G. R.R., in charge of construction shops and terminal improvements at Salt Lake City, 1923-24; consulting engineer for Salt Lake City water works improvements, 1931. Trustee, mem. exec. com., chmn. tech. com., investigation and report to gov. and legislature on low temperature carbonization of Utah coals, Utah Conservation and Research Foundation, 1938-39. Mem. Am. Soc. C.E. Mem. Soc. Am. Military Engrs., Theta Tau, Phi Kappa Phi, Tau Beta Pi. Democrat. Methodist. Contbr. tech. papers. Address: 1520 Broadway, Quincy, Ill.

KETHLEY, William Marion (kēth'lē), coll. pres.; b. Crystal Springs, Miss., Mar. 19, 1894; s. William Marion and Mary Gibson (Lackey) K.; prep. edn., Miss. Coll. Acad., Clinton, 1908-10; A.B., Miss. Coll., 1914; M.A., Teachers Coll. (Columbia), 1925; m. Elizabeth Brooke Hunter, Nov. 29, 1922; 1 dau., Mary Brooke. Prin. high sch., Charleston, Miss., 1914-16, Greenwood, Miss., 1919-21; prin. I.C. Enochs Jr. High Sch., Jackson, Miss., 1922-24; asst. supt. schs., Jackson, 1925-26; pres. Miss. Delta State Teachers' Coll., Cleveland, since 1926; State chmn. com. for postwar planning for Higher Insts. of Learning, 1944-45. Mem. Miss. Jr. Coll. Commn.; chairman Committee for Study of Conservation, Miss. State Forestry Commn., 1941; dir. Delta (Miss.) Council; mem. American Council on Education; Governor Rotary Internat., 16th Dist.; twice pres., Miss. Delta Council; pres. Delta Area Council, Boy Scouts of America; comdr. Sparkman Post, Sons of Confederate Vets.; pres. Miss. Valley Conf., athletic, 1930-34. Served in U.S. Navy, World War I; ensign, U.S.N.R.F. Mem. N.E.A., Miss. Edn. Assn., Am. Legion, Phi Delta Kappa. Baptist. Author: Elementary Forestry for Mississippi, 1945. Home: Cleveland, Miss.

KETLER, Weir Carlyle, educator; b. Grove City, Pa., Mar. 14, 1889; s. Isaac Conrad and Matilda (Gilson) K.; A.B., Grove City Coll., 1908, A.M., 1911; A.B., Yale, 1910 (highest honor group); LL.D., Buena Vista College, Ia., 1921, also U. of Pittsburgh, in 1928; Litt.D., Allegheny Coll., Pa., 1922; m. Ellen Bell, Aug. 26, 1914; children—Eleanor, Elizabeth, George Conrad, William Richard, David Weir. Instr., 1908-09, asst. prof. mathematics, 1910-11, prof. history and economics, 1911-13, asst. to pres., 1914-15, acting pres., 1915, pres. since June 13, 1916, Grove City Coll. Mem. bd. govs. Bur. of Ednl. Records and Research; pres. Presbyn. Coll. Union, 1930-31, Western Pa. Coll. Assn., 1931-32, Pa. Coll. Presidents Assn., 1932-33; also pres. higher edn. sect., Pa. State Edn. Assn., 1927-28; mem. Com. on Higher Instrns. of Middle States Assn. Colleges and Secondary Schs.; mem. Bd. Christian Edn., Presbyn. Ch., 1935-38, State Council of Edn., 1928-36; chmn. Com. on Social Education and Action, Presbyn. Church, U.S.A., 1936-38. Trustee Grove City Hosp., 1925-37; mem. bd. dirs. Princeton Theol. Sem. Mem. Newcomen Soc., Pennsylvania Postwar Planning Commission. Elder Presbyn. Ch. Clubs: Yale (Pittsburgh), Grove City Country, Rotarian. Home: Grove City, Pa.

KETTEN, Maurice (Prosper Fiorino), cartoonist; b. Mar. 2, 1875; s. Henry and Baetrice (Pellegrini) K.; ed. École Nationale des Beaux Arts and U. of Paris; m. Margaret Zoe Haselwood, July 5, 1902. Came to U.S., 1898, naturalized citizen, 1920. Portrait and poster work in Paris; cartoonist Denver Post, 1899; with Evening World, New York, 1906-31. Creator of series, The Day of Rest, Can You Beat It?, Such Is Life, Little Income, Catty Club—syndicated throughout U.S. Awarded medal, Beaux Arts Sch., 1892. Exhibited in Paris Salon. Mem. Soc. Illustrators. Address: Hotel St. Regis, New York, N.Y.

KETTERING, Charles Franklin, engineer, mfr.; b. nr. Loudonville, Ashland County, O., Aug. 29, 1876; s. Jacob and Martha (Hunter) K.; E.E. in M.E., Ohio State U., 1904; D.Sc., U. of Cincinnati, 1929, Brown U., 1932, Toledo U., 1934, Northwestern U., 1935, Lafayette Coll., 1936, New York U., 1937, Dartmouth Coll., 1939, Harvard U., 1939; Dr. Engring., Ohio State U., 1929, U. of Mich., 1929, Brooklyn Poly. Inst., 1930, U. of Detroit, 1934, U. of Neb., 1943; m. Olive Williams, Aug. 1, 1905; 1 son, Eugene Williams. Began with Star Telephone Co., Ashland, later with National Cash Register Co., Dayton, Ohio; invented automotive starting, lighting and ignition systems; organized Dayton Engring. Labs. (Delco) for mfg. these inventions; invented, perfected and marketed the Delco-Light for lighting farmhouses, etc.; organizer, 1914, The Dayton Metal Products Co., and Dayton-Wright Airplane Co.; gen. manager Research Labs., division of General Motors Corp.; dir. Winters Nat. Bk. & Trust Co.; v.p. and dir. Gen. Motors Corp.; pres. and dir. Domestic Bldg. Co.; dir. Moraine Development Co., Uplands Realty Co., Inc.; pres. and dir. Flexible Co. Trustee Antioch Coll. (Yellow Springs, Ohio); a founder Moraine Park School (Dayton). Chmn. Nat. Inventors Council, Dept. of Commerce, Washington, D.C., and National Patents Planning Commission. Awarded Sullivant medal, O. State U., 1929; medal U. of Cincinnati, 1930; medal Am. Philos. Soc., 1930; Washington Award, Four Founder Engring Socs. and Western Soc. Engrs., 1936; John Scott Memorial Award, Bd. of City Trusts of Philadelphia, 1936; Franklin gold medal, Franklin Institute, 1936; medal College of La., 1936; medal Am. Club of Paris, 1937; French Legion of Honor, 1937; Order of La Couronne (French), 1938; Order of Crown of Belgium, 1939; Modern Pioneer Plaque, Nat. Assn. Mfrs., 1930; hon. fellow Internat. Coll. Dentists; fellow Nat. Acad. Sciences; mem. Soc. Automotive Engrs. (ex-pres.), Am. Soc. M.E., Am. Inst. E.E., Am. Chem. Soc., An. Philos. Soc., A.A.A.S., Am. Acad. Sciences, Am. Acad. Polit. and Social Science, Am. Soc. Testing Materials, Am. Soc. for Metals, Am. Phys. Soc., Am. Acad. Science, Nat. Acad. Science, Soc. of Mil. Engrs., Engring. Soc. of Detroit. Clubs: Detroit Yacht, Detroit Athletic, Old Club, Detroit (Detroit); Engineers' (Dayton); Army and Navy. Home: Ridgeleigh Terrace, Dayton. Office: General Motors Research Bldg., Detroit 2, Mich.

KEWLEY, Joseph Edward (kū'lē), corp. official; b. Toledo, O., May 26, 1883; s. Thomas and Eleanor (Oates) K.; LL.B., Ohio State U., 1906; m. Florence Hutchinson, Oct. 7, 1911; children—Ruth Eleanor (Mrs. Henry F. Donahower), Thomas H., Norman E. Admitted to O. bar, 1906, engaging in pvt. practice, Toledo, 1906-10; law dept. Nat. Electric Lamp Assn., Cleveland, 1910-20; asst. mgr. Nat. Lamp Works of Gen. Electric Co., 1920-25, gen. sales mgr., 1925-30; acting mgr., incandescent lamp dept. of Gen. Electric Co., 1930-31, mgr., 1931-34, v.p. since 1934. Mem. Delta Chi, Sigma Alpha Epsilon. Republican. Presbyterian. Club: Shaker Heights Country (Shaker Heights, O.). Home: 18930 South Woodland Rd., Shaker Heights, O. Office: Nela Park, Cleveland, O.

KEY, David Martin, educator; b. Fulton, Mo., Dec. 17, 1879; s. Christmas Martin and Joanna Catherine (Emmons) K.; B.A., Central Coll., Fayette, Mo., 1898; M.A., Vanderbilt U., 1906; Ph.D., U. of Chicago, 1916; LL.D., Emory U., 1926; m. Anna Shelton, Dec. 25, 1908; children—David Martin, Glenn Shelton. Prof. classics, Pacific Methodist Coll., at Santa Rosa, Calif., 1900-02; Morrisville (Mo.) Coll., 1902-05; teaching fellow Vanderbilt U., 1905-07; prof. ancient langs., Southern U., 1907-15; prof. ancient langs., Millsaps Coll., 1915-22, pres., 1923-38, dean, 1938-39; prof. classics Birmingham-Southern Coll. since 1939, chmn. humanities div., 1940. Mem. Classical Assn., Middle West and South, Classical League, Am. Archæol. Assn., Am. Philol. Assn.; former mem. Commn. on Higher Edn. of Southern Assn. Colls. and Secondary Schs.; ex-pres. Ednl. Assn. M.E. Ch., S. (mem. gen. com. on coll. policy); mem. exec. com. Research Commn. State of Mississippi. Democrat. Methodist; member board trustees Seashore Methodist Assembly; dir. Southern Council on Foreign Relations. Club: Lions (past pres.). Author (thesis) Introduction of Characters by Personal Names in Greek and Roman Comedy, 1917. Home: 1008 Graymont Av. W., Birmingham 4, Ala.

KEY, David McKendree, foreign service office; b. Tokyo, Japan (of American parents), Feb. 4, 1900; s. Commodore Albert Lenoir and Grace (Condit-Smith) K.; student Groton Sch., Groton, Mass., 1912-18; A.B., Harvard Coll., 1922; student Gonville and Caius Coll., Cambridge, England, 1922-23, Georgetown Sch. of Foreign Service, Washington, D.C., 1923-24; m. Marjorie Wright, Feb. 7, 1925; children—Albert Lenoir II, David McKendree, Jr., Marjorie. Detailed to the Dept. of State, Sept. 1925; vice-consul of career at Antwerp, Mar. 1926; assigned as 3d sec. of Embassy, Berlin, July 1927, London, Oct. 1929; attended Disarmament Conf., Geneva, 1932; attended London Economic Conf., 1933; apptd. asst. chief, Div. of Current Information, 1934; assigned as consul and 2d sec., Ottawa, 1936; 1st sec. of Embassy, Rome, 1940; asst. liaison officer, Dept. of State, since 1941. Served as pvt. U.S. Marine Corps, World War I. Awarded World War Victory Medal, 1918. Clubs: Metropolitan, Alibi (D.C.); Army and Navy Country (Arlington, Va.). Home: River Road, Essex, Conn. Address: Dept. of State, Washington, D.C.*

KEY, James Biggers, banker; b. Harris County, Ga., June 21, 1877; s. Howard W. and Ozella (Biggers) K.; prep. edn., Webb Sch., Bellbuckle, Tenn.; student Southwestern Presbyn. U., Clarksville, Tenn.; m. Lydia May Botts, Mar. 3, 1897; children—Jack B. Lydia May (Mrs. Theo. Golden, Jr.), Jamie H. (dec.), Josephine (Mrs. Herbert D. Groover), Dorothy A. Engaged in wholesale grocery business, Columbus, Ga., 1898-1916; later in cotton warehouse business; with Merchants and Mechanics Bank since 1916, now chmn. bd. Chmn. Liberty Loan drives, West Ga., World War. Alderman, Columbus, 1898, police commr., 1901; trustee Bd. of Edn., Columbus; chmn. Muscogee County Commn. Rds. and Revenues; pres. Boy Scouts America, Columbus. Methodist. Club: Rotary (ex-pres.). Home: 1820 Wynnton Rd. Office: Merchants & Mechanics Bank, Columbus, Ga.*

KEY, Pierre van Rensselaer, editor; b. Grand Haven, Mich., Aug. 28, 1872; s. Francis Brute Englebert and Martha Louise (Ketchum) K.; ed. pvt. schs. and Chicago Musical Coll.; m. Gertrude Elaine Boltwood, Mar. 31, 1907. Began as asst. music critic, Chicago Times-Herald, 1898, later music and dramatic critic, Chicago American, and city editor and night editor Chicago Examiner; music editor New York World, 1907-19; now editor The Musical Digest (monthly music mag.). Contbr. weekly article on musical affairs to newspapers, U.S. and Canada, also critical revs., essays, etc., to mags. Republican. Episcopalian. Clubs: Lotos, Bohemians. Author: John McCormack—His Own Life Story, 1919; Enrico Caruso's Biography, 1922; This Business of Singing, 1937; Pierre Key's Music Year Book (published annually) and Pierre Key's Musical Who's Who (published every four years). Pub. Pierre Key's Radio Annual. Lecturer and mem. faculty Juilliard Sch. of Music, N.Y. City. Dir. of radio programs and radio commentator and speaker. Home: Park Central Hotel, 55th St. and 7th Av. Office: 119 W. 57th St., New York, N.Y.

KEY, William Shaffer, oil producer; b. Dudleyville, Ala., Oct. 6, 1889; s. Callie R. and Hadassah (Fargason) K.; ed. high sch., Opelika, Ala.; m. Irene Davis, May 5, 1914; children—William Shaffer, Irene Genevieve (Mrs. Wm. Lee Harper), Robert Carleton. Began in hardware business, Wewoka, 1911; moved to Oklahoma City, 1927, and since engaged in oil business; pres. Key Building Corp.; Works Progress Adminstr. for Okla., 1935-37. Candidate for Gov. of Okla., 1938. Was capt. infantry, U.S. Army, on Mexican border, 1916-17; successively capt., maj. and lt. col. U.S. Army, 17 mos. overseas, World War; maj. gen. 45th Div., Nat. Guard of U.S.; in Federal service since Sept. 16, 1940; became provost marshal gen. of European Theater of Operations with hdqrs. in London, Oct. 1942, comdg. all U.S. troops in Iceland, June 1943-Dec. 1944; now head U.S. Military Control Commission, Hungary. Decorations: Legion of Merit, 1943; Distinguished Service Medal, 1944. Warden Okla. State Penitentiary, 1924-27 (resigned). Dir. Oklahoma Hist. Soc., Masonic Foundation; pres. Warden's Assn. of U.S., 1926. Mem. Am. Legion. Democrat. Baptist. Mason (33°, Shriner). Clubs: Rotary (ex-pres.); Men's Dinner (Oklahoma City). Comd. Okla. City Mil. Dist. during state-wide martial law, Sept.-Oct. 1923. Home: 600 Culbertson Dr. Office: Key Bldg., Oklahoma City, Okla.

KEYES, Bernard Montague (kēz), portrait painter; b. Boston, Mass., Aug. 27, 1898; s. John H. and Marion A. (Montague) K.; ed. Museum Sch., Boston, 1915-22; m. Agnes C. McKenna, Aug. 11, 1936. Began as portrait painter, 1924; teacher Museum Sch., Boston, 1925-33; instr. Boston U. since 1941. Associate mem. Nat. Acad. Treas. Guild of Boston Artists. Awarded Paige traveling scholarship, 1922; Clark prize, Corcoran Gallery, 1937; Proctor prize, Nat. Acad., 1938. Home: 411 Main St., Waltham, Mass. Studio: 30 Ipswich St., Boston, Mass.

KEYES, Charles Reuben (kēz), coll. prof.; b. Mt. Vernon, Ia., May 5, 1871; s. Marsden and Martha (Whittington) K.; B.Ph., Cornell Coll., Mt. Vernon, Ia., 1894; A.M., Harvard, 1898, Ph.D., 1923; studied univs. of Munich and Berlin, 1912-13; m. Sarah Naumann, Aug. 5, 1902; children—Catharine, Margaret. Prin. schs., Blairstown, 1894-97; instr. German, U. of Calif., 1900-03; prof. German lang. and lit., Cornell Coll., 1903-41; lecturer in anthropology since 1941. Research associate State Historical Society of Iowa since 1922; director Iowa State Archæological Survey since 1922; visiting research professor in anthropology, U. of Iowa, since 1944. Fellow Soc. for Am. Archæology, Ia. Acad. Sciences; mem. Central Sect. Am. Anthropol. Assn. (pres. 1926-27), Wis. Archæol. Soc., Am. Assn. Univ. Profs., Inter-Am. Soc. Anthropology and Geography, Cooper Ornithol. Club, Phi Beta Kappa. Methodist. Author: Prehistoric Man in Iowa; Antiquities of the Upper Iowa; Minott's Rock Shelter; and numerous articles and revs. on lit. and scientific subjects. Home: 323 10th Av. S., Mt. Vernon, Ia.

KEYES, Conrad Saxe (kīz), lawyer; b. Brooklyn, Sept. 11, 1874; s. Emerson Willard and Rowena Keith (Saxe) K.; A.B., Columbia Coll., 1895; LL.B., New York U., 1897; m. Grace Merwin Bickford, Sept. 15, 1903. Asso. with law firm Wingate & Cullen, N.Y. City, 1895-1902; admitted to the bar before appellate div. of Supreme Court, N.Y., 1897, to U.S. Dist. Court, 1901, U.S. Circuit Court of Appeals, 1922; mem. Swanstrom & Keyes, 1902-11, Wingate & Cullen since 1911. Trustee Froebel Acad., Brooklyn (pres. 1940); dir. and trustee Brooklyn & Queens

Y.M.C.A. Mem. Brooklyn Bar Assn. (pres. 1937-39; trustee), N.Y. State Bar Assn., member executive committee 1943, vice-pres. 1945), American Bar Assn., N.Y. County Lawyers' Association, New England Soc. of Brooklyn (pres. 1939-40), S.R., Phi Gamma Delta, Phi Delta Phi. Republican. Presbyterian (elder and trustee). Clubs: Brooklyn, Montauk, Lawyers of Brooklyn; Lawyers, Phi Gamma Delta (N.Y. City). Home: 35 Prospect Park West. Office: 189 Montague St., Brooklyn 2, N.Y.

KEYES, Donald Babcock, chem. engr.; b. Westerly, R.I., Feb. 8, 1891; s. Austin Herbert and Charlotte (Babcock) K.; B.S., U. of N.H., 1913; A.M., Columbia, 1914; Ph.D., U. of Calif., 1917; m. Stella Margarete Liss; 1 dau., Nancy Chloe. Research chem. engr. Beckman & Linden Engring. Corp., San Francisco, 1917-18, U.S. Industrial Alcohol Co. and U.S. Industrial Chem. Co., at N.Y. City and Baltimore, 1918-24; dir. research and patent adviser, U.S. Industrial Alcohol Co., 1924-26; prof. chem. engring. and head of chem. engring. div., also mem. exec. staff Engring. Experiment Station U. of Ill., 1926-45; cons. for War Prodn. Bd., Sept. 1941-Sept. 1944; chief of chemical industries branch. Office of Production Research and Development, War Production Board, January 1943 to June 1944; dir. of O.P.R.D. July 1944-Oct. 1945; vice pres. Heyden Corp. in N.Y. since Nov. 1945. Fellow A.A.A.S., American Institute Chemists; member American Chemical Soc., Ill. Soc. Engrs., Electrochem. Soc., Am. Inst. Chem. Engrs., Soc. Promotion Engring. Edn., Ill. State Academy Science. Soc. Chemical Industry (London), Sigma Xi, Omega Chi Epsilon, Alpha Chi Sigma, Phi Lambda Upsilon, Gamma Pi Upsilon, Epsilon Chi. Clubs: University (Urbana); Chaos (Chicago); University (New York); Cosmos (Washington, D.C.). Contbr. to Industrial and Engring. Chemistry, Jour. Chem. Edn., Chem. and Metall. Engring., etc. Coauthor: Chemical Engineers' Manual, 1942. Home: 808 W. Oregon St., Urbana, Ill.

KEYES, Edward Loughborough, urologist; b. Elizabeth, N.J., May 15, 1873; s. Edward Lawrence and Sarah M. (Loughborough) K.; A.B., Georgetown (D.C.) U., 1892, Ph.D., 1901; M.D., Coll. Phys. and Surg. (Columbia), 1895; m. Emma W. Scudder, Nov. 17, 1898; children—Edward Lawrence, Emma Willard, Elizabeth Hewlett, Alexander Loughborough. Lecturer on urology, Georgetown Med. Sch., 1902-06; adj. prof. urology New York Polyclinic Med. Sch., 1903-08; lecturer on surgery, Cornell U. Med. Sch., 1904-10; surgeon St. Vincent's Hosp., 1905-20, urologist, 1920-32; urologist, N.Y. Hosp., 1932-37; prof. urology, Bellevue Med. Sch., 1910-11, Cornell U. Med. Sch., 1911-37; urologist Bellevue Hosp., 1910-24; surgeon Gen. Memorial Hosp., 1914-17; formerly cons. urologist Memorial, Bellevue, New York, St. Vincent's hosps.; retired 1939. Maj. Med. R.C., 1917, and dir. Base Hosp. No. 1; lt. col. M.C.N.A., and col. M.C., 1918, and consultant in urology, A.E.F.; col. M.R.C., 1919. Decorated Officer Legion of Honor (France), 1935. Fellow Am. Coll. Surgeons; hon. fellow Royal Coll. Surgeons (London); mem. Am. Assn. of Genito-Urinary Surgeons (pres. 1912), Soc. Sanitary and Moral Prophylaxis (pres. 1913-14), A.M.A., Internat. Urol. Soc. (pres. 1927-36), Clin. Urol. Assn. (pres. 1923-24), Am. Urol. Assn. (pres. 1915), Am. Social Hygiene Assn. (pres. 1923-35), New York Acad. Medicine (v.p. 1921-23). Clubs: Century, Charaka. Author: Genito-Urinary Diseases, 1903, 10; Urology, 1917; A Sea Change, 1939. Contbr. to med. jours. Home: 79 East 79th St., New York City 21, N.Y.

KEYES, Frances Parkinson (Mrs. Henry Wilder Keyes) (kīz), author, editor; b. University of Va., July 21, 1885; d. John Henry and Louise Fuller (Johnson) Wheeler; ed. pvt. schs., Boston, Switzerland and Berlin, Germany; Litt.D., George Washington U., 1921, Bates Coll., Lewiston, Me., 1934; m. Henry Wilder Keyes (formerly gov. of N.H., and U.S. senator), June 8, 1904 (died June 19, 1938); children—Henry W., John P., Francis. Mem. Nat. Society Colonial Dames. Clubs: Nat. Women's Press; Graduate of Windsor School Nat. Soc. of Women Geographers; Orleans (New Orleans); Sulgrave (Wash., D.C.). Author: The Old Gray Homestead, 1919; The Career of David Noble, 1921; Letters from a Senator's Wife, 1924; Queen Anne's Lace, 1930; Silver Seas and Golden Cities, 1931; Lady Blanche Farm, 1931; Senator Marlowe's Daughter, 1933; The Safe Bridge, 1934; The Happy Wanderer, 1935; Honor Bright, 1936; Written in Heaven, 1937; Capital Kaleidoscope, 1937; Parts Unknown, 1938; The Great Tradition, 1939; Along a Little Way, 1940; The Sublime Shepherdess, 1940; Fielding's Folly, 1940; The Grace of Guadalupe, 1940; All That Glitters, 1941; Crescent Carnival, 1942; Also the Hills, 1943; The River Road, 1945. Contbr. to and has traveled extensively for Good Housekeeping mag.; made a trip around the world as its representative in 1925-26, a trip through S. America, 1929-30, also 8 trips to Europe and 1 to Persia, 1931; intermittent contbr. to numerous other publs. On staff Our Lady of the Lake Coll., San Antonio, Tex., 1941. Editor: Nat. Hist. Mag., pub. by D.A.R., 1937-39. Lecturer. Home: Pine Grove Farm, North Haverhill, N.H.; (winter) 602 Cameron St., Alexandria, Va.

KEYES, Frederick George (kēz), physical chemist; b. Kingston, Can., June 24, 1885; s. John George and Margaret (Williams) K.; B.S., R.I. Coll., 1906; M.S., Brown Univ., 1907, Ph.D., 1909; D.Sc. from Yale University, 1934; D.Sc., Rhode Island College, 1942; m. Gabrielle Alice Bowers, December 27, 1923. Assistant in chemistry, Brown U., 1906-07, instr., 1908-09, G.A.R. research fellow, 1909; research asso. in physical chemistry, Mass. Inst. Tech., 1910-13; chief engr. Cooper-Hewitt Electric Co., 1913-16; asso. prof. physical chemistry research, 1916-19, dir. research lab. phys. chemistry since 1920 and in charge dept. of chemistry since 1922, Mass. Inst. Tech. Commd. capt. U.S. Army, Dec. 1917, major, Sept. 1918; dir. Scientific and Control Lab., A.E.F., at Puteaux, France, 1918-19; citation by comdr.-in-chief A.E.F., June 1919; lt. col. Chem. Warfare R.C. Fellow Am. Acad. Arts and Sciences, Am. Physical Soc.; mem. Am. Chem. Soc., Am. Math. Soc., Nat. Acad. Sciences, Am. Soc. Refrigerating Engrs. (hon.), Phi Sigma Kappa, Sigma Xi. Author: The Thermodynamic Properties of Ammonia, 1916; Thermodynamic Properties of Steam (with J. H. Keenan), 1936. Contbr. numerous papers on investigations of the thermodynamic properties of matter, kinetic theory of matter and applications of thermodynamics to chemical equilibria problems, etc. Home: 15 Berkeley St., Cambridge, Mass.

KEYES, Freeman, advertising; b. Gunter, Tex., June 20, 1902; s. Percy Clark and Ollie Leska (Freeman) K.; B.S., Tex. A. & M. Coll., 1925; student U. of S. Calif., 1927-28; m. Delores King, Feb. 12, 1931. Engr. Paramount Pictures Corp., 1928-30; production engr. Nat. Broadcasting Co., 1930-32; v.p. Philip O. Palmer Co., 1933-34; account exec. Baggaley, Horton & Hoyt, Inc., 1934-35; pres. and chmn. bd. Russel M. Seeds Co., Inc., since 1936. Republican. Mem. Ch. of Christ. Club: Lake Shore Athletic (Chicago). Home: 1120 Lake Shore Drive. Office: Palmolive Bldg., Chicago, Ill.

KEYES, Geoffrey, army officer; b. Fort Bayard, N.M., Oct. 30, 1888; grad. U.S. Mil. Acad., 1913, Army War Coll., Washington, D.C., 1918, Advanced Course, Cavalry Sch., Ft. Riley, Kas., 1925, Command and Gen. Staff Sch., Ft. Leavenworth, Kas., 1926; grad. Ecole Superieure de Guerre, Paris, 1933, Army War Coll., Washington, 1937. Commd. 2d lt. Cav., 1905 and advanced through the grades to lt. gen., Apr. 1945; chief dept. of tactics, Cavalry Sch., Ft. Riley, Kas., 1933-36; exec. officer 13th Cav., Ft. Knox, Ky. and 7th Cav., 1938-39; chief of supply and transportation branch, supply div., War Dept. Gen. Staff, Washington, D.C., 1939-40; chief of staff, hdqrs. 2d Armored Div., Ft. Benning, Ga., and Camp Polk La., 1940-42; comdg. gen. 9th Armored Div., Camp Campbell, Ky., May-Sept. 1942; dep. comdr. I Armored Corps hdqrs. N. Africa, 1942-43; became dep. comdr. 7th Army, Sicily, July 1943; then comdr. 2d Army Corps.*

KEYNES, John Maynard (kānz), economist; b. Cambridge, Eng., June 5, 1883; s. Neville and Florence Ada (Brown) K.; student Eton Sch.; M.A. (and highest grad. honors), King's Coll.; Cambridge U. (Eng.); Dr. (hon.), U. of Oslo (Norway); Columbia; m. Lydia Lopokova, 1925. In Brit. govtl. service, India Office, 1906-08; mem. Royal Commn. on Indian Finance and Currency, 1913-14; with Brit. Treasury, 1915-19, prin. clerk, 1917-19, and prin. rep. at Paris Peace Conf., 1919; also dep. of chancellor of exchequer on Supreme Allied Econ. Council; mem. Com. on Finance and Industry, 1929-31; editor Econ. Jour. (Eng.), 1912-44; lecturer, King's Coll., Cambridge, many years. Created 1st Baron of Tilton, 1942. Fellow British Academy; fellow and bursar, King's College; dir. Bank of England; mem. Economic Advisory Council; chmn. Arts Theatre, Cambridge; pres. Cambridge Union Soc., 1905; chmn. Arts Council of Great Brit. Pres. Royal Econ. Soc. Awarded Order of Leopold (Belgium), Order of St. Sava (4th Class) (Serbia). Author: Indian Currency and Finance, 1913; The Economic Consequences of the Peace, 1920; Treatise on Probability, 1921; Revision of the Treaty, 1922; Monetary Reform, 1924; Laissez-Faire and Communism, 1926; Treatise on Money, 1930; Unemployment as a World Problem (with Karl Pribram and E. J. Phelan), 1931; Essays in Persuasion, 1932; Essays in Biography, 1933; Means to Prosperity, 1933; General Theory of Employment, Interest and Money, 1936; How to Pay for the War, 1940. Address: King's Coll., Cambridge; 46 Gordon Sq., London W.C. 1, Eng.

KEYS, Ancel, physiologist; b. Colorado Springs, Colo., Jan. 26, 1904; s. Benjamin Pious and Caroline Emma (Chaney) K.; B.A., U. of Calif., 1925, M.A., 1928; Ph.D., 1930; D.Phil., King's Coll., Cambridge U., Eng., 1936; m. Margaret Edith Haney, Sept. 20, 1939; children—Caroline Ann, Henry Michael. National Research Council fellow, Copenhagen, Denmark, 1930-31, Cambridge, England, 1931-32; lecturer and demonstrator in physiology, Cambridge, 1932-33; instructor biochemical sciences, Harvard U., 1933-36; assistant professor biochemistry, Mayo Foundation, Rochester, Minn., July 1936-June 1937, asso. prof., July-Sept. 1937; asso. prof. physiology and phys. edn., U. of Minn., 1937-39, prof. since 1939; research asso., Woods Hole Oceanographic Inst., 1933-34; organizer and mgr. Internat. High Altitude Expdn. to Chile, Mar.-Sept. 1935; dir. of lab. of physiological hygiene, U. of Minn. Mem. Com. on Food Composition, Nat. Research Council; responsible investigator, Office Scientific Research and Development; special consultant on Foods to secretary of war, 1940-43. Member A.A.A.S., Minnesota Acad. of Science, American Heart Assn., American Soc. Biol. Chemists, Soc. Exptl. Biology and Medicine, Am. Physiol. Soc., Faraday Soc., Pi Kappa Alpha, Sigma Xi; corr. mem. Soc. Geografica Americana (Buenos Aires, Argentina). Club: Campus (Minneapolis). Contbr. numerous monographs and articles to tech. papers. Home: Lake Owasso, Route 3, Como Station, St. Paul, Minn.

KEYS, Clement Melville, corporation officer; b. Chatsworth, Can., Apr. 7, 1876; s. George and Jessie Margaret (Evans) K.; B.A., Toronto U., 1897; m. Florence E. Hayes, June 15, 1905; children—Ethel Florence, Edith Margaret; m. 2d, Indiola Arnold Reilly, Oct. 23, 1924. Came to U.S., 1901, naturalized citizen, 1924. Teacher of classics, Ridley Coll., St. Catherine's, Ont., 1898-1900; reporter Wall Street Journal, New York, 1901-02, railroad editor, 1903-06; financial editor World's Work, 1906-11. Identified as officer or dir. for many years with aeronautical organizations, including Curtiss Aeroplane & Motor Corp., Curtiss-Wright Corp., Nat. Aviation Corp., North Am. Aviation, Inc., Transcontinental & Western Air, Inc., Sperry Gyroscope Co., B. F. Goodrich Co., Nat. Cash Register, and others; resigned from all aeronautical interests, 1932; founded, 1942, C. M. Keys Aircraft Service, Inc., and again active in aircraft and other industries; chairman of board, 1945, Montauk Beach Co. and Differential Wheel Corp., Detroit. Club: Rockefeller Center. Home: 24 W. 55th St. Office: 551 Fifth Av., New York, N.Y.

KEYS, Noel, univ. prof.; b. Beloit, Kan., May 13, 1893; s. William James and Alice (Dodge) K.; A.B., Coll. of Emporia, Kan., 1916; Rhodes Scholar from Kan., at Oxford U., Eng., B.A., 1918; M.A., U. of Chicago, 1921; Ph.D., Columbia U., 1928; m. Marian Gratia Wiley, Aug. 11, 1928; children—Carol (dec.), Noel Wiley. Instr. in psychology, Lingnan U., Canton, China, 1919-20; asst. prof. edn., 1921-23, asso. prof. and dir. College Preparatory, Lingnan U., 1923-25; asso. prof. ednl. psychology, Syracuse U., 1927-28; asso. prof. edn., U. of Calif., 1928-38, prof. since 1938; lecturer in human relations, U. of Calif., conducting "Youth and Marriage" courses on and off the campus since 1939; vis. prof., Cornell U., U. of Southern Calif., Pacific Sch. of Religion, Utah State Agr. Coll., Kansas U., Syracuse U. Served with Brit. East African Expeditionary Force, 1917-18. Fellow A.A.A.S., Soc. for Research in Child Development, Am. Assn. for Applied Psychology; mem. Am. Psychol. Assn., Am. Ednl. Research Assn., Nat. Conf. on Family Relations (advisory council), Northern Calif. Council for Exceptional Children (pres. 1936-38), Family Relations Conf. of Northern Calif. (pres. 1942-43), Nat. Ednl. Com. of Am. Social Hygiene Assn., Phi Delta Kappa, Kappa Delta Pi, Kappa Phi Kappa. Presbyterian. Author: English Mastery Tests, 1923; The Improvement of Measurement Through Cumulative Testing, 1928; The Under-Age Student in High School and College, 1938. Contbr. to various scientific jours. Home: 828 Arlington Av., Berkeley 7, Calif.

KEYS, Thomas Edward, medical librarian; b. Greenville, Miss., Dec. 2, 1908; s. Thomas Napoleon and Margaret (Boothroyd) K.; A.B., Beloit Coll., 1931; Carnegie fellow, Grad. Library Sch., U. of Chicago, 1932-33, M.A., 1934; student Library Sch., U. of Mich., summer 1933; m. Elizabeth Schaack, Nov. 2, 1934; children—Thomas Frederick, Charles Edward. Order asst., Newberry Library, Chicago, 1931-32; asst. librarian, Mayo Clinic, Rochester, Minn., 1934-35, reference librarian 1935-42, on mil. leave of absence since 1942. Commd. 1st lieut., med. dept., Sanitary Corps, Army of U.S., June 1942, assigned asst. to librarian, Army Med. Library, Washington, D.C.; promoted capt., Dec. 1942, major, Nov. 1943, in charge Cleveland (O.) branch, Army Med. Library. Chmn. reading com. Gamehaven Area, Boy Scouts of America, Rochester, Minn., 1936-42. Mem. Med. Library Assn., Am. Assn. History of Medicine, A.A.A.S., History of Science Soc., East and West Assn., Pi Kappa Alpha; hon. mem. American Soc. Anesthesiologists. Episcopalian. Editor of Bulletin of Medical Library Association. Author: Cardiac Classics (with F. A. Willius), 1941; The Development of Anesthesia, 1943; A History of Surgical Anesthesia, 1945. Contbr. of numerous articles pertaining to library science, especially med. librarianship and med. history, to scientific publs. Mng. editor Gould's Medical Dictionary, edit. 6, 1946. Home: Rochester, Minn. Office: Army Medical Library, Cleveland Branch, 11,000 Euclid Av., Cleveland, O.

KEYSER, see also Keiser.

KEYSER, Cassius Jackson (kī'sẽr), mathematician; b. Rawson, O., May 15, 1862; s. Jacob B. and Margaret Jane (Ryan) K.; B.S., Ohio Normal U., 1883; studied law, Ann Arbor, Mich., and Kenton, O., 1883-85; B.S., U. of Mo., 1892; student summer sch., U. of Mich., 1894; A.M., Columbia, 1896; Ph.D., 1901; LL.D., U. of Mo., 1914; Sc.D., Columbia, 1929; L.H.D., Yeshiva Coll., 1942; m. Ella Maud Crow, Aug. 19, 1885; m. 2d, Sarah Porter Youngman, Apr. 26, 1929. Prin. and supt. pub. schs., Ohio and Mo., 1885-90; instr. mathematics, U. of Mo., 1891-92, State Summer Schools, Kirksville, Mo., 1892; apptd. Thayer scholar in mathematics, Harvard,

1892; prof. mathematics, State Normal Sch., New Paltz, N.Y., 1892-94; instr. mathematics, Smith Acad., Washington U., St. Louis, 1894-95, Barnard Coll., 1897-1900; tutor, Columbia U., 1897-1900, instr., 1900-03, adj. prof., 1903-04, Adrain prof. mathematics, 1904-27, head of dept., 1910-16, Adrain prof. emeritus since 1927, instr., summer sessions, 1900-07; prof. mathematics, U. of Calif., 1911, 15, exchange prof., 1916. Fellow A.A.A.S.; mem. Am. Math. Soc. Author: Mathematical Philosophy, etc. Asso. editor of Scripta Mathematica. Home: 50 Morningside Dr., New York, N.Y.

KEYSER, Ernest Wise (kē'zĕr), sculptor; b. Baltimore, 1876; s. S. and Helen (Wise) K.; gen. edn. in pub. and pvt. schs.; student Art Students' League, New York and Académie Julian, Paris; m. Beatrice Oberndorf, Mar. 31, 1902; 1 dau., Ann Felicity. Made successive exhibits in Paris salons, also has executed numerous portrait and mortuary and public memorials won in competition, including Enoch Pratt memorial, Baltimore; statue of Admiral W. S. Schley, in State House, Annapolis, Md.; Barry Memorial, Frederick, Md.; bronze figure (Sir Galahad), for Harper Memorial, Ottawa, Can.; Peter Fenelon Collier memorial, New York; Gahagan memorial, Troy, Ohio; and many others. Awarded gold medal by N.Y. Soc. Architects for group "Mother and Child." Served as capt. 212th Coast Arty., N.Y. Nat. Guard, 12 yrs., retired. Mem. Architectural League of N.Y., Nat. Sculpture Soc., Beaux Arts Inst. of Design. Home: 15 Governors Rd., Bronxville, N.Y.

KEYSER, George Vernon (kī'sĕr), army officer; b. Black Rock, Ark., March 22, 1895; s. Jeptha and Elizabeth Adeline (Miller) K.; student Wabash Coll., Ind., 1913-15; B.S., U.S. Mil. Acad., 1918, grad. F.A. Sch., 1929, Ecole de l'Application de l'Artillerie, France, 1921, Command and Gen Staff Sch., 1937; m. Elsie Marie Vollmer, March 2, 1922; 1 dau., Mary Elizabeth (Mrs. R. N. Ketcham). Commd. 2d lt., F.A., U.S. Army, Nov. 1, 1918, and advanced through the grades to brig. gen., Oct. 1942; comdg. XI Corps Artillery. Home: Box 207, Carmel, Calif.

KEYSER, Ralph Stover, officer U.S. Marine Corps; b. Virginia, May 10, 1883; s. Charles Eugene and Mary (Stover) K.; served as pvt., corpl., and sergt., U.S. Army, Apr. 1, 1901-Apr. 29, 1904. Apptd. 2d lt., U.S. Marine Corps, Mar. 29, 1905; m. Charlotte Palmer Capers. Shooting member, coach and capt., Marine Corps Nat. Rifle Team, 1911, 1916 and 1922. Qualified in Japanese language. Served in France, World War I; battalion comdr., inf. div., and mem. A.E.F. gen. staff, World War II. Retired as maj. gen., while serving as asst. comdt., Sept. 26, 1942. Decorated Navy Cross; Distinguished Service Medal; Silver Star, 2 citations; Purple Heart; Legion of Honor, Croix de Guerre (France), 3 citations; Order of the Crown (Belgium). Home: 4310 Cathedral Av., N.W., Washington 16, D.C.

KEYSERLING, Leon H. (kī'zĕr-ling), housing official, lawyer; b. Charleston, S.C., Jan. 22, 1908; s. William and Jennie (Hyman) K.; A.B., Columbia, 1928; LL.B., Harvard, 1931; m. Mary Dublin, Oct. 4, 1940. Admitted to N.Y. bar, 1931; asst. dept. of economics, Columbia, 1932-33; atty., A.A.A., 1933; sec. and legislative asst. to Senator Robert F. Wagner, 1933-37; gen. counsel U.S. Housing Authority, 1937-38; dep. adminstr. and gen. counsel U.S. Housing Authority, 1938-42; acting adminstr. U.S. Housing Authority, 1941-42; acting commr. Fed. Pub. Housing Authority, 1942; gen. counsel Nat. Housing Agency since 1942. Mem. Phi Beta Kappa. Editor: Redirecting Education, 1934. Author of Legal Problems in the Housing Field, 1939; also pamphlets and articles on housing, legal subjects, etc. Won $10,000 second prize in the 1944 Pabst Postwar Employment Awards for essay "The American Economic Goal: A Practical Start Toward Postwar Full Employment." Home: New York, N.Y.; and Beaufort, S.C. Address: National Housing Agency, Washington, D.C.

KEYSTON, George Noel (kē'stŭn), stock broker, livestock; b. San Francisco, Calif., Dec. 3, 1890; s. James Woods and Leila Ada (Baker) K.; B.S., U. of Calif., 1913; Flood Fellow in Economics, Univ. of Calif., 1914; m. Hazel Jeans Elander, Apr. 12, 1919; children—George Noël, David Hill. Statistician and office mgr. for a N.Y. Stock Exchange firm, 1914-19; mng. partner Keyston & Co., stock brokers, San Francisco, since 1919; dir. Keyston Bros., Inc. Pres. San Francisco Stock Exchange, 1930, 40 and 41. Chmn. bd. trustees Cogswell Poly. Coll. Served in U.S. Army, 1918-19. Dir. San Francisco Y.M.C.A., No. 1-A Dist. Agrl. Assn. State of Calif. dir. U.S. Dept. Agr. War Bd. Mem Beta Gamma Sigma. Republican. Clubs: Commonwealth of Calif., Stock Exchange (San Francisco). Home: 809 Bromfield Road, San Mateo, Calif. Office: 155 Sansome St., San Francisco 4, Calif.

KEZER, Alvin, agronomist; b. Bower, Neb., Nov. 7, 1877; s. George E. and Clara E. (Bower) K.; B.S., U. of Neb., 1904, M.A., 1906; m. Harriet M. Mitchell, June 19, 1906; children—Munro, James. With U.S. Dept. Agr., 1904-06; in charge soils, U. of Neb., 1906-09; prof. agronomy, Colo. State Coll. of Agr. and Mechanic Arts, since 1909. Chmn. of seed com. Colorado Council of Defense, 1917. Mem. Colo. State Planning Comm. President State Soil Conservation Board, Jan. 1945. Mem. Am. Chem. Soc., A.A.A.S., Am. Genetic Assn., Soc. Promotion Agr. Science, Am. Soc. Agronomy, Am. Farm Economics Assn., Alpha Zeta, Sigma Xi, Phi Kappa Phi. Mason. Unitarian. Author various bulls. and articles on agrl. subjects. Home: 515 Remington, Ft. Collins, Colo.

KHARASCH, Morris Selig (kär'äsh), prof. organic chemistry; b. Kremenetz, Ukrania, Aug. 24, 1895; s. Selig and Louise (Kneller) K.; grad. Crane High Sch., Chicago, 1913; S.B., U. of Chicago, 1917, Ph.D., 1919; m. Ethel May Nelson, June 24, 1923; children—Robert Nelson, Elizabeth Janet. Lecture asst., U. of Chicago, 1916-17; chemist Sprague Memorial Inst., same univ., 1917-18; nat. research fellow in organic chemistry, U. of Chicago, 1919-22; asso. prof. organic chemistry, U. of Md., 1922-24, prof., 1924-28; asso. prof. organic chemistry, U. of Chicago, 1928-30, prof. since 1930. Carl William Eisendrath prof. of chemistry since 1935. In Gas and Flame Div., U.S. Army, 1918; work on toxic gases at Johns Hopkins, later at Edgewood Arsenal; appointed by secretary of war consultant to Chemical Warfare Service, 1926; official investigator, National Defense Research Committee, since 1941; cooperative expert on thermochemistry for International Critical Tables; member sub-committee on metallo-organic compounds, National Research Council. Mem. Am. Chem. Soc., Phi Beta Kappa, Sigma Xi. Democrat. Club: Quadrangle (U. of Chicago). Awarded patents along pharm. lines and treatment of fungus diseases of small grains, isolation of active principle of ergot (ergotocine), peroxide effect in organic reaction; atom mechanisms in organic reactions. Contbr. numerous tech. articles to chem. jours. Home: 5622 Woodlawn Av., Chicago, Ill.

KHEEL, Theodore Woodrow, lawyer; b. New York, N.Y., May 9, 1914; s. Samuel and Kate (Herzenstein) K.; A.B., Cornell U., 1935, LL.B., 1937; m. Ann Sunstein, July 1, 1937; children—Ellen Margaret, Robert Jeffrey. Admitted to N.Y. bar, 1937, and practiced in New York until 1939; review atty. Nat. Labor Relations Bd., Washington, D.C., 1939-41, field atty. New York and Phila., 1941, supervising atty., Washington, 1941-42; principal mediation officer, Nat. War Labor Bd., Washington, 1942, asst. exec. sec. in charge strikes and compliance, Washington, 1942, regional chmn., N.Y. and N.J., 1942-44, exec. dir., Washington, since 1944. Lecturer, wage and salary stabilization, Wage and Salary Stabilization Inst., Div. of Gen. Edn., New York U., 1943; also numerous business and labor organizations. Contbr. of articles to various trade publications. Home: 1722 Varnum St. N.W. Office: Department of Labor Bldg., Washington, D.C.

KIBLER, A. Franklin, army officer; b. Staunton, Va., July 10, 1891; s. Green Markwood and Almira (Fishburne) K.; ed. Augusta Mil. Acad., Ft. Defiance, Va., 1906-08; B.S., Va. Mil. Inst., 1912; post grad. work U. of Wis., 1914-15; grad. Signal Corps Sch., 1921, F.A. Sch., 1923, Command and Gen. Staff Sch., 1935, Army War Coll., 1938; m. Clara Fickel, Sept. 23, 1918; children—Virginia Claire, Robert Franklin. Commd. 2d lt., F.A., U.S. Army, Aug. 9, 1917, and advanced through the grades to brig. gen. (temp.), June 24, 1942; comd. battery of F.A. during World War I; mem. President's Economic and Social Mission to British West Indies, 1940; senior Army mem. U.S. Mil. Mission to French West Africa, 1942, for which work he received the Distinguished Service Medal; mem. of War Dept. Gen. Staff, 1939-42; comdg. 78th Div. Arty. Decorations: Victory and Defense medals, and by the French with the Legion d' Honneur and the Croix de Guerre with palm. Mason. Club: Hope Valley Country (Durham, N.C.). Home: 619 Morehead Av., Durham, N.C.

KIBLER, Thomas L(atimer), economist; b. Union, W.Va., Oct. 5, 1882; s. Rev. James Latimer and Rebecca (Arnold) K.; A.B., Randolph Macon Coll., 1904; A.M., George Washington U., 1908, Ph.D., 1913; grad. study U. of Berlin, U. of Heidelberg, Handelshochschule, and U. of Chicago; m. Genevieve McClintic; children—Thomas L., Frank McClintic. Instr. in economics, U. of Pittsburgh, 1911-12; asso. prof. economics, Agrl. and Mech. Coll. of Tex., 1913-14, prof., 1914-16; prof. transportation and dean, Sch. of Business, Toledo U., 1916-18; capt. O.D., U.S. Army, 1918-19; prof. transportation, U. of Wash., 1920-23, acting asst. dean of Coll. of Business Administration, 1921-23; prof. economics, U. of N.C., 1923-25; prof. economics, Ohio State U., since 1925; guest lecturer at U. of Hamburg, Germany, summer 1930. Mem. Am. Econ. Assn., Kappa Alpha, Delta Sigma Pi. Democrat. Methodist. Author: The Commodities Clause of the Interstate Commerce Act, 1916; Railroads of the Northwest (with others), 1923; Democracy in Transition (with others), 1937; World Politics, in Americana Annual, 1932-46; Inflation, Encyclopedia Americana, 1942; Inflation and Price Control, Americana Annual, 1946; and brochures and papers on ednl. and econ. subjects. Home: 1816 Chelsea Rd., Columbus, O.

KIDDER, Alfred Vincent, archaeologist; b. Marquette, Mich., Oct. 29, 1885; s. Alfred and Kate (Dalliba) K.; A.B., Harvard, 1908, A.M., 1912, Ph.D., 1914; m. Madeleine Appleton, Sept. 6, 1910; children—Alfred, Randolph A., Barbara, Faith, James. Explorations in Colo. and N.M., for Archæl. Inst. America, 1907; excavations in Utah for U. of Utah, and in N.M., for Harvard, 1908; traveled in Egypt and Greece, 1909; Austin teaching fellow, Harvard, 1910; research work for N.M. Territorial Museum, 1910-11; again Austin teaching fellow, Harvard, 1912-14, also explorations in Utah, Ariz., etc., summers; curator N. Am. Archæology, Peabody Museum, Harvard, 1914; dir. excavations, at Pecos, N.M., for Phillips Acad., Andover, Mass., 1915-29. Asso. Carnegie Instn. of Washington in charge of archæol. investigations, 1927-29, chmn. div. hist. research since 1930; research asso. Southwest Museum, Los Angeles, Calif., 1927-30, mem. advisory com. since 1931; mem. advisory com. Peabody Museum, Yale, since 1931; mem. faculty, Peabody Museum, Harvard, since 1939; chmn. bd. Anthropol. Lab., Santa Fe, N.M., 1927-35. Vice chmn. Div. of Anthropology and Psychology, Nat. Research Council, 1924-25, chmn., 1926-27. Commd. 1st lt. inf. U.S. R., 1917; served with 91st Div., A.E.F., June 1918-Apr. 1919; capt. Oct. 1918; participated in St. Mihiel, Argonne-Meuse, Ypres-Lys actions. Chevalier Legion of Honor. Mem. Am. Anthropol. Assn. (sec., treas. 1922-25; pres. 1942), Soc. for Am. Archæology (pres. 1937), Am. Philos. Soc., Nat. Acad. Sciences. Republican. Episcopalian. Clubs: Tavern (Boston); Cosmos (Washington). Author: (with S. J. Guernsey) Archæological Exploration in Northeastern Arizona, 1917; Basket-maker Caves in Northeastern Arizona, 1921; Introduction to Southwestern Archæology, 1924; Pottery of Pecos, 1931 and 1936; Artifacts of Pecos, 1932. Home: Cambridge, Mass. Office: 10 Frisbie Pl., Cambridge, Mass.

KIDDER, Harley Walter, counselor pub. relations. See Vol. 23 (1944-45).

KIDDER, James Hugh, physician and surgeon; b. New York, N.Y., Jan 7, 1902; s. Dr. Hugh and Ann Elizabeth (Jordan) K.; student Columbia, 1919-20; A.B., Fordham U., 1924; M.D., Cornell U., 1928; unmarried. Interne Peck Memorial Hosp., Brooklyn, June-Dec. 1928, French Hosp., N.Y. City, Jan. 1929-Dec. 1930; asst. attending surgeon French Hosp., New York City, asso. surgeon, City Hosp., asst. attending surgeon Kane Cancer Pavillion, since 1931; instr. of surgery French Hosp., 1931-32; dean Fordham U. Coll. of Pharmacy since 1932. Ordered to active duty as Reserve Officer, capt. U.S. Army Med. Corps, 1941; advanced to lt. col.; formerly exec. officer, 7th Evacuation Hospital; now commanding officer, 134th Evacuation Hosp., E.T.O. Fellow A.A.A.S., A.M.A., Am. Coll. of Surgeons; mem. Am. Pharm. Assn., N.Y. State Pharm. Assn., Acad. of Medicine, County Med. Soc., Phi Chi, Alpha Sigma Phi. Home: 5031 Fieldston Rd., Bronx, New York 63, N.Y.

KIEB, Raymond Frances Charles (kēb), alienist; b. Lowville, Lewis County, N.Y., Aug. 24, 1881; s. Franklin Matthew and Mary Elizabeth (McGrath) K.; A.B., Cornell, 1902; M.D., Cornell U. Med. Coll., 1904; m. Harriett Marshall Brinckerhoff, Apr. 26, 1911. Physician N.Y. City Charities Dept., Randall's Island hosps., 1904; med. intern. Matteawan State Hosp., Mar.-Oct. 1905, asst. physician, 1905-10; 1st asst. physician, Dannemora State Hosp., 1910-13; med. supt., Matteawan State Hosp., Beacon, N.Y., 1913-27 and 1931-40; supt. Instn. for Defective Delinquents, 1940-42; retired to become consulting neuropsychiatrist. Granted leave of absence to serve as commr. of correction in charge of Department of Correction under reorganized scheme of state govt. of N.Y., 1927-30; in charge of all prisons, reformatories, hosps. for criminally insane and instns. for defective delinquents, likewise Div. of Probation and chmn. Bd. of Parole and State Correction Commn.; mem. Governor's Cabinet. Pres., dir. George Gale Foster Corp.; dir. Bankers Commercial Corp., Am. Prano Corp., Mt. Beacon Ins. Co. Mem. A.M.A., N.Y. State and local med. socs.; Am. Psychiatric Association National Committee of Mental Hygiene, Mental Hygiene Committee of State Charities Aid Association, New York Society for Clin. Psychiatry, Society Medical Jurisprudence, American Civic Assn., Am. Prison Assn., Alpha Kappa Kappa; nat. and state del. to Internat. Prison Congress, London, 1925, Prague, 1930, Berlin, 1935; del. Internat. Congress for Mental Hygiene, Washington, 1930, Paris, 1937. Clubs: Southern Dutchess Country; Amrita, Shawangunk Country. Home: Magnolia Manor, Beacon, N.Y.

KIECKHEFER, Alfred John (kēk'hē-fĕr), mfr.; b. Milwaukee, Wis., July 20, 1885; s. Ferdinand August William and Wilhelmine (Kuetemeyer) K.; student U. of Wis., 1905-08; m. Allison More, Oct. 9, 1909; children—James Ferdinand, Elizabeth (dec.), Alfred John (dec.). Began as asst. to supt. Nat. Enameling & Stamping Co., Inc., Milwaukee, 1908; successively asst. supt., factory mgr., asst. mfg. supervisor and asst. to pres., pres. and dir. since 1925; dir. Granite City Steel Co., Allis Chalmers Mfg. Co. Mem. Sigma Chi. Republican. Episcopalian. Clubs: University, Country, Milwaukee. Office: 270 N. 12th St., Milwaukee 1, Wis.

KIEFER, Homer Watson (kē'fĕr), army officer; b. Attica, O., Nov. 20, 1898; s. Richard John and Ida (Sanford) K.; B.S., U.S. Mil. Acad., 1920; grad. F.A. Sch., basic course, 1921, Air Corps Tactical Sch., 1939; m. Rosamond Burt, July 6, 1922; children—Lilian Stewart, Homer Watson. Served as pvt., Field Hosp. No. 4, Ohio Nat. Guard, and 147 Field

Hosp., 112th Sanitary Train, 1917-18; commd. 2d lt., U.S. Army, 1920, and advanced through the grades to brig. gen., 1945; now the arty. officer, Hdqrs. 6th Army. Mem. Phi Delta Theta. Home: 1121 W. Columbus Av., Bellefontaine, O.

KIEFER, Paul James (kē'fĕr), sr. prof. mech. engring; b. Camden, Ind., Nov. 26, 1886; s. Rev. Cornelius Joseph and Ellinore Loretta (Cainan) K.; A.B., Wittenberg Coll., Springfield, O., 1908; B.S., Case Sch. Applied Science, Cleveland, O., 1911, M.E., 1930; grad. student U. of Pa., 1916-18; m. Lucille Brubaker, June 12, 1913; children—Marjorie Brubaker (dec.), Paul James. Machinist, draftsman, surveyor, 1906-11; power plant designing and construn., U.S. and Can., for Internat. Harvester Co., 1911-13; instr. mech. engring., U. of Pa., 1913-18; asst. prof. mech. engring., U. of Ill., 1919-20; asso. prof. mech. engring., U.S. Navy Postgrad. Sch., 1920-25, prof. and chmn. dept. since 1925. Served as ensign, lt. (j.-g.), U.S. Navy, 1918-19. Chmn. Annapolis City Planning Commn., 1935-37. Mem. Am. Soc. Mechanical Engrs., Am. Soc. Naval Engrs., Am. Meteorol. Soc., Am. Assn. Univ. Profs., Phi Kappa Psi. Presbyterian. Mason. Clubs: Rotary, Naval Academy Officers (Annapolis); Army and Navy (Washington, D.C.). Author: Principles of Engring. Thermodynamics (with M. C. Stuart), 1929; Meteorological Thermo, 1943. Contbr. articles to tech. jours. Home: Ferry Farms. Office: Postgraduate School, Naval Academy, Annapolis, Md.

KIEFFER, Anthony William, clergyman, educator; b. Buffalo, N.Y., Aug. 16, 1900; s. Anthony and Clara (Dole) K.; student St. Joseph's High Sch. and Coll., Princeton, N.J., 1914-19 (M.A., 1927), St. Vincent's Sem., Germantown, Pa., 1919-26. Ordained priest R.C. Ch., May 1926; science instr., St. Joseph's Coll., 1926-32, pres., 1932-38; dean Coll. of Arts and Sciences, St. John's U., 1938-41, asst. superior, 1941-42, superior since 1942; trustee since 1938. Mem. Photographic Soc. of America. Address: St. John's University, 75 Lewis Av., Brooklyn, N.Y.

KIEFFER, Paul (kē'fĕr), lawyer; b. Hagerstown, Md., July 16, 1881; s. Joseph Spangler and Mary Martin (Clarke) K.; A.B., Franklin and Marshall Coll., 1901; Harvard Law Sch., 1903-04; B.C.L. (1st class) Oxford U., England, 1907; hon. LL.D., Franklin and Marshall Coll., 1934; m. Mabel Wallace, Apr. 24, 1937; 1 dau. (by prior marriage) Betty. Admitted to N.Y. bar, 1908, and since practiced in N.Y. City; now mem. firm, Kieffer and Killea. Pres. bd. trustees, Franklin and Marshall Coll., Lancaster, Pa.; dir. Am. Assn. Rhodes Scholars. Mem. Am. and N.Y. State bar assns., N.Y. County Lawyers Assn., Internat. Law Assn., Phi Beta Kappa. Clubs: Century, University, Harvard, Players, Bankers, British Schools and Universities, British Luncheon (New York); Thames (New London, Conn.). Home: 975 Park Av. Office: 31 Nassau St., New York, N.Y.

KIEHNEL, Richard (kē'nĕl), architect; Nov. 1, 1870-Nov. 3, 1944. See Vol. 23 (1944-45).

KIEKHOFER, William Henry (kēk'hō-fĕr), economist; b. Forest Junction, Wis., Feb. 3, 1883; s. Rev. Gustavus and Christine (Gasser) K.; B.A., North Central College, Naperville, Ill., 1904; univs. of London, Berlin, Leipzig, and Wis., 1909-13; Ph.D., U. of Wis., 1913; LL.D., North Central College, 1936; m. Gladys Owen (B.A., Smith College, 1911), June 24, 1916; children—William Henry, Emily Brace. Instr. and prin. St. Peter (Minn.) and Arcadia (Wis.) high schs., 1904-09; instr., 1913-14, asst. prof., 1914-17, asso. prof., 1917-20, prof. since 1920, head dept. economics, 1916-31, chmn. grad. div. of social sciences since 1938, U. of Wis.; visiting prof. economics, University of California, summers 1917, 22; dir. and trustee U. of Wis. Y.M.C.A. since 1912; chmn. and speaker of University of Wisconsin patriotic speaking campaign, 1917-18; chmn. mediation and investigation Com. of Madison Building Trades, 1921; dir. 1st Nat. Bank (Madison) since 1929. Member and speaker, U.S. Treasury War Finance Com. for Wis., 1942-46. Member Am. Econ. Assn. (exec. com., 1924-30), Am. Polit. Science Assn., Am. Statistical Assn., Economists Nat. Com. on Monetary Policy (exec. com.), Am. Assn. Univ. Profs. (pres. Wis. Branch, 1944-45), Wis. Acad. of Sciences, Arts and Letters, Madison Lit. Club (pres. 1941-43), Phi Beta Kappa, Phi Kappa Phi (pres. Wis. Branch 1938-39), Chi Phi, Artus, Conglist. Clubs: University (pres. 1927), Madison, Black Hawk Country. Editor: Century Studies in Economics, 10 vols. Author: An Outline of Economics, 7th edit., 1930; Syllabus of Economic Theory, 2d edit., 1930; Economic Principles, Problems, and Policies, 1936, 2d edit., 1941; Problems in Economics, 1937. Home: 1919 Arlington Pl., Madison, Wis.

KIEL, Emil Charles (kēl), army officer; b. Manitowoc, Wis., Sept. 25, 1895; s. Henry and Katharine (Reis) K.; student Stout Inst., Menomonie, Wis., 1915-17; m. Elizabeth F. Cass, Nov. 1, 1919; children—Betty Frances, Margaret Anne. Commd. 2d lt. Kelly Field, Tex., 1918; promoted through grades to brig. gen. (temp.) 1942; chief of staff, 4th Air Force, since Dec. 1941; now deputy commander Eighth Air Force, under General Doolittle. Decorated Air Medal, 1943, Legion of Merit, 1945. Home: 1650 34th Av., San Francisco 22, Calif.

KIELY, Margaret (ki'lē), educator; b. Bridgeport, Conn.; d. Daniel and Margaret (Collins) Kiely; B.S., Columbia, 1916, A.M., 1924, Ph.D., 1930. Dean Queens Coll., N.Y. City; dir. and prin. Bridgeport Normal Sch., 1924-37. Pres. Conn. State Teachers Assn., 1929-31; sec. Nat. Council of Edn.; mem. sub-com. on sch. schild, edn. and training sect. White House Conf. on Child Health and Protection, 1929; mem. com. on teacher, Am. Hist. Assn. Investigation of Social Studies in the Schs., 1931; pres. Nat. Assn. Municipal Normal Schs. and Teachers Colls., 1933-34; mem. bd. trustees Teachers Coll., Columbia, 1934-38; mem. Municipal Radio Commn., N.Y. City, since 1939; sec. Eastern States Assn. Professional Schools for Teachers, 1941; dir. Family Welfare Soc. of Bridgeport; mem. Am. Assn. Univ. Women, Nat. Antiquarian Assn. (dir. since 1940); mem. adv. bd. Albertus Magnus Coll., New Haven. Mem. Kappa Delta Pi. Catholic. Club: Soroptomist. Home: 144-80 Sanford Av., Flushing, N.Y.; and 250 Myrtle Av., Bridgeport, Conn.

KIEPURA, Jan (kē-ĕ-pōō'rä), tenor; b. Sosnowiec, Poland; s. Franciszek and Maria (Najman) K., grad. Law Sch., Warsaw, Poland; m. Marta Eggerth (Hungarian screen actress), Oct. 31, 1936. European debut in Faust, Warsaw, 1926; Am. debut, Chicago Civic Opera, 1931; has appeared in operas in Vienna State Opera, La Scala (Milan), Grand Opera and Opera Comique (Paris), Berlin State Opera, Budapest Opera and Teatro Colon (Buenos Aires); also concerts in all larger cities; with Chicago Civic Opera and Met. Opera since 1938; appeared in motion pictures "Be Mine Tonight," "Charm of Boheme," "My Heart Is Calling." Served as a boy with Polish Vols., 1920; with Polish Legion, France, 1939; demobilized after fall of Warsaw in order to give his time to Polish War Relief in U.S. for which his recitals have raised over $100,000. Decorated Legion of Honor (France); Polonia Restituta (Poland); Northern Star (Sweden); Leopold Premier (Belgium); Croix de Merite (Poland). Catholic. Speaks 7 languages. Address: Hotel Savoy Plaza, New York, N.Y.

KIERAN, John Francis (kē'rän), newspaper writer; b. New York, N.Y., Aug. 2, 1892, s. James Michael and Kate (Donohue) K.; ed. Coll. of City of New York, 3 yrs., Fordham U. 1 yr. (B.S. cum laude, 1912); m. Alma Boldtmann, May 14, 1919 (died June 13, 1944); children—James Michael, John Francis, Beatrice. With New York Times, sports dept., 1915-43; columnist on N.Y. Sun, 1943-44. Author: Story of Olympic Games, 1936; Nature Notes, 1941. Contbr. chapters on sports to books, We Saw It Happen, 1938, America Now, 1938; contbr. articles to many mags., also articles on philology and natural history. Mem. "bd. of experts" of radio program, "Information, Please." Home: 4506 Riverdale Av., New York, N.Y.

KIERNAN, Walter (kēr'-nĕn), radio commentator; b. New Haven, Conn., Jan. 24, 1902; s. Daniel Harry and Alice M. (Rowen) K.; ed. New Haven High Sch.; m. Helen Hastings, Sept. 3, 1924; children—David, Richard, Jerome. Reporter and feature writer New Haven (Conn.) Union, 1924-26; writer and editor New Haven (Conn.) Register, 1926-28; mem. Asso. Press staff, 1928-29; dir. publicity and editor Knights of Columbus News, New Haven, Conn., 1929-31; pub. and editor West Haven Town Crier, 1930-37; Conn. state mgr. Internat. News Service, Hartford, Conn., 1937; feature writer, columnist and roving corr., N.Y. City, 1937-43; radio commentator Blue network, N.Y. City, since 1943. Roman Catholic. Club: Knights of St. Patrick (New Haven; Catholic Actors Guild, Circus Saints And Sinners (New York). Colonel, aide de camp to Gov. Dempsey of New Mexico. Author: One Man's Opinion. Home: 188-28 114th Avenue, St. Albans, Long Island, N.Y. Office: 30 Rockefeller Plaza, New York, N.Y.

KIES, William Samuel (kēz), lawyer, banker; b. Mapleton, Minn., Dec. 2, 1877; s. Christian L. and Bertha A. (Steeps) K.; B.L., Univ. of Wis., 1899, LL.B., 1901, M.A. (hon.), 1937; m. Mabel Best, July 12, 1905; children—Margaret Kies Gibb, William S., John H. With legal department Chicago City Railway, 1901-03; trial attorney City of Chicago, 1903-05; gen. atty. C.&N.-W. Ry., 1905-10, acting as counsel in condemnation proceedings Chicago terminals of that road; gen. counsel Chicago & Western Ind. R.R. and Belt Ry. Co. of Chicago, 1910-13; spl. counsel Chicago Park Commn. and State treasurer of Illinois; removed to New York, 1913, to organize foreign trade dept. of Nat. City Bank of New York, and organized and directed fgn. branch extensions in S. America; v.p. of the bank, Sept. 1915-Jan. 1918; v.p. Am. Internat. Corp., 1916-20; organized, 1921, first Federal Foreign Banking Assn., first Edge Bill bank in U.S., and was chmn. bd. and exec. com.; organized W. S. Kies & Co., pvt. bankers, 1925; dir. and member executive committee Savage Arms Corp., West Virginia Coal & Coke Corp.; Bangor & Aroostook R.R. Co.; director Union Bag & Paper Corp., Ohio River Co. Trustee Wis. Alumni Research Foundation; pres. Endowment Fund Trustees of Kappa Sigma. Decorated Order of Polonia Restituta (Poland). Member Council on Foreign Relations, Phi Beta Kappa, Coif, Kappa Sigma, Delta Sigma Rho. Republican. Clubs: University, India House, Sleepy Hollow, Blind Brook, Metropolitan. Expert on internat. banking; has written many articles on foreign trade, economics and internat. banking. Home: Scarborough, N.Y. Office: Graybar Bldg., New York 17, N.Y.

KIESS, Carl Clarence (kēs), physicist; b. Ft. Wayne, Ind., Oct. 18, 1887; s. John Frederick and Florence (Fordney) K.; A.B., Ind. U., 1910; Ph.D., U. of Calif., 1913; m. Harriet Knudsen, June 21, 1919; children—Margaret Florence, John Anthony (dec.), Norman Halvor, Edward Marion. Began as high sch. teacher, 1908; fellow Lick Observatory, U. of Calif., 1910-13; instr. astronomy, U. of Mo., 1913-15; asst. prof. of astronomy, Pomona Coll., 1915-16; instr. astronomy, U. of Mich., 1916-17; asst. physicist U.S. Bur. Standards, 1917-19, associate physicist, 1919-24, physicist, 1924-29, senior physicist since 1929. Awarded by Astron. Soc. of the Pacific medal for discovery of comet 1911 b. Fellow A.A.A.S., Am. Physical Society; mem. Am. Astron. Society, Astron. Society of the Pacific, Optical Society of America, Washington Academy of Sciences, Phi Beta Kappa, Sigma Xi, Gamma Alpha. Contbr. to scientific jours. Home: 2928 Brandywine St. Address: Bureau of Standards, Washington, D.C.

KIESSLING, Oscar Edward (kēz'ling), mineral economist; b. Jefferson, Wis., Apr. 1, 1901; s. William Adam and Ella Louise (Hoernlein) K.; A.B., U. of Wis., 1923, A.M., 1925; Eastman fellow, Robert Brookings Grad. Sch., 1925-27, Ph.D., 1927; fellow U.S. Bureau of Mines, 1925-27; m. Alice Heyl, Aug. 3, 1928; children—Julie, Peter, Brenda, Deborah. Mineral economist and econ. analyst, U.S. Bureau Mines, 1927-30, chief economist div. mineral statistics, 1930-35, chief economist div. of mineral prodn. and economics, 1935-39; in charge of mineral tech. and output per man studies, U.S. Bureau Mines and Works Progress Adminstrn., Nat. Research Project, 1936-39; chief, mineral industries, U.S. Bureau of the Census, 1939-41; chief, basic materials, 1942; spl. consultant, OPM, 1941; sec. Machinery and Allied Products Institute since 1943. Lecturer on mining economics, American University, 1930-31, 1935-36 and 1937-38; Summer School for Engineering Teachers, 1933; member of Central Statistical Board rep. Department of Interior, 1933-39. Member American Statis. Assn., Washington Statis. Soc. (pres. 1937-38), Phi Beta Kappa, Alpha Kappa Delta, Phi Kappa Phi, Delta Chi. Editor Mineral Resources of the United States, 2 vols., 1929, 2 vols., 1930, 2 vols., 1931; Minerals Yearbook, 1932-33, 2 vols., 1934, 2 vols., 1935, 1 vol., 1936. Author of repts. on coal, oil, iron and other minerals for governmental agencies; also papers on mining economics in tech. and professional jours. Home: R.F.D. 2, Falls Church, Va. Address: Machinery Institute, 720 20th St., N.W., Washington, D.C.

KIHN, W(illiam) Langdon (kēn), artist; b. Brooklyn, N.Y., Sept. 5, 1898; s. Alfred Charles and Carrie Lowe (Peck) K.; ed. Art Students League, 1916-17, private teachers; pupil of Homer Boss, Winold Reiss; m. Helen Van Tine Butler, June 3, 1920; 1 dau., Phyllis. Painter, specializing in portraits of Indians. One-man exhibitions: Museum of N.M., Santa Fe, 1921; Milwaukee Art Inst., 1922; Denver Art Assn., 1922; U. of Okla., 1923; Los Angeles Museum of Art, 1923; San Francisco Museum of Art, 1923; U. of Wash., 1923; Corcoran Gallery of Art, Washington, D.C., 1925; Art Alliance of New York, 1925; House of Parliament, Ottawa, Can., 1925; Art Museum of Minneapolis, 1927; St. Paul (Minn.) Pub. Library, 1927; also many others in clubs, galleries, hotels, etc. Group exhbns.: Nat. Acad. Design and Archtl. League, New York; Brooklyn Museum of Arts; Chicago Art Inst., Nat. Gallery of Can., Ottawa. Permanent exhbns.: Ohio State U., U. of Okla., Litchfield (Conn.) Museum, Provincial Museum of Brit. Columbia, McGill University, Montreal, Ottawa Nat. Museum, Vancouver Art Gallery, Royal Ontario Museum, Winnipeg Art Gallery, Thompson Memorial Museum; also private collections. Books illustrated: Beaver, Kings and Cabins (by Constance Lindsay Skinner); Dawn Boy of the Pueblo (by Lena Becker Scott), Desert Wife (by Hilda Faunce); Indian Days in the Rockies (by Marius Barbeau); When Red Men Ruled Our Forests, 24 paintings in Nat. Geog. Magazine, Nov. 1937; Red Men of the Southwest, 25 paintings in Nat. Geog. Magazine, Nov. 1940; Indians of Our Western Plains, 16 paintings in Nat. Geog. Mag., July, 1944; Totem Pole Builders, 16 paintings in Nat. Geog. Mag., Jan. 1945. Works also include portraits of Dr. Alexis Carrell, Ruth St. Denis, Ted Shawn, Ex-gov. Cross of Conn. Fellow Am. Geog. Soc.; mem. Nat. Geog. Soc. Clubs: Explorers, Salmagundi (New York). Home: Hadlyme Ferry, Hadlyme, Conn.

KILBOURNE, Charles Evans (kil'bôrn), author, supt. mil. acad.; b. Fort Whipplé, Va., Dec. 23, 1872; s. Charles E. and Ada (Coolidge) K.; grad. Va. Mil. Inst., 1894; honor grad. Artillery Sch., 1903; grad. Gen. Staff Coll., 1920; m. Elizabeth Gordon Egbert, June 9, 1900. Commd. 2d lt., May 20, 1898; promoted through grades to maj. gen., July 9, 1935; brig. gen. temp., Oct. 15, 1918-June 1, 1919. Served in Spanish-American War; in campaign ending in capture of Manila; in subduing Philippine Insurrection, operations in Cavite, Laguna and Bulucan provinces; in Boxer Campaign, China, and relief of the legation, Pekin, and in operations in the Southern Sulu; duty Gen. Staff, 1911-13, 1915-19. Arrived in France, January 1, 1918; served on British and French

fronts for short period; returned to U.S., Mar. 1918, to France, May 1918, with 89th Div., continuing with that div. until Oct. 6, 1918, comd. 36th Heavy Arty. Brigade and 3d Inf. Brigade during remainder of service in France and Germany; head of Am. Mission inspecting coast defenses of European states and Turkey; returned to U.S., May 1919; mem. faculty Army War Coll., 1920-24; comdt. Boston Harbor, 1924-25; exec. asst. Office Chief of Coast Arty., 1925-28; comd. 2d Inf. Brigade, 1st Div., 1928-29; comdg. Coast Arty., Dist. Manila and Subig Bay, 1928-32; in War Plans Div. Gen. Staff, 1932-34; comdr. 6th Corps Area and 2d Army, 1936; retired from army, 1936; supt. Va. Mil. Inst. since 1937. Awarded Congressional Medal of Honor "for distinguished gallantry in action" at Paco Bridge, P.I., Feb. 5, 1899; D.S.C., "for extraordinary heroism in action" near Thiacourt, France, Sept. 12, 1918; D.S.M. "for services in 89th Div. and 36th Arty. Brigade"; Croix de Guerre (French) "for reconnaissances preparatory to assault on St. Mihiel Salient," and Legion of Honor; Philippine and Victory medals (U.S.); Royal Order of St. Olav (Norway). Chief of staff, Army of Northern Va., United Confed. Vets., 1939. Republican. Episcopalian. Club: St. Nicholas (New York). Author: Army Boy Series (4 vols.), 1913-16; Baby Animal Books (10 vols.), 1913-17. Editor of National Service Library (5 vols.), 1917. Address: Va. Military Institute, Lexington, Va.

KILBRETH, John William, army officer; b. N.Y. City, Feb. 18, 1876; s. John W. and Mary (Culbertson) K.; grad. Westminster Sch., 1894; A.B., Harvard, 1898; grad. Arty. Sch., 1902; distinguished grad. Army Sch. of the Line, 1909; grad. Army War Coll., 1921; m. Mrs. Julien S. Ulman, Feb. 27, 1923. Commd. 2d lt. 4th Arty., Sept. 9, 1898; 1st lt. Arty. Corps, May 1901, capt., Apr. 1904; assigned to 6th Field Arty., June 1907; trans. to 5th F.A., Feb. 1915, to 1st F.A., Aug. 1915; maj., May 15, 1917, lt. col. (temp.), Aug. 5, 1917, col. (temp.), Feb. 7, 1918, brig. gen. (temp.), Oct. 1, 1918; retired Dec. 15, 1922; promoted brig. gen. on retired list, June 21, 1930. Served in Philippines in Light Battery F, 4th Arty., 1899-1901; instr. Sch. of Fire for Field Arty., Feb.-Aug. 1915, and Aug. 1917-May 1918; with 1st Army Arty., A.E.F., as chief of operation, June-Aug. 1918, as chief of staff, Aug.-Oct. 1918; comd. 55th F.A. Brigade, Oct.-Dec. 1918; at G.H.Q. from Dec. 1918; rejoined 55th Brigade, Feb. 1919. Mem. overseers visiting com., Dept. Mil. and Naval Science, Harvard. Awarded D.S.M., 1921. Clubs: Union, Church, Holland Lodge (New York); Pot and Kettle (Bar Harbor, Me.). Home: 907 Fifth Av. Address: Union Club, 701 Park Av., New York, N.Y.

KILBURN, Charles Solomon, army officer; b. Silver City, N.M., Jan. 2, 1895; s. John Franklin and Harriet Mariah (Randall) K.; B.S., U.S. Mil. Acad., 1917; grad. Inf. Sch., 1924, Cav. Sch., 1932, Command and Gen. Staff Sch., 1935, Army War Coll., 1937; m. Edith Chabot, Nov. 28, 1919; children—Nancy Vanderlip (wife of Lt. John C. Rait, U.S. Navy), Edith Lillian (wife of Lt. Gale S. Felton, U.S. Navy), Chabot, Helene Chabot. Commd. 2d lt., U.S. Army, 1917, and advanced through the grades to maj. gen., 1944; comdr. 11th Armored Div., June 1942. Home: 1206 Magoffin Av., El Paso, Tex.*

KILBURN, Clarence Evans (kĭl'bûrn), congressman; b. Malone, N.Y., Apr. 13, 1893; s. Frederick D. and Clara (Barry) K.; student Cornell U., 1916; m. Anne Crooks, Aug. 16, 1917; children—James C., Katharine, William B. Began with Kirk-Maher Co., N.Y., 1919, v.p. 1920, pres 1921; mng. dir. Gen. Ice Cream Corp., N.Y., successor, 1921-30; pres. People's Trust Co., Malone, since 1930; dir. Malone Bronze Powder Works. Elected member 76th Congress, 31st N.Y. District, Feb. 1940; reelected 77th and 78th Congresses (1941-45), same district; reelected 79th Congress, 34th N.Y. dist. Served as first lieutenant and captain Infantry, 1st Division, U.S. Army, 1917-19. Trustee of Franklin Academy, Malone, N.Y.; ex-pres. Alice Hyde Hospital Assn. Mem. Chamber of Commerce (ex-pres.), Psi Upsilon. Republican. Methodist. Elk, Mason. Home: 59 Milwaukee St., Malone, N.Y.

KILBY, Clinton Maury, physicist; b. Suffolk, Va., Nov. 1, 1874; s. Wallace and Margaret (Tynes) K.; grad. Suffolk (Va.) Mil. Acad., 1892; A.M., Randolph-Macon Coll., Ashland, Va., 1896; studied U. of Chicago, summer, 1903, Columbia, summer, 1904; Ph.D., Johns Hopkins, 1909; m. Jean McDonald Graham, June 11, 1912. Instr. mathematics, Randolph-Macon Coll., 1894-96; prin. pub. schs., 1896-98; master in mathematics and physics, Woodberry Forest Sch., 1898-1905; lecture asst. in physics, Johns Hopkins, 1908-09; instr. physics, Lehigh U., 1909-10; prof. physics and astronomy, Randolph-Macon Woman's Coll., since 1910. Fellow A.A.A.S.; mem. Am. Assn. Physics Teachers, Am. Phys. Soc., Optical Soc. America, Va. Acad. of Science, Phi Beta Kappa, Phi Delta Theta, Gamma Alpha. Democrat. Methodist. Club: Sphex. Author: Laboratory Manual of Physics, 1912; The Constellations, 1918; Definitions and Fundamentals of Physics, 1921; Introduction to College Physics, 1929; Elements of Optics, 1943; Redetermination of Wave-lengths of the Arc and Spark Lines of Titanium, Manganese and Vanadium; The Effect of Capacity and Self-induction on the Wave-lengths of the Spark Lines. Author of Genealogy of Kilby, Tynes, etc. Home: 345 Norfolk Av., Lynchburg, Va.

KILBY, Thomas Erby, ex-governor; July 9, 1865-Oct. 22, 1943. See Vol. 23 (1944-45).

KILDAY, Paul Joseph (kĭl-dā'), congressman; b. Sabinal, Uvalde County, Tex., Mar. 29, 1900; s. Patrick and Mary (Tallant) K.; grad. high school, San Antonio, Tex., 1918; LL.B., Georgetown U., Washington, D.C., 1922; m. Cecile Newton, Aug. 9, 1932; children—Mary Catherine, Betty Ann. Clerk U.S. Civil Service, Washington, D.C., 1918-21; law clerk U.S. Shipping Bd Emergency Fleet Corp., 1921-22; admitted to Tex. bar, 1922, and began practice in San Antonio; first asst. dist. atty., Bexar County, 1935-38; mem. 76th to 79th Congresses (1939-47), 20th Tex. Dist. Mem. San Antonio Bar Assn., Tex. Bar Assn. Democrat. Roman Catholic. K.C. Home: 933 W. Magnolia Av., San Antonio, Tex.

KILDEE, Henry Herbert, dean of agriculture; b. Osage, Ia., Mar. 1, 1884; s. Michael and Lucy Ann (Stone) K.; grad. Cedar Valley Sem., Osage, 1903; B.S.A., Ia. State Coll., 1908, M.S., 1917; Doctor of Agr., N.Dak. State Coll., 1940; m. Ruth E. Sweeney, Feb. 16, 1910, children—Regina, Kathleen. Instr. in animal husbandry, Ia. State Coll., 1909, experimentalist, 1909-10, asso. prof. in charge dairy prodn., 1910-15, prof. animal husbandry and chief of dairy husbandry, 1915-16; chief of div. dairy husbandry, U. of Minn., 1916-18; head of dept. animal husbandry and chief of sect., Expt. Sta., Ia. State Coll., 1918-35, vice dean div. of agr., 1923-33, dean div. of agr. since 1933. Chmn. Ia. State Planning Bd., 1934-39; past dir. Am. Assn. Planning Officials; chmn. agrl. sect. Assn. Land-Grant Colleges and Universities, 1938-39, and mem. com. on instruction; dir. and chmn. com. on show yard classifications, Nat. Dairy Assn.; mem. herd classification com., Am. Jersey Cattle Club; mem. herd classification com., Holstein-Friesian Assn. of America; dir. Am. Royal Live Stock Show; mem. Nat. Com. on Record of Performance for Swine; served as mem. type and judging com. Am. Jersey Cattle Club, Am. Guernsey Cattle Club, Holstein-Friesian Assn. of America; mem. com. apptd. by Am. Farm Bureau Fedn. to make recommendations concerning livestock marketing. Mem. A.A.A.S., American Dairy Science Association, American Society of Animal Production (president 1934-35), Sigma Xi, Alpha Zeta, Phi Kappa Phi, Gamma Sigma Delta (nat. pres. since 1944), Delta Upsilon, Acacia. Awarded gold medal, Inter-collegiate Livestock Judging Contest, International Livestock Exposition, 1908; rep. U.S. as official judge in internat. judging contest, England, 1926. Republican. Conglist. Mason. Club: Saddle and Sirloin (Chicago). Writer of bulls on feeding, breeding and management of livestock, also land use planning. Home: Ames, Ia.

KILDUFF, Edward Jones, educator, author; b. Waterbury, Conn., Dec. 15, 1889; s. Edward G. and Margaret E. (Jones) K.; A.B., Yale, 1912; A.M., New York U., 1915; unmarried. Instr. business English, New York U. Sch. of Commerce, Accounts and Finance, 1912-15, prof. since 1920, asst. dean 1928-44, asso. dean since 1944. Mem. Nat. Assn. Teachers of Marketing (pres. 1922), Am. Business Writing Association (pres. 1937-39), Phi Beta Kappa, Beta Gamma Sigma, Alpha Kappa Psi, Alpha Phi Sigma, Alpha Delta Sigma. Clubs: Yale (New York), Pomonok Country of Flushing (v.p. 1938). Author: Handbook of Business English (with G. B. Hotchkiss), 1914; The Private Secretary, 1916; Credit and Collection Letters, 1916; Business English Folder; Advanced Business Correspondence (with G. B. Hotchkiss), 1921, 3d edit., 1935; The Stenographers Manual, 1921; How to Choose and Get a Better Job, 1921; Vocabulary Builder Notebook, 1923; Words the Secretary Must Watch, 1940; How to Write Effective Business Letters, 1940; Words and Human Nature, 1941. Editor of business terms in The New Century Dictionary, 1927. Home: 101 W. 55th St., New York, N.Y.

KILE, Orville Merton (kīl), agrl. economist; b. New Vienna, O., Feb. 17, 1886; s. Morris and Morrie (Zinn) K.; B.S., in Agr., Ohio State U., 1912; grad. study same; m. Ruth Flora Clinton, Aug. 18, 1925. Agrl. extension lecturer, Ohio State U., 1912-13; with W.Va. U. as editor publs. and lecturer, 1913-16; mgr. ednl. bureau Nat. Assn. Fertilizer Mfrs., 1916-19; asst. Washington rep. Am. Farm Bureau Fed., 1920-21; mem. bd. dirs. Nat. Press Building Corp. Active in orgn. of farm bloc in Congress. Chmn. Farm Hands Club since 1935; now Washington representative Sears Roebuck & Co. Mem. Nat. Grange, Am. Farm Economic Assn. Methodist. Club: Nat. Press. Author: The Farm Bureau Movement, 1921; The New Agriculture, 1932. Contbr. agrl. and polit. articles to mags. and newspapers. Home: Glen Echo Heights, Md. Office: Nat. Press Bldg., Washington, D.C.

KILENYI, Julio (kĭl'ā-nyē), sculptor; b. Arad, Hungary, Feb. 21, 1885; s. Joseph and Rosa (Pecsi) K.; ed. in Hungary; student Royal Arts Sch., Budapest, 1900-02, also studied in Germany and France, 1902-07; unmarried. Came to U.S., 1916, naturalized, 1924. Active as sculptor in Argentina, S.A., 1907-16; represented by medallions and plaques on permanent exhbn. in Met. Museum of Art, Cleveland Museum of Art, Boston Museum of Fine Arts, Masonic Museum, U.S. War Dept., Newark (N.J.) Art Museum, Smithsonian Instn., N.Y. Hist. Museum, Oxford U. (Eng.), British Museum and Victoria-Albert Museum (London), The Franklin D. Roosevelt Library, Hyde Park, N.Y. Hon. mention Exhibition of Allied Artists of America, 1931; bronze medal 10th Olympiad Com., Los Angeles, 1932; Lindsey Morris memorial prize for bas-relief, 1937. Mem. Nat. Sculpture Soc., Archtl. League of N.Y., Am. Numismatic Soc., Allied Artists of America. Home: 1 W. 67th St., New York, N.Y.

KILEY, John Coleman, real estate exec. b. Boston, Mass., June 5, 1884; s. James and Mary (Coleman) K.; ed. Boston Latin Sch.; m. Bertha O'Connor, 1914; children—Jean (Mrs. David Wells), John (U.S.N.R.). Began as office boy, Boston, Mass., 1898-1900; entered real estate bus., 1910; operator of own real estate business since 1910; real estate adviser to Boston, 1910-14. Dir. New England Trust Co., Boston. Trustee Mass. Hosp. Sch., Children's Hosp., Boston, Radcliffe Coll., Democrat. Roman Catholic. Club: Algonquin. Author: Changes in Realty Values in the 19th and 20th Centuries, 1941. Home: 285 Commonwealth Av. Office: 15 Bosworth St., Boston, Mass.

KILEY, Moses E. (kī'lē), R.C. bishop, Diocese of Milwaukee. Was head St. Vincent de Paul Soc. and Men's Mission, Chicago, 1918; later supt. Asso. Cath. Charities of Chicago Archdiocese and head of Holy Cross Mission; chmn. dirs. group Nat. Charities Assn., 1924-26; spl. adviser Am. College, Rome, Italy, 1926-34; consultore to Vatican's Russian Commn., 1929; bishop of Trenton, 1934-39; apptd. archbishop of Milwaukee, Jan. 1940. Address: 2000 W. Wisconsin Av., Milwaukee, Wis.*

KILGALLEN, Dorothy (kĭl-găl'ĕn), writer; b. Chicago, Ill., July 3, 1913; d. James Lawrence and Mary Jane (Ahern) Kilgallen; grad. high school, Brooklyn, N.Y.; student Coll. of New Rochelle, 1930-31; m. Richard Tompkins Kollmar, Apr. 6, 1940, children—Richard Tompkins, Jr., Jill-Ellen. Joined staff of the New York Journal, June 1931; flew around the world, using commercial routes, in 24 days, September 1936; became reporter of motion picture studios at Hollywood for New York Journal, November 1937; sent to London to cover coronation of George VI, Apr. 1937; writer of gossip column "The Voice of Broadway" for N.Y. Journal-American since Nov. 1938. Radio commentator, WOR; co-star of radio program on WOR, "Breakfast with Dorothy and Dick." Author: Girl Around the World, 1937. Contbr. fiction and non-fiction to mags. Home: 630 Park Av. Office: N.Y. Journal-American, 220 South St., New York 21, N.Y.

KILGORE, Benjamin Wesley, chemist; Mar. 27, 1867-Dec. 27, 1943. See Vol. 23 (1944-45).

KILGORE, Bernard, newspaperman; b. Albany, Ind., Nov. 9, 1908; s. Tecumseh and Lavina Elizabeth (Bodenhorn) K.; A.B., DePauw U., 1929; m. Mary Louise Throop, Oct. 1, 1938. Copy editor Wall Street Jour., N.Y. City, 1929; news editor Pacific Coast Edition, 1930-32, financial columnist, N.Y. City, 1933-35, chief Washington Bur., 1936-40, managing editor, N.Y. City, 1941-42, vice-pres., 1943. Mem. Blue Key, Phi Beta Kappa, Phi Gamma Delta, Sigma Delta Chi, Delta Sigma Rho. Presbyn. Clubs: Gridiron, National Press (Washington). Home: Snowden Lane, Princeton, N.J. Office: 44 Broad St., New York, N.Y.

KILGORE, Harley Martin, senator; b. Brown, W.Va., Jan. 11, 1893; s. Quimby and Laura Jo (Martin) K.; LL.B., W.Va. U., 1914; m. Lois Elaine Lilly, May 10, 1921; children—Robert Martin, Elinor Stuart. Admitted to W.Va. bar, 1914; in practice at Beckley, W.Va., 1914-17 and 1920-33; became judge Criminal Court, Raleigh County, W.Va., 1933; mem. U.S. Senate, W.Va., since 1940. Served in 1st O.T.C., Fort Benjamin Harrison, Ind., 1917; successively 2d lt., 1st. lt., capt., U.S. Army, 1917-20; officer W.Va. Nat. Guard since 1921. Mem. W.Va. and Raleigh County bar assns., Delta Tau Delta, Am. Legion. Democrat. Mem. Christian Ch. Mason, Elk. Address: Beckley, W.Va.

KILGORE, James, educator, clergyman; b. De Witt County, Tex., Jan. 15, 1865; s. James Thomas and Caroline Elizabeth (Bookwalter) K.; B.A., Southwestern U., Georgetown, Tex., 1889; M.A., 1890, D.D., 1910; studied U. of Chicago 5 summers; m. Lucy B. Pritchett, Jan. 27, 1892 (died Apr. 3, 1894); m. 2d, Faerie Blanton, Jan. 29, 1896 (died Apr. 7, 1930); children—John E., Donald G., James A. Ordained ministry M.E. Ch., S., 1892; became prof. philosophy of religion, Southern Meth. U., of Dallas, Tex., 1915, now emeritus. Mem. Gen. Conf. M.E. Ch., S., 7 times; pres. Conf. Bd. of Edn.; mem. Gen. Finance Bd. of M.E. Ch., S. Phi Delta Theta. Democrat. Mason. Home: 3415 University Blvd., Dallas, Tex.*

KILHAM, Walter H., architect; b. Beverly, Mass., Aug. 30, 1868; s. Charles H. and Maria Frances (Ober) K.; S.B., Mass. Inst. Tech., 1889; m. Jane Houston, June 16, 1896; children—Jeannette (wife of John Lewis Goldstone), Teresa, Walter H., Peter, Aline (wife of Dr. Eliot F. Porter), Lawrence. Instr. architecture, Mass. Inst. Tech., 1889-91; draftsman, 1891-93; traveled Europe as holder Rotch traveling scholarship, 1893-95; draftsman, 1895-98; archtl. practice since 1898. Mem. planning bd., Brookline, Mass., and other coms.; mem. Boston Advisory Com.

on Art (School Dept.); dir., Beacon Hill Assn. Sec. Class of 1889, Mass. Inst. Tech. Fellow Am. Inst. Architects; mem. Copley Soc., Boston (pres.); Boston Soc. Architects (historiographer), Bostonian Soc., Inst. Modern Art (Boston). Clubs: Brookline Thursday; Union of Boston. Author: Mexican Architecture of the Vice-Regal Period, 1927; After Bulfinch—Boston Architecture from 1800 to 1900, 1946. Home: 42 W. Cedar St., Boston 14. Office: 126 Newbury St., Boston 16, Mass.

KILHAM, Walter H. Jr. (kĭl'ăm), architect; b. Brookline, Mass., Apr. 29, 1904; s. Walter Harrington and Jane (Houston) K.; A.B., Harvard Coll., 1925; M.Arch., Sch. of Architecture, Harvard, 1928; student New York U. Sch. of Architecture, 1929-30. Grad. Sch. Bus. Adminstrn., 1931; m. Louise Collins, Jan. 23, 1943; 1 dau., Leslie. With Rockefeller Center Architects, 1929-32; partner firm of Van der Gracht & Kilham, asso. architects, since 1937. Architect: Bennington Coll. adition, Lincoln Hall Sch. (Westchester), Carroll (Wis.) Coll. Library. Prin. architect, Zone Constructing Quartermaster, Zone Two, 1941; chief, site planning sect., U.S. Engrs., N.Y. Dist (1942-43), Kilmer, Shanks, Halloran Gen. Hosp., etc. Partner Morris & O'Connor, 1943-44; partner firm R. B. O'Connor and W. H. Kilham, Jr., since 1943. Architect-engr.: U.S. Surplus Storage Depot (Linden, N.J.); additions: Rhoads Gen. Hosp. (Utica, N.Y.), Plattsburgh Barracks. Rep. U.S. Engr. Naval Ammunition Depot (Earle, N.J.). Architects designing: Northern Westchester Hosp., Princeton Library, Putney School Dormitories. Mem. Mass. Nat. Guard, 4 yrs., Field Arty. Res., U.S. Army, 10 yrs. Wheelwright fellowship, Harvard, 1938. Mem. Beaux Arts Inst. of Design, Fund for Astro-Physical Research, Am. Inst. Architects, Archtl. League of N.Y. Episcopalian. Clubs: Coffee House, Century Assn. (New York). Home: 224 E. 49th St. Office: 101 Park Av., New York 17, N.Y.

KILLAM, Charles Wilson, univ. prof. and consulting architect; b. Charlestown, Mass., July 20, 1871; s. Horace Wilson and Georgianna (Gage) K.; m. Amy Edna Whittemore, Aug. 6, 1894 (dec.); children—Muriel Esther, Horace Goodwin, Roger Wilson, Mary Whittemore. With Peabody and Stearns, architects, Boston, Mass., 1887-1908; instr. architecture and civil engring., Harvard, 1908-09, asst. prof. archtl. construction, 1909-14, asso. prof., 1914-21, asso. prof. architecture, 1921-24, prof., 1924-37, prof. emeritus, since 1937, chmn. faculty of architecture, 1917-18, chmn. council sch. of architecture and acting dean faculty of architecture, 1918-22; lecturer grad. sch. architecture and landscape architecture, Smith Coll., 1937-42; cons. architect, drafting of building and zoning codes. Past dir. Cambridge C. of C.; past chmn. Cambridge Housing Authority, Cambridge Planning Bd. Fellow Am. Inst. Architects; mem. Boston Soc. Architects; mem. Am. Soc. Civil Engrs. Club: Harvard Faculty (Cambridge, Mass.). Address: 51 Avon Hill St., Cambridge 40, Mass.

KILLAM, Edgar L., clergyman, editor; b. Chelsea, Mich., Dec. 29, 1873; s. James Matthew and Carrie S. (Faunce) K.; student Kalamazoo (Mich.) Coll., 1893-97; grad. Crozer Theol. Sem., Chester, Pa., 1901; spl. studies U. of Chicago; m. Ida May Currier, May 1, 1897; children—Edgar Arnold, Gladys Irene, Donald Stephen, Burton James (dec.), Norma Dea; m. 2d, Leona K. Charles, Apr. 24, 1924. Ordained Bapt. ministry, 1897; pastor, Caro, Mich., 1897-98, Williamston, Mich., 1902-04, Mt. Pleasant, 1904-08, Grand Rapids, 1908-12; sec. Mich. Bapt. Conv., 1912-16; asso. editor of The Standard, 1916-20; mng. editor of The Baptist, 1920-24; pastor, Lake Geneva, Wis., 1925-39, interim pastor since 1939. Author: Centennial History of Wisconsin Baptists, 1944. Home: Lake Geneva, Wis.

KILLAM, Lloyd R(andolph), sec. Y.M.C.A.; b. Winfield, Mo., Aug. 25, 1885; s. David Thomas and Cathrine (Magruder) K.; A.B., William Jewell Coll., Liberty, Mo., 1908; student U. of Mo., 1909-10; A.M., Brown U., 1911, Columbia, 1927; m. Sadie Lucile Craig, Aug. 20, 1912; children—Robert Craig, Douglas Lloyd, Eleanor Margaret. Dir. religious work, Y.M.C.A., Providence, R.I., 1908; student sec., U. of Mo., 1909; asso. gen. sec. Y.M.C.A., Honolulu, 1912-25, territorial sec. Hawaiian Islands, 1925-30; dean Hawaii Sch. of Religion, U. of Hawaii, 1930-35; extension sec. Territory of Hawaii Y.M.C.A., 1936-37; exec. sec. Pioneer Fields Com. Nat. Council Y.M.C.A., 1937-38, exec. sec. Southern Area since 1939. Traveled in China, Japan, Korea, 1922, and organized Pacific Y.M.C.A. Conf., which developed into Inst. of Pacific Relations, 1925; specialized in work among racial groups. Mem. Southern Regional Inter-racial Council, Georgia Inter-racial Commn., Ga. Acad. of Social Science, Am. Council Inst. Pacific Relations, Foreign Policy Assn., Fellowship of Southern Chs. Trustee Atlanta Univ. School of Social Work, Blue Ridge Assembly, Inc. Mem. Sigma Nu. Democrat. Baptist. Club: Torch. Home: 1054 Oxford Road. Office: 706 Standard Bldg., Atlanta 3, Ga.

KILLGORE, Albert Russell, Christian Science practitioner, former title and trust official; b. Peru, Kan., Dec. 10, 1882; s. Joseph Allen and Kate (Cooper) K.; A.B., U. of Kansas, 1904; studied law, U. of Southern Calif., 1911-12; m. Elma French, Oct. 8, 1908; children—Nancy Burns, Dorothy French, Allen Russell, Neil Arthur. Began with N. A. Brewster Abstract Co., Sedan, Kan., 1904; began with Title Guarantee & Trust Co., Los Angeles, Calif., 1905, trust officer, 1911-20, sec., 1920-33, exec. v.p., 1925-33; now engaged in the practice of Christian Science; admitted to Calif. bar, 1912. Mem. bd. trustees The Principia (school), St. Louis. Mem. Sigma Alpha Epsilon, Phi Delta Phi. Republican. Christian Scientist. Club: University. Home: 1811 Cleveland Road, Glendale, Calif. Office: 800 Title Guarantee Bldg., Los Angeles, Calif.

KILLIAN, James R., Jr., coll. officer; b. Blacksburg, S.C., July 24, 1904; s. James Robert and Jeannette (Rhyne) K.; student Trinity Coll. (Duke U.), 1921-23; B.S., Mass. Institute Tech., 1926; honorary Sc.D. Middlebury College, 1945; married Elizabeth Parks, August 21, 1929; children—Carolyn Makepeace, Rhyne Meredith. Asst. mng. editor The Technology Review, 1926-27, mng. editor, 1927-30, editor 1930-39; treas., M.I.T. Alumni Assn., 1927-39; spl. lecturer on publishing, Simmons Coll., 1935-38; exec. asst. to pres., Mass. Inst. Tech., 1939-43, exec. v.p. since 1943. Chmn. bd. pubs., The Technology Press, advisory council Undergrad. Pubs., Mass. Inst. Tech. Fellow American Acad. of Arts and Sciences. Mem. A.A.A.S., Soc. for Promotion Engring. Edn., Pi Delta Epsilon (past nat. vice president), Sigma Chi. Clubs: Odd Volumes, St. Botolph (Boston); Wellesley (Wellesley). Editor "Flash: Seeing the Unseen by Ultra-high Speed Photography," by Harold E. Edgerton. Contbr. to mags. Home: 12 Old Farm Rd., Wellesley Hills, Mass.

KILLIAN, John Allen (kĭl'ĭĭ-ăn), biochemist; b. Philadelphia, Pa., Jan. 4, 1891; s. Mark and Sarah Anne (Bradley) K.; A.B., Central High Sch., Phila., 1909, St. Joseph's Coll., Phila., 1913; A.M., Fordham U., N.Y. City, 1915, Ph.D., 1921; grad. study Columbia, 1915-16; m. Marie Frances Fitzpatrick, Sept. 1, 1917; children—Frances Mark, Joan Allen, Elizabeth Marie. Instr. chemistry, Fordham U., 1913-16; instr. in biochemistry, N.Y. Post Grad. Med. Sch. and Hosp., 1916-26, prof. 1926-33; established Killian Research Labs. for analytical and research work in biochemistry, bacteriology and pathology, 1933, pres. and dir. since 1933. Served as capt. Sanitary Corps, U.S. Army. Mem. Am. Chem. Soc., Am. Soc. Biol. Chemists, Soc. for Exptl. Biology and Medicine, Am. Gastro-Enterological Assn., Am. Urol. Assn., Am. Pub. Health Assn. Republican. Club: Chemists. Contbr. to tech. jours. Home: 334 Robin Rd., Englewood, N.J. Office: 49 W. 45th St., New York, N.Y.*

KILLIAN, John Calvin, church official; b. Reading, Pa., July 6, 1870; s. John D. and Katharine (Helena) K.; ed. Lebanon Valley Coll.; grad. Crozer Theol. Sem., 1894; D.D. Western Bapt. Theol. Sem., Portland, Ore., and Alderson-Broaddus Coll., Philippi, W.Va.; m. Addie E. Smith, Sept. 3, 1899 (died July 31, 1931); m. 2d, Lucila E. Adams, May 27, 1934. Ordained ministry Baptist Ch., 1894; pastor Hammonton, N.J., 1894-1898; associate pastor First Ch., Trenton, 1898-1900; pastor successively Alderson, W.Va., New Britain, Pa., Grace Ch., Trenton, until 1910; with Am. Bapt. Publ. Soc., 1910-20; pastor First Ch., Parkersburg, W.Va., 1920-24; field rep. Northern Bapt. Conv., 1924-27; field rep. Am. Bapt. Publ. Soc., 1927-41; retired Apr. 30, 1941; sec. Colporter-Missionary Work of Am. Bapt. Publ. Soc. and Am. Bapt. Home Mission Soc., 1932. Mason. Home: Spencerport, N.Y.

KILLICK, Victor W(illiam Edward), statistician; b. Phila., Pa., July 20, 1889; s. Frederick Herbert and Annie Sutherland (Rabbits) K.; ed. public schs. of San Francisco and Los Angeles and U. of Calif., U. of Southern Calif.; m. Susie Marion Crump, May 11, 1923 (died Sept. 1, 1935); 1 dau., Phebe Ann; m. 2d, Leona Bailey Dolese, Aug. 1, 1942 (divorced). Mem. staffs of Los Angeles Times, Los Angeles Examiner, Los Angeles Herald, 1909-17; agent U.S. Dept. of Justice, 1917-19; chief statistician Independent Petroleum Marketers Assn. of Calif., 1919-23; statistician and dir. of public relations Sheriff Dept., Los Angeles County, 1923-29; chief Bureau of Statistics, Dept. of Motor Vehicles, State of Calif. since 1929; active in promoting state and nat. traffic safety campaigns and safety legislation; cons. service in statistical systems; lecturer and college instr. (hon.) on traffic engring and statistical technique. Certified statistician, State of Calif. Appointed by governor chairman California Population Commission, Jan. 5, 1942. Fellow Western Statis. Assn. (past pres.), American Inst. Genealogy; mem. Sacramento Statis. Assn. (dir., past pres.), Am. Statis. Assn., A.A.A.S., Western Government Research Assn., Calif. Teachers Retirement Assn., Sacramento Writers' Club, California Writers' Club. Author of "Can We Build Automobiles to Keep Drivers Out of Trouble," 1939; "Sherman Act and the Petroleum Industry," 1926; "Business Administration by Statistical Controls," 1928; a number of important contributions to American genealogy; also contbr. on sociology, economy and statistical technique; feature writer in magazines of U.S., Eng., Can., Mexico. Home: 1857 4th Av. Office: Dept. of Motor Vehicles, Bureau of Statistics, Sacramento, Calif.

KILMAN, Edward, newspaper editor; b. Ennis, Tex., Nov. 27, 1896; s. Thomas Lee and Rosa A. (Wolf) K.; ed. public schools and high school, Houston, Tex.; student Sam Houston State Teachers Coll., Huntsville, Tex., 1915-18; m. Alice Rogers, Nov. 24, 1920; 1 dau., Edna Margaret (Mrs. William M. Terry). Began as reporter, 1924; editor, Houston (Tex.) Post since 1943. Home: 2202 Barnard St., Houston 6. Office: Polk and Dowling Sts., Houston, Tex.

KILMER, Theron Wendell, physician; b. Chicago, Ill., Mar. 7, 1872; s. Chauncey and Antoinelle (Wendell) K.; student Coll. City of New York, 1889-92; M.D., Coll. Physicians and Surgeons (Columbia), 1895; m. Angie Ransom, Jan. 5, 1898; children—Gladys Kilmer, Theron Wendell Kilmer, Jr. Practicing medicine in New York since 1895. Asst. attending physician out-patient dept., St. Vincent's Hosp., 1895; asst. attending surgeon, St. Bartholomew's Clinic, and of Met. Throat Hosp., 1895; attending physician, diseases of children, West Side Dispensary, 1901; asso. prof. diseases of children, N.Y. Sch. Clin. Med., 1901; asso. prof. pediatric dept., N.Y. Polyclinic Med. Sch. Hosp., 1902; attending physician Halsey Day Nursery, 1902, Summer Home of St. Giles the Cripple, Garden City, N.Y., 1903; asst. attending phys. out-patient dept., Babies' Hosp., 1902; asst. attending physician Suydenham Hosp., Dispensary (dept. diseases of children), and adj. attending pediatrist to Suydenham Hosp., 1905. Lecturer, Dept. of Edn., New York, 1898-1921; medical dir. of Soc. of First Aid to the Injured, New York. Commd. surgeon (rank of maj.), 22d Regt., Nat. Guard, N.Y., 1906. Police surgeon of Hempstead, L.I., N.Y.; mem. Nassau County Police Conf. Mem. Assn. Mil. Surgeons U.S., Nat. Assn. Police and Fire Surgeons, A.M.A., Nassau County and N.Y. State med. assns., Alpha Delta Phi; surgeon N.Y. State Assn. Chiefs of Police; associate mem. Internat. Assn. Chiefs of Police. Episcopalian. Republican. Club: Union League (N.Y.) Author: Practical Care of the Baby, 1903; Physical Examination of Infants and Young Children, 1905. Address: Hempstead, N.Y.

KILPATRICK, Aaron Edward, artist; b. St. Thomas, Ontario, Canada, Apr. 7, 1872; s. Aaron and Jane (Rae) K.; ed. public schools, Can.; studied art with William Wendt, A.N.A.; m. Mary Agnes Jordan, May 15, 1899 (died May 20, 1932); m. 2d, Lillian Linton, Feb. 9, 1934. Came to U.S. 1892, naturalized, 1912. Landscape painter; exhibited at the Palace of Fine Arts, San Francisco; Southwest Museum, Los Angeles, and the Los Angeles Museum of History. Science and Arts 34th Exhbn. of Am. Painters and Sculptors, Art Inst. Chicago, 1921; represented by "Fallen Leaves," Everett Collection, Cleveland, O.; "Blue Gums," Los Angeles Athletic Club; Biltmore Salon, Los Angeles; also rep. by "On the Cerrito," U. of Southern Calif. Awarded silver medal and bronze medal, Panama-Calif. Internat. Exhbn.; hon. mention, Laguna Beach Art Assn.; Pomona Exhbn., 1923; Los Angeles Museum, 1926. Mem. Laguna Beach Art Assn., Calif. Art Club (an organizer), Painters of the West, Acad. Western Painters (hon.), Foundation of Western Art (hon.). Democrat. Methodist. Mason, Forester. Home: Morro Bay, Calif.

KILPATRICK, Carroll (kĭl-păt'rĭk), newspaper correspondent; b. Montgomery, Ala., Sept. 2, 1913; s. Andrew Carroll and Mary (Anderson) K.; A.B., Ala. U., 1935; Nieman fellow Harvard, 1939-40; m. Frances Talbot Williams, Mar. 6, 1941; children—Andrew Carroll, Frank Williams. Edit. writer, Birmingham News, 1935-37, European assignment, 1937; asso. editor, Montgomery Advertiser, 1937-39; nat. affairs writer on Newsweek, 1940; Washington corr. for Birmingham News and Age-Herald, Raleigh (N.C.) News and Observer, Yorkshire (Eng.) Post, 1940-43. Washington correspondent The Chicago Sun since Dec. 1943. Contbr. to mags. Mem. Phi Delta Theta, Omicron Delta Kappa. Clubs: National Press, Overseas Writers (Washington, D.C.). Home: 1729 N. Harrison St., Arlington, Va. Address: National Press Bldg., Washington, D.C.

KILPATRICK, John Reed, army officer; b. New York, N.Y., June 15, 1889; s. Frank James and Manie (Patterson) K.; grad. Phillip's Acad., Andover, Mass., 1907; B.A., Yale U., 1911; m. Stephanie d'Hengster, Oct. 25, 1919; 1 dau., Frances Reed. Began as construction timekeeper Thompson Starrett Co., 1911, v.p., 1919; v.p. Internat. Coal Products Corp., 1919-23; v.p. George A. Fuller Co., 1923-33; pres. Madison Sq. Garden Corp. since 1933. Enlisted as private N.Y. State Nat. Guard, Oct. 1912, advancing to 2d lt.; maj., Nat. Army, June 1917, advancing to col., Gen. Staff, A.E.F. and chief regulating officer, A.E.F.; hon. discharged Mar. 1919; recalled to active service, Mar. 13, 1942, made brig. gen., U.S. Army, Aug. 10, 1942. Decorated Chevalier Legion of Honor and Croix de Guerre with palm (France); Comdr. Crown of Italy; Distinguished Service Medal (U.S.). Mem. Phi Beta Kappa, Psi Upsilon. Home: 270 Park Av. Office: 307 W. 49th St., New York, N.Y.

KILPATRICK, Walter Kenneth, navy officer; b. N.Y. City, Oct. 29, 1887; s. Walter Fisher and Margaret Humphrey (Holmes) K.; B.S., U.S. Naval Acad., 1908; Naval War Coll., 1922-23; Army War Coll., 1927-28; m. Ethel Studley, Nov. 30, 1925. Promoted from midshipman, 1908, through grades to rear adm., 1942; served in Asiatic, Atlantic, and Pacific fleets; comd. U.S.S. Doyen, Hatfield, Bushnell, Chester; on duty with Navy Dept. Boston, New York, Hawaii, San Francisco; flag sec. Asiatic fleet; chief of staff, 14th Naval Dist., 12th Naval Dist., Western

Sea Frontier, Atlantic Fleet. Awarded Distinguished Service Medal, Nicaragua, World War, Haitian, Yangtze, Atlantic Area campaign medals. Home: 404 Rochampton Rd., Hillsborough, Calif.

KILPATRICK, William D., lecturer; b. Owosso, Mich., Apr. 3, 1874; s. William M. and Emma (Williams) K.; ed. Olivet (Mich.) Coll., 1892-95; LL.B., U. of Mich., 1898; m. Lucy Lee Horsman, Nov. 9, 1898; children—Lucia Lee, Elizabeth, Martha. Practiced law at Owosso until 1900, at Washington, D.C., 1900-07; in land and timber business with Hon. J. W. Fordney, 1907-10; Christian Science lecturer 1917-44. Apptd. mgr. World Com. on Pubn., First Church of Christ, Scientist, Boston, July 10, 1944. Mem. Mich. Nat. Guard 2 yrs. Mem. Sigma Alpha Epsilon. Republican. Clubs: University (Boston); Hyannisport Country (Mass.). Home: Longwood Towers, Brookline 46, Mass. Office: 107 Falmouth St., Boston 15, Mass.

KILPATRICK, William Heard, univ. prof.; b. White Plains, Ga., Nov. 20, 1871; s. Rev. James Hines and Edna Perrin (Heard) K.; A.B., Mercer U., 1891, A.M., 1892, LL.D., 1926; Johns Hopkins, 1891-92, 1895-96; Ph.D., Columbia, 1912, Litt.D., 1929; LL.D., Bennington College, 1938; m. Marie B. Guyton, Dec. 27, 1898 (died May 29, 1907); children—Margaret, William Heard (dec.); m. 2d, Margaret M. Pinckney, Nov. 26, 1908 (died Nov. 24, 1938); m. 3d, Marion Y. Ostrander, May 8, 1940. Teacher and prin. pub. schs. of Ga.; prof. mathematics, 1897-1906, acting president, 1903-05, Mercer U.; lecturer in edn., 1909-11, asst. prof., 1911-15; associate prof., 1915-18, prof. philosophy of edn., 1918-38; emeritus prof. since 1938. Teachers Coll. (Columbia); visiting prof. edn., Northwestern U., 1937-38, and summer sessions of 1939, 40, 41; visiting prof. Stanford U., summer of 1938. Pres. bd. trustees Benning Coll., 1931-38; president New York Urban League; chairman Bureau for Intercultural Education; member advisory board Progressive Edn. Assn. Fellow A.A.A.S., Am. Phys. Edn. Assn.; mem. Kappa Delta Pi (Laureate Chapter). Author: The Dutch Schools of New Netherland and Colonial New York, 1912; The Montessori System Examined, 1914, reprinted in England as Montessori Examined, 1915; Froebel's Kindergarten Principles Critically Examined, 1916; Source Book in the Philosophy of Education, 1923, revised edit. 1934; Foundations of Method, 1925; Education for a Changing Civilization, 1926; How We Learn (with Mason Olcott), 1928; Our Educational Task, 1930; Education and the Social Crisis, 1932; The Educational Frontier (editor and co-author), 1933; Remaking the Curriculum, 1936; The Teacher and Society (editor and co-author), 1937; Group Education for a Democracy, 1940; La función social, cultural y docente de la escuela, 1940; Selfhood and Civilization, 1941. Contbr. on ednl. topics. Home: 106 Morningside Dr., New York, N.Y.

KIM, Yongjeung, business exec.; b. Keum-san, Korea, Apr. 2, 1898; s. Iltak and Madam Park K.; student Harvard, Columbia, U. of Southern Calif. and George Washington U.; m. Mary Ann Kim, July 2, 1934; children—Marilyn Annette, Diane Claire. Mgr., K. & S. Jobbers, Los Angeles, Calif., since 1934. Founder and pres. Korean Affairs Inst., Washington, D.C., 1943. Mem. Korean Nat. Assn. of N.A. (exec. mem. and dir. pub. relations, 1939-43); mem. exec. com. and dir. pub. relations United Korean Com. of America, 1941-43; rep. at United Nations Relief and Rehabilitation Adminstrn. Conf., Montreal, Can., 1944; formerly editor The New Korea Weekly. Home: 4614 Reno Rd. N.W. Office: 1029 Vermont Av. N.W., Washington, D.C.

KIMBALL, Allen Russell, army officer; b. Oneida, N.Y., June 20, 1886; s. Myron Henry and Flora Adelaide (Moon) K.; B.S., U.S. Mil. Acad., 1911; grad. Command and Gen. Staff Sch., 1928, Army Indsl. Coll., 1933, Army War Coll., 1934; m. Edna Louise Heath, Sept. 5, 1911; 1 son, Allen Heath (dec.). Commd. 2d lt., U.S. Army, 1911, and advanced through the grades to brig. gen., 1942; served as comdr. camp of U.S. troops, Norfolk, Va., 1917, with Tank Corps, 1918, motor transport officer, 1918; asst. sec. of war, mem. War Dept. Budget Adv. Com., and mem. Joint Economy Bd., Sept. 1, 1938, to June 1, 1940; Q.M. at U.S.M.A., West Point, N.Y., June 1, 1940-Feb. 2, 1942; mem. gen. staff, Hdqrs. Eastern Theater of Operations, Feb. 2, 1942-Apr. 28, 1942; comdg. gen., Jeffersonville Q.M. Depot, Jeffersonville, Ind., May 30, 1942-Mar. 2, 1944; dep. chief Q.M., European theater operations, Mar. 14, 1944-July 31, 1944; hdqrs. comdt., hdqrs. European theater operations since Aug. 25, 1944. Mem. The Q.M. Assn. Clubs: Army and Navy, Army and Navy Country (Washington, D.C.); Louisville Country (Ky.); Pendennis (Louisville, Ky.); Columbia Country (Chevy Chase, Md.). Contbr. to Q.M. Review. Home: Amsterdam, N.Y.

KIMBALL, Charles Nathaniel, lawyer; b. Parkville, Mo., Sept. 20, 1871; s. Chester Frayer and Sarah Margaret (Boydston) K.; grad. Phillips Acad., Andover, Mass., 1899; student Harvard Law Sch., 1899; m. Mary Jane McGlinchey, July 3, 1904; children—Chester Frayer, Mary Boydston, Walter Sugden. Admitted to Pa. bar, 1894, to W.Va. bar, 1904; mem. Kimball & Sugden; active in organizing and operating gas and oil companies in W.Va., Okla., Ill., Kan., Ohio, Wyo., and Ky. since 1907; pres. Old Hundred Gold Mining Co. (Silverton, Colo.), Gen. Petroleum Engrs., Inc.; dir. Star-News Pub. Co., Sistersville Tank & Boiler Works, Wells Hotel Corp., Agnew Torpedo Co., First Tyler Bank & Trust Co., Sistersville Cemetery Assn., Newalpitt Corp. (manganese and fluospar mines, N.M.); Mayor Sistersville, W.Va., 1 term; mem. W.Va. Rep. State Com. since 1916, state chmn., 1934-36; del. at large from W.Va. to Rep. Nat. Conv., Cleveland, 1936; presdl. elector from W.Va. 4th Congressional Dist., on Rep. National Ticket, 1940; alternate delegate-at-large from W.Va. to Republican National Convention, Chicago, Ill., 1944; delegate from W.Va. to Progressive Nat. Conv., Chicago, 1916. Mem. Am. Bar Assn., Pa. Soc. of Order of Founders and Patriots of America, N.E. Historic Geneal. Soc. (life mem.), Mass. Soc. Mayflower Descs. (life mem.), Gov. and Company of Mass. Bay in New England (life mem.), Theta Nu Epsilon. Republican. Episcopalian. Mason, K.T., Shriner (life mem.), Elk (life mem.). Clubs: Country of Sistersville (dir.); Chautauqua (N.Y.) Golf; Harvard of Western Pa. (Pittsburgh). Home: Sistersville, W.Va.; (summer) Chautauqua, N.Y. Office: Thistle Bldg., Sistersville, W.Va.

KIMBALL, Dexter Simpson, univ. prof.; b. New River, N.B., Can., Oct. 21, 1865; s. William Henry and Jane (Paterson) K.; A.B., in engring., Stanford Univ., 1896, M.E., 1913; LL.D., from U. of Rochester, N.Y., 1926; D.Sc., Case School of Applied Science, 1930; Dr. of Engring., Kansas State Coll., 1933, Northeastern Univ., 1934, Lehigh U., 1939; m. Clara Evelyn Woolner, 1898; children—Isabella Jane, Dexter Simpson, George Norman. Apprentice and journeyman with Pope & Talbot, Port Gamble, Wash., 1881-87; in shops of Union Iron Works, San Francisco, 1887-93; in engring. dept. same, 1896-98; designing engr., Anaconda Mining Co., 1898; asst. prof. machine design, Sibley Coll. (Cornell U.), 1898-1901; works mgr. Stanley Electric Mfg. Co., 1901-04; prof. machine constrn., 1904-05, prof. machine design and constrn., 1905-15, prof. industrial engineering, 1915, Sibley Coll. of Cornell U. Actg. pres., July 1-Oct. 1, 1918 and Nov. 1929-Feb. 1930, dean Coll. of Engring., 1920-36, now emeritus, Cornell. Brackett lecturer, Princeton, 1929; lecturer on industrial orgn., Stanford Grad. Sch. of Business, 1930; lecturer, Grad. School, U.S. Naval Acad., 1943-45. Receiver for Ithaca Traction Corp., 1925; dir. McGraw-Hill Publ. Co., 1930; dir. Ithaca Savings Bank, 1932-42, 1st v.p., 1938-42; dir. Ithaca Enterprises, Inc., 1936. Mem. Council Indsl. Edn. N.Y. State Dept. Edn., 1911. U.S. fuel adminstr. for Tompkins Co., N.Y., 1917-18; dir. Training Schs. for Army Mechanics, 1917-18. Mem. bd. visitors U.S. Naval Acad., 1922. Apptd. by Sec. of Commerce Hoover chmn. organizing com. 2d Pan-Am. Standardization Conf., 1927; chmn. Priority Com. on Machine Tools and Equipment, Office of Production Management, 1941, chief of priority section, Machine Tool Division, War Production Board, 1942-43. Mem. of staff Alexander Hamilton Institute, 1922, chmn. bd., 1930-35; chmn. bd. Internat. Accountants Soc.; chmn. Commn. on Rochester Mechanics Inst., 1927; pres. Ithaca Chamber Commerce, 1935-36. Mem. Soc. Promotion Engring. Edn. (v.p. 1922-23, pres. 1929), Am. Soc. Mech. Engrs. (pres. 1921-22), Federated Am. Engring. Soc. (vice president 1920-22), American Engring. Council (pres. 1926-28), Nat. Econ. League, A.A.A.S., Newcomen Soc., Kappa Sigma, Phi Kappa Phi (pres. Cornell chapter 1922-23), Sigma Xi, Tau Beta Pi (pres. 1922-23); hon. judge Fisher Body Craftsman's Guild. Chmn. John Fritz Medal Bd., 1930, Hoover Medal Bd., 1930. Awarded Lamme medal by Soc. for Promotion of Engring. Edn., 1933; Worcester Reed Warner gold medal, Am. Society Mech. Engineers, 1933; H. L. Gantt gold medal American Management Association and Am. Society Mechanical Engineers, 1943. Author: Elements of Machine Design (with John H. Barr), 1909; Industrial Education, 1911; Principles of Industrial Organization, 1913; Elements of Cost Finding, 1914; Plant Management; Industrial Economics, 1930. Editor: The Book of Popular Science. Contbr. to scientific press. Home: Myron Taylor Tower, Ithaca, N.Y.

KIMBALL, Everett, coll. prof.; b. Worcester, Mass., Oct. 6, 1873; s. A.S. and Eleanor (Everett) K.; A.B., Amherst, 1896, A.M., 1899; A.M., Harvard, 1902, Ph.D., 1904; m. Elizabeth L. McGrew, June 18, 1906; children—McGrew, Everett, Harrison. Asst. in history, Harvard, 1902-03; instr. history, Wellesley Coll., 1903-04; instr. history, Smith Coll., 1904-05, asso. prof., 1905-14, prof. history, 1914-19, prof. govt., 1919-42; also dir. Smith Coll. Sch. for Social Work, 1921-43; lecturer in history, Mt. Holyoke Coll., 1906-09. Editor: Bury's Students' History of Greece, 1907. Joint Editor: A History Syllabus for Secondary Schools, 1904. Author: The Public Life of Joseph Dudley, 1911; The National Government of the United States, 1919; State and Municipal Government in the United States, 1921; United States Government, 1924. Co-author of A Reference History of the World, 1920 and 1934, editor of same, 1920-41. Contbr. to Cyclo. of Am. Government, 1914, to The League of Nations, the Principle and Practice, 1919. Home: Northampton, Mass.

KIMBALL, Fiske, museum dir., architect; b. Newton, Mass., Dec. 8, 1888; s. Edwin Fiske and Ellen Leora (Ripley) K.; A.B. from Harvard, 1909, M.Arch., 1912; Ph.D., U. of Mich., 1915; Dr. Fine Arts, New York University, 1933, University of Pennsylvania, 1945; married Marie Goebel, June 7, 1913. Asst. at Harvard, 1900-10; instr. U. of Ill., later asst. prof. architecture and fine arts, U. of Mich., 1912-19; prof. art and architecture, U. of Va., 1919-23; Morse prof. lit. of arts of design, in charge Dept. of Fine Arts, New York U., 1923-25; dir. Phila. Museum of Art since 1925. Has served on editorial bds. of Art and Archæology, Architectural Record, Art Bulletin, Gazette des Beaux-Arts and New England Quarterly; in charge Am. sect. of Allgemeines Künstler Lexikon, 1920-26; chmn. Va. Art Commn., 1920-23; mem. State Bd. for Examination of Engrs. and Architects, 1920-23. Thomas Jefferson Memorial Commission, since 1935; holder Sachs Research Fellowship, 1916-17; lecturer, Met. Museum, 1919-25, U. of Chicago, 1921, National Academy of Design, 1923-25, and at University of California in 1940. Architect of McIntire Amphitheatre, Gymnasium, University Apts., U. of Va.; and many other bldgs.; university architect New York U. since 1924. Engaged in restoration of important Am. houses, among them Monticello, home of Thomas Jefferson, of Robert E. Lee, Stratford, Va., mansions of Fairmount Park, Phila., and on advisory bd. for restoration of Williamsburg, Va., advisory bd. for Rockefeller Center, New York, advisory board Nat. Park Service since 1935; mem. bd. dirs., Thomas Jefferson Memorial Foundation; mem. Jefferson Bicentennial Commn. since 1940 (sec.); v. chmn. editorial bd. Writings of Jefferson. Fellow Am. Institute Architects (past pres. Va. Chapter), Am. Assn. of Museums (past pres.), Museum Council of Phila. (past pres.), Assn. of Art Museum Directors, Phi Beta Kappa and Delta Upsilon; hon. corr. mem. Royal Inst. of British Architects. Clubs: Century (New York); Rittenhouse, Art Alliance, T-Square (Phila.); Farmington Country (Va.). Author: Thomas Jefferson, Architect, 1916; A History of Architecture (with G. H. Edgell), 1918; Domestic Architecture of the American Colonies, 1922; American Architecture, 1928; Samuel McIntire, 1940; The Creation of the Rococo, 1943. Editor Foundations of Classic Architecture, 1919. Frequent contbr. to literary and art magazines of America and Europe, also to Ency. Britannica, Webster's Dictionary, Dictionary of Am. Biography, etc. Home: Lemon Hill, Fairmount Park. Office: Philadelphia Museum of Art, Fairmount, Philadelphia 30, Pa.

KIMBALL, Frank W. (kim'b'l), investments; b. Dedham, Mass., Apr. 7, 1872; s. Charles Frederic and Juliet (Stanley) K.; A.B., Boston U., 1894; m. Edith Harriet Paige, Apr. 2, 1901; children—Harriet Paige (Mrs. William B. Crane), Frances Stanley (Mrs. Donald S. Bullock), Edith May (Mrs. Robert F. Henderson), Frederic Paige. Prin., Hardwick (Mass.) High Sch., 1895-1900; engaged in insurance business, Boston, 1900-15; investment bonds and investment counsel, 1915-30; retired, 1930. Trustee Boston U. Formerly mem. and chmn. Dedham (Mass.) Planning Bd. Mem. Am. Guild of Organists, Dedham Hist. Soc., Soc. in Dedham for Apprehension of Horse Thieves (founded 1810), Theta Delta Chi. Mason. Club: Rotary (sec.). Mem. St. John's Methodist Ch., Dedham. Home: 277 Walnut St., Dedham, Mass.

KIMBALL, George Turner, hardware mfr.; b. Chicago, Ill., June 25, 1874; s. Penn Townsend and Helen Margaret (Gooch) K.; LL.B., Lake Forest Coll., 1899; m. Janette Thorson, June 30, 1902. Accountant, Linn & Dwight, Chicago, 1893-1906; lawyer and accountant, pvt. practice, 1906-13; auditor Am. Hardware Corp., New Britain, Conn., 1918-24, pres. since 1924; pres. The Corbin Lock Co.; dir. New Britain Nat. Bank, The Conn. Light & Power Co. Republican. Episcopalian. Mason (Shriner). Clubs: New Britain, Shuttle, Meadow. Home: 74 S. Burritt St. Office: Park St., New Britain, Conn.

KIMBALL, James Henry, meteorologist; Feb. 12, 1874-Dec. 21, 1943. See Vol. 23 (1944-45).

KIMBALL, Justin Ford, educator; b. near Huntsville, Tex., Aug. 25, 1872; s. Justin A. and Elizabeth (Ford) K.; A.B. and A.M., Mt. Lebanon (La.) Coll. (now defunct), 1890; M.A., Baylor U., 1899, LL.D., 1920; studied U. of Chicago, U. of Mich.; m. Annie Lou Boggess, Apr. 12, 1905. Teacher rural schs., La., 1890-92; teacher high sch., Mexia, Tex., 1892-93; prin. high sch., Navasota, 1893-95, Temple, 1895-1900; supt. schs., Temple, 1900-02; practiced law, Waco, Tex., 1902-04; law clerk Dept. of Edn., Tex., 1904-05; supt. schs., Temple, 1905-14, Dallas, 1914-24; prof. of edn. Southern Meth. U., 1925-29; v.p. Baylor U., Dallas, 1929-39; lecturer on ednl. administration Southern Meth. U., Dallas, since 1924; also lecturer various summers at Baylor U., U. of Tex., Peabody Coll. for Teachers, Nashville, Tenn. Mem. Dallas City Plan Commn.; dir. Kessler Plan Assn. of Dallas; pres. County Sch. Bd., Dallas. Mem. N.E.A., Tex. State Teachers Assn. (ex-pres.); hon. life mem. Am. Hosp. Assn., as recognition of originating Am. plan of group hospitalization. Baptist. Mason (32°, K.T., Shriner), K. of P. Clubs: Critic, Paideian. Author of various brochures on ednl. topics, etc. Home: 5431 Vickery Blvd., Dallas, Tex.

KIMBALL, Katharine, artist, etcher; b. Fitzwilliam, N.H., 1866; d. John Richardson and Catherine Otis (Fulham) Kimball; ed. Jersey Ladies' Coll., Channel Islands; studied art, Nat. Acad. Design, New York; Royal Coll. of Art, Sch. of Engraving, London; pupil of Sir Frank Short, R.A. Exhibited at Royal

Acad., London; Royal Soc. Painters, Etchers and Engravers; Salon des Artistes Français and Salon d'Automne, Paris; Art Inst. Chicago; Anglo-Am. Exhbn., London, 1914; Pa. Acad. Fine Arts, Phila., 1925; Internat. Exhbn. Brooklyn Soc. Etchers; Canadian Nat. Exhbn., Toronto, 1924; etc. Awarded bronze medal for etching, San Francisco Expn., 1915. Represented in British Museum, Victoria and Albert Museum, London; New York Pub. Library; Boston Art Museum; Congressional Library, Washington, D.C.; Pa. Museum of Art (Phila.); Oakland (Calif.) Pub. Museum; Newark (N.J.) Pub. Library; Victoria Museum, Melbourne, Australia; Bristol (Eng.) Museum; Municipal Library and Victoria Gallery, Bath, Somerset; Bibliotheque d'art et d'archéologie, Paris. Mem. Chicago Soc. Etchers; associate mem. Royal Soc. of Painter-Etchers and Engravers. Illustrator: Okey's Paris, 1905; Gilliat Smith's Brussels, 1906; Sterling Taylor's Canterbury, 1912; Rochester (Artist Sketch Book Series), 1912; also numerous illustrations in mags. Address: care Brown, Shipley & Co., 123 Pall Mall, London, S.W. 1, England*.

KIMBALL, LeRoy Elwood, vice chancellor; b. Flint, Mich., Oct. 31, 1888; s. Gustavus Sylvester and Marie (Guy) K.; A.B., Albion (Mich.) Coll., 1910, LL.D., 1935; A.M., New York U., 1917; m. Gipsy Robinson, June 17, 1914. City editor Albion Evening Recorder, 1910-11; asst. bursar New York Univ., 1911-20, bursar, 1920-25, comptroller, 1925-45; vice chancellor and comptroller since 1945; trustee West Side Savings Bank of N.Y. Pres. Am. Scenic and Historic Preservation Society, 1933-41; treas. Assn. of Am. Colleges since 1933; apptd., 1937, by Gov. Lehman mem. of N.Y. State Comm. to Survey Scenic, Historic and Commercial assets of Hudson River Valley; trustee Nat. Interfraternity Conf. (chmn. 1935), Albion Coll.; mem. advisory com. of inst. and patriotic soc., N.Y. World's Fair 1939. Mem. Modern Lang. Assn. America (mng. trustee since 1922), New York Hist. Soc. (trustee), N.Y. State Hist. Assn., Rockland County Hist. Soc. (pres. 1935-36), Am. Antiquarian Soc., Bibliog. Soc. America, Oxford (Eng.) Bibliog. Soc., Bibliog. Soc. of Eng., Am. Hist. Assn., Assn. Univ. and Coll. Business Officers of Eastern States (pres. 1930), Andiron Club of New York, The Pilgrims, Phi Beta Kappa, Sigma Nu (nat. regent, 1935-37; trustee since 1938), Republican. Methodist. Clubs: Century, University, Quill (pres. 1932-33), Grolier (New York); Athenaeum (London). Wrote introduction to "A Few Remarks by Elmer Ellsworth Brown," 1933; Alcuin, 1935; also numerous monographs. Home: Buckberg Mountain, Tomkins Cove-on-Hudson, N.Y.; also "Brooklands," Westcott, nr. Dorking, Surrey, England. Office: 100 Washington Sq., New York, N.Y.

KIMBALL, Lindsley Fiske, exec. United Service Orgn.; b. Brooklyn, N.Y., Nov. 27, 1894; s. Francis Tappan and Susie (Williams) K.; A.B., Columbia, 1917; Ph.D., New York Univ., 1930; m. Maude Ryder Kouwenhoven, Sept. 9, 1926; children—Richard T., Dean F. Inventor mathematical device used by U.S. Navy; asst. to v-p., Underwood Typewriter, 1919-24; Boy Scouts of Am., 1924-38; dir. corps. and special gifts Greater N.Y. Fund, 1938-42, consultant to pres., United Service Orgn., 1942-43; administrative vice pres., 1943-45; pres. since Apr. 1945; mem. bd. dirs., USO-Camp Shows, Inc., 1945; mem. joint Army and Navy com. on welfare and recreation since Apr. 1945. Republican. Conglist. Home: Manhasset, Long Island, N.Y. Office: Empire State Bldg., New York, N.Y.

KIMBALL, Marie Goebel (Mrs. Fiske Kimball), writer; b. N.Y. City; d. Julius and Kathryn (Vreeland) Goebel; private studies and at Radcliffe College, 1907-08; A.B., University of Illinois, 1911; Guggenheim fellow, 1943; married Fiske Kimball, June 7, 1913. Author: Thomas Jefferson's Cook Book, 1938; Martha Washington's Cook Book, 1940; The Furnishings of Monticello, 1940; Jefferson: The Road to Glory, 1943; Jefferson: War and Peace, 1946. Contbr. articles and fiction to N.A. Rev., Va. Quart. Review, Antiques, Am. German Review, Vogue, Ladies Home Jour., Saturday Evening Post, N.Y. Times Mag., Good Housekeeping, etc. Editor: Rosegger, Das Holzknechthaus, 1913. Address: Lemon Hill, Fairmount Park, Philadelphia, Pa.

KIMBALL, Norma Maltby, social welfare; b. Newcastle, Colo., July 23, 1895; d. William Everard and Laura Hope (Belding) Maltby; grad. Broadway High Sch., Seattle, Wash., 1913; m. Austin L. Kimball, Aug. 27, 1917; children—William Maltby, Jean Ashley. Began volunteer service with Y.W.C.A. at Bridgeport, Conn., 1918, then volunteer work at Bronx Branch of New York, Atlanta, Ga., Memphis, Tenn., Kenmore and Buffalo, N.Y.; pres. Nat. Orgn. Y.W.C.A., 1936-40; mem. Nat. Bd. Y.W.C.A.; Worlds Council Y.W.C.A. Dir. Buffalo Council Social Agencies, Buffalo Council of Churches, Buffalo Peace Council; mem. N.Y. advisory bd. Nat. Youth Administrn.; mem. Nat. Conf. for Children in a Democracy, 1930-40; mem. Buffalo Community Chest; mem. advisory com. Sch. of Social Work, U. of Buffalo. Episcopalian. Contbr. to Women's Press. Home: 43 Highland Av., Buffalo, N.Y.

KIMBALL, Ralph, judge; b. Nevada, Mo., Nov. 23, 1878; s. Elbert Erwin and Rose Louise (Acre) K.; ed. pub. schs.; m. Mary E. Bunce, Oct. 11, 1905. Admitted to bar, Nevada, Mo., 1899; moved to Lander, 1901, county atty., Fremont County, Wyo., 1903-04; mem. Wyo. Ho. of Rep., 1915; judge Dist. Court, 6th Dist., Wyo., Sept. 1, 1919-Dec. 1920, resigned; asso. justice Supreme Court of Wyo., by apptmt. of gov. for period ending Jan. 1, 1923; elected to same, 1922, 1928, 1936 and 1944, term ending Jan. 1952; chief justice, 1931-37 and 1943-44. Republican. Episcopalian. Mason. Elk. Home: 2914 Carey Av. Address: Supreme Court Bldg., Cheyenne, Wyo.

KIMBALL, Walter Gardner, banker; b. Canton, N.Y., Jan. 12, 1888; s. Solon Dexter and Jane (Loomis-Green) K.; student Holbrook's Mil. Acad.; B.S., St. Lawrence U., Canton, N.Y., 1908; married, 1922 (divorced); 1 son, Dexter Hungerford; m. 2d, Elva Layles, July 31, 1936. Pres. and dir. Commercial Nat. Bank and Trust Co., New York; pres. and director Commercial National Safe Deposit Co.; director Best & Co.; dir. Omnibus Corp. Trustee St. Lawrence Univ.; treas. Army Relief Soc. Served as lt. 9th U.S. Inf., 2d Div., 1917-19. Awarded D.S.C. (U.S.), Conspicuous Service Cross (N.Y. State), Croix de Guerre (French). Mem. S.R., Alpha Tau Omega. Presbyterian. Clubs: University, Recess (New York); Deepdale Golf. Home: 885 Park Av. Office: 46 Wall St., New York, N.Y.

KIMBERLY, John Robbins, pulp and paper mfr.; b. Neenah, Wis., Apr. 13, 1903; s. James Cheney and Geraldine (Hardin) K.; grad. Phillips Andover Acad., 1922; Mass. Inst. Tech., 1926; m. Elizabeth Essick, Nov. 12, 1927; children—Josephine C., John R., William E., Richard H. Connected with Kimberly Clark Corp., Neenah, Wis., since 1926, vice pres., in charge of sales since 1943; with Office of Production Management and War Production Bd., Washington, D.C., Nov. 1941-Mar. 1943, asst. dir. gen. at time of resignation. Mem. Tech. Assn. Pulp and Paper Industry, Sigma Alpha Epsilon. Episcopalian. Clubs: North Shore Golf (Neenah); University (Milwaukee); Chicago, Chicago Athletic; Burning Tree Country (Washington, D.C.). Address: Neenah, Wis.

KIMBLE, Frederick von Harten, army officer; b. Portland, Ore., Aug. 10, 1895; s. Edwin Richardson and Elvira Anne (von Harten) K.; ed. Columbian Prep. Sch., Washington, D.C., 1914-15; B.S., U.S. Mil. Acad., 1918; Inf. Sch., 1918; A.C. Sch., 1922-24; A.C. Tactical Sch., 1934-35; Command and Gen. Staff Sch., 1935-36. Promoted through grades to brig. gen. 1943; aide to Brig. Gen. George Van Horn Moseley; comdt. Cadets, March Field, 1927-29; aide to asst. Sec. War and to White House, 1929-34; instr. A.C. Tactical Sch., 1936-40; aide at White House and on duty Office, chief A.C., 1940-41; comdg. Tuskegee Flying Sch., 1942; comdg. 27th Flying Training Wing, Cochran Field, Macon, Ga., 1943. Awarded Victory Medal in World War and American Defense Medal, World War II. Club: University (Washington). †*

KIMBROUGH, Emily (Emily Kimbrough Wrench) (kĭm′brō), writer; b. Muncie, Ind., Oct. 23, 1899; d. Hal Curry and Charlotte Emily (Wiles) Kimbrough; B.A., Bryn Mawr Coll., 1921; student The Sorbonne, Paris, 1922; m. John Wrench, Dec. 31, 1926; children—Margaret Achsah and Alice Emily (twins). Editor of Fashions of the Hour, Marshall Field & Co., Chicago, 1922-27; fashion editor, Ladies' Home Journal, 1927, mng. editor, 1927-29; free lance writer since 1932. Author: Our Hearts Were Young and Gay (with Cornelia Otis Skinner), 1942; We Followed Our Hearts to Hollywood, 1943; How Dear to My Heart, 1944. Contributor to McCall's, Vogue, Harper's Bazaar, Reader's Digest, etc. Home: Monk Road, Gladwyne, Pa.

KIMBROUGH, Herbert (kĭm′brō), educator; b. Carthage, Ill., June 13, 1876; s. Thomas Jefferson and Rebecca Susan (Stebbins) K.; student Springfield (Mo.) Normal Sch., 1893-95; studied music in Kansas City, Mo., 1895-96, in Berlin, Germany, with Profs. Heinrich Barth and Franz Kullak, and Dr. Ernest Jedliczka, 1898-1900; with Paolo Gallico, New York, summers, 1925, 30; LL.D., State Coll. of Wash., 1938; m. La Verna E. Askin, Aug. 16, 1923. Instr. in music, 1902, prof., 1909, dean since 1917, Sch. of Music and Fine Arts; vice-pres. State Coll. of Wash. since 1937. Mem. Wash. State Music Teachers' Assn. (pres. 1919-20). Mason. Mem. Phi Kappa Phi, Phi Mu Alpha (supreme pres. 1937-39), Phi Sigma Kappa. Home: Pullman, Wash.

KIMBROUGH, Thomas Charles, lawyer, educator; b. nr. Carrollton, Miss., Jan. 28, 1873; s. Thomas Archibald and Janie Cameron (McKenzie) K.; Ph.B., U. of Miss., 1895; LL.B., Millsaps Law Sch., Jackson, Miss., 1898; m. Lula May Brothers, Aug. 21, 1901; children—Thomas Brothers, Renan Randle. Sec. Miss. State R.R. Comm., 1896-98; admitted to Miss. bar, 1898, and began practice at West Point; mem. Critz, Beckett & Kimbrough, 1898-1906, Critz, Kimbrough & Critz, 1906-12; judge, Circuit Court, 16th Circuit, Miss., 1914-16; prof. law, U. of Miss., since 1920, *dean of Sch. of Law since 1922; dir. Columbian Mut. Life Ins. Soc. of Memphis. Trustee West Point City Schs. 12 yrs.; trustee Miss. State Teachers Coll. Mem. Am. Bar Assn. (mem. House of Delegates from Miss.), Miss. State Bar Assn. (pres.), Assn. Am. Law Schs. (exec. com.), Nat. Econ. League, Am. Law Inst., Miss. Sons of Vets. (comdr.), Sigma Chi, Theta Nu Epsilon, Phi Delta Phi. Democrat. Baptist. Mason, Elk. Kiwanian. Contbr. to Miss. Law Jour. Home: University, Miss.

KIMBROUGH, Verman, pres. Ringling Sch. of Art; b. Rockford, Ala., Apr. 6, 1902; s. James Robert and Bertie (Newman) K.; A.B., Birmingham-Southern Coll., 1925, grad. student, 1928-29; m. Edith Rebecca Averyt, July 15, 1929; 1 son, Robert Averyt. Instr. history, Birmingham-Southern Coll., 1925-26; instr. sociology and history, Southern Coll., 1929-31; asst. to pres. Ringling Sch. of Art, 1931-33, pres. since 1933. Mayor of City of Sarasota, Fla., 1938-39. Supt. Pub. Instrn., Sarasota County, Florida, 1945. Fellow Nat. Coll. of Toronto, Can., 1938. Mem. Alpha Tau Omega, Pi Gamma Mu, Omicron Delta Kappa. Democrat. Methodist. Club: Sarasota Bay Country. Home: 225 Wisteria St., Sarasota, Fla.

KIMMEL, Husband Edward (kĭm′ĕl), naval officer; b. Henderson, Ky., Feb. 26, 1882; s. Manning Marius and Sibbie (Lambert) K.; student Central U., Richmond Ky., 1899-1900; B.S. in Engring., U.S. Naval Academy, 1904; hon. Doctor of Law, Centre College, 1941; m. Dorothy Kinkaid, January 31, 1912; children—Manning Marius (U.S. Navy), Thomas Kinkaid (U.S. Navy), Edward Ralph. Commd. ensign, U.S. Navy, 1906, and advanced through the grades to rear adm., 1937, admiral, Feb. 1, 1941; comdg. Cruisers Battle Force, U.S. Fleet, 1939-41; command U.S. Pacific Fleet and the combined U.S. Fleet, 1941; retired, 1942. Decorated Cuban Pacification, Mexican, Grand Fleet World War campaign badges. Mem. Sigma Alpha Epsilon. Clubs: Army and Navy (Washington, D.C.). Home: 512 Green St., Henderson, Ky. Address. 280 Bronxville Road, Bronxville, N.Y.

KIMPTON, Lawrence Alpheus, univ. dean; b. Kansas City, Mo., Oct. 7, 1910; s. Carl Edward and Lynn (Kennedy) K.; A.B., Stanford, 1931, M.A., 1932; Ph.D., Cornell U., 1935; m. Marcia Drennon, Oct. 2, 1943. Teacher, Deep Springs (Calif.) Coll., 1935, dean and dir., 1936-41; operator and part-owner of cattle ranch in Nev., 1941-42; dean of Coll. of Liberal Arts, U. of Kansas City, 1942-43; administrative head of war project, U. of Chicago, 1943, dean of students and prof. of philosophy and edn. since 1944. Mem. Phi Beta Kappa, Phi Kappa Phi, Delta Sigma Rho. Club: Quadrangle (U. of Chicago). Home: 5740 Kenwood, Chicago, Ill.

KINARD, James Campsen (kĭ′närd), coll. pres.; b. Newberry, S.C., Oct. 1, 1895; s. George Mauney and Rena DeSaussure (Campsen) K.; A.B., Newberry Coll., 1916, A.M., 1917; studied Columbia, summer 1918; Litt.D., Erskine Coll., Due West, S.C., 1928; LL.D., U. of S.C., 1931; m. Katherine Efird, June 17, 1920; children—James Efird, Frank Efird. Began as instr. in mathematics, Newberry Coll., 1916, and continued as head dept. of natural sciences, 1918-30, dean, 1924-30, dir. summer session, 1920-30, pres. since Aug. 1, 1930; mem. Bd. of Am. Missions, United Luth. Ch. in America. Chairman State Bd. of Pub. Welfare. Democrat. Lutheran. Clubs: Rotary, Newberry Country. Home: Newberry, S.C.

KINARD, James Pinckney, educator; b. Kinard, S.C., July 17, 1864; s. John Martin and Lavinia (Rook) K.; B.S., The Citadel, Charleston, S.C., 1886, LL.D., 1930; Ph.D., Johns Hopkins, 1895; m. Lee Wicker, June 20, 1899; children—Lavinia Rook (Mrs. O. P. Smith), James Pinckney, Oscar Wicker (deceased), Katharine Madison (Mrs. Ben Strozier), Nelle McFall, Henry Harrison (deceased). Professor English, Winthrop College, Rock Hill, South Carolina, 1895-1913, The Citadel, 1913-14; supt. schools, Newberry, S.C., 1916-17; prof. psychology and dean of Coll., Winthrop Coll., 1917-29, pres., 1929-34, pres. emeritus since July 1, 1934. Pres. S.C. State Teachers Assn., 1917. Mem. Alpha Tau Omega. Democrat. Baptist. Club: Rotary (pres. 1927-28). Author: English Language and Literature, 1912; Our Language, 1927. Editor: Old English Ballads, 1902. Home: Rock Hill, S.C.

KINCADE, Arthur Warren, bank pres.; b. Chillicothe, Mo., Aug. 14, 1896; s. John Albert and Flora (Dilley) K.; ed. high school and college, 1 year; m. Mary Josephine Igou, Aug. 22, 1917; children—Arthur Warren, Jr., Imogene, Patricia Josephine. Officer of various banks in Okla. and Tex., 1915-31; pres. West Texas Mortgage Loan Co. and its subsidiaries, Amarillo, Tex., also v.p. First Nat. Bank, Amarillo, 1931-37; exec. v.p. Fourth Nat. Bank, Wichita, Kan., 1937-40, pres. since 1940. Mem. Am. Petroleum Inst., Assn. Reserve City Bankers. Protestant. Mason (K.T.; 32°; Shriner). Author: (articles) The Future of Petroleum, 1939; Capital Financing, New Business and Unemployment, 1940. Home: 65 Mission Road, Eastborough Village, Kan. Office: Fourth National Bank, Wichita, Kan.

KINCAID, Alvan Cleveland (kĭn′kăd), army officer; b. Orleans, Ind., Sept. 25, 1892; grad. Franklin Coll., Ind.; student Ind. U.; grad. Air Corps Tactical Sch., Maxwell Field, Ala., 1935, Command and Gen. Staff Sch., 1939; rated command pilot, combat observer; commd. 1st lt. Inf. Reserve, Nov. 1917, 1st lt. Air Service U.S. Army, 1920, and advanced through the grades to brig. gen., Feb. 1943; adjutant and comdg. officer, 24th Pursuit Squadron and 6th Composite Group, France Field, Canal Zone, 1931-34; chief, Sch. Section, Training and Operations Div., Office of Chief of Air Corps, Washington, D.C., 1935-36, chief train-

ing section, 1936-38; school exec. officer, Air Corps Tech. Sch., Chanute Field, Rantoul, Ill., 1939-41, asst. commandant, July-Sept. 1941; project officer, Hdqrs. West Coast Army Air Forces Training Center, Moffet Field, Calif., then comdg. officer, Army Air Base, Roswell, N.M., 1941-42; asst. chief of staff, G-3, Plans and Training Office, Hdqrs. West Coast Army Air Forces Training Center, Santa Ana, Calif., 1942-43; comdg. 37th Flying Training Wing, Luke Field, Ariz., since Feb. 1943. Awarded Silver Star, Purple Heart, World War I. Address: Luke Field, Ariz.*

KINCAID, Elbert Alvis (kĭn-kād′) economist; b. Palouse, Wash., Mar. 31, 1884; s. Alvis Atkins and Josephine (Davis) K.; A.B., Wash. State Coll., 1910; A.M., Harvard, 1911; Ph.D., U. of Calif., 1922; m. Ethel Wexler, May 24, 1913; children—Olivia, Douglas. Deputy auditor Whitman County, Wash., 1911-13; asst. prof. economics and history, Wash. State Coll., 1913-16; instr. economics, U. of Calif., 1916-22; asso. prof. finance, U. of Va., 1922-26, prof. since 1926; financial writer San Francisco Call., 1919-21; mem. Governor's Com. on Banking Legislation, Va., 1935; economist, Fed. Reserve Bank of Richmond since 1937, v.p., 1945. Mem. Va. Social Science Assn., Southern Econ. Assn., Am. Econ. Assn., Com. on Taxation and Gov., Virginia C. of C.; Com. on Research and statis., Virginia Bankers Assn. Am. Statis. Assn., Raven Soc., Phi Beta Kappa, Beta Gamma Sigma, Alpha Kappa Psi, Omicron Delta Kappa, Alpha Tau Omega. Club: Colonnade. Lecturer. Contbr. articles to professional jours. Ex-mem. bd. of editors, Am. Economic Review. Home: Rugby Rd. at Mason Lane, Charlottsville, Va. Address: Federal Reserve Bank, Richmond, Va.

KINCAID, James Leslie, pres. Am. Hotels Corp.; b. Syracuse, N.Y., Nov. 28, 1884; s. James and Carrie (Dennis) K.; LL.B., Syracuse U., 1908; m. Ada C. Shinaman, Nov. 23, 1914 (div. 1927); children—Jane (Mrs. Frederick Taylor, Jr.), Dorothy (Mrs. William O. Kopel); m. 2d, Mary Grant, May 23, 1940. Admitted to N.Y. bar, 1909, practiced at Syracuse; asst. to pres. United Hotels Co. of Am., 1919-20, v.p., 1921-26; pres. Am. Hotels Corp. since 1924 (company directing operation of 79 hotels in U.S.); dir. 21 hotel companies of Am. Hotels System. President Lexington Avenue Civic Association. Mem. Assembly of New York State, 1915-16. Advanced from pvt. to maj. N.Y. Nat. Guard Cav., 1904-16; maj. judge adv., N.Y.G. Div. U.S. Army, Mexican border service; dir. Federal Registration Bur., N.Y., 1917; maj. and lt. col. judge adv., A.E.F., 1917-19; adj. gen. N.Y., 1921-22; bvtd. maj. gen. N.Y. Nat. Guard by Gov. Smith, 1923; reserve brig. gen. N.Y. Nat. Guard. Called to U.S. Army, May, 1943, served in Sch. Mil. Govt., Univ. of Va.; Algiers, Africa, Aug. 1943. Landed Salerno beach, D-plus-5, Sept. 1943. Sr. civil affairs officer, Prov. Naples, Italy (Mil. Gov.) Sept. 1943-July 1944. Comd. Vesuvius Emergency Operation, Mar. 1944. On staff southern line of communications supplying 7th Army, July 1944-Jan. 1945. Reverted inactive status Apr. 1945. As hotel expert selected hotels for U.S. Riviera Recreation Center, Nice and Cannes, France. Decorated D.S.C. (U.S.); Distinguished Service Order (British); Chevalier Legion of Honor (French); Officer of the Crown (Belgium); Officer Order Knights of Malta; Order of St. Maurice and St. Lazarus (Italy); Hon. Citizen of Naples, Italy; Comdr. Order of the Crown (Italian). Republican. Methodist. Mason. Clubs: Army and Navy (Washington). Home: 160 E. 48th St., New York; and Idle Isle, Alexandria Bay, Thousand Islands, N.Y. Office: 570 Lexington Av., New York, N.Y.

KINCAID, Robert Lee, coll. exec.; b. Blairsville, Ga., May 17, 1893; s. James R. and Virginia A. (Wild) K.; A.B., Lincoln Memorial U., 1915, LL.D., 1937; student Sch. of Journalism, U. of Mo., 1915-16; m. Beulah C. Chance, May 24, 1917; children—Helen (Mrs. M. K. Henry), Robert Hugh (dec.). Sec. Lincoln Memorial U., 1916-22; mng. editor Middlesboro (Ky.) Daily News, 1923, 1926-37; business mgr. Grafton (W.Va.) Sentinel, 1924; v.p. Lincoln Memorial U. since 1937. Dir. and chmn. exec. com. Lincoln Memorial U., 1930-37; mem. bd. Grace Nettleton Home for Girls, Cumberland Gap Nat. Hist. Park Assn. (pres.); Kentucky National Park Commission (vice chmn.); nat. pres. Huguenot Society Founders of Manakin. Sergeant major coast artillery, U.S. Army, 1917-18. Mem. American Legion, Alumni Assn. Lincoln Memorial University (past pres.), Tau Kappa Alpha. Republican. Baptist. Clubs: Kiwanis (past pres.); Filson. Author: Jinny and Jim, 1941; Joshua Fry Speed, 1943. Home: Middlesboro, Ky. Office: Harrogate, Tenn.

KINCAID, Trevor, zoölogist; b. Peterboro, Ont., Can., Dec. 21, 1872; s. Dr. Robert and Margaret K.; B.S., U. of Wash., 1899, A.M., 1901; m. Louise F. Pennell, Aug. 23, 1917; children—Marjorie Farrar, Dorothy Elizabeth, Barbara Louise, Thomas Farrar, Mary Pennella, Kathleen. Instr. of biology, U. of Wash., 1895-99; asst. Am. Fur Seal Commn., 1897, acting prof. entomology, Ore. Agrl. Coll., 1897-98; entomologist Harriman Alaska expdn., 1899; asst. prof. biology, 1899-1901, prof. zoölogy, U. of Wash., since 1911; Austin scholar, Harvard, 1905-06; spl. field agt., U.S. Dept. Agr., in Japan, 1908, in Russia, 1909 (investigation of parasites of gypsy moth). Mem. Am. Soc. Econ. Entomologists, Entomol. Soc. Washington. Contbr. to Entomological News and to other publs., various papers and reports relating to the entomology of the Pacific Coast and particularly to Alaska, and papers on the oyster industry of the Pacific Coast. Home: 1904 E. 52d St., Seattle, Wash.

KINCAID, William Wallace, mfr.; b. Wayne Twp., Erie County, Pa., Apr. 26, 1868; s. Rev. John S. and Margaretta (Tuttle) K.; grad. high sch., Corry, Pa., 1887; m. Clara Elizabeth Greenley, May 28, 1894. Various lines of business until 1903; an organizer, 1904, and chmn. bd. Spirella Co., corset mfrs.; officer or dir. other corps. Pres. Old Fort Niagara Assn.; dir. Niagara Frontier Planning Assn., Fla. Chautauqua (Keystone Heights, Fla.); mem. U.S. Chamber Commerce, Niagara Falls Chamber Commerce, Am. Management Assn., Niagara County Park Commn., N.Y. State Hist. Assn., Nat. Econ. League, Am. Acad. Polit. and Social Science, English-Speaking Union, Roosevelt Memorial Assn., N.E., Historic-Geneal. Soc., Pilgrim Tercentenary Memorial Soc., Civil Legion, Am. Scenic and Historic Preservation Soc., Sons of Union Vets. Del. from Pa. to Rep. Nat. Conv., 1912, to Progressive Nat. Conv., 1912. Mason. Unitarian. Clubs: City, Advertising (New York); Rotary, Niagara, Niagara Falls Country; Congressional Country (Washington). Author of pamphlets and mag. articles on business topics. Home: Ellerslie-on-Niagara, Youngstown, N.Y. Office: United Bldg., Niagara Falls, N.Y.*

KINCER, Joseph Burton (kĭn′sĕr), meteorologist; b. Wythe County, Va., Nov. 15, 1874; s. Alonzo and Margaret (Hilton) K.; ed. in pvt. schs.; m. Cora Helen Lampe, Aug. 26, 1896; children—Lockie Inez (Mrs. J. W. Davies), Alice Ruth (Mrs. W. T. Webb). Pub. sch. teacher, Wythe County, Va., 1894-1901; dep. treas. Wythe County, 1901-04; entered U.S. Weather Bureau as asst. observer, 1904, and promoted successively through various grades to present rank of prin. meteorologist and chief of div. of climate and crop weather, Washington, D.C. Fellow A.A.A.S., Am. Meteorol. Soc. (pres. 1936-37); mem. Assn. Am. Geographers, Am. Geophysical Union, Internat. Climatol. Commn., Internat. Commn. Agrl. Meteorology. Lutheran. Mason. Odd Fellow. Wrote sect. on climate in Atlas of American Agriculture, also numerous meteorol. bulletins pub. by U.S. Dept. of Agr. Editor of Weekly Weather and Crop Bulletin. Home: 4112 Fessenden St., N.W. Office: Weather Bureau, 24th and M Sts., N.W., Washington, D.C.

KINCHELOE, David Hayes (kĭnch′ē-lō), judge; b. Sacramento, Ky., Apr. 9, 1877; s. Robert M. and Lucy A. K.; B.S., Bowling Green (Ky.) Coll., 1898; m. Laura Stateler, Jan. 14, 1904; 1 dau., Laura Imogene (wife of Comdr. James H. Davis, U.S.N.). Admitted to practice, Ky. bar, 1899. Formerly mem. law firm of Gibson & Kincheloe, Madisonville, Ky.; county atty., McLean County, 1902-06; Dem. presdl. elector, 2d Congl. Dist., 1912; mem. 64th to 71st Congresses (1915-31), 2d Ky. Dist.; resigned, Oct. 5, 1930, to accept appointment as judge U.S. Customs Court. Methodist. Home: 7 Summit Road, Verona, N.J. Address: U.S. Customs Court, 201 Varick St., New York, N.Y.

KINDELBERGER, James Howard (kĭn′dĕl-bĕr-gĕr), aeronautical engr.; b. Wheeling, W.Va., May 8, 1895; s. Charles Fredrick and Rose Ann (Riddle) K.; student Carnegie Inst. Tech., 1916-17; hon. D.Engring., Poly. Inst., Brooklyn; m. Thelma Beatrice Knarr, Apr. 26, 1919; 1 dau., Ruth Joan. Began as apprentice-engr. Nat. Tube Co., Wheeling, 1911; jr. draftsman and insp. U.S. Army Engr. Corps, 1913-16; designer and chief draftsman, Glenn L. Martin Co., Cleveland, 1919-25; v.p. and chief engr. Douglas Aircraft Co., Santa Monica, Calif., 1925-34; pres. North Am. Aviation, Inc., Inglewood, Calif., since 1934; pres. North Am. Aviation, Inc., of Kansas. Past pres. and dir. Aircraft War Prodn. Council; regional com. War Manpower Commn. Served as 2d lt. Air Corps, U.S. Army, World War I. Fellow Inst. of Aeronautical Sciences; mem. S.A.E., Mfrs. Aircraft Assn., Aeronautical Chamber of Commerce, Delta Upsilon. Mason. Office: North American Aviation, Inc., Inglewood, Calif.

KINDIG, James William (kĭnd′ĭg), lawyer; b. Welton, Ia., Dec. 3, 1879; s. David D. and Margaret (Tully) K.; grad. Morningside Acad., Sioux City, Ia., 1902; A.B., Morningside Coll., 1906, LL.D., 1930; LL.B., U. of Wash., 1906; m. Gertrude Crossan, Sept. 3, 1908; children—Burdette Crossan, Lowell Crossan. Admitted to Ia. bar, 1907, and practiced at Sioux City until 1915; asst. county atty. and corp. counsel, Woodbury County, Ia., 1915-17; asst. atty. gen. of Ia., 1917-18; apptd. justice, Supreme Court of Ia., 1927, elected for term 1928-34, chief justice, Jan. 1933-June 1933; retired from bench, Jan. 1, 1935; now mem. law firm of Kindig, Kindig & Beebe. Republican. Home: 3800 Ridge Av. Office: Toy National Bank Bldg., Sioux City, Ia.

KINDL, Carl Henry, v.p. The Nat. Cash Register Co., Pittsburgh, Pa.; s. Fred H. and Alice (Schmidt) K.; B.S., in Elec. Engring., Carnegie Inst. Tech., 1917; m. Jeanne Meerhoff, Aug. 22, 1919; 1 dau., Jean (Kindl) Park. Engr. Westinghouse Elec. & Mfg. Co., Pittsburgh, 1917-25; chief engr. Delco Products div. General Motors Corp., 1925-27, gen. mgr., 1937-40; v.p. and dir. Nat. Cash Register Co., Dayton, O., since 1940; vice pres. & dir. Allen-Wales Adding Machine Corp., Ithaca, N.Y. Mem. Dayton C. of C. (dir.), Soc. Automotive Engrs., Am. Inst. Elec. Engrs. Clubs: Moraine Country, Engineers (Dayton). Home: 318 Glenridge Rd. Office: The National Cash Register Co., Dayton, O.

KINDLEBERGER, Charles Poor, naval officer; b. San Francisco, Calif., Nov. 1, 1870; s. David and Mattie Lindsay (Poor) K.; A.B., Columbian Coll. (now George Washington U.), 1891; M.D., U. of Pa., 1894; m. Lucy Ann Huntsman, June 14, 1898 (died Aug. 24, 1939); m. 2d, Lily Evelyn Noble, Nov. 16, 1940. Apptd. asst. surgeon U.S. Navy, Aug. 10, 1894; promoted through grades to rear adm. Med. Corp, Dec. 7, 1926. Participated in Battle of Manila Bay, Spanish-Am. War, and in World War I. Fellow Am. Coll. Surgeons, A.M.A.; mem. Phi Kappa Sigma. Awarded Dewey medal, Spanish-Am. War, and World War medals. Retired for age, Dec. 1, 1934. Republican. Episcopalian. Home: 825 Alameda Blvd., Coronado, Calif.

KINDLEBERGER, Jacob, mfr.; b. Roumback, Alsace Lorraine, Germany, Feb. 27, 1875; s. John and Matilda (Fraelich) K.; ed. Ohio Wesleyan U.; m. Lucinda Drucilla Faulkner, Dec. 7, 1905; 1 son, Joseph B. Chmn. bd., Kalamazoo Vegetable Parchment Co. since 1936. Pres., Kalamazoo C. of C., 3 times. Trustee Bronson Methodist Hosp., Ohio Wesleyan U., Union Methodist Church. Club: Rotary. Home: 521 S. Riverview Dr. Office: Kalamazoo Vegetable Parchment Co., Parchment, Mich.*

KINDLER, Hans (kĭnd′lĕr), conductor; b. Rotterdam, Holland, Jan. 8, 1893; s. Carel and Jeannette (Hanken) K.; grad. Conservatory of Music, Rotterdam, Holland; Mus.D., George Washington U., 1932; m. Alice Riddle. First appeared as soloist at age of 15; played with orchestras in Berlin, Amsterdam, London, etc.; was mem. faculty, Scharwenka Conservatory, Berlin, also solo cellist, Opera House, Berlin-Charlottenburg; came to U.S., 1914; first and solo cellist Phila. Orchestra for 5 yrs.; became concert cellist, 1919; on World tour, 1920; conducted festivals at Library of Congress; founded Nat. Symphony Orchestra, Washington, 1931, and since conductor; in 1935 started summer concerts at the Watergate in Washington; guest conductor N.Y. Philharmonic, Phila. Orchestra, Cleveland, Chicago (Ravinia), Los Angeles (Hollywood Bowl), Mexico City, Amsterdam, The Hague, Paris, Vienna. Received Coolidge medal, 1939; Mahler medal, 1944; portrait on Wall of Fame, N.Y. World's Fair. Decorated Officer, Order of Orange Nassau by Queen Wilhelmina. Clubs: Arts, Friday Morning Music (hon.), Federated Music Clubs (hon.); Baltimore Hamilton; Phila. Music (hon.); Cosmos. Address: National Symphony Orchestra, Washington, D.C.

KINDT, Charles Frederick, Jr., business exec.; b. Philadelphia, Pa., Sept. 28, 1897; s. Charles Frederick and Bertha (Ash) K.; B.S. in Economics, U. of Pennsylvania, 1920; m. Mary Godshall, Sept. 30, 1924; children—Nancy, Ruth, Charles III. With The John C. Winston Co., Philadelphia, Pa., since 1920, editorial dept., 1920-22, advertising mgr., 1922-26, sec., 1926-37, asst. to pres., 1937-38, pres. and dir. since 1938; pres. and dir. The John C. Winston Co., Ltd., Toronto, Can., since 1938; dir. Central-Penn Nat. Bank, Phila. Served with U.S. Navy during World War I. Mem. bd. edn., Jenkintown, Pa., 1938-40. Mem. advisory com., printing and publishing div., W.P.B., Washington, D.C. Mem. bd. govs. Meadowbrook (Pa.) Sch. since 1940. Mem. S.R. (Pa. Soc.), Am. Legion, Alpha Tau Omega. Republican. Mem. official bd. Methodist Episcopal Ch., Jenkintown, Pa. Clubs: Seaview Country (Absecon, N.J.); Old York Road Country (Jenkintown); Huntingdon Valley Country (Abington, Pa.); Poor Richard, Union League (Philadelphia). Home: Stockton Road, Meadowbrook, Pa. Office: 1006-1020 Arch St., Philadelphia 7, Pa.

KING, Albert Henry, educator; b. Putnam County, Ind., May 9, 1865; s. George William and Nancy Jane (Job) K.; ed. Baker U. Acad. and Baker U., Baldwin, Kan.; grad. Baker U. Normal Sch., 1896; M.Pd., Ia. Wesleyan U., Mt. Pleasant, 1905; D.Pd., Kan. Wesleyan U., 1921; m. Alma J. Griffith, Aug. 29, 1900; 1 son, Albert Lawrence. Teacher pub. schs., 6 yrs.; county supt. schs., Douglas County, Kan., 1898-1903; head dept. of edn., Kansas Wesleyan U., 1903-33, dean, 1904-33, dean emeritus and registrar since 1933, acting pres., March-June 1915 and 1918-19. Mem. State Reading Circle Bd., Kan., 1899-1903; member Board Edn., Salina, 7 yrs. (pres. 2 yrs.); sec. Salina Chautauqua 8 yrs.; mem. Meth. Board Edn., 1918-25; mem. council bds. of benevolence of M.E. Ch., 1920-24, World Service Council, Kansas City area, 1928-32; represented Kan. colls. in Nat. Athletic Assn., 1917, 30, 35, 40; mem. Kan. Athletic Com. since 1904, pres., 1930-33. Mem. Kan. State Teachers' Assn., Pi Gamma Mu, Kansas School Masters Club. Republican. Methodist; del. Gen. Conf. M.E. Ch., 1920, 28. Mason (32°, Shriner), Lion. Appointed mem. Kan. State Bd. of Edn., July 1941. Home: 217 E. 15th St., Mission, Tex.

KING, Alvin Olin, lawyer, ex-gov.; b. Leoti, Kan., June 21, 1890; s. George Merritt and Bessie Brown (Stirling) K.; grad. Parsons Business Coll., 1911; LL.B., Tulane, 1915; m. Willie Lee Voris, Jan. 29, 1916; children—Voris King, Alvin O. (dec.). Began

practice at Lake Charles, 1915; now mem. firm McCoy & King. Elected mem. La. State Senate, 14th Dist., 1924, reelected, 1928; elected pres. pro tem of Senate, May 1930; lt. gov. of Louisiana, October 14, 1931; became governor, January 25, 1932. Delegate to Dem. Nat. Conv., 1932. Mem. Am. Bar Assn., La Bar Assn. Home: Lake Charles, La.

KING, Anna Elizabeth, univ. dean; b. Syracuse, N.Y., Apr. 10, 1897; d. John A. and Mary (Hopkins) King; A.B., Syracuse U., 1919; M.S., Western Reserve U. Sch. of Applied Social Sciences, 1926; unmarried. Teacher of English and French, Highland Falls (N.Y.) High Sch., 1919-20; advertising dept. Billings Chapin Co., Cleveland, O., 1920-23; case worker, Convent of the Good Shepherd, Cleveland, 1923-26; case worker, Cleveland Children's Bureau, 1926-27, supervisor, 1927-30; instr. child welfare, Western Reserve U. Sch. of Applied Social Science, 1930-34; asso. prof. and dir. field work, Fordham U. Sch. of Social Science Service, New York, since 1934, dean since 1939. Mem. advisory com. on training and personnel, Children's Bureau and Social Security Bd. Mem. Assn. of Social Workers, Am. Assn. Schools of Social Work (pres. 1945; 1st vice pres., chmn. New York City chapter), Am. Assn. Social Workers, Eta Pi Upsilon, Phi Beta Kappa, Phi Kappa Phi. Democrat. Roman Catholic. Contbr. to jours. Address: 134 E. 39th St., New York, N.Y.

KING, Arthur Dale, capitalist; b. Normandy, Tenn., Aug. 15, 1872; s. Robertson Jefferson and Mary Jane (Bramblette) K.; ed. pub. schs. Tenn. and Calif.; m. Florence Yoakum, Mar. 21, 1899; children—Geraldine (Mrs. Winston Stuart Cowgill), Dale Florence (Mrs. Charles E. Christenson). Began as cashier 1st National Bank, Hanford, California, 1892-1903; organized King Lumber Co., 1903; pres. King Lumber Co., Kimble Oil Co., 1440 Broadway Corp.; pres. Fourth and Market Realty Co.; dir. Wells Fargo Bank & Union Trust Co., Calif.-Western States Life Ins. Co., Merchants Exchange Inc. Mem. Seismol. Soc. America, Astron. Society of Pacific, Calif. Hist. Soc. Republican. Episcopalian. Clubs: Pacific Union, Bohemian, Press, Commonwealth, Commercial, Burlingame Country. Home: 835 Chiltern Rd., San Mateo, Calif. Office: 111 Sutter St., San Francisco, Calif.

KING, Arthur Scott, physicist; b. Jerseyville, Ill., Jan. 18, 1876; s. Robert Andrew and Miriam (Munson) K.; B.S., U. of Calif., 1899, M.S., 1901, Ph.D., 1903; research, Bonn and Berlin, 1903-05; m. Louise Burnett, June 21, 1906; children—Robert Burnett, Ralph Munson. Asst., 1901-03, instr. in physics, 1905-08, U. of Calif.; supt. Phys. Lab., Mt. Wilson Obs. since Jan. 1, 1908; retired, Feb. 1, 1943. War research, Calif. Institute Technology, 1944-45. Lecturer in physics, U. of Calif., Jan.-May 1918. Mem. Nat. Acad. of Sciences, A.A.A.S., Am. Phys. Soc., Am. Astron. Soc., Astron. Soc. of Pacific (pres. 1941), Optical Soc. America, Sigma Xi, University Club, Athenæum. Presbyterian. Author numerous papers on spectroscopic investigations. Home: 925 Topeka St. Address: Mt. Wilson Observatory, Pasadena, Calif.

KING, Blanche Black Busey, ethnologist, author; b. Seymour, Ill., August 21, 1893; d. John Leslie and Minchen Evelyn Von Nordmann Hartrick Black; ed. U. of Illinois, McKinley Law Sch. (Chicago, Ill.); spl. student in music, Chicago, New York, Paris; m. Paul Graham Busey, June 11, 1910; children—Patricia Blanche (Mrs. W. Wade Ambrose), Matthew Wales III; m. 2d, Fain White King, June 6, 1935. Ethnol. research in Europe, principally Brittany, 1925, 28, 30, Mexico, 1937, 39, 40, 42, 43, 44; concert singer; lecturer on customs and costumes of Breton people; educational programs on ethnological and archæological aspects of Kings Mounds, Wickliffe, Kentucky, National Broadcasting Company. Honorary curator archæology, Ala. State Museum of Natural History. Chmn. of community singing, Champaign County, Ill., during World War. V.p. Paducah Development Co. Fellow Ill. Archæol. Soc.; mem. Ky. Acad. Science, Tenn. Academy Science, Society Archæology of Georgia, the American Folklore Society, Inc., Am. Ethnol. Society, A.A.A.S., D.A.R., (1st vice-regent, 1931), treasurer 1929, Alliance-Champaign-Urbana), Kappa Alpha Theta (pres. Kappa Alpha Theta Corp., Delta chapter, U. of Ill., 1917, 25, 30; pres. Kappa Alpha Theta Alumnæ Assn. 1915, 32). Episcopalian. Club: University Women's (Urbana, Ill.). Author: Under Your Feet, 1939. Mem. advisory bd. Ky. Nature Mag. Contbr. to archæol. jours. and other periodicals. Home: Wickliffe, Ky.

KING, Caleb Jewett, newspaper editor; born in Critz, Virginia; son of Benjamin S. and Laura L. (Smith) K.; prep. edn., high sch. and under tutors; Bapt. Theol. Sem., Louisville, Ky., 1916; m. Harriette Beatrice Bondurant, Nov. 3, 1903; children—Priscilla Jewett (Mrs. John Alexander Butler), Caleb Jewett (lt. col. U.S.A.), Harry Burrus (chief warrant officer, U.S.N.). Reporter, Washington, D.C., 1905; division traffic chief and chief operator thirteen Southern states for Associated Press, 1910-15; staff writer and corr. Associated Press at Birmingham, Ala., Atlanta, Ga., Tallahassee, Fla., 1917-25; adv. mgr. Fla. State Bur. Immigration, 1925; editor Pensacola Journal, 1926-27; sec. Pensacola Chamber Commerce, 1928; now editor Florida Times-Union. Mem. Am. Soc. Newspaper Editors; life mem. Sigma Delta Chi. Democrat. Baptist. Mason. Address: Florida Times-Union, Jacksonville, Fla.

KING, Campbell, army officer; b. Flat Rock, N.C., Aug. 30, 1871; s. Alexander Campbell and Mary Lee (Evans) K.; attended Charleston Coll.; hon. M.A., Harvard, 1920; distinguished grad. Inf., and Cav. Sch., 1905; grad. Army Staff Coll., 1906; grad. Army War Coll., 1911; grad. Gen. Staff Coll., 1920; m. Harriott Laurens King, December 19, 1907; children—Duncan Ingraham, Barbara. Private and corporal cavalry, July 1897-July 1898; commd. 2d lieut. 1st Infantry, July 9, 1898; promoted through grades to brig. gen., July 23, 1924; brig. gen. (temporary) during the World War; maj. gen., May 1, 1932; retired, 1933. Served in Cuba, Philippines, Hawaii, China, and on Mexican border; arrived in France with 1st Div., June 25, 1917; chief of staff, 1st Div., Dec. 1917-Sept. 1918; brig. gen. and chief of staff, 7th A.C. and 3d A.C., Oct. 1918-July 1919. Served in following sectors of the line in France: Somervillier, Ansauville, Montdidier, Saizerais and Vosges Mountains. Participated in following battles: Verdun, Aug. 1917, Cantigny, Montdidier-Noyon, Aisne-Marne, St. Mihiel, Meuse-Argonne. Took part in march to the Rhine and occupation of Coblenz bridgehead. Awarded D.S.M. (U.S.); Croix de Guerre with palm and silver star, Officer Legion of Honor (French); Comdr. Order of the Crown (Italian). Was first Am. officer, with Col. George B. Duncan, to receive French Croix de Guerre, awarded by Gen. Deville, comdg. 42d French Div., to which he was attached during French Verdun offensive, Aug. 1917. Home: Flat Rock, N.C.

KING, Caroline B(lanche), editor and author; b. Chicago, Ill.; d. Robert William and Caroline (Warren) Campion; ed. Lake View High Sch., Chicago, and under private instruction; m. J. M. McIlvaine King (dec.); 1 dau. living, Mrs. Mary Grace Ramey. Was Sunday editor of Phila. Press, 1909-13; editorial staff Evening Telegraph, 1913-17; apptd. U.S. Army, dietitian by Surgeon Gen. Gorgas, 1917 (first dietitian apptd.); lectured and conducted soldiers' cooking classes; went to France with Base Hosp. 116, Mar. 1918; asso. editor The Country Gentleman, 1924-42. Mem. Nat. Home Econ. Assn. Republican. Episcopalian. Author: Caroline King's Cook Book, 1917; Rosemary Makes a Garden; Victorian Cakes. Home: "Arborcote," Beechwood, Delaware County, Pa.

KING, Cecil, congressman; b. Fort Niagara, N.Y., Jan. 13, 1898; ed. pub. schools, Los Angeles; married; 1 child. Businessman. Mem. Calif. Legislature, 1932-42; elected to 77th Congress, 17th Calif. Dist., to fill vacancy, Aug. 1942; mem. 78th and 79th Congresses (1943-47), 17th Calif. Dist. Home: Los Angeles, Calif. Address: Office House of Representatives, Washington, D.C.

KING, Charles Daly, author; b. New York, N.Y., Feb. 17, 1895; s. Robert Courtney and Ella Bourdette (Daly) K.; graduate Newark Acad., 1912; A.B., Yale, 1916, A.M., 1943, Ph.D., 1945; A.M., Columbia University, 1928; married Mildred Georgina Sisson, October 23, 1923; 1 daughter, Valerie Daly. General partner Robert C. King & Co., factors, New York, 1921-26; treasurer Hampton, Weeks & Marston, Inc., advertising, New York, 1931-33; now writer. Served as 2d lt., 128 F.A., 33th Div., U.S. Army, 1917-19, with A.E.F.; 1st lt. F.A. Reserve, 1921-25; capt. 391st F.A., Res., 1925-26. Assoc. mem. Am. Psychol. Assn.; mem. N.Y. Acad. Sci., A.A.A.S., Soc. Colonial Wars in State of N.J., Phi Beta Kappa, Sigma Xi. Clubs: Yale (New York); Orange Lawn Tennis (South Orange); Authors (London); Bermuda Tennis, Somerset Lawn Tennis and Croquet (Bermuda); New Haven (Conn.) Lawn. Author: Beyond Behaviorism, 1923; Integrative Psychology (with W. M. and E. H. Marston), 1931; Psychology of Consciousness, 1932; Obelists at Sea, 1932; Obelists en Route, 1933; Obelists Fly High, 1934; The Curious Mr. Tarrant, 1935; Careless Corpse, 1937; Arrogant Alibi, 1938; Bermuda Burial, 1940. Contbr. to publs. of London and U.S. Home: 119 Woodland Av., Summit, N.J.

KING, Charles Glen, chemist; b. Entiat, Wash., Oct. 22, 1896; s. Charles Clement and Mary (Bookwalter) K.; B.S., Wash. State Coll., 1918; M.S., U. of Pittsburgh, 1920, Ph.D., 1923; grad. study Columbia, 1926-27, Cambridge (Eng.) U., 1929-30; m. Hilda Bainton, Sept. 11, 1919; children—Dorothy, Robert Bainton, Kendall Willard. By-products specialist, State of Wash., 1918-19; instr. chemistry, U. of Pittsburgh, 1920-26, asst. prof., 1927-30, prof. 1930-43; research asst. Columbia, 1926-27, visiting professor chemistry since 1942; scientific director Nutrition Foundation since 1942; isolated vitamin C, 1932. Received Pennsylvania Award of Merit, 1938, Pennsylvania Public Health Association award, 1939, Pittsburgh award, 1943, G.M.A. award 1944. Served as private 12th Infantry, Machine Gun Company, 1918, World War I. Mem. Food and Nutrition Bd. of Nat. Research Council. Mem. American Chemical Society (sec. 1935, chairman biological division, 1936, chmn. Pittsburgh sect. 1938), Am. Soc. Biol. Chemists (sec. 1938-41), Am. Inst. Nutrition, Am. Inst. Chemists, A.A.A.S., Am. Pub. Health Assn., Harvey Soc., Am. Acad. Polit. Soc. Science, Sigma Xi, Phi Beta Kappa. Baptist. Mason. Clubs: Century (N.Y.); Cosmos (Washington); Chemists; University. Home: 54 Malvern Rd., Scarsdale, N.Y.

KING, Charles Kelley, mfr. elec. supplies; b. Calais, Me., Dec. 7, 1867; s. George Gilman and Emeline Danforth (Kelley) K.; prep. edn., Calais Acad.; student spl. course, Johns Hopkins, 2 years. With Northwest Thompson Houston Co., St. Paul, Minn., 1889-90; sales engr. Ansonia Electric Co., Chicago, 1890-93; with Ohio Brass Co., Mansfield, since 1893, pres. since 1928; pres., gen. mgr. Can. Ohio Brass Co., Ltd. Mem. Nat. Elec. Mfrs. Assn. Republican. Episcopalian. Mason. Clubs: Elec. Mfrs., Westbrook Country. Home: Kingwood, Mansfield. Office: Ohio Brass Co., Mansfield, O.

KING, Charles Leonidas, clergyman; b. Covington, Ga., Nov. 9, 1892; s. James Warren and Mary Alice (Livingston) K.; A.B., Davidson (N.C.) Coll., 1914; B.D., Union Theol. Sem., Richmond, Va., 1919; D.D., Hampden-Sydney (Va.) Coll., 1922; m. Annie McDade, June 22, 1921; children—Frances Marilyn, Charles Leonidas. Ordained ministry Presbyn. Ch., 1919; pastor Grace Covenant Presbyn. Ch., Richmond, Va., 1919-22, First Ch., Houston, Tex., since 1932. Former pres. Houston Council of Social Agencies; past moderator of Synod of Texas. Past moderator of the General Assembly of the Presbyterian church U.S. Democrat. Mason. Address: First Presbyterian Church, Houston, Texas.

KING, Clifford William, lawyer; b. at Wolfe City, Tex., Dec. 8, 1882; s. William Gollihar and Anna Elizabeth (Craig) K.; ed. pub. schs.; studied law with Hendricks & Coffee, Miami, Tex., 1901-02; m. Jessie Brownell Orr, Dec. 14, 1906. Admitted to Tex. bar, 1903, Okla. bar, 1907, and began practice at Mangum, Okla.; asst. sec. of state, Okla., 1907; county judge Harmon County, Okla., 1909-13; asst. atty. gen. of Okla., 1914-25; rep. of Okla. before Supreme Court of U.S. in number of important revenue cases pertaining to Indian taxation, the right of the state to collect income tax from a non-resident, etc. Served as mem. Okla. Tax Code Revision Commn. and as legal adviser to Com. on Revenue and Taxation of Ho. of Rep. of Okla.; later chief atty. for Okla. Tax Commn. Mem. Oklahoma City Chamber Commerce. Democrat. Presbyn. Mason (32°). Home: 218 N.W. 17th St. Office: Cotton Exchange Bldg., Oklahoma City, Okla.*

KING, Earl Leslie, missionary; b. Chatfield, Minn., Nov. 13, 1886; s. William Leslie and Sara Jane (Hockenhull) K. (both missionaries to India); A.B., Ripon (Wis.) Coll., 1908, A.M., 1909; studied Kennedy Sch. of Missions, Hartford, Conn., 1917-18, U. of Chicago, 1925-26, 36; m. Edith Broadbooks, Oct. 18, 1913; children—Jean Louise, William Asbury, Robert Leslie, Theodore Wesley. Student pastor, Princeton, Wis., 1907-08; v.prin. and prin. Beynon-Smith High Sch., Belgaum, India, 1909-16; prin. Hardwicke Christian High Sch., Narsinghpur, 1918-22; sec. Epworth League in India and Burma, 1922-38; ednl. sec., Meth. Ch., Southern Asia; editor Charterhouse Program materials; editor Christian Education; part-time prof. religious edn., Leonard Theol. Coll. Author: (with E. B. King) Community Middle School Curriculum, 1924; Charterhouse Program of Religious Education, 1924, 29, 31; Handbook of Epworth League, 1924, 30; A Project-Life of Christ, 1927; Pioneers of Life, 1929; Test Exercises in Religious Education, 1929; Youth's Pattern, 1931; Into All the World (with H. E. Fehr), 1933; The World-changer, 1934; The New Light (with W. M. Ryburn), 1936; An Introduction to Religious Education, 1941; also many ednl. booklets. Address: Jubbulpore, C.P., India.

KING, Edgar, med. officer U.S. Army; b. Van Buren, Ark., Aug. 1, 1884; s. Lilburn Henderson and Minnie Bauregard (Childress) K.; M.D., U. of Ark., 1906; grad. Army Med. Sch., 1907; m. Susan Nickerson Moody, Jan. 28, 1910; children—Susan Childress (Mrs. Frederick J. Dau), Dorothy Moody (Mrs. Victor B. Geibel). Interne St. Vincent's Infirmary and Parlaski County Hosp., Little Rock, Ark., 1903-04 and 1906; commd. 1st lt., U.S. Army, 1907, and advanced through the grades to brig gen., 1942; spl. work in mental diseases and their relation to mil. service disciplinary problems. Decorated D.S.M., Legion of Merit. Mem. A.M.A., Assn. of Mil. Surgeons. Club: Army and Navy (Washington, D.C.). Address: care First National Bank of Nevada, First & Virginia Branch, Reno, Nevada.

KING, Edward Caldwell, law dean; b. Delta, Colo., Aug. 14, 1896; s. Alfred Rufus and Annie Rachel (Caldwell) K.; ed. Warren Acad., Denver; A.B., U. of Denver, 1919, LL.B., 1922; m. Mary-Jess Hedrick, Aug. 15, 1925; children—Nancy Jane, Neil Caldwell. Admitted to Colo. bar 1922, in gen. practice in Denver, 1922-29; mem. Twitchell, Clark, Burkhardt and King, 1923-27, Gould and King, 1927-29; trust officer Internat. Trust Co., 1929-38, exec. v.p., 1939-40; dean Sch. of Law, U. of Colo., since Sept. 1940, on leave of absence since March 1, 1943; v.chmn. War Labor Bd. for Ninth Region; dir. Nat. State Bank, Boulder, Colo. Served as 2d lt., F.A., World War I; commd. major, Specialists Res., May 13, 1943; in North Africa in School of Military Govt., now lt. col with Hdqrs. of Allied Commission, Italy. Member Colo. House of Reps., 1927-30, Denver Planning Commn., 1938-40, Civic League of Denver, 1939-40. Mem. Am., Boulder County, and Colo. (treas.) bar assns., Assn. of Am. Univ. Profs., Law Club, Sigma Alpha Epsilon, Phi Delta Phi, Sigma Delta Chi, Colf, Am. Legion. Clubs: Rotary (Boulder); Denver (Denver). Home: 1160 Cascade Av., Boulder, Colo.

KING, Edward Lacy, obstetrician; b. Mound, La., Oct. 1, 1884; s. Williams Boardman and Julia Priscilla (Frazier) K.; A.B., Tulane U., 1906, M.D., 1911; m. Edith Chalin Follett, June 23, 1915; children—Edward Lacy, John Alfred, Williams Follett. Practiced in New Orleans since 1911, specializing in obstetrics and gynecology; with obstet. dept. Tulane Med. Sch. since 1914, prof. obstetrics since 1928. Served as capt. Med. Corps, U.S. Army, 1918-19; with Evacuation Hosp. No. 31, A.E.F., 8 months. Licentiate Am. Bd. Obstetrics and Gynecology. Fellow Am. Coll. Surgeons; mem. A.M.A., Am. Gynecol. Soc., Central Assn. Obstetricians and Gynecologists, American Assn. Obstetricians, Gynecologists and Abdominal Surgeons, Society Exptl. Biology and Medicine, Southern Med. Assn., New Orleans and La. State obstet. and gynecol. socs., Orleans Parish and La. State med. socs., Kappa Sigma, Alpha Kappa Kappa, Alpha Omega Alpha. Democrat. Episcopalian. Mason. Clubs: New Orleans Country, Round Table (New Orleans). Contbr. to med. jours. Home: 2120 Audubon St. Office: 1521 Delachaise St., New Orleans, La.

KING, Edward Postell, Jr., army officer; b. Atlanta, Ga., July 4, 1884; s. Edward Postell and Mary Montgomery (Edwards) K.; B.L., U. of Ga., 1903; grad. Sch. of Fire for Field Arty., 1912; Command and Gen. Staff Sch., 1923, Army War Coll., 1930, Naval War Coll., 1937; m. Elizabeth McLaws, Dec. 26, 1912. Commd. 2d lt., 6th Field Arty., U.S. Army, 1908, promoted through grades to brig. gen., 1940; temporary rank of maj. gen., Dec. 19, 1941; instructor Command and Gen. Staff Sch., 1930-35, Army War Coll., 1937-40. Awarded D.S.M., 1921. Mem. Phi Delta Theta. Episcopalian. Mason. Clubs: Army and Navy (Washington); Army and Navy Country (Arlington, Va.); Army and Navy (Manila). Prisoner of war of Japanese Govt.; released Aug. 1945.*

KING, Eldon Paul, lawyer; b. Baker, Ore., Sept. 28, 1893; s. William Rufus and Lizzie Myrtle K.; grad. Hill's Acad., Portland, Ore., 1913; LL.B., Washington and Lee U., Lexington, Va., 1920; m. Gertrude Reynolds Brewer, Aug. 16, 1923; 1 dau., Nancy Page. Admitted to Va. bar, 1920; atty. in office of gen. counsel, Bureau of Internal Revenue, Washington, D.C., 1920-33, spl. dep. commr. of Bureau since 1933. U.S. Treasury Dept. rep. in bilateral tax convention negotiations between U.S. and other countries, since 1933; attended meetings of Fiscal Com., League of Nations, Switzerland, 1936, 37, Mexico City, 1940, 43, in connection with international tax studies; mem. com. on allocation of income, Nat. Tax Assn., 1939. Served as lt. and capt., 62d Inf., 8th Div., U.S. Army, 1917-19, World War. Mem. Federal and Am. bar assns., Archeol. Soc. of Washington, Phi Gamma Delta Fraternity. Democrat. Presbyterian. Mason. Club: Gibson Island (Maryland); Army and Navy (Washington, D.C.). Author: (with others) Summary of the British Tax System, with Special Reference to Its Administration, 1934 (a joint report of 3 commns. sent to England for research). Home: 3821 Fulton St. N.W. Office: Internal Revenue Bldg., 12th St. and Constitution Av., Washington, D.C.

KING, Elisha Alonzo, clergyman; b. Providence, R.I., Dec. 24, 1870; s. Benjamin Peck King and Sophronia Adelaide (Gammons) K.; grad. Internat. Y.M.C.A. Coll., Springfield, Mass., 1894, Bach Humanics, 1900; student Lane Theol. Sem., Cincinnati, O., 1897-99; B.D., Oberlin Grad. Sch. of Theology, 1900; student U. of Washington, summer 1915; grad. Chautauqua Lit. and Scientific Circle, 1904; D.D., Piedmont Coll., 1924; Master of Humanics, Springfield (Mass.) Coll., 1941; m. Frances Elvira Leach, Aug. 25, 1897 (died July 7, 1938); m. 2d, Elizabeth A. Cooley, May 29, 1940. In Y.M.C.A. work until 1897; licensed to preach, 1897, ordained Congl. ministry, 1900; pastor Marysville and Sandusky, O., and Yakima, Wash., until 1914; acting pastor Plymouth Ch., Seattle, 1914-15; pastor San Jose, Calif., 1916-21; instr., Coll. of the Pacific, San Jose, 1920; pastor Community Ch., Miami Beach, Fla., 1921-40, pastor emeritus since 1940; editor church methods dept., The Expositor, Cleveland, O., 1908-25; writer for The Congregationalist since 1897. Y.M.C.A. lecturer on social hygiene at Pacific Coast camps and in France, World War. Trustee Piedmont Coll. (v.p.), Atlanta Theol. Sem. Pres. Fla. Congl. Conf. of Chs.; v.p. Greater Miami Ministerial Assn., Miami Community Chest, Dade County Welfare Bd.; pres. Council of Social Agencies, Miami, Miami Beach Welfare Bd.; pres. Ohio Christian Endeavor Union, 1905-07, Wash. C.E. Union, 1910-14; dir. Isles of Shoals Conf., 1931-32; mem. Broadcasting Commn. and Commn. for Missionary Edn. of Nat. Council of Congl. Chs.; mem. of Commn. on the Ministry; mem. Dade County Planning Council; moderator S.E. Coast Assn. Congl. Chs. Hon. corr. member, Institut Litteraire et Artistique de France, Paris; mem. Commn. of 100 for Internat. Peace, Com. of 100 (Miami Beach), Miami Beach Chamber of Commerce (governing bd.), Fla. State Conf. Social Work (dir.), Nat. Conf. of Social Work, Am. Social Hygiene Assn. Republican. Mason (32°); chaplain Ocean Bay Lodge 180. Clubs: Lions, Massachusetts (pres.). Author: Helps to Health and Purity, 1903; Clean and Strong, 1909, 1917; Planting a Church in a National Playground, 1920-40; (brochures) Some Religious Implications of the Theory of Evolution; The Work of the Christian Ministry; series of 5 social hygiene circulars issued by the Health Dept., Yakima, Wash., 1912; Cure for Worry; Fruits of Silence; The Mystery Side of Jesus' Life; The Vision Splendid; St. Paul of Yesterday and the Church of Today; The Lord's Prayer Today; Epic of the Inner Life—the Drama of Job; Morning Visions, The Fascinating Book of Acts. Contbg. editor The Christian Sun, also editorial writer; columnist "Business of Living," in Miami Daily News. Lecturer on religious and travel topics; weekly preacher over station WIOD, 1926-38; also Masonic lecturer. Frequent lecturer on Biblical literature, U. of Miami. Address: 237 N.E. 108th St., Miami, Fla.

KING, Ernest Joseph, naval officer; b. Lorain, O., Nov. 23, 1878; s. James Clydesdale and Elizabeth (Keam) K.; grad. U.S. Naval Acad., 1901; student U.S. War College, 1932-33; hon. LL.D., College of William and Mary, 1942; m. Martha Rankin Egerton, Oct. 10, 1905; children—Elizabeth Egerton (wife of Oliver W. Van den Berg, U.S. Army), Eleanor Calvert (wife of Edward B. Hempstead, U.S. Army), Martha Stuart (wife of Frederic H. Smith, Jr., U.S. Army), Clara Clydesdale (wife of J. M. B. Howard), Florence Beverly, Mildred Wilson (wife of Lieut. J. H. McReynolds, U.S. Army), Ernest Joseph. Began as midshipman, United States Navy, Spanish-American War; commissioned ensign, U.S. Navy, June 6, 1903; advanced through grades to rear admiral, Nov. 1, 1933, admiral, 1941; asst. chief, Bureau Aeronautics, 1929-30, chief, 1933-36; vice adm., comdg. Aircraft Battle Force, U.S. Fleet, 1938-39; mem. gen. bd., Navy Dept., 1939-40; then comdr. in chief, U.S. Atlantic Fleet; apptd. comdr. in chief U.S. Fleet, Dec. 1941, chief of naval operations, Mar. 1942-Dec. 1945. Apptd. Fleet Admiral, Dec. 17, 1944. Awarded Navy Cross, D.S.M., D.S.M. with gold star; Sampson medal, Spanish Campaign badge, Mexican Service medal, Victory Medal (1918) with Bronze Star, American Defense Service medal (1941), American Area Campaign medal, Order of Crown of Italy (Grand Ufficiale), Order Vasco Nunez de Balboa, Commander (2d degree) Panama, First Rank (Grand Cross) Moroccan Ouissam Alaouite Cherifian, French Morocco, Naval Order of Merit, 1st Class (Cuba, Am. Legion D.S.M., Star of Estrella Abdon Calderon, 1st Class, Ecuador, Order of Naval Merit (Gran Cruz) Brazil; Order of the Bath. Clubs: Army and Navy, Army and Navy Country (Washington). Home: 2919 43d St. N.W., Washington, D.C.

KING, Everett Edgar, univ. prof.; b. Warren, Ind., Jan. 17, 1877; s. John Walter and Margaret Ellen (Foreman) K.; B.S., Rose Poly. Inst., Terre Haute, Ind., 1901; B.A., Indiana U., 1910; M.C.E., Cornell U., 1911; m. Anna May Owen, Oct. 8, 1903. Civil engr. Mexican Central R.R., Mexico City, 1901-02, Cincinnati, Hamilton & Dayton R.R., Cincinnati, 1902-03, C.,R.I.&P. R.R., Chicago, 1903-07; prof. civil engring., Oklahoma Agrl. and Mech. Coll., 1907-10; grad. student and asst. Cornell U., 1910-11; prof. ry. engring., Ia. State Coll., 1911-13; prof. ry. civil engring., U. of Ill., since 1918. Mem. Am. Soc. Civil Engrs., Am. Ry. Engring. Assn., Am. Assn. Railroads (signal sect.), Soc. for Promotion Engring. Edn., Tau Beta Pi, Phi Kappa Phi, Theta Tau, Sigma Xi, Alpha Sigma Phi. Republican. Christian Scientist. Mason, Rotarian. Author: Railway Signaling, 1922. Home: 503 Indiana Av., Urbana, Ill.

KING, Fain White, archeologist; born at Paducah, Kentucky, September 3, 1892; s. Charles Henry and Katie Andrews (Burnette) K.; ed. Ky. pub. schs. and U. of Chicago; m. 2d, Blanche Black Busey, June 6, 1935. Owner King Mill and Lumber Co. since 1912, also K. R. B. Realty Co.; pres. Paducah Development Co.; treasurer Three Rivers Oil Co.; dir. Associated Realty Co., Central Warehouse Co., Paducah Roofing Co. In charge of dist. inspection, Constrn. Div., War Dept., 1917-19. Mem. bd. regents Ala. State Museum of Natural History; dir. Collectors and Dealers Nat. Assn. Indian Relics; mem. bd. dirs. Nat. Econ. League for Ky.; research dir. of archeology for Ky. under Governor Chandler and Governor Johnson. Reapptd. State Archaeologist for 4th time as dir. archaeology under Gov. Simeon Willis, dept. conservation. Dir., mem. exec. com. Ballard Co. of the Ky. Lake Assn. Mem. Mus. Nat. Hist. (New York), Illinois State Archaeol. Soc.; A.A.A.S., Ky. Acad. Science, Tenn. Acad. Science, Ky. Ornithol. Soc., Wis. Archeol. Soc., Am. Legion. Col. Gov. Laffoon's staff. Democrat. Mem. Disciples of Christ Ch. Contbr. to Hobbies Mag., Wis. Archeologist, Ky. Mag.; mem. advisory bd. Ky. Nature Mag. Discoverer and excavator of ancient buried city in Ky., at junction of Ohio and Mississippi rivers; has made broadcast from site of excavations over Nat. Broadcasting Co. network; also from Radio City, Chicago, etc. Home: Wickliffe, Ky.

KING, Frank O., cartoonist; b. Cashton, Wis., Apr. 9, 1883; s. John J. and Caroline I. (Harris) K.; grad. high sch., Tomah, Wis., 1901; student Chicago Acad. Fine Arts, 1905-06; m. Delia Drew, Feb. 7, 1911; 1 son, Robert Drew. Artist and cartoonist, Minneapolis Times, 1901-05, Chicago Examiner, 1906-09, Chicago Tribune since 1909. Drew "Bobby Make-Believe" and the "Rectangle," before starting upon "Gasoline Alley" in 1919. Mem. Soc. of Illustrators (N.Y.). Protestant. Clubs: Tavern, Midland Authors, Lake Shore, Adventurers (Chicago, Ill.). Author: Skeezix and Uncle Walt, 1924; Skeezix and Pal, 1925; Skeezix at the Circus, 1926; Skeezix Out West, 1928. Home: Lake Tohopekaliga, P.O. Kissimmee, Fla.

KING, Harry O., pres. Munson Line, Inc.; b. Chicago, Ill., Mar. 6, 1890; s. William James and Caroline King; ed. high school; m. Isabella Selmes Greenway, Apr. 22, 1939; children—Barbara, Harry, Jr., Saranne. Salesman A. M. Castle & Co., Chicago, 1908-15; pres. King Pressed Steel Co., Chicago, 1915-23; v.p. and gen. mgr. Bassick Co., Bridgeport, Conn., 1923-27; div. adminstr., NRA, Washington, 1933-34; mng. dir. Copper Code Authority, N.Y. City, 1934-35; dir. Copper Div. W.P.B., Washington, 1942-44; chmn. Combined Allied Copper Com., Combined Raw Materials Board, Washington, 1942-44; now chmn. and pres. Munson Line, Inc., Bridgeport, Conn.; chmn. exec. com. Brockway Motor Co., N.Y. City; pres. American Arbitration Assn., N.Y. City; v.p. Home Ship Corp., Tucson, Arizona; dir. Federal Water and Gas Corp., N.Y. City; dir. Huylers, Inc., N.Y. City; dir. Texas Gulf Producing Co., Houston, Texas; dir. Santiago Terminal Co., N.Y. City; dir. All American Bus Co., Chicago, Ill.; dir. Griswold & Co., N.Y. City. Episcopalian. Clubs: Racquet and Tennis; Cloud (N.Y. City); Country (Fairfield, Conn.); 1925 F. Street (Washington, D.C.); Black Rock Yacht (Bridgeport, Conn.); Laurentian (Canada); Chicago (Chicago). Home: Old Battery Road. Office: 211 State Street, Bridgeport, Conn.

KING, Helen Dean, zoölogist; b. Owego, Tioga County, N.Y., Sept. 27, 1869; d. George Alonzo and Leonora Louise (Dean) King; A.B., Vassar, 1892; fellow in biology, Bryn Mawr, 1896-97, A.M., Ph.D., 1899; univ. fellow for research in zoölogy, U. of Pa.; unmarried. Student asst. in biology, Vassar, 1894-95; teacher science, Baldwin Sch., Bryn Mawr, Pa., 1899-1907; asst. in anatomy, 1909-10, asso., 1910-13, asst. prof. embryology, 1913-27, Wistar Inst., Phila., mem. same since 1927. Fellow A.A.A.S.; mem. Am. Soc. Zoölogists (v.p. 1937), Am. Soc. Naturalists, Wistar Institute (mem. advisory bd.), Soc. Exptl. Biology and Medicine, Am. Assn. Anatomists, Marine Biol. Lab. Assn. (Woods Hole, Mass.), Am. Genetic Assn., Phi Beta Kappa, Sigma Xi. Republican. Episcopalian. Contbr. on regeneration, sex determination, inbreeding, domestication, etc. Home: The Fairfax, Locust at 43rd St., Philadelphia, Pa.

KING, Henry Lord Page, army officer. See Vol. 23 (1944-45).

KING, Herbert Hiram, prof. chemistry; b. Ewing, Ill., Feb. 28, 1883; s. Aaron and Viola (Harriss) K.; A.B., Ewing (Ill.) Coll., 1904, A.M., 1906; M.S., Kan. State Coll., Manhattan, Kan., 1915; Ph.D., U. of Chicago, 1918; m. Elizabeth Scargeant, Apr. 28, 1903 (died Nov. 12, 1923); children—Helen Elise, Kathryn Elizabeth; m. 2d, Grace Dickman, Jan. 29, 1926; children—Barbara Lee, Shirley Ruth. Prof. chemistry, Manchester Coll., N. Manchester, Ind., 1904-06; asst. in chemistry, Kan. State Coll., 1906-08, instr., 1908-09, asst. prof., 1909-14, asso. prof., 1914-18, prof. and head of dept. since 1918, also chemist Agrl. and Engring. Expt. Sta.; dir. State Food Lab., Manhattan. Mem. Am. Chem. Soc., Kan. Acad. Science, A.A.A.S., Sigma Xi, Phi Kappa Phi, Gamma Sigma Delta, Alpha Zeta, Beta Theta Pi. Baptist. Elk. Club: Manhattan Country. Contbr. papers on surface tension and soil chemistry. Home: Manhattan, Kan.

KING, Horace Williams, engr.; b. Big Rapids, Mich., Feb. 10, 1874; s. Charles B. and Fannie L. (Williams) K.; C.E., U. of Mich., 1895; m. Mabel V. Jones, June 8, 1909. In gen. engring. practice, 1895-99; asst. engr., Nicaragua Canal surveys, 1899-1901; provincial supervisor Philippines, res. engr. Canton-Hankow R.R. and U.S. asst. engr. in charge constrn., Manila Harbor, 1901-04; engr. U.S. Reclamation Service, 1905-07; gen. practice, Ore., 1907-09; engr. in charge hydraulic dept., Arnold Co., Chicago, 1909-12; prof. hydraulic engring., U. of Mich., 1912-39, prof. emeritus since 1939. Republican. Mem. Am. Soc. C.E. (hon.), Sigma Xi; Mich. Engineering Soc. (hon.). Author: Handbook of Hydraulics, 1917, 2d rev. edit., 1939; Manning Formula Tables, Vol. I, 1937; Vol. II, 1939; section, Irrigation and Drainage, Am. Civil Engineers Handbook, 5th edit., 1930; section on Hydraulics, Civil Engineers' Handbook, 1933, 2d edit., 1940. Co-Author: Elementary Hydraulics, 4th edit., 1941. Home: Hilldene Manor, Ann Arbor, Michigan.

KING, Howell Atwater, life ins.; b. Manchester-by-the-sea, Mass., Sept. 8, 1896; s. Edward Gilbert and Theodora (Atwater) K.; B.C.S., U. of Md., 1925; D.C.S., Chicago Law Sch., 1931; m. Gladys C. Passano, Jan. 15, 1920; children—Charlotte Howell, Mary-Louise Atwater, Gladys Theodora, Arabelle Knight. Apptd. asst. dean U. of Md., 1924; exec. sec. and prof. accounting, U. of Baltimore, 1925, exec. dean, 1925-33, pres., Nov. 1933-Jan. 1936, also sec. bd. trustees; City Service Commissioner, Baltimore; special rep. U.S. Treasury Department 1936-39; spl. agent, Baltimore agency, Mut. Benefit Life Ins. Co. of Newark, N.J., 1939-42, asst. gen. agent since 1942. Gen. Agent Occidental Life Ins. Co. of Calif., 1944. Served in World War 3 yrs.; 29th divisional citation for bravery. Mem. Nat. Assn. Cost Accountants, Nat. Assn. Am. Law Schools (pres.), Pi Gamma Mu (lit.

gov. Md. chapter), Pi Delta Tau, Delta Sigma Pi. Mem. com. Baltimore City Democrats. Mem. Million Dollar Round Table, 1941, 42, 43, 44; in 1943, 44 and 45, qualified for life membership. Episcopalian. Home: 4303 Keswick Rd. Office: 1625 Munsey Bldg., Baltimore, Md. Office: 615 O'Sullivan Bldg., Baltimore 2, Md.

KING, James Berry, lawyer; b. Harrison, Ark., May 29, 1888; s. Alfred La Fayette and Laura (McCormick) K.; ed. U. of Ark., 1903-07; B.L., U. of Va., 1910; m. Sadye Thompson, Apr. 21, 1923. Practiced at Tahlequah, Okla., with Congressman W. W. Hastings, 1910-17; practiced with Ramsey, de Muelles, Rosser, Martin & King, Muskogee, Okla., 1919-25; apptd. asst. atty. gen. of Okla., 1925; apptd. atty. gen. of Okla. to fill vacancy, 1929, and elected to same office, 1931, for term ending 1935; now practicing under firm J. Berry King & George J. Fagin. Enlisted in inf., U.S. Army, 1917; trans. to Judge Advocate Gen.'s dept.; commd. capt. and assigned as personal aide to Maj. Gen. E. H. Crowder; promoted to maj. and assigned as judge advocate 77th Div., in France; apptd. superior provost judge, after Armistice, and pres. of Spl. Court, Army Hdqrs., Coblenz, Germany, continuing 7 mos. Mem. Am. Legion, Vets. of Foreign Wars, Delta Chi, Kappa Sigma. Democrat. Mem. Christian Ch. Mason (32°, K.T., Shriner). Clubs: Oklahoma, Oklahoma City Golf and Country. Home: Muskogee, Okla. Address: First Nat. Bank Bldg., Oklahoma City, Okla.

KING, James Horace, physician, leader of the Govt., Senate of Canada; b. Chipman, N.B., Can., Jan. 18, 1873; s. George G. and Esther (Briggs) K.; ed. St. Martin's Acad.; grad. in medicine McGill U., 1895; LL.D., Acadia U., 1923, Ottawa U., 1924; m. Nellie Sadler, 1907. Practiced medicine at Andover and St. John, N.B., 1895-98, Cranbrook, B.C., 1898-1916; surgeon, Canadian Pacific Railway, Crow's Nest Line. Rep. Cranbrook in B.C. Legislature, 1903-09, 1916-22; minister of public works, B.C., 1918-22; Privy Councillor, 1922; elected mem. House of Commons (Liberal Party) at by-election, 1922, gen. election, 1925, 1926; minister public works, Dominion Govt., 1922-26; minister Dept. of Health and Soldiers Civil Re-establishment, 1926-30; summoned to Senate, 1930; apptd. leader of Govt. in Senate and minister without portfolio since May 1942. Del. to World Security Conf., San Francisco, 1945. Fellow Am. Coll. Surgeons (a founder); hon. mem. Royal Coll. Physicians and Surgeons. Knight of Grace, St. John Ambulance Assn., 1932. Mason, Odd Fellow, K. of P. Baptist. Clubs: Vancouver, Union (B.C.); Royal Victoria Golf, Victoria, Country (Ottawa). Address: Ottawa, Ontario, Can.

KING, John Elmer, corr.; b. Erath Co., Tex., Nov. 7, 1884; s. Joseph Tillman and Leila Clarissa (Billingsley) K.; grad. Clarendon (Tex.) Coll., 1905; A.B., Southwestern U., Georgetown, Tex., 1908; m. Norma Barrett, Mar. 25, 1911 (died June 30, 1941); m. 2d, Jeannette Christopher Brock, October 13, 1944; children—Margaret Elizabeth, John Elmer. Teacher pub. schs., Foard County, Tex., 1902-04; head of science dept., high sch., Corsicana, Tex., 1908-09; prin. high sch., Big Spring, Tex., 1909-10; condr. Summer Normal Sch., Corsicana, 1909; instr. Summer Normal Sch., Snyder, Tex., 1910; reporter, staff corr. and night editor Galveston News, 1910-14; telegraph editor, news editor, Dallas News, 1914-26, mng. editor, 1926-39. Chmn. Tex. Election Bureau, Inc., 1926-39; Washington corr. Dallas News, 1939-44, Oklahoma Pub. Co., Oklahoma City, 1944. Democrat. Methodist. Mason (32°, Shriner). Clubs: Dallas Athletic, Dallas High Twelve; National Press. Home: 311 N. Edgefield Av., Dallas, Tex.; (temporary) Apt. D-22, Garfield Bldg., Presidential Gardens, Alexandria, Va. Office: 620 Albee Bldg., Washington, D.C.

KING, (George) Judson, consultant on power policy and history; special consultant to Rural Electrification Administration; b. in Waterford, Erie County, Pennsylvania, April 19, 1872; s. of George Frederick and Mary Charlotte (Judson) K.; Battle Creek (Mich.) Coll., 1889-93; University of Mich., 1893-94, 1895-96; m. Cora Smith Eaton, M.D., Feb. 14, 1912; divorced April 14, 1925; m. 2d, Bertha Hale White, May 5, 1926. Founder and editor Morning Sun, Denison, Texas, 1902; editor Independent Voter, Toledo, O., 1905-06; sec. Toledo U., 1906-08; field sec. Ohio Direct Legislation League, 1908-10; traveling and lecturing, 1910-13; organized, 1913, first nat. conf. on popular govt. measures, out of which grew the Nat. Popular Govt. League, of which is dir. Mem. Nat. Polit. Science Assn., Nat. Sociol. Soc., Am. Acad. of Polit. and Social Science, National Planning Assn. Writer of many mag. articles and pamphlets on initiative, referendum, recall, cooperation, the utilities issue, other political and economic subjects. Home-Office: 23 Columbia Av., Takoma Park Station, Washington 12, D.C.

KING, Lloyd Wentworth, publishing executive; b. Palmyra, Mo., June 18, 1892; s. John W. and Katherine (Vanlandingham) K.; A.B., William Jewell Coll., Liberty, Mo., 1911; A.M., U. of Mo., 1932; m. Adaline Miles, Nov. 6, 1919; 1 dau., Katherine. Prin. Palmyra, Memphis and Shelbina (Mo.) high schs., 1911-21; supt. schs., Monroe City, Mo., 1921-35; state supt. pub. schs. of Mo., 1935-Jan. 11, 1943; exec. sec. Am. Textbook Pubs. Institute, New York, N.Y., since 1943. Served with 19th Machine Gun Bn., A.E.F., World War I; sch. officer dist. of Bourges, France, 1919. Past pres. Mo. State Teachers Assn. Mem. bd. dirs. Williams Woods Coll., Fulton, Mo. Mem. Am. Legion, Acacia, Phi Alpha Delta, Kappa Delta Pi, Phi Delta Kappa. Democrat. Methodist. Mason. Club: Advertising (New York). Home: Shelbina, Mo.; also 35-53 77th St., Jackson Heights, New York. Office: 150 Fifth Av., New York 11, N.Y.

KING, Lorenzo H., bishop; b. Macon, Miss., Jan. 2, 1878; s. Houston Carlton and Leah K.; A.B., Clark Coll., Atlanta, Ga., 1902; B.D., Gammon Theol. Sem., Ga., 1903, Union Theol. Sem., New York, N.Y., 1911; D.D., Wiley Coll., Marshall, Tex.; student Teachers Coll., Columbia U., 1910-11; m. Louise Marie Watts, Dec. 13, 1903; children—Walter, Lorenzo H., Jr., Earl Watts. Pastor Elberton (Ga.) Circuit, 1902-03, Covington, 1903-04, South Atlanta, 1905-08, Newman, 1909-10; teacher English, Clark U., Atlanta, 1912-13; pastor Central Ch., Atlanta, 1913-19; editor Southwestern Christian Advocate, 1920-30; New York Conf., 1930-31; then pastor St. Mark's Ch., New York, N.Y.; now bishop of Methodist Church. Pres. bd. trustees Gammon Theol. Sem.; v.p. Clark Coll. bd., Cookman bd.; pres. Claflin Coll. bd. Mason, Elk. Home: 250 Auburn Av., N.E., Atlanta, Ga.*

KING, Lowell Rufus, pub. utilities; b. Abingdon, Ill., Dec. 17, 1881; s. George Darwin and Mary Alice (Jones) K.; B.S., Mont. State Coll., 1904; m. Beth Featherston, Feb. 28, 1912; children—Alice Harriet (Mrs. Harold W. Larson), Robert Rufus, Katharine Beth. Instr. Mont. State Coll., 1904-05; instr. of mathematics and athletics, Butte (Mont.) High Sch., 1905-07; constrn. engr. C.,M.&St.P. Ry., 1907-11; engr. Tri City Ry. & Light Co., Davenport, Ia., 1911-13; engr. United Light & Power Co., Davenport, 1913-29, asst. gen. mgr., 1929-31; pres., gen. mgr. and dir. Ia.-Neb. Light & Power Co., Lincoln, Neb., since 1931; pres., gen. mgr. and dir. Maryville Electric Light & Power Co. Mem. Lincoln C. of C. (former v.p.; nat. councillor); former v.p. Lincoln Community Chest. Pres. bd. trustees Nebraska Wesleyan Univ., 1940; pres. Lincoln Symphony Orchestra. Mem. Mo. Valley Electric Assn. (pres. 1937); Nebraska Electric Assn. (pres. 1936). Am. Gas Assn., Am. Interprofessional Inst., Sons Am. Revolution. Republican. Methodist (chmn. bd. Trinity Ch.). Mason (K.T.). Clubs: Lincoln University, Lincoln Country, Kiwanis of Lincoln (pres. 1939). Home: 2825 Manse Av. Office: 144 S. 12th St., Lincoln, Neb.

KING, Mackenzie, Prime Minister of Canada; see William Lyon Mackenzie King.

KING, Margaret Isadora, librarian; b. Lexington, Ky., Sept. 1, 1879; d. Gilbert Hinds and Elizabeth (King) K.; ed. private schs., Lexington, Ky.; A.B., U. of Ky., 1898; B.S., Columbia U. Sch. of Library Service, 1929. Sec. law firm, Lexington, 1899-1905; sec. to pres., and registrar U. of Ky., 1905-12, librarian since 1912. Trustee Lexington Pub. Library, 1936-42. Mem. A.L.A., Southeastern Library Assn., Ky. Library Assn. (pres. 1926-27, mem. library survey commn. 1933-35), Bradford Hist. Assn., Phi Beta Kappa. Democrat. Episcopalian. Clubs: Altrusa (Lexington); Filson (Louisville, Ky.). Home: 225 S. Limestone St., Lexington, Ky.

KING, Melvin L., architect; b. Lafayette, N.Y.; s. Russell G. and Melvina (Abbott) K.; m. Gertrude E. Gridley, 1892; children—Mabel, Russell, Helen, Harry, Ruth, Melvin L. Began as draftsman; in practice architecture, Syracuse, N.Y., since 1906. Mem. A.I.A. (ex-pres. Central N.Y. chapter), Syracuse Soc. of Architects, (ex-pres.), Syracuse chamber of Commerce (ex-pres.), Phi Sigma Delta. Republican. Methodist. Mason (Scottish Rite). Optimist. Home: 120 Wood Av. Office. 300 Denison Bldg., Syracuse, N.Y.*

KING, Morland, prof. elec. engring.; b. Brooklyn, N.Y., Nov. 22, 1881; s. Samuel Warner and Mary Ellen (Jeffrey) K.; B.S. in E.E. (commencement honors and Blatchford oratorical prize), Union Coll., Schenectady, N.Y., 1905, M.E.E., 1906, hon. Sc.D., 1930; m. Angelica Van Vranken Olmstead, Sept. 2, 1913; children—Margaret Leslie, Sherwood, Angelica Van Vranken. Instr. in elec. engring., Union Coll., 1906-14, asst. prof., 1914-20; asso. prof. Lafayette Coll., Easton, Pa., 1920-21, prof. and head of dept. elec. engring. since 1921; with testing dept. Gen. Electric Co., Schenectady, summer 1905, transformer engring. office, summer 1907, standardizing lab., summer 1916, radio engring. dept. summers 1917, 18, 19; with motor power dept. Interborough Rapid Transit Co., summer 1915; supervisor student training, Internat. Motor Co., summers 1928, 29. Fellow Am. Inst. E.E.; mem. Soc. Promotion Engring. Edn., Am. Assn. Univ. Profs., Alpha Delta Phi, Sigma Xi, Tau Beta Pi. Republican. Unitarian. Home: 6 E. Campus, Easton, Pa.

KING, Paul, artist; b. Buffalo, N.Y., Feb. 9, 1867; s. Bernard and Pauline (Stephan) K.; student Art Students' League, Buffalo and New York, also in Paris and Holland; m. Cornelia Boswell Greene, June 4, 1907; 1 son, Paul B. Awarded gold medal, Art Club, Phila.; Shaw prize and Inness prize, Salmagundi Club, N.Y., 1906; silver medal, San Francisco Expn., 1915; Phila. prize, Pa. Acad. Fine Arts, 1918; 1st Altman prize, Nat. Acad, New York, 1923; awarded Isidor prize by Salmagundi Club, 1927; Nat. Arts Club bronze medal, 1937. Pictures in Art Club, Phila.; Reading Art Museum; Albright Gallery, Buffalo; Nat. Gallery, Washington, D.C.; Shaw Collection, New York; New Parthenon, Nashville, Tenn.; Cabildo Art Gallery, New Orleans; Rogers Memorial Gallery, Laurel, Miss.; Athletic Club, Buffalo, New York. Served in camouflage dept. under U.S. Shipping Bd., World War. Mem. Fellowship Pa. Acad. Fine Arts, Internat. Soc. Arts, Paris; A.N.A., 1919, Nat. Academician, 1933. Republican. Mem. Ref. Episcopal Ch. Clubs: Salmagundi, Nat. Arts (New York). Address: 51 Fifth Av., New York 3, N.Y.

KING, Richard, banking, ranching; b. Nueces County, Tex., Dec. 17, 1884; s. Richard and Elizabeth Pearl (Ashbrook) K.; ed. San Antonio (Tex.) Acad., 1898-1903, U. of Mo., 1904-06; m. Minerva Pierpont Heaney, Oct. 12, 1907; children—Richard, Alfred Ashbrook. Engaged in ranching on large scale since 1906; trustee Estate of R. King, investments in land and cattle; dir. Corpus Christi Nat. Bank since 1913, v.p., 1923-28, pres. since 1928; dir. Nat. Finance Credit Corp., Ft. Worth, Tex.; dir. Regional Agrl. Credit Corp., Houston, Tex. Chmn. Nueces County Navigation Commn. Mem. Sigma Alpha Epsilon Democrat. Episcopalian. Elk. Mason. Home: 611 S. Broadway, Corpus Christi, Tex.*

KING, Robert Snyder, mfr.; b. Dayton, O., July 21, 1888; s. Robert N. and Harriet E. (Snyder) K.; ed. Yale U.; m. Helen K. Slack, Oct. 5, 1910; children—Robert S., Helen S., Louis S. Engaged in oil production, 1909-15; pres. State Oil Co., Lincoln, Neb., 1915-23; pres. Refiners Oil Co., 1915-31; v.p. Gen. Petroleum Corp., Los Angeles, Calif., 1931-35; pres. The Pennzoil Co., 1936-40; pres. Philip Carey Mfg. Co., Lockland, Cincinnati, since 1940. Clubs: Miami Valley Hunt and Polo (Dayton, O.); Dayton Country; Camargo, Twenty-Nine, River (New York). Home: Drake Road, Indian Hill, Cincinnati, O. Office, Lockland, Cincinnati, O.*

KING, Robert Waldo, physicist; b. Sioux Falls, S.D., May 13, 1890; s. William Leonard and Harriet (Lucas) K.; A.B., Cornell, 1912, Ph.D., 1915; m. Dorothy Muriel Babcock, Dec. 28, 1922; children—Robert Waldo, Jerome Babcock. Instr. physics, Cornell U., 1913-17; physicist Western Electric Co., 1917-20; engr. Am. Telephone & Telegraph Co., 1920-27; asst. dir. publ. Bell Telephone Labs., 1927-29; asst. tech. rep. in Europe, Am. Telephone & Telegraph Co., 1929-35; asst. to pres. Bell Telephone Labs., 1935-40; asst. v.p. Am. Telephone & Telegraph Co., 1940-44; asst. to pres., Bell Telephone Labs., since 1944. Deputy member National Defense Research Committee. Fellow Am. Phys. Soc., A.A.A.S.; mem. Am. Inst. E.E., N.Y. Electrical Soc. (past pres.), Sigma Xi. Club: Salmagundi (New York). Unitarian. Republican. Editor Bell System Tech. Jour., 1922-28, since 1935. Author: Profitable Science in Industry. Contbr. papers on tech. subjects. Home: 16 Tompkins Road, Scarsdale, N.Y. Office: 463 West St., New York 14, N.Y.

KING, Roy Stevenson, mech. engr.; b. Xenia, O., Sept. 10, 1876; s. William Harrison and Bertha Louise (Ritter) K.; M.E., Ohio State U., 1902; M.S., U. of Minn., 1907, U. of Chicago, 1914; Sc.D., U. of Ga., 1922; m. Estella Gertrude Peterson, Feb. 19, 1903. Constrn. foreman Aetna (Ind.) Powder Co., 1898-99; foreman Nat. Cash Register Co., 1902-03; instr. in mech. engring. dept., U. of Minn., 1903-05; asst. prof. expt. engring., Ohio State U., 1905-07; gen. mgr. Hall-Cronan Co., Dayton, O., 1907-10; in engring. dept. Ind. Steel Co., Gary, 1910-12, engring. dept. Fairbanks, Morse & Co., 1912-14; asst. prof. mech. engring., U. of Ariz., 1914-17; prof. expt. engring., Ga. Sch. Tech., Atlanta, 1917-23, head of mech. engring. dept. and supt. shops and power (plant) since 1923; dir. Atlanta Federal Savings & Loan Assn. Chmn. Georgia State Board of Registration for Professional Engrs. and Surveyors. In engineering dept. picric acid plant, Picron, Little Rock, Ark., 1918. Mem. Am. Soc. M.E., Soc. Promotion Engring. Edn. (v.p. 1924-25), Newcomen Soc., Sigma Xi, Phi Kappa Phi, Pi Tau Sigma, Tau Beta Pi, fellow A.A.A.S. Methodist. Mason. Home: 1293 Oxford Rd. N.E., Atlanta, Ga.

KING, Rufus (Frederick), author; b. N.Y. City, Jan. 3, 1893; s. Thomas Armstrong (M.D.) and Amelia Sarony (Lambert) K.; grad, Cutler Sch., N.Y. City, 1910; B.A., Yale, 1914; unmarried. Served with Squadron A, N.Y. Cav., on Mexican border, 1916, and with 105th F.A., in France, 1916-18. Awarded Conspicuous Service Cross (U.S.). Mem. Alpha Delta Phi, Elihu Club (Yale). Republican. Clubs: Pundits, Elizabethan (New Haven); Yale (New York). Author: North Star, 1925; Whelp of the Winds, 1926; Mystery de Luxe, 1927; Murder by the Clock, 1929; A Woman Is Dead, 1930; Murder by Latitude, 1931; Murder in the Willett Family, 1931; The Case of the Constant God, 1935; Crime of Violence, 1936; Valcour Meets Murder; The Secret Agent, 1932; also motion pictures, The Silent Command, North Star, Murder by the Clock, Love Letters of a Star, Invitation to a Murder; Murder at the Vanities (mystery revue with Earl Carroll), 1933; Profile of a Murder, 1934; (play) Invitation to a Murder, 1934; (play with Milton Lazarus) I Want a Policeman, 1936; Murder Masks Miami (book), 1939; The Victoria Docks at 8 (motion picture), 1939; Holiday Homicide, 1940;

Diagnosis: Murder, 1941; Design in Evil, 1942; The Case of the Rich Recluse, 1943; A Variety of Weapons; The Case of the Dowager's Etchings, 1943; The Deadly Dove, 1945; Stevens Point of Deceased, 4 Minutes 5 Seconds, etc. (magazine series), 1939. Home: Rouses Point, N.Y.

KING, Stanley, coll. pres.; b. Troy, N.Y., May 11, 1883; s. Henry Amasa (judge Mass. Superior Court) and Maria Lyon (Flynt) K.; A.B., Amherst Coll., 1903; A.M., Harvard, 1906; LL.D., Dartmouth College, Colgate U., Wesleyan, 1932, Columbia U., 1933, Williams Coll., 1936, Hamilton Coll., 1938, Univ. of Rochester, 1939; m. Gertrude Louisa Besse, Dec. 12, 1906 (died April 10, 1923); children—Richard, Gertrude, Margaret (dec.); m. 2d, Margaret Pinckney Allen, July 23, 1927. Admitted to Mass. bar, 1906, and practiced in Boston; eastern mgr. and dir. International Shoe Co.; pres. of Amherst Coll. since 1932. Apptd. mem. com. on supplies of Council Nat. Defense, 1917; apptd. spl. asst. to Sec. of War, Oct. 4, 1917; mem. President's Industrial Conf., 1919-20; chmn. Mass. Comm. on Stabilization of Employment, 1931-34. Trustee Amherst Coll. Mem. Delta Kappa Epsilon, Phi Beta Kappa. Clubs: Union (Boston); Century (New York). Address: Amherst, Mass.

KING, Stanton Henry, sailors' missionary; May 1, 1867-Nov. 1939. See Vol. 8 (1914-15).

KING, Steve M., lawyer; b. Mt. Enterprise, Tex., Aug. 30, 1878; s. Joseph Watts and Martha Caroline (Garrison) K.; student, Alexander Collegiate Inst., Jacksonville, Tex., 1898-99; m. Margaret Lloyd, June 14, 1905; children—Winnie Davis (Mrs. Raymond S. Mauk), Margaret (Mrs. Virgil R. Blanch), Katherine. Gen. practice, 1904-07; mem. House Rep., Tex. Legislature, 1907-08; State Senate, Tex., 1915-17; asso. justice, 9th Supreme Judicial Dist., 1917-18; general practice, 1919-36; U.S. atty., Eastern Dist. of Tex., since 1936. Vice-pres. U.S. Attorneys Conf., 1942-43. Served in U.S. Army in Philipine Insurrection, 1901-02. Mason, Elk, Knight of Pythias. Clubs: Country, Rotary (Beaumont, Tex.). Home: 2298 McFaddin. Office: 204 Post Office Bldg., Beaumont, Tex.

KING, Tom (Thomas Raymond), Dem. Nat. committeeman; b. Rantoul, Wis., May 15, 1891; s. Charles and Catherine (Carroll) K.; student Oshkosh Normal Sch., 1912-14, Stevens Point Normal Sch., 1916-17; m. Grace Beiter, Oct. 22, 1924; children—Betty Ann, Mary Catherine, Thomas Patrick. Fieldman Carnation Milk Co., 1930; organized King's Dairy, Oconomowoc, Wis., 1930, now sole owner. Chmn. Waukesha County Dem. Com., 1932-40; chmn. Dem. State Central Com., and mem. Dem. Nat. Com., 1940-44. Served in World War. Mem. Am. Legion. Chamber of Commerce. K.C., Cath. Order of Foresters. Catholic. Home: 506 W. Wisconsin Av. Office: 124 E. Wisconsin Av., Oconomowoc, Wis.*

KING, Wayne, orchestra conductor; b. Savannah, Ill., Feb. 18, 1901; s. Harvey F. and May (Smith) K.; ed. grade and high sch. of Savannah, Ill., El Paso, Tex. and Valparaiso (Ind.) U.; m. Dorothy Penelope Jones, Mar. 21, 1932; children—Penelope (Penny), Wayne, Jr. Began as clarinetist and leader of college orchestra; then 1st clarinetist and asst. condr. of orchestra, Tivoli Theatre, Chicago; leader orchestra Aragon Ballroom, Chicago, 1927-35; condr. orchestra on Pure Oil radio program, 1928, Sanatron Tube program, 1929, Armour Star Ham program, 1930; condr. Lady Esther Serenade program, 1931-37; condr. Cashmere Bouquet program, since 1939. Awarded Raido Guide trophy as radio's most popular dance orchestra for 7 consecutive years including 1940. Made honorary alumnus of Northwestern U., 1938. Entered mil. service, Aug. 25, 1942, capt., Army Specialist Corps as music officer; capt., Army of U.S., Dec. 1942; apptd aide de camp to Gen. Aurand, 6th Service Command; apptd. dep. dir. public relations, 6th Service Command, Gen. Staff Corps, Feb. 1943; advanced to rank of maj., June 1943; disch. Oct. 1944. Club: Bob o' Link Golf. Mem. Am. Soc. Authors, Composers and Pubs. Compostions: The Waltz You Saved for Me; That Little Boy of Mine; Until the End; Beautiful Love; Goofus; My Kingdom for a Smile; From Me to You; Blue Hours; Josephine; The Perfect Waltz; Annabelle; Illusive Romance; Cornsilk. Office: 135 S. La Salle St., Chicago, Ill.

KING, Willard Leroy, lawyer; b. Batavia, Ill., Dec. 9, 1893; s. Willard E. and Ellen (White) K.; student Knox Coll., 1912-14; Ph.B., Chicago U., 1916, J.D., 1917; m. Margaret A. Erickson, Dec. 15, 1930; 1 dau., Margaret. Admitted to Ill. bar, 1917; began practice in Peoria; draftsman of Com. of Phraseology and Style (Ill. Constl. Conv.), 1919-20; began Chicago practice with Rosenthal, Hamill & Wormser, became member 1926; now Rosenthal, Eldridge, King & Robin. Served as 2d lt. Inf., 1918. Mem. Am. Bar Assn., Ill. State Bar Assn., Chicago Bar Assn. (bd. mgrs. 1929-38), Chicago Law Inst. (pres 1938), Ill. State Hist. Soc., Chicago Hist. Soc., Delta Sigma Rho, Phi Gamma Delta, Order of the Coif. Clubs: University (bd. dirs.), Law, Chicago Literary (pres. 1941-42), Caxton, South Shore Country, Grolier (N.Y.). Co-author: Law of Opinion Evidence in Illinois. Contbr. to legal mags. Home: 5801 Dorchester Av. Office: 105 W. Monroe St., Chicago, Ill.

KING, Willard Vinton, banker; b. Brooklyn, N.Y., Nov. 3, 1868; s. William Vinton and Belle F. (Boyd) K.; A.B., Columbia, 1889; m. Mary Spingler van Beuren, Apr. 26, 1904. Began as messenger Produce Exchange Bank, New York, 1890, later with Continental Trust Co., of which became sec., 1898; v.p., 1901 (company merged with New York Security and Trust Co., 1904, later known as New York Trust Co.); pres. 1908-23, Columbia Trust Co., which absorbed Knickerbocker Trust Co.; now retired; dir. Aztec Land & Cattle Co., Manati Sugar Co., N.Y., Life Ins. Co., United Artists Theatre Corp., First National Bank of Morristown, N.J. Trustee Columbia U., Archæol. Inst. America, N.Y. Assn. for the Blind, Museum of American Indian. Organized Columbia Univ. Alumni Fund. Member Phi Beta Kappa and Delta Upsilon fraternities. Protestant. Clubs: University, Columbia University. Author: Benefits and Evils of the Stock Exchange, 1913. Home: Convent, N.J.

KING, Willford Isbell, economist; b. Cascade, Dubuque County, Ia., June 1880; s. Joseph Marshall and Emma (Isbell) K.; A.B., U. of Neb., 1905, LL.D., 1931; M.A., U. of Wis., 1910, Ph.D., 1913; m. 2d, Jane Elizabeth Patterson, Sept. 6, 1919; children—Harold Joseph (by 1st marriage), Hugh Patterson and Floralie Jane (by 2d marriage). Instr., later asst. prof. polit. economy, U. of Wis., 1910-17; statistician U.S.P.H.S., field investigations of pellagra, 1917-20; economist Nat. Bur. Economic Research, Apr. 1920-27; prof. economics, New York U. since Sept. 1, 1927. Chmn., Com. for Constl. Govt., 1945. Fellow Am. Statistical Assn.; member American Economic Assn., Phi Beta Kappa, Delta Pi Sigma, Beta Gamma Sigma. Author: The Elements of Statistical Method, 1911; Exercises in Statistical Method, 1913; The Valuation of Urban Realty for Purposes of Taxation, 1914; The Wealth and Income of the People of the United States, 1915; Income in the United States (joint author), 1922; Employment, Hours, and Earnings in Prosperity and Depression, 1923; Trends in Philanthropy, 1928; Economics in Rhyme, 1929; The Small Loan Situation in New Jersey in 1929; Index Numbers Elucidated, 1930; The National Income and Its Purchasing Power, 1930; The Causes of Economic Fluctuations, 1940. Home: 28 Shore Road, Douglaston, N.Y. Office: 236 Wooster St., New York, N.Y.

KING, W(illiam) Harry, agriculturist. See Vol. 23 (1944-45).

KING, William Henry, ex-senator; b. Fillmore City, Utah, June 3, 1864; s. William and Josephine K.; ed. Brigham Young Acad., and U. of Utah; LL.B., U. of Mich., 1887; m. Annie Lyman, 1890 (died 1906); m. 2d, Vera Sjodahl, 1914. Practiced law in Utah and surrounding states; mem. Utah territorial legislature 3 terms; pres. upper body 1 term; was county atty., Utah County, city atty., Provo City; apptd. asso. judge Supreme Court of Utah, 1894; mem. 55th Congress (1897-99); declined renomination, but was elected as mem. 56th Congress to fill vacancy and served, Apr. 25, 1900-Mar. 3, 1901; choice of party for 58th and 59th Congresses (defeated), also of Dem. legislative caucus for U.S. Senate, 1905, 09; mem. U.S. Senate, 4 terms 1917-41. Del. various Dem. Nat. Convs. Mem. Ch. of Jesus Christ of Latter Day Saints (Mormon). Clubs: Alta, Commercial (Salt Lake City). Home: Salt Lake City, Utah.*

KING, William Lyon Mackenzie, Prime Minister of Canada; b. Berlin (now Kitchener), Ont., Dec. 17, 1874; s. John and Isabel Grace (Mackenzie) K., B.A., U. of Toronto, 1895, LL.B., 1896, M.A., 1897; postgrad. work, fellow in polit. economy, U. of Chicago, 1896-97; A.M., Harvard, 1898, Ph.D., 1909; fellow in polit. science, Harvard, 1897-1900, including traveling fellowship abroad; hon. LL.D., Queens, 1919, Toronto, 1922, Harvard, 1923, Edinburgh, 1923, Yale, 1924, Cambridge, 1926, McGill, 1929, Princeton, 1941, Columbia, 1943; D.C.L., Oxford, 1923; hon. fellow, Royal Institute of British Architects, 1944; unmarried. Dep. Minister of Labor, Can., and editor Labor Gazette, 1900-08; mem. Parliament (Liberal), North Waterloo, Ont., 1908-11, Prince, P.E.I., 1919-21, North York, Ont., 1921-25, Prince Albert, Sask., 1926-45, Glengary, Ont., since 1945; Minister of Labor, Canada, 1909-11, president General Reform Association of Ontario, 1912-14; investigation of industrial relations, Rockefeller Foundation, 1914-17; mem. of nat. exec., Canadian Patriotic Fund, 1914-20; selected as leader of Liberal Party, Can., Aug. 1919; leader of the Opposition, 1919-21, 1930-35; Prime Minister, pres. Privy Council, sec. of state for external affairs, Can. 1921-30 (except June-Sept. 1926); resumed office as prime minister, Oct. 23, 1935, and continued after gen. election, Mar. 26, 1940, and after general election June 11, 1945 (Liberal administration sustained at both). Rep. Can. at Imperial Confs., London, 1923, 26, 37, and at meeting of Prime Ministers, Lon., 1944. Rep. Canada at Coronation of King George VI and Queen Elizabeth, 1937; Minister in attendance on the King on visit of King and Queen to Can. and U.S., 1939. Concluded with President Roosevelt the Ogdensburg Agreement, August 17, 1940 and the Hyde Park Declaration, April 20, 1941. Rep. for Can. at signing of Multilateral Treaty for Renunciation of War, Paris, 1928; mem. council and v.p. assembly, League of Nations, Geneva, 1928, 1936; chairman Canadian del. to United Nations Conf. on Internat. Organization, San Francisco, Calif., 1945. Companion St. Michael and St. George, 1906; Privy Council (Can.), 1909; Privy Council (Imperial) 1922. Hon. life mem. Canadian Legion. Presbyterian. Author: The Secret of Heroism, 1906; Industry and Humanity—A Study in the Principles Underlying Industrial Reconstruction, 1918 (abridged edn., 1935), The Message of the Carillon and Other Addresses, 1927; Canada at Britain's Side, 1941; Canada and the Fight for Freedom, 1944. Address: Laurier House, Ottawa, Can.

KING, William Perry, educator-editor; b. Maysville, Ky., Feb. 16, 1876; s. William Washington and Laura Ellen (Bramel) K.; student Georgetown (Ky.) Coll. and Miami U., Oxford, O.; LL.B., Cincinnati Coll. of Law, 1914; LL.D. (honorary) from Georgetown (Ky.) College; m. Amah Davis, Oct. 12, 1904; children—William Raymond, Amah Ruth. Teacher pub. schs. Mason County, Ky., 1897-1905; prin. city schs., Maysville, 1905-09; supt. schs., Bellevue, Ky., 1909-14, Newport, 1914-21; pres. Ky. Edn. Assn., 1914-15; mgr. publs. United Christian Missionary Soc., 1923-25; pres. Carr-Burdette Coll., 1925-29; in publishing bus., 1929-33; exec. sec. Ky. Edn. Assn. since 1933; editor Ky. School Journal since 1933. Represented U.S. at World Conf. on Edn. in Oxford, Eng., 1935, Tokyo, Japan, 1937. Vice chmn. of Internat. Relations Com. of N.E.A., 1938; chairman N.E.A. committee for the study of professional ethics, 1938-41; executive sec. Herman Jordan Committee of W.F.E.A., 1937-39; pres. Southern Assn. of State Secs. Mem. exec. com. Southern States Conf. on Edn., Administrn., exec. sec. Internat. Relations Commn., World Fedn. of Education Assns. since 1939; mem. Am. Council on Edn., Nat. Edn. Assn., Gov's. Com. for Study of Negro Edn., State Conservation Com., Kentucky Com. to study all phases of Ky. resources and economy. Mem. Phi Sigma Sigma, Phi Delta Kappa. Mason. Club: Filson. Home: 52 Hill Road, Castlewood. Address: 1419-21 Heyburn Bldg., Louisville 2, Ky.

KING, William Peter, clergyman; b. Franklin County, Ga., Feb. 27, 1871; s. George Lumpkin and Julia (Vaughter) K.; A.B., Emory U., Atlanta, Ga., 1893, A.M., 1895; studied theology, Vanderbilt U. (founder medal for oratory); m. Mary Evans Harris, Jan. 17, 1900; children—George Harris, Ruskin, Julia, Howard La Prade, Fern. Ordained ministry M.E. Ch., S., 1898; pastor, Mo., 1898-1902, Ga., since 1903; pastor First Ch., Gainesville, Ga., 1922-26, also editor Wesleyan Christian Advocate, 1920-22; pastor First Ch., Athens, Ga., 1927-28. Mem. Phi Beta Kappa and Kappa Alpha. Del. to Gen. Conf. M.E. Ch., S., 1918, 22, 26, 30, 34, 38, Uniting Confs., 1939; del. Gen. Conference, Methodist Church, 1941. Democrat. Editor: Humanism, 1931; Social Progress and Christian Ideals, 1931. Author: The Practice of the Principles of Jesus, 1926; Faith in the Divine Fatherhood; Right and Wrong: In a World of Confusion, 1939; Adventism, 1941; Motives for Christian Living, 1942. Elected, 1928, book editor and editor of the Methodist Quarterly Rev.; elected editor Nashville Christian Advocate, 1932. Compiler of book entitled, "Behaviorism," 1930. Home: 1612 Linden Av. Address: 810 Broadway, Nashville, Tenn.

KING, William Robert, clergyman; b. Brotherwood, Hawkins County, Tenn., Jan. 12, 1868; s. John Bell and Mary (Clark) K.; A.B., Washington (Tenn.) College, 1889, D.D., 1900; graduate Union Theological Seminary, New York, 1892; Ph.D., Wooster U., Ohio, 1900; LL.D., University of Tulsa, 1945; m. Florence Broyles, June 21, 1892; 1 son, William Robert. Ordained Presbyn. ministry, 1892; stated supply, Tahlequah, Ind. Ty., 1892-93; synodical missionary Okla. and Ind. Ty., 1893-96; pres. Henry Kendall Coll., Muskogee, Ind. Ty. (now Tulsa U., Tulsa, Okla.), 1896-99; supt. Am. S.S. Union, for Southwest, 1899-1902; pastor 1st Ch., Monmouth, Ill., 1902-15, First Presbyn. Ch., St Louis, July 1, 1915-July 1, 1919; sec. Presbyn. Bd. Nat. Missions, 1919-27, and exec. sec. Home Missions Council, 1927-38, retired. Made trip around the world, 1911-12, as mem. commn. of three sent out by Presbyn. Bd. Foreign Missions to study conditions and needs of mission fields. Joint author: Around the World Studies and Stories of Presbyterian Foreign Missions, 1913. Wrote: History of the Home Mission Council; also pamphlets on missionary subjects. Home: Church Hill, Tenn.

KING, William Wirt, clergyman, educator; b. Paint Bank, Va., Jan. 9, 1862; s. Rev. Francis H. J. and Rufina E. (Wilson) K.; grad. West Virginia State Normal School, 1881; B.A. from Scio College, at Scio, O., 1887; M.A., Ill. Wesleyan U., 1890, Ph.D., 1893; D.D., McKendree Coll., 1898, Ohio Wesleyan, 1922; S.T.D., Ia. Wesleyan, 1904; LL.D., Baker U., 1928; m. Alta Muse Ford, Oct. 2, 1889; 1 son, William Wirt. Ordained M.E. ministry, 1888; pastor 1st Ch., Huntington, W.Va., 1888-92, Trinity Ch., Lafayette, Ind., 1892-95, Lindell Av. Ch., St. Louis, Mo., 1895-1900, Grace Ch., Wilmington, Del., 1900-06, Central Av. Ch., Indianapolis, Ind., 1906-10, Grace Ch., St. Louis, 1910-16; dist. supt. Kansas City (Mo.) Dist., 1916-24; pres. Ozark Wesleyan Coll., Carthage, Mo., 1924-30; now emeritus. V.p. Bd. Home Missions and Ch. Extension M.E. Ch. Mem. Gen. Conf. M.E. Ch., 1920, 24; mem. Council of Bds. of Benevolence M.E. Ch., 1920-24; pres. Church Fedn., St. Louis, Mo., 1914-15, Kansas City, Mo., 1917-18. Republican. Mem. Beta Theta Pi. Mason (K.T., Shriner). Club: Rotary. Contbr. to various mags. on religious and edn. subjects; author of chapters in "Out for Character," "The Optimist's Good Morning," and "God's Minute." Home: Walloon Lake, Mich.

KING, Willis Jefferson, clergyman; b. Rose Hill, Tex., Oct. 1, 1886; s. Anderson William and Emma (Blackshear) K.; A.B., Wiley Coll. (colored), Marshall, Tex., 1910; S.T.B., Boston U. Sch. of Theology, 1913, Ph.D., 1921; hon. D.D., Boston Univ., 1933; studied at Harvard Divinity Sch.; m. Permella J. Kelly, June 4, 1913; children—Velma Norine, Eloise Aurora, Grace Evangeline. Entered ministry M.E. Ch., 1908; pastor Greenville, Tex., 1909-10; asso. pastor St. Mark's Ch., N.Y. City, 1911; pastor Fourth Ch., Boston, St. Paul Ch., Galveston, Tex., Trinity Ch., Houston, until 1918; prof. O.T. and Christian sociology, Gammon Theol. Seminary, Atlanta, Ga., 1918-30, pres. since 1932; president Samuel Houston College, Austin, Tex., 1930-32. Fellow Julius Rosenwald Fund, for research in Oxford University and Palestine, under auspices Am. Sch. of Oriental Research (on leave of absence from Gammon Theol. Seminary), 1929-30. Represented Negro students at World's Student and Christian Federation, Peking, China, 1922. Mem. Gen. Conf. M.E. Ch., 1924, 28, 32; del. to Conf. on Life and Work, Oxford, Eng., 1937; mem. Nat. Preaching Mission Staff, 1936-37; mem. Commn. of Unification of Methodist Chs. in America; mem. Atlanta Sch. of Social Work; mem. Commn. on Interracial Cooperation since 1940; mem. Am. Oriental Soc., Southern Sociol. Soc., Am. Acad. Polit. and Social Science, Omega Psi Phi. Republican. Author: The Negro in American Life, 1926. Collaborator: Personalism in Theology and Christian Bases of World Order, 1943. Address: Gammon Theological Seminary, Atlanta, Ga.*

KING, Wyncie, illustrator, caricaturist; b. Covington, Ga., Sept. 21, 1884; s. George Whitfield and Susie Davis (Brown) K.; ed. pub. schs.; m. Hortense Flexner, Apr. 30, 1919. Cartoonist with Nashville Banner and Nashville Daily News, 1905; with Louisville Courier Jour., Chicago Record Herald and New York Evening World, 1905-10; cartoons, caricatures and feature drawing with Louisville Herald, 1911-21; made caricatures for editorial page, Public Ledger, Phila., 1921-22; worked for Public Ledger, Life, Judge and N.Y. Times; illustrator Saturday Evening Post, 1925. Water color caricatures exhibited at Louisville Art Assn., Art Inst. Chicago, Pa. Acad. Fine Arts, etc. Mem. Artists Guild. Clubs: Franklin Inn, Philobiblon, Print Club of Phila. Home: Millbank Rd., Bryn Mawr, Pa.*

KINGDON, Frank, clergyman, radio commentator; b. London, England, Feb. 27, 1894; s. John and Matilda (Caunt) K.; A.B., Boston U., 1920; grad. work Harvard, 1920-21, Mich. State Coll., 1926; D.D., Albion (Mich.) Coll., 1927; LL.D., Ohio Northern U., 1931; m. Gertrude Littlefield, February 27, 1915; children—John Gilmore, Frank Oliver, David Charlton, Gertrude Matilda, Barrie Knight. Came to United States, 1912, naturalized, 1918. Ordained Meth. ministry, 1912; mem. E. Me. Conf., 1912-16, New Eng. Southern Conf., 1916-20, New Eng. Conf., 1920-23, Mich. Conf., 1923-28, Newark Conf., since 1928; pres. Dana Coll., Newark, N.J., 1934-35; pres., U. of Newark, 1936-40. Campaign chmn. Newark Community Chest, 1935, 36, 37; pres. Welfare Fedn., Newark, N.J., 1937-39; chmn. Internat. Rescue and Relief Com.; chmn. N.Y. Chapter Com. to Defend America by Aiding the Allies; chmn. Fight for Freedom Com., 1940-41; mem. bd. of trustees. Drew U. (Madison, N.J.), Middlesex U., U. of Newark, Newark Museum, U.S. Com. for Care of European Children, Com. for Refugee Edn. Mem. Phi Beta Kappa. Awarded Pi Lambda Phi medal, 1939. Clubs: Rotary, Town Hall, Harvard. Author: Humane Religion, 1930; When Half-Gods Go, 1933; Life of John Cotton Dana, 1940; 1776, and Today, 1941; Our Second War of Independence, 1942; Jacob's Ladder, 1943; That Man in the White House, 1944; An Uncommon Man: Or, Henry Wallace and 60 Million Jobs, 1945. Contbr. to Freedom (a symposium), 1940. Contbr. articles, verse. News analyst. Home: Edgewood Av., W. Orange, N.J. Office: 120 E. 16th St., New York, N.Y.

KINGMAN, Allen Frederick, army officer; b. New Bedford, Mass., Dec. 18, 1893; s. George Metcalf and Clara Gardner (Allen) K.; grad. Groton Sch., 1912; A.B., Harvard 1916; student Massachusetts Institute of Technology, 1915-16; Graduate French, Tank School (Ft. Meade, Md.), 1923, French Tank School (Versailles), 1924, Command and General Staff Sch., 1930, Army War Coll., 1934, A.C. Tactical Sch., 1939; m. Margaret Dorsey Graham, June 16, 1923; children—Allen Frederick, Eleanor Graham, George Metcalf. Comnd. 2d lt. Inf., 1916, promoted through the grades to brig. gen., 1942; Army of Occupation, Germany, 1919-22; instr. U.S. Tank Sch., 1924-27; comdr. 2d Bn. 66th Inf. (Tanks), Ft. Benning, Ga., 1930-33; instr. Command and Gen. Staff Sch., 1934-38; insp. gen. Office, War Dept., 1939-40; Gen. Staff Hdqrs., Washington, D.C., 1940-42; comdr. 67th Armored Regt. Combat Command "A", and 2d Army Div. (U.S. and N. Africa), 1942-43; comdr. U.S. Instructors with French Army on U.S. lend-lease equipment, in N. Africa, May 1943-Oct. 1944, and in France thereafter. Decorated Purple Heart (World War I), Legion of Merit (U.S.); Grand Officer, Quissam Alaouite Cherifien (Sultan Morocco); Officier, French Legion of Honor, French Croix de Guerre with Palm; Comdr. Order of the British Empire; Grand Officer, Nichan Iftikhar (Bey of Tunis). Mem. Institute of 1770, D.K.E. (Harvard); Army and Navy Club (Washington, D.C.). Home: 4000 Reno Rd., Washington, D.C.

KINGMAN, Howard Fithian, naval officer; b. May 5, 1890; entered U.S. Navy, 1907, and advanced through the grades to rear adm., 1942. Address: Navy Dept., Washington 25, D.C.

KINGMAN, John J., army officer; b. Omaha, Neb.; s. Brig. Gen. Dan C. Kingman (former Chief of Engrs., U.S. Army) and Eugenia (Jennings) K.; B.S., U.S. Mil. Acad., 1904; grad. Engr. Sch., U.S. Army, 1907; m. Adelaide Lewis Warren, Aug. 22, 1911; children—Jean, Ann Warren. Commd. 2d lt. Corps Engrs., U.S. Army, 1904, and advanced through the grades to brig. gen., 1938; served in Philippines, 1907-10; on War Dept. Gen. Staff and chief of staff 90th Div., A.E.F. in France and Germany, during World War; War Dept. Gen. Staff to 1924; command 1st Engrs., 1924-26; dist. engr., Milwaukee, 1926-30; chief of River and Harbor Div., Office Chief of Engrs., 1930-33; dist. engr., Boston, 1933-36; div. engr., South Pacific div., San Francisco, 1936-38; asst. chief of engrs., 1938, until retired Nov. 1941; returned to active duty throughout World War II. Episcopalian. Address: Office Chief of Engineers, War Dept., Washington, D.C.

KINGMAN, Matthew Henry, Marine Corps officer; born Iowa, Mar. 1, 1890. Commd. 2d lt., Marine Corps, and advanced through the grades to col., Sept. 1938; retired, Apr. 1940; called to active duty and advanced to brig. gen., Aug. 1942. Awarded Purple Heart, Silver Star.*

KINGMAN, Russell Barclay, pres. Metal Textile Corp.; b. East Orange, N.J., Dec. 17, 1864; s. Thomas Sewall and Anna Helena (Jenks) K.; desc. John Alden and David Barclay, Colonial gov. of N.J.; grad. Newark Acad., 1903; m. Ethel Kimberley Spencer, Dec. 17, 1908; children—Elsa (Mrs. F. Stark Newberry), Barclay Alden. Began learning tanning trade, 1903; employed by C. L. & R. E. Smith, 1903-05, Comstock Hoff Co., 1905-06; with Walton Advertising Agency, Boston, 1906-08; advertising mgr. Rogers & Wise Publications, 1908-11; New England representative Condé Nast Publications, 1911-13, Doubleday, Page & Co., 1913, Curtis Pub. Co., 1913-18; pres. Purity Cross, Inc., 1918-24; founder 1924, and since pres. and dir. Metal Textile Corp.; pres. and dir. Metal Textile Corp. of Canada, Ltd.; dir. Sinfra Corp. Trustee Riggs Foundation, trustee Orange Memorial Hosp. Created and produced emergency trench ration, widely used in "No Man's Land" during World War I; created and produced many improvements in radar, aeronautics, mobile field equipment, World War II. Decorated Chevalier Legion of Honor (French), 1939. Hon. pres. N.J. Symphony Orchestra; hon. mem. Local 16, Musicians Union, A.F. of L. Mem. French Inst. in U.S., Soc. Mayflower Descendants, Am. Inst. of Graphic Arts, Beethoven Assn. (New York); v.p. New England Soc. of the Oranges; treas. U.S. Lawn Tennis Association (chairman of international play); president Alliance Francaise des Oranges; director Fédération de l'Alliance Francaise aux Etats-Unis et au Canada; honorary member National Canners Association. Republican. Episcopalian. Clubs: Rock Spring Country, Berkeley Tennis (vice-president) both of Orange; Bankers, Bohemians, Musicians' Society (New York). Connoisseur of ancient printing; collector and player of ancient musical instruments; 'cellist, concertized coast to coast in America, and in Europe; 'cellist of Am. String Quartet. Inventor about 50 products and processes. Home: 382 Oakwood Av., Orange, N.J. Office: 4 Central Av., West Orange, N.J.

KINGSBURY, Benjamin Freeman, university prof.; b. St. Charles, Mo., Nov. 18, 1872; s. Benjamin Barnes and Sarah Nichols (Freeman) K.; A.B., Buchtel Coll., 1893; M.S., Cornell, 1894, Ph.D., 1895; M.D., Univ. of Freiburg, 1904; D.Sc., Bowdoin Coll., Brunswick, Me., 1934; m. Marguerite Hempstead, June 22, 1904; m. 2d, Janet A. Williamson, July 2, 1929. Fellow in neurology, 1895-96, instr. histology, 1896-99, asst. prof., 1899-1902, asst. prof. physiology, 1902-08, prof. histology and embryology, 1908-41, Cornell (emeritus); guest prof. anatomy, U. of N.C., since 1941. Fellow A.A.A.S., Am. Anat. Assn.; mem. Sigma Xi, Phi Delta Theta, Nu Sigma Nu fraternities, Gamma Alpha Scientific Club. Democrat. Author: Vertebrate Histology (with S. H. Gage), 1900; Laboratory Directions in Pharmacology, 1905; Laboratory Directions in Physiology, 1906; Laboratory Directions in Histology and Histological Technique, 1910; (with O. A. Johannsen) Histological Technique, 1927. Address: Chapel Hill, N.C.

KINGSBURY, Jerome, dermatologist. Died July 15, 1944. See Vol. 23 (1944-45).

KINGSBURY, Mary Melinda, see Mary Melinda Kingsbury Simkhovitch.

KINGSFORD, Charles, composer; b. New York, N.Y., Aug. 16, 1907; s. Israel Konig and Frances (Shafner) K.; fellow Juilliard Grad. Sch., 1929; student Teachers' Coll., Columbia U., 1933; studied piano with Harold Triggs, Rosina Lhévinne, Edith Harkavy Ricci. Awarded composition fellowship for four successive years, Juilliard Grad. Sch., with Rubin Goldmark. Musical dir. Ft. Washington Synagogue, N.Y. City, 1938-44; now mus. dir. Free Synagogue of Westchester, Mt. Vernon, N.Y.; teacher musical composition, Roerich Academy of Arts since 1943. Original compositions include works for orchestra, chorus, solo voice, violin, piano. Songs performed extensively by Marian Anderson, Gladys Swarthout, Dusolini Gianinni, Povla Frijsh, Risë Stevens, Julius Huehn, with orchestras including the Cleveland and Montreal. Mem. Am. Soc. of Composers, Authors and Publishers. Principal compositions: And Already the Minutes, 1937; We'll Answer—Stalingrad, 1943. Address: 150 W. 57th St., New York 19, N.Y.

KINGSLEY, Francis Gerard, merchant; b. St. Albans, Vt., Oct. 31, 1895; s. Edward C. and Mary E. Kingsley; A.B., Syracuse U., 1919; student London Sch. of Economics, London, Eng., 1919-20; m. Ora Kingsley, Jan. 6, 1928; 1 dau., Ora. Junior officer, foreign service, Nat. City Bank, New York, N.Y., 1920-25; buyer, John Wanamaker, New York, 1925-32; vice pres. Mercantile Stores, Inc., New York, 1932-34, pres. 1934-41, chmn. bd. since 1941; vice pres. Deering Milliken & Co.; pres. and dir. Lockwood Co., Dallas Mfg. Co., Excelsior Mills, Inc., Dutchess Bleachery; mem. exec. com. and dir. Home Life Ins. Co.; dir. Gafney Mfg. Co., Darlington Mfg. Co., Southern Bleachery. Mem. New England Soc., House of the Holy Comforter. Clubs: Union League, Merchants (New York); Woodway Country (Darien, Conn.). Home: Canoe Hill Road, New Canaan, Conn. Office: 240 Church St., New York, N.Y.

KINGSLEY, Howard L., psychologist; b. Shelby, Mich., Nov. 27, 1882; s. William Dennis and Mary Jane (Barker) K.; A.B., Adrian (Mich.) Coll., 1915; A.M., U. of Mich., 1916; Ph.D., U. of Ill., 1924; m. Edith May Halliday, July 5, 1917; children—Lowell Vincent, Howard Halliday, Elaine Virginia. Prof. of psychology, Greenville (Ill.) Coll., 1916-18; instr. in edn., U. of Mich., 1918-19; prof. and dean Peniel (Tex.) Coll., 1919-20; prof. and registrar McKinney (Tex.) Jr. Coll., 1920-21; asst. in psychology, U. of Ill., 1922-24, instr., 1924-25; asst. prof. of psychology, Goucher Coll., Baltimore, 1925-27; asso. prof. of psychology, Boston U., 1927-29, prof. since 1929, head of dept. of philosophy, psychology and edn., Coll. of Practical Arts and Letters, 1927-36, prof. psychology in Sch. of Edn. since 1936. Taught in La. State Normal Sch., summers 1921-22, Ill. State Normal Sch., summers 1925-27. Fellow A.A.A.S.; mem. Am. Psychol. Assn., Eastern Psychol. Assn., Am. Assn. Univ. Profs., Nat. Soc. Coll. Teachers of Education, Rep. Club of Mass., Phi Delta Kappa, Sigma Alpha Epsilon; asso. mem. Sigma Xi. Republican. Conglist. Author: Nature and Conditions of Learning. Contbr. to psychol. jours. Home: 59 North St., Newtonville 60, Mass. Office: 84 Exeter St., Boston, Mass.

KINGSLEY, John H(enry), educator; b. Susquehanna, Pa., Mar. 26, 1880; s. William S. and Ada (Hupman) K.; grad. Oneonta (N.Y.) State Normal Sch., 1904; B.S. in Edn., N.Y. State Coll. for Teachers, 1923, A.M., 1925; student Yale Grad. Sch., 1932; Ed.D., Norwich University, Northfield, Vt., 1942; m. Carolyn Donaldson, June 23, 1904; children—J(ohn) Donald, William Pierre, G(eorge) Gordon. Began as rural school teacher; high school prin., Cambridge, N.Y., 1904-19; with Albany (N.Y.) Pub. Schools, 1919-38, as grammar school prin. to 1928, dir. of research, guidance and curriculum, 1928-33, asst. supt. of schs., 1933-38; pres. Vt. Jr. Coll., Montpelier, since May 1938. Mem. Governor's Crime Commn., State of N.Y., 1937; mem. Com. on Teacher Training, N.Y., 1932-38; mem. N.Y. State Commn. on Preliminary Examinations, 1928-34; mem. N.Y. State Commn. on Revision of Secondary Curriculum, 1937-38; mem. Meth. Board of Education since 1940. Received distinguished service to edn. award by Oneonta State Normal Sch., 1938. Mem. N.E.A., N.Y. State Teachers Assn., Vt. State Teachers Assn., Nat. and State Assn. of Secondary Sch. Prins., Nat. and N.Y. State Research Assns., Am. Assn. Sch. Adminstrs. Mason. Club: Torch. Contbr. to edul. jours. Address: Vermont Junior College, Montpelier, Vt.

KINGSLEY, William H.; chmn. of bd. Penn Mutual Life Insurance Co. Home: 8007 Navajo St., Chestnut Hill, Pa. Office: 6th and Walnut Sts., Philadelphia, Pa.*

KINGSMILL, Hugh, author; b. London, Eng., Nov. 21, 1889; s. Sir Henry Simpson Lunn; student Harrow Sch., 1903-08; New Coll., Oxford, 1908-11; M.A., Trinity Coll., Dublin, Ireland, 1913-14 and 1919; m. Dorothy Vernon, 1929; 4 children. Served in first world war, 1914-18, sub-lt., Royal Naval Div., prisoner-of-war in Germany, 1917-18; worked for some years in travel business for his father, Sir Henry Lunn; since 1927 has been author, educator and lecturer. Author (fiction): The Dawn's Delay; The Return of William Shakespeare; The Fall; (biography) Frank Harris; D. H. Lawrence; Johnson without Boswell, 1941; (with Pearson) Skye High; (with same) This Blessed Plot, 1941; (with William Gerhardi) The Casanova Fable. Home: 38a Holland Park, London, W.N., England. Address: care Alfred A. Knopf, New York, N.Y.

KING-SMITH, August, music and art educator; b. Hopewell, Pa., Jan. 10, 1882; s. Henry N. and Mary (Hildebrand) Smith; student U. of W.Va., 1901-03; artists' diploma, U. of Mich. Sch. of Music, 1905; m. Grayce M. King, Oct. 5, 1905. Teacher of organ, U. of Mich. Sch. of Music, Ann Arbor, 1905-07; student and organist, Paris, France, 1907-10; teacher

and dir. music orgns., Chattanooga, Tenn., 1910-13; teacher of voice Institut International des Science des Arts, Paris, 1913-14; dir. King-Smith Studio-Sch. (pvt. sch. of arts), Washington, D.C., since 1918. Mem. Am. Guild Organists, Am. Nat. Music Teachers Assn. Congregationalist. Composer songs and religious music. Address: 1751 New Hampshire Av., Washington, D.C.

KINKAID, Thomas Cassin (kĭn'kād), naval officer; b. Hanover, N.H., Apr. 3, 1888; s. Thomas Wright and Virginia Lee (Cassin) K.; grad. U.S. Naval Acad., 1908; m. Helen Sherbourne Ross, Apr. 25, 1911. Promoted through grades to vice-admiral; comdr. North Pacific, 1943; South Pacific Force, 7th Fleet, 1945. Decorated D.S.M. (with gold star). Clubs: Chevy Chase, Army and Navy (Washington, D.C.). Home: 4915 Wynnefield Av., Philadelphia, Pa.

KINKEAD, Cleves (kĭn-kăd'), playwright; b. Louisville, Ky., Mar. 4, 1882; s. Robert C. and Julia (Grinstead) K.; spl. studies, Centre Coll., Ky., later at Harvard (non-grad.); studied law, U. of Louisville; m. Kathleen Patch, Dec. 14, 1917. Formerly newspaper reporter with St. Louis Republic, New York Press, Louisville Post; practiced law, Louisville, 1905-13; mem. Ky. Ho. of Rep., 1908. Commd. 1st lt. inf., World War. Mem. Kappa Alpha, Mason. Clubs: Pendennis, Louisville Country, River Valley (Louisville); Players, Harvard (New York). Author: (play) Common Clay, first prod. Boston, Republic Theatre, New York, season 1915-16, pub. as novel, 1917. Address: Pendennis Club, Louisville 2, Ky.

KINKEAD, Eugene F. (kĭn'kĕd), ex-congressman; b. in Ireland, Mar. 27, 1870; s. Thomas C. and Nora (Barrett) K.; came to America with parents, 1880; A.M., Seton Hall Coll., N.J., 1895; LL.D., St. Peter's Coll., Jersey City, N.J.; m. Anna O'Neill, Sept. 29, 1909. Pres. Orange Pub. Co.; chmn. exec. com. Hibernia Trust Co. (now Colonial Trust Co.) of New York. Formerly alderman Jersey City, and pres. board of aldermen, 1898; mem. 61st and 62d Congresses (1909-13), 9th N.J. Dist., and 63d Congress (1913-15), 8th Dist.; sheriff Hudson County, N.J., 1914-17. Settled Standard Oil Strike in Bayonne, N.J., 1915. Democrat. In mil. service for period of the war; commd. maj. Mil. Intelligence Div., U.S. Army. Home: 273 Scotland Road, South Orange, N.J. Office: 1230 Sixth Av., New York, N.Y.

KINKELDEY, Otto (kĭng'kĕl-dī), librarian; b. New York, N.Y., Nov. 27, 1878; s. Carl Ferdinand and Clara (Koestler) K.; A.B., Coll. City of New York, 1898; A.M., New York U., 1900; Columbia, 1900-02; U. of Berlin, 1902-06, Ph.D., 1909; Königliches akademisches Institut für Kirchenmusik, Berlin, 1902-03; m. Hermie Frances Trost, Aug. 14, 1915. School teacher, and organist and choirmaster, Chapel of the Incarnation, N.Y. City, 1898-1902; called, Nov. 1909, to Königliches akademisches Institut für Kirchenmusik of U. of Breslau, Germany (organ, theory of music); became lecturer in musicology on faculty of philosophy, same, royal Prussian prof., Dec. 1910-Aug. 1914; chief of music div., New York Pub. Library, 1915-23, 1927-30; prof. of music, Cornell U., 1923-27, prof. musicology and univ. librarian since 1930. Fellow American Academy of Arts and Sciences; mem. Phi Beta Kappa, Phi Kappa Phi, Phi Kappa Sigma. Clubs: Authors, Andiron, Century. Author: Orgel und Klavier in der Musik des XVI Jahrhunderts, 1910. Editor of Vol. 46-47 of Denkmäler deutscher Tonkunst, 1914. Capt. inf., U.S. Army, Nov. 1917-May 1919. Home: 29 East Av., Ithaca, N.Y.

KINLEY, David, univ. pres.; Aug. 2, 1861-Dec. 3, 1944. See Vol. 23 (1944-45).

KINNANE, Charles Herman (kĭn-năn'), lawyer; b. Bay County, Mich., Sept. 4, 1898; s. Thomas J and Louise Marie (Senay) K.; B.S., U. of Ill., 1924, LL.B., 1924; J.S.D., Yale, 1926; m. Elizabeth Lucille Paullis, June 12, 1937; children—Thomas Francis, John Robert. Admitted to bars of Wyo., 1930, Ill., 1932, Calif., 1937; asst. prof. of law, U. of Wyo., 1924-27, dean of Sch. of Law, 1926-32, asso. prof., 1928-29, prof., 1929-32; practice of law and prof. of law, Loyola U., Chicago (part time), 1932-36; prof. and dean Sch. of Law, U. of San Francisco, 1936-39; prof. of law, De Paul U., Chicago, since 1939 (on leave since Feb. 1943). Sr. atty. U.S. Securities and Exchange Commn., Phila., 1943-45, prin. atty. since 1945. Served in U.S. Army, 1917-19; with A.E.F. 20 months. Decorated Croix de Guerre (France), 1918. Mem. Am. Bar Assn., State Bar of Calif., Phi Alpha Delta; on nat. panel Am. Arbitration Assn.; expert examiner bd. legal examiners, U.S. Civil Service Commn., 1942-43; on speakers' bureau Nat. Conf. of Christians and Jews. Author: A First Book on Anglo-American Law, 1932; contbr. various articles to legal periodicals. Home: 2417 Poplar Road, Merwood Park, Upper Darby, Pa. Office: Securities and Exchange Commn., 18th and Locust Sts., Philadelphia, Pa.

KINNARD, Leonard Hummel (kĭn-närd'), telephone official; b. Harrisburg, Pa., Sept. 5, 1869; s. Leonard Hervey and Mary Elizabeth (Hummel) K.; ed. high sch. and business coll.; m. Sarah Elizabeth Peters, Apr. 4, 1893; 1 son, Leonard Richard. Mgr. Pa. Telephone Co. (Bell), respectively, at Carlisle, Lancaster and Harrisburg, 1891-96; div. supt., Harrisburg, 1896-1902, gen. supt., 1902, gen. mgr., 1902-07; at Phila. with Bell Telephone Co. of Pa. and associated cos. since 1907, advancing to pres. Sept. 1919, chmn. bd., 1933-34; retired; dir. Bell Telephone Co., Pennsylvania Co. for Ins. of Lives and Granting Annuities, Pa. Salt Mfg. Co., Barber Asphalt Co., Inc., Pa. Fire Ins. Co. During World War mem. Philadelphia Committee on National Defense, Advisory Committee on Purchase of Army Supplies and Utilities sect. of War Chest Committee. Mem. Telephone Pioneers America (pres. 1924). Democrat. Lutheran. Clubs: Rittenhouse, Pocono Lake Preserve (Pa.). Home: Wister Rd., Wynnewood, Montgomery County, Pa. Office: 1500 Walnut St., Philadelphia 2, Pa.

KINNEY, Antoinette Brown; died Jan. 4, 1945. See Vol. 23 (1944-45).

KINNEY, Gilbert, sr. vice-pres., treas. J. Walter Thompson Co.; b. New Haven, Conn., Mar. 20, 1881; s. Thomas I. and Cora Cornelia (Potvin) K.; grad. Hillhouse High Sch., New Haven, Conn., 1901; A.B., Yale, 1905; m. Anna Hart Jackson, Apr. 24, 1929; 1 son, Gilbert Hart. Office asst., J. Walter Thompson Co., 1905-07; v.p. Paul Block, Inc., 1907-17; sr. v.p., treas. J. Walter Thompson Co., advertising since 1917; dir. Penick & Ford, Ltd., Inc. (mem. exec. com.), Scott Paper Co.; Nat. Outdoor Advertising Bur. Dir. Am. Assn. Advertising Agencies (chmn. 1938-39). Chmn. Town Plan Commn., Greenwich; mem. Conn. Highway Safety Commn. Dir. N.Y. Horticultural Soc., Assn. for Aid of Crippled Children. Associate fellow Timothy Dwight Coll. of Yale U. Mem. exec. com. Yale Alumni Bd.; dir. and chmn. Yale Alumni Fund, 1932-33; chmn. bd. Yale Alumni Publ.; mem. Elihu Club of Yale. Democrat. Catholic. Clubs: University, Yale; Round Hill (Greenwich); Pot and Kettle (Maine). Home: Old Mill Rd., Greenwich, Conn.; also 765 Park Av., New York, N.Y. Office: 420 Lexington Av., New York, N.Y.

KINNEY, William Morton, engr.; b. Chicago, Ill., Mar. 3, 1885; s. William M. C. and Frances E. (Sollitt) K.; M.E., Lewis Inst., Chicago, 1906; m. Loretta M. Hollinger, Feb. 2, 1914. Began as draftsman in Portland, Ore., 1906; with Universal Portland Cement Co., 1907, engr. promotion bur., 1914-18; gen. mgr. Portland Cement Assn. since 1918, also v.p. since 1930. Mem. Am. Soc. Testing Materials, Western Soc. Engrs., Am. Road Builders' Assn.; asso. mem. Am. Soc. C.E. Republican. Baptist. Clubs: Chicago Athletic Assn., Skokie Country (Chicago). Home: 126 Abingdon Av., Kenilworth, Ill. Office: 33 W. Grand Av., Chicago, Ill.

KINSCELLA, Hazel Gertrude (kĭn-sĕl'lä), musician, composer; b. Nora Springs, Ia.; d. Samuel and Ella Gertrude (Quinn) K.; prep. edn., high sch. and Nora Springs Sem.; Mus.Bach., University Sch. of Music, Lincoln, Neb., 1916, B.F.A. from the U. of Nebraska, 1928, A.B., from same, 1931; also A.M. from Columbia Univ., 1934; Ph.D., Univ. of Washington, 1941; studied piano with Raphael Joseffy, New York, 1912, 13; private student composition with Rossetter Gleason Cole and Howard Brockway. Prof. music Sch. of Music, U. of Nebraska. Originator of Kinscella method of teaching piano in pub. sch. piano classes; one of three piano consultants for America at the Anglo-Am. Music Conf., Lausanne, 1931. Instr., summer session, Juilliard Sch. of Music, 1937-38. Lecturer, part time, 1942-45, U. of Washington. Mem. MacDowell Colony, Peterborough, N.H.; was mem. adv. council Damrosch Appreciation Hour; life mem. N.E.A., Nat. League of Am. Pen Women, mem. (life) M.E.N.A.; mem. (life) Univ. of Nebraska Alumni Assn., American Assn. University Women, Nebraska Writers' Guild, Organists' Guild, Mu Phi Epsilon, Phi Beta Kappa, Pi Kappa Lambda, Alpha Rho Tau. Presbyterian. Author: (or composer) Forty Lessons in Piano Pedagogy, 1918; First Steps for the Young Pianist (followed by 2d, 3d, 4th, 5th and 6th steps), 1919-26; Essentials of Piano Technic, 1921; Ten Musical Tales for the Young Pianist, 1922; Velocity Studies for the Young Pianist, 1924; My Own Little Music Book, 1925; Music Appreciation Readers (6 books), 1926-27, revised 1940; My Very First Music Lessons, 1929; Music and Romance, 1930, 41; Our First Trio Book, 1931; Indian Sketches (string quartette), 1932; Little Songs for Little Players, 1933; Folk Tune Trios, 1934; In Chinatown, 1933; Psalm 150, Our Prayer, 1934; Music on the Air, 1934; Hurdy Gurdy Serenade, 1935; Old Woman and the Peddler, My Days Have Been So Wondrous Free (choral settings), 1935; Psalm 23 (cantata), A Child Is Born, 1936; Two Basque Carols, 1937; "Sing Noel," 1938; "Bells," 1938; Folk Air, Suite for Trio (piano, violin, cello), 1938; Standard Graded Classics, Vols. I, II, 1938; Early American Song Unit (with Mabel Spizzy), 1938; Music in the Small School (with Elizabeth Tierney), 1939; La Fiesta (with Mabel Spizzy), 1939; History Sings in America, 1940; Flag Over Sitka, 1945; Liberty's Island, 1945; also sheet music and more than 60 professional articles. Lectures on history of music in the Americas. Home: 2721 R St., Lincoln 3, Neb.

KINSELLA, Ralph A. (kĭn'sĕl-lä), physician; b. St. Louis, Mo., Feb. 13, 1886; s. Lawrence and Alice (Dunne) K.; A.B., St. Louis U., 1906, A.M., 1910, M.D., 1911; m. Mabel Downey, July 26, 1918; children—Ralph, Edward, Mary Janet, Peter. Interne City Hosp., St. Louis, 1911-14; fellowship in med. research, Columbia, 1914-17; asst. attending phys. Presbyn. Hosp., New York, 1917; instr. medicine, Columbia, 1916-17; prof. exptl. medicine, St. Louis U., 1919-21, prof. medicine since 1924; acting dir. dept. internal medicine, Washington U., St. Louis, 1922-24; asso. prof. medicine, Washington U., 1921-24; chief of staff Univ. Hosps., St. Louis U. Sch. of Medicine, since 1924. Served as maj. Med. Corps, U.S. Army, World War. Mem. Assn. Am. Phys., Am. Soc. Clin. Investigation, Soc. Exptl. Biology and Medicine, Harvey Soc., Am. Med. Assn., Am. Coll. of Physicians, Sigma Xi. Catholic. Club: Glen Echo. Author sections in Cecil's Text Book of Medicine, 1940, and Musser's Internal Medicine, 1938. Contbr. articles on streptococcal infections and endocarditis to med. jours. Home: 4376 Westminster St. Office: Beaumont Bldg., St. Louis, Mo.*

KINSEY, Alfred Charles, zoölogist; b. Hoboken, N.J., June 23, 1894; s. Alfred Sequine and Sarah Ann (Charles) K.; B.S., Bowdoin, 1916; Sc.D., Harvard, 1920; Sheldon traveling fellow, Harvard, 1919-20; m. Clara Bracken McMillen, June 2, 1921; children—Don (dec.), Anne, Joan, Bruce. Asst. in zoölogy, Harvard, 1917-18, in botany, 1918-19; asst. prof. zoölogy, Ind. U., 1920-23, asso. prof., 1923-29, prof. since 1929, also Waterman research asso.; in charge biol. exploration in Mexico and Central America, 1931-32, 1935-36; in charge National Research Council case history study of human sex behavior, 1943. Member A.A.A.S., American Entomological Society, Association Economic Entomologists, Ind. Academy Science, Cambridge Entomol. Club, N.E. Bot. Club, Am. Soc. of Geneticists, Am. Soc. Naturalists (sec. since 1941), Am. Zoöl. Soc., Am. Iris Soc., Zeta Psi, Phi Beta Kappa, Sigma Psi. Author: An Introduction to Biology, 1926; Field and Laboratory Manual in Biology, 1927; The Gall Wasp Genus Cynips—A Study in the Origin of Species, 1930; New Introduction to Biology, 1933 (revised 1938); Workbook in Biology, 1934; The Origin of Higher Categories in Cynips, 1936; Methods in Biology, 1937; Edible Wild Plants of Eastern North America (with M. L. Fernald), 1943; also 1000 pages tech. research on gall wasps, and on human sex behavior. Home: 1320 E. First St., Bloomington, Ind.

KINSLEY, Carl, elec. engr., physicist; b. Lansing, Mich., Nov. 25, 1870; s. William Wirt and Mary (Jewell) K.; A.B., Oberlin, 1893, A.M., 1896; M.E., Cornell U., 1894; scholar, Johns Hopkins, 1898-99; student Cavendish Lab., Cambridge, Eng., 1905; m. Harriet Buchly, June 1, 1901 (died Oct. 19, 1910); m. 2d, Prudence Ellis, June 7, 1913; children—Colony, Stephanie, Penelope, and Roger (dec.). Instr. in physics and elec. engring., Washington U., 1894-99; elec. expert for War Dept., 1899-1901; fellow in physics, 1901, instr., 1902, asst. prof., 1903, asso. prof., 1909-19, U. of Chicago. Served in U.S. Army, as maj. Signal Corps, Dec. 1917-Aug. 1919; detailed to Gen. Staff and made chief of Sect. 10 of Mil. Intelligence Division, for radio, telegraph and telephone operations; cons. engr. elec. research and development since 1919. Republican. Congregationalist. Fellow A.A.A.S., Am. Physical Soc., Am. Inst. Elec. Engrs.; mem. Am. Soc. Testing Materials, Sigma Xi. Club: Cosmos (Washington). Has invented methods and apparatus of printing telegraph systems, storage batteries, radio circuits and method for non-destructive testing of steel. Contbr. engring. jours. and scientific mags. on radio, telegraphy, alternating currents, testing of steel, etc. Address: Box 509, Falls Church, Va.

KINSLEY, Earle S., life insurance; born in Cambridge, Vt., Nov. 4, 1869; s. Clinton S. and Medora (Scribner) K.; ed. pub. schs.; m. Clara Chase, 1890; children—George S., Hester M. General agt. Nat. Life Ins. Co. of Vt. since 1894; became pres. U.S. Protection & Indemnity Co., 1928. Messenger Vt. Ho. of Rep., 1880, U.S. Senate, 1881-86; official reporter Vt. Senate, 1886-88; chief of staff, with rank of col. staff of Gov. F. D. Proctor, of Vt., 1906-08; mem. Vt. Ho. of Rep., 1908-10; mem. Rep. State Com., 1907-14, and sec. of com.; mem. Rep. Nat. Com., 1914-37, asst. to chmn., 1928 nat. campaign; mem. exec. com., N.E. Council. Nat. dir. of Republican Clubs, 1920; mem. Permanent Roosevelt Memorial Assn., 1919; presidential elector, 1916. Vt. chmn. United War Work Campaign, 1917; vice pres., Nat. War Fund, Vt., 1943-45; pres., Rutland Community Chest and War Fund, 1945-46. President Gen. Mgrs.' Assn. of Nat. Life Ins. Co., 1923. Mason. Club: St. Bernard Fish and Hunt. Home: Rutland, Vt.

KINSLEY, Philip (House), newspaperman; b. Johnstown, N.Y., June 17, 1880; s. Walter L. and Jessie (House) K.; student Lake Forest (Ill) Coll., 1900-03; m. Clarice Raymond, June 9, 1908; children—Phyllis (Mrs. Theodore Hanson), Rexford (late lieut. in U.S. Army Air Corps), Barbara (Mrs. Robert C. Koehler). Began newspaper work, Chicago, 1904; with Chicago Tribune since 1918, Washington corr., 1924, corr. in Orient, 1932. With U.S. Navy, Spanish-Am. War. Mem. Nat. Assn. Science Writers, Phi Pi Epsilon. Republican. Conglist. Author: The Chicago Tribune—Its First Hundred Years, 1943; Liberty and the Press. Home: Chapel Hill, McHenry, Ill. Address: The Tribune, Chicago 11, Ill.

KINSLOE, Charles Lambert, elec. engr.; b. Lock Haven, Pa., Oct. 15, 1881; s. Frank and Ida (Lambert) K.; grad. Central State Normal Sch., Lock Haven, 1899; B.S., Pa. State Coll., 1903, M.S. in

E.E., 1907; m. Margaret White Buckhout (died, 1937), July 14, 1909; children—Helen Lambert, Margaret K. (Madison), Elizabeth K. (Henning). Student engineer Westinghouse Electric and Manufacturing Company, Pittsburgh, Pennsylvania, 1903; engr. Phila. Electric Co., 1904-05, United Gas Improvement Co., Phila., 1905-06; instr. elec. engring., U. of Pittsburgh, 1906-07; with Pa. State Coll. since 1907, actg. head dept. elec. engring., 1907-09, head of dept. since 1909; also consulting practice. Mem. Am. Inst. E.E., Soc. for Promotion Engring. Edn., Sigma Chi, Eta Kappa Nu, Sigma Tau, Sigma Xi, Phi Kappa Phi, Triangle. Dir. First Nat. Bank of State College. Republican. Mason. Home: State College, Pa.*

KINSMAN, Delos Oscar, prof. economics; b. Fayette, La Fayette County, Wis., Aug. 30, 1868; s. Thomas R. and Emma (Harris) K.; grad. State Teachers Coll., Platteville, 1891; B.L., U. of Wis., 1896, Ph.D., 1900; grad. study U. of Chicago; m. Ella Williams, Dec. 28, 1892 (dec.); m. 2d, Anna Barnard, July 14, 1904; children—Georgia Bernice (Mrs. Alvin Loverud), Ellen Lenore (Mrs. Burgess Seamonson). Prin. high sch., Stockbridge, Wis., 1891-92, West Salem, Wis., 1892-94; instr., Wis. Acad., Madison, 1894-98; fellow in economics, U. of Chicago, 1898-99; hon. fellow U. of Wis., 1899-1900; expert asst. Wis. State Tax Commn., 1900-01; prof. social sciences, State Teachers College, Whitewater, 1901-16; prof. economics, Lawrence Coll., 1916-26; prof. same, American U., 1926-39, emeritus since 1939. Pres. Whitewater (Wis.) Comml. and Savings Bank, 1913-16. Drafted Wis. Income Tax Law, 1911, first successful law of its kind in U.S. Mem. Am. Econ. Assn., The Acad. of World Economics, Pi Gamma Mu. Republican. Methodist. Mason. Rotarian. Author: The Income Tax in the Commonwealth of the United States, 1903; Local Governments of Wisconsin, 1913; Essentials of Civics, 1919; Economics or the Science of Business, 1927; Man in the Making, 1934; Our Economic World, 1937. Home: 4426 Klingle St. N.W., Washington 16, D.C.

KINSOLVING, Arthur Barksdale (kĭn-sŏl'vĭng), clergyman; b. Middleburg, Loudoun County, Va., Feb. 20, 1861; s. Rev. Ovid (D.D.) and Lucy Lee (Rogers) K.; student U. of Va., 1882-83; grad. Theol. Sem. Va., 1886; D.D., Washington and Lee U., 1905; hon. D.D., from Theological Sem. of Virginia, 1941; m. Sally Bruce, Feb. 5, 1896; children—Mrs. Magill James, Arthur Lee, Mrs. Beverly Ober, Anne Seddon (Mrs. John N. Brown), Herbert Leigh, Sally Archer, Lucinda Lee (Mrs. Egbert G. Leigh). Deacon, 1886, priest, 1887, P.E. Church; rector St. John's Ch., Warsaw, Va., 1886-89, Christ Church, Brooklyn, N.Y., 1889-1906, St. Paul's Ch., Baltimore, Md., 1906-42; special preacher University of Virginia, Washington and Lee U., etc. Mem. Central Diocesan Council; chmn. Nat. Com. on Christian Edn.; dep. to Gen. Conv. (P.E. Ch.), 11 times. Trustee Episcopal High Sch. of Va., Hannah More Acad.; pres. St. Paul's Boys' Sch., Baltimore. Mem. Delta Kappa Epsilon. Democrat. Clubs: University, Eclectic; New York Club (Episcopalian). Author: Story of a Southern School, 1922; Texas George—Life of Bishop George H. Kinsolving. Short History of St. Paul's Parish, Baltimore, and other hist. pamphlets. Home: 3003 N. Charles St., Baltimore, Md.

KINSOLVING, Arthur Barksdale, II, clergyman; b. Rio Grande do Sul, Brazil, Sept. 13, 1894; registered U.S. citizen 1894; s. Lucien Lee and Alice (Brown) K.; U. of Va., 1917, V.T.S., B.D., 1924; D.D., New York U., 1937; m. Edith Wharton Lester, Feb. 22, 1927; children—Charles Lester, Arthur B., III, William Lee. Ordained to the ministry of the Episcopal Ch., 1924; asst. rector St. Paul's Ch. and student chaplain U. of Va., 1924-26; chaplain U.S. Mil. Acad., 1926-33; dean Cathedral of the Incarnation, Long Island, N.Y., 1933-39; rector Calvary Protestant Episcopal Ch., Pittsburgh, Pa., 1940-45; bishop Missionary Dist. of Ariz. since May 1945. Dep. Gen. Conv. Episcopal Ch., 1934, 37, 43; mem. Com. of Conscientious Objectors, 1934-40; mem. Marriage Commn., P.E. Ch., 1940-45. Mem. bd. health, Nassau County, N.Y., 1938-40. Trustee Elmira Coll., Kiskiminetas Sch. Served in French Army, 1917; lieut., U.S. Army, 1918-19; decorated Croix de Guerre (France), Mil. Order World War (U.S.). Mem. Delta Kappa Epsilon. Mason. Address: (Sept.-May) 100 W. Roosevelt St., Phoenix, Ariz.; (May-Sept.) Church Conference Center, Prescott, Ariz.

KINSOLVING, Arthur Lee, clergyman; b. Huntington, L.I., N.Y., Aug. 24, 1899; s. Arthur Barksdale and Sally Archer (Bruce) K.; B.A., U. of Va., 1920; Rhodes scholar from Va., Christ Church, Oxford U., 1920-23, B.A., 1923, M.A., 1925; B.D., Va. Theol. Sem., 1924; D.D., Amherst Coll., 1931, U. of Vt., 1937; L.H.D., Rollins Coll., 1938; D.D., Boston U., 1939; D.D., Princeton, 1945; m. Mary Kemp Blagden, Sept. 4, 1937. Deacon, 1923, priest, 1924, P.E. Ch.; rector Grace Ch., Amherst, Mass., 1924-30, Trinity Ch., Boston, 1930-40, Trinity Ch., Princeton, N.J., since 1940. Chmn. U. Christian Mission. Mem. Phi Beta Kappa, Delta Kappa Epsilon. Mason. Club: Nassau (Princeton). Home: 22 Stockton St., Princeton, N.J.

KINSOLVING, Charles McIlvaine, newspaperman; b. Rio Grande do Sul, Brazil, Jan. 19, 1893; s. Lucien Lee and Alice (Brown) K.; ed. Episcopal High Sch. of Va., 1906-12; U. of Va., 1913-15; m. Florence N. Hogg, Apr. 5, 1920; children—Lucien Lee, Charles McIlvaine. Organized Am. Chamber of Commerce, Sao Paulo, Brazil, 1920; spl. corr. United Press in Sao Paulo, 1921-22; mng. Brazilian bur. of United Press, 1922-24; investment banking, 1925-32; publicity business, 1932-35; mng. editor Exec. News Service, 1936-37; member editorial staff Publication Corp., 1937-41. Served in Am. Ambulance Field Service, 1916-17, and in French Flying Corps, 1917-18; comdg. officer 163d Aero Squadron, Air Service, U.S. Army, with A.E.F., 1918-19. Decorated Croix de Guerre (France). Awarded medal by Brazilian Centennial Commn. for promotion of Centennial of Independence, 1922. Mem. Delta Kappa Epsilon frat. (National Council 1933-35; editor of the Deke Quarterly since 1941). Independent Republican. Episcopalian. Clubs: Racquet, Franklin Inn (Phila.); Players, Dutch Treat (New York), National Press (Washington). Home: 415 Gate Lane, Chestnut Hill, Pa. Office: Newsweek, 1528 Walnut St., Philadelphia, Pa.

KINSOLVING, Sally Bruce, author; b. Richmond, Va., Feb. 14, 1876; d. Thomas Seddon and Mary (Anderson) Bruce; ed. pvt. schs. and at home of grandfather, Charles Bruce, of Staunton Hill, Va.; m. Rev. Arthur B. Kinsolving, D.D., Feb. 5, 1896; children—Bruce (Mrs. Macgill James), Arthur Lee, Eleanor (Mrs. Beverly Ober), Anne Seddon (Mrs. John N. Brown), Herbert Leigh, Sally Archer, Lucinda Lee (Mrs. Egbert G. Leigh III). Contbr. verse to newspapers and mags. since 1907. V.p. Woman's Auxiliary in Md. of P.E. Ch., 1913-21, and del. to two triennial convs.; co-organizer and v.p. Ch. Service League of P.E. Ch. in Md., 1920-22; v.p. Md. br. Girls Friendly Soc. of America, 1913-21; founded Poetry Soc. of Md., 1923, pres., 1929-38; mem. C.L.G., associated with Order of the Holy Cross, West Park, N.Y., 1930-39; associate Community of All Saints, 1934-39; mem. Poetry Soc. of America, Catholic Poetry Society of America, Acad. of Am. Poets; mem. exec. com. of E.A. Poe Assn. in Md.; elected mem. Phi Beta Kappa Soc. (Alpha Chapter), Coll. of William and Mary, Va., 1934; elected mem. Tudor and Stuart Club, Johns Hopkins 1936; mem. Baltimore Museum of Art, Friends of the Library (Johns Hopkins U.); hon. mem. Woman's Literary Club and hon. v.p. Lizette Woodworth Reese Memorial Assn. Received into Roman Cath. Ch., 1940. Author: Depths and Shallows, 1921; David and Bathsheba, and Other Poems, 1922; Grey Heather, 1930; Many Waters, 1942. Sally Bruce Kinsolving Collection of 20th Century Literary Mss. created by Enoch Pratt Library, 1941. Home: 3003 N. Charles St., Baltimore, Md.

KINTNER, Edwin G., naval officer; b. Harrison County, Ind., May 5, 1881; s. James P. and Anna (Montgomery) K.; U.S. Naval Avad., 1898-1902; M.S., Mass. Inst. Tech., 1908; m. Susie Grice, Sept. 6, 1906; children—Edwin G., James G., Susan B. Entered U.S. Navy, 1898; advanced to capt., 1925; served on Olympia, Marietta, Prairie, and Atlanta, 1902-05; Norfolk Navy Yard, 1908-11; inspector, Phila., 1911-15; Norfolk, 1915-1919; Panama, 1919-21; Portsmouth, 1921-23; Camden, 1923-28; Navy Dept., 1928-32; Norfolk, 1932-36; Navy Dept. since 1936. Sr. mem. Compensation Bd., U.S.Navy. Mem. Soc. Naval Architects. Home: 3005 32d St. N.W., Washington, D.C.*

KINTNER, Robert Edmonds, columnist; b. Stroudsburg, Pa., Sept. 12, 1909; B.A., Swarthmore Coll., 1931; m. Jean Rodney, Mar. 9, 1940. Reporter, New York Herald Tribune, N.Y. City, 1933-35; Washington bureau, N.Y. Herald Tribune, 1933-37; partner in Joseph Alsop and Robert Kintner, Washington columnists, 1937-41; now serving as lt. col., U.S. Army, executive, War Dept. Bureau of Public Relations, Washington, D.C. Author: (with Joseph Alsop) American White Paper; Men Around the President. Home: 1619 19th St. N.W., Washington, D.C.*

KINTZINGER, John W. (kĭnt'zĭng-ẽr), lawyer; b. Dubuque, Ia., Aug. 12, 1870; LL.B., State U. of Ia., 1897; m. Fannie E. Webb, July 1893; children—Helen J., John W., Robert H. Admitted to Ia. bar, 1897, since practicing in Dubuque; mem. Dubuque City Council, 1900-01; became city atty of Dubuque, 1904; judge of Dist. Court, 19th Jud. Dist., 1911-23; justice Supreme Court of Ia., 1932-38, chief justice, 1935; now mem. Kintzinger & Kintzinger. Chmn. legal advisory bd., Dept. of War, for Dubuque County, World War. Del. Dem. Nat. Conv., 1912. Home: 563 W. 11th St. Office: Stampfer Bldg., Dubuque, Ia.*

KINZER, J. Roland, congressman; b. Lancaster County, Pa., Mar. 28, 1874; A.B., Franklin and Marshall Coll., 1896; m. Bertha Snyder. Admitted to Pa. bar, 1900, and began practice at Lancaster; del. Rep. Nat. Conv., Kansas City, Mo., 1928; elected to 71st Congress Jan. 1930, to fill vacancy and was reëlected 72d to 79th Congresses (1931-47). 10th Pa. Dist. Home: Lancaster, Pa.

KIPHUTH, Robert John Herman, physical educator; b. Tonawanda, N.Y., Nov. 17, 1890; s. John and Mary (Benin) K.; grad. Tonawanda High Sch., 1909; student summer sch. in physical edn., Silver Bay, N.Y., 1911; summer sch. of phys. edn., Harvard, 1912, summer sch. of phys. edn., Buffalo, N.Y., 1913-16; summer study of phys. edn. in Eng., Sweden, France, Germany, 1923, 24, 25, 26, 28, 36, 38; in Japan, 1931, 34, 35; hon. M.P.E., Springfield Coll., 1938; m. Louise DeLaney, June 6, 1917; 1 son, DeLaney. Dir. phys. edn., Tonawanda, N.Y., Y.M.C.A., 1910-14; instr. phys. edn., Yale, 1914-32, asst. prof., 1932-40, asso. prof. since 1940; dir. Payne Whitney Gym., Yale, since 1940; head coach of swimming, Yale, since 1918; coach Am. Olympic swimming team, Amsterdam, 1928, head coach, 1932, 36, 40. Mem. bd. of dirs. New Haven chapter, Am. Red Cross; bd. of dirs. New Haven Y.M.C.A.; mem. Nat. Council Boy Scouts of America; mem. Am. Phys. Edn. Assn., Coll. Dirs. of Phys. Edn. Assn., Elizabethan Club, St. Elmo Fraternity (Yale) Torch, Elihu Club, Alpha Delta Phi. Mem. Evangelical Ch. Club: Graduate (New Haven). Author: The Diagnosis and Treatment of Postural Defects (with Dr. Winthrop M. Phelps), 1932; Swimming, 1940; How To Be Fit, 1942. Developed special method of conditioning swimming teams. Home: 4 Cleveland Road. Address: Payne Whitney Gymnasium, Yale University, New Haven, Conn.

KIPLINGER, Willard Monroe (kĭp'lĭng-ẽr), journalist; b. Bellefontaine, O., Jan. 8, 1891; s. Clarence E. and Cora (Miller) K.; A.B., Ohio State U., 1912, hon. LL.D., 1937; m. LaVerne Colwell; children—Austin, Jane Ann, Peter, Bonnie Susan. Began as reporter Ohio State Jour., 1912-14; reporter and editor Asso. Press, Columbus, 1914-16, financial writer, editor, at Washington, covering war financing, 1916-19; business and financial writer; editor, Kiplinger Washington Letters since 1923. Member Sigma Delta Chi, Sigma Pi. Unitarian. Clubs: University, Nat. Press, Arts, Cosmos. Contributor econ. articles to magazines. Author: Inflation Ahead (with Frederick Shelton), 1935; Washington Is Like That, 1942. Home: 6609 River Road, Bethesda 14, Md. Office: Nat. Press Bldg., Washington, D.C.

KIPNIS, Alexander (kyĭp-nyĕs'), Russian basso; b. Ukraine, Russia, Feb. 1, 1896; grad. Warsaw Conservatory as condr., 1912; studied voice, Berlin, Germany, 1912-16; m. Mildred Levy, Apr. 7, 1925. Debut, Wiesbaden Opera, 1917; first U.S. appearance, Manhattan Opera House, N.Y., 1923; concert appearances, Buenos Aires, Paris, London, Germany, Scandinavia, Australia, 1925-35, including Bayreuth Festival, 1927-33, Salzburg Festival, 1932-37; guest artist, Chicago Civic Opera, recitals throughout U.S., 1938-39; mem. Metropolitan Opera since 1939. Extensive recordings include vocal compositions from Mozart to present day composers, opera, including Wagnerian basso roles, and Hugo Wolf and Schubert Lieder. Home: Berkeley Rd., Westport, Conn. Address: care Metropolitan Opera, New York, N.Y.

KIRBY, Allan Price, corp. exec.; b. Wilkes-Barre, Pa., July 31, 1892; s. Fred Morgan and Jessie (Owen) K.; student Wyoming Sem., 1906-08, Lawrenceville (N.J.) Sch., 1908-10, Lafayette Coll., Easton, Pa., 1910-12; m. Marian G. Sutherland, Feb. 14, 1918; children—Grace Jessie, Fred Morgan II, Ann Sutherland, Allan P. Office mgr. Bathurst (New Brunswick) Lumber Co., 1914-15; treas. Jenkins-Kirby Packing Co., 1915-22; pres. Kirby-Davis Co., 1922-34; v.p. 2d Nat. Bank, Wilkes-Barre, 1924-34; pres. Imperial Motor Corp. since 1934; pres. Alleghany Corp. since 1939; dir. F. W. Woolworth Co., First Nat. Iron Bank (Morristown, N.J.); Second Nat. Bank (Wilkes-Barre, Pa.); Chesapeake & Ohio Railway Company. Mem. U.S. Naval Reserve. Treas. Angeline Elizabeth Kirby Memorial Health Center; trustee Lafayette Coll., Wyoming Hist. Soc. Mem. Zeta Psi. Republican. Episcopalian. Mason (32°). Clubs: Metropolitan, The Recess (New York); Everglades, Bath and Tennis (Palm Beach, Fla.); Westmoreland, Wyoming Valley Country (Wilkes-Barre, Pa.); Union League (Phila.). Home: Harding Twp. Office: 17 DeHart St., Morristown, N.J.

KIRBY, C. Valentine, art educator; b. Canajoharie, N.Y., 1875; s. Frank and Frances (Devendorf) K.; grad. high sch., Canajoharie, 1893; student Union Coll.; student Art Students' League and Chase Sch. of Art, New York, 4 yrs., also Europe; hon. A.M., Union Coll., 1922; Pd.D. (hon.), Franklin and Marshall Coll., 1937; Dr. Fine Arts, Lebanon Coll., 1937; m. Florence J. Beach, Mar. 20, 1902; 1 son, Donald Beach. Teacher of fine and industrial arts, pub. schs. of Denver, 1900-10; dir. art instrn., Buffalo, N.Y., 1911-12, Pittsburgh, 1912-20; state dir. of art, Pa., since 1920. Lecturer various univs. and Carnegie Inst. Tech.; Am. rep. and speaker Internat. Art Congress, Dresden, 1912; assisted in survey of art in Am. Industry, 1920. Mem. Am. Fedn. Arts, N.E.A., Pa. State Edn. Assn., Eastern Arts Assn., Delta Phi Delta, Psi Upsilon, S.R.; mem. yearbook com. Nat. Assn. for the Study of Edn.; mem. Am. com. 6th Internat. Art Congress, Prague, 1928. Republican. Unitarian. Mason (32°, Shriner). Club: Torch. Author: The Business of Teaching and Supervising the Arts, 1927. Co-Author: Graded Art Textbooks; Art Education in Principle and Practice. Designer of book plates; contbr. on art subjects. Home: 154 Willow Av., Camp Hill, Pa. Office: State Dept. of Public Instruction, Harrisburg, Pa.

KIRBY, Daniel Bartholomew, ophthalmologist; b. Cleveland, O., Apr. 12, 1891; s. Daniel Bartholomew and Esther A. Robinson (Whitaker) K.; A.B., John Carroll Univ., Cleveland, O., 1912, A.M., 1914; M.D., Western Reserve Univ., 1916; post-grad. student at Harvard, Pa. Univ., Cornell Univ.; m. Cecilia Katherine Hahn, June 9, 1923; children—Mary Eliz-

abeth, Joan Carol, Cecilia Robinson, Janet Whitaker. Resident surgeon Bellevue Hosp., N.Y. City, 1921-23; asso. of Dr. John M. Wheeler, 1923-28; in private practice of ophthalmology since 1923; surgeon in chief, Department of Ophthalmology, Bellevue Hospital, N.Y.; prof., chmn. dept. of ophthalmology, Coll. of Medicine, New York U.; cons. Surgeon in ophthalmology N.Y. Eye & Ear Infirmary and Manhattan Eye, Ear & Throat Hospital, Southampton Hosp., New Rochelle Hospital. Served as lt. (s.g.) Med. Corps, U.S. Navy, 1917-19. Chmn. Am. Bd. of Ophthalmology. Fellow N.Y. Acad. of Med., Am. Coll. Surgeons; mem. A.M.A., N.Y. County & State med. societies, American and N.Y. ophthal. societies, American Acad. Ophthalmology and Oto-Laryngology (research fellow in ophthalmology, 1923-29), Harvey Society. Awarded Schneider prize in ophthalmology. Roman Catholic (K.M., K.H.S.). Clubs: Union (N.Y. City); Pelham Country, Ausable. Author of "Diseases of the Crystalline Lens" in Eye and its Diseases, edited by Conrad Berens, 1936; "The Crystalline Lens and Cataract" in Diseases of the Eye, edited by George Blumer, 1937. Contbr. many articles to ophthal. and med. jours., including "Procedures in Intracapsular Extraction of Cataract, a New Method," in Am. Jour. Ophthalmology, Mar. 1942. Home: 76 Mount Tom Road, Pelham Manor, N.Y. Office: 780 Park Av., New York, N.Y.

KIRBY, Daniel Noyes, lawyer; b. Old Lyme, Conn., Aug. 22, 1864; s. Elias Burgess and Caroline Lydia (Noyes) K.; grad. Central High Sch., St. Louis, Mo., 1882; A.B., Washington U., St. Louis, Mo., 1886, LL.B., 1888; unmarried. Engaged in practice of law, St. Louis, Mo., since 1887; mem. firm Nagel & Kirby, and successor firms, Finkenburg, Nagel & Kirby, and Nagel, Kirby, Orrick & Shepley, since 1894. Teacher agency law, Sch. of Law., U. of Mo., 1901-11, constitutional law, 1912. Vice pres. and dir. Manufacturers Railway Co.; trustee St. Louis Refrigerator Car Co.; dir. Burch-Sulza Brothers Diesel Engine Co., Midwest Rubber Reclaiming Co. Mem. Council Am. Law Inst. since 1918. Dir. Washington U. Mem. Am. Bar Assn., Bar Assn. City of N.Y., Missouri and St. Louis bar assns. Clubs: University (New York); University, Noon Day, St. Louis Country, Bogey Golf (St. Louis). Home: 320 N. Union Av. Office: 319 N. Fourth St., St. Louis, Mo. Died June 25, 1945.

KIRBY, Robert J., warden; b. Beekmantown, N.Y., Oct. 20, 1889; s. Edward A. and Bridget Graham (Loughan) K.; student State Normal Sch., Plattsburg, N.Y., 1905-06; m. Anna Lillian Conners, Sept. 1, 1913 (died June 10, 1934); children—Irene E. (Mrs. Lloyd Eagan), Ada F. (Mrs. Charles E. Kennerson); m. 2d, Gladys Nora Kelly, Nov. 5, 1935; children—Mary G., Robert J., Gertrude S., Edward A. Attendant Dannemora (N.Y.) State Hosp., 1909-11; guard Great Meadow Prison, Dannemora, 1911-20; guard Clinton Prison, 1920-28; sergt., 1928-31; prin. keeper, Attica Prison, Attica, N.Y., 1931-41; warden, Sing Sing Prison, Ossining, N.Y., since 1941. Mem. exec. council, Boy Scouts of America for Wyoming, Genessee and Livingston counties, N.Y. Democrat. Catholic. Club: Saddle and Bridle (Attica). Home: 324 Spring St. Office: 354 Hunter St., Ossining, N.Y.*

KIRBY, Rollin, cartoonist; b. Galva, Ill., Sept. 4, 1875; s. George Washington and Elizabeth (Maddox) K.; ed. pub. schs.; m. Estelle Carter, Nov. 6, 1903; 1 dau., Janet. Engaged as illustrator Collier's Magazine, McClure's, Life, American, Harper's, etc., 1901-10; cartoonist on New York Mail, 1911, New York Sun, 1912, World, 1913 (series of social cartoons, under caption of "Sights of the Town"); polit. cartoonist of N.Y. World, 1914-31, World-Telegram, 1931-39, New York Post, 1939-42; since Aug. 1942, cartoons and editorials for Look mag. Awarded Pulitzer $500 prize for cartoon, "On the Road to Moscow," 1921; for cartoon, "News from the Outside World," 1924, for cartoon, "Tammany," 1928; writer verse, articles and sketches for Life, New Yorker and Vanity Fair. Address: care Players Club, 16 Gramercy Park, New York, N.Y.

KIRCHHOFER, Alfred Henry (kēr'k'hō-fēr), newspaper editor; b. Buffalo, N.Y., May 25, 1892; s. Robert and Elizabeth (Boldt) K.; ed. high sch. and Y.M.C.A. Inst., Buffalo; m. Emma M. Schugardt, Jan. 27, 1914; 1 son, Robert A. Boys' work sec. Genesee Y.M.C.A., Buffalo, 1909-10; with Buffalo Commercial, Buffalo Times, Buffalo Courier until 1913; editor Western New York Post, 1913-14; with Buffalo Evening News since 1915, Washington corr., 1921-27, mng. editor since Mar. 1, 1927. Vice-pres., director WBEN, Inc. Publicity director University of Buffalo $5,000,000 endowment fund campaign, 1920-29. Active in Liberty Loan and Red Cross campaigns, World War. Asso. dir. publicity, Rep. Nat. Com., 1928, dir. publicity, 1936. Dir. Millard Fillmore Hosp.; dir. Internat. Inst.; mem. bd. visitors, N.Y. State Inst. for Study of Malignant Diseases. Trustee, Science Service. Member of the Council, U. of Buffalo. Mem. Am. Soc. of Newspaper Editors (dir. 1930; secretary 1931; vice-president 1934-36; pres. 1937), N.Y. State Soc. Newspaper Editors, Nat. Econ. Council, Cult of the White Buffalo, Sigma Delta Chi; life mem. Buffalo Library. Republican. Presbyterian. Mason (32°, Shriner). Clubs: Gridiron, Nat. Press of Washington (pres. 1927); Buffalo, Buffalo Country. Home: 38 Hallam Road. Address: Buffalo Evening News, Buffalo, N.Y.

KIRCHHOFFER, Richard Ainslie (kēr'k'hōf-fēr), bishop; b. Souris, Manitoba, Can., June 28, 1890; s. Richard Beresford and Mary Elizabeth (Young) K.; brought to U.S., Aug. 15, 1890, naturalized, 1893; A.B., University of Southern California, 1913; student General Theol. Sem., N.Y. City, 1913-16, hon. S.T.D., 1939; D.D., University of the South, 1939, Kenyon College, 1944; m. Arline L. Wagner, Sept. 7, 1918; children—Richard Ainslie, Donald, James Hawley. Ordained to ministry P.E. Ch., 1916; asst. All Saints' Church, Worcester, Mass., 1916-18; rector All Saints' Ch., Riverside, Calif., 1919-25, Christ Ch., Mobile, Ala., 1925-39; bishop of Indianapolis since Feb. 1939. Served as chaplain 12th Div., U.S. Army, Camp Devens, Mass., 1918-19. Home: 2115 Wilshire Road, Wynnedale, Indianapolis. Office: 1537 Central Av., Indianapolis, Ind.

KIRCHNER, Henry Paul, mfr.; b. Buffalo, N.Y., Feb. 25, 1890; s. Hugo and Katherine (Bauer) K.; B.S. in Mech. Engring., U. of Pa., 1910; m. Marguerite Van Ormer, Sept. 3, 1919; 1 son, Henry P., Jr. Instr., U. of Pa., 1910-11; draughtsman, inspector, engr., asst. supt. Niagara Falls (N.Y.) and Canadian Niagara Power Cos., 1911-17; successively asst. works engr., works engr., supt. of maintenance, works mgr., v.p. Carborundum Co., Niagara Falls, and Canadian Carborundum Co., Ltd., since 1919, exec. v.p. since 1942; pres. Hutto Engring. Co., Detroit; dir. Buffalo Carpenter Container Corp., Globar Corp., Carborundum Co., Republic Carbon Co., Union Sandpaper Co., Australian Abrasives Pty. Ltd. Trustee Niagara County Savings Bank. Served in 10th Training Regt., Plattsburg, 1916; pvt., 1st sergt. Co. K, 309th Inf., U.S. Army, later 1st lt., capt. Ordnance Dept. (U.S. and fgn. service), 1917-19; maj. Ordnance Res. Corps, 1919-24. Asso. mem. Am. Inst. Elec. Engrs. Republican. Lutheran. Clubs: Niagara, Niagara Falls Country. Holder of many patents in abrasive field. Home: Hillcrest, Niagara Falls, N.Y. Office: The Carborundum Co., Niagara Falls, N.Y.

KIRCHWEY, Freda (kēr'ch'wā), editor; d. George W. and Dora Wendell Kirchwey; grad. Horace Mann Sch., New York, 1911; A.B., Barnard Coll. (Columbia U.), 1915; Dr. Humane Letters, Rollins College, 1944; married Evans Clark, November 9, 1915; children—Brewster (dec.), Michael Kirchwey, Jeffrey (dec.). Reporter Morning Telegraph, New York, 1915-16; editorial staff Every Week, New York, 1917-18; staff Sunday Tribune, 1918; with The Nation since 1918, mng. editor, 1922-28, became v.p., 1922, lit. editor, 1928-29, editor since 1932, editor and publisher since 1937; mem. editorial bd. Free World. Vice-president Free World Assn; member executive com. Union for Democratic Action; vice-chmn. Internat. Rescue and Relief Committee; vice chmn. Nat. Polit. Action Com. Club: Cosmopolitan. Editor: Our Changing Morality, 1925. Home: 37 Washington Sq. West 11. Office: 20 Vesey St., New York 7, N.Y.

KIRK, Alan Goodrich (kūrk), naval officer; b. Phila., Pa., Oct. 30, 1888; s. William Thompson and Harriet (Goodrich) K.; B.S., U.S. Naval Acad., 1909; married Lydia S. Chapin, Sept. 14, 1918; children—Marian (Mrs. John W. Appel), Deborah, Roger K. Commd. ensign, U.S. Navy, 1911, advanced through grades to rear adm., 1941; midshipman Atlantic Fleet, 2 years; served on gunboat U.S.S. Wilmington at Canton, China, during Sun Yat-sen Revolution, later lt. U.S.S. Saratoga; returned to the U.S. and served on U.S.S. Utah; ordered to Naval Proving Ground, Indian Head, Maryland, 1916, and served there as proof and experimental officer throughout World War I; gunnery officer on U.S.S. Connecticut and U.S.S. North Dakota, and asst. gunnery officer on U.S.S. Arizona, 1919-22; exec. officer and navigator of the Mayflower, presdl. yacht, during final months of President Wilson's 2d term and beginning of President Harding's term; in Bur. of Ordnance, 1922-24, and gunnery officer, U.S.S. Maryland, 1924-26, Scouting Fleet until 1928; student (1 yr.), on staff (2 yrs.), Naval War Coll., 1928-31; comdg. U.S.S. Schenck, destroyer, 1931-32, exec. officer U.S.S. West Virginia, 1932-33, receiving letter of recommendation from sec. of navy for winning Battle Efficiency, Gunnery, Engineering, and Communication trophies; asst. dir. ship movements, Office of Naval Operations, 1933-36; comd. U.S.S. Milwaukee, 1936-37; detached from duty on staff, Battle Force, Jan. 29, 1938, and ordered to duty as operations officer, U.S. Fleet; U.S. Naval Attaché and Naval Attaché for Air, Am. Embassy, London, Eng., 1939-41; director of Naval Intelligence, 1931; escort, North Atlantic, 1941; chief of staff for comdr. Naval Forces in Europe, London, 1942-43; comdr. Amphibious Force, U.S. Atlantic Fleet, 1943; apptd. vice admiral, Sept. 1944; comdr. U.S. Naval Forces, France, Sept. 1944. Comd. Task Force, invasion of Sicily, July 1943; comdg. U.S. Naval Task Forces, invasion of Normandy, 1944. Awarded Legion of Merit, Aug. 1943; D.S.M., 1944; Knight Commander of the Bath (Eng.); Officier de la Legion d'Honneur (France). Episcopalian. Clubs: Metropolitan, Chevy Chase, Army-Navy Country, Army-Navy (Washington, D.C.); Ends of the Earth (New York). Contbr. on ballistics to Naval Institute Proceedings. Home: 3017 N. St., N.W., Washington, D.C.

KIRK, Albert E., clergyman; b. Halstead, Harvey County, Kan., Apr. 23, 1880; s. George and Jane (Cooper) K.; A.B., Baker U., 1902, A.M., 1903, D.D., 1917; S.T.B., Boston U. Sch. of Theology, 1907; Ph.D., Boston U. Grad. Sch., 1915. Entered M.E. ministry, 1903; pastorates, 1903-18; exec. sec. Wichita (Kan.) area M.E. Ch., 1918-19; pres. Southwestern Coll., Winfield, Kan., 1919-28; sec. Div. of Ednl. Instns. of M.E. Ch., 1928-32; pastor Sterling, Kan., 1932-35; supt. Hutchinson Dist., 1935-37, Wichita Dist., 1937-41; pastor Meth. Ch., Manhattan, Kan., 1941-44; supt. Independence dist. since 1944. Mem. Gen. Conf., 7 times to 1940; del. Meth. Ecumenical Conf., London, 1921; mem. Uniting Conf., 1939. Mason. Rotarian. Author of "Our Economic Sickness," "Vital Religion," and various vocational and religious monographs. Home: Independence, Kan.

KIRK, Alexander Comstock, diplomat; b. Chicago, Ill., Nov. 26, 1888; A.B., Yale, 1909; diplome, Ecole Libre des Sciences Politiques, 1911; LL.B., Harvard, 1914. Admitted to bar of Ill. Private sec. to 3d asst. sec. of state, 1915; assigned to Berlin, 1915, The Hague, 1917, Am. Commn. to Negotiate Peace, Paris, 1918-19, Tokyo, 1920, Peking, 1922; became 1st sec., Mexico City, 1924; asst. to under sec. of state, 1925; vice chmn. bd. of review for efficiency ratings, 1927; assigned 1st sec., Rome, 1928, counselor, 1929, consul gen., 1936; cons. gen. and counselor of embassy, Moscow, 1938; counselor of Embassy, Berlin, 1939, Rome, Sept. 1940; minister counselor, Rome, Nov. 1940; E.E. and M.P. to Egypt, also to Saudi Arabia, 1941; ambassador extraordinary and plenipotentiary, near the govt. of the King of the Hellenes, 1943; became U.S. rep. on advisory council for Italy, Apr. 1944; U.S. Polit. adviser to Supreme Allied Comdr. in Chief, Mediterranean Theater, Sept. 1944; ambassador to Italy since Dec. 1944. Address: American Embassy, Rome, Italy.

KIRK, Arthur Dale, lawyer; Oct. 21, 1886-Jan. 28, 1944. See Vol. 23 (1944-45).

KIRK, Charles Townsend, geologist; June 22, 1876-June 1, 1945. See Vol. 23 (1944-45).

KIRK, Harris Elliott, clergyman; b. Pulaski, Tenn., Oct. 12, 1872; s. John Harvey and Katherine (McCord) K.; grad. Southwestern U., Memphis, Tenn., 1897, D.D., 1905, LL.D., 1925; LL.D., Davidson Coll., Davidson, N.C., 1937; m. Helen O. McCormick, June 24, 1897; children—Harris Elliott, Mary Louise (wife of Dr. Julius Lane Wilson), Helen Lucretia (Mrs. Harry J. Verner, Jr.). Ordained Presbyn. ministry, 1897; pastor Cottage Ch., Nashville, Tenn., 1897-99, 1st Ch., Florence, Ala., 1899-1901, Franklin St. Ch., Baltimore, Md., since 1901; ann. lecturer on historical Christianity, Princeton U., 1923-29, Goucher Coll., 1925-28; prof. Bibl. lit., Goucher, since 1928, lecturer Gen. Conf. Christian Workers, Northfield, 1917-26, mission confs. in China, summer of 1924; summer preacher Westminster Chapel, London, 1922-40; Sprunt lecturer Union Theol. Sem., Va., 1916; Carew lecturer Hartford Theol. Sem., 1916; spl. lecturer on homiletics and psychology, Hartford Sem., 1919-24; alumni lecturer New Brunswick Theol. Sem., 1920; faculty lecturer, McCormick Theol. Sem., 1922; university preacher Princeton, Yale, U. of Va., etc.; Shepard lecturer Bangor Theol. Sem., 1928; Reinicker lecturer P.E. Seminary in Va., 1929; Cole lecturer, Vanderbilt, 1930; Otts lecturer, Davidson Coll., 1930; McNair lecturer, Univ. of N.C., 1931; Rockwell Lectures, Rice Institute, Houston, Tex., 1939. Smyth Lectures, Columbia Theological Seminary, 1946. Moderator Va. Synod, 1911; elected moderator Gen. Assembly Presbyn. Ch. in U.S., 1928; dir. Presbyn. Ministers' Fund for Life Insurance, Philadelphia; trustee Peabody Institute. Member Sigma Alpha Epsilon. Clubs: University, P. and L., Arts and Letters; Nat. Liberal (London). Author: The Religion of Power, 1916; The Consuming Fire, 1919; One Generation to Another, 1924; The Spirit of Protestantism, 1930; The Glory of Common Things, 1930; Stars, Atoms and God, 1932; A Man of Property, 1935; A Design for Living, 1939; also numerous articles in mags. Home: 502 Cathedral St., Baltimore, Md.

KIRK, James, army officer; b. Jacksonville, Fla., Feb. 24, 1890; s. James Edgar and Eunice Louisa (Gladwin) K.; student Sewanee Mil. Acad., Tenn., 1903-05, U. of Fla., 1905-08; B.S., U.S. Mil. Acad., 1912; m. Mildred E. Collins, Aug. 8, 1912; 1 son, James Edgar. Commd. 2d lt. coast arty., U.S. Army, June 12, 1912, and advanced through the grades to brig. gen., 1942; ordnance proof officer, 1917-22; chief of maintenance, Ordnance Dept., 1927-31; works mgr. Watertown Arsenal, 1934-38; officer in charge Small Arms Ammunition Factory, Frankford Arsenal, 1938-42; now chief Small Arms Branch, Ordnance Dept. Mem. Army Ordnance Assn., Alpha Tau Omega. Club: Army and Navy Country (Arlington, Va.). Home: 1020 Prince St., Alexandria, Va.*

KIRK, Norman Thomas, surgeon general, U.S. Army; b. Rising Sun, Md., Jan. 3, 1888; s. Thomas and Anna (Brown) K.; grad. Tome Sch., 1906; M.D., U. of Md., 1910; grad. Army Med. Sch., 1913, Medical Field Service Sch., 1931; Sc.D. (hon.), Davidson Coll., 1944, Univ. of Maryland, 1944; m. Anne M. Duryea, Sept. 23, 1917; children—Ann D., Jane E. Commd. 1st lt. Med. Corps, U.S. Army, June 27, 1917, advancing through grades to major gen., the surgeon general, U.S. Army, June 1, 1943; served in

Vera Cruz, Mexico, with Field Hosp. 3, 1914; temp. lt. col., World War I, 2 tours of duty in Phillipines; chief of surgical service, Letterman Gen. Hosp., 1936-41, Walter Reed Gen. Hosp., 1941-42; Comdg. officer, Percy Jones Gen. Hosp., 1942-43. Mem. bd. dirs. Am. Foundation for Tropical Medicine. Diplomate Am. Bd. of Surgery, Am. Bd. of Orthopaedic Surgery; fellow Am. Coll. Surgeons (gov.), Am. Coll. Physicians, Southern Surg. Assn.; hon. fellow Southern Psychiatric Assn., Am. Hosp. Assn.; mem. Am. Surg. Assn., A.M.A., Am. Orthopaedic Assn., Am. Assn. for Surgery of Trauma, Am. Acad. Orthopaedic Surgeons, U.S. Typhus Commn., Pan Am. Med. Assn., Nat. Com. for Mental Hygiene, Nu Sigma Nu; hon. life mem. Washington Orthopaedic Soc.; hon. mem. Acad. of Medicine, Washington, D.C., Med. Soc. of District of Columbia, Alpha Omega Alpha. Mason. Author: Amputations (Dean Lewis' Looseleaf Surgery); Tetanus (Nelson's Looseleaf Surgery); Cineplastic Amputations and Prosthesis (Cyclopedia of Medicine, Surgery and Specialties); Prosthesis (Christopher Textbook of Surgery, by American authors); numerous articles on surgical subjects; Amputations (monograph). Home: No. 1 Main Dr., Army Medical Center. Office: 1818 H St. N.W., Washington, D.C.

KIRK, Raymond Eller, chemist; b. Hamilton County, Neb., June 24, 1890; s. Joseph Alexander and Virginia Eads (Eller) K.; student Neb. State Normal, Kearney, 1910-13; B.S., U. of Neb., 1915; M.S., Ia. State Coll., 1917; Ph.D., Cornell, 1927; student U. of Chicago, summer 1919; m. Beth Sibley, June 30, 1920; children—Virginia, Josephine Alvira. Instr. in chemistry, Ia. State Coll., 1917-20; asst. prof. chemistry, U. of Minn., 1920-27, asso. prof., 1927-29; prof. and head dept. of chemistry, Mont. State Coll., and state chemist, 1929-31; prof. and head dept. of chemistry, Poly. Inst., Brooklyn, N.Y., since 1931; dir. Shellac Research Bureau, 1936-42; also dean of the graduate school since 1944. Served as civilian insp. Ordnance Dept. United States Army, 1917-18; captain Ordnance Reserve, 1923-30, major, 1930-42. Fellow Am. Inst. Chemists, A.A.A.S.; mem. Am. Chem. Soc., Am. Assn. Univ. Profs., Sigma Xi, Phi Lambda Upsilon, Alpha Chi Sigma, Phi Kappa Phi, Gamma Alpha, Delta Sigma Rho. Author: Laboratory Manual in Inorganic Chemistry (with M. C. Sneed), 1927. Mem. bd. editors Inorganic Synthesis, 1939. Contbr. to sci. jours. Home: 9269 Shore Rd., Brooklyn 9, N.Y.

KIRK, Raymond V., univ. pres.; b. Mount Pleasant, Pa., May 3, 1901; s. Timothy J. and Mary (Shaughnessy) K.; Ph.B., Duquesne U., 1923; Ph.D., New York U., 1933. Entered Holy Ghost Order at Ferndale, Conn., 1920, Apostolic Consecration, June 21, 1926; asst. pastor St. Mark's Ch., New York, 1926-27; instr., Duquesne U. Prep. Sch., 1927-29; organizer and first dean of Duquesne U. Sch. of Edn., 1929-40; pres. Duquesne U. since 1940. Address: Duquesne University, Pittsburgh, Pa.*

KIRK, William, sociologist; b. Baltimore, Md., May 7, 1880; s. George Albert and Margaret Mary (Magee) K.; grad. Baltimore City Coll., 1899; A.B., Johns Hopkins, 1902, fellow, 1903-04, Ph.D., 1905; m. Margaret Louise Dudley, June 25, 1910; children—George, Dudley, Margaret. Asst. in polit. economy, Johns Hopkins, 1904-05; instr. in economics, 1905-07, asst. prof. economics, 1907-10, asso. prof. social and polit. science, 1910-11, Brown U.; prof. and head of dept. economics and sociology, U. of Rochester, 1911-20; asso. prof. social economics, U. of Calif., 1921-22; prof. of sociology and head dept. of sociology, Pomona Coll., since 1922; Clarement Coll. exchange prof., U. of Mexico, summer, 1930. Gen. sec. United Charities of Rochester, July 1, 1911-Sept. 15, 1916; lecturer sociology, Rochester Theol. Sem., 1918; prof. economics, U. of Calif., at Los Angeles, summer sessions, 1922, 23 and 25; edinl. dir. Am. Red Cross, for Western N.Y., 1919; pres. Berkeley Commn. of Pub. Charities, 1921-22; cooperating editor Sociology and Social Research since 1939. Fellow A.A.A.S., Am. Geographical Society; mem. Am. Econ. Assn., Am. Sociol. Soc., Pacific Sociol. Society (pres. 1931, mem. advisory council 1943), Nat. Inst. Social Sciences, Eugenics Research Assn., Social Science Research Conf. of Pacific Coast (v.p. 1939-40; exec. com. 1933-34, 1939-41), Am. Assn. Univ. Profs., Phi Beta Kappa, Phi Sigma Kappa, Nu Alpha Phi, Pi Gamma Mu, Alpha Kappa Delta (exec. com. 1939-41). Presbyterian. Mason. Author: National Labor Federations, 1906. Editor: A Modern City, 1909. Contbr. to cyclos. and scientific periodicals. Research travel in Europe and the Far East, 1928-29, New Zealand, 1935, Australia, 1937, Peru and Guatemala, 1938, Northern Japan, 1939, Formosa, 1940. Research studies: "Preliterates of the Pacific," 1941-45. Home: 705 Indian Hill Blvd., Claremont, Calif.

KIRKEBY, Arnold S., hotel operator; b. Chicago, Ill., June 12, 1901; s. Marius and Signe (Hansen) K.; m. Carlotta Guesta, Oct. 31, 1928; 1 son, Arnold Guesta. Began as investment security salesman, 1919; pres. Drake Hotel and Blackstone Hotel, Chicago; Gotham Hotel, New York; pres. Beverly Wilshire Hotel, Beverly Hills, Calif.; pres. Hotel Nacional de Cuba, Havana; dir. Upper Av. Nat. Bank, Chicago. Address: Drake Hotel, Chicago, Ill.

KIRKENDALL, Lester Allen, educator; b. Oberlin, Kan., Nov. 15, 1903; s. Charles Francis and Alva Jennie (Hudson) K.; student Washburn Coll., Topeka, Kan., 1924-25; B.S., Kansas State Coll., 1928; M.A., Teachers College of Columbia University, 1931, Ph.D., 1937; m. Laura Marguerite Williams, June 18, 1936; children—Karen, Karl. Began as principal of elementary school, Oberlin, Kans., 1927-29; faculty member and asst. prin., Decatur Community High Sch., Oberlin, 1929-33; research asst., Teachers Coll., Columbia U., 1934-35; prof. edn. Teachers Coll. of Conn., New Britain, 1935-41; prof. edn. and head div. edinl. guidance, Univ. of Okla., 1941-43. With U.S. Public Health Service since 1943, as specialist to Venereal Disease Edinl. Inst., Raleigh, N.C., to 1944; assigned to U.S. Office of Edn. as specialist in sex edn., 1944. Teacher, dept. edn., summers, New Mexico State Coll., 1935, U. of Colo., 1936, 37, Colo. State Coll. of Edn., 1938, U. of Washington, 1939, U. of Ore., 1940, U. of Okla., 1941-43. Advisor, student-faculty cooperative gov. programs pub. schs. and colleges, 1927-29, 1936-40; chmn. program com., New Britain Pub. Forum, 1940; regional v.p. Nat. Conf. on Student Participation in Sch. Adminstrn., 1941-45. Life mem. Nat. Edn. Assn.; Am. Social Hygiene Assn. (nat. edinl. com.), New Britain Mental Hygiene Soc. (v.p. 1938-40), Am. Inst. of Family Relations (regional consultant), Nat. Honor Soc., Am. Assn. Univ. Profs., Phi Kappa Phi, Phi Delta Kappa, Kappa Delta Pi. Presbyterian. Mason. Author: Changes in Adjustments of High School Pupils, 1937; Sex Adjustments of Young Men, 1940. Contbr. numerous articles to edinl. mags. and jours. Address: U.S. Office of Education, Washington 25, D.C.

KIRKHAM, Harold Laurens Dundas, plastic surgeon; b. Norfolk, Eng., Mar. 24, 1887; s. Frederick William and Delphine (Laurens) K.; ed. Bedford Modern Sch. (Eng.) and Junior Local, U. of Oxford; M.D., U. of Tex., 1909; m. Frida Julia Buchel, Feb. 8, 1911 (died 1927); children—Harold Buchel, Doris Buchel (Mrs. Charles A. Brokaw); m. 2d, Margaret Shelton Shimin, Apr. 1, 1933; children—Margaret, Elizabeth. Came to U.S., 1904, naturalized, 1918. Interne, St. Josephs Infirmary, Houston, Tex., 1909; prof. plastic surgery, Baylor U., Houston, Tex., since 1943; plastic surgeon, Southern Pacific R.R., Meth. Hosp., Jefferson Davis Hosp. (all Houston, Tex.). Serving as capt., Med. Corps V(S), U.S.N.R.; chief of dept. of plastic surgery U.S. Naval Hosp., San Diego, Calif.; organizer Med. Specialist Unit No. 48, U.S.N.R. Diplomate Am. Bd. Surgery (Founders Group); fellow Am. Coll. Surgeons; mem. Am. Bd. Plastic Surgery, Am. Assn. Plastic Surgeons (past pres.), Tex. Surg. Soc. (past pres.), Southern Surg. Soc. Republican. Episcopalian. Clubs: Rotary, Braeburn Country (Houston). Home: 2241 Sunset Blvd., Houston, Tex. Office: (temporary) U.S. Naval Hospital, Houston, Tex.

KIRKHAM, Stanton Davis (kûrk'hăm), author; Dec. 7, 1868-Jan. 6, 1944. See Vol. 23 (1944-45).

KIRKHAM, William Barri, biologist; b. at Springfield, Mass., Feb. 11, 1882; s. James Wilson and Fanny Curtis (Barri) K.; B.A., Yale, 1904, M.A., 1906, Ph.D., 1907; studied Harvard, 1904-05; m. Irma Chapman, June 25, 1910; 1 dau., Marguerite. Archæol. trip around the world, 1907-08; instr. biology, Sheffield Scientific Sch. (Yale), 1908-16; asst. prof. biology, same, 1916-20; prof. biology, Internat. Y.M.C.A. Coll., Springfield, Mass., 1921-30, also dean freshmen until 1930; cons. dir. Museum Natural History, Springfield, since 1930; v.p. Springfield City Library and Museum Assn., 1934-41, pres. since 1941. Vice-pres. Oak Grove Cemetery Association since 1942. Lecturer on scientific subjects. Mem. Am. Assn. for the Advancement of Science, American Assn. Anatomists, Am. Soc. Zoölogists, Am. Anthrop. Assn., New York Zoöl. Soc., Sigma Xi, Beta Theta Pi. Republican. Conglist. Contbr. result of researches on embryonic development of mice. Home: 70 Chestnut St. Office: 220 State St., Springfield, Mass.

KIRKLAND, Edward Chase, univ. prof.; b. Bellows Falls, Vt., May 24, 1894; s. Edward and Mary (Chase) K.; A.B., Dartmouth Coll., 1916; A.M., Harvard, 1921, Ph.D., 1924; m. Ruth Stevens Babson, Sept. 4, 1924; 1 son, Edward. Instr. in citizenship, Dartmouth Coll., 1920-21; instr. in history, Mass. Inst. of Tech., 1922-24; asst. prof. of Am. history, Brown U., 1924-30; asso. prof., 1930-31; prof., Bowdoin Coll., since 1931. Served as pvt. 1st class Ambulance Service, U.S. Army, with the French Army, 1917-19. Decorated Croix de Guerre (France). Mem. Am. Hist. Assn., Miss. Valley Hist. Assn., Economic History Assn., Am. Friends of Lafayette, Am. Assn. Univ. Profs., Phi Beta Kappa, Phi Sigma Kappa, Newcomen Society of England. Author: Peacemakers of 1864, 1927; A History of American Economic Life, 1932, 1939; Brunswick's Golden Age, 1942. Editorial Board, Journal of Economic History; editorial board, Mississippi Valley Historical Review. Home: Brunswick, Me.

KIRKLAND, Weymouth, lawyer; b. Fort Gratiot, Mich., June 4, 1877; s. James and Annie (Weymouth) K.; LL.B., Kent Coll. of Law, Chicago, 1901; m. Annie Louise Stone, Oct. 26, 1904; children—Eleanor, Weymouth. Admitted to Ill. bar, 1901; now mem. Kirkland, Fleming, Green, Martin & Ellis. Mem. Am., Ill. State and Chicago bar assns. Republican. Episcopalian. Clubs: Racquet, Chicago, Glen View. Home: 1320 N. State St. Office: 33 N. La Salle St., Chicago, Ill.

KIRKLIN, Byrl Raymond, radiologist; b. Gaston, Ind., Sept. 22, 1888; s. John Walter and Sarah Lavina (McCreery) K.; B.S., Indiana U., 1926, M.D., 1914; m. Gladys Marie Webster, June 3, 1915; children—John Webster, Mary Webster. Radiologist Muncie (Ind.) Home Hosp. and private practice, 1916-25; radiologist Mayo Clinic, Rochester, Minn., since 1926, dir. Div. of Radiology and Chief of sect. on roentgenology since 1930; prof. radiology, Mayo Foundation, University of Minn., since 1936. Served as 1st lt., M.C., United States Army, World War I; now col. Med. Corps, senior X-ray consultant office Surgeon General, United States Army. Past president Muncie Home Hospital Staff. Diplomate and member board trustees Am. Bd. Radiology (sec.-treas.). Fellow Am. Coll. Radiology (pres. 1942-43), Am. Coll. Physicians, A.M.A.; mem. Am. Roentgen Ray Soc. (pres. 1937-38; dir. sect. on instrn.), Radiological Soc. of North America, Minn. State and Olmsted County med. assns., Minn. Radiol. Soc. (pres. 1930), Am. Assn. Gastro-enterologists, Central Soc. for Clin. Research, Am. Assn. Ry. Surgeons, Minn. Trudeau Soc., Southern Minn. Med. Assn., Nat. Research Council (com. on radiology); corr. mem. Academia Nacional de Medicina Republic de Colombia, Die Deutsche Röntgen-Gesellschaft (Germany); hon. mem. Royal Soc. of Medicine (Eng.), Assn. of Gastro-enterologists of Paris (France), Chicago Roentgen Soc., St. Louis Med. Soc., Muncie Acad. Medicine (pres. 1921, 22), Dallas Southern Clin. Soc., Miss. Valley Med. Assn.; mem. Sigma Chi, Phi Rho Sigma. Mem. adv. bd. for med. Specialities (sec.-treas.); advisory Council on Med. Edn. (nat.). Republican. Methodist. Mason. Clubs: University, Rochester Country, Rotary (Rochester, Minn.); Army and Navy (Washington, D.C.). Contbr. to various med. jours. Home: 1104 7th St. S.W., Rochester, Minn.

KIRKMAN, Oscar Arthur, ry. official; b. High Point, N.C., Apr. 16, 1900; s. Oscar Arthur and Lulu Blanche (Hammer) K.; student Havana, Cuba, 1919-20; B.S., M.S., U. of Va., 1924; studied law U. of Va., 1924-25, Oxford U., Eng., 1926-28; m. Katharine Morgan, Mar. 11, 1933; children—Alvin Larkin, Caroline Elizabeth, John Manliff. Member faculty, University of Virginia, 1922-25; news editor High Point Enterprise, High Point, N.C., 1925-26; admitted to North Carolina bar, 1929, practiced High Point; dir., sec., treas., general mgr., and exec. vice-pres. High Point, Thomasville & Denton R.R. Co. since 1930; sec. and treas. Security Investment Co. and Yadkin Development Company since 1930; on leave as consultant Office Defense Transportation, in Puerto Rico, as Federal operating manager American Railroad Company of Puerto Rico, 1943-44; member board mgrs. Wachovia Bank & Trust Company; dir. Southern Furniture Expn. Bldg., Inc.; mem. regional board Liberty Mutual Ins. Co. (Boston); mem. board of trustees Winston-Salem Teachers College; member bd. dirs. Am. Short Line R.R. Assn. since 1930; pres. Atlantic Bldg. and Loan Assn. since 1937. Mayor of High Point, 1939-43. Member Merchants Assn. (pres. 1935-36), Chamber Commerce (bd. dirs.), Parks & Juvenile Ct. Commn., Bd. of Sch. Commrs. (since 1932)—all of High Point, N.C. Inter-Racial Commn. since 1938, Guilford County Bd. of Pub. Welfare, 1938-43. Mem. advisory council Nat. Reëmployment Service for N.C. Served in U.S. Army, 1918. Mem. Am. Business Clubs (past pres.), Am. Legion, Forty and Eight, Delta Sigma Rho, Omicron Delta Kappa, Alpha Kappa Psi (nat. pres. 1929-33). Democrat. Methodist. Mason. Elk. Royal Arcanum. Clubs: Country; Cavendish & Royal Aero (London, Eng.). Address: High Point, N.C.

KIRKPATRICK, Blaine Evron, clergyman; b. Raub, Ind., Oct. 15, 1887; s. Truman and Emma (Shonkwiler) K.; B.A., Northwestern U., 1910, M.A., 1912; S.T.B., Garrett Bibl. Inst., 1912, D.D., 1925; D.D., Williamette U., 1923; m. Vernia Marks, June 26, 1912 (died June 30, 1937); children—Blaine Truman, Mary Esther, Virginia Lois; m. 2d, Lois Wentworth, July 18, 1938. Entered ministry Methodist Episcopal Church, 1911; successively pastor Trinity Ch., South Bend, Ind., First Ch., Crawfordsville and College Av. Ch., Greencastle, until 1920, First Ch., Salem, Ore., 1920-25; sec. Dept. of Epworth League, Bd. of Edn., M.E. Ch., 1925-28; superintendent Dept. Epworth League and Young People's Work, Bd. of Edn., M.E. Ch., 1928-32; asst. sec. Bd. of Edn. in charge of Epworth League and Young People's Work, 1932-36; sec. Christian Cooperative Fellowship, 1936-37; pastor of Centenary Meth. Church, Lebanon, Ind., 1937-41. Riverside Park Meth. Ch., Indianapolis, since 1941. Trustee De Pauw Univ., 1917-20 and since 1944, Williamette Univ., 1920-24. Mem. Joint Com. on United Youth Program, 1934-36. Mem. Ind. Christian Youth Council, 1939-43; chmn. adult div. Ind. Council of Churches since 1943. Mem. The Wranglers, Phi Beta Kappa. Author: Young People's Work for Young People, 1924; Adventures in Christian Leadership, 1930. Home: 2448 N. Harding St., Indianapolis 8, Ind.

KIRKPATRICK, Carlos Stevens, railway official; b. Carrollton, Ark., Aug. 7, 1881; s. W. H. and Frances Ellen (Shipman) K.; grad. Carrollton Coll., 1899; m. Hazel Kirke Durnell, Nov. 11, 1907; 1 son, William Durnell. Began with Mo. and N.Ark. R.R., 1899, later with Houston&Tex.Central R.R. and Mo.& N.Ark. R.R.; with St.L.&S.F. R.R., 1903-04; in employ Guggenheim Exploration Co., 1904-05; with St.L.&S.F. R.R., 1905-13; chief engr. Cape Girardeau

&Northern Ry., 1913-14; chief engr. Gulf Coast Lines, at Houston, Tex., 1916-25; chief engr. I.G.N. R.R. Co. and Gulf Coast Lines since 1925. Mem. Am. Soc. C.E., Am. Ry. Engring. Soc. Democrat. Methodist. Home: 2405 Yupon Drive. Office: Union Station, Houston, Tex.

KIRKPATRICK, Clifford, univ. prof.; b. Fitchburg, Mass., Oct. 22, 1898; s. Edwin Asbury and Florence May (Clifford) K.; A.B., Clark Coll., 1920; A.M., Clark U., 1922; Ph.D., U. of Pa., 1925; m. Doris Katherine Upton, June 8, 1927; 1 dau., Judith K.; m. 2d, Marjorie Dietz, June 30, 1939; children—Meredith Kay, Laird Clifford. Instructor Andover (Mass.) Academy, 1920-21; fellow and assistant in sociology, Clark U., 1922-23; instr. sociology, Brown U., 1923-24; Harrison fellow, U. of Pa., 1924-25, asst. prof., 1926-30; asso. prof. sociology, U. of Minn., 1930-35, prof. sociology since 1935; Guggenheim research fellow in Germany, 1936-37. Private U.S. Army Ambulance Service, World War I. Awarded D.S.C., 1918. Asso. member Am. Psychol. Assn.; mem. Sociol. Research Assn., Am. Sociol. Society. Club: Campus. Author: Capital Punishment, 1925; Intelligence and Immigration, 1926; Religion in Human Affairs, 1929; Nazi Germany—Its Women and Family Life, 1938. Author of Report of Research into Attitudes and Habits of Radio Listeners, 1933. Contbr. to Statistics in Social Studies, 1930; 10 chapters in Man and His World, 1932; articles to Am. Jour. Sociology, Social Forces, Human Biology, Jour. Abnormal Social Psychology and other scientific jours. Home: 3343 Portland Av., Minneapolis, Minn.

KIRKPATRICK, Helen Paull, foreign corr.; b. Rochester, N.Y., Oct. 18, 1909; d. Lyman B. and Lyde (Paull) Kirkpatrick; A.B., Smith Coll., 1931; license, U. of Geneva (Switzerland); married Feb. 10, 1934, divorced. With college training squad, R. H. Macy & Co., New York, 1932-34; editor, Geneva, under direction Foreign Policy Assn., Geneva, Switzerland, 1935-36; Geneva corr., N.Y. Herald Tribune, 1936-37; asso. editor, The Whitehall Letter, London, 1937-39; London corr., Chicago Daily News, 1939-43, war corr. in Algiers, Italy, Corsica and Normandy, 1943-44, chief of Paris bureau since 1944. Mem. Phi Beta Kappa, Theta Sigma Chi (hon.). Lecturer throughout U.S., 1940, 1942, 1945. Home: Wheeling, W.Va. Office: care Chicago Daily News, Chicago, Ill.

KIRKPATRICK, Martin Glen, editor, writer; b. South English, Ia., Dec. 18, 1889; s. Martin Van Buren and Frances Virginia (Beery) K.; student Central U., Pella, Ia., 1912; B.S., Ia. State Coll., 1917; m. Eloise A. Dalrymple, Aug. 14, 1919; children—Virginia Lois, Barbara Jean. Teacher pub. schs., Ia., 1908-12; chautauqua supt., Jones Chautauqua System and Lincoln Chautauqua, 1912-14; farm editor Des Moines (Ia.) Daily Register, 1916-17; asso. editor The Farm Journal, 1917, managing editor, 1943. Director Service Bureau, Dr. Hess & Clark, Inc., Ashland, O., 1944. Mem. Ia. Hort. Soc., Am. Soc. Agrl. Engrs., Society of Animal Production, Agrl. Editors Assn., Iowa Hist. Soc., Gamma Sigma Delta, Sigma Delta Chi. Republican. Baptist. Contbr. articles on farm management. Home: 30 Morgan Av. Office: Dr. Hess & Clark, Inc., Ashland, O.

KIRKPATRICK, Sidney Dale, chemical engr., editor; b. Urbana, Ill., Apr. 2, 1894; s. Frederick Dilling and Virginia Mae (Hedges) K.; B.Sc., University of Illinois, 1916, graduate study, 1916-17; m. Bonnie Jean Hardesty, August 6, 1919; children—Mary Jane (Mrs. A. H. Gable), Dale. Chemist and editor, Ill. State Water Survey, 1916-17; chemical advisor United States Tariff Commn., 1917-18, spl. expert with same, 1919-21; with McGraw-Hill Pub. Co., N.Y. City, since 1921, as asst. editor Chemical & Metall. Engineering (mag.), 1921-25, asso. editor, 1925-28, editor, 1928, and since 1928 cons. editor chem. engring. series of text and reference books; director McGraw-Hill Book Co. Served as 2d lt. and 1st lt. S.C., A.E.F., 1918-19; chem. advisor Am. Commn. to Negotiate Peace, 1919; mem. referee bd., Office of Prodn. Research and Development, War Prodn. Bd. 1942-45; cons. on engrng. W.M.C., 1942-45; member advisory board U.S. C.W.S. since 1935; cons. on research to U.S. Q.M. Corps, 1943-45; Tech. Indusl. Intel. Com. invest., Germany 1945. V.p. Nat. Conf. of Business Paper Editors, 1940-42. Member Am. Inst. Chem. Engrs. (dir. 1932-39; v.p. 1940-41; pres. 1941), Am. Electrochem. Soc. (dir. 1933-35; v.p. 1931-35; pres. 1944-45), Am. Chem. Soc. (councillor 1939), Soc. Chem. Industry of Great Britain (dir. 1942-44; vice chmn. since 1945), A.A.A.S., Soc. for Promotion of Engineering Edn., Sigma Xi, Phi Lambda Upsilon, Alpha Chi Sigma, Sigma Delta Chi, Pi Delta Epsilon, Omega Chi Epsilon, Theta Delta Chi. Awarded silver anniversary medal American Institute Chemical Engineers, 1932; Chemical Industry medalist, 1945. Republican. Methodist. Clubs: Chemists (trustee), Western Universities. Editor: Twenty Five Years of Engineering Progress, 1933; also cons. editor Chemical Engring. series (20 titles). Contbr. to Chemical & Metallurgical Engring. Home: 52 Woodcrest Av., Millburn, N.J. Office: 330 W. 42d St., New York 18, N.Y.

KIRKPATRICK, Thomas Bruce, prof. of physical education; b. Aylesford, Nova Scotia, Aug. 23, 1881; s. Holmes and Flora May (Jacques) K.; B.P.E., Springfield Coll., 1907; B.S., Teachers' College, Columbia, 1910; A.M., Columbia University, 1911; m. Edith Ellen McBroom, July 2, 1921. Phys. edn. dir. Y.M.C.A., 1907-10; asst. in phys. edn., Columbia, 1910-12, instr., 1912-16; lecturer hygiene, 1916-27, asso. prof., later prof. and exec. officer dept. phys. edn., since 1927. Instr. and chairman of dept. of physical training in teacher-training schs. and high schs., N.Y. City, 1916-27. Mem. Am. Phys. Edn. Assn., Coll. Phys. Edn. Assn., Beta Theta Pi. Democrat. Episcopalian. Author: Fundamentals of Health (with Alfred F. Huettner), 1941. Home: 88 Morningside Dr., New York 27. Office: 201 University Hall, Columbia University, New York, N.Y.

KIRKPATRICK, Thomas Le Roy, lawyer; b. Mecklenburg County, N.C., May 3, 1877; s. James Watt and Martha Ann (Griffith) K.; prep. edn., Sharon Acad.; student Erskine Coll., Due West, S.C., 1894-98; certificate of completion, U. of N.C. Law Sch., 1900; m. Eva Chalmers, Oct. 9, 1907; children—Thomas Le Roy, Carolyn Chalmers, Nancy Reynolds. Admitted to N.C. bar, 1900, and since practiced at Charlotte; alderman, Charlotte, 1907-11; v. mayor, Charlotte, 1911-17, mayor, 1915-17; chmn. Local Exemption Board, 1917-18; state senator 20th Senatorial Dist., 1933-35. Organizer and 1st pres. Wilmington, Charlotte, Asheville Highway Assn., also Citizens' Highway Assn. of N.C.; drafted Good Roads bill and successfully promoted $50,000,000 road bond issue for N.C.; chmn. bd. Bankhead Nat. Highway Assn.; pres. Chamber of Commerce, Charlotte; pres. U.S. Good Roads Assn., also mem. exec. com., representing N.C.; proponent of $50,000,000,000 bond issue for U.S. Govt. to build internat. system of interstate highways; mem. Sesquicentennial Commn., Phila., 1926. Mem. Queen City N.G., 1892-98; asst. judge advocate gen. N.C.N.G., 1905-09, rank of lt. col.; judge advocate gen., 1913-17, rank of col. Mem. Am., N.C. State and Mecklenburg bar assns., Chamber Commerce of U.S. (mem. council), Charlotte Chamber Commerce (ex-pres.). Democrat. Elder Asso. Reformed Presbyterian Ch.; supt. S.S. Mem. Woodmen of World, Modern Woodmen, Elks, Jr. Order United Am. Mechanics; served as dist. gov. Lions of N.C. and as pres. Lions Club of Charlotte, N.C.; past dictator of the Moose Lodge of Charlotte. Home: "Chal Kirk Manor," Park Rd., Charlotte, R.F.D. 2. Office: First Nat. Bank Bldg., Charlotte, N.C.*

KIRKPATRICK, William Huntington, judge; b. Easton, Pa., Oct. 2, 1885; s. of Hon. William S. (former atty. gen. of Pa.) and Elizabeth H. (Jones) K.; A.B., Lafayette Coll., 1905, LL.D., 1944; student law dept., U. of Pa., 1905-06, LL.M., 1937; m. Mary Stewart Wells, May 17, 1913; children—William S., Miles. Admitted to Pa. bar, 1908; mem. 67th Congress (1921-23), 26th Pa. Dist.; U.S. dist. judge for Eastern District of Pa. since March 3, 1927. Pres. board of trustees Lafayette Coll. Maj. and lt. col. Judge Adv. Gen.'s Dept., and mem. Bd. of Review of Courts Martial, World War. Republican. Presbyterian. Home: Easton, Pa.

KIRKWOOD, John Gamble, chemist; b. Gotebo, Okla., May 30, 1907; s. John Millard and Lillian (Gamble) K.; student Calif. Inst. of Tech., 1923-25; S.B., U. of Chicago, 1926; Ph.D., Mass. Inst. of Tech., 1929; m. Lilian Gladys Danielson, Sept. 5, 1930; 1 son, John Millard. Nat. research fellow Harvard, 1929-30; internat. research fellow, Leipzic and Munich, 1931-32; research asso., Mass. Inst. of Tech., 1930-31, 1932-34; asst. prof. of chemistry, Cornell, 1934-37, asso. prof., U. of Chicago, 1937-38; Todd prof. of chemistry Cornell since 1938. Received Am. Chem. Soc. award in pure chemistry, 1936. Fellow Am. Phys. Soc.; mem. Am. Chem. Soc., Nat. Acad. of Sciences, Am. Philos. Soc., N.Y. Acad. Science, Sigma Xi, Sigma Chi. Contbr. articles to scientific jours. Home: 5 Strawberry Lane, Ithaca, N.Y.

KIRKWOOD, Marion Rice, prof. law; b. Colorado Springs, Colo., July 9, 1887; s. Thomas Carter and Sarah (Lord) K.; A.B., Stanford U., 1909, J.D., 1911; LL.D., U. of Southern Calif., 1926; m. Mary Morrow Tucker, July 2, 1912; children—Thomas Frederic, Robert Lord. Admitted to Calif. bar, 1911; asst. prof. law, U. of Okla., 1911-12; asst. prof. law, Stanford U., 1912-15, asso. prof., 1915-18, prof. since 1918, also acting dean, 1922-23, dean Law Sch. since 1923. Visiting prof. Duke U., 1930-31. Acting prof. during summers, Cornell U., 1927, U. of Chicago, 1930, U. of Mich., 1931, U. of Washington, 1935, U. of Southern Calif., 1939. Pres. of Assn. of Am. Law Schools, 1934. Mem. Am. Law Inst., Am. and Calif. bar assns., Am. Assn. Univ. Profs., Delta Upsilon, Delta Chi, Phi Alpha Delta, Phi Beta Kappa, Order of the Coif (nat. pres. 1922-25). Mem. bd. dirs. San Francisco Legal Aid Soc. since 1926, Legal Aid Soc. of Alameda County since 1934, Am. Judicature Soc., 1938-39; mem. exec. com. Assn. of Am. Law Schs., 1929, 35; mem. Law Sch. Editorial Bd., Commerce Clearing House, Inc., 1930-33; same, Foundation Press, Inc., since 1933; expert examiner (Law) for U.S. Civil Service Commn., 1941-44; "public" member, 10th Regional Advisory Council to Nat. War Labor Board, 1942-43; "public" Member, 10th Regional War Labor Board since 1943. Conglist. Author: Cases on Conveyances, 2d edit., 1941. Club: Commonwealth (San Francisco). Home: 249 Lowell Av., Palo Alto, Calif.

KIRSHEN, Himy Benjamin (kēr'shĕn), coll. prof.; b. London, England, July 26, 1903; s. Solomon and Leah Rachel (Gordon) K.; B.S., Whitman Coll., Walla Walla, Wash., 1926; student Columbia U. Law Sch., 1926-28, M.A., 1929; Ph.D., Wis. U., 1937; m. Verona Ethel Bishop, Sept. 2, 1926; 1 dau., Joan Elizabeth. Instr. economics, Coll. City of N.Y., 1927-29; asst. prof., Maine U., 1929-36; fellow, U. of Wis., 1932-33, asst., 1937; head dept. of econ. and sociology and prof. of economics, U. of Maine, since 1937. Mem. Am. Econ. Assn., Am. Assn. Univ. Profs., Phi Beta Kappa, Delta Sigma Rho, Phi Kappa Phi. Author: Essays in Legal Economics, 1932. Home: 46 N. Main St., Orono, Me.

KIRSHMAN, John Emmett, prof. economics; Feb. 8, 1883-May 7, 1945. See Vol. 23 (1941-45).

KIRSTEIN, Lincoln (kûr'stēn), promoter Am. ballet; b. Rochester, N.Y., May 4, 1907; s. Louis E. and Rose (Stein) K.; A.B., Harvard, 1929, A.M., 1930; m. Fidelma Cadmus, April 1941. Founded, 1927, Hound and Horn (lit. periodical), editor, 1927-34; assisted in establishing Sch. of Am. Ballet, N.Y. City, 1933, now director; founder Ballet Caravan, 1936; director general American Ballet. Member advisory committee Museum of Modern Art, New York City. Author: Dance: A Short History of Theatrical Dancing, 1935; Blast at Ballet, 1938; Low Ceiling (poems), 1935; Ballet Alphabet, 1939. Contributor reviews and articles on dancing, painting and sculpturing to mags. and newspapers. Address: 637 Madison Av., New York, N.Y.

KIRSTEN, Frederick K., prof. aeronautical engring.; b. Saxony, Germany; Mar. 13, 1885; s. Albert and Marie (Muller) K.; came to U.S., 1903; naturalized, 1911; B.S., U. of Wash., 1909, E.E., 1914; m. Agatha Helen Frey, October 8, 1911; children—Dorothea Marie (Mrs. Herschel Charles Hardisty), Frederick Eugene. Began as electrician Stone & Webster Engring. Corp., 1909; designer Summer hydro-electric power station, 1911; chief designer White Salmon River power plant, Big Creek development, 1912; equipment engr., design of new bldg. group of Mass. Inst. Tech., 1914; asst. prof. elec. engring., U. of Wash., 1915-18; design special smelting transformer for Gray & Barash Co., 1917; chief engr. Nitrogen Products Co., Seattle, 1918-21; asso. prof. elec. engring., in charge development aeronautic courses, U. of Wash., 1921-24; prof., 1924-28, prof. aeronautical engring. since 1928; v.p. Kirsten-Boeing Engring. Co., 1921; cons. engr. Tacoma-Lake Cushman transmission lines, 1923; designer Kirsten-Boeing propeller for dirigible Shenandoah, 1924; research for Gen. Electric, summer 1928; designer Guggenheim Aeronautics Hall equipment, 1929; established research lab. for Elec. Products Co., Seattle, 1930; pres. Kirsten Lighting Corp., Seattle, 1932 (introduced Kirsten high tensity display lighting in U.S., Can., etc.); pres. Kirsten Research Corp. of Seattle (designed 1000 horse power wind tunnel for U. of Wash. 1934); pres. Kirsten Pipe Co.; consultant in mfr. fluorescent tubing. Mem. Am. Inst. Elec. Engrs., Am. Soc. Mech. Engrs., Inst. Aeronautical Science, Am. Soc. Professional Engrs., Research Soc. U. of Wash., Steuben Soc., Sigma Xi, Tau Beta Pi. Club: Lions. Contbr. to engring. jours.; holds approximately 75 patents. Home: 1800 Shelby St., Seattle, Wash.*

KIRTLAND, John Copeland, educator; b. Trumansburg, N.Y., June 24, 1870; s. John Copeland and Cornelia Frances (Kellogg) K.; A.B., Hobart Coll., cum laude, 1890, A.M., 1893, L.H.D., 1915; grad. student Latin, Stanford, 1892-96; m. May Lemira Durham, Aug. 27, 1895; children—Arthur Hall (dec.), Paul, John Copeland (dec.), Cornelia Frances (Mrs. Edwin Olney Jones), Philip, Mary Louise (Mrs. Joseph Clifford Taylor), Edward Goodridge, Barbara (Mrs. Charles Dimmick Hawley), Lynn. Classical master in Washington College, Tacoma, 1890-92; asst. and instr. in Latin, Stanford U., 1893-96; acting prof. Latin, Hobart Coll., 1896-97; instr. Latin, 1897-98, Morison professor Latin, 1898-1939, emeritus since 1939, Phillips Exeter Academy, and chairman summer session faculty, 1919-29. Taught in summer session, Columbia University, 1918. Pres. Exeter Hospital Corp., 1926-39. Member American Philological Assn., Classical Assn. of England and Wales, Classical Assn. of New England (pres. 1938-39), N.H. Soc. Mayflower Descendants, Phi Beta Kappa. Chmn. Commn. on Coll. Entrance Requirements in Latin, 1908-10; asso. examiner in Latin, Coll. Entrance Exam.* Bd., 1911-27 and 1936-39; chmn. com. on Latin word list, 1927; mem. Joint Com. on Grammatical Nomenclature, 1917, Com. on Ancient Lang. of Commn. on Reorganization of Secondary Edn., Gen. Curriculum Com. of Secondary Edn. Bd., Commn. on Revision of Definition of Requirements in Latin, 1915, 25 and 35; sec.-gen. Cum Laude Soc., 1911-29, regent, 1929-35, pres.-gen., 1935-38, regent at large since 1938. Sr. warden Christ Ch., Exeter, N.H., 1899-1938. Editor-in-chief Macmillan's Latin Series. Editor: Selections from the Correspondence of Cicero, 1898; Fabulæ Faciles, 1904, revised edit., 1932; Co-operative Latin Tests, 1933-39. Joint Editor: Orations of Cicero, 1906; An Introduction to Latin, 1914. Home: Exeter, N.H.

KIRTLAND, Lucian Swift, author; b. Poland, O., Oct. 13, 1881; s. Cook Fitch and Harriet Chase (Swift) K.; B.A., Yale, 1903, M.A., 1907; m. Helen Warner Johns, Nov. 15, 1917. Newspaper and publishing work, Minneapolis, Minn., 1904-10; mem. explor-

ation party in Alberta, B.C., 1912; toured Siberia and Far East, 1913-14; corr. with Russian Army, 1916, on Western Front, 1917-18, at Peace Conf., Paris, 1918-19, Near East, India and Far East, 1920-23. Republican. Trustee Carnegie Fund for Needy Authors. Clubs: Explorers (bd. dirs.), Authors (trustee), Yale, Town Hall (New York); Shanghai Tiffin, Overseas Press (pres.). Author: Samurai Trails, 1917; Finding the Worth While in the Orient, 1926; Japan, China and Indo-China, 1928-29. Home: 51 Summit Av., Bronxville, N.Y.*

KIRTLEY, James Samuel, clergyman; b. Saline County, Mo.; s. Major George R. and Harriett Elizabeth (Huey) K.; A.B., Georgetown (Ky.) Coll., 1883, D.D., 1894; student Southern Bapt. Theol. Sem., Louisville, Ky., and U. of Chicago; m. Mary Louise Kniffin, Mar. 2, 1897; children—George Sylvester, Mary Adelaide, Bess Harriett. Ordained Bapt. ministry, 1879; pastor Versailles, Ky., 1883-89, Delmar Av. Ch., St. Louis, 1889-96, Second Ch., Little Rock, Ark., 1896-99, Westport Ch., Kansas City, Mo., 1899-1903, First Ch., Elgin, Ill., 1903-08, First Ch., Duluth, Minn., 1908-10; Chautauqua, lyceum and univ. extension lecturer; actg. pastor First Bapt. Ch., San Diego, Calif., 1917, Ninth St. Bapt. Ch., Cincinnati, First Ch., Seattle, Wash., 1918-19, First Ch., Winnipeg, Can., 1919-21, First Bapt. Ch., Pittsburgh, Pa., 1921; successively interim pastor Mt. Morris Ch., New York, First Ch., Dayton, Third Ch., St. Louis, Ch. of the Master, Cleveland, First Ch., Phila., University Ch., Baltimore, First Ch., Oak Park, Ill., Ashland Av. Ch., Toledo, O., Second Ch., Chicago, Calvary Ch., Minneapolis, Minn., First Ch., Springfield, Mass.; Mt. Auburn Ch., Cincinnati, First Ch., Elmhurst, N.Y., First Ch., Grand Forks, N.D., Kenmore Ch., Akron, O., Temple Ch., Phila., First Bapt. Ch., Covington, Ky. Democrat. Mason. Author: The Young Man and Himself, 1903; Twenty-six Days with Jesus, 1906; That Boy of Yours, 1912; You and Your Church, 1920; His Last Thursday, 1934; also writer of Sunday School lessons for daily newspapers. Also article each Saturday for Cincinnati Enquirer, "Something for Today." Home: 2030 Auburn Av., Cincinnati, O.

KIRWAN, Michael Joseph (kûr'wăn), congressman; b. Wilkes-Barre, Pa., Dec. 2, 1886; s. John and Mary (Duddy) L.; m. Alice Kane, Sept. 15, 1920; children—John Joseph, Michael Joseph, Mary Alice. Member Youngstown City Council, 1932-36; mem. 75th to 78th Congresses (1937-45), 19th Ohio Dist. Served with 64th Arty., U.S. Army, with A.E.F., 1917-19. Mem. Am. Legion, Vets. of Fgn. Wars. Democrat. Catholic. K.C., Eagle, Moose, Foresters, Elks. Home: Youngstown, O.

KIRWIN, Thomas Joseph, urologist; b. Frederick, Md., 1891; s. James John and Margaret Mary (Surplus) K.; Ph.C., B.S., U. of Mich., 1910; grad. student U. of Wis. (research), 1912-13; M.D., Tulane, 1916, Cornell, 1917; M.A. in anatomy, Columbia, 1923; M.S. in surgery, Yale, 1929; m. Margaret Hughes, Sept. 8 1917; 1 dau., Ruth Ann. Instr. in urology, Cornell Med. Coll., 1920-22; instr. in embryology, histology, Columbia, 1921-23; chief of clinic, adjunct visiting urologist James Buchanan Brady Foundation, Dept. of Urology, New York Hosp.; attending genito-urinary surgeon, N.Y. City Hosp., Welfare Island; cons. urologist Coney Island Hosp. (Brooklyn), Benedictine Hosp. (Kingston), Monmouth Memorial Hosp. (Long Branch, N.J.), St. Vincent's Hosp. (Montclair, N.J.). Served as capt. M.C., U.S. Army, France, World War I (Arsne-Marne, Orse-Arsne, Saint Mihiel, Meuse-Argonne, Ypres-Lys). Certified by Board of Urology. Fellow N.Y. Acad. Medicine, Am. Coll. Surgeons; mem. A.M.A., N.Y. State and County med. socs., Am. Urol. Soc., Italian Urol. Soc., Societa de Obstetrica Gynecology et Urology (Rumania), Delta Tau Delta, Nu Sigma Nu, Sigma Zi. Clubs: University, Yale, University of Michigan (N.Y. City). Author: (with Dr. O. S. Lowsley) Textbook of Urology, 1926, Urology for Nurses, 1936, Clinical Urology (2 vols.), 1940. Author of chapter in Oxford Loose Leaf Surgery; chapter, Diseases of the Ureter, in Ency. of Medicine; Diseases of the Ureter, in Cyclopedia of Medicine. Contbr. numerous articles on surg. subjects to scientific jours. Devised instruments known as the Kirwin vesical neck resector, Kirwin prostatic resector, Kirwin Lithrotrite, Kirwin radon seed implanter, and Kirwin measuring device for bladder tumor. Home: 21 East 90th St. Office: 1 East 63d St., New York, N.Y.

KISELEWSKI, Joseph (ki-shĕl-ĕf'skĭ), sculptor; b. Browerville, Minn., Feb. 16, 1901; s. Blasius and Sophie (Woliney); K.; Minneapolis School of Art, 1918-21, Nat. Acad. of Design, 1921-23, Beaux Arts Inst. of Design, 1923-25; pupil of Lee Lawrie, N.Y. City, 1921-25, Paul Landowski and H. Bouchard, Paris, 1925-26; m. Adeline M. Peters, June 20, 1931. Works: statue of Gen. Pulaski, Milwaukee, Wis.; fishery pediment for the U.S. Dept. of Commerce Bldg., Washington, D.C.; exterior and interior work on George Rogers Clark Memorial, Vincennes, Ind.; groups at entrance of Bronx County Courthouse, N.Y. City; figure of John Wesley, Winston-Salem, N.C.; Katherine Ely Tiffany sun dial, Bryn Mawr (Pa.) Coll.; Madonna and Child, Rosary Coll., River Forest, Ill.; Sea horse fountain, Huntington Mus., Brookgreen, S.C.; 3 medallions for Lyman Ellyn Mus., New London, Conn.; memorial to Jessie L. Eddy, Tarrytown, N.Y.; two life size statues for garden at St. Joseph's Church, Browerville, Minn.; giant sundial, Business Systems Bldg., and four fountains for RCA Building, New York World's Fair, 1939; 11 works for Mel. Housing Project, N.Y. City; heroic figure of "Christ" for Bishop's Monument, Fargo, N.D.; Good Conduct Medal for U.S. War Dept., Washington, D.C.; Awarded Prix de Rome, 1926-29; Beaux Arts Paris prize, 1925-26; Elizabeth N. Watrous gold medal, 1937. Asso. fellow Am. Acad. in Rome. Mem. Nat. Acad. of Design, Archtl. League of New York, Nat. Sculpture Soc. Catholic. Home: 519 E. 84th St., New York, N.Y.

KISKADDON, Andrew Henry (kĭs-kăd'dŭn), lawyer; b. Washington, Mo., April 15, 1884; s. James Caldwell and Matilda Mary (Gunn) K.; A.B., and LL.B., Mo. U., 1910; m. Annette Eilts, June 10, 1914; 1 dau., Annette Elizabeth (Mrs. John J. Seery III). Admitted to Mo. bar, May 1910; mem. firm Kiskaddon, Shackelford and Kiskaddon, St. Louis, 1910-11, Nolte & Kiskaddon, 1912-17; asst. pros. atty., St. Louis County, Mo., 1917-19, first asst., 1919; asst. atty. St. Louis Southwestern Ry. Co., 1920-22, asst. gen. solicitor, 1922-33, gen. solicitor, 1933-36, gen. counsel for trustee since 1936. Mem. Am., Mo. and St. Louis bar assns., U. of Mo. Union, Assn. of Practitioners before the Interstate Commerce Commn., Mo. State Hist. Soc., Delta Sigma Rho. Mason (32°, Scottish Rite), Eastern Star. Clubs: Missouri Athletic (St. Louis); Oakville Farmers. Home: 518 S. Clay Av., Kirkwood, Mo. Address: 508 Cotton Belt Bldg., St. Louis, Mo.

KISKADDEN, William S., physician and surgeon; b. Denver, Colo., Nov. 8, 1894; s. William Ewing and Emily E. (Elliott) K.; A.B., Wabash Coll., 1916; M.D., U. of Calif., 1922; m. Margaret Adams Plummer. Interne and resident San Francisco City and County Hosp., 1921-23; engaged in practice, specializing in plastic reconstructive surgery, since 1928. Fellow Am. Coll. Surgns.; mem. Am. Assn. Plastic Surgeons, Am. Soc. Plastic and Reconstructive Surgery (founder mem.), Am. Bd. Plastic Surgery, Kappa Sigma, Nu Sigma Nu. Served as pvt., U.S. Army, during World War I; major, World War II. Home: 9121 Alto Cedro Drive, Beverly Hills, Calif. Office: 727 W. 7th St., Los Angeles, Calif.

KISSANE, Ray William (kĭs'săn), cardiologist; b. Galion, O., Nov. 15, 1894; s. Richard Percifer and Metta (Remy) K.; M.D., Ohio State U., 1918; grad. work Washington U., 1925, Nat. Hospital Diseases of Heart, London and Bristol Gen. Hospital, Bristol, England, 1928-29; m. Helen Harrod, May 5, 1919; children-Richard Litter (dec.) Ellen Harrod. Dir. cardiology dept., senior staff, White Cross Hosp., Columbus, O.; dir. cardiology dept., Children's Hosp., Columbus, O.; lecturer cardiology, Ohio State U. Diplomate Am. Bd. Internal Medicine. Fellow Am. Coll. Physicians, A.M.A., A.A.A.A.; mem. Columbus (O.) Acad. Med., Ohio State Med. Assn., Am. Heart Assn. Am. Therapeutic Assn., Ohio Soc. Sons Am. Revolution, Phi Rho Sigma. Mason. Clubs: University Medical Review, Rotary (Columbus, O.). Home: 4817 Olentangy Blvd. Office: 9 Buttles Av., Columbus 8, O.

KISSELEV, Eugene D., consul gen. U.S.S.R. See Vol. 23 (1944-45).

KISSELL, Harry Seaman, realtor, banker; b. Springfield, O., Sept. 24, 1875; s. Cyrus Broadwell and Lucretia Carolina (McEwen) K.; student Wittenberg Acad., Springfield, 1888-91; A.B., Wittenberg Coll., Springfield, 1896; m. Olive Troupe, Oct. 17, 1901; children—Roger Troupe, Mary Lucretia (Mrs. Howard Bradshaw Noonan). Began as newspaper reporter, Springfield, 1896; read law 2 yrs.; began in real estate business with father, 1899, later as C. B. Kissell & Son, now president The Kissell Real Estate Company; treasurer R. T. K. Corporation; dir. and mem. exec. com. First Nat. Bank & Trust Company; director C. and L. E. Transportation Company. Chmn. Clark County War Savings Stamp Com. and dir. Am. Red Cross, 1917-20; awarded distinguished service medal of Ohio War Savings Stamp Com. Organizer and 1st chmn. Springfield Community Fund. Mem. commn. which framed present charter of Springfield. Trustee and member executive committee, Wittenberg College. Organizer and first pres. Springfield Real Estate Board; mem. Nat. Assn. of Real Estate Bds. (dir. and ex-pres.), Beta Theta Pi. Republican. Presbyterian. Mason (33°; past Grand Master and Grand Treas. Grand Lodge F.& A.M. of Ohio). Clubs: Rotary (charter mem.; ex-pres.), Men's Literary (ex-pres.), Springfield Country. Contbr. to Nat. Real Estate Journal and other trade magazines. Sponsor of Federal Home Loan Bank for relief of savings institutions holding long time mortgage paper; chmn. Federal Home Loan Bank of Cincinnati. Home: 1801 N. Fountain Blvd., Springfield, O. Offices: First Nat. Bank Bldg., Springfield, O., and U. B. Bldg., Dayton, O.

KISSNER, August Walter, army officer; b. New Haven, Conn., Feb. 8, 1906; s. John Leopold and Natalie (Mornholtz) K.; B.S., U.S. Military Acad., 1928; grad. Air Corps Primary Flying Sch., 1929, Advanced Flying Sch., observation course, 1929, Tech. Sch., maintenance engr. course, 1932, Tactical Sch., 1939. Commd. 2d lt., U.S. Army, 1928, and advanced through the grades to brigadier general, 1944; on duty, military personnel division, Office of Chief of Air Corps, Washington, 1940-42, becoming chief of enlisted personnel section; chief, personnel research and statistics div., Headquarters Army Air Forces, Washington, D.C., March-November, 1942; executive officer to assistant chief of staff, A-1 (personnel), Nov. 1942-June 1943; chief of staff to Gen. LeMay, 8th Air Force, 3d Bomber Div., England, 1943-44; with plans div., Gen. Spaatz's Staff, St. Germain, France, 1944-45; chief of staff to Gen. LeMay, XXI Bomber Command, Guam, 1945; chief of staff, 20th Air Force, Marianas, 1945; U.S. Army Strategic Air Forces, Pacific Ocean Areas, since Sept. 1945. Rated command pilot, combat observer, tech. observer. Awarded Silver Star, Legion of Merit, Air Medal, Croix de Guerre with palm, Am. Defense Ribbon, Pacific Theatre Ribbon, European Theatre Ribbon. Club: Army and Navy (Washington). Home: Ferry Landing, Mt. Vernon, Va. Address: War Dept., Washington, D.C.*

KISSOCK, Alan, mining engr.; b. Summit, N.J., Dec. 8, 1888; s. John and Margaret Lockhart (McNeil) K.; E.M., Colo. Sch. of Mines, 1912; m. Ethel Brinkerhoff Wheeler, Apr. 18, 1917; children—Jean McNeil, Joyce Bradford. Engr. Twin Buttes Mining Co., Tucson, Ariz., 1912-14; mgr. Molybdenum Products Co., Tucson, 1914-17; with Carbon Steel Co., Pittsburgh, Pa., for War Industries Bd., 1917-18; pres. Steel Alloys Co., Los Angeles, Calif., 1918-22; mgr. Federal Mining Co., Jackson, Calif., 1922-24; engr. and metallurgist Climax Molybdenum Co., N.Y. City, 1924-30, v.p. in charge of production, 1930-38; v.p. in charge mfg., v.p. and dir. Climax Molybdenum Co. of Pa., 1938 to Apr. 30, 1942; now cons. mining and metall. engineer, Laurelton, N.J. Received Stolber metall. award, Golden, Colo., 1912. Inventor of simplified processes of making molybdenum steels and other metallurgical or treatment processes. Member Mining and Metall. Soc. of America, Am. Inst. Mining and Metall. Engrs., Am. Electrochem. Soc., Sigma Alpha Epsilon, Theta Tau. Republican. Presbyn. Clubs: Mining, Chemists (N.Y. City). Contbr. of molybdenum chapter to Mineral Industry (yearbook), also tech. articles to jours. Address: Laurelton, N.J.

KISTIAKOWSKY, George Bogdan (kĭs-tăk-ôf'skĭ), prof. chemistry; b. Kiev, Russia, Nov. 18, 1900; s. Bogdan and Mary (Berenstam) K.; came to U.S., 1926, naturalized citizen, 1933; student Kiev (Russia) pub. schs. and high sch. to 1918; Ph.D., U. of Berlin, 1925; m. Hildegard Moebius, 1926 (divorced 1942); children—Vera, Peter. Internat. research fellow, Princeton, 1926-28, research asso., 1928-30; asst. prof. chemistry, Harvard, 1930-33, asso. prof., 1933-37, prof. chemistry since 1937. Mem. Nat. Acad. Sciences, Am. Acad. Sciences, Am. Chem. Soc., Am. Philos. Soc. Home: Cambridge, Mass.

KISTLER, Raymon M. (kĭst'lĕr), clergyman; b. Allegheny Co., Pa., June 8, 1891; s. John Clinton and Maggie A. (Alter) K.; A.B., Westminster Coll., New Wilmington, Pa., 1912, D.D., 1928; student Pittsburgh Theol. Sem., 1912-15; LL.D., Beaver Coll., Jenkintown, Pa., 1937; m. Edna Sutherland Giles, May 20, 1915; children—John Howard, Dorothy Jean. Ordained ministry United Presbyn. Ch., 1915; pastor 11th Ch., Pittsburgh, 1915-18, S. Side Ch., 1918-21, First Ch., Warren, Pa., 1921-27, Central Ch., Rochester, N.Y., 1928-40; since July 1, 1943, pastor First Presbyterian Church of Haddonfield, N.J., together with being the president of Beaver College, Jenkintown, Pa., since July 1, 1943. Mem. gen. council and chmn. Com. of United Promotion, Presbyn. Ch. of U.S., 1933-39. Mem. Theta Phi. Republican. Clubs: Rotary, Old York Country. Address: Beaver College, Jenkintown, Pa.

KITCHEL, William Lloyd, lawyer; b. New Haven, Conn., Nov. 30, 1869; s. Cornelius Ladd and Alice (Lloyd) K.; A.B., Yale, 1892, B.L., 1895; m. Grace Welch Wheeler, Apr. 16, 1896; children—Lloyd, Saxton Wheeler, Alice Lloyd (Mrs. Joseph W. S. Davis), Denison. Admitted to N.Y. bar, 1895; law clerk in office of Alexander & Green, New York, N.Y., 1895-1907; associated with firm, Strong & Cadwalader (now Cadwalader, Wickersham & Taft) since 1907, mem. of firm since 1914. Mem. bd. trustees Bank of New York since 1943. Lecturer Yale Law Sch., on New York practice, 1902-07. Counsel of Village of Bronxville, N.Y., 1907-11. Mem. Assn. Bar City of New York, N.Y. County Lawyers Assn., Am. and N.Y. State bar assns., Yale Law Sch. Assn., Pilgrims of U.S., Soc. Colonial Wars in State of N.Y., Psi Upsilon, Phi Beta Kappa, Skull and Bones. Clubs: University, Yale, Down Town Association (New York); Graduates (New Haven); St. Andrew's Golf (Hastings-on-Hudson); American Yacht (Rye, N.Y.); Yeamans Hall (Charleston, S.C.); Ekwanok Country (Manchester, Vt.). Home: 33 Valley Road, Bronxville, N.Y. Office: 14 Wall St., New York 5, N.Y.

KITCHELL, Joseph Gray, artist, writer; b. Cincinnati, Apr. 25, 1862; s. Joseph S. K.; educated in Cincinnati and New York; m. Caroline Lincoln Jacobs, Oct. 1890; 1 son, Joseph William. Introduced first bicycle (high wheel) in Cincinnati, imported from Scotland; organizer and pres. of Cincinnati Bicycle Club; dir. League of Am. Wheelmen. Photographic editor Quarterly Illustrator; publisher L'Art du Monde; invented method and apparatus for first scientific composite photograph. In 1900 produced the

Kitchell Composite Madonna, a merging of the most important madonnas painted by the great masters during 300 yrs., which attracted wide attention in America and Europe; invented, 1915, and patented new method of reproducing pictures known as "Sub-Chromatic Art," examples of which were accepted by Metropolitan Museum, N.A.D., Congressional Library, British Museum, Bibliothèque Nationale, Paris. Pres. the Ethridge Co., 12 yrs. Recruited and capt. Co. F, 6th Regt. Conn. H.G.; apptd. head of personnel unit, gen. control, gun div. Ordnance Dept., Washington, with rank of capt., Nov. 1917; later headed personnel branch, engring. div. Ordnance Dept.; delivered lectures to stimulate munitions production in N.Y. dist.; made maj., Apr. 1918; pres. Commd. Officer's Exam. Bd., Gen. Staff, stationed in New York; after armistice transferred to Washington in morale br., Gen. Staff; discharged, Apr. 1919. Produced official Red Cross allegorical picture, "Thine Is the Glory," 1919, which was given to War Dept. and presented by sec. of war to Red Cross Hdqrs., Washington. Mem. Conn. State Council Defense, Army Ordnance Assn. Comdr. Military Order Foreign Wars; fellow Royal Soc. Arts (Great Britain); hon. officer, Los Angeles Police Dept. Mason. Club: Manhattan (New York City). Author: American Supremacy, 1901; Earl of Hell, 1923; 25,000 Days; also econ. features and scientific writings in mags. and newspapers. Home: Hollywood Hotel, Hollywood, Calif.

KITCHEN, Clarence William, govt. official; b. Elyria, O., Mar. 7, 1893; s. William and Helen (Flint) K.; m. Margaret E. Harris, June 4, 1922. Clerk and stenographer, U.S. Dept. of Agr., Washington, 1912-15; marketing specialist, Bur. of Markets, 1915-22; supt. Center Market and business mgr., Bur. of Agrl. Econs., 1923-27; asst. chief Bur. of Agrl. Econs., 1927-39, asso. chief, 1939; chief Agrl. Marketing Service, U.S. Dept. Agr. and dir. Fed. Crop Ins. Corp., 1939-41; asso. adminstr. Agrl. Marketing Adminstrn., 1942; now associate director Office of Marketing Services, War Food Adm. Methodist. Mason. Home: 3422 17th Ct. N.W. Office: U.S. Dept. of Agriculture, Washington, D.C.

KITCHENS, Wade Hampton, ex-congressman; b. Falcon, Ark., Dec. 26, 1878; s. James Monroe and Margaretta Frances (Sherrill) K.; student U. of Ark., 1895-98; LL.D., Cumberland U. (Lebanon, Tenn.), 1900; m. Lillie Ethel Dempsey, Jan. 6, 1906; children—Wade Hampton, Gladys Kathleen. Practicing atty. at Lingayen, P.I., 1902-09; practiced law at Magnolia, Ark., since 1909. Mem. Ark. Gen. Assembly, 1929-32; mem. 75th and 76th Congresses (1937-41), 7th Ark. Dist. Served in Spanish-Am. War, 1898, Philippine Insurrection, 1900-02, World War, 1917-18. Mem. Am. Legion, Vets. of Foreign Wars, Mil. Order of Carabao. Democrat. Baptist. Mason. Home: Magnolia, Ark.

KITCHIN, Thurman Delna, M.D., educator; b. Scotland Neck, N.C., Oct. 17, 1885; s. William Hodge and Maria Figus (Arrington) K.; grad. Vine Hill Male Acad., Scotland Neck, 1902; A.B., Wake Forest (N.C.) College, 1905; student U. of N.C., 1905-06; M.D., Jefferson Med. College, Phila., Pa., 1908; LL.D., Duke U., 1931, U. of N.C., 1933; special student in physiology, Columbia, summer 1921; m. Reba Calvert Clark, Nov. 3, 1908; children—Thurman Delna, Irwin Clark, William Walton. Began practice at Lumberton, N.C., 1908; moved to Scotland Neck, N.C., 1910; became prof. physiology, Wake Forest Coll., 1917, pres. since 1930, dean Sch. of Medicine, 1919-30. Appointed by Governor McLean member special com. to study problem of feebleminded in N.C., 1925; mem. bd. dirs. N.C. Sanatorium for Tuberculosis. Fellow Am. Coll. Physicians, A.A.A.S.; mem. A.M.A., Southern Med. Assn., Tri-State Med. Soc., N.C. State Med. Soc. (pres. 1928-29), 6th Dist. Med. Soc. (pres. 1926-27), Wake County Med. Soc., Delta Kappa Epsilon, Phi Chi, Phi Beta Kappa. Democrat, Baptist. Mason. Author: Lectures on Pharmacology, 1929; The Doctor and Citizenship, 1934; Doctors in Other Fields, 1938. Home: Wake Forest, N.C.

KITSON, Harry Dexter, psychologist; b. Mishawaka, Ind., Aug. 11, 1886; s. Clarence and Nellie (Hamblin) K.; A.B., Hiram (O.) Coll., 1909; A.M., U. of Minn., 1913; Ph.D., U. of Chicago, 1915; m. Angeline S. Freeman, June 14, 1922 (dec.); 1 son, Dexter Freeman (dec.). Asst. in psychology, U. of Minn., 1912-13; fellow, 1913-14, asso., 1914-15, instr., 1915-19, U. of Chicago; prof. psychology, Indiana U., 1919-25; prof. edn., Teachers Coll., Columbia, since 1925. Served as 1st lt., Coast Arty. Corps, A.E.F.; on front with 53d Regt. C.A.C., and staffs of ry. arty. brigades, 1st and 2d Armies. Mem. Am. Psychol. Assn., Sigma Xi, Alpha Tau Omega, Quadrangle Club (Chicago). Author: How to Use Your Mind, 1916, 3d edition, 1926; Scientific Study of the College Student, 1917; Manual for the Study of the Psychology of Advertising and Selling, 1920; The Mind of the Buyer, 1921; The Psychology of Vocational Adjustment, 1925; Scientific Advertising, 1926; How to Find the Right Vocation, 1929 (2d edit., 1938); I Find My Vocation, 1931 (2d edit., 1937); Vocational Guidance for Those Out of School, 1936. Co-author Vocations for Girls, 1939. Vocations for Boys, 1942. Editor Kitson Careers Series, Occupations—the Vocational Guidance Journal. Home: 400 W. 119th St., New York 27, N.Y.

KITSON, Henry Hudson, sculptor; b. Huddersfield, Eng., Apr. 9, 1863; s. John M. and Emma (Jagger) K.; pupil of Bonnaissieux, Paris; m. 2d, Marie Louise Hobron, 1935. Executed: monument to Mayor Doyle, Providence, R.I.; Hayes Memorial Fountain, Providence; "The Minute Man," at Lexington, Mass.; Iowa State Monument, at Vicksburg Nat. Park; statues Gen. N. P. Banks and Patrick A. Collins, Boston; Gen. Lloyd Tilghman, Paducah, Ky.; General Lee at Vicksburg, Miss.; W. M. Hunt Memorial, Boston; Rodger Conant Statue, Salem, Mass.; Robert Burns Memorial at Boston; Endicott Memorial, State House, Boston, Mass.; Statue of Pilgrim Maiden, at Plymouth, Mass.; Haynes Memorial, at Newark, N.J.; statue of President McKinley, at Walden, N.Y.; statue of Continental Soldier, at Washington's Headquarters, Newburgh, N.Y.; Gov. Smith of Vt., St. Albans, Vt.; statue of Christ, Drexel Memorial, Phila.; Elson Memorial, New England Conservatory of Music, Boston; James Bryce, Nat. Mus., Washington, D.C.; statue of Jefferson Davis, Vicksburg, Miss.; of Gov. Kirkwood of Ia., Vicksburg; statue of Sir Richard Saltonstall and Founders Memorial, Watertown, Mass.; Minute Men Memorial and Shrine of American Liberty, Lexington, Mass.; statues of Gen. Martin L. Smith, Admiral Farragut and Admiral Selfridge, Vicksburg, Miss.; the Minute Man, Framingham, Mass.; Elizabeth Sprague Coolidge portrait relief, South Mountain Temple of Music, Pittsfield, Mass.; Franz Kneisel Memorial, Inst. Musical Art, New York City; statues of Capt. William T. Rigby, Vicksburg, Miss., also King Victor Emanuel, III, and James Viscount Bryce, Nat. Mus. of Art, Washington, D.C., The Music of the Sea, Mus. of Fine Arts, Boston; marble bust Prof. George Martin Lane, Harvard Univ.; bronze bust James Bryce, Newark Mus., Newark, N.J.; Indian Fountain, Lebanon Springs, N.Y.; Music of the Sea (statue only), Port Arthur, Tex.; Brian Boru, Irish warrior king (marble), Museum of Arts and Sciences, Pittsfield, Mass. Awarded three gold medals, Massachusetts Charitable Mechanics' Assn., gold medal of honor, Am. Art Assn., New York, 1886; decoration, Royal Order of Bene Merenti from the King of Roumania, 1889; medals, Paris Expn., 1889, Chicago Expn., 1893, Paris Expn., 1900. Mem. British Charitable Soc., Victorian Soc., Ethnographical Soc. of France, Nat. Sculpture Soc., Nat. Arts Club (New York), Copley Soc., Bostonian Soc., Boston Art Club (Boston). Address: Lee, Mass.

KITTELLE, Sumner Ely Wetmore (kĭt-tĕl′), naval officer; b. Peekskill, N.Y., June 14, 1867; s. George Wetmore and Marie Louise (Geer) K.; grad. U.S. Naval Acad., 1889; m. Anna Lockwood, d. late Adm. Charles D. Sigsbee, Mar. 22, 1897; children—Anna Louise (wife of C. J. Moore, U.S. Navy), Elsa (dec.), Mary Sigsbee (wife of Lester A. Dessez, U.S.M.C.), Sumner Sigsbee, John, Nancy; m. 2d, Elizabeth R. Delaney (widow Gen. Delaney). Ensign, July 1, 1891; promoted through grades to rear adm., June 1921. Served on Dolphin, Spanish-Am. War, 1898; sec. Gen. Bd., Navy Dept., 1905-07; duty with the building of the Mississippi, 1907-08; served on Mississippi, 1908-09; exec. officer same, 1909-10; at Navy Yard, Boston, 1910-13; comd. Wheeling, 1913-14; at Naval War Coll., Newport, R.I., 1914; comd. Albany, 1914, Maryland, 1915; at Naval War Coll., 1915-17; apptd. comdr. Georgia, Jan. 5, 1917; sr. mem. Alaskan Coal Commn., 1919; mem. Bd. of Inspection and Survey, 1920; apptd. gov. of Virgin Island, by President Harding, Apr. 1921; comdr. Destroyer Squadrons of Scouting and Battle Fleets, 1922-24; comdt. Eighth Naval Dist., 1924; pres. Naval Examining Bd., 1925; comdt. Naval Dist. of P.I., 1926-28; comdr. Fleet Base Force, U.S. Fleet, 1928-29; pres. Bd. of Inspection and Survey, 1929-31, retired. Home: 2229 California St. N.W., Washington, D.C.

KITTLE, Percy Hamilton (kĭt″l), pres. Ohio Copper Co. of Utah; b. New York, N.Y., June 5, 1895; s. Charles Albert and Helen Veronica (Toner) K.; student N.Y. Mil. Acad., 1910-13, Lehigh U., 1913-17; m. Olive Love Bain, Aug. 22, 1917; children—Jaclyn Olive (Mrs. Raymond M. Smith), Bain Hamilton. Clerk with Ohio Copper Co. of Utah, 1919-22, asst. sec.-treas., 1922-26, sec. and treas., 1926-30, gen. mgr., 1930-34, pres. since 1934. Served as lt. 304th Field Arty. 77th Div., A.E.F., U.S. Army, World War. Mem. N.Y. Holland Soc., Am. Inst. Mining and Metall. Engrs. Dir. Utah Metal Mine Operators Assn., Salt Lake City Winter Sports Assn., Soc. of Colonial Wars, 77th Div. Assn. Psi Upsilon. Republican. Episcopalian. Clubs: United Airlines 100,000 Mile Club, Duckville Gun (Utah), Alta (Salt Lake City). Home: 1357 3d Av. Office: Dooly Block, Salt Lake City, Utah.

KITTREDGE, Frank Alvah (kĭt′trĕj), supt. Yosemite Nat. Park; b. Glyndon, Minn., Mar. 29, 1883; s. Charles Brigham and Katherine (Forbes) K.; B.S. in C.E., U. of Wash., 1912, C.E., 1915; m. Catharine Mears, Mar. 11, 1915; 1 dau., Catharine Jane. With Alaska Central Ry., 1905-07; engr. in charge constrn., Wash. State Highway Commn., 1907-11; div. engr. Ore. State Highway Commn., 1913-15; sr. highway engr. Bur. Pub. Roads, 1917-27; chief engr. Nat. Park Service, U.S. Dept. of Interior, 1927-37, regional dir. Region Four, 1937-40; supt. Grand Canyon Nat. Park, Aug. 1940-Aug. 1941; supt. Yosemite Nat. Park since 1941. Served as 1st lt., Engr. Corps, U.S. Army, Mar.-May 1918; capt. Road and Bridge Engrs. in France, May 1918-June 1919. Mem. Am. Soc., C.E., Save the Redwoods League, Presbyterian. Mason. Clubs: Sierra Mountaineers, American Legion. Home: Yosemite National Park, Calif.

KITTREDGE, Henry Crocker, teacher, author; b. Cambridge, Mass., Jan. 4, 1890; s. George Lyman and Frances Evelyn (Gordon) K.; grad. Noble and Greenough Sch., Boston, Mass., 1908; A.B., Harvard, 1912; m. Gertrude Livingston, Nov. 28, 1917; children—Barbara Livingston, James Gordon. Teacher Adirondack-Florida Sch., Onchiota, N.Y., 1912-16, St. Paul's Sch., Concord, N.H., since 1916, vice rector since 1929. Served as 1st lt. inf., World War. Mem. N.H. Hist. Soc., Am. Antiquarian Soc. Republican. Congregationalist. Club: Tavern (Boston). Author: Cape Cod, Its People and Their History, 1930; Shipmasters of Cape Cod, 1935; Mooncussers of Cape Cod, 1937. Address: St. Paul's School, Concord, N.H.

KITTS, Joseph Arthur (kĭtz), cons. engr. and concrete technologist; b. Nevada City, Calif., Apr. 14, 1881; s. James and Mary Alice (Rafford) K.; student U. of Calif., 1900-03, 1908-09; m. Alberta Waldo Hawley, Sept. 10, 1912; children—James Waldo, Mary Elisabeth, Jean Josephine. Mining, surveys and constrn., Nevada City Mines, 1900-05; engr. of constrn., Panama Canal, 1905-06; engr. and supt. constrn., C. A. Meusdorfer, Couchot & O'Shaughnessy and Union Constrn. Co., San Francisco, 1906-10; engr. of surveys, concrete tests, design and constrn., Panama Canal, 1910-15; resident and field engr. U.S. Steel Co., Sonoma County Highway Commn., Calif. Highway Commn., Portland Cement Co., 1915-24; cons. concrete technologist, operating as Joseph A. Kitts Co., San Francisco, since 1924. Served as capt. Engr. Corps, U.S. Army, in France, 1917-19. Mem. Alpha Tau Omega (pres. Gamma Iota Asso.), Calif. Alumni Assn., Am. Concrete Inst., Am. Legion, Am. Red Cross. Awarded Roosevelt Panama Canal medal and bars; Victory medal with France bar. Author: Coordination of Basic Principles of Concrete Mixtures, 1933; Specifications for Structural Concrete, 1937. Contbr. to Concrete (mag.) Home: Nevada City, Calif. Office: Rialto Bldg., San Francisco, Calif.

KITTS, Willard Augustus, 3rd, naval officer; b. Oswego, N.Y., Apr. 14, 1894; s. Willard Augustus, Jr., and Augusta Belle (Cook) K.; B.S., U.S. Naval Acad., 1916; student Naval Post Grad. Sch., 1920-21; B.S., Mass. Inst. Tech., 1922; m. Fredrika Burlingame Jones, Dec. 27, 1917; children—Willard, David Burlingame, Susanna Burlingame. Commd. ensign, U.S. Navy, 1916, advancing through the grades to rear adm., 1943; served in Grand Fleet during World War I, in various Pacific campaigns during World War II (fleet gunnery officer, comdg. officer Northampton and comdg. officer Nevada); now asst. chief, Bureau of Ordnance, Washington, D.C. Decorated Navy Cross, Legion of Merit. Clubs: Army and Navy, Army-Navy Country (Washington, D.C.). Home: Oswego, N.Y. Office: Bureau of Ordnance, Navy Dept., Washington, D.C.

KixMILLER, William, lawyer; b. Vincennes, Ind., Jan. 30, 1885; s. Simon and Wilhelmina (Alhorn) K.; student Vincennes U., 1905; Ph.B., U. of Chicago, 1908, J.D., 1910; m. May Wood, Oct. 14, 1914; children—Richard Wood, Jean Pratt. Admitted to Ill. bar, 1910; mem. KixMiller, Baar & Morris, Chicago, New York, and Washington; pres. Coordinators Corporation. Served as prof. law, University of Florida, 1910-11, John Marshall Law Sch., Chicago, 1912, Walton Sch. of Commerce, 1913-14. Vice chmn. bd. of trustees Nat. Coll. of Edn., Evanston, Ill. Mem. Am., Ill. State and Chicago bar assns., Delta Chi. Republican. Methodist. Clubs: Union League, Sheridan Shore Yacht. Co-author: Story Case Business Law, 1915; United States Income and War Tax Guide, 1917-29; Unabridged Federal Income Tax Services, 1920-29; Consolidated United States Income Tax Laws, 1929; Board of Tax Appeals Services, 1924-29; State Inheritance Tax Services, 1924-29; Cyclopedic Tax Service since 1944. Author: Can Business Build a Great Age; We Can Have Prosperity; Foundation Guide for Payroll Taxes; Freedom From Want—An Achievement Through Revelation; Allocations and Priorities Guide. Home: 789 Michigan Av., Wilmette, Ill. Office: 11 S. La Salle St., Chicago, Ill. Died Apr. 13, 1945.

KIZER, Benjamin Hamilton (kĭ′zĕr), lawyer; b. Champaign County, O., Oct. 29, 1878; s. Benjamin Franklin and Mary Louise (Hamilton) K.; LL.B., U. of Mich., 1902; m. Helen Bullis, May 19, 1915 (died Sept. 21, 1919); m. 2d, Mabel Ashley, Mar. 12, 1921; 1 dau., Carolyn Ashley. Admitted to Mich. bar, 1902, Wash., 1902, and since practiced in Spokane; partner Graves, Kizer & Graves; pres. Spokane City Plan Commn. since 1928; chmn. Wash. State Planning Council since 1933; chmn. Pacific Northwest Regional Planning Commn.; former pres. Am. Soc. Planning Officials; mem. bd. regents, Reed Coll., Portland, Ore., mem. bd. trustees Am. Planning and Civic Assn., Russian War Relief, Inc.; trustee and vice chmn. Am. Council of Inst. Pacific Relations. Asso. mem. Nat. War Labor Board (chmn. West Coast Lumber Commn.). Spcl. Master, U.S. Circuit Court Appeals, 9th Circuit, 1942-44; director China Office, U.N.R.R.A., since 1944. Mem. Am. Bar Assn., Wash. State Bar Assn. (past pres.), Spokane County Bar Assn. (past pres.); Order of the Coif, Phi Beta Kappa. Author: The U.S. Canadian Northwest. Home: care U.N.R.R.A., Chungking, China. Office: care

Graves, Kizer & Graves, 1224 Old Nat. Bank Bldg., Spokane, Wash.

KJERSTAD, Conrad Lund (chär'städ), univ. prof.; b. Dakota Territory, July 11, 1883; s. Peter Nelson and Maria (Jakobson) K.; student Augustana Coll., Sioux Falls, S.D., 1902-05; A.B., U. of S.D., 1911; M.A., U. of Chicago, 1916, Ph.D. cum laude, 1917; m. Alma Nelson, June 30, 1916; children—Muriel Adele, Ruth Elaine, Phyllis Clare. Began as rural sch. teacher, S.D., 1905; dir. normal dept., Augustana Coll., 1911-15; instr. State Teachers Coll., Winona, Minn., 1916-17; asst. in psychology, State Teachers Coll., Valley City, N.D., 1917-18, head dept. edn., 1919-20, head dept. edn. and psychology, 1920-24, dean faculty, 1924-29; pres. State Teachers Coll., Dickinson, N.D., 1929-36; prof. philosophy and education and head dept. of philosophy, U. of North Dakota, since 1936; president State Normal Sch. Holding Assn., 1931-36. Served as 1st lt. U.S. Army, World War. Fellow A.A.A.S.; mem. Am. Psychol. Assn., N.E.A., Am. Assn. Teachers Colls. (chmn. com. standards and surveys), N.D. Edn. Assn., Greater N.D. Assn., Phi Sigma Pi, Phi Delta Kappa, Sigma Xi. Lutheran. Kiwanian (ex-lt. gov. Minn., S.D. and N.D. dist.). Rotarian. Home: Grand Forks, N.D.

KLABER, Eugene Henry (klā'bĕr), architect; b. New York, N.Y., Oct. 1, 1883; s. Maurice and Dora (Frankfeld) K.; B.S. in Arch., Columbia, 1906; Architecte Diplomé par le Gouvernement, Ecole des Beaux Arts, Paris, 1910; m. Doretta Oppenheim, Aug. 31, 1913; children—Joseph Henry, Susan. Archtl. designer, 1910; practicing architect, New York, 1914-24, Chicago, 1924-33; chief of tech. staff, Housing Div., PWA, Washington, 1933-34; dir. of architecture for rental housing, FHA, Washington, 1934-42; practicing architect, Washington, 1942-44, now associate in architecture, School of Architecture, Columbia Univ., N.Y. Served as 1st lt., U.S. Engrs., 1918. Fellow A.I.A. (past pres., Chicago chapter); mem. Am. Inst. of Planners, Nat. Assn. of Housing Officials, Am. Soc. of Planning Officials. Home: 706 Riverside Dr., New York 31. Address: Avery Hall, Columbia University, New York 27, N. Y.

KLAFFENBACH, Arthur O. (klăf'fĕn-băk), prof. dentistry; b. Muscatine, Ia., Jan. 7, 1880; s. Charles Robert and Rose (Kranz) K.; D.D.S., Coll. of Dentistry, State U. of Ia., 1907; grad. student Northwestern U., 1917, U. of Toronto, 1925; m. Daisy Maud Pantel, June 26, 1912. Practiced dentistry, Muscatine, 1907-20; demonstrator, dept. of prosthetics and crown and bridge, Coll. of Dentistry, State U. of Ia., 1920-21, instr. dept. clin. crown and bridge, 1921-22, asst. prof., 1922-24, prof. and head dept. since 1924. Fellow Am. Coll. Dentists; mem. Am. Dental Assn., Internat. Assn. Dental Research, Am. Assn. of Dental Schools, Am. Acad. Restorative Dentistry (chmn. com. scientific investigation), Am. Acad. for Plastic Research in Dentistry, Soc. for Advancement of Edn., Omicron Kappa Upsilon, Sigma Xi. Republican. Methodist. Mason, Eastern Star. Clubs: Kiwanis, Triangle. Writer, clinician, and lecturer in crown and bridge prosthesis. Home: 226 River St., Iowa City, Ia.

KLAGSBRUNN, Hans A(lexander) (klăgs'brŭn), government official; born in Vienna, Austria, April 28, 1909; came to U.S., 1912; son of Hugo and Lili (Brandt) K.; student Vienna Gymnasium, 1922-25; B.A., Yale U., 1929, LL.B., 1932; student Harvard Law Sch., 1932-33; m. Elizabeth Mapelsden Ramsey, January 27, 1934. Admitted to D.C. bar and to bar of U.S. Supreme Court, 1935; asso. with Reconstruction Finance Corp. and affiliates since 1933; exec. v.p., gen. counsel, dir. and mem. exec. com. Defense Plant Corp.; surplus property dir. and asst. gen. counsel Reconstruction Finance Corp.; dep. dir., Office War Mobilization and Reconversion, since Aug., 1945. Mem. Phi Beta Kappa, Order of Coif. Home: 3420 Q St. N.W. Office: The White House, Washington, D.C.

KLAPPER, Paul (klăp'pĕr), educator; b. Jassy, Rumania, July 17, 1885; s. Louis and Rachel (Halpern) K.; brought to U.S., 1892; A.B., Coll. City of New York, 1904; M.A., New York U., 1907, Ph.D., 1909; studied U. of Wis., 1908; L.H.D., Yeshiva Coll., New York City, 1938; m. Flora Eydenberg, June 25, 1911; 1 son, Joseph Thomas. Formerly sec. Univ. Settlement Soc., New York; tutor, instructor, assistant professor and professor edn., College of City of New York, 1907-37, also dir. summer session, 1917-22, and dean Sch. of Edn.; pres. Queens Coll., New York, since 1937. Fellow A.A.A.S.; mem. N.E.A., Assn. Coll. Teachers of Edn., New York Acad. Pub. Edn., Phi Beta Kappa and Kappa Delta Pi fraternities. Club: Town Hall. Author: Principles of Educational Practice, 1912; Teaching Children to Read, 1914; The Teaching of English, 1915; Modern English (with A. London), 1923; Teaching English in Elementary and Junior High School, 1924; Teaching of History, 1925; Contemporary Education, 1929; The Teaching of Arithmetic, 1934. Co-Author: Reading for Appreciation. Editor: College Teaching, The Appleton Series in Methods of Teaching. Home: 144-80 Sanford Av., Flushing, L.I., N.Y.

KLATH, Thormod Oscar, foreign service officer; Nov. 26, 1890-Oct. 1, 1943. See Vol. 23 (1944-45).

KLAUBER, Edward; b. Louisville, Ky., Feb. 24, 1887; s. Morris and Ray (Forst) K.; ed. U. of Louisville, U. of Pa.; m. Gladys Gustafson, Feb. 23, 1925 (died 1943); m. 2d, Doris E. Larson, Apr. 1945. Reporter N.Y. World, 1912-16; reporter, editor New York Times, 1916-28; dir. pub. relations, Lennen & Mitchell Advt. Agency, 1928-29; exec. v.p. Columbia Broadcasting System, 1930-42, became dir., May, 1937, chmn. exec. com., Mar. 1942, retired, 1943; associate dir. Office War Information, 1943-45. Home: 33 E. 70th St., New York, N.Y.

KLAUBER, Laurence Monroe (klaw'bĕr), elec. engr.; b. San Diego, Calif., Dec. 21, 1883; s. Abraham and Theresa (Epstein) K.; A.B., Stanford Univ., 1908; honorary LL.D., University of California, 1941; Westinghouse Grad. Apprenticeship Course, 1910; m. Grace Gould, Nov. 29, 1911; children—Alice Gould (Mrs. David M. Miller), Philip Monroe. With San Diego Gas & Electric Co. since 1911, successively salesman, engr., dept. supt., gen. supt. and v.p. in charge operation; v.p. and gen. mgr. since 1941. Serving on San Diego Civilian Defense Council, San Diego War Manpower Com., San Diego Pub. Library Commn. Lecturer in herpetology, Stanford U. Curator of reptiles, San Diego Zoöl. Soc.; curator of herpetology and fellow San Diego Soc. Natural History. Fellow Am. Inst. E.E., A.A.A.S., Calif. Acad. Sciences, Am. Geog. Soc.; member Am. Soc. C.E., Am. Soc. M.E., Am. Chem. Soc., Pacific Coast Elec. Assn. (pres. 1923-24), Am. Gas Assn., Pacific Coast Gas Assn. (pres. 1927-28), Am. Math. Soc., Math. Assn. America, Seismol. Soc. Am., Am. Mus. Natural Hist. (corr. mem.), Am. Soc. Ichthyologists and Herpetologists (pres. 1938-40), San Diego Zoöl. Soc., Am. Ecological Soc., Western Soc. Naturalists, Am. Statis. Assn., Inst. Math. Statistics, Fine Arts Soc. of San Diego, Sigma Xi, Tau Beta Pi. Republican. Author of various publs. on elec. distribution, also reptiles, including "A Key to the Rattlesnakes." Inventor of elec. distribution apparatus. Clubs: Rotary, Cuyamaca, Amphion. Home: 233 W. Juniper St. Office: Electric Bldg., San Diego, Calif.

KLAVER, Martin Arnold (klā'vĕr), editor; b. Grand Haven, Mich., Dec. 31, 1900; s. Peter and Dean E. (Boer) K.; A.B., U. of Mich., 1923; m. Thelma Elizabeth Wiegand, Oct. 15, 1927; children—Martin Arnold, Elsa Elizabeth. Began newspaper work in high sch.; reporter Port Huron (Mich.) Times Herald, 1923-25, Detroit News, 1925-27; asst. editor American Boy Magazine, 1927-34; editor The Quill (mag.), 1929-30; asso. editor Wilmington (Del.) Morning News, 1934-35, editor, 1935-39; editor News-Journal papers since 1939. Served as 2d lt. O.R.C., 1923-33. Mem. Delta Chi, Sigma Delta Chi. Club: Elk River Yacht. Home: Thompson's Bridge Rd., R.R. 2. Office: News-Journal Co., Wilmington, Del.

KLEBERG, Edward Robert (klā'bĕrg), lawyer; b. Cuero, Tex., Sept. 1877; s. Otto and Marie Otilie (Ploeger) K.; Litt.B., U. of Tex., 1899, LL.B., 1900; unmarried. Admitted to Tex. bar, 1900, and began practice of law at Yorktown; removed to Corpus Christi, Texas, 1907; member of firm Kleberg, Eckhardt, Mobley & Roberts; vice president State National Bank; president of Born Investment Co.; vice-pres. and counsel Guaranty Title & Trust Co.; dir. and counsel Aransas Compress Co., Corpus Christi Hardware Co.; counsel Corpus Christi Nat. Bank; atty. Central Power & Light Co. Served as capt. in Army Service Corps, A.E.F., U.S. Army, World War. Mem. Sigma Chi. Democrat. Club: Corpus Christi Golf and Country. Home: 407 Carancahua St. Office: Jones Bldg., Corpus Christi, Tex.

KLEBERG, Richard Mifflin, ex-congressman; b. Corpus Christi, Nov. 18, 1887; s. Robert Justus and Alice Gertrudis (King) K.; gs. Richard King, founder of the King Ranch (1,250,000 acres); LL.B. and M.L., U. of Tex., 1911; m. Mamie Searcy, June 12, 1912; children—Mary Etta, Katherine Searcy, Richard Mifflin, Alice Gertrudis King. Began as foreman King Ranch, Kingsville, Tex., 1911; active in management of same, 1913-24; elected, 1931, to 72d Congress to fill vacancy caused by decease of Harry M. Wurzbach, term ending 1933, and reëlected from 73d to 78th Congresses (1933-45), 14th Tex. Dist. Dir. State Nat. Bank, Corpus Christi; trustee Estate of Mrs. H. M. King. Mem. exec. com. Tex. S.W. Cattle Raisers Assn., 1913-24; pres. same, 1927-29; mem. bd. dirs. Am. Nat. Live Stock Assn., 1924-32; organizer, 1928, and since pres. Tex. Federated Agri. Assn.; mem. bd. Better Beef Assn. Former pres. board Tex. Coll. Arts and Industries. Mem. Phi Delta Phi, Sigma Chi. Democrat. Presbyn. Mason. Clubs: Corpus Christi Golf and Country; San Antonio Golf and Country; Kingsville Golf and Country; Congressional Country, Burning Tree Country (Washington). Home: 517 N. Broadway, Corpus Christi, Tex.

KLEBERG, Robert Justus Jr. (klā'bĕrg), ranchman; b. Corpus Christi, Tex., Mar. 29, 1896; s. Robert Justus (III) and Alice Gertrudis (King) K.; ed. pub. schs. and U. of Wis.; hon. Dr. Agri. Science, Tex. A. & M. Coll., 1941; m. Helen Campbell, Mar. 2, 1926; 1 dau., Helen King. Engaged in ranching since 1916; pres. King Ranch, Inc.; served as trustee Henrietta King Estate, holding large investment in land and cattle; has been largely interested in development of the Santa Gertrudis breed of cattle; pres. John B. Ragland Mercantile Co.; v.p. Kleberg Town and Improvement Co.; sec. Kingsville Land and Investment Co.; dir. Mo. Pacific R.R., Corpus Christi Nat. Bank, Asphalt Belt Ry. Co.; sole trustee R. J. Kleberg, Jr.; co-executor R. J. Kleberg, Sr., Estate. Mem. exec. com. Tex. and Southwestern Cattle Raisers Assn.; mem. Thoroughbred Club of America. Mem. Sigma Chi. Jeffersonian Democrat. Clubs: Kingsville Country; San Antonio Country; Turf and Field, Jockey (N.Y. City). Home: King Ranch, Kingsville, Tex.

KLEEMAN, Arthur S., banker; b. Shelbyville, Ill., June 7, 1889; s. Morris and Belle (Clemons) K.; student U. of Ill., 1907; m. Alice Pentlarge, Jan. 3, 1917; children—Frances Alice and Elizabeth Morris (twins), Richard Pentlarge; m. 2d, Rita Halle, Sept. 29, 1934. Salesman Oliver Typewriter Co., 1907-09 with various companies, 1909-14; sales mgr. John Nickerson & Co., bankers, St. Louis, Mo., 1914-17; partner George H. Burr & Co., bankers, New York, 1917-22; v.p. and dir. Mfrs. Trust Co., New York, 1922-29; organized Arthur S. Kleeman & Co., Ltd., foreign trade, New York, Apr. 1929, and since pres.; specialist in banking for oil prodn. and fgn. trade; chmn. bd. and pres. Colonial Trust Co., New York; pres. and dir. Oils & Industries, Inc., Intercoast Petroleum Corp., Home & Foreign Securities Corp.; dir. Sixth Av. Assn. (chmn. "Avenue of the Americas" Com.). Republican. Clubs: Lotos, Players, Bankers, Bond, Rockefeller Center Luncheon, Netherland Luncheon (New York); American (London). Home: 277 Park Av. Office: 1230 Avenue of the Americas, New York, N. Y.

KLEEMAN, Rita Halle (Mrs. Arthur S. Kleeman), author; b. Chillicothe, O., May 23, 1887; d. Charles A. and Rachel (Lewis) Sulzbacher; A.B., Wellesley Coll., 1907; m. Louis J. Halle, Sept. 23, 1908; children—Rita (Mrs. Frederic Wm. Wile, Jr.), Louis J., Joseph Charles (dec.), Roger; m. 2d, Arthur S. Kleeman, 1934. Mem. Writers War Bd., 1941-45; chmn. juvenile book com., Writers Board; mem. Women's Conf., Nat. Fedn. Bus. and Professional Women's Clubs; mem. Authors' League of Am. (fund bd.), Am. Assn. Univ. Women, Pan Am. Women's Assn. Clubs: P.E.N. (vice-pres.), Wellesley, Woman Pays (N.Y. City); Lyceum (London). Author: Which College?, 1928, 30, 34; Gracious Lady: The Life of Sara Delano Roosevelt, 1935; A "Bible" for Freshman, 1937; Young Franklin Roosevelt, 1946. Contbr. Good Housekeeping, Saturday Evening Post, Red Book and other nat. mags. Home: 277 Park Av., New York, N. Y.

KLEENE, Gustav Adolph (klā'nâ), college prof.; b. Peoria, Ill., May 30, 1868; s. Frederick and Elizabeth (Schaulin) K.; A.B., U. of Mich., 1891; univs. of Berlin and Tübingen, 1893-94, Columbia, 1894-95; Ph.D., U. of Pa., 1896; m. Alice Lena Cole, June 18, 1907; 1 son, Stephen Cole. Asst. in economics, U. of Wis., 1900-01; instr. economics and social science, Swarthmore Coll., 1902-03; asst. prof. economics, Trinity Coll., 1903-04, prof., 1904-38, prof. emeritus since 1938. Mem. and editor of report of Hartford Vice Commn., 1912-13. Mem. Am. Econ. Assn., Royal Econ. Soc. Author: Profit and Wages, 1916. Contbr. to econ. jours. Home: Hartford, Conn.

KLEIN, see also Kline, also Cline.

KLEIN, Alice Campbell, social worker; b. New Haven, Conn., Mar. 26, 1895; d. Wells and Mary (Ward) Campbell; A.B., Vassar Coll., 1917; Kennedy Fellowship, New York Sch. Social Work, 1919-20; m. Philip Klein, May 22, 1926; children-Wells Campbell, Malcolm Ward. Dir. Junior Red Cross and personnel, Atlantic Div., American Red Cross, 1917-21; dir. research project, New York Tuberculosis and Health Assn., 1922-26; asst. editor, Encyclopedia of the Social Sciences, N.Y. City, 1928-30; vocational sec., Joint Vocational Service, N.Y. City, 1933-37; with Russell Sage Foundation, 1938-39; dir. 75th Anniversary Fund, Vassar Coll., 1939-40; finance dir., Nat. Conf. Christians and Jews, 1941-42; social work cons., Planned Parenthood Fedn., 1942-43. Mem. bd. dirs. Asso. Alumnae, Vassar Coll.; alumnae trustee, Vassar Coll.; v.p. Mental Hygiene Assn. of Westchester County, N.Y. Mem. Phi Beta Kappa. Author: (with Grant Thorburn, M.D.) Employment for the Tuberculous, 1927; Civil Service in Public Welfare, 1940. Address: 27 Woods Lane, Scarsdale, N.Y.

KLEIN, Arthur George, lawyer; b. New York, N.Y., Aug. 8, 1904; s. Louis and Gussie (Greenfield) K.; B.S., Washington Sq. Coll., 1925; LL.B., New York U., 1926; m. Mary R. Goldenkranz, Feb. 22, 1934; 1 dau., Susan Lois. Admitted to New York bar, 1927, practiced at New York, 1927-35; atty. on staff of gen. counsel Securities and Exchange Commn., Washington, 1935-36, transferred to N.Y. City, 1936, and in charge of all registered brokers and dealers in states of N.Y., N.J. and Pa., resigned, July 8, 1941; mem. 77th Congress (1941-43), 14th N.Y. Dist. Mem. following bar assns., fraternities, etc. Democrat. Club: Manhattan Democratic. Home: 68 St. Marks Pl., New York, N.Y.*

KLEIN, Arthur Jay (klīn), educator; b. Sturgis, Mich., Dec. 10, 1884; s. John G. and Eva J. (McCradit) K.; B.A., Wabash Coll., 1906, LL.D., 1932; B.D., magna cum laude, Union Theology Sem., 1909; M.A., Columbia, 1909, Ph.D., 1916; m. Marian Annis Smith, July 2, 1912. Instr. history, New York U., 1909-10, Coll. City of New York, 1910-15; head dept. of history and economics, Wheaton Coll., Norton, Mass., 1915-18; asst. dir. Service Bur., U.S.

Com. on Pub. Information, Mar.-Oct. 1918; capt. A.G.D., in charge orgn. of War Dept. Pub. Information Services, at Washington, D.C., Oct. 1918-Jan. 1, 1919; asso. dir., Div. of Ednl. Extension, U.S. Bur. Edn., Jan.-June 1919; exec. sec. Nat. Univ. Extension Assn., 1919-20; executive of Research and Development Service, U.S. Army Education and Recreation Div., Camp Grant, Rockford, Ill., 1920-21; ednl. advisor U.S. Army Corr. Courses, on mil. subjects, 1921-24; lt. col. O.R.C., staff specialist on active duty in Edn. and Schools' Sect., Gen. Staff, U.S. Army, Sept. 1, 1924-Dec. 31, 1925; chief of Div. of Higher Edn., U.S. Bur. of Edn., 1926-30; dir. Survey of Land Grant Colls. and Univs. authorized by Congress; dir. survey of higher instns. Ore., and survey of pub. higher edn., Ark., U.S. Office of Edn.; mem. staff, survey of U. of Chicago, 1931-32; prof. of edn. Ohio State U., 1931-37, dean College of Edn. since 1937. Mem. Phi Beta Kappa. Presbyterian. Author: Intolerance in the Reign of Elizabeth, Queen of England, 1916. Report on Survey of Rutgers University; dir. and editor Survey of Negro Colleges and Universities. Editor: Adventures in the Reconstruction of Education, 1941. Has developed methods of training for reserve officers and other elements of civilian mil. forces of U.S. Home: 6064 Olentangy River Rd., Worthington, O. Address: Ohio State Univ., Columbus 10, O.

KLEIN, David, gen. manager Wilson Labs.; b. Chicago, Ill., Oct. 22, 1884; s. Albert L. and Lottie (Slansky) K.; B.A., U. of Ill., 1906, M.A., 1907; Ph.D., U. of Wis., 1910; unmarried. Asst. prof. chemistry, U. of Wis., 1912-14; state chemist of Ill., 1914-18; asso. prof. biochemistry, Johns Hopkins Sch. of Pub. Health and Hygiene, 1920; tech. dir. Wilson Labs., Chicago, 1920-23, v.p., 1923-26, pres. since 1926. Served as capt. and maj. Sanitary Corps, U.S. Army, 1918-19. Mem. Am. Chem. Soc., Chicago Chemists Club, Sigma Xi, Phi Lambda Upsilon. Club: City. Home: 1642 E. 56th St. Office: 4221 S. Western Av., Chicago, Ill.

KLEIN, Eugene S., architect; b. St. Louis, Mo., Mar. 11, 1876; s. Judge Jacob and Lilly (Schreiber) K.; student, Smith Acad., St. Louis, 1894-95; A.B., Harvard, 1899; B.S. Arch., cum laude, Lawrence Scientific School, Harvard U., 1901; m. Nella M. Lambert, January 7, 1907; 1 son, Eugene Lambert. Draughtsman, Mauran Russell & Garden (Mauran Russell & Crowell), 1901-12; partner of LaBeaume & Klein since 1912. Mem. St. Louis Public Recreation Commn., 1909; project supervisor, housing div., Emergency Fleet Corp., 1918; mem. Plaza Commn., St. Louis (designed Municipal Auditorium) to Oct. 1934; supervising architect, Penal Insts. for Bi-partisan Advisory Bd., State Bldg. Commn., 1934-39; architect, 7th Constructing Quartermaster's Zone, 1941; coordinator, H. B. Deal Co., El Dorado, Ark., Anhydrous Ammonia Plant, 1942. Dir. Mercantile Library Assn. Fellow: Am. Inst. Architects. Home: 5333 Waterman Av. Office: 315 N. 7th St., St. Louis, Mo.

KLEIN, Harry Martin John, educator; b. Hazelton, Pa., Dec. 9, 1873; s. George and Rebecca (Schaeffer) K.; student Muhlenberg Coll., 1889-91; A.B., Franklin and Marshall Coll., 1893, Ph.D., 1907; Litt.D., Franklin and Marshall College, 1935; studied U. of Berlin, 1899; student Theol. Sem. Ref. Ch., Lancaster, Pa., 1893-96; m. Mary Winifred Shriver, Sept. 14, 1899; children—Richard Henry, Frederic Shriver, Philip Shriver. Ordained ministry Reformed Ch. in U.S., 1896; pastor Grace Ch., York, Pa., 1896-1905, Zion Ch., Allentown, Pa., 1905-10; Audenried prof. history and archæology, Franklin and Marshall Coll., since 1910, acting pres., 1940. Prof. history, U. of Pittsburgh Summer Sch., 1912. Pres. Eastern Synod of Ref. Ch., 1914-15. Mem. Am. Acad. Polit. and Social Science, Pa. Assn. of Planning Commrs., (pres.), Lancaster Chamber of Commerce (pres. 1931-32), Phi Gamma Delta, Phi Beta Kappa, Tau Kappa Alpha. Pres. Hist. Soc. of Reformed Ch. in U.S. Contbr. articles on history, religion and philosophy to various periodicals. Editor The History of Lancaster County, Pa., 1923. Author: A Century of Education at Mercersburg, 1936; History of the Eastern Synod of the Reformed Church in U.S., 1943; History of St. James' Protestant Episcopal Church, Lancaster. Home: 450 President Av., Lancaster, Pa.

KLEIN, Harry Thomas, lawyer; b. Bellevue, Ky., Mar. 22, 1886; s. John Henry and Carrie (Gauckler) K.; LL.B., McDonald Law Inst., Cincinnati, O., 1908; unmarried. Admitted to Ohio bar, 1909; in practice, Cincinnati, 1907-17; spl. counsel to U.S. Liquidation Commn., 1919-20; asso. gen. counsel Tex. Company, 1921-25, gen. counsel since 1925, dir. since Jan. 1, 1933, v.p., 1933-40, exec. v.p. and gen. counsel, 1940-44, pres. since Apr. 1944; dir. Texas Company, Texaco Development Corporation, Seaboard Oil Co., Coltexo Corp., McColl-Frontenac Oil Co. Ltd., Montreal, Can., Indian Refining Co., Jefferson Chem. Co., War Emergency Pipelines, Inc.; chmn. American Petroleum Industries Com., 1932-43. Served as 1st lt., later maj. and lt. col., judge adv., chief requisition officer, A.E.F., World War I. Awarded D.S.M. (U.S.); Chevalier and Officier Legion of Honor (France). Mem. Am. Petroleum Inst. (dir.). Mem. Ohio, Ky., N.Y., Am. bar assns., Assn. of Bar City of N.Y.; mem. Nat. Assn. Manufacturers. Lutheran. Republican. Clubs: Cloud, Links (New York); Hudson River Country (Westchester County, N.Y.). Home: Essex House, 160 Central Park South. Office: 135 E. 42d St., New York 17, N.Y.

KLEIN, Horace C., publisher; b. Woodstock, Ill., June 13, 1876; s. William Livingston and Nora Cadwell (Sprague) K.; B.S., U. of Minn., 1900; m. Grace Eugenia Trask, June 13, 1905 (now dec.); children—Katherine (Mrs. McNeil V. Seymour), Horace D., Virginia (Mrs. Charles D. Doerr), Alice (Mrs. Frederick P. Bradford). Executive in advertising agency, Minneapolis, 1900-06; exec. and partner, Webb Pub. Co., publishers of The Farmer (St. Paul), and books; also printers and binders, St. Paul, Minn., since 1906; pres. Midwest Farm Papers, Inc. Trustee The Summit Sch., The St. Paul Acad., Children's Hosp., all of St. Paul. Former pres. Agrl. Pubs. Assn. and Standard Farm Papers, Inc.; formerly dir. Audit Bureau of Circulations and Nat. Advt. Clubs of America. Mem. Alpha Delta Phi. Clubs: Minnesota, St. Paul Athletic, Somerset Country, University (St. Paul); Chicago Athletic (Chicago); Minneapolis Club. Home: R. 1, St. Paul, Minn. Office: care Webb Publishing Co., 55-79 E. 10th St., St. Paul, Minn.

KLEIN, John Warren (klīn), college pres.; b. Reading, Pa., Mar. 28, 1872; s. John and Sally (Custer) K.; B.A., Willamette U., Salem, Ore., 1897, M.A., 1898; D.D., Ursinus Coll., 1910; LL.D., Lebanon Valley Coll., Pa., 1934; m. Anna Lanz, Nov. 24, 1898; children—Ruth Anna (Mrs. Herman DeMund), John Norman, Esther Adella (Mrs. Richard T. Williamson). Ordained ministry Evangelical Church, 1893, occupying various pulpits; head dept. of history Schuylkill Coll., Reading, Pa., 1918-23, v.p. and treas., 1923-28; v.p. and treas. Albright Coll., Reading, 1928-32, pres. 1932-38, pres. emeritus since 1938. Ex-dir. Berks County Trust Co. Trustee Community General Hospital; dir. Teachers' Protective Union (pres.); former mem. Reading City Planning Commn. Mem. N.E.A. Mason (Shriner). Clubs: University, Wyomissing, Kiwanis. Contbr. to religious and ednl. publs. Home: 223 Cherry Drive, Wyomissing, Penna.

KLEIN, Joseph J(erome), author, accountant, lawyer; b. N.Y. City; s. Pinkus and Esther (Eichler) K.; B.S., Coll. City of New York, 1906; M.A., New York U., 1909, Ph.D., 1910, C.P.A., 1911; LL.B., Fordham U., 1923; m. Janet R. Frisch, 1918; children—David Charles, Paul Lincoln. Formerly spl. lecturer and organizer municipal accounting lectures, New York U. Sch. of Commerce, Accounts and Finance; lecturer on commercial edn., Coll. City of New York, 1914-15, on auditing and accounting systems, 1916-18, on federal and state taxation, 1919-33, associated prof. taxation since 1928. Expert for Council Nat. Defense War Industries Bd.; expert consultant, War Dept.; chairman price adjustment section, North Atlantic Division U.S. Engineers, War Dept.; editor federal and state taxes dept. of The New York Globe and Associated Newspapers; sr. partner Klein, Hinds & Finke, certified public accountants; Klein, Finke & Austin, attorneys-at-law. Dir. Y.M.H.A. (v.p.) Ex-mem. Bd. of Higher Edn., City of New York, chmn. finance com. Mem. Am. Inst. Accountants (counsel). New York State Society of C.P.A.'s (ex-pres.), Am. Econ. Assn., Nat. Assn. Cost Accountants, Am. Accounting Assn., N.Y. Adult Ednl. Council (dir.), Nat. Tax Assn., Tax Inst., Acad. Polit. Science, Commerce and Industry Assn., Am. and N.Y. State bar assns., New York County Lawyers' Assn., Trade and Commercial Bar Association, Coll. City of New York Asso. Alumni (dir.), Civil Legion, Phi Beta Kappa, Phi Beta Kappa Associates, Beta Gamma Sigma. 32° Mason (Past Master). Clubs: City College (v.p.), Accountants Club of America, Metropolis Country, Lawyers, Harmonie. Author: Elements of Accounting, 1914; Principles and Methods in Commercial Education (with Dr. Jos. Kahn), 1915; Student's Handbook of Accounting, 1915; Bookkeeping and Accounting, 1917; Federal Income Taxation, 1929, cumulative supplements, 1930, 31, 33. Home: 101 Central Park West. Office: 60 E. 42d St., New York, N.Y.

KLEIN, Julius, business consultant; b. San Jose, Calif., June 27, 1886; s. Frederick and Katherine (Giebenhain) K.; B.Litt., U. of Calif., 1907, M.Litt., 1908; A.M., Harvard U., 1913, Ph.D., 1915; studied U. of Berlin, 1913, Sorbonne, Paris, 1914; LL.D., Lawrence Coll. Appleton, Wis., 1931, U. of Calif., 1932; m. Dorothy Bates, June 3, 1915; 1 dau., Barbara. Investigations in Latin Am. and Spanish history and economics, various archives of Europe, 1912-14, and of Latin America, 1915-16 and 1919-20. Instr. Latin, Am. history and economics, 1915-19, asst. prof., 1919-23, Harvard; chief of Latin Am. Div., U.S. Dept. Commerce, Washington, D.C., 1917-19; U.S. commercial attaché, Buenos Aires, Argentina, 1919-20; dir. U.S. Bur. Fgn. and Domestic Commerce, 1921-29; asst. sec. of Commerce, 1929-33. Am. del. to Gen. Internat. Econ. Conf., 1927. Mem. Am. Econ. Assn., Hispanic Soc. of America, Sociedad Chilena de Historia y Geografia, Phi Beta Kappa. Grand Officer Order of Three Stars of Latvia; Czechoslovak National Order of the White Lion. Republican. Protestant. Club: Metropolitan (Washington). Author: The Mesta—A Study in Spanish Economic History, 1273-1836, 1920; Frontiers of Trade, 1929. Regular contbr. to periodicals on foreign trade and gen. business matters and on Latin Am. economic and commercial problems. Home: 2141 Wyoming Av., Washington, D.C. Office: American Security Bldg., Washington, D.C.

KLEIN, Julius Monroe, newspaperman; b. New York, N.Y., Aug. 25, 1902; s. Jacob M. and Gussie (Hershkowitz) K.; ed. in St. Louis Public Schs.; m. Helen Ruth Scharff, Nov. 15, 1931; children—Donald Scharff, Robert Louis, Carol Sue. Writer, St. Louis, 1920, editor Y.M.H.A., 1920-22; editor, Jewish Voice, St. Louis, 1923-24; news staff St. Louis Star-Times 1925-44, as asst. city editor, reporter and writer; state capital corr. of Star-Times, Jefferson City, Mo., 1937-42. News staff, Chicago Sun, since March 1944. Nat. award of Nat. Headliners' Club, 1943, for best public service reporting of year. Nat. award of Sigma Delta Chi, hon. journalistic fraternity, for "distinguished service in general reporting," 1943. Honorable mention by Sigma Delta Chi for "courage in journalism." Mem. Am. Newspaper Guild, Nat. Press Club. Home: 1226 Sherwin Av. Office: 400 W. Madison St., Chicago, Ill.

KLEIN, Louis Amos, veterinarian; b. Phila., Pa., May 10, 1871; s. Albert and Mary Elizabeth (Shoemaker) K.; V.M.D., Sch. of Vet. Medicine, U. of Pa., 1897; m. Sue Boyd Harris, Apr. 9, 1901. Gen. practice, 1897-98; vet. insp., U.S. Bur. Animal Industry, 1898-99, 1902-04; prof. vet. medicine, Ia. State Coll., Ames, 1899-1902; prof. vet. science, Clemson (S.C.) Agrl. Coll., 1904-07; dep. state veterinarian of Pa., 1907-09; prof. vet. hygiene and pharmacology, Sch. of Vet. Medicine, U. of Pa., since 1909, dean faculty, 1909-30. Mem. advisory bd. Office of Surgeon Gen. of U.S. Army; service with A.E.F. in France. Mem. Am. and Pa. vet. med. assns., Alpha Psi, Omega Tau Sigma, Sigma Xi. Republican. Presbyterian. Mason. Author: Principles and Practice of Milk Hygiene, 1917. Translator: Fröhner's General Therapeutics, 1914. Home: Moylan, Pa. Address: School of Veterinary Medicine, University of Pa., Philadelphia, Pa.

KLEIN, Philip, social worker; b. Hungary, May 18, 1889; s. Bernat M. and Helen (Kupferstein) K.; came to U.S., 1902, naturalized, 1908; A.B., Coll. City of N.Y., 1911; diploma, New York Sch. of Social Work, 1913; Ph.D., Columbia, 1918; m. Alice M. Campbell, May 19, 1922; children—Wells Campbell, Malcolm Ward. Asst. sec. Prison Assn. of N.Y., 1913-18; dir. professional training and adviser on rural service, Am. Red Cross, southern div., 1919-20, asso. dir. field service, nat. hdqrs., Washington, D.C., 1920-21; spl. investigator study of unemployment relief, Russell Sage Foundation, 1921-22; exec. sec. Am. Assn. Social Workers, 1923-27; dir. research and teacher, N.Y. Sch. of Social Work, Columbia U., since 1927, prof. social work since 1940; dir. of the social study of Pittsburgh and Allegheny County, 1934-36. Dir. Jewish Nat. Tuberculosis Study, 1937-38; research dir. White House Conf. on Children in a Democracy, 1939-40. Served as sergt. Med. Dept. U.S. Army, World War. Mem. Am. Assn. Social Workers, Am. Sociol. Soc., Am. Statis. Assn., Am. Econ. Assn. Author: Prison Methods in New York, 1918; The Burden of Unemployment, 1923; (with Marie Antoinette Cannon) Social Case Work, 1933; (with Ruth Voris) Some Basic Statistics in Social Work, 1933; A Social Study of Pittsburgh, 1938; Final Report of White House Conference on Children in a Democracy, 1941; Next Steps in Dealing With Delinquency, 1945. Contbr. articles on social work, Ency. Social Sciences. Home: Searsdale, N.Y. Office: 122 E. 22d St., New York, N.Y.

KLEINDINST, George G. (klīn'dinst), pres. Liberty Bank of Buffalo; b. Buffalo, N.Y., Oct. 15, 1886; s. George and Louisa (Egge) K.; student Wagner Memorial Luth. Coll., S.I., N.Y., 1901-04, U. of Rochester, 1904-05; m. Ella W. Hoffman, May 18, 1911; children—George G. (dec.), Robert E., Richard G., Betty Rose. With Liberty Bank of Buffalo since 1905, advancing through ranks to pres., 1927; v.p. Liberty Safe Deposit Co.; v.p. Buffalo Clearing House Assn. Lutheran. Mason. Clubs: Buffalo, Greater Buffalo Advertising, Wanakah Country. Home: 101 Beard Av. 14. Office: 424 Main St., Buffalo 5, N.Y.

KLEINMAN, Eli I., exec., The Kleinman Trust; b. Chicago, Ill., Mar. 15, 1897; s. Herman and Tillie (Golden) K.; m. Pearl Cohen, Mar. 15, 1921; children—Burton, Helene. Began as clerk, later bond salesman; in 1934 became pres. of LaSalle Industrial Finance Corp., serving in this capacity until sale of company to Gen. Finance Corp., June 1943. Served in World War I. Gen. partner, Kleinman, Doroshaw & Ackerman; pres. and dir. Am. Industries Management Co., Am. Engring. Co. (Phila.), Faraday Electric Corp., Victory Products & Mfg. Corp (Maryland), Affiliated Engring. Corp., Ltd. (Canada), Diamond Machine Co.; dir. The First Radar Corp. Victory Products & Mfg. Corp. (Ill.), Cochrane Corp. and Decorative Specialties. Pres. Chicago Factors Corp. Clubs: Green Acres Country (pres.), Standard. Home: 573 Grove St., Glencoe, Ill. Office: 11 S. LaSalle St., Chicago, Ill.

KLEINPELL, Eugene Henry (klīn'pēl), coll. pres.; b. Monona, Ia., May 11, 1903; s. Eugene and Hulda (Fessel) K.; A.B., Ia. U., 1925; A.M., Chicago U., 1926; Ph.D., Ohio State U., 1936; m. Dorothy Louise Golladay, Aug. 6, 1931. Teacher, Kemper Mil. Sch.,

Boonville, Mo., 1926-31; head dept. hist., Northern Mont. Coll. (Havre), 1931-37; head div. social science, Morningside Coll., Sioux City, Ia., 1937-39, North West Mo. State Teachers Coll., Maryville, 1939-42; pres. State Teachers Coll., Valley City, N.D., since 1942. University Scholar, Ohio State U., 1935-36. Mem. N.E.A., Am. Hist. Assn., Am. Assn. Sch. Adminstrs., Phi Delta Kappa, Phi Alpha Theta. Methodist. Mason, Rotary. Home: 602 Euclid, Valley City, N.D.

KLEINSCHMIDT, Rudolph August (klīn'shmīt), lawyer; b. Memphis, Tenn., June 26, 1878; s. August A. and Carrie (Schwing) K.; Johns Hopkins U., 1 yr.; B.L. and LL.B., U. of Mo., 1900; m. Mabel A. Diedrichsen, July 8, 1903; children—Mildred, Ralph. Practiced Oklahoma City, 1900-23, Tulsa since 1923; mem. firm of Highley & Kleinschmidt, 1901-04; asst. atty., 1904-09, gen. atty. for Okla., 1909-23, St.L. &S.F. R.R. Lecturer, Law Sch. U. of Okla., 1915-17; mem. Tulsa City Plan Comm., 1927-30; pres. of Tulsa Safety Council, 1938-40. Democrat. Mem. Am. Bar Assn. (v.p. for Okla. 1913-15), Okla. State Bar Assn. (chmn. gen. council 1914), Tulsa County Bar Assn., Sigma Chi, Phi Delta Phi. Mason (32°, Shriner). Author: Kleinschmidt and Highley's Oklahoma Form Book, 8th edit., 1945. Home 2247 E. 24th St. Office: 218 Beacon Bldg., Tulsa 3, Okla.

KLEINSMID, Rufus Bernhard von (klīn'smĭd), univ. pres.; b. Sandwich, Ill., June 27, 1875; s. George and Augustina Louisa (Simon) von K.; grad. Oberlin (O.) Acad., 1897; traveling student, Europe, 1901; A.B., Northwestern U., 1905, A.M., 1906, LL.D., 1925; Sc.D., U. of Ariz., 1914; J.D., Nat. U. of Mex., 1919; Dr. en philosofia y letras, U. Major San Marcos de Lima, Peru, 1920; hon. mem. Faculty of Medicine, Surgery and Pharmacy, Universidad Central de Quito, Ecuador, and of Faculty of Philosophy, Humanities and Fine Arts, Universidad de Chile; LL.D., De Pauw U., 1935; Doctor en Derecho, Universidad Nacional de Panama, 1936; Ph.D., Andhra Research U. in South India, 1936; LL.D., U. of N. Mexico, Boston U.; L.H.D., Coll. Osteopathic Phys. and Surgeons; Dr. en Derecho y Politicos Cieueas, Inter-Am. Univ., Panama City.; m. Elizabeth Patterson Sawyers. Supt. pub. schs. in Ill., 1897-1904; instr. Northwestern U. Acad., Evanston, Ill., 1904-05; prof. edn. and prin. acad. DePauw U., 1905-09; prof. edn. and psychology, DePauw U., 1909-14; pres. U. of Ariz., 1914-21; pres. U. of Southern Calif. since 1921. Asso. supt. and dir. Dept. of Research (a modern system for intensive study and reformation of criminals), Ind. Reformatory, Jeffersonville, 1912-14; consulting psychologist to the same, 1914-18; mem. Ariz. State Bd. Edn., 1914-22; pres. Interstate (Ariz., N.M., and Western Tex.) Y.M.C.A., 1914-17; mem. Nat. Advisory Council to Com. of 15 of Ednl. Preparation for Foreign Service; hon. v.p. Calif. Soc. for Promotion of Med. Research; lyceum lecturer and teachers' inst. instr. since 1907; U.S. del. Pan-Am. Scientific Congress, Washington, D.C., 1915, Lima, Peru, 1925, Internat. Prison Congress, London, 1925; mem. bd. of visitors U.S. Naval Acad., 1934-36, 1942; bd. trustees Southwest Mus., Los Angeles; mem. bd. trustees Constitution Soc. America; pres. bd. of govs. Los Angeles County Mus. of History, Science and Art, Otis Art Inst.; mem. bd. dirs. Los Angeles Chamber Commerce, Calif. Assn. for Adult Edn., Child Conservation League of Calif.; mem. mng. bd. Sch. of Am. Research, Am. Archæol. Inst.; mem. Bd. of Library Commissioners (Los Angeles); mem. adv. council Pacific Southwest Acad. of Polit. and Social Science, The Living Age; mem. nat. council of The Am. Provident Soc., Nat. Council for Presentation of Laymen's Foreign Mission Inquiry, and of Nat. Com. on Prisons and Prison Labor; mem. adv. com. Inst. of Family Relations; mem. Nat. Com. on Cultural Relations with Latin America and of com. on higher edn. and com. on internat. relations N.E.A., Fellow A.A.A.S., American Geographical Society, British Royal Geog. Soc., Franklin Institute, Los Angeles Surg. Soc., Royal Society Literature (Great Britain); mem. Nat. Acad. Social Sciences, Calif. Council on Oriental Relations, Stable Money Assn., Navy League, Am. Peace Soc., Tariff Institute, Am. Psychol. Assn., League of Nations Assn. (v.p.), Nat. Geog. Soc. (Portugal), Acad. Internat. History (France), Am. Friends of Lafayette, Internat. Mark Twain Soc. (hon.), Am. Inst. Cinematography, Alpha Phi Omega, Alpha Pi Zeta, Alpha Eta Rho, Sigma Chi, Phi Mu Alpha, Phi Kappa Phi (nat. pres. 1940), Delta Phi Epsilon, Iota Sigma Alpha, Phi Beta Kappa, Sigma Xi and other societies, U. S. and foreign. Lt. col. Officers' Reserve Corps, 1925-35. Decorated Officier de l'Instruction Publique de France, 1926; Chevalier Legion of Honor and mem. Academie Latine of Sciences, Arts and Belles-Lettres (France); Nat. Red Cross (Spain and Dominican Republic); Grand Cross, Order of Alphonso XII, and Comdr. Order of Isabel the Catholic (Spain); Comdr. Order of Orange-Nassau (Netherlands); Order of Rising Sun, 3d Class (Japan); Order Al Merito (Ecuador); Comdr. Order of St. Waldimir, 1st Class (Jugoslavia); Comdr. Order of Savior (Greece); Comdr. Order of White Lion (Czechoslovakia); Grand Cross, Order of St. Anne (Russia); Knight Order of Crown of Italy; Cross of Order of Compassionate Heart (Russia); Knight Comdr. of Crown of Rumania; Companion Grand Cross of Justice, Order of St. Lazare of Jerusalem; Knight Grand Cross, Order of the Crown of Thorns (France); award of merit, Northwestern Alumni Assn.; Order of Jade (China); Great Cross, Order of Vasco Nuñez de Balboa (Panama). Awarded gold medal, May 1942, by Nat. Inst. of Social Sciences, for "distinguished service in the field of internat. relations." Methodist. Mason (33°). Clubs: University (New York); Athletic, California, University, Jonathan, Bel Air Country (Los Angeles); Old Pueblo (Tucson); Bohemian (San Francisco); Pacific Coast (Long Beach). Author of numerous monographs on education, applied psychology and criminology. Home: 17 Chester Pl. Address: 3551 University Av., Los Angeles, Calif.

KLEISER, Grenville (klī'zĕr), author; b. Toronto, Can., July 15, 1868; s. Samuel Percival and Matilda Adelaide (Morley) K.; high sch. edn.; m. Elizabeth Margaret Thompson, July 5, 1894. For many yrs. instr. in pub. speaking; mem. Yale Divinity Sch., 1902-04; founder and dir. Pub. Speaking Club in America, 1908, Great Britain, 1910. Author (or compiler): How to Speak in Public, 1906; Humorous Hits and How to Hold an Audience, 1908; How to Develop Power and Personality in Speaking, 1909; The World's Great Sermons, 1909; Personal Lessons in Public Speaking, 1910; How to Argue and Win, 1910; How to Develop Self-Confidence in Speech and Manner, 1910; Personal Lessons in Practical English, 1911; Great Speeches and How to Make Them, 1911; How to Read and Declaim, 1911; Personal Lessons in Business Success, 1913; Kleiser's Complete Guide to Public Speaking, 1915; Talks on Talking, 1916; Inspiration and Ideals, 1917; Fifteen Thousand Useful Phrases, 1917; How to Build Mental Power, 1917; How to Speak Without Notes, 1919; Something to Say—How to Say It, 1919; Successful Methods of Public Speaking, 1919; Model Speeches for Practice, 1919; The Training of a Public Speaker, 1919; How to Sell Through Speech, 1919; Impromptu Speeches, 1919; Word-Power, 1919; Christ, The Master Speaker, 1919; Vital English for Speakers and Writers, 1919; Similes and Their Use, 1925; Training for Authorship, 1925; Training for Power and Leadership, 1928; How to Improve Your Conversation, 1932; How to Succeed in Life, 1933; Everyday Poems, 1941; Taking God Into Partnership, 1943; How to Chart Your Own Career, 1945. Address: 524 Fifth Av., New York, N.Y.

KLEIST, James Aloysius (klīst), clergyman, educator; b. Silesia, Germany, Apr. 4, 1873; s. James and Barbara (Gierend) K.; ed. high sch. and coll.; entered Soc. of Jesus (Jesuits), 1891; studied asceticism, 1891-92; grad. Jesuit Normal Sch., Limburg, Holland, 1894; studied philosophy and gen. science, Valkenburg, Holland, 1894-97, divinity St. Louis (Mo.) U., 1902-06, and Prairie du Chien, Wis.; A.M., St. Louis U., 1914, Ph.D., 1919; student U. of Berlin, 1926-27. Came to U.S., 1897; instr. Jesuit normal schs., Cleveland, O., 1897-1902; teacher classics, Creighton U., Omaha, Neb., 1907-08, Campion Coll., Prairie du Chien, 1908-17, John Carroll U. of Cleveland, 1917-28; prof. classical langs., St. Louis U., since 1928. Specializes in Latin prose composition, New Testament Greek, and in translation of Classics. Mem. Archeol. Inst. of America, Mo. Acad. Science, Am. Philol. Assn., Linguistic Soc. America, Classical Assn. Middle West and South, Classical Association of Mo. Province (Jesuits), Am. Cath. Biblical Assn., Classical Philology Club of St. Louis, Chmn. St. Louis Univ. Center for Am. Mediæval Dictionary Study. Author: First Lessons in Greek, 1903; Advanced Lessons in Greek, 1904; Aids to Latin Prose Composition, 1912; Hints on Latin Style, 1912; Practical Course in Latin Prose Composition (2d edits.), 1914; The Memoirs of St. Peter, 1932; Gospel of St. Mark, 1936. Translator: The Dream of Scipio (Somnium Scipionis), 1915. Adapted A. Kaegi's Grammar of Classical Greek, for Am. schs., 1903. Address: St. Louis University, St. Louis, Mo.

KLEMIN, Alexander (klē'mĭn), aeronautical consultant; b. London, England, May 15, 1888; s. Albert and Dora (Clemens) K.; B.S., London University, 1909; S.M., Massachusetts Institute of Technology, 1915; LL.D., Kenyon College, 1934; m. Ethel Murton, 1921; 1 daughter, Diana. Came to United States 1913, naturalized, 1917. In charge aeronautics dept., Mass. Inst. of Tech., 1916-17; officer in charge of Research Dept. Army Air Service, McCook Field, Dayton, O., during World War; cons. aeronautical engr., 1919-24; in charge Daniel Guggenheim Sch. of Aeronautics, New York U., 1924-41; now research associate; cons. engr. Aeronautics Br., Department of Commerce, 1927-29; designed first amphibian landing gear used in U.S., 1921. Winner of army and navy airplane design competitions. Mem. Am. Soc. M.E., Soc. of Automotive Engrs., Royal Aeronautical Soc. Fellow Institute of Aeronautical Sciences. Helicopter editor Aero Digest; aviation editor, Scientific American, Episcopalian. Clubs: Engineers, Wings. Author: Textbook of Aeronautical Engineering, 1918; If You Want to Fly, 1926; Simplified Aerodynamics, 1927; Airplane Stress Analysis, 1927. Contbr. to tech. jours. Address: Anderson Road, Greenwich, Conn.

KLEMME, Roland M., neurosurgeon; b. Belleville, Ill., May 17, 1896; s. G.D., and Margaret (Metzler) K.; M.D., Washington U., 1921; m. Virginia M. Knobeloch, Dec. 31, 1926; 1 son, Charles T. Rayhill (stepson). Interne, Barnes Hosp., St. Louis, 1921-22; out-patient surgery, in charge surg. path. lab., Washington U., 1922-23; asst. resident surgeon, Barnes Hosp., 1922-24; fellow in neurosurgery, Washington U., 1924; asso. with Dr. Ernest Sachs in neurological surgery, 1925-34; instr. clinical neurological surgery, Washington U., 1927-41; private practice since 1934; asso. prof. surgery and chmn. div. neurological surgery, St. Louis U., 1941-42; prof. surgery and chmn. section neurosurgery, St. Louis U. Sch. Medicine, since 1942; dir. Eagle Foundry Co., Belleville, Ill. Pres. Playgoers St. Louis, Inc., 1942-1943; chmn. Contemporary Club, 1938-39. Certified by Am. Bd. Neurological Soc. Fellow Am. Coll. Surgeons, Internat. Coll. Surgeons; mem. A.M.A., Mo. State Med. Soc., St. Louis Med. Soc., St. Louis Surgery Soc., Harvey Cushing Soc. (co-founder), Southern Med. Assn., Miss. Valley Med. Soc. (life), Terre Haute Acad. of Medicine (hon.), Gorgas Soc. (hon.), Am.-Soviet Med. Soc. Clubs: Racquet, University (St. Louis). Author: 20 articles in professional jours. Home: 320 N. Union Blvd. Office: 4952 Maryland Av., St. Louis, Mo.

KLEMPERER, Otto (klĕmp'ĕr-ĕr), conductor; b. Breslau, Germany, 1885; ed. Frankfort Conservatory; LL.D., Occidental Coll. and U. of Calif. at Los Angeles. Served as condr. various European opera cos. and as guest condr. N.Y. Symphony Orchestra; later conductor Los Angeles Philharmonic Orchestra.*

KLENKE, William Walter (klĕn'ke), author, master craftsman; b. New York, N.Y., Dec. 27, 1888; s. John Henry and Dora (Meyer) K.; ed. N.Y. Trade Sch., DeWitt Clinton High Sch., Art Students League (New York), Pratt Inst. (Brooklyn), Fawcett Sch. Indsl. Arts (Newark, N.J.); m. Edith Elizabeth Wedegartner, June 27, 1914. Instr. in tech. dept., Central Comml. and Tech. High Sch., Newark, N.J., since 1918; licensed registered architect, N.J., since 1919; pub. first book, 1921; syndicated manual training projects in newspapers of U.S. and Can., 1929-34; newspaper columnist on amateur photography, 1933-34; designer of fine furniture since 1919. Awards: hon. mention in antique drawing under Edward Duffner, Art Students League, N.Y., 1911; scholarship in art, Pratt Inst., Brooklyn, 1913; 1st prize in furn. design, nat. contest, Popular Science Monthly, 1929; 1st prize nat. tool contest, Science and Invention, 1931; 1st prize emblem contest, Am. Poultry Assn., 1941. Mem. N.J. Vocational and Arts Assn., N.J. Secondary Sch. Teachers Assn. Mem. First Presbyterian and Trinity Ch., South Orange, N.J. Author: Art and Education in Wood Turning, 1921; Joints and How They Are Made, 1925; Selected Furniture Drawings, 1930; The Home Workshop, 1933; Things to Make for Camp and Game Room, 1935; Things to Make for Lawn and Garden, 1935; Things to Make for the Home, 1935; Unique Simple Toys, Vol. 1, 1935, Vol. 2, 1936; Doll's Furniture, 1935; The Art of Wood Turning, 1937; Odd Pieces in Wood, 1938; Tables, 1938; Dressers-Chests-Desks-Cabinets, 1938; Chairs-Benches-Stools-Clocks, 1938; Boy's Room Furniture, etc., 1938; Small Pieces of Furniture, 1938; Things to Make and How to Make Them, 2 vols., 1938; Furniture a Girl Can Make, 1939; Elementary Mechanical Drawing for High Schools (with Charles Jacob Hayes), 1940; Advanced Mechanical Drawing for High Schools, 1941; Furniture Joinery, 1943. Contbr. of numerous articles to periodicals. Authority on colonial chs. in N.J.; put out set of ch. commemorative service plates, showing old Episcopal chs. of N.J., plates made by Wedgwood, 1934. Lecturer. Home: 111 Mercer Place, South Orange, N.J. Office: Central Commercial and Technical High School, Newark, N.J.

KLETZER, Virginia Merges (Mrs. William Kletzer), parent-teacher leader; b. Plattsmouth, Neb., Sept. 7, 1887; d. Peter and Theresa (Engels) Merges; ed. Portland (Ore.) Acad., 1901-06; m. William Kletzer, June 27, 1911; children—William Merges, Constance Marcile (Mrs. Clark P. Spurlock), Kenneth Miles. Vice pres. Nat. Congress of Parents and Teachers, 1937-40, pres., 1940-43. Vice chmn. Ore. Child Welfare Commn., 1931-39; mem. State Legislative Interim Commn., 1935-37, 1943-45; chmn. State Survey of Public Welfare, 1935-37. Mem. bd. mgrs., Nat. Congress of Parents and Teachers. Mem. bd. trustees, Lewis and Clark Coll. (Ore.), Oregon Merit Council. Mem. Am. Legion Auxiliary, N.E.A., Pi Gamma Mu, Delta Kappa Gamma. Republican. Unitarian. Club: Sorosis (Portland). Contbr. to Nat. Parent-Teacher Mag., etc.; editor Ore. Parent-Teacher Bulletin, 1929-32. Home: 3146 N.E. 10th Av., Portland, Ore.

KLIEFORTH, Alfred Will (klē'fôrth), fgn. service officer; b. Mayville, Wis., Oct. 10, 1889; B.A., U. of Wisconsin, 1913; LL.D., University of Manitoba, Canada, 1944; m. Barbara Leslie, Feb. 20, 1918; children—Alexander A., Leslie A. Attaché Am. Legation, Stockholm, Sweden, 1916; asst. mil. attaché Am. Embassy to Russia, 1916-19; apptd. economic expert on Russia and Poland, Dept. of State, 1929, consul, Mar. 1, 1923; consul at Berlin, Germany, 1924-27, Riga, Latvia, 1927-29; sec. Am. Embassy, Berlin, 1929-33; sec. of Legation, Vienna, 1933-35; consul general, Cologne, Germany, 1935-41, Winnipeg, Canada, 1941-45; Dept. of State, Washington, D.C., since 1945. Commd. 1st lt. inf., 1918. Catholic. Club: Metropolitan (Washington, D.C.). Founder of Klieforth Canadian-Am. History Prize. Address: Dept. of State, Washington, D.C.

KLINCK, Leonard Silvanus, univ. pres. See Vol. 23 (1944-45).

KLINE, see also Cline, Klein.

KLINE, Burton, newspaper man, author; b. Williamsport, Pa.; s. Isaac Newton and Jane (Clapp) K.; ed. Dickinson Sem., Williamsport, Pa.; student Harvard, 1902-04; m. Madeleine Messinger, May 12, 1909; 1 dau., Jane. With Boston Transcript, 1904-18, magazine editor, 1912-18; Sunday editor New York Tribune, 1918-19; publicity mgr. Greater N.Y. Hoover Com., 1920; spl. asst. to sec. of labor, 1921-22, 1924-31; magazine editor Phila. Public Ledger, 1922; mem. U.S. George Washington Bicentennial Commn., 1931-32; N.J. dir. Federal Writers' Projects, 1935-36. Clubs: Harvard (New York City); Newspaper (Boston); Engineers' (Phila.). Author: An Onslaught on Fame—A Satire, 1901; The Embarrassment of Mr. Perkins, 1912; Struck by Lightning, 1916; The End of the Flight, 1917; Canardin, 1920; The Gallant Rogue, 1921; A Merchant's Horizon (with A. Lincoln Filene), 1923; 250 Years of Strikes in the U.S., 1924; The Puppet-Show on the Potomac (by Rufus Dart II), 1933; Humanity in Court (with Hon. Norman S. Dike, Justice N.Y. Supreme Court), 1934; also numerous short stories and critical articles. Republican. Home: Westfield, N.J.

KLINE, Ira M., educator; b. Medway, N.Y., Aug. 1, 1880; s. Stephen and Susan (Dean) K.; B.S. in Edn., New York U., 1928, M.A., 1932; m. Saida A. McCarty, June 23, 1906; children—Dorothy Frances (Mrs. Carl F. Holtz), Ruth Elizabeth (Mrs. Arthur F. Wilks), Evelyn Marian. Pub. sch. teacher, N.Y. State, 1899-1911; supervising prin., Greensburg and Elmsford, N.Y., 1911-37; dir. Bur. of Appointments, Sch. of Edn., New York University, since 1937, also professor of education since 1943; director White Plains Fed. Savings & Loan Assn. Served with Home Guard, 1917-18. Mem. N.E.A. (v.p. and mem. exec. com. Dept. of Elementary Sch. Prins. since 1930), N.Y. State Teachers Assn., Horace Mann League (dir. 1940). Received Meritorious Service Award, New York U., 1933. Baptist. Mason. Club: Westchester County Schoolmen's. (life). Home: 177 Gibson Av., White Plains, N.Y. Office: Press Bldg., Washington Sq., New York, N.Y.

KLINE, John Robert, prof. mathematics; b. Quakertown, Pa., Dec. 7, 1891; s. Henry K. and Emma (Osman) K.; A.B., Muhlenberg Coll., Allentown, Pa., 1912, Sc.D., 1934; A.M., U. of Pa., 1914, Ph.D., 1916; Guggenheim fellow, U. of Göttingen, 1925-26; m. Anna B. Shafer, June 1, 1915; 1 son, John Shafer. Instr. in mathematics, U. of Pa., 1917-18, Yale, 1918-19; asso. in mathematics, U. of Ill., 1919-20; asst. prof. mathematics, U. of Pa., 1920-28, prof. since 1928, chmn. department of mathematics and Thomas A. Scott Professor of Mathematics since 1940; visiting professor, Bryn Mawr Coll., 1935-36, Swarthmore College, 1938-39. Member board examiners in mathematics, College Entrance Examination Board. Mem. Am. Math. Soc. (asso. editor of bulletin; mem. council; sec.), A.A.A.S. (v.p. and chmn. Sect. A, 1938), Math. Assn. America, Am. Philos. Soc., Polish Math. Soc., Alpha Tau Omega. Presbyn. Mason. Contbr. to Trans. Am. Math. Soc., Fundamenta Mathematicæ, etc. Asso. editor Trans. Am. Math. Soc., also of Am. Jour. Mathematics. Home: 529 Riverview Av., Swarthmore, Pa.

KLINE, Marvin Lewis, ex-mayor; b. Brunswick, Neb., Aug. 9, 1903; s. Frank Roger and Anna (Gunthorpe) K.; B.S. in Archtl. Engring., U. of Minn., 1929; m. Margaret Lucille Knight, Nov. 23, 1929; children—Jerrold J., Patricia Jean. Began as surveyor, 1921; engr. Northern States Power Co., 1929-33, Minn. Highway Dept., 1933-35; partner Wessel, Brunet & Kline, Minneapolis, 1935-45, now consulting engr. Served in Minn. Nat. Guard, 1921-22. Mem. City Council, Minneapolis, and president, 1935-41; mayor of Minneapolis 1941-45; founder of Sister Elizabeth Kenny Foundation, Inc., and Elizabeth Kenny Institute also pres. bd. of directors. Mem. Nat. Soc. of Professional Engrs. Clubs: Minneapolis Engineers, Optimist, Minneapolis Athletic, Minneapolis Golf. Mason (Shriner), Elk, Eagle. Republican. Baptist. Home: 2512 Euclid Place. Office: 2403 Foshay Tower, Minneapolis, Minn.

KLINE, Whorten Albert, educator; b. York County, Pa., Apr. 24, 1864; s. Daniel and Margaret A. (Ruby) K.; A.B., Ursinus Coll., Collegeville, Pa., 1893; A.M. and B.D., 1896, Litt.D., 1913, LL.D., 1943; student University of Pennsylvania, 1897-1901; unmarried. Teacher public schools, Pennsylvania, 1883-86; instr. Latin, Ursinus Academy, 1893-96; instr. Latin, Ursinus Coll., 1896-1903, prof. Latin lang. and lit. since 1903, dean since 1909. Ordained minister Ref. Ch. in U.S., 1896. Mem. Classical Assn. Middle States and Md., Phila. Bot. Club. Republican. Address: Ursinus College, Collegeville, Pa.

KLINEFELTER, Cyril Faivre (klīn'fĕl-tĕr), educator; b. Westfield, Ill., Aug. 7, 1891; s. Rev. William Henry and Mary Ellen (Faivre) K.; B.A., Ohio State U., 1912; teacher's diploma, U. of Cincinnati, 1916; B.S. in edn., Ohio State U., 1917; D.Sc. in edn., Coll. of Puget Sound, Tacoma, Wash., 1936; m. Lillian E. Moore, Aug. 28, 1917. Prin. Good Hope (Ohio) High Sch., 1913-15; teacher industrial arts, Bucyrus, O., 1917-18, coordinator cooperative high sch. course, 1918-19; asst. state supervisor trade and industrial edn., Ohio, 1919-20; federal agt. industrial edn., Central Region, 1920-27, Southern Region, 1927-29; spl. agt., 1929-35; asst. dir. ednl. div. Federal Emergency Relief Adminstrn., 1933-35, cons. vocational edn., 1935-36, administrative asst. to U.S. commr. of edn., 1936-37, asst. since 1937, also in charge of program making visual aids for war training since 1941. Mem. Internat. Assn. Fire Chiefs (hon. mem.). Mem. Pi Gamma Mu, Iota Lambda Sigma, Phi Kappa Tau. United Brethren. Mason. Author of govt. ednl. bulls. Home: 3733 Veazey St. N.W. Office: U.S. Office of Edn., Washington, D.C.

KLINGBERG, Frank Joseph, prof. history; b. Dillon, Kan., Feb. 25, 1883; s. William August and Hannah K.; A.B., U. of Kan., 1907, A.M., 1908, fellow in European history, 1907-08; graduate study, U. of Wis., 1909; A.M., Yale Univ., 1909, Bulkley fellow in history, 1908-11, Ph.D., 1911; m. Elizabeth Ammen Wysor, June 27, 1914; 1 son, Frank Wysor. Began in research work for census bur. and for Carnegie Endowment for Internat. Peace, 1911; prof. history, U. of Southern Calif., 1912-18; war work and lecturer for League to Enforce Peace, 1918-19; chmn. of history dept., U. of Calif., at Los Angeles, 1919-37, also prof. history since 1925. Lectured in summer sessions, Ohio State U., 1917, U. of Calif. (Berkeley), 1923, 27, 32, U. of Wash., 1929, U. of Pa., 1931. Spl. writer for Yale Univ. Press, 1921-22; research in archives of Great Britain, 1926. Fellow Royal Hist. Soc. (Great Britain); mem. Am. Hist. Association, Social Science Association of Southern California, English-Speaking Union (member bd. of governors), Association for Study of Negro Life and History, Institute of Hist. Research (London), Economic History Soc. (Great Britain), Anti-Slavery and Aborigines Protective Soc. (Great Britain), Phi Beta Kappa, Alpha Sigma Phi. Episcopalian. Clubs: Lincoln (Los Angeles); Authors' (London). Author: The Anti-Slavery Movement in England, 1936. Editor: (with Dr. Anne Abel-Henderson), The Tappan Papers, A Sidelight on Anglo-Am. Relations, 1927; Old Sherry, Portrait of a Virginia Family, 1938; Anglican Humanitarianism in Colonial New York, 1940; The Morning of America, 1941; An Appraisal of the Negro in Colonial South Carolina, 1941. Contbr. to the Renaissance of Asia, 1941; Africa, the Near East and the War, 1943; Main Currents in English History, 1943. Editor: (with Prof. Sigurd B. Hustvedt), The Warning Drum; The British Home Front Faces Napoleon, Broadsides of 1803, 1943. Contbr. to the Nation, South Atlantic Quarterly, Am. Hist. Rev., Jour. of Modern History, Encyclopædia of the Social Sciences, A Guide to Historical Literature, Proceedings of the Southern Sociological Congress, Miss. Valley Historical Review, Pacific Hist. Review, Journal of Southern History, Hist. Magazine of the Protestant Episcopal Church, Pa. Magazine of History and Biography, Jour. of Negro Education, Jour. of Negro History, etc. Feature writer Los Angeles Times, 1917-19. Received citation from Knights of Columbus for distinguished service in British Humanitarianism; awarded lit. medal, Commonwealth Club of Calif. (for The Morning of America), 1942. Home: 945 Manning Av., Los Angeles, Calif. Address: University of California, Los Angeles 24, Calif.

KLINGLER, Harry J. (klĭng'lĕr), bus. exec.; b. St. Clair, Mich., July 5, 1889; s. John and Margaret L. (Brines) K.; ed. pub. and high schs., St. Clair, Mich.; student U. of Mich.; m. Phyllis M. Raftrey, Apr. 10, 1918; children—Robert Raftrey, Harry John, Phyllis Ann. With Delco Light Co., 1919-22; asst. sales mgr. Chevrolet Motor Co., 1922-27, gen. sales mgr., 1927-33; gen. mgr. Pontiac Motor Div. of Gen. Motors Corp. since 1933; v.p. Gen. Motors since Jan. 5, 1942; dir. Community Nat. Bank of Pontiac. Mem. City Comm. of Bloomfield Hills since 1936. Served as 1st lt., 4th Anti-aircraft Machine Gun Batn., World War I. Dir. Gen. Motors Inst. Tech. Republican. Episcopalian. Mason. Clubs: Bloomfield Hills Country; Detroit Athletic (dir.), The Old. Home: Cranbrook Rd., Bloomfield Hills, Mich. Office: Pontiac Motor Div., Gen. Motors Corp., Pontiac, Mich.

KLITGAARD, Georgina, artist; b. New York, N.Y., July 3, 1893; d. John Austen and Georgina (Berrian) Berrian; B.A., Barnard Coll., 1912; m. Kaj Klitgaard, 1919; children—Peter, Wallace. Gave first 1-man exhbn. of paintings, N.Y. City, 1927. Prin. works: Vertical Landscape, Girl and Child Under Pine Tree, Landscape with Blooming Tree, Clear and Cold, Winter in Bearsville, View of Kingston. Exhibited at Pittsburgh Internat., Chicago, San Francisco and N.Y. World's Fairs, Corcoran Gallery (Washington); 3 mural decorations for Goshen, N.Y., Poughkeepsie, N.Y. and Pelham, Ga. One-man exhibition, Corcoran Gallery, Washington, Dec. 1941, Rehn Galleries, N.Y. City, Dec. 1941. Received awards from Carnegie Internat. Exhbn., Pa. Acad., Art Inst., Chicago, etc. Fellow Guggenheim Foundation; mem. Am. Soc. Painters, Sculptors and Gravers. Socialist. Episcopalian. Home: Bearsville, N.Y. Address: Rehn Galleries, 683 5th Av., New York, N.Y.

KLOCK, Mabie Crouse, real estate, mfg.; b. Syracuse, N.Y., Apr. 26, 1880; s. Frank Benjamin and Charlotte Lizzie (Crouse) K.; Ph.B., Yale, 1902; m. Nannie Clay Tenney, October 14, 1903 (died November 19, 1924); children—Marion (Mrs. George L. Scherrer), Laura Tenney (Mrs. Jay William Cronk), Frank Tenney, Nancy Crouse (dec.); m. 2d, Florence Taylor Greene, Mar. 16, 1926 (died July 21, 1930); m. 3d, Mary Baker Link, Aug. 1, 1931. Began as clk., 1902; in real estate and mfg. business since 1906; dir. and mem. exec. com. Crucible Steel Co. of America, First Trust & Deposit Co., Grinnell Corporation; director Great Lakes S.S. Co., Toledo Shipbuilding Co., Utica Mutual Ins. Co.; director and sec. Onondaga Pottery Co.; trustee and mem. exec. com. Syracuse Savings Bank. Trustee Syracuse U. Episcopalian. Mason. Clubs: University (New York); Century, University, Citizens (Syracuse). Home: 1052 E. Genesee Street, Syracuse 10, N.Y. Office: 200 W. Water Street, Syracuse 2, N.Y.

KLOEB, Frank Le Blond (klōb), U.S. judge; b. Celina, O., June 16, 1890; s. Charles A. and Emma (Le Blond) K.; student Ohio State U., 1908-09; law study Ohio State U., U. of Wis., 1915-17; m. Florence Root, Sept. 2, 1930. Began law practice at Celina, 1919, becoming mem. Loree & Kloeb, 1921; pros. atty. Mercer County, O., 1921-24. Navigating officer, rank of ensign, U.S. Navy, World War. Mem. 73d, 74th and 75th Congresses (1933-39), 4th O. Dist.; resigned to become judge U.S. Dist. Court, Northern Dist. of Ohio. Mem. Am. Legion, Sigma Alpha Epsilon, Phi Delta Phi. Democrat. Knight of Columbus, Elk. Home: Celina, O. Address: U.S. District Court, Federal Bldg., Toledo 2, Ohio.

KLONIS, Stewart, artist, educator; b. Naugatuck, Conn., Dec. 24, 1901; s. Michael and Constance (Wren) K.; student New York U., 1924-26, Art Students League of N.Y., 1927-31; m. Charlotte O. Leal, June 26, 1931. Mem. Artists Aid Com., 1932-36; acting treas. Artists' Cooperative Market, 1933; mem. bd. control Art Students League of N.Y., 1934, treas., 1935-36, pres., 1937-45; v.p. Am. Fine Arts Soc. of N.Y., 1939-41, pres. since 1941; trustee Edward MacDowell Traveling Scholarship Fund, 1934-45; instr. Queens Coll. since 1940. Democrat. Christian. Home: 26-35 4th St., Astoria 2, Long Island, N.Y.

KLONOWER, Henry (klŏn'ō-wĕr), dir. teacher edn. and certification; b. Phila., Pa., Sept. 14, 1888; s. Oscar and Sophia (Heintz) K.; B.S., Central High School, Phila.; grad. Phila. Sch. of Pedagogy, Phila., 1910; B.S., U. of Pa., 1915, A.M., 1920; student Temple U., 1921, Columbia, summer, 1920; hon. Pd.D., Ursinus Coll., Collegeville, Pa., 1936; m. Elizabeth Luburg Peddrick, 1915 (died 1916); m. 2d, Reba Wilson Riegner, 1940. Teacher elementary schs., Phila., 1910-16, Sch. of Pedagogy, Phila., 1916-18, high sch., Radnor, Pa., 1918-20; dir. in charge secondary certification and placement, Dept. Pub. Instrn., Pa., 1920-25, dir. Teachers Bur., 1925-34, chief Teacher Div., 1934-36; dir. Teacher Edn. and Certification, Pa. Dept. Pub. Instrn., since 1936. Sec. Bd. of Pres. of State Teachers Colls. since 1925; sec. Nat. Assn. of State Dirs. of Teacher Training and Certification, 1932-33, pres., 1933-39, 1945-46; pres. Interstate Conf. on Common Problems in Teacher Edn., Columbia, 1937-38; chmn. subcom. on teacher edn. and visual instrn., Am. Council on Edn.; exec. dir. Pa. Conservation Laboratory for Teachers. Mem. R.O.T.C., Ft. Niagara, N.Y., 1917; farm insp. Sch. Mobilization Com., 1918. Mem. Am. Acad. Polit. and Social Science, Am. Assn. Pub. Sch. Adminstrs. (life), N.E.A., Pa. State Edn. Assn., Pa. Society of N.Y. City, Phi Sigma Pi, Kappa Phi Kappa, Phi Delta Kappa. Mason. Clubs: Schoolmen's, U. of Pa. Alumni Assn. (Phila.); Torch (Harrisburg). Compiler: Syllabi for State Teachers Colls. courses in Preparation of Elementary and Secondary School Teachers, 1932. Contbr. to Public Education and other publs. on teacher edn. Home: 1703 N. Front Street, Harrisburg, Pa. Office: Dept. of Public Instruction, Harrisburg, Pa.

KLOOSTER, Henry Jerome, coll. pres.; b. Chicago, Ill., Feb. 8, 1896; s. John Abel and Effie (Venhuizen) K.; A.B., Emmanuel Missionary Coll., Berrien Springs, Mich., 1917; B.S., Univ. of Chicago, 1930, M.S., 1937; m. Evelyn Mae Eglin, June 5, 1917; children—Carol Evelyn, Judson Irving. Instr. Alberta Acad., Lacombe, Alberta, 1918-22; pres. Canadian Jr. Coll., Lacombe, 1922-27; pres. Southern Jr. Coll., Collegedale, Tenn., 1927-37; pres. and trustee Emmanuel Missionary Coll., 1937-43; pres. Pacific Union College, Angwin, Calif., since 1943. Trustee Seventh-day Adventist Theol. Sem., Washington, D.C. Mem. Gen. Conf. Exec. Com. of Seventh-day Adventists. Mem. Am. Chem. Soc., N.E.A. Republican. Mem. Seventh-day Adventist Ch. Club: Kiwanis. Home: Angwin, Calif.

KLOPMAN, William; business exec.; b. New York, N.Y., June 26, 1900; s. William and Elizabeth (Allen) K.; m. Hazel Alice Wolfe, Dec. 4, 1920; children—William Allen, Robert Bruce. Began career as stock clerk for James H. Dunham and Co., 1915; American Rayon Products Corp., 1925; Hillcrest Silk Mills since 1930; senior vice pres. and dir. Burlington Mills Corp. since 1930. Clubs: Union League (N.Y. City), Ridgewood Golf (N.J.), Arcola Country (N.J.), Deal Country (N.J.). Home: 380 Mountain Av., Ridgewood, N.J. Office: 450 Seventh Av., New York, N.Y.

KLOPP, Henry Irwin, psychiatrist; b. Stouchsburg, Pa., Jan. 1, 1870; s. Jerome and Katherine (Groh) K.; student Palatinate (now Albright Coll.), Myerstown, Pa., 1885; M.D., Hahnemann Med. Coll., 1894; D.Sc., Muhlenberg Coll., Allentown, Pa., 1927; m. Elizabeth Ladora Stump, Dec. 28, 1898; 1 dau., Mrs. Robert E. Bender. With Westboro (Mass.) State Hosp., 1895-1912; supt. and physician in chief Allentown State Homeopathic Hospital, 1912-42, superintendent emeritus since July 1, 1942; asso. prof.

psychiatry Hahnemann Medical Coll., 1912-30, clinical prof. mental diseases, 1930-35, prof. mental diseases, 1935-42, professor emeritus in psychiatry since 1942; member board dirs. Lehigh Valley Child Guidance Clinic and Northampton County Branch of Pa. Assn. for the Blind, Boys Club and Family Welfare of Allentown, Case Committee of Family Welfare of Bethlehem, Pa.; special neuropsychiatric examiner U.S.P.H. Service, 1919-21. Fellow American College Physicians; mem. Am. Psychiatric Assn., Phila. Psychiatric Assn., Pa. Psychiatric Soc. (pres. 1940-41), N.E. Psychiatric Assn., Am. Inst. Homeopathy, Pa. State Homeo. Med. Soc. (pres. 1932-33), Am. Congress on Internal Medicine, and many others. Member Reformed Ch. Clubs: Contemporary, Lehigh Valley Torch. Contbr. numerous articles to med. jours. Address: Hotel Traylor, Allentown, Pa. Died Mar. 7, 1945.

KLOPSTEG, Paul Ernest (klōp'stĕg), univ. prof., dir. research; b. Henderson, Minn., May 30, 1889; s. Rev. Julius and Magdalene (Kuesthardt) K.; B.S. in E.E., U. of Minn., 1911, M.A., 1913, Ph.D., 1916, Sc.D., Northwestern U., 1942; m. Amanda Marie Toedt, June 11, 1914; children—Marie, Irma Louise (dec.), Ruth Helen (Mrs. Henry L. Drake). Asst. in physics, U. of Minn., 1911-13, instr. in physics, 1913-17, asst. prof., 1917; development engr., Ordnance Dept., U.S. Army, 1917-18; in charge tech. advertising, Leeds & Northrup Co., Philadelphia, 1918-21; in charge development and mfg., Central Scientific Co., 1921-30, dir. since 1922, pres., 1930-44; prof. applied science, Northwestern U., dir. research, Northwestern Technological Institute, since 1944. Vice-chairman Section D3-Instruments, Nat. Defense Research Committee, 1940-42, chief Division 17, 1942-45; dep. chief Divs. 16-17, 1945; asst. chief, Office Field Service, O.S.R.D.; on duty in Pacific Theatres, 1944. Chmn. com. on prosthetic devices, Nat. Research Council (artificial limb development for Army, Navy, Vets. Adminstrn.), since 1945. Chief, Res. Div., G.H.Q.-S.W.P.A., in Australia and New Guinea, 1944; asst. chief office of Field Service, O.S.R.D. Hon. mem. and former chmn. bd. govs., Nat. Archery Association; chmn. governing board American Inst. of Physics; ex-pres. Physics Club of Chicago. Received Modern Pioneers' award, Nat. Assn. of Mfrs., 1939. Fellow A.A.A.S., Am. Physical Soc.; mem. Am. Assn. Physics Teachers (dir., treas.), Am. Assn. Univ. Profs.; Franklin Inst.; Newcomen Soc.; Optical Soc. of America, Sigma Xi, Sigma Pi Sigma (hon.), Gamma Alpha, Phi Delta Kappa. Clubs: University (Evanston); University (Chicago); Cosmos (Washington). Author: Turkish Archery and the Composite Bow; Science Looks at Archery; numerous papers on science and edn.; books on archery; contbr. Ency. Britannica. Review of Scientific Instruments. Inventor many scientific instruments. Home: 2424 Lincolnwood Drive, Evanston, Ill. Office: Northwestern Technological Institute, Evanston, Ill.

KLOSSNER, Howard Jacob (klŏs'nĕr), dir. Reconstruction Finance Corp.; b. New Ulm, Minn., Sept. 2, 1889; s. Jacob and Sophy (Blass) K.; B.S., Carleton Coll., Northfield, Minn., 1911; LL.B., St. Paul (Minn.) Coll. of Law, 1914; m. Esther E. Patterson, Mar. 1, 1923. Asst. cashier Ramsey County State Bank, St. Paul, Minn., 1911-17; bank examiner Minn. Banking Dept., 1918-24, on leave to War Finance Corp., Washington, 1922, 23; cashier and mng. officer Ramsey County State Bank, 1924-26; v.p. Rice St. State Bank, St. Paul, also spl. dep. examiner Minn. Banking Dept., 1927-32; examiner and asst. chief Reconstruction Finance Corp., 1932-37, dir. since 1937; dir. RFC Mortgage Co., Defense Plant Corp., Defense Supplies Corp., Metals Res. Co., Fed. Nat. Mortgage Association, Md. Casualty Co. (Baltimore); pres. and director War Damage Corp.; pres., dir., Rubber Reserve Co. Voting trustee, director and member finance com. C.&N.W. R.R. Co., Chicago, Ill. Member Adelphic Society (Carleton Coll.), Delta Theta Phi. Republican. Conglist. Mason (K.T., Shriner). Club: Congressional Country (Washington, D.C.). Home: St. Paul, Minn.; and 1026 16th St. N.W., Washington, D.C. Office: Reconstruction Finance Corp., 811 Vermont Av. N.W., Washington, D.C.

KLOTZ, Henrietta Stein (klŏtz), Treasury Dept. official; b. in Austria, Mar. 1, 1901; d. Harold B. and Clara (Barlos) Stein; grad. Washington Irving High Sch., N.Y. City, 1918; m. Herman Klotz, June 2, 1925; 1 dau., Elinor. Brought to America in infancy. Sec. Thos. H. Simpson Co., N.Y. City, 1920-22; asst. to pub. (Henry Morgenthau Jr.) Am. Agriculturist, N.Y. City, 1922-33; mng. dir. Henry Morgenthau & Son, Inc. (realtors), 1927-32; asst. to chmn. Federal Farm Bd., Washington, D.C., sec. to gov. Farm Credit Adminstrn., Washington, 1933; asst. to Sec. of Treasury, Washington, since 1934. Home: 4000 Cathedral Av. Office: Dept. of Treasury, Washington, D.C.

KLUCKHOHN, Frank Louis (klŭk'hōn), newspaper man; b. St. Paul, Minn., Nov. 24, 1907; s. Frank Louis and Lillian (Dodson) K.; ed. University of Minnesota, 1925, Centro de Estudios Historicos, Madrid, Spain, 1930; married June Elizabeth Warner, July 7, 1945. Reporter St. Paul Dispatch, 1926-28; foreign reporter Boston Globe, 1929; foreign corr. New York Times, 1929-33, mem. Washington staff, 1933-36, Spanish War corr., 1936, Mexico City corr., 1937-38, on Washington staff, 1938, presidential correspondent, 1939-42; war corr., London, Aug.-Nov. 1942; North African campaign, 1942-43, Far East, Sept. 1943, chief Pacific staff, 1945. Member White House Correspondents Assn. Episcopalian. Clubs: Overseas Writers (Washington, D.C.); Ataneo (Madrid); Churubusco Country (Mexico City). Author: The Mexican Challenge, 1939. Contbr. to mags. Office: New York Times, Times Square, New York, N.Y.

KLUTZNICK, Philip M. (klŭtz'nĭk), lawyer; b. Kansas City, Mo., July 9, 1907; s. Morris and Minnie (Spindler) K.; student U. of Kansas, 1924-25, U. of Nebraska, 1925-26; LL.B., Creighton U., Omaha, Neb., 1929; m. Ethel Riekes, June 8, 1930; children—Bettylu, Richard (dec.), Thomas Joseph, James Benjamin. Admitted to bar, 1930, and engaged in practice of law as mem. firm Webb, Beber, Klutznick & Kelley, 1930-44; dep. corp. counsel, City of Omaha, 1933-34; special atty. U.S. Dept. of Justice, 1935-36; regional rep. Office of Adminstr., Nat. Housing Agency, 1942-43; asst. adminstr. Nat. Housing Agency, 1943; commr. Federal Public Housing Authority since May 1944; mem. bd. dirs. Pennsylvania Consumers Oil Co., Omaha Fixture and Supply Co. Mem. Omaha Chamber of Commerce, Am., Neb. and Omaha bar assns., Am. Inst. of Planners, Am. Soc. for Pub. Adminstrn., Nat. Assn. of Housing Officials, Fedn. for Jewish Services, Boy Scouts of America (Omaha mem. nat. council) B'nai B'rith (mem. exec. com. Youth Commn.). Club: Highland (Omaha). Home: 5311 Nicholas St., Omaha, Neb.; also 108 Rosemary St., Chevy Chase, Md. Office: Longfellow Bldg., Washington, D.C.

KLÜVER, Heinrich, psychologist; b. Holstein, Germany, May 25, 1897; s. Wilhelm and Dorothea (Wübbers) K.; student U. of Hamburg (Germany) and U. of Berlin, 1920-23; Ph.D., Stanford U., 1924; m. Cessa Feyerabend, Feb. 4, 1927. Came to U.S., 1923, naturalized, 1934. Instr. psychology U. of Minn., 1924-26; fellow Social Science Research Council, 1926-28; research psychologist Behavior Research Fund, Chicago, 1928-33; asso. mem. Otho S. A. Sprague Memorial Inst. U. of Chicago, 1933-38, prof. exptl. psychology and mem. Otho S. A. Sprague Memorial Inst. since 1938. Mem. Am. Psychol. Assn., A.A.A.S., Am. Physiol. Soc., Am. Neurological Assn., Soc. Exptl. Psychologists, Optical Soc. of America, Soc. for Exptl. Biology and Medicine, Inst. Medicine of Chicago, Nat. Inst. Psychology. Protestant. Club: Quadrangle (Chicago). Author: An Experimental Study of the Eidetic Type, 1926; Mescal, 1928; Behavior Mechanisms in Monkeys, 1933. Asso. editor: Journal of Psychology. Contbr. articles to sci. jours. Home: 5312 Blackstone Av., Chicago 15. Office: University of Chicago, Chicago 37, Ill.

KNABENSHUE, Paul (k'nä'bĕn-shōō), foreign service officer; b. Toledo, O., Oct. 31, 1883; s. Samuel S. and Salome (Natlack) K.; grad. high sch., Toledo, 1903; study under pvt. tutors, 1907-08; m. Olive Parr, Aug. 8, 1911; children—Paul Denis, Iona Macdonnell. Partner and gen. mgr. Geroe & Knabenshue, brokers, Toledo, 1903-04; vice-consul, Belfast, Ireland, 1906-11, vice and dep. consul, May-July 1911; vice and dep. consul gen., Cairo, Egypt, 1911-15, vice-consul, 1915-17, consul, 1917-19; consul, Beirut, Syria, 1919-28; consul gen., Beirut, Syria, May-Oct. 1928, Jerusalem, 1928-32; minister resident and consul gen. Bagdad, Iraq, since 1932; E.E. and M.P. to Sultan of Muscat and Oman, 1933, on 100th anniversary of the signing of Treaty of Amity and Commerce with Muscat. Mem. Sigma Lambda Nu (nat. high sch. fraternity; national pres. 1904). Home: Los Angeles, Calif. Address: Am. Legation, Bagdad, Iraq.*

KNAEBEL, Ernest (k'nä'bĕl), lawyer; b. Manhasset, L.I., N.Y., June 14, 1872; s. John H. and Susan Dikeman (Pray) K.; A.B., Yale Univ., 1894, LL.B., summa cum laude, 1896, LL.M., magna cum laude, 1897; m. Cornelia Park, July 10, 1900; children—Katharine Winthrop, John Ballantine, Charles Pray. Admitted to N.M. bar, 1895, N.Y. bar, 1897, Colo. bar, 1899, U.S. Supreme Ct., 1910; practiced at New York, 1897-98, at Denver, 1899-1909; asst. U.S. atty., and spl. asst. U.S. atty., Colo., 1902-07; spl. asst. to the atty. gen. U.S., 1907-08, engaged in land fraud prosecutions; organized Pub. Lands Div., Dept. Justice, Washington, 1909, and in charge of it, 1909-16; asst. atty. gen. U.S., May 9, 1911-Oct. 31, 1916; reporter of decisions Supreme Court of U.S., Oct. 31, 1916. Tendered his resignation because of ill health, Dec. 13, 1943. Retirement allowed as of Jan. 31, 1944. Edited and reported Vols. 242-321 (incl.) official reports of supreme court. Republican. Member Am. Bar Assn., Phi Beta Kappa, Phi Alpha Delta. Clubs: Lawyers' (bd. of govs.), Cosmos, Yale (all of Washington). Home: 3707 Morrison St. N.W., Washington, D.C.

KNAPLUND, Paul Alexander (năp'lŭnd), prof. history; b. Straumen i Bodin, Norway, Feb. 5, 1885; s. Martinus Johnsen and Christine (Andreassen) K.; B.A., Red Wing (Minn.) Sem., 1913; M.A., U. of Wis., 1914, Ph.D., 1919; m. Dorothy King, June 19, 1926; children—Katherine Barbara, Paul William. Came to U.S., 1906, naturalized citizen, 1913. Asst. in history, U. of Wis., Feb.-June 1914; teacher of history and Norwegian, high sch., Decorah, Ia., 1914-16; asst. in history, U. of Wis., 1916-17, instr., 1917-21, asst. prof., 1921-25, asso. prof., 1925-27, prof. since 1927, chmn. of dept., 1932-38, 1942—; visiting prof. Univ. of Mich., summer, 1932; Columbia U., summer, 1941. Fellow Guggenheim Memorial Foundation, 1926, 27. Mem. Am. Hist. Assn., Norwegian-American Historical Association, Phi Beta Kappa (honorary). Knight, First Class, Order of St. Olav (Norway), 1939. Club: University. Author: Gladstone and Britain's Imperial Policy, 1927; Gladstone's Foreign Policy, 1935; The British Empire, 1815-1939, 1941. Editor of Speeches on Foreign Affairs by Sir Edward Grey, 1901-14, 1931; Letters from Lord Sydenham to Lord John Russell, 1931. Editor: Letters from Berlin Embassy, 1944; and with Miss C. M. Clewes, Letters from Washington Embassy, 1943. Contbr. to Cambridge History of the British Empire and to hist. jours. Mem. bd. editors Jour. of Modern History, 1929-32. Home: 1850 Summit Av., Madison, Wis.

KNAPP, Arnold Herman (năp), ophthalmologist; b. New York, N.Y., Aug. 20, 1869; s. Dr. Herman K.; A.B., Harvard, 1889; M.D., Coll. Phys. and Surg. (Columbia), 1892; honorary D.Sc., Columbia University, 1931; married Julia Long, Apr. 14, 1903; children—Elisabeth, John, Ellen, Philip. Practiced in N.Y. City since 1896; prof. ophthalmology, Coll. Phys. and Surg., 1903-28; exec. surgeon, Herman Knapp Memorial Eye Hosp., 1908-40. Editor: Archives of Ophthalmology. Mem. A.M.A., Med. Soc. State of N.Y., Am. Acad. Ophthalmology and Oto-Laryngology, Am. Ophthal. Soc., New York Ophthal. Soc. Republican. Unitarian. Clubs: University, Century. Author: Medical Ophthalmology, 1917. Address: 10 E. 54th St., New York, N.Y.

KNAPP, Bliss; b. Lyman, N.H.; s. Ira O. and Flavia (Stickney) K.; A.B., Harvard U., 1901; C.S.B., Mass. Metaphysical Coll., Boston, 1903; m. Eloise Mabury, 1918. Christian Science practitioner, lecturer, and teacher; elected a "first member" of The First Church of Christ, Scientist, Boston, 1901; mem. Christian Science Bd. Lectureship, 1904-22, and 1927-30; lecture trip around world, 1912, and 1918-19; pres. First Ch. of Christ, Scientist, The Mother Church, Boston, 1912-13, treas., 1917-18, and first reader, 1923-26; chmn. Bible Lesson Com., which prepares lesson sermons for use in all Christian Science Chs., 1922-23. Author various lectures and contbns. to Christian Science literature, also "Ira Oscar Knapp and Flavia Stickney Knapp, A Biographical Sketch." Mem. N.H. Hist. Soc. Home: Longwood Towers, Brookline 46, Mass.

KNAPP, Cleon Talboys, lawyer; b. Osceola, Wis., July 24, 1882; s. Benjamin and Adelaide (Talboys) K.; LL.B., U. of Minn., 1907; m. Ava Daratt, Apr. 2, 1908; children—Cleon T., Audrey. Admitted to Minn. bar, 1907, and began practice at Chisholm; moved to Bisbee, Ariz., 1913; city atty. Chisholm, 1911-13; mem. Minn. Ho. of Rep., 1911, 15; gen. atty. and v.p. Tucson, Cornelia and Gila Bend R.R. Co.; dir. Ajo Improvement Co., New Cornelia Coöp. Mercantile Co.; now mem. Knapp, Boyle & Thompson. Mem. bd. of regents, U. of Ariz. since 1940. Mem. Am., Ariz. and Calif. State bar assns., Delta Chi. Republican. Methodist. Mason (Shriner), Elk. Clubs: El Rio Golf, Old Pueblo Club. Office: 910 Valley National Bldg., Tucson, Ariz.

KNAPP, Edwin John, univ. prof.; b. Milwaukee, Wis., Apr. 15, 1899; s. Herman and Anna (Meindel) K.; Ph.B., U. of Wis., 1921, Ph.D., 1931; m. Louise M. Sumnicht, 1926; children—Kathryn Louise, David Edwin, Richard Arthur, Robert Edwin. Instr. in physics, Western Reserve U., 1923-27; instr. in mathematics, U. of Wis., 1930-31; prof. of mathematics and physics and head of dept., Coll. of Mines, U. of Tex., since 1931. Served in U.S. Army, 1918. Past pres. Border Intercollegiate Athletic Conf. Fellow A.A.A.S.; member American Phys. Society, Sigma Xi. Methodist. Author: Basic Physics for Pilots and Flight Crews, 1943. Home: 2100 N. Stanton St., El Paso, Tex.

KNAPP, Forrest Lamar, religious educator; b. Rio Grande County, Colo., Dec. 12, 1899; s. Melvin Smith and Olive (Rosebrough) K.; B.S. in E.E., Colo. State Coll., 1921; B.D., Yale, 1924, Ph.D., 1927; m. Helen Florence Klein, June 30, 1928; 1 son, Burt Lovell. Asst. pastor United Ch., Bridgeport, Conn., 1924-27; supt. religious edn. Cleveland Ch. Fed., 1927-28; dir. leadership edn. and mem. bd. editors Internat. Jour. of Religious Edn., Internat. Council of Religious Edn., 1929-39, dir. ch. sch. adminstrn., 1931-37, dir. research, 1931-32, chmn. Bur. of Research, 1933-34, dir. field adminstrn., 1937-39, mem. ednl. commn. since 1929; exec. sec. program com. Internat. Conv. on Christian Edn., 1930, exec. sec. gen. conv. com., 1938, exec. com. and bd. of trustees since 1940; mem. Council of Ch. Bds. of Edn., 1935-39; mem. Foreign Missions Conf. of N. America; consultant American Com. for World Council of Churches; counsellor, International Missionary Council; vice-pres. John Milton Soc. for the Blind since 1942; asso. gen. sec. World's Sunday Sch. Assn., N.Y. City, 1939-40, gen. sec. since 1940. Lecturer in relig. edn., Northwestern Univ., 1932-33; visited Latin American countries to study Protestant cooperation in Christian education, 1939-42. Member Pi Kappa Delta, Lambda Chi Alpha fraternities. Congregationalist. Author: Leadership Education in the Church, 1933; Next Steps in Latin-America, 1942. Editor: The Christian Challenge to the Modern World, 1938; Christian Education and World Evangelization, 1941. Home: 320 Hayward Av., Mt. Vernon, N.Y. Office: 156 Fifth Av., New York 10, N.Y.

KNAPP, Halsey B., dir. agri. edn.; b. Port Byron, N.Y., Sept. 1, 1888; s. Halsey and Anna (Bowles) K.; B.S., Cornell U., 1912, M.S., in Agr., 1913; m. Sarah Gertrude Newkirk, Apr. 5, 1913 (died Nov. 13, 1929); children—Merrill Newkirk, Dorothy Halsey (dec.), Laura Sherman, Janet Elizabeth. Instr. N.Y. State Coll. of Agr., Cornell, 1912-13, asst. prof., 1913-16; dir. N.Y. Sch. of Agr., Cobleskill, N.Y., 1916-23; dir. State Inst. Agr., Farmingdale, N.Y., since 1923. Dir. Bethpage Federal Savings and Loan Assn.; dist. gov. Rotary Internat., 1932-33. Mem. advisory council Near East Foundation since 1927. Trustee Cornell U., 1939-40. Mem. Am. Vocational Assn., N.Y. State Vocational Assn. (pres. 1941), New York State Agricultural Society (pres. 1939, 40), N.Y. State Horticultural Society, 7th degree Patrons of Husbandry (Grange), New York Schoolmasters Club, Eugene Field Soc., Alpha Zeta, Gamma Alpha, Delta Sigma Rho. Methodist. Author: Orchard and Small Fruit Culture (with E. C. Auchter), 1929; Growing Trees and Small Fruits (with E. C. Auchter), 1929. Address: State Institute of Agriculture, Farmingdale, N.Y.

KNAPP, Joseph Palmer, publisher; b. Brooklyn, N.Y., May 14, 1864; s. Joseph Fairchild and Phoebe (Palmer) K.; ed. Poly. Inst. Brooklyn and Columbia, 1884; m. Margaret E. Rutledge; children—Joseph Fairchild, Claire Knapp Dixon. Chmn. bd. Publication Corp., Crowell-Collier Pub. Co. Clubs: Columbia Univ., Racquet and Tennis, The Links, National Golf Links of America, Westminster Kennels, River. Home. 435 E. 52d St. Office: 580 5th Av., New York, N.Y.

KNAPP, Kemper K., lawyer; born Mar. 7, 1860; died 1944. See Vol. 23 (1944-45).

KNAPP, Louise (năp), dir. sch. of nursing; b. St. Louis, Mo., March 19, 1896; d. Harry Gilmore and Louise (Whittemore) K.; St. Mary Inst., St. Louis, Mo., 1909-13; grad. Washington U. Sch. of Nursing, 1920; B.S., Teachers Coll., N.Y. City, 1927; A.M., Columbia, 1932. Nurse, Henry Street Nursing Service, N.Y. City, 1920-23; supervisor, South Side Teaching and Health Center, 1923-24, Municipal Visiting Nurses, St. Louis, Mo., 1924-26; county nurse, Amherst, Va., 1927-28; instr. Vanderbilt Clinic, Presbyn. Hosp., Columbia U. Medical Center; instr. nurse education, Teachers College, 1932-34, Columbia U. 1928-34; prof. nursing and director of department, Wayne U., Detroit, Mich., 1934-40; prof. nursing, dir. of Washington U. Sch. of Nursing, and dir. of the Nursing Service in the Affiliated Hosps. since 1940. Fellow American Public Health Association; member Missouri League of Nursing Education (pres.), Mo. State Nurses Assn., Am. Nurses Assn., Nat. Orgn. for Pub. Health Nursing, Red Cross Nurse Res., Mo. State Nursing Council for War Service (chmn.). Author: The Out-Patient Dept. in the Education of the Nurse, 1932. Home: Topping Rd., R. 13, Kirkwood, Mo. Address: 416 S. Kingshighway, St. Louis, Mo.

KNAPP, Robert Duane, army officer, b. Moreland, Ga., Dec. 26, 1897; ed. Alabama Poly. Inst.; grad. Air Corps Tactical Sch., 1938. Served as pvt. 1st class, aviation section, Signal Corps, 1917-18; 2d lt., aviation section, Signal Reserve, 1918-20 (on continuous active duty); commd. 2d lt., Air Service, U.S. Army, 1920, and advanced through the grades to brig. gen., 1944; served with 92d Squadron, England, 1918; exec. officer, 2d Wing, Gen. Hdqrs. Air Force, and comdg. officer, 38th Bombardment Group (successively), 1940-41; comdg. officer 38th Bombardment Group, Jackson (Miss.) Army Air Base, 1941-42; comd. 21st Bombardment Group, Feb.-July 1942; with III Bomber Command, Columbia, S.C., July-Sept. 1942; became group comdr., 321st Bombardment Group, Waterboro, S.C., Sept. 1942; later assigned to North African Theater of Operations. Decorated Silver Star, Air Medal with seven silver oak-leaf clusters, Distinguished Flying Cross. Address: War Dept. Washington 25, D.C.

KNAPP, Shepherd, clergyman; b. N.Y. City, Sept. 8, 1873; s. Shepherd and Emma (Benedict) K.; A.B., Columbia, 1894; B.D., Yale, 1897; D.D., New York U., 1912; unmarried. Ordained Congl. ministry, 1897; pastor 1st Congl. Ch., Southington, Conn., 1897-1901; asst. pastor Brick Presbyn. Ch., N.Y. City, 1901-08; pastor Central Church (Congl.), Worcester, Mass., 1908-36. Trustee Memorial Hosp.; mem. corp. Worcester Art Museum. Y.M.C.A. sec., France, 1917-18. Mem. Am. Antiquarian Soc., Phi Beta Kappa, Alpha Delta Phi. Clubs: Bohemian, Shakespeare (Worcester); Columbia Univ. (New York). Author: History of the Brick Presbyterian Church, 1908; On the Edge of the Storm, 1921; Old Joe and Other Vesper Stories, 1922; The Liberated Bible, 1941. Home: 35 Chestnut St., Worcester 2, Mass.; and "Kettleholes," Boylston, Mass.

KNAPP, Stanley Merrill, mfr.; b. Meadville, Pa., Dec. 13, 1894; s. L. H. and Carrie (Seavy) K.; educated Commercial College; m. Elizabeth Colby, Jan. 22, 1916; 1 son, Stanley M. With Remington Rand Inc., and predecessor companies since 1920, as treas. and dir., becoming vice-pres. and comptroller in 1935. Mason. Clubs: Blind Brook Woodway Country. Home: 52 Sunswyck Rd., Darien, Conn. Office: 1 Atlantic St., Stamford, Conn.

KNAPP, Thomas McCartan, clergyman; b. St. Louis, Mo., Nov. 4, 1890; s. Thomas McCartan and Eloise Emeline (Prather) K.; A.B., St. Louis U., 1910, A.M., 1917, grad. work until 1925. Joined Soc. of Jesus (Jesuits), 1910; ordained priest R.C. Ch., 1924; instr. in English, Campion Coll., Prairie du Chien, Wis., 1917-19; asst. prof. English and dir. publs., Campion Coll., 1919-21; chancellor St. Louis U. and dean Coll. Arts and Sciences, also regent Sr. Corporate Colls., 1926-38, on leave of absence 1938-39, regent School of Commerce and Finance, 1939-43, dir. summer session, 1928, asso. prof. philosophy, 1928-43, trustee since 1926. Instnl. dir. Engineering, Science and Management War Training Courses, 1942-43; superior, Mo. Province Jesuit Mission Band since 1943. Democrat. Address: St. Louis University, St. Louis, Mo.

KNAPP, Willard A(lfred) (năp), educator; b. Platt County, Ill., Jan. 29, 1885; s. Alfred J. and Mary Jane (Swales) K.; B.S. in Civil Engring., U. of Ill., 1907, asst. and grad. student, 1907-08; C.E., Purdue U., 1911; m. Nell Davis, Aug. 3, 1910; 1 son, Willard Alfred. Asst., U. of Ill., 1907-08; instr. structural engring., Purdue U., 1908-12, asst. prof., 1912-20, asso. prof., 1920-24, prof. engring. since 1924, assistant dean of engineering, 1935-43, asso. dean since 1943; coordinator Army-Navy Coll. Training Program since 1943; summer work with Am. Bridge Co., 1907, 14, Rock Island Ry. Co., 1910, C.,M.&St.P. R.R., 1909, 11, 12, 13; several summers staff Purdue Summer Surveying Camp. Served as captain U.S. Army Engineers Reserves with 7th Engineers (combat), May 1917-June 1919; with A.E.F., 15 months; took part in St. Mihiel & Meuse Argonne Offensive; received 5th Division citation; now lt. colonel Engr. Reserves. Former mem. Ind. State Bldg. Council and Ind. Bd. Examiners for Architects; mem. Ind. Safety Council; past pres. Ind. Engring. Council, Am. Soc. Civil Engrs. (past sec. Ind. Sect.); mem. Soc. for Promotion Engring. Edn. (past chmn. Ind.-Ill. sect.), Soc. Am. Mil. Engrs., Am. Assn. Adult Edn., Military Order Loyal Legion, American Legion, Scabbard and Blade, Triangle (past national sec.; past nat. pres.), Acacia (nat. treas.), Sigma Xi, Tau Beta Pi, Alpha Phi Omega, Chi Epsilon, Mason (32°). Methodist. Club: Lafayette Kiwanis (past pres.). Home: 1305 Ravinia Road, West Lafayette, Ind. Office: Purdue Univ., West Lafayette, Ind.

KNATHS, (Otto) Karl (k'näths), artist; b. Eau Claire, Wis., Oct. 21, 1891; s. Otto Julius and Theresa (Dietrich) K.; grad. Portage (Wis.) High Sch., 1910; studied Art Inst. Chicago, 5 yrs.; m. Helene Weinrich, 1922. Represented in the Phillips Memorial Gallery, Washington, D.C., Gallery of Living Art, N.Y. City, Detroit Museum, Art Inst. Chicago, N.Y. Museum of Modern Art, guest artist Bennington College. Awarded Norman Wait Harris silver medal, Art Inst. Chicago, 1928; medal of Boston Tercentenary. Home: 8 Commercial St., Provincetown, Mass.

KNAUTH, Arnold Whitman (k'nout), maritime and aviation law; b. N.Y. City, Dec. 8, 1890; s. Percival and Mary Iles (Whitman) K.; grad. Milton (Mass.) Acad., 1908; A.B., Harvard, 1912; grad. study law, Columbia, 1912-14, Harvard, 1914-15; m. Wilhelmina de Peyster Conger, Mar. 17, 1928; 1 son, Christopher Rutgers. Admitted to bar, 1915; member Lloyd, Decker, Williams and Knauth; sometime lecturer on air law and admiralty, New York U.; now atty. in Shipping and Admiralty Section, Dept. of Justice. Member Association of Bar of City of New York. American Bar Assn. (com. on aeronautical law; com. on admiralty law), Maritime Law Assn. (sec. and treas. 1930-37), Assn. of Average Adjusters of U.S. (chmn. 1940), Am. Soc. Internat. Law, Phi Delta Phi, Delta Kappa Epsilon. Permanent U.S. member of Internat. Com. Tech. Juridical Experts Air Law. Clubs: University, Harvard. Author: Ocean Bills of Lading, 1937, 41. Editor: Am. Maritime Cases, U.S. Aviation Reports, Digest of U.S. Maritime Law; Benedict on Admiralty (6th edit.), 1939. Contbr. articles to law journs. Office: 60 E. 42d St., New York, N.Y.

KNAUTH, Oswald Whitman, economist; b. N.Y. City, June 3, 1887; s. Percival and Mary (Whitman) K.; A.B., Harvard, 1909; Ph.D., Columbia, 1913; m. Anna Dixwell Clements, Sept. 29, 1911; children—Oliver Dixwell, Basil Dixwell, Arnold Whitman II. With Am. Bank Note Co., 1909-10; instr., later asst. prof. economics, Princeton, 1913-16; editorial writer New York Evening Post, 1916-17; mem. staff Nat. Bur. Econ. Research, Inc., 1919-22; began with R. H. Macy & Co., 1922, becoming treas., 1933; pres. Associated Dry Goods Corp., 1936-43; asst. dir. Statistics Division, War Production Bd., 1942; consultant to quartermaster general, 1942-43; consultant to Army Supply Forces, 1942-44. Member Retailers' Advisory Com. to O.P.M.; member executive committee of Defense Savings staff, New York State; member Appeal Board of Selective Service. Served as 1st lt., 106th F.A., U.S. Army, World War. Exec. dir. Emergency Relief Bureau of New York, 1935. Trustee Twentieth Century Fund; dir. Am. Enterprise Assn. Trustee Citizen's Budget Commn., N.Y.; dir. Nat. Bureau Econ. Research, Inc. Mem. Am. Econ. Assn., Am. Statis. Assn., Nat. Econ. League, Acad. Polit. Science, Econometric Soc. Republican. Clubs: Century, Harvard, Knickerbocker, Cruising Club of Am. Author: Policy of the United States Toward Industrial Monopoly, 1914; Income in the United States (with others), 1921; Distribution of Income by States, 1923. Home: 27 W. 67th St., Beaufort, S.C.

KNECHT, Karl Kae (k'nĕkt), cartoonist; b. Iroquois, S.D., Dec. 4, 1883; s. Harry August and Bridget Marie (Fahey) K.; ed. pub. and high schs., Freeport, Ill., 1889-1902. Art Inst. Chicago, 1903-06; m. Jannie Ellwood Moore, Aug. 22, 1918. Newspaper reporter, Freeport, later clk., I.C. R.R., Freeport and Chicago, and theatre usher and doorman until 1906; cartoonist, Evansville (Ind.) Courier, since 1906; dir. Evansville Courier; asst. treas. Evansville Courier, Inc.; columnist Sunday Courier and Press. Organizer, 1925, National Association Circus Fans (founder The White Tops, monthly mag.); member Evansville City Board of Education, 1942-43; formerly commr. Evansville Parks and dir. Mesker Zoo. Mem. Nat. Zoöl. Soc. Am. Soc. Mammalogists. Modern Woodman. Author: Surprise Drawing Puzzle Book, 1928; How to Put on Your Own Circus. Contbr. to Billboard, Courier, Saw Dust Ring (London) and other publs. Illustrator of Child Jingles, by Winifred Sackville Stoner. Home: 31 Adams Av. Office: The Courier, Evansville, Ind.

KNEIER, Charles Mayard (nĕr), univ. prof.; b. Clinton County, Ill., Oct. 8, 1898; s. Charles Washington and Lulu (Russell) K.; A.B., U. of Ill., 1922, A.M., 1924, Ph.D., 1926; J.D., U. of Mich., 1937; grad. student Cornell U., summer 1931; m. Lois Hatfield, Sept. 6, 1935. Instr. of polit. science, U. of Tex., 1926-27; asso. prof. of polit. science, U. of Neb., 1927-30; asst. prof. of polit. science, U. of Ill., 1930-32, asso. prof. 1932-38, prof. since 1939; dir. of research Ill. Legislative Council, 1938-39; consultant, Tenn. Valley Authority, 1939-43; consultant, Illinois Legislative Council, 1939-43; consultant, War Relocation Authority, 1942. Served in S.A.T.C., 1918; commd. major, A.U.S., 1943; promoted lt. col., 1944; mem. faculty Sch. of Mil. Govt., Charlottesville, Va., 1943-45. Mem. Am. Polit. Sci. Association, National Municipal League, Order of the Coif, Phi Beta Kappa, Alpha Kappa Lambda fraternities, Club: University (Urbana, Ill.). Author: State Regulation of Public Utilities in Illinois, 1927; County Government and Administration (with J. A. Fairlie), 1930; City Government in the United States, 1934. Compiler: Illustrative Materials in Municipal Government and Administration, 1939. Contbr. to jours. Home: 606 Michigan Av., Urbana, Ill.

KNEIP, Herbert Joseph (k'nip), pres. Nat. Comml. Bank & Trust Co.; b. Albany, N.Y., July 6, 1888; s. Joseph and Margaret (Herkenham) K.; student pub. schs., Albany; m. Katheryn L. B. Kane, Oct. 11, 1915; children—Margery J., Catherine M. Began as clerk Nat. Commercial Bank & Trust Co. of Albany, now pres.; pres. Commercial Safe Deposit Corp., Albany City Securities Corp.; trustee City & County Savings Bank of Albany; dir. Consolidated Car Heating Co. Trustee Albany Acad. for Girls; treas. Trinity Instn; Trinity Episcal. church; Child's Hosp. Episcopalian. Mason. Clubs: Fort Orange, Country, University, Albany. Home: 62 Lenox Av. Office: 60 State St., Albany, N.Y.

KNERR, Hugh Johnston (nĕr), army officer; b. Fairfield, Ia., May 30, 1887; s. Ellsworth Brownell and Elizabeth (Barclay) K.; student Midland Coll., 1900-04, U.S. Naval Acad., 1904-08, U.S. Army Staff Sch., 1925-26, U.S. Army War Coll., 1930-31; various special schs. in Coast Arty. and Air Corps; m. Hazel Dow, Sept. 2, 1910; 1 son, Hugh S. Grad. U.S. Naval Acad., 1908; ensign, U.S. Navy, 1908-12; transferred to Coast Arty., U.S. Army, 1912-17; mil. aviator, U.S. Army Air Corps., 1917-39; served as air officer Hawaiian Dept., 1918-19; command 88th Observation Squadron, 2d Bombardment Group, chief of staff of G.H.Q. Air Force, 1935-38; air officer 8th Corps Area at time of retirement; retired as col. because of physical disability incident to mil. service, Mar. 21, 1939; became mil. advisor Sperry Gyroscope Co., 1939, returned to active service as dept. comdr., Hdqrs. Air Service Comd., Fairfield, O., Oct. 1942; brig. gen., July 1943; dep. comdr. VIII Air Service Comd., London, Eng.; comdg. gen. Hdqrs. Air Service Comd., U.S. Strategic Air Forces in Europe, and dep. comdg. gen. for adminstrn. (London), Jan. 1944; maj. gen., Mar. 1944; dep. comdg. gen. for adminstrn., Paris, Fr., Dec. 1944; comd. Hdqrs. Air Tech. Service Comd., Wright Field, Dayton, O., June 1945. An associate of Gen. William Mitchell and long a partisan to get air power recognized as the primary strategic weapon for U.S.; in collaboration with Gen. Andrews furthered doctrines of Air Forces in active service. Mem. Soc. Naval Architects and Marine Engrs. Lutheran. Author: The Student Pilots Training Primer, 1941. Contbr. to Am. Mercury. Address: Hdq., Air Technical Service Command, Area "A," Wright Field, Dayton, O.

KNEUBUHL, Emily (nū'būl), civic work; b. Burlington, Ia., Aug. 16, 1883; d. Benjamin and Emma C. (Kupper) Kneubuhl; grad. Teachers' Coll., Winona, Minn., 1902, U. of Minn., 1923; M.A., Syracuse, 1927; unmarried. Prin. Minneapolis elementary schs., 1908-17; organizer war camp community service, 1917-20; dir. polit. edn. Minn. League Women Voters, 1920-23; directed successful campaigns for city mgr. govts., Cincinnati, 1924, Rochester, N.Y., 1925; mem. Faculty Sch. Citizenship and Pub. Affairs, Syracuse, 1926-27; exec. sec. Nat. Fed. Busi-

ness and Professional Women's Clubs, Inc., 1927-35; in charge ednl. program Rural Electrification Adminstrn., 1935-37; pub. relations counsellor, Minneapolis, since 1938; mem. White House Conf. on How Women May Share in Post War Policy Making (chmn. Minneapolis conf.), 1944; mem. planning com. U. of Minn. Alumnae Inst. on Edn., 1942-44. Mem. League of Women Voters, Am. Assn. Univ. Women (chmn. com. on economic and legal status of women, Minneapolis br.); hon. mem. Alumnae Assn. of U. of Minn., N.Y. League of Bus. and Professional Womens Clubs. Home: 1712 S. Dupont Av., Minneapolis, Minn.

KNEVELS, Gertrude (k'nĕv'ĕlz), author; b. Fishkill-on-Hudson (now Beacon), N.Y., Apr. 2, 1881; d. Daniel Crommelin Ver Planck and Mary Louisa Van (Wagenen) Knevels; ed. in pvt. schs. and at Geneva, Switzerland, and Florence, Italy. Democrat. Club: Pen and Brush (New York). Author: The Wonderful Bed (children's book), 1911; Dragon's Glory (play), 1925; Octagon House (mystery-novel), 1926; By Candle-light, 1927; The Diamond Rose Mystery, 1928; Molly Moonshine (book for girls), 1930; Out of the Dark (mystery story), 1932; Lovers' Luck, 1934; Of Love Beware, 1936; No, Mr. Brown, 1938; Death on the Clock, 1940; also short stories and plays for amateurs. Home: 50 Wheeler St., West Orange, N.J.*

KNIBBS, Harry Herbert (nĭbz), author; b. Clifton, Ont., Can., Oct. 24, 1874; s. George and Sara Augusta (Woodruff) K.; ed. Woodstock and Bishop Ridley colls., Ont., and Harvard (non-grad.); m. Ida Julia Pfeiffer, June 28, 1899. Author: First Poems, 1908; Lost Farm Camp, 1912; Stephen March's Way, 1913; Overland Red, 1914; Songs of the Outlands, 1914; Sundown Slim, 1915; Riders of the Stars, 1916; Tang of Life, 1917; Ridin' Kid from Powder River, 1919; Songs of the Trail, 1920, Partners of Chance, 1921; Saddle Songs, 1922; Wild Horses, 1924; Temescal, 1925; Sungazers, 1926; Sunny Mateel, 1927; Songs of the Lost Frontier, 1930; Gentlemen, Hush! (with Turbesé Lummis), 1933; The Tonto Kid, 1936; short stories and verse have appeared in leading publs. and anthologies. Home: 851 S. Coast Blvd., La Jolla, Calif. Died May 17, 1945.

KNICKERBOCKER, Cholly (nom de plume). See Paul, Maury Henry Biddle.

KNICKERBOCKER, Hubert Renfro (nĭk'ĕr-bŏk-ĕr), newspaper man; b. Yoakum, Tex., Jan. 31, 1898; s. Hubert Delancey (Rev.) and Julia Catherine (Opdenweyer) K.; A.B., Southwestern U., Georgetown, Texas, 1917, Litt.D., 1941; student Columbia, 1919-20, U. of Munich (Germany), 1923-24, U. of Vienna, U. of Berlin, 1924; m. Laura Patrick, 1918 (divorced); 1 son; m. 2d, Agnes Schjoldager; 3 daughters. Reporter Newark Morning Ledger, 1920-22, New York Evening Post, 1922, New York Sun, 1922; head department journalism, Southern Methodist University, 1922-23; assistant Berlin corres. New York Evening Post and Phila. Public Ledger, 1924-25, Berlin corr., 1928-41; Moscow corr. Internat. News Service, 1925-27, Berlin corr., 1928-33; travelling corr. Internat. News Service, 1933-41; covered Italo-Abyssinian War, 1935-36, Spanish Civil War, 1936-37, Sino-Japanese War, 1937, Battle of France, 1939-40, Battle of Britain, London Blitz, 1940; Southwest Pacific, Java, Australia, New Guinea, 1942; Sicily, Italy, Normandy, France, Belgium, Germany, 1944-45; chief foreign service Chicago Sun, 1941-45. Official corr. United States Army, 1st Division, North Africa, 1942-43. Awarded Pulitzer prize for correspondents, 1939. Served with Signal Corps, United States Army, World War. Mem. Sigma Delta Chi, Kappa Alpha. Democrat. Author: Fighting the Red Trade Menace, 1931; The Red Menace—Progress of the Soviet Five-Year Plan, 1931; The German Crisis, 1932; Can Europe Recover?, 1932; Will War Come in Europe, 1934; Siege of the Alcazar, 1937; Is Tomorrow Hitler's?, 1941. Address: care Colston Leigh, Inc., 521 Fifth Av., New York, N.Y.

KNICKERBOCKER, William E. (nĭk'ĕr-bŏk-ĕr), educator; b. Upper Red Hook, N.Y., Sept. 1, 1885; s. George Sharp and Isabel (Canning) K.; A.B., Coll. of City of New York, 1904; Ph.D., Columbia, 1911; m. Annie L. Young. Teacher, public schools, New York City, 1904-07; tutor, dept. of Romance Languages, City Coll., Coll. of City of New York, 1907-11, instr., 1911-22, asst. prof., 1922-28, asso. prof., 1928-36, prof. 1936, chmn. dept. since 1938, supervisor Townsend Harris Hall, 1918-20, supervisor evening session, 1916-38. Mem. Modern Lang. Assn. of America, Am. Assn. Univ. Profs., Lang. Teachers Assn., Am. Assn. Teachers of French, Am. Assn. Teachers of Spanish, Holland Soc. of N.Y., Alpha Delta Phi, Delta Alpha. Author: Ellipsis in Old French, 1911; French Composition and Grammar Drill, 1924; A First Course in Spanish, 1928. Co-author: A First Course in French, 1922; Spanish Composition and Grammar Drill, 1928; Modern Spanish Prose Readings, 1936. Editor: Manual of Immigration Spanish (U.S. Dept. of Labor). Contbr. articles on Spanish philology to various publs. Home: 305 Riverside Drive, New York 25. Office: City College, 140th St. and Convent Av., New York 31, N.Y.

KNICKERBOCKER, William Skinkle, educator, editor; b. N.Y. City, Jan. 7, 1892; s. Thomas Henry and Lucy Bulson (Skinkle) K.; student Bibl. Sem. of New York, 1911-14; A.B., Columbia, 1917, A.M., 1918, Ph.D., 1925, Proudfit fellow, 1918-20; m. Frances Wentworth Cutler, June 2, 1921; children—Charles H., Richard W. Instr. in English, Dartmouth, 1918-19; asst. prof. English, Syracuse U., 1920-26; prof. English, Univ. of the South, 1926-43; prof. English, Columbia, summer 1928; visiting Carnegie prof. to univs. of Manchester and Aberdeen, Gt. Britain, 1935; editor of Sewanee Review, 1926-42; contributing editor Institute Current Literature; master in English, The Loomis Inst.; asso. editor American Bookman since 1943. Mem. Modern Lang. Assn. America, Am. Assn. Univ. Profs., Phi Beta Kappa, Alpha Xi Sigma, Kappa Sigma, Sigma Upsilon (nat. pres.). Democrat. Author: Creative Oxford, 1925. Editor: Culture and Anarchy, by Matthew Arnold, 1925; Classics of Modern Science, 1927; consultant and contbg. editor Dictionary of World Literature, 1943; 20th Century English, 1946. Home: The Loomis Institute, Windsor, Conn.

KNIFFIN, Frank C. (k'nĭf'fĭn), ex-congressman; b. Williams County, O., Apr. 26, 1894; s. Benjamin F. and Eunice (Besancon) K.; ed. pub. schs. and by pvt. study; m. Florence Fichter, Feb. 8, 1917; children—Frank C., Robert. Admitted to Ohio bar, 1919, and began practice at Napoleon; mem. 72d to 75th Congresses (1931-39), 5th Ohio Dist.; resumed practice of law, 1939; referee in bankruptcy, U.S. Dist. Court, Northern Dist. Ohio, since 1939. Mem. Ohio State Bar Assn. Democrat. Presbyterian. Home: Napoleon, O.

KNIGHT, Alfred, realtor; b. San Francisco, Mar. 29, 1874; s. William Henry and Ella Joanna (Waters) K.; ed. Hughes High Sch. and Nelson's Business Coll., Cincinnati; m. Harriet Hicatt Black, June 4, 1896; 1 son, Vernon (U.S. Army Air Corps). Asst. sec.-treas. Cincinnati Edison Electric Co., 1891-1901; gen. auditor The Fleischmann Co., Cincinnati, 1901-18; v.p., Fleischmann Co., New York, 1918-29, and of its successor, the Standard Brands, Inc. (and subsidiary cos.), 1929-33; retired Dec. 31, 1933; pres. Orangewood Realty Co., Phoenix, since orgn., 1938; pres. Eureka Realty Co., 1942; pres. Camelback Lands, Inc., 1945; mem. Phoenix Real Estate Bd. Served in 1st Regt., Ohio Nat. Guard, 1890-93, bn. adjutant, 1892-93. Mem. Y.M.C.A., Phoenix (dir. 1938-45); mem. Ariz. Com., British War Relief Soc., Inc. (chmn. 1940-45), Am. Red Cross Soc. (vice-chairman 1942-45, Maricopa Chapter); chmn. Phoenix Community Activities Board; chairman Phoenix Youth Betterment Committee; member OPA Rationing Board, Phoenix. Fellow Royal Astronomical Society, Royal Society of Arts (both London), American Geographical Soc.; mem. Am. Inst. of the City of New York (hon. past pres.), Cincinnati Astron. Soc. (v.p. 1917-18), Amateur Astronomers Assn. (life), Soc. for Research on Meteorites (Los Angeles), Am. Museum Natural History, N.Y. Acad. Sciences, Am. Acad. Polit. Science, Am. Ethnol. Soc., Am. Folklore Soc., A.A.A.S. (sec.-treas. Phoenix br., 1937-45). Cincinnati Natural History Soc., Arizona Museum (trustee 1938-45), Museum of Modern Art (New York), Phoenix Fine Arts Assn. (pres. 1939-45), Civic Center Assn. (pres. 1939-45), Phoenix Little Theater (chmn. bd. 1940-45; life trustee), New Eng. Society of Cincinnati (pres. 1915), Ohio Soc. S.A.R. (bd. govs. 1904), S.R. of State of N.Y. (life), Soc. of Colonial Wars in State of N.Y., N.Y. Geneal. and Biog. Soc. (life), Inst. of Am. Genealogy, Chicago, New Eng. Historic-Geneal. Soc., Ohio Soc. of New York, N.Y. State Hist. Assn., Hist. Soc. of Southern California, Bibliographical Society of America, National Municipal League (New York), British Institute of Philosophy (London). Republican. Congregationalist. Mason (K.T., Scottish Rite, Shriner). Clubs: Bankers of America, Town Hall (New York); Optimist (pres. 1938), Phoenix Country, Arizona Club (Phoenix); Royal Societies Club (London). Lecturer on astronomy and travel. Home: 146 N. Country Club Drive, Office: 421 Arizona Title Bldg., Phoenix, Ariz.

KNIGHT, Augustus Smith (nĭt), physician, retired; b. Manchester, Mass., Nov. 21, 1864; s. John and Deborah (Carleton) K.; grad. Phillips Acad., Andover, Mass., 1884, Harvard, 1887; M.D., Harvard, 1891; m. Anita Merle-Smith, July 28, 1930; 1 son, Augustus Smith. Practiced in N.Y. City as med. dir. Metropolitan Life Ins. Co., 1899-1934. Pres. bd. of mgrs. N.J. State Hosp. for Mental Diseases, Greystone Park, N.J.; pres. bd. of trustees of Somerset Hosp., Somerville, N.J.; trustee and chmn. house com. of Neighborhood House and Hosp., Inc., Keene Valley, New York. Fellow American College of Surgeons; mem. Association for Research in Nervous and Mental Diseases, National Committee for Mental Hygiene (board dirs.), Harvard Med Soc. of New York, Med. Soc. of N.J., Somerset County Med. Soc. (N.J.). Republican. Episcopalian. Clubs: Harvard (New York); Essex Fox Hounds (Peapack, N.J.); Keene Valley (N.Y.) Country (pres.). Home: Far Hills, N.J.

KNIGHT, Benjamin Thackston ("Tack" Knight), cartoonist; b. Dillsboro, N.C., Apr. 4, 1895; s. George Edward and Lura Thackston; ed. pub. schs.; student Mark Hopkins Institute Art, Calif.; m. 2d, Lila M. Carson, August 9, 1941. Began as cartoonist, Oakland Tribune, 1914; then commercial art and animated cartooning, San Francisco and Hollywood; collaborated on a comic strip 6 yrs., N.Y. City; with Chicago Tribune Newspaper Syndicate, 1930-33; contbr. "Little Folks" (comic strip); with story dept. Walt Disney Productions, Hollywood, 1935, Fleischer Studios, Miami, Fla., 1939-40, free-lance cartoon campaigns through national advertising agencies since 1935. Mem. U.S. Naval Res., May 1918-Feb. 1919. Democrat. Presbyterian. Author: Tack's Cartoon Tips, revised edit., 1944; Portfolio of Cartooning, 1938. Co-author: Cartoon Club (newspaper promotion scheme); Little Folks Painting Book, 1932; Little Folks Rebus Puzzles, 1941. Address: 253 Cervantes Blvd., San Francisco 23, Calif.

KNIGHT, Bruce Winton, prof. economics; b. Colfax, Ill., June 27, 1892; s. Winton Cyrus and Julia Ann (Hyneman) K.; student Tex. Christian U., Ft. Worth, 1912-15; B.S., U. of Utah, 1921; A.M., U. of Mich., 1923; student U. of Chicago, summer 1921, U. of Mich., 1921-23, U. of Wis., 1923-24; hon. A.M., Dartmouth Coll., 1935; m. Myrtle Mary Eickelberg, June 25, 1925; children—Susan Gretchen, Bruce Winton Tucker. Prin. Stratford (Tex.) High Sch., 1915-16; sec. and registrar S.E. State Normal Sch., Okla., 1916-17; instr. of English, U. of Utah, 1920-21; instr. economics, U. of Mich., 1921-23; asst. in economics, U. of Wis., 1923-24; instr. in economics, Dartmouth Coll., 1924-25, asst. prof., 1925-35, prof. since 1935; prof. economics, U. of Calif., summer 1940. Served in U.S. Army, May 1917-Dec. 1919. Mem. Am. Econ. Assn., Sigma Chi, Dragon Soc. (Dartmouth). Mem. Disciples of Christ Ch. Author: Economics (with N. L. Smith), 1930; How to Run a War, 1936; Economic Principles in Practice, 1939. Contbr. to jours. Home: 4 Tyler Rd., Hanover, N.H.

KNIGHT, Charles Robert, painter, sculptor, lecturer; b. Brooklyn, N.Y., Oct. 21, 1874; s. George Wakefield and Lucy Anne (Wilson) K.; ed. Brooklyn Poly. Inst.; art studies, Met. Museum, and Art Students' League, New York; m. Annie Hardcastle, May 9, 1901. Spity. animals and birds; illustrator for mags., and paintings and models of fossil creatures for U.S. Govt., Carnegie Museum, and Am. Museum of Natural History; portraits, large mural paintings, prehistoric men and animals, for Am. Museum Natural History, Los Angeles Museum, Field Museum, Chicago, Nat. Museum; decorations for Hayden Planetarium, N.Y. City. Author: Before the Dawn of History; Life Through the Ages; Animal Anatomy for Art Students. Address: 24 W. 59th St., New York, N.Y.

KNIGHT, Clifford (Reynolds), author; b. Fulton, Kan., Dec. 7, 1886; s. Wesley C. and Flora Belle (Reynolds) K.; student Washburn Coll., Topeka, Kan., 1907-09, U. of Mich., 1910-11; m. Louise Read Heath, Aug. 29, 1917 (died 1918); m. 2d, Jessamine Paret, Oct. 1, 1928. Began work with ry. co.; asst. prof. Yale, in Signal Corps O.T.C., 1918-19; mem. editorial staff Kansas City (Mo.) Star, 1920-30; free lance writer since 1930. Mem. Calif. Writers Guild (dir.), Authors Club (Hollywood). Republican. Presbyterian. Author: Tommy of the Voices, 1918; The Affair of the Scarlet Crab (awarded $2,000 prize by Dodd Mead Forum Mag.), 1937; The Affair of the Heavenly Voice, 1937; The Affair of the Ginger Lei, 1938. The Affair at Palm Springs, 1938; The Affair of the Black Sombrero, 1939; The Affair on the Painted Desert, 1939; The Affair of the Circus Queen, 1940. The Affair in Death Valley, 1940; The Affair of the Crimson Gull, 1941; The Affair of the Skiing Clown, 1941; The Affair of the Limping Sailor, 1942; The Affair of the Splintered Heart, 1942; The Affair of the Jade Monkey, 1943; The Affair of the Fainting Butler, 1943; The Affair of the Dead Stranger, 1944. Home: 1428 Pandora Av., Los Angeles 24, Calif.

KNIGHT, Edgar Wallace, univ. prof.; b. Northampton County, N.C., Apr. 9, 1886; s. John Washington and Margaret (Davis) K.; student Trinity Park Sch., Durham, N.C., 1902-05; A.B., Trinity Coll., Durham, 1909, A.M., 1911; Ph.D., Columbia, 1913; m. Annie M. Turner, June 28, 1916; children—Anne Turner (Mrs. Strother C. Fleming, Jr.), Jane. Assistant prof. of education, 1913-16, prof., 1916-17, Trinity Coll.; supt. Wake County (N.C.) schs., July 1917-Sept. 1918; asst. ednl. dir. War Dept.'s Com. on Edn. and Spl. Training, for Southeastern States, Sept. 1918-June 1919; prof. edn., Univ. of N.C., since 1919, Kenan prof. since 1934; dir. summer session, 1934-38; visiting prof. edn., Columbia, 1931-32. Lecturer in teachers' institutes and summer schs. Asso. editor High School Journal since 1919; advisory editor School Management. Mem. research staff of Laymen's Foreign Missions Inquiry on Edn. in China, 1930-31; mem. Ednl. Inquiry Commn. to Iraq, 1932. Mem. N.C. High School Textbook Commn., 1923; mem. N.C. Library Commn.; mem. bd. of trustees N.C. Coll. for Negroes. Member board of trustees, Louisburg College. Member N.C. Teachers' Assembly (president 1926-27). Nat. Soc. Coll. Teachers of Edn. (pres. 1935-36), Nat. Council of Education, Am. Hist. Assn., N.C. Lit. and Hist. Soc., N.E.A., Am. Acad. Polit. and Social Science, Am. Assn. of Univ. Profs., A.A.A.S., Kappa Alpha, Phi Beta Kappa, Phi Delta Kappa (Columbia); fellow Social Science Research Council, 1925-26. Consultant in gen. edn., War Plans Div., Gen. Staff, since June 1920; spl. collaborator U.S. Bur. Edn., 1920-21. Regional director Southeastern States, qualifying tests for civilians, Army and Navy College Training Program since 1943. Democrat. Methodist. Mason. Club: Hope Valley

Country (Durham). Author: The Influence of Reconstruction on Education in the South, 1913; Some Principles of Teaching, 1915; Public School Education in North Carolina, 1916; Reconstruction and Education in Virginia, 1916; Reconstruction and Education in South Carolina, 1920; Public Education in the South, 1921; Training for Citizenship (with J. G. deR. Hamilton), 1921; The Making of Citizens (with same), 1922; Our Constitutions—National and State (with A. J. Clowd), 1924; Education in the South, 1924; Our State Government, 1926; Among the Danes, 1927; Notes on Education, 1927; Education in the United States, 1929 (revised 1934, 1941); Reports on European Education, 1930; Education in Iraq (with others), 1932; China (with others), 1933; Culture in the South (with others), 1934; What College Presidents Say, 1940; Twenty Centuries of Education, 1941; Progress and Educational Perspective, 1942. Home: 623 E. Franklin St., Chapel Hill, N.C.

KNIGHT, Edward Hooker, clergyman, educator; b. Hebron, Conn., Oct. 22, 1854; s. Rev. Merrick and Abbie (Ward) K., A.B., Amherst, 1876, A.M., 1879; grad. Hartford Theol. Sem., 1880, D.D., 1907; instr. Williston Sem., Easthampton, Mass., 1877-78; student Princeton Theol. Sem., 1880-81, U. of Berlin, 1881-82; m. Martha L. Gates, Oct. 24, 1883; children—Avis, Edith, Marian Ethel. Ordained Congl. ministry, 1883; pastor East Granville, Mass., 1882-83, West Springfield, Mass., 1883-92; prof. N.T. lang. and lit., Hartford Sch. of Religious Edn. (now a part of Hartford Sem. Foundation), 1892-1927, dean, 1904-27, dean emeritus since 1927. Mem. Soc. Bibl. Lit. and Exegesis, Phi Beta Kappa, Delta Kappa Epsilon. Republican. Clubs: Congregational, Hartford Golf. Author: A Guide in the Study of the Apostolic Age, 1936. Home: 71 Tremont St., Hartford, Conn.

KNIGHT, Felix Harrison, v.p. Am. Federation of Labor; b. Montgomery County, Mo., Dec. 10, 1878; s. John R. and Mollie (Moore) K.; ed. public and high schs.; m. Rose M. Michal, 1904. Officer Assn. Ry. Carmen, 1902, asst. gen. pres., 1913-35, gen. pres. since 1935; mem. bd. dirs. Union Labor Life Ins. Co. since 1935; v.p. A.F. of L. since 1936. Mem. exec. council Ry. Employees Dept. of A.F. of L. Presbyterian. Mason (32°), Odd Fellow. Home: 4965 Westwood Rd. Office: Carmen's Bldg., Kansas City, Mo.

KNIGHT, Francis McMaster, banker; b. Wichita, Kan., Dec. 12, 1890; s. Newell Clark and Louise (Sloss) K.; A.B., Yale, 1912; Diplomé de l'Université, Université de Poitiers, summer, 1914; m. Helen Perkins, Oct. 6, 1921; children—Helen (Mrs. L. L. Stuart, Jr), Robert Perkins, Margaret, Nancy. Teacher French Hotchkiss Sch., Lakeville, Conn., 1912-15; bond salesman, Central Trust Co., Chicago, 1915-17 and 1919-20, Ill. Trust & Savings Bank, Chicago, 1921-22; successively asst. sales mgr., asst. mgr., and mgr. bond dept., Ill. Merchants Trust Co., 1923-28; vice pres., Continental Ill. Co., Chicago, 1929-33; vice pres. in charge U.S. Govt. securities dept., Continental Ill. Nat. Bank and Trust Co. of Chicago, since 1933. Lt. (j.g.) U.S. Navy, 1917-19. Chmn. legislation com., Investment Bankers Assn., 1931-33, mem. governmental securities com., since 1933; mem. research council, Am. Bankers Assn., mem. com. on treasury war borrowing, since 1945; mem. com. on federal finance, U.S. C. of C.; mem. faculty grad. sch. of banking, Rutgers U., since 1943; pres. sch. bd. Dist. 107, Highland Park, Ill., 1940-42; chmn. bd. dirs., Central Y.M.C.A. Coll., 1942-44; chmn. Sixth War Loan Drive, Chicago and Cook County; chmn. com. Victory Loan Drive, Am. Bankers Assn., 1945; treas. and mem. exec. com., Chicago Symphony Orchestra; vice chmn. and mem. exec. com., Ravinia Festival Assn. Mem. Phi Beta Kappa, Alpha Delta Phi. Clubs: Chicago, Commercial, University, Attic, Cliff Dwellers, Exmoor Country, Bond (Chicago); Yale (New York). Home: 411 Lake Av., Highland Park, Ill. Office: 231 S. La Salle St., Chicago 90, Ill.

KNIGHT, Frank Hyneman, univ. prof.; b. on farm, White Oak Twp., McLean County, Ill., Nov. 7, 1885; s. Winton Cyrus and Julia Ann (Hyneman) K.; student Am. U., Harriman, Tenn., 1905-07; Ph.B., Milligan (Tenn.) Coll., 1911; B.S., A.M., U. of Tenn., 1913; Ph.D., Cornell U., 1916; m. Minerva, O. Shelburne, May 23, 1911 (divorced 1928); children—Laura Eleanor, Alice Louise, Horace Shelburne, Gladys Susan; m. 2d, Ethel Verry, Sept. 3, 1929; children—Frank Bardsley, Charles Alfred. Instr. economics, Cornell U., 1916-17, U. of Chicago, 1917-19; asso. prof. economics, U. of Ia., 1919-22, prof. 1922-28; prof. economics, U. of Chicago, since 1928. Mem. Am. Econ. Assn., Royal Econ. Soc., Econ. History Soc. Club: Quadrangle. Translator: General Economic History (by Max Weber), 1927. Author: Risk, Uncertainty and Profit, 1921, reprinted London, 1933; The Ethics of Competition and Other Essays, 1935; (with Thornton W. Merriam) The Economic Order and Religion, 1945. Contbr. to econ. jours. Home: 6052 S. Kimbark Av., Chicago, Ill.

KNIGHT, Frederic Butterfield, univ. prof.; b. Springfield, Mass., July 2, 1891; s. Frederic H. and Marian (Butterfield) K.; B.A., Boston U., 1913; M.A., Harvard, 1915; Ph.D., Columbia, 1920; m. Florence Brockhausen, June 16, 1922; children—Florence Butterfield, Frederic Paulsen. Was teacher in high school, Milton, Mass., 1913; supt. of schools, Ipswich, 1914-15, Danvers, 1916-19; prof. edn. and psychology, State U. of Ia., 1920-37; director div. of edn. and applied psychology, Purdue U. since 1937; former gen. editor, Education Series, Longmans, Green & Co.; dir. Gary, Ind., Sch. Survey, 1940-41, Richmond, Ind., 1942, Parkersburg, W.Va., 1944. Director Indiana State Education Committee for War Veterans. Sergeant Medical Corps, United States Army, General Hospital, Plattsburg, New York, 1918-19. Vice-president of Section Q of American Association for Advancement of Science, 1935-36. Member S.A.R., Am. Legion, Sigma Xi, Phi Beta Kappa, Phi Delta Kappa, Beta Theta Pi. Methodist. Author: Qualities Relating to Success in Teaching, 1922; Standard Mathematical Service, 1927; High School Efficiency Book, 1928; The French Work Book, 1929; Basic Spelling Units, 1929; Basic Latin Units, 1929; (with others) 29th Yearbook of Nat. Soc. for Study of Education, 1930; The Geometry Work-Book, The Algebra Work-Book, A First Course in Educational Psychology, Basic German Units, 1931; Number Stories (I and III), 1941; Algebra—First Course, 1937; The Study Arithmetics, 1943; Mathematics and Life, 1937; Psychology of Normal People, 1940; (with others) We, The Guardians of Our Liberty, 1941; Arithmetic for the Emergency, 1942; The Refresher Book, 1943; also articles in mags. Home: West Lafayette, Ind.

KNIGHT, George Laurence, mech. engr.; b. Haddonfield, N.J., Feb. 20, 1878; s. George Warren and Ada Danforth (Atkinson) K.; grad. William Penn Charter Sch., 1896; E.E. (diploma, before degrees were conferred), Drexel Inst. Tech., 1900; m. Evelyn Creveling Sharp, Nov. 23, 1904 (died May 10, 1941); children—George Laurence, Richard Bunting. Began as switch operator Philadelphia Electric Co., later became draftsman N.Y. Edison Co.; with Brooklyn Edison Co., 1905-42, successively as chief draftsman, designing engr., mechanical engineer, vice-pres. retired since Mar. 1942. Trustee Bay Ridge Savings Bank. Vice-pres. Victory Memorial Hosp. Fellow Am. Soc. M.E. (mem. and past chmn. finance com.), Am. Inst. E.E.; mem. United Engring. Trustees (chmn. finance com.). Past pres. Brooklyn Engrs. Club. Mem. and clerk of vestry Christ Ch. (Episcopal), Bay Ridge. Home: 1 Harbor Lane, Brooklyn, N.Y.

KNIGHT, Grant Cochran, writer; b. Williamsport, Pa., Apr. 15, 1893; s. Levi Richard and Regina (Cochran) K.; student Lycoming County (Pa.) Normal Sch., 1907-10; Dickinson Sem., Williamsport, Pa., 1913-14; A.B., Albright Coll., 1918; A.M., Gettysburg Coll., 1921; grad. study, Columbia, 1926-27; m. Ruth Martin Elliott, Apr. 12, 1922—children—Emily Holladay, Dorothy Cochran. Instr. in English, Shippensburg (Pa.) State Normal Sch., 1918-19, Gettysburg Coll., 1919-21; instr. in English, U. of Kentucky, 1921-23, asst. prof., 1923-25, asso. prof., 1925-39, prof. since 1939; visiting prof., Hunter Coll., summer, 1928. Served as corpl. inf., U.S. Army, 10 mos., 1918-19. Author: Superlatives, 1925; The Novel in English, 1931; American Literature and Culture, 1932; James Lane Allen and the Genteel Tradition, 1935; The Sealed Well (verse), 1943. Editor: Readings from the American Mercury, 1926. Contbr. to mags. and to Dictionary of Am. Biography. Home: Montclair, Lexington, Ky.

KNIGHT, Harold Audas, journalist; b. Cazenovia, N.Y., Nov. 4, 1890; s. Nicholas and Anna May (Audas) K.; B.A., Cornell Coll., Mt. Vernon, Ia., 1913; B.Litt., Columbia Univ., 1914; married Helen Swift Brewer, July 15, 1916; 1 son, Lt. Richard Brewer (reported missing, December 18, 1944). Reporter Syracuse (N.Y.) Herald, 1914, Journal, 1915; asso. editor Am. Shooter (a du Pont-supported publ.), 1918-19; editorial staff Iron Age (N.Y. City), 1919-22, Journal of Commerce, 1922-40; asso. editor Steel Magazine, Cleveland, 1940-41; now news editor of Metals and Alloys, New York. Mem. Phi Beta Kappa. Contbr. articles on metals situation. Author of series in Purchasing on "Reading the Business Barometers," 1937. Home: The Brompton, Larchmont, N.Y. Office: 330 W. 42d St., New York 18, N.Y.

KNIGHT, Harry Clifford, telephone official; b. Pittston, Me., Nov. 2, 1876; s. William and Sarah (McFadden) K.; A.B., Bowdoin Coll., 1898; hon. D.Sc., 1938; hon. M.A., Yale, 1935; m. Mabel A. Bacon, Aug. 6, 1902; 1 son, Gordon C. Teacher successively at Franklin (N.Y.), Norfolk (Conn.) and Leominster (Mass.) until 1902; with Southern New Eng. Telephone Co., 1902-41, pres., 1930-41; trustee New Haven Savings Bank; director Union & New Haven Trust Co., Security Insurance Co. of New Haven. Pres. N.E. Council, 1931-32. Pres. Gen. Hosp. Soc. of Conn., 1935-44. Republican. Conglist. Clubs: Quinnipiack, Graduate, New Haven Country. Home: 389 Norton Parkway, New Haven, Conn.

KNIGHT, Harry Edward, army officer; b. Elizabeth, N.J., July 9, 1876; s. Henry Warren and Tressa (Taylor) K.; grad. Montclair (N.J.) Mil. Acad., 1895; student Lehigh U., 1895-98; grad. Infantry and Cavalry Sch., 1904, Army War Coll., 1928; m. Celeste Foote, Dec. 12, 1905. Enlisted as pvt., U.S. Army, 1898; apptd. 2nd lt. inf., 1898; advanced through grades to maj. gen.; retired May 31, 1938. Mem. Mil. Order of World War, Psi Upsilon. Conglist. Club: Army and Navy (Washington). Home: 2126 Connecticut Av., Washington, D.C.*

KNIGHT, Harry Hazelton, entomologist; b. Koshkonong, Mo., May 13, 1889; s. Wells George and Emma E. (Lamb) K.; student State Teachers Coll., Springfield, Mo., 1908-10; B.S., Cornell U., 1914, Ph.D., 1920; m. Jessie Mae Kite, Aug. 4, 1919; children—Harold Kite, Rolland Carl. Entomologist for Genesee County, N.Y., Fruit Growers' Assn., 1914-16; investigator in entomology, expt. sta., Cornell U., 1916-17; asst. prof. entomology and curator collections, U. of Minn., 1919-24; asst. prof. entomology, Ia. State Coll. Agr. and Mechanic Arts, 1924-25, asso. prof., 1925-35, prof. since 1935. Second lt. A.S., U.S. Army, 1918; c.o. 20th Aerial Photo Sect., 1918-19. Fellow A.A.A.S., Entomol. Soc. America; mem. Am. Assn. Econ. Entomologists, N.Y. Entomol. Soc., Société Entomologique de France, Société Entomologique de Belgique, Sigma Xi, Gamma Alpha, Alpha Gamma Rho, Alpha Zeta, Gamma Sigma Delta; asso. mem. Am. Mus. Natural History. Author: (with Dr. W. E. Britton) Hemiptera of Connecticut, 1923; Miridae of Illinois, 1941. Editor Hemiptera sect. Biol. Abstracts. Home: 123 S. Riverside, Ames, Ia.

KNIGHT, Harry S., lawyer; b. Watsontown, Pa., Mar. 6, 1868; s. Frederick H. and Anna (Schoch) K.; ed. Wyoming Sem.; m. Mary B. Martin, June 16, 1897; 1 son, Frederick H. Admitted to Pa. bar and since engaged in general practice of law; director United States Fidelity & Guaranty Company of Baltimore, First National Bank of Sunbury. For many years active in American Bar Association, past mem. exec. com. and bd. govs., sec. since 1936 and ex officio mem. bd. govs. and house of dels.; past pres. Pa. Bar Assn.; mem. Bar Assn. City of New York. Episcopalian (sr. warden St. Matthews P.E. Ch., Sunbury). Clubs: Rotary (past pres.), Susquehanna Valley Country (Sunbury); Union League (Phila.); Manufacturers (Milton); Country (Williamsport). Home: 103 Chestnut St. Office: Bittner Trust Bldg., Sunbury, Pa.

KNIGHT, Howard Lawton, editor; b. Gardner, Mass., Sept. 29, 1881; s. Willis Eben and Lyra Sophronia (Brigham) K.; B.S., Mass. State Coll., 1902, Boston U., 1902; grad. student Wesleyan U., Middletown, Conn., 1904-06; m. Cora Isabelle Stickney, Aug. 29, 1906. Instr. Mass. State Coll., 1902-04; asst. in chemistry, Wesleyan U., 1904-05; asst. nutrition investigations, U.S. Dept. Agr., 1904-06; asst. editor Experiment Station Record (U.S. Dept. Agr.), 1906-18, asso. editor, 1918-23, editor since 1923; asst. editor Journal of Home Economics, 1908-12; editor Proc. Conv. Assn. of Land Grant Colls. and Univs., 1928. Fellow A.A.A.S.; mem. Phi Kappa Phi, Alpha Sigma Phi. Unitarian. Contbr. agri. articles to reference books and other publs.; spl. editor for agriculture, 1934 edit. Webster's New Internat. Dictionary. Club: Cosmos. Home: 1364 Kalmia Rd. Address: Office of Experiment Stations, Dept. of Agriculture, Washington 25, D.C.

KNIGHT, Howard Roscoe, social worker; b. Boston, Mass., June 23, 1889; s. Frederic Harrison and Marian (Butterfield) K.; ed. Tilton Sch., 1905-07, Boston U., 1908-12 (A.B.), New York U. (part time), 1912-16; m. Pauline Helms, Feb. 18, 1917; children—Jean Marion, Howard Helms (killed in action 1944), Philip Allerton (killed in action 1944). Social worker Dept. of Recreation, Russell Sage Foundation, 1912-16, Nassau-Suffolk County Y.M.C.A., Mineola, N.Y., 1916-17; exec. sec. Matinecock Neighborhood Assn., Locust Valley, N.Y., 1917-21; acting mgr. Insular Div., Am. Red Cross, Washington, D.C., 1920-21; mem. staff Ohio Inst., Columbus, 1921-26; exec. sec. Ohio Welfare Conf., 1921-26; gen. sec. Nat. Conf. Social Work, Columbus, O., since 1926. Pres. Ohio Welfare Conf., 1930; sec. U.S. Com., Internat. Conf. of Social Work, 1928, 32, 36, 40. Mem. Am. Assn. Social Workers, Nat. Conf. Social Work, Am. Sociol. Soc., Am. Acad. Polit. and Social Science. Democrat. Methodist. Clubs: Columbus, Torch. Editor of Proceedings of Nat. Conf. of Social Work since 1926. Contbr. to Social Work Year Book, 1933, 35, 37. Author of booklets pub. by Russell Sage Foundation. Home: 3012 Sunset Drive. Office: 82 N. High St., Columbus, O.

KNIGHT, Jesse William, mining exec.; b. Payson, Utah, Aug. 20, 1874; s. Jesse and Amanda (McEwan) K.; grad. commercial course, Brigham Young U., 1894; m. Lucy Jane Brimhall, Jan. 18, 1899; children—Richard, Philip S. Began in mining business with father, at Eureka, Utah, 1897; pres. Big Hill Mining Co., Empire Mines Co., Great Western Mines Co., Dragon Consolidated Mining Co., Tintic Drain Tunnel Co.; v.p. Layton Sugar Co. Mem. Utah State Senate, 1918-22; Dem. candidate for gov. of Utah, 1908; mem. Utah State Tax Commn., 1933-39. Bishop of Church of Jesus Christ of the Latter Day Saints, Raymond, Alberta, Can., and counselor to pres. Taylor Stake, Alberta, 1900-05; counselor to pres. Stake of Utah, 1908-31; 2d counselor to pres. of L.D.S. Salt Lake Temple, 1944. Author: The Jesse Knight Family, 1941. Home: Moyle Apts., Salt Lake City, Utah.

KNIGHT, John, judge; b. Arcade, N.Y., Apr. 29, 1871; s. Andrew J. and Althea Elizabeth (Angier) K.; A.B., U. of Rochester, 1893; LL.D., Alfred U., 1931; m. Mary Fenner, Nov. 25, 1896; 1 dau., Althea Jane. Began law practice at Arcade, 1896; town clk., Arcade, 1892-96; federal referee in bankruptcy, 1899-1904; dist. atty., Wyoming County, N.Y., 1904-13; judge U.S. Dist. Court, N.Y. Dist., since 1931.

Mem. N.Y. Assembly, 1913-17; mem. N.Y. State Senate, 1916-31 (pres. pro tem, 1924-31). Mem. Delta Upsilon. Republican. Mason, Odd Fellow. Clubs: Buffalo Athletic; Silver Lake Country (Perry, N.Y.). Home: Arcade, N.Y. Address: U.S. Court House, Buffalo, N.Y.

KNIGHT, John Shively, newspaper pub.; b. Bluefield, W.Va., Oct. 26, 1894; s. Charles Landon and Clara Irene (Scheifly) K.; student Tome Sch., Md., 1911-14, Cornell U., 1914-17; m. Katharine McLain, Nov. 21, 1921 (died 1929); children—John Shively (killed in Germany, March 29, 1945), Charles Landon, Frank McLain; m. 2d Beryl Zoller Comstock, Jan. 24, 1932; 1 step-daughter, Mrs. Robert L. Craig. Newspaper reporter and executive, 1920-25; mng. editor Akron (O.) Beacon Journal, 1925-33, editor since 1933; editorial dir. Springfield (O.) Sun, 1925-27, Massillon (O.) Independent, 1927-33, pres., 1933-37; owner and pub. The Miami (Fla.) Herald since Oct. 15, 1937; pres. The Beacon Journal Pub. Co., Knight Newspapers, Inc., The Herald Publishing Company, The Chicago Daily News Inc. Purchased and discontinued The Miami (Florida) Tribune, November 30, 1937; purchased Detroit Free Press, May 1, 1940, and since its publisher. Chief liaison officer between United States and British censorships, London, England, 1943-44; purchased Chicago Daily News, October 18, 1944. Served in Motor Transport Corps, 113th Inf., later in Army Air Corps, A.E.F., 1917-19. Mem. Am. Soc. Newspaper Editors (dir. and president), Vets. of Foreign Wars, Am. Legion, 40 and 8, Phi Sigma Kappa, Sigma Delta Chi. Episcopalian. Clubs: Portage Country Club (Akron, O.); Tin Whistles (Pinehurst, N.C.); Committee of 100, Bath, Indian Creek (Miami); Union (Cleveland); Detroit, Detroit Athletic, Detroit Economic, Country, Grosse Pointe (Detroit); Burning Tree Golf (Washington, D.C.); Chicago Racquet, Chicago, Chicago Athletic, Tavern, Old Elm, Glenview. Home: 80 N. Portage Path. Office: Beacon Journal, Akron, O.; Miami Herald, Miami, Fla.; Free Press, Detroit, Mich.; and Chicago Daily News, Chicago.

KNIGHT, Melvin Moses, prof. economics; b. Bloomington, Ill., Apr. 29, 1887; s. Winton C. and Julia Ann (Hyneman) K.; Milligan Coll., Tenn., 1909-12; U. of Tenn., 1912; A.B., Tex. Christian U., Fort Worth, 1913, A.M., 1914; grad. study, U. of Chicago, summer 1915; Ph.D., Clark U., 1917; m. Eleanor Gehmann Keller, Apr. 28, 1928. Asst. prof. history, Tex. Christian U., 1914-16; asst. prof. government, Hunter Coll., N.Y. City, half yr., 1920; asst. prof. economics, U. of Utah, 1920-21; asst. prof. history, Columbia, 1921-25; Amherst memorial fellow, research work in West Indies and French Colonies, 1925-28; asso. prof. economics, U. of Calif., 1928-30, prof. since 1930; on leave with U.S. Department of State, 1942-44. Served with French, Am. and Rumanian armies and Am. Red Cross, 1917-19. Member Am. Econ. Assn., American Historical Association, Economic Historical Society (London), Societe d'Histoire Moderne, Econ. Hist. Assn., Association American Vols. with French Army, Beta Gamma Sigma, Artus. Awarded Rumanian Merit Cross, First Class. Author: Taboo and Genetics (with Dr. Iva L. Peters and Dr. Phyllis Blanchard), 1920; Economic History of Europe to the End of the Middle Ages, 1926; The Americans in Santo Domingo, 1928; Economic History of Europe in Modern Times (with H. E. Barnes and Felix Flügel), 1928; Introduction to Modern Economic History, 1937; Morocco as a French Economic Venture, 1937. Translator: The Economic Interpretation of History, from French of Henri Sée, 1929. Contbr. to Essays in Intellectual History, 1929. Contbr. on European and colonial economic history. Home: 1397 La Loma Av., Berkeley 8, Calif.

KNIGHT, Peter Oliphant, lawyer; b. Freeburg, Pa., Dec. 16, 1865; s. James William and Sarah Elizabeth (Kantz) K.; LL.B., Valparaiso (Ind.) U., 1884; Dr. Civil Law, University of Tampa, Fla., 1937; m. Lillie Frierson, Aug. 24, 1886; children—Joseph Mitchell, Peter Oliphant. Admitted to Fla. bar, 1886, and began practice at Ft. Myers; moved to Tampa, Fla., 1889; pres. Tampa Electric Co. since 1924; v.p. and gen. counsel Am. Internat. Shipbuilding Corp. (builders, Hog Island Ship Yard), 1918-20; chairman, bd. of dirs., Exchange Nat. Bank of Tampa, dir. Exchange Nat. Bank of Tampa; dir. Lyons Fertilizer Co., Tampa Union Station Co., Tampa Terminal Co.; mem. Knight & Thompson. Mayor of Ft. Myers, 1886; mem. Fla. Ho. of Rep., 1889; county solicitor Hillsborough County, Fla., 1893-99; state's atty. 6th Jud. Circuit, Fla., 1899-1902. Pres. Hillsborough County Humane Society; chairman, board of trustees, Old People's Home; trustee Old People's Home, Tampa. Mem. Am. and Fla. State bar assn., Fla. State Chamber Commerce (dir.), Tampa Bd. of Trade (dir.), S.A.R. (first pres. Tampa Chapter). Mil. Order Foreign Wars, Patriotic Order Sons of America, Phi Alpha Delta. Democrat. Episcopalian. Mason (33°), Elk, K.P. Clubs: Centro Asturiano, Centro Espanol, Italian, Circulo Cubano, Tampa Yacht and Country. Home: 325 Hyde Park Av. Office: Stoval Professional Bldg., Tampa, Fla.

KNIGHT, Raymond Demere, lawyer; b. Jacksonville, Fla., Aug. 11, 1883; s. Raymond Demere and Kate Varina (Telfair) K.; LL.B., U. of the South, 1906; married; 1 son, Raymond Downing. Crockery and furniture business with father, 1903-04; in law office Senator Duncan U. Fletcher, 1906; mem. Fla. bar, 1907, practicing at Jacksonville; mem. Knight & Adair, 1911-25, Cooper, Knight, Adair, Cooper & Osborne, 1925-29, Knight, Adair, Cooper & Osborne, 1929-39, Knight & Knight since 1939; v.p. Downing Co., Avondale Co.; dir. Federal Home Loan Bank of Winston-Salem; member bd. Governor's Jacksonville Chamber of Commerce; formerly dir. Atlantic Nat. Bank of Jacksonville; student Field Artillery Officer, Camp Taylor, during World War. Formerly Chancellor Diocese of Fla., formerly pres. Laymen's League in Diocese of Fla., P.E. Ch., also formerly jr. and sr. warden Episcopal Ch., now chmn. Finance Com. of Diocese of Fla.; formerly chmn., now member bd. trustees The Bolles Sch. Mem. Am., Fla. and Jacksonville bar assns., Jacksonville Chamber of Commerce, Kappa Alpha. Democrat. Clubs: Seminole, Ribault, Timuquana Country, Ponte Vedra Country, Florida Yacht (past commodore). Home: 2589 Riverside Av. Office: Barnett Nat. Bank Bldg., Jacksonville, Fla.

KNIGHT, Ryland, clergyman; b. Shelbyville, Ky., Feb. 20, 1876; s. Aaron Brightwell and Josephine (Ryland) K.; A.B., cum laude, Princeton, 1896; Th.M., Southern Bapt. Theol. Sem., Louisville, Ky., 1899, Th.D., 1900; D.D., U. of Richmond, Va., 1910; m. Julia Brooke Ryland, July 27, 1910 (died Dec. 8, 1923); m. 2d, Bess Acree, July 29, 1925. Ordained ministry Southern Bapt. Ch., 1899; pastor successively, Dover Baptist Church, Shelby County, Ky., First Ch., Ashland, Ky., Calvary Ch., Richmond, Va., First Ch., Clarksville, Tenn., Immanuel Ch., Nashville, Tenn., Delmar Ch., St. Louis, Mo., Second Baptist Ch., Atlanta, Ga.; pastor Second-Ponce de Leon Bapt. Ch., Atlanta, 1932-45, First Baptist Church, Pulaski, Virginia, since 1945. Col. on staff gov. of Tenn., 1923-25. Pres. exec. board Tenn. Bapt. Conv., 1920-25; mem. Foreign Mission Board, Southern Bapt. Convention, 1905-12 and 1935-45, Sunday Sch. Bd., 1918-25, Home Mission Bd., 1931-34; pres. Christian Council of Atlanta, 1941, 1942. Democrat. Mason. Club: Pulaski Country. Home: 325 Randolph Av., Pulaski, Va.

KNIGHT, William Allen, clergyman; journalist; b. Milton, Mo., October 20, 1863; s. Allen Anderson and Mary Ann (Robeson) Knight; A.B., Hiram Coll., 1889; B.D., Oberlin Theol. Seminary, 1900; A.M., Harvard University, 1905; Litt.D., Bates College, Lewiston, Maine, 1908; D.D., Grinnell (Iowa) Coll., 1915; m. Maude Russell, Nov. 30, 1886; children—Sylvia (Mrs. Louis S. Headley), Gertrude (Mrs. Cleon Headley); m. 2d, Bertha Hastings Sanger, July 27, 1931. Ordained Disciples ministry, 1886; pastor Columbus, O., 1886-89; Congl. pastor Cleveland, 1890-94, First Congl. Ch., Saginaw, Mich., 1894-97, Central Ch., Fall River, Mass., 1897-1902, Brighton Congl. Ch., Boston, 1902-19, Plymouth Ch., Framingham, Mass., 1919-34; asso. editor Framingham News since 1934. Author: The Song of Our Syrian Guest, 1904; The Love Watch, 1905; Saint Abigail of the Pines, 1905; The Signs in the Christmas Fire, 1908; The Shepherd of Jebel Nur, 1909; No Room in the Inn, 1910; Outside a City Wall, 1911; Peter in the Firelight, 1911; The Song of Our Syrian Guest, with Notes, 1911; At the Crossing with Denis McShane, 1912; On the Way to Bethlehem, 1912; To Little David of Smyrna, 1913; A Beduoin Lover, 1913; The Well by Bethlehem Gate, 1914; The Pictureland of the Heart, 1916; Wartime Over Here, 1918; A Lovely Find, 1943; Our Bethlehem Guests, 1944; After Forty Years (additions to Syrian Guest), 1945. Editorial writer for Boston Herald, 1912-24. Home: 7 Church St., Framingham, Mass.; and N. Sutton, N.H. Office: News Bldg., Framingham, Mass.

KNIGHT, William D., lawyer; b. Rockford, Ill., Nov. 13, 1886; s. Bradford Angell and Kate Foresman (Oakes) K.; A.B., Dartmouth, 1908, hon. A.M., 1930; LL.B., Harvard, 1911; m. Lela M. Clark, Dec. 1, 1923; children—William D., Mary Katharine. Admitted to Ill. bar, 1911, and since practiced in Rockford; city atty., 1917 (resigned) and 1919-23; state's attorney, Winnebago Co., 1924-32. Pres. Ill. State Attys. Assn., 1928-29. Enlisted as pvt. 331st F.A., U.S. Army, 1917; disch. as 1st lt. baty. comdr., 1919. Former mem. Dartmouth Alumni Council; former alumni mem. Dartmouth Athletic Council; mem. adv. coms. U. of Ill. and Ill. Legislative Reference Bur. Western Conf. football official since 1912. Mem. Am., Ill. State (president 1928-29), and Winnebago County bar assns. (president 1928), International Association Insurance Counsel, Am. Legion (comdr. Walter R. Craig Post 1921-22; sr. vice comdr. Ill. Dept. 1922-23), Phi Gamma Delta. Republican. Methodist. Mason (32°, Shriner), Elk. Clubs: Kiwanis (pres. 1943), Rockford Country (Rockford). Home: 2015 Clinton St. Office: Forest City National Bank Bldg., Rockford, Ill.

KNIGHT, William Windus, chmn. bd. Bostwick-Braun Co.; b. Indianapolis, Ind., Feb. 10, 1878; s. Milton and Marina (Windus) K.; Ph.B., Yale University, 1899; LL.D., University of Toledo, 1938; m. Edna Ford, Feb. 10, 1904; children—William Windus, Milton, Edward Ford, Samuel Bradford, Elizabeth Ross. Began as clk., Reynolds Bros., grain merchants, Toledo, O., 1899; sec. The Bostwick-Braun Co., wholesale hardware, Toledo, 1904-08, v.p. since 1908, chmn. bd. since 1940; treas. The W. Bingham Co., wholesale hardware, Cleveland, since 1911; formerly dir. Federal Reserve Bank of Cleveland; dir. Toledo Scale Co. since 1925, Libbey-Owens Ford Co. and Owens-Ill. Glass Co. (both of Toledo) since 1932; dir. Wyandotte Chemicals Co. since 1941; Hettrick Mfg. Co. since 1942; dir. Toledo Trust Co., 1939, chmn. bd. 1940. Pres. board of trustees Toledo Hospital since 1924; pres. Toledo Metropolitan Park Bd. since 1930. Del. to Republican Nat. Convention, 1920. Conglist. Clubs: Toledo; Union (Cleveland); Yale Club (New York). Home: Belmont Farm, Perrysburg, O. Office: Bostwick-Braun Co., Toledo, O.

KNIPE, Alden Arthur (nīp), author; b. Phila., June 26, 1870; s. Oscar Augustus and Delia Alden (Arthur) K.; Haverford (Pa.) Coll., 3 yrs.; M.D., U. of Pa., 1894; m. Emilie Benson, Nov. 29, 1902. Practiced medicine, Iowa City, Ia., 1897-1902; prof. physical training, U. of Ia., 1897-1902; lit. work since 1900. Mem. Delta Psi. Author: Captain of the Eleven, 1910; The Last Lap, 1911; Bunny Plays the Game, 1925; Old Ironsides (hist.), 1928; Sarah and Son (under pen name Timothy Shea; also produced as a talking picture), 1929; Everybody's Washington (hist.), 1931. Co-author (with Mrs. Knipe): Little Miss Fales, 1910; The Missing Pearls, 1911; The Lucky Sixpence, 1912; Beatrice of Denewood, 1913; Remember Rhymes, 1914; Peg O' the Ring, 1915; A Maid of '76, 1915; Polly Trotter, Patriot, 1916; A Maid of Old Manhattan, 1917; The Lost Little Lady, 1917; Girls of '64, 1918; A Cavalier Maid, 1919; Vive La France, 1919; The Luck of Denewood, 1920; Diantha's Quest, 1921; The Flower of Fortune, 1922; A Continental Dollar, 1923; Powder Patches and Patty, 1924; Now and Then, 1925; The Shadow Captain (novel), 1925; Silver Dice (novel), 1927; (juveniles) Treasure Trove, 1927; Lost—A Brother, 1928; The Pirate's Ward, 1929; The Treasure House, 1930; The Cowboy and the Duchess (under pen name Timothy Shea; novel), 1931; also other juvenile books and stories in mags. Address: 30 Sutton Pl., New York 22, N.Y.; (Apr. to Nov.) The Brick House, New Hartford, Conn.

KNIPE, Emilie Benson, author, illustrator; b. Phila., June 12, 1870; d. Gustavus A. and Emilie Therese (Geisse) Benson; ed. pvt. sch., Phila.; Sch. Industrial Art, and under Howard Pyle, Drexel Inst., Phila.; m. Alden Arthur Knipe, Nov. 29, 1902. Illustrator for various mags. since 1898; invented and illustrated The Red Magic Book, 1910. Co-Author (with husband): Little Miss Fales, 1910; The Missing Pearls, 1911; The Lucky Sixpence, 1912; Beatrice of Denewood, 1913; Remember Rhymes, 1914; Peg O' the Ring, 1915; A Maid of '76, 1915; Polly Trotter, Patriot, 1916; A Maid of Old Manhattan, 1917; The Lost Little Lady, 1917; Girls of '64, 1918; A Cavalier Maid, 1919; Vive La France, 1919; A Mayflower Maid, 1920; The Luck of Denewood, 1920; Diantha's Quest, 1921; The Flower of Fortune, 1922; A Continental Dollar, 1923; Powder Patches and Patty, 1924; Now and Then, 1925; The Shadow Captain (novel), 1925; Treasure Trove, 1927; Silver Dice (novel), 1927; Lost—A Brother, 1928; The Pirate's Ward, 1929; The Treasure House, 1930. Author: (novels; under pen name Therese Benson): The Unknown Daughter, 1929; The Go-Between, 1930; Strictly Private, 1931; Fools Gold, 1932; The Fourth Lovely Lady, 1932; Gallant Adventuress, 1933; Death Wears a Mask, 1935. Address: 30 Sutton Pl., New York 22, N.Y.; (Apr. to Nov.) The Brick House, New Hartford, Conn.

KNIPP, Charles Tobias (nĭp), physicist; b. Napoleon, Henry County, O., Aug. 13, 1869; s. Frederick F. and Pauline (Youche) K.; A.B., Indiana U., 1894, A.M., 1896; Ph.D., Cornell U., 1900; studied Cavendish Laboratory, Cambridge, Eng., 1910-11, 1926-27; m. Frances Winona Knause, June 25, 1896; children—Pauline Louise, Frances Mary, Julian Knause, Barbara Matilda. Instr. physics, Ind. U., 1893-1900, asst. prof. 1900-03; asst. prof. physics, U. of Ill., 1903-15, asso. prof., 1915-17, prof. experimental electricity, 1917-37, emeritus prof. experimental electricity since 1937; visiting professor of physics, Rollins College, Winter Park, Florida, since 1942. Member of advisory sub-committee on physics for Century of Progress Exposition, Chicago, 1933. Fellow A.A.A.S.; member American Physical Society, Am. Inst. E.E., Optical Soc. of America, Soc. for Promotion of Engring. Edn., Ill. State Acad. of Science (v.p. 1920-21, pres. 1921-22), Ind. State Acad., Sigma Xi (pres. 1930-31), Phi Beta Kappa (Indiana Univ., 1915); hon. mem. Tau Beta Pi, Eta Kappa Nu, Epsilon Chi, Synton. Republican. Presbyterian. Author monographs and articles on scientific subjects, Designer of demonstration apparatus in physics. Co-inventor, with H. A. Brown, of Alkali-vapor detector tube for use in radio; inventor of simple alpha-ray track apparatus; also of efficient mercury vapor vacuum pumps, electrodeless elec. discharge, cold-cathode rectifier. Home: 1003 W. Nevada St., Urbana, Ill.*

KNISKERN, Philip Wheeler (nĭs'kĕrn), real estate, loans, appraising; b. Hastings, Mich., Mar. 25, 1889; s. Albert Decatur (brig. gen. U.S. Army) and Estelle (Wheeler) K.; B.C.E., U. of Mich., 1911; m. Karine Nessen, Sept. 4, 1917; children—Ensign Karen K. White, U.S. C.G.R. (W), (Mrs. Robert E. White, Jr.), Philip Wheeler, Jr., P.A.C. Air Corps Res. United States Army. With Thompson-Starrett Company, engrs., New York, 1912-15, Kniskern Co., Chicago, 1915-17 and 1919-20; appraiser and negotiator, real estate loan dept. Chicago Trust Co., 1921-22;

examiner and appraiser, city loan div. Metropolitan Life Ins. Co., New York, 1923; mgr. real estate loan dept. Reliance State Bank, Chicago, 1924; v.p. Nat. Surety Co., New York, 1925-27; pres. Nat. Reserve Corp., 1927-29; v.p. and gen. mgr. Continental Mortgage Guarantee Co., 1929-32; pvt. appraisal practice since 1932; appraisal adviser to Federal Home Loan Bank Bd., Washington, D.C., 1933-35; now pres. and dir. First Mortgage Corp. (Phila.); chairman Quaker City Federal Savings and Loan Assn. (Phila.); dir. First Fed. Savings & Loan Assn. of New York. Village trustee Bronxville, N.Y., 1932-34. Served as capt. Engr. O.R.C., World War, on constrn. chem. plants and in charge purchase, storage and distribution of forage for Army in U.S. First pres. Am. Inst. Real Estate Appraisers; pres. (1941) Nat. Assn. Real Estate Bds.; mem. exec. com. Appraisal Com. Phila. Real Estate Bd.; mem. Beta Theta Pi. Republican. Methodist. Mason. Club: Union League. Speaker and writer on real estate appraisal and financial subjects. Wrote "Real Estate Appraisal and Valuation." Home: 507 Riverview Rd., Swarthmore, Pa. Office: 1604 Walnut St., Philadelphia 2, Pa.

KNODE, Jay Carroll (nōd), univ. dean; b. Hebron, Neb., Oct. 5, 1885; s. Zachariah and Mary Frances (Young) K.; A.B., U. of Neb., 1908, A.M., 1921; Ph.D., Columbia, 1930; m. Lillian Elizabeth Pulliam, Nov. 5, 1919; children—Dorothy Frances, Donald Pulliam. Engaged in ranching, business and teaching in Greybull, Wyo., 1909-20; supt. city schs., Laramie, Wyo., 1921-27; pres. Wyoming State Teachers' Assn., 1925; dir. of admissions, Long Island U., 1928-29; dean of men and prof. philosophy, U. of N.M., 1929-35, dean Gen. Coll. since 1935, dean Coll. Arts and Sciences since 1938; lecturer summers, San Diego State College, University of Colo., U. of Ore. Served in F.A.C.O.T.S., Camp Taylor, Aug.-Dec. 1918. Fellow A.A.A.S.; mem. Am. Philos. Assn., Am. Assn. Univ. Profs., Phi Beta Kappa, Phi Kappa Phi, Phi Delta Kappa, Pi Gamma Mu. Episcopalian. Author: Orienting the Student in College, 1930; Problems of Freshman Scholarship in a Small State University, 1931. Editor and prin. author: Foundations of an American Philosophy of Education, 1942. Home: 619 N. Spruce St., Albuquerque, N.M.

KNODE, Oliver M., chmn. exec. com. U.S. Gypsum Co.; officer or dir. other cos. Home: 955 Green Bay Road, Hubbard Woods, Ill. Office: 300 W. Adams St., Chicago, Ill.*

KNODE, Ralph Howard, pres. Gen. Coal Co.; b. Frederick, Md., Feb. 19, 1893; s. J. T. and Margaret A. (Thompson) K.; m. Marion Head, June 11, 1919; children—Ralph Howard, May Ellen. Pres. Gen. Coal Co., Phila., Pa.; dir. Admiralty Coal Co., Crab Orchard Improvement Co., The Gen. Coal Co. of Canada, Ltd., Gen. Coal Investments Corp., Imboden Coal & Coke Co., Interstate R.R. Co., Penn Township Power Co., Stonega Coke & Coal Co., The Virginia Coal & Iron Co., Va. Oil & Gas Co., Wentz Co., Wentz Corp., Westmoreland Coal Co., Westmoreland, Inc., The Whitehall Cement Mfg. Co., Corn Exchange Nat. Bank & Trust Co., Gen. Refractories Co., Markle Corp., Lehigh Navigation Coal Co., Hazle Brook Coal Co. Dir. Phila. Lying-in Charity Hosp. Clubs: Gulph Mills Golf, Pine Valley Golf, Seaview Golf, Misquamicut Golf, The Racquet, Rittenhouse, Penn Athletic, Duquesne. Home: Bryn Mawr, Pa. Office: 2500-123 S. Broad St., Philadelphia, Pa.*

KNOLES, Tully Cleon (nōlz), coll. pres.; b. Petersburg, Ill., Jan. 6, 1876; s. Thomas Stone and Laura Ellen (Hart) K.; A.B., U. of Southern Calif., 1903, A.M., 1908, D.D., 1919; LL.D., Coll. of the Pacific, 1927; D.D., Pacific School of Religion, 1940; m. Emily Isabel Walline, Aug. 23, 1899; children—Lorraine Isabel, Dorothy Ann, Peter Walline, Edith Eileen, George Harmon, Gordon Elbert, Tully Cleon, Leslie Gay. Head of history dept., U. of Southern Calif., 1909-19; pres. Coll. of Pacific, Stockton, since Apr. 1, 1919. Mem. Calif. Ann. Conf. Meth. Ch.; mem. Bd. of Edn. of Meth. Ch. Mem. N.E.A. (life), So. Calif. Hist. Soc., Am. Acad. Polit. and Social Science, Kappa Alpha, Phi Beta Kappa, Pi Gamma Mu, Phi Alpha Theta. Mason, Rotarian. Club: Commonwealth (San Francisco). Home: Stockton, Calif.

KNOLL, Frank J., pres. New York Cotton Exchange. Address: 60 Beaver St., New York, N.Y.

KNOLLENBERG, Bernhard (nō'lĕn-bĕrg), librarian; b. Richmond, Ind., Nov. 26, 1892; s. George H. and Agnes (Steen) K.; A.B., Earlham Coll., Richmond, Ind., 1912; A.M., Harvard, 1914, LL.B., 1916; hon. A.M., Yale U., 1938; LL.D., Earlham, 1944; m. Mary McClennen, 1920; 1 son, Walter; m. 2d, Mary Lightfoot Tarleton, 1934. Admitted to the bar, 1916, and practiced, 1916-38; except for service in Naval Intelligence, 1917-18; mem. Lord, Day & Lord, N.Y. City, 1929-38; librarian, Yale University, 1938-44; senior deputy administrator, Lend-Lease Administration, 1943-44; Office Strategic Services, 1944-45. Trustee Connecticut College, Mem. Massachusetts Hist. Soc., Am. Antiquarian Soc., Am. Lib. Assn. Clubs: Century Assn., Grolier, Yale (N.Y. City); Elizabethan, New Haven Lawn (New Haven). Author: Washington and the Revolution: A Re-Appraisal, 1940. Contbr. to Atlantic Monthly, Harpers, law journals. Home: 300 Ogden St., New Haven, Conn.

KNOPF, Adolph (k'nŏpf), geologist; b. San Francisco, Calif., Dec. 2, 1882; s. George Tobias and Anna (Geisel) K.; B.S., U. of Calif., 1904, M.S., 1905, Ph.D., 1909; M.A. (hon.), Yale, 1923; m. Agnes Burchard Dillon, Jan. 21, 1908 (died Nov. 16, 1918); children—Elsa (dec.), George Dillon, Agnes, Theresa Ann; m. 2d, Eleanora Frances Bliss, 1920. On staff U.S. Geol. Survey since 1906, geologist since 1912; asso. prof. geology, Yale, 1920-23, prof. geology, 1923-37, Sterling prof. of geology since 1937, dir. grad. studies Dept. Geol. Sciences since 1933. Mem. A.A.A.S., Geol. Soc. Am. (pres. 1944), Soc. Econ. Geologists, Washington Acad. Sciences, Mineralogy Soc. of America, Sigma Xi; mem. Nat. Research Council, 1923-26, National Acad. Sciences. Club: Graduate. Author: Age of the Earth, 1931; Textbook of Geology—Physical Geology (with C. R. Longwell and R. F. Flint), 1932, 39; also reports and papers pub. by U.S. Geol. Survey. Contbr. articles on geology and petrology to jours. Editor Jour. Washington Acad. Sciences, 1917-18; asso. editor Am. Jour. Science. Home: 105 E. Rock Rd., New Haven, Conn.

KNOPF, Alfred A. (knŭpf), publisher; b. New York, N.Y., Sept. 12, 1892; s. Samuel and Ida (Japhe) K.; grad. MacKenzie Sch., 1908; A.B., Columbia, 1912; m. Blanche Wolf, 1916; 1 son, Alfred, Jr. Founded his publishing firm 1915; pres. Alfred A. Knopf, Inc. (New York), since 1918. Home: Purchase, N.Y. Office: 501 Madison Av., New York, N.Y.

KNORPP, Walter Wesley (nôrp), publisher; b. Chicago, Ill., May 19, 1891; s. John Walter and Eda Clara (Young) K.; attended Phoenix (Ariz.) High Sch., 1905-09; m. Anna Pearl Stauffer, Nov. 19, 1920; children—Betty Ann (dec.), Mary Jane (Mrs. Courtlandt Van Voorhis), Margaret Eda. With Arizona Republic successively as carrier, mailer, circulation manager, 1905-09; circulation manager San Bernardino Free Press, 1909-10; advertising manager Tribune, San Diego, 1910-17; asst. bus. mgr. and bus. mgr. Arizona Republic, 1917-29; gen. mgr. Republic and Gazette since 1930; pres. Ariz. Pub. Co.; v.p., dir. Republic and Gazette Engraving Co.; organized Ariz. Broadcasting Co. radio network, 1930. Sect. Sergt. Q.M.C., A.E.F., U.S. Army, 1918-19. Chmn. Phoenix Civilian Defense Com., 1941-44. Dir. Good Samaritan Hosp., Phoenix; advisory director Convent of the Good Shepherd, Phoenix. Democrat. Methodist. Mason (Shriner). Clubs: Arizona, Kiwanis (past pres.), Hiram (past pres.), Phoenix Country. Home: Hotel Westward Ho. Office: Republic and Gazette, Phoenix, Ariz.

KNOTE, Theodore Willis (nōt), educator; b. Springfield, O., Nov. 22, 1887; s. John William Monroe and Lillian Viola (McBride) K.; student Wittenberg Acad., Springfield, O., 1902; A.B., Wittenberg Coll., 1906; M.S., New York U., 1921; studied Gresham Sch. of Economics, London, 1930, Oxford U., 1931; LL.D., Webster U., 1936; unmarried. Traffic mgr. Robbins & Myers Co., Springfield, O., 1907-10; asst. mgr. Direct Line Telephone Co., New York, 1910-12; foreign rep. C. Freudenberg, Gesellschaft, Berlin, 1912-16; head dept. business adminstrn., Va. Poly. Inst., since 1921, teacher of law since 1925; admitted to Va. bar, 1933. Mem. A.E.F., 1917-20. Awarded 2d Div. medal, Am. Victory medal, Am. Army of Occupation medal, Verdun medal, Chateau Thierry medal, St. Mihiel medal, Fourragere, French commemoraive medal, Allied Service medal, Federation Interalli des Anciens Combattants (non-combat) Service medal. Member American Bar Association, Virginia State Bar Association, American Management Assn. National Geog. Soc., Am. Legion. Second Div. Assn., Pi Gamma Mu, Alpha Kappa Psi, Beta Theta Pi. Democrat. Lutheran. Mason (K.T., 32°, Shriner). Club: University (Blacksburg). World traveler and lecturer. Home: Blacksburg, Va.

KNOTT, David H. (nŏt), hotel operator; b. Orange, N.J., Oct. 22, 1879; s. James and Margaret (MacMurray) K.; ed. pub. schs., N.Y. City, and Peddie Sch., Hightstown, N.J.; m. Agnes Geekie; children—James, David H., Robert G., Margery. Chmn. bd. The Knott Corp. (operators of 35 hotels); dir. N.Y. City Omnibus Corp., Paramount Broadway Corp.; dir. N.Y. Board Trade. Mem. N.Y. Assembly, 1913; sheriff of New York County, 1918-22; chmn. Dem. County Com., New York County. Mem. Vet. 7th Regt. N.G. N.Y. Trustee Peddie School (Hightstown, N.J.); mem. advisory board Salvation Army. Presidential Elector, 1944. Baptist. Clubs: Manhattan, Metropolitan, Piping Rock. Home: 43 Fifth Av., New York; and Glen Cove, L.I. Office: 439 Madison Av., New York, N.Y.

KNOTT, Emmet Kennard, hemo-irradiologist; b. Cripple Creek, Colo., Jan. 31, 1897; s. Kennard and Emma Maria (Schlichtmann) K.; student Mt. Tamalpais Mil. Acad., 1911-12, Wilson Business College, Seattle, Wash., 1914; D.Sc., Hahnemann Hosp. and Med. Coll., Phila., 1940; m. Norma Irene Lean, Aug. 17, 1925 (divorced Nov. 17, 1933); 1 son, Emmet Kennard; m. 2d, Ethel Hackley Smith Weeks, July 9, 1934. Gen salesman, Pacific Coast, 1919-22; salesman of x-ray equipment, 1923; mgr. Victor X-ray Corp., Spokane, Wash., 1924-26; in business for self handling x-ray equipment, Portland, Ore., 1926-29; invented procedure and equipment for ultraviolet irradiation of auto-transfused blood (hemo-irradiation), 1927; mgr. Electro Therapy Products Corp., Ltd., Seattle, 1929-33; research and advancing blood irradiation since 1933. Pres. Am. Hemo-irradiological Assn. since 1940. Mason. Co-author (with Virgil K. Hancock, M.D.) of first pub. article on blood irradiation, Northwest Medicine, June 1934. Home: 1015 E. Prospect St. Office: 302 Prefontaine Bldg., Seattle, Wash.

KNOTT, John Francis, cartoonist; b. in Austria, Dec. 7, 1878; s. Francis Joseph and Anna (Hajek) K.; ed. pub. schs., Sioux City, Ia., Holmes Sch. of Illustration, Chicago, and Royal Acad. of Art, Munich, Bavaria; D.Litt., Baylor, 1920; m. Carrie Louise Bowen, Feb. 22, 1907; children—John Francis, Helena Steinheil (Mrs. David Y. Robb), Karl Joseph, Marjorie (Mrs. William H. Burnett). Cartoonist with Dallas News since 1905. Received honorable mention in the Pulitzer prize competition for cartoonists work during 1936; National Headliners' Club award, 1939. Mem. Philos. Soc. of Tex., Tex. State Hist. Assn. Club: Cedar Crest. Home: 122 N. Winnetka. Office: care Dallas News, Dallas, Tex.

KNOTT, Richard Gillmore; b. Louisville, Ky., Sept. 21, 1892; s. Richard Wilson and Jennie Amelia (Gillmore) K.; A.B., Princeton U., 1912; m. Ruth Willard Jones (professional name Ruth Breton), May 17, 1919; 1 dau., Ruth Gillmore. Began as reporter, Louisville Evening Post (founded by father), 1912, Washington corr., 1917; upon death of father was chosen pres. Evening Post Co. and editor Evening Post, Dec. 31, 1917; on merger with Herald Co., 1923, became pub. Herald Post Co.; retired 1924; with Goldman Sachs and Co. since 1933. Democrat. Clubs: Arts (Louisville); Century (New York); National Press (Washington, D.C.). Contbr. of articles on polit. and social topics to mags. Home: Georgetown, Conn. Office: 30 Pine St., New York, N.Y.

KNOTT, Thomas Albert, prof. English; Jan. 12, 1880-Aug. 16, 1945. See Vol. 23 (1944-45).

KNOUS, William Lee (nous), judge; b. Ouray, Colo., Feb. 2, 1889; s. John Franklin and Julia (Bain) K.; LL.B., U. of Colo., 1911; m. Elsie Marie Grabow, July 1, 1916; children—William John, Robert Lee, Merle Ray. Admitted to Colo. bar, 1911, and became mem. firm Moynihan, Hughes & Knous; dept. dist. atty. Ouray County, 1913-18; rep. in Colo. Gen. Assembly, 1928-30, senator, 1930-36; pres. pro tem of Senate, 1935-36; mayor City of Montrose, 1926-30; asso. justice Colo. Supreme Court since 1937. Mem. 9th Regional War Labor Bd. Chairman Nat. Sugar Panel of Nat. War Labor Bd., agent for Nat. War Labor Bd. in Montgomery Ward, Chicago, grievance cases; vice chmn. Meat Packing Commn., Daily Newspaper Commn. Pres. Rotary Club, Montrose, 1928-29. Mem. Western Colo. Bar Assn. (pres. 1932-34), Montrose Chamber of Commerce (pres. 1924-28), Phi Delta Phi, Kappa Delta Mu. Democrat. Episcopalian. Mason, Elk. Clubs: Denver Press, Democratic (Denver). Home: Montrose, Colo. Address: State Capitol, Denver, Colo.

KNOWLAND, Joseph Russell (nō'land), publisher; b. Alameda, Calif., Aug. 5, 1873; s. Joseph and Hannah (Bailey) K.; ed. pub. and pvt. schs. and U. of the Pacific; m. Ellie J. Fife, Apr. 2, 1894; children—Mrs. Eleanor F. Lion, Joseph Russell, William F.; m. 2d, Emelyn S. West, Sept. 28, 1909. Mem. Calif. Assembly, 1898, 1902, Senate, 1902-04; elected to 58th Congress, 1904, to fill unexpired term (1904-05) of Victor H. Metcalf, resigned; reelected 59th to 63d Congresses (1905-15), 6th Calif. Dist.; Rep. nominee for U.S. senator, 1914. Pres. and pub. Oakland (California) Tribune; member executive committee American Trust Company; director Kennedy Mining & Milling Co.; pres. Franklin Investment Co. Director Calif. State Chamber of Commerce; dir. Calif. State Automobile Assn. Chmn. Calif. State Park Commn. Author of "California, a Landmark History." Address: 13th and Franklin Sts., Oakland, Calif.

KNOWLAND, William Fife, U.S. senator; born Alameda, Calif., June 26, 1908; s. Joseph Russell and Ellie (Fife) K.; A.B., U. of Calif., 1929; m. Helen Davis Herrick, Dec. 31, 1926; children—Emelyn Davis, Joseph William, Helen Estelle. Asst. pub. Oakland Tribune since 1933; v.p. and dir. Tribune Bldg. Co., Franklin Investment Co.; dir. Tribune Pub. Co. Mem. Calif. State Assembly, 1933-35, Senate, 1935-39. Mem. Rep. Nat. Com., 1938, chmn. Rep. Exec. Com., 1941-42. Served in U.S. Army, 1942-45; in serv. overseas when apptd. U.S. senator to fill unexpired term of Hiram W. Johnson, deceased. Member Zeta Psi, Sigma Delta Chi. Republican. Methodist. Mason (Shriner), Native Sons of the Golden West, Eagles. Clubs: Athenian-Nile, Athens Athletic (Oakland). Home: 100 Guilford Road, Piedmont, Calif. Office: Tribune Bldg., Oakland, Calif.

KNOWLES, Archibald Campbell (nōlz), clergyman; b. Phila., Pa., July 11, 1865; s. George Lambert and Matilda Josephine K.; ed. U. of Pa., class of '85; attended lectures at Cambridge and London, England; D.D., Nashotah, 1937; m. Mary Clements Stocker, Apr. 20, 1893; children—Margaretta Lewis (Mrs. C. Thurston Tilton), Mary Clements Stocker (Mrs. Alan Maxwell Palmer, died 1933). Ordained deacon, 1898, priest, 1899, P.E. Church; rector St. Al-

ban's Church, Olney, Phila. Author: The Belief and Worship of the Anglican Church, 1895; Joscelyn Vernon, 1898; Turning Points, 1898; The Triumph of the Cross, 1900; Come Unto Me, 1901; The Holy Christ Child, 1905; The Life of Offering, 1906; The Practice of Religion (now in its 47th edition), 1906; Adventures in the Alps, 1913; Reminiscences of a Parish Priest, 1935; Franklin Delano Roosevelt—The Great Liberal, 1937. Was engaged in banking and other business enterprises for ten years before entering ministry. Has traveled extensively in Europe, specially interested in ecclesiastical art and architecture; rebuilt St. Alban's Church as a memorial to his father, in the style of French Decorated Gothic of the 13th Century. Home: 555 Pelham Rd., Germantown, Philadelphia, Pa.

KNOWLES, Asa Smallidge, dean; b. Northeast Harbor (Mt. Desert), Me., Jan. 15, 1909; s. Jerome Henry and Lilla Belle (Smallidge) K.; A.B., Bowdoin College, 1930; student Harvard Business Sch., 1930-31; A.M., Boston U., 1935; m. Edna Irene Worsnop, Mar. 24, 1930; children—Asa Worsnop, Margaret Anne. Instr. Northeastern U., 1931-35, prof., head dept. indsl. engring., 1936-39, dean Coll. Business Adminstrn., dir. Bur. Business Research and prof. indsl. adminstrn., 1939-42; dean, Sch. Bus. Adminstrn., dir. Div. of Gen. Coll. Extension R.I. State Coll., since 1942, on leave from Northeastern U., served as dir. tours. of Am. industry, 7th Internat. Management Congress, 1938. Mem. panel consultants on training within industry, War Manpower Commn., Feb.-Dec. 1942; instnl. rep. in charge engineering, science, management, War Training courses, R.I. State College, 1942-45. Member Soc. for Advancement of Management (pres. Boston Chapter, 1938-40; nat. v.p., 1940-41; nat. sec., 1941-42; national dir. since 1942; awarded Taylor Key by Soc., 1938); mem. Am. Soc. of Mech. Engrs. (exec. com., management div.) since 1944. Fellow Inst. Indsl. Administration, London. Trustee, William H. Hall Free Library, Cranston, R.I.; dir. R.I. Philharmonic Orchestra. Episcopalian. Clubs: Rotary, British Empire. Author: Job Evaluation and Merit Rating. Co-author: Industrial Management, Management of Manpower, Production Control. Contbr. articles on management and indsl. engring.; contbr. editor to Production Handbook. Home: 5 Berwick Lane, Edgewood, R.I., (summer) Northeast Harbor, Me. Office: Green Hall, R.I. State College, Kingston, R.I.; also 25 Park St., Providence, R.I.

KNOWLES, Gladys Ellsworth Heinrich (Mrs. Aubrey Knowles), Rep. nat. committeewoman; b. Rockville, Neb., Oct. 25, 1892; d. Arthur Clarke and Ida (Thomas) Ellsworth; grad. Council Bluffs (Ia.) High Sch., 1911, Boyles Coll. of Business, Omaha, Neb., 1912; m. William Heinrich, Jan. 21, 1919; m. 2d, Aubrey Knowles, Dec. 27, 1937. Began as teacher and office worker, 1912; operator and owner of live stock ranch since 1933; Mont. state Rep. committeewoman (state vice chmn.), 1932-36; Rep. nat. committeewoman since 1940. Mem. exec. com. Mont. Tuberculosis Assn.; mem. bd. Mont. Field Army for Control Cancer; mem. bd. Missoula Y.W.C.A., State Vocational Sch. (Helena), Missoula chapter Am. Red Cross, Missoula Bus. and Professional Woman's Club, Colonial Dames of 17th Century, D.A.R., P.E.O. Mem. Mont. Fedn. Woman's Clubs (state scholarship chmn.; pres. 1936-38; v.p., 1932-36; Gen. Fedn. Woman's Clubs (dir. 1938-40); civic chmn. Missoula Woman's Club. Recipient citation for war fund work Nat. Am. Red Cros, honor for outstanding Red Cross work by Matrix Honor Table of Mont. State U. Home: 315 Keith Av., Missoula, Mont. Office: Hardin, Mont.

KNOWLES, Robert Bell, lawyer; began practice, 1899; mem. law firm Knowles & Hack. Home: Summit, N.J. Office: 551 Fifth Av., New York, N.Y.*

KNOWLSON, James S. (nōl'sŭn), corp. official; b. Chicago, Ill., June 29, 1883; s. James S. and Lulu S. (Howard) K.; M.E. and E.E., Cornell U., 1905; m. Norah Eustis, Sept. 30, 1914; children—Mary, James, Elizabeth, Barbara. Elec. engr. General Electric Co., Schenectady, N.Y., 1905-09; chmn. Speedway Mfg. Co.; pres. and chmn. bd. Stewart-Warner Corporation; director Erie R.R., First National Bank of Chicago. Chairman Postwar Economic Advisory Council of Chicago; vice chmn. War Production Bd., Oct. 1941-Jan. 1943. Mem. Sigma Psi. Republican. Episcopalian. Clubs: Chicago, University, Commercial (pres. 1944-45); Hinsdale Golf, Glen View Golf. Home: 329 S. County Line, Hinsdale, Ill. Office: 1826 Diversey Parkway, Chicago 14, Ill.

KNOWLTON, Ansel Alphonse (nōl'tŭn), college prof.; b. New Portland, Me., Oct. 12, 1876; s. Asa Ansel and Eliza (Hutchins) K.; A.B., Bates Coll., Lewiston, Me., 1898; A.M., Northwestern U., 1903; Ph.D., U. of Chicago, 1910; m. Gertrude Griffin, June 17, 1904; children—Harriet (Mrs. J. Warren Schroder), Kathleen (Mrs. B. L. Wilson), Ellen Cowan (Mrs. Kenneth C. Johnson). Instructor physics and chemistry, Carleton Coll., 1899-1902; fellow Northwestern University, 1902-03; assistant professor physics, Armour Inst. Tech., 1903-07, asso. prof., 1908-09; asso. prof. of physics, U. of Utah, 1909-15; prof. of physics, Reed Coll., Portland, Ore., since 1915. Fellow Am. Phys. Soc.; mem. A.A.A.S., Am. Assn. Physics Teachers (v.p. 1939 and 1941, pres. 1942), A.A.U.P., Sigma Xi, Sigma Phi Sigma, Pi Kappa Alpha. Republican. Unitarian. Mason. Clubs: University, City, Portland Golf and Country (Portland). Author: Physics for College Students, 1928, 2d ed., 1935; Laboratory Manual in Physics (with Marcus O'Day), 1930. Home: 3501 S.E. Woodstock Blvd., Portland, Ore.

KNOWLTON, Daniel Chauncey, author, educator; b. Cazenovia, N.Y., July 16, 1876; s. Charles M. and Martha Jane (Badley) K.; grad. Cazenovia Sem., 1893; A.B., Cornell, 1898, Ph.D., 1906; student Bonn U., Germany, 1903-04; m. Lou Osburn, Aug. 11, 1898; children—Daniel Chauncey, Donald Blackstone. Asst. in English, Cornell, 1898-99; head dept. of history, high sch., Ithaca, 1900-03; president White traveling fellow, Cornell, 1903-04; head dept. of history, high sch., Montclair, N.J., 1904-07; asst. in history, high sch., N.Y. City, 1907-08; asst. head of dept. and supervisor history and social studies, high schs. of Newark, N.J., 1908-20; in charge history and civics, Lincoln Sch., Teachers Coll., 1920-26; asst. prof. visual instrn., Yale, 1926-28; research asso. (asso. prof. rank) in visual instrn., same, 1928-29; lecturer Harvard and Boston univs., 1929; head of history dept. Fieldston Sch., New York, 1929; asso. prof. edn., New York Univ., 1930-32, prof. of edn. since 1932, chmn. dept. of social studies, 1940-43, professor emeritus since 1943. Assistant editor Illustrated Current News, Educational Service, 1927-30; now associate editor Education; member advisory board Social Studies, True Comics; on staffs summer schs., Harvard, etc. Mem. Am. Hist. Assn., N.E.A., Assn. History Teachers of Middle States and Md. Dept. Visual Instrn. (exec. com.), Nat. Council Social Studies, Phi Beta Kappa, Phi Delta Kappa, Pi Gamma Mu, Kappa Delta Pi. Presbyterian. Club: Graduate. Author: The Government of New Jersey, 1909; (with S. B. Howe) Essentials in Modern European History, 1917; Making History Graphic, 1925; History and the Other Social Studies in Jr. High School, 1926; Motion Pictures in History Teaching, 1929; The Knowlton Workbook in American History, 1930; Our America—Past and Present, 1938. Editor: Illustrated Topics in Ancient, Medieval and Modern History, 1920; Wall Maps of European History, 1920; asso. editor Larned History for Ready Reference, also (series) Westward March of Man (4 vols.), 1933-34; Home Study Courses in Ancient, European and American History, etc. Mem. edhl. staff Literary Digest, 1919-26, Pictorial Events since 1940. Home: 97 N. Mountain Av., Montclair, N.J.

KNOWLTON, Daniel Waldo, lawyer; b. West Upton, Mass., Apr. 7, 1881; s. Daniel Waldo and Mary Anna (Frost) K.; grad. Pomfret (Conn.) Sch., 1899; A.B., Harvard, 1903; post-grad. work, same univ., 1 yr., and student law dept. 2 yrs.; m. Josephine Gibson, Oct. 12, 1921; children—Daniel Gibson, Josephine Elizabeth. Admitted to N.Y. bar, 1907, and began practice in office of James Russell Soley; practiced alone, 1909-10; partner Smith, Knowlton & Hatch, Colorado Springs, Colo., 1910-20 (except military service period); chmn. Bd. of Referees to determine compensation of railroads during federal control, 1922-24; asst. chief counsel Interstate Commerce Commn., 1924-28, chief counsel since 1928. Served as 1st lt. Battery C, Colo. F.A., at El Paso, Tex., during Mexican mobilization, 1916-17; 1st lt. and capt. F.A., 66th Brigade, sailing overseas, Jan. 1918; hon. discharged Dec. 11, 1918. Mem. Soc. Colonial Wars, S.R. Republican. Unitarian. Clubs: Harvard, Chevy Chase (Washington); Harvard (New York). Home: 1829 Phelps Pl. N.W., Washington, D.C.; and "Longfield," Bristol, R.I. Office: Interstate Commerce Bldg., Washington, D.C.

KNOWLTON, Hugh, banking and transportation; born Brookline, Massachusetts, July 27, 1893; son Daniel S. and Alice M. (Joyce) Knowlton; A.B., Yale University, 1914; LL.B., Harvard University, 1921; m. Christine Stanley, Dec. 6, 1917; children—Mary Christine, Hugh, Stanley, Winthrop. Admitted to N.Y. bar, 1921; practiced with Appleton, Butler & Rice (now Appleton, Rice & Perrin), New York, 1921-26; v.p. Internat. Acceptance Bank, Inc., 1926-29; v.p. Internat. Manhattan Co., Inc., 1929-31; partner of Kuhn, Loeb & Co., 1933-42; govt. service in charge of Communications Div., U.S. Commercial Co., 1942-43; appt. dir. research and planning, Eastern Air Lines, 1943, mem. bd. dirs. since 1938; dir. International Telephone and Telegraph Corp.; mem. advisory com. Inversiones Latinas, S.A. (Mexico). Served as 1st lt. F.A., U.S. Army, with A.E.F., during World War I. Police justice, Village of Kings Point, N.Y., 1925-32; dir. Nassau Hosp. Assn., Mineola, N.Y.; trustee N.Y. Foundation; dir. National Travelers Aid Assn. Republican. Episcopalian. Clubs: Down Town Assn., Racquet and Tennis, University, Yale, Bond, Wings (New York); Piping Rock (Long Island). Occasional writings and addresses on financial subjects. Author: Air Transportation in the United States, 1942. Home: Muttontown Rd., Syosset, L.I., N.Y. Office: 52 William St., New York, N.Y.

KNOWLTON, Philip Arnold, author, editor; b. Providence, R.I., Aug. 8, 1887; s. Amos Arnold and Jennie Sinclair (Neil) K.; A.B., U. of Wis., 1906, A.M., 1908; Litt.D., Middlebury (Vt.) Coll., 1934; m. Helyn Louise Protzman, Sept. 12, 1921; children—Gerald Neil, Thomas Roper, Phyllis Margaret. Teacher Chico (Calif.) High Sch., 1908-09; instr. Leland Stanford Jr. U., Stanford, Calif., 1909-12; sch. prin., Fairbanks, Alaska, 1912-14; with Alaska Engring. Commn., 1914-15; teacher Calumet (Mich.) High Sch., 1916; with Macmillan Co., pubs., New York, since 1916; mem. bd. dirs. since 1928, edhl. editor since 1920. Mil. training, 1917-18; 2d lt. Aviation Corps, World War; 1st lt. N.Y. Nat. Guard Reserve. Mem. N.E.A. (life), Alpha Delta Phi, Phi Beta Kappa. Congregationalist. Clubs: Salmagundi, Downtown Athletic. Author of several textbooks. Home: 173 Edgewood Av., Pleasantville, N.Y. Address: 60 Fifth Av., New York, N.Y.

KNOX, Mrs. Charles B. (Rose) (nŏks), pres. Charles B. Knox Gelatine Co.; b. Mansfield, O., Nov. 18, 1857; d. David and Amanda (Foreman) Markward; ed. pub. schs., Mansfield; m. Charles Briggs Knox, Feb. 15, 1883 (died June 1908), children—Charles Markward, James Elisha, Helen. Pres. Charles B. Knox Gelatine Co. since 1908; v.p. Kind & Knox Gelatine Co. since 1930. Mem. Asso. Grocery Mfrs. of Am. (dir.), Fedn. Women's Clubs for Civic Improvement (pres.), Johnstown Hist. Soc., Daughters of Ohio in New York, Am. Woman's Society of N.Y., Aldine Soc. and Burroughs Club of Johnstown, Fedn. Women's Clubs (Johnstown), Fedn. of Women's Clubs of N.Y. State, Johnstown Business and Professional Women's Club (hon.), Federated Garden Clubs of New York State, Inc., Life as a Fine Art. Republican. Presbyterian. Club: Woman's Press. Author of many noted recipe books. Donor of Willing Helpers' Home for Women to City of Johnstown and Fulton County; an athletic field, stadium and field house, to Bd. of Edn. and City of Johnstown; swimming pool, to Y.M.C.A., Johnstown; set of chimes, to First Presbyn. Ch., Johnstown; set of chimes to St. Anthony's Slovak Ch., Johnstown; an addition to Sunday School room to A.M.E. Zion Church, Johnstown. Home: 104 2d Av. Office: 13 Knox Av., Johnstown, N.Y.

KNOX, Dudley Wright, naval officer; b. Ft. Walla Walla, Wash., June 21, 1877; s. Thomas Taylor and Cornelia Manigault (Grayson) K.; grad. U.S. Naval Acad., 1896, Naval War Coll., 1913; m. Lily Hazard McCalla, May 18, 1908; 1 son, Dudley Sargent. Commd. ensign, May 6, 1898; advanced through grades to capt., Feb. 1, 1918; retired from active list, 1921, but continued on duty Navy Dept.; served in Spanish Am. War; fleet ordnance officer, Pacific Fleet and Atlantic Fleet, 1909-12; on staff Adm. W. S. Sims, 1918-19; mem. faculty U.S. Naval War Coll., 1919-20; naval editor Army and Navy Journal, 1920-23; naval corr. Baltimore Sun, 1924-29, New York Herald Tribune, 1929; mem. advisory council of Living Age; The American Neptune and Americana Institute. Awarded Navy Cross (United States); Commander St. Michael and St. George (British); Comdr. St. Maurice and St. Lazarus (Italian); gold medal essayist, U.S. Naval Inst., 1914 and 1915. Trustee Naval Hist. Foundation, director Navy Mutual Aid Association. Episcopalian. Mason. Clubs: Army and Navy, Army and Navy Country. Author: The Eclipse of American Sea Power, 1922; The Naval Genius of George Washington, 1932; A History of the United States Navy, 1936; Naval Sketches of the War in California, 1939. Contbr. articles on naval subjects to various jours. Home: 2122 California St., Washington, D.C.

KNOX, (William) Franklin, Sec. of Navy, newspaper publisher; Jan. 1, 1874-Apr. 28, 1944. See Vol. 23 (1944-45).

KNOX, Jack (John Gill), cartoonist; b. Nashville, Tenn., Aug. 18, 1910; s. John Gill and Sarah (Sperry) K.; ed. Gulf Coast Mil. Acad., Gulf Port, Miss., and Castle Heights Mil. Acad., Lebanon, Tenn.; m. Edith McCulloch Towler, Apr. 7, 1930; children—John Gill, III, Joseph Towler, Phoebe Brownell, Britt Alley. Free lance cartooning, 1931-33; cartoonist Nashville Evening Tennessean, 1933-34, Memphis Commercial Appeal from 1934 until 1945. Free lance cartooning. Presbyterian. Home: 2528 Blair Blvd., Nashville, Tenn.

KNOX, John Clark, judge; b. Waynesburg, Pa., Oct. 13, 1881; s. Prince Albert and Martha H. (Parker) K.; A.B., Waynesburg Coll., 1902, LL.D., 1918; student law, U. of Pa., 1903-04, hon. LL.M., 1919; LL.D., Columbia U., 1937; m. Jane Elizabeth Mealy, Oct. 27, 1908; 1 dau., Martha A. (Mrs. Warren Ege). Admitted to Pa. bar, 1904; with law dept. Title Guarantee & Trust Co., New York, 1905-13; asst. U.S. atty. Southern Dist. of N.Y., 1913-18; judge U.S. Dist. Court, Southern Dist. of N.Y., by apptmt. of Pres. Wilson, since Apr. 29, 1918. Lecturer on legal ethics, New York U, and Brooklyn Law Sch. of St. Lawrence U.; lecturer med. jurisprudence, L.I. Coll. of Medicine. Awarded William Guggenheim Cup by U. of Pa. Club of N.Y. City for meritorious public services rendered in preceding year. Democrat. Presbyterian. Club: Lawyers. Author: A Judge Comes of Age, 1940; Order in the Court, 1943. Home: 160 Central Park S. Office: U.S. Court House, Foley Square, New York, N.Y.

KNOX, Louis, prof. chemistry; b. Giddings, Tex., Dec. 24, 1874; s. William Alexander and Elizabeth (Williams) K.; student U. of Tex., 1892-96; B.S., U. of Texas, 1900; M.S., U. of Chicago, 1908; m. Eva Bowen, Dec. 3, 1901. Began as chemist Texas Portland Cement Co., Dallas, 1903-07; prof. chemistry,

Daniel Baker Coll., Brownwood, Tex., 1903-07; head chemistry dept., The Citadel, Charleston, S.C., since Sept. 1908. Fellow, chemistry dept., U. of Chicago, 1907-08. Served as private, Hosp. Corps, U.S. Army, Puerto Rican Expedition, 1898-99. Mem. Am. Chem. Soc., St. Andrews Soc. (Charleston). Club: Charleston Rotary. Mason. Presbyterian. Address: The Citadel, Charleston, S.C.

KNOX, Nelson Rulison, pres. Bucyrus-Erie Co.; b. Montclair, N.J., Oct. 18, 1898; s. S. L. Griswold and Edith S. (Rulison) K.; student Thacher Sch., Ojai Valley, Calif.; student Milton (Mass.) Acad.; student Harvard University, 1917-20; married Janet Fell, January 30, 1943; children—(by former marriage) Nelson Rulison, Peter Gaillard. With Bucyrus-Erie Company, excavating machinery, South Milwaukee, Wisconsin, since 1920, beginning as apprentice, later elec. furnace melter, 1922-25, supt. of foundries, 1925-30, 1930-32, gen. supt., 1932-34, v.p. of mfg., 1934-43, pres. and dir. since 1943; dir. Bucyrus-Monighan Co. Panel mem. 6th Regional War Labor Bd.; mem. administrative bd. Employers Assn. of Milwaukee. Mem. Corp. Columbia Hosp.; dir. Milwaukee Chapter, Am. Red Cross. Clubs: University, Town (Milwaukee). Home: 3600 N. Lake Dr., Shorewood, Wis. Office: Bucyrus-Erie Co., South Milwaukee, Wis.

KNOX, Raymond Collyer, clergyman; b. Beacon, N.Y., Apr. 21, 1876; s. Starr Brush and Amy Beckwith (Collyer) K.; grad. Porter Mil. Acad., Charleston, S.C.; student Columbia U., 1902-04; Union Theol. Sem., 1902-05, B.D., 1907; Fellow Union Theol. Sem. in Europe, studied at U. of Berlin and Oxford U., 1905-07; S.T.D., Hobart, 1915; D.D., U. of Kings Coll., 1939; m. Florence Curtis Breed, Dec. 1908; 1 dau., Alexina B. Ordained in ministry of P.E. Ch., 1907; chaplain Columbia U., 1908-42 (now chaplain emeritus), also prof. Bibl. study, Columbia and Barnard colls. Mem. Nat. Assn., Bibl. Instructors, Soc. Bibl. Literature and Exegesis. Club: Columbia. Author: Knowing the Bible, 1936; In Lumine Tuo, 1931; Religion and the American Dream, 1934. Home: Sylvan Lane, Old Greenwich, Conn.

KNOX, Robert William, lawyer; b. Buffalo, N.Y., May 15, 1902; s. Robert T. and Margaret Louise (McKinnon) K.; student Middlebury Coll., 1922; LL.B., Boston U., 1926; m. Madelyn Dunning, Aug. 26, 1926 (dec.); 1 son, Robert William; m. 2d, Helen Hanson, Feb. 21, 1941; children—Thomas Richard, Virginia Alice. Admitted to Massachusetts bar, 1926, N.Y. bar, 1928; practiced in N.Y. City as mem. firm Hoffman & Knox, 1928-37; legal consultant and gen. solicitor Nat. Bituminous Coal Comm., 1937-38, gen. counsel, 1938-39; special counsel, Bituminous Coal Div., Dept. of Interior, 1939-40; member Knox, Matthews & Lishman, Washington, D.C., since May 1940. V.p. Young Men's Bd. of Trade, N.Y. City, 1937; chmn. tax com. U.S. Jr. Chamber of Commerce, 1936. Mem. Am. Bar Assn. (mem. council mineral law sect.), Federal Bar Assn., Delta Theta Phi. Democrat. Clubs: Belle Haven Country, Belle Haven, Alexandria, Va. Contbr. to Nat. Tax Mag. Home: 14 Forest Hill Rd., Belle Haven, Alexandria, Va. Office: 821 15th St. N.W., Washington, D.C.

KNOX, Rose Bell, author; b. Talladega, Ala., Dec. 16, 1879; d. William Andrew and Belle (Wadsworth) Knox; grad. Agnes Knox Coll., Decatur, Ga., 1899, Atlanta (Ga.) Kindergarten Training Sch., 1901, Nat. Kindergarten Elementary Coll., Chicago, 1906. Kindergarten teacher and social worker, in cotton mill town, 1901-04, settlement work, Chicago, 1904-09; asst. prof. edn., Miss. State College for Women, Columbus, 1912-21; ednl. author, lecturer and curriculum consultant, 1922-29; author juvenile books since 1929. Presbyn. Author: School Activities and Equipment, 1927; The Boys and Sally, Down On a Plantation, 1930; Miss Jimmy Deane, 1931; Gray Caps, 1932; Marty and Company, 1933; Patsy's Progress, 1933; Footlights Afloat, 1937; The Steptwins, 1938; Cousins' Luck, 1940. Contbr. book reviews, articles. Home: 325 E. 6th St., Anniston, Ala.

KNOX, Rose Markward; see Mrs. Charles B. Knox.

KNOX, Rush Hightower, lawyer; b. Reed, Miss., Sept. 24, 1879; s. Isaac Nicholson and Martha Almarine (Hightower) K.; lit. course, Miss. Coll., Clinton, 1901; LL.B., U. of Miss., 1902; m. Florence F. Bigham, Nov. 2, 1904; children—Olivia May, Martha Elizabeth. Admitted to Miss. bar, 1902, and began practice at Houston; mayor of Houston, 1906-08; apptd. dist. atty. 3d Jud. Dist. of Miss., 1910, and elected to same office 1911, 15, 19; atty. gen. of Miss. 2 terms, 1924-32; mem. State Senate, 31st Senatorial Dist., 1936-44; now engaged in general practice of law. Pres. Houston Hosp.; trustee Miss. Bapt. Hosp., Jackson. Mem. Am. and Miss. State bar assns., Sigma Chi. Del. at large Dem. Nat. Conv., 1924. Baptist. Mason (K.T., Shriner), K.P., Woodman. Club: Lions. Home: 940 Bellevue Av. Office: Old Merchants Bank Bldg., Jackson, Miss.*

KNOX, Samuel Lippincott Griswold, cons. engr.; b. New York, N.Y., Nov. 28, 1870; s. Andrew and Annabel Grace (Douglas) K.; student Coll. City of New York, 1885-87; M.E., Stevens Inst. Tech., Hoboken, N.J., 1891; m. Edith Somerville Rulison, Sept. 16, 1897 (died Nov. 24, 1936); children—Nelson Rulison, Alexander Douglas. Chmn. com. of mech. design and engr. in charge drafting dept. Gen. Electric Co., 1900-02; v.p., gen. mgr. and chief engr. Bucyrus Co., S. Milwaukee, Wis., mfrs. excavating machinery, 1902-10, designing and mfg. much of machinery used in constrn. of Panama Canal, also placer gold dredges of the period; cons. engr., later v.p. and gen. mgr. Natomas Consol., of Calif., gold dredging and land reclamation, also pres. Pacific Engring. & Constrn. Co. and Pacific Dredging Co., building jetties on Pacific Coast, river correction and levee bldg., Sacramento and San Joaquin rivers, 1911-17; chmn. mech. engring. div. Nat. Research Council, Washington, D.C., also chief cons. engr. U.S. Navy Anti-Submarine Base, New London, Conn., 1917-20, devised improvement of secondary and turret guns of battleships, also apparatus for enemy airplane location; scientific attaché Am. Embassy, Rome, Italy, 1918-19; consulting engineer; president Lombard Tractor Co., 1927-28; president Knox Engring. Co., developing high efficiency steam power plants; dir. and mem. exec. com. Lamson Corp. of Del. (pneumatic tube and other service conveyors); dir., mem. exec. com. Lamson Corp. of N.Y.; dir. Boston Pneumatic Transit Co., New York Mail & Newspaper Transit Co. Fellow Am. Soc. Mech. Engrs.; mem. Pilgrims of U.S., Kappa Alpha. Episcopalian. Club: University (New York). Address: care University Club, 1 West 54th Street, New York 18, N.Y.

KNOX, Seymour H., corp. exec.; b. Buffalo, N.Y., Sept. 1, 1898; s. Seymour Horace and Grace (Millard) K.; student, Hotchkiss Prep. Sch., 1914-16, B.A., Yale Univ., 1920; m. Helen Northrup, Nov. 20, 1923; children—Seymour Horace, III, Northrup. Banker, 1920; became v.p. Marine Trust Co., 1927, chmn. of the bd. since 1943; v.p., dir. Marine Midland Corp.; dir. Marine Midland Trust Co., F. W. Woolworth Co., Gaylord Container Corp., Hewitt Rubber Corp., Am. Steamship Co., Forest Petroleum Corp. Trustee Museum of Science, Univ. of Buffalo, Nichols Sch., Aiken Prep. Sch., Millard Fillmore Hosp. Pres., dir. Buffalo Fine Arts Acad. Mem. Scroll and Key Soc. (Yale), Delta Kappa Epsilon. Clubs: Buffalo, Country, Saturn, Tennis and Squash (Buffalo), Racquet and Tennis, River (N.Y.). Home: 57 Oakland Place. Office: 1608 Marine Trust Bldg., Buffalo, N.Y.*

KNUBEL, Frederick Herman, clergyman; May 22, 1870-Oct. 16, 1945. See Vol. 23 (1944-45).

KNUBEL, Frederick Ritscher, clergyman; b. N.Y. city, Aug. 9, 1897; s. Rev. Frederick Hermann and Christine (Ritscher) K.; A.B., Gettysburg Coll., 1918 (salutatorian), D.D., 1937; grad. Luth. Theol. Sem., Phila., 1921, B.D., 1923; m. Alice Bark, Apr. 30, 1929; children—Helen Alice, Dorothy Ann, Frederick Henry. Asst. pastor Evang. Luth. Ch. of the Reformation, Rochester, N.Y., 1921-27, pastor, 1927-44. Chmn. Church School Com., United Luth. Synod of N.Y., 1921-30; pres. Bd of Edn. United Luth. Synod of N.Y., 1930-36; pres. Parish and Church Sch. Bd. United Luth. Ch., 1934-38; pres. Western Conf. of United Luth. Synod of N.Y., 1936-38; chmn. Commn. on Theol. Edn., United Lutheran Ch., 1938-40; v.p. Bd. of Edn., United Lutheran Ch.; president United Lutheran Synod of New York since 1944. Mem. R.O.T.C., Apr. 1917-July 1918; served in Field Arty., Camp Zachary Taylor, Ky., Nov.-Dec. 1918. Mem. Phi Gamma Delta. Republican. Contbr. on religious subjects. Home: 91 Rockland Place, New Rochelle, N.Y. Office: 231 Madison Av., New York City, N.Y.

KNUDSEN, Arthur Miller (k'nōōd'sĕn), clergyman; b. St. Paul, Minn., June 30, 1887; s. William Martin and Bertha Gurine (Thorl) K.; B.A., Red Wing Sem., 1910, B.D., 1913; D.D., Midland Coll., Fremont, Neb., 1938; m. Elna Annette Jorgensen, May 14, 1913 (died 1928); 1 son, Arthur Miller; m. 2d, Ethel Grace Petersen, June 10, 1930; children—Grace Dorcas, Donald Peters, Carol Elizabeth, Alice Margaret. Ordained Lutheran ministry, 1913; pastor Trinity Lutheran Ch., Boulder, Colo., 1913-18, St. Paul's Ch., Albuquerque, N.M., 1918-30, Trinity Ch., Longview, Wash., 1930-36; sec. of English missions Bd. of Am Missions, United Lutheran Ch. in America since 1936. Pres. Rocky Mountain Synod, 1919-21, Pacific Synod, 1934-36. Republican. Home: 200 S. Humphrey Av., Oak Park, Ill. Office: 860 N. Wabash Av., Chicago 11, Ill.

KNUDSEN, Charles William (nūd'sĕn), prof. of education; b. Dawson, Ill., Dec. 9, 1890; s. Christian and Rintha May (Crawford) K.; student Eureka (Ill.) Coll., 1909-11; B.S., U. of Ill., 1913, M.S., 1923, Ph.D., 1927; m. Ruth Whittier Jackson, Aug. 26, 1915. Chemist Ohio Agrl. Expt. Sta., Wooster, 1913-14, Armour & Co., Chicago, 1914-15; teacher chemistry, Carl Schurz High Sch., Chicago, 1914-15; prin. Twp. High Sch., Eureka, Ill., 1915-18; supt. of schs., Eureka, 1918-23; high sch. supervisor, U. of Ill., 1923-27, asso. prof. edn., George Peabody Coll., Nashville, Tenn., 1927-29, prof. since 1929; on leave, 1936-37, as lecturer in secondary edn., Harvard Grad. School of Education; instr. in edn., U. of Ill., summers, 1924-26; dir. Peabody Workshop in Junior Coll. terminal edn. courses, summer, 1941. Awarded Gen. Edn. Bd. fellowship for study abroad, 1931-32. Mem. Tenn. Edn. Commn., 1933-35. Co-author: Social Studies—An Orientation Handbook for High School Pupils, 1935; An Introduction to Teaching, 1936; The Changing Curriculum, 1937. Author: Evaluation and Improvement of Teaching, 1932. Asso. editor, Journal of Educational Research; mem. of editoral board, Ency. of Ednl. Research. Home: Hampton Avenue, Nashville, Tenn.

KNUDSEN, Vern O. (nōōd'sĕn), physicist; b. Provo, Utah, Dec. 27, 1893; s. Andrew and Chesty (Sward) K.; A.B., Brigham Young U., 1915; Ph.D., U. of Chicago, 1922; m. Florence Telford, Dec. 19, 1919; children—Marilyn (dec.), Robert Telford Andrew, Vern Oliver Morris, Margaret. Research engr., 1918-19; instr. in physics, U. of Calif. at Los Angeles, 1922-23, asst. prof., 1923-27, asso. prof. 1927-34, prof. and dean of grad. div. since 1934, chmn. dept. of physics, 1932-38; v.p. Los Angeles Building and Safety Commn., 1940-41; Nat. Defense Research Com., 1941; invented instruments for measuring and correcting impaired hearing, 1924-25; ear defenders, 1938-39. Awarded A.A.A.S. $1,000 prize, 1934. Fellow A.A.A.S., Am. Physical Soc., Acoustical Soc. America (pres. 1933-35). Mem. Ch. of Latter Day Saints (Mormon). Author: Architectural Acoustics, 1932; Audiometry, 1937. Contbr. of scientific articles. Home: 228 Woodruff Av., Los Angeles, Calif.

KNUDSEN, William S. (nōōd'sĕn), executive; b. Denmark, Mar. 25, 1879. Served apprenticeship as bicycle mechanic in Denmark; came to U.S. at age of 20; began work in shipyards, New York; in Erie Railroad shops 18 months; stockroom keeper John R. Keim Mills, Buffalo, 1902, advanced to supt.; later became an employee of Ford Motor Company in charge building of assembly plants; gen. mgr. Matthews & Ireland Mfg. Co., 1921; apptd. v.p. Chevrolet Motor Co., 1922, later pres.; exec. v.p. Gen. Motors Corp., 1933-37, with supervisory control of all Gen. Motors automobile and body mfg. activities, becoming pres. 1937; commr. advisory com. to Council of Nat. Defense, 1940; dir. gen. Office of Prodn. Management, 1941; commd. lt. gen., Army U.S. and directed prodn. for War Dept.; resigned July 1945. Home: 1501 Balmoral Drive, Detroit, Mich.*

KNUDSON, Albert Cornelius, theologian; b. Grandmeadow, Minn., Jan. 23, 1873; s. Asle and Susan (Fosse) K.; A.B., U. of Minn., 1893; S.T.B., Boston U., 1896; studied Sch. of All Sciences, Boston U., 1896-97, univs. of Jena and Berlin, 1897-98; Ph.D., Boston U., 1900; D.D., Allegheny Coll., 1906; Theol. D., U. of Berlin, 1923; LL.D., Lawrence Coll., 1926; m. Mathilde Johnson, July 7, 1899. Prof. church history, Denver U., 1898-1900; prof. philosophy and English Bible, Baker U., 1900-02; prof. English Bible and philosophy, Allegheny Coll., 1902-06; prof. Hebrew and O.T. exegesis, Boston U. Sch. of Theology, 1906-21, prof. of systematic theology, 1921-43, dean, 1926-38, dean emeritus since 1938. Del. Gen. Confs., M.E. Ch., 1932-36, Edinburgh Conf. on Faith and Order, 1937, and Uniting Conf. of Meth. Ch., 1939. Fellow Am. Acad. Arts and Sciences; mem. Am. Theol. Soc., Am. Philos. Assn., Delta Upsilon, Phi Beta Kappa. Author: The Old Testament Problem, 1908; The Beacon Lights of Prophecy, 1914; The Religious Teaching of the Old Testament, 1918; The Prophetic Movement in Israel, 1921; Present Tendencies in Religious Thought, 1924; The Philosophy of Personalism, 1927; The Doctrine of God, 1930; The Doctrine of Redemption, 1933; The Validity of Religious Experience, 1937; The Principles of Christian Ethics, 1943. Home: 8 Maple Av., Cambridge, Mass.

KNUDSON, Bennett Olin, lawyer; b. Canton, Minn., May 29, 1890; s. Ole and Serena (Christiansen) K.; student Beloit (Wis.) Coll., 1909-10; Ph.B., U. of Chicago, 1912, J.D., 1914; m. Harriett Irvin, Oct. 14, 1915; 1 dau., Charlotte Jane. Admitted to Minn. bar, 1914, and since in practice in Albert Lea; v.p. Olson Mfg. Co., First Albert Lea Investment, Inc., Johnson Laundry Co., Olson Jacks Co.; dir. Queen Stove Wks., Inc., Jobs, Inc., Minn. Trust Co., Economy Loan & Thrift Co., Super Structures, Inc., Jefferson Building Corp., Hawthorne Homes, Inc., Albert Lea Building Corp.; sec. Hollandale Farms, Inc. Past pres. Kiwanis Internat., 1939-40; dist. gov. Minn.-Dakota Dist., 1932-33; v.p., trustee Minn.-Dakotas Ednl. Foundation; mem. Minn. Defense Council; registrant counsellor Selective Service Act. Former member standing com. Minn. Episcopal Diocese. Former alderman, Albert Lea, also officer in various community orgns. Past pres. Albert Lea Chamber of Commerce. Mem. Am. Bar Assn., Minn. Bar Assn., Southeastern Minn. Bar Assn., Internat. Assn. Ins. Counsel, Sigma Chi, Phi Alpha Delta. Republican. Episcopalian (vestryman since 1914). Mason (K.T., 32°, Shriner); grand comdr. K.T. of Minn., 1933. Mem. Elks, Sons of Norway. Clubs: Kiwanis, Albert Lea Country; hon. mem. Rotary of Albert Lea. Contbr. to Kiwanis Mag. Home: 518 Harriett Lane. Office: First National Bank Bldg., Albert Lea, Minn.

KNUDSON, Clarence Milton (knōōd'sŭn), dean; b. Denver, Colo., Dec. 19, 1900; s. Michael and Christina (Rasmusson) K.; B.S. in Ch.E., U. of Denver, 1921, A.M., 1922; Ph.D., State U. of Ia., 1924; m. Frank May Louise Kirk, Sept. 4, 1926; children—Donald Milton, James Clarence. Instr. chemistry U. of Neb., 1924-26; instr. Colo. Sch. of Mines, 1926-27, asst. prof., 1927-29; asso. prof. chemistry and chem. engring., U. of Denver, 1929-33, prof., 1933-38, chmn. dept., 1938-41, dean Coll. of Engring. since 1941. Served as 1st lt., Chem. Warfare Res., 1926-36. Received Melzer award for research, 1922. Mem. Am. Inst. of Chem. Engrs., Am. Chem. Soc., Soc. for Promotion of Engring. Edn., Phi Lambda

Upsilon, Sigma Xi, Alpha Chi Sigma, Gamma Alpha, Sigma Phi Epsilon. Club: Teknik (Denver). Home: 2357 S. Clayton St., Denver, Colo.

KNUDSON, John Immanuel, history and economics; b. Ruthven, Ia., Dec. 14, 1888; s. Christian and Mary (Mallenberg) K.; A.B., U. of Chicago, 1919, A.M., 1920; student Indiana U., 1926-27; D.Sc. of Politics, U. of Geneva, 1928; unmarried. Prof. history and economics, Broadview Coll., La Grange, Ill., 1920-22; asso. prof. history, Franklin (Ind.) Coll., 1922-24, prof., 1924-26; prof. history and polit. science, William Jewell Coll., Liberty, Mo., 1928-29; asst. prof. history and economics, Brooklyn Poly. Inst., 1929-32, Charles S. Baylis prof. and head of dept. since 1932; Carnegie teaching fellow in internat. law, at Geneva, 1927-28. Decorated Chevalier Legion of Honor (France), 1935; elected to Académie Diplomatique Internationale (France), 1939. Chmn. dept. of history and polit. science, Brooklyn Inst. Arts and Sciences; chmn. exec. com. Brooklyn Foreign Affairs Forum; pres. Greater New York League of Nations Assn.; mem. exec. com. and dir. League of Nations Assn. (nat.); bd. dirs. United Nations Assn., Americans United for World Orgn.; mem. Commn. to study Orgn. of Peace; chmn. adv. council on student affairs, Pan-Am. League. Trustee and mem. exec. and finance coms. Church Peace Union. Mem. Am. Soc. of International Law, Academy of Political Science, Am. Academy of Political and Social Science, Lambda Chi Alpha, Theta Alpha Phi, Pi Kappa Delta. Author: Methods of International Legislation (with reference to the League of Nations), 1928; A History of the League of Nations, 1938, (monograph) Reduction of Armaments by International Agreement (with W. E. Stephens), 1933. Writer and lecturer on internat. affairs. Home: 36 Sidney Pl. Address: 99 Livingston St., Brooklyn 2, N.Y.

KNUDSON, Lewis, prof. plant physiology; b. Milwaukee, Wis., Oct. 15, 1884; s. John and Pauline Olivia (Portruid) K.; B.S.A., U. of Mo., 1908; Ph.D., Cornell, 1911; m. Carolyn Belle Ingels, Sept. 21, 1913; children—Louis Ingels, Giltner John. Began teaching at Cornell University, 1908, now prof. plant physiology and head of the Department of Botany. Invited to establish plant physiology in Spain; lecturer on the subject at Museo Nacional de Ciencias Naturales, Madrid, and at Barcelona, spring term, 1920 and 1921. Y.M.C.A. dir. entertainment and edut. activities, Camp de Souge, France, Dec. 1917-Nov. 1918. Fellow A.A.A.S.; mem. Bot. Soc. America, Am. Soc. Naturalists, Real Sociedad Española de Historia Natural, Alpha Zeta, Gamma Alpha, Phi Kappa Phi. Researches in fermentation, enzyme production, organic nutrition of plants, germination of orchid seeds, symbiosis, wilt disease of banana, X-rays, chloroplasts, native plants as sources of rubber, etc. Home: Cayuga Heights Rd., Ithaca, N.Y.

KNUTSON, Harold (k'nōōt'sŭn), congressman; ed. common and agricultural schools, Minn. Learned printer's trade; formerly editor and pub. Royalton Banner, and Foley Independent; asso. editor St. Cloud Daily Journal-Press; was county chmn. Benton County (Minn.) Rep. Com.; mem. 65th to 79th Congresses (1917-47), 6th Minn. Dist.; was Republican "whip" of House; mem. Ways and Means Com.; mem. joint com. on Internal. Revenue Taxation, joint com. on. Reduction of Nonessential Fed. Expenditures. Expres. Northern Minn. Editorial Assn. Publisher Wadena Pioneer Jour. Home: Manhattan Beach, Minn.

KOBAK, Edgar (kō'băk), business executive; born Chicago, Illinois, April 18, 1895; s. Benedict and Frances (Uscier) K.; student Notre Dame Prep. and Chicago high schs., 1908-11, Ga. Sch. of Tech., Atlanta, 1914-15; m. Evelyn Hubert, June 10, 1916; children—Edgar Hubert, James Benedict. With Ga. Ry. & Elec. Co., Atlanta, in elec. engring. work, 1911-16; editor for McGraw-Hill Pub. Co., New York, 1916; successively asst. engring. editor, advertising sales rep. and mgr. Electrical World, Chicago, St. Louis and New York, 1916-22; v.p., sales mgr. and publishing dir. McGraw-Hill Pub. Co., 1922-34; v.p. and sales mgr. Nat. Broadcasting Co., 1934-36; v.p. Lord & Thomas, N.Y. City, 1936-40; v.p. in charge Blue Network of Nat. Broadcasting Co., 1940-41; dir. and exec. vice pres. Blue Network Co., 1942-44; president Mutual Broadcasting System since 1944; former dir. Nat. Better Business Bureau; former dir. Am. Management Assn.; ex-chmn. bd. and past pres. Advertising Fed. of America; chmn. advisory com. on publicity NRA; chmn. pub. relations com. Greater New York Fund and vice chmn., 1939, 40, 41, 42 campaigns; dir. cooperative Analysis of Broadcasting Advisory Com., Graduate Sch., Notre Dame Univ. Trustee United Seamans Service, Inc. Pres. Marketing Executives Society. Member Sigma Nu, Alpha Delta Sigma. Democrat. Catholic. Clubs: Engineers' (trustee since 1943), Town Hall, Pine Orchard Country (Conn.). Contbr. advertising and business articles. Home: Hotel Ambassador, 51 St. and Park Av. Office: 1440 Broadway, New York 18, N. Y.

KOBER, Arthur (kō'bĕr), writer; born in Austria-Hungary, Aug. 25, 1900; son of Adolph Mayer and Tillie (Ballison) K.; brought to United States, 1904; educated in public and high schools, New York City; m. Lillian Hellman, Dec. 25, 1925 (divorced 1932); m. 2d, Margaret Frohnknecht, Jan. 11, 1941. Theatrical press agent, for Lee & J. J. Shubert, Edgar Selwyn, Jed Harris, Herman Shumlin, Ruth Draper, 1923-30; produced "Me" by Henry Myers, Princess Theatre, 1925; contbr. to N.Y. World, Evening Sun; wrote N.Y. and Hollywood columns on Morning Telegraph, 1930; screen writer (30 motion pictures), 1930-37 and 1941-44, including work on The Little Foxes, Wintertime, In the Meantime, Darling, Two-Faced Quilligan. Member Dramatists Guild (New York), Screen Writers Guild (Hollywood, Calif.). Author: Thunder over the Bronx, 1935; Having Wonderful Time, 1937; Pardon Me for Pointing, 1939; My Dear Bella, 1941; Bella's Got a Fella, produced 1945. Contbr. to The New Yorker. Home: New York, N.Y.

KOCH, Adolph Meyer (kăk), educator; b. Austria, Poland, June 18, 1908; s. Harry and Dora (Roth) K.; A.B., George Washington U., 1930; A.M., Columbia, 1931, Ph.D., 1935; LL.B., St. John's U., 1937; J.S.D., St. Lawrence U., 1939; m. Evelyn Friedberg, June 25, 1939. Research with Rockefeller Inst., 1931-32; instr. psychology, Essex County Junior Coll., Newark, N.J., 1933-36, Yonkers Coll., 1936-37; prof. psychology and asst. dean, Essex Junior Coll., 1937-38, dean, 1938-39, pres., 1939-44; pres. Essex Coll. Medicine and Surgery, Newark, N.J., since 1944. Mem. alumni organization, George Washington U. Fellow A.A.A.S. Mem. Am. Psychol. Assn., Sigma Xi. Contbr. of articles to professional jours. Home: 300 Verona Av. Office: 105 Broad St., Newark 4, N.J.

KOCH, Alfred (kōk), clergyman, educator; b. Arzheim-Palatinate, Oct. 19, 1879; s. Joseph and Margaret (Geier) K.; S.T.D., U. of Rome, 1911. Joined Benedictine Order (O.S.B.), 1916; ordained priest R.C. Ch., 1905; prof. Greek, Latin and French, Sem. of Sutri, Prov. of Rome, 1906-12; came to U.S., 1912; prof. Latin and German, Sacred Heart Mission House, Girard, Pa., 1912-16; prof. of exegesis, introduction and hermeneutics, St. Vincent Sem., Latrobe, 1917-30; archabbot of St. Vincent, 1930. Pres. Benedictine Soc. of Westmoreland County, Pa., since 1930. Address: St. Vincent Coll. and Seminary, Latrobe, Pa.*

KOCH, Edward William, medical school dean; b. Lawrenceburg, Indiana, January 8, 1882; s. William and Barbara E. (Siemandel) K.; A.B., Ind. U., 1908, A.M., 1909; M.D., Rush Med. Coll., 1911; m. Rose Mary Hassmer, Apr. 21, 1917. Instr. in physiology and pharmacology, Indiana U., 1913-15; pharmacologist, Eli Lilly & Co., 1915-18; prof. pharmacology, U. of Buffalo Med. Sch., since 1918, sec. same, 1918-28, acting dean, 1928-30, dean since 1930; dean U. of Buffalo Dental Sch., 1936 to 1944. Fellow A.M.A., A.A.A.S., Indiana Acad. Science; mem. Sigma Xi, Alpha Omega Alpha, Nu Sigma Nu. Club: Saturn. Home: 506 Linwood Av., Buffalo 9, N. Y.

KOCH, Elers (kōch), forester; b. Bozeman, Mont., Dec. 12, 1880; s. Peter and Laurentze Maria K.; B.S., Montana State Coll., Bozeman, 1901; M.F., Yale Univ., 1903; m. Gerda Heiberg-Jürgensen, Dec. 26, 1906; children—Stanley, Thomas Paul, Peter. Field asst., U.S. Forest Service, 1903-04, insp., 1905-06, forest supervisor, 1907-18, fire chief, 1919-20, asst. regional forester, 1921-41; chief div. of timber management, 1921-43, retired since 1943. Fellow Soc. Am. Foresters. Republican. Presbyterian. Contbr. articles on forestry subjects to periodicals. Home: 420 Beckwith Av. Missoula, Mont.

KOCH, Fred Conrad, biochemistry; born in Chicago, Ill., May 16, 1876; s. Frederick and Louise (Fischer) K.; B.S., U. of Ill., 1899, M.S., 1900; Ph.D., U. of Chicago, 1912; m. Elizabeth Miller, Sept. 7, 1922. Instr. chemistry, U. of Ill., 1900-02; research chemist Armour & Co., 1902-09; asst. prof. physiol. chemistry, U. of Chicago, 1912-16, asso. professor, 1916-24, professor, 1924-40, chairman Department of Biochemistry, 1926-41, Frank P. Hixon distinguished service professor emeritus of biochemistry since 1941; research chemist, Armour & Co., since 1942. Mem. A.M.A., Soc. Biol. Chemists, Am. Chem. Soc., A.A.A.S., Exptl. Biology and Medicine, Chicago Inst. of Medicine, Association for Study of Internal Secretions, Sigma Xi, Gamma Alpha, Phi Chi, Phi Lambda Upsilon. Republican. Clubs: Quadrangle, Collegiate, Chaos, Innominates. Home: 1534 E. 59th St., Chicago, Ill.

KOCH, Frederick Henry (kōch), Sept. 12, 1877-Aug. 16, 1944. See Vol. 23 (1944-45).

KOCH, John (kōk), artist, painter; b. Toledo, O., Aug. 18, 1909; s. Edward John and Marion (O'Hara) K.; ed. pub. schs. and high sch., Ann Arbor, Mich.; m. Dora Zaslavsky, Dec. 23, 1935; Resident in Paris, 1929-33, in N.Y. city since 1933. Entirely self-taught as artist. Exhibited Salon de Printemps (hon. mention) and Salon de Tuilleries, 1929, and in all leading exhbns. of Am. painting since 1939; held one-man show, Valentine Gallery, N.Y. City, 1935, Kraushaar Gallery, N.Y. City, 1939, 41, 43, Nelson Rockhill Foundation, Kansas City, Mo., 1940, Hudson Gallery, Detroit, Mich., 1941, Whyte Gallery, Washington, D.C., 1944. Rep. in Brooklyn (N.Y.) Museum of Art, Boston Inst. of Arts, William Rockhill Nelson Gallery, Kansas City, Mo., museums of Canajoharie, N.Y.; Bennington, Vt., New Britain, Conn.; Springfield, Mass.; Newark, N.J. Received hon. mention Carnegie Inst., 1943. Home: 347 E. 84th St. Office: care Kraushaar Galleries, 730 Fifth Av., New York, N.Y.

KOCH, Julius Arnold (kōk), chemist; b. Bremen, Germany, Aug. 15, 1864; s. Arnold and Amanda (Wenke) K.; came to America with parents in infancy; grad. Pittsburgh Coll. of Pharmacy, 1884; Pharm.D., 1895; studied U. of Munich, 1886, U. of Heidelberg, 1897; Ph.D., Scio (O.) Coll., 1905; D.Sc., Washington and Jefferson Coll., 1907; Ph.M., Phila. Coll. of Pharmacy and Science, 1922; m. Albertine M. Strunz, Oct. 17, 1889 (died Feb. 28, 1900); children—Adele M. (dec.), Florence S., Elsa A.; m. 2d, Alice M. Cope, July 15, 1927. Entered drug business as apprentice, 1880, became proprietor, 1885, sold out business, 1891; dean, Pittsburgh Coll. of Pharmacy, 1891-1933, dean emeritus since 1933, prof. pharmacy, 1891-99, prof. chemistry since 1899; professor chemistry, medical department, University of Pittsburgh, 1900-13. Chmn. exec. com. Am. Conf. Pharm. Faculties, 1908-20; ex-pres. Pa. Pharm. Soc.; pres. Am. Pharm. Assn., 1922-23; pres. Pittsburgh Br. Am. Pharm. Assn.; mem. Deutsche Chemische Gesellschaft, Soc. Chem. Industry (London), Am. Chem. Soc., A.A.A.S. Author: Chemical Laboratory Tables, 1898; Laboratory Manual for Pharmaceutical Students, 1904. Reporter on the Progress of Pharmacy and editor Year Book of Am. Pharm. Assn., 1915-16; mem. Revision Com. U.S. Pharmacopœia, 1910-20. Home: Ocala, Fla. Office: 1431 Blvd. of the Allies, Pittsburgh, Pa.

KOCH, Richard, architect; b. New Orleans, La., June 9, 1889; s. Julius and Anna (Frotscher) K.; B.A., Tulane U., 1910; student Atelier Bernier, Paris, 1911-12; unmarried. Architect since 1916; mem. firm Armstrong & Koch, New Orleans, 1916-35; alone since 1935. Dist. officer Historic Am. Bldgs. Survey in Louisiana; chairman committee on preservation of historic monuments of American Institute of Architects, also director Gulf States District, president Arts and Crafts Club of New Orleans; member of Zoning Bd. of Appeals and adjustment, New Orleans. Served as 1st lt. Air Service, U.S. Army, 1916-18. Fellow Am. Inst. of Architects. Award: Silver medal in architecture by Archtl. League of New York for "works of minor importance executed in local tradition," 1938. Episcopalian. Club: Boston (New Orleans). Designed traditional house for families of $2000-$3000 income, pub. in Life, 1938. Home: 2627 Coliseum St. Office: Queen and Crescent Bldg., New Orleans, La.

KOCH, Sumner Leibnitz (kōk), surgeon; b. Cavalier, N.D., July 15, 1888; s. Leon S. and Sarah S. (Stegner) K.; A.B., Hamline U., 1908; M.A., Northwestern U., M.D., 1914; m. Lucille Baumann, Sept. 6, 1921; children—Robert, Caroline, John. Practiced at Chicago, since 1914; asso. prof. surgery, Northwestern U. Med. Sch., since 1929; attending surgeon Passavant Memorial Hosp., Cook County Hosp. Served as capt. and major, Med. Corps, A.E.F., 1917-19. Fellow Am. Coll. Surgeons, Am. Surg. Assn., Western Surg. Assn.; mem. A.M.A., Ill. State and Chicago med. socs., Inst. of Medicine, Chicago Surg. Soc., Soc. Clin. Surgery, National Research Council (mem. subcom. on infected wounds and burns), Alpha Omega Alpha, Sigma Xi. Clubs: University, Glen View. Home: Bateman Rd., Dundee, Ill. Office: 54 E. Erie St., Chicago, Ill.

KOCHER, A. Lawrence (kō'kĕr), editor; b. San Jose, Calif., July 24, 1885; s. Rudolph and Anna (Luchsinger) K.; B.A., Stanford, 1909; student Mass. Inst. Tech., 1910-12; M.A., Pa. State Coll., 1916; New York U., 1924-25; m. Amy Agnes Morder, May 23, 1910; m. 2d, Margaret Mercedes Taylor, 1932; children—Sandra A., Lawrence T. Was instructor in architecture, Pennsylvania State Coll., 1912-14, asst. prof., 1914-16, asso. prof., 1916-18, prof. and head of dept., 1918-26; head of McIntire Sch. of Art and Architecture, U. of Va., since 1926; spl. lecturer Summer Sch., Pa. Acad. Fine Arts, 1926. Visiting prof. architecture, Carnegie Inst. Tech., Pittsburgh, 1938-40; prof. architecture, Black Mountain Coll., Black Mountain, N.C., (Carnegie Corp. Grant), since 1940; lecturer in Fine Arts Coll. of William and Mary since 1944. Mem. State Bd. Registration of Architects and Engrs. of Va.; chmn. State Art Commn. of Va., 1926. Mem. Am. Inst. Architects (chmn. com. on preservation historic monuments and scenery), Coll. Art Assn. America, Architectural League of New York, Sigma Phi, Sigma Tau, Alpha Rho Chi, Scarab; mem. Advisory Com. of Architects on Restoration of Williamsburg, Va., 1928; dir. New Sch. for Social Research; mem. President's Conference on Housing. U.S. del. to International Congress, Art and Applied Design, Paris, 1937. Presbyterian. Clubs: Salmagundi (New York); Colonnade (U. of Virginia). Author: Architecture of Lancaster County (Pa.), 1919; Fireplaces in England (with Guy Rothery), 1926; also Early Architecture of Pennsylvania (15 articles in Architectural Record), 1920-22. Editor Architectural Record, 1927-38. Home: Williamsburg, Va.

KOCHS, August (kōks), pres. Victor Chem. Works; b. Germany, Aug. 13, 1871; s. William and Elizabeth (Juenger) K.; grad. Inst. of Tech., Cassel, 1889; m. Adelaide D. Petersen, Nov. 6, 1895; children—Walter A. (dec.), Herbert W., Elsa. Came to U.S., 1883; with the Victor Chem. Works since 1902, sec. and gen. mgr. until 1910, pres. since 1910. Republican. Lutheran. Clubs: Chicago Athletic Assn., Lake Shore Club, Germania Club, Ridgemore Country (Chicago); Chemists' (New York); Bath, Indian Creek (Miami Beach). Home: 1527 Dearborn Parkway. Office: 141 W. Jackson Blvd., Chicago, Ill.

KOEGEL, Otto Erwin (kā'gĕl), lawyer; b. Boonville, Ind., Nov. 23, 1891; s. Henry and Laura Carolyn (Coe) K.; LL.B., Nat. U. Law Sch., Washington, D.C., 1915, LL.M., 1916 (first honors for highest average during course); D.C.L., Am. U., 1922; m. Rae Fisher, Sept. 30, 1916; children—James Erwin, Ruth Ann, William Fisher. Practiced at Washington, D.C., since 1916, also at Chicago, 1924-31; mem. Matthews & Koegel, Chicago, 1926-31; mem. Hughes, Schurman & Dwight, New York, 1931-37; now mem. Dwight, Harris, Koegel & Caskey, New York; asso. counsel Bur. War Risk Ins., Treasury Dept., 1918-23; asst. gen. counsel U.S. Vets.' Bureau, 1923; asst. U.S. atty. for D.C., 1924; prof. law of domestic relations, torts and criminal law, Nat. Univ., 1920-24; director and counsel several corporations associated with motion picture and insurance; prop. Kaywood Farm. Active in civic affairs of Westchester County; former chairman of Citizens Committee for Fusion, Bronxville, and for Township of Somers; chairman of War Meat Committee, World War II, legal member of Committee on Hereditary Defectives in U.S. of 2d Internat. Congress Eugenics, New York, 1922; mem. com. on marriage laws, Am. Assn. for Family Social Work (allied with Russell Sage Foundation). Member Am., New York and Chicago bar assns., Sigma Nu Phi (legal), Pi Gamma Mu (hon.). Methodist. Mason (32°). Clubs: University (Washington); Siwanoy Country (Mt. Vernon, N.Y.). Author: Common Law Marriage and Its Development in the United States, 1922; also articles in legal periodicals. Home: 720 Park Av. Office: 100 Broadway, New York, N.Y.

KOEHLER, Arthur (kā'lĕr), wood technologist; b. Mishicot, Manitowoc County, Wis., June 4, 1885; s. Louis Carl and Ottilie Emelia Bertha (Dallmann) K.; student Lawrence Coll., Appleton, Wis., 1907-09; B.S., U. of Mich., 1911; M.S., U. of Wis., 1928; m. Ethelyn C. Smith, Oct. 16, 1912; children—Kathryn Marie, Ruth Elizabeth, George Edgar. Xylotomist (one who studies wood anatomy) with U.S. Forest Service, Washington, D.C., 1911-14; specialist in wood structure, U.S. Forest Products Laboratory, Madison, Wis., 1914-22, in charge section of wood technology, 1922-27, chief div. silvicultural relations since 1927; asso. editor Journal of Forestry, 1930-35. Mem. Internat. Assn. Wood Anatomists (member council), A.A.A.S., Wisconsin Acad. Sciences, Arts and Letters, Society American Foresters, Sigma Xi, Technical Club of Madison (pres. 1938-39). Methodist. Author: Properties and Uses of Wood, 1924; (with Rolf Thelen) Kiln Drying of Lumber, 1926; also bulls. pub. by U.S. Govt.—Guidebook for Identification of Woods Used for Ties and Timbers; Identification of Furniture Woods; Identification of True Mahogany; Causes of Brashness in Wood. Home: 109 Chestnut St. Office: Forest Products Lab., Madison, Wis.

KOEHLER, Walter Allos, prof. chem. engring.; b. Mishicot, Wis., Mar. 25, 1893; s. Louis Carl and Ottilie (Dallmann) K.; B.S. in Chem. Engring., U. of Wis., 1919, Ch. E., 1920, Ph.D., 1923; M.S., U. of Ill., 1922; m. Laura Harker, Aug. 11, 1923; children—Elizabeth Louise, Walter Harker. Engr. research lab., Carborundum Co., Niagara Falls, N.Y., 1920-21; instr. chem. engring., West Virginia University, 1924, asst. professor, 1924-29, professor and head department chemical and ceramic engring. since 1929; specialization in ceramics and electrochemistry. Mem. Am. Inst. Chem. Engr., Am. Ceramic Soc., Electro-chem. Soc., Am. Chem. Soc., W.Va. Acad. of Science, Tau Beta Pi, Sigma Xi, Phi Lambda Upsilon, Sigma Gamma Epsilon. Registered professional engr., W.Va. Presbyterian. Club: Kiwanis. Author: Applications of Electrochemistry, 1935, 1944. Contbr. tech. articles on ceramics, electrochemistry, chemical engring. Home: 412 Linden St., Morgantown, W.Va.

KOENIG, Egmont Francis, army officer; b. New York, N.Y., Apr. 23, 1892; s. Dr. Herman and Louise Alice (Bopp) K.; A.B., Columbia, 1912; grad. Command and Gen. Staff Sch., 1933; m. Eleanor Carroll Hill, June 19, 1923; children—Eleanor Carroll, Richard Hill, Alice Morgan. Private in British Army, 1914-15; asst. mgr. The Whitehouse Co., Spokane, Wash., 1915-16; commd. 2d lt., inf., U.S. Army, 1916, advancing through the grades to brigadier general, 1944; served as lt., advancing to captain and major, 21st Infantry, during World War I; commanded United States troops in Alaska, 1919-20; office asst. to sec. of war, 1921-24; instr. Army Industrial Coll., 1923-24, Cav. Sch., Ft. Riley, 1928-29, Command and Gen. Staff Sch., 1935-40; comdt. Army Air Force Intelligence Sch., Army Air Forces, 1942; comd. 346th Inf., on duty in Mediterranean and European areas since 1943. Decorated Legion of Merit, Comdr. Brit. Empire, Chevalier, Legion of Honor, Croix de Guerre with Palm. Nichan Ifthikar (Tunisia). Mem. Inf. Assn., Zeta Psi. Home: 2126 Connecticut Av. N.W., Washington, D.C.

KOENIG, Joseph Pierre, French army officer; b. Alsace. Commd. in inf. at age of 19 yrs.; awarded Medaille Militaire for service during World War I; fought in Foreign Legion, Morocco, in Riff campaign; promoted capt., 1939; served in Norway, and promoted major during Narvik operations; returned to France and fought near coast in Brittany; evacuated to England, and with regt. joined Gen. Charles de Gaulle just before French Armistice; sent to help reorganize French troops in French Equitorial Africa, 1940; served in Eritrea and Syria as chief of staff to Gen. Legentilhomme, 1941; became gen. comdg. all resistance forces in France, including underground fighters and French Forces of Interior, June 1944.

KOENIGSBERG, Moses (kĕn'ĭgs-bĕrg), newspaper man; b. New Orleans, La., Apr. 16, 1878; s. Harris Wolf and Julia (Foreman) K.; ed. pub. schs. and in newspaper offices; m. Virginia V. Carter, Dec. 10, 1923; 1 dau., Virginia Rose. Began writing and setting own paper at 9; as result of winning $100 essay prize was offered reporter's position on San Antonio (Tex.) Times, at 13, and became editor Texas World, Houston, same yr.; pub. San Antonio Evening Star at 16; reporter or editor New Orleans Daily States, Item, Truth, Times-Democrat, Fort Worth Record, Kansas City Journal, Kansas City Times, St. Louis Republic, Globe-Democrat, Star, Chronicle, Chicago Times, Pittsburgh Times, New York World, Mobile Register, Montgomery Advertiser, Minneapolis Times, etc.; mng. editor Chicago American, 1903-07; pub. Boston American, 1908-09; organized and became pres. and gen. mgr. Newspaper Feature Service, 1913, King Features Syndicate, Inc., 1916; pres. and gen. mgr. Internat. News Service, Inc.; pres. Universal Service, Inc., Star Adcraft Service, Cosmopolitan News Service, Premier Syndicate; v.p. and gen. mgr. Internat. Feature Service, Inc., to 1928. Exec. dir. Song Writers' Protective Assn., 1931. Served as pvt. 2d Ala. Vol. Inf., Spanish-Am. War, 1898. Clubs: Friars, Green Room, Newspaper. Author: Southern Martyrs, 1898; The Elk and the Elephant (short stories), 1899, King News (autobiography), 1941. As one of the 5 Am. delegates to first internat. conf. of press experts, summoned by the League of Nations at Geneva, Aug. 1927, successfully led opposition to proposal for declaration of private property rights in news, contained in the League secretariat's draft law, which was unanimously excluded. Awarded Cross of Legion of Honor (France), 1928, returned insignia in protest of debt situation, 1933. Editor weekly magazine Now since 1945. Home: 160 Riverside Drive, New York, N.Y. Died Sept. 21, 1945.

KOFFOLT, Joseph Howard (kaw'fŭlt), chem. engr.; b. Cleveland, O., Mar. 19, 1902; s. George and Mary (Zimmerman) K.; B. Chem. E., Ohio State U., 1924, M.Sc., 1929, Ph.D., 1931; m. Ivy Louise Johnstone, Apr. 30, 1930; 1 son, Thomas Joseph. Chem. engr., Industrial Rayon Corp., Cleveland, June 1924-Sept. 1926, Skenandoa Rayon Corp., Utica, N.Y., 1926-28; industrial fellow, chem. engring., Ohio State U., 1928-29, asst. chem. engring. dept., 1929-31, instr., 1931-32, asst. prof., 1932-36, asso. prof., 1936-40, and prof. since 1940; consultant Secretary, Central Ohio sect., American Institute of Chemical Engineers; vice chmn. of Columbus section, American Chemical Society; member Chem. Engring. Div., Soc. Promotion Engring. Edn. (past chmn.), Tau Beta Pi, Pi Mu Epsilon, Sigma Xi, Texnikoi, Triangle. Roman Catholic. Clubs: Faculty, Torch (Columbus). Contributing author. Applications of Chemical Engineering, Teaching of Chemical Engineering; contbr. to scientific jours. Home: 146 West Cooke Rd., Columbus, O.

KOFOID, Charles Atwood, univ. prof.; b. Granville, Ill., Oct. 11, 1865; s. Nelson and Janette (Blake) K.; A.B., Oberlin, 1890; A.M., Harvard, 1892, Ph.D., 1894; Sc.D., Oberlin, 1915, U. of Wales, 1920; LL.D., U. of Calif., 1937; m. Carrie Prudence Winter, June 30, 1894. Teacher Oberlin Acad., 1888-90; teaching fellow, Oberlin, 1890-91; instr. vertebrate morphology, U. of Mich., 1894-95; supt. Biol. Sta., U. of Ill., Havana, Ill., 1895-1900; asst. prof. zoology, U. of Ill., 1897-1900; supt Natural History Survey of Ill., 1898-1900; asst. prof., 1900-04, asso. prof. histology and embryology, 1904-10, acting head dept. of zoology, 1905-06, prof. zoology, 1910-36, head of dept., 1910-19 and 1923-36, U. of Calif., now emeritus. Visiting prof. of biology, Tohoku Imperial U., Japan, on Rockefeller Foundation, 1930. Acting dir. San Diego Biol. Sta., 1905-06. Mem. scientific staff, Mich. Fish Comm., summer, 1894; asst. naturalist, U.S.S. Albatross, Coast of Calif., 1904; asso. naturalist, Agassiz expdn. to eastern tropical Pacific, U.S.S. Albatross, 1904-05, Smithsonian table, Naples Zool. Sta., 1909; asst. dir. San Diego Research, 1912. Hon. mention, Paris Expn., Biol. Sta., 1908-12; asst. dir. Scripps Inst. Biol., 1900-24; gold medal, St. Louis Expn., 1904. Invented plankton net, water sampler for deep sea work, self-closing plankton net for horizontal towing. Asso. editor Am. Naturalist, 1897-1908; zool. editor Jour. Applied Microscopy, 1900-04; Am. editor Internationale Revue ges Hydrobiologie, 1910; editor U. of Calif. Publs. in Zoology, 1909-36; asso. editor Jour. Morphology, 1920-24, Am. Jour. Hygiene, 1920, Zool. Acta (Stockholm), 1920, Isis, 1931. Maj., Sanitary Corps, U.S. Army, 1918-19. Fellow Nat. Acad. Sciences, Am. Philos. Soc., Phila. Acad. Natural Science, A.A.A.S., Am. Acad. Arts and Sciences, Royal Soc. Tropical Medicine and Hygiene, Calif. Acad. Sciences, Am. Pub. Health Assn.; mem. Washington Acad. Sciences, Western Soc. Naturalists, Soc. Path. Exot., Paris, Am. Soc. Tropical Medicine, Am. Soc. Naturalists, Am. Micros. Soc., Assn. Am. Anatomists, Am. Soc. Zoologists, Am. Soc. Entomologists, History of Science Society. Author: Biological Stations of Europe. Also bulls., etc., and contbr. to various Am. and European jours. on zool. subjects. Home: 2616 Etna St., Berkeley, Calif.

KOHLER, Charlotte, editor; b. Richmond, Va., Sept. 16, 1908; d. Edwin Charles and Augusta F. (Bromm) F.; B.A., Vassar, 1929; M.A., U. of Va., 1933, Ph.D., 1936. Instr. English, Woman's Coll. of U. of N.C., 1936-41, asst. prof., 1941-42, mng. editor The Virginia Quarterly Review since 1942. Mem. Modern Lang. Assn. America, Am. Assn. Univ. Profs. Episcopalian. Address: Lyndhall Apts., Charlottesville, Va.

KOHLER, Eric Louis (kō'lĕr), accountant; b. Owosso, Mich., July 9, 1892; s. F. Edwin and Kate Evelyn (Bentley) K.; A.B., U. of Mich., 1914; M.A., Northwestern U., 1915; C.P.A., U. of Ill., 1916. With Arthur Andersen & Co., pub. accountants, Chicago, 1915-17, 1919-20 and 1933-37, Kohler, Pettengill & Co. (later E. L. Kohler & Co.), 1922-33; formerly prof. accounting, Northwestern School of Commerce; mem. State Board of C.P.A. Examiners, 1928-31; comptroller Tenn. Valley Authority, 1938-41; with Office of Emergency Management and War Prodn. Bd., 1941-42; exec. officer, Petroleum Administration for War, 1942-44; consulting accountant, 1945—. Capt. Q.M.C., U.S. Army, 1917-18. Mem. Ill. Soc. Certified Pub. Accountants, Am. Inst. Accountants, Am. Accounting Assn. (ex-pres.), National Assn. Cost Accountants, Phi Mu Alpha, Beta Gamma Sigma, Beta Alpha Psi. Club: City (Chicago; pres. 1934-35). Author: Accounting Principles Underlying Federal Income Taxes, 1924, 3d edit., 1927; Accounting for Business Executives, 1927; Advanced Accounting Problems, 1939; Principals of Auditing, 1945. Co-Author: Principles of Auditing, 1924, 26, 32, 37; Principles of Accounting, 1927, 31. Contributor to mags on accounting and management. Editor The Accounting Review, 1928-44. Home: 1138 21st St., Wilmette, Ill. Office: 1 N. LaSalle St., Chicago 2, Ill.

KOHLER, Foy David (kō'lĕr), foreign service officer; b. Oakwood, Ohio, Feb. 15, 1908; s. Leander David and Myrtle (McClure) K.; student Toledo (O.) U., 1924-27; B.S., Ohio State U., 1931; m. Phillis Penn, Aug. 7, 1935. Foreign service officer since 1931; vice consul, Windsor, Ont., Can., 1932, Bucharest, 1933-35, Belgrade, Mar.-Aug. 1935; legation sec. and vice consul, Bucharest, Aug. 1935-Jan. 1936, Athens, Greece (also vice consul for Dodecanese Islands), 1936-41, Cairo, Egypt, 1941; country specialist, Dept. of State, Washington, D.C., 1941-44, asst. chief, div. of Near Eastern affairs, since 1944; with Am. Embassy, London, Mar.-May 1944; adviser to U.S. member, 2d session of Council of United Nations Relief and Rehabilitation Adminstr., Montreal, Can., Sept. 1944; polit. and liaison officer, U.S. delegation, United Nations Conf. on Internat. Orgn., San Francisco, 1945. Mem. Phi Beta Kappa, Beta Gamma Sigma, Delta Upsilon. Mem. editorial board Am. Foreign Service Journal. Address: care Department of State, Washington 25, D.C.

KOHLER, Herbert Vollrath, manufacturer; b. Sheboygan, Wis., 1891; s. John Michael and Wilhelmina (Vollrath) K.; Ph.B., Sheffield Scientific Sch. (Yale), 1914; m. Ruth Miriam De Young, 1937; children—Herbert Vollrath, Jr., Ruth De Young II, Frederic Cornell. Identified since 1914 with Kohler Co. (founded by father, 1873); chmn. bd. since 1940, pres. since 1937; chmn. bd. Kohler Co., Ltd. (London); dir. Vollrath Co. (Sheboygan, Wis.); pres. and dir. Mountain States Supply Co. (Salt Lake City); mem. Nat. Industrial Conf. Bd.; exec. v.p. Kohler Foundation, Inc., Kohler, Wis.; pres. Friendship House, Inc. (Sheboygan, Wis.). Served as capt. field artillery, with A.E.F., 1918-19; participated in Haute Alsace defensive, Aisne-Marne, Oise-Aisne and Meuse-Argonne offensives. Mem. Am. Legion, Vets. Foreign Wars. Republican. Episcopalian. Clubs: Yale, (New York); University (Chicago); University (Milwaukee). Address: Kohler, Wis.

KOHLER, Ruth DeYoung, journalist; b. Harvey, Ill., Aug. 24, 1906; d. Frederic Robert and Miriam (Cornell) DeYoung; A.B., Smith Coll., 1928; travel and study abroad, 1928, 37; m. Herbert Vollrath Kohler, June 21, 1937; children—Herbert Vollrath, Ruth De Young, Frederic Cornell. Reporter Chicago Tribune, 1929-34, woman's editor, 1934-37; organized forum, Woman Congress, 1934-37; conducted weekly column Chicago Tribune, June 1940-Jan. 1941; also weekly radio feature, "Women World Wide," over Mutual Broadcasting System. Chmn. Women's Div. of The Volunteers, 1936; apptd. mem. advisory bd. for Wendell L. Willkie, 1940. Pres. Kohler Woman's Club; commr. Kohler Girl Scouts; chmn. Better Homes for Kohler Village. Trustee Lawrence Coll., Appleton, Wis. Republican. Episcopalian. Clubs: Fortnightly, Arts, Alliance of Business and Professional Women (all Chicago); American Legion Auxiliary. Address: Kohler, Wis.

KÖHLER, Wolfgang (kū'lĕr), coll. prof.; b. Reval, Esthonia, Jan. 21, 1887; s. Franz and Minni (Girgensohn) K.; student Gymnasium, Wolfenbüttel, 1896-1905, Tübingen, Bonn and Berlin universities, Germany, 1905-09; came to United States, 1935; m. Lili Harleman, July 9, 1927; 1 daughter, Karin. Pri-

vatdozent, Frankfurt on Main, Germany, 1912-21; director anthropoid station, Tenerife, Canary Islands, 1913-20; professor psychology, Göttingen University, Germany, 1921-22; prof. psychology and philosophy, Berlin U., Germany, 1922-35; prof. psychology, Swarthmore Coll., since 1935. Mem. Am. Psychol. Assn., Soc. of Exptl. Psychologists, Acad. Arts & Sciences (hon.), Am. Philos. Soc. Author: Die Physischen Gestalten in Ruhe and in Stationären Zustand, 1920; Mentality of Apes, 1925; Gestalt Psychology, 1929; Place of Value in a World of Facts, 1938; Dynamics in Psychology, 1940. Home: 603 Elm Av., Swarthmore, Pa.

KOHLMAN, Francis L. (kōl'mǎn), lawyer; b. New Orleans, La., Sept. 29, 1879; s. Samuel J. and Frances K.; A.B., Tulane U., 1899; LL.B., cum laude, Harvard, 1902; unmarried. Admitted to N.Y. bar, 1902, and began practice in N.Y. City; with Hand, Bonney & Jones until 1914; mem. Selden, Walmsley & Kohlman, 1914-18; sr. mem. Kohlman & Austrian, 1922-31; now alone in gen. practice, state and federal courts, and gen. corporate and banking reorganization. Counsel to Draft Bd. No. 2, 1st draft, and Govt. appeal agent to Draft Bd. No. 2, 2d draft, World War; special counsel to U.S. atty. in matters arising out of the war. Mem. Am. and N.Y. State bar assns., Assn. Bar City of N.Y. (spl. com. on equity receiverships; chmn. com. on federal legislation; many yrs. mem. law reform com.), N.Y. County Lawyers' Assn. (chmn. and sec. com. on federal courts and procedure). Republican. Clubs: City Midday, Manhattan, Harvard, Lotos, (New York); Devonshire, Garrick (London); asso. mem. Union Interalliée (Paris). Successfully argued, 1923, before Supreme Court of U.S., the Fuller case, 262 U.S. 91, the court sustaining the right of a trustee to the books of a bankrupt, without restriction or limitation; one of leading counsel (1925-27) on behalf of receivers of Island Oil Marketing Corp. in litigation against N. E. Oil Corp. involving more than $17,000,000. As chmn. of Com. on Federal Legislation of Assn. Bar City of N.Y., appeared before Com. of House of Representatives of U.S. and Senate, urging the enactment of laws creating one additional judge for the U.S. Circuit Court of Appeals for the Second Circuit and three additional dist. judges for U.S. Dist. Court for the Southern Dist. of N.Y., in order to relieve the congestion existing in the calendars and to expedite the trials of causes; bills were finally enacted into laws and the appointments made by the President of U.S.; as mem. com. on federal legislation of Assn. of Bar City of N.Y., 1936-37, took prominent part in drafting report of that com. against President's plan to reorganize judicial branch of Federal Govt. Home: The Waldorf-Astoria Towers, 50th St. and Park Av. Office: 261 Broadway, New York, N.Y.

KOHLSTEDT, Donald Winston (kōl'stĕd), librarian; b. Milwaukee, Wis., Apr. 16, 1909; s. Edward Delor and Hannah Carrie (Sandmeier) K.; stud. Dakota Wesleyan U., 1925-28; A.B., U. of Ill., 1929, B.S. in Library Science, with honors, 1930, A.M., 1935; married Ethelyn Adella Dunn, Feb. 22, 1930; children—Roger Winston, Carolyn Sue. Stack supervisor, University of Illinois Library, 1929-30; 1st assistant St. Louis Municipal Reference Library, 1930-34; instructor in public library adminstrn., U. of Ill. Library Sch., summer 1935; librarian Kansas City (Kan.) Public Library, 1935-June 1941, Grand Rapids (Mich.) Pub. Library since July 1, 1941. Mem. Kan. State Planning Bd., 1939-40. Mem. Am. Library Assn. (chmn. library radio broadcasting com. 1939-40; chmn. audio-visual com. 1941-43, vice chmn., 1944-46; chmn. finance com. 1942-44), Kan. Library Assn. (N.E. dist. chmn. 1935-36), Mich. Library Assn. (legislative com.; chmn. planning com. 1944-45), v.p. U. of Ill. Library School Alumni Assn., 1935, 1942. Member Y.M.C.A. Edn. Committee; member board of directors Friends of American Art (1941-45), Better Films Council (Pres. 1945-46), (both of Grand Rapids). Mem. Alpha Kappa Delta, Sigma Tau Delta. Republican. Methodist (trustee Washington Av. Ch., Kansas City, Kan., 1937-41; b. stewards First Meth. Ch., Grand Rapids, since 1941). Rotarian. Clubs: Torch, First Church Men's Club (Grand Rapids). Home: 858 Iroquois Dr. S.E. Address: Grand Rapids Public Library, Grand Rapids, Mich.

KOHLSTEDT, Edward Delor, clergyman, educator, administrator; b. Minneapolis, Minn., Sept. 11, 1874; s. Conrad William and Wilhelmine (Kuhlmeyer) K.; grad. Garrett Biblical Inst., Evanston, Ill., B.D., 1899, S.T.D., 1922; grad. Lawrence Coll., Appleton, Wis., A.M., 1911, D.D., 1917; LL.D., Dakota Wesleyan U., Mitchell, S.D., 1926; m. Hannah Carrie Sandmeier, Sept. 21, 1899; m. 2d, Marjory Elizabeth Anderson, May 15, 1944. Entered ministry M.E. Ch. and united with Wis. Conf., 1898; ordained deacon, 1899, elder, 1901, Meth. Episcopal Ch.; pastor Wis. chs., 1898-1914; supt. Milwaukee dist., 1914-18; St. Paul Area sec. and gen. director field activities for Methodist Episcopal Church Centenary and Com on Conservation and Advance, 1918-22; pres. Dak. Wesleyan U., 1922-27; exec. sec. Board Home Missions and Church Extension, M.E. Church, 1927-40; exec. sec. Sect. of Home Missions, Bd. of Missions and Church Extension of Meth. Ch., 1940-44; chmn., co-trustees, William Duncan Trust, sponsors Metlakatla Christian Mission, Alaska; chmn. Wisconsin Conf. delegation to General Conference Methodist Ch., Des Moines, Ia., 1920; del. to Ecumenical Conf., London, Eng., 1921, Atlanta, Ga., 1931; transferred to Dakota Conf., 1922, chmn. Dak. delegation to Gen. Conf. M.E. Ch., Springfield, Mass., 1924, Kansas City, 1928, Atlantic City, 1932, Columbus, 1936; mem. Joint Com. on Unification M.E. Ch. and M.E. Ch., S., 1920-28; mem. uniting conf. Am. Methodism, Kansas City, 1939; secretarial del. First and Second Gen. Confs. Methodist Ch., 1940, 1944; mem. univ. senate, M.E. Ch., 1924-27; mem. Bd. Home Missions and Ch. Extension Meth. Ch., 1920-44; member exec. com. Federal Council Chs. of Christ in America; pres. Home Missions Council, 1937-38; president Board for Christian Work in Santo Domingo, 1936-37. Mem. Phi Kappa Phi, Pi Kappa Delta, Sigma Tau Delta. Mason (32°). Contbr. on Christian service themes. Office and home: 1072 Camino Ramon, San Jose 10, Calif.

KOHN, see also Cohn, Cohan, Cohen, Cone.

KOHN, Hans (kōn), prof. history; b. Prague, Czechoslovakia, Sept. 15, 1891; s. Solomon E. and Berta (Fischer) K.; came to U.S., 1933; Doctor Juris, German U. of Prague, 1923; m. Yetty Wahl, Apr. 16, 1921; 1 son, Immanuel. Engaged as lecturer New Sch. of Social Research, New York, N.Y., 1933-34; prof. of history, Smith Coll., 1934-41; Sydenham Clark Parsons prof. of history in Smith Coll. since 1941; visiting prof. Harvard U., summer sch., 1935; visiting lecturer internat. relations, Harvard, 1937-38; visiting prof., U. of Calif., summer, 1938, Harvard, summer, 1939, U. of Colo., summer, 1940, Harvard, summer, 1941, and 1942; visiting lecturer internat. relations, Harvard U. and Radcliffe Coll., 1942-43; visiting prof. hist., Mt. Holyoke Coll., 1942, 43, 44, 45, 46; lecturer internat. relations, Grinnell Coll., 1940; Harris Foundation lecturer, Univ. of Chicago, 1935; Moore Foundation lecturer, Dartmouth Coll., 1940; Fenton lecturer, Univ. of Buffalo, 1943; Merrick lecturer, Ohio Wesleyan University, 1944; Harris Foundation lecturer, Northwestern U., 1945. Guggenheim fellow 1940. Mem. Am. Hist. Assn., Am. Polit. Science Assn., Am. Assn. for Adult Edn. (exec. bd.; v.p. 1943-44), Am. Assn. Univ. Profs. Author of 18 books, among them: A History of Nationalism in the East, 1929; Nationalism and Imperialism in the Hither East, 1932; Nationalism in the Soviet Union, 1933; Orient and Occident, 1934; Western Civilization in the Near East, 1936; Force or Reason, 1937 (fourth printing 1942); Revolutions and Dictatorships, 1939 (3rd edit., 1943); Not By Arms Alone, 1940 (2d printing, 1941); World Order in Historical Perspective, 1942 (2d edit. 1943); The Idea of Nationalism, 1944 (2d edit. 1945); Prophets and Peoples, 1945. Dept. editor Ency. Britannica; editor Smith Coll. Studies in History. Contbr. numerous articles to Ency. Britannica, Ency. of the Social Sciences and learned jours. Home: 57 Dryads Green, Northampton, Mass.

KOHN, Henry H., banker; Nov. 13, 1868-Dec. 26, 1944. See Vol. 23 (1944-45).

KOHN, Robert David, architect; b. Manhattan, N.Y., May 12, 1870; s. Theodore A. and Henriette (Frankfield) K.; student Coll. City of N.Y., 1884-86; Ph.B. in architecture, Columbia, 1890; École des Beaux Arts, Paris, 1891-95; m. Estelle J. I. Rumbold, Oct. 1905. Practiced in New York since 1895; architect of New York Evening Post Bldg., Ethical Culture Meeting House, bldgs. for the Montefiore and Mt. Sinai hosps., R. H. Macy & Co. Bldg., Temple Emanu-El, all N.Y. City; H. Black Co. and Lindner Co. bldgs., Cleveland; associated with Charles Butler and Clarence Stein, architects. Director Mt. Pleasant Cemetery Soc. Dir. housing div. of Pub. Works Adminstrn., 1933-34; v.p. N.Y. World's Fair 1939, mem. Bd. of Design; pres. Soc. for Ethical Culture, New York, 1921-44. Democrat. Fellow A.I.A. (pres. 1930-32); mem. New York Chapter A.I.A. (pres. 1913), Beaux Arts Soc. Club: City. Home: Glendale Road, Ossining, N.Y. Office: 56 W. 45th St., New York, N.Y.

KOINER, C. Wellington, engr., city mgr.; b. Augusta County, Va., May 17, 1870; ed. pub. and private schs.; m. Katie M. Bragunier, Sept. 25, 1895; children—Carl W., Audrey Kathleen, Sara Marie, Virginia. Gen. mgr. Laurel Electric Light, Power & Heat Co., 1892-98; became gen. mgr. Oneida (N.Y.) Light & Power Co., 1898, and when this co. was consolidated, forming Madison County Gas & Electric Co., 1901, was made supt. and later pres. and gen. mgr.; sec.-treas. Nat. Light & Imp. Co. of St. Louis, Mo., June 1905-June 1907, in charge of the properties controlled by this co. in Wichita, Kan., Ft. Worth, and Waco, Tex.; served as gen. supt. and engr. Los Angeles Gas & Electric Co., 1907; engaged by City of Pasadena to build and manage its electric utility, 1908-21; cons. engr. also to other cities; city mgr., Pasadena, 1921-25 and since Dec. 1, 1933; cons. practice, 1925-27; dist. mgr. Southern Calif. Edison Co., Ltd. (South Bay territory), 1927-33; dir. Pasadena Bldg. & Loan Assn. Past pres. Internat. City Managers' Assn. Fellow Am. Inst. Elec. Engrs., Am. Soc. of Milit. Engrs. Presbyterian. Scottish Rite Mason, Elk, Kiwanian. Served as power expert, engring. staff U.S. Shipping Bd., Phila., for period during World War. Cons. engr. with power div. Public Works Adminstrn., Washington, D.C., 1935. Home: 1912 N. Fair Oaks Av. Office: City Hall, Pasadena, Calif.

KOKATNUR, Vaman Ramachandra (kōk'ăt-nūr), cons. chemist; b. Athani, Bombay Presidency, India, Dec. 16, 1886; s. Ramachandra A. and Krishnabai K.; B.Sc., Bombay U., 1911; studied U. of Calif., 1912-13; Shevlin fellow, U. of Minn., 1914-15, M.S., 1914, Ph.D., 1916; m. Helen Graber, Feb. 11, 1921; children—Urmila, Arvind. Chemist Ranade Industrial Inst., Poona, India, 1911-12; came to U.S., 1912, naturalized, 1921; research asst., U. of Minn., 1915-17; research chemist Matheison Alkali Works, 1917-18; chief of research dept. Niagara Alkali Co., 1918-20; asst. chief of vat dye group, Nat. Aniline & Chem. Co., 1920-21; spl. chemist By-Product Steel Corp. and du Pont Co., 1921-22; cons. practice since 1922, covering research, engring., development, new processes, litigation, etc.; dir. of research Antoxygen, Inc., since 1934; in India as tech. adviser and cons. manager Sri Shakti Alkali Works, Dhrangadhra, 1930-31; hon. tech. adviser to Am. Trade Commn. in India, 1930-33; cons. expert to Russia on 5 Year Plan reg. chlorine and caustic soda, 1928; faculty mem. Inst. of Chemistry of American Chemical Society, Northwestern University, 1928; consultant U.S. Navy, 1938. Holder of more than 30 chem. patents; first to make aeroplane dope solvent and vat dyes in Am.; inventor war gases; capt., C.W.S., U.S. Army Reserve, active duty, 1942-44. Honored as outstanding inventor Sesquicentennial celebration, U.S. Patent Office, 1940; selected for Wall of Fame, New York World's Fair, 1940. Fellow Am. Assn. Advancement of Science, Am. Inst. Chemists; member Am. Chem. Soc., History of Science Soc., Am. Electrochem. Soc., Soc. of Am. Mil. Engrs., Sigma Xi, Indian Science Congress. Unitarian. Club: Chemists. Home: 14-69 154th St., Beechhurst, L.I., N.Y. Office: 114 E. 32d St., New York, N.Y.

KOKERNOT, Herbert Lee (kō'kĕr-nŏt), rancher; b. Gonzales County, Tex., Dec. 28, 1867; grad. Moulton (Tex.) Acad.; student Southwestern U. and U. of Tex.; m. Elizabeth Vanham, Oct. 28, 1891; children—Margaret Josephine (Mrs. Ira C. Ogden), Mary Elizabeth (Mrs. Job Gunter Hardie), Herbert Lee. In mercantile business, Gonzales, 1888-97; rancher, with J. W. Kokernot, in Brewster and Lubbock counties, 1897-1915, with son since 1915, on ranch comprising about 260,000 acres and grazing 15,000 cattle; dir. Frost Nat. Bank (San Antonio). Pres. Tex. Livestock Marketing Assn. (Fort Worth); chmn. bd. Bapt. Foundation of Tex. Democrat. Mason (32°). Club: San Antonio Country. Home: 115 E. Lynwood Av., San Antonio, Tex.*

KOLAR, Victor (kō'lär), conductor; b. Hungary. With N.Y. Symphony Orchestra, 1906-19; became asso. conductor Detroit Symphony Orchestra, 1919, now conductor; season conductor at Ford Gardens, Century of Progress Expn., Chicago, 1934; conductor "Ford Sunday Evening Hour," radio broadcast. Home: 888 Chicago Blvd. Address: Masonic Temple, Detroit, Mich.*

KOLB, Jacob Clemens, clergyman; b. Elkhart, Ind., Jan. 5, 1901; s. Abram Bowman and Phoebe (Funk) K.; student, St. Stephen's Coll., Annandale-on-Hudson, N.Y., 1920-22; A.B. cum laude, Harvard, 1925; B.D., Episcopal Theol. Sch., Cambridge, Mass., 1928; S.T.D., U. of Pa., 1944; m. Esther Marie Christensen, Mar. 31, 1927; children—John Clemens, Martha. Curate, St. Stephen's Ch., Lynn, Mass., 1928-30; rector, Ch. of the Holy Spirit, Mattapan, Mass., 1930-41; chaplain and Boardman lecturer on Christian ethics, U. of Pa. since 1941; officer of Corp. of Univ. of Pa. Dir. Corp. for Christian Work in Ednl. Instns., Diocese of Pa. Mem. Commn. on Student Work, Protestant Episcopal Church; Sec. Liberal Evangelical Fellowship, Protestant Episcopal Church. Mem. local draft bd. No. 27, Philadelphia, Pa. Contbg. editor: The Witness (ch. publ.). Home: 3805 Locust St. Office: Houston Hall, University of Pennsylvania, Philadelphia 4, Pa.

KOLB, John Harrison (kōlb), prof. rural sociology; b. Berlin, Wis., Apr. 18, 1888; s. John A. and Ella (Foote) K.; B.A., Northwestern Coll., Naperville, Ill., 1912, M.A., U. of Chicago, 1913; Ph.D., U. of Wis., 1921; m. Charlotte Hillestad, Aug. 23, 1916; children—Paul Harrison, Jean Louise, Lucia Ann. Agrl. extension worker, U. of Minn., 1913-17; mem. staff rural sociology, U. of Wis., since 1921, prof. and chmn. of dept. since 1930; on leave with N.Y. Inst. Social and Religious Research, 1924, with Commn. on Recent Social Trends, 1932, and as coordinator of rural social research for Federal Emer. Relief Adminstrn., 1935; social research for New Zealand Government, 1938. Served with War Work Council, Y.M.C.A., 1917-19. Mem. Am. Country Life Assn., Am. Sociol. Soc., Rural Sociol. Soc., Alpha Gamma Rho, Phi Kappa Phi, Alpha Kappa Delta. Congregationalist. Mason. Clubs: Professional Men's (Madison, Wis.); Collie Club of America (New York). Author: Making the Most of Agriculture, 1927; Rural Social Trends (with E. de S. Brunner), 1933; Rural Society (with same), 1935, revised edit., 1940. Contributor professional articles. Home: 3644 Lake Mendota Dr., Shorewood Hills, Madison, Wis.

KOLB, Lawrence (kōlb), U.S. Pub. Health Service; b. Galesville, Md., Feb. 20, 1881; s. John Joseph and Caroline (Kirchner) K.; M.D., U. of Md., 1908; m. Lillian H. Coleman, June 9, 1910; children—Lawrence Coleman, Alva Louisa (Mrs. Otis A. Schorr), Charles Frederick. Commd. asst. surgeon, U.S. P.H.S., 1909, passed asst. surgeon, 1913, sur-

geon, 1921, sr. surgeon, 1930, med. dir. 1935. Assigned Reedy Island Quarantine Sta., 1909-13, Ellis Island Immigration Sta., 1913-19; med. officer in charge hosp., Waukesha, Wis., 1919-23; assigned to Nat. Inst. of Health, Washington, D.C., for research in drug addiction, 1923-28, Dublin, Ireland, for study of intelligence of European emigrants to U.S., 1928-31, Washington, D.C., preparing material for publ., 1931-32; supt. and chief med. officer U.S. Dept. of Justice Med. Center, Springfield, Mo., 1932-34; med. officer in charge U.S.P.H.S. Hospital (formerly U.S. Narcotic Farm), Lexington, Ky., 1934-38; asst. surg. gen. and chief div. mental hygiene, U.S.P.H.S., 1938-44, retired; med. consultant department of correction, State of Calif. since December 1944. Fellow American College Physicians, Am. Psychiatric Association, A.M.A.; member Ky. Psychiatric Assn. (hon.), Southern Med. Assn., Nat. Research Council (com. on drug addiction), Research Council on Problems of Alcohol, Nat. Com. for Mental Hygiene (scientific adminstrn. com.), Am. Prison Assn., Med. Correctional Assn. (2d v.p.), A.A.A.S., Acad. of Medicine of Washington, D.C., Med. Society of St. Elizabeth's Hosp. (Washington), William Alanson White Psychiatric Foundation (trustee). Mason. Clubs: Rush Medical (U. of Md.); Cosmos (Washington); Columbia Country (Chevy Chase, Md.). Contbr. med. jours. Home: 608 4th Av. Address: Department of Correction, Sacramento, Calif.

KOLBE, Frank Frederick (kōl'bē); b. Ann Arbor, Mich., Dec. 4, 1892; s. Charles Frederick and Henrietta Amalia K.; student Alma Coll., 1910-11; A.B., U. of Mich., 1914, A.M., 1917; m. Marjorie Heartt, 1922; children—Frederick, Elizabeth. Instr. economics, U. of Mich., 1914-17; Nat. City Co., 1917; War. Credits Bd., Washington, D.C., 1918; asst. treas. Gen. Motors Corp., 1922-29; pres. of Aldebaran Corp., 1929-1936; partner of Young, Kolbe & Co. N. Y. S. E. 1932-1937. Pres. United Elec. Coal Cos. since Sept. 1, 1939; pres. Solar Mining Co., Ill. Coal Strippers Assn. Mem. Am. Inst. Mining and Metall. Engrs., Am. Econ. Assn. Clubs: Chicago, Longmeadow Hounds. Home: 40 Indian Hill Rd., Winnetka, Ill. Office: 307 N. Michigan Av., Chicago, Ill.

KOLKER, Henry (Joseph) (kōl'kĕr), actor; b. Berlin, Germany; s. William and Katherine (Dürjon) K.; brought from Germany to United States, 1879; educated Catholic parochial sch., Quincy, Ill.; later by the Franciscan Brothers, Quincy; m. Margaret Bruenn. Joined German Stock Company, Pabst Theatre, Milwaukee, 1895; has supported Robert Downing, James O'Neill, Margaret Mather, Mary Mannering, Ada Rehan, Robert Edeson, Amelia Bingham, Bertha Kalich, Margaret Anglin and Mme. Nazimova; starring under the direction of Henry W. Savage in "The Great Name," 1910-11; "Our Wives," 1912-13; "Help Wanted," 1914; "Our Children," season 1914-15; starred in "Over the Phone," 1916-17; directed motion pictures; in England for Ideal Films, Ltd.; producing plays and motion pictures on Pacific Coast; appeared in "A Lady Steps In," 1932. Clubs: The Lambs, Stamford Yacht. Mem. The Players. Home: 1767 N. Orange Grove Av., Hollywood, Calif.

KOLLER, Carl, ophthalmologist; Dec. 3, 1857-Mar. 21, 1944. See Vol. 23 (1944-45).

KOLLER, Charles William, theologian; b. Waco, Tex., Mar. 11, 1896; s. John U. and Mary (Holst) K.; A.B., Baylor U., 1923; Th.M., Southwestern Bapt. Theol. Sem., 1926, Th.D., 1935; student Drew Sem., 1931-32; D.D., Eastern Baptist Theological Seminary, 1944; m. Selma Steinhaus, Sept. 9, 1924; children—Carolyn Marie, Evelyn Jean. Private sec., later accountant and adminstr. of real estate, Waco, Tex., 1912-20; ordained ministry Baptist Ch., 1922; held part time pastorates at Wellborn, Riesel, Hallsburg, and Morgan, Tex., while a student; pastor Clinton Hill Bapt. Ch., Newark, N.J., 1927-38; pres. Northern Bapt. Theol. Sem., Chicago, since Mar. 1938; dir. Chicago Bapt. Assn. since 1938; mem. bd. mgrs. N.J. Bapt. Conv., 1936-37; dir. Chicago Bible Soc. since 1939; member Gen. Council Northern Bapt. Conv. since 1941. Served in U.S. Army, 1918-19. Contbr. to religious jours. Home: 3026 W. Washington Blvd., Chicago, Ill.

KOLLSMAN, Paul (kōlz'mán), mech. engr.; b. Frendenstadt, Germany, Feb. 22, 1900; s. Paul and Marie (Braun) K.; ed. Technische Hochschulen, Stuttgart and Munich, Germany, 1918-1922; married. Came to United States, 1923, naturalized, 1929. Founder and pres. Kollsman Instrument Co., mfrs. aircraft instruments, Elmhurst, N.Y., 1928-1939; vice pres. Square D Co. since 1940. Fellow Inst. of Aeronautical Sciences; mem. New York Athletic Club, Greenwich Country Club, Indian Harbor Yacht Club, (Greenwich, Conn.). Home: Waldorf Astoria Towers, New York 22, N.Y. Office: Kollsman Instrument Division of Square D Co., 80-08 45th Av., Elmhurst, N.Y.

KOLMER, John Albert (kōl'mĕr), physician; b. Lonaconing, Allegany County, Md., Apr. 24, 1886; s. Leonard and Selma Louisa (Reichelt) K.; grad. Charlotte Hall Mil. Acad., 1904; M.D., U. of Pa., 1908, Dr.P.H., 1914; M.Sc., Villanova, 1915, D.Sc., 1921, LL.D., 1927; D.Sc., LaSalle Coll., 1935; L.H.D., St. Joseph's Coll., 1935; m. B. Cecilia Herron, Sept. 18, 1912. Prof. medicine, Temple U. Sch. of Medicine and School of Dentistry; director Research Institute Cutaneous Medicine; cons. pathologist St. Vincent's and Misericordia hosps. Fellow A.M.A., Coll. Physicians of Phila., Am. Coll. of Physicians; mem. Am. Assn. Immunologists (pres.), Am. Soc. Clin. Pathologists (pres.), Alpha Kappa, Sigma Xi, etc. Catholic. Author: Infection, Immunity and Biologic Therapy, 1915; Manual of Laboratory Diagnostic Methods, 1925; Chemotherapy and Treatment of Syphilis, 1926; Serum Diagnosis by Complement Fixation, 1928, Acute Infectious Diseases (with Jay Frank Schamberg), 1928; Approved Laboratory Technic (with Fred Boerner), 1931; Clinical Immunology, Biotherapy and Chemotherapy (with Louis Tuft), 1941; Clinical Diagnosis by Laboratory Examinations, 1944; Penicillin Therapy, 1945. Contbr. to Frazier's Spinal Surgery and Keen's Surgery. Home: Bala-Cynwyd, Pa. Office: 2101 Pine St., Philadelphia, Pa.

KOLODIN, Irving (kō-lō'dĭn), music critic; b. New York, N.Y., Feb. 22, 1908; s. Benjamin and Leah (Geller) K.; ed. grammar and high sch., Newark, N.J.; student Inst. of Musical Art, N.Y. City, 1927-31; m. Irma Levy, June 19, 1935. Instr. in harmony and theory, Inst. of Musical Art, 1930-31; asst. music critic Brooklyn Eagle, 1931, N.Y. Sun since 1932; asso. music critic and conductor of New Records column since 1936; lecturer on music criticism, Juilliard Summer Sch., 1938, 39; program annotator for concerts of The New Friends of Music since 1936. Enterêd mil. service, 1943; mem. staff Official Guide to AAF and Air Force magazine, 1943-45; overseas service, 1945; returned to The Sun, Nov. 1945. Mem. Author's Guild, Sun Club, N.Y. Music Critics' Circle. Author: The Metropolitan Opera, 1936, revised edit., 1939; The Kingdom of Swing (with Benny Goodman), 1939; The Critical Composer, 1940; Guide to Recorded Music, 1941; scripts for CBS, "Jazz Laboratory," 1943; Office War Information film, "Leningrad Symphony," 1943; program notes for Duke Ellington concerts, New York, Boston, Cleveland, 1943; "Mozart on Records," 1943. Contbr. to Internat. Cyclopedia of Music and Musicians, Grove's Dictionary, Harpers, New Republic, Theatre Arts Mag., Vogue, Vanity Fair, Parents Mag., Am. Mercury, etc. Home: 40 W. 67th St. Office: 280 Broadway, New York, N.Y.

KOLSTER, Frederick August, radio engr. See Vol. 22 (1942-43).*

KOLTHOFF, Isaac Maurits (kōlt'hŏf), prof. analytical chemistry; b. Almelo, Holland, Feb. 11, 1894; s. Moses and Rosetta (Wysenbeek) K.; Ph.D., U. of Utrecht, Holland, 1918; unmarried. Asst. in chemistry, U. of Utrecht, 1915-18, conservator, 1918-24, privat docent, 1924-27; prof. analytical chemistry and head of dept., U. of Minn., since 1927. Officer in the order of Oranje-Nassau, 1938. Foreign mem. Royal Flemish Acad. of Belgium; corr. mem. Royal Soc. Sci. and Lettres of Bohemia; fellow A.A.A.S.; hon. mem. Am. Pharm. Assn.; Eugene Field Soc.; member American Chemical Society, American Electrochemical Society, Dutch Chemical Society, Dutch Pharm. Soc., Am. Assn. Cosmopolitan Clubs (pres.). Author: Konduktometrische Titrationen, 1923; The Theory of Indicators, 1926; Potentiometric Titrations, 1932; Volumetric Analysis (2 vols.), 1929, (3 vols.), 1943; pH and Electrometric Titrations, 1941; Textbook on Quantitative Inorganic Analysis, 1935, 1943; Acid-Base Indicators, 1936; Polarographic Analysis and Amperometric Titrations, 1941. Contbr. to tech. publs. Home: Campus Club, U. of Minn., Minneapolis, Minn.

KOMMERS, Jesse Benjamin (kŭm'ĕrs), engineer; b. Sheboygan, Wis., Mar. 11, 1884; s. Jacob and Bina (Van de Wall) K.; B.S. in E.E., U. of Wis., 1906, M.E., 1922; m. Meta R. Maurer, Aug. 23, 1909; children—Robert Edward, William Jesse. Facilities engr., Chicago Telephone Co., 1906-07; instr. in mechanics, U. of Wis., 1907-13; asst. prof. mechanics, 1913-20; asso. prof. engring materials, engr. of tests of joint investigation of fatigue in metals, U. of Ill., Feb. 1920-Sept. 1921; asso. prof. mechanics, U. of Wis., 1921-27, prof. since 1927. Mem. Am. Soc. for Testing Materials, Soc. for Promotion Engring. Edn., American Assn. Univ. Profs., National Society of Professional Engineers, Tau Beta Pi, Sigma Xi. Republican. Conglist. Club: University (ex-sec.). Co-Author: (with H. F. Moore) The Fatigue of Metals, 1927; (with P. H. Hyland) Machine Design, 1929. Asso. editor Mechanical Engineers' Handbook, 1924, and Civil Engineering Handbook, 1933. Author of a number of univ. bulls on strength of materials and contbr. to Am. Soc. for Testing Materials, also tech. mags. in U.S. and England. Home: 1930 Regent St., Madison, Wis.

KOMMERS, William John, banker; b. Mt. Calvary, Wis., Jan. 13, 1872; s. Matthias and Margaret (Wolf) K.; ed. St. Lawrence Coll., Mt. Calvary, and Pio Nono Coll., Milwaukee, Wis.; m. Louise M. Klinkert, Sept. 21, 1897; children—William Adolph, Henry Anthony, Margaret Anna, Joseph Adam. Began as messenger Northwestern Nat. Bank, Superior, Wis., 1890, cashier, 1897-1902; asst. cashier Old Nat. Bank, Spokane, Wash., 1902-10; v.p. Union Trust Co., Spokane, 1910-19, pres., 1919-24; v.p. and trust officer Old Nat. Bank & Union Trust Co., 1924-33; pres. First Nat. Trust & Savings Bank (affiliated with Old Nat. Bank), 1933-35; now conducting own business of organizing and managing businesses, properties and estates. Federal lease negotiator, HOLC Homes Use Service. Mem. Spokane Chamber of Commerce. Republican. K.C., Elk. Clubs: City, Spokane Country. Recognized as a leader in promotional work of trust cos. in the West through cooperative publicity. Home: W. 125 6th Av. Office: Fernwell Bldg., Spokane, Wash.

KOMROFF, Manuel (kŏm'rŏf), writer; b. N.Y. City, Sept. 7, 1890; s. Samuel and Belle (Berkes) K.; m. Elinor M. Barnard, Dec. 23, 1918 (dec.); m. 2d, Odette Steele, Oct. 19, 1938. V.p. Authors' Guild, 1941-43; mem. Council Authors League of America; mem. bd. govs. Overseas Press Club, 1942-44; adv. Council Writers' War Bd. Author: The Grace of Lambs, 1925; Juggler's Kiss, 1927; The Voice of Fire, 1927; Coronet (2 volumes), 1929; The Fool and Death, 1930; Two Thieves, 1931; A New York Tempest, 1932; I, The Tiger, 1933; Waterloo, 1936; The March of the Hundred, 1939; The Magic Bow: A Romance of Paganini, 1940; What Is a Miracle?, 1941; A Christmas Letter, 1941; In the Years of Our Lord, 1942; Don Quixote and Sancho (a play), 1942; All in Our Day, 1942; The Book of Tom Smith, A Biblio-Epitaph, 1942; The One Story: The Life of Christ, 1943. Editor: Travels of Marco Polo; Contemporaries of Marco Polo; The History of Herodotus; Tales of the Monks (Gesta Romanorum); The Romances of Voltaire; The Great Fables; Nietzsche's Zarathustra; The Apocrypha; Montesquieu's Persian Letters; Oriental Romances; Introductions to Balzac's Physiology of Marriage and Lafcadio Hearn's Some Chinese Ghosts. Editor Modern Library, 1921-26; The Library of Living Classics, 1928. Editor and founder of Black and Gold Library, 1926. Spl. lecturer, Columbia U., on the technique of the novel. contbr. to leading mags. Address: 400 E. 52d St., New York, N.Y.

KONENKOV, Sergei Timopheevitch (kō-nĕn'kŏv), sculptor; b. Smolensk, Russia, June 28, 1874; s. Timophei Terentievitch and Anna (Danina) K.; ed. Moscow Sch. of Fine Arts, and Imperial Acad. of Fine Arts, St. Petersburg, Russia; m. Margarita Vorontzova, Sept. 22, 1922. Came to U.S., 1924. Exhibited in Art Center Gallery, Reinhardt Galleries, New York; Art Institute, Chicago; Sesqui-Centennial Expn., Phila. Work permanently exhibited in museums of Moscow, Leningrad, and other cities of Russia and in U.S. Works: (portrait busts) Justice Oliver Wendell Holmes, U.S. Supreme Court; Justice Benjamin Cardoza, Harvard; Justice Harlan F. Stone, Columbia U.; Prof. Albert Einstein, Inst. for Advanced Study, Princeton, N.J.; Dr. Adolf Meyer, Johns Hopkins U.; Dr. Hedeyo Noguchi and Dr. Simon Flexner, Rockefeller Inst. for Med. Research, N.Y. City; Dr. William Welch, Johns Hopkins U.; Maxim Gorky, his studio; Sergei Rachmaninoff, Steinway Hall. Studio: 37 W. 8th St., New York, N.Y.*

KONKLE, Burton Alva (kŏn'k'l), author; Apr. 25, 1861-Oct. 24, 1944. See Vol. 23 (1944-45).

KONOP, Thomas Frank (kŏn'ŭp), educator; b. on farm, Franklin Twp., Kewaunee County, Wis., Aug. 17, 1879; s. Henry and Elizabeth (Vocadlo) K.; grad. State Normal Sch., Oshkosh, Wis., 1900; LL.B., U. of Neb., 1904; m. Madge Lucile Nolan, Aug. 22, 1905; children—Kathleen, William, Kenneth, Philip, Margaret. In law practice at Kewaunee, 1904-15, at Green Bay, 1915-17. Dist. atty. Kewaunee County, 1904-11; del. Dem. State Conv., 1906, 08, 10; mem. 62d to 64th Congresses (1911-17), 9th Wis. Dist.; mem. Wis. Industrial Commn., 1917-22; dean Law School, Notre Dame University, 1923-June 1941, now dean emeritus and professor of law. Served as trustee Stout Inst., 1917-22, also of Door-Kewaunee County Joint Training Sch. for Teachers; mem. State Bd. of Vocational Edn., Wis., 1917-22. Catholic. Home: 1102 Stanfield St., South Bend, Ind.

KONTZ, Ernest Charles, lawyer; b. Washington, D.C., Sept. 11, 1865; s. Ernest Christian and Mary Elizabeth (Trabert) K.; Ph.B., U. of Ga., 1887, LL.B., 1889; John B. Minor law class, U. of Va., 1888; m. Mary Elizabeth Thornton, Apr. 19, 1898; children—John Thornton, Mary Elizabeth (Mrs. Wm. D. Hooper, Jr.), Ernest Charles. In law practice at Atlanta, Ga., 1889-1934; also real estate investments. Auditor, recorder, City of Atlanta, 1891-92; mem. city council, 1901-02 (chmn. finance com., 1902); mem. Bd. Edn., 1910-15. Democrat. Presbyterian elder; chmn. bd. North Av. Ch. Day Sch. (sch. library named Kontz), 1908-16. Mem. exec. com. Nat. Municipal League, 1907-10. Internat. Nat. Tax Assn., 1907-11. Chmn. com. favoring councilmanic form of city govt. which defeated city mgr. charter for Atlanta, 1927; represented mayor of Atlanta, at unveiling of statue of Alexander H. Stephens, at the Capitol, Washington, D.C., December 8, 1927. Member Legal Advisory Bd., World War I, 1917-18. Mem. Policy-holders Examining Com. of Northwestern Mutual Life Ins. Co., 1925-26. Pres. City Club, of Atlanta, 1928-30. Permanent pres. Class of '87, U. of Ga.; mem. Alumni Soc. of U. of Ga., Phi Kappa Soc. of U. of Ga., Kappa Alpha, Phi Beta Kappa. Mason, Odd Fellow. Club: Pioneer Schoolboys, of Atlanta. Author: Value of Public Service Franchises. His numerous pub. appeals for race, religious, sectional and polit. tolerance have been printed and widely circulated. Address: Lakemont, Ga. Died April 17, 1945.

KOO, Vi Kyuin Wellington (kōō), Chinese diplomat; b. China, 1887; student St. John's, Shanghai; B.A. and M.A. (in 3 yrs.), Columbia U. (called

most brilliant student in the history of Columbia U.; ran debating team, edited Columbian and Spectator); LL.D., Yale. Began as English sec. to President of China; successively Chinese minister to Mexico, then U.S. and Cuba, beginning at age 27, 1915; served as Chinese rep. on Council of League of Nations, 1920-22, and brought China into League of Nations; acting prime minister and minister of foreign affairs of China, Peking, 1922-24; finance minister, 1926; prime minister and minister foreign affairs, 1926-27; mem. Internat. Court of Arbitration, The Hague, 1927 and 1933; again minister foreign affairs, 1931; Chinese rep. on Comm. of Inquiry into Manchurian Crises, 1932; Chinese rep. on Council League of Nations, 1932-34, del. 13th and 14th assemblies and to special assembly, 1932-33, World Monetary and Econ. Conf., London, 1933, and Conf. for Reduction and Limitation of Armaments, Geneva, 1933; chief del. to assemblies of League of Nations, 1935-36 and 1938; ambassador to France, 1936-40; pres. 96th session of League of Nations Council, 1937, and del. to sessions, 1937-39; chief del. to Brussels Conf., 1937; special envoy to consecration of His Holiness Pius XII, 1939; Chinese Chief delegate to Dumbarton Oaks Conf., 1944, and Chinese delegate to San Francisco Conf., 1945; ambassador to Great Britain since April 1941. Author: Status of Aliens in China, 1912.

KOONTZ, Arthur Burke (kōōnts), lawyer; b. Nicholas County, W.Va., Jan. 29, 1885; s. John and Alice (Groves) K.; student Marshall Coll., Huntington, W.Va., 1903-07; LL.B., Yale University Law School, 1910; married Mazie Watson Sipe, December 15, 1915; children—Mary Watson (Mrs. G. M. M. Ragland), Lt. (j.g.) Arthur Burke, Jr. (naval Air Force; killed in Pacific area, April 9, 1945), Alice Ann. Admitted to West Virginia bar, 1910, and since in general practice at Charleston; organized Union Trust Co., Charleston, W.Va., 1913, and was elected v.p. and gen. counsel; v.p., dir. and counsel Charleston Nat. Bank (with which Union Trust Co. was consolidated) since 1929; dir. Federal Home Loan Bank of Pittsburgh since 1936. Mem. Dem. Nat. Com. since 1940. Nominee for gov. of W.Va., 1920; active in local civic affairs, mem. Chamber of Commerce, City Planning Commn., Community Chest and others. Mem. bd. govs. W.Va. U. from its creation in 1927 until June 1944, President for six years. Mem. Am., W.Va. State Charleston City bar assns., Order of Coif, Phi Alpha Delta, Phi Beta Kappa. Democrat. Episcopalian. Mason (K.T., 32°, Shriner). Clubs: Edgewood Country (Charleston); Maryland (Baltimore); Yale (New York). Home: South Hills. Office: Union Bldg., Charleston, W.Va.

KOONTZ, Frederick Bowers (kōōntz), oil exec.; b. New Martinsville, W.Va., July 14, 1889; s. Henry and Jeanette (Bowers) K.; ed. Bethel Mil. Acad.; Staunton Mil. Acad.; m. Marjorie Trude, Sept. 27, 1911; children—Pauline Annette Koontz Teale, Frederick Bowers, Jr. With Waters-Pierce Co. (subsidiary of Standard Oil of N.J.), Mexico, 1908-11; chemist Union Oil Co., Calif., 1911-14; chemist Shell Petroleum Corp., California, 1914-15; Standard Oil of Calif., 1915-17; with Mid-Continent Petroleum Corp., Tulsa, Okla., since 1917; v.p. and dir. in charge mfg. since 1928; dir. Mid-Continent Oil & Gas Assn., Am. Petroleum Inst. Mem. Tulsa Chamber Commerce, Episcopalian. Mason (32°), Elk. Clubs: Thoroughbred of America, Tulsa, Oakhurst Country, 20-Year, University Tulsa Quarterback. Breeder of Hereford and Black Angus cattle and sheep on his Paulfred Farms near Tulsa and thoroughbred horses (nonracing) on his Military Stock Farm between Lexington and Paris (Ky.). Home: 1703 S. Norfolk. Address: Refinery, Box 381, Tulsa, Okla.

KOONTZ, Louis Knott, prof. history; b. Shepherdstown, W.Va., Feb. 21, 1890; s. D. Frank and Virginia Harrison (Knott) K.; grad. Moler's sch. nr. Shepherdstown, 1904; A.B., Washington and Lee U., Lexington, Va., 1908; A.M., Johns Hopkins U., 1914, Ph.D., 1920; m. Ruth Cain Bell, Apr. 16, 1922; stepsons, Gollin Burgess Bell and Lawrance Frye Bell. Instr. history and English, Frederick Coll., Frederick, Md. (now merged with Hood Coll.), 1908-09, pres., 1909-12; prof. of history and polit. science and dean, Davis and Elkins Coll., Elkins, W.Va., 1914-17, actg. pres., 1916; mem. editorial staff San Francisco Chronicle, 1921-22; since 1922 successively instr. history, asst. prof., asso. prof., now prof., U. of Calif. at Los Angeles; lecturer summer sessions, W.Va. U., 1927, 28, 31, Shepherd Coll. (W.Va.), 1930, 32, University of N.M., 1939, University of Ore., 1940, New York State Teachers College, 1941, University of Arizona, 1945. Research tour Mediterranean countries and western Europe, 1935; visiting prof. colonial history, Coll. of William and Mary, 1937-38; mng. editor Pacific Hist. Review since 1936. Commd. 2d lieutenant Infantry, U.S. Army, at Plattsburg, N.Y., 1918; member historical staff Army War College, 1919, education section War Plans Division Gen. Staff, 1919-20; civilian ednl. adviser War Dept., Camp Grant, 1920, same in Philippine Islands, 1920-21. Mem. Am. Hist. Assn., Southern Hist. Assn.; Jefferson County Hist. Soc., Phi Beta Kappa, Kappa Alpha, Pi Gamma Mu, Alpha Phi Omega, Omicron Delta Kappa. Conglist. Mason (K.T.). Author: The Virginia Frontier, 1754-1763, 1925; Robert Dinwiddie: His Career in American Colonial Government and Westward Expansion, 1941; also several hist. brochures and charts. Editor, Parish's The Persistence of the Westward Movement and Other Essays, 1943; Robert Dinwiddie Correspondence, 1945. Contbr. to hist. publs. Home: 1316 Thayer Av., Los Angeles 24, Calif. Office: 405 Hilgard Av., Los Angeles 24, Calif.

KOONZ, Joseph Anthony, clergyman; b. Rensselaer, N.Y., June 15, 1898; s. John J. and Catherine M. (Beck) K.; M.A., Sulpician Sem., Washington, D.C., 1925, S.T.B., 1925; candidate for Ph.D., Catholic U., Washington, D.C., 1928. Ordained priest Roman Catholic Ch., 1925; prin. of Vincentian Inst., Albany, N.Y., 1928-29; dir. Newman Club, Russell Sage Coll., Troy, N.Y., 1929-30; instr. in religion, Fordham U., New York, N.Y., 1930-31, head of dept. Manhattan div., 1932-36, student counselor, Sch. of Bus. and Fordham Coll., Manhattan div., since 1931, also asso. prof. of religion since 1931. Pres. Eastern Assn. of Coll. Deans and Advisers of Men, 1942-44 (mem. exec. com. 1939-40, v.p. 1940-42). Mem. Am. Assn. Univ. Profs., Nat. Vocational Assn. Home: 540 East St., Rensselaer, N.Y. Office: Fordham University, 302 Broadway, New York, N.Y.

KOOP, William H., insurance exec.; ed. pub. schs. and Cooper Union, N.Y. City. Began with Great American Insurance Co., N.Y. City, 1894, dir. since 1927, pres. since 1928, chairman board since 1944; chmn. bd. and dir. N.C. Home Ins. Co., Am. Alliance Insurance Co., Rochester Am. Insurance Co., pres. and dir. Great Am. Indemnity Co., Am. Nat. Fire Insurance Co., County Fire Ins. Co., Massachusetts Fire & Marine Ins. Co., Detroit Fire & Marine Ins. Co., One Liberty St. Realty & Securities Corp.; pres. Great Am. Investing Co., Inc.; mem. exec. com. Nat. Bd. Fire Underwriters, Fire Companies' Adjustment Bur.; trustee American Foreign Insurance Association, Ins. Executives Assn.; dir. Afia Finance Corporation, National Board of Fire Underwriters Bldg. Corp., Sanborn Map Co., Factory Ins. Corp. Served as chmn. Explosion Conf.; also served as pres. Eastern Automobile Conf., New York Fire Ins. Exchange, New York Bd. Fire Underwriters, Nat. Bd. of Fire Underwriters, Am. Foreign Ins. Assn. Home: Essex Fells, N.J. Office: 1 Liberty St., New York, N.Y.

KOOPMAN, Henry E., oil exec.; b. Pittsburg, Kan., June 17, 1889; s. Fred and Helen (Drunagel) K.; ed. Pittsburg (Kan.) Business Coll.; m. Lillian Dachtler, June 16, 1919; 1 dau., Mary Louise. Asso. with Frank Phillips, 1911-16; sec., treas. Phillips Petroleum Co., Bartlesville, Okla., 1917-26, v.p. and dir. since 1927; dir. First Nat. Bank, Bartlesville, Okla. Mem. Am. Petroleum Inst., C. of C., Bartlesville. Club: Hillcrest Country. Home: 1419 Delaware Av. Office: Bartlesville, Okla.

KOOS, Leonard Vincent (kōōs), educator; b. Chicago, Ill., Mar. 9, 1881; s. Adam and Mary (Zimmerman) K.; B.A., Oberlin Coll., 1907, hon. Litt.D., 1937; M.A., U. of Chicago, 1915, Ph.D., 1916; m. Hazel Byrd Smith, June 14, 1916; children—Mary Cornelia, Karl Kenyon, Lenora Katherine. Teacher and supt. schs., Ill. and Minn., until 1914; asso. prof. edn. U. of Wash., 1916-18, prof., 1918-19; prof. secondary edn., U. of Minn., 1919-29, U. of Chicago, since 1929; lecturer summer sessions Ohio State U., 1916, 17, U. of Chicago, 1918, 21, Harvard, 1922, U. of Calif., 1925, Colo. State Teachers Coll., 1927, Columbia U., 1929. Asst. ednl. dir. S.A.T.C., collegiate sect., Dist. No. 12, 1918-19. Mem. Nat. Com. on Research in Secondary Edn. Fellow A.A.A.S.; mem. N.E.A., Nat. Soc. for Study of Edn., Ednl. Research Assn., Nat. Assn. Secondary Sch. Prins., Minn. Edn. Assn. (pres. 1927-28), Am. Assn. Univ. Profs., Phi Delta Kappa. Conglist. Club: Quadrangle. Author: Administration of Secondary School Units, 1917; The Junior High School, 1920; The Junior College, 1924; The High School Principal, 1924; Junior College Movement, 1925; American Secondary School, 1927; The Questionnaire in Education, 1928; Secondary Education in California, 1929; Private and Public Secondary Education, 1931; Guidance in Secondary Schools (with G. N. Kefauver), 1932; Administering the Secondary School (with others), 1940; govt. bulls. Editor: Yearbook on Extra-Curricular Activities of Nat. Soc. for Study of Edn., 1926. Editor Sch. Review, 1930-40. Mem. staff of Survey of Higher Edn., Cleveland, 1924; dir. Survey of Secondary Edn. in Calif., 1928; asso. dir. Nat. Survey of Secondary Edn. Compiler of Farmers' Law (Minn. edit.), 1913; Inglis Memorial Lecture, Harvard, 1925. Home: 6134 Kimbark Av., Chicago, Ill.

KOPETZKY, Samuel Joseph (kō-pĕt'skĭ), surgeon; b. N.Y. City, Aug. 1, 1876; s. Joseph and Lena (Bernhardt) K.; student Coll. City of N.Y., 1894-96; M.D., Coll. Physicians and Surgeons (Columbia), 1898; m. Anah Doob, Apr. 2, 1904; children—Karl, Yvonne K. (Mrs. Robert Sterling). Prof. otology N.Y. Polyclinic Med. Sch. and Hosp. since 1920; cons. otolaryngologist, Beth Israel Hosp.; dir. of otolaryngology, United Israel Zion Hosp. (Brooklyn); cons. otologist Nyack (N.Y.) Hosp., Newark (N.J.), Beth Israel Hosp., Vassar Bros. Hosp. (Poughkeepsie, N.Y.). Served in Spanish-Am. War and World War; now col. Med. Corps; chief Med. Div., Selective Service Administrtn., N.Y. City area. Chevalier Legion of Honor (France). Fellow Am. Coll. Surgeons, A.M.A., New York Acad. Medicine, Am. Acad. Ophthalmology and Oto-laryngology, Am. Rhinol., Laryngol. and Otol. Soc. (pres. 1937-38), Med. Soc. of State of N.Y. (pres. 1941-42); corr. Société Laryngologie des Hospiteaux de Paris; formerly speaker House of Delegates, Medical Society State of N.Y. Author: Surgery of the Ear, 1908; Otologic Surgery, 1925, 2d edit., 1929. Editor of New York Medical Week since its establishment, 1920-36. Home-Office: 71 E. 80th St., New York, N.Y.

KOPF, Carl Heath (kŭpf), clergyman; b. Buffalo, N.Y., Aug. 6, 1902; s. George Phillip and Viola (Heath) K.; B.S., Princeton, 1925; S.T.B., Boston U., 1930; m. Mary Fitz Randolph Chalfant, June 23, 1928; children—David Heath, John Randolph, Anne Elisabeth. Instr. history of Christianity, Princeton, 1925-26; ordained to ministry of the Congl. Ch., 1928; asst. pastor Eliot Congl. Ch., Roxbury, Mass., 1926-28; pastor Crombie St. Congl. Ch., Salem, Mas., 1928-33, Mount Vernon Congl. Ch., Boston, since 1933. Creator weekly radio program, "From a Window on Beacon Street," over WEEI, since 1938; Boston corr. Christian Century weekly; vice chmn. prudential com. Am. Bd. Missions, 1944. Author: Windows on Life, 1941; Personal Crisis, 1945. Home: 490 Beacon St. Office: 6 Massachusetts Av., Boston, Mass.

KOPIETZ, Edmund Martin (kō'pĕts), art school dir.; b. Everest, Kan., Apr. 9, 1900; s. Engelbert Martin and Josephine (Lednicky) K.; ed. Wichita (Kan.) U., 1918-19; Art Inst. Chicago, 1919-24; pupil of Leopold Seyffert, John Norton and E. A. Forsberg; traveled and studied in Europe; m. Naomi Field; children—Paul Engelbert, Carla Marie. Instr. Art Inst. Chicago, 1923-28; instr. Minneapolis Sch. of Art, 1928-29, dir. since June 1929. Exhibited: Nat. Acad. Design and Modern Museum of Art (New York); Art Inst. Chicago; Kan. Fedn. of Arts; Pa. Acad. of Fine Arts; Mystic (Conn.) Gallery; Palm Beach (Fla.) Gallery; Milwaukee Art Inst.; Kansas City (Mo.) Art Inst.; Wichita Artists Guild; Minneapolis Inst. of Arts. Represented in permanent collection of Wichita Art Assn., Minneapolis Institute of Arts and other collections in Mid-West. Awards: 2d painting prize, Minneapolis Inst. of Arts, 1929; 1st water color prize Kansas City Art Inst., 1935, 1st painting prize, Minneapolis Inst. of Arts, 1936 and 37. Also 1st water color prize 1943. Home: 5042 Colfax Av. S. Address: Minneapolis School of Art, 200 E. 25th St., Minneapolis, Minnesota.

KOPPANYI, Theodore (kō-pän'nyĭ), univ. prof.; b. Gyöngyös, Hungary, Dec. 26, 1901; s. David and Gisella (Heller) K.; student Royal Hungarian Gymnasium, 1910-18, U. of Budapest, 1918-20, U. of Vienna, 1920-23; Ph.D., U. of Vienna, 1923; m. Hermione Jane Bartels, May 27, 1928. Instr. in physiology, U. of Chicago, Med. Sch., 1923-27; asst. prof. of pharmacology, Syracuse U., 1927-29; research asso. in pharmacology, Cornell U., 1929-30; prof. of pharmacology and chmn. Dept. of Pharmacology and Materia Medica, Georgetown U., since 1930. Fellow A.A.A.S.; mem. Washington Acad. of Sciences, Am. Soc. of Zoölogists, Am. Physiol. Soc., Am. Soc. of Pharmacology, Soc. for Exptl. Biology and Medicine, Sigma Xi. Democrat. Catholic. Clubs: Quadrangle (Chicago), Cosmos (Washington, D.C.). Author: Modern Problems of Biology, 1925; Conquest of Life, 1930; Studies on Barbiturates, 1933-38; Synergism and Antagonism of Drugs, 1938. Reviser: Toxicology or the Effects of Poisons by Frank P. Underhill, 1936. Contbr. to scientific jours. Home: 1520 H St. N.W., Washington, D.C.

KOPPLEMANN, Herman Paul (kŏp'p'l-mân), congressman; b. Odessa, Russia, May 1, 1880; s. Henry and Jessie (Gitlin) K.; brought by parents to U.S., 1882; ed. high sch., Hartford, Conn.; m. Adeline Greenstein, Mar. 23, 1902. Began as newsboy, Hartford, 1888; publisher's agent for various newspapers and mags. Mem. City Council, Hartford, 1904-12, pres., 1911; mem. Conn. Ho. of Rep., 1913-14; mem. Conn. State Senate, 1917-18, 1919-20; mem. 73d to 75th, 77th and 79th Congresses (1933-39, 1941-43, 1945-47), 1st Conn. District. Mem. executive bd. Mt. Sinai Hospital; director United Jewish Charities; vice-president United Synagogue of America; member Metropolitan Dist. Commn. Mem. Conn. Council of Defense, World War I. Democrat. Mason, K.P. Clubs: Get Together, Tumble Brook Country. Home: 330 Laurel St. Office: 89 Spruce St., Hartford, Conn.

KORBEL, Mario (kôr'bĕl), sculptor; b. Osik, Bohemia, Mar. 22, 1882; s. Josef and Katherina (Dolezal) K.; studied art in Bohemia, Berlin, Munich and Paris, history of art, U. of Munich; m. Hilda Boyar, 1916; 1 son, Ivan Mario. Came to U.S., 1900. Principal works: a soldier's monument, erected by State of Ill., in Ga.; McPhee memorial, Denver, Colo.; "Andante," Met. Museum, New York; "Dancers," Detroit Museum; "Alma Mater," U. of Havana, Cuba; dancing group, Cleveland Museum; St. Therese, the Vatican, Rome; "Sonata and Night," Mr. A Huntington Gardens; President Mario Menocal (of Cuba); "The Kiss" group, in garden of William Ziegler of Noroton, Conn.; "Sleeping Maiden," in garden of John Herbert of Fort Worth, Tex.; "Adolescence," in garden of George G. Booth, of Detroit; portrait of late Senator Wm. Clark and family; portrait of Mrs. Brice Turner; medal for the Liberation of the Czechoslovak Republic; torso for Whitney Museum in New York. Awarded Goodman prize ($500), Grand Central Galleries, 1929. Mem. Am. Acad., French Legion of Honor, Nat. Sculpture Soc. (New York), Architectural League of New York, Czechoslovak Art Club

(New York and Chicago). Mem. Evangelical Ch. Club: Embassy (New York). Home: 28 E. 70th St., New York, N.Y.*

KOREE, Jean Ulyxes (kō-rē'), industrial engr.; b. Bucharest, Roumania, Mar. 12, 1894; private tutors, Bucharest and Berlin; m. Helen Moycah Brandow, Sept. 25, 1922; 1 dau., Moycah Bronson. Came to U.S., 1919, naturalized, 1943. Vice consul of Roumania, N.Y. City, 1919, consul, 1920, deputy high commr., 1921. Invented many mech. devices on razors, blades and automatic production of safety razor blades; since 1935 has invented many improvements on automatic firearms, airplanes, airplane equipment and other mech. devices. Co-founder Soc. of Friends of Roumania, 1920; founder Mus. of City of New York. Decorated: Knight Crown of Roumania, Knight Grand Cross of Crown of Charlemagne, Knight Grand Cross of St. Constantin and St. George, Knight Grand Cross of The Holy Sepulchre. Member Order of Red Cross of Constantine. Dir. Cuban Chamber of Commerce in the U.S. Mem. Greek Orthodox Ch. Mem. Acad. Political Science; mem. Pan-American Soc. of the U.S., Inc. Mason (K.T.). Home: 40 E. 88th St. Office: Bar Bldg., 36 W. 44th St., New York, N.Y.

KORELL, Franklin Frederick (kō'rĕl), lawyer, ex-congressman; b. Portland, Ore., July 23, 1889; s. Charles Henry and Frances Mable (Barroll) K.; prep. edn. Bishop Scott Mil. Acad., Portland; LL.B., U. of Ore., 1910; grad. study Yale, 1912; m. Caroline Stoddard, Nov. 9, 1932. Admitted to Ore. bar, 1910; in practice, Portland. Was capt., adj. inf., U.S. Army, World War. Mem. Ore. Ho. of Rep., 1921; mem. 70th and 71st Congresses (1927-31); 3d Ore. Dist. Special asst. gen. counsel's office, United States Treasury, Washington, D.C. Sec. Am. delegation to Interparliamentary Union Conv., Geneva, Switzerland, 1929. Republican. Episcopalian. Clubs: University, Racquet. Home: 2387 N.W. Kearny St., Portland, Ore.; also 428 N. Washington St., Alexandria, Va. Office: Bur. of Internal Revenue Bldg., Washington, D.C.

KORNDORFF, Lynn H., pres. Federal Shipbuilding and Drydock Co., Kearny, N.J.*

KORNER, Jules Gilmer, Jr. (kĕrn'ĕr), lawyer; b. Kernersville, Forsyth County, N.C., July 24, 1888; s. Jules Gilmer and Polly Alice (Masten) K.; student Guilford (N.C.) Coll., 1902-04; A.B., Trinity Coll. (now Duke U.), 1908, A.M., 1909; law student, same, 1909, 10; Harvard, 1910, 11; business course Oak Ridge Inst., 1912; m. Susan Leonard Brown, Oct. 3, 1917; 1 son, Jules Gilmer. Admitted to N.C. bar, 1911, and began practice at Winston-Salem; mem. Alexander, Parrish & Korner, 1914, Alexander & Korner, 1915; asso. with L. M. Swink, 1916-17; mem. Swink, Korner & Hutchins, 1919-21; spl. atty., Bur. Internal Revenue, 1921-23; asst. solicitor same, in charge Penal Div., 1923-24; apptd. mem. U.S. Bd. Tax Appeals, by President Coolidge, July 16, 1924, chmn. bd. Apr. 1, 1925-Apr. 15, 1927; resigned as chmn. and mem. bd. and resumed practice specializing in state and federal income and estate tax matters; law partner David H. Blair (former commr. internal revenue, 1921-30). Richard S. Doyle and Monte Appel. Enlisted in U.S. Navy, May, 1917; graduated Officers' Material Sch., summer 1918; commd. ensign, later lt.; personnel officer Naval Overseas Transportation Service; trans. to R.O.C., Sept. 25, 1919. Mem. Duke Univ. Alumni Assn. (pres.), North Carolina Soc. of D.C. (pres.), Southern Soc. of Washington, Kappa Sigma. Republican. Clubs: Duke Univ. Alumni Club of D.C. and Md. (v.p.) University, Inquirendo, Chevy Chase (Washington); Twin City, Forsyth Country (Winston-Salem). Home: 5636 Western Av., Chevy Chase 15, Md. Address: Transportation Bldg., Washington 6, D.C.

KORNGOLD, Erich Wolfgang, composer, conductor; b. Bruenn, Austria, May 29, 1897; s. Dr. Julius and Josephine (Witrofsky) K.; m. Luise von Sonnenthal, April 30, 1924; 2 sons, Ernest Werner, George Wolfgang; came to U.S., 1934, naturalized, 1943. Prof. Vienna State Academy for Music; condr. Opera House, Hamburg, Germany, and State Opera, Vienna; pianist, composer and conductor with many European orchestras. Composer, condr. of music for motion pictures; Anthony Adverse (Academy award), 1936; Adventures of Robin Hood (Academy award), 1938; Private Lives of Elizabeth and Essex, 1939; The Sea Hawk, 1940; The Sea Wolf, 1941; King's Row, 1941; The Constant Nymph, 1942; Devotion, 1943. Composer: (operas) Kathrin (1st performed in Stockholm, Sweden, 1939); The Dead City (performed on 80 European opera stages, also Met. Opera, N.Y. City); Violanta; The Miracle of Heliane; music to Shakespeare's Much Ado About Nothing; symphonic works; chamber and piano music; songs, etc. Home: 9936 Toluca Lake Av., North Hollywood, Calif. Office: care Warner Bros., Burbank, Calif.*

KORNHAUSER, Arthur (kôrn'houz-ĕr), psychologist; b. Steubenville, O., Nov. 23, 1896; s. Marcus and Tillie (Fleishman) K.; B.S., U. of Pittsburgh, 1917; A.M., Carnegie Inst. Tech., 1919; Ph.D., U. of Chicago, 1926; m. Beatrice Levy, June 14, 1923; children—William A., Ruth J.; m. 2d, Mary Caswell, Mar. 31, 1945. Industrial psychologist, The Scott Co., 1919-20; successively instr., asst. prof., asso. prof. psychology, U. of Chicago, 1921-46; consultant in indsl. psychology since 1930; with bureau of applied social research, Columbia U., 1943-46; engaged in development of monthly Poll of Experts for publication in Am. Mag.; mng. dir. Chicago office Psychological Corp., 1937-43. Served as 2d lt., Adj. Gen.'s Office, U.S. Army, 1918-19. Mem. com. on civilian morale Office Civilian Defense, Chicago, Ill., 1942-43. Tech. consultant to War Dept., 1945. Social Science Research Council fellow, 1928-29. Mem. Am. Psychol. Assn., Am. Assn. Applied Psychology (past pres. indsl. and bus. psychology div.), Soc. Psychol. Study Social Issues, Ill. Assn. Applied Psychology (past pres.). Editor: Business Education for What?, 1941. Asso. editor Jour. of Consulting Psychology and Applied Psychology monographs. Mem. editorial bd. Soc. for Psychol. Study Social Issues. Author: Cases and Problems in Personnel Administration (with Paul H. Douglas), 1922; Psychological Tests in Business (with F. A. Kingsbury), 1924; How to Study, 1924, rev., 1937; Outlines of the Economic Order (with L. C. Marshall, J. F. Christ, S. H. Nerlove and L. W. Mints), 1929; Psychology for Business Students: Syllabus, 1940. Home: 435 W. 119th St. Office: 15 Amsterdam Av., New York, N.Y.

KORNHAUSER, Samuel Jacob (kôrn'hou-sĕr), lawyer, business exec.; b. on farm in Parma Township, Cuyahoga County, O., Dec. 4, 1879; s. Albert and Yetta (Goldberg) K.; A.B. magna cum laude, Harvard, 1901, LL.B., 1903; m. Minnie Wolfenstein, Jan. 31, 1906; children—Joseph Wolfenstein, Daniel Wolfenstein, Betty Jane (Mrs. Milton J. Garrett). Admitted to Pa. bar, 1903, and practiced, Pittsburgh, Pa., 1 yr.; admitted to Ohio bar, 1904, and practiced, Cleveland, O., 1904-42; asst. pros. atty., Cuyahoga County, 1911-12; became counsel, sec. and treas., National Tool Co., Cleveland, 1916, exec. vice pres., 1942, pres., 1944, chmn. bd. since 1945. Formerly active in politics; mem. Republican County Exec. for many years. Trustee Cleveland Public Library, 1936, pres. bd. of trustees, 1937; trustee Cuyahoga County Public Library since 1943. Mem. Cleveland and Ohio bar assns., Cleveland Chamber of Commerce. Mem. Ind. Order B'nai B'rith. Club: Mid-day. Author of article, "The Extra Constitutional Function of the Presidency," North American Rev., Oct. 1910. Home: 13710 Shaker Blvd., Cleveland; (country) Purple Hills Farm, Peninsula, O. Office: 11200 Madison Av., Cleveland 2, Ohio.

KORNHAUSER, Sidney Isaac (kôrn'houz-ĕr), prof. anatomy; b. Cleveland, O., Nov. 3, 1887; s. Albert and Yetta (Goldberg) K.; A.B., U. of Pittsburgh, 1908; A.M., Harvard, 1910, Ph.D., 1912; student U. of Halle, 1912-13, U. of Würzburg, 1913-14; m. Anna Viola Marshall, Nov. 8, 1913; children—Albert Edward, Katherine, Edward Theodore. Instr. in biology, George Washington U., 1908-09, Austin fellow, Harvard, 1909-12, traveling fellow, 1912-14; asst. prof. of zoölogy, Northwestern U., 1914-17, asso. prof., 1917-18; prof. of zoölogy, Denison U., 1919-22; prof. of anatomy and head of department of anatomy, University of Louisville, since 1922; executive secretary Sch. of Medicine, U. of Louisville, since 1928. Treas. Biological Stain Commission since 1920. Served as 2d lt. Sanitary Corps, U.S. Army, 1918-19; lt., later capt., Reserve Corps, since 1919. Fellow A.A.A.S.; mem. and executive committee Assn. Am. Anatomists, Am. Zoölogists, Am. Naturalists. Honorary Consultant Army Medical Library. Author: Biological Stains (with H. J. Conn.), 1926, 4th edit., 1940, Asso. editor of Stain Technology (quarterly). Contbr. to professional jours. Home: 3931 Northwestern Parkway, Louisville, Ky.

KORNS, Virgil Eben, naval officer; b. Holmes County, O., June 6, 1899; s. Charles Harvey and Cora Mary (Lecky) K.; B.S., U.S. Naval Acad., 1919; m. Wilhelmina Callaway, Aug. 10, 1922; children—Martha Jean, Brenda. Commd. ensign, U.S. Navy, 1919; advanced through grades to commodore, 1944; now comdr. Amphibious Bases, United Kingdom. Decorated Legion of Merit. Home: 1A E. Irving St., Chevy Chase, Md. Office: Commander Amphibious Bases, United Kingdom, Fleet Post Office, New York, N.Y.

KORSMEYER, Frederick August (kôrz'mī-ĕr), financial editor; b. Decatur, Ill., Aug. 4, 1877; s. Frederick August and Laura (Richter) K.; B.S., U. of Neb., 1897; m. Mary Lavinia Bray, Sept. 14, 1908; children—Richard Bray, Alexandra, Frederick Bray. Reporter Lincoln (Neb.) Daily News, 1897-98, Omaha Bee, 1898-99, Omaha News, 1899-1901, New York Commercial, 1901-05; mem. staff Wall Street Journal since 1905, railroad editor, 1907-29, chief editorial writer since 1929. Mem. Phi Kappa Psi. Democrat. Presbyterian. Clubs: Scarsdale Golf (Hartsdale, N.Y.); Orienta Beach (Mamaroneck, N.Y.). Home: 21 Donellan Rd., Scarsdale, N.Y. Office: 44 Broad St., New York, N.Y.

KORSTIAN, Clarence Ferdinand (kôr'stĭ'n), dean and prof. forestry; b. Saline County, Neb., June 26, 1889; s. John Weber and Mary Emma (Trout) K.; B.S.F., U. of Neb., 1911, M.F., 1913; M.A., Southeastern Christian Coll., 1924; research fellow, Yale Univ., 1925-26, Ph.D., 1926; m. Catherine Dick, Nov. 25, 1914; children—Kenneth Clarence, Robert John, Grace Catherine. Asst. in dendrology and silviculture, U. of Neb., 1909-10; field asst. in Forest Service, U.S. Dept. Agr., 1910-11; asst. pathologist Pa. Chestnut Tree Blight Commn., 1912; forest asst. Forest Service, U.S. Dept. Agr., 1912-13, forest examiner, 1913-22, asso. silviculturist, Appalachian Forest Expt. Sta., 1922-27, silviculturist, 1927-28, sr. silviculturist, 1928-30; dir. Duke Forest and prof. silviculture, Duke U., since 1930, dean Sch. of Forestry since 1938. Mem. Nat. Research Council (adv. rep. div. biology and agr., 1935-41; mem. exec. com. 1939-40; vice chmn. 1944-45). Chmn. City Tree Commn., Durham, N.C. Fellow A.A.A.S. (mem. council since 1933); mem. Soc. of Am. Foresters (sec. Intermountain sect. 1916-20; sec. Appalachian sect. 1921-25, chmn. 1928, 35; mem. exec. council, 1932-35; pres., 1938-41; Fellow, 1942), Utah Acad. Sciences (v.p., 1919-20; pres., 1920-21), Am. Forestry Assn. (vice-pres. 1939, 41), N.C. Forestry Assn. (president since 1943), North Carolina Academy Science (vice-president 1936-37), Ecological Society America (vice-pres. 1939, president 1942), American Society Plant Physiologists, Am. Soc. Naturalists, Xi Sigma Pi (hon.), Phi Sigma, Sigma Xi, Acacia. Presbyterian. Mason, Rotarian. Author: Seeding and Planting in the Practice of Forestry, 3d edit. (with James W. Toumey), 1941; Foundations of Silviculture Upon an Ecological Basis (with James W. Toumey), 2d edit., 1937. Co-editor: Naturalist's Guide to the Americas, 1926. Contbr. bulls., reports and articles on forestry. Mem. editorial bd. Ecology, 1923-30 and since 1933; editor Ecological Monographs since 1933. Home: 1718 Duke University Rd., Durham, N.C.

KORZYBSKI, Alfred Habdank (Skarbek) (kôr-zĭb'skĭ), scientist, author; b. Warsaw, Poland, July 3, 1879; s. Ladislas Habdank K. and Countess Helena (Rzewuska) K.; ed. Warsaw Gymnasium and Warsaw Poly. Inst.; grad. study in Germany, Italy, U.S.; m. Mira Edgerly, Jan., 1919. Came to U.S. 1916, naturalized, 1940. Managed family estates in Poland; teacher of mathematics, physics, French and German in Warsaw, Poland; served with cav. and bodyguard heavy arty., also attached to Intelligence Dept., Russian Gen. Staff; sent to U.S. and Canada as artillery expert; sec. Polish-French Mil. Commn. in U.S., 1918; recruiting officer Polish-French Army, U.S. and Can., 1918; war lecturer for U.S. Govt.; sec. Polish Commn. (Labor Sect.), League of Nations, 1920; writer and lecturer; pres. and dir. Inst. of General Semantics, Chicago, since 1938. Fellow A.A.A.S.; mem. Am. Math. Soc., Chicago Soc. for Personality Study, Assn. for Symbolic Logic, N.Y. Acad. Sciences, Soc. for Applied Anthropology. Author: Manhood of Humanity—The Science and Art of Human Engineering, 1921; Science and Sanity, An Introduction to Non-aristotelian Systems and General Semantics, 1933, 2d edit., 1941; also many scientific papers. Home: 5551 S. Kimbark Av. Address: 1234 E. 56th St., Chicago, Ill.

KOSCINSKI, Arthur A. (kŏs-sĭn-skĭ), judge; b. Poland, Apr. 1, 1887; s. Anthony and Mary Lula K.; LL.B., U. of Michigan, 1910; m. Blanche Kruse, Sept. 3, 1913; children—Capt. Arthur J., 1914, Valorie M., 1916, (Mrs. Russell Rule), Philip A., 1925. Began practice of law in 1910; pub. adminstr., Wayne Co., 1923-36; Mem. Detroit City Pension Commn., 1934-37; Mich. Pub. Trust Commn., 1937-38; Mich. Constitutional Revision Commn., 1941; Bd. of Wayne Co., Instns., 1942-43; govt. appeal agt., Selective Service Bd. 7, 1940-45; U.S. Dist. judge, Eastern Dist., Mich.; dir., Metropolitan War Chest, Detroit; trustee, Sts. Cyril and Methodius Sem. Mem. American Bar Association, Michigan State Bar Association (Grievance committee since 1933), Detroit Bar Assn., Nat. Lawyers Guild, Am. Judicature Soc., Alumni Assn. of Sts. Cyril and Methodius Sem. (pres., 1927-42). Club: Advocates. Home: 679 Webb Av., Detroit 2. Office: Fed. Bldg., Detroit 26, Mich.

KOSMAK, George William (kŏs'măk), obstetrician, gynecologist, editor; b. New York, N.Y., July 24, 1873; s. Emil H. and Louise (Wack) K.; A.B., Columbia, 1894; M.D., Coll. Physicians and Surgeons, Columbia, 1899; m. Florence Fischer, Feb. 5, 1902; children—George William, Katherine Louise, Beatrice Florence. Physician, New York, since 1902; attending surgeon New York Lying-In Hosp., 1904-26; cons. obstetrician Caledonian, Woman's Infirmary, Fifth Av. and Nyack hosps.; med. dir. Booth Memorial; consultant to Federal Children's Bureau, N.Y. State Dept. of Health; editor Am. Jour. Obstetrics, 1909-19; founder and editor Am. Jour. Obstetrics and Gynecology since 1920; pres. Fischer Realty Co., editor N.Y. State Journal of Medicine. Chmn. med. bds. of Maternity Center Assn., Visiting Nurses Association. Editor New York State Journal of Medicine. Member American Medical Association, Am. Gynecol. Soc. (pres.), Am. Assn. Obstetricians and Gynecologists, N.Y. Acad. Medicine, Med. Soc. State of N.Y. (treas. 1937-41; trustee), Theta Delta Chi. Club: University (New York). Author: Toxemia of Pregnancy, 1922. Contbr. to numerous med. jours. Address: 23 E. 93d St., New York, N.Y.

KOSMAN, William Franklin (kŏz'măn), clergyman; b. Catasauqua, Pa., Mar. 29, 1882; s. Thomas Franklin and Lillian Jane (Mantz) K.; A.B., Franklin and Marshall Coll., Lancaster, Pa., 1906, D.D., 1929; B.D., Theol. Sem. of Evangelical and Reformed Ch.,

Lancaster, Pa., 1909; post grad. student Lehigh U., 1935-36; m. Margaret Jacoby, June 24, 1914; children—Barbara Kehm, Jane Jacoby. Ordained to ministry of Reformed Ch., 1909; pastor, Sellerville, Pa., 1909-13, Riegelsville, Pa., 1913-17, Altoona, Pa., 1917-20, Pottsville, Pa., 1920-23; pastor Salem Evang. and Reformed Ch., Allentown, Pa., since 1923. Pres. bd. of visitors, Theol. Sem. Evang. and Reformed Ch. Mem. commn. on higher edn.; mem. (past chmn.) Western Section of Alliance of Reformed and Presbyterian Chs.; mem. Fed. Council Chs. in America (mem. exec. com.; mem. dept. internat. justice and goodwill). Del. to Gen. Synod of Evang. and Reformed Ch. Mem. Phi Beta Kappa. Mason. Home: 1618 Walnut St. Office: Chew and Church Sts., Allentown, Pa.

KOSTELANETZ, Andre (kŏs-tē-lä'nĕtz), orchestra conductor; born Leningrad, Russia, son of Nachman and Rosalie (Dimscha) K.; student St. Peter's Sch., 1911-18, St. Petersburg Conservatory of Music, 1920-22; hon. Mus. D., Albion (Mich.) College, 1939; Mus. D., Cincinnati Conservatory of Music, 1945; m. Lily Pons, June 2, 1938. Came to United States, 1922, becoming naturalized citizen, 1928; Chorusmaster with the Petrograd Grand Opera Company (Russia), 1920-22; orchestra condr. with Columbia Broadcasting System since 1930; directed music for several motion pictures; appears each season as guest condr. with N.Y. Philharmonic Symphony Orchestra, the Philadelphia Orchestra, and all other major symphony orchestras of U.S. and Can.; former condr. of Sunday afternoon Coca-Cola program over Columbia Network; now condr. radio program for Chrysler Corp. Made overseas tours conducting soldier orchestras organized and trained by him, North Africa, Persian Gulf, Italy theatre summer 1944, China-Burma-India theatre, winter 1944-45. Accorded recognition by radio editors of U.S. and Can., 1937. Address: Columbia Broadcasting System, Inc., 485 Madison Av., New York, N.Y.

KOSTER, Frederick Jacob (kŏs'tĕr), corp. exec.; b. San Francisco, Calif., Oct. 28, 1868; s. John L. and Berta Lisette (Wagener) K.; ed. high sch. and under pvt. tutors; m. Ida Louise Field, Mar. 12, 1908; children—Jane, Ann, Lisette, Louise. Began with Coos Bay Stave & Lumber Co., San Francisco, 1884; became supt., 1887, Calif. Barrel Co. (now Calif. Barrel Co., Ltd.), pres. since 1905. Chmn. Law and Order Com., San Francisco, 1916-18; pres. San Francisco Chamber of Commerce, 1916-18; mem. exec. com. San Francisco War Camp Community Service, 1917-18; chmn. resources and conversion sect. War Industries Bd. (Calif., Nev. and Ariz.), 1917-18; mem. Nat. Foreign Trade Council, 1918-21; chmn. exec. com. and dir. Chamber Commerce of U.S., 1919-20; mem. European Relief Administration, 1921; chmn. San Francisco Endorsement Council, 1927-39; pres. Calif. Grape Control Bd., 1931-32; chairman Industrial Association of San Francisco; hon. chmn. Grape Advisory Council and of Wine Industry and Related Interests; pres. Calif. State Chamber Commerce, 1931-32; chmn. advisory board Y.W.C.A.; chmn. San Francisco Civil Defense Council; chmn. San Francisco Campaign for Armenian and Syrian Relief; chmn. San Francisco Chapter of Am. Red Cross, 1937-43; chmn. San Francisco Conf. of Christians and Jews, 1940-44; dir. Golden Gate Internat. Expn.; pres. Calif. League of Progress, 1895. Trustee California Colleges in China; director San Francisco Musical Assn.; member California Academy of Sciences. Republican. Clubs: Pacific Union, Bohemian (life), Olympic, San Francisco Commercial, San Francisco Golf and Country, Commonwealth Press (life) (San Francisco). Home: 1958 Vallejo St. Office: 100 Bush St., San Francisco, Calif.

KOSTMAYER, Hiram Watkins (kŏst'mā-ĕr), gynecologist; b. 1883; M.D., Tulane U. Sch. of Medicine, 1909. Prof. gynecology, dean Tulane U. of La. Sch. of Medicine; sr. consulting gynecologist Charity hosp. Mem. A.M.A., Am. Bd. of Obstetricians and Gynecologists, etc. Address 1430 Tulane Av., New Orleans 13, La.

KOTOK, Edward I., forester; b. Russia, Sept. 20, 1888; B.S., Coll. City N.Y., 1909, M.S., U. of Mich., 1911. Forest examiner, Shasta Nat. Forest, Calif., 1911-15; forest supervisor, Eldorado Nat. Forest, 1915-19; in charge fire control, Calif. region, 1919-26; dir. Calif. Forest and Range Expt. Sta., 1926-40; asst. chief in charge state and private forestry work, Washington Office Forest Service, since 1941; participated in developing San Dimas exptl. forest. Frequent contbr. to bulletins and scientific jours. on forest fire control. Inventor mechanical saw for cutting underbrush as aid in forest fire fighting. Mem. Soc. Am. Foresters (v.p.), A.A.A.S. (forestry sect.). Home: 1150 Spruce St. Office of Forest Service, Berkeley, Calif.*

KOTTCAMP, John Paul, bus. exec.; b. York, Pa., Jan. 17, 1882; s. Charles C. and Sarah (Rudisill) K.; B.S. in Mech. Engring., Pennsylvania State Coll., 1904, M.E., 1906; m. Bessie B. Glenn, Sept. 6, 1906; children—Helen Glenn (Mrs. Charles L. Whyte, Jr.), John Paul (major, United States Army). Instructor in mech. engineering, Pennsylvania State Coll., 1904-06; instr. in mech. engring., Pratt Inst., Brooklyn, N.Y., 1906-14, head of dept., 1914-25; with Johns Manville Corp. since 1925, industrial engr., 1925-27, mgr. Waukegan (Ill.) factory, 1927-37, vice pres. Johns Manville Products Corp., New York, N.Y., since 1937; pres. Bella Casa Bldg. Corp., Waukegan, Ill.; dir. C. J. Tagliabue Mfg. Co. Recipient J. G. White Fellowship Pa. State Coll., 1904. Fellow Am. Soc. M.E.; mem. Am. Management Assn., Sons Am. Revolution, Phi Kappa Phi. Past pres. Rotary Club, Waukegan, Ill.; mem. Rotary Club of New York City. Clubs: Ardsley Country (Ardsley-on-Hudson, N.Y.); Engineers, Traffic (New York). Author: Mechanics of Engineers, 1910; Strength of Materials, 1914. Home: Hudson House, Ardsley-on-Hudson, N.Y. Office: 22 E. 40th St., New York, N.Y.

KOUCHAKJI, Fahim Joseph (kōō-chäk'jĭ), art collector; b. Aleppo, Syria, Mar. 17, 1886; s. George A. and Emilia (Sharki) K.; student Ecole Grèque Episcopal St. Nicolas, Aleppo; studied banking, Credit Lyonnaise, Cairo, Egypt, 1904-09; m. Evelyn Curtis, 1930. Mgr. Kouchakji Frères, Paris, New York and Aleppo, 1909-24; pres. Kouchakji Frères, New York, 1924-25. Naturalized citizen of U.S. Mem. Metropolitan Mus. of Art, Iranian Inst. of Art and Archæology. Catholic. Author: (with G. A. Eisen) Glass, 1927. Owner of Great Chalice of Antioch; pub. of The Great Chalice of Antioch (2 vols.), 1925, popular edit. (1 vol.), 1933, and lecturer on that subject. Collaborator with G. A. Eisen: Portraits of Washington, 3 vol., 1933; Ancient Oriental Cylinder and other Seals, 1940. Collector of Greek, Roman, Syrian, Persian and Arabic art, glass, pottery, etc. Home: 444 E. 57th St., New York, N.Y. Office: 32 East 57th, New York, N.Y.

KOUES, Helen (Helen Koues Bodine) (kūz), writer and decorating consultant; b. Elizabeth, N.J.; d. George Ellsworth and Mary Parmly (Toby) Koues; ed. Mrs. Knapp's Private Sch., Elizabeth, N.J.; m. S. Lawrence Bodine, Apr. 6, 1922. Staff editor Ladies' Home Journal, 1905-12; fashion editor Vogue, 1912-16; asso. editor Good Housekeeping, as dir. fashions, architecture, building and furnishings, 1916-41; now writer for the Consolidated Book Publishers, Tudor Publishing Co. Member New Jersey Society of Colonial Dames of Am., Acorn Club of Phila., Garden Club of America. Republican. Episcopalian. Author (as Helen Koues) Helen Koues on Decorating the House, 1928; How to be Your Own Decorator, 1939; (new edition, 1945), Home and Studio: "Greenbank Farms," Newtown Square, Pa.

KOUNTZ, Clark Harry (kōōntz), oil transportation executive; b. nr. Bradford, Pa., Aug. 24, 1883; s. Frank P. and Margaret E. (Boulton) K.; ed. pub. schs.; m. Agnes Casebeer, Dec. 21, 1907; 1 dau., Marjorie. Messenger boy and office clk., Ohio Oil Co., Findlay, 1901-05; sec. to gen. mgr. Prairie Oil & Gas Co., Independence, Kan., 1905-06, asst. sec. same co., 1906-10, sec. and dir., 1910-15; v.p. and dir. Prairie Pipe Line Co., 1915-32; pres. and dir. Pure Oil Pipe Line Co. of Tex., 1926-32; chmn. bd. Sinclair Prairie Pipe Line Co., 1932-36; vice-pres. Sinclair Refining Co. since 1936; director Consol. Oil Corp., New York, 1932-35; v.p. and dir. Commonwealth Transportation Co., Independence, Kan., 1932-39, pres. and dir. since 1939; dir. Tex. N.M. Pipe Line Co., Houston, since 1937. Republican. Mason (32°, K.T.). Home: Barbizon Plaza Hotel, New York, N.Y.

KOUNTZE, de Lancey (kōōntz), mfr.; A.B., Yale, 1899; m. Martha Johnston; children—Martha B. (Mrs. Dudley Phelps King Wood), Helen de L. (Mrs. Jacquelin A. Swords). Chmn. bd. Devoe & Raynolds, paints, varnishes, colors, etc. Dir. Metropolitan Opera & Real Estate Co.; trustee Museum of City of N.Y. Clubs: Knickerbocker, Piping Rock, Links. Home: 760 Park Av. Office: 44th St. and First Av., New York, N.Y.

KOUNTZE, Harold, banker; b. Denver, Colo., Sept. 2, 1885; s. Charles B. and Mary E. (Ensign) K.; prep. edn., St. Paul's Sch., Concord, N.H., 1899-1903; A.B., Yale, 1907; m. Louise J. Bulkley, Apr. 22, 1908; children—Eleanor, Mary Louise, Charles Bulkley (dec.), Nancy, Harold. Asst. cashier Colo. Nat. Bank, 1907-11, v.p. and chmn. bd., 1911-34, pres. since 1934; dir. Denver Branch Federal Reserve Bank. Commd. ensign U.S. Navy, 1918; chmn. Liberty Loan drives for Colo. and Denver; treas. combined War Work Funds. Mem. bd. Colo. Mus. Natural History. Mem. Psi Upsilon, Wolf's Head (Yale). Republican. Episcopalian. Clubs: Denver, University, Mile High, Denver Country. Home: South Denver. Office: Colorado National Bank, Denver, Colo.

KOUSSEVITZKY, Sergei (Alexandrovitch) (kōō'sē-vĭt'skē), conductor; b. Russia, July 26, 1874; s. Alexander and Anne (Barabeitchik) K.; grad. Master of Free Arts, Conservatory of Moscow, 1894; hon. Mus. Doc., Brown U., 1926, Rutgers U., 1937, Yale, 1938, U. of Rochester, 1940; LL.D., Harvard, 1929; Mus.D., Williams Coll., 1943, Boston U., 1945; m. Nathalie Oushkoff, September 8, 1905 (dec.). Prof. Conservatory of Moscow and as soloist (double bass) Imperial Theatre Orchestra; founder, 1910, and director until 1918, Koussevitzky Symphony Orchestra of 85 musicians, making extensive tours in Russia, also 3 journeys in chartered steamer on the Volga River (2,300 miles); founded the "Concerts Koussevitzky" in Paris, 1921, and at various times conducted orchestras in England, Germany, Italy, Spain, etc.; condr. Boston Symphony Orchestra since Sept. 1924. Founder "Musical Editions," for Russian composers, 1909. Initiator, 1938, and director since 1940 of Berkshire Music Center. Established in memory of wife, Koussevitzky Music Foundation, Inc., to assist composers and to further development of musical culture, 1942. Twice decorated by the Czar, 1903; Knight Legion of Honor (French), 1924, Officer, 1930, Comdr., 1936. Foreign hon. mem. Am. Acad. Arts and Sciences. Clubs: Tavern, Harvard (Boston); Lotos (New York). Composer: Concerto for Double Bass and Orchestra; many pieces for double bass and piano; transcriptions from classical works. Home: 191 Buckminster Rd., Brookline, Boston, Mass.

KOUWENHOVEN, William Bennett (kow'ĕn-hō-vĕn), elec. engr.; b. Brooklyn, N.Y., Jan. 13, 1886; s. Tunis Gerrit Bergen and Phebe Florence (Bennett) K.; E.E., Brooklyn Poly. Inst., 1906, M.E., 1907; Diplom Ingenieur, Karlsruhe Technische Hochschule, Baden, Germany, 1912, Doktor Ingenieur, 1913; m. Abigail Baxter Remsen, June 22, 1910; 1 son, William Gerrit. Asst. in physics, Brooklyn Poly. Inst., 1906-07, instr. in physics and elec. engring., 1907-10; instr. in elec. engring., Washington U., 1913-14; same, Johns Hopkins, 1914-17, asso. in elec. engring., 1917-19; engring. supt. Winchester Repeating Arms Co. (leave of absence from Johns Hopkins), 1919-20; asso. prof. elec. engring., Johns Hopkins, 1919-30, prof. and asst. dean Sch. of Engring., 1930-38, prof. and dean sch. of Engring. since Sept. 1938; cons. engr. U.S. Bur. Mines, U.S. Bur. Standards. Instr., rank of capt., R.O.T.C., World War. Fellow A.A.A.S., Am. Inst. E.E. (v.p. 1931-33; dir. 1935-39; chmn. Baltimore sect. 1922-31); mem. Am. Soc. for Testing Materials, Tau Beta Pi, Sigma Xi, Pi Kappa Phi. Democrat. Presbyterian. Clubs: Johns Hopkins, Baltimore Engineers, Gibson Island. Contbr. many articles and papers on elec. measurements, electric shock, magnetic analysis, electric welding, etc., to Trans. Am. Inst. E.E., Electrical World, Proc. Am. Soc. for Testing Materials, Welding Journal, etc. Home: 334 St. Dunstan's Rd., Baltimore, Md.

KOVARIK, Alois Francis (kō-vä'rĭk), prof. physics; b. Spillville, Ia., Mar. 8, 1880; s. Wenzel J. and Barbara (Mikesh) K.; B.A., U. of Minn., 1904, M.A., 1907, Ph.D., 1909; John Harling research fellow in physics and research in radioactivity, Victoria University, England, 1909-11, D.Sc., 1916; hon. M.A., Yale, 1925; hon. degree Doktor Rerum Naturalium, Karlova University, Prague, 1932; unmarried. Instructor at Decorah Inst., 1896-1900; scholar in physics, 1902-04, instr., 1904-12, asst. prof., 1912-15, asso. prof., 1915, 16, U. of Minn.; asst. prof. physics, Yale, 1916-21, asso. prof., 1921-25, prof. since 1925. Mem. Radioactivity Congress, Brussels, 1910; foreign mem. of Société Royale des Lettres et des Sciences de Bohême, 1934. Recipient medal of Karlova University, Prague, 1925; also medal from Comenius University, Bratislava, 1932. Mem. Committee Nat. Research Council. Fellow A.A.A.S., Am. Phys. Soc., Natural History Museum; mem. Am. Math. Soc., Math. Assn. America, Conn. Acad. of Arts and Sciences, New York Acad. of Sciences, Am. Meteorol. Soc., Société des Mathématiciens et des Physiciens of Czechoslovakia (hon.) Société Française de Physique, Soc. for Promotion Engring. Edn., Phi Beta Kappa, Sigma Xi, Pi Gamma Mu, Alpha Tau Omega, Acacia. Mason (32°). Clubs: Graduate, New Haven Country, N.H. Figure Skating. Researches in radioactivity, and ionization of gases, statis. methods in studying Alpha, Beta Gamma and X rays and first automatic registration of rays, problem of age of the earth, nuclear physics, pub. in Philosophical Mag., Le Radium, Phys. Rev., Bull. Nat. Research Council, Procs. Royal Soc., etc. Active with Com. on Public Information; the submarine problem; instruction of radio engineers, U.S. Army, World War. Home: 145 Cottage St. 11. Address: Sloane Physics Laboratory, Yale University, New Haven 11, Conn.

KOYL, George Simpson (koil), architect, educator; b. Evanston, Wyo., Feb. 8, 1885; s. Rev. Charles Henry and Caroline (Emigh) K.; B.S. in Architecture, U. of Pa., 1909, M.S., in Architecture, 1911; Hon. Doctor of Fine Arts, Univ. of Pa., July 1, 1944; fellow Am. Acad. in Rome, 1911-15; m. Adelaide Wight Howard, Oct. 10, 1924. Began as archtl. draftsman, in office of F. E. Edbrooke, Denver, 1902; with Cass Gilbert, architect, N.Y. City, 1915-17 and 1919, McKim, Mead and White, 1920-24; chief designer and consultant County and City Bldg., of Denver, 1925-27; practiced alone, 1928-29; mem. Rich. Mathesius & Koyl, 1929-32; critic in design, Columbia Univ., 1928, Princeton, 1928-30; instr. and asst. prof. New York U., 1929-32; dean Sch. of Fine Arts, U. of Pa., since 1932. Mem. bd. mgrs. House of Detention for Witnesses and Untried Prisoners for the County of Philadelphia; mem. architects advisory com. Phila. Housing Authority, 1937-38. Prin. works; Ridgewood (N.J.) Woman's Club Bldg.; Hospital, Littleton, N.H.; memorial to James Cardinal Gibbons, Washington, D.C. Received certificate in camouflage, Engrs. Sch., Ft. Belvoir, Va., July 1942. Mem. com. on camouflage, Phila. Council of Defense; chairman Eastern Dist. tech. com. Penna. State Council of Defense. Served as lieutenant Air Service, A.E.F., 1917-18. Trustee Am. Acad. in Rome; fellow Am. Inst. Architects (vice chmn. com. on edn.; past v.p. Phila. chapter); dir. Pa. State Soc., T Square Club, Archaeol. Inst. America (pres. Phila. Soc.), Architectural League of N.Y., Art Alliance of Phila., 1st Reserve Aero Squadron Assn., Sigma Xi, Tau Sigma

Delta, Sigma Phi Sigma. Republican. Clubs: Lenape, University; University of Pa. of New York, Century Association (New York); Franklin Inn (Phila.). Home: 4400 Spruce St. Address: School of Fine Arts, Univ. of Pa., Philadelphia, Pa.

KRAATZ, Walter Charles (krätz), prof. biology; b. Milwaukee, Wis., Jan. 20, 1893; s. Charles and Emma (Valentin) K.; A.B., U. of Wis., 1918; A.M., Ohio State U., 1920, Ph.D., 1923; m. Julia Jaster, June 17, 1923; children—Charles Harold, Ernest Edward. Asst. in anthropology, Milwaukee Museum, 1912-14; asst. in zoölogy, U. of Wis., 1917-18; grad. asst. in zoölogy, Ohio State U., 1918-22, instr., 1922-23; asst. prof. of zoölogy, Miami U., 1923-24; asst. professor of zoölogy, Univ. of Akron, 1924-31, asso. prof., 1931-33, prof. of biology and head of dept. since 1933. Associate Am. Soc. Zoölogist; fellow A.A.A.S., Ohio Acad. Science; mem. Entomol. Soc. America, Ecol. Soc. America, Limnological Soc. America, Phi Sigma, Sigma Xi. Author: (booklet) Evolution Not Irreligious, 1925; Laboratory Manual for Zoology, 1934; The Life of Our Lakes, 1943. Contbr. to science jours. Home: 1437 Bryden Dr., Akron, O.

KRACKE, Roy Rachford (krăk'ĕ), college dean; b. Hartselle, Alabama, December 5, 1897; s. Henry August and Carrie Camilla (Puryear) K.; student Ala. Poly. Inst., 1913-14; B.S., U. of Ala., 1924; M.D., U. of Chicago, 1927; m. Virginia Carolyn Minter, Oct. 17, 1925; children—Roy Rachford, Rachel Rebecca, Henry Minter, William Gunter, Robert Russel, Virginia Carolyn. Instr. in pathology, U. of Ala., 1925-26; successively instr. in pathology, asst. prof., asso. prof. and prof. of pathology, bacteriology and lab. medicine, Emory U., 1926-44; pathologist, Emery University Hosp., 1930-44; now dean and professor of Medicine (hemotology), University of Alabama School of Medicine. Served with Hosp. Corps, U.S. Navy, 1917-21; lt. (j.g.) Med. Corps, U.S. Navy, 1927-28; lt. Med. Corps, U.S.N.R., 1928-38. Awarded certificate of merit by A.M.A. for med. research, 1934; gold medal by Am. Soc. Clin. Pathologists, 1935. Mem. Am. Bd. Pathology, A.M.A. (chmn. sect. of pathology 1938), Southern Med. Assn. (chmn. sect. of pathology 1940), Med. Assn. of Ala., Jefferson County Med. Soc. of Ala., Am. Soc. Clin. Pathologists (past pres.), Sigma Xi, Phi Beta Pi, Phi Beta Kappa, Alpha Omega Alpha. Democrat. Presbyterian. Club: Rotary. Author: Diseases of the Blood and Atlas of Hematology, 1937, 2d edit., 1941. Editor: Textbook of Clinical Pathology, 1938, 2d edit., 1940; Laboratory Manual of Bacteriology, 4th edit., 1941. Contbr. articles to med. jours. Address: Medical College of Alabama, 620 S. 20th St., Birmingham, Ala.

KRAEMER, Casper John, Jr. (krăm'ĕr), prof. classics; b. Union Hill, N.J., May 10, 1895; s. Casper J. and Katharine Louise (Muendell) K.; A.B., New York U., 1917, A.M., 1918, Ph.D., 1922; m. Ruth Isabelle Kuhlmann, June 10, 1920. Ogden Butler classical fellow New York U., 1917-18, instr. in English, 1918-19, in Latin, 1919-22; asst. in ancient history, Cornell U., 1922-23; instr. in classics, New York U., 1923-24, asst. prof. classics, 1924-27, asso. prof., 1927-30; prof. classics and chmn. dept. since 1930; exchange prof. classics, U. of Calif. at Los Angeles, 1940; prof. classics, Columbia U., summer 1932 and spring 1934, U. of Pa., summer 1935. Mem. Am. Numismatic Soc., British Classical Assn., Am. Philol. Assn., Archæol. Inst. America, Classical Assn. of Atlantic States, N.Y. Classical Club, Andiron Club, Phi Beta Kappa. Author: Greek Papyri in the Library of Cornell Univ. (with W. L. Westermann), 1926; Complete Works of Horace, 1936. Contbr. to ednl. and learned periodicals. Home: 14 Washington Pl. E., New York, N.Y.; and Layton, N.J.

KRAFKA, Joseph, Jr. (krăf'kä), prof. micro-anatomy; b. Ottumwa, Ia., Aug. 14, 1890; s. Joseph and Anna Marie (Huber) K.; B.S., Lake Forest (Ill.) Coll., 1914, M.A., 1915; Ph.D., U. of Ill., 1919; M.D., U. of Ga., 1933; m. Bessie Belle Harsch, June 25, 1916; children—Katherine, Joseph Franklyn. Prof. zoölogy, and head of dept., U. of Ga., 1919-26; prof. micro-anatomy, med. dept. same univ., since 1926. Mem. Am. Soc. Zoölogists, Entomol. Soc. America, Ga. State Acad. Science, Am. Soc. Anatomy, Sigma Xi, Phi Pi Epsilon. Democrat. Methodist. Contbr. series of papers dealing with med. history of Ga., arteriosclerosis and human embryology. Wrote textbooks in histology and human embryology. Home: Lakemont Drive, Augusta, Ga.

KRAFT, Edwin Arthur, organist, choirmaster; b. New Haven, Conn., Jan. 8, 1883; s. John Jacob and Maria (Krohne) K.; studied in music dept., Yale, 1897-1901; pupil of Edgar Stillman Kelley, Franz Grunicke, Alexander Guilmant, Charles M. Widor, Harry B. Jepson and Horatio W. Parker; m. Nancy I. Lovis, Dec. 1, 1909; children—Margaret Elizabeth, Nannette, Edwin Arthur; m. 2d, Marie Simmelink, May 17, 1926. Organist and choirmaster Grace M.E. Ch., New Haven, Conn., 1898, Ch. of the Ascension, New Haven, 1900, St. Thomas's Ch., Brooklyn, N.Y., 1901, St. Matthew's Ch., Wheeling, W.Va., 1905-07, Trinity Cathedral, Cleveland, O., 1907-14 and since 1915; city organist, Atlanta, Ga., 1914-15; dir. of music, Lake Erie Coll., Painesville, O., since 1933. Has given many organ recitals. Fellow Am. Guild of Organists; mem. Nat. Assn. Organists. Episcopalian. Club: Professional Men's. Has made many organ transcriptions, including Tschaikowsky's Nutcracker Suite, 1812 Overture, etc. Home: 15608 S. Moreland Blvd., Shaker Heights, Cleveland, O.

KRAFT, James Lewis; b. Stevensville, Ont., Can., Nov. 11, 1874; s. George Franklin and Minerva (Tripp) K.; ed. common schs.; m. Pauline Elizabeth Platt, June 2, 1909; 1 dau., Edith Lucile. Came to U.S., 1903, naturalized citizen, 1911. Settled in Chicago, 1905, and became identified with cheese business; organized corporation, 1909; now president of Kraft Cheese. Invented pasteurizing process as applied to cheese industry. Trustee Bapt. Theol. Sem., Chicago. Republican. Clubs: Mid-Day, Lake Shore Athletic. Home: 6324 Kenmore Av. Office: 400 Rush St., Chicago, Ill.*

KRAFT, Louis, social worker; b. Moscow, Russia, Jan. 2, 1891; s. Abraham and Etta (Gellis) K.; came to America 1895; naturalized, 1902; B.A., Coll. of City of N.Y.; spl. courses Sch. of Architecture, Columbia U.; m. Isabelle Jacobsohn, Apr. 12, 1919; children—Stephen, Arthur, Barbara. Exec. dir. Bronx Y.M.H.A., 1914-17; dir. Welfare activities Jewish Welfare Board, 1917-20; dir. Jewish Center Work, Jewish Welfare Bd., 1921-39; exec. dir. since 1939. Former pres. Nat. Conf. Jewish Social Welfare; hon. pres., past pres. Nat. Assn. Jewish Center Workers; trustee Solomon Lowenstein Memorial Fund; mem. Nat. Edn. Recreation Council, Nat. Social Work Council, mem. bd. dirs. United Service Orgns., co-ordinating com. and council associated Youth Serving Orgns.; mem. bd. dirs. Child Welfare Information Service, Nat. Council Boy Scouts. Home: 104 E. 37th St. Office: 145 E. 32d St., New York 16, N.Y.

KRAMER, Albert Ludlow (krā'mĕr); b. Phila., Pa., Mar. 28, 1878; s. Francis D. and Mary (Leighton) K.; student Wharton Sch., U. of Pa., 1895-96; LL.B., U. of Pa., 1899; student Columbian U., Washington, D.C., 1899-1900; m. Anna Bement, 1906; children—Albert Ludlow, Marleigh (Mrs. Robert L. Gerry, Jr.); m. 2d, Alice Bishop, Sept. 7, 1932; children—Audrey, Alissa. Admitted to Pa. bar, 1899, and began practice in Phila.; asso. with Ervin & Co., bankers, Phila., 1904-08; v.p. Equitable Trust Co. of New York, 1912-13; pres. Electric Properties Co., holding company for Westinghouse Co. pub. utilities, 1914-16; formerly dir. many corps.; retired, 1916, and devotes his time to writing, lecturing and philanthropic work. Served as war work sec., Y.M.C.A., during World War. Mem. Am. Tract Soc., evangelistic com. of Greater New York Fed. of Chs. and of Federal Council of America. Republican. Presbyterian. Author (with wife, Alice Bishop Kramer): The Life in the Vine, 1936; The Unlocked Door, 1936; I Bring You Joy, 1937; Gods Reach for Man, 1938. Compiler (with wife): The Way, 1938; From Millions to Happiness, 1941. Contbr. to jours. Home: Westbury, L.I., N.Y. Office: 21 W. 46th St., New York, N.Y.

KRAMER, Andrew Anthony, mfr., inventor; b. Kansas City, Kan., June 4, 1867; s. Frederick and Margaret (Hartman) K.; ed. pub. schs.; m. Ella Mary Conway, Nov. 27, 1890; children—William Francis, Clarence Anthony (dec.), Walter Andrew, (dec.), Helen Ione, Joseph Michael. Founder, 1893, since pres. Columbian Steel Tank Co., mfrs. sheet steel products and metal specialties, Kansas City; Pres. Steel Mfg. & Warehouse Co. Mem. Am. Soc. M.E. (awarded 5 gold medals for excellence of manufactured products), Kansas City Chamber Commerce, St. Vincent de Paul Soc. Democrat. Mem. Knights of Columbus. Clubs: Kansas City, Blue Hills Country. Inventor of appliances for safe handling, transportation and storage of gasoline and other inflammable liquids; holder of nearly 300 patents. Home: 6700 Elmwood Av. Office: 1509 W. 12th St., Kansas City, Mo.

KRAMER, A(rthur) Walter (krā'mĕr), composer and music critic; b. New York City, Sept. 23, 1890; s. Maximilian and Anna Kramer; student (class of 1910) Coll. City N.Y.; m. Rosalie Virginia Rehling, Dec. 21, 1922; 1 dau., Rosalie Anne. Gen. asst. Musical America, 1910, active in editorial and adv. depts., 1910-22; resigned 1922 to live in Europe until 1925, devoting time to composing at Lausanne, Switzerland, and Asolo and Florence, Italy, also visiting other countries; editor in chief Musical America, 1929-36; gen. music supervisor for Columbia Broadcasting System, 1927 (when it began) to 1928; v.p. and managing dir., Galaxy Music Corp., N.Y., since 1936. Mem. Am. Soc. Composers, Authors, and Publishers (on bd. dirs.), Internat. Soc. Contemporary Music (U.S. sect.), Soc. for Pub. Am. Music (pres. 1934-41), Phi Epsilon Pi, Phi Mu Alpha. Club: Bohemians (N.Y. City). Composer of some three hundred compositions. Address: 17 W. 46th St., New York 19, N.Y.*

KRAMER, Charles, ex-congressman; b. Paducah, Ky.; s. Otto K.; coll. edn.; studied law and began practice at Chicago, later removing to Los Angeles. Mem. 73d to 77th Congresses (1933-43). Democrat. K.C., Elk, Moose. Home: 1947 N. Sarrano Av. Office: 315 9th St., Los Angeles, Calif.*

KRAMER, Frederick Ferdinand, clergyman; b. Erie, Pa., July 13, 1861; s. Frederick and Elizabeth (Roehm) K.; B.A., Trinity College, Conn., 1889, M.A., 1893, S.T.D., 1913; B.D., Gen. Theol. Sem., 1891; Ph.D., U. of Colo., 1895; D.D., Seabury Divinity School, 1932; m. Ada Josephine Sprague, Oct. 29, 1891; children—Frederick Sprague, John Spalding, Paul Stevens, Elizabeth. Deacon and priest, 1891, P.E. Ch.; rector St. John's Ch., Boulder, Colo., 1891-95, All Saints Ch., Denver, 1896-1912; warden, 1912-32; became prof. O.T. and Semitic langs., Seabury Div. Sch., 1912, now retired Dep. to Gen. Conv. P.E. Ch., 1898, 1904, 10. Mem. Psi Upsilon. Author: Supremacy of the Bible, 1908; Jesus, the Light of the World, 1933; I Heard a Voice (autobiography), 1942. Translated play Death Enchained from the French, of Maurice Magre, under name, A King Against the Gods, produced by U. of Minn., 1937. Address: Faribault, Minn.

KRAMER, Hans (krā'mĕr), army officer; b. Magdeburg, Germany, Dec. 12, 1894; s. Adolf and Toni Kramer; entered U.S., 1902, and naturalized, 1913; student U. of Mich., 1912-13; B.S., U.S. Mil. Acad., 1918; grad. Engr. Sch., 1927, 1929; M.S., U. of Pa., 1928; D.Eng., Tech. Univ. of Dresden, Germany, 1932; m. Alice Elizabeth Harvey, May 20, 1939; 1 son, Hans Harvey. Commd. 2d lt., Corps of Engrs., U.S. Army, June 12, 1918, and advanced through the grades to brig. gen., Sept. 18, 1942. Awarded Freeman Travelling Scholarship, Am. Soc. of C.E., 1930-31. Mem. Soc. of Am. Mil. Engrs., Am. Soc. of Civil Engrs., Permanent Internat. Assn. of Nav. Congresses, Am. Geophys. Union, Tau Beta Pi. Club: Engineers (Phila., Pa.). Author: Modellgeschiebe und Schleppkraft, 1932. Address: Mississippi River Commission, P.O. Box 80, Vicksburg, Miss.

KRAMER, Herman Frederick (krā'mĕr), army officer; b. Lincoln, Neb., Nov. 27, 1892; s. Frank and Sophia (Rosenfeld) K.; B.S., U. of Neb., 1914; grad. Inf. Sch., 1927, Command and Gen. Staff, 1931-33, Kriegs-Akademie, Berlin, 1937-39; m. Frances I. Pratt, Mar. 28, 1917; 1 dau., Betty (Mrs. James M. Hall. Served with Neb. Nat. Guard, 1910-17; commd. 2d lt., Inf., U.S. Army, 1917, and advanced through grades to maj. gen., 1943; asst. div. comdr., 104th (Timberwolf) Div., 1942-43; comdr. 66th (Black Panther) Inf. Div., 1943-45; comdr. Allied Forces, Atlantic Coast Sector, 12th Army Group, Brittany, consisting of 66th Div., 19th and 25th French Divs., Detachment French Navy, 1944-45; mill gov., Province of Coblenz, Germany, 1945; comdr. 97th (Trident) Inf. Div., on occupation of island of Honshu, Japan, since 1945. Awarded War Dept. Gen. Staff Medal, Bronze Star, Legion of Merit. Mem. Alpha Sigma Phi. Home: Capital Hill Apts., Little Rock, Ark.

KRAMER, Raymond Charles, corp. exec.; b. Phila., Pa., May 25, 1901; s. Dominick and Margaret K.; A.B., Pa. State Coll., 1922; m. Mildred Heyner, Oct. 10, 1933. Chmn. bd. Belding Heminway Co., Interstate Dept. Stores; chmn. exec. com. and dir. Allied Stores Corp.; dir. Gimbel Bros., Am. Cable and Radio Corp., Commercial Mackay Corp., All America Corp., Downtown Hosp. (New York); now serving overseas as colonel, U.S. Army. Home: 32 E. 74th St. Office: 1275 Broadway, New York, N.Y.*

KRAMER, Rudolph Jesse, lawyer; b. Mt. Carmel, Ill., Feb. 28, 1872; s. Henry and Martha (Calverley) K.; ed. common schools and Hayward Collegiate Inst., Fairfield, Ill.; m. Mary I. Morrison, May 10, 1898; children—Corinne (Mrs. Kenneth L. McCurdy), Lucille (Mrs. John C. Roberts), Helen (Mrs. Wallace A. Thomas). Admitted to Ill. bar, 1896; now mem. Kramer, Campbell, Costello & Wiechert; apptd. dist. atty. B.&O. R.R. Co., 1904; apptd. div. counsel Southern Ry. Co., 1905; dir. First Nat. Bank of East St. Louis. Democrat. Mason. Home: 601 N. 14th St. Office: First National Bank Bldg., East St. Louis, Ill.

KRANS, Horatio Sheafe (krănz), author; b. Boston, Dec. 9, 1872; s. Rev. Edward H. and Charlotte (Sheafe) K.; A.B., Columbia, 1894, Ph.D., 1903. Engaged in lit. work for mags. and revs. and editorial work since 1900. Lit. adviser to G. P. Putnam's Sons, 1905-08; to Sturgis & Walton Co., 1909-13; asso. editor Internat. Year Book, 1913-15; on contributing staff of New Internat. Encyclopedia, 1913-16; editorial staff Harper's Magazine, 1916; dir. Columbia U. War Service Bureau, Paris, 1918-19; asso. dir. American Univ. Union, Paris, 1919-29, dir., 1930-June 1940 (German occupation of Paris). Decorated Officer of the Legion of Honor. Clubs: Columbia Univ. (New York); Club de la Renaissance Française, Cercle de l'Union Interalliée (Paris). Author: Irish Life in Irish Fiction, 1903; William Butler Yeats and the Irish Literary Revival, 1904; Oliver Goldsmith, a Critical Biography (in Vol. I of Turks Head Edition of the Works of Goldsmith), 1907; Handbook for American Students in France, 1926, 2d edit., 1938. Editor: Lincoln Tribute Book, 1909; English Love Poems, 1909; The Lost Art of Conversation, 1911. Asso. editor The World's Wit and Humor (10 vols.), 1906. Address: 116 Chestnut St., Asheville, N.C.

KRANTZ, John Christian, Jr., univ. prof.; b. Baltimore, Md., Oct. 8, 1899; s. John Christian and Johanna Fredericka (Steinmann) K.; Pharm.B., U. of Md., 1923, M.S., 1924, Ph.D., 1928, Ph.M., hon. Sc.D., 1931; m. Helen King, June 15, 1921; 1 dau., Margaret Claire. Asso. prof. chemistry, U. of Md. Sch. Pharmacy and Dentistry, Baltimore, 1921-26, prof. chemistry, 1926-27; dir. pharm. research, Sharp & Dohme, Baltimore, 1927-30; chief bur. of chemistry, Md. State Dept. of Health, 1930-35; prof. pharmacology, U. of Md. Sch. of Medicine since 1933. Sec. Revision Com. U.S. Pharmacopoeia since 1940; consulting taxicologist, U.S. Service Forces since 1943. Served in S.A.T.C., 1918. Mem. Am. Pharm.

Assn., Am. Assn. Univ. Prof., Am. Soc. History of Medicine, Am. Chem. Soc., Pharmacol. Soc., Soc. for Exptl. Biology and Medicine, A.A.A.S., Soc. for Cancer Research, Sigma Xi. Awarded Simon medal, Ebert prize in chemistry, 1929. Presbyterian. Clubs: International Torch (pres. since 1942), Grachur (Baltimore). Home: 5514 Kemper Rd., Baltimore, Md.

KRASCHEL, Nelson George (krāsh'ĕl), ex-gov.; b. Macon, Ill., Oct. 27, 1880; s. Fred K. and Nancy Jane (Poe) K.; m. Agnes Johnson, Apr. 2, 1913; children—Frederick, Dick, James. Live stock auctioneer, 1910-30; has conducted live stock sales in 22 states and Can., selling more than $50,000,000 worth of agrl. property; served as lt. gov. of Ia., 1933-37; elected gov. of Ia. for term 1937-38; general agent Farm Credit Administration, Omaha, Nebr., 1943-44. Democrat. Methodist. Mason. Clubs: Des Moines; Omaha (Neb.) Athletic. Home: Harlan, Ia.

KRASS, Nathan, rabbi; b. Odessa, Russia; s. Paul and Rebecca (Lempart) K.; B.L., U. of Cincinnati; B.H.L., Hebrew Union Coll., Cincinnati, 1899, rabbi, 1903; post-grad. work, Harvard and U. of Chicago; Litt.D., Owensboro (Ky.) coll., 1909; D.D., Hebrew Union College, Cincinnati, 1943; m. Eda Keller, June 21, 1906. Pastorates, Donaldsville, La., 1899, Muncie, Ind., 1900-03, Owensboro, Ky., 1903-07, Lafayette, Ind., 1907-08, Rochester, N.Y., 1908-10, Temple Israel, Brooklyn, 1910-18, Central Synagogue, N.Y. City, 1918-23; became rabbi Temple Emanu-El, N.Y. City, 1923, now rabbi emeritus. Prof. homiletics, Jewish Inst. of Religion, New York; lecturer for Pond Lyceum Bureau, Chautauqua, Brooklyn Inst. Arts and Sciences, also before colleges and societies on religious, educational and civic themes. Chmn. edul. bd. Hebrew Edul. Soc., Brooklyn; dir. Juvenile Probation Assn.; founder and head of Brownsville Forum. Mem. Central Conf. Am. Rabbis, Jewish Hist. Soc., N.Y. City Liberal Ministers' Assn. Toured U.S. in behalf Liberty bond sale, 1917-18; toured country as only rabbi among group of 100 on behalf of the Hebrew Union Coll., 1920; traveled in France, Austria, Roumania, Bessarabia, Bukovina, Poland, Russia, 1919-21; studied pogrom and food problems as spl. del. and exec. mem. Joint Distribution Com.; exec. mem. Am. Jewish Relief Com. Toured U.S. on behalf Jefferson Memorial Fund, 1923. Dep. mem. administrative com. of Jewish Agency for Palestine since 1930. Mem. Soc. Am. Magicians. Home: 30 E. 71st St., New York, N.Y.

KRATHWOHL, William Charles (krāth'wōl), educator; b. Buffalo, N.Y., Oct. 10, 1882; s. Charles Gottlieb and Minnie (Stutzriem) K.; A.B., Harvard, 1907; A.M., Columbia, 1910; Ph.D., U. of Chicago, 1913; m. Sarah M. Reading, July 14, 1917 (died Aug. 15, 1921); 1 son, David R.; married 2d, Marie A. Reimold, June 3, 1922. Instr., Barnard Coll., Columbia U., 1907-11, Washington U., St. Louis, Mo., 1911-12; prof. mathematics, Ripon (Wis.) Coll., 1913-14; asst. prof. of mathematics, Armour Inst. Tech. (now Ill. Inst. Tech.), 1914-19, asso. prof., 1919-31, prof. since 1931, chmn. dept. of mathematics, 1931-34, dir. dept. educational tests and measurements since 1938. Mem. A.A.A.S., Am. Math. Soc., Math. Assn. of America, Soc. for Promotion Engring. Edn., Central Assn. of Science and Mathematics Teachers, Nat. Vocational Guidance Assn., Phi Delta Kappa. Co-author: Analytic Geometry, 1921. Home: 6211 Kimbark Av., Chicago 37. Office: 3300 Federal St., Chicago 16, Ill.

KRATT, Theodore, educator, adminstrator; b. Portland, Ore., July 3, 1897; s. Jacob and Antoinette (Koester) K.; student Linfield Coll., 1915-17, Cincinnati Conservatory Music, 1917-18; Mus.B., Chicago Musical Coll., 1921, Mus.M., 1929, Mus.D., 1932; Mus.D., Cincinnati Conservatory of Music, 1938; student Dr. Felix Weingartner, Vienna, 1937; m. Evelyn Gault, June 25, 1921; children—Marilyn, Elizabeth. Instr. singing Chicago Musical Coll.; founder and conductor May Music Festival, Oak Park, Ill.; dir. music, Maine Twp. High Sch., Des Plaines, Ill., Hinsdale (Ill.) High Sch., 1921-27; prof. and dir. dept. music, U. of Idaho, 1927-29; dean sch. fine arts and prof. music, Miami U., 1929-39; dean music sch. and prof. music, U. of Ore. and dir. music, Ore. State System Higher Edn. since 1939. Conductor Oxford Choral Union and Miami U. Symphony Orchestra, 1929-39, U. of Ore. Choral Union since 1939, guest conductor Portland (Ore.) Philharmonic Symphony Orchestra, 1941. Served as army song leader under Army Y.M.C.A., 1917-18. Examiner schs. Nat. Assn. of Schs. of Music since 1938 (mem. commn. on curricula, 1938-44); mem. exec. com. Music Teachers Nat. Assn., 1938-41; choral chmn. Ohio Fedn. Music Clubs, 1932-39, Ore. Fedn. Music Clubs since 1942; mem. Phi Mu Alpha, Delta Phi Delta. Mem. Internat. Rotary Club. Home: 1676 Sylvan Drive. Office: Univ. of Oregon, Eugene, Ore.

KRATZ, John Aubel (krăt̄z); b. Baltimore, Md., Feb. 20, 1884; s. John and Jennie Elizabeth (Aubel) K.; A.B., Johns Hopkins, 1906; m. Mary Luella Hunter, Nov. 25, 1913; children—Jean Aubel (Mrs. J. William Frey), Elinor Hunter, John Hunter, Martha Bacon (Mrs. Richard J. Shuck). Instr. and head Dept. of Commerce, Baltimore City College, until 1920; dir. Rehabilitation Div., U.S. Office of Education until Sept. 1943; asso dir., Office of Vocational Rehabilitation, Federal Security Agency since 1943. Life mem. Nat. Rehabilitation Assn. Author: Standard Shorthand, 1916; Vocational Rehabilitation of the Physically Handicapped, 1936. Home: 4302 Springdale Av., Baltimore, Maryland. Address: 815 Conn. Ave. N.W., Rochambeau Bldg., Washington 25, D.C.

KRAUS, Charles A(ugust) (krous), chemist; b. Knightsville, Ind., Aug. 15, 1875; s. John Henry and Elizabeth (Schaefer) K.; B.S., U. of Kan., 1898; post-grad. work same, 1898-99; fellow in physics, Johns Hopkins, 1899-1900; research fellow, U. of Kan., 1900-01; Ph.D., Mass. Inst. Tech., 1908; Sc.D., Kalamazoo Coll., 1933, Colgate, 1939; m. Frederica Feitshans, June 9, 1902; children—Charles Newton, Mary Elizabeth, Philip Berkeley, Douglas Lawrence. Instr. physics, U. of Calif., 1901-04; research asst. and asso. in physical chemistry, 1904-12, asst. prof., 1912-14, Mass. Inst. Tech.; prof. chemistry and dir. chem. labs., Clark U., 1914-24; prof. chemistry and dir. research in chem., Brown U., since 1924. Lecturer (summers) U. of Chicago, 1919, Western Reserve U., 1927, Harvard (first semester), 1929-30, visiting lecturer, Ohio State U., summer, 1932. Vice chmn. div. of chemistry and chem. technology, Nat. Research Council, 1931-32, chmn., 1932-33; field sec. Fellowship Bd. in Physics, Chemistry and Mathematics of Nat. Research Council, 1933-35. Consulting chemist various tech. developments. Cons. chemist, Bur. of Mines, 1918, Chem. Warfare Service, 1918-19, Fixed Nitrogen Research Lab., 1922-24. Fellow Franklin Institute, Am. Acad. Arts and Sciences, A.A.A.S.; mem. Am. Physical Soc., Washington Acad. Sciences, Nat. Acad. Sciences (chmn. chemistry sect. 1935-38; councillor and mem. exec. com. 1938-42), Am. Philos. Soc., Am. Chem. Soc. (pres. 1939; Willard Gibbs medal 1935; regional dir. 1st Dist., mem. bd. dirs., 1945-47), Am. Assn. Univ. Profs. Faraday Soc., Phi Beta Kappa, Alpha Chi Sigma, Phi Lambda Upsilon, Sigma Xi. Nichols Medalist, 1923; Richards Medalist, 1936, Franklin Medalist, 1938. Author: Electrically Conducting Systems. Contbr. on original research to tech. mags. Inventions relating to electrical apparatus, vacuum seals, glasses and chemical processes. Clubs: Cosmos (Washington, D.C.); Chemists (New York); University (Providence). Home: 92 Keene St., Providence, R.I.

KRAUS, Edward Henry, educator, mineralogist; b. Syracuse, N.Y., Dec. 1, 1875; s. John Erhardt and Rosa Kocher (Knobel) K.; B.S., Syracuse, 1896, M.S., 1897, Sc.D. (hon.), 1920; Ph.D., U. of Munich, 1901; LL.D., Syracuse, 1934; m. Lena Margaret Hoffman, June 24, 1902; children—Margaret Anna (Mrs. Edward T. Ramsdell, deceased), Edward Hoffman (dec.), John Daniel. Asst. in mineralogy and German, Syracuse U., 1896, instr. 1897-99, 1901-02, asso. prof. mineralogy, 1902, prof. geology and chemistry, summers, 1903, 04; head dept. science, Central High Sch., Syracuse, 1902-04; asst. prof. mineralogy, U. of Mich., 1904-06, jr. prof., 1906-07, mineralogy and petrography, 1907-08, prof. and dir. mineral. lab., 1908-19, prof. crystallography and mineralogy, and dir. Mineral Lab., 1919-33, prof. crystallography and mineralogy since 1933, sec., 1908-10, acting dean, 1911-15, dean summer session, 1915-33, acting dean, 1920-23, dean coll. of Pharmacy, 1923-33, and Coll. of Lit., Science, and Arts., 1933-45, dean emeritus since 1945; Henry Russel, lecturer, Univ. of Michigan, 1945; awarded Roebling medal, Mineral. Society America, 1945. Fellow Geol. Soc. America, Am. Assn. Advancement Science, Mineral Soc. America (pres. 1920); hon. fellow the Am. Coll. Dentists; hon. mem. German Mineral. Soc.; mem. Am. Chem. Soc., Optical Soc. America, Mich. Acad. of Science (pres. 1920), Am. Inst. Mining and Metallurgy Engrs., American Pharmacy Association, Michigan Schoolmasters Club (pres. 1943-44), Gemological Assn. of Great Britain (hon.); member (hon.) Gemological Institute of America, Phi Kappa Psi, Phi Beta Kappa, Sigma Xi, Phi Kappa Phi, Phi Delta Kappa, Rho Chi fraternities. Author: Essentials of Crystallography, 1906; Descriptive Mineralogy, 1911; Tables for the Determination of Minerals (with W. F. Hunt), 1911; Mineralogy (with W. F. Hunt), 1920, 3d edition (with W. F. Hunt and L. S. Ramsdell), 1936; Gems and Gem Materials (with E. F. Holden), 1925, 4th edition (with C. B. Slawson), 1941; also numerous articles in scientific and edul. jours., U.S. and abroad. Home: 1155 Arlington Blvd., Ann Arbor, Mich.

KRAUS, E(zra) J(acob), botanist; b. Ingham County, Mich., Mar. 19, 1885; s. Christian and Katherine (Baumgras) K.; B.S., Mich. State Agrl. Coll., 1907; Ph.D., U. of Chicago, 1917; D.Sc., Ore. State Coll., 1938; unmarried. Prof. hort. research, Ore. Agrl. Coll., 1909-18, dean Coll. Letters and Science, 1918-19; prof. applied botany, U. of Wis., 1919-27; professor botany, University of Chicago, since 1927, distinguished service professor since 1943, chairman of dept. of botany since 1934; prin. plant physiologist U.S. Dept. Agr. since 1938. Mem. Am. Soc. Hort. Science (pres. 1927), Bot. Soc. America (pres. 1933), Ecol. Soc. America, Entomol. Soc. Washington, Am. Soc. Plant Physiology (pres. 1928), Am. Soc. Naturalists (v.p. 1931), Phi Beta Kappa; fellow A.A.A.S. (v.p. and chmn. sect. G 1930). Mem. Bd. Nat. Research and Conservation, Ill. since 1938. Researches in reproduction and metabolism, effect of growth regulating substances and nutrition on plants of economic importance. Home: Quadrangle Club, 1155 E. 57th St., Chicago, Ill.

KRAUS, Hertha, coll. prof.; b. Prague, Czechoslovakia, Sept. 11, 1897; d. Alois and Hedwig (Rosen) K.; Ph.D., U. of Frankfort, 1919; unmarried. Came to U.S., 1933, naturalized, 1939. Staff mem. German child feeding mission Am. Friends Service Com., and later dir. Dist. IV, 1920-23; dir. public welfare, City of Cologne, 1923-33; also mem. regional coms. of social ins., and faculty mem. Cologne Sch. of Social Work; consultant and research worker on community activities and housing, by joint appointment of Family Welfare Assn. of America and Russell Sage Foundation, 1933-34; prof. social work, Margaret Morrison Coll., Carnegie Inst. Tech., Pittsburgh, Pa., 1934-36; asso. prof. social economy and social research Bryn Mawr Coll. since 1936; consultant, div. of subsistence homesteads Dept. of Interior, 1934, Social Security Bd., 1936, Office of Fgn. Relief and Rehabilitation, Washington, D.C., 1943. Faculty mem. grad. sch. U. of Wash., summer, 1938 and 1942; asso. in internat. adminstrn. Columbia, 1942; lecturer in internat. adminstrn. Swarthmore Coll., 1943, Haverford Coll., 1944; sr. faculty mem. United Nations Relief and Rehabilitation Adminstrn. Training Center, U.N.R.R.A., 1944-45. Serving with Am. Friends Service Com. since 1920, German child feeding mission, 1920-23, counselor for refugees, 1937-38, consultant to refugee sect., also project mgr., 1939-43; exec. sec. training center, Cuba, summer 1939, exec. sec. Am. Seminar for Refugee Scholars and Artists, summers 1940, 41, 42; mem. joint fgn. service exec. com. since 1941. Holder Am. Friends Service Com. research grant in internat. relief adminstrn., 1943-44. Mem. Religious Soc. of Friends. Mem. Am. Soc. Pub. Adminstrn., Am. Sociol. Soc., Nat. Assn. Housing Officials, Nat. Planning Assn., Am. Pub. Welfare Assn., Am. Assn. Social Workers, Emergency Com. for Displaced Scholars (mem. bd. dirs.). Author: Community Chests & Councils in America (in German), 1932; Work Relief in Germany, 1934; Aiding the Unemployed (a survey of methods and trends in 24 foreign countries), 1935; (sect. on care of the aged) Social Study in Pittsburgh and Allegheny County (with Philip Klein and others), 1938; International Relief in Action—Selected Records with Notes, 1914-43, 1944. Home: 233 Roberts Rd. Office: Bryn Mawr College, Bryn Mawr, Pa.

KRAUS, René Raoul (krous), writer; b. Esseg, Austria, Nov. 3, 1902; s. Maximilian and Irène Grevelle; student Sorbonne, Paris, 1919-20; Ph.D., Vienna U., 1923; Ph.D., Berlin U., 1925. Editor Berliner Boersenzeitung, 1928-33, editor in chief Neues Wiener Journal, 1934-35; press sec. to Fgn. Sec. Stresemann, 1923-28; counsellor press dept. Austrian Govt., 1935-38; assigned to U.S., 1936-38; book and magazine writer in U.S. since 1938. Author of books written in English, French, German, Latin. Author: (books pub. in U.S.) Theodora, 1938; Private and Public Life of Socrates, 1939; Winston Churchill, 1940; Men Around Churchill, 1941; Europe in Revolt, 1942; Young Lady Randolph, 1943; Old Master (Life of Jan Christian Smuts), 1943; Winston Churchill in the Mirror, 1944. Home: Brattleboro, Vt.

KRAUS, Sydney M., naval officer; b. Peru, Ind., July 16, 1887; s. Charles J. and Hannah (Rosenthal) K.; B.S., U.S. Naval Acad., 1908; grad. U.S. Navy Post Grad. Sch., 1915; M.S., Columbia, 1918; m. Harriet Langdon, Nov. 21, 1932. Commd. ensign U.S. Navy, and advanced through the grades to rear adm.; assigned to aeronautical duties since Oct. 1918; now Bureau of Aeronautics Gen. Rep., Eastern Dist., New York, N.Y. Decorated Legion of Honor (France). Fellow Inst. of the Aeronautical Sciences; mem. Am. Soc. of Naval Engrs., Am. Legion. Mason. Club: Army and Navy (Washington, D.C.). Home: 277 Park Av., New York, N.Y.

KRAUS, Walter Francis, army officer; b. N.Y. City, Feb. 3, 1894; student civil engring., Columbia U., 1911-15, Mass. Inst. Tech., 1925-26; m. Aline Augusta Pendergrast, July 11, 1921; children—Aline Herndon, Mary Francis. Jr. engr. with Pub. Works Commn. N.Y. City (later N.Y.C. R.R.) and asst. instr. engring., Columbia U., 1915-17; commd. 2d lt., 1917; promoted through grades to brig. gen., Apr. 1942; served with engrs., 1917, artillery, 1918-19, Air Corps since 1920; chief of staff Army Air Forces Flying Training Command since June 1943. Mem. Tau Beta Pi, Sigma Xi. Clubs: Army and Navy (Washington, D.C.), Army and Navy Country (Arlington, Va.). Home: 456 12th St., Claremont, Calif.*

KRAUS, Walter Max, neurologist; Aug. 25, 1889-Aug. 18, 1944. See Vol. 23 (1944-45).

KRAUSE, Herbert Arthur (krous), author; b. Fergus Falls, Minn., May 25, 1905; s. Arthur Adolph and Bertha Anna (Peters) K.; student Park Region Acad. and Jr. Coll., Fergus Falls, 1926-31; A.B., cum laude, St. Oalf Coll., Northfield, Minn., 1933; A.M., U. of Ia., 1935, grad. student, 1935-38; student Bread Loaf Sch. of English, Middlebury, Vt., summer 1935; unmarried. Farmer, Friberg Twp., near Fergus Falls, Minn., 1921-26; asst. librarian, St. Olaf Coll., 1934; grad. asst. in English, U. of Ia., 1935-37, instr. in English, 1937-38; head dept. of English, Augustana Coll., Sioux Falls, S.D., since 1938; mem. staff, Writers Conf., U. of Ia., summers, 1939 and 1941. Awarded $1000 prize by Friends Am. Writers for novel, Wind Without Rain, 1939; U. of Minnesota Regional

Writing Fellowship, 1944-45. Mem. Authors' Guild of Authors League of America, League Minn. Writers., South Dakota Historical Society, State Historical Society of Iowa, Minn. Historical Soc., Historical Soc. of Wis., Norwegian-American Historical Society of Wisc., Norwegian-American Historical Association, S.D. Educational Assn., Modern Lang. Assn. Am. Lutheran (Mo. Synod). Club: Knife and Fork (Sioux Falls, S.D.). Author: Wind Without Rain, 1939; Neighbor Boy (verse), 1939; The Thresher, 1946. Contributed sketches and short stories to anthologies; Minnesota Writers, ed. by G. R. Breen and Carmen Richards; Eve's Step-children, ed. by Lealon Jones. Contbr. to mags. Home: Route 3, Friberg, Fergus Falls, Minn. Address: Augustana College, Sioux Fall, S.D.

KRAUSS, Edward Campbell (krous), editorial writer; b. Ottawa, O., Sept. 16, 1883; s. William Charles Glauner and Rebecca Jane (Gordon) K.; student Ohio State U., 1900-02; A.B., U. of Mich., 1906; m. Myrtle Zopf, Dec. 1, 1909. Telegraph editor Toledo Blade, 1906-07; reporter New York City News Assn., 1907-10; pub. Saranac Lake (N.Y.) News and Daily Item, 1910-13; reporter New York Herald, 1919-21; mem. staff Los Angeles Times since 1922, chief editorial writer since 1928. Mem. Sons of Am. Revolution. Presbyterian. Mason. Clubs: Los Angeles Athletic; Peter Pan (Big Bear City, Calif.); Desert (La Quinta, Calif.). Home: 4022 Cromwell Av. Office: The Times, Los Angeles, Calif.

KRAUSS, Elmer Frederick, theologian; b. Krausdale, Lehigh County, Pa., Sept. 7, 1862; s. Isaac Yeakle and Theodora Rosalie (Waage) K.; A.B., Muhlenberg Coll., Pa., 1884, A.M., 1887; D.D., 1903; grad. Phila. Luth. Theol. Sem., 1887; m. Irene E. Hartzell, Oct. 27, 1887 (died Jan. 1903); children—Irene Theodora (Mrs. D. E. Bosserman), Paul Hartzell, Harold Frederick, Ruth Sarah (Mrs. H. A. Bosch); m. 2d, Emma A. King, Sept. 20, 1904 (died Sept. 24, 1937). Ordained ministry Evang. Luth. Ch., 1887; pastor Homestead, Pa., 1887-92, Minneapolis, Minn., 1892-94, Leechburg, Pa., 1894-1900; prof. N.T. exegesis, Evang. Luth. Theol. Sem., Chicago, since 1900, acting pres., 1913-15, pres., 1915-20, dean Extra-Mural Dept., 1922-45; retired June 1945. Mem. S.A.R., Chicago br. Soc. Bibl. Research, Alliance Française of Chicago. Club: University (Chicago). Home: 60 E. 73d St., Chicago, Ill.

KRAUSS, Paul H(artzell), clergyman; b. Homestead, Pa., Nov. 16, 1890; s. Elmer Frederick and Irene Elizabeth (Hartzell) K.; student Northwestern U., 1909-10; A.B., Muhlenberg Coll., 1912, D.D., 1932; student Chicago Luth. Theol. Sem., 1912-15, U. of Chicago, summer 1911; D.D., Wittenberg Coll., 1932; m. Helen Avery Hitchcock, Dec. 31, 1914; 1 dau., Constance Avery. Ordained to ministry of Luth. Ch., June 11, 1915; pastor Mt. Zion Ch., Pittsburgh, Pa., 1915-18; chaplain U.S. Navy, 1918-19; sec. for student work Bd. of Edn., United Luth. Ch., 1919-20; pastor Trinity Ch., Ft. Wayne, Ind., since 1920. Mem. exec. bd. United Luth. Ch. in America since 1938; mem. bd. dirs. Chicago Luth. Sem.; mem. Commn. on Relationships with Am. Luth. Churches. Mem. Phi Kappa Psi. Clubs: Quest, Fortnightly, Fort Wayne Chamber of Commerce. Author: A Lamp of Burnished Gold, 1941. Contbr. to Epistle Messages, and other periodicals. Home: 922 Kinnaird Av., Ft. Wayne, Ind.

KRAYBILL, David Barto (krā'bĭl), educator; b. Maytown, Pa., Dec. 28, 1886; s. Franklin Engle and Adeline (Barto) K.; A.B., Franklin and Marshall Coll., 1911; A.M., Columbia, 1916; Ph.D., Pa. State Coll., 1927; m. Ellen Kathryn Millar, July 25, 1917; children—Margaret Adeline, William Henry. Teacher rural schs., Lancaster County, Pa., 1905-08; prin. high sch., Lampeter, Pa., 1911-18; state supervisor Bur. of Vocational Edn., Dept. Pub. Instrn., Harrisburg, Pa., 1919; dir. rural community vocational sch., Lampeter, 1919-24; asst. in dept. rural edn., Pa. State Coll., 1924-25; supt. pub. schs., Redstone Tp., Republic, Pa., 1925-29; supt. schs., Wheeling, W.Va., 1929-33; dean of instrn., W. Va. Inst. of Tech., Montgomery, W.Va., since 1933. Attended O.T.C., Camp Lee, Va., 1918. Mem. N.E.A. and Dept. Superintendence of same; Nat. Vocational Guidance Assn. America, Am. Vocational Assn., Nat. Platoon Sch. Assn., Pa. State Edn. Assn., W.Va. State Edn. Assn., Wild Life League of W.Va., Am. Legion, Lambda Chi Alpha, Kappa Delta Pi. Pa. del. to N.E.A. Conv., Minneapolis, Minn., 1927. Republican. Lutheran. Mason. Clubs: Rotary (pres., 1941-42), Masonic Forum. Home: Montgomery, W.Va.

KRAYBILL, Henry Reist, biochemist; b. Mount Joy, Pa., May 1, 1891; s. Samuel Snyder and Mary Garber (Reist) K.; B.S., Pa. State Coll., 1913; M.S., U. of Chicago, 1915, Ph.D., 1917; m. Ruth Grove, June 9, 1916; children—Henry Lawrence, Richard Reist, Robert Grove, Donald Philip. Asst. chemist Pa. State Coll. Agrl. Expt. Sta., 1913-15; instr. in agrl. chemistry, Pa. State Coll., 1915-17; teaching fellow, U. of Chicago, 1916-17; asst. physiologist U.S. Dept. Agr., 1917-19, prof. agrl. chemistry and head of dept., Univ. of N.H., 1919-24; also state chemist, N.H., 1919-24; biochemist, Boyce Thompson Inst. for Plant Research, 1924-26; prof. agrl. chemistry, Purdue, 1926-43 and head of dept. of agrl. chemistry, 1934-43; also state chemist and sec. commr. of Indiana, 1926-43. Scientific adviser to Frasch Foundation for Research in Agrl. Chemistry, 1939; dir. scientific dept. Am. Meat Inst. and professorial lecturer in dept. of biochemistry, U. of Chicago, since 1941. Fellow A.A.A.S., Am Inst. Chemists; mem. Am. Chemical Society (sec. div. of agrl. and food chemistry 1934-35, chairman 1936-38), Bot. Soc. America, Am. Soc. Plant Physiologists (sec.-treas. 1928-29; pres. 1930; v.p. 1933), Am. Soc. Hort. Science, Assn. Official Agrl. Chemists (vice-pres. 1937; pres. 1938), Am. Assn. Feed Control Officials (pres. 1932), Institute of Food Technologists, American Association Cereal Chemists, American Oil Chemists Society, Ind. Acad. Science, Alpha Zeta, Sigma Xi, Phi Kappa Phi, Alpha Chi Sigma, Phi Lambda Upsilon. Presbyterian. Mason. Clubs: Quadrangle, Chaos, Chicago Chemists. Contbr. on agrl. biochemistry. Home: 5720 Woodlawn Av. Address: Am. Meat Inst., U. of Chicago, Chicago, Ill.

KREBER, Leo M. (krē'bĕr), army officer; b. Akron, O., Aug. 15, 1896; s. Frank William and Bertha M. (Mills) K.; Ohio State U., 1914-15; B.S., U.S. Mil. Acad., 1918; m. Jessie M. Bannon, June 28, 1919; children—Catherine Marie (Mrs. S. E. Latham), Jessie Mae (Mrs. Robt. J. Welsh). Commd. 2d lt., 1918; resigned, 1922; in electrotyping and engraving business with brother and father, 1922-40; mem. Ohio Nat. Guard, 1922-40; rank of brig. gen., May 1941. Mem. Adv. Assn. of Columbus, O., Scabbard and Blade. Clubs: Last Man's, University (Columbus). Home: 290 E. Dunedin, Columbus, O.*

KREBS, Walter Winston, newspaper pub.; b. Johnstown, Pa., Mar. 8, 1894; s. Frederick and Margaret Winifred (Walters) K.; student Cornell U., 1913-17; m. Cornelia Rogers, Jan. 18, 1939. Admitted to Pa. bar, 1920, and began practice in Johnstown; with Johnstown Tribune and Democrat since 1925, pub. since 1927; pres. Johnstown Tribune Pub. Co.; pres. Conemaugh Engraving Co. Pres. bd. of mgrs., Conemaugh Valley Memorial Hosp. Chairman Pennsylvania Republican Platform Committee, 1938; past pres. Pa. Newspaper Pubs. Assn. Served as ensign U.S. Navy Flying Corps, 1918. Mem. Pa. Soc. of New York, Cornell Assn. (both N.Y. City), Am. Soc. of Newspaper Editors, Chi Phi. Republican. Presbyterian. Address: Tribune Bldg., Johnstown, Pa.

KREBS, William Samuel, prof. accounting; b. Albert Lea, Minn., Nov. 28, 1889; s. William Samuel and Adelaide Adele (Simms) K.; A.B., U. of Ill., 1913; A.M., U. of Wis., 1914; grad. student, Yale, 1914-16; m. Margaret Bowen, Aug. 24, 1916; 1 son, William Samuel. Merchandise accountant, Marshall Field & Co., Chicago, 1908-09; foreign exchange accountant, Guaranty Trust Co., New York, 1917; asst. prof. of economics, U. of Me., 1916-17, U. of Mich., 1917-18; asso.-prof. of accounting, Washington U., 1918-19, prof. since 1919; visiting prof., summers, U. of Mich., 1918, U. of Minn., 1919, U. of Chicago, 1921-28, U. of Calif., 1922; dir. Teachers Nat. Loan Assn., 1925-40; official cons. accountant city of St. Louis. Nathaniel Currier fellow, Yale, 1914-16. Mem. Am. Accounting Assn. (v.p., 1924-26; pres. 1927), Am. Assn. Univ. Profs., Artus, Beta Gamma Sigma, Alpha Kappa Psi, Pi Gamma Mu. Author: Outlines of Accounting, Vol. 1, 1923, Vol. 2, 1927; Accounting Laboratory Manual, 1924; Types of Utility Rate Bases, 1945. Mem. staff The Accountants Handbook. Contbr. to prof. jours. Home: 7334 Forsythe Blvd., University City 5, Mo. Office: Washington University, St. Louis 5, Mo.

KREGER, Edward Albert (krē'gĕr), army officer, lawyer; b. nr. Keota, Ia., May 31, 1868; s. William (8th Ia. Vol. Inf., 1861-66) and Johanna H. K.; B.Sc., Ia. State Coll., 1890; studied law, State U. of Ia., and Iowa Coll. of Law, Drake U.; grad. U.S. Inf. and Cav. Sch., 1905, U.S. Army Staff Coll., 1906; m. Laura Mae Roddis, 1891; 1 dau., Vera Mae (wife of Colonel J. Huntington Hills, U.S. Army). High school prin., 1891-93; supt. schools, Cherokee, Ia., 1894-96; admitted to Iowa bar, Jan. 1897; practiced law at Cherokee. Cadet, Ia. State Coll. Cadet Corps, 1887-90; capt. and maj., Iowa N.G., 1893-98; capt. 52d Ia. Vol. Inf., Apr.-Oct. 1898; 1st lt. and capt. 39th U.S. Vol. Inf., 1899-1901; commd. 1st lt. inf., U.S. Army, Feb. 2, 1901; promoted through grades to col., June 4, 1920; brig. gen. (temp.), Feb. 1918-June 1920; apptd. maj. gen., judge advocate gen., Nov. 16, 1928; retired from active service, Feb. 28, 1931. Served with 39th Inf. in Luzon, P.I., 1899-1901; with 28th Inf. in Luzon and Mindanao, 1901-04; instr. law, U.S. Army Staff Coll., 1906-08; asst. sec. of state and justice, and chief Bureau of Elections, Provisional Govt. of Cuba, 1907-09; judge advocate, Dept. of Colo., 1909-11; asst. in judge advocate general's office, War Dept., 1911-14; prof. law, U.S. Mil. Acad., 1914-17; asst. provost marshal gen. of U.S., May 1917-Feb. 1918; acting judge advocate gen. for A.E.F. in Europe, Mar. 1918-Mar. 1919; acting judge advocate gen., U.S. Army, Mar. 1919-Oct. 1921; asst. judge advocate gen., U.S. Army, 1921-24; judge advocate 3rd Corps Area, 1924-25; legal adviser, Am. Delegation, Plebiscitary Commn., Tacna-Arica Arbitration, S. America, 1925-27; judge advocate 2d Corps Area, 1927-28; judge advocate gen., U.S. Army, 1928-31. Drafted the Electoral Law of Cuba, 1908. Compiled Cases on Martial Law, 1910; supervised preparation of Manual for Courts-Martial, U.S. Army, 1920, and Military Laws of the United States, Annotated, 1921. Contbr. to National Encyclopedia, 1932. Decorated D.S.C. "for extraordinary heroism" in action nr Bay, Laguna, P.I., Mar. 10, 1900; D.S.M. "for exceptionally meritorious and distinguished services" as acting judge advocate gen., A.E.F., World War. Mem. Am. Bar Assn., Fed. Bar Assn., Am. Mil. Inst., State Hist. Soc. of Ia., Am. Soc. Internat. Law. Presbyterian. Clubs: Army and Navy, Congressional Country (Washington, D.C.). Address: National Bank of Washington, Fort Lewis, Wash.

KREHBIEL, Edward (Benjamin) (krā'bĕl), b. Summerfield, Ill., Nov. 16, 1878; s. Christian and Susanna (Ruth) K.; A.B., U. of Kan., 1902; studied at Harvard, and École des Chartes, Paris; Ph.D., U. of Chicago, 1906; m. Mary L. Billings, Apr. 14, 1905; children—Christine, Martha, Susannah Ruth. Asso. and instr., U. of Chicago, 1906-09; asso. prof. European history, 1909-12, prof., 1912-21, Stanford; prof. same, Columbia U, Summer Sch., 1911-12, 1914-16, at Summer School U. of Southern Calif., 1917, 19; research work at Washington, D.C., 1915-16. Investigator with "The Inquiry," 1917-18; dir. speakers' bur., and historian, U.S. Food Adminstrn. for Calif., 1918; publicity mgr., 1919-21, mdse. mgr., 1921-25, Weinstock, Lubin & Co., Sacramento, Calif.; New York mdse. mgr. of J. L. Hudson Co. of Detroit, 1925-26; retail stores mgr. The Gorham Co., New York, 1926-29; gen. mgr. and treas. Gorham, Inc., 1929. Chmn. Retail Jewelers Code Committee, 1933-34. Director Jewelers Vigilance Committee, Nat. Better Business Bureau; mem. Phi Beta Kappa (Kansas 1902, Chicago 1906), Phi Gamma Delta. Clubs: Blind Brook, Rockefeller Center Luncheon, N.Y. Sales Managers Club, Sales Executives Club of New York, 24 Carat Club of New York (president 1941). Author: The Interdict, 1909; Syllabus of Lectures on International Conciliation (with David Starr Jordan), 1912; Nationalism, War and Society, 1916; Geographic Influences in British Elections, 1916. Translator of Luchaire's Social France at the Time of Philip Augustus, 1912. Home: 116 E. 53rd St., New York 22, N.Y.

KREIDER, Charles Daniel (krī'dĕr), educator, editor; b. Lancaster, Pa., Dec. 29, 1867; s. William Eugene and Mary Josephine (Demuth) K.; A.B., Moravian Coll. and Theol. Sem., Bethlehem, Pa., 1892; m. Emily Augusta Hammer, June 29, 1898 (dec.); children—Alice Hammer (dec.), Josephine Hammer, Albert Hammer (dec.). Instr. Nazareth Hall, 1890-96, instr. Moravian College, and Moravian Sem. and Coll. for Women, Bethlehem, 1896-97; asst. prin., 1897-98, prin., 1898-1912, Linden Hall Sem., also treas. same; pastor Schoeneck Moravian Congregation, Nazareth, 1912-14; editor The Moravian, official organ, 1913-38; vice prin. Nazareth Hall, 1914-18; exec. sec. Denominational U.S. Service (war) Commn., 1918-20; pastor V. Moravian Congregation, Phila., 1918-20; recording sec. Provincial Elders' Conf. (governing board of the Moravian Church in America, Northern Province), 1922-41; sec. Soc. for Propagating the Gospel (oldest incorporated missionary soc. in U.S.), 1922-41, also editor annual vol. of "Proceedings" of same; sec. Synod and editor journal, Eastern Dist., Northern Province, Moravian Ch. in America, 1924; also sec. Synod and editor journal, Northern Province (U.S. and Can.), 1925, 30; editor The Moravian Missionary (monthly), 1926-40, business mgr., 1938-40; sec. bd. Moravian Coll. and Theol. Sem., 1926-41. Deacon, 1898, presbyter, 1908, Moravian Church. Republican. Sec.-treas. Moravian Edni. Assn., 1911-18; pres. local Dickens Fellowship, 1914-18. Author papers and contbns. on edni. and hist. subjects. Pub. U.S. Service edit., 187th ann. vol. Moravian Daily Texts. Home: Nazareth, Pa.

KREISINGER, Henry (krī'sĭng'ĕr), mech. engr.; b. Radnice, Czechoslovakia, Feb. 17, 1876; s. Emanuel and Maria (Milota) K.; came to U.S., 1891; prep. edn. Lewis Inst., Chicago; B.S. in M.E., U. of Ill., 1904, M.E., 1906; m. Ella M. Zaloudek, May 6, 1905; children—Robert Henry, Helen Catharine, Elizabeth Caroline, Emily Mildred (dec.). Asst. engr. U.S. Geol. Survey, technologic br., 1904-10; fuel engr. Clinchfield Fuel Co., Spartanburg, S.C., 1910-13; fuel engr. U.S. Bur. Mines, 1913-20; research engr. Combustion Engring. Corp., New York, since 1920. Assisted in developing the use of powdered coal for steam boilers. Received Percy Nicholls award for 1943 for scientific and industrial achievements in solid fuels. Mem. Am. Soc. M.E., Am. Inst. Mining and Metall. Engrs., A.A.A.S., Sigma Xi. Awarded Chanute medal for best paper on a mech. engring. subject, Western Soc. Engrs., 1907. Republican. Free Thinker. Author of abt. 20 bulls. and tech. papers pub. by U.S. Geol. Survey and U.S. Bur. Mines; also numerous papers on engring. subjects. Home: Piermont, N.Y. Address: Combustion Engineering Company, 200 Madison Av., New York, N.Y.

KREISLER, Fritz (krīs'lĕr), violinist; b. Vienna, Austria, Feb. 2, 1875; won first prize and gold medal, Vienna Conservatory, at 10, and Premier Prix de Rome, Paris Conservatory, at 12; toured America with Moritz Rosenthal, pianist, 1888-89; returned to Vienna to complete studies in Gymnasium; m. Harriet Lies, 1902, Début, Berlin, 1899; revisited U.S. same yr. and achieved remarkable success; first appearance in London, 1901, and since played in leading cities of Europe, and frequently on tour in U.S. Owns one of the most valuable violins in the world—the Josef Guarnerius del Gesu of 1737. Author: Four Weeks in the Trenches—the War Story of a Violinist, 1915. Capt. in Austrian army; served at the front at beginning of war, 1914-15; wounded and granted leave

of absence; resumed concert tours in U.S.; canceled engagements early in 1918, during period of the war.*

KREJCI, Milo William (krā'chē), metall. engr.; b. Cleveland, Mar. 4, 1876; s. Martin and Laura (Wiesenberger) K.; B.S. in Mining and Metallurgy, Case Sch. of Applied Science, Cleveland, 1898; m. Hildagarde H. S. Johnson, June 18, 1902; children—Laura Emily, Edith Helen. With Nat. Gold Extraction Co., Florence, Colo., 1899; Delamar Mercur Mines Co., Mercur, Utah, 1899-1900; assayer, Northern Light Mining Co., Ophir, Utah, 1900; chemist, foreman of various depts.; gen. foreman of smelter and metall. investigator, Boston & Mont. Consolidated Copper & Silver Mining Co., Great Falls, Mont., 1900-10; chief metallurgist, 1910-15, asst. supt., 1915-18, Anaconda Copper Mining Co. and Boston & Mont. Reduction Works, Great Falls, Mont.; Supt. Internat. Lead Refining Co. and Anaconda Lead Products Co., E. Chicago, Ind., 1918-20; mgr. Parish-Pool Co., Cleveland, 1920-21; v.p. and general mgr. Butterworth-Judson Corp., New York, 1921-23; cons. engring. practice since 1923; consultant engineer U.S.S.R., 1930-32; now engaged in war work with the mining section, Reconstruction Finance Corporation. Inventor of magnetite lining process for basic copper converters, etc. Republican. Presbyterian. Mem. American Institute Mining and Metall. Engrs., Am. Electrochem. Soc. Mason. Home: Worcester, N.Y. Office: 811 Vermont Av. N.W., Washington, D.C.

KREMER, Charles S., ins.; b. Bedford, Pa., Sept. 23, 1875; s. Rev. Ellis N. and Sallie Eliot (Swarr) K.; student Mercersburg Acad. and Franklin and Marshall Coll.; m. Sophie Jackson Bradin, Oct. 10, 1912; one daughter, Anne Elliott. Inspector, later supt. surveys Underwriters' Bureau of the Middle and Southern State (now Eastern Inspection Bureau), 1902-10; special agent Hartford Fire Insurance Co., 1910-20; spl. service at home office and later elected asst. sec., 1920-25, sec., 1925-35, v.p., 1935-41, pres. since Sept. 10, 1941; pres. Citizens Ins. Co. of N.J., Twin City Fire Inst. Co., Hartford Live Stock Ins. Co.; dir. Hartford Accident & Indemnity Co., Northwestern Fire & Marine Ins. Co. Home: 40 Terry Road. Office: 690 Asylum Av., Hartford 15, Conn.

KREML, Franklin Martin (krĕm'ĭ), pub. safety specialist, b. Chicago, Ill., Jan. 11, 1907; s. Frank Joseph and Sophia Valeria (Dvorak) K.; student U. of Wis., 1923-24, Northwestern U., 1925-29; LL.B., John Marshall Law Sch., Chicago, 1932; m. Margaret Charlotte Parker, July 11, 1927; children—Franklin Parker, William Parker. With United States Bureau of Roads and Cook County Highway Department, 1924-25; patrolman Evanston Police Dept. while attending Northwestern University, 1926-29; dir. accident prevention bur. Evanston Police Dept., 1929-35; sec. City Council Commn. Traffic and Safety, Chicago, 1932; pub. safety specialist, Purdue U., 1935-36; dir. Traffic Officers Training Sch., Northwestern U. since 1932, now known as Traffic Inst.; dir. safety div. Internat. Assn. Chiefs of Police since 1936. Entered U.S. Army, July 1942; major, later lt. col., overseas, as transportation officer, 5th Army, July 1943-July 1945; now chief planning and logistics branch, Highway Div., Office Chief of Transportation, War Dept. Member International Association. Chiefs of Police, Inst. Traffic Engrs., Delta Upsilon, Theta Delta Phi. Conglist. Clubs: University, Kiwanis. Author: Traffic Safety, 1936; Public Safety, 1937; Traffic Engineering and the Police, 1938; Accident Investigation, 1940; Evidence Handbook, 1943. Contbr. articles on pub. safety. Home: 624 Colfax St. Address: 1827 Orrington Av., Evanston, Ill.

KRENTZ, Kenneth Carl, foreign service officer; b. Denver, Colo., Dec. 12, 1899; s. William J. and Stella (Freeman) K.; student U. of Colo., 1916-17; unmarried. American vice consul, Hong Kong, 1926-32, Kobe, Japan, 1932-35; consul, Kobe, Japan, 1935-37, Nagasaki, Japan, 1937, Osaka, Japan, 1937-38, Canton, China, 1938-39, Mukden, Manchuria, 1939-41, Bombay, India, 1942-43; asst. chief foreign service adminstrn., Dept. of State, Washington, D.C., since 1943. Served with U.S. Navy, 1917-18. Club: Royal Yacht (Bombay, India). Home: 2231 California St. N.W., Washington 8. Office: care Dept. of State, Washington 25, D.C.

KREPS, Theodore John (krĕps), economist; born Prinsburg, Minn., Jan. 13, 1897; s. Peter and Grace (Phelpher) K.; A.B., U. of Colo., 1920; A.M., Harvard, 1924, Ph.D., 1928; m. Esther Elvira Corsberg, Aug. 7, 1919; children—Estalyn, Theodora, Donald, Allyn Overton, Rodney Emerson, Susan Eileen. Instr. history and economics, Colorado State Preparatory School, Boulder, 1920-23; field geologist Colorado Geological Survey, summer 1920; lecturer in geology, University of Colo., summer 1921; tutor history, govt. and economics and instr. economics, Harvard U. and Radcliffe Coll., 1925-30; Frederick Sheldon fellow, Harvard U., summer 1926; lecturer, Boston U., 1926-38; lecturer in economics, U. of Southern Calif., summer 1928; Laura Spellman Rockefeller fellow, traveling in Holland, Belgium, France, Italy, Austria, Denmark and Sweden, 1928-29; asso. prof. statistics, Grad. Sch. of Business, Stanford U., 1930-35, asso. prof. business economics, 1935-40, prof. business economics since 1940. Chief statistics sect., Research and Planning Div., Nat. Recovery Adminstrn., Dec. 1934-June 1935; chmn. coordinating com. of Central Statistical Bd. and Works Progress Adminstrn., July-Oct. 1935; consultant Works Progress Adminstrn., Dec. 1935-Oct. 1936; rep. of U.S. Govt. to prep. tech. tripartite conf. on reduction of hours in the chem. industry, Geneva, Dec. 1936; adviser to Am. del. to 23d Conf. of Internat. Labor Office, Geneva, June 1937; econ. adviser on spl. studies U.S. Maritime Commn., summer 1937; research consultant Nat. Resources Com., autumn 1937; econ. adviser Antitrust Div., Dept. of Justice, summer 1938; vice chmn. Governor's Commn. on Re-employment, Sacramento, 1939; econ. adviser Temporary Nat. Econ. Com., 1939-40; chief consultant OPA, summer 1941; chief econ. adviser Bd. of Econ. Warfare, 1942-44. Served as 1st lt., A.E.F., France, 1917-19. Delegate 4th Biennial Conf. of Institute of Pacific Relations, Shanghai, 1931, round table sec. to 5th Biennial Conf., Banff, Canada, 1933, deputy rapporteur 6th Conf., Yosemite, Calif., 1936. Life fellow Royal Econ. Soc.; mem. Am. Econ. Assn., Am. Acad. Polit. and Social Sciences, Assn. Harvard Chemists, Am. Legion. Methodist. Mason. Clubs: Cosmos, Kiwanis. Author: Business and Government under the National Recovery Administration, 1936; Economics of the Sulphuric Acid Industry, 1938; Measurement of the Social Performance of Business, 1941. Co-author: Economic Problems in a Changing World, 1939. Contbr. of articles on prices and price problems, chem. industry and relation of business to govt. Home: 2335 Waverley St., Palo Alto, Calif.

KRESGE, Elijah Everitt (krĕs'gē), clergyman, educator; b. McMichaels, Pa., Nov. 4, 1875; s. Linford and Elizabeth Anna (Everitt) K.; A.B., Franklin and Marshall Coll., Lancaster, Pa., 1898; B.D., Eastern Theol. Sem. of Ref. Ch. in U.S., Lancaster, 1901; Ph.D., U. of Pa., 1913; m. Edna Schultz Gerhard, June 10, 1902; children—Marian Gerhard, Karl Everitt. Ordained ministry Ref. Ch. in U.S., 1901; pastor Dubbs Memorial Ch., Allentown, Pa., 1902-22; prof. psychology, Cedar Crest Coll. for Women, Allentown, Pa., 1904-09, acting pres., 1908; prof. philosophy, Franklin and Marshall Coll., since Sept. 1922. Chmn. Pa. State Dist. of World Alliance for Promotion Internat. Friendship and Good-will, 1920-23; chmn. Com. on Education, 1920-24, pres. since 1930, Social Service Commn. of Reformed Church in U.S.; mem. Bd. of Education of Reformed Ch., Bd. Visitors Eastern Theol. Sem. Mem. exec. com. Pa. League for Economic Security. Mem. Am. Acad. Polit. and Social Science, A.A.A.S., Am. Assn. Univ. Profs., Phi Beta Kappa, Sigma Pi, Phi Upsilon Kappa, Pi Gamma Mu. Mason. Author: Immanuel Kant's Doctrine of Teleology, 1914; The Church and the Ever-Coming Kingdom of God, 1922; Toward an Understanding of Nazism and Its Threat to Democracy (a Franklin and Marshall Coll. study), 1942. Contbr. Proceedings of World Alliance of Presbyn. and Reformed Churches, 1929, 37. Home: 432 State St., Lancaster, Pa.

KRESGE, Sebastian S., merchant; b. Bald Mount, Pa., July 31, 1867; s. Sebastian and Catherine (Kunkle) K.; ed. pub. schools in Pa., Fairview Acad., Brodheadsville, Pa., Polytech. Inst., Gilbert, Pa.; grad. Eastman Business Coll., Poughkeepsie, New York, 1889; married Clara K. Zitz, 1928; children—Stanley S., Ruth H., Howard C., Catherine H., Anne E. Bookkeeper, Scranton, Pa., 1890-92; salesman, Wilkes-Barre, Pa., 1892-97; started in 5 and 10 cent store with J. G. McCrory, Memphis, 1897-99; mem. Kresge & Wilson, Detroit, changed to S. S. Kresge, 1907, inc. 1912 as S. S. Kresge Co. (5 and 10 cent syndicate), of which is chmn. bd. (operating 714 stores in U.S. and Canada); sole owner of Kresge Dept. Store, Newark, N.J.; chmn. bd. The Fair (Chicago), pres. Kresge Dept. Stores, Inc. Founder and sole donor, trustee, treas. Kresge Foundation, Detroit. Mem. U.S. Chamber of Commerce, Monroe County (Pa.) Chamber of Commerce; non-resident mem. Detroit Bd. of Commerce, Miami Beach Chamber of Commerce, Com. of One Hundred of Miami Beach. Mason. Republican. Methodist. Home: Mountainhome, Pa. Office: 2727 2d Blvd., Detroit, Mich.

KRESS, George Henry, M.D.; b. Cincinnati, O., Dec. 23, 1874; s. Henry and Selma (Kern) K.; B.S., U. of Cincinnati, 1896; M.D., Med. Coll. of Ohio (U. of Cincinnati), 1899; post-grad. work Phila., Berlin, London and Vienna; m. Elizabeth Hamilton Hill, June 16, 1903. Asst. surgeon Nat. Soldiers' Hosp., Dayton, O., 1900-03; removed to Los Angeles, 1903; formerly specialized in diseases of eye, ear, nose and throat; dean Los Angeles Med. Dept. U. of Calif., 1914-38; was chief staff Graves Memorial Dispensary, and eye clinician; chief of the eye staff, Los Angeles County Hosp., 1910-38; was sec. faculty and prof. hygiene, University of Southern Calif. Coll. Medicine; emeritus prof. ophthalmology, Coll. of Med. Evangelists; sr. surgeon, U. of Southern Calif., S.A. T.C., World War I; ex-chmn. Los Angeles County Health Department Board; was member of Calif. State Bd. of Health; was chmn. Eye and Ear Com., Los Angeles City Schs.; was mem. Exec. Med. Group, Major Disaster Council, City of Los Angeles. Ex-president Calif. State Commn. to Investigate Tuberculosis of Calif. and Los Angeles tuberculosis assns., Los Angeles Acad. Ophthalmology and Oto-laryngology. Fellow Am. Coll. Surgeons, A.M.A. (past v.p.); mem. Los Angeles County Med. Assn. (past pres., past sec.-treas.), Calif. Med. Assn. (sec.-treas.; past pres.), Am. Acad. Ophthalmology and Otology, Pacific Coast Eye and Ear Soc., Nat. Inst. Social Sciences, Calif. Hist. Soc., Sigma Alpha Epsilon, Phi Rho Sigma. Mason (32°). Clubs: The Family, Olympic (San Francisco). Author: Historical Manual of Sigma Alpha Epsilon Fraternity, 1903; A History of the Medical Profession of Southern California, 1910. Editor Calif. and Western Medicine. Home: 2200 Leavenworth, Apt. 506, San Francisco 11. Office: Sutter Bldg., San Francisco 8, Calif.

KRESS, Rush Harrison, business executive; born Slatington, Pa., June 26, 1877; s. John Franklin and Margaret Dodson (Connor) K.; grad. Bucknell U., 1900; m. Leila McCall, April 1905; 1 dau., Sylvia (Mrs. Charles Leo Abry, Jr.); m. 2d, Virginia Watkins, Feb. 1942; 1 dau., Margret. Vice chmn., S. H. Kress & Co., 5-10-25 cent stores, N.Y. City. Trustee Bucknell U., Log Cabin Assn., Inc. Mem. S.A.R., Mil. Order Loyal Legion U.S., Sons Union Vets., Phi Beta Kappa, Sigma Chi. Baptist. Clubs: Manhattan (New York, N.Y.); Sleepy Hollow Country (Scarsborough, N.Y.); Biltmore Forest Country (Asheville, N.C.). Home: Rockhill, Ossining, N.Y. Office: 114 Fifth Av., New York, N.Y.

KRESS, Samuel Henry, merchant; b. Cherryville, Pa., 1863; s. John Franklin and Margaret Dodson (Connor) K.; ed. high sch.; unmarried. Entered mercantile business at Nanticoke, Pa., 1887, from which the present S. H. Kress & Co., 5, 10 and 25c stores developed; chmn. S. H. Kress & Co. Pres. Samuel H. Kress Foundation; trustee Metropolitan Museum of Art (New York), Nat. Gallery of Art (Washington), Georgia Warm Springs Foundation. Mem. Military Order Loyal Legion of U.S., S.R., S.A.R. Republican. Lutheran. Mason. Over a period of years acquired a collection of paintings and sculpture, particularly of the Italian school. This collection, practically intact, was presented as a gift to the National Gallery of Art. Home: 1020 5th Av. Office: 114 5th Av., New York, N.Y.

KRETCHMAN, Herbert Finley, editor; b. Buffalo, N.Y., Oct. 16, 1903; s. Theodore William and Margaret Graham (Finley) K.; A.B., U. of Wash., 1925; m. Lois Mongrain, Feb. 15, 1930; children—Nancy Margaret, Sally Virginia, Susan Kay, John Finley, Jane Marie. Successively copy desk man, reporter, asst. city editor and telegraph editor Seattle Star, 1925-27; editor Auburn (Wash.) Globe-Republican, weekly paper, 1927-28; reporter Everett (Wash.) News, 1928; night editor Tacoma (Wash.) Times, 1928; editor Coeur d'Alene (Ida.) Press, 1929-30 and 1933-36; reporter and on copy desk Seattle Star, 1931-33; editor Spokane Press, 1936-39; asso. editor Tacoma Times, 1939; editor Salt Lake Telegram since 1940. Mem. Salt Lake Com. on Foreign Relations. Sigma Delta Chi, Theta Chi, Kiwanis Club, Knife and Fork Club. Home: 1643 Wasatch Circle. Office: Tribune-Telegram Bldg., Salt Lake City 5, Utah.

KRETSCHMER, Herman Louis (krĕtsh'mĕr), urologist; b. Chicago, Ill., Apr. 22, 1879; s. Benjamin H. and Louise (Schaefer) K.; M.D., M.C.L., Northwestern U. Medical Sch., 1904; hon. D.Sc., Marquette University, 1943; Ph.G., Northwestern Univ., 1900; hon. D.Sc., Northwestern, 1944; m. Lucy Barnett, Nov. 17, 1910 (died April 26, 1942). Practiced in Chicago since 1904; urologist Presbyn. Hosp.; consulting urologist Children's Memorial Hosp.; clin. prof. surgery (genito-urinary) Rush Med. Coll. (U. of Illinois, formerly Univ. of Chicago). Ex-pres. Am. Bd. of Urology, Inc. Mem. American Med. Assn. (formerly treas. and chmn., sec. section on urology; pres. since 1943). Mem. bd. trustees, Institute of Medicine, former pres. bd. trustees Harris Schs. Fellow Am. Coll. Surgs.; mem. Chicago Med. Soc. (ex-pres.), Chicago Urol. Soc. (ex-pres.), Am. Urol. Assn. (ex-pres.), Am. Assn. Genito-Urinary Surgeons (ex-pres.), Clin. Soc., Genito-Urinary Surgeons (ex-pres.); International Urol. Assn.; corr. mem. German and Hungarian urol. socs. Clubs: Chicago Athletic, University, Chicago; Klinger Lake Country (Sturgis, Mich.). Contbr. on genito-urinary surgery. Mem. editorial bd. Jour. of Urology. Home: 233 E. Walton Pl. Office: 122 S. Michigan Blvd., Chicago, Ill.

KRETZMANN, Adalbert Raphael Alexander (krĕts'män), clergyman; b. Stamford, Conn., Apr. 15, 1903; S. Karl and Thekla (Hueschen) K.; ed. St. Stephen's and St. Matthew's Evangelical Lutheran Sch., N.Y. City, until 1917; grad. Concordia Coll., Bronxville, N.Y., 1923; B.D., Concordia Sem., St. Louis, 1927; m. Josephine Marie Heidelberg, Oct. 1, 1927; children—Norman John Karl, Joan Anita. Ordained ministry Evang. Luth. Ch., 1927; asst. pastor Jersey City, N.J., 1924; prof. German, Concordia Coll., Ft. Wayne, Ind., 1925-26; vacancy pastor, Phila., 1926; supply pastor, St. Louis, 1926-27; asst. pastor St. Luke's Ch., Chicago, 1927-30, chief pastor since 1930. Chmn. Synodical Young People's Bd.; pres. Ill. Dist. of Walther League, 1930-32; sec. Lutheran Hosp. Assn., 1929-31; sec. Chicago Lutheran Pastoral Conf., 1929-33; mem. bd. dirs. Luther Inst., Chicago, 1931-33; pastoral advisor Internat. Lutheran Walther League since 1929; chmn. North Side Forum Christian Education; mem. bd. dirs. Lakeview Community Council; lecturer on church art and liturgy, Concordia Teachers Coll., River Forest, Ill.; lecturer on youth work, Concordia Sem., St. Louis, Concordia Teachers Coll., Seward, Neb., Dr. Martin Luther College, New Ulm, Minn.; art editor "The Cresset." Lecturer Luther Laymen's League Seminars. Mem. bd. dirs., Ministers Life and

Casualty Co., Minneapolis, Chicago Bible Soc. Mem. Am. Fedn. of Art, Chicago Art Institute, Concordia Historical Institute, American Institute Graphic Arts (advisory council religious teaching pictures). Author: History of Evangelical Lutheran Church of St. Luke, 1884-1934; contbr. Christmas Annual; also author of prayers, "My Redeemer Liveth," "Wings of God," "Remember," Concordia Pulpit, "Motherhood Prayers and Meditations," "Festival and Occasional Sermons," "The Christian Way," "Service Prayer Book," "Loyalty," and "Service Stars for Lutheran Youth," "Symbols. A Practical Handbook," "In Season, Out of Seasons," Concordia Pulpit, 1945, "Confirmation," Summer Speaker, International Lutheran Hour, 1944, "Liturgy and Church Art." Chmn. Chicago Luth. Pastors Inst. Radio speaker, Chicago Luth. Hour, WGN Mid-day Devotions. Home: 1501 W. Melrose St., Chicago 13, Ill.

KRETZMANN, M(artin) F(rederick), pastor; b. Dudleytown, Ind., Dec. 30, 1878; s. Carl Henry and Elizabeth (Polack) K.; Concordia Coll., Ft. Wayne, Ind., 1893-97; student Concordia Sem., St. Louis, Mo., 1897-1901, D.D., 1939; m. Elizabeth Wessel, Aug. 20, 1902; children—Martin Carl Christian, Alfred Theodore, Elizabeth, Erna Elizabeth (Mrs. Arthur M. Fenker), Gerhard Robert, Elfrieda Marie. Asst. pastor St. John's Luth. Ch., Vincennes, Ind., 1901-04; pastor, Trinity, E. St. Louis, Ill., 1904-09, St. John's, Kendallville, Ind., since 1909. Gen. sec. Evang. Luth. Synod, Mo., Ohio, and other states, since 1920, sec. bd. dirs. since 1920. Dir. and pres. Noble County Tuberculosis Assn. since 1913. Mem. Concordia. Hist. Inst. Contbr. to ch. jours. Home: 309 S. Oak St., Kendallville, Ind.

KRETZMANN, Otto Paul, univ. pres.; b. Stamford, Conn., May 7, 1901; s. Karl and Thekla (Hueschen) K.; S.T.M., Concordia Sem., St. Louis, 1924; student Johns Hopkins University, 1933, Litt.D., honoris causa, Concordia Seminary, St. Louis, 1941; m. Flora Ellen Rosenthal, August 15, 1942. Instr. Concordia Sem., Springfield, Ill., 1924,34; exec. sec. Lutheran Internat. Walther League, 1934-40; now dir.; pres. Valparaiso (Ind.) U. since 1940. Dir. Wheat-Ridge Sanatorium, Lutheran. Dir. Chicago Med. Sch.; secrtary Board for Higher Education, Missouri Synod. Member Indiana Historical Commission, Academy of Political Science. Author: The Road Back to God, 1934; Pilgrim, 1944; also articles in The Walther League Messenger, The Cresset, The Am. Lutheran. Editor: The Cresset (a rev. of lit., the arts and pub. affairs); asso. editor: The American Lutheran, The Walther League Messenger. Address: Valparaiso Univ., Valparaiso, Ind.

KRETZMANN, Paul Edward, clergyman, educator; b. Dearborn County, Ind., Aug. 24, 1883; s. Carl H. E. and Elizabeth (Polack) K.; grad. Concordia Coll., Ft. Wayne, Ind., 1902; student Concordia Sem., St. Louis; M.A., U. of Minn., 1913; Ph.D., 1915; B.D., Chicago Luth. Sem., 1920, D.D., 1922; student La Salle U., Chicago, Washington U., St. Louis; Ed.D., 1936; m. Louise Schroeder, Aug. 29, 1907; children—Dorothea, Eleonora, Theodor, Caroline, Hilda. Served as teacher in states of Colorado and Kansas until 1907; ordained Lutheran ministry, 1906; pastor St. Peter's Ch., Shady Bend, Kan., 1905-07, Emmaus Ch., Denver, Colo., 1907-12; prof. sciences and mathematics, Concordia Coll., St. Paul, Minn., 1912-19, also asst. pastor 2 chs.; editor, later production mgr. Concordia Pub. House, St. Louis, 1919-23; asst. pastor Immanuel Ch., St. Charles, Mo., 1919-38; prof. theology, Concordia Sem., since 1923. Mem. Am. Philol. Assn., Archeol. Inst. America, Am. Rockies Alpine Club, Cooper Ornithological Club, Medieval Acad. America, Concordia Hist. Inst., Mo. and St. Louis acads. sci., Missouri Hist. Society, Nat. Soc. for Study of Edn., Soc. for Advancement of Edn., Missouri Library Asso., Lambda Alpha Psi (U. of Minn.), Pi Gamma Mu, Alpha Lambda Phi (Luth. Acad. of Scholarship); hon. corr. mem. Institut litteraire et artistique de France. Author: Keuschheit und Zucht, 1915; Edn. Among the Jews, 1916; The Liturgical Element in the Early Drama, 1916; Die Pastoralbriefe, 1918; Concordia Teachers' Library (5 vols.); Christian Art, 1921; Popular Commentary of the Bible (4 vols.), 1921-24; Knowing and Doing, 1923; The Problems of Adolescence and Youth, 1925; The Mysterious Ways of God, 1925; While It Is Day, 1926; Knowledge unto Salvation, 1927; Missionary Stories for Young People, 1927; Heroes of Missions and Their Work, 1927; A Few Pages from the Life of Luther, 1927; The Mountain School, 1928; John Ludwig Krapf, 1928; The Religion of the Child, 1929; The Pot of Gold, 1929; The Christian Woman as a Social Worker, 1929; Great Missionary Women, 1930; From Heaven Above, 1932; Story of the German Bible, 1933; A Believer's View of the New Testament, 1933; Preaching Christ Crucified, 1934; The Doctrine of the Call, 1934; It Is the King, Up to Jerusalem, The Foundations Must Stand, 1936; Guiding the Junior, 1937; Finding Our Way Into the Bible, Knowing the Truth, 1938; That Vexing Problem, 1940; My Job as Youth Counselor, 1942; The God of the Bible and Other "Gods," 1943; In Fellowship with the Savior; Table Prayers, 1945, also many articles, brochures, poems, etc. Co-editor of Concordia Cyclopedia, 1927, editor-in-chief, 1943. Home: Cuba, Mo.

KREUSSER, Otto Theo. (krois'ĕr); b. N.Y. City, Apr. 20, 1889; s. Julius A. and Julia E. (Fox) K.; ed. Pratt Inst. Tech.; m. Emma Larson, Dec. 1, 1921; children—Carolyn Louise, Richard Theodore. With Brooklyn Rapid Transit System, 1908-12; asst. engr. of car design, New York Municipal Ry. Corp., 1913-18; engr. of aviation ignition, Dayton (O.) Engring. Labs. Co., 1917; in charge Liberty engine sch., U.S. Bur. Aircraft Production, Detroit, Mich., 1918; asst. sales mgr. Dayton Engring. Labs. Co., 1919; edni. dir. in charge apprentices, foremen's exec. training courses and spl. machine operators' sch., Delco Dayton, 1920-21; head of tech. data sect., Gen. Motors Research Labs. and chmn. Gen. Motors new devices com., 1922-24; dir. Gen. Motors Proving Ground, Milford, Mich., 1924-29; dir. engring. tests, Fisher Body Corp. Div. of Gen. Motors, 1930-31; dir. Mus. of Sciences and Industry, Chicago, 1931-36; asst. dir. General Motors Research, 1936-37, pres. and gen. mgr. Allison Engring. Co., Indianapolis, 1937-40; dir. of service and training Allison Div. of Gen. Motors Corp. since 1940. Mem. Soc. Automotive Engrs. (chmn. Dayton Sect. 1922-24, Detroit Sect. 1930-31), Am. Soc. for Testing Materials, Newcomen Soc., Inst. of Aeronautical Sciences, Engring. Soc. of Detroit. Mason. Clubs: Quadrangle (Chicago); Engineers (Dayton); Recess (Detroit); Columbia, Highland Golf and Country (Indianapolis). Home: Cold Spring Road. Office: Allison Div. of Gen. Motors Corp., Speedway, Indianapolis, Ind.

KREY, August Charles (krā), prof. history; b. Germany, June 29, 1887; s. August F. and Albertina (Konig) K.; brought to U.S. in early childhood; A.B., U. of Wis., 1907, A.M., 1908, Ph.D., 1914; m. Laura Lettie Smith, Aug. 20, 1913; children—Frances Letitia, Terry Fort. Instr. high sch., Milwaukee, 1908, U. of Tex., 1910-12, U. of Ill., 1912-13; prof. history, U. of Minn., since 1913; chairman, dept. history, 1944; chairman Comm. on Social Studies in Schs., 1929-34; visiting prof. summers, Leland Stanford U., U. of Mich., U. of Wis., Pittsburgh U., U. of W.Va., Greeley Teachers Coll. Member executive council, Minn. Historical Society; mem. Com. on Pub. Information, Washington, D.C., 1917. Mem. Am. Hist. Assn. (chmn. com. on history in schs. 1925-29), Medieval Acad. of America (mem. council), Nat. Council for Social Studies (ex-pres.), N.E.A., Minn. Hist. Soc., Am. Assn. Univ. Profs. (mem. council), Phi Gamma Delta; hon. mem. Phi Alpha Theta, Nat. Council for Social Studies (life). Episcopalian. Author: Founding of Western Civilization (with G. C. Sellery), 1929; Tests and Measurements in the Social Sciences (with Truman L. Kelley), 1934; A City That Art Built, 1936; The Meaning of the Humanities, 1938; A Regional Program for the Social Studies, 1938; William of Tyre, History of the Crusades, an annotated translation (with Emily Waters Babcock), 2 vols., 1944. Editor, First Crusade, 1921. Contbr. to hist. and edni. publs. Mem. editorial bd. Social Studies and Jour. of Higher Edn.; also editorial bd. American Historical Review. Home: 1588 Vincent St., St. Paul, Minn.

KREY, Laura Lettie Smith, author; b. Galveston, Tex., Dec. 18, 1890; d. B. Fort and Letitia (Bains) Smith; A.B., Mary Baldwin Sem., Staunton, Va., 1909; A.B., U. of Tex., 1912; m. Prof. August Charles Krey, Aug. 20, 1913; children—Frances Letitia, Terry Fort. Began as free lance writer, 1934. Mem. League of Am. Penwomen, United Daughters of the Confederacy, Daughter of Republic of Tex. (hon.), Tex. Philos. Soc., Tex. Inst. of Letters, Delta Phi Lambda, Phi Beta Kappa, Chi Omega. Episcopalian. Author: And Tell of Time, 1938; On the Long Tide, 1940. Contbr. to Craft of Novel Writing, 1942, ed. by A. S. Burack, articles and fiction to Sewanee Review, Forum, etc. Home: 1588 Vincent St., University Grove, St. Paul, Minn.

KREYMBORG, Alfred (krām'bôrg), author; b. N.Y. City, Dec. 10, 1883; s. Hermann Charles and Louise (Nasher) K.; ed. Morris High Sch., N.Y. City; m. Dorothy Bloom, Oct. 26, 1918. Founder, 1914, and editor The Glebe, which issued 1st anthology of Imagists; founder, 1915, and editor of Others (mag.); introduced free verse into drama. Catholic. Author: Love and Life and Other Studies, 1910; Apostrophes, 1912; Erna Vitek, 1914; Mushrooms (a book of free verse), 1916; Others, An Anthology of New Verse, 1916; Plays for Merry Andrews, 1920; Rocking Chairs, And Other Comedies, 1925; Troubadour; An Autobiography, 1925; Scarlet and Mellow, 1926; There's a Moon Tonight, 1926; Puppet Plays, 1926; Funnybone Alley, 1927; I'm No Hero, 1933; How Do You Do, Sir?, 1934; History of American Poetry, 1934; America, America, 1934; Planets, 1938; Two New Yorkers, 1938; Four Apes, And Other Fables of Our Day, 1939. Editor: Anthology of American Poetry, Lyric America, 1630-1930 (rev. edit.), 1935. Lecturer on modern poetry and drama. Pres. Poetry Soc. Am. Address: 54 Charles St., New York, N.Y.*

KRICK, Irving Parkhurst, meteorologist; b. San Francisco, Calif., Dec. 20, 1906; s. H. I. and Mabel (Royal) K.; B.A., U. of Calif., 1928; M.S., Calif. Inst. Tech., 1933, Ph.D., 1934; m. Jane Clark, May 23, 1930; 1 dau., Marilynn. Asst. mgr. radio station KTAB, 1928-29; pianist in concert and radio work, 1920-30; meteorologist since 1930; set up 1st modern airline weather forecasting service for Western Air Express, 1932; became mem. staff Calif. Inst. Tech., 1933, asst. prof. meteorology, 1935-38, asso. prof. and head dept. since 1938; set up meteorology dept. for Am. Air Lines, Inc., 1935; consultant, 1935-36; developed private weather forecasting service, supplying information to a variety of cos.; has developed long-range weather forecasting method covering periods up to 6 months. Served as lt. Coast Arty. Corps, U.S. Army, 1928-36; commd. ensign U.S.N.R., 1938; major U.S. Army Air Corps, Weather Directorate, Weather Central Division, unit comdr. of Long Range Forecast Unit A, 1942-43. Received Junior Chamber of Commerce Distinguished Service award; chosen one of 10 outstanding men under age 35 by U.S. Chamber Commerce. Mem. Am. Meteorol. Soc., A.A.A.S., Inst. Aeronautical Sciences, Sigma Xi. Republican. Writer of articles on weather analysis and forecasting and its application to agri. and business industries. Home: 2174 San Pasqual St. Office: 1201 E. California St., Pasadena, Calif.

KRIDA, Arthur (krē'dä), orthopedic surgeon; b. Lodz, Poland, Jan. 6, 1888; s. John Krida and Johanna (Kunkel) K.; brought to U.S., 1893; M.D., Albany, (N.Y.) Med. Coll. 1911; m. Marta Barkowska December 28, 1914; children—Arthur, Robert; m. 2d, Elise Munn Hasbrouck, Nov. 29, 1935. Adjunct prof. physiology, Albany Med. Coll., 1914-16, demonstrator of anatomy, 1917; asst. orthopedic surgeon, Hosp. for Ruptured and Crippled, New York, N.Y., 1922-24, chief of clinic and asso. orthopedic surgeon, 1925-32; dir. orthopedic surgery, Bellevue Hosp., New York, N.Y., since 1930; prof. orthopedic surgery, New York U. Coll. of Medicine since 1930; cons. orthopedic surgeon Hosp. for Ruptured and Crippled, Knickerbocker, Lutheran and U.S. Marine hosps. (New York), St. Agnes Hosp. (White Plains, N.Y.), North Hudson Hosp. (Weehawken, N.J.), Saratoga Hosp. (Saratoga Springs, N.Y.). Served as capt., Med. Corps, U.S. Army, 1917-19. Diplomate Am. Bd. of Orthopedic Surgery. Fellow Am. Coll. Surgeons, N.Y. Acad. Medicine; mem. Am. and Internat. orthopedic assns., Am. Acad. Orthopedic Surgeons, A.M.A., N.Y. County and State societies. Clubs: University; Tuxedo; Camp Fire of America. Mem. editorial bd. Am. Jour. Surgery. Contbr. articles and essays to med. lit. Home: 36 E. 72d St. Office: 791 Park Av., New York, N.Y.

KRIEBLE, Vernon Kriebel (krē'b'l), prof. chemistry; b. Worcester, Pa., Mar. 4, 1885; s. Jesse S. and Susanna Z. (Kriebel) K.; grad. Perkiomen Sch., Pennsburg, Pa., 1903; Ph.B., Brown U., 1907; M.Sc., McGill U., Montreal, Can., 1909, Ph.D., 1913 (medal for best piece of scientific research, 1912); studied U. of Pa. and Johns Hopkins; m. Laura Cassel, June 22, 1912; children—Gladys Verna (Mrs. Jean Delmas), Robert Henry. Demonstrator in chemistry, McGill U., 1907-12, lecturer, 1912-14, asst. prof., 1914-20; Scoville prof. chemistry Trinity Coll., Conn., since 1920. Trustee Perkiomen School, 1939. Fellow Am. Inst. Chemists; mem. Am. Chem. Soc. (pres. Conn. Valley sect.; councillor, 1936-38 also 1944-46). Mem. Kappa Sigma, Phi Beta Kappa, Sigma Xi. Schwenkfelder. Clubs: 20th Century, Hartford Golf. Republican. Contbr. research papers in Jour. Am. Chem. Soc., Jour. Chem. Soc. (London), etc. Research and study at Cambridge U., Eng., 1930-31. Home: 102 N. Beacon St., Hartford, Conn.

KRIEGE, Otto Edward (krē'gä), univ. pres.; b. Belleville, Ill., Nov. 20, 1865; s. Eberhard Henry and Mary E. (Lehr) K.; A.B., Central Wesleyan Coll., Mo., 1888, A.M., 1890; post-grad. univs. of Bonn and Berlin, Germany, Chicago and Denver; D.D., Baker, 1906; m. Emma R. Frick, Sept. 16, 1890; children—Edith Helene (Mrs. P. E. Hemke), Herbert Frick. Ordained M.E. ministry, 1890; pastor Arlington, Neb., 1890-93, Omaha, 1893-98, Sedalia, 1898-99; prof. psychology and ethics, 1899-1910, pres., 1910-25, Central Wesleyan Coll.; pres. New Orleans U., 1925-35. Del. Gen. Conf. M.E. Ch., Baltimore, 1908, Minneapolis, 1912, Saratoga Springs, 1916. Mem. Coll. Presidents' Assn., Am. Geog. Soc., Sigma Tau Delta. Mason. Author: History of West German Conference, 1907; History of Methodism, 1909; A Century of Service, 1940. Home: 5300 St. Charles Av., New Orleans, La.

KROCK, Arthur, newspaperman; b. Nov. 16, 1886; s. Joseph and Caroline (Morris) K.; A.A., Lewis Inst., Chicago; A.M., Princeton; Litt.D., U. of Louisville; m. Marguerite Polleys, Apr. 22, 1911 (died 1938); 1 son, Thomas Polleys; m. 2d, Martha Granger Blair, 1939. Early life spent at Glasgow, Ky.; reporter in Louisville, Ky., 1907; became Washington corr. Louisville Times, 1910, also for Louisville Courier-Journal, 1911; returned to Louisville, 1915, as editorial mgr. both papers; editor-in-chief Times, 1919-23; asst. to pres. N.Y. World, Oct. 1923-May 1927; joined New York Times Board of Editors, May 1, 1927, Washington corr. since 1932. Elected mem. adv. bd. Sch. of Journalism, Columbia U., 1940. Contbr. syndicated articles from Peace Conf., Paris, France, 1918-19; one of 3 Am. members of Inter-Allied Press Com. of Fourteen which induced open sessions of the Peace Conf.; asst. to chmn., Dem. Nat. Com., New York, campaign of 1920. Decorated Officer, Legion d'Honneur (France); Officer's Cross, Polonia Restituta. Awarded Pultizer Prize for Washington Corrs., 1935, 38. Democrat. Clubs: Metropolitan, Gridiron (Washington); Blue Ridge Country (Boyce, Va.); Princeton (N.Y. City). Author: The Editorials of Henry Watterson, 1923. Home: "Limestone," Berryville, Va. Office: Albee Bldg., Washington, D.C.

KROEBER, Alfred L. (krō'bĕr), anthropologist; b. Hoboken, N.J., June 11, 1876; s. Florence and Johanna (Mueller) K.; A.B., Columbia U., 1896, A.M., 1897, Ph.D., 1901; m. Henriette Rothschild, May 24, 1906 (died Nov. 26, 1913); m. 2d Theodora Kracaw Brown, March 26, 1926; children—Clifton, Theodore (stepsons), Karl, Ursula. Asst. in English, 1897-99, fellow in anthropology, 1899-1900, Columbia U., anthropological expeditions, 1899-1901, New Mexico, 1915-20, Mexico, 1924, 30, Peru, 1925, 26, 42; instr. anthropology, 1901, asst. prof., 1906, asso. prof., 1911, prof. since 1919, curator, 1908-25, dir., 1925, Anthropol. Museum, U. of Calif. Ethnol. exploration in Calif. since 1900; curator anthropology, 1900, and 1903-11, Calif. Acad. Sciences. Founder, pres., 1917, Am. Anthrop. Assn.; pres. Am. Folk Lore Society, 1906. Mem. Linguistic Soc. of America (pres. 1940), Nat. Acad. Sciences, Am. Philos. Soc. Author: Zuni Kin and Clan; Peoples of the Philippines; Anthropology; Handbook of Indians of California; Cultural and Natural Areas; Peruvian Archeology; Configurations of Culture Growth. Home: 1325 Arch St., Berkeley 8, Calif.

KROEGER, Frederick Charles (krā'gĕr), auto mfr.; Apr. 27, 1888-Aug. 10, 1944. See Vol. 23 (1944-45).

KROEZE, Barend Herman (krū'zē), college pres.; b. Kampen, Netherlands, Dec. 8, 1868; s. Henry J. and Nellie (DeBrink) K.; brought to America in infancy; A.B., U. of Mich., 1894, post-grad., 1895; grad. McCormick Theol. Sem., 1898; studied U. of Chicago, 1901; M.A., Lenox Coll., Hopkinton, Ia., 1902; D.D., Coe Coll., Ia., 1906; LL.D., Jamestown (N.D.) Coll.; Dr. Humanities, U. of North Dakota, 1945; married Nettie Muzetta Gray, Nov. 30, 1904. Ordained Presbyn. ministry, 1898; pastor Lewistown, Minn., and Central Ch., Austin, Minn., 1898-1901; v.p. Lenox Coll., 1902-05; pres. Whitworth Coll., Tacoma, Wash., 1905-09; pres. Jamestown (N.D.) Coll., since orgn., 1909. Mem. Commn. on Higher Instns. of North Central Assn. of Colleges and Secondary Schs. Mem. Presbyn. College Union (pres. 1927-28), Assn. Am. Colleges (charter mem.), National Education Association and Pi Kappa Delta. Republican. Mason. Rotarian (pres. 1941). Counselor of Yenching U., Peiping, China. Received award for distinguished service in Christian edn., Gen. Assembly of Presbyn. Ch., 1938. Home: Jamestown, N.D.

KROGSTAD, Arnold Norman (krōg'stăd), army officer; b. Lanesboro, Minn., Aug. 28, 1885; s. Cristoffer Ole and Nina Bergine (Nelson) K.; B.S., U.S. Mil. Acad., 1909; student Air Corps Tactical Sch., Langley Field, Va., 1927-28; m. Julia Rozelle, Oct. 6, 1917; children—Stanley Foster, Arnold Norman. Commd. lt. Inf., U.S. Army, 1909, capt. Air Corps, 1916, and advanced through the grades to brig. gen., 1938; began pilot training, 1916, and served successively as jr. mil. aviator, airplane pilot, mil. airplane pilot, observer, comdt. Sch. of Mil. Aeronautics, U. of Calif., 1916-17; wartime pilot Regular Army during World War; comdr. Army Air Corps Advanced Flying Sch., Kelly Field, Tex., 1936-38; comdg. gen. 2d Wing, Gen. Hdqrs. Air Force, U.S. Army, Langley Field, Va., 1938-41; comdg. gen. 1st Bomber Command, 1941-42; comdg. gen. First Air Force to Mar. 1942; comdg. gen. Hdqrs. Second Dist., A.A.F. Tech. Training Command, Mar.-July 1942; comdg. gen. Chicago Schs., July-Dec. 1942; comdg. gen. Hdqrs. Fifth Dist., A.A.F. Tech. Training Command, Dec. 1942-44; retired as brig. gen. July 31, 1944. Mem. Order of Daedalians. Home: 5605 LaGorce Drive, Miami Beach 40, Fla.

KROLL, Harry Harrison (krōl), author, coll. prof.; b. nr. Hartford City, Ind., Feb. 18, 1888; s. Darius Wesley and Caroline (Cripe) K.; B.S., Peabody Coll. for Teachers, Nashville, Tenn., 1923, M.A., 1925; m. Nettie Heard, May 12, 1911; children—Harry Harrison II, Robert Torrey, Danny Wesley. Rural sch. teacher and high sch. prin., Ala., 1911-21; prof. English and head dept., Lincoln Memorial U., Harrogate, Tenn., 1925-27; prof. journalism, Ia. Wesleyan Coll., Mt. Pleasant, 1928-29; instr. in journalism and publicity, Peabody Coll., summers 1925-31, now assistant prof. and acting head English department, University of Tenn. Jr. College (Martin, Tenn.); free lance writer, 1930-35; fiction adv. editor Southern Literary Messenger, 1940-43. Teacher creative writing Huckleberry Mt. Artists Colony, Hendersonville, N.C., 1942-43. Book reviewer, Comml. Appeal (Memphis) and Nashville Tennesseean (Nashville). Mem. Am. Dialect Soc. Meth. Mason. Author: Comparative Study Southern Folk Speech, 1925; The Mountainy Singer, 1928; The Cabin in the Cotton, 1931; Three Brothers and Seven Daddies, 1932; The Ghosts of Slave Driver's Bend, 1937; I Was a Share-Cropper, 1937; (play) No Romance, 1938; The Keepers of the House, 1940; The Usurper, 1941; The Rider on the Bronze Horse, 1942; Perilous Journey (with Clifford Sublette), 1943; Rogues' Company, 1943; Waters over the Dam, 1944; Fury in the Earth, 1945; Witches' House, 1945; Mine Eyes Unto the Hills, 1946. Contbr. short stories, verse and illustrations to mags. Home: Martin, Tenn.

KROLL, Leon, artist; b. N.Y. City, Dec. 6, 1884; s. Marcus Nathaniel and Henrietta (Moss) K.; ed. Art Students' League, and Nat. Acad. Design, New York, and under Jean Paul Laurens, Paris, France; m. Genevieve Doméc, October 18, 1923; 1 daughter, Marie-Claude. Portrait, landscape, genre, still-life and mural artist; represented in permanent collections of the Metropolitan Museum of Art, Pennsylvania Academy of Fine Arts, Detroit Museum, Los Angeles Mus., Harrison Gallery, Art Inst. Chicago, Nat. Acad. Design, Cleveland Mus. of Art, St. Louis Mus., Des Moines Mus., John Herron Art Inst. (Indianapolis), U. of Neb., U. of Ill., Whitney Mus. of Am. Art (New York), Baltimore Mus. of Art, Dayton Art Inst., Carnegie Inst. (Pittsburgh), Denver Mus. of Art, Municipal U. of Omaha, Minneapolis Mus. of Art, San Francisco Mus. of Art, San Diego Museum of Art, Worcester Museum, Corcoran Gallery (Washington, District of Columbia), Wilmington Art Museum (Columbus, Ohio), Museum of Modern Art, Norton Gallery (W. Palm Beach), Clearwater Art Mus. (Fla.), and in many private collections; awarded 1st Logan medal, Art Inst. Chicago, 1919; medals San Francisco and Panama-Pacific expns.; Porter prize, Salmagundi Club, 1912; Clark prize, N.A., 1921; 1st prize, Wilmington, 1921; 1st Altman prize ($1000), N.A.D., 1922; 1st prize, Phila., 1924; Potter Palmer gold medal and $1000, Chicago, 1924; hon. mention, Carnegie Inst., Pittsburgh, 1925; Temple gold medal, Phila., 1927; silver medal, Paris expn., 1927; 1st prize, Newport, 1929; Maida Gregg prize ($1,000), Nat. Arts Club, 1930; Beck gold medal, Pa. Acad. Fine Arts, 1930; Baltimore Mus. prize for best U.S. picture, First Pan-Am. Expn., Baltimore, 1931; first medal, Boston Art Club, 1932; 1st Altman prize ($1000), Nat. Acad. Design, 1932, 35; 1st prize ($1000), Carnegie Internat. Expn., 1936; John Elliot Memorial prize, Newport, 1940; Clara Obrig prize National Academy, 1943. Appointed by U.S. Govt. to paint murals for the New Justice Bldg., Washington, D.C. Commd. by City of Worcester to paint large War Memorial Murals, 1938. A.N.A., 1920, N.A., 1927 (member council, 1943-46); Am. Soc. of Painters, Sculptors and Gravers (pres. 1931-35), Nat. Inst. of Arts and Letters (vice pres. since 1945). Clubs: Nat. Arts (life) (New York); Boston Art (hon.); Friends of Art (hon.) (Baltimore). Member advisory council Encyclopedia Britannica. Home: 15 W. 67th St., New York 23; (summer home and studio) Folly Cove, Gloucester, Mass. Address: care National Arts Club, 15 Gramercy Park, New York, N.Y.

KROMER, Leon Benjamin, army officer; b. Grand Rapids, Mich., June 25, 1876; s. N. B. and Rosetta (Suddick) K.; grad. U.S. Mil. Acad., West Point, N.Y., 1899; m. Jane Miller Stotsenburg, Mar. 20, 1907 (divorced); children—Rosetta Suddick, John Stotsenburg, Leon Benjamin, Jane Stotsenburg, William Annesley. Entered U.S. Army as 2d lt. and promoted through grades to col.; apptd. chief of cavalry, rank of maj. gen., for 4 yrs. from Mar. 1934-38; retired with rank of maj. gen., June 30, 1938; returned to active duty with rank of Col., Jan. 7, 1941, relieved Sept. 30, 1941. Decorated D.S.M. (U.S.); Distinguished Service Order (British); Officer, Legion of Honor (French). Episcopalian. Clubs: Army and Navy, Army and Navy Country (Washington, D.C.). Address: Northfield, Vt.

KRONBERG, Louis (krŏn'bĕrg), artist; b. Boston, Dec. 20, 1872; s. Marks and Tobie K.; ed. Eliot Grammar Sch., Boston; studied art at Mus. Fine Arts, Boston, Art Students' League, New York, Acad. Julian, Paris; unmarried. Instr. portrait class, Copley Soc., Boston. Silver medal, Mass. Charitable Mechanics' Assn., and Longfellow Traveling Scholarship. Asso. Salon Nat. des Beaux Arts, Paris, 1921. Exhibited at Paris Expn., 1900. Represented permanently at Pa. Acad. Fine Arts, Phila., by the painting entitled "Behind the Footlights"; also at Mrs. J. L. Gardner's, and F. Gair Macomber's collections, and in permanent collections Met. Mus. Art, New York, Mus. Fine Arts, Boston, John Herron Art Inst. Indianapolis, Albright Art Gallery, Buffalo, Newark Art Mus. Mem. Boston Art Club (hon.), Copley Soc., London Pastel Soc.; elected asso. of Salon Nat. des Beaux Arts, Paris, 1921, N.A., 1935. Silver medal, Panama Expn., 1915; Medaille d'Honor, Internat. Expn., Paris, 1937. Address: Salmagundi Club, 47 Fifth Av., New York, N.Y.

KRONENBERGER, Louis, drama critic; born in Cincinnati, Ohio, Dec. 9, 1904; son of Louis and Mabel (Newwitter) Kronenberger; grad. Hughes High School, Cincinnati; student University of Cincinnati, 3 years; married Emmy L. Plaut, January 29, 1940; children—John, Liza. Editor with Boni & Liveright, 1926-33, Alfred A. Knopf, Inc., 1933-35; editorial staff Fortune, 1936-38; drama critic Time since 1938; drama critic PM (newspaper) since 1940. Mem. Authors League of Am. Jewish religion. Author: The Grand Manner (novel), 1929; Kings and Desperate Men, 1942. Editor: An Anthology of Light Verse, 1934; An Eighteenth Century Miscellany, 1936; The Viking Portable Reader's Companion, 1945; also (translator) The Maxims of La Rochefoucauld, 1937. Contbr. to (books) After the Genteel Tradition, 1937; Books That Changed Our Mind, 1939; also numerous articles to mags. Home: 16 W. 77th St., New York, N.Y. Office: care PM, Hudson and Duane Sts., New York, N.Y.

KRONER, Hayes A., army officer; b. Winterville, Ga., Oct. 20, 1890; B.C.E., Ga. Sch. of Tech., 1911, M.E., 1912; grad. Inf. Sch., Ft. Benning, Ga., 1921, Command and Gen. Staff Sch., Ft. Leavenworth, Kan., 1928, Army War Coll., 1933. Commd. 2d lt. Inf., 1912, and advanced through the grades to brig. gen., May 1942; asst. mil. attache, London, 1934-39; comdg. officer, Ft. Brady, Mich., and dist. comdr. Civilian Conservation Corps, Jan.-Nov. 1939; comdg. officer, 3d Batt., 2d Inf., Ft. McClellan, Ala., 1939-40; comdg. officer, 2d Inf., Fort Custer (named pres. winter training bd.), 1940-41; officer, Inspector Gen. Dept., Washington, D.C., Feb.-Apr. 1941; mil. observer, London, Apr.-May 1941; chief Brit. Empire Sect., Mil. Intelligence Div., G-2, War Dept. General Staff, May-July 1941, chief Intelligence Branch, Mil. Intelligence, Div., G-2, Washington, D.C., since July 1941. Awarded Royal Order of St. Olav (Commander) by Govt. of Norway, 1940, for services during visit of Crown Prince Olav and Crown Princess Martha to U.S. Address: Military Intelligence Div., War Dept., Washington, D.C.*

KROOTH, David Louis (krōōth), lawyer; b. Chicago, Ill., July 15, 1907; s. Louis and Fannie (Wolf) K.; student Crane Jr. Coll., 1925-26; Ph.B., U. of Chicago, 1928, J.D., 1930; m. Molly Rand, April 8, 1933; children—Dorothy, John David. Admitted to Ill. bar, 1930, to the 7th Circuit Fed. Courts, Chicago, 1931, to U.S. Supreme Court, 1936; in private practice in Chicago, 1930-33; counsel Fed. Emergency Adminstrn. of Pub. Works, Washington, D.C., 1933-37; asso. gen. counsel U.S. Housing Authority, 1937-42; gen. counsel Fed. Pub. Housing Authority since March 1942; also gen. counsel of Defense Homes Corp. since Sept. 1942. Mem. Am. Bar Assn., Lawyers Guild, Nat. Assn. of Housing Officials, Nat. Pub. Housing Conf., Phi Beta Kappa, Order of Coif. Home: 3121 Quebec Pl., N.W. Address: Federal Public Housing Authority, Washington, D.C.

KROUT, John Allen, univ. prof., editor; b. Tiffin, O., Oct. 3, 1896; s. Charles Allen and Eva Rinker (Bacher) K.; student Heidelberg Coll., 1914-17, L.H.D. (hon.), 1938; A.B., U. of Mich., 1918; A.M., Columbia U., 1920, Ph.D., 1925; m. Marion Dorothy Good, Sept. 15, 1923; 1 dau., Eleanor Maria. Pub. accountant, A. S. Utter & Co., Chicago, 1919-20; instr. history, Columbia U., 1922-26, asst. prof., 1926-31, asso. prof., 1931-40, prof. since 1940; editor Polit. Science Quarterly, N.Y. City, and Proceedings of Acad. of Polit. Science since 1937; cons. Historical Office, Army Air Forces, 1945-46. Mem. Middle States Assn. of History Teachers (pres. 1940-41), N.Y. State Hist. Assn. (trustee since 1936), Am. Hist. Assn., Acad. of Polit. Sci., Soc. of Am. Hist. (sec. 1944-45), Delta Sigma Rho, Alpha Tau Omega. Mem. Reformed Ch. Mason. Clubs: Cosmos (Washington); Century, Columbia Faculty (N.Y.) Author: The Origins of Prohibition, 1925; Annals of American Sport, 1929; American History for Colleges (with D. S. Muzzey), 1933; An Outline History of the U.S. (2 vols.), 1934; Approaches to American Social History (W. E. Lingelbach, editor), 1937; The Completion of Independence (with D. R. Fox), 1944. Contbr. to Am. Mercury, Yale Rev., Hist. Outlook, Am. Hist. Rev., Outlook, etc. Home: 10 Fountain Terrace, Scarsdale, N.Y.

KROWS, Arthur Edwin (krōz), editor, motion picture dir.; b. N.Y. City, June 22, 1892; s. Edwin and Lavinia (Myers) K.; ed. High Sch. of Commerce, New York; studied playwriting with late William T. Price; m. Marion Soetemon, October 9, 1914 (died August 17, 1939); m. 2d, Catherine Peterka, Aug. 3, 1942; 1 son, Arthur William. Began as play-reader and vaudeville writer, 1910; assistant editor of New York Dramatic Mirror, 1913; general press representative of Winthrop Ames, Little Theatre, New York; editor Triangle Magazine, 1915; joined publicity staff of Goldwyn Pictures, 1916; reviewer for Wid's Weekly (later The Film Daily), scenario staff of Famous Players-Lasky Corporation, continuity editor Vitagraph Co., and mng. editor and sec. Chronicles of America Picture Corp.; motion picture dir. specializing in social service films, since 1924. Invented dissolving film strip projector, 1945. Republican. Protestant. Made film survey of industrial museums of Europe, 1927; produced many first teacher training talkies, 1929-30; managing editor New Outlook mag., 1934-45; book editor The Spur Magazine, 1936-38, editor, 1938-40; instructor of photoplay writing, Columbia University, 1938; associate editor inter-American films, U.S. Council in Defense, 1941; operations mgr. prodn. dept., motion picture division, Office Coordinator of Inter-American Affairs, 1943; filmstrip writer, Office of War Information, 1944-45. Author: Play Production in America, 1916; Playwriting for Profit, 1925; The Theatre of Tradition, 1926; also (with Norman L. Swartout) Fisherman's Luck (play), 1918; Let's Be Friends (play), 1925; The Wraith (film), 1926; He Passed the Butter (play), 1927; Equipment for Stage Production, 1928; (with H. H. Winslow) The Shuddering Man, 1929; The Talkies, 1930; The Business of the American Theatre, 1930; The Bentley Bugle (play), 1931, Motion Pictures, Not for Theatres, 1934; (with Cy Caldwell) Flying Blind (play); Adam Meets the Wolf (play); The First Book on Slide Films, 1945. Home: 14 Euclid Av., Hastings-on-Hudson, N.Y.

KRUCKMAN, Arnold; b. at sea, Nov. 13, 1880; s. Rudolph Godlove and Anna (Muller) K.; ed. pub. and pvt. schs. and by travel; m. Margaret Merry, June 1904. Corr. Spanish-Am. War, Russo-Japanese War, World War; served on staff St. Louis Republic, also on Star and Globe-Democrat; co-founder Inter-

nat. News Assn.; first aeronautical editor, staff of New York World; musical editor Burr McIntosh Monthly, 1907-11; aeronautical expert for Hearst publs. for 3 yrs.; organized the cross-country flights in U.S. prior to 1914; U.S. commr. at large, San Francisco Expn., 1915, and chief of aeronautics same, visiting most of the countries of the world in the interests of the expn.; conceived, organized the plan for the first 'Round-the-World Flight; an organizer and sec.-treas. League of the Southwest (8 states), which planned and brought into being Boulder Dam; director general Pacific Southwest Exposition, 1928, D. C. George Washington Bi-Centennial Commn., 1932; organized Div. of Information, Research, Reference and Library, Tenn. Valley Authority, 1933; organized Am. Newscasting Assn., pioneer news distributing service, for radio stations, 1934; Washington corr. for Western construction news; American Perfumer, Plastics Mag., Western Industry, American Artisan, etc. Fellow American Geographical Soc.; member American Academy Political and Social Science; Nat. Conf. Business Paper editors. Author: Pageant of Flowers; Pageant of Freedom; The Colorado River Riddle; America (pageant); The Ozarks (novel); Personalities and Landmarks (radio sketches). Contbr. to mags. and newspapers. Adopted into Hopi clan of the Coyote, 1928. Address: Burlington Hotel, Washington, D.C.

KRUEGER, Ernest Theodore, sociologist; Sept. 27, 1885-June 19, 1945. See Vol. 23 (1944-45).

KRUEGER, J(ulius) T(homas) (krē'gĕr), surgeon; b. Austin, Tex., Mar. 27, 1895; s. Ernest and Annie (Bornefeld) K.; pre-med. student, U. of Tex., 1913-14, M.D., 1918; m. Leila Roberds, Nov. 2, 1922; children—Carol Ann, Julius Thomas. Interne John Sealy Hosp., Galveston, Tex., 1918-19; with Lubbock (Tex.) Gen. Hosp. and Clinic since July 1, 1919, as asst. surgeon, 1919-20, chief surgeon and v.p. since 1920; dir. Lubbock Nat. Bank. Lt. Med. Corps, U.S. Army, during World War. Fellow Internat. College of Surgeons, Am. College of Surgeons; mem. Lubbock-Crosby County Med. Soc. (past pres.), Panhandle Dist. Med. Soc. (pres. 1939), State Med. Assn. of Tex., Southern Med. Assn., A.M.A., Phi Beta Pi. Episcopalian. Clubs: Lubbock Country (dir.); Knife and Fork, Lubbock General Hospital Clinical Study Club, Kiwanis. Home: 2703 19th St. Office: 1301 Broadway, Lubbock, Tex.

KRUEGER, Karl (krōō'gĕr), orchestral condr.; b. Atchison, Kan., Jan. 19, 1894; s. Carl and Sophie (Sprick) K.; Master of Arts, Kans. State University, 1913; studied law, U. of Vienna and U. of Heidelberg, a protegé of Artur Nikisch; studied composition under Robert Fuchs, conducting under Nikisch, Weingartner and Schalk; m. Emita McCormick Jewett, Apr. 14, 1923; 1 dau., Theresa. Cellist, later organ virtuoso; toured Europe and South America; assistant to dir. Vienna Imperial Opera, 1920-24; returned to the United States, 1925; conductor of reorganized Seattle Symphony Orchestra, 1926-32; appeared as guest conductor, Philadelphia Orchestra, Los Angeles Philharmonic Orchestra, Portland Symphony Orchestra, Hollywood Bowl Orchestra, Paris Conservatoire Orchestra, Vienna Tonkuenstler; guest conductor Chicago Symphony Orchestra in World's Fair Series of Friends of Music, 1933; dir. New York Music Guild since 1932; condr. Kansas City Philharmonic Orchestra, 1933-43; musical dir. Detroit Symphony Orchestra since 1943; guest condr. Chicago Symphony Orchestra, Century of Progress Expn., 1934. Under his direction the New York Music Guild produced in Chicago Am. premieres of 6 operas, among them Pergolesi-Stravinsky's Pulcinella and Holst's Savitri. Guest condr. Vienna Philharmonic and Budapest Symphony orchestras, 1937. Re-engaged for regular subscription series, 1938, Vienna Philharmonic and Budapest Orchestra; engaged to conduct government-sponsored tour of Budapest orchestra through 18 Italian cities May 1938; engaged for guest performances at Vienna opera, spring 1938, and for Salzburg Festival, 1938; invited to conduct Beethoven Missa Solemnis at World Eucharistic Congress, Budapest, 1938. Expanded Kansas City Philharmonic, in 1942, into a regional orchestra, known as the Midlands Orchestra and serving several cities; guest condr. Orquestra Sinfonica Brasileira, Rio de Janeiro, and Orquestra Municipale, Sao Paulo, Brazil, 1945.

KRUEGER, Maynard Clare, educator; b. Clark County, Mo., Jan. 16, 1906; s. Frederick Carl and Nelle Caroline (Hoewing) K.; B.A., U. of Mo., 1926, M.A., 1927; grad. student Univs. of Berlin (Germany), Paris (France), Geneva (Switzerland), Pa. and Chicago, 1925-30; m. Elsie Clara Gasperik, Aug. 25, 1934; children Karen, Linda, Susan. Instr. rural sch., 1922-23; instr. history, Albion (Mich.) Coll., 1927-28; instr. economics, U. of Pa., 1928-32; asst. prof. economics, U. of Chicago since 1932. Candidate for vice president U.S., 1940; national chairman Socialist Party, U.S.A., since 1942. Mem. Am. Fedn. Teachers, Am. Econ. Assn., Am. Assn. Univ. Profs., Slovene Nat. Benefit Soc. Socialist. Club: Quadrangle (Chicago). Home: 5317 University Av. Office: U. of Chicago, Chicago, Ill.

KRUEGER, Walter, army officer; b. Flatow, Germany, Jan. 26, 1881; s. Julius O. H. and Anna (Hasse) K.; student Cincinnati Tech. Sch., 1896-98; distinguished grad. Inf.-Cav. Sch., 1906; grad. Gen. Staff Coll., 1907, Army War Coll., 1921, Naval War Coll., 1926; m. Grace Aileen Norvell, Sept. 11, 1904; children—Col. James Norvell (Army U.S.), Col. Walter, Jr. (Army U.S.), Dorothy Jane (wife of Col. Aubrey Dewitt Smith, Army U.S.). Served as private, corporal, sergt., U.S. Army, 1898-1901; commd. 2d lt., 30th Inf., 1901, and promoted through grades to brig. gen., Oct. 1, 1936, maj. gen., Feb. 1, 1939; lt. gen., May 16, 1941, and promoted to the rank of full general effective March 5, 1945; served in Spanish-Am. War in Cuba, 1898, Philippine Insurrection, participating in numerous engagements, 1899-1903, Mexican border, 1916, World War overseas, 1918-19; Asst. Chief of Staff, G-3, 84th and 26th Divs., Chief of Staff, Tank Corps, A.E.F., 1918, and Asst. Chief of Staff, G-3, VI and IV Corps, 1919; instr. School of the Line and Gen. Staff College, 1909-12, Army War College, 1921-22, Naval War College, 1928-32; mem. War Plans Div. War Dept. Gen. Staff, 1922-25, and 1934-36; Chief War Plans Div. War Dept. Gen. Staff and mem. Joint Army and Navy Bd., 1936-38; comd. 6th Inf. and Jefferson Barracks, Mo., 1932-34, 16th Inf. Brig. and Ft. Geo. G. Meade, Md., Sept. 1938-Mar. 1939, 2d Div. and Ft. Sam Houston, Apr. 1939-Oct. 1940, VIII Corps, Oct. 1940-May 1941, Third Army and Southern Defense Command, May 1941-Feb. 1943, Sixth Army in Southwest Pacific Theater since Feb. 1943, in operations in New Britain, the Admiralty Islands, New Guinea, and Leyte, Mindoro, and Luzon, P.I. Decorations: Distinguished Service Medal with oak leaf cluster; Legion of Merit; Order of the Aztec Eagle (Mexican); Grand Officer, Orange-Nassau with swords (Netherlands), Lutheran; Mason. Clubs: Army and Navy, Army and Navy Country, San Antonio Country. Translated and pub. The Regimental War Games (Immanuel), 1907; Infantry Tactics (Balck), 1911; Cavalry and Artillery Tactics (Balck) 1914; Tactics and Technique of River Crossings (Mertens), 1918. Home: Aurora Apartment Hotel, 509 Howard, San Antonio 1, Tex.

KRUESI, Paul John (krōō'zē), mfr.; b. Menlo Park, N.J., Feb. 3, 1878; s. John and Emily (Margaret) K.; Union Classical Inst., Schenectady; Union Coll., 1896-98; honorary D.Sc., from same college, 1935; m. Myra Kennedy Smartt, July 26, 1906 (died November 1, 1941); children—Mrs. Myra Brock, Mrs. Margaret Killebrew, Mrs. Rowena Frierson, Paul John, Mary Eleanor (wife of Capt. James Hunter Martin, Jr.), m. 2d, Mrs. Margaret Thomas Patten, Apr. 16, 1943. With General Electric Co., Schenectady, N.Y., 1896-97, Edison Lab., Orange, N.J., 1898; statis. dept. Chicago Edison Co., 1898-99; asst. to sales mgr. Gen. Inc. Arc Light Co., New York, 1899-1902; sec., treas., gen. mgr., Am. Lava Co., Chattanooga, 1902-18, pres. since 1918; pres. and gen. mgr. Southern Ferro Alloys Co.; pres. East Tenn. Iron & Coal Co., Jacksboro; dir. Southern Chemical Cotton Co. (Chattanooga), Hamilton Nat. Bank, Provident Life & Accident Ins. Co., Nashville, Chattanooga & St. Louis Railway. Apptd. mem. advisory bd. Birmingham Engring. Procurement Dist. by asst. sec. of war; mem. advisory com. Electrotechnical Lab., Bur. of Mines, Norris, Tenn. Chmn. Selective Service Bd. No. 1, 1940, Tennessee Appeal Board No. 5, 1941-42. Mem. Tennessee Civil Service Commission, 1943-45. Acting assistant secretary U.S. Department of Commerce, 1922; ex-pres. Chattanooga Chamber of Commerce; ex-dir. U.S. Chamber of Commerce. Elected del. to Rep. Nat. Conv., Kansas City, 1928, but resigned; del. state-at-large Republican Nat. Conv., Phila., 1940, and chmn. Tenn. delegation; mem. Willkie Nat. Advisory Board. Appointed mem. Tenn. Ednl. Commn. by gov., 1933; trustee U. of Tenn., U. of Chattanooga; chmn. United War Work Campaign, Chattanooga, 1918; mem. Nat. Research Council, 1931. Fellow A.A.A.S.; mem. Am. Inst. Electrical Engrs., Am. Iron and Steel Inst., Nat. Assn. Mfrs., Electrochem. Soc. (pres. 1928-29; elected hon. mem. 1944), Edison Pioneers Assn., Tenn. Acad. of Science (v.p. 1936), Am. branch of Newcomen Soc. of Eng. Episcopalian. Clubs: Metropolitan (Washington, D.C.); Mountain City (Chattanooga); National Republican, Sigma Phi (New York). Home: 1507 Edgewood Circle, Chattanooga; (summer) Lookout Mt., Tenn. Office: Provident Building, Chattanooga, Tenn.

KRUETGEN, Ernest J. (krēt'chĕn), postmaster; b. Germany, Mar. 18, 1868; s. Ernest J. and Dorothy (Sass) K.; came with parents to U.S., 1880; ed. pub. schs.; m. Anna Louise Lams, Feb. 23, 1924. Founder and pres. Ernest J. Kruetgen Co.; postmaster, Chicago, since 1933. Mem. Bd. of Edn., Chicago, 1914-19; v.p. Bd. Local Improvements, Chicago, 1931; mem. Ill. State Commerce Commn., 1932; mem. Chicago Plan Commn.; trustee Century of Progress Expn., Chicago, 1933 (founder mem. and chmn. German group). Trustee Nat. Teachers Sem., Milwaukee. Mem. Art Inst. Chicago (life), Chicago Hist. Soc., Chicago Assn. Commerce, Ill. Postmasters Assn. (pres.), Nat. Saengerfest (ex-pres.), Chicago Singverein (founder, pres. 17 yrs., now hon. pres.). Mem. St. Paul's Evang. Ch. Clubs: Union League, Iroquois, German, Germania (pres. 6 terms), Lake Shore Athletic, Edgewater Golf. Home: 830 Castlewood Terrace. Office: New Post Office Bldg., Chicago, Ill.*

KRUG, Henry, Jr., banker; b. St. Joseph, Mo., July 9, 1861; s. Henry and Louise (Hax) K.; ed. pvt., grade and high schs.; m. Selma Hegner, May 18, 1892. Connected with packing business under title of Henry Krug Packing Co. until plant was sold to Swift interests, 1904; chmn. bd. Am. Nat. Bank. Pres. St. Joseph Library Bd.; trustee Y.M.C.A., State Hist. Soc. of Mo.; dir. Boy Scouts of America, Northwest Mo. Assn. for the Blind. Republican. Presbyterian. Clubs: Commerce, St. Joseph Country. Donated 140 acres land to City of St. Joseph for park known as Krug Park, which father founded with gift of 20 acres, park now comprising 160 acres. Home: "Pine Ridge," Krug Park Pl. Office: Seventh and Felix Sts., St. Joseph, Mo.*

KRUG, Julius Albert (krōōg), power engr.; b. Madison, Wis., Nov. 23, 1907; s. Julius John and Emma (Korfmacher) K.; A.B., U. of Wis., 1929, A.M., 1930; m. Margaret Catherine Dean, Mar. 22, 1926; children—Marilyn Ann, James Allan. Research statistician Wis. Telephone Co., 1930-31; chief depreciation sect. Wis. Pub. Service Commn., 1932-35; pub. utilities expert Federal Communication Commn., Washington, D.C., 1936-37; tech. dir. Ky. Pub. Service Commn., 1937; chief power engr. Tenn. Valley Authority, 1938-40, mgr. of power, 1940; chief power consultant O.P.M., 1941; dep. dir. gen. for priorities, War Prodn. Bd., 1942; WPB program vice-chmn. and dir., Office of War Utilities, Feb. 1943-44; chmn. War Production Bd., Aug. 1944-45. Lt. Comdr. U.S.N.R., Apr.-Aug. 1944, now on inactive status. Home 100 W. Norris Rd., Norris, Tenn. Office: War Prodn. Bd., Washington, D.C.

KRUG, Richard E(ugene), librarian; b. Milwaukee, Wis., June 13, 1905; s. Richard E. and Katharina (Mertens) K.; B.A., U. of Wis., 1927, LL.B., 1929; m. Lucile Ransom, Sept. 1938. Admitted to Wis. bar, 1929, practiced at Milwaukee, 1929-30; municipal reference librarian Milwaukee Pub. Library, 1930-39, asst. librarian, 1939-41, librarian since 1941. Mem. Special Libraries Assn., Am. Library Assn., Wis. Library Assn., Milwaukee Govt. Service League (trustee), Milwaukee Art Inst., Am. Assn. Adult Edn., Am. Interprofessional Inst. (sec. and treas.), State Hist. Soc. of Wis. Club: Milwaukee City. Home: 2953 N. Stowell Av. Office: 814 W. Wisconsin Av., Milwaukee, Wis.

KRUGER, Charles Francis (krōō'gĕr), librarian; b. Schleswig, Ia., March 9, 1902; s. Emil John and Jennie Agnes (Mitchell) K.; student Creighton U., Omaha, Neb., 1919-21, St. Stanislaus Sem., Florissant, Mo., 1921-25; A.B., St. Louis U., 1926, A.M., 1928; S.T.L., St. Mary's Coll., Kan., 1935; student Cath. U. of Am., 1936; A.B. in Library Science, U. of Mich., 1937. Entered Society of Jesus, 1921; ordained priest R.C. Ch., 1934; instr. in mathematics, St. John's Coll., Belize, Brit. Honduras, 1928-31; librarian, St. Mary's Coll., Kan., 1937-39, St. Louis U., St. Louis, Mo., since 1939; speech training supervisor, Army Air Forces Radio Instructors' School, St. Louis, 1942-43; regular staff speaker Sacred Heart Hour (radio program) since 1939. Mem. Am. Library Assn., Cath. Library Assn., Missouri Library Assn., Special Libraries Assn., Nat. Assn. of Speech Teachers. Contbr. to religious jours. Home: 221 N. Grand Blvd., St. Louis, Mo.

KRÜGER, Frederick Konrad (krü'gĕr), author, lecturer; b. Kottbus, Germany, 1889; s. Frederick John and Elizabeth (Zippel) K.; preparatory education, Royal Friedrich Wilhelm Gymnasium, Kottbus; student U. of Berlin, 1907, 08; A.M., U. of Neb. 1908; Ph.D., U. of Tübingen, Germany, 1910; grad. study, Columbia, 1912; m. Gertrude M. Jaeggi, 1913; children—Gerhard, Helen Gertrude. Came to U.S., 1907; naturalized citizen, 1930. Fellow and lecturer, U. of Calif., 1912-15; prof. polit. science, Midland Coll., Fremont, Neb., 1915-16, U. of Omaha (Neb.), 1919-23; asso. prof. polit. science, Wittenberg Coll., Springfield, Ohio, 1923-25, prof., 1925-43; exchange prof., U. of Göttingen, Germany, 1927-28; Am. guest prof. in Berlin, winter semester, 1934-35; prof. sociology, Valparaiso (Ind.) U., since 1945. Lutheran. Author: Brannkohlenindustrie der Niederlausitz, 1911; Government and Politics of the German Empire, 1915; The Venezuela Affair of 1902-03, A Study in International Law and Diplomacy, 1945. Editor: An Undiplomatic Diary (The Bandholtz Diary), 1933. Contbr. articles on German govt., etc., Encyclopedia Americana. Home: Valparaiso, Ind.

KRULISH, Emil (krōō'lĭsh), med. dir. U.S. Pub. Health Service; b. New York, N.Y., March 9, 1878; s. William J. and Antonette (Cervin) K.; B.S., Southern Minn. Normal Coll., Austin, Minn., 1901; M.D., George Washington U., 1905; m. Sarah B. Sydnor, Aug. 30, 1915 (d. Oct. 8, 1933); children—Emily May, Marjorie Belle, Robert Charles; m. 2d, Ruth Fletcher, July 6, 1942. Served as physician in Indian Service, 1905-07; in United States Public Health Service since 1907; duty at Ellis Island Immigration Station, New York, 1907-11; in charge of immigration activities at Galveston, Texas, 1911; detailed to Bureau of Education, with headquarters in Juneau, Alaska, in charge of medical and sanitary relief of Indians and Eskimo, 1912-15; in connection with this detail visited all points in Alaska, including Point Barrow; also acted in an advisory capacity to the Governor of Alaska in matters pertaining to pub. health and at his request drafted and had passed by the Territorial legislature the first complete sanitary code for that Territory; at Seattle, Wash., in connection with quarantine, immigration, medical relief and suppressive

measures against plague, 1915-18; in charge of U.S. Marine Hospital No. 17, Port Townsend, Wash., 1918-23; exec. officer of Marine Hosp. No. 43, Ellis Island, New York (600 beds), 1923-26; detailed to Bureau of Indian Affairs, Dept. of Interior, with headquarters in Minneapolis, as med. dir. of Dist. No. 1, 1926-30; supervised the medical, dental, health and sanitary activities among Indian population of 64,000; commd. by Governor of Minnesota member on Advisory Council of Indian Affairs; detailed to Am. Consulate in Prague, Czechoslovakia, in connection with the medical inspection of aliens applying for visas, 1930-31, Am. Consulate in Copenhagen, Denmark, 1931-32; in charge of Public Health Service activities, Portland, Ore., 1932-34, Los Angeles, Calif., 1934-38; detailed to Bureau of Indian Affairs as medical officer in charge of the new million-dollar Indian Hosp. at Talihina, Okla. (largest instn. in the Indian Service), 1938; retired from service, Apr. 1, 1942. Mem. A.M.A., Assn. Mil. Surgeons of U.S., Presbyterian. Elk. Home: 1735 N. Craig Av., Altadena, Calif.

KRUM, Howard Lewis (krōōm), elec. engr.; b. Minneapolis, Minn., Nov. 15, 1883; s. Charles Lyon and Ella (Lewis) K.; B.S., Armour Inst. Tech., Chicago, 1906, E.E., 1910, hon. Dr. Engring., 1939; m. Fay Wilson, Oct. 29, 1919; children—Charles Wilson, Shirley Jean, Marjorie Lyon. Engaged in invention and development of teletype since 1906; cons. engr. Teletype Corp., mfrs. printing telegraph equipment, Chicago. Received Distinguished Service Award from Alumni Assn. of Armour Inst. Tech.; John Price Wetherill medal, Franklin Inst.; spl. award as "modern pioneer," Nat. Assn. Mfrs. Trustee Armour Inst. Tech. Fellow Am. Inst. Elec. Engrs.; mem. Tau Beta Pi. Clubs: Chicago Athletic; Los Angeles Athletic, Bel-Air Bay (Los Angeles); Los Angeles Country (Beverly Hills).

KRUMB, Henry (krŭm), cons. mining engr.; b. Brooklyn, N.Y., Nov. 15, 1875; s. Faustus and Elizabeth (Geiss) K.; E.M., Columbia U. Sch. of Mines, 1898; m. LaVon Duddleson, Dec. 9, 1914. Draftsman and assayer, N.Y. City, 1898; supt. New St. Elmo Mine and mgr. Northern Belle and Abe Lincoln mines, Rossland, B.C., Can. 1899-1902; chief engr. Camp Bird Mine, Ouray, Colo., 1902-03; examining engr. Guggenheim Exploration Company, 1903-07; consulting mining engineer since 1907; cons. engr. in the examination and development of porphyry copper mines; vice president Hudson Bay M. & S. Company; dir. Newmont Mining Corp., Churchill River Power Co., O'Okiep Copper Co., Ltd., Alder Oil Company. Dollar a year man, mem. priorities com. War Industries Bd., World War I. Trustee Columbia U. since Oct. 1941. Fellow A.A.A.S.; mem. American Institute of Mining and Metallurgical Engineers (became honorary member 1940). Republican. Mason. Clubs: Bankers, Columbia University, Westchester Country (New York); Alta Salt Lake City, Utah; University, California, Los Angeles Country (Los Angeles). Home: 730 Park Av., New York, N.Y. Office: 14 Wall St., New York 5, N.Y.; also Pacific Mutual Bldg., Los Angeles 14, Calif.

KRUMBEIN, Paul Otto (krōōm'bīn), clergyman; b. Dresden, Germany, Dec. 3, 1875; s. Moritz and Louise (Hensel) K.; ed. in city schs. (Dresden) and ministerial courses, Germany; m. Amanda Behnke, Nov. 11, 1906 (died Aug. 4, 1925); children—Gerhard, Herbert, Irmgard, Arthur, Mary, Elsie, Gertrude, Alfred, Eleanor. Pastor various chs., 1905-10; came to U.S., 1910, naturalized citizen, 1927; successively pastor at Streeter, Lehr, North Dakota, until 1920, Walla Walla, Wash., 1920-21, Biola Calif., 1922-24, Free Evang. Luth. Cross Ch., Fresno, 1924-40 (ch. increased in membership from 875 to 2000); retired. Home: 3840 Balch, Fresno, Calif.

KRUMBHAAR, E(dward) B(ell) (krōōm'bär), M.D., pathologist; b. Philadelphia, Pa., Aug. 1, 1882; s. Charles Hermann and Mary Ellis (Bell) K.; prep. edn., DeLancey Sch., Phila., 1894-95, Groton (Mass.) Sch., 1895-1900; A.B., Harvard University, 1904; M.D., U. of Pa., 1908, Ph.D., 1916; Doctor honoris causa, Alcala, 1935; married Helen Dixon, Mar. 14, 1911; children—Peter, David. Resident pathologist, Pa. Hosp., 1908-09; instr. in medicine, U. of Pa., 1912-15, asso., 1915-16, asst. prof. research medicine, 1916-20, asso. prof. Grad. Sch. Medicine, 1920-27, prof. pathology since 1927; dir. labs., Phila. Gen. Hosp., 1920-27, cons. pathologist since 1927; same, Bryn Mawr Hosp. since 1921; editor Am. Jour. Med. Sciences, "Clio Medica." Served as lt., later capt. and maj., Med. Corps, U.S. Army, France, 1917-19, lt. col. M.R.C. Mem. A.M.A., A.A.A.S., Assn. Am. Physicians, Am. Soc. Exptl. Pathology, Am. Assn. Pathology and Bacteriology, Am. Assn. Med. History; honorary fellow Royal Society Medicine (London). Sigma Xi, Alpha Omega Alpha, Delta Kappa Epsilon. Democrat. Episcopalian. Clubs: Lenape, Whitemarsh Hunt, Harvard of Phila. Author: Spleen and Anemia, 1917; History of Pathology, 1937; Castiglioni's History of Medicine (Eng. edit.), 1940; also about 150 medical articles and chapters in medical books. Address: Box 4378, Chestnut Hill, Philadelphia, Pa.

KRUMBINE, Miles Henry, clergyman; b. Schaefferstown, Pa., Nov. 15, 1891; s. William Henry and Lydia (Lausch) K.; student Albright Coll., Myerstown, Pa., 1906-08; A.B., Gettysburg Coll., 1911, D.D., 1925; grad. Luth. Theol. Sem., Gettysburg, 1914; studied U. of Wis., summer 1918; Litt.D., Marietta College, Marietta, O., 1939; m. Elsie Wallace, Aug. 14, 1916. Ordained Luth. ministry, 1914; pastor Grace Ch., Altoona, Pa., 1914-17, First Ch., Dayton, O., 1918-26, Parkside Ch., Buffalo, 1926-29; became a Congregationalist Nov. 1929; pastor Plymouth Church of Shaker Heights, Cleveland, Ohio, since 1929. On Good Will mission for study in Mexico, 1926. Member American Seminar for study in Europe, 1923. Has been university preacher, Harvard, Yale, Cornell, Chicago, Iowa, Illinois, Mt. Holyoke, Smith, etc.; acting chaplain, Stanford U., summer quarter, 1944. Trustee Ch. Peace Union; mem. Phi Beta Kappa. Mason (K.T.). Rotarian. Author: The Way to the Best, 1924; A Summer Program for the Church School, 1926; Ways of Believing, 1931; Little Evils that Lay Waste Life, 1933; Personal Triumph, 1936. Contbr. to mags.; also contbr. to 1925 edit. "Best Sermons," and to "Whither Christianity," 1929. Editor of American Lutheran Preaching, 1928. Edited The Process of Religion, 1933. Address: Plymouth Church of Shaker Heights, Cleveland, O.

KRUSÉ, Cornelius (krōō-sā'), prof. philosophy; b. Sappington, Mo., Apr. 21, 1893; s. Samuel and Amalie (Mueller) K.; student Elmhurst Coll., 1907-11, Eden Theol. Sem., 1911-14; B.D., Yale Univ., 1915, A.M., 1917, Ph.D., 1922; student Sorbonne and Collège de France, 1919-20; A.M. ad eundem, Wesleyan Univ., 1923; m. Katharine Craft Barnett, Mar. 7, 1922. Instr. ednl. psychology, Univ. of Ill., 1920, asso., 1921-23; asso. prof. philosophy, Wesleyan Univ., 1923-28, prof. since 1928, chmn. dept. since 1930; lecturer, Univ. of Ill., summers, 1924, 29; lecturer in Christian ethics, Yale Divinity Sch., 1925; visiting prof. philosophy of religion, Yale U., 1942-43. Sec.-treas. organizing com. First Inter-Am. Congress of Philosophy, 1941-43, chmn. since 1943; on cultural mission to Latin America under auspices of Coordinator's Office for Inter-American Affairs, June-Nov. 1943. Official North American del. to and vice pres. of the Congrès International de Philosophie, Port-au-Prince, Haiti, Sept. 24-30, 1944. Hon. mem. Commission Nationale Haïtienne de Coopération Intellectuelle of the Republic of Haiti. Member Quaker Unit, Am. Red Cross; relief and reconstruction service, France, 1918-19. Mem. Am. Philos. Assn. (sec.-treas. Eastern div., 1937-39, v.p. 1945; acting sec.-treas. nat. assn., 1938, sec.-treas. since 1939). Vice Pres. Société Franco-Américaine de Philosophie. Mem. Am. Assn. Univ. Profs., Alpha Sigma Phi, Phi Beta Kappa. Club: Theological Discussion Group. Editor Proceedings of Am. Philos. Assn.; on editorial staff of Philosophy and Phenomenological Research. Co-author: The Nature of Religious Experience; Essays in Honor of Douglas Clyde MacIntosh, 1937. Contbr. to philos. jours. Home: Randolph Rd., Middletown, Conn.

KRUSE, Paul J. (krōōz), coll. prof.; b. Boone, Ia., Sept. 7, 1883; s. Lewis August and Josephine (Johnson) K.; B.A., U. of Ia., 1906; M.A., U. of Wash., 1913; Ph.D., Columbia, 1918; m. Alice Emmons Manney, Sept. 7, 1912; children—Kermit, Gere. Prin. schs., Stanwood, Ia., 1906-09; supt. schs., Mapleton, Ia., 1910-12; instr. dept. of edn., U. of Wash., 1914-16; asst. prof. ednl. psychology, dept. rural edn., 1917-18, prof. since 1918, head of dept., 1927-31, Cornell University. With trade tests div., com. on classification of personnel, War Dept., May-Oct. 1918. Fellow A.A.A.S.; mem. Am. Psychol. Assn., Phi Delta Kappa, Phi Kappa Phi. Episcopalian. Mason. Club: Rotary. Author: Overlapping of Attainments in Certain Sixth, Seventh and Eighth Grades, 1918. Home: 121 Heights Court, Ithaca, N.Y.

KRUSEN, Frank Hammond (krōō'zĕn), physician; b. Phila., Pa., June 26, 1898; s. Wilmer and Elizabeth Pearson (Gilbert) K.; grad. Wm. Penn Charter Prep. Sch., 1915; student Jefferson Med. Coll. (premed. course), 1915-17, M.D., 1921; m. Margaret Louise Borland May 28, 1921; children—Joanne Elizabeth, Janice Alison. Interne, Jefferson Hosp., Phila., 1921-24, asst. surgeon, 1925-26; asst. surgeon Phila. Gen. Hosp., 1925-28; dir. of dispensaries, Temple Hosp., 1929-35; asso. in Medicine and dir. dept. of physical medicine, Temple U., 1929-35; asso. dean Temple Med. Sch., 1925-35; head of sect. on physical medicine, Mayo Clinic, since 1935; asso. prof. of physical medicine, Mayo Foundation, U. of Minn., 1935-41, prof. since 1941. Served as acting 1st sergeant, S.A.T.C., World War I. Mem. advisory bd. Chicago Intensive Treatment Center; director, mem. administrative bd. and chmn. scientific adv. com. of Baruch Com. on Physical Medicine, 1944; chmn. Baruch Com. on War and Post War Physical Rehabilitation, 1944. Received 1944 Annual Gold Key award, Am. Congress of Physical Medicine. Fellow American Coll. of Physicians; mem. Pa. Phys. Therapy Assn. (past pres.), Am. Academy Phys. Medicine (past pres.), Council on Phys. Medicine Am. Congress of Phys. Medicine (past pres.), sub. com. on physical therapy, National Research Council (sec.), Society of Phys. Medicine Physicians (past pres.), A.A.A.S., Am. Medical Assn. (com. on Am. health resorts), American Assn. of University Professors, Medical Library Assn., Am. Rheumatism Assn., Liga Argentina contra el Rhumatisme (hon.), Pa. Society of S.R., Sigma Xi, Phi Alpha Sigma, Theta Nu Epsilon. Republican. Mason. Episcopalian. Club: University (Rochester, Minn.). Author: Light Therapy, 1933; Physical Therapy in Arthritis, 1937; Physical Medicine, 1941. Compiler: Post-Graduate Seminar in Physical Medicine, 1932. Co-editor: Fever Therapy, 1937. Contbr. to med. jours. Home: 820 Third St., S.W. Office: The Mayo Clinic, Rochester, Minn.

KRUTCH, Joseph Wood (krōōch), author; b. Knoxville, Tenn., Nov. 25, 1893; s. Edward Waldemore and Adelaide (Wood) K.; B.A., U. of Tenn., 1915; M.A., Columbia, 1916, Ph.D., 1923; m. Marcelle Leguia, Feb. 10, 1923. Instr. in English, Columbia, 1917-18; traveling fellow, same univ., 1919-20; asso. prof. English, Polytechnic Inst. of Brooklyn, 1920-23; dramatic critic and asso. editor The Nation, 1924-32, mem. bd. of editors, 1932-37, dramatic critic since 1937; spl. lecturer, with rank of prof. Vassar Coll., 1924-25; asso. prof. School of Journalism, Columbia U., 1925-31; lecturer New School for Social Research, 1932-35; prof. English, Columbia U., 1937-43, Brander Matthews prof. of dramatic lit. since 1943. Guggenheim fellow, 1930-31. Mem. Psychological Corps, United States Army, 1918. Member Nat. Inst. Arts and Letters; pres. N.Y. Drama Critics Circle, 1940-41. Author: Comedy and Conscience After the Restoration, 1924; (with others) Our Changing Morals, 1925; Edgar Allan Poe—A Study in Genius, 1926; The Modern Temper, 1929; Five Masters, 1930; (with others) Living Philosophies, 1931; Experience and Art, 1932; Was Europe a Success?, 1934; (with others), America Now, 1938; The American Drama Since 1918, 1939; Samuel Johnson, 1944. Editor: The Plays of William Congreve, 1927; Nine Plays by Eugene O'Neill, 1932; Marcel Proust's Remembrance of Things Past, 1934; Representative Am. Dramas, 1941. Home: Redding, Conn. Office: Hamilton Hall, Columbia University, New York, N.Y.

KUBIE, Lawrence S(chlesinger) (kū'bē), neurologist, psychiatrist, psychoanalyst; b. New York, N.Y., Mar. 17, 1896; s. Samuel and Leah (Schlesinger) K.; A.B., Harvard, 1916; student Columbia, 1916-17, M.D., Johns Hopkins, 1921; m. Susan Hoch, July 3, 1921 (divorced 1935); children—Robert Hoch, Ann Hoch, Thomas (dec.); m. 2d, Eleanor Gottheil Benjamin, Aug. 25, 1939; 1 stepson, John Benjamin. Interne and asst. resident, Henry Phipps Psychiatric Clinic, Johns Hopkins Hosp., 1921-24; instr. in physiology, Johns Hopkins Med. Sch., 1924-26; traveling fellow, Rockefeller Foundation, Apr.-Nov., 1926; Rockefeller Inst. for Med. Research, New York, 1926-28; Nat. Research Council fellowship in neurology, London, Eng., 1928-29; study in psychoanalysis, London, 1928-30; asso. in neurology, Coll. of Physicians and Surgeons, Columbia, since 1930; adjunct attending neurologist, Neurol. Inst. of New York, 1930-39; asso. in psychiatry, Mt. Sinai Hospital, New York, 1939-43, subcommittee on psychiatry, National Research Council; bd. dirs. Nat. Com. for Mental Hygiene; trustee, Menninger Foundation, Austen Riggs Foundation. Special consultant to Air Surgeon's Office; scientific consultant, E.T.O., April-July 1945. Member A.M.A., American Society Exptl. Pathology, A.A.A.S., American Psychiatric Assn., Am. Neurol. Assn., Am. Psychoanalytic Assn. (sec. 1938-40), Harvey Cushing Soc., N.Y. County Med. Soc., N.Y. Psychoanalytic Soc. (pres. 1939), N.Y. Neurol. Soc., N.Y. Acad. Medicine, N.Y. Soc. Clin. Psychiatry, Assn. for Research in Nervous and Mental Disease, Society for Research in Psychosomatic medicine. Clubs: Harvard (New York); Pithotomy (Johns Hopkins Med. Sch.). Author: Practical Aspects of Psychoanalysis, 1936. Contbr. numerous articles to professional jours. Address: 7 E. 81st St., New York 28, N.Y.

KUCERA, Louis Benedict (kŭch'ĕr-ā), bishop; b. Wheatland, Minn., Aug. 24, 1888; s. John W. and Mary (Skluzacek) K.; student St. John's U., Collegeville, Minn., 1903-05; A.B., Coll. of St. Thomas, St. Paul, 1911, hon. LL.D., 1933; A.M., Columbia Coll., Dubuque, Ia., 1917. Ordained priest Roman Catholic Church, 1915; assistant pastor Tama, Iowa, 1915-16; dean of discipline, Columbia Academy, Dubuque, Ia., 1916-25; pastor Holy Trinity Ch., Protivin, Ia., 1925-30; consecrated bishop of Lincoln, Neb., Oct. 28, 1930. Student officer, advancing to maj. R.O.T.C., Coll. of St. Thomas. Address: 514 S. 18th St., Lincoln, Neb.*

KUCZYNSKI, Robert René (kōō-zĭn'skĭ), statistician; b. Berlin, Germany, Aug. 12, 1876; s. Wilhelm and Lucy (Brandeis) K.; ed. univs. of Freiburg, Munich, Strassburg and Berlin; m. Berta Gradenwitz, Dec. 1, 1903; children—Jurgen, Ursula (Mrs. L. Beurton), Brigitte (Mrs. Anthony Lewis), Barbara (Mrs. D. B. Macrae Taylor), Sabine (Mrs. Francis Loeffler), Renate (Mrs. Arthur Simpson). Mem. staff div. of methods and results, Census Office, Washington, D.C., 1900-01; dir. municipal statis. office, Elberfeld, Germany, 1904-05, Berlin-Schoeneberg, 1906-21; lecturer, Berlin Commercial High Sch., 1911-21; council mem., Brookings Inst., Washington, 1926-32; research fellow London School of Economics, 1933-38; reader in demography, U. of London, 1938-41; demographic adv., Colonial Office, London, since 1944. Author: Der Zug nach der Stadt, 1897; Loehne und Arbeitzeit in Europa und Amerika, 1913; Post-War Labor Conditions in Germany, 1925; Deutschlands Versorgung mit Nahrungsmitteln, 1926; American Loans to Germany, 1927; The Balance of Births and Deaths, vol. I, 1928, vol. II, 1931; Fertility and Reproduction, 1932; The Measurement of Population Growth, 1935; Population Movements, 1936; Colonial

Population, 1937; The Cameroons and Togoland, 1939. Home: 12 Lawn Road, London, N.W. 3, Eng.

KUDNER, Arthur Henry (kŭd'nĕr), advertising; Dec. 7, 1890-Feb. 18, 1944. See Vol. 23 (1944-45).

KUEBLER, Clark George (kē'blĕr), coll. pres.; b. Chicago, Ill., Mar. 24, 1908; s. George Michael and Pearl Marie (Clark) K.; A.B., Northwestern U., 1930; Princeton, 1932-33; Munich U., summers, 1935-36; Ph.D., University of Chicago, 1940; LL.D., Lawrence Coll., 1943, Nashotah Sem., 1944; unmarried. Instructor in classics Northwestern University, 1930-40, assistant professor, 1940-43; pres. Ripon College since 1943; mem. bd. dirs. Edn. for Freedom since 1943; mem. Nat. Commn. on Social Reconstruction since 1940; nat. pres. Nat. Council of Churchmen (Episcopal) since 1945; mem. Nat. Commn. on Strategy and Policy (Episcopal Ch.), 1940-43; mem. bd. trustees, Northwestern Mil. and Naval Acad. since 1945. Mem. Am. Philol. Assn., Classical Assn. of Middle West and South, Am. Assn. Univ. Profs., Sigma Chi, Phi Beta Kappa. Episcopalian. Club: University (Evanston). Home: Seward and Woodside Av., Ripon, Wis.

KUEHN, Ruth Perkins (kün), nursing education; b. Sharon, Wis., May 13, 1900; d. Anson Jay and Lura (Vroman) Perkins; grad. nurse, sch. of Nursing, Childrens Memorial Hosp., Chicago, Ill., 1925; B.S. in Edn., Ohio State U., 1931, A.M., 1934 Ph.D., 1942; m. Conrad Andrew Kuehn, Dec. 8, 1936. Began as nurse, 1925; night supervisor, Childrens Memorial Hosp., Chicago, 1927-28; supervisor and instr. pediatric nursing, St. Luke's Hosp., Chicago, 1928; supervisor and instr. pediatric nursing, Ohio State U., 1929-32, instr. nursing, 1932, dir. nursing edn., 1933-35, dir. Sch. of Nursing, 1935-38, asso. prof. nursing edn., 1938-39; dean Sch. of Nursing, U. of Pittsburgh since 1939. Dir. Assn. Collegiate Schs. of Nursing; v.p. Pa. State Nurses Assn.; mem. Nurses Scholarship Soc., Sigma Theta Tau (past nat. pres.). Author: Essentials of Pediatric Nursing, 1930, 2d edit., 1932; Milk Laboratory Manual for Nurses, 1935. Home: 144 Dithridge St. Office: University of Pittsburgh, Pittsburgh, Pa.

KUEHNE, Hugo Franz (kū'nē), architect and engr.; b. Austin, Tex., Feb. 20, 1884; s. Franz Conrad and Clara (Langer) K.; C.E., U. of Tex., 1906; A.B. in Architecture, Mass. Inst. of Tech., 1908; m. Sybil Glass, Dec. 25, 1923; children—Hugo Franz, Frances Lorraine. Prof. of architecture, U. of Tex., 1910-15; engaged in practice of architecture, Austin, Tex., since 1915; mem. firm Kuehne, Chasey & Giesecke, 1915-17, Kuehne & Chasey, 1917-19, alone as H. F. Kuehne, architect and engr., 1919-42; mem. firm Giesecke, Kuehne & Brooks since 1942; dir. Fidelity State Bank, Mutual Deposit & Loan Co. (both Austin). Past vice chmn. parks and playground commn. City of Austin; chmn. planning legislation com. League of Tex. Municipalities; past chmn. zoning com. City of Austin; chmn. City Planning Commn. since 1931, Zoning Bd. of Adjustment since 1932. Fellow Am. Inst. of Architects (twice pres. Central Tex. chapter); mem. Nat. and Tex. State socs. of professional engrs., Tex. Soc. Architects (dir.), Am. Civic Assn., Am. Soc. Planning Officials, Nat. Assn. Housing Officials, Austin Chamber of Commerce, Sigma Chi, Democrat. Conglist. Club: Austin Rotary (past dir.). Home: 500 E. 32d St., Austin 21. Office: Littlefield Bldg., Austin 15, Tex.

KUENZILI, Irvin R., nat. sec.-treas., Am. Fedn. of Teachers; b. Nevada, O., Mar. 11, 1897; s. Edward Stanton and Susan Victoria (Neate) K.; A.B., Wittenburg Coll., Springfield, O., 1921; A.M., 1923; m. Esther B. Wilcox, May 20, 1918; children—Alfred Eugene, David Edward. Classroom teacher, debate coach, prin. and supt. in several pub. sch. systems in Ohio, 1919-36; pres. schoolmasters club, Springfield, O., and Wittenburg Coll. 1927-29; state chmn. county reps., Ohio Classical Conf., 1930-34; pres. Springfield Teachers Assn., 1933-34; pres. Springfield Am. Fedn. Teachers, local 296, 1934-36; v.p. Am. Fed. Teachers, 1936-37, sec.-treas. since 1936. Mem. Internat. Com. Pub. Sch. Edn., Paris Expn., 1937; frat. del. Nat. Union of Teachers of England, Margate, Eng., in 1938; mem. Permanent Edn. Com. of A.F.L., 1937-45; mem. advisory com. Worker's Bur. of Am., 1939-45; mem. exec. com. Nat. Commn. on Children in Wartime of U.S. Childrens Bureau. Served in U.S. Army Signal Sch., Aug.-Dec. 1918. Mem. N.E.A., Kappa Phi Kappa. Democrat. Lutheran. Contbr. articles and mem. editorial bd., Am. Teachers Mag., articles for American Federationist; also written large part of edn. program of Am. Fed. of Labor, since 1940. Author of numerous booklets and pamphlets in field of labor and edn. Lectures throughout nation on edul. subjects. Address: 506 South Wabash Avenue, Chicago, Ill.

KUESTER, Clarence Otto (kŭs'tĕr); b. Charlotte, N.C., June 5, 1876; s. Frederick and Rixcy (Horne) K.; ed. Charlotte Graded Schs., and Maj. J. G. Baird's Private Sch. for Boys; m. Addie McDade Shaw, Dec. 21, 1896; children—Adelaide Graham and Faison Shaw (twins), Clarence Otto. Grocery clerk at age of 15; traveling salesman, 1894-1907; v.p. and mgr. Kuester-Pharr Co., 1907-12, Kuester-Lowe Co., 1912-17; mgr. new business dept. Am. Trust Co., Charlotte, 1917-18; became v.p. and business mgr. Charlotte Chamber of Commerce, 1919, now exec. v.p. and gen. business mgr.; dir. Mechanics Perpetual Bldg. and Loan Assn., Charlotte, since 1910. Sec. Mecklenburg County Draft Bd., 1917; vice chmn. County Liberty Loan campaign, World War; chmn. Draft Bd. No. 5, County of Mecklenburg, City of Charlotte, since 1940. V.p., later pres. Greater Charlotte Club, 1909-12, dir., 1912-15; hon. life mem. Charlotte Chamber of Commerce, Charlotte Jr. Chamber of Commerce. Hon. maj. United Confed. Vets. of N.C.; chmn. 150th Anniversary of Battle of Kings Mountain, 1930. Hon. v.p. (life) Charlotte Travelers Aid Soc.; hon. visiting mem. Charlotte Kiwanis Club; hon. mem. Spanish-Am. War Vets., Vets. of Fgn. Wars (Stonewall Jackson Post). Democrat. Baptist. Mason (Shriner), K.P., Moose, Elk; mem. United Commercial Travelers (past grand councillor for Carolinas). Clubs: Executives, Charlotte Country, Meyers Park Country Club, Lions (hon. life), Civitan (hon.), Rotary. Home: 427 E. Park Av., Dilworth, Charlotte, N.C. Office: 123 W. 4th St., Charlotte, N.C.

KUEVER, Rudolph Andrew (kē'vĕr), coll. dean; b. Lowden, Ia., Oct. 27, 1886; s. August Andrew Bartol and Caroline Margret (Heusch) K.; ed. Evang. Acad.; Ph.G., State U. of Ia., 1907, Ph.C., 1911; m. Ruth Wilberta Hindman, June 20, 1914; children—Gretchen Louise (Mrs. William O. Merritt), Mary Carolyn (Mrs. Hamilton H. Ries). Pharmacist Univ. Hospital, State University of Iowa, 1907-14, asst. prof. of pharmacy, 1913-16, associate professor, 1916-25, prof., 1925-37, dean of coll. of pharmacy since 1937; member board in control of athletics, State University of Iowa, since 1916; gen. cons. practice in pharm. chemistry since 1913. With S.A.T.C., World War I. Mem. A.A.A.S., Am. Chem. Soc., Am. Assn. of Colls. of Pharmacy (pres. 1941), Am. Assn. of Univ. Profs., Am. Legion, Chamber of Commerce, Sigma Xi, Rho Chi, Sigma Alpha Epsilon, Phi Delta Chi. Presbyterian. Mason (32°). Club: Triangle. Author: Pharmaceutical Laboratory Manual, 1944. Contbr. 41 contributions to professional jours. Home: 5 Melrose Circle, Iowa City, Ia.

KUGELMASS, Isaac Newton (kōō'gĕl-măs), pediatrician; b. June 28, 1896; s. Maurice and Sarah (Spirer) K.; B.S., Coll. City of New York, 1916, fellow, 1917; M.A., Columbia, 1917; Ph.D., Johns Hopkins, 1921; Docteur Special in Sciences Physiologiques, U. of Brussels, 1922; M.D., Yale, 1925; grad. study, Sorbonne, Paris, U. of Zurich, U. of Göttingen, U. of Leipzig, Pasteur Inst., Paris and Brussels, 1920-21; m. Ella H. Fishberg, Aug. 18, 1934. Lecturer, Bd. of Education, N.Y. City, 1916-17; instr. in chemistry, Columbia, 1917-18; prof. chemistry, Howard Coll., and consultant in nutrition, Birmingham, Ala., 1918-20; research asso. in pediatrics, Yale U. Med. Sch., 1922-25; asso. pediatrician Fifth Av. Hosp., N.Y. City, 1927-35; pediatrist French Hosp.; dir. Heckscher Inst. for Child Health; asso. physician Riverside Hosp.; consultant pediatrist, Monmouth (N.J.) Memorial, Northwoods (Saranac Lake), Lynn Memorial, Broad Street hosps. and Pan-Am. Clinics; chief of Growth Clinic, Hosp. for Ruptured and Crippled, 1930-33; chief pediatrician, N.Y. City Children's Hosp.; chief of Children's Clinic for Immunology, French Hosp. Nutritionist N.Y. Sect. U.S. Food Administration, 1916-17. Fellow A.M.A., Soc. Exptl. Medicine and Biology, A.A.A.S., Am. Assn. Engrs. (pres. Ala. sect. 1920), Soc. for Research in Child Development; hon. mem. Union Médicale Latine; mem. Am. Chem. Soc. (v.p. Ala. sect. 1920), N.Y. Acad. Science, Harvey Soc., Am. Assn. on Mental Deficiency, Am. Public Health Assn., Nat. Tuberculosis Assn., Am. Therapeutic Soc., N.Y. Acad. Dentistry, Am. Med. Assn. of Vienna, Ala. Tech. Assn., Deutsche Medizinische Gesellschaft, N.Y. Endocrinological Soc., N.Y. State Med. Society, Assn. Am. Teachers of Diseases Children, Alpha Mu Sigma. Republican. Author: Mechanism of Blood Coagulation, 1925; Clinical Nutrition in Infancy and Childhood, 1930; The Story of Infancy, 1930; Growing Superior Children, 1934; Pediatric Nutrition, 1937; The Newer Nutrition in Pediatric Practice, 1939; Vitamin K in Hemorrhagic Diseases, 1940; Vitamin P in Vascular Purpuras, 1940; Blood Disorders in Children, 1941; Superior Children through Modern Children, 1943; Management of Everyday Problems of Infants and Children, 1945; Principles and Practice of Pediatrics, 1946. Editor: Ostwald's Practical Colloid Chemistry, 1925. Co-author: International Clinics, 1932; Oral Diagnosis and Treatment, 1937-45. Contbr. on infant and child nutrition, accelerating child growth and development, management hemorrhagic diseases, buffer mechanisms in disease, to Am. Jour. Diseases of Childhood, Jour. A.M.A., Jour. Pediatrics, Am. Jour. Digestive Diseases and Nutrition, Med. Rev. of Revs., Parents' Mag., Jour. Biol. Chemistry, Our Children, 1932, Mothers' Ency., 1933, Applied Biochemistry, 1934, Clin. Dietetics, 1934. Home: 910 Park Av. Office: 1060 Park Av., New York, N.Y.

KUH, Frederick Robert (kōō), newspaperman; b. Chicago, Ill., Oct. 29, 1895; s. Dr. Edwin J. and Jennie C. (Cahn) K.; Ph.B., U. of Chicago, 1917; m. Renata Boern, Sept. 23, 1929. Formerly reporter Chicago Herald and Chicago Evening Post; Central European corr. London Daily Herald, 1919-23; corr. United Press Assns. in London, Moscow, Berlin and on spl. missions to Manchuria and European countries 1924-42; London corr. of Chicago Sun since 1942. Address: 17 Grove End Gardens, London N.W. 8, England.

KUHL, Ernest Peter (kōōl), prof. English; b. Milan, O., Oct. 10, 1881; s. Henry P. and Elizabeth (Weichel) K.; A.B., Ind. U., 1907; A.M., Harvard, 1908, Ph.D., 1913; m. Lucy Van Dyke Leech, Sept. 9, 1909; children—Robert Wolfe, Lucy Elizabeth. Instr. English and rhetoric, U. of Mich., 1908-12, Dartmouth Coll., 1911-16, U. of Minn., 1916-18; prof. of English at Goucher Coll., 1918-26; extension dept. Johns Hopkins U., 1919-26; prof. of English, U. of Iowa, since 1926. Taught in Radcliffe Coll., 1914-15, summer schs., Dartmouth Coll., 1915, U. of Minn., 1917, 18, U. of Me., 1925, U. of Wash., 1929, Stanford University, 1940. Mem. Modern Lang. Assn. America, Coll. Conf. on English in Middle Atlantic States and Md. (v. chmn. 1919-20, chmn. 1920-21, sec.-treas. 1923-26). Elected pres. Poe Soc. of Baltimore, 1926. Conglist. Clubs: Tudor and Stuart (Johns Hopkins). Author: The Authorship of Shakespeare's The Taming of the Shrew, 1926. Discovered valuable Lanier letters in 1924. Has lectured on same at various colls. and univs. Contbr. to philol. jours. on Chaucer, Shakespeare and allied subjects. Home: Iowa City, Iowa.

KUHLMAN, Augustus Frederick (kōōl'mǎn), librarian; b. Hubbard, Ia., Sept. 3, 1889; s. Henry and Anna (Wickman) K.; B.S., Northwestern Coll., Naperville, Ill., 1916; A.M., University of Chicago, 1922, Ph.D., 1929; married Katharine Edmonstone Jones, Apr. 25, 1922; (died November 17, 1944); children—Clara Ann, Clementina Katharine. Dir. social surveys American Red Cross, 1919-20; asst. prof. sociology, U. of Mo., 1920-24, asso. prof., 1924-29; asso. dir. U. of Chicago libraries, 1929-36; dir. joint Univ. libraries (Vanderbilt U. and George Peabody and Scarritt colls.), Nashville, Tenn., since 1936. Served as Y.M.C.A. war service sec. Great Lakes Naval Sta., 1917-18; asst. sec. Ill. War Recreation Bd., 1918; in U.S. Army, 1918-19. Sec. Bd. Pub. Welfare Soc., Columbia, Mo., 1921-28; pres. Mo. Conf. for Social Work, 1923; asst. dir. Mo. Crime Survey, 1925; dir. Survey of Research on Crime and Criminal Justice, Social Science Research Council, 1927-28. Mem. Am. Library Assn.; mem. Council, 1932-36; chmn., Com. on Public Documents, 1932-36; chmn. Com. on Archives and Libraries since 1936; chmn. Steering Com. Univ. and Reference Librarians Round Table, 1938; chmn. Assn. of Coll. and Reference Libraries com. on publs., 1939-41; dir. of several surveys of univ. centers; joint chmn. Conf. of Grad. Deans and Librarians on Development of Library Resources and Grad. Work in Cooperative Univ. Centers of the South (editor of Proceedings). Fellow Am. Library Inst.; mem. Phi Beta Kappa of Tenn. (hon.). Presbyterian. Editor: Papers of A.L.A. Com. on Pub. Documents, 1933-36; Papers of A.L.A. Com. on Archives and Libraries, 1937-40; Coll. and Univ. Library Service—Trends, Standards, Appraisals, Problems (A.L.A.), 1938; Coll. and Research Libraries, 1939-41; The Development of Univ. Centers in the South, 1942. Co-author: A Survey of the U. of Florida Library (A.L.A.), 1940; A Survey of the U. of Mississippi Library, 1940. Author: Social Survey of City of Jackson, Tenn., 1920; Paroles and Pardons, Missouri Crime Survey, 1926; A Guide to Material on Crime and Criminal Justice, 1929; The North Texas Regional Libraries (survey), 1943. Contbr. of articles to professional publs. Home: 2407 Vanderbilt Pl. Office: Joint University Library, Nashville, Tenn.

KUHN, Arthur K. (kūn), lawyer; b. Phila., Pa., Nov. 11, 1876; s. Herman and Caroline (Loeb) K.; A.B., Columbia, 1895, A.M., 1896, LL.B., 1897, Ph.D., 1912; post-graduate studies, U. of Zürich, Switzerland, 1904, Ecole de Droit, Paris, 1905; m. Joan Schoenfeld, Mar. 24, 1903; 1 son, Kenneth Caro. Began practice, N.Y. City, 1898; mem. teaching staff, law dept., Columbia, 1909-11, 1915-17; spl. lecturer U. of Zürich, 1914; auxiliary lecturer, U. of Pa. Law Sch., 1926-32; counsel League to Enforce Peace, at Peace Conf., Paris, 1919. Del. 2d and 8th Pan-Am. Scientific Congresses, Washington, D.C., 1915, 1940; con. leader, Inst. of Politics, Williamstown, Mass., 1924, 26; prof. Acad. of Internat. Law, The Hague; asso. Institut de Droit International; adviser Harvard Research in International Law. Field director Am. Red Cross during World War. Mem. Internat. Law Assn. (mem. council; pres. Am. Br. 1939-40, mem. exec. com.), American Society International Law (mem. exec. council), Am. Bar Assn., Bar Assn. City of New York, New York State Bar Assn. (com. on internat. law), N.Y. County Lawyers Assn. (mem. com. on international law), Academy of Political and Social Science, Council on Foreign Relations, American Foreign Law Assn. (pres. 1941-43), Pan-American Soc., Am. Hist. Assn., Phi Beta Kappa. Mason: commr. of appeals Grand Lodge of Masons of N.Y. Club: Lawyers of New York. Author: International Civil and Commercial Law, 1905; Comparative Study of the Law of Corporations, 1912; Grundzüge des Englisch-Amerikanischen Privat und Prozessrechts, Zürich, 1915; Principes du Droit Anglo-Américain, 1924; Effets de Commerce en Droit International, 1926; Conception du Droit International Privé aux Etats-Unis, 1929; Comparative Commentaries on Private International Law or Conflict of Laws, 1937; author of the first systematic discussion of aerial law to be published in the U.S., 1908. Contbr. to legal

publs. Mem. bd. editors Am. Jour. Internat Law. Home: 300 Park Av. Office: 120 Broadway, New York, N.Y.

KUHN, Ferdinand, Jr., newspaper writer; b. New York, N.Y., Apr. 10, 1905; s. Ferdinand and Johanna (Loeb) K.; A.B., Columbia, 1925; m. Delia E. Wolf, Aug. 28, 1931; children—Philip Alden, David Antony. With New York Times as reporter, 1925-28, London staff, 1928-36, chief London corr., 1937-39, editorial and special writer, Oct. 1939-Dec. 1940; apptd. asst. to secretary of the treasury, Dec. 1940; apptd. deputy dir. Office of War Information (overseas br.) and chief of its British Div., Jan. 1943; now head internat. information service, Dept. of State. Pres. Assn. of Am. Corrs. in London, 1937-38. Awarded Columbia U. medal for distinguished service, 1939. Club: Columbia University (N.Y. City); National Press, Cosmos (Washington, D.C.). Contbr. to book "We Saw It Happen," 1938; "Days of Decision," 1941. Home: 3116 Cathedral Av. Address: Social Security Bldg., Washington, D.C.

KUHN, Harry Waldo, coll. prof.; b. Etna, O., May 26, 1873; s. Peter Marcellus and Sarah Ann (Keyser) K.; B.Sc., Ohio State U., 1897; Ph.D., Cornell, 1901; student U. of Bonn, Germany, 1911-12; m. Ida Isabelle Dowdell, June 21, 1906; children—Katharine Bryson (Mrs. Robert W. Cairns), John French (dec.). Fellow and asst. in mathematics, Ohio State Univ., 1897-98, asst. prof., mathematics, 1901-07, asso. prof., 1907-08, prof., 1908-43, chmn. dept., 1927-43, prof. emeritus since 1943. Oliver scholar, Erastus Brooks fellow (asst.) Cornell, 1898-1901. Mem. Math. Assn. America, Am. Math. Soc., Sigma Xi, Phi Beta Kappa, Pi Mu Epsilon. Protestant. Co-author: The Mathematics of Finance, 1926; Elementary College Algebra, 1935. Home: 1179 Fairview Av., Columbus, O.

KUHN, Setty Swarts (Mrs. Simon Kuhn); b. Cincinnati, O., June 18, 1868; ed. pub. schs. and high sch.; m. Simon Kuhn, Apr. 3, 1893; children—Samuel L., Dorothy (Mrs. Adolph S. Oko), Louise (dec.), Emma (Mrs. Ivan Fischer). Founder University School, Cincinnati, O., 1905. Founder Better Housing League, Foreign Policy Assn. of Cincinnati (1921). Organizer Community Gardens, 1929. Mem. Metropolitan Housing Authority since 1933. Mem. League Woman Voters. Club: Woman's City (charter mem.). Home: Belvedere Apts., Cincinnati 29, Ohio.

KUHN, Walt, artist; b. N.Y. City, Oct. 27, 1880; s. Francis and Amelia (Barbas) K.; ed. pvt. schs., N.Y. City; studied art in France, Germany, Holland, Italy and Spain; m. Vera Spier, Feb. 6, 1909; 1 dau., Brenda. Began career as cartoonist, San Francisco, 1899-1900; instr. drawing and painting, N.Y. Sch. of Art, 1908-09, Art Students League N.Y., 1926-27; art adviser to John Quinn, 1912-20. With Arthur B. Davies organized Internat. Exhbn. of Modern Art (Armory Show), 1913. Rep. in permanent collection of Addison Gallery Am. Art, Andover, Mass., Brooklyn Museum, California Palace of Legion of Honor, San Francisco, Art Institute Chicago, Columbus (Ohio) Gallery of Fine Arts, Dublin (Ireland) Museum, Los Angeles Mus., Mus. Modern Art, N.Y. City, Denver Mus., Detroit Inst. of Arts, William Rockhill Nelson Gallery (Kansas City, Mo.), N.Y. Pub. Library, Phillips Memorial Gallery, Washington, D.C., Whitney Mus. Am. Art, N.Y. City. Most widely known works: "The Blue Clown," "The Guide," "Jeannette," "The White Clown," "Juggler," "Trio." Creator of ballets and pantomimes for the stage. Designer of interiors of club cars, "The Frontier Shack" on streamliner City of Denver, 1936, "The Little Nugget" on streamliner City of Los Angeles, 1937; also decorative panels in the club car "Hollywood," on the streamliner City of Los Angeles, 1941. Author of The Story of the Armory Show (brochure), 1938; author and producer of motion picture, "Walt Kuhn's Adventures in Art," 1939; "Fifty Paintings by Walt Kuhn," pub. in book form, 1940. Address: 112 E. 18th St., New York 3, N.Y.

KUHNS, William Rodney (kūnz), editor; b. Elwood, Ind., Jan. 21, 1897; s. John Hill and Margaret Darraugh (Nesbit) K.; student Denison U., Granville, O., 1915-17; Litt.B., Columbia, 1921; m. Elinor Chamberlain, Apr. 12, 1927; children—William Chamberlain, Mary Margaret. Reporter Paris Herald, 1921; corr. of United Press in New York, London, Paris, 1921-24; corr. and service rep., United Press, in Far East, 1924-28; financial feature editor Associated Press, New York, 1928-30; asso. editor Am. Bankers Assn. Jour., 1930-33; mng. editor Banking, 1933-37, editor since 1937. Served with Signal Corps, U.S. Army, 1917-19. Mem. Am. Econ. Assn., Nat. Press Club (Washington), Am. Statis. Assn., Sigma Delta Chi, Phi Delta Theta. Republican. Methodist. Club: Columbia University (New York). Editor: Banking's Reference Supplement, 1936; Banking Monthly News Letter since 1941. The Return of Opportunity, published 1944. Home: Maple St., Haworth, N.J. Office: 22 E. 40th St., New York, N.Y.

KUIPER, Gerard Peter (koi'pēr), astronomer; b. Harencarspel, The Netherlands, Dec. 7, 1905; s. Gerard and Anna (de Vries) K.; B.Sc., U. of Leyden, The Netherlands, 1927, Ph.D., 1933; m. Sarah Parker Fuller, June 20, 1936; 1 son, Paul. Came to U.S., 1933, naturalized, 1937. Research asst. astronomy, U. of Leyden, 1928-33; mem. Dutch Eclipse Expdn. to Sumatra, 1929; research fellow Lick Observatory, U. of Calif., 1933-35, research asso., 1935; lecturer, Harvard, 1935-36; asst. prof. astronomy, U. of Chicago, 1936-37, asso. prof., 1937-43, prof. since 1943, located at Yerkes Observatory, Williams Bay, Wis., since 1936, also McDonald Observatory, Fort Davis, Tex., since 1939; research asso., Radio Research Lab., Harvard (war emergency), 1943. Member Internat. Astron. Union, Am. Astron. Soc., Astron. Soc. of the Pacific. Clubs: Innominates, Quadrangle (U. of Chicago). Author articles in Astrophys. Jour. Address: Yerkes Observatory, Williams Bay, Wis.; and McDonald Observatory, Fort Davis, Tex.; also Radio Research Laboratory, Harvard U., Cambridge, Mass.

KUIST, Howard Tillman (kīst), clergyman, educator; b. Highland Park, Ill., July 30, 1895; s. Charles Andrew and Lydia (Tillman) K.; grad. Deerfield-Shields High Sch., Highland Park, Ill., 1913; A.B., Western Union Coll., Le Mars, Ia., 1917; studied Bibl. Sem. in New York, 1920; M.A., New York Univ. Sch. of Edn., 1922; Ph.D., Grad. Sch., same university, 1924; studied at the University of Berlin, 1929-30, Mansfield Coll., Oxford, 1930; m. Leone Irene Marquis, Aug. 10, 1923; children—Charles Howard, James Marquis. Ordained ministry Evangelical Ch., 1918; assistant to secretary of the Board of Foreign Missions Evang. Ch., 1919; instr. Greek, Bibl. Sem. in New York, 1920-24, prof. N.T. lang. and lit., 1924-38; asso. prof. English Bible Union Theol. sem., Richmond, Va., 1938, Walter H. Robertson prof. of New Testament, 1940-43; Charles T. Haley, professor Biblical Theology, Princeton Theological Seminary since 1943; visiting professor of English Bible, Princeton Theological Seminary, 1932, Winona Lake School of Theology, 1935, 36, Gettysburg Lutheran Seminary, 1938; Sprunt Lecturer, Union Theol. Seminary, Richmond, Va., 1946. Mem. Soc. of Biblical Lit. and Exegesis, Pi Kappa Delta. Mem. Norfolk Presbytery, Presbyn. Ch. in U.S., 1939-43, Presbytery of New Brunswick, Presbyn. Ch. U.S.A., since 1943. Winner prize N.Y. U. Philos. Soc., 1922. Author: The Pedagogy of St. Paul, 1925; Exegetical Footnotes to the Epistle to the Hebrews, 1937; How to Enjoy the Bible, 1939; The Training of Men in the Christian Tradition, 1941; How to Enjoy Nehemiah, 1942. Contbr. to The Biblical Review and other publs. Asso. editor Union Seminary Review. Home: 31 Library Place. Address: Princeton Theological Seminary, Princeton, N.J.

KUIZENGA, John E. (kī'zĕn-gâ), clergyman, educator; b. Muskegon, Mich., Dec. 20, 1876; s. Eildert and Johanna K. (Soldaat) K.; A.B., with highest honors, Hope Coll., Holland, Mich., 1899, D.D., 1916; grad. Western Theol. Sem. of Ref. Ch. in America, Holland, 1904; Morris fellow in philosophy, U. of Mich., 1914-15, A.M., 1915; studied U. of Chicago Div. Sch.; m. Anna J. Mulder, Aug. 7, 1901; 1 dau., Marion Ruth; married 2d, Elsie Conover Foster, March 2, 1944. Teacher of English, Northwestern Classical Acad., Orange City, Ia., 1900-03; ordained ministry Ref. Ch. in America, 1904; pastor Ref. Ch., Graafschap, Mich., 1904-06; prof. Bible and philosophy, Hope Coll., 1906-15; prof. practical theology, Western Theol. Seminary of Reformed Church in America, 1915-28, prof. systematic theology, 1928-30, also pres., 1924-30; Stuart prof. apologetics and Christian ethics, Princeton Theol. Sem., 1930-41; Charles Hodge prof. of systematic theology since 1941. Delivered lectures on apologetics and religious edn. at various theol. seminaries; mem. of faculty of Winona Summer Sch. of Theology for several years; also mem. summer confs., etc. Pres. Gen. Synod Reformed Ch. in America, 1924-25. Mem. Am. Theol. Society. Republican. Author of series of Bible lessons for children and young people and articles in theol. jours. Editor The Leader, a Reformed Church weekly, for about ten years. Home: 31 Alexander St., Princeton, N.J.

KULAS, Elroy John (kōōl'ăs), steel mfr.; b. Cleveland, O., Mar. 21, 1880; s. Frank and Margaret (Hoffer) K.; ed. pub. schs., Cleveland, O.; Dr. of Commercial Science, Baldwin-Wallace Coll., 1939; m. Fynette H. Hill. Vice-chmn. exec. com., dir. Jones & Laughlin Steel Corp.; pres., dir. Midland Steel Products Company; dir. Pittsburgh & W.Va. Ry. Co., Wheeling & Lake Erie R.R., N. Am. Coal Corp. Mfr. cartridge cases for Italian, French and British, later for U.S., World War. Mason (32°). Trustee of Baldwin-Wallace College, Berea, O. Clubs: Union, Mid-Day, Mayfield Country (Cleveland); Detroit Club; Duquesne (Pittsburgh). Home: Gates Mills, O. Office: Union Trust Bldg., Cleveland, O.

KULDELL, Rudolph Charles; b. Pittsburgh, Pa., Feb. 20, 1889; s. Rev. Alexander R. and Louise (Emmord) K.; grad. U.S. Mil. Acad., 1912, Army Engr. Sch., 1915; m. Ethelyn Cramer, Aug. 20, 1912; children—Ethelyn May, Robert Cramer, Elizabeth Ann. Commd. 2d lt. Corps of Engrs., U.S. Army, 1912; advanced through grades to lt. col., 1918; dept. engr., Southern Dept., 1916-17; asst. to chief of engrs., 1918; assigned to Gen. Staff; asst. to asst. sec. of war, specializing in demobilization, 1919; resigned Apr. 20, 1919; asst. to pres. Hughes Tool Co., Houston, Tex., 1920-21, prodn. mgr., 1921-24, gen. mgr., 1924-25, v.p., 1925-31, pres., 1931-39; now pres. Mount Rose Land Corp. Volunteered for duty in U.S. Army, Dec. 1941; recommissioned lt. col., Corps of Engrs., Feb. 1942, asst. to div. engr. Southwest Div.; promoted col., Aug. 1942; assigned to duty in office Chief of Engrs., Washington, D.C., Mar. 1943, as chief of repairs and utilities branch; chief mil. construction div. and War Dept. power procurement officer, Dec. 1943-June 1944. Originated grid system progressive military maps of U.S. Asst. chief of engrs. for Military Supply; promoted to brig. gen., U.S. Army, Dec. 7, 1944. Awarded Distinguished Service Medal, Oct. 1945. Mem. nat. panel of arbitrators; past dir. Nat. Assn. of Mfrs., Southern States Indus. Council. Mem. Am. Soc. Mech. Engrs., Am. Management Assn., Houston Chamber Commerce (ex-pres.; ex-treas.). Republican. Methodist. Clubs: Engineers, Houston Country, Yacht, Corinthian, Bayou, Eagle Lake Rod and Gun. Home: 1400 South Blvd. Office: Chief of Engrs., U.S. Army, Washington, D.C.

KULLMAN, Charles, tenor; b. New Haven, Conn., Jan. 13, 1903; s. Charles and Frances (Danhauser) K.; B.S., Yale, 1924; student Juilliard Music Foundation and Am. Conservatory, Fontainebleau, France; m. Lisa Demander, Feb. 14, 1928; 1 dau., Elise. Made N.Y. City concert debut, 1924; soloist Yale Glee Club, European tour, 1928; asst. prof. of music, Smith Coll., 1928-29; mem. Am. Opera Co. and Chicago Civic Light Opera Co., 1930; made debut with Metropolitan Opera Co., 1935, and since then a leading tenor; debut Teatro Colon, Buenos Aires, 1941, Teatro Municipale, Rio de Janeiro, 1942. Radio and concert artist. Mem. Alpha Sigma Phi. Episcopalian. Clubs: Bohemian (San Francisco), Dutch Treat (New York). Home: 21 E. 90th St., New York, N.Y.

KULP, Benjamin, chairman board Wilson-Jones Co.; b. Clinton, Ia., Mar. 15, 1889; s. Leo and Flora (Gedan) K.; ed. private sch. and Jewish Orphan Home, Cleveland, O.; m. Lillian Goldman, Aug. 15, 1911. Began with DeRode, Faulkner & Ettelson, ins., 1904, as stenographer; sec. to D. L. Ettelson, 1907-10; v.p. Madison-Kedzie State Bank, 1911; pres. Wilson-Jones Co., Chicago, Ill., 1919-37, chmn. exec. com., 1937-40; chmn. board since 1940. Home: 814 Franklin Av., River Forest, Ill. Office: 3300 Franklin Boul., Chicago, Ill.*

KULP, Clarence Arthur, educator; b. Chalfont, Pa., August 23, 1895; s. Jacob Slifer and Katie Wolf (Stauffer) Kulp; B.S. in economics, Wharton Sch., U. of Pa., 1917; A.M., Grad. Sch., U. of Pa., 1921, Ph.D., 1924; m. Naomi Benner Alderfer, Feb. 16, 1918; children—Robert Alderfer, Donald Alderfer. With U. of Pa. since 1919, as instr. in economics, 1919-20, instr. in insurance, 1920-24, asst. prof., 1924-28, prof. of ins. since 1928, vice dean in charge grad. div. of Wharton School; lecturer in economics Columbia, since 1937; conslt. Social Security Bd. since 1937; consultant R.R. Retirement Board since 1942; mem. sr. research staff, Social Security Com. of Social Science Research Council, 1935-38; lecturer in economics and finance Am. Inst. of Banking, Phila., 1920-35; research asso., dept. industrial research, U. of Pa., 1930-32; chmn. Pa. Com. on Workmen's Compensation, 1933-34; mem. for Pa. on Com. on Unemployment Ins., 1931-32; tech. advisor Pa. Com. on Unemployment Reserves, 1933; statis. editor Dept. of State, Pa., 1924-26; dir. N.H. Conf. on Unemployment Compensation, 1939, Vt. Conf., 1940, Mass. Conf., 1941. With U.S. Army, 1917-19; with A.E.F. 9 months. Mem. bd. Family Soc. of Phila. Trustee Thomas Skelton Harrison Foundation. Fellow and mem. council Casualty Actuarial Society (edn. com., asst. editor Proc.), Am. Assn. of University Teachers of Insurance (vice pres.), Beta Gamma Sigma, Delta Sigma Phi. Mem. United Presbyn. Ch. Club: Lenape (Phila.). Author: Discounting of Dividends by Stock Market, 1924; Casualty Insurance 1928, 1942; Social Insurance Coordination, 1938. Editor: Social Insurance, Vol. 170, Annals of Am. Acad. Polit. & Social Science, 1933. Contbr. to professional jours. Home: 413 Netherwood Rd., Upper Darby, Pa. Office: Logan Hall, Univ. of Pennsylvania, Philadelphia, Pa.

KULP, Victor Henry, prof. of law, author; b. Leyden Twp., Ill., Nov. 28, 1881; s. Henry and Rosina (Bigler) K.; ed. Northwestern U., 1901-02, U. of Chicago, 1902-05 (Ph.B.), U. of Denver, 1906-07, U. of Chicago, 1907-08 (J.D. cum laude); m. Giulia Fanny Koelliker, Nov. 7, 1908; 1 son, Albert Guido. Admitted to Ill. bar, 1908; practiced with Judah, Williard, Wolf & Reichman, Chicago, 1908-10; private practice, Ill., 1910-11; prof. of law, U. of Okla., since 1911; instr. of law, summers, University of Colo., 1925-28, University of Chicago, 1929, University of Michigan, 1930, U. of Texas, 1944-45. Lectured on war aims, 1917. Mem. Okla. State and Am. bar assns., Phi Beta Kappa, Phi Delta Phi, Phi Kappa Sigma, Order of Coif. Christian Scientist (chmn. Okla. Christian Science Camp Welfare Com.). Club: Men's Dinner (Oklahoma City). Author: Cases on Oil and Gas, 1922, 2d edit., 1934; Digest of Oil and Gas Decisions, 1928; Cases on Mining Law, 1929. Contbr. to law jours. Home: 500 Chautauqua Av., Norman, Okla.

KUMMEL, Henry Barnard, geologist; May 25, 1867-Oct. 23, 1945. (See Vol. 21, 1940-41).

KUMMER, Frederic Arnold, author, playwright; Aug. 5, 1873-Nov. 22, 1943. See Vol. 23 (1944-45).

KUMP, Ernest Joseph, architect; b. Bakersfield, Calif., Dec. 29, 1911; s. Ernest Joseph and Mary

(Petsche) K.; A.B., U. of Calif., 1932; M.Arch., Harvard, 1933; m. Josephine Clark Miller, Aug. 18, 1934; children—Peter Clark, Mondi. Engaged in practice of architecture since 1933; works include Sill Bldg. (Bakersfield), City Hall (Fresno) and numerous school buildings throughout Calif.; designs of Fresno City Hall and Acalanes Union High Sch. included in traveling exhbn. of modern Am. architecture, N.Y. Museum of Modern Art, 1943. Served as consultant to British Planning Mission to North America (England's postwar school building program). Awarded Meritorious Civilian Service Emblem by U.S. Navy, 1944. Mem. nat. adv. council on school building problems, U.S. Office of Edn. Mem. Am. Inst. Architects, State Assn. Calif. Architects, Alumni Assn. U. of Calif., Kappa Delta Rho. Elk. Club: Harvard (Southern California). Author: Realizing the Modern School Plant, 1943; also numerous monographs and articles on archtl. subjects. Pioneer in system of prefabricating school bldgs. and in prebuilt system of manufacturing houses. Home: 97 Frederick Av., Atherton, Calif. Office: 251 Kearny St., San Francisco 8, Calif.

KUMP, Herman Guy, ex-gov.; b. Capon Springs, W.Va., Oct. 31, 1877; s. Benjamin Franklin and Margaret (Rudolph) K.; student Shenandoah Normal Coll.; LL.B., U. of Va., 1905; LL.D., W.Va. Univ.; m. Edna Scott, Oct. 9, 1907; children—Cyrus Scott, Frances Irvine, Margaret Rudolph, Elizabeth Logan, Mary Gamble, Benjamin Franklin. Admitted to W.Va. bar, 1905, and began practice at Elkins; pros. atty. Randolph County, 1908-16; judge Circuit Court, W.Va., 1928-32; gov. of W.Va., term 1933-37; now mem. Kump & Kump; pres. Citizens Nat. Bank of Elkins. Served as capt. ordnance, U.S. Army, 1918. Mayor of Elkins, 1921-23. Mem. W.Va. Bar Assn., Rotary Internat., Phi Delta Theta, Am. Legion. Democrat, Elk. Presbyterian. Home: Elkins, W.Va.

KUNG, H. H., v.p. of China and minister of finance; b. Taiku, Shansi, China, 1881; family has been traced back 75 generations to Confucius, but he is a Christian; grad. Oberlin Coll., 1906; M.A., Yale U., 1907; m. Ai-ling Soong (eldest sister of Madame Chiang Kai-shek). Established Oberlin-Shansi Memorial Coll. at Shansi; important figure in Chinese Revolution since 1919; held such positions a high advisor to Gen. Yen Hsi-shan and Gov. of Shansi (introducing modern reforms in edn. and road building); apptd. dir. industrial dept. Shantung Rehabilitation Commn. and resident dir. of Sino-Russian negotiations; under Sun Yat-sen's govt. served as commr. of finance of Kwantung Province and minister of industry of Nationalists govt., 1927; apptd. spl. industrial commr. of Nationalist govt. to Europe and America, 1932, gov. Central Bank of China, 1933, minister of finance, 1933; active in many orgns. interested in flood control, aeronautics development, national economy and freeing of trade and industry from exorbitant taxes; takes active part in many business firms; now minister of finance and v.p. of China; chmn. bd. Bank of China.

KUNIYOSHI, Yasuo (kōō-nī-yō-shē), artist; b. Okayama, Japan, Sept. 1, 1893; s. Ukichi and Itoko K.; student Los Angeles Sch. of Art, 1908-10, Nat. Acad. of Design, 1912, Independent Sch. of Art, New York, 1914-16, Art Students League, 1916-20; m. Sara Mazo, July 1, 1935. Instr. Art Students League and New Sch. of Social Research. Represented in Columbus (O.) Museum, Newark Museum (N.J.), Philips Memorial Gallery, Detroit Museum, Portland (Ore.) Museum, Library of Congress, Art Inst. Chicago, Metropolitan Museum of Art, Whitney Museum of Am. Art, Modern Museum, Addison Gallery of Am. Art, Albright Art Gallery, Brooklyn Museum, Univ. of Nebraska art galleries, Arizona Museum, Va. Museum of Arts, Baltimore Mus., Santa Barbara Mus. of Art, Clearwater Art Mus., Cranbrook Academy of Art, Ency. Britannica. Awarded Guggenheim fellowship, 1935-36; hon. mention Carnegie Inst., 1931, 2d prize, 1939; Temple gold medal, 1934; 1st prize Golden Gate Expn. (American section), 1939, J. Henry Scheidt memorial prize, Penn Academy of Fine Arts, 1944, 1st prize, Carnegie Institute, 1944. Mem. Painters, Sculptors and Gravers, American Group, Inc. Address: 30 E. 14th St., New York 3, N.Y.

KUNKEL, Beverly Waugh (kōōng'kĕl), biologist; b. Harrisburg, Pa., Oct. 27, 1881; s. Charles A. and Eliza B. (Waugh) K.; grad. Lawrenceville (N.J.) Sch., 1898; Ph.B., Yale, 1901, Ph.D., 1905; studied U. of Freiburg, 1911-12; studied in London, 1925; m. Caroline T. Jennings, June 24, 1908; children—Mary T., Sarah W. Asst. in biology, 1901-05, instr., 1905-12, Yale; prof. zoölogy, Beloit (Wis.) Coll., 1912-15; prof. biology, Lafayette Coll., since 1915. Fellow A.A.A.S.; mem. Am. Soc. Zoölogists, Am. Assn. Anatomists, Am. Assn. Univ. Profs., Sigma Xi, Delta Phi. Conglist. Contbr. numerous papers chiefly on vertebrate embryology and the relations of the colleges to intellectual leadership. Home: Easton, Pa.

KUNKEL, John Crain, congressman; b. Harrisburg, Pa., July 21, 1898; s. John C. and Louisa Espy (Sergeant) K.; student Harrisburg (Pa.) Acad.; B.S., Yale, 1919; LL.B., Harvard, 1926; unmarried. Admitted to Pa. bar, 1926; mem. 76th to 79th Congresses (1939-47), 19th Dist. of Pa. (now 18th dist.); dir. Harrisburg Trust Co.; chmn. bd. Citizens Trust Co. Served in S.A.T.C. during World War. Mem. Am. Legion. Elk, Moose, Odd Fellow. Republican. Home: 17 S. Front St. Office: 20 S. River St., Harrisburg, Pa.

KUNKEL, Louis Otto, botanist; b. Mexico, Mo., May 7, 1881; s. Henry and Katie Price (Spencer) K.; B.S. in Edn., U. of Mo., 1909, A.B., 1910, A.M., 1911; student Henry Shaw Sch. Botany, St. Louis, Mo., 1911-12; Ph.D., Columbia, 1914; grad. study U. of Freiburg, Germany, 1915-16; m. Johanna Caroline Wortmann, Sept. 4, 1915; children—Henry George, Otto Wortmann, Walter Relph, Paul Spencer. Asst. in botany, U. of Mo., 1908-11, Columbia, 1912-13, research asst., 1913-14; pathologist U.S. Dept. Agr., 1914-20; asso. pathologist, expt. sta. Hawaiian Sugar Planters Assn., 1920-23; pathologist Boyce Thompson Inst. for Plant Research, Yonkers, N.Y., 1923-32; mem. Rockefeller Inst. Med. Research since 1931. Fellow A.A.A.S.; mem. Nat. Acad. Science, American Philosophical Society, Bot. Soc. America, American Phytopathological Soc., Phi Beta Kappa, Sigma Xi, Alpha Zeta, Phi Delta Kappa. Joint Author: Filter Viruses, 1928. Home: R.R. 1, Newtown, Pa. Office: Rockefeller Institute for Medical Research, Princeton, N.J.

KUNKEL, William Albert, Jr., newspaper pub.; b. Bluffton, Ind., Feb. 20, 1895; s. William Albert and Minnie Aubrey (Morgan) K.; student Culver Summer Naval Sch., 1909-10 and 1911-12, Indiana U., 1912-16, Harvard Law Sch., 1916-17; m. Lois Steen Nicholson, June 2, 1917; children—Mary Ann (Mrs. Gilmore S. Haynie), William Albert, III. Admitted to Ind. bar, 1919; oil producer, consultant on financing and organization of oil properties, 1919-30; receiver Bank of Poneto (Indiana), 1923-30, Montpelier (Indiana) State Bank, 1929-33, Citizens Trust Company, Fort Wayne, 1932-33; president Marion and Bluffton Traction Company, 1923-24; secretary Bliss Hotel Co., Bluffton, since 1921; purchased and became pub. of Fort Wayne Journal-Gazette, 1934; pres. and treas. since Oct. 15, 1935; dir. Bliss Hotel Co.; sec.-treas. Kunkel & Co.; dir. Fairview (Ind.) Cemetery Assn. Served as ensign, U.S. Navy, 1917-18. Del. Dem. Nat. Conv., Philadelphia, 1936. Trustee Indiana U. and Bluffton City Schs. Dir. Hoosier Salon; sec. Anthony Wayne Memorial Commn. Mem. Am. Legion, Beta Theta Pi, Sigma Delta Chi. Democrat. Methodist. Mason (32°, K.T.), K.P., Elk. Clubs: Indianapolis Athletic, Indianapolis Press; Fort Wayne Country; Bluffton Country; Quest (Fort Wayne). Home: 305 Oak St., Bluffton, Ind. Office: 701-13 Clinton St., Fort Wayne, Ind.

KUNKLE, Bayard Dickenson, corp. official; b. Steelton, Pa., Oct. 30, 1882; s. William Samuel and Leah Rebecca (Peck) K.; student Harrisburg Acad., 1900-02; B.S., Pa. State Coll., 1907, E.E., 1908; m. Frances Ethel Miller, Feb. 10, 1909; 1 dau., Mary Leah (Mrs. Spencer J. Warren). Plant electrician, United Electric & Valley Traction Co., 1908-10; engr. in coil and insulation sect. Westinghouse Electric & Mfg. Co., 1910-16; supt. and chief engr. Caskey-Dupree Co., Marietta, O., 1916-22; asst. supt. automotive elec. equipment Westinghouse Electric & Mfg. Co., East Springfield, Mass., 1922-25; supervisor Klaxon Horn Div., Remy Electric Co., Anderson, Ind., 1925-26, transferred to Delco-Remy plant, Dayton, O., 1926-27; supt. Frigidaire Corp., 1927-29; asst. gen. mgr., Delco Products Corp., Dayton, 1929-30, pres. and gen. mgr., 1930-34; asst. to v.p. Gen. Motors Corp., 1934-37, dir. mfg. sect. of operating staff, 1937-39, v.p. in charge accessory divs., 1939-40, v.p. in charge personnel staff, 1940-42, vice pres. in charge mfg., 1942-43, vice pres. in charge group 5 since 1943; also mem. administration com. Chairman mfrs. com. Grenade Assn., World War. Commended by head of Trench Warfare Engring. Div. for work with Grenade Assn. Mem. Soc. Automotive Engrs., Delta Upsilon (life). Republican. Presbyterian. Clubs: Engineers (Dayton); Detroit Golf, Recess (Detroit). Occasional contbr. to industrial mags. Home: 17554 Birchcrest Dr. Office: General Motors Bldg., Detroit, Mich.

KUNTZ, Albert (kōōntz), prof. micro-anatomy; b. Batesville, Ind., Mar. 19, 1879; s. Andrew and Barbara (Butz) K.; A.B., Morningside Coll., Ia., 1904; Ph.D., State U. of Ia., 1910; M.D., St. Louis U. Sch. of Medicine, 1918; m. Emma S. Magdsick, August 28, 1912; 1 daughter, Elizabeth Louise (Mrs. R. Hollis Hamstra). Professor science, Charles City (Ia.) College, 1905-08; fellow State Univ. of Ia., 1909-11, instr. in animal biology, 1911-18; asst. prof. anatomy, St. Louis U. Sch. of Medicine, 1913-16, asso. prof., 1916-19, prof. anatomy, 1919-30, prof. microanatomy, dir. of dept., since 1930. Mem. A.A.A.S., Am. Soc. Zoölogists, Am. Assn. Anatomists, Soc. Exptl. Biology and Medicine, Sigma Xi, Alpha Omega Alpha, Pi Gamma Mu; associate member American Neurological Society. Presbyterian. Author: The Autonomic Nervous System, 1929, 3d edit., 1945; Neuro-Anatomy, 1931, 4th edit., 1945. Contbr. to med. jours. Home: 7355 Pershing Av., University City, Mo. Office: 1402 S. Grand Blvd., St. Louis, Mo.

KUNZ, Adolf Henry, prof. chemistry; b. Leavenworth, Kan.; s. Albert Louis and Bertha Louise (Holbein) K.; A.B., William Jewell Coll., Liberty, Mo., 1923; M.S., U. of Iowa, 1926, Ph.D., 1928; m. Bernice Madeline Bullock, July 26, 1927; 1 son, Alan Adolf. Teacher, high sch. science, Marshall, Mo., 1923-26; asst. lab. instr., U. of Ia., 1926-28; asst. prof. chemistry, U. of Ore., 1930-32, 1934-36, asso. prof., 1936-43, prof. since 1943, acting head, dept. of chemistry, 1941-42, head of dept. since 1942; asst. prof. chemistry, Ore. State Coll., 1932-34. Nat. research fellow in chemistry, Calif. Inst. Tech., 1928-29. Mem. Am. Chem. Soc., A.A.A.S., Am. Assn. Univ. Profs., Phi Gamma Delta, Pi Kappa Delta, Pi Mu Epsilon, Sigma Xi, Phi Lambda Upsilon. Home: 1999 Moss St. Office: University of Oregon, Eugene, Ore.

KUNZE, William Frederick (kōōn'zĕ), ex-mayor; b. Sleepy Eye, Minn., June 1, 1872; s. Fred and Minnie (Krueger) K.; B.S., U. of Minn., 1897, m. Galena Muedeking, Aug. 12, 1902; children—Florence Myrtle (Mrs. Wilfred L. Husband), Dorothy Lucile (Mrs. C. Howard Mattson), William Frederick, Jr. Instructor in chemistry, U. of Minn., 1897-98; prin. high school, Lake City, Minn., 1898; supt. schs., Hastings, 1899-1901, Red Wing, 1901-07; prin. high sch., St. Paul, 1907; sec. Smith System Heating Co., Minneapolis, 1907-22; v.p. Marquette Nat. Bank since 1922; v.p. and associate trust officer, Marquette Ins. Agency, Bank Shares Corp; pres. Nevens Co. since 1943; director Murray Institute. Member Minn. Ho. of Rep., 1911-13; member Minneapolis Charter Commn., 1913-15; mem. Minneapolis Bd. Pub. Welfare, 1919-21 and 1924-31; mayor of Minneapolis, 1929-31; chmn. Hennepin County Child Welfare Board, 1922-36; mem. Children's Protective Society (dir. since 1922, pres., 1928-32), Hennepin Co. Pub. Health Assn. (pres. 1924-30); dir. Working Boys' Band; regional dir. for Minn., War Finance Com., Treasury Department. Mem. Sigma Xi. Republican. Methodist. Mason (Scottish Rite), Acacia. Club: Minneapolis Athletic. Author: Outlines of Physical Geography, 1897; Exercises in Arithmetic, 1906; The Economy System of Penmanship. Home: 3123 4th St. S.E. Office: 517 Marquette Av., Minneapolis, Minn.

KUNZIG, Louis A., army officer; b. Altoona, Pa., Jan. 6, 1882; grad. U.S. Mil. Acad., 1905, Sch. of Line, Ft. Leavenworth, Kas., 1922, Command and Gen. Staff Sch., 1926; Army War Coll., Washington, D.C., 1931. Commd. 2d lt. Inf., 1905, and advanced through the grades to brig. gen., May 1942; with 12th Inf., Ft. Washington, Md., 1931-34; 3d Corps Area, hdqrs., Baltimore, 1934-37; commd. 11th Inf., Ft. Benjamin Harrison, Ind., 1937-40; prof. mil. science and tactics, U. of Pa., Phila., Apr.-Dec. 1940; with Inf. Replacement Center, Spartansburg, S.C., 1940-41; commd. Camp Blanding, Fla., 1941-44; retired as brig. gen., Jan. 1944; bus. mgr. Mich. Liquor Control Commn. since Mar. 1944. Awarded Legion of Merit. Address: Michigan Liquor Control Commission, Lansing, Mich.

KUNZMANN, Jacob Christoph, clergyman, educator. See Vol. 23 (1944-45).*

KUPFERMAN, Lawrence Edward, artist; b. Boston, Mass., Mar. 25, 1909; s. Samuel and Rosa (Maysles) K.; student Sch. of Museum of Fine Arts, Boston, 1929-30; B.S. in Edn., Mass. Sch. of Art, 1935; m. Ruth Cobb, Apr. 29, 1937. Instr. in drawing, painting and silk screen, Mass. Sch. of Art, Boston, since 1941. Exhibited drypoints or paintings at most of the general exhbns. in the larger cities throughout U.S., since 1938. Represented in permanent collections of Mills Coll. Art Gallery, Oakland, Calif.; Library of Congress, Washington, D.C.; Met. Museum of Art, N.Y. City; Carnegie Inst., Pittsburgh; Museum of Fine Arts, Boston; Internat. Business Machines Corp.; Baltimore and San Francisco museums; Worcester Art Museum; Fogg Museum of Art, Harvard; Boston Public Library; Addison Gallery of Am. Art, Andover, Mass. Received hon. mention Soc. Am. Etchers, 1940; Print Club of Phila., 1941 and 1943; Nat. Water Color Exhbn., Fine Arts Gallery, San Diego, 1941; 47th annual, Denver (Colo.) Art Museum, 1941. Awarded San Francisco Art Assn. prize, drypoint, 1938; Kate W. Arms Memorial prize, drypoint, Soc. Am. Etchers, N.Y. City, 1939; 4th prize, drypoint, Artists of Victory Exhbn., Metropolitan Museum, N.Y. City, 1942. A.N.A. Mem. Soc. Am. Etchers, Phila. Water Color Club; mem. com. on art in Am. edn. and society, Eastern Arts Assn. Home: 36 Ridgewood St., Dorchester 22, Mass. Address: Massachusetts Sch. of Art, 370 Brookline Av., Boston, Mass.

KURATH, Hans, prof. Germanics and linguistics; b. Villach, Austria, Dec. 13, 1891; s. Johann and Anna (Raimund) K.; came to U.S., 1907, naturalized citizen, 1912; student German-American Teachers Sem., Milwaukee, Wis., 1907-12, U. of Wis., 1912-13; A.B., U. of Tex., 1914; Ph.D., U. of Chicago, 1920; m. Linda Eikel, June 1919 (dec.); 1 son, Dieter; m. 2d, Kathleen Morris, Sept. 1926 (dec.); m. 3d, Gertrude Prokosch, June 10, 1930; children—Ellen, Edward. Instr. German, U. of Tex., 1914-16 and 1917-19; fellow U. of Chicago, 1916-17 and 1919-20; instr. German, Northwestern U., 1920-22, asst. prof., 1922-27; prof. German and linguistics, Ohio State U., 1927-31; prof. Germanics and linguistics, Brown U., since 1931, chmn. dept. of German, 1931-41, chairman division of modern languages since 1941; Guggenheim Memorial Fellow, 1944; dir. of the Linguistics Atlas of the United States and Canada, sponsored by the Am. Council of Learned Socs.,

Washington, D.C. Mem. Linguistic Soc. of America (pres. 1942), Modern Language Assn. of America, Am. Acad. of Arts and Science. Club: Faculty (Providence). Author: American Pronunciation, 1928; Handbook of the Linguistic Geography of New England, 1939. Contbr. articles to philol. jours. Editor: Linguistic Atlas of New England, 1939-43. Address: Brown U., Providence, R.I.

KURENKO, Maria (koō-rĕn'kō), soprano; b. Moscow, Russia, 1899; d. Michaël and Countess Paraskeva (Lócoff) Kurenko; grad. (laureate) Conservatory of Moscow, 1916; m. Fedor Gontzoff; 1 son, Vadim (lt. U.S. Army). Came to U.S. 1927, naturalized, 1936. Began as opera singer, 1920; sang in grand opera in Moscow and Paris; also concert tours in Europe; concert tours in U.S. since 1927; radio singer; soloist with symphony orchestra; has made 3 albums of Victor records. Taught at De Paul U., Chicago, 5 yrs. Mem. Am.-Russian Cultural Assn. Mem. Greek Orthodox Ch. Home: 1223 Astor St., Chicago, Ill. Address: Austin Wilder Concert Management, 745 Fifth Av., New York, N.Y.; also Great Northern Hotel, 118 W. 57th St., New York, N.Y.

KURN, James M., ry. official; Nov. 10, 1870-Jan. 13, 1945. See Vol. 23 (1944-45).

KURRELMEYER, William (kûr'rĕl-mī-ĕr), univ. prof.; b. Osnabrück, Germany, Jan. 17, 1874; s. Eberhard and Bernhardine (Veditz) K.; A.B., Johns Hopkins, 1896, Ph.D., 1899; m. Carrie May Herrmann, June 18, 1902; children—Bernhard, Carrie May. Prof. modern langs., Franklin and Marshall Coll., 1899-1900; instr., asso., asso. prof. and prof., Johns Hopkins Univ. since 1900, head of department, 1927, professor emeritus, 1944. Mem. Modern Lang. Assn. America; hon. pres. Goethe Soc. of Md. and D.C.; pres. Soc. for History of Germans in Md. Editor: H. von Kleist's Michael Kohlhaas, 1902; Die erste deutsche Bibel, 19 vols., Tübingen, 1904-15; Wielands Gesammelte Schriften (vols. 6, 9, 11-15 and 21), Berlin, 1928-39; Hesperia, Schriften zur germanischen Philologie. Author: Die Doppeldrucke in ihrer Bedeutung für die Textgeschichte von Wielands Werken, 1913; Index to Publications of the Mod. Lang. Assn., 1919. Contbr. to philol. jours. Co-Editor: Modern Language Notes. Home: 1529 Linden Av., Baltimore 17, Md.

KURT, Franklin Thomas, educator; b. Middletown, Conn., June 30, 1872; s. Michael and Katharine (Blum) K.; Ph.B., Wesleyan U., Conn., 1895; hon. M.A. same, 1926; m. Sarah Bertha Tucker, Aug. 12, 1896; 1 son, Franklin Thorndike. Instr. chemistry and optics, 1897-99, dean, 1899-1901, N.E. Optical Inst.; instr. chemistry, 1901-03, prof. and dean, 1903-10, Boston Y.M.C.A. Evening Poly. Inst.; prin. and owner Chauncy Hall Sch., Boston, since Sept. 1900. Speaker and lecturer on scientific subjects. Mem. Soc. Chem. Industry (London), Am. Chem. Soc., Chi Psi. Republican (in nat. affairs). Episcopalian. Clubs: Boston Chamber of Commerce, Buck's Harbor Yacht, University. Home: West Newton, Mass. Office: 553 Boylston St., Boston, Mass.*

KURTH, Wilfred, ins. official; b. New Britain, Conn., Sept. 24, 1875; ed. pub. schs., New Britain; m. Ethel A. McLean, July 31, 1901. With U.S. Branch (Hartford) Scottish Union and Nat. Ins. Co., 1891-1902; mgr. Canadian business of Home Ins. Co. of N.Y., 1902-16, sec. of co., 1916-20, v.p. and sec., 1920-29, elected dir., 1925, pres., 1929-37, chmn. bd., 1937-41, now chmn. finance com.; pres. Franklin Fire Ins. Co. of Phila., City of New York Ins. Co., Gibraltar Fire Insurance Co., New Brunswick (N.J.) Fire Ins. Co., Carolina Ins. Co., Homestead Fire Ins. Co., Ga. Home Ins. Co., Nat. Liberty Ins. Co. of America, Baltimore Am. Ins. Co. of N.Y., Paul Revere Fire Insurance Co. of N.Y., The Home Indemnity Co. of N.Y., Home Fire Securities Corp., Interzone Corp. (chmn. bd.); ex-pres. Nat. Bd. Fire Underwriters; U.S. mgr. Halifax Fire Ins. Co.; past pres., trustee Am. Foreign Ins. Assn.; mem. Ins. Soc., N.E. Soc., N.Y. Chamber Commerce. Clubs: Union League, Drug and Chemical, Blue Goose, Ridgewood Country, Arcola Country, Down Town Assn., The Recess, Bankers, Turf and Field, Terrace. Home: Ridgewood, N.J. Office: 59 Maiden Lane, New York, N.Y.*

KURTZ, Benjamin Putnam (kûrts), prof. English; b. Maui, Hawaiian Ty., Dec. 12, 1878; s. Benjamin Calhoun and Mary Du Bois (Flint) K.; grad. Horton Sch., Oakland, Calif., 1897; A.B., U. of Calif., 1901, Ph. D., 1905; m. Barbara Judith Hirschler, June 20, 1933. Mem. faculty, U. of Calif., since 1903, as instr. English, 1903-08, asst. prof. English, 1908-16, lecturer in extension div., 1908-10, asso. prof. English, 1916-19, prof. since 1919, specializing in criticism, poetry and middle English lit. Mem. (from time to time) Modern Lang. Assn. America, Modern Humanities Research Assn. (Eng.), Am. Philol. Assn., Am. Folk-Lore Soc. Awarded gold medal by Commonwealth Club, San Francisco, 1934. Democrat. Club: Faculty. Author: Studies in the Marvelous, 1910; Essays in Exposition (with others), 1914; Methods and Materials of Literary Criticism (with C. M. Gayley), 1920; English Poetry, Its Principles and Progress (with C. M. Gayley and C. C. Young), 1920; Twelve Andamanese Songs, 1922; From St. Anthony to St. Guthlac, 1926; Gifer the Worm, 1929; The Pursuit of Death, a Study of Shelley's Poetry, 1933; New Letters of Mary Wollstonecraft (with C. C. Autrey), 1937; William Caxton, 1938; Charles Mills Gayley, a Biography, 1943. Editor: All the Way, Poems by A. W. Truesdell, 1913; Complete Poetical Works of Shelley, 1933. Contbr. articles and book reviews to learned publs. Home: 59 Santa Clara Av., Oakland 10, Calif.; (summer) Glen Alpine, Lake Tahoe, Calif. Address: University of California, Berkeley, Calif.

KURTZ, Daniel Webster (kûrts), clergyman, educator; b. Hartville, Stark County, O., Oct. 9, 1879; s. Bishop John and Mary (Bollinger) K.; student Ohio Northern U., 1897, Mt. Union Coll., Alliance, O., 1897-98, 1900-03; A.B., Juniata Coll., Huntingdon, Pa., 1905, D.D., 1911; B.D., A.M., Yale Div. Sch., 1908; studied univs. of Leipzig, Berlin, Marburg, and University of Pa.; LL.D., La Verne (Calif.) Coll., 1931; m. Ethel Wheeler, Sept. 7, 1909; children—Albert Wheeler, Royce Emerson, Bernard Robertson. Teacher Greek, Juniata Coll., 1909-10; licensed ministry Ch. of the Brethren, 1904, pastor 1st Ch., Phila., Pa., 1910-14; ordained bishop, 1914; pres. McPherson (Kan.) Coll., 1914-27; pastor 1st Ch. of Brethren, Long Beach, Calif., 1927-32; pres. Bethany Biblical Sem., Chicago, 1932-37; pastor Ch. of the Brethren, La Verne, Calif., since 1937. Pres. Gen. Edn. Bd. Ch. of Brethren, 1915-28 (mem.); pres. S.S. Assn. of Kan., 1918-19; moderator Gen. Conf. Ch. of Brethren, 1926-27, 1932-33, 1936-37, 1939-40; co-worker in Nat. Preaching Mission, 1936-37. Mem. Am. Acad. Polit. and Social Scis., Kan. Hist. Soc. Republican. Clubs: The Forum, Rotary, Kansas Authors. Author: Fundamental Doctrines of the Faith, 1911; Nineteen Centuries of the Christian Church, 1914; The Human Problem; Symphony of Life; The Message of the Church, 1936; The Gospel of Jesus, 1936. Collaborator: Studies in Doctrine and Devotion, 1919. Widely known as lecturer. Home: 2513 3rd St., La Verne, Calif.

KURTZ, Edwin Bernard, prof. elec. engr'ng.; b. Cedarburg, Wis., Dec. 10, 1894; s. William and Frieda (Groth) K.; B.S. in E.E., U. of Wis., 1917; M.S. in E.E., Union Coll., Schenectady, N.Y., 1919; E.E., Ia. State Coll., 1925, Ph.D., 1932; m. Florence Cordelle Warner, June 15, 1921; children—Jean Dorolese, Mary Anne, Edwin, Marjorie Lou. Elec. engr., Gen. Electric Co., Schenectady, N.Y., 1917-19; asst. prof. elec. engring., Ia. State Coll., 1919-24, asso. prof., 1924-25, prof. elec. engring. and head of dept., Okla. A. and M. Coll., 1925-28, acting dean of engring., 1928-29; project dir. rural electrification, State of Okla., 1925-29; prof. elec. engring. and head of dept., State U. of Ia., since 1929. Fellow Am. Inst. Elec. Engrs., A.A.A.S.; mem. Soc. for Promotion Engring. Edn., Sigma Xi, Tau Beta Pi, Phi Kappa Phi, Sigma Tau, Eta Kappa Nu. Presbyterian. Mason. Clubs: Triangle, Iowa City Engineers, Iowa City Country. Author: Substation Operation, 1924; The Lineman's Handbook, 1928; Life Expectancy of Physical Property, 1930; Introduction to Electric Transients, 1935; The Science of Valuation and Depreciation, 1937; Electrical Engineering Fundamentals, 1941. Contbr. tech. articles and expt. sta. bulls. Home: 242 Ferson Av., Iowa City, Ia.

KURTZ Efrem (koōrtz), conductor; b. St. Petersburg, Russia, Nov. 7, 1900; s. Adolf and Sima (Krastmeln) K.; grad. Peter the Great High Sch., Russia, 1918; student U. of Riga, 1918-20; grad. Stern Conservatory, Berlin, 1922; m. Katherine Jaffé, June 28, 1933. Guest condr. in Germany, Italy, Poland, 1921-24; musical dir., Stuttgart Philharmonic Orchestra, 1924-33, also guest condr. in Australia, South America, England, France; musical dir. Ballet Russe de Monte Carlo, 1933-42; guest condr. N.Y. Philharmonic Orchestra, 1942-43; musical dir. Kansas City Philharmonic Orchestra since 1943. Guest condr. in U.S. with N.Y. Philharmonic Orchestra, and N.B.C., Chicago, Cleveland, Detroit, San Francisco, Los Angeles, Minneapolis, St. Louis, Pittsburgh, Washington and Portland symphony orchestra. Conducted specially assembled orchestra for Warner Brothers films of the Ballet Russe; also condr. London Philharmonic Orchestra, London, Eng., for 2 films with Elizabeth Bergner. Has made recordings with London Philharmonic, Columbia and Victor; with Columbia, making records with New York Philharmonic since 1944. Club: Lotos (N.Y. City). Address: care Arthur Judson, 113 W. 57th St., New York, N.Y.

KURTZ, Guy Orth, army officer; b. Davis, Ill., Feb. 18, 1894; s. Howard Markel and Clara Jane (Orth) K.; B.S. in M.E., U. of Colo., 1917; grad. F.A. Sch., 1927, Command and Gen. Staff Sch., 1936, Army War Coll., 1939; m. Harriette Agnes Cox, Oct. 27, 1917; children—Robert Guy, Harriette Jane. Commd. 2d lt., U.S. Army, Aug. 15, 1917, and advanced through the grades to brig. gen.; served with Army of Occupation, Germany, 1919; head F.A. Training, Office Chief of F.A., Washington, D.C., 1941-42; 88th Inf. Div., Aug. 1942. Comdr. 88th Div. Artillery, Italian campaign, 1944; arty. comdr. Fifth Army, 1945. Decorations: Legion of Merit, Silver Star, Bronze Star medal, Air medal, Croix de Guerre (France). Mem. Scabbard and Blade, Sigma Chi. Home: Denver, Colo. Address: Hdqrs. Fifth Army, APO 464, care P.M., New York.

KURTZ, Louis Charles, merchant, banker, realtor; b. Des Moines, Ia., Nov. 28, 1867; s. Louis H. and Anna M. (Kula) K.; student St. Benedict's Coll., business coll.; m. Alice McDonnell, June 23, 1896; children—Clarence N., Bernard D. Pres. L. H. Kurtz Co. since 1922; pres. Kurtz Realty Co.; chmn. Kurtz Co., Mason City, Iowa; was v.p. German Savings Bank, which bank consol. with Des Moines Nat. Bank, in which served as pres. until consol. of Des Moines Nat. with Ia. Des Moines Nat. Bank, after which was dir. and chmn. bd., still dir.; pres. and dir. Hawley Foundation; pres. of Iowa Des Moines Bldg. Co.; chmn. exec. com. Iowa Des Moines Nat. Bank. Del. Rep. Nat. Conv. from 7th Dist. Ia. that nominated Harding for President. Former member Greater Des Moines Com.; pres. Des Moines Sch. Bd., 1899-1900, 1902; postmaster Des Moines, 1911-15; was chmn. Compliance Bd., N.R.A., Des Moines and vicinity. Dir. Des Moines C. of C. Elk, K.C. Club: Des Moines. Home: 220 37th St. Office: 312 Walnut St., Des Moines, Iowa.

KURTZ, Russell Harold, social worker; b. Carey, O., June 27, 1890; s. Willis R. and Hallie Gertrude (Houk) K.; A.B., Ohio State U., 1912; m. Persis Newhard, July 29, 1916; children—Robert R., Katherine. Assistant manager labor department Goodyear Tire & Rubber Co., Akron, O., 1913-16; mgr. labor dept. Miller Rubber Co., Akron, O., 1916-27; gen. sec. Family Service Soc. and dir. dept. pub. charities, Akron, O., 1927-31; asst. charity orgn. dept. Russell Sage Foundation, N.Y. City, 1931-35, director Social Work, Year Book dept., 1935-45, asst. gen. dir. since 1943. Mem. Am. Assn. Social Workers, Am. Pub. Welfare Assn., Am. Sociol. Soc., Nat. Conf. Social Work, Alpha Sigma Phi. Conglist. Club: Caroline Country. Editor: Social Work Year Book, since 1937 (Russell Sage Foundation); The Public Assistance Worker—A Symposium (Russell Sage Foundation), 1938. Author: Emergency Work Relief (with Colcord & Koplovitz), 1932; Looking Toward a Public Welfare Plan, 1935. Contbg. editor Survey. Home: 27 Central Av., Hartsdale, N.Y. Office: 130 East 22nd St., New York, N.Y.

KURTZ, Thomas Richardson (kûrtz), naval officer; b. Minneapolis, Minn., Oct. 31, 1881; s. Thomas Crofts Wright and Anna Zehring (Richardson) K.; B.S., U.S. Naval Acad., 1901; m. Irene Van Arsdale, Sept. 16, 1908; children—Thomas Richardson, Irene Virginia (Mrs. William Scott Von Stein). Commd. ensign, U.S. Navy, 1901, and advanced through the grades to commodore, 1945; retired from navy at own request, 1929; recalled to active duty, Feb. 1942; serving as chief of staff Eastern Sea Frontier. Mgr. of operations, Shell Oil Co., 1930-41. Decorated Navy Cross, Office Legion of Honor. Clubs: Chevy Chase (Md.); Army and Navy (Washington and New York); Bay Head (N.J.) Yacht. Home: 350 W. 86th St., New York, N.Y.; also Bayhead, N.J. Office: 90 Church St., New York, N.Y.

KURTZ, William Fulton, insurance exec.; b. Phila., Pa., Aug. 17, 1887; s. William B. and Margaret (Fulton) K.; A.B., Harvard, 1908; m. Anita Downing, Oct. 8, 1910. Clerk Kurtz Bros., brokers, 1908, partner, 1913; pres. The Colonial Trust Co., 1918-30; v.p. and dir. The Pa. Co. for Insurances on Lives and Granting Annuities, 1930-34, exec. v.p., 1934-38, pres. since 1938; trustee Penn Mutual Life Ins. Co.; dir. Lumberman's Ins. Co., The Colonial Title Co., Excess Re-Ins. Company of America, Baltimore & Eastern Railroad Company, Philco Corporation, Fire Assn. of Phila., Glassine Paper Co., Investment Corp. of Phila., The Pennsylvania Fire Ins. Co., Proctor & Schwartz, Inc., Reliance Ins. Co., Western Saving Fund Soc.; mgr. Lehigh Coal & Navigation Co. Trustee Philadelphia Orchestra Assn., Philadelphia Museum of Art. Clubs: Sunnybrook Golf, Philadelphia Club, Harvard of New York, Racquet. Home: 7002 Wissahickon Av. Office: 15th and Chestnut Sts., Philadelphia, Pa.

KURTZWORTH, Harry Muir, design engr.; b. Detroit, Mich., Aug. 12, 1887; s. William John and Helen (Miller) K.; ed. Central High Sch., Detroit; studied Detroit Acad. Fine Arts, Art Museum Sch. and in Paris, Munich, Rome, Museum Sch. of Art, Phila.; graduate in fine arts, Columbia Univ., 1911; m. Constance E. Kienzle, May 15, 1922; 1 dau., Constance (Mrs. Rowland Harris Crocker). Director art work, Muskegon, Mich., 1911-16; founder and director School of Art, Grand Rapids, 1916-20; made director Mich. Art Institute, 1917; associate dir. Chicago Acad. Fine Arts, 1920-21, and 1926-30; curator of art, Los Angeles Museum, 1931-32; dir. Kansas City Art Inst. and Art Sch., 1921-25; prof. Western Reserve, summer, 1926; dir. Modern Homes Bur., 1927-30; art director Los Angeles Art Assn., 1933-38; art dir. Calif. Inst. of the Fine Arts since 1938. Founded first state owned art collection, State of Mich., 1921. Painter, designer and lecturer on art; exhibited in Chicago, Detroit, Philadelphia and throughout western circuit; paintings exemplify the emotional aspects of life. Member Eastern Arts Assn., Western Arts Assn., Am. Fedn. Arts, Am. Inst. Architects (hon.), Detroit Soc. Arts and Crafts, Art Mus. Dirs. Assn., Am. Assn. Museums, Western Assn. Art Mus. Dirs., Alpha Chi Rho, Phi Omega, Delta Phi Delta (hon.); del. 4th Internat. Art Congress, Dresden. Republican. Mason. Club: Calif Art (hon.). Author: Industrial Art—a National Asset, 1918; Western Arts Annual, 1922; How to Use Your Talent, 1923; Genius, Talent,

Ability or Mediocrity, 1924; International Design, 1936; A.F.D. (hon.) 1937, Andhra Univ., British South India. Designer 10th Olympiad official diploma of award. Chmn. econ. progress com. Engrs. and Architects Inst. Creator of Lucideum. Secretary, Golden-Age Society, contbr. on design World Book Encyclopedia. Address: 810 South Lucerne Blvd., Los Angeles, Calif.

KURYLA, Michael Henry, mining exec.; b. Plymouth, Pa., Feb. 7, 1885; b. Alexander Mary (Baran) K.; M.E., Lehigh U., 1905; m. Olga Smith, Dec. 19, 1912; children—Michael Alexis, Ivan Andry, Theodore Lyon, Stanley Nestor. Metallurgical and constrn. engr. in U.S., Mexico, Costa Rica, with American Smelting and Refining Co. and Merrill Metall. Co., 1905-16; mgr. various plants, officer and dir. in subsidiaries in U.S., Mexico, Can., U.S. Smelting, Refining & Mining Co. since 1917, v.p. since 1927, dir. since 1937, mem. exec. com. since 1943. Mem. Am. Inst. Mining and Metall. Engrs., Theta Xi, Phi Beta Kappa. Clubs: Alta (Salt Lake City); University (Mexico City), Mexico Country. Contbr. to tech. jours. Home: Longwood Towers, Brookline, Mass. Office: 75 Federal St., Boston, Mass.

KURZ, Louis Frederick (kōōrts), lawyer; b. Fuerth, Germany, Jan. 7, 1891; s. Ludwig and Marie (Ohneseit) K.; educated in Germany; m. Nettie Lucile Jeffares, Mar. 7, 1923; children—Louis Frederick, Margaret Jeanette. Came to U.S., 1901, naturalized citizen, 1916. Began as clerk in legal dept. of A.C.L. R.R., Jacksonville, Fla., 1910; admitted to bar, 1918; spl. counsel, A.C.L. R.R., Jacksonville; mem. Kay, Ragland & Kurz, 1926-39, Ragland, Kurz & Layton since 1939; dir. and gen. counsel Foremost Dairies, Inc., Foremost Properties, Inc., dir. and sec.-treas. Calray Co. Dir. and sec. Suwannee Fruit & Steamship Co. Mem. Am. and Fla. State bar assns.; Jacksonville Bar Assn. (ex-pres.). Catholic. Club: Civitan (ex-pres.). Home: 261 Bowles St., Neptune Beach, Fla. Office: Consolidated Bldg., Jacksonville, Fla.

KUSSY, Nathan, author, lawyer; b. Newark, N.J., July 13, 1872; s. Gustav and Bella (Bloch) K.; LL.B., New York Law Sch., 1894; m. Tennie Levi, Apr. 25, 1900 (died Dec. 26, 1935); children—Hazel M. (Mrs. Raymond H. Cohn), Bella N. (Mrs. Milton Bernstein). Practiced in Newark since 1895; mem. Bd. of Edn., 1898-1902; asst. city atty., 1917-21. Mem. Authors League America, Dramatists' Guild. Democrat. Jewish religion. Author: Grinmar, 1907; The Abyss, 1916; The Victor (pub. in England), 1922; also playets—The President Speaks; The Diamond Necklace; The Schemers; Crooks (pub. by War Dept., U.S.A., for performance at cantonments, World War I; also included in plays for performance in camps in World War II). Home: 158 S. Harrison St., East Orange, N.J. Office: 790 Broad St., Newark, N.J.

KUTCHER, Ben, illustrator; b. Kiev, Russia, Aug. 15, 1895; s. Jacob and Frances (Brister) K.; student Pa. Acad. Fine Arts, 1910-14; Cresson traveling scholarship, Europe, 1914; m. Virginia Biddle, 1921; (div. 1927); m. 2d, Victoria McGownd, 1942. Illustrator of books and mags. Illustrated: A House of Pomegranates, by Oscar Wilde; The Aztec Treasure House, by Thomas Janvier; Lalla Rookh, by Thomas Moore; Shakespeare's Venus and Adonis; Andersen's Fairy Tales, Old Raven's World, by Jean West Maury; Princess Rosette, by Comtesse de Segur. Award of merit Internat. Bookplate Assn., 1927. Served in engring. corps, War Coll., 1918. Address: care Jane McGownd, Malloy Manor, 43d and Brooklyn, Seattle, Wash.

KUTER, Laurence Sherman (kū'tĕr), army officer; b. Rockford, Ill., May 28, 1905; s. Maynard Washburn and Minna (Beiser) K.; B.S., U.S. Mil. Acad., 1927; grad. Air Corps Primary Flying Sch., 1929, Air Corps Advanced Flying Sch. (bombardment), 1930, Air Corps Tactical Sch., 1935; m. Ethel Lyddon, Sept. 8, 1927; 1 dau., Roxanne. Commd. 2d lt., Field Arty., June 14, 1927; transferred to Air Corps, 1930; promoted through grades to major general, February 2, 1944; chief bombardment sect., Air Corps Tactical Sch., 1935-37, instr. in air warfare, 1937-39; mem. Air Branch, Operations and Training Div., War Dept. Gen. Staff, 1939-41; sec. War Dept. Gen. Staff until Mar. 23, 1942; deputy chief of Air Staff, Feb. 2, 1942-Oct. 15, 1942; dep. comdr. N.W. African Tactical Air Force during Tunisian Campaign; asst. chief of air staff for plans, June 1943-May 1945; dep. comdr., Army Air Forces, Pacific Ocean Area and duty with U.S. Army Strategic Air Forces in the Pacific, May 1945-July 1945; commdg. gen., Atlantic Div., Air Transport Command, since Sept. 20, 1945. Awarded Legion of Merit, Bronze Star; Legion of Honor (French), Commander British Empire (British). Mem. S.A.R. Methodist. Clubs: Army-Navy, Army-Navy Country (Washington). Address: Army Air Forces, War Dept., Washington, D.C.

KUTSCHKO, Emerick, army officer; b. Illinois, Jan. 5, 1892; grad. Inf. Sch., basic course, 1921, Tank Sch., 1926, Command and Gen. Staff Sch., 1935, Chem. Warfare Sch., field officers course, 1936, Army War Coll., 1937. Commd. 2d lt., U.S. Army, 1918, and advanced through the grades to brig. gen., 1945. Address: War Dept., Washington 25, D.C.

KUTZ, Charles Willauer (kōōts), army officer; b. Reading, Pa., Oct. 14, 1870; s. Allen and Emily (Briner) K.; grad. U.S. Mil. Acad., 1893; Engr. Sch. of Application, 1896; m. Elizabeth Randolph Keim, June 25, 1895; children—Mrs. W. G. Bingham, Mrs. L. T. Ross, C. R. Commd. add. 2d lt. engrs., June 12, 1893; 2d lt. Oct. 2, 1895; promoted through grades to col., June 1, 1920; served as col., later brig. gen. N.A., 1917-20. Duty Willets Pt., N.Y., 1893-96; fortification, river and harbor work, Baltimore, Md., 1896-1900, Portland, Me., 1900-01; asst. to chief of engrs., Washington, D.C., 1903-06; instr. mil. engring., U.S. Mil. Acad., 1906-08; fortification, river and harbor work, Seattle, Wash., 1908-11; chief engr. officer, Philippines Dept., 1911-14; engr. commr. Dist. of Columbia, 1914-17; in France, 1 yr., 1917-18; assigned to comd. engr. camp, at Camp Humphreys, Va., Aug. 1918; engr. commr., Dist. of Columbia, 1918-21; div. engr., Central Div., Cincinnati, 1921-28; mem. Mississippi River Comm., 1925-28; dept. engr. Hawaiian Dept., 1928-29; retired with rank of brig. gen, 1929; active as engr. commr., Dist. of Columbia, since May 1941. Mem. Am. Soc. C.E. Universalist. Club: Army and Navy. Home: 2028 Allen Pl. N.Y., Washington, D.C.*

KUTZ, Harry R. (kōōtz), army officer; b. Pottstown, Pa., Jan. 29, 1889; s. Charles Miller and Rebecca Boltz (Koble) K.; B.S., U.S. Mil. Acad., 1911; grad. Army Indsl. Coll., 1939; unmarried. Commd. 2d lt., Inf., U.S. Army, 1911, and advanced through the grades to brig. gen., 1942; chief of the Military Plans and Training Service Ordnance Dept. Served as lt. col. in France with A.E.F., World War I. Decorated Purple Heart, Mexican Border, Victory and War Dept. Gen. Staff medals. Mason (Shriner, York and Scottish Rites). Clubs: Chevy Chase (Md.); Army and Navy (Washington, D.C.); Army and Navy Country (Arlington, Va.). Home: 1200 16th St. N.W., Washington, D.C.

KUYKENDALL, Clark Porter (kī'kĕn-dăl), foreign service officer; b. Towanda, Pa., May 10, 1896; s. Benjamin and Louise (Porter) Kuykendall; A.B., Columbia University, 1920; m. Kathrine Nicolaysen, June 28, 1930. Vice Consul at Amsterdam, Netherlands, 1920-23; vice consul and consul, Batavia, Java, 1923-27; consul at Oslo, Norway, 1928-30, Bergen, 1930, Naples, Italy, 1930-33, Cherbourg, France, 1933-35; 1st section American Legation and consul at Kaunas, Lithuania, 1935-38; consul Free City of Danzig, 1938-40, Königsberg, 1940-41; evacuated with other consular officers from Germany and German-occupied territory, 1941; assigned Karachi, India, 1941, and proceeded as far as Manila, Philippine Islands, at which post assigned consul Dec. 8, 1941; following Japanese occupation of Manila on Jan. 2, 1942, was interned Jan. 5, 1942; proceeded from Philippine Islands Sept. 26, 1943, on m.s. Tela Maru and exchanged at Mormugao Oct. 18, 1943; returned m.s. Gripsholm and reached New York, Dec. 1, 1943; assigned consul gen. at Liverpool, England, 1944. In Am. Field Service and subsequently U.S. Army Ambulance Service, 1917-19. Awarded Croix de Guerre. Mem. Alpha Sigma Phi, Sigma Delta Chi. Episcopalian. Pres. of the Liverpool Consular Corps. Clubs: Columbia University (New York); honorary member of Constitutional, Lyceum and Palatine, Liverpool; member of Liverpool Rotary Club. Home: Towanda, Pa. Address: State Department, Washington, D.C.

KUYKENDALL, Ralph Simpson, educator; b. Linden, Calif., Apr. 12, 1885; s. John Wesley and Marilla Persis (Pierce) K.; A.B., Coll. of the Pacific, San Jose, Calif., 1910; student Stanford U., 1910-11; M.A., U. of Calif., 1918; m. Edith Clare Kelly, Aug. 11, 1919; children—John Richard, Delman Leur. Field agt. Calif. Hist. Survey Commn., 1916-18; asst. in hist., U. of Calif., 1919-21; exec. sec. Hist. Comm., Ty. of Hawaii, 1922-32; asst. prof. hist., U. of Hawaii, 1932-38, asso. prof. since 1938. Member American Historical Assn., American Association for State and Local History, Hawaiian Historical Soc. (trustee 1926-38; pres. 1940-43), Institute of Pacific Relations, Pi Gamma Mu, Phi Kappa Phi. Republican. Methodist. Club: Round Table. Author: A History of Hawaii (with H. E. Gregory), 1926; Hawaii in the World War (with L. T. Gill), 1928; The Hawaiian Kingdom (1778-1854), 1938; Constitutions of the Hawaiian Kingdom, 1940. Member board editors Pacific Historical Review, 1935-37. Contributor articles on Pacific and Hawaiian Island History. Home: 2423 Halelea Pl., Honolulu, T.H.

KUZNETS, Simon Smith (kūz'nĕts), economist; b. Kharkov, Russia, Apr. 30, 1901; s. Abraham and Pauline (Friedman) K.; B.S., Columbia, 1923, M.A., 1924, Ph.D., 1926; m. Edith H. Handler, June 5, 1929; children—Paul, Judith. Fellow Social Science Research Council, 1925-27; mem. staff, Nat. Bur. Econ. Research, since 1927; asst. prof. econ. statistics, U. of Pa., 1930-34, asso. prof., 1934-35, prof. since 1935. Asso. dir. Bureau Planning and Statistics, WPB, 1942-44. Mem. Am. Econ. Assn., Am. Statis. Assn. (v.p. 1935; fellow since 1938), Econometric Soc. (fellow since 1940). Jewish religion. Author: Cyclical Fluctuations, 1926; Secular Movements in Production and Prices, 1930; Seasonal Variations in Industry and Trade, 1933; National Income and Capital Formation, 1938; Commodity Flow and Capital Formation, 1938; National Income, 1941; National Product in Wartime, 1945. Contbr. to econ. jours. Home: 7301 Mountain Av., Phila., Pa. Office: 1819 Broadway, New York, N.Y., and 316 Hare Bldg., Univ. of Pa., Philadelphia, Pa.

KWAPISZEWSKI, Michael, diplomat, minister plenipotentiary, counselor Polish Embassy; b. Gorlowka, Poland, August 23, 1884; s. Charles and Paulina K; ed. High Sch., Warsaw, 1902; Imperial Coll. of Tsarskoe Selo (Russia), 1905; U. of Kharkoff, 1905-07; U. of Warsaw, 1907-09; Royal Tech. Coll., 1909-12; m. Clara Swenson, August 16, 1913. Called in 1916 by Hon. Ignace Jan Paderewski to collaborate with him in U.S.A. in his work for Poland; after restoration of Poland was apptd. counselor of Polish Legation in Washington, remaining until 1923; recalled to Ministry of Foreign Affairs in Warsaw, apptd. Chief of Div. of Americas and Far East; Polish envoy to Norway, 1924-27; envoy to Jugoslavia, 1928-29; sent to establish first diplomatic relation with govt. of Union of South Africa, Capetown, 1929-30; with Polish Delegation to Disarmament Conf., Geneva, 1932; special mission to U.S.A., 1932-35. Resigned from diplomatic service, 1935, to devote his time to promotion of closer relations between U.S.A. and Poland, as vice-pres. and gen. mgr. of Polish Am. Chamber of Commerce in Warsaw, and vice-pres. Polish-American Soc. High Commissioner for Polish participation at N.Y. World's Fair, 1939. Returned to Foreign Service of Poland, Dec. 1939; counselor of Polish Embassy in Washington with title of M.P. and E.E. since 1939. Decorations: Order of Polonia Restituta, Polish medal of merit, Grand Officer of Norwegian St. Olaf's Order; Grand Officer of Jugoslav Order of St. Sava, etc. Roman Catholic. Home: 2205 California St. Embassy: 2640 16th St. NW, Washington, D.C.

KYES, Preston (kīz), coll. prof.; b. N. Jay, Me., Jan. 24, 1875; s. Ebenezer Sylvester and Caroline Matilda (Coolidge) K.; A.B., Bowdoin Coll., 1896, A.M., 1900; Sc.D., from same, 1921; grad. student, Harvard, 1898-99; M.D., Johns Hopkins, 1900; fellow, Rockefeller Inst. for Med. Research, New York, 1902-05; asso. in Memorial Inst. for Infectious Diseases, Chicago, 1904-09; Royal Prussian Institute of Experimental Therapy, Frankfort-on-the-Maine, Germany, 1901-05; m. Martha Louise Gahan, June 28, 1904; m. 2d, Ada W. Wood, June 30, 1928. Asso. in anatomy, 1901-02, instr., 1902-04, asst. prof., 1904-06, asst. prof. exptl. pathology, 1906-12, asst. prof. preventive medicine, 1912-16, asso. prof., 1916-18, prof. 1918-40, prof. emeritus since 1940, U. of Chicago. Home: North Jay, Me.

KYES, Roger M., business exec.; b. East Palestine, O., Mar. 6, 1906; s. Lafayette and Myra (Rogers) K.; A.B., cum laude, Harvard, 1928; spl. work in business administrn. and administrative engring.; m. Helen Jacoby, June 5, 1931; children—Carolyn, Frances, Katharine, Anne. Asst. to pres. Glenn L. Martin Co., Cleveland, and Baltimore, 1928-30; asst. to vice pres. Black & Decker Mfg. Co., Towson, Md., 1930-32; vice pres. Empire Plow Co., Cleveland, 1932-41; exec. cons. Ferguson-Sherman Mfg. Corp. (now Harry Ferguson, Inc.), Detroit, 1939-41, exec. vice pres. and gen. mgr., 1941-43, pres. and gen. mgr. since 1943; dir. Harry Ferguson, Ltd., Eng. Chmn. Agrl. Com., Detroit Bd. Commerce; vice pres. bd. dirs., Ferguson Foundation. Elected hon. American Farmer, 1941. Mem. Am. Soc. Agrl. Engrs., Soc. Automotive Engrs., Associates Harvard Business Sch. Clubs: Detroit, Detroit Athletic, Detroit Golf, Grosse Pointe Hunt, Recess (Detroit); Harvard (Mich.); Union (Cleveland). Home: 400 Lakeland Av., Grosse Pointe 30, Mich. Office: 15020 Woodward Av., Detroit 3, Mich.

KYLE, Edwin Jackson (kīl), educator; born in Kyle, Hays County, Tex., July 22, 1876; s. Ferg and Anna (Moore) K.; B.S., Agrl. and Mech. Coll. of Texas, 1899; B.S.A., Cornell, 1901, M.S.A., 1902; hon. D.Sc. in Agriculture, U. Arkansas, 1941; m. Alice E. Myers, Dec. 21, 1904; children—Lily Bess, Kyle Baker. Prof. horticulture, 1902-35, dean of agr., 1911-44, dean emeritus since 1944, Sch. of Agriculture, Agrl. and Mech. Coll. of Tex. Pioneer in Tex. in movement for teaching agr. in pub. schs.; organizer of High School Day, Farmers' Short Course, and Smith Hughes Day at A. and M. Coll. Toured Central and South America, 1941 for Coordinator of Inter-Am. Affairs for purpose of studying the agricultural economy, visiting educational institutions, and promoting friendship. Apptd. by Dept. of State and Dept. of Agr. as official delegate to Second Inter-Am. Conf. on Agr., Mexico City, June 1942, Third Conference, Caracas, Venezuela, July 1945, and on Com. of Inter-Am. Coop. in Agricultural Edn., 1943. Mem. adv. com. on Inter-Am. coop. in Agrl. Edn., Dept. of State, 1943; U.S. Commn. Inter-Am. Developments, Coordinator Inter-Am. Affairs, 1944; joint com. on Latin-Am. studies, conf., Bd. Asso. Research Councils, 1944. Appointed ambassador to Guatemala, confirmed by Senate, Feb. 8, 1945. Mem. Assn. Land Grant Colleges, Am. Soc. for Hort. Science, Tex. Pecan Growers' Assn., Nat. Econ. League, Alpha Zeta. Democrat. Methodist. Mason. Rotarian. Author: Fundamentals of Farming and Farm Life, 1912; Pecan Growing, 1925; Agriculture in the Southwest, 1940; also numerous bulls. Sr. educationist (specialist in coll. curriculum on Land Grant Coll. Survey), authorized by Congress, 1927. Dir.

Federal Farm Credit Administration, Houston, since Jan. 1934; trustee Luling (Tex.) Foundation. Pioneer in the development of econ. agr. in land grant colls. Home: College Station, Tex.

KYNE, Peter Bernard (kīn), author; b. San Francisco, Calif., Oct. 12, 1880; s. John and Mary (Cresham) K.; ed. pub. sch. and bus. coll.; m. Helene Catherine Johnston, Feb. 2, 1910. Began as clerk gen. mdse. store; later in wholesale lumber and shipping offices; lumber broker, newspaper man. Enlisted in Co. L, 14th U.S. Inf., 1898; mem. 3d expdn. to Philippine Islands; veteran of Spanish-Am. War and Philippine Rebellion; capt. 144th Field Arty., World War. Republican. Clubs: Bohemian, Army and Navy. Author: Three Godfathers, 1913; The Long Chance, 1914; Cappy Ricks, 1916; Webster—Man's Man, 1917; The Valley of the Giants, 1918; The Green Pea Pirates, 1919; Kindred of the Dust, 1920; The Pride of Palomar, 1921; The Go-Getter, 1922; Never the Twain Shall Meet, 1923; The Enchanted Hill, 1924; The Understanding Heart, 1926; They Also Served, 1927; Tide of Empire, 1928; Parson of Panamint, 1936; Jim the Conqueror, 1929; Golden Dawn, 1930; Outlaws of Eden, 1930; Gringo Privateer, and Island of Desire, 1931; Two Make a World, 1932; Comrades of the Storm, 1933; Cappy Ricks Comes Back, 1934; Cappy Ricks Special, 1935; Soldiers, Sailors and Dogs, 1936; Dude Woman, 1940. Home: 1880 Pacific Av., San Francisco, Calif.*

KYRIDES, Lucas Petrou (kē-rē'dēs), (surname originally Kyriakides), research chemist; b. Broussa, Asia Minor (Turkey), April 13, 1883; s. Petros and Theodora (Johnides) Kyriakides; came to United States, 1905; naturalized, 1913; A.B., Anatolia College, Merzifon, Turkey, 1902; A.B., University of Michigan, 1907; Sc.D., 1909; m. Alma Collins, September 19, 1925; children—Helen Lee, Phyllis Jane. Research asst., U. of Ill., 1909-10; analytical chemist, Queen Anne Soap Co., Detroit, 1910-11; research on synthetic rubber, Hood Rubber Co., Watertown, Mass., 1911-14; research on chemotherapeutic agents, Parke, Davis & Co., Detroit, 1914-16; operated own plant on aniline, 1916; research chemist, Gen. Chem. Co., 1917-19, Nat. Aniline and Chem Co., 1919-28; asst. research dir. Monsanto Chem. Co., St. Louis, Mo., 1928-29, research dir., organic chemicals div., since 1930. Mem. Am. Chem. Soc. (recipient Midwest Award 1944), Inst. Chem. Engrs., Sigma Xi, Phi Lambda Upsilon. Address: 1700 S. Second St., St. Louis 4, Mo.

KYSER, Kay (kī'zĕr), orchestra conductor; b. Rocky Mount, N.C., June 18, 1905; s. P. B. and Emily Royster (Howell) K.; A.B., Univ. of N.C., 1928. Organized his band at Univ. of N.C., 1926; playing only at army camps, navy bases, hospitals and defense plants since February, 1941. Weekly broadcast of "College of Musical Knowledge" over Nat. Broadcasting Co.; recordings by Columbia Recording Corp. Mem. Sigma Nu. Rotarian. Democrat. Baptist. Address: Music Corp. of America, 745 5th Av., New York, N.Y.

KYTE, George Cleveland (kīt), educator; b. Oakland, Calif., May 19, 1892; s. George Joseph Douglas and Catherine Elizabeth (Hanson) K.; A.B., U. of Calif., 1915, A.M., 1916, Ed.D., 1922; m. Gertrude Mae Sloane, June 3, 1917; 1 son, George Wallace. Teaching fellow in geography, U. of Calif., 1916; prin. Courtland (Calif.) Union High Sch., 1916-18; prin. Berkeley, Calif., Public Schs., 1918-21; prin. Univ. Elementary Sch. and lecturer in edn., U. of Calif., 1922-23; asso. prof. of edn., Washington U., 1923-25; asso. research dir., Calif. Curriculum Study, 1924-26; visiting instr. in edn., Teachers Coll., Columbia, 1926; asso. prof. of elementary edn., and supervision, U. of Mich., 1926-28, prof., 1928-31; prof. of edn. and prin. Univ. Elementary Sch., U. of Calif., 1931-39, prof. and dir. Univ. Elementary Sch. since 1939, acting dean Sch. of Edn. and acting head dept. of edn., Jan.-July 1936, visiting teacher summers, 1920-23, 25; mem. bd. of dirs., Washington U. Summer Sch., 1924; visiting prof. of edn., Univ. of N.M., summers 1927, 28, 29, U. of Hawaii, summer, 1937, Utah State Agricultural Coll., summer, 1938, U. of Michigan, summer, 1941. Collaborator in school survey or consultant in curricula, Berkeley, Oakland, Richmond (Calif.); Grand Rapids, Mount Clemens, Monroe, Royal Oak, Berkley, Dearborn (Mich.); mem. Calif. Com. on Early Childhood Edn. since 1935; mem. Calif. Com. on Teacher Training Standards, 1936; dir. 3d Annual Conf. on Elementary Edn., Berkeley, Calif., 1939. Fellow A.A.A.S.; mem. Am. Edn. Research Assn., Nat. Soc. for Study of Edn. (Yearbook com., 1930-31), Nat. Soc. of Coll. Teachers of Edn., N.E.A. (Dep. Supervisors and Curriculum Development, Dept. of Elementary Sch. Prins.), Calif. Edn. Research Assn. (pres. Northern Sect. 1932-33), Phi Delta Kappa (nat. councillor, 1916-20, dist. rep. 1942-46), Kappa Delta Pi. Republican. Episcopalian. Mason (Scottish Rite). Club: Rotary. Author: Modern Methods in Teaching (with H. B. Wilson and H. G. Lull), 1924; The California Curriculum Study (with W. C. Bagley), 1926; Cubby Bears in California (with J. W. LeCount), 1928; Modern Methods Speller, 1930; How to Supervise, 1930; Problems in School Supervision, 1931; Modern School Administration (J. C. Almack, editor), 1933; The Principal at Work, 1941. Co-author: Education and Society, 1944. Contributor to yearbooks Nat. Soc. Study of Edn., N.E.A., Am. Assn. Teachers Colls., Am. Edn. Research Assn. Home: 471 Grizzly Peak Blvd., Berkeley, Calif.

L

LABAREE, Leonard Woods (lă'bā-rē), historian, educator; b. Urumia, Persia, Aug. 26, 1897; s. Benjamin Woods and Mary Alice (Schauffler) L.; parents U.S. citizens; prep. edn. Hotchkiss Sch., Lakeville, Conn., 1912-15; A.B., Williams Coll., 1920; A.M., Yale, 1923, Ph.D., 1926; m. Elizabeth Mary Calkins, June 26, 1920; children—David Calkins (dec.), Arthur Calkins, Benjamin Woods. Instr. in history, Milford (Conn.) Sch., 1920-22; instr. in history, Yale, 1924-27; asst. prof., 1927-38, asso. prof., 1938-42; prof. since 1942, now Durfee professor of history, fellow of Davenport Coll. (Yale) since 1934; Carnegie visiting prof., Armstrong Coll., U. of Durham, England, 1929-30; state historian of Connecticut since 1941. Served in Air Service, U.S. Army, 1917-19; commd. 2d lt. 28th Balloon Company. Awarded Justin Winsor prize by Am. Hist. Assn. for book, Royal Government in America, 1930. Mem. Am. Hist. Soc., Am. Antiquarian Soc., Conn. Hist. Soc., Phi Beta Kappa, Psi Upsilon; corr. mem. Colonial Soc. of Mass. Congregationalist. Author: Royal Government in America, 1930; Milford, Connecticut, The Early Development of a Town as Shown in Its Land Records, 1933. Editor: Essays in Colonial History, 1931; Royal Instructions to British Colonial Governors, 1670-1776 (2 vols.), 1935; Records of the State of Connecticut, IV-VI, 1782-89, 1942-45. Gen. editor of Yale Hist. Publs. (40 vols.) since 1933. Contbr. to Dictionary of Am. Biography; also to hist. jours. Home: 1090 Ridge Rd., Hamden 14, Conn. Address: Yale University, New Haven, Conn.

LABARTHE, Jules (lă-bärth), metall. engr.; b. Peoria, Ill., Apr. 22, 1874; s. Jules and Eurithe Katherine (Ramsey) L.; prep. edn., high sch., Colorado Springs, Colo.; spl. course in mining and metallurgy, U. of Utah; m. Harriet Hull Ayres, Sept. 19, 1900; children—Jules, Warren Ayres, Elizabeth, Harriet Eurithe, Margaret (dec.), Volney Aldridge. In charge installation lead smelting and refining plant for Consolidated Mining & Smelting Co., Trail, B.C., 1898; designed and built copper smelter for Mason Volley Mines Co., Thompson, Nev., 1911; for Bunker Hill & Sullivan Smelter & Refining Plant, Kellogg, Ida., 1915; smelter for Magma Copper Co., Superior, Ariz., 1923-24; gen. mgr. Georgia Manganese Co., 1925-28; chief engr. in charge design of metall. plants, Hudson Bay Mining Co., Flin Flon Mine, Manitoba, Can., 1928-30; consulting engineer Rhokana Corporation, at Nikana, Northern Rhodesia, Aug. 1930-Aug. 1931. Mem. Am. Inst. Mining & Metall. Engrs. Republican. Episcopalian. Home: 21 Plaza Drive, Berkeley, Calif.

LABATUT, Jean (lăbätü), architect, prof. and chief critic of architectural composition; b. Martres-Tolosane, Haute-Garonne, France, May 10, 1899; s. Dominique and Gabrielle (Clarac) L.; Ecole St. Stanislas, Ecole du Caousou, Lycee National, Ecole des Beaux Arts et des Sciences Industrielles (all Toulouse, France); Ecole Nationale Superieure des Beaux Arts, Paris; m. Mercedes Tarradell, June 10, 1929. Called to Princeton University in 1928, naturalized, 1939; began as practicing architect in France, 1924. Architect, asso. landscape architect for the town, church, residence and gardens of Castillega de Gusman near Seville, Spain, 1926-31; prof. architecture, Am. Summer Sch. of Fine Arts, Palais de Fountainebleau, France, 1927-38; prof. architecture (chief critic archtl. design), Princeton U., since 1928; consultant to Bd. of Design, New York World's Fair, 1937-39. Designer of fountains for the water, light and sound displays, 1937-40, author of following fountain spectacles: Spirit of George Washington, The World and the Cathedral, From Clay to Steel, Garden of Eden, The Hunt, Story of Three Flowers, Finland, All America, Legends; cons. to Am. Govt. for Nat. Capitol Parks, 1939; cons. for development of campus, Tusculum Coll., Greenville, Tenn., 1940; architect for the landscape development of an indusl. area (Johnson & Johnson, New Brunswick, N.J.), 1940; cons. to State Planning Bd., Va., 1942. Served in engring. corps, French army, 1918-19. Awards: Laureat de l' Institut de France, 1923; Medal of Salon des Artistes Francais, 1925; premier 2d Grand Prix de Rome, 1926; winner of numerous other prizes and medals in France; 1st in internat. competition for civic center, plaza and monument to commemorate the Cuban patriot, Jose Marti, Havana, Cuba, 1938-39. Mem. Am. Inst. Architects, French Soc. City Planners, Am. Society of Planning officials, Societe des Artistes Francais, Beaux Arts Inst. Design, Institut Français de Washington, Archaeological Inst. Am., Archtl. League of New York. Registered architect, State of N.J., chmn. exec. com. Bureau of Urban Research, Princeton U. Independent. Author: numerous articles on architecture. Clubs: Nassau (Princeton), Princeton (New York). Home: Maybury Hill, Snowden Lane. Office: McCormick Hall, Princeton Univ., Princeton, N.J.

LaBEAUME, Louis (lä-bōm), architect; b. St. Louis, Mo., 1873; s. Louis T. and Angelina (Nance) L.; grad. M. T. S., St. Louis; spl. course architecture Columbia Univ., 1895-97; study abroad, 1900-01; asst. to E. L. Masqueray, chief of design, La. Purchase Expn., 1902-03; m. Emma Updike, 1905. Practiced St. Louis since 1904; mem. La Beaume & Klein. Works include churches, hospitals, schools, and institutional buildings, municipal auditorium (plaza commn.) and pvt. residences. Pres. bd. of Control, City Art Museum, 1931-41; sec. plaza commn., St. Louis; fellow Am. Inst. of Archts. (dir. 1928-31, first v.p. 1935-36); asso., Nat. Acad. Design. Clubs: Noonday, Round Table, Town & Gown (St. Louis), Century (New York). Author articles on architecture, book revs., verse, and sketches in mags. Home: 5340 Waterman Av. Office: 315 N. 7th St., St. Louis, Mo.

La BINE, Joseph Walter (lä-bīn), writer; b. Larimore, N.D., Oct. 23, 1912; s. John Joseph and Sophye (Anderson) LaB.; A.B., University of North Dakota, 1934; student University of Minnesota, 1930; wife, née Helen Jane Mueller. Editor New Ulm (Minnesota) Review, 1934-36; managing ed. Western Newspaper Union, 1938-40. Mem. Alpha Tau Omega, Sigma Delta Chi, Blue Key. Presbyterian. Formerly writer weekly analysis of the news used by 2,500 weekly and daily newspapers; asso. with Carl Byoir & Associates, Inc., now on leave of absence to serve as 1st lt., Chemical Warfare Service, U.S. Army. Office: 10 E. 40th St., New York, N.Y.

LA BUY, Walter J., judge; b. on farm, Dodge County, Wis., 1889; s. Jacob La Buy; nephew, Judge M. A. La Buy, pioneer Chicago resident; ed. Beaver Dam (Wis.) High Sch.; Kent Coll. of Law; LL.B., De Paul U., Chicago, 1912; married; children—Alice O'Donnell Foy, Helen Esquivel Obregon. Admitted to Ill. bar, 1912; practiced in Chicago until 1933; mem. Bd. of Commrs., Cook County, 1930-33; elected judge Circuit Court of Cook County, 1933, for term ending 1939, reelected for term ending 1945; appointed judge of the U.S. Dist. Court, Mar. 3, 1944. Mem. Chicago Bar Assn., Ill. Bar Assn., Am. Bar Assn., Am. Judicature Soc. Democrat. Clubs: Union League, Tavern (Chicago). Home: 1242 Lake Shore Drive. Address: U.S. Courthouse, Chicago, Ill.

LaCASCE, Elroy Osborne (lä-kās'), educator; b. Skowhegan, Me., Feb. 6, 1891; s. Joseph Henry and Etta Annie (Pierce) La C.; A.B., Bowdoin Coll., 1914; hon. A.M., 1936; m. Marion Steward, Sept. 3, 1918; children—Elroy, Charles Rutter, Joseph H., Marion, John Steward. Coach and submaster Westbrook Sem., Portland, Me., 1917-20; teacher pub. schs., Laconia, N.H., 1920-21, Melrose, Mass., 1921-22; prin. Fryeburg Acad. since 1922. Mem. Me. Nat. Guard, on Mexican Border, 1916. Mem. Zeta Psi. Republican. Congregationalist. Mason. Clubs: Torch, Kiwanis. Home: Fryeburg, Me.

LA CAVA, Gregory (lä-kā'vä), motion picture producer; b. Towanda, Pa., March 10, 1892; s. Pascal Nicholas and Eva (Wolz) LaC.; ed. in public and parochial schools of Towanda (Pa.) and Rochester, N.Y.; student Art Inst. of Chicago; m. Grace Garland, March, 1941; 1 son (by previous marriage), Billy. Began career as newspaper cartoonist; was pioneer in animated cartoon field; writer for motion pictures (Torchy comedies), 1922; became dir. of motion pictures (Womanhandled first important assignment); producer-dir. of Stage Door, My Man Godfrey, Primrose Path, Unfinished Business (1941). Home: Malibu Beach, Calif. Office: Universal City, Calif.*

LACEY, see also Lacy.

LACEY, Julius Kahn, army officer; b. Elizabethton, Tenn., Sept. 18, 1904; s. John William and Maud (Tipton) L.; B.S., U. of Tenn., 1927; M.S., Mass. Inst. Tech., 1936; grad. Air Corps Tech. Sch. Engring., 1933, Air Corps Tactical Sch., 1939; m. Page Browne, Mar. 18, 1932; children—Ann Page, J. Kahn. Commd. 2d lt., Air Corps, U.S. Army, 1930, and advanced through grades to brig. gen., 1944; served with scientific detail to Germany and Norway, 1936; made aerial reconnaissance and port survey of Greenland, Aug.-Sept., 1940; now with 8th Air Force. Decorated Silver Star with oak leaf cluster, Distinguished Flying Cross with oak leaf cluster, Air Medal with two oak leaf clusters. Mem. Phi Kappa Phi, Pi Delta Epsilon, Tau Beta Pi. Home: 601 E. Fifth Av., Knoxville 17, Tenn. Address: care The Adjutant General's Office, War Dept., Washington 25, D.C.

LACEY, Raymond Henry, coll. prof. See Vol. 23 (1944-45).

LACEY, Robert Alexander: born in Bolton, Mississippi, Feb. 13, 1878; s. William Robert and Frances (Alexander) L.; ed. pub. schs., Bolton, Miss.; m. Maud Daughdrill, July 12, 1913. Began as clerk in country store, becoming successively bookkeeper, hotel mgr., railway accountant; assisted in construction of Panama Canal, 1906-08; with Interstate Commerce Commn., 1914-45, serving successively as accountant, dist. accountant, chief report writer and head auditor of property changes, dir. of valuation and chmn. tentative valuation com., bureau of valuation, 1943-45, retired July 1945; now valuation consultant. Awarded bronze medal by President Theodore Roosevelt for Panama Canal service. Mason. Club: Columbia Country (Chevy Chase, Md.). Home: 3529 R St. N.W., Washington, D.C.

LACEY, William Noble (lā'sē), chem. engr.; b. San Diego, Calif., July 25, 1890; s. David Sherman

and Charlotte (Noble) L.; A.B., Stanford U., 1911, Chem. Engr., 1912; M.S., U. of Calif., 1913, Ph.D., 1915; m. Ruth Elder, Aug. 11, 1917; children—Margaret (Mrs. Paul V. Laylander), David Sherman, II. Asst. in chemistry, Stanford U., 1911-12, U. of Calif., 1912-15; research chemist Giant Powder Co., San Francisco, 1915; research asso. in chemistry, Mass. Inst. Tech., 1916; instr. Calif. Inst. Tech., 1916-17, asst. prof., 1917-19, asso. prof., 1919-31, prof. chem. engring. since 1931. Served as 1st lt., Ordnance Dept., Officers Res. Corps, 1917-22 (active duty 1917-19); capt. C.W.S., Officers Res. Corps, 1924-29; div. mem. N.D.R.C., 1942-43; mem. C.W.S. Advisory Bd. since 1945. Mem. Am. Chem. Soc., Am. Inst. Chem. Engrs., Sigma Xi, Tau Beta Pi, Phi Lambda Upsilon, Alpha Tau Omega. Republican. Presbyterian. Club: Athenaeum (Pasadena). Author: Instrumental Methods of Chemical Analysis, 1924; Volumetric and Phase Behaviour of Hydrocarbons (with Bruce H. Sage), 1939. Contbr. to tech. jours. Home: 2024 Minoru Drive, Altadena, Calif.

LACHMAN, Arthur (lok'mán), chemist; b. San Francisco, Calif., Dec. 4, 1873; s. Abraham and Marie (Lazarus) L.; B.S., U. of Calif., 1893; Ph.D., summa cum laude, U. of Munich, 1895; m. Bertha Nathan, June 28, 1898. Asst. in chemistry, U. of Mich., 1896, instr., 1896-97; prof. U. of Ore., 1897-1902; cons. chem. engr., 1902-06; mfr., 1906-18; research asso. U. of Calif., 1920. Fellow A.A.A.S.; mem. Am. Chem. Soc. Author: Spirit of Organic Chemistry, 1899; also numerous papers on pure and applied chemistry. Received various patents in petroleum technology. Home: 837 Arlington Av. Address: Univ. of California, Berkeley, Calif.

LACKEY, Henry Ellis, naval officer; b. Norfolk, Va., June 23, 1876; s. Oscar Hamilton and Clara Caroline (Stone) L.; student Potomac Acad., Alexandria, Va., 1889-93; grad. U.S. Naval Acad., 1899; m. Katherine Peck, July 20, 1901; children—Anne Lockwood (Mrs. Augustus Lowell Putnam), Katherine de Montalant, Caroline Hamilton. Served as naval cadet, U.S.S. New York, Spanish-Am. War; commd. ensign, Jan. 28, 1901; advanced through grades to rear adm., June 1, 1932. Awarded Sampson Medal, Navy Cross (U.S.); Spanish Order Naval Merit; Greek Order of Savior. Club: Army and Navy (Washington).†*

La COSS, Louis, journalist; b. Erie, Pa., Jan. 8, 1890; s. William Matthew and Caroline (Schimpff) La C.; A.B., U. of Kan., 1911; m. Edith Gregory, Apr. 4, 1923 (died 1935); 1 son, Gregory Matthew; m. 2d, Edith Penn, Jan. 30, 1938. Newspaper reporter, San Diego Sun (Calif.), summer 1912, Kansas City Star, 1913, Parsons (Kan.) Sun, 1914; with Asso. Press, 1915-23; corr. in Mexico City, 1920-23; with Globe-Democrat, St. Louis, Mo., since 1923, beginning as special writer, became asst. editorial writer, 1936, editor of editorial page since June 1941. Served with Ambulance Corps and O.T.C., World War. Mem. Am. Soc. of Newspaper Editors, Kappa Sigma, Sigma Delta Chi, Phi Alpha Delta. Catholic. Home: 5510 Cabanne Av. Office: Globe-Democrat, St. Louis, Mo.

La COSSITT, Henry (luh-kös'it), editor; b. Shreveport, La., Aug. 6, 1901; s. Henry and Lina (Gore) LaC.; B. of Journalism, U. of Mo., 1923; m. Elizabeth Wilson, May 3, 1929; 1 dau., Margaret. Reporter, Kansas City Post and Kansas City Journal, 1921, Cleveland (O.) Plain Dealer, 1922, St. Louis Post-Dispatch, 1924; editor, St. Louis Facts, 1924-25, Frederic J. Haskin Service, Washington, D.C., 1925-26; free lance (fiction and articles), West Indies, North Africa, Europe, Near East, 1926; asst. editor, Doubleday-Doran, Garden City, N.Y., 1927-28; editor, Romance and Everybody's Mag., 1928-29; writer, Universal Pictures Corp., Hollywood, Calif., 1929-30; free lance writer, 1930-36; contact editor, 20th Century-Fox Film Corp., 1936-41; asso. editor, Am. Mag., 1941-44; mng. editor, Collier's mag., Jan.-May 1944, editor since May 1944. Mem. Sigma Nu, Sigma Delta Chi, Kappa Beta Phi. Clubs: Dutch Treat; Overseas Press of America; National Press of Washington; University, New York. Home: 435 Riverside Drive. Office: 250 Park Av., New York, N.Y.

La CROIX, Morris Felton (lä-kroi'), mining engr.; b. Lynn, Mass., Mar. 15, 1888; s. Edward Wilton and Edith Lee (Morris) L.; A.B., Harvard, 1910, M.E., 1911; m. Esther Humphrey Paine, Oct. 4, 1919; children—William Paine, Ruth Ward, Jeanne, Susanne, Edith Morris. Mining engr. with Cleveland Cliffs Iron Co., Ishpeming, Mich., 1911-16; mining engring. and investment banking since 1919, as partner firm Paine, Webber, Jackson & Curtis; Chairman board directors General Telephone Corp.; president and director Copper Range Co.; also is officer, director and trustee of various other corporations and trusts. Served as major engineers, United States Army, with A.E.F. in France 2 years, 1917-19; with American Commn. to Negotiate Peace, Paris, 1919. Mem. Am. Inst. Mining and Metall. Engrs., Am. Assn. Petroleum Geologists, Soc. Am. Mil. Engrs., Am. Geog. Soc., Am. Legion. Republican. Clubs: Harvard (Boston); Harvard (New York); The Attic (Chicago); Country Club (Brookline, Mass.); Tedesco Country (Swampscott, Mass.); Eastern Yacht (Marblehead, Mass.). Home: 34 Spooner Rd., Brookline, Mass.; (summer) Beach Bluff, Mass. Office: 24 Federal St., Boston, Mass.

LACY, see also Lacey.

LACY, Arthur Jay, lawyer; b. Nirvana, Lake County, Mich., Sept. 30, 1876; s. Francis Daniel and Eunice Amelia (Stevens) L.; LL.B., Valparaiso (Ind.) U., 1896, U. of Mich., 1898; hon. LL.D., Milligan College, 1940; m. Beth Garwick, Nov. 1, 1898. Admitted to Mich. bar, 1899, began practice at Clare; mayor of Clare (4 terms), 1903-07; settled in Detroit, 1909; mem. Millis, Griffin and Lacy, 1912-13; judge Domestic Relations Circuit Court of Wayne County, Mich., 1913-14; mem. Anderson, Wilcox, Lacy & Lawson since 1914; mem. faculty Detroit Coll. of Law, 1913-28; recognized as authority on philanthropic trusts, taxation and govt. costs; counsel for taxpayers in Ford Stock Valuation Income Tax Case; counsel for donors in creating Children's Fund of Mich. and Rackham Fund; counsel in reorganization of Detroit Trust Co. under Mich. Emergency Banking Act, of which, subject was author. Dir. Detroit Trust Co.; dir. Detroit U.S.O., Boys' Club (past pres.), Detroit Orthopedic Clinic (hon.); member Mayor's City Planning Council; mem. adv. bd. Salvation Army, and Community Fund and War Chest, Detroit, Kalamazoo College; mem. Christian youth and war effort com., Knights Templar; mem. Mich. constl. revision com. of Mich. State Bar; chmn. govtl. research com. Detroit Bar Assn.; pres. Detroit Civil Service Commn., 1917-21; pres. Lawyers Club of Detroit, 1918-20. Dem. candidate for gov. of Mich., 1934. Hon. trustee Children's Hosp. of Mich.; trustee Knights Templar Ednl. Foundation, National Sanitation Foundation, Detroit Open Heart Fund. Mem. Am., Mich. State and Detroit bar assns., English-Speaking Union, Delta Theta Phi, and various other civic and other social socs. Conglist. Mason. Clubs: University of Michigan Club, Detroit Athletic, Detroit Golf (dir., past pres.). Home: 19331 Berkeley Rd., Sherwood Forest, Detroit. Office: 1928 Buhl Bldg., Detroit, Mich.

LACY, Benjamin Rice, Jr., clergyman, educator; b. Raleigh, N.C., July 30, 1886; s. Benjamin Rice and Mary (Burwell) L.; grad. Raleigh Male Acad., 1902; A.B., Davidson (N.C.) Coll., 1906, D.D., 1919; B.A. in Modern History, Oxford U., Eng., 1910; B.D., Union Theol. Sem. in Va., 1913, Hoge fellow, 1913-14; LL.D., Hampden-Sydney Coll., 1928; D.D., Duke U., 1934; m. Emma Elizabeth White, Apr. 29, 1919; children—Benjamin Rice III, William White, Emma Elizabeth, Robert Burwell. Ordained ministry Presbyn. Ch. in U.S., 1914; home missionary, Wake County, N.C., 1914-17; chaplain, capt. 113th F.A., 30th Div., U.S. Army, July 1918-Apr. 1919; pastor Central Ch., Atlanta, Ga., 1919-26; pres. Union Theol. Sem. in Va. since 1926. Trustee Hampden-Sydney Coll. Mem. Kappa Alpha, Phi Beta Kappa, Omicron Delta Kappa. Democrat. Club: Hermitage County. Author: Revivals in the Midst of the Years, 1943. Home: 1010 Westwood Av., Richmond, Va.

LACY, George Carlton, bishop; b. Foochow, Fukien, China, Dec. 28, 1888; s. William Henry and Emma (Nind) L.; A.B., Ohio Wesleyan U., 1911, D.D., 1928; A.M., Columbia, 1938; student Nanking U., 1914-15, Boston U., 1920-21, Union Theol. Sem., 1928-29; m. Harriet Lang Boutelle, June 26, 1918; children—Creighton Boutelle, Eleanor Maie. Ordained to ministry of Methodist Ch., 1914; pastor Tracy Meth. Ch., Detroit, 1912, Somers, Wis., 1912-13; dist. supt., Kiangsi, China, 1916-17, 1919-20; pres. William Nast Coll., Kiukiang, 1918-19; agency sec. Am. Bible Soc. in China, 1921-41; sec. China Bible House., 1933-41; bishop of the Meth. Ch. since 1941. Mem. Wis. Annual Conf., 1912-14, Kiangsi Conf., 1914-41. Mem. exec. com. Nat. Christian Council of China. Trustee Soochow U.; mem. bd. mgrs. Fukien Christian U., Hwanan Coll., Nanking Theol. Sem., Fukien Union Theol. Sem. Mem. Alpha Sigma Phi, Delta Sigma Rho. Pres. Foochow Rotary Internat., 1943-45. Club: American University (Shanghai). Author: The Great Migration and the Church in West China, 1940; The Great Migration and the Church Behind the Lines, 1941; The Book of Revelation and the Message of the Old Testament Prophets (in Chinese), 1944. Home: 81 Gramercy Park. Office: 150 Fifth Av., New York, N.Y.

LACY, George Rufus, physician; b. Marble Falls, Tex., Sept. 3, 1886; s. George W. and Adelia J. (Tate) L.; ed. U. of Tex., 1907-09; M.D., Vanderbilt U. Med. Sch., 1913; m. Caroline M. Dodson, July 25, 1917; children—George Rufus, Jr., Ann Elizabeth. Instr. Vanderbilt U. Med. Sch., 1913-15; bacteriologist, Singer Lab., Pittsburgh, Pa., 1915-18, 1919-23; with Rockefeller Foundation at Manila, P.I., 1923-25; prof. bacteriology and immunology, U. of Pittsburgh since 1925. Served in Med. Corps, U.S. Army, 1918-19. Fellow Am. Coll. Physicians, A.M.A.; mem. Am. Assn. Pathologists and Bacteriologists. Soc. Am. Bacteriologists, Soc. Exptl. Pathology-Certified Clinical Pathologist. United Presbyn. Home: 1364 Navahoe Drive, Mt. Lebanon, Pittsburgh, Pa. Address: Sch. of Medicine, U. of Pittsburgh, Pittsburgh, Pa.

LACY, Walter Garner, banker; b. Ozark, Ark., Oct. 2, 1877; s. William David and Helen Isabel (Garner) L.; prep. edn., pub. schs. and Strothers Pvt. Sch., Waco; student Baylor U., Agrl. and Mech. Coll. of Tex., and Toby's Business Coll.; m. Lucile Cooper, Nov. 29, 1911; children—Walter Garner, Roane Madison, Lawrence Cooper, Lucile Cooper. Pres. Citizens Nat. Bank, Waco, Exporters & Traders Compress and Warehouse Co., W. D. Lacy Coal Co.; sec.-treas. Miller Co.; dir. Amicable Life Ins. Co. (Waco). Served as capt., later maj., Tex. N.G., 1899-1910. Vice chmn. and mem. bd. dirs. Agrl. and Mech. Coll. of Tex.; mem. Waco Chamber Commerce (past pres.). Democrat. Presbyn. Mason (Shriner). Clubs: Waco Boating and Fishing, Country on Lake Waco. Home: 2211 Colcord Av. Office: 514 Austin Av., Waco, Tex.

LADAS, Stephen P(ericles) (lā'dás), internat. law, patents, trade-marks, copyrights; b. Grevena, Greece, July 11, 1898; s. Pericles C. and Anastasia (Pattajo) L.; LL.D., Athens, Greece, 1919; A.M., Sch. of Polit. Science, Paris, 1923; LL.B., Harvard, 1926, S.J.D., 1927; m. Christine C. Douropulos, Sept. 7, 1929; children—Natalie Elizabeth, Cornelia Ann. Came to U.S., 1923, naturalized, 1929. Admitted to Greek bar, 1920; practiced law in Greece; attaché Greek Legation, Paris, 1921-22; in research abroad Bureau of Internat. Research, Harvard and Radcliffe Coll., 1927, 29, 31; sec. Bur. Internat. Research, 1928-30; prof. suppléant, Acad. Internat. Law, The Hague, 1939; mem. firm Langner, Parry, Card & Langner, internat. pat. and trade mark law, N.Y. City. Awarded Silver Cross of the Savior, by President Greek Republic, 1934. Mem. Greek Archdiocese Ednl. Council. Exec. sec. Am. Friends of Greece; dir. Greek War Relief Assn.; sec. Coordinating Com. Am. Agencies in Greece. Mem. Am. Soc. of Internat. Law, Harvard Club (N.Y.), Am. Group Internat. Assn. for Protection of Industrial Property, Sigma Epsilon; corresponding mem. Academy of Athens, Instituto Argentino de Derecho Intelectual. Author: The International Protection of Trade-Marks by the American Republics, 1929; The International Protection of Industrial Property, 1930; The Exchange of Minorities: Bulgaria, Greece and Turkey, 1932; The International Protection of Literary and Artistic Property, 1939. Editor in chief: The Trade-Mark Reporter. Contbr. to Ann. Digest of Public Internat. Law Cases, 1925-26. Home: 950 Park Av. Office: 120 E. 41st St., New York, N.Y.

LADD, Jesse A., army officer; b. Bradner, O., Sept. 21, 1887; s. Jonathan Elmore and Adda (Jennings) L.; B.S., U.S. Mil. Acad., 1911; m. Florence Von Kanel, Oct. 21, 1913; children—Jesse A. (dec.), Jonathan Frederic, James Von Kanel. Commd. 2d lt., Inf., 1911; promoted through grades to brig. gen., Aug. 4, 1941; assigned to Port Richardson, Alaska, Aug. 1941. Mason. Home: 316 W. Wooster St., Bowling Green, O.

LADD, Mason, prof. law, dean; b. Sheldon, Ia., Jan. 9, 1898; s. Scott Mason and Emma (Cromer) L.; A.B., Grinnell Coll., 1920; student Harvard Law Sch., 1920-21; J.D., U. of Iowa, 1923; S.J.D., Harvard, 1935; m. Esther Victoria Swanson, Sept. 11, 1924; children—Carolyn Joan, Mary Esther, Margaret Ann. Admitted to Ia. bar, 1923; practiced at Des Moines, 1923-29; asst. county atty., Polk County, Ia., 1927-29; partner Ladd & Ladd, 1923-29; lecturer in law, Drake U., 1925-29; prof. law State U. of Ia., 1929-39, dean and prof. law since 1939, on mil. leave of absence since Jan. 18, 1943; Thayer teaching fellow, Harvard Law Sch., 1934-35. Served as mem. S.A.T.C., World War I; Lt. Col., Judge Adv. Gen. Dept., with Legal Div. Surgeon Gen. Office, U.S. Army, since Jan. 1943, dir. of div. since 1943. Chmn. Fed. Legal Civil Service Examination Com. for Ia. Adviser on evidence Am. Law Inst.; mem. Natl. Conference Uniform State Laws Com.; hon. life mem. Mont. State Bar Assn.; mem. Am. Bar Assn., Iowa Bar Assn. (sec. 1933-39), Am. Legion, Phi Beta Kappa, Phi Delta Phi, Order of Coif. Republican. Methodist. Mason (32°), Elk. Clubs: Kiwanis (pres. 1941), Triangle (Iowa City). Author: Federal Jurisdiction and Procedure (with Armistead M. Dobie), 1939. Compiler: Cases on Extraordinary Remedies, 1931; Materials on Iowa Probate Practice, 3d edit., 1939. Contbr. to legal periodicals. Home: 330 S. Summit, Iowa City, Ia.

LADD, William Edwards, surgeon; b. Milton, Mass., Sept. 8, 1880; s. William Jones and Anna (Watson) L.; A.B., Harvard, 1902; M.D., Harvard Med. Sch., Boston, Mass., m. Katharine Barton, Aug. 18, 1910; children—William, Nancy (Mrs. Alvah Crocker III), Katharine (Mrs. Haliburton Fales II). Member of staff, Infants Hosp., Boston, 1909-11, Boston City Hosp., 1910-12; mem. staff Children's Hosp., 1910-27, chief of surgical service since 1927; consultant in surgery Peter Bent Brigham Hosp. since 1927; asst. in surgery, Harvard, 1917-18, instr., 1918-27, asst. prof., 1927-31, clin. prof., 1931-41. William E. Ladd prof. of child surgery since 1941. Fellow Am. Surg. Assn.; associate fellow Am. Acad. Pediatrics; mem. Am., Boston and New England surgical socs., A.M.A., Mass. Med. Soc., Am. Bd. Surgery (founders group, 1937), Am. Bd. Plastic Surgery (founders group, 1937), New England Pediatric Soc.; hon. mem. Chicago Surg. Society. Author: Abdominal Surgery of Infancy and Childhood (with Robert E. Gross), 1941. Home: Sherborn, Mass. Office: Children's Hospital, Boston, Mass.

LADD, William Sargeant, med. coll. dean; b. Portland, Ore., Aug. 16, 1887; s. William Mead and Mary Lyman (Andrews) L.; B.S., Amherst Coll., 1910; M.D., Columbia U., 1915; m. Mary Richardson Babbott, June 5, 1913; children—Frances Wood,

William Sargent, Anthony Thornton, John. Interne, Peter Bent Brigham Hosp., Boston, 1915-17; asst. phys. Presbyn. Hosp., N.Y. City, 1917-19, 1924-31; instr. Columbia, 1917-19, 1921-24, asso. 1924-31; instr., Johns Hopkins U. and asst. in medicine Johns Hopkins Hosp., 1919-21; asst. prof. medicine, Cornell, 1931-32, professor medicine, 1932-42, associate dean Medical College, 1931-35, dean 1935-42 professor of clinical medicine since 1942, assistant visiting physician Bellevue Hospital, 1932-35; asst. attending phys. N.Y. Hosp., 1933-35, attending phys. since 1935; cons. staff Dept. of Medicine, Nassau Hosp. Assn.; since 1929. Dir. Seaboard Surety Co. Mesa Verde Co. Served as 1st lt. Med. Reserve Corps, 1917-18. Trustee American U. of Beirut, Syria, 1924-41, Amherst Coll., 1936-41, Memorial Hosp., N.Y., N.Y. Acad. Med. since 1934. Mem. A.A.A.S., A.M.A., N.Y. State and County med. soc., Soc. for Exptl. Biology, Soc. of Mammalogists, Harvey Soc., Alpha Omega Alpha, Alpha Delta Phi. Clubs: Century Association, University, American Alpine (pres. 1929-32), Camp Fire, Alpine (London, Eng.); Alpine Française (hon.; Paris). Contbr. of articles to med. jours. and mountaineering mags. Home: 25 E. 83d St. Office: 135 E. 65th St., New York 21, N. Y.

LADDON, Issac Machlin, aviation exec.; b. Garfield, N.J., Dec. 25, 1894; s. M. A. and Esther (Machlin) L.; B.S. in Civil Engring., McGill U., Montreal, Can., 1915; m. Anne MacGregor, July 12, 1920; children—Machlin Bower, Marcella Anne, Robert Leslie. Served as aeronautical engr. U.S. Army Air Corps, 1917-27; aeronautical engr. Consolidated Aircraft, San Diego, Calif., 1927-41, exec. v.p., gen. mgr. and dir. since 1941. Since 1917 has designed aircraft, including all Consolidated Aircraft flying boats and bombers. Original fellow Inst. of Aero Sciences; mem. Soc. Automotive Engrs. Republican. Christian Scientist. Clubs: San Diego Country. Cynamaca, University. Home: 1068 Santa Barbara St. Office: Lindbergh Field, San Diego, Calif.*

LADENBURG, Rudolf Walter (lä'dén-bûrg), prof. physics; b. Kiel, Germany, June 6, 1882; s. Albert and Margarete (Pringsheim) L.; Ph.D., U. of Munich, 1906; post. grad. work, Cambridge, Eng., 1906-07; m. Else Uhthoff, Aug. 15, 1911; children—Margarete (Mrs. Fritz Eichenberg), Kurt, Eva Marie (Mrs. Peter Pringsheim). Came to America, 1931. Univ. inst. and prof. at Breslau, 1908-25; was scientific hon. mem. Academy Goettingen, Faculty Frankfort-on-the-Main; mem. Kaiser Wilhelm Gesellschaft, Berlin; at U. of Berlin, 1925-31; Brackett research prof. physics, Princeton U., since 1931. Awarded German Iron Cross. Contbr. scientific books and articles. Home: 55 Princeton Av. Address: Palmer Physical Laboratory, Princeton, N.J.

LADNER, Albert H., mem. U.S. Employees Compensation Commn.; b. Phila., Pa., Oct. 21, 1882; s. Albert H. and Emma S. (Konzelmann) L.; ed. Central High Sch. and Temple Coll., Phila.; m. Lillian Guenthoer, Apr. 14, 1909; children—Albert H., III, Robert A. Admitted to Pa. bar, 1906; practiced as mem. firm Ladner & Ladner, Phila.; now mem. U.S. Employees Compensation Commn. Supreme dictator, Loyal Order of Moose, 1929. Mason. Lutheran. Address: Murray Hill Bldg., New York, N.Y.*

LADOO, Raymond Bardeen (lä-dōō'), mining engr.; b. Ayer, Mass., May 1, 1893; s. Paul Joseph and Ella Maria (Souther) L.; A.B., Harvard, 1914; M.M.E., Harvard Mining Sch., 1916; m. Ethel Dorothy Kenision, June 26, 1916; children—Barbara Alice, Constance Keniston. Asst. to mgr. Low Moor (Va.) Iron Co., 1916-17; mgr. mines, John B. Guernsey & Co., Roanoke, Va., 1917-19; mineral technologist U.S. Bur. Mines, Washington, D.C., 1919-23; gen. mgr. Southern Minerals Corp., Cleveland, Tenn., 1923-25; pres. Colo. Fluorspar Co., Cowdrey, Colo., 1925-26; engr. U.S. Gypsum Co., New York, 1926; mgr. industrial commodity dept., Chicago, 1927-31; consulting engr. and mfr. of dry pigment colors, Newton, Mass., since 1932. Pres., gen. mgr. Organo. Inc., Cambridge, Mass., 1941-42. Chief Mica-Graphite Branch War Prodn. Bd., 1942; v.p. Colonial Mica Corp. (Metals Res. Co.), 1942. Tech. dir., New Products Research Corp., 1943; v.p., Neider Fused Quartz Co. since 1943. Mem. advisory com. to minerals div. U.S. Bur. Foreign and Domestic Commerce; chmn. Mica com. Army and Navy Munitions Board. Mem. Am. Inst. Mining and Metall. Engrs., Am. Mineralogical Soc., American Chem. Soc., Am. Soc. for Testing Materials. Mason. Clubs: New York, Harvard. Author: Talc and Soapstone (bull. U.S. Bur. Mines), 1923; Non-Metallic Minerals (Occurrence, Preparation, Utilization), 1925; Fluorspar (bull. U.S. Bur. Mines), 1927; Economics of the Non-Metallic Mineral Industries, 1931. Home: 42 Huntington Road, Newton 58, Mass. Office: 42 Huntington Rd., Newton 58, Mass.; and 8 Babson Park Av., Babson Park 57, Mass.

LADUE, Laurence Knight, army officer; b. Missouri, June 14, 1903; B.S., U.S. Mil. Acad., 1924; grad. Cav. Sch., troop officers course, 1930, advanced equitation course, 1931, Command and Gen. Staff Sch., 1941. Commd. 2d lt., U.S. Army, 1924, and advanced through the grades to brig. gen., 1945. Address: War Department, Washington 25, D.C.

LAESSLE, Albert (lĕs'lē), sculptor; b. Phila., Pa., Mar. 28, 1877; s. Henry Christian and Caroline Louise (Metzger) L.; grad. Spring Garden Inst., Phila., 1896, Drexel Institute, Phila., 1897; graduate in art, Pa. Acad. of Fine Arts, 1901; studied with Michel Béquine, Paris, 1904-07; m. Mary Prudden Middleton, June 7, 1905; children—Albert Middleton, Paul. Instructor at Pa. Acad. Fine Arts, 20 years; resigned 1939. Awarded Stewardson prize, 1902, Cresson traveling scholarship, 1904-07 (both Pa. Acad. Fine Arts); bronze medal, Buenos Aires, 1910; gold medal, San Francisco Expn., 1915; Fellowship prize, Pa. Acad. Fine Arts, 1915; first prize for sculpture in "Americanization through Art" exhbn., Phila., 1916; George D. Widener memorial gold medal, Pa. Acad. Fine Arts, 1918; fellowship gold medal, same acd., 1923; gold medal, Sesquicentennial Exposition, Phila., 1926; hon. mention, Art Inst. of Chicago, 1920; James E. McClees prize, Pa. Acad. Fine Arts, 1928; 2d prize for best decorative group for garden, park or other outdoor placement, 1928. Represented in permanent collections Pa. Acad. Fine Arts; Phila. Art Club, Met. Museum (New York), Carnegie Inst. (Pittsburgh), Peabody Inst. (Baltimore), Calif. Palace of Legion of Honor, Reading (Pa.) Museum of Art, Johnson Square, Camden, N.J.; the bronze "Billy," purchased by the Fairmount Park Art Commn., Phila., 1917; "The Bronze Penguins," purchased by Fairmount Park Art Commn., 1918; Pennypacker Memorial, Logan Circle Parkway, Phila., 10th issue medal for Soc. of Medalists. Mem. National Sculpture Soc., Fellowship of Pa. Acad. Fine Arts, Nat. Inst. of Arts and Letters. National Academician, 1932. Home: 511 Runnymede Av., Jenkintown, Pa.

LAETSCH, Theodore (Carl Ferdinand) (lāch), prof. of theology; b. Milwaukee, Wis., Feb. 11, 1877; s. Rudolph and Elizabeth (Eissfeldt) L.; ed. Concordia Coll., Milwaukee, 1889-95; Concordia Theol. Sem., St. Louis, 1895-98; D.D., Concordia Coll., Unley, South Australia, 1939; m. Martha Polzin, June 21, 1899 (died Jan. 4, 1919); children—Theodore, Bernard, Harold, Willis; m. 2d, Louise Holling, Feb. 5, 1920. Ordained to ministry of Lutheran Church, Aug. 14, 1898; pastor Chippewa Falls, Wis., 1898-1901, Deer Park, Wis., 1901-04, Epiphany Ch., Eau Claire, Wis., 1904-14, Immanuel Ch., Sheboygan, Wis., 1914-20, Trinity Ch., St. Louis, 1920-27; prof. of practical theology, Concordia Theol. Sem., St. Louis, since 1927. Mem. editorial staff Der Lutheraner and Concordia Theol. Monthly. Home: 13 Seminary Terrace, S., St. Louis 5, Mo.

La FARGE, Christopher (lä-fārj') author; b. New York, N.Y., Dec. 10, 1897; s. Christopher Grant and Florence Bayard (Lockwood) La F.; grad. Groton Sch., 1916; A.B., Harvard, 1920; B.S., in Architecture, Pa. Sch. of Architecture, 1923; m. Louisa Ruth Hoar, 1923; children—Christopher Grant Champlin, William Ellis Rice. Practiced architecture, 1924-32, first as designer with McKim, Mead & White then as partner in firms of La Farge, Warren & Clark and La Farge & Son; writing since 1932; lived in Eng., 1932-34. Chmn. exec. com. of writers com. of Com. to Defend America by Aiding the Allies; mem. Writers' War Bd. Enrolled in Plattsburgh Camp, 1915, 1916, R.O.T.C., Plattsburgh, 1918; commd. 2d lt., Sept., 1918; disch., Dec., 1918. Mem. Poetry Soc. America, P.E.N. Club, Authors Guild, Delta Psi. Clubs: Spee, Signet Society (Harvard); Century, Coffee House (N.Y. City). Republican. Author: Hoxsie Sells His Acres, 1934; Each to the Other (A. C. Benson Silver Medal, Royal Soc. of Lit., England, 1942), 1939; Poems and Portraits, 1940; The Wilsons, 1941; East by Southwest, 1944; Mesa Verde, 1945. Contbr. poems and short stories to Atlantic Monthly, Harper's, American, New Yorker, etc. Works have appeared in several anthologies. Exhibited water colors at Ferargil Galleries, 1930, Wildenstein Galleries, 1931. Home: The River Farm, Saunderstown, R.I.

LaFARGE, John, clergyman, editor; b. Newport, R.I., Feb. 13, 1880; s. John and Margaret Masen (Perry) LaF.; A.B., Harvard, 1901; Licentiate in Theology, U. of Innsbruck, Austria, 1905; M.A., Woodstock (Md.) Coll., 1910. Ordained to priesthood Roman Catholic Ch., 1905; entered Soc. of Jesus, 1905; activities of clergyman and educator since 1910; engaged in institutional work as chaplain, N.Y. City, 1910-11; in missionary and edhl. work, southern Md., 1911-26; became mem. staff of America, nat. Catholic weekly, 1926, exec. editor, 1942-44, editor in chief since 1944. Dir. Nat. Cath. Rural Life Conf. Former vice-pres. Am. Cath. Hist. Assn., Cath. Assn. for Internat. Peace. Chaplain Liturgical Arts Soc., Cath. Interracial Council, St. Ansgar's Scandinavian League. Club: Century (New York). Author: Jesuits in Modern Times, 1927; Interracial Justice, 1937; The Race Question and the Negro, 1942; (symposium) L'Homme de Couleur (pub. in Paris), 1938. Contbr. to annual Brittania Yearbook; also to America, Interracial Rev., Thought, Theol. Studies, Liturgical Arts. Home: 329 W. 108th St., New York 25, N.Y.

La FARGE, Oliver (lä-fārzh'), author; b. N.Y. City, Dec. 19, 1901; s. Christopher Grant and Florence Bayard (Lockwood) La F.; grad. Groton (Mass.) Sch., 1920; A.B., Harvard, 1924, Hemenway fellow, 1924-26, A.M., 1929; hon. M.A., Brown U., 1932; m. Wanden E. Mathews, Sept. 28, 1929 (divorced 1937); m. 2d, Consuelo O. C. de Baca, Oct. 14, 1940. Asst. in ethnology, Tulane U., 1926-28. Made 3 archeol. expdns. to Ariz. for Harvard, and 2 archeol. and ethnol. expdns. to Mexico and Guatemala for Tulane U.; research asso. in anthropology, Columbia, 1931-33; ethnol. expdn. to Guatemala for Columbia, 1932. Dir. Eastern Assn. in Indian Affairs, 1930-32, Intertribal Exhbns. Indian Arts, 1931; pres. Nat. Assn. on Indian Affairs, 1933-37; pres. Am. Assn. on Indian Affairs (successor to Nat. Assn. on Indian Affairs and to Am. Indian Defense Assn.) 1937-42; Guggenheim fellowship in writing, 1941-42; editorial advisor Alliance Book Corp., 1940-41; vice chmn. Inst. on Future of the American Indian, 1941. Mem. advisory bd. Lab. of Anthropology, Santa Fe, 1935-41. Fellow A.A.A.S.; member American Anthrop. Assn.; corr. mem. Museum of N.E. Ariz. Clubs: Century, Coffee House. Author: Tribes and Temples (with Frans Blom), 1927; Laughing Boy (Pulitzer prize for best novel of year), 1929; Sparks Fly Upward, 1931; The Year Bearer's People, 1931; Long Pennant, 1933; All the Young Men, 1935; The Enemy Gods, 1937; as Long as the Grass Shall Grow, 1940; The Copper Pot, 1942; War Below Zero, 1944 (with Bernt Balchen and Corey Ford); Raw Material (Lit. Guild selection), 1945. Editor: The Changing Indian, 1942. Contbr. to magazines and scientific publs.; awarded O. Henry Memorial prize, 1930, for short story, "Haunted Ground." Captain, Air Corps since Mar. 2, 1943, major, January 10, 1941, lt. col., Aug. 23, 1945. Office: Headquarters, Air Transport Command, Washington 25, D.C.

LAFARGUE, Malcolm Emmett (lä-fäg'), atty.; b. Marksville, La., Nov. 4, 1908; s. Edwin L. and Martha E. (O'Bannon) L.; student La. State U., 1924-26, La. State Normal Coll., 1927-28; LL.B., Loyola U. of the South, New Orleans, 1932; m. Jewett Todd, Dec. 19, 1931; 1 son, Robert Todd. Admitted to La. bar, 1933; in gen. practice, 1933-37; asst. U.S. atty. for Western Dist. of La., 1937-41, U.S. atty., May 17, 1941-45. Mem. Sigma Nu. Democrat. Mason (32°, Shriner). Club: Cosmopolitan International (Shreveport, La.). Home: 3945 Baltimore Av. Address: 406 Post Office Bldg., Shreveport, La.

LAFFERTY, Mrs. Maude Ward (läf'fēr-tī), lecturer; b. Cynthiana, Ky., Feb. 21, 1869; d. Andrew Harrison and Helen (Lair) Ward; grad. high sch. and Smith's Classical Sch., Cynthiana, and Instn. de Mme. Wantzell, Paris, France; m. William Thornton Lafferty, Nov. 20, 1889 (died Nov. 9, 1922); children—Helen Ward (Mrs. Benjamin Louis Nisbet), Kathleen Lair (dec.). Sec. woman's club service, U. of Ky., 1924-40, retired. Mem. Fayette County (Ky.) Council of Defense, 1917-18. Mem. bd. dirs. Lexington Orphans' Home, 1916-17, Lexington Good Samaritan Hosp., 1918-21. State chmn. Ky. history in Ky. Fed. Women's Clubs; sec. George Rogers Clark Commn. of Ky.; counsellor mem. Nat. Conf. on State Parks; sec. Ky. George Washington Bi-Centennial Commn.; mem. Ky. Commn. Yorktown Sesquicentennial; chmn. State exec. com. for Marking Historic Sites Along Ky. Highways. Chmn. adult edn. Gen. Fed. Woman's Clubs. Mem. Ky. Fed. Women's Clubs (1st v.p. 1905-09; mem. exec. bd. and bur. of information), Ky. State Hist. Soc. (exec. bd.); hon. mem. Clark County Hist. Soc. Democrat. Mem. Christian (Disciples) Ch. Clubs: Woman's Club of Univ. of Ky. (organizer; pres. 1909-11), Woman's Club of Central Ky. (pres. 1914-16), Filson (mem. bd.), John Bradford Historical (1st v.p.), Lexington Garden, Garden Club of Ky. (mem. bd.). Writer of brochures: Sesqui-Centennial Pageant of Harrodsburg, 1924; Sesqui-Centennial Pageant of Lexington, 1925; author and producer Lair Pageant, 1936; Sesqui-Centennial Pageant of Kentucky's First Constitution at Danville, 1942. Author: The Lure of Kentucky (book), 1939; Kentucky Sesqui-Centennial Stories (booklet), 1942; "Outline History, Kentucky Federation of Women's Clubs, 1894-1944." Contributor to Ky. Club Woman, Ohio Valley Hist. Soc.; contbr. newspapers of Ky. serial Kentucky History in the Long Ago. Home: 324 Hampton Court, Lexington, Ky.

LA FOLLETTE, Charles Marion (lä fŏl'ĕt), congressman; b. New Albany, Ind., Feb. 27, 1898; s. Harry C. and Marian (Allis) L.; student Wabash Coll., 1916-17, 1919-20, Vanderbilt U., 1920-21; m. Frances Hartmetz, May 14, 1925; children—Marian Louise, Frances Ann (dec.). Admitted to Ind. bar, 1925, and since practiced in Evansville; elected Ind. Gen. Assembly, 1926; mem. 78th and 79th Congresses (1943-47), 8th Dist. of Ind.; gen. counsel Central Labor Union (A.F. of L.), Evansville, 1934-42. Served with 1st Ind. Cav. and 151st Inf., 38th Div., 1917-19; with A.E.F. Mem. of Bar U.S. Supreme Court, Supreme Court of Ind., Vanderburg County and Ind. bar assns., Am. Legion, Vet. Foreign Wars, Forty and Eight, Phi Delta Theta. Mason (32°), Elk, Eagle. Home: 502 S.E. Riverside, Evansville, Ind.

La FOLLETTE, Philip Fox (lä-fŏl'ĕt), lawyer; b. Madison, Wis., May 8, 1897; s. Robert Marion and Belle (Case) LaF.; A.B., U. of Wis., 1919, LL.B., 1922; m. Isabel Bacon, Apr. 14, 1923; children—Robert Marion III, Judith Bacon, Isabel Bacon. Began practice at Madison, 1922; dist. atty., Dane County, Wis., 1925-27; lecturer in law, U. of Wis. Law Sch., 1926-30; gov. of Wis., terms 1931-33, and 1935-39. Organized Nat. Progressives of America, 1938. Served as 2d lt. Inf., U.S. Army, World War I; volunteered for active service World War II; commd.

capt., later colonel, Infantry, in Southwest Pacific. Home: Madison, Wis.

La FOLLETTE, Robert Marion, Jr., senator; b. Madison, Wis., Feb. 6, 1895; s. Robert Marion and Belle (Case) LaF.; m. Rachel Wilson Young, Sept. 17, 1930; children—Joseph Oden, Bronson Cutting. Sec. to Senator Robert M. LaFollette 6 years; elected to U.S. Senate to fill unexpired term of father, Sept. 29, 1925, for term expiring Mar. 3, 1929, reëlected 3 times since 1928, present term expires, 1946. Pres. The Progressive Publishing Co. of Madison, Wis. Progressive. Home: Maple Bluff Farm, Madison, Wis.

La FOLLETTE, Suzanne, editor; b. Pullman, Wash.; d. William LeRoy and Mary (Tabor) La Follette; student Wash. State Coll., 1911-13; B.L., Trinity Coll., Washington, D.C., 1915; unmarried. Sec. to late Senator Robert M. La Follette, Sr., 1916-17, William L. La Follette (congressman), 1917-19; asst. editor internat. relations sect., The Nation, 1919-20; editor The Freeman, 1920-24, The New Freeman, 1930-31; Guggenheim fellow, 1935; sec. and editor of publs., commn. of inquiry into charges made against Leon Trotsky in Moscow trials, 1937-38; mng. editor Am. Mercury 1940. Mem. Kappa Alpha Theta. Author: Concerning Women, 1926; Art in America, 1929. Editor: The Case of Leon Trotsky, 1937; Not Guilty, 1938; Balkan Firebrand, 1943. Contbr. articles and verse to periodicals. Address: 222 W. 23d St., New York, N.Y.

La FORGE, Frank (lä-fôrj), voice teacher, composer, pianist; b. Rockford, Ill.; s. Cornelius C. and Gracia A. (Taylor) L.; studied music under Ruth La Forge Hall, Rockford, Harrison Wild, Chicago, and Leschetizky, Germany; m. Laura F. MacNichol, June 28, 1928. Accompanist and assisting artist to Mme. Marcella Sembrich 10 yrs., also same to Mmes. Alda, Schumann-Heink and Matzenaeur; among those who study voice with him are Lawrence Tibbett, Harrington van Hoesen, Richard Crooks, Emma Otero, etc. Composer of many songs, best known being "Retreat," "To a Messenger," "Before the Crucifix," "Song of the Open," "Hills," etc. Republican. Methodist. Home: 1100 Park Av., New York, N.Y., and Darien, Conn. Studio: 1100 Park Av., New York 28, N.Y.

La FORGE, Laurence (lä-fôrj), geologist; b. N.Y. City, Sept. 17, 1871; s. Abiel Teeple and Margaret Swain (Getchell) L.; A.B., Harvard, 1899, A.M., 1900, Ph.D., 1903; m. Fannie Agnes Carryer, June 28, 1893 (died July 13, 1924); 1 dau., Helen Grace (Mrs. William Ingersoll Bowditch); m. 2d, Kate Louise Harbaugh, Sept. 8, 1930. Began as astronomer, 1894; instr. astronomy, Alfred Univ., 1896-97; Austin teaching fellow, Harvard, 1902-03; geologist U.S. Geol. Survey, 1901-05, 1914-27; aid in geology, U.S. Nat. Museum, 1905-08; research asso., Harvard, 1932-38; prof. geology, Suffolk Univ., 1939-40; prof. of geology, Teachers Sch. of Science, since 1934; also prof. of geology, Tufts Coll. since 1942; cons. geologist, 1908-14, and since 1927. Fellow American Geog. Society, N.Y. Acad. Sciences; mem. Am. Geophys. Union, Am. Forestry Assn., Nat. Geog. Soc., Geol. Soc. of Boston, A.A.A.S., U.S. Infantry Assn., Soc. Am. Military Engrs., Am. Museum of Natural History, Boston Mineral Club, Mt. Washington Observatory. Republican. Conglist. Clubs: Harvard Faculty (Cambridge). Home: 5 Concord Av., Cambridge 38, Mass.

LAFOUNT, Harold Arundel (lä-fount′), b. Birmingham, Eng., Jan. 5, 1880; s. Robert A. and Emily Ethel (Hewitt) L.; came to U.S., 1893; ed. Utah State Agrl. Coll.; m. Alma Robison, Oct. 28, 1903 (died Sept. 8, 1938); children—Elsie Evelyn (Mrs. Karl Richards), Lenore (Mrs. George Romney), Constance (Mrs. John Scowcroft), Ruth (Mrs. Harry G. Colby); married 2d, Gladys MacDonald, September 6, 1939 (died June 14, 1943). In retail hardware business with father at Logan, 1900-10; mgr. Pacific Land & Water Co., Salt Lake City, 1910-20; receiver Sevier River Land & Water Co., Salt Lake City, 1923-27; mfr. radio equipment, Salt Lake City, 1925-27; federal radio commr., 1927-35; now engaged in broadcasting with radio stations in Boston, New York, Phila., Hartford and New Haven. Mem. Nat. Defense Communications Board; mem. Salt Lake City Chamber of Commerce. Pres. Nat. Independent Broadcasters. Bishop, Ch. of Jesus Christ of Latter Day Saints, 1919-25. Republican. Home: Salt Lake City, Utah. Address: 501 Madison Av., New York, N.Y.

LAFRENTZ, Arthur F., pres. and trustee Am. Surety Co., N.Y. City; pres. and dir. Canadian Surety Co., Amsuco Securities; v.p. N.Y. Casualty Co., trustee Greenwich Savings Bank; partner F. W. Lafrentz & Co. Address: 100 Broadway, New York, N.Y.*

LAFRENTZ, Ferdinand William (lä-frĕntz′), corp. official; b. Island of Fehmarn, Germany, Mar. 25, 1859; s. Franz and Doris L.; came to U.S., 1873; ed. pub. and pvt. schs.; hon. Litt.D.; m. Emma Louisa Poole, Feb. 26, 1885; children—Elsbe Kate (dec.), Olga Lydia, Arthur Ferdinand, Hazel Rosalind. Instr. Bryant & Stratton Coll., Chicago, later Am. sec. Swan Land & Cattle Co., Cheyenne, Wyo., and practiced as public accountant, Ogden, Utah; admitted to Utah bar, 1893; moved to New York, 1893, and has since been connected with Am. Surety Co., formerly as pres., now chmn. bd.; president American Audit Company; chairman board Surety Fire Ins. Co.; dir. Canadan Surety Co., Cia. Mexicana de Garantias, Guardian Life Ins. Co. of America; trustee Central Savings Bank; head of F. W. Lafrentz & Co., certified pub. accountants. Mem. Wyo. Territorial Legislature, 1888. Pres. Isabella Home, N.Y. City; pres. German Soc. City of N.Y., Germanistic Society of America; pres. bd. dirs. Lincoln Memorial University; chmn. Am. Pioneer Trails Assn.; dir. Oregon Trail Memorial Assn.; mem. Am. Assn. Pub. Accountants (ex-pres.). Lutheran. Clubs: Bankers, Montauk (Brooklyn, N.Y.); Maidstone, Devon Yacht (East Hampton); Wickyup (Me.); Piping Rock (Locust Valley, L.I.); Mountain Lake (Fla.). Author: Nordische Kläenge, 1881; Cowboy Stuff, 1928. Home: 125 Eighth Av., Brooklyn, N.Y. Office: 100 Broadway, New York 5, N.Y.

La GATTA, John, artist. See Vol. 23 (1944-45).

LAGERQUIST, Walter Edwards, finance; 1881-Feb. 22, 1944. See Vol. 23 (1944-45).

La GORCE, John Oliver (lä-gôrs), editor; b. Scranton, Pa., Sept. 22, 1880; s. of Gabriel Hauteville and Elizabeth Cecilia (Oliver) LaG.; A.M., Georgetown U.; Litt.D., George Washington U.; D.Sc., S.D. Sch. of Mines, Oglethorpe (Ga.) U.; D.Sc., University of Tampa, Tampa, Florida, 1942; married. Spl. writer, newspapers and mags., 1903-05; asst.*sec. Nat. Geog. Soc., 1905-07; assistant editor, National Geographic Mag., 1907-11, now asso. editor. V.p., life trustee Nat. Geog. Soc., 1917; fellow Royal Geog. Soc. (Eng.); hon. mem. Geog. Soc. Peru, Argentina; del. U.S. Govt. to 3d Plan Am. Scientific Congress, Lima, Peru, 1925; dir. Riggs Nat. Bank. Trustee Corcoran Gallery of Art, Washington. Lt. comdr. U.S. Navy (Res.); appointed postmaster Little America, Antarctica, 1933. Decorated Officier Légion d'Honneur. Clubs: Cosmos, National Press, University, Chevy Chase, Country. Author: The Warfare on Our Eastern Coast; Devil Fishing in the Gulf Stream; Food Fish of North Atlantic; Book of Fishes; Fight at the Timberline; Puerto Rico, the Gateway of Riches; Jamaica, Isle of Many Rivers; Penn's Land of Modern Miracles. Contbr. many travel articles. Home: 2120 Kalorama Rd., Washington, D.C.

La GUARDIA, Fiorello H. (lä-gwär′dĭ-ä), lawyer, mayor; b. New York City, Dec. 11, 1882; LL.B., New York U., 1910, LL.D., 1938; LL.D., St. Lawrence U., 1938, Yale, 1940; m. Thea Almerigotti, 1919; m. 2d, Marie Fisher, Feb. 28, 1929. With Am. Consulate, Budapest, Hungary, and Trieste, Austria, 1901-04; consular agt. at Fiume, Hungary, 1904-06; interpreter at Ellis Island, N.Y., 1907-10; began law practice New York, 1910; dep. atty. gen. of N.Y., 1915-17; mem. 65th and 66th Congresses (1917-21), 14th N.Y. Dist., and 68th to 72d Congresses (1923-33), 20th N.Y. Dist.; mayor of New York City, term 1934-37, reëlected 2 terms, 1938-45. President Board of Aldermen of N.Y. City, 1919; apptd. dir. Office of Civilian Defense, May 20, 1941. Pres. U.S. Conf. of Mayors; chmn. Am. Sect. of Permanent Joint Defense Bd. (Canada-U.S.). Commd. U.S. Air Service, Aug. 1917, held rank first lt., capt., major; commanded 8th Centre Aviation Sch. and Am. Flying Force, Italian front; attached to night and day bombing squadrons there. Decorated War Cross; Knight Comdr. Crown of Italy; Blue Order of the Jade (Republic of China), 1939; Order of St. Olav (Norway), 1940; Order of Honor and Merit, Soc. of the Red Cross (Cuba), 1939. Home: The Mayors House, 88th St. and York Av. Address: City Hall, New York, N.Y.*

LAHEE, Frederic Henry (lä-hē′), geologist; b. Hingham, Mass., July 27, 1884; s. Henry Charles and Selina Ida Mary (Long) L.; A.B., Harvard, 1907, A.M., 1908, Ph.D. in Geology, 1911; m. Louie Karr Hodge, Dec. 23, 1912; children—Genevieve, Henry, Ruth Holden, John Aspinwall. Asst. instr. in geology, Harvard and Radcliffe Coll., 1906-09; instr. geology, Harvard and Radcliffe, 1909-12, Wellesley (part time), 1910-18; instr. in geology, Mass. Inst. Tech., 1912-15, asst. professor, 1915-18; geologic aid U.S. Geol. Survey, 1915; with Sun Oil Co. since 1918, chief geologist, in charge geol., paleontol., chem. and geophysical work since 1920; chmn. committee on exploration for District III, Petroleum Adminstrn. for War since March 1942. Mem. Geol. Soc. America, Geog. Soc. America, Am. Assn. Petroleum Geologists (editor 1929-32; pres. 1932-33; rep. on Nat. Research Council 1936-40), Society Econ. Geologists, Am. Inst. Mining and Metall. Engineers, A.A.A.S., Am. Petroleum Inst., Mid Continent Oil and Gas Assn., Phi Beta Kappa. Unitarian. Clubs: Harvard, Petroleum (Dallas). Author: Field Geology, 1916, 23, 31, 41; many tech. articles on metamorphism, structural and petroleum geology, etc. Home: 3429 Mockingbird Lane. Address: Sun Oil Co., Dallas, Tex.

LAHEY, Edwin A. (lä′hĭ), columnist; b. Chicago, Ill., Jan. 11, 1902; s. James F. and Alice (Burns) L.; ed. Chicago schs.; student on Nieman fellowship, Harvard U., 1938-39; m. Grace Seidcheck, Aug. 28, 1929; children—Jane, Judith. Worked as factory, office and railroad worker, 1916-27; newspaper reporter since 1927; gen. assignment writer, Chicago Daily News, 1929-36; spl. labor reporter since 1937; working out of Washington on nat. labor news since Feb. 1941, and now writing regular column for Chicago Daily News. Roman Catholic. Clubs: National Press (Washington), Harvard (New York City). Home: 5643 Western Av., N.W. Office: Chicago Daily News, Washington, D.C.

LAHEY, Frank Howard (lä′hē), surgeon; b. Haverhill, Mass., June 1, 1880; s. Thomas and Honora Frances (Powers) L.; M.D., Harvard, 1904; hon. Sc.D., Tufts, 1927; m. Alice Wilcox, Apr. 15, 1909. Surgeon Long Island Hosp., 1904-05, Boston City Hosp., 1905-07; resident surgeon Haymarket Sq. Relief Sta., 1908; instr. in surgery, Harvard Med. Sch., 1908-09, 1912-15; asst. prof., later prof. surgery, Tufts Med. Sch., 1913-17; prof. clin. surgery, Harvard Med. Sch., 1923-24; surgeon in chief N.E. Deaconess and N.E. Baptist hosps.; dir. of surgery The Lahey Clinic, Boston. Served as maj. Med. Corps, U.S. Army, World War; dir. surgery Evacuation Hosp. No. 30, A.E.F.; now hon. consultant to Medical Dept., U.S. Navy. Regent International Coll. of Surgeons in Geneva; fellow Am. Coll. Surgeons (bd. govs.); mem. Am. and Internat. surg. assns., Am. Assn. for Study of Goitre, A.M.A. (pres. 1942), Société des Chirurgiens de Paris, Theta Delta Chi. Republican. Mason. Clubs: Harvard, Algonquin. Author of Lahey Clinic Number (Surg. Clinics of N. America), pub. yearly. Contbr. numerous articles on surg. subjects. Chmn. Procurement and Assignment Service for Med. Personnel for the Armed Forces. Home: 118 Bay State Rd., Boston. Office: 605 Commonwealth Av., Boston, Mass.

LAHEY, Richard Francis, artist; b. Jersey City, N.J., June 23, 1893; s. Richard and Elizabeth (Adams) L.; ed. pub. schs., student Art Students League, 1913-17; traveled and studied abroad, summers, 1920-27; m. Carlotta Gonzales, sculptress, at Stamford, Conn., Dec. 19, 1931. Instr. Minneapolis Art Sch., 1921-22, Art Students League, New York, 1923-35; dir. Corcoran Sch. of Art, Washington, D.C., since 1935; prof. of fine arts, Coucher Coll., Baltimore, Md., since 1937; prof. George Washington Univ., Washington, D.C. Works: "Carlotta," Corcoran Gallery of Art, Washington; "Down on the River," Pa. Acad. of Fine Arts; "Head of Joan," "Main Inlet," "Compote with Fruit," Whitney Museum of American Art; "Town in South of France," and "Getting Well," Addison Gallery of American Art; "Fourteenth of July," Detroit Institute of Art; "Pont Neuf," Brooklyn Museum of Art; "Piermont," Toledo (O.) Museum of Art; "Pop Hart," Museum of Modern Art, N.Y. City; mural "Over the Alleghenies to the West," Brownsville, Pa.; etchings in Met. Museum of Art, New York Pub. Library, Newark Pub. Library, Detroit Institute of Art, Congressional Library, Washington, D.C., Whitney Museum of Am. Art, Baltimore Museum of Art. One-man exhbn. of painting, Va. Mus. Fine Arts, Richmond, 1944, Corcoran Gallery of Art, June-Sept. 1944. Awarded Tuthill prize, Art Inst. Chicago, 1925; Beck gold medal, Phila. Acad. of Fine Arts, 1929. Mem. Fine Arts Commission, State of Va., 1942-44. Served in camouflage sect. U.S. Navy, 1917-19. Mem. Am. Soc. of Painters, Sculptors and Gravers, Salons of America, Soc. of Ind. Artists, Art Students League, Washington Soc. of Artists, Artist's Guild, Washington, D.C. Lecturers on art subjects. Home: Vienna, Va.; (summer) Ogunquit, Me. Address: Corcoran Sch. of Art, Washington, D.C.

LAHM, Frank Purdy, army officer; b. Mansfield, O., Nov. 17, 1877; B.S., U.S. Mil. Acad., 1901; grad. Mounted Service Sch., 1911; m. Gertrude Jenner, Oct. 18, 1911. Commd. 2d lt., 1901; promoted through grades to col. Air Corps, Oct. 7, 1931, brig. gen., 1926-30 (temp.), Nov. 30, 1941, maj. gen. (temp.), Oct. 1941. Made many experiments with balloons for war purposes and participated in nat. and internat. races; won James Gordon Bennett cup in Internat. Balloon Race, Paris, France, Sept. 30-Oct. 1, 1906. Organized aviation service in Philippine Islands, 1912, conducting training on airplanes and seaplanes there, 1912-13; sec. Signal Corps Aviation Sch., North Island, San Diego, Calif., 1916-17; ordered to command Balloon Sch., Ft. Omaha, Neb., Apr. 1917, to England, Aug. 1917, thence to France, inspecting balloon services; organized Lighter than Air Service in A.E.F.; on duty Hdqrs. Chief of Air Service to Feb. 1918, Hdqrs. Zone of Advance Air Service to May 1918, Hdqrs. First Army Air Service to July 1918; air officer in G-3, 1st Army to Oct. 1918; organized and commanded 2d Army Air Service, Oct. 1918; disbanded May, 1919; spl. student Army War Coll., 1919-20; G-3 War Dept. Gen. Staff, 1920-24; 9th Corps Area Air Officer, 1924-26; apptd. brig. gen. for period of 4 yrs., and asst. to chief of Air Corps, to organize and command Air Corps Training Center, 1926-30; air officer 9th Corps Area to July 1930; apptd. air attaché, Am. Embassy, Paris, France, July 1931. Military Attaché, France, 1932-35, Belgium, 1933-35. Air officer 2d Corps Area and First Army, 1935-41; major gen. comdg. Gulf Coast Training Center, Oct.-Nov. 1941; retired as brig. gen., Nov. 30, 1941. Awarded D.S.M. Address: 2387 Woodmere Drive, Cleveland Heights, O.

LAIDLAW, Harriet Burton (Mrs. James Lees Laidlaw) (lād′law), writer, speaker; b. Albany, N.Y., Dec. 16, 1873; d. George Davidson and Alice Davenport (Wright) Burton; B.Pd., N.Y. State Coll. for Teachers, 1898, M.Pd., 1899; Ph.B., Ill. Wesleyan U., 1902; B.A., Barnard Coll. (Columbia), 1902; matriculated at Columbia for Ph.D.; LL.D., Rollins College, 1930; m. James Lees Laidlaw (banker), Oct.

25, 1906; 1 dau., Louise Burton. Teacher high schs., New York, 12 yrs.; chmn. exec. council Nat. Am. Woman Suffrage Assn.; chmn. Borough of Manhattan of Woman Suffrage Party, 1909-16, and vice chmn. for N.Y. State since 1916; v.p. N.Y. State Woman Suffrage Assn., 1915; chmn. N.Y. State League of Women Voters, 1918-19; chmn. ednl. sect. N.Y. State for Federal Food Bd.; v. chmn. Woman's Pro-League Council, 1921-22; mem. Council of League to Enforce Peace; mem. exec. council City Fusion Party, 1937; chairman American Committee League of Nations Pavilion, N.Y. World's Fair, 1939, 40; mem. exec. com., nat. Congl. chmn. United Nations Assn. Mem. Citizen's Union of New York City (vice chairman and mem. exec. com.), League of Nations Assn. (exec. com., dir. chmn. Congl. com.), Univ. Women of Am. Social Hygiene Assn. (v.p. and dir.), Barnard Alumnæ, Florence Crittenden League (dir.), Am. Acad. Polit. Science, Nat. Inst. Social and Polit. Science, Nat. Soc. Colonial Dames, Hugenot Soc., Order of Daughters of Holland Dames, Order of Lords of Manors in America, Political Com. America United for World Organization. Clubs: Colony, Woman's Univ., Woman's City, Town Hall, York Club, Nat. Arts (vice chmn.), Barnard College Club. Home: Sands Point, L.I.; (winter) 60 E. 66th St., New York, N.Y.

LAIDLER, Harry Weltington (lād'lēr), author, economist; b. Brooklyn, N.Y., Feb. 18, 1884; s. William Ebenezer and Julia (Heary) L.; A.B., Wesleyan U., Middletown, Conn., 1907; hon. A.M., 1933; LL.B., Brooklyn Law Sch., 1910; Ph.D., Columbia, 1914; m. Agnes Fuller Armington, Nov. 5, 1919; children—John Armington, Rosamond. Reporter, staff Brooklyn Daily Eagle, 1907-10; a founder, 1905, sec., 1910-21, Intercollegiate Socialist Soc.; exec. dir. League for Industrial Democracy since 1921; editor Intercollegiate Socialist, 1913-19; editor Socialist Rev., 1919-21. Visited Europe six times to study labor and co-operative movements; has lectured at many colls. and univs. of U.S.; dir. Nat. Bureau Economic Research since 1920, v.p., 1928, pres., 1930-32, chmn. board dirs. term, 1932-34; mem. Industrial Division, Federal Council of Churchs since 1924; chairman econ. com. Nat. Advisory Council on Radio in Edn., 1933-36; dir. Nat. Pub. Housing Conf. since 1931. Socialist candidate for gov. of N.Y., 1936; for U.S. senator from N.Y., 1938. Mem. N.Y. City Council from Brooklyn, 1940-41. Mem. Am. Labor Conf. Internat. Affairs since 1943; Member Public Affairs Committee since 1943; lecturer in economics, New York U., 1942, Brooklyn College, 1943-44, College City N.Y. 1942-45. Member N.Y. Bar, Phi Beta Kappa, Phi Delta Phi, Sigma Chi. Socialist. Author: Boycotts and the Labor Struggle, 1914; Socialism in Thought and Action, 1920; A History of Socialist Thought, 1927; Concentration of Control in American Industry, 1931; The Road Ahead—A Primer of Capitalism and Socialism, 1932; Socializing Our Democracy, 1935; Program for Modern Am., 1936; Am. Socialism, 1937; Social-Economic Movements, 1944; (brochures) The Brit. Coöp. Movement, 1917, Public Ownership Here and Abroad, 1923, 30; How Am. Lives, 1924, 30; Roads to Freedom, 1924; Unemployment and Its Remedies, 1930; Incentives under Capitalism and Socialism, 1933; America in the Depression, 1935; Putting the Constitution to Work, 1936; Consumers' Co-operation, 1937; Toward a Farmer-Labor Party, 1938; The Federal Government and Functional Democracy, 1940; British Labor's Rise to Power, published 1945. Editor: Wells' Social Anticipations, 1927; Socialist Planning and a Socialist Program, 1933. Co-Editor: The Socialism of Today, 1916; State Socialism—Pro and Con, 1917; New Tactics in Social Conflict, 1926; Prosperity?, 1927; Power Control, 1928; The Socialism of Our Times, 1929. Editor: (brochures) Thirty-five Years of Educational Pioneering, 1941; Economics of Defense and Reconstruction, 1941; Maximum Production, Warfare and Welfare, 1942; The Role of the Races in Our Future Civilization, 1942; British Labor on Reconstruction in War and Peace, 1943; The Third Freedom—Freedom from Want, 1943; Postwar Planning for Peace and Full Employment, 1944; The League for Industrial Democracy—40 Years of Education. Home: 292 Garfield Pl., Brooklyn, N.Y. Office: 112 E. 19th St., New York, N.Y.

LAIN, Everett Samuel, dermatologist; b. nr. Cooper, Tex., Apr. 1, 1876; s. Samuel Russell and Nancy Henryetta (Wiggs) L.; student N. Tex. State Teachers Coll., Denton, 1894; Polytechnic Coll., Ft. Worth, 1895; M.D., Vanderbilt U., 1900; post-grad. studies Rush Med. Coll., Chicago, 1908, Vanderbilt U., 1910; m. Mollie Esther Miller, Oct. 23, 1900; children—Glennabelle (wife of Dr. Onis George Hazel), Margaret (wife of Dr. John Henderson Lamb). In gen. med. practice, 1900-08; practice, dermatology, syphilology, x-ray and radium since 1908; prof. emeritus dermatology and syphilology, Oklahoma Univ. School of Medicine since 1918; consultant dermatology, Polytechnic, St. Anthony's and Wesley hospitals, since 1908; head department dermatology and syphilology, University Hosp., since 1912; attending specialist in dermatology, U.S. Vets. Bureau, Oklahoma City, since 1920; v.p. Med. Arts Bldg. Co.; dir. Home Federal Bldg. and Loan Assn. Served U.S. Med. Reserve Corp, World War. Awarded Commemoration diploma, Okla. Memorial Assn., 1934, Certificate of Honor for research, Am. Med. Assn., 1933. Fellow American College Physicians; mem. American Cancer Society (state chmn.; nat. bd. dirs.), A.M.A., Am. Dermatol. Assn., Southern Med. Assn., Am. Radium Soc., Okla. State Med. Assn. (past pres.), Phi Beta Pi. Methodist. Mason. Club: Rotary (Oklahoma City). Contbr. to med. and dental jours. Home: 624 N.E. 18th St. Office: 119 N. Broadway, Oklahoma City, Okla.

LAING, Alexander (Kinnan) (läng), author; b. Great Neck, L.I., N.Y., Aug. 7, 1903; s. Edgar Hall and Mary Adeline (Pray) L.; student Dartmouth Coll., 1921-25, 1932-33, A.B. as of class of 1925, 1933; m. Isabel Lattimore Frost, June 10, 1930 (divorced); m. 2d, Dilys Bennett, May 30, 1936; 1 son, David. Mgr. Laing Radio Co., 1919-22; free lance writer, scientific topics, 1923-25; tech. editor Radio News, 1925-26; editor The Power Specialist, 1927-28; copy writer Erwin, Wasey & Co., 1929; tutorial adviser English dept., Dartmouth Coll., 1930, adviser to the Arts, 1930-34; asso. editor College Verse, 1931-33. Fellow Guggenheim Memorial Foundation for creative writing abroad, 1934-35; partner Bennett-Laing Advertising, 1936-38; asst. librarian, Dartmouth since 1937. Mem. Zeta Psi. Editor: The Cadaver of Gideon Wyck, 1934; The Life and Adventures of John Nicol, Mariner, 1936; The Haunted Omnibus, 1937. Author: Fool's Errand, 1928; End of Roaming, 1930; The Sea Witch, 1933; Wine and Physic, 1934; Dr. Scarlett, 1936; The Methods of Dr. Scarlett, 1937; Sailing In, 1937; Way for America, 1943; Clipper Ship Men, 1944; Jonathan Eagle, 1946; (with R. A. Lattimore) Hanover Poems, 1927; (with Thomas Painter) The Motives of Nicholas Holtz, 1936. Contbr. articles, fiction and verse to mags. Home: Norwich, Vt. Address: Box 612, Hanover, N.H.

LAING, Gordon Jennings, educator; b. London, Ont., Can., Oct. 16, 1869; s. John Burnett and Mary (Jennings) L.; A.B., U. of Toronto, 1891, Litt.D., 1923; Ph.D., Johns Hopkins, 1896; LL.D., 1938; LL.D., U. of Western Ont., 1924, U. of Pittsburgh, 1930, La. State Univ., 1938; m. Alice C. Judson, Aug. 22, 1903. Lecturer Latin lit., Bryn Mawr Coll., 1897-99; instr. Latin, 1899-1902, asst. prof., 1902-07, asso. prof., 1907-13, prof., 1913-21, chmn. dept., 1919-21, U. of Chicago; prof. and head of the dept. of classics and dean Faculty of Arts, McGill U., 1921-23; prof. Latin, Univ. of Chicago, 1923-35, dean Div. Humanities, 1931-35, alumni dean, 1940-43; annual prof. Am. Sch. Classical Studies, Rome, 1911-12; mng. editor Classical Journal, 1905-08; asso. editor Classical Philology, 1905-21 and since 1923; gen. editor U. of Chicago Press, 1909-21 and 1923-40. Mem. Archæol. Inst. America (v.p.), Am. Philol. Assn. (ex-pres.), Classical Assn. Middle West and South (ex-pres.). Clubs: University, Wayfarers, Tavern, Quadrangle (Chicago); Lake Zurich Golf. Author: Survivals of Roman Religion, 1931. Editor: Masterpieces of Latin Literature, 1903; Selections from Ovid, 1905; The Phormio of Terence, 1908. Contbr. to philol. publs. Chmn. Nat. Groups Div., War Finance Com. of Ill., 1942-43. General Editor, United Educators, Inc., since 1944. Home: 5656 Dorchester Av. Address: University of Chicago, Chicago, Ill. Died Sept. 1, 1945.

LAING, John, coal mining; Aug. 24, 1865-April 16, 1943. See Vol. 23 (1944-45).

LAING, John Albert (läng), lawyer; b. Albany, N.Y., Nov. 14, 1883; s. John Collier and Euphemia Taylor (Cochran) L.; A.B., Dartmouth College, 1905; LL.B., Columbia, 1908; m. Ruth Elizabeth Fuller, June 1, 1910 (died Oct. 16, 1932); children—James Fuller, Helen Fuller (died Feb. 15, 1941), John Collier; m. 2d, Barbara Mackenzie Macleay, May 12, 1939. Admitted to N.Y. bar, 1907; began practice with Wherry & Morgan, N.Y. City, 1908; with Simpson, Thacher & Bartlett, 1909-10; with Pacific Power & Light Co. and Portland (Ore.) Gas & Coke Co., 1910-36, v.p. and counsel to Feb. 1936; now mem. Laing Gray & Smith, gen. counsel for Pacific Power & Light Company, Portland Gas & Coke Company, Northwestern Electric Co.; also vice-president and director latter co.; dir. Portland Gas & Coke Co. Pres. City Planning Commn., Portland, 1931-35; pres. Portland Rose Festival, 1930; chmn. bd. regents and trustee Reed College, Portland; pres. Portland Symphony Soc., 1937-43. Mem. Am. Bar Assn., Portland Chamber Commerce, Portland Art Assn., Dartmouth Assn. of Ore. (pres.), Phi Beta Kappa, Delta Tau Delta, Phi Delta Phi. Republican. Clubs: University, City, Arlington, Multnomah Amateur Athletic (pres. 1925-27). Organizer and sec. Portland Civic Stadium; mem. Ore. Advisory Com. on Liquor Control, 1933; mem. advisory com. on travel promotion, Oregon State Highway Commn., since 1935. Home: 12526 S.W. Edgecliff Rd. Office: Public Service Bldg., Portland, Ore.

LAING, Samuel McPherson (läng), clergyman, educator; Aug. 19, 1892-Jan. 10, 1944. See Vol. 23 (1944-45).

LAIRD, Donald Anderson (lārd), psychologist; b. Steuben County, Ind., May 14, 1897; s. Rev. Allan Max and Grace (Anderson) L.; B.A., U. of Dubuque, Ia., 1919, hon. Sc.D., 1927; Ph.D., State U. of Ia., 1923; m. Hilda Drexel, Nov. 18, 1916 (died Jan. 1938); 1 son, David Drexel (flight lieut., R.C.A.F.; missing after action over Gothic line, 1944); m. 2d, Eleanor Childs Leonard, cousin and literary collaborator, Apr. 1940. Teacher of psychology, State U. of Ia., Univ. of Wyo., Yale, Northwestern Univ. and Colgate Univ.; dir. psychol. lab., Colgate, 1925-39; dir. Ayer Foundation for Consumer Analysis, Phila., 1939-40. Psychol. examiner Great Lakes Naval Training Sta., World War; dir. demonstration, Sleep and Fatigue Lab., Century of Progress Expn., Chicago, 1933. Nat. Research Council fellow in biol. sciences, 1923-24. Mem. exec. council Acoustical Soc. of America, 1937-39; mem. tech. advisory council, National Noise Abatement Council, since 1940. Fellow A.A.A.S.; mem. Am. Assn. Applied Psychologists, International Lyceum Assn.; Writers' Guild of Authors' League of America, Rotary Club, Theta Chi; honorary member Omega Beta Pi, Pi Delta Epsilon, Phi Gamma Mu. Clubs: University (Hartford); Lawn (New Haven). Author: Applied Psychology for Nurses, 1923; Psychology of Selecting Men, 1923; Increasing Personal Efficiency, 1925; Hur Man Okar sin Arbetsförmaga, 1927; Psychology and Profits, 1929; Wie steigere ich meine Leistungsfähigkeit, 1930; Why We Don't Like People, 1931; Sömnen, 1932; What Makes People Buy, 1935; More Zest for Life, 1935; How to Use Psychology in Business, 1936; We Can Rest and Sleep Better, 1936; Modern Föfsäljningsteknik, 1936; Sund Sovn, 1937; How to Improve Your Brain Power, 1939; Energy and Sleep, 1941; Psychology of Supervising the Working Woman, 1942; wrote and appeared in movie short, "Let Yourself Go," 1941; Technique of Handling People, 1943; Technique of Building Personal Leadership, 1944; Technique of Personal Analysis, 1945; also over 700 popular and technical articles. Contributor Cyclopedia of Medicine, Oxford Medicine, Collier's Encyclopedia, N.E.A. Syndicate, Your Life, American Weekly, Good Housekeeping, Ladies' Home Journal, Saturday Evening Post, etc. Developed Colgate mental hygiene tests for introversion-extroversion (1925), made first measurements of city noises (1927); invented somnokinetograph for study of sleep (1932); developed first method for restoring cadaver specimens to surgical fidelity in color (1935). Lecturer. Contbr. to mags. Home: "Homewood," Lebanon, Ind.

LAIRD, John Baker, clergyman; b. Lancaster County, Pa., Feb. 14, 1866; s. Clarkson and Anna (O'Neill) L.; A.B., Lafayette Coll., 1892, A.M., 1895 (D.D., 1903); grad. Princeton Theol. Sem., 1895; unmarried. Ordained Presbyn. ministry, 1895; pastor Frankford Ch., Phila., since 1895. Has served as moderator of Presbytery and of Synod of Pa. Trustee Lafayette Coll.; pres. Red Cross auxiliary of 18,000 members; organizer and trustee Frankford Hosp.; pres. trustees Wilson Coll. for Women; dir. and trustee Princeton Theol. Seminary; trustee and former pres. bd. Lincoln Univ.; mem. Bd. of Nat. Missions of Presbyn. Ch. and trustee Bd. of Publication same ch.; many times mem. Gen. Assembly; mem. Council Ref. Chs. and Presbyn. Alliance. Pres. Pa. Scotch-Irish Society, 1912-13; dir. Frankford Hist. Soc. Republican. Clubs: Adelphia, Union League, Country. Contbr. numerous religious and ednl. articles. Dir. of "The Presbyterian." Home: 4315 Frankford Av., Philadelphia, Pa.*

LAIRD, John King, coll. prof.; b. Cincinnati, O., Oct. 21, 1884; s. John King and Laura Esther (Smith) L.; A.B., Dartmouth, 1904, A.M., 1907, Ph.D., 1909; LL.D., Dartmouth, and U. of Me., 1911; m. Emma Fuller, Jan. 20, 1906; children—King, Frederic, Laura, Arthur. Taught Appleton Acad., New Ipswich, Mo.; tutor Latin, asso. prof. Latin and rhetoric, prof. oratory and belles lettres, asso. prof. Latin lang. and lit., prof., prof. emeritus, acting pres., and acting pres. of the faculty, trustee, since 1917, St. Olaf's Coll. Editor: Cicero, Laelius, Livy, books XXI, XXII, History of Monmouth College. Author: Atlas of the Geography and History of the Ancient World. Home: Apt. 3, 7548 South Kingston Av., Chicago, Ill.

LAIRD, John Wesley, clergyman; b. in Scotland, Oct. 5, 1882; s. Thomas and Jane (Patterson) L.; brought to U.S., 1888; grad. Wyoming Sem., Kingston, Pa., 1905; Ph.B., Syracuse U., 1909, D.D., 1916; student Yale Divinity School (class of 1916); LL.D., Albion Coll., 1921; m. Margaret Lila Keller, June 13, 1908. Supplied Congl. Ch., W. Pittston, Pa., 1904-05, M.E. Ch., Vernon Center, N.Y., 1905-06; ordained, 1908; pastor Vernon, N.Y., 1907-10, Grace Ch., Bronx, 1910-12, Winsted, Conn., 1912-14, First Ch., New Haven, 1914-18, Mt. Vernon Place Ch., Baltimore, Md., 1918-21; pres. Albion Coll., Mich., 1921-24; minister Brighton Presbyn. Ch., Rochester, N.Y., 1925-37, Port Kennedy (Pa.) Presbyn. Ch., 1938; prof. philosophy and social ethics, Sch. of Theology, Temple U., Phila., since 1937. Visiting preacher to Scotland, 1926; dir. religious work, Y.M.C.A. at Camp Meade, Md., 1917. Mem. Phi Gamma Delta, Mason, Odd Fellow. Author: The Role of the Educated Man, 1921. Home: 501 W. Hortter St., Germantown, Philadelphia, Pa.

LAIRD, Warren Powers, architect, educator; b. Winona, Minn., Aug. 8, 1861; s. Matthew James and Lydia (Powers) L.; ed. pub. and state normal schs., Winona, Minn., and at Cornell U.; instr. at Cornell Univ., 1886, and at U. of Pa., 1891; 6 yrs. practice and study with architects, in Minn., Boston, and New York, and 1 yr. travel and study in Europe (1882-90); Sc.D., U. of Pa., 1911, LL.D., 1932; m. Clara Elizabeth, d. Dr. Charles and Mary (Hall) Tuller, Nov.

15, 1893; children—Mary Hall (Mrs. John Dashiell Myers), Helen Powers (dec.). Prof. architecture, 1891-1932, and dean Sch. of Fine Arts, from founding, 1920-32, emeritus prof. architecture since 1932, U. of Pa. Lecturer Princeton U., 1932-33. Consulting architect of state, municipal and other pub. and pvt. bodies in many states and Can. Award of Merit, Gen. Alumni Soc. University of Pa., Founders Day, 1936. Mem. nat. advisory council Lingnan University, Canton, China; trustee, 1909-26. Mem. Pa. State Art Commn., 1928-36, 1938-41. Mem. Council of Cathedral of Washington, 1931-41; former dir. Tri-State Regional Planning Fedn. of Phila.; mem. Phila. Zoning Commission, 1929. Fellow American Inst. of Architects; an organizer, Association Collegiate Schools of Architecture, pres. 1912-21; member American Civic Assn., Phi Beta Kappa, Sigma Xi (president Pa. Chapter, 1916-17), Tau Sigma Delta; hon. mem. Soc. Architects of Uruguay, Central Soc. Architects of Argentina, Assn. of Architects of Chile, Nat. Soc. of Architects (Cuba); del. 3d Pan-Am. Congress of Architects, Buenos Aires, 1927, as rep. U.S. Govt., Univ. of Pa. and A.I.A.; chmn. architectural jury, art competition, 10th Olympics, Los Angeles, 1932; mem. permanent com. Internat. Congress of Architects, 1925-35; U. of Pa. del. to Internat. Congress Univs., Havana, 1930. Mem. bd. overseers P.E. Div. Sch. Phila. from orgn. to 1942; mem. Ch. Bldg. Commn. Diocese of Pa., Com. on Ch. Architecture of Gen. Council Lutheran Ch. of N.A., 1913-41; mem. vestry Memorial Ch. of St. Paul, Overbrook, 1898-1933 (rector's warden 1914-25). Former mem. Archeol. Inst. of Am., Coll. Art Assn., Art Teachers Assn., Scotch-Irish Soc. of Phila., Merion Civic Assn.; mem. Order of Founders, Patriots of America, S.R.; hon. mem. Art Alliance, Archtl. Alumni Soc. of U. of Pa. Clubs: University (hon.), T-Square, Lenape. Home: Bryn Mawr Gables, Bryn Mawr, Pa.

LAIST, Frederick (lāst), metallurgist; b. Cincinnati, O., Oct. 30, 1878; s. Otto and Anna (Hochstetter) L.; B.Sc., U. of Calif., 1901; D.Sc., Colo. State Sch. of Mines, 1921; m. Rosalba Murphy, Apr. 1909; children—James Wallace, Dorothy, Virginia. Began as chemist Anaconda Copper Mining Co., 1904, now v.p. in charge of metallurgical operations; v.p. Internat. Smelting and Refining Co., Basic Magnesium, Inc. Mem. Am. Inst. Mining Engrs., Sigma Xi. Awarded gold medal Am. Inst. Mining and Metall. Engrs. Republican. Notable work in development of copper leaching and electrolytic zinc process. Home: 1067 Fifth Av. Office: 25 Broadway, New York, N.Y.

LAISTNER, Max Ludwig Wolfram (lāst'nĕr), professor ancient history; b. London, England, October 10, 1890; son of Max and Lisette Caecilia Katharina (Weber) L.; B.A., Cambridge University, 1912, M.A., 1920, Litt.D., 1944, Craven student, Cambridge, for research in Greece, 1912-13; British School of Archaeology student, Athens, 1913-14; unmarried. Asst. lecturer in classics, Birmingham (England) University, Oct.-Dec. 1914; lecturer in history and archæology, Queen's U., Belfast, Ireland, 1915-16; in mil. and govt. service, May 1916-Aug. 1919; lecturer in classics, Manchester U., 1919-21; asst. prof. ancient history, U. of London, 1921-25; prof. ancient history, Cornell U., 1925-40, John Stambaugh prof. of history since 1940; Sather prof. classical literature, University of California, 1946. Fellow Royal Historical Society; corresponding fellow Mediæval Acad. America (councillor 1938-41, v.p. 1945-48), member American Historical Association (member bd. of editors Am. Hist. Rev. since 1942), English Classical Assn., English Hist. Assn., Soc. for Promotion Hellenic Studies, Phi Beta Kappa. Club: Authors' (London). Author: Greek Economics, 1923; Survey of Ancient History, 1929; Thought and Letters in Western Europe, A.D. 500-900, 1931; Greek History, 1932; A History of the Greek World from 479 to 323 B.C., 1936. Editor: The Philoxenus Glossary, 1926; Isocrates, De Pace and Philippus, 1927; Bedæ Venerabilis Expositio Actuum Apost. et Retractatio, 1939; A Hand-list of Bede MSS, 1943. Contbr. articles and reviews to Classical Review, Harvard Theol. Review, Am. Hist. Review, Am. Economic Review, etc. Home: 216 Wait Av., Ithaca, N.Y.

LAIT, Jacquin L. (Jack Lait) (lāt), writer; b. N.Y. City, Mar. 13, 1883; s. Leon and Anna (Rosenthal) L.; grad. Lewis Inst., Chicago, Ill., 1901; m. Laura Belle Leusch, Mar. 6, 1906; children—George, Jack, Mrs. Lois C. King. Newspaper reporter, critic and war corr., 1901-08; theatrical mgr., 1908-10; writer daily "Novelette" and "Gus the Bus" series, Chicago Herald and asso. syndicate papers, 1915-16; was on staff Chicago Tribune. Lecturer on journalism, Lewis Inst. Mem. Alpha Kappa. Jewish religion. Clubs: Press (Chicago), Overseas Press (N.Y.). Author: Help Wanted, 1914; Short Stories, 1916; One of Us, 1919; Beef, Iron and Wine, 1919; Gus the Bus, 1920; The White Way, 1921; Spice, 1922; Broadway Melody, 1928; The Big House, 1929; Put on the Spot, 1931; Gangster Girl, 1931; The Beast of the City, 1932; The Hook-Up, 1935; Our Will Rogers, 1935; Will Rogers' Wit and Wisdom, 1937. Editor Hearst Syndicates, 1921; editor N.Y. Daily and Sunday Mirror since 1936. Home-Office: 235 E. 45th St., New York 17, N.Y.

LAKE, Charles H., educator; b. Granville, O., Jan. 2, 1879; s. William and Evelyn (Brooks) L.; student University of Chicago, 1903; A.B., Ohio State University, 1909, A.M., 1910, LL.D., 1934; LL.D. Western Reserve University, 1944; m. Edna R. Thornton, 1910; children—Thornton and Elizabeth. Teacher high school, Granville, 1899-1903; superintendent schs., Hamilton Twp., Franklin County, O., 1903-04; supt. schs., Alexandria, O., 1904-06; teacher East High Sch., Columbus, 1906-09; prin. high sch., Hamilton, O., 1909-16, East Tech. Sch., Cleveland, 1916-19; asst. supt. schs., Cleveland, 1919-21, 1st asst., 1921-33, supt. of schs. since 1933. Mem. bd. trustees Kent State U. Mem. American Association of School Administrators (mem. exec. com.; president, 1944-45); mem. Phi Beta Kappa, Sigma Xi, Phi Gamma Delta. Clubs: University, City, Canterbury Country. Author: General Science, 1917; Minimum Essentials of Mathematics (with others), 1927; Workbook in General Science (with others), 1930; Brief Course in Physics (with others), 1931; Exploring the World of Science (with others), 1935. Home: 3238 Chadbourne Rd., Shaker Heights, O. Office: Board of Education Bldg., Cleveland, O.

LAKE, Devereux, ex-pres. Sandusky Foundry & Machine Co.; b. Mobile, Ala., Aug. 29, 1876; s. Thomas Harden and Sarah Elizabeth (Hopkins) L.; student Barton Acad., Mobile, 1886-92; B.S., Vanderbilt U., 1896; m. Jeannette Barrett, Mar. 12, 1906; children—Madeline (Mrs. Scott Elder), Elizabeth. Newspaper reporter, New York and Nashville, 1897-01; saw mill supt., Mexico, 1910-13; salesman for Birmingham mfrs., introducing Ala. coal in Cuba and Ala. cast iron water pipe in Chile and other Latin-Am. countries, 1914-20; with Sandusky Foundry & Machine Co. since 1920, pres. 1935-43. Mem. bd. trustees Vanderbilt U. since 1936. Author: (historical narrative) The Lake Family in America, 1937. Home: 234 E. Washington St., Sandusky, O.

LAKE, Everett John, ex-gov.; b. Woodstock, Conn., Feb. 8, 1871; s. Thomas A. and Martha A. (Cockings) L.; B.S., Worcester Poly. Inst., 1890; A.B., Harvard, 1892; LL.D., Conn. Wesleyan, 1921, Trinity, 1922; m. Eva Louise Sykes, Sept. 4, 1895 (deceased); children—Harold S., Marjorie S.; m. 2d, Barbara Grace Lincoln, Sept. 1940. With Hartford Lumber Co., 1893, pres. 1900-39. Mem. Conn. Ho. of Rep., 1903, Senate, 1905-06; lt. gov. of Conn., 1907-08, gov., 1921-22. Mem. Delta Kappa Epsilon. Republican. Conglist. Mason. Home: 760 Farmington Av., West Hartford, Conn.

LAKE, John, missionary; b. Edgefield County, S.C., June 11, 1870; s. Capt. George Blocker and Rosa Florence (Jones) L.; LL.D., The Citadel, Charleston, S.C., 1930; student State Military College, class of 1891; Columbia Theological Seminary, 1891-93, Southern Baptist Theological Sem. (Louisville, Ky.), 1899-1902; m. Pearl Hall Williams (widow of Rev. S. T. Williams of China), 1907; m. 2d, Carrie Elford Bostick (teacher in America and China), 1909; m. 3d, Virginia Barclay Lake, dau. Prof. J. L. Lake, June 27, 1933; children—Virginia Austin and Rosa Florence. Y.M.C.A. secretary (city, county and state), since 1891; ordained to the ministry of the Baptist Church, 1893; pastor, school teacher and editor; missionary to China since 1903; founder Tai-Kam Island Leper Hosp. and Colony; pres. John Lake, Inc., for more than 10 years, and until at his request, it was dissolved and work merged with Foreign Mission Bd. and S. China Conv. Several missionary journeys around the world. Author of several volumes in verse. Has written several books and booklets on missionary work, in English and Chinese, edited and contributed to various jours. in both langs. Address: 3924 Baltimore Av., Kansas City, Mo.

LAKE, Kirsopp, historian; born Southampton, England, April 7, 1872; s. George Anthony Kirsopp (M.D.) and Isabel Oke (Clark) L.; B.A., Lincoln Coll., Oxford, 1895, M.A., 1897; Arnold essay prizeman, 1902; D.D., St. Andrews Univ., 1911; Th.D., Leyden Univ., 1921; Litt.D., U. of Mich., 1926; Ph.D., Heidelberg U., 1936; m. Helen Courthope Forman; m. 2d, Silva Tipple New; children—Gerard Anthony Kirsopp, Agnes Kirsopp, John Anthony Kirsopp. Curate of Lumley, Durham, England, 1895, of St. Mary the Virgin, Oxford, 1897-1904; prof. ordinarius, U. of Leyden, Holland, 1904-13; prof. early Christian lit., Harvard, Sept. 1914-19, Winn prof. ecclesiastical history, 1919-32, prof. of history, 1932-38; honorary fellow of Lincoln College, Oxford, 1942. Paid visits to Mount Athos and other libraries to investigate Greek MSS., summers since 1903; dir. archaeol. expedition to Serabit, 1930, 35, to Samaria, 1932-34, to Lake Van, 1938-39. Fellow Am. Acad. Arts and Sciences. Awarded medal, British Acad., 1936. Corr. mem. Preussische Akademie der Wissenschaft. Clubs: Century (New York), University (Pasadena). Author: Text of the N. T., 1898; Codex I of the Gospels, 1900; Texts from Mt. Athos, 1901; The Athos Leaves of Codex II—Paul, 1904; The Historical Evidence for the Resurrection of Jesus Christ, 1905; The Athos Leaves of the Shepherd of Hermas, 1908; Professor von Soden's Treatment of the Text of the Gospels, 1909; The Earlier Epistles of St. Paul, 1910; The Codex Sinaiticus, 1911; The Stewardship of Faith, 1914, The Beginnings of Christianity, Vol. I, 1920, Vol. II, 1922, Vol. III, 1926, Vols. IV and V, 1933; Landmarks in the History of Early Christianity, 1921; The Codex Sinaiticus, Vol. II, 1921; Immortality and the Modern Mind, 1922; Religion Yesterday and Tomorrow, 1925. Translator: The Apostolic Fathers, 1912; Eusebius, 1927; The Serabit Inscriptions (Harvard Theol. Studies), 1927; The Caesarean Text of Mark, 1928; Six Collations of N.T. MSS., 1933; Dated Greek minuscule MSS., Fasc. I and II, 1934, Fasc. III and IV, 1935, Fasc. V. and VI, 1936, Fasc. VII and VII, 1937, Fasc. IX and X, 1939, Vol. X, XI XII, XIII, 1939-41; Studies and Documents, Vols. I and II, 1934, Vols. III, IV and V, 1935, VI, VII, VIII and IX, 1936-37; Paul, His Heritage and Legacy, 1934; An Introduction to the New Testament, 1937. Home: 1825 Diamond Av., South Pasadena, Calif.

LAKE, Simon, naval architect, mech. engr.; Sept. 4, 1866-June 23, 1945. See Vol. 23 (1944-45).

LAKE, Wilfred Stanley, dean; b. Am. parents at Hillsburgh, Ont., Canada, Sept. 7, 1902; s. Rev. Frederick Charles and Betsy Esther (Matthews) L.; A.B., Hiram (O.) Coll., 1924; A.M., Harvard U., 1928; Ph.D., Harvard U., 1932; m. Margaret Gail Pearce, Aug. 20, 1929; children—Richard Allan, Katharine Louise. High sch. teacher, Kenmore (O.) High Sch., 1924-25; editor, Kenmore (Ohio) Herald, 1924-25; instr., Northeastern University, 1926-29, asst. prof., 1929-30, asso. prof., 1932-34, prof. economics since 1934, dean of instrn. of colleges of bus. adminstrn. and liberal arts, 1935-39, dean, college of liberal arts since 1939. Mem. American Econ. Association, Am. Statis. Assn., Am. Econ. Hist. Soc. Conglist. Home: 59 Hinckley Rd., Waban, Mass. Office: 360 Huntington Av., Boston, Mass.

LAKEY, Roland T., coll. adminstrn.; b. Bath, N.Y., June 30, 1883; s. Lloyd R. and Cora Elizabeth (Smith) L.; student Med. Coll. of Va., 1902-03; Pharm.B., U. of Buffalo (N.Y.), 1904; medical student Wayne U., Detroit, Mich., 1913-17; M.S., Detroit Inst. Tech., 1923; summer student U. of Michigan, 1926-28; m. Hortense S. Schweim; 1 dau. Ruth Vivian (Mrs. John Waldner). Chemist, Stecher Lithographic Co., 1905-08; in scientific laboratory, Frederick Stearns Co., Detroit, Mich., 1908-14; prof. chemistry, Detroit Coll. of Medicine, Wayne U., 1913-17; dean of pharmacy Wayne U. since 1924; with Soc. française de Chemie in charge production synthetic benzoic acid, 1918. Mem. state dept. edn. council on veterans' college training, chmn. subsection on basic sciences, commercial subjects and pharmacy, since 1944. Dir. and sec. Mich. Drug Industries Council. Chmn. com. on practical experience Dist. 4 of Pharmacy State Bds. and Colleges. Mem. Mich. Acad. of Pharmacy (pres.; dir.), N.E.A., Detroit Teachers Assn., Detroit Physiol. Soc., Wayne County Med. Soc., Am. and Mich. State (hon.) pharm. assns., Detroit Schoolmen's Club, Phi Delta Chi, Beta Phi Sigma, Rho Phi Pi, Torch. Mason. Editor of Jour. Mich. State Pharm. Assn., and Detroit Retail Druggists Assn. since 1920. Contbr. articles to professional periodicals. Home: 22864 Poplar Beach Drive, Saint Clair Shores, Mich. Office: 625 Mullet St., College of Pharmacy, Wayne University, Detroit 26, Mich.

LAKIN, Herbert Conrad (lā'kĭn), lawyer; b. Worcester, Mass., Mar. 11, 1872; s. George Boyer and Ellena Kimball (Putnam) L.; grad. high sch., Worcester, 1890; A.B., summa cum laude, Harvard, 1894, LL.B., 1898; m. Helen Wardner Beaman, Oct. 8, 1902; children—Hettie Beaman (Mrs. F. Ritter Shumway), Eleanor Putnam (Mrs. David Porter Guest), Charles Beaman, Mary Stacy (Mrs. George G. Hoffman). Admitted to N.Y. bar, 1899, and began as clk. for law firm Evarts, Choate & Beaman, N.Y. City; clk. Lord, Day & Lord, 1901-05; mem. firm 1905-19; pres. The Cuba Co., 1919-30, Compania Cubana, 1919-30, Cuba R.R., 1919-25; dir. and counsel same cos., Cuba Northern Rys. and Consolidated R.R. of Cuba until 1933; pres. Cuban Land Co.; dir. L.I. R.R. Co.; v.p., treas. and dir. J. A. Wigmore Land Co. Trustee Scarsdale Bd. of Edn., 1914-19 (pres. 1917-19); trustee, chmn. finance com. Greenwich (Conn.) Public Library, 1935-41. In Stockbridge: president Laurel Hill Association; member Town Planning Board and Post War Planning Board; trustee Austen Riggs Foundation. Member law firm of Wing, Lakin & Whedon 1930-May 1, 1940. Mem. N.Y. Nat. Guard, 1903-09. Mem. Am. Bar Assn., Assn. Bar City of N.Y., Phi Beta Kappa, Sigma Alpha Epsilon. Republican. Episcopalian. Clubs: Harvard, Century (New York); Manursing Island Club (Rye, N.Y.); Tunbridge Trout (Vt.). Editor Crimson (Harvard), 1892-94, Harvard Law Rev., 1895-96, Record of Sigma Alpha Epsilon, 1896-1900. Home: Stockbridge, Mass. Office: 21 E. 40th St., New York, N.Y.

LAL, Gobind Behari (lāl), editor, lecturer, author; b. Delhi, India, Oct. 9, 1890; s. Bishan and Jagge (Devi) L.; student St. Stephen's High Sch., Delhi, 1900-03; B.Sc., St. Stephen's Coll., U. of the Punjab, 1907, M.A., 1908; post grad. research fellow in social sciences, U. of Calif., 1912-17; unmarried. Came to U.S., 1912. Asst. prof. gen. science, Hindu Coll., U. of Punjab, 1909-12, also contbg. to jours. in Delhi; feature writer San Francisco Examiner, 1925-30; science editor Universal Service, Internat. News Service and Hearst Newspapers. Co-winner Pulitzer Prize for Scientific Journalism, 1937. Pres. Nat. Assn. Science Writers, 1940-41; gen. sec. Indo-Am. Assn. of Science. Author: Joseph Mazzini as a Social

Reformer, 1915; Politics and Science in India, 1920; Chemistry of Personality, 1932. Has written numerous articles on physics, chemistry, astronomy, medicine, biology, psychology and other sciences, pub. daily in Hearst and other papers. Lecturer on scientific culture. Contbr. to mags. Home: 1 University Pl. Office: 235 E. 45th St., New York, N.Y.

LALLEY, Joseph M(ichael) (lăl'ĭ), journalist; b. Phila., Pa., Nov. 9, 1896; s. Michael Joseph and Annie (Hart) L.; m. Spalding Parker, Nov. 1, 1924; children—Joseph Michael, Jr., John Spalding, Thomas Lea, Stephen Fenwick, Richard Plowden, Anne Hart. Reporter, Philadelphia Press, 1916-17; in mil. service, 1917-18; Washington corr., Philadelphia North American, 1919-20; Philadelphia Public Ledger, 1922-23; Baltimore Sun, 1923-24; in advt. business, Baltimore and New York, 1925-31; editorial writer and literary editor, Washington Post, since 1937. Contbr., essays, stories and articles in various publs. Author (with Wm. Franklin Sands), Our Jungle Diplomacy, 1944; The Nature of Authority, 1946. Home: 712 Deepdene Rd., Baltimore 10, Md. Office: Washington Post, 1337-43 E. St., Washington 4, D.C.

LAM, Wifredo, artist, painter; b. Sagua la Grande, Cuba, Dec. 8, 1902; s. Yam and Serafina (Castilla) L.; ed. school and college and Acad. San Alejandro, Havana, Cuba; m. Maria Helena Holzer, Feb. 17, 1941. Traveled and studied in Spain, 1923-38, Paris, France, 1938-41. Exhibited: Madrid, 1931, Barcelona, 1937; Gallery Peris, N.Y., 1939; Gallery Mai, Paris, 1940; Museum of Modern Art, N.Y. Exhbn. of Surrealist Painters, 1942; Art Inst. of Chicago, 1943. Had one-man shows: Gallery Vilches, Madrid, 1927; Léon, 1932; Gallery Pierre, Paris, 1939; Gallery Matisse, New York, 1942 and 1944. Represented in collections: Museum of Grenoble (France), Museum Modern Art, Museum Art of This Century (New York), Baltimore Museum, and in pvt. collections including those of Picasso, Christian Zervos, Henri Laugier, Mme. Cuttoli, Albert Sarraut (France), Pierre Matisse, H. Hofman Hays, Helena Rubenstein (U.S.). Illustrator: Fata Morgana (André Breton); Retour au Pays natal (Aimé Césaire). Home: Ave. 8 a (entre Ciudad Militar y la), Columbia, Havana, Cuba.

LAMADE, George R., publisher; b. Williamsport, Pa., Apr. 24, 1894; s. Dietrick and Clara Anne (Rhen) L.; student Sch. of Journalism, U. of Mo. and Columbia University; m. Margaret Coryell Hays, Aug. 14, 1919; children—Dietrick, II, (capt. Marine Air Corps), John Robert (1st lt. Army Air Corps), James Hays (2d lt. Army Air Corps), Sarah Anne, George William. Left University of Missouri, December, 1916, and volunteered in French Army Motor Transport Service, Reserve Mallet, July, 1917; commd. 1st lt. U.S. Army, 1918, serving with A.E.F.; awarded Croix de Guerre; returned to U.S., June, 1919. Joined his father and family in Grit Pub. Co., pubs. Grit, nat. weekly small-town newspaper, 1919, v.p., 1922, gen. mgr., 1936, pres. since 1938. Chmn. Vol. Unemployment Relief, 1930-32; chmn. Red Cross Disaster Com. during flood, 1936; comdr. County and City Defense Council Control Centers, 1942; pres. Williamsport Sch. Bd.; mem. bds. of Williamsport Hosp., Williamsport Foundation, Y.M.C.A., Y.W.C.A. Mem. Pa. Newspaper Pubs. Assn., Asso. Press, Am. Newspaper Pubs. Assn., Phi Gamma Delta, Sigma Delta Chi, Iota Lambda Sigma. Lutheran. Republican. Mason (33°). Home: 423 Grampian Blvd. Office: 208 W. 3d St., Williamsport, Pa.

LAMAR, Clarinda Pendleton (Mrs. Joseph Rucker Lamar (lā-mär'); Aug. 25, 1856-Apr. 27, 1943. See Vol. 23 (1944-45).

LAMARR, Hedy, motion picture actress; b. Vienna, Austria; d. Emil and Gertrude Keisler; ed. by tutors and in pvt. schs., Vienna; m. Gene Markey, 1939 (divorced 1940); m. 2d, John Loder, May 1943; 1 adopted son, James. Came to U.S., 1937. Appeared on stage, Vienna, in The Weaker Sex, Private Lives, and on screen in Storm in a Water Glass (1930), One Doesn't Need Money; starred in Ecstasy at age of 16 yrs.; on screen in U.S., in Algiers, 1938; Lady of the Tropics, 1939; Boom Town, Ziegfeld Girl, Crossroads; H. M. Pulham, Esq., 1941; White Cargo, 1942; The Conspirators, 1944; Her Highness and the Bellboy, 1945. Home: Beverly Hills, Calif. Office: M-G-M Studios, Culver City, Calif.

LAMB, Albert Richard, prof. clin. medicine; b. Waterbury, Conn., Apr. 22, 1881; s. George Burton and Idabelle (Johnson) L.; prep. edn., Taft Sch., Watertown, Conn., 1895-99; A.B., Yale, 1903; M.D., Coll. Physicians and Surgeons, Columbia, 1907; m. Helen Foster, Jan. 4, 1910; children—Mary Nightingale, Albert Richard, Priscilla Foster, Helen. Interne Presbyn. Hosp., N.Y. City, 1908-10, resident bacteriologist, 1910-11, resident pathologist, 1911-13, chief of out patient dept. and asst. visiting physician, 1913-17, visiting physician since 1918; instr. of medicine, Coll. Physicians and Surgeons, 1913-18, prof. clin. medicine since 1918; pres. med. board Presbyn. Hosp. since Nov. 1940. Served as maj. Med. Corps, U.S. Army, World War; was attached to Am. Commn. to Negotiate Peace. Chairman med. advisory Board No. 22, N.Y. City. Mem. A.M.A., Assn. Am. Physicians, Soc. Internal Medicine, New York Acad. Medicine, N.Y. State Med. Soc., New York Clin. Soc., Am. Coll. of Surgeons, Cosmopolitan Med. Club, Psi Upsilon, Skull and Bones. Republican. Episcopalian. Club: Century. Mem. Emergency Med. Service Office Civilian Defense, New York. Home: 162 E. 70th St. Office: Presbyterian Hospital, 180 Fort Washington Av., New York, N.Y.

LAMB, Arthur Becket, prof. chemistry; b. Attleboro, Mass., Feb. 25, 1880; s. Louis Jacob and Elizabeth Camerden Townsend (Becket) L.; A.B., A.M., Tufts, 1900, Ph.D., 1904, D.Sc., 1922; A.M., Harvard, 1903, Ph.D., 1904; univs. of Leipzig, 1904, Heidelberg, 1905; m. Blanche Anne Driscoll, Dec. 27, 1923. Instr. electrochemistry, Harvard, 1905-06; asst. prof. chemistry, 1906, asso. prof., 1907, prof., 1909-12, New York U., also dir. Havemeyer Chem. Lab.; asst. prof. chemistry, 1912-20; prof. since 1920, Harvard, also dir. Chem. Lab. since 1912, dean Grad. Sch. of Arts and Sciences, 1940-43. Editor Jour. Am. Chem. Soc. since 1917. Lt. col. Research Div. Chem. Warfare Service, U.S. Army, 1918-19, in charge defense chem. research; mem. U.S. Fixed Nitrogen Mission, 1919; dir. Fixed Nitrogen Research Lab., Washington, 1919-21. Awarded the Nichols medal, 1943. Mem. American Chemical Society (pres., 1933), American Acad. Arts and Sciences, Am. Philos. Soc., Am. Electrochem. Soc., Washington Acad. Sciences, Nat. Acad. Science, Deutsche Chemische Gesellschaft, Deutsche Bunsen-Gesellschaft, Delta Upsilon, Phi Beta Kappa, Alpha Chi Sigma, Phi Lambda Upsilon; fellow A.A.A.S. (v.p. 1933). Clubs: Faculty (Cambridge, Mass.); Harvard (Boston); Chemists' (N.Y.); Country (Brookline). Home: 121 Colbourne Crescent, Brookline, Mass.

LAMB, B(urley) F(rank), ch. official; b. on farm, Wheatland Tp., Hillsdale County, Mich., May 29, 1886; s. Benjamin Soul and Amelia (Lyon) L.; A.B., Albion (Mich.) Coll., 1913; fellow in economics, polit. science and sociology, U. of Ill., 1913-15, A.M., 1914; fellow in economics, polit. science and sociology, U. of Pa., 1915-16; D.D., Heidelberg College, Tiffin, O., 1925; LL.D., Albion (Mich.) College, 1933; m. Marjorie Coors, Dec. 29, 1915; 1 son, Burjo Lemar. Supt. Schs., Mosherville, Mich., 1906-09; pastor M.E. Ch., Montgomery, Mich., 1910-12; Chautauqua lecturer, Washington, D.C., 1916-18; ordained minister, M.E. Ch., 1918; community organizer, Portsmouth, O., 1918-19; dir. surveys in Ohio for Inter-church World Movement, 1919-20; exec. sec. Ohio Council of Chs. since 1920; exec. sec. Federated Chs. of Franklin County (O.), 1928-32. Editor Ohio Christian News since 1922. Mem. council Federal Council Chs. of Christ in America, 1928-32; rep. of M.E. Ch. at Home Missions Congress, Washington, D.C., 1930. Mem. Assn. Exec. Secs. of State and Local Councils of Chs. (pres. 1928-30), Ohio Pastors' Assn., Delta Sigma Rho, Kappa Delta Pi. Mason (32°). Pioneer in interdenominational Protestant cooperation. Home: 1729 Elmwood Av. Office: 63 South High St., Columbus, O.

LAMB, George A., mineral economist; b. Pocatello, Idaho, April 3, 1906; s. Luke F. and Mary (Burnell) L.; A.B., U. of Portland, 1929; M.S., Yale, 1932; grad. work U. of Mich., 1932-33; m. Mary Mellefront, June 25, 1932; children—Mary Anthia, Rose Mary, Jacqueline Marie. Transportation economist U.S. Dept. Agr., 1930-31, 1934; teaching fellow, U. of Mich., 1932-33; mineral economist N.R.A., 1934-36; transportation economist Interstate Commerce Commn., 1936-38; economist bituminous coal div. U.S. Dept. Interior, 1938-40, chief economics br., 1940-43; chief econ. and statistics div. Solid Fuels Administrn. for War, 1943-44; asst. dir. bur. mines U.S. Dept. Interior since May 1944. Mem. Am. coal mission to Great Britain, June-July, 1944; consultant Nat. Mediation Bd., 1941. Awarded Strathcona fellowship, Yale, 1931-32. Mem. Am. Statist. Assn., Am. Econ. Assn., Am. Inst. Mining and Metall. Engrs., Tau Kappa Epsilon. Roman Catholic. K.C. Contbr. to tech. publs. Home: 6035 Wooten Drive, Falls Church, Va.

LAMB, Harold Albert, author; b. Alpine, N.J., Sept. 1, 1892; s. Frederick Stymetz and Nellie (Albert) L.; Friends' Sem., N.Y. City, 1902-10; B.A., Columbia, 1916; m. Ruth Barbour, June 14, 1917; children—Cary, Frederick Stymetz II. Served as pvt. Nat. Guard N.Y., later inf., U.S. Army, World War. Mem. Am. Oriental Soc., Authors' League America, Inst. of Turkish Studies, Delta Psi. Awarded H. C. Bunner medal, Columbia, 1915; Guggenheim Fellowship, 1929; medal of Persian Govt. for scientific research, 1932; silver medal of Commonwealth Club, San Francisco, 1933. Clubs: Calif. Writers' (v.p.), Berkeley Tennis; St. Anthony (New York); P.E.N. Author: Genghis Khan, 1927; Tamerlane, 1928; The Crusades—Iron Men and the Saints, 1930; The Crusades—The Flame of Islam, 1931; Durandal (juvenile), 1931; Nur Mahal, 1932; Kirby (juvenile), 1933; Omar Khayyam, 1934; The March of the Barbarians, 1940; (motion picture) The Crusades, 1934-35; The Plainsman, 1936; The Buccaneer, 1937. Contbr. to leading mags. Address: care Doubleday Doran & Co., Garden City, L.I., N.Y.

LAMB, Hugh Louis, bishop; b. Coatesville, Pa., Oct. 6, 1890; s. Matthew J. and Anna (Coyle) L.; grad. high sch., Coatesville, 1907; grad. Overbrook Theol. Sem., Phila., 1912; S.T.D., Am. Coll., Rome, Italy, 1915; studied Catholic U., Washington, D.C., 1916-17. Ordained priest R.C. Ch., 1915; asst. rector Annunciation Ch., Phila., 1915-17, Ch. of the Holy Child, Phila., 1917-18; prof. Overbrook Theol. Sem., 1918-21; sec. to Cardinal Dougherty, 1921-23; asst. supt. Diocesan Schs., Phila., 1923-26; chancellor Archdiocese of Phila., 1926-36; made domestic prelate by Pope Pius XI, 1927; protonotary apostolic, 1929; now auxiliary bishop of Phila. and vicar general, Phila. Address: 4625 Springfield Av., Philadelphia, Pa.

LAMB, Joseph F., mech. engr.; b. New York, N.Y., June 12, 1892; s. Joseph F. and Rose (Hannan) L.; B.S. in Mech. Engring., Cooper Union Inst. Tech., 1914; M.M.E., Columbia, 1916; student Fordham U., 1916-17; m. Elizabeth Marie Gerety, Nov. 19, 1919; children—Richard Gerard, David Joseph, Mary Elizabeth (Mrs. John Wilson Duffy), Joseph Francis, Ann (dec.), Andrew William. With Third Av. Railway System, New York, N.Y., 1911-18 and 1919-24, beginning as student of elec, railway maintenance and construction of car equipment and advancing to equipment engr., mech. dept.; staff engr. and territorial engr. of lubricants and lubrication, The Texas Co., 1924-39; supreme sec. Supreme Council, Knights of Columbus, New Haven, Conn., since 1939, mem. bd. dirs., mem. exec. and finance com. Served with 39th Engrs., A.E.F., 1918-19. Papal Knight Comdr. Order of St. Gregory the Great conferred by Pope Pius XII, 1942. Dir. Hosp. Assn. N.Y. State Council Knights of Columbus. Mem. exec. com. bd. dirs. Nat. Cath. Community Service of Archdiocese of N.Y.; State Deputy, Knights of Columbus, New York State 1937-40; Pres. Grand Jurors Assn. of Bronx County, N.Y., 1936-37; pres. Bronx County chapter N.Y. State Soc. Professional Engrs., 1934-35. Mem. Am. Soc. M.E., Soc. Am. Mil. Engrs., Fordham Alumni Assn., Holy Name Soc., Order of Alhambra, Tau Beta Psi, Am. Legion. Clubs: Railroad (New York), Quinnipiac (New Haven, Conn.). Home: 2328 University Av., New York 53, N.Y. Office: 45 Wall St., New Haven 7, Conn.

LAMB, Robert Scott, ophthalmologist; b. Washington, D.C., Oct. 15, 1876; s. Daniel Smith (M.D.) and Elizabeth (Scott) L.; M.E., Cornell U., 1894; M.D., Howard U., 1898; m. Sarah Keen, Feb. 5, 1901; children—Robert Keen, Elizabeth Scott. Has practiced at Washington since 1902; formerly asso. surgeon Episcopal Eye, Ear & Throat Hosp.; ophthalmologist Emergency, Gallinger and Doctor's hosps. Mem. Med. Adv. Bd. No. 3, World War. Fellow Am. Coll. Surgeons; mem. A.M.A., Southern Med. Assn., Med. Soc. D.C., A.A.A.S., Am. Acad. Ophthalmology and Otolaryngology, Am. Ophthalmol. Soc., Am. Assn. for Study Endocrinology, Am. Genetic Soc., Am. Tuberculosis Assn., Am. Social Hygiene Assn., Am. Optical Soc., Social Hygiene Soc. of D.C. (pres. emeritus), Am. Civic Assn., Washington Bd. of Trade, S.A.R., Sons of Natives D.C. Mason. Clubs: Cornell (pres. 1937-38), University, Racquet, Washington Golf and Country. Home: University Club. Office: 204 Stoneleigh Court, Washington, D.C.

LAMB, William Frederick, architect; b. Brooklyn, N.Y., Nov. 21, 1883; s. William and Mary Louise (Wurster) L.; A.B., William Coll., 1904, D.Sc., 1932; grad. work Columbia U. Coll. of Architecture, 1904-06, Litt.D., 1943; Architect Diplomé par le Govt. Francais, Ecole des Beaux Arts, Paris, 1911; m. Cuthbert Dufour, July 29, 1926; 1 son, William Rhett. Mem. firm Shreve & Lamb, 1924-29; mem. firm Shreve, Lamb & Harmon, New York, since 1929. Work of firm includes Empire State Bldg., Standard Oil Bldg., Bankers Trust Bldg., Gen. Motors Bldg., New York; R. J. Reynolds Tobacco Co. Bldg., Winston-Salem, N.C.; Acacia Mutual Life Ins. Co., Washington, D.C.; Newfoundland bases and Ferry Command bases for U.S. Army Engineer Corps; work for U.S. Coast Guard, New London, Conn., Naval Training Station, Sampson, N.Y., for Bureau of Yards and Docks; also buildings for Hunter College, New York, Conn. Coll. for Women, Williams Coll., Cornell U., Wesleyan U. Awarded Fifth Av. Assn. gold medal, 1930, 1931 and 1939, Archtl. League of New York medal, 1931; medal of honor A.I.A. (N.Y. chapter), 1932; grand prix, Paris Expos., 1937. Mem. Art Commn. of City of N.Y., 1932-36, Federal Commn. of Fine Arts since 1937. Co-ordinator of design, New York Worlds Fair, 1939. Fellow A.I.A.; mem. Beaux Arts Inst. of Design, Archtl. League of N.Y., Soc. Beaux Arts Architects (v.p. 1939). Clubs: Century Assn., University, Williams (New York); New Canaan Country; Cosmos (Washington, D.C.). Home: 55 E. 72d St. Office: 11 E. 44th St., New York, N.Y.

LAMBDIN, Jerry Elmer (lăm'dĭn), religious sec. and editor; b. Rutledge, Tenn., Dec. 4, 1889; s. William Dempsey and Tennessee Delilah (Satterfield) L.; A.B., U. of Tenn., 1917; grad. work Southern Bapt. Theol. Sem., 1921, Columbia, 1924; m. Ina Smith, Dec. 17, 1919. Sec. for Ala. of Baptist Young People's Union Work of the Ala. Bapt. State Conv., 1917-25; asso. in dept. of Bapt. Young People's Union work. Bapt. S.S. Bd., 1925-29; sec. and editor Training Union Dept. Bapt. S.S. Bd. of the Southern Baptist Convention since 1929. Served in field arty., U.S. Army, 1918-19. Member Sigma Chi. Member Nashville Executives Club. Editor-in-chief of the Baptist Training Union journals including the Baptist Adult Union Quarterly and the Young People's, Intermediate, Intermediate Leaders, Junior, Junior Leaders quarterlies, also Story Hour Leader and Monthly Baptist Training Magazine; editor-in-chief Graded Baptist Training Union Study Course.

Author: General B.Y.P.U. Manual, 1925; Baptist Training Union Manual, 1935; Baptist Adult Union Manual, 1935; also many pamphlets in religious edn. Home: 2103 Westwood Av. Office: 161 8th Av. N., Nashville, Tenn.

LAMBERSON, Ray Guernsey, pres. Quarrie Corp.; b. Lyons, Kan., May 6, 1886; s. Frank H. and Alice May (Guernsey) L.; grad. Sterling (Kan.) High Sch., 1903; student Washburn Coll., Topeka, 1904-07; m. Myrtle Irene Whiteker, May 24, 1910; children—Virginia Rae (wife of Comdr. Rex B. Little), Lt. Comdr. George W., U.S.N.R. Salesman King Richardson Co., Springfield, Mass., 1907-10; sales mgr. Midland Press, Chicago, 1910-17, pres., 1917-24; sales mgr. W. F. Quarrie & Co., 1924-29, v.p., 1929-40; pres. The Quarrie Corp. since 1940; treasurer of W. F. Quarrie & Co. Limited, of Toronto, Ont., Canada; dir. Great Northern Life Ins. Co., 1922-38. Mem. Kappa Sigma. Mem. Christian Ch. Mason (32°, Shriner). Clubs: Chicago Athletic; Oak Park Country. Home: 640 N. Oak Park Av., Oak Park, Ill. Office: 35 E. Wacker Drive, Chicago, Ill.

LAMBERT, Adrian Van Sinderen, surgeon; b. New York, N.Y., June 30, 1872; s. Dr. Edward Wilberforce and Martha Melcher (Waldron) L.; A.B., Yale, 1893, M.D., Columbia, 1896; grad. student, Germany and Austria, 1899-1900; m. Mary Shipman Robinson, June 1, 1895; children—Mary Robinson (wife of Dr. George A. Carden, Jr.), Adrian (M.D.), John Trumbull (M.D.), Ruth (wife of Seymour Preston). Med. interne New York Hospital, 1896-98, surgical interne, New York Hospital, 1898-99; attending surgeon, New York Lying-In Hospital, 1901-02, Lincoln Hospital, 1902-09; associated with Roosevelt Hospital, as 2d asst. attending surgeon, 1908-10, 1st asst. attending surgeon, 1910-12; asso. attending surgeon Presbyterian Hosp., 1912-14, attending surgeon, 1915-16, dir. of surgery, 1917-20, cons. surgeon since 1921; attending surgeon Bellevue Hosp., 1920-40, consulting surgeon Bellevue Hospital since 1941; cons. surgeon N.Y. Infirmary for Women, N.Y. Polyclinic, Neurol. Inst., Sea View Hosp., Nyack Hosp., Bellevue Hosp., 1940; with Coll. of Physicians and Surgeons, Columbia U., since 1901, as demonstrator of anatomy, 1901-05, instr. of surgery, 1906-12, asso. prof., 1913-21, acting head of surgery, 1918-19, prof. of clin. surgery, 1922-23, clin. prof. of surgery since 1924. Fellow Am. Coll. Surgeons; fellow N.Y. Acad. Medicine; mem. N.Y. County Med. Soc., N.Y. State Med. Soc., A.M.A. Am. Soc. Thoracic Surgery (pres. 1939-40), N.Y. Surg. Soc., Delta Kappa Epsilon. Clubs: Century, Union, Yale (New York); Graduates, Elizabeth, Lawn (New Haven). Editor: A Terminology of Disease; Textbook of Surgery (by Brewer). Contbr. to med. jours. Home: 242 E. 72d St. Office: 768 Park Av., New York, N.Y.

LAMBERT, Asael C., coll. dean; b. Kamas, Utah, Mar. 9, 1893; s. John Benjamin and Edith (Lemon) L.; student Ricks Coll. (Ida.), 1914-16, Albion State Normal Sch., 1916-17; B.S., Brigham Young U., 1926, M.S., 1926; Ph.D., Stanford U., 1935; m. Florence Ballif, Oct. 8, 1914; children—James Everard, Carlyle Ballif, Edith (Mrs. Mark F. Nielsen), Ruth (Mrs. Wm. G. Roy), John (dec.), Barbara (Mrs. James Olive). Public school principal, 1916-22; superintendent public instruction, Fremont County, Idaho, 1923-24; instructor Brigham Young University, 1924-27, prin. University High Sch., 1926-28; asst. prof. secondary edn., 1927-32, asso. prof., 1932-34, prof. ednl. adminstrn. since 1934, dean summer sch. since 1937. Awarded scholarships, Brigham Young and Stanford University. Member American Association School Administrators, A.A.A.S., N.E.A., Utah Edn. Assn. Utah Acad. Sciences, Arts, and Letters, Tau Kappa Alpha, Phi Delta Kappa. Author: School Transportation, 1938. Editor: Public Education in Utah, 1940. Contbr. to ednl. jours. Mem. Ch. Latter Day Saints. Home: 784 E. 7th N., Provo, Utah.

LAMBERT, Avery Eldorus, anatomist, educator, author; b. Waldoboro, Me., Oct. 31, 1873; s. Ellison and Angouleme (Lambert) Maddocks (obtained right to use mother's maiden name, 1892); prep. edn., pub. schs., Waldoboro, Me., and Tabor Acad., Marion, Mass.; grad. Bangor (Me.) Theol. Sem., 1896; B.S., Dartmouth, 1902, Ph.D., 1906; grad. study, Harvard, 1917, U. of Chicago, 1920-22; m. Dora L. Hersom, 1896; 1 son. G. Hersom; m. 2d, Irene Lamson Adams; children—Mary Lamson, Adams. Ordained ministry Congl. Ch., 1896; pastor, Lebanon, Me., 1896-98, Thetford, Vt., 1898-1900; instr. zoölogy, Dartmouth, 1902-04; instr. biology, Framingham (Mass.) Normal Sch., 1904-10; prof. biology, Middlebury (Vt.) Coll., 1911-16, also dean, 1912-14; prof. of anatomy, U. of Vt., 1917-19; prof. anatomy and head of dept., U. of Ala., 1920-25; prof. histology and microscopical anatomy, State University of Iowa, 1925-1944; retired 1944. Fellow A.A.A.S.; member American Assn. Anatomists, Sigma Xi, Phi Beta Pi, Ia. Acad. Sci., Am. Geog. Soc. Clubs: Iowa Authors, Kiwanis, Triangle. Author: A New Trilobite from the Littleton Formation, 1905; History of the Procephalic Lobes of Epeira Cinerea, 1909; Guide to the Study of Histology, 1931; Poems of the Air (broadcast series), 1935; Introduction and Guide to the Study of Histology. Contributor to scientific and other periodicals. Asso. dir. of Morning Chapel, Radio Station, WSUI. Home: 1416 E. College St., Iowa City, Ia.

LAMBERT, Byron James, civil engr., educator; b. Argyle, Wis., Apr. 25, 1874; s. Furniss and Mary Wasley (Reynolds) L.; B.Di., State Teachers Coll., Cedar Falls, Ia., 1896, M.Di., 1897; Ph.B., State U. of Ia., 1900, B.S. in C.E., 1901, C.E., 1906; m. Helen Leavitt Davison, Nov. 8, 1902; children—James Leavitt, Robert Davison, Mary Louise, Richard Hooker, Edward Reynolds. City engr. Cedar Falls and Waterloo, Ia., 1899-1901; chief engr. Waterloo, Cedar Falls & Northern Ry. during constrn., 1901-02; successively instr., prof., and head dept. civ. engring., State U. of Ia., since 1902, acting dean of Engring. College, 1935-36. Consulting practice also gen. contractor. Major of engrs., U.S. Army, Nov. 1917; comdg. officer 3d Batt., 23d Engrs., in France, Mar.-Dec. 1918; engr. of bridges with 1st Army; hon. discharged, Jan. 6, 1919; lt. col. Engr. O.R.C. Mem. Am. Soc. C.E., Ia. Engring. Soc., Am. Soc. Military Engineers, Society Promotion Engineering Education, Iowa City Engrs.' Club, Scabbard and Blade, Sigma Xi, Tau Beta Pi, Sigma Tau, Chi Epsilon, etc. Republican. Methodist. Mason. Clubs: Triangle, Rotary. Joint author of Lambert and Holt's Elementary Structures in Steel and Concrete. Author: High Masonry Dams, Airport Engineering. Contbr. on engring. topics. Invented and patented all-steel stadium, 1923 and 1939. Course supervisor "Airport Engineering" in Nat. Defense Training, 1941. Home: Iowa City, Ia.

LAMBERT, Charles Irwin, psychiatry; b. Argyle, Wis., Dec. 6, 1877; s. Furniss and Mary Wasley (Reynolds) L.; M.Di., Ia. State Teachers Coll., Cedar Falls, 1897; B.S., State U. of Ia., 1901, M.A. and M.D., 1903; grad. study, Harvard and Munich; m. Bess Am Coomer, Oct. 9, 1907; children—John Pierce, Robert Reynolds, Elizabeth Ann; m. 2d, Florence B. Gilpin, April 29, 1940. Instructor in pathology, Coll. of Medicine, State U. of Ia., 1904; asst. in neuropathology, N.Y. State Psychiatric Inst., 1905-13; pathologist Manhattan State Hosp., 1910-13; asst. dir. Bloomingdale Hosp., 1913-22; chief of Vanderbilt Clinic (psychiatric dept. Columbia U.), 1922-28; asso. prof. psychiatry, Coll. Phys. and Surg., since 1922; prof. psychiatric edn., Teachers Coll. (Columbia); med. dir. Four Winds Sanitarium, Katonah, N.Y. Served in World War as advisory psychiatrist in Draft Service, and sr. asst. psychiatrist Bloomingdale Hosp., designated as receiving hosp. for A.E.F. officers suffering neuro-psychiatric disabilities. Mem. A.M.A., Am. Psychiatric Assn., New York Psychiatric Soc., Sigma Xi. Republican. Presbyn. Clubs: Faculty (Columbia U.); Scarsdale (N.Y.) Golf. Home: "Spy Rock," Mt. Kisco, N.Y. Office: 13 E. 77 St., New York 21, N.Y.

LAMBERT, Edith Lowry, see Edith Belle Lowry.

LAMBERT, Gerard Barnes, corp. official; b. St. Louis, Mo., May 15, 1886; s. Jordan Wheat and Lily (Winn) L.; grad. Smith Acad., St. Louis, 1904; Litt.B., Princeton University, 1908; student Columbia Architectural School, 1908-10; m. Rachel Lowe, June 25, 1908; children—Rachel, Gerard B., Lily; m. 2d, Grace Lansing Mull, Apr. 18, 1936. Pres. Gerard B. Lambert Co., lumber and cotton, 1912-28; gen. mgr. Lambert Pharmacal Co., 1921-23, pres., 1923-28; pres. Lambert & Feasley, 1922-28; pres. The Lambert Co., 1926-28, now dir.; pres. Gillette Safety Razor Co., 1931-34, dir., chmn. exec. com., 1934-36. Adviser Federal Housing Adminstr., Washington, June 1938-February 1939. In executive office of chairman, War Production Board, Washington, D.C., since March 1942. Served as 1st lieut. Air Service, U.S. Army, England and France, World War; captain Air Service Reserve Corps, 1918-20. Formerly chmn. visiting com., Dept. Art and Archaeology, Princeton. Mem. Archæol. Inst. America (pres. N.J. Soc.), Southern Soc. (N.Y. City). Republican. Episcopalian. Clubs: Princeton, Knickerbocker, Creek, Larchmont Yacht, Coffee House, Racquet and Tennis, Ivy, New York Yacht (vice commodore), Seawanhaka-Corinthian Yacht, Nat. Golf, Deepdale, Shinnecock Golf; Seminole, Gulf Stream, Bath and Tennis (Palm Beach, Fla.); Tennis and Racquet, Eastern Yacht (Boston); Manchester (Mass.) Yacht; Porcupine (Nassau, B.W.I.), etc.; permanent hon. mem. Royal Thames Yacht and Lymington Yacht (London, Eng.). Home: Princeton, N.J. Office: 250 Park Av., New York, N.Y.

LAMBERT, Oscar Doane, educator; b. Parsons, W.Va., June 2, 1888; s. James B. and Alice Jane (Bonner) L.; Shepherd Coll., 1911; diploma; A.B., West Virginia University, 1916, M.A., Univ. of Chicago, 1921; Ph.D., Johns Hopkins University, 1929; m. Jessie Hall, Sept. 2, 1924. Teacher elementary schs., W.Va., 1906-11, adminstr., 1911-13, teacher and adminstr. in secondary schs., 1916-19, pub. sch. adminstr., 1921-27; dean and prof. polit. science, W.Va. Wesleyan Coll., 1929-44; political science research, Washington, D.C., 1944-45; visiting prof. history, W.Va. Univ., summer 1935; lecturer, West Virginia University, 1945-46. Mem. American Hist. Assn., Am. Acad. Polit. Science, Am. Polit. Sci. Assn. Republican. Methodist. Mason. Club: Rotarian (Morgantown). Author: Pioneer Leaders of West Virginia, 1935; Presidential Politics, 1936; Camps and Firesides West of the Alleghenies, 1941; also numerous articles in mags. and newspapers. Home: 374 Forest Av., Morgantown, W.Va.

LAMBERT, Robert Archibald, pathologist, educator; b. Lamison, Ala., Oct. 3, 1883; s. Joe and Lily (George) L.; prep. edn., South. Ala. Inst., Thomasville, Ala., 1897-1900; A.B., Howard Coll., Birmingham, Ala., 1902, A.M., 1903; M.D., Tulane, 1907; grad. study Johns Hopkins and Berlin; Academico Honorario, U. of Salvador, 1922; unmarried. Asst. in pathology, Coll. Phys. and Surg. (Columbia), 1909-11, asso., 1911-17, acting head dept., 1917-18; visiting pathologist Montefiore Hosp., New York, 1914-15, 1917-18; resident pathologist Presbyn. Hosp., 1915-16, visiting pathologist, 1917-18; mem. Rice scientific expdn. to Brazil, 1916-17; dir. labs. Near East Relief, Turkey and Syria, 1919-20; asst. prof. pathology, Yale, 1919-23; asso. and res. pathologist and bacteriologist, New Haven Hosp.; prof. pathol. anatomy Faculdade de Medicine de São Paulo, Brazil, 1923-25; prof. pathology and dir. Sch. Tropical Medicine, Univ. of Puerto Rico, under auspices Columbia Univ., 1926-28. Asso. dir. for the Med. Sciences, The Rockefeller Foundation, since 1928. Sent by Rockefeller Foundation to Central America, summer 1922, to deliver series of lectures at U. of Salvador and make a survey of med. schs. in C.A. Mem. A.M.A., Am. Assn. Pathologists and Bacteriologists, Am. Assn. Cancer Research, Am. Soc. Tropical Medicine, Am. Soc. Parasitologists, Soc. Exptl. Biology and Medicine, Soc. Exptl. Pathology, Yale Med. Soc. (ex-sec.; ex-pres.), New York Acad. Medicine, New York Pathol. Soc., Harvey Soc., Internat. Assn. Med. Museums (v.p. 1922), Sigma Xi, etc. Author or co-author abt. 70 papers and articles on med. topics. Address: 49 W. 49th St., New York, N.Y.

LAMBERT, Robert Eugene, stock and seed farmer. See Vol. 23 (1944-45).

LAMBERT, Walter Davis, mathematician; b. West New Brighton, N.Y., Jan. 12, 1879; s. Walter and Elizabeth Bigelow (Davis) L.; A.B., Harvard, 1900, A.M., 1901; studied U. of Pa.; m. Bertha Brown, June 18, 1917. Instr. mathematics, Purdue U., 1901-02; instr. mathematics and astronomy, U. of Me., 1902-04; computer Coast and Geodetic Survey, 1904-07; Harrison fellow in mathematics, U. of Pa., 1907-08; instr. mathematics, same univ., 1908-11; computer, later senior and principal mathematician, and chief, section of gravity and astronomy, U.S. Coast and Geodetic Survey. Served as 1st lieutenant engrs., U.S. Army, Sept. 1917-May 1919; with 101st Engr. Regt., A.E.F., and with Engr. Purchasing Office, in France, 15 mos. Fellow A.A.A.S.; mem. Am. Math. Soc., Math. Assn. America, Am. Geophys. Union (ex-chmn. sect. of geodesy), Am. Astron. Soc., Seismological Soc. of America, Philos. Soc. Washington (ex-pres.), Washington Acad. Sciences (ex-v.p.), Internat. Astron. Union, Internat. Assn. Geodesy (v.p.), Phi Beta Kappa, Sigma Xi. Unitarian. Club: Cosmos. Author of various official publs. of U.S. Coast and Geodetic Survey. Contbr. to Ency. Britannica, handbooks on geodesy and geophysics and scientific jours. Home: 272 Park Av., Takoma Park, Md.

LAMBERTON, Chess, banker; b. Franklin, Pa., Nov. 1, 1877; s. Robert G. and Louella (Chess) L.; ed. Grove City (Pa.) Coll., 1897-98; grad. Eastman Business Coll., Poughkeepsie, N.Y., 1899; m. Lauretta L. Lamberton, Aug. 11, 1925. In banking business at Franklin since 1898; pres. and trust officer Lamberton Nat. Bank, Franklin; pres. First Nat. Bank (Cochranton, Pa.); v.p. Joy Mfg. Co.; dir. Sylvania Producing Co., Industrial Silica Corp. (Youngstown), Fed. Reserve Bank, Cleveland, 1920-37. Mem. N.G. Pa., 1899-1913, retiring as adj. gen. Republican. Presbyn. Mason (K.T., 32°), Elk, Moose, Eagle. Clubs: Franklin; Wanango (Reno, Pa.). Home: Franklin, Pa.*

LAMBERTON, John A., editor; b. Lowell, Mass., Dec. 14, 1873; s. David and Annie (Guinan) L.; student Lowell High Sch., 1886-90; m. Leah A. Lewis, Apr. 20, 1898; children—David L. (dec.), Adah G., Vivian M. (Mrs. Stanley Thomson). Reporter Lowell Sunday Arena, 1892-96, reporter, later city editor Lowell Morning Mail, 1896-1907; reporter Lowell Telegram, 1907-11; night editor Norwich (Conn.) Bulletin, 1911-14; editor Lowell Sunday Telegram, 1914-44. Formerly dir. Lowell Chamber of Commerce. Republican. Congregationalist. Mason (32°), K.P., Royal Arcanum, Knights of Malta. Clubs: Kiwanis, Temple (Lowell). Home: 51 Ruth St. Office: 27 Central St., Lowell, Mass.

LAMBERTON-Becker, May, editor, lecturer; see May Lamberton Becker.

LAMBERTSON, William Purnell, ex-congressman; b. Fairview, Kan., Mar. 23, 1880; s. William Franklin and Ida (Brown) L.; student Ottawa (Kan.) U., 1898-1901. Law Sch., U. of Chicago, 1902-04; m. Floy L. Thompson, Nov. 26, 1908; children—Alonzo Stagg, Elise, Edwina Floy, Milan Ward. Engaged in farming since youth; v.p. Kan. Farmers Union; dir. local telephone and elevator cos. Attended 2d O.T.C., Fort Sheridan, Ill., 1917. Mem. Kan. Ho. of Rep. 4 terms between 1909 and 1921 (speaker pro tem. 1911; speaker 1919); mem. Kan. State Senate, 1913, 15; chmn. Kan. State Efficiency and Economy Commn., 1917; minority mem. Kan. State Bd. of Administration, 1923-25; candidate for Rep. nomination for gov., 1922, for Congress, 1924, 26; mem. 71st to 78th Congresses (1929-45), 1st Kan. Dist. Mem. Phi Alpha

Delta, Alpha Tau Omega. Baptist. Mason (32°, K.T., Shriner), Odd Fellow. Home: Fairview, Kan.*

LAMBETH, John Walter, Jr. (lăm'bĕth), ex-congressman; b. Thomasville, N.C., Jan. 10, 1896; s. John Walter and Daisy Hunt (Sumner) L.; A.B., Trinity Coll., Durham, N.C., 1916; studied Harvard Sch. of Business Administration, 1916-17; unmarried. Sec. and treas. Lambeth Furniture Co., Thomasville, 1919-29; v.p. First Nat. Bank, Thomasville, 1919-30. Served as sergt. 1st Army, U.S. Army, Jan. 15, 1918-July 26, 1919; participated in St. Mihiel and Meuse-Argonne offensives. Mem. N.C. Senate, 1921; mayor of Thomasville, 1925-29; mem. 72d to 75th Congresses (1931-39), 8th N.C. Dist. Mem. S.A.R., Am. Legion, Kappa Sigma. Democrat. Methodist. Mason; mem. Jr. Order United Am. Mechanics, Loyal Order of Moose, Nat. Grange. Rotarian. Home: Thomasville, N.C.*

LAMBETH, William Alexander, coll. prof.; Oct. 27, 1867-June 24, 1944. See Vol. 23 (1944-45).

LAMBETH, William Arnold, clergyman; b. Thomasville, N.C., Oct. 5, 1879; s. Frank Simmons and Ella (Arnold) L.; A.B., Trinity Coll. (now Duke U.), 1901; grad. study Vanderbilt, 1901-03; B.D., Yale, 1904; A.M., Harvard, 1905; D.D., Emory and Henry Coll., 1924; Duke, 1941; Litt.D., Fla. Southern Coll., Lakeland, Fla., 1929; m. Evelyn Elizabeth Walker, Oct. 14, 1913; children—Frances Walker (Mrs. Hal Kearns Reynolds), Elizabeth Walker, William Arnold. Admitted to ministry M.E. Ch., S., 1905; pastor Holmes Memorial Church, Salisbury, 1905-06, Spring Garden Church, Greensboro, 1906-07, Love's Church, Walkertown, 1907-09, West End Church, Winston-Salem, 1909-13, Main St. Church, Reidsville, 1913-16, 1st Church, Salisbury, 1916-18, Wesley Memorial Ch., High Point, 1918-22, Main Street Ch., Gastonia, 1922-24 (all in N.C.), Mount Vernon Place Ch., Washington, D.C., 1924-30, Trinity Ch., Durham, N.C., 1930-31, Central Ch., Asheville, 1931-33, and 1940-44, Wesley Memorial Ch., High Point, 1933-36; dist. supt. Winston-Salem Dist., Western N.C. Annual Conf., 1936-40; mem. Uniting Conf., Kansas City, 1939; Gen. Conf., Birmingham, 1938, Atlantic City, 1940; Southeastern Jurisdictional Conf., Asheville, N.C., 1940; pres. Lake Junaluska Assembly, Inc., 1938-1944; dist. supt., Greensboro Dist., Western N.C. Annual Conf., since 1944. Mem. Phi Beta Kappa, Omicron Delta Kappa, Sigma Alpha Epsilon. Club: Rotary. Home: 320 East Greenway, North, Greensboro, N.C.

LAMBIE, Morris Bryan (lăm'bê), polit. science; born Northampton, Mass., Mar. 29, 1888; s. Jasper Eadie and Henrietta Elizabeth (Bryan) L.; B.A., Williams Coll., 1910; M.A., Harvard, 1920, Ph.D., 1924; student London Sch. of Economics and Polit. Science, 1921-22; hon. L.H.D., Williams Coll., 1936; m. Adeline Richardson Williams, Dec. 30, 1916; children—Morris Williams, James Wood. With George LaMonte & Son, paper mfrs., Holyoke, Mass., and N.Y. City, 1911-14; staff New York Bur. Municipal Research, 1914-16; dir. personnel investigations, State of Mass., 1916-17; staff N.Y. State Reconstruction Commn., 1919; asst. prof. polit. science U. of Minn., 1921-24, asso. prof., 1924-25, prof., 1925-35; prof. govt., Harvard, since 1935. Chief of Municipal reference bur. and exec. sec. League of Minn. Municipalities, 1921-25; coordinator of relief and welfare, State of Minn., 1932-34; chmn. State Planning Bd., Minn., 1935; chmn. advisory council Div. of Employment Security, State of Mass., 1939-44, chmn. Mass. Commn. on Employment Problems of Negroes, 1940-43. Trustee Williams Coll. since 1938. Mem. Am. Polit. Science Assn., Nat. Municipal League, Phi Delta Theta. Unitarian. Home. 18 Hawthorn St., Cambridge, Mass.

LAMBIE, William S., banker; b. Alleghany Pa., Sept. 17, 1886; s. Joseph G. and Mary Kate (Siebert) L.; A.B., Yale, 1912; m. Ruth Lee Wallace, May 7, 1913; children—Ruth Lee (Mrs. Edward L. Bond, Jr.), Nancy Lee (Mrs. Grayson F. Lathrop), William S. Jr., Kate (Mrs. Robert F. Loree, Jr.), Margaret. Asst. cashier, Union Nat. Bank, Schenectady, N.Y., 1912-14, cashier, 1914-18; asst. cashier, Nat. City Bank of New York City, 1918-19, asst. v.p., 1919-23, v-p., 1923-40, senior v.-p., since 1940. Mem. Phi Beta Kappa, Psi Upsilon. Clubs: Elihu, Elizabethan (Yale); Sleepy Hollow Country (Scarboro, N.Y.); Union League (New York). Home: Sleepy Hollow Rd., Scarboro, N.Y. Office: 55 Wall St., New York, N.Y.

LAMBORN, Frederick James, automobile mfr.; b. Springfield, O., Oct. 30, 1888; s. George Wesley and Cora Eva (Meisner) L.; ed. pub. sch.; m. Blanche Emiline Burgett, May 29, 1912; 1 dau., Hazel Gertrude (Mrs Otis Joel Wilson). Began as machinist apprentice, 1902-06; with Dodge Bros. Corp. since 1911, beginning as foreman in tool room, 1911-18, gen. foreman ordnance div., 1918-19, master mechanic, method and equipment dept., 1919-25, asst. prodn. mgr., 1925-28, master mechanic, 1928-30, asst. factory mgr., 1930-33 prodn. mgr., 1933-34, works mgr., 1934-36, vice pres. in charge mfg., 1936-43, vice pres. and gen. mgr. since 1943; vice pres. and gen. mgr. Dodge Div., Chrysler Corp.; dir. Dodge Bros. Corp., People's State Bank (Hamtramck, Mich.). Mason (32°, Scottish Rite, Shriner). Club: Detroit Athletic. Home: 1169 Bedford Rd., Grosse Pointe Park 36, Mich. Office: 7900 Jos. Campau, Detroit 31, Mich.

LAMBORN, Louis Emmor, educator; b. Still Pond, Kent County, Md., Aug. 16, 1890; s. Louis and Mary Rebecca (Taylor) L.; grad. Baltimore City Coll., 1909; A.B., Dickinson Coll., Carlisle, Pa., 1916; m. Florence Jean Wagner, Feb. 15, 1913; children—Robert Louis, Elizabeth Jean. Rancher and miner, Salmon, Ida., 1912-15; teacher, 1916, later vice prin. Friends Sch., Baltimore; headmaster McDonough Sch., Md., since 1926; also mgr. summer camps for boys and girls. Enlisted in U.S. Army, June 1917; capt. inf., Nov. 1917; maj. cav., Res., Feb. 1919. Mem. Kappa Sigma. Mem. Soc. of Friends. Mem. Harvard Club of Md. Home: McDonogh, Md.*

LAMBRIGHT, Edwin Dart, newspaper editor; b. Brunswick, Ga., May 21, 1874; s. Joseph Edward and Julia Sarah (Dart) L.; student Emory Coll., Oxford, Ga., 1890-92; Litt.D., Emory Univ., Atlanta, Ga., 1936; m. Cannie Rebecca Finch, Feb. 10, 1903; 1 dau., Mary Wallace (Mrs. M. M. Frost). Began as reporter on Brunswick Times, 1893, city editor, 1894, editor, 1895-99; city editor Tampa (Fla.) Tribune, 1899-1901, mng. editor, 1901-12; editor, 1912-17 and since 1923; postmaster, Tampa, 1917-23. Del. to Dem. Nat. Conv., 1912, 24 (chmn. delegation, 1924). Chief yeoman Ga. Naval Res., Spanish-Am War; chmn. War Savings Stamp Campaign, four-minute man and publicity chmn. Liberty Loan Campaigns, World War. Mem. Fla. State Planning Bd., 1934-35. Fla. mem. Nat. Council of Nat. Economic League. Trustee Tampa Pub. Library, 1915-26. Chmn. Tampa United Service Orgns. Council. Pres. Emory Univ. Alumni Assn. Chmn. 116th Field Arty. Boxing Commission; president Tampa Civic Music Association. Member American Society Newspaper Editors, Nat. Aeronautic Assn., Phi Delta Theta, Sigma Delta Chi. Democrat. Methodist. Elk. Club: Rotary (pres. 1917-18), Tampa Executives (pres. 1941-42). Home: 828 S. Willow Av. Office: care The Tribune Co., Tampa, Fla.

La MER, Victor Kuhn (lä-mĕr'), educator, chemist; b. Leavenworth, Kan., June 15, 1895; s. Joseph Secondule and Anna Pauline (Kuhn) La M.; A.B. U. of Kan., 1915; Ph.D., Columbia, 1921; student U. of Chicago, 1916, Cambridge U., England, 1922-23, Copenhagen, Denmark, 1923; m. Ethel Agatha McGreevy, July 31, 1918; children—Luella Belle (Mrs. A. P. Slaner), Anna Pauline, Eugenia Angelique (dec.). Chemist and high sch. teacher chemistry, 1915-16; research chemist, Carnegie Inst. of Washington, 1916-17; asst. in chemistry, Columbia, 1919-20, instr., 1920-24, asst. prof., 1924-28, asso., 1928-35, prof. since 1935; visiting prof. Stanford U., 1931, Northwestern U., 1928; Priestley lecturer, Pa. State Coll., 1932. Mem. Nat. Academy of Sciences, Div. mem. Nat. Defense Research Com. Mem. Jury of Award, Nichols medal, 1934-38 (chairman 1934, 37); president Leonia Civic Conference, 1941. First lt. Sanitary Corps, U.S. Army, 1917-19. Fellow N.Y. Academy of Science (v.p. 1939-41; treasurer 1943); mem. Am. Chem. Soc., Faraday Soc. (Eng.), Sigma Xi, Phi Lambda Upsilon, Phi Chi, Epsilon Chi; pres. Leonia Rep. Assn., 1940-41. Republican. Conglist. Club: Faculty (Columbia). Translator and editor of Fundamentals of Physical Chemistry by Arnold Eucken (with Eric Jette), 1925. Asso. editor of Jour. Chem. Physics, 1933-36. Contbr. to scientific jours. Home: 353 Moore Av., Leonia, N.J.

LAMERS, William Mathias (lăm'erz), educator; b. Milwaukee, Wis., Dec. 23, 1900; s. John P. M. and Clara Marie (Cordes) L.; A.B., Marquette U., 1922, A.M., 1923, Ph.D., 1929; m. Mary Agnes McGuire, June 15, 1929; children—Mary Agnes, William Mathias, John Peter, Barbara Clare (dec.), Edward Martin. Instr. in English, Marquette U., 1922-29, prof. and dir. Sch. of Speech, 1929-41; exec. sec. Catholic Dramatic Movement, play pubs., 1932-37; asst. supt. of schools, Milwaukee, since 1941; mem. advisory com. Nat. Catholic Theatre Conf., 1937; chmn. speech bibliography com., Jesuit Educ. Assn. of America; chmn. Marquette Interscholastic Debate Conf. for Wis. Catholic High Sch., 1930-41. State hon. mem. Nat. Forensic League, 1937. Pres. Wis. Assn. Teachers of Speech, 1940-41; pres. Milwaukee Serra Club, 1941-42; chmn. lecture bur. Milwaukee Archdiocesan Holy Name Soc., 1940-42, pres. since 1942; hon. corr. mem. Conseil Historique et Heraldique de France; mem. Wis. Acad. Science, Arts and Letters, Am. Interprofessional Inst., State Hist. Soc., Milwaukee Schoolmasters Club, Delta Sigma Rho (nat. v.p. 1937-41), Alpha Sigma Nu (nat. v.p. 1938-40, nat. pres., 1940-42), Beta Phi Theta, Theta Rho, Phi Delta Kappa, Crown and Anchor. Directing chmn. Music Edn. Nat. Conf. Conv., 1941. Chmn. speakers bur. Wis. State Council of Defense, 1942-43. State chmn. Wis. Eagles Lincoln Day Observance Com., 1943. Mem. Milwaukee County Council Boy Scouts Am. since 1925; awarded Silver Beaver, Boy Scouts of Am., 1937; cultural councilor Milwaukee Cath. Youth Orgn. since 1934. Author: Case Studies in American Distinction, 1929; Ned Haskins, 1932; Joe McGuire, Freshman, 1932; Bill and His Friends, 1934; The Public Service of Edward A. Fitzpatrick, A Biography, 1937; The Making of a Speaker (with M. E. Smith), 1937; also plays, Calvary, 1928; Bethlehem, 1928; Harry Dee (with F. J. Finn, S.J.), 1928; The Prince of Darkness, 1928; Oh, Uncle, 1929; Tarsisius, 1931; The Hired Ghost, 1931; Christ Crucified, 1935; Christ Glorified, 1936; Everyman, 1936; also miscellaneous pamphlets on speech subjects and sundry articles. Editor The Catholic Speaker, 1936-41, the Newsletter of Alpha Sigma Nu. Author and co-director, Milwaukee Civic Washington Inaugural Pageant, 1932. Chmn. editorial and production committee, Free Men Pageant, 1941. Home: 7832 Warren Av., Wauwatosa, Wis. Office: 1111 No. 10th St., Milwaukee, Wis.

LAMKIN, Uel Walter, educator; b. California, Mo., Jan. 18, 1877; s. Emilius P. and Susan (Williams) L.; grad. Clinton (Mo.) Acad., 1893; student U. of Mo.; m. Mary Cabell Dickinson, June 9, 1909. Prin. Washington Sch., Clinton, Mo., 1897-1901; teacher Clinton High Sch., 1901-02, prin. 1902-06; chief clk. and high sch. insp., Mo. State Dept. Edn., 1907-09; county supt., Henry County, Mo., 1909-15; in business, 1915-16; state supt. pub. schs. of Mo., 1916-18; dist. vocational officer at St. Louis, Jan.-Sept. 1919, chief div. of rehabilitation, 1919-20, dir., 1920-21, Federal Bd. for Vocational Edn.; pres. Northwest Mo. State Teachers Coll., Maryville, Mo., 1921-46, pres. emeritus since 1946. Mem. N.E.A. (pres. 1928-29), Mo. State Teachers' Assn. (pres. 1912-13). Sec.-gen. World Fed. Edn. Assn., 1935-41. Democrat. Presbyn. Mason, Elk. Home: Maryville, Mo.

LAMM, Lynne M., corr.; b. Phila., Pa., Feb. 6, 1890; s. I. L. and Dollie (Meinhold) L.; ed. pvt. schs.; m. Edna Wakeham, May 13, 1913; 1 son, Donald Wakeham. Reporter Washington Post, 1910-15; Washington corr. for newspapers and trade papers since 1915. Christian Scientist. Club: Nat. Press. Author: Tariff History of the Paper Industry of the U.S. Contbr. to mags. Home: 2408 California St. N.W. Office: National Press Bldg., Washington, D.C.

LAMONT, Corliss (lä-mŏnt'), author, teacher; b. Englewood, N.J., Mar. 28, 1902; s. Thomas William and Florence Haskell (Corliss) L.; grad. Phillips Exeter Acad., 1920; A.B., magna cum laude, Harvard, 1924; grad. work New College, Oxford U., Eng., 1924-25; Ph.D., Columbia, 1932; m. Margaret H. Irish, June 8, 1928; children—Margaret Hayes, Florence Parmelee, Hayes Corliss, Anne Sterling. Instr. philosophy, Columbia, 1928-32, New School for Social Research, 1940-42; lecturer in intensive study of contemporary Russian civilization, Cornell Univ, 1943, Social Studies Workshop on Soviet Russia, Harvard Graduate School of Education, 1944; radical writer on polit. and econ. affairs since 1933; dir. Am. Civil Liberties Union, Trade Union Service; contributing editor Soviet Russia Today. Member A.A.A.S., chmn. Congress of American Soviet Friendship, 1942, Nat. Council of American-Soviet Friendship since 1943; mem. advisory bd. Am. Humanist Assn., 1939-41; Am. Philos. Assn., Descendants Am. Rev., N.Y. College Teachers Union, Phi Beta Kappa. Clubs: Columbia Faculty, Harvard (New York). Editor: Man Answers Death: An Anthology of Poetry, 1936. Author: Issues of Immortality, 1932; The Illusion of Immortality, 1935; You Might Like Socialism: A Way of Life for Modern Man, 1939; The Peoples of the Soviet Union, 1946; also wrote numerous brochures on Soviet Russia. Co-author: Introduction to Contemporary Problems in U.S. (syllabus), 1929; Russia Day by Day (with wife), 1933. Frequent contbr. to periodicals. Home: 450 Riverside Drive. Office: 114 East 32 St., New York 16, N.Y.

LAMONT, Robert Patterson, ex-sec. of Commerce; b. Detroit, Mich., Dec. 1, 1867; s. Robert and Isabella (Patterson) L.; B.S. in C.E., U. of Mich., 1891; m. Helen Gertrude Trotter, Oct. 24, 1894; children—Robert Patterson, Gertrude (Mrs. Charles Eskridge Saltzman), Dorothy (Mrs. Chauncey Belknap). Engr. Chicago Expn., 1891-92; sec. and engr. Shailer & Schinglau, contractors, 1892-97; 1st v.p. Simplex Ry. Appliance Co., 1897-1905; 1st v.p. Am. Steel Foundries, 1905-12, pres., 1912-29; Sec. of Commerce in Cabinet of President Hoover, 1930-32; pres. Am. Iron and Steel Inst., 1932-33. Commd. major N.A., Feb. 1918; chief Procurement Division Ordnance Dept., Washington, D.C., Oct. 16, 1918-Feb. 1919 with rank of col. Clubs: Century, University (New York). Home: 330 Park Av., New York, N.Y.

LAMONT, Thomas Stilwell, banking; b. Englewood, N.J., Jan. 30, 1899; s. Thomas William and Florence Haskell (Corliss) L.; grad. Phillips Exeter Acad., 1917; A.B., Harvard, 1921; student Trinity Coll., Cambridge, Eng., 1921-22; m. Elinor B. Miner, Apr. 14, 1923; children—Thomas William II (reported missing on submarine Snook, Aug. 4, 1945), Edward Miner, Lansing, Elinor Branscombe. With J. P. Morgan & Co., 1922-40, partner, 1929-40; v.p. and dir. J. P. Morgan & Co., Inc., since 1940; dir. Continental Oil Co., Phelps Dodge Corp., Tex. Gulf Sulphur Co., North British & Mercantile Ins. Co., Ltd., The Mercantile Ins. Co. of America. Trustee, Smith College, Phillips Exeter Acad.; overseer, Harvard College. Served as pvt. U.S. Army, World War. Lt. col. Army Air Forces overseas July 1942 to October 1944. Clubs: Century Assn., Broad St., Links, Harvard (New York); Cedar Creek (Glen Cove, L.I.). Home: 101 E. 72d St. Office: 23 Wall St., New York, N.Y.

LAMONT, Thomas William, banker; b. Claverack, N.Y., Sept. 30, 1870; s. Thomas and Caroline Deuel (Jayne) L.; grad. Phillips Exeter Acad., Exeter, N.H., 1888; A.B., Harvard, 1892, LL.D., 1931; LL.D., Union Coll., 1921, Rochester U., 1929, Columbia U., 1932, New York U., 1934; m. Florence Haskell Corliss, Oct. 31, 1895. Reporter on New York Tribune, 1893-94; sec., treas. and vice-pres. Bankers Trust

Co., 1903-09; v.p. First Nat. Bank, 1909-11; mem. firm of J. P. Morgan & Co., bankers, 1911-40; dir. J. P. Morgan & Company, Incorporated, since 1940, chairman board since 1943; director United States Steel Corp., A.T.&S.F. Ry. Co., Lamont, Corliss & Co. Overseer, Harvard, 1912-25; rep. of U.S. Treasury on Am. Commn. to Negotiate Peace, Paris, 1919. Alternate del. Com. of (Young plan) Experts on German Reparations, Paris, 1929. Chmn. Am. group, Internat. Consortium for Assistance of China; chmn. Internat. Com. of Bankers (for adjustment of Mex. fgn. debt); trustee Carnegie Foundation for Advancement of teaching; pres. bd. trustees, Phillips Exeter Acad.; trustee Metropolitan Museum of Art, Am. Sch. Classical Studies, Athens; pres. Markle Foundation; chmn. nat. advisory com. Am. Red Cross; dir. N.Y. Nat. War Fund. Clubs: Harvard, U., Union, Metropolitan, Century, New York Yacht, Down Town, Links; Mid-Ocean (Bermuda), others. Home: Torrey Cliff, Palisades, N.Y.; also 107 E. 70th St., New York 21. Office: 23 Wall St., New York 8, N.Y.

La MOTTE, Ellen Newbold (lä-mŏt'), author; b. Louisville, Ky., Nov. 27, 1873; d. Ferdinand and Ellen (Newbold) La Motte; grad. Training Sch. of Johns Hopkins Hosp., 1902. Joined staff of Instructive Visiting Nurse Assn., Baltimore, 1905, doing tuberculosis work; supt. tuberculosis div. of Health Dept., Baltimore, 1910-13; went to Paris, France, 1913: served as nurse with French Army, in field hosp., Belgium, 1915-16; travel and observation in Far East, June 1916-17. Mem. Johns Hopkins Hospital Alumnæ Assn., The Huguenot Soc. of America, Soc. of Women Geographers. Decorated medal of special membership Japanese Red Cross, also Order of Merit, same; Lin Tse Hsu memorial medal (Chinese Nat. Govt.) for work against opium, 1930. Club: Women's Nat. Republican (New York). Author: The Tuberculosis Nurse, 1914; The Backwash of War, 1916; Peking Dust, 1919; Civilization, 1919; The Opium Monopoly, 1920; The Ethics of Opium, 1924; Snuffs and Butters, 1925. Contbr. to Atlantic, Harper's, Nation, etc. Home: 3115 O Street N.W., Washington, D.C.; also (country) Stone Ridge, N.Y.

La MOTTE, Louis Cossitt, educator; b. Columbia, S.C., Mar. 3, 1902; s. Asbury Gamewell and Frances Cossitt (Golladay) La M.; A.B., Presbyn. Coll. of S.C., 1922, D.D., 1940; B.D., Columbia Theol. Sem., 1925; Th.M., Princeton Theol. Sem., 1927; A.M., U. of S.C., 1936; m. Sarah Hunter, June 10, 1926; children—Louis Cossitt, John Hunter, Edward Middleton. Ordained to ministry Presbyn. Ch., U.S., Nov. 15, 1925; pastor Fort Payne, Ala., 1925-29, Waycross, Ga., 1929-36; exec. sec. Thornwell Home and School, Clinton, S.C., 1936-38; pres. Presbyn. Jr. Coll. for Men, Maxton, N.C., since 1939. Moderator Savannah Presbytery, 1933, Fayetteville Presbytery, 1941; commr. Gen. Assembly, Presbyn. Ch., U.S., 1941. Trustee Thornwell Home and School, 1933-36; dir. Waycross Chamber of Commerce, 1934-35. Commd. 1st lt. Inf., O.R.C., later capt. (chaplain). Mem. State Agrl. and Mech. Soc. of S.C., N.E.A., Pi Kappa Alpha, Pi Kappa Delta. Democrat. Mason. Club: Rotary (Laurinburg, N.C.). Author: Colored Light, 1937. Home: Maxton, N.C.

La MOURE, Howard Alexander (lä-moor'), psychiatrist; b. Albany, N.Y., Dec. 13, 1875; s. Ten Eyck and Janet Josephine (Alexander) L.; grad. Albany Acad., 1893; M.D., Albany Med. Coll. (Union U.), 1900; m. Ina M. Salisbury, Apr. 5, 1904 (died Feb. 25, 1922); m. 2d, Josephine M. Fortier, Apr. 2, 1923. Med. interne, Rochester (N.Y.) State Hosp., 1900-01; asst. physician, Craig Colony for Epileptics, N.Y., 1902-03; asst. physician, Rome (N.Y.) State Custodial Asylum, 1903; 1st asst. physician, Sch. for Feeble Minded, Faribault, Minn., 1903-07; supt. N.D. Sch. for Feeble Minded, Grafton, 1907-10; asst. supt., 1911-12, supt., 1912-28, Colo. State Hosp., Pueblo; supt. and med. dir. Woodcroft Hosp., Pueblo, 1928-32; physician State Hosp. Annex, Pueblo, 1932-35; supt. Colo. State Home and Training Sch. for Mental Defectives, Ridge, Colo., since 1935. Mem. A.M.A., Colo. State Med. Soc., Clear Creek Valley Med. Soc., Am. Psychiatric Assn., Phi Sigma Kappa. Presbyterian. Address: Ridge, Colo.

LAMPE, John Harold (lămp'ē) univ. dean; b. Baltimore, Md., Dec. 1, 1896; s. Julius Gerhard and Florence Mae (Thompson) L.; B.S. in Engring., Johns Hopkins U., 1918, M.E., 1925, Dr. E.E., 1931; m. Rose Erich Diggs, June 23, 1923; children—Ruth Diggs, John Gerhard, Ross Warren. Research engr. Winchester Repeating Arms Co., 1919-20; instr. in elec. engring., Johns Hopkins U., 1920-25, asso. in elec. engring., 1925-31, asso. prof. elec. engring., 1931-38; prof. elec. engring. and head dept., Univ. of Conn., 1938-40, dean engring. and prof. elec. engring., 1940-45; dean engring. North Carolina State Coll. since 1945; engring. and consulting work at various times for Consol. Gas, Elec. Light & Power Co., Baltimore, Pa. Water & Power Co., Chesapeake & Potomac Telephone Co., Homewood Elec. Co., Westinghouse Elec. & Mfg. Co., Gen. Elec. Co., Westcott & Mapes, Inc. Served as 2d lt., Air Service, U.S. Army, 1918-19. Mem. Conn. Com. on Employment of Women, Conn. War Industries Commn., dist. chmn. for Eastern Conn. Prodn. for Victory Council; Conn. State Bd. Registration for Professional Engrs. and Land Surveyors, 1942-45, Conn. State Bd. of Engring. Examiners, 1942-45. Mem. exec. com. Night Sch. of Tech., Johns Hopkins U., 1922-38, sec. 1923-38. Mem. Am. Inst. Elec. Engrs., (Baltimore sect. 1934-38; Conn. sect. program com. chmn. 1939-42; chmn membership comm. for Conn. sect., 1943-44; mem. exec. Com., 1941-42; chmn. Elec. Welding Com., 1942-44), Am. Soc. for Testing Materials; Conn. Soc. of C.E., Am. Assn. Univ. Profs.; mem. Assn. Land Grant Colls. and Univs., (sec. Engr. Div. 1944-45; editor, Engring. Expt. sta. record); Soc. for Promotion Engring. Edn. (com. on conferences. N. E. sect). Mem. Nat. Roster of Scientific & Specialized Personnel, Sigma Xi, Tau Beta Pi, Sigma Alpha Epsilon. Congregationalist. Mason, Am. Legion, Kiwanis. Clubs: Hartford (Conn.) Engrs., (v.p. 1944-45) Johns Hopkins (Baltimore); Graduate (Yale Univ.); Raleigh (N.C.) Engrs.; N.C. Engrs. Society. Author tech. articles for elec. and engring. jours.; contbr. editor to the Internat. Critical Tables on the subject of liquid insulation; papers on magnetism and magnetic analysis. Address: 2201 White Oak Rd., Raleigh, N.C.

LAMPE, M(atthew) Willard (lămp), religious educator; b. Bethlehem, Conn., Aug. 4, 1883; s. Joseph J. and Emma (Willard) L.; A.B., Knox Coll., Galesburg, Ill., 1904, D.D., 1919; grad. Omaha Theol. Sem., 1909; Ph.D., U. of Pa., 1912; m. Lydia Vallentyne, Jan. 2, 1912 (died June 21, 1929); children—Alice Margaret (Mrs. John B. Heidel), Elizabeth Emma (Mrs. Sheldon E. Erickson), Marion Willard (deceased), Virginia Vallentyne; married 2d, Dorothy McGlone, August 21, 1935. Instructor history, Knox College, 1904-06; sec. Christian Assn. and Presbyn. univ. pastor, U. of Pa., 1912-21; gen. dir. dept. of univ. work, Bd. of Christian Edn. of Presbyn. Ch. in U.S.A., Chicago, 1921-29; dir. Sch. of Religion at the State U. of Ia. since 1927. Mem. Bd. of Christian Edn. of Presbyn. Ch. in U.S.A.; dir. Presbyn. Theol. Sem., Omaha, Neb.; mem. Westminster Foundation of Iowa. Author: (thesis) Limitations Upon the Power of the Hebrew Kings, 1912. Home: Iowa City, Ia.

LAMPE, William Blakeman, clergyman; b. Galesburg, Ill., Aug. 19, 1885; s. Joseph Joachim and Emma Almira (Willard) L.; A.B., Knox Coll., Galesburg, Ill., 1907; grad. Presbyterian Theol. Sem., Omaha, Neb., 1910; D.D., Park Coll., Parkville, Mo., 1918; LL.D., Lafayette Coll., Easton, Pa., Oct. 1945; m. Minnie Estelle Avery, June 16, 1910; children—John Avery, Willard Vincent, Barbara Blakeman (Mrs. Dudley Wolfe). Ordained Presbyn. ministry, 1910; pastor First Church, Shelby, Iowa, 1910-13, First Church, Winfield, Kan., 1913-18, Third Church, Chicago, 1918-20, West Church, St. Louis, since 1920. Pres. Metropolitan Ch. Federation of St. Louis, 1929. Trustee Westminster Coll. (Fulton, Mo.) Knox Coll., 1935-38; Bible Coll. of Mo. (Columbia); pres. Westminster Foundation of Mo.; mem. permanent judicial commn. of Gen. Assembly Presbyn. Ch. in U.S.A., 1929-37. Mem. Gen Council of Presbyn. Ch. in U.S.A. since 1942; moderator of the 157th Gen. Assembly of the Presbyn. Ch. in the U.S.A. Home: 6 Thornby Pl. Office: 5872 Maple Av., St. Louis, Mo.

LAMPE, William Edmund (lămp'ē), official Evang. and Reformed Ch.; b. Frederick, Md., May 23, 1875; s. Christian Lewis Charles and Mary Eva (Babel) L.; grad. Frederick (Md.) Acad., 1892; A.B., Princeton, 1896, A.M., 1898, Ph.D., magna cum laude, 1908; graduate Theological Seminary Reformed Church, Lancaster, Pa., 1899; LL.D., Catawba College, Salisbury, N.C., 1937; D.D., Ursinus College, 1943; m. Anna Lenora Thomas, Dec. 28, 1899; children—Mary Elizabeth, William Thomas, Mrs. Grace Evelyn Morrison, Harold Christian, John Edmund, Carl Anspach, and Anne Kathryn. Ordained ministry Reformed Church in United States, 1900; missionary, Sendai, Japan, 1900-07; also teacher of English, Greek and New Testament theology, North Japan Coll., 1900-05, and chmn. Foreign Community of Sendai, 1903-07; organizer, 1908, sec., 1908-16, Laymen's Missionary Movement of Reformed Ch.; recording sec. World's S.S. Assn., 1916-24; same, Foreign Missionary Conf. N.A., 1917-22, 28, 29; sec. United Missionary and Stewardship Com., Reformed Ch., 1914-26; sec. Exec. Com. of Gen. Synod Reformed Ch. in U.S., 1926-34; now sec. of the Evang. and Reformed Ch. and its General Synod and General Council. Pres. United Stewardship Council Churches of Christ, 1933. Mem. Fed. Council of Churches (mem. exec. com., and commn. on Internat. Justice and Good Will. Gen. Commission on Army and Navy Chaplains, Religious Publicity Council (v.p.), Am. Acad. Polit. and Social Science, Anti-Saloon League of Pa. (v.p.), American Whig Society (Princeton), Phi Beta Kappa, Lambda Chi Alpha (hon.). Republican. Clubs: Overbrook Assn. (ex-pres.), Penn Athletic. Author: The Japanese Social Organization, 1910. Contbr. to religious jours. Home: 5004 Pine St. 43. Office: 1505 Race St. 2, Philadelphia, Pa.

LAMPE, William Seth (lăm'pē), newspaper editor; b. Wilkinsburg, Pa., Feb. 24, 1906; s. Carl Christopher, and Elizabeth (Gaskell) L.; student U. of Pittsburgh and U. of Miami (Fla.); m. Harriett Colwell Richmond, Apr. 12, 1930; children-Keith Richmond, Elin Richmond, Seth Richmond. Successively reporter, sports reporter and sub-editor with Pittsburgh Press, Pittsburgh Post, Pittsburgh Gazette-Times, Pittsburgh Sun-Telegram and Detroit Times; mgn. editor, Detroit Times, since 1943. Mem. Sigma Delta Chi, Sigma Pi. Home: 16835 Warwick Rd., Detroit 19; Office: Editorial Office, The Detroit Times, Times Sq., Detroit 31, Mich.

LAMPLAND, Carl Otto, astronomer; b. Dodge County, Minn., Dec. 29, 1873; s. Ole Helleckson and Beret (Skartum) L.; B.S., Valparaiso (Ind.) U., 1899; A.B., Indiana U., 1902, A.M., 1905, LL.D., 1930; m. Verna Basil Darby, Feb. 8, 1911. Prin. Bloomfield (Ind.) High Sch., 1902; astronomer Lowell Obs., Flagstaff, Ariz., since 1903; mem. Lowell Obs. Eclipse Expdn. to Kan., 1918, also solar eclipse expdn. to Ensenada, Mexico, 1923. Was asst. to late Dr. Percival Lowell in visual observations of the planets Venus, Mars, Jupiter and Saturn; has given much attention to development of photography of delicate detail on planetary surfaces; prin. work of recent yrs. photographic observations of planets, satellites, comets, nebulæ, novæ, and star fields; has discovered many variable stars, and changes in nebulæ; measurements of radiation from planets and determination of planetary temperatures (early work with W. W. Coblentz, continued and extended in recent years with the assistance of V. D. Lampland); transmission of the earth's atmosphere (with A. Adel); investigations in connection with trans-Neptunian planet Pluto. Exchange professor astronomy, Princeton, 1929. Fellow Am. Acad. Arts and Sciences, A.A.A.S.; mem. Am. Astron. Soc. (council), Internat. Astron. Union (com. on planets and nebulæ), Astron. Soc. Pacific, Société Astronomique de France, Astronomische Gesellschaft, Am. Physical Soc., Math. Assn. America, Am. Philos. Soc., Am. Math. Soc., Soc. for Research on Meteorites, Northern Ariz. Soc. of Science and Art (v.p. and trustee), Sigma Xi, Phi Beta Kappa; hon. mem. Sociedad Astronomico de Mexico. Medalist Royal Photographic Soc. of Grt. Britain, 1907, for photographs of planet Mars. Contbr. to astronomical jours. Address: Lowell Observatory, Flagstaff, Ariz.*

LAMPMAN, Ben Hur, editorial writer; b. Barron, Wis., Aug. 12, 1886; s. Herbert Hathaway and Viola Victoria (Emmons) L.; ed. pub. schs.; honorary M.A., University of Oregon, 1943; married Lena McEwen Sheldon, June 1, 1906; children—Caroline Sheldon, Hope Hathaway. Founder, 1905 and publisher The Arena, Michigan City, North Dakota; editor, and pub. Gold Hill (Ore.) News, 1912-16; joined staff of The Oregonian, 1916, and editorial writer same since 1919, asso. editor since 1939. Republican. Author: How Could I Be Forgetting?, 1929; The Tramp Printer, 1934; Here Comes Somebody, 1935; At the End of the Car Line, 1942. O. Henry Memorial Short Story Award, 1943, 1945. Address: The Oregonian, Portland, Ore.

LAMPRECHT, Sterling Power (lăm'prĕkt), philosophy; b. Cleveland, O., Jan. 8, 1890; s. George O. and Emma Sterling (Power) L.; A.B., Williams Coll., 1911; A.M., Harvard, 1912; B.D., Union Theol. Sem., 1915; Ph.D., Columbia, 1918; studied Universite de Poitiers, France, 1919; m. Edith Taber, Aug. 19, 1922. Began teaching at Columbia U., 1919, became asst. prof. philosophy, U. of Ill., 1921; now prof. philosophy, Amherst Coll. Served as corpl. Co. K, 51st Pioneer Inf., U.S. Army, with A.E.F., May 1918-July 1919. Mem. Am. Philos. Assn., Phi Beta Kappa, Delta Sigma Rho. Presbyn. Author: Moral and Political Philosophy of John Locke, 1918. Editor: Selections from Writings of John Locke, 1928. Editor of the Philosophy Series of D. Appleton-Century Co. Contbr. on philos. subjects. Home: Amherst, Mass.

LAMPREY, Louise (lăm'prā), author; b. Alexandria, N.H., Apr. 17, 1869; d. Rev. Henry Phelps and Ellen Selomy (Hardy) Lamprey; student Concord (N.H.) High School, 1884-85, Mt. Holyoke Coll., 1891, Editorial writer, The Capital, Washington, D.C., 1894-98, Washington Times, 1896-1904, and in Rep. Nat. campaign of 1904; mag., newspaper and office work, New York, Washington and London, Eng., 1904-14; with World Book Co., Yonkers, N.Y., 1916-18. Spent summers, 1912-19, at a children's camp, East Berkshire, Vt., story telling, teaching handicraft, writing and staging impromptu plays. Author: In the Days of the Guild, 1918; Masters of the Guild, 1920; Days of the Discoverers, 1921; (with Mara Chadwick) The Alo Man, 1921; Children of Ancient Britain, 1921; Days of the Colonists, 1922; Children of Ancient Rome, 1922; Days of the Commanders, 1923; Children of Ancient Greece, 1924; Days of the Pioneers, 1924; Days of the Leaders, 1925; Children of Ancient Egypt, 1926; Days of the Builders, 1926; Wonder Tales of Architecture, 1927; Children of Ancient Gaul, 1927; The Treasure Valley, 1928; Natalia and Nikolai (with Varia Klenova), 1928; All the Ways of Building, 1933; The Tomahawk Trail, 1934; History of Limerick, Maine, 1937; Limerick Pageant, 1937; The Story of Weaving, 1939; The Story of Cookery, 1940; Building an Empire, 1941; Building a Republic, 1942. Contbr. articles on architecture and primitive dwellings to Jr. Ency. Britannica, 1935. Home: Limerick, Me.; Hotel Albert, University Pl. at 10th, New York 3, N.Y.

LAMPTON, Dinwiddie, ins. exec.; b. Springfield, Ky., April 21, 1885; s. James H. and Olivia (Dinwiddie) L.; ed. pub. schs.; m. Johanna Kraft, Nov. 12, 1912; children—Dinwiddie, Mary Jane. With Prudential Life Ins. Co., 1906-10; organized Union Life Ins. Co., 1910, merged with Am. Life & Accident Ins. Co., and pres. of same since 1913; purchased assets of Ky. State Life Ins. Co., 1930. Mason, (Shrin-

er; mem. Red Cross of Constantine). Baptist. Club: Pendennis. Home: 3140 Lexington Rd. Office: 431 W. Main St., Louisville, Ky.

LAMSA, George Mamishisho (lăm'sä), author; b. Mar Bishoo, Kurdistan, Aug. 5, 1892; s. Jando Peshah and Sarah (Yokhanan) L.; A.B., Archbishop of Canterbury's Coll., Urmiah, Persia, 1907; student English Sch., Van, Turkey, 1907-08, Va. Theol. Sem., Alexandria, Va., 1918-21; unmarried. Came to U.S., 1916, naturalized, 1923. Field secretary Archbishop Canterbury's Assyrian Mission in America, 1925-31. Translator of scriptures from Aramaic. Fellow Royal Society of Arts, London, England, Am. Oriental Soc., American Geog. Soc. Member of the Author's League of America. Author: The Secret of the Near East, 1924; The Oldest Christian People, 1926; Key to the Original Gospels, 1931; My Neighbor Jesus, 1932; The Four Gospels (from Aramaic), 1933; Gospel Light, 1936; Modern Wisdom, The Shepherd of All Psalms (translation from Aramaic), 1939; Modern New Testament (a translation from Aramaic), 1940; New Testament Commentary, 1945. Contbr. articles to mags. Discoverer of the origin of the English alphabet. Founder Christian Jewish Mohammedan Soc. to bring an understanding between Christians, Jews and Mohammedans, 1923. Address: 1222 Arch St., Philadelphia, Pa.

LAMSON, Paul Dudley, prof. pharmacology; b. Charlestown, Mass., 1884; s. Charles Dudley and Annie (Knowles) L.; A.B., Harvard, 1905, M.D., 1909; studied at U. of London, Eng., 1912; m. Alice Daland, 1919; children—Elliot Daland, Paul Dudley. House officer Mass. Gen. Hosp., 1909-10; asst. in pharmacology, U. of Wurzburg, Germany, 1911; asst. resident physician Peter Bent Brigham Hosp., Boston, 1912-14; asst. to asso. prof. pharmacology, Johns Hopkins, 1914-25; prof. pharmacology Vanderbilt U. Sch. of Medicine since 1925. Mem. sub-com. on shock, Nat. Research Council. Fellow A.M.A.; mem. Am. Pharmacol. Soc., Am. Physiol. Soc., Assn. Am. Physicians, A.A.A.S. (chmn. sect. N), Sigma Xi. Author: The Heart Rhythms. Contbr. articles on blood volume, polycythaemia, carbon tetrachloride, anthelmintics, anesthesia, shock. Editor Jour. of Pharmacology and Exptl. Therapeutics. Home: Stanford Drive, Nashville, Tenn.

LANAHAN, Francis H., Jr. (lăn'ä-hăn), army officer; b. Trenton, N.J., Oct. 28, 1897; s. Francis Henry and Mary Elizabeth (Rogers) L.; B.S., U.S. Mil. Acad., 1920; grad, Field Arty. Sch., 1921, Signal Corps Sch., 1928, Inf. Sch., 1934, Command and Gen. Staff Sch., 1936; m. Dorothy Carey, Feb. 18, 1928; children—Anne Clarke, Frank Henry, Michael Carey. Private, Nat. Guard, 1916; commd. 2d lt. Coast Arty., 1920; transferred Field Arty., Sept. 1920; 1st lt., Aug. 1925, transferred to Signal Corps, Sept. 1926; capt., Aug. 1935, and advanced to maj. gen., Mar. 1945 instr. Signal Sch., 1928-30, Command Gen. Staff Sch., 1936-40; War Dept., 1940-43; overseas since 1943. Mem. Assn. of Grads. of U.S. Mil. Acad. Club: Army and Navy Country (Washington, D.C.). Mem. K.C. Home: 3828 Beecher St. N.W., Washington, D.C.

LANAHAN, Henry (lăn'ä-hăn), lawyer; b. Baltimore, Md., April 19, 1873; s. Daniel and Susan (Dilworth) L.; grad. Baltimore City Coll., 1893; A.B., Johns Hopkins, 1896; LL.B., Nat. U. Sch. Law, 1909; M.P.L., George Washington U., 1910; m. Genevieve Turner, Oct. 7, 1903; m. 2d, Mrs. Lillian Wendell Van Arsdale, Dec. 2, 1916; stepson, Maj. William Kenneth Van Arsdale (U.S. Army). Prof. physics, Md. Agrl. Coll. (now U. of Md.), 1898-1906; asst. examiner, U.S. Patent Office, 1906-10; admitted to D.C. bar, 1910, N.J. bar, 1913; counsel and asst. gen. counsel Thomas A. Edison, Inc., and subsidiaries, West Orange, N.J., 1910-21, gen. counsel since 1921, dir. since 1922, vice-pres. since 1934. Mem. Planning Bd., Milburn, N.J. Mem. Am. Bar Assn., New York Patent Law Assn., Essex County Bar Assn., Phi Beta Kappa. Home: 27 Gap View Road, Short Hills, N.J. Office: Edison Office Bldg., West Orange, N.J.

LANAHAN, William Wallace, investment banker; b. Baltimore, Md., July 24, 1884; s. Samuel Jackson and Frances (Reeder) L.; A.B., Harvard, 1907; m. Margaretta Pleasants Bonsal, 1916 (died 1921); m. 2d, Eleanor Addison Williams, 1924. Partner Alex Brown & Sons; mem. Equitable Trust Co. of Balto; trustee Income Foundation Fund, Inc.; dir. Mid Continent Petroleum Corp. Mem. N.Y. Stock Exchange. Home: Towson, Md. Office: 135 E. Baltimore St., Baltimore, Md.

LANCASTER, Bruce (lăn'kĕs-tĕr), author; b. Worcester, Mass., Aug. 22, 1896; s. Walter Moody and Sarah Jenkins Hill L.; prep. edn., Sanford Sch., Redding Ridge Conn., 1913-14; A.B., Harvard, 1918; m. Jessie Bancroft Payne, Dec. 12, 1931. Administrative and sales work, 1919-27; Foreign Service, U.S. Dept. of State, 1927-33, as vice consul of career, Kobe, 1928-30, Nagoya, Aug.-Sept., 1930, Kobe, 1930-32, Nagoya, June-July, 1932, Kobe, 1932-33 (all Japan); asst. sec. to bd. of govs. Soc. of New York Hosp., 1933-37. Served with Battery A, 1st Mass. F.A., on Mexican border, 1916; Battery A, 101st F.A., 26th Div., U.S. Army, 1917-19; with A.E.F., 20 months; member of Cambridge Historical Society, Authors League, Am. P.E.N. Club. Republican. Episcopalian. Clubs: St. Botolph, Round Table (Boston); Kobe, Concordia (Kobe, Japan). Author: The Wide Sleeve of Kwannon, 1938; Guns of Burgoyne, 1939; Bride of a Thousand Cedars (in collaboration), 1939; For Us, the Living, 1940; Bright to the Wanderer, 1942; Trumpet to Arms, 1944; also magazine articles. Annotated: Orderly Books and Letter Books of Col. Christian Tebeger, 1777-1783. Address: Beverly, Mass.

LANCASTER, Dabney Stewart, educator; b. Richmond, Va., Oct. 11, 1889; s. Robert Alexander and Williamine Cabell (Carrington) L.; B.A., U. of Va., 1911; M.S., Va. Poly. Inst., 1915; student U. of Mo., 1916-17; LL.D., U. of Richmond, 1943; m. Mary Tabb Crump, June 12, 1915; children—Mary Tabb (Mrs. G. Burke Johnston), Williamine Carrington (Mrs. H. Merrill Pasco), Elizabeth Taylor (Mrs. William C. Washburn), Alice Dabney (Mrs. Pierpont Blair Buck). Associate master Chamberlayne School for Boys (now St. Christopher's School), Richmond, Virginia, 1911-12; with Virginia Polytechnic Institute, 1914-23 advancing to professor agricultural education; state supervisor agricultural edn. Va. State Bd. of Edn., 1923-25, sec., 1925-29; dean of men, U. of Ala., 1929-37; exec. sec. Bd. of Overseers, Sweet Briar Coll., 1937-41; Va. State supt. of pub. instruction since Sept. 1, 1941. Pres. State Assn. Y.M.C.A.'s of Ala., 1932-34; pres. Assn. of Va. Colls., 1938-39. Mem. Nat. Assn. Deans and Advisors of Men (pres. 1936-37), Am. Assn. Univ. Profs., Delta Tau Delta (pres. Southern Div., 1941-43), Phi Beta Kappa, Phi Kappa Phi, Omicron Delta Kappa, Phi Eta Sigma. Democrat. Episcopalian. Address: State Dept. of Public Instruction, Richmond, Va.

LANCASTER, Henry Carrington, univ. prof.; b. Richmond, Va., Nov. 10, 1882; s. Robert Alexander and Williamine Cabell (Carrington) L.; B.A. and M.A., U. of Va., 1903; Ph.D., Johns Hopkins, 1907; hon. M.A., Amherst, 1912; Dr. hon. causa, Algiers, 1944; m. Helen Converse, d. John Bates Clark, June 11, 1913; children—John Huntington, Helen Carrington (Mrs. Paul Rand), Maria Dabney, Henry Carrington, Robert Alexander (dec.). Instr. Romance langs., 1907-08, asso. prof., 1908-10, prof., 1910-19, Amherst; prof. French lit. and chmn. dept. of Romance langs., Johns Hopkins, since 1919; visiting prof., N.Y. U., 1930-41; Walker Ames prof., U. of Wash., 1941. Taught summer session, U. of Chicago, 1916, 24; asso. editor Modern Lang. Notes, 1919-28, editor in chief since 1928; editor Johns Hopkins Series in Romance lits. and langs.; corr. Rev. d'histoire litt. de la France since 1921. Dir. Foyer at Lizy-sur-Ourcq and Am. ednl. dir. of Foyers du Soldat, France, Dec. 1917-Dec. 1918. Dir. Am. Univ. Union (Paris); Hyde exchange lecturer in French univs., 1924-25. Decorated Chevalier Legion of Honor (France), 1932. Democrat. Presbyn. Mem. Modern Language Assn. of America (exec. council, 1920-23, 30, 1934-37; v.p. 1931, 38; pres. 1939), Am. Philos. Soc., Am. Acad. Arts and Sciences, Société des anciens textes français, Société des textes français modernes, American Assn. of Univ. Profs. (v.p. 1942-43), Delta Tau Delta and Phi Beta Kappa fraternities. Author: The French Tragi-Comedy, 1907; Pierre Du Ryer, Dramatist, 1912; Le Mémoire de Mahelot et d'autres décorateurs de l'Hôtel de Bourgogne et de la Comédie Française, 1920; La Calprenède, Dramatist, 1920; Jean Mairet, Chrysède et Arimand, 1925; A History of French Dramatic Literature in the Seventeenth Century (Part I, 2 vols.), 1929, (Part II, 2 vols.), 1932, (Part III, 2 vols.), 1936, (Part IV, 2 vols.), 1940, (Part V), 1942; Du Ryer, Alcionée, 1930; Saül, 1931; Five French Farces, 1937; The Comédie Française, 1680-1701, 1941; Adventures of a Literary Historian, 1942; Sunset, a Hist. of Parisian Drama in the last years of Louis XIV, 1945. Editor: Racine, 1934. Clubs: University, Johns Hopkins. Home: 604 Edgevale Rd., Baltimore, Md.

LANCASTER, John Lynch, ry. pres.; b. Jackson, Tenn., Dec. 29, 1869; ed. pub. schs. Began as rodman I.C. R.R., 1885, and continued in various positions with same rd., G.C.&S.F., T.&P., Tenn. Midland, Seaboard Air Line, C.&O., Ohio & Southern, Cleveland, Akron & Columbus, and M.&O. rys. until 1905; asst. engr. M.P. Ry, 1905-06; v.p. Union Ry. of Memphis, 1906-07, pres., 1907-15, also pres. Memphis Union Sta., 1912-15; asst. to 1st v.p. T.&P. Ry. Co., 1915-16, and has continued with same rd, successively as 1st v.p., 1916-17, pres., 1917-18, also receiver, 1916-18, federal mgr. same rd, and I.&G.N. Ry. Co., St. L. Southwestern Ry. and several small lines in Tex., 1918-19, later pres. and receiver T.&P. Ry. Co., pres. since receivership. Office: Dallas, Tex.

LANCASTER, Lane W., prof. polit. science; b. Bellaire, O., Dec. 9, 1892; s. Charles Warren and Josephine (Crow) L.; A.B., Ohio Wesleyan U., 1915; A.M., U. of Ill., 1918; Ph.D., U. of Pa., 1923; m. Mary Alice Brown, Sept. 11, 1917; children—Mary, Susan. Instr. in polit. science, U. of Pa., 1920-23; asst. prof. govt. and history, Wesleyan U., Middletown, Conn., 1923-26, asso. prof., 1926-30; prof. of polit. science, U. of Neb., since 1930, head dept. since 1939; visiting prof. polit. science Northwestern U., 1940-41. Mem. Grants-in Aid Com., Social Science Research Council, 1935-1941. Served as private U.S. Army, Sept.-Dec. 1918. Mem. Am. Polit. Science Assn. (exec. council 1938-40), Phi Beta Kappa, Delta Tau Delta. Democrat. Unitarian. Author: State Supervision of Municipal Indebtedness, 1924; Government in Rural America, 1937. Contbr. to professional jours. Home: 2530 Rathbone Rd., Lincoln, Neb.

LANCASTER, Walter B., ophthalmic surgeon; b. Newton, Mass., May 11, 1863; s. Charles Bartlett and Mary Elizabeth (Brackett) L.; A.B., magna cum laude, Harvard, 1884, M.D., 1889; grad. work, Vienna, London, Edinburgh; D. Sc. (hon.), Dartmouth Coll., 1939; m. Emma Winter, Dec. 15, 1885; 1 dau., Julia Elizabeth. Practice ophthalmology, Boston, Mass., since 1890; ophthalmic surgeon, Mass. Eye and Ear Infirmary, Mass. Gen. Hosp., Boston City Hosp., Mary Hitchcock Hosp. of Hanover; chief staff eye clinic Dartmouth Coll., 1940-42; teacher med. sch. Harvard since 1898. Awarded ophthalmic research medal A.M.A., 1941, 5th De Scheimitz lecture Coll. Physicians, Phila., 1942, Leslie Dana medal for prevention of blindness, 1943. Served as maj. med. corps U.S. Army Air Force, 1918-19, in charge opthalmology, research lab., Mineola. Mem. and past pres. Am. Ophthal. Soc., Am. Acad. Ophthal. and Otol., New England Ophthal. Soc., Am. Bd. Ophthal., A.M.A. (sect. on ophthal.); mem. A.A.A.S., A.C.S., Assn. Research in Ophthal. (mem. council); del Internat. Congress Ophthal., 1929. Contbr. 75 papers to med. jours. Home: 376 Commonwealth Av. Office: 520 Commonwealth Av., Boston, Mass.

LANCE, Thomas Jackson, coll. pres.; b. Choestoe, Union County, Ga., Jan. 31, 1886; s. James Washington and Verissa Jane (Henson) L.; A.B., Young L. G. Harris Coll., 1908; grad. study Emory Coll., 1910-11; A.B., U. of Ga., 1913, A.M., 1917; hon. D.Ped., Oglethorpe U., 1936; m. Annie Rose Erwin, May 3, 1914; children—Jack, Jr. (dec.), Robert Park (lt. (j.g.), killed in action Tyrrhenian Sea, 1944), Alice Rose, Thomas Bertram. Prin. high sch., Hopewell, Ga., 1908-10; teacher of langs., Young Harris Coll., 1911-12, head of English dept., 1914-16; head of English dept. Richmond Acad., Augusta, Ga., 1916-17; supt. pub. schs., Waynesboro, Ga., 1917-30; pres. Young Harris Coll., 1930-42; superintendent city schools, Calhoun, Ga., 1942-44; State school supervisor Georgia, since 1944. Member Board regents U. of Ga. Mem. N.E.A., Ga. Edn. Assn. (pres. Dept. of Superintendence, 1928), Assn. of Georgia Jr. Colleges (ex-sec.; pres., 1935), Phi Beta Kappa. Lay delegate to Gen. Conf. Southern Meth. Ch., Jackson, Miss., 1934, to Gen. Conf. M.E. Ch., South, Birmingham, Ala., 1938, to Uniting Conf. Kansas City, Mo., Apr. 1939; del. to Gen. Conf. Meth. Ch., Atlantic City, N.J., 1940; delegate to Jurisdictional conference, S.E. Jurisdiction, Asheville, N.C., 1940, Atlanta, Georgia, 1944. Delegate Democratic National Conv., Chicago, 1940; mem. Coll. Council of National Youth Administration, Ga., 1941; chairman Towns County Draft Board for Selective Service Act; chmn. Ga. Bd. of Review; chmn. Advisory Com. on Personnel Unemployment Compensation (state of Georgia). Mem. Com. of Federal Council of Churches of Christ in America. Democrat. Clubs: Rotary (Waynesboro); Rotary (Calhoun). Author: History of Young L. G. Harris Coll., 1936. Joint author: Language Goals (series of English books for grammar and high schs.). Contbr. to High Sch. Quarterly, Ednl. Journal, etc. Home: Calhoun, Ga.

LAND, Emory Scott, naval officer; b. Jan. 9, 1879; s. Scott E. and Jennie Taylor (Emory) L.; B.S., M.A., U. of Wyo., 1898; grad. U.S. Naval Acad., 1907; M.S., Mass. Inst. Tech., 1907; LL.D., U. of Wyoming, 1939, California Maritime Acad., 1940; Dr. Engineering, N.Y. University, 1944; m. Elizabeth C. Stiles, Apr. 15, 1909. Commd. midshipman, U.S. Navy, 1898; naval constructor since 1904; asst. chief Bur. of Aeronautics, Navy Dept., 1926-28; chief of Bur. of Construction and Repair, 1932-37; commr. United States Maritime Commission, 1937-38, chairman since 1938. Appointed administrator, War Shipping Administration, February 9, 1942. Served as member staff Admiral Sims, World War I. Vice-pres. and treas. Daniel Guggenheim Fund for Promotion of Aeronautics, 1928-29. Mem. Soc. Naval Architects and Marine Engrs. (pres. 1940-42), Inst. Aeronautic Sciences, Brit. Inst. Naval Architects, Royal Aero Soc. Decorated Navy Cross (U.S.); comdr. of Brit. Empire. Clubs: Army and Navy, Metropolitan, Army-Navy Country, Chevy Chase, Alibi (Washington); New York Yacht; Engineers' (Philadelphia). Home: 2500 Massachusetts Av. Address: U.S. Maritime Commission, Washington, D.C.

LAND, Frank Sherman, worker with boys; b. Kansas City, Mo., June 21, 1890; s. William Sherman and Elizabeth L. (Sampson) L.; ed. pub. schs., St. Louis and Kansas City, and Kansas City Art Inst. Merchant, 1910-14; sec. social service, Kansas City Scottish Rite, 1914-20; founder, 1919, since sec. general of Grand Council, Order of De Molay, boys' organization of Masonic Order; pres. bd. trustees De Molay Dormitory Assn. of U. of Mo.; past potentate Ararat Temple, Kansas City, Mo. Founder, 1927, Young Men's Civic Forum International; co-founder, 1930, Metro Clubs. Mem. Am. Advisory Council Yenching U., Peiping, China; mem. Nat. Youth Week Com. for U.S.; dir. Kansas City Zool. Soc.; mem. Native Sons of Kansas City, Mo., Mo. Hist. Soc.; life mem. Kansas City Conf. of Social Work. Hon. mem. Grand Chapter Royal Arch Masons of Mich.; hon. mem. Order of Sciots (Los Angeles); hon. mem. Shrine Temples at St. Louis, Pittsburgh, Miami, Springfield, Mo., East St. Louis, Ill., Amarillo, Tex., Wichita Falls, Tex., Oakland, Calif., Detroit, Mich., Davenport, Ia., Oklahoma City, Reno, Toronto (Can-

ada), Dayton, Christian Scientist. Mason (33°, Shriner), Odd Fellow, Royal Order of Jesters. Club: Kansas City. Presented Achievement Medal of City of Toledo, O., 1932. Home: 420 E. Armour Blvd. Office: 201 E. Armour Blvd., Kansas City 2, Mo.

LANDA, Alfons Beaumont (lăn'dȧ), lawyer; b. Chicago, Ill., Dec. 14, 1897; s. Alfonso and Frances (Claes) L.; student Georgetown U., 1922; LL.B., George Washington Univ., 1925; student Oxford Univ., 1925; m. Marjorie Mondell, June 30, 1930; m. 2d, Consuelo Morgan Thaw, May 1, 1942. Began with law firm of Joseph E. Davies, 1926, and became partner of firm, 1935; now mem. firm Davies, Richberg, Beebe, Busick & Richardson. Enlisted with 132d Ill. Inf., June 1917, and served in World War. Decorated Chevalier de l'Ordre du Saint Sepulcre. Clubs: Metropolitan, Burning Tree (Washington, D.C.); Racquet and Tennis, Turf and Field (New York); Jefferson Islands of Sherwood, Md. (ex-sec.); Everglades, Bath and Tennis (Palm Beach, Fla.). Home: 2302 Kalorama Road. Office: 815 15th St., Washington, D.C.

LANDACRE, Paul Hambleton (lănd'ȧ-kĕr), artist; b. Columbus, O., July 9, 1893; s. Walter Alexander and Clara (Hambleton) L.; student Ohio State U., 1914-16; m. Margaret McCreery, July 9, 1925. Wood engraver since 1926; 4 of books he illustrated listed in Fifty Books of the Year, 1932, 33, 34 (two). Prints in permanent collections of New York Pub. Library, Museum of Modern Art, Boston Museum of Art, Rochester (N.Y.) Memorial Art Gallery, Los Angeles Pub. Library, U. of Calif., San Francisco Museum, Springfield (Mass.) Library, San Diego Fine Arts Gallery, Los Angeles City Coll., Library of Congress, Washington, Honolulu Acad. Art, Seattle Museum, Pomona College, Mills College, Columbus (O.) Public Library. Awards: 1st prize Print Club of Philadelphia, 1933, 36, 44. Hon. mention, Philadelphia Art Alliance, 1936, Print Club of Phila., 1939; purchase prize, Northwest Printmakers, 1937, 40, 44. Fifty Prints of the Year, 1930, 31, 33; open award. Calif. Soc. Etchers, 1939 and 40; 1944 purchase prize, Library of Congress, 1943. Associate Nat. Acad.; mem. Am. Artists Group, Am. Nat. Com. of Engraving, Calif. Printmakers, Calif. Soc. of Etchers, San Diego Fine Arts Soc. Home: 2006 El Moran, Los Angeles 26, Calif.

LANDAHL, Carl William, missionary; b. Sorasen, Borås, Sweden, Jan. 3, 1870; s. Carl Carlson and Anna Catharine (Swensdotter) L.; D.D., Red Wing (Minn.) Sem., 1895, D.D (hon.), Luther Sem., St. Paul, 1930; m. Alice Holmberg, Aug. 2, 1899; children—Catharine Mei-gwei, Lillian Cynthia, Marion Alice Cecelia (Mrs. O. T. Haaland), Margaret Charlotte, Carl Wilfred, Frances Dorothy Christine (Mrs. B. L. Schroder), Herbert Daniel Cervin. Entered U.S., 1888; naturalized, 1895. Missionary to China, 1895 (Hauge Synod Mission Bd.); opened station, Taipingtien, Hupeh, 1896; supt. Hauge Mission, 1908-17 (comdr. 13,000 militia, protective, during revolution, 1911); supt. Luth. United Mission, 1917-32; chmn. Union Luth. Ch. Council, 1917-20; 1st. pres., Honan-Hupeh Synod Luth. Ch. of China, 1928-32; chmn. 1st Gen. Assembly Luth. Ch. of China; missionary, Francheng, Hupeh, 1932-39; in U.S.A., field (deputation) work for the Board of Foreign Missions of the N.L.C.A., 1939-45. Home: 1335 Keston St., St. Paul 8. Office: 425 S. Fourth St., Minneapolis, Minn.

LANDECK, Armin (lăn'dĕk), artist; b. Crandon, Wis., June 4, 1905; s. Herman Frederick and Olga Caroline (Maulick) L.; Mich. U., 1923-25; B.Arch., Columbia U., 1927; m. Beatrice Boerum, May 31, 1928; children—Olga Eleanor, Philip Carl. Work represented in Metropolitan, Newark, Toledo, Neb. State, Swedish Nat. (Stockholm), Kaiser Freidrich (Berlin) Museums, Chicago Art Institute, N.Y. Public Library, Library of Congress. Awarded Noyes prize, 1935, Logan purchase prize, 1942; Eyre medal, Phila. Art Inst., 1936; Library of Congress purchase prize, 1943-44. N.A., 1942. Mem. Soc. Am. Etchers (1st v.p.), Alpha Chi Rho. Home: R.F.D. 1, Litchfield, Conn. Office: 3 E. 14th St., New York, N.Y.

LANDERS, Warren Prince; b. North Bridgewater (Brockton), Mass., July 15, 1869; s. Edmund N. and Meribah (Perkins) L.; grad. Brockton High Sch.; student Boston U., 1888-90; m. Bertha Wakefield Corliss, Sept. 16, 1890 (died Apr. 9, 1932); m. 2d, Elizabeth Griffith Donovan, Apr. 21, 1935. Ordained Congl. ministry, Dec. 2, 1891; pastor First Ch., Huntington, Mass., 1891; Middleton, 1891-98, Sutton, 1902-05, Westport, Conn., 1905-08, Gilbertville (Hardwick), Mass., 1909-13, East Congl. Ch., Milton, 1922-27, pastor ad interim, 1927-32; pastor North Reading, Mass., 1933-36; chaplain State Sanatorium, North Wilmington, 1933-39. Lecturer. Sec. Am. Com. London S.S. Conv., 1898; supt. circulation, The Congregationalist, Boston, 1898-1902; sec. Boston Layman's Missionary Movement, 1908; sec. of Mass. Total Abstinence Soc., 1913-18; sec. Allied Temperance Organizations of Mass., 1919. Editor report San Francisco C.E. Conv., 1897; Denver S.S. Conv., 1902; press sec. Cincinnati C.E. Conv., 1901; editor The Temperance Cause (monthly), Boston, 1913-18. Sec. Sutton Bicentennial, 1904; sec. and historian Brockton Centennial, 1921; chmn. Milton Com. on Centennial of First American (Granite) Ry., 1926; exec. sec. Boston com. British Congl. Pilgrimage, 1928; with Mass. Bay Tercentenary, 1928-29. Chaplain, 1914-43, emeritus since 1943, and historian Joseph Webb Lodge, A.F. and A.M., Boston; chaplain Baalis Sanford Lodge, A.F. and A.M., Brockton, 1921-22; asso. prelate since 1926, chaplain, 1926-43, emeritus since 1943, Boston Council, and Jos. Warren Commandery, Knights Templar; chaplain of Grand Lodge of Massachusetts, 1931; chaplain of Grand Council of Massachusetts since 1932. Awarded Grand Lodge Distinguished Service Medal, 1939. Mem. Suffolk South Assn. Congregational Ministers (secretary 1919-22). Club: Dickens Club of Boston, Mass. (was president 1935-36). Author: The Putnams (Magazine of History), 1917; John Davis Long (Am. Temperance Cyclo.); The Spirit of John Alden, 1920; Brockton and Its Centennial, 1921; The City of Peace (verse), 1923; Unto You This Day (verse), 1926; also sermons, including "Morris K. Jessup." Regular contbr. to daily and religious press; frequent speaker before Masonic bodies. Home: 31 Claflin Road, Brookline, Mass.; and 43 Tremlett St., Dorchester (Boston). Office: 51 Boylston St., Boston, Mass.

LANDES, Kenneth Knight (lănd'ĕs), geologist; b. Seattle, Wash., May 10, 1899; s. Henry and Bertha (Knight) L.; B.S., U. of Wash., 1921; A.M., Harvard, 1923, Ph.D., 1925; m. Susan Beach, Sept. 20, 1924; children—Walter Henry, Robert Kenneth, Katherine Flora. Jr. and asst. geologist, United States Geological Survey, 1921 and 1924-26; senior geologist since 1943; instructor, Wellesley College, 1924-26; assistant prof. geology, U. of Kan., 1926-29, asso. prof., 1929-33, prof., 1933-41; prof. geology and chmn. of dept., U. of Mich., since 1941; asst. and state geologist, Kan. Geol. Survey, 1926-41. Mem. Geol. Soc. Am., Mineral. Soc. Am. (pres. 1945), Am. Assn. Petroleum Geologists, Sigma Xi, Sigma Gamma Epsilon. Author: Geology of Knik-Matanuska Region, 1926; Volcanic Ash Resources of Kansas, 1928; other geol. reports. Home: 2119 Woodside Rd., Ann Arbor, Mich.

LANDES, William Grant; b. Lancaster, Pa., May 31, 1865; s. John Shoemaker and Catharine (Wanner) L.; grad. high sch., Lancaster, 1881; hon. C.E.D., Susquehanna U., 1922; m. Bertha N. Lukens, June 18, 1890. Watchmaker and jeweler, Sheldon, Ill., until 1893; inspector Elgin Watch Co., 1894-97; traveling salesman, 1897-1903; gen. sec. Pa. State S.S. Assn., 1904-22; gen. sec. World's S.S. Assn., 1922-27. Attended 6 world's convs., Rome, Washington, D.C., Zurich, Tokyo, Glasgow and Los Angeles; mem. exec. com. Internat. S.S. Assn. 5 yrs.; as statis. sec. World's S.S. Assn., reported membership of 30,296,531 in 1920; was gen. sec. N.Y. State Council of Churches and Religious Edn., 1927-34. Address: 409 Mermont Plaza, Bryn Mawr, Pa.

LANDES, William Stuart, chemical mfg.; b. Sheldon, Ill., Nov. 15, 1892; s. William Grant and Bertha Nell (Lukens) L.; B.S. in chem. engring., U. of Pa., 1914; m. Ruth Wunderlich, Oct. 1919 (divorced 1938); 1 dau., Alice Hope; m. 2d, Mrs. Callene Thomas Cassedy, Aug. 1938 (dec.); m. 3d, Mrs. Diane Taylor, Sept. 9, 1943. Research chemical engr. Westinghouse Lamp Co., Bloomfield, N.J., 1914-16; sales engr. Atwater Kent Mfg. Co., Phila., 1919-21; with Celluloid Corp., Newark, N.J., since 1921, successively as mfg. supt., works mgr., asst. to v.p., v.p. in charge of mfg. and research, 1921-31, pres., 1931-41; now v.p. in charge of plastics div. Celanese Corp. of Am.; dir. Mfg. Chemist's Assn., pres. Plastic Materials Mfrs. Assn. Enlisted private, 1st Inf., N.J. Nat. Guard, Feb. 1916, and served on Mex. border; with 113th Inf., 29th Div., A.U.S., 1917-19; with A.E.F. 11 months; wounded in Meuse Argonne offensive; disch. as capt., June 1919. Decorated D.S.C. (U.S.), Croix de Guerre and Chevalier Legion of Honor (France), D.S.M. (State of N.J.). Mem. tech. advisory com. Newark College of Engineering; member advisory board Salvation Army, Newark; member governing board Ironbound Red Shield Boys' Club. Mem. Am. Inst. Chem. Engrs., Newcomen Society, N.J. State Chamber of Commerce (dir.), Am. Legion. Republican. Clubs: Down Town, Essex (Newark, N.J.); Chemists, Univ. of Pennsylvania (New York); Canoe Brook Country (Summitt, N.J.). Home: Shunpike Road, Madison, N.J. Office: 180 Madison Av., New York, N.Y.

LANDFIELD, Jerome (Barker); b. Newark Valley, N.Y., May 7, 1871; s. Jerome B. and Helen (Rogers) L.; A.B., Cornell U., 1894; grad. student Cornell and in St. Petersburg, Russia, 1894-97; m. Princess Louba Lobanoff-Rostovsky, Mar. 3, 1907. Mining exploration in Kirghiz Steppes, 1898, Ural Mountains, 1899, Chukhotsk peninsula of northeastern Siberia, 1900; Maritime Province, eastern Siberia, 1907; instr. in European History, U. of Calif., 1902-06. Adviser on Russian affairs, Dept. of State, 1918; exec. sec. Russian Econ. League, 1919, Am. Russian Chamber of Commerce, 1920. Asso. editor The Weekly Review, 1920-21, The Independent, 1921-23; sec. advisory bd. Columbia U. Sch. of Journalism, 1925-28. Lecturer and writer. Fellow Royal Geog. Soc.; mem. Am. Hist. Assn., Am. Inst. Mining and Metall. Engrs., Russian Imperial Geog. Soc., Delta Upsilon, Phi Beta Kappa. Clubs: Dutch Treat (New York); Bohemian (San Francisco). Editor and translator, Prisoner of the OGPU (by George Kitchin), 1935. Author: California—America's Vineyard, 1945. Home: Bohemian Club, San Francisco, Calif.

LANDIS, Benson Young (lăn'dĭs), research worker; b. near Coopersburg, Pa., Oct. 12, 1897; s. Myron S. and Emily (Young) L.; A.B., Moravian Coll. and Theol. Sem., Bethlehem, Pa., 1918; A.M., Columbia, 1923, Ph.D., 1927; m. Dorothea S. Oppenlander, Aug. 22, 1919; children—Jeanette Marjorie, Carolyn Louise, Cynthia (dec.). Teacher Nazareth (Pa.) Hall Mil. Acad., 1918-19; salesman, Silvex Co., 1919-20; asso. dir. rural surveys, Interchurch World Movement and Inst. Social and Religious Research, 1920-21; mng. editor The Christian Work, 1921-23; asso. sec. dept. research and edn., Fed. Council Chs. of Christ in America, since 1923; editor Rural America, 1923-41. Field rep. Am. Assn. for Adult Edn., 1932, 34; exec. sec. Am. Country Life Assn., 1929-41; director Inst. of Rural Economics, Rutgers U. (1934); spl. advisor NRA, 1934, and U.S. Dept. of Agr., 1935-37. Mem. Rural Sociol. Soc., Am. Farm Econ. Assn., Am. Assn. Adult Edn., Phi Delta Kappa. Moravian. Author: Rural Church Life in the Middle West, 1922; Social Aspects of Cooperative Marketing, 1925; The Church and Social Relations (with H. C. Herring), 1926; Professional Codes, 1927. Editor: Handbook of Rural Social Resources, 1928; A Decade of Rural Progress (with Nat. T. Frame), 1928; Rural Adult Education (with John D. Willard), 1933; The Third American Revolution, 1933; Must the Nation Plan?, 1934; A Cooperative Economy, 1943. Editor: Yearbook of American Churches (Fed. Council of Chs.), 1945. Contbr. to newspapers and ednl. and religious publs. Home: 124 Brambach Road, Scarsdale, N.Y. Office: 297 4th Av., New York 10, N.Y.

LANDIS, Carney, psychologist; b. W. Alexandria, O., Jan. 11, 1897; s. Byron Adam and Clara Eleanor (Carney) L.; student Carnegie Inst. of Tech., 1916-17; A.B., Ohio State U., 1921; M.A., Dartmouth Coll., 1922; Ph.D., U. of Minn., 1924; m. Agnes Thorson, June 4, 1926; 1 dau., Molly Jean; m. 2d, Laura Brownell, May 31, 1940. Instr. psychology, Dartmouth, 1921-22, U. of Minn., 1923-24; Nat. Research Council fellow, U. of Minn., 1924-25, U. of London, 1925-26; research investigator, Mellon Inst., Pittsburgh, 1926; asst. prof. psychology, Wesleyan U., Middletown, Conn., 1926-28, asso. prof., 1928-30; psychologist, Behavior Research Fund, Chicago, 1929; research asso. psychology, Psychiatric Inst. and Hosp., N.Y. City, 1930-38; lecturer psychology, New York U., 1930-31, Harvard, summer 1936; asst. prof. psychology Columbia U., 1932-38, asso. prof., 1938-43, prof since 1943; prin. research psychologist, N.Y.S. Psychiatric Inst. and Hosp. since 1938, 4th Army Orientation Course, Command and General Staff School U.S. Army, 1943. Fellow A.A.A.S., Am. Assn. Applied Psychology (council clinical sect., 1939-41) asso. fellow N.Y. Acad. Med.; mem. Am. Psychol. Assn., Am. Physiol. Soc., Midwestern Psychol. Assn., Eastern Psychol. Assn., N.Y. Assn. Applied Psychology (v.p. 1941), Nat. Inst. Psychology, Soc. Exptl. Psychology, Com. for Study of Sex Variants (treas. since 1936), Harvey Soc., Am. Geog. Soc. of N.Y., Soc. for Exptl. Biology and Med., Nat. Research Council (div. anthropology and psychology, 1938-41), Research Council on Problems of Alcohol (mem. Sci. Com.), Phi Beta Kappa, Sigma Xi. Clubs: Men's Faculty (Columbia U.). Author: Studies in the Dynamics of Behavior, 1932; Modern Soc. and Mental Diseases, 1938; The Startle Pattern, 1939; Sex in Development, 1940; Personality of the Physically Handicapped Woman, 1942. Asso. editor, Jour. Psychology, Jour. Abnormal and Social Psychology. Contbr. articles on psychology, psychiatry, and physiology to scientific jours. Home: 23 Haven Av. Office: 722 W. 168th St., New York 32, N.Y.

LANDIS, Eugene Markley, prof. physiology; b. New Hope, Pa., Apr. 4, 1901; s. Henry Garges and Sadie (Markley) L.; A.B., U. of Pennsylvania, 1922, M.S., 1924, M.D., 1926, Ph.D., 1927; M.S. (hon.) Yale, 1938; m. Elizabeth Barrett Gerhard, May 29, 1934; 1 dau., Barbara Gerhard. Asst. in zoology, U. of Pennsylvania, 1920-21, asst. instr., 1921-22, associate in medicine, 1931-35, asst. prof., 1935-39, research asso. in pharmacology, 1932-39; prof. internal medicine and head of dept., U. of Virginia, 1939-43; George Higginson prof. physiology and head of dept. Harvard Med. Sch., Boston, Mass., since 1943. Nat. Research fellow, 1926-27, Guggenheim fellow (study in London and Copenhagen), 1929-31. Fellow Am. Coll. Physicians (Philips medalist, 1936); mem. Am. Physiol. Soc., Am. Soc. Clin. Investigation (sec. 1938-42; pres. 1942-43), Assn. Am. Physicians, Alpha Mu Pi Omega, Phi Beta Kappa, Sigma Xi, Alpha Omega Alpha. Club: Harvard (Boston). Contbr. numerous papers and reviews to sci. publs. Home: 210 Reservoir Road, Chestnut Hill 67, Boston. Office: Harvard Medical School, 25 Shattuck St., Boston, Mass.

LANDIS, Gerald Wayne, congressman; b. Bloomfield, Ind., Feb. 23, 1895; s. John Dowell and Netta Criss (Oliphant) L.; B.S., Ind. U., 1923, M.S., 1938; student U. of Ill., summer 1925; m. Vera Helen Wilson, Jan. 2, 1926; 1 dau., Mary Lou. Formerly athletic dir.; mem. 76th to 79th Congresses (1939-45), 7th Ind. Dist. Served as lt., U.S. Army, 1918. Mem. 40 & 8, Am. Legion, Greater Linton Club, Delta Upsilon. Republican. Mem. Disciples of Christ Ch. Mason (32°), Elk, K.P., L.O.O.M. Home: Linton, Ind.

LANDIS, Harry DeWitt, judge; b. Sterling, Ill., July 17, 1878; s. Elam Hershey and Alice Narcissa

(Eshleman) L.; B.S., U. of Neb., 1899, LL.B., 1901, J.D., 1919; m. Alice Mabel Cattle, June 27, 1907 (died Oct. 2, 1932); children—Harry DeWitt, Walter Elam, John Cattle, Frank Eshleman, Alice Mabel, George Edward. Admitted to Neb. bar, 1901, and practiced at Seward until 1925; mem. Norval Bros., 1919-25; acting county judge, Seward County, 1914-19; judge Dist. Court, 5th Neb. Dist., since 1925. State chmn. 4-minute men, chairman Seward County 4-minute Victory speakers, and chmn. War Savings Stamps drive, Seward County, World War; lt. col. Judge Advocate Gen. Res. Regent U. of Neb. since 1917 (pres. bd. 1923, 28); trustee Hastings Coll., U. of Neb. Foundation; dir. Neb. Tuberculosis Assn.; pres. Social Welfare Soc., 1917-20; pres. Neb. Council for Crime Prevention. Mem. Am. and Neb. State bar assns., Res. Officers Assn., Civil Legion, Heroes of '76, Phi Delta Phi, Sigma Chi, Innocents (U. of Neb.), Pi Gamma Mu. Presbyterian. Mason, O.E.S., Odd Fellow, Elk; mem. Sons of Hermann. Clubs: University (Lincoln); Rotary, Sojourners. Home: 34 Lincoln St. Office: Court House, Seward, Neb.

LANDIS, James McCauley, dean; b. of Am. parents, Tokyo, Japan, Sept. 25, 1899; s. Henry More and Emma Marie (Stiefler) L.; student Mercersburg Acad., 1914-16; A.B., Princeton, 1921; LL.B., Harvard, 1924, S.J.D., 1925; m. Stella Galloway McGehee, Aug. 28, 1926; children—Stella Ann, Ellen McGehee. Law clk. to Justice Brandeis, U.S. Supreme Ct., 1925; asst. prof. law, Harvard, 1926-28, prof. legislation, 1928-34; mem. Federal Trade Commn., 1933-34; mem. Securities and Exchange Commn., 1934-37 (chmn. 1935-37); dean Harvard Law School since 1937; dir. Postal Telegraph Co. Chmn. bd. Middle East Co., exporters, Cleveland, O. Mem. Commn. on Uniform State Laws, Mass., 1931; mem. Nat. Power Policy Commn., 1937; mem. Pres. Emergency Bd. on Nat. Ry. Strike, 1938; special trial examiner, U.S. Dept. Labor, 1939; consultant to advisory Comm. Counsel of Nat. Defense, 1940; consultant War Dept., 1941; regional dir. U.S. Office of Civilian Defense, 1941-42, director, 1942-43; dir. of American Economic Operations and Minister to Middle East since 1943. Member Am. Acad. Arts and Sciences, Phi Beta Kappa, Delta Sigma Rho. Democrat. Presbyn. Clubs: Century, Harvard (Boston); Howard (New York). Editor: Selected Readings on the Law of Contracts, 1931. Author: (with Felix Frankfurter) The Business of the Supreme Court, 1927; Cases on Labor Law, 1934, 2d edition, 1942; The Administrative Process, 1938. Home: 2901 Q St., Washington, D.C.*

LANDIS, Joseph P., teacher; b. Reed's Gap, Pa., Aug. 7, 1891; s. Joseph H. and Blanche (McCulloch) L.; A.B., Juniata Coll., Huntingdon, Pa., 1926; m. Beulah (Landis), Oct. 5, 1915; children—Esther Elaine (Mrs. Robert Roy), Joseph Henry (dec.), James Millard, Joyce. Teacher physical welfare, Fairmount Jr. High Sch., Cleveland, O., 1917, East High Sch., Cleveland, O., 1917-27; teacher English speech, Collinwood High Sch., Cleveland, O., since 1927. Mem. Am. Fedn. Teachers (pres., 1945; mem. ednl. reconstruction commn.), Ohio Fedn. Teachers (mem. exec. com.), Cleveland Teachers Union (pres. 1940-43; (chmn. bd. trustees). Home: 967 Elbon Road, Cleveland Heights 21, Ohio. Office: Collinwood High School, Cleveland, O.

LANDIS, Kenesaw Mountain, ex-judge, baseball commr.; Nov. 20, 1866-Nov. 25, 1944. See Vol. 23 (1944-45).

LANDIS, Kenesaw Mountain, II, lawyer, writer; b. Logansport, Ind., June 3, 1910; s. Frederick and Bessie (Baker) L.; A.B., Columbia U., 1929; student Ind. U. Law Sch., 1929-31, U. of Southern Calif. Law Sch., 1931-32; m. Louise Pollock, Aug. 24, 1937. Admitted to Ind. bar, 1931, Colo. bar, 1937; with law firm Wilbur F. Denious, Denver, 1937-39; mem. law firm Landis, Hanna and Miller (formerly Landis and Hanna) since 1939; pros. atty. 29th Judicial Circuit of Indiana 1943-45, writer of syndicated newspaper column "Corn on the Cob," Chicago Sun since Jan. 1941; candidate for Congress, 1934. Home: Pottawatomie Point. Address: 214 Fourth St., Logansport, Ind.

LANDIS, Mark Lomer, mech. engr., mfr.; b. Lancaster, Pa., Dec. 16, 1885; s. Frank Frick and Elizabeth (Hershey) L.; prep. edn., high sch., Waynesboro, Pa., and Mercersburg (Pa.) Acad.; M.E., Cornell U., 1908, M.M.E., 1909; m. Ethel Marie Hartman, June 16, 1910 (died Jan. 17, 1937). Machinist apprentice, summers 1899-1902, full time, 1902-04; sec. and treas. Fred Frick Clock Co., 1909-13; gen. mgr. and mech. engr. Landis Engring. & Mfg. Co., 1913-20, pres. and gen. mgr. 1920-39; pres. and gen. mgr. Geiser Mfg. Co., 1928-39; pres. and treas. Frank F. Landis Patents, Inc., 1928-39; pres. Erd Co., Inc.; dir. Landis Machine Co. Trustee Waynesboro Hosp. Mem. Am. Soc. Mech. Engrs., Soc. Automotive Engrs. Republican. Mason (Shriner), Elk. Clubs: Sinfonia, Waynesboro Country; Fountain Head Country (Hagerstown). Home: 228 Philadelphia Av. Office: 225 Ringgold St., Waynesboro, Pa.

LANDIS, Paul H., sociologist; b. Cuba, Ill., Mar. 5, 1901; s. William Henry and Margaret May (Shaw) L.; A.B., Greenville (Ill.) Coll., 1926; grad. student U. of Ia., summers 1926, 27; A.M., U. of Mich., 1927; Ph.D., U. of Minn., 1933; m. Bessie Edith Banks, Aug. 18, 1926; children—Vincent James, Mary Alice, Judith Anne. Teacher rural schools, Fulton County, Ill., 1921-23; instr. in sociology, Greenville Coll., summer 1927; dir. teachers' training and prof. sociology, Wessington Springs (S.D.) Jr. Coll., 1927-28; instr. sociology, U. of Minn., 1928-31; instr. rural sociology and asst. in rural sociology, Agri. Expt. Sta., S.D. State Coll., 1931-33, asst. prof. and asst. rural sociologist, 1933-34; asso. prof. sociology and rural sociologist, Agri. Expt. Sta., State Coll. of Wash., 1935-39, dean Grad. Sch., prof. sociology and head div. rural sociology since 1939; asso. consultant, Nat. Resources Com., S.D., 1934-35; state supervisor of rural research, Fed. Emergency Relief Adminstrn., S.D., 1933-34, Works Progress Adminstrn., Wash., 1935-39; consultant on population, Nat. Resources Planning Bd., 1939-42; prin. administrative officer Office for Agrl. War Relations, Nov. 1942-Mar. 1943; spl. asst. dir. Farm Security Adminstrn., Mar.-June 1943. Mem. Am. Sociol. Soc., Pacific Sociol. Soc., Rural Sociol. Soc., Phi Kappa Phi, Alpha Kappa Delta, Pi Gamma Mu. Methodist. Author: Social Living (with J. T. Landis), 1938; Three Iron Mining Towns: A Study in Cultural Change, 1938; Social Control, 1939; Rural Life in Process, 1940; Problems in Social Living (workbook), 1941; Our Changing Society—Its Social, Civic and Economic Problems, 1942; Population Problems, 1943; Adolescence and Youth: The Process of Maturing, 1945; Marriage and Family Problems, 1946. Contbr. to bulls., edn., social, econ. jours., national magazines, etc. Editor Research Notes, Jour. Rural Sociology. Home: 409 Howard St., Pullman, Wash.

LANDMAN, Isaac, rabbi, editor; b. Sudilkov, Russia, Oct. 24, 1880; s. Louis Hyamson and Ada (Gedaliah) L.; brought to U.S., 1890; B.A., U. of Cincinnati, 1906; rabbi, Hebrew Union Coll., Cincinnati, 1906; post-graduate work, University of Pa.; D.D., Hebrew Union College, 1943; m. Beatrice Eschner, Sept. 3, 1913; children—Amos, David, Louise. Asst. rabbi Temple Keneseth Israel, Philadelphia, 1906-16; rabbi Temple Israel, Far Rockaway, N.Y., 1917-28; editor American Hebrew, 1918-37; rabbi Congregation Beth Elohim, Brooklyn, since 1931. Organized religious services among Jewish men on Mexican border, 1916; 1st rabbi chaplain in U.S. Army on foreign soil (Mexico), 1916; organized sch. for training Jewish workers in U.S. forces at home and abroad, for Jewish Welfare Bd., 1917. Exec. sec. Nat. Farm Sch., 1906-16; corr. sec. Central Conf. Am. Rabbis, 1915-17, mem. exec. com., 1915-18; chmn. Jewish Welfare Bd. of the Rockaways, 1918; sec. Isaac M. Wise Centenary Fund, Union of Am. Hebrew Congregations in N.Y., 1919; sec. N.Y. Exec. Com. of Am. Hebrew Congs., 1919-30; rep. Union of Am. Hebrew Congregations and Central Conf. Am. Rabbis at Peace Conf., Paris, to introduce clause for universal religious liberty into Covenant of League of Nations, 1919; launched movement of good will and better understanding between Christians and Jews, 1920; del. Central Conf. Am. Rabbis at World Union for Progressive Judaism, London, 1926; organized Permanent Commn. on Better Understanding among Catholics, Protestants and Jews in America, 1927; presided at good-will conf. at the Palace of the Bishop of Tobasco, Mexico City, 1927; editor in chief Universal Jewish Encyclopedia, 1928-43. Founder Academy for Adult Jewish Education, Brooklyn, N.Y., 1931; organizer annual Institutes on Judaism for Christian Clergymen since 1935; founder of farmer colony of Jews, Utah, 1911. Mem. com. on Jewish Edn. of Union of Am. Hebrew Congregations, 1943; mem. Central Conf. Am. Rabbis, Am. Oriental Soc., New York Bd. Jewish Ministers, Assn. Reform Rabbis, Am. Acad. for Jewish Research, Jewish Hist. Soc., Religious Edn. Assn. of U.S. and Can. (v.p. 1932-39; mem. bd. dirs. since 1932), N.Y. Alumni of U. of Cincinnati (pres. 1933-34). Mason. Author: Moses Hyam Luzatto, First Hebrew Playwright, 1907; Stories of the Prophets, 1912; A Course of Instruction for Jewish Religious Schools, 1921; Christian and Jew—A Symposium on Better Understanding, 1929; Status of Adult Jewish Education, 1931; the Average Man and the Bible, 1916; (play) Man of Honor; also other plays (with brother, Dr. Michael L.). Compiler of Prayer Book for Jewish Soldiers, 1916. Address: 50 Plaza St., Brooklyn, N.Y.*

LANDON, Alfred Mossman (lăn'dŭn), ex-gov.; b. West Middlesex, Pa., Sept. 9, 1887; s. John Manuel and Anne (Mossman) L.; prep. edn., Marietta (O.) Acad.; LL.B., U. of Kan., 1908; LL.D., Washburn Coll., 1933, Marietta Coll., 1934, Boston U., 1939; m. Margaret Fleming, Jan. 9, 1915 (dec.); 1 dau., Margaret Anne; m. 2d, Theo Cobb, Jan. 15, 1930; children—Nancy Josephine, John Cobb. Bookkeeper in bank at Independence, Kan., until 1912; oil producer since 1912. Served as 1st lt. Chem. Warfare Service, U.S. Army, World War. Chmn. Rep. State Central Com., 1928; gov. of Kan. for two terms, 1933-37. Rep. nominee for President of the U.S., 1936; del. at large, Rep. Nat. Convention, 1940-44. Mem. Pan-Am. Conf., Lima, Peru, 1938. Trustee of Southern Methodist Univ. Mem. Phi Gamma Delta (trustee), Phi Delta Phi. Methodist. Mason, Odd Fellow, Elk. Home: Topeka, Kan.

LANDON, Herman, author; b. Stockholm, Sweden, May 7, 1882; came to U.S., 1899; student Highland Park Coll., Des Moines, Ia., 3 yrs.; m. Heather Benjamin, Jan. 5, 1922. Newspaper work, 1902-14; spl. feature writer, Chicago Record Herald, 1910-14; mng. editor Washington (D.C.) Herald, 1915-17. Organized, 1914, in connection with Chicago Record Herald, the first syndicate distributing motion picture plots to newspapers in fiction form. Mem. Authors' League America, The Writers of New York (ex-pres.). Club: Authors' (London). Author: The Gray Phantom, 1921; The Gray Phantom's Return, 1922; Human Pawn, 1923; The Unknown Seven, 1923; Hands Unseen, 1924; Gray Magic, 1925; The Forbidden Door, 1926; The Green Shadow, 1927; Murder Mansion, 1928; Death on the Air, 1929; The Back Seat Murder, 1930; The Picaroon Resumes Practice, 1931; The Silver Chest, 1932; The Picaroon, Knight Errant, 1933; also many short stories, novelettes, serials, etc. Home: S. Casco, Me.

LANDON, Hugh McKennan; b. Muscatine, Ia., June 22, 1867; s. George Washington and Emily Alice (Reeves) L.; A.B., Harvard, 1892; LL.D., Wabash (Ind.) College, 1930, Indiana Univ., 1931; Litt.D., Rose Polytechnic Institute, 1941; m. Suzette Merrill Davis, Nov. 22, 1892 (died Dec. 1918); children—Mrs. Robert F. Scott, Jr. (dec.), Mrs. Alice Rives Sawyer, Mrs. Margaret McLean Delaplane; m. 2d, Jessie (Spalding) Walker, Apr. 10, 1920 (died June 26, 1930). With Mfrs. Natural Gas Co., 1892-1902, Indianapolis Water Co., 1902-12; chmn. of bd. and chmn. exec. com. Fletcher Trust Co. since 1920; dir. State Life Ins. Co., Electric Steel Castings Co., Armstrong-Landon Co., Crown Hill Cemetery Assn., and other corps. Pres. Associated Harvard Clubs, 1907-08; pres. Harvard Alumni Assn., 1938-39; dir. Nat. Recreation Assn., Boys' Club Assn., Community Fund of Indianapolis; pres. James Whitcomb Riley Memorial Assn. Mem. Phi Beta Kappa. Democrat. Clubs: Harvard (New York); Harvard (Boston); Indianapolis Athletic. Home: The Four Winds, Spring Mill Rd. (R.R. 16). Office: Fletcher Trust Co., Indianapolis, Ind.

LANDON, Margaret, author; b. Somers, Wis., Sept. 7, 1903; d. Annenus Dunbus and Adelle Johanne (Estburg) Mortenson; A.B., Wheaton (Ill.) Coll., 1925; m. Kenneth Perry Landon, June 16, 1926; children—Margaret Dorothea, William Bradley II, Carol Elizabeth, Kenneth Perry, Jr. Teacher, Bear Lake, Mich., 1 yr.; under auspices Bd. Fgn. Missions Presbyn. Ch., U.S.A., went with husband to Siam, 1927; lived in Bangkok, Nakon, Sritamarat and Trang (prin. Trang Girls' Sch., 5 yrs.); returned to U.S., 1937; now resident Washington, D.C. Author: Anna and the King of Siam, 1944. Home: 4711 Fulton St. N.W., Washington 7, D.C.

LANDON, Truman Hempel, army officer; b. Maryville, Mo., Feb. 11, 1905; s. Perry Oliver and Helen (Hempel) L.; student Blackburn College, 1922-24; B.S., U.S. Mil. Acad., 1928; grad. Air Corps Flying Sch., 1930, Air Corps Tactical Sch., 1939; m. Louise Timberlake Priest, Dec. 29, 1929; children—Louise, Helen Hempel; m. 2d, Willda Van Gieson, June 28, 1941. Commd. 2d lt., U.S. Army, June 9, 1928, and advanced through the grades to brig. gen. Decorated Silver Star; Distinguished Flying Cross with Cluster; Air Medal with Two Clusters; Distinguished Service Medal; Legion of Merit. Home: 10367 Sunset Blvd., Los Angeles, Calif.

LANDRUM, Eugene M., army officer; b. Pensacola, Fla., Feb. 6, 1891; enlisted in Regular Army, 1910; commd. 2d lt. Inf., Nov. 26, 1916, and advanced through the grades to brig. gen., Mar. 1942, maj. gen., Mar. 1943; instr. Inf. Sch., Ft. Benning, Ga., June 1936, sec., 1937, exec. officer, 1940; staff duties, hdqrs. 3d Inf. Div., Ft. Lewis, Wash., Mar. 1941; assigned to Alaskan Defense Command, June 1942. Commanded United States Troops that destroyed the Japanese garrison on the Island of Attu, May 1943. Awarded Distinguished Service medal, Mar. 1943; Navy Distinguished Service medal, July 1943. Address: A.P.O. 942, care Postmaster Seattle, Wash.

LANDRUM, Robert Dallas, chemical engr.; b. Terre Haute, Ind., Feb. 8, 1882; s. James Wesley and Kate (Tolbert) L.; B.S., Rose Poly. Inst., Terre Haute, 1904, M.S., 1909, Ch.E., 1914; m. Ethel Price Sherwood, Sept. 1, 1908 (died 1935); children—Sherwood, Robert James, Kate Tolbert; m. 2d, Margaret Elizabeth Carr, 1937; 1 dau., Peggy Ann. Chemist and enameler, Columbian Enameling & Stamping Co., 1904-07; asst. prof. chemistry, U. of Kansas, 1907-10; chem. engr. Lisk Mfg. Co., Canandaigua, N.Y., 1910-13; cons. engr. Mich. Enameling Works, Kalamazoo, Mich., Gen. Stampping Co., Canton, O., 1913-14; chem. engr. and mgr. service dept. Harshaw Fuller & Goodwin Co., mfrs. industrial chemicals, Cleveland, O., 1914-22; v.p. Vitreous Enameling Co., also Vitreous Steel Products Co., Cleveland, 1922-25; gen. mgr. Ceramic Materials Div. Titanium Alloy Mfg. Co., Cleveland, 1925-32; sales mgr. Harshaw Chemical Company, Chicago, 1932-35, manager special products division, 1935-42, manager technical sales 1942 to date. Fel. A.A.A.S., Am. Ceramic Soc. (chmn. war service com., 1917-19, trustee, 1918-20, v.p., 1923-24, pres., 1924-25, trustee ex officio 1925-27); mem. Am. Chem. Soc. (sec. Cleveland sect. 1919-20), Am. Inst. Chem. Engrs., Soc. Chem. Industry, Keramos, Pi Gamma Mu, Acacia, Société de Chimie Industrielle, France. Mem. Chicago Drug and Chem. Assn. (dir. 1935-36), Chicago Assn. Commerce, Central Dist. Enamelers Club (pres. 1937-39). Republican. Methodist. Mason. Clubs: Cleveland,

University, Chagrin Valley Country, Chemists' (New York). Author: Enamel, 1918; Bibliography and Abstracts of Literature on Enamels, 1929; also numerous articles and tech. papers. Mem. Nat. Tech. Salvage Advisory Com., War Prodn. Bd. Home: 3558 Bainbridge Rd., Cleveland 18, Ohio. Office: Harshaw Chemical Co., 1945 E. 97th St., Cleveland 6, O.

LANDRY, Robert John, writer, critic; b. East Haddam, Conn., June 14, 1903; s. Daniel F. and Pauline (Saxon) L.; m. Marcia Smith, Mar. 5, 1931. Editor, critic on Variety mag.; lecturer on radio, Columbia U., New York U., Ohio State U. and Harvard U.; speaker before many trade convs.; originator annual radio Show management Surveys and Awards, 1933. Mem. Writers' War Bd.; dir. (writing) Columbia Broadcasting System, New York Radio Workshop. Author: Who, What, Why Is Radio?, 1942, introductory vol. to new series of "Radio House" series. Contbr. to Pub. Opinion Quarterly, Atlantic Monthly, Reader's Digest, Esquire, etc.; also prefaces to John Carlile's "Production and Direction of Radio Programs," 1939, and Arch Oboler's "This Freedom," 1942. Home: 18 W. 70th St. Office: 485 Madison Av., New York, N.Y.

LANDSIEDEL, Harry, mfr.; b. Phila., Pa., Aug. 8, 1883; s. George and Emma (Caino) L.; student Temple U.; m. Margaret McClay, Sept., 1907; children—Henry Clay, Alverta, Walter W., Robert R. Asst. supt., Standard Spinning Machine Co., Pittsburgh, 1904-07; with Dalton Adding Machine Co., 1908-27, successively as draughtsman, chief draughtsman, mech. engr., supt., mem. bd. of dirs. and exec. com., vice pres., pres. and gen. mgr. (merger with Remington Rand, 1927); dir., mem. exec. com. and vice pres. in charge of Bridgeport operations (Remington Shaver Div., Typewriter Supplies Div., Duplicator Supplies Div.) Remington Rand Inc. Clubs: Advertising Club of N.Y., Longshore (Westport); Algonquin (Bridgeport); Woodway (Stamford); Blindbrook (Portchester). Inventor of patents on 50 adding machine inventions, and chiefly responsible for present design of all Dalton Machines, including numerous of its bookkeeping mechanisms. Home: Chestnut Hill Rd., Wilton, Conn. Office: 2 Main St., Bridgeport, Conn.

LANE, Alfred Church, geologist; b. Boston, Mass., Jan. 29, 1863; s. Jonathan A. and Sarah D. (Clarke) L.; A.B., Harvard U., 1883, A.M., Ph.D., 1888; student U. of Heidelberg, 1885-87; Sc.D., Tufts Coll., 1913; m. Susanne Foster Lauriat, Apr. 15, 1896; children—Lauriat, Frederic Chapin, Harriet Page (Mrs. C. D. Rouillard). Instr. mathematics, Harvard, 1883-85; petrographer, Mich. State Geol. Survey and instr., Mich. Coll. of Mines, 1889-92; asst. state geologist of Mich., 1892-99, state geologist, 1899-1909; Pearson prof. geology and mineralogy, Tufts Coll., 1909-36, retired on account of teachers oath, elected prof. emeritus, 1936. Spl. lecturer on econ. geology, U. of Mich., 1904; first consultant in science, Library of Congress, 1929. Mem. com., apptd. by bd. overseers, to visit Harvard Observatory since 1924. Fellow A.A.A.S. (v.p. sect. E 1907), Geol. Soc. America (pres. 1931); mem. Nat. Research Council (com. on measurement of geologic time), Am. and Boston mineral socs., Am. Inst. Mining and Metall. Engrs. (pres. Boston Sect. 1918-19), Harvard Engring. Soc., Thomas Dudley Family Association (president tercentennial year), N.E. Historical and Genealogical Society; fellow Am. Academy Arts and Sciences (librarian 1929-36, vice president since 1944), member Boston Natural History Soc., Am. Forestry Assn., Bond Astronomical Club (pres. 1933-35), Navy League, U.S. Naval Institute, Lake Superior Mining Inst. (treas. 1893); pres. Mich. Acad. Science, 1905-06, Mich. Engring. Soc., 1908-09, Lansing Law and Order League, 1904, Geol. Soc. Boston, 1919 and 1937; corr. mem. Canadian Mining Inst.; hon. mem. Geol. Soc. of Belgium; del. Internat. Geol. Congress, 1913, 1933, 1937. With Y.M.C.A. and head dept. of mining, A.E.F. Univ., Beaune, France, 1919. Awarded Silver Beaver, Boy Scouts of America. Hon. and corporate mem. A.B.C.F.M. Mem. Mass. Civic League, Civil Liberties Union, com. of Moral and Social Welfare Suffolk North Conference, Boston Chapter United National Assn., Phi Beta Kappa, Sigma Xi. Conglist. Republican. Club: 20th Century Associates. Editor and part author books, also reports of Geol. Survey of Mich., Canada and U.S. Author: Die Korngrosse der Auvergnosen. Contbr. to popular mags. and tech. periodicals. Lecturer Brooklyn Inst., Boston Pub. Library, Sigma Xi chapters. Home: 22 Arlington St., Cambridge, Mass.

LANE, Arthur Bliss, diplomat; b. Bay Ridge, L.I., N.Y., June 16, 1894; s. James Warren and Eva Metcalf (Bliss) L.; prep. edn., Browning Sch., N.Y. City, and Ecole de l'Ile de France; A.B., Yale, 1916; m. Cornelia Thayer Baldwin, June 19, 1918; 1 dau., Margaret Bliss. In U.S. diplomatic service since 1916; pvt. sec. Am. ambassador to Italy, 1916; 3d sec. of Embassy, Rome, 1917-19; 2d sec. of Embassy, Warsaw, 1919, London, 1920-22; sec. U.S. delegation to Supreme Council, Paris, 1921; sec. of Legation, Berne, Switzerland, 1922-24; asst. to undersec. of state, 1924; 1st sec., Mexico City, 1925-28, chargé d'affaires, part of 1926, 30, and 33; chief of Div. of Mexican Affairs, 1927-30; counselor of embassy, Mexico, 1930-33; minister to Nicaragua, 1933-36; E.E. and M.P. to Estonia, Latvia and Lithuania, 1936-37, Yugoslavia, 1937-41; minister to Costa Rica 1941; ambassador to Colombia, 1942-44; apptd. Ambassador near Polish Govt. in London, Sept. 1944; ambassador to Polish Govt., Warsaw, since July 1945. Served as chairman exec. com. Am. Foreign Service Assn., 1928-29, pres. 1930-31; mem. Council on Foreign Relations. Mem. Conn. Nat. Guard, 1915-16. Mem. Zeta Psi. Clubs: Metropolitan, University, Chevy Chase (Washington, D.C.); Racquet and Tennis, West Side Tennis, Yale, India House (New York); St. James' (London). Home: St. James, L.I., N.Y. Address: care Dept. of State, Washington, D.C.

LANE, Arthur Willis, army officer; b. Gorham, N.H., Aug. 22, 1883; s. Virgil Willis and Carrie Ada (Willis) L.; B.S., U.S. Mil. Acad., West Point, 1905; grad. Gen. Staff Sch., Ft. Leavenworth, 1922, Army War Coll., Washington, D.C., 1923, Naval War Coll., Newport, R.I., 1927; m. Frances Duncan Burgoyne, June 17, 1913; children—Robert Burgoyne, Rilla Frances (wife Capt. Parker Calvert, U.S. Army), Nancy Willis (dec.). Command. 2d lt. inf., U.S. Army, 1905; advanced through ranks to brig. gen., 1940; regtl. duty at Ft. Thomas, Ky., Ft. Brady, Mich., 1905-08; Philippine Islands, 1908-09, Ft. Crook, Neb., 1909-11, Philippine Islands, 1913-16; staff duty at Washington, D.C., 1917-18, in France, 1918, in Washington, 1919-21 and 1923-26; batn. comdr., 26th Inf., Plattsburg Barracks, N.Y., 1927-29; instr. Command and Gen. Staff Sch., Ft. Leavenworth, 1929-34; Office Chief of Inf., 1934-37; comdr. 23d Inf., Ft. Sam Houston, Tex., 1937-39; Chief of Staff, 4th Army, 1940-41, and comdr. Ninth Corps Area, Oct. 1941, at Presidio of San Francisco, Calif.; comdr., Camp Roberts, Calif., 1942; chmn. IX Sect., War Dept. Manpower Bd., San Francisco, Calif., since Mar. 1943. Club: St. Francis Yacht (San Francisco, Calif.). Home: 1900 Broadway, San Francisco, Calif.

LANE, Cecil Taverner, physicist; b. Luton, Eng., Sept. 10, 1904; s. Cecil Wilson and Lillian Maude (Spivey) L.; B.Sc., McGill U., Montreal, Can., 1926, M.Sc., 1927, Ph.D., 1929; m. Josephine A. Ball, March 16, 1935; 1 son, Richard T. came to Can., 1905, to U.S., 1932, naturalized U.S. citizen, 1940. Exhibition of 1851 research fellow, U. of Munich, Germany, 1930-32; Sterling fellow, Yale, 1933-34, asst. in biophysics, 1934-36, instr. physics, 1936-40, asst. prof. physics 1940-42, asso. prof. physics since 1945; builder of special type of helium liquefier; consultant for the U.S. Govt. and private industry on problems connected with the liquefaction of gases. Fellow Am. Phys. Soc.; mem. Sigma Xi. Contbr. articles to various scientific jours. Home: Homewood Av., North Haven, Conn.

LANE, Charles Elmer, lawyer; b. Cheyenne, Wyoming; son of William Wallace and Ellen (Flaherty) L.; grad. Cheyenne High Sch.; LL.B., Georgetown U., Washington, D.C., 1911, LL.M. and M.P.L., 1912; spl. courses in internat. law and polit. economy, George Washington University and Wyoming University; m. Alma Margaret Brockstedt, June 20, 1917; children—Mary Ellen, Robert B. (petty officer, U.S.N., South Pacific), William Henry (sergt., 85th Mountain Infantry, 10th division, served in Italy). Taught country school; circulator and reporter, Wyoming Department, Denver Rocky News, also Denver Republican; contributor to Cheyenne newspaper; accountant, asst. mgr., Cheyenne Light Co.; sec. to U.S. Senator Francis E. Warren, of Wyo., 1905-1912; asst. clerk, U.S. Senate Com. on Mil. Affairs, also Com. on Appropriations. Admitted to bar, Dist. of Columbia, 1912, bar of Wyoming, 1912; bar of U.S. Supreme Court, 1928; practiced law at Cheyenne since 1912; pros. atty., Laramie County, Wyo., 1918-1921. Mem. Wyo. Ho. Rep., 1927-29; state del. Rep. Conv., 1900; chmn. of Wyo. Naturalized Citizens Div., Rep. Nat. Com., 1936-40. Commr. State of Wyoming to National Conference on Uniform State Laws, since 1929, and a mem. of its scope and program sub-com. of exec. com., 1941; mem. of its com. on property, com. on criminal law; chmn. com. on the Constitution of the U.S., Commercial Law League of America since 1925; mem. Hoover com. which drafted uniform mechanic lien act; mem. Comml. Law League of Am. since 1925; chmn. com. on Constn. of U.S.; mem. executive committee Nat. Com. for Protection of Child, Family and Church. Chairman Wyo. Liberty bond and stamp campaign, World War I. Mem. local council Boy Scouts of America, committeeman Troop 104, and chmn. of Sea Scout Ship "Coyote" No. 2, Cheyenne. Nat. council mem. Boy Scouts of Am., rep. Long's Peak council since 1943. Mem. Am. bar assn. (mem. Am. citizenship com., 1929-30; mem. gen. council, 1932-36; mem. council of sect. on real property, probate and trust law since 1937, vice chmn. and dir. Real Property Division, 1940); mem. Wyo. State, Laramie County bar assns., Am. Law Inst. (life mem.), mem. nat. com., first nat. conv. Am. War Dads, 1943, Izaak Walton League, Phi Alpha Delta (dist. justice 4th Dist., 1937-39). Mason (K.T.), Elk. Clubs: Cheyenne, Golf, Chamber of Commerce. Writer on Federal Constitution; also, God Save this Honorable Court, Constitutional Democracy, No Despotism for America, The San Francisco Peace Conference; Peace in Our Time. Republican, Presbyterian. Home: 1721 Warren Av., Cheyenne, Wyo. Office: 312 Hynds Bldg., Lock Drawer 877, Cheyenne, Wyo.

LANE, Charles Homer, educator; July 17, 1877-June 25, 1944. See Vol. 23 (1944-45).

LANE, Chester T(evis), lawyer; b. London, Eng., June 7, 1905; s. Elmer Bloomfield and Julia Anthony (Tevis) L. (parents U.S. citizens); ed. Westminster Sch., London, 1917-22; A.B., Harvard, 1926, LL.B., 1930; m. Persis McClennen, Sept. 12, 1927; children—David, Julia Ann, Dinah. Instr. and tutor in classics, Harvard, 1926-28, Radcliffe Coll., 1927-28; admitted to N.Y. bar, 1931; practiced with Milbank, Tweed, Hope & Webb (now Milbank, Tweed & Hope), New York, 1930-35; with Securities and Exchange Comn., Washington, D.C., 1935-42, mem. staff of gen. counsel, 1935-37, asst. gen. counsel, 1937-38, gen. counsel, 1938-42; asso. in pub. law, New York Univ., 1941-42; spl. asst. to atty. gen., 1942-45; asso. chief of spl. war policies unit, war div., Dept. of Justice, 1942-43; chmn. War Dept. Civilian Legal Personnel Com. (in charge of recruitment and approval of civilian attorneys in War Dept.), since 1942; sr. consultant, Army-Navy liquidation commr., since 1945. Mem. Assn. of the Bar of City of New York, Phi Beta Kappa. Democrat. Clubs: Harvard, Downtown Harvard Lunch (New York). Home: McLean, Va. Office: New War Dept. Bldg., Washington, D.C.

LANE, Clarence Guy, physician; b. Billerica, Mass., Oct. 21, 1882; s. Albert Clarence and Estella Josephine (Davis) L.; A.B., Harvard Coll., 1905; M.D., Harvard U. Med. Sch., 1908; m. Mary Rivers McHarry, May 31, 1919; 1 son, Robert. Interne Worcester City Hosp., 1908-10; in gen. practice, Woburn, Mass., 1910-14; specializing in dermatology, Boston, Mass., since 1914; mem. dept. dermatology Mass. Gen. Hosp. since 1920, chief of dept. since 1936; teaching in dept. dermatology Harvard U. Med. Sch. since 1922, head of dept. since 1936; clin. prof. dermatology since 1939; on editorial board N.E. Journal of Medicine, Archives of Dermatology and Syphilology; consultant in dermatology at a number of hosps. Served as lieut., later capt., Med. Corps, U.S. Army, 1918-19. Mem. Am. Bd. Dermatology and Syphilology (dir. and secretary, 1932-43; president 1944-45; secretary Advisory Board for Medical Specialties 1941-43), National Com. on Industrial Dermatoses, American Dermatol. Assn. (dir. 1927-35, pres. 1935, sec. 1925-30), N.E. Dermatol. Soc., N.Y. Acad. of Medicine. Republican. Protestant. Mason (K.T., Shriner). Clubs: Harvard (New York City); Harvard (Boston). Editor: Vol. X of Practitioners Medical Library, 1935; contbr. about sixty articles to medical jours. Home: 164 Prospect St., Belmont. Office: 416 Marlborough St., Boston, Mass.

LANE Clayton, foreign service officer; b. Guthrie Center, Ia., Mar. 9, 1895; s. Edgar Cullen and Eva (Hamilton) L.; student Simpson Coll., Indianola, Ia., 1914-16; U.S. Navy (escort, air), Mass. Inst. Tech., 1917-19; A.B. in Econs., U. of Calif., 1921, grad. sch., 1922-24; m. Dorothy Bent, July 10, 1925. Asso. prof. economics and internat. relations, St. Mary's Coll., Oakland, Calif., 1922-24; asst. and acting chief, European Div. and Div. of Regional Information, Dept. of Commerce, 1924-27; lecturer on Europe and Asia, Georgetown Univ., Washington, D.C., 1925-27; trade commr., Berlin, Vienna, 1927-28; commercial attache, Warsaw, 1928-35; acting chief, Div. Foreign Tariffs, Dept. of Commerce, 1935-37; commercial attache, Johannesburg, 1937-40; consul, Calcutta, 1941-43; sec. and dir. of War Economic Operations, Am. Diplomatic Mission, New Delhi, India, 1944; comml. attaché, Beirut and Damascus, 1945. Delegate and observer at various internat. confs. Recipient of Commander's Cross, Order of Polonia Restituta. Address: Dept. of State, Washington 25, D.C.

LANE, Elbert Clarence, educator; b. Jackson, Mich., July 19, 1870; s. Joshua Smith and Myra A. (Knight) L.; B.S., Adrian (Mich.) Coll., 1893, A.B., 1894, D.D., 1926; grad. study U. of Mich., 1894-95, U. of Chicago, 1922-23, U. of Berlin, 1923; B.D., Hartford (Conn.) Theol. Sem., 1912; m. Ida Jane Haley, Aug. 8, 1894. Instr. in Latin, Adrian Coll., 1893-94; prin. high sch., Riverside, Ill., 1895-96; pastor Meth. Protestant chs., Springdale, Pa., 1897-99, Amity, 1899-1903, Pittsburgh, 1903-05, New Brighton, 1905-09, Community Ch., Wilson, Conn., 1909-21; instr. in Hebrew and Greek, Hartford Theol. Sem., 1912-21, asso. prof., 1921-26, prof., 1926-39, prof. emeritus since 1939, acting dean, 1938; hon. lecturer, American School Oriental Research, Jerusalem, 1935; lecturer in New Testament, Hartford School of Religious Education, 1943-44. Trustee Adrian College, 1922-31. Member Soc. Bibl. Lit. and Exegesis, Nat. Assn. Bibl. Instructors, Sigma Alpha Epsilon. Republican. Conglist. Clubs: Connecticut Congregational, Hartford Automobile. Contbr. to New Standard Bible Dictionary, 1926, co-editor 3d edit., 1936. Home: 69 Tremont St., Hartford 5, Conn.

LANE, Ernest Preston, mathematician; b. Russellville, Tenn., Nov. 28, 1886; s. Garrett Murph and Mary Miriam (Haun) L.; A.B., U. of Tenn., 1909; A.M., U. of Va., 1913; fellow in mathematics, U. of Chicago, 1917-18, Ph.D., 1918; Guggenheim research fellow, univs. of Rome, Bologna, Turin, 1926-27; m. Annie Laura Godbey, June 11, 1914. Prof. mathe-

matics, Milligan Coll. (Tenn.), 1909-11, State Normal Sch. for Women, Radford, Va., 1913-14; instr. in mathematics and physics, U. of Tenn., 1914-16; instr. in mathematics, Rice Inst., Houston, Tex., 1918-19; asst. prof. mathematics, U. of Wis., 1919-23; asst. prof. mathematics, U. of Chicago, 1923-27, asso. prof., 1927-28, prof. since 1928, chairman department of mathematics since 1941. Mem. Am. Mathematics Soc. (v.p. 1930-31), Math. Assn. America (vice-pres. 1934), A.A.A.S., Sigma Xi, Phi Beta Kappa, Phi Kappa Phi, Raven Soc. of U. of Va. Club: Quadrangle. Home: 1209 E. 60th St., Chicago, Ill.

LANE, F. Thatcher, mfr.; b. New Haven, Conn., Aug. 23, 1894; s. Frank Thatcher and Anna E. (Eberth) L.; B.A., Yale, 1917; m. Vinetta Chase, Apr. 10, 1926; children—Ann Chase, Sally Thatcher. Pres. Seamless Rubber Co. since 1934; dir. Conn. bd. Liberty Mut. Ins. Co.; pres. Absorbent Cotton Co. of Valley Park, Mo.; pres. United Cotton Products Co., Fall River, Mass.; v.p. United Drug Co., Boston; v.p. and dir. United Drug, Inc. Mem. rubber industry advisory com., W.P.B.; mem. special gifts committee, Yale U. Served in ordnance dept., Engring. Corps, U.S. Army, 1917-18. Mem. Zeta Psi. Republican. Episcopalian. Clubs: Graduate, New Haven Lawn (New Haven); Yale (N.Y. City); Elihu (Yale); Wianno (Cape Cod). Home: 10 St. Ronan Terrace. Office: Seamless Rubber Co., New Haven, Conn.

LANE, Frank Hardy, educator; b. Deer Isle, Me., Jan. 30, 1870; s. Oliver and Mary (Hardy) L.; A.B., Northwestern U., 1895, Ph.M., 1899; m. Eliza Trimble, Sept. 9, 1900. Prof. English and speech, Oberlin Coll., 1896-98, Northwestern Coll., 1900-04, became prof. of English and speech, U. of Pittsburgh, 1912. Mem. Am. Assn. Univ. Profs., Eastern Conf. of Teachers of Speech, Nat. Assn. of Teachers of Speech. Dramatized Charles M. Sheldon's "In His Steps," 1910, and directed presentation of play in Dr. Sheldon's Ch.; has presented Shakespeare's Royal Portrait Gallery at various chautauquas. Awarded Am. Poetry Circle prize for poem "Washington," 1938. Contbr. prose and verse to mags. Home: Chula Vista, Calif.

LANE, Franklin K., Jr., lawyer; b. San Francisco, Apr. 5, 1895; s. Franklin Knight (former sec. of Interior) and Ann (Wintermute) L.; children—Franklin Knight III, James Patrick; m. 2d, Margaret Douglas Adair, 1939. Engaged in oil business, 1919-20, coal business, 1920-22, in Calif.; mem. U.S. Supreme Ct., Calif. and Washington, D.C., bars; practices in Los Angeles and Washington, D.C.; pres. A. & F. Motor Transportation Co. Mem. Fed. Aviation Commn., June 1934-Mar. 1935. Served in U.S. Army, 1916-17; commd. 1st lt. Signal Corps, Aviation Sect., 1917; resigned U.S. Army, Oct. 1917; commd. U.S. Naval Reserve, Aviation, Oct. 1917; assigned to spl. duty in the U.S. Naval Air Forces in France and Italy, 1918-19. Democrat. Clubs: Chevy Chase, Army and Navy (Washington, D.C.). Home: R.F.D. 1, Rockville, Md. Office: Southern Bldg., Washington, D.C.

LANE, Frederic Chapin, univ. prof., historian; b. Lansing, Mich., Nov. 23, 1900; s. Alfred Church and Susanne Foster (Lauriat) L.; A.B., Cornell U., 1921; M.A., Tufts Coll., 1922; student U. of Bordeaux, 1923-24, U. of Vienna, 1924, Harvard, 1925-26; John Thornton Kirkland Fellow for research in Italy, Harvard, 1927-28; Ph.D., Harvard, 1930; m. Harriet Whitney Mirick, June 4, 1927; children—George, Jonathan, Alfreda. Instr. in history, U. of Minn., 1926; instr. in history, Johns Hopkins, 1928-31, asso., 1931-35, asso. prof. since 1935. Mem. Am. Hist. Assn., Economic History Assn. Conglist. Club: Hamilton Street (Baltimore, Md.). Editor of Jour. of Econ. History since 1943. Author: Venetian Ships and Shipbuilders of the Renaissance, 1934; Andrea Barbarigo, Merchant of Venice, 1418-1449, 1944. Home: 4725 Keswick Rd., Baltimore 10. Office: The Johns Hopkins University, Baltimore 18, Md.

LANE, Grant (pseudonym); see Fisher, Steven Gould.

LANE, Henry Higgins, univ. prof.; b. Bainbridge, Putnam County, Ind., Feb. 17, 1878; s. Rev. Edwin Thornton and Jessie Fremont (Darnall) L.; Ph.B., DePauw U., 1899; A.M., Ind. U., Bloomington, 1903; studied Cornell, 1903-04, U. of Chicago, 1904-05; Ph.D., Princeton, 1915; m. Mary Juno Harper, Dec. 25, 1905; children—Edwin Harper, Henry Wallace, Eleanor-Hope. Prof. biology, Hiram (O.) Coll., 1905-06; instr. zoölogy and embryology, 1906-08, prof. zoölogy, 1908-20, U. of Okla.; prof. zoölogy and embryology Phillips U., East Enid, Okla., 1920-22; prof. and head dept. zoölogy, U. of Kan., since 1922, curator Museum of Vertebrate Paleontology, 1931-44; dir. of Dyche Museum of Natural History since 1944. Instr. zoölogy summers, U. of Chicago, 1905, 11, Ind. Univ., 1906, 08, U. of Southern Calif., 1924. Chief line of research, mammalogy and vertebrate paleontology. Fellow A.A.A.S., Okla. Acad. Science (1st pres.); mem. Am. Soc. Naturalists, Am. Soc. Zoölogists, Am. Micros. Soc., Sigma Chi, Phi Beta Kappa (both at DePauw), Gamma Alpha (Cornell), Sigma Xi (U. of Chicago), Biol. Soc. Washington, Am. Mus. Natural History, Am. Soc. Mammalogists (charter mem. and sec.), Am. Assn. Univ. Profs., Am. Soc. Eugenics (charter mem.), Am. Soc. of Vertebrate Paleontologists. Clubs: University, Old and New; Cosmopolitan. Member Disciples of Christ. Contbr. to scientific jours. and to the publs. of Carnegie Instn. Author: Evolution and Christian Faith, 1923; Animal Biology, 1929. Home: 1745 Indiana St., Lawrence, Kan.

LANE, Hugh C., banking; b. Savannah, Ga., Mar. 5, 1914; s. Mills B. and Mary (Comer) L.; A.B., U. of N.C., 1935; unmarried. Asst. cashier, Albany (Ga.) Exchange Nat. Bank, 1937; asst. to pres., The Citizens and Southern Nat. Bank of S.C., Charleston, S.C., 1937-40, 1st v.p., 1940-44, pres., since 1944. Served with Army U.S., 1942-43. Vice chmn. War Finance Com. of Charleston (S.C.) County; dir. Charleston C. of C. and Community Chest. Mem. St. Andrews Soc. (Charleston), Beta Theta Phi. Clubs: Rotary, Carolina Yacht (Charleston). Home: 21 Council St., Charleston 21. Office: 48 Broad St., Charleston, S.C.

LANE, James F(ranklin), coll. pres.; b. Jackson, Tenn., Feb. 18, 1874; s. Isaac and Frances Ann (Boyce) L.; A.B., Walden U., Nashville, 1896, A.M., 1899, Ph.D., 1912; student U. of Chicago, 1897-99, Harvard, summers 1900, 02, 05; m. Mary Edna Johnson, Sept. 12, 1904. Prin. Panola High Sch., 1896, Sardis, Miss., 1897-98; teacher mathematics, Lane Coll., 1897-1905, teacher edn., 1905-07, pres. since 1907. Delegate to Methodist Ecumenical Conf., London, Eng., 1901. Mem. Nat. Council Y.M.C.A., Tuberculosis Assn. (pres.), Acad. Polit. and Social Science. Republican. Mason. Methodist (colored). Author: Multum in Parvo, 1899, School Administration at the College Level, 1942; Forms of Democracy, 1932; Some Things We Saw Abroad, 1941. Home: Jackson, Tenn. Died Dec. 11, 1944.

LANE, James Taliaferro, banker; b. Jacksonville, Fla., Dec. 29, 1907; s. Edward Wood and Anna Virginia (Taliaferro) L., A.B., Princeton, U., 1930. Began as bank clerk, Atlantic Nat. Bank, Jacksonville, Fla., 1930, became v.p., asst. to pres., 1941, chmn. bd., 1942. Active navy duty, lt. (j.g.), 1941, s.g., 1942, lt. commander, U.S.N.R., 1944. Home: 3730 Richmond St. Office: 121 W. Forsyth St., Jacksonville, Fla.

LANE, Katharine Ward, sculptor; b. Boston, Mass., Feb. 22, 1899; d. Gardiner Martin and Emma Louise (Gildersleeve) L.; prep. edn. May Sch., Boston; art edn. Sch. of Museum of Fine Arts, Boston; pupil of Charles Grafly, Anna Hyatt Huntington and Brenda Putnam. Prin. works: "Dog Narcisse Noir," Museum Fine Arts, Boston, and Reading Museum (Pa.), Kanagroo, Pa. Academy Fine Arts, permanent collection; "Pigmy African Elephant," Museum Fine Arts, Boston; "Circus Horse," "Doe and Fawn," "Whippet," and "Greyhounds Unleashed," Brookgreen Gardens, South Carolina; "Greek Horse," Friends of Art, Baltimore; "Bear," Spee Club, Cambridge; brick carvings and entrance doors, and 2 bronze rhinoceroses, Inst. of Biology, Harvard U.; sculpture on Lotta Fountain, Boston; small bronzes in private collections. Sculptor for United States "Legion of Merit" Medal and "Medal for Merit." Awards: bronze medal, Sesqui-Centennial Exposition, Philadelphia, 1926; Widener Memorial gold medal, Pa. Academy Fine Arts, 1927; honorable mention, Paris Salon, France, 1928; Joan of Arc gold medal, Nat. Assn. Women Painters and Sculptors, 1928; hon. mention Grand Central Galleries, N.Y. City, 1929; bronze medal Boston Tercentenary Fine Arts Exhbn., 1930; Anna Hyatt Huntington prize, Nat. Assn. Women Painters and Sculptors, 1931; Speyer prize, Nat. Acad. Design, 1931; Barnet prize, Nat. Acad. Design, 1932; honorary mention Architectural League of N.Y., 1942. Mem. Mass. State Art Commn., 1941. Nat. Academician, 1939; mem. Guild Boston Artists, Boston Art Club, National Association Women Artists, National Sculpture Soc., Boston Sculpture Soc., Grand Central Art Galleries of N.Y., Archtl. League, Am. Artists Professional League, N. Shore Arts Assn., Conn. Acad. Fine Arts, Huguenot Soc., Lords of Colonial Manors, Mass. Soc. Colonial Dames of America. Clubs: Chilton, Cosmopolitan (New York). Home: (winter) 53 Marlborough St., Boston, Mass.; (summer) Manchester, Mass.

LANE, Laurence William, magazine pub.; b. Horton, Kan., Mar. 5, 1890; s. William Earl and Estella Louise (Hill) L.; student U. of Chicago, 1913-14; B.S., Drake U., 1917; m. Ruth Bell, Oct. 20, 1917; children—Laurence William, Melvin Bell. Salesman Luthe Hardware Co., Des Moines, 1909-10, Simmons Hardware Co., St. Louis, 1910-12; with Meredith Pub. Co., Des Moines, successively as salesman, personnel dir., advertising dir., 1913-28; pres. Lane Pub. Co. and pub. Sunset Mag. since 1928. Served as 1st lt., U.S. Army, during World War. Republican. Presbyterian. Clubs: Bohemian, Kiwanis (San Francisco). Home: 1155 Jones St. Office: 576 Sacramento St., San Francisco 11, Calif.

LANE, Mills Bee, banker; b. Clyattville, Ga., Nov. 21, 1860; s. Remer Young and Henrietta (Brinson) L.; ed. high sch., Valdosta, Ga., and Vanderbilt U.; m. Mary Comer, July 11, 1906. Began in banking at Valdosta, 1881; moved to Savannah, 1891; chmn. bd. Citizens & Southern Nat. Bank; pres. Citizens & Southern Holding Co., v.p. and dir. Savannah Sugar Refining Co.; dir. Savannah Morning News, Ocean Steamship Co., Bibb Mfg. Co. (Macon, Ga.). Home: 26 Gaston St. E. Office: 22 Bull St., Savannah, Ga.*

LANE, Otho Evans, chmn. Fire Assn. of Phila.; b. Franklin, O., Oct. 6, 1880; s. John Van Tuyl and Cornelia (Francis) L.; B.S., Miami U., Oxford, O., 1901, LL.D., 1931; m. Nell Cameron, Sept. 30, 1908. Clerk Western Electric Co., Chicago, 1899-1901; inspector Ins. Survey Bur., Chicago, 1902; spl. agt. Traders Ins. Co. in Wis. and Mich., 1903-05; spl. agt. and adjuster Providence Washington Inst. Co. in Wis., Mich., Minn., 1905-07; state agt. and adjuster Scottish Union and Nat. Ins. Co., Denver, 1907-12; asst. mgr. U.S. Branch, Yorkshire Ins. Co. of York, Eng., 1912-16; v.p. Niagara Fire Ins. Co., New York, 1916, pres., 1917-29; pres. Fire Assn. of Phila. and Reliance Ins. Co. of Phila. since 1930; pres. Lumbermen's Ins. Co. and Phila. Nat. Ins. Co. since 1934; dir. Fire Assn., Reliance Lumbermen's Phila. Natl. Ins. Cos., First Nat. Bank, Phila, Pa. Salt Mfg. Co.; mem. bd. mgrs. Western Savings Fund Soc., Phi Beta Kappa. Clubs: Rittenhouse, Down Town (Phila.); Radnor Hunt, Rose Tree Hunt, Drug and Chemical, University (New York). Home: Woodcock Farm, Westown, Chester County, Pa. Office: 401 Walnut St., Philadelphia, Pa.

LANE, Richard Kelvin, public utilities; b. Dodgeville, Wis., Apr. 18, 1891; s. Henry Richard and Adele Cecilia (Ranger) L.; student Univ. of Wis., mech. and elec. engring., 1912-17; m. Ruth Sowers, June 28, 1924; 1 son—Harry Carter. Began as machinist, 1908-12. Capt., U.S.A., 1917-19. Asst. operating engr. Southern Ill. Light & Power Co., 1919-21; gen. supt. Southern Okla. Power Co. and Consumers Light & Power Co., 1921-23; power plant design engr. Illinois Power & Light Co., 1923-27; vice pres. in charge of operation and construction and dir. Public Service Co. of Oklahoma from 1927-39, pres. and dir. since Jan. 1939. Past pres., dir. C. of C., Tulsa; past pres., dir. Community Fund of Tulsa; mem. bd. trustees of U. of Tulsa. Fellow Am. Inst. Elec. Engrs. Mason (Scottish Rite, Shriner). Clubs: Southern Hills Country, Tulsa, Rotary. Home: 2265 S., St. Louis. Office: 600 S. Main St., Tulsa, Okla.

LANE, Robert Porter, social work exec.; b. Fort Wayne, Ind., Apr. 7, 1891; s. Chester Taylor and Caroline (Bloomfield) L.; A.B., Univ. of Mich., 1913, A.M., 1915; spent summers in grad. work, Univ. of Chicago, 1930-31-32; m. Bess B. Edwards, Sept. 2, 1913; children—Elizabeth Bobette (Mrs. Monroe C. Beardsley), Robert Edwards. Asst. sec. to Governor of Mich., sec. to Mich. Board of Pardons, 1911-12; instructor in rhetoric, Univ. of Mich., 1913-15, instr. political science, 1915-17; asst. mgr., Subscription-Agency Division, Curtis Publishing Co., 1917-19; asst. dir. of publicity, American Red Cross, 1919-20; European dir., American Junior Red Cross, 1920-23; special lecturer on economic and political conditions in Europe for Inst. of Internat. Education, 1923; asst. nat. dir., Junior Red Cross, 1923-25; vocational dir., Curtis Pub. Co., 1925-29; asst. prof. of indsl. society, Dartmouth Coll., 1929-34; special supervisor, Bureau of Labor Statistics, 1934; exec. sec., Com. on Labor Statistics, Central Statistical Board, Washington, 1934; exec. dir., Welfare Council, New York, since 1934. Dir.: Community Chests and Councils, Inc., New York Adult Education Council, Public Affairs Com. Mem. advisory council of Pub. Edn. Assn.; N.Y. City War Manpower Conservation Committee. Mem. Am. Assn. of Social Workers, National Conf. of Social Work, New York State Conf. on Social Work, The Research Council on Problems of Alcohol. Phi Beta Kappa. Home: 34 Gramercy Park. Address 44 East 23rd St., New York, N.Y.

LANE, Robert Ripley, newspaperman; b. Fitzwilliam, N.H., Sept. 27, 1880; s. Horace H. and Evelyn N. (Alexander) L.; student Amherst Coll., 1898-1900, 1903-04; m. Catherine Cecilia Gibson, Oct. 11, 1910; 1 son, Robert Philips. Teacher high schs., Pa. and Mass., 1901-03; reporter and copy-reader World, Herald, Sun and News (Baltimore), successively, 1904-10; editorial writer, legislative corr., news editor and asst. mng. editor Baltimore Star, 1910-12; began with Newark News, 1912, editorial writer, 1920-25, Washington corr., 1925-34, became editorial writer, 1934. Mem. Chi Phi. Clubs: Gridiron, National Press (Washington, D.C.). Frequent lecturer on pub. affairs. Home: 6 Iris Road, Summit, N.J. Office: 215 Market St., Newark, N.J.

LANE, Rose Wilder, author; b. De Smet, Dak. Ty. (now S.D.), Dec. 5, 1887; d. Almanzo James and Laura Elizabeth (Ingalls) Wilder; grad. Crowley (La.) High Sch., 1904; m. Gillette Lane, Mar. 24, 1909 (divorced 1918). Translator: The Dancer of Shamahka, 1923. Author: Henry Ford's Own Story, 1917; Diverging Roads (novel), 1919; (with Frederick O'Brien) White Shadows in the South Seas, 1919; The Making of Herbert Hoover, 1920; The Peaks of Shala, 1923; He Was a Man (novel), 1925; Hill-Billy (novel), 1926; Cindy (novel), 1928; Let the Hurricane Roar (novel), 1933; Old Home Town, 1935; Give Me Liberty, 1936; Free Land, 1938; The Discovery of Freedom, 1943. Contbr. stories and articles to leading mags. Address: care George T. Bye, 535 5th Av., New York, N.Y.

LANE, Rufus Herman, officer U.S.M.C.; b. Bellaire, O., Oct. 31, 1870; grad. U.S. Naval Acad., 1891. Commd. 2d lt. U.S.M.C., July 1, 1893; promoted through grades to adjutant and inspector, with rank of brig. gen., Jan. 2, 1923. Served on New York during Spanish-Am. War, 1898; asst. adj. and insp. Marine Corps at hdqrs., Washington, D.C., 1903-

04; adj. and insp. 1st Brigade Marines, Manila, P.I., 1906; in charge office of asst. adj. insp., San Francisco, 1908; acting asst. q.m. in charge of office at San Francisco, 1908; duty at hdqrs., Washington, D.C., 1914; apptd. adj. gen. 2d Provisional Brigade of Marines, Santo Domingo, 1916; apptd. to administer affairs of Dept. of Foreign Relations, and of Justice and Pub. Instrn., Dominican Republic, 1917; mem. staff of mil. gov. of Santo Domingo, 1918 to 1920; was head of Adj. and Insp. Dept., U.S. Marine Corps; retired, Nov. 1, 1934. Address: Falls Church, Va.*

LANE, Thomas Henry, public relations; b. Hartford, Conn., Nov. 13, 1913; s. Thomas H. and Grace (O'Brien) L.; A.B., Dartmouth Coll., 1935; m. Virginia Chalmers, Mar. 31, 1937; 1 son, Christopher Thomas. Reporter, New York Herald Tribune, 1935; public relations, radio station WOR, 1936; account exec. and copywriter, Young & Rubicam, New York, N.Y., 1937-42; dir. advertising, press and radio, war finance div., U.S. Treasury, since 1942. Mem. Alpha Delta Phi. Clubs: Dartmouth, Sales Executives (New York); National Press (Washington); Edgemoor (Bethesda, Md.). Home: 306 East West Highway, Chevy Chase, Md. Office: U.S. Treasury Dept., Washington 25, D.C.

LANE, Thomas J., congressman; b. Lawrence, Mass., July 6, 1898; s. Patrick and Mary (Cahill) L.; student Suffolk Law Sch., 1921-25; unmarried. Admitted to Mass. bar, 1926; mem. Mass. House of Reps., 1927-38, Mass. Senate, 1938-42; elected mem. 77th Congress, 7th Mass. Dist., Dec. 1941 to fill unexpired term; mem. 78th and 79th Congresses (1943-47), 7th Mass. Dist. Mem. Lawrence and Mass. bar assns. Elk, K.C., Ancient Order Hibernians (pres. Div. 8 of Lawrence, Mass.). Home: 92 Abbott St., Lawrence, Mass.*

LANE, Wallace Rutherford, lawyer; b. Whateley, Mass., Aug. 12, 1876; s. John William and Mary (Haynes) L.; prep. edn., Hopkins and Williston academies; hon. A.M., Brown U., 1927; LL.B., Yale, 1900; m. Gertrude Gardner, July 2, 1901; children—Esther (Mrs. George T. Moore), Josephine (Mrs. George D. Busher), John W. Admitted to Conn. bar, 1900; practiced at Des Moines, Ia., 1901-10, also serving same period as prof. law, Highland Park Coll., and lecturer on patent, trademark and unfair competition law at Drake U. and U. of Neb.; sr. mem. Parkinson & Lane, Chicago, organized 1910 and specializing in patent, corp., trademark and unfair competition law; counsel for many mfg. and mercantile cos. Apptd. by President Coolidge, 1925, as del., representing U.S., to Internat. Conv. for Protection of Industrial Property, the meeting resulting in treaty ratified by U.S. Senate, 1930; vice chmn. Lawyers' Nat. Com. to Increase Federal Judges' Salaries, 1925-26. Mem. Scarlet Fever Com. Elected trustee Brown U., 1928, Williston Acad., 1930, Hopkins Acad., 1931. Mem. Am. Bar Assn. (chmn. patent sect. 1920), Ill. State and Chicago bar assns., Bar Assn. City of New York, Am. Patent Law Assn. (pres. 1922, 23), Chicago Patent Law Assn. (pres. 1924), Yale Law Sch. Assn. (exec. council), Cum Laude Soc. (hon. 1930), Beta Theta Pi, Phi Alpha Delta, Phi Beta Kappa, Pi Gamma Mu, Book and Gavel Soc. Republican. Conglist. Clubs: Yale Univ., Brown Univ. (pres. 1923), University, Mid-Day (Chicago); Glenview Golf (Ill.); R.I. Country. Home: 1426 Chicago Av., Evanston, Ill. Office: Bankers Bldg., Chicago, Ill.

LANE, William Preston, Jr., lawyer; b. Hagerstown, Md., May 12, 1892; s. William Preston and Virginia Lee (Cartwright) L.; B.L., U. of Va., 1915; m. Dorothy Byron, Jan. 17, 1922; children—Dorothy Byron, Jean Cartwright. Admitted to Md. bar, 1916, and since in practice, Hagerstown; atty. gen. of Md., 1930-34; became pres. Herald-Mail Co., 1923; now chmn. exec. com. Hagerstown Trust Co. Served as capt., later maj. and asst. div. adj., 29th Div., U.S. Army, World War; received Silver Star decoration. Del. to Dem. Nat. Conv., Houston, 1928, Chicago, 1932, 1940-44; presidential elector from Md., 1936; Dem. Nat. committeeman for Md. since 1940. Episcopalian. Home: 943 Terrace, Hagerstown, Md.

LANEY, Ben T., gov. of Ark.; b. Ouachita County nr. Smackover, Ark., Nov. 25, 1896; s. Benjamin Travis and Martha Ella (Saxon) L.; A.B., Ark. State Teachers Coll., Conway, 1924; grad. student U. of Utah; m. Lucile Kirtley, Jan. 19, 1926; children—Ben. T., William David, Philip Edward. Began as teacher and since engaged in various businesses, including farming, banking, retail drugs, motor finance, real estate, timber, oil and gas leases and investments; mayor of Camden, Ark., 1935-39; elected gov. of Ark., 1944. Served with U.S. Navy during World War I. Democrat. Methodist. Club: Rotary (Camden, Ark). Home: 608 Maple St., Camden, Ark. Office: State Capitol Bldg., Little Rock, Ark.

LANFEAR, Vincent Wesley (lăn'fēr), dean; b. Elgin, Tex., Jan. 2, 1894; s. John Wesley and Mary (Moore) L.; B.A., U. of Tex., 1917, M.A., 1919; Ph.D., Columbia, 1922; m. Leslie Margaret Hofer, Sept. 10, 1919; 1 dau., Mary Vivian. Instr. in mil. aeronautics, U. of Tex., 1917-18, instr. in economics, 1918-20, asst. prof., 1920-21; instr. in economics, Columbia, 1922; asst. prof. polit. economy, Yale, 1923-24; prof. finance, U. of Pittsburgh, 1925-26, dir. evening div. of U. of Pittsburgh, 1927-34, dean of men, 1934-41, dean Sch. of Business Adminstrn. since 1941. Member American Economic Association, Assn. of Urban Universities, Am. Assn. Adult Edn., Pittsburgh Chamber Commerce, Omicron Delta Kappa, Delta Mu Delta, Beta Gamma Sigma. Republican. Methodist. Mason. Clubs: University, Faculty. Author: Business Fluctuations and the American Labor Movement, 1915-22, 1924; Metal Industry of New York City and Environs, 1924. Home: 4360 Centre Av., Pittsburgh, Pa.

LANG, see also Lange.

LANG, Albert Ray, educator; b. York, Neb., Oct. 31, 1885; s. Albert A. and Carrie L. (Browitt) L.; A.B., Neb. Wesleyan U., 1909; A.M., U. of Neb., 1912; Ph.D., Stanford University, 1924; graduate work, Columbia University, summer 1920; m. Nina Manota Perry, July 29, 1913 (died August 11, 1941). Principal high school, Waverly, Neb., 1909-10, Converse County High Sch., Douglas, Wyo., 1910-11; supt. city schs., Converse County High Sch., Douglas, Wyo., 1912-13; supt. Canal Zone pub. schs., Isthmus of Panama, 1913-22; research work in sch. administration, Stanford, 1923; head dept. of edn. State Teachers College, Cheney, Wash., 1924-27; dir. League College of the Nat. League of Teachers Assns., and prof. edn., U. of Wash., summer 1927; prof. edn., U. of Hawaii and Territorial Normal Sch., Honolulu, summer 1928, Sierra Summer Sch., Huntington Lake, Calif., summers, 1929, 1932-34 and 1936, Stanford, summer 1930, San Francisco State Coll., summer 1937, Univ. of Calif. at Los Angeles, summer 1939, U. of Idaho, summer 1941; dean of upper div. and head of dept. of edn. of State Coll., Fresno, Calif., since 1927. Del. to Pan Pacific New Edn. Conf., Tokyo, Japan, summer 1935; mem. Calif. Curriculum Comm. 1935-44 (vice chmn. since 1941). Mem. N.E.A., Calif. Edni. Research Assn. (pres. 1930-31), Calif. Teachers Assn., Phi Delta Kappa, Kappa Delta Pi. Mason (K.T.; Shriner). Author: (with J. C. Almack) Problems of the Teaching Profession, 1924; (with same) The Beginning Teacher, 1928; Modern Methods in Written Examinations, 1930; (with F. W. Thomas) Principles of Modern Education, 1937. Home: 1009 McKinley Av. Address: Fresno State College, Fresno, Calif.

LANG, Chester Henry, corp. official; b. Erie, Pa., Jan. 12, 1893; s. John Adam and Ida Elizabeth (Ackerman) L.; A.B., U. of Mich., 1915; spl. course, Va. Mil. Inst., July and Aug. 1917; m. Ruth Amy Rilling, Oct. 20, 1919; children—Margaret Ida (Mrs. Donald G. Lehmann), Amy Armstrong. Began as student in training, Washburn Crosby Co., 1916; traveling auditor Gen. Electric Co., 1919-22, asst. mgr. publicity dept., 1922-26, comptroller of budget, 1926-32, advt. mgr., 1932-40, mgr. of sales, 1940-41, v.p. since Nov. 1941; dir. Gen. Electric Credit Corp. Served as 1st lieut., U.S. Army, 129th F.A., 35th Div., Aug. 1917-May 1919. Pres. and dir. Ellis Hospital, Schenectady, N.Y. Member Advertising Federation of America (pres. 1934-37), Sigma Alpha Epsilon. Independent Republican. Presbyterian. Mason. Clubs: University, Advertising (New York); Mohawk, Mohawk Golf (Schenectady). Home: 1188 Lowell Rd. Office: Gen. Electric Co., Schenectady, N.Y.

LANG, George, coll. prof.; b. Wellwood, Scotland, Feb. 22, 1879; s. George McCraken and Mary (James) L.; brought to U.S., 1883; A.B., Southwestern Presbyn. U., Clarksville, Tenn., 1905, B.D., 1906, Litt.D., 1937; post-grad. work in philosophy, U. of Edinburgh, 1908-09, in German lang., U. of Berlin, 1912-13; D.D., Ala. Presbyn. Coll., 1916; LL.D., U. of Ala., 1925; A.M., Columbia U., 1925; unmarried. Prof. philosophy, Ala. Presbyn. Coll., Anniston, Ala., 1910-15; prof. ecclesiastical history, Southwestern Presbyn. U., 1915-16; pres. Ala. Presbyn. Coll., 1916-18; prof. philosophy, U. of Ala., since 1918. Mem. Acad. Polit. Science, Royal Soc. Arts, Nat. Council of The Bible Foundation, A.A.A.S., Soc. of Biblical Literature and Exegesis, Nat. Assn. of Biblical Instrs., Ala. Acad. Science, Internat. Council of Religious Edn., Alpha Tau Omega, Phi Beta Kappa, Pi Gamma Mu, Alpha Mu Rho, Omicron Delta Kappa, Epsilon Pi. Democrat. Contbg. editor: The Presbyterian Outlook; joint editor: The Alabama Bible Journal. Home: Tuscaloosa, Ala.

LANG, Gordon, pres. Spaulding & Co.; b. Sayre, Pa., Nov. 3, 1895; s. Herman and Martha (Lewis) L.; B.S., Denison Univ., 1918; m. Harriet Kendig, Aug. 2, 1927; 1 son, Gordon. Began as sales correspondent, B. F. Goodrich Rubber Co.; later bond salesman for Borton & Borton; then mgr. of bond dept., Guarantee Title & Trust Co.; subsequently dir. sales development, The Gorham Co.; vice pres. and mgr. Black Starr & Frost-Gorham; pres. of Spaulding-Gorham; dir. Spaulding-Gorham, Black Starr & Frost-Gorham, Gorham, Inc., Gomanco, Inc.; pres. and owner Spaulding and Co. since 1943. Pres. Chicago Latin Sch. for Boys, Chicago Better Business Bur.; dir. Chicago Area Project, Chicago Crime Commn., Chicago Retail Merchants Assn. Clubs: Racquet, Chicago Old Elm, Commercial, Commonwealth, Les Cheneaux, Indian Hill. Home: 1420 Lake Shore Dr. Office: 959 N. Michigan Av., Chicago, Ill.

LANG, John Walton, army officer, author; b. Pass Christian, Miss., Feb. 26, 1884; s. John H. and Nellie (Nelson) L.; grad. U.S. Mil. Acad., 1907 Infantry Sch., 1924; distinguished grad. Command and Gen. Staff Sch., 1927; grad. Army War Coll., 1931; m. Edith Harmon, May 31, 1911; children—John Walton (dec.), Cornélis de Witt Willcox, Madelin (wife of Col. William S. Biddle), Edith Louise. Commd. 2d lt., 23d Inf., June, 1907; advanced through the grades to brig. gen., 1943; mil. attaché Am. Embassy, Madrid, Spain, 1917-19; asst. dep. provost marshal gen., A.E.F., 1919; assigned as prof. mil. science and tactics, Lehigh U., Sept. 18, 1919; senior instr. in training management, drill and command, psychology, and Army of the U.S., at Infantry Sch., 1924-26; chief of pub. relations, War Dept. Gen. Staff, 1929-30; prof. mil. science and tactics, The Citadel (state mil. coll.), 1931-36; commanding Fort McClellan, Ala., 22d Infantry, 1936-38; dir. Command and Gen. Staff Sch., Ft. Leavenworth, Kan., 1938-39; chief U.S. Mil. Mission to Colombia, 1939-41; military attaché, Buenos Aires, 1941-45, Mexico since July, 1945. Democrat. Clubs: Army and Navy (Washington); Army and Navy Country (Arlington, Va.). Author: Sketching for Scouts, 1923; (with Col. J. A. Moss) Spanish for Soldiers, 1916; Manual of Military Training (2 vols.), 1921; also short stories and professional articles. Contbr. to The Am. Hist. Assn. and Dictionary of Am. Biography. Home: Pass Christian, Miss. Address: care Am. Embassy, Mexico City, Mexico.

LANG, Margaret Ruthven, composer; b. Boston, Mass., Nov. 27, 1867; d. Benjamin Johnson L. and Frances Morse (Burrage) Lang; began writing music when 12 yrs. old; studied pianoforte under her father, violin under Louis Schmidt, Boston, and 1886-87, under Drechsler and Abel, Munich; also studied composition with Victor Gluth, Munich; studied orchestration, 1887, under G. W. Chadwick and E. A. MacDowell; unmarried. Composer pianoforte solos, songs, choruses and orchestral works, of which her "Dramatic Overture" (op. 12) has been performed by the Boston Symphony Orchestra, and her overture "Witichis" (op. 10) performed several times at Chicago under leadership of Theodore Thomas; Heavenly Noël, a Christmas cantata, and many choral works in general performance. Home: 112 Pinckney St., Boston, Mass.

LANGDON, Charles Albert, architect; b. Castleton, Vt., Aug. 5, 1866; s. Charles and Sarah Jane (Moulton) L.; ed. sem. and pub. sch., Castleton, Vt.; student Smith Acad., Washington Univ., St. Louis, Mo., 1880-81, grad. Manual Training Sch. of the Univ., 1884; m. Alice McCreery, July 17, 1888. Draftsman in architect's office, St. Louis, Mo., 1884; an organizer and teacher, Scott Manual Training Sch., Toledo, O., 1885; heating and ventilating engr., Isaac D. Smead Co., 1886-92; draftsman of bank and office furniture, The Conant Co., also Ketcham Furniture Co., 1892-97; engaged in practice as architect since 1897; individually, 1897-99, partner with Otto H. Hohly, 1899-1921, firm changed to Langdon, Hohly & Gram, 1921, to Langdon & Hohly, 1932; practicing individually since 1941. Fellow A.I.A. Trustee First Congl. Church, Toledo, 35 yrs., hon. trustee for life since 1943; chmn. com. in charge church property. Mason (33°, A.A.S.R.; past high priest, R.A.M.; past comdr., K.T.; sec. Rubicon Lodge F.&A.M. since 1897). Address: Toledo, Ohio.

LANGDON, William Chauncy (lăng'dŭn), historical writer; b. Florence, Italy (Am. parents), Apr. 21, 1871; s. William Chauncy (D.D.) and Hannah Agnes (Courtney) L.; student St. John's Mil. Sch., Manlius, N.Y., 1886-88, Cornell U., 1888-90; A.B., Brown U., 1892, A.M., 1893; m. Marion Ames Hatheway, June 25, 1902; children—Margaret, William Chauncy. Teacher, 1893-1905; sec. exec. com. N.Y. State br. Am. Nat. Red Cross, 1906; sec. dist. atty.'s office, New York County (under William T. Jerome), 1907-09. Began as dramatist and dir. of pageants at Thetford, Vt., 1911, subsequently dramatizing and conducting pageants in various cities and universities of U.S. and in France, England and Belgium until 1921; asst. dir. Phila. Hist. Pageant, 1912; librettist of opera, Judith, music by George W. Chadwick. Historian Am. Telephone and Telegraph Co., 1921-36. Mem. Am. Hist. Assn., N.Y. State Hist. Assn., Newcomen Soc. of England, Soc. of Am. Historians, Am. Numismatic Soc., Socs. of Medallists of U.S., France, Belgium, Jugoslavia and Finland, Psi Upsilon, Phi Beta Kappa (hon. Brown, 1917). Episcopalian. Club: Brown Univ. (New York). Author: Every Day Things in American Life, Vol. I, 1937, Vol. II, 1941. Contbr. to Dictionary of Am. Biography. Home: Westport, Conn.

LANGDON, William Russell, foreign service officer; b. of Am. parentage, Smyrna, Turkey, July 31, 1891; s. James Davee and Ida Blanche (Fercken) L.; ed. Trinity Coll., Hartford, Conn.; m. Laura Marie Filer, Jan. 14, 1920; children—Anne Elizabeth, Rebecca Louise, Ruth Filer. Began as U.S. student interpreter Am. Embassy, Tokyo, 1914, then asst. Japanese sec.; has been consul at Yokohama, Japan, Antung, Tsinan and Mukden, China, Dairen, Manchuria, Montreal, Can., and Seoul, Chosen; then consul gen. at Mukden, Manchuria; now assigned to State Dept. Mem. Phi Gamma Delta. Episcopalian. Author of English Version of Viscount Ishii's Diplomatic Commentaries, 1935. Home: 44 Bradford Rd., Wellesley Hills, Mass. Address: State Dept., Washington, D.C.*

LANGE, see also Lang.

LANGE, Otto Frederick, army officer; b. St. Paul, Minn., Mar. 28, 1891; s. John Peter Dietrich and Hulda Louise (Freitag) L.; B.S., U.S. Mil. Acad., 1916; grad. Inf. Sch., 1926, Command and Gen. Staff Sch., 1927, Army War Coll., 1940; m. Dec. 12, 1916; children—Hugh, Hope (Mrs. Edward Thomas Butler), Jean, Lee. Commd. 2d lt., U.S. Army, 1916, and advanced through the grades to brig. gen., Oct. 1941; with 23d Inf., 1916-17; 1st lt., capt., maj. 2d Div., A.E.F., 1917-19; instr. Inf. Sch., Ft. Benning, Ga., 1920-21; instr. and asst. prof. of law, U.S. Mil. Acad., 1921-25; instr. Inf. Sch., Ft. Benning, 1927-31; comdt. R.O.T.C., U. of Fla., 1931-37; exec. officer 11th Inf., Ft. Benjamin Harrison, Ind., 1937-39; col. inf., 1941; asst. division commander, 36th Inf. Div. since Apr. 14, 1942; Camp Blanding, Fla.; Rockingham, N.C.; Camp Edwards, Mass.; North African Theater of Operations, Morocco and Algiers. Awarded Croix de Guerre (France); La Solidaridad (Panama). Mem. U.S. Inf. Assn., Am. Mil. Inst., Minn. Hist. Soc., Delta Chi. Episcopalian. Clubs: Army and Navy, Army and Navy Country (Washington, D.C.); University (St. Paul); Minneapolis Automobile. Home: 556 La Loma Rd., Pasadena, Calif.*

LANGE, Ray Loomis, lawyer; b. Cheyenne, Wyo., Oct. 5, 1887; s. John G. and Nellie Edith (Loomis) L.; B.A., Kingfisher (Okla.) Coll., 1909; B.A., (in law), M.A., Oxford U., Eng. (Rhodes scholar), 1913; m. Virginia Hassinger, Apr. 25, 1928; children—Kathryn Marie, Adrienne Virginia. Admitted to Ala. bar, 1914, since practiced in Birmingham; sr. partner Lange, Simpson, Brantley & Robinson; dir. and counsel numerous corps. Sec. Ala. Com. of Selection of Rhodes Scholars, 1920-32; life mem. Oxford Soc. (England). Mem. bd. of trustees, Ala. Ednl. Foundation (chmn.), Ednl. Realty Foundation; chmn. bd. of govs. Woodward Ednl. Trust; mem. Nat. Exchange Club (pres. 1922-23); chmn. nat. com. on jurisprudence and laws, Nat. Exchange Club, since 1923. Mem. American Bar Assn., Ala. State Bar Assn., Birmingham Bar Association, Awarded by Oxford Univ., England, Full Blue in athletics, 1910, Half Blue in Lacrosse, 1911; pres. Oxford Univ. Lacrosse Club, 1913. Mem. Am. Olympic Team, 1912. Democrat. Presbyn. Mason. Clubs: Redstone, Birmingham Exchange, Mountain Brook Country. Home: 3505 Salisbury Rd. Office: 1029-38 Frank Nelson Bldg., Birmingham, Ala.

LANGENHEIM, Ralph Louis (lăng'ĕn-hīm), educator; b. Cincinnati, O., Apr. 21, 1894; s. Henry and Margaret (Schneider) L.; C.E., U. of Cincinnati, 1917; m. Myrtle Helmers, June 14, 1921; children—Ralph Louis, Richard Henry. Draftsman Rapid Transit Com., Cincinnati, 1919-21; instr. in civil engring., U. of Cincinnati, 1919-21, asst. prof., 1921-23, prof., 1923-28; coördinator Lithographic Tech. Foundation, 1928-29; dean of engring., U. of Tulsa, 1930-31, dean of the Univ., 1932-34, acting pres., 1934-35, v.p. and dean of petroleum engring. since 1935. Served as lt. engrs., U.S. Army, July 1917-June 1919; capt. R.C. since 1920. Mem. Beta Theta Pi. Home: 1731 S. College Av., Tulsa, Okla.

LANGENWALTER Jacob Hermann (lăng'ĕn-wăl-tĕr), clergyman, educator; b. Halstead, Kan., Jan. 12, 1877; s. Daniel and Christina (Schmutz) L.; jr. diploma, Bethel Coll., Newton, Kan., 1900; A.B., German Wallace (now Baldwin-Wallace) Coll., Berea, O., 1904, D.D., 1917; B.D., Oberlin Theol. Sem., 1910; Harvard, 1913-14; S.T.M., Hartford Theol. Sem., 1915; m. Jessie Braunlich, Oct. 18, 1905; children—Irma Katherine (dec.), Charles Daniel (dec.), Hermann Jacob (dec.), Ruth Elizabeth, Lois Edith, Richard Braunlich, Robert George. Ordained ministry Mennonite Ch., 1902; student pastor Sterling, O., 1902-05; pastor Halstead, Kan., 1905-09; acting pres. Bethel Coll., 1910-11; dean Bible Dept. same, 1911-14; dean Mennonite Sem., Bluffton, O., 1915-19; again with Bethel Coll., as dean, 1919-21, pres., 1921-25; prof. in Biblical Sch., Friends U., Wichita, Kan., 1925-36; pastor First Mennonite Ch., Reedley, Calif., 1936-43; minister-at-large, Pacific Dist. Conf. of Mennonites 1943-44. Minister-at-large under appointment of the Bd. of Educ. of the Gen. Conf. of the Mennonite Church of N. Amer. since 1944. Mem. Bd. of Edn., Gen. Conf. of Mennonites since 1938. Mem. Nat. Assn. Bibl. Instrs., Pi Gamma Mu. Exec. sec. Wichita Council of Chs., 1929-31; mem. Evang. Com. Pacific Dist. Conf. since 1936. Author: Immigration of Mennonites to America, 1919; Christ's Headship of the Church, 1917; The Charge of the Church of Jesus Christ to You, 1923; Watch Your Controls, 1938; For All Mankind, 1943. Home: 722 Main St., Newton, Kansas.

LANGER, Charles Heinrichs (lăng'ĕr), accounting educator; b. Hameln, Germany, Aug. 7, 1876; brought to U.S., 1882; Ph.B.; C.P.A. by exam., Ill., 1911. Lecturer on accounting, Northwestern U., 1909-12; now pres. and ednl. dir. Walton Sch. of Commerce, Chicago; former mem. firm Walton, Joplin, Langer & Co., certified pub. accountants. Mem. Am. Inst. Accountants, Am. Accounting Assn., Ill. Soc. C.P.A. Clubs: Chicago Athletic, South Shore Country. Author: Constructive Accounting; Cost Accounting; Office Procedure and Practice; Advanced Accounting and Auditing; Municipal Accounting; Stock Brokerage Accounting. Co-Author: Mathematics of Accounting and Finance. Home: 4950 S. Chicago Beach Dr. Office: 332 S. Michigan Av., Chicago, Ill.

LANGER, Rudolph Ernest, univ. prof.; b. Boston, Mass., Mar. 8, 1894; s. Charles Rudolph and Johanna (Rochenbach) L.; B.S., Harvard Coll., 1918; M.A., Ph.D., Harvard, 1922; student Goettingen, Germany, 1922-23; m. Louise A. Stemler, Oct. 12, 1918. Instr., Dartmouth Coll., 1923-24, asst. prof., 1924-26; asst. prof., Brown U., 1926-27; prof. of mathematics, U. of Wis. since 1927; prof. Ohio State U., summer, 1930; visiting prof., Harvard and Radcliffe Coll., 1935-36; prof. Stanford U., summer, 1936. In confidential service of U.S. Govt., 1917-18. Fellow A.A.A.S.; mem. Am. Math. Soc. (v.p.), Math. Assn. of Am. (v.p.). Lutheran. Author of numerous research papers on mathematics. Editor of tech. jours. Home: 822 Miami Pass, Madison, Wis.

LANGER, William, senator; b. Everest, N.D., Sept. 30, 1886; s. Frank J. and Mary (Weber) L.; LL.B., U. of N.D., 1906; A.B., Columbia, 1910; m. Lydia Cady, Feb. 26, 1918; children—Emma Bulkley (wife of Lt. J. Peter Shaeffer), Lydia Cady, Mary Erskine (wife of Lt. Franklyn Gokey), Cornelia Lyndon. State's attorney of Morton County, N.D., 1914-16; attorney gen. 1916-20; legal advisor, Council of Defense, World War; on N.D. campaign com., Robert M. La Follette for President, each time he was a candidate, and co-manager of Hiram Johnson for President com.; Rep. nominee for gov. in 1920; gov. of N.D., 1933-July 17, 1934, when he was removed by the Supreme Court of N.D.; only person ever to be arrested in any English-speaking country for filing an affidavit of prejudice against a judge; again governor, 1937-39; elected to the U.S. Senate, Nov. 5, 1940, for the term ending Jan. 3, 1947. Mem. Sigma Chi. Home: Wheatland, R.F.D. 1 (Bismarck), N.D.

LANGER, William Leonard, univ. prof.; b. Boston, Mass., Mar. 16, 1896; s. Charles Rudolph and Johanna (Rockenbach) Langer; A.B., Harvard University, 1915, A.M., 1920, Ph.D., 1923, honorary LL.D., 1945; studied University of Vienna 1921-22; married Susanne Knauth, Sept. 3, 1921; children—Leonard Charles Rudolph, Bertrand Walter; m. 2d, Rowena Morse Nelson, Apr. 9, 1943; instr. modern langs., Worcester Academy, 1915-17; assistant prof. history, Clark U., 1923-25, asso. prof., 1925-27; asst. prof. history, Harvard, 1927-31; asso. prof., 1931-36, Coolidge prof. history since 1936; visiting prof. Columbia, 1931; lecturer University of Chicago, summer 1926; Harvard lecturer, Yale, 1933; prof. Fletcher Sch. of Diplomacy, Medford, Mass., 1933-34, 1936-41; mem. board of analysis, Office of Coordinator of Information, 1941-42; chief of Research and Analysis Branch, Office of Strategic Services, since 1942. Served as private, sergeant, master engineer, 1st Gas Regiment, United States Army, World War I; participated in St. Mihiel and Argonne engagements. Mem. Am. Hist. Assn., Mass. Hist. Soc., Society American Historians, Am. Philos. Soc., Council on Fgn. Relations, Am. Assn. Univ. Profs., Fgn. Policy Assn., Mil. Hist. Foundation; hon. mem. Phi Beta Kappa. Clubs: Harvard (N.Y.); Met. (Wash.). Author: (with Robert B. McMullin) With "E" of the First Gas, 1919; The Franco-Russian Alliance, 1890-94, 1929; European Alliances and Alignments, 1871-90, 1931; The Diplomacy of Imperialism, 1890-1902, 1935; (with Hamilton Fish Armstrong) Fgn. Affairs Bibliography, 1919-32, 1933. Editor of series The Rise of Modern Europe; mem. editorial bd. Jour. of Modern History, 1929-33; mem. editorial bd., Am. Hist. Review, 1936-42; editorial adviser Houghton, Mifflin Co.; editor Encyclopedia of World History, 1940. Contbr. numerous articles and reviews to American and European journals. Home: Berkeley St., Cambridge, Mass.

LANGFELD, Herbert Sidney (lăng'fĕld), psychologist; b. Phila., Pa., July 24, 1879; s. Charles and Flora R. L.; A.B., Central High Sch., Phila., 1897; student Haverford Coll., 1897-98; Ph.D., Berlin, 1909; m. Florence Hoffman Purdy, Oct. 6, 1904; m. 2d, Mary Brita Bergland, June 11, 1932. Sec. naval attaché, Am. Embassy, Berlin, 1902-03; research fellow, Harvard, 1909-10, instr., 1910-15, asst. prof., 1915-22, asso. prof., 1922-24, acting dir., Psychol. Lab., 1917-19, dir., 1919-22; prof. and dir., Psychol. Lab., Princeton U., since 1924; Stuart prof. of psychology since 1937. Fellow A.A.A.S. (v.p. 1931); mem. Am. Psychol. Assn. (sec. 1917-19, pres. 1930, hon. pres. New York branch 1935-36). Research sec. Y.M.C.A., in France, 1918. Republican. Episcopalian. Clubs: Nassau (Princeton); Harvard, Princeton, (New York). Author: On the Psycho-physiology of a Prolonged Fast, 1914; An Elementary Laboratory Course in Psychology (joint author), 1916; The Aesthetic Attitude, 1920; Problems of Personalities (joint author and editor); Psychology, A Factual Textbook (joint author and editor), 1935; A Manual of Psychological Experiments (joint author and editor), 1937; Introduction to Psychology (joint author and editor), 1939; Psychology for the Fighting Man (joint editor), 1943; Psychology for the Armed Services (collaborator), 1945. Editor of Psychol. Review (formerly editor of Psychol. Monographs). Home: Elm Road, Princeton, N.J.

LANGFORD, Frances, radio entertainer; b. Lakeland, Fla., Apr. 4, 1913; d. Vasco and Anne (Barnhill) Langford; student Southern Coll., Lakeland, Fla., 1929-30; m. Jon Hall (actor), June 4, 1938. Has appeared in motion pictures and radio programs since 1931; was mem. of cast of "Hollywood Hotel" radio feature; member Bob Hope radio program. Now in fourth year with Bob Hope radio program. Home: 12805 Sunset Blvd., Brentwood, Los Angeles, Calif.

LANGLEY, Ernest Felix, coll. prof.; b. Toronto, Can., Feb. 27, 1874; s. Henry Anderson and Annie (Booth) L.; A.B., U. of Toronto, 1894, grad. fellow, 1894-95; student U. of Leipsig, 1895-96, U. of Heidelberg, 1896; A.M., Harvard U., 1900, Ph.D., 1909; grad. student Istituto di Studi Superiori, Florence, Italy, 1905-06, Sorbonne, 1906 and 1927-28, Centro de Estudios Historicos, Madrid, 1927, summer courses at Paris, Geneva, Bagnères de Bigorre; m. Carrie F. Porter, July 17, 1901; children—Frances (Mrs. John S. Martin), Marion (Mrs. John M. Stanley), Winifred (Mrs. L. L. Seeman). Came to U.S., 1896, naturalized citizen, 1920. Instr. French, Dartmouth Coll., 1896-1902, asst. prof. Romance languages, 1902-10; prof. French in charge instrn. in Romance languages, Mass. Inst. Tech., 1910-30; prof. Romance languages in charge of dept. of modern langs., Mass. Inst. Tech., 1930-1944, now prof. of French emeritus, lecturer, 1944-45; lecturer Romance languages, Harvard Univ., 1924-39. Mem. Mod. Lang. Assn. America, Am. Acad. Arts and Sciences, Am. Assn. Univ. Profs. (former mem. council), Am. Assn. Teachers of Spanish, Teachers of Italian of America, New England Modern Language Association, Dante Society (v.p.), Balzac Soc. of America. Awarded Gov. General's medal, Toronto, 1893. Clubs: Technology Faculty, Harvard Faculty, Harvard Musical Assn. (Boston). Author or translator: The Poetry of Giacomo da Lentino, 1915; Victor Hugo, Les Travailleurs de la Mer, 1911; Beaumarchais, Le Mariage de Figaro, 1917; Jules Sandeau, Mlle. de la Seiglière, 1923; Romantic Figures in Pen and Color, 1935; various articles and reviews in Publications of Mod. Lang. Assn., Harvard Studies in Philol. and Lit., The Romanic Review, etc. Home: 2 Potter Park, Cambridge, Mass.

LANGLEY, James McLellan (lăng'lē), newspaper pub.; b. Hyde Park (Boston), Mass., Oct. 11, 1894; s. Frank Elmer and Mary Bradford (McLellan) L.; grad. high sch., Barre, Vt., 1913; B.S., Dartmouth Coll., 1918; m. Florence May Granger, July 1, 1918; children—James M., Joyce. Began as reporter Manchester (N.H.) Union-Leader, 1919; pub. since 1923, Concord Monitor and New Hampshire Patriot. Chmn. N.H. Commn. on Unemployment Relief, 1930-32; chmn. N.H. Planning and Development Commn., 1934-41, N.H. Land Use Bd., 1935-41; pres. N.H. Memorial Hosp. since 1939. Served as capt., inf., U.S. Army, World War. Mem. N.H. Constl. Conv., 1930, 1938, 1941; pres. N.H.-Vt. Hospitalization Service since 1942. Pres. Concord Hospital since 1944. Independent Republican. Home: 278 Pleasant St. Office: 3 N. State St., Concord, N.H.

LANGLEY, William C., investment banker; b. Brooklyn, N.Y., July 11, 1882; s. William and Marabelle (Shepard) L.; ed. St. Paul's Sch.; grad. Yale, 1903; m. Elida Bonnell, Oct. 6, 1906; 1 dau., Eleanor (Mrs. James H. Van Alen). Partner W. C. Langley & Co., N.Y. City, since 1909; dir. Am. Chicle Co., Aetna Ins. Co., Century Indemnity Co., McCampbell & Co., Mont., Wyo. & Southern R.R., New York & Honduras Rosario Mining Co., Piedmont Fire Ins. Co., Standard Ins. Co. of New York, Standard Surety & Casualty Co. of New York, World Fire & Marine Ins. Co., Goodall-Sanford, Inc. Republican. Episcopalian. Clubs: Links, Racquet and Tennis, National Steeplechase and Hunt Association, Piping Rock, Meadow Brook, Orange County Hunt, Piedmont Fox Hounds, Turf and Field, Recess, Bankers (dir.), Cedar Creek, Lawyers Club. Home: Westbury, L.I., New York. Address: 115 Broadway, New York, N.Y.

LANGLIE, Arthur Bernard (lăng'lē), ex. gov. of Wash.; b. Lanesboro, Minn., July 25, 1900; s. Bjarne Alfred and Carrie (Dahl) L.; student Bremerton (Wash.) High Sch., 1916-19, U. of Wash. Law Sch., 1919-26; m. Evelyn P. Baker, Sept. 15, 1928; children—Arthur Sheridan, Carrie Ellen. Admitted to Wash. bar, 1926; in practice with Shank, Belt & Rode, Seattle, 1926-35; city councilman, Seattle, Wash., 1935-38; mayor, City of Seattle, 1938-41; elected gov. of State of Wash., Nov. 1940, inaugurated Jan. 1941. Lieut. j.g., U.S. Naval Res., since 1937, lt. U.S.N. since Jan. 23, 1945, on active duty since Jan. 30, 1945. Awarded Royal Order of St. Olaf, 1940. Mem. Royal Arcanum, Phi Kappa Sigma, Phi Alpha Delta. Republican. Presbyterian. Eagle, Moose. Clubs: Kiwanis, Lions, Norwegian Commercial (Seattle). Home: 5203 17th N.E., Seattle, Wash.

LANGLOW, Leonard Selmer (lăng'lō), newspaper editor; b. Tacoma, Wash., Jan. 2, 1891; s. Knute and Ellen (Waldal) L.; ed. pub. schs. and State Business Coll., Tacoma; grad. Tacoma Sch. Law, 1915; student U. of Wash., 1915-16; m. Jennie Eugenia Getaz, Mar. 25, 1922; children—Robert Leonard, Doris Eugenia, Kenneth Thomas, Stanley Clarence, Elaine Louise. Reporter Tacoma Ledger, 1909-12; sec. to mayor of Tacoma, 1912-14; court stenographer U.S. Bankruptcy Court, Tacoma, 1914-15; admitted to practice law by Supreme Court of Wash., also by U.S. Court, 1915;

reporter Seattle Post-Intelligencer, 1916; asst. sec. Tacoma Chamber Commerce, 1916-17; reporter Tacoma Times, 1919-22, city editor, 1922-29, editor, since 1929. Mem. Med. R.C., 1917; lt. inf., U.S. Army, 1918. Mem. Am. Legion. Republican. Lutheran. Mason, Elk Office: Tacoma Times, Tacoma, Wash.*

LANGMUIR, Dean (läng'mŭr), investment counsel; b. Elmsford, N.Y., June 18, 1886; s. Charles and Sadie (Comings) L.; graduated De Witt Clinton High Sch., N.Y. City, 1904; A.B., Williams Coll., Williamstown, Mass., 1910. Accountant for Western Electric Co., 1910-11; dept. comptroller City of Schenectady, N.Y., 1912; expert accountant N.Y. Pub. Service Commn., 1912-16; partner Thompson & Black, financial and industrial investigations, N.Y. City, 1916-21; with Irving Trust Co., and other banks, liquidating and operating various corps., 1921-22; with Equitable Trust Co. of New York, 1922-26; in charge research dept. Scudder, Stevens & Clark, investment counsel, 1926-28; with Lazard Freres, 1929-30; v.p. in charge of research, Distributors Group, Inc., 1930-33; own investment counsel practice since 1933; chmn. bondholders com., Reynolds Investing Co., 1938-41; v.p. and treas. Reynolds Realization Corp., 1941-42, pres. since 1943. Served as maj. U.S. Army Signal Corps; also Bur. of Aircraft Production, 1917-18. Mem. Acad. Polit. Science, Am. Econ. Assn., Am. Statis. Assn., Analysts Club, Investment Counsel Assn. America (gov.), Soc. of New York Hosp., Phi Beta Kappa, Phi Gamma Delta. Clubs: Players, University, India House, Am. Alpine, Appalachian Mountain, Manhasset Bay Yacht (New York); Ausable (St. Huberts, N.Y.). Contbr. to financial publs. Office: 90 Broad St., New York, N.Y.

LANGMUIR, Irving, chemist; b. Brooklyn, N.Y., Jan. 31, 1881; s. Charles and Sadie (Comings) L.; Met. E., Columbia Sch. of Mines, 1903; Ph.D., U. of Göttingen, 1906; D.Sc., Northwestern, 1921, Union U., 1923; LL.D., Edinburgh, 1921; D.Sc., Columbia, 1925, Kenyon Coll., 1927, Princeton, 1929, Lehigh U., 1934, Harvard, 1938, Oxford, 1938; D.Ing., Tech. Hochschule, Berlin, 1929; LL.D., Johns Hopkins, 1936; m. Marion Mersereau, Apr. 27, 1912; children—Kenneth, Barbara. Instr. chemistry, Stevens Inst., Hoboken, N.J., 1906-09; physical chem. research, Research Lab. of Gen. Electric Co., Schenectady, N.Y., since 1909, now asso. dir. of Research Lab.; engaged in development of gas filled tungsten lamps, electron discharge apparatus, condensation high vacuum pump, atomic hydrogen welding, work on monomolecular films and surface chemistry, etc.; also, 1917-18, on devices for submarine detection at Naval Experimental Sta., Nahant, Mass. Fellow A.A.A.S. (pres. 1941), Am. Physical Soc.; mem. Am. Chem. Soc. (pres. 1929), Nat. Acad. Sciences, Am. Acad. Arts and Sciences, Royal Soc. Upsala, Tau Beta Pi, Phi Lambda Upsilon, Sigma Xi; also hon. mem. Royal Instn., Chem. Soc. of London, Deutsche Chemische Gesellschaft, Deutsche Akademie der Naturforscher, Academy Scis. at Halle, Royal Soc. (London), Royal Physiog. Soc. (Lund), Academia Brasileria de Sciencias (Brazil), Deutsche Gesellschaft für Technische Physik. Awarded Nichols medal by N.Y. sect. Am. Chem. Soc. for researches on chem. reactions at low pressures, 1915; Hughes medal, Royal Soc. London, for researches in molecular physics, 1918; Nichols medal for researches on atomic structure, 1920; Rumford medal, Am. Acad. Arts and Sciences, for researches on thermionic phenomena, 1920; Cannizzaro prize, Royal Acad. of Lincei (Rome), 1925; Perkin medal, 1928; Chandler medal, 1930; Willard Gibbs medal, 1930; Popular Science Monthly prize, 1932; Nobel prize in Chemistry, 1932, for work in surface chemistry. Awarded Franklin medal by the Franklin Inst., 1934; Holly medal, by Am. Soc. of Mech. Engrs., 1934; award under John Scott Medal Fund, 1937, by Board of City Trusts, Phila. Clubs: Chemists (New York); Mohawk. Contbr. to jours. Home: 1176 Stratford Rd., Schenectady, N.Y.*

LANGNER, Lawrence (läng'nĕr), chartered patent agent, playwright, founder The Theatre Guild; b. Swansea, South Wales, May 30, 1890; s. Braham and Cecile L.; ed. grammar schools at Swansea, South Wales, and Margate, Eng.; m. Estelle Roege, 1916 (divorced); 1 dau., Phyllis Adair; m. 2d, Armina Marshall, 1924; 1 son, Philip. Pupil of Wallace Cranston Fairweather, chartered patent agent, London; passed examination of Brit. Chartered Inst. of Patent Agents, 1910; came to U.S., 1911, naturalized, 1917; established firm of Lawrence Langner, 1913; now mem. firm Langner, Parry, Card & Langner, internat. patent solicitors, New York, Chicago, Washington, D.C.; mem. Stevens, Langner, Parry & Rollinson, chartered patent agents, London. Consultant Ordnance Dept. on munitions patents World War; mem. Advisory Council Am. Com. for preparation of patent sections of Treaty of Versailles; exec. sec. Nat. Advisory Council to Com. on Patents, House of Reps., 1939-45; organized (with Dr. Thomas Midgely and Conway P. Coe) Nat. Inventors Council, Dept. of Commerce, for Nat. defense inventions, 1940, sec., 1940-45. Organized Washington Square Players, New York City, 1914; founder of The Theatre Guild, 1918; director since 1919, now also co-administrator; made arrangements with Bernard Shaw to produce "St. Joan," "Back to Methuselah"; made arrangements with Eugene O'Neill to produce "Strange Interlude," "Morning Becomes Electra," etc.; owner with wife, Armina Langner, of Westport Country Playhouse, summer theatre, Westport, Conn.; adapted many plays including "School for Husbands" (with Arthur Guiterman), "Der Fiedermaus" (with Robert Simon), etc. Author of one-act plays: "Another Way Out," "Family Exit" (produced in New York by Washington Square Players); "Matinata," "Pie" (Provincetown Players); "These Modern Women." Author: Pursuit of Happiness (with Armina Langner), 1934; On to Fortune (with Armina Langner), 1936; Suzanna and the Elders (with Armina Langner), 1939; Henry Behave (play), 1927; Moses (play), 1924; Outline of Foreign Trade Mark Practice (with Herbert Langner), 1923. Contbr. many articles on internat. patent law and trademark law to jours. Home: 14 W. 11th St. Office: 120 E. 41st St., New York, N.Y.

LANGSAM, Walter Consuelo (läng'sŭm), college president; b. Vienna, Austria, Jan. 2, 1906; s. Emery Bernhardt and Angela Virginia Bianca (Münz-Kleinert) L.; brought to U.S., Nov. 1906, naturalized 1926; B.S., City Coll. of New York, 1925; M.A., Columbia, 1926, Ph.D., 1930; m. Julia Elizabeth Stubblefield, Dec. 10, 1931; children—Walter Eaton, Geoffrey Hardinge. Tutor history, College City of N.Y., 1926-27; instructor history, Columbia, 1927-35, asst. professor, 1935-38; prof. history, Union Coll., 1938-45, on leave to Office of Strategic Services, Washington, D.C., 1944-45; pres. Wagner College, since 1945; visiting professor history, Columbia, 1942; vis. prof., summer sessions, Duke University, Ohio State U., Univ. of British Columbia; radio news commentator, WGY, Schenectady, 1941-43. Trustee Lutheran Ch. of the Advent, New York, 1936-38, Brown Sch., Schenectady, 1941-45. Served as 2d lieut. O.R.C., 1927-37. Fellow Am. Geog. Soc.; mem. Am. Hist. Assn., Foreign Policy Assn. (council), Middle States Assn. of History Teachers, Am. Mil. Inst., Am. Assn. of Univ. Profs., Soc. Am. Historians; mem. bd. of review, Boy Scouts of America, Schenectady, since 1942, Phi Beta Kappa, Phi Gamma Delta (purple legionnaire). Clubs: Rotary (dir.), Benedicts (v.p.), Fortnightly (pres. 1941-43). Author: The Napoleonic Wars and German Nationalism in Austria, 1930; The World since 1914, 1933, 5th edit., 1943; Major European and Asiatic Developments since 1935, 1939; In Quest of Empire: The Problem of Colonies, 1939; Documents and Readings in the History of Europe Since 1918, 1939; Since 1939: A Narrative of War, 1941. Editor of Lippincott Historical Series. Contbr. to War in the Twentieth Century (W. Waller, edtr.), 1940; War As a Social Institution (J. D. Clarkson, T. Cochran, editors), 1944. Contbr. to professional jours. Address: Wagner College, Staten Island 1, N.Y.

LANGSDORF, Alexander Suss (längs'dôrf), engineer; b. St. Louis, Mo., Aug. 31, 1877; s. Adolph and Sarah (Suss) L.; B.S. in Mech. Engring., Washington U., 1898; M.M.E., Cornell U., 1901; m. Elsie H. Hirsch, June 26, 1906; children—Helen (Mrs. L. Shiman), Alexander, Jr. Instr. in physics, Washington U., 1898-99, 1899-1900, asst. prof. electric engring. in charge of dept., 1901-04, prof., 1904-20, dean Schs. of Engring. and Architecture, 1910-20; engr. sec. Crunden Martin Mfg. Co., 1920-22; alumni rep., Washington U., 1922-23; v.p. and chief engr., Alvey Mfg. Co., 1923-26; dir. Dept. Industrial Engring. and Research, Washington U., since 1926, also acting dean Schs. of Engring. and Architecture, Jan. 1928-June 1929, dean since 1929 and prof. of applied mathematics, 1932-38, prof. of elec. engring. since 1938; lecturer in elec. engring., Mass. Inst. Tech., summer 1927. Mem. Jury of Awards (elec. sect.) St. Louis Exposition, 1904; mem. City Plan Commn., 1915-35 (v.chmn. 1917-35); mem. Mo. State Planning Bd., 1933-35; regional adviser, Region 16, Engineering Science, Management War Training Program, 1940-45. Served as public panel member, Regional War Labor Board (VII). Fellow A.A.A.S., American Institute Electrical Engineers (secretary St. Louis section, 1905-08; chmn. St. Louis section 1908-10). Mem. Am. Soc. Mech. Engrs., Am. Inst. Architects (hon.), Soc. Promotion Engring. Edn., Engineers Club of St. Louis (sec. 1908-10, 1st v.p. 1911, pres. 1912), Acad. Science St. Louis (sec. 1929-32, v.p. 1932-37), Ethical Soc. St. Louis (pres. bd. trustees 1930-37), Am. Ethical Union, Mo. Acad. Science (1st pres. 1934-35), Sigma Xi, Tau Beta Pi, Theta Xi (pres. Grand Lodge 1922-28). Club: Town and Gown. Author: Principles of Direct Current Machines, 1915, 5th edit., 1940; Theory of Alternating Current Machinery, 1937; (with G. E. M. Jauncey) M.K.S. Units and Dimensions. Contbr. to tech. jours. Home: 5187 Cabanne Av., St. Louis, Mo.

LANGSTON, John Dallas, lawyer; b. Aurora, N.C., Mar. 22, 1881; s. George Dallas and Sallie Anne (Gibbs) L.; prep. edn., high sch., Wilmington, N.C., and Trinity Park High Sch., Durham, N.C.; A.B., Trinity Coll. (now Duke U.), 1903; student law dept. U. of N.C., 1904; m. Mary Williams Williamson, Dec. 23, 1903; children—John Dallas, William Dortch, Mary Williamson, Dorothy, Elizabeth Carolyn. Admitted to N.C. bar, 1905, and began practice at Mt. Olive; now mem. Langston, Allen & Taylor, Goldsboro, N.C. Chmn. State Bd. of Elections, 1927-28; chmn. Dist. Exemption Bd. for Eastern N.C., Aug.-Dec. 1917. Commd. maj., Dec. 4, 1917; lt. col. J. A. Gen.'s Dept., Aug. 1919; in charge of draft for N.C., Dec. 1917-Sept. 1918; trans. to Washington, D.C., and served as chief of Classification and Deserter Div. of P.M.G. Dept.; trans. to J. A. Gen.'s Dept., Apr. 1919, and served as chief of Clemency Div.; resigned, Oct. 1919; became col. U.S. Reserve. In active mil. service, as col. U.S. Army, since Aug. 26, 1940; assigned to Nat. Headquarters Selective Service; chmn. Planning Council (mem. exec. council, member interdepartmental com. on Legal affairs). Chmn. Presidential Appeal Bd.; Asst. Dir.-Pres. Appeals and Advisory, Selective Serv. System. Awarded D.S.M. Member board trustees Goldsboro graded schs. Mem. Duke U. Alumni Assn. (pres. 1926-27), Omicron Delta Kappa, Pi Kappa Alpha. Democrat. Methodist. Mason (Shriner). Candidate for lt. gov. N.C., Dem. primary, 1928. Home: Goldsboro, N.C.

LANGTON, James Ammon, editor; Nov. 16, 1861-Feb. 12, 1943. See Vol. 23 (1944-45).

LANGWORTHY, Henry Glover, surgeon; b. Clinton, Ia., Nov. 1, 1880; s. Lucius Hart and Carrie (Glover) L.; M.D., Tufts Coll. Med. Sch., Boston, 1903; m. Bertha Schmidt, Dec. 29, 1910; 1 dau., Mrs. Adele Glover Langworthy Schaeffer. Began practice in Mass., 1903; house physician at Boston City Hospital, 1903-04; house surgeon Massachusetts Charitable Eye and Ear Infirmary, Boston, 1905-07, in Dubuque, Ia., since May 1907, practice limited to eye, ear, nose and throat; as chmn. conservation vision and hearing com. Ia. State Med. Soc., instrumental in establishing state day schs. for deaf, 1916; organizer of foundation fund of Inter-State Postgrad. Med. Assn. of N. America, 1919, and now dir. and treas.; organized Foundation Fund of Ia. Assn. of Deaf, 1922; dir. Schneider Foundation (for eye research) since 1924. Eye, ear, nose, throat examiner Dubuque Draft Bd., World War, now Veteran Facility examiner. Pres. Dubuque Centennial Association. Fellow Am. Coll. Surgeons, A.M.A.; mem. Ia. State Med. Soc., Chicago Ophthal. Soc., Chicago Laryngol. and Otol. Soc., Ia. Hist. Soc., Miss. Valley Med. Editors Assn., Pan. Am. Congress Ophthalmology, member American Academy Ophthalmology and Oto-Laryngology, Dubuque County Med. Soc. (pres. 1941). Alpha Kappa Kappa. Republican. Conglist. Mason, Elk. Mem. Rotary Y.M.C.A. Contbr. professional and other articles. Home: 986 Bluff St. Office: 394 W. Tenth St., Dubuque, Ia.

LANGWORTHY, Herman Moore, lawyer; b. Fairmount, Leavenworth County, Kan., Dec. 16, 1880; s. Simon Burton and Mary (Moore) L.; prep. edn. high sch. and business coll., Leavenworth; B.A., U. of Kan., 1902, M.A., 1903; LL.B., Columbia, 1907; m. Minnie Leach, Aug. 5, 1908; children—Herman Moore, Dorcas Emlin, Robert Burton. Practiced in Kansas City since 1907; mem. Warner, Dean, McLeod & Langworthy, 1913-23, Langworthy, Spencer & Terrell, 1923-36, Langworthy, Spencer, Terrell and Matz, 1936-39, Langworthy and Matz, and Langworthy, Matz & Linde since 1939; chairman Charter Commission of Kansas City, 1924-25; receiver Kansas City Joint Stock Land Bank, 1928-31; dir. Fed. Res. Bank of Kansas City, 1932-33; counsel for Kansas City Agency, R.F.C., 1932-33; dir. exec. com. Union Nat. Bank; dir. Bowman-Hicks Lumber Co., North Kansas City Development Co., Kansas City & Leavenworth Transportation Co., Badger Lumber Co., and others. Lecturer on insurance, Kansas City Sch. of Law, 1934-36. Dir. of Sch. Dist. of Kansas City, Mo., 1935-36. Mem. Chamber of Commerce of U.S., Kansas City C. of C.; mem. Board of Election Commrs., Kansas City, 1944-45; mem. advisory council U. of Kansas City; mem. Rep. State Com., Mo., 1926-28; del. to Rep. Nat. Conv., Cleveland, 1936, chmn. resolutions com.; del. to Rep. Nat. Conv., Phila., 1940. Mem. Am. Bar Assn., Mo. State Bar Assn., and Kansas City Bar Assn., Phi Beta Kappa, Phi Delta Phi, Alpha Tau Omega. Republican. Presbyterian. Mason (Shriner). Clubs: University, Kansas City, Mission Hills Country, Kansas City Country. Home: 841 Westover Rd. Office: Fidelity Bldg., Kansas City, Mo.

LANHAM, Fritz Garland (lăn'ăm), congressman; b. Weatherford, Tex., Jan. 3, 1880; s. Samuel Willis Tucker and Sarah (Meng) L.; B.A., Weatherford Coll., 1897; student Vanderbilt U., 1897-98; B.A., U. of Tex., 1900, also studied law course there; m. Beulah Rowe, Oct. 27, 1908 (died Jan. 8, 1930). Practiced law at Ft. Worth, Tex., since 1917; mem. 67th to 79th Congresses (1919-47), 12th Tex. Dist. Democrat. Methodist. Home: 2515 6th Av., Ft. Worth, Tex.*

LANIER, George Huguley (lă-nĕr'), cotton mfr.; b. West Point, Ga., Aug. 22, 1880; s. LaFayette and Ada Alice (Huguley) L.; educated high school, West Point; student Phila. (Pa.) Industrial Art and Textile Sch.; m. Marie Lamar, Feb. 26, 1904; children—Joseph Lamar, Geo. Huguley, Marie Lamar, Lucy Janett, Bruce Nichols. Began with West Point Mfg. Co., cotton mfrs., 1901, now pres.; pres. Dixie Cotton Mills, Lanett Bleachery & Dye Works; also officer or dir. many cos. Democrat. Mason, K.P. Home: West Point, Ga.

LANIER, Henry Wysham (lă-nĕr'), publisher; b. Milledgeville, Ga., 1873; s. Sidney and Mary (Day) L.; ed. McDonogh Sch., Md.; m. Josephine Ledyard Stevens, 1897; children—Albert Gallatin, Henry, Josephine Stevens (wife of Russell B. Livermore). Rodman, Baltimore Belt R.R., 1891; civil engineer in W. Indies, 1892-93; in art dept. Scribner's Mag., 1894; advertising mgr. and editorial asst. book dept., Charles Scribner's Sons, 1896-97; in editorial and

adv. dept. of Doubleday & McClure Co., 1898; sec. Doubleday, Page & Co., 1900-12; editor The Golden Book Mag., 1925-30. Author: The Romance of Piscator, 1904; Home Study Course of Health, 1917; A Book of Bravery, 1918 (2d series), 1919, (3d series), 1920; The Runaway Pearls, 1922; A Century of Banking in New York, 1922; The Book of Giants, 1923; Pearl Diver, 1930; O Rare Content, 1930; The First English Actresses, 1931; The Far Horizon, 1933; A. B. Frost, the American Sportsman's Artist, 1933; He Did not Die at Meyerling, 1937; Secret Life of a Secret Agent, 1938. Radio Series: The Bravest of the Brave, 1937. Editor: The Thing Called Love, 1928; Author's Annual, 1929. Address: 16 Gramercy Park, New York, N.Y.

LANIER, Lyle Hicks, psychologist; b. Madison County, Tenn., Jan. 11, 1903; s. Alfred Christian and Lula Edna (Jordan) L.; student Valparaiso U., 1919-20, U. of Chicago, summer 1925; A.B., Vanderbilt U., 1923; A.M., George Peabody Coll., 1924, Ph.D., 1926; m. Catherine Baxter Nichol, Aug. 31, 1927; children—Lyle Hicks, Catherine Dean. Instr. in psychology, N.Y. Univ., 1926-28; asst. prof. psychology Vanderbilt U., 1928-38; prof. psychology and chmn. dept., Vassar Coll., since 1938; research in race, exptl. and physiol. psychology. Fellow A.A.A.S.; mem. Am. Psychol. Assn., Soc. Exptl. Psychologists, Southern Soc. Philosophy and Psychology (sec.-treas. 1931-36, pres. 1936-37), Eastern Psychol. Association (treasurer since 1942). Democrat. Author: I'll Take My Stand (with others), 1930; Sensation—Its Mechanism and Disturbances (with others), 1935; Who Owns America? (with others), 1936. Contbr. articles to scientific jours. Address: Vassar College, Poughkeepsie, N.Y.

LANIER, Powless William, lawyer; b. Fulton, Tenn., Mar. 7, 1885; s. Isaac Hill and Ellen (Cooper) L.; LL.B., Cumberland U., 1908; m. Mary Louise Roberts, Dec. 28, 1910; children—Dorothy Louise, Powless William. Admitted to Tenn. bar, 1908, practicing at Covington, 1908-11; mem. Tenn. Ho. of Rep. (chmn. judiciary com.), 1911-12; judge juvenile and city ct., Memphis, 1913-15; practiced law, Jamestown and Fargo, N.D., 1923; del. Dem. Nat. Conv., 1928, 32 (mem. resolutions com. 1928); candidate for U.S. senator, 1932; U.S. dist. atty. State of N.D. since 1933. Mem. Nat. Economy League (nat. council), Kappa Sigma. Democrat. Methodist. Mason. Address: 1423 6th Av., Fargo, N.D.

LANIER, Raphael O'Hara (lā-nēr'), coll. dean; b. Winston Salem, N.C., Apr. 28, 1900; s. James B. and Carrie Lee (Bethel) L.; B.A., cum laude, Lincoln U. (Pa.), 1922, hon. D.Ped., 1941; M.A., Stanford U., 1928; Rosenwald fellowship, Harvard, 1931-32; m. Garriette Green, Aug. 3, 1929; children—Betty Jo, Patricia Ray. History teacher, Tuskegee Inst., 1923-25; dean of coll., dir. of summer sch., dir. extension, Fla. A. and M. Coll., Tallahassee, 1925-33; dean, Houston (Tex.) Coll., 1933-38; asst. dir. div. Negro affairs, Nat. Youth Adminstrn., Washington, D.C., 1938-40; dean instrn. Hampton Inst. since 1940, acting pres., Jan. 1943-Feb. 1944, dean of coll., since Feb. 1944, dean of faculty since June 1944; special assistant, Bureau of Services, U.N.R.R.A., since April 9, 1945. Served in S.A.T.C., Lincoln University, 1918. Mem. advisory board Southern Negro Youth Congress since 1944. Trustee Bethune-Cookman Coll., Daytona Beach, Fla. Mem. N.E.A., National Association Sch. Adminstrs., Nat. Assn. Collegiate Deans and Registrars in Negro Schs., Nat. Assn. of Teachers in Colored Schools (v.p.), Am. Acad. Polit. and Social Sciences; Am. Fed. Teachers, Nat. Urban League (mem. nat. com.), Am. Assn. of Sch. Adminstrs., Southern Conference for Human Welfare, Nat. Vocational Guidance Assn., Virginia State Teachers Assn., Intercollegiate Gospel Fellowship, Inc., Va. Soc. for Research, Pi Gamma Mu, Delta Zeta Chi, Phi Delta Kappa, Alpha Phi Alpha, Alpha Pi Mu. Independent Democrat. Episcopalian. Clubs: St. Cyprian's P.E. Churchmen's; New Hampton Men's. Mem. editorial bd. Journal of Negro Education, Negro College Quarterly, Quarterly Review of Higher Education among Negroes. Contbr. to ednl. journals. Home: 3609 10th St. N.W. Washington 25, D.C.

LANING, Edward (lān'ing), artist; b. Petersburg, Ill., Apr. 26, 1906; s. John Lane and Mabel Irene (Smoot) L.; ed. Art Inst., Chicago, 1923-24, U. of Chicago, 1925-27, Art Students' League of N.Y., 1927-30; studied in Europe, 1929 and 1931; m. Mary Elizabeth Fife, Aug. 26, 1933. Instr. Art Students League of N.Y., 1932-33; instr. Cooper Union Art Sch., N.Y. City, 1941-43; dir. dept. mural decoration, Beaux Arts Inst. of Design, N.Y. City, 1941-44. Made pictorial record of U.S. railroads at war for Life mag., 1942; with army in Aleutian Islands as war correspondent, 1943, recorded military activities at Attu, Adak, etc., and the occupation of Kiska; as artist-correspondent in Italy for Life magazine, April-November, 1944, was awarded Purple Heart for wound received in action. Awarded Guggenheim fellowship and annual grant of American Academy Arts and Letters, 1945. Director dept. painting, Kansas City Art Inst., since 1945. Works: 7 murals in New York Public Library; 8 murals in Adminstrn. Bldg., Ellis Island, N.Y.; murals in Hudson Guild, N.Y. City; Rockingham (N.C.) Post Office; Bowling Green (Ky.) Post Office; Richmond (Va.) Professional Inst.; won honorable mention at Art Inst., Chicago, 1932; awarded Pauline Palmer Memorial Popular Award, Virginia Museum of Fine Arts, 1944. Represented in permanent collection of Whitney Museum Am. Art. Mem. Am. Soc. Painters, Sculptors and Gravers, Nat. Soc. Mural Painters, An Am. Group, Inc. Address: Kansas City Art Institute, Kansas City 21, Mo.

LANING, Richard H., naval medical officer; b. Sept. 25, 1883; M.D., U. of Mich., 1908; entered U.S. Navy, Med. Corps, July 1911; commd. capt., 1937, rear admiral, June 1943. Fellow Am. Coll. Surgeon. Address: Norfolk Naval Hosp., Portsmouth, Va.*

LANKARD, Frank Glenn (lăng'kärd), educator, clergyman; b. Garnett, Kan., Sept. 1, 1892; s. William Irving and Rosetta May (McNatt) L.; U. of Kan., 1912-13; A.B., Baker U., Baldwin City, Kan., 1916; S.T.B., Boston U., 1919; M.A., Northwestern U., 1921; B.D., Garret Bibl. Ins., 1923; Ph.D., Northwestern U., 1926; m. Myrtle Etna Denlinger, Aug. 7, 1917. Entered ministry M.E. Ch., 1915; ordained deacon, 1918; ordained elder, 1921; pastor Fremont (N.H.) Community Ch., 1917-19, Leaf River, Ill., 1919-20, Sawyer Av. Meth. Ch., Chicago, 1920-22. Asso. prof. Bibl. lit. and religious edn., U. of Chattanooga, 1922-23, prof., 1923-24; instr. Northwestern U., 1924-25, asst. prof. Bibl. lit., 1925-29; prof. Bibl. lit., Drew U. since 1929, dean Brothers Coll. (Drew) since 1931. Mem. Soc. Bibl. Lit. and Exegesis, Religious Edn. Assn., Am. Assn. Univ. Profs., Nat. Assn. Bibl. Instrs. (pres. 1937), Eastern Assn. of Deans and Advisers of Men (pres. 1938-39), Pi Kappa Delta, Phi Beta Kappa, Phi Delta Kappa, Pi Gamma Mu. Morris County YMCA Bd. of Directors (pres. 1944-45). Republican. Clubs: Rotary (gov. 182d Dist., Rotary International, 1942-43); Monday (New York). Author: A History of the American Sunday School Curriculum, 1927; Difficulties in Religious Thinking, 1933; The Bible and the Life and Ideals of the English Speaking People, 1935; The Wanted Generation, 1937; The Bible Speaks to Our Generation, 1941. Home: 11 Academy Rd., Madison, N.J.

LANKES, Julius J. (lăng'kĕs), artist; b. Buffalo, N.Y., Aug. 31, 1884; s. John and Elizabeth (Adams) L.; ed. Art Students' League of Buffalo and Art Sch. of Mus. of Fine Arts, Boston; m. Edee M. Bartlett, Oct. 31, 1914; children—Julius Bartlett, John Moseley, Emily Elizabeth, Elizabeth Bartlett. Specializes in wood cuts. Exhibited at Carnegie Inst., Pittsburgh; Milwaukee Art Inst.; Princeton U.; Albright Art Gallery, Buffalo; univs. of Rochester, Michigan, Syracuse; Dartmouth and Vassar colls.; Corcoran Gallery of Art; represented in permanent collections of Library of Congress; Calif. State Library; Brooklyn Mus.; Toronto Art Gallery; British Mus.; Metropolitan Mus.; etc. Mem. Print Makers of Calif., Prairie Print Makers, Southern Print Makers; A.N.A. Author: Virginia Woodcuts; A Woodcut Manual. Home: Hilton Village, Va.

LANKS, Herbert Charles, writer, photographer, lecturer; b. Houtzdale, Pa., Oct. 31, 1899; s. Charles Q. and Elizabeth C. (Krug) L.; grad. Central State Teachers Coll., Lock Haven, Pa., 1918; A.B., Pa. State Coll., 1924; A.M., U. of Pa., 1930; student U. of Mexico, Mexico City, 1932; m. Gladys M. Crisman, June 21, 1926; children—Nancy, Mary Ellen. Teacher, later prin., high sch., 1919-25; in foreign service Standard Oil Co., Colombia, S.A., 1925-26; writer, photographer and lecturer since 1932; owner Inter-Am. Features, Jenkintown, Pa., since 1938; published essay and pictures covering Honduras, Nat. Geographic Mag., 1942; war corr. (syndicated articles), Alaska, 1943. Producer of color motion picture: By Highway to the Canal (for Pan-Am. Union), 1938; Our Neighbors Down the Road (for Office of Coordinator of Inter-Am. Affairs), 1942; also 2 sound and color motion pictures on Alaska and Alaska Highway. Made annual trips over Pan-Am. Highway route, 1932-38, reached Strait of Magellan, 1940. Fellow Canadian Geog. Soc.; mem. Pa. State Teachers Assn., N.E.A. Author: Nancy Goes to Mexico, 1938; The Pan American Highway from Rio Grande to Canal Zone, 1940; By Pan American Highway Through South America, 1942; Highway to Alaska, 1944; Adventure in Central America, 1945. Contbr. to Nat. Geographic Mag., Life, Saturday Evening Post, Economic Geography, N.Y. Times, Christian Science Monitor, School and Society and other publs. Home: 320 Greenwood Av. Office: Inter-American Features, Jenkintown, Pa.

LANNING, John Tate, univ. prof.; b. Linwood, N.C., Sept. 13, 1902; s. Baxter Franklin and Carrie Aletha (Smith) L.; A.B., Trinity Coll., Duke U., 1924; A.M., U. of Calif., 1925, Ph.D., 1928; m. Elizabeth Baxter Williams, June 4, 1932; children—John Tate, Lucy Hampton, Thomas Pinckney. Teaching fellow, U. of Calif., 1924-26; research, British Museum, pub. record office, archives of the Indies, archives of Simancas, nat. hist. archives of Madrid, 1926-27; instr. history, Duke U., 1927-34, asst. prof., 1934-36, asso. prof., 1936-42, professor since 1942; lecturer, seminar conf. on Latin Am., George Washington U., 1935; associate managing editor, The Hispanic American Historical Review, 1935-39, managing editor, 1939-45, Latin-Am. exchange fellow of Guggenheim Foundation, 1930-31; lecturer, National Univ. of Chile, National Univ. of Córdoba, Argentine, 1943. Trumbull lecturer, Yale University, 1943. Received awards of American Council Learned Socs., 1932, Social Science Research Council, 1941, committee on Inter-American Artistic and Intellectual Relations, 1942; has travelled in and conducted research in all Latin Am. except Paraguay. Mem. Am. Historical Assn., Soc. Cubana de Estudios Históricos e Internacionales, Tau Kappa Alpha, Phi Beta Kappa, Omicron Delta Kappa. Democrat. Author: The Spanish Missions of Georgia, 1935; The Diplomatic History of Georgia, 1936; Academic Culture in the Spanish Colonies, 1940. Contbr. to The Enlightenment in Latin America, 1942 (A. P. Whitaker, editor); The Hispanic Am. Historical Review, Revista de la Universidad de Córdoba, Revista bimestre Cubana, Revista de historia de América, and other periodicals. Address: Drawer IM, Duke U., Durham, N.C.

LANNING, Robert Lee, clergyman, editor; b. Cambridge, O., Aug. 5, 1872; s. George and Keziah (Speers) L.; A.B., Ohio Northern U., 1893, A.M., 1895; student Pittsburgh-Xenia Theol. Sem., 1895-98; D.D., Whitworth Coll., Tacoma, Wash., 1909; LL.D., Monmouth (Ill.) Coll., 1938; m. Nellie Fulton, 1900; m. 2d, Belle Edie, 1918; children—Robert Lee, George Edie. Ordained ministry U.P. Ch., 1898; pastor U.P. Ch., Everett, Wash., 1900-12, New Castle, Pa., 1913-18; asso. editor Bd. of Publ. U.P. Ch., 1918-26, editor since 1926, gen. mgr., 1935-45; retired July 1, 1945. Mem. Internat. S.S. Lesson Com. (now incorporated in Internat. Council of Religious Edn.), since 1918 (chmn. home daily Bible readings com. 1922-41; chairman com. for meeting British lesson committee 1937-40). Trustee (sec.-treas. bd.) Gen. Assembly of the U.P. Ch., moderator, 1941. Republican. Home: Nobleztown, Pa.

LANNON, James Patrick, naval officer; b. Alexandria, Va., Oct. 12, 1878; s. John and Johanna V. (Reddy) L.; U.S. Naval Acad., 1898-1902; unmarried. Promoted through grades to rear adm. (ret.). Decorated Congressional Medal of Honor, Navy Cross, Purple Heart. Catholic. Home: Alexandria, Va.†*

LANSING, Ambrose (lăn'sing), Egyptologist and museum curator; b. Cairo, Egypt, Sept. 20, 1891; s. Joseph McCarrell and Isabella (Strang) L.; came to U.S., 1904, citizen by birth; A.B., Washington Jefferson Coll., 1911; student Leipzig (Germany) U., summers 1912-14; m. Caroline Cox, Feb. 27, 1923; 1 son, Cornelius. With Metropolitan Museum of Art, N.Y. City, since 1911, field archeologist in Egypt, 1911-22, asst. curator Dept. of Egyptian Art, 1922-26, asso. curator, 1926-39, curator Dept. of Egyptian Art since 1939. Mem. visiting com. Semitic and Egyptian Civilization, Harvard. Fellow American Academy of Arts and Sciences. Mem. Am. Oriental Soc., Oriental Inst. (Chicago), Egypt Exploration Soc., Am. Museums Assn., Lambda Chi Alpha. Republican. Episcopalian. Clubs: Century, Mt. Kisco Country (Mt. Kisco, N.Y.). Author: Egyptian Expdn. Reports (supplements to the Bulletin of the Metropolitan Museum of Art), 1917-36; contbr. articles to the Bulletin of the Metropolitan Museum of Art. Home: Roaring Brook Rd., Chappaqua, N.Y. Office: Metropolitan Museum of Art, New York, N.Y.

LANSING, Charles Bridgen; b. Colorado Springs, Colo., Nov. 3, 1889; s. Charles A. and Sarah (Macklin) L.; student schools in France; Phillips Acad., Andover; Yale, Sheffield Scientific Sch.; m. Alice Scott, 1911; children—Charles B., Jr., Alice Josephine, Gerrit Yates. Began with Denver & Rio Grande Railroad, Simplex Auto Company; mgr. Colo. Concrete Co., 1913-15; from 1915-22 was pres. Van Briggle Tile & Pottery Co., and dir. Granite Gold Mines, First Nat. Bank of Colo. Springs, and Intermountain Ry. Light & Power Co. Served in France with 12th Engrs., 1917-19. Pres. Strang Garages, 1921-25; vice chmn. Colo. Highway Commn., 1921-26; mgr. Murray Radiator Co., 1926-27; pres., dir. (chmn. bd.) Nat. Tile Co.; dir. and consultant S. F. Bowser & Co., 1928-30; v.p. Cleveland Storage Co., 1939-40, Billings-Chapin Co., 1937-41, advisory dir. Indiana Limestone Corp. since 1935 (chmn. bd., dir.); cons. engr. Cleveland Trust Co. since 1936; pres. and dir. Ilco Ordnance Corp.; dir. Ferry Cap & Set Screw Co. (pres. 1935), Langenau Mfg. Co., Clark Mfg. Co., Strong, Carlisle & Hammond Co., Cowles Detergent Co., Sheriff St. Market & Storage Co., Byers Machine Co., Arco Paint Co. Mem. code authority, Clay Tile industry, NRA. Mem. Am. Soc. M.E., Am. Legion. Clubs: Union, Chagrin Valley Hunt (Cleveland); Yale (New York). Home: Scotlan Farm, R.F.D. 1, Chagrin Falls, O. Office: Cleveland Trust Co., Cleveland, O.

LANSING, John Ernest, chemist; b. Brookline, Mass., June 3, 1878; s. John Arnold and Florence (Stetson) L.; A.B., Harvard, 1898, A.M., 1900; traveled in Europe, 1898-99; m. Lucy Caroline Wells, June 27, 1907 (died Oct. 14, 1916); m. 2d, Josephine Camp Belcher, July 3, 1918; children—John Belcher, Edward Stickney, Marion Frances. Instr. natural sciences, Phillips Acad., Andover, Mass., 1901-05; asst. prof. chemistry, 1905-06, prof. since 1906, Hobart Coll., also registrar, 1914-21, acting pres., 1941-42. Mem. Am. Chem. Soc. Republican. Presbyn. Author: Laboratory Experiments in Chemistry, 1908, revised, 1944; A Short Course in Qualitative Analysis, revised, 1945. Home: Geneva, N.Y.

LANSING, Marion Florence, author; b. Waverly, Mass., June 10, 1883; d. John Arnold and Jenny H. (Stickney) L.; A.B., Mt. Holyoke Coll., 1903; A.M., Radcliffe Coll., 1905. Clubs: Pen and Brush, Boston Authors. Editor: The Open Road Library, 7 vols., 1907-12; Cooper's Deerslayer, 1910; Dramatic Stories, 1914; (mng. editor) Our Wonder World (10 vols.), 1914; The New Wonder World (11 vols.), 1932. Author: Life in the Greenwood, 1909; Page, Esquire and Knight, 1910; Barbarian and Noble, 1911; Patriots and Tyrants, 1913; Great Moments in Science, 1926; Great Moments in Exploration, 1928; Magic Gold, 1928; Great Moments in Freedom, 1930; Man's Long Climb, 1933; Mary Lyon Through Her Letters, 1937; Liberators and Heroes of South America, 1940; Liberators and Heroes of Central America and Mexico, 1941; Nicholas Arnold, Toolmaker, 1941; Against All Odds, Pioneers of South America, 1942; Calling South America, 1945; Makers of the Americas, 1945-46. Address: 147 Lexington Av., Cambridge, Mass.

LANSINGH, Van Rensselaer (lăn'sĭng), metal refiner; b. Albany, N.Y., Feb. 2, 1873; s. Killian Van Rensselaer and Orrea W. (Dempster) L.; student Coll. City New York; B.S., U. of Chicago, 1896; B.S. in E.E., Mass. Inst. Tech., 1898; m. Marian L. Minor, Oct. 2, 1900; children—Killian Van Rensselaer, Emily Stuart (Mrs. William H. Muir). Began in engrng. dept., Western Electric Co., Chicago, 1899; cons. engr., Chicago, 1900-01; gen. mgr. Holophane Co., 1901-14; pres. By-Lo Store Co., 1914-18; works mgr. Metz Co., airplane bldrs., 1918; pres. York Metal & Alloys Co., refiners of tungsten, molybdenum, etc., 1920-30, merged, 1930, with Molybdenum Corp. America, of which has since been v.p. Served with U.S. Vol. Engrs., Spanish-Am. War. Mem. Council of Nat. Defense, 1917-18; asst. dir. Am. Univ. Union, Europe, 1918. Trustee Mass. Inst. Tech. Mem. Illuminating Engring. Soc. (pres. 1912), Am. Chem. Soc. Republican. Unitarian. Clubs: Engineers (New York); California (Los Angeles). Author: Practical Illumination, 1907. Home: 1120 Fifth Ave, New York. Office: 500 5th Av., New York, N.Y.

LANTER, Fred Merrill, aviator; b. Portland, Ind., June 21, 1900; s. Lorenza Dow and Mary (Fox) L.; student Tri-State Coll., Angola, Ind., 1919-20; General Bus. Coll., Indianapolis, 1921; U.S. Army Flying Sch., San Antonio, 1926-27; m. Evelyn Hire, Aug. 20, 1934. In turn cost accountant, production mgr., shop supt., Fall Creek Mfg. Co., 1922-26; instr. Capitol Airways, Inc., 1927-29; insp. with aeronautics br., Dept. Commerce, 1929-38; chief gen. inspection div., Civil Aeronautics Adminstrn., 1938-42, dir. safety regulation since 1942. Served 1917-18, Army Aviation Sect. Signal Corps at Somme, Aisne-Marne, Meuse Argonne, St. Mihiel. Mason. Home: 3726 Conn. Av. N.W., Washington, D.C.

LANZA, Anthony Joseph, physician; b. New York, N.Y., Mar. 8, 1884; s. Manfredi and Clara (Hammond) L.; M.D., George Washington U., 1906; m. Laura Kate Thomas, Nov. 18, 1913; children—Mary Bianca (Mrs. W. Gregory Maue, Jr.), Elizabeth. With U.S. Public Health Service, 1907-20; spl. staff mem. Rockefeller Foundation, adviser to Commonwealth Govt. of Australia on indsl. hygiene, 1921-24; exec. sec. Nat. Health Council, New York, 1924-26; asso. med. dir. Metropolitan Life Ins. Co., New York since 1926; served as chief surgeon U.S. Bureau of Mines, 1914-19; med. consultant to Gen. Motors Corp., 1931-32. Served as sr. surgeon in charge indsl. hygiene, U.S.P.H.S., during World War I; col., Med. Corps, U.S. Army, 1942-45; dir. div. occupational health, preventive medicine service, Office of Surgeon General, U.S. Army. Decorated Legion of Merit. Trustee and chmn. med. com. Indsl. Hygiene Foundation. Mem. A.M.A. (mem. council on industrial health), N.Y. Acad. Medicine (chmn. com. on indsl. health), Am. Pub. Health Assn., Nat. Tuberculosis Assn., Am. Social Hygiene Assn., N.Y. Tuberculosis and Health Assn., Kappa Sigma, Alpha Kappa Kappa, Sigma Xi. Clubs: Cosmos (Washington); Sleepy Hollow Country (New York). Editor: Silicosis and Asbestosis, 1938; Industrial Hygiene (with Jacob Goldberg), 1939. Contbr. articles on indsl. medicine and hygiene to med. publs. Home: Scarborough-on-Hudson, N.Y. Office: 1 Madison Av., New York 10, N.Y.

LANZA, Conrad Hammond, army officer, author; b. New York, N.Y., Feb. 15, 1878; s. Manfred and Clara (Hammond) L.; ed. Columbian (now George Washington) U.; grad. Arty. Sch., 1903, Army Staff Coll., 1916; m. Renée Nazareth, Sept. 27, 1923; 1 dau., Francoise M. Entered U.S. Army as 2d lt., arty., 1898; 1st lt., arty. corps, 1901, advancing through the grades to col., 1920; retired, 1942; served in Spanish-Am. War, Philippine Insurrection, Mexico Border Campaign, World War I and World War II. Now engaged in writing on mil. and hist. subjects. Decorated Distinguished Service Medal, Silver Star with oak leaf cluster, Purple Heart. Mem. Am. Hist. Assn. Republican. Roman Catholic. Rotarian. Club: New York Athletic. Author of history textbooks for Army War Coll. on Civil War; Napoleonic Campaigns; War of 1870. Reviser and annotator: Napoléon I, Emperor of the French, 1769-1821 (Napoleon and modern war; his military maxims), 1943. Contbr. of numerous articles to mags. and newspapers. Home: 1911 Elm St., Manchester, N.H.

LANZETTA, James J. (lăn-zĕt'tȧ), ex-congressman; b. N.Y. City, Dec. 21, 1894; s. Luigi and Giovina (Lanzetta) L.; M.E., Columbia, 1917; LL.B., Fordham, 1924; unmarried. Mech. engr., 1919-21; in practice of law, N.Y. City, since 1925. Served with Engr. Corps and Air Service Mechanics, U.S. Army, 1917-19. Mem. Bd. of Aldermen, N.Y. City, 1932-33; mem. 73d Congress (1933-35) and 75th Congress (1937-39), 20th N.Y. Dist.; now in private practice of law. Democrat. Catholic. Home: 318 E. 116th St. Office: 2 Lafayette St., New York, N.Y.*

La PAZ, Lincoln (lȧ-päz'), teaching research; b. Wichita, Kan., Feb. 12, 1897; s. Charles Melchior and Emma Josephine (Strode) La P.; A.B., Fairmont Coll., Wichita, Kan., 1920; A.M., Harvard, 1922; Ph.D., U. of Chicago, 1928; m. Leota Rae Butler, June 18, 1922; children—Leota Jean, Mary Strode. Instr. in math., Fairmont Coll., 1917-20; univ. scholar, Harvard, 1920-21, instr. of mathematics, 1921-22; instr. of mathematics, Dartmouth Coll., 1922-25; Nat. Research Council fellow, U. of Chicago, 1928-29, instr. of mathematics, 1929-30; asst. prof. of mathematics, Ohio State University, 1930-35, asso. prof., 1935-42; professor since 1942; on leave from Ohio State Univ. as research mathematician with Office of Scientific Research and Development since 1943; technical director, operations analysis section Headquarters Second Air Force since Jan. 17, 1944. Fellow American Assn. for Advancement of Science, Society for Research on Meteorites (pres. since 1941; rep. to A.A.A.S.); member Am. Math. Soc., Am. Meteor Soc. (dir. Ohio Sect.), Math. Assn. Am., Ohio Acad. Science, Sigma Xi, Pi Mu Epsilon. Republican. Club: Faculty. Author: The Calculus (with R. D. Carmichael, J. H. Weaver), 1937. Contbr. math. and astron. articles to Am. and European jours. Home: Observatory Ridge, Rockbridge, O. Office: Ohio State U., Columbus, O.

LAPENTA, Vincent Anthony (lȧ-pĕn'tȧ), surgeon; b. Naples, Italy July 4, 1883; s. Biagio and Catherine Conte Lapenta; M.D., Univ. of Naples, 1906; came to U.S., 1907; studied Harvard, 1910, Ill. Post-Grad. Sch., 1911; m. Rose Mary Mangieri, Mar. 1908; children—Catherine Elizabeth, Biagio Esculapio. In practice of abdominal surgery, Indianapolis, since 1911; surgeon in chief St. Francis Hosp.; mem. State Governing Com. of Gorgas Memorial Inst. of Tropical and Preventive Medicine. Discoverer of a serum for control of hemorrhage. Royal consul of Italy in Ind. Assigned, 1915, to reservists of Italian Army in Ind. Decorated Knight Officer of Order of Crown of Italy, Knight Comdr., 1939; Knight Comdr. Order of Crown of Roumania. Fellow Am. Med. Assn. Royal Soc. of Arts (Eng.), Internat. Coll. Surgeons, Geneva (chmn. bd. trustees and council of examiners, U.S. chapter, 1936-41); mem. Ind. Med. Assn., Indianapolis Med. Soc., A.A.A.S., Am. Medico Legal Assn., Am. Congress Phys. Medicine, Ind. Acad. Sciences. Catholic. Club: Indianapolis Athletic. Contbr. numerous articles on med. and surg. subjects. Home: 6464 N. Meridian St. Office: Indiana Pythian Bldg., Indianapolis, Ind.

LAPHAM, Maxwell Edward (lăp'hȧm), dean, med. sch.; b. Newfane, N.Y., Dec. 25, 1899; s. Edward and Pearle Lapham; M.D., U. of Pa., 1925; unmarried. Obstetrician, Lying In Hospital of Phila., 1929-32; instr. in obstetrics, U. of Pa. Med. Sch., 1929-32; practiced medicine specializing in obstetrics, Phila., 1929-32; post grad. extension teaching and field clinician, U. of Va., 1932-34; field clinician Com. on Post Grad. Med. Edn. in Miss., 1935-36; asst. prof. of obstetrics and dir. of extension grad. med. teaching, Tulane U. Sch. of Medicine, since 1937, dean Sch. of Medicine since 1940. Fellow Am. Coll. Surgeons; mem. Phila. Obstet. Soc., Southern Med. Assn., A.M.A., Delta Kappa Epsilon. Author of numerous articles in professional mags. on obstet. subjects. Home: 3530 Carondelet St. Office: 1430 Tulane Av., New Orleans, La.*

LAPHAM, Roger Dearborn, mayor; born in New York City, Dec. 6, 1883; s. Lewis Henry and Antoinette (Dearborn) L.; A.B., Harvard, 1905; m. Helen B. Abbot, Oct. 30, 1907; children—Lewis A., Carol (Mrs. Ernst Ophuls), Edna (Mrs. J. H. E. Von Oosten), Roger D. Began as a clerk with American Hawaiian Steamship Co., 1905, became pres., 1925, chmn. bd., 1938-43; mayor of San Francisco since 1944. Capt. inf. U.S. Army, Sept. 1917-Apr. 1919. Industry mem. Nat. Defense Mediation Bd., 1941, National War Labor Board, 1942-43. Formerly dir. C. of C. of U.S.; v.p. San Francisco Employers Council. Clubs: Pacific Union, Bohemian (San Francisco); India House (New York). Home: 3680 Jackson St. Office: 215 Market St., San Francisco, Calif.

La PIANA, George (lȧ-pē-ăn'ȧ), prof. church history; b. Palermo, Italy, Feb. 28, 1879; s. Vincenzo and Josephine (Capaci) La P.; grad. Lyceum of Monreale, Italy, 1895; Licentiate in theology, Theol. Sch., Monreale, 1900, in letters, Univ. of Geneva, Switzerland, 1903; Ph.D., Royal U. of Palermo, 1912; unmarried. Prof. history, Lyceum of Monreale, 1901-04, prof. Latin, 1904-06; prof. history, Theol. Sch. of Palermo, 1909-13, also pres. St. Rock Coll., 1909-13; came to U.S., 1913, naturalized citizen, 1918; with Harvard U. since 1915, successively instr. in ch. history, asst. prof., and Morison prof. ch. history since 1926; lecturer Lowell Inst., 1922 and 1930. Mem. of Board of Scholars of Dunbarton Oaks, Research Library and Collection, Washington since 1942. Fellow Am. Acad. Arts and Sciences, Mediæval Acad. America; mem. Am. Acad. Polit. Science; asso. mem. Colonial Society, Boston, Massachusetts. Clubs: Harvard, University (Boston). Author: Chiesa e Stato in Francia nel Sec. XVIII, 1909; Le Rappresentazioni Sacre nella Letteratura Bizantina, 1912; The Church of Rome at the End of the Second Century, 1925; The Immigrant Groups in Rome during the First Three Centuries of the Empire, 1927; What to Do with Italy (in collaboration with Prof. G. Salvemini), 1943. Contbr. historical studies in various revs. Home: 3 Berkeley St., Cambridge, Mass.

LAPORTE, Ewing (lȧ-pôrt), ex-asst. secretary U.S. Treasury; b. of Am. parents, Normandy, France, Oct. 16, 1894; s. Alphonse Adolph and Nina Agnes (Mitchell) L.; LL.B., George Washington U., 1916; student Yale, 1917-18; A.B., U. of Pittsburgh; m. Mildred Massey, Nov. 6, 1918; children—Lucile, Nancy, Jacqueline. Dep. sergt. at arms, U.S. Senate, 1913-16; repeatedly discharged from mil. service during World War on account of physical disability; was connected with supervision of bureaus of internal revenue, war risk ins. and customs of U.S. Treasury; apptd. asst. sec. Treasury, by President Wilson, Dec. 4, 1920, reapptd. by President Harding, resigned, June 1, 1921; financial sec., U. of Pittsburgh, June 1921-Oct. 1922; exec. sec. Dem. Nat. Conv., 1932, and exec. sec. Arrangements Com. for same. Pa. State mgr. Home Owners' Loan Corp., 1934, regional mgr. N.Y., N.J., Conn., 1935. Mem. bar of D.C., and Pa. Democrat. Clubs: Nat. Press, Metropolitan (Washington); Harvard-Yale-Princeton (Pittsburgh); Yale (New York). Home: 3753 Northampton St. N.W. Office: Nat. Press Bldg., Washington, D.C.

La PORTE, William Ralph, physical edn.; b. Adario, O., Apr. 1, 1889; s. Wallace Bruce and Susanna W. (Kirk) L.; A.B., U. of Southern Calif., 1913, A.M., 1915; grad. study, U. of Southern Calif. Med. Coll., 1914-15, Princeton, 1918, Teachers Coll., Columbia, 1924-25; m. Lura E. Adams, Aug. 19, 1913; children—Dorothy Ruth, William Bruce. Dir. athletics, Page Mil. Acad., Los Angeles, Calif., 1910-13; prof. physical edn. and dir. of dept., U. of Southern Calif., since 1913, dir. mil. tactics, 1917-18; dir. recreation courses, Southern Calif. Summer Sch. of Religious Edn., 1921-22. Dir. Sch. of Physical Edn., Pacific Palisades Chautauqua, 1922-23; visiting prof. in charge dept. physical edn., U. of Calif., summer 1925; visiting prof., U. of Wash., summer 1937, Utah State Coll., summer 1940. Served as 2d lt. inf., personnel officer, U.S. Army, World War. Fellow Am. Acad. Physical Edn. (chmn. com. on internat. relations 1931-36); mem. N.E.A., Am. Assn. for Health, Physical Edn. and Recreation, Dept. N.E.A. (chmn. com. research monographs 1930-31, chmn. constitution com. 1931-35, pres. southwest dist., 1934-36, chmn. dist. com. on professional student organization; chmn. state com. on professional standards and advancement; hon. fellow), Coll. Phys. Edn. Assn. (pres. 1930; v.p. 1929; chmn. curriculum research com. 1928-43), Pacific Coast Soc. Dirs. Physical Edn. in Colls. (sec. 1928-33), Am. Assn. Univ. Profs. (pres. Southern Calif. Chapter 1930-31), Am. Student Health Assn. (chmn. com. on hygiene of phys. edn. activities, Nat. and Pacific Coast), Phi Beta Kappa, Kappa Alpha, Phi Delta Kappa, Sigma Delta Psi, Sigma Alpha, Phi Epsilon Kappa; rep. Nat. Collegiate Athletic Assn. (mem. council; ex-v.p.), Pacific Coast Inter-Collegiate Athletic Conf. (ex-pres.), Amateur Athletic Fed. America (ex-pres. Calif. Div.). Republican. Methodist. Author: Handbook of Games and Programs, 1922; Recreational Leadership of Boys, 1926; Good Times for Boys, 1926; How Do You Stand?, 1927; The Physical Education Curriculum—A National Program, 1937, 3d edit., 1942; The Tumbler's Manual (with Al Renner), 1938; Hygiene and Health, 1939; Life Goes On (with J. W. Clemensen), 1942; Your Health (with J. W. Clemensen), 1942; Your Health and Safety (with J. W. Clemensen), 1942; Teaching Safety Education in Secondary Schools (with Hunt and Eastwood), 1942. Author and dir. physical edn. motion pictures. Contbg. editor Jour. of Health and Physical Edn. and Research Quarterly. Contbr. physical edn. jours. Home: 2520 Via La Selva, Palos Verdes Estates, Calif.

LAPP, John A., labor arbitrator; b. Fillmore, N.Y., Nov. 19, 1880; s. Frederick and Elizabeth (Holland) L.; Ph.B., Alfred U., 1906, LL.D., 1916; grad. scholar polit. science, U. of Wis., 1906-07; fellow in economics, Cornell, 1907-08; m. Mary Clancy, Oct. 1911 (dec.); children—Mary Elizabeth, Margaret Frances; m. 2d, Mabel P. Simpson, 1941 (now deceased). In legislative reference work with Charles McCarthy, Madison, Wis., 1906-07; legislative asst. for Legislative Voters League, Chicago, session of Ill. Legislature, 1907; asst. in politics, Cornell U., 1908; legislative reference librarian of Indiana, Oct. 1908-13; dir. Ind. Bureau of Legislative Information, 1913-18; dir. investigations, Ohio Health and Old Age Ins. Commn., 1918-19; mng. editor Nation's Health, 1919-23. Sec. State Commn. on Industrial and Agrl. Edn., 1912-13; mem. Federal Commn. on Vocational Edn., 1914; mem. Spl. Libraries Assn. and mng. editor of "Special Libraries," 1910-17; organized Public Affairs Information Service, 1914; asso. editor Nat. Municipal Review, 1912-13, Am. Polit. Science Review, 1914-18. Engaged in social surveys and studies for public and private agencies, 1919-27; head dept. of social sciences and prof. sociology, Marquette U.,

1927-32; chmn. Bituminous Coal Labor Bd., Div. 2, and mem. Nat. Bituminous Coal Labor Bd., 1933-34; mem. Petroleum Labor Policy Bd., 1934-36; asst. to Administrn. of Pub. Works on Labor Relations, 1936-37; national referee International Building Trades Unions, 1936-38; engaged in labor arbitration since 1937. Rep. Am. Assn. for Adult Education at World Conference on Adult Edn., Cambridge, Eng., 1929; also of Church Peace Union at conferences on Internat. Peace Through Religion, Geneva, 1928, and Frankfort, 1929. Lecturer in legislation, Ind. U., 1910-16. Pres. Nat. Conf. Social Work, 1926-27. Author: Learning to Earn, 1915; Our America—The Elements of Civics, 1916; The American Citizen, 1921; Economics and the Community, 1922; Practical Social Science, 1925; Hospital Law, 1926; Justice First, 1928; The First Chapter of the New Deal, 1933; Economic Citizenship, 1934; The Citizen and His Government, 1935; The Washburne Trade School, 1941; Labor Arbitration, 1942; How to Handle Labor Grievances, 1945. Compiler: Important Federal Laws, 1917; Federal Rules and Regulations, 1918. Editor of "Careers," a series of vocational guidance monographs. Club: Cosmos (Washington). Contbr. to reviews and mags. Address: 134 N. La Salle St., Chicago, Ill.

LAPPING, Edward Carl, newspaper editor; b. Port Townsend, Wash., April 26, 1899; s. John and Louise Emily (Rustadt); m. Constance Cleary, Aug. 13, 1921; children—Boris, killed in action in Italy on June 10, 1944. Sherwood Foster, Goeffrey Alan. Began as reporter, 1915; managing editor Detroit Times, 1940-42. Served with U.S. Army Air Service in France World War I; officer War Departments, General Staff, World War II. Address: 17481 Alwyne Lane, Detroit 3, Mich.

LA PRADE, Arthur Thornton (lä-prăd'), lawyer; b. Winslow, Ariz., Mar. 3, 1895; s. Fernando Thornton and Lizzie (Dover) La P.; high sch. course, Ariz. State Teachers Coll., Flagstaff, 1909-13; A.B., U. of Calif., 1917, J.D., 1920; m. Lucile Hooper, Aug. 31, 1918; children—Arthur Thornton, Loren Hooper, Janice, Paul Whitmer. Began practice at Phoenix, Ariz., 1920; asst. county atty. Maricopa County, Ariz., 1923-24, county atty., 1925-26; asst. atty. gen. of Ariz., 1929-32, atty. gen., 1933-34; judge of Superior Court, 1939-44; judge of Arizona Supreme Court since 1945. Served as 2d and 1st lt. cavalry, U.S. Army, Aug. 1917-Dec. 1918. Mem. Delta Chi. Democrat. Presbyn. Club: Phoenix Country. Home: 330 E. Coronado Rd. Office: Capitol Building, Phoenix, Ariz.

LAPRADE, Lloyd Stone, editor; b. Franklin County Va., Feb. 22, 1902; s. George Washington and Mary Elizabeth (Muse) L.; student Lynchburg Coll., 1919-22; A.B., Duke U., 1925; studied U. of Va. and Duke U., summer, 1926-27, Duke U. Law Sch., 1 term; m. Rhoda Kathleen Thomas, Aug. 8, 1936. Teacher Orlando (Fla.) High Sch., 1925-26, Maury High Sch., Norfolk, Va., 1926-27; reporter Durham (N.C.) Herald, 1929-31; legislative corr. Associated Press, Jan.-May 1931; reporter, Durham Herald, 1931-32, editor, 1932-43. Military service U.S. Army (captain), A.M.G. service since Dec. 1943. Mem. Acad. Polit. Science, Am. Soc. Newspaper Editors. Democrat. Mem. Christian (Disciples) Ch. Club: Kiwanis. Office: Herald-Sun Papers, Durham, N.C.

LAPRADE, William Thomas (lă-prăd), univ. prof.; b. Franklin Co., Va., Dec. 27, 1883; s. George Washington and Mary Elizabeth (Muse) L.; A.B., Washington (D.C.) Christian Coll., 1906; Ph.D., Johns Hopkins, 1909; m. Nancy Hamilton Calfee, June 11, 1913; one daughter, Nancy Elizabeth (Mrs. J. D. T. Hamilton). Professor of history, Trinity College (now Duke University), Durham, N.C., since 1909. Prof. history, University of Ill., summers, 1916, 30; lecturer history and politics, training sch. for secretaries, Y.M.C.A., held at Blue Ridge, N.C., 1918-19; prof. history, U. of Pa., summer, 1925; prof. history U. of Mich., summer, 1929. Mem. Christian (Disciples) Ch. Mem. Am. Hist. Assn., Royal Hist. Soc., Am. Polit. Science Assn., Am. Assn. of Univ. Profs. (mem. exec. com. of council 1934-37; chmn. com. on academic freedom and tenure, 1937-41; pres. 1942-43; North Carolina State Literary and Historical Assn. (pres. 1937), Phi Beta Kappa. Mem. executive board North Carolina Department Archives and History, since 1941. Author: England and the French Revolution, 1909; British History for American Students, 1926; Public Opinion and Politics in Eighteenth Century England, 1936; also articles in American Historical Review, English Historical Rev., Am. Polit. Sci. Rev., and series 18 articles on The Teaching of History and Civics, in N.C. Education, 1921-23. Editor Parliamentary Papers of John Robinson (for Royal Hist. Soc.), 1922. Editor the South Atlantic Quarterly since 1944. Home: 1108 Monmouth Av., Durham, N.C.

LARCADE, Henry Dominique, Jr., congressman; b. Opelousas, St. Landry Parish, La., July 12, 1890; ed. Opelousas High Sch., Acad. Immaculate Conception, Opelousas Inst.; m. Virginia Budd, June 18, 1913. Began in banking business as clerk, teller, cashier, trust officer; dir. St. Landry Bank & Trust Co., Opelousas; entered insurance business as spl. agent, state and gen. agt. of fire and casualty ins. cos. of U.S.; engaged in gen. ins., Opelousas. Mem. St. Landry Parish Sch. Bd., 1913-28; mem. La. Senate, 1928-32 (1 of 15 members who voted to save Huey P. Long from being impeached); served as asst. clk. Senate, 1932-36; mem. state House of Reps., Parish of St. Landry, La., 1936-40; mem. 78th and 79th Congresses (1943-47), 7th La. Dist. Mem. Am. Red Cross, Chamber of Commerce, Rotary Club, Elks, Knights of Columbus, Woodmen of the World, Dist. Boy Scout Council, United Service Orgns., Am. Legion. Served in U.S. Army, World War I; commd. 2d lt., Q.M. Corps, Officers Reserve Corps. Catholic. Home: Opelousas, La.*

LARCO HERRERA, Rafael, Peruvian politician. See Vol. 23 (1944-45).

LARDNER, Henry Ackley, engr.; b. Oconomowoc, Wis., Oct. 1, 1871; s. Richard and Catharine (Breck) L.; B.S. in E.E., U. of Wis., 1893, E.E., 1895; m. Ethel Anne Elmore, Sept. 17, 1902; children—Dorothy Ann, Richard Penn. V.p. J. G. White Engring. Corp., N.Y. City. Mayor of Montclair, N.J., 1924-28. Past pres. N.J. State League of Municipalities; pres. Bd. of Edn., Montclair; past pres. Montclair Community Chest; past pres. United Engring. Trustees, 1939-41. Fellow Am. Inst. E.E., Am. Soc. M.E.; mem. Montclair Soc. Engrs. (pres. 1930-31), S.A.R., Sigma Chi. Episcopalian. Clubs: Engineers, Lawyers (New York). Home: 9 Bradford Av., Upper Montclair, N.J. Office: 80 Broad St., New York 4, N.Y.

LARDNER, James Lawrence, univ. prof.; b. Mt. Ayr, Indiana, Oct. 17, 1873; s. Alexander and Sarah Ann (Leese) L.; B.S., Wabash Coll., Crawfordsville, Ind., 1896, A.M., 1908; grad. Northwestern U. Sch. of Oratory, 1900; m. Lida Burkhard, June 24, 1903; children—Lynford Alexander, Mary Jean. Prof. English and oratory, Rochester (Ind.) Normal U., 1900-01; same, Dakota Wesleyan U., Mitchell, S.D., 1901-06; prof. reading and pub. speaking, Ind. State Normal School, Terre Haute, Ind., 1907-09; prof. pub. speaking, 1909, of lit. interpretation, 1920-41, Northwestern University, retired, June 1941. Mem. Nat. Assn. Teachers of Speech (pres. 1916-17), Phi Kappa Psi. Republican. Methodist. Club: University. Home: 810 Milburn St., Evanston, Ill.

LARDNER, John, writer; b. Chicago, Ill.; s. Ring W. and Ellis (Abbott) L.; grad. Phillips Acad., Andover, Mass., 1929; student Harvard, 1929-30; m. Hazel Cannan, 1938; children—Susan Elizabeth, Mary Jane, John Nicholas. Reporter N.Y. Herald Tribune, 1931-33; sports columnist, N. Am. Newspaper Alliance since 1933; columnist and corr., Newsweek, since 1939; accredited war corr., U.S. Army, 1942 (made trip to Australia and Southwest Pacific Islands, 1942; North Africa, 1943; Italy, 1943-44; Pacific campaigns, Iwo Jima and Okinawa, 1945, including war correspondence for New Yorker as well as Newsweek and N.A.N.A. Author: The Crowning of Technocracy, 1933; Southwest Passage; the Yanks in the Pacific, 1943. Episcopalian. Home: 59 W. 12th St. Office: 247 W. 43d St., New York, N.Y.

LARDNER, John J(oseph), educator; b. Baltimore, Md., Oct. 9, 1893; s. John and Catherine (Cryan) L.; M.A., St. Mary's U., Baltimore, 1917; S.T.L., Catholic U., Washington, D.C., 1921; S.T.D., Angelico U., Rome, 1927. Prof. philosophy, St. Mary's Sem., Baltimore, 1927-29, prof. theology and v.p., 1929-30, v.p. since 1934; rector St. Patrick's Sem., 1930-34. Address: St. Mary's Seminary, Baltimore 10, Md.*

LARIAR, Lawrence (lăr'ĭ-ăr), cartoonist; b. Brooklyn, N.Y., Dec. 25, 1908; s. Marcy and Ella (Poll) L.; grad. Erasmus Hall High Sch., 1925; student N.Y. Sch. of Fine and Applied Arts, 1926-29, also studied Academie Julien, Paris, and Art Students League, New York; m. Susan Meyer, Oct. 19, 1935; children—Linda, Stephen. Comml. advt. artist, 1930-33; free lance illustrator and political cartoonist since 1933; work has appeared in Saturday Evening Post, Collier's, American Mag., Judge, New Yorker, College Humor, Country Gentleman, also New York daily newspapers; cartoon editor Liberty Mag. Awarded fellowship in New York Sch. of Fine and Applied Arts, 1927. Pres. Am. Soc. of Magazine Cartoonists (mem. war com.). Member—Author's League of America. Author: Andrew the Ant; Cartooning For Everybody, 1941; Death Paints the Picture, 1943; Army Fun Book, 1943; He Died Laughing, 1943; The Man with the Lumpy Nose, 1944; A Bargain in Black, 1944. Editor: Best Cartoons of the Year, 1942-46. Bed and Bored, 1945; The Girl With the Frightened Eyes, 1945; Father Goosenagle (with Col. Stoopnagle), 1945; A Child's Bill of Rights, 1946. Address: 57 W. Lena Av., Freeport, N.Y.

LARIMER, Edgar Brown (lăr'ĭ-mĕr), naval officer; b. Tipton, Mo., Aug. 12, 1876; s. George and Laura Bennett (Ferguson) L.; grad. U.S. Naval Acad., 1899; m. Mary Bradford Burwell, July 21, 1906; 1 dau., Mary Burwell. Ensign U. S. Navy, Jan. 28, 1901; promoted through grades to rear adm., Oct. 1, 1932. Served on Indiana, Spanish-Am. War, 1898; in Philippine Insurrection, 1902; comd. Paul Jones and Perry, 1907-09, Niagara and New Orleans, 1917-20; comd. Naval Torpedo Station, Alexandria, Va., 1921-23; chief of staff, Scouting Fleet, 1923-24; comd. Naval Torpedo Station, Newport, 1925-27; comd. U.S.S. New Mexico, 1927-29; asst. to chief Bur. of Navigation, 1929-31; chief Bur. of Ordnance, 1931-34, retired, Nov. 1, 1934. Awarded Navy Cross (U.S.); War Cross of Czechoslovakia. Clubs: Chevy Chase, Army and Navy, New York Yacht. Home: 32 Altamont Apts., Charlottesville, Va.

LARIMER, Loyal Herbert, clergyman; b. New Cumberland, O., Oct. 27, 1869; s. Hugh Minnis and Mary (Williams) L.; Ph.B., Scio (O.) Coll., 1892; A.B., Wittenberg Coll., 1894, A.M., 1897, LL.D., 1940; B.D., Hamma Div. Sch., 1897; D.D., Susquehanna, 1910; m. Mary Alice Rees, Aug. 14, 1902 (died 1920); children—Elisabeth, Paul Rees, John Minnis, Mary. Began preaching at Shanesville, O., 1897; with Hamma Div. Sch. since 1908; prof. O. T. Lang, and Lit. until 1922, prof. homiletics and practical theology, 1923, 45, dean, 1924-40, retired 1945. Mem. Beta Theta Pi. Republican. Lutheran. Club: Young Men's Literary. Widely known as preacher and platform speaker. Home: 287 W. Cecil St., Springfield, O.

LARIMORE, Joseph William (lăr'ĭ-môr), physician; b. Greenfield, Ind., Apr. 5, 1887; s. James Madison and Florence Clementine (Taylor) L.; A.B., DePauw U., 1908; M.D., Washington U. Med. Sch., St. Louis, Mo., 1913; m. Ruth Evans, Mar. 1, 1928; children—Ann Evans, Joseph William, Jr. Intern, Washington U. Med. Sch. Hosp., 1913-14; asst. physician, Barnes Hosp., 1915; instr. clin. med., Washington U. Med. Sch., 1915-28; asst. roentgenologist for gastro-enterology, Washington U. Med. Sch., Edward Mallinckrodt Inst. of Radiology, 1925; asso. prof. clin. medicine, Washington U. Med. Sch., 1928; asst. roentgenologist, St. Louis Children's Hosp., since 1930; gastro-enterologist staff, Mo. Pacific Hosp., 1928; staff, St. Luke's Hosp., since 1930. Lt., later capt., Med. Corps, U.S. Army, 1917-19; served U.S. Base Hosp. No. 21, British Gen. Hosp. No. 12, and Am. Red Cross Hosp. No. 9, Paris. Diplomate Am. Bd. Internal Medicine, 1937; fellow Am. Coll. Physicians; mem. A.A.A.S., A.M.A., Southern Med. Assn., Am. Gastroenterological Assn., Am. Roentgen Ray Soc., Radiological Soc. of N. Am., Mo. Hist. Soc., Sigma Xi, Alpha Omega Alpha, Sigma Chi. Mason (Scottish Rite). Club: University (St. Louis, Mo.). Contbr. med. papers on clin. and roentgenological gastroentelology. Home: 6 Washington Terrace. Office: 3720 Washington Av., St. Louis, Mo.

LARK-HOROVITZ, Karl (lärk'hôr'ō-vĭtz), prof. physics; b. Vienna, Austria, July 20, 1893; s. Moritz and Adelle (Hofmann) Horovitz; Ph.D., U. of Vienna, 1919; m. Betty Friedlaender, July 26, 1916; children—Caroline Betty, Karl Gordon. Came to U.S., 1925, naturalized, 1936. Asst. teacher of physics, U. of Vienna, 1919-25; internat. research fellow, U. of Toronto, 1925-26, U. of Chicago, 1926, Rockefeller Inst., 1926-27, Stanford U., 1927-28; prof. physics, Purdue U., since 1928, dir. Phys. Lab. since 1929, head dept. of physics since 1931. Served in Austrian Army, 1914-18. Fellow Am. Phys. Soc., A.A.A.S.; mem. Am. Assn. Physics Teachers, Sigma Xi, Sigma Pi Sigma. Lutheran. Contbr. articles to scientific jours. Home: 509 Lingle Av., Lafayette, Ind.*

LARKIN, Claude Arthur, marine corps officer; b. June 21, 1891; entered U.S. Marine Corps, 1917, and advanced through the grades to brig. gen., 1942. Decorated Legion of Merit. Address: Marine Corps Hdqrs., Navy Dept., Washington 25, D.C.

LARKIN, Fred Viall, educator, industrial management engr.; b. Verona, Wis., April 2, 1883; s. Edwin Newcomb and Eudora (Viall) L.; B.S., U. of Wis., 1906, M. S., 1915; m. Nell Grant Wright, June 30, 1910; children—Franklin Jonathan, Richard Newcomb. Engr. and supt. Telluride (Colo.) Power Co., 1906-09; asst. and supt. Bargn Canal Contract No. 60, Empire Engring. Corp., N.Y. City, 1909-11; engr. Terry & Tench Co., N.Y. City, 1911-12; instr. later asst. prof. mech. engring., Lehigh U., 1912-15, prof. mech. engring. and head dept., 1919-27, dir. indsl. and mech. engring. since 1927; asst. gen. supt. Harrisburg (Pa.) Steel Corp., 1915-19; cons. engr. since 1919. In charge plant producing army-navy ordnance, 1915-18; lecturer indsl. management, U.S. Naval Acad., 1942, cons. engr. Army Ordnance Dept. since 1944. Mem. Am. Soc. M.E. (mem. publ. com. council, relations colls. com.), Am. Management Assn., Soc. Promotion of Engring. Edn. (mem. council, vice pres.), Newcomen Soc. of Eng. (vice chmn. com.), Pi Tau Sigma (nat. vice pres.), Tau Beta Pi, Sigma Xi, Lambda Chi Alpha. Republican. Methodist. Clubs: Rotary, Chemists (N.Y.), Saucon Valley Country. Contbr. to tech. publs. 2 patents granted 1933. Visited colleges and industries in Orient and Europe on trip around the world, 1932-33. Home: 135 Wall St. Office: Lehigh U., Bethlehem, Pa.

LARKIN, Frederick, govt. official; b. N.H., Mar. 31, 1887; s. John and Mary (Lane) L.; student of archtl. design Atelier Masqueray, New York—3 yrs.; travel and study, Europe, 2 yrs.; m. 1917 (divorced); children—Frederick, Jane, Lawrence. Began as constrn. engr., New York, 1910; pres. Realty Constrn. Co., engring. and financing corp., operating in U.S. and abroad, 1915-33; special inspection engr., public bldgs. branch, U.S. Treasury, 1935-36; chief Foreign Service Bldgs. Office, Dept. of State, since 1937; exec. sec. Foreign Service Bldgs. Commn. of Congress since 1937. Clubs: Congressional Country, Columbia Country (Washington, D.C.). Home: 601 19th St. N.W. Office: Dept. of State, Washington, D. C.

LARKIN, John Day, coll. dean; b. Huntland, Tenn., Sept. 15, 1897; s. John Day and Louanna (Erwin) L.; B.A., Berea (Ky.) Coll., 1923; M.A., U. of Chicago, 1925; Ph.D., Harvard, 1935; m. Ruth Ormsby, Aug. 22, 1922 (dec.); children—Margaret Elizabeth, John Day III; m. 2d, Kathleen Ormsby, Sept. 8, 1928. Began as bank clerk, 1919; field agent Ralston Purina Co., St. Louis, Mo., 1923-24; instr. history, Hamline U., St. Paul, Minn., 1925-27; instr., Rutgers U., 1927; instr. polit. science, U. of N.D., 1927-28; asst. in govt. Harvard, 1928-30; tutor, instr. and asst. prof. govt. Coll. of the City of N.Y., 1930-37; asso. prof. polit. science, Armour Inst. Tech. 1937-40; head dept., political and soc. science, Ill. Inst. Tech. since 1940, also dean div. of liberal studies. Public mem. 6th Regional War Labor Board since 1942; vice-chmn., Chicago Regional W.L.B., 1944-45. Mem. Am. Polit. Science Assn., Am. Acad. Polit. and Social Science, Soc. Promotion Engring. Edn. Am. Soc. for Pub. Administration. Protestant. Club: City (Chicago). Author: The President's Control of the Tariff, 1936; Trade Agreements, 1940. Home: 1732 Chicago Ave., Evanston, Ill. Office: 3300 Federal St., Chicago 16, Ill.

LARKIN, Oliver Waterman, coll. prof.; b. Medford, Mass., Aug. 17, 1896; s. Charles Ernest and Kate Mary (Waterman) L.; A.B., Harvard, 1918; A.M., 1919; m. Ruth Lilye McIntire, July 30, 1925; 1 son, Peter Sidney. Asst. in fine arts, Harvard and Radcliffe colleges, Cambridge, Mass., 1921-24; asst. prof. in art, Smith Coll., 1924 to 1926, Asso. prof., 1926-31, prof. of art since 1931; Iowa State U., 1925, 1926. Served as pvt., Med. Corps, 73d Inf., U.S. Army, 1918-19. Mem. Teachers Union of Western Mass., Descendants of Am. Revolution, Phi Beta Kappa (Alpha chapter of Mass.). Contbr. articles and book reviews to Theatre Arts Monthly, Saturday Rev., Science and Society and other periodicals. Home: 65 Bridge St. Office: Hillyer Art Gallery, Northampton, Mass.

LARKIN, Thomas B., army officer; b. Louisburg, Wis., Dec. 15, 1890; s. Thomas and Dorothy (Donders) L.; B.A., summa cum laude, Gonzaga U., Spokane, 1910., hon. D.Sc., 1936; B.S., U.S. Mil. Acad., 1915; grad. Engr Sch, 1916, Army Industrial Coll., 1927, Command and Gen. Staff Sch., 1929, Army War Coll., 1938, Naval War Coll., 1939; m. Mary Regina Irwin, April 16, 1917; children—Thomas B., Elizabeth Barbour, Harrison, Mary Virginia. Commd. 2d lt. Engrs. Corps, 1915; promoted through grades to maj. gen., 1943; on Mexican campaign, 1916-17; overseas, 1917-19; with Office Chief of Engrs., Washington, 1920-21; asst. mil. attaché, Tokyo, 1921-23; asst. dist. engr., Pittsburgh, 1923-25; with Office Chief Engrs., 1925-28; asst. dist. engr. and engr., Vicksburg, Miss., 1929-33; in charge Ft. Peck Project, Mont., 1933-37; in charge 3d Locks Project, Panama Canal, 1939-42; chief engr. and chief of staff, Services of Supply, 1942-43; then comdg. gen. Services of Supply, North Africa; now comdg. gen. 2d Service command. Decorated Silver Star (with three bronze stars), D.S.M. (2 oak leaf clusters), Legion of Merit, Bronze Star, Brazilian Military Order of Merit, Grand Officer, Order of Crown of Italy; Comdr. Honorable Order of the Bath; Grand Officer, Order of Ouissan Alouit Cherifils (Sultan of Morrocco, 1945); Grand Officer 1st class, Order of Nichanian Ikhar (Bey of Tunis, 1945); Comdr. French Legion of Honor, Croix de Guerre with Palms (1945). Mem. Am. Soc. Civil Engrs., Soc. Mil. Engrs. Clubs: Chevy Chase; The American (London). Contbr. to engring. jours. Home: 1869 Wyoming Av. N.W., Washington 9, D.C.

LARMON, Russell Raymond, coll. prof.; b. Red Oak, Ia., Mar. 6, 1897; s. Peter John and Sophia (Peterson) L.; A.B., Dartmouth Coll., 1919, M.C.S., 1920, A.M., 1934; m. Katharine Graves, Dec. 20, 1938; 1 son, John Russell. Sec. to pres., Dartmouth Coll., 1919-22, exec. asst. to pres., 1922-26, prof. administration since 1934; consultant in organization and adminstrn. N.H. State dir. Office Price Adminstrn., 1942-44. Served with U.S. Navy, 1917-18. Mem. Phi Gamma Delta. Republican. Home: Trescott Road, Hanover, N.H.

LARMON, Sigurd Stanton, advertising; b. Stanton, Ia., July 21, 1891; s. Peter and Sophia (Peterson) L.; B.S., Dartmouth Coll., 1914; m. Katherine Steen, June 14, 1916; children—Helen Virginia, Jay Stanton. Salesman Western Clock Co., 1914-21, mgr. for United Kingdom, London, 1915-16, sales mgr., 1917-21; dist. mgr. Columbia Phonograph Co., 1921-24; account exec. N. W. Ayer & Son, 1924-28; asso. with Young & Rubicam, Inc., since 1929, v.p., 1931-36, executive v.p., 1936-42, pres. since 1942; chmn. bd. Young and Rubicam, London, Ltd.; dir. Audience Research Inst., Inc., Scarsdale Nat. Bank and Trust Co.; Assn. of Am. Advt. Agencies, Rumford Press, U.S. Associates International Chamber of Commerce. Mem. Dartmouth Alumni Council, pres., 1941-42; mem. Phi Gamma Delta. Congregationalist. Clubs: Dartmouth, Scarsdale Golf, Union League and Cloub. Home: 156 Brite Av., Scarsdale, N.Y. Office: 285 Madison Av., New York, N.Y.

LARNED, John Insley Blair (lär'nĕd), bishop; b. Chicago, Ill., Oct. 5, 1883; s. Walter Cranston and Emma Locke (Scribner) L.; prep. edn., Lake Forest (Ill.) Acad, and Hill Sch., Pottstown, Pa.; B.A., Harvard, 1905; grad. study, Mass. Inst. Tech., 1905-08, Union Theol. Sem., 1909; B.D., Episcopal Theol. Sch., Cambridge, Mass., 1911; D.D., Trinity College, Hartford, Conn., 1935; m. Elizabeth Virginia Jenkins, June 11, 1914; children—Emma Elizabeth, Frances Virginia, John Insley Blair. Deacon, 1911, priest, 1912, P.E. Ch.; curate St. John's Ch., Staten Island, N.Y., 1911-13; rector St. John's Ch., Globe, Ariz., 1913-16, Kingston, N.Y., 1916-18; dean Pro Cathedral of the Nativity, Bethlehem, Pa., 1918-22; rector St. John's Ch., Yonkers, N.Y., 1922-25; gen. sec. field dept. Nat. Council P.E. Ch., 1925-29; suffragan bishop of Long Island since 1929. Clubs: Harvard (New York); Brooklyn; Richmond County Country (Staten Island). Address: 170 Remsen St., Brooklyn, N.Y.*

LARNED, William E. (lär'nĕd), army officer; b. West Point, N.Y., Jan. 27, 1888; s. Col. Charles William and Louise Hoffmen (Alexander) L.; B.S., U.S. Mil. Acad., 1911; m. Augusta Danforth Geer, May 16, 1918; 1 son, William E. Commd. 2d lt., U.S. Army, 1911; promoted through grades to brig. gen., 1942. Mem. Phi Kappa Chapter of Alpha Delta Phi. Republican. Episcopalian. Club: Army and Navy Country (Arlington). Address: Picatinny Arsenal, Dover, N.J.

LaROCHE, Chester J. (lä-rōsh'); b. Boston, Mass., Aug. 24, 1892; s. John James and Mary (Boyle) LaR.; Exeter, 1915, Yale, 1918; U.S. Naval Academy (sr. lt. U.S. Navy); m. Mathilde Hopkins; children—Joan, Chester; m. 2d, Clara Russell; children—Shaun, Rosalind. Has been successively reporter Boston Post, sales promotion Gen. Motors, coach Yale Freshman football team and Yale Varsity, advt. mgr. The Mentor; later southern advt. mgr. Collier's Weekly; with Young & Rubicam, Inc., advt., N.Y. City, successively as account exec., v.p., exec. v.p., pres., later chmn. bd.; vice-chairman Am. Broadcasting Co. to Sept. 1945.; v.p. and dir. Audience Research Inst. Mem. Am. Assn. Advertising Agencies (dir.), Advertising Foundation (dir.), chmn. War Advertising Council 1942-44 (gold medal, 1942-43, for distinguished services to advertising). Clubs: Country Club of Fairfield, Fairfield County Hunt, Berzelius, Torch, Yale, Racquet and Tennis, Cloud. Home: Cedar Road, Southport, Conn. Office: 30 Rockefeller Plaza, New York, N.Y.

LAROM, Irving Hastings (lär'ŭm), ranching; b. Brooklyn, N.Y., June 3, 1889; s. Frank W. and Elizabeth E. (Shute) L.; grad. Lawrenceville (N.J.) Sch., 1908; Princeton, Class of 1913; m. Irma E. Dew, Oct. 20, 1920. Partner in purchase of Valley Ranch, Wyo., 1915, incorporated, 1922, pres. and treas. since 1922; engaged in live stock, farming, dude ranching; dir. and headmaster Valley Ranch Sch. Served in O.T.C. and 12th Div., U.S. Army, 1918. Mem. Wyo. Bd. of Commerce and Industry, 1929-33. Vice-pres. Am. Forestry Assn., 1945; chmn. Federal Elk Commn.; dir. Buffalo Bill Memorial Museum. Dir. Am. Wild Life Inst.; mem. Izaac Walton League, Dude Ranchers Assn. (founder; pres. 1925-44), Newcomen Society of England (Wyoming Chapter), Am. Legion. Republican. Episcopalian. (mem. Christ Church Vestry, Cody, Wyo., 1943-45). Mason (K.T.), Elk. Clubs: Lions, Cody (Cody, Wyo.); Camp Fire, Princeton (New York); University Cottage Club (Princeton). Active in development of West for recreation, promoting game conservation. Address: Valley Ranch, Valley, Wyo.

LARRABEE, Carroll Burton (lăr'rä-bē), publisher; b. Coudersport, Pa., June 21, 1896; s. Leon Eugene and Louise (Berfield) L.; student Peddie Sch., 1913-14. Brown U., 1914-17 and 1919-20; Univ. Coll., London, Eng., 1919; m. Kathryn White, May 25, 1921; children—Donna Louise, Elizabeth Ann. Reporter Bradford (Pa.) Daily Era, 1920; editorial writer Printers' Ink Pub. Co., Inc., 1920-23, asso. editor, 1923-33, mng. editor, 1932-42, dir. since 1941, pres. 1942-44, pres. and pub. since 1944. Served as pvt. Battery A. 103d F.A. U.S. Army, 1918-20; with A.E.F. Decorated Order of Purple Heart. Pres. Peddie Alumni Assn., 1927-28; dir. Nat. Pub. Assn., since 1942, Delta Upsilon since 1927 (editor Quarterly since 1926). Editor: Handbook of Advertising (with E. B. Weiss, F. C. Kendall), 1938. Author: Packages That Sell (with R. B. Franken), 1928; How to Package for Profit, 1935; Tested Selling Ideas (with H. W. Marks), 1936; Check List of Advertising, Selling and Merchandising Essentials (with H. W. Marks), 1937; Tested Display Ideas, 1938; How to Sell Through Wholesalers (with E. B. Weiss), 1937. Clubs: Canadian, Brown University (N.Y. City). Home: P.O. Box M, Old Greenwich, Conn. Office: 205 East 42d St., New York 17, N.Y.

LARRABEE, Harold Atkins (lăr'ä-bē), prof. philosophy; b. Melrose, Mass., Aug. 20, 1894; s. John and Mary Edna (Atkins) L.; A.B., Harvard, 1916, Ph.D., 1925; A.M., Columbia, 1918; diploma, Union Theol. Sem., 1920; m. Doris Marie Kennard, Dec. 27, 1917; children—Eric, Sylvia. Asst. prof. philosophy, Syracuse U., 1920-21; asst. in philosophy, Harvard and Radcliffe colls., 1921-23; Rogers traveling fellow, Harvard, 1923-24; asst. prof. psychology, U. of Vt., 1924-25; asst. prof. philosophy, Union Coll., 1925-27, asso. prof., 1927-28, prof., 1928-40, Ichabod Spencer prof. philosophy since 1940, chmn. division social studies since 1945; chmn. sesquicentennial celebration, Union College, 1945. Served as psychol. examiner at Camps Greenleaf and Beauregard, La., and U.S. Army Gen. Hosp. No. 19, Oteen, N.C., April 1918 to May 1919. Mem. Am. Philos. Assn. (sec.-treas. Eastern Div., 1932-34; v.p., 1941), Am. Assn. Univ. Profs. (pres. Union Chapter 1937-38), Société des Americanistes de Paris, Am. Friends of Lafayette, Phi Beta Kappa (pres. Union Chapter 1930-32). Clubs: Fortnightly of Schenectady; Appalachian Mountain (Boston); Club Alpin Français (Grenoble, France). Author: What Philosophy Is, 1928; Rhymes About College, 1936. Reliable Knowledge, 1945. Book editor Journal of Philosophy (New York). Mem. bd. editors New England Quarterly, and The Humanist. Contributor to Ency. of Social Sciences, Philos. Rev., Ethics, etc. Home: 1645 Wendell Av., Schenectady 8, N.Y.

LARRABEE, Lawrence Lyle, lawyer; b. Port Allegany, Pa., Nov. 13, 1883; s. Cyrenus Austin and Lugena Eliza (Selden) L.; grad. The Peddie Sch., Hightstown, N.J., 1904; Ph.B., Brown U., 1909; LL.B., Harvard, 1912; m. Teneriffe Elizabeth Temple, Sept. 18, 1915; 1 son, Lawrence Temple. Admitted to N.Y. bar, 1912, and began as asst. counsel The Solvay Process Co., Syracuse; in gen. practice at Los Angeles, Calif., since 1915; prof. law, U. of Southern Calif., 1918-25. Counsel, Los Angeles Agency, Reconstruction Finance Corporation, 1932-33; counsel, Evacuee Property Dept., Federal Reserve Bank, Los Angeles, 1942. First sergt. cav., Mass. N.G., 1909-12; mem. legal advisory bd., Los Angeles County, 1917-18; mem. bd. govs. Los Angeles County Civic Fedn. Mem. Los Angeles City Bd. of Edn (pres.); v.p. Los Angeles Legal Aid Foundation; mem. Government Research of Los Angeles. Mem. Am. Bar Assn., Calif. State Bar, Los Angeles County Bar Assn. (ex-pres.), Am. Judicature Soc., U.S. Law Review (advisory council), Am. Assn. Legal Authors, Southern Calif. Acad. Criminology, Calif. State Com. of Nat. Economic League, Citizens Gen. Com. for Parole Reform, Calif. Zoöl. Soc. (pres.), Interfraternity Alumni Assn. of Southern Calif. (ex-pres.), Order of Coif (hon. 1935), Skull and Scales, Delta Upsilon, Phi Delta Phi (hon. 1923), Phi Phi, Pi Gamma Mu (hon. 1931). Clubs: Brown University Alumni (ex-pres.), Delta Upsilon Alumni (ex-pres.), Peddie Alumni (ex-pres.); Los Angeles Kennel (dir.), Harvard (Los Angeles). Home: 1971 Myra Av. Office: 458 S. Spring St., Los Angeles, Calif.

LARRABEE, William Henry, ex-congressman; b. Montgomery Co., Ind., Feb. 21, 1870; s. Thomas Wilford and Anna Laura (McNamara) L.; student Ind. Central Normal Sch., Danville, 1889-91, Ind. State Normal Sch., Terre Haute, 1892-95; M.D., Indiana U.; m. Audrey Mae Rupkey, Nov. 14, 1907. Teacher pub. schs., Ind., 1889-95; in practice medicine and surgery, New Palestine, Ind., since 1898. Sec. County Bd. of Health, Hancock Co., Ind., 1917. Mem. City Council, New Palestine, 1916; mem. Ind. Ho. of Rep., 1923; mem. 72d Congress (1931-33), 6th Ind. Dist. and 73d to 77th Congresses (1933-43), 11th Ind. Dist. Mem. A.M.A., Ind. State and Hancock County med. socs. Democrat. Mem. Christian (Disciples) Ch. Mason (32°, Shriner), Odd Fellow, K.P., Eagle, Red Man. Clubs: Indiana Democratic, Greenfield Country. Home: New Palestine, Ind.*

LARRETA, Enrique (lär-rĕ'tä), Argentine writer and diplomat; b. Buenos Aires, 1875; s. Carlos Rodriguez Larreta and Augustina Maza y Oribe; ed. Colegio Nacional, of Buenos Aires; m. Josefina Anchorena; children—Agustin, Fernando, Josefina. Minister plenipotentiary to France, 1910-16. Mem. Academia Española, Instituto de Francia, Instituto Cultural Argentino-Uruguayo (pres. 1937). Author: "Artemis," (novel), 1903; La gloria de Don Ramiro, una vida en tiempos de Felipe Segundo, 1908 (transl. by L. B. Walton, New York, 1924); Discursos diplomáticos y politicos; "La Lampe d'Argile," 1918; "La Luciernaga," 1923; "Zogoibi," 1926; "El Linyera," 1932; "Cenizd," 1933; Las dos fundaciones de Buenos Aires 1933; "Pasion de Roma," 1937; Santa María del Buen Aire, 1936; "Tiempos Iluminados," 1939; "La Calle de la Vida y de la Muerte," Sonetos, 1941; "Teníaque Suceder," (dramatic novel), 1943; "Jerónimo y su Almohada," 1945. Address: Florida 527, Buenos Aires, Argentina.

LARRIMER, Walter Harrison (lăr'ĭ-mĕr), forester; b. nr. Bloomingburg, O., Feb. 23, 1889; s. Henry Thomas and Rachel Ann (Roebuck) L.; B.S. in Forestry, Ohio State U., 1913, Ph.D., 1925; M.S. in Biology, Purdue, 1921; m. Cheslye Long, Nov. 18, 1918; children—Cheslye Ann, Walter Harrison, Mary Elizabeth. Entomologist with U.S. Bureau Entomology, 1913-35; research staff assistant U.S. Forest Service since 1935; research on insect pests of cereal and forage crops. Served in U.S. Army, 1918-19; capt. F.A. (Res.) since 1919. Fellow A.A.A.S.; mem. Am. Assn. Econ. Entomologists, Entomol. Soc. America, Entomol. Soc. of Washington, Gamma Alpha, Sigma Xi. Presbyterian. Has made spl. researches on application of statis. methods to biol. research. Specialized in research orgn. and adminstrn. Home: 3304 Rittenhouse St. N.W. Address: Forest Service, U.S. Dept. Agr., Washington, D.C.

LARRIMORE, Francine actress. See Vol. 23 (1944-45).

LARSELL, Olof (lär-sĕl'), anatomist; b. Rättvik, Sweden, Mar. 13, 1886; s. John and Anna (Anderson) L.; came with parents to U.S., 1891; B.S., McMinnville (now Linfield) Coll., Ore., 1910; M.A., North-

western U., 1914, Ph.D., 1918; Sc.D., Linfield Coll.; m. Leo Dorcas Fleming, June 22, 1911; children—John Fleming, Franklin Sherman (killed in service of his country, 1943), Robert. Instructor in biology, Linfield College, 1910-15; instructor in zoölogy, Northwestern University, 1915-18; asst. prof. anatomy, U. of Wis., 1918-20; asso. prof. zoölogy, Northwestern U., 1920-21; prof. anatomy, U. of Ore. Med. Sch., since 1921; visiting prof. anatomy, Northwestern U. Med. Sch., 1927. Guest of Wistar Inst., 1929, 34, 35; lecturer in neuroanatomy, U. of Calif., 1931, 32; dean grad. div. Ore. State System of Higher Edn. since 1938. Trustee Linfield Coll. (pres. bd. 1931-38). Fellow A.A.A.S.; hon. fellow Am. Acad. Ophthalmology and Otolaryngology; mem. Am. Assn. Anatomists, Soc. Exptl. Biology and Med., History of Science Soc., Am. Assn. University Professors Lärdomshistoriska Samfundet of Upsala, Society for Advancement of Education, Sigma Xi, Gamma Alpha, Phi Beta Pi. Awarded Casselberry prize (with R. A. Fenton), Am. Laryngol. Assn., 1928. Baptist. Club: University. Contbr. research articles on anatomical subjects and papers on history of science and of medicine, to scientific and med. jours., also spl. monographs. Author: (translator) Autobiographical Notes of Jöns Jacob Berzelius; Neuro-Anatomy and Sense Organs; Anatomy of the Nervous System. Mem. bd. of editors Jour. of Comparative Neurology. Contbr. Morris' Human Anatomy. Home: 4100 Dosch Rd., Portland 1, Ore.

LARSEN, Alfred (Ferdinand Olaf), violinist, director; b. Nödebo, Denmark, Dec. 12, 1877; s. Lars Peter and Ane Margrethe (Christensen) L.; studied violin and other subjects in Copenhagen, also with the Danish violinist and composer, Fini Henriques; m. Caroline Dorthea Jensen, Sept. 24, 1899; stepchildren—Rudolf Ole, Agnes Margrethe. Began as soloist and teacher, Montreal, Can., 1899; conductor Montreal Amateur Symphony Orchestra, seasons 1902-03; in charge violin dept., Westmount Sch. of Music, 1904; located in Burlington, Vt., 1908, and became citizen of U.S.; founder Larsen Violin Sch.; founder, 1909, Burlington Symphony Orchestra; also Larsen String Quartette and Beethoven Piano Trio; teacher of violin and sight singing, Summer Sch., U. of Vt., 1909-10, and dir. music dept., 1910-13; prof. violin, cello and kindred subjects, Middlebury Coll., 1920-36; lecturer on music. A founder of The Danish-Am. Hist. Soc. 1932. Mason (32°). Home: 87 Hungerford St., Burlington, Vt.

LARSEN, Christian, educator; b. Odense, Denmark, Aug. 4, 1874; s. Hans and Marie (Frydendahl) L.; B.S., Ia. State Coll. Agr. and Mech. Arts, 1902, M.S., 1904; post-grad. course for expt. sta. workers, Cornell U., 1908; m. Elsie M. Finch, Aug. 4, 1903; children—Harald C., Alice M., Lillian D. Came to U.S., 1892, naturalized citizen, 1897. Successively instr., asst. and asso. prof., dairy dept., Ia. State Coll. Agr. and Mech. Arts, 1902-06; prof. dairy husbandry, Utah Agri. Coll., Logan, Utah, 1906-07; prof. dairy husbandry and dir. extension, S.D. State Coll. Agr., 1907-20; dir. dairy marketing department, Illinois Agricultural Association, Chicago, 1920-23; dean of agriculture, South Dakota College Agriculture, 1923-40, dean emeritus since 1940. Chairman State Produce Commn. and U.S. Food Administration, S. D., 1917-18; capt. O.R.C., U.S. Army. First sec. S. D. State Farm Bureau; treas. S.D. State Grange. Fellow A.A.A.S.; mem. Am. Dairy Sci. Assn., Am. Farm Econ. Assn., N.E.A., Nat. Reserve Officers' Assn., S.D. Reserve Officers' Assn. (v.p.), Phi Kappa Phi, Alpha Zeta, Pi Gamma Mu. Pres. Presbyn. Brotherhood; pres. and sec. Teaching Sect. Am. Land Grant Coll. Assn. Republican. Mason (32°, Shriner). Clubs: Commercial (v.p.), Country (pres.). Author: Principles and Practices of Buttermaking, 1905; Dairy Technology, 1914; Exercises in Farm Dairying, 1918; Farm Dairying, 1919; Fundamentals of Coöperative Dairy Marketing, 1922. Contbr. research bulls. Home: Brookings, S.D.

LARSEN, Christine A., univ. adminstr.; b. Bickleton, Wash., Dec. 15, 1902; d. Christian and Pauline Marie (Petersen) Larsen; diploma, Swedish Hosp., Seattle, 1923; B.S., U. of Wash., 1929; spl. work, U. of Ore., 1934-35; unmarried. Began as grad. nurse, 1923; surgical supervisor, Swedish Hosp., Seattle, 1923-25, head nurse, obstetrics, 1925-26; instr. nurses, 1929-35, dir. nurses, 1935-36, edn. dir., 1936-40, dir. nurses since 1940, asst. prof. nursing, U. Southern Calif., since 1941, in charge of nursing sch. Dir. Dist. 5, Grad. Nurses Assn., State of Calif. Mem. Calif. League Nursing Edn., Sigma Upsilon, Alpha Tau Delta. Lutheran. Republican. Clubs: Altrusa, Alumnus, University Womens. Home: 320 W. 15th St., Los Angeles, Calif.

LARSEN, David Paul, lumberman; b. Merrill, Wis., Jan. 6, 1895; s. Swen and Anna (Simonson) L.; ed. pub. sch., night sch. and extension courses of U. of Minn.; m. Myrtle Grunnet, Apr. 16, 1929; children—David Leonard, Paul Emanuel, Mary Elizabeth. Bookkeeper for 3 lumber companies, 1912-14; successively asst. auditor, auditor and credit mgr., and comptroller, for 34 timber and lumber companies managed by Shevlin, Carpenter & Clarke Co., Minneapolis, Minn., 1915-42; became vice-pres. and dir. Merrill Ring Wilson, Ltd., 1942; McCloud Riber Lumber Co., 1943; Shevlin, Carpenter & Clarke Co. (vice-pres. 1934, dir. 1944), Shevlin, Carpenter & Hixon Co., Ltd., (vice-pres. 1938, dir. 1937), Shevlin Hixon Co. (vice-pres. 1942, dir. 1943). Mem. com. on wage and salary adminstrn., Nat. Assn. Mfrs. Home: 4601 Casco Av. Office: First National Soo Line Bldg., Minneapolis, Minn.

LARSEN, Ellouise Baker, author; b. Dennis Port, Cape Cod, Mass., July 14, 1877; d. Samuel Small and Julia Ann (Baxter) Baker; ed. Dennis South High Sch., Quincy (Mass.) Training Sch. (for teachers), also instruction in literature and correspondence study in short story, etc.; Litt.D., Upper Iowa University, Fayette, Ia., 1943; m. Lewis Augustus Larsen, June 20, 1906; children—Julia Louise (dec.), Laurence Henry, William George. Began as public school teacher, 1898, later teacher in private school, St. Paul, Minn.; research in Staffordshire Dist., England; collector of Am. historical Staffordshire since 1919; short story writer; lecturer on Staffordshire China since 1929. Organized servicemen's canteen, Pa. R.R. station, Lima, Ohio, 1942. Mem. National Society Magna Charta Dames, Soc. of Mayflower Descendants in Ohio. Republican. Episcopalian. Clubs: Lotus, Art Study (Lima, O.); Garden (Harwich Port, Mass.); China Club (Boston, Mass.). Author: American Historical Views on Staffordshire China, 1939. Contbr. articles on Staffordshire China to Antiquarian and Magazine Antiques since 1929. Home: 750 W. Market St., Lima, O. Summer home: Harwich Port, Mass.

LARSEN, Esper Signius, Jr., geologist; b. Astoria, Ore., Mar. 14, 1879; s. Esper Signius and Louisa (Pauly) L.; B.S., U. of Calif., 1906, Ph.D., 1918; m. Eva Audrey Smith, Nov. 21, 1910; children—Clark Smith, Esper Signius III. Asst. petrographer Geophysical Lab., 1907-09, asst. geologist, U.S. Geol. Survey, 1909-14, geologist since 1914, in charge sect. of petrology, 1918-23; acting prof. geology, U. of Calif., 1915-16; prof. petrography, Harvard, since 1923. Mem. Nat. Acad. Sci., Geol. Soc. America, Mineral. Soc. of Am., Mineral. Soc. of Great Britain, Am. Acad. Arts and Sciences, Am. Inst. Mining and Metall. Engrs., Soc. of Econ. Geologists. Republican. Congregationalist. Author: The Microscopic Determination of the Nonopaque Minerals, 1921; (with S. F. Emmons) Geology and Ore Deposits of the Creede District, Colorado, 1928; (with Whitman Cross) A Brief Review of the Geology of the San Juan Mountains of Southwestern Colorado; (with others) Igneous Rocks of the Highwood Mountains, Montana. Contbr. to Am. Mineralogist, Am. Jour. Science, Econ. Geology, etc. Home: 59 Orchard St., Belmont, Mass.

LARSEN, Hanna Astrup, editor; b. Decorah, Ia., Sept. 1, 1873; d. Peter Laurentius and Ingeborg (Astrup) Larsen; ed. under pvt. instrn. Asst. editor Amerika, Madison, Wis., 1901-04; editor Pacific-Posten, San Francisco, Calif., 1904-05; spl. writer San Francisco Chronicle and San Francisco Call, 1905-07; contbr. to N.Y. City newspapers and mags., 1908-12; lit. editor Am.-Scandinavian Review, N.Y. City, 1913-21, editor since 1921. Lit. sec. Am.-Scandinavian Foundation since 1921. Awarded Wasa medal (Sweden), 1931; awarded Norwegian King's D.S.M., 1933; Royal Danish Medal of Merit, 1937. Democrat. Lutheran. Author: Knut Hamsun, 1922; Selma Lagerlöf, 1935. Translator (from Danish of J. P. Jacobsen); Marie Grubbe, 1917; Niels Lyhne, 1919. Editor: Norway's Best Stories, 1927; Sweden's Best Stories, 1928; Denmark's Best Stories, 1928. Contbr. articles on lit. criticism. Home: Knollwood Park, Elmsford, N.Y. Office: 116 E. 64th St., New York, N.Y.

LARSEN, Henning, prof. of English; b. Decorah, Ia., June 28, 1889; s. Peter Laurentius and Ingeborg (Astrup) L.; A.B., Luther Coll., 1908; A.M., U. of Ia., 1911; student Royal Frederik's Univ., Oslo, Norway, 1912-13, 1923-24; Ph.D., Princeton, 1915; m. Gwendolyn McClain, Aug. 2, 1922. Teacher of English, Decorah (Ia.) High Sch., 1911-12; asst. prof. of English, U. of Ia., 1915-29, prof., 1929-39; prof. of English, U. of Ill., since 1939; acting prof. of English, U. of Chicago summers, 1928, 30, 31, Stanford U., 1929, N.C.U., 1935; visiting prof. of English, U. of Tex., 1936-37. Commd. 2d lt., 1st O.T.C., Ft. Snelling, Aug. 1917, 1st lt., 1918; asst. to mil. attache, Kristiania, Norway, 1918-19. Mem. Modern Lang. Assn. America. Linguistic Soc. America, Medieval Acad. America, Soc. for Advancement of Scandinavian Study, Norwegian American Historical Society, Phi Gamma Delta frat. Club: Cosmos (Washington, D.C.). Liberal Republican. Lutheran. Author: An Old Icelandic Medical Miscellany, 1931. Associate editor Philological Quarterly, 1929-39, advisory editor, 1940-41; asso. editor Jour. of English and Germanic Philology, 1941-42, cooperating editor since 1942. Mem. editorial com. Publs. Modern Lang. Assn. Co-editor Scandinavian Studies Presented to George T. Flom, Urbana, 1942. Contbr. to professional jours. Home: 807 W. Oregon St., Urbana, Ill.

LARSEN, Henry Louis, marine officer; b. Chicago, Ill., Dec. 10, 1890; s. Andrew A. and Ida (Hansen) L.; Army and Navy Acad., Washington, D.C., 1913; Inf. School, 1924-25; Ecole Superieure de Guerre, Paris, 1932-34; m. Elizabeth Ammons, Nov. 25, 1919. Commd. 2d lt. U.S. Marine Corps, 1913; promoted through grades to major gen., 1942; expdn. duty, Cuba, 1914-16, Haiti, 1914-16, Santo Domingo, 1914-16, Mexico, 1915, Nicaragua, 1928-30, A.E.F., 1917-19; electoral mission, Nicaragua, 1929-30; mil. gov., Samoa and comdg. gen. def. forces since 1942; isl. comdr., Guam, 1944-45. Decorated D.S.M., D.S.C. (Navy, twice), Silver Star (Army, 3 times), Legion of Honor, Croix de Guerre (with palm), Pres. Medal of Merit (Nicaragua) Fouragerre and 12 campaign ribbons. Clubs: Denver Country, Army and Navy (Washington, D.C.); Chevy Chase (Chevy Chase, Md.); Army and Navy Country (Arlington, Va.). Home: Denver, Colo. Address: care Marine Corps Hdqrs., Washington, D.C.

LARSEN, Jakob Aall Ottesen, prof. history; b. Decorah, Ia., Mar. 1, 1888; s. Peter Laurentius and Ingeborg (Astrup) L.; B.A., Luther Coll., Decorah, Ia., 1908; M.A., U. of Ia., 1910; student Yale U., 1910-11, Oxford U., Eng., 1911-14, B.A., 1914, M.A., 1920; Harvard, 1920-21, Ph.D., 1928; m. Clarice Grindeland, July 15, 1917. Asst. prof. history, U. of Wash., 1921-26; same, Ohio State U., 1926-29, associate professor, 1929-30; asso. professor history, University of Chicago, 1930-43, professor since 1943. Enlisted in U.S. Army, July 22, 1918; commd. 1st lieutenant, October 18, 1918; served as assistant to mil. attaché, Am. Legation, Copenhagen, Denmark; hon. disch. Aug. 30, 1919. Mem. Am. Hist. Assn., Am. Philol. Assn., Archaeol. Inst. America, Classical Assn. of Middle West and South, Soc. for the Promotion of Hellenic Studies, Soc. for the Promotion of Roman Studies. Club: Quadrangle. Author: "Roman Greece" in An Economic Survey of Ancient Rome, IV, 259-496, 1938. Editor of Classical Philology since 1939. Contbr. articles on Greek and Roman history. Home: 5521 University Av., Chicago 37, Ill.

LARSEN, Niels Hjalmar, architect; b. Copenhagen, Denmark, May 17, 1885; s. Lars Peter and Elma (Johnson) L.; came to U.S., 1891, now naturalized citizen; student Harvard, 1908-09, Am. Acad., Rome, Italy, 1910-11; m. Bessie H. Cassidy, Oct. 10, 1910 (dec.); m. 2d, Anna M. Jacobsen, Sept. 7, 1914; children—Dorothy Hazen (Mrs. William Waldo Nelson), Paul Winthrop, Nancy Ann, Marjorie Ochs, Eleanor Ochs. Began as architectural draftsman, 1902; practiced architecture and engring., Leland & Larsen, Boston, since 1921; served as vice consul for Denmark and Iceland, 1931-41; teacher of design, Mass. Inst. Tech., 1937-41. Chmn. Town Planning Bd., Watertown, Mass. Decorated Order of Dannebrog (Denmark); Medal for Distinguished Meritorious Service (U.S. Navy). Mem. visiting com. Sch. of Design, Harvard U. Fellow Am. Inst. Architects; mem. Boston Soc. Architects, Mass. State Assn. Architects. Mason (Shriner). Club: Boston Swedish Square and Compass (pres.). Contbr. articles to archtl. publs. Home: 11 Benton Road, Belmont 78, Mass. Office: 20 Providence St., Boston, Mass.

LARSEN, Roy E(dward), publisher; b. Boston, Mass., Apr. 20, 1899; s. Robert and Stella (Belyea) L.; grad. Boston Latin Sch., 1917; A.B., Harvard, 1921; m. Margaret Zerbe, June 20, 1927; children—Anne, Robert, Christopher, Jonathan. Pres. and dir. Time Inc. Overseer, Harvard U. Pres. United Hosp. Fund of New York. Trustee, N.Y. Public Library (New York City). Clubs; Harvard, Century, River, University (New York). Home: Fairfield, Conn. Office: Rockefeller Center, New York, N.Y.

LARSON, Algot J. E., mfr.; b. June 30, 1881; student High School, Alexander Hamilton Inst.; m. Lillian K. Karlson, Sept. 15, 1923; children—Dorothy, Donald Millburn, Marshall. Dir. Jamestown Community Chest, 1934; was vice-pres. Art Metal Constrn. Co., now pres. and gen. mgr. Pres. Jamestown Savings & Loan Assn.; vice-pres. Chautauqua Plywood Corp.; dir. Hotel Jamestown Corp. Clubs: Prendergast, Masonic. Address: 135 Newton Av., Jamestown, N.Y.*

LARSON, Carl W., dairy technologist; b. St. Ansgar, Ia., May 29, 1881; s. Henry and Minnie (Hansen) L.; B.S. in Agr., Ia. State Coll., 1906; M.S., Pa. State Coll., 1911; Ph.D., Columbia U., 1916; m. Nellie C. Wallace, Sept. 7, 1911; 1 dau., Eileen (Mrs. Charles A. Brady). Studied creamery and cheese factory methods in Minn. and Wis., 1906-07; instr. dairy husbandry 1907-11, asst. prof., 1911-13, prof. in charge dairy husbandry dept., Pa. State Coll., 1913-15; asst. prof. agr. and agrl. economics, Columbia, 1916-17; was with Dairy Div. Bur. Animal Industry, U.S. Dept. Agr., as dairy expert, asst. chief of Dairy Div., chief of Dairy Div., later chief of new Bureau of Dairy Industry; mng. dir. General Ice Cream Corp., 1930-36; pres. Whiting Milk Co. and Bushway-Whiting Ice Cream Co., Boston, 1936-41; pres. and gen. mgr. The Bryant and Chapman Milk Co. and R. G. Miller & Sons, Hartford, Conn., 1942-44; mgr., dir., Western N.Y. div., Gen. Ice Cream Co., Buffalo, N.Y., since 1944. Sent by Red Cross to France, 1918, to develop and improve milk supplies for the hosps. U.S. del. to Internat. Dairy Fedn., Stockholm, 1911; official del. to Internat. Dairy Congress, London, Eng., 1928. Mng. dir., Nat. Dairy Council, 1928-29; dir. Milk Industry Foundation (vice-pres. and dir.), Internat. Association Milk Dealers; National Dairy Council; dir. Internat. Assn. of Torch clubs. Fellow A.A.A.S.; mem. Am. Dairy Science Assn., Alpha Zeta, Sigma Psi, Gamma Sigma Delta. Republican. Lutheran. Clubs: Cosmos, Rotary, Athletic. Author: Principles and Methods of Milk Cost

Accounting, 1916; Dairy Cattle Feeding and Management (part author), 1916. Home: Park Lane Apts., 33 Gates Circle. Office: 235 Elm St., Buffalo, N.Y.

LARSON, George Victor, educator; b. New Haven, Conn., Mar. 22, 1895; s. Otto C. and Agnes (Landin) L.; ed. pub. schs., Booth Prep. Sch. to 1910, and under pvt. tutors; m. Olga Hertha Kasperson, June 28, 1919. Clerk law firm of Townsend & Pitkin, New Haven, 1910-17, also studied law, served as court reporter and conducted pub. stenographer's office; devoted evenings to tutoring, and in 1911 founded the Larson Tutoring Sch.; expanded sch. to include day and evening sessions, 1916; has devoted entire time since 1917 to Larson Junior Coll., pres. since Feb. 1935. Fellow Am. Geog. Soc.; mem. Acad. Polit. Science, New Eng. Assn. Colls. and Secondary Schs., Conn. Business Educators Assn., Eastern Commerical Teachers Assn., Commercial Edn. Assn. of New York, Prog. Edn. Assn., League of Nations Assn. Am. Assn. of Sch. Adminstrs., Phi Theta Kappa (hon.), Alpha Pi Epsilon (national president 1940-44). Mem. New Haven Chamber Commerce. Episcopalian (licensed lay reader and vestryman St. Paul's Ch.). Mason (K.T., 32°). Clubs: New Haven Automobile, New Haven Historical, New Haven Kiwanis, Hamden Music, Church Club of the Diocese of Conn. (pres. 1944-45). Home: 1450 Whitney Av., Hamden, Conn. Address: Larson Junior College, New Haven, Conn.

LARSON, Gustus Ludwig, mech. engr.; b. Werpinge, Lund, Sweden, June 30, 1881; s. Ole and Ingrid (Sjostrom) L.; came to U.S., 1890, naturalized, 1902; B.S. in elec. engring., U. of Ida., 1907; M.E., U. of Wis., 1915; m. Marion Frances Anthony, June 30, 1914; children—Dorothy Alida, Foster Anthony. Test engr. Gen. Elec. Co., Schenectady, N.Y., 1907-09; asso. prof. mech. engring., U. of Ida., 1909-11, prof., 1911-14; with U. of Wis. since 1914, as asst. prof. of steam and gas engring., 1914-15, asso. prof., 1915-20, prof. and chmn. dept. mech. engring., 1920-43; cons. engr. U. of Wis. and other clients in Wis. since 1915. Apptd. by Wis. Indsl. Commn. to assist in drafting heating and ventilating code for State of Wis., 1925, also air conditioning, 1936; mem. Pres. Roosevelt's Conf. on Home Bldg. and Ownership, Washington, D.C., 1931; mem. advisory com. 12th Nat. Expn. of Power and Mech. Engring., New York, 1936, 13th, 1937. Grad. mgr. athletics, U. of Ida., 1909-14. Served as cons. engr. Ordnance Div., U.S. War Dept., 1917-18. Mem. Am. Soc. Mech. Engrs. (chmn. Rock River Valley Sect., 1939), Am. Soc. Heating and Ventilating Engrs. (mem. council 1929-33; v.p. 1934-36; pres. 1936; chmn. exec. com. 1937), Engring. Soc. of Wis. (pres. 1933), Soc. for Promotion Engring. Edu., Am. Assn. Univ. Profs., Nat. Assn. Power Engrs., Engrs. Soc. of Milwaukee, Tech. Club of Madison, Tau Beta Pi, Sigma Xi, Pi Tau Sigma (nat. pres. 1926-29), Phi Kappa Phi, Gamma Alpha, Phi Delta Theta, Triangle. Republican. Presbyterian (elder; trustee Presbyn. Student Center). Club: Blackhawk Country (Madison). Contbr. articles to Trans. Am. Soc. Heating and Ventilating Engrs.; editor of Heating, Ventilating and Air Conditioning Guide, 1936. Designed heating, ventilating and air conditioning for many bldgs. in Wis. including Union Bldg. and Field House (U. of Wis.), Wis. Gen. Hosp., Wis. Power & Light Bldg. (Madison), high schs. in Madison, Stevens Point, Janesville, etc. Home: Shorewood Hills, Madison, Wis.*

LARSON, Jens Fredrick, architect; b. Boston, Mass., Aug. 10, 1891; s. Leonard Ludwig and Andresigne (Andersen) L.; student Boston Archtl. Club, 1907-10, Harvard, 1910-12; M.A., Dartmouth Coll., 1928; L.H.D., Washington and Jefferson Coll., 1940; m. Elisabeth Goodale Frost, Oct. 12, 1920; children—Nils Fredrick, Sara. Resident architect, Dartmouth Coll., 1919-20; mem. firm Larson and Wells, 1920-26; in pvt. practice since 1926; architect for Baker Library, Tuck Sch. of Business Administrn.; development plan, Dartmouth, since 1919; Colby Coll. campus, Waterville, Me.; Internat. House, U. of Paris, France; Fuld Hall, Inst. for Advanced Study, Princeton; gen. development plans and bldgs., Am. U., Cairo, Egypt; Bucknell U.; Norwich U.; St. Francis Xavier U., Nova Soctia; U. of Louisville; Allegheny, Hanover, Hood, Marietta, St. Mary's, Washington and Jefferson College; Abbott, Clark and Holderness schools; Foxcroft and St. Johnsbury academies, Culver Military Academy, Upsala College, Briarcliff Junior College, and Kimball Union Academy; advisory architect for Association American Colleges since 1928; lecturer on architecture, Dartmouth, 1926-31. Served Canadian F.A., France, 1914-16; capt. Canadian F.A. attached to Royal Flying Corps, 1916-19. Awarded Legion of Honor (France), 1914-15 Star, Victory and British War Medals. Dir. Am. Nat. Theatre and Acad. Mem. Assn. of Am. Colls. (arts commn.), Am. Inst. of Architects, Boston Soc. of Architects, Harvard Engring Soc., Dartmouth Scientific Assn., Boston Archtl. Club. Republican. Episcopalian. Clubs: Century (New York); Dartmouth Graduate (Hanover). Author: Architectural Planning of the American College, 1933. Home: 104 E. 56th St. Office: 331 Madison Av., New York, N.Y.

LARSON, John Augustus, psychiatrist; b. Shelbourne, N.S., Can., Dec. 11, 1892; s. Lars and Lucina Antonina (Mack) L.; A.B., Boston U., 1914, Am., 1915; Ph.D., U. of Calif., 1920, grad. Sch. of Criminology, 1923; M.D., Rush Med. Coll., 1928; m. Margaret Steele Taylor, Aug. 9, 1922; 1 son, John William Earle. Came to U.S., 1892, naturalized, 1910. Asst. in biology, Boston U., 1914-15; instr. U. of Southern Calif., 1915-16; asst. instr., later instr. in physiology, U. of Calif., 1916-20; research in criminology with Berkeley (Calif.) Police Dept., 1920-23; research psychologist, state of Ill., 1923-27; med. house officer, Johns Hopkins Hosp., Johns Hopkins U., 1927-28, asst. resident in psychiatry, 1928-29; asst., later instr. in psychiatry, Johns Hopkins Med. Sch., 1928-29; psychiatrist, Ia. Psychopathic Hosp., and asso. in psychiatry, U. of Ia. Med. Sch., 1929-30; instr., later asst. clinical prof. in psychiatry, Rush Med. Coll., 1930-36; asst. state criminologist, State of Ill., 1930-36; research on validity of "lie detector," U. of Chicago, 1931; supervisor psychiatric fellows, Mandel Clinics, U. of Chicago, 1932-36; neurologist central Free Dispensary, Chicago, 1931-36; became asst. dir. Psychopathic Clinic, City of Detroit, 1936; physician in charge drastic therapy 1 yr., clinical director L.I. Home: lecturer forensic psychiatry, Honolulu Police Dept., now clinical dir. Seattle Mental Hygiene Clinic. Mem. Mich. State and Wayne County med. socs., Johns Hopkins Med. and Surg. Assn., Soc. for Exptl. Medicine and Biology, Am. Psychiatric Assn., Orthopsychiatric Assn., Central Neuro-Psychiatric Assn., Norse Civic Assn. (chmn. civic affairs com.), Sigma Psi, Alpha Kappa Kappa. Developed the Larson Polygraph test in correlating several forms of apparatus, a decided modification of the Marston lie detection test was introduced into police and criminological procedure in 1921. Chmn. Court Com., Am. Psychiatric Assn. Mason. Club: Swedish-Am. Author: Larson Single Fingerprint System, 1923; Lying and its Detection (with George W. Harry and Leonardo Keeler), 1932. Contbr. scientific articles to med. jours. and police mags. Address: Smith Tower, Seattle, Wash.

LARSON, Martin Magnuss, judge; b. Pleasant Grove, Utah, July 11, 1885; s. Thomas Christian and Karen Marie (Hansen) L.; A.B., Brigham Young U., 1910; student Mo. Law Sch., 1910-12, U. of Utah, 1912-13; m. Leah R. Smart, Sept. 2, 1917; 1 dau., Norma Rae. Admitted to Utah bar, 1913, and began practice at Provo; county atty., Utah County, 1917-19, 1923-25, judge 4th Judicial Dist., Utah, 1927-29, 1933-36; justice Supreme Court of Utah, since 1937. Served in U.S. Army, 1917-19; commd. 2d lt. June 1918. Mem. Am. Bar Assn., Utah State Bar Assn., Utah County Bar Assn. Democrat. Mem. Ch. of Jesus Christ of Latter Day Saints. Club: Lions (Provo). Home: 1554 Laird Av. Office: State Capitol, Salt Lake City, Utah.*

LARSON, Roy F(rank), architect; b. Minneapolis, Minn., March 31, 1893; s. Per Leander and Anna Amelia (Peterson) L.; B.Arch., U. of Pa., 1923; m. Olive Hathaway Alden, Nov. 1, 1924; children—Peter Alden, David Hathaway, John Hyde. Asso. with Paul P. Cret, Architect, 1922, partner since 1926; prin. works of firm: Detroit Museum of Arts, Hartford County Bldg., bldgs. at U.S. Mil. Acad., West Point, Am. Battle Monuments and Pa. Battle Monuments in France; consultant, U.S. Engr. Corps. Served as 1st lt., Inf. Machine Gun Service, 1917-19. Awarded Medal Société des Architectes Diplomé par le Gouvernement Français, 1922; Chicago Archtl. Club traveling scholarship, 1917. Fellow A.I.A. (past pres. Phila. chapter; chmn. com. on the architect and governmental relations); mem. bd. govs. Am. Swedish Hist. Foundation; mem. Pa. Association of Architects, Independence Hall Assn. (v.-pres. in charge research and planning), Tau Sigma Delta, Sigma Xi, Delta Upsilon. Clubs: Art Alliance, T-Square (Phila., Pa.). Home: 110 Owen Av., Lansdowne, Pa. Address: 1518 Walnut St., Philadelphia, Pa.

LARSON, Westside T., army officer; b. Vernalis, Calif., Apr. 18, 1892; ed. Polytechnic Coll. of Engring., Oakland, Calif.; commd. 2d lt., Air Service, July 1920, and advanced through the grades to major general, 1945, became assistant plans and operation officer, Gen. Hdqrs. Air Force, Langley Field, Va., Feb. 1940; assumed command, 13th Bombardment Group, Langley Field, Va., 1941; later assigned Air Force Combat Command, Bolling Field, District of Columbia, then to command 1st Bomber Command, Mitchell Field, N.Y., Mar. 1942, later to command Third Air Force; apptd. comdr. 8th Fighter Command, Aug. 1945. Rated command pilot and combat observer. Awarded Mackay Trophy for 1933. Address: Tampa, Fla.

LARSON, William Severt, music educator; b. Stromsburg, Neb., Sept. 4, 1899; s. Alfred Richard and Elizabeth Ann (Fetters) L.; B.F.A., U. of Neb., 1920; A.M., Columbia, 1926; Ph.D., U. of Iowa, 1928, post-grad. study, 1928-29; m. Ruth Crewdson, Dec. 22, 1922; 1 son, Richard Admiral. Dir. of music, Seward (Neb.) Pub. Schs., 1920-22; head dept. pub. sch. music, Neb. Wesleyan U. and dir. of music, University Place (Neb.) Pub. Schs., 1922-23; head instrumental dept., Northwest Mo. State Teachers Coll., 1923-25; teacher of instrumental music, Horace Mann Sch., Teachers Coll., Columbia, 1926-27; George Eastman research fellow in psychology of music, U. of Ia., 1927-29; chmn. dept. music education and music psychologist, Eastman Sch. of Music, U. of Rochester, since 1929. Chmn. com. on research in music edn. of Music Educators Nat. Conf. Mem. Music Teachers Nat. Assn., Am. Psychol. Assn., Sigma Xi, Alpha Rho Tau, Pi Kappa Phi. Methodist. Mason. Club: Rochester (Rochester, N.Y.). Contbr. to edntl. jours. Home: 125 Penfield Crescent, Rochester, N.Y.

LARSON, Winford Porter, prof. bacteriology; b. Poy Sippi, Wis., Mar. 7, 1880; s. Charles J. and Mary (Peterson) L.; student Milton (Wis.) Coll., 1896-97, Union Coll., at Lincoln, Neb., 1897-99; M.D., U. of Ill. Coll. of Medicine, 1904; grad. study, U. of Berlin, 1906-08, Sorbonne, Paris, 1909-10; m. Alma E. Meldal, Apr. 4, 1908; children—Lorna G., Douglas M. Instr. in bacteriology, U. of Minn., 1911-12, asst. prof. bacteriology, 1912-15, asso. prof., 1915-18, prof. and head of dept. since 1918. Mem. Soc. Am. Bacteriologists, Am. Soc. Immunologists, Assn. Pathologists and Bacteriologists, Soc. Exptl. Biology and Med., Am. Assn. Univ. Profs., Nu Sigma Nu; asso. mem. N.Y. Acad. of Sciences. Club: Minneapolis Athletic. Contbr. on bacteriology. Home: 516 9th Av. S.E., Minneapolis, Minn.

La RUE, Daniel Wolford (lä-rōō′), professor psychology; b. Newton Twp., Lackawanna County, Pa., Oct. 9, 1878; s. Daniel Wolford and Abigail Ann (Warren) L.; grad. State Normal Sch., East Stroudsburg, Pa., 1898 (valedictorian); A.B., Dickinson Coll., 1904 (valedictorian), A.M., 1905; A.M., Harvard, 1907, Ph.D., 1911; studied Columbia, 1908. Cold Spring Harbor, N.Y., 1913; m. Mabel Scudder Guinnip, Dec. 24, 1907; 1 son, Daniel Wolford. Teacher and prin. elementary sch., Chinchilla, Pa., 1898-1900; same, Grammar Sch., Boonton, N.J., 1900-01; supervising prin. schs., Milford, Del., 1904-06; supt. schs., Augusta, Me., 1907-10; prof. psychology and edn., head of dept., State Teachers Coll., East Stroudsburg, since 1911, acting pres., 1939; lecturer Harvard Grad. Sch. of Edn.; mem. edntl. survey, Honesdale, Pa., 1921. Served as capt. Sanitary Corps, U.S. Army, Jan.-Dec. 1918; chief psychol. examiner, Camp Meade, Md. Mem. N.E.A., Am. Eugenics Soc., Inc., Pa. State Edntl. Assn., American Genetic Society, Federal Union, Inc., Phi Beta Kappa, Nat. Com. for Mental Hygiene; research worker, A.A.A.S., on value of a phonetic alphabet, 1919. Fellow A.A.A.S. Unitarian. Author: Outline of a Study of the Self (with Dr. Robert M. Yerkes), 1914; Making the Most of the Children, 1916; The Science and the Art of Teaching, 1917; Psychology for Teachers, 1920; The Child's Mind and the Common Branches, 1924; Mental Hygiene, 1927; Educational Psychology, 1939. Contbr. to Jour. of N.E.A., Educational Forum, etc. Won prize for best statement of principles of Am. democracy as basis for a world govt. in contest sponsored by Federal Union, Inc., 1943. Home: East Stroudsburg, Pa.

La RUE, George R(oger), zoölogy; b. Paulina, Ia., Jan. 1, 1882; s. Louis Napoleon Bonaparte and Julia Olive (Dean) La R.; B.S., Doane Coll., Crete, Neb., 1907; M.A., U. of Neb., 1909; Ph.D., U. of Ill., 1911; m. Clara C. Marshall, Dec. 22, 1911; children—Helen Margaret, John Marshall, Julia Ann, Charlotte Elizabeth. Asst. biologist, Doane Coll., 1904-07; technician, Med. Coll., U. of Neb., 1907-09; research asst. in zoölogy, U. of Ill., 1909-11, science asst. U.S. Bur. Fisheries, Alaska, summer 1909, Douglas Lake, Mich., 1912; asst. zoölogist, U. of Ill., summers, 1910, 11; instr. in zoölogy, U. of Mich., 1911-13, asst. prof., 1913-21, asso. prof., 1921-27, prof. since 1927, exec. sec. zoöl. dept., 1933-34, chmn. dept. since 1934; dir. Biol. Sta., U. of Mich., 1916-39. Fellow A.A.A.S. (sec. sect. F, 1933-37); mem. Am. Micros. Soc. (pres. 1926), Ecol. Soc. America, Am. Soc. Zoölogists, Am. Soc. Parasitologists (v.p. 1929, pres. 1937), Am. Soc. Naturalists, Mich. Acad. Sciences (pres. 1933), Helminthol. Soc., Sigma Xi, Gamma Alpha. Conglist. Author: (with A. F. Shull and A. G. Ruthven) Principles of Animal Biology, 1920. Home: 2019 Day St., Ann Arbor, Mich.

La RUE, John W., mng. editor Cincinnati Enquirer. Address: Cincinnati Enquirer, Cincinnati, O.*

La RUE, Mabel Guinnip, author; b. near Honesdale, Pa.; d. William Baker and Florence R. (Scudder) Guinnip; ed. Del. Valley Acad., Damascus, Pa., Pa. State Teachers Coll., East Stroudsburg, Syracuse U.; m. Daniel Wolford La Rue, Dec. 24, 1907; 1 son, Daniel Wolford, 3d. Taught pub. schs., N.Y. and Pa., Pa. State Teachers Coll., East Stroudsburg; writer of juvenile fiction since 1920. Elected hon. mem. Eugene Field Soc. Republican. Unitarian. Author: The F-U-N Book, 1923; Under the Story Tree, 1924; In Animal Land, 1924; The Billy Bang Book, 1927; Little Indians, 1930; The Good Time Book, 1931; Zip, The Toy Mule, 1932; Hoot-Owl, 1935; The Tooseys, 1938; Cats for the Tooseys, 1939; A Letter to Popsey, 1942. Contbr. to Story Parade and other magazines for children. Home: East Stroudsburg, Pa.

La RUE, William Earl, clergyman; b. Buffalo Prairie, Ill., May 5, 1876; s. Isaac B. and Melissa (Adams) L.; B.D., Rochester Theol. Sem., 1917; M.A., Am. Univ., 1925; m. Cordie C. Short, Mar. 27, 1907; children—Lorraine Short, Irma Jean. Ordained Bapt. ministry, 1913; pastor 1st Ch., Weedsport, N.Y., 1914-17, Lyell Av. Ch., Rochester, N.Y., 1917-

21, Tokoma Park Ch., Washington, 1921-45, now pastor emeritus. Mason. Author: The Foundations of Mormonism, 1919. Address: 1007 Glenwood Rd., Glendale 2, Calif.

LASBY, William Frederick (läz'bĭ), dean of dentistry; b. Castle Rock, Minn., Oct. 25, 1876; s. Walter and Lavinia (Freeman) L.; B.S., Carleton Coll., Northfield, Minn., 1900; D.D.S., U. of Minn., 1903; m. Genevieve P. Adams, June 9, 1904 (died May 28, 1921); 1 dau., Helen Adams (Mrs. Robert N. Jeffrey); m. 2d, Rachel Mae Griffith, May 22, 1922 (died 1945). Practicing dentist, Fairmont, Minn., 1903-08; instr., U. of Minn. Sch. of Dentistry, 1908-10, asst. prof., 1910-12, asso. prof., 1912-19; prof. and chmn., prosthetic dentistry, 1919-27, dean, 1927-45, now dean emeritus; v.p. and director University National Bank, Minneapolis; member Univ. of Minn. com. on ednl. research. Maj., Dental Res., U.S. Army, 1924; lt. col. (inactive) since 1934. Fellow Am. Coll. Dentists (v.p., 1935; regent 1939-1944); mem. Am. Dental Assn., Minn. State and Minneapolis Dist. Dental Socs. (life), Am. Assn. Dental Schs. (ex-pres., committee on grad. study). Am. Assn. Dental Editors, Internat. Assn. for Dental Research, A.A.A.S., Minn. Acad. Science, Phi Beta Kappa, Omicron Kappa Upsilon (past nat. pres.), Xi Psi Phi. Republican. Congregationalist. Mason (32°, Shriner), Eastern Star. Clubs: U. of Minn. Campus; Kiwanis; U. of Minn. Golf. Contbr. Papers to dental jours. and professional socs. Home: 425 Walnut St. S.E., Minneapolis, Minn.

LASCARI, Salvatore, painter. Associate Nat. Acad. Design. Address: 54 W. 74th St., New York, N.Y.*

LASCH, Robert, newspaperman; b. Lincoln, Neb., Mar. 26, 1907; s. Theodore Walter and Myrtle (Nelson) L.; A.B., U. of Neb., 1928; Rhodes scholar, Oxford, 1928-31, A.B., 1930; Nieman fellow, Harvard, 1941-42; m. Zora Schaupp, Aug. 22, 1931; children—Christopher, Catherine. With Omaha World-Herald, 1931-41, as reporter, state editor and editorial writer; editorial writer, Chicago Sun, since 1942. Contbr. to Newsmen's Holiday. Author: "For a Free Press," Atlantic Monthly prize, 1944. Home: Tower Lake, Barrington, Ill. Address: Chicago Sun, 400 W. Madison St., Chicago, Ill.

LASH, James Hamilton, clergyman; b. Athens, O., June 18, 1872; s. John Beal and Nancy (Coyle) L.; A.B., Hillsdale (Mich.) Coll., 1900, D.D., 1919; B.D., Hillsdale (Mich.) Theol. Sem., 1903; student Union Theol. Sem., 1904 to 1905; m. Frances Rebecca Colyer, Aug. 29, 1906; 1 dau., Barbara Frances. Ordained to ministry Free Bapt. Ch., 1901; pastor Free Bapt. chs., Ind. and Minn., 1901-05; pastor Congl. Ch., Rialto, Calif., 1905-08, Lake Av. Congl. Ch., Pasadena, 1908-17, Hollywood (Calif.) Congl. Ch. since 1917; moderator and pres. bd. dirs. Southern Calif. Congl. Conf., 1914-15, dir. since 1932. Chmn. Community Chest, 1929-31; pres. Assn. of Ministers of Los Angeles and Vicinity, 1934. Mem. Delta Tau Delta. Republican. Conglist. Mason (grand chaplain, Grand Lodge of Calif. 1945-46), K.P. Clubs: Hollywood Rotary (pres.), Clerical (Los Angeles). Traveler and lecturer. Home: 1768 N. Sycamore Av. Office: 7065 Hollywood Blvd., Hollywood, Los Angeles, Calif.

LASHAR, Walter B., chmn. bd. Am. Chain & Cable Co., First Nat. Bank & Trust Co.; pres. Dominion Chain Co., Ltd., Am. Fabrics Co.; dir. Bridgeport Hydraulic Co., N.Y., New Haven & Hartford R.R.; trustee, Bridgeport-Peoples Savings Bank. Home: Fairfield, Conn. Address: Bridgeport, Conn.*

LASHER, George Starr, dir. sch. of journalism; b. Barry Twp., Barry County, Mich., Sept. 25, 1885; s. Willard and Mary Ann (Starr) L.; A.B., U. of Mich., 1911, A.M., 1917; student Columbia, 1917, U. of Chicago, 1916, 1918; m. Mary Elizabeth Siddons (d. Justice Frederick L. Siddons, Supreme Court, D.C.; great-great granddaughter Mrs. Sarah Siddons, English actress), April 12, 1921 (dec.); children—Mary Elizabeth, Dorothy Siddons. Reporter Kalamazoo (Mich.) Gazette, 1903-04; sport editor Grand Rapids (Mich.) Press, 1904-05; editor and publisher Plainwell (Mich.) News, 1905-07, 1909-10; teacher Houghton (Mich.) High Sch., 1911; field work, Dept. of Pub. Instrn., State of Mich., 1911-14; teacher English and pub. speaking, Kan. State Teachers Coll., Emporia, 1914-16; head Eng. dept., U. of Chicago High Sch., 1917-18; teacher rhetoric, U. of Mich., 1916-17, teacher, 1919-24; asso. prof. journalism, Ohio Univ., 1924-26, prof. and head dept., 1926-36, dir. sch. of journalism since 1936. Mem. summer session faculty at Mich. State Normal Coll. (1923), George Washington U. (1924), Bates College (1931, 32, 33), U. of Utah (1935). Served as Y.M.C.A. area ednl. dir. and with Army Ednl. Corps in France, 1918-19. Mem. Am. Assn. of Univ. Profs., Mich. Council Teachers of English (former pres.), Nat. Council of Teachers of English (former director) Am. Assn. of Teachers of Journalism, Ohio Newspaper Assn., Journalism Assn. of Ohio Schools (former pres.), Coll. Frat. Editors Assn. (former pres.), Sigma Delta Chi, Sigma Tau Delta, Phi Delta Kappa, Phi Eta Sigma, Kappa Tau Alpha (dir.), Theta Chi (former nat. pres. and holder of Distinguished Service Award), Nat. Interfraternity Conf. (former vice-chmn.). Clubs: Athens Reading (former pres.), Ohio University Faculty (Athens, O.). Editor: Adventures in Essay Reading, 1923. Editor of Theta Chi Frat. mag. since 1925; contb. editor Fraternity Month. Author: Manual of Usage, 1924. Home: Beckley Apts., Athens, O.

LASHLEY, Karl Spencer (läsh'lē), psychologist; b. Davis, W.Va., June 7, 1890; s. Charles Gilpen and Margaret Blanche (Spencer) L.; A.B., West Va. U., 1910; M.S., U. of Pittsburgh, 1911, Sc.D., 1936; Ph.D., Johns Hopkins, 1914, Bruce fellow, 1914, Johnston scholar, 1915-16; Sc.D., U of Chicago, 1941; A.M., Harvard, 1942; m. Edith Ann Baker, 1918. Instr. in psychology, U. of Minn., 1917-18; investigator Interdepartmental Social Hygiene Bd., 1919; asst. prof. psychology, U. of Minn., 1920-21, asso. prof., 1921-24, prof., 1924-26; acting prof., U. of Chicago, summer 1925, Columbia, summer 1926; psychologist Behavior Research Fund of Inst. for Juvenile Research, 1927-29; prof. psychology, U. of Chicago, 1929-35; prof. psychology, Harvard, 1935-37, research prof. neuropsychology since 1937; Dir. Yerkes Laboratories of Primate Biology, 1942. Awarded Howard Crosby Warren medal, 1937. Mem. Nat. Acad. of Science, Am. Philos. Soc., Am. Acad. Arts and Sciences, Am. Psychol. Assn. (pres. 1929; pres. Eastern br. 1937), Am. Soc. Zoölogists, Am. Physiol. Soc., Soc. Am. Naturalists, Nat. Research Council (div. of anthropology and psychology, 1927-30, 1932-35). Asso. editor Jour. Genetic Psychology, Genetic Psychology Monograph, Jour. Psychology, Quarterly Rev. of Biology, Jour. Philosophy Sci., and Acta Psychology. Contbr. articles on neurology, psychology and genetics in biol. jours. Home: 4607 Ortega Blvd., Jacksonville, Fla. Office: Yerkes Laboratories of Primate Biology, Orange Park, Fla.

LASHLY, Arthur Valentine, lawyer; b. Randolph County, Ill., Feb. 14, 1880; s. George Washington and Cora (Woolford) L.; LL.B., St. Louis U., 1911; m. Leotta Marie Cochran; children—Ralph Cochran, Lawrence Hilton, George Clyde, Arthur Jacob, Robert Barnett. Began practice of law St. Louis, 1911; prosecuting attorney St. Louis County, 1913-15; member faculty St. Louis U. Law Sch., 1918-22; mem. Constl. Conv. of Mo., 1922-23; dir. Mo. Crime Survey for Mo. Bar Assn. and citizens' com., 1925-26; spl. asst. atty. gen. of Mo., St. Louis grand jury investigations, 1926; dir. Ill. Crime Survey (for. Ill. State Bar Assn. and Chicago Industrial Club), 1927-28; judge Circuit Court, 13th Mo. Dist., 1929-31; now mem. Lashly, Lashly, Miller & Clifford. Mem. Am., Mo. and St. Louis bar assns. Mem. First M.E. Ch., Webster Groves, Mo. Democrat. Author: Reports of Missouri Crime Survey, 1926; Illinois Crime Survey, 1929. Contbr. articles to newspapers, etc. Home: 245 Blackmer Pl., Webster Groves, Mo. Address: 705 Olive St., St. Louis, Mo.

LASHLY, Jacob Mark, lawyer; b. Randolph County, Ill., Feb. 16, 1882; s. George W. and Cora (Woolford) L.; A.B., St. Louis U., 1903, A.M., 1905; LL.B., Washington U., 1907; hon. LL.D., Monmouth Coll., 1930; m. Bessie Henderson, 1912; children—Elizabeth (Mrs. John States), John, Jean. Admitted to Mo. bar, 1906; senior mem. firm Lashly, Lashly, Miller & Clifford, St. Louis; instr. law of bankruptcy, Washington U., since 1910. Pres. St. Louis Municipal Theatre Assn.; v.p. St. Louis Pub. Library Bd.; mem. exec. com., St. Louis Chamber of Commerce. Pres. Am. Bar Assn., 1940. Mem. Mo. Bar Assn., St. Louis Bar Assn. (past pres.), St. Louis Chamber of Commerce (former chmn. bd.), Phi Delta Phi; hon. mem. Order of Coif. Office: 705 Olive St., St. Louis, Mo.

LASKER, Albert Davis (läs'kĕr), advtg. expert; b. of Am. parents, Freiburg, Germany, May 1, 1880; s. Morris and Nettie (Davis) L.; brought to U.S. in infancy; grad. high sch., Galveston, Tex., 1896; m. Flora Warner, June 9, 1902; children—Mary (Mrs. Leigh B. Block), Edward, Frances (Mrs. Sidney F. Brody); m. 2d, Doris Kenyon Sills Hopkins, Oct. 28, 1938 (div. June 9, 1939); m. 3d, Mary Woodard Reinhardt, June 21, 1940. With Lord & Thomas, advtg. agency, 1898-1942, becoming owner of company in 1908, and liquidating the company upon retirement from active business, Dec. 1942; apptd. special asst. to Sec. of Agriculture Houston by President Wilson, 1917; asst. chmn. Rep. Nat. Com., 1918-20; apptd. chmn. U.S. Shipping Bd. by President Harding, 1921, resigned June 10, 1923. Apptd. trustee U. of Chicago, 1937, resigned 1942. Mem. Am. Jewish Com. of U.S.; mem. bd. dirs. and exec. com., Am. Cancer Society. Republican. As part owner Chicago "Cubs" devised Lasker Plan for complete reorganization baseball which resulted in election of Commr. Landis, 1920. Home: 29 Beekman Place. Office: Chrysler Bldg., New York, N.Y.

LASKER, Bruno, social research; b. Hamburg, Germany, July 26, 1880; s. Max and Margarethe (Meyer) L.; ed. Wilhelm Gymnasium, Hamburg, 1889-96; m. Margaret Ward, Apr. 29, 1908; children—Helen Olivia (Mrs. A. S. Gilmartin), Gabriel Ward. Came to U.S., 1914, naturalized citizen, 1921. Engaged in business, Hamburg, London, Manchester, Antwerp, 1896-1904; in social research work, Manchester and York, Eng., Lloyd George Land Inquiry, Belgium, 1904-14; asso. sec. Mayor Mitchell's Com. on Unemployment, N.Y. City, 1916-17; asso. editor The Survey, 1917-23; asso. sec. The Inquiry, 1923-28; Research associate, Ins. of Pacific Relations since 1928. Mem. Am. Sociol. Soc. Author Unemployment—A Social Study (with B. S. Rowntree), 1911; Race Attitudes in Children, 1929; Filipino Immigration, 1931; Peoples of Southeast Asia, 1944; Asia on the Move, 1945. Editor: Jewish Experiences in America, 1930, Problems of the Pacific, 1932; co-author and editor of other works on East Asia. Home: 64 Shelley Av., Yonkers, N.Y. Office: 1 E. 54 St., New York 22, N.Y.

LASKER, Edward; b. Kempen, German Poland, Dec. 3, 1885; s. Sigismund and Flora (Bornstein) L.; Diplom-Ingenieur, U. of Berlin and Technische Hochschule Berlin-Charlottenburg, 1911; studied univs. of Paris and London, 1912-14; m. Cecile Heller, Mar. 1920 (died Nov. 1920); m. 2d, Hertha Fuerth, 1927 (divorced 1937). Civilian prisoner of war in London, Eng., Aug.-Oct. 1914; released to go to New York because known as London chess champion; toured U.S., 1914-15, giving lectures and exhbns. on chess; safety engr. with Sears, Roebuck & Co., Chicago, 1915-19; with Burton, Page Co., 1919-21; invented, 1921, electric breast pump for stimulation of milk secretion, now used throughout the world; exec. asst. Kurman Electric Co., Long Island City, N.Y. Learned to play chess at 6 years of age; won championship of London, 1914, New York, 1915, Chicago, 1916, Western States, 1916, 17, 19, 20, 21, N.Y. Masters' Tournament, 1923; defeated champion of Berlin, 1909, Paris, 1912. Jewish. Author: Schach Strategie, 1911; Chess Strategy, 1914; Chess and Checkers, The Way to Mastership, 1918; Go and Go-Moku, the Oriental Boardgames, 1935; Chess for Fun and Chess for Blood, 1942; Modern Chess Strategy with appendix on go, 1945. Address: 35-18 37th St., Long Island City, N.Y.

LASKER, Loula Davis, asso. editor; b. Galveston, Tex., Feb. 7, 1888; d. Morris and Nettie (Davis) Lasker; B.A., Vassar Coll., 1909; certificate, New York Sch. of Social Work, 1916. Vol. staff mem. Bureau Philanthropic Research, New York, 1916-17; an organizer of home service sect. N.Y. County Chapter Am. Red Cross, and a dist. supervisor, 1917-19. Apptd., 1921, by U.S. commr. gen. of immigration, member of advisory commission on welfare conditions of immigrants at ports of entry. Chmn. Com. on Immigrant Aid and Immigrant Edn., N.Y. Sect., Nat. Council of Jewish Women, 1921-23. Asso. editor Survey and Survey Graphic since 1928. Chmn. bd. dirs. Citizens Housing Council of N.Y.; mem. bd. dirs. Nat. Public Housing Conf., Amalgamated Housing Corp., City Housing Corp., Nat. Com. on Housing, Urban Housing Management Assn. and Urban League of Greater New York; mem. council reps. Assn. Alumnæ Vassar College, 1925-27. Jewish religion. Home: Hotel Pierre, New York, N.Y.

LASKEY, John Ellsworth (läs'kē), lawyer; b. Washington, D.C., Oct. 27, 1868; s. Robert Valentine and Virginia (Hodges) L.; grad. Central High Sch., D.C., 1888; LL.B., Columbian (now George Washington) U., 1892, LL.M., 1893; m. Pauline Ludgate, Nov. 21, 1906; children—Virginia, John. Admitted to D.C. bar, 1893. Asst. U.S. atty. for D.C., 1895-99; U.S. atty., by appmt. of Woodrow Wilson, 1914-21. Instr. criminal law, negotiable instruments and evidence, Georgetown U. Law Sch., 1910-14; lecturer criminal law, Georgetown U., since 1914. Democrat. Episcopalian. Mem. D.C. Bar Assn. (sec. 1905-07; pres. 1913-14). Clubs: Cosmos, Lawyers' (pres. 1936-38), Press, University (Washington). Home: 1657 Park Rd. Office: Albee Bldg., Washington, D.C.

LASKI, Harold Joseph, author, educator; b. Manchester, England, 1893; s. Nathan and Sarah (Frankenstein) L.; grad. U. of Oxford, 1914; m. Fridda Kerry, 1911; 1 dau., Diana. Lecturer McGill U., 1914-16, Harvard, 1916-20; prof. of polit. science, U. of London, since 1920. Mem. Industrial Court; mem. Lord Chancellors Com. on Ministers' Powers, 1930; mem. Departmental Com. on Local Govt., 1932, Com. on Legal Edn., 1933. Mem. Fabian Soc. Mem. Nat. exec. com. English Labor party. Author: A Grammar of Politics, 1926; Democracy in Crises, 1933; The State in Theory and Practice, 1935; The American Presidency, 1940. Home: 5 Addison Bridge Place, London. Office: The London School of Economics and Political Science, London, England.*

LASKY, Jesse L., motion pictures; b. San Francisco, Calif., Sept. 13, 1880; s. Isaac and Sarah (Platt) L.; grad. high sch., San Francisco; m. Bessie Ginzberg, Dec. 1909. Formerly reporter on San Francisco newspaper, gold hunter, Nome, Alaska, leader Royal Hawaiian Band, Honolulu; began theatrical career as mgr. of Hermann, the magician; associated with B. A. Rolfe, as Lasky, Rolfe Co., 1902, in producing vaudeville acts; with Henry B. Harris in building and operating the Follies Bergere, New York, 1911; organizer, 1914, and later pres. Jesse L. Lasky Feature Play Co., with studios at Hollywood, Calif.; formerly v.p. Paramount Publix Corp. and produced independently for Fox Film Corp.; formerly pres. Pickford-Lasky Productions, Inc.; asso. producer RKO Radio Pictures, Inc.; Originator "Gateway to Hollywood" radio program. Produced for Warner Bros.: Sergeant York; Adventures of Mark Twain; Rhapsody in Blue. Organized Jesse L. Lasky Prod. Inc. Address: RKO Radio Pictures, Inc., Hollywood 38, Calif.

LASSALLE, Leo Joseph (lä-sāl'), dean engring.; b. Opelousas, La., Sept. 8, 1886; s. Joseph and Therese (Goldman) L.; B.S. in C.E., La. State U. and Agr. and Mech. Coll., 1908; M.S. in Physics

and Mathematics, Pa. State Coll., 1911; Ph.D. in Physics and Mathematics, U. of Chicago, 1917; m. Aline Josephine Mistric, May 20, 1912; children—Doris Eileen Marie, Joseph Pierre, Patricia Ann. Watchmaker's apprentice, Opelousas, 1900-03; asst. in physics, La. State U., 1908-09; instr. physics, Pa. State Coll., 1909-11; fellow, U. of Chicago, 1911-12; asst. prof. physics, U. of the Philippines, Manila, 1912-13, asso. prof., Pa. State Coll., 1913-17, prof., 1917-18; company physicist and head optical dept., Recording & Computing Machines Co., Dayton, O., 1918-20; prof. mech. engring., La. State U., 1920-24, of engring. mechanics since 1924, dean Coll. of Engineering since 1931; head ordnance engineer at Frandford Arsenal, Philadelphia, Pa., Nov. 7, 1941-Oct. 5, 1942. Chairman City Planning Commission of Baton Rouge, 1941. Public Panel Member NWLB, since 1944. Awarded Silver Beaver, Boy Scouts Am. Dir. Engring. Exptl. Sta., La. State U.; mem. Am. Soc. Mech. Engring., Soc. Promotion Engring. Edn., La. Engring. Society (1st vice-pres.), 1941 and 1945; Kappa Sigma, Phi Kappa Phi, Phi Eta Sigma, Omicron Delta Kappa, Sigma Xi, Newcomen Soc. Roman Catholic. K.C. Club: Kiwanis (past dist. gov.). Contbr. reviews and articles on physics and engring. Home: 616 Park Blvd., Baton Rouge, La.

LASSER, David (lăs'sĕr), labor executive; b. Baltimore, Md., Mar. 20, 1902; s. Leonard and Lena (Jaffee) L.; studied engring., Mass. Inst. Tech., 1920-24; m. Florence Glassberg, Aug. 26, 1927; 1 son, Daniel Joseph; m. 2d, Helen Gerber, Sept. 25, 1937; stepdaughter, Elaine Karen. Engr. Rossendale Reddaway Co., Newark, N.J., 1924; production mgr. Halperin Mills, Brooklyn, N.Y., 1925-26; ins. agt. Metropolitan Life Co., 1927; tech. writer New York Edison Co., 1927-29; mng. editor Gernsback Publs., N.Y. City, 1929-33; chmn. Workers Unemployed Union, New York, 1933-35; pres. Workers Alliance of America until resignation 1940; pres. Am. Security Union, 1940-41; assigned as labor consultant to Work Projects Administration, February-July 1941, War Prodn. Bd. since August 1942; asst. dir. Plant Productivity Division, WPB, since 1943, also director Office Labor Advisory Committees since 1944. Enlisted in U.S. Army, Feb. 1918; served with A.E.F., July 1918-Feb. 1919; disch. sergt. Co. H, 112th Inf. Mem. Sigma Alpha Mu; Disabled American Veterans of World War. Author: Conquest of Space, 1931; Private Monopoly—The Enemy at Home, 1945; also numerous articles. Home: 1847 47th Pl. N.W. Office: Social Security Bldg., Washington, D.C.

LASSER, Jacob Kay, public accountant; b. Newark, N.J., Oct. 7, 1896; son of Morris and Rebecca L.; student New York U., 1915-17; B.S., Pa. State Coll., 1920; m. Terese Reuben, Jan. 1, 1924; children—Donald Judd, Barbara Ann. C.P.A., State of N.J., 1923, N.Y., 1934, Calif., 1939; in practice as mem. firm J. K. Lasser & Co., New York, since 1923. Chairman and lecturer, Fed. Tax Inst., New York U., 1942, 1943; Blue Network commentator on taxes 1942-43; conductor of column on taxes, Wall St. Jour., 1942-43, New York Tribune, 1944. Served in U.S. Navy, 1917-18. Mem. Am. Inst. Accountants, N.Y. Soc. C.P.A., N.J. Soc. C.P.A., Nat. Assn. Cost Accountants. Clubs: Engineers (New York); Mountainridge (West Caldwell, N.J.). Author: Federal Securities Act Procedure (with J. A. Gerardi), 1934; Your Income Tax, 1939, 40, 41, 42, 43, 44; Your Corporation Tax, 1941, 42, 43, 44, 45; Handbook of Accounting Methods, 1943; How to Speed Up Settlement of Your Terminated War Contract, 1945; Business Executives Guide, 1945. Home: 307 West End Rd., South Orange, N.J. Office: 1440 Broadway, New York, N.Y.

LASSITER, Newton Hance (lăs'I-tĕr), lawyer; b. Lexington, Tenn., Sept. 13, 1860; s. Henry and Eliza L.; A.B., Cumberland U., Lebanon, Tenn., 1881; m. Elizabeth Davis, July 9, 1890. Admitted to bar; resident of Ft. Worth since Mar. 1, 1885; v.p. and gen. solicitor, C.,R.I.&Gulf Ry. Co., now retired; dir. State Reserve Life Ins. Co. Home: Hotel Texas, Ft. Worth, Tex.

LASSITER, Robert, cotton mfr.; b. Henderson, N.C., Aug. 2, 1877; s. Harrison and Harriet (Thrower) L.; prep. edn., pvt. schs. and Horner Mil. Acad., Oxford, N.C.; student U. of N.C., class of 1898; m. Daisy Hanes, Dec. 14, 1905; children—James Harrison, John Hanes, Robert, Frederic Hanes. Began in wholesale and retail mercantile business, Henderson, 1897; also engaged in cotton business and banking; pres. Henderson Loan & Trust Co., 1903-07; v.p. First Nat. Bank, 1903-07; settled at Charlotte, 1908; chmn. bd. Mooresville Cotton Mills, Federal Reserve Bank of Richmond, Va.; dir. Seaboard Air Line Ry. Co.; formerly mem. N.C. Fisheries Commn.; served as chmn. War Fund A.R.C., Charlotte Dist. and dir. war camp Community Service; now dir. Playground and Recreation Assn. America. Mem. Zeta Psi. Democrat. Clubs: Southern Mfrs., Charlotte Country, Commonwealth (Richmond); Manhattan (New York). Home: 1600 E. 4th St. Office: 1143 E. 4th St., Charlotte, N.C.*

LASSITER, William, army officer; b. Petersburg, Va., Sept. 29, 1867; s. D. W. and A. H. Lassiter; grad. U.S. Mil. Acad., 1889, Arty. Sch., 1894; m. Jeannette Johnson, Oct. 5, 1935. Commd. add. 2d lt. 4th Arty., June 12, 1889; promoted through grades to col., July 1, 1916; brig. gen. N.A., Aug. 5, 1917; major gen. N.A., Aug. 8, 1918; brig. gen. of the regular army, July 2, 1920; maj. gen., Dec. 30, 1922. Served with battery at attack and capture of Santiago, Cuba, July 1898; asst. instr. tactics, U.S. Mil. Acad., 1898-1901; comd. 7th Battery, F.A., Ft. Riley, Kan., 1901-03; on Bd. Prep. Field Arty. Drill Regulations, 1903-08; duty Office Inspector Gen. U.S. Army, 1908-09; duty Gen. Staff, 1911-13; duty as mil. attaché Am. Embassy, London, Eng., Sept. 18, 1916; apptd. comdr. 51st F.A. Brigade, Boston, Mass., Sept. 1917; maj. gen., Aug. 8, 1918; chief of arty., 1st Corps, May 1918 (Aisne-Marne offensive), 4th Corps, Aug. 1918 (St. Mihiel offensive), 2d Army, Oct. 1918 (Toul sector); comdg. 32d Div., Nov. 20, 1918-Apr. 19, 1919 (march to Rhine and occupation of Coblentz bridgehead); chief of arty., 3d Army, Apr. 19, 1919; returned to U.S. Aug. 6, 1919, and assigned as col. to Gen. Staff Corps; comdr. Camp Knox, Ky., Sept. 1920-Sept. 1921; asst. chief of staff in charge operations and training, 1921-23; appointed comdr. Panama Div., 1923, and of the Panama Dept., 1924; succeeded Gen. Pershing as head of Tacna-Arica Plebiscite Commn., 1926; comd. 6th Corps Area, hdqrs. at Chicago, 1927-28; comd. Philippine Dept., Apr.-Oct. 1928; comd. 8th Corps Area, Dec. 1928-Sept. 1930; comd. Hawaiian Dept., Sept. 1930-Sept. 1931; retired, Sept. 30, 1931. Awarded D.S.M. (U.S.); Knight Comdr. Order of St. Michael and St. George (British); Comdr. Légion d'Honneur; Croix de Guerre, 2 palms (French). Address: 174 Miramar Av., Santa Barbara, Calif.

LASSO, Mario, Mexican consul gen. Address: Mexican Consulate, 201 N. Wells St., Chicago, Ill.

LASSWELL, Harold Dwight, polit. scientist; b. Donnellson, Ill., Feb. 13, 1902; s. Rev. Linden Downey and Anna (Prather) L.; Ph.B., U. of Chicago, 1922, Ph.D., 1926; grad. student univs. of London, Geneva, Paris, Berlin, 1923, 24, 25; unmarried. Asst. in dept. of polit. science, U. of Chicago, 1922-24, instr., 1924-27, asst. prof., 1927-32, asso. prof., 1932-38; polit. scientist, Washington School of Psychiatry, Washington, D.C., 1938-39; director of War Communications Research, Library of Congress, since 1939; visiting prof. Syracuse U., 1926, Western Reserve U., 1929, U. of Calif., 1935, Yenching U. (Peking, China), 1937; visiting Sterling lecturer, Sch. of Law, New Haven, Conn., since 1938; lecturer, New Sch. for Social Research, New York, since 1939. Fellow Social Science Research Council, 1928-29. Mem. Research Adv. Bd., Com. for Econ. Development; Commn. on Freedom of Press (auspices Univ. Chicago). Mem. Am. Polit. Science Assn., Am. Sociol. Soc., Phi Beta Kappa, Delta Sigma Rho, Tau Kappa Epsilon. Protestant. Author: Labor Attitudes and Problems (with W. E. Atkins), 1924; Propaganda Technique in the World War, 1927; Psychopathology and Politics, 1930; World Politics and Personal Insecurity, 1935; Propaganda and Promotional Activities (with R. D. Casey and B. L. Smith), 1935; Politics: Who Gets What, When, How, 1936; National Libraries and Foreign Scholarship (with D. Waples), 1936; World Revolutionary Propaganda: A Chicago Study (with Dorothy Blumentock), 1939; Democracy Through Public Opinion, 1941; Describing the Contents of Communications; The Effects of Communications. Advisory editor of Ethics; asso. editor of Public Opinion Quarterly. Clubs: Cosmos (Washington); University (New York). Address: Library of Congress, Washington, D.C.

LASTAYO, Edward Haviland, army officer; b. New Jersey, Oct. 4, 1897; B.S., U.S. Mil. Acad., 1920; grad. F.A. Sch., basic course, 1921. Commd. 2d lt., U.S. Army, 1920, and advanced through the grades to brig. gen., 1945. Decorated Legion of Merit. Address: care War Dept., Washington 25, D.C.

LATCHAW, D(avid) Austin (lăt'shăw), newspaper man; b. near Franklin, Pa., Jan. 2, 1861; s. Jacob and Mary (Stauffer) L.; attended Grove City (Pa.) Coll.; grad. Nat. School of Elocution and Oratory, Phila., 1885; m. Mary A. Filler, Aug. 17, 1896; stepchildren (adopted)—Frank Warren, Hortense. Teacher public schools, Venango County, Pa., 2 yrs.; sec. publishing house, 1882-86, and mgr. Kansas City br. same, 1886-87; real estate business, Kansas City, 1887-88; reporter, dramatic and music editor Kansas City Times, 1888-95; dramatic and music critic, editorial writer, Kansas City Journal, 1895-1902; same with Kansas City Star, 1902-11, night editor, 1911-22, later asso. editor, now feature writer. Clubs: City, Kansas City Country. Home: 4637 Charlotte St., Kansas City, Mo.*

LATHAM, Carl Ray (lā'thăm), lawyer; b. Sandwich, Ill., Oct. 20, 1872; s. Hubbard and Lucy Ann (Barnes) L.; ed. grammar sch., Wilmette, Ill., and Evanston Twp. High Sch.; Ph.B., Northwestern U., 1894, LL.B., 1895; m. Helen Babcock, June 23, 1897; children—Mary (Mrs. Latham Jacobs), Mildred (Mrs. Charles A. Kerr, Jr.). Admitted to Ill. bar, 1895; mem. firm Alden, Latham & Young, 1900-43, Alden Latham & Lutkin since Jan. 1, 1944, dir. Internat. Tag & Salesbook Co. Member American and Ill. State bar assns., Chicago Bar Assn. (pres. 1928), Law Club, Legal Club (both of Chicago), Sigma Chi. Democrat. Clubs: Union League, Glenview. Home: 1118 Sheridan Rd., Evanston, Ill. Office: 134 S. La Salle St., Chicago, Ill.

LATHAM, Harold Strong, author; b. Marlboro, Conn., Feb. 14, 1887; s. Charles Arthur and Minnie Alice (Strong) L.; A.B., Columbia, 1909; unmarried. With the Macmillan Co., pubs., since 1909, now vice-pres., dir. and in charge gen. pub. dept. Republican. Universalist. Clubs: Players, Columbia University, National Arts, Phi Sigma Kappa, Century (New York City), Onteora. Author: Under Orders—The Story of Tim and the Club, 1918; Marty Lends a Hand, 1919; Jimmy Quigg, Office Boy, 1920; The Perry Boys; The Making of Larry; The Thirteenth Domino. Home: 17 Pleasant Pl., Arlington, N.J.

LATHAM, Henry J., congressman; b. Brooklyn, N.Y., Dec. 10, 1908; s. Henry J. and Mathilda (Harriott) L.; LL.B., LL.M., Brooklyn Law Sch.; m. Elizabeth Schwarze, June 23, 1937; children—Barbara Ann, Stephen Grant. Admitted to New York bar, 1932, and practiced, Queens County, 1932-42. Republican candidate for N.Y. State Senate, 1938; elected mem. N.Y. State Assembly, 1940; mem. 79th Congress (1945-47), 3d N.Y. Dist. Commd. lt (j.g.), U.S. Navy, 1942, and advanced to lt. (s.g.); served as comdg. officer anti-submarine ships and navigator of attack transport; participated in actions in Caribbean, Atlantic, South Atlantic, Pacific and Southwest Pacific areas; inactive duty, Feb. 7, 1945. Home: 82-55 233d St., Queens Village, N.Y.

LATHEM, Abraham Lance (lā'thĕm), clergyman; b. Hanover Twp., 30 miles west of Pittsburgh, Pa., May 26, 1866; s. Robert and Eliza (Lance) L.; B.A., Washington and Jefferson Coll., 1890; student Western Theol. Sem., Allegheny, Pa., 1891; grad. Princeton Theol. Sem., 1893; Ph.D., Wooster U. (now Wooster Coll.), 1901; D.D., Washington and Jefferson Coll., 1915; m. Elizabeth McKeag, May 16, 1893; children—Lance B., Helen G. (Mrs. John C. Taber), Elizabeth A., Evangeline (Mrs. Ewing Hill Buysse). Ordained Presbyn. ministry, 1893; pastor Martinsburg and Duncansville chs., Blair County, Pa., 1893-95, N. 10th Street Ch., Phila., 1895-1904, 3d Ch., Chester, Pa., 1904-39; organized Bible Presbyn. Ch. of Chester (unaffiliated), 1939, and has since been pastor; prof. of pastoral theology, Faith Theol. Sem., Wilmington, Del., since 1937. Started Summer Bible School movement in Chester, Pa., 1911, which has extended through U.S. and into foreign countries; pres. and dir. Summer Bible School Assn. Prohibitionist. Author: The Way of Life, 1911; The Gospel by John (a study), 1927; Character Building, 1928; The Acts (a study), 1934; Sunrise, 1937; also various booklets pertaining to the Bible. Home: 412 E. 19th St., Chester, Pa.

LATHROP, see also Lothrop.

LATHROP, Alanson P. (lā'thrŭp), corp. official; b. Norwich, Conn.; s. Jabez S. and Julia (Backus) L.; ed. Norwich Acad.; m. Eleanor Farquhar, Nov. 18, 1890; children—Grayson Farquhar (dec.), Mrs. Gertrude L. Starring. Dir. Am. Light & Traction Co., N.Y. City. Member Soc. Colonial Wars (N.Y.); New Eng. Soc. in the City of N.Y.. Home: Savoy-Plaza Hotel. Office: 165 Broadway, New York, N.Y.

LATHROP, Austin Eugene, business man; b. Lapeer, Mich., Oct. 5, 1865; s. Eugene and Maria (Parsons) L.; ed. pub. schs.; unmarried. Began as bldg. contractor, Ashland, Wis., 1882; contractor, Seattle, Wash., 1889-96; successively engaged in transportation, theatre, coal and gold mining and newspaper business, Alaska, since 1896; theatre proprietor since 1912; coal operator since 1924. Pres. First Bank of Cordova; pres. Bank of Fairbanks, Midnight Sun Broadcasting Co. (Station KFAR), Fairbanks, Alaska; pres. Tanana Pub. Co., Healy River Coal Corp., Lathrop Co. (operating theatres and apartment houses). Dir. Olympia Brewing Co., Olympia, Wash.; dir. Pacific Nat. Bank, Seattle, Wash. Mem. bd. of regents Univ. of Alaska. Mem. Rep. Nat. Com., 1928-33. Home: Anchorage, Alaska; and Fairbanks, Alaska.

LATHROP, Dorothy Pulis, illustrator, writer; b. Albany, N.Y., Apr. 16, 1891; d. Cyrus Clark and I. (Pulis) Lathrop; student Teachers Coll. (Columbia); art edn., Pa. Acad. Fine Arts, under Henry McCarter, Art Students League, New York, under F. Luis Mora. Painter and illustrator. Illustrator: The Three Mulla-Mulgars (by Walter de la Mare), 1919; A Little Boy Lost (by W. H. Hudson), 1920; Down-Adown-Derry (by Walter de la Mare), 1922; Crossings (by same), 1923; The Grateful Elephant (trans. by E. W. Burlingame), 1923; Silverhorn (by Hilda Conkling), 1924; Made-to-Order Stories (by Dorothy Canfield), 1925; The Light Princess (by George MacDonald), 1926; Tales from the Enchanted Isles (by Ethel Gate), 1926; The Princess and the Curdie (by George MacDonald), 1927; Mopsa the Fairy (by Jean Ingelow), 1927; Treasure of Carcassonne (by A. Robida), 1928; The Long Bright Land (by Edith Howes), 1929; Hitty—Her First Hundred Years (by Rachel Field), 1929; Stars To-night (by Sara Teasdale), 1930; The Dutch Cheese (by Walter de la Mare), 1931; Fierce Face (by Dhan Gopal Mukerji), 1936; Animals of the Bible, 1937 (awarded Caldecott medal, 1938); The Little Mermaid (by Hans Christian Andersen), 1939. Author and Illustrator: The Fairy Circus, 1931; The Little White Goat, 1933; The Lost Merry-go-round, 1934; Who Goes There?, 1935; Boomeing Betsy, 1936; Hide and Go Seek, 1938; Presents for Lupe, 1940; The Colt from Moon Mountain, 1941. Editor and illustrator: Happy Flute (by Sant Ram Mandal), 1939. Awarded Eyre medal by Phila. Water

Color and Print Exhbn. for "Pixie, a Flying Squirrel" (wood engraving). Mem. Nat. Assn. Women Painters and Sculptors, Fellowship Pa. Acad. Fine Arts, Albany Inst. History and Art. Home: 151 S. Allen St., Albany N.Y.*

LATHROP, Gertrude Katherine, sculptor; b. Albany, N.Y., Dec. 24, 1896; d. Cyrus Clark and Ida Frances (Pulis) Lathrop; art edn., Art Students League, and Sch. of Am. Sculpture, N.Y. City; pupil Solon Borglum and Charles Grafly. Rep. Memorial Grove, Albany, N.Y., by Albany World War Memorial; children's rooms, Albany Pub. Library, Houston (Tex.) Pub. Library; Richardson Hall, N.Y. State Coll. for Teachers, Albany; Smithsonian Instn., Washington, D.C.; Brookgreen Gardens, Brookgreen, North Carolina. Designed commemorative half dollars for Albany, N.Y., 1936, and for New Rochelle, N.Y., 1937, medal for the Society of Medalists, 1938. Awarded honorable mention, Art Institute Chicago, 1924; Helen Foster Barnett prize, Nat. Acad. Design, 1928; hon. mention, Nat. Assn. Women Painters and Sculptors, 1930, Anna Hyatt Huntington prize of same, 1933; hon. mention Art Inst. Chicago, 1931; Julia A. Shaw memorial prize, Nat. Acad. Design, 1931, Ellin P. Speyer Memorial prize of same, 1936; Frederic Crowninshield prize, Stockbridge Art Exhbn., 1937; Anna Hyatt Huntington prize, Nat. Assn. Women Artists, 1943; Arts and Letters Grant, Am. Acad. Arts and Letters, 1943; Lindsey Morris memorial prize, Nat. Sculpture Soc., 1944. Asso. Nat. Acad., 1932, Nat. Academician, 1940. Mem. Albany Numismatic Soc., Nat. Sculpture Soc., Nat. Assn. Women Painters and Sculptors, Albany Inst. History and Art, Soc. of Medalists. Home and Studio: 151 S. Allen St., Albany, N.Y.

LATHROP, John Howland, clergyman; b. Jackson, Mich., June 6, 1880; s. Arthur Douglas and Alice Madora (Osborne) L.; A.B., Harvard, 1905; B.D., Meadville Theol. Sch., 1903, D.D., 1923; Ph.D., Szeged, Hungary, 1937; studied U. of Jena, U. of Chicago, New York U., New Sch. for Social Research, New York; m. Lita Schlesinger, Oct. 15, 1907; children—Jane (Mrs. Theodore W. Wagner) John Howland (dec.), Lincoln. Ordained Unitarian ministry, 1905; minister First Unitarian Ch., Berkeley, Calif., 1905-11, First Unitarian Congl. Church (Church of the Savior), Brooklyn, since 1911. Director American Red Cross for 3d Naval District, later director Bureau of Naval Affairs for Atlantic Division, World War. Chairman American Com. on Religious Rights and Minorities, Rumania, 1927. Mem. advisory com. Mills Coll.; dir. Urban League of Greater New York (vice pres.), Metropolitan Conference of Free Chs. Officer American Unitarian Association, National Consumers League (vice chmn.), American Red Cross (Brooklyn), American Committee on Religious Rights and Minorities (chmn.), Fed. Council Chs. (com. on research and edn., com. on internat. justice and goodwill), Nat. Peace Conf.; dir. War Registers' League, Brooklyn Council for Social Planning (dir.), L.I. Hist. Soc.; dir. Welfare Council (N.Y. City); mem. Governor's Com. on Discrimination in Employment, Com. on Orient of Am. Council of Voluntary Agencies; vice chmn. American Labor Party; dir. City Affairs Committee; delegate of American Unitarian Association to Brahmo-Samaj Centenary, India, 1928-29; delegate International Association for Liberal Christianity, Copenhagen, 1934. Visited Russia and Oxford, 1937. Clubs: Harvard, Rembrandt, Century. Author: (book) The Living Faith of a Unitarian; Toward Discovering a Religion; also various published sermons, articles in Christian Register, etc.; editor and part author of Rumania Ten Years After 1928. Home: 98 Pierrepont St. Office: 50 Monroe Place, Brooklyn, N.Y.

LATIMER, Claiborne Green (lăt'i-mĕr), prof. of mathematics; b. Hyattsville, Md., Sept. 23, 1893; s. John Edward and Kate Mason (Green); L.; grad. Central Mo. State Teachers Coll., 1917; B.S., U. of Chicago, 1920, M.S., 1921, Ph.D., 1924; m. Frieda Hildebrandt, Aug. 30, 1924; 1 son, Paul Henry. Instr. of mathematics, Swarthmore Coll., 1921-22; instr. of mathematics, Tulane U., 1923-24, asst. prof., 1924-27; prof. of mathematics, U. of Ky. since 1927; visiting prof., U. of Wis., spring 1938; teaching, Am. Univ. Shrivenham, England, 1945. Served in Air Service, U.S. Army, 1917-19. Mem. Am. Math. Soc. (mem. council 1930-31, 1940-42), Math. Assn. of America (mem. bd. govs., 1942-45), Am. Assn. Univ. Profs., Ky. Soc. S.R. (treas. 1943-45), Sigma Xi, Pi Mu Epsilon. Democrat. Episcopalian. Asso. editor Duke Math. Jour., 1938-41. Contbr. many articles to math. jours. Home: 1112 Fontaine Rd., Lexington, Ky.

LATIMER, Clyde Burney, judge; b. McLeansboro, Ill., Dec. 28, 1890; s. Sylvester R. and Elizabeth (Bennett) L.; A.B., McKendree Coll., Lebanon, Ill., 1915; LL.B., Westminster Law Sch., Denver, Colo., 1927; m. Ruby Robinson, Sept. 7, 1910; children—Cathryn Louise (Mrs. V. W. Horn), Richard L., James Joseph. School teacher, intermittently, 1910-24; admitted to Kentucky bar, 1927, and since practiced law, Glasgow, Ky.; judge Court of Appeals of Ky. since Oct. 1944; dir Glasgow Ry. Co. Mem. Ky. Workmens Compensation Bd., July-Oct. 1944. Del to Rep. Nat. Conv., Chicago, 1932. Past pres. Lions Club, Glasgow. Mem. Sigma Nu Phi. Home: 127 St. Marys Court, Glasgow, Ky. Office: Capital Bldg., Frankfort, Ky.

LATIMER, John Austin, former exec. asst. to postmaster gen.; b. Greenville Co., S.C., Apr. 19, 1891; s. James Hewlett and Mary (Ramsay) L.; ed. Coll. of City of N.Y. and busi. coll., Greenville, S.C.; LL.B., Washington Coll. of Law, 1937; LL.M., 1940; m. Ruth Kennedy, Dec. 30, 1913; children—Agnes Louise (Mrs. Perry H. Taft), John Austin, James Kennedy, Ruth Marie, Elizabeth Ramsay. Sec. to Lewis W. & Thomas F. Parker of Parker Cotton Mills, Greenville, S.C., 1908-13; asst. to sec. of industrial dept. Internat. Com. of Y.M.C.A., N.Y. City, 1913-14; mem. firm W. H. Kennedy & Son, merchants and cotton factors, Williston, S.C., 1915-29; founder and pub. The Williston Way and 2 weekly country newspapers, 1921-36; sec. to Gov. John G. Richards, of S.C., and lt. col. on his staff, 1929-31; sec. to Senator James F. Byrnes, of S.C., 1931-32; sec. to Postmaster Gen. Farley, 1933-34, special asst., 1934-38, exec. asst., 1938-41; gen. practice of law, Washington, D.C., since 1941. Admitted to S.C. bar and bar of all Federal courts, D.C., also admitted to practice before Supreme Court of U.S. Lt. col. staff Gov. of Ky. Mem. Bd. of Trade, Washington, D.C.; life mem. Alumni Assn. of Washington Coll. of Law. Democrat. Presbyterian. Mason. Home: (legal) Williston, S.C.; 3135 Worthington St. N.W., Washington, D.C. Office: American Security Bldg., 730 15th St. N.W., Washington, D.C.

LATIMER, Jonathan Wyatt, writer; b. Chicago, Ill., Oct. 23, 1906; s. Jonathan Guy and Evelyn (Wyatt) L.; ed. Mesa (Ariz.) Ranch Sch., 1922-25; A.B., Knox Coll., Galesburg, Ill., 1929; m. Ellen Baxter Peabody, Dec. 11, 1937; 1 daughter, Ellen Jane. Began as newspaperman, 1929; reported Chicago Herald-Examiner, later Chicago Tribune, 1930-35; writer Paramount, Metro-Goldwyn-Mayer, 1940-41. Sea duty with United States Navy since 1942. Mem. Phi Beta Kappa, Phi Delta Theta, Screen Writers Guild. Club: Beach and Tennis (La Jolla, Calif.). Author: Murder in the Madhouse, 1935; Headed for a Hearse, 1935; The Lady in the Morgue, 1936; The Dead Don't Care, 1937; Red Gardenias, 1939; Dark Memory, 1940; Topper Returns, 1941; Night in New Orleans, 1942; The Glass Key, 1942. Address: 858 Prospect Street, La Jolla, Calif.

LATIMER, Murray Webb, old age ins. specialist; b. Clinton, Miss., Jan. 6, 1901; s. Prof. Murray and Myrtle (Webb) L.; A.B., Miss. Coll., Clinton, 1919; M.B.A., Harvard, 1924; grad. work Columbia, 1926-28; m. Edith Sonn, May 18, 1928; children—Hugh, Judith, Margaret Webb. Mem. business research staff, Harvard, 1923, supervisor, 1924-25, instr. in finance, 1925; economist and old age ins. expert, Industrial Relations Counselors, Inc., N.Y. City, 1926-33; mem. advisory com. U.S. Dept. of Labor, 1933-35; on staff of com. on govt. statistics and information services, 1933; special agt. U.S. Bureau of Labor Statistics, also consultant to Fed. Coordinator of Transportation, in charge economic and actuarial studies of old age, retirement and unemployment ins., 1933-34; chmn. First U.S.R.R. Retirement Bd., July 1934-Oct. 1935; chmn. Second U.S.R.R. Retirement Bd. since Oct. 1935; dir. Federal Bur. of Old Age Benefits, U.S. Social Security Bd., 1936; lecturer in economics, Wharton School of Commerce and Finance, U. of Pa., 1936-37; chief exec. officer, Office Foreign Relief, State Department and Foreign Economic Administration, July-November 1943; member American delegation, UNRRA council meeting, Atlantic City, November 1943. Participated in formulation of Railroad Retirement Act of 1937, Carriers Taxing Act of 1937, and Railroad Unemployment Insurance Act. Mem. tech. board to President's Com. on Econ. Security, also chmn. sub-com. on old age security, 1934-35; testified as expert before both houses of Congress. Served in S.A.T.C., 1918. Mem. Am. Econ. Assn., Am. Statis. Assn., American Management Assn. (dir.). Democrat. Author: with K. S. Boardman) Distribution of Textiles, 1926; Trade Union Pension Systems in U.S. and Canada, 1932; Industrial Pension Systems in U.S. and Canada, 1933; Trends in Industrial Pensions (with K. Tufel), 1940. Contbr. econ. and statis. reviews. Home: 2011 Albemarle St. N.W., Washington, D.C. Office: Barr Building, Washington, D.C.; and 844 Rush St., Chicago, Ill.

LATIMER, Samuel Lowry, Jr. (lăt'i-mĕr), editor; b. Yorkville (now York), S.C., Nov. 14, 1891; s. Samuel Lowry and Sallie (Witherspoon) L.; student U. of S.C., 1908-11, 1912-13 and 1913-15, LL.B., 1915; unmarried. Asso. with The State Co. since 1907, beginning as office boy, worked part-time while attending univ., since graduation served successively as reporter, sports editor, state news editor, city editor and mng. editor to 1941, editor since 1941, also publisher since 1943. Grad. 1st O.T.C., Ft. Oglethorpe, Ga., Aug. 1917, and served as 2d lt., 316th F.A., 81st Div., World War. Vice chmn. Housing Authority of Columbia since 1934; mem. bd. Columbia Music Festival, Columbia Stage Soc. and Salvation Army. Civilian aide to sec. of war for S.C. Mem. S.C. Press Assn. (pres. 1941-42), Am. Soc. Newspaper Editors, Am. Legion (nat. exec. com.), Forty and Eight, Mil. Order World War, Sigma Alpha Epsilon, Blue Key. Democrat. Presbyterian. Elk. Clubs: Kiwanis, Executives, Columbia Drama. Author: That's What Happened (play), 1940. Co-author of inscriptions on World War Memorial for S.C. Home: 2211 Wheat St. Office: 1224 Main St., Columbia, S.C.

LATIMER, Wendell Mitchell, chemist; b. Garnett, Kan., Apr. 22, 1893; s. Walter and Emma (Mitchell) L.; A.B., U. of Kan., 1915; Ph.D., U. of Calif., 1918; m. Bertha Eichenauer, Aug. 1, 1917; 1 son, Walter R.; m. 2d, Glatha Hatfield, June 16, 1926; children—Eleanor Ann, Robert Milton. Lecturer and demonstrator in chemistry, U. of Calif., 1918-21, asst. prof., 1921-23, asso. prof., 1924-31, prof. since 1931; asst. dean Coll. Letters and Science, U. of Calif., 1923-24, dean College of Chemistry since 1941. Official investigator Nat. Defense Research Com., 1942-43; mem. War Dept. Mission to England, 1943; mem. div. 10 com., Nat. Defense Research Com.; technical observer and sci. expert G.H.Q., Southwest Pacific Area, 1944. Mem. Nat. Academy Sciences, Am. Chem. Soc., A.A.A.S., Electrochem. Soc., Sigma Xi, Alpha Chi Sigma. Guggenheim Foundation fellow, Munich, 1930. Author: A Course in General Chemistry (with W. C. Bray), 1923; Reference Book of Inorganic Chemistry (with J. H. Hildebrand), 1929; Oxidation Potentials, 1938. Contbr. to chem. publs. Editor of Prentice-Hall chemistry series. Asso. editor Jour. Chem. Phys., 1933, Chem. Review, 1940. Home: 810 Euclid Av., Berkeley, Calif.

LATOURETTE, Howard Fenton (lá-tōōr-ĕt'), lawyer; b. Oregon City, Ore., Sept. 4, 1883; s. Charles David and Sedonia Bird (Shaw) L.; B.L., University of Oregon, 1905; m. Eleanor Rothermel, November 16, 1910 (deceased); children—Allene (dec.), Nancy. Admitted to Ore. bar, 1905, and since practiced at Portland; mem. Latourette & Latourette, Portland, Ore., since 1908. Speaker Ore. Ho. of Reps., spl. session, 1935; elected Dem. Nat. committeeman for Ore., 1936, reelected, 1940. Elk, Woodman, Eagle. Club: University (Portland). Home: 2138 N.E. 18th Av. Office: 617 Corbett Bldg., Portland, Ore.

LATOURETTE, Kenneth Scott, prof. missions and Oriental history; b. Oregon City, Ore., Aug. 9, 1884; s. De Witt Clinton and Rhoda Ellen (Scott) L.; B.S. (valedictorian), Linfield Coll., McMinnville, Ore., 1904, D.D., 1922; B.A., Yale, 1906; M.A., 1907, Ph.D., 1909; LL.D., Denison University, 1942; D.D., McMaster U., 1944; L.H.D., Baylor U., 1945; unmarried. Traveling secretary Student Volunteer Movement for Foreign Missions, 1909-10; mem. faculty Coll. of Yale in China, 1910-17 (on health leave in U.S. after 1912); lecturer in history, 1914-15, asst. prof., 1915-16, Reed Coll., Portland, Ore.; asso. prof. history, 1916-17, prof. 1917-21, chaplain, 1918-21, Denison U., Granville, O.; prof. of missions, Yale, 1921-27, prof. of missions and Oriental history since June 1927, chmn. dept. of religion (Graduate School, Yale) since 1938. Fellow of Berkeley College (Yale) since 1944; curator of Day Missions Library, 1932-35. Ordained Bapt. ministry, 1918. Hon. Pastor, Calvary Baptist Ch., New Haven, since 1944; Norton lecturer, Southern Bapt. Theological Seminary, 1930, '36; student lectureship on missions, Princeton Theological Seminary, 1935; Powell lecturer, Canadian School of Missions, 1938; Lowell lecturer, Boston, 1939; William Belden Noble lecturer, Harvard, 1940-41; Alden-Tuthill lecturer, Chicago Theol. Sem., 1942. Mem. North China br. Royal Asiatic Soc., Am. Oriental Soc. (dir. 1933-36), Am. Hist. Assn., Conn. Acad. (v.p. since 1938), Soc. for Japanese Studies, Am. Soc. of Ch. History (pres., 1945), Am. Cath. Hist. Assn., Am. Assn. for Adv. of Science, Council on Foreign Relations, American Council Institute of Pacific Relations, Phi Beta Kappa, Alpha Chi Rho. Decorated by Chinese govt. with Order of Jade, 1938. Mem. bd. mgrs. Am. Bapt. Foreign Mission Soc., 1921-25, 1935-44; president American Asso. Commons Clubs, 1921-23; mem. exec. com. World's Student Christian Fed., 1922-24, attended conf. in Peking, 1922; chmn. exec. com Student Vol. Movement, 1924-26, hon. chmn. since 1945. Member board of managers Baptist Board of Education, 1921-35; member council Student Vol. Movement, 1927-33; member committee of reference and counsel Foreign Missions Conf. of North America, 1929-35; mem. com. of Internat. Missionary Council, 1929-32, chmn. research com. since 1932; attended meetings of Com. of Internat. Missionary Council, Williamstown, 1929, Herrnhut, 1932, Northfield, 1935, Madras, 1938. Mem. Com. on Promotion Chinese Studies, Am. Council Learned Societies, 1928-37. Trustee of Yale in China since 1921; mem. exec. com. Yale Hope Mission (chmn. 1934-35); trustee and mem. China Medical Board since 1934; mem. International Board of Y.M.C.A. since 1937; mem. Am. Com. for the World Council of Churches; mem. drafting com. Constitution of World Council of Churches, Utrecht, 1938. Republican. Clubs: Graduate; Authors (London); Yale, Century (N.Y.). Author: Development of China, 1917, 6th edit. 1945; Early Relations Between the United States and China (1787-1844), 1917; Development of Japan, 1918, 4th edit., 1938; The Christian Basis of World Democracy, 1919; A History of Christian Missions in China, 1929; The Chinese, Their History and Culture (2 vols.), 1934, 3d ed., 1945; Missions Tomorrow, 1936 (trans. into Chinese, 1937); A History of the Expansion of Christianity, 7 vols., 1937-45; Toward a World Christian Fellowship, 1938; Anno Domini, 1940; The Unquenchable Light, 1941; The History of Japan, 1945; A Short History of the

Far East, 1945. Contbr. to Yale Review, American Historical Review, etc., also to 13th to 14th editions Ency. Britannica, Dictionary of Am. Biography and Ency. of the Social Sciences; editor of Chinese terms, Revised Edit. of Webster's New Internat. Dictionary. Advisory editor Internat. Review of Missions, World Dominion, Religion in Life. Address: 409 Prospect St., New Haven 11, Conn.

LATSHAW, David Gardner (lăt'shaw), clergyman; b. Brookville, Pa., Dec. 7, 1869; s. David and Matilda E. (Gardner) L.; A.B., Allegheny Coll., Pa., 1895, D.D., 1908; S.T.B., Boston U. Sch. of Theology, 1899; m. Lura Lucretia Marvin, Aug. 31, 1898; children—David Marvin, Margaret Elizabeth (Mrs. William L. Hearn, dec.). Ordained M.E. ministry, 1899; minister of Westwood Ch., Cincinnati, 1899-1906, St. Paul's Ch., Dayton, O., 1906-10; acting minister Ch. in the Gardens, Forest Hills, L.I., N.Y., 2 yrs.; sec. Internat. Com. and Nat. Council, Y.M.C.A., 1910-30; with War Work Council, U.S. and Europe, sr. sec. Dept. Ch. Relations, Nat. Council, until 1930. Mem. Sigma Alpha Epsilon. Mason (32°). Author: Money Power, National Survey Relations of Church and Y.M.C.A. Home: Hotel Imperial, 32d and Broadway. Office: 347 Madison Av., New York 17, N.Y.

LATTIMORE, Owen (lăt'ĭ-môr), university professor; b. Washington, D.C., July 29, 1900; s. David and Margaret (Barnes) L.; ed. St. Bees School, Cumberland, Eng., 1915-19; Grad. Sch., Harvard, 1929; m. Eleanor Holgate, Mar. 4, 1926; 1 son, David. Engaged in business, Shanghai, China, 1920; newspaper work, Tientsin, 1921; in business with Arnhold & Co., Ltd., Tientsin and Peking, 1922-26; engaged in travel and writing since 1926; research in Manchuria under Social Science Research Council, 1929-30, in Peiping under Harvard-Yenching Inst., 1930-31, under J. S. Guggenheim Memorial Foundation, 1931-33; field work in Mongolia and research in Peiping under Inst. of Pacific Relations, 1934-35; editor Pacific Affairs, 1934-41; director Walter Hines Page School of International Relations, Johns Hopkins University. Political adviser to Chiang Kai-shek, 1941-42; deputy director Pacific Operations, Office of War Information, 1942-44. Member Am. Geographic Society, American Philosophical Society, American Historical Association; Am. Oriental Soc. Author: The Desert Road to Turkestan, 1929; High Tartary, 1930; Manchuria, Cradle of Conflict, 1932; The Mongols of Manchuria, 1934; Inner Asian Frontiers of China, 1940; Mongol Journeys, 1941; The Making of Modern China (with Eleanor Lattimore) 1944; Solution in Asia, 1945. Contbr. to Atlantic Monthly, Nat. Geog. Mag., Asia, etc. Medalist Phila. Geog. Soc., 1933, Royal Geog. Soc., 1942. Home: Ruxton, Md.

LATZER, John A. (lăts'ĕr), pres. Pet Milk Co.; b. Highland, Ill., Nov. 11, 1876; s. Louis and Eliza (Luehm) L.; B.S., U. of Ill., 1899, M.S., 1900; m. Louise Briggs, Nov. 21, 1906; children—John B., Thomas F., Margaret L. Began in mfr. of condensed milk, 1900; pres. Pet Milk Co., St. Louis. Republican, Mason. Clubs: Missouri Athletic Assn., Bellerive Country. Home: 28 Brentmoor Pl. Office: Arcade Bldg., St. Louis, Mo.*

LAUBACH, Frank Charles (law'băk), missionary, educator, preacher; b. Benton, Pa., Sept. 2, 1884; s. John Brittain and Harriet (Derr) L.; M.E., Bloomsburg (Pa.) State Normal Sch., 1901; student Perkiomen Sem., 1904-05; A.B., Princeton, 1909; A.M., Columbia U., Ph.D., 1915; student Union Theol. Sem., 1911-14; m. Effa Seely, May 15, 1912; 1 son, Robert S. Became asso. Spring St. Community House, N.Y. City, 1910; sec. Charity Orgn. Soc., N.Y. City, 1914; evang. missionary, Cagayan, Misamis, P.I., 1915-19; dean, Union Coll., Manila, P.I., 1922-26; dir. Maranaw Folk Schs., Lanao, Philippine Islands, since 1930; conducted literacy tours, India and Near East, 1935, India and Africa, 1937, 39, Mexico, 1941, Central and South America, 1942-43. Chmn. bd. trustees Silliman U., 1939-41. Mason (32°). Conglist. Author: Why There Are Vagrants, 1915; People of the Philippines, 1924; Seven Thousand Emeralds, 1929; Rizal, Man and Martyr, 1936; Letters of Modern Mystic, 1937; Toward a Literate World, 1939; India Shall Be Literate, 1940; Prayer Hymn Devotions, 1941; You Are My Friends, 1942; The Silent Billion Speak, 1943; Pray Hard Now; also articles in Christian periodicals, Manila. Editor: English Maranaw Dictionary, 1937; Moro Folklore, 1939; also of Lanao Progress, Dansalan, Lanao. Home: Dansalan, Lanao, P.I. Office: care Committee on World Literacy and Christian Literature, 156 Fifth Av., New York 10, N.Y.; also American Board, 14 Beacon St., Boston, Mass.

LAUBACH, Howard L., army officer; b. Allentown, Pa., Aug. 24, 1870; s. Dr. Amandus J. and Wilhelmina (McHose) L.; B.S., U.S. Mil. Acad., 1893; m. Katherine Hague, Dec. 26, 1895. Commd. 2d lt. inf., June 12, 1893; promoted through grades to brig. gen., Apr. 1, 1931; organized and commanded 14th Div., U.S. Army, World War; retired Aug. 31, 1934. Address: 2901 7th Av., St. Petersburg, Fla.

LAUBENGAYER, Robert J. (lou'bĕn-gā-ĕr), newspaper pub.; b. Ann Arbor, Mich., Dec. 15, 1884; s. Jacob and Amelia (Weimer) L.; grad. high sch., Ann Arbor; student U. of Mich., 1906-07; m. Jessie Lee Stremning, Oct. 15, 1916; children—Betty Lee (Mrs. Betty L. Dieter), Barbara Amelia (Mrs. Barbara Macdonald). Began as reporter Detroit Tribune and Detroit News, Ann Arbor, 1900; pub. Salina (Kan.) Journal since 1925; president Journal, Inc.; president Country Club Development Company; director News-Republic (Goodland, Kansas, Daily News (Hays, Kan.), consolidated Printing & Stationery Co., Dunn Sulphite Paper Co. (Port Huron, Mich.); president KSAL, radio station; KTOP, Inc., Topeka, Kan.; member advisory board Kansas Live Stock Assn., vice pres., 1937-38; mem. Kan. Unemployment Bd., 1930-32; mem. State Planning Bd., 1932-36; mem. Econ. Policy Com.; mem. com. of three that wrote wheat plan of AAA for 1933-34; mem. Wheat Crop Ins. Cons. Com. for Fed. Crop Ins. Co.; mem. Farm Security Advisory Com., 1939-40. Republican. Mason (32°, Shriner, Jester). Clubs: Salina Country, Michigan Union. Home: Country Club Heights. Address: Salina Journal, Salina, Kan.

LAUBER, Joseph (lou'bĕr), artist; b. Westphalia, Germany; s. Conrad and Therese (Wigge) L.; came to U.S. at age of 9; ed. private and pub. schs.; 1st art study Cooper Inst.; studied sculpture with Karl Muller, drawing and painting in Art Students League, New York, under Shirlaw and Chase; asst. to John La Farge, then traveled abroad for observation and study; m. Ida M. Crow, Apr. 22, 1891; 1 son, Hubert Crow. Began as sculptor about 1878; assisted John La Farge in sculptural decorations of Cornelius Vanderbilt's house, 1882; painted pictures abroad, but became more identified with mural arts, executing a number of etchings, 1887-94. Has executed paintings and windows in pub. bldgs. such as Appellate Court, Ch. of the Ascension, New York, and many others; has painted a conception of Christ which has been widely noticed, also a series of apostles, St. Matthew's R.C. Ch., Brooklyn, 1926. Head of dept. of mural decoration and design, Md. Inst. of Art, Baltimore, 1912-16; instr. in arts allied to architecture, Sch. of Architecture Columbia U., 1917-34, asso. in fine arts, 1931-34. Completed his 16th Window for Trinity Luth. Ch., Lancaster, Pa., in 1943. Author of several treatises on Am. Color Windows. Mem. Nat. Soc. Mural Painters, Architectural League (v.p. 1905-07); former del. Fine Arts Federation; ex-pres. Artists' Fellowship, Inc., 1918-29. Clubs: Faculty (Columbia Univ.); Salmagundi (hon. mem., 1929; Medal of Honor, 1942). Home: 630 W. 139th St., New York, N.Y.

LAUCK, Gerold M. (lŏk), exec. v.p. N.W. Ayer & Son; b. Chicago, Ill., May 27, 1892; s. Henry Clarence and Alice Virginia (Gerold) L.; ed. pub. schs., Chicago, and high sch., Tarpon Springs, Fla.; m. Ruby Noblit, June 8, 1911; children—Gerold M., Jr., Peter, Ill, Sidney Carol. Stenographer Armour Grain Co., Chicago, Ill., June-Sept. 1911; salesman United Publishers Corp., 1911-13; sec. to comptroller Chicago Tribune, June 1913; advertising mgr. Welch Grape Juice Co., Westfield, N.Y., 1913-16, Am. Sugar Refining Co., N.Y. City, 1916-19; with N.W. Ayer & Son, Inc., Phila., Pa., since 1919, successively as representative and partner, now exec. v.p. and dir.; dir. Yardley of London, Inc. (Union City, N.J.), Webster Tobacco Co. (New York). Trustee Linguan Univ., Canton, China. Mem. S.R. Episcopalian. Clubs: Racquet (Phila.); Pine Valley (N.J.) Golf; Racquet & Tennis (N.Y. City); Pretty Brook Tennis (Princeton). Home: Laux-Maison, Princeton, N.J. Office: R.C.A. Bldg., New York, N.Y., and Washington Sq., Philadelphia, Pa.

LAUCK, W(illiam) Jett (louk), economist; b. Keyser, W.Va., Aug. 2, 1879; s. William Blackford and Emma Eltin L.; A.B., Washington and Lee U., 1903; fellow in dept. of polit. economy, U. of Chicago, 1903-06; m. Eleanor Moore Dunlap, Oct. 1, 1908; children—William Jett, Eleanor Moore, Peter Blackford. Asso. prof. economics and polit. science, Washington and Lee U., 1905-08; in charge of industrial investigation of U.S. Immigration Commn., 1907-10; chief examiner, Tariff Bd., Washington, Oct. 1910-11; sec. Southeastern States Nat. Citizens' League Promotion Sound Banking System, 1911-12; mng. expert and cons. statistician U.S. Commn. on Industrial Relations, 1913-15; expert witness on ry. finance for state commns., Western frt. rate case, 1915. Expert on ry. economics before arbitration bds. for Brotherhoods of Locomotive Firemen and Engrs., 1912-19; economic counsellor Canadian Commn. on Econ. Development, 1916; U.S. Pub. Health Service, 1916; statistician, U.S. Board Mediation and Conciliation, 1915-17; statistician, U.S. Shipbuilding Labor Adjustment Bd., 1917-18; asst. dir. Industrial Relations Sect., U.S. Signal Corps, 1918; sec. Nat. War Labor Bd., 1918-19; economist United Mine Workers, Com. on Industrial Orgn., United Automobile Workers and ry. and other labor orgns. in arbitration proceedings and other matters, 1919-39; investigator for U.S. Coal Commn., 1923; economist, Grain Marketing Co., Chicago, 1924-25; expert com. on branch, chain and group banking, Federal Reserve Banks, 1931; adviser, President's Orgn. for Unemployment Relief, 1931; expert H.R. spl. com. on Govt. competition with pvt. business, 1933, N.Y. Power Authority, 1935; mem. legislative drafting com., NRA, 1933; member of various special boards, and labor advisor, Coal Section, NRA, 1933-35; expert to Senate Finance Com. on revision of NRA, 1935; chmn. Pa. Anthracite Industry Coal Commn., 1937; vice chmn. Am. Assn. for Economic Freedom, 1938. Mem. Phi Beta Kappa, Kappa Sigma, Theta Nu Epsilon. Clubs: Cosmos, Chevy Chase. Presbyterian. Author: The Causes of the Panic of 1893, 1905 (winner of one-half of Hart, Schaffner & Marx econ. prize essay); The Immigration Problem (with Professor J. W. Jenks), 1911; Reports of U.S. Immig. Commn., Vols. IV-XVIII; Strikes and Lockouts and Railway Labor Arbitration, 1916 (reports for U.S. Board Mediation and Conciliation); Reports on Manufacturing and Mining, 1917 (U.S. Senate Documents); Conditions of Labor in American Industries (with Edgar Sydenstricker), 1917; The Industrial Code (with C. S. Watts), 1923. Editor: British War Experience Series; Political and Industrial Democracy (1776-1926), 1926; The New Industrial Revolution and Wages, 1929. Home: The Island, Fredericksburg, Va. Office: Mills Bldg., Washington, D.C.

LAUCKS, Irving Fink (louks), chemist; b. Akron, O., July 3, 1882; s. Morris B. and Louisa M. (Fink) L.; B.S., Case Sch. of Applied Science, Cleveland, 1904, M.S., 1909; m. Helen Viola Thompson, June 30, 1909; children—Helen Virginia (Mrs. R. W. Cool), John Thompson; married 2d, Eulah A. Croson, November, 9, 1942. Chemist, Schoellkopf, Hartford & Hanna, Buffalo, N.Y., 1904, Grasselli Chem. Co., 1905, Diamond Rubber Co., 1906, Anaconda Mining Co., 1907-08; Falkenburg & Laucks, testing laboratory, 1908-18; pres. I. F. Laucks, Inc., 1918-44, Laucks Laboratories, Inc., since 1927. Also pres. Laucks Lab., Ltd., I. F. Laucks, Ltd. (Vancouver, B.C., Can.), I. F. Laucks, Inc. (Portsmouth, Va.), Lauxite Corp. (Lockport, N.Y.), The Speedwall Co. (Seattle, Wash.) until 1944. Mem. Am. Inst. of Mining and Metall. Engrs., Am. Soc. Testing Materials, Am. Chem. Soc., A.A.A.S., Am. Inst. Chem. Engrs., Kappa Sigma. Author: Commercial Oils. Co-inventor Greene-Laucks process for low temperature carbonization of coal; also soya bean glue, "Lauxein." Home: Deer Harbor, Wash. Office: 1008 Western Av., Seattle, Wash.

LAUER, Edward Henry (lou'ĕr), univ. prof.; b. Peru, Ill., Feb. 24, 1885; s. Otto, Jr., and Mary (Bellinghausen) L.; A.B., U. of Mich., 1906, M.A., 1909; Berlin U., Germany, 1909-10; Ph.D., U. of Mich., 1916; m. Edna J. Mayworm, Aug. 27, 1912; children—Eleanor C., Paul R., Thomas W., David A. Teacher Modern Langs., Mich. Mil. Acad., Orchard Lake, Mich., 1906-07; acting head, dept. modern langs., Denison U., Granville, O., 1907-08; fellow Germanics, U. of Mich., 1908-09; Ottendorffer Memorial fellow, New York U., study at Berlin, 1909-10; instr. German, U. of Ia., 1910-23, asst., asso. prof., dir. extension div., 1923-29, dir. div. phys. edn. and athletics, 1929-34; dean, Coll. Arts and Sciences, and prof. of German, U. of Wash., Seattle, since 1934. Conglist. Home: 6821 50th Av. N.E., Seattle 5, Wash.

LAUER, Stewart Ellwood, mfr.; b. York Pa., Mar. 14, 1890; s. Franklin P. and Ellen E. (Copenhafer) L.; grad. U. of Pa. (Engineering), 1911; m. Ellen V. Stickel, May 30, 1917; children—Mary Ellen, Stewart Ellwood. Erecting engr. and sales mgr. York Mfg. Co., York, Pa., 1911-19; sales mgr. St. Louis and Pacific Coast, York Products Corp., St. Louis, Mo., 1919-23; asst. to pres. York Ice Machinery Corp., York, Pa., 1928-31, sales mgr., 1931-36, v.p., 1936-40, pres. since 1941, dir. since 1928; dir. Auditorium Conditioning Corp., N.Y. City; dir. Westerlin & Campbell, Chicago; dir. Am. Management Assn., chmn. bd. dir. Air Conditioning and Refrigerating Machinery Assn.; mem. Nat. Assn. of Mfrs., Newcomen Soc. Mem. York C. of C. Republican. Lutheran. Club: Rotary. Home: 2001 E. Market St. Office: York Ice Machinery Co., York, Pa.*

LAUER, Walter Ernst (lou'ĕr); army officer; b. Brooklyn, N.Y., June 29, 1893; s. Albert and Anna (Rehlmeyer) L.; student Cornell U., 1915-17, Sch. Small Arms, 1917-18; grad. Inf. Sch., 1927, Command and Gen. Staff Sch., 1938; m. Lily Grace Hunter, June 9, 1918; children—Helen Ivy, Hunter. Commd. 2d lt. (Res.) U.S. Army, Aug. 15, 1917, regular army, Oct. 26, 1917, and advanced through the grades to major general, (temporary), 1944; served in France and Am. Army of Occupation in Germany, 1918-23; African Theater of Operations, Oct. 1942-Jan. 1943; apptd. asst. div. comdr. 93d Inf. Div., Jan. 1943. Mem. Scabbard and Blade. Mason. Contbr. articles to professional jours. Home: Carmel, Calif. Address: Fort Huachuca, Ariz.*

LAUFKOETTER, Karl (louf'kĕt-ĕr), tenor; b. Duesseldorf, Germany, May 18, 1899; s. Karl and Maria (Stedden) L.; student Gymnasium, Duesseldorf, and Stadtishe Hochschule fur Musik, Berlin; m. Hildegarde Lehfeldt, June 28, 1926; 1 dau., Eva Maria. Has sung with opera companies in Berlin, Munich, Buenos Aires, also at Covent Garden, London, and Opera Comique, Paris, San Francisco Opera Co., St. Louis Opera Co.; member Met. Opera Assn. since 1936. Address: Metropolitan Opera Assn., New York, N.Y.

LAUFMAN, Sidney (louf'măn), artist; b. Cleveland, O., Oct. 29, 1891; s. George and Bertha (Toffler) L.; ed. Cleveland pub. and high schs.; student Cleveland Sch. of Art, 1911-12, Chicago Art Inst., 1913-18, Art Students' League of New York, 1919-20; m. Beatrice Ratner, Aug. 27, 1916. Lived and worked in France, 1920-33; instr. painting, Art Students

League of New York. Represented in permanent collections of Met. Museum, Whitney Museum of Am. Art, Museum of Modern Art (all New York), Cleveland Art Museum, Minneapolis Art Museum, Mus. of Art (Oberlin, O.), Toledo Art Mus., Art Inst. of Chicago, Univ. of Ore., Wm. Rockhill Nelson Gallery, Kansas City. Awarded Mr. and Mrs. Frank G. Logan prize of $1000, Art Inst. Chicago, 1932; 3d prize of $500, Carnegie Internat. Pittsburgh, 1934; 1st Altman prize of $700, Nat. Acad. Design, 1937. William M. R. French Memorial gold medal, Art Inst. of Chicago, 1942. A.N.A., 1939. Address: 108 W. 57th St., New York, N.Y.

LAUGHLIN, Frank C., judge; July 20, 1859-Jan. 18, 1943. See Vol. 13 (1924-25).

LAUGHLIN, Gail (lôch'lin), lawyer; b. Robbinston, Me., May 7, 1868; d. Robert Clark and Elizabeth Porter (Stuart) Laughlin; B.A., Wellesley, 1894; LL.B., Cornell U., 1898; founder The Agora; winner Cornell U. debate prize and leader Cornell U. collegiate debate team, 1898; unmarried. Editorial writer New York Commercial, 1898-99; practice of law, N.Y. City, 1899-1902; expert agt. U.S. Industrial Commn., 1900-02; lecturer Nat. Woman Suffrage Assn., 1902-06; practiced law, Denver, Colo., 1908-14, San Francisco, 1914-24, Portland, Me., since 1924; admitted to bars of N.Y., Colo., Calif., and to practice before U.S. Supreme Court; dir. Cumberland Savings and Loan Association. Member Colorado State Board of Pardons, 1911-14; mem. Mayor's Advisory Council, Denver, 1912; sec. state exec. com. Prog. party, Colo., 1912-14; state v.-chmn. Prog. party, Colo., 1913-14; v.-chmn. Nat. Woman's party; mem. Rep. State Central Com. of Calif., 1920-22; mem. Me. legislature, 1927-31, and 1933-35; mem. Maine State Senate, 1937-41; apptd. reporter of court decisions, 1941. A founder and dir. Calif. br. Nat. League for Woman's Service; vice chmn. San Francisco County Women's Council of Defense; four-minute man, World War. Mem. Women's Lawyers' Assn., Me. and Cumberland Co. bar assns., Woman's Lit. Union of Portland (pres. 1927-29); a founder and first pres. Nat. Fed. of Business and Professional Women's Clubs, 1919-20; pres. Calif. Civic League, 1918-20. Mem. Kappa Beta Pi. Clubs: Lincoln; Business and Professional Women's; Western Maine Wellesley. Unitarian. Writer on tariff and other econ. questions. Author of law making women eligible for jury service in Calif. and successfully defended constitutionality of the law. Home: 65 Revere St. Office: Press Herald Bldg., 119 Exchange St., Portland, Me.

LAUGHLIN, George (McCully), Jr., steel mfr.; b. Pittsburgh, Pa., Feb. 25, 1873; s. George M. and Isabel B. (McKennan) L.; prep. edn., Shadyside Acad., and St. Paul's Sch., Concord, N.H.; student freshman yr. Sheffield Scientific Sch. (Yale), class of 1895; m. Henrietta Z. Speer, Jan. 10, 1895; children—George M., Katharine S. (Mrs. Erl C. B. Gould), Isabel, John S. Began with Jones & Laughlin Steel Corp., 1893, becoming v.p. and mem. exec. committee, 1923. Member Delta Psi. Republican. Episcopalian. Clubs: Pittsburgh, Duquesne, Pittsburgh Golf, Allegheny Country, Fox Chapel Golf; Racquet and Tennis (New York). Home: Woodland Rd. Address: Jones & Laughlin Steel Corp., Pittsburgh, Pa.*

LAUGHLIN, George Mark, osteopathic surgeon; b. New London, Mo., Dec. 23, 1872; s. George H. and Deborah Jane (Ross) L.; B.S.D., State Teachers' Coll., Kirksville, Mo., 1894; M.S.D., 1898; D.O., Am. Sch. Osteopathy, 1900; m. Blanche Still, Apr. 11, 1900. Teacher osteopathic practice and orthopedic surgery, Am. School of Osteopathy, 1900-18; founder, 1918, and pres. Laughlin Hosp.; founder, 1922, and endowed A. T. Still Coll. of Osteopathy and Surgery (now Kirksville Coll. of Osteopathy and Surgery) of which is pres. Mem. Am. Osteopathic Assn. Republican. Mem. Christian Ch. Mason, K.P., Elk, Kiwanian. Home: Kirksville, Mo.*

LAUGHLIN, Henry Alexander (lôk'lin), publisher; b. Pittsburgh, Pa., Mar. 18, 1892; s. James B. and Clara B. (Young) L.; student St. Paul's Sch., Concord, N.H., 1905-10; Litt.B., Princeton U., 1914; m. Rebecca Greenleaf Lord, June 3, 1916; children—Rebecca Ledlie, Henry A., Jr. In employ Houghton Mifflin Co., The Riverside Press, book publishers and book mfrs., Boston, Mass., continuously since 1914, dir. since 1924, pres. since 1939; dir. Concord Nat. Bank; trustee Middlesex Instn. for Savings. Served as pvt. Batt. A, 1st Mass. F.A. on Mexican border, 1916; 2d lieut. 301st F.A., U.S. Army, 1917, 41st F.A., 1918-19. Trustee St. Paul's School, Concord, N.H.; trustee Concord Acad., Concord, Mass.; dir. North Bennet St. Industrial Sch., Boston; general chmn. Greater Boston United War Fund for 1945. Republican. Episcopalian. Clubs: Tavern, Union (Boston); Century (New York); Brook (New York); Ivy (Princeton). Home: Old River Road, Concord, Mass. Office: Houghton Mifflin Co., 2 Park St., Boston 7, Mass.

LAUGHLIN, Sceva Bright (lôf'lin), univ. prof.; b. New Providence, Ia., Oct. 16, 1881; s. Preston Smith and Penelope Caroline (Martin) L.; A.B., A.M., Penn Coll., Oskaloosa, Ia., 1905; A.M., Haverford, 1906; studied Harvard, summer 1911, U. of Chicago, 1915; Ph.D., State U. of Ia., 1921; m. Lillian Catherine Goodall, Oct. 31, 1913; children—Elizabeth Jean (dec.), John Seth, William Sceva, Mary Penelope. Prin. Pleasant Plain (Ia.) Acad., 1906-07; teacher pub. schs., 1907-08; prin. high sch., Akron, Ia., 1908-10; supt. schs., Larchwood, Ia., 1910-12; English teacher Friends Boys' Sch., Ram Allah, Palestine, 1912-13; prin. Laurence Friends Acad., Gate, Okla., 1913-14, Friendswood (Tex.) Acad., 1914-15; prof. and head dept. history and social science, Culver-Stockton Coll., Canton, Mo., 1915-20; prof. and head dept. economics and sociology, Park Coll., Parkville, Mo., 1921-23, Willamette U., 1923-35, prof. of sociology and anthropology since 1935. Mem. Pacific Sociol. Soc., Fellowship of Reconciliation, Phi Delta Kappa, Pi Kappa Delta, Pi Gamma Mu (a founder and nat. chancellor). Prohibitionist. Quaker. Mem. of Grange, Farmers' Union. Author: Missouri Politics During the Civil War, 1930; Will the American Farmer Become a Peasant?, 1932; A Handbook for Thesis Writing, 1933. Editor and co-author: Beyond Dilemmas, Quakers Look at Life, 1937; Representatives of Leading Religious Denominations in Vol. XX of Who's Who and Their Family Characteristics, 1942. Home: 1705 Court St., Salem, Ore.

LAUGHTON, Charles (law'tŭn), actor; b. Scarborough, England, July 1, 1899; s. Robert and Eliza (Conlon) L.; ed. Stonyhurst Coll. (Jesuit), England; Royal Acad. of Dramatic Arts, England; m. Elsa Sullivan Lanchester, Feb. 10, 1939. First appeared in amateur theatricals after World War; played in England in "The Government Inspector," "Three Sisters," "The Pillars of Society," "The Cherry Orchard," "Greater Love," "Naked," "Alibi," "On the Spot," "The Happy Husband," "Paul the First," "Mr. Prohack," "The Man with Red Hair," "Medea," "Payment Deferred"; came to New York in "Payment Deferred," 1931; returned to England and appeared in several English pictures; his pictures include: "The Devil and the Deep," "The Sign of the Cross," "The Island of Lost Souls," "If I Had a Million," "White Woman," "The Old Dark House," "Payment Deferred," "Henry VIII," "The Barretts of Wimpole Street," "Ruggles of Red Gap," "Mutiny on the Bounty," "Rembrandt," "The Beachcomber," "Jamaica Inn," "Sidewalks of London," "Hunchback of Notre Dame," "It Started with Eve," "Tales of Manhattan," "Stand By for Action," "This Land is Mine," "The Canterville Ghost." Won the Acad. award on "Henry VIII," 1933. Address: care Phil Berg—Bert Allenberg, Inc., 121 S. Beverly Dr., Beverly Hills, Calif.

LAURENCE, William Leonard (law'rĕns), journalist; b. Salantai, Lithuania, Mar. 7, 1888; s. Lipman and Sarah (Preuss) Siew; came to U.S., 1905, naturalized, 1913; student Harvard, 1908-11, 1914-15, Harvard Law Sch., 1921; LL.B., Boston U., 1925; student U. of Besancon, France, 1919; m. Florence Davidow, Dec. 19, 1931. With Boston American, 1914; instr. in philosophy, Roxbury Tutoring Sch., Cambridge, Mass., 1915-17; dir. and instr. in philosophy, Mt. Auburn Tutoring Sch., Cambridge, 1919-21; freelance writer and play adapter, 1921-26; staff N.Y. World, as gen. reporter, 1926, asso. aviation editor, 1927-30; science news reporter N.Y. Times since 1930. Served with 301st Field Signal Bn., 76th Div., U.S. Army, 1917-19; with A.E.F., 1 year. Awarded Pulitzer prize for reporting Harvard Tercentenary Conf. of Arts and Sciences, 1937; mem. sub-com. on publicity, div. of med. sciences, Nat. Research Council, since 1940; consultant, Surgeon General, U.S. Army since 1944. Fellow Am. Inst. City of New York "for distinguished service in the interpretation of science," 1940. Mem. Nat. Assn. Science Writers (v.p. 1936-37, pres. 1939-40), Dramatists Guild of Authors League of America. Democrat. Dramatic works: Mr. Paraclete (adapted from the Russian by Evreinov), prod. by Harvard Dramatic Club, 1925; At the Bottom (from the Russian by Maxim Gorky), prod. in New York, 1930; Devil in the Mind (from the Russian by Andreyev), prod. in New York, 1931. Writes daily accounts in field of science for New York Times and syndicated newspapers. Reported exclusively discovery that uranium 235 held key to utilization of atomic energy by releasing atomic power 5,000,000 times greater than coal; selected by heads of atomic bomb project to visit secret war plants and to write series of reports for release following use of bomb against Japan, Apr.-Sept. 1945; only journalist present at first test of atomic bomb, N.Mex., July 16, 1945; with atomic bomb mission in the Marianas, Aug. 1945; with mission that dropped second (and last) atomic bomb over Nagasaki, and wrote exclusive eye-witness account released by War Dept. to press, Sept. 9, 1945. Author: Hypothesis for use of avidin in malignancy. Home: 541 E. 72d St. Office: New York Times, New York, N.Y.

LAURENT, Robert (law'rĕnt), sculptor; b. Concarneau, France, June 29, 1890; s. Louis and Yvonne (Fraval) L.; came to America, 1902; student British Acad. Fine Arts, Rome, Italy; pupil of Hamilton Easter Field and Maurice Sterne; m. Marie Caraes, of Lannilis, France; children—Jean Louis, Paul Robert. Specializes in sculpture in wood and direct cutting in plaster, stone and marble. Instructor Ogunquit School of Painting and Sculpture; assistant professor of art, Indiana University. Represented in Art Institute of Chicago; Corona Mundi Museum, Whitney Museum and Music Hall, New York; Museum of Newark, New Jersey; The Norton Gallery, Palm Beach, Fla.; Brooklyn (New York); Barnes Foundation, Phila. Museum; Radio City Music Hall, N.Y. City; Brookgreen Gardens (S.C.); Garfield (N.J.) Post Office; N.Y. World's Fair; Apex Bldg., Washington, D.C., Fairmount Park (Phila.), Vassar Coll.; Metropolitan Museum of Art, New York; Williston Academy, Mass.; Indiana University; Internat. Bus. Machine Corp. Awarded Logan medal, Art Inst. Chicago, 1924, 38; 1st prize, Art Inst. Chicago, 1938; sculpture prize Brooklyn Museum, 1942; 1st sculpture prize, John Herron Art Museum, 1943; 2d sculpture prize, John Herron Art Mus., 1944; 1st sculpture prize, Hoosier's Salon, Indianapolis, 1945; 1st sculpture prize, John Herron Art Museum, 1945. Served in U.S. Navy Aviation Corps, 1917-19. Mem. Am. Soc. Painters, Sculptors and Gravers, Modern Artists of America, Audubon Artists, Sculptors Guild; v.p. Salons of America; pres. Hamilton Easter Field Art Foundation; member National Sculpture Society. Home: 106 Columbia Heights, Brooklyn, N.Y.; (summer) Ker Fravaal, Cape Neddick, Me.

LAURGAARD, Olaf (lôr'gärd), consulting engr.; b. Ekne, nr. Trondhjem, Norway, Feb. 21, 1880; s. Oluf Christenson and Marie Cecelia (Leinhardt) L.; brought to U.S. in infancy; B.S., in C.E., U. of Wis., 1903, M.S., in C.E., 1914; m. Goldie May Sherer, Nov. 29, 1908; children—Helen, Glenn Olaf. Asst. engr. U.S. Reclamation Service, 1903-10; chief engr. Ore., Wash. & Ida. Finance Co., 1910-13; div. engr. Pacific Power & Light Co., Jan.-June 1913; project engr. State of Ore., 1913-15; cons. engineer, Portland, Ore., 1915-17; city engr. Portland, 1917-34 (in charge of expenditure of about $55,000,000 in pub. works of Portland); engr. with U.S. Bur. of Reclamation, 1934-36, services as constrn. engr. Parker Dam on Colorado River and engr. in Denver office, 1934-36; with Tenn. Valley Authority as gen. office engr. Engring. and Constrn. Depts., 1936-37, constrn. engr. on Hiwassee Dam in N.C., 1937-40; consulting engr., Portland, Ore., 1940-42, including principal engr. War Dept., U.S. Engrs. on defense projects, Anchorage, Alaska; resident plant engr., U.S. Maritime Commission on shipbuilding, Alameda, California, since 1942. Member Oregon legislature, 1917, prepared and introduced Ore. highway and irrigation codes. Mem. Ore. State Bd. Engring. Examiners, 1919-35, pres. 1919-30; pres. Nat. Council State Bds. of Engring. Examiners, 1933. Capt. Engr. Res. Corps, U.S. Army, 1918, 23. Life mem. Am. Assn. Engrs. (ex-pres. Ore. chapter); mem. Am. Soc. C.E. (life), Am. Soc. Municipal Engrs., City Ofcls., Div. Am. Road Builders Assn., Am. Soc. Mil. Engrs., Professional Engrs. of Ore. (life mem.), N.W. Soc. Highway Engrs. (past pres.), Tau Beta Pi, Chi Epsilon. Mason (32°, K.T.); mem. Elks, Woodmen of the World. Member Portland Auld Lang Syne Soc., East Bay Engineers. Clubs: Alameda Forum (Calif.), Portland City. Contbr. on engring. subjects. Home: Portland, Ore. Address: 2308 Webster St., Alameda, Calif.

LAURIE, Alexander (law'rē), prof. horticulture; b. in France, May 23, 1892; s. Mark and Olga (Murat) L.; grad. Townsend Harris High Sch., N.Y. City, 1910; B.S., Cornell U., 1914; M.A., Washington U., St. Louis, 1917; m. Leila Whitney, 1913 (died 1919); 1 daughter, Phyllis Leila; married 2d, Mary Stoddard Bishop, 1920; married 3d, G. Mae Sivill, 1941. Brought to America, 1903, father naturalized. Instructor horticulture, University of Maine, 1914-16; horticulturist Mo. Botanical Garden, St. Louis, Mo., 1916-20; commercial work, 1920-25; asst. prof. horticulture, Mich. State Coll., 1925-29; prof. horticulture, Ohio State U., and asso. horticulturist, Ohio Agr. Expt. Sta. since 1929. Asst. food adminstr. Mo., World War. Mem. A.A.A.S., Soc. for Hort. Science (pres. 1936), Royal Hort. Soc., Ohio Flower Growers Association (sec.), Society of American Florists, Roses, Inc. (secretary-treasurer), Sigma Xi, Pi Alpha Xi, Phi Sigma, Alpha Zeta, Gamma Sigma Delta, Pi Kappa Phi. Methodist. Mason. Author: Fertilizers for Greenhouse and Garden, 1929; The Flower Shop, 1930; Chrysanthemums Under Glass and Outdoors, 1930; The Modern Nursery (with L. C. Chadwick), 1931; Commercial Flower Forcing (rev. with D. C. Kiplinger), 1934. Soilless Culture Simplified, 1940; Floriculture, 1942; many sch. bulletins. Contbr. scientific articles. Home: Columbus, O.

LAURITSEN, Charles Christian (law'rit-sĕn), prof. of physics; b. Holstebro, Denmark, Apr. 4, 1892; grad. Odense Tekniske Skole, Denmark, 1911; Ph.D., Calif. Inst. Tech., 1929; married; 1 son, Thomas. Elec. and radio engring., 1911-26; asst. prof. of physics, Calif. Inst. Tech., 1930-31, asso. prof., 1931-35, prof. since 1935. Fellow Am. Phys. Soc., Coll. of Radiology. Mem. National Acad. Sciences, A.A.A.S.; foreign mem. Kgl. Danske Vidensk Selsk (Royal Soc. of Copenhagen). Home: 1444 Blanche St., Pasadena, Calif.

LAURSON, Philip Gustave (lôr'sŭn), civil engr.; b. Oneida, Ill., Dec. 10, 1885; s. John Peter and Emma Louise (Nelson) L.; B.S., Dakota Wesleyan U., 1907; B.S., in C.E., Mass. Inst. Tech., 1910; M.S., Yale, 1926; m. Myrtle Potter, June 1915. Draftsman and asst. engr. with Am. Bridge Co., Federal Shipbuilding Co. and other cos., 1910-20; asst. prof. engring. mechanics, Yale, 1920-22, asso. prof. since 1925. Dir. and v.p. Hamden (Conn.) Chamber of Commerce, 1928-33. Mem. Am. Soc.

C.E., Conn. Soc. C.E., Soc. for Promotion Engring. Edn., Sigma Xi, Tau Beta Pi, Theta Xi. Mason. Clubs: Graduate, Elizabethan. Author: Properties and Mechanics of Materials (with W. J. Cox), 1931; Early Years of Modern Civil Engineering (with R. S. Kirby), 1932; Mechanics of Materials (with W. J. Cox), 1938; and tech. articles in engring. jours. Home: 128 Blake Road, Hamden, Conn. Office: Yale University, New Haven, Conn.

LAUSCHE, Frank John (lou'shē), gov.; b. Cleveland, O., Nov. 14, 1895; s. Louis and Frances L. (Milavec) L.; ed. Central Inst. Prep. Sch., 1915-16; LL.B., John Marshall Sch. Law, 1920, LL.M., 1936; m. Jane O. Sheal. Practiced law in Cleveland, 1920-32; judge, Municipal Court, 1932-37; judge Common Pleas Court, 1937-41; mayor of Cleveland, 1941-44. Gov. of Ohio since 1945. Served in World War. Trustee, John Marshall Sch. Law. Mem. Cleveland Bar Assn., Cuyahoga Bar Assn., Delta Theta Phi. Club: City (Cleveland). Democrat. Roman Catholic. Home: 2101 E. 100th St. Address: City Hall, Cleveland, O.

LAUTZ, Henry B(itzel) (lawts), ry. official; b. Pekin, Ill., Aug. 2, 1876; s. George and Barbara (Bitzel) L.; ed. Topeka, Kan., pub. schs.; m. Edith L. Ott, Nov. 14, 1906; children—Philip O., Barbara. With A.,T.&S.F. Ry. Co. since Sept. 8, 1890, began as office boy and held various clerical positions to 1905, asst. to gen. mgr., 1905-16, supt. at Newton, Kan., 1916-28, asst. gen. mgr. at La Junta, Colo., 1928-32, gen. mgr. Western Lines at Amarillo, Tex., 1932-39, gen. mgr. Eastern Lines at Topeka since July 1, 1939; also v.p. and dir. various auxiliary companies of A.,T.&S.F. Ry. Co. Republican. Methodist. Mason (K.T.). Rotarian. Home: 620 W. 9th St. Office: A.,T.&S.F. Ry. Co., Topeka, Kan.*

LAVALLE, John (lä-väl-yā), artist; b. Nahant, Mass., June 24, 1896; s. John and Alice Cornelia (Johnson) L.; student, St. Paul's Sch., Concord, N.H., 1909-14, Boston Mus. Sch., 1919-23, Julian's Acad., Paris, France, 1925; A.B., Harvard, 1918; m. Ellen Tufts, Oct. 4, 1919 (died Jan. 8, 1932); children—Alice (dec.), Mary Dean (dec.), John Edward, Ellen; m. 2d, Virginia Wilson, Sept. 15, 1932; 1 dau., Virginia. Exhibited at Pennsylvania Acad.; Nat. Acad. of Design (New York); Boston Tercentenary Expn., Art Institute (Chicago); Corcoran Gallery of Art; Carnegie Inst. (Pittsburgh); Salon des Artistes Français; and others; painted portraits in Europe and America. Represented in Boston Museum and Brooklyn Museum. Mem. Jury of Admission and Awards, Pa. Acad., 1929, Boston Tercentenary Expn., 1930. Mem. R.O.T.C., Plattsburg, N.Y., 1916; enlisted in Aviation Sect., S.O.R.C., 1917; trained overseas with Royal Flying Corps; commd. 1st lt., Mar. 1918; served with 33d Wing, Royal Air Force, as bombing pilot, World War; hon. disch., Dec. 1918. Mem. Guild of Boston Artists, Boston Soc. of Water Color Painters, Copley Soc. of Boston (sec. 1926-28), Grand Central Art Gallery Assn., Rockport Art Assn., North Shore Arts Assn. Republican. Episcopalian. Clubs: St. Botolph (Boston); Harvard (New York). Contbr. to mags. Address: Fenway Studios, Boston, Mass.*

La VARRE, William (lä-vär), econ. geographer, writer; b. Richmond, Va., Aug. 4, 1898; s. William Johanne and Lelia Goddin (Haynes) La V.; ed. Townsend Harris Hall, New York, 1914-16, Columbia U. Extension and special student Harvard; m. Alice Lucille Elliott, July 27, 1927; 1 dau., Yvette. Economic exploration of South America, 1920-27; pub. of newspapers; pres. Piedmont Press Assn., 1928-30; various trips through Latin America for newspaper articles for North Am. Newspaper Alliance, Consol. News Features, King Features, Wide-World, 1933-38; mng. dir. and pres. Pan Am. Press since 1939; exec. Latin-Am. asst. to Jesse Jones; chief Am. Republics Unit, U.S. Dept. Commerce, 1941-43; dir. research and information, Rubber Development Corp., Reconstruction Finance Corp., South Am., 1943; dir. Fgn. Service Council, Washington, since 1944. Fellow Am. Geog. Soc., Royal Geog. Soc. (England). Episcopalian. Clubs: Harvard (New York); University (Washington, D.C.). Author: Up the Mazaruni, 1919; Johnny Round the World, 1934; Gold, Diamonds and Orchids, 1935; Dry Guillotine, 1938; Southward Ho! 1939; The 114 Markets of South America, 1941; The Colossus of the South, 1941. Author Sunday newspaper column "The World I Live In"; also syndicated feature, "Seeing Is Believing," to 140 newspapers. Home: 1135 16th St. N.W., Washington, D.C.

LAVEDAN, Pierre F. (läv'ē dăn), pres. Liquid Carbonic Corp.; b. Paris, France, June 13, 1898; s. Lucien Lavedan; B.S., Mass. Inst. of Tech., 1920; m. Catharine Downey, Dec. 25, 1927; children—Marie Denise, Genevieve Ann, Pierre F. Chem. engr., 1920; sales mgr. The Liquid Carbonic Corp., New York, 1928-34, v.p., 1934-41, pres. since 1941; pres. Carbonic Gas & Service Corp., Liquid Carbonic of Cuba; dir. Wall Chemicals Canadian Corp., Ltd., Indsl. Process Corp. Served with U.S. Army, 1918. Mem. Phi Kappa. Club: Cloud (New York, N.Y.). Home: 31 Kaufman Drive, Hartsdale, N.Y. Address: 405 Lexington Av., New York, N.Y.

LAVELL, Cecil Fairfield (lä-vĕl'), coll. prof.; b. Kingston, Can., Nov. 28, 1872; s. Michael (M.D.) and Betsy (Reeve) L.; came to U.S., 1899; prep. edn., Kingston Collegiate Inst., 1886-90; A.M., Queen's U., Can., 1894; Cornell U., 1894-95; Ph.D., Columbia, 1911; m. Catherine Lucy Kennedy, July 7, 1900. Staff lecturer, Am. Univ. Extension Soc., Phila., 1899-1905; prof. history, Bates Coll., Lewiston, Me., 1905-06, Trinity Coll., Conn., 1906-07; prof. edn., Queen's Coll., 1907-10; teaching fellow, Teachers Coll., Columbia, 1910-11; asst. prof. history of edn., 1911-13; prof. history, Grinnell (Ia.) Coll., 1917-23, prof. history of thought since 1923. Corr. mem. Institut Historique et Heraldique de France. Club: Authors (London). Author: Italian Cities, 1905; (with Charles E. Payne) Imperial England, 1918; Reconstruction and National Life, 1919; A Biography of the Greek People, 1934; also numerous articles in mags. Home: 15 Claxton Blvd., Toronto, Canada.

LAVINDER, Claude Hervey, physician; b. Lynchburg, Va., July 24, 1872; s. Nathan Hervey and Ella Chambers (Hamner) L.; Randolph-Mason Coll., Ashland, Va., 1891, 92; M.D., U. of Va., 1895; m. Frances Moore Fair, 1899. Entered U.S. Pub. Health Service as asst. surgeon, 1897, retired as medical dir., 1938. Engaged in hospital, quarantine, epidemic and spl. work; has devoted much time to investigating pellagra. Lecturer on public health and sanitary science, Post-Grad. Med. Sch., N.Y. City, part of sessions 1914-15, 1915-16; was in charge of Hosp. Div. of P.H.S. and supervising all of P.H.S. work in furnishing medical care and treatment to disabled veterans, World War, 1920-22. Fellow American College Surgeons; mem. A.M.A., Assn. Mil. Surgeons (pres. 1928-29), Nat. Assn. Study Pellagra (pres. 1912), Ga. Med. Soc. (hon.), Phi Beta Kappa, Beta Theta Pi. Episcopalian. Mason. Translated and edited (with Dr. J. W. Babcock), Pellagra (by Marie), 1910. Author: Epidemiologic Studies of Poliomyelitis in New York City and the Northeastern United States during the year 1916 (with A. W. Freeman and W. H. Frost), 1918. Contbr. numerous articles concerning pellagra and other med. topics. Home: 139 St. John's Pl., Brooklyn, N.Y.

La VIOLETTE, Wesley (lä-vē-ō-lĕt'), musician; author; born St. James, Minnesota, January 4, 1894; son of John Emmanuel and Isabel (Walker) La V.; student Northwestern University, 1915-17; B.Mus., Chicago Musical College, 1921, M.Mus., 1923, Mus.D., 1925; married Harriet Hollister Lewis, September 1, 1921. Began as teacher and organist, 1915; member faculty, Chicago Musical College, 1923-33, head of theory department, 1925-33, dean and associate dir., 1928-33; mem. faculty Sch. of Music, De Paul U., Chicago, 1933-38, edn'l. dir., 1934-35; dir. De Paul U. Orchestra, 1933-37; radio lecturer, Station WGN, 1934-35; now teaching, lecturing, and composing, Los Angeles; guest lecturer, San Francisco Coll., 1940; lecturer, Inst. Religious Science, 1945-46. Moderator, San Francisco Town Hall, 1942. Awarded David Bispham Memorial medal by Am. Opera Soc. for opera, Shylock, 1930. Pres. Chicago Chapter of Internat. Soc. Contemporary Music, 1927-34; dir. Calif. Composers Soc., 1940-41. Democrat. Presbyterian. Club: Los Angeles Athletic. Author: Music and Its Makers, 1938. The Bhagavad Gita, 1945. Composer (pub.) Violin Sonata, 1937; String Quartet, 1937; Piano Quintet, 1937; (published) Flute Quartet, Woodwind Quartet, Brass Quintet, 1940; smaller pieces, 1941; Quintet, for flute and strings, 1943; Largo Lyrico (pub.) for Strings, 1944; Serenade, for Flute and Strings, 1945; also Shylock (opera), 4 symphonies and many works for symphony and chamber orchestras, etc. Works have been performed by Chicago, San Francisco, Los Angeles, Minneapolis, Rochester, Cincinnati and other orchestras. Home: 181 S. Sycamore Av., Los Angeles 36, Calif.

LAVIS, Fred (lā'vĭs), cons. engineer; b. Torquay Devon, Eng., Jan. 8, 1871; ed. St. Luke's Sch., Torquay; m. Blanche Biddle, Dec. 22, 1902; 1 son, Fred. Came to U.S., 1887, naturalized citizen, 1904. Cons. engr., specialist in transportation, also in ry. and highway economics, location and constrn., N.Y. City, since 1903; pres. Internat. Rys. of Central America, hdqrs. N.Y. City, 1928-31; dir. Chesapeake & Potomac Telephone Cos. of Washington. Trustee Village of Scarsdale, N.Y., 1915-17, mayor, 1931-33; supervisor Town of Scarsdale, 1916-17. Cons. engr. Ministry of Pub. Works, Venezuela, 1938-44. Mem. Highway Research Bd., Am. Soc. C.E., Am. Ry. Engring. Assn.; Pan-Am. Soc. N.Y. (council), Instn. of Civil Engrs. (Great Britain), The Pilgrims. Republican. Club: Union League. Author: Railroad Location Surveys and Estimates, 1906; Building the Rapid Transit System of New York City, 1915; Instructions to Locating Engineers and Field Parties, 1916; Railroad Estimates, 1917. Contbr. papers on ry. constrn. Home: 50 Greenacres Av., Scarsdale, N.Y. Office: 30 Broad St., New York, N.Y.

LAW, Francis Marion, banker; b. Bryan, Tex., Jan. 3, 1877; s. Francis Marion (M.D.) and Mary Jane (Howell) L.; B.S., Agri. and Mech. Coll. of Tex., 1895; law student U. of Tex., 1896-97; m. Frances Mann, Apr. 20, 1898; children—Francis Marion, Elizabeth Mann (dec.). Teacher rural schs., Tex., 1895-96; bookkeeper, later asst. cashier First Nat. Bank, Bryan, Tex., 1897-1908; cashier First Nat. Bank, Beaumont, Tex., 1910-15; v.p. First Nat. Bank, Houston, Tex., 1915-30, pres. 1930-45, chmn. of bd. since Jan. 1945. Dir Burlington, Rock Island Ry., Maryland Casualty Co., Pritchard Rice Milling Co., Mound Co. Dir. Memorial Hosp. of Houston; pres. bd. dirs. Agri. and Mech. Coll. of Tex., 1922-44. Mem. Am. Bankers Assn. (pres. 1933), Tex. Bankers Assn. (ex-pres.), Sigma Chi. Democrat. Baptist. Mason (Shriner). Home: Beaconsfield Apts. Office: First Nat. Bank, Houston, Tex.

LAW, Frederick Houk, author; b. N.Y. City, Sept. 7, 1871; s. John Masseker and Jane Rachel (Houk) L.; grad. Oxford (N.Y.) Acad., 1891; A.B., Amherst, 1895; A.M., Columbia, 1896; studied Brown U. and New York U., Ph.D. from latter, 1914; m. Mary Kenniston Thorp, June 30, 1896 (died 1907); m. 2d, Carrie Ramsey Shields, June 29, 1912; children—John, Margaret (Mrs. Henry Mills), Janet (Mrs. Richard H. Amberg), Frederick, Robert. Instr. in English and French, Centre Coll., Danville, Ky., 1897-98; head dept. of English, high school, Pawtucket, R.I., 1898-1904, Stuyvesant High School, N.Y. City, 1904-42; editor edn'l. dept., Reader's Digest since 1942. Formerly lecturer, N.Y. Free Public Lecture System; lecturer English lit., New York U., N.Y.; instr. English and pedagogy, Notre Dame Coll., Staten Island; president, High School Teachers' Association, N.Y. City, N.Y.; mem. exec. com., Joint Com. of Teachers Orgns., N.Y. City; First Assistants Association; N.Y. City Assn. High School Teachers of English; exec. bd. Nat. Comm., Defense of Democracy Through Education. Mem. N.E.A. (former state dir. for N.Y.); Nat. Council Teachers of English; A.A.A.S.; Sons of Vets.; Chi Phi. Republican. Conglist. Mason (32°, K.T., Shriner). Author: The Heart of Sindhra, 1898; The Life of the World, 1899; Ad Miriam, 1909; Sister Clementia, 1910; Mastery of Speech, 1918; English That Makes Money, 1919; Famous Men of a Famous Class, 1920; English for Immediate Use, 1921; Platform Speaking, 1926; How to Write and How to Deliver an Oration, 1926; Modern Great Americans, 1926; Our Class Visits South America, 1929; The Blue Book of Effective Speech, 1932; Reading for Skill (in collaboration), 1936; Civilization Builders, 1939; He Got the Job, 1941; Steel, Oil, Electricity, etc., of Our America Series, 1942. Editor: Poe's Tales and Poems, 1914; Shakespeare's Henry V, 1914; Selections from American Poetry, 1915; Modern Short Stories, 1918; The Other Wise Man, 1920; Modern Essays and Stories, 1922; Modern Plays—Short and Long, 1924; Modern Life and Thought, 1928; Science in Literature, 1929; An African Savage's Own Story, 1930; Folk Tales of An African Savage, 1931; Stories of Today and Yesterday, 1930; The Stream of English Poetry, 1931; War or Peace (in collaboration), 1939. Club: Adventurers (New York). Has traveled extensively in Arctic regions, Yukon, Labrador, South Sea Islands, South America, Cape to Cairo, Africa, China, Korea, Japan. Home: 472 Argyle Rd., Brooklyn, N.Y. Office: Educational Dept., Reader's Digest, 353 4th Av., New York, N.Y.

LAW, Herbert Edward, financier; b. Sheffield, Eng., Dec. 5, 1864; s. Crossley and Rebecca (Brown) L.; brought to U.S., 1866; ed. pub. schs. and German Am. Inst., Chicago, Ill. Began as instr. German, Am. Inst., at 18; joined brother in selling subscription books in San Francisco, 1884; entered mfr. proprietary medicines, 1889, later incorporating as The Viavi Co.; sold out, 1914; with others built the Crossley Bldg., Rialto Bldg., Monadnock Bldg., etc., in San Francisco; as pres. of Western Steel Corp. negotiated, 1910, the largest coal and steel contract the Chinese Govt. had ever made. Mem. Citizens' Com. which framed present charter of 1921 and County of San Francisco, 1897-98; police commr. City and County of San Francisco, 1906; mem. Com. of 50 which had charge of relief measures following earthquake and fire of 1906; an organizer San Francisco Merchants' Assn. (now Chamber of Commerce); a founder San Francisco Symphony Assn. Fellow Chem. Soc. of London. Republican. Baptist. Author: The Power of Mental Demand and Other Essays, 1913. Translator: (with Charles Lincoln Rhodes) Napoleon in His Own Words, 1916. Clubs: Metropolitan (New York); Royal Societies (London). Home: 1298 Sacramento St., San Francisco; and Lauriston, R.F.D. No. 1, Redwood City, Calif. Office: Monadnock Bldg., San Francisco, Calif.*

LAW, James Richard, architect, ex-mayor; b. Madison, Wis., Apr. 1, 1885; s. James and Amelia (Kindschi) L.; student spl. course architecture, U. of Pa., 1907-09; m. Susan Campbell, June 27, 1911; children—Lucia DeEtte, Susan Margaret. Began as architect, 1904; pvt. practice, Madison, 1914-32; pres. Law, Law & Potter, Madison, since 1914; dir. Wis. Life Ins. Co. Mayor of Madison, 1932-44; now chmn. Wis. State Highway Commn. Awarded St. Olav's medal by King Haakon VII of Norway, 1939. Mem. The Newcomen Society of England, Acacia. Republican. Conglist. Mason (Consistory, Shriner), Elk. Clubs: Madison, Maple Bluff Country (Madison). Home: 2011 University Av. Office: State Office Bldg., Madison 5, Wis.

LAW, John Adger, mfr.; b. in Spartanburg, S.C., Sept. 19, 1869; s. of Thomas Hart and Anna Elizabeth (Adger) L.; A.B., Wofford Coll., 1887; m. Pearl Sibley, Nov. 1895. Cashier Spartanburg Savings Bank, 1891-1900; pres. Central Nat. Bank, Spartanburg, 1903-33, and of Home Building & Loan Assn. until 1933; organizer, 1900, and pres., treas. Saxon Mills;

pres., treas. Cheshee Mills; co-receiver Arcadia Mills; dir. Piedmont & Northern Ry. Co.; treas. Green River Corp.; pres. and treas. Lake Summit Corp. Ex-pres., mem. bd. govs. Am. Cotton Mfrs. Assn.; dir. Cotton Textile Inst.; mem. exec. com. S.C. Cotton Mfrs. Assn.; dir. and mem. com. on mfrs. Chamber Commerce, U.S. Trustee Wofford Coll., Converse Coll., Kennedy Library (all of Spartanburg). Mem. Hugenot Soc. of S.C., Newcomen Society. Democrat. Presbyterian. Home: Spartanburg, S.C.

LAW, Marie Hamilton, educator; b. Pittsburgh, Pa., Dec. 3, 1884; d. Benjamin Snodgrass and Mary (Thompson) Law; student Wellesley Coll., 1902-03; A.B., Washington Coll., 1905; A.M., U. of Pa., 1926, Ph.D., 1932; B.S. in library science, Carnegie Inst. Tech., 1931; unmarried. Asst., Carnegie Library, Pittsburgh, 1907-17; registrar and inst. Carnegie Library Sch., 1912-18, asst. to prin., 1918-20; librarian Employers Assn., Pittsburgh, 1920-22; instr. Sch. Library Science, Drexel Inst. Tech., 1922-25, vice dir. and asso. prof., 1925-36, prof. and dean since Jan. 1, 1937; librarian, Drexel Inst. Tech. since 1937. Mem. Assn. Am. Library Schs., Am. Library Assn., Pa. Library Assn., Special Libraries Council, Metropolitan Library Council of Phila., Eastern Coll. Librarians, Hist. Soc. of Pa., Phi Kappa Phi. Republican. Presbyterian. Clubs: Women's University, Drexel Women's, Pennsylvania Library (Phila.). Home: 243 W. Tulpehocken St., Philadelphia, Pa.

LAW, Robert Adger, prof. of English; b. Spartanburg, S.C., Mar. 8, 1879; s. Rev. Thomas Hart and Anna Elizabeth (Adger) L.; A.B., Wofford Coll., Spartanburg, 1898; A.M., Trinity Coll. (now Duke U.), Durham, N.C., 1902; A.M., Harvard, 1903, Ph.D., 1905; LL.D., Austin College, Sherman, Texas, 1940; m. Elizabeth Mortimer Manigault, Mar. 30, 1910; children—Elizabeth Manigault (Mrs. James C. Hazlett), Joanna Ward (Mrs. David Martin), Thomas Hart (U.S.N.R.), Mary Hart. Asst. in English, Trinity Coll., 1901-02; instr. in English, Harvard, 1905-06; instr. in English, University of Texas, 1906-11, adj. prof., 1911-15, asso. prof., 1915-19, prof. since 1919; university fellow, reading in Huntington Library, 1942; university research professor, 1944-45; acting prof. of English, summers, Southern Meth. Univ., University of North Carolina, Cornell Univ., Stanford Univ., Univ. of Southern Calif. Trustee Austin Theol. Sem. Mem. Modern Lang. Assn. America, Am. Assn. Univ. Profs., Folk Lore Soc. of Tex. (pres. 1912-13), South-Central Modern Lang. Assn., Texas Conf. Coll. Teachers of English (pres. 1942-45), Shakespeare Assn. of America, Modern Humanities Research Assn., Malone Soc. (London), Phi Beta Kappa, Kappa Alpha (Southern). Democrat. Presbyterian. Author: (with C. T. Goode and T. P. Cross) Written English, 1932; (with Louise Pound, Theodore Stenberg, and others) Ideas and Models, 1935. Editor Shakespeare's Henry VI, Part III (Tudor Shakespeare), 1913; Romeo and Juliet (Arden Shakespeare), 1913. Editor Texas Review, 1915-24. Contbr. on philol. and popular subjects. Home: 2614 Salado St., Austin 21, Tex.

LAWALL, Charles Elmer (lä'wäl), engineer; b. Catasauqua, Pa., Nov. 21, 1891; s. Charles Elmer and Maria (Thomas) L.; E.M., Lehigh U., 1914, M.S., 1921, LL.D., 1939; LL.D., Waynesburg Coll., 1939; m. Marjorie Berger, Apr. 29, 1920; 1 son, Charles Elmer. Testing engr. Pittsburgh Testing Labs., 1914; chemist N.J. Zinc Co., Palmerton, Pa., 1915-16; mining engr. Peal Peacock & Kerr, St. Benedict, Pa., 1916-17; metallurgy dept. Gen. Motors Co., Detroit, 1917; mining engr. Bethlehem Steel Co., Bethlehem, Pa., 1917-18; research engr., Bethlehem, Pa., 1919-21; instr. geology, Lehigh U., 1921; became asst. prof. W.Va. U., Sch. of Mines, 1921, later prof. and dir. to 1938; acting pres. W.Va. U., 1938-39, pres., 1939-45; engr. coal properties, Chesapeake & Ohio Ry. Co., Cleveland, O., since 1945; chief engr., Western Pocahontas Corp., Cleveland, since 1945. Mem. inspection com. Engineers Council for Professional Development; regional adviser, Engineering, Science and Management War Training Program; civilian member Selection Committee of Navy V-12 College Training Program. Served in U.S.A., France, 1918-19. Mem. Am. Inst. Mining and Metall. Engrs. (chmn. coal div., 1940), W.Va. Coal Mining Inst. (sec.-treas. 1930-39; pres. 1929), W.Va. C. of C., Morgantown C. of C. (dir.), Am. Legion (state historian, 1944), Vets. Foreign Wars, Newcomen Soc. (chmn. W.Va. com.), Soc. for Promotion of Engring. Edn. (council), Scabbard and Blade, Phi Beta Kappa, Sigma Gamma Epsilon, Sigma Xi, Tau Beta Pi. Presbyterian. Contbr. numerous articles on coal mining to tech. jours., bulletin, etc. Home: Huntington, W.Va.

LAWES, Herbert Joseph, army officer; b. St. Paul, Minn., May 2, 1891; s. George Herbert and Florence Amelia (Metcalfe) L.; student Coll. of St. Thomas, St. Paul, Minn., 1907-11; grad. Command and Gen. Staff Sch., 1933, Army War Coll., 1934. Commd. 2d lt., Inf., U.S. Army, Nov. 30, 1912, and advanced through the grades to brig. gen. Mar. 1943; commanding general, A.S.F.T.C. (Ordnance), Aberdeen Proving Ground, Md.

LAWES, Lewis E. (lawz), prison warden; b. Elmira, N.Y., Sept. 13, 1883; s. Harry Lewis and Sarah (Abbott) L.; ed. Elmira Free Acad. and New York Sch. of Social Work; hon. D.Sc., Colgate U., 1934; elected honorary member of Alpha Kappa Delta (national honorary sociology fraternity), 1944. m. Kathryn Irene Stanley, September 30, 1905 (died Oct. 30, 1937); children—Kathleen, Crystal, Joan Marie; m. 2d, Elise Chisholm, Apr. 19, 1939. Guard, Clinton Prison, 1905, transferred to Auburn Prison, 1906; guard, chief guard and chief record clerk, N.Y. State Reformatory, Elmira, 1906-14; overseer N.Y. City Reformatory, New Hampton Farms, 1914-15, supt., 1915-20; warden Sing Sing Prison, 1920-41; now chief bus. cons. Govtl. Div., War Prodn. Bd. Served as pvt. U.S. Army, 1901-04. Pres. Wardens' Assn. America, 1922, Am. Prison Assn., 1923; hon. pres. Am. League to Abolish Capital Punishment; internat. del. to Prison Congress, England, 1925, Prague, 1930; del. Internat. Penal Conf., Berlin, 1935; dir. Boys' Clubs of America, Boys' Athletic League, N.Y. City. Independent Republican. Clubs: Point Senasqua Rod and Reel, Shattemuc Yacht, Authors, Players. Author: Man's Judgment of Death, 1923; Life and Death in Sing Sing, 1928; 20,000 Years in Sing Sing, 1932; Cell 202 Sing Sing; Invisible Stripes; Meet the Murderer, 1940; Stone and Steel, 1941; also monographs on capital punishment, prisons, penology, etc. Contbr. to mags. Lecturer and radio commentator on penal affairs. Home: Garrison-on-Hudson, N.Y.

LAWLER, John J., bishop; b. Rochester, Minn., 1862; completed classical studies in Sem. of St. Francis, Milwaukee; studied philosophy College of St. Nicholas, Flanders, Belgium, theology, University of Louvain, Belgium; ordained R.C. priest, 1885, remaining at univ. for post-grad. course, 2 yrs. Prof. Scripture, Coll. of St. Thomas, St. Paul, 1 yr.; became pastor St. Luke's Ch., St. Paul, and later of Cathedral; apptd. auxiliary bishop archdiocese of St. Paul, May 1910; bishop of Lead, S.D., Jan. 29, 1916; the See (center of authority) transferred to Rapid City, Aug. 1, 1930. Home: Rapid City, S.D.*

LAWLER, Oscar, lawyer; b. Marshalltown, Ia., Apr. 2, 1875; s. William Thomas and Margaret (O'Connor) L.; pub. sch. edn.; read law while sec. to U.S. Circuit Judge Erskine M. Ross, of Calif.; admitted to bar, 1896; m. Hilda Brode, June 17, 1901; children—Charles Brode, Helen Jane, Oscar Thom, Ross. Practiced at Los Angeles as mem. firm of Lawler, Allen & Van Dyke; U.S. atty. Southern Dist. of Calif., 1905-07, resigned; asst. atty. gen. for Interior Dept., May 1, 1909-May 1, 1911; resigned, and resumed practice at Los Angeles; mem. firm of Lawler, Felix & Hall. Dir. Pacific Indemnity Co., Farmers and Merchants Nat. Bank, Los Angeles, Southern Calif. Telephone Co. Served as maj. and judge advocate 1st Brigade, Nat. Guard of Calif. Mem. Am. Bar Assn., Am. Soc. Internat. Law, Calif. State Bar Assn., Los Angeles Bar Assn., Calif. Inst. of Tech. Associates. Republican. Past grand master of Grand Lodge of Masons of Calif. Clubs: California, Bohemian. Home: 916 Crescent Drive, Beverly Hills. Office. Standard Oil Bldg., Los Angeles, Calif.

LAWLER, Thomas Bonaventure, author, pub.; July 14, 1864-July 20, 1945. See Vol. 23 (1944-45).

LAWLESS, Carl, artist; b. Adams County, Ill., Feb. 20, 1894; s. John Thomas and Julia Ann (McMillan) L.; student Carthage (Ill.) Coll., 1913-15, Chicago Acad. of Fine Arts, 1915-17, Pa. Acad. of Fine Arts, 1919-22; unmarried. Began career as an artist, 1922. Represented in collections at New Haven Paint and Clay Club, Carlisle (Pa.) Museum, Conn. State College (Storrs, Conn.), Montclair Museum. Awarded Cresson scholarship, Pa. Acad. Fine Arts, 1921, Thouron prize, 1921, Fellowship prize, 1922; J. Francis Murphy prize, Nat. Acad. Design, 1922; hon. mention, Conn. Acad. Fine Arts, 1923; 1st Hallgarten prize, Nat. Acad. Design, 1928; hon. mention, Grand Central Galleries, 1929; Downes landscape prize, New Haven Paint and Clay Club, 1930; Bunce landscape prize, Conn. Acad. Fine Arts, 1930. Served as chief radio electrician, U.S. Navy, 1917-19. Mem. Conn. Acad. Fine Arts, New Haven Paint and Clay Club, Mystic Art Assn. Home: Orchard Lane, Mystic, Conn.

LAWLOR, Daniel J., editor, b. Lincoln, R.I., s. Daniel O'Connell and Margaret (Stack) L.; ed. pub. sch. Cumberland, R.I., special courses Brown U. and Boston U.; m. Julia L. Cunningham, Oct. 6, 1913. With Pawtucket (R.I.) Times since 1905, successively as reporter, state house corr., state political editor, telegraph editor, managing editor, and since 1927, editor; editor Pawtucket Times Anniversary Mag., Oct. 1921 (250th anniversary of founding of Pawtucket); A.P. corr., 1925-35. Roman Cath., K.C. Mem. R.I. Hist. Soc. Address: 23 Potter St., Pawtucket, R.I.

LAWLOR, William F., educator; b. Paterson, N.J., s. James and Honorah (Ryan) L.; student Mt. St. Mary's Coll., Emmitsburg, Md., 1904-06; A.B., Seton Hall Coll., S. Orange, N.J., 1908, A.M., 1910, LL.D., 1924, Villa Nova Coll., 1941. Ordained priest in Roman Catholic Ch., 1912; asst. supt., Newark (N.J.) Archdiocesan Schs., 1914-21, supt., since 1921. Former nat. pres. Cath. Sch. Supts.; trustee Seton Hall Coll., South Orange, and Union Junior Coll., Roselle, N.J. Mem. Nat. Cath. Edni. Assn. Author: Geography of State of New Jersey, 1926; Geography of State of New York, 1929. Home: 326 Avenue C, Bayonne, N.J. Office: 31 Mulberry St., Newark, N.J.

LAWRANCE, Charles Lanier, aircraft engr.; b. Lenox, Mass., Sept. 30, 1882; s. Francis Cooper and Sarah Egleston (Lanier) L.; A.B., Yale, 1905, hon. A.M., 1927; grad. École des Beaux Arts, Paris, 3 yrs.; hon. D.Sc., Tufts, 1928; hon. A.M., Harvard, 1929; m. Emily M. G. Dix, 1910; children—Emily, Margaret, Francis Cooper. Engaged in engineering since 1915, with special interest in development of aircraft engines; founder, 1917 and pres. until 1923, Lawrance Aero Engine Corp., N.Y. City; corp. merged with Wright Aeronautical Corp., 1923, pres., 1925-28, v.p., 1928-30; organized Lawrance Engineering & Research Corp., pres. and chief engr. until 1944; chmn. bd. dirs., and dir. engine research since 1944. Pres. C. L. Lawrance Corp. (realty); dir., vice pres., Nitralloy Corp. Ensign N.Y. Naval Militia, 1916-17; assigned by Navy Dept. to aeronautical research, World War I. Fellow Royal Aeronautical Soc., Eng.; fellow Inst. of Aeronautical Sciences (pres. 1934-35); mem. Soc. Automotive Engrs., Aeronautical Chamber Commerce of America (pres. 1931-32). Decorated Chevalier Legion of Honor (France). Awarded Collier trophy, 1928. Republican. Episcopalian. Clubs: Yale, Brook. Home: 151 E. 63d St., New York, N.Y.; and East Islip, L.I., N.Y. Office: Linden, N.J.

LAWRENCE, Andrew Middleton, newspaper pub. and editor; died Nov. 28, 1942. See Vol. 23 (1944-45).

LAWRENCE, Benjamin Franklin, newspaper mgr.; b. Libertyville, Mo., Jan. 24, 1877; s. John Shaw and Georgiana (McClintock) L.; common sch. edn.; m. Mary Drane, Nov. 8, 1899. Publisher Coquille Bulletin, 1894-99; reporter and telegraph editor, Portland Oregonian, 1900-04; mng. editor Indianapolis Star, 1905-11, business mgr., 1911-23; gen. mgr. Indianapolis Star and Muncie Star Feb. 1923-43, editor and publisher, Nov. 1943-May 1944; retired, May 1944. Home: Spink-Arms Hotel, Indianapolis, Ind.

LAWRENCE, Carl Gustavus, educator; b. Madison, Wis., Jan. 12, 1871; s. Ole H. and Marie (Hull) L.; B. Litt., U. of Wis., 1894; post-grad. work in history at Univ. of Wis.; A.M., Univ. of S.D., 1919; LL.D., Yankton (S.D.) College, 1930; m. Gunda Jacobson, Aug. 22, 1900; children—Ernest Orlando, John Hundale. Prof. Latin and history, Augustana Coll., Canton, S.D., 1894-98; supt. schs., Canton, 1898-1907; county supt. schs., Lincoln County, S.D., 1907-11; state supt. pub. instr., 2 terms, 1911-15; supt. schs., Canton, 1915-19; pres. Southern State Normal Sch., Springfield, S.D., 1919-33; Northern State Teachers Coll., Aberdeen, S.D., 1933-39, pres. emeritus since July 1, 1939. Mem. State Bd. of Edn., 1925-32. Pres. S.D. Edn. Assn., 1929-30. Lutheran. Mason. Rotarian. Home: 2441 Haste St., Berkeley, Calif.

LAWRENCE, Charles Drummond, judge; b. N. Yarmouth, Me., Aug. 5, 1878; s. James and Ellen Maria (Marston) L.; grad. North Yarmouth Acad., 1896, Shaw's Business College, Portland, Maine, 1899; LL.B., New York Law Sch., 1902; LL.M., New York Univ. Law Sch., 1905; m. Gertrude Borst, June 14, 1905. Clerk Bd. of U.S. Gen. Appraisers (now U.S. Customs Court), 1899; admitted to N.Y. bar, 1902; asst. counsel for Treasury Dept. before Bd. of U.S. Gen. Appraisers, 1903; asst. to solicitor of customs, 1907; spl. atty. customs div., U.S. Dept. of Justice, 1910; asst. atty. gen. U.S., 1925; spl. asst. to the atty. gen., 1934; apptd. judge of the U.S. Customs Court, 1943. Mem. Met. Museum of Art. Me. Soc. of N.Y., Washington Sq. Assn. Mem. Am. and Fed. bar assns., Assn. of the Bar of the City of New York. Clubs: University (Washington, D.C.); Maine Society of New York, Lawyers Club of N.Y. Home: 1 Fifth Av., New York 3, N.Y.

LAWRENCE, Charles W., army officer; b. Parkville, Mo., Mar. 28, 1901; s. John Hamilton and Martha (White) L.; B.S., U.S. Mil. Acad., 1923; grad. Air Service Advanced Flying Sch., 1924; Air Corps Tactical Sch., 1937, Command and Gen. Staff Sch., 1938; m. Katherine Bates, Jan. 3, 1926; children—Marjorie Katherine, William Bates, Lyla. Commd. 2d lt., U.S. Army, 1923, and advanced through the grades to brig. gen., 1945; now comdg. gen., 5th Bomb Wing, 15th Air Force. Decorated Legion of Merit, Distinguished Flying Cross with cluster, Air Medal with clusters. Home: 1233 Spring Lake Drive, Orlando, Fla.

LAWRENCE, David, newspaper man; b. Philadelphia, Pa., December 25, 1888; son of Harris and Dora Lawrence; B.A., Princeton University, 1910; married Ellanor Campbell Hayes, July 17, 1918; children—David, Mark, Nancy. Joined Washington staff of the Associated Press, 1910; detailed to Mexico, 1911, to write Madero revolution, and 1912, to write Orozco revolution; rep. Associated Press with Gov. Woodrow Wilson, at Sea Girt, N.J., Aug. 1912, continuing with him when Pres.-elect and for 2 yrs. at White House; placed in charge, at outbreak of war, of news for Associated Press relative to neutrality and relations with Germany; Washington corr. N.Y. Evening Post, Dec. 1916-Oct. 1919; pres. Consolidated Press Assn., Washington, 1919-33; pres. The U.S. Daily, Washington, 1926-33; pres. and editor U.S. News since 1933; pres. Bureau of Nat. Affairs, Inc., since 1932. Clubs: National Press, Metropolitan, Cosmos (Washington); University (Buffalo, N.Y.); Princeton, Broad Street, Bankers (New York). Author: True Story of Woodrow Wilson, 1924; The Other Side of Government, 1929; Beyond the New Deal, 1934; Stumbling into Socialism, 1935; Nine Honest Men, 1936; Who Were the Eleven Mil-

lion, 1937; also various mag. articles. Home: 3900 Nebraska Av. N.W. Office: 1241 24th St. N.W., Washington, D.C.

LAWRENCE, David Leo, mayor of Pittsburgh; b. Pittsburgh, Pa., June 18, 1889; s. Charles B. and Catherine (Conwell) L.; student pub. schs.; m. Alice Golden, June 8, 1921; children—Mary, Anna May, Brennen, David, Gerald. Mem. Pittsburgh Registration Commn., 1914-24; collector internal revenue, U.S. Dept. Internal Revenue, Pittsburgh, 1933-34; became sec. of Commonwealth of Pa., 1935; elected mayor of Pittsburgh, Nov. 1945. Mem. Democratic National Com. since 1940. Dir. Roselia Foundling Asylum. Clubs: Pittsburgh Athletic Assn., Wildwood Golf (Pittsburgh). Home: 355 S. Aiken Av. Office: Benedum-Trees Bldg., Pittsburgh, Pa.*

LAWRENCE, E. George, educator; b. Terre Haute, Ind.; Mar. 16, 1908; s. Ellsworth Lyman and Mary Catherine (Holmes) L.; student U. of Ind., 1926-30; m. Dorotha Louise Howe, June 25, 1930. Power plant engring. with Gen. Motors Corp., 1930-34; pres. and chmn. bd. Lawrence Inst. of Tech., Highland Park, Mich., since 1934. Mem. Engring. Soc. of Detroit, Detroit Bd. of Commerce, Gamma Eta Gamma. Republican. Methodist. Club: Kiwanis (Highland Park). Holder of patents on mech. devices. Home: 19931 Lichfield Dr., Detroit, Mich. Office: 15100 Woodward Av., Detroit 3, Mich.

LAWRENCE, Edwin Gordon, author, teacher; b. Phila., Pa., Nov. 1, 1859; s. Prof. Philip and Mary E. (Maver) L.; ed. Friends Sch., Phila., public schools of New York, and by pvt. tutors; m. Sadie Secord, Mar. 14, 1891 (divorced June 25, 1903); children—Edwina Gordon, Olga Kelsey, Valdemar Philip, Eleanor Mary. Began in Madison Sq. Theatre, New York, 1879; starred as Osip in The Danicheffs, touring U.S., 1881-82; starred in For Her Sake, 1896-98. Succeeded father as dir. Lawrence Sch. Elocution and Acting, New York, upon his death, 1882; served in Europe, under Herbert Hoover, with Commn. for Relief in Belgium, 1915; asso. editor Athol (Mass.) Chronicle, 1919-20; editorial writer Miami (Fla.) Herald, 1921, spl. feature writer for newspapers, 1922; asso. editor, Palm Beach Times, West Palm Beach, Fla., 1923-25; now engaged in lit. work. Republican. Unitarian. Club: Shakespeare (Stratford-on-Avon, Eng.). Author: The Power of Speech, 1909; The Lawrence Reader and Speaker, 1911; Speech-Making, 1911; How to Master the Spoken Word, 1913; How to Improve the Memory, 1913; How to Speak, 1917; Sidelights on Shakespeare, 1918; Aids to Business, 1920; Rudiments of Speech, 1923; Homespun Verse (collected poems), 1932; How to Talk to People and Make an Impression, 1938; also newspaper serials, "A Thought for Today," "Tales of a Traveler," "The State of the Country," "Pause for a Moment," "Autocracy, Mobocracy—Or What?", "How Fares the Nation," "Promise Versus Performance," "In Behalf of Constitutional Representative Government." Contbr. verse to Boston Post and other publs. Spl. rep. of N.H. to Centennial Commemoration of the Fall of the Alamo, San Antonio, Mar. 6, 1936. Home: 4404 Montana St., El Paso, Tex.

LAWRENCE, Edwin Winship, lawyer; b. Rutland, Vt., Mar. 27, 1881; s. George Edwin and Katherine C. (Phalen) L.; grad. high sch., Rutland, 1897; A.B., U. of Vt., 1901 (Phi Beta Kappa); m. Florence Roby, Oct. 10, 1904. Admitted to Vt. bar, 1902, and since practiced at Rutland; gen. atty. Rutland R.R. since 1908; practiced with father and B. L. Stafford until former died, 1922; trustee Rutland Trust Co.; dir. Central Vt. Pub. Service Corp. since 1929, Killington Nat. Bank since 1935; pres. Palm-Techtler & Co., 1925-29. Asst. atty. Post Office Dept., 1903, Dept. of Justice, U.S., 1905; spl. asst. to atty. gen. of U.S., 1908; mem. State Senate, Vt., 1923-25. Trustee U. of Vt., 1919-41. Pres. Vermont Bar Association, 1923; mem. Am. Bar Assn. Republican. Episcopalian. Home: Rutland, Vt.

LAWRENCE, Ellis Fuller, architect and educator; b. Malden, Mass., Nov. 13, 1879; s. Henry Abbott and Annie (Howels) L.; grad. Phillips Acad., Andover, Mass., 1897; B.S. in Architecture, Mass. Inst. Tech., 1901, M.S., 1902; traveled and studied abroad, 1905; m. Alice Louise Millet, Nov. 4, 1905; children—Henry Abbott, Denison Howels, Amos Millet. Mem. archtl. firm of MacNaughton, Raymond & Lawrence, Portland, Ore., now Lawrence & Lawrence; organized Sch. of Architecture and Allied Arts of U. of Ore., 1914, and has since served as dean. Works: Med. Sch. Bldg., Clinics Bldg., dormitories and other bldgs., U. of Ore.; park bldgs. for Portland; Masonic temples, at Salem and Eugene, Ore.; dormitories and Conservatory of Music, Whitman Coll., many chs. and residences. Hon. pres. Ore. Bldg. Congress; professional adviser Portland Auditorium competition; mem. Jury of Award Portland Auditorium, Bank of State Bldg., and Stock Exchange Bldg. (San Francisco). Victory Memorial (Hawaii); mem. exec. com. Pub. Works of Art Project; state advisory architect Home Owners Loan Corp.; has served 2 terms as mem. Portland City Planning Commn. Fellow Am. Inst. of Architects; chmn. Council of City Planning, Portland Chamber of Commerce; ex-pres. Nat. Assn. of Collegiate Schs. of Architecture; ex-v.p. and dir. Am. Inst. Architecture. Clubs: Portland City. Home: 2211 N.E. 21st Av. Office: Failing Bldg., Portland 4, Ore.

LAWRENCE, Ernest Orlando, prof. physics; b. Canton, S.D., Aug. 8, 1901; s. Carl Gustavus and Gunda (Jacobson) L.; student St. Olaf Coll., Northfield, Minn., 1918-19., A.B., U. of S.D., 1922; A.M., U. of Minn., 1923; student U. of Chicago, 1923-24; Ph.D., Yale, 1925; Sc.D., U. of S.D., 1936; Princeton, Yale, Stevens Inst. Tech., 1937, Harvard, University of Chicago, Rutgers Univ., 1941; LL.D., University of Michigan, 1938, University of Pennsylvania, 1942; m. Mary Kimberly Blumer, 1932; children—John Eric, Margaret Bradley, Mary Kimberly, Robert Don. National Research fellow, Yale, 1925-27, asst. prof. physics, 1927-28; asso. prof. physics, U. of Calif., 1928-30, prof. since 1930, dir. Radiation Lab. since 1936. Awarded Elliott Cresson medal, Franklin Inst., 1937; Research Corp. prize and plaque, 1937; Comstock prize, Nat. Acad. Sciences, 1937; Hughes medal, Royal Soc. (Eng.), 1937; Nobel prize in physics, 1939; Duddell medal, London Phys. Soc., 1940; William K. Dunn award, Am. Legion, 1940; Copernican Citation, 1943. Mem. Solvay Conf., Brussels, 1933; mem. (hon.) U.S.S.R. Acad. Sciences, 1943. Mem. board of trustees, Carnegie Institution of Washington, 1944; mem. Research Bd. for Nat. Security since 1945. Fellow American Physical Society, A.A.A.S., American Acad. of Arts and Sciences; mem. Nat. Acad. of Sciences, Am. Philos. Society, Sigma Xi, Gamma Alpha. Clubs: Faculty, Bohemian (hon.). Contbr. to Proc. Nat. Acad. Sciences, Physical Review. Research in structure of atoms, atomic nucleus, transmutation of atoms, applications of physics to biology and medicine. Home: 111 Tamalpais Rd., Berkeley, Calif.

LAWRENCE, Gertrude, actress; b. London, Eng., July 4, 1900; d. Arthur Lawrence and Alice Louise (Banks) Klasen; student Convent of the Sacré Coeur, Streatham, Eng.; studied dancing under Madam Espinosa and acting under Italia Conti; married 2d, Richard Stoddard Aldrich (lieut. commander U.S. Naval Reserve), July 4, 1940. Made début in "Babes in the Wood," London, 1908; child chorister in "The Miracle," London, 1911; appeared in many plays in England until 1923; made Am. début in "Charlot's Revue of 1924"; played in "Oh, Kay," N.Y. City, 1926, London, 1927; "Icebound," London, 1928; "Treasure Girl," N.Y. City, 1928; "Candle Light," London and N.Y. City, 1929; "Private Lives," London, 1930, N.Y. City, 1931; "Take Two from One" and "Can the Leopard?," London, 1931; "Behold We Live," London, 1932; "This Inconstancy," and "Nymph Errant," London, 1933; "The Winding Journey," and "Moonlight Is Silver," London, 1934; "Hervey House," London, 1935; with Noel Coward in "Tonight at 8:30," London and N.Y. City, 1936; starred in "Susan and God," 1937-38; "Skylark," 1939-40; "Lady in the Dark," 1941, 42, 43; G. B. Shaw's "Pygmalion," 1945-46. Entertained armed forces, European theater, for E.N.S.A., 1944; entertained armed forces Pacific for U.S.O., 1945. Exec. vice pres. Am. Theatre Wing War Service, Inc.; pres. Am. Branch E.N.S.A.; dir. British Actors Orphanage; mem. Red Cross Staff Assistance Service. Col. U.S. Auxiliary Ambulance Corps. Clubs: Tavern, Cosmopolitan, Cedar Creek. Author: A Star Danced, 1945. Home: 17 W. 54th St., New York; and Dennis, Mass. Address: 36 W. 44th St., New York, N.Y.

LAWRENCE, Howard C., manufacturer and banker; b. Ionia County, Mich., Aug. 14, 1890; s. Cyrus Smith and Margaret (Neidhardt) L.; attended Lake Odessa (Mich.) High Sch.; m. Clara Louise Luther, May 1, 1913; children—Maj. Luther E., Dr. Howard C. Jr., Etta Margaret (Mrs. Gaylord C. Gill, Jr.), Lt. (j.g.) Paul Roger, Gordon Dwight, Walter Alexander. Clerk, assistant cashier, cashier, vice president, president, Lake Odessa (Mich.) State Savings Bank, 1911-24; assistant secretary, treasurer, secretary treas., Ypsilanti Reed Furniture Co., Ionia, Mich., 1921-31; exec. sec. to Hon. Fred W. Green, Gov. of Mich., 1927-30; treas. State of Mich., 1931-32; official State Banking Dept. of Mich., as receiver of Am. Home Security Bank, Grand Rapids, Mich., Bank of Saginaw, Saginaw (Mich.), Peoples State Bank, Saginaw, Mich., 1933-35; state banking commr. of Mich., 1936-37; exec., v.p. and dir., The Mich. Trust Co., Grand Rapids, 1937-44; dir. and pres., Grand Rapids Varnish Corp., Grand Rapids Hardware Co., dir. and v.p. Lake Odessa Canning Co., dir., Mich. Trust Co., Grand Rapids, Ionia Free Fair Assn. Chmn. Republican State Central Committee of Mich., 1929-37; chmn. Red Cross War Fund Campaign, Grand Rapids and Kent Co., 1942-43; pres. Mich. United War Fund, Inc. (affiliated with Nat War Fund), 1943; dir. Nat. War Fund, 1943-44; director Grand Rapids Community Chest, Grand Rapids Assn. of Commerce. Trustee and treas. Butterworth Hosp., Grand Rapids; pres. bd. trustees Albion (Mich.) Coll. Pres. and dir. Y.M.C.A., Grand Rapids. Mem. Am. Bankers Assn. (former mem. exec. council; mem. exec. com. trust div.). Republican. Mason (Consistory, Shrine), Elk. Clubs: Rotary (past pres.), Peninsular, University, Kent Country (Grand Rapids). Home: 100 Mayfair Drive, N.E. Office: Grand Rapids Varnish Corporation, Grand Rapids 2, Mich.

LAWRENCE, James Earnest, newspaper editor; b. Beatrice, Neb., July 4, 1889; s. James Grenville and Laura (Pheasant) L.; LL.B., U. of Neb., 1911; m. Helen Hamilton Graves, Dec. 11, 1912; 1 dau., Helen Elizabeth. Reporter Lincoln Star, 1907-11, city editor, 1911-14, mng. editor and editor since 1914; asso. prof. journalism, U. of Neb., since 1918. Mem. advisory bd. for Neb., U.S. Pub. Works Administrtn.; pres. Nebraska State Hist. Society and Foundation. Collaborator: Autobiography of a Liberal, by George W. Norris. Presbyterian. Mason. Clubs: Round Table, Lincoln Country. Home: 1315 S. 21st St. Office: Star Pub. Co., Lincoln, Neb.

LAWRENCE, John Benjamin, clergyman; b. Florence, Rankin County, Miss., July 10, 1875; s. Isaac Bass and Exer Elizah (Williamson) L.; A.B., Miss. Coll., Clinton, 1899, M.A., 1902; D.D., La. College, Alexandria, 1910; LL.D., Okla. Bapt. U., 1926; m. Helen Alford, Nov. 15, 1900; children—John Hewitt (dec.), Miriam Hoy, Katherine Alford, Elizabeth M., John Benjamin (dec.), Helen Rebecca. Ordained Bapt. ministry, 1900; pastor Greenwood, Miss., 1900-03, Humboldt, Tenn., 1903-07, 1st Ch., New Orleans, 1907-13, also editor Baptist Chronicle; corr. sec. Bapt. State Conv. Bd. of Miss., Jan. 1, 1913-21; supt. Bapt. Edn. Com. in Miss., Jan. 1, 1913-21; pastor First Bapt. Ch., Shawnee, Okla., Jan. 1, 1921-26. Pres. Okla. Bapt. U., 1922-26; gen. supt. of missions of Baptist Gen. Assn., Kansas City, Mo., 1926-29; exec. sec. and treas. Home Mission Bd. of Southern Bapt. Conv. since 1929; v.p. Southern Bapt. Conv., 1916-17; trustee State Industrial and Tr. Sch. of Miss., 1916-21; trustee Okla. Bapt. U. Democrat. Mason, K. of P., Odd Fellow, Shriner. Author: Power for Service, 1909; The Biology of the Cross, 1913; Church Organization and Methods (co-author), 1917; State Mission Manual for Mississippi, 1917; Paul's Bible School on Baptism; Outline Studies in the Book of Revelation, 1922; Outline Study of the Bible, 1925; Stewardship Applied in Church Finance, 1928; Missions in The Bible, 1931; The Bible, a Missionary Book, 1935; Taking Jesus Christ Seriously, 1935; Missions and The Divine Plan for Support, 1936; Preaching The Doctrine of Grace (with others), 1939; Stewardship Applied in Missions, 1940; Home Missions in the New World, 1943; The Peril of Bread, 1943; The Religion of Power, 1944. Home: 1695 Rock Springs Rd. Office: Red Rock Bldg., Atlanta, Ga.

LAWRENCE, John Henry, engring.; b. Albany, N.Y., Sept. 5, 1886; s. Richard and Anna (Galvin) L.; M.E., Cornell U., 1909; m. Evelyn C. Crotty, June 2, 1915. With engring dept., N.Y. Edison Co., 1909-14, asst. mech. engr., 1914-20; vice pres. Thomas E. Murray, Inc., 1920-29, pres., 1929-37, engr. for receiver Interborough Rapid Transit Co., 1933-40; cons. engr. Metropolitan Device Corp. since 1940. Fellow Am. Soc. M.E. (past vice pres.); mem. Am. Inst. E.E., Cornell Soc. of Engrs. (past pres.). Roman Catholic. Club: Cornell (New York). Holder of numerous patents covering improvements in design of steam power plants. Home: 25 Parkview Av., Bronxville, N.Y. Office: 1250 Atlantic Av., Brooklyn, N.Y.

LAWRENCE, Joseph Stagg, economist; b. Budapest, Austria-Hungary, Oct. 19, 1896; s. Joseph Schmalz and Elizabeth (Stumpf) L.; brought to U. S., 1903; grad. Masten Park High Sch., Buffalo, N.Y., 1915; student U. of Grenoble, France, Mar.-June, 1919; grad. Princeton U., 1923; m. Ann Werner, Feb. 2, 1919 (divorced Apr. 15, 1940); children—Mary Josephine, Joseph Stagg; m. 2d, Frances Bennett, September 3, 1940; children—Bruce Bennett, Larry Jay, Dean Stagg. Teacher Princeton Univ., 1924-26, 1927-29, New York Univ., 1926-27; now vice-president and director Equity Corp., Am. Gen. Corp., Gen. Univ. Corp., Utility Equities Corp., First York Corp.; vice-president Empire Trust Co. Enlisted as pvt. inf., U.S. Army, at outbreak of World War; served in three major engagements in France; hon. discharged as 1st lt. Fellow Inst. of Economics, 1929-30; mem. Am. Econ. Assn., Phi Beta Kappa. Club: Princeton. Author: Stabilization of Prices, 1928; Wall Street and Washington, 1929; Banking Concentration in the United States, 1930; Understanding Money, 1932. Mem. pub. relations com. N.Y. Stock Exchange; economist and v.p. for Analytical Research Bur. Editor Econostat, Bradstreets; asso. editor World's Work, Review of Reviews. Home: Lafayette, N.J. Office: 120 Broadway, New York, N.Y.

LAWRENCE, Josephine, author; b. Newark, N.J.; d. Elijah Wiley (M.D.) and Mary Elizabeth (Barker) L.; ed. pub. schs. and spl. courses New York U.; m. Artur Platz, Oct. 19, 1940. Editor children's page, Newark (N.J.) Sunday Call, since 1915; household editor (woman's page), same, since 1918; wrote "Man in the Moon" stories, broadcast bi-weekly, 1921; also wrote first story for children for radio broadcast, 1921. Mem. of Authors League of America. Democrat. Presbyterian. Author: Brother and Sister Series (4 books), 1921-22; Rosemary, 1922; Man in the Moon Story Book, 1922; Rainbow Hill, 1924; Elizabeth Ann Series (4 books), 1923-25; The Berry Patch, 1925; Linda Lane Books (2 books), 1925; Next Door Neighbors, 1926; Rosemary and the Princess, 1927; The Two Little Fellows (3 books), 1927; Glenna, 1929; Christine, 1930; Wind's in the West, 1931; (novels) Head of the Family, 1932; Years Are So Long, 1934; If I Have Four Apples, 1935; The Sound of Running Feet, 1937; Bow Down to Wood and Stone, 1938; A Good Home with Nice People, 1939; But You Are Young, 1940;

No Stone Unturned, 1941; There Is Today, 1942; A Tower of Steel, 1943; Let Us Consider One Another, 1945. Address: care Brandt & Brandt, 101 Park Av., New York, N.Y.

LAWRENCE, Marjorie Florence, dramatic soprano; b. Deans Marsh, Victoria, Australia; d. William and Elizabeth (Smith) Lawrence; privately educated; studied voice with Mme. Cecile Gilly, Paris; m. Dr. Thomas Michael King, Mar. 29, 1941. Debut with Monte Carlo Opera Co. as "Elizabeth" in Tannhauser, 1932; debut with Paris Grand Opera Co. as "Ortrud" in Lohengrin, 1932; debut with Metropolitan Opera Co. as "Bruennehilde" in Die Walkure, 1935. Has appeared with the Chicago, St. Louis, and San Francisco opera companies, and in the Teatro Colon of Buenos Aires and Palacio de Belles Artes, Mexico City; has sung with leading symphony orchestras of the world. Stricken with infantile paralysis in Mexico City, June 1941; although unable to walk, made comeback as "Venus" in Tannhauser at the Metropolitan Opera, 1942, and as "Isolde" in Tristan and Isolde at the Metropolitan Opera, 1943; in 1944 made a 50,000-mile troop concert tour of Australia and the Southwest Pacific; 1940 made a troop concert tour of England, Belgium, Germany, and France, and sang at Buckingham Palace for the King and Queen, 1945. Address: Metropolitan Opera Association, New York, N.Y.

LAWRENCE, Ralph Restieaux, coll. prof.; b. Boston, Mass., Feb. 28, 1873; s. Charles H. and Isabel M. (Restieaux) L.; B.S. in E.E., Mass. Inst. Tech., 1895; m. Reba M. Bush, June 17, 1922. Asst. in physics, Mass. Inst. Tech., 1896-98, instr., 1898-1901, instr. elec. engring., 1901-04, asst. prof., 1904-06, asso. prof. 1906, prof. elec. machinery, 1922, prof. emeritus since 1941. Fellow Am. Inst. Elec. Engrs.; fellow Am. Acad. Arts and Science. Author: Principles of Alternating Current Machinery; Principles of Alternating Currents. Home: 66 Stone Rd., Belmont, Mass.

LAWRENCE, Richard Wesley, corp. official; b. N.Y. City, May 7, 1878; s. Lewis and Mary J. (Larke) L.; student New York Law Sch., 1900-01; m. Ruth Earle, Nov. 20, 1906 (died Jan. 5, 1931); children—Ruth Earle (Mrs. Edward Ogden Wittmer), Richard Wesley; m. 2d, Mary Rutgers Sage, Feb. 24, 1938. With Weber Piano Co., 1896-1910, v.p., 1904-10; pres. Autopiano Co., 1910-16, Kohler & Campbell, New York, 1916-21; chmn. bd. of Printers Ink Pub. Co.; pres. Bankers-Commercial Corp. since 1923; chmn. Midland Acceptance Corp.; dir. and mem. exec. com., Hanover Fire Ins. Co., Fulton Fire Ins. Co.; dir. Am. Piano Corp., Equitable Life Assurance Soc. of the U.S., Aeolian-American Corp.; trustee Estate of Charles Kohler, New York Savings Bank. Mem. New York Appeal Draft Bd., World War, New York Zoning Commn., 1915-16. Chmn. New York Y.M.C.A. Mem. Council N.Y. Univ. Ex-pres. N.Y. State Chamber of Commerce, 1938-40. Republican. Methodist. Clubs: National Republican, New York (ex-pres.), Union League of New York; Long Island Country, Quoque Field (L.I., N.Y.). Home: 79 E. 79th St. Office: 270 Madison Av., New York, N.Y.

LAWRENCE, Robert, conductor, music critic; b. New York, N.Y., Mar. 18, 1912; s. Robert Julian and Isabelle (Lawrence) L.; B.A., Coll. City of New York, 1931; M.A., Columbia U., 1934; fellowship in conducting, Juilliard Grad. Sch., 1933-36. Joined New York Herald Tribune's music staff, 1939; conductor New York City W.P.A. Symphony Orchestra, 1940; made recordings on Wagner's "Ring of the Nibelung" (speech and piano) for R.C.A. Victor, 1940; official lecturer Phila. Orchestra's New York season, 1940-41; guest conductor Ill., R.I., N.Y. City symphonies, Wallenstein Sinfonietta and Radio City Music Hall Broadcasting Symphony, 1941-42; conductor "Thais" with Met. singers in Montreal, Sept. 20, 1942; guest conductor Ballet Russe, Oct. 29, 1942; apptd. dance critic New York Herald Tribune, 1942; quizmaster in nat. broadcast every week of Met. Opera Saturday matinee, 1941-42; noted as authority on music of Hector Berlioz; guest comdr., opera and symphony, Italy, May-June, 1944; directed "Tosca," Royal Opera, Rome, 1944-45; symphony concerts, 1945; Rome Radio Orchestra, 1944; guest comdr. St. Cecilia Acad. Orch., Rome, 1945; dir. Maggio musical Orchestra, Florence, 1945. Author of adaptions of Carmen, Aida, Lohengrin, Haensel and Gretel, 1937; The Ring of the Nibelung, 4 vols., 1938; Pinafore, The Mikado, The Gondoliers, 1939; Petrouchka, The Three Cornered Hat, 1940; Boris Godounoff, Bartered Bride, Magic Flute, 1942; Metropolitan Opera Guide (in collaboration), 1939.

LAWRENCE, Thompson, army officer; b. Nashville, Tenn., Mar. 11, 1889; s. Risley Pomeroy and Rowana (Ewing) L.; B.S., U.S. Mil. Acad., 1911; student Infantry Sch., 1923-24, Command and Gen. Staff Sch., 1924-25, Tank Sch., 1925-26, Army War Coll., 1932-33; m. Mary d'A. Lillienthal, Dec. 20, 1911; children—Anne Howard (dec.), Thompson Cockrill, John Biddle. Commd. 2d lt., June 13, 1911; promoted through grades to major gen., Dec. 3, 1942; instr. Business Men's Training Camp, Plattsburg Barracks, N.Y., June-Sept. 1916; instr. natural philosophy, U.S. Mil. Acad., 1916-17; instr. O.T.C., Plattsburg Barracks, June-Sept. 1917; instr. natural philosophy, U.S. Mil. Acad., 1917-18 and 1919-23; inspector Gen's. Dept., U.S. Army, June 1918-Sept. 1919; duty in Arms and Equipment Sect., Office and Chief of Infantry, Washington, 1926-30; instr. Command and Gen. Staff Sch., 1933-37; comdr. Central Dist., Civilian Conservation Corps, 3d Corps Area, 1937-39; instr. Army War Coll., 1939-41; comdr. Armored Force Replacement Training Center, Ft. Knox, Ky., 1941-42; comdr. 99th Inf. Div., Nov. 1942-Aug. 1943; comdr. I.R.T.C., Camp Roberts, Calif., Aug. 1943-Aug. 1945; retired from active service, Dec. 1945. Home: 1410-B Park St., Paso Robles, Calif.

LAWRENCE, Una Moffitt Roberts, author, editor; b. Gainesville, Ark., Aug. 6, 1893; d. Hulette Wayman and Mary Rebecca (Moffitt) Roberts A.B., Central Coll., Conway, Ark., 1918; Batchelor Missionary Training, Bapt. Woman's Missionary Union Training Sch., Louisville, Ky., 1919; m. Irvin Lawrence, Feb. 20, 1921. Editor Children's Page, Baptist Advance, Little Rock, 1915-26; sec. young people's work, Bapt. Missionary Union, Ark., 1916-26; mission study editor Home Mission Bd., Southern Bapt. Conv., Atlanta, Ga., since 1926; Southwide chmn. personal service, Bapt. Woman's Missionary Union, 1929-32; South-wide chmn. mission study, same, since 1931; chmn. com. on Negro coöperation, same, 1932-39. Member Commn. on Inter-Racial Relations, 1927-39; mem. Nat. Policy Com. since 1936; mem. President's Com. on Farm Tenancy, 1937; mem. Assn. Southern Women for Prevention of Lynching since orgn., 1932; dir. John Lake Leper Work, South China. Member National Y.W.C.A., Nat. W.C.T.U. Democrat. Clubs: Woman's City, League American Pen Women (Westhort). Author: The Kings Own, 1920 (translated into Chinese and Spanish); Cuba for Christ, 1923; Lottie Moon, 1926 (translated into Spanish, Portuguese, Chinese languages); Just Around the Corner Tales, 1926; Pioneer Women, 1928; The Word of Their Testimony, 1932; The Keys of the Kingdom, 1933; Personal Service Guide, 1933; Winning the Border, 1935; Follow Me, 1936; Trail of Seed, 1940; Signs of the Times (co-author), 1940; Patterns for Living, 1941; also numerous mission-study booklets. Contbg. editor of Southern Baptist Home Missions, Royal Service, Window of Y.W.A., World Comrades. Contbr. to mission study and Sunday school publs.; lecturer on home missions; radio speaker. Home: Hilltop, Fox Woods, Kansas City 16, Mo. Business Address: Red Rock Bldg., Atlanta, Ga.

LAWRENCE, William Appleton, bishop; b. Cambridge, Mass., May 21, 1889; s. William (bishop) and Julia (Cunningham) L.; A.B., Harvard, 1911; student Union Theol. Sem., 1911-12; B.D., Episcopal Theol. School, 1914; D.D., Lawrence Coll., Appleton, Wis., 1929, Amherst (Mass.) Coll., 1937; S.T.D., Trinity Coll., 1938; L.H.D., Springfield Coll., 1938; m. Hannah W. Cobb, June 1, 1912; children—Susan, William, Charles Kane Cobb, Elizabeth Codman, Sarah, Hannah, Samuel Appleton. Ordained ministry Episcopal Ch., 1914; curate Grace Ch., Lawrence, Mass., 1914-16; rector St. Stephen's Ch., Lynn, Mass., 1916-26, Grace Ch., Providence, R.I., 1926-36; consecrated bishop of the Episcopal Diocese of Western Mass., 1937. Mem. Nat. Council P.E. Ch., 1936-42, Mass. Council of Churches (pres. 1943-45); chmn. Episcopal Pacifist Fellowship, 1939-45; chmn. Nat. Commn. of Protestant Episcopal Ch. on Conscientious Objectors, 1943. Trustee Lenox (Mass.) Sch., Mt. Holyoke Coll. Author: Christian Marriage, 1929. Home: 83 Ridgewood Terrace. Office: 37 Chestnut St., Springfield, Mass.

LAWRENCE, William Henry, prof. architectural engring.; b. Boston, Mass., Sept. 4, 1868; s. Charles Henry and Isabel Matilda (Restieaux) L.; grad. English High Sch., Boston, Mass., 1887; B.S., Mass. Inst. Tech., 1891; m. Alice Gertrude Emerson, Sept. 7, 1921. Instr. in architecture, Mass. Inst. Tech., 1891-1901, asst. prof., 1901-09, prof. since 1909, in charge course in architectural engring., 1927-38, prof. emeritus since 1938; mem. faculty of the Lowell Inst. since 1912; head dept. of drawing, Mass. Inst. of Tech., 1920-38; curator, Lowell Inst. since 1921; lecturer on archtl. constrn., Harvard, 1924-25. Fellow A.A.A.S.; mem. Am. Inst. Architects (emeritus). Protestant. Home: 811 Centre St., Jamaica Plain 30, Mass.

LAWRIE, Lee, sculptor; b. Rixdorf, Germany, Oct. 16, 1877; brought to America in infancy; ed. pub. schs., Chicago; St. Vincent de Paul Sch., Baltimore; worked in the studios of Philip Martiny, Augustus St. Gaudens, and other sculptors; B.F.A., Yale, 1910; hon. M.A., 1932; m. Ingeborg Jacobsen Frolich, 1897 (died 1937); children—Archer, Anne, Katrin (dec.), Lee, Milton; m. 2d, Mildred Allen Baker. Instr. in sculpture, Yale School of Fine Arts, 1908-18, Harvard Archtl. Sch., 1910-12. Consultant in sculpture, Century of Progress Expn., Chicago, 1933; consl. in sculpture N.Y. World's Fair, 1939; consultant, Lincoln Memorial, Lincoln City, Ind. Made the sculpture for most of the buildings designed by the late Bertram Grosvenor Goodhue, among them—U.S. Mil. Acad., West Point; Pawtucket Free Library; Nat. Acad. Sciences, Washington, D.C.; Nebr. State Capitol; Los Angeles Pub. Library; Calif. Inst. of Technology; Saint Thomas's Ch., New York; Ch. of St. Vincent Ferrer, New York; many reliefs and statues, for other buildings, including those on following: tower and archway of Harkness Memorial Quadrangle, Yale; Fidelity Mutual Life Ins. Bldg. (Phila.); the Bok "Singing Tower," Fla.; entrance to La. state capitol, Myron Taylor Hall, Cornell U., City Hall, St. Paul; bronze doors, Edn. Bldg., large granite wall and colossal eagles, Memorial Bridge, Harrisburg; entrance, R.C.A. Bldg. and figure of Atlas International Building, Radio City; portrait relief of S. F. B. Morse, in Capitol, Washington, D.C.; General Lesley J. McNair Memorial plaque, Army War College, Washington, D.C. Commd. to make marble statue of George Washington for Washington Cathedral, D.C.; also Hist. of Corn on entrance columns of Research Lab., Corn Products Refining Co., Argo, Ill. Awarded gold medal, American Institute of Architects, 1921 and 1927, also diploma of merit from Southern Calif. Chapter A.I.A., 1927; medal of honor, Architectural League, 1931; Saltus medal, 1937. Mem. Nat. Commn. of Fine Arts, 1933-37. Fellow Am. Numismatic Soc. Mem. Nat. Inst. of Arts and Letters, Nat. Sculpture Soc., Archtl. League of New York (hon.), Am. Inst. Architects (hon.), National Academy of Design. Clubs: Century, Nat. Arts. Address: Locust Lane Farm, Easton, Md.

LAWS, Bolitha James, judge; b. Washington, D.C., Aug. 22, 1891; s. Bolitha James and Mary A. (Menefee) L.; LL.B., Georgetown U., 1913, LL.M., 1914; m. Nancy MacLeod; children—Nancy Lee, Bolitha James, III, Ileita Margaret, Mary Elizabeth. Admitted to D.C. bar, 1913; asst. U.S. atty. for D.C., 1914-20; pvt. practice with firm, Root, Clark, Buckner and Ballantine, New York, 1920-21; litigation counsel and asst. gen. counsel, U.S. Shipping Bd. Emer. Fleet Corp., 1921-22; law partner Paul B. Cromelin, 1922-38; justice, Dist. Ct. of U.S. for D.C., since 1938; designated judge of U.S. Emergency Ct. of Appeals, June 1943; apptd. chief justice Dist. Ct. of the U.S., for Dist. of Columbia, 1945. Mem. Am. Bar Assn. Methodist. Mason. Club: Barristers. Home: 7 Oxford St., Chevy Chase, Md.

LAWS, Curtis Lee, pub.; b. Aldie, Va., July 14, 1868; s. John T. and Laura J. (Nixon) L.; ed. at Richmond College and Crozer Theol. Sem.; m. Grace Burnett, Apr. 25, 1894; 1 dau., Margaret B. (Mrs. John William Decker); m. 2d, Susan Bancroft Tyler, Feb. 14, 1922. Ordained Bapt. ministry, 1892; pastor 1st Ch., Baltimore, 1893-1908, Greene Av. Ch., Brooklyn, 1908-13; editor The Watchman-Examiner, New York, 1913-40; now pres. Watchman-Examiner Foundation, Inc., and pub. The Watchman-Examiner. Mem. Beta Theta Pi. Mason. Home: 51 Fifth Av. Office: 23 E. 26th St., New York, N.Y.

LAWS, George William, naval officer; b. Feb. 11, 1870; entered U.S. Navy, 1887, and advanced through the grades to rear adm., 1925; retired, 1934. Decorated Navy Cross. Address: Navy Dept., Washington 25, D.C.

LAWSON, Alfred William, pioneer aircraft editor and mfr.; b. London, Eng., Mar. 24, 1869; s. Robert Henry and Mary (Anderson) L. Interested in aeronautics since 1907; founded, edited and published Fly, first popular aeronautical mag., Phila., Nov. 1908; editor Aircraft, N.Y. City, 1910-14; aircraft mfr., Green Bay, Wis., 1917-18; elected 1st v.p. Aeronautical Mfrs. Assn. of America, 1912; designed 26-passenger airplane and built it in Milwaukee, 1919; flew with this plane carrying passengers to Chicago, Toledo, Cleveland, N.Y. City, Washington, D.C., and back to Milwaukee, Aug.-Nov. 1919 (carried a total of 400 passengers and proved commercial aviation could be profitable). Awarded first air mail contract, 1920; believed first mfr. to build airplane cabin free of truss wires, first to equip cabins with sleeping berths. After retiring from aircraft manufacture, time devoted to writing books and articles. Reg. contbr. to The Benefactor; now Supreme Head of The Humanity Benefactor Foundation, Inc., The Direct Credits Society, Inc., and the Des Moines Univ. of Lawsonomy, Inc. Address: care Humanity Publishing Co., 606 Woodward Av., Detroit 26, Mich., and Des Moines Univ., Des Moines, Iowa.

LAWSON, Andrew Cowper, geologist; b. Anstruther, Scotland, July 25, 1861; s. William and Jessie (Kerr) L.; A.B., U. of Toronto, 1883, A.M., 1885; Ph.D., Johns Hopkins, 1888; D.Sc., U. of Toronto, 1923; LL.D., U. of Calif., 1935; D.Sc., Harvard, 1936; m. Ludovika von Jantsch, Nov. 30, 1889 (died Dec. 25, 1929); children—Andrew Werner, William Eric, Ludovico (dec.), James Albert (dec.); m. 2d, Isabel R. Collins, Jan. 5, 1931. Geologist Geol. Survey of Can., 1882-90; prof. mineralogy and geology, 1890-1928, and dean Coll. of Mining, 1914-18, U. of Calif., retired 1928. Del. Geol. Congress, London, 1888, St. Petersburg, 1897, Toronto, 1913, Madrid, 1926; chmn. Calif. Earthquake Investigation Commn., 1906; chmn. geol. and geog., Nat. Research Council, 1923. Hayden medalist, Acad. of Natural Science, 1935. Fellow Geol. Soc. America (pres. 1926; Penrose medalist 1938), Soc. Econ. Geologists, A.A.A.S., American Acad. Arts and Sciences; pres. Seismol. Soc. America, 1909-10; mem. Nat. Acad. Sciences, Am. Philos. Soc., Am. Assn. Petrol. Geologists; hon. mem. Sierra Club. Author of numerous geol. papers and monographs. Home: 1555 La Vereda, Berkeley, Calif.

LAWSON, Edward Burnett, fgn. service; b. Newport, Tenn., Sept. 26, 1895; s. David Farnsworth and Laura (Burnett) L.; student George Washington U.,

1914-17, Pace Inst. of Accounting, 1919-20; B.S., Sch. Fgn. Service, Georgetown U., 1924, Master Foreign Service, 1925; m. Jean MacDonald, Dec. 5, 1927. Business specialist, U.S. Dept. Commerce, 1926; trade comm., Johannesburg, 1930-35, London, 1936-37; comml. attaché, Prague, 1937-39, Managua, Nicaragua since 1940. Served overseas, World War I. Mem. Delta Phi Epsilon, Sigma Phi Epsilon. Clubs: Managua, Nejapa Country, Victory (dir.), Terraza (Managua); Army and Navy (Washington). Home: "Woodlawn," St. Mary's County, Md. Address: Am. Embassy, Managua, Nicaragua.*

LAWSON, Evald Benjamin, coll. pres.; b. Brockton, Mass., July 24, 1904; s. Benjamin and Edla Sofia (Johanson) L.; A.B., Upsala Coll., East Orange, N.J., 1925; B.D., Augustana Theol. Sem., Rock Island, Ill., 1928; student Columbia, 1928-29, Bibl. Sem., New York, 1929-35, Th.D., 1937; student Union Theol. Sem., 1935-37; married. Ordained to ministry Lutheran Ch., 1928; pastor Trinity Luth. Ch., White Plains, N.Y., 1928-38; pres. Upsala Coll. since 1938. Knighted, Royal Order of Vasa by King Gustav V of Sweden, 1943. Asso. editor of Augustana Quarterly. Address: Upsala College, East Orange, N.J.

LAWSON, George Benedict, educator; b. Brooklyn, N.Y., Aug. 11, 1867; s. Albert Gallatin and Eliza (Knight) L.; grad. Poly. Inst. of Brooklyn, 1884; A.B., Colgate, 1888, A.M., 1891, D.D., 1912; grad. study Hamilton Theol. Sem., 1888-89, Union Theol. Sem., 1889-91; m. Kate P. Lewis, Feb. 3, 1892 (died 1916); children—Margaret Louise, Elizabeth Knight; m. 2d, Margaret E. Holstein, June 8, 1927; 1 son, George Benedict. Ordained Bapt. ministry, 1892; successively pastor Delhi, N.Y., Bennington, Vt., Pleasant Street Church, Worcester, Mass., Brattleboro, Vt., until 1908; principal Vt. Acad., Saxtons River, 1908-16; prof. edn. and philosophy, Pa. Coll. for Women, Pittsburgh, 1916-22; prof. philosophy, Bucknell U., 1922-40; retired June 1940. Chaplain Vt. N.G., 1900-10; 1st lt. Tank Corps, U.S. Army, 1918. Mem. A.A.A.S., Am. Assn. Univ. Profs., Phi Beta Kappa, Delta Kappa Epsilon. Home: Lewisburg, Pa.

LAWSON, James Gilchrist, editor, author; b. Cleveland, Tenn., Sept. 10, 1874; s. James J. and Margaret (Logan) L.; student prep. course, Southern Calif. Coll. of U. of Chicago, Los Angeles; m. Camilla Martens, Nov. 14, 1914. Evangelist in Calif. and many states of U.S.; visited British Isles in 1900 and remained 8 yrs.; spl. corr. for religious papers of London, 5 yrs.; mgr. Glad Tidings Pub. Co., Chicago, 1909-22; editor Church Publishing House, pubs. of church mags., 1925-32. Mgr. Family Altar League 7 yrs. and an editor Family Altar Mag. Prohibitionist. Baptist. Compiler and Editor: The Christian Worker's Testament, 1902; Deeper Experiences of Famous Christians, 1911; Proofs of the Life Hereafter, 1912; World-Wide Reforms, 1913; Did Jesus Command Immersion?, 1915; The Precious Promise Bible, 1915; Greatest Thoughts About the Bible, 1918; Greatest Thoughts About Jesus Christ, 1919; Greatest Thoughts About God, 1920; Daily Manna, 1921; The World's Best Humorous Anecdotes, 1923; Cyclopedia of Religious Anecdotes, 1923; The World's Best Epigrams, 1924; The World's Best Conundrums and Riddles, 1924; Bible Quotation Puzzles, 1924; The World's Best Loved Poems, 1927; The Marked Bible, 1928; The World's Best Religious Quotations, 1930; That Reminds Me—, 1932; Best Loved Religious Poems, 1933; Great Sermons on World Peace, 1937; Famous Missionaries, 1939. Home: 4425 N. Monticello Av., Chicago 25, Ill.

LAWSON, John Howard, playwright; b. New York, N.Y., Sept. 25, 1895; s. Simeon Levy and Belle (Hart) L.; student Williams Coll., 1910-14; m. Katharine Drain, Nov. 20, 1918 (divorced 1923); 1 son, Alan; m. 2d, Susan Edmond, Aug. 5, 1925; children—Jeffery, Susan Amanda. Cable editor Reuter's Press Cables, N.Y. City, 1914-15. Vol. ambulance service, France and Italy, 1917-19. Author (plays): Roger Bloomer, 1923; Processional, 1925; Loudspeaker, 1927; The International, 1928; Success Story, 1932; The Pure in Heart, 1934; Gentlewoman, 1934; Marching Song, 1937; also Theory and Technique of Playwriting, 1936; (motion pictures) Action in the North Atlantic, 1943; Sahara, 1943. Home: Moriches, L.I., N.Y.

LAWSON, Lawrence Augustus, army officer; b. Menominee, Mich., Aug. 8, 1896; commd. 1st lt., Air Service, July 1920, and advanced through the grades to brig. gen., Nov. 1942; dir. clerical dept., Air Corps Tech. Sch., Lowry Field, Colo., executive officer, Nov. 1940, asst. commandant, 1941; assigned to command Army Air Forces Training Sch., Buckley Field, Colo., June 1942; supply command, 10th Army, Okinawa, Aug. 1945. Rated pilot, balloon pilot, combat observer, balloon observer. Address: Buckley Field, Colo.

LAWSON, Lawrence Milton, irrigation engr.; b. Washington, D.C., Jan. 8, 1879; s. Col. Gaines and Laura (Lawrence) L.; prep. edn., Throop Poly. Inst., Pasadena, Calif., Mt. Tamalpais Mil. Acad., San Rafael, Calif.; student Stanford; m. Marie Macias, Feb. 20, 1908; children—Laurie Marie, Catharine Remson. Asst. engr. in charge surveys, Lower Colorado River, 1903; asst. engr. Yuma Federal Irrigation Project, 1905-11; asst. to supervising engr., Los Angeles, Calif., 1912; project engr. in charge Rio Grande Federal Irrigation Project, 1913-15; engr. in charge Yuma Project, 1916-17, Rio Grande Project, 1917-26; Am. commr. Internat. Boundary Commn., U.S. and Mexico, since 1927; Am. commr., Agrarian Claims Commn., U.S. and Mexico. Hon. mem. Am. Soc. C.E.; mem. Am. Assn. Engrs., Beta Theta Pi. Episcopalian. Clubs: Los Angeles University; El Paso Country. Home: 1712 Mesa Av. Office: 627 First Nat. Bank Bldg., El Paso, Tex.

LAWSON, Martin Emert, lawyer; b. near Mercersburg, Pa., May 15, 1867; s. Simon Frederick and Sarah Jane (Blair) L.; student Gem City Business Coll., Quincy, Illinois, 1886-87; studied law privately; LL.D., William Jewell College, 1945; married Kate Riley, Oct. 10, 1894; children—James Enoch, Nancy (Mrs. Paul M. Jones). Admitted to Mo. bar, 1890, and since in practice at Liberty; also member of the bar of the U.S. Supreme Court; mem. firm Lawson & Hale; pres. Liberty Bd. Edn., 1912-14; mem. Bd. Pub. Works, Liberty, 1905-13. Elected to each Gen. Conf. of the M.E. Ch., South, 1910-34; mem. com. to prepare constitution for the Ch., 1922-30, on unification with the M.E. Ch., 1926-30; mem. Gen. Bd. of Lay Activities, 1922-34, pres., 1926-30; pres. Jud. Council of M.E. Ch., South, 1934-39; vice-pres. Judicial Council The Meth. Ch. since 1939; pres. Mo. Conf. Bd. of Ch. Extension, 1917-34, lay leader, 1919-34; mem. continuation com. Ecumenical Conf. of Methodism since 1931. Curator Woodson Institute, Richmond, Mo. (merged into Central Coll., Fayette, Mo.), 1896-99. Mem. Am. and Mo. State bar assns. Democrat. Mason (Shriner). Club: Liberty Rotary (pres. 1939, 40). Home: Liberty, Mo.

LAWSON, Paul Bowen, coll. dean; b. Sitapur, India, Aug. 18, 1888; s. James Chapell and Ellen (Hoy) L.; came to U.S., 1903; student, Oberlin, 1905-06; B.S., John Fletcher Coll., University Park, Iowa, 1909; M.S., University of Kansas, 1917, Ph.D., from same university, 1919; married Sarah Alice Cooper, July 20, 1910 (deceased); children—Lois Marguerite (Mrs. Purdy F. Meigs), Lila Alice (Mrs. Charles E. Smith); m. 2d, Elizabeth C. Rupp, June 16, 1941. Instructor in biology, John Fletcher College, 1910-15; instr. entomology, U. of Kan., 1916-20, asst. prof., 1920-21, asso. prof., 1921-22, prof. and asst. dean, 1922-29, prof. and asso. dean, 1929-33, prof. and acting dean, 1933-34, dean since 1934. Fellow Entomol. Soc. America; mem. Kan. Acad. of Science, Phi Beta Kappa, Sigma Xi. Presbyterian. Clubs: Kiwanis, University (Lawrence, Kan.). Editor of Jour. of Kan. Entomol. Soc. Home: 2215 Vermont St., Lawrence, Kan.

LAWSON, Robert, illustrator; b. New York, N.Y., Oct. 4, 1892; s. William Bethel and Elma Cecilia (Bowman) L.; student Montclair (N.J.) High Sch., 1907-11, and New York Sch. of Fine and Applied Art, 1911-13; m. Marie Abrams, Sept. 6, 1922. Illustrator since 1914, etcher since 1929; illustrator of Wee Men of Ballywooden (Mason), 1930; Unicorn with Silver Shoes (Young), 1932; Hurdy Gurdy Man (Blanco), 1933; Treasure of the Isle of Mist (Tarn), 1934; Golden Horse Shoe (Coatsworth), 1936; Wind of the Vikings; Story of Ferdinand; Swords and Statues; In Secret Service; Under the Tent of the Sky; Miranda is a Princess; Four and Twenty Blackbirds; Story of Jesus; I Hear America Singing; The Prince and the Pauper, 1937; and others. Awarded John Taylor Arms prize, Soc. of Am. Etchers, 1931; Caldecott medal by A.L.A., 1941; Newberry medal for prose writing by Am. Library Assn. Served in camouflage sect., U.S. Army, World War. Home: Rabbit Hill Westport, Conn.

LAWSON, Thomas Seay, lawyer, atty. gen.; b. Greensboro, Ala., May 3, 1906; s. Lewis Joshua and Amy (Seay) L.; A.B., Davidson Coll., 1926; LL.B., U. of Ala., 1929; m. Rose Gunter, Nov. 30, 1932; children—Thomas Seay, Jule Gunter. Admitted to Ala. bar, 1929; mem. Lawson & Sledge, Greensboro, Ala., 1929-31; asst. atty. gen. of Ala., 1931-39, atty. gen. since 1939; asso. justice Supreme Court of Ala. Commd. lt. (j.g.), U.S. Navy, Aug. 16, 1943; now asso. with Personnel Dept., Washington, D.C. Trustee U. of Ala. Mem. Sigma Alpha Epsilon, Phi Delta Phi. Democrat. Methodist. Club: Beauvoir Country (Montgomery). Home: 3236 S. Utah, Fairlington, Va.*

LAWSON, William C., vice pres. Brunswick-Balke-Collender Co.; b. London, Eng., Aug. 31, 1903; s. James William and Annie E. (Brooks) L.; grad. Cass Tech. High Sch., Detroit, 1923; m. Mae Lear, Sept. 15, 1922; 1 dau., Iole Mae. Came to U.S., 1922, naturalized, 1929. Cabinet maker, later city salesman, Brunswick-Balke-Collender Co., Chicago, 1917-21, territory rep. in Mich., 1921-23, mgr. Detroit branch, 1933-37, mgr. Chicago home office, billiard and bowling div., 1937-39, dir. of company since 1939, v.p. since 1939. Home: 112 Church Rd., Winnetka, Ill. Office: 623 S. Wabash Av., Chicago, Ill.

LAWTHER, Anna Bell; b. Dubuque, Ia., Sept. 8, 1872; d. William and Anna Elizabeth (Bell) Lawther; prep. edn. pub. schs. of Dubuque and Miss Stevens Sch., Germantown, Pa., 1892-93; A.B., Bryn Mawr Coll., 1897; L.H.D., Morningside Coll., Sioux City, Ia., 1927; LL.D., U. of Dubuque, 1936. Associated with Bryn Mawr Coll. as asst. bursar, 1898-1900, warden Merion Hall, 1904-05, sec., 1907-12. Pres. Iowa Equal Suffrage Assn., 1916-19; Dem. Nat. committeewoman, 1919-24; del. to Nat. Dem. Conv., 1920, 24. Served as mem. Council of Defense, 1917-18. Trustee Hillcrest Baby Fold since 1914; mem. Iowa State Bd. of Edn., 1921-41, chmn. faculty com, 1931-41; alumnae trustee Bryn Mawr Coll., 1922-27. Mem. Am. Assn. Univ. Women, English Speaking Union, Ia. Hist. Soc., P.E.O. Democrat. Presbyterian. Clubs: Dubuque Woman's, Dubuque Golf, Quota. Home: Julien Hotel, Dubuque, Ia.

LAWTON, Alexander Robert Jr., lawyer; b. Savannah, Ga., Aug. 16, 1884; s. Alexander Rudolf and Ella Stanly (Beckwith) L.; ed. St. Paul's Sch., Concord, N.H., 1898-1902; Ph.B., Sheffield Scientific Sch. (Yale), 1905; U. of Ga. Law Sch., 1906; U. of Va. Law Sch., 1908; m. Elizabeth Wallace Shotter, Dec. 5, 1911; children—Alexander Robert, 3d, Spencer. Admitted to Ga. bar, 1909; with Lawton & Cunningham since 1910, mem. firm since 1911; gen. solicitor C. of Ga. Ry., Ocean Steamship Co. of Savannah; dir. Colonial Oil Co., Colonial Terminals, Inc., Chatham Savings & Loan Co. Lt. col. Nat. Guard Ga., Mexican border service, 1916; lt. col. 118th F.A., U.S. Army, World War; hon. disch., 1919. Mem. Ga. Gen. Assembly, 1925-26; mem. Alumni Adv. Bd., Yale U., 1927; mem. com. to draft Constn. for State of Ga., 1931. Ex-pres. Telfair Acad. of Arts and Science. Mem. Savannah Bar Assn. (pres. 1941), Union Soc. Savannah (pres. 1937-39), Ga. Hist. Soc., Delta Psi. Democrat. Episcopalian. Clubs: Yale (New York); Oglethorpe, Savannah Golf, University (Savannah). Asst. editor American Maritime Cases. Home: Isle of Hope, Savannah. Office: 26 E. Bryan St., Savannah, Ga.

LAWTON, Edward Percival, foreign service officer; b. State College, Pa., June 5, 1903; s. Major Edward Percival and Leslie (Basinger) L.; elementary edn. in schools of U.S., Puerto Rico, Switzerland; student Western High Sch., Washington, D.C., Stuyvesant Sch., Warrenton, Va., Collège de Genève, Switzerland, U. of Va.; B.S., U. of Ga., 1924; A.M. (Penfield fellow), New York U., 1925; m. Elizabeth Rounds, 1932. Instructor in economics, U. of Ga., 1924; with Underwood & Underwood, N.Y. City, 1925; Foreign Service Sch., Dept. of State, 1925-26; vice consul, Cairo, 1926-29, consul, 1930; 3d sec. Legation, Athens, 1930-31; Western European Div., Dept. of State, 1931-32; 3d sec. Legation, Guatemala City, 1932-34; Latin Am. Div., Dept. of State, 1934-35; rep. on Inter-Dept. Committee to draft trade agreement with Haiti, 1934; consul, Geneva, 1935-37; 2d sec. Embassy, Habana, 1937-41; 2d sec. and consul, Ciudad Trujillo, 1941-43; 1st sec. Embassy and consul, Ottawa, 1943; sec. U.S. Mission at Algiers, 1943-44; consul gen., Algiers, since Oct. 3, 1944. Mem Kappa Alpha (Southern), Alpha Kappa Psi. Home: 122 E. Taylor St., Savannah, Ga. Address: Dept. of State, Washington, D.C.

LAWTON, Robert Oswald, editor; b. Garnett, S.C., Feb. 21, 1882; s. Maner Soule and Sarah Adelaide (Sams) L.; student Trinity Coll. (now Duke U.), Durham, N.C., 1900-01; A.B., Wofford Coll., Spartanburg, S.C., 1904, D.Litt., 1931; m. Anne Pattillo Simpson, Sept. 15, 1910; children—Mary Harvey (Mrs. Robert Hayne Hodges), Caroline Maner (Mrs. John Simpson Kilgo), Robert Oswald. Began teaching Wofford Coll., 1905; ordained Methodist ministry, 1909; preached in S.C. and Calif., 1906-11; prof. Lander Coll., Greenwood, S.C., 1911-26, acting pres., v.p. and dean, 1924-26; head dept. Bible and ethics, Columbia (S.C.) Coll., 1928-33; formerly editor Southern Christian Advocate. Mem. Pi Gamma Mu, Alpha Tau Omega. Democrat. Methodist. Kiwanian. Author: The Greatest of These, 1913; The Making of a Home, 1914. Contributing editor Social Science Mag. Formerly contbr. short sermons to newspapers every Sunday; also articles to the church press. Address: Greenwood, S.C.

LAWTON, Samuel Tilden, lawyer, army officer; b. Peoria, Ill., Apr. 1, 1884; LL.B., John Marshall Law Sch., Ill., 1905; commd. 1st lt. Cav. Ill. Nat. Guard, May 1912, capt. 1913; Federal Service, 1916-19; made maj., Ill. Nat. Guard, Nov. 1920, and advanced to brig. gen., Mar. 1936, maj. gen., June 1940; became comdg. gen. Federal Service, 33rd Inf. Div., Camp Forrest, Tenn., Mar. 5, 1941; comdg. gen., Great Lakes Sector, Central Defense Command, hdqrs. Chicago, Ill., Apr. 1942; comdg. gen. Sault Ste. Marie Mil. Area., 1943-44; mem. War Dept. Dependency Bd. since 1944. Address: 3070 Munitions Bldg., Washington, D.C.

LAWTON, Shailer Upton, physician; b. Brattleboro, Vt., Mar. 30, 1894; s. Shailer Emery and Mary Lillian (Upton) L.; M.D., Columbia, 1919, ScB.; 1924 A.M., 1925; m. Aristine Pamela Knapp, July 6, 1918; 1 dau., Aristine Pamela Knapp. Intern, Brattleboro Retreat, 1919-20; attending phys. Vanderbilt Clinic, 1922-29; instr. medicine, Columbia, 1923-24; attending phys., Metropolitan Hosp., 1924-25; instr. anatomy, histology, etc., Columbia, 1924-27; lecturer on endocrinology, extension div. Columbia, 1925; chief attending phys., Maternal Cardiac Research Clinic, N.Y. Nursery and Child's Hosp., 1925-33; asso. chief diagnostic clinic, N.Y. Post-grad. Hosp., 1928-32; med. dir. House of Detention, N.Y. City, since 1934; asso. prof. edn., N.Y. Univ., since 1928; med. dir. N. Y. Univ. Sch. of Edn. Health Service, 1930-32; lecturer science, Briarcliff Junior Coll., 1931-34; curriculum dir. physio-therapy, N.Y. Univ., 1932-33; science lecturer, Y.W.C.A., N.Y.

City; chmn. dept. health, physical edn. and recreation, Queen's Coll., 1942-44; instr. dept. medicine, asst. physician, N.Y. Med. Coll. Flower and Fifth Av. Hosps., since 1944; attending phys., Metropolitan Hosp. since 1944, Q.P. since 1944. Fellow Am. Coll. Physicians; mem. A.M.A., N.Y. County Med. Soc., N.Y. Micros. Soc., N.Y. Acad. Sciences, Am. Assn. Sch. Physicians, A.A.A.S., N.Y. State Dept. Science Service Philomathean Soc. (U. of Pa.), Am. Assn. for Advancement of Science, Kappa Phi Kappa. Spl. citation from N.Y.U. at completion 14 yrs. service (May, 1945). Public lecturer and author of articles in scientific publs., also mags. and newspapers. Office: 216 E. 70th St., New York, N.Y.

LAWTON, William Stevens, army officer; b. Newport, R.I., May 16, 1900; B.S., U.S. Mil. Acad., 1922; grad. Air Service Primary Flying Sch., 1923, Advanced Flying Sch., special observation course, 1923, Coast Arty. Sch., battery officers course, 1930, Chem. Warfare Sch., 1939, Command and Gen. Staff Sch., 1939. Command. 2d lt., Air Service, U.S. Army, 1922, and advanced through the grades to brig. gen., 1944; transferred to Coast Artillery Corps, 1928; served with C.A.C., Fort Ruger, Hawaii, 1939; later served as artillery engr. and communications officer, Harbor Defenses of Honolulu; became harbor plans and training officer, 1940; asst. to asst. chief of staff, G-3, Hawaiian Dept., Fort Shafter, Hawaii, 1941-42; asst. dep. chief of staff, Hdqrs. Hawaiian Dept., 1942; became dep. chief of staff Central Pacific Area (redesignated Pacific Ocean Areas), 1944. Decorated Legion of Merit. Address: War Dept., Washington 25, D.C.

LAWWILL, Stewart, M.D.; b. Danville, Ky., May 28, 1892; s. William H. (M.D.) and Lucy Bell (Mefford) L.; M.D., Vanderbilt U., 1915; grad. Army Med. Sch., 1917; special studies, New York Eye and Ear Infirmary, Boston Charity Eye and Ear Infirmary, Roosevelt Hospital (New York), New York Postgraduate Hosp., University of Vienna (Austria) and U. of Pa. Grad. Sch. of Medicine; m. Sue Frierson, Mar. 3, 1925; children—Stewart, Margaret, Nina Elizabeth, Theodore. Began practice of medicine at Chattanooga, 1916; specializes in treatment of eye, ear, nose and throat. Served as 1st lt. Med. Corps, U.S. Army, 1917-19; with 307th San. Train, 82d Div., overseas, May 1918-July 1919. Fellow Am. Coll. of Surgeons, Am. Acad. of Ophthalmology and Oto-Laryngology, Am. Laryngol., Rhinol. and Oto-Laryngol. Soc.; mem. A.M.A., Southern Med. Assn., Tenn., and East Tenn. med. socs., Chattanooga and Hamilton County Medical Society, Chattanooga and Hamilton County Medical Society (president 1945), Chattanooga Soc. Ophthalmology and Oto-Laryngology (pres.), Phi Kappa Chi, Alpha Omega Alpha, Phi Beta Pi. Presbyterian. Mason (K.T., Shriner). Clubs: Mountain City, Fairyland Golf. Home: 227 West Brow Terrace, Lookout Mountain. Office: Medical Arts Bldg., Chattanooga, Tenn.

LAY, Charles Downing, landscape architect; b. Newburgh, N.Y., Sept. 3, 1877; s. Oliver Ingraham and Hester Marian (Wait) L.; student Sch. of Architecture, Columbia, 1896-1900; S.B. in Landscape Architecture, Harvard, 1902; studied art with Mahonri Young, Allen Tucker, Gifford Beal; m. Laura B. Gill, Oct. 1, 1904; children—Oliver Ingraham, Alice Julia, David, George Cowles, Laurence (dec.). Mem. Lay & Wheelwright, 1911-14; associated, 1910, with Prof. H. V. Hubbard and R. Wheelwright, as Lay, Hubbard & Wheelwright, and founded Landscape Architecture (quarterly mag.), editor and mgr. same until 1921; landscape architect, Dept. of Parks, City of New York, 1913-14; made plans for improvement of Albany, N.Y.; planner for U.S. Housing Corp.; designer of Marine Park, Brooklyn; landscape architect for many parks, subdivisions, private estates, gardens, etc. Consultant on landscape architecture N.Y. World's Fair, 1939. Received Oberlaender Trust grant for study of public recreation in Germanic countries, 1934, silver medal for planes Marine Park, Berlin, 1936. Fellow Am. Soc. Landscape Architects (pres. N.Y. Chapter, 1937-41); mem. Am. Inst. Architects, Art Students League N.Y.; mem. Am. Inst. of Planners, Delta Upsilon. Rep. Unitarian. Clubs: Century Assn., Nat. Arts. Author: A Garden Book for Autumn and Winter, 1924; A Park System for Long Island, 1925; Studies for Albany (with A. W. Brunner), 1914; The Freedom of the City, 1926; also articles in mags. and newspapers. Also painter and etcher; work on exhbn. in Metropolitan, Whitney and Brooklyn museums, Phillips Gallery (Washington). Home: Stratford, Conn. Office: 101 Park Av., New York, N.Y.

LAY, Clemewell, co-headmistress Emma Willard School; b. Chicago, Ill., Oct. 9, 1896; d. Edwin Richard and Alice Gertrude (Hinchliff) Lay; student of langs., Europe, 1912-13; A.B., Wellesley Coll., 1919; A.M., Columbia, 1923, grad. work, 1929-30; unmarried Teacher English high sch., Marshalltown, Ia., 1920-22; instr. English composition and lit., Grinnell (Ia.) Coll., 1923-26; teacher English, Lincoln Sch., Cleveland, O., 1927-29; head residence hall and tutor English, Scripps Coll., Claremont, Calif., 1930-34, head residence hall and chairman public relations, 1934-36, dir. admissions and chmn. pub. relations, 1936-38; dir. publicity Wellesley Coll., 1938-43, also endowment sec., 1941-43; co-headmistress Emma Willard Sch., Troy, N.Y., since 1943. Mem. women's bd. Vanderheyden Hall (orphanage). Mem. League Woman Voters, Headmistresses Assn. of East. Nat. Assn. Prins. Schs. for Girls, Albany Inst. of History and Art. Republican. Presbyterian. Clubs: Troy, Wellesley (N.Y. City and Troy), Women's University (Troy) Address: Emma Willard School, Troy, N.Y.

LAY, Frank Morrill, mfr.; b. Kewanee, Ill., Sept. 14, 1869; s. Hiram T. and Martha (Morrill) L.; student Prep. Knox Acad.; A.B., Amherst Coll., 1893; m. Fannie Phelps Poole, June 24, 1896; 1 son, Edward Poole. Started with Boss Mfg. Co. as sec.-treas. in 1895, pres., 1932-35, and chmn. bd. of dirs. since 1935; dir. since 1894. Dir. Peoples Bank, Kewanee Mfg. Co., Kewanee Air Ports. Trustee Knox Coll. since 1923 (chmn. of bd. since 1940), and Yankton Coll. since 1917. Served on bd. of ed. in Kewanee for 6 yrs. Mason. Elk. Mem. Beta Theta Pi. Clubs: Midland Country of Kewanee (dir.); Union League (New York); University (Chicago); Wilshire Country (Los Angeles); White Lake Golf of Michigan (dir.). Has attended every Nat. Republican Conv. for 40 yrs. Home: 103 W. Prospect St. Office: Kewanee, Ill.

LAYDEN, Elmer Francis, football commr. b. Davenport, Ia., May 4, 1903; s. Thomas J. and Rose (Bartemeyer) L.; LL.B., U. of Notre Dame, 1925; m. Edythe Davis, Oct. 25, 1926; children—Joan Frances, Elmer Francis, Michael Thomas, Patrick Davis. Athletic dir. and football coach, Columbia Coll., Dubuque, Ia., 1925-27; admitted to Ia. bar, 1926, and practiced in Dubuque, 1926-27; dir. of athletics and head football coach, Duquesne U., Pittsburgh, 1927-33; dir. of athletics and head football coach, U. of Notre Dame, 1934-41; commr. of professional football, Nat. Football League, since 1941. Mem. Am. Assn. Football Coaches (v.p. 1939). Roman Catholic. K.C., Elk. Clubs: Rotary, Country. Contbr. to newspapers and jours. Address: National Football League, 310 S. Michigan Av. Chicago, Ill.*

LAYMAN, Waldo Arnold; b. Smithton, Mo., Oct. 27, 1869; s. Morgan and Rhoda C. (Arnold) L.; B.S., Rose Poly. Inst., Ind., 1892, M.S., 1894, E.E., 1899, Eng.Dr., 1933; m. Laura E. Toms, June 8, 1896; children—Edith (Mrs. Edward F. Deacon), Mary Arnold (Mrs. G. Donald Gibbins), Laura Arnold (Mrs. Keene N. Brundage), Grace Wilson (Mrs. Henry G. Isaacs). Entered employ of Wagner Electric Mfg. Co., St. Louis, 1892, successively draftsman, asst. supt., 1895, asst. mgr. and treas., 1898, gen. mgr. and dir., 1902, v.p. and mgr., 1910, pres. and chmn. bd., 1912-26; spl. partner N.Y. Stock Exchange firm, Nash, Cloud & Isaacs, 1929-30; partner Chicago Stock Exchange firm, Layman & Isaacs, 1930-31; now financial and industrial consultant. Chmn. St. Louis Contemporary Club, 1911-13; pres. Nat. Metal Trades Assn., 1913-14; mem. board Nat. Soc. for Promotion of Industrial Edn. several years; mem. advisory bd. David Rankin Jr. Sch. of Mech. Trades, St. Louis, 10 years; mem. Corp. Bd. of Washington U., St. Louis, 1916-26; trustee Rose Poly. Inst., Terre Haute, Ind., 4 years; pres. St. Louis Elec. Bd. of Trade, 1925-26; fellow Am. Inst. Elec. Engrs. Independent Republican. Mem. Evanston (Ill.) First Congl. Ch. Club: Engineers of St. Louis (pres. 1906). Home: 1639 Hinman Av., Evanston, Ill. Office: 201 N. Wells St., Chicago, Ill.

LAYNE, J(oseph) Gregg (lān), b. Huntington, W.Va., June 13, 1885; s. Jesse Martin and Susan (Gregg) L.; ed. Los Angeles High Sch., 1900-03; m. Artemisia Stose, June 14, 1906; children—Joseph Gregg (dec.), James Gregg, Dagny, Janice, Harriet Sue. Rep. of Keuffel & Esser Co., engring. instruments, in Southern Calif., 1903-19, of Taylor Instrument Cos. of Rochester, N.Y., in Calif. and the South, 1919-34; civic historical commr. City of Los Angeles, 1933-34. Mem. Library Bd. of Southwest Museum; research, Henry E. Huntington Library, 1944-45. Lecturer on Calif. history and books; collector of Western Americana and owner of over 4,000 vols. on the Southwest. Mem. Hist. Soc. of Southern Calif. (dir. since 1925; pres. 1931-32, since 1942), Cal. Hist. Soc. of San Francisco, Sons Revolution, The Scribes (v.p. 1945); mem. E Clampus Vitus, N. G.H., 1933. Republican. Presbyn. Scottish Rite Mason (33°, Shriner). Clubs: Town and Beach, Rotary, Zamorano Book, Cooper Ornithol. Club. Author: Los Angeles in 1850; Los Angeles—From the Founding through the first Decade of American Occupation; The Ghost Towns of the Mother Lode; The Books of California; Annals of Los Angeles, 1935; The First Census of the Los Angeles District, 1936; The Lincoln-Roosevelt League: Its Origin and Accomplishment, 1943; A Short History of the University of California at Los Angeles, 1943. Contributor to Calif. Hist. Soc. Quarterly, Southern Calif. Hist. Soc. Quaterly. Co-author: The Zamorano Eighty—A California Bibliography, 1945. Editor of The Quarterly of Hist. Soc. of Southern Calif. since 1935. Chmn. in charge of translation of old Spanish archives of Los Angeles. Home: 1016 Selby Av., Westwood Hills, Los Angeles 24, Calif.

LAYTON, Caleb S., lawyer; b. Georgetown, Del., Apr. 1, 1886; s. Caleb R. and Anne E. (Sipple) L.; grad. Mercersburg (Pa.) Acad., 1903; B.S., U. of Pa., 1907; student U. of Pa. Law Sch., 1908-10; m. Helene H. Mustard, Dec. 31, 1913; children—Virginia L., Ann S., Rodney M. Practiced at Wilmington, Del., since 1910; city solicitor, Wilmington, 1923-31; mem. firm, Richards, Layton & Finger; dir. Equitable Trust Co.; represented Weirton Steel Co. in case against NRA, challenging right of Congress to enact statutes affecting commerce not of an interstate or foreign nature. Episcopalian. Clubs: Wilmington, Wilmington Country. Home: 908 du Pont Rd. Office: du Pont Bldg., Wilmington, Del.

LAYTON, Daniel J., judge; b. Georgetown, Del., Aug. 1, 1879; s. Caleb Rodney (physician) and Anna (Sipple) L.; student Drew Acad., 1895-96; A.B., U. of Pa., 1900; student U. of Pa. Law Sch., 1900-02; m. Laura Huber, 1906; children—Caleb Rodney, Daniel J. Admitted to Del. bar, 1903; dep. atty. gen. of Del., 1919-22, atty. gen., 1922-23; chief justice of the Supreme Court of Del. since 1933. Republican. Episcopalian. Home: Georgetown, Del. Address: Sussex County Court House, Del.*

LAYTON, Frank Davis, fire insurance executive; b. at South Norwalk, Conn.; s. Jacob M. and Mary (Gardner) L.; ed. pub. schs., South Norwalk; m. Ethel Savory Keep, Oct. 3, 1907. Began as ins. agt. with father's firm, J. M. Layton & Co., South Norwalk, spl. agent at N.Y. City for N.Y. and New Eng. for Nat. Fire Ins. Co. of Hartford, 1902-08, gen. agt., Hartford, 1908-09, asst. sec., 1909-18, sec., 1918-19, vice-president, 1919-28, elected dir., 1921, pres. since Dec. 24, 1928; pres. and director Mechanics and Traders Insurance Company, Transcontinental Ins. Co., Franklin National Ins. Co. of N.Y.; and United National Indemnity Company (New York); director Phoenix Mutual Life Ins. Co., Continental Assurance Co., Phoenix State Bank & Trust Co., National Board of Fire Underwriters Building Corp.; trustee Dime Savings Bank (Hartford). Maj. and brigade insp., Conn. Nat. Guard, 1890-1907; brevet lt. col. Former pres. and mem. exec. com. Nat. Bd. of Fire Underwriters; trustee Ins. Execs. Assn., Hartford Y.M.C.A.; dir. Fire Companies' Adjustment Bur., Factory Ins. Assn., Hartford Hosp., Conn. Inst. for Blind. Mem. Conn. and Hartford Chambers of Commerce. Republican. Conglist. Mason (Shriner). Clubs: Hartford, Automobile, Wampanoag Country, (Hartford) Hartford Golf Club; Bankers, (New York) Military-Naval Club of N.Y. Home: 26 Fernwood Rd., West Hartford, Conn. Office: 1000 Asylum Av., Hartford, Conn.

LAZARON, Morris Samuel (lăz'ă-rŭn), rabbi; b. Savannah, Ga., Apr. 16, 1888; s. Samuel Louis and Alice (De Castro) L.; B.A., U. of Cincinnati, 1909, M.A., 1911; studied Hebrew Union Coll., Cincinnati, 1905, 1914; Litt.D., Rutgers University, 1936; married Pauline Horkheimer, on May 1, 1916 (died April 25, 1933); children—Morris Samuel, Harold Victor, Clementine. Rabbi Congregation Leshem Shomayim, Wheeling, W.Va., 1914, Baltimore Hebrew Congregation since 1915. Chaplain during World War I; now major chaplain, O.R.C., American Merchant Marine Library Association; member Central Conference American Rabbis; member board dir. Am.-Jewish Joint Distribution Com.; mem. bd. directors League of Nations Assn.; bd. dirs. Am. Assn. for the United Nations; exec. vice chmn. United Nations Assn. of Md. Democrat. Mason (33°). Clubs: Suburban Country, Woodholme Country. Author: Religious Services for Jewish Youth; Side Arms; Consolations of Our Faith; Seed of Abraham: Ten Jews of the Ages, 1930; Common Ground, 1938; various booklets and pamphlets. Contbr. to Jewish and gen. mags. Home: "Tel-Elim," Naylor Lane, Pikesville, Md.

LAZAROVICH-Hrebelianovich, Princess (lä-zä'rō-vich-rē-bĕ-li-ăn'ō-vich), author; b. Eleanor Calhoun, at Visalia, Calif.; d. Judge Ezekiel Ewing (g. nephew John C. Calhoun) and Laura (Davis) Calhoun; ed. State Normal Sch., San Jose, Calif., and in London and Paris; m. in London, 1903, Prince Lazarovich-Hrebelianovich (Eugene de Czernucki-Lazarovich, Prince Hrebelianovich), civil engr.; children—Zora (dec.), also Doushan, Stevan, and Mara (stepchildren). Formerly acted Juliet, Rosalind, Portia, Cleopatra, Lady Macbeth, etc., in London, and modern leading rôles in Haymarket Theatre (Theatre Royal), London, and in French in star parts, Racine and Shakespeare, with Paul Mounet-Sully and Coquelin, in Odéon National Theatre, Paris, Comédie Parisienne and Theatre d'Orléans. Originated pastoral plays in forest, with nature only for scenery, producing "As You Like It," Coombe Wood, Surrey, Eng., playing Rosalind with Lady Archibald Campbell as Orlando. Left stage upon marriage to share in husband's efforts for Balkan freedom; secured financing of his Danube-Aegean Canal project; arranged for 5 million pound loan to Sultan of Turkey in Prince's plan for settlement of tax-collecting of Christians. Author: The Serbian People—Their Past Glory and Their Destiny (with husband), 1910; Pleasures and Palaces (book of European memoirs), 1915; (play) The Way, Christ and Evolution, 1926; The Organic Character of Christ and Democracy. Writer and lecturer on cultural and polit. subjects. Ex-pres. Woman's Chamber of Commerce of New York. Originated and submitted to Federal Govt. and state govs., a triple co-ordinate program to eliminate and prevent unemployment destitution. Mem. of Pi Gamma Mu; hon. Officer of Old Guard of Ga., decorated with its gold cross. Home: 3 E. 84th St., New York, N.Y.

LAZARUS, Fred, Jr. (lăz'-ă-rŭs), merchant; b. Columbus, O., Oct. 29, 1884; s. Fred and Rose (Eichberg) L.; ed., Columbus pub. schs. and Ohio State U.; m. Meta Marx, Feb. 22, 1911 (died 1932); children—Fred, III, Ralph, Maurice, Ann; m. 2d, Cecilia Kahn Rosenthal, Sept. 17, 1935. Began career with F. & R. Lazarus & Co., 1902, now v.p. and dir.; pres. Federated Dept. Stores, Inc., Cincinnati, N.Y. City; pres. and dir. John Shillito Co., Cincinnati; director Bloomingdale Bros., Inc. (N.Y. City), Abraham & Strauss (Brooklyn), Wm. Filene & Sons (Boston), Foley Bros. (Houston, Texas), Asso. Merchandising Corp. (N.Y. City). Member executive committee, Am. Retail Fedn., Washington, D.C.; member advisory council, Office Civilian Requirements, W.P.B., Washington, D.C. Mem. Com. Econ. Development of N.Y. City (trustee), U.S. C. of C. (past dir.), Ohio Council Retail Mchts. (organizer and past pres.), Am. Jewish Com. (v.p. and exec. com.). Pres. Jewish Orphan Home, Cleveland. Clubs: Athletic, Winding Hollow Country (Columbus); New York Harmonie; Fairview (Elmsford N.Y.); Lozantiville Country (Cincinnati). Home: Netherland-Plaza Hotel. Office: 707 Race St. Bldg., Cincinnati 2, O.

LAZARUS, Reuben Avis, lawyer; b. New York, N.Y., Feb. 2, 1895; s. Isaac and Fannie (Shapiro) L.; student Coll. City of N.Y., 1928; LL.B., Union Coll., Albany, N.Y., 1931; m. Ruth Freedman, Dec. 28, 1921; 1 son, Andrew Joseph. Page, N.Y. State Legislature, 1913; clerk legislative div. (Albany), Office of N.Y. City Corp. Counsel, 1914, chief clerk, 1916; special asst. corp. counsel Office N.Y. City Corp. Counsel, 1931, asst. in charge legislative matters, 1932-39; special legislative rep. of New York City since 1939; asso. counsel N.Y. City Charter Commn., 1935; counsel, N.Y. City Bd. of Statutory Consolidation since 1936; asst. to pres. N.Y. City Council, 1938-43; asst. to mayor of N.Y. City since 1944. Mem. N.Y. City Bd of Higher Edn.; mem. N.Y. State Commn. on Municipal Revenues. Dir. Municipal Credit Union. Mem. Am. and N.Y. State bar assns., Albany Soc. of N.Y. (1st vice pres.), Phi Sigma Kappa. Codified, N.Y. City Laws. Contbr. articles to legal publs. Home: 325 W. 86th St., New York 24. Office: City Hall, New York 7, N.Y.

LAZARUS, Simon; merchant; b. Columbus, O., Aug. 19, 1882; s. Fred and Rose (Eichberg) L.; student, Columbus pub. schs., 1888-96; Manlius (N. Y.) Sch., 1896-1900; m. Edna Yondorf, June 5, 1911 (dec.); children—Simon, Charles Yondorf, Rose Edna (wife of Dr. Chester C. Shinbach), Joan (wife of John S. Stark); m. 2d, Amy Weiler, Jan. 3, 1939. Associated with The F. & R. Lazarus & Co. since 1901 as stockman, salesman, buyer, supt., now pres.; vice-pres., The John Shillito Co., Cincinnati; pres. Southern Hotel Co., Columbus; dir. Federated Dept. Stores, Bloomingdale's N.Y. City. Trustee: Children's Hosp., Greenlawn Cemetery Association, Tuberculosis Soc., Mt. Carmel Hosp.; dir. Retail Merchants Assn., Columbus Better Business Bur. Elk; Red Man. Clubs: Athletic; Winding Hollow Country. Home: 172 S. Columbia Av. (9). Ohio. Office: The F.& R. Lazarus & Co., Columbus 15, Ohio.

LAZENBY, Marion Elias (lăz'ĕn-bĭ), clergyman, b. Forest Home, Ala., Feb. 8, 1885; s. James Elias and Elizabeth (Greene) L.; prep. edn., Forest Home Acad.; A.B., Southern Univ., 1907, D.D., Birmingham-Southern Coll., 1925; Litt.D., Bob Jones Coll., 1930; m. Mary Feagin, June 17, 1908; children—Marion Candler, Ora, Rosalyn. Ordained ministry M.E. Ch., S., 1907; pastor successively Havana, Cuba, Forest Home, Centreville, Midway, Dothan, Demopolis, and Opelika, Ala., until 1922; asso. editor Ala. Christian Advocate, 1921, editor and business mgr., 1922-35; pastor First Methodist Ch., Bessemer, Ala., 1935-36; dist. supt., Decatur Dist., 1936-40; pastor First Methodist Church, Florence, Ala., 1940-43. Pastor at Camp Sheridan, Montgomery, Ala., 1918. Agent for Superannuate Endowment Fund for Ala. Conf., M.E. Ch., S., 1919; dir. of publicity of Ala. Conf. for Southern Meth. Missionary Centenary Movement, 1920; chmn. Epworth League Bd. of Ala. Conf. Trustee Shofner-Downing Inst., Brewton, Ala., 1924-29. Mem. Southern Meth. Press Assn. (pres.), Anti-Saloon League of Ala. (trustee), Alpha Tau Omega. Democrat. Mason. Transferred to N.Ala. Conf., Nov. 1928. Mem. Hosp. Commn. N.Ala. Conf.; del. to Gen. Conf. M.E. Ch., S., 1930, 34, 38, Ecumenical Meth. Conf., Atlanta, 1931; del. to Uniting Conf. of Meth. Ch., Kansas City, 1939; mem. bd. temperance and social service, M.E. Ch., S.; chmn. Joint Commn. for Ala. and N. Ala. Conf. Ednl. Survey; del. to first Gen. Conf. of Meth. Ch., Atlantic City, 1940, and to Jurisdictional Conf., Asheville, N.C., 1940; trustee Athens Coll. Ala. Temperance Alliance; member bd. of directors Nat. Temperance Movement; mem. Bd. of Publs. of Meth. Ch., 1940-44; editorial asso. Christian Advocate, Chicago. Address: care Christian Advocate, 740 N. Rush St., Chicago, Ill.

LAZO, Hector (läs'ō), pub. relations; b. Guatemala City, C.A., Oct. 9, 1899; s. Dr. Luis and Emilia (Pena) L.; A.B. magna cum laude, Harvard Coll., 1921; grad. Newspaper Inst. Am., 1924, Alexander Hamilton Business Inst., 1927; student LaSalle U. Law Sch., 1938-41; M.B.A., New York University; married Susan Bullock, December 25, 1920 (died Dec. 13, 1939); children—Charles Robert, Susan Belle; m. 2d, Edith Olive Pack, May 21, 1941. Came to U.S., 1907, naturalized, 1923. Asst. dir. Bd. of Economic Warfare, 1942-43. Served with U.S. Marine Corps, 1918. Awarded Liberty medal, Medaille France-Amerique. Mem. Am. Marketing Assn., Phi Beta Kappa. Unitarian. Club: Cosmos (Washington, D.C.). Author: Retailer Cooperatives, 1937; Controlled Competition, 1939; Who Gets Your Food Dollar, 1938; Future of Food Distribution, 1938; Price Inflation and Price Controls in Food Industry, 1941; Subsidies as Solution for Price Squeeze, 1942. Home: 15 East 66 St., New York 21, N.Y.

LAZZARI, Carolina (Antoinette) (lăd'zär-rē), contralto; b. Milford, Mass., Dec. 27, 1891; d. Joseph and Maria (Ambrosoli) Lazzari; ed. Bucksport (Me.) Sem., Ursuline Acad., Milan, Italy; received musical edn. in Italy and New York. Joined Chicago Opera Company, Nov. 1917; with Metropolitan Opera Co. since 1920; also Colon Opéra, Buenos Aires, season 1921; principal rôles—Dalila, in "Samson et Dalila"; Amneris, in "Aïda," and leading contralto rôles with Mme. Galli-Curci at Chicago, in "Linda di Chamounix" and others: Giglietta, in "Isabeau"; La Cieca and Laura, in "Gioconda," etc.; now teaching voice. Home-Studio: 1425 Broadway, New York, N.Y.

LAZZARI, Virgilio (lä'zä-rē), basso; b. Assisi, Italy, Apr. 20, 1887; s. Carlo and Maria (Ruggeri) L.; ed. Academy Santa Cecilia, Rome, and Royal Conservatory; m. Seconda Pantarelli, 1910. Début in Rome, 1912; sang in S. Am. countries, Cuba, 4 seasons in Nat. Theatre, City of Mexico; joined Chicago Opera Co., 1918. Home: Via Gioberti 63, Rome, Italy. Address: Ansonia Hotel, New York, N.Y.*

LEA, Clarence Frederick (lē), congressman; b. nr. Highland Springs, Lake County, Calif., July 11, 1874; s. James Madison and Elizabeth (Trower) L.; student Stanford, 1895-97; LL.B., U. of Denver, 1898; m. Daisy A. Wright, July 18, 1907. Began practice at Santa Rosa, 1898; dist. atty. Sonoma County, 1907-17; mem. 65th to 79th Congresses (1917-47), 1st Calif. Dist.; chmn. Dem. caucus of 73d Congress; chmn. Com. on Interstate and Foreign Commerce. Nominee of both Dem. and Rep. parties to 13 Congresses. Democrat. Baptist. Pres. Dist. Atty's. Assn. of Calif., 1916-17. Home: Santa Rosa, Calif.

LEA, Fanny Heaslip, author, playwright; b. New Orleans, Oct. 30, 1884; d. James John and Margaret (Heaslip) Lea; B.A., H. Sophie Newcomb Memorial Coll., Tulane U., 1904; grad. work in English, Tulane, 2 yrs.; m. Hamilton Pope Agee, May 11, 1911 (divorced, 1926); 1 dau., Anne Worthen. Episcopalian. Mem. Phi Beta Kappa, Authors League of America. Author: Quicksands, 1911; The Jaconetta Stories, 1912; Sicily Ann, 1914; Chloe Malone, 1916; With This Ring, 1925; The Dream-Maker Man, 1925; With or Without, 1926; Wild Goose Chase, 1929; Lolly (play), 1930; Happy Landings, 1930; Good-Bye Summer, 1931; Take Back the Heart (poems), 1931; Half Angel, 1932; Summer People, 1933; Dorée, 1934; Anchor Man, 1935; The Four Marys, 1936; Crede Byron (play), 1936; Once to Every Man, 1937; Not for Just an Hour, 1938; There Are Brothers, 1939; Sailor's Star, 1944. Address: care Harold Ober, 40 E. 49th St., New York, N.Y.

LEA, Luke; April 12, 1879-Nov. 18, 1945. See Vol. 17 (1932-33).

LEA, Robert Wentworth, mfr., banker; b. Woodville, Wis., Jan. 18, 1886; s. William Wentworth and Jennie (Stiles) L.; student Hillside Prep. Sch., Hillside, Wis., 1899-1903; A.B., U. of Wis., 1907; m. Anna R. Sircom, Mar. 24, 1931; children—Catherine (Mrs. Allen Seiffert), Albert Lea (U.S.N.R.). With Otis Elevator Co., Moline, Quincy, Chicago, 1907-11; v.p., Moline Plow Co., 1911-17; v.p. and gen. mgr., Stephens Motor Car Co., Freeport, Ill., 1919-24; pres. and gen. mgr., Moline (Ill.) Implement Co., 1924-29; pres. and gen. mgr., Lea Fabrics, Inc., Newark, N.J., 1929-30; with Continental Ill. Nat. Bank & Trust Co., Chicago, Ill., 1931-33; became asst. adminstr. NRA, Washington, D.C., 1933; pres. and gen. mgr., Hammond Lumber Co., Hammond Shipping Co., and Hammond & Little River Redwood Co., (San Francisco), 1934-36; pres. and gen. mgr., West Va. Coal & Coke Corp., The Ohio River Co., and Junior Mercantile Co. (Cincinnati), 1937-39; v.p. in charge finance, Johns-Manville Corp. since 1939, dir. since 1940; dir., Johns-Manville Corp.; mem. bd. mgrs., Del., Lackawanna & Western Railroad Co. (New York); dir., West Va. Coal & Coke Corp., The Ohio River Co., Juinor Mercantile Co. (Cincinnati) Col., U.S. Army, div. purchase, storage and traffic, World War. Mem. Phi Kappa Psi, Beta Gamma Sigma. Episcopalian. Clubs: Metropolitan, Rockaway Hunting (New York); University (Chicago); Bohemian (San Francisco). Home: River House, 435 E. 52d St. Office: 22 E. 40th St., New York, N.Y.

LEACH, Agnes Brown (Mrs. Henry Goddard Leach) (lēch), civic leader; b. Villa Nova, Pa., Oct. 16, 1884; d. Thomas Wistar and Mary (Farnum) Brown; ed. in private schools; m. Henry Goddard Leach, February 20, 1915; children—(adopted) Annis Leach (Mrs. Charles W. Young), Jeffrey E. Fuller. Acted as State chmn. N.Y. League of Women Voters, 1925-30, member advisory council since 1937; mem. N.Y. State Health Commn., 1930-32; mem. N.Y. State Commn. on Administrn. of Justice, 1930; mem. N.Y. State Commn. on Cost of Pub. Edn., 1933; mem. Com. for Inquiring into Conditions on Ellis Island, 1933; mem. Minimum Wage Bd. of State of N.Y., 1935-37; active in Dem. campaigns, 1930, 32, 36. Vice chmn. and dir. Training Borough of Manhattan. Civilian Defense Vol. Office. since 1943. Trustee and sec. bd. dirs. Bryn Mawr Coll.; trustee Bennington College; director. New School Social Research; mem. adv. bd. Fed. Reformatory for Women, Alderson, W.Va. Decorated by King of Sweden for activities in connection with Swedish Tercentenary, 1938. Dir. Foreign Policy Assn., Consumers League of New York, Survey Associates, English-Speaking Union. Mem. Colonial Dames of America. Mem. Soc. of Friends. Clubs: Colony, Cosmopolitan (pres. 1933-37), Junior League, Women's City (New York); Acorn (Phila.). Home: 170 E. 64th St., New York 21, N.Y.

LEACH, George E., ex-mayor; b. Cedar Rapids, Ia., July 14, 1876; s. William Benton and Mary Cook (Hammond) L.; Univ. of Minn., 1894-95; m. Ella Van Vorous, Oct. 9, 1903; m. 2d, Anita M. Churcher, Jan. 22, 1923. Insurance business at Minneapolis, Minn., since 1898. Mayor of Minneapolis, 4 terms, 1921-29, elected to 5th term, 1937, 6th term, 1939. Pres. Nat. Guard Assn. of America, 1937. Served in World War as colonel, 151st Regiment, F.A., 67th Brig., 42d Div., 1st A.C., A.E.F.; participated in 5 major engagements; served as brig. gen. in comd. 59th Field Arty. Brigade, Minn. N.G.; apptd. chief of Nat. Guard Bur., War Dept., Dec. 1, 1931, with rank of maj. gen. for 4 yrs. Retired as maj. gen., commanding 34th Division, 1941. Now president, George E. Link, Inc. Decorated D.S.C. and D.S.M. (United States); Legion of Honor, and Croix de Guerre, with 3 palms and star (France); Comdr. Crown of Italy; Medal of Merit (Minn.). Club: Army and Navy; Minneapolis Athletic. Home: 2101 W. Franklin Av. Office: 605 8th Av. S., Minneapolis, Minn.

LEACH, Henry Goddard, author, educator; b. Philadelphia, Pa., July 3, 1880; s. Dr. Alonzo Lemuel and Jennie (Goddard) L.; A.B., Princeton Univ., 1903; A.M., Harvard, 1906, Ph.D., 1908; LL.D., Rollins Coll., 1927; Litt.D., Augustana Coll., 1938; LL.D., Upsala Coll., 1945; Ph.D., University of Sweden (250th Anniversary), 1945; m. Agnes Lisle Brown, Feb. 20, 1915; adopted children—Annis Leach (Mrs. Charles W. Young), Jeffery E. Fuller. Master, Groton School, 1903-05; traveling fellow, Harvard Univ. in Denmark, 1908-10; instructor in English, Harvard, 1910-12; secretary Am.-Scandinavian Foundation, New York, 1912-21, pres. since 1926; curator Scandinavian history and lit., Harvard, 1921-31; editor The Forum, 1923-40. Secured economic support, 1919, for exchange of 40 students annually between U.S. and Scandinavian countries; former v.p. Am. unit P.E.N.; mem. N.Y. State Jud. Council since 1940; trustee Carnegie Ch. Peace Union; pres. Poetry Soc. America, 1934-37. Comdr. of Vasa Order and Comdr. of North Star (Sweden); Comdr. of the Dannebrog (Denmark); Comdr. of St. Olav (Norway); Knight of Falcon (Iceland). Mem. Soc. Mayflower Descendants, Soc. Colonial Wars, S.R. Clubs: Ausable, Century, Church (pres. 1923-26), Harvard, Piping Rock (New York); Faculty (Cambridge); Saville (London). Author: Scandinavia of the Scandinavians, 1915; Angevin Britain and Scandinavia, 1921; Pageant of Old Scandinavia, 1946. Lecturer and contbr. to periodicals. Home: 170 E. 64th St., New York 21, N.Y.

LEACH, Howard Seavoy, librarian; b. Penobscot, Me., May 14, 1887; s. George Elmer and Hattie Gertrude (Grindle) L.; A.B., Wesleyan U., Conn., 1913; A.M., Princeton, 1915; library training at Princeton U. under Dr. E. C. Richardson, 1913-15; unmarried. Sergt. U.S. Army, 1918; asst. librarian Camp Meade, and Librarian Camp Lee; librarian U.S.S. George Washington, May-July 1919; reference librarian Princeton U. Library, 1919-24; librarian Lehigh U. since 1924. Mem. A.L.A., Pa. Library Assn., Archæol. Inst. America (pres. Bethlehem Chapter 1938), Am. Bibliog. Soc. Republican. Methodist. Clubs: Bethlehem, Sigma Chi. Author: List of Collections of English Drama in American Libraries, 1916; An Essay Towards a Bibliography of the Published Writings and Addresses of Woodrow Wilson (Mar. 1917-Mar. 1921), 1923; Bibliography of Howard Crosby Butler, 1924; Bibliography of Woodrow Wilson (1875-1924); Wilson—Public Papers, 6 vols.; (with R.M. Smith) The Shakespeare Folios and the Forgeries of Shakespeare's Handwriting in the Lucy Packer Linderman Memorial Library, Bethlehem, 1927. Contbr. to mags. on library subjects. Home: Bethlehem, Pa.

LEACH, Hugh, banker; b. Richmond, Va., Sept. 24, 1894; s. James Archibald and Mary Thomas (Cleaton) L.; grad. McGuires U. Sch., Richmond, 1913; B.A., University of Virginia, 1916, M.A., 1917; married Alice Creath Angel, June 28, 1923 (died June 14, 1941); 1 son—Hugh. Began as clerk with Old Dominion Trust Co., Richmond, summer 1916; bookkeeper, later office manager A. P. Youngblood, Inc., mem. New York Produce Exchange, 1917-18; cadet Air Service U.S. Army, 1918; mem. staff, Richmond, of F. W. La Frentz & Co., pub. accountants, New York, 1919-20; asst. auditor and auditor Federal Reserve Bank, Richmond, 1921-27; mng. dir. Charlotte, N.C., br. of same, 1927-31, of Baltimore br., 1931-35, ex-

cept while treas. Reconstruction Finance Corp., Washington, Feb. 2-Sept. 25, 1932; now pres. Federal Reserve Bank of Richmond. C.P.A. (Va.); passed exam. Am. Inst. Accountants, 1920. Exec. com. Richmond War and Community Fund. Pres. U. of Va., class of 1917. Mem. board of visitors, Medical Coll. of Virginia. Mem. board of managers Univ. of Va. Alumni Assn.. Mem. Pi Kappa Alpha, Phi Beta Kappa, Beta Gamma Sigma, Raven Society. Democrat. Presbyn. Clubs: Country of Va. (pres. 1942-43), Commonwealth (Richmond). Home: 309 Lock Lane. Office: Federal Reserve Bank, Richmond, Va.

LEACH, Paul R., newspaperman; b. Lafayette, Ind., Sept. 10, 1890; s. Harvey Allen and Emma (Field) L.; ed. high sch., Lafayette; m. Clara Bronson, Apr. 15, 1912; children—Paul R., Elizabeth Jane (Mrs. Fredric B. Clarke). Mem. editorial staff Chicago Daily News since 1910, war corr, 1917-18, political and economic writer since 1920. Covered all nat. political conventions and campaigns since 1920; Washington corr. since 1933; chief, Washington Bureau, combined Knight newspapers, since 1945. Mem. Sigma Delta Chi. Mason (32°). Author: That Man Dawes, 1930. Contbr. short stories and articles to mags. Clubs: Columbia Country, National Press (bd. govs., 1939-43), Gridiron (treas.), Overseas Writers (Washington). Home: 4628 Albermarle St. N.W. Office: 1286 National Press Bldg., Washington 4, D.C.

LEACH, Ruth Marian, bus. exec.; b. Oakland, Calif., Sept. 24, 1916; d. Thomas Ernest and Alice T. (Smith) Leach; A.B., U. of Calif., 1937; M.S. in Bus. Adminstrn. (hon.), Bryant Coll., Providence, R.I., 1944; unmarried. Demonstrator Internat. Bus. Machines Corp., at Golden Gate Expn., San Francisco, Calif., 1939-40, field worker in sales div., Atlanta, Ga., 1940-41, instr. co. training sch. Endicott, N.Y., summer 1941, sec. edn. for women, 1941-42, mgr. system's service dept. U.S. and Can., 1942, vice pres. since 1943. Office: 590 Madison Av., New York, N.Y.

LEACH, W(alter) Barton, prof. of law; b. Boston, Mass., Jan. 6, 1900; s. Walter Barton and Grace Winifred (Wise) L.; A.B., cum laude, Harvard U., 1921; grad. student Universite de Grenoble, summer 1920; LL.B. cum laude, Harvard U. Law Sch., 1924; m. Florence T. Malcolm, June 14, 1924 (divorced 1941); children—Barbara, Richard Malcolm; m. 2d, Jane McIlwraith, Mar. 10, 1944. Secretary to Justice Oliver Wendell Holmes, United States Supreme Court, 1924-25; admitted to Mass. bar, 1925, and engaged in gen. practice of law at Boston; asso. with firm Warner, Stackpole & Bradlee, 1925-30; instr. law, Harvard U. Law Sch., 1929, asst. prof. law, 1930, prof. law since 1931; on leave for military service since June 1942; mem. editorial board, Law Book Dept., Little Brown & Co., since 1938. Served as pvt. inf., U.S. Army, 1918; commissioned major, Army of United States, June 1942; lt. col. Air Corps, Jan. 1943; col. Air Corps, Aug. 1944. Mem. American, Mass. bar assns., Pi Eta Soc., Lincoln's Inn Soc. Universalist. Clubs: Harvard, Badminton and Tennis (Boston); Chevy Chase, Edgemoor (Washington, D.C.); Longwood Country (Boston). Author: Cases on Future Interests, 1935; Cases on Mass. Law of Evidence, 1935; Cases on Wills, 1939; Handbook of Mass. Evidence, 1940; also articles in various legal periodicals. Home: 45 Boulder Rd., Wellesley Farms, Mass. Address: Harvard Law School, Cambridge, Mass.

LEACH, William Herman, clergyman, editor; b. Shinglehouse, Pa., Dec. 19, 1888; s. John Melvin and Florence (Farnham) L.; Ph.B., Alfred U., 1911, Litt.D., 1933; post-grad. work, Syracuse U., U. of Wis., Auburn (N.Y.) Theol. Sem., Union Theol. Sem., N.Y. City; m. Ethel M. Kline, Aug. 6, 1914; children—Helen Marjorie, John Kline. Ordained ministry Presbyn. Ch., 1911; pastor successively Port Leyden, Oneida Castle, Alden, and Walden Ch., Buffalo, N.Y., until 1925; religious book editor, George H. Doran Co., New York, 1925-26; founder, 1924, and since editor Church Management. Republican. Mason. Club: City (Cleveland). Author: How to Make a Church Go, 1922; Putting It Across, 1925; Church Administration, 1926; Church Finance, 1928; Church Publicity, 1929; Sermon Hearts, 1931; Cokesbury Funeral Manual, 1932; Tragedy and Triumph of Easter, 1933; Cokesbury Marriage Manual, 1933; Sermon Hearts from the Gospels, 1934; Special Day Sermons, 1935; Here's Money for Churches, 1936; Sermon Hearts from the Psalms, 1936; The Making of the Minister, 1938. Mem. Theta Phi. Home: 2130 Belle Av., Lakewood, O. Office: 1900 Euclid Av., Cleveland, O.

LEACOCK, Arthur Gordner (lā'kŏk), educator; b. Lehman, Pa., May 27, 1868; s. John Clark and Lydia (Gordner) L.; A.B., Syracuse U., 1892; A.B., Harvard, 1893, A.M., 1894, Ph.D., 1899; m. Anne Adams Brown, Aug. 24, 1911; 1 dau., Roma Georgia. Instr. Greek, Wesleyan Acad., Wilbraham, Mass., 1894-96; instr. Latin, Wesleyan U., 1896-97; studied classical archeology, U. of Munich, 1897-98; prof. Greek, Phillips Exeter Acad., 1899-1939, now emeritus; instr. Harvard, summer, 1905. Fellow Am. Geog. Soc.; mem. Am. Classical League, Am. Philol. Assn., Classical Assn. of New Eng., Exeter Hist. Soc., Phi Beta Kappa (Syracuse), Delta Upsilon. Republican. Episcopalian. Club: Harvard (Boston). Author: De Rebus ad Pompas Sacras apud Græcos Pertinentibus Quæstiones Selectæ (doctorate thesis, Harvard, 1899), printed in Harvard Studies in Classical Philology, Vol. XI, 1900; Studies in the Life of St. Paul, 1906. Address: 70 Front St., Exeter, N.H.; (summer) Rye Beach, N.H.

LEACOCK, Stephen Butler, economist; Dec. 30, 1869-Mar. 28, 1944. See Vol. 23. (1944-45).

LEADBETTER, Frederick William (lĕd'bĕt-ĕr), corp. official; b. Clinton, Ia., Sept. 15, 1875; s. Charles Hartshorne and Annie (Comings) L.; student Calif. State Coll., San Jose, Calif., 3 yrs.; m. Caroline Thuseby Pittock, Sept. 30, 1893; children—Henry Lewis Pittock, Georgiana (Mrs. Frank G. Andreae), Dorothy Vose (Mrs. Nils Teren), Elizabeth (Mrs. Ambrose Cronin, Jr.). In paper mfg., pulp and lumber business since 1895; pres. Columbia River Paper Co., Oregon Pulp & Paper Co., Calif. Oregon Paper Mills, Columbia River Paper Mills, Leadbetter Lumber & Paper Co. Served as maj., U.S. Army, World War I. Republican, Episcopalian. Clubs: Racquet and Tennis, Bankers (New York); Pacific Union (San Francisco); Santa Barbara, Valley Golf, Santa Barbara Club (Santa Barbara); Vancouver, Royal Vancouver Yacht, Vancouver Club (Vancouver, B.C.); Arlington, Waverly Golf, Multnomah Athletic (Portland, Ore.). Home: Camas, Wash. Office: Oregonian Bldg., Portland, Ore.

LEADLEY, Thomas Archibald (lĕd'lē), editor; b. nr. Chase, Kan., June 10, 1890; s. Allison and Anna Ruth (Leith) L.; grad. high sch. Chase, 1906; B.Sc., Kan. State Coll. (specializing in industrial journalism), 1913; m. Marie Etta Bumstead, Oct. 1916; children—Robert Allison, Shirley Ann (dec.), Elizabeth Joan, Jean Louise. With the Nebraska Farmer since 1913, mng. editor since 1918; v.p. McKelvie Pub. Co., publishers of The Nebraska Farmer. Mem. Am. Agri. Editors Assn. (ex-pres.), Sigma Alpha Epsilon, Sigma Delta Chi. Republican. Clubs: Lincoln Country, Kiwanis, Commercial, University (Lincoln). Home: 3045 Puritan Av. Address: McKelvie Pub. Co., Lincoln, Neb.

LEAF, Erle Mervin; b. Idaho Falls, Ida., Dec. 25, 1886; s. Edward George and Madge (Mann) L.; A.B., Stanford, 1910, J.D., 1912; m. Italja M. Bower, Oct. 8, 1913; children—Gordon Erle, Harriet Italja, Erlda. Admitted to Calif. bar, 1912, U.S. Supreme Court, 1921; practiced with Charles L. Batcheller, Los Angeles, until 1916; apptd. trust counsel Title Ins. & Trust Co., Los Angeles, 1916; organized Los Angeles Shipbuilding & Dry Dock Corp., 1917, elected v.p., gen. mgr., 1920; an organizer, 1919, dir. and sec. The Los Angeles Steamship Co.; an organizer, 1922, Los Angeles Lumber Products Co. and elected exec. v.p. of this and of 7 subsidiary cos., pres., 1923-25 (resigned); pres. Standard Mortgage Corp. since 1925; pres. Nat. Bank of Commerce, Calif. U.S. Bond and Mortgage Corp., Standard Holding Co.; v.p. Fidelity Savings & Loan Assn. Mem. Calif. State and Los Angeles bar assns., Delta Chi. Republican. Conglist. Mason. Clubs: California, Los Angeles Country. Home: 450 S. June St. Office: 8330 W. 3d St., Los Angeles, Calif.

LEAHY, Lamar Richard (lā'hē), naval officer, retired; b. Buffalo, N.Y., Feb. 11, 1880; s. Michael and Elizabeth (King) L.; ed. U. of Buffalo Law Sch., 1897-98, U.S. Naval Acad., 1899-1903 (B.S.), Naval War Coll., 1927-28; m. Margery Hamilton Clinton, Sept. 17, 1919. Commd. ensign, U.S. Navy, 1905, and advanced through the grades to rear adm., 1939; served in Cuban pacification and Mexican occupation; comd. U.S.S. Noma, operating off French Coast, during World War; Naval attache, Am. Legation, The Hague, 1925-27; retired 1939; dir. Internat. Hydrographic Bureau, Monte Carlo, Monaco, Apr. 1939-41; returned to active duty, U.S. Navy, September 1941. Decorations: Cuban Pacification, Mexican Occupation, Victory Medal, Navy Cross, Order of Brit. Empire, Legion of Honor (France), Comdr. Order of White Lion (Czechoslovakia), Comdr. Order of Orange Nassau (Netherlands), Mil. Order, 2d class (Mexico), Comdr. Knights of the Order of Polonia Restituta. Trustee Woods Hole Oceanographic Inst., Museum of City of New York, Marine Museum of City of New York. Mem. Am. Geog. Union. Clubs: Union, University, New York Yacht, Knickerbocker (N.Y. City); Tuxedo (Tuxedo Park, N.Y.); Army and Navy, Chevy Chase (Washington, D.C.); University (Buffalo, N.Y.); Newport Reading Room. Address: 910 Park Av., New York, N.Y.

LEAHY, Paul, U.S. district judge; b. Wilmington, Del., Feb. 9, 1904; s. Michael Joseph and Ellen (Conway) L.; B.S., U. of Del., 1926; LL.B., U. of Pa., 1929; m. Frances Brown, Oct. 7, 1931. Copyreader Sunday Star, Wilmington, Del., 1922-24; editor Newark (Del.) Post, 1926; admitted to Del. bar, 1929; mem. law firm Southerland, Berl, Potter & Leahy, 1933-42; apptd. U.S. dist. judge for Dist. of Del. Jan. 14, 1942. Mem. Unemployment Compensation Commn. of the State of Del., 1937-42. Clubs: Wilmington, Wilmington Country. Home: Donnybrook, Burnt Mill Rd., Centerville, Del. Address: Federal Bldg., Wilmington, Del.

LEAHY, William D., fleet admiral; b. Hampton, Iowa, May 6, 1875; s. Michael Arthur and Rose (Hamilton) L.; grad. high sch., Ashland, Wis., 1892; grad. U.S. Naval Acad., 1897; m. Louise Tennent Harrington, Feb. 3, 1904 (died April 21, 1942); 1 son, William Harrington. Commissioned ensign, U.S. Navy, 1899; and advanced through the grades to capt., July 1, 1918; chief bur. of ordnance, rank of rear adm., 1927-31; rear adm., Apr. 6, 1930; comdr. Destroyers Scouting Force, 1931-33; chief of Bureau of Navigation, 1933-35. Vice admiral commanding battleships of Battle Force, 1935-36; admiral commanding Battle Force, 1936-37; admiral, chief of Naval Operations, 1937-39; retired Aug. 1, 1939; apptd. gov. of Puerto Rico, 1939; ambassador to France, 1940-42; chief of staff to the Commander-in-chief of the Army and Navy of the U.S. since 1942. Apptd. Fleet admiral of the U.S. Navy, Dec. 15, 1944. Served in Spanish-Am. War, Philippine Insurrection, Boxer trouble; chief of staff, Nicaraguan Occupation, 1912, Haitian campaign, 1916; command of U.S.S. Dolphin, Mexican Punitive Expdn., 1916; served as comdr. World War I. Awarded D.S.M., Navy Cross, also Santiago, Spanish Campaign, Philippine Service, Nicaraguan Campaign, Dominican Campaign, Mexican Campaign, Victory, American Defense Service, American Area Campaign medals, Comdr. Mil. Order of Aviz (Portugal), Estrella de Abdon Calderon, 1st class (Ecuador), Cravat Tripod Medal, Special Class (China), Knight Grand Cross of Polonia Restituta (Poland), Grand Cross of Legion of Honor, Croix de Guerre with Palms (France); Order of Bath (Brit.). Clubs: Army and Navy, Chevy Chase Country. Address: White House, Washington, D.C.

LEAHY, William Edward, lawyer; b. Monson, Mass., July 11, 1886; s. David Daniel and Bridget (Power) L.; grad. Monson Acad., 1903; A.B., Holy Cross Coll., Worcester, Mass., 1907, A.M., 1922; LL.B., Georgetown U., 1912, LL.M., 1913; LL.D., Gonzaga Coll., 1923, Georgetown U., 1943; m. Miriam Kramer, Nov. 26, 1913. Admitted to D.C. bar, 1913; practiced since at Washington; instr. Georgetown Univ. Law Sch., 1916-22; instr. Columbus U. Law Sch., 1926-32, dean, 1927-32, pres. since 1932. Asst. U.S. atty., Washington, 1915-19; spl. U.S. atty., 1921, spl. asst. atty. gen. of U.S., 1925. Chmn. Board of Appeal, District of Columbia Selective Service System, 1940-41, state dir. 1941. Recipient Cosmopolitan Club (Washington, D.C.) distinguished service medal, 1943. Mem. American Bar Assn., D.C. Bar Assn., Sigma Nu Phi. K.C. Clubs: Lawyers, Cosmos, Rotary, Metropolitan, Columbia Country. Home: 3325 Garfield St. Office: 1000 Bowen Bldg., Washington, D.C.

LEAK, Roy Lathen, psychiatrist; b. Thamesville, Ont., Can., May 21, 1875; s. Henry B. and Jane (Floeter) L.; came to U.S., 1889; M.D., Albany Med. Coll., 1898; m. Bertha Maxon Sweet, Dec. 15, 1903; children—Bertha Louise, Virginia Merle. Began practice at Watertown, 1898; supt. Conn. State Hosp. since 1922; consultant Fairfield State Hosp.; clin. prof. emeritus psychiatry, Yale University; retired July 1, 1944; cons. psychiatry, Veterans Facility, Newington, Conn., since May, 1945; Psychiatrist Medical Advisory Bd. of S.C., 1917. Fellow Am. Coll. Physicians (life); member Am. Medical Association, Conn. State Medical Society (president 1941-42), Middlesex County Med. Soc. (past pres., councillor), Am. Soc. for Psychiatry, Conn. Soc. for Psychiatry (past pres.), Nat. Com. for Mental Hygiene, Hist. Soc., Archæol. Soc. (pres.), Nu Sigma Nu (charter mem.). Republican. Baptist. Mason (K.T., Shriner, life.) Home: West Hartford 7, Conn.

LEAKE, Chauncey D. (lēk), pharmacologist; b. Elizabeth, N.J., Sept. 5, 1896; s. Frank Walker and Helen Caroline (Luttgen) L.; Litt.B., Princeton, 1917; M.S., U. of Wis., 1917, Ph.D., 1923; m. Elizabeth Nancy Wilson, Oct. 1, 1921; children—Chauncey, Wilson Walker. Instr. physiology, 1919-23, asst. prof. pharmacology, U. of Wis., 1923-28; prof. pharmacology (organized dept.), U. of Calif., 1928-42; exec. v.p. and dean, in charge of medical program, U. of Texas, since 1942; former lecturer on human relations and librarian, U. of Calif. Med. Sch. In Chem. Warfare Service, 1918-19. Consultant to U.S.P.H.S. Received spl. award Internat. Anesthesia Research Soc., 1928. Hon. fellow Am. Coll. Dentists; mem. A.A.A.S. (v.p., chmn. sect. Philos. and Hist. Science, 1940), A.M.A. (chmn. sect. Pharmacology, 1937), Am. Physiol. Soc., Soc. Exptl. Biol. Medicine (chmn. Pacific sect., 1936-38; v.p.), History of Science Soc. (pres. 1936-39), Calif. Acad. Science, Texas Acad. Science, Philosoph. Soc. Texas. Hon. consult. Army Med. Lab., Sci. Adv. Baruch Com. Clubs: Bohemian, Chit-Chat, Artillery. Editor: Percival's Medicine Ethics, 1927. Translator: Harvey's De Motu Cordis, 1928. Contbr. to med. and scientific periodicals. Home: Galveston, Tex.

LEAKE, Eugene W(alter), lawyer; b. Jersey City, N.J., July 13, 1877; s. Thomas W. and Caroline (Veyrassat) L.; ed. Phillips Acad., Andover, Mass.; and N.Y. Law Sch.; m. Marion Bancroft Paige, Oct. 6, 1907. Admitted to N.J. bar, 1897, to N.Y. bar, 1907, and since in practice in N.Y. City. Mem. Congress 9th N.J. Dist., 1907-09; gen. counsel Adams Express Co., 1927-32; chmn. bd. Am. Ry. Express Co., 1931; trustee Paramount Publix Corp., 1933-35; chairman of Loew's Retirement Plan Committee; chmn. of audit and finance com. of Loew's, Inc. Democrat. Home: 425 E. 51st St. Office: 52 Wall St., New York, N.Y.

LEAKE, Gerald, artist; b. London, England, Nov. 26, 1885; s. John William and Jane (Owens) L.; unmarried. Artist since 1905. Awarded Isidor gold

medal, 1937; Salmagundi Club prize, $1000, 1923; Shaw Prize, $1000, 1925; Clark prize, 1934; Allied Artists gold medal, 1926. Mem. Nat. Acad. Design, Nat. Arts Club (life member), Soc. of Illustrators. Protestant. Home: National Arts Club, 15 Gramercy Park, New York, N.Y.

LEAKE, James Miller, univ. prof.; b. Ashland, Hanover County, Va., Oct. 1, 1879; s. John Marion and Lizzie (Miller) L.; A.B., Randolph-Macon Coll., Va., 1902; Ph.D., Johns Hopkins, 1914; m. Elizabeth Ellicott Thruston, Dec. 23, 1914. Instr. French, Randolph-Macon Coll., 1901-03; ins. and newspaper work, 1903-09; prin. Ashland (Va.) High Sch., 1909-11; fellow in history, Johns Hopkins, 1913-14; asso. in history, Bryn Mawr Coll., 1914-17; prof. and head dept. history and economics, Allegheny Coll., 1917-19; prof. and head dept. history and polit. sci., U. of Fla., since Sept. 1919; mem. Gainesville City Charter Commn., 1927. Awarded Henrico medallion by Johns Hopkins U., 1918, for work in Colonial history. Mem. Am. Hist. Assn., Am. Polit. Science Assn., Am. Econ. Assn., Am. Soc. Internat. Law, Am. Acad. Polit. and Social Science, Fla. Hist. Soc. (dir.), Va. Hist. Soc., Southern Hist. Soc., Southern Polit. Science Assn., Florida Acad. of Science, Sons of the Revolution (life mem.), Sons of the Am. Revolution, Kappa Sigma, Sigma Upsilon, Phi Beta Kappa, Phi Kappa Phi, Pi Gamma Mu. Democrat. Presbyterian. Mason (K.T.). Clubs: Kiwanis (past pres.), Gainesville Golf and Country. Author: (thesis) The Virginia Committee System and the American Revolution, 1917; History of Florida; mag. articles, book reviews, etc. Contbr. to Ency. Britannica, also Ency. Britannica Yearbooks. Home: 404 S. Palmetto St., Gainesville, Fla.*

LEAKE, James Payton, M.D., pub. health officer; b. Sedalia, Mo., June 4, 1881; s. James Payton and Matilda Ann (Love) L.; grad. Smith Acad., St. Louis, Mo., 1900; A.B., Harvard, 1903, M.D., 1907; m. Mary Chase King, Oct. 4, 1913; children—Mary Chase (Mrs. Lewis H. Craven), Elisabeth Matilda (Mrs. D. Ray Quinn), Alice King (Mrs. Fred S. Lawless). In U.S. Pub. Health Service since 1909, in charge serums and vaccines, Hygienic Lab., 1913-22, in charge Office of Industrial Hygiene and Sanitation, 1930-33; now in charge office of epidemiological studies. First sec. Basic Science Bd., Dist. of Columbia. Mem. A.M.A. (council on pharmacy and chemistry), Am. Epidemiol. Soc. (pres. 1943), Soc. Exptl. Biology and Medicine, N.Y. Acad. Medicine, Delta Upsilon. Improved method of smallpox vaccination and worked toward epidemiological understanding of poliomyelitis and meningitis. Baptist. Club: Cosmos. Writer of monograph on cerebro-spinal fever, Tice's System of Medicine, also Pub. Health and Hygienic Lab. bulls. and pub. health reports; contbr. to Jour. A.M.A., Military Surgeon, Proc. Soc. Exptl. Biology and Medicine, Journal Am. Pub. Health Assn. Home: 2733 Ontario Rd. N.W., Washington 9, D.C. Office: U.S. Public Health Service, Bethesda, Md.

LEAKE, Lowell LaVerne, editor; b. Prescott, Ia., Jan. 2, 1898; s. Ervin Francis and Mamie Leona (Adkins) L.; ed. Drake U., Des Moines, 1916-17, Drury Coll., Springfield, Mo., 1918 and 1919-20; m. Frances Bruce Ross, May 11, 1921; children—James Ross, Charles Ervin, Lowell. Private, A.E.F., 1918-19; mng. editor Akron (O.) Press, later Akron Times-Press, until 1926; Sunday editor Rocky Mountain News, 1926-28, Pittsburgh Press, 1928-29; mng. editor Buffalo Times, 1929-30; with United Press, New York, 1930-33; editor Youngstown (O.) Telegram, 1933-36; asst. mng. editor The Washington Post, 1936-40; asst. mng. editor The Newspaper PM, N.Y. City, 1940-41; news editor Coordinator of Information, 1941-42; business manager PM since 1942. Club: National Press. Home: 35-34 77th St., Jackson Heights, N.Y. Address: The Newspaper PM, New York, N.Y.

LEALE, Marion. See Sharp, Marion Leale.

LEAMON, John H. (lē'mŭn); clergyman; b. Farewell, Mich., Apr. 7, 1897; s. Rev. Thomas Harris and Carrie Estella (Cochrane) L.; A.B., Albion (Mich.) Coll., 1920; S.T.B., Boston U. Sch. of Theology, 1923, A.M., Graduate Sch., 1927; D.D., Albion Coll., 1941; m. Clarice Phillips, Aug. 7, 1923; children—John Thomas, Sylvia Phillips, James Shenstone. Ordained Congl. ministry, 1924; pastor Crombie St. Congl. Ch., Salem, Mass., 1923-28, Congl. Ch. of Melrose Highlands, Melrose, Mass., 1928-40, First Congl. Ch., Cambridge, since 1940. Mem. Ministers' Club, Monday Club, Sigma Nu, Gamma Gamma. Home: 44 Garden St., Cambridge, Mass.

LEAMY, Frederick Walter (lē'mē), b. West Rutland, Vt., Nov. 3, 1886; s. James and Catherine (Clark) L.; ed. Rutland Inst. Sec. to pres., later asst. to pres. Delaware & Hudson Co., 1908-28, v.p. since 1928, dir. since 1938; sec. exec. com. and asst. sec. Wheeling & Lake Erie Ry. Co., 1917; v.p., dir. and mem. exec. com., Chateaugay and Lake Placid Ry. Co., Cooperstown & Charlotte Valley R.R. Co., Cooperstown & Susquehanna Valley R.R., Greenwich & Johnsonville Ry. Co., Northern Coal & Iron Co., Ticonderoga R.R. Co., Troy Union R.R. Co.; v.p. and dir. Del. and Hudson R.R. Corp., Hudson River Estates, Inc., Northern N.Y. Development Co., Wilkes-Barre Connecting R.R. Co.; v.p. Napierville Junction Ry. Co.; sr. v.p. and dir., Hudson Coal Co., Township Realty Corp.; Cold Run Water Co. Roman Catholic. Clubs: Metropolitan (N.Y. City); Traffic Club of New York; Pomonok Country Club (Flushing, N.Y.). Home: 944 Park Av. Office: 230 Park Av., New York, N.Y.

LEAMY, James Patrick, judge; b. West Rutland, Vt., Jan. 16, 1892; s. James and Catherine (Clark) L.; A.B., Holy Cross Coll., Worcester, Mass., 1912; M.A., Boston Coll., 1913; LL.B., Harvard Law Sch., 1915; LL.D., Holy Cross College, 1943; married Margaret Lalor, June 17, 1929; 1 son, James Patrick Jr. Admitted to Vt. bar, 1916; in private practice, Rutland, 1916-40; U.S. commr. for Vt., 1919-31; referee in bankruptcy, Rutland, 1931-40; U.S. dist. judge, Rutland, since 1940. Democratic candidate for gov., 1932 and 34; for Congress, 1938. Trustee and sec., Rutland Hosp. Mem. Rutland County and Am. bar assns., Vt. Bar Assn. (past pres.). Democrat. Roman Catholic. K.C., Elk. Clubs: Rutland Country, Harvard (Vt.). Home: 164 Main St., W. Rutland, Vt. Address: Federal Bldg., Rutland, Vt.

LEAPHART, Charles William (lēp'härt), educator; b. Brookfield, Mo., Sept. 30, 1883; s. Charles H. and Sarah E. (McGinnis) L.; A.B., U. of Mo., 1905, A.M., 1906; LL.B., Harvard, 1913, S.J.D., 1929; m. Mary M. Rodes, Dec. 29, 1914; children—Mary Rodes, Charles William and Betty Powell (twins). Asst. prof. Greek and Latin, U. of Ky., 1907-08; prof. law, U. of Mont., 1913-16, U. of Mo., 1916-17, Tulane U., 1918-19; dean of Law Sch. and prof. law, U. of Mont. since 1919; acting pres. Mont. State U., Apr.-Oct. 1941, v.p., Oct. 1941-July 1943, acting president since July 1943; chief appellate section, Lands Division, Department of Justice, 1937-39. Thayer teaching fellow, Harvard Law School, 1928-29. Public interest director Federal Home Loan Bank, Portland, Ore. Chmn. Alien Enemy Hearing Bd. of Mont., 1941-43, chmn. Bd. of Legal Examiners of U.S. Civil Service Commn., Mont.; mem. 9th Regional WLB, vice chmn. Apr.-Aug. 1943. Mem. Am. Bar Assn., Mont. State Bar Assn. (pres. 1934-35), Phi Beta Kappa, Phi Gamma Delta, Order of the Coif. Democrat. Mem. Christian (Disciples) Ch. Office: Montana State U., Missoula, Mont.

LEAR, Ben, army officer; b. Hamilton, Ont., Can., May 12, 1879; s. Ben and Hannah (Senden) L.; brought to U.S., 1881; grad. Mounted Service Sch., 1911, Sch. of the Line, 1922, Gen. Staff Sch., 1923, Army War Coll., 1926; m. Grace Russel, Oct. 6, 1906. Sergt. 1st Colo. Vol. Inf., 1898-99; apptd. 2d lt. U.S. Vols., 1899; commissioned 2d lt. cav. U.S. Army, 1901, and promoted through grades to lieutenant general, 1940, re-appointed, May 1943. Served through Spanish-American War, Philippine Insurrection, World War; became comdr. 2d Army, 1940; comdr. Army Ground Forces (temp.), 1943, deputy comdr. to Gen. Eisenhower, January 1945. Episcopalian. Mason. Clubs: Army and Navy (Washington); Army and Navy Country, Memphis Country. Home: Kennedy-Warren Apt. Address: Munitions Bldg., Washington, D.C.

LEARNED, Arthur Garfield, (lēr'nĕd), etcher, artist; b. Chelsea, Mass., Aug. 10, 1872; s. George Grant and Elizabeth (Tent) L.; ed. pub. schs., pvt. tutor in drawing and in art schs. of Munich and Vienna; studied in Paris, 1907-08; m. Leila Helen Sprague, 1900; 1 son, Bruce. Art staff Boston Herald, 4 yrs.; illustrated 8 volumes Breviary Treasures, edited by Nathan Haskell Dole; also various books for Boston publishers; drawings for Life, Ladies' Home Journal, St. Nicholas, Town and Country, Harper's Magazine, etc. Exhibited portraits in New York, Phila., Worcester, Boston. Produced etchings of Edgar Allan Poe, Tennyson, Grieg, MacDowell, John Alexander, Paul Helleu and many others; also produced original concept of the Buddha, and St. Francis of Assisi; many symbolic drawings of spiritual realities. Creates decorative panels, screens, friezes for rooms, etc. Address: Hillcrest Park, Stamford, Conn.; (winter) Sarasota, Fla.

LEARNED, Henry Dexter (lûr'nĕd), philologist; b. Baltimore, Md., Mar. 17, 1893; s. Marion Dexter and Annie (Mosser) L.; desc. William Learned, Mass. Bay Colony, 1630; prep. edn., William Penn Charter Sch., Phila., 1903-08; A.B., U. of Pa., 1912, Ph.D., 1917; m. Theodora Gingras, Aug. 27, 1917 (divorced); children—Eugenia Anne, Marion; m. 2d, Erma Renninger, Sept. 19, 1933; 1 son, William Dexter. Instr. in German, Dickinson Coll., 1912-13, University of Pennsylvania, 1913-18; instr. in French, U. of Mich., 1919-21; prof. of French, U. of Chattanooga, 1921-22; professor of French, George Peabody College summer school, 1922; asso. prof. of Romance langs., U. of N.C., 1922-28; organized municipal college for the city of Asheville, N.C., 1928-29; asst. editor Studies in Philology, 1923-28; assistant editor Webster's New International Dictionary, 2d edit., 1929-34; professor of French, Temple U., since 1930; head dept. of French, 1930-36, chmn. dept. of modern langs. since 1936. Served as 2d lieut. Corps of Interpreters, U.S. Army, 1918-19; 1st lt. Mil. Intelligence Reserve, 1920-30; lt. comdr. U.S.N.R., 1941-45. Awarded Rosengarten traveling scholarship, 1914; special research fellow, Belgian-Am. Edul. Foundation of Commn. for Relief in Belgium, 1938. Mem. Modern Lang. Assn., Am. Assn. Univ. Profs., Medieval Acad. Am., Anglo-Norman Text Society, Linguistic Soc. America, Hist. Soc. Pa., A.A.A.S., Sons of the Revolution, Order of Founders and Patriots of America, Phi Beta Kappa. Club: University (Phila.). Author: Syntax of Brant's Narrenschiff, 1917; Modern Introductory French Book, 1932. Contbr. to professional jours. Home: 333 School Lane, Germantown, Philadelphia, Pa.

LEARNED, William Setchel (lēr'nĕd), educator; b. Alpena, Mich., June 5, 1876; s. William Chandler and Adda (Setchel) L.; A.B., Brown U., 1897, A.M., 1908, Litt.D., 1939; univs. of Berlin and Leipzig, 1909-11; Ph.D., Harvard, 1912; LL.D., Lawrence Coll., 1933; LL.D., U. of Saskatchewan, 1936; m. Evelyn Blanche Williams, July 15, 1903 (died July 13, 1934); 1 dau., Annabel Frampton; m. 2d, Charlotte McMahon Smith, Mar. 7, 1936. Teacher, Cook Acad., Montour Falls, N.Y., 1897-1901; prin. University Sch., Providence, R.I., 1901-04; sr. master, Moses Brown Sch., Providence, 1904-09; research fellow, Harvard, 1912-13; staff mem. Carnegie Foundation for Advancement of Teaching, N.Y. City, since 1913. Mem. Phi Beta Kappa, Phi Delta Kappa, Delta Upsilon. Club: Century. Author: The Oberlehrer, 1914; Professional Preparation of Teachers for American Public Schools, 1920; Education in the Maritime Provinces, 1922; The American Public Library and the Diffusion of Knowledge, 1924; The Quality of the Educational Process in the United States and in Europe, 1927; Local Provision for Higher Education in Saskatchewan, 1932; The Student and His Knowledge, 1938; An Experiment in Responsible Learning, 1940; also various progress reports, study of the relations of secondary and higher edn. in Pa., 1929-37; the Graduate Record Examination, 1936-45. Home: 404 Riverside Drive, New York 25, N.Y.

LEARY, Daniel Bell (lēr'ĭ), psychologist; b. N.Y. City, June 16, 1886; s. Daniel and Selina Grace (Bell) L.; B.A., Columbia, 1909; M.A., Teachers Coll. (Columbia), 1915, Ph.D., 1919. Prof. edn., Tulane, 1916-18; prof. and head of dept. psychology and edn., U. of Buffalo, since 1919. Mem. Am. Philos. Soc., Am. Social. Soc., Soc. Coll. Teachers of Edn., Am. Assn. Univ. Profs., A.A.A.S., Am. Psychol. Assn., Am. Assn. Applied Psychologists, N.Y. State Assn. Applied Psychologists, Phi Delta Kappa. Author: Education and Autocracy in Russia, 1919; Group-Discussion Syllabus of Sociology, 1920; Group-Discussion Syllabus of Psychology, 1920; Philosophy of Education—Outline of Fundamental Principles, 1920; Applied Psychology, an Outline and Bibliography, 1921; Philosophy and Education (Part I), 1921; That Mind of Yours, 1927; Modern Psychology, 1928; Living and Learning, 1931; also syndicated daily newspaper articles, on edn. and psychology and reports on Russia. Contbr. to Last Twenty-Five Years of Education, 1924, Relation of the Social Sciences, 1926, Educational Psychology, 1934, Learning, also The Laws of Learning, in Readings in Psychology, 1935. Translator of several books from the Russian. Address: Townsend Hall, University of Buffalo, Buffalo, N.Y.

LEARY, Herbert Fairfax, naval officer; b. Washington, D.C., May 31, 1885; s. Rear Adm. Richard Philipps and Augusta Neville (Irwin) L.; B.S., U.S. Naval Acad., 1905; m. Marion Barnes Bryant, Apr. 28, 1909; children—Herbert Fairfax, Neville Carlysle (Mrs. George K. Crozer, III). Commd. ensign, U.S. Navy, 1905, and advanced through the grades to rear adm., 1938, vice admiral, Feb. 1942; has served as gunnery officer, Battle Force; staff Naval Headquarters, London; mem. Allied Naval Armistice Commission; naval attaché, Paris; liaison officer French Fleet; dir. fleet training, naval operations; comdr. Eastern Sea Frontier, 1945. Decorated Navy Cross, Victory and Cuban campaign medals (U.S.), Legion of Honor (France). Episcopalian. Clubs: Chevy Chase Country (Chevy Chase, Md.); New York Yacht.†*

LEARY, John Joseph, Jr., journalist, economist; Feb. 2, 1874-Jan. 4, 1944. See Vol. 23 (1944-45).

LEARY, Lewis Gaston, clergyman; b. Elizabeth, N.J., Aug. 3, 1877; s. George S. and Joanna (Gaston) L.; B.Sc., Rutgers, 1897; M.A., New York U., 1900, Ph.D., 1905; Union Theol. Sem., 1897-99; grad. McCormick Theol. Sem., Chicago, 1900, post-grad. work, 1903-04; D.D., U. of Vt., 1927; m. Beatrice E. Knight, Dec. 15, 1904; children—Lewis Gaston, George Knight, Mary Emily (Mrs. Horace S. Peck), William Gillett. Ordained Presbyn. ministry, 1900; instr. in Am. Univ., Beirut, Syria, 1900-03; pastor Blauvelt, N.Y., 1904-07, Huguenot Memorial Ch., Pelham Manor, N.Y., 1907-27, West Milford, N.J., since 1935. Hon. asso. pastor Reformed Church, Verdun, France. Prof. Biblical literature, Vassar Coll., 1921-22; conducted People's Radio Vespers, 1927. Lecturer and contbr. numerous articles connected with O.T., Palestine, out-of-the-way parts of Europe, and young people's problems. Mem. Phi Beta Kappa. Clubs: Clergy, Theta, Phi Beta Kappa (New York); Pinecliff Lake (West Milford). Author: The Christmas City, 1911; The Real Palestine of To-day, 1911; Andorra, the Hidden Republic, 1912; Syria, the Land of Lebanon, 1913; Problems of Protestantism, 1933. Editor: From the Pyramids to Paul, 1935. Compiler: The Bible When You Want It, 1932; For Them That Mourn, 1938; The Service Book of Scripture and Prayer, 1941 (over three million copies distributed among armed forces). Address: West Milford, N.J.

LEARY, Montgomery Elihu, physician; b. Rochester, N.Y., July 9, 1868; s. Daniel and Caroline W. (Montgomery) L.; A.B., U. of Rochester, 1892;

M.D., U. of Pa., 1895; m. Caroline A. Tegg, Aug. 6, 1896 (died Oct. 30, 1936); m. 2d, Norma C. Shaughnessy, May 16, 1941. Coroner's physician, Rochester, 1898-1902; lecturer on physiology and biology, Mechanics' Inst., Rochester, 1898-1904; sec. Rochester Acad. of Science, 1898-1904; health officer, Gates, N.Y., 1896-1920; sec. and managing dir. Rochester Pub. Health Assn., 1896-1910, v.p., 1911-18; organized first open air school for pre-tubercular pupils in State of New York, 1908, founder, supt., sec. and treas. Iola Sanatorium (tuberculosis hosp.), 1910-17; sec. Supts. and Mgrs. of Tuberculosis Hosps., 1914-17; trustee and sec. Children's Hosp.; etc. Mem. A.M.A., Med. Soc. State of N.Y., Monroe County Med. Soc., Rochester Med. Assn., Academy of Medicine, Assn. Military Surgeons, Am. Sanatorium Assn., Nat. Tuberculosis Assn., Am. Pub. Health Assn., N.Y. State Sanitary Officers' Assn. (ex-pres.), Delta Kappa Epsilon, Am. Legion (comdr. Memorial Post 206, 1922-23; vice comdr. Monroe County Legion, 1927-29); comdr. Rochester Chapter Mil. Order World War, 1921-22, 1923-26; pres. Rochester Chapter No. 61, National Sojourners' (mem. com. of 33 since 1934); nat. surgeon of National Sojourners, 1936-45. Commissioned captain Medical R.C., U.S. Army, June 11, 1918; maj. M.C., Oct. 11, 1918; served at Gen. Hosp. No. 16, New Haven, Conn., Gen. Hosp. No. 18, Waynesville, N.C., and Base Hosp., Camp Jackson, S.C.; disch., 1918; col. M.C., O.R.C. Called to active duty, U.S. Army, as med. officer in charge of med. care of personnel in Rochester Area, June 1, 1943. In charge for Monroe County, N.Y., of Citizens' Mil. Training Camps since 1921. Mem. Rochester Council Boy Scouts America, 1923-29. Republican. Presbyn. Mason (32°, K.T., Shriner; mem. mil. and naval service com. of N.Y. Grand Lodge), K.P. Rotarian. Adopted, Oct. 3, 1915, into Seneca Indian Tribe, Beaver Clan, and given name of Hah-yah-dah-ga-has ("Great Benefactor"); adopted, Mar. 29, 1941, by same tribe, Snip Clan, and given name of Ha-dey-jehs-go-wah ("Great Medicine Man"). Home: 827 W. Main St., Rochester 11, N.Y.

LEARY, William Henry, prof. law; b. Hatfield, Mass., June 5, 1881; s. John and Ellen (Coleman) L.; B.A., Amherst, 1903; J.D., U. of Chicago, 1908; m. Alice Marie Lynch, June 19, 1912 (died 1919); m. 2d, Catherine M. Flanagan, Oct. 29, 1921 (died 1927). Began the practice of law at Salt Lake City, 1909; prof. law, U. of Utah, since 1914, also dean Law Sch.; chmn. advisory council Dept. of Employment Security of Indsl. Comm. of Utah; mem. Utah Bd. of Commrs. for Promotion of Uniformity of Legislation in U.S.; public mem. 9th Regional War Labor Bd.; served as mem. State Council of Defense, World War I; chmn. labor com. of State Council of Defense, World War II. Mem. Am. Bar Assn., Utah State Bar Assn. (sec.), Phi Gamma Delta, Phi Alpha Delta, Order of Coif. Mem. Knights of Columbus. Home: 150 S. 13th East St., Salt Lake City, Utah.

LEATHERS, Waller S(mith), preventive medicine and public health; b. near Charlottesville, Va., Dec. 4, 1874; s. James Addison and Bettie Elizabeth (Pace) L.; diploma of graduation in schs. of biology, geology, mineralogy and chemistry, Univ. of Va., 1892, M.D., 1895 (Alpha Omega Alpha); LL.D., U. of Miss., 1924; grad. work, Johns Hopkins, 1896, U. of Chicago, 5 summers, also Biol. Lab., L.I., summer, 1897, Marine Biol. Lab., Woods Hole, Mass., summer 1900, Harvard Med. Sch., summer 1906; LL.D., Tulane U., 1938; m. Ola Price, Nov. 14, 1906; 1 dau., Lucy Dell. Head of dept. of chemistry, Miller Sch. of Va., 1896-97; prof. biology U. of S.C., 1897-99; prof. biology, U. of Miss., 1899, prof. physiology, 1903, prof. physiology and hygiene, 1910-24; also organized and served as dean of Med. Sch., 1903-24; prof. preventive medicine and public health, Vanderbilt Univ., since 1924, asso. dean of Med. Sch., 1927, dean since 1928. Dir. pub. health of Miss., 1910; exec. officer State Bd. of Health, mem., 1917-24; mem. Miss. State Med. Assn. (pres. 1917); mem. State and Territorial Health Officers; mem. Nat. Bd. Med. Examiners (pres., 1930-34, 1936-42); mem. Tenn. Acad. of Science (pres., 1926-27). Mem. bd. scientific dirs., Internat. Health Div. of Rockefeller Foundation; mem. advisory com. on public health of Commonwealth Fund since 1920; mem. advisory health council of U.S. Pub. Health Service, 1931-35, 1937-39; mem. health and med. advisory com., American Red Cross, 1939. Mem. Acad. Tropical Medicine, 1939; Pub. Health Council of Tenn. Mem. Raven Society, University of Virginia, 1942. Chmn. Bd. of Examiners in Basic Sciences of Tenn., 1943. Fellow A.M.A. (mem. house of delegates, A.M.A., 1918-23), (sec., sect. on preventive and indsl. medicine and pub. health, 1920-23; chmn. 1923-24; council med. service and pub. relations, 1943). Fellow A.P.H.A. (chmn. com. on professional edn. since 1932; pres. 1940-41), A.A.A.S. (vice pres., 1928), Assn. of Am. Med. Colls. (pres., 1942-43), Soc. Med. Officers of Health (Eng.), Royal Sanitary Inst. (Eng.); mem. Am. Soc. of Tropical Medicine; Southern Med. Assn. (sec. sect. on pub. health, 1913-17; pres., 1922-28); Tenn. State Med. Assn.; Pub. Health Council of Tenn.; Sigma Chi, Alpha Omega Alpha, Phi Beta Kappa, Sigma Xi (charter mem.). Democrat. Methodist. Contbr. numerous scientific articles to med. jours. Home: 2004 20th Av. S. Office: Medical School, Vanderbilt University, Nashville, Tenn.

LEAVELL, Frank Hartwell (lĕv'ĕl), church official; b. Oxford, Miss., Mar. 11, 1884; s. George Washington and Corra Alice (Berry) L.; student Jefferson Mil. College, Washington, Miss., 1902-04; B.S., Univ. of Miss., 1909, student Harvard Law School, 1911-12; M.A., Columbia, 1925; LL.D., Miss. College, Clinton, 1935; L.H.D., Baylor University, Waco, Texas, 1945; m. Martha Maria Boone, April 5, 1917; children—Eddie Belle, Mary Martha, Frank Hartwell. Began as realtor, Hollywood, Calif., 1909; sec. Ga. State Bapt. Young People's Union, 1913-22; admitted to Ga. bar, 1915; exec. sec. Inter-Board Comm. Southern Bapt. Conv., 1922-28; sec. Dept. of Southern Bapt. Student Work, Bapt. S.S. Bd., since 1928; sec., treas., Edn. Commn. Southern Bapt. Conv., 1928-29, mem. Promotion Agency of same, 1928-30; mem. exec. com. World Bapt. Young Peoples Union, 1923-29; mem. exec. com. Baptist World Alliance since 1934; sec. Youth Com. of same since 1931; mem. Nat. Commn. Ch.-Related Colls. and Nat. Commn. on Univ. Work since 1935; Tharp lecturer Bapt. Bible Inst., New Orleans, 1930; made research tours Europe and Asia, 1923, 34, Europe, 1931, China, Japan, Hawaii, 1936, Europe, Near East, 1937, South America, 1939. Mem. Sigma Chi. Democrat. Rotarian. Author: Training in Stewardship, 1920; The Baptist Student Union, 1927; The Layman Measures the Minister, 1930; Baptist Student Union Methods, 1935. Editor: Christ, Master of My Generation, 1926; Christ, My Only Necessity, 1930; Making Christ My Master, 1935; My Maximum for Christ, 1938. Editor in chief The Baptist Student since 1922. Home: 2121 W. Ashwood St. Office: 161 8th Av. N., Nashville, Tenn.

LEAVELL, James Reader, banker; b. Montgomery City, Mo., Oct. 12, 1884; s. James A. and America (Davis) L.; ed. Westminster Coll., Fulton, Mo., and Randolph-Macon College, Ashland, Va.; m. Lorna Doone Carr, May 19, 1917. Began with Mechanics Am. Nat. Bank, St. Louis, 1905, asst. cashier, 1913-19; v.p. First Nat. Bank, St. Louis, 1919-20; became v.p. Continental & Commercial Nat. Bank of Chicago, 1920; v.p. Continental Nat. Bank and Trust Co., Dec. 1927; exec. v.p. Continental Nat. Co., 1928; exec. v.p. Continental Ill. Co., 1929; asst. to chmn. bd. Continental Ill. Bank and Trust Co., Jan. 1930, pres. Continental Ill. Bank and Trust Co. (now Continental Ill. Nat. Bank and Trust Co.) since Nov. 1930, also dir.; dir. Internat. Harvester Co., Armour & Co., Elgin, Joliet & Eastern Ry. Trustee Northwestern U. Mem. Phi Delta Theta. Democrat. Methodist. Clubs: Chicago, Commercial, Boston (New Orleans, La.). Home: Lake Shore Drive Hotel. Office: 231 S. La Salle St., Chicago, Ill.

LEAVELL, Roland Quinche, clergyman; b. Oxford, Miss., Dec. 21, 1891; s. George Washington and Corra Alice (Berry) L.; A.B., U. of Miss., 1914, A.M., 1914; Th.M., Southern Bapt. Theol. Sem., 1917, Th.D., 1925; D.D., Mercer University, 1937; LL.D., John B. Stetson University, 1945; m. Lilian Forbes Yarborough, June 26, 1923; children—Mary Delia, Lilian Landrum, Dorothea Yarborough. Teacher of mathematics, Oxford (Miss.) High Sch., 1911-13; ordained to ministry of Bapt. Ch., Dec. 28, 1913; pastor, First Ch., Oxford, Miss., 1919-23, First Ch. Picayune, Miss., 1925-27, First Ch., Gainesville, Ga., 1927-37; supt. of evangelism Home Mission Bd. of Southern Bapt. Conv., 1937-42; pastor First Bapt. Church, Tampa, Fla., since 1942. Formerly Miss. rep. on Southern Bapt. Foreign Mission Bd. and Ga. rep. on Home Mission Bd.; visited Southern Bapt. mission fields in China and Japan, 1920, Europe and Holy Land, 1934, 37. Sec. Com. on Evangelism, Baptist World Alliance, 1939-44. President Tampa Ministers Association, 1944. War work secretary Y.M.C.A., in France, 1917-19. Mem. Sigma Chi, Pi Gamma Mu. Democrat. Author: An Unashamed Workman—Biography of L. P. Leavell, 1932; Winning Others to Christ, 1936; Helping Others to Become Christians, 1938; Handbook for Southern Baptist Revival, 1939; Handbook for Nation-wide Baptist Evangelistic Crusade for 1940; Saving America to Save the World, 1940; The Romance of Evangelism, 1943; Christianity Our Citadel, 1943. Editor and compiler: Preaching the Doctrines of Grace, 1939; Corra Berry Leavell, A Christian Mother, 1944. Contbr. to mission jours. Home: 2704 Jetton Av. Office: First Baptist Church, Lafayette St. and Plant Av., Tampa, Fla.

LEAVENS, Robert French (lĕv'ĕnz), clergyman; b. Arlington, Mass., Dec. 20, 1878; s. Albert and Emily (French) L.; grad. Boston Latin Sch., 1897; A.B., Dartmouth, 1901; S.T.B., Harvard Div. Sch., 1906; grad. study U. of Calif.; L.H.D., Mills Coll., 1937; m. Anna Whitney Cushing, Feb. 20, 1912; 1 dau., Eleanor (Mrs. David P. Smith). Master Holderness School, Plymouth, N.H., 1901-03; ordained ministry Unitarian Church, 1907; asst. minister Arlington Street Ch., Boston, Mass., 1906-08; minister First Parish Ch., Fitchburg, 1908-16, First Ch., Omaha, Neb., 1916-21, First Ch., Berkeley, Calif., 1922-25; lecturer in philosophy, Williams Inst., Berkeley, Calif., 1926-31; lecturer in religion, Mills College, Oakland, Calif., 1926-28; chaplain Mills Coll., 1932-37. Pres. Fitchburg Federation of Chs., 1915; pres. Berkeley Community Chest, 1925. Mem. Dartmouth Coll. Alumni Council, 1918-21; mem. Am. Philos. Assn., Phi Beta Kappa. Compiler: Great Companions, 1927. Author: Let Us Pray, 1939. Home: 1900 Yosemite Road, Berkeley, Calif.*

LEAVEY, Edmond Harrison, army officer; b. Longview, Tex., July 21, 1894; s. Richard Butt and Esther Mar (Wright) L.; student Tex. A. and M. Coll., 1911-13; B.S., U.S. Mil. Acad., 1917; C.E., Rensselaer Poly. Inst., Troy, N.Y., 1922; grad. Army Engineer School, 1927, Command and General Staff School, 1938; m. Ruth Farrington, Jan. 22, 1920; children—Edmond Harrison, Catharine Farrington. Commd. 2d lt. Corps of Engrs., 1917, and advanced through the grades to maj. gen., 1944; served with 8th Engrs. and as sr. instr., Engineer Officers Training Camp., 1917-18; comdg. 3d Engrs., 1919-21; asst. pro. (M.S.&T.), Mass. Inst. of Tech., 1922-26; asst. dist. engr., Portland, Ore., 1927-29; asst. and acting dept. engr., Hawaiian dept., 1929-32; chief, construction sect., Office Chief of Engineers, 1932-35; exec. officer, Ocala (Fla.) engr. distr., 1935-36; deputy administrator, Work Projects Adminstrn., New York City, 1936-June 1940; asst. commr. and chief engr., Work Projects Adminstrn., June-Dec., 1940; chief, engring. br. construction div., War Dept., Dec. 1940-Jan. 1942, overseas duty, successively in European theatre as Chief of Staff, U.S. Army Northern Ireland Forces, and of 5th Army Corps, Jan.-Nov. 1942; in North African theatre as Chief of Staff and Comdg. Gen., Mediterranean base sect., Dec. 1942-May 1943; in Pacific theatre as asst. chief of staff to the Comdr. in Chief, U.S. Pacific Fleet and Pacific Ocean Areas, June 1943-May 1945; chief of transportation since Dec. 1945. Decorated Legion of Merit (with two oak leaf clusters), Gold Star (Navy). Mem. Am. Soc. Civil Engrs., Soc. Am. Mil. Engrs., Scabbard and Blade, Delta Tau Delta, Sigma Xi. Clubs: Army and Navy, Army and Navy Country (Washington); Pacific, Outrigger Canoe (Honolulu). Home: 3637 Upton St. N.W., Washington, D.C.

LEAVITT, Ashley Day (lĕv'ĭt), clergyman; b. Chicago, Ill., Oct. 10, 1877; s. Burke Fay and Lucina Maria (Day) L.; B.A., Yale, 1900; B.D., Hartford Theol. Sem., 1903; D.D., Bowdoin, 1918; m. Myrtle R. Hart, Sept. 7, 1904; children—Hart Day, Julia. Ordained Congl. ministry, 1903; asst. to Dr. E. P. Parker, South Ch., Hartford, Conn., 1903-04; pastor Willimantic, 1904-08, South Ch., Concord, N.H., 1908-13, State St. Ch., Portland, Me., 1913-19, Harvard Ch., Brookline, Mass., since 1919; Congregational National Council preacher, 1934. Chmn. Prudential Com. A.B.C.F.M., 1926-38; pres. Greater Boston Fed. Chs., 1926-28, 1944-46. Gates lecturer Grinnell (Ia.) Coll., 1938. Mem. Psi Upsilon, Skull and Bones (Yale). Republican. Clubs: Congregational (pres., 1929-30), Yale (pres. 1928). Author: Jesus and the Jury, 1925; Just A Moment. Home: 35 Vernon St., Brookline, Mass.

LEAVITT, Ezekiel, author, rabbi; b. Tolotchin, Russia, May 2, 1878; s. Mordecai and Mary (Cohen) L.; ed. Odessa and Petrograd, Russia, and Columbia. Prof. Hebrew and religion, Gymnasium of Kisheneff, 1899-1902; came to America, 1902. Ex-supt. Hebrew Sch., Washington; ex-editor Washington Jewish Voice; ex-supt. Hebrew Edul. Inst., Albany, N.Y.; ex-editor of Boston Jewish Voice; teacher Sr. High Sch., Chelsea, Mass., resigned, 1922; organizer and first prin. Hebrew Teachers' Coll., Boston. Ordained rabbi. Mem. Royal Soc. Arts, London; hon. mem. Luther Burbank Soc. Author: Sipurim v'Ziyurim (Hebrew), 1892; Ben Hamzorim (Hebrew), 1898; Money, Money Above Everything (Russian comedy), 1900; One Truth (Russian story), 1901; Russian Poems, 1901; These Lights (in Hebrew), 1903; Russian Fables and Poems, 1904; Songs of Grief and Gladness, 1908, 2d edit., 1917; Education and Psychology, 1908; Lieder, 1909; The Pleasures of the Czar, 1910; Hebrew Poems of Ezekiel Leavitt, 1910 (trans. into Hungarian by Prof. Josef Patai), Vol. II, 1920; Parrot Gods, 1920; The Price of Honor (play), 1920; Dreamland, 1920; Spinoza, as I Understand Him, 1926; Talmudic Discourses (Hebrew); Satan Laughed, 1932; also author of poems and stories in Russian, Hebrew, Yiddish and English; The Higher Love (drama); When Love Runs Wild (play). Contbr. to The Jewish Encyclopedia and to publs. in English, Hebrew, Yiddish and Russian. Home: 377 Snediker Av., Brooklyn, N.Y.

LEAVITT, Scott, ex-congressman; b. Elk Rapids, Michigan, June 16, 1879; s. Roswell and Annie C. (Lawrence) L.; student Univ. of Mich., 1899-1900; m. Elsie E. Frink, Sept. 27, 1903; children—Anna J. (dec.), Roswell. Homesteading and teaching, in Ore., 1901-07; ranger U.S. Forest Service, 1907; supervisor Lewis & Clark Nat. Forest in Mont., 1910, Jefferson Nat. Forest, 1913-18 (resigned); mem. 68th to 72d Congresses (1923-33), 2d Mont. Dist.; nominated as Republican for U.S. Senate, 1934; reinstated U.S. Forest Service, chief of Div. of Information and Edn., N. Central Region, Milwaukee, 1935-41; retired. Corpl. Co. L, 33d Mich. Inf. Vols., Spanish-Am. War; served in Santiago Campaign; Federal-State dir. of U.S. Employment Service and of Pub. Service Reserve, Montana, World War I. Mem. United Spanish War Vets. (ex-comdr., Mont., nat. sr. vice comdr.-in-chief 1935, nat. comdr.-in-chief 1936-37). Mason. Club: Rotary (pres. 1943-44; Newberg, Ore.) Pres. Milwaukee Kiwanis Club, 1940. Address: 1212 E. Hancock St., Newberg, Ore.

LEAVITT, Sturgis Elleno, writer, coll. prof.; b. Newhall, Me., Jan. 24, 1888; s. William Hooper and Mary Ellen (Sturgis) L.; grad. high sch., Gorham, Me., 1904; A.B., Bowdoin, 1908; M.A., Harvard Uni-

versity, 1913, Ph. D., 1917; Litt.D., Davidson College, 1941; Litt.D., Bowdoin College, 1943; Sheldon traveling fellow, in Peru, Bolivia, Chile, Argentina and Uruguay, 1919-20; m. Alga Webber, June 29, 1916. Instr. foreign langs., Jackson (Mo.) Mil. Acad., 1908-09; in French, Cushing Acad., Ashburnham, Mass., 1909-12; in Romance langs., Northwestern U., 1913-14, Harvard, 1915-17; asst. prof. Romance langs., U. of N.C., 1917-18, asso. prof., 1918-21, prof. Spanish since 1921, director, Inter-American Institute, Univ. of N.C., since 1940. Mem. Harvard Council on Hispano-American Studies; corr. mem. Hispanic Soc. America; corr. member Academia Hispano-Americana de Artes y Ciencias, Cadiz, Spain, Academia Colombiana de Historia. Member general advisory com., U.S. Office of Education, since 1941; advisory committee on Adjustment of Foreign Students in the U.S. Department of State, since 1943. Mem. Society of Mayflower Descendants, Kappa Sigma fraternity. Presbyterian. Mason. Author: Argentine Literature (bibliography), 1924; The Estrella de Sevilla and Claramonte, 1931; Hispano-American Literature in the United States (bibliography), 1932; Elements of Spanish (with S. A. Stoudemire), 1935. Compiler of bibliographies of Bolivian, Chilean, Colombian, Peruvian and Uruguayan lits. Editor: Blasco Ibáñez, Siete Cuentos, 1926; Mármol, Amalia, 1926; Marquina, Flores de Aragón, 1927; Tres Cuentos Sud-Americanos, 1935; Vamos a Leer (with S. A. Stoudemire), 1938; Por los Siglos (with S. A. Stoudemire), 1941. Editor of South Atlantic Bulletin; associate editor: Hispanic Review, Revista Hispanoamericana. Contbg. editor: Handbook of Latin American Studies. Home: Chapel Hill, N.C.

LEAVY, Charles Henry (lē'vē), U.S. dist. judge; b. York, Pa., Feb. 16, 1884; s. Jacob and Elizabeth (Miller) L.; student State Normal Sch., Warrensburg, Mo., 1902-03, State Normal Sch., Bellingham, Wash., 1907-08, Kansas City Law Sch., 1905-06; m. Pearl Williams, Aug. 1, 1912; children—Charles Williams, James Irving. School teacher in Mo., 1903-06, in Wash., 1906-13; admitted to Wash. bar, 1912, and began practice in Newport, Wash.; pros. atty. Pend Oreille Co., 1914-18; asst. U.S. dist. atty. for E. Wash., 1918-21; pros. atty. Spokane County, 1922-26; superior court judge, 1926-36; mem. 75th to 77th Congresses (1937-43), 5th Wash. Dist.; apptd. judge U.S. Dist. Court, Western Dist. of Washington, 1942. Mem. Am. Bar Assn., Wash. State Bar Assn. Democrat. Odd Fellow, Eagle, K.P. Club: Kiwanis (Tacoma). Home: 4141 Madrona Way Tacoma 7, Wash.

Le BARON, Ira Washington (lē-bär'ŭn), b. Schuyler Falls, N.Y., Dec. 25, 1872; s. Ira and Mary E. (Boynton) LeB.; grad. Wesleyan Acad., Wilbraham, Mass., 1898; A.B., Boston U., 1902; special student, Boston U. Sch. of Theology; Ph.D., Oskaloosa Coll.; D.D., Asbury Coll.; m. Nella Hayden, Dec. 3, 1903; children—Olin William, Ira Milton; m. 2d, Emma Francis Blake, Apr. 2, 1914. Ordained ministry, M.E. Ch., 1902; pastor successively at West Dennis, Vineyard Haven, Taunton, Mass., Pawtucket, R.I., 1902-20; dist. supt., N.E. Southern Conf., Providence Dist., 1920-26; pastor Trinity Union M.E. Ch., Providence, R.I., 1926-30; pres. East Greenwich (R.I.) Acad. and Jr. Coll., 1930-39. Dir. Providence Deaconess Bd.; agt. and dir. Martha's Vineyard Camp-Meeting Assn.; trustee N.E. Southern Conf.; del. Gen. Conf. M.E. Ch., 1924, 32. Mem. S.A.R., R.I. Principals and Headmasters Assn. Republican. Mason, Odd Fellow. Clubs: Boston University (Providence); Barnard. Home: Oak Bluffs, Mass.

Le BARON, Louis, judge; b. San Jose, Calif., Dec. 27, 1897; s. Alfred Charles and Catherine Mason Barry Le B.; A.B., U. of Calif., 1921; grad. Harvard Law Sch., 1924; m. Margaret Bravinder, Dec. 11, 1924; children—Deborah Ann, Catharine Huntington. Admitted to Hawaii bar, 1924, and practiced in Honolulu, 1924-35; territorial counselor, Home Owners Loan Corp., 1933-34; judge Dist. Court of Honolulu, 1935-37; first judge U.S. Circuit Court, 1st Judicial Circuit, T.H., 1937-42; asso. justice Supreme Court, Hawaii, since 1942. Mem. United Service Orgns. Council. Served in U.S. Navy at Officers' Material Sch., Mare Island, 1918. Relief comdr. of disaster com., Hawaii Am. Legion, 1930-33. Mem. Bar Assn. of Hawaii, Am. Legion, Forty and Eight. Clubs: Pacific, Outrigger, Canoe, Elks. Democrat. Presbyterian. Home: 4744 Kahala Av. Address: Judiciary Bldg., Honolulu, T.H.

Le BARON, William, editor, playwright, producer; born Elgin, Illinois; son John K. and Mary (Bundy) Le B.; student University of Chicago, 1901-03, New York U., 1903-04; m. Mabel H. Hollins, June 26, 1909. Mng. editor Collier's Weekly, Jan. 1918-July 1919; dir. gen. Cosmopolitan Productions, 1919-24; asso. producer, Famous Players-Lasky Corp., 1924-27; v.p. Film Booking Office Studio, 1927-28; v.p. in charge production R.K.O. Productions, 1929-31; in charge of production, Paramount Studios, 1931-40; producer 20th Century-Fox Film Corp. since 1941. Mem. Authors' League America, Am. Soc. of Dramatists and Composers, Am. Soc. Composers, Authors, Pubs., Psi Upsilon. Author: (plays) The Echo; The Very Idea; Her Regiment (with Victor Herbert); Back to Earth; I Love You; Apple Blossoms (with Fritz Kreisler and Victor Jacobi); Nobody's Money; The Scarlet Man; The Love Letter; The Yankee Princess; Moonlight. Producer of pictures, Humoresque, Beau Geste, Cimarron, She Done Him Wrong, Kiss the Boys Good-bye, Week End in Havana, Song of the Islands, Springtime in the Rockies, Stormy Weather, The Gang's All Here, Pin-up Girl, Greenwich Village. Address: 719 N. Maple Dr., Beverly Hills, Calif.

LEBER, Charles Tudor (lēb'ĕr), missionary sec.; b. Baltimore, Md., Nov. 11, 1898; s. George Greenbury and Laura (Tudor) L.; A.B., Johns Hopkins U., 1920; S.T.B., Princeton Theol. Sem., 1923; D.D., Washington and Jefferson Coll., 1936; m. Elizabeth Louise Heath, May 12, 1923; children—Charles Tudor, Elizabeth Adelaide, Donald Heath. Ordained ministry Presbyterian Ch., 1923; pastor Westminister Ch., Trenton, N.J., 1923-24, Forest Park Ch., Baltimore, 1924-28, Green Ridge Ch., Scranton, Pa., 1928-36; sec. Bd. of Foreign Missions of Presbyn. Ch. in U.S.A. since 1936; official visitation Presbyn. Missions in Syria, Iraq, Iran, India, Siam, Philippines, China, Chosen, Japan, 1936-37, in the Philippines, India, Thailand and Africa, 1941-42; mem. Gen. Council of Presbyterian Ch. in U.S.A.; Mem. exec. com. Foreign Missions Conf. of North America; mem. Commn. on Internat. Justice and Goodwill, Fed. Council of Churches, Christ in America. Served in U.S. Navy, 1917-18. Trustee Alborz College of Teheran, Iran. Mem Delta Upsilon, Omicron Delta Kappa. Mason. Author: The Unconquerable, 1942. Contbr. to religious jours. Home: 25 Parkway, Montclair, N.J. Office: 156 Fifth Av., New York, N.Y.

LEBHAR, Godfrey Montague (lēb-här'), editor; b. London, Eng., Mar. 13, 1882; s. Julius and Bertha (Bentwich) L.; came to U.S., 1896, naturalized, 1904; LL.B., New York U. Law Sch., 1904. Lawyer, 1904-09; editorial staff of N.Y. Sunday American, 1909-18; acquired and edited Sweater News, 1913; established and edited The Underwear & Hosiery Review, 1917; editor Chain Store Age since 1925; pres., editor in chief, Chain Store Pub. Corp., since 1925. Served in N.Y. Guard, 1917-18, Officers Training Sch., Camp Lee, Va., 1918. Mem. Theta Sigma Lambda. Clubs: Rotary, Advertising (New York), Nat. Republican. Collaborator: Outwitting the Hun; The Kaiser as I Knew Him; The Young Russian Corporal. Author: Chain Store—Boon or Bane?. Home: 325 W. 87th St. Office: 185 Madison Av., New York 16, N.Y.

LEBHERZ, Edwin J. (lēb'hĕrts), newspaperman; b. Buffalo, N.Y., Apr. 2, 1897; s. John and Mary (Riedel) L.; student Hutchinson Central High Sch., Buffalo, 1911-15; two years post grad. work in science, High Sch., 1916-17; m. Mary Burke, Nov. 28, 1923; children—Jean Marie, John Burke. Reporter Buffalo Express, 1915-17, copy editor, 1920-26, city editor, 1926-27, day city editor, 1927-39, Washington corr. since 1939. Enlisted as seaman, U.S. Naval Res., 1917; promoted ensign, 1918; served in transport service, 1918-19; comdg. officer 9th Batt., Naval Res., 1938-41, lieut. comdr. on active duty, Sept. 1941-Mar. 1943, when retired from naval service; now news editor, Buffalo Courier-Express. Mem. Am. Legion. Club: National Press (Washington). Home: 1231 Delaware Av. Office: 785 Main St., Buffalo, N.Y.*

Le BLANC, Thomas John (lē-blŏngk), prof. preventive medicine; b. Cheboygan, Mich., June 28, 1894; s. Louis John and Mary (McGurn) Le B.; A.B., U. of Mich., 1916, M.S. in pub. health, 1919; D.Sc., Johns Hopkins, 1923; m. Anna Gurklis, June 11, 1927; 1 dau., Diana. Scientist Rockefeller Inst., 1919-20; field scientist Rockefeller Foundation, 1920-21, statistician U.S. Pub. Health Service, Washington, D.C., 1924-25; head of Inst. of Human Biology, Tohoku Imperial U., Sendai, Japan, 1927-28; asso. prof., 1925-34, and prof. and head dept. of preventive medicine, Coll. of Medicine, Cincinnati, O., since 1935. Served as constrn. officer, U.S. Naval Ry. Batteries, with A.E.F., during World War. Decorated medal by Mexico for work in yellow fever; received scroll from Japanese Emperor; received citation and Silver Star (U.S.) for service at Front in World War. Mem. Am. Pub. Health Assn., Am. Soc. for Tropical Medicine. Club: Cincinnati Power Squadron of U.S. Power Squadrons. Home: 409 Warren Av., Cincinnati, O.

Le BLOND, Charles Hubert, bishop; b. Celina, O., Nov. 21, 1883; s. Charles McGinley and Anne Marie (Brennan) Le B.; prep. edn., Cathedral Sch. (Cleveland), 1889-97, St. Ignatius High Sch., 1897-1901; studied John Carroll U. and St. Marys Sem., until 1909. Ordained priest R.C. Ch.; became curate St. John's Cathedral, Cleveland, 1909; was dir. of Catholic Charities, Cleveland; consecrated bishop. Home: 718 N. 7th St., St. Joseph, Mo.*

Le BOEUF, Randall James, Jr. (lē-bŭf'), lawyer; b. Albany, N.Y., July 22, 1897; s. Randall James and Katharine (Washburn) Le B.; grad. Albany (N.Y.) Acad., 1915; LL.B., Cornell U., 1920; m. Harriet F. Ross, June 11, 1921; children—Joan Ross, Elizabeth, Suzanne. Admitted to N.Y. bar, 1921; with Randall J. Le Boeuf, 1920-25; dep. asst. atty. gen. State of N.Y., 1925-27, spl. counsel, 1927 and 1928, comm. census investigation, 1927-28; now sr. partner firm Le Boeuf & Lamb; gen. counsel of Niagara Hudson Power Corp. since 1929. Served as private, later 2d lt., U.S. Army, World War. Pres. Nat. Travelers Aid Assn.; v.p., dir. and mem. exec. com. United Service Orgns., Inc.; dir. Nat. War Fund, Inc.; member advisory com. on Contributors Information Bureau of Welfare Council of N.Y. City; mem. of bd. of mgrs. N.Y. Protestant Episcopal City Mission Soc. Mem. and secretary board trustees of The Masters School, Dobbs Ferry, N.Y.; dir. National Information Bureau; trustee National Health and Welfare Retirement Assn., Inc. Member American and New York State bar associations, New York County Lawyers Association, Association Bar City of N.Y., Cornell Law Assn., Am. Legion, Delta Chi, Sigma Delta Chi. Republican. Episcopalian. Clubs: Broad St., Pilgrims, Piping Rock Country, University (N.Y. City); Fort Orange (Albany); Beaver Dam. Contbr. to law and public utility journals. Home: Wheatley Road, Old Westbury, L.I., N.Y. Office: 15 Broad St., New York, N.Y.

LEBOUTILLIER, George (lē-boo-tĭl-lēr'), ry. exec.; s. James L.; grad. U. of Cincinnati, 1895; m. Ilse M. Crawford. President and director, Harborside Warehouse Co.; vice-president Pennsylvania Railroad at New York; v.-pres. and dir. Long Island R.R. Co., New York & Long Branch R.R.; dir. Pa. Terminal Real Estate Co., Pa. Tunnel & Terminal R.R. Co., Raritan River R.R. Co., Philadelphia & Trenton R.R. Co., Belvidere-Delaware R.R. Co., Rocky Hill R.R. & Transportation Co., Perth Amboy & Woodridge R.R. Co., Stuyvesant Real Estate Co., Freehold & Jamesburg Agrl. R.R. Co., N.Y. Connecticut R.R. Co., United N.J. R.R. & Canal Co.; chmn. advisory bd. Chem. Bank & Trust Co. (Brooklyn Branch); trustee Assos. of the Jersey Co. Clubs: New York Railroad, Turf and Field, Ohio Soc. of New York, Empire State, Metropolitan (New York); Railroad-Machinery of New York, Engineers, Metropolitan; Racquet (Phila.); Essex (Newark, N.J.); Piping Rock (Locust Valley, L.I.). Home: 911 Park Av. Office: Pennsylvania Station, New York, N.Y.

LeBOUTILLIER, Philip, merchant; born in New York, N.Y., Oct. 22, 1887; s. John and Fannie (Goodman) LeB.; A.B., Princeton; m. Gertrude Havens Tifft, May 19, 1909 (divorced 1936); children—Peggy, Philip, Jr., Gertrude (Mrs. William A. Wood, Jr.), Peter; m. 2d, Virginia Keys, April 25, 1940 (divorced Dec. 17, 1942); m. 3d, Mrs. Florence H. Bachman, Feb. 2, 1944. With LeBoutillier Bros. to 1913; with John Wanamaker (New York), 1914; gen. asst., later sec., gen. mgr. and dir. Best & Co. (New York), 1917-24, v.p., gen. mgr. and dir., 1924-27, president, general manager and dir. since 1927; dir. Commercial Nat. Bank & Trust Co. Originator and developer of the Surburban Branch Store idea. Mem. New York City Bd. Taxicab Control, N.Y. City Crime Commn., 1929-33; chmn. Mayor's adv. com. on Foreign Trade Zone. Trustee Nat. Child Labor Commn., Boys Clubs of America, Inc., Boys Club of N.Y. Chevalier, French Legion of Honor; Commendatore, Order of the Crown of Italy. Mem. Nat. Council Am. Importers and Traders (ex-pres. and dir.), Fifth Ave. Assn. (dir.), Am. Soc. of Royal Italian Order, American Society of French Legion of Honor, Huguenot Society. Episcopalian. Clubs: Woodway Golf; Princeton, University, Badminton, New York Athletic (New York); Lake Placid (New York); Royal Ocean Racing (Eng.). Author of "The Little Things Count" and other business studies. Home: 15 E. 69th St. Office: 372 5th Ave., New York, N.Y.

Le BRETON, David McDougal (lē-brĕt'ŭn), naval officer; b. San Francisco, Calif., Aug. 12, 1884; s. Albert and Nopie (McDougal) Le B.; B.S., U.S. Naval Acad., 1904; m. Pauline Persons, Apr. 29, 1912; children—David, Pauline. Commd. ensign U.S. Navy, 1906, and advanced through the grades to rear adm., 1937; aide to the Admiral of the Navy, George Dewey, 1914-17; lieut. comdr. and comdr. in command of destroyer Aylwin attached to the Naval Forces in Europe, serving in the North Sea and English Channel, 1917-19; naval attache Am. Embassies Madrid, Spain, Lisbon, Portugal, 1921-23, The Hague, 1923, Paris, Madrid, Lisbon, 1931-34; in command, U.S.S. Portland, 1934-35; chief of staff Pearl Harbor, Hawaiian Islands, 1936-37; chief of staff to comd. in chief, U.S. Fleet, 1937-38; comdr. Yangtze Patrol, China, 1938-39; U.S. Naval War College, 1939; comdr. U.S. European Squadron, 1940, battleships of Atlantic Fleet, 1941; pres. Bd. of Inspection and Naval Examining Bd., Navy Dept., 1942-43. Comdt. Fifth Naval Dist. and Naval Operating Base, Norfolk, Va., 1943—. Decorated Mexican Campaign medal, Victory medal, Navy Cross, Order of the Crown (Belgium), Order of Naval Merit (Cuba), Peace of Morocco medal (Spain), Officer Legion of Honor (France), Mil. Order of Aviz (Portugal). Catholic. Clubs: Metropolitan, Chevy Chase (Washington); New York Yacht. Address: Naval Operating Base, Norfolk, Va.

Le BRETON, Tomás Alberto (lē-brē-tōn'), Argentine diplomat; b. Buenos Aires, 1868; s. Tomás Le Breton and Dolores Ibarguren; ed. Faculty of Law, Buenos Aires (degree of Lawyer, 1885-91); m. Maria Pereyra. Co-founder of Young Peoples' Civic Union, Buenos Aires, 1889; on confidential diplomatic mission (ad honorem) to Europe, in connection with boundary dispute between Argentina and Brazil; del. Congress of Industrial Properties of Berlin, 1904; deputy from Federal Capital, 1914-18, 1918-20; pres. of Buenos Aires committee, Civic Radical Union, 1915-16; ambassador to U.S., 1920-22; minister of agr., 1922-28; ambassador to France, 1930-38; ambassador extraordinary to England for coronation of George VI, 1937; ambassador to Great Britain since

1938; on bd. of dirs. of Belgian-Argentine Bank. Mem. College of Lawyers, Buenos Aires; Academie d'Agriculture, France; scientific and juridical societies, London, Paris, Wash., and Melbourne; Buenos Aires Rowing Club. Author of Patentes de invencion; also contbr. to La Pressa, La Argentina, La Época, B.A. Address: Cangallo 466, Buenos Aires, Argentina.*

LECHER, Louis Arthur (lĕk'ĕr), lawyer; b. Milwaukee, Wis., Mar. 17, 1880; s. Paul G. and Mary (Runge) L.; grad. high sch., Milwaukee, 1896; student Milwaukee Law Sch., 1901-02; read law under Judge James G. Jenkins, of U.S. Circuit Court of Appeals; LL.B., Marquette U., 1903; m. Antoinette F. Kleinsteiber, July 21, 1915; 1 dau., Sylvia Marie. Pvt. sec. to Hon. J. G. Jenkins, 1901-03; admitted to Wis. bar, 1903, later to practice before U.S. Supreme Court; now mem. firm Lecher, Michael, Spohn & Best; dir. and gen. counsel Combined Locks Paper Co., Cutler-Hammer, Inc., Phoenix Hosiery Co., Worden-Allen Co., Globe-Union, Inc., Pressed Steel Tank Co.; counsel Blackhawk Mfg. Co.; Automatic Products Co., Blatz Brewing Co., etc.; local counsel for United Shoe Machinery Co., Western Union Telegraph Co., Westinghouse Elec. & Mfg. Co., Commercial Investment Trust. Active in Liberty Loan drives and as four-minute man, World War. Trustee Milwaukee Hosp., Milwaukee University Sch.; mem. advisory bd. Am. Legislators Assn.; mem. legal advisory com. Nat. Assn. of Mfrs.; mem. motion picture panel, Am. Arbitration Assn.; mem. Nat. Advisory Council of Jr. Achievement, Inc.; mem. board directors Associated Hosp. Service, Inc. Mem. Am. Bar Assn. (v.p. for Wisconsin 1924-25; mem. general council; chairman committee on commerce, 1942-45; mem. com on federal taxation, 1924-26, 1927-39; mem. of council of section on taxation, 1939-44; mem. com. commercial law and bankruptcy 1926-27), Wis. and Milwaukee County bar assns., Am. Assn. for Internat. Conciliation, Am. Branch Internat. Law Assn., Legal Aid Soc., Am. Law Inst., Milwaukee Art Soc., Acad. of Polit. Science; hon. mem. Milwaukee Accountants' Soc. Republican. Lutheran. Clubs: Milwaukee, Milwaukee Athletic, Milwaukee Country. University. Assisted in cleaning up corruption and unethical practices in bankruptcy practice in Milwaukee. Home: 4320 N. Lake Drive. Office: 110 East Wisconsin Bldg., Milwaukee, Wis.

LE CLERC, J(oseph) Arthur (lē-klär), chemist; b. Ware, Mass., 1873; s. John B. and Lucy (Chicoine) L.; B.Sc., Worcester Polytechnic Institute, 1895; Ph.D., University of Halle-Wittenberg, 1903; m. Emma V. Hall, 1895; married 2d, Yona Buchanan, 1937; married 3d, Helen G. Davis (Helen Rundle), 1943; 1 dau., Eunice R. On staff U.S. Bureau of Chemistry, 1903-19, in charge of lab. of plant chemistry; chief chemist, Miner-Hillard Milling Co., Wilkes-Barre, Pa., 1919-20; spl. trade commr. to Europe; spl. agent of Dept. of Commerce, specializing on grains and grain products, 1922-28; sr. chemist Bur. of Agrl. Chem. and Engring., U.S. Dept. of Agr., 1928-43; retired. Mem. Internat. Jury of Awards, Paris Expn., 1900, St. Louis, 1904, San Francisco, 1915. Chevalier du Mérite Agricole, France, 1907. Mem. Am. Chem. Soc. (pres. Washington sect. 1912), Washington Acad. Sciences, Am. Soy bean Assn., Am. Inst. Chemists, Am. Assn. Cereal Chemists, Food Technologists. Translator: L'Industrie des Cyanures (by R. Robine and M. Lenglen), 1905. Home: 250 Tangier Av., Palm Beach, Fla.; also Dixie Hi-way, Melbourne, Fla.

LECOMPTE, Irville Charles (lē-kŏnt'), educator; b. Pittston, Pa., July 31, 1872; s. Charles Thomas and Mary Jane (Calkins) L.; B.A., Wesleyan U., Conn., 1897; studied Columbia, 1897-99; Ph.D., U. of Strassburg, 1905; m. Harriet B. MacLachlan, Mar. 26, 1902; 1 son, Philip Medford. Instr. Barnard Sch. for Boys, N.Y. City, 1897-1900; prof. Eng. lang. and lit., Ursinus Coll., Collegeville, Pa., 1900-03; instr. and asst. prof. French, Yale, 1905-17; prof. Romance langs., University of Minnesota, August 1917-June 1941, emeritus since June 1941. Mem. of Modern Lang. Assn. America, Delta Kappa Epsilon, Phi Beta Kappa. Club: Graduate (New Haven, Conn.). Episcopalian. Contbr. articles on Early French and Provençal lang. and lit., in Modern Philology, and the Romanic Rev., The Roman des Romans, Elliott Monographs, 1923. Compiler: (with Colbert Searles) Anthology of Modern French Literature, 1931. Author: Unified French Course (with Myrtle Violet-Sundeen), 1937. Home: 1000 University Av., S.E., Minneapolis, Minn.

LeCOMPTE, Karl Miles, congressman; b. Corydon, Ia., May 25, 1887; s. Charles Francis and Hannah (Miles) LeC.; A.B., State U. of Ia., 1909; m. Dorothy Tye, Aug. 10, 1927. Pub. Corydon Times-Republican since 1910, mem. 76th, 77th, 78th, 79th Congresses (1939-47), formerly 5th Ia. Dist., now 4th; mem. State Senate of Ia., 1916-20. Served in U.S. Army, 1918. Mem. Ia. Hist. Soc., Sigma Delta Kappa. Republican. Mason, Elk, K.P. Home: Corydon, Ia.

Le CONTE, Joseph Nisbet (lē-kŏnt), mechanical engr.; b. Oakland, Calif., Feb. 7, 1870; s. Joseph and Caroline Elizabeth (Nisbet) L.; B.S., Univ. of California, 1891; M.M.E., Cornell Univ., 1892; LL.D., University of California, 1945; m. Helen Marion Gompertz, June 10, 1901 (died Aug. 26, 1924); children—Helen Malcolm, Joseph; m. 2d, Adelaide Elizabeth Graham, Feb. 16, 1929. Asst. in mechanics, U. of Calif., 1892-95, instr. in mech. engring., 1895-1903, asst. prof., 1903-12, prof. engring. mechanics, 1912-30, prof. of mech. engring., 1930-37, prof. emeritus since 1937. Collaborator with Yosemite Nat. Park Adv. Bd., 1943. Mem. Am. Soc. Mech. Engrs., Zeta Psi, Sigma Xi, Tau Beta Pi, Phi Beta Kappa. Republican. Clubs: Faculty (Berkeley, Calif.); Am. Alpine, Appalachian Mountain, Sierra. Author: Elementary Treatise on Mechanics of Machinery, 1902; Hydraulics, 1926. Made pioneer explorations in the high Sierra of Calif. between 1890 and 1910, including first ascents of peaks between 13,000 and 14,500 feet elevation. Home: Box 1312, Carmel, Calif.

LECKRONE, Walter, editor; b. Glenford, O., June 2, 1897; s. Quincy and Edith (Fickel) L.; A.B., Ashland (O.) Coll., 1922; student Ohio State U., 1927-28; m. Etheyl A. Brown, Oct. 10, 1936. Reporter and copyreader, Canton (O.) Daily News, Canton (O.) Evening Repository, Detroit Jour., and Buffalo Courier, 1922-25; polit. writer, Ohio State Jour., Columbus, O., 1925-28; advt. mgr., Citizens Trust and Savings Bank, Columbus, O., 1928-29; public relations counsel in Columbus, 1929-33; pub. New Lexington (O.) News and Nelsonville (O.) News, 1933-36; with Toledo News-Bee, 1936-37, mgn. editor, 1937-38; with Cleveland Press, 1938-42; editor Indianapolis Times, since 1942. Served in U.S. Army World War I. Sec. Indianapolis Com. Fgn. Relations; mem. bd. dirs. Indianapolis Goodwill industries; mem. dist. advisory com., Am. Legion. Mem. Am. Soc. Newspaper Editors. Clubs: Athletic, Columbia (Indianapolis). Home: 3138 E. Fall Creek Parkway Office: 214 W. Maryland St., Indianapolis, Ind.

LEDBETTER, Louis A. (lĕd'bĕt-ĕr), army officer; b. Gainsville, Tex., July 5, 1890; s. Walter Albert and Letitia (Paranteau) L.; LL.B., U. of Okla., 1912; m. Margurite E. Garland, Oct. 10, 1916; children—Helen (Mrs. Ralph W. Williams), Margurite Eugena (Mrs. William Hemmerstein), Frances Marcheta. Admitted to Okla. bar, 1912; in gen. practice, Idabel, Okla., 1912-14; U.S. probate atty., 1914-16; city atty., 1916; county atty., Wewoka, Okla., 1927-38; U.S. commr., 1928-36. Commd. capt., 1918, U.S. Army (Nat. Guard), and advanced through the grades to brig. gen., July 1940; adjutant gen., Okla., 1938-40; called to active duty Sept., 1940, comdr. 90th Inf. Brig. Mem. Okla. Hist. Soc., U.S. Inf. Assn., Am. Legion, Nat. Guard Assn., Nat. Sojourners, Kappa Sigma, Phi Delta Phi. Mason (Scottish Rite). Home: 327 E. Park Place, Oklahoma City, Okla.

LEDDEN, Walter Earl, Methodist bishop; b. Glassboro, N.J., Mar. 27, 1888, s. Joseph Jackson and Miriam Risden (Higgins) L., grad. Pennington (N.J.) Sem., 1907, Ph.B., Dickinson Coll., Carlisle, Pa., 1910, A.M., 1913; B.D. Drew Theol. Sem., 1913; grad. study, Drew U., 1913-14; D.D., Syracuse U., 1927; LL.D., Dickinson Coll., 1944; m. Mary Lida Iszard, July 2, 1913; children—Howard Iszard, Joseph Earl, Jean Virginia (Mrs. Bruce R. Gordon). Ordained ministry M.E. Church, 1914; pastor Goodwill M.E. Ch., Rumson, N.J., 1910-14; First M.E. Ch., Belmar, N.J., 1914-19; State St. M.E. Church, Camden, 1919-20; Broadway M.E. Church, Camden, N.J., 1920-26; Richmond Av. M.E. Church, Buffalo, N.Y., 1926-30; Mathewson St. M.E. Ch. Providence, R.I., 1930-38; Trinity Methodist Ch. Albany, N.Y., 1938-44. Elected bishop of the Methodist Church, 1944; resident bishop, Syracuse area of the Methodist Ch.; delegate to General Conference, 1944. Pres. N.Y. State Council of Churches, since Jan. 1945. Trustee Drew University. Mem. Alpha Chi Rho, Theta Phi. Mason. Clubs: Rotary, Clericy, Torch. Home: 322 Berkeley Dr., Syracuse 10, N.Y.

LEDDY, Bernard Joseph, lawyer; b. Underhill, Vt., March 18, 1910; s. John Thomas and Anna (Marlow) L.; A.B., St. Michael's Coll., Winooski Park, Vt., 1931; LL.B., Boston Coll. Law Sch., 1934; m. Johannah Mahoney, July 15, 1939; children—Ann, James Patrick, Johannah. Admitted to Vt. bar, Oct. 5, 1934; in gen. practice of law with M. G. Leary, Burlington, Vt.; gen. practice of law in firm of Leary and Leddy, Burlington, Vt., alderman, City of Burlington 1935-40; Dem. candidate for atty. gen. of Vt., 1938, for Congress, 1940; asst. U.S. atty. for Vt. since 1940. Mem. Am. Bar Assn. Home: 172 Stamford Rd. Address: 200 Main St., Burlington, Vt.

LEDERER, Charles (lĕd'ĕr-ĕr), lawyer; b. Chicago, Ill., Apr. 22, 1877; s. Sigmund and Resie (Klausner) L.; Ph.B., U. of Chicago, 1898; LL.B., Northwestern U., 1901; m. Florence Freiler, Mar. 28, 1911; 1 son, Philip Charles. Admitted to Ill. bar, 1901; mem. Ill. legislature, 1908-10; mem. Lederer, Livingston, Kahn and Adsit; counsel for Sears, Roebuck & Co. Mem. Am., Ill. State and Chicago bar assns. Republican. Mason (32°, Shriner). Home: 5454 South Shore Drive. Office: 160 N. La Salle St., Chicago, Ill.

LEDERER, Francis Loeffler, surgeon; b. Chicago, Ill., Sept. 18, 1898; s. Jacob and Frances (Loeffler) L.; grad. Nicholas Senn High Sch., Chicago, 1916; S.B., U. of Chicago, 1918; M.D., Rush Med. Coll., 1921; University of Berlin and University of Vienna, 1925; m. Anne Pollock, March 4, 1925; 1 son, Francis II, b. December 8, 1931. Practiced in Chicago since 1921; prof. and head dept. of otolaryngology, Univ. of Ill. Coll. of Medicine; formerly consulting otologist Municipal Contagious Diseases Hosp. and Municipal Tuberculosis Sanatarium; mem. staff Michael Reese, Mt Sinai, Grant and Augustana hosps; chief of the otolaryngological service, Research and Educational Hospitals. Served with U.S. Marines, World War I; now comdr. M.C. (S) U.S.N.R., chief of eye, ear, nose and throat service and chief of Aural and Blind Rehabilitation, United States Naval Hosp., Philadelphia. Fellow Am. Coll. Surgeons, A.M.A.; mem. Ill. State and Chicago med. socs., Inst. of Medicine, Chicago Pathol. Soc., Am. Acad. Ophthalmology and Otolaryngology, Am. Otol., Rhinol. and Laryngol. Soc., Am. Bronchoesophagol Soc., Am. Coll. Chest Phys., Am. Assn. Military Surgeons, Sigma Xi, Alpha Omega Alpha, Phi Delta Epsilon, etc. Mason (32°, Shriner). Jewish religion. Club: Rotary. Chief asso. editor (otolaryngology) of Cyclopedia of Practical Medicine. Author: Diseases of the Ear, Nose and Throat, 4th edit., 1944. Contbr. to jours. on subjects pertaining to ear, nose and throat surgery. Home: 257 E. Delaware Place. Office: 307 N. Michigan Av., Chicago, Ill.

LEDERER, Norbert Lewis, chemical engr., author; b. Vienna, Austria, Dec. 28, 1888; s. James and Cecile Weller (O'Brien) L.; parents U.S. citizens; ed. high school and Coll., Melk (Austria), 1897-1905, U. of Vienna, 1905-09, Sorbonne, Paris, 1912-13; m. Elsie Zeisler, Apr. 30, 1914; 1 stepdaughter, Renée (Mrs. Hugh Snelson). Chemist with Scheidemandel-Motard Werke, Berlin, 1909-12; mgr. Sté. Ane. d'Industrie Chimique, Paris, 1912-14; mgr. O. Murray & Co., London, 1914-17; with Corps of Engrs., U.S. Army, A.E.F., 1917-19 (served at Peace Conf.); mgr. chem. dept. J. Aron & Co., New York, 1919-22; U.S. rep. Scheidemandel-Motard Werke, 1922-39, export mgr. M. Golodetz & Co., New York, since 1940. Chmn. bd. of trustees Authors Club-Carnegie Fund, New York; tournament dir. U.S. Chess Fedn. Democrat. Episcopalian. Club: Authors (treas.). Author: Tropical Fish and Their Care, 1934; Murder in Time (with Lillian Day), 1935; Death Comes on Friday (with same), 1936. Contbr. articles on chess, music and criminology to mags. Home: 18 West 86th St. Office: 120 Wall St., New York, N.Y.

LEDERLE, Arthur F. (lĕd'ĕr-lē), judge; b. Leland, Mich., Nov. 25, 1887; s. John Edward and Christina Marie (Dunkelow) L.; grad. Mich. State Normal Coll., Ypsilanti, 1909, hon. Ed.M., 1936; LL.B., Detroit Coll. of Law, 1915, LL.M., U. of Detroit, 1923; m. Margaret Bailie Matthews, Mich., Jan. 3, 1911. Sch. teacher, Sherman, 1909-10, Traverse City, Mich., 1911-12, River Rogue, Mich., 1912-14, Detroit, Mich., 1914-23; admitted to Mich. bar, 1915; asst. city atty., Detroit, 1923-33, and 1934-36; spl. asst. atty. gen. Mich., 1933-34; judge U.S. Dist. Court, Eastern Dist. of Mich., since 1936; mem. faculty Wayne U. Law School since 1927. Democrat. Mason, K.P. Clubs: Detroit Athletic, Detroit Golf. Home: 1258 Edison Av. Address: Federal Bldg., Detroit, Mich.

LEDOUX, Louis Vernon (lē-dōō'), author; b. New York, June 6, 1880; s. Albert Reid and Annie Van Vorst (Powers) L.; A.B., Columbia, 1902, grad. work, 1903; m. Jean Logan, 1907; children—Renée (Mrs. Thomas J. Sands), Louis Pierre. Pres. Ledoux & Co., expert chemists and assayers. Pres. Soc. for Japanese Studies; pres. Japan Society of New York; chmn. Townsend Harris Endowment Fund Committee; mem. art commission of City of New York, 1935-37; trustee of Brooklyn Museum since 1939. Club: Century Association. Author: Songs from the Silent Land, 1905; The Soul's Progress and Other Poems, 1907; Yzdra, 1909, revised edit., 1917; The Shadow of Etna, 1914; The Story of Eleusis, 1916; George Edward Woodberry—A Study of His Poetry, 1917; Japanese Figure Prints from Moronobu to Toyokuni, 1923; Landscape, Bird and Flower Prints and Surimono, 1924; The Art of Japan, 1927; An Essay on Japanese Prints, 1938; The Surviving Works of Sharaku (with H. G. Henderson), 1939; Japanese Prints of the Primitive Period, 1942; Harunobu and Shunsho, 1945. Home: Cornwall-on-Hudson, N.Y. Office: 155 6th Av., New York, N.Y.

LEDVINA, Emmanuel B. (lĕd-vī'nȧ), bishop; b. Evansville, Ind., Oct. 28, 1868; s. George E. and Mary (Kiefer) L.; ed. St. Meinrad (Ind.) Coll. and Sem. Ordained priest R.C. Ch., 1893; asst. pastor Holy Trinity Ch., Evansville, 1893-94; asst. St. John's Church, Indianapolis, 1894-95; pastor St. Joseph's Ch., Princeton, Ind., 1895-1907; 1st gen. sec. Catholic Extension Soc. of Chicago, 1907-21, also v.p.; elevated to rank of domestic prelate by Pope Benedict XV, 1918; hon. canon of the Basilica of Our Lady of Guadalupe of Nat. Shrine of Mexico, 1919; consecrated bishop of Corpus Christi, June 14, 1921; made asst. to the Pontifical Throne, May 30, 1931. Home: Bishop's House, Corpus Christi, Tex.

LEDYARD, Joshua Heard (lĕd'yärd), cotton mfr.; b. Shubuta, Miss., Sept. 3, 1875; s. Thomas A. and Carrie (Heard) L.; A.B., Agrl. and Mech. Coll. of Miss., 1892; studied Lowell (Mass.) Textile Sch.; m. Anne Robins, June 23, 1901; children—Dabney Allen, Quitman Robins, Caroline Heard, Annie Bell, Frances Heard. Asst. mgr. Meridian (Miss.) Cotton Mills, 1903-05; treas. and gen. mgr. Tupelo Cotton Mills since 1905; dir. Cotton States Life Ins. Co., South-

ern Art. Corp. Capt. Co. A, Miss. Nat. Guard, 1892; mem. Internat. Jury Textiles, St. Louis Expn., 1903; mem. U.S. Price Fixing Com. for Textiles, 1918-19. Mem. Gen. Bd. M.E. Ch., S.; chmn. Am. Red Cross, Lee County, Miss. Mem. Sigma Alpha Epsilon. Mason, K. of P. Club: Rotary. Home: Tupelo, Miss.

LEE, Alfred McClung, social scientist; b. Oakmont, Pa., Aug. 23, 1906; s. Alfred McClung and Edna (Hamor) L.; A.B., U. of Pittsburgh, 1927, A.M., 1931; Ph.D., Yale, 1933; m. Elizabeth Riley Briant, Sept. 15, 1927; children—Alfred McClung, 3d, Briant Hamor. Editor Westinghouse Tech. Night Sch. Press, East Pittsburgh, Pa., 1927-28; promotion mgr., Brownsville (Pa.) Daily Telegraph, 1928-29; exec. sec. Better Traffic Com., Pittsburgh, 1929-31; asst. editor New Haven Journal-Courier, 1931-34, 1937-38. Kennedy T. Friend fellow in sociology, Yale U., 1931-33, Sterling post-doctoral fellow, Yale U., 1933-34; asst. prof. U. of Kansas, 1934-35, asso. prof., 1935-38; asst. prof., Inst. of Human Relations, Yale, 1937-38; pub. affairs asst., Twentieth Century Fund, 1938-40; lecturer in sociology, New York U., 1938-39, asst. prof., 1939-42; prof. sociology and dept. chmn., Wayne U., since 1942; exec. dir. William Graham Sumner Club of Yale U., 1939-43; exec. dir. and treas., Inst. for Propaganda Analysis, since 1941; consultant Federal Communications Commn., 1941, U.S. Dept. of Justice, 1943; also pub. relations consultant to non-profit organizations since 1930; vice pres. and chmn., dept. social service, Detroit Council of Chs., 1943-45; mem. bd. dirs., Met. Detroit Council of Social Agencies since 1943. Mem. Nat. Council on Research in Journalism, 1934-38, chmn. Pub. Relations Workshop, New York, 1941. Received Sigma Delta Chi Research award, 1937. Mem. Am. Sociol. Soc. (chmn. pub. relations com., 1937-42), Nat. Assn. of Pub. Relations Counsel (mem. bd. dirs.), Am. Council on Race Relations, Mich. Sociol. Society, Mich. Acad. of Arts and Sciences, Detroit Roundtable of Catholics, Protestants and Jews, Sigma Chi, Omicron Delta Kappa, Alpha Kappa Delta, Alpha Delta Sigma, Sigma Delta Chi. Mason. Episcopalian. Clubs: Wayne University, Torch (Detroit); Green Mountain (Rutland); Yale (New York City). Author: The Daily Newspaper in America, 1937; Le conflit sur la liberté de la presse sur Etats Unis d'Amérique, 1938; The Fine Art of Propaganda (with Elizabeth B. Lee), 1939; Race Riot (with N. D. Humphrey), 1943. Editor and co-author: Outline of the Principles of Sociology, 1945. Contbr. to mags and professional jours. Home: 2955 Columbus Av. Office: Wayne University, Detroit 1, Mich.

LEE, Arthur, sculptor; b. Trondhjem, Norway, May 4, 1881; s. Knute and Martha (Hagen) L.; studied in Paris, 1905-10 and 1914-17, also London and Italy; m. Freddie Döhle, Nov. 18, 1911. Prin. works: "Eureka," in Cooper Union, New York; "Volupte," in Metropolitan Mus., New York; "Ethiopian," in Whitney Mus. Am. Art, New York; "Rhythm," life-size youth, in bronze (worked on half-days for over 5 yrs.), acquired by Whitney Museum, 1934; also rep. in Valentine Museum, Richmond, Va., and Brooklyn Museum, etc. Awarded gold medal, San Francisco, 1916; Widener gold medal, Philadelphia, 1924; $500 prize for "Rhythm," Philadelphia, 1928; Saltus gold medal, New York, 1937; $500 grant for sculpture, National Inst. Arts and Letters, 1941. Home: 160 Waverly Pl. Studio: 116 W. 65th St., New York, N.Y.*

LEE, Blair, ex-senator; Aug. 9, 1857-Dec. 25, 1944. See Vol. 23 (1944-45).

LEE, Charles Albert, prof. education; b. Rolla, Mo., July 18, 1891; s. G. B. and Susan Elizabeth (Green) L.; grad. Warrensburg (Mo.) Teachers College, 1916; B.S. in Edn., U. of Mo., 1917, M.A., 1930; Ed.D., Teachers College, Columbia U., 1936; m. Inez Lemuel Long, May 27, 1917; children—Charles Albert, Robert E., Lloyd Lemuel, Gerald B. Teacher rural schs., Mo., 6 yrs.; science teacher, high sch., California and Lamar, Mo., 1 yr. each; principal, later supt. schs. Lamar, 1918-19; supt. schs. Butler, Mo., 1919-23; state supt. pub. schs., Mo., 1923-35; now prof. edn., Washington U., St. Louis. Mem. N.E.A., Mo. State Teachers' Assn., Phi Delta Kappa, Kappa Delta Pi. Conglist. Home: Washington University, St. Louis, Mo.

LEE, Charles Hamilton, hydraulic and sanitary engr.; b. Oakland, Calif., Feb. 1, 1883; s. Rev. Hamilton and Genevieve (Littlejohn) L.; B.S., U. of Calif., 1905; m. Katherine Newhall, Jan. 17, 1911; 1 son, Charles Hamilton; m. 2d, Evelyn May Grundy, Oct. 1, 1921; children—Allan Eustace, Constance Evelyn. Hydrographer U.S. Geol. Survey, 1905-06; with engring. staff Los Angeles Aqueduct, 1906-12; in charge underground water investigations of Calif. State Conservation Commn., in Southern Calif., 1912; pvt. practice, 1912-17; pres. State Water Commn. of Calif., Oct. 1, 1919-June 30, 1921; chief of Div. of Water Rights, Dept. of Pub. Works, Calif., July 1921-Dec. 1921; practiced as consulting engr., San Francisco, since 1921; dir. Pacific Hydrologic Lab. since 1929; chief Div. Water Supply and Sanitation, Dept. of Works, Golden Gate Internat. Expn., 1936-39. Lecturer in civil engring., U. of Calif., 1923. Served with A.E.F. in France as 1st lt. and capt. of engrs.; with Water Supply Service on line of communications, 9 mos.; on active front 8 mos., serving with First Army during St. Mihiel and Argonne offensives. Engineering consultant on naval and military construction, World War II. Member American Water Works Association, American Geophys. Union, American Society C.E. (awarded Norman Medal for special contribution to engineering science 1939), Kappa Sigma. Clubs: Sierra, Commonwealth of California, Engineers (San Francisco). Home: 1988 San Antonio Rd., Berkeley, Calif. Office: 58 Sutter St., San Francisco, Calif.

LEE, Clark Gould, newspaperman; b. Oakland, Calif., Jan. 31, 1907; s. Clayton D. and Etta (Gould) L.; B.A. in Journalism, Rutgers U., 1929; m. Princess Lilliuokalani, Nov. 30, 1938. Corr. for Associated Press since 1929; in Mexico, 1933-36, Hawaii, 1936-38, Far East since 1938, war corr. in Philippines (Bataan), Australia and with Pacific Fleet (Solomon Islands) since Dec. 7, 1941. Awarded Rutgers U. gold medal for war reporting, 1942. Mem. Delta Upsilon. Clubs: Players, Dutch Treat. Author: They Call It Pacific, 1943. Contbr. to mags.; some of his dispatches used in Free Men Are Fighting (by Oliver Gramling). Home: Dorset Hotel. Address: care Associated Press, New York, N.Y.*

LEE, Doris Emrick, artist; b. Aledo, Ill., Feb. 1, 1905; d. Edward Everett and Nancy May (Love) Emrick; A.B., Rockford (Ill.) Coll., 1927; student Kansas City (Mo.) Art Inst., 1928-29, in Europe, 1930, Calif. Sch. of Fine Arts, San Francisco, 1931; m. Russell Werner Lee, Aug. 25, 1927. Artist since 1929. Exhibits: Carnegie museum, 1936, 37, 38, 39, Whitney Museum, 1932, 34, 36, 39, N.Y. and San Francisco World's Fairs, etc.; one man show, Walker Gallery, N.Y. City, 1936. Represented in permanent collections at Met. Museum of Art, New York; Philipps Memorial Gallery, Washington, D.C.; Art Inst. of Chicago. Awards: 1st prize at Am. Annual Exhibit, Chicago Art Inst., 1935; 2d prize, Worchester (Mass.) Biennial Exhibit, 1937; Purchase prize in lithography, Library of Congress, 1943; Sesnan medal, Annual Am. Exhbn., Pa. Acad. Fine Arts, 1943; 3rd prize at Carnegie Art Institute, Pittsburgh, Pa., 1944; award for murals in Post Office, Washington, D.C. Mem. Am. Soc. of Painters, Sculptors and Gravers, Am. Artists Congress, Am. Group, Presbyterian. Home: Woodstock, N.Y.

LEE, Dwight Erwin, univ. prof.; b. Arcadia, Wayne County, N.Y., June 3, 1898; s. Henry Austin and Eunice Mary (Cull) L.; A.B., U. of Rochester, 1921, A.M., 1922; student U. of Mich., summer 1922, Harvard, summer 1923; Townsend scholar, Harvard, 1924-25, Francis Parkman fellow, 1925-26, Bayard Cutting fellow, 1926-27 (research in Europe principally in London and Paris), Ph.D., 1928; m. Margaret Lucinda Shipley, June 30, 1928; 1 dau., Cora Lucinda. Asst. in history and editor Alumni News Sheet, U. of Rochester, 1921-22, instr. in history, 1922-24; asst. prof. modern European history, Clark U., 1927-30, asso. prof., 1930-38, prof. since 1938; spl. editorial writer Worcester Telegram and Gazette, 1929-30; research sec., Council on Foreign Relations, New York, 1942-43; mem. Internat. Secretariat, United Nations Conf. for Internat. Orgn., San Francisco, 1945; travel and research in Europe, 1924, 25, 30, 33. Mem. Am. Hist. Assn., Foreign Policy Assn., Phi Beta Kappa, Torch Club. Unitarian. Author: Great Britain and the Cyprus Convention Policy of 1878, 1934; Syllabus for Introduction to the History of Europe, 1937; Ten Years: The World on the Way to War, 1930-40, 1942. Contbr. reviews and articles to Am. Hist., Review, Jour. of Modern History, Slavonic and East European Review. Lecturer on current affairs in Europe. Home: 3 Woodman Rd., Worcester 2, Mass.

LEE, Edmund Jennings, clergyman, educator; b. Shepherdstown, W.Va., Sept. 5, 1877; s. Edmund J. and Rebecca Lawrence (Rust) L.; B.A. and M.A., U. of Va., 1897; grad. Va. Theol. Sem., 1900, B.D., 1910, D.D., 1929; m. Lucy Mitchel Chaplin, June 29, 1911; children—Edmund J. (dec.), Duncan Chaplin, Armistead Mason, Priscilla Alden. Deacon, 1900, priest, 1901, P.E. Ch.; sec. Ch. Student's Missionary Assn., 1900-02; missionary in China, 1902-27; principal Chatham Hall (coll. prep. sch. for girls), since June 1928; rector Emmanuel Ch., Chatham, Va., 1928-38. Mem. N.E.A., Nat. Assn. Principals of Girls Schs., Prog. Edn. Assn., Phi Beta Kappa, Univ. of Va., 1942. Democrat. Mason. Home: Chatham, Va.

LEE, Edward Edson (Leo Edwards), author; Sept. 2, 1884-Sept. 28, 1944. See Vol. 23 (1944-45).

LEE, Edward Thomas, dean law sch.; died Dec. 14, 1943. See Vol. 23.

LEE, Edwin Augustus, educator; b. Redding, Calif., Aug. 9, 1888; s. William Wallace and Christia Anna (McMillan) L.; grad. State Normal School, Chico, Calif., 1909; B.S., Columbia, 1914, M.A., 1915, Ph.D., 1926; m. Edna Canfield, Aug. 22, 1912; children—Gordon Canfield, William Wallace, Eugene Canfield. Supervisor of music and industrial arts, pub. schs., San Rafael, Calif., 1909-11; instr., Speyer Sch., Teachers College (Columbia), 1912-14; instr. Ethical Culture High Sch., New York, 1914-16; asst. prof. vocational edn., Carnegie Inst. Tech., Pittsburgh, 1916-17; acting asso. prof. same, Ind. U., 1917-18; prof. and head of dept., 1918-21; with U. of Calif., 1921-34, dir. Div. of Vocational Edn., lecturer in edn., examiner of schs., 1923-25, prof. of edn., 1927-34; instr. summer sessions various univs. for many yrs.; cons. editor vocational texts, McGraw-Hill Book Co.; supt. of schs., San Francisco, 1933-36; dir. Nat. Occupational Conf., New York, 1936-39.; prof., Teachers Coll., Columbia, 1938-40; prof. of edn. and dean of Sch. of Edn., U. of Calif. at Los Angeles, since 1940. Mem. White House Conf. on Child Health and Protection. Mem. Am. Vocational Assn. (pres. 1926, 27), Nat. Soc. Vocational Edn., Vocational Edn. Assn. Middle West (pres. 1921-22), N.E.A. (dept. superintendence), Cleveland Conf., Am. Acad. of Polit. and Social Science, Am. Assn. Univ. Profs., Phi Delta Kappa (nat. treas. 1915-20), Kappa Delta Pi. Republican. Episcopalian. Author: Objectives and Problems of Vocational Education, 1938. Mem. of Ednl. Policies Commn. since Jan. 1, 1943. Home: 637 Westholme Av. Office: 405 Hilgard Av., Los Angeles, Calif.

LEE, Edwin F., bishop, Methodist Church; b. Eldorado, Fayette County, Iowa, July 10, 1884; s. Andrew and Carrie (Anderson) L.; B.S., Northwestern U., 1909, S.T.D., 1945; D.D., Upper Ia. U., 1918, LL.D., 1939; B.D., Garrett Graduate School of Theology, 1924, D.D., 1928; M.A., University of Chicago, 1924; m. Edna Dorman, June 8, 1909. Ordained ministry M.E. Ch., 1908; pastor New Hampton, Ia., 1908-10; missionary, Batavia (Java) and pastor Wesley Ch., Kuala Lumpur (Malaya), 1910-12; Central M.E. Ch. (Am.), Manila, P.I., 1912-15, Rockford, Ia., 1915-17; asso. sec. M.E. Bd. Foreign Missions, New York, 1919-24; pastor Wesley Ch., Singapore, Straits Settlements, and supt. Singapore dist., 1924-28; missionary bishop, Malaysia and P.I., since 1928. Served as chaplain U.S. Army, 1917-19, with A.E.F. from Jan. 1918; sr. chaplain Base Sect. No. 7, and spl. rep. of sr. chaplain A.E.F., rank of capt.; (on leave) director general commn. Army and Navy Chaplains, Washington, D.C., June 1944-Dec. 1945. Del. Meth. Gen. Conf., 1928. Internat. Missionary Conf., Madras, India, 1938. Mem. Sigma Alpha Epsilon; fellow Royal Geographic Society (London); mem. Am. Academy of Political and Social Science, American Institute of Pacific Relations (New York), Chicago Council on Foreign Relations. Decorated Officer of Acad., Order Univ. Palms (France), 1919; Cross of Mercy (Jugoslavia), 1921; King George V silver jubilee medal (British), 1935. Republican. Mason (K.T., 32°). Address: 5 Mount Sophia, Singapore, Straits Settlements, also 150 Fifth Av., New York 11, N.Y.

LEE, Elliott Hugh, banker; b. Ridgway, Colo., Mar. 2, 1895; s. Walter Dwight and Agnes Elizabeth (Haines) L.; Litt.B., Princeton, 1916; m. Frances Curtiss Jackson, May 30, 1924; 1 dau., Agness Curtiss. Employe, Nat. Bank of Commerce, New York, N.Y., 1916-17 and 1919-20, became asst. cashier, 1924, 2d vice pres., 1926, bank merged with Guaranty Trust Co. of N.Y., 1929, vice pres. since 1929, in charge branches in France, 1935-37, now supervising business in Eastern and Southern states. Served as pvt. and Sergt., U.S. Army Ambulance Service with French Army, 1917-18; promoted 1st lt., 1918; in France, 1917-19. Recipient of Army Corps, Divisional and Regimental citations Croix de Guerre (France). Exec. vice pres. Am. Relief for France; treas. Nat. Alumni Assn., Princeton U.; treas. N.Y. City Defense Recreation Com., Internat. Com. Y.M.C.A. Trustee Darrow Sch., New Lebanon, N.Y. Sec. for British Publications, Newcomen Soc. of England. Mem. Phi Beta Kappa. Clubs: Princeton, University (New York). Home: 580 Park Av. Office: 140 Broadway, New York 15, N.Y.

LEE, Elmo Pearce, Jr., judge, b. Coushatta, La., Feb. 10, 1882; s. Peyton A. and Pamelia J. (Herring) L.; student La. Poly. Inst. Junior Coll., 1899-1901; LL.B., La. State U., 1911; m. Katherine Galloway, Aug. 23, 1905; children—Elmo Pearce, Charles Galloway, Ruth (Mrs. Ben Roshton), Beth (Mrs. J. Selman Fortune). Admitted to La. bar, 1911, and practiced until 1943; judge 5th Circuit Court of Appeals, since 1943. Mem. Constitution Conv. of La., 1921; mem. examining com., Supreme Court of La. for Admissions to Bar, 1923-33 and 1940-43. Mem. Am. Bar Assn., La. State Bar Assn., Shreveport Bar Assn. (pres. 1943), Phi Kappa Phi. Mason. Home: 1090 E. Kings Highway Office: Post Office Bldg., Shreveport, La.

LEE, Frederic Edward, economist; b. Cowley County, Kan., Sept. 24, 1886; s. Frank Herbert and Susana Rodgers (Smith) L.; B.A., U. of Kan., 1911; M.A., Yale, 1912, B.D., 1914, Ph.D., 1916; studied Harvard, 1915-16; diploma Tokyo Sch. Foreign Langs., 1918; studied 2 yrs. London School of Economics; m. Edna Stewart, July 16, 1914; children—Frederic Edward, James Stewart, Robt. Andrew. Fellow and asst., Yale, 1914-15; prof. sociology and econ., Sei Gakuin Coll., Tokyo, 1916-18; economist in charge econ. intelligence sect., Russian Bur., War Trade Bd., 1918-19; regional economist for Eastern Asian region, Fgn. Trade Adviser's Office, Dept. of State, 1919-20; economist consul of U.S. for China, at Shanghai and Peking, 1920-22; dean, coll. arts and Sciences, prof., head dept. econ. and sociology, U. of Md., 1922-27, exec. dean of Univ., 1925-27; expert consultant in Far Eastern finance, Dept. of Commerce, 1923-27; Am. financial trade commr., Am. Embassy, London, 1927-29; one of Am. observers with Young Commn., Paris, 1929; prof. economics, U. of Ill., since 1929; dir. of research and consultant com. on banking research, Illinois Bankers Associa-

tion, 1937-38. Mem. Am. Econ. Assn., Economists' Nat. Com. on Monetary Policy, Am. Consular Assn., Asiatic Soc., Japan. Congregationalist. Clubs: Cosmos (Washington, D.C.); Union (Shanghai). Author: The Russian Co-operative Movement, 1920; Currency Banking and Finance in China, 1925; Participating Shares in British Investment Trusts, 1928; Banking and Trade Financing in the United Kingdom, 1929. Co-Author: United Kingdom—A Commercial, Industrial and Financial Handbook, 1930. Contbr. to mags. and periodicals; financial feature writer for Commercial and Financial Chronicle, Barron's Banking, etc. Home: 705 Pennsylvania Av., Urbana, Ill.

LEE, Frederic Paddock, lawyer; b. Lincoln, Neb., Jan. 6, 1893; s. George Sterling and Maud Maria (Paddock) L.; Ph.B., Hamilton Coll., Clinton, N.Y., 1915; M.A., Columbia, 1916, LL.B., 1918; m. Marian A. Armstrong, June 22, 1918; children—Eleanor, Sterling, Barbara, Richard Curry. Asst. legislative counsel, U.S. Ho. of Rep., 1919-23; legislative counsel, U.S. Senate, 1923-30; mem. law firm of MacCracken & Lee, Washington, 1930-34; spl. counsel Sec. of Agr., 1933; member board and gen. counsel Federal Alcohol Control Adminstrn., 1934-35; mem. law firm Alvord & Alvord, Washington, D.C., since 1935; prof. law Georgetown U., 1929-35. Pres. Montgomery County (Md.) Civic Fed., 1931-33; mem. Maryland Nat. Capital Park and Planning Comm., 1934-35; chmn. Montgomery Co. (Md.) Charter Bd., 1942-44. Trustee Hamilton Coll. Served as pvt. inf., 1918; 2d lt. inf. O.R.C., 1918-23; capt. judge advocate, O.R.C., 1924-29. Mem. Am. and D.C. bar assns., Assn. Bar City of N.Y., Am. Soc. Internat. Law, Delta Upsilon. Democrat. Clubs: Cosmos, University, Columbia Country, Columbia U. (New York). Contbr. to professional jours. Home: 6915 Glenbrook Rd., Bethesda 14, Md. Address: Munsey Bldg., Washington 4, D.C.

LEE, Frederick Crosby, clergyman; b. Utica, N.Y., Feb. 5, 1878; s. Rev. Charles Follen and Cordelia (Moore) L.; A.B., Bowdoin Coll., 1900; S.T.B., Gen. Theol. Sem., 1903; m. Grace Emma Dean, June 30, 1908. Ordained to ministry of Episcopalian Ch., June 11, 1903; house chaplain to Bishop Codman of Me., 1903-04; curate St. Saviour's Ch., Bar Harbor, Me., 1904-05; chaplain and instr., St. Mary's Sch., Knoxville, Ill., 1906-08; missionary, Rumford, Me., 1908-15; asst. to sec. of Diocese of Me., 1902-06, 1913-14; rector St. Andrew's Ch., Rochester, N.Y., since 1915. Trustee Church Home, Rochester, N.Y.; exec. sec. dept. of missions, Diocese of Western N.Y., 1921-32; sec. and registrar of Rochester diocese, 1931-44, member standing com., 1934-45. Dep. to Gen. Conv. of Episcopal Ch., 1934, 37. Club: University (Rochester). Diocesan corr. to The Living Church, 1931-40. Contbr. to religious jours. Home: 68 Ashland St., Rochester 7, N.Y.

LEE, George Bolling, gynecologist; b. Lexington, Va., Aug. 1872; s. Gen. W. H. F. and Mary (Tabb) L.; A.B., Washington and Lee U., 1893; M.D., College Physicians and Surgeons (Columbia), 1896; LL.D., Gettysburg (Pa.) College, 1934; m. Helen Keeney, Apr. 21, 1920. Interne Bellevue Hosp., 1896-99; practiced at N.Y. City since 1899; asso. surgeon Women's Hosp., 1900-14; former visiting gynecologist Bellevue Hosp. and Hosp. for Joint Diseases; prof. gynecology and obstetrics, Polyclinic Med. Sch. and Hosp. Served as capt. and contract surgeon, U.S. Vols., 1898; capt. Med. Officers Res. Corps, U.S. Army, 1917-18. Mem. A.M.A., Greater New York Med. Assn., Bellevue Hosp., Alumni Assn., Southern Soc. of New York, Va. Soc. of New York; fellow American Coll. Surgeons. Mem. Colonial Wars N.Y. and Va., Sons of Revolution, Sons of Confederate Vets., The Virginians, The Pilgrims of the U.S., Colonial Order of the Acorn, Mil. Order of Fgn. Wars, Washington Soc. of Alexandria, Aztec Club of 1847, Va. Hist. Soc. Democrat. Clubs: Union, Columbia Univ., Racquet, Golf, Garden City Golf, Turf and Field. Home: 20 E. 66th St., New York, N.Y.

LEE, George Cabot, banker; b. Chestnut Hill, Newton, Mass., Feb. 2, 1871; s. George Cabot and Caroline (Haskell) L.; A.B., Harvard, 1894; m. Madeline Jackson, Nov. 17, 1898; children—George C., James J., Nelson B.; m. 2d Mrs. Gertrude C. Bartlett, July 8, 1926. With Lee Higginson & Co. since 1894, mem. of firm since 1900, sr. partner; pres. Lee Higginson Safe Deposit Co.; trustee Revere Sugar Refinery (exec. com.), Am. Agrl. Chem. Co. (finance com.), Bird & Son, Inc., Mass. Fire & Marine Ins. Co., United Fruit Co. (exec. com.), U.S. Smelting & Refining Co., etc. Assisted in sale of Allied loans and in raising funds for Allies, for Am. Red Cross, Knights of Columbus, etc. Decorated Cross of St. Sava (Serbian). Home: Westwood, Mass. Office: 50 Federal St., Boston, Mass.*

LEE, George Winthrop, librarian; b. Roxbury, Mass., Feb. 27, 1867; s. John Rose and Lucy Maria (Howard) L.; A.B., Harvard, 1889; m. Eleanor Selden Tucker, Sept. 24, 1907; children—St. George Tucker, Winthrop Howard. With Stone & Webster, engrs. and mgrs. pub. service corps., Boston, 1894-1929, librarian, 1900-29. Pres. Boston Esperanto Soc. since 1912; Boston del. "Internacia Esperanto-Ligo"; founded Boston Coöperative Information Bur., 1912, its sequel, Extension Service of Boston Public Library, 1921; founder Emerson and Thoreau groups, Concord, Mass., 1936, Ecology Soc. of New England, Boston, 1941; initiator of interests associated with adult education and community centers. Episcopalian. Club: Engineers (Boston). Writer on business library interests and allied interests. Home: Concord, Mass.

LEE, Gerald Stanley, author; Oct. 4, 1862-Apr. 3, 1944. See Vol. 21 (1940-41).

LEE, Halfdan (surname changed from Lie to Lee), corp. official; b. Stavanger, Norway, Jan. 6, 1888; s. Johan and Mathea (Nyman) Lie; M.E., Ilmenau Polytechnicum, Germany, 1908; m. Nina Vivian Smith, Apr. 20, 1915; children—John Philip, Alice Mathea (Mrs. Albert Pratt), Richard Ward. Employed successively as engineer by the Rust Boiler Company, Pittsburgh, Pa., Carnegie Steel Company, Braddock, Pa., Republic Iron and Steel Co., Youngstown, O., Otis Steel Co., Cleveland, O., Mesta Machine Co., Homestead, Pa., 1908-16; asst. chief engr. The Koppers Co., Pittsburgh, 1916; engr. in charge sales and vice-pres. The Koppers Construction Co., 1916-29; pres. Eastern Gas & Fuel Associates since 1934; dir. Koppers Co., U.S. Smelting, Refining and Mining Co., Montreal Coke & Mfg. Co., First Nat. Bank of Boston; also dir. subsidiaries of Eastern Gas & Fuel Associates. Mem. Am. Gas Assn., New Eng. Gas Assn., Eastern States Blast Furnace and Coke Oven Assn., Norwegian Am. Hist. Assn., Harvard Epilepsy Commission. Lutheran. Clubs: Union Club (Boston); Country (Brookline); Duquesne (Pittsburgh). Home: 49 Worthington Road, Brookline, Mass. Office: 250 Stuart St., Boston, Mass.*

LEE, Harold, lawyer; b. Grand View, Ind., Feb. 11, 1889; s. Otto V. and Sabina R. (May) L.; grad. Mo. Mil. Acad., Mexico, Mo., 1907; student U. of Kan., law, 1908-10; LL.B., Epworth U., Oklahoma City, 1911; special student Columbia, 1920; m. Helen Mitchell, Dec. 18, 1912. Admitted to Okla. bar, 1912, N.Y. bar, 1920, bar of U.S. Supreme Court, 1932, U.S. Court of Appeals for D.C., 1939; clerk of Superior Court, Oklahoma City, 1913-14; mem. law firm Paul & Lee, 1915; judge of Municipal Court, 1916-17; mem. law firm Choate & Lee, N.Y. City, 1920-31; asst. solicitor N.Y. Title & Mortgage Co., New York, 1931-34; dep. gen. mgr. Home Owners Loan Corp., Washington, D.C., 1934-39; gen. counsel Fed. Home Loan Bank Adminstrn., Fed. Savings & Loan Ins. Corp., Home Owners' Loan Corp., Wash., D.C., since Mar. 1939. Served as capt. Okla. Nat. Guard on Mexican border, 1916-17; capt. and major U.S. Army, 1917-19; served with 162 F.A. Brig. A.E.F.; asst. judge adv., Dist. of Paris, after Armistice; later lt. col. F.A., U.S. Reserves. Mem. Am. Bar Assn., Fed. Bar Assn., Okla. State Bar Assn., Phi Gamma Delta, Phi Delta Phi. Democrat. Mason (32°). Club: Belle Haven (Alexandria, Va.). Home: 5 Forest Hill Road, Belle Haven, Alexandria, Va. Office: Federal Home Loan Bank Board Bldg., Washington, D.C.

LEE, Henry, publisher; b. Hamlet, Ill., May 25, 1884; s. Graham and Anna Sarah (Fisher) L.; ed. Aledo (Ill.) High Sch., Met. Business Coll., Chicago; m. Pearl Anderson, Dec. 20, 1910; children—Doris Carol (Mrs. Doris Lee Porter), Henry (dec.). With Railway Age (publ.), later with Railroad Gazette (consolidation) through grades from mem. news staff to treas., 1905-11; following formation of Simmons Boardman Pub. Co., dir., later v.p. and treas., 1912-29, pres. 1931-36; vice-pres. Simmons Boardman Pub. Corp., 1929-32, pres. since 1932; v.p. Am. Builder Pub. Corp., 1929-33, president, 1933-36. Served as chmn. business press dir. U.S. Liberty and Victory Loans, World War; mem. Surplus Property Com. U.S. War Dept. Mem. National Pubs. Assn. (dir.), Asso. Business Papers, Inc. Republican. Methodist. Clubs: Downtown Athletic, Engineers, New York Railroad, Railroad-Machinery (New York) (dir.); Seaview Golf. Home: Hopatcong, N.J. Office: 30 Church St., New York 7, N.Y.

LEE, Howard Burton, lawyer; b. Wirt County, W.Va., Oct. 27, 1882; s. Stephen S. and Virginia (Quick) L.; student Marshall Coll., Huntington, W.Va., 1902-05; LL.B., Washington and Lee U., 1909; m. Ida Hamilton, Mar. 5, 1907. Admitted to W.Va. bar, 1909, and began practice at Bluefield; referee in bankruptcy, Southern Dist. of W.Va., 1912-16; pros. atty. Mercer County, W.Va., 1912-24; atty. gen. of W.Va., 2 terms, 1925-33. Republican. Presbyterian. Mason. Author: The Criminal Trial in the Virginias; The Story of the Constitution. Home: 1412 Jackson St. Office: Union Bldg., Charleston, W.Va.

LEE, Hugh Johnson, reporter, lecturer; Dec. 1, 1871-Sept. 30, 1944. See Vol. 4 (1906-07).

LEE, J. Murray, dean of edn.; b. Spokane, Wash., Oct. 25, 1904; A.B., Occidental Coll., 1926; A.M. Columbia, 1928, Ph.D., 1934. Teacher in city schools, Burbank, Calif., 1926-29, dir. research, 1929-36, dir. curriculum and research, 1936-37; asst. prof. of edn., U. of Wis., 1937-41; dean Sch. of Edn., dir. summer sessions, prof. of edn., State Coll. of Wash. since 1941; visiting prof., summers, Teachers Coll., Columbia, 1932, Coll. of William and Mary, 1935, U. of Tex., 1936, 37; consultant on curriculum, Beloit and Wauwatosa, Wis. Mem. Dept. Secondary Sch. Prins., Dept. Elementary Sch. Prins., Dept. Social Studies, all N.E.A.; mem. A.A.A.S., Council of Teachers of Mathematics, Edn. Research Assn., Phi Delta Kappa. On military leave, Lt. U.S.N.R., since 1943. Address: State College of Wash., Pullman, Wash.

LEE, J(ames) Beveridge, clergyman; b. Bovina Centre, N.Y., Jan. 21, 1865; s. James Boscawen (D.D.) and Jane Isabella (Campbell) L.; A.B., Hamilton Coll., N.Y., 1886; student United Presbyn. Theol. Sem., Xenia, O., 1886-88, Free and United Presbyn. Theol. Sems., Edinburgh, Scotland, 1888-89 (D.D., Hamilton, 1903); m. Mynna Greenman, Nov. 5, 1889; children—Mrs. Helen Gilbert, Meredith, Schuyler (dec.). Ordained United Presbyn. ministry, 1889; pastor Princeton, Ind., 1889-91, North Ch., Phila., 1891-94, First Presbyn. Ch., Bloomfield, N.J., 1894-99, Immanuel Ch., Milwaukee, Wis., 1899-1906; sec. for colls. with Gen. Assembly's Com. on Evangelistic Work, 1906-10; pastor St. Paul's Presbyn. Ch., Phila., 1910-15; sec. joint com. of Bds. of Edn. and Erection, having charge church bldg. at state univs., 1915-16; minister 2d Congl. Ch., New London, Conn., 1917-37; acting pastor Plymouth Congl. Ch., Coconut Grove, Fla., 1938-39, 2d Congl. Ch., Stonington, Conn., 1939-40, North Stonington Ch., 1942-44. Del. Asso. Ref. Presbyn. Ch., 1891; rep. to Eng. for Internat. Friendship through the Chs., 1919, 21. Trustee Theol. Sch., Bloomfield, N.J., 1895-1917, Lake Forest U., 1903-07, Ripon Coll., 1904-08. Mem. Theta Delta Chi, Phi Beta Kappa. Address: Lawers House, North Stonington, Conn.*

LEE, John Clifford Hodges, army officer; b. Junction City, Kan., Aug. 1, 1887; s. Charles Fenlon and John Clifford (Hodges) L. (mother given her father's name); B.S., U.S. Mil. Acad., West Point, N.Y., 1909; student U.S. Army Staff Coll., France, 1918, Army War Coll., Washington, D.C., 1931-32, Army Industrial Coll., 1932-33; m. Sarah Ann Row, Sept. 24, 1917 (died Aug. 25, 1939); 1 son, Major John Clifford Hodges, Jr. Commd. 2d lt. Corps of Engrs., U.S. Army, 1909, advancing through ranks to lieut. general (temp.), 1944; permanent brigadier general, Oct. 1945; served, Panama Canal, 1909-10; 3d Bn. Engrs., 1911-13; mil. survey of Guam, 1913-14, of Luzon, 1914-15, Ohio River improvement, 1915-17; on staff Gen. Leonard Wood, 1917-18, 1919-20; with 89th Div., A.E.F. in France and Germany, 1918-19; Gen. Staff Corps (6th Corps Area and Philippine Dept.), 1920-23; in Office Chief of Engrs., 1923-26; dist. engr., Vicksburg, 1926-31; with Civic Works Authority, and dist. engr., Washington, D.C., 1934; mem. bd. engrs. for rivers and harbors, 1934-35; dist. engr. Phila., 1934-38; div. engr. N. Pacific Div., 1938-40; temp. duty, Air Corps, May-Aug. 1939; comd. San Francisco Port of Embarkation, Ft. Mason, Calif., 1940-41; comd. 2d Inf. Div., Nov. 1941-May 1942; comdg. Services of Supply and Communication Zone, E.T.O., May 1942; dep. commander, January 1944. Awarded Distinguished Service Medal, Silver Star, Croix de Guerre; Officer Legion of Honor. Mem. Am. Soc. Civil Engrs., Soc. Am. Mil. Engrs., Soc. of the Cincinnati, Stabbard & Blade. Episcopalian. Clubs: Army-Navy, Chevy Chase (Washington, D.C.); Engineers (Philadelphia); Commonwealth of Calif. Author: Manual for Topographers, 1915. Address: A.P.O. 887, care Postmaster, New York, N.Y.

LEE, Jordan G., Jr., dean; b. Farmersville, La., Oct. 29, 1885; s. Henry Marshall and Emma Octavia (Lee) L.; B.S., La. State U., 1906, M.S., 1929; student U. of Mo., summer 1928, Ia. State Coll., 1930-31; m. Genevieve L. Barber, Sept. 6, 1909; children—Genevieve H. and Jordan Grey III. In charge livestock experiments, La. Expt. Station, 1906; organized and filled position with dept. of agr., Southwestern La. Inst., Lafayette, La., 1909-18; prof. and head vocational agr. div., La. State U., 1918-31, dean of agr., in charge expt. stations, agr. extension and resident teaching, since 1931. Major on governor's staff, 1916-20. Mem. nat. advisory com. on Inter-Am. Agrl. Edn., 1940-42. Recipient of plaque for distinguished service to agr. in La. by Epsilon Sigma Phi, 1940; named Man of the Year in Agr. for La. by Progressive Farmer, 1943. Mem. Phi Kappa Phi, Omicron Delta Kappa, Alpha Zeta, Alpha Tau Alpha, Kappa Delta Phi, Kappa Sigma. Mason. Co-author: Farm Crops, 1925; Southern Field Crop Enterprises, 1928. Home: 439 State St. Office: Louisiana State University and Agr. and Mech. Coll., Baton Rouge, La.

LEE, Joshua Bryan, ex-senator; b. Childersburg, Ala., Jan. 23, 1892; s. Dr. Thomas Jefferson and Josie (Fowler) L.; A.B., University of Okla., 1917; M.A., Columbia, 1924; LL.B., Cumberland University, 1925; LL.D., National University, 1940; m. Margaret Louise Gerlach, January 17, 1923; children—Robert Joshua, Mary Louise. Teacher public schools, Rocky, Oklahoma, 1912-14; coach of athletics and teacher pub. speaking, Bapt. U., Shawnee, Okla., 1915-16; instr. in pub. speaking, U. of Okla., 1917-18, and head of pub. speaking dept. same univ., 1919-34; mem. 74th Congress (1935-37), 5th Okla. Dist.; member U.S. Senate from Oklahoma, 1937-43. Appointed mem. Civil Aeronautics Bd., Washington, D.C., Feb. 1, 1943, and re-appointed Jan. 15, 1944. Served as pvt. 135th Inf., 34th Div., U.S. Army, 14 mos., 10 mos. in France, World War I. Mem. Delta Sigma Rho, Phi Gamma Delta, Phi Mu Alpha. Democrat. Baptist. Mason. Author: Soldier Rhymes, 1919; Public Speaking Manual, 1924. Home: Norman, Okla.

LEE, Katharine, educator; b. San Antonio, Tex., April 26, 1903; d. James Grafton Carlton and Maud (Cromelin) L.; ed. Emma Willard Sch., Troy, N.Y.; A.B., Mount Holyoke Coll., 1925; student U. of Calif., 1934; A.M., Columbia, 1940. Teacher, Saint

Mary's Hall, 1925; exchange teacher to Malvern Girls Coll., Worcestershire, Eng., 1929-30; head of Lower Sch., St. Mary's Hall, San Antonio, Tex., 1930-32; teacher at Chapin Sch., 1932-35, Brearley Sch., 1935-40, New York, N.Y.; head mistress, St. Mary's Hall, San Antonio, Tex., since 1940. Mem. Nat. Assn. of Prins. of Schs. for Girls (sectional v.-pres., S.), Nat. Assn. of Deans of Women, Prog. Edn. Assn., Deans Assn. of San Antonio, Tex. Teachers Assn., Tex. Hist. Assn., San Antonio Vocational Guidance Assn., Delta Kappa Gamma. Home: 116 E. Norwood Court, San Antonio (1), Tex.*

LEE, Lansing B., lawyer; June 20, 1887-April 8, 1944. See Vol. 23 (1944-45).

LEE, Laurence Frederick, ins. exec.; b. Colfax County, N.M., Nov. 16, 1888; s. Frederick William and Maud (Armstrong) L.; A.B., U. of N.M., 1910; LL.B., Yale, 1913; m. Eileen McMillen, Sept. 16, 1914; children—Elizabeth, Florence Odie, Laurence Frederick. Admitted to N.M. bar, 1913, and engaged in gen. practice at Albuquerque, 1913-28; served as gen. counsel for First Nat. Bank, First Savings Bank & Trust Co., Occidental Life Ins. Co.; pres. Occidental Life Ins. Co. since 1927; pres. Peninsular Life Ins. Co., since 1934. Pres. American Life Convention, 1944-45. Member Am. Bar Assn., Assn. Life Insurance Presidents, Assn. Life Insurance Counsel, Pi Kappa Alpha, Phi Delta Phi. Clubs: Yale (New York); Rotary, Carolina Country, Timaquana Country. Home: 3903 Ortega Blvd., Jacksonville, Fla. Office: Occidental Life Ins. Co., Raleigh, N.C.; and Peninsular Life Insurance Co., Jacksonville, Fla.

LEE, Mabel, coll. prof.; b. Clearfield, Ia., Aug. 18, 1886; d. David Alexander and Jennie (Aikman) L.; B.S. (magna cum laude), Coe Coll., Cedar Rapids, Ia., 1908, LL.D., 1939; student Boston Normal Sch. Gymnastics, 1908-09, Wellesley, 1909-10 (certificate of hygiene), Chalif Sch. of Dance, 1914, Vestoff-Serova Sch. Dance, 1917; unmarried. Dir. physical edn. for women, Coe Coll., 1910-18, Oregon Agrl. Coll., 1918-19, Beloit Coll., 1920-24, U. of Neb., since 1924; dir. physical edn., N.Y. State Teachers Coll., Oneonta, summer 1922; visiting prof., U. of Tex., summer 1939. Regional dir. div. physical fitness, O.C.D. for 7th Army Corps Area, 1941-42; mem. Lincoln Camp Fire Council; Neb. rep. and mem. nat. bd. Am. Youth Hostel Assn., Neb. rep. on Nat. Com. on Folk Arts of U.S.; mem. Nat. Civilian Adv. Commn. WAC, mem. Women's Comman., Div. Physical Fitness, Fed. Security Agency. First woman pres. Am. Assn. for Health, Phys. Edn. and Recreation (1931-32); Honor Award Fellow, 1933; pres. Am. Acad. Phys. Edn., 1941-43; bd. dirs. Women's Div. Nat. Amateur Athletic Fedn.; fgn. asso. mem. Wissenschaftliche Gesellschaft Für Körperliche Erziehung; pres. Nat. Soc. Dirs. Physical Edn. for Coll. Women, 1926-27; pres. Midwest Soc. Physical Edn., 1929-30 Mem. Am. Assn. Univ. Women, Mortar Board, Delta Delta Delta, Phi Kappa Phi, Alpha Lambda Delta. Presbyterian. Republican. Author: The Conduct of Physical Education, 1937. Contbg. editor Journal of Health and Physical Education. Home: 2248 Ryons St., Lincoln 2, Neb.

LEE, Manfred B., (co-writer with Frederic Dannay, under pseud. Ellery Queen and Barnaby Ross). Co-author: Roman Hat Mystery, 1929; French Powder Mystery, 1930; Dutch Shoe Mystery, 1931; Greek Coffin Mystery, 1932; Tragedy of X, 1932; Egyptian Cross Mystery, 1932; Tragedy of Y, 1932; American Gun Mystery, 1933; Tragedy of Z, 1933; Siamese Twin Mystery, 1933; The Chinese Orange Mystery, 1934; Drury Lane's Last Case, 1934; Adventures of Ellery Queen, 1934; Spanish Cape Mystery, 1935; Halfway House, 1936; Door Between, 1937; Devil to Pay, 1938; Challenge to the Reader, 1938; Four of Hearts, 1938; Dragon's Teeth, 1939; New Adventures of Ellery Queen, 1940; 101 Years' Entertainment, 1941; Calamity Town; The Detective Short Story (A Bibliography), Sporting Blood, 1942; There Was an Old Woman, 1943; Female of the Species, 1943; Misadventures of Sherlock Holmes, 1944; The Murderer is a Fox, 1945; Rogues' Gallery, 1945. Co-author: "The Adventures of Ellery Queen" radio program. Home: 12 West Rocks Road, Norwalk, Conn. Address 545 Fifth Av., New York, N.Y.

LEE, Manning de Villeneuve, illustrator; b. Summerville, S.C., Mar. 15, 1894; s. Brig. Gen. Joseph and Gertrude Marie (Sweeny) L.; prep. edn., Porter Mil. Acad., Charleston, S.C.; art study Pa. Acad. Fine Arts, 1914-15, 1919-22; grad. F.A. Sch., Saumur, France, Heavy Arty. Tractor Sch., Vincennes, Army Antiaircraft Sch., Arnouville, 1918; m. Eunice Celeste Sandoval, Apr. 8, 1922; 1 son, Richard Sandoval. Prin. works: portrait of Freas Styer, U.S. Mint, Phila.; 5 marine paintings, U.S. Naval Acad., Annapolis, Md. Illustrator of books and also for mags.; books illustrated include Blue Fairy Book and Red Fairy Book (by Lang), Historic Ships, Historic Airships and Historic Railroads (by Rupert Sargent Holland), Kidnaped (Robert Louis Stevenson), When You Grow Up to Vote (by Eleanor Roosevelt), etc. Awarded medal, Charleston Expn., 1901; Cresson traveling scholarship, Pa. Acad. Fine Arts, 1921; 2d Toppan prize, same, 1922. Served with 1st Va. F.A., Mexican border, 1916; 2d lt. F.A., U.S. Army, 1917-19. Mem. Phila. Art Alliance, Southern States Art League. Companion Mil. Order Foreign Wars of U.S. Democrat. Episcopalian. Home: Boxwood Farm, Ambler, Pa.

LEE, Melicent Humason, writer; Jan. 11, 1889-Nov. 4, 1943. See Vol. 23 (1944-45).

LEE, Merrill Clifford, architect; b. Hazleton, Pa., Dec. 13, 1893; student Pa. State Coll., 1912-14; B.S., Mass. Inst. Tech., 1917; m. Hope T. Gravely, Apr. 25, 1922; 1 son, Harry G. Engaged in practice of architecture since 1920. Mem. Richmond (Va.) City Planning Commn., 1936-40. Served as 2d lt., 311th F.A., 79th Div., U.S. Army, later with Adj. Gen.'s Dept., Port of Embarkation, Newport News, Va., during World War I; disch. with rank 1st lt., Adj. Gen.'s Dept. Mem. architects advisory commn. Williamsburg Restoration, Williamsburg, Va. Fellow Am. Inst. Architects (dir. 1936-38); mem. Nat. Acad. Arts and Sciences (dir.). Address: 110 N. 7th St., Richmond, Va.

LEE, Milton Oliver, physiologist; b. Conneaut, O., Sept. 8, 1901; s. Malcolm Anthony and Jennie Viola (Hazeltine) L.; A.B., Ohio State U., 1922, A.M., 1923, Ph.D., 1926; grad. work Marine Biological Lab., 1923 and 1927; m. Helen Isabel Mayhew, June 21, 1923. Asst. in zoölogy, Ohio State U., 1923, instr. in physiology, 1923-26; instr. in physiology, Ia. State Coll., 1925; research fellow in physiology, asso. and physiologist of the Memorial Foundation for Neuro-Endocrine Research, Harvard, since 1927; Major, Sanitary Corps, A.U.S., 1942; Nutrition Consultant, Fourth Service Command, 1943. Member American Physiol. Soc., American Inst. of Nutrition, Soc. for Exptl. Biology and Medicine, Assn. for the Study of Internal Secretions (v.p., 1929), Gamma Alpha, Phi Beta Kappa, Sigma Xi. Editor Endocrinology and Jour. of Clinical Endocrinology. Home: Sanbornton, N.H. Office: 25 Shattuck St., Boston, Mass.

LEE, Muna (Mrs. Luis Muñoz-Marin), writer; b. Raymond, Miss., Jan. 29, 1895; d. Benjamin Floyd and Mary (McWilliams) Lee; student Blue Mountain (Miss.) Coll., 1909-10, U. of Okla., 1911-12; B.S., U. of Miss., 1913; m. Luis Muñoz-Marin, of San Juan, P.R., July 1, 1919; children—Muna, Luis. Dir. Bureau of Internat. Relations, U. of Porto Rico, since 1927; on leave of absence, 1931-33, to act as dir. nat. activities of Nat. Woman's Party of the United States; now on leave of absence for service in Division of Cultural Cooperation, Dept. of State. Mem. com. on internat. action, Woman's Party, 1928. A speaker before 6th Pan-Am. Conf., Havana, Cuba, 1928; first time women were ever invited to address an Internat. Congress on equal rights for women; hon. pres. Liga Social Sufragista of Cuba, 1928; dir. Bureau of Pub. Relations and Information, Inter-Am. Commn. of Women of Pan-Am. Union, summers, 1928, 29. Mem. Nat. Com. of Inter-Am. Commn. of Women; mem. Supporting Council, World Woman's Party. Mem. Soc. Woman Geographers (exec. council; pres. since 1945), Poetry Soc. America (exec. com. 1925-26; permanent mem. council), Ibero-Am. Inst. of Univ. of P.R. (governing bd.), Comité de Hostos, Puerto Rico, P.E.N. Club (Ibero-Am. com.). Awarded Lyric prize by Poetry, mag., Chicago, Ill., 1915. Clubs: Poets (sec. 1924-27), Ateneo de Puerto Rico. Author: Sea-change, 1923; Am. Story Handbook, 1944; Pioneers of Puerto Rico, 1945. Collaborator with Maurice Guinness (under pen-name Newton Gayle): Death Follows a Formula, 1934; The Sentry-Box Murder, 1935; Death in the Glass, 1936; Murder at 28:10, 1937; Sinister Crag, 1938. Translator: Spanish-Am. Anthology Number of Poetry, 1924; Four Years Beneath the Crescent, by Gen. Rafael de Nogales, 1926; Secret Country (by Jorge Carrera Andrade), 1943; (with Ruth MacMurry) The Cultural Approach: Another Way in International Relations, 1946. Editor (with Richard Pattee), Modern Haiti. Contributor to New Yorker, Commonweal, Hispanic American Historical Review, West Indian Rev., Inter-American Monthly; etc.; also in Spanish to La Nueva Democracia, Revista Bimestre Cubana, etc. Address: Dept. of State, Washington, D.C.

LEE, Oliver Justin, astronomer; b. Montevideo, Minn., Dec. 16, 1881; s. Timan H. and Christine J. (Foss) L.; B.A., Augsburg Sem., Minneapolis, Minn., 1901; B.A., U. of Minn., 1907; M.Sc., U. of Chicago, 1911, Ph.D., 1913; m. Florence Levina Baldwin, June 10, 1912. With Yerkes Obs., U. of Chicago, 1907-26; head dept. astronomy and director Dearborn Observatory, Northwestern University since 1929, professor since 1935. Visiting prof. astronomy, U. of Ore., summer 1928. Fellow A.A.A.S., Royal Astron. Soc. (London); mem. Am. Astron. Soc., Sigma Xi. Progressive Republican. Conglist. Published research papers treating of solar physics, stellar parallaxes and proper motions, radial velocities and physics of stars, solar parallax by observations of Eros, determinations of longitude, temperature changes during solar eclipse (up to 10,000 feet). Survey for spectral classification and distribution of faint red stars. Address: Dearborn Observatory, Evanston, Ill.

LEE, Otis, prof. of philosophy; b. Montevideo, Minn., Sept. 28, 1902; s. Ernest Powers and Maude Susan (Anderson) L.; A.B., U. of Minn., 1924; B.A., Oxford Univ., Eng. (Rhodes scholar), 1924-27; Ph.D., Harvard, 1930; student Univ. of Kiel, Germany, and Univ. of Freiburg, Germany, 1933-34; m. Dorothy Demetracopoulou, Sept. 27, 1933; children—Anna Maude, Mary Hamilton, Ronald Demos, Sabra Margaret. Instr. in philosophy, U. of Mich., 1927-29; instr. and tutor in philosophy, Harvard, 1930-33, 1934-35; asso. prof. of philosophy, Pomona Coll., 1935-38; prof. of philosophy Vassar Coll., since 1938. John Simon Guggenheim fellow, 1940-41. Mem. Am. Philos. Assn., Phi Beta Kappa. Editor and contbr.: Philosophical Essays for Alfred North Whitehead, 1936. Contbr. articles to jours. Home: Vassar College, Poughkeepsie, N.Y.

LEE, P. Blair, banker; b. Washington, D.C., Dec. 27, 1895; s. Blair and Anne Clymer (Brooke) L.; grad. Pomfret (Conn.) Sch., 1914; grad., as of Class of 1918, Princeton, 1920; m. Elizabeth Bucknor Wayne, Apr. 24, 1926; children—Anne Brooke, Laura Wayne, Joseph Wayne. Birdsboro Steel Foundry and Machine Co., 1920-25; engaged in building supply and real estate business, Silver Spring, Md., 1925-27; vice pres. First Nat. Bank of Philadelphia, 1928-30; partner Brown Brothers, Harriman & Co., 1930-39; pres. Western Saving Fund Soc. of Philadelphia since 1939; dir. Birdsboro Steel Foundry and Machine Co., Pennsylvania Fire Ins. Co., Philadelphia Nat. Bank, Provident Mutual Life Ins. Co., SKF Industries, Inc. Served with R.O.T.C., 1917; commd. capt., inf., U.S. Army, 1917; with 317th Inf., 80th Div., A.E.F., 1917-19; in Picardy sector, participated in Somme, Meuse-Argonne offensives, France. Decorated Purple Heart, Victory Medal with three clasps (World War I). Dir. Northfield Schs. (East Northfield, Mass.), Children's Aid Soc. of Pa., Chestnut Hill Hosp. (Phila.). Mem. Phi Beta Kappa. Home: 130 W. Chestnut Av., Philadelphia 18. Office: 1000 Walnut St., Philadelphia 7, Pa.

LEE, Paul Wayne, lawyer; b. Xenia, O., Nov. 26, 1876; s. Abel Thomas and Mary E. (Kyle) L.; A.B., U. of Colorado, 1899; LL.B., U. of Denver, 1901; m. Florence M. Moore, Aug. 22, 1906; children—Richard M., Margaret, Barbara (Mrs. St. George Gordon). Mem. Lee, Shaw and McCreery, gen. counsel and dir. Pub. Service Co. of Colo. Mem: Am., Colo. State and Denver bar assns., Am. Law Inst., Phi Gamma Delta. Republican. Clubs: Denver, Cactus, City. Home: 661 Franklin St. Office: First Nat. Bank Bldg., Denver, Colo.

LEE, Ray Elmer, lawyer; b. Kellerton, Ia., Nov. 10, 1878; s. Levi T. and Mary L. (Livermore) L.; student Maryville (Mo.) Sem., 1897-1900; Ph.B., Northwestern, 1903; LL.B., U. of Mo., 1907; m. Adelaide B. McDonough, June 5, 1909; 1 dau., Louise Adelaide. Admitted to Wyo. bar, 1907, practicing at Cheyenne; atty. gen., Wyo., 1933-39; resumed practice of law; special asst. to atty. gen. of U.S. since May, 1941. Mem. Wyo. House of Rep., 1911-13; commr. pub. lands of Wyo., 1917-19; supervisor U.S. Census, southern dist. Wyo., 1920; chmn. Dem. County Com. Laramie County, Wyo., 1911-17, Dem. State Com., 1919-21. Mem. Am., Wyo. State and Laramie County bar assns., Phi Delta Phi. Democrat. Conglist. Mason (32°), Elk. Club: Cheyenne Country. Home: 2622 Central Av. Address: Hynds Bldg., Cheyenne, Wyo.

LEE, Raymond Eliot, army officer; b. St. Louis, Mo., Mar. 26, 1886; s. Joseph Milton and Emma Susan (Lowe) L.; B.S. in C.E., U. of Mo., 1909; grad. Command & Gen. Staff Sch., 1923; Army War Coll., 1927; m. Jeanette Baker, July 7, 1923; 1 dau., Susan Jenifer. Commd. 2d lt. U.S. Army, 1909, advanced through all grades to brig. gen. (temp.), 1940; served Mexican Border, 1917, 2d Regular Div., 15th Field Artillery, World War, 1917-18, War Dept., 1918-22, Philippine Islands, 1923-26, Gen. Staff Corps, 1928-32; military attaché, London, 1935-39 and 1940-41. Awarded D.S.M. Mem. Beta Theta Pi. Episcopalian. Clubs: Chevy Chase, Army and Navy, Metropolitan, University (Washington, D.C.). Home: 1344 30th St., N.W., Washington, D.C.

LEE, Rensselaer Wright, art historian; b. Philadelphia, Pa., June 15, 1898; s. Francis Herbert and Helen (Stavers) L.; A.B., Princeton, 1920, Ph.D., 1926; m. Stella Wentworth Garrett, May 27, 1925; children—Julia Rensselaer, Mary Josephine Garrett, Rensselaer Wright. Instr. in English, Princeton, 1922-23, 1925-28; asso. prof. of history of art and chmn. of dept., Northwestern U., 1931-34, prof., 1934-40; prof. art, Smith Coll., since 1941. Fellow Am. Council of Learned Societies, 1930-31, chmn. com. on research and publ. in the Fine Arts, 1942-44, exec. sec. com. on protection of cultural treasures in war areas, 1944-45. Mem. Inst. for Advanced Study, 1939, 1942-44, 1946. Editor in chief, The Art Bulletin, 1942-44, editorial board since 1945. Chairman advisory council to dept. of classics, Princeton, since 1942; mem. advisory com. to Research Council in Am. Art. Mem. Archeol. Inst. of America, Coll. Art. Assn. of America (sec. 1939-42; pres. since 1945), Mediaeval Acad. of America. Episcopalian. Clubs: Princeton (New York); Nassau (Princeton). Author: Ut pictura poesis, The Humanistic Theory of Painting, 1940. Contbr. articles and revs. to learned jours. Home: 120 Mercer St., Princeton, N.J. Office: Institute for Advanced Study, Princeton, N.J.

LEE, Robert Greene, clergyman; b. Fort Mill, S.C., Nov. 11, 1886; s. David Ayers and Sarah Elizabeth (Bennett) L.; A.B., Furman U., Greenville, S.C., 1913, D.D., 1937; Ph.D., Chicago Law Sch., 1919; studied Tulane U., summer; D.D., Union U., Jackson, Tenn., 1929; LL.D., 1934; Litt.D., Bob Jones College, Cleveland, Tenn.; m. Bula Gentry, Nov. 26, 1913;

children—Bula Gentry, Roy DeMent. Ordained ministry Southern Baptist Church, 1910; pastor successively Edgefield and Chester, S.C., and First Ch., New Orleans, La., until 1926, Citadel Sq. Ch., Charleston, S.C., 1925-27, Bellevue Bapt. Ch., Memphis, Tenn., since 1927. Pres. Baptist State Conv. of Tenn., 1932-35. Trustee Bapt. Bible Inst., New Orleans, 1923-25, Greenville Woman's Coll., Union U. and Bob Jones Coll. Mem. Home Mission Bd. of Southern Bapt. Conv. Baptist. Author: Bothersome Families, 1912; From Feet to Fathoms, 1926; Lord, I Believe, 1927; Beds of Pearls, 1930; Whirlwinds of God, 1932; A Greater Than Solomon, 1934; The Power of a Book, 1934; A Grand-Canyon of Resurrection Realities, 1935; One Plus God, 1936; Lee Lines, 1937; Pickings, 1938; Buried and Alive, 1938; The Blood of Jesus Christ, 1938; The Name Above Every Name, 1938; Glory Today for Conquest Tomorrow, 1941; This Critical Hour, 1942; Be Ye Also Ready (book), 1944. Home: 1668 Peach St., Memphis, Tenn.

LEE, Robert Merrill, army officer; b. Hinsdale, N.H., Apr. 13, 1909; s. Merrill Tyng and Maisie (Townsend) L.; B.S., U.S. Mil. Acad., 1931; pilot, U.S. Air Force Flying Schs., 1932; grad. Air Corps Tactical Sch., 1940; m. Mary Hall Van Pelt, Dec. 27, 1940; 1 son, Richard William. Commd. 2d lt., U.S. Army, 1931, and advanced through the grades to brig. gen., 1945; served with 20th Pursuit Group, 1932; with 1st Cavalry Mechanized, 1937; with 12th Observation Squadron, 1938; comd. 73d Reconnaisance Group, 1942; chief of staff 1st Air Support Command, 1943; dep. comdg. gen. for operations Hdqrs. 9th Air Force since 1944. Decorations: Distinguished Service Medal, Air Medal (U.S.); Chevallier Legion of Honor, Croix de Guerre with Palm (France); Comdr. Order of Adolph of Nasser, Croix de Guerre (Luxembough); Comdr. Order of Leopold II with Palm, Croix de Guerre with Palm (Belgium). Home: Western Av., Augusta, Me.

LEE, Roger Irving, M.D.; b. Peabody, Mass., Aug. 12, 1881; s. William Thomas and Mary Emily (Farnsworth) L.; A.B., Harvard, 1902, M.D., 1905; m. Ella Lowell Lyman, Feb. 26, 1919; children—Roger Irving, Arthur Lyman, William Thomas. Practiced in Boston, 1905-14; visiting physician, Mass. Gen. Hosp., 1912-23; Henry K. Oliver prof. of hygiene, Harvard, 1914-24; returned to practice of medicine, 1924; consultant in internal medicine. Overseer, Harvard U., 1930-31, fellow since 1931. Commd. maj. Med. Reserve Corps, Apr. 5, 1917; lt. col. Med. Corps, U.S. Army, June 6, 1918; service in France with Base Hosp. 5, and consultant in medicine to 3d Corps A.E.F., 1917-19; hon. discharged, Feb. 10, 1919. Mem. Pub. Health Council of State of Mass., 1921-34; sec. Mass. Tuberculosis Commission, 1910. Trustee Boston Symphony Orchestra since 1934. Fellow Royal College of Physicians, London, England; mem. Nat. Research Council (mem. com. on medicine), Association Am. Physicians, Society Clin. Investigation, Am. Coll. Physicians (pres. 1941), Am. Acad. Arts and Sciences, A.M.A. (chmn. bd. trustees, pres.-elect 1944-45), Mass. Med. Soc. (pres. 1943-44). Clubs: Tavern, Somerset, Harvard (Boston); Harvard (New York); Faculty (Cambridge); Country (Brookline). Author: Health and Disease, 1917; The Fundamentals of Good Medical Care (with Lewis W. Jones). Home: 286 Warren St., Brookline, Mass. Office: 264 Beacon St., Boston, Mass.

LEE, Thomas, pres. Don Lee Broadcasting System of Los Angeles, operating 34 stations and nightly television programs; b. Los Angeles, Calif., May 4, 1906; s. Donald Mosgrave and Etta (Stewart) L.; also pres. and chmn. bd. Don Lee, Inc., distributor Cadillac motor cars. Address: 1076 W. 7th St., Los Angeles, Calif.*

LEE, Thomas Bailey, judge; b. Mocksville, N.C., Aug. 10, 1873; s. Rev. William Drayton (M.D.) and Sarah Ann (Bailey) L.; A.B., U. of N.C., 1894; m. Irene Teasdale, Nov. 4, 1907; children—Sarah Belle, Thomas Bailey, Mary Katherine, Eleanor Jane. Admitted to bar, N.C., 1897, Mont., 1898, Ida., 1906; began practice, Butte, Mont.; in practice, Burley, Ida., 1907-21; prosecuting attorney, Cassia County, Ida., 1908-12; judge District Court, 11th Ida. Dist., 1921-26; asso. justice Supreme Court, Ida., 1926-32, chief justice, 1931-32; dist. judge 11th Judicial Dist. of Idaho since 1935. Mem. Phi Gamma Delta, S.A.R. Republican. Mason, Elk. Club: Phi Gamma Delta (New York). Home: Burley, Ida.

LEE, Umphrey, clergyman, educator; b. Oakland City, Ind., Mar. 23, 1893; s. Rev. Josephus and Esther (Davis) L.; A.B., Trinity U., Tex., 1914, D.D., 1928; A.M., Southern Methodist U., Dallas, Tex., 1916; studied Columbia, and Union Theol. Sem., 1916-17, 1921-22, Columbia, 1928-29, Ph.D., 1931; Litt.D., Southwestern University, 1940, LL.D., Ohio Wesleyan University, 1942; m. Mary Margaret Williams, Dec. 29, 1917; 1 son, Umphrey. Ordained ministry M.E. Ch., S., 1918; pastor Cisco, Tex., 1918-19; dir. Wesley Bible Chair, Austin, Tex., 1919-21; pastor Ennis, Tex., 1922-23, Highland Park Meth. Ch., Dallas, 1923-36; prof. of homiletics, Sch. of Theology, Southern Meth. U., 1927-32; dean, School of Religion, Vanderbilt U., 1936-39, Drucilla Moore Buffington prof. ch. history, 1937-39; pres. Southern Meth. U. since 1939. Mem. Gen. Conf. M.E. Ch. South, 1934; mem. Uniting Meth. Conf., 1939; mem. gen. conf. Meth. Ch., 1940, 44. Mem. Civic Fed. of Dallas (pres. 1930-36). Mem. Mediæval Acad. of America, Wesley Hist. Soc. (England). Clubs: Thirteen, Town and Gown (Dallas). Author: Jesus the Pioneer, 1926; Short Sketch of the Life of Christ, 1927; The Lord's Horseman—John Wesley, 1928; The Bible and Business, 1930; Historical Backgrounds of Early Methodist Enthusiasm, 1931; John Wesley and Modern Religion, 1936; The Historic Church and Modern Pacifism, 1943. Contbr. on religious subjects. Home: 3600 Marquette, Dallas 5, Tex.

LEE, Wallace, geologist; b. Kansas City, Mo., Apr. 7, 1883; s. Charles Sherman and Mary (Geiger) L.; E.M., Colo. Sch. of Mines, 1904; m. Jean Marion Fraser, Apr. 23, 1930. Prospecting and mining chiefly in Mexico until 1910; geologist Mo. Bureau Geology and Mines, 1910-13; asst. geologist U.S. Geol. Survey, 1913-15; oil examinations, Okla., 1915-17, Mont. and Wyo., 1919-21; fuel and geol. survey of Siam for Siamese Govt., 1921-23; independent oil operator, 1924, 26; geol. reconnaissance, Nicaragua and Honduras, 1927; chief geologist Denver Producing and Refining Co., 1928-30; cons. geologist and oil operator, 1930-34; geologist U.S. Geol. Survey since 1934. Served as first lt. field arty., Nov. 1917; with Co. G, 3d Am. Train, Dec. 1917-Aug. 1918; geologist with G.H.Q. and 1st Army, Aug. 1918-May 1919. Mem. Am. Assn. Petroleum Geologists, Geol. Soc. Washington, Sigma Alpha Epsilon, Sigma Xi. Episcopalian. Mason. Author oil and geol. reports, Mo., Ill., Tex., Kans. and Siam. Address: State Geological Survey, Lawrence, Kan.

LEE, Walter Estell, surgeon; b. Phila., Pa., July 22, 1879; s. William Estell and Nellie Florence (Dickerson) L.; M.D., U. of Pa., 1902; m. Margaret Gordon, June 14, 1911; 1 dau., Jean Gordon. Res. pathologist Pa. Hosp., 1902-03, resident anesthetist and chief resident phys., 1904-08; interne Germantown Hosp., 1903-04; at present surgeon to Pennsylvania, Graduate, Germantown, Bryn Mawr and Burlington County hospitals; professor surgery, Grad. Sch. of Medicine, U. of Pa., 1930; vice dean for surgery, 1934. Director of research Teannes Foundation. Res. officer Med. Corps, U.S. Army, 1911-14; Med. Corps, French Army, 1915-16; Med. Corps, U.S. Army, 1917-19; officer Med. Res. Corps, U.S. Army since 1919 (maj. 1919, now lt. col.). Fellow Am. Coll. Surgeons; mem. Internat. Surg. Assn., Am. Surg. Assn., Am. Assn. Thoracic Surgeons, A.M.A., Pa. State Med. Soc., Am. Soc. Clin. Surgery, Phila. Acad. Surgeons, Coll. of Phys. of Phila., Phila. Pediatric Soc., Kappa Sigma, Alpha Mu Pi Omega. Republican. Presbyterian. Mason. Clubs: University, Rittenhouse (Phila.). Author: Textbook of Surgery (with F. T. Stewart), 1931; Manual of Surgery (with F. T. Stewart), 1928. Co-editor of Progressive Medicine, 1919-33; chmn. editorial bd. Annals of Surgery since 1935. Contbr. to surg. jours. Address: 1833 Pine St., Philadelphia, Pa.

LEE, Warren Isbell, ex-congressman; b. Bartlett, N.Y., Feb. 5, 1876; s. Arthur D. and Nettie (Isbell) L.; Ph.B., Hamilton Coll., 1899, A.M., 1902; LL.B., New York Law Sch., 1901; m. Mira Porter, Sept. 15, 1903. Began practice at N.Y. City, 1901; mem. Lee, Bond, Swan & Donoghue; counsel and dir. Flatbush Nat. Bank; v.p. Lamont Corp. Mem. N.Y. Assembly, 1906-10 and 1920; asst. dist. atty., Brooklyn, 1912-14; first dep. comptroller N.Y. State, 1915-16; of counsel to Pub. Service Commn., N.Y. City, 1917, 19; mem. 67th Congress (1921-23), 6th N.Y. Dist.; delegate to Republican State Convention various times. Trustee Hamilton Coll. (elected 4 year term). Member Delta Kappa Epsilon (past nat. pres.). Republican. Baptist. Mason (K.T., Shriner). Clubs: Downtown Athletic (New York); Municipal. Writer and lecturer on current topics; author of History of Tau Chapter of Delta Kappa Epsilon. Collector of canes. Home: 441 Ocean Av., Brooklyn, N.Y.; (summer), Monterey (Berkshires), Mass. Office: 92 Liberty St., New York, N.Y.

LEE, William C., army officer; b. Dunn, N.C., Mar. 17, 1895; s. Eldridge and Emma Jane (Massengill) L.; student Wake Forest (N.C.) Coll., 1913-15; B.S., N.C. State Coll., 1917; grad. company officers course, Inf. Sch., 1922, advanced course, 1933; grad. Tank Sch., Fort Meade, Md., 1930; Tank Sch., Versailles, France, 1934; grad. Command and Gen. Staff Sch., 1938; m. Dava Johnson, June 5, 1918. Commd. 2d lt., U.S. Army, 1913, and advanced through the ranks to brig. gen., 1942, major gen., Aug. 18, 1942; served in A.E.F., France, World War I; comdg. Am. parachute troops, 1941-42; comdg. airborne troops since 1942. Mem. Sigma Nu. Mason.†*

LEE, William Erwin, interstate commerce commr.; b. Madison County, N.C., Jan. 27, 1882; s. Reuben Francis and Althea (West) L.; A.B., U. of Ida., 1903; studied law, U. of Wash., 1903-04; LL.B., Nat. U. Law Sch., 1906; m. Mary Madeline Shields, July 1, 1914; children—William Shields, Richard McGowan, Mary Madeline, Flavia Ann, Charles Steele. Clerk to U.S. senators and congressmen parts of each yr., 1904-08; admitted to Ida. bar, 1905, and began practice at Moscow; mem. firm Orland & Lee, 1913-23; asso. justice Supreme Court, Ida., 1923-26, chief justice, 1926-30; mem. Interstate Commerce Commn. since 1930, chmn., 1934. Capt. Idaho Nat. Guard, 1911-13; capt., Q.M.C., U.S. Army, 1918-19. Mem. Phi Beta Kappa, Phi Delta Theta. Republican. Elk. Home: 5622 Moorland Lane, Edgemoor, Bethesda, Md. Office: Interstate Commerce Commn., Washington, D.C.*

LEE, William Green, banking, live stock; b. Wilkinson County, Ga., Nov. 26, 1875; s. Walter Washington (M.D.) and Mollie Elizabeth (Oliphant) L.; student Mercer U., Macon, Ga., 1895-96; M.D., U. of Georgia Medical Dept., 1899 (valedictorian); married Christine Cole, December 10, 1914; children—Christine Cole (wife of Capt. H. H. Tift), William G., Madison Cole; m. 2d, Anna Corry Weaver, October 9, 1941. In practice of medicine, Macon, 1899-1908; in realty business, 1907-29 (built 15 stores); engaged in sale of horses and mules since 1908; chmn. bd. First National Bank & Trust Co., Macon; director Newnan (Ga.) Cotton Mills; trustee estate of Senator A. O. Bacon. Mem. City Council, Macon, 1913-15 (chmn. license and tax com., encroachments com.; mem. finance com.); treas. Baconsfield Park Commn., Macon. Trustee Mercer U. (chmn. bldg. com.; mem. exec. com.); pres. Alexander Sch. Bd. Former mem. bldg. com. and operating com. Macon Municipal Auditorium. Mem. state exec. com. Ga. Forestry Assn. Mem. Macon Chamber Commerce. Democrat. Baptist. Club: Rotary (pres. 1928). Home: Shirley Hills, Macon. Office: First National Bank & Trust Co., Macon, Ga.

LEE, William Lecel, army officer; b. Weatherford, Tex., July 18, 1903; s. Jeremiah Lindsey and Joel Rebecca (Poole) L.; B.S., Texas Agri. and Mech. Coll., 1927; grad. (pilot) Air Corps Flying Schs., 1929, Tactical Sch., 1939; m. Bertha Ida Haag, Mar. 17, 1929; 1 son, William Lecel. Commd. 2d lt., U.S. Army, 1929, and advanced through the grades to brig. gen., 1944; organized Philippine Army Air Corps under Gen. Douglas MacArthur, 1935-38. Decorated Distinguished Flying Cross, Air Medal (U.S.), Distinguished Service Star (Philippine Commonwealth). Mason (Shriner, K.T., Jester), Sojourner. Home: Weatherford, Tex. Office: War Dept., Washington 25, D.C.

LEE, Willis Augustus, Jr., naval officer; b. Natlee, Ky., May 11, 1888; grad. Naval War Coll. senior course. Entered U.S. Navy, 1904, advanced to capt., 1936, rear adm., 1942, vice admiral Dec. 1944. Served as asst. chief of Staff to comdr. in chief, U.S. Fleet, to Feb. 1942; apptd. comdr. task force S.W. Pacific, Feb. 1942; in command when 5 Japanese ships were sunk in Naval engagement in Solomon Island, Nov. 1942. Decorated Navy Cross, Legion of Merit, Distinguished Service Medal. Died Aug. 25, 1945.

LEEBRICK, Karl Clayton (lē'brĭk), educator; b. Burlington, Ia., Oct. 20, 1885; s. John Philip and Mary Detweiler (Rosenberger) L.; student Tempe (Ariz.) Normal Sch., 1902-06; B.S., U. of Calif., 1911, M.S., 1913, Native Son traveling fellow to Europe, 1915-16, Ph.D., 1916; m. Beryl Mae Fountain, Sept. 25, 1913; children—Henrietta Mae, Karl Clayton. Teacher, pub. sch., Clifton, Ariz., and Covina, Calif., 1906-09; supervisor of boys, Calif. Instn. for Deaf and Blind, Berkeley, 1909-11; U. of Calif., 1916-17, instr., 1917-19, asst. prof. history, 1919-20; prof. polit. science and history, and head of dept., U. of Hawaii, 1920-28; acting prof. internat. affairs, Syracuse U. Sch. of Citizenship and Pub. Affairs, 1928-29; prof. same and dean of Coll. Liberal Arts, Syracuse U., 1929-38; pres. Kent (O.) State U., 1938-43; major Specialists Reserve, Army United States, May 1943-Oct. 1945; foreign service European theatre, 1944-45, Dept. of State for Div., since Oct. 1945. Japan-American Soc. invitational lecturer to Japan, 1924; exec. sec. Nat. Conf. on Edn., Reclamation and Recreation, Honolulu, 1926; dir. Inst. of Internat. Relations of Pacific Coast, 1926-30; mem. Inst. of Pacific Relations since 1925, Inst. of Politics, 1930-31. Member Am. Polit. Science Assn., Am. Soc. Internat. Law, Am. Acad. Polit. Science, Am. Acad. Polit. and Social Science, Pan-Pacific Union, Pi Gamma Mu, Pi Delta Epsilon, Pi Kappa Delta (hon.), Acacia. Republican. Mason. Clubs: Rotary, City and University (Cleveland). Author: History of Brewer & Co.—100 Years of Business in Hawaii, 1926; Proceedings of the Institute of International Relations (with J. E. Harley), 1927; Implications of the Annexation of Hawaii, 1928; The Pacific Area (with C. E. Martin). Contbr. to Contemporary World Politics; Introduction to Politics; also to Political Science Quarterly, Sunset Mag., Pan-Pacific Mag. Address: Kent, Ohio.

LEECH, Edward Towner, editor; b. Denver, Colo., June 17, 1892; s. Edward Palmer and Henrietta May (Reasoner) L.; student, U. of Colo., 1910-12; m. Pauline Bohanna, July 27, 1914; children—Edward Palmer, Robert Henry; m. 2d, Rose Loretta Roche, Apr. 15, 1931; children—Kathleen Patricia, Johanna May. Began on Denver Republican, 1909; editor Denver Express, 1916-17, Memphis (Tenn.) Press, 1917-21; founder and editor Birmingham (Ala.) Post (for Scripps-Howard Newspapers), 1921-26; editor Rocky Mountain News, Denver, 1926-31; editor and president Pittsburgh Press, Pittsburgh, Pa., since 1931. Mem. Delta Tau Delta. Mason. Clubs: Duquesne, Pittsburgh Athletic Assn. Home: 78 Hoodridge Drive, Pittsburgh 16, Pa. Office: The Pittsburgh Press, Blvd. of the Allies, Pittsburgh 30, Pa.

LEECH, George L., bishop; b. Ashley, Pa., May 21, 1890; s. William Dillon and Helen Mary (Fitz-

Simons) L.; ed. St. Charles Sem., Overbrook, Pa., 1913-20; J.C.D., Cath. U. of America, 1922. Ordained priest R.C. Ch.; sec. Apostolic Delegation, Washington, 1923-39; rector St. Patrick's Church, Pottsville, Pa., 1929-35; apptd. titular bishop of Mela and auxiliary bishop of Harrisburg, Pa., July 6, 1935; bishop of Harrisburg since Dec. 19, 1935. Trustee Am. Eccles. Review. Address: 111 State St., Harrisburg, Pa.*

LEECH, (Lewis) Harper, newspaperman; b. Charlotte, Tenn., Nov. 19, 1885; s. Herbert Norvell and Margaret Morris (Harper) L.; M.A., Vanderbilt U., 1906; m. Lucile Pittman Collier; children—John Thornton, Herbert Pittman, Alfred Buckner. Began as reporter on Memphis Press, 1911, and in 1 year became mng. editor, continuing to 1916; Washington corr. for Scripps Newspapers, 1916-19; editor Denver Express, 1919-21; publicity sec. U.S. Railroad Labor Bd., Chicago, 1921-23; writer on economic subjects (under pen name of "Scrutator") for Chicago Tribune, 1923-28; chief editorial writer Chicago Daily Times, 1931-33; exec. editor Memphis Commercial Appeal, 1936; columnist and editorial writer Chicago Daily News since 1937. Capt. Gen. Staff Corps, cable press censorship, New York, 1918. Mem. Kappa Sigma. Democrat. Methodist. Club: Cliff Dwellers. Author: (with John C. Carroll) What's the News?, 1926; The Paradox of Plenty, 1932; Armour and His Times (with John C. Carroll), 1938. Home: 1317 Greenleaf Av. Office: 400 W. Madison St., Chicago, Ill.

LEECH, J. Russell, judge, The Tax Ct. of U.S.; b. Ebensburg, Pa., Nov. 19, 1888; A.B., Washington and Jefferson Coll., 1911; LL.B., U. of Pa., 1915; m. Amanda Mary Taylor. Admitted to Pa. bar, 1915, and began practice at Ebensburg; mem. 70th to 72d Congresses (1927-33), 20th Pa. Dist.; resigned from Congress, Jan. 1932, upon appmt. as mem. U.S. Bd. of Tax Appeals, reapptd., June 2, 1934. Republican. Served as 2d lt. 64th Inf., U.S. Army and 7th Ammunition Train, 7th Div., A.E.F., World War I. Home: 3506 Macomb St. N.W. Address: 12th St. and Constitution Av., Washington, D.C.

LEECH, Margaret Kernochan (Mrs. Ralph Pulitzer), author; b. Newburgh, N.Y., Nov. 7, 1893; d. William Kernochan and Rebecca (Taggart) Leech; B.A., Vassar, 1915; m. Ralph Pulitzer, Aug. 1, 1928 (died June 14, 1939). Author: The Back of the Book, 1924; Tin Wedding, 1926; Anthony Comstock (with Heywood Broun), 1927; The Feathered Nest, 1928; Reveille in Washington (awarded Pulitzer prize in history), 1941; also short stories in mags. Home: 120 East End Av., New York, N.Y.

LEEDS, Charles Tileston, consulting engr.; b. Newton, Mass., May 14, 1879; s. Benjamin Ingersoll and Martha (Knapp) Huse L.; grad. (rank 2d in class) U.S. Mil. Acad., 1903; B.S., Mass. Inst. Tech., 1906; m. Amy Lee Shapleigh, Jan. 12, 1905; children—Charles Tileston, Jr., Alice Shapleigh, Eleanor Huse, Elizabeth Chandler. Commd. 2d lt., U.S. Army, June 11, 1903, advancing to capt. Engr. Corps, Feb. 27, 1911; exploration, rd. constrn. and port development, Mindanao, P.I., 1903-04; special studies at Mass. Inst. of Tech., 1905-06; post engr. officer and asst. q.m., Fort Bayard, N.M., 1906-08; asst. U.S. dist. engr., Los Angeles, Calif., 1908-09, U.S. district engr., Los Angeles, Calif., 1909-12; mem. Calif. Debris Commn., 1909-12; retired (physical disability incurred in line of duty), 1912; mem. Leeds & Barnard, cons. engrs., Los Angeles, 1912-30, Quinton, Code, Hill, Leeds & Barnard, 1930-40, Leeds, Hill, Barnard & Jewett since 1940; mem. Bd. of Engrs. for Flood Control, Los Angeles County, Calif., 1914-15; engineer Orange County Harbor Commn., 1916-23; cons. harbor engr., cities of Los Angeles, Long Beach, Oakland, Richmond, Santa Barbara, San Diego, Coronado, Counties of Orange and Ventura, Calif., and Oxnard Harbor Dist., Calif.; consulting engineer (water supply) Montecito Water District, 1923-28, cities of Santa Barbara, Los Angeles, Calif., 1933-38; cons. engr. Div. of Pub. Works, State of Calif., 1930-31; cons. engr. on seacoast protection for State of Calif. since 1931; also for various municipalities and private parties; cons. engr. Insular Govt. of Puerto Rico, 1931, Met. Water Dist. of Southern Calif., 1933; chmn. Econ. Survey Bd., Port of Los Angeles, 1933; cons. engr. Los Angeles County Sanitation Districts, 1932-38. Active duty, U.S. Army, Apr. 1917-July 1919; maj. Engr. Corps, Oct. 3, 1918; lt. col. Engr. R.C., 1925-30; served as U.S. dist. engr. in charge of fortification, construction and maintenance, Los Angeles and San Diego, Calif., also all river and harbor improvement between Monterey, Calif., and Mexico, World War I; professor military science and tactics, California Institute Technology, 1917-18; engineer various cantonments and other U.S. national defense projects, World War II. Trustee Poly. Elementary Sch., Pasadena, Calif. Mem. Am. Soc. C.E. (past dir.; ex-pres. Los Angeles chapter), Soc. Am. Mil. Engrs. (past dir.), Am. Geophysical Union, Seismological Soc. of America, Am. Association Port Authorities, Soc. Terminal Engrs. (past dir.), International Association Navigation Congresses, Am. Water Works Assn., Am. Shore and Beach Preservation Assn., Sigma Xi, Tau Beta Pi. Republican. Presbyn. Clubs: University (Los Angeles); Twilight (Pasadena); Newport Harbor Yacht. Home: 640 La Loma Rd., Pasadena, Calif. Office: Edison Bldg., Los Angeles, Calif.

LEEDS, Morris Evans, mfr.; b. Phila., Pa., Mar. 6, 1869; s. Barclay R. and Mary (Maule) L.; ed. Westtown Boarding Sch., 1883-86; B.S., Haverford Coll., 1888; studied U. of Berlin, 2 semesters, 1892-93; Dr. of Engring., Brooklyn Polytechnic Inst., 1936; m. Hadassah J. Moore, June 10, 1926; children—Esther Hallett, Mary Maule. Pres. Leeds & Northrup Co., 1903-39; chmn. of bd. since 1939. Inventor of elec. and temperature measuring instruments. Pres. corp. and bd. mgrs. Haverford Coll.; pres. Bd. of Pub. Edn. of Phila. Mem. Industrial Advisory Bd. of NRA, 1933-35; mem. business adv. council Dept. of Commerce, 1933-39. Fellow Am. Inst. E.E., A.A.A.S.; mem. Am. Phys. Soc., Acad. Natural Sciences, Am. Soc. Steel Treating, Franklin Inst., Assn. Scientific Apparatus Makers of U.S. (pres. 1920-26), Metal Mfrs. Assn. of Phila. (pres. 1924-30), Am. Philosophical Society, American Academy of Arts and Sciences, Phi Beta Kappa. Awarded Edward Longstreth medal of merit, Franklin Institute, 1920, for invention of Leeds & Northrup recorder; awarded Henry Laurence Gantt medal by Inst. of Management, "for distinguished achievement in industrial management as a service to the community," 1936. Quaker. Clubs: Engineers, University, Philadelphia Cricket (Phila.); Engineers (New York); Cosmos (Washington). Co-author of "Toward Full Employment." Home: 1025 Westview St., Mt. Airy, Phila. 19. Office: 4901 Stenton Av., Philadelphia 44, Pa.

LEEDY, C.A., Jr., asso. justice Mo. Supreme Court. Address: Jefferson City, Mo.*

LEEDY, Harold Gavin, banker; b. Benton, Mo., Dec. 6, 1892; s. Charles Alvin and Laura (Gray) L.; William Jewell College, 1911-15; LL.B., Kansas City Sch. of Law, 1920; hon. alumnus Mo. U., m. Elva Liter, June 5, 1926. Admitted to Mo. bar, 1920, and began practice at Kansas City, specializing in corp., railroad and banking law; retired from gen. practice, 1938; counsel Federal Reserve Bank of Kansas City, 1924-38, v.p. and gen. counsel, 1938-41, pres. since Aug. 1941. Served in U.S. Army, May 1917-Sept. 1919; with 353d Regt., 89th Div., A.E.F. in France. Mem. Am., Mo. and Kansas City bar assns., Kappa Sigma, Phi Alpha Delta. Democrat. Episcopalian. Mason (32°). Club: Mission Hills (Kansas City). Home: 1015 W. 67th Terrace. Office: Federal Reserve Bank of Kansas City, Kansas City, Mo.

LEEK, Charles F(ranklin), clergyman; b. Baltimore, Md., Nov. 5, 1892; s. Benjamin Franklin and Margaret (Hoffman) L.; diploma, Chatham (Va.) Training Sch., 1918; B.A., U. of Richmond, 1922; Th.M., Southern Baptist Theological Seminary, 1925; married Zola Younge Hubbard, July 3, 1919; children—Zola Hubbard, Sara Hoffman. Ordained Baptist ministry, 1915; pastor Hollywood, Va., and Greenpond, Va., 1916-18, Ridge Bapt. Ch., Richmond, 1918-22, Pleasureville, Ky., 1922-25; asso. Crescent Hill Bapt. Ch., Louisville, Ky., 1926-30; pastor Beuchel Bapt. Ch., Louisville, 1930-31, Highland Av. Bapt. Ch., Montgomery, Ala., since 1931. Publicity dir. U. of Richmond, 1919-22; publicity sec. Southern Bapt. Theol. Sem., Louisville, 1925-31; pres. Louisville Bapt. Ministers Conf., 1930; 1st v.p. Ala. Bapt. State Conv., 1938-39, mem. bd. of dirs. since 1931, pres. chmn., 1932-38 and 1940-42; chmn. nonresident mem. problem com., Southern Bapt. Conv., 1938-42, mem. com. Post-war Missions, 1942-44; mem. Social Service Commn. since 1942; mem. Montgomery Safety Council since 1932, pres., 1934; pres. Montgomery Bapt. Pastors Conf., 1933-34; v.p. Montgomery Ministerial Assn., 1937-38, pres. 1939-40; member board directors Montgomery County Chapter of American Red Cross, 1935-41; member board of directors Alabama Baptist Ministerial Benefit Soc. since 1933, pres. since 1937. Mem. Montgomery Recreational Council since 1935, Montgomery Beatification Bd. since 1939, Gov's. State Com. for Balanced Prosperity, 1940; pres. Montgomery Council for Coordination of Community Services, 1941; moderator Montgomery Baptist Association, 1941-44. Member Omicron Delta Kappa. "Watching the World" editor Ala. Baptist since 1935. Contbr. articles to The Sunday School Builder. Traveled 11 countries, 1934. Home: 1007 Highland Av., Montgomery 7, Ala.

LEES, C. Lowell, educator; b. Salt Lake City, Utah, May 22, 1904; s. Charles Milton and Elizabeth (Bishop) L.; A.B., U. of Utah, 1926; A.M., Northwestern U., 1932; Ph.D., U. of Wis., 1934; m. Georgiana Taylor, Sept. 3, 1931; children—Lowell Taylor, Sondra, Georgiana. Instr., Latter-Day Saint Coll., Salt Lake City, 1926-28 and 1930-31; teaching fellow, Northwestern U., 1931-32; instr. and asst. prof. U. of Wis., 1932-37; prof. and dir. of university theatre, U. of Minn., 1937-43; head of speech dept. and dir. of university theatre, U. of Utah, since 1943; visiting lecturer, U. of La., Baton Rouge, La., 1941. Mem. Nat. Edni. Theatre Assn., Nat. Assn. Teachers of Speech, Nat. Theatre Conf., Nat. Collegiate Players, Theta Alpha Phi. Author: Primer of Acting, 1940; Everyone on Stage. Home: 55 Virginia St., Salt Lake City, Utah.

LEET, Lewis Don, seismologist; b. Alliance, O., July 1, 1901; s. Kline Fetterman and Lela Grace (Caskey) L.; student Columbia, 1919-20; B.S., Denison U., Granville, O., 1923; M.A., Harvard, 1930, Ph.D., 1930; m. Frances Adeline Brokaw, Feb. 7, 1925; children—Nancy Anne, Robert Kline. Private sec., Tokyo, Japan, 1923-25; with Cleveland branch, Ford Motor Co., 1925-26 (service dept., and asst. car distributor); Cleveland Heights (O.) High Sch., 1926-27; seismologist since 1928; with Harvard Grad. Sch., 1927-29, Dominion Observatory, Ottawa, Can., 1929-30, Geophysical Research Corp., 1930-31; in charge seismograph station, Harvard, since 1931, as instr., 1931-36, asst. prof., 1936-42, asso. prof. since 1942. Mem. school com., Harvard, Mass. Mem. Am. Acad. Arts and Sciences, Am. Geophysical Union, Soc. Economic Geologists, Geol. Soc. of America, Seismol. Soc. of America, Sigma Xi, Delta Upsilon, Phi Mu Alpha. Author: Practical Seismology and Seismic Prospecting, 1938. Home: R.F.D., Harvard, Mass. Office: Harvard University, Cambridge 38, Mass.

LEETE, Frederick DeLand, bishop; b. Avon, N.Y., Oct. 1, 1866; s. Rev. Menzo Smith and Amelia (DeLand) L. (8th generation from Gov. Wm. Leete of New Haven and Conn. colonies, and Philip DeLand, French Huguenot refugee to Mass. before 1650); A.B., Syracuse U., 1889, A.M., 1891, D.D., 1903, L.H.D., 1921; grad. work, Syracuse U. and Rochester; LL.D., Albion Coll., 1912, Ohio Northern U., 1923, Southern Methodist U., Dallas, 1936; m. Jeanette Gertrude Fuller, July 28, 1891; children—Helen DeLand (Mrs. W. D. Keefer), Jeanette Fuller (Mrs. J. M. Mullin), Frederick DeLand. Ordained M.E. ministry, 1891; pastor Dryer Memorial, Utica, N.Y., 1888-91; gen. sec., Y.M.C.A., Utica, 1891-94; pastor Little Falls, N.Y., 1894-98, Monroe Avenue, Rochester, 1898-1903, University Ch., Syracuse, 1903-06, Central, Detroit, 1906-12; elected bishop, May, 1912; in charge, Ala., Ga., S.C. and Fla., 1912-20; resident bishop, Ind., 1920, Ind. and southern Ill., 1924, Ia. and Neb., 1928-36. At various times trustee Chattanooga, Clark, DePauw and Neb. Wesleyan univs., Cornell Coll.; pres. Wesley Foundations of Ind. and Ia. univs.; pres. trustees Evansville Coll., 1924-26; mem. commn. on Revision of Hymnal, 1928 to completion of new Hymnal, 1936; mem. bds. of Home and Foreign Missions, 1912-36; pres. Ecumenical Meth. Council, Methodisms of the Americas and Orient, 1931-44; mem. bd. edn. of M.E. Ch., 1924-28 and 1932; mem. War Bd., Bd. of Bishops, 1917-18; pres. Council of Benevolences, M.E. Ch., 1920-24; mem. Commn. on Interdenom. Relations, 1916-24, 1928-36; chmn. Commn. on Evangelism, 1932-36; mem. Commn. on Central Confs., 1932-36; Ecumenical Meth. Conf., Toronto, 1911, London, 1921, Atlanta, 1931, pres. Ecumenical Meth. Council, America and Orient; del. to Irish Methodist Conf., 1927, Presbyn. General Assembly, 1932, Meth. Protestant, 1936, Aldersgate Commemoration (Great Britain), 1938. Fellow Royal Soc. of Arts (Eng.); mem. Nat. Assn. Biblical Instrs., Nat. Inst. Social Sciences, Am. Hist. Assn., Am. Assn. Advancement Science, Pi Gamma Mu, Phi Beta Kappa, Delta Kappa Epsilon, Phi Kappa Phi, S.A.R. (chaplain Fla. and Jacksonville chapters); dir. many yrs. Maxwell Fund, now N. Am. Holding Corp. Author: Every Day Evangelism, 1909; Christian Brotherhoods, 1912 (Japanese transl. by Kagawa and Uchiyama); The Church in the City, 1915; Francis Asbury, Itinerant, 1916; Christianity in Science, 1928; Palestine, Land of the Light, 1932; The Philosophy of Christian Education, 1933; Palestine, Its History, Peoples and Scenery, 1932; Pictures of Jesus (Lucknow), 1935; Skyward, 1936; New Testament Windows, 1939; The DeLand Family in America, 1943; The Methodist Bishops, A Bibliography and Quotations, 1946. Home: 366 E. 45th St., Indianapolis, Ind.; (summer) Wawatam Beach, Mackinaw, Mich.

LEFAVOUR, Henry (lē-fā'vōōr), coll. pres.; b. Salem, Mass., Sept. 4, 1862; s. Thomas Hovey and Caroline (Wallis) L.; A.B., Williams Coll., 1883, Ph.D., 1886; U. of Berlin, 1888-90; LL.D., Williams, 1902, Tufts, 1905; m. Anna Burgess, Oct. 17, 1917 (died Jan. 15, 1941). Instr. Williston Sem., 1883-84; instr., 1884-88, prof. physics, 1888-1902, dean, 1897-1902, Williams Coll.; pres. Simmons Coll., Boston, 1902-33, now emeritus pres. and mem. corp. Chairman Mass. Emergency Public Works Commn., 1933-44. Trustee Williams Coll. since 1903, Boston State Hosp., 1908-37. Fellow Am. Acad. Arts and Sciences; mem. Colonial Soc. of Mass., Mass. Hist. Soc., N.E. Historic Geneal. Soc., Am. Antiquarian Soc. Clubs: University (New York); St. Botolph, Union (Boston). Author: Physics Lecture Notes, 1893; also various addresses and reports. Address: 119 Bay State Rd., Boston, Mass.

LEFEVER, Charles Harry (lē-fē'vēr), clergyman; b. Fairview Twp., Pa., April 21, 1900; s. William Henry and Emma (Holler) L.; A.B., Findlay Coll., O., 1923; m. Myrtle Wiggins, June 14, 1923; 1 son, Wilfred Wiggins. Missionary to India, 1923; ordained to ministry, Church of God in N.A., 1925; pastor country parish, Bowmansdale and Mt. Pleasant, Pa., 1925-30, Maclay St., Harrisburg, Pa., 1930-38, Roaring Spring, Pa., 1938-41; sec. Chs. of God in N.A., 1937-41, gen. eldership rep., 1941-44; mem. Bd. of Missions of Gen. Eldership, Churches of God in N.Am., since 1933. Exec. sec. Churches of God in North America since June 1944. Adv. mem. bd. of trustees, Findlay Coll. Mason (32°, Scottish Rite). Home: 1222 N. Sixteenth St., Harrisburg, Pa.

LeFEVRE, Jay (lē-fē'vēr), congressman; b. New Paltz, N.Y., Sept. 6, 1893; s. Abram Philip and Mary Emma (Van Derlyn) LeF.; student Lawrence-

ville Acad., 1911-14, Dartmouth Coll., 1914-16; m. Mildred Hiltebrant, Jan. 3, 1920; children—Elaine, Jay, Abram, John Hiltebrant. Began as coal, lumber and feed merchant, 1916; pres. A. P. LeFevre & Son; partner Clintondale Supply Co.; dir. Huguenot Nat. Bank; trustee New Paltz Savings Bank. Mem. 78th Congress (1943-44), 27th N.Y. Dist.; deputy dir Civilian Defense. Trustee Village of New Paltz. Served as 2d lt., F.A., World War I. Now mem. 79th Congress, 30th district, New York. Trustee Memorial Library; sec. bd. of visitors New Paltz State Teachers Coll. Trustee Holland Soc. (N.Y.). Mem. exec. com. Lawrenceville Alumni; mem. Am. Legion, Alpha Delta Phi. Republican. Mem. Dutch Reformed Ch. Clubs: The Platz, Army and Navy (Washington, D.C.); Twaalfskill (Kingston, N.Y.). Home: Plattekill Rd. Office: Chestnut St., New Platz, N.Y.

LeFEVRE, Laura Zenobia (Zenobia Bird) (lē-fēv'r'), writer; b. Strasburg, Pa.; d. George Newton and Laura (Long) LeFevre; ed. pub schs. and under pvt. tutors; grad. business coll., West Chester, Pa., 1909. Stenographer in law office, West Chester, 1909; sec., editorial dept., Ladies Home Jour., 1910-13; stenographer, law offices, 1913-15; mem. editorial staff The Sunday Sch. Times since 1915. Presbyterian. Author (under pen name): Under Whose Wings, 1928; Eyes in the Dark, 1930; The Return of the Tide, 1932; Sally Jo, 1934; Stoke of Brier Hill, 1936; Sherrill Blandón's Call, 1939; Muffy, The Tale of a Muskrat, 1941; Willard Crosby, Airman, 1944. Home: 120 Nevin St., Lancaster, Pa.

LEFFERTS, Halleck (lĕf'fĕrts), educator; b. New York, N.Y., Apr. 3, 1894; s. Louis Eugene and Helen (Gillet) L.; student Collegiate Sch., N.Y. City, 1906-10; grad. Taft. Sch., Watertown, Conn., 1914; Ph.B., Yale, 1917; m. Sarah B. Barney, June 25, 1921; children—Dunham Barney, Charles Collins, Cynthia Cushman. Teacher Thacher Sch. for Boys, Ojai, Calif., 1919-21; with Electric Light Co., Hartford, Conn., 1921-22; asst. headmaster Thacher Sch., 1922-29; headmaster Pomfret (Conn.) School, 1939-42. Served as pvt. Conn. N.G., summer 1916; resigned from college 1917 to attend Plattsburg Mil. Camp; commd. capt. field arty. (light); served in France; wounded in action, Nov. 1918. Now serving overseas as maj. Army of U.S. Mem. Delta Psi. Democrat. Episcopalian. Clubs: Century Association, University, St. Anthony, Yale (New York). Home: Farmington, Conn.*

LEFFINGWELL, Russell Cornell (lĕf'fĭng-wĕl), banker, ex-asst. sec. treasury; b. N.Y. City, Sept. 10, 1878; s. Charles Russell and Mary Elizabeth (Cornell) L.; B.A., Yale, 1899, M.A., 1919; LL.B., Columbia, 1902; m. Lucy Hewitt, Jan. 27, 1906. Began practice of law, N.Y. City, 1902; mem. Cravath & Henderson, 1907-17; was spl. asst. to sec. of treasury in flotation of Liberty Loan, May 1917; asst. sec. of treasury, 1917-20 (resigned); mem. Cravath, Henderson, Leffingwell & de Gersdorff, Oct. 1920-July 1923; mem. J. P. Morgan & Co., July 1923-Apr. 1940; dir. and chmn. exec. com., J. P. Morgan & Co., Inc., Trustee Carnegie Corporation, dir. and pres. Council on Foreign Relations. Mem. Assn. Bar City of N.Y. Clubs: Knickerbocker, Century, University, Pilgrims, Yale, Down Town, New York Yacht, Piping Rock, Sewanhaka-Corinthian Yacht (New York); Metropolitan, Chevy Chase (Washington). Home: 38 E. 69th St. Office: 23 Wall St., New York, N.Y.

LEFFLER, Emil, Jr. (lĕf'lĕr), coll. dean; b. N.Y. City, Sept. 1, 1899; s. Sven Emil and Helen Matilda (Peterson) L.; student Atlantic Union Coll., S. Lancaster, Mass., 1913-18; A.B., Washington Missionary Coll., Washington, D.C., 1919; M.A., Columbia, 1921; student Columbia, summers 1922, 29; research U. of Mich., 1931-32, 1932-33; LL.D., Battle Creek Coll., 1936; m. Elsie Evangeline Carlson, Jan. 24, 1925; children—Harold Marshall, Richard Gordon. Prof. history, Broadview Coll., 1921-29, dir. summer school same, 1925-29; prof. history Battle Creek Coll., 1929-39, acting pres., 1932-33, pres., 1933-39; dean Albion Coll. since 1939. Past pres. Battle Creek Y.M.C.A.; mem. Mich. State Com. Y.M.C.A. Exec. sec. Race Betterment Foundation. Chmn. Calhoun County consumer edn. com., Calhoun County nutrition defense com., Michigan Colleges and State coms. on nutrition and consumer edn. (all of Office of Price Adminstrn). Mem. State Advisory Committee on Teacher Education. Mem. Am. Hist. Assn., Nat. Exchange (hon.), Mich. Coll. Deans of Men Assn. (past pres.), Mich. Assn. of Collegiate Registrars (past pres.), Michigan Assn. of Church Related Colls. (sec.), Mich. Schoolmasters Club (v.p.), National Econ. League, Mich. Acad. Science, Arts and Letters, Pi Kappa Delta, Omicron Delta Kappa. Clubs: Battle Creek Torch (past pres.), Rotary (past pres.). Home: Albion, Mich.

LEFKOWITZ, David (lĕf'kō-wĭts), rabbi; b. Eperies, Austria-Hungary, Apr. 11, 1875; s. Benjamin and Lena (Goldstein) L.; brought by parents to U.S., 1880; B.S., Coll. City New York, 1894; B.L., U. of Cincinnati, 1899; rabbi, Hebrew Union Coll., Cincinnati, 1900, D.D., 1939; LL.D., Southern Meth. U., Dallas, Tex.; m. Sadie Braham, Oct. 10, 1901; children—Lewis Benjamin, Harry James, Helen Louise (Mrs. Fred F. Florence), David. Rabbi, Congregation B'nai Yeshurun, Dayton, O., 1900-20, Temple Emanu-El, Dallas, Tex., since 1920; editor Dallas Jewish American. Organizer, 1st pres., now hon. pres. Southwestern Jewish Chautauqua; mem. bd. govs. Hebrew Union Coll.; v.p. Dallas Community Chest, United Charities, Civic Federation, Open Forum; chmn. Am. Red Cross, Dallas. Mem. Dallas Astron. Soc., Central Conf. Am. Rabbis (ex-pres.), World Union Progressive Judaism (v.p.), Phi Beta Kappa, Mason (33°), B'nai B'rith. Clubs: Critic, Columbian, University, Athletic Lakewood Country. Home: 2415 South Blvd., Dallas, Tex.

LEFLAR, Robert Allen (lĕf'lär), law school dean; b. Siloam Springs, Ark., Mar. 22, 1901; s. Lewis D. and Viva (Pilkington) L.; B.A., U. of Ark., 1922; LL.B., Harvard, 1927, S.J.D., 1932; m. Doris Drake, June 20, 1928; 1 dau. (adopted), Helen. Teacher, Stuttgart (Ark.) High Sch., 1922; prof. journalism, John E. Brown Coll., Siloam Springs, Ark., 1923-24; teacher law, U. of Ark., since 1927, dean of law school since 1943; admitted to Ark. bar, 1928, bar U.S. Supreme Court, 1943; in consultant law practice, 1928-42; visiting prof. law, U. of Kan., 1932-33, U. of Mo., 1936-37; research fellow Harvard Law Sch., 1931-32. Successively regional atty., head atty., and asst. solicitor War Relocation Authority, 1942-44; public mem. Regional War Labor Bd. VII since 1944. Sec. Ark. Criminal Law Reform Commn., 1934-37; chmn. Ark. Statute Revision Commn. since 1945. Ark. commr. Nat. Conf. Commrs. on Uniform State Laws. Mem. Am. and Ark. bar assns., Phi Beta Kappa. Methodist. Author: Arkansas Law of Conflict of Laws, 1938. Home: 601 Park St., Fayetteville, Ark.

LEFLER, Millard Charles, supt. schs.; b. Springfield, Neb., Oct. 5, 1882; s. William and Nettie (Phelps) L.; A.B., Peru State Teachers Coll., 1910; A.M., Univ. of Nebraska, 1916; Ed.D., Nebraska Wesleyan University, 1942; m. G. Adalyn Blankenship, Aug. 12, 1915; children—Millard William (dec.), Esther Louise. Rural teacher, Neb., 1902-05; supt. schs. Elmwood, 1906-07; prin. Training High Sch., Teachers Coll., Peru, 1910-15, asso. dir. of training, 1917; asst. supt. schs. Lincoln, 1918-19, supt. Lincoln since 1920. Mem. N.E.A. (life, Neb. dir. 1922-31, v.p. 1927), Neb. State Teachers Assn. (pres. 1933), Neb. Schoolmasters Club, Lincoln Chamber of Commerce, Izaak Walton League, Phi Delta Kappa. Democrat. Methodist. Mason (32°, K.C.C.H.). Club: Kiwanis. Writer on ednl. subjects. Home: 2740 Royal Court. Office: 720 S. 22d St., Lincoln, Neb.

Le FORGEE, Charles Chambers (lē-fôr-jē'), lawyer; b. Decatur, Ill., July 7, 1867; s. Jesse and Julia Alizabeth (Smallwood) LeF.; LL.B., Union Coll. of Law (Northwestern U.) Chicago, 1888; m. Isabel P. Vennigerholz, Nov. 20, 1895; children—Charles Granville, Isabel Valette (Mrs. William Barnes II). Practiced at Decatur since 1887; now mem. Le Forgee & Samuels; chief counsel A. E. Staley Mfg. Co. since 1910; chief counsel for trustees of Millikin University and for trustees of Estate of James Millikin; chief counsel for Len Small, governor of Illinois, in trial at Waukegan, Ill., 1921, leading to verdict of "not guilty"; chief counsel for I.C. R.R. Co., at St. Paul, Minn., in litigation involving approximately $3,000,000 in personal injury cases, out of which originated doctrine restraining citizens of one state from going into another state to prosecute suit where the local court had jurisdiction. Mem. Am. and Ill. State bar assns., Phi Delta Phi. Democrat. Episcopalian. Clubs: Decatur, Country, Elks (Decatur). Home: 560 Powers Lane. Office: Citizens Bank Bldg., Decatur, Ill.

LEFSCHETZ, Solomon (lĕf'shĕts), mathematician; b. Moscow, Russia, Sept. 3, 1884; M.E., École Centrale, Paris, France, 1905; Ph.D., Clark U., 1911; m. Alice Berg Hayes, July 3, 1913. With Westinghouse Electric & Mfg. Co., Pittsburgh, Pa., 1907-10; fellow Clark U., 1910-11; instr. mathematics, U. of Neb., 1911-13; instr. mathematics, U. of Kan., 1913-16, asst. prof., 1916-19, asso. prof., 1919-23, prof., 1923-25; visiting prof., Princeton U., 1924-25, asso. prof., 1925-28, prof., 1928-32, H.B. Fine Research prof. since 1933. Mem. Am. Math. Soc. (pres. 1935-36), Math. Assn. America, A.A.A.S., Nat. Acad. Sciences, Am. Philos. Soc., Société Math. de France, Nat. Res. Council Com. on Rational Transformations and on Analysis Situs, Soc. Royale d. Sc. de Bohême, Jednota Mat. Fis. of Prague, Sociedad Mat. Mexicana (hon. member). Awarded Bordin prize by French Academy, for work in algebraic geometry, 1919; Bôcher prize, by American Math. Soc., 1924. Author of L'Analysis Situs et la Géométrie Algébrique, 1924; Topology, 1930; Algebraic Topology, 1942. Asso. editor Bulletin des Sciences Mathématiques; editor Annals of Mathematics. Home: 129 Broadmead, Princeton, N.J.

LE GALLAIS, Hugues (lē-gäl'ā), diplomat; b. Dommeldange, Luxembourg, May 15, 1896; s. Norbert and Juliette (Metz) L.; student U. of Liège, Belgium; tech. studies, Zurich, Switzerland, 1914-18; m. Pisana Velluti, Nov. 6, 1933; 1 son, Norbert. With Luxembourg Steel Export Corp.-Columeta; in Paris, 1919-20, London, 1921-22, Saarbrücken, 1923, Tokio, 1924, Luxembourg, 1925, Bombay, 1926; dir. Tokio, 1927-36; chief Rail Export Div., Luxembourg, 1937-39; apptd. chargé d'affaires of the Grand Duchy of Luxembourg, Washington, Apr. 1940; minister since Nov. 1940. Rep. Grand Duchy of Luxembourg at United Nations Conf. on Food and Agr., Hot Springs, 1943; United Nations Relief and Rehabilitation Conf., Atlantic City, 1943, Montreal, 1944; United Nations Monetary and Financial Conf., Bretton Woods, 1944; Internat. Civil Aviation Conf., Chicago, 1944; United Nations Conf. on Internat. Orgn., San Francisco, 1945. Chamberlain of H.R.H., The Grand Duchess of Luxembourg since 1939. Roman Catholic. Club: Chevy Chase (Md.). Address: Luxembourg Legation, 2200 Massachusetts Av., Washington 8, D.C.

LE GALLIENNE, Eva (lē-gäl'ĭ-ĕn), actress; b. London, Eng., Jan. 11, 1899; d. Richard and Julie (Norregaard) Le Gallienne; ed. Collège Sevigné, Paris, France; hon. M.A., Tufts Coll., 1927; D.H.L., Smith Coll., 1930; Litt.D., Russell Sage Coll., 1930, Brown U., 1933, Mount Holyoke Coll., 1937. Début Prince of Wales Theatre, London, in "The Laughter of Fools," 1915; New York début in "The Melody of Youth," 1916; appeared in New York and en tour, in "Mr. Lazarus," season of 1916-17; with Ethel Barrymore in "The Off Chance," 1917-18; in "Not So Long Ago," 1920-21; "Liliom," 1921-22; "The Swan," 1923; Hannele, in "The Assumption of Hannele," by Hauptmann, 1923; "Jeanne d'Arc," by Mercedes de Acosta, 1925; "The Call of Life," by Schnitzler, 1925; "The Master Builder," by Henrik Ibsen, 1925-26. Founder and dir. Civic Repertory Theatre, N.Y. opening Oct. 25, 1926; played in "Saturday Night," "The Three Sisters," "Cradle Song," "2 x 2 = 5," "The First Stone," "Improvisations in June," "The Would-be Gentleman," "L'Invitation au Voyage," "The Cherry Orchard," "Peter Pan," "On the High Road," "The Lady from Alfaquekue," "Katerina," "The Open Door," "A Sunny Morning," "The Master Builder," "John Gabriel Borkman," "La Locandiera," "Twelfth Night," "Inheritors," "The Good Hope," "Hedda Gabler," "The Sea Gull," "Mlle. Bourrat," "The Living Corpse," "Women Have Their Way," "Romeo and Juliet," "The Green Cockatoo," "Siegfried," "Allison's House," "Camille," "Liliom" (revival), "Dear Jane," "Alice in Wonderland," "L'Aiglon," 1934, "Rosmersholm," 1935; "Uncle Harry," 1942; Lynbor Andreyeva in Tchikov's "Cherry Orchard," 1944. Mem. Actors' Equity Assn. and Managers Protective Assn. Founder Nat. Woman's Party. Winner of Pictorial Review Achievement Award, for yr. 1926; gold medal, Soc. Arts and Sciences, 1926; Town Hall Club award, 1934; Am. Acad. of Arts and Letters medal for good diction on the stage, 1945. Author: At 33 (autobiography), 1934. Home: Westport, Conn.

LE GALLIENNE, Richard, author; b. Liverpool, Eng., Jan. 20, 1866; s. John and Jane L.; ed. Liverpool Coll.; m. Mildred Lee, 1891 (died 1894); m. 2d, Julie Norregaard, 1897; m. 3d, Irma Hinton Perry, 1911. Engaged in business 7 yrs, but abandoned it for literature; for some time in journalism and lit. work in U.S. Editor Izaak Walton, The Compleat Angler, Hazlitt's "Liber Amoris," Hallam's "Remains." Author: My Ladies' Sonnets, 1887; Volumes in Folio, 1888; George Meredith, 1890; The Book-Bills of Narcissus, 1891; English Poems, 1892; The Religion of a Literary Man, 1893; Prose Fancies, 1894; Robert Louis Stevenson and Other Poems, 1895; Retrospective Reviews, 1896; Prose Fancies, 2d series, 1896; The Quest of the Golden Girl, 1896; If I Were God; Omar Khayyam, a Paraphrase, 1897; The Romance of Zion Chapel, 1898; Young Lives, 1899; Worshipper of the Image; Travels in England; The Beautiful Lie of Rome, 1900; Rudyard Kipling, a Criticism; The Life Romantic, 1900; Sleeping Beauty, 1900; Mr. Sun and Mrs. Moon, 1902; Perseus and Andromeda, 1902; An Old Country House, 1902; Odes from the Divan of Hafiz, 1903; Painted Shadows, 1904; Little Dinners with the Sphinx, 1907; Love Letters of the King, 1908; Omar Repentant, 1908; New Poems, 1909; Attitudes and Avowals, 1910; October Vagabonds, 1910; Orestes, a tragedy, 1910; Loves of the Poets, 1911; Maker of Rainbows, 1912; Highway to Happiness, 1912; Lonely Dancer, 1913; Vanishing Roads and Other Essays, 1915; Modern Book of English Verse, 1919; Pieces of Eight, 1919; The Junk-Man, and Other Poems, 1921; A Jongleur Strayed (verse), 1922; Exaggerated Nationalism, 1936; From a Paris Scrapbook, 1938; Pieces of Eight, 1940. Compiler; The Le Gallienne Book of English Verse, 1923; Anthology of American Verse, 1925; The Romantic '90s, 1925; There Was a Ship, 1930; From a Paris Garret, 1936. Address: Mentone, A.M., France.*

LÉGER, Abel Nicholas (lā'gĕr), Haitian lawyer and public official; b. 1886; s. Jacques Nicholas Léger; ed. St. Johns' College, Wash., D.C.; Lycée Michelet, Paris; Faculty of Law, Paris; School of Political Science, Paris; bachelor of law from U. of Paris, licentiate in law; m. Lisa Bourke; children—Jacques, Lucienne, Madelaine, Yvonne. Attaché, Haitian Legation, Paris, 1906-09; sec., Haitian Legation, 1909; sec., Haitian delegation, 2d Hague Conf., 1907; legal consultant, dept. fgn. relations, 1911-13; prof. international and civil law, Faculty of Law, Port-au-Prince, 1918-26; pres. International Claims Commn. at Port-au-Prince (1923-26), del. to Internat. Comm. of American jurists at Rio (1927); sec. of state of fgn. relations, 1931-32; pres. Haytian sect., mixed comm. of conciliation for settlement of frontiers between Hayti and Santo-Domingo (1934); mem. Hague Permanent Court of Arbitration (since 1930). Pres. Haitian delegation to permanent Wash. comm. for regulation of controversies

between Haiti and Dominican Republic, 1938; prés. Haytian sect. mixed commn. for delimitization of borders between Santo-Domingo and Haiti (1938). Minister plenipotentiary to Paris and the Vatican (1938-41); first del. to Society of Nations (1938). Awarded medal, 2d Peace Conf. of the Hague; Grand Officer, Order of St. Gregory the Great; Legion of Honor (France); Order of Saints Maurice and Lazarus (Italy). Mem. Société de Législation (Port-au-Prince), Haitian Soc. Internat. Law, Inst. of Internat. Law, Académie Vattel et Académie Diplomatique, Internat. de Paris, Cercle Bellevue. Author: La Doctrine Drago et la deuxieme Conférence de la Paix, 1915; Le Codification du Drout des Gens et les Conferences des Juristes Americains, 1929; Le Droit Internationale Privé en Amerique, 1929; Histoire Diplomatique d'Haiti, 1931; Code Civil d' Haiti, 1931. Address: Cabinet Léger, place Jeffrard, Port-au-Prince, Haiti.

LEGGE, Barnwell R. (lĕg'ē), army officer; b. Charleston, S.C., July 9, 1891; B.S., Citadel, 1911; m. Phyllis B. Gray; 1 son Barnwell Ingraham. Commd. 2d lt., Nov. 1916; lt. col., 1st Div., World War I, May 1917-Aug. 1920; comdg. 1st Bn., 26th Inf.; adjt. 1st Div., Grad. Inf. Sch., 1923; Ecole Superieure de Guerre, 1925; historical sec., Army War Coll., 1927-29; student, Comd. and Gen. Staff Sch., 1929; mem. Inf. Bd., 1929-31; in comd. 3d Batt., 15th Inf., Am. Barracks, Tientsin, China, 1933-35; Army War Coll., 1936; instr., Comd. and Gen. Staff Sch., 1936-39; became U.S. mil. attaché, Bern, Switzerland, Sept. 1939. Advanced to brig. gen., May, 1942. Awarded Distinguished Service Cross, Distinguished Service Medal, Silver Star with 3 oak leaf clusters, Purple Heart, French Crouix de Guerre with two palms, French Legion of Honor, World War I. Mem. Kappa Alpha (Southern). Address: American Legation, Bern, Switzerland.

LEGGE, Robert Thomas (lĕg'ē), prof. hygiene; b. San Francisco, Calif., July 16, 1872; s. Robert and Anna (Stelljes) L.; Ph.G., U. of Calif., 1891, M.D., 1899; diploma, U. of Vienna, 1924; m. Rene Farjeon, Nov. 23, 1903; children—Robert Farjeon, Margery Ann, Herbert William. Interne St. Luke's Hosp., San Francisco, 1899; chief surgeon McCloud River R R. and Hosp., 1900-14; prof. hygiene and univ. physician, U. of Calif., 1915-38, retired. Lecturer on industrial medicine, U. of Calif. Med. Sch.; specialist in industrial hygiene and surgery. Dir. of Ernest V. Cowell Memorial Hosp., U. of Calif. Was capt. Med. Corps, U.S. Army, 1917-18; lt. col. Med. O.R.C. Mem. Alameda County Instns. Commn. Mem. permanent com. Congress Internat. Industrial Diseases and Accidents. Mem. advisory council Calif. State Board of Vocational Education (rehabilitation). Past pres. Western Assn. of Indsl. Physicians and Surgeons. Fellow Am. Coll. Surgeons; mem. A.M.A., Am. Pub. Health Assn., Cal. Acad. Medicine, Calif. State Med. Soc., Alameda County Med. Assn., Sigma Xi, Delta Omega, Alpha Kappa Lambda, Nu Sigma Nu, Ramazzini Soc., Scabbard and Blade; hon. mem. Am. Industrial Physicians, A.A.A.S., Am. Assn. Univ. Profs. Republican. Episcopalian. Mason (K.T.). Clubs: Faculty, City Commons (Berkeley); Bohemian (San Francisco). Home: 6 Roble Rd., Berkeley 5, Calif.

Le GRAND, Abraham, clergyman; b. Milwaukee, Wis., Jan. 28, 1869; s. Adrian and Maria (Christiaansen) L.; prep. edn., Wayland Acad., Beaver Dam, Wis.; A.B., Brown U., 1896 (Phi Beta Kappa); studied U. of Chicago, 1905; D.D., Central Coll., Pella, Ia., 1910; m. Ella P. Chase, Nov. 3, 1897 (died Dec. 10, 1926); 1 son, Adrian James; m. 2d, Mabelle Rae McVeigh, June 2, 1928. Was ordained Baptist ministry, 1896; pastor successively at Bangor, Omro and Appleton (Wis.), Pella (Ia.), Quincy (Ill.), Central Ch., Kansas City, Mo., until 1921; exec. sec. Wis. Bapt. State Conv., 1921-39; v.p. Wayland Jr. Coll. and Academy, 1939-44; Greater New York rep. of Wayland Junior College and Academy; guest preacher, lecturer. Declined presidency of Central Coll., 1910, Sioux Falls Coll., 1915. Trustee Wayland Univ., Northwest Hosp. Assn. (St. Paul, Minn.); member Wisconsin Council of Churches; mem. bd. dirs. Valhalla Mausoleum Assn., Milwaukee. Mason (32°). Rotarian. Adopted into Winnebago Tribe and given name Ha-ta-sha-ma-nigah (He who walks with the light). Home: 65 Hazel Av., West Orange, N.J.

LEHMAN, Benjamin Harrison (lā'mán), prof. English, writer; b. Mullan, Ida., Oct. 20, 1889; s. Abraham and Hannah (Levinger) L.; B.A., Harvard, 1911, A.M., 1918, Ph.D., 1920; m. Gladys Collins, Dec. 31, 1915 (div. 1928); children—Hal, Collins (dec.); m. 2d, Judith Anderson, May 18, 1937 (div. 1939). Asst. prof. English, U. of Idaho, 1911-14, Wash. State Coll., 1914-17; instr., Harvard, 1917-20; asso. prof. English, U. of Calif., 1920-28, prof. since 1928. Mem. Phi Beta Kappa. Awarded Sohier prize, 1911, Bowdoin prize, 1920 (both from Harvard). Author: Wild Marriage (novel), 1925; The Lordly Ones (novel), 1927; Carlyle's Theory of the Hero, 1928. Contbr. fiction and articles to mags. and scholarly journals and series. Home: 97 Tamalpais Rd., Berkeley, Calif.

LEHMAN, Clarence O(liver), educator; Nov. 21, 1892-Oct. 22, 1945. See Vol. 23 (1944-45).

LEHMAN, Edwin Partridge, surgeon; b. Germantown, Pa., June 9, 1888; s. Benjamin N. and Emily (Partridge) L.; B.A., Williams, 1910; M.D., Harvard, 1914, John Harvard fellow, 1913-14; m. Margaret Maxwell, Oct. 1, 1921; children—Richard, Lois Ann. Surgical house officer, Peter Bent Brigham Hosp., Boston, 1914-15; asst. resident surgeon, Barnes Hosp., St. Louis, Mo., 1915-16; asst. in surgery, Washington U. Sch. of Medicine, St. Louis, 1916-20, instr. in surgery, 1920-21, instr. clin. surgery, 1921-26, asst. prof., 1926-27, asso. prof., 1927-28, also in charge of lab of surg. pathology, 1916-17; resident surgeon, Barnes Hosp., 1919-20, asst. surgeon, 1922-28; asst. surgeon St. Louis Children's Hosp., 1924-28, St. Louis Jewish Hosp., 1927-28; cons. surgeon, St. Louis Maternity Hosp., 1927-28; surgeon, St. Louis City Hosp., 1920-27 (chief surgeon Unit No. 1, 1926-27); surgeon to out-patients, Washington U. Dispensary, 1920-28; prof. surgery and gynecology, dir. dept., U. of Va., since 1928; chief surgeon and gynecologist, U. of Va. Hosp. since 1928. First lt. M.C., B.E.F., 1917-19. Dir. Virginia Cancer Foundation, 1940-44; dir. Am. Cancer Soc. (v.p. 1944-45). Certified member founders' group Am. Bd. Surgery. Fellow Am. Surg Assn., Southern Surg. Assn. (v.p. 1936), Internat. Surg. Soc., Am. Coll. Surgeons, Soc. of University Surgeons (hon.), American Association for the Surgery of Trauma; mem. A.M.A., Southern Med. Assn. (vice chmn. sect. on surgery 1931, chmn. 1933; vice chmn. Sect. on Med. Edn., 1943, chmn. 1944), St. Louis Assn. of Surgeons, St. Louis Med. Soc. (hon.). Pres. Charlottesville and Albemarle Community and War Fund, 1943 and 1944. Phi Beta Kappa, Alpha Omega Alpha, Sigma Xi. Contbr. to med. publs., author various monographs, articles covering lab. investigation, clinical observation, etc. Address: University of Virginia, Charlottesville, Va.

LEHMAN, Eugene Heitler (lē'mán), educator; b. Pueblo, Colo., Sept. 5, 1878; s. Moritz and Rosa (Heitler) L.; B.A., Yale, 1902, M.A., 1910; studied University of Berlin and Columbia; married Madeleine Davidsburg, April 2, 1913 (died December 1, 1931); children—Eugene Herbert, Godfrey, Carol Estelle; married 2d, Elizabeth Novitzky Meyer, Sept. 12, 1939; step son, Rodger Chase Meyer. Director Highland Nature Camp for Girls, South Naples, Me., since 1910; director Lehman-Leete School for Girls, 1915-19; director Highland Manor (boarding school for girls) since 1920; now president Highland Manor School and Junior College. Member Camp Directors Assn. America (v.p.), Nat. Assn. Directors of Girls' Camps (ex-pres.), School Masters' Assn. Mayor of Tarrytown, 1931-33. Pres. Westchester Council of Utility Rates Committee, Community Chest of the Tarrytowns; mem. Planning Commn. of Tarrytown. Hebrew religion. Rotarian. Author: (also editor) Junior Bible (3 vols.), 1914; Jewish Teacher (3 vols.), 1916. Editor: Camps and Camping, 1921. Asso. editor Camp Life. Contbr. article on camping to Ency. Brit. Home: Highland Manor, Shadow Lawn, West Long Branch, N.J.

LEHMAN, George Mustin, consulting engr. See Vol. 23 (1944-45).

LEHMAN, Herbert H. (lē'mán), ex-gov., dir. gen. United Nations Relief and Rehabilitation Adminstrn.; b. N.Y. City, Mar. 28, 1878; s. Mayer and Babette (Newgass) L.; B.A., Williams, 1899, M.A., 1921, LL.D., 1929; Dr. Humane Letters, Yeshiva College, 1933; LL.D., New York U., Oglethorpe U., Alfred U., 1933, St. Bonaventure Coll. and Hamilton Coll., 1934, Niagara U., 1937, Syracuse U., 1938, Jewish Theological Sem., and Fordham University, 1941; Doctor of Hebrew Letters, Hebrew Union Coll., Cincinnati, O., 1942; m. Edith Altschul, Apr. 28, 1910; children—Peter G., John R., Hilda Jane. Began in employ of J. Spencer Turner Co., textile mfrs., and advanced to v.p. and treas., 1906; became partner in Lehman Bros., bankers, N.Y. City, 1908; elected lt. gov. N.Y. State, 1928, by plurality of 14,000, re-elected, 1930, by plurality of 565,000; gov. N.Y. State, 1932-42; apptd. dir. foreign relief and rehabilitation operations, Dept. of State, December 1942; now dir. gen. United Nations Relief and Rehabilitation Adminstrn. Chmn. Finance Com. Dem. Nat. Com., campaign of 1928. Commd. capt. O.R.C., U.S. Army, Aug. 1917; promoted through grades to col., Gen. Staff, Apr. 1919; served as asst. dir. purchase, storage and traffic, War Dept. Awarded D.S.M., 1919. Trustee Henry St. Settlement, New York Foundation; dir. Welfare Council N.Y. City; dir. Surprise Lake Camp, Nat. Assn. for Advancement of Colored People. Clubs: Nat. Democratic, Williams, Bankers, Century, Harmonie, Phi Gamma Delta (New York); Fort Orange, Albany Country (Albany); Army and Navy, Metropolitan (Washington). Home: 820 Park Av., New York, N.Y.

LEHMAN, Irving (lē'mán), judge; b. N.Y. City, Jan. 28, 1876; s. Mayer and Babette (Newgass) L.; A.B., Columbia, 1896, A.M., 1897, LL.B., 1898, LL.D., 1927; LL.D., St. Lawrence University, 1936; L.H.D., Jewish Theological Seminary, 1936; LL.D., Syracuse University, 1943; m. Sissie Straus, June 26, 1901. Practiced at New York, 1898-1908; justice Supreme Court N.Y., term 1909-22; reëlected upon nomination of Democratic and Republican parties for term, 1923-36; judge Court of Appeals, term 1924-37; reëlected upon nomination of Dem., Rep. and Labor parties for term, 1938-51; elected chief judge of Court of Appeals on nomination of all parties for term 1940-46. Hon. pres. Jewish Welfare Board; hon. mem. Assn. Bar City of New York; mem. N.Y. State Bar Assn., Am. Bar Assn. Clubs: Manhattan, Harmonie, Democratic (N.Y.); Ft. Orange (Albany, N.Y.). Address: 36 W. 44th St., New York, N.Y. Died Sept. 22, 1945.

LEHMAN, Philip, investment securities; b. N.Y. City, Nov. 9, 1861; s. Emanuel L.; ed. pub. schs. Partner Lehman Bros., investment bankers, N.Y. City; mem. New York Stock Exchange; officer or dir. many corps. Home: 7 W. 54th St. Office: 1 William St., New York, N.Y.*

LEHMAN, Raymond Godfrey (lā'mán), army officer; b. Sleepy Eye, Minn., Oct. 26, 1895; s. Frederick and Susan (Garis) L.; student Princeton Prep. Sch., 1914-15, Lafayette Coll., Easton, Pa., 1915-17; grad. Inf. Sch., 1923, Command and Gen. Staff Sch., 1934; m. Mary Frances Kelleher, Sept. 30, 1920; children—Marie Frances, Raymond Godfrey. Commd. 2d lt., U.S. Army, Aug. 15, 1917, and advanced through the grades to major gen., July 4, 1943; apptd. comdg. gen. 93d Inf. Div., May 1943. Mem. Phi Gamma Delta. Home: 11 Highland St., Ware, Mass.

LEHMAN, Robert, investment banker; b. New York, N.Y., Sept. 29, 1892; s. Philip and Carrie (Lauer) L.; prep. edn., Hotchkiss Sch., Lakeville, Conn., 1905-09; A.B., Yale, 1913; m. Ruth Owen, June 25, 1934; 1 son, Robert Owen. Partner Lehman Bros., investment bankers, New York; pres. Lehman Corp. (an investment trust); dir. Associated Drygoods Corp., Duplan Silk Co., Gen. Am. Investors (mem. exec. com.), Commercial Pacific Cable Co., May Dept. Stores, Sylvania Industrial Corp., Gen. Cigar Corp., Gen. Foods Corp., Pan Am. Airways, Inc., Pan. Am. Airways Corp., Am. Cable & Radio Corp., 20th Century-Fox Film Corp. (mem. exec. com.), Gen. Realty and Utilities Corp., Gimbel Bros. Trustee Mt. Sinai Hosp., Metropolitan Museum of Art, New York U.; mem. adv. com. of associates in fine arts, Yale U.; mem. visiting com. Fogg Art Museum; mem. Council on Fgn. Relations; asso. mem. Museum of Modern Art. Capt. 318th F.A., U.S. Army, with A.E.F., World War. Mem. New York Stock Exchange, Delta Kappa Epsilon. Clubs: Yale, Turf and Field. Home: 625 Park Av. Office: 1 William St., New York, N.Y.

LEHMANN, Emil Wilhelm (lā'mán), professor of agrl. engineering; born in Oldenburg, Mississippi, Apr. 19, 1887; s. Charles A. and Arminia (Volkhausen) L.; B.S. in E.E., Mississippi Agrl. & Mech. Coll., 1910; student Cornell U., summer 1910, U. of Wis., summer 1912; E.E., Tex. Agrl. & Mech. Coll., 1913; B.S. in A.E. Ia. State Coll., 1914, A.E., 1919; m. Stella Spence, Aug. 5, 1915; children—Margaret Louise, Mary Bain, Josephine, E. Wendel, Stella Jean. Instr. physics Tex. Agrl. & Mech. Coll., 1910-13; instr., later asst. prof. agrl. engring., Ia. State Coll., 1913-16; asso. prof. and head dept., later prof. agrl. engring., U. of Mo., 1916-20; agrl. engring. editor Successful Farming Mag., Des Moines, 1920-21; prof. agrl. engring. and head dept., U. of Ill., since 1921; collaborator Bur. of Home Economics, U.S. Dept. of Agr., 1933; coop. agent Soil Erosion Service, U.S. Dept. of the Interior, 1934; collaborator Nat. Resources Bd., 1934. Mem. State Rural Electrification Com. Nat. Safety Council Occupational Advisory Com.; Subcom. on Young Workers in Wartime Agr., Children's Bur., U.S. Dept. of Labor; chmn. State Safety Com. Chmn. First Nat. Farm Safety Week. Mem. Am. Soc. Agrl. Engrs. (past officer), Ill. Soc. Engrs. (past officer), Soc. for Promotion of Engring. Edn., Sigma Xi, Phi Kappa Phi, Alpha Zeta, Alpha Tau Alpha, Gamma Sigma Delta, Acacia. Presbyterian (mem. session, First Ch., Urbana). Club: Rotary (Urbana). Author numerous tech. bulls. and leaflets. Co-author: Farm Mechanics. Contbr. to farm mags. and jours. Home: "The Pines," R.R. 2, Urbana, Ill.

LEHMANN, Lotte (lā'mán), soprano; b. Perleberg, Germany, February 27, 1888; d. Carl and Marie (Schuster) Lehmann; m. Otto Krause, Apr. 28, 1926 (died January 22, 1939). Opera and concert singer; visited United States, 1930 and 31; member Metropolitan, San Francisco and Chicago civic opera companies; made debut Met. Opera Co., Jan. 11, 1934, as Sieglinde in "Die Walkuere," scored notable success as Eva, in "Die Meistersinger," Die Marschallin in "Der Rosenkavalier," and other standard operas. Awarded hon. membership State Opera, Vienna; Chevalier Legion of Honor (France); Medal of Art (Sweden); Ring of Honor (Vienna Philharmonic Orchestra). Author: Eternal Flight, 1937; Midway in My Song, 1938; More Than Singing; also 24 illustrations in Tempera color, for the cycle "Die Winterreise" by Franz Schubert.

LEHMANN, Timothy (lā'mán), college pres.; b. Ostheim, Russia, Oct. 11, 1881; s. Carl D. and Emilie (Rosenthal) L.; brought to U.S., 1893; Elmhurst (Ill.) Coll., 1896-99, Eden Theol. Sem., St. Louis, Mo., 1899-1902, Richmond (Va.) Coll., 1902-03; D.D., Eden Theol. Sem., 1932; LL.D., Catawba Coll., 1933; m. Martha E. Menzel, June 28, 1905; children—Paul Louis, Timothy, Jr., Lillie Emma (Mrs. Lowell R. Hanon). Ordained ministry Evangelical and Reformed Church, 1902; assistant pastor St. John's Evangelical Church, Richmond, 1902-03; pastor St. John's Luth. Ch., Baltimore, Md., 1903-11, St. John's Evang. Protestant Ch., Columbus, O., 1911-28; pres. Elmhurst Coll. since 1928. Lt. gov. Kiwanis Inter-

national District Div. 6; chmn. board dirs. Family Service Assn. of Du Page County. Home: 170 Prospect Av., Elmhurst, Ill.

LEHNER, Charles Royal (lĕn'ĕr), army officer; b. Brooklyn, N.Y., Oct. 27, 1893; s. Joseph and Josephine (Meyer) L.; ed. public and parochial schools, N.Y. City; grad. F.A. Sch., 1920, Q.M. Sch., 1940; m. Mary Agnes Klug, Aug. 13, 1919; children—Katherine Mary (wife of Maj. Walter E. Burrell, C.A.C.), Charles Royal, Joseph Lawrence. Enlisted in U.S. Army, 1913; commd. 2d lt., 1917, and advanced through the grades to brig. gen., 1945; detailed from F.A. to Q.M.C., 1937-42, transferred to Q.M.C., 1942; quartermaster, 6th Army in the Philippines, since 1943. Decorated Mexican Border Service, Victory and Army of Occupation Germany medals (World War I), Legion of Merit, Purple Heart, Am. Defense and Asiatic-Pacific Campaign medals, Bronze Star. Home: 219 Burr Road, San Antonio 2, Tex.

LEHNERTS, Edward M. (lā'nĕrts), prof. of geology; b. Winona, Minn., Mar. 29, 1873; B.S., U. of Pa., 1902; A.M., U. of Minn., 1908; with Hunter Coll., N.Y. City, since 1921, as associate prof. geology, 1921-29, prof. geology and geography since 1929, also head of dept. Address: Hunter College, 695 Park Av., New York, N.Y.*

LEHOCZKY, Paul Nicholas (lā-hōs'ky), industrial engr.; b. Pittsburgh, Pa., April 17, 1905; s. Paul and Helen von Lehoczky; B.S., in Mech. Engring. Case Sch. of Applied Science, 1927; M.Sc., Ohio State U., 1928, Ph.D., 1931; m. Thelma M. Heisterkamp, June 22, 1934; children—Marcia Helen, John Paul. With Industrial Fibre Co., 1923-26; Dow Chemical Co., 1927; asst. indsl. engring., Ohio State U., 1928-30, instr., 1930-33, asst. prof., 1933-39, asso. prof., 1939-43, prof. since 1943, chmn. of dept. since 1944. Fgn. editor Automotive Abstracts, 1928-31. Research engr. Ohio Indsl. Commn., 1940-41, adviser since 1941. Chmn. wage stabilization panel, Nat. War Labor Bd., 1943, pub. mem. dispute panels since 1943. Reg. prof. engr. (M.E. and I.E.), Ohio; mem. Am. Arbitration Assn. Panel. Mem. Soc. Promotion Engring. Edn., Am. Soc. M.E., Am. Management Assn., Army Ordnance Assn., Tau Beta Pi, Sigma Xi. Republican. Club: Faculty. Home: 141 E. Torrence Rd., Columbus 2. Office: Ohio State University, Columbus, Ohio.

LEHR, John Camillus (lār), U.S. dist. atty.; b. Monroe, Mich., Nov. 18, 1878; s. Adam and Catherine (McCadden) L.; LL.B., U. of Mich., 1900; m. Anna F. Ryan, Apr. 17, 1907; children—Mary Virginia, Marjorie Catherine, John Camillus, Thomas Adam, James Thornton, Jeanne Rosemary. In practice of law at Monroe since 1900. Circuit Court commr., Monroe County, 5 times; city atty., Monroe, 3 terms; former mem. Bd. of Edn. (10 yrs.) and Port Commn. of Monroe; mem. 73d Congress (1933-35), 2d Mich. Dist.; now U.S. atty. Eastern Dist. of Mich. at Detroit. Member Monroe County Bar Assn. Democrat. Catholic. Mem. Knights of Columbus (former dist. dep.), Maccabees (Great Record Keeper, Mich.). Former editor Mich. Hibernian. Home: 621 S. Monroe St. Office: Peoples Savings & Loan Assn. Bldg., Monroe, Mich.; also Federal Bldg., Detroit, Mich.

LEHRBAS, Lloyd Allan (lĕr'bâs), newspaperman; b. Montpelier, Ida., Oct. 15, 1898; s. Louis A. and Marjorie (Morris) L.; student U. of Ida., 1915, U. of Wis., 1916-17; unmarried. Reporter successively with Salt Lake Tribune, San Francisco Chronicle, Chicago Am., Chicago Tribune; then asst. city editor Chicago Evening Am.; foreign corr. Internat. News Service, Japan, China, Philippine Islands; news editor Fox Movietone News; foreign affairs writer Asso. Press, Washington; war corr. Asso. Press in China, Poland, France, Italy, Spain, Rumania, Turkey. Hon. mention for Pulitzer prize for foreign corr., 1939. Served as flying lt., Air Service, U.S. Army, 1917-18; col. and Aide to Gen. MacArthur, since March 1942. Awarded Legion of Merit, Bronze Star. Episcopalian. Mason. Clubs: National Press (Washington, D.C.); American (Shanghai). Contbr. to mags. Address: Star Bldg., Washington, D.C.

LEIBELL, Vincent L., judge U.S. Dist. Court, Southern Dist. of N.Y., since 1936. Address: U.S. Court House, New York, N.Y.*

LEICH, Chester (lik), artist; b. Evansville, Ind., Jan. 31, 1889; s. Charles and Wilhelmine (Lemcke) L.; ed. in U.S. and abroad; studied in Italian and German art schs., 1911-15; grad. work, U. of Munich, 1911; m. Jean Graham Townley, July 8, 1927; 1 dau., Mary Townley. Works: "Landing at Ulvik" and "Village Street, Bedford," reproduced in Fine Prints of the Year, 1930 and 1932. Represented by etchings in permanent collections at Nat. Collection of Fine Arts, Washington, D.C.; Library of Congress; Museum of N.M. at Santa Fe, Soc. of Am. Etchers; Nat. Acad. of Design Library; Newark Pub. Library; Public Museum, Evansville, Ind.; Swope Museum, Terre Haute, Ind. Award of Merit, Exhbn. of Artists of N.J., 1932; medal of merit for black and white, Exhbn. of Artists of N.J., Montclair Art Museum, 1938, for drypoint "Rio Grande Country," prize for black and white, Fine Arts Assn., Tucson, Ariz., 1938, for drypoint "Village Street, Bedford"; diploma for silver medal, Paris Expn., for drypoint "Fishing Fleet"; 1st hon. mention for black and white, Exhbn. of Artists of N.J., 1940, for "Going to Town." Mem. Soc. of Am. Etchers, Chicago Soc. of Etchers, Am. Artists Professional League, Ind. Soc. of Printmakers. Author: Descriptive Exhibits on the Graphic Arts; Descriptive Exhibits on Techniques of Painting. War service appointment to U.S. Coast and Geodetic Survey, 1942. Home: Leonia, N.J.

LEICHT, Dorothy (lit), editor; b. Winona, Minn., July 9, 1899; d. Emil and Helene (Bollman) Leicht; student Vassar Coll., 1917-18; A.B., Northwestern U., 1922; unmarried. Teacher of Latin, Eveleth (Minn.) High Sch., 1923-25; teacher of English, Lihue, Kauai, T.H., 1925-26; editor Midwest Review, Winona, Minn., 1927, Mother's Home Life, Winona, 1932; v.p. National Weeklies, Inc.; treas. The Leicht Press. Mem. Delta Delta Delta. Episcopalian. Clubs: Saddle and Bridle, Pleasant Valley Country. Home: Lake Drive. Office: 179 E. 2d St., Winona, Minn.*

LEIDIGH, Arthur Henry (lī'dik), prof. of agr.; b. Hutchinson, Kan., Aug. 14, 1880; s. Theodore F. and Elizabeth (Reed) L.; B.S. in Agr., Kan. State Coll., 1902; M.S., Agr. and Mech. Coll. of Tex., 1923; m. Mary Josephine Edwards, June 28, 1911; children—Mary Elizabeth, Katherine Lucy (Mrs. Henry Hitt Meredith, Jr.), Edward Theodore. Agronomist with exptl. station, U.S. Dept. of Agr., Channing, Tex., 1903-05, asso. agronomist, Amarillo, Tex., 1905-08; farmer, Hutchinson, Kan., 1908-11; asst. prof. crops, dept. agronomy, Kan. State Coll., 1911-13; agronomist Tex. Agr. Exptl. Station, 1913-23, asst. dir. and agronomist Tex. Agr. Experimental Station, 1923-25; prof. of agronomy, Tex. Tech. Coll. since 1925, dean of agr. 1925-45, dean emeritus since 1945. Mem. Governor's Cotton Com. (Tex.) Tex. State Planning Bd. Member Am. Society of Agronomy, Phi Kappa Phi, Mason; Club: Lubbock Kiwanis (past pres.). Author of agrl. bulletins and pamphlets. Home: 2101 17th St., Lubbock, Tex.

LEIFFER, Donald Burgoyne (lē'fĕr), educator; b. St. Catherines, Ont., Can., Sept. 23, 1907; s. Peter Murray and Annie Isabel (Burgoyne) L.; came to U.S., 1908, naturalized citizen; A.B., U. of Calif. at Los Angeles, 1930; A.M., Harvard, 1932, Ph.D., 1939; m. Helen Louise Baker, Sept. 18, 1939; 1 son, Donald Burgoyne. Asst. in govt., Harvard, 1932-35, instr. govt. and tutor in division of history, govt. and economics, 1935-40, visiting asst. prof. govt., 1940-41; instr. govt. Radcliffe Coll., 1936-37, 1938-39; asst. in govt., Tufts Coll., 1934-35; asst. in govt., Boston U., 1932-33, asst. prof., 1940-42, asso. prof., 1942-43, Maxwell prof. govt. and chmn. dept. since 1943; dir. foreign area and language studies Army Specialized Service Program, Boston U. Mem. Am. Polit. Science Assn., Am. Soc. Pub. Adminstrn., Nat. Municipal League, Mass. Civic League, Am. Assn. Univ. Profs., Delta Upsilon. Editor and dir. The Boston Contest, (Boston U. Press), 1945. Home: 38 Dwhinda Road, Waban 68, Mass. Office: 688 Boylston St., Boston, Mass.

LEIGH, Randolph (lē), author; b. Memphis, Tenn., Sept. 21, 1891; s. A. C. and Lura (Jones) L.; A.B., U. of the South, 1913; A.M., Columbia U., 1915; m. Lucy Helm Tillman, Nov. 30, 1915; children—Randolph, Armistead Claiborne III; m. 2d, Frida T. Frazer, Oct. 24, 1932. Pub. Cheyenne (Wyo.) State Leader and Sheridan (Wyo.) Enterprise, 1916-20; editorial writer Los Angeles Times, 1920-23; organizer Calif. Oratorical Contest, 1923; organizer, 1924, and later dir. gen. Oratorical Contest (later Internat. Oratorical Contest); organizer, 1925, and later dir. Nat. Intercollegiate Oratorical Contest. Now serving as lt. col. Army of U.S., overseas. Mem. Phi Beta Kappa, Kappa Alpha. Author: The Citadel of Freedom, 1924; Oratory, 1927; The Constitution in 1787 and Today, 1931; Conscript Europe, 1938; Forgotten Waters, 1941. Organized Randolph Leigh Expdn. to the Gulf of Calif., 1940-41. Wrote "American Enterprise Abroad" for U.S. Army Historical Sect. Writer of newspaper syndicated articles. Home: Fairfax County, McLean, Va.

LEIGH, Richard Henry, naval officer; b. Panola County, Miss., Aug. 12, 1870; s. Elbridge Gerry and Susan (Gattis) L.; grad. U.S. Naval Acad., 1891; grad. Naval War Coll., 1925; m. Minnie Hartwell Barksdale, Feb. 15, 1897. Ensign, July 1, 1891; promoted through grades to admiral, Sept. 15, 1931. Served on U.S.S. Princeton, Spanish-Am. War; comd. Pampanga, Philippine Campaign, Minneapolis, Cuban Pacification; on Oregon, Boxer troubles; in charge anti-submarine work, staff of Vice Adm. Sims, World War; chief of staff, Adm. Sims, to close of war; comd. dreadnaught Tennessee; chief of staff, U.S. Fleet; chief of Bur. of Navigation, Navy Dept.; comdr. battleships, Battle Force; comdr. Battle Force, U.S. Fleet; comdr. in chief U.S. Fleet; chmn. Gen. Board; retired for phys. disability, 1934. Naval adviser Am. delegation, Disarmament Conf. Geneva, 1933, London, 1934. Mem. Soc. Naval Engrs. Awarded D.S.M. (U.S.); decorated by British and Belgian govts., World War. Democrat. Baptist. Clubs: Army and Navy, Chevy Chase (Washington); New York Yacht (New York). Home: 2316 Tracy Place, Washington, D.C.

LEIGH, Robert Devore, research exec.; b. Nelson, Neb., Sept. 13, 1890; s. Charles Pascal and Olivia Belle (Thompson) L.; A.B., summa cum laude, Bowdoin Coll., 1914, LL.D., 1935; A.M., Columbia U., 1915, Ph.D., 1927; LL.D., Colgate U., 1933; m. Mildred Adelaide Boardman, June 23, 1916; children—Mrs. Helen Devore Stillman, Virginia Boardman. Instr. in govt., Reed Coll., 1914-17, asst. prof. (on leave), 1917-19, also asst. edhl. dir. U.S. Pub. Health Service, 1917-19; lecturer in govt., Columbia U., 1919-22; A. Barton Hepburn prof. govt., Williams Coll., 1922-28; pres. Bennington Coll., 1928-41; mem. staff Inst. for Advanced Study, Princeton, 1941; acting dean Bard College, Columbia Univ., 1939; spl. adviser, Nat. Resources Planning Bd., 1941-42; dir. Foreign Broadcast Intelligence Service, Fed. Communications Commn., 1942-44; chmn. United Nations Monitoring Commn., 1943-44; dir. comm. on Freedom of the Press since 1944; visiting prof. political science, University of Chicago, 1944-46. Mem. advisory com. to Ore. Consolidation Commn., 1917. Clerk Village of Old Bennington, 1932-38, moderator, 1938-41. Mem. Am. Polit. Science Assn., Nat. Municipal League, Progressive Edn. Assn., Kappa Sigma, Phi Beta Kappa; mem. alumni council Bowdoin Coll., 1927-30. Conglist. Clubs: Cosmos (Washington, D.C.); Coffee House (New York). Author: Federal Health Administration in the United States, 1927; Group Leadership, 1936. Home: 25 E. 83d St., New York, N.Y.

LEIGH, Townes Randolph, univ. prof., dean; b. "Fair Oaks," Panola County, Miss., Oct. 26, 1880; s. Elbridge Gerry and Susie (Gattis) L.; B.S., Iuka (Miss.) Institute, 1901; A.B., Lebanon (O.) University, 1902; Ph.D., cum laude, U. of Chicago, 1915; D.Sc. (hon.), Stetson U., 1941; m. Blanche Baird Winfield, March 24, 1907. V.p.; later pres., Mary Connor Coll., Paris, Tex., 1903-08; pres. Tex. Mil. Acad., 1904-06; head dept. science, Ouachita (Ark.) Coll., 1907-09; head dept. chemistry, Woman's Coll. of Ala., Montgomery, Ala., 1910-14, fellow U. of Chicago, 1914-15; asst. prof. chemistry, Carleton Coll., Northfield, Minn., 1915-17; head dept. of chemistry, Georgetown (Ky.) Coll., 1917-20; head dept. of chemistry, U. of Fla., since 1920, dean Coll. of Pharmacy, 1923-33, dean Coll. Arts and Sciences including Sch. of Pharmacy since 1933, acting v.p. since 1934. State chemist, Florida, 1931. Inventor of Leigh fog screen for protection of vessels against submarines. Mem. organizing com. Florida Farm Chemurgic Council. Lieut. colonel Inactive Reserve. President local sector, Association Army of the U.S., 1923-25. Former mem. Res. Officers Assn. of Fla. (ex-pres. Gainesville chapter). Mem. Revision Com. U.S. Pharmacopeia XI, Am. Assn. of Colleges of Pharmacy (pres. 1931-32, mem. exec. com. 1932-34, chmn. com. on curriculum and teaching methods, 1928-31); fellow Am. Inst. Chemists; mem. Am. Council on Pharm. Edn. since 1932, Am. Pharm. Assn., Fla. State Pharm. Assn. (hon.), Ala. Anthropol. Soc. (hon.), Am. Chem. Soc. (former dir. 4th dist.; former chmn. Fla. sect., also Ky. sect.; mem. Com. on Reconsideration of Local Boundaries, 1935-37), Ky. Acad. Science (corr.), Fla. Acad. Sciences, Sigma Xi, Sigma Chi, Phi Kappa Phi (pres. Fla. chapter 1923-24), Gamma Sigma Upsilon (nat. pres. 1927-31), Sigma Tau, Alpha Epsilon Delta, Scabbard and Blade, Rho Chi. Herty medalist, 1942. Democrat. Baptist. Clubs: Atheneum (sec. 1924-25), Kiwanis (local pres. 1930), Propeller Club of U.S. Author of chem. and hist. pamphlets. Asso. editor S.E. Drug Jour. since 1930. Home: Gainesville, Fla.

LEIGH, Vivien (lē), **(Vivien Mary Hartley)**, actress; b. Darjeeling, India, Nov. 5, 1913; d. Ernest Richard and Gertrude Hartley; ed. Convent of the Sacred Heart, England, and also in France, Germany and Italy; m. Herbert Leigh Holman (divorced 1940); m. 2d, Laurence Olivier, Aug. 30, 1940. Made first appearance in motion pictures, 1934; made first appearance on stage in 1935 in "The Green Sash"; appeared with great success as Henriette in "The Mask of Virtue," London, 1935; Jenny Mere in "Happy Hypocrite"; Ann Boleyn in "Henry, VIII"; Ophelia in "Hamlet"; Titania in "Midsummer Night's Dream"; Juliet in "Romeo and Juliet"; Jennifer Duberlat in "Doctor's Dilemma"; played in motion pictures, "Look Up and Laugh," "Fire Over England," "A Yank at Oxford"; played Scarlett O'Hara in "Gone with the Wind," 1939; "Waterloo Bridge"; "Lady Hamilton." Received Acad. Award, 1940. Appeared as Cleopatra in the film of Bernard Shaw's "Caesar and Cleopatra"; played Lily Sabina in Thornton Wilder's "Skin of Our Teeth," 1945. Address: care Myron Seiznick (London) Ltd., 7 St. James St., London, S.W. 1, England.

LEIGH, William Colston (lē), concert and lecture manager; b. N.Y. City, Aug. 7, 1901; s. William Robinson and Anna (Seng) L.; ed. pub. and parochial schs., N.Y. City and Portsmouth, Va.; student Columbia Univ. Extension; unmarried. Began as stenographer Emmerich Bureau, 1923; organized own bureau, 1924, selling out to Emmerich Bureau, 1926, and continued with same until 1929; pres. W. Colston Leigh, Inc., since 1929; manages Eleanor Roosevelt, Thomas Mann, Count Carlo Sforza, Eve Curie, Mortimer Adler, Vincent Sheean, Brig. Gen. Carlos P. Romulo, H. R. Knickerbocker, Cecil Brown and over 200 other lecturers on nat. and internat. affairs, economics, science and the arts. Organized Concert and Entertainment div.; manages Lawrence Tibbett, Grace Moore, Alec Templeton, Marjorie Lawrence, Angna Enters and others. Collector and authority on Am. and English antiques and Sandwich glass; con-

tributed articles on these subjects to mags. and newpapers. Mem. English-Speaking Union. Episcopalian. Clubs. Town Hall, Lotus. Office: 521 Fifth Av., New York 17, N.Y.

LEIGH, William Robinson, artist; b. Berkeley County, W.Va., Sept. 23, 1866; s. William (U.S. Navy) and Mary W. (Colston) L.; ed. under private tutor; studied art under Hugh Newell at Md. Inst., Baltimore, 1880-83; Raupp-Royal Academy, Munich, 1883-84; Gysis, 1885-86; Loefetz, 1887, returned to U.S. for one year; Lindenschmid, 1891-92; m. Anna Seng, 1898; 1 son, William Colston Leigh; m. 2d, Ethel Traphagen, June 4, 1921. Painted 6 cycloramas, 1891-96. Awarded bronze medals, Royal Academy, Munich, 1884, 85, 86, 87; silver medal, 1891-92; hon. mention, Paris Salon, 1892. Returned to U.S. 1896. Illustrated magazines and painted portraits, landscapes and figure, animal compositions. Medals in U.S., First medal Appalachian Expn., Knoxville, Tenn., 1911. Works: Three portraits owned by Washington & Lee University; "Getting Acquainted," owned by Nayasset Club, Springfield, Mass.; "The Great Spirit," owned by Todd Gallery; "The Poisoned Pool" Jones Collection; "The Maya Historian," August Heckscher Child's Hospital, N.Y. City; "The Stampede" and "Hunting with the Boomerang," Fine Arts Museum, Huntington, L.I., N.Y.; "Navaho Pony," owned by H.R.H. Duke of Windsor; "Gorilla Sanctuary," owned by His Majesty, King of Belgium; "Custer's Last Fight," "The Lookout," "The Fire Dance," "Pocahontas," "Visions of Yesterday," "Westward Ho!", Frank Phillips museum, Bartlesville, Okla. Mem. Carl Akeley expdn. to Africa, 1926-27; mem. Clarke-Carlisle expdn. to Africa, both for Am. Mus. Nat. History, 1928. Had charge of the background painting of groups in the African Hall, Am. Museum of Natural History, 1932-35. Mem. Allied Artists of America. Clubs: Salmagundi, Adventures, Authors' League. Author: Clipt Wings, 1930; The Western Pony, 1933; Frontiers of Enchantment, 1938; also short stories for mags. Invented artists' campstool (patented 1918). Studio: 200 W. 57th St. Office: 1680 Broadway, New York 19, N.Y.

LEIGHTON, Delmar (lā'tŭn), dean; b. Tunkhannock, Pa., Mar. 13, 1897; s. James Gardner and Maria Abigail (Ackley) L.; student Phillips Exeter Acad., 1913-15; A.B., Harvard, 1919, M.B.A., 1922; m. Isabella Carr Thompson, Dec. 12, 1925; children—Isabella Carr, Andrew, Delmar. Employed by Slatersville Finishing Co., Slatersville, R.I., 1919-20; asst. dean, Harvard Coll., 1922-26, instr. history, govt. and econs.; since 1926, dean of Freshmen since 1931; dir. Harvard Co-op. Soc., Phi Beta Kappa. Served as seaman, 2d class, U.S. Naval Reserve Force, Sept. 1917-Jan. 1918, C.Q.M., Jan.-June 1918, 2d lt., U.S. Marine Corps Res., June 1918-Jan. 1919; attached to Squadron 1, First Marine Aviation Force, Northern Bombing Group, France, June-Dec. 1918. Trustee Phillips Exeter Acad., Judge Baker Guidance Centre, Boston. Democrat. Home: 161 Brattle St., Cambridge, Mass.

LEIGHTON, Frank Thomson, naval officer; Sept. 2, 1885-Nov. 21, 1943. See Vol. 23 (1944-45).

LEIGHTON, George Ross (lā'tŭn), author; b. Methol, N.Y., Mar. 9, 1902; s. George and Theodora (Ross) L.; student Phillips Exeter Acad., 1919-21, Harvard, 1922-26; m. Josephine Gund, May 29, 1931; 1 son, John Frederic Gunby. Began as advertising writer, later travelling salesman; asst. editor, asso. editor Harper's Mag., 1932-44. Democrat. Club: Harvard (N.Y. City). Author: Five Cities, 1939; (with Anita Brenner) The Wind That Swept Mexico, 1943. Contbr. articles to various mags., etc. Home: 354 E. 51st St., New York, N.Y.

LEIGHTON, Joseph Alexander, univ. prof.; b. Orangeville, Ont., Can., Dec. 2, 1870; s. James and Jane (Speers) L.; A.B. (Gov. Gen.'s medal), Trinity Coll., Toronto, 1891; Ph.D., Cornell, 1894; S.T.B., Episcopal Theol. Sem., Cambridge, Mass., 1896; univs. of Tübingen, Berlin and Erlangen, 1896-97; LL.D., Hobart Coll., 1913; m. Victoria Elizabeth Paul, Apr. 4, 1899 (died Nov. 11, 1931); children—Paul Alexander, Reginald Frederick; m. 2d, Helen Gager Brown, Nov. 23, 1932. Prof. Philosophy and chaplain, Hobart Coll., Geneva, N.Y., 1897-1910; prof. philosophy and head dept., Ohio State Univ., 1910-41, emeritus; acting prof. philosophy, Stanford U., 1925; visiting prof., U. of Calif., 1928, 37, U. of Southern Calif., 1928-29, U. of Utah, 1932. Univ. preacher, Cornell, 1900, 02, 05, 07. Fellow A.A.A.S.; mem. Phi Beta Kappa, Am. Psychol. Assn., Am. Philos. Assn. (pres. Western Div., 1937-38). Chmn. com. on univ. govt. Am. Assn. Univ. Profs.; mem. program com. Internat. Congress of Philosophy, 1926. Author: Typical Modern Conceptions of God, 1902; What Is Personality?, 1903; Jesus Christ and the Civilization of Today, 1907; The Field of Philosophy, 1918, 5th edit., 1939; Educational Problems in Colleges and Universities (in collaboration), 1921; Man and the Cosmos, 1922; Religion and the Mind of Today, 1924; The Individual and the Social Order, 1926; Individuality and Education, 1928; Social Philosophies in Conflict, 1937; The Diversity of Cultures and the Unity of Mankind, 1946; also about 100 articles on philosophy, religion, education and ethics. Contributor to Philosophical Essays in Honor of J. E. Creighton, 1917; Kant Bi-Centenary Volume, 1925; Contemporary American Philosophy, 1930; Contemporary Idealism in America, 1932. Home: 817 Oxford St., Worthington, Ohio.

LEIGHTON, Marshall Ora, engineer; b. Corinna, Me.; s. Llewellyn Morse and Annie Hinkley (Stone) L.; B.S., Mass. Inst. Tech.; m. Maud Augusta Hawkins, of Portland, Me. Resident hydrographer, 1902, chief div. hydro-economics, 1903-06, chief hydrographer, 1906-13, U.S. Geol. Survey; practiced as consulting engr., 1913-42. Advisory hydrographer, U.S. Inland Waterways Commn., 1907-09, in which capacity he rendered report on flood control by reservoirs, pioneering present flood control program of U.S.; mem. Northern N.J. Flood Commn., 1903-04, Passaic River Dist. Flood Commn. (N.J.), 1905-06, Florida Everglades Engrg. Commn., 1913; chmn. Nat. Service Com. Engring. Council, 1915-20; pres. Nat. Public Work Dept. Assn., 1920-21; organized U.S. hydrographic surveys in Hawaii, 1909; explorations, Mexico and Andes of S.A., for hydro-electric power, 1923-24; vice pres. and chief engr., E. Tennessee Development Co., 1925-27; dep. chief pub. works, Washington Med. Dist. Civilian Defense, 1941-43. Life mem. Am. Soc. C.E. Club: Chevy Chase. Author: U.S. Govt. monographs and bulls., treating of water supplies and water power, and numerous articles, essays and addresses. Home: Cape Elizabeth, Me. Office: 719 15th St. N.W., Washington, D.C.

LEIGHTON, Morris Morgan, geologist; b. Wellman, Ia., Aug. 4, 1887; s. Stephen Tibbetts and Jane (Wellman) L.; B.A., State U. of Ia., 1912, M.S., 1913 (Frank O. Lowden prize in geology); Ph.D., U. of Chicago, 1916; m. Ada Harriette Beach, Aug. 12, 1913; children—Freeman Beach, Morris Wellman, Richard Tibbetts. Was printer's apprentice, 1901-05, printer, 1906; supt. Weber Printing Co., Iowa City, Ia., 1908-09; instr. in geology, U. of Wash., 1915-16; instr. same, summer field course, U. of Chicago and State U. of Ia., 1916; asst. prof. geology, Ia. State Teachers Coll., Cedar Falls, Ia., 1916-17; asst. prof. geology, U. of Wash., 1917-18, also geologist Wash. Geol. Survey; acting prof. geology, Ohio State U., in absentia from U. of Wash., 1918-19; asst. prof. geology, U. of Ill., 1919-23, also geologist Ill. Geol. Survey, 1919-23; chief of Ill. Geol. Survey since 1923; business editor of Econ. Geology; mem. State Mus. Bd., Ill. Postwar Planning Commn. (vice chmn.), Ill. Petroleum Lease Commn. Instr., S.A.T.C. Ohio State U., 1918. Pres. Am. Assn. of State Geologists, 1931-34; fellow Chicago Geog. Soc.; fellow Geol. Soc. Am. (councillor 1937-40), A.A.A.S. (v.p. representing geology, 1941); mem. Soc. of Econ. Geologists, Chicago Acad. Science (hon.), American Assn. Petroleum Geologists, Am. Inst. Mining and Metall. Engrs. (chmn. Industrial Minerals Div., 1939), Am. Ceramic Soc., Am. Mining Congress, Ill. Soc. Engineers (dir. 1924-27), Ill. State Acad. Science (pres. 1930), Ill. Mining Inst. (pres. 1941), Western Soc. Engrs., mem. Wash. award commn., Sigma Xi. Meth. Clubs: Chaos, Dial. Author: The Iowa Drift (with William C. Alden), 1917; The Country About Camp Lewis, Wash., 1918; Roadbuilding Sands and Gravels of Washington, 1919; The Cahokia Mounds (with W. K. Moorehead), 1923; Summary Information on The State Geological Surveys and the United States Geological Survey, 1932; A Model State Resource Survey, 1936; Geology of Soil Drifting on the Great Plains, 1938; Atlas of Illinois Resources, 1944 (a compilation); also numerous geol. articles. Business editor, Jour. Economic Geology, since 1942. Home: 611 Pennsylvania Av., Urbana, Ill. Address: 100 Natural Resources Bldg., U. of Illinois Campus, Urbana, Ill.

LEIGHTON, Philip Albert (lā'-tŭn), coll. prof.; b. Los Angeles, Calif., Aug. 9, 1897; s. Charles Albert and Marie (Plattenburg) L.; A.B., Pomona Coll., 1920, A.M., 1923; A.M., Harvard, 1925, Ph.D., 1927; Univ. Munich, 1927-28; London U., 1937; m. Susan Case, July 6, 1922; 1 son, Philip Doddridge; m. 2d, Maria Blaisdell, Aug. 11, 1940. Instr. chemistry, Harvard, 1927; Sheldon traveling fellow abroad, 1927-28; instr. chemistry, Stanford, 1928-29; asst. prof., 1929-32, asso. prof., 1932-37, prof. since 1937, dept. head since 1939; chmn. sch. physical sciences, 1941-42; Lalor fellow, London Univ., 1937; lieut. col., Chem. Warfare Service, 1943 (on leave from Stanford), dir. of operations Dugway Proving Grounds. Mem. Am. Chem. Soc., A.A.A.S., Optical Soc. America, Alpha Chi Sigma, Phi Lambda Upsilon; Sigma Xi, Phi Beta Kappa. Club: Bohemian (San Francisco). Mason. Author: The Photochemistry of Gases (with W. A. Noyes, Jr.), 1941. Home: 1985 Cowper St., Palo Alto, Calif.

LEINBACH, Clarence Theodore (lĭn'bāk), banker; b. Salem, N.C., Jan. 29, 1888; s. Julius A. and Anna S. (Vogler) L.; ed. Salem Boys' Sch.; m. Margaret C. Brickenstein, May 29, 1919; children—Clarence Theodore, Margaret Gwenny, Laurence Brickenstein, William James. With Wachovia Bank & Trust Co. since 1903, beginning as stenographer, v.p. and dir. since 1919; treas. and dir. Atlantic Greyhound Corp.; dir. and mem. exec. com. Security Life & Trust Co. Mem. Bd. of Aldermen, Winston-Salem, and mayor pro-tem., 1927-38; mem. Bd. of Sch. Commns. Winston-Salem, 1931-38; chmn. board school commrs. Winston-Salem, 1945; chmn. adv. bd. Forsyth County, Area No. 2, since 1940. Treas. and dir. Winston-Salem Community Chest, 1939. Chmn. Forsyth County 2d War Loan Campaign, Apr. 1943; chmn. N.C. War Finance Committee since July 1943; director and treasurer Wachovia Historical Society, 1928; member City Hospital Commission; director Y.M.C.A. Mem. N.C. Bankers Assn. (v.p. 1932-35, pres. 1935-36, chmn. research com., 1936-43; chmn. Bankers Conf. com., 1936-37), Am. Bankers Assn. (v.p. for N.C., 1936, 42, 43). Winston-Salem Chamber of Commerce (dir. 1941). Democrat. Mem. Moravian Ch. (dir. Fgn. Missionary Soc., 1928-40; mem. financial board Southern Province since 1928); pres. and dir. Moravian Widows' Soc. since 1938; chmn. bd. trustees Home Moravian Ch., 1936-39; mem. central trustees Salem Congregation, 1938-44, pres. central trustees, 1940-44. Mason (K.T., Shriner), K.P. Clubs: Winston-Salem Kiwanis (charter mem.; pres. 1941), Twin City, Forsyth Country. Home: 426 S. Main St. Office: Wachovia Bank & Trust Co., Winston-Salem, N.C.

LEINING, Fred Charles (lĭn'ĭng), clergyman; b. Meriden, Conn., Mar. 11, 1886; s. Charles C. and Mary (Konold) L.; B.A., St. Lawrence U., Canton, N.Y., 1908, B.D., 1909, D.D., 1929; m. Harriet E. Barrows, Aug. 6, 1913; children—Barbara M., Jane B. Ordained ministry, Universalist Ch., 1910; pastor Berlin, N.H., 1909-12, Biddeford, Me., 1912-18, Providence, R.I., 1918-29; supt. Universalist churches in N.Y. State since 1929. President of Ferry Beach Park (Me.) Summer Conf., 1922-36; chmn. Bd. of Foreign Missions, Universalist Denomination; trustee Universalist Church of America, 1933-41; director of N.Y. State Council of Churches; trustee Theol. Sch., St. Lawrence U. Mem. Beta Theta Pi. Editor Empire State Universalist. Home: 526 Cumberland Av., Syracuse, N.Y.

LEINSDORF, Erich (lĭnz'dorf), orchestra conductor; b. Vienna, Austria, Feb. 4, 1912; s. Ludwig Julius and Charlotte (Loebl) L.; came to U.S. 1937, citizen 1942; ed. Volksschule, Vienna, 1918-22; Realgymnasium, Vienna, 1922-30; U. of Vienna, 1930; diploma State Acad. of music, Vienna, 1933; Dr. Music (hon.) Baldwin-Wallace Coll., Berea, O.; m. Anne Frohnknecht, Aug. 3, 1939; children—David, Gregor. Pianist and accompanist, 1926; prepared choral singers, conducted choirs and instrumental ensembles, etc., Vienna, 1926-32; asst. conductor at festivals: Florence, 1935-37; Salzburg, 1934, 35, 36, 37; symphony conducting Vienna, 1932, 33; conductor opera and symphony, Bologna, Trieste, San Remo, 1936-37; Met. Opera, 1937 and until 1943, chief conductor of German opera repertoire since 1939; apptd. condr. Cleveland Orchestra, Apr. 1943. Interrupted by service with U.S. Army; hon. discharge, Sept. 1944; guest conductor with Met. Opera, St. Louis symphony, Los Angeles Philharmonic; condr. Cleveland Orchestra since 1945; guest condr., Ravinia Park (Chicago), Detroit Symphony. Jewish religion. Address: 25 Larchmont Av., Larchmont, N.Y.

LEIPER, Henry Smith (lē'pĕr), church official; b. Belmar, N.J., Sept. 17, 1891; s. Joseph McCarrell and Fanny Heywood (Smith) L.; grad. Blair Acad., Blairstown, N.J., 1909; B.A., Amherst, 1913, D.D. from same, 1935; grad. Union Sem., N.Y. City, 1917; M.A., Columbia 1917; studied Chinese at N. China Union Lang. Sch., Peking, 1919; m. Eleanor Lansing Cory, May 15, 1915 (died Jan. 30, 1935); children—Juliet McCarrell (Mrs. Homer J. Hall), Rev. Henry Welling; m. 2d, Elizabeth Glover Olyphant, July 1935. Ordained ministry Presbyterian Church, 1915, transferred to Congregational Church, 1920; traveling sec. Student Vol. Movement, 1913-14; acting pastor Rutgers Presbyn. Ch., N.Y. City, 1914-16; served with Army Y.M.C.A., Siberia, 1918; missionary, A.B.C.F.M., Tientsin, China, 1918-22; mem. governing bd. China Internat. Famine Commn., 1919-20; Chinese Internat. Friendship del. to Japan, 1921; asst. sec., A.B.C.F.M., N.Y. City, 1922-23; editor Congl. Nat. Council's Comm. on Missions, 1923-29; asso. corr. sec. Am. Missionary Assn., N.Y. City, 1924-27; editor The Potter's Wheel; asso. editor The Congregationalist, 1927-30; speaker for Am. chs. at 400th anniversary of Augsburg Confession, Augsburg, 1930; pres. Union Sem. Alumni Council, 1931; contributing editor Federal Council Bulletin since 1930; in charge Am. Ch., Paris, 1932; exec. sec. Am. Sect. Universal Christian Council for Life and Work, also same, Dept. of Relations with Chs. Abroad, Federal Council of Chs. of Christ in America, since 1930; mem. exec. coms. European Central Bureau for Inter-Ch. Aid (Geneva), Universal Christian Council (Stockholm), Council on Exchange of Preachers between Great Britain and America; Am. sec. World Council of Churches (provisional com.); Ecumenical secretary Fed. Council of Churches, 1945; member Commn. on Just and Durable Peace, Commn. on International Justice and Good Will, American Com. on Religious Rights and Minorities; trustee Am. Coll. (Madura, India), Friends of the World Council, Inc.; sec. Am. and Foreign Christian Union; sec. Am. Christian Com. for Refugees. Consultant of Joint Army and Navy Committee on Welfare and Recreation since 1942. Recipient of Pi Lambda Phi tolerance medal, 1937. Mem. Am. Acad. of Polit. and Social Science, Beta Theta Pi, Delta Sigma Rho. Conglist. Clubs: Authors' (London); Nat. Arts, Clergy, Quill (New York); Shanghai Tiffin. Author: Blind Spots—Experiments in Cure of Race-Prejudice, 1929; The Ghost of Caesar Walks—The Conflict of Nationalism and World Christianity, 1935; Christ's Way and the

World's—in Church, State, and Society, 1936; World Chaos or World Christianity, 1937. Co-author: Younger Churchmen Look at the Church, The Church Through Half a Century; Protestantism: A Symposium. Lecturer on Orient, race relations, European relations. Writer numerous magazine articles and book reviews. Broadcast to British Empire and U.S. the enthronement of Archbishop Temple, Canterbury, Eng., 1942. Home: 1 Paulin Blvd., Leonia, N.J. Office: 297 4th Av., New York, N.Y., and Route Malgnou, 17, Geneva, Switzerland.

LEIPHEIMER, Edwin George (lip'him-er), newspaper editor; b. of Am. parents, Heilbronne, Germany, Apr. 18, 1880; s. Eugene R. and Mary (Matthes) L.; LL.B., U. of Mich., 1901; m. Laura Armbruster, June 28, 1900; children—Marielouise, Edwin George. Began as reporter Denver, Colo., 1901; settled in Butte, Mont., 1904; editor Anaconda Standard, 1924-28; editor Mont. Standard since 1928. Mem. Mont. State Press Assn (pres. 1927). Republican. Presbyterian. Mason. Clubs: Butte Town, Butte Country. Home: 2501 Edwards St. Office: Montana Standard, Butte, Mont.

LEISENRING, Edward Barnes (lī'sĕn-ring), coal operator; b. Nice, France, Jan. 12, 1895; s. Edward Barnes and Annie (Wickham) L.; brought to U.S., 1895; ed. Hotchkiss Sch., Lakeville, Conn.; B.S., Yale, 1917; m. Margaret Patterson Pierce, May 26, 1917; children—Ann Wickham, Mary Pierce, Carolyn Bertsch, Edward Barnes. Associated with engring. corps, Hazle Brook Coal Co., and became mine supt., v.p., 1923-26, pres., 1926-28; chmn. bd. Stonega Coke & Coal Co.; pres. Westmoreland Coal Co., Wentz Corp., Va. Coal & Iron Co.; v.p. Gen. Coal Co.; bd. mgrs. Lehigh Coal & Navigation Co.; mem. bd. of dirs. Whitehall Cement Mfg. Co., Lehigh & N.E. R.R. Co. Seaman, 2d class, U.S.N.R.F., later ensign and lt. j.g., 1917-19. Mem. Delta Psi. Republican. Clubs: Philadelphia, Racquet (Philadelphia); Gulph Mills Golf; Merion Cricket; Radnor Hunt. Home: Glenn Rd., Ardmore, Pa. Office: Fidelity-Philadelphia Trust Bldg., Philadelphia, Pa.

LEISERSON, William Morris (lī'sĕr-sŭn), economist; b. Reval, Esthonia, Apr. 15, 1883; s. Mendel and Sarah (Snyder) L.; brought to United States, 1890; B.A., University of Wisconsin, 1908; Ph.D., from Columbia University, 1911; m. Emily Nash Bodman, June 22, 1912; children—Avery, Lee, Sarah Eleanor (Mrs. David M. LaMar), Ruth Bodman (Mrs. Albert G. Sims), Charles Frederick (naval aviator, dec. Sept. 20, 1943), Mark Whittlesey, Philip Day. Expert on unemployment, New York Commn. on Employers' Liability and Unemployment, 1909-11; deputy industrial commr. Wis., 1911-14; asst. dir. research of the U.S. Commn. on Industrial Relations, 1914-1915; prof. economics and polit. science, Toledo U., 1915-18; chief of the division of labor administration, U.S. Dept. of Labor, 1918-19; chmn. Labor Adjustment Bd., clothing industry, of Rochester, N.Y., 1919-21; chmn. Bd. of Arbitration, men's clothing industry, of New York, 1921-23, Baltimore and Chicago, 1923-26; prof. economics, Antioch Coll., 1925-34. Secretary National Labor Board of NRA, 1933; chairman Petroleum Labor Policy Board, 1934; chairman National Mediation Board, 1934-39; member National Labor Relations Bd., 1939-43; chmn. Nat. Mediation Bd., 1943-44. Visiting prof. Johns Hopkins Univ., since 1944. Mem. Am. Econ. Assn., Am. Political Science Assn., Soc. for Public Adminstrn., Phi Beta Kappa. Club: Cosmos. Author: Unemployment in the State of New York, 1911; Adjusting Immigrant and Industry, 1924; Right and Wrong in Labor Relations, 1938, and articles in various periodicals. Home: 3210 34th St. N.W., Washington 8, D.C.

LEISHMAN, Thomas Linton (lēsh'mán), writer, lecturer; b. Linton Manse, Kelso, Scotland; s. Rev. James Fleming and Jane (Leishman) L.; M.A., Edinburgh U., 1921, B.D., 1924; S.T.M., magna cum laude, Union Theol. Sem., N.Y. (Jarvie resident fellow), 1925; m. Lucille Evelyn Johnston, July 6, 1939. Came to U.S., 1924, naturalized, 1934. Newspaper work in S.D., 1927-30; writer and lecturer on Biblical history, U.S. (winters), 1931-1942, Great Britain (summers), 1936-39; sec.-treas. and dir. Emile Marghab, Inc. Medalist in Hebrew, Edinburgh U., 1923, in Biblical Criticism and Antiquities, 1924; awarded Jeffrey Scholarship, 1923, Glover Scholarship, 1924. Mem. Nat. Assn. of Biblical Instrs., Soc. of Biblical Literature and Exegesis. Author: The Bible Handbook (with Arthur T. Lewis), 1936; Our Ageless Bible—From Early Manuscripts to Modern Versions, 1939; contbr. "Bible Facts" to Christian Science Monitor, 1933-40, and book reviews since 1941; also regular contbr. to Christian Science periodicals. Address: 183d St. at Pinehurst Av., New York 33, N.Y.

LEISURE, George Stanley, lawyer; b. Slater, Mo., Aug. 14, 1889; s. Joseph A. and Nancy A. (Keeton) L.; Ph.B., U. of Chicago, 1914; LL.B., Harvard U., 1917; LL.D., Friends University, 1937; m. Lucille E. Palouze, Oct. 27, 1923; children—George S., David B., Peter K., Ward P. Began law practice in office of Charles E. Hughes, N.Y. City, 1919; asst. U.S. atty. Southern Dist. of N.Y., 1925-27; was chief of criminal div. in office of U.S. atty.; spl. dept. atty. gen. of N.Y. in prosecution of election frauds, 1928; asst. to Col. Wm. J. Donovan on bankruptcy inquiry, conducted by Assn. Bar City of New York, County Lawyers' Assn. and Bronx County Bar Assn., 1929-30; mem. Donovan, Leisure, Newton & Lumbard, New York, and Washington, D.C.; asst. to Emory R. Buckner, 1927, in case of United States vs. Harry M. Daugherty, former atty. gen. of U.S., and Thomas W. Miller, former alien property custodian; chief defense counsel for Waialua Agricultural Co. in Christian vs. Waialua, Honolulu, T.H., 1929; asso. with Clarence Darrow in the defense of Fortescue-Massie case, Honolulu, T.H., 1932; chief defense counsel of Joseph W. Harriman, pres. Harriman Nat. Bank, New York, 1934; of defense counsel E. I. du Pont de Nemours & Co. and Remington Arms Co. munitions investigation, Washington, D.C., 1934; of defense counsel U.S. vs. RKO Distributing Corp., Warner Bros. and Paramount moving picture cos., St. Louis, Mo., 1935-36; of defense counsel in U.S. vs. Standard Oil Co. and 23 other oil companies, 1937; chief defense counsel in Federal Trade Commn. vs. The Cement Inst. and 75 cement cos., Washington, D.C., 1937-41. Defense counsel, Interstate Com. Commn. v. C.&O. Ry., Nickel Plate Ry., and Pere Marquette Ry., Wash., 1944. Cavalry Nat. Guard, N.Y., 1920-23; A.E.F. Pilot Air Service, U.S. Army, World War. Of counsel, State of Ga. v. Pa. R.R., et al., Supreme Court, Washington, D.C., and Mo. Pacific R.R. Reorganization, St. Louis, Mo., 1945. Mem. bd. dirs. All American Aviation, Inc., The Children's Village. Mem. Am. N.Y. State, N.Y. County and N.Y. City bar assns., Am. Legion, Sigma Alpha Epsilon. Quaker. Republican. Mason. Clubs: Harvard, Downtown Assn., River, Harvard Law, Downtown Athletic, New York Athletic, N.Y. Yacht, India House (New York); Manursing Island, Sleepy Hollow, Camp Fire Club of America; Sakaigan Shooting Lodge (Can.); Everglades (Fla.). Home: 660 Park Av., New York, N.Y.; (summer) Mount Kisco, N.Y. Office: 2 Wall St., New York, N.Y., and Bowen Bldg., Washington, D.C.

LEISY, Ernest Erwin (lī'sĭ), prof. English; b. Moundridge, Kan., Dec. 22, 1887; s. Emil A. and Lena (Krebill) L.; B.A., U. of Kan., 1913; grad. study, Harvard, 1913-14; M.A., U. of Chicago, 1919; Ph.D., U. of Ill., 1923; m. Elva Krehbiel, Aug. 14, 1917; children—Melvern, Margaret, James. Prof. English, Bethel Coll. (Kan.), 1914-17; instr. in English, U. of Ill., 1918-23; prof. English and head of dept., Ill. Wesleyan U., 1923-27; prof. English, Southern Methodist U., since 1927; chmn. dept., 1940-41; visiting prof. summers, Washington State College, 1934, Duke U., 1935, 36, 39, Colorado U., 1937, U. of Tex., 1938. Mem. Modern Lang. Assn. America (mem. exec. com. South-Central branch), Am. Assn. Univ. Profs., Texas Inst. of Letters, Tex. Coll. Teachers of English, Phi Kappa Phi. Club: Town and Gown. Author: American Literature, 1929. Editor: Facts and Ideas (with John Beaty and Mary Lamar), 1930, 2d series, 1939; The Scarlet Letter, 1929; Major American Writers (with H. M. Jones), 1935; Horseshoe Robinson, 1937; Voices of England and America (with D. L. Clark and W. B. Gates), 1939. Bibliographer Am. Lit. group, Modern Lang. Assn. America, 1927-37, chmn. Anglo-German Group, 1937. Compiler (with J. B. Hubbell) of Doctoral Dissertations in American Literature, 1933. Contbg. editor, Scholars' Facsimiles, Southwest Rev. Home: 3523 Asbury Av., Dallas, Tex.

LEITCH, Kenneth H. (lēch), dir. selective service for Calif.; b. San Jose, Calif., Sept. 30, 1905; s. Colwell Porter and Harriet Diane (Phelps) L.; ed. pub. sch. and high sch., Sacramento, Calif.; m. Mary Elsie Lipps, Dec. 12, 1936; 1 dau., Sandra Jean. Engaged in railroading, 1922-30; auditor and accountant for State of Calif., and working individually, 1930-40; exec. officer Selective Service System, Calif., 1940-42, state dir. since 1942. Commd. 2d lt., 1935, and advanced through the grades to col., Army of the U.S., 1943. Home: 829 Canterbury Road, North Sacramento 15, Calif. Office: Plaza Bldg., Sacramento 14, Calif.

LEITCH, Mary Sinton, (lēch), author; b. N.Y. City, Sept. 8, 1876; d. Charlton Thomas and Nancy Dunlap (McKeen) Lewis; prep. edn., Miss Dana's Sch. (Morristown, N.J.) and Ossining (N.Y.) Sch.; student Smith Coll., 1894, 95, also in France and Germany; spl. courses, Columbia, 1898, 99; m. John David Leitch, steamship broker, Oct. 17, 1907; children—Charlton Lewis, Barbara McKeen, John David. Formerly insp. women's prisons, N.Y. State; asst. editor Historians, History of the World, 1901; traveled to different parts of world in sailing ships and tramp steamers, to study languages and customs of various nationalities; contbr. to Harper's Monthly, New York Herald, New York Evening Post, etc.; chmn. com. for securing Juvenile Court, Norfolk, Va., 1914-15. Mem. Poetry Soc. Am., Poetry Soc. of Va. (pres. 1933; co-pres. 1944, 45), Norfolk Poet's Club, Phi Beta Kappa. Assn. editor "The Lyric," 1927. Dem. Presbyterian. Author: The Wagon and the Star (verse), 1922; The Unrisen Morrow (verse), 1926; The Coming of the Cross (hist. pageant), 1927; The Black Moon (drama), 1929; Spider Architect (verse), 1937; From Invisible Mountains (verse), 1943. Translator: The Love Letters of Bismarck, 1901. Editor: Lyric Va. Today (an anthology of verse). Home: "Wycherley," Lynnhaven, Va.

LEITH, Charles Kenneth (lēth), geologist; b. Trempealeau, Wis., Jan. 20, 1875; s. Charles A. and Martha E. (Gale) L.; B.S., U. of Wis., 1897, Ph.D., 1901; LL.D., Kenyon Coll., Ohio, 1926; D.Sc., Lawrence Coll., Appleton, Wis., 1930, Columbia University, 1940, Stevens Institute of Technology, 1943; m. Mary E. Mayers, January 6, 1898; children—Kenneth, Andrew. Asst. geologist, U.S. Geol. Survey, 1900-05; asst. prof. geology, 1902-03, prof. since 1903, U. of Wis. Professorial lecturer pre- Cambrian geology, U. of Chicago, 1905-17. Mineral adviser to Shipping and War Industries bds., Washington, 1918, to Am. Commn. to Negotiate Peace, Paris, 1919. Chmn. The Mineral Inquiry, 1929-38; leader of round tables on mineral resources, Institute of Politics, Williamstown, Mass., 1925 and 1926, British Institute of International Affairs, London, 1926, Inst. of Internat. Relations, Portland, Ore., 1932, Council on Foreign Relations, New York, 1933; mem. Science Advisory Bd., 1933-35; mem. Business Adv. and Planning Council for Dept. of Commerce, 1933-40; v. chmn. Planning Com. for Mineral Policy, 1934-37; chmn. Mineral Adv. Com. Army and Navy Munitions Bd., 1928-40; consultant on minerals, Nat. Def. Commn., O.P.M.; W.P.B. since 1940. Chief Metals and Minerals Br., off. Prod. Research and Developmt. of W.P.B. since 1942. Fellow Am. Acad. Arts and Sciences, Geol. Soc. America (v.p. 1927; pres. 1933; Penrose medalist 1942); mem. Am. Inst. Mining and Metall. Engrs., A.A.A.S. (v.p. 1920), Wis. Acad. Sciences, Arts and Letters, Wis. Hist. Soc., Nat. Acad. of Sciences, Am. Philos. Soc., Soc. of Economic Geologists (president 1925), Mining and Metall. Soc. of America; Canadian Mining Inst., British Inst. of Mining and Metall. (hon.). Clubs: Cosmos, Chevy Chase (Washington); University (New York); University, Madison (Wis.). Author of books and articles on pre-Cambrian metamorphic, structural, economic geology, and on world minerals in their internat. relations. Latest book "World Minerals and World Peace," 1943. Asso. editor Journal of Geology and Economic Geology. Home: Wardman Park Hotel, Washington 8, D.C.

LEITH-ROSS, Harry (lēth-rŏs), artist; b. Mauritius (British colony), Jan. 27, 1886; s. Frederick Arbuthnot and Sina (van Houten) L.; ed. U. of Birmingham, Eng., 1901-02, Académie Delécluse and Académie Julian, Paris, 1909-10, Art Students' League, New York, 1910-13; m. Emily Slaymaker, July 20, 1925; 1 dau., Emily Elizabeth. Came to U.S., 1903, naturalized citizen, 1918. Served as 2d lt. inf., U.S. Army, World War. Winner of Porter prize, Salmagundi Club, N.Y. City, 1915; Charles Noel Flagg prize, Conn. Acad. Fine Arts, 1921; 2d prize, Duxbury, Mass., 1921; landscape prize, New Haven Paint and Clay Club, 1924; Ranger Fund purchase award, N.A.D., 1927; Burton Mansfield prize, New Haven Paint and Clay Club, 1928; Grant prize, New Rochelle, N.Y., 1930; Providence (R.I.) Art Club prize, 1932; Art Center Prize, Ogunquit, Me., 1932; Downes prize, New Haven, 1934; Geo. A. Zabriskie purchase prize, American Water Color Soc., 1937, and Wm. Church Osborn prize, 1941; lay members' prize, 1938, Vezin-James prize, 1944, Salmagundi Club; Woodmere purchase prize, Germantown, Pa., 1944. Nat. Academician; Mem. Am. Water Color Soc. Clubs: Salmagundi, Philadelphia Water Color; Baltimore Water Color. Home: New Hope, Pa.

LELAND, Cyrus Austin, public utilities; b. El Dorado, Kan., June 16, 1887; s. Cyrus Austin and Nellie A. (Thompson) L.; B.S. in E.E., Kan. U., 1910; m. Erana Kessler, May 10, 1917; children—Cyrus Austin, III, Christine Kessler. Apprentice engineer Allis-Chalmers Co., Cincinnati, O., 1910-11; electrician and power plant foreman United Portland Cement Co., Independence, Kan., 1911-12; insp., later draftsman, estimator Kansas City (Mo.) Terminal Ry. Co., 1912-13; supt. Atchison (Kan.) Ry., Light & Power Co., 1913-17, mgr., 1920-23; constrn. engr. Kan. Power & Light Co., Topeka, 1923-25, pres., 1931-33; v.p. and gen. mgr. United Light & Power Co. of Kan., 1926-27; v.p. and gen. mgr. Des Moines (Ia.) Electric Light Co. and Ia. Power & Light Co., 1927-33; pres. Iowa Power & Light Co. since 1933; dir. United Light and Rys. Co. Served as capt. 64th Artillery, A.E.F., 1917-19. Dir. Des Moines Chamber of Commerce. Mem. Am. Inst. Elec. Engrs., Beta Theta Pi. Clubs: Des Moines, Wakonda (Des Moines, Ia.). Home: 13 W. 34th St. Office: 312 Sixth Av., Des Moines 3, Ia.

LELAND, Joseph Daniels, architect; b. Brookline, Mass., June 16, 1885; s. Joseph Daniels, Jr., and Grace Adams (Rogers) L.; student Harvard, 1905-09, Atelier Chifflot, Paris, 1909-11; grad. Sch. Applied Science, Harvard, 1912; m. Countess Dedons de Pierrefeu (neé Elsa Tudor), Sept. 4, 1916 (div. Feb. 25, 1936); 1 son, Surya Tudor. Draftsman, Peabody & Stearns, architects, Boston, 1910-13; partner, Loring & Leland, Boston, 1913-17; asst. dir. bureau indust. housing and transportation, also v.p. U.S. Housing Corp., operating for War and Navy depts., Washington, D.C., 1917-19; sr. partner J. D. Leland & Co., architects and engrs., Boston, 1919-35; sr. partner, Leland & Larsen, since 1935. Chmn. Town of Milton (Mass.) Planning Bd. and Bd. of Survey; 1st vice chmn. Nat. Com. on Housing, Inc. Fellow Am. Inst. Architects, Boston Society of Architects (president); mem. Mass State Assn. Architects, Boston Archtl. Center. Clubs: Myopia Hunt, Tennis and Racquet, Hoosic-Whisick, Milton. Awarded 2d prize

Boston Contest, 1944. Home: 823 Brush Hill Rd., Milton 86, Mass. Office: Statler Bldg., Boston 16, Mass.

LELAND, Ora Miner, univ. dean, civil eng.; b. Grand Haven, Mich., June 28, 1876; s. George Spencer and Harriett Elizabeth (Perkins) L.; B.S. in C.E., U. of Mich., 1900, C.E., 1920; m. Mary Yoeckel, June 28, 1906 (died Oct. 2, 1913); children—Mary Louise (Mrs. Bruce L. Clark), Walter Perkins; m. 2d, Lottie Susan Potts, Aug. 5, 1914; children—Miriam Irene (Mrs. William C. Kahle), Paul Miner. Chief clerk and draftsman, office of surveyor-gen. of Fla., 1898-99; in Gen. Land Office (div. of surveys), Washington, D.C., 1900, 03; aid and computer, U.S. Coast and Geod. Survey, in U.S., Alaska and P.R., 1900-03; mem. faculty Coll. Civ. Engring., Cornell U., 1903-20, head dept. of topographic and geodetic engineering, 1911-20, prof. geodesy and astronomy, 1916-20; engring. supervisor, J. G. White Engring. Corp., 1920; dean colls. of engring., architecture, and chemistry, U. of Minn., 1920-36; dean of adminstrn., University of Minnesota, Inst. of Technology, 1936-44; dean emeritus since 1944. Surveyor and chief of party to United States commissioner for demarcation of boundary between Alaska and Canada, 1904-11; mem. Comm. of Engrs. in Costa Rica-Panama Boundary Arbitration, 1911-13, Demarcation Commn., 1921. In service U.S. Army, as capt., maj. and lt. col. engrs., Apr. 1917-June 1919; with 303d Engrs., 78th Div., A.E.F., until Nov. 1918; with 314th Engrs., 89th Div., A.E.F., Nov. 1918-June 1919; colonel commanding 313th Engr. Regt., 88th Div., 1922-40; colonel inactive since 1940. Fellow A.A.A.S.; mem. Am. Soc. C.E., Am. Assn. Engrs., Soc. Promotion of Engring. Edn. (ex-pres.), Am. Astron. Soc., Soc. Am. Mil. Engrs. (dir.), Engrs' Club of Minneapolis, Am. Legion, Sigma Xi, Tau Beta Pi, Chi Epsilon (nat. hon.), Scabbard and Blade, Phalanx, Triangle. Author: Practical Least Squares. Home: 911 Fifth St., S.E., Minneapolis 14, Minn.

LELAND, Simeon Elbridge, economist; b. Madison, Ind., Sept. 2, 1897; s. Simeon Elbridge and Elizabeth Wood (Stanley) L.; A.B., DePauw U., 1918; A.M., U. of Ky., 1919; studied Harvard Law Sch., Cambridge, Mass., 1919-20; Ph.D., U. of Chicago, 1926; m. Carolyn Victoria Hargan, Sept. 2, 1921; children—Carolyn Victoria, Elizabeth Stanley, Frances Elbridge. Asst. prof. economics, U. of Ky., 1920-24, asso. prof., 1924-26, prof., 1926-28; dir. Bur. Business Research, 1927-28; asso. prof. economics, U. of Chicago, 1928-31, prof. of economics, 1931-38, prof. government finance since 1938, acting chmn. Dept. of Economics, 1939-40, chmn. since 1940; mem. Ill. Tax Commn., 1933-40, chmn. 1936-40. Dir. Federal Reserve Bank of Chicago since 1941, chmn. of bd. since 1942. Special adviser to U.S. Sec. of Treasury, 1934; consultant, Nat. Resources Planning Bd., 1935-36, T.V.A., 1939, Bureau of the Budget since 1940. Awarded Hart, Schaffner & Marx Econ. Prize (2d prize), 1926. Member American Econ. Assn., Nat. Tax Assn. (pres. 1937-38), Nat. Municipal League, Federation Tax Administrators (chmn. board directors, 1937-40), Am. Assn. Univ. Profs., Royal Economic Society, American Political Science Association, Academy of Political Science, Phi Beta Kappa, Delta Upsilon. Chmn. Tech. Com. of Citizens Com. (Strawn Com.), Chicago, 1930, Illinois Govt. Reorganization Committee, 1941-43. Methodist. Clubs: Quadrangle, Economic. Author: Taxation in Kentucky, 1920; The Classified Property Tax in the United States, 1928; and numerous articles on government finance. Editor and contbr. State-Local Fiscal Relations in Illinois, 1941. Contbr. to Division of Costs and Responsibility for Public Works, 1938. Home: 1351 E. 56th St., Chicago, Ill.

LELAND, Waldo Gifford, historian and director; b. Newton, Mass., July 17, 1879; s. Luther Erving and Ellen M. (Gifford) L.; A.B., Brown U., 1900, hon. Litt.D., 1929; A.M., Harvard, 1901; hon. L.H.D., Univ. of Rochester, 1939; Northwestern Univ., 1944; LL.D., Univ. of Colo., 1943; Ecole des Chartes, Paris, 1910-11 (auditeur); m. Gertrude Dennis, Apr. 26, 1904. Asst. in hist., Harvard, 1901-03; mem. staff, dept. hist. research, Carnegie Inst. of Washington, 1903-27; in charge historical mission in Paris, with residence there, 1907-14, 1922-27; organizing secretary, Am. Council of Learned Societies, 1919, permanent secretary, 1927-38, director since 1939; Hyde exchange lecturer in French univs., 1923-24; sec. Nat. Bd. for Hist. Service, 1917-19; del. Internat. Union of Academies since 1923 (v.p. 1929-31, pres. 1938); organizer and delegate, Internat. Com. Hist. Sciences, 1926 (treas. 1926-33, pres. 1938); mem. Board of Fellows, Brown University; mem. various advisory coms. of Federal Government; gen. advisory com., Div. of Cultural Cooperation, Dept. of State; Com. on Inter-American exchange of students and profs. under Convention of Buenos Aires; advisory board, Nat. Park Service; committee on records of war administration, Bureau of the Budget; chmn. of U.S. Nat. Com. on Internat. Intellectual Cooperation; mem. learned societies: Am. Philos. Soc.; Am. Acad. Arts and Sciences; Am. Antiquarian Soc.; Am. Hist. Assn. (sec. 1909-1920); Am. Soc. of Archivists (pres. 1939-41); Am. Philol. Assn.; Am. Sociol. Soc.; Hist. of Science Soc.; A.A.A.S. (v.p. 1932-33); Soc. d'Hist. Moderne (councillor); corr. mem. Royal Hist. Soc.; Instituto Histórico e Geográfico Brasileiro; Ontario Hist. Soc.; Maine Hist. Soc.; Minn. Hist. Soc.; mem. Delta Upsilon, Phi Beta Kappa. Decorated Chevalier, Legion of Honor (France), 1929, Order of Polonia Restituta (Poland), 1933. Clubs: Cosmos, Washington, D.C., Century, Harvard, New York; Faculty (Cambridge, Mass.). Author (with C. H. Van Tyne) Guide to Archives of Govt. of U.S., 1904, 2d edit., 1907; (with N. D. Mereness) Introduction to American Official Sources for Social and Economic History of World War, 1926; Guide to Materials for American History in the Archives and Libraries of Paris, Vol. I, 1932; Vol. II, 1943; numerous articles, addresses, reports. Home: 1862 Mintwood Pl. Office: 1219 16th St., Washington, D.C.

LELY, Nicholas George, consul gen.; b. Athens, Greece, July 23, 1887; s. George and Antiope (Tambacopoulo) L.; grad. U. of Athens Law Sch., 1916; unmarried. Began diplomatic career, Mar. 17, 1917; attaché Greek Legation, Rome, 1918; vice consul, Alexandria, 1919, acting consul gen., 1920; charge d' affairs, Cairo, 1921, sec. Legation, 1922; sec. Ministry of Foreign Affairs, Athens, 1923; sec. of Greek Legation, Berlin, 1924, Belgrade, 1925, Prague, 1925, Berlin, 1926; chief of div. in Ministry of Foreign Affairs, Athens, 1926; gov. Mt. Athos, Greece, 1927-29; again chief of div. in Ministry of Foreign Affairs, Athens, 1930; acting consul gen. of Greece, London, 1930-31; 1st sec. Greek Legation, Washington, D.C., 1931-35, counselor, 1935-38, consul gen., New York, N.Y., since Oct. 1, 1938. Decorated Silver Cross of the Redeemer, Gold Cross of Valor, Comdr. Order of Phoenix (Greece); Gold Cross of Holy Sepulchre (Jerusalem); Comdr. of the Nile (Egypt). Home: Ritz Carlton Hotel. Office: R.C.A. Bldg., 30 Rockefeller Plaza, New York, N.Y.*

LEMANN, Monte M. (lĕm'ŏn), lawyer; b. Donaldsonville, La., Apr. 3, 1884; s. Bernard and Harriet (Friedheim) L.; A.B., Tulane U., 1902, LL.D., 1930; A.B., Harvard, 1903, LL.B., 1906; m. Nettie E. Hyman, Dec. 7, 1921; children—Thomas Berthelot, Stephen Berthelot. Admitted to Louisiana bar, 1907, since general practice at New Orleans; member firm Monroe & Lemann; assistant professor law, Tulane U., 1906-10, became prof. law, 1910 (part time), now emeritus; asst. chief counsel U.S. Shipping Bd., 1918. Mem. Nat. Commn. on Law Observance and Enforcement (Wickersham Commn.), 1929-31; dir. Community Chest of New Orleans, 1931-34 (v.p. 1934), War Community Chest, 1943, La. Anti-Tuberculosis Soc., La. League for Pub. Health (pres.); trustee Dillard University; mem. U.S. Supreme Court Advisory Commission on Rules of Civil Procedure; apptd. by U.S. Supreme Court special master in Arkansas v. Tennessee, 1937, same, Illinois Waterway case, 1940. Member Am. Bar Assn. (bill of rights com.), Am. Law Inst. (council), La. State Bar Assn. (ex-pres.), La. Law Inst. (v.p.) New Orleans Bar Assn. (ex-pres.), Assn. Bar City New York, Phi Beta Kappa. Jewish religion. Clubs: Round Table, Lakewood Country, New Orleans Country; Harvard (New York). Home: 6110 Marquette Pl. Office: Whitney Bldg., New Orleans, La.*

Le MASTERS, Earle Hamilton, banker; b. Amity, Ore., July 24, 1900; s. Claude G. and Myrtle E. (Hamilton) Le M.; student Northwestern U., Evanston, Ill., 1919-20; grad. Pace Inst. of Accounting, Washington, D.C., 1921; C.P.A. in Ohio and Calif.; m. Cora M. Webber, Nov. 7, 1921; children—Evelyn Hazel, Earle Hamilton, Jr. Partner with father in accounting firm, Huntington, W.Va., 1921-26; cashier First Nat. Bank, Orange Cove, Calif., 1926-30; with Federal Farm Loan Bur. and its successor, Farm Credit Adminstrn., 1930-36, examiner land banks, 1930-32, reviewing examiner, 1932-33, treasurer, 1933, asst. comptroller, 1934, asst. dep. gov., 1934; comptroller of Farm Credit Administration and Federal Farm Mortgage Corp., 1934-36; dir. of finance and research, Farm Credit Adminstrn., 1936-37; v.p. and cashier Pacific Nat. Bank, San Francisco, 1937-44, v.p. and dir. since 1945; chmn. bd. Colonial Ins. Co., Los Angeles, Calif.; served temporarily, 1941, as consultant with Office of Production Management, Washington, D.C. Served in U.S. Naval Reserve, 1918. Mem. Delta Upsilon. Mem. Christian (Disciples) Ch. Mason (Shriner). Clubs: San Francisco Commercial, Bohemian. Home: Montara, Calif. Office: 333 Montgomery St., San Francisco, Calif.

Le MAY, Alan, novelist; b. Indianapolis, Ind., June 3, 1899; s. John and Maude (Brown) Le M.; student Stetson U., Deland, Fla., 1916; Ph.B., U. of Chicago, 1922; m. Esther Skinner, Aug. 9, 1922 (divorced Mar. 10, 1938); children—Joan Skinner, Dan Brown; m. 2d, Arlene Hoffman, July 22, 1939. Served as 2d lt. inf., U.S. Army, 1918; 1st lt. F.A., Ill. Nat. Guard, 1923-24. Mem. Phi Gamma Delta. Club: Authors (Hollywood). Author: Painted Ponies, 1927; Old Father of Waters, 1928; Pelican Coast, 1929; One of Us Is a Murderer, 1930; Gunsight Trail, 1931; Bug Eye, 1931; Winter Range, 1932; Cattle Kingdom, 1933; Thunder in the Dust, 1934; The Smoky Years, 1935; Deepwater Island, 1936; Empire for a Lady, 1937; (screen play) Northwest Mounted Police, 1940; Reap the Wild Wind (screen play), 1942; Adventures of Mark Twain (screen play), 1943; Useless Cowboy, 1943; Story of Dr. Wassell (screen play), 1944; Along Came Jones (screen story), 1945; San Antonio (screen play), 1945. Contbr. serials, short stories and articles to Collier's, Cosmopolitan, Saturday Evening Post, etc. Home: 12735 Hanover St., Brentwood Heights, Calif.

LeMAY, Curtis E., army officer; b. Ohio, Nov. 15, 1906; grad. Air Corps Primary Flying Sch. and Advanced Flying Sch., 1929, Air Corps Tactical Sch., 1939; B.C.E., Ohio State U., 1932; rated senior pilot, combat observer, aircraft observer. Began as flying cadet, Air Corps, Sept. 1928; commd. 2d lt. Air Corps, Jan. 1930, and advanced through the grades to brig. gen., Sept. 1942; major gen., Mar. 1944; permanent brigadier general, Oct. 1945; comdr. 21st Bomber Command, Marianas, 1945; comdg. gen. 20th Air Force, Guam, 1945; chief of staff U.S. Army Strategic Air Forces, Aug. 1945; assigned to Air Tech. Service Command, Wright Field, Dayton, O., Oct. 1945. Awarded Distinguished Flying Cross, Distinguished Service Medal, Distinguished Service Cross, Air Medal and three clusters, Makay Trophy, Silver Star, Brazilian Order of the Southern Cross, British Distinguished Flying Cross, Russian Order of the Patriotic War, Presidential Unit Citation. Home: 1478 Orchard Grove, Lakewood, Ohio.†

LEMKE, Frederick Daniel (lĕm'kē), educator; b. Wabasha, Minn., Aug. 6, 1903; s. Rev. Frederick William and Ruth Wilhelmina (Hauser) L.; A.B., U. of Wis., 1926, M.A., 1927; Ph.D., U. of Ill., 1933. Asst. in English, U. of Ill., 1927-31, fellow in English, 1931-32; prof. of English and head of dept., Heidelberg Coll., since 1933, dean of the coll. since 1940. Mem. Pi Kappa Delta, Phi Beta Kappa, Modern Language Assn., Nat. Council of Teachers of English. Evangelical and Reformed Church. Address: Heidelberg College, Tiffin, O.

LEMKE, William (lĕm'kē), congressman; b. at Albany, Minn., Aug. 13, 1878; s. Fred and Julia (Kleir) L.; B.A., U. of N.D., 1902; studied law, U. of N.D. and Georgetown Law Sch.; LL.B., Yale, 1905; m. Isabelle McIntyre, Apr. 16, 1910; children—William, Robert, Mary. Began practice at Fargo, 1905; mem. nat. exec. com. Nat. Non-Partisan League, 1917-21; chmn. Rep. State Com., 1916-20; atty. gen. of N.D., 1921-23; mem. 73d to 76th Congresses (1933-41), N.D. at large; mem. 78th and 79th Congresses (1945-47), N.D. at large. Union Party candidate for President, 1936. Author Frazier-Lemke Re-Finance Bill, Frazier-Lemke Moratorium. Had charge of preparing laws establishing industrial program of N.D. Mem. Phi Delta Theta, Eugene Field Soc. Author: You and Your Money. Home: Fargo, N.D.

LEMLEY, Harry Jacob, judge; b. Upperville, Va., Aug. 6, 1883; s. Joseph Henry and Mary (Kendall) L.; student U. of Va., 1901-03; LL.B., Washington and Lee U., 1910; m. Caroline McRae, Dec. 26, 1912; children—Harry J. (U.S. Army), Kenneth McRae (U.S. Army). Admitted to Arkansas bar, 1912, practiced at Hope, Arkansas, 1912-39; United States district judge, Eastern and Western Dists., Ark., since 1939. Mem. Phi Delta Theta, Phi Delta Phi. Democrat. Presbyterian. Author and co-author of papers on archeology of Ark. Home: Hope, Ark. Address: Texarkana, Ark.

LEMMON, Clarence Eugene (lĕm'ŭn), clergyman; b. Seward County, Neb., Feb. 2, 1888; s. Orion Augustus and Louverne (Houser) L.; A.B., Cotner Coll., Lincoln, Neb., 1913, D.D., 1926; U. of Neb., 1913-14; D.D., Culver-Stockton College, Canton, Missouri, 1925; m. Constance Harlan, June 10, 1913; 1 daughter, Bernice Allean (Mrs. Mark Hale). Ordained to the ministry of Disciples of Christ Church, 1913; pastor Ashland, Nebraska, 1913-14; Hastings, Nebraska, 1914-21, Hamilton Avenue Christian Church, St. Louis, Mo., 1921-30, Columbia, Mo., since 1930. Trustee Christian Coll., Columbia; trustee Pension Fund, Disciples of Christ Ch., since 1930. Mem: exec. com. United Christian Missionary Society, 1927-29; pres. Ministerial Alliance, St. Louis, 1927; del. to Universal Christian Conf. on Life and Work, Stockholm, 1925; dir. Ministers Life and Casualty Union, 1941. Chmn. Mo. Centennial Commn., Disciples of Christ, 1933-37; president Mo. State Conv., Disciples of Christ, 1939; pres. Internat. Conv. of Disciples of Christ, 1942-44. Trustee, Disciples Divinity House, Chicago, 1944. Author: The Art of Church Management, 1933; Religion Helps, 1941. Mason (32°), Kiwanian. Contbr. to World Call and Christian Evangelist. Home: 200 Thilly Av., Columbia, Mo.

LEMMON, Frank Davidson, railroad exec.; b. New York, N.Y., May 15, 1889; m. Hazel Mildeberger, Mar. 30, 1920; 1 dau., Barbara Evelyn. With Atlantic Coast Line R.R. Co. since 1903, now vice pres. and dir.; also officer or dir. affiliated companies. Episcopalian. Home: 27 Circle Road, Scarsdale, N.Y. Office: 71 Broadway, New York, N.Y.

LEMMON, Walter S., radio engr.; b. New York, N.Y., Feb. 3, 1896; s. Myron T. and Bertha (Stedecker) L.; E.E., Columbia, 1917; m. Virginia Chandler, June 18, 1932. Trowbridge research fellow, Columbia, 1917; commd. lt. U.S. Navy, and served as signal officer, also in charge of training of radio operators and engring. officers at various naval schools, 1917-19; div. sales mgr. SKF Industries, 1919-23; pres. Malone-Lemmon Labs., Inc., 1923-28; pres. Radio Industries Corp., 1928-33; gen. mgr. radiotype div., Internat. Business Machines Corp. since 1933. Special radio officer on staff of President Wilson during Peace Conf., 1919. Founded internat. Radio Station WBUL; founder World Wide Broadcasting Foundation (engaged in internat. edn. and develop-

ment of good will programs); pioneer in development and mfr. of radio typewriter for commercial purposes; invented single-dial tuning control for radio sets. Mem. Century Assn., Tau Beta Pi, Sigma Xi. Christian Scientist. Awarded Columbia U. medal of conspicuous service, 1942; Order of Cristobal Colon by Dominican Republic, 1943; awarded civilian citation by U.S. Signal Corps, 1944. Clubs: University (New York); Cosmos (Washington, D.C.). Home: Riverside, Greenwich, Conn. Office: 590 Madison Av., New York, N.Y.

LEMNITZER, Lyman L. (lĕm'nĕt-sĕr), army officer; b. Honesdale, Pa., Aug. 29, 1899; s. William L. and Hannah (Blockberger) L.; B.S., U.S. Mil. Acad., 1920; grad. Coast Arty. Sch., basic course, 1921; battery officers course, 1931, Command and Gen. Staff Sch., 1936, Army War Coll., 1940; m. Katherine Mead Tryon, Nov. 6, 1923; children—Lois Katherine, William Lyman. Commd. 2d lt., U.S. Army, 1920, and advanced through the grades to major general, 1944; served with Coast Artillery, Ft. Adams, R.I., 1921-24; with 59th C.A., Corregidor, P.I., 1924-26; with 10th C.A., Ft. Adams, Mar.-Aug. 1926; instr. U.S. Mil. Acad., 1926-30; with 92d and 60th C.A., Corregidor, 1931-34; instr. U.S. Mil. Acad., 1934-35; instr. of tactics, C.A. School, Ft. Monroe, Va., 1936-39; with 70th C.A., Ft. Moultrie, S.C., as plans and training officer, June-Nov. 1940; exec. and plans and training officer, 38th C.A. Brigade (anti-aircraft), Nov. 1940-May 1941; mem. Gen. Staff Corps, May 1941-July 1942; Plans Div., War Dept., Washington, D.C., May 1941; asst. to operations and training officer, G-3, Gen. Hdqrs., June 1941-Mar. 1942; asst. chief of staff, Plans Div., Hdqrs. Army Ground Forces, Mar.-June 1942; comdg. gen. 34th C.A. Brigade (anti-aircraft), Norfolk, Va., and England, July-Aug. 1942; asst. chief of staff, G-3, Allied Force Headquarters, at London and Algiers, for North African Campaign, Sept.-Dec. 1942; deputy chief of staff, Fifth Army, Jan.-Feb. 1933; comdg. gen. 34th C.A. Brigade (anti-aircraft) North Africa, Mar.-July 1943; dep. chief of Gen. Staff to Gen. Sir Harold R. L. G. Alexander, comdg. 15th Army Group, July 1943-45; chief of staff Allied Air Forces and U.S. Forces in Mediterranean area since October 1945. Was second in command of U.S. Mission to North Africa under Lt. Gen. Mark W. Clark; this mission landed in North Africa by submarine, October 22, 1942, to confer with French military, naval and air officials on preparation of plans and arrangements pertaining to the occupation of North Africa by Allied Forces on Nov. 8, 1942. Mason. Received Award of Legion of Merit with oak leaf cluster. Home: 1423 West St., Honesdale, Pa.*

LEMON, Allan Clark, prof. ednl. psychology; b. Akron, Ia., Jan. 23, 1889; s. Erastus and Catherine (Emmett) L.; A.B., Morningside Coll., Sioux City, 1913; A.M., U. of Ia., 1921, Ph.D., 1926; m. Frankie Irene Crouch, Aug. 6, 1914; children—Emmett Dean, Lois Marian, Ralph Burton. Prin. high sch., Iowa Falls, Ia., 1913-14; supt. of schs., Culbertson, Mont., 1914-17; prof. history, Montana Wesleyan Coll., 1917-19, dean and prof. edn., 1919-24, acting pres., 1919-20; dean and prof. edn., Intermountain Union Coll., Helena, Mont., 1924-26, acting pres., 1924-25; dean and prof. psychology, Coll. of Puget Sound, 1926-31; prof. ednl. psychology, U. of Ida., since 1931. Mem. N.E.A., Mental Hygiene Assn., Nat. Vocational Guidance Assn., Phi Delta Kappa (Ia.), Pi Kappa Delta, Kappa Delta Pi, T.K.E., Kiwanis. Mason. Methodist. Author: Guidance and Placement of Freshmen, 1926; Workbook in Educational Psychology, 1941. Contributor on ednl. and psychol. subjects. Mem. advisory bd. Yenching U., Peiping, China. Home: 1102 E. 6th St., Moscow, Idaho.

LEMON, A(sa) B(ertram), educator; b. Hartford, Ont., Can., Sept. 3, 1889; brought to U.S., 1910; s. W(illiam) E(dgar) and Mary Elizabeth (Jacques) L.; Ph.G., U. of Buffalo, 1913; Phar.D., Brooklyn Coll., 1915; m. Gretta Edith Moore, June 14, 1919; children—Edgar Rothwell, James Dixon. Asst. in materia medica, U. of Buffalo, 1916-18, instr., 1918-21, prof. since 1921, dean Sch. of Pharmacy since 1936. Mem. U.S. Pharm. Revision Com. Mem. N.Y. Bd. Pharmacy Examiners. Mem. A.A.A.S., Am. Pharm. Assn., Rho Chi, Kappa Psi. Independent Republican. Presbyterian. Mason. Co-author: Basic Material for a Pharmaceutical Curriculum, 1927. Home: 41 E. Northrup Pl., Buffalo, N.Y.

LEMON, Frank Kyle, lawyer; b. Farmer City, Ill., Mar. 6, 1875; s. Richard A. and Opha Ann (Kyle) L.; LL.B., Ill. Wesleyan U., Bloomington, 1896; m. Ruthelle Keys, Oct. 12, 1910. Began practice at Clinton, 1896; mem. Moore, Warner & Lemon until 1901, Lemon & Lemon, 1902-12, Lemon & Jordan, 1931-36; practicing alone since 1936; apptd. U.S. attorney, Southern District of Illinois, 1931. Trustee Clinton Public Library. Member American and Illinois State bar assns., Phi Delta Theta. Republican. Methodist. K.P. Clubs: Rotary, Country (Clinton); Union League (Chicago). Home: 315 S. Elm St. Office: 114 Warner Court, Clinton, Ill.

LEMON, Harvey B., univ. prof.; b. Chicago, Ill., Apr. 23, 1885; s. Henry Martyn and Harriet Ella (Brace) L.; B.A., U of Chicago, 1906, M.S., 1910, Ph.D., 1912; m. Louise M. Birkhoff, Dec. 25, 1907; children—Harriet Birkhoff (Mrs. D. S. Moir), Capt. Henry Martyn (med. corps). Began as asst. in physics, U. of Chicago, 1911, now prof. Curator phys. sci., Mus. of Science and Industry, Chicago, since 1942. Trustee, Lewis Institute and Illinois Institute Tech., 1930-42; advisor in physical science to editors Encyclopedia Britannica, since 1944. Served as captain Ordnance Dept., U.S. Army, 1918. Chief physicist Ballistic Lab., Aberdeen Proving Grounds, 1942-43. Fellow Am. Physical Society; mem. A.A.A.S., Am. Assn. Physics Teachers (pres. 1939-40), Delta Upsilon, Phi Beta Kappa, Sigma Xi, Sigma Pi Sigma. Unitarian. Clubs: Quadrangle (past pres.), Chicago Literary (past pres.). Author: From Galileo to Cosmic Rays, 1934; Cosmic Rays Thus Far, 1936; Analytical Experimental Physics (with M. Ference, Jr.), 1943. Home: 5805 Dorchester Av., Chicago, Ill.

LEMON, Willis Storrs, physician; b. Villa Nova, Ont., Feb. 8, 1878; s. George and Jane (Honey) L.; M.B., U. of Toronto Faculty of Medicine, 1905; m. Ethel M. Haines, June 29, 1909; children—Katherine Ethel (wife of Dr. George A. Lord), Janette Louise (dec.), Dr. Willis Edward. Came to U.S., 1909, naturalized, 1917. Interne Toronto Gen. Hosp., 1905-06, Parry Sound Hosp., Ont., 1906-07; demonstrator in pathology and therapy, U. of Toronto, 1906-07; practice of medicine, Toronto, 1907-08; asso. physician Canadian Nat. Sanatorium for Tuberculosis, Gravenhurst, Ont., 1908-09; practiced in LaGrange, Ill., 1909-17; asst. in sect. in div. of medicine, Mayo Clinic, Rochester, Minn., 1917-18, head of sect. since 1918; prof. of medicine, Mayo Foundation of U. of Minn., since 1934. Served as 1st lt. Minn. Home Guard, 1917-19. Awarded gold medal on graduation, George Brown Memorial research scholarship, Daniel Clark prize in psychiatry, all U. of Toronto, 1905; gold medal (with Dr. S. W. Harrington) for exhibit at meeting of A.M.A., 1935. Mem. A.M.A., Minn. State and Southern Minn. med. socs., Minn. Trudeau Med. Soc. (past pres.), Central Interurban Clin. Club (v.p. 1935), Minn. Soc. Internal Medicine, Assn. Am. Physicians, Am. Soc. for Clin. Investigation, Am. Assn. for Thoracic Surgery, Alpha Omega Alpha, Sigma Xi. Conglist. Contbr. chapter "The Nature of Postoperative Pulmonary Diseases; Prophylactic Measures and Treatment" to (book) The Stomach and Duodenum by Eusterman and Balfour. Contbr. numerous articles to med. jours. Home: 510 10th Av. S.W. Office: Mayo Clinic, Rochester, Minn.

LENFESTEY, Nathan Coggeshall (lĕn-fĕs'tē), banker; b. Marion, Ind., Mar. 1, 1890; s. William Lomax and Sarah (Coggeshall) L.; student De Pauw U., 2½ yrs.; B.S., Dartmouth, 1913; M.C.S., Amos Tuck School of Administration and Finance (Dartmouth), 1914; m. Jeannette Hazen Ricketts, Feb. 14, 1919; children—William Richard, John Francis, Virginia, Janet. Began in banking business at Marion, 1907; now v.p. and cashier Nat. City Bank, New York; pres. and dir. Parmley Apts., Inc.; dir., v.p., sec. and treas. Internat. Banking Corp.; dir., sec., treas. Nat. City Safe Deposit Co.; dir., v.p., sec.-treas. Nat. City Realty Corp.; dir. First Nat. Bank & Trust Co.; dir., v.p., State Title & Mort. Guaranty Co. (Summit). Mem. Phi Beta Kappa, Phi Kappa Psi. Methodist. Clubs: Union League, Bankers, Dartmouth, Phi Kappa Psi. Home: Summit, N.J. Address: 55 Wall St., New York, N.Y.

LENGEL, William Charles (lĕng'ĕl), author, editor; b. Durango, Colo., June 27, 1888; s. William F. and Alice (Wuerz) L.; LL.B., Kansas City Sch. of Law, 1908; m. Nelle E. McNeff, Apr. 15, 1914; 1 son, Edward. Admitted to Mo. bar, 1908; practiced at Kansas City, 1908-10; on editorial staff Delineator, New York, 1910, Musical America, 1911; editor Building Management, Chicago, 1912-13; adv. mgr. Hoggson Bros., builders, New York, 1914-18; with War Industries Board, Washington, 1918; on scenario staff Fox Film Corp., New York, 1919; became editor Cosmopolitan Book Corp., 1920; mng. editor Hearst's Internat. Mag., 1921-22; editorial rep. Internat. Mag. Co. at London, 1925-26; editor Smart Set (mag.), New York, 1926-28; asso. editor Cosmopolitan, 1928-33, Liberty, 1933-35; Eastern story editor Columbia Pictures Corp., 1935-37; established William C. Lengel-Literary Associates, 1937; exec. editor, Fawcett Publications, Inc., New York, since 1942. Editorial adviser, War Finance Division, Treasury Dept., Washington, 1944-45. Clubs: Dutch Treat, Lambs, Illustrators (New York); Savage (London). Author: Forever and Ever, 1932; Mad Melody, 1932 (both under pen name, Warren Spencer); Torch Singer, 1933; More Money, 1934 (both under pen name, Charles Grant); Candles in the Wind, 1937; also short stories and articles for magazines. Co-Author (plays): Tin Pan Alley, 1921; Twenty-Four Hours, 1931. Address: The Lamba, 128 W. 44th St., New York 18, N.Y.

L'ENGLE, William Johnson (lŏng'l'), artist; b. Jacksonville, Fla., Apr. 22, 1884; s. William Johnson and Elizabeth (Chess) L.; Ph.B., Sheffield Sci. Sch., Yale, 1906; art edn. at Art Students League, New York, Académie Julian and Ecole des Beaux Arts, Paris; pupil of Richard Miller and Louis Biloul; m. Lucy Stelle Brown, July 15, 1914; children—Madeleine, Camille. Began as broker in real estate firm, New York, 1906-10; dir. Pond Village Cold Storage Corp., North Truro, Mass. Exhibited paintings at Nat. Acad., Soc. Independent Artists, Archtl. League, Pa. Acad. Fine Arts, Corcoran Gallery, Chicago Art Inst., New York World's Fair, 1939, etc.; one man shows at Montross, N.Y. City, Passedoit Gallery, N.Y. City. Paintings in permanent collections at Metropolitan Museum and The Whitney Museum (New York City), and private collections. Hon. v.p. Provincetown Art Assn.; chmn. exhbn. com. St. Augustine (Fla.) Arts Club. Episcopalian. Clubs: Wellfleet (Mass.) Country (ex-gov.). Home: Truro, Mass.

LENGYEL, Emil (lĕn'gyĕl), author, educator; b. Budapest, Hungary, Apr. 26, 1895; s. Joseph and Johanna (Adam) L.; student Budapest Secondary Schs., 1901-13; LL.D., Royal Hungarian U., 1918; m. Livia Delej, July 16, 1938; 1 son, Peter. Came to America, 1921, naturalized, 1927. Began as journalist, Budapest, 1919; editor in Vienna, 1920-21; corr. various European newspapers in U.S., 1922-30; adjunct prof. history and economics, Brooklyn Poly. Inst., 1935-42; staff lecturer, New York Univ. Sch. of Edn., 1939-43, assistant professor, School of Edn. since 1943. Forum leader (on leave of absence) at Portland, Ore., Minneapolis, Colorado Springs, Goldsboro, N.C., Stamford, Conn., Lansdowne, Pa., public forums, Sept. 1936-June 1937. Civilian lecturer in army camps under auspices of War Dept., summer 1942. Served in Austro-Hungarian Army, World War I; prisoner in Siberia 20 mos. Pres. Adv. Soc., New York. Mem. Acad. Polit. Sciences, Authors League of America, Am. Assn. Univ. Profs., Nat. Edn. Assn. of U.S., Foreign Policy Assn. Clubs: P.E.N., Overseas Press. Author: Cattle Car Express, 1931; Hitler, 1932; The Cauldron Boils, 1932; The New Deal in Europe, 1934; Millions of Dictators, 1936; The Danube, 1939; Turkey, 1941; Dakar: Outpost of Two Hemispheres, 1941; Siberia, 1943; America's Rôle in World Affairs, 1945. Translator: Eva and the Derelict Boat (by F. Molnar), 1926; Rambles with Anatole France (by S. Kemeri), 1926; Marriage for One (by Erno Szep), 1928; Torch (by S. Moricz), 1931; The Beast of the Earth (by George M. Karst), 1942. Wrote film scenario, "World in Revolt." Co-author: Eye Witness; Nazism: An Assault on Civilization; Modern World Politics. Writer on European subjects; also lecturer. Home: 76-15 35th Av., Jackson Heights, L.I., N.Y. Office: New York University, School of Education, 32 Washington Pl., New York, N.Y.

LENIHAN, Michael Joseph (lĕn'ĭ-hăn), army officer; b. Hopkinton, Mass., May 2, 1865; s. James and Catherine (Granger) L.; grad. U.S. Mil. Acad., 1887, Inf. and Cav. Sch., 1891, Army War Coll., 1917, Naval War Coll., 1921; LL.D., Holy Cross Coll., Mass., 1925; m. Mathilde O'Toole, 1891 (died Aug. 29, 1934); children—Eleanora (Mrs. Douglass Taft Greene), Catherine (Mrs. Paul James Halloran); m. 2d, Mina Ward, 1938. Commd. add. 2d lt. 25th Inf., June 12, 1887; promoted through grades to colonel, May 15, 1917; brigadier general National Army, Aug. 5, 1917; brig. gen. regular army, Oct. 11, 1925. Prof. mil. science and tactics, Seton Hall Coll., South Orange, N.J., 1893-97; in Cuba, 1899, Philippines, 1899-1902; mem. Gen. Staff Corps, 1906-10; in Hawaii, 1913-16; at Army War Coll., 1916-17; comdr. 83d Inf. Brig., Aug. 1917; comdr. 153d Inf. Brig., Nov. 1918; in France, Oct. 1917-Apr. 1919; Army instructor, Naval War Coll., 1921-24; commanded 3d Division, 1928-29; retired May 2, 1929. Decorated Comdr. Legion of Honor and Croix de Guerre with 3 palms (French); Order of the Purple Heart with Oak Leaf Cluster. Home: Hopkinton, Mass.

LENNEN, Philip Wieting (lĕn'ĕn), advertising executive, president Lennen & Mitchell, Inc.; b. Syracuse, New York, June 30, 1887; s. Philip H. and Caroline Adele (Daniels) L.; student Trinity Chapel Preparatory School, New York City; m. Beth Marie Guilfoyle, March 18, 1919 (died January 17, 1945); 1 daughter, Patricia E. Began as junior copywriter, mail sales department, A. W. Shaw Company, Chicago, sales manager, 1907-10; vice president Royal Tailors, Chicago, 1911-23, Erwin-Wasey Co., Inc., Chicago, 1923-24; with J. T. H. Mitchell founded advertising firm Lennen & Mitchell, New York, 1924, v.p., 1924-30, pres. since 1930. Director Am. Assn. Advertising Agencies, 1944-48. Mem. St. Nicholas Soc. Episcopalian. Clubs: Metropolitan, Players, Madison Square Garden (New York); Piping Rock (Locust Valley, L.I., N.Y.); Turf and Field (Belmont, L.I., N.Y.). Home: 610 Park Av., New York, N.Y.

LENNES, Nels Johann (lĕnz), mathematician; b. Hevne, Norway, June 15, 1874; s. Ole M. and Ellen N. (Stock) L.; came to U.S., 1890, naturalized citizen, 1899; B.S., U. of Chicago, 1898, M.S., 1903, Ph.D., 1907; married; 3 children. Teacher high schs., Chicago, 1898-1907; instr. mathematics, Mass. Inst. Tech., 1907-10, Columbia, 1910-13; prof. mathematics and head of dept., U. of Mont. since 1913. Chmn. Community Chest, Missoula County, 1930-32 and since 1937; coördinator for relief, Mont., 1934. Mem. Am. Math. Soc., Math. Assn. America, Am. Geog. Soc., Phi Kappa Sigma, Sigma Xi. Republican. Mason, Elk, Rotarian. Author: The Teaching of Arithmetic, 1924; Survey of College Mathematics, 1926; Whither Democracy?, 1927; Practice Sheets in Arithmetic, 1924-27; College Algebra, 1928; Differential and In-

tegral Calculus, 1931; First Course in Algebra, 1934; Second Course in Algebra, 1935; Practical Mathematics, 1936; Workbook for Practical Mathematics, 1937; New Practical Mathematics, 1939; Practical Mathematics, Vol. II, 1940. Co-Author: Infinitesimal Analysis, 1906; High School Algebra, 1907; Plane and Solid Geometry (2 volumes), 1910; Business Arithmetic (2 volumes), 1918; Applied Arithmetic (3 vols.), 1920; The Story of Columbus, 1921; Farm Accounting, 1924; The New Algebra, 1926; Plane Trigonometry, 1927; Five-Place Tables, 1927; Plane Analytic Geometry; also numerous math. monographs and articles. Home: Missoula, Mont.*

LENNOX, Patrick Joseph, univ. prof.; Aug. 12, 1862-Dec. 15, 1943. See Vol. 23 (1944-45).

LENNOX, William Gordon, physician; b. Colorado Springs, Colo., July 18, 1884; s. William and Annabelle (Cowgill) L.; A.B., Colorado Coll., 1909, Sc.D., 1929; M.D., Harvard, 1913; A.M., U. of Denver, 1921; student Peking Union Lang. Sch., 1916-17; m. Emma Buchtel, June 18, 1910; children—Mary Belle (Mrs. Holger Jansson), Margaret Agnes (Mrs. Gerald Klatskin). In dept. of medicine, Peking Union Med. Coll., 1917-20; engaged in research in epilepsy and migraine since 1921; Boston, Mass.; assistant prof. neurology, Harvard Med. School since 1935. Pres. Internat. League Against Epilepsy since 1935. Dir. Exchange Nat. Bank, Elsimore Cattle Co. Founder Am. Epilepsy League. Mem. Alpha Omega Alpha, Sigma Chi. Author: The Health of Missionary Families in China (a statistical study), 1921; Epilepsy from the Standpoint of Physiology and Treatment, 1928; Science and Seizures; New Light on Epilepsy and Migraine, 1941. Address: 25 Shattuck St., Boston 15, Mass.

LENROOT, Irvine Luther (lĕn′root), judge; b. Superior, Wis., Jan. 31, 1869; s. Lars and Frederika (Larson) L.; LL.D., George Washington, Temple and Northern O. univs.; stenographer in law office, 1889, court reporter, 1893; admitted to bar, 1897; m. Clara Clough, Jan. 22, 1890 (dec.); children—Katharine, Dorothy (Mrs. Robert Bromberg, dec.); m. 2d, Eleonore von Eltz, Feb. 9, 1943. Mem. Wis. Ho. of Reps., 1901, 03, 05 (speaker 1903, 05); mem. 61st to 65th Congresses (1909-18), 11th Wis. Dist. (resigned, 1918); elected mem. U.S. Senate, Apr. 2, 1918, for term ending Mar. 3, 1921, to fill vacancy occasioned by death of Paul O. Husting; reelected for term, 1921-27; apptd. by President Coolidge Am. mem. Anglo-Am. Conciliation Commn., 1927-35; practiced law, Washington, D.C., 1927-29; apptd. judge U.S. Court of Customs and Patent Appeals, 1929. Resigned Apr. 30, 1944. Republican. Conglist. Home: 2230 California St. N.W., Washington, D.C.

LENROOT, Katharine Fredrica, social worker; b. Superior, Wis., Mar. 8, 1891; d. Irvine Luther and Clara Pamelia (Clough) Lenroot; grad. Superior State Normal Sch., 1909; B.A., U. of Wis., 1912, LL.D., 1938. Appointed woman deputy Industrial Commn. of Wis., 1913; spl. agt., later asst. dir. social service div. of Children's Bureau, U.S. Dept. of Labor, 1915-21; dir. editorial div. of same, 1921-22, asst. chief, 1922-34, chief of Children's Bureau since Nov. 23, 1934. Pres. Nat. Conf. of Social Work, 1935; chmn. U.S. del. 5th, 6th Pan-Am. Child Congress; pres. 8th Pan-Am. Child Congress; exec. sec. White House Conf. on Children in a Democracy, 1940; advisor to U.S. Govt. delegates to International Labor Organization Conference, Paris, Oct. 1945. Member Internat. Am. Inst. for Protection of Childhood (council), Am. Assn. Social Workers, Am. Assn. Univ. Women, Phi Beta Kappa. Congregationalist. Contbr. in field of Social Work and Child Care. Home: 2219 California Street N.W. Address: U.S. Children's Bureau, Washington 8, D.C.

LENSKI, Gerhard Emmanuel (lĕn′skĭ), clergyman; b. Trenton, O., July 24, 1890; s. Richard Charles Henry (clergyman) and Mary (Young) L.; A.B., Capital U., Columbus, O., 1910; student Evang. Luth. Theol. Sem., 1911-14, Union Theol. Sem., 1919-20, Columbia, 1919-20; A.M., George Washington U., 1921; Ph.D., Am. U., 1936; m. Christine K. Umhau, Oct. 17, 1923; 1 son, Gerhard Emmanuel. Ordained in the ministry of the Evang. Luth. Ch., 1914; asst. pastor St. Mark's Luth. Ch., Butler, Pa., 1914-18; pastor Grace Luth. Ch., Washington, D.C., since 1920; pres. Washington Lutheran Ministers Assn.; pres. of the Washington Luth. Ministerial Assn. since 1942; mem. bd. dirs. Lutheran Sem., Dubuque, Ia. Served as chaplain in U.S. Navy, 1918-20; captain U.S. Army Reserve Corps since 1924. Mem. Child Welfare Council (Washington), Interchurch Club (Washington and Baltimore). Author: Forgotten Friends, 1927; Keep My Commandments, 1928; My Savior, 1930; Let Us Keep Lent, 1932; Stirring Scenes from the Life of Luther, 1935; Marriage in the Lutheran Church, 1936; When God Gave Easter, 1941. Home: 3305 16th St. N.W., Washington, D.C.

LENSKI, Lois (Mrs. Arthur S. Covey), artist, author; b. Springfield, O., Oct. 14, 1893; d. Richard Charles and Marietta (Young) Lenski; B.S. in Edn., Ohio State U., 1915; art edn., Art Students' League, N.Y. City, and Westminster Sch. of Art, London; m. Arthur S. Covey, June 1921; 1 son, Stephen. Author and illustrator of books for children; painter. Author: (juveniles, under pen name of Lois Lenski) Skipping Village, 1927; A Little Girl of 1900, 1928; Alphabet People, 1928; The Wonder City, 1929; Two Brothers and Their Animal Friends, 1929; Washington Picture Book, 1930; Spinach Boy, 1930; Benny and His Penny, 1931; Grandmother Tippytoe, 1931; Johnny Goes to the Fair, 1932; Arabella and Her Aunts, 1932; The Little Family, 1932; Gooseberry Garden, 1934; Surprise for Mother, 1934; The Little Auto, 1934; Sugarplum House, 1935; Little Baby Ann, 1935; The Easter Rabbit's Parade, 1936; Phebe Fairchild Her Book, 1936; Lois Lenski's Mother Goose (reprint), 1936; The Little Sail Boat, 1937; A-Going to the Westward, 1937; The Little Airplane, 1938; Bound Girl of Cobble Hill, 1938; Susie Mariar, 1939; Ocean-Born Mary, 1939; The Little Train, 1940; Blueberry Corners, 1940; Animals for Me, 1941; Indian Captive: The Story of Mary Jemison, 1941; The Little Farm, 1942; Bayou Suzette, 1943; Davy's Day, 1943; Puritan Adventure, 1944; Let's Play House, 1944; Spring Is Here, 1945; Strawberry Girl, 1945. Home: "Greenacres," R.F.D. 2, Torrington, Conn.

LENT, Leon Brewster, engr.; b. Brewster, N.Y., July 22, 1876; s. Leander Brown and Rosetta (Jackson) B.; M.E., Stevens Inst. Tech., Hoboken, N.J., 1897; m. Irene McKenzie, Aug. 19, 1920; 1 son, Lt. Leon Brewster (U.S. Army Air Corps). Draftsman, Automatic Machine Co., Bridgeport, Conn., 1897; draftsman and computer, Deane Steam Pump Co., Holyoke, Mass., 1898 to 1900; asso. editor Power, McGraw-Hill Pub. Co., 1900-05; sales engr. N.Y. office, Riverside Engine Co. of Oil City, Pa., 1905-10, gen. mgr., 1910-12; asst. to chief engr. of constrn. and maintenance, Ford Motor Co., Detroit, Mich., 1912-14; pres. and mgr. Lent Motor Fire Engine Co., N.Y. City, 1914-16; gen. supt. Air Mail Service, U.S. Post Office Dept., 1919-21; aviation consultant for comml. air services, 1921-22; aviation consultant to aeronautical development com. of State of Conn., 1940; pres. Panoptik Co., Inc., 1933-36; exec. sec. Am. Engring. Council, Washington, D.C., 1940-41; chief engr. Nat. Inventors Council, Washington, D.C., since Jan. 1941. Commd. capt., aviation sect., Signal Corps, U.S. Army, 1917; learned flying Langley Field, Va., 1917; pilot, 1918; promoted major, Air Service, 1918; hon. disch., 1919; apptd. maj., Air Corps Res., 1920; lt. col., Air Corps, U.S. Army, since Jan. 1931. Made photographic map of Cumberland River Basin for Corps of Engrs., U.S. Army, also map of Cleveland, O., and outlying territory, 1924. Planned and supervised constrn. Cleveland (O.) Municipal Airport, 1925. Chief engr. Brick Mfrs. Assn. Exec. officer Scientific Apparatus Makers Assn. Clubs: Cosmos, Army and Navy (Washington, D.C.); Sales Executives (N.Y. City); American Trade Association Executives. Author: Brick Engineering, 1928-29; 3 vols., 1926-30. Contbr. of spl. articles to tech. and popular mags. Home: 23 Cottage Place, White Plains, N.Y. Office: 350 Fifth Av., New York, N.Y.

LENTELLI, Leo (lĕn-tĕl′ē), sculptor; b. Bologna, Italy, Oct. 29, 1879; came to U.S., 1903, naturalized, 1912. Mem. Nat. Sculptors Soc., 1907. Associate of Nat. Acad. Studio: 51 W. 10th St., New York, N.Y.*

LENTZ, John Max, army officer; b. Florence, Ky., Jan. 30, 1896; s. Hualpha Maximus and Laura Missouri (Fair) L.; A.B., Gettysburg Coll., 1917; grad. Command and Gen. Staff Sch., 1936, Army War Coll., 1940; m. Anne Adams, Nov. 2, 1929. Commd. 2d lt., U.S. Army, Nov. 27, 1917, and advanced through the grades to brig. gen., 1942; served with 77th F.A., 4th Div., World War I; asst. chief of staff, G-3, for operations and training, Hdqrs. Army Ground Forces, 1942-43. Now serving abroad with the 3rd Army. Mem. Sigma Alpha Epsilon. Home: 339 East 58th St., New York, N.Y.

LENZ, Sidney S., bridge expert; b. Chicago, Ill., July 12, 1873; s. John J. and Joanna L.; ed. pub. schs.; unmarried. Has held nat. and internat. bridge and whist championships many times; winner of numerous medals, cups and trophies in tournament bridge plays; pres. Lenz, Inc.; v.p. Judge Pub. Co.; bridge editor of Judge. Hon. v.p. U.S. Table Tennis Assn. Author: Lenz on Bridge, Vol. I, 1926, Vol. II, 1927; How's Your Bridge?, 1929; My System of Contract Bidding, 1930; 1-2-3 Official System of Contract Bridge, 1931. Contbr. to Liberty, Vanity Fair and Famous Features Syndicate. Home: 25 Central Park West, New York, N.Y.

LENZEN, Victor F., prof. physics; b. San Jose, Calif., Dec. 14, 1890; s. Theodore W. and Kate A. (Schnoor) L.; B.S., U. of Calif., 1913; Ph.D., Harvard, 1916; Harvard Sheldon fellow, Cambridge, Eng., and Paris, 1916-17; Guggenheim fellow, Goettingen, Germany, 1927-28; m. Esther V. Hayden, July 13, 1935. Asst. in philosophy, Harvard, 1917-18; asst. in physics, U. of Calif., 1918-21, instr. 1921-25, asst. prof., 1925-30, asso. prof., 1930-39, prof. physics since 1939. Fellow Am. Phys. Soc.; mem. Am. Math. Soc., Am. Philos. Assn. (pres. Pacific div. 1944), History of Science Soc., Am. Assn. Physics Teachers, Am. Assn. Univ. Profs., Phi Beta Kappa, Sigma Psi, Pi Mu Epsilon. Clubs: Faculty (Berkeley); Harvard (San Francisco). Author: The Nature of Physical Theory, 1931; Procedures of Empirical Science, 1938. Contbr. to Twentieth Century Philosophy, 1943; also articles to U. of Calif. Publs. in Philosophy since 1923. Home: Berkeley, Calif. Office: Physics Department, University of California, Berkeley 4, Calif.

LENZNER, Emil, army officer; b. Felitz, Germany, June 30, 1899; s. Emil and Charlotte (Sabiotny) L.; naturalized citizen of U.S. since 1918; B.S., U.S. Mil. Acad., 1924; M.S., Yale, 1930; grad. Army Signal Corps Sch., 1931; m. Nelle Janet Lawson, Sept. 2, 1924; children—Janet Ann, Robert Emil. Private, U.S. Army, 1917-20; commd. 2d lt., Signal Corps, 1924, and advanced through grades to brig. gen., 1944; participated invasion of North Africa (Casablanca); served as asst. signal officer on staff of Gen. Eisenhower, Allied Force Hdqrs.; apptd. chief signal officer Sixth Army Group (comd. by Lt. Gen. Devers); participated in invasion Southern France. Decorated World War Victory Medal, Nat. Defense Medal, European Theater Operation Medal with four stars, Legion of Merit. Home: 3411 Rodman St., Washington 8, D.C.

LEO, Brother Amandus (William Patrick Call), coll. dean; b. N.Y. City, Feb. 14, 1901; s. William and Mary Elizabeth (Casey) C.; B.S. in Civ. Engring., Manhattan Coll., Bronx, N.Y., 1928, postgrad., 1929; student Columbia, 1929-32. Teacher, grammar and high sch., 1920-28; instr. civil engring., Manhattan Coll., 1928-29, asst. prof., 1929-30, prof. and dean since 1930. Mem. Inst. of the Brothers of the Christian Schools (religious teaching congregation). Sec. bd. trustees, Manhattan Coll., since 1934; Assn. Engring. Deans of N.Y. State; mem. Mayor's Advisory Planning Bd., Borough of Bronx, City of New York (chmn. since 1944). Licensed engr., State of New York. Mem. Soc. for Promotion of Engring. Edn., Am. Soc. Metals, Am. Soc. Testing Materials, Highway Research Bd., Am. Concrete Inst., Am. Road Builders Assn., Soc. Professional Engrs. (nat., state, Bronx chapter), Manhattan Engrs. Knights of Columbus. Address: Manhattan College, Bronx, New York 63, N.Y.

LEON, Maurice, lawyer; b. Beirut, Lebanon Territory, June 29, 1880; s. B. A. and Emma R. L.; ed. in Paris schools; later in New York by his stepfather, Prof. Richard J. H. Gottheil, of Columbia; emigrated to America, 1894; admitted to N.Y. bar, 1903; m. Frances Juliana Webster Goodrich, Sept. 1, 1910 (divorced 1934); children—Goodrich (dec.), Elizabeth Goodrich (Mrs. Richard J. Lawler), Frances Webster (Mrs. Morris Swadesh), Maurice (disabled while serving in United States Army). Member Choate, Byrd, Leon & Garretson, N.Y. City. Secured for French Govt. its first war loans in United States, $10,000,000, November 1914, and $25,000,000, April 1915, first allied war bonds on American market. Suggested and organized observance in U.S., beginning Sept. 6, 1915, of double anniversary of birth of Lafayette and Battle of Marne; organized Am. participation in Centenary of Marcelin Berthelot and foundation of Maison de la Chimie and memorial to Berthelot; dir. Maison de la Chimie, Paris. Suggested and promoted joint session of Congress, May 20, 1934, in observance of centenary of Lafayette's death marked by addresses by President of U.S. and French Ambassador. Decorated Cross of Legion of Honor (French), 1918; Officer Legion of Honor, 1923. Mem. Westchester County Commn. on Govt., 1934-36. Mem. Am. and N.Y. State bar assns., Assn. Bar City of N.Y., Am. Soc. Internat. Law, Chamber of Commerce State of N.Y. Clubs: India House, Sleepy Hollow Country, National Republican (mem. nat. affairs com.) (New York); University (Washington); Interallied (Paris). Author: How Many World Wars? The Warning of Foch, 1942, The Problem of Aggression, 1943. Contbr. to press, radio, mags. on world affairs, 1914-45. Home: Irvington on Hudson, N.Y. Office: 44 Wall St., New York 5, N.Y.

LEON, Ruix, consul gen.; b. Les Cayes, Haiti, Dec. 2, 1890; s. Ludovic Léon and Angèle (Moraille) L.; Ecole des Frères, 1900; Séminaire Coll. (St. Martial), 1910; M.D., Faculté de Médecine d'Haiti, 1915; Rockefeller Foundation scholarships, 1927, 1930, Hôpital Brodeloque, Paris, 1939, Cuba; m. Octavie de Valenton, Apr. 9, 1920; children—Josette, Maxime, Adeline, Gérard. Began practice 1915, Les Cayes; hygiene officer Quarantine Service, 1920-1922; physician Cap Haitien Hosp., 1922-26; adminstr., Hosp. Port de Paix, 1926-27; maternity ward, Gen. Hosp. (Port au Prince), 1927-31; prof. Faculty Medicine, Haiti, 1927-31; Haitian del. to Congress Hygiene Services Dirs., Washington, D.C., 1936, Pan-Am. San. Conf., Bogota, 1938, 6th Congress Internat. Hosps. Assn., Toronto, 1939, Internat. Meeting Caribs, Ciudad Trujillo, 1940, Conf. Am. San. Assn., 1941; gen. dir. Nat. and Pub. Welfare Services, Haiti, 1931-41; undersec. hygiene, 1940-41; consul gen. for Haiti in New York, 1941. Comdr. Honneur et Mérite of Haiti, Comdr. Order of Duarte, Dominican Republic, Comdr. Cuban Red Cross. Mem. Am. Pub. Health Assn., Assn. Mil. Surgeons of U.S. Author: La Pratique Médicale à Saint Domingue, 1927, Médecins et Naturalistes de la Colonie Francaise de Saint Domingue, 1929, la Législation de l'Hygiene, de l'Enseignement et de l'Exercice de la Medecine en Haiti, 1933-38 (5 vols.), Propbs d'histoire d'Haiti, 1945. Home: Port-au-Prince, Haiti. Office: 90 Broad St., New York.

LEONARD, Adna Wright (lĕn′ärd), bishop; Nov. 2, 1874-May 3, 1943. See Vol. 23 (1944-45).

LEONARD, Alton William, pub. utility exec.; b. Monmouth, Me., Apr. 8, 1873; s. Frederick Alton and Elizabeth Ann (Parker) L.; ed. pub schs., Mass.; m. Anne A. Keith, Apr. 8, 1898; children—Olive Elizabeth (Mrs. Thos. M. Green, Jr.), Richard Keith,

Pamele Frances McElhone, Constance Mary (Mrs. E. S. McCord). Formerly pres. Puget Sound Power & Light Co., etc.; retired Apr. 1931. Republican. Odd Fellow, K.P., Eagle. Clubs: Seattle Press Club, Rainier, Yacht, Seattle Gun, University, Golf. Home: 1220 21st Av. North, Seattle 2, Wash.

LEONARD, Arthur George, industrialist; m. Mary Josephine Ashley (dec.). Pres. Union Stock Yards and Transit Co., Produce Terminal Corp., Mercury Mfg. Co., The Lehon Co., Stock Yard Harness & Saddlery Co.; trustee Central Mfg. Dist. of Chicago; chmn. Internat. Live Stock Expn.; pres. and dir. Chicago Junction Ry.; partner with Frederick H. Prince, Boston ry. capitalist, in the stockyard and Central Mfg. Dist. enterprises. Office: Exchange Bldg., Exchange Av., Union Stock Yards, Chicago, Ill.

LEONARD, Clifford Milton, civil engr.; b. Chicago, Ill., Dec. 24, 1879; s. Arthur Gustavus and Clara C. (Yarnall) L.; B.S. in C.E., Mass. Inst. Tech., 1900; m. Flowerree K. Grey, Dec. 22, 1909; children—Fleury, Hope, Clifford. Engring. and construction business, Chicago, since 1905; now pres. Leonard Construction Co. Was formerly dir. First Nat. Bank of Chicago, Continental Ins. Co. of N.Y., Colonial-Beacon Oil Co., Boston, War Finance Corp., Washington, D.C. Mem. Am. Soc. C.E. Clubs: Chicago, University, Onwentsia, Racquet (Chicago); Racquet and Tennis, Recess (New York). Home: Lake Forest, Ill., and Camden, S.C. Office: 37 S. Wabash Av., Chicago, Ill.; 420 Lexington Av., New York, N.Y.*

LEONARD, Eliseus, educator; b. Castlecomer, Kilkenny, Ireland, May 16, 1896; s. William and Margaret (Phelan) L.; A.B., Rock Hill Coll., 1921; M.A., LaSalle Coll., 1924, LL.D., 1940. Came to U.S., 1907; naturalized citizen, 1919. Began as teacher, 1921; prin. LaSalle Hall, Ammendale, Md., 1921-24; student in Belgium, 1924-25; prin. LaSalle Hall, 1925-33; teacher St. John's Coll., Washington, D.C., 1933-34; teacher De LaSalle Coll., Brookland, D.C., 1934-37, pres., 1937-40; pres. U. of Scranton since 1940. Trustee St. John's Coll., Washington, D.C. and U. of Scranton. Mem. Order of Brothers of the Christian Schools Roman Catholic. Address: U. of Scranton, Scranton, Pa.*

LEONARD, Frederick Charles (lĕn'ärd), astronomer and meteoriticist; b. Mt. Vernon, Ind., Mar. 12, 1896; s. Mark Trafton and Mary Robinson (Sullivan) L.; S.B., U. of Chicago, 1918, S.M., 1919; Ph.D., U. of Calif. (Berkeley), 1921; m. Rhoda Walton of Victoria, B.C., Canada, July 4, 1942; 1 son, Roderick Walton. Fellow in astronomy, U. of Chicago, 1918-19, instr. mathematics, 1918; teaching fellow astronomy, U. of Calif., 1919-20, fellow Lick Obs., 1921; instr. mathematics, U. of Calif. (Los Angeles), 1922, instr. astronomy, 1922-27; asst. prof., 1927-31, asso. prof., 1931-44, prof. since 1944, organizer dept. of astronomy, 1931, chmn. dept., 1931-39, 1940-43, and since 1945; mem. summer faculty, U. of Calif., 1930, U. of Calif. (Los Angeles), 1924, 1931-33, 1935-36, Univ. of B.C., 1937, 39, 41; visiting member, staff of Lick Obs., 1943-44; lecturer U. of Calif. extension div. since 1924; spl. research on visual double stars and meteorites. Fellow Royal Astron. Soc. of England, A.A.A.S., Soc. for Research on Meteorites (organizer 1933, pres. 1933-37, editor since 1933, councilor 1937-41); mem. Am. Astron. Soc., Astron. Soc. of the Pacific, British Astron. Assn., Internat. Astron. Union (commn. on meteors, etc.), Royal Astron. Soc. of Canada, Am. Meteor Soc., Phi Beta Kappa (v.p. Eta of Calif. chapter, 1937-38, pres., 1943-44, councilor, 1944-45), Sigma Xi (sec. U. of Calif. at L.A. club, 1931-32). Republican. Clubs: Faculty, University of Calif. (Berkeley and Los Angeles). Author numerous papers, mainly tech. articles on astronomy and meteoritics. Mem. expdn. of Soc. for Research on Meteorites which, May 1939, recovered the 1¼-ton Goose Lake, Modoc County, Calif., siderite (nickel-iron meteorite), largest known meteorite of Calif. and fourth largest known one of the U.S.; was first person to announce and to describe this specimen. Owner of a widely representative collection of meteorites. Address: Dept. of Astronomy, Univ. of California, Los Angeles 24, Calif.

LEONARD, Harold Judson (lĕn'ärd), prof. dentistry; b. Minneapolis, Minn., Nov. 24, 1887; s. Leon D. (dentist) and Mary (Judson) L.; D.D.S., U. of Minn., 1912, B.A., 1915; m. Marion Slater, Sept. 8, 1915; children—Edwin Slater, Judson Greer, William Francis, Robert Donham. Teacher oral hygiene, oral pathology and periodontology, Sch. of Dentistry U. of Minn., 1913-26, resigning as asst. prof.; research asst. Univ. Hosp., 1913-15, dir. Sch. for Dental Nurses, 1917-26; chief of Dental Dept., Students' Health Service, 1922-26; chief dental service Minneapolis Gen. Hosp., 1920-21; ednl. dir. and prof. oral pathology, Marquette U. Dental Sch., 1926-27; asso. prof. dentistry, Columbia U. Sch. of Dental and Oral Surgery, 1927, prof. since 1928, chmn. Div. of Oral Diagnosis, 1927-35, Div. of Periodontology since 1936; chief dental service Presbyterian Hosp., New York, 1933-37; part time private practice of dentistry. Sec.-treas. Am. Bd. of Periodontology and Advisory Bd. for Dental Specialities since 1939. Served as 1st lt. Dental Officers Res. Corps, 1917-21. Took part in the Assn. of Cosmopolitan Clubs, 1914-26, gen. sec., 1918-20, 1921 and 1922, pres. 1920-21. Mem. Am. Dental Assn. (mem. com. on dental practice (1928-30), Am. Acad. Periodontology (pres. 1931-32), N.Y. Acad. Dentistry, N.Y. Internat. Assn. for Dental Research. Fellow, A.A.A.S., 1st Dist. Dental Soc., Sigma Xi, Delta Sigma Delta, Omicron Kappa Upsilon. Politics: Independent Democrat. Mem. Huguenot Memorial Ch., Pelham. Chmn. Pelham Dist. Com., Boy Scouts of America, 1943-44. Writer of many articles on dental subjects. Home: 64 Round Hill Road, Scarsdale, N.Y. Office: 745 Fifth Av., New York 22, N.Y.

LEONARD, Henry, lawyer; July 31, 1876-Apr. 8, 1945. See Vol. 23 (1944-45).

LEONARD, Herbert Henry (lĕn'ärd), mfr.; b. Orono, Me., Nov. 1, 1880; s. George W. and Harriet E. (Snow) L.; B.S., Univ. of Me., 1901; m. Bertha L. Clark, July 18, 1908; children—Clark H., Leta A. Works mgr. Turner & Seymour Mfg. Co., 1908-18; asst. gen. mgr. Stamford Rolling Mills, 1918-19; partner Indsl. Planning Corp., 1919-24; pres. Consolidated Packaging Machinery Corp., 1924-43; pres. American Machine & Foundry Corp. since 1943; dir. Bagpak Inc., Am. Machine & Foundry Co., Internat. Cigar Machinery Co.; dir. Am. Machine Export Co. Mem. adv. com. Marine Midland Trust Co. Dir., treas. Black Rock Mfrs. Assn.; dir., past pres. Packaging Machinery Mfrs. Inst. Mem. Am. Management Assn., Packaging Inst., N.Y. State Chamber of Commerce, Economic Club of N.Y. Republican. Methodist. Clubs: Buffalo Athletic, Rotary, Auto, Advertising Club of N.Y. Home: 43 Lockwood Road, Scarsdale, N.Y. Office: 511 5th Av., New York, N.Y.

LEONARD, Irving A(lbert) (lĕn'ärd), univ. prof.; b. New Haven, Conn., Dec. 1, 1896; s. Henry Austin and Lillian May (Phelps) L.; Ph.B., Yale, 1918; A.M., U. of Calif., 1925, Ph.D., 1928; m. Dorothea Hope Taggart, June 5, 1921; children—David Phelps, Dorothea Irving. U.S. postal censor (Spanish), 1918; jr. exec., Pacific Comml. Co., New York, Manila, Cebu and Iloilo, P.I., 1919-21; prof. Univ. of the Philippines, Los Baños, P.I., 1921-22; teacher of Spanish, Petaluma (Calif.) High Sch., 1922-23; grad. asst., instr., asst. prof. of Spanish, U. of Calif., 1923-37; asst. dir. of humanities, Rockefeller Foundation, 1937-40; prof. history and Spanish, Brown Univ., 1940-42; prof. Span. Am. lit., U. of Mich., since 1942, chmn. department Romance languages, since 1945. American del. to Inter-Am. Conf., Committees on Intellectual Cooperation, Santiago, Chile, Jan. 1939; com. on Study of Teaching Materials on Inter-Am. Subjects, Am. Council on Education, 1943; com. on fellowships and grants, Am. Council of Learned Societies, Washington, D.C., 1944. Diploma de Honor, Academia Mexicana. Fellow Hispanic Soc. of Am., Am. Council of Learned Socs. traveling fellow, 1930-31, Guggenheim fellow, 1936; mem. Am. Assn. of Univ. Profs., Am. Assn. Teachers of Spanish, Research Club, Univ. of Mich. Editor: Alboroto y motin de México, del 8 de Junio de 1692, 1932; Mercurio Volante of Sigüenza y Góngora, 1932; El Desden Vengado de Lope de Vega, 1935; Pedro de Peralta, Obras Dramáticas, 1937; Spanish Approach to Pensacola, 1689-1693, 1937. Author: Don Carlos de Sigüenza, A Savant of XVII Century Mexico, 1929; Romances of Chivalry in the Spanish Indies, 1933; Outline History of Spanish-American Literature (with others), 1941; El Español Repasado (with R. K. Spaulding), 1945. Associate editor: Handbook of Latin American Studies since 1935; Hispanic American Historical Review since 1941; Revista Hispánica Moderna since 1940; Revista de Filología Hispánica since 1940. Address: Univ. of Michigan, Ann Arbor, Mich.

LEONARD, John William (lĕn'ärd), army officer; b. Toledo, O., Jan. 25, 1890; s. Dennis William and Anastasia (Sheahan) L.; B.S., U.S. Mil. Acad., 1915; grad. F.A. Sch., 1920, Inf. Sch., 1927, Command and Gen. Staff Sch., 1928; M.M.S., Pa. Mil. Coll., 1931; m. Eileen O'Brien, April 5, 1918; children—Eileen, Natalie, John William. Commd. 2d lt., U.S. Army, 1915, and advanced through the grades to major gen., 1942, assigned to 4th Armored Div., June 1942, commanding 9th Armored Div. since Sept. 25, 1942. Decorated D.S.C.; World War medal with three battle clasps; Croix de Guerre with palm, Legion of Honor (France); Purple Heart; Mexican Campaign, Army of Occupation, and Am. Defense Service medals. Address: Fort Riley, Kan.

LEONARD, Joy Luther, economist; b. Spring Hills, Champaign County, O., Feb. 28, 1884; s. Joseph Benjamin and Ella Norah (Carlo) L.; A.B., Ohio Wesleyan U., 1907; A.M., Yale, 1911, Ph.D., 1929; m. Vera Annette Price, June 25, 1916; 1 son, Luther Harry. Asso. prof. of history and the social sciences, also athletic dir., Hendrix Coll., Conway, Ark., 1907-09; instr. in economics and athletic dir., Birmingham (Birmingham-Southern) Coll., 1909-10; instr. in econ., Yale, 1911-13; prof. econ., Wabash Coll., Crawfordsville, Ind., 1913-28, mgr. Wabash Coll. endowment campaign, 1920-21; supply prof. econ., Trinity Coll., Hartford, Conn., 1928-29; prof. banking and finance, U. of Southern California, 1929-30, prof. and head dept. of econ. since 1930; visiting prof. Boston U. summer sch., 1933. Chmn. arbitration bd. Los Angeles Garment Strike, 1933; chmn. Los Angeles Regional Labor Bd., Nat. Labor Bd., 1933-35; chmn. Pres. Roosevelt's Comm. on Labor Conditions in Imperial Valley, 1934; mem. mediation bd. Pacific Coast Longshore Strike, 1934; pub. panel mem. Tenth Regional War Labor Bd. since 1943. Mem. Economists Committee of the Los Angeles Chamber of Commerce, Am. Econ. Assn., Pacific Coast Economic Assn., Southern Calif. Econ. Assn. (past pres.), Economists Nat. Com. on Monetary Policy, Am. Arbitration Assn., Am. Assn. Univ. Profs., Citizens, Inc. (mem. advisory bd.), Phi Kappa Phi, Beta Gamma Sigma, Alpha Pi Zeta, Alpha Sigma Phi, Acacia, Order of Artus. Mason, K.P. Reviser and editor: Money, 1930; Banking, 1930. Home: 1026 S. Arlington Av., Los Angeles 6. Office: University of Southern California, University Park, Los Angeles 7, Calif.

LEONARD, Maria, university dean; b. Indianapolis, Ind.; d. Stoughton George and Caroline (Barth) Leonard; A.B., Butler U., 1906; A.M., Colo. Coll., 1910; hon. Litt.D., Coe Coll., 1937; unmarried. Dean of women, Idaho State Normal, 1910-12, Coe Coll., 1912-23; dean of women, U. of Ill., since 1923. Rep. of Business and Professional Women to World Congress of Univ. Women, Poland, 1936; speaker at World Congress on Internat. Fedn. of Business and Professional Women, Paris, France, 1936. Mem. Am. Assn. Univ. Women (former v.p. of Ill.), Pen Women of Ill., Mortar Board, N.E.A., P.E.O., Alpha Lambda Delta (founder, and nat. pres. since 1924), Phi Kappa Phi, Zeta Phi Eta, Pi Beta Phi; hon. mem. Girl Scouts, Hi-Tri, 4-H. Author: Chaperon and Housemother—Builders of Youth, 1939. Co-author: Building and Balancing Budgets, 1934. Contbr. to newspapers and magazines. Home: 701 W. Ohio St., Urbana, Ill.

LEONARD, Robert Zigler, motion picture producer and dir.; b. Chicago, Ill., Oct. 7, 1889; s. Frederick George and Mary Rebecca (Zigler) L.; student U. of Colo. Prep. Sch., Boulder, Colo., 1903-07; m. Gertrude Olmsted, June 8, 1926. Became mem. high sch. glee club, 1906; sang professional in summer stock co., Elitch's Garden, Denver, 1906; removed to Calif., 1907, and joined Calif. Opera Co.; played in musical and dramatic stock cos. until 1910; became leading man in motion pictures for Seelig, 1910; motion picture dir. and producer Metro-Goldwyn-Mayer Studio since 1924. Served as lt., Calif. Home Guard, 1917-18. Mem. Gamma Eta Kappa. Republican. Presbyterian. Mason, Elk. Clubs: Lambs (N.Y. City); Bel-Air, Los Angeles Athletic (Los Angeles). Home: 133 Udine Way, Bel Air, Calif. Office: Metro-Goldwyn-Mayer Studio, Culver City, Calif.

LEONARD, Walter Anderson, consul; b. Essex, Ia., Aug. 3, 1880; s. Levin Anderson and Ida (Hultman) L.; B.A., U. of Neb., 1903; post-grad. work, Northwestern U., univs. of Chicago and Wis., Freiburg U. Taught school in Kankakee and Kenilworth, Ill., 1904-07; vice consul, Freiburg, Germany, 1907-08, Kehl, Feb.-July 1908; in charge commercial dept., New Trier Tp. High Sch., 1908-12; consul at Stavanger, Norway, 1912-14, Colombo, Ceylon, 1914-19; assigned to Dept. of State, 1919-22; consul at Stockholm, Sweden, 1922-25, Warsaw, Poland, 1925-29, at Bremen, Germany, 1929-36; became consul gen., Stockholm, Sweden, Jan. 1936; became consul gen. and 1st sec. of Legation, Tallinn, Estonia, Feb. 1, 1937; retired from the U.S. Foreign Service after more than 30 years of service; appointed consultant in the Office of Economic Warfare, Washington, D.C., Sept. 1, 1943. Mason. Mem. Am. Soc. Internat. Law, etc. Home: Evanston, Ill. Address: University Club, Washington, D.C.

LEONARD, William Ellery, univ. prof.; Jan. 25, 1876-May 2, 1944. See Vol. 23 (1944-45).

LEONTIEF, Wassily (lē-ōn'tĕf, väs-sē'lē), economist; b. Leningrad, Russia, Aug. 5, 1905; s. Wassily and Eugenia (Bekker) L.; student U. of Leningrad, 1921-25 (grad. "Learned Economist"); student U. of Berlin, 1925-28; Ph.D., 1928; m. Estelle Helena Marks, Dec. 25, 1932; 1 dau., Svetlana Eugenia. Research, Institut für Weltwirtschaft, U. of Kiel, Germany, 1927-28, 1930; econ. adviser to Chinese Govt., Nanking, 1929; with Nat. Bur. of Econ. Research, New York, 1931; instr. economics, Harvard, 1931, asst. prof., 1933-38, asso. prof. since 1939. Guggenheim fellow, 1940. Mem. Am. Acad. Arts and Sciences, Am. Econ. Assn., Am. Statis. Assn., Econometric Soc. (fellow and charter mem.), Royal Econ. Soc. Mem. Greek Orthodox Ch. Traveled throughout Europe, also in Turkey, Egypt, India, China and Mexico. Author: Structure of American Economy, 1919-29, 1941. Contbr. numerous articles to U.S. and foreign jours. Home: 16 Kirkland Rd., Cambridge, Mass.; (summer) Lake Willoughby, Vt.

LEONTOVICH, Eugenie (lā-ōn'tō-vĭch), actress; b. Russia, Mar. 21, 1900; d. Konstantin Leontovich; ed. high school; grad. Imperial Sch. of Theatre, Moscow, 1917; m. Gregory Ratoff, 1923. Played in state repertoire theatres, Kharkov, Leningrad, Moscow, 1917-20; came to U.S. with Revue Russe, 1920; show girl in Winter Garden and with musical play, Blossom Time, 1921-23; understudy for 2d lead in Castles in the Air, 1924; played 1st lead in And So to Bed, 1925; leads in Fires of Spring, Candlelight, Romance, Enter Madam, 1925-27; played in Grand Hotel, 1931; 20th Century, Bitter Oleander, 1929-32; played in Tovarich, London, 1934-35, then in same show in U.S.; played part of mother in motion picture, Four Sons; played in Dark Eyes, N.Y. City, 1943. Mem. Greek Orthodox Church. Co-author of Dark Eyes. Home: 510 N. Hillcrest Rd., Beverly Hills, Calif.

LEOPOLD, Aldo (lē'ō-pōld), forester, game manager; b. Burlington, Ia., Jan. 11, 1886; s. Carl and Clara (Starker) L.; B.Sc., Yale, 1908, M.F., 1909; m. Estella Bergere, Oct. 9, 1914; children—Aldo Starker, Lune Bergere, Adelina, Carl Aldo, Estella. Began career as forest asst., U.S. Forest Service, 1909; dep. forest supervisor, Carson Nat. Forest, 1910-11, supervisor, 1912-14, various work, 1915-16, asst. dist. forester in charge operations, 1917-24; asso. dir. Forest Products Lab., 1925-27; game survey, Sporting Arms and Ammunition Mfrs. Inst., 1928-31; cons. forester in pvt. practice, 1932; prof. of wild life management, U. of Wis., since 1933. Awarded medal by Permanent Wild Life Protection Fund, medal by Outdoor Life. Apptd. by President Roosevelt, mem. Spl. Com. on Wild Life Restoration, 1934; member Wisconsin Conservation Commission. Member Society Am. Foresters, Am. Ornithologists Union, Soc. Am. Mammalogists, Cooper Ornithol. Club, Wilson Ornithol. Club, Boone and Crockett Club, Ecol. Soc. of America, Am. Wildlife Soc. (pres. 1939), Sigma Xi, Phi Kappa Phi. Club: University. Author: Game Survey of the North Central States, 1931; Game Management, 1933. Contbr. to forestry, biol. and outdoor mags. Home: 2222 Van Hise Ave., Madison, Wis.

LEOPOLD, Werner F. (lā'ō-pōlt), univ. prof.; b. London, Eng., Nov. 25, 1896; s. Johann Gustav Willy Max and Helene (Fischer) L.; ed. univs. of Munich, Berlin, Rostock and Göttingen, Ph.D., from latter, 1921; m. Marguerite Gladys Lentzner, Aug. 24, 1929; children—Hildegard Rose, Karla Helene. Came to Central America, 1922, to U.S., 1925, naturalized citizen, 1933. Teacher secondary schs., Hamburg, 1922; served as pvt. tutor, prof. in German Sch., and in State Normal Sch., Costa Rica, 1923-25; instr. and asso. prof. modern langs., Marquette U., 1925-27; asst. prof. German, Northwestern U., 1927-30, Williams Coll. (leave of absence), 1929-30; asso. prof. German, Northwestern U., 1930-35, prof. since 1935, professor of German and linguistics since 1942. Member Modern Language Assn. America, Linguistic Soc. America, Am. Assn. Univ. Profs., Am. Assn. of Teachers of German. Methodist. Editor: Curme Volume of Linguistic Studies, 1930; Bonsels' Indienfahrt, 1932; Lessing's Minna von Barnhelm, 1937; Heath-Chicago German Series since 1944. Author: Die religiöse Wurzel von Carlyles literarischer Wirksamkeit, 1922; Ein Sommer in Deutschland, 1934, revised edit., 1940; Reise durch Deutschland, 1935; Speech Development of a Bilingual Child, Vol. I, 1939, Vol. II, 1946. Home: 1409 Rosalie St., Evanston, Ill.

LEOVY, Frank A. (lē-ō'vĭ), chmn. bd. Gulf Refining Co.; vice chmn. bd. Gulf Oil Corp. of Pa.; pres. Western Gulf Oil Co., Venezuela Gulf Oil Co., Mexican Gulf Oil Co., Gulf Exploration Co., Am. Internat. Fuel & Petroleum Co., Gulf Research & Development Co. Home: 1165 Beechwood Blvd. Office: Gulf Bldg., Pittsburgh, Pa.*

LEOVY, Victor, lawyer; b. New Orleans, La., Mar. 9, 1867; s. Henry Jefferson and Elizabeth Adair (Monroe) L.; A.B., Davidson Coll., 1884; LL.B., Tulane U., 1888; m. Alice Galleher Sessums, May 6, 1911 (died 1926); 1 dau., Barbara Castleman (Mrs. John Dabney Miller, Jr.). Admitted to La. bar, 1888; became mem. Leovy, Blair & Leovy; now mem. Denegre, Leovy & Chaffe. Mem. Maritime Law Assn. of U.S., La. Bar Assn., Am. Bar Assn., Am. Judicature Soc., Sigma Alpha Epsilon, Order of Coif. Democrat. Presbyterian. Clubs: Boston Round Table (past pres.), Paul Morphy Chess. Home: 37 Pelham Drive, Metairie, La. Office: 724 Whitney Bldg., New Orleans, La.*

Le PRINCE, Joseph Augustin, sanitary engr.; b. Leeds, Eng., Aug. 8, 1875; s. Louis Aimé Augustin and Sarah Elizabeth (Whitley) L.; brought to U.S. at age of 6; grad. Sach's Collegiate Inst., New York, 1894; C.E., Columbia, 1898, A.M., 1899; m. Julia Mercedes Lluria, July 4, 1902; children—Julia Elizabeth, Marie Ysabel, Joseph Whitley, Alicia Ana, Aimée. Ry. surveys and constrn., W.Va., 1899-1900; engring. design and constrn., Pa., 1900; asst. to chief sanitary officer at Havana, 1901-02 inaugurating first successful campaign in the Western Hemisphere against yellow fever and malaria; res. engr. mine plant constrn., W.Va., 1903; health officer Panama Canal Zone, 1904-14, also of City of Panama, during yellow fever epidemic, 1905; determined the flight range limits of malaria conveying mosquitoes, 1912, and devised traps for making disease bearing mosquitoes trap themselves; sanitary engr. malaria investigating div. U.S.P.H.S., 1915, sr. san. engr., 1917-31; in charge anti-malaria activities at 28 extra-cantonment zones, Army and Navy camps, 1917-19, reducing malaria sick rate to one-half of one per cent of that of Southern camps in Spanish-Am. War. Dir. yellow fever control Mexican Oil Field Area, 1923; dir. Am. Red Cross malarial control activities, Miss. River flood area, 1927; consultant in malaria control to Tenn. Valley Authority since 1935. Mem. Internat. Conf. on Health Problems in Tropical America, Jamaica, British West Indies, 1924; vice chmn. and acting sec. National Malaria Com., 1929, chmn., 1930. Mem. Assn. State Sanitary Engrs., Tenn. Acad. Science, Sigma Chi; chmn. Commn. on Engring. of Nat. Malaria Com. 12 yrs. Episcopalian. Author: Mosquito Control in Panama, 1916; also many papers before med. and engring. assns. Devised mechanical method of anopheles destruction by dusting. Home: 929 Oakmont Pl. Office: Federal Bldg., Memphis, Tenn.*

LERCH, Alice Hollister, bibliographer and curator; b. Washington, D.C.; d. Milton J. and Mary Asbby (Hollister) Lerch. Began as librarian, Library of Congress, 1900; with Library of Congress, 1900-10, and since 1933, now serving as chief bibliographer, Rare Book Collection; in library of Hispanic Soc. of Am., 1910-17, N.Y. Pub. Library, 1917-30; librarian Rollins Coll., 1930-31; Folger Shakespeare Library, 1931-33. Mem. Bibliog. Soc. (Eng.), Bibliog. Soc. of Am., A.L.A., Dist. of Columbia Library Assn. Contbr. to Bibliographical Essays: A Tribute to Wilberforce Eames, 1924, author of A Printer Soldier of Fortune, 1936, and also bibliog. subjects. Home: 2205 California St. Address: Library of Congress, Washington, D.C.*

LERCH, Archer Lynn (lĕrch), army officer, Judge Advocate General's Dept.; b. Sumner, Neb., Jan. 12, 1894; s. Herman H. and Maud R. (Stevens) L.; A.B., U. of Calif., 1917; LL.B., George Washington U., 1942; grad. Infantry Sch., Fort Benning, Ga., 1922, Command and General Staff Sch., Fort Leavenworth, 1937; orders Army War Coll., revoked account declaration of emergency 1941; m. Florence M. Wentworth, Feb. 5, 1918; children—Mrs. D. W. Rush, Lt. Archer Lynn. Commissioned 2d lt. Infantry, Apr. 28, 1917, Officers Reserve Corps, U.S. Army, Oct. 25, 1917; promoted through grades to brig. gen. (temp.), December 3, 1942; major gen. (temp.), May 31, 1944; 11th Division Sch. Det., A.E.F., World War I; instructor Arkansas National Guard, 1922-24; 31st Infantry, Manila, P.I., 1924-26; assistant prof. Mil. Science tactics and adjutant, U. of Calif., Berkeley, 1926-31; asst. staff judge advocate, Honolulu, T.H., 1931-33; legal advisor to Gen. B. H. Wells, Fort Shafter, T.H., 1933-34; asst. dep. administrator, NRA, Territory Hawaii, 1934-35; also legal advisor PWA, Territory Hawaii, 1933-35; 5th Inf., Ft. Williams, Me., 1935-36; asst. prof. mil. science and tactics, U. of Fla., 1937-38; exec. officer, Judge Advocate General's Dept., Washington, 1939-40; deputy provost marshal gen., Washington, 1941-42; commandant, P.M.G. School Center, Fort Oglethorpe, Ga., and comdg. officer P.M.G. Training Center, Ft. Custer, Mich., June-Dec. 1942; asst. provost marshal gen. (brig. gen.) Dec. 1942, maj. gen., provost-marshal gen., May 31, 1944. Prosecuted Grover Cleveland Bergdoll before Army court-martial, 1939; admitted to practice before bars of Fla. and Supreme Court of U.S. Mem. Federal, Am. bar assns. Mem. Mil. Order World Wars; hon. mem. Internat. Assn. of Chiefs of Police. Club: Army and Navy (Washington, D.C.). Mason. Methodist. Home: 6315 Broad Branch Rd., Chevy Chase, Md. Address: Munitions Bldg., Washington 25, D.C.

LERNER, Joseph J.; business exec.; b. Phila., Pa., Jan. 23, 1887; s. Charles and Sophia Lerner; ed. Boys High School, Brooklyn, N.Y.; student Pa. Dental Coll., 1906-09; children—Richard Martin, Allan Jay, Robert Warren. Began career as a dentist; one of the organizers and founders in 1917 of Lorraine Stores Corp., name later changed to Lerner Stores Corp., pres. of both corps. Mem. Westchester Country Club. Home: 42 E. 71st St. Office: 354 4th Av., New York, N.Y.

LERNER, Max, editor; b. Minsk, Russia, Dec. 20, 1902; s. Benjamin and Bessie (Podel) L.; brought to U.S., 1907; A.B., Yale, 1923; studied law, Yale, 1923-24; A.M., Washington U., St. Louis, 1925; Ph.D., Robert Brookings Graduate Sch. of Economics and Government, Washington, D.C., 1927; m. Anita Marburg, July 20, 1928 (div. 1940); children—Constance, Pamela, Joanna; m. 2d, Edna Albers, Aug. 16, 1941; 1 son, Michael. Asst. editor Ency. of the Social Sciences, 1927, later mng. editor; mem. social science faculty, Sarah Lawrence Coll., Bronxville, N.Y., 1932-36; chmn. faculty Wellesley Summer Inst., 1933-35; dir. Consumers' Div., Nat. Emergency Council, 1934; lecturer, dept. of govt., Harvard, 1935-36, prof. of govt., Harvard Summer School, 1939-41; editor The Nation, 1936-38; prof. polit. science, Williams College, 1938-43; Radio commentator; chief editorial writer, PM, since 1943. Author: It Is Later Than You Think, 1938; rev. edit., 1943; Ideas Are Weapons, 1939; Ideas for the Ice Age, 1941; The Mind and Faith of Justice Holmes, 1943; Public Journal, 1945. Home: 162 East 92d St., New York, N.Y.

LERNER, Samuel A., chmn. bd. Lerner Stores Corp. Office: 354 Fourth Av., New York, N.Y.*

LE ROSSIGNOL, James Edward (lĕ-rōs-sĭn-yōl'), univ. prof.; b. Quebec, Can., Oct. 24, 1866; s. Peter and Mary (Gillespie) Le R.; A.B., McGill Coll. Montreal, 1888; Ph.D., U. of Leipzig, 1892; fellow psychology, Clark U., 1892; LL.D., U. of Denver, 1911; LL.D., McGill U., Montreal, 1921; m. Jessie Katherine Ross (A.B.), Sept. 2, 1898; children—Edward Ross, Helen Marian Henderson. Prof. psychology and ethics, Ohio U., 1892-94; prof. economics, U. of Denver, 1894-1911; professor of economics 1911-1944, dir. Sch. of Commerce, 1913-19, dean Coll. of Business Administration, 1919-41, U. of Neb. Spl. lecturer in economics, McGill U., 1900; lecturer in polit. science, U. of Wis., summer session, 1903; investigated economic conditions in New Zealand, Aug.-Dec. 1906; prof. polit. economy, U. of Neb., 1908-09 (on leave absence from U. of Denver). Acting prof. economics, Stanford, summer, 1923, Univ. of Calif., at Los Angeles, summer, 1926. Chairman Lancaster County Fuel Com., 1917-19. Chmn. U. of Neb. Council on Postwar Reconstruction, 1943-45; chmn. Lincoln Com. British War Relief Soc. Mem. Am. Econ. Assn., Am. Acad. Polit. and Social Science, Am. Assn. Collegiate Schs. of Business (pres. 1925-26), Canadian Authors' Assn., Nebraska Writers Guild (pres. 1930-31), and Chi Phi, Beta Gamma Sigma, Alpha Kappa Psi and Phi Beta Kappa fraternities. Clubs: Commercial Club, Rotary Club, The Club, Round Table (Lincoln, Neb.). Author: Monopolies, Past and Present, 1901; Orthodox Socialism, 1907; Little Stories of Quebec, 1908; State Socialism in New Zealand, 1910; Jean Baptiste, 1915; What is Socialism?, 1921; Economics for Everyman, 1923; First Economics, 1926; The Beauport Road, 1928; The Flying Canoe, 1929; The Habitant-Merchant, 1939; from Marx to Stalin, 1940; Inflation and How to Scotch It, 1943; also writer on econ. subjects, monographs, short stories, etc. Home: 1801 Pepper Av., Lincoln, Neb.

LeROY, Howard Sanderson, lawyer; b. Olean, N.Y., July 18, 1891; s. Charles Hayden and Ida (Sanderson) LeR.; A.B., U. of Rochester (N.Y.), 1914; LL.B., Harvard, 1918; m. Emilia Schoenemann Redding, Feb. 28, 1920. Admitted to N.Y. bar, 1919, and practiced in N.Y. City, 1920-21; admitted to D.C. bar, 1922, and since practiced in Washington, partner Le Fevre & LeRoy, 1925-35, Culbertson & LeRoy, 1935-43; partner, Culbertson, LeRoy and Denslow since 1943; admitted to Maryland bar, 1942; with U.S. Department of State, as law clerk and assistant solicitor, 1918-20; associate of former Secretary of State Robert Lansing in handling Chinese interests at Disarmament Conf.; in organizing Millspaugh Financial Mission to Persia, and in preparation Chilean case for Tacna-Arica arbitration, 1921-25; Am. sec. Am.-British Arbitration Tribunal, 1925; legal adviser Am. delegation and mem. gen. secretariat of Internat. Radio-Telegraph Conf., Washington, 1927. Prof. of radio and aeronautical law at Nat. U. Law School. Del. to 2d Internat. Conf. on Comparative Law, The Hague, 1937; Am. sec. Internat. Com. on Radio (treas. and mem. exec. council); rep. Am. Bar Assn. on advisory com. to Am. Sect., Internat. Technical Committee of Aerial Legal Experts; counsel, Spanish Govt. since 1939; Finnish Govt. since 1942; Argentine Govt.; Am. Chambers of Commerce of Brazil; mem. and sec. Registrants Advisory Bd., Dist. of Columbia, since 1940; mem. Am. Arbitration Assn. committee for implementation of arbitrary standards approved by 7th International Conference of Am. States, 1943. Mem. national advisory council, American Peace Society, 1939 (exec. com. since 1941); del. to 1st Conf., Inter-Am. Bar Assn., Havana, 1941 (vice-treas. gen.; chmn. standing com. on communications, 1942-45), 3d Conf. Mexico City, 1944. Pres. Washington Alumni Assn. of U. of Rochester. Mem. Am. Bar Assn. (chmn. com. on teaching of internat. and comparative law, 1936-37; chmn. com. on internat. aspects aeronautics and telecommunications, 1938-40; mem. council, sect. on internat. and comparative law, 1940-43); American Law Institute, Bar Association of D.C. (mem. organizing com. and first council Administrative Law Sect.), Federal Communications Bar Association, American Society International Law, Friends of the Law Library of Congress (treas., mem. exec. council), mem. Council on Internat. Relations, Rotary Internat., Alpha Delta Phi, Phi Beta Kappa, Sigma Delta Kappa (hon.), Nat. Intercollegiate Flying Club (hon.). Presbyn. (Covenant 1st Ch.). Clubs: Rotary (pres. 1944-45), Chevy Chase, Harvard (Washington, D.C.) (treas.). Author: Air Law, Outline and Guide to Law of Radio and Aeronautics, 1935, 1936; Aeronautical and Radio Law (notes and papers), 1939. Contbr. to legal periodicals. Home: Rose Hill, Cooksville, Howard County, Md. Office: Colorado Bldg., Washington, D.C.

LEROY, Louis, physician; Sept. 15, 1874-May 9, 1944. See Vol. 23 (1944-45).

Le ROY, Mervyn, motion picture producer and director; b. San Francisco, Calif., Oct. 15, 1900; s. Hary and Edna (Armer) Le R.; ed. public schools; m. Doris Warner, Jan. 2, 1933; children—Warner Lewis, Linda Mervyn. Began as actor, 1912; asst. cameraman, 1919-20; directed motion pictures "Little Caesar," "I am a Fugitive from a Chain Gang," "Tugboat Annie," "Anthony Adverse," etc.; producer and dir. Warner Bros. Studios, 1936-38, Metro-Goldwyn-Mayer Studios since 1938; produced "Stand Up and Fight," "Wizard of Oz," "Babes in Arms," "Blossoms in the Dust," 1941; "Random Harvest," 1942. Home: Santa Monica, Calif. Office: Metro-Goldwyn-Mayer Studios, Culver City, Calif.*

LERRIGO, Charles Henry (lĕr'rĭ-gō), physician, author; b. Birmingham, Eng., Sept. 12, 1872; s. George and Mary Olive (Watkins) L.; pub. schs., Eng.; came to U.S., 1886; M.D., Homœ. Med. Coll. of Mo., St. Louis, 1900; m. Annabel Barry, Apr. 16, 1895; children—Marion Olive, Ruth Annabel, Frank Charles, George Angus. Practiced in Topeka since 1900. First lt., capt. and maj. M.C., U.S. Army, Aug. 1917-May 1919. Mem. Kan. State Bd. of Health, 1905-24 (pres. 1909-10); state registrar of

vital statistics for Kan., 1919-22; exec. sec. Kan. State Tuberculosis Association since 1922; health editor, Capper Farm Press. Fellow American Pub. Health Assn., A.M.A. Author: Doc Williams, 1913; The Castle of Cheer, 1916; The Boy Scout Treasure Hunters, 1917; Boy Scouts to the Rescue, 1919; Boy Scouts on Special Service, 1922; Boy Scouts of Round Table Patrol, 1924; The Merry Men of Robin Hood Patrol, 1927; The Kidnapped Doctor, 1929; The Sea Is His, 1932; A Son of John Brown, 1937. Home: 1317 College Av. Office: 824 Kansas Av., Topeka, Kan.

LERRIGO, Peter Hugh James; b. Birmingham, Eng., Oct. 6, 1875; s. George and Mary (Watkins) L.; came to U.S., 1886; M.D., New York Homœ. Med. Coll. and Hosp., 1898; M.D., Medico-Chirurg. Coll., Phila., 1902; post-grad. work, Post-Grad. Sch. of Medicine, New York, 1910; D.D., Franklin (Ind.) Coll., 1923; D.D., Bates Coll., Lewiston, Me., 1932; m. Edith Mary Dowkontt, Aug. 20, 1902 (died Dec. 18, 1941); children—George Dowkontt (dec.), Hugh D. (dec.), Edith Mary, Florence Lillian; m. 2d, Mabel Hannah Brown, Aug. 16, 1944. Served in Philippines as med. missionary of Am. Bapt. Fgn. Mission Soc., 1902-13; joint sec. for N.E. of Foreign and Home Mission Soc. and Publn. Soc., 1914-15; exec. sec. Five Yr. Program of Northern Bapt. Com., 1916-18; candidate sec. Foreign Mission Soc., 1919-21; home sec., med. dir. and sec. for Africa, Foreign Mission Soc., 1921-40; exec. sec. World Relief Com. of Northern Baptist Com., 1940-41; retired 1941; reentered active service as secretary of Christian Med. Council for Overseas Work, Jan. 1943; exec. sec. Foreign Missions Conf. of N.A. since Oct. 1943. Republican. Opened mission at Capiz, P.I., 1903; built Emmanuel Hosp., Capiz, P.I., 1909; sent to Belgian Congo, 1920, 28, 35, to report on work of Foreign Mission Soc.; chmn. Com. of Reference and Counsel, Foreign Missions Conf. of N.A., 1928, 29, pres. of conf., 1932; mem. Internat. Missionary Council, 1935; missionary inspection tour, Japan, China, Philippines, Burma, India, Assam, 1930-31. Author: Stature of a Perfect Man, 1920; Rock-Breakers, 1922; God's Dynamite, 1924; Anita, a Tale of the Philippines, 1924; The World Thrust of Northern Baptists, 1928; Northern Baptists Rethink Missions, 1933; Omwa? Are You Awake?, 1936. Home: Claremont, Calif.

LESCARBOURA, Austin C. (lĕs-ka-bō'rä), editor, author; b. N.Y. City, June 5, 1891; s. Desire Pierre and Estelle L.; ed. High Sch. of Commerce and Harlem Technical Sch., majoring in industrial and tech. journalism; m. Miriam Jennings, May 16, 1914; children—Mildred, Stanley. Editor World's Advance (now Popular Science Monthly), 1912-15; mng. editor Scientific American, 1919-24; engaged, since 1924, in advertising and publicity work and gen. magazine writing. Commd. lt. New York Police Reserves, Aviation Sch., Apr. 1919. Republican. Episcopalian; warden St. Mary's Church, Scarborough-on-Hudson, N.Y., licensed lay reader with permission to preach, New York Diocese, Protestant Episcopal Church. Mem. Am. Inst. E.E., Inst. Radio Engrs. Decorated Officier d'Académie, by French Government, 1919, for services during the war. Clubs: Radio of America, Peekskill Rotary (past pres. and past sec.), The Yorkshire Pudding. Author: Behind the Motion Picture Screen, 1918; Radio Time Receiving Set, 1916; The Cinema Handbook, 1921; Radio for Everybody, 1922; Scientific American Home-Owners' Handbook, 1923; This Thing Called Broadcasting, 1930. Address: The Wordshop, Croton-on-Hudson, N.Y.

LESCAZE, William (lĕs-käz'), architect; b. Geneva, Switzerland, Mar. 27, 1896; s. Alexandre and Marthe (Caux) L.; student Coll. de Geneve, Geneva; M. Arch. Ecole Polytechnique Federale, Zurich, Switzerland; m. Mary Connick Hughes, Sept. 29, 1933; 1 son, Lee Adrien. Worked in devastated areas of France, 1919-20; came to U.S., 1920, naturalized, 1929; worked in Cleveland, 1920-23; established own business as architect, N.Y. City, 1923; partner firm Howe & Lescaze, architects, New York and Phila., 1929-34; own firm since 1934. Vice president, New York State Association Architects. Principal works: Oak Lane (Pa.) Country Day Sch., 1929; Phila. Saving Fund Soc. Bldg. (33 stories; first air-conditioned sky-scraper in U.S.), 1932; first modern residence to use glass brick, 1933; 300-car garage for Phila. Saving Fund Soc.; summer camp for Internat. Ladies Garment Workers Union, Bushkill, Pa.; High School, Ansonia, Conn.; Williamsburg Houses, low-cost housing project, Brooklyn, N.Y.; Adminstrn. Bldg., Kimble Glass Co., Vineland, N.J.; Aviation Bldg. and Pavilion of Switzerland, N.Y. World's Fair; Longfellow Bldg., offices and stores bldg., Washington, D.C.; theater, studios and offices for Columbia Broadcasting System, Hollywood, Calif.; Woods End war workers apartments, Roselle, N.J.; Elliott Houses (postwar low cost housing, N.Y. City); survey recreation facilities, Scarsdale, N.Y. Awarded silver medal by Internat. Expn., Paris, 1937, medal by Phila. Chapter of Am. Inst. Architects, 1940; silver medal by Pan-Am. Congress Architects, Montevideo, Uruguay—all for Phila. Savings Fund Soc. Bldg.; honor award by Southern Calif. Chapter of Am. Inst. Architects for Columbia Broadcasting System headquarters, Hollywood; silver medal for Pavilion of Switzerland, N.Y. World's Fair. Mem. architects advisory com. to the Fed. Public Housing Authority; technical adviser, State of New York, Division of Housing. Member N.Y. chapter A.I.A. (mem. Postwar Planning Com.), N.Y. Council Regist. Architects, Citizens Housing Council (dir.), Societed de Arquitectos Mexicanos (hon. mem.). Author: Architecture for the New Theater, 1935; The Intent of the Artist, 1941; On Being an Architect, 1942; also articles in mags. Address: 211 E. 48th St., New York, N.Y.

LESCOHIER, Alexander William (lĕs-kō'hĕr), pres. Parke, Davis & Co.; b. Detroit, Mich., June 27, 1885; s. Alexander and Minnie (Judge) L.; M.D., Wayne U., Detroit, 1909, hon. D.Sc., 1937; m. Eva Clare Lindabury, June 11, 1913; children—Ralph W., Donald H. Asso. with Parke, Davis & Co., pharm. and biol. products, surgical dressings, since 1909, as mem. research staff, 1909-18, asst. dir. research and biol. lab., 1918-25, dir. exptl. medicine, 1925-28, asst. to pres., 1928, gen. mgr., 1928-38, dir. since 1929, pres. since 1938. Dir. Research Foundation of Wayne U. Coll. of Medicine. Mem. A.M.A., Wayne County Med. Soc. Clubs: Detroit, Detroit Boat; Crescent Sail Yacht (Grosse Pointe, Mich.). Home: 663 University Place. Office: Parke, Davis & Co., Detroit 30, Mich.

LESCOHIER, Don Divance, prof. economics; b. Detroit, Mich., Feb. 20, 1883; s. Alexander and Minnie (Judge) L., A.B., Albion (Mich.) Coll., 1905, A.M., 1907; Ph.D., U. of Wis., 1919; m. Ethel Mae Robinson, Dec. 7, 1905; children—Eric Robinson, Josephine Jean, Philip Robinson, Roger Paul. Spl. agt. Wis. Dept. of Labor, 1908; expert, Minn. Dept. of Labor, 1909-11; chief statistician Minn. Dept. Labor and Industry, 1911-17; also prof. social sciences, Hamline U., 1911-18, and lecturer in economics, U. of Minn., 1912-15; supt. Minneapolis Pub. Employment Office, 1917-18, prof. economics, U. of Wis., since 1918. Collaborator, farm labor investigations, U.S. Dept. Agr., 1920, 21; exec. sec. Wis. Citizens Com. on Unemployment, 1930-31; dist. supervisor U.S. Bur. Labor Statistics, 1932; cons. Works Progress Administration, New York City, 1938-39. Fellow American Statistical Association; mem. Am. Econ. Assn., Am. Assn. Labor Legislation, Am. Management Assn., Sigma Nu, Phi Kappa Phi, Delta Sigma Rho, Alpha Kappa Delta, Artus. Conglist. Author: Labor Conditions in the Public Utilities of Wisconsin, 1908, The Knights of St. Crispin, 1910; Industrial Accidents and Employers Liability in Minnesota, 1910; Wages, Prices, Rents and Workingmen's Budgets in Minnesota, 1910; The Labor Market, 1919; (in collaboration) Can Business Prevent Unemployment?, 1925; (in collaboration) Population Problems, 1926; The Alleviation of Unemployment in Wisconsin, 1931; The History of Labor, Vol. III (with others), 1935; Public Assist. Reports, 1939. Contbr. articles on economics. Home: 4161 Hiawatha Dr., Madison, Wis.

LESCOT, Elie (lĕs'cōt), Haitian diplomat, President of Haiti; b. Saint Louis du Nord, 1883; ed. Cap-Haitian. Mem. legislative assembly, 1900-03, Court of First Instance, Port-au-Prince; judge of same; sec. public edn. and agriculture, during adminstrn. of Pres. Borno; sec. of justice and interior during adminstrn. Pres. Stenio Vincent; minister plenipotentiary to Dominican Republic; minister to U.S., 1937-41; now President of Haiti. Honors: Grand Officer of Order of Honor and Merit of Haiti, and of the Order of Merit Juan Pablo Duarte of Dominican Republic; Grand Cross of same orders. Mem. governing bd. of Pan.-Am. Union. Address: Port-au-Prince, Haiti.*

LESER, Oscar (lē'sĕr), lawyer; b. at St. Louis, Mo., Oct. 16, 1870; s. Frederick and Emilie (Vogel) L.; A.B., Central High Sch., Phila., 1887; LL.B., from University of Pa., 1891; m. Annette Agnus, 1896; children—Felix Agnus, Frederica (wife of Richard D. Sears, Jr.), C. C. Fulton. Began practice at Baltimore, 1898. Mem. Appeal Tax Court, Baltimore, 1901-14 (pres. 1908-14); mem. State Tax Comm., 1914-37; chmn., 1935-37; judge Supreme Bench of Baltimore City, 1937-38. Rep. nominee for U.S. Senate, 1938. Pres. United Nations Com. of Md.; dir. Soc. for Prevention of Cruelty to Animals; mem. Downtown Com. of Baltimore; mem. governor's Cost of Living Com., 1917-18; mem. Md. Tercentenary Com., 1934; mem. Spl. Tax Coms., Md. 1908, 11, 23, 38, 40. Mem. League of Nations Assn. of Md. (ex-pres.), Building Owners and Mgrs. Assn. of Baltimore (pres. 1941-43), Am. Bar Assn. (chmn. State taxes com., 1939-40), Maryland and Baltimore bar associations, American Judicature Society, National Tax Association (president, 1936-37), Baltimore Mus. of Art, Municipal Art Soc., Civil Service Assn. Md., Lawyers Round Table, Sharswood Law Club (Phila.). Republican. Clubs: Maryland; Baltimore City (ex-pres.); University (Phila.); University of Pennsylvania (New York). Writer and speaker on topics pertaining to taxation, pub. finance and govt. Home: 4403 Bedford Place. Office: American Bldg., Baltimore, Md.

LESH, Ulysses Samuel (lĕsh), lawyer; b. Wells County, Ind., Aug. 9, 1868; s. Joseph and Sarah L.; LL.B., U. of Mich., 1891; m. Minnie Fulton, June 27, 1894; children—John M., Lex, Joseph F. (dec.), Robert D. (dec.), James E., Samuel T. Began practice at Huntington, Ind., 1891, first as Kenner & Lesh, later with his younger brother; city atty., Huntington, 1902-04; county atty., Huntington County, 1907-09; Rep. candidate for judge of appellate court, 1914 (defeated); asst. atty. gen. of Ind., 1917-21, atty. gen., 1921-24 inclusive. Mem. Ind. State and Marion County bar assns. Presbyterian. Author: A Knight of the Golden Circle, 1911; Three Profiteers, 1924. Address: Lesh Bldg., Huntington, Ind.

LESHER, Carl Eugene, engineer, economist; b. La Junta, Colo., Nov. 20, 1885; s. David and Rosa Clair (Barnes) L.; grad. Colo. Sch. of Mines, 1908; m. Lois Quick, Mar. 1911 (died 1937); children—Carl E., Barbara; m. 2d, Lois F. McCombs, 1939. With U.S. Geol. Survey, Washington, D.C., 1910-17; dir. statistics U.S. Fuel Adminstrn., 1917-18; again with U.S. Geol. Survey, 1919; dir. Bur. of Economics, Nat. Coal Assn., 1920; editor Coal Age, New York, 1920-23; chief engr. U.S. Coal Commn., 1923; with Pittsburgh Coal Co. since 1924, asst. to pres. until 1927, exec. v.p., 1927-38; pres. Pittsburgh Coal Carbonization Co. since 1939. Mem. Am. Inst. Mining and Metall. Engrs., Am. Econ. Assn., Engring. Soc. Western Pa. Methodist. Clubs: Shannopin Country, Duquesne. Author of Govt. repts. on coal covering years 1915-19, also Geol. Survey repts. on coke and by-products for same period; History of Coal Distribution (3 vols.); Prices of Coal and Coke (1913-19), 1920. Contbr. to "What Coal Commission Found" (Williams and Wilkins), 1925; "Marketing of Minerals," 1925, and technical papers on low-temperature carbonization, Am. Inst. Mining and Metall. Engrs. Home: Wilson Drive, Ben Avon Heights. Office: Pittsburgh Coal Carbonization Co., Oliver Bldg., Pittsburgh, Pa.

LESINSKI, John (lē-sin'skĭ), congressman; b. Erie, Pa., Jan. 3, 1885; ed. St. Cyril and Methodius Sem., Detroit, Mich., and Detroit Business U.; m. 2d, Estelle Geisinger, June 1938; 5 children by previous marriage. Began in bldg. and real estate business, 1903; founder Hamtramck Lumber & Supply Co., First State Bank of Hamtramck, Dearborn (Mich.) Lumber Co. Mem. 73d to 79th Congresses (1933-47), 16th Mich. Dist. Democrat. Home: 7420 Oakman Blvd., Dearborn, Mich.*

LESLIE, Annie Louise ("Nancy Brown"), column editor; b. Perry, Me., Dec. 11, 1870; d. Levi Prescott and Annie Robinson (Lincoln) Brown; grad. high sch., Middleboro, Mass., 1888, Mt. Holyoke (Mass.) Coll., 1892; m. James Edward Leslie, Sept. 19, 1904 (now dec.). Teacher, pub. sch., White River Junction, Vt., 1893-95, Rockville, Conn., 1895-97, Mt. Clemens, Mich., 1897-1904; dramatic editor, Pittsburgh Dispatch, 1917-18; editor of "Experience" column and editorial writer, Detroit News, since 1918, also of books "Experience," "Dear Nancy," "Column Folks," "Nancy's Family," "Acres of Friends," "Column House," "Come Again," "Home Edition." Retired from active service with The News, Feb. 1, 1942. A 98-foot stone carillon tower, dedicated to Peace, erected in her honor by Experience Column contributors, on Belle Isle, Detroit park, 1940. Presented with Alumnae medal of honor for distinguished service at Mt. Holyoke College, 1942. Protestant. Home: 17400 Wisconsin Av., Detroit 21, Mich.

LESLIE, Donald S., mfr.; b. Minneapolis, Minn., Mar. 2, 1895; s. John and Bessie May (McAfee) L.; grad. Shattuck Sch., Faribault, Minn., 1914; student Princeton, 1914-17; m. Dorothy Rogers, Jan. 11, 1921; children—Nancy R., Donald S. Jr. (U.S. Army), Joan R. With Hammermill Paper Co. since 1928; 1st vice pres. and gen. mgr. since 1940, dir.; vice pres. and dir. Grays Pulp and Lumber Co., Temperance River Co.; dir. Hammermill Pulp and Lumber Co. Served with U.S. Army during World War I. Mem. bd. govs. Hamot Hosp. (Erie). Mem. bd. dirs. Community Chest of Erie. Vice pres. Am. Paper and Pulp Assn. (N.Y.). Mem. Cap and Gown (Princeton Univ.). Clubs: Princeton, Newcomen (New York); Erie, Kahwa (Erie). Home: Wolf Road, R.D. 1. Office: Hammermill Paper Co., Erie, Pa.

LESLIE, Elmer Archibald, clergyman, educator; b. Tolono, Ill., Apr. 8, 1888; s. Robert and Mary (Campbell) L; A.B., U. of Ill., 1910; S.T.B., Boston U., 1913, Ph.D., 1916; student United Free Ch. Coll., Glasgow, Scotland, 1914-15, U. of Glasgow, 1914-15, U. of Berlin, 1929-30, studied at Oxford, Leipzig and Halle, summer courses; m. Helen Noon, June 26, 1913; children—Jean Taylor, Robert Campbell, Donald William (dec.), James Stewart. Pastor First M.E. Ch., Kittery, Me. (student charge), 1910-13; ordained to ministry, M.E. Ch., 1911; pastor Arlington Heights, Mass., 1913-14, Medford Hillside, Mass., 1915-16, Cambridge, Mass., 1916-21; organizer and dir. Wesley Foundation, Harvard, 1917-21; pastor Brookline, Mass., 1921; prof. Hebrew and O.T. lit., Boston U. Sch. of Theology, since 1921, head subdept. Bibl. lit., Boston U. Grad. Sch., since 1934; dean Lasell Epworth League Inst., Auburndale, Mass., 1924-28; minister The Am. Ch. in Berlin, Germany, 1929-30. Travelled around the world, 1939-40. Mem. Soc. of Bibl. lit., Chi Beta. Republican. Methodist. Clubs: Ministers', Itinerants, Clerics (Boston). Author: Acquainting Youth with Christ, 1927; The Comradeship Hour, 1928; Old Testament Religion, 1936; The Prophets Tell Their Own Story, 1939; A Guide to Bible Reading: Old Testament Poetry and Wisdom, 1945. Co-author: The Quest for God Through Worship, 1936; The Quest for God Through Understanding, 1937; Creative Personalities, Vols. I and II, 1940; New Testament Studies, 1942; Personalism in Theology, 1944. Contbr. to Abingdon

Bible Commentary, 1929; also page to Zion's Herald, entitled "Young People," each week, 1920-35. Home: 270 Bay State Road. Address: 72 Mt. Vernon St., Boston, Mass.

LESLIE, Eric Alexander, vice pres. Canadian Pacific Ry. Co.; b. Montreal, Can., July 11, 1895; s. John and Victoria Ada (Alexander) L.; grad. Montreal High Sch., 1912, McGill U., 1916; m. Florence Tredwell Kilgour, May 30, 1924; children John, Ruth, Robert and Gordon. With Canadian Pacific Ry. Co. since 1913 beginning as chairman; chief clerk, supt.'s office Toronto, 1921-25; chief joint facility accountant, Montreal, 1925-28; asst. comptroller, 1928-32; dep. comptroller, 1932-35; comptroller, 1935-43; vice pres. and comptroller since 1943. Hon. treas. Montreal Y.M.C.A. since 1932. Pres. McGill Graduates' Soc., Montreal, since 1944. Chmn. accounting div. Assn. Am. Railroads, 1944. Clubs: University, Canadian, Canadian Railway, Kanawaki Golf (Montreal). Home: 163 Brock Av. N., Montreal West, Que., Can. Office: Windsor Station, Montreal, Que., Can.

LESLIE, Frank Elliott, physician; b. Woburn, Mass., July 21, 1873; s. Freeman Francis and Sarah Jane (Russell) L.; prep. edn. Ayer (Mass.) High Sch., and Winthrop (N.Y.) Acad.; student Mass. Coll. of Pharmacy, Boston, 1893-94; M.D., Med. Sch. of Me. (Bowdoin), 1901; m. Nellie Vitella Ripley, June 2, 1903. Hosp. steward, Marine Hosp. Service, 1894-97; began gen. practice of medicine in Andover, Me., 1901; mgr. Glenellis Sanitarium, Andover, 1905; mgr. Veterans Adminstrn. Facility, Northampton, Mass., 1933-39, Mendota, Wis., 1939-43; psychiatrist U.S.P.H.S., 1919-43. Served as major U.S. Army Med. Corps, July 10, 1917-Oct. 25, 1919; lt. col. Med. Reserves; retired Aug. 1, 1943. Mem. A.M.A., Me. Med. Soc., Am. Psychiatric Assn., New England Soc. Psychiatry, U.S. Mil. Surgeons, Mil. Order of World War. Unitarian. Mason. Club: University (Winter Park, Fla.). Home: Andover, Me.; (winter) St. Petersburg, Fla.

LESLIE, William R(obert), clergyman; b. Toledo, Ill., Nov. 22, 1885; s. Robert and Mary (Campbell) L.; A.B., Northwestern U., 1904-08; student, Garrett Biblical Inst., 1908-10; S.T.B., Boston U. Sch. of Theol., 1910-12; student, U. of Cambridge, Eng., summer, 1926; Oxford U., Eng., summer, 1927; Union Theol. Sem. Summer Conf., N.Y. City, 1942-45; D.D., Central Wesleyan Coll., 1928; m. Frances Marie Rutenber, Aug. 17, 1918. Ordained in Meth. Ch., 1911; local preacher, 1902; student pastor in vicinity of Chicago, 1905-10; pastor, School St. Meth. Ch., Gorham, Me., 1910-13; High St. Ch., Auburn, Me., 1913-15; trans. to Ill. Conf., 1915-21; pastor of St. Marks Ch., Brookline, Mass., since 1921; chaplain, New Eng. Deaconess Hosp., 1924-35. Mem. Brookline Town Meeting since 1928. Travel in U.S., Can., Europe, Palestine and the Mediterranean, Russia, the Orient, S.A., and Mexico; preacher English and Scottish churches, 5 summers. Trustee Boston U. (exec. com.), Mass. Bible Soc., Boston Area Council of Chs. (past pres., 1940-41), Mass. Council of Churches, N.E. Evangelistic Assn., Friends of China, Inc. (pres.). Mem. bd. dirs. Morgan Memorial Church of All Nations, Boston. Mem. Boston University Alumni Association (pres. 1941-43), Boston University Sch. of Theology Alumni Assn. (president 1925-27), Phi Beta Kappa, Boston, Meth. Preachers Meeting (past pres.), Alpha Delta Phi, Theta Phi. Mason (32°). Clubs: Itinerants (past pres.), Clerics (past pres.), The Ministers (Boston), Kiwanis (Brookline; pres., 1941). Author of articles on travel and radio addresses, selections in The Upper Room; editor of The Marksman. Republican. Home: 1455 Beacon St. Office: 90 Park St., Brookline 46, Mass.

Le SOURD, Howard Marion (lē-sōōrd), dean of graduate sch.; b. Cincinnati, O., Nov. 18, 1889; s. Marion and Edith May (Thompson) Le S.; A.B., Ohio Wesleyan U., 1911; A.M., Columbia, 1913, Ph.D., 1929; grad. Union Theol. Sem., 1915; LL.D., Ohio Wesleyan Univ., 1941; m. Lucile Leonard, June 3, 1916; children—Leonard Earle, Patricia. Dir. religious edn., Madison Av. M.E. Ch., N.Y. City, 1916-17; with Army Y.M.C.A., 1917-18; ordained ministry M.E. Ch., 1914; pastor Ohio State U., 1919-22, Ben Avon M.E. Ch., Pittsburgh, Pa., also instr. in religious edn., Western Theol. Sem., 1923-26; prof. religious edn., Duke U., 1926-29, nat. fellow in religion, 1927; prof. religious edn., Boston U. Sch. of Religious Edn. and Social Service since 1929, dean of Graduate Sch. since 1934. Mem. White House Conf. on Child Health and Protection, 1930; Dir. Institute for Democratic Education; dir. American Palestine Committee; chmn. Committee on Social Values in Motion Pictures. Mem. Am. Assn. Univ. Profs., Phi Delta Kappa, Phi Gamma Delta. Republican. Mason. Club: University. Author: Builders of the Kingdom, 1922; Church School Methods, 1927; University Work of the United Lutheran Church, 1929; The Use of Motion Pictures for Religious Education, 1930. Radio speaker "Church School of the Air," radio sta. WBZ, Boston. Home: 206 Waverly Av., Newton, Mass. Office: 84 Exeter St., Boston, Mass.

LESPINASSE, Victor Darwin (lĕs'pĭ-nās), surgeon; b. Aurora, Ill., Dec. 2, 1878; s. Raymond and Clara Belle (Bradley) L.; M.D., Northwestern U. Med. Sch., 1901; m. Anna L. King, June 30, 1909; children—Victoire D., Victor King. Intern Cook County Hosp., 1901-03; asso. prof. genito-urinary surgery, Northwestern U. Med. Sch.; urologist Wesley Memorial Hosp. Fellow Am. Coll. Surgeons; mem. Am. Urol. Assn., Chicago Urol. Soc. (ex-pres.), Am., Ill. State and Chicago med. socs., Englewood Med. Soc. (ex-pres.), Alpha Kappa Kappa. Awarded certificate of honor for method of blood vessel anastomosis, A.M.A., 1910; silver medal, New York meeting A.M.A., 1917; diploma for original exptl. work on spermatogenesis and sterility, A.M.A., 1920. Home: 49 E. Elm St. Office: 7 W. Madison St., Chicago, Ill.

LESSELLS, John Moyes (lĕ-sĕls'), prof. mech. engring., con. engr.; b. Dunfermline, Scotland, Feb. 5, 1888; s. James and Elizabeth (Moyes) L.; ed. Queen Anne Sch., 1895-1904; Lauder Tech. Sch., 1904-10; Heriot-Watt Coll., Edinburgh, 1911-12; B.S. in Engring., U. of Glasgow, 1915; m. Gladys Jackson, Apr. 5, 1917. Came to U.S., Jan. 1920; naturalized, 1930. Apprenticeship at Dunfermline, 1904-10; insp. aircraft materials, Brit. War Office, London, 1915-17; spl. engr., Rolls-Royce, Ltd., Derby, 1917-19; mgr. mech. div., Research Labs., Westinghouse Elec. & Mfg. Co., East Pittsburgh, 1920-31, mgr. engring., South Phila., 1931-35; asso. prof. mech. engring., Mass. Inst. Tech., since 1936; con. engr. Wyman-Gordon Co., Worcester, Mass., and Harvey, Ill. Fellow Acad. Arts and Sciences; mem. Am. Soc. Mech. Engrs., Soc. Automotive Engrs., Am. Soc. for Testing Materials, Instn. Mech. Engrs. (London), Iron and Steel Inst. (London). Awarded Lauder (Carnegie) Scholarship, 1912; Bernard Hall prize (Inst. Mech. Engrs.), London, 1926, Levy medal (with Dr. C. W. MacGregor), Franklin Inst., Phila., 1941. Co-author: Applied Elasticity, 1925. Editor: Stephen Timoshenko 60th Anniversary Volume, 1938. Editor Jour. Applied Mechanics; mem. editorial bd. Quarterly of Applied Mechanics. Home: 1100 Beacon St., Brookline, Mass.

LESSENBERRY, D. D., university professor; b. Ky., Sept. 7, 1896; s. James David and Martha (Sanders) L.; B.S., Duquesne U., 1928; A.M., New York U., 1934; LL.D., Westminster Coll., 1943; m. Elona J. Spence, Aug. 28, 1926. Teacher, Allegheny High Sch., Pittsburgh, Pa., 1919-27, prin., 1923-29; prin., Bus. High Sch., Pittsburgh, 1929-30; dir. of courses in commercial education and prof. of edn., U. of Pittsburgh, since 1930. Mem. Nat. Comml. Teachers Fedn. (nat. pres., 1934), Eastern Comml. Teachers Assn. (mem. bd. dirs., 1930-35), N.E.A., Phi Delta Kappa, Kappa Phi Kappa, Delta Delta Lambda. Author: 20th Century Typewriting, college edition, 1930; 20th Century Typewriting, complete, 1927 and 1933. Home: Fox Chapel Rd., Pittsburgh 15. Office: University of Pittsburgh, Pittsburgh, Pa.

LESSENGER, Waldo Emerson (lĕs'ĕn-jĕr), educator; b. Irwin, Ia., July 6, 1898; s. William Arthur and Margaret (Roberts) L.; A.B., State U. of Ia., 1919, M.A., 1922, Ph.D., 1925; m. Edna Louise Houser, July 27, 1923; children—Nancy Lee, Susan. Supt. pub. schs., Radcliffe, Ia., 1920-24; instr. in edn., Detroit Teachers Coll., 1925-26, asst. prof., 1926-28, asso. prof., 1928-30, prof., ednl. adminstrn. and research, 1930-31, dean since 1931 (now Coll. of Edn., Wayne U., Detroit). In 4th Officers Training Camp, U.S. Army, World War. Mem. N.E.A., Mich. Edn. Assn., Nat. Assn. of Coll. Teachers of Edn., Mu Sigma Pi, Phi Delta Kappa. Home: 2300 Edison Av., Detroit, Mich.

LESTER, Barnett Benjamin, govt. offl. b. Toronto, Can., Aug. 7, 1912; s. Louis and Lena (Rubenstein) L.; brought to U.S., 1917; student Cleveland Coll., Western Reserve U., 1933; A.B., Oberlin Coll., 1934; scholarships Oberlin Coll., 1930-34, 1934-35, 1940, Nat. Inst. of Pub. Affairs, Washington, 1935-36, Syracuse U., 1935-36, Acad. Internat. Law, The Hague, 1935-36, Johns Hopkins U., 1941; fellow Fletcher School of Law and Diplomacy, 1935-36; married Rita Constance Hatcher, May 31, 1943. On editorial staff, Cleveland Plain Dealer, 1928-30; corr. var. newspapers, 1930-38; staff reporter and feature writer, Cleveland News, 1931-32; with Cleveland bur. Associated Press, 1933; feature writer, Boston Sunday Post, 1935-38; asso. editor, The Writer Mag., 1936-38; mng. editor, later editor, Exclusive Features Syndicate, Boston, 1936-38; editor, Contemporary Features, Boston, 1938; with U.S. Dept. of Justice, 1936-41, as spl. dep. U.S. Marshal for Mass., 1936-38; asst. exec. officer, lands div., asst. exec. officer, claims div., assigned to Office of Atty. Gen., Washington, 1938-40, editorial and informational asst., 1940-41, information officer, 1941; with Office of Inter-Am. Affairs since Dec. 1941, asst. dir. feature div. since Feb. 1943; information publicist, since October, 1943. Mem. board of visitors, Blue Ridge College, New Windsor, Md., since 1938; career counselor, Oberlin Coll., since 1940. Hon. mem. Internat. Rho Pi Phi; mem. Inter-Am. Bibliog. and Library Assn.; Oberlin Coll. Alumni Assn. Author: (with others) The Writer's Handbook, 1936. Writer of articles in mags. and legal jours., of radio and motion picture scripts, and of biographies published serially. Collaborated on lyrics of Broadway Vanities of 1938. Home: 3727 Brandywine St. N.W., Washington, D.C. Address: Office of Inter-Am. Affairs, Washington, D.C.

LESTER, Clarence Brown, librarian; b. Providence, R.I., May 7, 1877; s. John Erastus and Mary Jane (Brown) L.; A.B., Brown U., 1900, A.M., 1902; fellow in polit. science, U. of Wis., 1905-06; m. Maude Aldrich, Aug. 29, 1907 (died July 12, 1942); children—John Aldrich, Elizabeth, Jane, Barbara (Mrs. Robert C. Smith), Margaret. Instr. mathematics, Brown U., 1900-02, R.I. Sch. of Design, 1901-02; sub-master Monson Acad., 1902-05; organized, 1906, and in charge, 1906-08, legislative reference dept. Ind. State Library; head of legislative reference sect., N.Y. State Library, 1908-13; chief, pub. service training, 1913-20, sec. since 1920, Wis. Free Library Commn. Wis. state dir. of library publicity and of exhibits for U.S. Food Administration, World War; adviser, Brit. Columbia Library Survey, 1928, survey of Am. Merchant Marine Library Assn., 1936, survey (with Paul Noon) of Tex. State Library, 1940. Pres. Nat. Assn. of State Libraries, 1923-24; pres. League of Library Commns., 1927-29. Fellow Am. Library Inst. (mem. research bd.); chmn. library extension bd. A.L.A., 1925-36; mem. Wis. Hist. Soc., Madison Literary Club, Appalachian Mountain Club, Phi Beta Kappa, Delta Upsilon. Episcopalian. Mason (33°). Kiwanian. Home: 1931 Rowley Av., Madison, Wis.

LESTER, James A., army officer; b. Prosperity, S.C., Oct. 13, 1891; s. Allen and Rosaline Imogene (Ridgell) L.; B.S., The Citadel, Charleston, S.C., 1911; B.S., U.S. Mil. Acad., 1915; grad. F.A. Sch., 1926, Command and Gen. Staff Sch., 1927, Ecole de Guerre, France, 1929, Army War Coll., 1940; m. Mildred Minor White, July 1, 1925. Commd. 2d lt., U.S. Army, 1915, and advanced through the grades to maj. gen., 1945; served with A.E.F., France, 1918, with Army of Occupation of Germany, 1919; asst. mil. attaché, Paris, 1932-36; asst. comdt. F.A. Sch., 1941-42; comdr. div. arty. since 1942; overseas Pacific theater since Feb. 1942; on Gen. MacArthur's staff, Philippines, as provost marshal gen., 1945. Decorated Officer Legion of Honor (France). Home: 2710 Preston St., Columbia, S.C.

LESTER, Oliver Clarence, physicist; b. Morris County, Kan., Nov. 3, 1873; s. John Augustus and Mary Virginia (Watts) L.; A.B., Central Coll., Fayette, Missouri, 1897, A.M., 1898; A.M., Yale, 1902, Ph.D., 1904; LL.D., from Colorado College, 1941; married Pynk Johnson, September 8, 1897; children—Katherine Wheeler, Oliver Clarence, John Augustus. Prof. Latin and Greek, Hendrix Coll., Conway, Ark., 1897-98; asst. prof. Latin and Greek, Central Coll., 1898-1901; asst. in physics, 1901-04, Loomis fellow in physics, 1903-04, instr. physics, 1904-07, Yale; prof. physics since 1907, dean Grad. Sch. since 1919 and v.p. since 1931, U. of Colo., also acting pres., 1922-23 and 1932-33; retired Sept. 1942, with titles of dean, professor and v.p. emeritus; professor physics U. of Ind., 1942-43; prof. physics, U. of Colorado since 1943; physicist, Colorado State Geological Survey, 1914-18; dir. research Carnatite Products Co. (Vanadium Products Co.), Boulder, Colo., 1919-22; consultant in geophysics Midwest Refining Co., 1925-30, Gen. Petroleum Company, 1926-28; dir. First Nat. Bank in Boulder since 1934. Fellow A.A.A.S. (president Southwest div. 1933-34), Am. Phys. Soc., Am. Association Science Workers; associate member New York Academy Sciences; member Society Promotion Engring. Education, Am. Geophysical Society, Colo.-Wyo. Acad. Science (pres. 1929-30), Am. Assn. of Physics Teachers, Colo. State Hist. Soc. (life), Société Française de Physique, Sigma Xi, Sigma Nu, Tau Beta Pi, Alpha Chi Sigma, Sigma Pi Sigma. Club: Boulder Golf. Author: The Integrals of Mechanics, 1909; also various scientific articles. Home: Boulder, Colo.

LESTER, Richard A., economics; b. Blasdell, N.Y., Mar. 1, 1908; s. Garra K. and Jessie I. (Holmes) L.; Ph.B., Yale, 1929; A.M., Princeton, 1930, Ph.D., 1936; student U. of Bonn (Germany), 1930-31, London Sch. of Economics and Polit. Science, 1931; m. Doris M. Newhouse, June 19, 1937; children—Margaret Allyn, Harriet Holmes, Robert Allen. Instr. economics, Princeton, 1931-32, 1934-38; asst. to vice pres. Metropolitan Life Ins. Co., 1932-34; research asst. Nat. Planning Bd., 1934; economic analyst, U.S. Treasury, 1934; asst. prof. econ., Haverford Coll. (one term), 1937-38; asst. prof. of labor, U. of Wash., 1938-40; asst. prof. econ. Duke U., 1940-42, asso. prof., 1942-45; associate professor, Princeton U., since 1945; asso. chief and chief of branch, labor division O.P.M.-W.P.B., 1941-42; chief of branch War Manpower Commn., 1942; consultant Office of Sec. of War, 1943-44; referee, arbitrator, pub. panel mem. Nat. War Labor Bd. and Regional Bd., 1942-45; chairman Southern Textile Commn., N.W.L.B., 1945; mem. staff Army Finance Sch., 1943-44; staff, Com. for Economic Development, 1943-45. German-American Exchange fellow, 1930-31. Mem. Am. Econ. Assn., Royal Econ. Soc., Southern Econ. Assn., Am. Arbitration Assn. Democrat. Author: Labor and Social Organization (with D.A. McCabe), 1938; Monetary Experiments—Early American and Recent Scandinavian, 1939; The Case Against Experience Rating in Unemployment Compensation (with C. V. Kidd), 1939; Economics of Labor, 1941; Providing for Unemployed Workers in the Transition, 1945. Contbr. of numerous articles to sch. and popular periodicals. Address: Industrial Relations Section, Princeton University, Princeton, N.J.

LESTER, Robert MacDonald, sec. Carnegie Corp.; b. Center, Ala., Nov. 7, 1889; s. Rev. Samuel Robert and Ann Virginia (Watson) L.; A.B., Birmingham-Southern College, 1908; A.B., Vanderbilt Univ., 1911; Buhl fellow in classics U. of Mich., 1911-12; A.M., Columbia, 1917; Litt.D., Birmingham-Southern Coll., 1931; D.C.L., Acadia U., Can., 1933; LL.D., Univ. of New Mexico, 1936, Tulane U., 1940, Duke U., 1941; D.C.L., Univ. of the South, Sewanee, Tenn., 1943; m. Memory Aldridge, Jan. 30, 1915; 1 son, Robert MacDonald. Instr. Greek, Birmingham-Southern Coll., 1907-08; teacher English and dir. athletics, Byars-Hall High Sch., Covington, Tenn., 1912-16, asst. prin., 1912-14, prin., 1914-16; mem. Columbia U. library staff, 1916-17, and 1921; supt. pub. schs. Mayfield, Ky., 1917-18, Covington, Tenn., 1919-21; mem. Columbia U. dept. of English, 1921-26, univ. extension staff, 1921-22, and 1924-26, assigned to Columbia Coll., 1922-24, administrative officer for men univ. undergrads, 1923-26, asst. to dir. univ. extension, 1924-26; asst. to pres. Carnegie Corp., 1926-34, sec. since 1934; dir. and v.p. Home Trust Co., Hoboken, N.J. Served as pvt. U.S. Inf., World War I; served in 7th Regt. N.Y. Guard, through grades to capt., 1942-45. Member exec. com. Association of American Colleges, 1935, 36. Trustee American Univ. Member English Graduate Union, Kappa Sigma, Phi Beta Kappa. Democrat. Methodist. Clubs: Century; Men's Faculty (Columbia). Compiler (with others) The Diffusion of Knowledge, 1935. Author of Forty Years of Carnegie Giving, 1941; A Thirty Year Catalog of Grants, 1942; also of many special reports and reviews of Carnegie Corporation activities, published under general title "The Audit of Experience," (Vol. 4 now in preparation). Home: 414 E. 52d St. Office: 522 Fifth Av., New York, N.Y.

LESTER, (Thomas) William, musician, composer; b. Leicester, Eng., Sept. 17, 1889; s. Thomas William and Mary Ann (Harvey) L.; ed. high sch., Keokuk, Ia.; studied piano under Jane Carey, composition and piano under Adolf Brune, organ under Wilhelm Middelschulte, voice under Sandor Radanovits; hon. Dr. Fine Arts, Beloit (Wis.) Coll., 1931; m. Margaret Ann Smith (soprano), Jan. 15, 1913; 1 son, Thomas William. Came with parents to U.S., 1902, naturalized citizen, 1916. Organist Memorial Ch. of Christ, Chicago, 1900-13, 2d Ch. of Christ, Scientist, Chicago, 1913-16, First Bapt. Ch., Evanston, Ill., 1916-21, New First Congl. Ch., Chicago, since 1921; dir. Lyric Ensemble and St. Cecilia Chorus, of Aurora, Ill.; dir. Galien Valley Community Chorus (Three Oaks, Mich.), United Mother Singers (Chicago); teacher of voice, piano, organ and theory Sch. of Music, De Paul U.; lecturer on musical history and appreciation of music, Lewis Institute; conductor South Bend (Ind.) Choral Society. Mem. Am. Guild Organists (dean, Ill. Chapter, 1927-29), Art Inst. Chicago, Chicago Artists Assn., Pro Musica, Sinfonia, Phi Mu Alpha. Republican. Conglist. Mason. Composer: Everyman (opera); Manabozo (opera); Se-a-wana (operetta); The Golden Swan (oratorio); The Tale of the Bell (cantata); "Sacajawea" (dramatic cantata), 1932; also many organ and piano works, songs, part songs, anthems, chamber music and orchestral compositions. Music reviewer for the Diapason. Home: Alcazar Hotel, 3000 W. Washington Blvd., Chicago; (summer) Apple Tree Farm, R.F.D. 2, Berrien Springs, Mich. Studio: 64 E. Lake St., Chicago, Ill.

LESUEUR, Lawrence Edward (le-sōōr), news commentator; b. New York, N.Y., June 10, 1909; s. Wallace Robin and Rose Vivian (Black) L.; B.S., University Coll., New York U., 1932. Reporter United Press Assns., New York, 1934-39; foreign corr. Columbia Broadcasting System since 1939; with allied forces in France, 1939; in London, taking part in broadcasts to U.S. during air raids, 1940-41; in Moscow and at fighting fronts in Russia, 1941-42; corr. with U.S. Army on European Continent from D-Day to V-E Day; news commentator, New York and Washington, since 1945. Mem. Overseas Club. Author: 12 Months That Changed the World, 1943. Contbr. to mags. Home: 485 Madison Av., New York, N.Y.

LETCHWORTH, Edward Hance (lĕch'wŭrth), lawyer; b. Buffalo, N.Y., Mar. 24, 1881; s. William C. and Laura (Cutter) L.; A.B., Harvard, 1902, A.M., 1903, LL.B., 1905; m. Ruth B. Abbott, June 20, 1906; children—Edward H., George C. Admitted to N.Y. bar, 1905, and began practice at Buffalo; mem. Kenefick, Cooke, Mitchell, Bass & Letchworth, 1911-18, and since 1922; v.p. and gen. counsel Marine Trust Co. of Buffalo, 1919-21; pres. Nichols Sch., Buffalo, 1925-29; dir. and gen. counsel Marine Trust Co.; chmn. exec. com. and dir. Marine Midland Corporation; president, director Kleinhans Music Hall Management, Inc.; director Niagara Share Corporation of Maryland, New York Telephone Company, Gen. Reinsurance Corp., Marine Midland Trust Co. of New York, Dunlop Tire & Rubber Corp., Durez Plastics & Chemicals, Inc., Hewitt Rubber Corp., Ford Hotels Company Inc., Messer Oil Corporation; sec. National Synthetic Rubber Corp. Mem. New York State Board Law Examiners, 1919-21; president Buffalo Joint Charities and Community Fund, 1932-35; chairman governing committee Buffalo Foundation; chairman Upstate New York War Finance Com., U.S. Treasury Department. Member American, New York State and Erie County bar associations, Association Bar City of New York, Society Mayflower Descendants, Society Colonial Wars, S.A.R., Founders and Patriots, Delta Upsilon, Children's Aid and S.P.C.C. of Erie County (pres. 1919-21; dir.). Republican. Unitarian. Mason (32°). Clubs: Buffalo, Saturn, Thursday, Harvard of New York. Home: 227 Middlesex Rd., Buffalo; (summer) Brunswick Pl., Niagara-on-the-Lake, Ont., Can. Office: Marine Trust Bldg., Buffalo, N.Y.

LE TELLIER, Louis Shepherd (lē-tĕl'yĕr), college prof., engr.; b. nr. Charlottesville, Va., Feb. 8, 1887; s. William Wertenbaker and Ida (Davis) Le T.; student U. of Va., 1905-06; M.S., Coll. of Charleston (S.C.), 1920; m. Ella Tobias, Nov. 11, 1913; m. 2d, Vivian Nance, June 19, 1924; children—Louis Shepherd, Carroll Nance. Began as draftsman Alberene Stone Co., Va., 1906; instr. engring., The Citadel, Charleston, S.C., 1908-16, asst. prof., 1916-19, prof. since 1919, head engring. dept. since 1920, dir. of constrn. since 1935; part time engring. practice on roads, bridges, concrete design and constrn., 1913-35; consultant to Charleston County on construction projects. Served as lt. U.S. Army, 1918. Mem. S.C. Bd. Archit. Examiners, 1917-22; mem. and chmn. S.C. Bd. Engring. Examiners since 1922; mem. Water Power Investigating Com., S.C., 1933. Mem. S.C. Soc. of Engrs. (cofounder, 1928, pres., 1937-38), Am. Soc. C.E. (chmn. com. on engring. edn., 1942; pres. S.C. sect. 1943), Am. Concrete Inst., Soc. for Promotion Engring. Edn. (chmn. Civil Engring. div. 1942-43), Nat. Council State Bds. of Engring. Examiners (chmn. conv. com., 1940; Distinguished Service Certificate, 1943). Democrat. Episcopalian. Recipient of Algernon Sydney Sullivan Award, 1942. Academic visitor, Army Specialized Training Program, 1943-45. Address: Room 10, Engineering Hall, The Citadel, Charleston, S.C.

Le TOURNEAU, Robert Gilmour (lē-tōōr'nō), mfg. exec.; b. Richford, Vt., Nov. 30, 1888; s. Caleb T. and Elizabeth (Lorimer) Le T.; student pub. schs., Duluth, Minn., and Portland, Ore.; hon. Dr. Mech. Engring., John Brown Univ., 1937; Hon. Dr. Engring., Stetson Univ., 1944; m. Mary Evelyn Peterson, August 29, 1917; children—Caleb Thomas (deceased), Louise (Mrs. Gus Dick), Donald (dec.), Richard, Roy, Teddy, Benny. Various positions, 1902-07; engaged in garage business, 1907-17; contractor and builder land leveling equipment, 1917-29; pres. R. G. Le Tourneau, Inc., since 1929; pres. The Le Tourneau Foundation, Le Tourneau Co. of Ga., Louise Farming Co., Inc., pres., Wilma Farms, Inc. Trustee Gordon Coll. Theology and Missions, John Brown U. Mem. Bd. of Reference, Wheaton (Ill.) Coll. Mem. Internat. Gideons Soc. Pres. Christian Business Men's Com. Internat., also Christian Laymen's Crusade. Made col. on Miss. gov.'s staff, Jan. 18, 1944. Owner Radio Sta. WRLC, Toccoa, Ga. Republican. Mem. Christian and Missionary Alliance Ch. (pres. Winona Lake Assembly). Home: Vicksburg, Miss. Office: R. G. Le Tourneau, Inc., Peoria, Ill.; Toccoa, Ga.; and Vicksburg, Miss.

LETOURNEAU, Severin (lē-tōōr'nō), chief justice of the Province of Quebec; b. St. Constant, Quebec, May 23, 1871; s. Hubert and Laurence (Vedney) L.; student Ecole Normale Jacques-Cartier, 1886-91, Universite Laval, 1891-95; Docteur en Droit de l'Universite de Montreal; m. Antonine Lanctot, June 30, 1896; children—Paul Emile, Andrea (Mrs. Adelard Descarries), Severine (Mrs. Robert Lariviere), Marcelle (Mrs. Auguste Descarries), Hubert, Jean, Magdeleine (Mrs. Marc Boyer), Rachel (Mrs. Robert Lee Smith). Began as advocate, July 1895; apptd. King's counsellor, July 1, 1906; apptd. organizer of Liberal Party of Quebec, Feb. 1911; elected mem. Quebec Legislature for Hochelaga Div., May 1912; named to Legislative Council of Quebec, June 1919; head of law firm, Letourneau, Beaulieu, Marin et Mercier; apptd. justice of the Court of King's Bench, appeal div., Jan. 1922; chief justice of the Province of Quebec since Jan. 1942. Clubs: Cercle Universitaire, Chapleau. Liberal Party. Roman Catholic. Home: 421 Argyle Av., Westmount, Montreal. Address: Court House, Montreal, Quebec, Can.

LETTS, F. Dickinson, judge; b. Ainsworth, Washington County, Ia., Apr. 26, 1875; s. David Grove and Hannah Gale (Dickinson) L.; B.S., Parsons College, Fairfield, Ia., 1897, LL.D., 1927; student law dept., Columbia U., 1897, 98; LL.B., State U. of Ia., 1899; m. Josephine Nell Haney, July 20, 1916. Admitted to Ia. bar, 1899, and began practice at Davenport; apptd. judge 7th Dist. of Ia., Mar. 1911, and served until Dec. 31, 1912; elected to same office, 1914, and served until Mar. 1, 1925; mem. 69th to 71st Congresses (1925-31), 2d Ia. Dist.; apptd. asso. justice Dist. Court of U.S. for D.C., 1931. Mem. Beta Theta Pi, Phi Delta Phi. Republican. Presbyterian. Address: 3500 Garfield St., Washington, D.C.

LETTS, Ira Lloyd, lawyer; b. Cortland County, N.Y., May 29, 1889; s. George Judson and Emma (Slater) L.; grad. high sch., Moravia, N.Y., 1906; student Cortland State Normal and Training Sch.; Ph.B., Brown U., 1913, M.A., 1914; LL.B., Columbia, 1917; married Madeline Houghton Greene, December 29, 1917; children—Barbara Letts Villard, Houghton (died in service, U.S. Marines, 1944), Eleanore. Began practice of law at Providence, Rhode Island, 1917; member of firm of Curtis, Matteson, Boss & Letts, 1922-27; director Tilden-Thurber Corp., Universal Optical Co., Inc., Southeastern Ice Co., Inc., Panhandle Eastern Pipe Line Co., Internat. Hydro-Elec. System, Bangor Gas Co. Chmn. Rep. State Conv., R.I., 1922; apptd. asst. atty. gen. of U.S. by Pres. Coolidge, Mar. 1925, resigned Jan. 1927; apptd. U.S. dist. judge for the Dist. of R.I. by President Coolidge, June 1927, resigned and resumed law practice, 1935. Mem. Delta Kappa Epsilon. Conglist. Clubs: Hope, Turks Head, Agawam, Massasoit, Dunes. Home: Saunderstown R.I. Address: 32 Custom House St., Providence, R.I.

LEUBA, James Henry (lōōb'ä), psychologist; b. Neuchâtel, Switzerland, Apr. 9, 1868; s. Henri and Cecile (Sandoz) L.; B.Sc., Neuchâtel, 1887; came to U.S., 1887; Ph.D., Clark U., 1895; studied Leipzig, Halle, Heidelberg, Paris, 1897-98; m. Berthe A. Schopfer, Jan. 6, 1896; children—Clarence James, Gladys Aline. Prof. psychology, Bryn Mawr Coll., 1889-1933, emeritus since 1933. Fellow A.A.A.S. Author: The Psychological Origin and the Nature of Religion, 1909; A Psychological Study of Religion, 1912; The Beliefs in God and Immortality, 1916; The Psychology of Religious Mysticism, 1925; God or Man?—a Study of the Value of God to Man, 1933. Ready for publication, The Reformation of the Churches. Address: Bryn Mawr, Pa.

LEUPP, Harold Lewis (lōōp), librarian; b. N.Y. City, Oct. 11, 1877; s. Francis Ellington and Ada (Murdock) L.; A.B., Cornell, 1902; student N.Y. State Library Sch., Albany, N.Y., 1902-03, 1903-04; m. Beulah Louise Cross, Sept. 1, 1906; children—Gordon Dodge, Alice Murdock, Constance Ann, Francis Lewis, Graham Murdock. Asst. reference librarian, John Crerar Library, Chicago, 1904-06; supt. retail and library depts., U. of Chicago Press, 1906-09; supt. library dept. same, and librarian Hist. Group Library, U. of Chicago, 1909-10; asso. librarian, 1910-19, librarian, July 1, 1919-July 31, 1945, U. of Calif. Library; library cons., same, Aug. 1,-Oct. 31, 1945; librarian emeritus since November 1, 1945. Attended Business Man's T.C., Monterey, California, 1916, and 1st R.O.T.C., San Francisco, Calif., 1917; commd. 2d lt. Inf., N.A., Aug. 15, 1917; served with 166th Depot Brigade, Camp Lewis, Wash.; discharged as capt. inf., Dec. 21, 1918; commd. maj. Inf., O.R.C., Feb. 10, 1919. Life mem. A.L.A., Calif. Library Assn. Home: Berkeley, Calif.

LEUSCHNER, Armin Otto (loish'nĕr), astronomer; b. Detroit, Jan. 16, 1868; s. Otto Richard and Caroline (Humburg) L.; grad. Royal Wilhelms-Gymnasium, Cassel, Germany, 1886; A.B., U. of Mich., 1888; grad. student Lick Obs., U. of Calif., 1888-90; Ph.D., Berlin, 1897; hon. Sc.D., U. of Pittsburgh, 1900, U. of Mich., 1913; hon. LL.D., U. of Calif., 1938; m. Ida Louise Denicke, May 20, 1896 (died November 15, 1941); children—Erida Louise, Richard Denicke, Frederick Denicke (died December 8, 1941). Instr. mathematics, U. of Calif., 1890-92, asst. prof., 1892-94, asst. prof. astronomy and geodesy, 1894-98, asso. prof., 1898-1907, dir. Student Obs., 1898-1938, prof. astronomy and chmn. dept., 1907-38, dean Grad. Sch., 1913-18 and 1920-23, prof. of astronomy and dir. Students Observatory, emeritus, since 1938. Mem., sec., Calif. State Earthquake Commn., 1906-10. Special expert United States Shipping Board, 1917; in charge U. of Calif. Naval Training activities, 1917-18; chmn. scientific com. and com. on occupational selection, Calif. State Council of Defense, 1918; maj. Chem. Warfare Service, U.S. Army, 1918-19. Awarded Watson gold medal, Nat. Acad. Sciences for researches in astronomy, 1916; Knight Order of the North Star (Sweden), 1924; Bruce gold medal, Astron. Soc. Pacific, 1936; Rittenhouse medal, 1937. Halley lecturer U. of Oxford, 1938. Fellow San Francisco Acad. Sciences. Mem. Nat. Acad. Sciences, Nat. Research Council, Am. Philos. Soc., Am. Math. Soc., Astronomische Gesellschaft, Am. Astron. Soc., Washington Acad. Sciences, Am. Assn. Univ. Profs. (pres. 1923-25), Delta Tau Delta, Sigma Xi, Phi Beta Kappa; fellow A.A.A.S. (pres. Pacific div., 1931-32), Seismol. Soc. America, Internat. Geophys. Union, Astron. Soc. Pacific (pres. 1908, 1936, 1943); foreign asso. Royal Astron. Soc. of London; foreign mem. Royal Physiographical Soc., Lund, Sweden. Exec. sec. Nat. Research Council and acting chmn. div. of physical sciences, 1919; chmn. com. on comets and minor planets, Internat. Astron. Union, 1919-38, hon. chmn. since 1938. Clubs: University (San Francisco); Faculty (Berkeley); Cosmos (Washington); Authors' (London). Special field of investigation, theoretical astronomy; also perturbations of the Watson asteroids; improvement in the methods of determining preliminary orbits of comets and planets; perturbations of the Hecuba group of minor planets. Author: Beitrage zür Kometenbahnestimmung, Berlin, 1897; Short Methods of Determining Orbits from Three Observations; Tables of Minor Planets Discovered by James C. Watson; Research Surveys of 1091 Minor Planets; also papers on astron. subjects. Home: 1816 Scenic Av., Berkeley, Calif.

LEUTNER, Winfred George (loit'nĕr), univ. pres.; b. Cleveland, O., Mar. 1, 1879; s. Frederick M. and Mary (Ernst) L.; B.A., Adelbert Coll. (Western Reserve U.), 1901; Ph.D., Johns Hopkins, 1905; LL.D., Oberlin Coll., Coll. of Wooster, Wittenberg Coll.; American Schools of Classical Study in Rome and Athens, 1907-08; m. Emily Payne Smith, June 30,

1910; children—Mrs. Mary L. Hays, Frederick Stanley, Ruth Winifred (Mrs. George M. Gantz). Grad. work, Johns Hopkins, 1901-03; acting prof. Greek, Wittenberg Coll., O., 1905-06; instr. Greek, Adelbert Coll. (Western Reserve U.), 1903-04; instr. Greek and Latin, Western Reserve U., 1906-09, asst. prof., 1909-15, prof. 1915-25, acting sec.-treas., 1917-18, acting dir., Cleveland Coll. (Western Reserve U.), 1925-26; dean of Adelbert Coll., 1912-25; dean of Univ. Adminstrn. Western Res. U., 1925-34, acting pres., 1933-34, pres. since 1934. Trustee University Hospitals, Cleveland Clinic Foundation, Musical Arts Association, honorary fellow Cleveland Museum of Art, Cleveland School for Art, trustee Hiram House. Member American Philol. Assn., Classical Assn. of Great Britain, Archæological Inst. America, Classical Assn. of Middle West and South, Cleveland Chamber of Commerce, Assn. Urban Univs. (v.p. 1921-23; pres. 1940-41), Ohio Coll. Assn. (past sec.), Am. Sch. Classical Studies in Athens, A.A.A.S., Beta Theta Pi, Phi Beta Kappa. Clubs: City (ex-pres.), University, Union, Rowfant (ex-pres.), Midday, University (N.Y. City). Home: 21150 Brantley Rd., Cleveland, O.

LEUTWILER, Oscar Adolph (lūt'wĭ-lĕr), mech. engr.; b. Highland, Ill., Feb. 16, 1877; s. Adolph and Selina (Seeger) L.; B.S. in mech. engring., U. of Ill., 1899, M.E., 1900; m. Elise Kaeser, Sept. 5, 1901; children—Lester Glen, Kathryn Elizabeth. Instr. dept. mech. engring., Lehigh U., 1901-03; asst. prof. machine design, 1903-15, prof., 1915-21, prof. of mech. engring. design, U. of Ill., since Sept. 1921, head of dept. of mech. engring. since July 1934. Mem. Am. Soc. Mech. Engrs., Soc. Automotive Engrs., Soc. Promotion Engring. Edn., Am. Gear Mfrs. Assn., Sigma Alpha Epsilon, Sigma Iota Epsilon, Tau Beta Pi, Sigma Xi, Pi Tau Sigma and Theta Tau fraternities. Author: Elementary Machine Design, 1906; Mechanics of Machinery, Part I, 1907, Part II, 1908; Notes on Power Plant Design, 1913, rewritten and enlarged, 1940; Elements of Machine Design, 1917; Problems in Machine Design, 1923. Home: 710 Pennsylvania Av., Urbana, Ill.

LEUTZE, Trevor William (loit'sē), naval officer; b. Santa Barbara, Calif., Oct. 13, 1877; s. Rear Adm. E. H. C. and Julia Jarvis (McAlpine) L.; (grandson of Emanuel Leutze who painted Washington Crossing the Delaware); student Hartford High Sch., Washington High Sch., U.S. Naval Acad., Corcoran Scientific Sch., Washington, D.C.; m. Leobelle S. Wilfert, Apr. 7, 1927. Comd. ensign, Pay Corps, U.S. Navy, advanced through the grades to rear adm., 1928; relieved from active duty, Nov. 1, 1942. Decorated Spanish War, Marine Campaign (Panama) and Mexican Campaign medals, World War I medal with silver star, Pre-Pearl Harbor Ribbon. Commendatory Ribbon World War II (N.S.), Al Merito 1st class (Chile). Home: Winter Park, Fla.

LEV, Ray (Miss) (lĕv), pianist; b. Rostov-Don, Russia; d. Moisse and Debora (Lev) Lev.; ed. schs. in New Haven, Conn., and Brooklyn, N.Y.; studied at Music Sch. Settlement with Rebecca Davidson, later with Alexander Lipsky and Gaston Dethier; further study under Tobias Matthay, Eng. Made debut, Eng., under Sir Landon Ronald, 1931; appeared for Brit. Broadcasting Corp. with orchestra and in solo concerts; Am. Debut, Carnegie Hall, N.Y. City, 1933. Toured throughout Europe, appearing in leading capitals with maj. symphonies and in recitals; has been soloist with N.Y. Philharmonic-Symphony, St. Louis and Indianapolis symphonies, in concerts in South, East and Middle-West and on radio; first solo concert in Carnegie Hall, Mar. 24, 1941. Won N.Y. Philharmonic-Symphony Soc. Scholarship, $1,000 Am. Matthay Scholarship; awarded gold medal (open competition), London, 1930; Chopin prize, London, 1933; silver shield presented by Chinese officials for services given to Chinese war orphans. Citation from Treasury Dept. for patriotic services, three certificates for helping war finance. Citation from N.Y. War Fund. Founder of War Stamp Concert Assemblies in N.Y. public schools. Gave two command performances at 10 Downing St., London, under auspices of Queen Elizabeth (then Duchess of York) and Princess Marie Louise, 1933; played at White House for President and Mrs. Roosevelt and mems. of Congress, 1934-35. Author of two piano arrangements of Bach. Home: 140 W. 69th St. Address: care W. Colston Leigh, 521 Fifth Av., New York 17, N.Y.

LEVAND, M. M., pres. Beacon Pub. Co., pubs. Wichita Beacon. Address: Wichita Beacon, Wichita, Kan.*

LEVANT, Oscar (lē-vănt'), composer, pianist; b. Pittsburgh, Pa., Dec. 27, 1906; s. Max and Annie (Radin) L.; ed. grades and high sch., Pittsburgh; studied music under Sigismund Stojowski; studied composition with Arnold Schoenberg, 1935-37; m. Barbara Smith, Jan. 5, 1932; m. 2d, June Gale, Dec. 1, 1939; children—Marcia Ann, Lorna, Amanda. Composer and asst. to producer of motion pictures; appeared as soloist with New York Philharmonic, Cleveland, Pittsburgh, Philadelphia, Rochester, Los Angeles, San Francisco, St. Louis, Cincinnati, Montreal, Detroit, Minneapolis and N.B.C. orchestras; conducted original composition with three of the above orchestras. Composer: (songs) Lady Play Your Mandolin. Music "expert" on "Information Please," radio program. Appeared in motion pictures, "Rhythm on the River," "Kiss the Boys Goodbye," "Rhapsody in Blue." Recorded album of modern piano music and Gershwin Concerto in F with N.Y. Philharmonic Society for Columbia, "Rhapsody in Blue" with Philadelphia Orchestra for Columbia. Original compositions played by Boston, Cleveland, St. Louis, Rochester, Pittsburgh, Minneapolis, Brooklyn and N.B.C. symphony orchestras. Author: A Smattering of Ignorance, 1940. Contbr. to Good Housekeeping, Harpers, Town and Country, Vogue. Home: 180 W. 58th St., New York, N.Y.

LEVENE, Ricardo (lē-vēn'), Argentine lawyer, historian and educator; b. Buenos Aires, 1885; s. Jacinto Gabriel Levene and Rosa Sassone; ed. Colegio Nacional de Buenos Aires, B.A., 1901; Faculty of Law and Social Sciences, U. of Buenos Aires, Ph.D., 1906; m. Amelia Rosa Peyloubet; children—Ricardo. Prof. Argentine hist., U. of La Plata; prof. of law and sociology, Faculties of Law and Philosophy and Letters, U. of Buenos Aires; pres. U. of La Plata; pres., 2d Internat. American History Congress, Buenos Aires, 1937. Honorary prof. of Universities of San Marcos, Lima, Santiago de Chile and Rio de Janeiro; hon. pres. del Instituto Panamericano de Historia y Geografia, de Mexico. Mem. Junta de Historia y Numismática Americana, now Academia Nacional de la Historia; Academia de Ciencias Económicas; Academia de Filosofía y Letras; Academia de Derecho y Ciencias Sociales. Author: Ver lista que se acompaña de publicaciones. Address: Melo 2134, Buenos Aires, Argentina.

LEVER, (Richard) Hayley (lē'vĕr), artist; b. Adelaide, S. Australia, Sept. 28, 1876; s. Albion William and Catherine (Hayley) L.; ed. Prince Alfred College, Adelaide; studied in Paris, London, New York and St. Ives, Cornwall, England; married Aida Smith Gale, December 28, 1905; 1 son, Richard Hayley. Came to U.S., 1912; art instructor Art Students' League, New York, since 1920. Hon. mention, Internat. Exhn., Carnegie Inst., Pittsburgh, 1913; silver medal, Nat. Arts Club, 1914; Carnegie prize, Nat. Acad., 1914; gold medal, San Francisco Expn., 1915, Nat. Arts Club, 1916; Sesnan gold medal, Pa. Acad. Fine Arts, 1917; Phila. Water Color Club prize, 1918; 4th prize, N.A.C., 1922; Temple gold medal, Pa. Acad., 1926; medal Montclair (New Jersey) Art Museum; Newark Art Club prize, Tercentary Exhibition; Edwin Palmer marine award of $500, 1936; bronze medal, Sesquicentennial, Phila., Pa.; Edwin Palmer marine prize of $600, Nat. Academy, 1938; Flower Painting prize, National Arts Club, 1940; hon. mention, Internat. Water Color Exhbn., Chicago, 1940. Represented in Sydney and Adelaide galleries, Brooklyn Museum, Penna. Academy of Fine Arts, Corcoran Art Gallery, Ft. Worth Mus., Detroit Inst. Arts, Des Moines Art Mus., Baltimore Museum, Dallas Museum, Telfair Museum (Savannah), University Museum (Lincoln, Neb.), Duncan Phillips Memorial Museum (Washington), Whitney Mus. of Am. Art, 1931, in White House, Washington (yacht Mayflower painted for President Coolidge), St. Louis Art Mus., Montclair (N.J.) Art Mus., Syracuse (N.Y.) Art Mus., Nat. Arts Club, Los Angeles Mus., Duquesne Club Gallery, Pittsburgh, Memphis (Tenn.) Art Mus., Metropolitan Mus., New York, Perth Amboy (N.J.) Public Library; Salt Lake Univ. Museum; also many private collections. Mem. Nat. Arts Club (life), Nat. Acad., Whitney Studio Club, Royal British Artists, Royal Inst. Oil Painters, Royal West of Eng. Acad., Art Students League (hon. life), Conn. Acad. of Fine Arts, Am. Painters and Engravers; A.N.A., 1926, N.A., 1933. Dir. of Art Studio Club, Art Centre, Mt. Vernon, N.Y. Address: Nat. Arts Club, 19 Gramercy Park, New York, N.Y.

LEVERONE, Louis Edward, pres. Automatic Canteen Co. of America; b. Wakefield, Mass., Apr. 29, 1880; s. Robert and Rose (Fosser) L.; B.S., Dartmouth, 1904; m. Florence M. Hanson, Jan. 8, 1914. With Western Electric Co., Chicago, 1904-05; western salesman, Page Belting Co., Concord, N.H., 1905-09; sales mgr. Colonial Leather Co., Chicago, 1909-12; sales mgr. Stein, Hirsh and Co., Chicago, 1912-20; vice pres. and gen. mgr. Stein-Hall Mfg. Co., Chicago, 1920-42; dir. Stein, Hall & Co., Ltd. of Canada, 1931-42; chmn. bd. Automatic Canteen Co. of America, 1929-35, now pres.; gen. mgr. Canteen Food Service; partner Canteen Co. since 1939; partner, Pepsi-Cola Bottling Co., Memphis, Tenn., since 1943; owner Leverone Nursery, Half-Day, Ill. Pres. Northwestern U. Settlement, 1940-43, dir., 1936-43; chmn. bd. Ill. Citizenship Conf. since 1939; counselor, Nat. Aeronautics Assn.; mem. Am. Arbitration Assn.; mem. Defense Savings Com. for State of Ill. since 1942; mem. Ill. Development Council, since 1943; chmn. Civilian War Service Com., 1943-44; pres. Ill. Aviation Conf. since 1942; trustee Union League Foundation for Boys' Clubs since 1945; mem. Chicago sponsoring com. of Am. Bible Soc.; mem. com. on transportation of Illinois Postwar Planning Com.; hon. chmn. Ill. Council Mgrs. Com.; inspector for Ill. Aeronautics Commn.; mem. Council of Social Agencies of Chicago. Mem. Chicago Assn. of Commerce, Ill. Mfrs. Assn., N.Y. State C. of C., Ill. State C. of C. (pres., 1941-42, chmn. bd., 1942-43, chmn. aviation com. since 1943), Nat. Restaurant Assn., Am. Forestry Assn., Dartmouth Alumni Assn., Phi Gamma Delta (dir., 1933-43, pres. since 1943). Mason. Clubs: Phi Gamma Delta (bd. govs.), Dartmouth (New York); Interfraternity, University, Union League, Exmoor Country, Executives (Chicago); Boca Ratan (Florida). Author of various articles on vocational training and business. Home: (Summer) Half-Day, Ill.; (winter) The Drake Hotel, Chicago, Ill. Office: 1430 Merchandise Mart, Chicago, Ill.*

LEVERONE, Nathaniel, food service; b. Wakefield, Mass., June 26, 1884; s. Robert and Rose (Fosser) L.; B.S., Dartmouth Coll., 1906; m. Martha Ericsson, June 25, 1925; 1 child—Meredith. Western mgr. Bates Number Machine Co., 1908-12; sec. and gen. mgrs., Hill Pump Valve Co., 1912-22; pres. Nathaniel Leverone Co. (real estate investments), 1922-29; pres. Automatic Canteen Co. of America (automatic merchandising, indsl. food service), 1929-39, now chmn. bd. Dir. LaSalle Nat. Bank since 1942, Finance Publishing Inc. since 1941, Chicago Fed. Savings & Loan Assn. since 1933. Dir. The Army Council, since 1943; dir. Chicago Aero Commn. since 1943; pres. Nat. Com. for Christian Leadership, since 1944; chmn. sponsoring com. Am. Bible Soc. since 1945; dir. of Salvage for Ill., War Production Bd., Bureau of Conservation, 1942-43; pres. Goodwill Industries since 1943, dir. since 1940; mem. citizens bd U. of Chicago since 1941. Mem. Nat. Assn. of Mfrs. (chmn. civilian production resumption com.), Nat. Automatic Merchandising Assn. (pres. since 1936), Junior Achievement of Chicago (dir.), Chicago Crime Commn. (dir. since 1932, sec., 1934-43), Chicago Area Project (dir.), Chicago Assn. of Commerce (chmn. public affairs com., 1941-43), Chicago Better Business Bureau (dir. since 1938; v.p., 1939-41), Chicago City Planning Advisory Bd., Chicago Commn. on Nat. Defense (mem. exec. com. since 1941), Chicago Opera Co. (mem. bd. of gov. since 1939), Phi Beta Kappa Associates (founding mem.). Mason. Presbyterian. Clubs: University, Union League, Merchants and Manufacturers (past pres., dir.), Executives, Rotary (past v.p., dir.). Home: 1120 Lake Shore Dr., Chicago 11. Office: 1430 Merchandise Mart, Chicago 54, Ill.

LEVERONI, Frank (lĕv-ĕr-ō'-nē), lawyer; b. Genoa, Italy, Sept. 10, 1879; s. Andrew and Katherine (Trebino) L.; brought to U.S., 1884; student Harvard U. Law Sch., 1899-1900; LL.B., cum laude, Boston U., 1903; m. Louise Fenochietti, Oct. 5, 1903; children—Beatrice, Laura, Claire, Vivian, Heloise Edna, Frank, John. Admitted to Mass. bar, 1903, later to practice in Supreme Court of U.S., and began practice at Boston; pub. administrator Suffolk County; spl. justice Boston Juvenile Court since 1906; counsel to royal consul general of Italy; trustee Home Savings Bank, Judge Baker Foundation, Infants' Hosp.; pres. Italian Cemetery Assn.; vice chmn. Mass. Child Labor Commn. Mem. Am. and Mass. State bar assns., Bar Assn. City of Boston. Knight Comdr. Order Crown of Italy. Catholic. Clubs: Harvard, Boston City. Home: 358 Arborway, Jamaica Plain, Mass. Office: 73 Tremont St., Boston, Mass.

LEVETT, Benjamin Arthur (lē-vĕt'), lawyer; b. Hartford, Conn., Feb. 16, 1873; s. Morris Henry and Oryntha (Da Costa) L.; ed. pub. schs.; read law in offices of Solicitor Gen. Aldrich and Robert T. Lincoln, of Chicago, 1890-94; m. Cornelia Gulick, June 12, 1902; children—Beatrice Adelaide Barnes, Warren Arthur. Admitted to Illinois bar, 1894, New York bar, 1894; Hawaiian bar, 1906; practiced with firm of Dyer & Seely, patent lawyers, New York, N.Y., 1894-96; law clerk, later asst. counsel Treasury Dept., before Board of United States Gen. Appraisers (Customs Court), 1896-1906; mem. com. on customs regulations of Am. section Internat. Chamber Commerce, 1923; proprietor Customs Maze Pub. Co. Mem. 9th Coast Arty., Nat. Guard N.Y., Reserve Corps. Republican. Clubs: Circumnavigators, University, Downtown Athletic. Author: Through the Customs Maze, 1923; A Martian Examines Christianity, 1934; Culbertson in Rime, 1934; Selected Poems, 1939; also poems, stories, monographs and mag. articles. Home: 175 Riverside Drive. Office: 8 Bridge St., New York, N.Y.

LEVEY, Edgar Coleman (lĕv-ē), lawyer; b. San Francisco, Calif., Aug. 4, 1881; s. I. Coleman and Theresa (Kuttner) L.; A.B., U. of Calif., 1903; LL.B., Hastings Coll. of Law (U. of Calif.), 1905; m. Emily Newman, June 27, 1916; children—Janet Therese, Elaine Alice. Admitted to Calif. bar, 1905, and practiced since at San Francisco; asst. dist. atty. of San Francisco, 1906-10; mem. Calif. Assembly, 1927-37 (speaker 1927-32). Chairman Joint Legislative Commn. on Traffic Hazards and Pub. Liability Ins., 1927-29; chmn. Joint Legislative Commn. on Taxation, 1929-31. Regent U. of Calif., 1927-32. Mem. Nat. B'nai B'rith Hillel Foundation Commn. Mem. State Bar of California, San Francisco Bar Assn., Phi Beta Kappa. Republican. Mason (Shriner), Moose; mem. B'nai B'rith; Past Great Incohonee of U.S. of Improved Order Red Men. Native Sons of Golden West. Home: 2110 Jackson St. Office: 593 Market St., San Francisco, Calif.

LEVI, Harry (lĕv'ī), rabbi; b. Cincinnati, O., Aug. 7, 1875; s. Isaac and Belle (Engelstein) L.; B.A., U. Cincinnati, 1897; rabbi, Hebrew Union Coll., Cincinnati, 1897; D.D., Boston U., 1936; m. Ruth Wolf, Feb. 2, 1908; children—Robert, Harry. Ordained rabbi, 1897; rabbi, Wheeling, W.Va., 1897-1911, Tem-

ple Israel, Boston, since 1911. Mem. Central Conf. of Am. Rabbis. Mem. B'nai B'rith. Mason. Clubs: City, Twentieth Century, Elysium, Pine Brook Valley Golf (all hon.). Author: Jewish Characters in English Fiction, 1899; The Great Adventure, 1929; A Rabbi Speaks, 1930. Contbr. to Effective Preaching and Community Addresses, 1929, also to The Field of Social Service, and to Boston Preachers; contbg. editor of World Unity. Home: 84 Salisbury Rd., Brookline, Mass.*

LEVI, Julian Clarence, architect, painter; b. New York City, Dec. 8, 1874; s. Albert Augustus and Henriette Mathilde (Meyer) L.; grad. Collegiate Inst., New York, 1892; A.B., Columbia, 1896; post-grad. work, Columbia Archtl. Sch.; Architecte Diplomé, Ecole des Beaux Arts, Paris, 1904; m. Alice Fries, Oct. 3, 1900. Began practice in N.Y., 1905; asso. with Francis H. Kimball, built banking and office bldg. at 1 South William St., New York; mem. Taylor and Levi since 1907; firm architects for Chandler Bldg., Edgewater Realty Co., Kesner Department Store, Coöperative apartment (160 E. 72d Street), addition to and modernization of the Osborne Apartments, offices of the Internat. Magazine Co.; The General Cigar Company; Hadassah, and Federation of Jewish Philanthropic Societies, New York Church of the Immaculate Conception, World War Memorial, Country Club, Community House, Yale U. Summer Music School, Starling W. Childs Sports Bldg., Norfolk, Conn.; Eclair Moving Picture Studio, Fort Lee, N.J.; N.Y. City residences of Edwin S. Bayer, Martin Erdman, Dr. Roland Freeman, Alfred S. Rossin, Kingdon Gould, Arthur Knox, etc.; country residences of Seymour J. Hyde, E. P. Cronkhite, Leavitt J. Hunt, L.M. Bloomingdale F. K. Rockwell, Arthur Lehman, A. A. Cook, Dr. A. P. Voislawsky, Hon. Martin Vogel, etc.; architect for U.S. Pavilion, International Exposition, Paris, 1937, in collaboration with P. L. Weiner and C. N. Higgins; cons. architect, Romanian House, N.Y. World's Fair, 1939; technical advisor Franco-American Committee for Paris 1937 Expn.; mem. collaborative council, N.Y. World's Fair, 1936-38, mem. administrative com. for French Pavilion, 1939. Del. XIV Internat. Congress Architects, Paris, 1937, XV Congress, Washington, 1939 (mem. organizing com., chmn. com. on exhibits); U.S. del. V Pan-Am. Congress Architects, Montevideo, 1940; mem. permanent com. Pan-Am. Congress of Architects. Capt. Am. Red Cross, World War I; chief of constrn., Base Sect. 1, France, 1918-19. Mem. adv. com. arts and crafts, U.S. Army Service Forces, World War II. Fellow Am. Inst. Architects (chmn. com. fgn. relations, 1934-40; v. chmn. and sec. Div. of Pan-Am. Affairs since 1942); mem. N.Y. chapter A.I.A. (treas. 1921-24, sec. 1928-30, v.p. 1930-32); Archtl. League of New York (pres., 1931-33); organizer and 1st chairman 1930-35, now honorary chairman, architects emergency com. Nat. Sculpture Soc. (v.p., 1935-38, treas. 1943-46), Soc. Beaux Arts Architects (pres. 1933-35), Beaux Arts Inst. of Design, Vets. of Foreign Wars, Société des Architectes Diplômés par le Gouvernement (pres. 1940-42), Fine Arts Fedn. of N.Y. (sec. 1938-41), French Inst. in Am., Municipal Art Society), Iranian Institute and School for Asiatic Studies (member board); treas. 1941-42); hon. mem. archtl. institutes of Argentine, Brazil, Chile, Mexico and Uruguay; mem. N.Y. City Council for 1940 Nat. Art Week (treas. and chmn. finance com.); founder; incorporator, member board of Artists for Victory, Inc. Decorated Chevalier, 1921, Officer, 1939, Legion of Honor and Officier de l'Instruction Publique, 1927 (France), Knight Royal Order of the North Star, 1931 (Sweden), medal of honor of the Assistance Publique (France), 1937. Hon. mention, Paris Salon, 1904, Turin, 1926; gold medal, Santiago de Chile, 1923, silver medal Diplômé Society, Paris, 1928; citation, N.Y. Chapter Am. Inst. Architects, 1933; Presidents' medal, Architectural League, 1933; Grand Prix, International Exposition, Paris, 1937. Organized for A.I.A., exhibition of American architecture in Paris, London and Brussels, 1921, Santiago, Chile, 1923, Turin, Italy, 1926, Stockholm and Copenhagen, 1930, Munich, 1930, Royal Inst. British Architects, 1934, Paris, 1937, Montevideo, 1940, Buenos Aires, 1940, and "Architecture of the Americas," Washington, D.C., 1939; founder and first chairman of A.I.A. traveling fellowship in the United States for French architects. Rep., French-Am. Union at Ministry of Edn., Paris, establishing program for public open air schools, 1921. Exhibited Paintings at Paris Salon, Boston Art Club, Brooklyn Museum, N.Y. Water Color Club, Internat. Water Color Exhibition, Chicago, etc. Home: 205 W. 57th St. Office: 105 W. 40th St., New York 18, N.Y.

LEVI, Julian E., artist (painter); b. New York, N.Y., June 20, 1900; s. Morris J. and Rachel (Hirshkind) L.; student Pa. Acad. Fine Arts, 1917-20; m. Jean Laurent, Jan. 22, 1938. Travel and study, France, Italy, intermittently 1920-27; resident, Phila., 1927-32, New York since 1932; worker in oil, gouache, silver-point, lithography, particular interest painting sea coast; one-man show Crillon Gallery, Philadelphia, 1933, Downtown Gallery, New York, 1940, 1942, 1945. Exhibited paintings: Autumn Salon, Paris, 1921-22; New York World's Fair, 1939; Contemporary American Art Exhibit, tour South America, 1941; Artists for Victory Exhibit, Great Britain, 1944; Abbott Laboratories navy medical activities collection paintings, 1944. Awarded Cresson Traveling fellowship, 1919, Norman Wait Harris prize by Chicago Art Inst., 1943, Kohnstamm prize by Chicago Art Inst., 1942, hon. mention fellowship prize by Pa. Acad. Fine Arts, 1944. Paintings in permanent collections Met. Mus. Art, Mus. Modern Art Whitney Mus., Springfield (Mass.) Mus., Albright Mus., Buffalo, N.Y., Chicago Art Inst., Toledo Mus., New Britain Art Inst., Pa. Acad. Fine Arts, U. of Neb., U. of Ariz., Cranbrook Academy, Mich., Encyclopaedia Britannica. Instr. painting, Art Students League, New York City. Home: 282 West 4th St. Office: care Downtown Gallery, 32 E. 51st St., New York, N.Y.

LEVIN, Isaac, physician; Nov. 1, 1866-June 19, 1945. See Vol. 23 (1944-45).

LEVIN, Leonard S., lawyer; b. Pittsburgh, Pa., July 20, 1874; s. Samuel and Mary (Leavitt) L.; grad. Duquesne Coll.; studied law in office of Joseph Stadtfeld, and U. of Pittsburgh Law Sch.; m. Stella May Fink, Mar. 1, 1906; children—Mary, Robert Fink, Lenore. Practiced, Pittsburgh, from 1902; asst. city atty. under mayors Hays and Guthrie, 1903-09, assistant solicitor Allegheny County, 1936-42. Interested in boys' work; organized George Junior Republic of Western Pa.; civic and communal worker. B'nai B'rith (1st pres. Pittsburgh lodge). Author: Pa. Bulk Sales Act and other legislation; Trial of Jesus. Home: 76 Strathmore Road, Brookline, Mass.

LEVIN, Samuel M., economics; b. Liskovo, Poland, June 7, 1888; s. Judah L. and Esther Rhoda L.; A.B., U. of Michigan, 1912; A.M., U of Chicago, 1925; m. Lillian Keidan, Aug. 25, 1914; children—Joseph Harmon, Miriam Elizabeth (Mrs. Stanley Bertram Friedman), Herbert George, Judith Leonora. Instr. in history and economics, Detroit Jr. Coll., 1915-19; head of com. to revise social science curriculums in Detroit Pub. Schs., 1920-22; prof. economics, Coll. of City of Detroit, 1925; chmn. prof. econ. and chmn. of dept., Wayne U. since 1933. Mem. mayor's unemployment com., 1931, mayor's com. on labor, 1931; mem. budget review com. Detroit Community Fund, 1936-39. Mem. Am. Econ. Assn., Mich. Acad. Science, Arts and Letters (chmn. econ. sect. 1936 and 1937), Am. Assn. Univ. Profs., A.A.A.S. Hon. mem. Scholarship Honor Soc., Coll. of Liberal Arts, Wayne U., Detroit, Mich. Contbr. tech. articles to professional publs. Home: 12515 Broadstreet Blvd., Detroit, Mich.

LEVIN, Sylvan (lē-vēn′), concert pianist, condr.; b. Baltimore, Md., May 2, 1903; s. Samuel and Esther (Kaplan) L.; scholarship student Peabody Inst. of Music, Baltimore; grad. Curtis Inst. of Music, Phila.; m. Elizabeth de Young, June 23, 1937. Began as piano soloist Peabody Symphony Orchestra, 1914, later with Detroit Symphony, Havana Philharmonic Symphony and Phila. Symphony Orchestras; guest condr. Curtis Symphony Orchestra, Watergate Symphony Orchestra (Washington, D.C.); founder and condr. York (Pa.) symphony orchestra, 1933-37; asso. condr. Phila. Symphony Orchestra, 1929-32, in Am. premiere of Alban Berg's Wozzeck (with Leopold Stokowski), 1937, Am. premier of Shostakovich's Lady Macbeth of Mzensk (with Artur Rodzinski), 1939; played Am. premier of Ravel Piano Concerto with Phila. Orchestra, 1937; asso. condr. to Leopold Stokowski, with N.Y. City Symphony, 1944. Mem. faculty, Curtis Inst. of Music, since 1928; founder (with David Hocker), Phila. Opera Co., 1938, musical dir., condr. since 1938, artistic dir. since 1941. Condr. dramatic shows on WOR-Mutual Broadcasting System, Agatha Christie, Brownstone Theater, and Symphonietta for season 1944-45. Condr. for RCA Victor recordings for Jan Peerce, James Melton, Gladys Swarthout, Patrice Munsel; guest condr. Buffalo Philharmonic Symphony Orchestra. Has been in charge of prodns. of Am. premieres in English by Phila. Opera Co., including stage premiere of Gian-Carlo, Menotti's The Old Maid and the Thief, and world premiere of Deems Taylor's Ramuntcho. Composer: Sonato for Piano. Translator of many standard opera libretti into English. Home: 56 E. 56th St., New York, N.Y.

LEVINE, Isaac Don (lē-vēn′), writer; b. Mozir, Russia, Feb. 1, 1892; s. Don and Sarah (Maloff) L.; came to U.S., 1911; grad. Westport High Sch., Kansas City, 1914; m. Mary Leavitt; 1 son, Robert V.; m. 2d, Ruth Newman, December 14, 1936. Began as contributor of special articles to Kansas City Star, 1914; became editor foreign news department New York Tribune, 1917; foreign correspondent for Chicago Daily News, 1919-21, for Hearst newspapers, 1922-24; managing editor The Book League of America, 1928-29. Author: The Russian Revolution, 1917; Resurrected Nations, 1919; Man Lenin, 1924; Stalin, 1931; The Road to Oblivion (with V. Zenzinov), 1931; Red Smoke, 1932; Mitchell, Pioneer of Air Power (biography of Gen. "Billy" Mitchell), 1943. Transcribed "Yashka," the autobiography of Maria Botchkareva, Commander of Russian Women's Battalion of Death, 1918. Compiler: Letters from Russian Prisons, 1925. Editor: Willy-Nicky Letters (Kaiser-Czar corr.), 1920; Out of the Night, by Jan Valtin, 1941. Collaborator of Gen. Walter G. Krivitsky, 1939. Address: R.F.D. 2, Norwalk, Conn.

LEVINE, Louis, economist, author. See Lewis L. Lorwin.

LEVINE, Marks, concert mgr.; b. New York, N.Y., Aug. 19, 1890; s. Jacob and Anna (Smelansky) Levitzki-Levine; elementary and high sch. edn. in Russia; B.S. in Civil Engring., Cooper Union, N.Y. City, 1914; m. Emily Schifferdecker, Jan. 1, 1926. Engaged in civil engring., 1914-21; concert mgr., Daniel Mayer, Inc., 1921-30; mgr. concert div. Nat. Broadcasting Co., 1930-41; vice pres. and dir. concert div. Nat. Concert and Artists Corp., N.Y. City, since 1941. Made three tours of Australasia, wtih Mischa Levitzki, pianist (a brother), Giannini, Flagstad, also three tours of Europe, one tour of Orient with Levitzki and six trips to Honolulu. Dir. Rachmaninoff Memorial Fund. Club: Lotos (New York). Composer: (lyrics) When I Love You (Marsden); Spring Came (McArthur); Do You Remember? (Levitzki). Address: 711 Fifth Av., New York, N.Y.

LEVINE, Max (lē-vīn), prof. bacteriology; b. Poland, Apr. 4, 1889; s. Julius and Rebecca (Mogelefsky) L.; brought to U.S. in infancy; prep. edn., English High Sch., Boston, Mass.; B.S. in Biology and Pub. Health, Mass. Institute Technology, 1912; Ph.D. in Bacteriology and Preventive Medicine, State University of Iowa, 1922; married Adele Dine, Nov. 30, 1911; children—Norman Dine (captain Sanitary Corps), Boris Eugene (1st lt. Med. Corps Res.), Saul Edgar (captain Engrs. Corps), Melvin Lewis (Captain F.A.), Thelma Laila, Research assistant, Massachusetts Institute Tech., 1912-13; bacteriologist U.S. Pub. Health Service, 1914; instr. in bacteriology, Ia. State Coll. Agr. and Mech. Arts, 1913-14, asst. prof., 1914-19, asso. prof., 1919-24, prof. since 1924, in charge of dept. since 1933; research prof. bacteriology, Iowa Engring. Expt. Sta. Served as 1st lt. and capt., San. Corps, U.S. Army, World War I; maj. R.O.S.C.; active service as maj., lt. col. San. Corps, U.S. Army, World War II. Fellow Am. Pub. Health Assn., A.A.A.S.; mem. Soc. Am. Bacteriologists, Soc. of Exptl. Biology and Medicine, Am. Water Works Assn., Federated Sewage Works Assn., Iowa Acad. of Sci., Inst. of Food Technology, Assn. Mil. Surgeon of U.S., Sigma Xi, Phi Lambda Upsilon, Phi Kappa Phi, Phi Mu Alpha. Honorary member Society of Biological Chemists of India. Jewish religion. Author: Lactose Fermenting Bacteria and Their Significance in Water Analysis, 1921; Introduction to Bacteriology Laboratory Technique, 1933 and 1937; A Compilation of Culture Media for the Cultivation of Microörganisms, 1930; also about 200 papers on intestinal bacteria, water and sewage, purification and disposal, disinfectants, penicillin, food technology and other subjects. Home: 530 Welch Av., Ames, Ia.

LEVINE, Samuel Albert, physician; b. Lomza, Poland, Jan. 1, 1891; s. Abram J. and Anna (Sheinkopf) L.; brought to U.S., 1894; A.B., Harvard, 1911, M.D., 1914; m. Rosalind Weinberg, June 20, 1926; children—Carol Fay, Herbert Jérome, Joan Betsy. Asso. in medicine, Peter Bent Brigham Hosp., 1914-15 and 1919-28, house officer, 1915-16; asst. in medicine Rockefeller Hosp., 1916-17; sr. asso. in medicine Peter Bent Brigham Hosp., 1928-40, physician since 1940; asst. prof. medicine, Harvard U. Med. Sch., since 1930; visiting physician Beth Israel Hosp., 1928-33; consultant in cardiology Newton Hosp. since 1933. Served at British Heart Hosp., 1917-18; A.E.F. capt. Med. Res. Corps, 1917-19. Mem. A.M.A., A.A.A.S., Am. Coll. Phys., Acad. Arts and Sciences, Am. Soc. for Clin. Investigation, Assn. of Am. Physicians, N.E. Heart Assn. (pres. 1935-37), Alpha Omega Alpha. Jewish religion. Club: Harvard. Author: Coronary Thrombosis, 1929; Clinical Heart Disease (3d edition, 1945); also various investigations on heart disease. Home: 40 The Ledges Road, Newton Centre 59, Mass. Office: 270 Commonwealth Av., Boston 15, Mass.

LEVINE, Samuel Zachary (lē-vēn′), pediatrician; b. New York, N.Y., Aug. 8, 1895; s. Mendel and Rose (Strelitz) L.; A.B., Coll. of City of New York, 1916; M.D., Cornell U. Med. Coll., 1920; m. Bella Morell, June 25, 1922; children—Tess Jean, Ted Morell, Robert Alan. Interne, Mt. Sinai Hosp., New York, N.Y., 1920-22, Boston Infant's and Children's Hosp., 1922-23, Russell Sage Inst. of Pathology, 1923-24; asst. and instr., pediatrics, Cornell U. Med. Coll., 1924-27, asso. in pediatrics, 1928-29, asst. prof., 1930-32, asso. prof., 1933, acting prof., 1934-36, prof. since 1936; asst. attending pediatrist, New York Nursery and Child's Hosp., 1924-31; attending pediatrician New York Hosp., 1932-33, acting pediatrician-in-chief, 1934-36, pediatrician-in-chief since 1936. Licentiate Am. Bd. Pediatrics; fellow A.M.A., N.Y. Acad. of Medicine (pres. pediatric sect. 1938), Am. Acad. of Pediatrics, A.A.A.S.; mem. Am. Pediatrics Soc., Soc. for Pediatric Research (mem. council; v.p. 1937; pres. 1938), Am. Inst. of Nutrition, The Harvey Soc., Soc. for Exptl. Biology and Medicine, N.Y. Heart Assn., Assn. for the study of Internal Secretions, Soc. for Research in Child Development, Nat. Com. for Mental Hygiene, Alpha Omega Alpha, Phi Beta Kappa. Jewish religion. Contbr. various articles in scientific publs. Home: 211 Central Park West. Office: 525 E. 68th St., New York, N.Y.

LEVINE, Victor Emanuel, biochemist, nutritionist, explorer; b. Minsk, Russia, Aug. 4, 1891; s. Israel and Eva Leah (Meisels) L.; brought to U.S., 1898; B.A., Coll. City New York, 1909; M.A., Columbia, 1911, Ph.D., 1914; grad. study, Johns Hopkins, sum-

mers 1919, 20, 21; U. of Toronto (insulin div.), summer 1923; M.D., Creighton U., 1928; unmarried. Asst. in biol. chemistry, Coll. Phys. and Surg., Columbia, 1913-15, instr. in same, 1915-16; asst. prof. organic chemistry, Fordham, 1915-16; dir. chem. lab., Beth Israel Hosp., N.Y. City, 1916-17; dir. Chem. and Path. Labs., N.Y. City, 1917-18; asst. prof. biol. chemistry, Sch. of Medicine, Creighton U., 1918-20, prof. biol. chemistry and nutrition and head of dept. since 1920, advisory dir. Grad. Sch. of Chemistry since 1928; consultant U.S.P.H.S., 1937-38 and summer 1939; dir. health dept. Dwarfies Corp., Council Bluffs. Maj. Med. Dept., Chem. Warfare Service Res. Mem. Am. Dietetic Assn. com. for introduction of nutrition in curriculum of Am. med. schs.; mem. Research Council, Am. Congress Physical Therapy. Major (M.C.) U.S.A., since Aug. 1942; med. inspector, Halloran Gen. Hosp. (Staten Island, N.Y.), Nov. 1942-July, 1943; exec. officer, chief chem. and toxicology sec., N.W. Service Comd. Lab. (Edmonton, Can.), July 1943-Mar. 1944; inspector for Alaska for Army Transport Comd., Mar.-May 1944; exec. officer, chief chem. and toxic. sect., 9th Service Comd. Lab., Ft. Lewis, Wash., June 1944-Dec. 1945; comdg. officer December-February 1945; executive officer, chief chem. and toxic. sect., 9th Service Comd. Laboratory, Presidio of Monterey, since Feb. 1945. Fellow A.A.A.S., A.M.A., Am. Geog. Soc., Am. Inst. Chemistry, New York Acad. Sciences (sec. of sect. on astronomical physics and chemistry 1915-17), Royal Soc. Arts and Sciences (Gt. Britain), British Institute Philosophic Studies, Am. Congress Physical Therapy; mem. Am. Soc. Biol. Chemists, Am. Chem. Soc. (pres. Omaha Sect. 1925), Am. Pub. Health Assn., Am. Bacteriol. Soc., Am. Bot. Soc., Am. Pharm. Assn., Am. Assn. Univ. Profs., Midwest Clin. Soc., Neb. Pediatric Soc., Assn. for Study Internal Secretions, Soc. Exptl. Biology and Medicine, Neb. State Med. Soc., Douglas County Med. Soc., Internat. Dental Research Assn., Am. Med. Editor's and Author's Assn., Neb. Acad. Sciences (pres. 1931-32), Neb. Writer's Guild, Reserve Officers Assn. (Omaha Chapter; historian 1932, 33; v.p. 1934, 35, 36), Res. Officers Med. Soc. (sec. 1933; pres. 1939-40), Assn. Mil. Surgeons of U.S., Neb. Soc. for the Criminal and Delinquent (pres. 1934, 35), Gamma Pi Sigma, Phi Delta Epsilon, Pi Gamma Mu, Pi Lambda Phi. Pres. Neb. Nutritional Council, 1933; now pres. Nutritional and Biol. Labs.; ex-chmn. Welfare Bd., City of Omaha; mem. Omaha Chamber Commerce (health com. and mil. affairs com.). Elk. Clubs: Professional Men's (dir. 1931-33), Spanish Club; Explorers. Arctic explorer, making med. and biol. studies of the Eskimos in Labrador and Baffin Land, 1921; of the Eskimos in the lower Yukon region, Saint Michael, and Nome, 1934; of the Eskimos living in Saint Lawrence Island in the Bering Sea, and Little Diomede in the Bering Strait, and on the coasts of the Bering Sea and the Arctic Ocean between Nome and Point Barrow, inclusive, 1935; head of Arctic med. expdn. for U.S. Pub. Health Service, who maintained a med. and biol. station at Point Barrow, Aug. 1937 to Aug. 1938; fifth medical expedition to Arctic, summer 1939. Awarded hon. scroll by Columbia Grad. Sch. Alumni Assn. in recognition of "outstanding contributions to the human race," 1937. Author: Sunlight, Nutrition and Metabolism, 1931; The Principles of Nutrition, 1933; The Vitamins, 1935; also Keeping Fit (syndicated newspaper articles on health). Co-author: International Clinics (3 vols.), 1929, 30. Contbr. on nutrition, hygiene and biol. chemistry. Mem. editorial bd. Jour. Dietary Administration and Therapy; asso. editor Archives of Physical Therapy. Home: Hotel Fontenelle, Omaha, Neb.

LEVINGER, Elma Ehrlich (Mrs. Lee J. Levinger) (lĕv'ĭn-jĕr), author; b. Chicago, Ill., Oct. 6, 1887; d. Samuel and Sarah (Fernberg) Ehrlich; student U. of Chicago, 1907-08, Radcliffe Coll., Cambridge, Mass., 1911-12; m. Lee J. Levinger, June 15, 1916; children—Samuel Harold (dec.), Leah Judith, Joseph Solomon. Teacher rural schools, Ia. and Ill.; dramatic dir. for Jr. Drama League, Chicago, 1912; dir. entertainment Bur. Jewish Edn., New York, 1913-15. Mem. Nat. Cl. Jewish Women, League of Women Shoppers, Hadassah. Author: Jewish Holy-day Stories, 1918; The New Land, 1920; Playmates in Egypt (transl. into German), 1920; In Many Lands, 1923; Jewish Festivals in the Religious Schools, 1923; The Tower of David, 1924; Bible Stories for Very Little People, 1925; Through the School Year, 1925; Tales Old and New, 1926; Great Jews Since Bible Times, 1926; (with husband) The Story of the Jew, 1928; Wonder Tales of Bible Days, 1929; With the Jewish Child in Home and Synagogue, 1930; Entertaining Programs for the Assembly, 1930; Grapes of Canaan, 1931; Benjamin's Book About His Family, 1933; Bread for Beauty, 1935; More Stories of the New Land, 1938; Pilgrims to Palestine, 1940; Great Jewish Women, 1940; (with husband) Folk and Faith, 1942; The Beautiful Garden: Biography of Henrietta Szold, 1945; also many plays and dramas. Winner of two national prizes of the Drama League of America, a nat. contest offered by Sinai Center (Chicago), also nat. contest for novel, "Grapes of Canaan." Editor of The Jewish Child (mag.), 1914-15. Address: 45 W. 12th St., New York, N.Y.

LEVINGER, Lee Joseph, educator, author; b. Burke, Ida., Mar. 4, 1890; s. Joseph and Anna Levinger; Ph.B., U. of Chicago, 1909; M.A., U. of Cincinnati, 1913; Rabbi, Hebrew Union Coll., 1914; Ph.D., U. of Pa., 1925; m. Elma C. Ehrlich, June 15, 1916; children—Samuel Harold (dec.), Leah Judith, Joseph Solomon. Rabbi Temple Israel, Paducah, Ky., 1914-18, Temple B'nai Israel, Evansville, Ind., 1919-20, Temple of Truth, Wilmington, Del., 1922-25; dir. Young Men's Hebrew Assn., N.Y. City, 1920-22; dir. B'nai B'rith Hillel Foundation, Ohio State U., 1925-35; lecturer in philosophy, Ohio State University, 1928-40; director research bureau, Hillel Foundations, 1935-42; field rep. United Service Organizations—Jewish Welfare Bd., 1942-44; now engaged in research for Nat. Jewish Welfare Bd. Chaplain with rank of 1st lt., U.S. Army, 1918-19. Mem. Central Conf. Am. Rabbis, Jewish Acad. of Arts and Sciences, Am. Legion (nat. chaplain 1929), Columbus (O.) Urban League (v.p. 1931), Ohio State U. Religious Council (past pres.), B'nai B'rith. Clubs: Faculty, Torch. Author: Jewish Chaplain in France, 1921; Anti-Semitism in U.S., 1925; History of Jews in U.S., 1930; Anti-Semitism Yesterday and Tomorrow, 1936; The Jewish Student in America, 1937. Co-author: (with wife) Story of the Jew, 1928; Mr. Smith, Meet Mr. Cohen (with James Waterman Wise), 1940; (with wife) Folk and Faith, 1942. Office: Nat. Jewish Welfare Board, 145 E. 32nd St., New York, N.Y.

LEVINTHAL, Bernard Louis (lĕv'ĭn-thawl), rabbi; b. Vilna, Russia, May 12, 1865; s. Rabbi Abraham and Sarah L.; ed. in Russian schs.; grad. High Rabbinical Insts. of Kovno and Wilna, Russia, 1888; D.D. (hon.), 1942; m. Minna Kleinberg, Mar. 1886 (died 1929); m. 2d, Sarah B. Zizling, 1935. Came to U.S., 1891; minister of the United Orthodox Hebrew Congregations of Phila. since 1891. Founder Hebrew Free Schs., Free Burial Soc., Kosher Meat Assn., and other Hebrew assns. of Phila.; founder and now pres. Orthodox Rabbinical Assn. of America, Hebrew Talmudic Inst., Phila.; founder and prin. Hebrew High Sch., Phila.; mem. Am. Jewish Com.; hon. v.p. Federation of Am. Zionists; mem. bd. of delegates of civil and religious rights of Jews; organized Council of Jewish Clubs of Phila.; mem. delegation of Am. Jewish Congress to Peace Conf., Paris. Mem. faculty, Rabbinical Coll. of America, New York. Address: 716 Pine St., Philadelphia, Pa.

LEVINTHAL, Israel Herbert, rabbi; b. Vilna, Russia, Feb. 12, 1888; s. Rabbi Bernard L. and Minna (Kleinberg) L.; A.B., Columbia, 1908, M.A., 1910; Rabbi, Jewish Theol. Sem. of America, 1910, D.H.L., 1920, D.D., 1940; J.D., New York U., 1914; m. May R. Bogdanoff, Aug. 12, 1908; children—Helen Hadassah Lyons, Lazar E. Rabbi Temple B'nai Sholom, Brooklyn, N.Y., 1910-15, Temple Petach Tikvah, Brooklyn, 1915-19, Brooklyn Jewish Center since 1919. Founder and dir. Inst. Jewish Studies for Adults. Mem. advisory com. on burial survey, Metropolitan Life Ins. Co., 1926-28. Lecturer in homiletics, Jewish Theol. Sem., 1937-38; mem. advisory council Jewish Information Bur.; mem. exec. council United Synagogue of America; mem. exec. com. Zionist Organization of America; trustee Israel Matz Foundation for Hebrew Writers; mem. Greater New York Inter-Faith Com.; chmn. bd. of sponsors of Hadoar (Hebrew weekly); mem. New York Bd. of Jewish Ministers; nat. chmn. Jerusalem Synagogue Center Campaign, 1928-30; mem. council Jewish Agency for Palestine, mem. Brooklyn Citizen's Comm. for Racial and Religious Amity; pres. Brooklyn Jewish Community Council, 1940-44, honorary president since 1944; mem. bd. dirs. Brooklyn Fedn. of Jewish Charities; mem. bd. of dirs. Brooklyn Branch Am. Red Cross. Del. of United Synagogue of America, N.Y. Bd. of Jewish Ministers and Brooklyn Jewish Center, at dedication of Hebrew Univ. in Jerusalem. Mem. exec. com. Brooklyn Tuberculosis and Health Assn. of Brooklyn Bureau of Charities. Mem. Am. Schools of Oriental Research, Jewish Acad. of Arts and Sciences, Am. Acad. Jewish Research, Rabbinical Assembly of America (pres. 1930-32), Brooklyn Jewish Ministers Assn. (1st pres. 1929-31). Winner Curtis medal (oratorical), Columbia, 1908. Club: The Judæans. Author: The Jewish Law of Agency, 1923; Steering or Drifting—Which?, 1928. Compiler: Song and Praise for Sabbath Eve (with Israel Goldfarb), 1920; Judaism—An Analysis and an Interpretation, 1935; A New World Is Born!, 1943. Contbr. articles to Jewish Quarterly Review, etc. Home: 576 Eastern Parkway, Brooklyn, N.Y.

LEVINTHAL, Louis Edward (lĕv'ĭn-thăl), b. Phila., Pa., Apr. 5, 1892; s. Bernard Louis and Minna (Kleinberg) L.; student Central High Sch., Phila., 1906-10; A.B., U. of Pa., 1914, LL.B., 1916, LL.M., 1918; m. Lenore Chodoff, Dec. 5, 1916; children—Sylvia Betty (Mrs. Herbert I. Bernstein), Cyrus. Awarded Corpus Juris Scholarship and Gowen Fellowship for post-graduate studies at law school, University of Pennsylvania (1916-18). Admitted to Pa. bar, 1916; member Phila. County Bd. of Law Examiners, 1917-37; lecturer on bankruptcy and corporate reorganization, University of Pennsylvania Law Sch., 1933-36; spl. counsel to Pub. Service Comm. of Pa. in connection with reorganization of Phila. Rapid Transit, 1935-37; judge Common Pleas Court No. 6, Phila., since 1937. Chmn. administrative com. Zionist Organization of America, 1939, pres. of orgn., 1941-43. Mem. Pa. Gov's. Comm. on Constl. Revision, 1935. Dir. Fedn. of Jewish Charities; trustee Pub. Charities Assn. of Pa., 1939; dir. Jewish Welfare Soc. of Phila. (hon.); pres. Gratz Coll. (1945); chmn. pubn. com. Jewish Publ. Soc. of America, since 1939. Dir. Asso. Talmud Torahs of Phila. (pres. 1929-34), Zionist Orgn. of Phila. (pres. 1926-29); v.p. Am. Assn. of Jewish Edn. since 1940. Co-chairman, United Jewish Appeal; co-chairman, United Palestine Appeal; dir. Palestine Economic Corp.; vice pres. Am. Fund for Palestinian Institutions; mem. bd. of trustees, conference of Jews and Christians. Member of praesidium of American Jewish Conference (1942 and 1943); member Order of Coif, Phi Beta Kappa, Sigma Alpha Mu. Democrat. Jewish religion. Hon. chmn. Brandeis lawyers society. Member American Assn. of Political Science; member, American, Pennsylvania and Philadelphia bar associations. Author: Land Laws of Turkey, (1916), Justice Louis D. Brandeis, 1942; Credo of an American Zionist, 1942; Mayer Sulzberger, P.J., 1927; History of Bankruptcy Law, 1918. Home: 135 S. 17th St. Office: City Hall, Philadelphia, Pa.

LEVIS, John Preston, corp. official; b. Alton, Ill., July 30, 1901; s. Frank and Harriet (Keiser) L.; student U. of Mo., 1919-20; M.E., Cornell U., 1924; m. Charlotte Rodgers, Sept. 8, 1927; children—Harriet Levis, Annette Rodgers, John Preston. Began with Ill. Glass Co., 1924, company acquired by Owens-Ill. Glass Co., 1929, held various positions with same, 1929-45, pres. since 1941; dir. Toledo Trust Co. Mem. bd. trustees Am. Red Cross; trustee Nutrition Foundation. Mem. Kappa Sigma. Republican, Baptist. Elk. Clubs: Toledo, Country, Inverness (Toledo); Bohemian (San Francisco). Home: 3883 W. Bancroft St. Office: Ohio Bldg., Toledo, O.

LEVIS, William Edward (lĕv'ĭs), glass mfr.; b. Alton, Ill., Dec. 14, 1890; s. Charles and Harriet (Parker) L.; student Culver Mil. Acad., 1906-08; LL.B., U. of Ill., 1913; m. Margaret Harris, June 29, 1915. Began with Ill. Glass Co., Alton, and continued through various depts., becoming asst. sec. and treas., v.p. and gen. mgr., and made pres., 1928; upon merger of the co. (1929) with the Owens Bottle Co., of Toledo, O., title of latter changed to Owens-Ill. Glass Co., of which was v.p. and gen. mgr., became pres. and chmn. exec. com., Jan. 15, 1930, chmn. bd., Jan. 17, 1941; dir. N.Y.C. R.R., Ohio Bell Telephone Co., Owens-Corning Fiberglas Corp., Nat. Distillers Products Corp. Student O.T.C., Fort Sheridan, Chicago, 1917; served as 2d lt. British Army and with 30th Inf., 3d Div., U.S. Army, in France; maj. O.R.C. Awarded D.S.C. (U.S.) for "extraordinary heroism in action," France, July 15, 1918. Mem. Sigma Chi. Republican. Episcopalian. Elk. Clubs: Chicago and University (Chicago); Toledo, Carranor Hunt and Polo, Toledo Country (Toledo); Rock Spring Country (Alton); Chevy Chase, Army and Navy (Washington); The Brook (New York). Home: 2046 Glenwood Av. Office: Ohio Bldg., Toledo, Ohio.

LEVISON, Jacob Bertha (lĕv'ĭ-sŭn), insurance official; b. Virginia City, Nev., Oct. 3, 1862; s. Mark and Bertha (Roman) L.; ed. pub. schs., San Francisco, Calif.; m. Alice Gerstle, July 29, 1896. Began with New Zealand Ins. Co., San Francisco, 1878; later with Hutchinson & Mann (ins. agts.) and the Anglo-Nevada Assurance Corp.; marine sec., Fireman's Fund Ins. Co., 1890-1900, 2d v.p., 1900-13, v.p., 1914-17, pres., 1917-37, chmn. of the bd. since 1937. Ex-pres. Mt. Zion Hosp., San Francisco Symphony Orchestra; pres. Ins. Federation of Calif. Republican. Clubs: Commercial, Bohemian, Family, Beresford Country. Home: 2420 Pacific Av. Office: 401 California St., San Francisco, Calif.*

LEVISON, Jacob L., forester, arboriculturist; b. Riga, Russia, Jan. 1883; s. Julius and Esther L.; brought to U.S., 1893; B.A., Coll. City of New York, 1902; M.F., Yale, 1905; studied and traveled in most important bot. gardens, parks, forests, Am. and Europe; m. Rae B. Haskell, June 6, 1915. With U.S. Forest Service, under Gifford Pinchot, 1905-06; forester in charge Brooklyn (N.Y.) and Queens parks for 10½ yrs.; made Prospect Park one of the finest in world; chief forester City of New York to May 1917; now consulting forester, Sea Cliff, L.I., in general charge of most of the important estates of L.I. and vicinity, including those of H. M. Lehman, Otto H. Kahn, Gilbert Kahn, Walter P. Chrysler, C. Oliver Iselin, William L. Harkness, Nicholas P. Brady, H. L. Pratt; also of Greenwood Cemetery and other organizations, and developing new estates and ornamental woodlands; responsible for the development of Marshall Field Place, L.I., and many similar estates. Lecturer on ornamental and shade trees, Yale U. Forest School, The New School for Social Research, mem. of council of Univ. Settlement, New York City, Brooklyn Inst. Arts and Sciences, colleges, civic orgns., etc. Forester for Am. Assn. for Planting and Preservation of City Trees; senior fellow Am. Inst. of Park Executives; senior mem. Soc. of Am. Foresters; mem. Nat. Geographic Soc., Am. Forestry Assn., Am. Civic Assn., New York Tree Planting Assn. (v.p.), Am. Acad. Arborists (sec.). Recognized as an authority on naturalistic planting, developing and maintaining private places and on town development. Jewish religion. Mason. Clubs: Yale, City Athletic. Author: Studies of Trees, 1914; Home Book of Trees and Shrubs, 1940; etc. Home: Sea Cliff, L.I., N.Y.

LEVITSKY, Louis Moses, rabbi; b. Russia, Jan. 4, 1897; s. Samuel and Freda (Wolowick) L.; came to Montreal, Canada, Sept. 1904; to U.S., 1916, naturalized 1924; A.B., Coll. City of N.Y., 1929; rabbi,

Jewish Theol. Sem. America, 1923, D.H.L., 1933; spl. courses, Columbia U. and Harvard; m. Dr. Anna Lillian Levy, Nov. 27, 1929; 1 dau., Barbara. Rabbi, Temple Israel, Wilkes-Barre, Pa., 1922-40, Oheb Sholom Temple, Newark, N.J., since 1940. Capt. N.J. State Guard, serving as chaplain. Founder Institute on Religion in Wilkes-Barre, Pa. Pres. Rabbinical Assembly America, 1942-44; dir. Sem. Sch. Jewish Studies; chmn. exec. com. of Com. on Army and Navy Religious Activities of Jewish Welfare Bd.; dir. Jewish Women's Inst.; chmn. Welfare Council of Newark, 1942-43; trustee Welfare Fedn.; mem. panel and chmn. 3 mem. panel, Nat. War Labor Bd., Region 2; panel mem. N.J. State Labor Mediation Bd.; mem. Am. Arbitration Assn.; chmn. survey commn. Essex Co. Council of Jewish Agencies; dir. Newark Community and War Chest; mem. nat. exec. com., Am. Jewish Conf.; sec. Newark Forum on Religion, dir. United Synagogue of America, (Essex County) Y.M.H.A. and Y.W.H.A., Council of Jewish Agencies, Jewish Edn. Assn. Chmn. Jewish War Records Com. Essex County; v.chmn. Jewish Arbitration Commn. Essex County; mem. Essex County Round Table, Nat. Conf. Christians and Jews, Nat. Clergymen's Council (Fedn. Planned Parenthood), Soc. Bibl. Literature and Exegesis, Masonic. Democrat. Rotary. Author: A Jew Looks at America, 1939. Mem. bd. editors, Reconstructionist, since 1941; Conservative Judaism. Contbr. articles in religious journals and Universal Jewish Encyclopedia. Home: 200 Meeker Av. Office: 672 High, Newark, N.J.

LEVITT, Albert, lawyer; born Woodbine, Md., March 14, 1887; son of Thomas Reeve and Ida Alice L.; B.D., Meadville Theol. Sch., 1911; B.A., cum magnis honoribus, Columbia, 1913; LL.B., Harvard, 1920; J.D., Yale, 1923; m. Elsie Mary Hill, Dec. 24, 1921; 1 dau., Leslie Hill-Lévitt. Lecturer in philosophy, Columbia, 1913-14; acting prof. philosophy, Colgate, 1915-16; asst. prof. law, George Washington U., 1920-21; prof. law, U. of N.D., 1921-22; lecturer on med. jurisprudence, Johns Hopkins Med. Sch., 1924; prof. law, Washington and Lee U., 1924-27; prof. law, Brooklyn Law Sch. of St. Lawrence U., 1927-30; lecturer law of finance, Sch. of Commerce, New York University, 1939; professor of law, Hastings College of the Law, University of California, 1942-43; special asst. to attorney general of U.S., 1923-24, 1933-35, 1936-37; judge U.S. Dist. Ct. of V.I., 1935-36. Mem. U.S. Assay Commn., 1921; rep. of U.S. Dept. of Justice on committee of Advisors on Codification of Nationality Laws of the U.S.; spl. advisor to Office of Production Management, Priorities Div., 1941. Candidate of Independent Rep. party for gov. of Conn., 1932. Served as pvt. and sergt. Hosp. Corps, U.S. Army, 1904-07, in Philippines, 1906-07; with Am. Ambulance, French Army, at the front, 1915; regtl. sergt. maj. Harvard R.O.T.C., June-Sept. 1917; chaplain U.S. Army, 1917-Jan. 1919, overseas after Apr. 1918; in Baccarat sector, Oise-Aisne and Meuse-Argonne offensives; wounded and gassed. Mem. Am. Inst. Criminal Law and Criminology, Internat. Assn. Penal Law, Phi Beta Kappa, Delta Sigma Rho. Republican. Unitarian. Author: Code of International Criminal Law, 1928; An Outline Digest of the Criminal Law of New York, 1930; The Public Utilities of Connecticut, 1931. Contbr. numerous articles on legal subjects; asso. editor Central Law Jour., St. Louis, 1921-30. Home: Redding, Conn. Address: R.F.D. 4, Ridgefield, Conn.

LEVITT, Mrs. Albert. See Elsie Mary Hill.

LEVORSEN, Arville Irving (lēv'ôr-sĕn), geologist; b. Fergus Falls, Minn., July 5, 1894; s. Levor Anson and Laura (Larsen) L.; E.M., U. of Minn., Sch. of Mines, 1917; m. Elma Hario, Mar. 20, 1920; children—Jean Marguerite, Robert Irving, James Kingdon, John Anson. Asst., Minn. Geol. Survey, summers 1915, 16; geologist for Greenwood Co., Getzandaner & Johnston, and Gypsy Oil Co., 1917-26; chief geologist Philmack Co. and Independent Oil Co., 1926-30; consulting geologist, 1930-34, 1936-45; chief geologist Tidewater Oil Company, 1934-36; professor geology and head dept., Stanford University, California, since September 1, 1945. Served with 27th Engineers (mining), U.S. Army, Feb. 1918-May 1919. Rep. of American Assn. Petroleum Geologists on Nat. Research Council. Fellow Geol. Soc. America (councillor, 1941-44), Am. Geog. Soc.; mem. Am. Assn. Petroleum Geologists (pres. 1935-36), Soc. Econ. Geologists (councillor, 1941-44), Soc. Econ. Paleontologists, Am. Inst. Mining and Metall. Engrs., A.A.A.S., Independent Petroleum Assn. of America, Am. Petroleum Inst. Republican. Editor: Possible Future Oil Provinces of U.S. and Canada, 1941; Statigraphic Type Oil Fields, 1941. Home: 164 Encinal Av., Menlo Park (Atherton), Calif.

LEVY, Alexander Oscar (lē'vĭ), artist; b. Bonn, Germany, May 26, 1881; s. Julius and Regina (Berger) L.; student Art Acad. of Cincinnati, 1894-99, N.Y. Sch. of Fine and Applied Art, 1902-08; m. Mayme Haas, February 18, 1904 (died 1940); 1 son, Allan James; m. 2d, Edna H. Minken, 1941. Began as artist during the Spanish American War portraying war scenes for newspapers and mags.; later entered commercial advertising field in New York and Buffalo; conducting own studios as designer, artist and stylist since 1918. Published a portfolio of Auto-Lithographs of Cartoons on World War; illustrated the West Point Year Books, 1934, 1935. Represented in print collections at Denver Art Mus., Cincinnati Art Mus., Art Inst. of Chicago, Peabody Inst. of Baltimore, Detroit Museum of Art, Toledo Museum of Art, Brooklyn Museum; The Life of St. Mary (murals), St. Mary's Ch., Batavia, N.Y., 1940; also murals and church decorations in Buffalo and Rochester. Awarded Council Prize Buffalo Soc. of Artists, 1938; hon. mention Art Mus. of Cincinnati; fellowship prize Albright Art Gallery, Buffalo; spl. hon. mention, 1936, and spl. prize, 1937, hon. mention, 1943, Buffalo Soc. of Artists. Mem. Buffalo Soc. of Artists (ex-pres.), Buffalo Soc. of Artists, Soc. for Sanity in Art of Chicago. Republican. Club: Greater Buffalo Advertising Club; "Rationalists" of Buffalo and Rochester. Pres. Society for Sanity in Art, Buffalo, Rochester and Syracuse br. Home: 41 Berkeley Place, Buffalo, N.Y.

LEVY, Clifton Harby (lē'vĭ), rabbi, writer; b. New Orleans, La., June 21, 1867; s. Eugene Henry and Almeria Emma (Moses) L.; A.B., U. of Cincinnati, 1887; rabbi, Hebrew Union Coll., 1890; grad. study, Johns Hopkins, 1896; m. Sara Lang, Mar. 8, 1891 (deceased); m. 2d, Cora Bacharach, Apr. 28, 1903. Rabbi, N.Y. City, 1890-91, Lancaster, Pa., 1892-94, Baltimore, 1894-96, Tremont Temple, N.Y. City, 1906-21; editor Jewish Comment, Baltimore, Md., 1894-97; engaged in writing since 1896; organizer, 1909, since mgr. Internat. Copyright Bur. Mem. Central Conf. Am. Rabbis, New York Bd. Jewish Ministers (ex-pres.), Assn. Reform Rabbis; organizer, 1924, Centre of Jewish Science for Spiritual Healing. Democrat. Mason; mem. B'nai B'rith. Author: Life of Guynemer (transl. from French), 1918; Judaism Applied to Life, 1926; The Ant People (transl. from German), 1927. Contbr. Bibl., archeol. and scientific articles to Am. Weekly and various newspaper syndicates; issued "Ten Constructive Commandments," 1934; The Bible in Art, 1936. Art editor Universal Jewish Encyclopedia, 1940. Founding mem. and lecturer, Am. Council for Judaism since June 1942. Home: 25 E. 77th St. Office: 235 E. 45th St., New York, N.Y.

LEVY, David Mordecai, psychiatrist; b. Scranton, Pa., April 27, 1892; s. Benno C. and Sarah (Breakstone) L.; A.B., Harvard, 1914; M.D., U. of Chicago, 1918; m. Adele Rosenwald, June 2, 1927. Resident phys., Chicago Psychopathic Hosp. and Cook Co. Hosp., 1918-20; instr. criminology, U. of Ill., 1920-22; lecturer psychiatry, U. of Chicago, 1923-27; attending neurologist and dir. mental hygiene clinic for children, Michael Reese Hosp., 1923-26; acting dir. Ill. Inst. for Juvenile Research, 1923; lecturer, Smith Coll., 1924-30; chief staff N.Y. Inst. for Child Guidance, 1927-33; lecturer New Sch. for Social Research, 1928-39; instr. N.Y. Psychoanalytic Inst., 1936-41; asst. clin. prof. psychiatry, Columbia, since 1945; pvt. practice N.Y. City, since 1935. Consultant U.S. Pub. Health Service, Rockland State Hosp.; mem. U.S. Com. for Care of European Children. Awarded certificates by Nat. Bd. Med. Examiners, Am. Bd. Psychiatry and Neurology. Organizer Chicago Psychol. Club, Assn for Psychoanalytic and Psychosomatic Medicine, Am. Orthopsychiat. Assn. (former pres.); fellow N.Y. Acad. Medicine; mem Am. Psychiatric Assn., Am. Psychol. Assn., Am. Neurol. Assn. Author: Sibling Rivalry, 1937; Maternal Overprotection, 1943. Home: 300 Park Av. Office: 136 East 57th St., New York, N.Y.

LEVY, Edward Dailey; b. Paris, Tex., Oct. 16, 1879; s. Henry and Clara (Marx) L.; ed. pub. schs.; m. Katye Lewis, Nov. 15, 1899; children—Henry, Sarah (Mrs. Hugo I. Epstein). Stenographer and clerk various southern rys., 1898-1906; with St.L.&S.F. Ry., 1906-18, successively as asst. supt. car service, supt. transportation, asst. gen. mgr., gen. mgr. and 2d v.p., all at Springfield, Mo., until 1917; 1st v.p. and dir. same, at St. Louis, 1917-18; on staff of Admiral F. T. Bowles of Emergency Fleet Corp., as spl. transportation, stores and material expert, Feb.-May 1918; asst. to pres., Am. Internat. Shipbuilding Corp., Hog Island, Pa., 1918-20; pres. Internat. Products Co., New York, also of Compania Internacional de Productos, 1920-25; pres. Pierce Petroleum Corp., St. Louis, 1925-30; pres. Fisk Rubber Corp., Fisk Tire Co., Federal Rubber Co., Badger Rubber Works and Fisk Tire Export Co., 1933-36; pres. Sloane-Blabon Corp., 1936-39; pres. Smoking Pipes, Inc., Paterson, N.J., since Apr. 1, 1940. Jewish religion. Club: Bankers (New York). Home: 100 Prospect Av., Hackensack, N.J. Office: 36 Morton St., Paterson, N.J.

LEVY, Felix Alexander (lē'vĭ), rabbi; b. N.Y. City, Oct. 20, 1884; s. Alexander and Catherine (Bergdoll) L.; A.B., Coll. City N.Y., 1904; grad. study Columbia and Jewish Theol. Sem. of Am., N.Y. City, 1904-05; rabbi, Hebrew Union Coll., 1907; Ph.D., U. of Chicago, 1917; hon. D.D., Hebrew Union Coll., 1939; m. Celia Schanfarber, July 21, 1910; children—Marjory Ruth, Suzanne Cecile, Celia Kathrine, Jacqueline Miriam. Rabbi Brith Kodesh Congregation, Rochester, N.Y., 1907-08, Emanuel Congregation, Chicago, since 1908; lecturer Jewish Chautauqua Soc.; formerly asso. editor B'nai B'rith News. Mem. Jewish Welfare Bd., France, 1917-18. Mem. bd. govs. Hebrew Union Coll.; ex-chmn. bd. Coll. Jewish Studies; mem. Bd. of Jewish Edn. Mem. Soc. Bibl. Research, Jewish Publ. Soc. (exec. bd.), Zionist Orgn. of Am. Chmn. Com. Unity for Palestine; hon. v.p. United Palestine Appeal; mem. Central Conf. Am. Rabbis (ex-sec., ex-v.p., ex-pres.; chmn. various coms.); Zionist Orgn. of Chicago, Chicago Rabbinical Assn. (ex-pres.), Liberal Ministers' Assn. (ex-pres.), Religious Edn. Assn. Mason; mem. Independent Order B'nai B'rith, Free Sons of Israel. Clubs: Standard, Covenant, City, Bryn Mawr Country. Author: Royal Dynastic Obelisks, 1917; Moses Mendelssohn's Ideals of Religion, 1929; The Task of Reform Judaism, 1930; Judaism and Modern Thought, 1931; God and Reform Judaism, 1935; Selected Works of Hyman G. Enelow; Judaism and Zionism, 1942; Reform Judaism and Zionism, 1943; also chapter on "Reform Judaism," in Braden's Varieties of American Religion; chapter on "Differences Between Judaism and Christianity," on Livingston's Must Men Hate? Contbr. to Reform Advocate, Universal Jewish Ency., Ency. of Religion. Home: 433 Briar Pl., Chicago, Ill.

LEVY, Newman, author, lawyer; b. N.Y. City, Nov. 30, 1888; s. Abraham and Millie (Abrahams) L.; B.A., New York U., 1910, LL.B., 1911; m. Eva Garson, Feb. 23, 1920; 1 dau., Margaret. Practiced at New York since 1912; asst. dist. atty. New York County, 1916-19. Grad. U.S. Army Sch. of Mil. Aeronautics, Ithaca, N.Y.; served in Aviation Corps, World War. Mem. Assn. Bar City of New York, Authors' League America. Club: Dutch Treat, The Players. Democrat. Jewish religion. Author: Twelve Hundred a Year (with Edna Ferber), 1920; Opera Guyed, 1923; Gay But Wistful, 1925; Saturday to Monday, 1930; Theatre Guyed, 1933. Contbr. to mags. Home: 52 W. 58th St. Office: 39 Broadway, New York, N.Y.

LEVY, Robert (lē'vĭ), otolaryngology; b. Hamilton, Ont., Can., May 30, 1864; s. Mandel and Rebecca (Elsner) L.; student U. of Denver, 1880-81; M.D., Bellevue Hosp. Med. Coll., N.Y. City, 1884; m. Rebecca Goldsmith, Aug. 27, 1889; children—Leona, Marion. Began practice at Denver, 1884; prof. otolaryngology, U. of Colo., 1889-1930, emeritus, 1930-44; cons. otolaryngologist St. Joseph's Hosp., Nat. Jewish Hosp. of Denver, Children's Hospital, St. Anthony's Hosp. Maj., Med. Corps, U.S. Army, 1918. Fellow Am. Coll. Surg.; mem. Am. Laryngol., Rhinol. and Otol. Soc. (ex-pres.), A.M.A. (ex-chmn. sect. otolaryngology), Colo. State Med. Soc. (ex-pres.), Am. Acad. Ophthalmology and Otolaryngology, Am. Laryngol. Assn., Denver Clin. and Path. Soc. (ex-pres.), Sigma Xi, Phi Delta Epsilon, Alpha Mu Pi Omega. Republican. Jewish religion. Mason (32°). Contbr. chapter on endolaryngeal operations to Loeb's Operative Surgery of Ear, Nose and Throat; also articles in med. jours. on laryngology, tuberculosis, etc. Home: 1215 Detroit St. Office: Metropolitan Bldg., Denver, Colo.

LEVY, Robert Louis (lē'vĭ), physician; b. New York, N.Y., Oct. 14, 1888; s. Louis and Harriet (Strouse) L.; A.B., Yale U., 1909; M.D., Johns Hopkins Med. Sch., 1913; m. Beatrice N. Straus, June 29, 1920; children—Barbara, Gerald Dun, Jessica. Resident house officer, Johns Hopkins Hosp., 1913-14, asst. resident physician and instr. medicine, Johns Hopkins Hosp. and U., 1914-16, 1916-17; instr. physiology, Harvard Med. Sch., 1916; resident physician, Rockefeller Inst. Hosp., 1919-20; asso. in medicine, Rockefeller Inst., 1919-22; asst. and asso. attending physician, Presbyn. Hosp., N.Y. City, since 1922, dir. dept. of cardiology since 1925; cons. cardiologist, French Hospital, White Plains Hospital, Northern Westchester Hosp., New York Infirmary for Women and Children; asso., College of Phys. and Surg., Columbia, 1922-26, assistant prof. clinical medicine, 1926-30, asso. prof., 1930-36, prof. since 1936; mem. subcom. on cardiovascular diseases, Nat. Research Council. Civilian cons. to Sec. of War, for Med. Div., Office of Surgeon Gen.; mem. Temporary Commn. on Med. Care, N.Y. State. Mem. overseers com. to visit Harvard U. Med. Sch., 1934-44. Lt. and capt. Med. Corps, U.S. Army, 1917-19. Fellow Am. Coll. Phys., New York Acad. Med.; mem. Am. Asso. Advancement of Science, A.M.A. (chmn. sect. pharmacology and therapeutics, 1932), N.Y. Heart Assn. (v.p.), Assn. Am. Physicians, Am. Clinical and Climatological Assn., American Soc. for Clinical Investigation, Am. Soc. for Pharmacology and Therapeutics, New York State Med. Society (chmn. sec. on medicine, 1925), Société Française de Cardiologie (corr. mem.), Soc. for Exptl. Biology and Medicine, Harvey Soc., Phi Beta Kappa, Alpha Omega Alpha. Clubs: Faculty (Harvard); Yale, Grolier (N.Y. City). Co-author: Nomenclature and Criteria for Diagnosis of Diseases of the Heart, 1928. Editor: Diseases of the Coronary Arteries and Cardiac Pain, 1936; mem. editorial bd., Am. Heart journal. Contbr. papers to various med. jours. Home: 720 Park Av. Office: 730 Park Av., New York 21, N.Y.

LEVY, William Auerbach, painter, etcher; b. Brest-Litovsk, Russia, Feb. 14, 1889; s. Jacob Auerbach and Fannie (Seitles) L.; ed. Coll. City of New York; studied at N.A.D., and Acad. Julian, Paris; m. Florence Von Wien, writer, Feb. 21, 1919. Represented in permanent collection of Carnegie Inst., Pittsburgh; Art Inst., Chicago; Art Mus., Boston; Pub. Library, New York; Detroit Inst. of Arts; Library of Congress, Washington; Honolulu Acad. of Fine Arts; and pvt. collections. Awarded Mooney traveling scholarship, 1911; 1st prize, Chicago Soc. Etchers, 1914; bronze medal, San Francisco Expn., 1915; Logan prize, Chicago Soc. of Etchers, 1918; Hallgarten 3d prize (for painting), N.A.D., 1921; Shaw etching prize,

1923; bronze medal, Internat. Print Makers' Exhbn., Los Angeles, 1923; 2d Lewis prize for caricature of Charles W. Hawthorne, Pa. Acad., 1924; Isaac N. Maynard portrait prize (for painting), N.A.D., 1925; Isador prize for best drawing, Salmagundi Black and White Exhbn., 1925; Jewish Centre Etching prize, Detroit, 1926; A.N.A., 1926. Lewis 1st prize for caricature, Pa. Acad., 1927; Samuel T. Shaw etching prize, Salmagundi Club, 1928; Guggenheim fellow, 1928. Caricaturist; drawings have appeared in Colliers, New Yorker, etc. Instr. etching Masters Inst. and Ednl. Alliance, New York; also instr. etching, Nat. Acad. Design, 1920-35; instr. of drawing, Art Students League, New York, 1938. Mem. Salmagundi Club, Chicago Soc. Etchers, Soc. Am. Etchers, Phila. Soc. Etchers, Conn. Acad. Fine Arts. Home-Studio: 46 Washington Sq. S., New York, N.Y.

Le WALD, Leon Theodore, roentgenologist; born 1874; M.D., College Physicians and Surgeons (Columbia), 1895; grad. U.S. Army Med. Sch., 1903; diploma in Radiology, Cambridge, Eng., 1926. Practiced at N.Y. City, 1895-1934 (retired); prof. roentgenology, New York U. Coll. of Medicine, 1917-39; retired. Mem. A.M.A., Am. Assn. for Thoracic Surgery, Am. Coll. Physicians, New York Gastro-Enterol. Assn. (pres.), Am. Roentgen Ray Soc., New York Roentgen Ray Soc., Radiol. Soc. N.A., Am. Coll. Radiology (former chancellor), Med. Assn. of Greater City of N.Y. (pres.), Soc. of Med. Jurisprudence (trustee), Soc. of Plastic and Reconstructive Surgery (trustee). Lt. col. U.S. Army Res. Home: 1200 5th Av., New York 29, N.Y.

LEWARS, Elsie (Singmaster), author, see Elsie Singmaster.

LEWENTHAL, Reeves (lōō'ĕn-thăl), art dealer; b. Rockford, Ill., June 17, 1909; s. Harry Reeves and Bella Broad (Petigorski) L.; student Slade Sch., London, Eng., 1928; extension course, U. of Mich., 1926-27; m. Elinor Davidson, Feb. 17, 1932; 1 dau., Lana. Began as newspaper reporter, 1928; dir. public relations, Nat. Acad., 1929-34, Beaux Arts Inst., 1930-31, Municipal Art Soc. (N.Y.), 1930-33, Soc. Am. Etchers, 1929-34, Allied Artists of America, 1929-34; pres. Associated Am. Artists, 1934-44, chmn. of bd. since 1944. Mem. N.Y. City Com. for Adult Edn., 1935-37; mem. art advisory com. War Dept., 1942; expert consultant for art to chief of engrs., U.S. Army, 1942. Recipient gold medal for contribution to Am. art from Nat. Commn. to Advance Am. Art, 1932. Sec. Crystal Collectors' Soc. Mem. Am. Inst. Graphic Art, Acad. of Polit. Science. Home: 1165 Park Av., New York 28. Office: 711 Fifth Av., New York 22, N.Y.

LEWIN, Charles J. (lōō'ĭn), newspaperman; b. Prentice, Wis., May 30, 1902; s. Harry and Minnie Evelyn (Neimark) L.; student Ripon Coll. Sch. of Music, Ripon, Wis., 1918-19; A.B., U. of Wis., 1923; m. Marion Louise North, June 24, 1925; 1 dau., Martha Frances. Editor University of Wisconsin Daily Cardinal, 1922-23; reporter Rockford (Ill.) Morning Star, 1923-24, New Bedford (Mass.) Standard, 1924-32; city editor, news editor and acting managing editor, New Bedford Standard Times, 1932-34, mng. editor, 1934-37, editor-in-chief, 1937-43; editor and asst. publisher, 1943. Mem. Phi Beta Kappa, Sigma Delta Chi, Am. Soc. Newspaper Editors. Ind. Democrat. Home: 123 Green St., Fairhaven, Mass. Office: The Standard-Times, New Bedford, Mass.

LEWIN, John Henry, lawyer; b. Parkton, Md., May 13, 1898; s. Frank Parr and Corinne (Hooper) L.; grad. Tome Sch. for Boys, Port Deposit, Md., 1916; A.B., Johns Hopkins, 1920; LL.B., cum laude, Harvard, 1923; m. Janet Gordon Keidel, Feb. 11, 1938; children—John Henry, Richard Carmichael. Admitted to Maryland bar, 1924; also bar Court of Appeals of Maryland and United States Supreme Court; associated with Hershey, Machen, Donaldson & Williams, Baltimore, 1923-25, Armstrong, Machen & Allen, Baltimore, 1925-33; lecturer, Law School, University of Baltimore; asst. city solicitor for Baltimore, 1925-27; peoples counsel before Md. Pub. Service Commn., 1929-33; chief, trial and enforcement sects., A.A.A., 1933-35; acting gen. counsel, Federal Security Agency, 1939; spl. asst. to U.S. atty. gen., 1935-44. Mem. firm Venable, Baetjer & Howard, Baltimore, since 1944. Served in S.A.T.C., 1918. Mem. Am., Md. and Baltimore bar assns., Am. Law Inst., S.A.R., Cum Laude Soc., of Tome Inst., Alpha Delta Phi, Omicron Delta Kappa. Democrat. Episcopalian. Clubs: Bachelor's Cotillion, Wranglers Law (Baltimore); L'hirondelle (Ruxton, Md.). Contbr. to legal periodicals. Home: Ruxton, Md. Office: 1409 Mercantile Trust Bldg., Baltimore, Md.

LEWIN, Kurt (lĕ-vēn'), univ. prof.; b. Mogilno, Germany, Sept. 9, 1890; s. Leopold and Recha (Engel) L.; ed. Kaiserin Augusta Gymnasium, 1903-08, U. of Freiburg, 1908, U. of Munich, 1909, U. of Berlin, 1909-14 (Ph.D.); m. Gertrud Weiss, Oct. 1928; children—Esther Agnes, Reuven Fritz, Miriam Anna, Daniel Meier. Came to U.S., 1932. Asst., Psychol. Inst., Berlin, 1921; privatdocent of philosophy, U. of Berlin, 1921-26, prof. of philosophy and psychology, 1926-33; visiting prof. of psychology, Stanford U., 1932-33; acting prof. of psychology, Cornell U., 1933-35; prof. of child psychology, Child Welfare Research Station, U. of Ia., 1935-44; dir. Research Center for Group Dynamics, Mass. Inst. Tech., since 1944; visiting prof., Harvard, 2d semester, 1938-39, 1939-40, Univ. of California, Berkeley, summer session, 1939. Counsellor, U.S. Department of Agriculture, Washington, D.C., since 1942; Office of Strategic Services, 1944-45; chief cons., Commission on Community Interrelations, New York, since 1944. Served as private to lt., German Army, 1914-18. Member American Psychol. Assn., Midwest. Psychol. Assn.; Soc. for Psychol. Study of Social Issues (chmn.), Psychometric Soc., A.A.A.S., Phi Epsilon Pi, Sigma Xi. Author: A Dynamic Theory of Personality (translated from German by D. K. Adams and K. E. Zener), 1935; Principles of Topological Psychology, 1936; The Conceptual Representation and Measurement of Psychological Forces, 1938; Studies in Topological and Vector Psychology I and II, Univ. Iowa; Studies in Child Welfare, 16, No. 3, 1940; also book pub. in Germany. Home: 57 Grove Hill Av., Newtonville, Mass.

LEWIN, Philip, M.D., orthopedic surgeon; b. Chicago, Ill., June 18, 1888; s. Marks Lewin; B.S., Univ. of Chicago, 1909; M.D., Rush Med. Coll., 1911; post-grad. work Univ. of Paris, France; m. Merriel Abbott, May 26, 1921. Intern Children's Memorial Hosp., 1911-12, St. Luke's Hosp., 1912-14; in practice, Chicago, since 1914; attending orthopedic surgeon, Cook Co. and Michael Reese hosps.; asso. prof. orthopedic surgery, Northwestern Univ. Med. Sch.; prof. orthopedic surgery, Cook County Grad. School of Medicine; consultant State Health Dept., Chicago, Municipal Contagious Disease Hosp., Chicago. Mem. med. advisory com. Nat. Foundation for Infantile Paralysis; mem. advisory com. Commn. for Handicapped, State of Ill. Served as capt. med. corps, U.S.A., 1917-19; maj. M.O.R.C. Diplomate Am. Bd. Orthopedic Surgery. Fellow Am. Coll. Surgeons; mem. A.M.A., Ill. State and Chicago med. socs., Am. Orthopedic Assn., Clin. Orthopedic Soc., Am. Assn. for Study and Control of Rheumatic Diseases, Am. Acad. Orthopedic Surgeons, Chicago Orthopedic Soc. Author: Textbook of Orthopedic Surgery for Nurses; Posture and Hygiene of the Feet; Fractures and Dislocations; Infantile Paralysis; Backache and Sciatic Neuritis. Contbr. to Brennemann's Practice of Pediatrics; Principles and Practice of Physical Therapy; Infantile Paralysis—Physician's Manual; also about 100 articles to professional jours. Awarded 2 gold and 2 silver medals by nat. med. assns. Home: 1642 E. 56th St. Office: 55 E. Washington St., Chicago, Ill.

LEWIS, Albion B., educator; b. Springfield, Me., Aug. 22, 1880; s. Henry Bailey and Florence (Berry) L.; A.B., Bates Coll., Lewiston, Me., 1906; student Harvard, 1908; A.M., Columbia, 1913; student Teachers Coll., N.Y. City, 1908-13; m. Mary Bentley Covert, Nov. 1, 1935. Prin. Norwell (Mass.) High Sch., 1906-08; asst. headmaster, Staten Island Acad., New York, 1908-14, Country Day Sch., Kansas City, Mo., 1914-19; dean of the faculty Northwestern Mil. and Naval Acad., Lake Geneva, Wis., 1919-38; asst. to the pres. of Armour Inst., Chicago, 1938-39; asst. supt., Northwestern Mil. and Naval Acad., 1941-42, supt. since 1942, also pres. bd. of dirs. since 1943. Mem. Private Schs. Assn. of the Central States (pres. 1928-29). Commd. col. Wis. Nat. Guard, Nov. 18, 1942. Clubs: Lake Geneva Country, Tavern (Chicago, Ill.). Home: Route 3, Lake Delavan, Wis.*

LEWIS, Alfred Baker, insurance; b. Phila., Pa., May 20, 1897; s. John Frederick and Anne Henrietta Rush (Baker) L.; A.B., U. of Pa., 1916, LL.B., 1919; married Nov. 1924 (div., 1939); children—Alfred Baker, Caroline Elizabeth Bradford, Helena Fales; m. 2d, Eileen B. O'Connor Lane, Oct. 14, 1939; 1 son, Stephen Lewis, and stepsons, Roger Lane, John Michael Lane. Engaged in practice of law, 1919-24; sec. Socialist Party of Mass., 1924-40 (except 6 mos. of 1925, mgr. Rand Sch. Social Science, New York City); vice president Union Casualty Company, 1943-44, president since Apr., 1944. Served as yeoman 3d class, U.S.N.R., 1918. Mem. bd. dirs. League for Indsl. Democracy, Union for Dem. Action, Nat. Assn. Advancement Colored People; mem. Am. Fedn. Teachers (A.F.L.); hon. mem. United Transport Service Employees (C.I.O.). Mem. nat. exec. com. Socialist Party, 1930-40; mem. Am. Labor Party, 1940-42. Candidate on Dem. ticket for Conn. legislature, 1944. Mem. Nat. Citizens Polit. Action Co., 1944. Author: (pamphlets) Labor, Machines and Depressions; Discrimination, Inc.; Adolph the Awful Ape. Home: 22 Hillside Dr., Greenwich, Conn. Office: 345 Madison Av., New York, N.Y.

LEWIS, Allen, artist; b. Mobile, Ala., Apr. 7, 1873; s. Seth Francis and Ida (Clark) L.; ed. pub. schs., Buffalo, N. Y.; studied Buffalo Art Students' League, under George Bridgman; Ecole des Beaux Arts, Paris, under Gérôme; m. Bessie Jayne, May 2, 1917. Exhibited at various salons and at Paris Expn., 1900, under name of Arthur Allen Lewis; returned to U.S., 1902; teacher wood engraving and color printing, etching, and illustration, Art Students' League, New York, 1924-32; teacher of wood engraving and etching, New School for Social Research, N.Y. City, 1932-34. Was awarded the Logan prize, Chicago Soc. of Etchers, 1916; Noyes prize, Brooklyn Soc. of Etchers, 1917; bronze medal, St. Louis Expn., 1904; gold medal, San Francisco Expn., 1915; silver medal for woodcut, Sesquicentennial Expn., Phila., 1926; Nathan I. Bijur prize, Soc. of Am. Etchers, 1928; John G. Agar prize, Nat. Arts Club, 1928. Works on perm. exhbn. at Harvard Univ. Library, Met. Mus., New York; New York Pub. Library; Brooklyn Mus. Arts and Sciences; Art Inst. Chicago; Cleveland Mus.; Detroit Mus.; British Mus.; Bibliothèque Nationale, Paris; etc., Nat. Academician; mem. Brooklyn Soc. of Etchers (1st pres.), Am. Inst. Graphic Arts (v.p. 1928-29), Print Makers of Calif. Republican. Presbyn. Illustrated: Undine; Journeys to Bagdad; Diverse Proverbs; Paul Bunyan; Short Stories (by Walt Whitman); Petronius; Calico Bush; Hepatica Hawks; Once at Woodhall; Society Faces the Future; Ivanhoe, Longfellows Poems; Made in India. Home: N. Maple Av., Basking Ridge, N.J.

LEWIS, Alma Dennie, labor union exec.; b. Colfax, Ia., Jan. 23, 1889; s. Thomas H. and Ann Louisa (Watkins) L.; ed. pub. schs. of Lucas, Ia.; m. Irene Lindig Perkins, 1934. Worker in coal mines in early life; dir. mines and minerals, State of Ill., 1924-30; asst. dir. gen. U.S. Employment Service, 1930-34; asst. to pres. of United Mine Workers of America, 1934-39; dir. United Construction Workers, affiliated with United Mine Workers, since 1939. Served in World War I, 1918-19; overseas 6 mos. with 27th Corps of Engrs. Republican. Mason (Royal Arch, Commandery, Shrine). Home: 3108 Garfield St. N.W. Address: United Mine Workers Bldg., 900 15th St., Washington, D.C.

LEWIS, B. Palmer, Christian Science lecturer; b. New Orleans, La., Dec. 29, 1874; s. Jefferson Montgomery and Annie Eliza (Hardie) L.; student law course, U. of Md., 1906; C.S.B., Mass. Metaphysical Coll., 1931; m. Mary Lorena Gourley, Dec. 26, 1931. Began as associate of father in banking and textile businesses, Ala.; later became cattleman in Mont., Northwest Territory of Can., and N.M.; has devoted entire time to practice of Christian Science since 1912; serving as Com. on Publ. for State of N.Y. since 1936; mem. bd. of lectureship of The First Church of Christ, Scientist, Boston, Mass., since 1944. Mem. advisory council Laymen's Nat. Com. Mason (32°). Contbr. articles to Christian Science publs. Home: 4 Sutton Pl. Office: 33 W. 42d St., New York, N.Y.

LEWIS, B(enjamin) Roland, prof. English; b. St. Marys, O., Dec. 3, 1884; s. Samuel and Katherine (Fox) L.; B.S., Ohio Northern U., 1905, M.S., 1907; grad. study, University of Chicago, 1907-08; A.M., Harvard, 1915; D.Litt., Ohio Northern University, 1941; D.Litt., University of Utah, 1943; research at British Museum, Bodleian Library (Oxford) and Bibliothèque Nationale, Paris, 1925-26, Huntington Library, San Marino, Calif., 1929, 30, 31, 34, 35, 37, 39, 41; m. Bessie Blanche Collins, 1906; children—Anna Katherine, Ruth Geraldine. Supt. schs., Hammond, La., 1905-07; prof. English, Grand Island (Neb.) Coll., 1907-08, Ellsworth Coll., Iowa Falls, Ia., 1908-13, U. of Utah since 1915; dir. Shakespeare Laboratory, U. of Utah. Visiting prof. English, Grad. Sch. of Catholic U. of Am., 1932-33; research Shakespeare scholar, Washington, 1932-33. Mem. Modern Language Association of America, Scholars' Facsimiles and Reprints, Shakespeare Association America (v.p. 1935), Institut Littéraire et Artistique de France (D.Litt. 1938), Sigma Tau Delta, Phi Kappa Phi. Republican. Unitarian. Clubs: Harvard, Timpanogos. Author: The Technique of the One-Act Play, 1917; The One-Act Play in Colleges and High Schools, 1920; Contemporary One-Act Plays, 1922; Effective Writing, 1924; University of Utah Plays, 1928; Creative Poetry, 1930; Shakespeare Documents, 2 vols., 1940. Special critical reviewer New York Times and London Times. An international authority on Shakespeare documents. Cons. editor New Webster's Dictionary, 1943. Home: 1272 E. 5th South St., Salt Lake City, Utah.

LEWIS, Burdette Gibson, statistician, economist; b. Jamestown, Pa., Jan. 1, 1882; s. Ransome Stella and Rosaline (Braden) L.; A.B., U. of Neb., 1904; post-grad. work, U. of Wis., 1904-05, Cornell U., 1905-07; hon. Sc.D., Rutgers, 1924; m. Pearl Merriam Archibald, Aug. 9, 1910; children—Burdette Gibson, Archibald Ross, Jane Alleyne, Patricia Merriam. Spl. agt. Wis. State Tax Commn., 1904, Interstate Commerce Commn., Washington, 1907; statistician Pub. Service Commn., 1st Dist., N.Y., 1907-10; asst. to pres. Bd. of Aldermen, City of New York, 1910-13; dep. commr. of correction, 1914-15, commr. of correction, City of New York, Dec. 28, 1915-Dec. 31, 1917; exec. asst. to v.p. and gen. mgr. Air Nitrates Corp., N.Y., Jan. 14-June 11, 1918; state commr. institutions and agencies of N.J., June 12, 1918. Mem. N.J. Commn. for Rehabilitation of Civilian Handicapped Persons, and Commn. to Revise and Codify the Poor Laws. Formerly trustee Nat. Training Sch. for Community Workers; formerly v.p. Am. Inst. Criminal Law and Criminology; formerly pres. Am. Assn. Pub. Officials; mem. Am. Econ. League, Acad. Polit. Science, Nat. Conf. Social Work, Am. Prison Assn., Phi Kappa Psi; pres. Nat. Conf. Juvenile Agencies, 1924-25; v.p. J. C. Penney-Gwinn Corp.; pres. Farm and Town Realty Corp.; pres. Foremost Dairy Products Corp., 1928-31; chmn. bd. Equitable Assessment Assn., N.Y.; rep. of Am. Pub. Welfare Assn., Chicago, 1932-37; dir. of Investigation of Pub. Relief Agencies in Dist. of Columbia for 74th Congress Coms. on Appropriations, Senate and

Ho. of Reps., 1938; spl. consultant on defense training, U.S. Commr. of Edn., Washington, D.C., 1941; chief spl. projects unit, War Prodn. Bd., Dec. 1941-Sept. 1942; tech. consultant Shuman and Assocs.; and rep. Morris and Van Wormer, cons. engrs., N.Y. City, Washington and southern regions, January 1943 to June 1944; economist American Financial (Millspaugh) Mission in Iran since July 1944. Regent University of Miami since 1926. Gold medal National Committee on Prisons and Prison Labor, 1925. Presbyterian. Clubs: Seminole (Jacksonville); Nassau (Princeton). Author: The Offender in His Relation to Law and Society, 1917; Correctional and Penal Treatment (Part IV of the Cleveland Foundation Survey of Criminal Justice in Cleveland), 1921; A Plan for Reuniting the States, 1933; Report of Investigation of Public Relief and Unemployment (12 Vols.) in Dist. of Columbia for 74th Congress (1938-39). Contbr. on financial topics. Home: 293 Nassau St., Princeton, N.J. Address: Millspaugh Mission, APO. 523; care Postmaster, New York, New York, U.S.A.

LEWIS, Burton O., army officer; b. Apr. 1, 1889; B.S., U.S. Mil. Acad., 1910; grad. Ordnance Sch. of Technology, 1915, Ordnance Sch. of Application, 1916, Army Industrial Coll., 1929, Army War Coll., 1939. Commd. 2d lt., Field Arty., June 15, 1910; promoted through grades to brig. gen. (temp.), Oct 2, 1940; served as lt. col. Ordnance Dept., World War. Decorated Purple Heart. Address: Ordnance, War Dept., Boston, Mass.*

LEWIS, Byron J., newspaper editor; b. West Pittston, Pa.; s. George N. and Emma (Barber) L.; ed. public schools of West Pittston, Pa., and Dickinson Coll. of Law; m. Margaret M. Jones, July 29, 1914. Began as reporter on Pittston Gazette, 1906; positions on many newspapers including war editor Phila. Evening Ledger, foreign editor and news editor New York Globe; night mng. editor New York World, 1929-31; editor Knickerbocker News since 1935. Home: 80 S. Pine Av. Office: 18 Beaver St., Albany, N.Y.*

LEWIS, Charles Fletcher, dir. The Buhl Foundation; b. Gibsonton, Pa., Jan. 8, 1890; s. William Henry and Maria (Fletcher) L.; A.B., Allegheny Coll., Meadville, Pa., 1909; grad. study, U. of Pittsburgh, 1911-12, LL.D., 1934; m. Jessamine DeHaven, June 12, 1915. Instr. in Latin and history, Alden Acad., Meadville, 1909-11; newspaper work, 1912-28; became connected with Pittsburgh Sun, 1916, chief editorial writer, 1919-27; editor Pittsburgh Record, 1928; director The Buhl Foundation since 1928; director Boggs & Buhl, Inc.; president Chatham Realty Co. (Chatham Village, large-scale housing demonstration); mem. com. on large scale operations, President's Conference on Home Bldg. and Home Ownership, 1931; mem. Housing Advisory Council of Federal Housing Administration, 1934-35; member Planning Commission, City of Pittsburgh since 1934; president Buhl Planetarium; trustee, Dollar Savings Bank; trustee Pa. College for Women, also of Zoar Home. Mem. Delta Tau Delta, Sigma Delta Chi, Omicron Delta Kappa. Mason. Clubs: Duquesne, University. Writer of pamphlets: "The Truth About the Schools," 1922; "Sourcebook on the Constitution," 1927. Editor: Pittsburgh Sun Handbook of Politics, 1922-27; also "The Pennsylvania Papers," 1921 (discussion of state consti. problems by leading Pennsylvanians). Office: Farmers Bank Bldg., Pittsburgh, Pa.

LEWIS, Charles Lee, author, educator; b. Doyle, White County, Tenn., Mar. 7, 1886; s. Mason Avery and Sarah Luzana (Richards) L.; A.B., University of Tennessee, 1906; A.M., Columbia University, 1911; m. Flora Louise Quarles, July 30, 1914; children—Mary Louise (Mrs. F. N. Leahy), Lt. Richard Quarles (M.C., U.S.N.). Teacher of English, Robert Coll., Constantinople, Turkey, 1911-16; teacher English, U.S. Naval Academy, 1916; asso. prof., 1925-35, prof. since 1935. Historian Md. Society, S.A.R.; mem. Sons of Confederate Vets., Soc. of the South, Md. Hist. Soc., Tenn. Hist. Soc., Miss. Valley Hist. Assn., Am. Historical Association, Edgar Allan Poe Society (Baltimore, Md.), Annapolis Public Library Assn., Star-Spangled Banner Flag House Assn., Institut Littéraire et Artistique de France. Mem. Phi Kappa Phi. Democrat. Member Church of Christ. Club: Annapolis University. Author: Famous American Naval Officers, 1924; Matthew Fontaine Maury—Pathfinder of the Seas, 1927; Famous Old-World Sea Fighters, 1929; Admiral Franklin Buchanan—Fearless Man of Action, 1930; The Romantic Decatur, 1937; David Glasgow Farragut: Admiral in the Making, 1941; David Glasgow Farragut: Our First Admiral, 1943; Books of the Sea: An Introduction to Nautical Lit., 1943; Admiral de Grasse and American Independence, 1945; Famous American Naval Officers (rev. ed., 1945) with added chapter on Admiral King and World War II. Editor: Four Centuries of Literature—English and American (with Allan Westcott and Carl Jefferson Weber), 1925. Contbr. to Dictionary Am. Biography, Dictionary of Am. History, World Book Encyclopedia, and A Southern Sampler. Home: 41 Southgate Av., Annapolis, Md.

LEWIS, Charles William, consular service; b. Carlsbad, N.M., Mar. 17, 1898; s. Charles William and Estella Isabel (Turner) L.; A.B., U. of Mich., 1922; m. Dorothy Livingston, Nov. 12, 1931; 1 dau., Nancy. Am. vice consul, Manchester, Eng., 1923-26; consul, Mexico City, Mexico, 1926-29, Yarmouth, N.S., 1929-31, Madras, India, 1932-35, Izmir (Smyrna), Turkey, 1935-38; sec. in diplomatic service, 1938; sec. Legation and consul, San Jose, Costa Rica, 1938-40; assigned to Dept. of State, Dec. 1940; asst. chief, Div. African Affairs, Dept. of State, Jan. 1944; Am. consul general Casablanca, Dec. 1944. Served as 2d lt. Air Service, U.S. Army, World War I. Mem. Phi Gamma Delta, Phi Beta Kappa. Presbyterian. Home: Carlsbad, N.M. Address: Dept. of State, Washington, D.C.

LEWIS, Clarence Irving, prof. philosophy; b. Stoneham, Mass., Apr. 12, 1883; s. Irving and Hannah Carlyn (Dearth) L.; A.B., Harvard U., 1906, Ph.D., 1910; L.H.D., University of Chicago, 1941; married Mabel Maxwell Graves, Jan. 1, 1907; children—Irving Maxwell (dec.), Margaret Maxwell (dec.), David Edson, Andrew Kittredge. Teacher high sch., Quincy, Mass., 1905-06; instr. in English, U. of Colo., 1906-08; instr. in philosophy, U. of Calif., 1911-14, asst. prof., 1914-20; lecturer on philosophy, Harvard, 1920-21, asst. prof. philosophy, 1921-24, asso. prof., 1924-30, prof. since 1930; visiting prof. philosophy, Columbia, 1923, 27, 29. Served as pvt., later 2d lt., assigned to instrn., U.S. Army, Fortress Monroe, Va., 1918. Mem. Am. Philos. Assn.; Am. Acad. Arts and Sciences, Am. Philos. Soc., Phi Beta Kappa. Author: Survey of Symbolic Logic, 1918; Mind and the World-Order, 1929; Symbolic Logic (with C. H. Langford), 1932. Home: 23 Oakland St., Lexington, Mass.

LEWIS, David John, ex-congressman; b. nr. Osceola, Pa., May 1, 1869; s. Richard Lloyd and Catharine (Watkins) L.; never attended sch.; learned to read in Sunday sch.; m. Florida M. Bohn, Dec. 19, 1893. Employed in coal mine from age of 9 to 23; studied law and Latin; admitted to bar, 1892, and since in practice at Cumberland. Mem. Md. Senate, 1902-04; Dem. nominee for 61st Congress, 1908; elected 62d to 64th and 72d to 75th Congresses (1911-17 and 1931-39), 6th Md. Dist.; mem. U.S. Tariff Commn., Apr. 1917-Mar. 1925. Mem. Nat. Acad. of Sciences (physics sect.). Home: Cumberland, Md.*

LEWIS, Dora S., educator; b. Milton, N.D., Nov. 26, 1893; d. Sumarlidi and Helga (Kristianson) Sumarlidason; B.S., Washington State Coll., Pullman, Wash., 1920; A.M., Teachers Coll., Columbia, 1926; Laura Spelman Rockefeller Fellowship in Parent Edn., U. of Cincinnati and U. of Minn., 1933-34; m. Capt. Lee Clare Lewis, U.S. Army (casualty in World War I). Teacher in elementary schs., 1911-14; head dept. household science, State Normal Sch., Cheney, Wash., 1921-27, also dean of women, 1924-25, 1926-27; dean of women and asst. prof. home econ., U. of Hawaii, 1927-29; supervisor home econ. edn., Washington Dept. of Edn., 1929-34; Fed. agent home econ. edn. in 11 western states, U.S. Office Edn., 1934-37; dir. home econ. edn., Seattle, Wash., 1937-39; prof. edn. and chmn. dept. home econ., sch. of edn., New York U., since 1939, also mem. curriculum com., sch. of edn. Parent edn. chmn. State Congress of Parents and Teachers, 1932-34; parent edn. chmn. Seattle Congress of Parents and Teachers, 1938-39. Mem. Home Econ. Assn. (sec., 1940-42; pres. since 1944; rep. on Nat. Consumer-Retailer Council, chmn. com. on informative advtg.), N.E.A., Progressive Edn. Assn., Am. Vocational Assn., Seattle Fedn. Women's Clubs (chmn. dept. Am. home, 1938-39), Wash. State Fedn. Women's Clubs (home-making chmn.), mem. advisory council Woman's Foundation, Inc., 1944, mem. advisory council Nat. Conference on Family Relations, 1944. Kappa Alpha Theta, Phi Kappa Phi, Pi Lambda Theta, Omicron Nu (nat. editor 1920-24), Mortar Bd., Soroptomist Club of N.Y. (vice pres. 1941-42). Club: New York Univ. Faculty (bd. dirs.). Contbr. articles to professional mags., including Jour. Home Econ., Nat. Parent Teacher, Jour. of Ednl. Sociology, Practical Home Econ., Calif. Jour. Secondary Edn. Home: 28 E. 10th St., New York 3. Office: School of Education, New York University, New York 3, N.Y.

LEWIS, Earl Ramage, congressman; b. at Lamira, O., Feb. 22, 1887; s. William Duff and Nanna Laura (Ramage) L.; B.S., Muskingum Coll., 1911; LL.B., Western Reserve University, 1914; m. Hazel Jane Neff, September 28, 1916; children—1st Lt. Robert Neff, U.S. Army Med. Corps Res., Elisabeth Jeanette (Mrs. Paul M. Spurrier), Richard Earl, Seaman First Class, U.S.N. Admitted to Ohio bar, 1914, and began practice in St. Clairsville; mem. firm Thornburg & Lewis; mem. Ohio State Senate, 1927-28, 1931-34, pres. pro tem of Senate, 1931-32, Rep. floor leader, 1933-34; member 76th Congress (1939-41), 78th and 79th Congresses (1943-47), 18th Ohio District. Chmn. Ohio State Republican campaign, 1930. Member Interstate Commission on Conflicting Taxation of Am. Legislators Assn., 1931-35. Mem. bd. trustees Muskingum Coll. since 1922. Mem. Am., Ohio State and Belmont County bar assns.; Phi Delta Phi, Tau Kappa Alpha. Republican. Mem. United Presbyn. Ch. Mason (Shriner), Elk, K.P. Author of Annotations Ohio State Mining Code, 1933. Home: 230 E. Main St., St. Clairsville, O.

LEWIS, Edith Mattson, educator. See Vol. 23 (1944-45).

LEWIS, Edmund Harris, judge; b. Syracuse, N.Y., Aug. 30, 1884; s. Ceylon H. and Jennie M. (Heffron) L.; A.B., Yale University, 1907; LL.B., Syracuse U., 1909; LL.D., Syracuse U., 1937, Colgate U., 1940; m. Laura R. Strong, June 1, 1910; children—Mary Strong (dec.), Janet Harris, Katharine Strong (dec.), Laura Margaret. Admitted to N.Y. bar, 1909, and began practice at Syracuse; dep. atty. gen. of N.Y., 1915-18; corp. counsel Syracuse, 1920-22; elected justice Supreme Court of N.Y., 1929; asso. justice Appellate Div., 4th Dept., Oct., 1933-Jan. 3, 1940. Apptd. by gov. associate judge Court of Appeals, Jan. 3, 1940, elected full term, Nov. 1, 1940. Major, judge advocate general's Corps, U.S. Army, 1918. Chmn. mng. bd. Syracuse Community Chest, 1928-29. Member board of trustees Syracuse Univ. Member New York State Bar Association, Onondaga County Bar Assn. (pres. 1929), Assn. Bar City New York, Syracuse Chamber Commerce (pres. 1928-29), Delta Kappa Epsilon, Phi Delta Phi. Republican. Presbyn. Clubs: University of Syracuse (pres. 1926-27); Century (Syracuse); Fort Orange (Albany); Skaneateles Country. Home: Skaneateles, N.Y. Address: 401 Court House, Syracuse, N.Y.

LEWIS, Edward Mann, army officer; b. New Albany, Ind., Dec. 10, 1863; s. William Henry and Julia Frances (Snively) L.; grad. U.S. Mil. Acad., 1886; studied DePauw U. and U. of Calif.; LL.D., DePauw U., Greencastle, Ind., 1919; m. Hattie Russell Balding, June 12, 1888; children—Henry Balding, Mrs. Adelaide Palmer McMullen, Thos. Edward. Commd. 2d lt. 11th Inf., July 1, 1886; promoted through grades to col., Mar. 23, 1917; brig. gen. N.G., in federal service, July 8, 1916; brig. gen. N.A., Aug. 5, 1917; maj. gen., June 28, 1918; brig. gen. regular army, Jan. 9, 1920; maj. gen., Dec. 2, 1922. Prof. mil. science and tactics, DePauw U., 1892-96; served in Cuba as adj. 20th Inf., Spanish-Am. War, 1898; same capacity during Philippine Insurrection, 1899-1901; duty San Francisco, following earthquake and fire, 1906; prof. mil. science and tactics, U. of Calif., 1908-12; with expdn. to Vera Cruz, 1914, comdg. 19th Inf., adj. 5th Brigade and under detail as treas. Mil. Govt.; sr. insp. instr., Ill. N.G., 1915-17, and officer in charge mil. affairs at hdqrs. Northeastern Dept., Boston, 1917; apptd. comdr. 13th Provisional Div. and Camp Llano Grande, Tex., July 11, 1916; comd. 76th Inf. Brig., N.A., Aug.-Nov., 1917; comd. U.S. troops, Paris, Dec. 1, 1917-May 5, 1918; comd. 3d Brig., 2d Div. to July 13, 1918, 30th Div., July 15, 1918-Mar. 15, 1919; office of Chief of Staff, G.H.Q. and pres. Inf. Bd. to June 17, 1919; comd. Camp Gordon, Ga., to Dec. 20, 1919; comd. Douglas, Ariz. Dist., to Jan. 4, 1920; comd. 3d Div. and Camp Pike, Ark., to Sept. 15, 1921; comd. 2d Div. and Camp Travis, Tex., Sept. 15, 1921-Nov. 20, 1922; comd. 8th Corps area Nov. 1922-Aug. 1924; comd. Hawaiian Div. and Schofield Barracks, Sept. 16, 1924-Jan. 1925; comd. Hawaiian Dept., Jan. 13, 1925-Aug. 27, 1927; retired Dec. 10, 1927. Decorations: D.S.M.; Comdr. Legion of Honor and croix de Guerre with two palms (French); Comdr. Order of Leopold, Croix de Guerre (Belgian); Knight Comdr. Order of St. Michael and St. George (British); Grand Officer Order of Danilo (Montenegrin). Mem. S.R.; Soc. Army Santiago de Cuba, Phi Beta Kappa. Presbyterian. Clubs: Union League (San Francisco); Faculty (U. of Calif.). Home: 89 Parkside Drive, Berkeley, Calif.

LEWIS, Edwin, prof. theology; b. Newbury, Eng., Apr. 18, 1881; s. Joseph and Sarah (Newman) L.; student Mt. Allison U., Can., Middlebury Coll., Vt., United Free Ch. Coll., Glasgow, Scotland; A.B., N.Y. State Coll. for Teachers, 1915; B.D., Drew Theol. Sem., 1908, Th.D., 1918; D.D., Dickinson Coll., 1926; m. Newhook Frost, Jan. 5, 1904. Came to America, 1904, naturalized citizen of U.S., 1916. Ordained M.E. ministry, 1904; pastor Velva, N.D., 1904-05, North Chatham, N.Y., 1910-12, Rensselaer, N.Y., 1913-16; instr. in English, N.Y. State Coll. for Teachers, 1915-16; instr. Greek and theology, Drew Theol. Sem., 1916-18, adj. prof. systematic theology, 1918-20, prof. since 1920. Republican. Author: Jesus Christ and the Human Quest, 1924; A Manual of Christian Beliefs, 1927; God and Ourselves, 1931; Great Christian Teachings, 1933; A Christian Manifesto, 1934; The Faith We Declare, 1939; A Philosophy of the Christian Revelation, 1940; A New Heaven and a New Earth, 1941; Christian Truth for Christian Living, 1942; The Practice of the Christian Life, 1942; The Ministry of the Holy Spirit, 1944. Joint editor The Abingdon Bible Commentary. Contbr. on theol. and lit. topics. Home: Madison, N.J.

LEWIS, Edwin Owen, judge; b. Richmond, Va., July 12, 1879; s. Louis and Elizabeth (Owen) L.; student Va. Mechanics Inst., Richmond Coll.; LL.B., U. of Pa., 1902; m. Eleanor Anna Lord, Apr. 26, 1905 (died Dec. 7, 1935); children—Carolyn Montague (Mrs. W. Wyclif Walton), Eleanor Lord (Mrs. Adkins Lowell); m. 2d, Agnes Almy Morris, May 4, 1943. Admitted to Pa. bar, 1902; practiced in Philadelphia, 1902-03; member City Council, 1907; judge of Court of Common Pleas since 1923; president Phila. Sch. of Design for Women since 1918, Moore Inst. of Art since 1932, director Athenaeum Library, Pa. Acad. Fine Arts. Mem. Colonial Society of Pa. (v.p.), Pa. State and American bar associations, Soc. of Colonial Wars (hon. gov. gen.), Pa. Soc. (historian), Gen. Soc. of Sons of the Revolution (gen.

pres.), Pa. Soc. of Sons of the Revolution (hon. pres. for life), Va. Soc. of the Cincinnati, Hist. Soc. of Pa. (v.p.). Clubs: Rittenhouse, Midday; Pot and Kettle (Bar Harbor). Republican. Episcopalian. Author: Street Ry. Situation in Philadelphia, 1907; Recreation of the Colonial Background in America, 1936. Home: 1900 Rittenhouse Square, Philadelphia; and 33 Righters Mill Road, Narberth, Pa. Address: City Hall, Philadelphia 7, Pa.

LEWIS, Elizabeth Foreman, author; b. Baltimore, Md., May 24, 1892; d. Joseph Francis and Virginia D. (Bayly) Foreman; student Tome Sch., 1906-09, Md. Inst. Fine Arts, Baltimore, 1909-10, Bryant and Stratton Secretarial Sch., Baltimore, 1916-17; studied Bibl. Sem. of N.Y., 1917; m. John Abraham Lewis, Jan. 28, 1921 (died 1934); 1 son, John Fulton. Asst. treas. Woman's Foreign Missionary Soc., Shanghai, 1917-18; teacher dist. schs., Chungking, W. China, 1918-19, Hwei Wen Boarding Sch. for Girls, Nanking, and Boys' Acad., Nanking, 1919-21. Methodist. Author: Young Fu of the Upper Yangtze, 1932 (awarded John Newbery Medal, A.L.A. 1933); Ho-Ming, Girl of New China, 1934; China Quest, 1937 (previous books now appear in Braille and many European languages); Portraits from a Chinese Scroll, 1938; Test Tubes and Dragon Scales (with Dr. Geo. C. Basil), 1940; When the Typhoon Blows, 1942 (pub. in Eng.; transl. into Portuguese, Russian and Italian; recorded for Junior League radio programs); also short stories in juvenile and adult mags. and anthologies. Home: Briar Cliff-on-Severn, Arnold, Maryland.

LEWIS, Elizabeth N. Graham (Mrs. Elizabeth N. Graham); see Arden, Elizabeth.

LEWIS, Ernest Irving, Interstate Commerce economist; b. Danville, Ind., Feb. 7, 1873; s. John H. and Elizabeth (McMurry) L.; ed. country sch., 2 yrs.; m. Eleanor H. Carey, July 5, 1916; children—Volinda, Phoebe Carey. Began as printer's apprentice at 11; became newspaper reporter, spl. writer and corr., visiting leading countries of the world; polit. writer in presdl. campaigns, 1904-16; chmn. Public Service Commn. of Ind., 1917-21; mem. U.S. Interstate Commerce Commn., by apptmt. of Pres. Harding, May 3, 1921; commr. in administrative charge of valuation of common carriers, 1922-32, reapptd. by President Coolidge, Dec. 31, 1925, chairman, 1929; re-nominated by President Hoover, 1932; appointed director of valuation, Interstate Commerce Commn., 1933, and completed basic valuation of railroads and oil pipe lines of U.S. and instituted continuous inventories and property records; apptd. by President F. D. Roosevelt to Fed. Anthracite Coal Commn. to investigate economic conditions in anthracite coal regions of U.S., 1942. Chmn. com. on valuation Nat. Assn. of Railroad and Utilities Commrs. (10 yrs.). Republican. Clubs: Cosmos, Chevy Chase (Washington); Indianapolis Literary. Home: 3099 Q St. N.W., Washington, D.C. Address: Interstate Commerce Commission, Washington, D.C.

LEWIS, Ervin Eugene, educator; b. Orwell, N.Y., July 20, 1882; s. Rolland O'dell and Mary Estelle (Vannier) L.; A.B., Stanford, 1907, A.M., 1909; grad. State Normal Sch., San Jose, Calif., 1907; Ph.D., Columbia, 1920; m. Elizabeth Jane Bozarth, Sept. 1, 1913; 1 son, Robert Allen. Instr. in psychology and manual training, State Normal Sch., San Jose, 1907-10; instr. San Diego Normal Sch., summer 1908; research scholar and fellow, Columbia, 1910-12; instr. Ind. U., summers 1911, 12; prin. Training Sch. of Eastern Ill. State Teachers Coll., 1912-13; asst. prof. edn. State U. of Ia., 1913-20; supt. schs., Rockford, Ill., 1920-23; prof. edn., U. of Chicago, summers 1921, 22; supt. schs., Flint, Mich., 1923, 26; prof. edn., U. of Mich., summers 1923, 24, U. of Wyo., summer 1925; head of dept. and prof. of sch. administration, Ohio State U., since 1926. Mem. N.E.A., Nat. Vocational Edn. Assn., Nat. Soc. for Scientific Study of Edn., Phi Delta Kappa, Sigma Phi Epsilon; pres. Div. No. 2, Mich. State Teachers' Assn., 1925. Author: Common-Word Speller (Books I and II), 1920; Scales for Measuring English Composition, 1921; (with J. B. Edmonson) Problems in the Administration of a School System, 1924; (with Mary Clinton) The Clinton Primer, 1924; Problems in Administration of Junior High Schools, 1925; Personnel Problems of the Teaching Staff, 1925; Adventures in Dictionary Land (with Woody, Roomer and Matthews), Vols. I, II and III, 1933; Primer of the New Deal, 1933; New Frontiers in Democracy, 1935; How to Land a Job and Get Ahead, 1939. Co-author of a series of 26 English books, for grades 2-12, 1936-37. Home: 183 E. 16th Av., Columbus, O.

LEWIS, Eugene W., banker; b. Belle Vernon, Pa., Sept. 6, 1870; s. Thornton F. and Margaret E. (Evans) L.; ed. high sch., New Castle, Pa., and Curry U., Pittsburgh, Pa.; m. Margaret M. Mellinger, June 3, 1902. Began as clk. with Raney & Berger Iron & Steel Co., New Castle, Pa., later with various cos., Pa. and Ohio; was gen. mgr. East Ohio Gas Co. (Standard Oil Co.), v.p. J. H. McLain Co., Canton, O., and pres. Canton Incandescent Light Co.; an organizer Timken-Detroit Axle Co., and was v.p. and treas.; chief of production br. Gen. Staff, War Dept., Washington, D.C., during war period; pres. and chmn. bd. Industrial Nat. Bank; dir. Sea Island (Ga.) Co. Apptd. by Sec. of State Kellogg, as one of 8 U.S. delegates to Internat. Congress on Public Works and Construction, Paris, France, June 1925. Dir. Better Business Bur. of Detroit; trustee Detroit Bur. of Govtl. Research, Detroit Tuberculosis Sanatorium. Mem. Am. and Mich. Bankers assns., Detroit Dist Golf Assn. (bd. govs.). Republican. Mason (Shriner). Clubs: Detroit, Detroit Boat, Detroit Athletic, Detroit Automobile, Grosse Pointe, Country Club of Grosse Pointe, etc. Originator of plan for industrial relief, based upon 30 per cent of amount needed from federal govt., 30 per cent from state govt., 25 per cent from employers and 15 per cent from employees. Home: 17040 E. Jefferson Av., Grosse Pointe, Mich.; (winter) Hamilton Plantation, St. Simon's Island, Ga. Office: Industrial Bank Bldg., Detroit, Mich.

LEWIS, Frank Grant, librarian; b. Gang Mills, nr. Painted Post, N.Y., July 18, 1865; s. William and Sarah Jane (Payne) Lewis; graduate of Cook Academy, 1889; A.B., Brown University, 1893 (P.B.K.); graduate Rochester Theological Seminary, 1896, D.B., 1907; grad. student U. of Chicago, 1905-07, A.M., 1906, Ph.D., 1907; m. Lena, d. Rev. Vinson Leonard and Henrietta (Russell) Garrett, Nov. 5, 1896. Ordained Bapt. ministry, Aug. 13, 1896; pastor Jefferson, Ia., 1896-98, Ambrose, O., 1898-1901; prof. theology and ch. history, Va. Union Univ., Richmond, 1901-05, also librarian; asso. in N.T., U. of Chicago, 1907-08; instr. summer quarter, same, 1908; prof. Bibl. history and interpretation, Bapt. Training Sch. (now Bapt. Inst. for Christian Workers), Phila., 1908-09; instr. in Hebrew, 1908-13, librarian, 1909-35, rank of prof., 1920-35, retired, Crozer Theol. Sem.; librarian Am. Bapt. Hist. Soc., 1912-35 (resigned), also corr. sec. Trustee Cook Acad., 1941-44. Fellow A.A.A.S.; mem. A.L.A., N.Y. Library Assn., Pa. Library Club (v.p. 1919-20; pres. 1920-21), Hist. Soc. Pa., Keystone State (now Pa.) Library Assn. (pres. 1913-14), Special Libraries Assn., Am. Peace Soc., Del. County Hist. Soc., New Eng. Historic-Geneal. Soc., World Alliance for Internat. Friendship Through the Chs., Fellowship of Reconciliation, Nat. Conf. of Jews and Christians, Bapt. Hist. Soc. (London), Bibliog. Soc. America, Inst. Am. Genealogy. Club: Photozetetics. Author: The Irenæus Testimony to the Fourth Gospel, 1908; (with Edith Maddock West) An Author, Title and Subject Index to Proceedings of Baptist Congress (vols. 1-30), 1913; How the Bible Grew, 1919; Sketch of the History of Baptist Education in Pa., 1919; Presidency of Dr. Augustus Hopkins Strong (in Rochester Theol. Sem. Anniversary Vol.), 1925; Church and State, 1928; A Critique of Conduct, 1930; (pamphlet) Scientific Money, 1938; Salyer-Ege Genealogy, 1943. Editor bibliography of a Dictionary of Religion and Ethics, 1921; Proceedings of the Delaware County (Pa.) Historical Society, 1922-29, 36; The 250th Anniversary of the First Arrival of William Penn in Pennsylvania in 1682, 1934. Compiler: (with Rittenhouse Neisser) Alphabetic Biographical Catalog of The Crozer Theological Seminary, 1855-1933, 1933. Contbr. to Crozer Quarterly, 1924-35, also articles in Library Jour., Homiletic Rev., etc. A leader in orgn. of Theol. Libraries Round Table (now Religious Books Sect.) of A.L.A. (chmn. 1916-17, 1924-26 and 1930-31), and editor of its annual list of Important Religious Books, 1925-32 (resigned). Since 1935 engaged in research and writing, chiefly genealogy and bibliography. Home: 124 Wagener St., Penn Yan, N.Y. Died Nov. 19, 1945.

LEWIS, Frank J., business executive; b. Chicago, Ill.; s. William F. and Ellen T. (Ford) L.; m. Julia Deal, 1929. President F. J. Lewis Mfg. Co., Chicago; dir. Chicago, Milwaukee, St. Paul & Pacific R.R. Co., Panhandle Eastern Pipe Line Co., Providence Securities Corporation. Vice-pres., Catholic Charities of Chicago; trustee and donor Lewis Memorial Maternity Hosp.; president Lewis School of Aeronautics; director Hospital Service Corp., Chicago Motor Club. Trustee Institute of Chinese Culture, Nanking, China, and Washington, D.C. Pres. and nat. dir. One Thousand Club of U.S. of America. Roman Catholic. Clubs: Union League, South Shore Country (Chicago); White Lake Yacht, White Lake Golf. Home: 115 Royal Palmway, Palm Beach, Fla.; 4929 Woodlawn Av., Chicago; (summer) Michillinda, Mich. Office: 3650 E. 112th St., Chicago, Ill.

LEWIS, Mrs. Frank M.; see Spoonts, Lorine Jones.

LEWIS, Franklin Fillmore, coll. pres.; b. Indianapolis, Ind., Dec. 1, 1880; s. Benjamin and Martha (Lovings) L.; A.B., DePauw U., 1904, D.D., 1926; S.T.B., Boston U., 1906; A.M., Harvard, 1908; m. Cynthia Meyer, Oct. 5, 1910; children—Florence Ruth, Martha Katherine, Arnold Meyer, Franklin Lyman. Ordained ministry M.E. Ch., 1908; pastor at Indianapolis, Ind., 1908-12, Watertown, S.D., 1912-17, Janesville, Wis., 1917-22, Ottawa, Kan., 1922-25, Kansas City, Mo., 1925-26; supt. St. Louis Dist., 1926-32; exec. sec. Bd. of Financial Review, St. Louis Conf. of M.E. Ch., 1932-35; became pres. Central Wesleyan Coll., Warrenton, Mo., Sept. 1, 1935, was also trustee of coll.; pastor St. Paul's Meth. Ch., St. Louis, since 1942. Trustee Mo. S.S. Council of Religious Edn. (mem. exec. com.), Wesley House (St. Louis), Anti-Saloon League; mem. exec. com. Internat. Council Religious Edn. Mem. Nat. Conf. Social Work; pres. bd. trustees St. Louis Conf., Meth. Ch. Mem. Assn. Coll. Presidents, Pi Gamma Mu, Delta Sigma Rho. Club: Osage Hills Country. Composer (words and music) of "Good Bye Dear Homeland" (war song). Home: 555 W. Glendale Road, Webster Grove, Mo. Office: 1927 St. Louis Av., St. Louis, Mo.

LEWIS, Fred Justin, dean engring.; b. Blandford, Mass., Dec. 24, 1890; s. William Henry and Julia Freeland (Boise) L.; B.S. in C.E., U. of Me., 1914; M.S. in Hydraulic Engring., Pa. State Coll., 1923; C.E., U. of Me., 1922; m. Maude Ethel Hills, June 23, 1917; 1 dau., Alice Elizabeth (Mrs. Glenn Dixon Henderson). Instr. civ. engring., and asst. to boro engr., Pa. State Coll., 1914-16; valuation div., C.B. &Q. Ry. and M.P. R.R., 1916-17; asst. engr., City of Springfield, Mass., 1917-18, U.S. Army, 1918-19; instr. and asst. prof. civ. engring., Lehigh U., 1919-25; asso. prof. and prof. civ. engring., Vanderbilt U., 1925-33, dean Sch. of Engring. since 1933; consultant in municipal and san. engring.; mem. Nashville Smoke Comm. Mem. Engring. Assn. of Nashville (past pres.), Am. Soc. Civ. Engrs., Soc. Promotion Engring. Edn., Am. Pub. Health Assn., Am. Water Works Assn., Kappa Sigma, Phi Kappa Phi, Tau Beta Pi, Omicron Delta Kappa. Baptist. Club: Rotary (Nashville). Home: Castleman Drive, Nashville, Tenn.

LEWIS, Frederic Thomas; b. Cambridge, Mass., Mar. 18, 1875; s. Charles Sanford and Nettie Farnum (Brown) L.; A.B., Harvard, 1897, A.M., 1898, M.D., 1901; m. Ethel May Stickney, July 30, 1904; 1 son, Thomas Lothrop. Austin fellow in histology and embryology, Harvard Med. Sch., 1901-02, instr., 1902-06, asst. prof., 1906-15, asso. prof. of embryology, 1915-31, prof. of comparative anatomy, 1931-41, emeritus since 1941. Fellow Am. Acad. Arts and Sciences, A.A.A.S.; mem. Am. Assn. Anatomists (v.p. 1914-16; pres. 1936-38), Boston Soc. Natural Hist. (v.p. 1926-29), Phi Beta Kappa. Author of embryol. papers and of an arrangement of Stöhr's Lehrbuch der Histologie upon an embryol. basis. Demonstrator of the 14-hedral shape of plant and animal cells. Home: 538 Chestnut St., Waban, Mass.

LEWIS, Frederick Wheeler, clergyman, educator; b. Columbus, Miss., July 26, 1873; s. Hiram Wheeler and Lucy (Strong) L.; A.B., with honors, Princeton, 1895; B.D., McCormick Theol. Sem., 1898; D.D., Coll. of Emporia, 1916; m. Grace Howell Lewis, June 22, 1898; children—Katharine Ramsay (Mrs. D. L. Hibbard), Lucy Strong (Mrs. James R. Tolley), F. Howell, Herbert Wheeler, Margaret Williams (Mrs. C. D. L. Mosser). Ordained Presbyn. ministry, 1898; pastor Roseland Ch., Chicago, 1898-1901, Albion, N.Y., 1901-05, First Ch., Saginaw, Mich., 1905-09, Forest Hill Ch., Newark, N.J., 1909-18; pres. Coll. of Emporia, 1918-28, v.p. Bibl. Sem. in New York, 1928-34, pastor Throop Av. Presbyn. Ch., Brooklyn, 1934-43; retired. Mem. S.A.R. Club: Kansas Author. Home: 1008 Fairmont St., Greensboro, N.C.

LEWIS, Fulton, Jr., radio commentator; b. Washington, D.C., Apr. 30, 1903; s. Fulton and Elizabeth (Saville) L.; ed. Western High School, Washington, D.C., and U. of Va.; m. Alice Huston, June 28, 1930; children—Alice Elizabeth, Fulton, 3d. Began as reporter Washington Herald, 1924, and later became city editor; with Washington Bureau, Universal Service and Internat. News Service, 1928-37; nightly news commentator on national affairs Mutual Broadcasting System since Dec. 1937; war corr., 1945; wrote weekly column "Fulton Lewis, Jr., Says" for King Features Syndicate, 1944-45. Active in securing radio galleries in the House and Senate so that radio had the same rights as the press. Chosen as one of America's Ten Outstanding Young Men, 1939 and 1940. Received Alfred I. duPont and Sigma Delta Chi radio commentator awards for 1942. Founder and first president Radio Correspondents Association; mem. Washington Literary Soc., Sigma Nu. Episcopalian. Clubs: Cosmos, Chevy Chase, Nat. Press. Author of Washington column, "The Washington Sideshow," 1933-36. Contbr. to mags. Writer of "Cavalier Song" of U. of Va. Lecturer. Home: 4402 Volta Place, Washington; and "Placid Harbor," Hollywood, St. Mary's County, Md. Office: Station WOL, Washington 6, D.C.

LEWIS, George Edward, banker; b. Tallahassee, Fla., 1880; s. George and Elizabeth Brown (Douglas) L.; student Va. Mil. Inst.; m. Sarah Davis, Aug. 27, 1912; children—George, Cheever, Frances, Jefferson, Frank, Betty, Sarah, William. With Lewis State Bank of Tallahasse, Fla., since 1901, successively asst. cashier, cashier and v.p. until death of father, 1933, pres. since 1933. Address: Lewis State Bank, Tallahassee, Fla.

LEWIS, George Francis, lawyer; b. New York, N.Y., Nov. 21, 1885; s. Francis Cornelius and Sarah Elizabeth (Kelley) L.; student Mt. Hermon (Mass.) Boys Sch., 1902-04; LL.B., Cornell U., 1907; m. Elizabeth Lofgren, Mar. 2, 1912; children—Robert Gibson, George Francis. Admitted to N.Y. bar, 1907; mem. of firm Tibbetts, Lewis, Lazo & Welch; v.p. and counsel Technicolor, Inc., Technicolor Motion Picture Corp.; sec. Gen. Electric X-Ray Corp.; counsel Heyden Chem. Corp., Am. Aniline Products Corp. Mem. Am. and N.Y. state bar assns., Delta Chi. Mason. Clubs: Downtown Athletic, Cornell, Essex Fells Country, Union League. Home: 220 Madison Av. Office: 15 Broad St., New York, N.Y.

LEWIS, George William, aeronautical engr.; b. Ithaca, N.Y., Mar. 10, 1882; s. William H. and Edith (Sweetland) L.; M.E., 1908, Cornell University, M.M.E., 1910; Sc.D., Norwich University; D.Eng., Ill.

Inst. Tech., 1944; m. D. Myrtle Harvey, September 9, 1908; children—Alfred William, Harvey Sweetland, Myrtle Norlaine, George William, Leigh Kneeland, Armin Kessler. Instr. in engring., Cornell U., 1908-10; prof. engring., Swarthmore Coll., 1910-17; engr. in charge Clarke Thomson Research, 1917-19; sales mgr. Phila. Surface Combustion Co., 1919; exec. officer Nat. Advisory Com. for Aeronautics, 1919-24; dir. aeronautical research Nat. Advisory Com. for Aeronautics, Washington, D.C., since 1924. Served as mem. Com. on Power Plants for Aircraft Nat. Adv. Com. for Aeronautics 1918; chmn. contest bd. Nat. Aeronautical Assn.; mem. com. of judges Daniel Guggenheim Safe Aircraft Competition, 1927-29; mem. bd. judges Wright Medal Award, 1928-29, chmn. bd., 1930; mem. bd. of award Manly Memorial Medal, 1929; chmn. bd. 1931-36; mem. Guggenheim Medal Bd. of Award, 1930, chmn. 1944-45; honorary fellow, Institute of Aeronautical Sciences (vice-president, 1935-38, president, 1939), Society Automotive Engineers (v.p. 1931); mem. War Dept. Spl. Committee on Army Air Corps (Baker Bd.), 1934; American Philosophical Society, National Academy of Sciences. Awarded Daniel Guggenheim medal, 1936, Spirit St. Louis Medal 1944. Presbyn. Clubs: Cosmos, Kenwood. Home: 6502 Ridgewood Av., Chevy Chase, Md. Address: 1500 New Hampshire Av., Washington 25, D.C.

LEWIS, Gilbert Newton, chemist; b. Weymouth, Mass., Oct. 23, 1875; s. Frank W. and Mary B. (White) L.; U. of Neb., 1890-93; A.B., Harvard, 1896; A.M., 1898, Ph.D., 1899; univs. of Leipzig and Göttingen, 1900-01; hon. D.Sc., U. of Liverpool, 1923, U. of Wis., 1928, U. of Chicago, 1929, U. of Pa., 1938; Dr. Hon. Caus., U. of Madrid, Spain, 1934; m. Mary Hinckley Sheldon, June 20, 1912; children—Richard Newton, Margery, Edward Sheldon. Instr. chemistry, Harvard, 1899-1900, 1901-06 (on leave of absence, in charge weights and measures, P.I., 1904-05); asst. prof. chemistry, 1907-08, asso. prof., 1908-11, prof., 1911-12, Massachusetts Institute of Technology; professor phys. chemistry, University of Calif., since July 1, 1912; Silliman lecturer, Yale, 1925. Maj. U.S. Army, 1918; lt. col., 1919; chief of defense div. Gas Service, A.E.F. Decorated D.S.M. (U.S.); Chevalier Legion of Honor (French); awarded Nichols, Gibbs and Davy medals, 1929; Soc. Arts and Sciences medal, 1930; Richards medal, 1938; Arrhenius medal, 1939. Mem. American Philosophical Society, American Chemistry Society, American Physics Soc.; fellow Am. Acad. Arts and Sciences; hon. fellow London Chem. Soc., Royal Insta. of Great Britain, Indian Acad. Sciences; hon. mem. Swedish Acad., Danish Acad., Royal Soc., Franklin Inst. of Pa. Author: Thermodynamics and the Free Energy of Chemical Substances (with M. Randall), 1923; Valence and the Structure of Atoms and Molecules, 1923; The Anatomy of Science, 1926. Home: 948 Santa Barbara Rd., Berkeley, Calif.

LEWIS, H. Edgar, corp. official; b. Pontardulais, Wales, July 24, 1882; s. William E. and Emily Ann (Williams) L.; ed. Martins Ferry (O.) High Sch.; m. Lottie May Ruch (died 1918); children—Emily (Mrs. Robert W. Gillispie, Jr.), James Edgar; m. 2d, Helen Sanders, Sept. 7, 1920; 1 son, Edgar Sanders. Came to U.S. 1896; entered employ Bethlehem Steel Co., 1906, and held various positions until 1916, exec. v.p., 1916-30; chmn. exec. com. The Jeffrey Mfg. Co., 1930-36; chmn. bd. Jones & Laughlin Steel Corp. since 1936, pres. since 1938; chmn. bd. and dir. British Jeffrey-Diamond, Ltd.; dir. The Jeffrey Mfg. Co., Kelsey-Hayes Wheel Co., Ltd., Ohio Malleable Iron Co., Galion Iron Works & Mfg. Co. Mem. Pittsburgh Chamber of Commerce. Republican. Episcopalian. Clubs: Metropolitan, Cloud (New York); Duquesne, Fox Chapel Golf, Pittsburgh Golf, Oakmont Country, Rolling Rock Country (Pittsburgh). Home: 5420 Darlington Rd. Office: Jones & Laughlin Steel Corp., 3d Av. and Ross St., Pittsburgh, Pa.

LEWIS, Harold C., educator; b. Des Moines, Ia., May 5, 1887; s. William E. and Hattie (Dillon) L.; ed. pub. schs.; children by 1st marriage— William Chapp, Virginia. Left school at age of 12 due to illness; spent several years in the West in construction work and on cattle ranch; entered employ of M. E. Smith, Omaha, at age of 16; later salesman; with Carson, Pirie Scott & Co., Chicago, 1909-10; with Coyne Electrical Sch. since 1919, now pres. and owner; sch. has trained about 10,000 men for various branches of U.S. Army. Mem. Ill. Assn. Commerce, Chicago Assn. Commerce. Episcopalian. Club: Electrical. Home: Oak Park, Ill. Office: 500 S. Paulina St., Chicago, Ill.

LEWIS, Harry Fletcher, dean; b. Denver, Colo., May 27, 1891; s. Benjamin Morgan and Jennie (Potter) L.; B.S., Wesleyan U., Conn., 1912, M.S., 1913; Ph.D., Univ. of Illinois, 1916; D.Sc. Cornell College (Iowa) 1941; m. Mildred Judd; children—Harry Fletcher, Jean, Ben Morgan, Helen, David. Research fellow U. of Ill., 1914-17; instr. in chemistry, Grinnell Coll., spring 1917; asst. chemist, Color Investigation Lab., Bur. of Chemistry, Washington, D.C., 1917-18; asso. prof. chemistry, U. of Me., 1918-19; research chemist, Nat. Aniline Chem. Co., Buffalo, N.Y., 1919-21; prof. chemistry, Cornell Coll., 1921-28; prof. chemistry, Ohio Wesleyan U., 1928-30, head of department of chemistry, 1929-30; dean of students and professor organic chemistry, Institute of Paper Chemistry, Appleton, Wisconsin, 1930-36, dean since 1936. Member American Chemistry Society (chairman Iowa section 1924, N.E. Wis. sect. 1930; councilor 1931, 1939-44; vice chmn. cellulose div., 1933-34, chmn., 1934-35); Tech. Assn. Pulp and Paper Industry, Sigma Xi, Phi Lambda Upsilon. Republican. Methodist. Contbr. to Industrial and Engring. Chemistry, Annals Iowa Acad. Science, Jour. Am. Chem. Soc., Jour. Am. Pharm. Soc., Paper Trade Jour. Home: 903 E. Alton St., Appleton, Wis.

LEWIS, Harry Reynolds, poultry husbandman; b. Providence, R.I., Oct. 14, 1885; s. Frank Levit and Harriet Elizabeth (Reynolds) L.; B.S., R.I. State Coll., 1907, M.Agr., 1916; m. Alice Belle Mattison, Dec. 25, 1907. Prof. poultry husbandry, Baron De Hirsch Agri. Sch., Woodbine, N.J., 1907-09; prof. agr., same, 1909-11; instr. poultry husbandry and dairying, 1911-13, asso. prof. poultry husbandry, 1913-16, prof., 1916-21, N.J. State U.; poultry husbandman N.J. Agri. Expt. Stas., 1911-13; state commr. of agr., R.I., 1927-35; pres., treas. Harry R. Lewis & Co., Inc. Mem. R.I. Ho. of Rep., 1926-28. Mem. com. Nat. Survey Secondary Edn. Pres. Nat. Poultry Council and chmn. agrl. com. N.E. Council; mem. R.I. Poultry Council, Northeastern Poultry Producers Council, Am. Standard Bred Poultry Assn., R.I. State Grange, Varnum Continentals, Am. Poultry Assn., Am. Genetic Assn., East Greenwich Chamber of Commerce (ex-pres.), Kappa Sigma, Beta Phi, Phi Beta Kappa, Phi Kappa Phi, Sigma Nu. Republican. Baptist. Mason. Clubs: Lions, Pottowamut Golf. Author: Poultry Laboratory Guide, 1911; Productive Poultry Husbandry, 1913; Poultry Keeping, 1915; Poultry Laboratory Manual and Note Book, 1918; Making Money from Hens, 1919; Poultry Enterprises, 1931; also numerous bulls., reports, etc. Established, 1921, Lewis Farms, East Greenwich, R.I., one of largest poultry breeding farms in N.E. Home: East Greenwich, R.I. Office: 100 Fountain St., Providence, R.I.*

LEWIS, Henry B., army officer; b. Bedloe's Island, N.Y., May 8, 1889; grad. U.S. Mil. Acad.; commd. 2d lt. Inf., June 1913, and advanced through the grades to brig. gen., June 1942; became asst., Reserve Div., Washington, D.C., June 1937, officer in charge, Reserve Div., The Adjutant Gen. Office, until Aug. 1937, then became asst. dir. Exhibits, War Dept.; asst. adjt. gen. Ninth Corps Area, Presidio of San Francisco, Calif., June 1940, transferred to hdqrs. Fourth Army, Oct. 15, 1940; assigned to Office of the Adjutant Gen., Washington, D.C., June 1942; dir. co-ordination and planning, Vets. Adminstrn. to Nov. 1945. Address: Office of Adjutant General, War Dept., Washington, D.C.*

LEWIS, Herbert Lefkovitz, editor; b. Austin, Minn., Oct. 16, 1898; s. Joseph and Regina (Levy) L.; B.A., U. of Minn., 1920, M.A., 1921; m. Georgiana Ingersoll, Feb. 11, 1930; children—Piers Ingersoll, Georgiana Ingersoll, Herbert Finlay. Reporter Marshall (Minn.) News Messenger, 1915-16; reporter St. Paul Pioneer Press and Dispatch, 1916-21, editorial writer, 1921-26, chief editorial writer, 1926-33, editorial dir. since 1933, acting managing editor, 1942-45, executive editor since 1945; radio commentator, 1934-40. Served as private, United States Army, 1918. Awarded Harris political science prize, 1920. Member political and social science committee of board of trustees, Carleton College. Member Foreign Policy association (dir. St. Paul br.; chmn. 1940-41; rapporteur St. Paul-Minneapolis Com. on Fgn. Relations), Am. Soc. Newspaper Editors, Phi Beta Kappa, Sigma Delta Chi. Clubs: Minnesota, Athletic Club (St. Paul); National Press (Washington, D.C.). Home: 657 Fairmount Avenue. Office: 55 East Fourth St., St. Paul, Minn.

LEWIS, Howard, lawyer; b. Caldwell, O., Oct. 18, 1877; s. Charles Thomas and Dora (Glidden) L.; Denison Univ., 1900; Harvard Law, 1903; m. Caroline Melvin Palmer, Apr. 20, 1910; children—Howard, Melvin Palmer. Admitted to Ohio bar, 1904, and began practice at Toledo; became mem. Doyle & Lewis, 1913, now Doyle, Lewis & Warner. Mem. Am., Ohio State and Toledo bar assns., Sigma Chi. Republican. Baptist. Mason. Clubs: Toledo, Toledo Country. Home: Perrysburg, O. Office: Nicholas Bldg., Toledo, O.

LEWIS, Howard Bishop, educator; b. Southington, Conn., Nov. 8, 1887; s. Frederick A. and Charlotte R. (Parmelee) L.; B.A., Yale, 1908, Ph.D., 1913; m. Mildred L. Eaton, June 15, 1915; children—Charlotte Barber, Elizabeth Parmelee. Asst. in physiol. chemistry, Yale, 1911-13; instr. physiol. chemistry, U. of Pa., 1913-15; asso. in physiol. chemistry, U. of Ill., 1915-17, asst. prof., 1917-19, asso. prof., 1919-22; prof. and head dept. of biol. chemistry, Univ. of Mich., since 1922, also dir. College of Pharmacy, since 1933. Mem. Nat. Board of Med. Examiners since 1935. Mem. Council on Foods and Nutrition, A.M.A., since 1936. Fellow A.A.A.S.; mem. Am. Chem. Soc., American Institute Nutrition (council 1941-42; v.p. 1942-43; pres. 1943-44). Am. Pharm. Assn., A.M.A. (associate), Am. Physiological Society, American Soc. Biol. Chemists (sec. 1929-33, v.p. 1933-35; pres. 1935-37, council 1937-40, 41-42), Soc. Exptl. Biol. and Med. (ed. bd. 1927-38), Alpha Omega Alpha, Phi Beta Kappa, Alpha Chi Sigma, Phi Kappa Phi, Phi Lambda Upsilon, Phi Sigma, Sigma Xi, Rho Chi. Democrat. Episcopalian. Contbr. to scientific jours. on subjects of nutrition and physiol. chemistry. Beaumont lecturer Wayne County Med. Soc., 1932; Harvey Society lecturer, 1941. Mem. editorial bds., Physiol. Reviews, 1935-39, Jour. of Nutrition, 1935-39, 1940-45; Chem. Reviews, 1938-40, Jour. Biol. Chem. since 1938. Home: 1714 Wells St., Ann Arbor, Mich.

LEWIS, Howard Corwin, publisher; b. New York, N.Y., Oct. 9, 1890; s. James Henry and Sara Electra (Evans) L.; m. Florence Carlson, Nov. 18, 1922; children—John Morgan, Sara Sue. With Dodd, Mead & Co., Inc., publishers, N.Y. City, since 1913, dir. since 1928, pres. since 1942; vice pres. and dir. Dodd, Mead & Co. (Can.), Ltd., Toronto, Ont.; dir. Dutton's, Inc., N.Y. City. Served with 112th Heavy Field Arty., Army of U.S., Camp McClellan, Ala., 1917, with A.E.F., France, 1918-19. Dir. Council on Books in Wartime, 1943. Dir. Nat. Assn. Book Pubs., 1932-40 (pres. 1939). Republican. Episcopalian. Clubs: Century Assn., Players (treas. 1939-44), Dutch Treat, Coffe House (N.Y. City); Knickerbocker Country. Home: 1010 Fifth Av. Office: 432 Fourth Av., New York, N.Y.

LEWIS, Howard Thompson, prof. marketing; b. Oshkosh, Wis., July 15, 1888; s. James and Alletta (Thompson) L.; grad. State Teachers Coll., Oshkosh, 1907; A.B., Lawrence Coll., 1910; M.A., U. of Wis., 1911; LL.D., Lawrence Coll., 1936, Bethany Coll., 1940; m. Elise Marie Stroud, Aug. 24, 1910 (died June 1936); children—Marjorie, Howard Thompson; married 2d, Virginia Wheeler, January 12, 1939; 1 son, Bradford Wheeler. Professor economics and sociology, Hiram (Ohio) College, 1912-14; professor economics, U. of Ida., 1914-20; prof. business adminstrn., U. of Wash., 1920-22, dean of Coll. of Business Adminstrn., 1922-26; lecturer, R. Istituto Superiore di Scienze Economiche e Commerciali, Rome, Italy, 1926-27; prof. marketing, Harvard Grad. Sch. Business Adminstrn., since 1927, asso. dean, 1934-35, dir. division of research, 1936-40; lecturer Kan. State Normal, Emporia, 1912, State U. of Ia., 1924, Brigham Young U., 1928. Chmn. Nat. Fgn. Trade Commission to the Orient, 1925. Member National Assn. of Purchasing Agents (received Shipman medal, 1940), Am. Marketing Assn., Phi Beta Kappa, Beta Gamma Sigma, Alpha Kappa Psi, Beta Alpha Psi, Phi Sigma Kappa, Pan Xenia. Cavaliere dell' Ordine della Corona d'Italia, 1925. Episcopalian. Mason. Club: Harvard (Boston). Author Rural School and the Community, 1918; Economic Resources of Pacific Northwest (joint author), 1923; Basic Industries of Pacific Northwest, 1925; Distribution of Hard Fibre Cordage, 1930; Vol. 8, Harvard Business Reports, Cases on the Motion Picture Industry, 1930; The Motion Picture Industry, 1933; Industrial Purchasing, 1933; Problems in Industrial Purchasing, 1935, rev. edit., 1939; Industrial Purchasing—Principles and Practice, 1940. Editor: Harvard Business Rev. since 1942. Contbr. to tech. jours. Home: 74 Fairmont St., Belmont, Mass.

LEWIS, Inez Johnson, educator; A.B., Colorado College, Colorado Springs, 1925; LL.D., 1937; M.A., Columbia University, 1930; Ed.D., University of Colorado, 1935. County supt. schs., El Paso County, Colo., 1909-12 and 1915-28; Colo. state supt. pub. instrn. since 1931. Del. to World Fedn. of Edn. Assn., Geneva, Switzerland, 1929. Mem. Administrative Women in Edn. (pres. nat. council 1937-39), General Federation of Women's Clubs (chmn. div. pub. instrn., 1939-41). Home: 1410 Grant St. Address: State Dept. Public Instruction, Denver, Colo.

LEWIS, Isabel Eleanor Martin (Mrs. Clifford S. Lewis), author; b. Old Orchard Beach, Me., July 11, 1881; d. William Henry and Isabel (Manson) Martin; A.B., Cornell U., 1903, A.M., 1905; m. Clifford S. Lewis, of U.S. Naval Obs., Washington, Dec. 4, 1912 (died 1927); 1 son, Raymond Winslow. Worked for Prof. Simon Newcomb, astonomer, 1905-08; with Nautical Almanac Office (now a dept. of U.S. Naval Observatory) since 1909; asst. scientist (astronomer) U.S. Naval Obs., 1927-29, astronomer since 1930. Fellow A.A.A.S.; mem. Am. Astron. Soc. Lutheran. Author: Splenders of the Sky, 1919; Astronomy for Young Folks, 1922; A Handbook of Solar Eclipses, 1924. Contbr. monthly articles on astronomy for Nature Magazine. Home: 6515 16th St. N.W., Washington, D.C.

LEWIS, Ivey Foreman, botanist; b. Raleigh, N.C., Aug. 31, 1882; s. Richard Henry (M.D.), and Cornelia Viola (Battle) L.; A.B., U. of N.C., 1902, M.S., 1903; Ph.D., Johns Hopkins, 1908; studied U. of Bonn, Germany; m. Margaret Hunter, June 9, 1909; children—Ivey Foreman, Margaret Elliott, Penelope Battle. Prof. biology, Randolph-Macon Coll., Ashland, Va., 1905-06, 1907-12; asst. prof. botany, U. of Wis., 1912-14; prof. botany, U. of Mo., 1914-15; prof. biology, U. of Virginia, since 1915, dean since 1934. Instr. botany, Marine Biol. Lab., Woods Hole, Massachusetts, since 1910, in charge botany, 1918-27; dir. Mt. Lake Biol. Sta. since 1934. Chmn. div. of biology and agr., Nat. Research Council, 1933-36. Fellow A.A.A.S.; mem. Va. Acad. Science, Am. Soc. of Naturalists (pres. 1939), Am. Biol. Soc. (pres. 1942), Botanical Society America, N.E. Bot. Soc., Phi Beta Kappa, Sigma Xi, Zeta Psi. Democrat. Episcopalian. Club: Colonnade. Home: II E. Lawn, University, Va.

LEWIS, Mrs. James Hamilton (Rose Lawton Douglas Lewis); b. on cotton plantation, Scriven Co., Ga.; d. Dr. George Baskerville Douglas (Major Confed. surgeon) and Rosa Livingston (Lawton) Douglas; pri-

vately educated by father and grad. Charleston (S.C.) Female Sem.; studied music and langs. in France, Switzerland, Germany; m. James Hamilton Lewis, Nov. 28, 1896 (died Apr. 9, 1939). Journalist, linguist, lecturer in English and French. Dir. Chicago City Opera Co.; trustee Chicago Century of Progress, 1933-34; mem. Ill. Advisory Com. for Women's Participation, New York World's Fair, 1939-40; mem. board of dirs. Women's Div. of Chicago Salvation Army; pres. Council of Adminstrn. Alliance Française of Chicago (past-pres.); dir. Italy-Am. Soc.; mem. bd. and first vice comdr. Womans Defense Corps of Am.; del. from Chgo. to Internat. Cong. for Woman Suffrage at Geneva, Switzerland, 1920. During World War I served as vice chmn. Liberty Loan Women's Com., Washington; also on Washington Red Cross and Belgian Babies Relief; active in Allied bazaars, Chicago, New York, Washington and Baltimore, and in French Service de Santé, Bien Etredu Blessé, in France for 14 months; decorated by France, Medal of Honor, "Des Epedemie," Medal of La Reconnaissance Francaise with Star, Medal of Chevalier of Legion of Honor. Honorary member board, American Relief for France; mem. Huguenot Soc. of S.C., Nat. Soc. of the Colonial Dames of America, Colonial Governors Soc., D.A.R. (Rebecca Mott Chapter, Charleston, S.C.; candidate for national president 1917, defeated), United Daughters of Confederacy, Chicago Lake Shore League of Women Voters, Navy League, Circle Francaise, Chicago Historical Society, Rosettes et Rubans (pres. 1943-45), Antiquarian Society of Art Institute, Chicago, National Society, Magna Charta Dames (regent), Women's Overseas Service League of Chicago, English-Speaking Union (Chicago Branch), Am. Red Cross (Chicago and Washington chapters), Anti-Cruelty Soc. of Chicago, Visiting Nurse Auxiliary, Council on Foreign Relations of Chicago, etc. Episcopalian. Clubs: Union Interalliée (Paris, France); Saddle and Cycle, Casino, Arts, Tavern, South Shore Country (all Chicago); Chevy Chase, Woman's Nat. Democratic (v.p.), Nineteen Twenty-five F Street, Sulgrave, Congressional, Senate Ladies (Washington). Frequent contbr. stories of Southern life and foreign travel sketches to leading Am. newspapers; columnist Chicago Sunday Herald-Examiner 9 yrs., Chicago Sun, 1942, and columnist Washington, D.C., Times-Herald for 2 years; reported Dem. and Rep. nat. convs. for syndicate since 1912. Home: 1300 N. State St., Chicago, Ill.

LEWIS, James Malcolm, army officer; b. Moundsville, W.Va., Feb. 17, 1898; s. Edgar Malcolm and Marie (McClune), L.; B.S., U.S. Mil. Acad., 1920; grad. F.A., Basic Sch., Fort Knox, Ky., 1921, Command and Gen Staff Sch., 1936; unmarried. Commd. 2d lt., F.A., U.S. Army, 1920, and advanced through the grades to brig. gen., 1944. Decorated Legion of Merit, Bronze Star. Home: 515 Tenth St., Moundsville, W.Va. Office: care, The Adjutant General's Office, War Department, Washington 25, D.C.

LEWIS, James Ogier, petroleum engr.; b. San Jose, Calif., Jan. 21, 1886; s. Edward B. and Belle (Montgomery) L.; A.B. in Geology, Stanford U., 1917, as of 1909; m. Hazel A. McPike, July 3, 1910; children—Vesta Evadne, Beatrice May, Donald DeWitt. Geologist in Calif., Can., Tex. and Mont., 5 yrs.; with U.S. Bur. Mines 6 yrs., 1916-21, in charge petroleum div. 2 yrs.; built Bartlesville Petroleum Expt. Sta.; now cons. engr., Houston, Tex. Mem. Am. Inst. Mining and Metall. Engrs., Am. Assn. Petroleum Geologists. Office: 1912 Commerce Bldg., Houston, Tex.

LEWIS, Janet (Mrs. Yvor Winters), writer; b. Chicago, Ill., Aug. 17, 1899; d. Edwin Herbert and Elizabeth (Taylor) L.; student Lewis Inst., Chicago; Ph.B., U. of Chicago, 1920; m. Yvor Winters, June 22, 1926; children—Joanna, Daniel. Mem. Poetry Club, U. of Chicago, 1919-20; Sigma Beta Theta, Parent Teachers Assn., The P.E.N. Democrat. Author: Adventures of Ollie Ostrich (juvenile), 1923; The Indians in th Woods (verse), 1922; The Wheel in Midsummer (verse), 1927; The Invasion, 1932; The Wife of Martin Guerre, 1941; Against a Darkening Sky, 1943. Contbr. of verse and short stories to various mags.; novelette, Goodbye Son, 1946. Address: Box 625, R2, Los Altos, Calif.

LEWIS, John, clergyman; b. Brecon, Wales, 1885; s. John and Mary (Williams) L.; studied Presbyn. Coll., South Wales, and U. of Edinburgh, Scotland; M.A., U. of Glasgow, 1910; Ph.D., U. of Manchester, England, 1924; m. Sarah S. Daniel, Oct. 21, 1910; children—Cyril Penry, Constance Mary. Came to U.S., 1930, naturalized, 1941. Pastorates in Manchester, London, Cardiff (Great Britain), to 1930; pastor, Scranton, Pa., 1930-35, Calvary Presbyterian Ch., Milwaukee, Wis., since 1935. Dir. Calvary Sch. of Religion; lecturer at Welsh Univ., King's Coll., London, Cornell U. Clubs: Interprofessional, City, Optimist (Milwaukee). Author: Vital and Social Factors in Religious Belief; Pathway of God in Hebrew Life; Passion for Life; Windows of the Soul; New Signposts on Old Bible Trails. Home: 5416 W. Wisconsin Av., Milwaukee 13, Wis.

LEWIS, John E., army officer; b. Emporia, Kan., Apr. 27, 1887; grad. U.S. Mil. Acad.; commd. 2d lt. Cav., June 1912; and advanced through the grades to brig. gen., Feb. 1942; became instr. Army Industrial Coll., June 1938, asst. commandant, July 1938, commandant, Nov. 1940; on duty with Armored Force, Ft. Knox, Ky., Feb. 1941; with 90th Inf. Div., Camp Barkley, Tex., 1942. Address: Camp Sutton, N.C.*

LEWIS, John F., Jr., lawyer; b. Phila., Pa., May 29, 1899; s. John Frederick and Anne Henrietta Rush Baker L.; student Episcopal Acad., 1915-16; A.B., U. of Pa., 1920; student U. of Pa. Law Sch., 1921-23; m. Ada Haeseler, June 20, 1925; children—Anne Rush, John F., 3d, Howard Haeseler. Admitted to Pa. bar, 1925; became associated with firm Lewis, Adler & Laws, 1925; partner in firm, Lewis, Wolff & Gourlay since 1932; pres. Northern Liberties Gas Co. Chmn. Phila. Com. Russian War Relief; mem. bd. dirs. Phila. Com. United China Relief. Commd. 2d lt. Med. Corps, U.S. Army Reserve, 1941. Pres. Art Alliance of Phila., Museums Council of Phila., Am. Acad. of Music, Union Library Catalogue, Mercantile Library; dir. Phila. Zoöl. Soc., Southern Home for Destitute Children, Pa. Acad. of Fine Arts, Moore Inst. of Art, Science and Industry, Free Library of Phila., The Athenaeum, Fine Arts Dept. of U. of Pa., The Apprentices Library, U. of Pa. Museum, Phila. Bourse; treas. Atwater Kent Museum. Dem. presidential elector 1940. Mem. Phi Beta Kappa, Alpha Chi Rho, Delta Sigma Rho. Clubs: Art Alliance, Franklin Inn, Plays and Players (all Phila.); Radnor Hunt, Westchester Country. Home: 1916 Spruce St. Office: Lincoln-Liberty Bldg., Philadelphia, Pa.

LEWIS, John Llewellyn, labor leader; b. Lucas, Ia., Feb. 12, 1880; s. Thomas H. and Ann Louisa (Watkins) L.; ed. pub. schs.; m. Myrta Edith Bell, June 5, 1907; children—Kathryn, John L. Legislative agent United Mine Workers of America, 1909-11; representative of Am. Fed. of Labor, 1911-17; v.p. United Mine Workers of America, 1917-18, acting pres., 1919, pres. since 1920. Mem. Labor Advisory Bd. and Nat. Labor Bd. of NRA; formerly pres. Congress of Industrial Orgns.; chmn. bd. Labor's Non-Partisan League. Served as mem. Coal Production Com. of Nat. Council of Defense, 1917. Mem. Am. Acad. Polit. and Social Science. Mem. President's Nat. Unemployment Conf., 1921, commn. to conduct investigation of Govt. Vets.' Relief Agencies, 1921; mem. advisory com. Limitation of Armament Conf., 1921-22. Home: Springfield, Ill. Address: United Mine Workers Bldg., Washington, D.C.

LEWIS, John Milligan, clergyman; b. Chattanooga, Tenn., Mar. 25, 1889; s. Wilber Mason and Jennie May (Lee) L.; A.B., Austin Coll., 1911, D.D., 1928; B.D., Austin Presbyn. Theol. Sem., 1914; m. Verda Perry, Oct. 29, 1914; children—Ruth Elaine (Mrs. R. C. Douglas), Jacque. Ordained Presbyn. Ch. U.S., 1914; pastorates Somerville, Bartlett and Freeport, Tex., 1914-22; pastor 1st Presbyn. Ch., Lubbock, Tex., since 1922; moderator of the Synod of Tex., 1936-37. Trustee Austin Coll. Democrat. Mason (32°) K.C.C.H., K.T. Club: Kiwanis. Home: Lubbock, Tex.

LEWIS, John Philip, newspaperman; b. Rochester, N.Y., Jan. 26, 1903; s. George and Sophia Amelia L.; grad. high sch., Denver, Colo., 1920; m. Carol May Greig, Dec. 25, 1926; children—Richard Philip, David John, Barbara Joan. Reporter Rocky Mountain News-Denver Times, 1920-26; city editor Rocky Mountain News, 1926-28, asst. mng. editor, 1928-31; makeup editor Denver Post, 1931; joined Buffalo (N.Y.) Times, 1931, city editor, 1932-36, asst. mng. editor, 1936-38; mng. editor, 1938-39; mng. editor NEA Service, Inc., 1939; asst. mng. editor newspaper PM, 1940, mng. editor since 1941; vice pres. since 1945. Democrat. Home: 153 Kilburn Rd., Garden City, L.I. Office: The Newspaper PM, New York, N.Y.

LEWIS, John Roberts, prof. metallurgy; b. Spanish Fork, Utah, June 22, 1895; s. John William and Pamella (Farr) L.; A.B., Brigham Young U., Provo, Utah, 1919; M.S., U. of Utah, 1920; Ph.D., U. of Wis., 1924; student Princeton, 1936-37; m. Hazel Ione West, July 16, 1938; 1 dau., Hazel Elaine. Instr. in chemistry, U. of Wis., 1924-29; asso. prof. chemistry, U. of Utah, 1930-41, prof., 1941-42, prof. and head of dept. of metallurgy since 1942. Served as 2d lt., Chem. Warfare Res., U.S. Army, 1927-32. Mem. Am. Chem. Soc., Am. Inst. Mining and Metall. Engrs., Utah Acad. Sciences, Am. Soc. for Metals, Utah Soc. Professional Engrs., Sigma Xi, Phi Kappa Phi, Alpha Chi Sigma. Author: An Outline of First Year College Chemistry, 1932, 5th edit., 1941. Contbr. articles to sci. jours. Home: 455 South 12th East St. Office: University of Utah, Salt Lake City, Utah.

LEWIS, John Taylor, army officer; b. Rockford, Ill., Oct. 28, 1894; s. Silas John and Catherine (Coughlin) L.; B.S., Ill. Univ., 1917; M.S., Yale (Sheffield), 1925; student Coast Arty Sch., 1923-24; Command and Gen. Staff Sch., 1933-35; Army War Coll., 1937-38; m. Josephine Jean Fournier, Aug. 21, 1920; children—John David, Mary Clare. Officer Ill. Nat. Guard, 1917; advanced through grades to maj. gen., Mar. 1943; assigned comdg. gen. Mil. Dist. of Washington, D.C., May 1942. Mem. Scabbard and Blade, Scarab, Phi Kappa, Tau Beta Pi. Clubs: Army and Navy (Washington, D.C.). Home: 531 Indian Terrace, Rockford, Ill.*

LEWIS, Joseph, author; b. Montgomery, Ala., June 11, 1889; s. Samuel (Merchant) and Ray (Levy) L.; ed. pub. sch.; m. Fay A. Jacobs, May 14, 1914; 1 dau., Claire Josephine. Founder and sec. Thomas Paine Memorial Assn., Robert G. Ingersoll Memorial Assn., Am. League for Separation of Church and State. Mem. A.A.A.S. (life), Freethinkers of America (pres.). Clubs: Lotos, Advertising (New York). Editor: The Freethinker; Liberty Book Series. Author: The Tyranny of God, 1921; The Bible Unmasked, 1926; Voltaire: The Incomparable, 1929; Burbank: The Infidel, 1930; Spain: A Land Blighted by Religion, 1933; The Ten Commandments, 1945; Thomas Paine, Revealed As the Author of the Declaration of Independence, 1946; also pamphlets: Lincoln The Freethinker, 1924; Jefferson the Freethinker, 1925; Franklin the Freethinker, 1927; Atheism, 1931; The Bible and the Public Schools, 1932; Shall Children Receive Religious Instruction, 1933; Mexico and the Catholic Church, 1935. Home: Purdys, N.Y.; also 3 E. 94th St., New York 28. Office: 370 W. 35th St., New York 1, N.Y.

LEWIS, Joseph H., army officer; b. Washington, D.C., Mar. 28, 1888; commd. 2d lt. F.A., Mich. Nat. Guard, Feb. 1912, 1st lt., Jan. 1915; Federal Service, 1916-17; capt., U.S. Army, June 1917, and advanced through the grades to brig. gen., Nov. 1940; in command, 72d F.A. Brigade, in training at Fort Leonard Wood, Mo. Retired from active duty because of physical disability, August 20, 1943. Address: Lansing 12, Mich.

LEWIS, J(oseph) Volney, geologist; b. Rutherford County, N.C., Sept. 14, 1869; s. Jay Whittington and Mary Catherine (Bennett) L.; B.E., U. of N.C., 1891; S.B. in Geology, Harvard, 1893; grad. student, Harvard, Johns Hopkins, Columbia; m. Margaret Hendon, Dec. 24, 1895 (dec.); children—Eleanor (Mrs. Ellis B. Cook), Lydia (dec.); m. 2d, Mildred Leo Clemens, June 29, 1938. Asst. in biology, U. of N.C., 1889-91; prof. geology, Clemson Coll., 1896-1904; prof. geology and mineralogy, dir. geol. mus., and head of dept., Rutgers U., 1904-26; U.S. Geol. Survey, 1891, 1902, 18, 34; regional geologist, region IV, National Park Service, San Francisco, 1934-42; metals and mineral specialists Dept. of Commerce, Bur. Foreign and Domestic Commerce, Washington, June-Dec. 1942; geologist, mining engineer, section chief, Mining Div., War Production Bd., Washington, D.C., since 1942; North Carolina Geological Survey, 1891-96, Geological Survey of N.J., 1905-25. Cons. mining and petroleum geologist in U.S., Mexico, Canada, Alaska and South America since 1906; chief staff geologist, foreign operating companies of Gulf Oil Corp. of Pa., 1925-31; in charge of design and construction of earth science exhibits, Century of Progress Exposition, Chicago, 1931-32. Special consulting editor, Engineering and Mining Journal, 1920-23. Fellow Geol. Soc. America; mem. Soc. Economic Geologists (sec. and treas. 1921, treas. 1923-26), Am. Inst. Mining and Metall. Engineers, Mining and Metallurgical Soc. America, Pan American Institute of Mining Engineering and Geology, Phi Gamma Delta, Phi Beta Kappa, Sigma Xi, Mining Club of New York (incorporator and mem. bd. govs., 1930). Author: Determinative Mineralogy; Geologic Map of New Jersey (with Henry B. Kümmel); Geology of New Jersey (with same); numerous reports, scientific papers and monographs on geology, mineralogy, and mining topics; contbr. to annual vols. of The Mineral Industry, 1914-22, to Yearbook and annual review numbers Engineering and Mining Journal, 1924-28. Address: 1400 Somerset Pl. N.W., Washington 11, D.C.

LEWIS, Judd Mortimer, poet-humorist; Sept. 13, 1867-July 25, 1945. See Vol. 23 (1944-45).

LEWIS, Kathryn, labor exec.; b. Panama, Ill., Apr. 14, 1911; d. John Llewellyn and Myrta (Bell) Lewis; ed. public schools and Bryn Mawr Coll.; unmarried. Began as sec. to her father, 1933; now exec. asst. to pres. United Mine Workers of America, and sec.-treas. District 50 United Mine Workers of America. Member U.S. delegation to 8th Pan-Am. Conf., Lima, Peru, 1938; labor advisor to U.S. delegation to Regional Conf. of Am. States members of the Internat. Labor Orgn., Havana, Cuba, Nov. 1939. Home: 614 Oronoco St., Alexandria, Va. Office: United Mine Workers Bldg., Washington, D.C.

LEWIS, Lawrence, lawyer, congressman; June 22, 1879-Dec. 9, 1943. See Vol. 23 (1944-45).

LEWIS, Leicester Crosby, clergyman; b. N.Y. City, Mar. 30, 1887; s. George Washington and Maria Elizabeth (Sharkey) L.; A.B., Columbia, 1910, A.M., 1911; B.D., Gen. Theol. Sem. of P.E. Ch., New York, 1912; student univs. of Berlin, Tübingen and Freiburg, 1912-14; Ph.D., Univ. of Pa., 1925; S.T.D. from Columbia Univ., 1936, D.C.L., Philadelphia Divinity School, 1944; m. Beatrix Elizabeth Baldwin, June 1, 1915; children—Leicester Crosby, Richard Warrington Baldwin, Virginia Adelaide. Deacon P.E. Ch., 1911, priest, 1912; curate Christ Ch., Ridgewood, N.J., 1911-12; prof. ecclesiastical history, Western Theol. Sem. and chaplain St. Mary's Sisters, Chicago, 1913-20; head dept. ch. history, Episcopal Acad., Phila., 1922-29, chaplain, 1931-32; asst. Holy Trinity Ch., Lansdale, Pa., 1922-29; dir. sch. of religious edn., St. James Ch., Phila., 1931-32; rector Ch. St. Martin-in-the-Fields, Chestnut Hill, Phila., 1932-45; vicar St. Luke's Chapel, Trinity Parish, since 1945; lecturer, Philadelphia Divinity Sch. since 1937; examining chaplain to bishop of Pa.; chaplain Soc. of Companions of the Holy Cross and St. Ursula's Guild for Teachers; president Philadelphia Clericus; president Thirty Club; pres. Philadelphia Catholic Club;

overseer Phila. Divinity Sch.; trustee House of Rest for the Aged (Phila.). Member World Conference on Faith and Order, Am. Theol. Com., Commn. on Approaches to Unity, American Society Church History, Church Hist. Soc., Am. Philos. Assn., Gesellschaft für Kirchengeschichte, Société d'Histoire Ecclésiastique de la France, Classical Club, Alpha Chi Rho. Founder (with S. A. Mercer) Anglican Theol. Review, 1918, and since co-editor. Contbr. monographs and articles on philosophical and religious subjects. Home: 477 Hudson St., New York, N.Y.

LEWIS, Lee Rich, college prof., composer; Feb. 11, 1865-Sept. 8, 1945. See Vol. 23 (1944-45).

LEWIS, Lloyd Downs, writer; b. Pendleton, Ind., May 2, 1891; s. Jay and Josephine (Downs) L.; A.B., Swarthmore College, 1913; m. Kathryn Dougherty, Dec. 30, 1925. Newspaperman Phila. and Chicago, 1913-19; advertising, 1920-30; drama critic, Chicago Daily News, 1930-45, also sports editor 1936-43, managing editor 1943-45; columnist Chicago Sun, since 1945. Lecturer history, U. of Chicago, 1937-38. Author: Myths After Lincoln, 1929; Chicago—The History of Its Reputation (with Henry Justin Smith), 1929; Sherman, Fighting Prophet, 1932; Jayhawker (with Sinclair Lewis), 1935; Oscar Wilde Discovers America (with Henry Justin Smith), 1936. Home: Little Saint Mary's Road, Libertyville, Ill.

LEWIS, Lucy May, librarian; b. Traer, Ia., Feb. 5, 1879; d. James Henry and Emmeline (Carmichal) Lewis; student Pomona Coll., 1899, 1902-04; A.B., U. of Ill., 1905, B.L.S., 1906; hon. Dr. Library Science, Ore. State Coll., 1945; unmarried. Librarian N.M. Coll. A.&M.A., 1906-11; asst. librarian and cataloger Ore. State Coll., 1911-18, asst. and reference librarian, 1918-20, librarian, 1920-45; director libraries Oregon State System Higher Edn., 1932-45, director emeritus since January 1945. Member Am. Lib. Assn. (chmn. 2 groups, mem. exec. bd., mem. coms.), Pacific N.W. Library Assn. (pres. 1936-37; mem. bibliog. center com. since 1939), Ore. Library Assn., A.A.U.W., P.E.O., Order of Eastern Star, Zeta Kappa Psi, Phi Kappa Phi, Kappa Delta. Republican. Presbyterian. Zonta Club. Co-author: Library Practice for Freshmen, 1922. Contbr. to tech. publs. Home: Hotel Benton. Office: Oregon State College Library, Corvallis, Ore.*

LEWIS, Marion L., publisher; b. Valparaiso, Ind.; s. Sylvester A. and Marie (Hansford) L.; ed. pub. schs. and Valparaiso Univ.; m. Mabel E. Mosher, 1905; children—Bruce Mosher, Koradine (Mrs. Sanford Littell Smith). Taught sch. Ind. and Kan.; served as deputy treas. Porter Co., Ind.; entered publishing bus. traveling through many states of U.S.; organized (as outgrowth of Lewis Pub. Co., of Chicago) the Lewis Historical Pub. Co., in N.Y. in 1907, has since served as pres. this and subsidiary companies, including The Am. Hist. Co., Inc., and the Dominion Pub. Co., Ltd.; pres. First Nat. Bank of Nutley, N.J.; dir. Guarantee Title and Mortgage Co.; dir. Bank of Nutley. Former trustee Valparaiso Univ.; trustee Centenary Junior Coll., Hackettstown, N.J.; pres. bd. of trustees Nutley Free Pub. Library. Methodist (pres. bd. of trustees and treas. official bd. Vincent Meth. Epis. Ch.). Mem. Chamber of Commerce State of New York. Home: N.J. Office: 80 Eighth Av., New York 11, N.Y.

LEWIS, Mason Avery, lawyer; b. Clinton, Mo., Mar. 2, 1887; s. Robert Edgar and Ella Carola (Avery) L.; student Westminster Coll., Fulton, Mo., 1904-05; A.B., Dartmouth Coll., 1908; LL.B., U. of Va., 1910; m. Dorothy Louise Fish, Mar. 9, 1921; children—Dorothy Louise, Sallie Warner. Admitted to Va. bar, 1910, Colo. bar, 1911, practiced in Denver, with Dorsey & Hodges, 1910-15, sr. partner Lewis & Grant since 1915. Officer in Air Service and F.A., World War, 1917-19. Mem. Am., Colo. State and Denver bar assns., Assn. Bar City of New York, Phi Delta Theta, Phi Delta Phi, Phi Beta Kappa. Republican. Clubs: Denver, Mile High, Denver Country, Cherry Hills, Denver Athletic. Home: 575 Circle Drive. Office: First Nat. Bank Bldg., Denver, Colo.

LEWIS, Nolan Don Carpentier, M.D., psychiatrist; b. Coudersport, Pa., Nov. 22, 1889; s. Fowler and Della Adelia (Carpentier) L.; M.D., U. of Md., 1914; fellow in psychology, Johns Hopkins U., 1914-17; student U. of Vienna, 1927-28; m. Anna I. Horn, June 2, 1920; children—Nolan Don Carpentier, Mary Ann. Pathologist Md. Gen. Hosp., 1914, State Hosp. Mental Diseases, Crownsville, Md., 1915-17; asso. in psychiatry Phipps Psychiatric Clinic, Baltimore, 1918; neuro-pathologist Surgeon General's Lab., Washington, D.C., 1919; pathologist St. Elizabeth Hosp., Washington, D.C., 1919-22, dir. clin. psychiatry, 1923-33, dir. labs., 1933-35; asso. dir. Neurological Inst. N.Y. City, 1936; dir. N.Y. State Psychiatric Inst. and Hosp. since 1936; dir. and attending psychiatrist, Dept. Psychiatry, Vanderbilt Clinic Presbyn. Hosp., N.Y. City, since July 1936; prof. exptl. pathology, George Washington U., 1920-24, prof. clin. psychiatry, 1925-35; prof. neurology, Columbia U., 1936, prof. psychiatry since 1936; field rep. and coordinator research in dementia praecox, Supreme Cl., 33° Northern Masonic Jurisdiction, U.S.A. Mem. Am. Chem. Soc., Am. Psychiatric Assn., Am. Genetic Assn., Am. Psychopathological Assn., Assn. for Research in Nervous and Mental Diseases, Assn. for Study of Internal Secretions, Am. Mammalogical Soc., A.A.A.S., Am. Neurol. Assn., Internat. Psychoanalytic Assn., Am. Psychoanalytic Assn., Phi Chi. Club: Cosmos of Washington, D.C. Author: Constitutional Factors in Dementia Precox, 1923; Research in Dementia Precox, 1936; History of Psychiatric Achievement, 1941. Mng. editor Jour. Nervous and Mental Disease, Psychoanalytic Rev., Monograph Series. Contbr. scientific articles to jours. Home: 5 Rivercrest Road, Riverdale 63, N.Y. Address: 722 W. 168th St., New York 32, N.Y.

LEWIS, Oscar, author; b. San Francisco, Calif., May 5, 1893; s. William Francis and Anna Amanda (Walter) L.; ed. pub. schs. of Calif.; m. Betty Mooney, June 1925. Began as writer of stories for boys, 1912, later contbr. articles and fiction to mags.; author and editor since 1925; sec. Book Club of Calif. since 1924, editor News-Letter since 1933. Served in Ambulance Service, U.S. Army with A.E.F., 1917-19. Mem. Book Club of Calif., P.E.N. (San Francisco). Author: Hearn and His Biographers, 1930; The Origin of the Celebrated Jumping Frog of Calaveras County, 1931; Lola Montez in California, 1938; The Big Four, 1938, Bonanza Inn (with C. D. Hall), 1939; I Remember Christine (novel), 1942 (awarded Commonwealth Club gold medal, 1943); The Uncertain Journey (novel), 1945. Editor: A History of San Francisco (with L. F. Byington), 1933; Around the Horn in '49, 1928; Frank Norris of the Wave, 1931; California in 1846, 1934; A Leaf of Caxton's Polyeronicon, 1938; Tales of the Gold Rush, 1944. Contributed to mags. Member San Francisco Art Commission, 1944. Home: 2740 Union St. Office: Russ Bldg., San Francisco, Calif.

LEWIS, Read; b. Oak Park, Ill., May 19, 1887; s. John and Isadel H. (Read) L.; A.B., U. of Wis., 1909; LL.B., Columbia U., 1914. Admitted to N.Y. bar, 1915, and began practice in N.Y. City; apptd. spl. asst. to Am. ambassador to Russia, and as such administered relief funds in Kursk and Voronezh, 1916-17, and directed Am. publicity in Moscow and Archangel, 1918-19; exec. dir. since 1922, of Common Council for Am. Unity (formerly Foreign Language Information Service), New York, contributing articles about America, in 27 languages, to 1,000 foreign lang. newspapers in U.S., publishing Common Ground, maintaining American Common, etc. Home: 230 Riverside Dr. Office: 20 West 40th St., New York, N.Y.

LEWIS, Reuben Alexander, Jr., pub.; b. Birmingham, Ala., Aug. 29, 1895; s. Reuben Alexander and Martha Louise (Ives) L.; A.B., Washington and Lee U., 1916; spl. course, Harvard U. Grad. Sch. of Bus. Administrn., 1930; m. Sarah Stewart Briggs, Jan. 7, 1925 (divorced 1944); children—Barbara Stewart, Reuben Alexander III, Mitchell Ives; m. 2d, Catherine Mohan Richardson, Mar. 24, 1944. Reporter Birmingham Age-Herald, 1911-13, sporting editor, 1913-14; sec., Southeastern League (baseball), 1915; shipping editor, N.Y. Jour. of Commerce, 1920-21, chief Washington corr., 1921-23; asso. editor Am. Bankers Assn. Jour., 1923-28; dep. mgr. in charge trust co. div., Am. Bankers Assn., 1928-30; 2d v.p. Continental Ill. Bank & Trust Co., Chicago, 1930-37; exec. vice-pres. Metropolitan Trust Co., Chicago, 1937-41; now publisher of Finance Magazine. Member Pub. Relations Council, Am. Bankers Assn., 1939; mem. Assn. of Reserve City Bankers, 1934-37. Mem. first O.T.C., Fort McPherson, Ga., May 1917, asst. adj., 20th F.A. Brig., U.S. Army, 1918, aide de camp to comdg. gen., 1918. Mem. Phi Beta Kappa, Omicron Delta Kappa, Alpha Tau Omega. Democrat. Methodist. Clubs: Executives (Chicago); National Press (Washington, D.C.). Author: (brochures) Our Changing Investment Habits; The Big Money Makers of America; Main Street Finances Wall Street. Home: 900 N. Rush St. Office: 608 S. Dearborn St., Chicago, Ill.

LEWIS, Robert Curtis, biochemist; b. Stratford, Conn., Mar. 3, 1888; s. George Frederick (M.D.) and Clarissa Allen (Curtis) L.; Ph.B., Yale, 1909, Ph.D., 1912; m. Mildred E. Otis, June 26, 1912; children—Robert Curtis, Elizabeth Birdseye, Marshall Shepard, John Frederick, Roy Bradley. Asst. in physiol. chemistry, Yale, 1909-12; research physiologist Gen. Memorial Hosp., New York, N.Y., 1912-14; asst. biochemist U.S. Pub. Health Service, 1914-16; asst. prof. and acting head dept. of biochemistry and physiology, U. of Colo., 1916-17, prof., 1917-18, prof. and head of dept. of biochemistry since 1918. Fellow A.A.A.S.; asso. fellow A.M.A.; mem. Am. Chem. Soc. (chmn. div. of biol. chemistry 1934), Am. Soc. Biol. Chemists, Am. Inst. Nutrition, Soc. Exptl. Biology and Medicine, Soc. for Research in Child Development, Colo.-Wyo. Acad. of Science, Colo. Soc. Clin. Pathologists, Acacia (nat. pres. 1930-40), Sigma Xi, Nu Sigma Nu, Alpha Chi Sigma; hon. mem. Alpha Epsilon Delta, Iota Sigma Pi. Republican. Episcopalian. Mason. Club: Cactus (Denver). Contbr. many scientific articles to professional jours. Home: 4505 Marion St., Denver, Colo.*

LEWIS, R(obert) Donald, agronomist; b. Wyalusing, Bradford County, Pa., Nov. 4, 1897; s. Edgar Darwin and Harriet Augusta (Smith) L.; B.S., Pa. State Coll., 1919; Ph.D., Cornell, 1926; m. Adelaide Florence Mason, Sept. 2, 1922; children—Charles Milton, William Mason. Instr. in agronomy, Pa. State Coll., 1919-22; fellow in agr., Cornell U., 1922-23, asst. in plant breeding, 1923-24, instr., 1924-26, asst. prof., 1926-30 (Extension Div.); prof. agronomy extension, Ohio State U., 1930-39, resident teaching, 1933-39, prof. and vice-chmn. dept. agronomy, 1939-40, chmn. since 1940; asso. in agronomy research, Ohio Agr. Expt. Sta. since 1939; cooperative agent, Div. of Cereal Crops and Diseases, Bur. Plant Industry, U.S. Dept. Agr. since 1936. Sec. treas. Ohio Seed Improvement Assn. 1930-39; adv. trustee, Ohio Hybrid Seed Corn Producers. Served in S.A.T.C., 1918. Fellow Am. Soc. of Agronomy (chmn. crops sect. 1935), A.A.A.S.; Ohio Acad. Science; mem. Genetics Soc. America, Internat. Crop Improvement Assn., Corn Improvement Conf., Alpha Zeta, Phi Kappa Phi, Sigma Xi, Gamma Sigma Delta. Mason. Club: Faculty. Home: 1700 Andover Rd., Upper Arlington, Columbus 8, O.

LEWIS, Robert Ellsworth, adviser foreign affairs; b. Berkshire, Vt., Sept. 29, 1869; s. C. P. Van Ness and Ellen E. (Haynes) L.; Ph.B., U. of Vt., 1892, M.A., 1899, L.H.D., 1912; Master Humanics, Springfield Coll., 1922; m. Grace Mason Brackett, Aug. 24, 1893. Gen. sec. Y.M.C.A., St. Johnsbury, Vt., 1892-93; state coll. sec., Mass. and R.I., 1893-94; asst. sec., Boston, 1895-96; nat. traveling sec., Student Vol. Movement, 1896-97; sec. Internat. Committee Y.M.C.A., Shanghai, China, 1898-1907, state sec. Ohio, 1908; gen. sec. same, Cleveland, May 1, 1909-29. Sec. Am. Assn. of China, 1903; mem. Cleveland Dance Hall Commn., 1910-11; del. to Internat. Commission observance of 100 years of peace between U.S. and Canada, 1913; chmn. Cleveland Gen. Commn. Vocational Guidance, 1913-16; mem. Arbitration Bd., building trades strike, 1921; mem. Pub. Commn. on Cleveland Gas Franchise, 1923; mem. Com. to Convene Nat. Citizenship Conf., Washington, 1923; trustee Springfield Coll., Mass.; mem. Com. on Union of Nat. Congl. Council; chmn. Nat. Men's Commn., Congl. Denomination; mem. exec. com. Nat. Congl. Council, Cleveland Area; mem. Nat. Consti. Conv., Y.M.C.A., 1923, mem. Nat. Council, 4th Ohio Dist., 1924-29; campaign sec. of War Chest and Cleveland Community Fund, 1918-20; study of internat. affairs of Asia, 1929-30; apptd. adviser to Ministry of Foreign Affairs, China, Mar. 1931, resigned, 1936; concurrently adviser to Chinese assessor in Lytton Commn., mem. drafting com. for China on Manchurian case, adviser Chinese Delegation, League of Nations, Geneva hearings on Manchuria, and Japanese aggression, 1932-33, headed special missions to Manchuria and to Washington for China. Lecturer on "Democracy," in the Far East, Western Reserve Univ., 1914; lecturer on "China's Treaties with Foreign Powers," Shanghai Coll. of Law, 1933-34. Decorated Order of the Brilliant Jade with Cravate blanche aux bordures rouge bleu (China), 1936; Great Seal countersigned by Premier Chiang Kai-shek and Foreign Minister Chang Chun, 1937. Fellow Am. Geog. Soc.; mem. Am. Soc. Internat. Law, Acad. Polit. Science, Foreign Policy Assn., Phi Delta Theta. Conglist. Clubs: Shanghai American, Nanking University, City. Contbr. articles to mags. Author: Educational Conquest of the Far East; Government Education in Japan. Joint author of The Crisis in China. Home: 28 Cedar Av., Rockville Center, Long Island, N.Y. Address: 2200 Prospect Av., Cleveland, O.

LEWIS, Robert H., army officer; b. Cleveland, O., Feb. 21, 1894; B.S., U.S. Mil. Acad., 1905; grad. Mounted Service Sch., 1909, Command and Gen. Staff Sch., 1928. Commd. 2d lt., U.S. Army, June 13, 1905; promoted through grades to brig. gen., Mar. 1, 1940, major gen., Mar. 1942; assigned to headquarters, Panama Canal Dept., Mar. 1942. Address: A.P.O. 827, care Postmaster, New Orleans, La.*

LEWIS, Robert Strong, prof. mining; b. Bridgeport, Conn., Nov. 19, 1882; s. George Frederick and Katherine Sterling (Bunnell) L.; A.B., Stanford, 1905, E.M., 1912; m. Lillian M. Wirth, Sept. 9, 1921; children—Mary Katherine (Mrs. Milton R. Blakeman), Ruth Enid, Robert W. and Frederick B. (twins). Mining engr. since 1905; with Detroit Copper Mining Co., Mountain Copper Co., Warrior Copper Co., Nevada Consol. Copper Co., Goldfield Consol. Mining Co., 1905-11; asso. prof. of mining, U. of Utah, 1912-16, prof. since 1916. Mem. Am. Inst. Mining and Metall. Engrs., Soc. Promotion Engring. Edn., Am. Assn. Univ. Profs., Engrs. Council for Professional Development, Sigma Xi, Tau Beta Pi, Phi Kappa Phi, Iota Alpha, Sigma Gamma Epsilon, Acacia. Mason (Shriner). Author: Elements of Mining, 1941, also section in Peele's Mining Engineers' Handbook, 1941. Home: 1023 E. 3d South St., Salt Lake City 2. Office: University of Utah, Salt Lake City, Utah.

LEWIS, Rose Lawton Douglas, see Mrs. James Hamilton Lewis.

LEWIS, Ross A., cartoonist; b. Metamora, Mich., Nov. 9, 1902; s. Nelson William and Sophia (Ross) L.; grad. Milwaukee State Coll., 1923; student Layton Sch. of Art (Milwaukee), Art Students' League of New York; m. Florence Olsen, July 10, 1943. Began as commercial artist; with Milwaukee Journal since 1925, cartoonist since 1932; Pulitzer prize, 1934. Presbyterian. Mason. Clubs: Barnacles, S. Shore Yacht, Milwaukee Press. Now serving with United States Coast Guard Reserve. Home: 2556 South Shore Drive. Office: 333 W. State St., Milwaukee, Wis.

LEWIS, Roy St., lawyer; see St. Lewis, Roy.

LEWIS, Samuel J., orthodontist; b. Kalamazoo, Mich., June 2, 1887; D.D.S., Wayne U., 1907; stu-

dent Kalamazoo Coll., 1908-09; Angle Sch. of Orthodontia, New London, Conn., 1911; m. Marion E. Hecht, June 30, 1920; children—Carol L. (wife of Lt. I. Sackman Marx, Army Air Corps), Elizabeth Brock. Engaged in practice as orthodontist since 1911; prof. of orthodontics, U. of Detroit, since 1932; head of research in orthodontics, Children's Fund of Mich., 1928-33; research consultant Merrill-Palmer Sch., Detroit, since 1933. Served with Base Hosp. No. 102, A.E.F., Italy, 1918-19. Decorated Garibaldi Medal. Fellow Am. Coll. Dentists; mem. Am. Dental Assn., Am. Soc. Orthodontists, A.A.A.S., Omicron Kappa Upsilon, Xi Psi Phi, Alpha Omega. Mason. Home: 825 Whitmore Road. Office: David Whitney Bldg., Detroit 26, Mich.

LEWIS, Sinclair, author; b. Sauk Centre, Minn., Feb. 7, 1885; s. Edwin J. (M.D.) and Emma (Kermott) Lewis; A.B., Yale University, 1907, Litt.D., 1936; married Grace Livingstone Hegger, April 15, 1914; 1 son, Wells (killed in World War II); married 2d, Dorothy Thompson, May 14, 1928; 1 son, Michael. Formerly a reporter, New Haven Journal and Courier, San Francisco Bulletin, Associated Press, etc.; successively asst. editor or editor Transatlantic Tales, Volta Review, Frederick A. Stokes Co., Adventure, Publishers' Newspaper Syndicate, and editor George H. Doran Co., to 1916. Mem. Am. Acad. of Arts and Letters. Author: (novels) Our Mr. Wrenn, 1914; The Trail of the Hawk, 1915; The Job, 1917; The Innocents, 1917; Free Air, 1919; Main Street, 1920; Babbitt, 1922; Arrowsmith, 1925; Mantrap, 1926; Elmer Gantry, 1927; The Man Who Knew Coolidge, 1928; Dodsworth, 1929; Ann Vickers, 1933; Work of Art, 1934; It Can't Happen Here, 1935; Prodigal Parents, 1938; Bethel Merriday, 1940; Gideon Planish, 1943; Cass Timberlane, 1945; plays, Hobohemia, produced New York, 1919; Jayhawker (with Lloyd Lewis), New York, 1934; It Can't Happen Here (in collaboration), produced Federal Theatre, with twenty-one companies, 1936; Angela Is Twenty-Two (in collaboration with Fay Wray, prod. on the road, 1938-39, with author playing star role for a time). Plays in bookform: Jayhawker, and Dodsworth (with Sidney Howard), 1935; It Can't Happen Here, 1938. Contbr. short stories to mags. Nobel prize in literature, 1930. Address: care Random House, 20 East 57th St., New York 22, N.Y.

LEWIS, Spencer Steen, naval officer; b. Calvert, Tex., Jan. 8, 1888; s. James Berry and Mary Elizabeth (Meredith) L.; B.S., U.S. Naval Acad., 1910; m. Jonsy Yerger Loop, 1914 (died 1942); children—Mary Meredith (Mrs. William C. Rodgers), Harriette Loop (Mrs. Arkie C. Hauk); m. 2d, Amy Jean Mickham, 1944. Commd. ensign, U.S. Navy, 1910, and advanced through the grades to rear adm., 1944. Decorated Navy Cross, Distinguished Service Medal, Legion of Merit (U.S.), Companion of the Bath (Gt. Britain). Episcopalian. Clubs: Army and Navy, Army-Navy Country (Washington). Home: Calvert, Tex. Office: Navy Dept., Washington 25, D.C.

LEWIS, Thomas E., army officer; b. Milwaukee, Wis., Oct. 16, 1890; s. Maj. Gen. Edward M. and Harriet R. (Balding) L.; student St. John's Mil. Acad., Delafield, Wis., Columbia Prep. Sch., Washington, D.C.; B.S., U.S. Mil. Acad., 1922; grad. Field Arty. Sch., battery officers course, 1931, advanced horsemanship course, 1932, advanced equitation course, Cav. Sch., 1934. Command and Gen. Staff Sch., 1937; m. Lucile O. Witherspoon, Dec. 26, 1925; children—Nancy Joan, Ann Witherspoon. Commanding 2d lt. Inf., June 1922, and advanced through the grades to brig. gen. 1943; transferred to Field Artv., 1923, now with 5th U.S. Army. Awarded Purple Heart, Legion of Merit.†

LEWIS, Thomas Howard Augustine, radio exec.; b. North Troy, July 8, 1902; s. James H. and Mary Elizabeth (Ranney) L.; A.B., Union Coll., 1926; m. Loretta Young, July 31, 1940; children—Judith, Christopher Paul. Writer, station WGY, Schenectady, N.Y., 1928; program mgr., Cleveland div. of Nat. Broadcasting Co., 1934-36; successively writer and producer, chief of radio produ., mgr. radio dept., Young and Rubicam, N.Y. City, 1936-42, stockholder and v.p. in charge of West Coast office since 1940. Col. comdg. Armed Forces Radio Service, Information and Edn. Div., Army Service Forces, since 1942. V.p. Audience Research, Inc., New York; mem. bd. dirs., Beverly Hills Hotel, Huntridge Development Corp., Las Vegas, Nev., Huntridge Theatre Corp.; sec. radio sub-com., Joint Army-Navy Com.; sec. radio sub-com., Hollywood Victory Com. Mem. Phi Delta Theta. Roman Catholic. Club: Advt. of Am. (Los Angeles). Home: 280 Carolwood Drive, Holmby Hills, Calif. Office: 6011 Santa Monica Blvd., Los Angeles, Calif.

LEWIS, Vivian M., vice-chancellor; b. Paterson, N.J.; s. Isaac Arriston and Hannah (Davies) L.; LL.D., Lafayette Coll.; m. Sept. 27, 1916, Charlotte A. Jörgensen; children—Henry C., John C. Admitted N.J. bar, 1892; practiced in Paterson; judge advocate, 2d Regt. N.J.N.G., 1896-99, retired with rank of capt.; mem. Gen. Assembly, 1898-99, 1906; leader Rep. majority, 1900; city counsel, Paterson, 1904; counsel State Bd. Health, 1900-04; clerk in chancery, 1904-09; commr. of banking and ins., 1909-12; Rep. candidate for gov. of N.J., against Woodrow Wilson, 1910; vice-chancellor N.J. since Apr. 3, 1912 (declined apptmt. as chancellor 1919). Mem. N.J. Hist. Soc. Clubs: Hamilton, Arcola, Sometville, Pacific, Sankaty Head Golf. Home: Paterson, N.J.

LEWIS, Walter Oliver, clergyman, educator; b. Stanberry, Mo., Feb. 22, 1877; s. Benjamin D. and Laura Florence (Coffey) L.; A.B., William Jewell Coll., Liberty, Mo., 1898; Th.D., Southern Bapt. Theol. Sem., 1904; student at univs. of Berlin, Erlangen, Halle and Leipzig, Germany, 1906-08; Ph.D., Erlangen, 1908; m. Maggie Rogers, Sept. 8, 1903 (died Apr. 1, 1904); m. 2d, Jessie C. Thompson, Sept. 26, 1907; children—Frank David, Robert Edward. Ordained ministry Baptist Ch., 1897; served as pastor of the following churches in Missouri, West Park Ch., St. Louis, Wyatt Park Ch., St. Joseph, Compton Heights Ch., St. Louis; prof. philosophy and religion William Jewell Coll., 1910-22; European representative American Baptist Foreign Mission Soc., 1922-39; with American Relief Administration in Russia autumn of 1922 and spring of 1923; elected gen. sec. Baptist World Alliance, 1939. Served as chaplain 360th U.S. Inf., World War; was in St. Mihiel and Meuse-Argonne offensives, and with Army of Occupation, in Germany. Address: 715 Eighth St. N.W., Washington 1, D.C.

LEWIS, Warren Harmon, univ. prof.; b. Suffield, Conn., June 17, 1870; s. John and Adelaide E. (Harmon) L.; student Chicago Manual Training Sch., 1886-89; B.S., U. of Mich., 1894; M.D., Johns Hopkins, 1900; m. Margaret Reed, May 23, 1910; children—Margaret Nast, Warren Reed, Jessica Helen. Asst. in zoölogy, U. of Mich., 1894-96; asst. in anatomy, Johns Hopkins U., 1900, instr., 1901-03, asso., 1903-04, asso. prof., 1904-13, prof. physiol. anatomy, 1913-40. Research asso., dept. embryology, Carnegie Instn. of Washington, 1919-40; mem. Wistar Inst. of Anatomy & Biology since 1940. Trustee Mt. Desert Island Biological Laboratory (president 1933-37); trustee Science Service. Member National Academy Sciences, American Association Anatomists (pres. 1934-36), Am. Physiological Society, American Society Naturalists, American Philosophical Society, Internat. Soc. for Experimental Cytology (pres.), Am. Assn. for Cancer Research; fellow A.A.A.S.; hon. mem. La Société de Médecine de Gand. Club: Johns Hopkins. Has published papers on Development of the Arm, Muscular System and Skull in Man, Development of the Eye in Chick, Experimental Studies on development of the eye, ear, nervous system, brain, muscular system, cyclopia, etc.; cultivation of living tissues outside the body in artificial media; mitochondria and experimental cytology; studies on the cultivation of human lymph nodes, tissue cells, blood cells, cancer cells and cell degeneration; cinematographs of living developing rabbit, monkey and fish eggs, of normal and malignant cells. Editor of 20th, 21st, 22d, 23d, 24th edits. of Grays Anatomy. Co-author of General Cytology; The Structure of Protoplasm. Home: Hamilton Court, Philadelphia, Pa.

LEWIS, Warren Kendall, chem. engr.; b. Laurel, Del., Aug. 21, 1882; s. Henry Clay and Martha Ellen (Kinder) L.; S.B., Mass. Inst. Tech., 1905; Ph.D. in Chemistry, U. of Breslau, Germany, 1908; D.Sc., U. of Del., 1937; m. Rosalind Denny Kenway, Oct. 1909. With Mass. Inst. Tech. since 1910, prof. chem. engring. since 1915. Mem. Am. Chem. Soc., Am. Acad. Arts and Sciences, Am. Leather Chemists' Assn., Am. Inst. Chem. Engrs., Nat. Acad. Science; hon. mem. Instn. of Chem. Engrs. of Great Britain. Conglist. Club: Chemists' (New York). Contbr. articles in tech. jours. on chem. engring. Address: Mass. Inst. Tech., Cambridge, Mass.

LEWIS, Willard Potter, librarian; b. Watertown, N.Y., Aug. 10, 1889; s. Benjamin Morgan and Jennie Noa (Potter) L.; B.A., Wesleyan U., Conn., 1911, M.A., 1912; B.L.S., New York State Library Sch., Albany, N.Y., 1913; m. Harriet Edna Stillman, Apr. 9, 1914; children—Robert Stillman, Barbara Evelyn, Walter Morgan, Donald Richey. Asst. N.Y. State Library, 1912-13; librarian, Albany (N.Y.) Y.M.C.A., 1913-14, Baylor U., 1914-19; organizer and librarian, Camp McArthur Library, Waco, Tex., Oct.-Dec. 1917; librarian U. of New Hampshire, 1919-29, Wesleyan U., Middletown, Conn., 1929-31, Pa. State Coll. since 1931; resident dir. N.H. Summer Library Sch., 1920-26; lecturer Conn. Pub. Library Summer Sch., 1926-30; dir. Pa. State Coll. Summer Library Sch. since 1932. Mem. A.L.A. (chmn. agri. libraries sect. 1927-28; sec., treas. coll. and reference sect. 1935-38; sec., Assn. of College and Reference Libraries, 1938-41), N.H. Library Assn., (pres. 1922-24), Pa. Library Assn. (v.p. 1932-33; chmn. coll. libraries sect. 1935-36; pres. 1939-40) Bib. Soc. Amer., Sigma Chi, Pi Gamma Mu. Republican. Methodist. Home: 510 E. Prospect Av., State College, Pa.

LEWIS, William Abbett, Jr., elec. engring.; b. Harriman, Tenn., Jan. 21, 1904; s. William Abbett and Elizabeth (Crutcher) L.; B.S., Calif. Inst. Tech., 1926, M.S., 1927, Ph.D., 1929; m. Phyllis Gertrude Schrauff, June 8, 1925; 1 son, William Carroll. Divorced 1944; m. Shirley Radford Gibbs, April 17, 1944. Successively switchboard wireman, draftsman, switchboard engr. Westinghouse Electric & Mfg. Co., Los Angeles, 1920-22, June-Sept. 1923, 24 and 26; engr. Calif. Inst. Tech. (part time), 1926-29; central station engr. Westinghouse Electric & Mfg. Co., 1929-39; dir. electric engring., Cornell U., 1939-44; research prof. elec. engring., Ill. Inst. Tech. and cons. engr., Armour Research Foundation, since 1944. Mem. Am. Inst. Elec. Engrs.; mem. Tau Beta Pi, Sigma Xi, Pi Kappa Delta, Eta Kappa Nu, Phi Kappa Phi. Republican. Address: Illinois Institute of Technology 3300 Federal St., Chicago 16, Ill.

LEWIS, William Bennett, radio exec.; b. Lakewood, O., Aug. 12, 1904; s. Norman and Lucille (Eggert) L.; student U. of Mo., 1922-24; m. Sarah Johnson, Jan. 1, 1935; children—Lawrence Johnson, Sarah Ragan, Lucille Grigware. Began as advertising apprentice J. Walter Thompson Co., 1924; advertising copy writer, various agencies, 1925-35; dir. of programs Columbia Broadcasting System, 1936-37, v.p. in charge of programs, 1937-41; coordinator of govt. radio, Office of Facts and Figures, Washington, D.C., Jan. 1941-June 1942; chief, Domestic Radio Bureau, Office of War Information, July 1942-Jan. 1943; asst. dir. Domestic Branch, Office of War Information, Jan. 1943-July 1943; consultant Columbia Broadcasting System Aug. 1943-Aug. 1944; v.p. and radio director Kenyon & Eckhardt, Inc., since 1944. Home: Robin Hill, Riverdale, N.Y.

LEWIS, William C., lawyer; b. Ardmore, Okla., Nov. 15, 1891; s. Isaac Overton and Mary (Yeargain) L.; ed. high schs., U. of Okla.; m. Nelle Wyrick, Apr. 20, 1910; 1 son, William Chesley. Asst. county atty., Le Flore County, Okla., 1914-16; county atty., Harper County, Okla., 1920-21; mem. Okla. Senate, 1923-27; asst. atty. gen. of Okla., 1927-33; became spl. asst. to atty. gen. of U.S., 1933; U.S. dist. atty. Western Dist. of Okla., Jan. 1, 1934; now in private practice. Served in U.S. Army, 1917-18. Mem. Nat. Air Reserve Assn. (ex-pres.), Kappa Sigma. Mason. Club: Okla. University. Home: 63d and Edmond Rd. Address: Perrine Bldg., Oklahoma City, Okla.*

LEWIS, William Dodge, educator, author; s. John E. and Anna J. (Van Ornum) L.; B.A., Syracuse U., 1892, M.A., 1895, Pd.D., 1917; Litt.D., Susquehanna U., 1921; m. Louise Graff, Sept. 19, 1893; children—Jessie Louise, Frederick Howard. Grammar sch. prin., head dept. of English and high sch. prin., pub. schs., Syracuse, until 1910; prin. William Penn High Sch., Phila., 1910-19; dep. supt. pub. instrn., Pa., 1919-23; editor The John C. Winston Co., Phila., 1916-20, and 1923-40. Mem. Phi Kappa Psi, Phi Beta Kappa. Methodist. Author: Democracy's High School, 1914. Joint Author: Practical English for High Schools, 1st course, 1916, 2d course, 1927; Knowing and Using Words, 1917; Silent Reading Series, 1920; The New Silent Readers, 1931; The Reading Hour Series, 1931. Joint Editor: The Winsten Simplified Dictionary, advanced edition, 1926; English for Use, 1926; Dictionary for Schools, 1935; English for Elementary Schools, 1945. Contbr. English classic texts and articles to Outlook, Ladies Home Jour., Saturday Evening Post, etc. Home: 38 E. Greenwood Av., Landsdowne, Pa.

LEWIS, William Draper, lawyer; b. Philadelphia, Apr. 27, 1867; s. Henry and Fannie Hannah (Wilson) L.; B.S., Haverford, 1888; LL.B., and Ph.D., U. of Pa., 1891; LL.D., Univ. of Pa., 1926, Haverford College, 1938; m. Caroline Mary Cope, June 22, 1892. Instr. legal hist. instns., Wharton Sch., U. of Pa., 1891; lecturer on economics, Haverford Coll., 1890-96; prof. of law and dean law dept., U. of Pa., 1896-1914, prof. of law until Sept. 1924; dir. of Am. Law Inst. since June 1, 1923. Author: Federal Power Over Commerce and Its Effect on State Action, 1891; Our Sheep and the Tariff, 1891; Restraint of Infringement of Incorporeal Rights, 1904; Life of Theodore Roosevelt; also numerous articles on legal economic and historical topics for periodicals. Editor: Lewis' Edition Greenleaf's Evidence, 3 volumes, 1896; Wharton's Criminal Law, 10th edit., 2 vols., 1895; Lewis' edit. Blackstone's Commentaries, 4 vols., 1897; Digest of Decisions of United States Supreme Court and Circuit Court of Appeals, 1 vol., 1897; Pepper & Lewis' Digest of Statutes of Pennsylvania (co-editor), 3 vols., 1896, and 4 vols., 1911; Digest of Decisions and Encyclopædia of Pennsylvania Laws, 23 vols.; Great American Lawyers, 8 vols., 1907-08; Pepper & Lewis' Cases on Law of Association, Part I-IX (co-editor), 1909-10; Interpreting the Constitution, 1937. Chmn. resolutions (platform) com. 1st and 2d Prog. Nat. Convs., Chicago, 1912 and 1916; Prog. candidate for gov. of Pa., 1914. Home: Awbury, Germantown, Phila. 38. Office: 3400 Chestnut St., Philadelphia 4, Pa.

LEWIS, William Fisher, bishop; b. Elmsford, N.Y., May 15, 1902; s. Rev. Charles Smith and Ethel Lynde Digby (Oliver) L.; A.B., Harvard, 1923; Graduate General Theological Seminary, 1926, S.T.D. (hon.) General Theol. Seminary, 1942; m. Margaret Nash Thompson, June 27, 1928; children—Robert Charles, Anna Thompson. Ordained priest, 1926; deacon in charge St. Matthias Mission, Trenton, N.J., and St. Matthews, Pennington, 1926; priest in charge Madison Valley Missions, Jeffers, Mont., 1926-31; rector St. James Ch., Bozeman, Mont., 1931-36, St. Paul's Ch., Burlington, Vt., 1936-42; consecrated missionary bishop of Nevada, 1942. Trustee Ch. Divinity Sch. of the Pacific. Mem. Alpha Sigma Phi, Am. Fern Soc. Episcopalian. Clubs (hon.): Kiwanis, Toastmaster's (Reno). Newcomen Society, American Branch. Home: 505 Ridge St., Reno, Nevada.

LEWIS, W(illiam) F(rederick) Dickens, clergyman; born Shrewsbury, England; son of Rev. Wil-

liam (D.D.) and Celia (Edwards) Dickens-Lewis; came to U.S., 1888; B.A., Lake Forest (Ill.) Coll., 1890; McClure Gold Medalist for Commencement Oration; grad. Princeton Theol. Seminary, 1893 (Carter Hebrew prizeman), also A.M.; D.D., Hanover Coll., Ind., 1908; m. Blanche Weldin, June 29, 1899. Ordained Presbyn. ministry, 1893; pastor Westminster (Del.) Ch., 1893-1908, 5th Ch., Kansas City, Mo., 1908-11, 1st Ch., Findlay, O., 1911-17, Cleveland Heights Ch., 1917-34; stated supply Jones Rd. Congl. Ch., Cleveland, 1934, Moderator Presbytery of Cleveland, 1924-26; del. Pan-Presbyn. Council, Cardiff, Wales, 1925; commr. to Gen. Assembly Presbyn. Ch., Winona Lake, Ind., Grand Rapids, Mich., Baltimore, Md., Philadelphia and Rochester N.Y. Translator into English of Welsh MSS. of Delaware Historical Society. Incorporator, with Bishop Leighton Coleman, of Del., of the Transatlantic Soc. America; trustee Del. Industrial School for Girls, Wilmington Free Library. Pres. Hancock County (O.) Chapter Am. Red Cross; mem. central com. Liberty Loan for Northwestern Ohio. Supt. welfare work for Am. prisoners of war landed at Leith, Scotland, 1919; supt. Am. Y.M.C.A. for Scotland and Ireland, hdqrs. Edinburgh, 1918; in France, 1919; was present at last bombardment of London by German gothas, May 1918; guest preacher at Marleybone Ch. and St. Columba's Ch., London, Barony Ch., Glasgow, St. Cuthbert's Ch., Edinburgh, 1918-19; ad-interim guest preacher, St. Cloud (Minn.) Presbyterian Church, 1942-43, pastor since Dec. 7, 1943. Member St. Cloud Chamber of Commerce, Pi Gamma Mu (fellow), American Geog. Society (fellow); local chairman Nat. Labor Relations Bd., 1934-35. Honorary chaplain of the Army and Navy Union, 1929. Clubs: Findlay Country, Kiwanis International, St. Cloud Auto, St. David's High Noon; former president British Commonwealth Club of Ohio. Mason (32°), chaplain Heights Chapt., K.T. Wrote the First Am. Presbytery, Land of the Easter Lily, Our Debt to the Medical Profession, Impressions of Oxford, and other mag. articles; (also author of many published poems). Address: The Manse, St. Cloud, Minn.

LEWIS, William Mather, educator; b. Howell, Mich., Mar. 24, 1878; s. James and Mary (Farrand) L.; student Knox Coll., Galesburg, Ill., 1896-98; A.B., Lake Forest (Ill.) Coll., 1900, LL.D., 1924; A.M., Ill. Coll., 1902; studied abroad, 1913-14; LL.D. from Norwich U., 1925, Temple U., 1927, Lehigh U., 1928, Dickinson Coll., 1933, St. John's, Maryland, 1934, U. of Rochester, 1935, U. of Pa., 1935; Columbia, 1936, Rutgers, 1939, Franklin and Marshall, 1935, Ursinus Coll., 1942; Litt.D., Knox Coll., 1930; L.H.D., Hobart, 1935, New York U., 1936; Sc.D., Rose Poly. Inst., 1940; D.Eng., Worcester Poly. Inst., 1943; Ed. D., Washington and Jefferson College, 1945; married Ruth Durand, December 20, 1906; 1 daughter, Sarah Durand (Mrs. Lewis-Betts). Instr., Ill. Coll., 1900 03, Lake Forest Coll., 1903-06; headmaster Lake Forest Acad., 1906-13; exec. sec. Nat. Com. Patriotic Socs., 1917-19; dir. savings div. U.S. Treasury Dept., 1919-21; chief of edn. service, Chamber of Commerce, U.S.A., 1921-23; pres. George Washington Univ., 1923-27; pres. Lafayette College 1927-45; director Selective Service for Pennsylvania, 1940-42; mayor Lake Forest, Ill., 1915-17; mem. Bd. of Review, 1915; pres. Bd. of Edn., 1911-13. Lecturer McCormick Theol. Sem., 1909-12; spl. lecturer Colo. Teachers Coll., 1923-26. Pres. Assn. Urban Univs., 1924-25; pres. Middle States Assn. Colls. and Secondary Schs., 1932-33; trustee Princeton Theol. Sem., Barrington Sch. (Great Barrington, Mass.); mem. bd. mgrs. Severn Sch.; bd. regents Mercersburg Acad.; mem. advisory bd. Northwestern Mil. and Naval Acad.; mem. bd. of advisers Admiral Farragut Acad.; mem. board of visitors, U.S. Naval Acad., 1940; moderator Presbyn. Synod of Pa., 1933-34; chmn. Am. Red Cross War Fund Easton Area; mem. bd. of grants, Am. Pharm. Assn., 1943; chmn. bd. Sportmanship Brotherhood, 1945. Decorated Officer French Legion of Honor; Cross of Christobal Colon (Dominican Republic); Leading Citizens Award, Exchange Club, 1941; Gold Medal, Nat. Inst. Social Sciences, for distinguished service to humanity, 1945. Member Association of American Colleges (vice pres. 1929-30; treas. 1930-31; pres. 1934-35), S.A.R., Loyal Legion, Huguenot Soc. of Pa. (pres. 1938-41), Newcomen Soc., N.Y. Hist. Soc., St. Andrews Soc., Kappa Phi Kappa, Phi Delta Theta (pres. gen. council since 1942); mem. exec. com. Nat. Inter-Fraternity Conf., 1943; mem. Phi Beta Kappa. Clubs: Alfalfa, Cosmos (Washington, D.C.); Century (N.Y.). Editor: The Voices of Our Leaders, 1917; Liberty Loan Speakers' Hand Books, 1918. Author: From a College Platform, 1932; also of articles and addresses on edn. and econ. subjects. Home: Colebrook, Conn. Died Nov. 11, 1945.

LEWIS, Sir Willmott Harsant, newspaper corr.; b. Cardiff, South Wales, June 18, 1877; s. James Oliver and Marion Harsant (Butler) L.; ed. in English schs. and on continent of Europe; hon. Litt.D., Trinity College, Hartford, Conn.; m. Ethel Stoddard Noyes, June 8, 1926; 1 son, Willmott Harsant; m. 2d, Norma Bowler, June 17, 1939. Foreign corr. in Far East, covering Boxer Rebellion, Russo-Japanese War, Chinese Revolution, 1899-1910; editor Manila (P.I.) Times, 1911-17; in France during World War; mem. staff New York Tribune, Paris, 1919; with London Times since 1920, Washington corr. since Oct. 1920. Created Knight Comdr. Order of British Empire, 1931; decorated Chevalier Legion of Honor (France); awarded Brit. and Japanese war medals. Clubs: National Press (Washington); Devonshire (London); Shanghai (China); Nagasaki (Japan). Home: 2356 Massachusetts Av., Washington, D.C.*

LEWIS, Wilmarth Sheldon, writer and editor; b. Alameda, Calif., Nov. 14, 1895; s. Azro Nathaniel and Miranda (Sheldon) L.; student Thacher Sch., 1910-14; B.A., Yale Univ., 1918, hon. M.A., 1937; Litt.D., Brown University, 1945; married Annie Burr Auchincloss, January 25, 1928. Asso. with Yale University Press, 1920-22; research asso., Yale Univ., 1933-38; asso. with Office of Strategic Services, Washington, 1941-43. Served as 2d lt., 144th F.A., U.S. Army, 1917-19, with A.E.F. in France. Fellow Yale U. Corporation, chairman John Carter Brown Library Associates; chairman Yale Library Associates, 1933-45; trustee The Thacher School, Miss Porter's School (Farmington), Institute of Advanced Study (Princeton), Watkinson Library (Hartford); chairman of Librarians Council Library of Congress. Mem. Beta Theta Pi, Scroll and Key, Elizabethan Club. Author: Tutor's Lane, 1932; Three Tours Through London in the Years 1748, 1776 and 1797, 1941. Clubs: Century, Grolier, University, Yale (New York). Editor: Private Charity in England, 1747-57 (with Ralph M. Williams), 1938; Yale Edition of Horace Walpole's Correspondence, 12 vols., 1937-45. Home: Farmington, Conn.

LEWISOHN, Ludwig (lōō'ĭ-zōn), author; b. Berlin, Germany, May 30, 1883; s. Jacques and Minna (Eloesser L.; brought to America, 1890; B.A. and M.A., Coll. of Charleston, South Carolina, 1901, Litt.D., 1914; M.A., Columbia University 1903; married; 1 son, James Elias. Mem. editorial staff Doubleday, Page & Co., 1904-05; mag. writer, 1905-10; instr. German, U. of Wis., 1910-11; prof. German lang. and lit., Ohio State U., 1911-19; dramatic editor, The Nation, 1919. Asso. editor of same, 1920-24. Jewish religion, Zionist. Editor of The New Palestine, 1943. Author: The Broken Snare, 1908; The Modern Drama, 1915; The Spirit of Modern German Literature, 1916; The Poets of Modern France, 1918; The Drama and the Stage, 1922; Upstream, 1922; Don Juan, 1923; The Creative Life, 1924; Israel, 1925; The Case of Mr. Crump, 1926; Cities and Men, 1927; Roman Summer, 1927; Island Within, 1928; Adam, 1929; Mid-Channel, 1929; Stephen Escott, 1930; Last Days of Shylock, 1931; The Golden Vase, 1932; Expression in America, 1932; This People, 1933; The Permanent Horizon, 1934; An Altar in the Fields, 1934; Trumpet of Jubilee, 1937; For Ever Wilt Thou Love, 1939; The Answer, 1939; Renegade, 1942; Breathe Upon These, 1944; Anniversary, 1945. Editor: (with William Peterfield Trent) The Letters of an American Farmer, 1904; A Book of Modern Criticism, 1919; Creative America, 1933; Rebirth—A Book of Modern Jewish Thought, 1935. Translator of many works of Hauptmann, Wassermann, Werfel, etc. Lecturer on gen. and Jewish subjects. Address: Zionist Organization of America, 41 E. 42d St., N.Y.

LEWISOHN, Mrs. Ludwig, author. See Bosworth Crocker.

LEWISOHN, Sam A(dolph), mining, banking, etc.; b. N.Y.City, Mar. 21, 1884; s. Adolph and Emma M. (Cahn) L.; A.B., Princeton, 1904; LL.B., Columbia, 1907; m. Margaret Valentine Seligman, Feb. 2, 1918; children—Marjorie Greta, Joan Emma, Elizabeth Ann, Virginia. Admitted to N.Y. bar; mem. Adolph Lewisohn & Sons, investment bankers; pres. and dir. Miami Copper Co., General Development Co., Kerr Lake Mining Co., Ltd., S. A. Gold & Platinum Co.; chmn. bd. Tenn. Corp., past president, Am. Management Assn., City and Suburban Homes Co., Equitable Life Assurance Soc.; v.p. and trustee, Mus. of Modern Art; trustee governing com. Brooklyn Museum. Mem. Econ. Advisory Com. of President's Conf. on Unemployment, Sept. 1921; formerly treas. and member executive com. Citizens Union; trustee N.Y. Assn. for Jewish Children; trustee New York Foundation; trustee Federation for Support of Jewish Philanthropic Society of New York City; Appointed by Governor Franklin D. Roosevelt chairman Informal Commission to Study Parole, January 22, 1930; also appointed by him chairman Commission to Investigate Prison Adminstrn. and Constrn., 1930, also as member Regional Labor Board of N.Y. City, 1933, Advisory Council on Econ. Security, Oct. 1934, mem. bd. dirs. of Federal Prison Industries Corp.; apptd. advisor to employer delegate for 19th session of the Internat. Labor Conf., May 1935, and served as American employer delegate. Member Academy Polit. Science (chmn. industrial relations com.), N.Y. State Bar Assn., Assn. Bar City of New York, Merchants Assn. of N.Y. City. Clubs: City, Players, Princeton, Recess, Harmonie (New York). Author: The New Leadership in Industry, 1926; Painters and Personality, 1937; Human Leadership in Industry, 1945. Co-Author: Can Business Prevent Unemployment?, 1925. Home: 115 E. 73d St. Office: 61 Broadway, New York, N.Y.

LEWTON, Frederick Lewis, botanist; b. Cleveland, Mar. 17, 1874; s. George Washington and Annie Louise (Taylor) L.; student Rollins Coll., Winter Park, Fla., 1887-90; grad. Drexel Inst., Phila., 1895; A.B., George Washington U., 1922; D.Sc., Rollins Coll., 1930; m. Emilie Marie Hempel, June 29, 1899; children—Lilian Louise (Mrs. J. B. Hopkins), Myrtle Hempel (Mrs. H. I. Rothrock), Rhoda (Mrs. J. Jennings), Norma (Mrs. P. Michaelson); m. 2d, Blanche Banister Clark, July 24, 1930. Instr. chemistry, Drexel Inst., Philadelphia, 1895-1904; econ. botanist, Phila. Commercial Museum, 1896-1900, curator, 1900-04; scientific asst., Bur. Plant Industry, U.S. Dept. Agr., 1904-08, asst. botanist, 1908-12; curator div. crafts and industries, U.S. Nat. Museum since 1912. Dir. Northwestern Federal Savings & Loan Assn. Mem. Washington Acad. Sciences, Phila. Acad. Natural Sciences. Presbyterian. Author of Biography of Samuel Slater, numerous papers on the botany of econ. plants and history of inventions; contbr. to Century Dictionary, Bailey's Encyclopedia Horticulture, Book of Rural Life. Home: 217 Albany Av., Takoma Park, Md. (P.O. in D.C.).

LEY, Frederick Theodore (lī), builder; b. Springfield, Mass., Apr. 22, 1872; s. Frederick William and Martha H. L.; ed. high sch.; m. Mignon Casseday, Apr. 27, 1902; children—Frederic Alexander, Theodore Maynard. Founder, 1893, and pres. Fred T. Ley & Co., Inc., contractors and builders, steam and electric rys., hydro-elec. developments; pres. Kingston Consolidated Ry. Co.; built Camp Devens, Ayer, Mass., 1917; electrified Hoosac Tunnel. Mem. Mass. Militia, 1891-98; ensign Naval Brigade, Spanish-Am. War. Chmn. Liberty Loan campaigns, Springfield; pres. War Chest Assn., Springfield. Conglist. Mason (K.T.). Clubs: Colony, Nayasset, Country (Springfield); Union League, New York, Pilgrims of U.S. (New York); Blind Brook, Oakland Country, Watch Hill (R.I.) Country. Home: 280 Park Av. Office: 250 W. 57th St., New York, N.Y.

LEY, Harold Alexander, contractor; b. Springfield, Mass., May 28, 1874; s. Frederick W. and Martha H. L.; ed. pub. schs. of Springfield; m. Anne Kingsley, Feb. 15, 1899; m. 2d, Beatrice McComb Doyle, Sept. 20, 1933. V.p. Fred T. Ley & Co., Inc., general contractors; founder, 1913, and pres. Life Extension Inst.; director Bush Terminal Co., Case, Pomeroy & Co. Mem. N.Y. advisory board Liberty Mutual Ins. Co. Mason. Clubs: Union League (New York); Bald Peak Colony of Melvin Village, N.H.; Blind Brook (Port Chester, N.Y.). Home: 400 Park Av. Office: 11 E. 44th St., New York, N.Y.

LEYBURN, James Graham (lā'bûrn), sociologist; b. Hedgesville, W.Va., Jan. 17, 1902; s. Edward Ridley and Nancy Granville (Harlan) L.; A.B., Trinity Coll. (Duke U.), 1920; A.M., Duke U., 1921; A.M., Princeton, 1922; Ph.D., Yale, 1927; unmarried. Instr. economics and sociology, Hollins Coll., Va., 1922-24; instr. social economics, Princeton U., 1924-25; instr. in sociology, Yale, 1927-29, asst. prof., 1929-37, associate prof. since 1937. Lend-Lease Mission Officer to South Africa, 1943-44. Fellow Am. Geog. Soc.; mem. Am. Anthropol. Assn., Am. Sociol. Soc., Phi Beta Kappa, Sigma Xi. Presbyterian. Club: Elizabethan (Yale). Author: Handbook of Ethnography, 1931; Frontier Folkways, 1935; The Haitian People (Yale U. Press), 1941 (awarded John Anisfield prize, $1,000, for best work in racial relations); Pierson College, The First Decade, 1944. Contbr. "The Fields and Problems of Cultural and Folk Sociology" in The Field and Problems of Sociology, 1933; "The Making of a Black Nation" in Essays in the Science of Society, 1937; "The Sociological Point of View," in Foreign Influences in American Life. Home: 1406 Yale Station, New Haven, Conn.

LEYENDECKER, Joseph Christian (lī'ĕn-dĕk'ĕr), artist; b. Montabour, Germany, Mar. 23, 1874; s. Peter and Elizabeth L.; ed. Chicago pub. schs., Art Inst. of Chicago and Académie Julian, Paris; unmarried. Exhibited at Salon Champ de Mars, Paris, 1897; draws for mags. Home: Mt. Tom Rd., New Rochelle, N.Y.*

LEYMAN, Harry Stoll (lā'mán), banker; b. Crestline, O., Feb. 7, 1873; s. Henry Templeton and Susannah (Fitzsimmons) L.; ed. pub. schools of Columbus, O.; m. Eva Belle Peck, June 14, 1906; children—Grace Templeton (Mrs. Raymon M. Lull), Elizabeth (Mrs. Louis B. von Weise, Jr.), Susannah (Mrs. George R. Atterbury), Harry. Sec.-treas. Internat. Motor Co., 1900-03; gen. sales mgr. Pope Toledo Motor Car Co., Toledo, 1903-09; owned and operated Leyman-Buick Co., Cincinnati (distributed cars to O., Ind., W.Va., Ky.), 1909-30; pres. Gibson Hotel Co., Cincinnati, 1925-34; dir. First Nat. Bank since 1920, chmn. bd. since 1932; pres. and dir. Leyman Corp., Cincinnati. Republican. Clubs: Queen City (gov.), Cincinnati, Country, Camargo (Cincinnati), Bath, Indian Creek (Miami Beach, Fla.). Home: Grandin Rd. Office: First National Bank Bldg., Cincinnati, O.

LEYSEN, Ralph J(ames) (lī'sĕn), newspaper editor; b. Muscatine, Ia., June 23, 1888; s. Jacob P. and Jane (Cassidy) L.; ed. Muscatine schools; m. Ann Gault-Witcher, Dec. 1, 1934; 1 dau., Jancey Witcher. (Mrs. Walter D. Stockly). Began as reporter on Muscatine Journal, 1905, became city editor and mng. editor; mng. editor Daily Times, Davenport, Ia., since 1922. Mem. Davenport Library Bd., Davenport Chapter of Am. Red Cross; mem. board of dir. C. of C.; mem. bd. Salvation Army; mem. Am. Soc. of Newspaper Editors. Republican. Clubs: Contemporary, History Round Table, Davenport. Home: 2721 Middle Rd. Office: Daily Times, Davenport, Ia.

LEYSHON, Hal Irwin (lī'shŭn), publicist; b. Mountain Ash, Ky., Sept. 12, 1900; s. Howell Ulysses, and Alice (Richards) L.; ed. Maryville (Tenn.) Prep. Sch., 1915-17, Maryville Coll., 1917-19; m. Margaret Sullivan, June 25, 1935; m. 2d, Marion Elizabeth Pollard, Aug. 22, 1942. Reporter Knoxville (Tenn.) News Sentinel, 1919-21, Knoxville Journal, 1921-22, Mobile (Ala.) Register, 1922; city editor Knoxville News Sentinel, 1923-25; Sunday editor Miami News, 1925-28, news editor, 1928-30; foreign corr., Consol. Press Assn., 1930, mng. editor, 1931-35, editor from 1935-41; now pres. Hal Leyshon & Associates, Inc., pub. relations counsel, New York and Miami; dir. Greater Miami Bldg. Corp., Greater Miami Development Corp. Editor Miami News during period for which it won Pulitzer medal for public service, 1938. Formerly 2d lieutenant O.R.C.; served overseas as major, U.S. Army Air Forces. Mem. Sigma Nu Epsilon. Democrat. Clubs: National Press (Washington, D.C.); Biltmore Country, Century (Coral Gables); Kiwanis (Miami); American (London). Author: Skyways to Berlin, 1943. Office: Daily News Bldg., New York, N.Y.; and Ingraham Bldg., Miami, Fla.

L'HEUREUX, Hervé Joseph (lĕr-rĕr'), foreign service officer; b. Manchester, N.H., Mar. 6, 1899; s. Rodolphe and Desneiges (Pichette) L'H.; A.B., George Washington U., 1925; LL.B., U. of Detroit, 1935; m. Jeannette Blum, June 21, 1927; children—David Eugene, Jeanne Rose, George Hervé. Vice consul, Windsor, Ont., Can., 1927-35, consul, 1935; consul, Stuttgart, Germany, 1936-39, Antwerp, Belgium, 1939-41, Lisbon, Portugal, 1941-42, Algiers, 1943-44; also became sec. North African Economic Bd., and exec. officer Civil Affairs section Allied Forces Hdqrs., Algiers, May 1943, also chief of civil adminstrn. for North and West Africa, Dec. 1943; Am. consul gen. Marseille, France, since Dec. 1944. Sec. to U.S. senator, Washington, D.C., 1919-26; admitted to N.H. bar; counselor Supreme Court of U.S. Served with 26th Div., U.S. Army, 1917-19. Decorated Silver Star. Mem. N.H. and Am. bar assns., Yankee Div. Vets. Assn., Am. Legion, La Société Des 40 Hommes et 8 Chevaux, Delta Theta Phi, Last Man's Club. Home: 732 Harvard St., Manchester, N.H. Address: care Department of State, Washington, D.C.

LHeVINNE, Josef (lĕ'vin'), pianist; Dec. 14, 1874-Dec. 2, 1944. See Vol. 23 (1944-45).

LIAUTAUD, Andre (lē-ō-tō'), ambassador; b. Port-au-Prince, Haiti, Oct. 1, 1906; B.L., Inst. St. Louis de Gonzague, Port-au-Prince, 1924; B.S., Teachers Coll., Columbia U., 1930; student Ecole, Centrale D'Agriculture, 1924-25; m. Ghyslaine Brandt, May 21, 1941; children—Frantz; (by former marriage)—Gerard, Colette, Jacqueline. Farm sch. teacher, 1925-28; asst. dir. rural edn., 1928-38; commr. gen. for agrl. colonies, 1938-41; dir. rural edn., 1941-42; undersec. finances, commerce, nat. economy, June-Nov. 1942; E.E. and M.P. to U.S., Nov. 1942-Apr. 1943; A.E. & P. since 1943. Decorated Grand Officer Haitian "Honneur et Merite, officer Haitian order "Petion-Bolivar." Mem. Haitian Lodge Coeurs Unis. Club: Cercle Port-au-Princien. Author: Une Année De Colonisation Agricole, 1939; collaborator: Geographie Locale (Livre 1), 1930; L'Enseignement de la Lecture par La Méthode Globale, 1935; Geographie D'Haiti, 1942. Home: Port-au-Prince, Haiti.*

LIBBY, Arthur Stephen, educator; b. Corinna, Me., Mar. 9, 1877; s. Clements Coffin and Estelle D. (Allen) L.; Ph.B., Bowdoin Coll., 1902; A.B., U. of Me., 1903; A.M., Sorbonne, Paris, 1903; A.M., Brown, 1904; Ph.D., U. of Paris, 1906; studied law depts. U. of Me. and Columbia; m. Prof. Cora M. Steele, Aug. 20, 1907. Prin. high schs. in Me., several yrs.; instr. French, Brown U., 1903-04; prof. modern langs., Converse Coll., Spartanburg, S.C., 1904-12; pres. of Southern Travel-Study Bur., Spartanburg, since 1911. Lecturer for Dept. of Edn., San Francisco Expn., 1915; traveled extensively in India, South Seas, Siberia, Africa, 1912-14; lyceum and chautauqua lecturer on travel, exploration, history and world politics since 1914; actg. prof. history and polit. science, Wofford Coll., 1917-19; dean Sch. of Commerce and prof. polit. science and internat. law, Oglethorpe U., 1919-30; founder, 1930, and pres. Libby Grad. Sch. of Business Administration and Finance (first grad. professional school of business in Southern States); founder, 1931, and pres. U. of Robert E. Lee (embracing Libby Grad. School as one of its depts.); prof. psychology at Grady Hosp. Training Sch., 1934. Served as dir. language instrn., Army Y.M.C.A., with 27th Division, and ednl. dir. and lecturer Army Camps, World War army interpreter and staff officer, rank of maj.; also speaker for Am. Red Cross and War Loan campaigns. Mem. Am. Hist. Assn.; del. from S.C. to Internat. Congress of Edn., Brussels, Belgium, 1910; founder and dir. Southern Bur. of Business Research. Lecturer economics and law, Am. Inst. of Banking. Mayor N. Atlanta, Ga., since 1924. Mem. N.E. Club, Ga. Soc. Certified Pub. Accountants, Nat. Assn. of Teachers of Marketing and Advertising, Am. Legion, Kappa Alpha, Phi Kappa Delta, Phi Beta Sigma. Democrat. Presbyn. Mason. Home: Oglethorpe University, North Atlanta, Ga.

LIBBY, Frederick Joseph, exec. sec. Nat. Council for Prevention of War; b. Richmond, Me., Nov. 24, 1874; s. Abial and Susan Hildreth (Lennan) L.; A.B., Bowdoin, 1894; studied Berlin, Heidelberg, Marburg and Oxford; S.T.B., Andover Theol. Sem., Cambridge, Mass., 1902; m. Faith Ward, June 1932. Pastor Union Congl. Ch., Magnolia, Mass., 1905-11; traveled in China, Australia, etc., 1911-12; teacher Phillips Exeter Acad., 1912-20; asso. with Soc. of Friends in reconstruction and relief work in France, 1918-19, as European commr., Apr.-Dec. 1920, in Phila. office, Jan.-Aug. 1921; exec. sec. Nat. Council for Prevention of War since Oct. 1921. Mem. Alpha Delta Phi. Quaker. Mason. Home: The Ontario. Office: 1013 18th St. N.W., Washington, D.C.

LIBBY, Orin Grant, univ. prof.; b. Hammond, Wis., June 9, 1864; s. Asa and Julia (Barrows) L.; grad. Wis. State Normal Sch., River Falls, Wis., 1886; B.L., U. of Wis., 1892, M.L., 1893, fellow in history, 1893-95, Ph.D., 1895; m. Eva Gertrude Cory, Sept. 12, 1900; children—Margaret Eva, Charles Cory. Instr. history, U. of Wis., 1895-1902; prof. American history, University of North Dakota, retired 1945. President State Library Commission of North Dakota, 1909. Reorganized, 1903, and since secretary State Hist. Soc. of N.D.; organized, 1903, pres., 1903-09, State Audubon Soc. of N.D.; pres. Miss. Valley Hist. Assn., 1909-10; mem. Miss. Valley Hist. Assn., State Hist. Soc. N.D. Phi Beta Kappa, Alpha Pi Zeta, Sigma Alpha Epsilon. Mason. Author: Geographical Distribution of the Vote of the Thirteen States on the Constitution in 1787-88, 1894; also numerous hist. monographs and mag. articles. Editor of Historical Collections, State Hist. Soc. of N.D., vols. I-VII and of N.D. Hist. Quarterly, vols. I-X. Home: Grand Forks, N.D.

LIBBY, Ruthven E., naval officer; b. Spokane, Wash., Dec. 22, 1900; s. Albion C. and Emma Lois (Chase) L.; B.S., U.S. Naval Acad., 1922; M.S., Columbia, 1931; m. Evelyn Maynard Claflin, May 8, 1926. Commd. ensign, U.S. Navy, 1922, and advanced through the grades to commodore, 1945; served in U.S. ships, Tennessee, Utah, Colorado, Boggs (destroyer), MacDonough, Northampton; with bureau of engring. Navy Dept., 1934-36 and 1939-40; asst. naval attaché, London, 1940-41; mem. staff Comdr. in Chief Atlantic Fleet, Sept.-Dec. 1941, of Comdr. in Chief U.S. Fleet, Dec. 1941-Mar. 1943; comdr. Destroyer Squadron 1, Mar.-Dec. 1943, Squadron 56, Jan.-Oct. 1944; hdqrs. Comdr. in Chief, Navy Dept., Oct. 1944-Apr. 1945; mem. staff Comdr. in Chief since Apr. 1945. Decorated Legion of Merit (3 awards). Home: 1039 26th St. S., Arlington, Va. Address: Navy Dept., Washington, D.C.

LIBBY, Samuel Hammonds, engr.; b. Limerick, Me., Nov. 20, 1864; s. Hall Jackson and Mary Caroline (Hasty) L.; ed. pub. schs., Mass.; student Lowell (Mass.) Commercial Coll., 1881-82; m. Florence Emeline Price, Feb. 8, 1894; children—Eugene Herbert, Donald Price, Margaret Caroline (Mrs. Chas. P. W. Schmidt). Apprentice in iron molding, Boston, Mass., 1882-86; worker in pattern and model making, 1886-89; mech. draftsman, Thomson-Houston Electric Co., Lynn, Mass., 1889, continuing through formation of Gen. Electric Co., then filling positions in railway engring. dept., as draftsman, expt'l. engr. and constrn. engr.; transferred to Schenectady (N.Y.) works, 1894; supervised equipment with electric motors Nantasket Beach branch of New Haven R.R., 1895-96; installation electric equipment South Side Elevated R.R., Chicago, Ill., 1897-98, Brooklyn Elevated R.R., 1898; engineer electric hoist department, Bloomfield (N.J.) works, 1904-23, cons. engr., 1922-26, also editor works paper 1919-26, safety engr., 1926; became supervisor personnel, continuing work with plant paper, safety work, and as mem. com. on adjustment of wages and working conditions, 1928-32; retired 1932. Fellow Am. Soc. M.E. (formerly chmn. metropolitan sect.; com. on relations with colleges; com. on admissions). Formerly active in civic, ednl. and church work in New Jersey. Mem. Kiwanis Club of East Orange since 1922; pres. 1924; lt. gov. N.J. Dist., 1925-26. Mason. Mem. First Baptist Church of East Orange (deacon). Holder of 34 patents covering elec. apparatus. Home: 23 Whittlesey Av., East Orange, N.J.

LIBBY, Warren Edgar, lawyer; b. Lisbon, Me., Apr. 8, 1888; s. Warren Leland and Rachel Ann (Woodrow) L.; A.B., Bates Coll., Lewiston, Me., 1909; student George Washington U. Law Sch., 1910-12; m. Elsie Pomeroy, June 30, 1913. Teacher and athletics coach, Goddard Sem., Barre, Vt., 1909-10; admitted to Calif. bar, 1912, and practiced at San Diego until 1923 and at Los Angeles since 1923; chief counsel of Pickwick Stages System, 1913-32, when merged with Pacific Greyhound Lines, Inc.; organizer The Pickwick Corp., 1923, gen. counsel, v.p. and dir., 1923-36; gen. counsel, Pickwick Hotels, Pickwick Nitecoach Corp.; counsel Pacific Greyhound Corp.; mng. editor Pickwick Papers, 1928-30; organizer, 1932, gen. counsel Columbia Pacific Nitecoach Lines, 1932-42, and Los Angeles Shipbuilding & Drydock Corp. Member board of Legal advisors and U.S. Civil Service Com., 1941-44; Chmn. Four-Minute Men, San Diego County, Calif., World War I. Chmn. advisory board, Little Theatre of Beverly Hills, 1932-34. Mem. Am. Bar Assn., Am. Law Inst., State Bar of Calif., (mem. com. to revise corporation laws, 1928-33; now mem. legislative com. and chmn. conf. of delegates). Chmn. State Bar of Calif., com. to survey and revise Inferior Court structure of Calif.; mem. Los Angeles Bar Assn., (chmn. judiciary com., 1933-35, legislative com., 1935-37); San Diego Bar Assn., (dir. 1923). Republican. Christian Scientist (first reader 1920-23). Mason. Club: Men's of Beverly Hills (pres. 1933). Home: 718 N. Camden Drive, Beverly Hills, Calif. Office: Spring Arcade Bldg., Los Angeles, Calif.

LIBMAN, Emanuel, physician; b. New York, N.Y., 1872; s. Fajbush and Hulda (Spivak) L.; A.B., Coll. City of N.Y., 1891; M.D., Coll. Phys. and Surg. (Columbia), 1894; house phys. Mt. Sinai Hosp., 1894-96; post-grad. work, Berlin, Vienna, Munich, 1896-97, Berlin, 1903, 09, Johns Hopkins, 1906; unmarried. Practiced, New York since 1894; asso. pathologist, 1898-1923, attending phys., 1912-25, now cons. physician, Mt. Sinai Hosp.; cons. physician, Montefiore Hosp., Harlem Hosp., Beth Israel Hosp., Hosp. for Joint Diseases, French Hosp. (New York); Methodist-Episcopal Hosp., United Israel-Zion Hosp., Beth-El Hosp. (Brooklyn), etc. Chmn. advisory bd. Selective Draft, 1918. Mem. Am. Jewish Physicians Com. (chmn. exec. com.); mem. Council Jewish Agency for Palestine; mem. bd. govs. Hebrew Univ. (Jerusalem); v.p. Am. Friends of Hebrew U.; mem. Central Com. Union des Sociétés OSE; pres. Dazian Foundation for Med. Research. Chmn. Emergency Com. in Aid of Displaced Foreign Med. Scientists. Fellow N.Y. Acad. Medicine; mem. Am. Assn. Pathologists and Bacteriologists, A.A.A.S., Assn. Am. Physicians, Am. Soc. Advancement Clinical Investigation, Am. Coll. Physicians, Internat. Assn. Geographic Pathology, Internat. Med. Museums Assn., Pathol. Soc. N.Y., Harvey Soc., Am. Assn. Immunologists, Phi Beta Kappa; corr. mem. Société Française de Cardiologie. Contbr. papers appertaining to clin. medicine, pathology and bacteriology. Address: 180 E. 64th St., New York, N.Y.*

LICHLITER, McIlyar Hamilton (lĭk'lĭt-ĕr), clergyman; b. Butler, Pa., Aug. 23, 1877; s. Marcellus D. and Mary Florence (McIlyar) L.; A.B., DePauw U., 1900; A.M., Ohio Wesleyan U., 1903; LL.D., Otterbein U., 1924; D.D., DePauw U., 1932, Williams College, 1936; Litt.D., Ohio Wesleyan U., 1938; m. Gertrude Larimore, Jan. 15, 1902; children—Mary Florence, James Marcellus. Ordained M.E. ministry, 1900; pastor successively Pitcairn, Pa., South Fork, Verona, First Church, Olean, N.Y., Maple Av., Church, St. Louis, Grace Ch., Baltimore, Epworth Memorial Ch., Cleveland, O.; entered Congl. Ch., 1919; pastor Central Ch., Newton, Mass., First Ch., Columbus, O., 1924-42, retired. Now engaged in ritual research for the Scottish Rite of Freemasonry, and editor of The News-Letter. Lecturer in homiletics, Boston U. Sch. of Theology. Was chmn. Committee on Public Morals, St. Louis; dir. Social Service Corp. and City-Wide Congress, Baltimore; recreation com., Chamber Commerce, Cleveland; pres. Central Council Social Agencies, Newton, Mass.; dir. Columbus Community Fund; pres. Alfred Wilson Children's Center. Mem. Phi Gamma Delta, Phi Beta Kappa. Democrat. Mason (33°, K.T.; Grand Prior Supreme Council 33° Scottish Rite); active member-at-large Supreme Council Scottish Rite. Author: The Healing of Souls, 1931; A Pillow of Stones, 1935. Home: 1080 Beacon St., Brookline, Mass. Office: 1117 Statler Bldg., Boston, Mass.

LICHTENAUER, J(oseph) Mortimer (lĭsh'tĕn-our), painter; b. New York, N.Y., May 11, 1876; s. Joseph M. and Rebecca (Deutsch) L.; art edn. Art Students' League, New York, N.Y.; studied in Paris, 2 yrs., 3 yrs. in Italy, copying and studying ch. and palace decorations; m. Irma Lena Kaufman, Nov. 17, 1909 (died Sept. 24, 1940). Exhibited in Paris Salon and frequently in U.S.; also at Paris Expn., 1937, and other expns.; paints murals and portraits. Murals in Washington Irving High Sch., N.Y. City, Shubert and other theatres, New York; represented in Met. Museum (N.Y. City), Brooklyn (N.Y.) Museum, Smithsonian Instn. (Washington), and American Institute Arts and Letters. Has also executed commissions in sculpture. Painted 2 altar pieces for U.S. Army Camps, 1943. Awarded president's prize for mural sketches, Archtl. League of New York, 1903, 07; bronze medal, Paris Expn., 1937. Mem. Silvermine Guild (New Canaan), Nat. Soc. Mural Painters, Archtl. League of New York. Clubs: Salmagundi, Fairfield (Conn.) Hunt, Ekwanok Country, Longshore Country. Address: Westport, Conn.

LICHTENBERG, Bernard (lĭk'tĕn-bĕrg), public relations counsel; Aug. 11, 1892-Oct. 3, 1944. See Vol. 23 (1944-45).

LICHTENBERGER, Arthur Carl (lĭk'tĕn-bĕrg-ĕr), clergyman; b. Oshkosh, Wis., Jan. 8, 1900; s. Adam and Theresa (Heitz) L.; Ph.B., Kenyon Coll., 1923, B.D., Episcopal Theol. Sch., Cambridge, Mass., 1925, grad. work, Harvard, 1927-28; m. Florence Elizabeth Tate, Feb. 8, 1942; children—Elizabeth Theresa (dec.), Arthur Tate. Ordained ministry Episcopal Ch., 1925; prof. of New Testament, St. Paul's Divinity Sch., Wuchang, China, 1925-27; rector Grace Ch., Cincinnati, O., 1928-33; rector St. Paul's Ch., Brookline, Mass., 1933-41; dean Trinity Ch. Cathedral, Newark, N.J. since 1941; lecturer, Episcopal Theol. Sch., Cambridge, Mass., 1935-41. Trustee Newark Museum, 1943. Mem. Sigma Pi. Mason. Home: 510 Mt. Prospect Av., Newark, N.J. Office: 24 Rector St., Newark, N.J.

LICHTENBERGER, James Pendleton, sociologist; b. Decatur, Ill., June 10, 1870; s. Conrad H. and Elizabeth (Nesbit) L.; A.B., Eureka (Ill.) Coll., 1893;

A.M., Hiram (O.) Coll., 1902; fellow N.Y. Sch. of Philanthropy, 1908-09; Ph.D., Columbia, 1909; m. Martha A. Cantrell, June 29, 1892; children—Muriel E. (Mrs. J. B. Leopold), Yolande V. (Mrs. J. V. Pequignot). Minister Disciples of Christ; pastor Canton, Ill., 1896-99, Buffalo, N.Y., 1899-1902, N.Y. City, 1902-08; prof. sociology, U. of Pennsylvania, 1909-40, retired. Mem. American Academy Polit. and Social Science since 1909, secretary since 1912; member Am. Sociol. Society, Beta Gamma Sigma. Republican. Author: Development of Social Theory, 1923; Divorce—A Social Interpretation, 1931. Home: 71st St. at Greenhill Road, Philadelphia, Pa.

LICHTENSTEIN, Joy (lĭk'tĕn-stĭn), insurance exec.; b. San Francisco, Calif., Oct. 14, 1873; s. Morris and Amelia (Marks) L.; ed. U. of Calif., 1897-1901; m. Anna Wolfe, July 12, 1899; children—Stanley, Joyce (Mrs. Harold Alanson Minkler); m. 2d, Theresa Rebecca Hall, 1935. Asst. librarian San Francisco Pub. Library, 1894-1906; successively gen. agt. Am. Bonding Co. of Baltimore, sec. Pacific Coast Casualty Co., mgr. Globe Indemnity Co.; v.p. Hartford Accident and Indemnity Co., Pacific Dept., 1914-46; mgr. Hartford Fire Ins. Co., Pacific Dept., 1924-46; former mem. advisory com. Nat. Automobile Underwriters Assn.; chmn. dept. of public relations, Bd. of Fire Underwriters of the Pacific; cons. prof. of insurance, Stanford U.; dir. Nat. Automobile Club. Mem. Beta Gamma Sigma. Clubs: San Francisco Commercial, Stock Exchange Lunch, St. Francis Yacht. Author: For the Blue and Gold, 1900. Compiled: Bibliography of Louis Agassiz, 1893; In Praise of Walking, 1942; Kelly, Burke and Shea, 1945. Home: Rafael Gardens, San Rafael, Calif. Office: 720 California St., San Francisco 20, Calif.

LICHTENSTEIN, Julius, pres. Consolidated Cigar Corp. Office: 444 Madison Av., New York, N.Y.*

LICHTENSTEIN, Walter (lĭk'tĕn-stĭn), banker; born Brunswick, Germany, April 13, 1880; son Joseph and Rosa (Elkan) Lichtenstein; brought to United States, 1882; Ph.B., New York University, 1899; A.B., Harvard, 1900, A.M., 1901, Ph.D., 1907; married Gemma Elizabeth Baumgarten, August 29, 1906; children—Gemma Margaret (M.D.), Maxine Marion (Mrs. Gerhardt Laves). Editor New Internat. Ency., 1902-03; curator Hohenzollern Collection, Harvard, 1905-06, 1908-19 (resigned); librarian Northwestern U. and mem. faculty, rank of prof., 1908-19 (resigned); with First Nat. Bank of Chicago since 1918, formerly fgn. trade adviser, exec. sec., 1921-33, v.p. since 1933; on leave of absence to be adviser to U.S. Control Council, Germany, with rank of maj. general, 1945. Member com. on public edn. Council Am. Bankers Assn., 1921-25; mem. and sec. economic policy commn. Am. Bankers Assn., 1921-28; mem. com. on resolutions of same, for conventions of 1921-25, 27, 28, 30, 34; mem. gen. com. Convention of Nat. Foreign Trade Council, 1925-28, 1931, 34; mem. department of finance com. U.S. Chamber Commerce, 1930-35; sec. federal advisory council Federal Reserve System since 1926; gen. sec. Orgn. Com. for Bank for Internat. Settlements, Baden-Baden, Germany, 1929; official del. of U.S. govt. at Telecommunication Conf., Madrid, Spain, 1932; chmn. economic policies com. Chicago Association of Commerce since 1942; member exec. committee Chicago Council on Foreign Relations, pres., 1933-35; non-resident mem. Council on Foreign Relations (N.Y.); mem. bd. of govs. and treas. Internat. House, Chicago; mem. advisory committee on banking of College and Commerce and Business Adminstrn., U. of Ill., since 1937; mem. Visiting Com. for Library, 1937-41, for Dept. History, Board Overseers, Harvard Univ., since 1939, for Department of Economics since 1945; mem. Am. Inst. Banking, Assn. Reserve City Bankers, Phi Beta Kappa; hon. corr. mem. Geog. Soc., Lisbon, Portugal; fellow Am. Library Inst., 1916-26. Trustee Highland Park (Ill.) Pub. Library, 1923-26. Made extensive trips in Europe and South America for American libraries. Clubs: Bankers, Mid-Day, Quadrangle (Chicago, Ill.); Metropolitan, 1925 F Street (Washington, D.C.); Harvard (New York); German transl. of Coolidge's U.S. as a World Power (Berlin), 1908; editor number of hist. works; co-editor (with Samuel Macauley Jackson) of Ulrich Zwingli's Latin and German Works, 1912; co-editor Bibolotti, Moseteno Vocabulary and Treatises, 1917. Speaker and writer on econ. and financial topics. Home: 5759 S. Kenwood Av. Office: First National Bank, Chicago, Ill.

LICHTNER, William Otto (lĭkt-nĕr), cons. engr.; b. Chicago, Ill., Aug. 25, 1883; s. William W. and Johanna G. (Otto) L.; A.B. in C.E., Armour Inst. Technology, 1907; m. Evelyn Rodgers, June 9, 1915; children—William Otto, Jr., Virginia M., Mary Evelyn. Estimator, construction engineer concrete bridges, 1905-07; associated with Sanford E. Thompson, Boston, 1907-15; partner The Thompson & Lichtner Company, 1916, vice-president and treasurer since 1925; pres. The Wm. O. Lichtner Associates, management counsellors, 1932-41; chief engineering consultant, WPB, 1942; chief of technicians, American Technical Mission to Brazil, 1942; resigned Government service, May 1943, to resume engineering business. Lecturer on management and labor problems at Massachusetts Inst. Technology, Harvard, Syracuse University, etc. Mem. Assn. of Consulting Management Engrs., Inst. of Management, Phi Kappa Sigma. Catholic. Author: Plain and Reinforced Concrete, Time Study and Job Analysis, Planned Control in Manufacturing; also numerous professional papers. Home: 177 Collins Rd., Waban, Mass. Office: Statler Bldg., Boston, Mass.

LICK, Maxwell John, surgeon; b. Albion, Pa., Oct. 24, 1884; s. Chauncey V. and Mary A. L.; A.B., Allegheny Coll., 1908; M.D., U. of Pa., 1912; studied abroad, 1925; m. Mary E. McLaughlin, July 1915; children—Maxwell Robert (dec.), Mary. Practicing physician in Erie, Pa., since 1912; surgeon on staff St. Vincent's and Hamot Hosps. since 1917, surgeon in chief Hamot Hosp. since 1938; surgeon to N.Y.C. R.R. and N.Y.C.&St.L. R.R. since 1917; lecturer. Member Founders Group, Am. Board of Surgery; former pres. Med. Soc. of State of Pa., Erie County Med. Soc.; fellow Am. Coll. of Surgeons; mem. A.M.A., Phi Beta Kappa, Alpha Omega Alpha, Phi Delta Theta, Phi Alpha Sigma. Republican. Methodist. Mason. Clubs: Erie, Kahkwa, Shrine. Contbr. to med. jours. Home: 149 W. 8th St., Erie, Pa.

LIDBURY, Frank Austin, chemist; b. Middlewich, Eng., Mar. 14, 1879; s. Frank Albert and Emily (Harding) L.; B.Sc., Owens Coll. (Victoria U.), Manchester, 1898, M.Sc., 1899; studied U. of London, 1899-1900, U. of Leipzig, 1900-01; m. Bessie Dixon, June 20, 1905. Came to U.S., 1903, naturalized citizen, 1913. Chief chemist Oldbury Electrochem. Co., Niagara Falls, N.Y., 1903-05; works mgr. same, 1905-22, pres. and gen. mgr. of company since Feb. 1923. Mem. Am. Chemical Society, Am. Inst. Chem. Engineers Am. Inst. Elec. Engrs., Am. Soc. Mech. Engrs. Am. Inst. Mining and Metall. Engrs., Am. Electrochem. Soc. (pres. 1914). Soc. Chem. Industry, Faraday Soc. Awarded Schoellkopf medal, by Western N.Y. sect. Am. Chem. Soc., 1935. Home: 33 Hyde Park Blvd., Niagara Falls, N.Y.

LIDDELL, Donald Macy (lĭd-dĕl'), engineer; b. Lawrenceburg, Ind., Feb. 28, 1879; s. Oliver Brown and Josephine (Major) L.; A.B. (chem. and physical course), Johns Hopkins, 1900; m. Edith Stabler, Dec. 2, 1905; children—Donald M., Jr., Edith Jordan (Twiss). With Detroit Copper Mining Co., Morenci, Ariz., 1900-01, Baltimore Copper Smelting & Rolling Co., 1901-05, U.S. Metals Refining Co., Chrome, N.J., and Grasselli, Ind., 1905-10; asso. editor and mng. editor Engineering and Mining Jour., New York, 1910-16; cons. engr. with Merrill, Lynch & Co., 1916-17; partner firm Weld & Liddell, consulting engrs., 1919-36; pres. Calvert Court Co., Homewood Apartment Co.; dir. Nat. State Bank, Elizabeth, N.J.; dir. Compañia Minera del Sur, Cuba. Capt. A.S., O.R.C., active service, Feb. 2, 1918-May 20, 1919; with Reserve, July 6, 1919-Sept. 22, 1924; commd. maj. Res., Sept. 22, 1924, lt. col., Nov. 20, 1930; on active duty with Production Engring. Br., Air Corps, July 15, 1942-Oct. 10, 1943; chief engineer War Credits Board, Dec. 2, 1917-Apr. 25, 1918. Mem. Mining and Metall. Soc. America, Am. Inst. Mining Engrs., Mil. Order Loyal Legion, Mil. Order Foreign Wars, Beta Theta Pi, Phi Beta Kappa. Republican. Clubs: Mining, Army and Navy (Washington, D.C.); University (New York). Author: Metallurgists and Chemists Handbook, 1916; Handbook of Chemical Engineering, 1922; Handbook of Non-Ferrous Metall., 1926, rev. 1945; also about 100 articles in tech. jours. Co-author: International Control of Mineral Resources, 1926; The Principles of Metallurgy, 1932; Mineral Resources of the United States and Its Capacity to Produce, 1934; Chessmen, 1937. Originated selenium recovery methods in use in most Am. copper refineries; several waterproofing methods for stucco work; first successful commercial watermix method for magnesium-oxichloride stucco. Home: 30 E. 55th St., New York, N.Y. Office: 33 Rector St., New York, N.Y.

LIDDELL, Howard Scott, prof. psychobiology; b. Cleveland, O., Nov. 9, 1895; s. Charles Skinner and Eva Antoinette (Nodine) L.; A.B., U. of Mich., 1917, A.M., 1918; Ph.D., Cornell U., 1923; m. Elzie Margerita Goodnough, 1921; children—Prescott Scott, John Skinner. Instr. of physiology, Cornell U., 1918-24, asst. prof. 1926-30, prof., 1930-39; prof. psychobiology since 1939; Nat. Research fellow in biological sciences, 1924-26. Mem. A.A.A.S., Am. Physiol. Soc., Soc. Exptl. Biology and Medicine, Am. Psychol. Assn., Am. Soc. of Naturalists, Am. Soc. for Research in Psychosomatic Problems. Contbr. scientific articles to jours. Field of work: comparative physiology of conditioned reflex and exptl. neurosis. Home: 116 Schuyler Place, Ithaca, N.Y.

LIDDLE, Charles Allen (lĭd'd'l), pres. Pullman-Standard Car Co.; b. Phila., Pa., Nov. 14, 1877; s. William Bonsall and Anna Francis (Allen) L.; grad. Phila. Central Manual Training Sch., 1894; m. Katherine Siddy, Apr. 14, 1913; 1 dau., Ann. Began business career in 1894; successively draftsman, cost estimator and chief draftsman, 1894-1905; asst. to gen. mgr., Am. Car & Foundry Co., 1905-16; v.p. Haskell & Barker Car Co., 1916-22; v.p. Pullman Co., 1922-24; v.p. Pullman Car & Mfg. Corp., 1924-28, pres., 1928-35; pres. Standard Steel Car Corp. and subsidiaries, 1931-35; pres. Pullman-Standard Car Mfg. Co. since 1935; dir. Pullman Standard Car Mfg. Co., Pullman R.R., Pullman Standard Car Export Co., American National Bank and Trust Co. of Chicago, General Steel Castings Corp., American Railway Car Instn., Assn. of Mfrs. of Chilled Car Wheels; chmn. exec. com. Ry. Business Assn. Clubs: Chicago, Chicago Athletic (Chicago); Glen View Country (Golf, Ill.); Cloud (New York). Home: 235 Linden St., Winnetka, Ill. Office: 79 E. Adams St., Chicago, Ill.

LIEB, Charles Christian (lēb), pharmacologist; b. New York City, Apr. 19, 1880; s. Charles Adam and Magdalena (Stephan) L.; ed. Columbia Inst., 1893-98; A.B., Columbia Coll., 1902, M.D. (Coll. of Physicians and Surgeons), 1906; post-grad., London U., 1908-09, Utrecht U., 1929; m. Henrietta Haaker, June 25, 1908. Instr., Coll. Physicians and Surgeons, Columbia U., 1909-10, asst. prof. pharmacology, 1910-21, asso. prof., 1921-23, prof., 1923-29, Hosack prof. 1929-44, Hosack prof. emeritus since 1944. Member Physiol. Soc. (London), Am. Physiol. Soc., Soc. of Pharmacology and Exptl. Therapeutics, Soc. of Exptl. Biology and Medicine, A.M.A., Phi Delta Theta, Phi Beta Kappa, Sigma Xi, Alpha Omega Alpha. Clubs: University, Columbia University, Columbia Faculty. Presbyterian. Home: 1 W. 72d St. Office: 630 W. 168th St., New York.

LIEBER, Richard (lē'bĕr), state park builder; Sept. 5, 1869-Apr. 15, 1944. See Vol. 23 (1944-45).

LIEBERMAN, Elias (lē'bĕr-mǎn), author; b. St. Petersburg, Russia, Oct. 30, 1883; s. Nathan David and Sophia L.; came to U.S., 1891; A.B., cum laude, Coll. City of N.Y., 1903; A.M., New York U., 1906, Ph.D., 1911; m. Rose Kiesler, July 1, 1913; children—Amy, James. Teacher in elementary and high schs., N.Y. City, since 1903, head dept. of English, Bushwick High Sch., N.Y. City, 1918-24; lecturer in poetry writing, Coll. City of New York 1921-38; prin. Thomas Jefferson High School, Brooklyn, N.Y., 1924-40; asso. supt. of schs., N.Y. City, since 1940; lecturer in poetry appreciation, Hunter Coll. and Brooklyn Coll., 1924-33; editor "Puck," 1917-18. Mem. Poetry Soc. of America (mem. of exec. board; vice-pres., 1940), Associate Alumni, Coll. City of N.Y. (bd. dir.; pres. 1941-43), English Teachers' Assn., High School Principals Assn. of N.Y. City (pres. 1935), Phi Beta Kappa; mem. Vigilantes, World War I. Democrat. Jewish religion. Clubs: The Craftsman Group, Writers', Town Hall. Author: The American Short Story, 1912; Paved Streets (verse), 1918; Hand Organ Man (verse), 1930; Man in the Shadows (verse), 1939; also (play, with Gustav Blum), The Awakening of Narradin, produced Garden Theatre, New York, 1916. Translated and adapted "The Stranger" (from the Yiddish). Editor: Poetry for Junior High Schools, Books One and Two, 1926; Coleridge's Ancient Mariner and Poems of the Sea, 1926; Poems for Enjoyment, 1931; Magazine Essays of Today, 1935. Contbr. verse, short stories and essays. Contbg. editor Current Literature, 1928-34, The Scholastic, 1931-42. Home: 10475 111th St., Richmond Hill, L.I., N.Y.

LIEBLING, Leonard, editor, pianist; Feb. 7, 1880-Oct. 28, 1945. See Vol. 23 (1944-45).

LIEBOLT, Frederick Lee, orthopedic surgeon; b. Fayetteville, Ark., Aug. 10, 1905; s. Joseph Lee and Katherine Ann (Swigert) L.; A.B., U. of Ark., 1925; grad. work U. of Kan., 1926, Kan. State Teacher's College, summer 1926; M.D., Washington U., 1930; Sc.D., Columbia, 1937; m. Eugenia Davis, May 17, 1935; 1 son, Frederick Lee. Med. internship St. Luke's Hosp., Kansas City, 1930-31; surg. internship Barnes Hosp., St. Louis, 1931-32; orthopedic internship, N.Y. Orthopedic Hosp., 1932-34, orthopedic fellow, 1934-38; instr. anatomy, Columbia, 1934-38, research in anatomy, 1935-37, instr. orthopedic surgery since 1938; instr. surgery, Cornell U., 1938-43, asst. prof. surgery since 1943; prof. anatomy, Sch. Phys. Therapy, N.Y. Hosp., since 1938; asst. attending surgeon N.Y. Hosp. since 1938; asst. attending surgeon N.Y. Orthopedic Hosp., 1938-42, asso. attending surgeon since 1942; mem. staff Doctors Hosp. since 1938. Served as 1st lt., U.S. Army, R.O.T.C., Med. Corps, 1930-40; on active duty as major, U.S. Army Air Forces, Med. Corps, since 1943, chief orthopedic sect., Regional Hosp. No. 1, Coral Gables, Fla., since 1944; certified Am. Bd. Orthopedic Surgery; diplomate Nat. Bd. A.M.A.; fellow Am. Coll. Surgeons (mem. com. on candidates, mem. fracture com.); mem. N.Y. state and co. med. assns., Am. Physiotherapy Assn. (mem. advisory com.), Am. Acad. Orthopedic Surgeons, A.A.A.S., N.Y. Alumni Assn. of U. of Ark. (vice pres. 1941-43), Phi Beta Pi (asso. editor of quarterly, sec.-treas. N.Y. assn., 1940-41), Phi Beta Kappa, Theta Nu Epsilon. Presbyterian. Club: University. Author of numerous articles on orthopedic problems and research in med. jours. Home: 1140 Fifth Av. Office: 14 E. 90th St., New York, N.Y.

LIECTY, Austin Nathan (lē-ĕk'tē); b. Albany, N.Y., Oct. 11, 1866; s. John L. and Jane L. (Spelman) L.; grad. Albany High Sch., 1884; unmarried. Clerk with Fairbanks Co., 1885; pub. Syracuse Courier, 1894-97; pub. Schenectady Gazette, 1899-1944; retired 1944. Charter mem. Associated Press. Mem. Dutch Reformed Ch. Clubs: Mohawk, Mohawk Golf (Schenectady, N.Y.); Mountain Lake (Lake Wales, Fla.). Home: 3 Douglas Rd. Address: 3 Douglas Rd., Schenectady, N.Y.

LIEDER, Frederick William Charles (lee'der), educator; b. New York, N.Y., Nov. 7, 1881; s. William Jacob August and Agnes (Betz) L.; A.B., Cornell

Univ., 1902, A.M., 1903; Ph.D., Harvard, 1907; m. Margaret Lewis Bailey, June 19, 1926. Fellow in German, Cornell U., 1903-04; teaching fellow in German, Harvard, 1904-06, instr., 1906-20, asst. prof., 1920-28, asso. prof. since 1928, chmn. of dept., 1932-35. Mem. Modern Lang. Assn. of America, New Eng. Modern Lang. Assn., Am. Assn. of Teachers of German, Soc. for Advancement of Scandinavian Studies, Am. Assn. Univ. Profs. Clubs: Faculty (Cambridge); Harvard (Boston); Cornell of New England; Harvard Musical Assn. Translator: The Reichsbank, 1910. Editor: Schiller's Don Carlos, 1912; Moser's Der Bibliothekar, 1913; Goethe's Hermann und Dorothea, 1917; Manual of Military German (with R. W. Pettengill), 1918; German Poems and Songs, 1929; First German Reader (with G. M. Howe), 1930; Popular German Stories, 1931. Contbr. reviews and articles. Gen. editor of Harper's German Series (18 vols.) since 1935. Home: 18 Brown St., Cambridge, Mass.; (summer) Harwichport, Mass.

LIEDER, Paul Robert, prof. English; b. Brooklyn, N.Y., Sept. 18, 1889; s. William J. A. and Agnes (Betz) L.; A.B., Harvard, 1910, A.M., 1912, Ph.D., 1915; unmarried. Instr. of modern langs., Mass. Inst. Tech., 1912-15; instr. of English, Smith Coll., 1915-17, asst. prof., 1917-20, asso. prof., 1920-25, prof. since 1925, chmn. of the Dept. of English, 1926-37; lecturer in English, Mt. Holyoke Coll., 1920, 22-23, Columbia, summer, 1925. Served as ensign, U.S.N.R.F., 1918. Pres. Northampton Soc. for Prevention of Cruelty to Animals; chmn. camping activities Hampshire County Boy Scouts. Mem. Modern Lang. Assn. America, Am. Dialect Assn., Am. Assn. Univ. Profs., Soc. for Advancement of Scandinavian Studies, Facsimile Text Soc., Northampton Historical Soc., Phi Beta Kappa, D. U. Club (Harvard). Clubs: Northampton, Northampton (Mass.) Country; South Shore (Harwichport). Author: Scott and Scandinavian Literature, 1920. Editor: Poems of Tegnér, 1914; (with Brander Matthews) Chief British Dramatists, 1924; (with Robert Morss Lovett and Robert Kilburn Root) British Poetry and Prose, 1928, rev. 2 vols., 1938; (with same) British Drama, 1929; Eminent British Poets of the Nineteenth Century, 2 vols., 1938; (with Robert Withington) The Art of Literary Criticism, 1941. Home: Northampton, Mass.; Harwichport, Mass.

LIEFERANT, Henry, editor and author; b. Poland, Jan. 30, 1892; s. Maximilian and Cecilia (Engel) L.; ed. through high school, Poland; came to U.S. 1910, naturalized, 1918; m. Sylvia Saltzberg, June 27, 1924. With fashion magazine of May Manton Pattern Co., 1910-15; engaged in free-lance short story writing, 1915-17 and 1919-27; with Macfadden Publications, N.Y. City, since 1927, editor-in-chief True Story Mag., also supervising editor of 3 other magazines. Served as corpl., U.S. Army, World War I. Mason. Author: (all in collaboration with Sylvia Saltzberg Lieferant) Doctors' Wives, 1930; Grass on the Mountain, 1938; Charity Patient, 1939; United They Stand, 1940; One Enduring Purpose, 1941; Hospital—Quiet, Please, 1941; Teacher's Husband, 1941; They Always Come Home, 1942; Heavenly Harmony, 1942. Home: 54 Riverside Drive, New York 24. Office: 205 W. 42d St., New York, N.Y.

LIEN, Arnold Johnson (lē'ĕn), prof. polit. science; b. Delavan, Minn., Nov. 27, 1886; s. John and Sigrid (Nordskow) L.; grad. Normal Sch., Mankato, Minn., 1905; A.B., 1908, A.M., 1909, U. of Minn.; Ph.D., Columbia, 1913; unmarried. Asst., U. of Minn., 1908-10; Memorial prize in history, U. of Minn., 1908; Richard Watson Gilder fellow, Columbia, 1912-13; William Toppan prize in constl. law, Columbia, 1913; teacher, Firman, Minn., 1905-06; instr., U. of Colo., 1910-12; instr., Summer Sch., U. of Minn., 1912; instr., Pa. State Coll., 1913-14; instr., 1914, asst. prof., 1916, prof. 1917-24, U. of Colo., and acting head dept. economics and sociology, and dir. coll. of commerce, 1920-21; head dept. polit. science, Washington U., since 1924. Head of legislative reference bur., Colo., 1915 and 1917; mem. Governor's advisory com. on war legislation, Colo., 1917; and on industrial relations, 1922; mem. preliminary charter com., Boulder, 1917. Capt. Am. Red Cross, in France, Luxembourg, 1918-19. Mem. Am. Soc. Internat. Law, Am. Polit. Sci. Assn., Nat. Municipal League, N.E.A., Internat. Law Assn., Am. Acad. Polit. and Social Sci., Mo. State Hist. Soc., Mo. Fedn. for Merit System, European Conf. of Profs. of Internat. Law and Relations, 1926, St. Louis Academy of Science, Phi Beta Kappa, Phi Delta Kappa, Pi Gamma Mu, Pi Sigma Alpha, Omicron Delta Kappa. Independent in politics. Author: Privileges and Immunities of Citizens of the U.S., 1913; Outline of American Government, 1921; Citizenship of the American Indians, 1925; The American People and Their Government (with Merle Fainsod), 1934. Contbr. to Dictionary of Am. Biography; also writer of articles, book reviews. Address: Washington University, St. Louis 5, Mo.

LIERLE, Dean McAllister (lī-ēr'lē), physician; b. Marshalltown, Ia., May 21, 1895; s. Fredrick Perkins and Laura (Ralston) L.; student Stanford, 1914-16; B.S., U. of Ia., 1919, M.D., 1921, M.S., 1923; student Boston U., 1921-22, U. of Pa., 1928, U. of Vienna (Austria), semester, 1929; m. Pauline Thompson, Feb. 24, 1923; children—Dean McAllister, Richard Burton, William Bayard. Began the practice of medicine in 1921; instr. otolaryngology and oral surgery, U. of Iowa, 1923-26, asst. prof., 1926-28, prof. and head dept. since 1928. Fellow Am. Coll. Surgeons; sec.-treas. Am. Bd. Otolaryngology; mem. Am. Soc. for the Hard of Hearing (mem. bd. mgrs.), Am. Medical Assn., Am. Laryngol. Assn. (v.p.), Am. Acad. Ophthalmology and Otolaryngology (Sch. of Instrn.), Am. Laryngol. Rhinol. and Otolaryngol. Soc., Am. Otol. Soc., Soc. for Research in Child Development, Ia. Acad. Ophthalmology and Otolaryngology, Ia. State and Johnson County med. socs., Am. Broncho-Esophagological Assn., Am. Bd. Plastic Surgery (founders group), Am. Coll. Chest Phys., Am. Speech Correction Assn., A.A.A.S., Nat. Research Council, Nu Sigma Nu, Sigma Alpha Epsilon, Sigma Xi. Republican. Presbyterian. Clubs: Triangle, Country. Contbr. articles to med. publs. Home: 603 River St. Office: University Hospital, Iowa City, Ia.

LIES, Eugene Theodore (lēs), social and civic worker; b. Buffalo, N.Y., May 8, 1876; s. Peter and Caroline (Schorr) L.; B.S., Cornell University, 1900; grad. N.Y. School of Philanthropy, 1901; m. Emily Margaret Smith, July 12, 1900; children—Marjorie S. (Mrs. Ray Gibbons), Paul E. Agt. for Buffalo Charity Organization Soc., 1900-01, Chicago Bur. of Charities, 1901-07; gen. sec. Minneapolis Asso. Charities, 1907-12; gen. supt. Chicago United Charities, 1912-18 (leave of absence, Apr.-Aug. 1917 to aid establishment of family war work, Am. Red Cross, Washington, and Apr.-Aug. 1918 to organize dept. of investigation, U.S. Bur. of War Risk Ins.); gen. mgr. War Camp Community Service and Community Service, Chicago, Sept. 1918-Oct. 1920; spl. rep., lecturer, writer, research worker, and community organizer, Community Service, Inc., and Nat Recreation Assn., 1920-40; forum counselor, S.E. States, U.S. Office of Education, Dec.-July 1940; sec. Occupational Planning Committee of Cleveland, O., Sept. 1941-June 1944. Mem. N.E.A., Progressive Education Assn., Nat. Conf. Social Work, American Sociological Soc. Author: The Leisure of a People, 1929; The New Leisure Challenges the Schools, 1933; Larger Leisure for Larger Living, 1934; The Leisure-Time Problem of Cincinnati and Vicinity, 1935; Group Work Study of Cleveland, 1935; How You Can Make Democracy Work, 1942; many reports of community surveys. Home: 1520 Seneca St., Tucson, Ariz.

LIFSCHEY, Samuel (lif'shā), viola virtuoso; b. N.Y. City, May 6, 1889; s. Isaac and Cecilia (Margolis) L.; ed. pub. sch., N.Y. City; student City Coll. of N.Y., 1902-04, Morris High Sch., 1905-07; grad. civil engring. course, Cooper Inst., N.Y. City, 1911; studied violin under Arnold Volpé, viola under Henri Casadesus, theory and composition under Rubin Goldmark; m. Selma L. Marro, June 22, 1920. Began career as musician, 1911; solo violist (viola player), N.Y. Symphony Orchestra, condr. Walter Damrosch, 1916-18; mem. N.Y. Chamber Music Soc., touring U.S. and Can., 1917-20; solo violist, Cleveland (O.) Orchestra (also member faculty Cleveland Musical Inst.), 1920-22; solo violist Detroit Symphony Orchestra (also mem. faculty Detroit Musical Inst.), 1922-23; solo violist Philadelphia Orchestra since 1925. Mem. faculty of Juilliard Summer Sch., N.Y. City, 1933. Recording artist for Columbia Masterworks, 1943. As American viola virtuoso appeared in first recital ever given in N.Y. City, 1919. Served as bandmaster, U.S. Navy, during World War I. As soloist with major symphony orchestras presented U.S. premières of Handel Concerto, Hue Theme Varié, Hindemith Concerto, Freed Rhapsody, Tansman Concerto. Mason. Club: Bohemians (New York). Composer: Daily Technical Studies for the Viola, 1929; Twelve Modulatory Studies for Viola, 1936; Scale and Arpeggio Studies for the Viola, 1939; Double-Stop Studies for the Viola, 1943. Transcription: Minuet from La Platée (Rameau), 1929; Six 'Cello Suites for Viola (Bach), 1936; Selected Studies in First Position (Sevcik). Editions: 41 Caprices by Campagnoli, 1944. Viola Orchestral Excerpts (Brahms). Home: 1832 Spruce St., Philadelphia 3. Office: care Philadelphia Orchestra, Girard Trust Bldg., Philadelphia, Pa.

LIGGETT, Louis Kroh, capitalist; b. Detroit, Mich., Apr. 4, 1875; s. John Templeton and Julia A. (Kroh) L.; ed. pub. schs.; m. Musa Bence, June 26, 1895. Chmn. of bd. and dir. United Drug Co.; chmn. bd. United Mut. Fire Ins. Co.; pres. Pocasset Mfg. Co.; dir. Nat. Cigar Stands Co.; also dir. numerous corporations. Trustee Eastern States Expn.; dir. Eastern States Agrl. and Industrial League. Mem. League for Preservation of Am. Independence. Clubs: Mass. Republican, Middlesex, Algonquin, Boston Madison Square Garden, University. Home: 170 Ivy St., Brookline, Mass. Office: 43 Leon St., Boston, Mass.*

LIGHT, Charles Porterfield, hotel management; b. Berkeley County, W.Va., Dec. 21, 1871; s. John Hanson and Emma Florence (Heyser) L.; ed. pub. and pvt. schs., W.Va., and high sch., Hagerstown, Md.; m. Margaret Hunter Harlan, June 6, 1900; 1 son, Charles Porterfield. Mem. W.Va. State Bd. of Agr., 1905-09; state highway commr. W.Va., 1909-11; sec. American Highway Assn., 1911-16; a founder of the Am. Assn. of State Highway Officials, organized Dec. 12, 1914 (25th reunion held on Oct. 9, 1939, in Washington, where it was organized); mgr. Dist. of Columbia office Mutual Life Ins. Co., 1916-18; rep. in Dist. of Columbia Nat. City Co. of N.Y., 1918-32; with management Willard Hotel Co. since 1933. Regent, J. Russell Young Sch. of Expression, D.C. Sec. 3d Liberty Loan Conv., Washington, D.C., 1918. Trustee Washington (D.C.) Y.M.C.A., 1921-28. Mem. Sons of the Revolution (sec. Washington Soc. 1920-30), English-Speaking Union, Washington (D.C.), Executives Assn., The Newcomen Society of England (Am. Branch). Democrat. Mason. Presbyterian. Clubs: Alfalfa (charter mem., sec.-treas.), University, Early Birds Breakfast (sec. 1933-36), (Washington, D.C.); Chevy Chase, (Md.); Blue Ridge Rod and Gun (Loudoun County, Va.). Address: Hotel Willard, Washington, D.C.

LIGHT, John Henry, lawyer; b. Carmel, N.Y., Mar. 27, 1855; s. Belden and Ann (Keenan) L.; grad. Chamberlain Inst., Randolph, N.Y. (with honors), 1880; has since taken special courses in Columbia U.; read law in offices of Levi Warner, Norwalk, Conn.; admitted to bar, 1883; m. Ida M. Lockwood, Aug. 3, 1881; 1 son, Freeman. Began practice at S. Norwalk, Conn., 1883; corp. counsel, S. Norwalk, 1884-1908; pros. atty., 1896-1900; judge of the Court of Common Pleas, 1900-05; mem. Conn. Ho. of Rep., 1899-1901 (speaker 1901); treas. Fairfield County, Conn., 1899-1906; atty. gen. of Conn., 1911-15; pres. Conn. Finance & Mortgage Co.; dir. City Nat. Bank. Mem. school bd., Norwalk, 1886-1911; dir. S. Norwalk Pub. Library since 1890 (pres. bd.). Republican. Conglist. Mem. Am. and Conn. State bar assns. Owns one of finest pvt. libraries in Conn.; well known as orator and lecturer, and Shakespearean scholar. Mason (K.T., Shriner), Odd Fellow. Address: 43 Elmwood Av. Office: 100 Washington St., South Norwalk, Conn.

LIGHTFOOT, Jewel Preston, lawyer; b. Columbia County, Ark., Jan. 21, 1873; s. Elijah Ward and Lucy Adele (Reynolds) L.; ed. Jeff Davis Coll., Pittsburg, Tex., 1881-90; m. Fredonia Baudouin, Sept. 15, 1896; children—Grace B. (Mrs. I. I. Nelson), Fay A., Olga Lucy (Mrs. John T. Gano), Jewel Morris, Harvard L. Began practice at Pittsburg, Camp County, Tex., 1898; county atty., 1898-1905; asst. atty. gen. of Tex., 1905-10, atty. gen. of Tex., 1910-13; mem. Lightfoot, Brady & Robertson, Austin, Tex., until 1918; gen. counsel Wilson & Co., packers, Chicago, 1918-26; now mem. Lightfoot & Robertson. While asst. atty. gen. of Texas, had charge cases against Standard Oil Co., International Harvester Co., etc., resulting in collection of more than $2,000,000 in penalties for State of Tex. Mem. American and Texas bar associations, The Philosophical Society of Texas, Phi Delta Phi. Democrat. Methodist. Mason; 33° Honorary Scottish Rite; member Red Cross of Constantine; Past Master of Lodge, Past High Priest of Chapter, Past Eminent Comdr. of Commandery, and Past Grand Master Masonic Grand Lodge of Tex., Past Grand High Priest, Grand Royal Arch Chapter of Texas; Past Grand Comdr. of Grand Commandery, K.T. of Tex.; Grand Master, Grand Council Royal and Select masters of Texas; Past Head Consul W.O.W. of Tex., Arizona and N.M. Author of Ann. Reports Attorney General of Texas, 1910-12. Compiler of election laws of Texas, 1910. Clubs: Scottish Rite Club. Author and compiler of Annotated Laws of Grand Lodge of Texas, A.F. and A.M., 1932. Author: Lightfoot's Manual of the Lodge, 1934; Constitution and Laws of Grand Chapter R.A.M., 1936; Statutes and Regulations of Grand Commandery, K.T. of Texas, 1937; Constitution and laws, Grand Council R.&S. Masters of Texas, 1941; History of Royal Arch Masonry in Texas, 1943. Home: 3015 Oak Lawn Av. Office: 115 S. Field St., Dallas, Tex.

LIGHTNER, Milton C., mfr.; b. Detroit, Mich., 1890; s. Edwin N. L. and Jane (Cass) L.; ed. Univ. of Mich., 1910; grad. Harvard Law Sch., 1913; m. Margaret D. Griffin, Aug. 16, 1917. Began practice of law, New York, 1913; mem. firm VerPlanck, Prince, Burlingame & Lightner; became vice-pres. Singer Sewing Machine Co., Elizabeth, N.J., Mar. 1927; v.p. and dir. Singer Mfg. Co. since 1928; dir. Safe Deposit Co. of N.Y. Home: Ridgewood, N.J. Office: 149 Broadway, New York, N.Y.

LIGON, Elvin Seth (lig'ŏn), educator; b. Appomatox County, Va., June 4, 1878; s. Willis Hopkins and Nannie Maria (Cunningham) L.; B.A., U. of Richmond, 1898, M.A., 1899; post-grad. work, U. of Chicago, 1902; m. Virginia Dickey, Aug. 21, 1907; children—William Arthur, Elvin Seth, John Dickey. Instr. mathematics, U. of Richmond, 1898-99; asst. prin., Dothan (Ala.) High Sch., 1899-1900; prin. schs., Houston, Va., 1900-01; prin. Blakely Inst., Ga., 1901-02; pres. Newport News (Va.) Acad., 1902-07; instr. Richmond Acad., 1907-09; instr. mathematics, U. of Richmond, 1908-09; headmaster Fork Union Mil. Acad., 1909-12; pres. and propr. Blackstone (Va.) Mil. Acad., 1912-30; dean Georgia Mil. Acad., 1930-35; dean Fla. Mil. Acad., St. Petersburg, 1935-40; prin. and dir. of Guidance, Bolles Sch., Jacksonville, since 1940. Democrat. Baptist. Address: Bolles School, Jacksonville, Fla.

LIHME, C. Bai (lē'mā), b. Aalborg, Denmark, May 24, 1866; s. Herman L. and Adolphine (Moser) L.; grad. U. of Copenhagen, 1888; studied chemistry and metallurgy at Royal Sch. of Mines, Freiberg, and at U. of Heidelberg; m. Olga Hegeler, July 6, 1901; children—Olga H. (Mrs. C. A. Griscom, 3d),

Anita H. (Princess E. J. Lobkowicz), Harold H., Edward H. Came to U.S., 1888; naturalized citizen, 1893. Chief chem. Pa. Lead Co., Pittsburgh, Pa., 1889-93; supt. Ill. Zinc Co., Peru, Ill., 1895-1910; successively dir., sec., v.p. and pres. Matthiessen & Hegeler Zinc Co., La Salle, Ill., until 1921 (retired). Mem. Am. Chem. Soc., Am. Inst. Chem. Engineers, American Institute Mining and Metallurgical Engineers. Mason. Clubs: Metropolitan, River, Union League (New York); Watch Hill Yacht, Misquamicut (Watch Hill, R.I.); Everglades, Seminole Golf, Bath and Tennis, Gulf Stream (Palm Beach, Fla.); Sailfish Club of Fla. Home: 950 5th Av., New York, N.Y.; (summer) "Norman Hall," Watch Hill, R.I.; (winter) Palm Beach, Fla.

LILES, Luther Brooks (līlz), lawyer; b. Helena, Ala., Mar. 31, 1890; s. Jesse Vernon and Florence (Griffin) L.; ed. Birmingham-Southern Coll., 1908-10, Yale U., 1910-12 (A.B. summa cum laude); LL.B., U. of Ala., 1914; m. Louise McCall, Dec. 24, 1918. Admitted to Ala. bar, 1914, and practiced as associate Knox, Acker, Dixon & Sterne, Anniston, 1914-18; U.S. commr. and judge Juvenile Court, 1916-18; made jr. partner Knox, Acker, Sterne & Liles, 1919; now sr. mem. Knox, Liles, Jones & Woolf; pres. Lily Ice Cream Co., Crescent Stages, Inc., Crescent Motors, Inc.; v.p. and gen. counsel M.&H. Valve and Fittings Co.; dir. Anniston Nat. Bank, Anniston Hotel Company, Calhoun Hotel Company. Director Anniston Chamber of Commerce, Alabama State Chamber of Commerce; Southeastern Motor Bus Association; v.p. Alabama Motorist Assn. Served as 2d lt. Q.M.C., U.S. Army, 1918. Mem. Am., Ala. and Calhoun County bar assns., Phi Beta Kappa, Omicron Delta Kappa, Alpha Sigma Phi. Democrat. Methodist. Mason, K.P. Clubs: Rotary, Anniston Country (past pres.). Home: 325 E. 6th St. Office: Wilson Bldg., Anniston, Ala.

LILIENTHAL, David Eli (lĭl'yĕn-thăl), chairman Tennessee Valley Authority, lawyer; born in Morton, Ill., July 8, 1899; son of Leo and Minna (Rosenak) L.; A.B., DePauw Univ., 1920; LL.D., 1945; LL.B., Harvard, 1923; m. Helen Marian Lamb, Sept. 4, 1923; children—Nancy Alice, David Eli. Admitted to Ill. bar, 1923, Tenn. bar, 1934; in practice of law, Chicago, 1923-31; mem. of Wis. Pub. Service Commn., 1931; dir. Tenn. Valley Authority since 1933, apptd. chmn., 1941. Mem. Am. Bar Assn., Delta Upsilon, Delta Sigma Rho, Sigma Delta Chi, Phi Beta Kappa. Author: T.V.A.; Democracy on the March, 1944. Home: 81 Pine Rd., Norris, Tenn. Office: New Sprankle Bldg., Noxville, Tenn.

LILIENTHAL, Howard, surgeon; b. Albany, N.Y., Jan. 9, 1861; s. Meyer and Jennie (Marcus) L.; A.B. cum laude, Harvard Univ., 1883, M.D., Harvard Medical School, 1887; McLean Asylum, br. Mass. Gen. Hosp., 1886; grad. Mt. Sinai Hosp., New York, 1888; m. Mary Harriss d'Antignac, Oct. 19, 1891 (died Mar. 4, 1910); children—Mary d'Antignac (Mrs. Thompson Lawrence), Howard (dec.); m. 2d, Edith Strode, Nov. 7, 1911. Lecturer on surgery, N.Y. Polyclinic, 1888; now cons. surgeon N.Y. Polyclinic; surgeon, Mt. Sinai Hosp., 1882-1940, Bellevue Hosp., 1909-40; now retired from active practice; prof. clin. surgery, Cornell U. Med. Coll. for some years from 1917. Commd. 1st lt. Med. Reserve Corps, 1911 (resigned); maj. M.R.C., Apr. 26, 1917; lt. col., M.C., U.S. Army, June 21, 1918; dir. Base Hosp. 3, at Monpont sur l'Isle; served Meuse-Argonne and St. Mihiel as head of operating team 39, at Evacuation Hosp. 8, also base hosps. 101 and 34; hon. disch. Jan. 4, 1919; cited for D.S.M., May 1, 1921. Fellow American College of Surgeons (Founders Group), and American Board of Surgery, A.A.A.S.; member American Society Control of Cancer, A.M.A., American Surg. Association, American Soc. Thoracic Surgery (ex-pres.), N.Y. Soc. for Thoracic Surgery (ex-pres.), New York Surg. Soc. (ex-pres.), Med. Soc. Co. of N.Y. (ex-pres.), New York Acad. Medicine, Société Internat. de Chirurgie, Mil. Order World Wars (ex-surg. gen.), Am. Legion, Beta Theta Pi; corr. mem. Académie de Chirurgie. Republican. Clubs: University (Winter Park, Florida); Harvard. Author: Imperative Surgery, 1900; Thoracic Surgery, 1925. Contbr. to Binnie's Treatise on Regional Surgery, 1917, and Oehsner's Surgical Diagnosis and Treatment, 1920; more than 300 contbns. to surg. literature. Advisory editor Jour. of Thoracic Surgery. Home: 20 W. 77th St., New York 24, N.Y.

LILLARD, Walter Huston (lĭl'ärd), educator; b. Paris, Ill., Nov. 20, 1881; s. David Irvine and Emma Ada (Huston) L.; B.S., Dartmouth, 1905, A.M., 1910; studied Oxford U., Eng., 1909-10; Litt.D., Hobart College, Geneva, New York, 1935; m. Ethel Augusta Hazen, Sept. 5, 1907; children—Walter Huston, Virginia, Barbara Ann, Jane Hazen. Sec. Dartmouth Coll. Club, also grad. student, Dartmouth, and grad. mgr. athletics, 1905-07; instr., later asst. to headmaster, Phillips Acad., Andover, Mass., 1907-16; was first faculty coach of football at Phillips Acad.; headmaster Tabor Acad., Marion, Mass., since June 1916; developing Tabor Acad. as a prep. sch., with nautical training; coordinator for education in Mass., 1941; chief of personnel sect. (G-1), Mass. State Mil. Staff, 1941; dir. Sch. Munitions Technology, National Fireworks, Inc., West Hanover, Mass., since 1942; American representative in Germany of Intergovernmental Committee on Refugees, 1945. Member of Selective Service State Staff. United States guard at Paris Exposition, 1899-1900; enlisted in Battery D, 1st Mass. Field Arty., Feb. 1916; commd. lt. Co. L, 8th Mass. Inf., Apr. 1916; served on Mexican border, June-Aug. 1916; capt. Co. D, 17th Regt. Inf., Mass. State Guard, May 26, 1917; apptd. comdt. Camp Cleveland (jr. naval training sch.), Marion, Mass.; field supervisor of development bns., Adj. Gen.'s Dept. U.S. Army, Sept. 1918; commd. capt. and assigned as div. personnel adj., Oct. 1918; lt. col., O.R.C. Acting chief seascout, Boy Scouts of America, 1922. Chmn. Internat. Schoolboy Fellowship; regent dist. 2 Cum Laude Soc. Mem. Headmasters Assn., N.E. Assn. Colls. and Prep. Schs., Delta Kappa Epsilon, Casque and Gauntlet. Republican. Conglist. Home: Cohasset, Mass. Address: Nat. Fireworks, Inc., West Hanover, Mass.

LILLEGARD, George Oliver (lĭl'lē-gärd), clergyman; b. Calmar, Ia., Apr. 23, 1888; s. Lars Olsen and Ansoph (Kaasa) L.; A.B., Luther Coll., 1908; C.T., Luther Sem., 1912; A.M., U. of Chicago, 1918; student U. of Minn., 1916, U. of Wis., 1927-28, Harvard Theol. Sch., 1928-29; m. Agnes Bernice Onstad, May 26, 1920; children—Elizabeth Ann, Marjorie Elise, Laura Bernice, George Onstad, Lawrence Erik, Alice Marie, David Theodore, Norman Sigurd. Teacher, Willmar Sem., 1908-09; ordained Lutheran ministry, 1912; asst. pastor, Holmen, Wis., 1912; missionary in China, 1912-15 and 1921-27; pastor Lake View Luth. Ch., Chicago, 1918-21, Boston Norwegian Luth. Ch., Roxbury, Mass., 1928-36, Harvard St. Lutheran Ch. Cambridge, Mass. since 1936. Sec. Norwegian Synod of Am. Evang. Luth. Ch. since 1934. Awarded oratory prize Lutheran Coll., 1907. Co-author: Grace for Grace, a History of the Norwegian Synod, 1853-1943. Writer of several monographs; contbr. to ch. jours., mags. and newspapers. Home: 233 Bellevue St., Newton, Mass. Office: 323 Harvard St., Cambridge, Mass.

LILLEY, Ernest Raymond, geologist; b. New York, N.Y., Aug. 19, 1897; s. Robert Harry and Laura Mary (Walker) L.; student Coll. of City of New York, 1914-16; B.S., New York U., 1917, M.S., 1918, D.Sc., 1921; m. Antoinette Hartmann, Aug. 27, 1919; children—Theodore Robert, Ernest Raymond. Geologist Southern Pacific Co., 1918; instr. in physics, New York U., 1919; geologist Texolean Oil Co., Okla. P.&R. Co., 1920; instr. in geology, New York U., 1920-23, asst. prof., 1923-27, asso. prof., 1927-30, prof. of econ. geology, 1930-33, prof. of geology, dir. of Geological Museum and chairman dept. of geology since 1938, on leave of absence since January 1943; chief analyst, division of reserves, Office of Petroleum Administration for War, 1943; manager and chief geologist, oil and gas division, Great Lakes Carbon Corporation since 1943; consultant in petroleum geology. Served as engineer U.S.S. Balino, 1918-19. Guggenheim fellow, 1930-31. Member American Association Petroleum Geologists, American Institute Mining Engineers, Society Economic Geologists (member council, 1941), Geol. Soc. Am., Iota Alpha, Sigma Xi. Presbyterian. Club: New York University Faculty. Author: The Oil Industry, 1925; The Geology of Petroleum and Natural Gas, 1928; Economic Geology of Mineral Deposits, 1936. Chmn. Annotated Bibliography of Economic Geology since 1938. Home: 41 Woodland Park Drive, Tenafly, N.J. Office: New York University, and 22 E. 40th St., New York, N.Y.

LILLICK, Ira S., lawyer; b. Lawrence, Calif., Sept. 18, 1877; s. Henry Andrew and Nancy (Schell) L.; A.B., Leland Stanford Jr. Univ., 1897; LL.D., California College in China, 1942; married Stella Wakefield Jarvis, Oct. 28, 1908. In practice of law at San Francisco, specializing in admiralty and shipping law and ins., since 1897; now sr. mem. Lillick, Geary, Olson & Charles, San Francisco, and Lillick, Geary, McHose & Adams, Los Angeles; pres. Peninsula Building Material Co.; dir. California Packing Corp., Spring Canyon Coal Co., The Kingsley Co. of Calif. Trustee and treas. Leland Stanford Jr. U.; trustee Calif. Coll. in China Foundation, Inc.; pres. and dir. Stanford Home for Convalescent Children; dir. Stanford Kindergarten Trust. Member San Francisco C. of C.; mem. exec. com. Foreign Trade Assn. Member Institute Pacific Relations (dir.). Republican. Clubs: Pacific Union, Bohemian, Commonwealth, Commercial, Alvarado Gun Club, San Francisco Golf, Menlo Country; Bankers (New York). Home: Menlo Park, Calif. Office: The Robert Dollar Bldg., San Francisco, Calif.

LILLIE, Beatrice, actress; b. Toronto, Can., May 29, 1898; d. John and Lucie (Shaw) Lillie; ed. St. Agnes Coll., Belleville, Ont.; m. Sir Robert Peel; 1 son, Robert (killed while with English Navy in Far East, 1942). Made first stage appearance in "Not Likely," London, Eng., 1914; first New York appearance at Times Square Theatre in "Andre Charlot's Revue," 1924; has appeared in many plays in London and New York; played in "Set to Music"; in motion pictures, "Exit Smiling," 1936, "Doctor Rhythm," 1939; radio artist.*

LILLIE, Charles A., first vice-pres. Phoenix State Bank & Trust Co.; b. East Hampton, Conn., April 10, 1880; s. Frederick A. and Louise (Kellogg) L.; graduate high sch. and business coll.; m. Bessie Foster Minikin, Apr. 23, 1902; children—Mrs. Dorothy Campbell, Mrs. Louise Lyman, Janet Bly. With Phoenix State Bank & Trust Company, Hartford, Connecticut, since 1897, beginning as clerk, first vice-pres. and dir. since 1920. Clubs: Hartford (Hartford); Wampanoag Country (West Hartford); Farmington Country; Dauntless (Essex, Conn.). Home: 777 Prospect Av., West Hartford. Office: 803 Main St., Hartford, Conn.

LILLIE, Frank Rattray, zoölogist; b. Toronto, Ont., June 27, 1870; s. George W. and Emily (Rattray) L.; A.B., Univ. of Toronto, 1891; fellow Clark Univ., 1891-92, Univ. of Chicago, 1892-93, Ph.D., 1894; D.Sc., Univ. of Toronto, 1919, Yale, 1932, and Harvard University, 1938; LL.D., Johns Hopkins University, 1942; m. Frances Crane, June 29, 1895. Instr. zoölogy, U. of Mich., 1894-99; prof. biology, Vassar Coll., 1899-1900; asst. prof. zoölogy and embryology, 1900-02, asso. prof., 1902-07, prof. since 1907, chmn. dept. zoölogy, 1911-35, dean of division of biological sciences, 1931-35, U. of Chicago. Head dept. zoology, 1893-1907, assistant director, 1900-08, dir., 1908-26, pres., 1925-1942, Marine Biol. Lab., Woods Hole, Mass.; pres. Woods Hole Oceanographic Inst., 1930-39; dir. Crane Co. Mng. editor Biol. Bulletin, 1902-26; associate editor Journal Experimental Zoölogy Physiological Zoölogy. Fellow A.A.A.S. (v.p. 1914); mem. Nat. Acad. Sciences (pres. 1935-39), National Research Council (chairman 1935-36), American Philos. Soc., Acad. Nat. Sci., Phila.; Société Belge de Biologie, Société de Biologie, Paris, Am. Soc. Naturalists (v.p. 1914, pres. 1915), Am. Soc. Zoölogists (pres. Central Br. 1905-08), Assn. Am. Anatomists, Boston Soc. Natural History, Am. Philos. Soc., Royal Soc. of Edinburgh, Zoöl. Soc. of London. Clubs: Quadrangle, University (Chicago); Cosmos (Washington, D.C.); Century Assn. (New York). Contbr. to scientific jours. Home: 5801 Kenwood Av., Chicago, Ill.

LILLIE, Harold Irving, surgeon; b. Grand Haven, Mich., May 6, 1888; s. Walter Irving and Harriett Ellen (McGrath) L.; A.B., U. of Mich., 1910, M.D., 1912; m. Oda Kittredge, Sept. 10, 1913; children—John Canfield, Jean. Instr. U. of Mich. Med. Sch., 1913-15; instr. Rush Med. Coll., Chicago, 1915-17; head of ear, nose, throat sect., Mayo Clinic, since 1917; prof. otolaryngology and rhinology, Mayo Foundation Grad. Sch., U. of Minn., since 1920. First lt. Med. Corps during World War, assigned as an essential teacher. Mem. Minn. State, South Minn. and Olmsted County med. socs., Am. Coll. Surgeons, A.M.A., Am. and Minn. acads. of opthalmology and otolaryngology, Am. Rhinol., Laryngol. and Otol. Soc. (pres. 1939), Am. Otol. Soc., Am. Laryngol. Assn. (pres. 1945-46), U. of Mich. Union (life), Alpha Omega Alpha, Phi Beta Pi, Sigma Xi. Republican. Catholic. Clubs: University, Rochester Golf and Country, Rochester Riders and Drivers (Rochester). Home: Midfields, Route 2, Rochester, Minn.

LILLIE, Ralph Stayner, biologist; b. Toronto, Can., Aug. 8, 1875; s. George Waddell and Emily Ann (Rattray) L.; B.A., U. of Toronto, 1896, hon. Sc.D., 1936; grad. student U. of Mich., 1896; Ph.D., U. of Chicago, 1901; m. Helen Eva Makepeace, June 2, 1906; children—Frank Rattray, Walter Makepeace. Asst. in physiology, Harvard, 1901-02; instr. and adj. prof. physiology, U. of Neb., 1902-05; research asst. Carnegie Inst., Zoöl. Sta., Naples, Italy, 1904-05; instr. physiology, Harvard, 1905-06; Johnston scholar, Jones Hopkins, 1906-07; instr. and asst. prof. physiology and exptl. zoölogy, U. of Pa., 1907-13; prof. biology, Clark U., 1913-26; biologist, Nela Research Laboratory, Cleveland, 1920-24; prof. gen. physiology, U. of Chicago, 1924-40, professor emeritus since 1940; since 1902, instructor and investigator general physiology, Marine Biological Laboratory, Woods Hole, Mass. Fellow Am. Acad. Arts and Sciences, A.A.A.S.; mem. Am. Physiol. Soc., Am. Soc. Biol. Chemists, Am. Soc. Naturalists, Soc. Exptl. Biology and Medicine, Am. Soc. Zoölogists, Am. Philos. Soc., Phi Beta Kappa, Sigma Xi. Trustee Marine Biol. Lab., Woods Hole, Mass. Spl. researches in fundamental properties of living substance and physiology of stimulation, growth, cell-division, radiation effects, philosophical aspects of biology. Home: 5545 Kenwood Av., Chicago, Ill.

LILLY, Eli, mfg. chemist; b. Indianapolis, Ind., Apr. 1, 1885; s. Josiah Kirby and Lilly Marie (Ridgely) L.; Ph.C., Phila. Coll. of Pharmacy and Science, 1907, Ph.M., 1935; LL.D., Wabash Coll., 1938; Litt.D., Butler College, 1939; D.C.L., University of the South, 1940; D.Sc., Transylvania University, 1941; LL.D., University of Kentucky, 1945; married Ruth Allison, November 7, 1927; 1 daughter, Evelyn (Mrs. A. M. Roberts). Spent entire business career with Eli Lilly & Co., manufacturing chemists, Indianapolis, since 1907, superintendent mfg. div., 1909-15, gen. supt., 1915-20, v.p., 1920-32, pres. since 1932; dir. W. D. Allison Co., Paper Package Co. Pres. Ind. Hist. Soc., 1933-44; hon. mem. Phi Beta Kappa, 1939. Episcopalian. Author: Prehistoric Antiquities of Indiana, 1937. Home: 5807 Sunset Lane. Office: 740 S. Alabama St., Indianapolis 5, Ind.

LILLY, Josiah Kirby, manufacturing chemist; b. Greencastle, Ind., Nov. 18, 1861; s. Eli and Emily (Lemon) L.; studied Asbury (now DePauw) U., 1874-76; Ph.G., cum laude, Philadelphia College of Pharmacy, 1882; m. Lily Marie Ridgely, November 18,

1882; m. 2d, Lila Allison, June 29, 1935. Entered manufacturing pharmacy with father, 1876; dir. laboratories of Eli Lilly & Co., 1882-98; became pres. and exec. head same on death of father, 1898, now chmn. bd. Pioneer in alkaloidal standardization of medicines. Dir. Indianapolis Y.M.C.A., 18 yrs. Episcopalian. Mem. Am. Pharm. Assn., Ind. Pharm. Assn., Am. Chem. Soc., Am. Mfrs. Assn., Loyal Legion. Clubs: University, Columbia, Art, Contemporary, Country. Home: Crows Nest, Indianapolis, Ind.*

LILLY, Richard C., banker; b. St. Paul, Minn., Nov. 4, 1884; s. Donald W. and Mary Catherine (Enright) L.; graduate St. Paul (Minn.) College of Law, 1909; married Rachel Cunningham, Sept. 28, 1910; children—Richard C (deceased), John C., David M. Messenger, later clerk, Merchants National Bank, St. Paul, Minn., 1900-10, assistant cashier 1910-13, vice-president, 1913-18, president, 1918-29; president First Nat. Bank (merged with Mchts. Nat. Bank) since 1929; v.p., First Bank Stock Corp. since 1929; dir. Archer-Daniels-Midland Co., G.N. Ry., Northland Greyhound Lines, Inc., First Bancredit Corp. Catholic. Clubs: Minnesota, Somerset, Athletic, White Bear Yacht (St. Paul); Minneapolis, Minikahda (Minneapolis). Home: Delaware Av. and Mendota Rd. Office: First National Bank, St. Paul, Minn.*

LIMBERT, Lee Middleton, investment banking; b. Dayton, O., May 16, 1897; s. William Middleton and Alvilda (Dunkle) L.; B.A., U. of Mich., 1918; m. Virginia Chalmers; 1 son, Robert Craig; m. 2d Ellen Fyfe Newlands, June 25, 1940; 1 son, Lee Middleton. With Babcock, Rushton & Co., Chicago, 1919-22, Blyth, Witter & Co. (later changed to Blyth & Co., Inc.), N.Y. City, since 1922. Served as 2d lt., Army Air Service, U.S. Army, World War I. Clubs: City Midday, University. Home: 30 Sutton Pl., New York 22. Office: 14 Wall St., New York 5, N.Y.

LIMING, Melville Darst (lĭ'mĭng), sec., mng. dir. Boston C. of C.; b. Brown County, O., Dec. 10, 1882; s. James O. and Sabrah (Oursler) L.; A.B., Miami U., 1906; A.M., Harvard, 1910; spl. student Harvard Law Sch., 1910-12; m. Marjorie Odlin, Oct. 21, 1916; children—Elizabeth (Mrs. Robert E. Rew, Jr.), Robert Warren. Began as teacher of history, Todd School, Woodstock, Ill., 1906-08, Michigan City (Indiana) High School, 1908-09; Adams Woods fellow, Harvard, 1910-12; asst. in government, Harvard, 1910-11; instr. polit. science, Tufts Coll., 1912-14, and one of counsel for Boston Legal Aid Soc.; admitted to Mass. bar, 1913; organized Brown County (Ohio) Nat. Bank and served as an officer and dir., 1915-17; mem. staff Nat. Industrial Conf. Bd., 1918-20; mgr. Bur. Commercial and Industrial Affairs, Boston Chamber Commerce, 1920-27; exec. sec., mng. dir. and mem. exec. com. Boston Chamber Commerce since 1927; sec. Boston Chamber Commerce Realty Trust since 1927; pres. N.E. Assn. Comml. Execs., 1929-31; dir. Nat. Assn. Commercial Orgn. Secs., 1931-34 and 1936, 39, v.p. 1932-33, pres. 1937-38; mem. Nat. Bus. and Ednl. Council since 1941; mem. Naval Offices Procurement Adv. Com., 1st Naval Dist.; dir. Mass. Safety Council; mem. Mass. Food Adv. Com.; v.p. Northeastern Institute; mem. Delta Upsilon. Author various articles on commercial organizations, industry and commerce. Home: 48 Ballard St., Newton Centre, Mass. Office: 80 Federal St., Boston 10, Mass.

LIN Yutang (lĭn-yū-tăng), author; b. Changchow, Fukien Province, China, Oct. 10, 1895; s. Lin Chiseng and Yang Sunbeng; B.A., St. John's Coll., Shanghai, 1916; student Harvard Grad. Sch., 1919-20 (M.A., 1922), Jena U., Germany, 1921, Leipzig U., Germany, 1921-23 (Ph.D.); Litt.D., Elmira College, 1941, Rutgers, 1942; m. Liao Tsuifeng, July 9, 1919; three daughters—Adet, Anor, Meimei. Teacher, Tsing Hua Coll., Peking, 1916-19; prof. of English, Peking Nat. U., 1923-26; dean Peking Women's Normal U., 1926; sec. Foreign Ministry, Hankow Govt., 1927; English editor, Academia Sinica, 1929-33; founder and editor Analects Fortnightly (humor mag.), 1932, This Human World, 1934, and The Cosmic Wind (both literary fortnightlies), 1935; mem. editorial bd. China Critic (English weekly of Chinese opinion) since 1927, T'ien Hsia Monthly (English) since 1936. Author: (in English) Letters of a Chinese Amazon, 1927; Readings in Modern Journalistic Prose, 1928; Kaiming English Books, 3 vols., 1928; Kaiming English Grammar, 1931; The Little Critic (2 series), 1935; My Country and My People, 1935; Confucius Saw Nancy (drama) and Essays about Nothing, 1936; A Nun of Taishan, 1936; A History of the Press and Public Opinion in China, 1936; The Importance of Living, 1937; Wisdom of Confucius, 1938; Moment in Peking, 1939; With Love and Irony, 1940; A Leaf in the Storm, 1941; Wisdom of China and India, 1942; Between Tears and Laughter, 1943; The Virgil of a Nation, 1945; also several books printed in Chinese. Address: care John Day Co., 40 E. 49th St., New York 17, N.Y.

LINCOLN, Azariah Thomas (lĭng'kŭn), chemist; b. Montfort, Wis., June 25, 1868; s. Joseph Hollis and Margaret (Laird) L.; B.S., U. of Wis., 1894, M.S., 1898, fellow, 1898-99, Ph.D., 1899; m. Jennette Emeline Carpenter, June 30, 1904. Instr. chemistry, U. of Cincinnati, 1900-01; instr. chemistry, 1901-03, asst. prof., 1903-08, U. of Ill.; asst. prof. chemistry, 1908-12, prof. phys. chemistry, 1912-21, Rensselaer Poly. Inst.; prof. chemistry, Carleton Coll., 1921-23, chmn. Dept. of Chemistry, 1923-39, prof. emeritus since 1939. Mem. Am. Chem. Society, Am. Electro-Chemical Society, Society of Chemical Industry, A.A.A.S., Sigma Xi, Phi Lambda Upsilon, Alpha Chi Sigma. Republican. Congregationalist. Author: Elementary Quantitative Analysis (Lincoln and Walton), 1907; Textbook of Physical Chemistry, 1918. Translator: (with David H. Carnahan) Theoretical Principles of the Methods of Analytical Chemistry, Based upon Chemical Reactions (from the French), 1910; General Chemistry, 1927. Home: 203 Maple Av., Northfield, Minn.

LINCOLN, Charles Monroe, newspaper exec.; b. Bath, Me., Mar. 15, 1866; s. George Mitchell and Frances Lucretia (Berry) L.; m. Annie Palmer Fisher, 1892. In newspaper work, New Haven, Conn., and Philadelphia, Pa., until 1895; mem. staff New York Herald, various editorial positions, including editor Paris edition, 1895-1907; mng. editor New York World, 1910-20; mng. editor New York Herald, 1920-24; mem. editorial staff New York Times, 1926-44. Pres. James Gordon Bennett Memorial Corp. Mem. S.A.R., Soc. of Mayflower Descendants. Homes: Montclair, N.J., Orr's Island, Maine.

LINCOLN, Edmond E(arl), economist; b. near McCook, Neb., Feb. 5, 1888; s. Charles Sanford and Christiana (Bayless) L.; B.A., O. Wesleyan U., 1909; selected from Ohio as Rhodes Scholar to Oxford U., 1908 (Lincoln Coll.); B.A., Honor Sch. of Modern History (Oxford), 1910; M.A., Oxford, 1914; Ph.D., in banking, finance and public utilities, Harvard, 1917; m. Edith Walker, Aug. 14, 1915 (div.); children—Elinore (Mrs. Edward K. Bachman), Robert Edmond. Engaged variously in farming, manufacturing, contracting and building, 1902-08; teacher in Ohio public schools, 1903-04; prof. and head of English dept., Mt. Union Coll., 1911-12; prof. and head dept. history and economics, St. John's Coll., 1912-14, sec. of faculty, 1913-14; on faculties of Harvard economic dept. and Graduate Sch. of Business Administration, 1914-22, specializing in finance, pub. utilities, econ. history, and applied economics; also lecturer in indsl. and financial courses of University Extension and Radcliffe College. Traveled widely in foreign countries; winner of first prize ($1,000) in Hart Shaffner & Marx economic essay contest, 1917. Expert special agent U.S. Dept. of Commerce, in charge of report on central electric light and power stations in United States, 1918-20; American economic correspondent for Benn Brothers Syndicate, London, 1919-20; member committee on business finance, Boston Chamber of Commerce, 1920-21, com. on pub. utilities, 1921-22; mem. Commerce and Industry Assn. New York (com. on city transit since 1924; chmn., 1926-27; and various other coms.); mem. com. on costs of distribution, Chamber of Commerce of United States, 1925-26, and of finance dept. com., 1929-31; mem. C. of C. of State of N.Y. (chmn. com. on taxation), Wilmington C. of C.; advisory com. Pa. State Tax Council; advisory com. on Government Questionnaires (sub-com.); chief statistician and economist, Western Electric Co., Inc., New York, 1922-27; economist, acting commercial manager, and special duties, International Telephone & Telegraph Corporation, 1927-31; economist E. I. duPont de Nemours & Co. since 1931. Trustee Mount Union College. Mem. Am. Management Assn. (sometime dir. and v.p., finance), Nat. Assn. of Mfrs. (various coms.), Nat. Indusl. Conf. Board (various coms.), Am. Academy Political Science, Am. Academy of Polit. and Social Science, A.A.A.S., Am. Assn. for Labor Legislation, Am. Chem. Soc., Am. Econ. Assn., American Museum Natural History, American Statistical Assn (life), Economic Club of N.Y., Foreign Policy Assn., National Bureau of Economic Research, Nat. Farm Chemurgic Council, Nat. Municipal League, Oxford Society (life), Pan-Am. Soc., Population Assn. of Am., Royal Econ. Society (England), Tax Inst., Phi Beta Kappa. Mason. Clubs: Harvard, Bankers of America, Lotos (New York); Wilmington, Wilmington Country; Metropolitan (Washington). President, Harvard Club of Delaware. Author: The Result of Municipal Electric Lighting in Massachusetts, 1918; Central Electric Light and Power Stations (1917), 1920; References in the Economic History of Europe and of the United States, 1920; Problems in Business Finance, 1921 (3d edit., 1924); Applied Business Finance, 1922 (5th edit., 1941); Steps in Industry, 1926; Testing Before Investing, 1926 (2d edit., 1930); Applied Economic History, 1932; also mag. articles, etc. Home: 907 Westover Road. Office: 9136 du Pont Bldg., Wilmington, Del.

LINCOLN, Francis Church, mining engr.; b. Boston, Mass., Sept. 8, 1877; s. Charles Thayer and Lena Simmons (Church) L.; grad. English High Sch., Boston, 1895; S.B. in mining engring., Mass. Inst. Tech., 1900; E.M., N.M. School of Mines, 1904; A.M. in geology, Columbia, 1906, Ph.D., 1911; m. Gertrude Whipple Appleton, June 19, 1901 (deceased); children—Leslie Appleton (Mrs. Jean de Berard), Francis Appleton; m. 2d, Florence May Curtis (Hill), Dec. 22, 1923; children—William Theodore, Robert Charles. Was assayer for Butterfly-Terrible Gold Mining Co., Ames, Colo., 1900-01; prof. geology and metallurgy, N.M. Sch. of Mines, 1901-04, asst. supt. Ruby Gold & Copper Co., Batamote, Mex., 1904-05; lessee, Ariz. Gold & Copper Co., Patagonia, Ariz., 1905-06; cons. mining engring. practice, New York, 1906-07, 1910-11; prof. geology, Mont. Sch. of Mines, Butte, 1907-10; asst. prof. mining, U. of Ill., 1911-13; mining engr. Bolivian Development and Exploitation Co., La Paz, Bolivia, 1913-14; state ore sampler for Nev., 1917-20; director Mackay School of Mines (University of Nevada), 1914-23; prof. mining, South Dakota State Sch. of Mines, 1923-44; cons. mining engr. United States Bureau of Mines, 1942-44; project engineer, U.S. Bureau of Mines, Platteville, Wis., 1944. Member Am. Inst. Mining and Metall. Engrs., Society Econ. Geologists. Republican. Unitarian. Club: Lions. Author. Coal Washing in Illinois, 1913; Mining Districts and Mineral Resources of Nevada, 1923; The Mining Industry of South Dakota, 1937. Contbr. to Economic Geology, Trans. Am. Inst. Mining Engrs., Engring. and Mining Jour., Nelson's Encyclopedia, etc. Home: Rapid City, S.D.

LINCOLN, George Arthur, army officer; b. Harbor Beach, Mich., July 20, 1907; s. Burr B. and Esther (Hoare) L.; student U. of Wichita (Kan.), 1924-25; B.S., U.S. Mil. Acad., 1929; B.A. and M.A., Oxford U., 1932; m. Frederica Bellamy, Aug. 19, 1936; children-Frederica Esther, Daniel Bellamy. Commd. 2d lt., Corps of Engrs., U.S. Army, 1929, and advanced through grades to brig. gen., 1945; troop duty, 1932-37; instr. U.S. Mil. Acad., 1937-41; duty with troops, 1941-42; active duty in European Theatre, 1942-43; with gen. staff War Dept., since 1943. Received Legion of Merit Medal, 1942. Mem. Soc. Am. Mil. Engineers, Assn. Am. Rhodes Scholars. Club: Army and Navy (Washington). Co-author: Background For Our War, 1942. Address: Fort Myer, Va.

LINCOLN, George Gould, newpaper corr.; b. Washington, D.C., July 26, 1880; s. Nathan Smith and Jeanie Thomas (Gould) L.; prep. edn., Friends' Sch., Washington; A.B., Yale, 1902; m. Mary Hester Shepard, 1909 (died 1926); children—Hester Shepard (dec.), Nathan Shepard, Marjorie Gould; m. 2d, Elizabeth Wilder, 1927. Began as reporter Washington Times, 1902; reporter Washington Post, 1905-08; with Evening Star, Washington, since 1909, also Washington corr. Mem. O.T.C., Fort Myer, Va., 1917. Chmn. standing com. in charge Congl. Press Galleries, 1930-31. Mem. Delta Kappa Epsilon, Wolf's Head Soc. Republican. Episcopalian. Clubs: Nat. Press. Chevy Chase, Gridiron (pres. 1937). Home: 123 W. Bradley Lane, Chevy Chase, Md. Office: Evening Star, Washington, D.C.*

LINCOLN, James Finney, mfr.; b. Painesville, O., May 14, 1883; s. William Elleby and Louise (Marshall) L.; student Ohio State U., 1902-07, hon. E.E., 1926; m. Alice Patterson, Apr. 29, 1908; children—Alice Josephine (Mrs. Joseph H. Morris), Frances Patterson (Mrs. Kenneth Steingass), Mary Marjorie (Mrs. Robert A. Wilson), James Finney. Sales engr. The Lincoln Electric Co., Cleveland, O., 1907-11, v.p., 1911-28, pres. since 1928; v.p. The Lincoln Electric Co. of Can. Mem. Governor's Com. on Unemployment Insurance, 1932; mem. Rep. Nat. Finance Com. (chmn. for Ohio, 1936; vice chmn. 1940). Pres. Cleveland Chamber Commerce, May 1, 1942-May 1, 1943. Appointed to board trustees, Ohio State U., February 1943; mem. bd. trustees Case Sch. Applied Science, Lake Erie Coll. Fellow American Institute E.E. (ex-mgr., American Soc. M.E., Ohio State U. Alumni Assn. (pres. 1927-29), Sigma Alpha Epsilon. Republican. Presbyterian. Clubs: University, Mayfield Country, Pepper Pike Country (Cleveland); Engineers (New York). Author of polit. and sociol. brochures; An Industrialist Looks at The New Deal; Tell the Truth and Keep Out of the Way; Ignorance of the Law Is no Defense; Who Can Employ the Idle?; Intelligent Selfishness and Manufacturing; Incentives vs. Governmental Control. Home: 19715 N. Park Blvd. Office: The Lincoln Electric Co., Cleveland, O.

LINCOLN, Joseph Crosby, author; Feb. 13, 1870-Mar. 10, 1944. See Vol. 23 (1944-45).

LINCOLN, Julius, clergyman; b. Lindsborg, Kan., Sept. 20, 1872; s. Andrew and Anna C. (Johnson) L.; A.B., Bethany Coll., Lindsborg, 1891, A.M., 1894, L.H.D., 1941; was graduated from Augustana Theol. Sem., Rock Island, Ill., 1893; Yale, 1895-96; D.D., Wittenberg College, Springfield, Ohio, 1910, Thiel Coll., 1910; m. Gertrude Dunn, 1918. Ordained Luth. ministry, 1893; asst. pastor Bethany Ch., Lindsborg, and prof. Greek, Bethany Coll., 1893-95; pastor Swedish Luth. Ch., Meriden, Conn., 1895-96, 1st Ch., Jamestown, N.Y., 1896-1918, Swedish Luth. Angelica Ch., Los Angeles, Calif., 1918-20. Mem. Bd. of Edn., Jamestown, 1898-1907 (pres. 1903-07); mem. Bd. Park Commrs., 1908-10; mem. Bd. Hosp. Commrs., 1909-10; alternate del. Rep. Nat. Conv., 1904; presdl. elector, 1908; mem. N.Y. Assembly, 1911-12. Pres. N.Y. Conf. of Swedish Luth. Augustana Synod; pres. Calif. Conf.; v.p. Luth. Hosp. Soc. of Southern Calif. Apptd. mem. spl. commn. of Federal Food Adminstrn. to study food conditions in the allied countries, Nov. 1917-Jan. 1918; dir. of publicity and support Swedish Nat. Sanatorium for Tuberculosis, Denver, Colo., 1921-25; exec. sec. Brotherhood of Augustana Synod, 1925-28; mem. bd. Augustana Coll., Rock Island, Ill., 1926-30; dir. pub. relations Augustana Hosp., Chicago, 1934-39; pastor Trinity Luth Ch., Chicago, since 1939

Sec. Am.-Swedish Hist. Foundation, 1926-40, pres. since 1940; sec. Swedish-Am. Ter-Centenary Assn., 1936-38. Decorated Knight Royal Order of Vasa (Sweden), 1930, King Gustaf V "New Sweden" medal and diploma, 1938. Translator: Sven Hedin's A Conquest of Tibet. Address: 3111 Seminary Av., Chicago, Ill.

LINCOLN, Leroy Alton, pres. Metropolitan Life Insurance Co.; b. Little Valley, N.Y., Aug. 18, 1880; s. Charles Zebina and Lusette (Bonsteel) L.; A.B., Yale, 1902; legal edn. Albany (N.Y.) Law Sch., 1902-03; m. Mary S. Moore, Sept. 6, 1905 (died 1908); m. 2d, Marie Louise Baer, June 14, 1913 (died 1928); children—Charles Waters, Thomas Ridgely; m. 3d, Hilda F. Deyoe, Aug. 1, 1930. Admitted to N.Y. bar, 1904; practiced in Buffalo, 1904-15; counsel N.Y. State Ins. Dept., 1915-17; practiced in N.Y. City as partner Rumsey & Morgan, 1917-19; with Met. Life Ins. Co. since 1918, gen. atty., 1918-27, gen. counsel, 1927-29, 1st v.p. and gen. counsel, 1929-30, v.p. and gen. counsel, 1930-36, pres. since Mar. 1936. Del. N.Y. State Constitutional Conv., 1915. Mem. Am. and N.Y. State bar assns., Assn. Bar City of N.Y., president Chamber of Commerce of the State of New York. Mem. Commerce and Industry Assn. (N.Y. City). Republican. Presbyterian. Clubs: University, The Links, Garden City Golf (Long Island); Huntingdon Valley Country (Phila.). Home: 49 E. 68th St. Office: 1 Madison Av., New York, N.Y.

LINCOLN, Murray Danforth; b. Raynham, Mass., Apr. 18, 1892; s. Minot J. and Helen S. (Andrews) L.; B.S., Mass. Agrl. Coll., Amherst, Mass., 1914; m. Anne S. Hurst, Oct. 1915. One of first county agrl. agts. in N.E., and the first in Conn.; organized one of first coöperative milk distributing plants in N.E., at Brockton, Mass., 1916; agrl. agt. Soc. for Savings Bank, Cleveland, O., 1917-20; exec. sec. Ohio Farm Bureau Fedn. since 1920; pres. and dir. Farm Bureau Mutual Automobile Ins. Co., Farm Bureau Life Ins. Co.; pres. and dir. Cooperative League of U.S.A. Mem. Lambda Chi Alpha. Republican. Home: 5099 Sunbury Rd., Gahanna, O. Office: 246 N. High St., Columbus 16, Ohio.

LINCOLN, Paul Martyn, elec. engr.; Jan. 1, 1870-Dec. 20, 1944. See Vol. 23 (1944-45).

LINCOLN, Rush B., army officer; b. Boone, Ia., Dec. 8, 1881; son of James Rush and Priscilla Cronkhite (Hicks) Lincoln; B.S., Iowa State College, 1916, honorary D.Sc., 1944; student Balloon School, 1921. Command and General Staff College, 1922-23, Balloon and Airship School, 1923-24, Army War College, 1924-25; married Jeannette Virginia Bartholomew, Apr. 4, 1907; children—Rush B., Jr., Jeannette Virginia. Enlisted as private, U.S. Army, 1903; commd. 2d lt., 1907; promoted through ranks to maj. gen., 1941; commanding gen., A.C. Tech. Training Command, Chanute Field, Rantoul, Ill., Oct. 1940; retired, Aug. 1944. Member Phi Kappa Phi. Episcopalian. Clubs: Army, Navy Country (Arlington, Va.); Army and Navy (Washington, D.C.); Los Angeles Athletic; Urbana Country (Urbana, Ill.). Awarded Legion of Merit, 1944. Address: 3106 Hawthorne St. N.W., Washington, D.C.

LIND, Samuel Colville, chemist; b. McMinnville, Tenn., June 15, 1879; s. Thomas Christian and Ida (Colville) L.; A.B., Washington and Lee U., 1899; S.B., Massachusetts Institute Technology, 1902; Ph.D., U. of Leipzig, 1905; U. of Paris, 1910-11; Inst. for Radium Research, Vienna, 1911; hon. D.Sc., U. of Colo., 1927, Washington and Lee, 1939, Univ. Mich., 1940; m. Marie Holladay, Jan. 24, 1915. Asst. in chemistry, Mass. Inst. Tech., 1902-03; instr., later asst. prof. gen. and physical chemistry, U. of Mich., 1905-15; chemist in radioactivity, 1913-18; physical chemist, 1918, U.S. Bur. of Mines; chief chemist U.S. Bur. of Mines, 1923-25; asso. dir. Fixed Nitrogen Research Lab., Washington, D.C., 1925-26; dir. Sch. of Chemistry, U. of Minn., 1926-35; dean Inst. Technology, same univ., since 1935. Editor Journal of Physical Chemistry since 1933. Mem. Internat. Radium Standards Commn. Fellow A.A.A.S.; mem. Am. Chem. Soc. (mem. bd. editors of scientific monographs; pres. 1941), Electrochem. Soc. (pres. 1927), Minn. Acad. Science, Nat. Acad. Science, Am. Phys. Soc., Am. Inst. Chem. Engrs., Society for Promotion of Engineering Education, American Philosophical Society. Presbyterian. Author: Chemical Effects of Alpha Particles and Electrons, 1921, 28; Electrochemistry of Gases and Other Dielectics (with G. Glockler), 1940; also articles on chem. and radioactive subjects. Inventor of Lind interchangeable electroscope for radium measurements; originated ionization theory of the chemical effects of radium rays. Address: Univ. of Minnesota, Minneapolis, Minn.

LINDBERG, David Oscar Nathaniel, tuberculosis specialist; b. Quincy, Mass., Oct. 9, 1891; s. Olaf P. and Anna (Johnson) L.; student Adams Acad., Quincy, Mass., 1903-07; M.D., Boston U. Sch. of Medicine, 1915; m. Cosa Dell Haskell (M.D.), Oct. 27, 1917 (divorced); children—David Nathaniel, Alice Dean; m. 2d, M. Helen Gray, September 19, 1941; children—Richard Oscar, Donald Everett. Began practice of medicine, 1915; clinical dir., U.S. Public Health Service, 1921-28; dir. roentgenology and lecturer on tuberculosis, Iowa State Sanatorium. Capt. Med. Corps, U.S. Army, 1921; retired. Fellow Am. Coll. Physicians; mem. Nat. Tuberculosis Assn. (vice pres.), A.M.A., Ill. State Med. Soc., Ill. Tuberculosis Assn. (ex-pres.), Am. Trudeau Soc. (mem. governing council), Phi Alpha Gamma; del. Internal Union Against Tuberculosis, Lisbon, 1937. Mason. Author: A Manual of Pulmonary Tuberculosis and Atlas of Thoracic Roentgenology, 1943. Contributor numerous articles, chiefly on tuberculosis, to med. journals. Introduced fluorophotography to the U.S., 1937. Address: American Trust Co., San Francisco, Calif.

LINDBERG, Irving Augustus, financial adviser, economist; b. Cherokee, Ia., Feb. 14, 1887; s. Rev. Charles and Hannah (Nystrom) L.; Ia. State Coll., 1904; A.B., U. of Ill., 1910; grad. student Washington Coll., Law and Accounting, 1912; LL.D., Universidad de Santiago de Leon de los Caballeros, 1944; m. 3d, Sybil Isabella Herd Kinsman, Jan. 16, 1933 (died Sept. 16, 1942); children—Irving Augustus, Charles David. Connected with railway and newspaper work until 1907; economist, President Taft's Economy and Efficiency Commission, Washington, D.C., 1911-12, also member Naval Reserve, Washington, 1911-12; with commission from U.S. to reorganize accounting system of Nicaragua, 1912; collector of customs and capt., Port of Bluefields, Nicaragua, with rank of col., 1913-18, also customs officer, Atlantic Coast of Nicaragua; col. Nicaragua Secret Service, World War; dep. collector-gen. and auditor Customs Service, Republic of Nicaragua, 1918-28; collector-gen. of customs and high commr., Republic of Nicaragua, since 1928; pres. bd. control of prices and trade, 1944; member board of control Nicaragua Foreign Exchange since 1931; mem. bd. to supervise expenditures from $1,500,000 loan, 1932; dir. gen. Nicaragua Petroleum Monopoly, 1932; mem. Nicaraguan sect. Inter-Am. High Commn.; chmn. Am. Red Cross, Nicaragua. Nicaraguan del. as foreign trade adviser Foreign Trade Conv., San Francisco, 1920; inspector gen. Nicaraguan consulates in U.S., 1925; Nicaraguan del. to 4th Pan. Am. Commercial Conf., Washington, D.C., 1931; on financial missions to U.S. and Europe, with rank of E.E. and M.P., 1931, 32, 33, 34, 35, 36 and 37; E.E. and M.P. of Nicaragua to Germany, Italy and Sweden, 1931-37; insp. Nicaraguan consulates and legations in Europe, 1937; apptd. financial agent at London with rank E.E. and M.P. to attend coronation representing Nicaragua; apptd. consul gen. of Norway to Nicaragua, 1938. Accompanied President, General Anastasio Somoza on visit to U.S., 1939; honorary minister of customs, 1940; commissioned colonel in Nicaraguan Army, Jan. 1, 1942, and appointed member of the General Staff. Awarded President's Medal of Merit by President Anastasio Somoza for 30 years continuous service in Customs (copy of the citation pub. in U.S. Congressional Record). Registered Pub. Accountant, Nicaragua. Apptd. trustee fiscal agent for liquation Nicaragua's frozen commercial debt, 1938; pres. bd. control of prices and trade, controller gen. of rationing throughout Republic, 1944-45; mem. commn. to regulate trade, 1945; adviser to Nicaraguan delegation at Allied Nations World Security Conf. with rank of major gen. and apptd. mem. various coms. with voting power. Mem. Coordination Com. for Nicaragua since 1912; chmn. bd. govs. Am. Library of Nicaragua; pres. Am. Library of Nicaragua, 1945-46. Donated Cordobas $5,000 interest from fund used for annual prizes for schoolboy or girl submitting best essay on Nicaragua, 1942; presented painting of Pres. Roosevelt, by Prof. Fernandez, Spanish artist, to Am. library in Managua. Mem. Byrne, Lindbergh and Byrne, accountants and auditors; press correspondent. Mason (32°, Shriner). Clubs: Theta Delta Chi (New York); Nejapa Country, San Bartolo Country (Managua); life mem. University Club of Leon. Author: The Statistical Services and Activities of Nicaragua, 1940. Contbr. articles and reports on Nicaragua, reports of collector-gen. of customs and high commission since 1928. Address: Managua, Nicaragua, C.A.; also care Brown Brothers, Harriman & Co., 59 Wall St., New York, N.Y.

LINDBERG, Paul Martin Emanuel, clergyman; born Omaha, Nebraska, March 15, 1905; s. Peter Mathias and Mary Charlotte (Olson) L.; A.B., Augustana Coll., Rock Island, Ill., 1926, B.D., 1930; grad. study, Chicago Luth. Bible Sch., 1926-27, U. of Chicago, 1934, U. of Neb., 1935-37, University of Colorado, 1940, University of Minnesota, 1942-43; married Hortense Dorothy Larson, June 21, 1930; children—Peter Mark, Luther Eugene, Dorothy Annette, Martha Marie. Ordained Luth. ministry, 1930; pastor Fridhem Ch., Hordville, Neb., and Grace Ch., Central City, 1930-35; pres. Neb. Conf. Luther League, 1933-35; pres. Luther Coll., Wahoo, Neb., 1935-41; pastor First Luth. Ch., St. Paul, Minn., 1941-45; on faculty of the Augustana Theological Sem. since 1945. Member Augustana Synod Board of Christian Edn. and Literature. Mem. bd. dirs. Gustavus Adolphus College, St. Peter, Minn. Republican. Editor Missionary Calendar No. 9, 1929. Contbr. religious articles. Address: Augustana Theological Seminary, Rock Island, Ill.

LINDBERGH, Anne Spencer Morrow (Mrs. Charles Augustus Lindbergh); b. 1907; d. Dwight Whitney and Elizabeth Reeve (Cutler) Morrow; grad. Miss Chapin's Sch., N.Y. City; grad. Smith Coll., Northampton, Mass., 1927, hon. M.A., 1935; m. Charles Augustus Lindbergh, May 27, 1929; children—Charles Augustus (dec.), Jon Morrow, Land Morrow, Anne Spencer, also son born Aug. 1942 and daughter born October 1945. Awarded 2 prizes for literary work, Smith College; cross of honor of United States Flag Association for part in survey of trans-Atlantic air route, 1933; Hubbard gold medal of National Geog. Soc., 1934 for work as co-pilot and radio operator in flight of 40,000 miles over 5 continents (the first woman to receive the medal). Author: North to the Orient, 1935; Listen, the Wind, 1938; The Wave of the Future, 1940; The Steep Ascent, 1944. Contbr. poems to various mags. Address: Green Farms, Westport, Conn.

LINDBERGH, Charles Augustus, aviator; b. Detroit, Mich., Feb. 4, 1902; s. late Charles Augustus (mem. Congress from 6th Minn. Dist., 1907-17) and Evangeline Lodge (Land) L.; grad. high sch., Little Falls, Minn., 1918; matriculated in mech. engring., Univ. of Wis., 1920; left univ. to enroll in Flying Sch., Lincoln, Neb., Feb. 1922; Mastor of Aeronautics, New York U., 1928; LL.D., Northwestern U. and University of Wisconsin, 1928; hon. M.S., Princeton U., 1931; m. Anne Spencer Morrow, May 27, 1929; children—Charles A. (dec.), Jon Morrow, Land Morrow, Anne Spencer, also son born August 1942, and daughter born October 1945. Made his first airplane flight April 9, 1922; first "double parachute jump" while on exhibition trip in Nebraska with another aviator, June 1922; bought first airplane—a Govt. "jenny" for $500, April 1923, and took first flight alone next day. Enrolled as flying cadet U.S. Air Service Res., at Brooks Field, San Antonio, Tex., Mar. 19, 1924, later advanced to capt. Air Corps Res. and to col. same; commd. 1st lt., Mo. N.G., Nov. 1925, later col.; made first flight as air mail pilot from Chicago to St. Louis, Apr. 15, 1926; went to San Diego, Calif., to order airship to be made, to be entitled "The Spirit of St. Louis," Feb. 28, 1927; took off from San Diego in "The Spirit of St. Louis," May 10, 1927, and landed at Curtiss Field, Long Island, N.Y., May 12 (stopping at St. Louis), flying time 21 hours and 20 minutes—a record achievement from coast to coast; took off alone, May 20, 1927, on non-stop transatlantic flight, from Roosevelt Field, N.Y., via Newfoundland, Ireland and England, and landed at Paris, France, next day, covering an estimated distance of 3,600 miles in 33½ hours; given reception by Govt. of France and later at Brussels and London; officially welcomed by President Coolidge on return to Washington; subsequently given enthusiastic receptions in New York and other American cities; made air tour to 75 cities of U.S. under auspices of Daniel Guggenheim Foundation for Promotion of Aeronautics, and upon invitation of President Calles of Mexico, made non-stop flight from Washington, D.C., to Mexico City, a distance of 2,100 miles, in 27 hours and 10 minutes; later visited Central America and West Indies, including Havana, Cuba. Made a survey of United States airplane production for the United States Army, 1939; toured U.S. making radio speeches urging U.S. to keep out of war, 1941; with Ford Motor Co. at Willow Run bombing plant since Mar. 1942. Awards: Congressional Medal of Honor (U.S.); Distinguished Flying Cross; Distinguished Service Cross; Woodrow Wilson medal and $25,000 for good will flight to Mexico, Central America and West Indies; Langley medal (Smithsonian Institution); Hubbard medal (Nat. Geog. Soc.); Cross of Honor (U.S. Flag Assn.); Medal of Valor (N.Y. State); and many others. Decorated Chevalier Legion of Honor (French); Royal Air Cross (British); Order of Leopold (Belgian); etc. Winner Orteig $25,000 prize for 1st N.Y. to Paris non-stop flight, also various other tokens of recognition. Chmn. tech. com., Trans-Continental & Western Air Transport; also tech. adviser, Pan-Am. Airways. Trustee Carnegie Institution, 1934. Address: Green Farms, Westport, Conn.

LINDEBERG, Harrie Thomas, architect; b. Bergen Point, N.J., Apr. 10, 1880; s. Theodore and Eleanor Augusta (Osterlon) L.; ed. 6 yrs. in offices of McKim, Mead & White; m. Eugenie Lee Quinn, June 14, 1906 (died Nov. 1906); m. 2d, Lucia Hull, July 8, 1914; children—Linda, Lytle Polk; m. 3d, Angeline Krech James, Aug. 12, 1937. Practiced at N.Y. City since 1906; architect of North Coll., Wesleyan U., Middletown, Conn.; Ontwentsia Club, Lake Forest, Ill.; Asheville (N.C.) Country Club Bldg.; R. T. Vanderbilt Laboratory, East Norwalk, Conn.; Astor Memorial Bldg., Rhinebeck, N.Y.; and residences, including those of P. D. Armour, Lake Forest, Illinois; John S. Pillsbury, Minneapolis, Minnesota; Michael N. Van Buren, Newport, R.I.; Eugene du Pont, Wilmington, Del.; James Stillman, Pocantico Hills, N.Y.; Horace Havemeyer, Islip, L.I.; Hon. Cameron Morrison, Charlotte, N.C.; William Farish, Houston, Tex. Apptd. cons. and advisor to the State Dept. on foreign buildings, Feb. 1935, for Consulate, Shanghai; Legation, Helsingfors; Legation, Managua; commd. in Feb. 1934 by U.S. Govt. to design Embassy buildings in Moscow, U.S.S.R. Mem. Nat. Acad. of Design, Archtl. League of New York, Beaux-Arts Inst. of Design, Am. Inst. of Architects, Am. Soc. of Swedish Engineers, John Ericsson Soc. Clubs: Players, Coffee House, Piping Rock (New York); Onwentsia (Chicago); Metropolitan (Washington). Homes: 277 Park Av., New York; also Locust Valley, L.I. Office: 5 E. 57th St., New York, N.Y.

LINDEGREN, Alina M. (lin'dĕ-grĕn), acting chief, Div. of Comparative Edn.; b. Vasa, Finland, Jan. 9, 1887; d. Charles Frithiof and Hilda Marie (Bjorn) L.; naturalized 1895; diploma, State Teachers Coll., Superior, Wis., 1906, B.Ph., Univ. of Wis., 1921, M.A., 1922, Ph.D., 1928. Teacher, Superior, Wis., 1906-20; asst. dept. of history, Univ. of Wis., 1921-25; prof., Oxford Coll. for Women, Ohio, 1925-28; history teacher, Superior State Teachers Coll., 1928-31; specialist in Western European Edn., U.S. Office of Edn., Washington, D.C., 1931-42, acting chief Div. of Comparative Edn. since 1942. Mem. Am. Hist. Assn., Am. Acad. Polit. and Social Sciences, N.E.A., Pi Gamma Mu. Author: Education in Germany; Education and Service Conditions of Teachers in Scandinavia, the Netherlands and Finland; also of a series of 3 bulletins on higher education in each of Sweden, Norway, and Denmark; articles on education in other countries. Home: 2025 H St. N.W. Office: U.S. Office of Edn., Washington, D.C.

LINDEMAN, Charles Bernard; publisher; b. Seattle, Wash., Dec. 5, 1892; s. Bernard and Selma (Bushman) L.; ed. Seattle Pub. Schs., Broadway High Sch.; m. Helen Bigelow, June 26, 1919. Copy boy on Seattle Times, 1909; advt. mgr. Carnation Milk Co., 1912-13; reporter, San Francisco Chronicle, 1914-15; western advt. mgr., Firestone, San Francisco, 1915-17; Boston dist. mgr. Firestone Tire Co., 1919-24; promotion-advt. mgr., Seattle Times, 1924-29; associate publisher, Post Intelligencer, 1930-43, pub. since 1945. Dir. Hearst Consol. Publs.; trustee Seattle Golf Club, Washington Athletic Club. Driver in American Field Service in France for 11 months, World War I; awarded Croix de Guerre citation. Clubs: Rainier, Washington Athletic, Seattle Golf, Broadmoor Golf, Seattle Tennis. Home: 1268 Parkside Dr., Seattle 2. Office: 6th at Pine St., Seattle 7, Wash.

LINDEMAN, Eduard Christian, teacher, author; b. St. Clair, Mich., May 9, 1885; s. Frederick and Frederika Johanna (von Piper) L.; B.S., Mich. Agrl. Coll., 1911; hon. H.M., Springfield College, 1937; LL.D., Wagner Memorial Lutheran College, 1942; m. Hazel Charlotte Taft, Aug. 29, 1912; children—Doris Eleanor (Mrs. Robert Gessner), Ruth Christine (Mrs. Donald O'Neil), Elizabeth Taft (Mrs. George D. Leonard), Barbara. Worked as laborer until 21; editor The Gleaner, Detroit, Mich., 1911-12; social work, Lansing, 1912-14; teacher and extension worker, Mich. Agrl. Coll., 1915-17; teacher Y.M.C.A. Coll., Chicago, 1918-19, N.C. Coll. for Women, 1919-21, New York Sch. of Social Work of Columbia U. since 1924. Lecturer New Sch. for Social Research, New York, 1925-27, Pendle Hill, 1933-34, Temple U., 1934-35, U. of Calif., 1936, 38, Columbia Univ., 1941-42, Stanford Univ., 1941; Univ. of Wisconsin, 1943; Walter Rauschenbush lecturer Colgate-Rochester Divinity Sch., 1943. Trustee New School for Social Research, 1943; member exec. com. American Assn. for Adult Education, Public Education Association (director since 1941), Progressive Education Association; consultant Nat. Council of Parent Edn., 1929-33; mem. Council World Assn., for Adult Edn., Inst. of Pacific Relations. Dir. of research for workers, Ednl. Bur. America, 1926-27; dir. Dept. of Community Organization for Leisure, Works Progress Adminstn., Washington, D.C., 1935-38; planning consultant for professional and service div., 1939, pres. N.J. State Conf. of Social Work, 1934; chmn. N.J. Library Planning Com. and N.J. Social Planning Com., 1934; adviser National Housing Assn. since 1933; chmn. ednl. com. New York council on Housing; mem. exec. com. New York Council on Adult Edn. since 1933. Chmn. Survey Com. Nat. Council for the Conservation of Human Resources, 1937; chmn. Hunterdon County Library Commn., 1927-40; advisor Inst. for Propaganda Analysis, 1937, pres., 1938-39; mem. bd. Council Against Intolerance; mem. com. on research and edn. Federal Council of Chs.; dir. Service Bureau for Intercultural Education, 1939-40. Advisory editor Rural America; advisor to the Nat. Forum since 1939. Mem. advisory com. White House Conf. on Children in Democracy, 1939; chmn. sub-com. on leisure of President's Interdepartmental Com. for Reorganizing Federal Govt., 1938, 39; pres. Good Neighbor Com. since 1942 (mem. planning bd); mem. exec. com. Pioneer Youth of America; dir. Am. Civil Liberties Union since 1941; dir. Am. Labor Edn. Service since 1940; mem. U.S. Com. on Educational Reconstruction, 1943; chmn. advisory com. Wm. C. Whitney Foundation; chmn. Nat. Bd. Nat. Share-Croppers Fund, 1942-43; chmn. bd. Nat. Child Labor Com., since 1944; chmn. bd. Union for Dem. Action, N.Y. City branch, 1945; mem. bd. Citizens Com. for Children, 1945. Mem. bd. N.Y. Assn. of Day Nurseries, 1945. Trustee Briarcliff Junior Coll., Adelphi Coll., National Child Labor Com., Internat. Community Center, Nat. Gallery for Indian Art, National Urban League, Hudson Guild. Mem. Nat. Conf. of Social Work, Internat. Conf. of Social Work. Dir. Am. Assn. on Indian Affairs since 1940, treas. since 1942; member Am. Sociol. Soc., A.A.A.S., American Country Life Assn., Academy Political Science, Social Service Employees Union, Am. Assn. Social Workers, Friends of Am. Democracy (mem. advisory com.), Council on Family Relations. Conglist. Clubs: City, Franklin Inn. Author: College Characters (essays and verse), 1912; The Community, 1921; Social Discovery, 1924; The Meaning of Adult Education, 1926; Urban Sociology, 1928; Dynamic Social Research, 1933; Social Education, 1933; Wealth and Culture, 1935; Leisure: A National Issue, 1939. Contbg. editor The New Republic. Home: 235 E. 22d St., New York, N.Y.

LINDEN, Henning, army officer; b. Minneapolis, Minn., Sept. 3, 1892; s. Carl August and Mary (Johnson) L.; B.S. Engring., U. of Minn., 1917; student Command and Gen. Staff Sch., 1934-36; m. Marguerite Rachael Harshaw, Aug. 5, 1922; 1 son, John Henning (lt, U.S.M.A.). Commd. 1st lt., 1918, promoted through grades to brig. gen., 1943; served in Panama, P.I.; comd. Amchitka in Aleutians-Adak; now in army of occupation, Salzburg, Austria; 2d. in command Rainbow Div., E.T.O., since 1944. Mem. Chi Phi, Mason (32°, K.T., Shriner). Club: Army and Navy (Washington). Home: 2713 12th Av. South, Minneapolis, Minn.

LINDENMUTH, Tod (lin'dĕn-mŭth), artist; b. Allentown, Pa., May 4, 1885; s. Arlington Nelson and Hattie Louise (Helfrich) L.; ed. pub. schs., Allentown; art. edn., New York Sch. of Art; m. Elisabeth Boardman Warren, Oct. 28, 1925; children—Peter Lane, Anne Warren. Painter and block printer. Represented by paintings in Newark (N.J.) Museum, Pa. Acad. Fine Arts, Phila.; block prints in Rochester (N.Y.) Memorial Museum, New York Pub. Library, Toledo (O.) Museum, Houston (Tex.) Museum of Art, Bibliothèque Nationale, Paris, Los Angeles Museum of Art, Springfield (Mass.) Museum Fine Arts; paintings and block prints in Museum of Fine Arts, Allentown, Pa. Episcopalian. Home: 46 Carrera St., St. Augustine, Fla.

LINDER, Harold Francis, dep. chief Industrial Readjustment Branch, Navy Dept.; b. Brooklyn, N.Y., Sept. 13, 1900; s. Dr. William and Florence (Strauss) L.; student Columbia, 1917-19; m. Bertha Rubin, Oct. 5, 1930; children—Prudence, Susan. Engaged in mfg. businesses, 1919-25; joined in organization of Cornell, Linder & Co. (indsl. management and reorganizations), 1925-37, becoming vice pres., 1926, pres., 1932; partner Carl M. Loeb, Rhoades & Co. (security and commodity brokerage, also mcht. banking bus. in raw commodities), 1933-38; dir. Gen. Ceramics Co. (and affiliates), Interstate Dept. Stores, Nat. Radiator Co., gen. Am. Investors Co.; retired from active bus., 1938 and since engaged chiefly in philanthropic work. Requested by chmn. Joint Distbn. Com. to assist persecuted groups in Central Europe; assisted dir. Evian Inter-Governmental Com., London, 1938-39; assisted in organization of Coordinating Foundation of which M. Paul Zeeland is head; mem. of group which negotiated contract with Dominican Republic for establishment of refugee colony. Mem. panel apptd. by sec. of war in connection with amortization of facilities contracts, 1941. Chmn. finance com. Joint Distbn. Com. Mem. exec. com. Coordinating Foundation. Mem. bd. visitors and govs. St. Johns Coll., Annapolis, Md. With Bureau of Ordnance, Navy Dept., since Dec. 1941; dep. chief of indsl. readjustment branch since Nov. 1943; commd. lt. comdr., U.S.N., Jan. 1942, comdr. since 1943. Home: 2312 Tracy Pl. N.W., Washington, D.C. Office: 61 Broadway, New York, N.Y.

LINDEY, Alexander, lawyer, author; b. May 15, 1896; A.B., 1918; LL.B., 1925. Admitted to N.Y. bar, 1926, and since practiced in N.Y. City; counsel Nat. Council for Freedom from Censorship. Author: Hold Your Tongue (with M. L. Ernst), 1932; Separation Agreements, 1937; The Censor Marches On (with M. L. Ernst), 1940. Contbr. to mags. Lecturer on libel and censorship. Home: 25 W. 54th St. Address: 285 Madison Av., New York, N.Y.

LINDLEY, Erasmus Christopher, lawyer; b. Dublin, Ind., Oct. 23, 1870; s. Osmond and Achsah (Wilson) L.; B.L., U. of Mich., 1895, LL.B., 1896; married. Asst. state's atty. Cook County, Ill., 1903, 04; atty. Sanitary Dist. of Chicago, 1905-06; gen. atty. C.,R.I.&P. Ry. Co., 1907-10; v.p. and gen. counsel G.N. Ry. Co., 1916-22; now practicing alone. Joined Ill. Naval Militia, 1898; with U.S. Navy, Spanish-Am. War. Mem. Ill., N.Y. and Minn State bar assns. Republican. Clubs: University, Midday, Tuxedo (New York). Home: Tuxedo Park, N.Y. Office: 50 Broadway, New York, N.Y.

LINDLEY, Ernest Kidder, journalist, author; b. Richmond, Ind., July 14, 1899; s. Ernest Hiram and Elisabeth (Kidder) L.; student Ind. U., Bloomington, 1916-17; A.B., U. of Ida., 1920; B.A., Oxford U., Eng. (Rhodes scholar), 1923; m. Betty Grimes, Oct. 5, 1929; children—Jonathan, Christopher, Mark. Began as reporter, Wichita Beacon, 1924; reporter N.Y. World, 1924-31, political writer and Albany correspondent, 1928-31; political writer New York Herald Tribune, 1931-37, with Washington Bureau, 1933-37; chief, Washington bureau, Newsweek since 1937; polit. commentator Washington Post, Des Moines Register and Tribune Syndicate since 1938; Washington commentator, Blue Network, 1942; Nat. Broadcasting Co., 1943-44; commentator on American affairs for British Broadcasting Corp., 1942-43. Pres. bd. trustees Nat. Child Research Center. Second lt. U.S. Army, World War. Mem. Phi Kappa Psi, Phi Beta Kappa. Clubs: National Press (Washington); Overseas Writers. Author: Franklin D. Roosevelt—A Career in Progressive Democracy, 1931; The Roosevelt Revolution—First Phase, 1933; Half Way with Roosevelt, 1936; (with Betty G. Lindley) A New Deal for Youth, 1938; How War Came (with Forrest Davis), 1942. Contbr. to mags. Home: 2207 Massachusetts Av. N.W., Washington, D.C. Office: Nat. Press Bldg., Washington, D.C.

LINDLEY, Harlow, historian; b. Sylvania, Parke County, Ind., May 31, 1875; s. Mahlon and Martha (Newlin) L.; B.Litt., Earlham Coll., Richmond, Ind., 1898, A.M., 1899; Litt.D., Hanover Coll., 1923; studied U. of Wis., summer, 1899, U. of Chicago, 1902-04; m. Olive S. Rogers, June 24, 1908; children—Roger M., Eleanor S. Librarian, 1898-1928; instr. history and mathematics, 1899-1901, asst. prof. history, 1901-05, prof. history and polit. science, 1905-28, Earlham Coll. Prof. history, Ind. State U., summer, 1911; dir. dept. of history and archives, Ind. State Library, 1907-23; sec. 1915-23, dir. 1923-24, Ind. Hist. Commn.; actg. asso. prof. polit. science, Stanford, 1918; librarian Hayes Memorial Hist. Library and Museum, Fremont, Ohio, 1928; curator of history, Ohio State Archeol. and Hist. Soc., 1929-34, dept. of history, Ohio State U., 1932. Charter mem. Richmond City Planning Commn. Del. to World Conf. Friends Ch., London, 1920, and Philadelphia, 1937. Mem. Advisory Council of the Midwest Museums Conf.; mem. Council of the Am. Assn. for State and Local History; chmn. exec. com. Anthony Wayne Memorial Assn. Mem. Soc. of Am. Archivists, Ohio War History Commn., Am. Hist. Assn., Am. Polit. Science Assn., Miss. Valley Hist. Assn. (pres. 1918-19), Ohio Valley Hist. Assn., Ohio State Archeological and Hist. Soc. (sec., editor and librarian since 1934), Ohio Revolutionary Memorial Comm. since 1934, Mich.-Ind.-Ohio Museums Assn. (pres.), Pi Gamma Mu. Mem. Ohio State Advisory Comm. on the Northwest Territory Celebration, 1937-38. Mem. Friends Church. Club: Ohio State University Faculty. Author: The Government of Indiana, 1909; The Quakers in the Old Northwest, 1912; Report on the Archives of Indiana (U.S. Govt. publs.), 1912; Indiana as Seen by Early Travelers, 1916; The Indiana Centennial, 1919; A Century of Quakerism in Indiana, 1922; History of a Century of Medicine in Ohio, 1932; special contbr. to Ridpath's History of the World, 1936; The Ordinance of 1787 and the Old Northwest Territory, 1937; The Quaker Contribution to the Old Northwest, 1938; Ohio in the Twentieth Century, 1942; Captain Cushing in the War of 1812, 1944. Contbr. to Dictionary of American Biography, Grolier Encyclopedia and Dictionary of American History; chmn. Publication Com. of History of Ohio (6 vols.), editor, 1942-44. Home: 183 E. Pacemont Rd. Address: Ohio State Museum, Columbus 10, O.

LINDLEY, Walter C., judge; b. Neoga, Ill., July 12, 1880; s. Alfred W. and Irena (Carey) L.; A.B., U. of Ill., 1901, LL.B., 1904, J.D., 1910; m. Louise Dewey Brown, April 30, 1913; children—Mary Aletta Byrne, Louise Dewey Morgan, Walter C. Practiced at Danville, Illinois, as member of firm, Lindley, Penwell & Lindley, 1904-22; master in chancery, U.S. Court, 1912-18; member Board of County Commissioners of Vermilion County, 1916-20; mem. Bd. of Edn., Danville; judge U.S. Dist. Court, Eastern Dist. of Ill., by apptmt. of President Harding, since Sept. 29, 1922. Appointed member of U.S. Emergency Court of Appeals 1944. Mem. Am., Chicago and Ill. State bar assns., Phi Beta Kappa, Phi Gamma Delta, Phi Delta Phi, Order of the Coif. Rep. Presbyterian. Mason (32°, Shriner), Elk. Clubs: Danville Country (ex-pres.), Union League, Midlothian, Tavern, Lake Shore (Chicago). Home: 1212 Logan Av., Danville, Ill.

LINDNER, Clarence Richard, newspaper pub.; b. N.Y. City, Jan. 4, 1890; s. Walter and Minnie (Bachman) L.; grad. DeWitt Clinton High School, N.Y. City, 1908; m. Gladys Dudley, Feb. 13, 1925; stepson, Dudley. Asso. editor Judge and Leslie's Weekly, 1909-11; successively adv. mgr. Cleveland News Leader, Detroit Times, Toledo Blade and Newark Star Eagle until 1921; pub. Detroit Times, 1921-27, New York American, 1927-29, San Francisco Examiner since 1929; asso. prof. of journalism, Stanford U. Served as pvt. F.A. U.S. Army, World War. Mem. bd. dirs. Yenching Univ., Peiping, China. Club: Family. Home: San Francisco, Calif. Office: Hearst Bldg., San Francisco, Calif.

LINDNEUX, Robert Ottokar (lind'nū), artist; b. New York, N.Y., Dec. 11, 1871; s. Guillaume Francois and Marcella (Fuchons) L.; educated private tutors; studied in Dusseldorf, Paris and Munich; worked under various noted masters, in London, Amsterdam, Dresden, Berlin and Buda-Pest, 1888-97; devoted 40 years of life on western plains of United States to prepare as portrayer of western Americana; m. Gertrude Anna Helen Tenzer, Oct. 18, 1916; 1 dau., Marcella Roberta. Works: portrait of Wm. F. Cody, Wild Bill Hicock, Cody Memorial Museum; portrait of Gen. John J. Pershing owned by Gen. Charles G. Dawes; portrait of Walter Dill Scott, pres. of Northwestern U.; paintings, "Bryce Canyon," "Red Cloud," "Mashonoce," "Shepherd of the Hills," Northwestern U.; "Opening of Okla. Territory," Okla. University; portraits of "Ouray" and "Chepita," "Beecher Island Battle," "Thornburg Fight," "Sand Creek Fight," "Camp Weld, Colorado," "Fort Lyons, Colorado," Colorado State Historical Museum; "Duel

between Buffalo Bill and Yellow Hair," Buffalo Bill Museum, Cody, Wyoming; Americana Series of 45 portraits of Indian Chiefs and men who have made American history; also "Trail of Tears," Frank Phillips Museum, Bartlesville, Oklahoma. Exhibited in London, Paris, Berlin, Munich and Budapest. Mem. Royal Soc. of Arts (London), 1940. Hon. Indian Chief (Good Eagle), Pine Ridge Reservation, S.D., 1923; hon. chief and mem. Algonquin Council Club of Hungary, 1938; chief and mem. Cowboy Club, Munich, Germany, 1938; mem. Club du Lasso, Paris, France, 1937. Charter mem. of Am. Pioneer Trails Assn. since 1941. Life Member of Buffalo Bill Museum Association, Cody, Wyoming since 1928; Member of State Historical Society of Colorado; Member of the Executive Council of The American Pioneer Trail Association. Mason. Home: 3039 E. Colfax Av., Denver, Colo.

LINDQUIST, Emory Kempton (lĭnd'kwĭst), coll. pres.; b. Lindsborg, Kan., Feb. 29, 1908; s. Harry Theodore and Augusta Amelia (Peterson) L.; A.B., Bethany Coll., 1930; B.A., M.A., Oxford U., Eng. (Rhodes scholar), 1930-33; student Grenoble U., France, 1932; Ph.D., U. of Colo. (research fellow), 1941; m. Irma Lann, June 17, 1942. Prof. of history and polit. science, Bethany Coll., 1933-38, v. pres., 1938-41, acting pres., 1941-43, pres. since 1943. Member American Hist. Assn., Phi Beta Kappa, Pi Kappa Delta. Home: 115 S. Cedar St., Lindsborg, Kan.

LINDQUIST, Everet Franklin, educator; b. Gowrie, Ia., June 4, 1901; s. Jonas Algot and Hannah Olivia (Anderson) L.; A.B., Augustana Coll., Rock Island, Ill., 1922; student U. of Chicago, 1922; Ph.D., State U. of Ia., 1927; m. Marguerite Liebig, Aug. 31, 1927; 1 dau., Louise Joanne. High sch. teacher in Mascoutah, Ill., 1922; prof. of edn., U. of Ia., since 1927; dir. Ia. Every-Pupil Testing Programs since 1929; technical director Statis. Service Bureau since 1932; director University Examinations Service, since 1943; in charge of construction and standardization of tests of Gen. Ednl. Development for U.S. Armed Forces Inst. Mem. Am. Assn. of Sch. Adminstrs., Am. Ednl. Research Assn., Psychometric Soc., American Statistical Assn., Sigma Xi. Editor: Iowa Every-Pupil Tests of Basic Skills and Iowa Tests of Ednl. Development; The Constrn. and Use of Achievement Exams., 1936. Author: A First Course in Statistics, 1938; Statistical Analysis in Educational Research, 1940. Home: 1012 Highwood, Iowa City, Ia.

LINDQUIST, Rubert John (lĭnd'kwĭst), executive; b. Sycamore, Ill., Dec. 25, 1902; s. John J. and Christine (Lindstrom) L.; B.S., C.P.A., U. of Ill., 1923; m. Vernal Mae Hughes, Sept. 1, 1924; 1 son, Rubert John, Jr., Pub. accountant Gray, Hunter & Co., Quincy, Ill., Arthur Andersen & Co., Chicago, 1923-1930; gen. auditor Chicago Joint Stock Land Bank, 1930-32; chief auditor, R.F.C., Washington, D.C., 1932-41; v.p. and dir. Defense Plant Corp., Washington, D.C., 1940-41; dir. Rubber Reserve Co., Washington, D.C., 1940-41; v.p. and dir. Reynolds Metals Co., Richmond, Va., vice-president and dir. U.S. Foil Co., Fulton Sylphon Co., Bridgeport Thermostat Co., Inc., Eskimo Pie Corp., Reynolds Corp., Reynolds Fiscal Corp., Reynolds Mining Corp., American Thermometer Co., Inc., Grayson Heat Control, Ltd., Reynolds Alloys Co., Richmond Radiator Co., Robertshaw Thermostat Co.; dir. Reynolds Research Corp, Arlette Inc., 1941-43; v.p., comptroller and dir. of Curtis-Wright Corp., 1943-45; financial vice pres. of Standard Oil Co. (Ind.), since 1945. Dir. E. Leitz, Inc., N.Y. Mem. Beta Gamma Sigma, Beta Alpha Psi, Lutheran. Mason. Clubs: Columbia Country, (Chevy Chase, Md.); University, Rockefeller Center (New York). Address: 910 S. Michigan Av., Chicago, Ill.

LINDQUIST, Rudolph Daniel, educator; b. Oakland, Calif., Nov. 27, 1888; s. John Nils and Albertina (Johnson) L.; A.B., Univ. of Calif., 1915, A.M., 1922; post grad. work, Columbia Univ., 1922; Ed.D., U. of Calif., 1936; m. Anna Eldora Carlson, Sept. 9, 1919; 1 dau., Dorothy Jean. Teacher Elko (Nev.) High Sch., 1915-18; prin. elementary schs., Berkeley, Calif., 1919-24; asso. dir. teacher training U. of Calif., 1924-25; instr. summer sessions, U. of Calif. and U. of Calif. at Los Angeles, 1924-30; dir. research, Oakland pub. schs., 1925-27, asst. supt., 1927-31; pres. Chico (Calif.) State Coll., 1931; became dir. of univ. schs. and prof. of edn., Ohio State University, 1931; then director Cranbrook School, Bloomfield Hills, Mich.; superintendent Santa Barbara (Calif.) City Schools since Nov. 1, 1943. Served in A.E.F., World War, 1918-19. Trustee Student Aid Foundation, University of Michigan. Lecturer, University of Michigan. Mem. N.E.A. (dept. pres. 1935-36), Dept. of Supervisors and Dirs. of Instrn. (mem. exec. com. 1941-43), Phi Delta Kappa (nat. pres., 1931-35). Democrat. Episcopalian. Editor and contbr. Phi Delta Kappa. Clubs: University (Ann Arbor, Mich.); University (Chicago, Ill.). Address: 1235 Chapala Street, Santa Barbara, Calif.

LINDSAY, see also Lindsey.

LINDSAY, Anna Robertson Brown (lĭnd'zē), author; b. Washington, Feb. 20, 1864; d. Rev. Dr. William Y. and Flora (Robertson) Brown; B.A., Wellesley, 1883, M.A., 1888; Oxford University, England, 1887-88, 89; Ph.D., U. of Pa., 1892; m. Samuel McCune Lindsay, Apr. 9, 1896; children—Mrs. Flora Lindsay Magoun, Daniel England, Mrs. Eleanor Lindsay Whiteleather. Pres. Phila. Br. Assn. Collegiate Alumnæ 1894-96; trustee Wellesley, 1906-18. Author: What Is Worth While?, 1893; The Victory of Our Faith, 1895; Culture and Reform, 1896; Giving What We Have, 1897; What Good Does Wishing Do?, 1898; The Warriors, 1903; Hymn Before Election, 1905; The Warrior Spirit in the Republic of God (new edit. of The Warriors), 1906; Gloria Christi, United Study of Missions Series, Vol. VII, 1907; The Spiritual Care of a Child, 1907; The Greatest Work in the World, 1913; Hymn in War-Time, 1917; Working with Giant Power, 1924, a few later publications. Mem. American Association University Women, Phi Beta Kappa; member Pan-American Congress of Women, Lima, Peru, 1924; hon. mem. Comite Internacional de Universitarias Graduadas, Lima, 1925; member Graduate Council Wellesley Coll. Alumnæ Assn. since 1934. Student of Spanish, Columbia U., 1925-28. Clubs: Town Hall, Wellesley (New York). Home: 29 Claremont Av., New York, N.Y.

LINDSAY, Arthur Hawes, corp. official; b. Fox Lake, Wis., Nov. 4, 1862; s. Edmond James and Celia (Ellis) (Hawes) L.; ed. pub. schs.; m. Alice Kingsbury, Jan. 8, 1896 (died 1920); m. 2d, Nellie E. Edwards, Sept. 16, 1924. Messenger and clk. First Nat. Bank, Milwaukee, 1878-79, Wis. Marine & Fire Ins. Co. Bank, 1879-93; teller Wis. Nat. Bank, 1893-1900; cashier Marine Nat. Bank, 1900-11, v.p., later pres., 1911-30; hon. chmn. bd. Marine Nat. Exchange Bank since 1930; dir. Northwestern Nat. Ins. Co., Northwestern Nat. Casualty Co., Phoenix Hosiery Co. Mem. advisory com. Milwaukee Protestant Home for the Aged. Clubs: Milwaukee, Milwaukee Athletic. Home: 2723 E. Newton Av., Milwaukee 11. Office: 625 N. Water St., Milwaukee 1, Wis.

LINDSAY, Edward Emerson, newspaper editor; b. Decatur, Ill., Apr. 4, 1899; s. Charles Emerson and Carlotta (Adams) L.; ed. Millikin U., 1919-22; m. Ellen LeRoy Voorhies, Oct. 11, 1927; children—Ellen Duncan, Ann Shelby. Began newspaper work with Decatur Herald, 1923, dir. since 1927; Sunday editor Herald and Review, 1931-34, editor since 1934; editor and dir. East St. Louis Journal since 1932; editor and dir. Evening Courier, Champaign-Urbana, Ill., since 1934; dir. Commodore Broadcasting Co., Decatur, Ill. Mem. bd. Decatur Community Lectures. Pres. Decatur Art Institute. Served Corps Engineers, U.S. Army, and F.A. O.T.C., 1918. Mem. Sigma Alpha Epsilon. Clubs: Decatur; National Press (Washington, D.C.). Home: 229 Glencoe Av. Office: Decatur Herald and Review, Decatur, Ill.

LINDSAY, Frank H., chmn. bd. dirs., Lindsay Brothers, Inc.; b. Fox Lake, Wis., Jan. 14, 1868; s. Edmond J. and Celia E. (Hawes) L.; grad. pub. schs. in Milwaukee, Wis.; m. Margaret Brown, Sept. 5, 1893; children—Robert B., Janet E. (Mrs. George W. Pollock). With Lindsay Brothers, Inc., Milwaukee, Wis., since 1883, chmn. bd. dirs., since 1932. Hon. trustee, U. of Chicago; pres. bd. trustees, Wayland Acad. and Wayland Junior Coll., Beaver Dam, Wis. Club: City (Milwaukee, Wis.). Home: 2125 N. Lake Dr., Milwaukee 2. Office: 126 S. 2d St., Milwaukee 1, Wis.

LINDSAY, George LeRoy, educator; Jan. 23, 1888-Aug. 25, 1943. See Vol. 23 (1944-45).

LINDSAY, Howard, playwright, producer, actor; b. Waterford, N.Y., Mar. 29, 1889; grad. Boston Latin Sch., 1907; student Harvard U., 1 yr.; m. Virginia Fralick, Apr. 29, 1920 (div. 1925); m. 2d, Dorothy Stickney, 1927. Began as actor in "Polly of the Circus," 1909; later became stage dir. and playwright; staged "Dulcy" and "To the Ladies" (by George Kaufman and Marc Connelly), "The Wren" and "Hoosiers Abroad" (by Booth Tarkington), "The Haunted House" (by Owen Davis), "The Poor Nut" (by J. C. Nugent and Elliott Nugent), also plays written by himself or in collaboration. Dramatized (with Russel Crouse) "Life with Father" (by Clarence Day) and played role of "Father." Mem. Actors Equity Assn., Dramatists Guild, Authors League of Am. (pres. 1941-43), Dramatists Play Service (pres.). Clubs: Lambs, Players. Author: Tommy (with Bertrand Robinson), 1927; Your Uncle Dudley (with Bertrand Robinson), 1929; Oh Promise Me (with Bertrand Robinson), 1930; She Loves Me Not (dramatized from novel by Edward Hope), 1934; A Slight Case of Murder (with Damon Runyon), 1935; Anything Goes (with Russel Crouse), 1934; Red, Hot and Blue (with Russel Crouse), 1936; Hooray for What? (with Russel Crouse), 1937; co-producer (with Russel Crouse) Arsenic and Old Lace, 1941; Strip for Action, 1942; The Hasty Heart, 1945; State of the Union, 1945. Address: 50 W. 11th St., New York, N.Y., and Stanton, N.J.

LINDSAY, Maud McKnight, kindergartner; May 13, 1874-May 30, 1941. See Vol. 23 (1944-45).

LINDSAY, Merrill Kirk, orthopedic surgeon; b. Topeka, Kan., May 20, 1884; s. William Sharp and Helen (Smith) L.; student U. of Kan., 1903-05, Kan. Med. Coll., 1906-08; M.D., Columbia, 1910; grad. Army Med. Sch., 1922; grad. study in orthopedic surgery, Harvard, 1925-26; m. Mary Louise Ryan, Jan. 25, 1914; 1 son, Merrill Kirk. House officer N.Y. City Hosp., 1910-12; pvt. practice, Topeka, Kan., 1912-17 and 1924; instr. surgery, Yale, 1926-27, asst. clin. prof. orthopedic surgery, 1927-30, asso. clin. prof., 1930-38. Med. Officer U.S. Army, 1917-23; comdg. Gas. Hosp. No. 1, 1st Army in France, 1918; served with Army of Occupation in Germany, 1918-20; now in U.S. Army, stationed in Washington, D.C. Fellow Am. Coll. Surgeons, A.M.A.; mem. Am. Orthopedic Assn., Conn. State and New Haven County med. socs. Contbr. to med. texts and jours. Home: 137 Woodland St., Hartford, Conn.

LINDSAY, Richard Clark (lĭn'zĭ), army officer b. Minnesota, Oct. 31, 1905; s. Edwin Henry and Ma-Belle (Clark) L.; student Carleton Coll., 1924-26, U. of Minn., 1926-28; grad. primary and basic flying sch., March Field, Calif., 1929, advanced flying sch., Kelly Field, Tex., 1929, Air Corps Tech. Sch., Chanute Field, Ill., 1931, Air Corps Navigation Sch., Rockwell Field, Coronado, Calif., 1934, Air Corps Tactical Sch., Maxwell Field, Ala., 1940; m. Margaret Eloise Ball, Sept. 13, 1930; children—Raylyn, Richard Ball. Command. 2d lt., Air Corps, U.S. Army, 1929, advancing through the grades to brig. gen., 1944; pilot and engring. officer, 91st Observation Squadron, Crissy Field, San Francisco, Calif., 1929-35; pilot and navigator instr., 88th Reconnaissance Squadron and 9th Bombardment Group, Hamilton Field, Calif., 1935-37; pilot, navigator and asst. operations officer, 5th Bombardment Group, Luke Field, Hawaii, 1937-38; pilot, actg. adjutant, and operations officer, 18th Wing, Hickam Field, Hawaii, 1938-39; operations officer and acting comdg. officer, 91st Observation Squadron, Mitchel Field, N.Y., 1939-40; pilot and combat observer instr., 22d Observation Squadron and Advanced Flying Sch., Brooks Field, San Antonio, Tex., 1940-41; asst. chief and chief European-African Sect., Air Plans, War Dept., Washington, D.C., 1941-42; staff asst. and chief of combined subjects sect. Operations Div., War Dept. Gen. Staff, Washington D.C., 1942-43; Army Air Force mem. Joint War Plans Com. of Joint Chiefs of Staff, Washington, D.C., 1943-44; Army Air Force mem. Joint Staff Planners of Joint Chiefs of Staff Organization, Washington, D.C., Feb. 1944-July 1945; asst. chief of staff, Plans (A-5), Hdqrs., U.S. Army Strategic Air Forces since August 1945. Rated sr. aircraft observer, 1943, command pilot, 1944. Decorated Distinguished Service Medal, Legion of Merit, Am. Defense Medal, Pacific-Asiatic Theater Medal, War Dept. Gen. Staff Service Badge. Mem. Scabbard and Blade, Phi Kappa Sigma. Clubs: Army and Navy (Washington); Army-Navy Country (Arlington, Va.). Home: 3201 Morrison St. N.W., Washington 15.

LINDSAY, Robert Bruce, univ. prof.; b. New Bedford, Mass., Jan. 1, 1900; s. Robert and Eleonora Elizabeth (Leuchsenring) L.; A.B., Brown U., 1920, M.S., 1920; Ph.D., Mass. Inst. Tech., 1924; m. Rachel Tupper Easterbrooks, July 29, 1922; children—Robert Lindsay, Evelyn Tupper. Instr. physics, Mass. Inst. Tech., 1920-22; fellow American-Scandinavian Foundation Copenhagen, 1922-23; instructor physics, Yale U., 1923-27, asst. prof., 1927-30; asso. prof. theoretical physics, Brown U., 1930-36, Hazard prof. physics since 1936, now also chmn. dept.; visiting prof. physics, Poly. Inst. of Brooklyn, since 1932. Director of Physical Research in Division of Physical War Research, Duke University, 1942-43. Member U.S. Naval Res., World War I. Fellow A.A.A.S., Am. Physical Soc. (chmn. New England Sect. 1935-36, mem. Council 1943-46), Am. Acad. Arts and Sciences, Acoustical Soc. America (mem. Council 1942-45); mem. Am. Assn. Univ. Profs., Am. Math. Soc., Philosophy of Science Assn., History of Science Soc., Phi Beta Kappa, Sigma Xi. Author of numerous books and articles on general physics, acoustics and philosophy of physics. Club: Faculty. Home: 71 Vassar Av., Providence, R.I.

LINDSAY, Samuel McCune, univ. prof.; b. Pittsburgh, Pa., May 10, 1869; s. Daniel Slater and Ella (England) L.; Ph.B., U. of Pa., 1889, LL.D., 1909; post-grad. courses at univs. of Pa., Halle, Berlin, Vienna, Rome and Paris, 1889-94; Ph.D., U. of Halle, 1892; hon. LL.D., San Marcos Univ., Lima, Peru; m. Anna Robertson Brown, Apr. 9, 1896; children—Mrs. Flora Lindsay Magoun, Daniel England, Mrs. Eleanor Lindsay Whiteleather. Served as special agent of U.S. Senate Finance Com. to report on wholesale prices in Europe, 1892; expert agent of U.S. Industrial Commn. to report on railroad labor, 1899-1900; commr. of edn., P.R., 1902-04 Was prof. sociology, Univ. of Pennsylvania, 1896-1907, then prof. social legislation, Columbia, until July 1, 1939, now emeritus. Chmn. emeritus Nat. Child Labor Com.; chmn. Am. Nat. Com. for Internat. Labor Orgn., Geneva. Fellow Royal Econ. Society, Great Britain, A.A.A.S.; mem. Am. Acad. Polit. and Social Science (pres. 1900-02), Am. Econ. Assn.; pres. Acad. Polit. Science, New York, 1910-30; pres Am. Assn. for Labor Legislation, 1918-19; hon. mem. Masaryk Acad., Prague, Czechoslovakia; corr. mem. Museo Social Argentino, Buenos Aires. Clubs: Century, Town Hall; Cosmos (Washington) Author: Die Preisbewegung der Edelmetalle, Jena, 1893; Social Aspects of Philadelphia Relief Work, 1895; Railway Labor in the United States, 1902; 3 ann. reps. on Education in Porto Rico, 1903-05; Inauguration of Public School System in Porto Rico, 1905; Reports on Child Labor, National Child Labor Com., N.Y., 1904-07; Financial Administration of Great Britain

(with W. W. and W. F. Willoughby), 1917; chapter on social insurance, in Democracy and Reconstruction, 1919; Economic Aspects of Emergency Housing Legislation in New York, 1921, 23; (joint author) Educational Survey, Porto Rico, 1925. Contbr. to Ency. Britannica, and various encyclopedias, revs. and mags. Home: 29 Claremont Av. Office: Fayerweather Hall, Columbia University, New York, N.Y.

LINDSEY, see also Lindsay.

LINDSEY, Arthur Ward (lĭnd'zē), biologist; b. Council Bluffs, Ia., Jan. 11, 1894; s. William Ennis and Elizabeth Ellen Agnes Phoebe (Randall) L.; A.B., Morningside Coll., Sioux City, Ia., 1916; M.S., State U. of Ia., 1917, Ph.D., 1919; student Princeton, 1929-30; m. Winifred Irene Wood, June 14, 1919. Curator Wm. Barnes collection of N. Am. Lepidoptera, 1919-21; asst. prof. biology, Morningside Coll., 1921-22; prof. zoöl. and head of dept., Denison U., 1922-40, prof. biol. sciences and head of dept. since 1940; also summers, with Bur. of Entomology, U.S. Dept. Agr., 1916, 17, asst. state entomologist, Ia., 1918, field expdns. in western U.S., 1922-25, Ohio Biol. Survey, 1929-30, Bermuda Biol. Sta., 1931, staff Rocky Mountain Biol. Station, 1932, Chesapeake Biol. Laboratory, 1940. Enlisted in Air Service, Balloon Division, U.S. Army, Dec. 1917, and served until after Armistice. Fellow A.A.A.S., Ia. Acad. Science, Ohio Academy Science (secretary since 1941), Entomological Society of America, member American Soc. of Zoölogists, American Genetic Assn., Sigma Xi Gamma Alpha, Omicron Delta Kappa. Conglist. Author: Textbook of Evolution and Genetics, 1929; The Problems of Evolution, 1931; A Textbook of Genetics, 1932; The Science of Animal Life, 1937. Co-author of Van Nostrand Scientific Encyclopedia, 1938. Asst. Editor of Annals of Entomol. Soc. of Am., 1940-43, editor since 1945. Contbr. articles in various jours. Home: Granville, O.

LINDSEY, Julian Robert, army officer; b. Irwinton, Ga., Mar. 16, 1871; s. John W. and Julia F. (Tucker) L.; grad. U.S. Mil. Acad., 1892, Gen. Staff Sch., 1920, Army War Coll., 1921; m. Hannah Broster, June 11, 1904 (died Mar. 29, 1905); 1 son, Julian Broster. Commd. 2d lt., cav., U. S. Army, June 11, 1892, and advanced through grades to col., July 1, 1920; brig. gen. (temporary), April 1918-June 1919; brig. gen., Jan. 1, 1932. Was comdg. gen. Ft. Knox, Ky.; promoted major gen. (retired). Served in China, P.I., Cuba (2d occupation), Mexico (1916-17). Awarded D.S.M. Clubs: Army and Navy, Columbia Country (Washington). Address: Army and Navy Club, Washington, D.C.*

LINDSEY, Malcolm F., army officer; b. Waco, Tex., July 22, 1891; s. Henry Clay and Mary Eliza (Edmond) L.; student U. of Tex., 1916, Columbia Univ., 1924; grad. Inf. Sch., 1922, Command and Gen. Staff Sch., 1932, Army War Coll., 1935, Chem. Warfare Sch., 1935, Air Corps Tactical Sch., 1936; m. Sally Guthrie Bond, May 25, 1926; children—Marie Evans, Sally Guthrie (twins). Commd. 2d lt. Inf., Apr. 1917, and advanced through the grades to brig. gen., Nov. 1943; assigned Gen. Staff Corps, 1937-40; command garrison at Kodiak, Alaska, 1941; dep. chief of staff, 4th Army and Western Defense, Apr.-Oct. 1942; comd. regt. in 83d Div., India, Nov. 1942; G-3, of Y Force, Chinese Armies, under Lt. Gen. Stilwell, Nov. 1942; comdr. Z Force, second 30 Divs. Chinese Army to Dec. 1944; now comdr. Indiantown Gap Training and Personnel Center. Address: Indiantown Gap and Military Reservation, Pa.

LINDSLEY, Herbert Kitchel (lĭndz'lē), banker, ins. exec.; b. Delaware County, Ind., June 21, 1874; s. Aaron Kitchel and Elizabeth (Buckles) L.; ed. pub. schs., Sterling, Kan.; m. Jessie Piper, June 16, 1909; children—Robert Kitchel, Herbert Piper. Began as clk. in country store, 1888; agt. Pacific Express Co., Sterling, Kan., 1892-96; dealer in broom corn since 1896; pres. Am. Warehouse Co. (said to be largest handlers of broom corn in world) since 1904; pres. The Farmers & Bankers Life Insurance Co.; dir. First Nat. Bank (Wichita), Central States Fire Ins. Co., Chandler Nat. Bank, Lyons, Kan. Mem. Kan. Ho. of Rep., 1925-28, Kan. State Senate, 1929-33. Mem. President's Econ. Com., 1932. Mem. Kan. Hist. Soc. Past pres. Am. Life Conv., now mem. exec. com. Republican. Mason (32°, K.T., Shriner), Odd Fellow, Elk. Clubs: Wichita Business, Wichita Country. Home: 120 So. Pershing Av. Office: Farmers, Bankers Life Bldg., Wichita, Kan.

LINDSTROM, David Edgar, rural sociologist; b. Charleston, Neb., Apr. 14, 1899; s. Gustaf and Hulda (Lundgren) L.; B.S., U. of Neb., 1924; M.S., U. of Wis., 1928, Ph.D., 1932; m. Mary Lucile Halverson, June 27, 1931; children—Judith Ann, David Gustaf, Daniel Arvid. Farmer, Neb., Ida., Wyo., 1918-22; fieldman plant pathology, U.S. Dept. Agr., 1919-20; fieldman irrigation, U.S. Reclamation Service, 1920-21; mgr. Chautauqua dramatic troupe, summers, 1924-27; instr. English and sci., Neb. Sch. Agr., 1924-25; research asst. rural sociology, U. of Wis., 1927, extension instr., 1928-29; instr., advancing to prof. in charge research, teaching, and extension rural sociology, U. of Ill., since 1929. Served as pvt., U.S. Army, 1918. Trustee Eureka Coll. Pres. Am. Country Life Assn., 1943-45, chmn. extension com. Nat. Rural Sociol. Soc., 1943-45, mem. comm. on coll. agr. and rural ch., Convocation Ch. in Town and Country, 1943-44; mem. World Sunday Sch. Assn., Am. Sociol. Soc., Am. Assn. U. of Profs. Pres. Midwest Sociol. Soc., 1943-44, hon. chmn. White House Conf. on Rural Edn., 1944. Pres. Ill. Ch. Council, 1944-45. Independent. Methodist. Author: The Church in Rural Life, 1939; Farmers' and Rural Organizations, 1942; Forces Affecting Participation of Farm People in Rural Organizations, 1932; Rural Relief in Illinois, 1939; Rural Life and the Church, 1945; American Rural Life, 1946. Contbr. articles on rural sociol. problems to scientific and farm jours. Home: 202 W. Pennsylvania Av. Office: 300 New Agriculture Bldg., Urbana, Ill.

LINDSTROM, Ernest W(alter) (lĭnd'strŭm), prof. genetics; b. Chicago, Ill., Feb. 5, 1891; s. Earnst A. and Mary (Tranell) L.; B.A., U. of Wis., 1914; Ph.D., Cornell U., 1917; m. A. Cornelia Anderson, Aug. 27, 1921; children—Eugene Shipman, Cornelia Goodrich, Rosemary Vaughn. Asst. in plant breeding and investigator, Cornell U., 1914-17; asst. prof. genetics, U. of Wis., 1919-22; prof. genetics and head of dept., Ia. State Coll. Agr. and Mech. Arts, since 1922, also vice dean of Graduate College; on leave as asst. dir. European office Internat. Edn. Bd. (Rockefeller Foundation), 1927-28; on leave, visiting prof. genetics, Universidad Nacional Facultad de Agronomia, Medellin, Colombia, S.A., 1944-45. Served as 2d lt. Air Service, U.S. Army, 1917-18. Fellow Ia. Acad. Science; mem. A.A.A.S., Am. Soc. Naturalists, Bot. Soc. America, Genetic Soc. Am. (pres. 1942), Sigma Xi, Beta Theta Pi, Gamma Alpha. Contbr. to scientific jours. Home: Ames, Ia.

LINDVALL, Frederick Charles (lĭnd'văl), prof. engring.; b. Moline, Ill., May 29, 1903; s. Gustav and Alma (Freeberg) L.; student U. of Calif., 1920-22; B.S., U. of Ill., 1924; Ph.D., Calif. Inst. of Tech., Pasadena, 1928; m. Janet Smith, Aug. 27, 1928; children—Charles Eric, Martha Joan, John Robert. Elec. insp. Los Angeles Ry., 1924-25; teaching fellow, Calif. Inst. of Tech., 1925-28; engr. Gen. Electric Co., 1928-30; instr. Calif. Inst. of Tech., 1930-31, asst. prof. elec. engring., 1931-37, asso. prof. elec. and mech. engring., 1937-42, prof. since 1942, chairman division of engineering since 1945. Lt., U.S. Naval Reserve. Fellow American Inst. E.E.; mem. Assn. of Univ. Profs., Soc. for Promotion of Engring. Edn., Tau Beta Pi, Sigma Xi. Mason. Home: 2006 Skyview Drive, Altadena, Calif.

LINEMAN, Mrs. Mab Copland, lawyer; b. in Scotland; d. James and Margaret (MacGregor) Copland; LL.B., U. of Southern Calif., 1918; m. H. M. Lineman, Jan. 7, 1919. Came to U.S., 1911, naturalized citizen, 1919. Admitted to Calif. bar, 1917, and began practice at Los Angeles; judge pro tem., Superior Court, Los Angeles County, 1926; acting referee Juvenile Court, same county, 1931; extension lecturer U. of Calif. since 1922. Pres. Women Lawyers' Club, 1923; matron O. E. S., 1924; mem. Calif. Fed. Women's Clubs (legislative chmn. Los Angeles Dist., 1925-27; state chmn. of law, business and ins. 1927-29; state chmn. resolutions, 1929-31); pres. L.A. Council Nat. Women Lawyers' Assn., 1931-32; pres. Women's Breakfast Club, 1935-36; L.A. County chmn. of Crime Prevention, 1938-39 and state chmn. of Youth Co-op., 1939; mem. Calif. State Bar Assn., Eleanor Joy Toll Assn., Order of Coif, Los Feliz Women's Club, Nat. League of Am. Pen Women. Author: Business and Protective Law, 1926, 1939; The Law of Common Things in Calif., 1927, 1939. Lecturer on business law for women in the Adult Education Dept. of the Los Angeles Bd. of Edn. Home: 317 Georgina Av., Santa Monica, Calif. Office: Van Nuys Bldg., Los Angeles, Calif.*

LINEN, James Alexander, Jr.; b. Scranton, Pa., Oct. 11, 1884; s. James Alexander and Anna (Blair) L.; grad. Lawrenceville Sch., 1902; A.B., Williams Coll., 1907; m. Genevieve Tuthill, Oct. 22, 1908; children—James Alexander, Harriet Tuthill, Mary, Sally Strong. Receiver for Scranton (Pa.) Steam Pump Co., 1910-13; v.p. and treas. Scranton Pump Co., 1913-16; treas. United Service Co., 1920-23; pres. Lincoln Trust Co., 1923-28; chmn. bd. Internat. Corr. Sch. and affiliated insths., 1928-37; now pres. Internat. Educational Pub. Co.; chairman International Correspondence Schs., Ltd., London, England; dir. Haddon Craftsmen; conservator Union Nat. Bank, Scranton, Pa., 1933. Mem. Scranton City Council, 1913-16, pres., 1915-16; chmn. Red Cross Flood Disaster Drive, Lackawanna County, 1936; chmn. Scranton chapter Am. Red Cross, 1938-41; pres. Scranton Community Chest, 1932-33, incorporator and mem. original bd. of dirs. Charities Assn. of Pennsylvania. Lackawanna County Chief of Emergency Welfare Service, Citizens Defense Corps, 1942-45. Served as 2d lieut., 13th Pa. Inf., Mexican Border, 1916-17; capt. and personnel adjutant, Machine Gun Training Center, U.S. Army, 1917-19. Trustee Scranton Keystone Jr. Coll. Mem. Sigma Phi. Republican. Presbyterian. Clubs: Williams (New York); Scranton (Scranton). Home: Waverly, Pa. Office: International Correspondence Schools, Scranton, Pa.

LINEWEAVER, Goodrich Wilson (lĭn'wē-vĕr), government official; b. Harrisonburg, Va., Jan. 4, 1887; s. James M. and Sallie C. (Ralston) L.; ed. Va. pub. schs.; m. Evelyn M. Koogler, June 21, 1921. Reporter, Va. newspapers, 1903-07; editor Hinton and Pineville, W.Va., 1907-12; editor Harrisonburg (Va.) News-Record, 1913-17; city editor, asso. editor Norfolk (Va.) Ledger-Dispatch, 1920-34; sec. Hampton Roads (Va.) Port Commn., 1921-26; analyst of political, transportation, electric utility, fire insurance and conservation subjects, 1920-34; sec. Federal Power Commn., Washington, D.C., 1934-36; consultant Nat. Power Policy Com., Nat. Reclamation Assn., Pa. Anthracite Commn., Brooking Instn., 1936-37; exec. sec. U.S. Reclamation Repayment Commn., Dept. of Interior, 1937-39; consultant, Nat. Reclamation Assn., 1939; cons. and chief research, 1940-42, chief of information, 1942-43; asst. to commissioner, 1944; dir. Branch of Operation and Maintenance, 1945, Bur. of Reclamation, Dept. of Interior; special agent, Bureau of Cenus, 1941-43; mem. Department of Interior, Interdept. Committee on Civilian Defense; sec. Interdept. Committee Phosphate Development in Pacific N.W., 1941. Served at Officers Training Camp, Ft. Myer, Va., 1917; lt. army transport service, U.S. Army, 1917-18; asst. troop movement officer, supt. of inspectors, port of debarkation, Newport News, Norfolk, Va., 1918-20. Mem. Am. Legion. Presbyterian. Mason. Home: 3511 Davenport St., N.W. Office: New Interior Bldg., Washington, D.C.

LINFIELD, Frederick Bloomfield, agriculturist. See Vol. 23 (1944-45).

LINFORTH, Ivan Mortimer, prof. Greek; b. San Francisco, Calif., Sept. 15, 1879; s. Edward William and Emma Amanda (French) L.; A.B., U. of Calif., 1900, A.M., 1901, Ph.D., 1905; Harvard Club (San Francisco) scholar, Harvard, 1902-03; m. Katherine Frances Storie, June 20, 1906; children—Katharine Gordon (Mrs. Malcolm Colby Henderson), Edward Mortimer, Margaret (Mrs. John Youngs Beach), Barbara (Mrs. Craig Hugh Smyth). Instr. in Greek, U. of Calif., 1905-10, asst. prof., 1910-16, asso. prof., 1916-19, prof. since 1919. Annual prof. Am. Sch. of Classical Studies, Athens, 1934-35. Visiting prof. Classics, Andrew Fleming West Foundation, Princeton Univ., 1939-40. Fellow Kahn Foundation for Foreign Travel of Am. Teachers, 1912-13. Fellow Am. Acad. of Arts and Sciences; mem. Am. Philol. Assn. (ex-pres.), Philol. Assn. Pacific Coast (ex-pres.), Am. Assn. Univ. Profs., Phi Beta Kappa, Phi Kappa Sigma. Club: Faculty. Author: Solon the Athenian, 1919; The Arts of Orpheus, 1941. Contbr. to philol. jours. Home: 85 Tamalpais Rd., Berkeley, Calif.

LING, Charles Joseph, coll. prof.; b. Auburn, Cayuga County, N.Y., Dec. 8, 1867; s. Henry and Elizabeth (Hollingworth) L.; B.S., Cornell U., 1890; A.M., Denver U., 1900, Ph.D., 1902; m. Myrtle Howland Ryan, Nov. 24, 1890; children—Elizabeth Pauline (Mrs. Ronald Reamer), Ernest Fitchard, Ruth (Mrs. W. H. Runk). Science teacher, Carrollton, Ill., 1890; instr. science, State Normal Sch., Natchitoches, La., 1890-92, Pueblo (Colo.) High Sch., 1892-94; instr. physics, Manual Training High Sch., Denver, Colo., 1894-1906; prof. physics and astronomy, Allegheny Coll., Meadville, Pa., 1906-33, prof. emeritus since 1933. Instr. mathematics and astronomy, Denver U., summer, 1903; dir. summer session, Allegheny Coll., 1925, 26, 27. Mem. Am. Assn. Univ. Profs., Sigma Alpha Epsilon, Sigma Xi. Home: Apt. C-7, 1225 Park Av., Rochester 10, N.Y.

LING, David W., judge; b. Ann Arbor, Mich.; s. Reese M. and Nellie (Osenburg) L.; student U. of Southern Calif.; m. Marguerite Jones, June 3, 1916; children—Vivian, Marilyn, John, Bill, Ann. Judge Superior Court, Greenlee County, Ariz., 1927-36; U.S. dist. judge, Dist. of Ariz., since 1936. Mem. Delta Chi. Democrat. Mason, Elk. Home: 344 W. Lynwood St. Office: Federal Bldg., Phoenix, Ariz.

LINGANE, James Joseph (lĭn'găn), chemist; b. St. Paul, Minn., Sept. 13, 1909; s. Vincent Aloysius and Catherine Loretta (Hennessey) L.; B.Chem., U. of Minn., 1935, Ph.D., 1938; m. Beatrice Marie Kinderwater, May 28, 1938; children—Peter James, Mary Beatrice. Instr. in physical chemistry, U. of Minn., 1938-39, U. of Calif. (Berkeley), 1939-41; instr. in chemistry, Harvard, 1941-44, faculty instr. in chemistry since 1944; also sec. of chemistry dept., Harvard. Recipient J. T. Baker Fellowship in analytical chemistry, 1937-38. Mem. Am. Chem. Soc., A.A.A.S., Sigma Xi, Phi Lambda Upsilon. Club: Association of Harvard Chemists. Author: Polarography (with I. M. Kolthoff), 1941. Contbr. research papers to chem. jours. Home: 19 Shaler Lane. Office: 12 Oxford St., Cambridge 38, Mass.

LINGELBACH, Anna Lane (lĭng'ĕl-băk); b. Shelbyville, Ill., Oct. 10, 1873; d. Oscar F. and Mary E. Lane; A.B., Ind. U., 1895; studied U. of Chicago, Sorbonne, Paris; Ph.D., U. of Pa., 1916; m. William E. Lingelbach, 1902; children—William E., Anna, Robert Lane. Lecturer in history, Bryn Mawr Coll., 1918-19; prof. history Temple U. since 1922. Officer of United Service Club, 1917-20 (club used by 250,000 enlisted men); mem. Phila. Bd. Pub. Edn. since 1920, vice-pres. since 1938; mem. Presbyn Bd. of Christian Education since 1923, vice-president since 1943; president Philadelphia Federation of Women's Clubs and Allied Organizations, 1933-35; chairman Dept. of Internat. Relations, State Fedn. of Pa. Women, 1934-38 (chmn. of resolutions 1938-41); pres. West Phila. Women's Com. for Phila. Orchestra, 1935-45; del. Anglo-Am. Hist. Conf., London, 1931 and 1936; dir. Crime Prevention Assn. Mem. Pa. Soc. Colonial Dames (chmn. Sulgrave Manor Endowment

Fund Com., 1923-24), Am. Hist. Assn., Hist. Soc. Pa., Swedish Colonial Soc., Phila. Com. of 70, Geneal. Soc. of Pa., Kappa Kappa Gamma, Phi Beta Kappa; mem. exec. bd. Republican Women of Pa. Clubs: New Century (pres. 1925-29), Acorn, Temple University Women's. Contbr. articles to Am. Hist. Rev., Dictionary Am. Biography, Current History and other publs. Home: 4304 Osage Av., Philadelphia, Pa.

LINGELBACH, William E., univ. prof.; b. Shakespeare, Ont., Can., March 17, 1871; s. John and Mary (Young) L.; A.B., U. of Toronto, 1894, fellow, 1894-95; U. of Leipzig, 1895-96, U. of Chicago, 1897-98; Ph.D., U. of Pa., 1901, Litt.D., 1940; m. Anna Lane, 1902; children—William E., Anna, Robert Lane. Instr. history, Mich. Mil. Acad., 1898-99; instr., 1900-03, asst. prof., 1903-08, prof. modern European history since 1908, U. of Pa., dean Coll. of Arts and Sciences, 1939-41. Fellow American Acad. Arts and Sciences; mem. Am. Hist. Assn. (mem. council 1914-18, chmn. com. on history in the schs. 1923, chmn. exec. com. 1935-37); Am. Philos. Soc. (mem. council 1924-27; sec. 1935-40, v.p. 1940-43; editor and librarian since 1942); Geog. Soc. Phila. (pres. 1914-16, 1918-20); Hist. Teachers' Assn. of Middle States and Maryland (pres. 1926-27), Am. Acad. of Polit. and Social Science, Acad. Polit. Science, Chi Psi Fraternity; mem. exec. com. Council Am. Learned Socs. (sec.-treas. 1929-34; chmn. 1938-42). Dir. war issues course, S.A.T.C., 3d Fed. Dist., 1917-18; mem. Nat. Bd. Hist. Research, 1917-18; mem. Science Com. Nat. Resources Planning Bd., 1939-40; chmn. Pa. Com. on the Conservation of Cultural Resources, 1942-44; president Contemporary Club, Phila., 1943. Presbyterian. Clubs: Lenape, University, Franklin Inn. Author of The Internal Organization of the Merchant Adventures of England, The Laws and Ordinances of the Merchant Adventures, The Doctrine and Practice of Intervention, England and Neutral Trade in the Napoleonic Wars and Now, Paradoxes of Post War Europe, Democracy and the Control of Foreign Affairs and other studies. Home: 4304 Osage Av., Philadelphia, Pa.

LINGENFELTER, Mary Rebecca (lĭng'ĕn-fĕlt-ĕr), librarian, writer; b. Philipsburg, Pa., Jan. 5, 1893; d. Stewart B. and Annie J. (Brown) Lingenfelter; certificate, Drexel Inst. Library Sch., Phila., 1914; B.S. in Edn., U. of Pa., 1929; M.S., Columbia U., Sch. of Library Service, 1932; summer session, Oxford U., England, 1928; grad. study U. of Chicago, 1939-43; unmarried. Cataloger, Drexel Inst. Library, 1914-16; independent organizer sch. and coll. libraries, 1916-17, and 1925-29; librarian Ardmore (Pa.) Free Library, 1917-19; hosp. librarian, A.L.A., War Service, 1919-20; librarian, U.S. 4th Naval Dist., 1920-22, U.S. Vets. Hosps., Phila. and N.Y. City, 1922-25; librarian, Ohio State U., Bur. of Edn. Research, 1929-31; head dept. edn., Enoch Pratt Free Library, Baltimore, 1932-35; associate librarian, Teachers College, Columbia, 1935-39; librarian, RCA Victor Division of Radio Corporation of America since 1943; instructor in library science, Johns Hopkins University, summers, 1927, 29; same, Ohio State University, summers, 1930, 31; writing and research in visual education since 1939. Carnegie fellowship, 1931-32. Mem. A.L.A., N.J. Library Assn., Special Libraries Assn., National Vocational Guidance Association, Phi Delta Gamma. Republican. Methodist. Author: Vocations in Fiction; Books on Wheels; Wartime Jobs for Girls; (with May B. Van Arsdale) Manners Now and Then, 1940; (with H. D. Kitson) Vocational Guidance Through the Library; Vocations for Girls; Vocations for Boys; Jobs for G.I.'s, 1945. Compiler of bibliographies; contbr. of articles and book reviews to mags. Home: 1 Pennsylvania Av., Brookline, Upper Darby, Pa.

LINGHAM, Fred J. (lĭng'ăm), pres. Federal Mill Inc.; b. Belleville, Ont., Can., Oct. 31, 1875; s. Thomas and Lydia (McTaggart) L.; came to U.S., 1893; ed. high sch. and business coll.; m. Lucia L. Pike, June 6, 1898; children—Charles Frederick, Lucia. Began as clk. with Anchor Milling Co., Superior, Wis., 1893; treas. Federal Milling Co., Lockport, N.Y., 1907-20; pres. N.Y. State Millers Assn., 1911-12; chief of flour milling div. of U.S. Food Administration (dollar a year man), 1917-18; pres. Federal Mill, Inc., Lockport, since 1920; dir. Niagara County (N.Y.) Nat. Bank & Trust Co. Was instrumental in securing passage in Congress of Grain Standard Act, 1916, for Federal supervision of inspection of grain; mem. Com. on Agr., U.S. Chamber of Commerce, 1922-24; pres. Millers Nat. Federation, 1918 and 1933-34; chmn. Wheat Flour Milling Code Com. and Authority, 1933-34; mem. Business Advisory Planning Council, Dept. of Commerce, 1933-34; dir. and chmn. arbitration com. Buffalo Corn Exchange; mem. Com. on Industrial Economics of Nat. Assn. of Mfrs. Mem. Nat. Com. on Business Welfare, U.S. Chamber of Commerce; mem. bd. dirs. Lockport Y.M.C.A.; mem. exec. com. Millers Nat. Fedn. (hon. mem. 1943); chmn. Nat. Com. on Flour Ceilings and Subsidies. Awarded gold medal by War Administrator Herbert Hoover for war services. Republican. Episcopalian. Mason (32°). Clubs: Town and Country, Tuscarora (Lockport); Canadian (New York). Home: Lockport, N.Y.

LINGLE, Walter Lee (lĭng'g'l), clergyman; b. Rowan County, N.C., Oct. 3, 1868; s. Wilson Alexander and Martha Jane (Lynch) L.; A.B., and A.M., Davidson Coll., N.C., 1892, D.D., 1906; LL.D., Southwestern Presbyn. U., 1920, Duke U., 1932, U. of N.C., 1933; grad. Union Theol. Sem., Va., 1896; post-grad. work, U. of Chicago, 1896; m. Alice Merle Dupuy, Jan. 2, 1900; children—Louise Denton, Nan Russell, Walter Lee, Caroline Dudley. Ordained Presbyn. ministry, 1897; instr. Union Theol. Sem., 1896-98; pastor Dalton, Ga., 1898-1902, Rock Hill, S.C., 1902-07, 1st Ch., Atlanta, Ga., 1907-11; McCormick prof. Hebrew lang. and S.S. work, 1911-14, prof. ch. history and missions, 1914-24, Union Theol. Sem.; pres. Presbyn. Gen. Assembly's Training Sch. for Lay Workers, Richmond, Va., 1924-29; pres. Davidson (N.C.) Coll., 1929-41; president emeritus since 1941. Editor-in-chief of the Union Seminary Review, 1912-22. Manager Southern Presbyterian Conference, Montreat, No. Carolina, July-Aug. 1910-24; pres. trustees Davidson Coll., 1906-29; moderator Presbyn. Synod of N.C., 1915; mem. Internat. S.S. Lesson Com., 1914-23. Elected moderator Gen. Assembly Presbyn. Ch. in U.S., 1920. Democrat. Mem. Beta Theta Pi, Phi Beta Kappa, Omicron Delta Kappa. Author: Presbyterianism—A Heritage and a Challenge; Presbyterians—Their History and Beliefs; The Bible and Social Problems; Why I Believe in the Deity of Christ. Contbg. editor Christian Observer, Louisville, Ky. since 1931. Home: Davidson, N.C.

LININGER, Frederick Fouse, agricultural economist; b. Martinsburg, Pa., July 29, 1892; s. Levi and Mary (Fouse) L.; studied Huston Twp. Sch., Blair County, 1898-1910, Lock Haven (Pa.) State Teachers Coll., 1910-12; B.S., Pa. State Coll., 1917; M.S., Cornell U., 1926, Ph.D., 1928; m. Mildred Tobias, Apr. 9, 1917; children—Fred Tobias, Jean Lois. Teacher, pub. sch., Blair County, Pa., 1912-13; engaged in agrl. extension service as county agent, Mercer County, Pa., 1917-18; farmer, 1918-20; supervisor of agr., Morrison Cove Vocational Sch., 1920-23, dir., 1923-25; asst. prof. agrl. economics, Pa. State Coll., 1926-28, asso. prof., 1928-29, prof., 1929-41, also head of dept., 1938-41, vice dean, Sch. of Agr. and vice dir. Pa. Agr. Expt. Sta., 1940, dir. since 1942; while on leave of absence engaged in research at Brookings Instn., 1933-34. Mem. N.E.A., Am. Acad. Polit. and Social Science, Pa. State Edn. Assn., Am. Farm Econ. Assn., Internat. Conf. of Agrl. Economists, Alpha Zeta, Delta Sigma Rho, Gamma Sigma Delta, Phi Delta Kappa, Phi Kappa Phi, Sigma Xi. Democrat. Presbyn. Mason (32°). Author: Dairy Products Under the Agricultural Adjustment Act; Consumer Cooperation Here and Abroad; also various bulls. on marketing and farm management in Pa. Home: 159 W. Park Ave., State College, Pa.

LINK, Henry Charles, psychologist; b. Buffalo, N.Y., Aug. 27, 1889; s. George and Martha (Kraus) L.; student Northwestern (now North Central) Coll., 1908-10; A.B., Yale Univ., 1913, A.M., 1915, Ph.D., 1916; m. Carolyn Crosby Wilson, May 2, 1917; children—James Wilson, Robert Frederick, Anne Luis. Psychologist since 1917; with U.S. Rubber Co., 1919-23, Lord & Taylor, New York, 1923-28, Gimbel's, Pittsburgh, 1928-30; sec.-treas., The Psychol. Corp., and dir. Psychol. Service Center, New York, since 1931; originator of the "P.Q." or Personality Quotient, 1936. Originator, 1932, since dir., Psychol. Barometer (poll of public opinion and buying habits by 10,000 quarterly interviews). Member Yale Artillery Battery, 1916. Dir. Vocational Adjustment Bur., New York. Mem. Am. Psychol. Assn., Assn. of Consulting Psychologists, Men of Science, Phi Beta Kappa. Club: Yale (New York). Author: Employment Psychology, 1919; Education and Industry, 1923; The New Psychology of Selling and Advertising, 1932; The Return to Religion, 1936; The Rediscovery of Man, 1938. Home: Scarsdale, N.Y. Office: 522 Fifth Av., New York, N.Y.

LINK, William W., congressman; b. Poland, Feb. 12, 1884; s. John and Cecelia (Monczkowski) L.; came to U.S., 1887; ed. Lewis Inst.; m. Frances Susanna Wisniewski, June 1, 1910; children—Robert Kasmir, Helen S. (Mrs. John Buchinger), Oren Raymond, Genevieve Susanna (Mrs. Irving Palluth), Chester Valentine. Pres. Imperial Japanning and Enameling Co., 1912-32; pres., bd. local improvements, City of Chicago, 1932-36, vice-pres. since 1936; mem. Cook County Civil Service Commn., 1942-44; mem. 79th Congress (1945-47), 7th Ill. Dist. Democrat. Dir. Milwaukee Avenue Nat. Bank. Sec. Polish Am. Dem. Orgn. Ill. since 1930. Mem. Chicago Soc. Polish Nat. Alliance. Polish Roman Catholic Union. Address: 5104 N. Mango Av., Chicago 30, Ill.

LINKLATER, Eric (lĭnk'lā-tĕr), author; b. Mar. 8, 1899; s. Robert Balkie and Mary Elizabeth (Young) L.; student Aberdeen (Scotland) Grammar Sch.; M.A., Aberdeen U.; m. Marjorie MacIntyre, June 1, 1933; children—Alison Sarah, Kristin, Magnus Duncan, Andrew. Asst. editor The Times of India, Bombay, 1925-27; asst. to professor English literature, Aberdeen University, 1927-28; Commonwealth fellow, United States, 1928-30. Served as pvt., Black Watch, France, 1917-18; became capt. Royal Engrs., 1938; mobilized Aug. 1939; comdg. Orkney Fortress Royal Engrs.; promoted major Royal Engrs., Oct. 1939; assigned duty under dir. of pub. relations, War Office, Mar. 1941; spl. service Iceland, April-May 1941; Italy, 1944-45. Mem. Ch. of Eng. Club: Savile (London). Author: White-maa's Saga, 1929; Poet's Pub, 1930; A Dragon Laughed, 1930; Juan in America, 1931; Ben Jonson and King James, 1931; The Men of Ness, 1933; Mary Queen of Scots, 1933; The Devil's in the News, 1934; Magnus Merriman, 1934; Robert The Bruce, 1934; Ripeness Is All, 1935; God Likes Them Plain, 1935; The Lion and The Unicorn, 1935; Juan in China, 1937; The Sailor's Holiday, 1938; The Impregnable Women, 1938; Judas, 1939; The Man on My Back, 1941; The Northern Garrisons, 1941; The Defense of Calais, 1941; The Highland Division, 1942; The Cornerstones, 1942; Socrates Asks Why, 1943; The Great Ship, 1943; The Wind on the Moon, 1944; Crisis in Heaven (a play), 1944. Contbr. to mags. Home: Merkister, Dounby, Orkney.

LINN, Frederick Olin Baxter, pres. Am. Small Businessmen's Assn.; b. Wharton, Tex., Nov. 30, 1894; s. William Francis and Grace (Devine) L.; ed. New South Coll., Beaumont, Tex.; m. Doris Ann Morgan, June 11, 1938. In newspaper business, Beaumont, 1911-15; with automobile firm of Linn Bros., 1919; operator of Linn Motor Co., 1924; pres. New Orleans Motor Co. since 1925; commr. Pub. Belt R.R.; commr. New Orleans Housing Authority; pres. Am. Assn. of Small Businessmen's Assn. since 1941; v.p. Progressive Industrial Bank of New Orleans; pres. The Old Spanish Trail. Democrat. Roman Catholic. Elk, K.C. Clubs: Audubon Golf, New Orleans Athletic (bd. of govs.), Southern Yacht, New Orleans Country, Pickwick, Round Table, Rotary. Home: 488 Walnut St. Address: 1801 Canal St., New Orleans, La.

LINN, Henry W., educator; b. St. Louis, Mo., Oct. 16, 1904; s. Henry and Catherine (Haberstock) L.; student St. Stanislaus Sem., Florissant, Mo., 1923-27; A.B., St. Louis U., 1929, A.M., 1930, Ph.D., 1934, S.T.L., 1937. Member Society of Jesus. Instructor in classics, Xavier University, Cincinnati, Ohio, 1927-28, St. Louis (Mo.) University, 1937; instructor and assistant prof. classics, Creighton U., Omaha, Neb., since 1938, mil. liaison officer, 1943-44, civilian military chaplain, 1943-44, dean of grad. sch., University Coll., Sch. of Journalism, 1944, dir. Inst. of Industrial Relations, 1945. Mem. social hygiene com. Community Welfare Council of Omaha. Mem. Am. Medieval Acad., Nat. Classical Assn., Am. Philol. Assn., Am. Assn. Univ. Profs. Pres. Omaha Classical Club. Address: Creighton University, Omaha 2, Neb.

LINN, William Bomberger, judge; b. Ephrata, Pa., Dec. 20, 1871; s. Valentine and Mary (Bomberger) L.; LL.B., U. of Pa. Law Sch., 1897; hon. LL.D., Franklin and Marshall Coll., 1934; D.C.L., Hahnemann, 1939; m. Josephine Stewart Wood, June 4, 1902; children—Anne Wood, Mary Bettina, Thomas Wood. Admitted to Pennsylvania bar, 1897, and practiced at Philadelphia, 1897-1919; judge Pa. Superior Ct., 1919-32; justice Pa. Supreme Ct. since 1932. Mem. various library bds. Episcopalian. Clubs: Rittenhouse, Union League (Phila). Author numerous articles on legal subjects. Home: 6374 Overbrook. Office: City Hall, Philadelphia, Pa.

LINNELL, Irving Nelson (lĭn-nĕl'), fgn. service officer; b. Boston, Mass., Jan. 27, 1881; s. Joseph W. and Harriett F. (Huff) L.; A.B., Harvard U., 1904, LL.B., 1907; m. Lilian B. Fisher, June 27, 1914; children—Robert Irving, Gertrude Harriet. Admitted to Mass. bar, 1907, also U.S. Circuit and Dist. courts; practiced in Boston, 1907-11; pres. Common Council, Cambridge, Mass., 1910-11; moved to Prince Rupert, 1911; apptd. consular agt. there, Sept. 23, 1914, v.consul, Apr. 20, 1915; v.consul, at Vancouver, B.C., Mar. 16, 1916, consul, Feb. 19, 1918; consul at Plymouth, Eng., 1919-20; consul detailed at London, Eng., 1920-23; detailed to div. of Western European Affairs, Dept. of State, 1923; consul gen. at Ottawa, Can., 1927-31, Cape Town, S. Africa, 1932-Feb. 1935, Johannesburg, S. Africa, Feb. 1935-Jan. 1936, Canton, China, July 1936-Nov. 1938; became consul gen., Prague, Bohemia, Mar. 1939; assigned to Dept. of State, Aug. 26, 1940; consul gen., Yokohama, Japan, Dec. 9, 1940, to outbreak of war; interned in Japan, Dec. 8, 1941-June 17, 1942; consul gen., Luanda, Angola, Nov. 1942-Sept. 1943; now consul gen., Capetown, South Africa, 1943-Nov. 1944; retired June 30, 1945. Mason. Clubs: Harvard, University (Washington). Home: Medina, Wash.

LINNELL, William Shepherd, lawyer; b. Biddeford, Me., July 21, 1885; s. William Franklin and Sarah Catherine (Shepherd) L.; A.B., Bowdoin Coll., 1907; B.L., George Washington U. Law Sch., 1911; m. Jessie E. Hopkinson, Nov. 12, 1912; children—Sarah S., Nancy H., Robert S. Admitted to Maine bar, 1911, and since in practice at Portland; formed partnership with William M. Bradley, 1913; sr. partner Bradley, Linnell, Nulty & Brown since 1934; pres. and dir. Portland Gas Light Co.; dir. Nat. Bank of Commerce of Portland. Chmn. Republican Com. City of Portland, 1919-21, County of Cumberland, 1922-23; mem. State Republican Com., 1923-34, Republican Nat. committeeman from Me. since 1937; mem. Gov's. Council, 1925-28; chmn. Portland Music Commn., 1922-28. Trustee Thornton Acad., Saco, Me.; v.p. Bd. of Trustees, Westbrook Jr. Coll. for Girls; corporator Me. Gen. Hosp., Portland; mem. Alumni Council Bowdoin Coll., 1938-41. Mem. Cumberland County Bar Assn., Maine State Bar Assn., American Bar Association, International Association of Torch Clubs (pres. 1935-36), Portland Chamber of Commerce (pres. 1924-25), Beta Theta Pi, Phi Beta

Kappa. Republican. Conglist. Mason (32°). Clubs: Rotary, Lincoln (Republican), Cumberland, Portland, Portland Country (Portland). Home: 81 Brighton Av. Office: 192 Middle St., Portland, Me.

LINSCHEID, Adolph (lĭn'shĭd), coll. pres.; b. nr. Mannheim, Germany, Dec. 24, 1879; s. Philipp and Elizabeth (Ewy) L.; brought by parents to U.S., 1881; grad. Springfield (Mo.) Normal Sch., 1903; B.S., Fremont (Neb.) Coll., 1912; A.M., U. of Okla., 1920; Ph.D., Columbia, 1928; m. Hazel Audrey Thompson, 1906; children—Stewart Philip, Billy Adolph. Teacher rural schs., Minn., 1896-99; supt. schs., Prague, 1903-08, Okemah, 1909-10, Bristow, 1910-11; prof. English, Southeastern State Normal Sch., Durant, Okla., 1912-19; pres East Central State Teachers College, Ada, Oklahoma, since 1920. Member American Assn. Teachers Colls., Okla. Edn. Assn. (pres. 1931-32), Presidents of Teachers Colls. (chmn. Okla. Council 1929-31). Democrat. Mason (32°). Clubs: Lions, Commercial. Author: In-Service Improvement of the State Teachers College Faculty, 1928. Lecturer. Active in religious work; has taught a large men's Bible class continuously since 1920. Home: Ada, Okla.

LINSLEY, Duncan Robertson, securities; b. New London, Conn., Apr. 22, 1900; s. James Russell and Helen (Robertson) L.; B.A., Mass. Inst. of Tech. 1922; m. Julia Quaintance, Sept. 5, 1925; children—Julia Williams, James Duncan. Started as clerk Harris, Forbes & Co., N.Y. City 1922-29, dir. 1929-31, v.p. Chase Harris Forbes Corp., N.Y. City, 1931-33; v.p. and dir. First Boston Corp., securities, N.Y. City, since 1934. Mem. Sigma Alpha Epsilon. Republican. Episcopalian. Clubs: University, Down Town Assn. (N.Y. City). Home: 101 E. 74th St. Office: 100 Broadway, New York, N.Y.*

LINSLEY, Earle Garfield (lĭnz'lē), prof. astronomy; born in Wetmore, Colo., June 19, 1882; s. Harvey and Rachel (Keyes) L.; A.B., Colgate U., 1904; M.S., U. of Calif., 1908; studied Harvard, 1911-12; m. Marguerite Vesper, Sept. 19, 1907; children—Earle Gorton, Katherine Ray, Robert Edward. Instr. in Calif. Coll., Oakland, 1904-08, U of Calif., 1908-11; mem. staff Blue Hill Meteorol. Obs. of Harvard U., 1911-12; prof. astronomy, Mills Coll., since 1912, also dir. Chabot Obs., City of Oakland, since 1923. Y.M.C.A. ednl. sec., Camp Fremont, Calif., 1917-18; ednl. sec. with U.S. Army Ednl. Corps, A.E.F., U. of Beaune, France, 1918-19; ordained chaplain (Baptist), Sept. 1918. Fellow A.A.A.S., Royal Astron. Soc.; mem. Calif. Acad. Sciences, Astron. Soc. Pacific, Am. Meteorol. Soc., Delta Upsilon, Pi Gamma Mu. Baptist. Lecturer Berkeley Bapt. Div. Sch. since 1923. Home: 4919 Mountain Blvd., Oakland, Calif.

LINSON, Corwin Knapp, artist; b. Brooklyn, N.Y., Feb. 25, 1864; s. William Van Keuren and Maria Louisa (Knapp) L.; studied at Acad. Julian and École des Beaux Arts, Paris (1st prize in composition, also hon. mention in composition and drawing); pupil of Gérome, and Lefebvre and Jean Paul Laurens; m. Annie G. Prickitt, d. Hon. William A. Prickitt, U.S. consul, at Reims, France, July 20, 1898; children—Elizabeth Louise, Rosalind Van Keuren. Returned to U.S., 1901; illustrator for many yrs., McClure's Mag., Scribner's, Century, Ladies' Home Jour., Delineator, etc.; designer of 5 memorial windows in Baptist Temple, Brooklyn, memorial window in Presbyterian Church, Rumson, N.J.; painted mural in baptistry of Central Baptist Church, Atlantic Highlands, N.J. Exhibited at Nat. Acad. Design, New York; New York Water Color Club; New York Water Color Soc.; Art Inst., Chicago; Corcoran Gallery, Washington, D.C.; Pa. Acad. Fine Arts; Buffalo Expn., 1900; St. Louis Exposition, 1904, etc. Portraits: Mark Hopkins, former pres. Williams College; Hon. Edmund Wilson, former atty. gen. State of N.J.; Dr. Hunter McGuire; Col. Charles Jefferson Wright, founder of New York Mil. Acad.; John Willard Raught in Scranton Museum; etc. Mem. of Allied Artists of America, (resigned). Baptist. Illustrator: I.N.R.I. (by Rosegger); The Lost Word (Henry Van Dyke); Life of the Master (Ian Maclaren); Modern Athens (George Horton). Contbr. descriptive articles and verse to mags. Awarded bronze medal and diploma by Greek Com. on Athletics, Athens, 1896, as artist corr. for Scribner's mag. Home-studio: 27 Hooper Av., Atlantic Highlands, N.J.

LINSON, John Henry, U.S. Pub. Health Service; b. Syracuse, Neb., Mar. 16, 1886; s. Henry Ludlow and Mary Amelia (Scott) L.; B.Sc., U. of Neb., 1910; M.D., Rush Med. Coll. (U. of Chicago), 1912; grad. student U. of Philippines, 1914-15, U. of Vienna, 1921-22; Northwestern U. Med. Sch., 1928; m. Helen Pauline Satre, Sept. 13, 1930; children—Dorothy Ann, Jane Helen. Interne St. Johns Hosp., Springfield, Ill., 1912, Cook County Hosp., Chicago, 1912-14; commd. asst. surgeon, U.S.P.H.S., 1914, passed asst. surgeon, 1918, surgeon, 1922, sr. surgeon, 1934, med. dir., 1940; practiced in several branches of the service including 3 yrs. service in the Philippines and 3 yrs. in Europe; in charge U.S. Marine Hosp., Detroit, 1930-35; med. dir. Tuberculosis and Health Soc. of St. Louis, Inc., 1935-39; senior instr. in preventive medicine and public health, St. Louis U. Sch. of Medicine, 1935-39; in charge U.S. Marine Hosp., St. Louis, Mo., 1935-39; chief quarantine officer, Honolulu, T.H., Aug. 1939-June 1943; also Dist. Coast Guard Med. Officer, 14th Naval Dist., Oct. 15, 1942-June 1943. Transferred to Charleston, S.C., July 1943, as Dist. Coast Guard med. officer for 6th Naval Dist.; also chief quarantine officer, med. officer in charge U.S.P.H.S. relief station and Port Med. Representative, War Shipping Adminstrn. Transferred to Detroit, Mich., Jan. 1945, as med. officer in chg. Marine Hosp. Quarantine and Med. Inspection of Aliens. Chmn. Rat and Mosquito Control Com., Honolulu C. of C. Fellow A.M.A., Med. Assn. of Vienna; mem. Assn. Mil. Surgeons of U.S., Honolulu Soc. for the Hard of Hearing (bd. dirs.), Honolulu County Med. Soc., Acad. of Medicine (Detroit), Phi Rho Sigma. Republican. Conglist. Mason. Clubs: Sojourners, Rotary (Honolulu); Detroit Yacht; Propeller of U.S., Port of Detroit. Address: U.S. Marine Hosp., Detroit 15, Mich.

LINTHICUM, Walter J. (lĭn'thĭ-kŭm), consular official; b. Baltimore, Md., Feb. 10, 1893; s. William and Adele (Night) L.; student Baltimore Poly. Inst., 1910-12; pvt. tutors, U.S. and Europe; married. Surveyor, U.S. Geol. Survey, 1913-16; entered U.S. Fgn. Service, serving successively in consulates and legations at Singapore, Palermo, Sicily, Marseille and Nice, France, Sherbrook and Riviere du Loup, Que., Vienna, formerly Austria, Kaunas, Lithuania, 1920-39; at Pernambuco, Brazil, 1939-42; consul at Lisbon, 1942; Dept. of State, 1942-43; 2d sec. and consul, Mexico City since June 1943. Served 1st N.D. Inf., U.S. Army, Mexican Border, 1916-17; 1st lt., World War, 1917-19. Catholic. Address: Dept. of State, Washington, D.C.

LINTON, Clarence, educator; b. Emden, Ill., Feb. 19, 1890; s. Charles E. and Minnie Linton; A.B., Neb. State Teachers Coll., 1919; A.M., U. of Neb., 1921; Ph.D., Columbia, 1927; m. Hattie Baker, July 6, 1910; children—Mildred, Merle. Teacher rural sch., Little Sioux, Ia., 1909-10; farmer, Carroll, Neb., 1910-12; supt. schs., Dakota City, Neb., 1915-18, Lyons, Neb., 1918-21; instr. Neb. State Teachers Coll., summer 1922; supervising prin. Lawrence (N.J.) Twp. pub. schs., 1922-25; sec., Teachers Coll., Columbia, 1925-37, asst. prof. edn., 1928-34, asso. prof., 1934-37, prof. since 1937, asso. director placement, 1936-37, dir. 1937-38, dir. div. guidance and student personnel, 1938-42. Served as lt. col., edn. officer, U.S. Army, 1942-45; assisted in planning and inaugurating army information and edn. program in European theater, and as ednl. advisor in China theater. Fellow A.A.A.S.; life member N.E.A.; mem. American Assn. Sch. Administrators, American Assn. U. Prof., Nat. Soc. Coll. Teachers Edn., Prog. Edn. Assn., Nat. Soc. for Advancement Edn., Am. Coll. Personnel Assn., Nat. Vocational Guidance Assn., Phi Delta Kappa, Kappa Delta Pi. Presbyterian. Author: A Study of Problems Arising in the Admission of Students as Candidates for Professional Degrees in Education (Teachers Coll.), 1927. Contbr. ednl. jours. and yearbooks. Office: 525 W. 120th St., New York, N.Y.

LINTON, Frank B. A., artist; Feb. 26, 1871-Nov. 13, 1943. See Vol. 23 (1944-45).

LINTON, Morris Albert, life ins. exec.; b. Germantown, Phila., Pa., Apr. 4, 1887; s. Morris and Ruth A. (Leeds) L.; B.S., Haverford (Pa.) Coll., 1908 (Phi Beta Kappa), A.M., 1910; grad. study, Federal Polytechnic, Zurich, Switzerland, 1908-09, U. of Mich., 1910; LL.D. Miami University, 1934; m. Margaret Stokes Roberts, Dec. 8, 1914; children—Morris Albert, Elizabeth. Began with Provident Life and Trust Co. (now Provident Mut. Life Ins. Co. of Phila.), 1909, v.p., 1916-31, pres. since 1931; dir. Provident Trust Co., Western Savings Fund Soc. Mem. bd. Haverford Coll., Am. Acad. Polit. and Social Science; pres. Moorestown Family Welfare Assn.; mem. advisory council Social Security Bd.; mem. bd. Community Fund (Phila.); ex-chmn. Inst. of Life Ins.; ex-pres. Actuarial Soc. America; fellow Am. Inst. Actuaries, Inst. of Actuaries (London); mem. Franklin Inst. Quaker. Clubs: Midday, Haverford (Phila.); Lake Placid (N.Y.); Pine Valley (N.J.) Golf; Am. and Swiss Alpine. Contbr. on social security and life insurance. Home: 315 E. Oak St., Moorestown, N.J. Office: 46th and Market Sts., Philadelphia, Pa.

LINTON, Ralph, anthropologist; b. Phila., Pa., Feb. 27, 1893; s. Isaiah Waterman and Mary Elisabeth (Gillingham) L.; B.A., Swarthmore Coll., 1915; M.A., U. of Pa., 1916; Ph.D., Harvard, 1925; m. Adelin M. Hohlfeld, Aug. 31, 1934; 1 son, David Hector. Field work in archæology, N.M., 1912, 17; Guatemala, 1913, N.J., 1915, Ill., 1916, Colo., 1919, Marquesas Islands, 1920-21, Ohio, 1924, Wis., 1932-33; in ethnology, Polynesia, 1920-22, Madagascar, 1925-27, South Africa, 1928, Okla., 1934. Asst. curator of ethnology, Field Museum of Natural History, 1922-28; prof. anthropology, U. of Wisconsin, 1928-37; prof. anthropology, Columbia University, since 1937; chairman department of anthropology, Columbia University, 1939-43. Editor Am. Anthropologist, 1939-44. Corpl. Battery D, 149th F.A., U.S. Army, Rainbow Div., 1917-19. Mem. Am. Anthrop. Assn. (1st v.p.), Am. Assn. Advancement of Science (v.p. 1937), National Acad. Sciences, Phi Beta Kappa, Sigma Xi, Alpha Kappa Delta; hon. mem. Académie Malgache. Hon. fellow Royal Anthrop. Inst. Gt. Britain. Mem. Nat. Research Council, 1931-32, 1940-45; mem. Social Science Research Council, 1932-39, Quaker. Author: The Material Culture of the Marquesas Islands, 1924; Use of Tobacco Among North American Indians, 1924; The Archæology of the Marquesas Islands, 1925. Guide to the Polynesian and Micronesian Collections, Field Museum, 1925; The Tanala, A Hill-Tribe of Madagascar, 1932; The Study of Man, an Introduction, 1936; Acculturation in Seven American Indian Tribes, 1940; Cultural Background of Personality, 1945; editor, The Science of Man in the World Crisis, 1945. Address: Dept. of Anthropology, Columbia Univ., New York, N.Y.

LINTOTT, Edward Barnard (lĭn'tŏt), artist; b. London, Eng., Dec. 11, 1875; s. Edward Stephen and Georgiana (Hawley) L.; student Académie Julien, Sorbonne U., École de Beaux Arts, Paris, 1900-10; m. Kate Elizabeth Jane Smith, Jan. 1, 1901; 1 dau., Phyllis Marjorie; m. 2d, Marie Walther Sterner, Aug. 25, 1931. Came to U.S., 1927. Examiner in art to Bd. of Edn., London, Eng., 1920-27. Represented in Contemporary Art Soc., London; Imperial War Museum, London, Musee de Ghent, Belgium; Nat. Gallery of New South Wales, Australia; Aberdeen Art Gallery, Scotland; Victoria and Albert Museum, London, British Museum; Brooklyn Museum; Boston Museum; Haggin Memorial Gallery, Calif.; Andover Art Gallery; foreign sect. of the Louvre, Paris; Hackley Art Gallery, Muskegon, Mich.; Canajoharie Museum, British Museum, Jocelyn Memorial Museum, Omaha; Coué Collection, Baltimore; Smithsonian Instn. In British Diplomatic Service, 1915-19. Mem. National Society of Portrait Painters (Eng.), Internat. Soc. of Painters, Sculptors and Gravers. Clubs: Arts (London); Lotos (New York). Author: The Art of Water Color Painting, 1920; also book of drawings of the 107 members of the New York Philharmonic Symphony Orchestra, 1939. Homes: 284 Godwin Av., Ridgewood, N.J.; and New York, N.Y.

LINZ, Clarence E., insurance official; b. St. Louis, Mo., May 24, 1884; s. Joseph and Ella B. (Cole) L.; ed. Western Mil. Acad. (Alton, Ill.), Blees Mil. Acad. (Macon, Mo.), and Cascadilla Sch. (Ithaca, N.Y.); m. Lois Sanger, Feb. 24, 1908; 1 son, Joseph Sanger. Organized, with others, 1911, the Dallas Automatic Telephone Co., the first successful operating company of the automatic system in the South; company merged later with Bell Telephone Co.; former 1st v.p. Southland Life Ins. Co., Dallas; former pres. Sanger Bros., Inc., now dir.; former dir. and vice chmn. Federal Reserve Bank of Dallas; former publisher Dallas Journal; dir. Missouri-Kansas-Texas Railroad; pres. Sanger Investment Co., Ice Sports, Inc. Pres. "Texans" (Dallas Hockey Club). Republican. Mason (32°, Shriner). Clubs: City, Columbian, Lakewood Country. Home: 4419 Highland Drive. Office: care Ice Sports, Inc., Dallas, Tex.

LINZ, Paul Francis, broker; b. New York, N.Y., Aug. 21, 1899; s. Isaac and Fanny (Mayer) L.; ed. public schools, New York, N.Y., and extension courses Columbia U.; unmarried. With Am. Metal Co., 1915-32; partner C. M. Loeb, Rhoads & Co., New York, N.Y., since 1932. Served as lt. comdr., U.S.N.R., 1941-44. Home: 220 Madison Av., New York 16. Office: 61 Broadway, New York, N.Y.

LIONBERGER, Isaac H. (lī'ŭn-bĕr-gĕr), lawyer; b. Boonville, Mo., Aug. 30, 1854; s. John R. and Margaret (Clarkson) L.; ed. Washington U., St. Louis, to 1870; A.B., Princeton, 1875; studied in St. Louis Law Sch.; admitted to bar, 1877; m. Louise Shepley, June 9, 1886. Asst. atty. gen. U.S., 1896; prof. law of corpns., St. Louis Law Sch., 1892-1907; gold Democrat. Chmn. pub. welfare com. on charter revision, St. Louis, 1901; sec. Com. of Pub. Safety, 1892; govt. del. Universal Congress Lawyers and Jurists, St. Louis, 1904. Mem. Am. Bar Assn., St. Louis Bar Assn. (pres. 1899-1900), Mo. Hist. Soc. (pres. since 1929). Clubs: University (pres. 1900), Country, Noon-Day. Author: Law of Corporations (Missouri); The Felicities of Sixty Years, 1920; The Meaning of Property, 1921. Home: 37 Westmoreland Pl. Office: Security Bldg., St. Louis, Mo.*

LIPINSKY DE ORLOV, Lino Sigismondo (lĭ-pĭn'skĭ dē-ôr'lôf), painter, etcher; b. Rome, Italy, Jan. 14, 1908; s. Sigismondo and Elinita K (Burgess) L.; came to U.S., 1940; naturalized, 1945; ed. in Rome and Munich, 1914-19; studied under father and at British Acad. of Arts, Rome, 1922-25; grad. Royal Academy of Arts, Rome, 1937; m. Leah Penner, Oct. 1, 1943. Painter, etcher, sculptor and professor art. Exhibited in many foreign countries. One-man shows: Palazzetto Venezia, Rome, Italy, 1928; Boston Symphony Hall, 1941; Vose Art Gallery, Boston, 1941; Junior League Gallery, Boston, 1941; Knoldler Gallery, New York, 1945. Represented in permanent collections of New York Public Library, Congressional Library, Metropolitan Museum, Severance Hall, Cleveland, Ohio; Boston Symphony Hall, Diocese of St. Patricks Cathedral, Detroit Inst. of Arts, Cranbrook Acad. of Art, Gabinetto delle Stampe (Rome), Gallery of Modern Art, museums of Turin, Udine, Piacenza, Littoria and Trieste. Awarded silver medal of Ministero dell'Educazione Nazionale, 1928 and 31; diplome de Grand Prix, Paris Expn. Internationale, 1937, gold medal, diplome d'Honneur, same, 1937; diplome d'Honneur, Exposition de Budapest, 1936, silver medal, 1936; Purchase prize, Chicago Soc. Etchers, 1941; John Taylor Arms prize, Society Am. Etchers, 1942; Joseph Pennell prize,

1942; Hal Smith prize, 1943. Author: Anatomy for Artists, published by Herder, Rome, 1931, with Prof. Sigmund Lipinsky, father. Mem. Am. Soc. Etchers, Chicago Soc. Etchers. Roman Catholic. Home: 120 E. 82d St., New York 28, N.Y. Abroad: 33 Via Margutta, Rome, Italy.

LIPMAN, Charles Bernard, plant physiologist; Aug. 17, 1883-Oct. 22, 1944. See Vol. 23 (1944-45).

LIPMAN, Clara, actress; b. Chicago, Ill.; d. Abraham and Josephine Lipman; m. Louis Mann. First played ingénues with Mme. Modjeska, afterwards appeared with A. M. Palmer's Co.; created ingénue part in "Incog" and played in German and English companies in classical drama; starred jointly with Louis Mann in "Girl From Paris," "The Telephone Girl," "Girl in the Barracks," "Red Kloof," "All on Account of Eliza," "Strange Adventures of Miss Brown," and her own comedy, "Julie Bon Bon," and "The French Lady." Author: (plays) Pepi; Julie Bon Bon; Lady from Westchester; His Protégé, Billy with a Punch; The Italian Girl; Marie de Fleury; Work or Fight; The Fiddler; Wolf at the Door. Co-author: (plays) Elevating a Husband; Nature's Nobleman; Children of Today; The Hunted Lady; Depends on the Woman; Flames and Embers; Royal Maid; Honor Thy Children; Two Sweethearts; The Good-for-Nothing; Exemption; Right or Wrong; Some Warriors; Great Billy's Ghost; Hardest Job. Wrote dialogue of moving picture "Sins of the Children." Home: 839 Riverside Drive, New York, N.Y.

LIPMAN, Frederick Lockwood, banker; b. San Francisco, Calif., Feb. 21, 1866; s. Charles Frederick and Frances Caroline (Kellogg) L.; ed. pub. schs.; m. Edith Law, July 25, 1891; children—Edward Crossley, Robert Lockwood, Mary Edith Jensen. In stockbroker's office, 1878-83; with note dept. Wells Fargo & Co. Bank, San Francisco, 1883; chmn. bd. Wells Fargo Bank & Union Trust Co. (formerly Wells Fargo Nev. Nat. Bank). Mem. Am. Econ. Assn. Republican. Unitarian. Clubs: Pacific Union, Bohemian. Home: 2943 Avalon Av., Berkeley, Calif. Office: Wells Fargo Bank & Union Trust Co., San Francisco, Calif.

LIPPHARD, William Benjamin (lip-härd'), editor, author; b. Evansville, Ind., Oct. 29, 1886; s. Rev. William Augustus and Martha Auguste (Lichfield) L.; B.A., Yale, 1908, M.A., 1910; B.D., Colgate-Rochester Div. Sch., 1920; D.D., Franklin Coll., 1932; m. Helen Stella Dickinson, Oct. 15, 1914; children—Dickinson, Stella Dickinson. Pastor Immanuel Bapt. Ch., Utica, N.Y., May-Oct. 1912; acting pastor, Immanuel Ch., Batavia, N.Y., June-Sept. 1913; asst. sec. Am. Bapt. Foreign Mission Soc., 1913-19, recording sec., 1918-33, asso. sec., 1919-33; asso. editor "Missions," 1922-32, editor since 1932; sec. program com. Northern Bapt. Conv., 1928-32. Mem. bd. mgrs. Am. Bapt. Hist. Soc. and of Missionary Edn. Movement of U.S. and Can. Relief work in Europe in cooperation with Am. Relief Administration, 1920-21; del. to Bapt. World Congress, Stockholm, 1923, Toronto, 1928, Berlin, 1934, Atlanta, 1939. World Conf. on Ch. and State, Oxford, 1937, World Conf. on Faith and Order, Edinburgh, 1937; visited Japan, China and Philippine Islands, 1925, in the interests of mission work; England, 1928, in interests of John Bunyan Tercentenary; Soviet Russia, 1930, Germany, 1933, Mexico, Italy, 1935, Rumania, 1937, Czechoslovakia, 1938, in special study of conditions. Sec. World Relief Com. of Northern Bapt. Conv. since 1940. Church press rep. United Nations Conf., San Francisco, 1945. Mem. Federal Council of Churches Comm. on Internat. Justice and Good Will. Mem. Am. Com. World Council of Churches. Fellow American Geographical Soc.; mem. Alpha Sigma Phi. Rep. Clubs: Yale, Quill, Clergy, Quiz Club. Author: The Ministry of Healing, 1920; The Second Century, 1926; Communing with Communism, 1931; Out of the Storm in China, 1932. Home: 88 Franklin Av., Yonkers 5, N.Y. Office: 152 Madison Av., New York 16, N.Y.

LIPPINCOTT, Horace Mather (lip'pin-kŏt), author; b. Phila., Pa., Apr. 20, 1877; s. Robert Cook and Cynthia Shoemaker (Mather) L.; grad. Germantown Acad., 1892; Ph.B., U. of Pa., 1897, hon. M.A., 1940; m. Sarah S. Jenkins, June 20, 1914; 1 son, Horace Mather. Trustee Germantown Academy, 1907-1941; mem. exec. com. Friends Central Sch., 1911-17, 1924-26; alumni secretary University of Pennsylvania, 1912-30. Mem. Pennsylvania Historical Soc., Friends Hist. Soc. (dir.), Old York Road Hist. Society (dir.); mem. Ministry and Counsel Abington Friends Meeting. Republican. Quaker. Club: University (v.p.). Author: Mather Family of Cheltenham, Pennsylvania, 1910; The Colonial Homes of Philadelphia and Its Neighborhood, 1912; A Portraiture of the People Called Quakers, 1915; George Washington and the University of Pennsylvania, 1916; Early Philadelphia, Its People, Life and Progress, 1917; The University of Pennsylvania; Franklin's College, 1919; An Account of the People Called Quakers in Germantown, Philadelphia, 1923; George Fox (a pageant), 1924; Philadelphia, 1926; A History of Germantown Academy (for 175th anniversary of Germantown Acad.), 1935; Edward T. Stotesbury, 1941; Benjamin West, 1944; A Searching Time for Quakers, 1945; also pageants for Germantown Friends' Meeting, George School and Abington Friends' Meeting. Editor The General Magazine and Historical Chronicle (the graduate quarterly mag. of U. of Pa.) and the Pennsylvania Gazette (monthly), 1912-45; retired. Home: East Lane, Chestnut Hill, Pa.

LIPPINCOTT, Isaac, univ. prof.; b. Villa Ridge, Ill., May 20, 1881; s. Daniel Parry and Elizabeth (Wells) L.; A.B., Harvard, 1902; A.M., Washington U., 1908; Ph.D., U. of Chicago, 1912; m. Edna Mae Wright, Aug. 24, 1908; children—John Wright, Daniel Wells (dec.). Instr. Smith Acad., St. Louis, 1906-13; with Washington U., St. Louis, since 1914, prof. econ. resources since 1918, now acting dean, School of Business and Public Adminstrn. and head dept. of economics. Lecturer summer, U. of Calif., 1929. Gen. chmn. St. Louis div. Washington Bicentennial Commission; former chmn. Federated Improvement Assn. St. Louis. Mem. Am. Econ. Assn., Artist Guild of St. Louis, Soc. St. Louis Authors (pres.), Theta Xi. Republican. Episcopalian. Clubs: Kiwanis (ex-pres.), University, City, Public Question. Author: A History of Manufacturers in the Ohio Valley, 1914; Problems of Reconstruction, 1919; Economic Development of the United States, 1921; Economic and Social History of the United States (with H. R. Tucker), 1927; What the Farmer Needs, 1928; Economic Resources and Industries of the World, 1929; The Development of Modern World Commerce, 1935; Sold Out, 1936. Home: 5470 Clemens Av., St. Louis, Mo.

LIPPINCOTT, Joseph Wharton, author, pub.; b. Phila., Pa., Feb. 28, 1887; s. Joshua Bertram and Joanna (Wharton) L.; B.S. in Economics, University of Pennsylvania, 1908.; m. Elizabeth Schuyler Mills (deceased Nov. 30, 1948); children—Joseph Wharton, M. Roosevelt Schuyler, Elizabeth Schuyler; m. 2d, Virginia Jones Mathieson, Sept. 20, 1945. With J. B. Lippincott Co. since 1908, vice president, 1915-26, president since 1926; president Frederick A. Stokes Co. With U.S.N.R. during the World War. Trustee Moore Institute, Mercantile Library, Abington Hosp., Free Library of Philadelphia; trustee of U. of Pennsylvania; dir. Athenæum of Philadelphia, Phila. Zoölogical Society, Phila. Acad. of Music, Council on Books in Wartime, Inc. Member Pennsylvania Society Mayflower Descendants (gov. 1926-27), S.R., Franklin Inst. Acad. Natural Sciences, Zeta Psi, National Assn. of Book Publishers (pres. 1929), Am. Booksellers' Assn.; honorary mem. Nat. Council, Boy Scouts of Am. Clubs: Explorers, Philadelphia, The Brook, Pubs. Lunch, Franklin Inn, Huntingdon Valley Country, Wilderness, Masters of Foxhounds Assn., Philadelphia Gun. Author: Bun, A Wild Rabbit, 1918; Red Ben, the Fox of Oak Ridge, 1919; Gray Squirrel, 1921; Striped Coat, the Skunk, 1922; Persimmon Jim, the Possum, 1924; Long Horn, Leader of the Deer, 1928; The Wolf King, 1933; (with G. J. Roberts) Naturecraft Creatures, 1933; The Red Roan Pony, 1934; Chisel Tooth, the Beaver, 1936; Animal Neighbors of the Countryside, 1938; Wilderness Champion, 1944. Home: Bethayres, Pa. Office: 227 East Washington Sq., Philadelphia, Pa.

LIPPINCOTT, Martha Shepard, writer; b. Moorestown, N.J.; d. Jesse and Elizabeth (Holmes) Lippincott; ed. Swarthmore Coll. Began writing poetry when a school girl in 1886; since 1895, has made it life work; contbr. poems, stories, articles and book reviews to many mags., newspapers and religious papers in U.S., Can., Eng., Ireland and Scotland. Mem. Soc. of Friends; widely called "The Quaker Poetess." Author: Visions of Life, 1901; also a large number of poems and songs, among the latter of which are: Guide Thou My Bark (sacred solo), Thou Wilt Guide My Journey Through (same), That All Thy Mercies May Be Seen (quartette), Teach Me Thy Will, For Thy Own Dear Self, To My Valentine, My Love for All Eternity, Sleep Little Birdies, Faith and Trust (sacred solo), etc., and many gospel songs. Home: 6151A Jefferson St., West Philadelphia, Pa.*

LIPPMANN, see also Lipman.

LIPPMANN, Walter, editor, author; b. N.Y. City, Sept. 23, 1889; s. Jacob and Daisy (Baum) L.; A.B., Harvard, class of 1910 (degree taken, 1909), grad. student in philosophy, 1909-10; m. Faye Albertson, May 24, 1917; m. 2d, Helen Byrne Armstrong, Mar. 26, 1938. Formerly asso. editor The New Republic; editor New York World until Feb. 27, 1931; now spl. writer for New York Herald-Tribune and other newspapers. Asst. to sec. of war, June-Oct. 1917; sec. of orgn. directed by E.M. House to prepare data for Peace Conf.; capt. U.S. Army Mil. Intelligence, attached to 2d sect. Gen. Staff, Gen. Hdqrs. A.E.F. and Am. Commn. to Negotiate Peace. Member bd. overseers, Harvard, 1933-39. Member Phi Beta Kappa (senator 1934-40), National Institute of Arts and Letters, American Academy Arts and Letters. Decorated Officer Legion of Honor. Clubs: Century, Harvard, Coffee House, River (N.Y.); Metropolitan, Cosmos, Army and Navy, Army-Navy Country, National Press (Washington); Harvard (Boston); Faculty (Cambridge, Mass.). Author: A Preface to Politics, 1913; Drift and Mastery, 1914; The Stakes of Diplomacy, 1915; The Political Scene, 1919; Liberty and the News, 1920; Public Opinion, 1922; The Phantom Public, 1925; Men of Destiny, 1927; American Inquisitors, 1928; A Preface to Morals, 1929; The United States in World Affairs (with William O. Scroggs), 1931, 32, 33; Interpretations, 1932; Interpretations, 1933-35; The Method of Freedom, 1934; The New Imperative, 1935; The Good Society, 1937; Some Notes on War and Peace, 1940; U.S. Foreign Policy: Shield of the Republic, 1943; U.S. War Aims, 1944. Contributor to Atlantic, Yale Review, Harper's, Vanity Fair, Life. Editor: The Poems of Paul Mariett, 1913. Address: Herald-Tribune, 230 W. 41st St., New York, N.Y.

LIPPS, Oscar Hiram, educator; b. Fayette, Ind., July 8, 1872; ed. pub. schs. of Tenn., Powel's Valley Sem. (annex of Grant U., Athens, Tenn.), American U., Harriman, Tenn.; m. Maude Etta Rader, Dec. 19, 1897; children—Homer Hiawatha, Lucile, Unita, Mack, Idaho, Mary Elsie, Milton Edward, Ruth, Helen. Teacher pub. schs., Tenn., 1890; post school teacher, U.S. Army, 1891-93; teacher Evergreen (La.) Coll., 1894; prin. Big Valley Acad., Andersonville, Tenn., 1896-97; entered U.S. Indian Sch. Service as teacher, 1898; supt. Indian Boarding Schs., Utah, Minn., Okla., N.D. and Ida., 1900-09; dist. supervisor Indian Schs., 1909-14; supt. Carlisle (Pa.) Indian Sch., 1914-17; chief supervisor Indian Schs., 1917-20; supt. Nez Percé (Ida.) Indian Agency, 1920-26; dist. supt. of Indian affairs, 1926-31; in charge Chemawa (Ore.) Indian School, 1927-31; supt. Sacramento (Calif.) Indian Agency, 1931-35; field representative U.S. Indian Service, 1935-37; made survey and report of social and econ. conditions of Indians and Eskimos of Alaska, 1936; retired from U.S. Indian Service, July 31, 1937. Author: A Little History of the Navajos, 1909; Daily Lesson Plan Book for Vocational Teachers, 1919; (brochures) The Case of the California Indians, 1932; Our National Indian Problem and the Chief Factors in Its Solution, 1933. Compiler: Laws and Regulations Relating to Indian Affairs, 1913. Home: 365 N. 13th St., Salem, Ore.

LIPSEY, Plautus Iberus (lip'sē), clergyman, editor; b. Independence, Miss., July 5, 1865; s. John Washington and Malinda Frances (Maxville) L.; student Union U., Jackson, Tenn., 1880-82; B.A., U. of Miss., 1886; Th.M., Southern Bapt. Theol. Sem., 1889; D.D., Miss. Coll., Clinton, Miss., 1906; m. Julia Toy Johnson, Nov. 21, 1889 (dec.); children—John Johnson, Plautus Iberus, Julia Frances (Mrs. X. O. Steele), James Hollins, Crawford Hall, Mary Winston; m. 2d, Mrs. Florence Bowen Morris, June 4, 1939. Ordained Baptist ministry, 1889; pastor successively Columbus, Ind., Vicksburg, Miss., Murfreesboro, Tenn., Adairville, Ky., First Ch., Greenwood, Miss., and Clinton, Miss., until 1912; editor The Baptist Record, Jackson, Miss., 1912-41; director Bank of Clinton. First to suggest Bapt. Sem. in New Orleans; a founder Bapt. Bible Inst. and Southern Bapt. Hosp., both at New Orleans. A founder and pres. bd. trustees Miss. Bapt. Hosp., Jackson, Miss.; pres. Miss. Bapt. Conv. and of the Conv. Bd.; mem. bd. trustees of Southern Bapt. Theol. Sem., mem. Edn. Comm. of Miss. Bapt.; mem. Miss. Bapt. Orphanage Bd.; pres. bd. trustees Bapt. Bible Inst. Author: Tests of Faith and Revelation; An Interpretation. Member Delta Psi. Democrat. Home: Clinton, Miss.

LIPSEY, Plautus Iberus, Jr., newspaperman; b. Murfreesboro, Tenn., Sept. 27, 1893; s. Plautus Iberus and Julia Toy (Johnson) L.; B.A., Miss. Coll., Clinton, 1913; grad. study, Columbia, 1924, Baylor Univ., 1924-25; m. Sue Price, June 14, 1927; children—Jeannie Howe, Ann Crawford and Laura Kate. Was chief of bureau, Asso. Press, Memphis, 1926-27; mem. staff Associated Press, London, 1927-29, corr. and chief of bur., Geneva, Switzerland, 1929-33; congressional corr. Universal Service, Washington, D.C., 1934; foreign editor Universal Service, N.Y. City, 1934-35; head of Journalism Dept. and dir. of publicity, Stetson U., De Land, Fla., 1935-40; special news corr. in Southeast Europe, summer, 1940; pub. relations dir., Tolan Com., Congress, Washington, 1941; asst. coordinator of internat. broadcasting, N.Y. City, 1942; supervisor of shortwave news broadcasts to Latin America from NBC, N.Y. City, for Coordinator Inter-Am. Affairs; later chief of Radio News, C.I.A.A., New York City; now dir. U.S. Information Office, Santiago, Chile. Lt. inf., U.S. Army, 1917-20. Homes: Piecolo Farm, Summit, Miss., Rt. 1; and 7 Williams Lane, Chevy Chase 15, Md.

LISCHER, Benno Edward (lish'ĕr), orthodontist; b. Mascoutah, Ill., June 27, 1876; s. Christopher and Caroline (Freund) L.; D.M.D., Washington U., 1900; m. Mary Louise Huber, Sept. 1, 1901; children—Grace, Carl Edward, Mary Louise. Prof. orthodontics, Washington, U., 1902-24; non-resident lecturer on orthodontics, U. of Mich., 1925-29; prof. orthodontics, U. of Calif., 1930-33; dean and prof. orthodontics, Washington U. School of Dentistry, St. Louis, 1933-45. Honorary president Internat. Orthodontic Congress, N.Y. City, 1926; presiding chmn. orthodontics, 7th Internat. Dental Congress, Phila., Pa., 1926. Mem. Am. Soc. Orthodontists (president 1912-13), Am. Assn. Dental Schs. (pres. 1942-43), Am. Assn. Dental Editors (president 1941), American Dental Assn., Am. Med. Assn., St. Louis Dental Soc., Mo. State Dental Association; fellow A.A.A.S., International Assn. Dental Research. Club: Town and Gown. Author: Elements of Orthodontia, 1909; Principles and Methods of Orthodontics, 1912. Translator: Simon's Dental Anomalies, and Simon's On the Norm-Concept in Orthodontics, 1926. Home: 313 N. Rockhill Rd., Webster Groves 19, Mo.

LISLE, Arthur Beymer (lil), corp. official; b. West Newton, Mass., Dec. 26, 1871; s. Rev. William McIntyre and Anna Angell Waterman (Whiting) L.; ed. pub. schs.; m. Martha Briggs, June 2, 1896.

Pres. N.E. Water, Light & Power Assos., Exeter Water Works, Weybosset Co.; Wakefield Water Co.; also dir. or trustee many utility companies. Trustee Brown University, American University of Cairo. President Society for Preservation of New England Antiquities. Republican. Episcopalian. Clubs: Hope, Providence Art, Agawam Hunt, Turks Head, Dunes Club, East Greenwich Yacht, Union Interalliée. Home: 4365 Post Rd., East Greenwich, R.I. Office: Hospital Trust Bldg., Providence, R.I.

LIST, Albert A., b. Fall River, Mass., May 18, 1901; s. Alter and Ethel (Moskowitz) L.; m. Vera Glaser, Dec. 31, 1929; children—Jo Ann, Carol, Olga. Specialist in rehabilitation and coordination commerce and industry, partner List Bros., Fall River, Mass., since 1917. Pres. and dir. List Finance Co., Cleveland Arcade Co., Albert Realty & Warehouse Corp., Albert Realty, Albert Operating Corp., Albert Properties, Inc., v. pres. and dir. Nat. Refining Co., Otis Terminal Warehouse Corp., Otis Warehouse Corp., William Whitman Co., Inc. Organized sale Am. Printing Co., Fall River, Mass., by Firestone Rubber & Latex Corp., 1938, facilitating employment 3000 people. Republican. Jewish. Home: Wade Park Manor, Cleveland, Ohio, and 9 Albany St., Fall River, Mass. Offices: 38 Third St., Fall River, Mass., and Hanna Bldg., Cleveland, O.

LIST, Emanuel, basso; b. Vienna, Austria, Mar. 22, 1891; s. Albert and Josephine (Spiegler) L.; pupil of Turo and Scarneo; married May 15, 1939. Debut at Vienna Volksoper, 1922; U.S. début, Met. Opera, N.Y. City, 1932; has appeared also at Municipal Opera and State Opera (Berlin), Covent Garden (London), Teatro Colon (Buenos Aires); also at Bayreuth, Salzburg and Barcelona festivals; with Met. Opera Co., N.Y. City, since 1932; soloist with many symphonic orchestras; guest appearances on radio. Home: 143 W. 73rd St., New York, N.Y.*

LISTER, Charles Baynard, editor; b. Wilmington, Del., July 4, 1898; s. James Whittington and Florence (Carson) L.; ed. pub. schs. and high sch., Wilmington, Del.; m. Frances Lynette Harper, Oct. 22, 1919; 1 dau., Frances Lynette. Military sales div., E. I. du Pont de Nemours, Wilmington, Del., 1916-17, on mil. leave of absence, 1917-19, in sporting powder sales, 1919-21; in advertising and promotion, writer on special subjects, Nat. Rifle Assn. of America, Washington, D.C., 1921-26, sec.-treas. since 1926, editor The American Rifleman since 1939. Served with U.S. Army, 1917-19. Mem. Army Ordnance Assn., U.S. Sports Federation (American Olympic Com.), U.S. Naval Inst., Am. Museum Natural History, Nat. Geographic Soc., Optimist Internat. (life), Boy Scouts America (mem. nat. council and nat. com. health and safety), Boys' Clubs of Washington (mem. bd. dirs.). Clubs: National Press, Columbia (Washington). Author of tech. and instrn. manuals pertaining to small arms, ballistics and training methods. Chief editorial writer The American Rifleman magazine. Home: 6608 32d Place N.W., Washington 15. Office: 1600 Rhode Island Av. N.W., Washington 6, D.C.

LITCH, Ernest Wheeler, naval officer; b. Boston, Mass., Nov. 22, 1897; s. Ernest W. and Anna Wall (Burgess) L.; B.S., U.S. Naval Acad., 1919; m. Leslie Cooke, May 10, 1930; 1 son, Ernest Wheeler 3d. Commd. ensign, U.S. Navy, 1919,* and advanced through the grades to rear adm., 1945; designated naval aviator, 1924, and since on active flight. Decorated Legion of Merit (4 times), special commendation, and various Navy area medals. Home: Farm St., South Weymouth, Mass.

LITCHFIELD, Electus Darwin (lich'fēld), architect; b. New York, Apr. 25, 1872; s. William Backus and Emily (Pope) L.; grad. Brooklyn Poly. Inst., 1889; M. E. Stevens Inst. of Tech., 1892; m. Elizabeth B. Rodman, Oct. 6, 1906; children—Elizabeth Burnham, William Burnham. With Carrère & Hastings, architects, 2 yrs.; associated, and then mem. Lord & Hewlett, architects, 1901-08; mem. firm Tracy, Swartwout & Litchfield, 1908-13, alone, 1913-19, firm Electus D. Litchfield & Rogers, 1919-26; in practice under own name since 1926. Architect U.S. Post Office and Courthouse, Denver; St. Paul Pub. Library; James J. Hill Reference Library, St. Paul; proposed Nat. Armory, Washington, D.C.; Brooklyn Masonic Temple; City Club; Tuberculosis Pavilion, Riverside Hosp., N.Y.; architect and town planner Yorkship Village, a permanent industrial town of 1,700 houses built during the war for Emergency Fleet Corp. and N.Y. Shipbuilding Co.; 800 Park Av. and other apts.; also The Astoria Column, Astoria, Ore., and other monuments. Cons. architect U.S. Post Office, Courthouse and Customhouse, Albany, N.Y. Mem. New York Com. on City Plan, 1927; mem. Building Code Revision Commn., New York, 1906-07; a winner in competition for design of N.Y. City slum clearance projects and apptd. an architect for Red Hook project; one of 3 architects apptd. to rebuild Bellevue Hosp. Fellow A.I.A., Archtl. Leag. of N.Y., Municipal Art Soc. (ex-pres.), N.Y. Fine Arts Fedn., Beaux Art Inst. Design, Citizens Housing Council (dir.), Soc. Colonial Wars of N.Y. (ex-gov.), Gen. Soc. Colonial Wars (ex-deputy gov. gen. from N.Y.), The Pilgrims, Tau Beta Pi. Democrat. Episcopalian. Clubs: City, Church. Address: 133 E. 62d St., New York 21, N.Y.

LITCHFIELD, Grace Denio, author; Nov. 19, 1849-Dec. 4, 1944. See Vol. 21 (1940-41).

LITCHFIELD, Paul Weeks, corp. official; b. Boston, Mass., July 26, 1875; s. Charles M. and Julia (Weeks) L.; S.B., Mass. Inst. Tech., 1896; m. Florence Brinton, June 23, 1904; children, Mrs. Howard Hyde, Mrs. A. Wallace Denny. Began with Goodyear Tire and Rubber Co., supt., 1900-15, v.p., 1915-26, pres., 1926-40, chmn. bd. since 1930; pres. Goodyear Aircraft Corp., etc. Formerly mem. bd. Mass. Inst. Tech.; now director U. of Akron. Mem. Rubber Assn. America (ex-pres.), Mass. Inst. Tech. Alumni Assn. (ex-pres.). Mem. Nat. Exec. Bd. of The Boys Scouts of Am., vice chmn. Region Four, Boy Scouts of Am., chmn. Region Four, Air Scouts Com. of The Boy Scouts of Am.; Soc. of Automotive Engrs. Clubs: University, City, Portage Country, Wings, Inc., Arizona, Union (Cleveland), Automobile Old Timers, Inc. Writer of "Industrial Republic" and other mag. articles. Leader in development work of lighter-than-air craft. Home: 1010 Merriman Rd. Office: 1144 E. Market St., Akron, O.

LITER, Calvin Pollard, newspaper editor and mgr.; b. Center, Ralls County, Mo., Oct. 12, 1900; s. Lawrence Abraham and Lillian Ellen (Watson) L.; A.B., Lincoln Memorial U., Harrogate, Tenn., 1921; B.J., U. of Mo., 1921; m. Harriet Katheryn Beaven, Aug. 11, 1923; children—Nancy Sue, Lawrence Beaven, John Pollard. Reporter Maryville (Mo.) Democrat Forum, 1921-22, State-Times, Baton Rouge, La., 1922; mng. editor, State-Times and Morning Advocate, 1928; editor and mng. editor for both papers, 1944-45; editor and gen. mgr., since 1945. Mem. Baton Rouge C. of C., Kappa Tau Alpha, Sigma Delta Chi. Rotarian. Home: 2000 Myrtle Av. Office: 354 Florida St., Baton Rouge, La.

LITMAN, Simon, economist; b. Odessa, Russia, Oct. 13, 1873; s. Jacob and Pauline (Helfman) L.; A.B., Odessa Commercial Coll., 1892 (hon. citizenship for scholarship); grad. École des Sciences Politiques, 1899; research U. of Munich, 1899-1900; Dr. Jur. Pub. et Rer. Cam., U. of Zürich, 1901; m. Rachel Frank, Aug. 14, 1901. Served under Richard Watson Gilder as an insp. and tabulator on New York Tenement House Com., 1894; apptd. lecturer, École Russe des Hautes Études Sociales, Paris, 1902; instr. economics, University of California, 1903-08; asso. in commerce, University of Illinois, 1908-10, asst. prof. economics, 1910-19, professor, 1919-42; emeritus since 1942, acting head of department, 1936. Mem. Am. Econ. Assn., Am. Acad. Polit. and Social Science, Acad. of Polit. Science, Foreign Policy Assn., Am. Polit. Science Assn., Am. Jewish Hist. Soc., Royal Econ. Soc. Gt. Britain, Am. Assn. Univ. Profs., Phi Kappa Phi, Phi Beta Kappa, Pi Gamma Mu, Beta Gamma Sigma, Pan-Xenia (international president 1938-40), Artus, Phi Kappa Epsilon. Clubs: University, Rotary, Export Managers' of Chicago (honorary). Author: Die Möglichkeit der Lohnsteigerungen und die Lohnfondstheorien, 1902; Trade and Commerce, 1911; Price Control in Great Britain and the United States, 1919; Essentials of International Trade, 1923, revised edit., 1927; also numerous articles on commerce, transportation, etc. Home: 1108 S. Lincoln Av., Urbana, Ill.

LITSEY, Edwin Carlile, author; b. Beechland, Ky., June 3, 1874; s. William Henry and Sarah Elizabeth (Johnston) L.; ed. pub. and pvt. schs.; m. Carrie Rachel Selecman, June 5, 1900 (died Oct. 23, 1910); 1 dau., Sarah Selecman. In banking business since age of 17. Life mem. Acad. Soc. Internat. History (Paris). Clubs: Authors' (London); Nat. Arts (New York); Arts (Washington and Louisville, Ky.). Author: The Princess of Gramfalon, 1898; The Love Story of Abner Stone, 1902; The Race of the Swift, 1905; The Man from Jericho, 1911; A Maid of the Kentucky Hills, 1913; Spindrift, 1915; A Bluegrass Cavalier, 1922; Grist, 1927; Shadow Shapes, 1929; The Filled Cup (verse), 1935; The Eternal Flame (novelette), 1937; Stones for Bread. Won first prize in the Black Cat story contest of 1904, over 10,000 competitors. Contbr. to mags. and periodicals. Home: Lebanon, Ky.

LITTAUER, Lucius Nathan, (lit'our), ex-congressman; Jan. 20, 1859-March 2, 1944. See Vol. 23 (1944-45).

LITTEL, Charles Lester, educator; b. Bertrand, Neb., Aug. 13, 1885; s. Charles and Amanda (Atkinson) L.; A.B., U. of Neb., 1912; A.M., Stanford U., 1926; Ed.D., New York U., 1935; m. Bernice Warner, May 26, 1907; 1 dau., Estella Marie. Engaged in teaching rural schs., then prin. sch. and acad., supt. schs., in Neb., 1902-22; teacher and supt. schs. in Wash., 1922-30; instr. New York U., 1930-31; prin. high sch., Teaneck, N.J., 1931-33; pres. Jr. Coll. of Bergen Co. since 1933, also pres. bd. trustees; established first jr. college in state of Wash. at Centralia, 1935, first coeducational jr. coll. in New Jersey, 1933. Served as Dist. Red Cross chmn. and Four-Minute Man during World War I; chmn. Selective Service Bd. No. 6, Teaneck, N.J., World War II. Mem. bd. dirs. Teaneck Bd. of Commerce; dir. Bergen County Chamber of Commerce. Mem. N.E.A. (life), Am. Assn. Sch. Adminstrs., N.J. State Jr. Coll. Assn. (pres.), Phi Delta Kappa. Republican. Presbyterian (chmn. bd. trustees). Mason (32°, Shriner), K.P., Elk, Odd Fellow. Clubs: Rotary (Hackensack), Bergen County Schoolmasters; Teaneck Men's Club (pres.). Contbr. to educl. jours. Home: 793 Cedar Lane, Teaneck, N.J.

LITTELL, Clarence Guy, former president R. R. Donnelley & Sons Co.; b. in Ill., 1882; s. Willis Ruthven and Nancy Dana (McGee) L.; grad. U. of Ind.; m. Neva Penny, 1901; children—Hugh Ruthven, Willis Harrison, Nancy Jane. Started with R. R. Donnelley & Sons Co., Chicago, 1903, retired as pres. May 1, 1945. Republican. Home: Kenilworth, Ill. Office: 350 E. Cermak Rd., Chicago, Ill.

LITTELL, Frank Bowers, astronomer; b. Scranton, Pa., Feb. 21, 1869; s. Henry Woolsey and Marie Antoinette (Bowers) L.; Ph.B., Wesleyan, 1891, Sc.D., 1919; A.M., Columbian (now George Washington) U., 1894; m. Josephine La Monte Mercereau, Apr. 9, 1902; children—Marion Mercereau, Charles Henry. Computer Naval Obs., 1891-96; teacher mathematics, Scranton High Sch., 1896-97; computer, 1897-98, asst. astronomer, 1898-1901, Naval Obs.; prof. mathematics, U.S. Navy, 1901-33, when retired. Mem. U.S. eclipse expdns. to Barnesville, Ga., 1900, Solok, Sumatra, 1901, Porta Coeli, Spain, 1905, Los Angeles (airship), 1925, expdn. to Sumatra, 1926; mem. U.S. party to determine Washington-Paris longitude, using radio signals, 1913-14; variation of latitude by the photographic zenith tube, 1915-33; determination of World longitudes by radio, San Diego (California) station, 1926. Made catalogue of 23,521 stars (with W. S. Eichelberger); vertical circle observations made with the 5-inch altazimuth, 1898-1907, and 1916-33 (pub. 1939); Washington-Paris longitude by radio signals (with G. A. Hill). Fellow A.A.A.S., Royal Astron. Society (England); member Philos. Soc. Washington, Am. Astron. Soc. (councillor 1928-31), Washington Acad. Sciences, Sociedad Astronomica de Mex., Soc. Astron. de France, Internat. Astron. Union, Am. Geophys. Union Astron. Soc. of the Pacific, Phi Beta Kappa. Spl. editor on astronomy, Webster's New Internat. Dictionary and World Book Ency. Annual. Home: 3704 Porter St. N.W., Washington 16, D.C.

LITTELL, John Stockton, importer; b. Wuchang, Hupeh, China (of Am. parents), Sept. 22, 1903; s. Samuel Harrington and Charlotte Moeller (Mason) L.; A.B. Harvard, 1924; A.M., Columbia, 1928; m. Charlotte Leviseur Stanfield, Sept. 27, 1928 (divorced, 1940); 1 son, John Harrington. Teacher Kuling (China) Am. Sch., 1924-25, Boone Sch., Wuchang, China, 1925-27; attaché of U.S. Foreign Service for lang. study, Peiping, China, 1928-29; vice consul, Tientsin, China, 1929-30; assigned to Dept. of State, Washington, D.C., 1930-31; vice consul and consul, Mexico, D.F., Mexico, 1931-35; consul, Shanghai, China, 1935, Kingston, Jamaica, 1936-37; assigned to Dept. of State, Washington, D.C., Oct. 1937-Sept. 1940; with William J. B. Waite Co., importers, San Francisco, Calif., since Sept. 1940; with Fed. Reserve Bank, San Francisco, since Sept. 1942. Contbr. articles to various publs. Mem. Commonwealth Club of California. Address: 2961 Pacific Av., San Francisco, Calif.

LITTELL, Joseph Jerome, physician; b. Indianapolis, Ind., Oct. 20, 1894; s. Joseph and Clara Safford (Munger) L.; A.B., Wabash Coll., 1916; M.D., Ind. U. 1920; m. Eva V. Logan, Oct. 5, 1920; children—Joseph Jerome, Suzanne, Lucy Logan. Ear, nose and throat specialist; mem. staff Meth. Hosp., St. Vincents Hosp., City Hosp.; mem. Am. Bd. of Otolaryngology; asso. in otology, rhinology and laryngology, Indiana U. School of Medicine. Fellow American Coll. Surgeons; Am. Laryng. Rhinological and Otological Society; mem. American Acad. Otolaryngology, Ind. Med. Assn., Ind. and Indianapolis ear, nose and throat socs., Phi Beta Kappa, Alpha Omega Alpha, Beta Theta Pi, Phi Rho Sigma. Presbyterian. Club: Woodstock. Author of articles on headaches of nasal origin, foreign bodies in the sinuses, relation of sinusitis to arthritis and others. Home: N. Crow's Nest. Office: Hume Mansur Bldg., Indianapolis, Ind.

LITTELL, Norman Mather, former assistant United States attorney general; born Indianapolis, Indiana, September 8, 1899; s. Rev. Joseph Littell and Clara (Munger) L.; A.B., Wabash College, Crawfordsville, Indiana, 1921; B.A., Christ Church College, Oxford, Eng. (Rhodes scholar), 1924; student Harvard Law Sch., 1926-27; LL.B., Wash. U., 1929; m. Katherine Maher Le Blanc, June 14, 1930; children—Katherine Mather, Norman Mather. Admitted to Wash. bar, 1929; asso. Bogle, Bogle & Gates, Seattle, 1929-34; atty. in northwest states for adminstr. Petroleum Code and Pacific Coast Petroleum Agency, 1934-35; mem. Evans, McLaren & Littell, Seattle, 1936-39; asst. U.S. atty. gen. from April 13, 1939 to Nov. 30, 1944. Served in S.A.T.C., 1918. Mem. Wash. State, Seattle, Washington, D.C., and Am. bar assns., Beta Theta Pi. Presbyterian. Clubs: Democratic, Young Men's. Home: 4101 Lorcom Lane, Arlington, Va. Office: 117-118 Kellogg Bldg., Washington, D.C.

LITTELL, Robert, writer; b. Milwaukee, Wis., May 15, 1896; s. Philip and Fanny Merriam (Whittemore) L.; prep. edn., Groton Sch.; studied at Harvard; m. Anita Blaine Damrosch, Nov. 8, 1924; children—Blaine, Alisa Damrosch, Walter Damrosch, Philip. Asso. editor New Republic, 1922-27; dramatic critic N.Y. Evening Post, 1927-29, New York World, 1929-

31; asso. editor The Reader's Digest since 1937; war correspondent in England and France, 1944. Club: Century (New York). Author: Read America First, 1926; Candles in the Storm, 1934; Gather Ye Rosebuds (play in collaboration with Sidney Howard), 1934. Home: 158 E. 71st St., New York, N.Y.

LITTELL, Samuel Harrington, bishop; b. Wilmington, Del., Nov. 6, 1873; s. Thomas Gardiner and Helen Arcadia (Harrington) L.; student Trinity Coll., Hartford, Conn., 1890-93, 1894-95, A.B., 1895; studied Oxford U., Eng., 1893-94; S.T.D., Gen. Theol. Sem., New York, 1928; D.D., Trinity College, Hartford, Conn., 1937; m. Charlotte Moeller Mason, Oct. 20, 1902 (died Apr. 19, 1913); children—John Stockton II, Edward Mason, Charlotte Taylor, Harrington; m. 2d, Evelyn Alma Taber, May 19, 1915; children—Theodore Morris, Evelyn Ann, Joseph Fletcher, Elton Gardiner II. Deacon, 1898, priest, 1899, P.E. Ch.; went as missionary to Wuchang, China, 1898; asst. priest St. Paul's Cathedral, Hankow, 1903-27, in charge 10 chapels and schools in Central China; chmn. Summer Colony, Kuling Council, Kiangsi Province, 1905-11 and 1913-27; chaplain Kuling Am. Sch., 1929; consecrated 5th bishop of Honolulu, Feb. 27, 1930. Pres. China-Internat. Famine Relief Comm. Decorated Order of the Felicitous Grain (Chinese). Retired as Bishop of Honolulu, Dec. 31, 1942. Home: 110 Morningside Drive, New York 27, N.Y.

LITTLE, Alden Howe, assn. exec.; b. St. Louis, Mo., June 22, 1881; s. William Cyrus and May Rose (Simon) L.; student Cornell U., 1899-1901; m. Blanche F. Niedringhaus, Apr. 9, 1904; children—Marjorie Alden, William Alden. Started as salesman, later sec. Little & Hays Investment Co., St. Louis, Mo., 1901-12, v.p., 1912-16; pres. Alden H. Little & Co., St. Louis, Mo., 1916-18; v.p. in charge municipal bond dept. Mortgage Trust Co., St. Louis, Mo., 1918-21; pres. Little, Vardaman & Bitting, Inc., St. Louis, Mo., 1921-23; pres. Little & Moore, Inc., St. Louis, Mo., 1923-26; chmn. Municipal Securities Com. Investment Bankers Assn. of America, 1924-26, mem. bd. govs. since 1925, exec. v.p. at Chicago, 1927-38, exec. sec. and treas. since 1938. Mem. Delta Kappa Epsilon. Republican. Episcopalian. Mason. Clubs: Attic, Cornell University (Chicago). Home: 1255 N. State Parkway, Chicago 10. Office: 33 S. Clark St., Chicago 3, Ill.

LITTLE, Arthur Mitchell, clergyman; b. Ft. Wayne, Ind., Apr. 10, 1865; s. George Obadiah (D.D.) and Martha Hart (Mitchell) L.; grad. Phillips Acad., Andover, Mass., 1884; student Amherst Coll., 1884-87; A.B., Yale, 1889, B.D., 1891; grad. study U. of Leipzig, 1887-88, 1891-92, Ph.D., Leipzig, 1892; D.D., Knox Coll., Galesburg, Ill., 1912; m. Marion Percival Keene, June 2, 1891; children—Edward Norton, Mildred Prince (Mrs. B. F. Groot), Dwight Prince. Ordained ministry Presbyn. Ch., 1892; served and organized Presbyn. churches at Takoma Park, D.C., and Kensington, Md., 1892-93; pastor Takoma Park, D.C., 1892-95, Presbyn. Ch., La Grange, Ill., 1895-1900, 2d Presbyn. Ch., Peoria, Ill., 1900-19, Congl. Ch., Lincoln, Mass., 1920-21, Hammond St. Congl. Ch., Bangor, Me., 1921-39, pastor emeritus since 1939. Former pres. Peoria Humane Soc.; first pres. and charter mem. University Club; pres. Twentieth Century Club (Bangor); dir. Associated Charities (Peoria). Mem. Bangor Hist. Soc., Phi Beta Kappa, Alpha Delta Phi, Pi Alpha Epsilon. Republican. Clubs: Kiwanis, Twentieth Century. Author: Mendelssohn's Music to the Antigone of Sophocles, 1893. Home: 189 W. Broadway, Bangor, Me.

LITTLE, Charles Edgar, coll. prof.; b. nr. Eatonton, Ga., Nov. 25, 1865; s. Kinchen Davis and Elizabeth Johnston (Martin) L.; L.I. diploma, 1887, and A.B. degree, Peabody, 1891; Ph.D., Vanderbilt, 1899; hon. Litt.D., Oglethorpe Univ., 1936; m. Elizabeth Chew Jacobs, Sept. 18, 1894 (died Oct. 10, 1938); 1 dau., Caroline Lee (Mrs. Joseph Turney McCary). Principal, Sparta (Ga.) Acad., 1887-89, Eatonton (Ga.) Acad., 1889-90; instr. Latin and mathematics, George Peabody Coll. for Teachers, 1891-99, prof. Latin since 1899, prof. classical languages, emeritus, 1941, chairman of faculty, 1910-11, sec. board trustees, 1912-41, sec.-treas., 1913-27. Member Am. Philol. Assn., Classical Assn. of Middle West and South (pres. 1927-28), Tenn. Philol. Assn. (pres. twice), Linguistic Soc. of America, Archæol. Inst. of America, Am. Classical League, N.E.A., English-Speaking Union (London), Hellenic Travelers Club (London), Cumberland and Westmorland Antiquarian and Archæol. Soc. (Eng.), Somersetshire Antiquarian, Archæol. and Natural History Soc. (Eng.), Phi Beta Kappa, Kappa Delta Pi. Author: A Grammatical Index to the Chândogya-Upanishad, 1900; The Italians and Their Schools, 1932; Classical Culture Marches On, 1936; Must Democracy Always Be Mediocre?, 1938; The Position of the Classics in the Education of Teachers, 1940; "Quintilian the Schoolteacher" (anticipated book of 600 pages in 1945). Joint author: First Latin Lessons, 1926; Second Latin Lessons, 1927; Manual to First Latin Lessons and Manual to Second Latin Lessons, 1930. Contributor various edncl. and classical articles in periodicals. Editor: Peabody Semi-Centennial Celebration, 1925; Tolman Memorial Volume, 1927. Clubs: Kiwanis, Old Oak. Democrat. Presbyterian. Home: Lynwood Blvd., Nashville 5, Tenn.

LITTLE, Clarence Belden, banker; b. Pembroke, N.H., Nov. 18, 1857; s. George Peabody and Elizabeth Ann (Knox) L.; A.B., Dartmouth, 1881, hon. A.M., 1921; studied law in offices of Chase & Streeter, Concord, N.H., and at Harvard; m. Caroline Gore, Nov. 24, 1885; children—Viroque Mabel, George Peabody. Admitted to bar, 1883; judge Probate Court, Burleigh County, Dak. Ty., 1884-88; mem. N.D. Senate, 1889-1909 (chmn. judiciary com. entire period); chmn. Rep. State Conv., 1904; del. at large Rep. Nat. Conv., 1916; mem. Capital Issues Com., 9th Federal Reserve Dist. In banking business since 1889; now pres. First Nat. Bank, Provident Life Ins. Co. of N.D.; dir. First Bank Stock Corp., St. Paul and Minneapolis. Pres. Bismarck Library Board; trustee Dartmouth Coll. Mem. N.D. Hist. Soc. (pres.), Kappa Kappa Kappa. Unitarian. Clubs: Minnesota, Somerset (St. Paul); Minneapolis, Minikahda (Minneapolis); Union (Boston). Home: 304 Av. A West. Office: 4th and Main Sts., Bismarck, N.D.*

LITTLE, Clarence C(ook), biologist; b. Brookline, Mass., Oct. 6, 1888; s. James Lovell and Mary Robbins (Revere) L.; grad. Noble and Greenough Sch., Boston, Mass., 1906; A.B., Harvard, 1910; S.M., Grad. Sch. of Applied Science (Harvard), 1912, Sc.D., 1914; LL.D., U. of N.H., 1924, Albion (Mich.) Coll., 1925, U. of N.M., 1929, Colby College, Waterville, Me., 1935; Litt.D., U. of Maine, 1932; m. Katharine Day Andrews, May 27, 1911 (divorced 1929); children—Edward Revere, Louise, Robert Andrews; m. 2d, Beatrice W. Johnson, 1930; children—Richard Warren, Laura Revere. Sec. to Corp. of Harvard Univ., 1910-12; research asst. in genetics, 1911-13, research fellow in genetics (cancer commn.), 1913-17, asst. dean of College and acting University marshal, 1916-17, overseer since 1942—all of Harvard University; associate in comparative pathology, Harvard Medical Sch., 1917-18; research associate, 1919-21, and 1922-25; asst. dir., 1921-22, Sta. for Exptl. Evolution, Carnegie Instn., Washington; pres. U. of Me., 1922-25; pres. U. of Mich., 1925-29; head of Roscoe B. Jackson Memorial Lab.; managing dir. Am. Soc. for Control of Cancer, 1929-45. Sec. gen. and chmn. exec. com., Second Internat. Congress of Eugenics, New York, 1921; mem. Eugenics Com. of U.S. since 1922; dir. Am. Birth Control League since 1925, pres., 1936-38; president International Neo Malthusian League, 1925, American Euthanasia Society, 1938-43; mem. exec. com. First World Population Conference, Geneva, 1927; director Council for Democracy, American Cancer Society; dir. Euthanasia Society, president 1939-43; president Race Betterment Congress, 1928, 29; secretary general and chmn. Council 6th Internat. Congress of Genetics, Ithaca, 1932; mem. Nat. Advisory Cancer Council, 1937-39. Trustee of Mount Desert Island Biol. Lab. (pres. 1931-33); mem. bd. of Memorial Hosp., New York. Student Plattsburg (N.Y.) Mil. Camp, Aug.-Nov., 1917; commd. capt. Aviation Sect. R.C., Nov. 1917; maj. Adj. Gen.'s Dept., Aug. 1918; hon. disch., Dec. 14, 1918; lt. col., Specialist Reserves, 1928-39. Vice chmn. Civilian Defense for state of Me., 1941. Fellow National Academy of Sciences, American Academy of Arts and Sciences, New York Academy of Medicine, Hollywood Academy of Medicine, A.A.A.S., Nat. Inst. Social Science; honorary mem. St. Louis Medical Society; member American Soc. Naturalists, Am. Soc. Zoölogists, Am. Assn. Cancer Research (v.p. 1929; pres. 1930, 40), Soc. Exptl. Biology and Medicine, Eugenic Research Assn., Am. Pub. Health Assn., Population Assn. America (dir.), Am. Eugenics Soc. (pres. 1928), Am. Assn. Anatomists, Am. Soc. Mammalogists, Am. Social Hygiene Assn. (v.p.), Mich. Acad., Pan-Am. Med. Soc., New Eng. Cancer Soc., Phi Beta Kappa, Phi Kappa Phi, Phi Sigma, Sigma Xi, Phi Eta Sigma, Phi Epsilon Kappa, Scabbard and Blade, Galton Soc., Harvey Soc. (hon.). Episcopalian. Mason; Odd Fellow; Granger. Clubs: Harvard (New York); Tavern (Boston); Pot and Kettle (Bar Harbor). Author: The Awakening College, 1930; Civilization Against Cancer, 1939; also articles on genetics, cancer research, education and social problems. Address: Bar Harbor, Me.

LITTLE, David M(ason), educator; b. Marblehead, Mass., July 27, 1896; s. David Mason and Clara Bertram (Kimball) L.; A.B., Harvard, 1918, A.M., 1922, Ph.D., 1935; m. Helen L. Crocker, Sept. 27, 1917; children—Priscilla Alden (Mrs. Frederic A. Webster), David Mason, Jr., Adams Crocker, Katharine Kimball. Asst. in English, Harvard, 1920-25, asst. in history, 1921-22, asst. dean Harvard Coll., 1922-24, tutor in div. of modern langs., 1924-26, instr. in English, 1925-26, instr. in English and tutor in div. of modern langs., 1929-30, sec. to the univ. since 1936, master of Adams House since 1938, mem. faculty of arts and sciences since 1938, mem. bd. freshmen advisers since 1938, curator of theatre collection, 1933-40, asst. dir. tercentenary celebration, 1936; exec. sec. Harvard Endowment Fund, 1921-26. Served as ensign, U.S.N.R., during World War 1. Trustee Middlesex Sch., Concord, Mass. Dir. Cambridge council Boy Scouts of America; dir. Cambridge Community Fedn., chmn. service div. Greater Boston United War Fund. Mem. Modern Lang. Assn., Phi Beta Kappa. Clubs: Harvard (mem. bd. govs.) (Boston); Harvard (New York); Faculty (Cambridge). Editor and part author: The Education of the Modern Boy, 1925. Author: Pineapples of Finest Flavor, 1930. Home: Apthorp House, Linden St., Cambridge 38, Mass.

LITTLE, Dillon Alva, pres. Magnolia Petroleum Co.; b. Corsicana, Tex., Mar. 6, 1887; s. Thomas P. and Henrietta (Megarity) L.; student Southwestern Univ. (Georgetown, Tex.), 1903-04; m. Evelyn Haslam, Mar. 17, 1910; children—Sara Lee (Mrs. Ray L. Miller), Louise (Mrs. William R. Barbeck). Clerk, U.S. Post Office, Corsicana, Tex., 1909-14; clerk Magnolia Petroleum Co., and Magnolia Pipe Line Co., 1914-23; asst. treas., 1923-29; dir. and asst. gen. mgr., 1929-30; v.p., 1930-33; pres. since 1933; mem. exec. com. Tex. Centennial Expn., 1934-36; re-elected dir. C. of C. 1937-40; 1941-45; Community Chest, Citizens' Council (Dallas); mem. bd. of fellows Dallas Hist. Soc. Democrat. Methodist. Clubs: Petroleum, Lakewood Country Club, Koon Kreek Klub (Athens, Tex.). Home: Baker Hotel. Office: Magnolia Bldg., Dallas, Tex.

LITTLE, E(dward) H(erman), pres. Colgate-Palmolive-Peet Co.; b. Mecklenburg County, N.C., Apr. 10, 1881; s. George W. and Ella Elizabeth (Howie) L.; ed. pub. schs., Mecklenburg County, N.C., and Greys Acad., Huntersville, N.C.; m. Suzanne Heyward Trezevant, Nov. 24, 1910. Began as salesman Colgate & Co., in N.C. and S.C., 1906, dist. mgr., Memphis, Tenn., 1906-10; resigned on account of health and went to Denver, Colo., for recuperation; became salesman Palmolive Co., 1915; dist. mgr. at Los Angeles, 1919-23, New York, 1923, Eastern div. mgr., 1924, asst. gen. sales mgr., 1926, mgr. foreign business, 1926-33, dir. since 1927, v.p., 1933-38; pres. and dir. Colgate-Palmolive-Peet Co. since 1938, also chmn. exec. com. Pres. Assn. Am. Soap & Glycerine Producers Inc., 1943, 1944, 1945. Presbyterian. Home: The Ambassador, N.Y. City. Office: 105 Hudson St., Jersey City, N.J.

LITTLE, Ernest, coll. dean; b. Johnstown, N.Y., June 9, 1888; s. John and Martha Jane (Snook) L.; B.S., U. of Rochester, 1911, M.S., 1913; A.M., Columbia, 1918, Ph.D., 1924; D.Sc., Philadelphia Coll. of Pharmacy and Science, 1939; LL.D., Temple University, 1945; graduate student, University of Graz, Austria, 1931; married Margaret Lucy Weaver, July 1, 1913; children—John Ernest, Robert Weaver. Instr., U. of Rochester, 1911-14; instr. in leather chemistry, Pratt Inst., Brooklyn, 1914-18; asst. prof. of chemistry, Rutgers U., 1918-20, asso. prof., 1920-24, prof. of analytical chemistry, 1924-28; prof. of physics and chemistry, N.J. Coll. of Pharmacy (now Rutgers Univ. Coll. of Pharmacy), 1918-26, dean and prof. of chemistry since 1926. Mem. Com. of Revision of Pharmacopœia of U.S., 1930-40 (mem. exec. com.). Mem. bd. trustees U.S. Pharmacopœia, 1940-50. Past pres. Bd. of Edn. of Highland Park, N.J., Treas. "The Indicator," pub. of N.Y. and North N.J. Sects. Am. Chem. Soc. Rutger's Medalist. Pres. Am. Foundation for Pharm. Edn., 1942-43. Mem. Am. Chem. Soc., Am. Leather Chemists Assn., N.J. Pharm. Assn., Am. Pharm. Assn. (mem. council, 1936-42, 1944—, New Brunswick Sci. Soc. (ex-pres.), Am. Council on Pharm. Edn., Am. Assn. of Colls. of Pharmacy (ex-pres., chmn., exec. com. 1936-41), Kappa Psi, Phi Lambda Upsilon, Sigma Xi, Phi Beta Kappa, Alpha Zeta Omega, Rho Chi. Mem. Reformed Ch. Club: Newark Rotary (past pres.). Home: 538 Summer Av. Address: 1 Lincoln Av., Newark, N.J.

LITTLE, Evelyn (Agnes) Steel, librarian; b. Portland, Ore., May 29, 1890; d. Thomas and Evelyn Annie (Willis) Steel; A.B., U. of Calif., 1913, A.M., 1914; A.M. in Library Science, U. of Mich., 1933, Ph.D., 1936; m. Thomas Gavin Steel Little, Dec. 13, 1922 (died Feb. 25, 1927). Senior asst. library, U. of Calif., 1914-16; librarian, Oakland (Calif.) Tech. High Sch., 1916-22; asst. prof. library sch., Emory U., Atlanta, Ga., 1935-36; reference librarian, Mills Coll., Oakland, Calif., 1936-37, librarian and asso. prof. bibliography, 1937-39, librarian and prof. comparative lit. since 1940, librarian and dean of faculty since 1945; asst. dir. Am. Library in London, O.W.I., 1943-44; lecturer in book selection, U. of Calif. Sch. of Librarianship, 1938-40; asso. prof., U. of Calif. at Los Angeles, summer session 1938, 1940. Mem. Calif. Library Assn., Am. Library Assn., Assn. of Coll. and Research Libraries, Am. Assn. Univ. Profs., Phi Beta Kappa. Author: Backgrounds of World Literature from Homer to Tolstoy, 1935; Instruction in the Use of Books and Libraries in Colleges and Universities, 1935. Editor: Quintus Horatius Flaccus, a check list of editions in U.S. and Can., 1938; Twenty-Six Lead Soldiers, 1939; Homer and Theocritus in English Translation: a critical bibliography, 1941; Books Under Fire, 1945. Home: 1175 Colusa Av., Berkeley 6, Calif. Office: Mills College, Oakland 13, Calif.

LITTLE, Harry Britton, architect; Aug. 18, 1882-April 4, 1944. See Vol. 23 (1944-45).

LITTLE, Herbert (Satterthwaite), lawyer; b. Manchester, Eng., Oct. 6, 1902; s. George Henry and Jessie Milton (Gearing) L.; brought to U.S., 1907, naturalized, 1920; LL.B., University of Washington, 1923, A.M., 1927; m. Katharyn Stubbs, September 30, 1939; children—Anne Tucker, Nancy Wardell. Admitted to Washington bar, 1923; associated with firm of Stratton & Kane, Seattle, 1923-35; mem. firm Stratton, Leader, Little & Stratton, 1935-36, Little & Leader, 1936-41, Little, Leader, LeSourd & Palmer since 1941. Visiting lecturer on Am. diplomacy and internat. relations, Oriental Summer

Coll., Tokyo and Kyoto Imperial univs., Japan, 1931; chmn. Am. Foundation World Court Com. for State of Wash., 1930-34; Am. del. to Internat. Conf. of Inst. of Pacific Relations, Yosemite, Calif., 1936; lecturer on internat. law at Conf. of Inst. of World Affairs, Riverside, Calif., 1939, 40; chmn. Seattle Chapter, Com. to Defend America by Aiding the Allies, 1941; mem. Wash. State Branch, Commn. to Study Organization of Peace, 1941. Served as major, Army of U.S., Office of Undersec. of War, 1942-43, Office of Strategic Services since 1943; now lt col., chief of branch. Trustee American Council of Pacific Relations, University of Washington, Y.M.C.A., Wesley Foundation; mem. bd. trustees Seattle Symphony Orchestra (mem. exec. com.). Mem. Seattle, Wash. State and Am. bar assns., Am. Soc. Internat. Law, U. of Wash. Alumni Assn. (pres. 1935-36), Phi Alpha Delta, Tau Kappa Alpha, Pi Sigma Alpha. Clubs: Seattle Tennis (dir.), Washington Athletic (dir.), Rainier (Seattle). Contbr. to law and internat. jours. Home: Seattle, Washington. Office: 1510 Hoge Bldg., Seattle, Wash.

LITTLE, Hervey Ganse, clergyman; b. Springfield, Mo., June 23, 1904; s. Henry and Isabella (Ganse) L.; student, South West Missouri State Teachers Coll., 1921-23; A.B., Wabash Coll., Crawfordsville, Ind., 1925; Th.B., Princeton Theol. Sem., 1929; D.D., Wabash Coll., 1940, Washington and Jefferson College, 1942; married Virginia Sinclair Skilling, December 27, 1930; 1 son, Hervey Ganse, Jr. Asst. pastor, St. Paul Meth. Ch., N.Y. City, 1925-28; ordained Presbyn. minister, 1929; asst. pastor, Brown Memorial Presbyn. Ch., Baltimore, Md., 1929-35; pastor, Covenant Central Presbyn. Ch., Williamsport, Pa., 1935-40, Broad St. Ch., Columbus, O. since 1941. Mem. bd. of Christian edn., Presbyn. Ch., U.S.A. Hon. D.D., Washington & Jefferson College, 1942. Trustee Wilson College, Chambersburg, Pa., now dir. McCormick Theological Seminary, Chicago, Ill. Mem. Phi Beta Kappa. Torch Club, University Club. Home: 2430 Brentwood Rd., Columbus, O.

LITTLE, Homer Payson, geologist; b. Columbia, Conn., Aug. 3, 1884; s. Payson Elliott and Emma Amelia (Bascom) L.; A.B., Williams, 1906; Ph.D., Johns Hopkins, 1910; m. Elizabeth L. Thomson, June 24, 1911; children—Elbert Payson, John Bascom, Emma Elizabeth Thomson, Ruth Mallory. With U.S. Geol. Survey, summer 1907, Md. State Geol. Survey, summers 1908-10; fellow Johns Hopkins, 1909-10; with geol. dept., Colby Coll., Waterville, Me., 1910, prof., 1914-20; exec. sec. div. geol. geography, Nat. Research Council, Washington, 1920-22; dean of undergraduates and prof. geology, Clark U. since 1922; lecturer on geology, Bangor Theol. Sem., 1913, 16, 19, Worcester Poly. Inst., 1932, 33, 34, 35, 36, 37; instr. geography, Johns Hopkins, summer sch., 1921. Trustee Andover Theol. Sem. Fellow A.A.A.S., Geol. Soc. America; mem. Worcester Natural History Soc. (pres. 1934-41). Mem. Worcester Kiwanis Club (pres. 1938). Moderator Massachusetts Congregational Conference and Missionary Society 1943. Member board of dirs. of Worcester Free Public Library since 1943. Phi Sigma Kappa, Phi Beta Kappa, Gamma Alpha. Republican. Conglist. Address: Clark University, Worcester, Mass.

LITTLE, James Lovell, architect; b. Boston, Mass., Nov. 14, 1874; s. James Lovell and Mary Robbins (Revere) L.; grad. Noble and Greenough Sch., Boston, 1893; A.B., Harvard, 1897; spl. student Dept. of Architecture, Mass. Inst. Tech., 1897-1900, École des Beaux Arts, Paris, 1902; m. Leonora Schlesinger, June 2, 1902; children—Barbara, James Lovell. Began as archtl. draftsman with Guy Lowell, 1900; practiced as architect at Boston since 1904; mem. Purdon & Little, 1904-05, Little & Russell since 1915. Served as 1st lt. Signal Corps, U.S. Army, constrn. div., Oct. 1917-Aug. 1918; capt. Air Service, Aug. 1918-Mar. 1919. Former mem. Planning Bd.; Brookline. Fellow Am. Inst. Architects; mem. Boston Soc. Architects (pres. 1924-26). Club: Union (Boston). Home: 489 Boylston St., Brookline, Mass. Office: 20 Newbury St., Boston, Mass.*

LITTLE, Lou, football coach; b. Leominster, Mass., Dec. 6, 1893; s. Michael and Theresa (Dominic) L.; student Worcester Acad., 1911-12, U. of Pa., 1915-19; m. Loretta L. Donahue, Aug. 23, 1924. Football coach, La Salle Acad., Phila., 1920-21, Villa Nova Coll., Phila., 1921-22, Abington (Pa.) High Sch., 1922-23, Georgetown U., 1924-29, Columbia U., since 1930. Served as capt. 54th Inf., 6th Div., World War, 2 yrs. Pres. Am. Football Coaches Assn. since 1939, chmn. football coaches rules com. since 1932. Catholic. Clubs: Racquet (Phila.); Oster Harbors (Cape Cod); Columbia University, Circus Saints and Sinners, Barnsbees Luncheon (New York). Author: Lou Little (with Arthur Sampson), 1933; Football for the Spectator (with Robert Harron), 1936. Contbr. to Colliers, Saturday Evening Post, This Week, N.Y. Jour., N.Y. World Telegram, N.E.A., etc. Address: 401 John Jay Bldg., Columbia University, Morningside Heights, New York, N.Y.*

LITTLE, Louis McCarty, officer Marine Corps; b. N.Y. City, Jan. 16, 1878; s. William McCarty and Anita Maria (Chartrand) L.; ed. Rensselaer Poly. Inst., Troy, N.Y., 1895-99; grad. Advance Base School, 1910; grad. Navy and Army War Coll., 1922-23; m. Elsie Munro Cobb, June 24, 1923. Commd. 2d lt. U.S. M.C., July 15, 1899; promoted through grades to brig. gen., Jan. 1, 1934, to major gen. July 27, 1935. Served successively in Philippines, Boxer Campaign, Virgin Islands, Isthmus of Panama, Expdn. to Honduras, voyage of Battle Fleet around the World; with Am. Legation, Peking; staff comdr. Asiatic Fleet; with Naval Planning Sect., London, World War; comdr. troops and brigade in Haiti; comdr. Am. Legation Guard, Peking; became asst. to comdt. U.S. Marine Corps, May 1935; then comdr. Marine Barracks, Quantico, Va.; retired Feb. 1, 1942. Mem. Delta Phi. Episcopalian. Clubs: Army and Navy, Alibi, Chevy Chase, Metropolitan, Racquet (Washington, D.C.); Metropolitan, New York Yacht (New York), University, Racquet (Phila.). Home: 3010 O St N.W. Address: U.S. Marine Corps Hdqrs., Washington, D.C.*

LITTLE, Lucius Freeman, mfr.; b. Owensboro, Ky., Jan. 29, 1869; s. Lucius Powhattan and Elizabeth Elloise (Freeman) L.; student Princeton, 1893; m. Elfie Alberta Schumann, Feb. 20, 1918; children—Lucius Powhattan, Lucius Freeman (dec.), Wilbur Wilton, Alberta Freeman. An organizer, 1910, Anglo Am. Mill Co., mfrs. flour mills, pres., 1910-32; pres. Packers, Internat., and Pan-Am. meat smoking corps, Alsop Elec. Co.; mng. dir. Alsop Process, Ltd., London, Eng., 1903-10. Admitted to Ky. bar, 1893. Democrat. Methodist. Mason (K.T., Shriner), Elk. Clubs: Princeton (New York); Chicago Athletic. Home: Owensboro, Ky.

LITTLE, Mitchell Stuart, mfr.; b. Hartford, Conn., Jan. , 1885; s. George Henry and Mary Belle (Little) L.; B.A., Yale, 1907; m. Elizabeth Hill Hapgood, Feb. 8, 1919; children—Virginia, Stuart West, Edward Hapgood. Connected with mfg. business since 1907; sec. Whitlock Coil Pipe Co., 1910-12; founder and pres. M. S. Little Mfg. Co. since 1912; pres. The Smyth Mfg. Co., Sigourney Tool Co.; chmn. E. C. Fuller Co.; dir. Terry Steam Turbine Co., Aetna Life Ins. Co., Aetna Casualty & Surety Co., Automobile Ins. Co., Hartford Gas Co., Whitlock Coil Pipe Co. (now Whitlock Mfg. Co.), dir. The Collins Co., Arrow-Hart & Hegeman Electric Co., Standard Screw Co.; trustee Soc. for Savings. Mem. Yale Alumni Assn. Republican. Conglist. Clubs: Hartford, Twentieth Century, Hartford Golf, Yale (N.Y.). Home: 1144 Prospect Av. Office: 151 New Park Av., Hartford, Conn.

LITTLE, Robert Rice, clergyman; b. Wabash, Ind., Oct. 7, 1881; s. Charles and Annie L. (Thurston) L.; student Blair Acad., Blairstown, N.J., 1897-99, Williams Coll., 1899-1901, Johns Hopkins U., 1904-05; A.B., Wabash Coll., 1906; student McCormick Theol. Sem., 1906-09; D.D., Coe Coll., 1926; m. Helen Robertson, June 24, 1914; children—Charles Robertson, Frederick McHenry, Dorothy Ann. Ordained to ministry Presbyn. Ch., 1909; pastor First Ch., Winchester, Ind., 1909-13, New Castle, Pa., 1913-19, Ft. Wayne, Ind., 1919-25, Cedar Rapids, Ia., since 1925. Director Coe Coll., Presbyn. Theol. Sem. Mem. Alpha Delta Phi. Home: 2166 Blake Blvd., Cedar Rapids, Ia.

LITTLE, Winston Woodard, univ. dean; b. Wesson, Miss., Apr. 14, 1892; s. Otto and Manerva (Davis) L.; B.S., Miss. Coll., 1914; M.A., U. of Chicago, 1924; m. Anna Stallings Humber, Aug. 8, 1936; children—Jo Anne, Winston Woodard, Marilyn Humber. Prin. High School, Arcadia, Fla., 1914-17; army service, 1917-20; prin. St. Petersburgh High Sch., 1920-31; asst. prof. edn., U. of Fla., 1931-34, asso. dean of gen. coll., 1934-37, dean since 1937. Capt. comdg. Battery D, 56th C.A.C. in Oise-Aisne and Meuse-Argonne campaigns; maj. A.M.G., 1943. Democrat. Methodist. Home: 1351 W. Arlington, Gainesville, Fla.

LITTLEDALE, Clara Savage (Mrs. Harold Aylmer Littledale), editor; b. Belfast, Me., Jan. 31, 1891; d. Rev. John Arthur and Emma (Morrison) Savage; A.B., Smith Coll., 1913; m. Harold Aylmer Littledale, Dec. 20, 1920; children—Rosemary, Harold Aylmer. Reporter and editor of the woman's page of the New York Evening Post, 1913-14; press chairman National American Woman Suffrage Assn., 1914-15; asso. editor Good Housekeeping, 1916-18, fgn. corr., 1918-19; free lance writer, 1919-26; editor Parents' Mag. since 1926. Mem. N.Y. League of Women Voters, Child Study Assn. of Am., Am. Assn. for Adult Edn., Nat. Com. for Mental Hygiene, Nat. Council of Parent Edn. Contbr. fiction and articles to mags. Home: 5 Sniffen Court, New York 16. Address: Parents Mag., 52 Vanderbilt Av., New York, N.Y.

LITTLEFIELD, Walter, author, journalist; b. Boston, Mass., Mar. 17, 1867; s. Joshua and Elizabeth (Mitchell) L.; student Harvard, 1888-93, A.B., 1920, as of 1892; taught French and ancient history, Chauncy Hall, Boston, 1890-92; m. Luigina Amalia, d. late Dr. Pagani, of Borgomanero, Italy, Oct. 30, 1893 (died May 24, 1945); children—Walter Joseph, Henry Mario. Asso. editor Norwich (Conn.) Bulletin, 1888; with N.Y. World and N.Y. Tribune, 1894-97; in editorial dept. of N.Y. Times since 1897, foreign editor emeritus since 1932 (retired, November, 1942); American correspondent Le Siècle, Paris, and has contributed to L'Événement, Paris; literary corr. Chicago Record-Herald, 1903-13. An authority on the Dreyfus case; was first to establish identity of Lt. Col. du Paty de Clam as the author of the article in L'Éclair, Sept. 14, 1896, narrating the circumstances of Dreyfus' arrest and divulging the use of secret evidence at his first trial; furnished evidence at the Camorra trial, Viterbo, Italy, showing connection between the Camorra of Naples and the Mano Nera of New York; advanced proofs to the French Ministry of Fine Arts that Leonardo da Vinci's "Mona Lisa" was not stolen from the Louvre in Aug. 1911, but concealed by an official restorer because injured. One of the 500 signers of the memorial to the Allies, Jan. 1915. Mem. La Società Dantesca (Florence), La Ligue des Droits de l'Homme (Paris), Acad. Sciences and Letters (Genoa), Dante League of America, Friends of Roumania Soc. Decorated Officer Crown of Italy, 1922, Comdr., 1932; Comdr. Order of Danilo I (Montenegro), 1922; Officer Star of Roumania, 1928. Editor: The Power of Sympathy, 1892; Letters of an Innocent Man (Dreyfus), 1898; Early Prose Writings of James Russell Lowell, 1902; Bismarck's Letters to His Wife from the Seat of War, 1870-1871, 1903; Love Letters of Famous Men and Women, 4 vols. (with the late Lionel Strachey), 1909-10; With Byron in Love, 1926. Translator: The Kaiser as He Is (Le Véritable Guillaume II), by Henri de Noussanne, 1905. Author: The Truth About Dreyfus; The Men of Silence (with Luigi Forgione), 1927; A Parisian Decameron, 1929; When France Went Mad—the Story of the Dreyfus Case, 1936. Home: "The Rafters", New Canaan, Conn.

LITTLEJOHN, Robert McGowan, army officer; b. Jonesville, S.C., Oct. 23, 1890; s. Samuel and Catharine (McGowan) L.; student Clemson Coll., 1906-07; B.S., U.S. Mil. Acad., 1912; student Q.M. Corps Subsistence Sch., 1921, Command and Gen. Staff Sch., 1925-26, Army War Coll., 1929-30; m. Mary A. Lambert, July 24, 1918. Commd. 2d lt., 1912, promoted through grades to major gen. 1943; served as lt., later capt., Cav., 1912-17, major Inf., France and Germany with A.E.F., 1917-19; asso. with Q.M. Corps since 1920; mem. War Dept. Gen. Staff, 1930-34; quartermaster U.S. Mil. Acad., 1934-38; asst. quartermaster Philippine Dept., 1938-39; quartermaster Philippine Dept. and supt. Army Transport Service, 1939-40; became chief Clothing and Equipage Div., Office of Q.M. Gen., 1940. Chief Q.M. for the European Theater, June 1942. Awarded D.S.M. with oak leaf cluster, for African Invasion 1943; Legion of Merit, 1944; Bronze Star, French Foreign Legion, French Legion of Honor, Croix de Guerre with Palm. Clubs: Army and Navy Country, Army and Navy City. Contbr. articles on subsistence to tech. publs. Home: 1851 Columbia Rd. N.W., Washington, D.C.

LITTLETON, A. C., prof. accountancy; b. Bloomington, Ill., Dec. 4, 1886; s. Robert and Mary (Sholtey) L.; B.A., U. of Ill., 1912, M.A., 1918, Ph.D., 1931; m. Bonnie Ray, Aug. 21, 1916; children—Barbara, Scott. C.P.A., State of Ill., 1919. Mem. staff Deloette, Plender, Griffith & Co., Chicago, 1912-15; mem. faculty U. of Ill. since 1915, prof. accountancy since 1931. Mem. Am. Inst. Accountants, Am. Accounting Assn., Ill. Soc. C.P.A., Beta Gamma Sigma, Beta Alpha Psi, Delta Chi. Republican. Episcopalian. Author: Accounting Evolution to 1900, 1933. Co-author: An Introduction to Corporate Accounting Standards, 1940. Editor of Accounting Review since 1943. Contbr. articles to various accountancy jours. Home: 1114 W. Healy St., Champaign, Ill. Office: 321 Commerce Bldg., University of Illinois, Urbana, Ill.

LITTLETON, Benjamin H., judge Court of Claims of United States; b. August 27, 1889; s. of Thomas Jefferson and Anna (McNutt) L.; LL.B., Cumberland U., Lebanon, Tenn., 1914; married. Admitted to Tenn. bar, 1914, and began at Nashville; asst. U.S. atty., Middle Dist., Tenn., 1918-21; apptd. mem. U.S. Bd. of Tax Appeals, Washington, D.C., July 1924; reapptd., June 1926, for term ending June 1936; elected chmn. bd., Apr. 1927, reelected Apr. 1929, term of 2 yrs.; apptd. judge Court of Claims of U.S., Nov. 1929. Home: 2039 New Hampshire Av. N.W. Address: Court of Claims of U.S., Pennsylvania Av. and 17th St., Washington, D.C.*

LITTLETON, J(esse) T(albot), indsl. physicist; b. Belle Haven, Va., July 7, 1887; s. Jesse Talbot and Loulie (Rosser) L.; A.B., Southern U., Greensboro, Ala., 1906; A.M., Tulane, 1908; Ph.D., U. of Wis., 1911; m. Bessie Cook, Dec. 28, 1911; children—Martha Elizabeth, Jesse Talbot, III, Joseph Cook, Harvey Kline. Instr. physics, U. of Mich., 1911-13; physicist, Corning Glass Works, 1913-20, chief of physical lab., 1920-40, asst. dir. research, 1940-43, asso. dir. and vice-pres. of research since 1943. Fellow A.A.A.S.; mem. Am. Ceramic Soc. (pres., 1942), Am. Physical Soc., Am. Optical Soc., Am. Inst. E.E., Eng. Soc. Glass Tech., Phi Beta Kappa, Sigma Psi, Gamma Alpha. Methodist. Republican. Clubs: Lions (pres. 1929; dist. dep. gov., 1934), C. of C. (dir., 1935-38), Fish and Game (sec. 1925), Country (all of Corning). Author: (with G. W. Morey) The Electrical Properties of Glass, 1933. Home: 31 E. 5th St. Office: Corning Glass Works, Corning, N.Y.

LITTLETON, Leonidas Rosser, chem. engr.; b. Belle Haven, Va., Aug. 1, 1889; s. Jesse Talbot and Louisa (Rosser) L.; A.B., Birmingham-Southern Coll., 1907; A.M., Tulane, 1910; Ph.D., U. of Ill., 1912; m. Alice Lenore Scott, June 17, 1916; children—Rachel Bernard, Louisa Chandler, Leonidas Rosser. Instr. in science, Southern U., 1907-08; teaching fellow in mathematics, Tulane, 1908-10; fellow in organic chemistry, U. of Ill., 1910-12; instr. in chemistry, Grin-

nell (Ia.) Coll., 1912-13; prof. chemistry, Emory (Va.) and Henry Coll., 1913-17; asst. chemist Ordnance Dept., U.S. Army, Picatiny Arsenal, Dover, N.J., 1917-18; chief chemist Mathieson Alkali Works, Saltville, Va., 1918-19; research chemist Nat. Aniline & Chem. Co., Buffalo, N.Y., 1919-22; dir. and dean summer session, Emory and Henry Coll., 1915, 28, prof. chemistry, Emory and Henry Coll., 1922-41; principal chem. engr., Research Engineering, Office of Quartermaster Gen., U.S. Army, May-July 1941, principal Chemist Ordnance Department, July 1941-June 1943; head engr. Ordnance Dept. since June 1943; cons. chemist on high explosives, filtration, etc. Mem. spl. com. on high explosive storage, Va., 1928. Mem. Washington County (Va.) Sch. Trustee Electoral Bd., 1928-30; clk. Washington County (Va.) Sch. Bd., 1936-41. Fellow A.A.A.S.; mem. Am. Chem. Soc. (com. on labels, com. on naming and scope of coms.; councillor 1934; chmn. N.E. Tenn. Sect. 1936), Va. Acad. Science, Sigma Xi, Phi Lambda Upsilon, Alpha Epsilon Delta. Democrat. Methodist. Mason. Club: Faculty (pres.). Home: Emory, Va.; and 1611 N. Greenbrier St., Arlington, Va.

LITTLEWOOD, William, air transportation; b. New York City, Oct. 21, 1898; s. William C. and Nellie T. (Nuttall) L.; M.E., Cornell, 1920; m. Dorothy E. Cushman, May 6, 1922; children—William Cushman, Robert Alden. With Niles-Bement-Pond Co., Plainfield, N.J., 1920-24; Ingersoll Rand Co., Phillipsburg, N.J., 1924-27; Fairchild Engine Corp., Farmingdale, N.Y., 1927-30; Am. Airlines, Inc., N.Y. since 1930, v.p. since Jan. 1937; consultant (engr.) in aviation. Mem. Nat. Advisory Com. for Aeronautics; mem. Coordinating Research Council. Awarded Wright Brothers medal in 1935. Mem. Soc. of Automotive Engrs. (exec. council), Inst. of Aeronautical Sciences (fellow). Home: 166 Brompton Rd., Garden City, N.Y. Office: Am. Airlines, Inc., LaGuardia Field, N.Y.

LITVINOV, Maxim (lĭt-vē'nŏf), diplomat. See Vol. 23 (1944-45).

LITZENBERG, Jennings Crawford (lĭt'zĕn-bĕrg), obstetrician; b. Waubeek, Ia., Apr. 6, 1870; s. William Denny and Lydia (Crawford) L.; B.Sc., U of Minn., 1894, M.D., 1899; studied U. of Vienna, 1909-10, later in Berlin, London, Glasgow and Dublin; m. Elizabeth Anna Fisher, June 3, 1902; children—Avis, Karl; m. 2d, Dr. Olga Hansen, Jan. 27, 1934. Gen. practice, 1900-10, specialized in obstetrics and gynecology since 1910; mem. The Nicollet Clinic. Instructor in obstetrics, U. of Minn., 1901-07, asst. prof., 1907-10, asso. prof. obstetrics and gynecology, 1910-14, prof. and head of dept., 1914-38, prof. emeritus since 1938; chief dept. obstetrics and gynecology, University Hosp.; obstetrician to Eitel and Northwestern hosps.; cons. obstetrician and gynecologist Fairview Hosp. Former mem. Am. Bd. Obstetrics and Gynecology; fellow Am. Gynecol. Soc. (2d v.p. and mem. council 1920, pres. 1940-41), Am. Assn. Obstetricians and Gynecologists and Abdominal Surgeons (pres. 1933), Am. Coll. Surgeons, A.M.A. (chmn. sect. obstetrics, gynecology and abdominal surgery 1928; exec. com. 1928-30), Hennepin County Med. Soc. (pres. 1919), Minn. Acad. Medicine (pres. 1932), Central Assn. Obstetricians and Gynecologists, Delta Upsilon, Nu Sigma Nu, Sigma Xi, Alpha Omega Alpha. Republican. Baptist. Clubs: Minneapolis, Automobile, Golf. Frequent contbr. on professional topics. Home: 711 East River Rd. Office: 1009 Nicollet Av., Minneapolis, Minn.

LIVELY, Frank (lĭv'lĭ), judge; b. Monroe County, W.Va., Nov. 18, 1864; s. Col. Wilson and Elizabeth (Gwinn) L.; grad. Concord Normal Sch., Athens, W.Va., 1882; LL.B., W.Va. U., 1885; m. Annie E. Prince, Jan. 1, 1890; children—Wm. T., Jas. P., Frank W. (dec.), Frederick, Mrs. Jenny Fontaine, Harry W. (dec.). Began practice at Hinton, 1886; pros. attorney, Summers County, W.Va., 1900-04; asst. atty. gen., W.Va., 1905-06; pardon atty., 1906-09; 1st asst. atty. gen., W.Va., 1909-20; judge Supreme Court of Appeals, W.Va., term 1920-33. Republican. Unitarian. Mason (33°, Shriner). Home: Charleston, W.Va.

LIVENGOOD, Charles Alfred (lĭv'ĕn-gōōd), fgn. service officer; b. Dayton, Wash., Aug. 15, 1886; s. George and Sylvia (Hopkins) L.; B.S., Whitman Coll., Walla Walla, Wash., 1908; summer courses, U. of Wash., and Columbia U.; m. Adelaide Lamphere, Aug. 14, 1912; 1 dau., Sarah Adelaide (Mrs. William Luther Finger). Began as high sch. instr., 1908-09; prin. Dayton (Wash.) High Sch., 1909-10; superintendent schools, Dayton, 1910-20; in export-import business, 1920-21; entered Bureau Foreign and Domestic Commerce, 1921; assistant trade commissioner and trade commissioner, Havana, Cuba, 1921-25; with Bur. Fgn. and Domestic Commerce, 1925; trade commr., Rome, Italy, 1925-27; commercial attaché, Madrid, Spain, 1927-33; also commercial attaché attached to American Legation at Lisbon, Portugal, 1927-33; commercial attaché, Rome, 1933-34; Bur. Fgn. and Domestic Commerce, 1934-35; commercial attaché, Rome, from 1935 until severance of diplomatic relations between U.S. and Italy, Dec. 1941; returned to U.S. on S.S. Drottningholm, May 1942; commercial attaché, Bogota (Colombia), 1942; counselor embassy for economic affairs, Bogota, 1942-43; assigned to staff of American rep. to politico-military mission, Algiers, Oct. 1943; econ. counselor to Am. rep. on adv. council for Italy, 1944-45; econ. counselor, Am. embassy, Rome, 1945. Del. to 6th Internat. Rd. Congress, 1930, 6th Congress of Tech. Edn., Rome, 1936. Mem. Phi Beta Kappa, Pi Gamma Mu, Conglist. Mason. Contbr. numerous articles to Dept. of Commerce. Address: Dept. of State, Washington, D.C.

LIVERMORE, George Robertson, urologist; b. Memphis, Tenn., Sept. 20, 1878; s. Alonzo Skiles and Leila (Robertson) L.; grad. Memphis Mil. Inst., 1896; M.D., U. of Va., 1899; m. Katherine Kerr Carnes, Dec. 8, 1914; 1 son, George Robertson. Asst. demonstrator of histology, U. of Va., 1898, asst. demonstrator of anatomy, 1899-1900; began practice at Memphis, 1903; prof. genito-urinary diseases, Coll. Physicians and Surgeons, Memphis, 1905-16; prof. urology and head of dept., U. of Tenn. Med. Dept., since 1916; cons. urologist John Gaston, and St. Joseph's hosps.; consulting urologist, Bapt. Memorial Hosp. Mem. Med. Adv. Bd., Memphis, during World Wars I and II, Fellow Am. Coll. Surgeons, Internat. Urol. Soc.; mem. A.M.A., Am. Assn. Genito-Urinary Surgeons, Am. Urol. Assn. (ex-pres.), Southern Med. Association. (ex-chairman urological section), Mid South Post Graduate Assembly, Urological Correspondence Club, Tenn. State Med. Assn. (ex-v.p.), Memphis and Shelby County Med. Soc. (ex-pres.), Memphis Urol. Soc. (ex-pres.), Am. Editors and Authors Assn., S.E. Branch Am. Urol. Assn. (ex-pres.), Phi Chi, Phi Kappa Psi; hon. mem. Western Branch of Am. Urological Assn., Okla. Clinical Soc.; corr. mem. Cuban Urol. Assn. Democrat. Episcopalian. Mason (32°, Shriner). Clubs: Memphis Country, Memphis Stamp. Author: Gonorrhea and Kindred Affections in the Male, 1929. Co-author: Lewis' Practice of Surgery, 1928; Oxford Loose Leaf Surgery. Contbr. articles on urol. subjects to med. jours. Inventor of 3 urol. instruments and urological operations. Home: 1720 Central Av. Office: Med. Arts Bldg., Memphis, Tenn.

LIVERMORE, Kenneth Carter, grower certified seeds; b. Watertown, Mass., Jan. 3, 1886; s. Charles Edward and Caroline Brackett (Russell) L.; N.Y. State Coll. Agr., 1904-09; B.S. in agr., Cornell U., 1909; m. Madeleine S. Avery, N.Y., June 18, 1914; children—Carter, Avery. With Cornell U., 1909-20, prof. farm management, 1912-20. Mem. Am. Farm Economics Assn., Sigma Xi, Alpha Zeta. Republican. Baptist. Author: Laboratory Exercises in Farm Management, 1910. Has specialized in production of pedigreed seeds. Home: Honeoye Falls, N.Y.

LIVERSIDGE, Horace Preston (lĭv'ĕr-sĭj), pub. utility exec.; b. Norristown, Pa., Sept. 29, 1878; s. Thomas and Elizabeth (Jarrett) L.; grad. Drexel Inst., Phila., 1897, grad. study in elec. engring., 1897-98; hon. Dr. of Engring., Stevens Inst. of Technology, 1940; hon. ScD., in Commerce, Drexel Inst. Tech., 1943; m. Sara B. Moore, Oct. 14, 1902; children—Preston Moore, Robert Passmore, Thomas Kinnard. With Edison Electric Light Co. (Phila. Electric Co. since 1902) since 1898, beginning as inspector, advancing through engring. and operating depts. to supt. electric power constrn., supt. generating plant, assistant chief engineer, until 1924, vice pres. and assistant chief engineer 1924-26, vice pres. and general manager, 1926-38, director since 1936, pres. since 1938; pres. and dir. Phila. Electric Power Co., The Susquehanna Electric Co., The Susquehanna Power Co., Phila. Hydro-Electric Co., Deepwater Light and Power Co., Electric Realty Corp., Phila. Steam Co., Susquehanna Utilities Co.; v.p. and dir. South Pennsgrove Realty Co. and Deepwater Operating Co.; dir. Wayne Steam Heat Co., The Proprs. of the Susquehanna Canal, Conowingo Land Co. of Cecil County, Howard Improvement Co., Sowego Water & Power Co., Ins. Co. of North America, Indemnity Ins. Co., Phila. Fire & Marine Ins. Co., Alliance Ins. Co., Benj. Franklin Hotel Co. Trustee Drexel Inst., and Jefferson Med. Coll. and its Hosp. Member board managers, Franklin Inst. of Phila.; trustee National Safety Council. Mem. Advisory Com. Edison Electric Inst.; dir. National Association Electric Companies; member adv. bd. The Salvation Army. Mem. Assn. Edison Illuminating Cos. (member executive committee; ex-president), Am. Soc. M.E., Am. Inst. E.E., Illuminating Engineering Society, Electric Association of Philadelphia (board govs.; ex-pres.). Granted James H. McGraw award for cooperation, 1932. Republican. Presbyterian. Clubs: Union League, Engineers, Midday, Racquet, Philadelphia Country (Philadelphia); Seaview Country Club (Absecon, N.J.); Gulph Mills (Pa.) Golf; Kennebunk River, Arundel Golf (Kennebunkport, Me.). Home: Lafayette Road and Stony Lane, Bryn Mawr, Pa. Office: 1000 Chestnut St., Philadelphia 5, Pa.

LIVESAY, Thayne M(iller) (Lĭv'ĕ-sā), coll. dean; b. McCune, Kan., Sept. 29, 1894; s. Clinton Otis and Amy Mae (Miller) L.; A.B., Pacific U., Forest Grove, Ore., 1917; A.M., U. of Wash., 1921, Ph.D., 1931; student Stanford part time, 1921-24; m. Floye A. Henderson, Apr. 4, 1931. Prof. psychology and edn., U. of Hawaii, 1924-39, dir. summer sessions, 1927-39, dir. admissions, 1931-39, dean, Coll. Arts and Sciences, and prof. psychology since 1939; visiting prof. psychology, U. of Wash., summer 1935, 1939, U. of Calif. at Berkeley, summer 1941. Member U.S. N.R.F., 1917-19; 1st lt., O.R.C., 1926-39. Trustee Hawaii Sch. of Religion. Mem. A.A.A.S., Hawaiian Acad. Science, Am. Psychol. Assn., Am. Legion, Phi Beta Kappa, Phi Kappa Phi. Congregationalist. Author: Public Education in Hawaii, 1932. Home: 2149 Lanihuli Drive, Honolulu 5, Hawaii.

LIVESAY, William Glenn (lĭv'sā), army officer; b. Benton, Ill., Mar. 2, 1895; s. Charles Maddison and Theresa E. (Tate) L.; m. Olga La Vergne Brunk, Aug. 11, 1919. Enlisted in the U.S. Army, May 2, 1915; commd. 2d lt., Nov. 26, 1916, and advanced through the grades to maj. gen., Inf., Oct. 1942; assigned to 35th Inf. Div., Mar. 1942; assigned to command 91st Inf. Div., July 14, 1943; now major general (temporary) in command of 91st Infantry Division, Camp Rucker, Ala. Decorated Silver Star with 3 oak leaf clusters, Distinguished Service Medal, Legion of Merit (U.S.); Hon. Companion of the Most Honorable Order of the Bath (English); Order of St. Maurice and Lazarus (Italy); Croix de Guerre (France). Club: Army and Navy (Washington, D.C.). Contbr. to The Infantry Jour. Home: 1623 Bass Av., Columbia, Mo.

LIVESEY, Frederick (lĭv'zĭ), economist; b. Auburn, N.Y., Apr. 1, 1886; s. George Henry and Anna Eliza (Keating) L.; A.B., Harvard, 1908; student Harvard Grad. Sch. Business Adminstrn., 1915-16; m. Vera Colding, Dec. 29, 1928. With Boston Chamber of Commerce, 1908-10, United Fruit Co., Guatemala, 1910-14; civilian asst. Army War Coll., 1917-18, 1919-23; with U.S. Dept. of State since 1923, as asst. econ. adviser, 1928-41, acting econ. adviser, 1929-31, chief Financial Div. 1941-43; adviser, office of Economic Affairs since 1943. technical expert conf. of experts for moratorium in intergovernmental debts, London, 1931, Preparatory Commission for Monetary and Economic Conference, Geneva, 1933, Internat. Sugar Conf., London, 1937; technical adviser, U.S. delegation United Nations Monetary and Financial Conference, Bretton Woods, 1944. Served as 1st lt. U.S. Army, 1918-19; detailed to Am. Comm. to negotiate Peace, Paris, 1918-19. Mem. Phi Beta Kappa. Home: 1026 16th St. 6, N.W. Office: Dept. of State, Washington 25, D.C.

LIVINGOOD, Charles Jacob (lĭv'ĭn-gōōd), b. Reading, Pa., Feb. 6, 1866; s. J. S. and L. J. (Shalter) L.; A.B., Harvard, 1888; traveled in Europe; m. Lily B. Foster, Dec. 30, 1896. Surveyor, in Rocky Mountains; with Thomas Emery's Sons, builders of flats, Cincinnati, O., since 1890; mgr. of estate of Mrs. Mary M. Emery since 1906; pres. Cincinnati Art Museum and Art Acad.; pres. and manager T. J. Emery Memorial; pres. and mgr. Mariemont, "a national exemplar in town planning." Mem. Council of 100 (World War), Council Nat. Defense, Red Cross coms., etc. Republican. Episcopalian. Clubs: Harvard, University, Camargo, Riding, Optimist, Commercial, Literary, Queen City (Cincinnati). Home: 2766 Baker Place, E. Walnut Hills. Office: 315 Mercantile Library Bldg., Cincinnati, O.

LIVINGOOD, Frederick George, prof. of education; b. Punxsutawney, Pa., Sept. 19, 1893; s. Samuel Kline and Rebecca Margaret (Shaeffer) L.; grad. Slippery Rock (Pa.) State Normal Sch., 1913; B.S., Albright Coll., Reading, Pa., 1922, LL.D., 1941; Ed.M., Harvard, 1924, Ed.D., 1925; m. Marguerite Irene Kline, July 10, 1925; children—Frederick George, John Kline. Teacher Farrell (Pa.) schs., 1913-16, bldg. prin., 1916-18; head of dept. of edn., Washington Coll., Chestertown, Md., since 1925, dean since 1940; instr., summer schs., Albright Coll., 1925, Seton Hill College, Greensburg, Pa., 1930, 31. Mem. Kent County Board of Education since 1943. Ednl. sec. Y.M.C.A., Camp Eustis, Va., 1918-19. Chmn. Kent County Dist. Council, Boy Scouts of America, since 1940. Mem. Am. Assn. Univ. Profs., Nat. Soc. Coll. Teachers of Edn., N.E.A., Nat. Soc. for Study of Edn., Am. Psychol. Assn., Md. State Teachers Assn. (pres. upper Eastern Shore Region 1939-40), Eastern Assn. of Deans, Phi Delta Kappa, Tau Kappa Alpha, Lambda Chi Alpha, Pi Gamma Mu, Omicron Delta Kappa. Methodist. Mason (Shriner). Contbr. to ednl. pubs. Home: Chestertown, Md.

LIVINGSTON, Arthur (lĭv'ĭng-stŭn), Italianist; Sept. 30, 1883-Feb. 11, 1944. See Vol. 23 (1944-45).

LIVINGSTON, Burton Edward, plant physiologist; b. Grand Rapids, Mich., Feb. 9, 1875; s. Benjamin and Keziah (Lincoln) L.; B.S., U. of Mich., 1898; Ph. D., U. of Chicago, 1902; m. Grace Johnson, 1905 (divorced, 1918); m. 2d, Marguerite A. Brennan Macphilips, 1922. Asst. in plant physiology, U. of Mich., 1895-98; fellow and asst. in plant physiology, U. of Chicago, 1899-1905; soil expert U.S. Bur. Soils in charge of fertility investigations, 1905-06; staff mem. dept. bot. research, Carnegie Instn., Washington, 1906-09; prof. plant physiology, Johns Hopkins U., 1909-32, prof. plant physiology and forest ecology, 1932-40, dir. lab. of plant physiology, 1913-40, emeritus prof. plant physiology since 1940. Mem. Nat. Research Council, Fellow Am. Acad. Arts and Sciences; mem. Am. Philos. Soc., Bot. Soc. America, American Soc. Naturalists (pres. 1933), Ecol. Soc. America, Am. Soc. Plant Physiologists (pres. 1934). Permanent sec. A.A.A.S., 1920-31, gen. sec., 1931-34, mem. exec. com. since 1920, chmn. exec. com. since 1941. Author: Rôle of Diffusion and Osmotic Pressure in Plants, 1903; Distribution of Vegetation in U.S., as Related to Climatic Conditions (with F. Shreve), 1921. Editor: Physiological Researches; English edit. Palladin's Plant Physiology, 1918; Botanical Abstracts, 1918-20.

Inventor: porous cup atmometer (for measuring evaporation as climatic factor); radio-atmometer (for measuring sunshine); auto-irrigator (for automatic control of soil moisture in potted plants); instruments for measuring water-supplying and water-absorbing power of soils. Writer of many tech. papers. Home: Riderwood, Md.

LIVINGSTON, Edward Meakin, physician, surgeon; b. Sparta, Wis., Feb. 14, 1895; s. John William and Sadie Farnsworth (Burr) L.; student Pacific U., Forest Grove, Ore., 1912-15; B.S., U. of Wis., 1917; M.D., N.Y. Univ. Med. Coll., 1919; m. Gertrude A. Beyer, 1920; children—David Edward, Lois Esther, Barbara Burr, Joanne, Martha. Began private practice of medicine, New York, 1920; adjunct visiting surgeon, Bellevue Hosp., N.Y. City, 1922-28; asst. visiting surgeon, 1928-32, became asso. visiting surgeon, 1932; visiting surgeon N.Y. City Cancer Inst., 1934; asst. clin. prof. of surgery, New York U., since 1935; asso. visiting surgeon Memorial Hosp. since 1940, special research on stomach cancer, same hosp. Devised a five-lumen endo-gastric tube for inserting radium into the stomach in gastric cancer. Published "Livingston's Law" for reporting end results in the treatment of cancer. Served in U.S. Army Med. Reserve, 1919; lt. comdr. U.S.N.R., Med. Specialists Unit, 1934-41; in active service, U.S.N.R., since Dec. 1941; promoted comdr., July 1942. Awarded Research prize by Medical Society of the State of New York, 1923. Fellow New York Acad. of Medicine; mem. A.M.A., Harvey Soc., Alpha Omega Alpha, Nu Sigma Nu; pres. Am. Soc. Regional Anesthesia, 1935. Democrat. Presbyterian. Author: Principles and Practice of Minor Surgery, 1929; A Clinical Study of the Abdominal Cavity and Peritoneum, 1932; End Results in the Treatment of Cancer of the Stomach, 1939; The Intragastric Treatment of Stomach Cancer, 1941. Asso. editor: The Treatment of Cancer and Allied Diseases (3 vols.), 1940. Mem. editorial bd. Am. Jour. of Surgery, 1934. Contbr. to med. jours.; also chapters to The Cyclopedia of Medicine and A Textbook of Surgery. Home: 100 Central Park, S. Office: 812 Park Av., New York, N.Y.; (temp.) U.S. Naval Hospital, Newport, R.I.*

LIVINGSTON, George, Commodity Exchange Supervisor U.S. Dept. of Agriculture; farmer; b. Union City, Ohio, Sept. 14, 1886; s. Adam and Mary Jane (Thomas) L.; B.S., Ohio State Univ., 1909; studied Cornell Univ., 1913, Univ. of Halle, 1914; m. Inez Van Sickle, June 7, 1911; children—Mary Jane, Robert James. Instr. farm crops, Ia. State Coll. Agr. and Mechanic Arts, 1909-10; asst. prof agronomy in charge instrn. in field crops, Ohio State U., 1911-14; acting chief dept. of agronomy, same univ., and asso. agronomist Ohio Agrl. Expt. Sta., 1914-15; specialist in grain marketing, 1915-19, chief, 1919-21, Bur. of Markets, U.S. Dept. Agr.; dir. Livingston Econ. Service; exec. v.p. Millers Nat. Fedn., 1929-39; dir. food supply, advisory commn. to the Council of Nat. Defense, 1940; consultant on food supply, Bur. of Indsl. Conservation, WPB, 1941-42; chief, food and agrl. supplies, Office of Fgn. Relief and Rehabilitation, U.S. State Dept., 1943; chief, compliance div., Great Lakes area, War Food Adminstrn., 1943. Commodity Exchange Supervisor, since 1944. Mem. Alpha Zeta. Unitarian. Club: Union League (Chicago). Author: Laboratory Manual of Cereals and Forage Crops, 1913; Field Crop Production, 1914. Home: 1206 W. Daniel St., Champaign, Ill. Office: Board of Trade Bldg., Chicago, Ill.

LIVINGSTON, Goodhue, architect; b. New York, Feb. 23, 1867; s. Robert Edward and Susan M. C. (dePeyster) L.; A.B., Columbia, 1888, Ph.B. in architecture, 1892 (M.A. 1914); m. Louisa Robb, Apr. 8, 1896; children—Goodhue, Cornelia Thayer. Practiced in New York since 1896; architect of Chem. Nat. Bank Bldg., Bankers Trust Bldg., St. Regis Hotel, Knickerbocker Hotel, Ardsley Club, B. Altman & Co.'s Bldg., J. P. Morgan & Co.'s Bldg., New York Stock Exchange addition (all of N.Y. City); Rickers Island Penitentiary; Palace Hotel (San Francisco); Bank of America, Equitable Trust Co. Bldg. (New York); Mitsui Bank & Trust Co. (Tokyo, Japan); U.S. Post Office and Court House Bldg., and Gulf Bldg. (Pittsburgh, Pa.); Haden Planetarium; Capitol of the State of Ore.; etc. Trustee New York Dispensary. Fellow Am. Inst. Architects; mem. Archtl. League of New York (medal of honor), Nat. Inst. Social Sciences, Delta Psi. Republican. Episcopalian. Mason. Clubs: Century, Knickerbocker, Brook (gov.), St. Anthony, Racquet and Tennis (New York); Meadow (pres.), Shinnecock Hills Golf, of Southampton. Home: 38 E. 65th St. Office: 101 Park Av., New York, N.Y.*

LIVINGSTON, James Edwin, judge; b. Notasulga, Ala., Mar. 17, 1892; s. James Cooper and Stella (Burks) L.; LL.B., U. of Alabama, 1918; m. Marie Wise, Dec. 27, 1913; children—Willard Wise (officer C.A. anti-aircraft), Edwin Burks (officer C.A. anti-aircraft). Admitted to Ala. bar and began practice of law, Tuscaloosa, Ala., 1919; mem. firm Livingston, Smith & Livingston, 1922-25, Livingston & Livingston, 1925-1940; asso. justice Supreme Court of Ala. since 1940; part-time instr. in law, U. of Ala., 1922-40. Served with U.S. Army during World War I. Mem. Tuscaloosa and Ala. bar assns., Phi Delta Phi, Phi Gamma Delta, DeGraffenried Inn. Democrat. Methodist. Mason. Elk. Home: 603 Norman Bridge Rd., Montgomery, Ala., also Tuscaloosa, Ala. Office: Judicial Bldg., Montgomery, Ala.

LIVINGSTON, Park, lawyer; b. Philip, S.D., Dec. 9, 1906; s. George H. and Grace (Sheehan) L.; A.B., U. of Ill., 1930; J.D., John Marshall Law School, 1938, LL.M., 1942; m. Elizabeth Murdock, Dec. 19, 1936; children—Barry M., David O., Park Thomas. Asst. dean of men, University of Illinois, 1930-31; mem. faculty John Marshall Law Sch.; v.p. and gen. counsel Dean Milk Co., Chicago. Trustee University of Illinois, term 1941-47, pres. bd., 1943-46; dir. Univ. of Illinois Foundation; dir. Edward T. Lee Foundation. Pres. bd. trustees John Marshall Law School, Chicago. Mem. Pasteur Memorial Assn. Episcopalian. Republican State dir. Young Rep. Orgn., 1936-37. Mason (Scottish Rite, Shriner). Mem. Theta Chi (nat. dir. scholarship, 1931-33), Chicago Bar Assn., Ill. State Bar Assn. Clubs: Legal, Economic, Electric (Chicago); Big Sand Lake (Phelps, Wis.). Home: 202 S. Kensington, LaGrange, Ill. Office: 20 N. Wacker Dr., Chicago, Ill.

LIVINGSTON, Paul Yount, clergyman; b. York, Pa., June 6, 1893; s. Rev. Peter and Sarah Louise (Yount) L.; A.B., Gettysburg Coll., 1913; B.D., Luth. Theol. Sem., Gettysburg, Pa., 1916; S.T.M., Bibl. Sem. in N.Y., 1930; A.M., New York U., 1932, also post-grad. work, 1939-41; D.D., Am. Theol. Sem., Wilmington, Del., 1942; m. Anna Margaret Altand, June 10, 1919; children—John Paul, Pamela Anna. Ordained to ministry of Luth. Ch., Oct. 15, 1916; organized mission Mt. Wolf, Pa., summer 1915; rural pastor, New Kingston, Pa., 1916-17; pastor Trinity Luth. Ch., Wrightsville, Pa., 1917-20; also chaplain York County Almshouse, 1919-20; pastor St. Andrews Evang. Luth. Ch., Richmond Hill, South Ozone Park, Queens County, N.Y. City, since 1920. Sec. of reorganization of House of Lehrenkrauss into Fulton Service Corp. of Brooklyn, N.Y., 1935. Mem. documentary history com., N.Y. Synod.; mem. bd. dirs. Hartwick Theol. Sem., N.Y. City, 1937-41; sec.-treas. and financial sec. Concordia Luth. Ministers Assn., N.Y. City, 1925-27, v.p., 1935-37, pres., 1937-39; chmn. Christian Mission Com. of Richmond Hill, N.Y. City, 1940; broadcaster of prayer service over WEAF and WJZ, 1924-40; pres. George Washington's Worship Hour, Inc., over WBYN, N.Y. City, since 1943; street preacher, Madison Square, N.Y. City, 1936-39; statis. sec. L.I. Conf., United Luth. Synod N.Y., 1943; lecturer, Met. Forum of Hartwick Theol. Sem., Brooklyn, 1932; charter mem. Univ. Foundation, St. Augustine, Florida. Received certificate of award from Woodrow Wilson, World War I, from U.S. Govt. for service on War Finance Com. for N.Y., World War II. Mem. S.R., S.A.R., Luth. Clergy Club of L.I., Richmond Hill Clerical Union of Queens, N.Y. City, Clergy Club of Greater New York, New York Gettysburg Club of Gettysburg Coll. (chaplain), Nat. Poetry Center. Mason (chaplain Cathedral Lodge since 1923), Odd Fellow. Author: (sermons) Glad Tidings to the Meek, 1933; Say Thou Art Mine, 1937; also hymn, Thank God for Victory, 1935; hymn and poem, Feed Ye—Go Ye, 1939. Co-author: The Day's Worship, 1933; The Spiritual Diary, 1940. Compiler: Old Testament Stories, 1938. Contbr. to mags. and newspapers, also poems to several anthologies. Home: 111-08 122d St., South Ozone Park 20, N.Y.

LIVINGSTON, William Henry, architect; born Phila., Pa., Mar. 16, 1898; s. William Clement and Lillie (Dampman) L.; ed., W. Philadelphia High Sch., 1911-15; B.S. in Architecture, U. of Pa., 1919; John Stewardson travelling scholarship, 1921; m. Lillian Myers Jackson, Sept. 15, 1920; 1 son, William Henry, Jr. Draftsman for George E. Savage, architect, Phila., 1916, Zantzinger, Borie & Medary, Phila., 1917-19; designer, Paul P. Cret, architect, Phila. 1920-26, partner, since 1926; cons. architect, Bureau of Yards and Docks, Navy Dept., since 1938; pres., Architects Bldg., Copr., Phila.; dir., U. Council on Development, U. of Pa. Fellow Am. Inst. of Architects (exec. bd., Phila. Chapter); mem. Archtl. Alumni Soc., (U. of Pa.), Fairmont Park (Phila.) Art Assn., Phila. Art Alliance, Theta Delta Chi, Sigma Xi, Tau Sigma Delta. Mason. Home: 72 Princeton Rd., Bala Cynwyd, Pa. Office: 1518 Walnut St., Philadelphia 2, Pa.

LIVINGSTONE, Florence Bingham, author; b. Burlington, Vt.; d. Fred Bassett and Stella Lucille (Thomas) Livingstone; student Columbia, 1918-19. Author: The Custard Cup, 1921; Under a Thousand Eyes, 1923; This Man and This Woman, 1928. Contbr. short stories to mags. Home: 2289 Vine St., Berkeley, Calif.

LLERAS CAMARGO, Alberto, Pres. of Colombia; b. Bogotá, July 3, 1909; ed. National Univ. of Colombia. Sec. Liberal Party during presidency of Olaya Herrera; mem. House of Reps., 1930; sec. Colombian delegation to the 7th Internat. Conf. of Am. States at Montevideo, 1933; sec. to President-Elect López on visit to the U.S., Mexico, and Central Am. republics, 1933; gen. sec. of the pres., 1934-35; minister of government, 1935-37; del. Buenos Aires Peace Conf., 1936; minister of Edn., 1937; later foreign minister; President of Colombia since Aug. 1945. Associated with leading papers in Bogotá, chiefly El Tiempo and El Liberal as collaborator or director; contbr. to El Mundo and La Nación, Buenos Aires, during sojourn in Argentina. Lectures published: El desarrollo de la idea democrática dentro de la acción del gobierno, 1936; El gobierno somete su político al pueblo, 1938. Address: Bogotá, Colombia.

LLEWELLYN, Fred Warde (lōō-ĕl'ĭn), lawyer, army officer; b. Hillsboro, Ore., May 8, 1878; s. Alfred William and Marian (McLeod) L.; student Pacific U., Forest Grove, Ore., 1892-97, hon. M.A., 1911; grad. Inf. Sch., 1922, Command and Gen. Staff Sch., 1926, Army War Coll., 1930; m. Maude Flesher, Jan. 4, 1905 (divorced 1914); children—Fred Warde, James Glenn; m. 2d, Mildred Shrewsbury, June 24, 1917. Began as abstractor of land titles, 1897; studied law, 1898-1902; admitted to Wash. bar, 1902; practiced law in Washington State, 1905-19; served in Washington Nat. Guard, 1898-1917; adjutant gen., Wash. State, 1911-14; mustered into Federal service for World War I, Mar. 1917; disch. as lt. col., inf., May 1919; commd. Regular Army, 1920; promoted through grades to brig. gen., 1942; asst. judge advocate gen. of Army, 1941-43; retired from army, Oct. 1943, with title of brig. gen.; practice of law with Rigby, Leon & Weill, Washington, D.C., since 1943. Decorated D.S.M. for service in Argonne offensive, and L.M. for service as asst. J.A.G. Mem. Wash. State, D.C. and Am. Bar Assns. Mem. Seattle, U.S. Supreme Court bars, Wash. State Supreme Court bar, U.S. Circuit Court of Appeals (1st Circuit) bar, U.S. Dist. Court for Western Washington bar, U.S. Dist. Court for D.C. bar, and U.S. Court of Appeals for D.C. bar. Mem. Am. Legion, Seattle Post No. 1, Elk. Congregationalist. Republican. Home: 5504 McKinley St., Bethesda 14, Md. Office: Southern Bldg., Washington 5, D.C.

LLEWELLYN, Karl Nickerson (lōō-ĕl'ĭn), prof. law; b. West Seattle, Wash., May 22, 1893; s. William Henry and Janet (George) L.; A.B., Yale, 1915, LL.B., 1918, J.D., 1920; m. 2d, Emma Corstvet, June 24, 1933. Instr., Law Sch, Yale, 1919; admitted to Conn. bar, 1919, and practiced with Shearman & Sterling, N.Y. City, 1920-22; asst. prof. law, Yale, 1922-23, asso. prof., 1923-25; asso. prof. law, Columbia Univ., 1925, prof. since 1927, Betts prof. jurisprudence since 1930. Mem. N.Y. Commn. on Uniform State Laws since 1926. Reporter, Uniform Revised Sales Act; chief reporter Uniform Commercial Code, for Conf. Uniform State Laws and Am. Law Inst., 1943. Author: Cases and Materials on the Law of Sales, 1930; The Bramble Bush, 1930; Put in His Thumb, 1931; Präjudizienrecht u. Rechtsprechung in Amerika, 1933; The Cheyenne Way (with A. E. Hoebel), 1941. Address: Columbia Law School, New York, N.Y.

LLEWELLYN, Richard, author; ed. St. David's, Cardiff and London; studied painting and sculpture in Venice during spare time. Sent to Italy at an early age to learn hotel management, beginning in the kitchen; worked with an Italian film unit, learning the rudiments of the cinema; joined ranks of H.M. Regular Army, serving at home and abroad; played extra parts in motion pictures, 1931; later became reporter on a penny film paper; at one time was asst. dir., scenarist, production mgr. and dir. Author: Poison Pen (mystery play); How Green was My Valley; None but the Lonely Heart, 1943.*

LLOYD, Alice Crocker, univ. dean; b. Ann Arbor, Mich., Dec. 9, 1893; d. Alfred Henry and Margaret (Crocker) Lloyd; A.B., U. of Mich., 1916. Adviser of women, U. of Mich., 1926-30, dean of women since 1930. Mem. education council advisory to U.S. Navy on women's services. Mem. Am. Assn. Univ. Women (com. on economic and legal status of women), Phi Beta Kappa, Phi Kappa Phi, Mortar Board. Episcopalian. Home: 1735 Washtenaw Av., Ann Arbor, Mich.

LLOYD, Bolivar Jones (loid), public health work; b. Bryan, Tex., May 10, 1872; s. David Stoax and Mary (Benson) L.; M.D., U. of Tex., 1897; m. Josephine Gomez, Jan. 26, 1910; children—Edmund Henry, Bolivar Joseph, Roger Milton. Apptd. asst. surgeon U.S.P.H.S., Apr. 9, 1900; passed asst. surgeon, Jan. 13, 1906; surgeon, Dec. 1, 1912; asst. surgeon gen., in charge Div. Sanitary Reports and Statistics, radio service, publicity, 1922-26, and during this period edited Public Health Reports. Served as pres. and dir. Spl. Sanitary Commn., Guayaquil, Ecuador, 1908-09; dir. health, Republic Ecuador, and spl. sanitary rep. of govts. of Panama and Peru, 1909-10; physician to pres. of Ecuador, 1907-10; sanitary advisor-insp. 13th Naval Dist., 1917-19. With U.S. Navy, World War. U.S. del. First Pan Am. Conf. Dirs. of Health, Washington, 1926; asst. dir. Pan Am. Sanitary Bur., 1926; U.S. del. Eighth Pan Am. Sanitary Conf., Lima, Peru, 1927, and 9th Conf., Buenos Aires, Argentina, 1934. Mem. Nat. Acad. of Medicine (Lima, Perú), A.M.A., Am. Pub. Health Assn. Republican. Mason (K.C.C.H). Clubs: Nat. Sojourners (ex-pres. Washington chapter). Has specialized in control of plague, yellow fever and smallpox. Retired. Address: U.S. Pub. Health Service, Washington, D.C.

LLOYD, E(dwin) Russell, geologist; b. Lloydsville, W.Va., Nov. 3, 1882; s. Nimrod Wesley and Mary Magdalene (Bender) L.; grad. W.Va. Conf. Sem., 1901; A.B., Ohio Wesleyan U., 1905; elected Rhodes scholar from W.Va., at Oxford U., 1905, B.A., 1908; Burdett Coutts scholar, same, 1908-09; grad. student

and fellow U. of Chicago, 1909-11; m. Helen Burnett Gardner, Jan. 7, 1920 (died Jan. 11, 1934); children—Anne Gardner, Edwin Russell. Assistant and associate geologist U.S. Geol. Survey, Washington, D.C., 1911-17, in charge coal land classification, 1915-16; geologist Sinclair-Central Am. Oil Co., 1917-18; again asso. geologist U.S. Geol. Survey, 1918-19; chief geologist Sinclair-Wyo. Oil Co., Casper, Wyo., 1919-21, Mid-Kansas Oil & Gas Co., Mineral Wells, Tex., 1921-23, Argo Oil Co., Denver, Colo., 1923-24; cons. practice, also chief geologist New York Oil Co., Denver, 1924-26; dist. geologist Roxana Petroleum Corp., Roswell, N. M., 1927; cons. practice, Denver and Midland, Tex., 1928-32; dist. geologist, Superior Oil Co., Midland, Tex., 1932-36; cons. practice since 1936. Fellow Geol. Soc. America; mem. Am. Assn. Petroleum Geologists, Am. Geophysical Union, Sigma Xi, Gamma Alpha. Democrat. Address: Midland, Tex.

LLOYD, Edward, VIII, naval officer; b. Baltimore, Md., July 20, 1857; s. Edward VII and Mary Lloyd (Howard) L.; ed. Bishop's Sch., Easton, Md.; grad. U.S. Naval Acad., 1878; m. Elizabeth Robinson, Oct. 12, 1887; 1 son, Edward IX. Commd. ensign, U.S. Navy, 1878, and advanced through the grades to commodore, 1911, retired, 1911. Club: Officers' (Annapolis, Md.). Home: "Wye Lodge," 203 Prince George St., Annapolis, Md.

LLOYD, Francis Ernest, botanist; b. Manchester, Eng., Oct. 4, 1868; s. Edward and Leah (Pierce) L., both Welsh; A.B., Princeton, 1891, A.M., 1895; student at Munich, 1898, Bonn, 1901; hon. D.Sc., U. of Wales, 1933, Masaryk U., 1938; m. Mary Elizabeth Hart, May 18, 1903; children—Mary Elizabeth (dec.), Francis Ernest Llewellyn, David Pierce Caradoc. Instr. in William Coll., 1891-92; prof. biology and geology, 1892-95, biology, 1895-97, Pacific U., Ore.; adj. prof. biology, Teachers Coll. (Columbia), 1897-1906; investigator, Desert Bot. Lab., Carnegie Instn., Washington, 1906; instr. Harvard Summer Sch., 1907; cytologist, Ariz. Expt. Sta., 1907; dir. dept. of investigation, Continental-Mexican Rubber Co., 1907-08; prof. botany, Ala. Poly. Inst., 1908-12; Macdonald prof. botany, McGill U., Montreal, 1912-34, emeritus prof. botany since 1934; consultant, U.S. Rubber Company, 1919-33. Editor The Plant World, 1905-08. Bot. explorations Lumholtz expdn. to Mexico, 1890; Columbia expdn. to Puget Sound and Alaska, 1896; N.Y. Bot. Garden to Dominica, B.W.I., 1903, Java, Sumatra, F.M.S., 1919, S. Africa, 1929, 1935; Australia, New Zealand, 1935-36. Pres. bot. sect. Brit. Assn. Advancement of Science, 1933; fellow A.A.A.S. (sec.; v.p. 1923, sect. G), Royal Soc. Can. (chmn. sect. V. 1922; pres. 1933), American Society Plant Physiology (pres. 1927; Barnes life mem.), New York Academy Sciences, California Academy of Sciences, Linnæan Soc. of London; hon. fellow, Edinburgh Bot. Soc.; hon. mem. Phila. Coll. Pharmacy; mem. Bot. Soc. America, Torrey Bot. Club (asso. editor of Bull., 1899-1902; treas., 1902-06); corr. mem. Centro de Sciencios Letras e Artees, Campinas (of Brazil), also Czechoslovakian Bot. Soc.; mem. Sigma Xi, Alpha Omega Alpha, Nu Sigma Nu, Lambda Chi Alpha. Clubs: Faculty, Pen and Pencil (Montreal, Canada). Author: The Teaching of Biology (botany) in the Secondary School (American Teachers Series), 1904; The Comparative Embryology of the Rubiaceæ, 1902; The Physiology of Stomata, 1908; Guayule (a rubber plant of the Chihuahuan Desert), 1911; The Carnivorous Plants, 1942; also various other botanical papers, including studies on transpiration, stomata, tannin, rubber, cotton, growth, colloids, fluorescence, reproduction and carnivorous plants. Address: Box 842, Carmel, Calif.

LLOYD, Frank S., prof. of edn., administr., coll. and U.S. govt.; b. London, Eng., Jan. 27, 1898; s. George Grant and Elizabeth (Pocock) L.; B.P.E., Springfield Coll., 1923; A.M., Clark U., 1924; Ph.D., New York U., 1933; m. Eleanor R. Daley; children—Judson F., William F. Served in British army 1914-19; senior dir. physical edn., Yorkshire, Eng., 1920-21; prof. physical edn. and psychology, Southwestern Coll., Kan., 1924-26; instr. in edn., New York U., 1926-28, asst. prof. edn., New York U., 1928-30, asso. prof. edn., 1930-35, prof. edn., 1935-44. Prof. hygiene & chmn. of the Department, College of City N.Y., 1944. Asst. director recreation, office defense health and welfare services, Fed. Security Agency, 1941-42; chief physical fitness sect., 1942-43; exec. dir. com. on physical fitness since 1943. Dir. studies on safety in colleges, secondary schs. and elementary schs. for New York U.; research adviser in physical edn.; mem. White House conf. on child health and protection; mem. Regents adv. council on health and physical edn., N.Y. State; mem. curriculum revision com., State of N.Y.; member research com. soc. college directors of physical edn.; mem. nat. exec. council, YMCA; examiner, bd. edn., New York City; member special commission for evaluation physical fitness program, of Navy, Norfolk Naval Training Sta., Va.; chmn. commn. on post war planning for U.S. govt. com. on physical fitness; dir. Athletic Inst., Chicago, Ill. F. Am. Acad. of physical edn.; f. Am. asso. for health, physical edn. and recreation. Pi Delta Kappa. Pi Gamma Mu. Author: Safety in Secondary School Physical Education (Nat. Bur. Casualty and Surety Underwriters), 1932; Safety in Athletics (W.B. Saunders), 1936; contbr. Interpretations of Physical Education (A. S. Barnes); contbr. Wingate Memorial Lecture Services; contbg. editor to Research Quarterly and other jours. Home: Fairhaven Cliffs, Md. and 109 Hamilton Av., New Rochelle, N.Y. Office: The City College of New York, 138th St. and Convent Av., N.Y. 13, N.Y.

LLOYD, Frank T., lawyer; b. Middletown, Del., Oct. 29, 1859; s. Horatio G. and Caroline E. (Newell) L.; grad. Middletown Acad., 1875; studied law privately; honorary LL.D., New Jersey Law School, 1936; m. Mary Pelouze, Feb. 22, 1887; children—Mrs. Ethel Lea Davis, Frank T., Mrs. Mary P. Davis. Admitted to Pa. bar, 1882, N.J. bar, 1897, counsellor, 1900; mem. N.J. legislature, 1896-97; prosecutor of pleas, Camden County, N.J., 1899-1906; judge Circuit Court of N.J., 1906-24; asso. justice Supreme Court of N.J., 2 terms, 1924-38; now mem. Starr, Summerill & Lloyd, Camden, N.J. Pres. Camden County Library Assn. Member Am. and N.J. State bar assns., local bar assns., Am. and English socs. for psychical research, Am. Acad. Polit. and Social Science. Republican. Presbyterian. Home: Merchantville, N.J. Office: 330 Market St., Camden, N.J.

LLOYD, Frank W(illiam G.), motion picture producer and dir.; b. Glasgow, Scotland, Feb. 2, 1888; s. Edmund Taylor and Jane (Newman) L.; ed. schools of London; m. Alma Haller, July 11, 1913; 1 dau., Alma. Came to U.S., 1912, naturalized, 1921. Began as actor in London, 1903; actor for Universal in motion pictures, 1913, later began writing and directing 1-reel pictures; directed for Morosco, Pallas Pictures, Fox, Goldwyn, Joseph M. Schenck, Sol Lesser; organized Frank Lloyd Productions and produced Oliver Twist, Black Oxen, Sea Hawk, Splendid Road, Winds of Chance, The Wise Guy; dir. for First National; became producer-dir. Paramount Pictures, Inc., 1937, now same for Frank Lloyd Productions, Inc. Directed: (for First Nat.) Adoration, Dark Streets, The Divine Lady, Weary River, Drag, Sons of God, Sin Flood, The Right of Way, Adios; (for Fox) Passport to Hell, Cavalcade, Berkeley Square, Hoopla, East Lynne, Servants' Entrance; (for Warner) The Lash, Way of All Men; (for United Artists) Age of Love; (for Metro-Goldwyn-Mayer) Mutiny on the Bounty, 1935; (for 20th Century-Fox) Under Two Flags, 1936; (for Paramount Pictures) Maid of Salem, 1936, Wells Fargo, 1937, If I Were King, 1938, Ruler of the Seas, 1939; Howards of Virginia; (for Frank Lloyd Productions, Inc.) Lady from Cheyenne, 1941; This Woman Is Mine, 1941. Mem. Acad. of Motion Picture Arts and Sciences. Mem. Bel Air Country Club.*

LLOYD, Harold (Clayton), motion pictures; b. Burchard, Neb., Apr. 20, 1894; s. J. Darsie and Sarah Elizabeth (Fraser) L.; ed. high schs., Denver, Colo., and San Diego, Calif.; m. Mildred Davis, Feb. 10, 1923; children—Mildred Gloria, Marjorie Elizabeth, Harold. Began motion picture career as "extra" at age of 19, with the Edison Company, at San Diego, Calif.; later with the Universal and other Hollywood film cos.; joined Hal E. Roach, 1914, starring in one-reel comedies known as "Lonesome Lukes"; star in Sailor Made Man, Grandma's Boy, Dr. Jack, Safety Last, Why Worry, etc.; organized Harold Lloyd Corp., 1923, producing Girl Shy, Hot Water, The Freshman, For Heaven's Sake, The Kid Brother, and Speedy; 1st talking picture, Welcome Danger!; producer, Professor Beware; A Girl, a Guy and a Gob (for R.K.O. Radio Pictures). Clubs: Uplifters, Los Angeles Athletic, Writers, Los Angeles Country, Southern Calif. Athletic, Hollywood Athletic, Wilshire Country; Lambs (New York). Mason; Past Potentate Al Malaikah Temple of the Shrine. Home: Benedict Canyon, Beverly Hills, Calif. Address: P.O. Box 470, Beverly Hills, Calif.*

LLOYD, James Tighlman, ex-congressman; Aug. 28, 1857-Apr. 3, 1944. See Vol. 21 (1940-41).

LLOYD, John William, coll. prof.; b. St. Charles, Ill., Feb. 19, 1876, s. William Barrett and Alice (Taylor) L.; B.S., Wheaton (Ill.) Coll., 1897; B.S.A., Cornell U., 1899, M.S.A., 1903; Ph.D., U. of Calif., 1917; m. Margaret Widdis, June 30, 1909. Instr. horticulture, 1899-1902, instr. olericulture, 1902-03, asst. prof., 1903-09, asso. prof., 1909-11, prof., 1911-39, prof. horticulture and acting head of dept., 1939, and prof. fruit and vegetable marketing, 1937-43, professor emeritus, since 1943, University of Illinois; chief assistant in horticulture, 1902-09, assistant chief in olericulture, 1909-11, chief 1911-39, and chief in fruit and vegetable marketing, 1930-43, chief in horticulture, 1939, Ill. Agrl. Exptl. Station. Mem. Vegetable Growers' Assn. Am., Ill. State Hort. Soc., American Soc. for Hort. Science, Sigma Xi, Alpha Zeta, Alpha Tau Alpha, Gamma Sigma Delta. Conglist. Author: Productive Vegetable Growing, 1914, Cooperative and Other Organized Methods of Marketing California Horticultural Products, 1919; Studies in Horticulture, 1923; Muskmelon Production, 1928; Pan American Trade with Special Reference to Fruits and Vegetables, 1942; also many bulletins. Home. South Pasadena, Calif.

LLOYD, Orson Gunnell, univ. prof.; b. Wellsville, Utah, Jan. 8, 1884; s. Joseph Benjamin and Martha Ann (Gunnell) L.; student Brigham Young U., Provo, Utah, 1903-05; B.S., Utah Agrl. Coll., Logan, Utah, 1910; M.S., U. of Wisconsin, 1912, grad. student, 1929-30; m. Ella Winona Jensen, Nov. 28, 1918; children—Joanne Jensen (Mrs. Robert Griffin Molitor), Frances Winona (Mrs. Trevor Dale Reiley), Martha Marilyn (Mrs. James Ruple Abernethy). Mgr., with brother, livestock and grain farms, 1900-02; prin., Plano (Ida.) Pub. Sch., 1905-06; instr., Ricks Acad., Rexburg, Ida., 1906-07; research in farm tenancy and values, Iowa State Coll., Ames, 1912-20; prof. agricultural economics and head of dept., Purdue U., LaFayette, Ind., since 1920, also prof. agrl. econ. and head of dept. Agrl. Experiment Station. Head of Rural-Urban Relations for Indiana Dist., 1925-29. Mem. Am. Farm Econ. Assn., Am. Soc. Farm Mgrs. and Rural Appraisers, Rotary Internat., Sigma Xi, Gamma Sigma Delta. Author of numerous agrl. bulletins. Home: 680 Vine St., West LaFayette, Ind.

LLOYD, Ralph Bramel, corp. official; b. Neosho, Mo., Feb. 28, 1875; s. Louis Marshall and Sarah Elizabeth (Bramel) L.; student Ventura (Calif.) Grammar Sch., 1887-92, Berkeley (Calif.) High Sch., 1892-95, U. of Calif., 1895-98; m. Lulu Nettie Hull, Jan. 28, 1904; children—Eleanor Eliseo (Mrs. Mark Justin Dees), Edna Elizabeth (Mrs. William Thomas Davis), Ida Hull (Mrs. Homer Daniel Crotty), Lulu May (Mrs. Richard Ronald Von Hagen). Began as supt. ranching interests in Calif., 1909; v.p. and gen. mgr. Pacific Tank & Pipe Co., 1904-11; took over management of Ventura Land & Water Co. (owned by Lloyd family), 1911; organized, 1926, and since pres. Lloyd Corp., Ltd., formed to handle affairs of family, including oil lands and oil development, city properties and bldgs., banking, farming, citrus growing and livestock raising; dir. Security First Nat. Bank, Los Angeles, U.S. Nat. Bank of Portland (Ore.). Mem. Emergency Com. of 48 of oil industry, 1932-33; chmn. State Regulatory Com. of the Oil Industry of State of Calif. under NRA, 1933-35; sec. Governors Conference, Washington, 1933. Mem. Petroleum Industry War Council. Trustee, mem., dir. of assos. and mem. engring. com., California Institute of Technology; trustee Yenching University, Peiping, China; mem. Assos. of U. of Calif. Pres. and dir. Western Oil and Gas Assn.; mem. dir. Oil Producers Agency of Calif., Independent Petroleum Assn. of America, American Petroleum Institute; member Am. Inst. Mining & Metall. Engrs. (asso.), Los Angeles, Hollywood, Ventura, Ventura County, Portland, State of Calif. and U.S. chambers of commerce, Delta Upsilon. Methodist (pres. bd. trustees Wilshire Ch.). Mason. Clubs: California, University, Wilshire Country (Los Angeles); Arlington (Portland, Ore.). Home: 910 N. Alpine Drive, Beverley Hills, Calif. Office: 5410 Wilshire Blvd., Los Angeles, Calif.

LLOYD, Ralph Irving, med. coll. prof.; b. Poughkeepsie, N.Y., Sept. 11, 1875; s. Russell G. and Florence C. (Monell) L.; grad. Poughkeepsie High Sch., 1892; M.D., N.Y. Med. Coll. and Flower Hosp., 1896; post-grad. course N.Y. Ophthalmic Hosp. Coll., 1899; m. Nettie Hesson Limburg, June 30, 1904 (died 1937). House physician, Brooklyn Homeopathic Hosp., 1896-97; house surgeon, Pittsburgh Homeopathic Hosp., 1897-98; lecturer, N.Y. Med. Coll., 1899-1907, asst. prof. of anatomy, 1907-11, prof., 1911-16; lecturer on ophthalmology, N.Y. U. Med. Sch., since 1933; cons. ophthalmologist, Long Island Coll. Hosp., Cumberland Hosp., Prospect Heights Hosp., Brooklyn Eye and Ear Hosp.; ophthalmologist, Brooklyn Nursery and Infants Hosp., Carson Peck Memorial Hosp. Fellow Am. Coll. Surgeons; mem. Am. Acad. of Ophthalmology and Otolaryngology (pres. 1942), A.M.A., N.Y. State Med. Soc., Kings County Med. Soc., N.Y. Acad. of Medicine, Am. Ophthal. Soc. Clubs: Montauk (Brooklyn). Address: 14 Eighth Av., Brooklyn, N.Y.

LLOYD, Ralph Waldo, college president; born Friendsville, Tenn., Oct. 6, 1892; s. Henry Baldwin (M.D.) and Maud (Jones) L.; B.A., Maryville (Tennessee) College, 1915, D.D., 1929; B.D., McCormick Theological Seminary, 1924; LL.D., Centre College, 1940; m. Margaret Anderson Bell, June 21, 1917; children—John Vernon, Hal Baldwin, Ruth Bell, Louise Margaret. Instr. and athletic coach Westminster Coll., Salt Lake City, 1915-17; 1st lt. Field Arty., U.S. Army, 1917-18; asst. to pres. Westminster Coll., 1918-19; with Fulton Sylphon Mfg. Co., Knoxville, Tenn., 1920-21; ordained Presbyn. Ch., U.S.A., 1923; supply First Presbyn. Church, Ossian, Ind., 1922-23; pastor First Ch., Murphysboro, Ill., 1924-26, Edgewood Ch., Pittsburgh, Pa., 1926-30; pres. Maryville Coll. since Nov. 1930. Interchange preacher to Gt. Britain, 1930, 35. Moderator Presbytery, Cairo, Ill., 1926; moderator Presbytery of Union, 1932-33; Moderator, Synod of Mid-South, 1944-46; general council Presbyn. Synod of Tennessee, 1931-40, chairman, 1940-42; chmn. Com. on United Promotion, Synod of Mid-South since 1942; mem. Dept. Church Cooperation and Union, Presbyn. Ch. in U.S.A., since 1938, chairman since 1941; chmn. Com. on Lay Educ. Presbyn. Council on Theological Educ. since 1943; member Southern area board, Y.M.C.A., since 1939; chairman Southern area Committee on Student Work since 1942; member National Council Commn. on Student Work, 1939-42, Nat. Student Com. since 1942; mem. exec. bd. Knoxville Council, Boy Scouts of Am.; mem. Nat. Comm. of Church Related Colls., 1937-45, v.p., 1937, pres., 1938; pres. Pan-Presbyn. Coll. Union, 1938; pres. Presbyn. Coll. Union, 1943; pres. Tenn. Coll. Assn., 1942-43; mem. Comm. on Insts. of Higher Edn., Southern Assn. Colls. and Secondary Schs., since 1940. Author of articles and addresses pub. in various ednl. and religious journals. Home: Maryville College, Maryville, Tenn.

LLOYD, Robert McAllister, pres. Teachers Insurance and Annuity Assn. of America; b. N.Y. City, Jan. 12, 1898; s. Robert McAllister and Jennet Maitland (Belknap) L.; B.A., Harvard, 1919; m. Isabel Goodwin, Oct. 8, 1921; children—Mary Remsen, Robert McAllister, Eleanor. Norton-Harjes Ambulance, France, 1917; 2d lt. infantry U.S.A., 1918; Squadron A, N.Y. Nat. Guard, 1919-23. Started as clerk Nat. City Bank of N.Y., 1919-20; asst. trust officer of N.Y. Trust Co., 1920-30; asst. v.p. Bank of N.Y., 1930-36, v.p. 1936-45; pres. Teachers Insurance and Annuity Assn. of America since 1945. Trustee Westminster School, Simsbury, Conn., New York Inst. for Edn. of the Blind, Am. Geog. Soc. of New York, Havens Relief Fund Soc. Chmn. Zoning Board of Appeals, Pound Ridge. Clubs: Century, Down Town, Harvard. Republican. Presbyterian. Home: 215 East 72d St., New York 21, N.Y.; and New Canaan, R.F.D. 1, Conn. Office: 522 Fifth Av., New York 18, N.Y.

LLOYD, Stewart Joseph, prof. chemistry; b. Hamilton, Ont., Can., Sept. 12, 1881; s. Joseph and Sage (Peregrine) L.; B.A., U. of Toronto, 1904; M.Sc., McGill U., 1906; Ph.D., U. of Chicago, 1910; m. Edith Marian Dawson, Dec. 27, 1911; children—Frances Valentine, Virginia Edith, Edith Vane. Prof. chemistry and metallurgy, U. of Ala., since 1909, also dir. of lab. and dean Sch. of Chemistry, Metallurgy and Ceramics; cons. chem. engr. Ala. Power Co.; asst. state geologist since 1930; acting State geologist of Ala., 1939-45. Mem. Am. Inst. Chem. Engrs., Am. Chem. Soc., Soc. Chem. Industry, Am. Inst. Chemists, Electrochem. Soc., Canadian Inst. Chemistry. Methodist. Home: University, Ala.

LLOYD, Walter Hamilton, Jr., editor; b. Chicago, Ill., Apr. 29, 1896; s. Walter Hamilton and Ida May (Riley) L.; grad. high sch., Valparaiso, Ind., 1914; Purdue, 1918; m. Lorraine Fort Hughes, Aug. 11, 1917; children—Hugh Wm., Margaret Lorraine, Lorraine Margaret, Walter Hamilton. With The Ohio Farmer, 1920-42, editor, 1922-35, editor and mgr., 1935-42; marketing specialist, Transportation and Storage Branch of War Food Administration, since July 1942. Served in 214th Field Signal Battalion, U.S. Army, at Camp Custer, Mich., Aug. 1918-Feb. 1919. Sec. Am. Agricultural Editors' Assn., 1930-38; pres., 1938-39; dir., Class C, Federal Reserve Bank of Cleveland, 1941-42. Mem. Am. Soc. of Agrl. Engineers, Nat. Grange, Alpha Gamma Rho, Alpha Zeta, Sigma Delta Chi, Episcopalian. Chmn. official Ohio Com. 7th World's Poultry Congress and Expn., 1938-39. Home: Rocky River, Ohio. Office: War Food Administration, Washington, D.C.*

LLOYD, William Allison, lawyer, agriculturist; b. Sparta, O., Sept. 9, 1870; s. James J. and Maria (Ulery) L.; B.S., Nat. Normal U., Lebanon, O., 1890 (instr. science 1891); LL.B., U. of Tex., 1893; m. Minnie Lee Rutherford, June 24, 1896; 1 dau., Leonila Marie. Admitted to Tex. bar, 1893, and practiced at Victoria, 1894-96, Georgetown, 1896-1901; editor Victoria Advocate, 1894-96; admitted to Ohio bar, 1902; admitted to bar Supreme Court of the U.S., 1940; stock raiser and farmer in Ohio, 1901-09; collaborator Ohio Expt. Sta., 1904-09, in charge extension work 23 south eastern cos., 1909-13; dist. agt. U.S. Dept. Agr., in charge county agt. work, Central States, 1913-15, in charge 33 Northern and Western states, 1915-21; in charge extension work, Western States, 1921-28; dean of agrl. extension service, U. of Hawaii (on leave from U.S. Dept. Agr.), 1928-29; in charge extension work, Western states and territories, Hawaii and Alaska, 1929-39; principal agriculturist, office of director, 1939-40; retired from Government Service Oct. 1, 1940; made agrl. survey Am. Samoa at request of gov., 1932; visited New Zealand to study agrl. orgn., 1932; advisor Joint Prep. Commn. on Philippine Affairs, apptd. by President Roosevelt and President Quezon, 1937; now dir. information, Assn. of Land Grant Colls. and Univs., Washington, D.C. Organized Extension Work in Alaska, 1930. Asst. postmaster, Georgetown, 1897-1901. Organizer and grand dir. Epsilon Sigma Phi (awarded Service Ruby for contbn. to Am. Agr. 1933). Democrat. Clubs: University, Federal, National Press. Author of numerous bulletins of U.S. Department of Agriculture and Ohio Experiment Station. Loaned to office of Indian Affairs, Dept. of Interior, to prepare spl. report land policy for Am. Indians, 1934. Author rural recreation reserve Works Progress Project for rural playgrounds, 1935; History of Extension Work, 1939. Visited South Am. Countries, Peru, Chile, Argentine, Brazil, to study adult edn., 1940. One of introducers of sweet clover as forage plant. Home: The Sedgwick, 1722 19th St. N.W. Address: 1372 National Press Bldg., Washington, D.C.

LLOYD-JONES, Esther McDonald, educator; b. Lockport, Ill., Jan. 11, 1901; d. Leon and Claire A. (Rudd) McDonald; A.B., summa cum laude, Northwestern U., 1923; A.M., Columbia, 1924, Ph.D., 1929; m. Silas Lloyd-Jones, 1924; children—Joanne, Donald. Asst. dept. psychology, Northwestern U., 1921-23, asst. dept. polit. sci., 1922-23, asst. dir. personnel, 1924-26; research Am. Council on Edn., 1929-30; instr. dept. student personnel adminstrn., Teachers Coll., Columbia, 1928-30, acting chmn., 1939-41, chmn. since 1941, asst. prof. edn., teachers coll., Columbia, 1931-37, asso. prof., 1937-41, prof. since 1941, head guidance lab. since 1933, asso. dir. personnel since 1939. Expert consultant to sec. of war and rep. of Dir. Hobby to select 1st group W.A.A.C. officer candidates, 1942. Asso. editor of "Understanding the Child" since 1938. Mem. nat. personnel com. Nat. Girl Scouts since 1930; mem. nat. bd. and exec. com., Y.W.C.A. 1931-36, chmn. nat. student council, 1923-24, 1928-31; pres. Parents Assn. of Horace Mann Schs., 1943-44; president Womens Faculty Club of Columbia since 1945. Received Award of Merit, Northwestern U., 1945. Fellow Nat. Council Women Psychologists, Am. Assn. Applied Psychologists, American Psychological Association, National Council on Religion in Higher Edn. (bd. dirs. since 1941), American Assn. Univ. Women (bd. dirs. N.Y. City, 1937-39), Am. Coll. Personnel Assn. (sec., 1933-35, pres. 1935-37), Am. Council Guidance and Personnel Assns. (sec.-treas., 1938-39), Am. Council on Edn. (com. on student personnel since 1937), Hazen Foundation (chmn. advisory com. since 1941), Nat. Assn. Deans of Women, Nat. Council Women Psychologists, Vocational Guidance Assn., N.Y. State Assn. Deans (pres. since 1943), Progressive Edn. Assn., Pub. Edn. Assn. (mem. N.Y. City advisory com. since 1938), Mortar Bd. Pi Beta Phi, Pi Lambda Theta, Psi Xi, Phi Beta Kappa, Kappa Delta Pi. Awarded Bonbright scholar by Northwestern U., 1922, Teachers College Fellow by Columbia U., 1923. Republican. Episcopalian. Author: Student Personnel Work at Northwestern University, 1929; A Student Personnel Program for Higher Education (with M. R. Smith), 1938; Re-directing Teacher Education (with G. Watson and D. P. Cottrell), 1938; Social Competence and College Students (Am. Council Edn.) 1940; Coming of Age (with R. Fedder), 1941. Contbr. numerous articles to ednl. jours. Home: 430 West 116th St., New York; and Beaver Lake, N.J. Office: Teachers College, Columbia Univ., New York, N.Y.

LOBANOV-ROSTOVSKY, Prince Andrei Anatolievich (lo-bä'nŏv-rôs-tŏv'skĭ), professor history, author; b. Yokohama, Japan, May 5, 1892; s. Anatolii Grigorievich and Chariclée (Rizo-Rangabé) L.; student Imperial Sch. of Law, St. Petersburg, Russia, 1905-07, Lycée de Nice, France, 1907-12; grad. Ecole Libre des Sciences Politiques, Paris, 1923; m. Grace Shaw Pope, Aug. 22, 1927; children—Igor, Oleg, Boris (dec.). Came to United States, 1930; naturalized U.S. citizen, 1936. Foreign corr. Baring Bros. & Company, London, Eng., also journalist and lecturer, 1924-30; lecturer in European history, U. of Calif. at Los Angeles, 1930-32, asst. prof., 1932-36, asso. prof., 1936-43, prof., 1943-45; prof. history, U. of Mich., Ann Arbor, since July 1945; visiting prof., U. of Wyo., 1943-44. Joined Imperial Guards, Russian Army, 1913; lieut., capt. guards Sapper Batt. in Poland and Galicia, 1914-17, on Salonica front, Macedonia, 1917-18, with French Army, 1918 until Armistice, with Gen. Denikin in S. Russia, 1919-20. Mem. Am. Hist. Assn., Am. Assn. Univ. Profs., Inst. Hist. Research (London), Foreign Press Assn. (London). Awarded Russian Mil. Order of St. Ann (3 degrees), St. Stanislas (2 degrees), St. Vladimir. Mem. Greek Orthodox Ch. Author: Russia and Asia, 1933; The Grinding Mill (Reminiscences of War and Revolution in Russia, 1913-20), 1935. Contbr. articles to Slavonic Review, Edinburgh Review, Contemporary Review and others. Address: University of Michigan, Ann Arbor, Mich.

LOBDELL, Charles E. (lŏb-dĕl'), lawyer, banker; b. Osawatomie, Kan., Sept. 21, 1861; s. Darius J. and Roxana C. (Godding) L.; ed. common schs.; m. 2d, Nellie E., d. D. M. and Ellen J. Ward, Sept. 12, 1900; children—Maud Avis, Charles Elmer, David Stanley, Hugh Jared; foster children—Ward, Gertrude. County attorney, Butler County, Kansas, 1885-87; mem. Kan. Ho. of Rep., 1891-99 (speaker of House 1895); dist. judge 33d Jud. Dist., 1902-11; resigned Oct. 1, 1911, to become pres. First Nat. Bank, Great Bend, Kan., also pres. Citizens State Bank (Jetmore, Kan.), and First State Bank (Tribune, Kan.); resigned bank offices to become mem. Federal Farm Loan Bd., Aug. 7, 1916; reapptd., July 1918, for term ending 1926; resigned July 1, 1923, to become fiscal agt. for Federal Land and Intermediate Credit Banks; resumed practice at Washington, 1929; sr. partner Lobdell & Co. since May 1, 1935. Mem. Am. Bar Assn., Kan. State Bar Assn. (pres. 1915), Kan. State Bankers Assn. (pres. 1916). Republican. Presbyterian. Home: 16 Koewing Place, West Orange, N.J. Office: 20 Exchange Place, New York, N.Y.

LOBDELL, Harold E(dward), educator; b. Watervliet, N.Y., Sept. 3, 1896; s. Edward and Kathryn (Moore) L.; student Mass. Inst. Tech., 1913-17. Has been with Mass. Inst. Tech. since 1919, asst. dean, 1921-29, dean of students, since 1929. Editor Technology Review, 1922-30, pub. since 1930. Served as 2d lt. inf., U.S. Army, 1917-18, 1st lt., 1918-19. Trustee stockholder Harvard Cooperative Soc. Fellow Am. Geog. Soc., Asso. U.S. Naval Institute. Mem. Nat. Assn. of Deans and Advisers of Men (pres. 1933-34), Am. Philatelic Soc., Royal Philatelic Soc. (London), Pi Delta Epsilon (former nat. sec. and v.p.), Phi Kappa Sigma (nat. v.p.). Mason. Clubs: Engineers (pres. 1938-40), St. Botolph, (Boston); Technology, Collectors (New York); Army and Navy (Washington). Editorial advisor Am. Scholar. Home: 115 Commonwealth Av., Boston, Mass.

LOBECK, Armin Kohl (lō'bĕk), prof. geology; b. New York City, Aug. 16, 1886; s. Adolph Christian and Elmire Céleste (Voullaire) L.; A.B., Columbia, 1911, A.M., 1913, Ph.D., 1917; m. Bertha Merrill, Dec. 25, 1917; children—Elmire, Merrill. Instructor Phila. Coll. Pharmacy, 1911-14; asst. prof. U. of Wis., 1919-24, asso. prof., 1924-29; prof. geology, Columbia, since 1929. Founder, 1922, since pres. Geographical Press. Mem. geog. sect., Am. Commn. to Negotiate Peace, Paris, World War. Consultant War and State Depts., since 1942. Fellow A.A.A.S., N.Y. Acad. Science; mem. Geol. Soc. of America, Assn. of Am. Geographers, Sigma Xi. Independent. Presbyterian. Club: Men's Faculty (Columbia U.). Author: Block Diagrams, 1924; Guide to Geology of Allegany State Park, 1927; Airways of America, 1933; Geomorphology, 1939; Military Maps and Photographs (with Maj. W. Tellington, U.S. Army), 1944. Trustee, National Parks Assn., 1944-47. Contbr. maps, block diagrams, guides and articles to geol. astronomy and geog. publs. Home: 251 Sunset Av., Englewood, N.J.

LOBENSTINE, Edwin Carlyle (lō'bĕn-stēn), missionary, clergyman; b. Leavenworth, Kan., Jan. 18, 1872; s. William Christian and Rose (Bayha) L.; grad. Phillips Exeter Acad., 1891; A.B., Yale, 1895, D.D., 1936; student Union Theol. Sem., 1895-97, Auburn Theological Seminary, 1897-98; married Rose Hoffman, June 5, 1904 (deceased); 1 daughter, Rose Hoffman (Mrs. Robert E. O'Bolger; married 2d, Susan Clark, June 2, 1914; children—Edwin C. (deceased), James Clark, Susan Clark. Ordained ministry Presbyn. Ch., 1898; missionary service in China with Bd. Fgn. Missions Presbyn. Ch. U.S.A., 1898-1937, church and administrative work, Anhwei Province, 1898-1911; mem. China Council Presbyn. Mission, 1906-11; supt. Famine Relief, Anhwei Province, 1910-11; hon. exec. sec. Central China Famine Relief Com., 1911-12; sec. continuation com. National Christian Conf., Shanghai, 1913-22; sec. National Christian Council of China, 1922-35, hon. sec. since 1935; secretary China Christian Education Assn., 1924-35; member of International Missionary Council, 1919, 28, 32 and 35; mem. Nat. Flood Relief Commn., 1931-32; mem. China Internat. Famine Relief Commn., 1932-35. Mem. bd. dirs. U. of Nanking, 1912-35, Ginling College, 1931-35, member board of founders University of Nanking, 1935-40, and since 1944, Ginling College, 1935-40; bd. of founders, Central China College, 1935-40, and since 1943; trustee Peiping Union Medical College, 1929-36; chairman China Medical Bd., Inc., N.Y. City, 1936-45; pres. Yale-in-China Assn., 1935-44. Mem. bd. dir. Y.M.C.A. of the City of N.Y., 1943; bd. dir. Intercollegiate Board of Y.M.C.A. Clubs: Century, Yale (New York). Mem. editorial bd. China Mission Yearbook, 1916-35 (editor 1916-18), Chinese Recorder, 1912-35. Home: 1148 Fifth Av., New York 28, N.Y.

LOBER, Georg John (lō'bĕr), sculptor; b. Chicago, Ill.; s. Axel G. and Anna (Danielson) L.; studied with Calder, Borglum and Longman, Nat. Acad., and Beaux Arts Inst.; m. Eleanor E. Regan, Nov. 9, 1921. Exhibited at Nat. Acad. Design, Architectural League, Salmagundi Club, Allied Artists America, National Arts Club, Knoedler and Anderson galleries, New York; Connecticut Academy Fine Arts; Albright Art Gallery, Buffalo; Art Inst. Chicago; Newport Art Assn.; Montclair (N.J.) Museum; Paris Salon. Awarded Avery prize, Architectural League of N.Y., 1911; prize for sculpture Art Center of the Oranges, N.J., 1926; hon. mention Art Inst. Chicago, 1918, 20; hon. mention, Conn. Acad., for portrait bust of Frank Bacon, 1923, 1st prize, 1924; Jenkins prize for sculpture, Grand Central Art Galleries, New York, 1931; prize for sculpture, Allied Artists of America, 1931; medal of Montclair Museum, 1934; National Art Club's medal, 1935; Allied Artists medal of honor, 1937, Am. Artists Professional League Medal of Award, 1940. Principal works: heroic crucifix, Norfolk, Va.; bronze statue "Eve," Metropolitan Mus.; Byzantine Madonna in Silver, Brooklyn Museum; "Bacchante," bronze, Nat. Arts Club; portrait medals Frederic Ives and Dr. Edward G. Acheson, Smithsonian Instn.; marble baptistry, Plainfield, N.J.; St. Peter and St. Paul, Ch. of Our Lady of Consolation, Pawtucket, R.I.; grand master's medal of award, N.Y. State (Masonic); Am. Watercolor Soc. medal of award. "Mother's Memorial," 71st Regt. Armory, New York; nineteen Lincoln memorial markers, Lincoln Highway, Ill.; Caleb Thomas Winchester memorial, Wesleyan Coll., Middletown, Conn.; John Wells James memorial, Mass.; memorial flag staff, Central Park, New York City; Wm. W. Cook portrait bust, U. of Mich.; Hans Christian Andersen portrait, Odense (Denmark) Museum; collection of medals, Nat. Museum, Copenhagen, and in Administration des Monnaies et Medailles, Paris; Cohn Memorial, Riverdale Cemetery, Niagara Falls, N.Y.; William W. Cook Memorial, Port Chester, N.Y.; life size group in bronze of "Credit" in Dun and Bradstreet Bldg., N.Y. City; also bronze relief of same subject Dun and Bradstreet exhibit in New York World's Fair; Adolph Lomb medal (for Optical Society of America), James J. Hoey medal for Interracial Justice. Represented in Golden Gate Museum, San Francisco; Metropolitan Museum, New York; Brooklyn Museum; Montclair (N.J.) Museum; Corcoran Gallery, Washington, D.C.; Numis. Museum, N.Y. City (permanent exhbn. medals). National Academician;

mem. Nat. Sculpture Soc., Conn. Acad. Fine Arts, Grand Central Art Galleries, Architectural League of N.Y., Allied Artists America, Am. Numismatic Society, Montclair Museum. Corr. sec. Nat. Acad. Design; sculptor member N.Y. City Art Commission (sec.). Clubs: Nat. Arts (life), Salmagundi (past pres.), Lotos (life), Century. Address: 33 W. 67th St., New York, N.Y.

LOBINGIER, Charles Sumner (lō'bĭn-gẽr), international and comparative jurist, legal educator, author; b. Lanark, Ill.; s. Judge George W. and Ada B. (Stewart) L.; resident of Nebraska since 1878; B.A., Univ. of Neb., 1888 (Phi Beta Kappa), M.A., 1892, LL.M., 1894, Ph.D., 1903, D.C.L., 1918; D.Jur., Soochow (China) U., 1923; J.U.D., Nat. U., Washington, 1928; m. Ellen Ballou, d. John Hunker, Nov. 3, 1898. Admitted to Neb. bar, 1890 (charter mem. Omaha and Neb. bar assns.), later to Supreme Court of U.S., and courts of P.I., N.Y. and D.C. Asst. state librarian, and editor Neb. Supreme Court Repts., 1888-92; practiced at Omaha, 1892-1902; mem. Neb. Supreme Court Commn., 1902-03; judge Court of 1st Instance, P.I., 1904-14; judge U.S. Court for China, 1914-24 (1st judge thereof to serve full term; served longest of its judges; awarded Order of Chiao Ho by Chinese govt. on completing 20 yrs. judicial service); spl. asst. to atty. gen. U.S. Dept. of Justice, 1925-27; detailed for survey of Cuban Laws, 1926; spl. counsel for U.S. before Internat. Claims Commn. (U.S.-Mexico), 1929-30; tendered appt. by Chinese govt. as legal counselor, 1931; Securities and Exchange Commn. officer since 1934. Prof. law, U. of Neb. Coll. of Law (a founder), 1900-03; professorial lecturer on law, U. of Philippines Law Sch. (a founder), 1911-21; lecturer on civil law, U. of Calif., 1913; mem. faculty, Comparative Law Sch. of China (a founder), 1915-24; prof. law, National U., Washington, 1925-39; lecturer on law, Am. U., since 1939; civil law ed. Corpus Juris; Magister, Riccobono Seminar of Roman Law, 1929-34; Philippine rep. Internat. Congress Administrative Sciences, Brussels Expn., 1910; del. Internat. Congress Comparative Law, The Hague, 1932, 1937; Philippine mem. Nat. Conf. Commrs. on Uniform Laws, 1908-32. Life mem. Am. Bar Assn. (v.p. or mem. gen. council 1915-27); chmn. Comparative Law Bur., 1933; charter and life mem. Am. Law Inst.; mem. Société de Legislation Compareé of Paris; mem. Am. Foreign Law Assn. (a founder; pres. 1936-37), Far Eastern Am. Bar Assn. (pres. 1914-22), Neb. State Hist. Soc. (v.p. 1900-03; now hon. mem.), Am. C. of C. of China and Cuba (hon.), Huguenot Soc. of Washington (pres. 1931-33, Soc. Colonial Wars, S.A.R. (pres. Neb. soc. 1903-04; pres. Far Eastern soc. 1911-14), Mil. Order, Loyal Legion, Phi Delta Phi, Pi Gamma Mu, Sigma Delta Kappa; field rep. Am. Red Cross in China, 1918-24; mem. board Internat. Anti-Opium Assn., 1920-24; named, 1918, in Zionist Golden Book, Jerusalem, for services as non-Jewish advocate of a Jewish Palestine. Clubs: Columbia, Manila (pres. 1911-15); American Univ. (Shanghai); Cosmos (Washington, 1926-36, resigned). Author: Philippine Practice, 1907; The People's Law, 1910; Extraterritorial Cases, Vol. I, 1920, Vol. II, 1928; Evolution of the Roman Law, 1928; History of the Supreme Council, 1930; The Ancient and Accepted Scottish Rite, 1932; The Beginnings of Law, 1933. Editor Las Siete Partidas, 1931. Several of his works translated into foreign langs. Contbr. over 200 treatises, articles and opinions to legal encys., most Am. and some foreign legal mags. Home: Omaha, Neb. Office: 563 S. E. C. Bldg., 18th and Locust Sts., Philadelphia 3, Pa.

LOBINGIER, John Leslie, clergyman; b. Chicago, Ill., Jan. 1, 1884; s. Rev. Henry Schell and Annie H. (Sinclair) L.; A.B., New York U., 1905; grad. Coll. of the Bible (Ky.), 1907; B.D., Yale U., 1915; M.A., U. of Chicago, 1916; D.D., Elon Coll., N.C., 1933; m. Elizabeth Erwin Miller, Aug. 7, 1918; 1 son, John Leslie. Pastor Disciples chs., Los Angeles and Santa Monica, Calif., 1907-14; Y.M.C.A. war work, Great Lakes Naval Training Sta., 1917-19; dir. religious edn., Chicago Ch. Federation, 1919-20; ednl. pastor, United Ch. (Congl.), Oberlin, O., 1921-26; sec. Dept. of Missionary Edn. and World Friendship, Congl. Edn. Soc., Boston, 1926-36, Depts. of Adult Edn. and World Fellowship, 1936-42; ednl. sec. Mass. Congl. Conf. since 1942. Mem. bd. Religious Edn. Assn., 1925-28, editorial com., 1925; mem. bd. mgrs. Missionary Edn. Movement (pres. 1939-43), Fed. Council of Churches (commn. on Christian edn. 1925-29, department of internat. justice and goodwill, 1934-38; Com. on Bases of a Just and Durable Peace since 1941); Internat. Council Religious Edn. (ednl. commn. 1928-32 and since 1939; chmn. com. on Rel. Edn. of Adults, 1939-42; chmn. 1937 Conf., United Christian Adult Movement; chmn. exec. com., United Christian Adult Movement, 1939-42; chmn. Com. on Internat. Relations, Mass. Council of Churches, 1939-40; chmn. Dept. Religious Edn., 1940-44; pres. Winchester Art Assn., 1939-42. Mem. Delta Theta Chi, Phi Beta Kappa; mem. Am. Assn. for Adult Education. Club: Boston City. Author: World Friendship Through the Church School, 1923; Projects in World-Friendship, 1925; Our Church, 1927; Youth and the World Outlook, 1929; Educating for Peace (with Elizabeth M. Lobingier), 1930; How Big Is Your World?, 1931; What Shall We Do About Missions?, 1933; Is War the Way?, 1935; The Missionary Education of Adults, 1938. Home: 4 Manchester Rd., Winchester, Mass. Office: 14 Beacon St., Boston, Mass.

LOBO, Helio (lō'bō), Brazilian diplomat and writer; b. Juíz de Fóra, Minas Gerais, 1883; ed. Faculty of Law, Rio de Janeiro, 1904; Colombia U., 1922-24. Sec. Brazilian delegation to 4th Pan American Conf., 1910; sec. Internat. Commn. of Juris-consults, 1912-13; sec. to minister fgn. affairs on official trip to U.S., 1913; sec. to Pres. of Brazil, 1914-18; gen. sec. of Brazilian delegation to Peace Conf., 1919; minister plenipotentiary to Uruguay, 1926; representative of Brazil at Internat. Labor Bureau of League of Nations, 1939. Doctor honoris, U. of Buenos Aires. Mem. Brazilian Academy of Letters; Brazilian Hist. and Geog. Inst.; Am. Inst. of Internat. Law, Wash.; Instituto Argentino de Derecho Internacional of Buenos Aires. Author of: O Tribunal Arbitral Brazileiro-Boliviano, 1910; Brazil, terra cara, 1913; No limiar da Asia, 1935; O Pan Americanismo e o Brazil, 1939. Office: Ministerio das Relaçoes Exteriores, Rio de Janeiro, Brazil.*

LOCHEAD, James Kenneth (lŏk'hĕd), pres. Am. Trust Co.; b. Fresno, Calif., Sept. 15, 1891; s. Robert and Carrie E. (Fisher) L.; B.S., U. of Calif., 1915; m. Lillian A. Bouligny, Sept. 9, 1920; 1 son, James Kenneth. Began with Calif. R.R. Commn.; pres. Am. Trust Co., San Francisco, since 1938. Served as 1st lt., Inf., World War. Republican. Clubs: Pacific-Union, Bohemian, The Family (San Francisco); Claremont Country (Oakland). Home: P.O. Box D, Walnut Creek, Calif. Office: 464 California St., San Francisco, Calif.

LOCHMAN, Christina (lŏk'mȧn), geologist; b. Springfield, Ill., Oct. 8, 1907; d. David J. and Nellie (Stanton) Lochman; A.B., Smith Coll., 1929, M.A., 1931; Ph.D., Johns Hopkins U., 1933. Asst. in geology, Smith Coll., 1929-31; instr. in geology, Mt. Holyoke Coll., 1935-40, assistant professor since 1940. Fellow Geol. Society of America, A.A.A.S.; member of Paleontological Soc., Sigma Xi, Phi Beta Kappa, Phi Delta Gamma, Sigma Delta Epsilon, Episcopalian. Author articles on geology and paleontology for scientific jours. Address: Woodbridge Terrace, South Hadley, Mass.

LOCHNER, Louis Paul (lŏk'nẽr), newspaper correspondent, lecturer and radio commentator; b. Springfield, Illinois, Feb. 22, 1887; s. Rev. Frederick and Maria (von Haugwitz) L.; grad. Wis. Conservatory of Music, 1905; A.B., U. of Wis., 1909; honorary degree Litt.D., Muhlenberg Coll., 1942; m. Emmy Hoyer, Sept. 7, 1910 (died 1920); children—Elsbeth, Robert; m. 2d, Hilde De Terra, nee Steinberger, Apr. 4, 1922; 1 dau., Rosemarie. Editor Wisconsin Alumni Mag. and The Cosmopolitan Student, Madison, Wis., 1909-14, also gen. sec. Alumni Assn. U. of Wis., 1911-14; lecturer for Am. Peace Soc. and U. of Wis. extension div., 1914-15; dir. central west dept. Am. Peace Soc., 1914-15; sec. to Henry Ford on Ford peace mission to Europe, 1915-16; sec. Neutral Conf. for Continuous Mediation, Stockholm and The Hague, 1916-17; editor Internat. Labor News Service, 1918-19; newspaper corr. since 1919; chief of Berlin bureau Associated Press of Am. since 1928; was first foreign corr. allowed to follow German Army into Poland, Sept. 1939; war corr. on German western front (Holland, Belgium, France), and witness to French capitulation at Compiegne, 1940; with German army in Yugoslavia, Greece, Finland and Russia, 1941; news analyst and commentator Press Assn., Inc., and Nat. Broadcasting Co. At present war corr. for The Asso. Press in Europe. Mem. Association Cosmopolitan Clubs (a founder; first president, 1908; gen. sec. 1909-12), Fédération Internationale des Etudiants Corda Fratres (gen. sec. 1911-13), Foreign Press Assn. Germany (pres. 1928-31 and 1934-37), Internat. Fed. Journalists (exec. bd.), Am. Chamber Commerce in Germany (pres. since 1936). Lutheran. Clubs: American (v.p. since 1932), Foreign Press Assn., German Press, Rotary (Berlin), Authors (Hollywood); Overseas Rotary Fellowship (New York); Milwaukee, Wis., and Lansing, Mich. Press Clubs, Internat. Lyceum Assn. (Chicago). Author America's Don Quixote, 1925; What About Germany?, 1942; Translator: The Collapse of Central Europe (by Karl Friedrich Nowak), 1924; The Twins and Other Novels (by Margarethe Lenk), 1924; Letters to Karl and Luise Kautsky (by Rosa Luxemburg), 1925. Winner 1939 Pulitzer prize for distinguished service as foreign correspondent. Home: 6726 Milner Rd., Hollywood 28, Calif.; and 45 Prospect Pl., New York, N.Y.

LOCKE, Alain LeRoy (lŏk), prof. philosophy; b. Phila., Pa., Sept. 13, 1886; s. Pliny Ishmael and Mary (Hawkins) L.; A.B., Central High Sch., Phila., 1902; grad. Phila. School of Pedagogy, 1904; A.B., Harvard, 1907; Rhodes scholar from Pa., at Oxford U., 1907-10; studied U. of Berlin, 1910-11; Ph.D., Harvard, 1918; unmarried. With Howard U., Washington, D.C., since 1912, as asst. prof. philosophy and edn., 1912-16, prof. philosophy since 1917; visiting prof. University of Wisconsin, 1945-46. Statistician N.J. Semi-Centennial Commn. of the Negro, 1912-14. Personnel officer and instr. war aims, Howard U.S. A.T.C., 1917-18. Mem. Am. Ethnol. Soc., Am. Negro Acad., Negro Soc. for Hist. Research, Phi Beta Kappa, Sigma Psi Phi, Theta Sigma, Phi Beta Sigma; corr. mem. Académie des Sciences Coloniales (Paris). Episcopalian. Club: Civic (New York). Author: Race Contacts and Inter-racial Relations, 1916; The New Negro, 1925; The Negro in America, 1933; Frederick Douglass, a Biography of Anti-Slavery, 1935; The Negro and His Music, 1936; Negro Art—Past and Present, 1937; The Negro in Art, 1941; (with Bernhard Stern) When Peoples Meet: A Study in Race and Culture Contact, 1941. Editor of Plays of Negro Life, 1927; Bronze Booklet Series—Associates in Negro Folk Education, 1937. Contributing editor, Survey Graphic; Inter-American Exchange professor to Haiti, 1943. Home: 1326 R St. N.W., Washington, D.C.

LOCKE, Augustus, mining geologist; b. North Adams, Mass., Aug. 22, 1883; s. Augustus Woodbury and Martha Payson (Perkins) L.; B.A., Harvard, 1904, S.B., 1905, E.M., 1909, Sc.D., 1913; m. Helen Alma Lincoln, Dec. 18, 1915; children—Caroline, Gardner Lincoln, Elizabeth Garland. Resident geologist, Goldfield Consolidated Mining Co., 1910; Sheldon traveling fellow, Harvard, 1910-11; resident geologist Cia Minera Las Dos Estrellas, 1911; field geologist Secondary Enrichment Investigation, 1913-15; exploration and examination of mines and prospects since 1915. Mem. Geol. Soc. America, Soc. Economic Geologists, Am. Inst. Mining and Metall. Engrs., Phi Beta Kappa; mem. Nat. Research Council (div. of geology, 1926-29). Author: Leached Outcrops as Guides to Copper Ore, 1926; also papers on structural localization of ore. Address: 1275 San Mateo Drive, Menlo Park, Calif.

LOCKE, Bessie; b. West Cambridge, Mass.; d. William Henry and Jane M. (Schouler) L. Was pastor's asst. All Souls Ch., Brooklyn, N.Y., 2 yrs.; financial sec. Brooklyn Free Kindergarten Soc., and N.Y. Kindergarten Assn.; secured endowments in perpetuity for five mission kindergartens in Greater New York; organized Nat. Kindergarten Assn., 1909; organized East End Kindergarten Union of Brooklyn; chief of Kindergarten Div., U.S. Bur. of Edn., Washington, 1913-19; chmn. kindergarten extension, Nat. Congress of Parents and Teachers, 1913-22; dir. Nat. Council of Women since 1910; mem. governing bd. Nat. Coll. Edn. since 1920. Mem. gen. com. Brooklyn Free Kindergarten Soc., 1896-1923; consultant Ednl. Policies Commn., Washington, D.C. Mem. Daughters of Founders and Patriots of America; founder, dir. and exec. sec. Nat. Kindergarten Assn. since 1909. Christian Scientist. Home: 360 Central Park West. Office: 8 W. 40th St., New York, N.Y.

LOCKE, Charles E., educator; b. Milton, N.H., Aug. 29, 1874; s. John Elvin and Sarah (Hayes) L.; S.B. in mining engring. and metallurgy, Mass. Inst. Tech., 1896; m. Louisa Oke Stewart, June 30, 1903 (died Feb. 8, 1936). Coal mine surveyor, Wyo., 1896-97; asst. to Prof. Robert H. Richards, of Mass. Inst. Tech., in preparing book on ore dressing, 1897-1901; teacher of mining engineering, Mass. Inst. Tech., 1901-06, prof. since 1906, acting head mining dept., 1939, prof. emeritus and hon. lecturer since 1941; alumni sec. Mass. Inst. Tech. since 1930. Mem. Am. Inst. Mining and Metall. Engrs., Am. Soc. for Promotion Engring. Edn., Am. Assn. Univ. Profs., Australasian Inst. of Mining and Metallurgy, Mining Inst. of Japan (hon. mem.), Can. Inst. Mining and Metallurgy. Conglist. Mason. Author of Text Book of Ore Dressing (with Robert H. Richards) and several ann. revs. on mining, ore dressing, and gold milling. Address: Massachusetts Institute of Technology, Cambridge 39, Mass.

LOCKE, Edward, actor, playwright; Oct. 18, 1869-Mar. 1, 1945. See Vol. 21 (1940-41).

LOCKE, Edwin Allen, physician; b. Halifax, Mass., Oct. 15, 1874; s. Isaac H. and Ellen Jane (Clarke) L.; Ph.B., Brown U., 1896, A.M., 1897; M.D., Harvard, 1901; interne Mass. Gen. Hosp., 1900-01; m. Elizabeth G. Ferguson, Dec. 5, 1908. House officer Mass. General Hospital, 1900-01. Began practice at Boston, 1901; served as chief of staff, Boston Sanatorium, chief 4th med. service, Boston City Hosp., and as clin. prof. medicine, Harvard Medical Sch.; cons. phys. to various New England hosps.; now retired. Fellow Am. Acad. of Arts and Sciences; mem. Assn. Am. Physicians, Am. Climatol. Assn., A.M.A., Am. Soc. Advancement of Clin. Research, Nat. Assn. for the Study and Prevention of Tuberculosis, Internat. Tuberculosis Assn., Zeta Psi, Nu Sigma Nu. Club: Harvard (Boston and N.Y.). Home: Wilton, N.H. Office: 311 Beacon St., Boston, Mass.

LOCKE, Edwin Allen, Jr., personal rep. of the President; b. Boston, Mass., June 8, 1910; s. Edwin Allen and Elizabeth (Ferguson) L.; grad. Phillips Acad., Exeter, N.H., 1928; A.B., cum laude, Harvard, 1932; m. Dorothy Q. Clark, June 16, 1934; children—Elizabeth Eliane, Edwin Allen III, Benjamin Clark. Associated with Chase Nat. Bank, N.Y. City, 1932-33, Paris branch, 1933-35, London branch, 1935-36 N.Y. City, 1936-40; Office of Coordinator of Purchases, Advisory Commn. to Council of Nat. Defense, Nov. 1940-Jan. 1941; asst. dep. dir., priorities div., Office Production Management, Jan.-Oct. 1941; dep. chief staff officer, Supply Priorities and Allocation Bd., Oct. 1941-Jan. 1942; asst. to chmn. War Production Board, Jan. 1942-Sept. 1944; exec. asst. to personal Rep. of the President, Sept. 1944-May 1945; personal representative of the President since May 15, 1945. Clubs: Harvard, Racquet and Tennis (N.Y. City). Home: 2100 Connecticut Av. N.W. Office: The White House, Washington, D.C.

LOCKE, Eugene Perry, lawyer; b. Michigantown, Clinton County, Ind., June 25, 1883; s. Maurice Eugene and Mary (Dixon) L.; LL.B., U. of Tex., 1904; m. Marie Murphy, Aug. 9, 1916; 1 son, Eugene Murphy. Admitted to Tex. bar, 1904; mem. firm Locke & Locke, 1904-26; member firm of Locke, Locke, Stroud & Randolph, 1926-39, Locke, Locke, Dyer & Purnell, 1939-45, now Locke, Locke & Purnell; practice largely identified with organization and reorganization of corps., ins., financial planning and adminstrn. of estates, firm has library of more than 20,000 vols., ranking as one of the best pvt. law libraries in U.S.; dir. Equitable Life Assurance Soc. of U.S. Pres. Philosophical Soc. of Texas, Phi Delta Theta, Order of Coif. Democrat. Presbyterian. Mason. Clubs: City, Critic, Petroleum, Dallas Country, Bankers, Lawyers (New York). Home: 2516 Maple Av. Office: First Nat. Bank Bldg., Dallas, Tex.

LOCKE, Gladys Edson, author; b. Boston, Mass.; d. Winfield Scott and Caroline Augusta (Edson) Locke; grad. Girls' Latin Sch., Boston, 1906; A.B., Boston U., 1910, A.M., 1911; library science course, Simmons Coll., 1 yr. Tutor in Latin, French and Italian, 1908-14; teacher Latin and English, high sch., Milford, N.H., 1915, 16; cataloguer, Boston Public Library, since 1917. Republican. Unitarian. Author: Queen Elizabeth, 1913; That Affair at Portstead Manor, 1914; Ronald O' the Moors, 1919; The Red Cavalier, 1922; The Scarlet Macaw, 1923; The Purple Mist, 1924; The House on the Downs, 1925; The Golden Lotus, 1927; The Redmaynes, 1928; Grey Gables (London), 1929; The Fenwood Murders (London), 1931; The Ravensdale Mystery, 1935. Home: 3 Aspinwall Rd., Dorchester, Mass.

LOCKE, Harry Leslie Franklin, pediatrician; b. Hudson, Mass., Oct. 30, 1886; s. Frank Daniel and Carrie Louise (Woodward) L.; M.D. cum laude, Tufts Coll., 1912; grad. student Trinity Coll., 1922-24; m. Katherine Elizabeth Entress, Nov. 11, 1914; children—Carolyn Elizabeth de Kanter, John Dustin, Janet. Supt. and resident physician Hartford Isolation Hosp., 1914-21; in pvt. practice, specializing in pediatrics, since 1921; pres. Hartford Tuberculosis and Pub. Health Soc., 1931-32; attending pediatrician Hartford Municipal Hosp. since 1922, chief-of-staff since 1938; attending pediatrician St. Francis Hosp. since 1920; physician-in-charge Children's Village, Hartford, since 1932; consulting pediatrician Manchester Memorial Hosp., New Britain Gen. Hosp., Bristol Hosp., Windham County Hosp. Mem. Med. Reserve Corps, U.S. Army, 1918. Sec. and dir. Hartford Citizens' Com. for Civic Progress, 1935 to 1938; pres. Civitan Club of Hartford, 1940-41; pres. Civitan Internat., 1942-43. Fellow Am. Acad. Pediatrics; licentiate Am. Bd. Pediatrics; mem. A.M.A., Psi Upsilon, Soc. Founders and Patriots (Conn.; gov. 1945-46); S.A.R. Ind. Republican. Mason (K.T., Shriner). Clubs: Civitan, Hampsted Hill. Home: 39 Robin Rd., West Hartford, Conn. Office: 179 Allyn St., Hartford, Conn.

LOCKE, Hugh Allen, lawyer; b. Fayette County, Tenn., Feb. 9, 1885; s. Robert and Susannah Fransannah (Crenshaw) L.; B.S., Birmingham-Southern Coll., 1905; LL.B., Vanderbilt U., 1907; m. Mabel Plosser, Oct. 12, 1921; children—Hugh Allen, Louis Plosser, Mabel Virginia, Margaret. Began practice, Birmingham, 1907; asst. county solicitor, Jefferson County, Ala., 1909-12; judge 10th Jud. Circuit, Ala., Equity Div., 1917-23; retired from bench to resume practice; on com. of three, apptd. by Ala. Supreme Court, which drafted Equity Rules, 1940; gen. counsel and dir. American Life Insurance Co.; 1st v.p. Mercantile Finance Corp.; dean Birmingham Sch. of Law. Trustee Birmingham-Southern Coll., trustee Snead Coll.; dir. Community Chest. Mem. Am., Ala. State, Birmingham bar assns. (past pres. B'ham), Am. Law Institute, Birmingham Safety Council, Birmingham Civic Assn. (pres. 1921), Kappa Sigma, Omicron Delta Kappa. Democrat. Methodist. Mason (32°). Clubs: Exchange (ex-pres.), Birmingham Country. Home: 952 Conroy Rd. Office: First Nat. Bank Bldg., Birmingham, Ala.

LOCKE, Walter, editor; b. St. Marys, W.Va., Mar. 16, 1875; s. Francis Marion and Sarah Jane (Shields) L.; ed. pub. schs.; m. Annette Elizabeth Philbrick, Sept. 10, 1910; 1 son, Francis Philbrick. Began as reporter Nebraska State Journal, Lincoln, Neb., 1903, asso. editor, 1904-26; editor Dayton (O.) Daily News since 1927; editorial contbr. to Springfield News, Atlanta Jour., Miami News. Mem. bd. trustees Antioch Coll.; mem. advisory council Black Mountain Coll. Mem. Am. Soc. Newspaper Editors. Unitarian. Mason. Clubs: Dayton Engineers', Town and Gown. Author: A Cash Transaction, 1930; Whistling Post, Ohio (essays), 1934; John Halcyon's Father, 1945. Home: Briarlock, Johnson Rd., Dayton. Office: Daily News, Dayton, O.

LOCKETT, Thomas Hickman, foreign service officer; b. Henderson, Ky., Nov. 29, 1893; s. William Hickman and Olive (Bonbright) L.; attended Center Coll., 1913-16; m. Nancy Teager, July 8, 1918; 1 dau., Nan Bolling (wife of Lt. Theodore L. Stancliff). Clerk L.&N. R.R., 1916-17; sales representative Kosmos Portland Cement Co., Louisville, 1917-25; southern sales representative Wabash Portland Cement Co., Cincinnati, 1926-27; pres. Lockett-Tate Co., Covington, Ky., 1928-32; Commercial Attaché, U.S. Dept. of Commerce, Mexico City, 1933-39; fgn. service officer, Dept. of State, designated as Commercial Attaché, 1939; counsellor of Embassy for economic affairs, Mexico City, Nov. 1942; apptd. mem. Mexican-Am. Comm. for Economic Cooperation, Sept. 1943; counselor of Embassy, Bogota, Colombia, since Aug. 1945. Served as pvt., later 2d lt., inf., U.S. Army, May-Dec. 1918. Mem. Kappa Alpha. Christian Scientist. Mason. Address: Mail Room, Department of State, Washington, D.C.

LOCKEY, Joseph Byrne (lŏk'ē), prof. history; b. Jackson County, Fla., Feb. 2, 1877; s. Joseph Byrne and Tabitha Jane (Callaway) L.; B.S., U. of Nashville, 1902; M.A., Columbia, 1909, Ph.D., 1920; unmarried. Prin. pub. sch., De Land, Fla., 1902-04; prin. high sch., Pensacola, 1904-08; departmental insp. pub. instrn., Rep. of Peru, 1909-14; prof. internat. relations, George Peabody Coll. for Teachers, 1919-22; asst. prof. history, U. of Calif. at Los Angeles, 1922-25, asso. prof., 1925-29, prof. since 1929. Albert Shaw lecturer on diplomatic history, Johns Hopkins, 1929. Student 2d O.T.C., Plattsburg; commd. 1st lt. inf., Nov. 1917; assigned to 49th Inf., in France, July 1918-Feb. 1919. Mem. Am. Soc. Internat. Law, Am. Hist. Assn. (pres. Pacific Coast Branch, 1937), Miss. Valley Hist. Assn., Hist. Soc. of Southern Calif. (pres. 1938), Fla. Hist. Society; fellow Am. Geog. Soc. Author: La Ensenañza de la Aritmética, 1911; Estudios sobre la Instrucción, 1914; Pan-Americanism—Its Beginnings, 1920; James G. Blaine (in American Secretaries of State and Their Diplomacy), 1928; Essays in Pan-Americanism, 1939. Address: U. of Calif. at Los Angeles 24, Los Angeles, Calif.

LOCKHART, Caroline, author. See Vol. 22 (1942-43).

LOCKHART, Clinton, coll. prof.; b. Lovington, Ill., Feb. 21, 1858; s. George Washington and Harriet (Hostetler) L.; A.B., Transylvania U., 1886, A.M., 1888, LL.D., 1908; Ph.D., Yale, 1894; m. Mollie Smith, June 23, 1885; 1 dau., Naomi (Mrs. Spearman Webb). Ordained Disciples ministry, 1901; pastor Millersburg and Columbia, Ky., and Monticello, Mo.; prof. Bible chair, Ann Arbor, 1893-94; pres. Columbia Coll., Ky., 1894-95, Christian U., Canton, Mo., 1895-1900; prof. Semitic and Bibl. lit., Drake U., 1900-05; pres. and prof. Semitic and Bibl. lit., 1906-11, prof. Bibl. lit. since 1912, Tex. Christian U. Pres. Southwestern Soc. of Bibl. Study and Research, 1931-32. Author: Laws of Interpretation, 1890; Principles of Interpretation, 1901; Messianic Message of the Old Testament, 1905; Old Testament Life and Literature, 1925; Apostolic Christianity, 1925; Apples of Gold (poems of religion and nature), 1938. Lecturer on Bibl. subjects; retired Sept. 30, 1943. Home: 3115 University Drive, Ft. Worth, Tex.

LOCKHART, Frank P., foreign service officer; b. Pittsburg, Tex., Apr. 8, 1881; s. Francis Asbury and Lida (Pruitt) L.; student Grayson Coll., Whitewright, Tex.; m. Ruby Hess, Nov. 8, 1904; children—Maurine, Frank P. Jr. Mem. Lockhart Bros., pub. Pittsburg (Tex.) Gazette, since 1900; pvt. sec. to congressman, 1902-13, to U.S. senator, 1913-14; asst. chief, Div. of Far Eastern Affairs, 1914-25, chief of division, 1925. Sent on spl. mission to Far East, by Dept. of State, 1919; tech. del. to Conf. on Limitation of Armament, Washington, 1921-22; detailed to the Spl. Conf. on the Chinese Customs Tariff, at Peking, 1925; consul gen. Hankow, China, 1925-31, Tientsin, China, 1931-35; counselor of legation, Pieping, China, Apr.-Sept. 1935, counselor of Embassy since Sept. 1935-Apr. 1940; consul general at Shanghai, 1940-42; chief, Division of Philippine Affairs, Department of State, 1942. Address: State Dept., Washington, D.C.

LOCKHART, Jack Herbert, newspaperman; b. Pittsburgh, Pa., Oct. 2, 1909; s. John Clark and Ethel Gordon (Powell) L.; ed. public schools, Chicago, Ill., and Crafton, Pa.; grad. Crafton High Sch., 1927; student Pa. State Coll., 1927-29; m. Nina Doris Tall, Sept. 28, 1935; children—Doris Jean, Richard Anthony, Jeffrey Herbert. Public relations, Memphis Engr. Dist., Corps of Engrs., War Dept., 1929; successively reporter, rewrite man, dramatic editor, night city editor, city editor, The Commercial Appeal, Memphis, Tenn., 1931-38; mng. editor, Oklahoma News, Oklahoma City, 1938-39, Commercial Appeal, Memphis, Tenn., 1939-42; in charge night operation of press div., Office of Censorship, Washington, D.C., 1942-43, asst. dir. of censorship, in charge press div., 1943-45; with Scripps-Howard Newspapers, New York, since May 1945. Served as 2d lt., Mil. Intelligence Res., U.S. Army, 1930-40. Mem. Chi Phi. Club: National Press (Washington). Office: 230 Park Av., New York, N.Y.

LOCKHART, Oliver Cafy, economist; b. Albany, Ind., Jan. 9, 1879; s. Benjamin and Martha Read (Jones) L.; A.B., Indiana U., 1903, A.M., 1905; Ph.D., Cornell U., 1908; m. Joanna Kenyon Mix, of Muncie, Ind., July 15, 1908; children—Elizabeth Cary, Charles Melvin, Joanna Margaret. Instr. economics, Cornell U., 1907-08; asst. prof. and prof. economics and sociology, Ohio State U., 1908-18; spl. asst. Tax Comm. of Ohio, 1913-15; economist Nat. Bank of Commerce, N.Y. City, 1918-24; prof. and head of dept. of economics and dir. Bur. of Business and Social Research, U. of Buffalo, 1924-34 (on leave, 1926-27 and 1929-34); mem. Kemmerer Commn. of financial experts to Ecuador and Bolivia, 1926-27, to China, 1929; adviser to Ministry of Finance of Nat. Govt. of Republic of China, 1929-41; also asso. chief inspector Salt Revenue, Chinese Government, 1935-41 (title changed to asso. dir.-gen. Salt Adminstrn., 1937); Section head, Non-Ferrous Metals Branch, Office of Price Administration, 1942-44; assistant chief, Division of Financial and Monetary Affairs, Department of State, since 1944. Awarded Orden por Merito, first class (Ecuador); cravat rouge aux bordures bleues de l'Ordre du Jade, China. Member American Econ. Association, Phi Beta Kappa, Beta Theta Pi, Delta Sigma Pi. Independent in politics. Conglist. Clubs: American, Columbia Country, Cercle Sportif Français, Shanghai Golf (Shanghai); Cosmos (Washington, D.C.). Contbr. to econ. jours. Home: 15 Abingdon Road, Westmoreland Hills, Washington 16, D.C. Office: 1712 G St. N.W., Washington 25, D.C.

LOCKHEED, Allan Haines, aircraft engring.; b. Niles, Calif., Jan. 20, 1889; s. John and Flora (Haines) Loughead; ed. elementary schools; m. Dorothy E. Watts, May 1911 (died 1922); children—Flora Elizabeth, John Allan, m. 2d, Helen M. Kundert, June 5, 1938. Taught himself to fly, 1910; exhibition flying, 1910-15; designed and built one of first successful tractor seaplanes, 1911-12; flew this seaplane and had passenger carrying concession at World's Fair, San Francisco, 1915; pres. Loughead Aircraft Co., Santa Barbara, Calif., 1916-19; with brother, Malcolm, designed first successful twin-engined 10-passenger seaplane (made sight-seeing trip in this plane with King Albert and Queen Elizabeth of Belgium, 1919); with brother designed a sport plane, first streamlined fuselage, made of plywood moulded under pressure; organized and became vice-pres. Lockheed Aircraft Co., Los Angeles, 1926; supervised design and constrn. of Lockheed Vega, a high-wing cantilever monoplane of plywood constrn. (this Vega model used by Sir Hubert Wilkins in Alaska-to-Spitzenbergen flight, by Wiley Post in 2 flights around the world, and by Amelia Earhart in flight to Ireland and flight, Honolulu to San Francisco; Col. and Mrs. Charles Lindbergh used a later model in flight to China and flight to Europe, via Greenland); resigned from Lockheed Aircraft Co. when it merged with Detroit Aircraft Co., 1929; pres. Lockheed Bros. Aircraft Co., Los Angeles, 1930-34, changed his name from Loughead to Lockheed, legally, Feb. 1934; designed and supervised constrn. Olympic high-wing cantilever, twin-engined monoplane; travel, research, consulting, 1935-36; organized and pres. Alcor Aircraft Corp., San Francisco, 1937-39; designed twin-engined, low-wing cantilever monoplane; travel, research, 1940; vice-pres. and dir. Berkey & Gay Furniture Co., Grand Rapids, Mich., as dir. aircraft engring. and mgr. aviation div., 1941. Apptd. by Jesse Jones mem. Cargo Plane Com. to approve a design for a cargo-carrying plane, Aug. 1941; com. completed its work, Jan. 1942, and planes now being built. General manager, Aircraft Div., Grand Rapids Store Equipment Co., Grand Rapids, Mich., since Nov. 1942. Mem. Early Birds. Republican. Protestant. Home: 436 Cambridge Blvd. S.E. Office: Grand Rapids Store Equipment Co., Grand Rapids, Mich.*

LOCKLEY, Fred (lŏk'lē), author; b. Leavenworth, Kan., Mar. 19, 1871; s. Frederic and Elizabeth Metcalf (Campbell) L.; student Ore. Agrl. Coll.; B.S.D., Willamette U., 1895; m. Hope Gans, June 16, 1897 (now dec.); children—Frederick Llewelyn (dec.), Lawrence Campbell, Hope (dec.); m. 2d, Laura Simpson, Feb. 19, 1930. Newspaper carrier boy on Inter Mountain, Butte, Mont., later printer's devil, pressman, compositor on Traveler, at Arkansas City, Kan., 1885-88; reporter, circulation mgr., later mgr. Daily Capital Journal, Salem, Ore., 1888-91; field editor Pacific Homestead, Salem, for next few yrs.; manager Northwest Livestock Journal; part owner East Oregonian, Pendleton, 1901-05; general manager Pacific Monthly Magazine, Portland, 1905-10; editorial writer and columnist on Oregon Journal since 1911. Served two enlistments Ore. Nat. Guard, 1st sergt. Co. K 3 yrs., regtl. sergt. maj. 3 yrs.; with A.E.F., Nov. 1917 till Armistice; served in 32d Div., also on British front; was war corr. Ore. Jour., also wrote for Paris edit. New York Herald, and Stars and Stripes; Y.M.C.A. sec. in charge front line work, at Abbeville, Amiens, etc., on Brit. front. Mem. Alaska Yukon Sourdough Assn., Sigma Delta Chi. Republican. Presbyterian. Mason. Clubs: Writers' League, Commercial; member of Alaska-Yukon Sourdoughs Society. Author: Vigilante Days in Virginia City; Sol Tetherow, Wagon Train Master; Across the Plains by Prairie Schooner; To Oregon by Ox Team in '47; History of the Columbia River Valley; Oregon Folks; Oregon's Yesterdays; Oregon Trail Blazers; Edwin Markham. Co-author: More Power to You (the story of Capt. Bonneville and the Bonneville Dam); Specializing on Pacific Northwest History. Home: 4227 S.E. Stark St. Office: Oregon Journal, Portland, Ore.

LOCKLEY, Lawrence Campbell, market analyst; b. Salem, Ore., Nov. 21, 1899; s. Fred and Hope (Gans) L.; student Ore. Agrl. Coll., Corvallis, 1917-18; B.A., U. of Calif., 1920, M.A., 1921; M.A., Harvard, 1929, Ph.D., 1931; m. Phyllis Harrington, May 11, 1920; children—Robert Campbell (died July 2, 1937), Neil

Harrington; m. 2d, Naomi M. Hewes, Nov. 19, 1938. Reporter Oregon Journal, Portland, 1917 and 1920; asso. in English, U. of Calif., 1921-27; also cons. work, 1921-27; mem. research staff Harvard Grad. Sch. Business Administration, 1929-30; asst. prof. business adminstrn. and head of dept. orgn. and management, Temple U., 1930-32, became prof. of marketing and head of dept. of marketing, 1932. Technical expert U.S. Census of Business, 1935; market analyst with div. of commercial research Curtis Publishing Company, Philadelphia, 1935-43; now manager market research div., E. I. du Pont de Nemours & Co. Mem. S.A.T.C., Corvallis, Ore., 1918. Mem. Am. Econ. Assn., Am. Statis. Assn., Am. Marketing Assn., Beta Gamma Sigma, Sigma Phi Epsilon, Pi Gamma Mu, Alpha Delta Sigma. Mem. Soc. of Friends. Author: Faulty Paragraphs for Composition Classes (with Phyllis H. Lockley), 1923; Making Letters Build Business, 1925; A Road Map to Literature (with P. H. Houston), 1926; Principles of Effective Letter Writing, 1927, revised edit., 1933; Vertical Coöperative Advertising, 1931. Co-Author: Advertising Agency Compensation, 1934. Editor: Lessons in California History, by Harr Wagner and Mark Keppel, 1924. Contbr. to Printers' Ink, Advertising & Selling, Journal of Marketing, Harvard Bus. Review, etc. Address: Nemours Bldg., Wilmington, Del.

LOCKLIN, David Philip, economist, author; b. Richford, Vt., Mar. 1, 1897; s. Wallace Byron and Anna Cynthia (Swan) L.; A.B., Middlebury (Vt.) Coll., 1920; A.M., Harvard, 1922; Ph.D., U. of Ill., 1926; m. Anne Augusta Littlefield, Sept. 1, 1924; children—David Wallace, Robert Wilbur. Instr. econs., U. of Ill., 1922-26, asso., 1926-27, asst. prof., 1927-35, associate professor, 1935-41, professor of economics since 1941; professor summer school, University of Calif., 1937; prin. transportation economist Interstate Commerce Commn., 1935; consultant Nat. Resources Committee, 1936; spl. expert U.S. Maritime Commn., 1938-39; consultant Nat. Resources Planning Bd., 1940-41; dir. Interterritorial Freight Rate Studies, Bd. Investigation and Research, Transportation Act of 1940, 1942-43. Mem. Am. Economic Assn., American Political Science Assn., Am. Assn. Univ. Profs., Phi Beta Kappa, Beta Gamma Sigma. Methodist. Author: Regulation of Security Issues by the Interstate Commerce Commission, 1927; Railroad Regulation since 1920, 28; Economics of Transportation, 1935, rev., 1938. Contbr. to econ. jours. Home: 1106 S. Garfield St., Urbana, Ill.

LOCKMAN, DeWitt McClellan, artist; b. Brooklyn, N.Y., July 30, 1870; s. Jacob K. and Mary Taintor (Abbe) L.; pupil of James H. Beard, N. A., Nelson N. Bickford and William Sartain; studied in Europe, 1891-92, 1901-02; unmarried. Rep. in permanent collections: Nat. Acad. Design, Pa. Acad. Fine Arts, West Point Mil. Acad., Yale Univ., N.Y. Hist. Soc., Mt. Vernon (N.Y.) City Hall, Washington and Jefferson Coll., Metropolitan Museum, New York, and numerous other pub. and private collections. Awarded silver medal, Panama Pacific Exposition, 1915; Lippincott prize, Pa. Academy of Fine Arts, 1918; Isaac N. Maynard portrait prize, Nat. Acad. Design, 1922; gold medal, N.Y. Hist. Soc., 1933; gold medal, Allied Artists of America, 1936. Served in Office of Naval Intelligence, 3d Naval Dist., 1917-18. Mem. Art Commn., N.Y. City, 1925-29; mem. bd. control Artists Fund Soc., 1917-20. Trustee Sch. Art League N.Y. City (mem. bd. 1928-39). N.A., 1921; mem. National Assn. Portrait Painters (council 1923-26, chmn.), Allied Artists America, Inc. (pres. 1945), Municipal Art Soc. (mem. board), Nat. Inst. of Arts and Letters, Fine Arts Fedn. N.Y., Am. Artists Professional League (mem. Nat. exec. com. 1933), Am. Fine Arts Soc. (life), Art Commn. Associates, N.Y. Hist Soc. (chmn. art com.; rec. sec.), Nat. Commn. to Advance Am. Art (mem. bd.), St. Nicholas Soc. (life). List of portraits include: Pres. Coolidge, Adm. Sims, Dr. N. M. Butler, Rev. W. T. Manning, Elihu Root, Gen. Bullard, Gov. Whitman, Dr. H. W. Chase, Cardinal Hayes, Josephus Daniels and many others. Episcopalian. Clubs: Century, Ends of the Earth, Brook, Lotos. Address: 222 W. 59th St., New York, N.Y.

LOCKMILLER, David Alexander, univ. pres.; b. Athens, Tennessee, Aug. 30, 1906; s. George Franklin and Lotta May (Ulrey) L.; B.Ph., Emory U., Atlanta, Ga., 1927, A.M., 1928; LL.B., Cumberland U., Lebanon, Tenn., 1929; Ph.D., U. of N.C., 1935; student Oxford U., England, summer 1937; LL.D., Cumberland Univ., 1940; hon. alumnus N.C. State College, 1940; student, Univ. of Chicago, summer, 1940; m. Alma Elizabeth Russell, Sept. 23, 1930; children—Franklin Russell, Carlotta Elizabeth. Admitted to bars of Mo., Okla., Ark., N.C., Tenn.; practiced in Monett, Mo., 1929-33; research asst. in Inst. for Research in Social Science, U. of N.C., 1934-35; instr. history and polit. science, N.C. State Coll. Agr. and Engring. of U. of N.C., 1935-36, asst. prof., 1936-38, asso. prof., 1938-41, prof. and head of dept., 1940-42; visiting prof. Am. history, Emory U., summer 1938, N.C. Coll. for Negroes, summer 1941; visiting prof. geography, Meredith Coll., 1941-42; pres. U. of Chattanooga since Sept. 1, 1942. Mem. exec. com. N.C. Hist. Highway Markers, 1935-42. Trustee, Holston Conf. of the Methodist Ch. Dir. Chattanooga Art Assn., Chatt. Music Chest, Chatt. Y.M.C.A., Chatt. Council of Community Forces. Mem. Chatt. Bar Assn., Chatt. Exec. Club (ex-pres.), Am. Hist. Assn., Am. Polit. Sci. Assn., Southern Hist. Assn. Southern Polit. Sci. Assn., Am. Mil. Inst., Conference on Latin American Studies, State Literary and Hist. Assn. of N.C., Phi Beta Kappa, Phi Kappa Phi, Omicron Delta Kappa, Pi Delta Epsilon, Tau Kappa Alpha, Sigma Chi. Methodist. Mason (K.T., Shriner), Rotarian. Author: Magoon in Cuba, A History of the Second Intervention, 1906-09, 1938; Sir William Blackstone, 1938; History of North Carolina State College of Agriculture and Engineering, 1889-1939, 1939; The Consolidation of the University of North Carolina, 1942. Contbr. to hist. and ednl. jours. Home: 605 Oak St. Address: University of Chattanooga, Chattanooga 3, Tenn.

LOCKRIDGE, Richard (Orson), author; born St. Joseph, Mo., Sept. 26, 1898; s. Ralph David and Mary Olive (Notson) L.; student Kansas City Jr. Coll., 1916-18, U. of Mo., 1920; m. Frances Louise Davis, Mar. 4, 1922. Reporter Kansas City Kansan, 1921-22, Kansas City Star, 1922; reporter New York Sun, 1923-28, became drama critic, 1928. Served as seaman, U.S. Navy, 1918; as lt., U.S. N.R. (in pub. relations), 1942-45. Clubs: The Players, Dutch Treat. Author: Darling of Misfortune: Edwin Booth, 1932; (with Frances Lockridge) Mr. and Mrs. North, 1936; The Norths Meet Murder, 1940; Murder Out of Turn, 1941; A Pinch of Poison, 1941; Death on the Aisle, 1942; Hanged for a Sheep, 1942; Killing the Goose, 1944; Payoff for the Banker, 1945; (with G. H. Estabrooks) Death in the Mind, 1945. Contbr. to The New Yorker; lecturer on the theater. Home: 74 Washington Pl., New York, N.Y.

LOCKRIDGE, Ross Franklin, writer; b. Miami County, Ind., Oct. 26, 1877; s. Brenton Webster and Charlotta A. (Wray) L.; A.B., Indiana Univ., 1900, LL.B., 1907; Litt.D., Lincoln Memorial Univ., 1938; m. Elsie Lillian Shockley, July 23, 1902; children—Robert Bruce (dec.), V. Shockley, Lillian Louise, Ross Franklin. Teacher pub. schs., Ind., 1895-1903; prin. high sch., Peru, Ind., 1903-05; librarian Ind. U. Law Sch. Library, 1905-06; asst. instr. in pub. speaking, Ind. U., 1906-07; admitted to Okla. bar, 1907, and practiced at Shawnee, 1907-13; head of pub. speaking dept. and sec. extension div. Ind. U., 1913-14; sec. Citizens League of Ind. and editor The Citizen, 1914-17; employment mgr. and welfare dir. Wayne Knitting Mills, Ft. Wayne, Ind., also extension lecturer, Ind. U., 1917-22; Ind. rep. World Book Co., 1922-34; dir. historic site recital course, summer sessions Ind. U., 1930-32; state supervisor gen. adult edn., Ind. Emergency Edn. Div., 1934-35; Ind. dir. Federal Writers' Projects, 1935-37; dir. of Hoosier Historic Memorial Activities under the Ind. U. Foundation since 1937; chmn. New Harmony Memorial Commn., 1937-39; dir. New Harmony State Memorial, 1939-43; mem. Benjamin Harrison Memorial Commn., 1940. Police judge, Shawnee, 1909-11; county judge, Pottawatomie County, Oklahoma, 1911-13; public defender, Oklahoma, 6 months, 1913. Mem. Miss. Valley Hist. Assn., Ind. Hist. Soc., Soc. Ind. Pioneers, Phi Beta Kappa, Phi Gamma Delta, Phi Delta Phi. Democrat. Methodist. Clubs: Rotary, The Filson, Indiana Schoolmen's. Author: How Government Functions in Indiana, 1918; George Rogers Clark, 1927; A. Lincoln, 1930; The Hoosier Township Trustee, 1930; LaSalle, 1931; The Old Fauntleroy Home, 1939; Theodore F. Thieme—A Man and His Times, 1941; The Labyrinth of New Harmony, 1941. Home: R.F.D. 3, Bloomington, Ind.

LOCKWOOD, Alfred Collins, lawyer; b. Ottawa, Ill., July 20, 1875; s. Walter C. and Elizabeth W. (Peers) L.; ed. pub. and high schs.; m. Daisy Maude Lincoln, June 15, 1902; children—Lorina Elizabeth, Alfreda Charlotte, Chester Ralph. Teacher public schools, Maricopa County, Ariz., 1897-1902; admitted to Ariz. bar, 1902, and practiced, at Nogales and Douglas; city atty., Douglas, 1905-10; judge Superior Court of Cochise County, 1913-24; asso. justice Supreme Court of Ariz., 3 terms, 1925-43, chief justice, 1929-30 and 1935-36, 1941-42; retired from Supreme Ct. bench, Jan. 1943; has since engaged in pvt. practice, Phoenix, Ariz. Pub. mem. 10th Region, Nat. War Labor Bd., since 1943. Mem. bd. trustees Arizona Teachers Retirement System. Democrat. Conglist. Mason, Elk. Home: 84 W. Cypress St. Address: Phoenix National Bank Bldg., Phoenix, Ariz.

LOCKWOOD, Benjamin Curtis, Jr., army officer; b. Columbus, O., June 14, 1888; grad. U.S. Mil. Acad.; commd. 2d lt. Inf., June 1911, and advanced through the grades to brig. gen., Dec. 1941; assigned command, 69th Inf. Brigade, Camp Joseph T. Robinson, Ark., Oct. 1941, 35th Inf. Div., Dec. 1941; asst. div. commdr., 35th Inf. Div., San Luis Obispo, Calif., Mar. 1942; now on overseas assignment. Address: A.P.O. 930, care Postmaster, San Francisco, Calif.*

LOCKWOOD, Charles Andrews, Jr., naval officer; b. Midland, Va., May 6, 1890; s. Charles Andrews and Flora (Campbell) L.; B.S., U.S. Naval Acad., 1912; m. Phyllis Natalie Irwin, Jan. 30, 1930; children—Charles Andrews, Edward Irwin, Phyllis. Commissioned ensign U.S. Navy, June 1912, and advanced through the grades to rear admiral, May 16, 1942, vice admiral, October 1943; served in Submarines, 1914-28; member U.S. Naval Mission to Brazil, 1929-31; comd. Submarine Div. 13, 1935-37; chief of staff for comdr. submarines, U.S. Fleet, 1939-41; naval attaché, London, 1941-42; comdr. submarines S.W. Pacific Force, 1942-43; comdr. submarines Pacific Fleet since Feb. 1943. Decorated Victory medal, Defense medal, European Campaign medal, Asiatic Campaign medal. Mason. Club: Army and Navy Country (Washington, D.C.). Home: 1231 Alameda Blvd., Coronado, Calif.

LOCKWOOD, Charles Clapp, lawyer; b. Brooklyn, N.Y., Sept. 2, 1877; s. James Knox Polk and Katharine (Marshall) L.; LL.B., New York Law Sch., 1900; m. Patricia M. Bleiler, Apr. 18, 1906. Clk. to ex-Supreme Court Justice Jasper W. Gilbert until his death, 1898, and to Hon. Henry D. Hotchkiss, late justice Supreme Court; admitted to N.Y. bar, 1903, and practiced with late William Seward Maddox and William Thurston Gilbert; practiced alone since 1908; mem. N.Y. Assembly, 1914, Senate 4 terms, 1915-22; Rep. and Coalition candidate for comptroller City of New York, 1921. Chmn. for 4 years of Senate com. to Investigate rents, housing and combinations in restraint of trade, mem. com. to investigate finance of City of New York; 8 years chmn. Senate Committee on Public Education; mem. N.Y. Transit Commn. (now Met. Div. of Pub. Service Commn.), under appointment of Gov. Alfred E. Smith, term 1926-29; reapptd. by Gov. Roosevelt; elected justice Supreme Court of N.Y., 1931; Rep. nominee for lt. governor State of N.Y., 1928. Mem. Am., N.Y. State and Brooklyn bar assns. Mason. Clubs: Nat. Republican, Union League, Montauk, Brooklyn. Home: 27 Prospect Park W., Brooklyn, N.Y.

LOCKWOOD, Charles Davenport, lawyer; b. Stamford, Conn., Nov. 11, 1877; s. Henry and Helen (Davenport) L.; Ph.B., Yale, 1900, LL.B., cum laude, 1903; m. Gertrude Bell, Oct. 13, 1906; children—Charles Davenport, Walter Bell, Mrs. Barbara L. Bunker. Admitted to Conn. bar, 1903, to N.Y. bar, 1904; dep. asst. dist. atty. N.Y. County under William Travers Jerome, 1903-06; practiced in Stamford since 1906; judge probate court, Stamford, 1907-13; joined Homer S. Cummings, former U.S. atty. gen., in firm of Cummings & Lockwood, 1909, now senior partner; director and member executive committee American News Co.; dir. Union News Co. Mem. lower house, Connecticut General Assembly, 1913; delegate-at-large Dem. Nat. Conv., 1916, 20; chmn. bd. Citizens Savings Bank, Stamford Water Co.; dir. and mem. exec. com. First-Stamford Nat. Bank & Trust Co. Chmn. Stamford Exemption Bd., State Council of Defense, World War I. Del.-at-large to Conn. Constitutional Conv., 1932; Presidential elector at large for Roosevelt and Garner and chmn. of Electoral Coll. which met in Hartford. Formerly member State Board of Finance and Control. Formerly judge advocate, 2d Co., Gov.'s Foot Guard, New Haven. Mem. Am., Conn. State and Stamford bar assns., Berzelius, Phi Delta Phi, Sigma Xi. Democrat. Episcopalian. Mason, Elk. Clubs: Stamford Yacht, Woodway Country; Yale (New York). Home: 34 Saddle Rock Rd. Office: 1 Atlantic St., Stamford, Conn.

LOCKWOOD, Charlotte Mathewson. See Garden, Charlotte Lockwood.

LOCKWOOD, Dean Putnam, educator, librarian; b. of Am. parents, Rio Janeiro, Brazil, May 13, 1883; s. Robert Minturn and Ellen (Dean) L.; prep. edn., Smith Acad., St. Louis, Mo.; A.B., Harvard, 1903, A.M., 1904, Ph.D., 1907; m. Esther Greenleaf Abercrombie, May 27, 1911; 1 son, Robert Minturn. Instr. Harvard, 1909-10; asst. prof. Columbia, 1911-15, acting librarian, 1916-17; asso. prof. Latin, Haverford (Pa.) Coll., 1918-23, prof. and librarian, 1923-27, and since 1928; prof. in charge Sch. of Classical Studies, Am. Acad., Rome, 1927-28. Mem. Am. Philol. Assn., Medieval Acad. America, Am. Assn. Univ. Profs., Phi Beta Kappa. Author: A Survey of Classical Roman Literature, 1934. Home: 6 College Circle, Haverford, Pa.

LOCKWOOD, Francis Cummins, author, univ. prof.; b. Mt. Erie, Ill., May 22, 1864; s. John Hughes and Ruth (Locke) L.; A.B., Baker U., Kan., 1892, A.M., 1895; Ph.D., Northwestern U., 1896; Litt.D., Kansas Wesleyan U., 1936; student English lit., U. of Chicago, 1897-98, Wesleyan U., Conn., 1901-02; m. Mary Pritner, Dec. 24, 1901; children—Elizabeth Pritner (Mrs. Shiras Morris, Jr.), Mary Margaret (Mrs. William McI. Thompson, Jr.). Prof. English lit., Mt. Union Coll., 1898-99, Kan. State Agrl. Coll., 1899-1902, Allegheny Coll., Pa., 1902-16 (leave of absence for study in Europe, 1909-10); prof. lit., U. of Ariz., 1916-18; dir. univ. extension div., 1919, dean. Coll. Letters, Arts and Sciences, 1920-30, acting pres., 1921-22; on sabbatic leave, Pasadena, Calif., 1926-27, Overseas Y.M.C.A. sec. on Transport Pastores and later dir. lecture service bur. of Army Ednl. Commn., Mar. 1918-May 1919. Mem. Modern Lang. Assn. America, A.A.A.S., League of Western Writers, Am. Assn. Univ. Profs., S.R., Phi Beta Kappa, Delta Tau Delta. Del. Progressive Nat. Conv., Chicago, 1912. Clubs: Old Pueblo, Literary. Author: Emerson as a Philosopher, 1896; Robert Browning, 1906; Freshman and His College, 1913; Public Speaking Today (with C. D. Thorpe), 1921; The Freshman Girl (with Kate M. Jameson), 1925; Arizona Characters, 1928; Life of Edward Everett Ayer, 1929; Pioneer Days in Arizona, 1932; with Padre Kino on the Trail and A Guide to his Mission Chain, 1933; The Apache Indians, 1938; The Old English Coffee-House,

1939; More Arizona Characters; Life in Old Tucson—1854-1864, 1943. Contbr. to mags. and revs.; lecturer on lit. and hist. subjects. Home: Tucson, Ariz.

LOCKWOOD, Henry Whilden, mayor; b. Charleston, S.C., Aug. 24, 1891; s. Robert Henry and Ella (Whilden) L.; ed. Bennett Sch., Charleston, and Charleston High Sch.; m. Emma Blohme, Aug. 5, 1918; children—Henry Whilden, Edward Blohme, Louise, Ann. Mayor of Charleston since Dec. 27, 1938. Chmn. Charleston County Dem. Exec. Com.; chmn. City Dem. Exec. Com.; chmn. Police Commn. of Charleston for 7 years. Mem. bd. trustees Coll. of Charleston. Mem. Hibernian Soc. Presbyterian. Mason, Elk. Club: Charleston Rifle. Home: 12-B Rutledge Av. Office: City Hall, Charleston, S.C.*

LOCKWOOD, Ira Hiram, physician; b. Storm Lake, Ia., Nov. 29, 1885; s. Eli and Adelia (Day) L.; B.S., Buena Vista Coll., Storm Lake, Ia., 1905; student U. of Ia., 1905-07; M.D., General Med. Coll. of Chicago, 1909; m. Jessie King, June 8, 1915. Interne and resident, Flower Hosp., N.Y. City, 1909-11; engaged in med. practice, Lincoln, Neb., 1911-17 and 1919-24; in practice of radiology, Kansas City, Mo., since 1924; dir. radiology Research Hosp., Kansas City; radiologist and dir. William Volker Diagnostic Clinic; cons. radiologist Kansas City Municipal hosps. 1 and 2; radiologist Children's Mercy Hosp., Fitzgibbon Memorial Hosp. (Marshall, Mo.), Ransom Memorial Hosp. (Ottawa, Kan.). Served as major, Med. Corps, U.S. Army, during World War I; chief of X-ray dept. Evacuation Hosp. No. 1, A.E.F.; later head of X-ray service II Army, A.E.F. Mem., Mo. State Bd. Health and Dept. of Licensure; mem. Postwar Planning Commn. Trustee Am. Bd. Radiology; counsellor Am. Coll. Radiology. Trustee Group Hosp. Service, Inc., Surg. Care, Inc. (both Kansas City, Mo.), Frederick C. Narr Fellowship Foundation. Diplomate Am. Bd. Radiology, Fellow Am. Coll. Radiology; mem. Am. Roentgen Ray Soc., Radiol. Soc. of N.A. (recipient award of merit for original sci. investigation or roentgenol. examination of the breast), A.M.A., Southern Med. Assn., Am. Legion, Vets. Fgn. Wars. Clubs: Kansas City, Rotary (Kansas City, Mo.). Contbr. of numerous articles on radiol. subjects to sci. publs. Home: 433 W. 68th Terrace. Office: 306 E. 12th St., Kansas City, Mo.

LOCKWOOD, John E., lawyer; b. New York, N.Y., April 8, 1904; s. William Andrew and Elizabeth (Edwards) L.; A.B., Williams Coll., Williamstown, Mass., 1925; LL.B., Harvard, 1928; m. Henrietta Lockwood, May 14, 1932. Admitted to N.Y. bar, 1928, District of Columbia bar, 1941; law sec. to Mr. Justice Holmes, 1928-29; with Milbank, Tweed & Hope, New York, N.Y., 1929-41; gen. counsel Office of Inter-Am. Affairs, Washington, D.C., 1941-44; dep. dir. Office of Am. Republic Affairs, Dept. of State, 1944-45. Mem. Am., N.Y., and New York City bar assns. Home: 3624 Prospect Av. N.W. Address: State Dept. Bldg., Washington, D.C.

LOCKWOOD, John Salem, surgeon; born of Am. parents, Shanghai, China, Oct. 2, 1907; s. William Wirt and Mary Rebecca (Town) L.; A.B., De Pauw U., 1928; M.D., Harvard Med. Sch., 1931; Med. Sc.D., Coll. of Phys. & Surg. (Columbia U.), 1937; m. Dorothy E. Tufts, Oct. 1, 1932; children—Elinor Towne, Marcia Robinson, Dorothy Tufts. Intern in surgery Presbyn. Hosp., N.Y. City, 1932-34, jr. and sr. fellow in surgery, 1934-37; instr. in surgery and fellow in surg. research, U. of Pa. Sch. of Medicine, 1937-39; asso. in surgery and dir. tumor clinic, Hosp. of U. of Pa., 1940-42; asst. prof. surg. research and acting dir. dept. of surg. research, U. of Pa., 1942-44. Asso. prof. surgery, Yale U. Med. School; asso. surgeon, New Haven Hospital, since 1944. Serving since 1940 on com. on chemotherapeutic and other agents, and subcom. on surg. infections, Nat. Research Council, Washington, D.C.; consultant to secretary of war. Chief, Div. of Surgery, Com. on Medical Research, Office of Scientific Research and Development, Washington, D.C., since 1944. Mem. Am. and New Haven County med. assns., Soc. Univ. Surgeons, Am. Soc. for Clin. Investigation, Am. Surg. Assn., Phila. Coll. Physicians, Am. Assn. for Cancer Research, Phi Kappa Psi, Alpha Kappa Kappa, Sigma Xi. Contbr. articles to med. jours. Home: 83 Rogers Road, Hamden, Conn. Office: New Haven Hospital, New Haven, Conn.

LOCKWOOD, Luke Vincent, lawyer, author, antiquarian; b. Brooklyn, Feb. 1, 1872; s. Luke A. (LL.D.) and Mary Louise (Lyon) L.; A.B., Trinity, 1893, A.M., 1895, L.H.D., 1927; LL.B., N.Y. Law Sch., 1895; m. Alice Gardner Burnell, Nov. 16, 1897; children—Luke B., Dr. Jane. Admitted to N.Y. bar, July 19, 1895. Formerly member of Board of Estimates and Taxation and chairman Highway Commission, Town of Greenwich, Conn.; pres. Greenwich Trust Co., 1921-23, now chairman. Mem. governing com. Brooklyn Mus.; v.p. Marine Mus., Am. Mus. Assn. (treas.); dir. Greenwich Hosp., pres., 1916-32, Brooklyn Inst. Arts and Scis., Mus. of City of New York (v.p.), Woman's Hosp. (pres.). Chmn., Draft Exemption Bd. No. 15, Fairfield Co., Conn., 1917-18. Mem. Am. Bar Assn., Assn. Bar City of New York, New York Hist. Soc., Am. Antiquarian Soc., South Carolina Hist. Soc., Conn. Hist. Soc., Acad. of Polit. Science, Soc. Colonial Wars, Walpole Soc., New Eng. Soc., Phi Beta Kappa; hon. life fellow Metropolitan Museum of Art; hon. mem. Nat. Soc. Mural Painters; mem. of Art Commn., City of New York, 1918-21; mem. and sec. same, 1935-37, sec. since 1940, now pres.; pres. Art Commn. Associates; mem. art commn., Greenwich, Conn.; dir. Fine Arts Federation; trustee Antiquarian and Landmark Soc., Soc. for Preservation New England Antiquities. Clubs: Century, Union, Down Town Association, Pilgrims, Nat. Arts, Grolier, Field (Greenwich), Alpha Delta Phi. Author: Colonial Furniture in America, 1901, revised and enlarged, 1913; The Pendleton Collection, 1905; A Collection of English Furniture of the Seventeenth and Eighteenth Centuries, 1907; Furniture Collectors' Glossary, 1913; also articles on furniture collecting and colonial silver. Home: 281 Lake Av., Greenwich, Conn. Office: 165 Broadway, New York, N.Y.

LOCKWOOD, Marie T., Dem. nat. committeewoman; b. nr. Warwick, Md.; d. George W. and Adelaide (Morton) Lockwood; ed. public schools, Cecil County, Md.; Phila. Orthopedic Hosp. and Infirmary for Nervous Diseases; Pa. Sch. of Social Service, Phila. Entered work as trained nurse, specializing in nervous diseases, 1895; organizer infant welfare Bethlehem (Pa.) City Bd. of Health, 1916; organizer and supt. Visiting Nurse Assn., Wilmington, Del., 1917-21; dir. child welfare, Del. State Bd. of Health, 1921-25, supt. nurses, 1920-25. Mem. bd. health Middletown, Del., 1935-44. Health dir. Del. Nat. Youth Adminstrn., 1941-43. Sec. and treas. Del. State Bd. Examiners for Grad. Nurses. State chmn. Del. branch Nat. Woman's Party; Dem. nat. committeewoman for Del. since 1944. Mem. Colonial Dames America (Del. branch), Nurses Club of Phila. County (past pres.), Del. State Assn. Grad. Nurses (legislative chmn.; past pres.), Alumnae Assn. Phila. Orthopedic Hosp. and Infirmary for Nervous Diseases (past pres.), Club: New Century (legislative chmn.; past pres.) (Middletown). Home: 201 E. Main St., Middletown, Del.

LOCKWOOD, Paul Evans, sec. to Gov. of State of New York; b. Brooklyn, N.Y., June 27, 1902; s. Henry Clay and Mattie (Evans) L.; grad. Boys High Sch., Brooklyn, 1919; student Columbia, 1923; LL.B., Fordham U.; unmarried. Reporter Brooklyn Eagle, 1916, N.Y. Evening World, 1922-23; admitted to N.Y. bar, 1929, and began practice in New York City; admitted to bar of Supreme Court of U.S., 1934; apptd. by Thomas E. Dewey, then special prosecutor of rackets in New York, as dep. asst. dist. atty., 1935; apptd. exec. asst. dist. atty. by Dist. Atty. Dewey, 1938; became chief asst. dist. atty. under Dist. Atty. Frank S. Hogan, 1942; apptd. sec. to Gov. Thomas E. Dewey, Jan. 1, 1943. Chmn. com. on procedure, prosecution and defense (criminal law section) Am. Bar Assn., 1940-41; mem. com., 1942-44. Rep. candidate for N.Y. Assembly, 11th Dist., Brooklyn, 1930-31; del. to Rep. State Conv., 1934, 38, 42; mem. Rep. Mayoralty Com., 1933; founder N.Y. State Assn. of Young Rep. Clubs, 1932 (vice pres. 1933; chmn. bd. govs., 1934-35). Awarded Columbia U. Medal for public service, 1944. Mem. Am. Irish Hist. Soc., Dist. Attorneys Assn. of N.Y. State, Amateur Athletic Union (swimming com. Nat. Assn.; vice pres. Met. Assn.), Beta Theta Pi. Mason (32°, Shriner). Episcopalian. Clubs: Columbia University, National Republican, Manhattan. Home: Hotel Roosevelt, New York, N.Y. Office: Executive Chamber, The Capitol, Albany, N.Y.

LOCKWOOD, Preston, lawyer; b. St. Louis, Mo., Oct. 28, 1891; s. George Robinson and Anna Preston (Davis) L.; A.B., Washington U., St. Louis, Mo., 1912; A.B. (Rhodes Scholar), Oxford U., 1917; LL.B., Columbia, 1922; m. Frances Castles Francis, Dec. 31, 1932; step-children—Pomeroy T. Francis, John C. Francis, Elizabeth Francis (Mrs. H. K. Hudson). Reporter N.Y. Morning World, 1913, N.Y. Times, London, Eng., 1915; instr. Sch. of Journalism, Columbia, 1920-22; admitted to N.Y. State Bar, 1924; associate White & Case, N.Y. City, 1922-25; partner Davisson & Manice, 1925-30, Pynchon & Co., 1930-31, Davisson, McCarty & Lockwood, 1932-42; dir. Consol. Aircraft Corp., 1929-41; sec. and asst. gen. counsel Brewster Aeronautical Corp., 1942, dir., 1943, pres. since May 1944. Served in Am. Field Service, 1915-16, French Army, 1917; 1st lt. field artillery, U.S. Army, 1917-19. Trustee Am. Field Service Fellowship Fund. Mem. Am., City of N.Y. bar assns., Assn. Ex-mem. Sqdn. A; mem. S.A.R., Phi Delta Theta. Episcopalian. Clubs: Racquet and Tennis, University, Bankers (N.Y. City). Author: Henry James First Interview; Underwriting Contracts, etc. Home: 1075 Park Av., New York, N.Y. Office: 35-01 38th St., Long Island, N.Y.

LOCKWOOD, Sarah McNeil (Mrs. Franklin Lockwood), author; b. Baraboo, Wis., June 7, 1882; d. Linton and Helen (Butler) McNeil; ed. Miss Taylor's Sch., Neuilly, France; m. Franklin Lockwood, Feb. 12, 1907. Author: Antiques, 1926; New York—Not so Little and Not so Old, 1926; Decoration—Past, Present and Future, 1935; Antiques, 1936. Home: Featherbrook Farm, Bedford Village, N.Y.

LOCKWOOD, Stephen Timothy, lawyer; b. Buffalo, N.Y., Jan. 7, 1874; s. Stephen and Oriel A. (Wood) L.; A.B., Princeton, 1894; m. Sada F. Daly, June 1899. Began practice at Buffalo, 1897; U.S. atty. Western Dist. of New York, 1915-22; natural gas utility exec.; pres. British-Am. Utilities Corp. (N. Y.), North East Heat and Light Co. (Pa.), Deep Structure Natural Gas Corp. (N.Y.). Trustee Buffalo City Planning Assn.; mem. Judiciary Com. of Erie County Bar Assn. Mem. Am. and N.Y. state bar assns., Engrng. Soc. of Buffalo, Buffalo Soc. Natural Sciences (bd. mgrs.). Democrat. Presbyterian. Expert in rare metals; awarded silver medal for exhibits at St. Louis Expn., 1904. Home: 311 Downing St. Office: 37 Church St., Buffalo, N.Y.*

LOCKWOOD, Thomas B., lawyer; b. Buffalo, N.Y., Feb. 7, 1873; s. Daniel N. and Sarah (Brown) L.; A.B., Yale, 1895; student Cornell U. Law Sch., 1896-97; m. Marion Birge (dec.); m. 2d, Mildred Francis McGuire, Nov. 20, 1934. Admitted to N.Y. bar, 1897; entered Humphrey, Lockwood and Hoyt, Buffalo; dir. Mfrs. and Traders Trust Co., 1912-18; v.p. Fidelity Trust Co., 1918; trustee Erie County Savings Bank. Commr. of Parks, Buffalo, 1906-16; Dem. candidate for lt. gov. of N.Y., 1914. Donor with wife of Lockwood Memorial Library to U. of Buffalo. Trustee Union Coll., 1912-15, U. of Buffalo, State Teachers Coll., Buffalo, and Grosvenor Library, Buffalo Seminary Association; mem. council University of Buffalo, 1918. Member Buffalo Historical Soc. (trustee). Clubs: Buffalo (past pres.), Country (Buffalo); Elizabethan (New Haven). Recipient of Chancellor Medal, U. of Buffalo, 1942. Home: 844 Delaware Av., Buffalo, N.Y.

LOCKWOOD, (John) Ward, artist; b. Atchison, Kan., Sept. 22, 1894; s. Charles A. and Cora Jane (Thomas) L.; student U. of Kan., 1912-14, Pa. Acad of Fine Arts, 1914-16; m. Martha Clyde Bonebrake, Oct. 28, 1924. Works: oil painting "After Spring Rains," water colors and lithographs, Whitney Museum of Am. Art; "The Plaza in Snow," Pa. Acad. of Fine Arts; "Rain Across the Valley," Denver Art Museum; "Street Scene," Calif. Palace of the Legion of Honor; "Winter Scene," Duncan Phillips Collection, Washington, D.C., "Midwinter," Addison Gallery Am. Art, Andover, Mass.; also murals in Kansas City (Mo.) Country Club, Taos County (N.M.) Court House, Colorado Springs Fine Arts Center, Wichita (Kan.) Post Office, Post Office Dept. Bldg. (Washington, D.C.), Lexington (Ky.) Post Office and Court House, Edinburg, Texas, Post Office Building, Hamilton, Tex., Post Office Bldg. Awarded Logan prize, Art Inst. Chicago, 1931; purchase prize exhbn. of Western Water Color Painting, San Francisco, 1932; hon. mention, Denver Art Museum, 1932; 4th prize, Kansas City Art Institute, 1936; Lone Star Printmakers Prize, Dallas Print Society Exhibition, 1941; winner of U.S. Govt. regional competition for Wichita Post Office mural, 1935; U.S. Treasury Dept. nat. competition award for U.S. Post Office Dept. Bldg. murals, 1935. Citation for distinguished service by Alumni Assn., U. of Kansas, 1942. Pres. governing bd. Harwood Foundation of the U. of N.M., 1936, 37. Professor art, College of Fine Arts, University of Tex., 1938-39; instr. art, Univ. of Calif., summer 1939. Served as capt. and a.d.c. to Gen. F. L. Winn, 89th Div., U.S. Army, World War I (awarded Croix de Guerre); lt. col., Air Corps, personnel staff officer, hdqrs. San Antonio Aviation Cadet Center and dir. for adminstrn. and services San Antonio Dist. Personnel Distribution Command, World War II. Mem. Phi Delta Theta, Sigma Delta Chi. Home: 1906 Matthews Drive, Austin, Tex.

LODGE, Henry Cabot, Jr., ex-senator; b. Nahant, Mass., July 5, 1902; s. George Cabot and Mathilda Elizabeth Frelinghuysen (Davis) L.; g.s. of late U.S. Senator Henry Cabot Lodge; grad. Middlesex Sch., Concord, Mass., 1920; A.B., Harvard, 1924; m. Emily Sears, July 1, 1926; children—George Cabot, Henry Sears. Began with Boston Evening Transcript, 1923, N.Y. Herald Tribune, 1924; mem. Mass. Gen. Court, 2 terms, 1933-36; elected to U.S. Senate from Mass., 1936, for term ending 1943; reelected, 1942; resigned to go into U.S. Army. Active Res. Officer from 1925; major U.S. Army, with 1st Am. Tank Detachment in British 8th Army, Libya, 1942, Italy, 1944; lt. col., Southern France, Rhine and Southern Germany, 1944-45. Home: 275 Hale St., Beverly, Mass.

LODGE, John Christian, ex-mayor; b. Detroit, Michigan, August 12, 1862; son of Dr. Edwin Albert and Christiana (Hanson) L.; graduate high school, Detroit, 1879, Michigan Military Academy, 1881; honorary LL.D., Wayne University, June 1944; unmarried. Reporter Detroit Free Press, 1889-93, city editor, 1893-96; chief clerk Wayne County Auditors, 1897-1905; secretary to Mayor George P. Codd, Detroit, 1906-07; entered lumber business, 1908; v.p. Dwight Lumber Co., mfrs. of lumber products, since 1908. Member Michigan National Guard, 1885-97; member Michigan House of Representatives, 1908-09; alderman, Detroit, 1910-18, councilman at large and president of Council, 1919-27; mayor of Detroit, 1928-29, and mem. City Council since 1932 (elected to both offices on his record without making personal campaign). Mem. Nat. Comm. for Perry's Victory Memorial. Clubs: Detroit, Yondotega, Detroit Athletic, Detroit Country, Detroit Yacht. Home: 7729 E. Jefferson Av., Detroit, Mich.

LODGE, J(oseph) Norman, war correspondent, author, lecturer, editor; b. Methuen, Mass., Feb. 2, 1899; s. James and Ellen (Speed) L.; ed. univ. corr. extension courses; m. Dorothy McElroy, April 4, 1923; children—Norma Muriel, James Howland. Reporter, Lawrence (Mass.) Telegram, 1923; sports editor Lawrence Sun, 1924; asst. city editor Lawrence

Eagle, 1925; city editor Lowell (Mass.) Courier, 1926-27; sports editor New London (Conn.) Daily, 1927-28; reporter-editor for Asso. Press, Pittsburgh, Pa., 1928; served as editor, asst. gen. desk editor, asst. city editor for A.P., N.Y. City, 1929-40; foreign war corr. since 1940 covering Finnish-Russ., Norwegian campaign, Battle of Britain; at U.S. entrance into war transferred to S. Pacific war zone covering army, navy marine action. Served as pvt. U.S. Army, Mexican campaign, 1916, 26th Div. 1917-18, A.E.F., Army of Occupation, 1918-20, decorated Order Purple Heart and Victory Medal with six stars (U.S.), Chateau Thierry, St. Mihiel and Verdun defense medals, Croix de Guerre with palm (France). Decorated: Order of White Rose (Finland). Republican. Episcopalian. Am. Legion, past-com. Hollis-Bellaire post. Clubs: Rendova Racket, Yankee Div. Home: St. Albans, New York City. Office: Associated Press, 50 Rockefeller Plaza, New York, N.Y.

LODWICK, Albert Irvin (lōd'wik), aviation exec.; b. Mystic, Ia., Mar. 2, 1904; s. David and Margery (Griffiths) L.; A.B., Iowa Wesleyan Coll., 1925; M.B.A., Harvard U., 1927; Dr. Commercial Science, Ia. Wesleyan Coll., 1940; m. Dorothy Maxfield, June 16, 1930. Asst. to pres. Curtiss-Wright Corp., 1928-38; mgr. Howard Hughes round the world flight, July 1938; v.p. and dir. Aviation Corp. of Del. and sr. v.p. and dir. Aviation Mfg. Corp., 1938-41; pres. Stinson Aircraft Corp., 1938-39; dir. Vultee Aircraft, Inc., 1939-40; v.p. Morton Mfg. Co., Chicago, since 1941; dir. United Aircraft Products, Inc., Dayton, O., since 1942; gen. mgr. Howard Hughes Television; vice-president Hughes Tool Co., Houston, Tex.; owner and operator Lodwick Aviation Mil. Academy, Avon Park, Fla., 1941-44; pres. Lodwick Sch. of Aeronautics, Inc., Lakeland, Fla.; owner and operator, Gen. Constrn. Co., Lakeland, Fla.; dir. Guardian Export Packers, Inc., Chicago. Mem. bd. trustees Iowa Wesleyan Coll. Mem. Nat. Television Standards Com. Dir. Nat. Aeronautics Assn.; mem. Inst. for Aeronautical Science; mem. Aeronautical Chamber of Commerce of America; mem. Phi Delta Theta. Special consultant, War Department, foreign theaters of operation, 1943-45. Clubs: Sleepy Hollow Country, Harvard, Wings Club (New York); Army and Navy (Washington); Lakeland Yacht, Cleveland Heights Country (Lakeland, Fla.). Home: 426 Palmola Drive. Office: 308 Marble Arcade Bldg., Lakeland, Fla.

LOEB, Carl M. (lōb), b. Frankfurt-on-the-Main, Germany, Sept. 28, 1875; s. Adolph and Minna L.; m. Adeline L. Moses, Nov. 12, 1896; children—Mrs. Margaret Kempner, John L., Carl M., Henry A. Came to U.S., 1892, naturalized citizen, 1897. Became connected with Am. Metal Co., 1892, made mgr. St. Louis office, 1895, called to New York, 1905, and served as v.p., later pres.; retired from presidency, June 30, 1929; sr. partner Carl M. Loeb, Rhoades & Co., internat. bankers and brokers, since 1931; mem. bd. dirs. Climax Molybdenum Co. Mem. coms. on coppers, spelter and lead, War Dept., World War I. Trustee Home for Aged and Infirm Hebrews, Valeria Home. Mem. Chamber of Commerce of State of N.Y. Mason. Clubs: Harmonie, Century, Midday, Metropolitan Opera. Home: 910 Fifth Av. Office: 61 Broadway, New York, N.Y.; and Lincoln Av., Harrison, N.Y.*

LOEB, Howard A., banker; b. Philadelphia, Pa., July 25, 1873; s. August B. and Mathilde (Adler) L.; ed. Friends Central Sch., Phila.; B.S., U. of Pa., 1893, M.E., 1894. Practiced engring., 1894-1907, as officer and dir. Francis Bros. & Jellett, Inc.; became v.p. Tradesmens Nat. Bank, Phila., 1907, elected pres., 1915, and on merger with Guarantee Trust & Safe Deposit Co. and Chelten Trust Co., 1928, elected chmn. Tradesmens Nat. Bank and Trust Co.; also chmn. Chelten Corp., Chelten Title Co.; Class A, Group I dir. Fed. Reserve Bank of Phila.; dir. Tradesmens National Bank and Trust Company, Chelten Corporation, Chelten Title Company, South Chester Tube Co., Chester Tidewater Terminal, Inc., Horn & Hardart Co., Joseph M. Patterson & Co., Inc. (Phila.), Sharp & Dohme, Liberty Mutual Ins. Co. (Pa. advisory bd.); The Warner Company (Phila.); director Philadelphia Clearing House Association (pres.); chmn. advisory com. Phila. Agency of the Reconstruction Finance Corp. Mem. bd. mgrs. Babies Hosp. of Phila., Travelers Aid Soc., Phila. Tuberculosis and Health Assn. Mem. Am. Acad. Polit. & Social Science, Acad. Natural Sciences, Phila. Museum Art, Phila. Art Alliance, Old York Road Hist. Soc., Hist. Soc. of Pa., Foreign Policy Assn., Franklin Inst. Clubs: Down Town, Midday, Bank Officers', Locust (Phila.); U. of Pa. Club: Bankers (New York). Office: 320 Chestnut St., Philadelphia, Pa.

LOEB, Isidor, univ. prof.; b. Roanoke, Mo., Nov. 5, 1868; s. Bernhard and Bertha (Myer) L.; U. of Mo., 1881-82, 1884-87, 1891-93, B.S., 1887, M.S., LL.B., 1893, LL.D., 1933; university fellow in jurisprudence, Columbia Univ., 1894-95, Ph.D., 1901; U. of Berlin, Germany, 1899-1900; m. Carrie Lengsfield, Apr. 6, 1915; children—Mrs. Fannie L. Barker and Bertha (twins), Benjamin Lengsfield. Tutor in history, 1892-94, asst. prof., 1895-99, prof. polit. science and pub. law, 1899-1925, dean univ. faculty, 1910-16, acting pres., 1923, dean faculty of bus. and public adminstrn., 1916-25, U. of Mo.; prof. polit. science, 1925-39, and dean Sch. of Business and Pub. Adminstrn., Washington U., 1925-40, emeritus since 1940. Special investigator, National War Labor Board, 1941-42; State price officer, Eastern Missouri Office of Price Administration, 1942-43. Director Wohl Foundation, 1941. Member Missouri State Tax Commission, 1906. Member State Hist. Soc. of Mo. (pres. 1944), Am. Polit. Sci. Assn. (pres. 1933), Am. Econ. Assn.; Phi Beta Kappa, Beta Gamma Sigma, Phi Delta Phi, Order of Coif. Author: The Legal Property Relations of Married Parties, 1900; Government in Missouri, 1912; Syllabus of American Citizenship, 1920; also articles and reviews in various publications. Co-editor Journal Missouri Constitutional Convention (1875), 1920, also Debates Missouri Constitutional Convention (1875), 1930-44. Clubs: Town and Gown, Westwood Country. Home: 105 Arundel Pl. Office: Washington University, St. Louis 5, Mo.

LOEB, Jacob Moritz, insurance; Sept. 17, 1875-Feb. 17, 1944. See Vol. 23 (1944-45).

LOEB, Joseph Philip, lawyer; b. Los Angeles, Calif., Dec. 11, 1883; s. Leon and Estelle (Newmark) L.; B.A., U. of Calif., 1905; m. Amy C. Kahn, Jan. 24, 1909; children—Kathleen (Mrs. Edward J. Bernath), Margaret (Mrs. Edward J. Soares). Admitted to Calif. bar, 1906, and since practiced in Los Angeles, sr. partner Loeb & Loeb; director Union Bank & Trust Co. of Los Angeles. Mem. California State Bd. Education, 1943; mem. budget com. Los Angeles Community Chest, since 1932; mem. U. of Calif. Alumni Assn. Scholarship Com. since 1934; chmn. 1938-41; mem. Univ. of Calif. Alumni Council; past pres. Jewish Orphans' Home of So. Calif.; dir. Nat. Refugee Service, Inc., American Council for Judaism, Am. Jewish Joint Distbn. Com., Los Angeles County Tuberculosis and Health Assn.; mem. bd. govs. Town Hall. Mem. Am., Calif. State, Los Angeles bar assns., Phi Beta Kappa, Winged Helmet, Golden Bear (U. of Calif.). Republican. Mason (32°, Shriner); past master. Clubs: Uplifters, Los Angeles Stock Exchange, Los Angeles Athletic, Town Hall, Commonwealth. Home: 639 S. Commonwealth Av., Los Angeles 5. Office: Pacific Mutual Bldg., Los Angeles 14, Calif.

LOEB, Leo (lērb), pathologist; b. Germany, Sept. 21, 1869; s. Benedict and Barbara (Isay) L.; educated at Gymnasium; studied natural science and medicine, univs. of Heidelberg, Berlin, Freiburg, Zürich, 1889-96; research fellow, McGill U., 1903; m. Georgiana Sands, Jan. 3, 1922. Asst. prof. exptl. pathology, U. of Pa., 1904-10; dir. dept. pathology, Barnard Skin and Cancer Hosp., St. Louis, 1910-15; prof. comparative pathology, Washington University, 1915-24, prof. pathology, 1924-37, and emeritus prof. since 1937. Fellow A.A.A.S.; mem. Am. Assn. Pathologists and Bacteriologists (pres. 1914-15), Am. Physiol. Soc., Soc. of Cancer Research (pres. 1911), Internat. Assn. for Cancer Research (v.p.), Soc. Exptl. Medicine and Biology, Assn. Am. Physicians, Am. Philos. Soc., A.M.A., Washington Acad. Science; hon. mem. Am. Assn. for the study of Goitre, Nat. Acad. Sciences; hon. mem. French Soc. of Endocrinology. Contbr. chiefly on tissue and tumor growth, tissue culture, physiology of generative organs, pathology of circulation, venom of Heloderma, analysis of experimental amoebocyte tissue, internal secretions, biological basis of individuality, etc. Home: 40 Crestwood Drive, St. Louis 5, Mo.

LOEB, Leonard B(enedict) (lōb), physicist; b. Zurich, Switzerland, Sept. 16, 1891; s. Jacques and Anne (Leonard) L.; brought by parents to U.S., 1891; student U. of Calif., 1908-10, Columbia, 1910-11; B.S., U. of Chicago, 1912, Ph.D., 1916, Nat. Research fellow, 1919-23; grad. study Manchester U., Eng., 1919; m. Lora Lane, June 9, 1928 (divorced 1940); children—Anne Leonard, Jacqueline Lora; m. 2d, Charlotte Pearson, May 9, 1941; 1 dau., Diana Benedict. Asst. in physics, U. of Chicago, 1914-16, lab. asst. and asst. physicist, U.S. Bureau of Standards, 1916-17; assistant in physics, Manchester U., 1919; Nat. research fellow, U. of Chicago, 1919-23; asst. prof. physics, U. of Calif., 1923-25, asso. prof., 1925-29, prof. since 1929 (on leave, 1941-45, to serve in U.S.N.R.); mem. staff Electronics Inst., U. of Mich., summer 1937. Second lt., Air Service, U.S. liaison officer, A.E.F., 1917-19; lieut. comdr. U.S.N.R., 1941, later comdr. (Naval Proving Ground); promoted capt., March 9, 1943, assigned Office of Asst. Indsl. Mgr., U.S.N., San Francisco. Overseas duty European Theater, fall 1944, later Naval Ordnance Laboratory, Washington, D.C.; restored to inactive duty Naval Reserve, Sept. 1945. Mem. subcommittee on physics, committee on electric insulation of National Research Council. Associate mem. U.S. Naval Inst., Scabbard and Blade; fellow Am. Phys. Society, A.A.A.S., Physical Society of London, Philos. Soc. of Washington; mem. Optical Soc. America, Franklin Inst., French Physical Soc., German Physical Soc., Sigma Xi, Phi Beta Kappa; cooperating expert Internat. Critical Tables. Citation by French Ministry of War for anti-aircraft machine gun mount for night defense. Citation as "Useful Citizen" University Chicago, Aug. 1944. Clubs: Faculty (University of California), Cosmos (Washington, D.C.). Author: Kinetic Theory of Gases, 1927, 1934; Fundamentals of Electricity and Magnetism, 1931, 2d edit., 1938; Development of Physical Thought (with A. S. Adams, 1933; Nature of a Gas, 1931; Atomic Structure, 1938; Laboratory Manual of Electricity and Magnetism, 1936; Fundamental Processes of Electrical Discharges in Gases, 1939. Mechanism of the Electric Spark (with J. M. Mack), 1941. Contbr. to scientific mags. Editor: Physics of Crystals (by A. Joffe), 1928. Amateur photographer. Address: 2615 Etna St., Berkeley, Calif.

LOEB, Robert F(rederick) (lērb), prof. of medicine; b. Chicago, Ill., March 14, 1895; s. Jacques and Anne (Leonard) L.; ed. Horace Mann Sch. (New York), 1910-13; U. of Chicago, 1913-15; M.D., Harvard Medical Sch., 1919; m. Emily Guild Nichols, Feb. 12, 1935; children—John Nichols, Elizabeth Guild. Interne, Mass. Gen. Hosp., 1919-20; asst. resident physician, Johns Hopkins Hosp., 1920-21; asst. in medicine, Johns Hopkins U., 1920-21; asst. resident physician, Presbyn. Hosp., 1921-23, resident physician, 1923-24, asst. visiting physician, 1924-30, associate attending physician, 1930-45, attending physician since 1945; instructor College of Physicians and Surgeons, 1921-23, associate in medicine, 1924-27, asst. prof., 1927-30, asso. prof., 1930-38; visited German Medical Clinics, 1927-28, on Gen. Edn. Bd. grant; asso. med. dir., Neurological Inst., 1938-41, asso. attending physician since 1941; prof. of medicine Columbia U. since 1938, Lambert prof. of medicine since 1942; physician in chief pro tem. Peter Bent Brigham Hosp. (Boston), 1941. Fellow Am. Coll. Physicians; mem. Nat. Research Council (v. chmn. Div. of Med. Sciences, 1943-44), Assn. for the Study Internal Secretions, A.M.A., Assn. Am. Physicians, Harvey Soc., Soc. for Exptl. Biology and Medicine, A.A.A.S., Interurban Clinical Club, Am. Soc. for Clin. Investigation (pres. 1936), N.Y. State and County Med. Socs., N.Y. Acad. of Medicine vice president 1941-44), Board for Coordination of Malarial Study (chairman) Washington, D.C. since 1943, N.Y. Clinical Society, Century Association, Sigma Xi, Alpha Omega Alpha, Nu Sigma Nu. Received Stevens Triennial prize (Columbia U.), 1936; gave Eastman Memorial Lecture, U. of Rochester, 1939 Harvey Soc. Lecture, 1941, Leo Loeb Lectureship (Washington Univ.) 1944. Mem. bd. of editors, Journal of Clinical Investigation, N.Y. Academy of Medicine Bulletin and War Medicine. Editor: Martini's Principles and Practice of Physical Diagnosis. Protestant. Home: 1049 Park Av. Office: Presbyterian Hospital, 620 W. 168th St., New York 32, N.Y.

LOEB, Virgil (lōb), stomatologist; b. Columbia, Mo., Feb. 28, 1883; s. Bernhard and Bertha (Myer) L.; A.B., U. of Mo., 1903; M.D., St. Louis U., 1906, D.D.S., 1906; studied, Berlin, Vienna and London; m. Therese M. Meltzer, Jan. 20, 1913; children—Margaret B., Virginia D., Virgil. Practiced, St. Louis, since 1907; prof. oral surgery, St. Louis U., 1907-19; prof. stomatology, Washington University Dental School, 1921-34; lecturer on stomatology, Washington U. Medical School, since 1925; mem. staffs of St. Louis Maternity, St. Louis Children's and Jewish hospitals, United States Marine Hospital, Evangelical Deaconess Hospital. Captain Medical Reserve Corps, 1917; maj. Medical Corps, U.S. Army, 1919; in France, July 1918-April 1919; consultant, facial surgery, Mesves Hospital Center, France. Fellow Internat. Coll. Dentists, Am. Acad. Periodontology, A.A.A.S.; mem. St. Louis Dental Soc. (pres. 1916), St. Louis Medical Soc., A.M.A. (chmn. sect. on stomatology, 1912-13), Mo. Med. Assn., Mo. Dental Assn. (pres. 1935-36), Am. Pub. Health Assn., Am. Soc. for the Promotion of Dentistry for Children, Am. Assn. for the Advancement of Oral Diagnosis, Phi Beta Pi, Delta Sigma Delta, Omicron Kappa Upsilon, Pi Gamma Mu. Author of numerous scientific articles dealing with diseases of the mouth. Clubs: Westwood Country, University (St. Louis). Home: 727 Radcliffe Av. Office: Beaumont Bldg., St. Louis, Mo.

LOEDERER, Richard Alexander, painter, author; b. Vienna, Austria, Mar. 26, 1894; s. Mauritius and Theresia (von Donchet) L.; ed. Acad. of Fine Arts, Vienna, Austria; m. Carina Orasto Kompela, (singer), May 21, 1926. Came to U.S., 1914, naturalized, 1921. Painter of murals and portraits since 1921, commd. to paint mural by Bermudian govt., Nat. Canadian Expn., 1924; commd. to paint murals, Somers Inn, St. Georges, Bermuda, 1923; commd. to paint 16 murals, Austrian Hall, New York, 1932. Completed portraits world famous composers, 1941, also portraits Simon Bolivar and José de Sucre requested for Simon Bolivar museum by Venezuela govt. Exhibited: Soc. Independent Artists (New York), Chicago Art Inst., Phila. Print Club., Am. Common (New York), Gallery of True and Beautiful (Paris, Fr.,), Acad. Fine Arts (Vienna, Austria), The Studio (London), Bolivar Mus. (Caracas, Venezuela), Pan Am. Union (Washington, D.C.). Republican. Roman Catholic. Author: Voodoo Fire in Haiti, 1935 (Literary Guild); Immortal Men of Music, 1941; Twelve Famous Americans, 1943; The Pan American Heroes, 1944. Home: 349 W. 84 St. Studio: 23 W. 47 St., New York, N.Y.

LOEHWING, Walter Ferdinand (lō'wing), prof. botany; b. Chicago, Ill., Nov. 25, 1896; s. Charles Henry and Emilie O. A. (Hildebrandt) L.; B.S., U. of Chicago, 1920, M.S., 1921, Ph.D., 1925; m. Helen Cromer, Feb. 26, 1936. Prof. chemistry and dean,

Okla. State School of Mines, Miami, 1920-23; asst. prof. botany, State U. of Ia., 1925-28, asso. prof., 1928-30, prof. since 1930, head of botany dept. since 1940. Served in F.A., U.S. Army, 1917-20. Certificat Supérieur, Alliance Française, Pasteur Institute Paris, France, 1919; fellow A.A.A.S., Ia. Acad. Science (treas. 1929-32); mem. Am. Soc. Plant Physiologists (sec., treas., 1935-37, v.p. 1937-38, pres. 1938-39), Am. Assn. Univ. Profs., Bot. Soc. of America, Am. Soc. Agronomy, Soc. Exptl. Biology and Medicine, Am. Soc. Hort. Sciences, Am. Soc. Naturalists, Genetics Soc. of America, Am. Chem. Soc., Sigma Xi, Gamma Alpha, Acacia. Clubs: Chaos, Kiwanis (lt. governor Ia.-Neb. District, 1943). Editor-in-chief Plant Physiology (jour.). Delegate of U.S. govt. to International Botany Congress, Amsterdam, Holland, 1935. Home: 15 Woolf Avenue, Iowa City, Ia.

LOENING, Grover (lō'ning), aircraft engr.; b. of Am. parents (father U.S. consul), Bremen, Germany, Sept. 12, 1888; s. Albert and Hermine (Rubino) L.; prep. edn., Cutler Sch., N.Y. City, and Lawrenceville (N.J.) Sch.; B.S., Columbia, 1908, A.M., 1910, C.E., 1911; m. Marka Truesdale, June 28, 1930. Chief engr. Queen Aeroplane Co., New York, 1911-12; gen. mgr. The Wright Co., Dayton, O., 1913-14; chief aeronautical engr., U.S. Army Air Corps, 1914-15; vice-pres. and gen. mgr. Sturtevant Aeroplane Co., Boston, Mass., 1916-17; pres. Loening Aeronautical Engring. Corp., New York, 1917-28; dir. and cons. engr. Curtiss-Wright Corp., 1928-29; pres. Grover Loening Aircraft Co., aircraft mfrs., 1928-38; chmn. bd. Roosevelt Field, Inc.; cons. for Grumman Aircraft Engring. Corp., Chase Nat. Bank, All-Am. Aviation, Inc., 1932-42. Cons. engr., U.S. Aircraft Production Bd., and mem. nat. advisory com. for aeronautics, Inventions Bd., 1917-18; aeronautical adviser U.S. Maritime Commn., 1937-38; consultant on aircraft, War Production Board, 1942-45; chmn. helicopter com. and aeronautical consultant for Nat. Advisory Committee for Aeronautics; commr. aviation, Palm Beach, Fla.; chmn. zoning commn., Town of Palm Beach, Fla. A founder, 1922, and first president Aeronautical Chamber of Commerce of America, member of advisory committee Daniel Guggenheim School of Aeronautics, New York University. Inventor of strut-braced monoplane and Loening amphibian airplane; holder of many airplane patents. Winner Wright Trophy, 1921, Collier Trophy, 1922. Received Distinguished Service Award, 1919, from United States War Dept. for design and completion of Loening two-seater fighting plane. Fellow Institute of Aeronautical Sciences, Royal Aeronautical Soc.; mem. Society Automotive Engineers, Order of Quiet Birdmen, Sigma Xi; hon. pres. Nat. Intercollegiate Flying Association. Episcopalian. Clubs: Racquet and Tennis, Meadow Brook, Creek, New York Yacht; Long Island Aviation Country; Army and Navy (Washington); Seminole, Everglades (Fla.). Author: Monoplanes and Biplanes, 1911; Military Aeroplanes (9 editions), 1915-18; Our Wings Grow Faster, 1935. Licensed airplane pilot. Home: Palm Beach, Fla., and Mill Neck, N.Y. Address: Roosevelt Field, Garden City, L.I., N.Y.

LOESCH, Frank Joseph (lĕsh), lawyer; Apr. 9, 1852-July 31, 1944. See Vol. 23 (1944-45).

LOETSCHER, Frederick William (lĕt'chĕr), theol. prof.; b. Dubuque, Ia., May 15, 1875; s. Christian and Mary L.; A.B., Princeton, 1896, A.M., 1901, Ph.D., 1906; B.D., Princeton Theol. Sem., 1900; U. of Berlin, 1901-02, U. of Strassburg, 1902-03; D.D., Lafayette, 1914; LL.D., Dubuque, 1918; m. Mary Aletta McClelland, Apr. 18, 1901; children—Lefferts Augustine, Helen Mildred, Frederick William. Ordained Presbyn. ministry, 1903; instr. ch. history, 1903-07, mem. bd. dirs., 1908-10, prof. homiletics, 1910-13, prof. ch. history, 1913-45, Princeton Theological Seminary, professor emeritus since 1945; pastor Oxford Church, Philadelphia, 1907-10. Lecturer on church history at Biblical Sem. (New York), 1922-23, and at New Brunswick (N.J.) Theol. Sem., 1924-25, and 1945-46; prof. school history, Temple U. since 1945. Mem. of Presbyn. Hist. Soc. (councilor since 1907; editor Journal, 1912-42); director Presbyterian Ministers' Fund of Philadelphia. Mem. and sec. of the Am. Theol. Com. of Faith and Order. Mem. Am. Society Church History (councilor, secretary, and editor of papers 1918-33, pres. 1934), Am. Hist. Assn., A.A.A.S., Phi Beta Kappa. Republican. Clubs: Springfield Golf, Nassau. Author: Schwenckfeld's Participation in the Eucharistic Controversy of the Sixteenth Century, 1906; also articles in Princeton Theol. Review and other mags. Smyth Lecturer, Columbia Theol. Sem., Decatur, Ga., 1943; mem. editorial council, Theology Today. Address: 98 Mercer St., Princeton, N.J.

LOEW, Arthur M. (lō), motion picture exec.; b. N.Y. City, Oct. 5, 1897; s. Marcus and Caroline (Rosenheim) L.; student Alexander Hamilton Inst.; B.S., New York U., 1918; m. Mildred Zukor, Jan. 6, 1920; children—Jane Constance, Arthur M.; m. 2d, Melita J. Schmitt, July 6, 1936. First v.p. Loew's, Inc., since 1927; v.p. Metro-Goldwyn-Mayer. Served as chief machinist's mate U.S. Navy, World War. Commd. maj. Signal Corps, U.S. Army, June 4, 1942. Mem. Pi Lambda Phi. Clubs: City Athletic, Montauk Yacht, Columbia Yacht, Fairway Yacht. Home: Glen Cove, L.I. Office: 1540 Broadway, New York, N.Y.

LOEW, Edgar Allen, coll. dean; b. Washington, County, Wis., Feb. 8, 1882; s. Henry and Louise (Boehner) L.; grad. Normal Sch., Oshkosh, Wis., 1901; B.S. in Elec. Engrg., U. of Wis., 1906, E.E., 1922; m. Minnie Rehfeld, Aug. 10, 1911; children—Edgar Allen, Henry Rehfeld, Richard Thomas. Facility engr., Chicago Tel. Co., 1906; with D.C., and Wm. B. Jackson on appraisal of utilities, summers 1907-08; instr. in elec. engrg., U. of Wis., 1906-09; instr. in elec. engrg., U. of Wash., 1909-11, asst. prof., 1911-16, asso. prof., 1916-17, 1920-23, prof., 1923-26, dean, Coll. of Engrg., U. of Wash., and dir. Engrg. Experiment Station, since July, 1935; elec. engr. and supt., Am. Nitrogen Products Co., 1917-20; cons. engr. for same, 1920-29; for U.S. Engr. Office, Grand Coulee Development, 1932-33; professional engr., State of Washington, since 1936. Cons. engr., Bonneville Power Administrn., 1941; consultant, field service, Div. of Priorities, O.P.A., 1942-43; institutional rep. Engrg., Science, Management Defense Training since 1941, regional adviser for same since 1944. Fellow Am. Inst. Elec. Engrs., mem. Soc. for Promotion Engrg. Edn., (mem. of council, 1944-47), Tau Beta Pi, Sigma Chi. Clubs: University Golf, Faculty Men's, Municipal League (Seattle). Author: Electrical Power Transmission, 1928; Direct and Alternating Currents, 1933; Cost of Power Transmission from Columbia River Plants to Market Centers (House Document No. 103, 73d Congress, first session); also expt. sta. bulls.; contbr. to tech. jours. Home: 5201 16th Av., N.E., Seattle 5, Wash.

LOEWE, Leo, physician; b. Brooklyn, N.Y., Apr. 15, 1896; s. Jacques and Sarah (Altschuler) L.; A.B., Cornell U., 1915, M.D., cum laude, 1918; m. Beatrice Feinman, June 7, 1921; children—Leonard A., Jacqueline, Sanford R. Internship, Mt. Sinai Hosp., N.Y. City, 1918-20; research fellow, bacteriology, Mt. Sinai Hosp., 1920-25, adj. physician, 1924-29; instr. internal medicine, Long Island Coll. Med., 1930-34; dir. med., Brooklyn Cancer Inst. of Kings County Hosp.; sr. attending physician, Beth Moses Hosp.; asso. Jewish Hosp. of Brooklyn; attending, Jewish Sanitarium and Hosp. for Chronic Diseases; consultant in medicine, Rockaway Beach Hosp.; courtesy staff, Doctors Hosp., Hosp. for Joint Diseases. Diplomate, Am. Bd. Internal Medicine. Fellow, N.Y. Acad. Med.; mem. Soc. Am. Bacteriologists, Soc. Am. Path. and Bact., N.Y. Path. Soc., Harvey Soc., Kings County Med. Soc., Am. Med. Assn., Williamsburg Med. Soc. (v.p. 1933-34, pres. 1935-36), Zeta Beta Tau. Clubs: Fresh Meadow Country, Unity. Author numerous articles and tech. publications, including: Combined Penicillin and Heparin Therapy of Subacute Bacterial Endocarditis: Report of Seven Consecutive Successfully Treated Patients (with Drs. P. Rosenblatt, H. J. Greene and Mr. M. Russell), Jour. Am. Med. Assn., 1944; Combined Use of Penicillin and Heparin in Treatment of Subacute Bacterial Endocarditis, Louis Gross Memorial Lecture; Can. Med. Assn. Jour., 1945; A New Practical Method for Subcutaneous Administration of Heparin: (Preliminary Report with Dr. P. Rosenblatt), Am. Jour. Med. Sciences, 1944; Functional Pathology of Frostbite and Prevention of Gangrene in Experimental Animals and Humans (with Drs. K. Lange and L. Boyd), Science, 1945; Superiority of the Continuous Intravenous Drip for Maintenance of Effectual Serum Levels of Penicillin: Comparative Studies with Particular Reference to Fractional and Continuous Intramuscular Administration (with Dr. P. Rosenblatt, Mr. M. Russell and E. Alture-Werber, Ph.D.), Jour. Lab. and Clin. Med., 1945; A Method for Determination of Penicillin Levels in Body Fluids (with Dr. P. Rosenblatt, E. Alture-Werber, Ph.D., F. Kashdan, B.A.), Jour. Bact., 1944; Attempts to Reproduce Rheumatic Fever in Animals (with Drs. Eliasoph and L. Gross), Jour. Experimental Med., 1929; Cardiac Lesions Resembling Aschoff Bodies in Rabbits (with Dr. S. E. Lenke), Jour. Exptl. Med., 1940. Home: 177 New York Av., Brooklyn 6, N.Y. Office: 1111 Park Av., New York, N.Y.

LOEWENSTEIN, Prince Hubertus Friedrich zu (lū'vĕn-shtīn), lecturer; b. Schoenwoerth Castle, Tirol, Oct. 14, 1906; s. Prince Maximilian zu Loewenstein and the Honorable Constance, younger dau. Lord Pirbright; student gymnasia at Bamberg, Munich, Gmunden (Upper Austria) and Klagenfurt (Carinthia); student law and polit. science, U. of Munich, 1924-25, U. of Hamburg, 1925-26, U. of Geneva, 1926; Referendar, U. of Berlin, 1928; Dr. of Law, U. of Hamburg, 1931; hon. LL.D., Hamline U., St. Paul, 1943; m. Helga Maria Schuylenburg, Apr. 4, 1929; children—Maria Elisabeth, Konstanza Maria. First visit to U.S., 1935. Mem. Catholic Center Party, 1930; founder and leader Republican Youth Movement, Berlin, 1930; editorial writer Berliner Tageblatt; contbr. to Vossische Zeitung; founder and editor Das Reich, weekly, Saarbruecken, 1934; founder and gen. sec. The Am. Guild for German Cultural Freedom, N.Y. City, 1936; visiting Carnegie prof. teaching hist., gov., polit. economy and internat. relations, since 1937; lecturer in more than 50 universities in U.S. and Canada. Fellow Am. Geog. Soc.; mem. Pi Gamma Mu. Roman Catholic. Expatriated by Hitler on political grounds, November 1934; resumed German citizenship, April 1945. Author: The Tragedy of a Nation, Germany, 1918-34; After Hitler's Fall, Germany's Coming Reich, 1935; A Catholic in Republican Spain, 1937; Conquest of the Past, an Autobiography, 1938; On Borrowed Peace, 1942; The Germans in History, 1945; The Child and the Emperor, 1945; The Lance of Longinus, 1946; Eagle and Cross, 1946. Advocate of plan to established internat. univs., as part of peace covenant (presented to N.Y. Herald Tribune Forum), 1942; also a plan to set up Free German Movement, a transplantable Exile's Government, on free German soil in former German East African colony (published in American Mercury, November 1941). Contributor to Atlantic Monthly, Am. Mercury, Social Science Quarterly, American Scholar, N.H. Herald Tribune, Catholic World, America, etc. Mem. bd. editors Social Science. Home: Newfoundland, N.J.

LOEWI, Otto (lō'ī), univ. prof.; b. Frankfort-on-Main, Germany, June 3, 1873; s. Jacob and Anna (Wilstätter) L.; student Univs. of Strassbourg and Munich, 1891-96, M.D., Strassbourg, 1896; m. Guida Goldschmiedt, Apr. 5, 1908; children—Harold J., Anna (wife of Dr. Ulrich Weiss), Victor, Geoffrey W. Asst. in pharmacology, U. of Marburg, 1897, privat-dozent in pharmacology, 1900-05; associate professor of pharmacology, University of Vienna, 1905-09; prof. pharmacology, Univ. at Graz, Austria, 1909-38; came to U.S., 1940, and since research prof. pharmacology, New York U. Coll. of Medicine; Dunham lecturer, Harvard, 1933; Harvey lecturer, New York, 1933; Ferrier lecturer, Royal Soc. London, 1935; Franqui Professor, Brussels, 1938-39; Dohme lecturer, Johns Hopkins, 1941; Walker-Ames visiting professor, University of Washington, 1942. Awarded Nobel prize in medicine, 1936; Cameron prize, Edinburgh, 1944; Austrian distinguished order for art and science, 1936; ScD. (honorary) 1944. Hon. fellow Royal Society (Edinburgh); hon. mem. Am. Pharmacological Soc. Physiological Soc. (London), Societa di Biologia (Rome), Royal Soc. of Physicians (Budapest), Société de Biologie (Paris and Brussels). Author of papers on physiology of metabolism of kidney, heart, hormones, nervous system, etc., and on chem. transmission of nervous impulse. Home: 155 E. 93d St. Address: New York Univ. College of Medicine, 477 First Av., New York, N.Y.

LOEWY, Raymond Fernand (lō'ē), indsl. designer; b. Paris, France Nov. 5, 1895; s. Maximilian and Marie (Labalme) L.; student Chaptal Coll., Paris, 1905; Paris U., 1910; grad. engrg., Eccle de Lanneau, 1918; naturalized, U. S., 1938; m. Virginia Thomson, June 2, 1931 (div. 1945). Began as fashion illustrator, 1919; art dir. Westinghouse Elec. Co., 1929; started pvt. orgn. of indsl. design, 1930; reorganized Raymond Loewy Association, 1943, serving as consultant designers to U.S. and fgn. corps.: transportation (12 companies), products (23 companies), retail planning (27 stores, assns., companies), specialized building design (6 companies), packaging (13 companies). Lecturer New York U. Harvard Grad. Sch. of Bus. Adminstrn., Am. Club, Mexico; sec. Automotive Engrs., Chicago. Broadcast over C.B.S. and N.B.C. systems, WNEW, WOR, etc. Served as capt. Corps of Engrs., attached to Gen. Staff, 5th Army, France, 1914-18; liaison officer, A.E.F. Decorated Officer Legion of Honor, Croix de Guerre (4 citations), Interallied Medal. Awarded Royal Designer to Industry, British Royal Soc. Arts, London, 1937; elected Fellow, 1942. Received Am. Design Award, 1938, mem. of jury since. Mem. Adv. Bd. on Vocational Edn., Bd. of Edn., N.Y. City; mem. product development div., Com. on Econ. Development; mem. N.Y. Fashion Center. Mem. Archtl. League, Soc. Automotive Engrs., Am. Soc. Mech. Engrs.; fellow Soc. Indsl. Designers (chmn. exec. comm.). Clubs: Yacht Motor (France); Columbia Yacht; Dayton Engineers; Tavern (Chicago); Club de Banqueros (Mexico, D. F.). Author: The Locomotive—Its Aesthetics, 1937. Contbr. to sci. and popular mags. Homes: Sands House, Sands Point, L.I. N.Y.; Waldorf Towers, N.Y.; St. Tropez (French Riviera); Chateau de la Cense, Nr. Paris, France; Telepan, Mexico, D. F. Offices: 580 Fifth Av., New York; Palmolive Bldg., Chicago; Freeman Bldg., South Bend, Ind.; 8506 Sunset Blvd., Los Angeles, Calif.; 19 Berkeley Street, London England.

LOFTIN, James Otis (lōf'tin), coll. pres.; b. Thornton, Tex., July 19, 1887; s. Sam R. and Lila (McLellan) L.; student N. Tex. State Normal Coll., Denton, 1905-07; A.B., S.W. Tex. State Teachers Coll., San Marcos, 1925; A.M., Colo. State Coll., Greeley, 1927; m. May Cotton, July 5, 1922; children—James, Patsy. Teacher history, Seymour (Tex.) High Sch., 1907-08, McLean High Sch., 1908-09; supt. Floydada High Sch., 1909-11; supt. Estacado Schs., 1911-12; teacher math. and science, Corpus Christi High Sch., 1912-15; prin. of elementary and high schs., San Antonio, 1915-34; pres. Tex. Coll. of Arts and Industries, Kingsville, Tex., 1934-1941; pres. San Antonio Junior College, 1941. Civilian Pilot Training Coordinator, 1942-43. Mem. Tex. State Teachers Assn. (pres. 1933-34), N.E.A., Kingsville Chamber of Commerce, Phi Delta Kappa. Democrat. Baptist. Mason (Scottish Rite, Shriner). Club: Now Kiwanian (pres. 1940-41). Address: 927 Hammond Av., San Antonio, Tex.

LOFTIN, Scott Marion, lawyer; b. Montgomery, Ala., Sept. 14, 1878; s. William Marion and Loreta C. (Thomason) L.; student, Washington & Lee U., 1898-99, LL.D., 1934; D.C.L., U. of Fla., 1935; LL.D., Temple U., 1935; unmarried. Admitted to Fla. bar, 1899, and began practice at Pensacola; apptd. gen. solicitor Flagler corps., hdqrs. Jacksonville, Fla., Nov. 1917, gen. counsel, 1921, v.p. and gen. counsel since 1925; mem. Loftin, Calkins, Anderson, Scott and Preston, Miami and Jacksonville, Florida; president The Record Company, Atlantic & East Coast Terminal Company, University of Florida Endowment Corporation, St. Augustine Historical Preservation and Restoration Assn.; gen. counsel and dir. Fla. East Coast Hotel Co., Fla. East Coast Car Ferry Co., West Palm Beach Water Co., Model Land Co., Perrine Grant Land Co., Gulf Life Ins. Co., Ft. Dallas Land Co., Chuluota Land Co.; receiver Fla. East Coast Ry., 1931-41; trustee Fla. East Coast Ry. since 1941; mem. Southern Regional R.R. Coordinating Com.; v.p. and gen. counsel P.&O.S.S. Co.; dir. Atlantic Nat. Bank (Jacksonville), Fla. Publishing Co., Railway Express Agency, Fruit Growers Express, Florida State Chamber of Commerce; vice-president Jacksonville Terminal Company. U.S. senator from Fla. to fill unexpired term of late Senator Trammell, May 26-Nov. 3, 1936. Mem. Fla. Ho. of Rep., 1903; county solicitor Escambia County, Fla., 1904-17. Mem. Am. Bar Assn. (pres. 1934-35), Am. Law Inst., Am. Judicature Soc., Fla. Bar Assn., Jacksonville Bar Assn. (ex-pres.), Alpha Tau Omega, Omicron Delta Kappa, Phi Beta Kappa, Phi Delta Phi, Blue Key; mem. com. apptd. by Supreme Court of U.S. to revise rules of practice and procedure in federal courts, 1935; mem. U.S. atty. general's advisory com. on crime, 1935. Democrat. Mason (32°, Shriner); Past Grand Chancellor K.P. Clubs: Seminole, Kiwanis (past dist. gov.), Timuquana Country, Fla. Yacht. Home: 1536 Riverside Av. Office: Graham Bldg., Jacksonville, Fla.

LOFTING, Hugh, author, illustrator; b. Maidenhead, Berkshire, Eng., Jan. 14, 1886; s. John Brien and Elizabeth Agnes (Gannon) L.; student Mass. Inst. Tech., 1904-05, London Polytechnic, 1906-07; m. Flora Small, Feb. 22, 1912 (died Mar. 1927); children—Elizabeth Mary, Colin MacMahon; m. 2d, Katherine Harrower, 1928 (died 1928); m. 3d, Josephine Fricker, May 29, 1935; 1 son, Christopher Clement. Civ. engr. until 1912; settled in U.S., 1912. Officer in British Army, 1916; in Flanders and France, 1917-18; wounded, June 1917. Author: The Story of Dr. Dolittle, 1920; The Voyages of Dr. Dolittle, 1922 (awarded Newbery medal); The Story of Mrs. Tubbs, 1923; Dr. Dolittle's Post Office, 1923; Dr. Dolittle's Circus, 1924; Porridge Poetry, 1924; Dr. Dolittle's Zoo, 1925; Doctor Dolittle's Caravan, 1926; Doctor Dolittle's Garden, 1927; Doctor Dolittle in the Moon, 1928; Noisy Nora, 1929; The Twilight of Magic, 1930; Gub Gub's Book, 1932; Doctor Dolittle's Return, 1933; Tommy, Tilly and Mrs. Tubbs, 1937; Victory for the Slain, 1942. Clubs: Players, Dutch Treat. Home: Madison, Conn. Address: Players, New York, N.Y.

LOGAN, Francis Vincent, army officer; b. Boston, Mass., July 16, 1891; s. Brig. Gen. Lawrence J. and Catherine (Mary) L.; unmarried. Commd. 2d lt., U.S. Army, April 22, 1917, and advanced through the grades to brig. gen., 1943; comdg. 52d Inf. Brigade, 26th Div. Home: The Ridges, Cohasset, Mass.*

LOGAN, Harlan de Baun (lō'gan), editor; b. Starksville, Miss., Apr. 30, 1904; s. William Newton and Janette (deBaun) L.; A.B., Ind. U., 1925, A.M., 1926; grad. student Columbia, 1926-27, Oxford U., Eng. (Rhodes scholar), 1928-30; m. Barbara Rollins, June 14, 1930; children—Deborah, Lois, Penelope. Instr., dept. of English, New York U., 1927-28; magazine analyst, 1930-35; dir. div. of unified studies, New York U., 1935, asso. prof. of English, 1936; editor-pub. Scribner's Mag., 1936-39; asst. to pres. Look, Inc., 1939-40, v.p., gen. mgr., editor Look, Inc., since 1940. Won Big Ten medal for scholarship and athletics, 1925. Mem. Phi Beta Kappa, Sigma Delta Psi, Sigma Delta Chi, Phi Kappa Psi. Methodist. Home: Mayapple Road, Stamford, Conn. Office: 511 Fifth Av., New York, N.Y.

LOGAN, Herschel C., artist; b. Magnolia, Mo., Apr. 19, 1901; s. Oliver C. and Leota (Bills) L.; grad. Winfield (Kan.) High Sch., 1920; student Chicago Acad. of Fine Arts, 1920-21; m. Susie Titus, June 28, 1924; children—Peggy Joan, Samuel Herschel. Commercial artist, specializing in the making of woodcuts since 1921; art dir. Consolidated Printing & Stationery Co., Salina, Kan., since 1931. Woodcuts on permanent exhbn. at Library of Congress, Washington, D.C.; Thayer Museum, U. of Kan.; N.Y. Pub. Library; Mass. State Coll.; Denver Art Museum; Lindbergh Collection, Jefferson Memorial, St. Louis; collections of Wichita (Kan.) High Sch., Winfield (Kan.) Pub. Sch., Salina (Kan.) Art Assn., Salina pub. and parochial schs. Awards: silver medal, 1930, bronze medal, 1926, 27-34, third prize, 1937, hon. mention, 1933, all Mid-Western Artists Exhbn.; hon. mention, Internat. Printmakers, 1934; purchase prize, Rocky Mountain Printmakers, 1934; Kan. State Fedn. of Art award, 1935 and 1938; Friends of Art Award Print, 1935; N.Y. World's Fair Exhibition of Contemporary American Art, 1939; also many first and second prizes at Kan. State Fair. Made wood-cut illustrations for book, Other Days. Author and illustrator, Hand Cannon to Automatic, A Pictorial Parade of Hand Arms, 1944. Member Prairie Print Makers, Print Makers Soc. of Calif., Salina Art Assn., Wichita Artists Guild, Salina Chamber of Commerce. Republican. Baptist. Chief, auxiliary police, Salina. Home: 400 S. 9th St. Office: 110 N. 7th St., Salina, Kan.

LOGAN, Josephine Hancock, author; died Nov. 1, 1943. See Vol. 23 (1944-45).

LOGAN, Robert Fulton, artist; b. in Canada; s. Robert Tremaine and Maria Martin (DeWinton) L.; ed. Art Inst. of Chicago, Sch. of Boston Museum Fine Arts; m. Rosamond Conant, June 23, 1928; 1 dau., Rosamond. Awarded Logan medal, Chicago Soc. Etchers, 1922; Josephine Hancock Logan prize, 1939. Works on permanent exhibition: (paintings) "Les Molineaux-Billancourt," Luxembourg Gallery, Paris; "Spanish Iris," Art Soc., Hartford, Conn.; (portrait) Ambassador Eustis, Am. Embassy, Paris; (etchings) Met. Museum Art, New York; Library of Congress, Washington, D.C.; Avery Mem. Art Museum, Hartford, Conn.; Art Inst. Chicago; British Museum, London; Fitzwilliam Museum, Cambridge, Eng.; Bibliothèque Nationale and Luxembourg Museum, Paris, and Musée de Blerancourt, Musée de St. Denis, France; New York Pub. Library; Ann Arbor (Mich.) Art Assn.; Detroit Art Institute, Brooklyn Art Museum, Boston Museum of Fine Arts, Smithsonian Institute, National Gallery (Washington), Yale Museum of Fine Arts. Resident instructor Art Society of Hartford, 1912-17; head of Department of Fine Arts, Connecticut College, New London. Member U.S.N.R.F., 1918; assistant director Atelier of Painting, Bellevue Art Training Center, A.E.F. Member American Artists Professional League, Chicago Soc. Etchers, The Society of American Etchers, Société Internationale Gravure Originale en Noir (Paris), Paris Salon Nationale des Beaux Arts, Conn. Acad. Fine Arts, Mystic Art Assn., Coll. Art Assn. Address: 939 Pequot Av., New London, Conn.

LOGAN, Walter Seth, lawyer; b. Washington, Conn., July 8, 1888; s. Walter S. and Eliza (Kenyon) L.; A.B., Yale, 1910; LL.B., Harvard, 1913; m. Verna McCutcheon, June 21, 1916. Gen. counsel Federal Reserve Bd., Washington, D.C., 1920-22; mem. Reynolds, Richards, McCutcheon & Logan, 1922-28; vice-pres. and gen. counsel Federal Reserve Bank of New York. Office: 33 Liberty St., New York, N.Y.

LOGAN, Mrs. William H., Rep. nat. committeewoman; b. Edinburg, Va., Aug. 27, 1908; d. Samuel Arthur and Mary May (Santmiers) Wilkins; ed., Mary Baldwin Coll., Staunton, Va., 1928-29; Massanutten Bus. Sch., Woodstock, Va., 1929-30; B.S., Catawba Coll., Salisbury, N.C., 1930-32; m. William Henry Logan, Dec. 21, 1933; children—Linda Lee, Emmelyn Susanne. Secretary Virginia Young Republican Club, 1935; del., Rep. Nat. Conv., 1940; alternate-at-large from Va., Nat. Conv., Chicago, 1944; Rep. nat. committeewoman for Va. since 1944; pres. Va. Council Rep. Women since 1945. Mem., Va. Chapter Catawba Coll. Alumni Assn. (pres.), Philomathean Lit. Soc. Clubs: Blue Masque Dramatic, Glee (Catawba Coll.), Shenandoah Garden (past pres.). Home: Pine Haven. Office: Box 228, Woodstock, Va.

LOGAN, William John, dir. Distribution Bur., War Prodn. Bd.; b. Montclair, N.J., Aug. 2, 1891; son William and Anna Augusta (Ackerson) L.; B.A., Princeton 1913; m. Marjory Vose Church, June 27, 1917; children—Nancy Church, Marjory Jeanne. Messenger, Hanover Nat. Bank, N.Y. City, 1913-28, v.p., 1928-29; v.p. Central Hanover Bank & Trust Co., N.Y. City, 1929-June 1942; now dir. Distribution Bureau, War Prodn. Bd.; dir. Church & Dwight Co., Inc. Mayor Village of Flower Hill, N.Y., 1931-36. Served as lt. and capt. F.A., U.S. Army, 1917-18. Mem. Grant Monument Assn. (trustee and treas.). Clubs: Downtown, Union, Princeton (N.Y. City), Chevy Chase, Metropolitan (Washington, D.C.). Home: Village of Flower Hill, Plandome, L.I., N.Y. Office: War Production Board, Washington, D.C.

LOGAN, W(illiam) Turner, ex-congressman. See Vol. 23 (1944-45).

LOGGINS, Vernon, author and teacher; b. Hempstead, Tex., Jan. 10, 1893; s. John and Martha (Williams) L.; A.B., U. of Tex., 1914; A.M., U. of Chicago, 1917; Ph.D., Columbia, 1931; grad. work at U. of Montpellier, France, and the Sorbonne. Teacher English, U. of Chicago, 1916-17, U. of Minn., 1917-18, Ala. Poly. Inst., 1919-21, New York U., 1920-25, Columbia U., since 1925; also lecturer on Am. literature, Brooklyn Coll. Grad. Sch., since 1935, and former lecturer, Rand Sch. of Social Science. Served with A.E.F., 1918-19. Mem. Soc. of Félibrige of Provence, Sigma Upsilon, Authors League of America. Clubs: Faculty, Authors (New York). Author: Chansons du Midi, 1924; The Negro Author, 1931; American Literature, 1933; I Hear America, 1937; Two Romantics, 1946. Contbr. of short stories, verse, critical essays and book reviews to various periodicals. Home: 400 W. 119th St. Office: Columbia University, New York 27, N.Y.

LOGUE, John Terrell (lōg), corp. officer; b. Gibson, Ga., May 17, 1888; s. Joseph Henry and Ida (VanDella) L.; student U. of Ga. Med. Sch., 1909-10, U. of Ala. Med. Sch., 1910-11; m. Addie Trowbridge Eve, July 2, 1907; children—Florine Eloise, Robert Bruce, Edith Eve, John Terrell. Telegrapher, Atlantic Coast Line & Southern Ry., 1906-07; with Western Union Telegraph, 1907-08; with Postal Telegraph & Cable Co. since 1908, as operator, wire chief, chief operator, 1908-23, mgr. Jacksonville, Fla., 1923-25, supt. 1925-29, gen. mgr. Southern Div., 1929-33, v.p. since 1933; v.p. Postal Telegraph, Inc. Democrat. Presbyterian. Knights of Pythias. Home: 315 Tillou Rd., South Orange, N.J. Office: 157 Chambers St., New York, N.Y.*

LOHR, Lenox Riley (lôr), pres. Museum of Science and Industry; b. Washington, D.C., Aug. 15, 1891; s. Gustavus Peter and Margaret (Bean) L.; M.E., Cornell U., 1916 (honor grad.); grad. Coast Arty. Sch., Ft. Monroe, Va., 1917; Sch. of Codes and Ciphers, Riverbank Lab., Ill., 1918; Army Gen. Staff Coll., Langres, France, 1918; Clare Coll., Cambridge U., England, 1919; Motor Transport Sch., 1921; m. Florence Josephine Wimsatt (M.A., M.D.), Nov. 18, 1924; children—Margaret Priscilla, Joan Patricia, Josephine Barbara, Lenox Riley, Donald Arthur. Surveyed Whidby Island, Wash., 1917; devised new solution of transposition ciphers by geometrical formulae, 1918; instr. elec. engring. and internat. law, Engr. Sch. (U.S.), 1919-20; dir. mech. depts., same, 1920-22; in charge delegations reviewing Unknown Soldier, U.S. Capitol, Washington, D.C., 1921; mem. bd. dirs. and exec. sec. Soc. Am. Mil. Engrs., Inc., 1922-29, editor of its jour., The Military Engineer, awarded its distinguished service medal, 1930; mem. advisory council Fed. Bd. Surveys and Maps, 1924-29; mem. Com. on War Memorial to Am. Engrs. at Louvain Univ., Belgium, 1928; gen. mgr. Century of Progress Expn., Chicago, 1929-35, v.p. and mem. bd. of trustees, 1933-35; pres. and dir., Nat. Broadcasting Co., Inc., 1936-July 1940; dir., RCA Manufacturing Co., Inc., Oct. 1937-July 1940; pres. Museum of Science and Industry since July 1940 (v.p. 1935-36; trustee since 1935). Chairman University of Illinois General Advisory Com.; chairman Chicago Conference for Youth. Served as 2d and 1st lt., C.A.C., U.S. Army, 1916; capt. C.E., June 5, 1917; arrived in France, May 10, 1918; maj. engrs., Oct. 29, 1918; maj. C.E., U.S. Army, June 16, 1928; resigned 1929. Company comdr. and topog. officer 4th Engrs.; asst. and acting intelligence officer (G-2) 4th Div.; Brigade Adj. 57th Inf. Brigade, 29th Div.; participated in Alsace defensive sector, Meuse-Argonne; citation and Silver Star medal for gallantry in action; returned to U.S., July 13, 1919; in Office of Chief of Engineers, designing railway shop trains, 1919. Decorated Officer Order of Ouissam Alaouite Cherifien (Morocco). Life mem. Nat. Highway Assn.; mem. Am. Soc. C.E., Soc. Am. Mil. Engrs., Washington Acad. Science, (Associate) Am. Museum of Natural History, Sigma Phi Sigma (gen. pres., 1916; hon. key, 1936), Scabbard and Blade, The Newcomen Soc. of England. Clubs: National Press; Chicago, Quadrangle (Chicago); Horseless Carriage, Antique Auto, Mich. Shores; American Numismatic Soc.; Automobile Oldtimers. Author: Magazine Publishing, 1932; Television Broadcasting, 1940. Contbr. to mags.; editor and pub. of tech. books. Home: 1401 Ridge Av., Evanston, Ill. Office: Museum of Science and Industry, Jackson Park, Chicago, Ill.

LOISEAU, John Elmer, public utilities; b. Colman, S.D., Jan. 1, 1891; s. Arthur Francis and Louise Mary (Guyot) L.; student pub. schs. of Perryville, Mo., Gem City Bus. Coll., Quincy, Ill., and corr. schs. Pvt. sec. Mt. Vernon (Ill.) Car Mfg. Co., 1913-15; sec. Citizens Gas, Electric Light & Heat Co., Mt. Vernon, 1915-17; sec. Mansfield (O.) Electric Light & Power Co., 1917-20; sec. Montgomery (Ala.) Light & Water Co., 1920-23; sec. Pub. Service Co. of Colo., Denver, 1923-43, v.p. 1938-43, pres. and gen. mgr. since 1943; pres. Cheyenne (Wyo.) Light, Fuel & Power Company, since 1943; president Pueblo Gas & Fuel Co. since 1944. Republican. Roman Catholic. Clubs: Denver, Athletic, Country (Denver). Home: Brown Palace Hotel, Denver. Office: Public Service Co. of Colo., Denver, Colo.

LOKEY, Eugene, v.p. New York Stock Exchange; b. Guntersville, Ala., July 29, 1892; s. Jefferson Davis and Ada (Gilbreath) L.; student Howard Coll., Birmingham, 1908-10; m. Mary Ellen Todd, June 9, 1913; children—Eugene M., Mary Ellen. Began as reporter, 1910; employed on various newspapers in Birmingham, Atlanta, Savannah and N.Y. City; with New York Tribune, 1923, New York Herald-Tribune, 1923-26, New York Times, 1926-35; dir. pub. relations New York Stock Exchange, 1935-39, v.p. since 1939; dir. New York Quotation Co., Stock Clearing Corp., N.Y. Stock Exchange Building Co. Democrat. Conglist. Home: 39 Winter St., Forest Hills, N.Y. Office 11 Wall St., New York, N.Y.

LOMAN, Harry James (lō'mān), univ. prof.; b. North Wales, Pa., Mar. 19, 1896; s. Augustus Homer and Estella (Christman) L.; B.S. in Econ., U. of Pa., 1918, M.A., 1921, Ph.D., 1923; m. Blanche Bernd, July 1, 1918; children—Janet Marie, James Gilbert. Expert in ins. U.S. Bureau of War Risk Ins., Washington, D.C., 1919; instr. in ins., U. of Pa., 1919-21, asst. prof., 1921-26, prof. since 1926, vice dean, Wharton Sch., 1933-39, asso. dean, 1939-42; dir. grad. division in business adminstrn., 1938-42; dean, Am. Inst. for Property & Liability Underwriters, Inc., since July 1, 1942; mem. bd. dirs.

Bayuk Cigars, Inc.; ins. consultant; Member Administrative Board Inst. of Local and State Gov.; Chairman Administrative Board S. S. Huebner Foundation for Insurance Education. Served in United States Navy, 1917-19. Mem. Am. Assn. University Teachers of Ins. (pres. 1936-38), Am. Econ. Assn., Am. Assn. Univ. Profs., Lambda Chi Alpha, Beta Gamma Sigma, Pi Gamma Mu. Mem. Reformed Ch. Mason. Author: Insurance of Foreign Credits, 1923; Taxation in Its Relation to Life Insurance, 1927; co-author (with Robert Riegel); Insurance Principles and Practices, 1921. Special editor latest revision Webster's New Internat. Dictionary; various articles on ins. Home: 1209 Drexel Av., Drexel Hill. Office: 36th St. and Woodland Av., Philadelphia 4, Pa.

LOMAX, John Avery (lō'măks), author; b. Goodman, Miss., Sept. 23, 1867; s. James Avery and Susan (Cooper) L.; ed. Granbury (Tex.) Coll., Weatherford Coll., U. of Tex. (B.A., 1897, M.A., 1906), U. of Chicago (1895, 1903), Harvard (M.A., 1907); m. Bess B. Brown, June 9, 1904 (died May 7, 1931); m. 2d, Ruby Terrill, July 21, 1934. Registrar U. of Tex., 1897-1903; instr. English, Tex. Agrl. and Mech. Coll., 1903-04, asso. prof., 1904-10; sec. U. of Texas, 1910-17; sec. U. of Texas Ex-Students Assn. 1910-17 and 1919-25; bond salesman Lee, Higginson & Co., 1917-19; v.p. Republic Nat. Co., Dallas, Tex., 1925-32; hon. curator of Archive of Am. Folk Song and hon. consultant, Library of Congress since 1934. Mem. Modern Lang. Assn. America (exec. com. 1916), Am. Folk Lore Soc. (pres. 1912, 13), Tex. Folk Lore Soc. (founder, fellow, ex-sec., pres. 1940-42), Tex. Acad. of Letters, Chicago Literary Soc., Tex. Philos. Soc., Phi Beta Kappa (hon.), Phi Delta Theta. Author: Cowboy Songs, 1910; Book of Texas (with H. Y. Benedict), 1916; Songs of the Cattle Trail and Cow Camp, 1918; American Ballads and Folk Songs (with Alan Lomax), 1934; Negro Folk Songs as Sung by Lead Belly (with Alan Lomax), 1937; Cowboy Songs, (revised), 1938; Our Singing Country (with Alan Lomax), 1941; asso. editor, Southwest Review, since 1943. Home: 8170 San Benito Way, Dallas, Tex.

LOMAX, Paul Sanford, prof. education; b. Laclede, Mo., May 3, 1890; s. James Wesley and Alsina Arabella (Artlip) L.; B.S., U. of Mo., 1917; student U. of Dijon (France), 1919, Harvard, summers 1922, 23; Ph.D., New York U., 1927; m. Emily Bertha Tschann, Dec. 25, 1919 (died June 16, 1928); 1 dau., Lucille Bertha; m. 2d, Beatrice Marie Loyer, Aug. 15, 1929; children—Jeanne Marie, Donald Loyer. Was teacher in the pub. schs. of Mo., 1908-13, Univ. of Mo. High Sch., 1914-16; prof. commerce N.M. Normal U., 1916-18; specialist commercial edn. Fed. Bd. Vocational Edn., 1919-20, N.Y. State Dept. Edn., 1920-21; dir. business edn. pub. schs., Trenton, N.J., 1921-24; prof. edn., New York U., since 1924. Served as ord. sergt., Ordnance Dept., U.S. Army, World War I. Member N.E.A. (past pres. business edn. dept.; mem. supervision and curriculum development), Nat. Assn. Bus. Teacher Training Instns. (past pres.), Nat. Bus. Teachers Assn. (past pres.), Nat. Soc. Coll. Teachers Edn., Eastern Comml. Teachers Assn. (past pres.), Commercial Edn. Assn. of the City of N.Y. and Vicinity (past pres.), Nat. Council for Bus. Edn. (past pres.), Am. Assn. Sch. Adminstrs., Nat. Assn. Secondary Sch. Principals, Guidance Personnel Association of New Jersey, New York Academy Public Edn., American Legion, Delta Pi Epsilon (nat. pres.); Phi Delta Kappa, Pi Omega Pi. Republican. Presbyterian. Mason. Author: Commercial Teaching Problems, 1928; Problems of Teaching Elementary Business Training (with B. R. Haynes), 1929; Problems of Teaching Bookkeeping (with P. L. Agnew), 1930; Problems of Teaching Shorthand (with J. V. Walsh), 1930; Problems of Teaching Economics (with H. A. Tonne), 1932; Problems of Teaching Business Arithmetic (with J. J. W. Neuner), 1932; Teaching Principles and Procedures for Gregg Shorthand (with E. C. Skene and J. V. Walsh), 1932; Problems of Teaching Typewriting (with H. Reynolds and M. H. Ely) 1935. Editor yearbooks of Eastern Commercial Teachers Assn., 1928, 29, 30, Journal of Business Education, 1929-38. Home: 21 Beach Pl., Maplewood, N.J.

LOMB, Esther Faustina (lăm), religious edn.; b. Birmingham, Ala.; d. George Washington Calhoun and Artie (Hershey) Lomb; grad. Ohio Mechanics Inst., 1909; student U. of Cincinnati, 1910-11; O. State U., 1911-12; Columbia, summer 1932. Pioneer teacher of weekday religious edn., Gary, Ind., 1917-22; established sch. weekday religious edn., Covington, Ky., 1922-23; established system at Cincinnati and dir. Community Ch. Schs. for Weekday Religious Instruction, 1923-39; director Weekday Schools for State of Maryland since 1940. Mem. Christian Ch. Author of 9 textbooks on religious edn. for use in weekday instrn.; also numerous textbooks for teachers, in mimeograph form. Writer of Teachers Lessons for Primary Children. Office: 9 E. Franklin St., Baltimore, Md.

LOMBARD, Marion Sunsari, U.S. Pub. Health Service; b. Broken Bow, Neb., Sept. 7, 1888; s. Vincent and Josephine (Sunsari) L.; prep. edn. high sch. dept. of Creighton U.; M.D., Creighton U., Sch. of Medicine, 1910; m. Mary Vivian Steiner, Oct. 25, 1916; children—Mary Josephine, Vivian Lee, Marion Ann, Robert Marion. Med. officer, 1st lt. M.R.C., U.S. Army, 1911-14; commd. asst. surgeon, U.S. P.H.S., 1914, passed asst. surg., 1918, surg., 1922, sr. surgeon, 1934, med. dir. since 1940. Served as surgeon U.S.S. Tampa in Internat. Ice Patrol, 1916; U.S. quarantine officer, Tampico, Mex., 1917; med. officer in charge plague eradication, New Orleans, 1919; med. officer in charge Quarantine Sta., Mobile, Ala., 1922; clin. dir. Marine Hosp., Chicago, 1923; med. officer in charge Marine Hosp., Key West, 1927, Memphis, Tenn., 1933; med. dir. Region F, Am. Red Cross, Ohio and Miss. Valley floods, 1937; med. officer in charge U.S. Marine Hosp. and Med. Inspection of Aliens, Buffalo, N.Y., 1937-41; dist. med. dir. alien detention camps, Hdqtrs. Spokane, Wash., 1941-43; dist. Coast Guard Medical Officer 13th Naval Dist. since 1944. Fellow A.M.A., Am. Coll. Surgeons, Southeastern Surg. Congress; mem. Assn. Mil. Surgeons of U.S., Pi Gamma Mu. Catholic. K.C. Home: 944 21st Av., N. Office: 416 Alaska Bldg., Seattle, Wash.

LOMBARD, Norman; b. Creston, Ia., Apr. 13, 1884; s. James Lewis and Eva (Stiles) L.; S.B., Mass. Inst. Tech., 1905; LL.B., Kansas City Sch. of Law, 1908; m. Ellen McKeighan, June 10, 1908 (died 1931); children—Norman, Elisabeth, Ellen, John Cutler, Barbara; m. 2d, Evelyn Owens Stringham, 1935. Admitted to Mo. bar, 1907, Calif. bar, 1909; farm mortgage, exporting and importing, mfg. and investment banking business 1908-26; exec. dir., later exec. v.p. The Stable Money Assn., 1926-31; spl. assignment Treasury Dept., 1935. Founder, sec. No. Calif. br. League of Nations Non-Partisan Assn., 1925; founder Internat. Inst. Monetary Economics, 1934; pres. Tuesday Forum, Inc., and ch. Nationwide Discussion-by-Mail Com., 1939. Mem. exec. com. Com. for Economic Stability, 1940; sec.-treas. and managing trustee, Owens Industries, Inc.; mem. Delta Kappa Epsilon, Phi Alpha Delta. Republican. Club: Commonwealth (San Francisco). Author: Monetary Statesmanship, 1934; Letters of Prophecy, 1935. Contbr. numerous pamphlets and articles on finance and economics. Home: Beach Hill, Scarsdale, N.Y. Office: 351 Fifth Av., New York 17, N.Y.

LOMBARDO, Carmyn J., physician; b. New York, N.Y., Aug. 30, 1905; s. Raffaele and Amalia (Tanzillo) L.; M.D., Bellevue Hosp. Med. Coll., New York, N.Y., 1928; student Fordham U., 1922-24, Columbia, 1944, Long Island Coll. of Medicine, 1944-45; m. Ann Elizabeth Keckeissen, Sept. 2, 1935. Interne, Bellevue Hosp., 1927-29, St. Vincent's Hosp., 1929-31; engaged in practice as physician, internist, N.Y. City, since 1928; asst. visiting physician, Columbus Hosp., since 1935, St. Vincent's Hosp. since 1935; asst. visiting cardiologist, out-patient dept., St. Vincent's Hosp. since 1935. Lecturer Fordham U. Sch. of Social Service since 1940, St. Vincent's Hosp. Sch. of Nursing since 1928. Comm. bd. of higher edn., N.Y. City, since 1937. Chmn. bd. trustees Brooklyn Coll., 1939-42; mem. bd. dirs. Nat. Cath. Community Service, New York, since 1942. Recipient Leo Robbins Memorial Prize, Bellevue Med. Coll., 1928. Fellow N.Y. Acad. Medicine; mem. Am. Heart Assn., N.Y. Acad. Sciences, N.Y. Acad. Pub. Edn., A.M.A., Kings County and N.Y. State Med. socs., Bellevue Hosp. and St. Vincent's Hosp. alumni assns., Lambda Phi Mu. Home: 9437 Shore Road, Brooklyn 9, N.Y. Office: 42 Fifth Av., New York 11, N.Y.

LOMBARDO, Guy Albert (lōm-bär'dō), band leader; b. London, Ont., Can., June 19, 1902; s. Guy and Lena (Paladino) L.; student St. Peter's, London, Ont., 1909-20; m. Lillibell Glenn, Sept. 9, 1926. Came to U.S., 1923. Musician since 1916; began radio broadcasting in U.S., 1924; has directed bands in hotels in Cleveland, Chicago and New York. Accorded recognition since 1930 by radio editors of U.S. and Can., as being outstanding orchestra leader. Catholic. Club: Columbia Yacht (New York). Home: 710 S. Grove St., Freeport, L.I., N.Y.*

LOMBARDO TOLEDANO, Vicente (lōm-bär'dō tō-lā-dä'nō), Mexican professor and publicist; b. Teziutlan, State of Puebla, 1894; s. Vicente Lombardo and Isabel Toledano; ed. French Commercial School and Nat. Preparatory School, Mexico City; m. Rosa María Otero y Gama. Sec. of and prof., in Mexican Popular U. (labor inst.), 1917-21; prof. law and philosophy, U. of Mexico; expelled from U. because of radical views, 1933; sec. of govt. of Federal Dist., 1920; head dept. of Pub. Libraries and of Secretariat, Pub. Edn., 1921; dir. of Nat. Preparatory School, 1922-23 and 1932-33; formerly dir. Summer School, U. of Mexico; gov. of State of Puebla, 1923; mem. municipal council, Mexico, 1924; federal deputy, legislatures, 1926 and 28; dir. Central School of Plastic Arts, and U. of Mexico, 1930-32; mem. and one of secretaries of Mexican Regional Confederation of Workers; gen. sec. of Confederation of Mexican Workers; Founders of Worker's U., Mexico City. Mem. Sociedad Científica "Antonio Alzate," Sociedad Mexicana de Geografía y Estadística, Sociedad Mexicana de Estudios Sociológicos. Author of La Doctrina Monroe y el movimiento obrero, 1927; La doctrina socialista y su interpretación en el artículo 3° constitucional, 1934; La revolución del Brasil, 1936; Escritos filosóficos, 1937; contbr. to Mexican and foreign newspapers and periodicals, mainly El Universal and Futuro, Mexico City. Address: Rosales 26, Mexico, D.F.*

LONERGAN, Augustine (lŏn'ĕr-gan), lawyer; b. Thompson, Conn., May 20, 1874; s. Michael and Mary (Quinn) L.; LL.B., Yale, 1902; m. Lucy G. Waters; children—Ruth Ellen, Lucy Waters, Ann Yates, Mary Lee. Began practice at Hartford, Conn., 1902; was asst. corp. counsel, Hartford; mem. 63d, 65th, 66th, 72d Congresses (1913-15, 1917-21, 1931-33), 1st Conn. Dist.; in practice at Hartford. Dem. nominee U.S. Senate, 1920, 28; elected U.S. senator for term 1933-39; resumed practice of law. Chmn. in Conn. of Thomas Jefferson Memorial Foundation. Mem. Am. and Conn. State bar assns. Home: 48 Forest St., Hartford, Conn.; (summer) West Chatham, Cape Cod, Mass.*

LONG, Andrew Theodore, naval officer; b. in Iredell County, N.C., Apr. 6, 1866; grad. U.S. Naval Acad., 1887; m. Mrs. Viola V. Fife, Mar. 3, 1928. Promoted ensign, July 1, 1889; promoted through grades to rear admiral, Sept. 15, 1918. Served on Minneapolis, Spanish-American War, 1898; exec. officer Dolphin, 1904-05; comd. Mayflower, 1905-07; exec. officer Illinois, 1907-09; duty Office of Naval Intelligence, Navy Dept., 1909; naval attaché, Rome and Vienna, 1909-12; comd. Des Moines, 1912-14; supervisor naval auxiliaries, 1914-16; apptd. capt. Connecticut, Oct. 25, 1916, Nevada, Feb. 1918; naval attaché, Paris, France, staff rep., Paris; now rear adm. (perm.); comdr. div., Atlantic Fleet, 1920; dir. of naval intelligence, Navy Dept., 1920-21; chief of staff, Atlantic Fleet, 1921-22; comdr. U.S. Naval Forces in Europe, 1922-23; chief Bur. of Navigation, 1923-24; became mem. Gen. Board, Navy Dept., 1924-30, retired; dir. of Internat. Hydrographic Bur., Monte Carlo, 1930-37. Address: care Am. Security & Trust Co., Washington, D.C.*

LONG, Augustine V., judge; b. Lake City, Fla., May 14, 1877; s. Thomas T. and Annie Mariah (Pemberton) L.; ed. pub. schs., and Fla. Agrl. Coll., about 2 yrs.; studied law in attorneys' offices 3 yrs.; m. Ruby May Brownlee, Sept. 12, 1899; children—Ella May (Mrs. F. A. Canova), Augustus C., Annie E. (Mrs. Marcus Conant). Admitted to bar, 1898, and began practice at Starke, Fla.; admitted to practice before Supreme Court of Fla., 1899, and later before Supreme Court of U.S.; mem. Fla. Ho. of Rep., 1903; apptd. state's atty., 1907, and state's atty., 8th Jud. Circuit, 1910, serving until 1921; judge Circuit Court, 1921-34; judge U.S. Dist. Court for Northern Dist. of Fla. since June 6, 1934. Served in Fla. Nat. Guard, 15 yrs., retired as capt.; 1st lt. vols., Spanish-Am. War. Democrat. Presbyterian. Mason. Home: Gainesville, Fla. Address: U.S. District Court, Gainesville, Fla.*

LONG, Boaz Walton, diplomat; b. Warsaw, Ind., Sept. 27, 1876; s. Elisha Van Buren and Alice Rebecca (Walton) L.; ed. Wentworth Mil. Acad., Lexington, Mo.; St. Michael Coll., Santa Fe, New Mexico; m. Eleanor Wilson Lenssen, Mar. 1930. In commission business, 1899-1913, at San Francisco, Chicago and Mexico City. Chief of Latin-Am. Div., Dept. of State, May 13, 1913-Aug. 1, 1914. Am. minister to Salvador, Aug. 1, 1914; spl. detail in Dept. of State, fall 1915; chief of aides to entertain delegates to Second Pan-Am. Scientific Congress, Dec. 1915; returned to Salvador, Feb. 1916, where he did relief work following earthquake of June 7, 1917; acted for sec. of state as mediator in Honduran-Guatemalan boundary dispute at Washington during 1918; spl. detail in Dept. of State, Jan.-June 1919; Am. minister to Cuba, 1919-22; internat. work of pvt. character until 1930; chief foreign dept. N. W. Ayer & Son, Phila., 3½ years; dept. adminstr. to Puerto Rico under NRA; apptd. Am. minister to Nicaragua, Jan. 1936, transferred to Ecuador, 1938, to Guatemala, 1943. Democrat. Episcopalian. Clubs: Metropolitan, University, Chevy Chase (Washington); Mexico City Country. Home: 461 Calle de las Animas, Santa Fe, N.M. Address: American Embassy Guatemala City, Guatemala.

LONG, Breckinridge, lawyer; b. St. Louis, Mo., May 16, 1881; s. William Strudwick and Margaret M. (Breckinridge) L.; A.B., Princeton, 1904, A.M., 1909; student St. Louis Law Sch. (Washington U.), 1905-06; hon. LL.M., Washington U., 1920; m. Christine Alexander Graham, June 1, 1912; 1 dau., Christine Wilcox. Admitted to Mo. bar, 1906; began practice in St. Louis, 1907; 3d asst. sec. of state, by appmt. of President Wilson, Jan. 22, 1917-June 7, 1920; Dem. nominee for U.S. Senate from Mo., 1920; del. Dem. Nat. Conv., 1928 (mem. com. on platform resolutions); then practicing internat. law. Spl. asst. to atty. gen., 1933; A.E.&P. to Italy, 1933-36; ambassador on spl. mission to Brazil, Argentina and Uruguay, 1938; apptd. mem. Commn., under treaty with Italy, for Advancement of Peace, 1939; spl. asst. to sec. of state, Sept. 1939-Jan. 1940, in charge of problems arising from the war; asst. sec. of state 1940-44. Mem. U.S. delegation to Dumbarton Oaks Conference 1944. Trustee Princeton Univ., 1937-41. Mem. Commn. on Revision of Judicial Procedure, Mo., 1914. Mem. Jefferson Bicentennial Commn., 1941-43. Presbyterian. Clubs: Metropolitan, Burning Tree (Washington, D.C.). Author: Genesis of the Constitution of the United States, 1925. Home: Montpelier Manor, Laurel, Md.

LONG, Charles Ramsay, editor, pub.; b. Atlas Twp., Pike County, Ill., Nov. 4, 1872; s. Jesse Green and Caroline Farwell (Ramsay) L.; grad. Pittsfield (Ill.) High Sch., 1890; m. Hannah Hinkson, Dec. 5, 1895; children—Carolyn H. (Mrs. James Boyce),

Frederick R.; m. 2d, Gertrude H. Jones, Sept. 8, 1925. In newspaper work with Chester Times for a period of fifty years; has leased newspaper to the Chester Times Publishing Company; now retired. Pres., treas. and dir. Chester Times, Inc.; dir. Chester-Cambridge Bank. Del. to Rep. Nat. Conv., 1936. Publicity dir. Liberty Loan campaign, 1917-19. Chmn. Del. County Com. of Pa. Economy League; pres. and dir. Del. County Chamber of Commerce; pres. Pa. Newspaper Pub. Assn., 2 terms, 1912-33; mem. Colonial Soc. of Pa., Ark. and Dove Soc. of Maryland, Washington Soc. of Am. Editors, Soc. War of 1812. Republican. Mason. Clubs: Union League (Phila.); Chester Rotary. Home: Wallingford, Pa. Office: Chester, Pa.

LONG, Cyril Norman Hugh, biochemist, physiologist; b. Nettleton, England, June 19, 1901; s. John Edward and Rose Fanny (Langdill) L.; came to U.S., 1932, citizen, 1942; B.Sc., U. of Manchester, Eng., 1921, M.Sc., 1923, D.Sc., 1932; M.D.C.M., McGill U., Montreal, Can., 1932; hon. M.A., Yale U., 1936; m. Hilda Gertrude Jarman, July 28, 1928; children—Barbara Rosemary, Diana Elizabeth. Instr. physiology, University Coll., London, 1923-25; lecturer in med. research, McGill U., 1925-32; dir. George S. Cox Med. Research Inst., and asst. prof. medicine, U. of Pa., 1932-36; prof. physiol. chemistry, Yale U., 1936-38, Sterling prof. physiol. chemistry and chmn. dept. since 1938. Mem. Biochem. Soc. (Great Britain), Physiol. Soc. (Great Britain), Soc. of Biol. Chemists, Am. Physiol. Soc., Am. Assn. Physicians, Soc. for Clin. Investigation, Soc. for Study Internal Secretions, Am. Diabetes Assn., Argentine Soc. for Biology (hon. mem.), Sigma Xi, Alpha Omega Alpha, Nu Sigma Nu. Clubs: Graduate, Faculty (New Haven); High Lane (Hamden). Writer of numerous scientific papers reporting researches in biochemistry, physiology and experimental medicine. Asso. editor: Physiol. Reviews; mem. editorial bd. Endocrinology, Proc. Soc. Expt. Biol. and Med. Home: 100 Old Farm Road, Hamden 14, Conn. Address: 333 Cedar St., New Haven 11, Conn.

LONG, Earl Cecil, officer U.S. Marine Corps; b. Clayton, N.J., Nov. 4, 1883; s. John H. and Margaret (Van Natten) L.; student U. of Calif., 1901-05; m. Fay Fairbanks, June 16, 1915. Engr., 1905-09; commd. 2d lt., U.S. Marines, 1909, and advanced through the grades to maj. gen., 1944. Decorated Nicaraguan Campaign, Mexican Campaign, World War, and China medals; Legion of Merit. Clubs: Bohemian, Commercial, Yacht (San Francisco). Home: R.F.D. 1, Box 872A, Menlo Park, Calif.

LONG, Earl K(emp), ex-gov. of La.; b. Winnfield, La., Aug. 26, 1895; s. Huey Pierce, Sr., and Caledonia (Tison) L.; ed. Winnfield High Sch., La. Poly. Inst. (Ruston), Loyola U., Tulane U.; m. Blanche Revere, Aug. 17, 1932. Began as clerk in lumber company commissary, 1912; traveling salesman, 1914-23; admitted to the bar, State of La., 1926; atty. for inheritance tax collector, Parish of Orleans, 1928-32, farmer and stock raiser; lt. gov. of La., 1936-39; gov. of La., 1939-40. Democrat. Baptist. Club: New Orleans Athletic. Home: Winnfield, La. Office: State Capitol, Baton Rouge, La.*

LONG, Esmond Ray, pathologist; b. Chicago, Ill., June 16, 1890; s. John Harper and Catherine Belle (Stoneman) L.; A.B., U. of Chicago, 1911, Ph.D., 1919; M.D., Rush Medical College (U. of Chicago), 1926; post-graduate studies German U. of Prague; m. Marian Boak Adams, June 17, 1922; children—Judith Baird, Esmond Ray. Asst. in pathology, U. of Chicago, 1911-13; asst. desert laboratory of Carnegie Instn. of Washington, at Tucson, Ariz., 1914-15; Trudeau fellow, Saranac Lab., Saranac Lake, N.Y., 1918, 20; instr. pathology, 1919-21, asst. prof., 1921-23, asso. prof., 1923-28, prof., 1928-32, U. of Chicago; prof. pathology, U. of Pa., since 1932; also dir. lab., Henry Phipps Inst. for Study, Treatment and Prevention of Tuberculosis, 1932-36, and dir. of the Inst. since 1935; spl. consultant on tuberculosis, U.S. Office of Indian Affairs, since 1935; traveling rep. Pan-Am. Sanitary Bureau, 1941. Pres. Wistar Inst. of Anatomy and Biology, 1939-42. Commissioned lt. col., Army, United States, 1942; col., 1943; chief consultant on tuberculosis, Office of the Surgeon General, U.S. Army, Washington, D.C., since 1942. Mem. Nat Research Council, 1932-45 (chmn. Div. of Med. Sciences, 1936-39); mem. Nat. Tuberculosis Assn. (pres. 1936-37), A.A.A.S., (vice pres. and chmn. section on Med. Sciences, 1936-37), A.M.A., Assn. Am. Physicians, Am. Assn. Pathologists and Bacteriologists (pres. 1936-37), Am. Public Health Assn., Am. Philos. Soc., Am. Assn. of History of Medicine (pres. 1939-41), Am. Soc. Exptl. Pathology, Soc. Exptl. Biology and Medicine, Coll. of Physicians (Phila.), Pathol. Soc. of Philadelphia (pres. 1936-38), Am. Council of Learned Socs., History of Science Soc.; hon. mem. Ataneo de Historia de la Medicina of Buenos Aires, Sociedad de Historia de la Medicina of La Plata, Sociedad Colombiana de Tisiologia, Sociedad de Tisiologia de Venezuela, Nat. Med. Assn. of Panama. Awarded Trudeau Medal, Nat. Tuberculosis Assn., 1932. Med. advisory bd., Am. Leprosy Foundation (Leonard Wood Memorial). Author: The Chemistry of Tuberculosis, 1932, 2d edit., 1932; Tuberculosis: Its Cause and Prevention, 1925; A History of Pathology, 1928; Selected Readings in Pathology, 1929. Contbr. to med. jours., especially on tuberculosis and history of medicine. Address: Henry Phipps Institute, Philadelphia, Pa.

LONG, Forrest Edwin, prof. education; b. Sweet Springs, Mo., Sept. 29, 1895; s. James K. and Dora B. (Robinson) L.; A.B., William Jewell Coll., Liberty, Mo., 1917; Ed.M., Harvard, 1923; Ph.D., New York University, 1928; m. Hazel Tutt, August 20, 1917; 1 son, Erwin Tutt; m. 2d. Helen I. Halter, June 22, 1944. Teacher mathematics William Jewell High School, 1915-17, of science, Leavenworth (Kan.) High School, 1917; principal Jr.-Sr. High School, Atchison, Kan., 1919-22; head of dept. of secondary edn., Sch. of Edn., U. of Tenn., 1923-24; asso. prof. edn., Washington U., St. Louis, 1924-28, New York U., 1928-30, prof. since 1930, acting chmn. dept. secondary education, 1940-41, chairman dept. of secondary education since 1941. Served with A.E.F., World War, 1917-19. Mem. adv. council Pub. Edn. Assn. since 1942; mem. U.S. Treasury Com. on Tax Edn., 1942-43; mem. com. on edn. policies, Nat. Conf. of Christians and Jews, 1940-44; executive manager Nat. Safety Council, since 1944; mem. adv. council, Center for Safety Edn., since 1942. Mem. Progressive Edn. Assn. (bd. dirs. 1933-38, treas. 1935-38); mem. Am. Assn. of Univ. Profs., Nat. Com. for Advancement Secondary Edn. (sec.), Phi Gamma Delta, Phi Delta Kappa, Kappa Delta Pi. Mason. Author: Principles of Secondary Education (with P. W. L. Cox), 1932; Problems of the Teacher in the New Secondary School (with Wm. Newsom), 1937; Social Studies Skills (with Helen I. Halter), 1942. Editor: The Clearing House (since 1929). Home: 10 Ellsworth Rd., Larchmont, N.Y.; also Ronicrest, West Redding, Conn.

LONG, George A., clergyman; b. Greenville, Pa., Nov. 29, 1884; s. Joseph B. and Katherine (Everheart) L.; A.B., Westminster Coll., New Wilmington, Pa., 1909; Th.B., Pittsburgh (Pa.) Theol. Sem., 1912; D.D., Westminster Coll., 1925; m. Jean Hastings, May 1912. Pastor, 2d United Presbyn. Ch., N.S., Pittsburgh, Pa., 1912-21; Homewood United Presbyn. Ch., 1922-42; pres., Pittsburgh-Xenia Theol. Sem., since June 1943. Mem. bd. dirs., Westminster Coll.; mem. editorial com. on Praise Books for the United Presbyn. Ch.; clerk of Monongahela Presbytery of the United Presbyn. Ch. Home: 7135 Reynolds St. Address: 616 W. North Av., Pittsburgh, Pa.*

LONG, George C., Jr., pres. Phoenix Ins. Co.; pres. Conn. Fire Ins. Co., Reliance Ins. Co. of Can.; v.p. Minneapolis Fire & Marine Ins. Co.; dir. Hartford Nat. Bank & Trust Co., Central States Fire Ins. Co., Phoenix Mutual Life Ins. Co., Holyoke Water Power Co., Great Eastern Fire Ins. Co.; trustee Mechanics Savings Bank. Address: 30 Trinity St., Hartford, Conn.*

LONG, Haniel (Clark), writer; b. Rangoon, Burma, Mar. 9, 1888; s. Samuel Parker and May (Clark) L.; came to U.S., 1891; parents Am. citizens; A.B., Harvard, 1910; m. Alice Lavinia Knoblauch, Aug. 12, 1912; 1 son, Anton Vanderford. Reporter N.Y. Globe and Commercial Advertiser, 1909-10; instr. English, Carnegie Inst. of Tech., Pittsburgh, 1910-15, asst. prof., 1915-20, asso. prof., 1920-26, part time prof., 1926-29. Moved to Santa Fe, N.M., 1929. Organizer Writers' Editions (non-profit, cooperative pub.), 1933, exec. dir. since 1935. Mem. Delta Upsilon, Phi Beta Kappa. Author: Poems, 1920; Notes for a New Mythology, 1926; Atlantides, 1933; Pittsburgh Memoranda, 1935, rev., 1937; Interlinear to Cabeza de Vaca, 1936; Walt Whitman and the Springs of Courage, 1938; Malinche (Doña Marina), 1939; Piñon Country, 1941; French Soldier; Children, Students and a Few Adults, 1942; The Power Within Us, 1943; The Grist Mill, 1945. Compiler: Carnegie Tech. War Verse, 1918; The Soldier's Progress, 1918. Address: Box 952, Santa Fe, N.M.

LONG, Helen Halter, author, educator; b. St. Louis, Mo., Nov. 19, 1906; d. Charles C. and Ida (May) Halter; A.B., Washington Univ., St. Louis, 1927, A.M., 1928; Ph.D., N.Y. Univ., 1937; m. Forrest E. Long, June 22, 1944. Grad. fellow, Washington University, 1927-28; teacher social studies, Venice, Ill., 1928-30; assistant prof. social science, New York State College for Teachers, Albany, 1930-38; head of department of social studies, The Milne Sch., Albany, 1930-38; teacher Mamaroneck (N.Y.) Pub. Schs., 1933-42; prin. The Chatsworth Sch., Larchmont, N.Y., since 1942; teaching fellow Sch. of Edn., N.Y. Univ., 1936-37, div. of gen. edn., New York U., 1938-39; instr. New York U. Sch. of Edn., 1939-43; asso. editor The Clearing House since 1935. Mem. N.Y. State Regents Social Studies Curriculum Com., 1935-38. Mem. Phi Beta Kappa, Pi Gamma Mu, Kappa Delta Pi, Alpha Xi Delta. Author: Society in Action, 1936; Co-author with Forrest E. Long, Social Studies Skills, 1942; National Safety Council Lesson Units since 1944. Home: 10 Ellsworth Rd., Larchmont, N.Y.; and Ronicrest, West Redding, Conn.

LONG, Henry Johnson, coll. pres.; b. Cashion, Okla., Jan. 18, 1897; s. Ottis and Ida Belle (Childers) L.; student Central State Teachers Coll., Okla., 1916-17, Central Jr. Coll., Kan., 1917-18; A.B., U. of Kan., 1920, A.M., 1922, Ph.D., 1927; m. Lena May Watson, Sept. 3, 1919; children—Ruth Elaine, Harold Johnson, Doris Jean. Instr. in chemistry, Central Jr. Coll., 1920-21; asst. instr. chem. dept., U. of Kan., 1921-22 and 1925-27; again instr. Central Jr. Coll., 1922-25; prof. chemistry, Greenville (Ill.) Coll., 1927-36, exec. asst., 1933-36, pres. since 1936. Served in U.S. Army, short term, 1918. Candidate for lt. gov. of Ill. for Prohibition party, 1940; same, 1944. Elected fellow American Institute of Chemists; Pres. Assn. Free Methodist Coll.; mem. Ill. Academy Science, Phi Beta Kappa, Sigma XI. Free Methodist. Contbr. to mags. Home: Greenville, Ill.

LONG, James Parker, insurance; b. Rangoon, Burma, of Am. parents; s. Samuel Parker and May (Clark) L.; brought to America in infancy; grad. Phillips Exeter Acad., Exeter, N.H., 1907; A.B., Harvard, 1911; m. Frances Rogers Chadwick, Mar. 18, 1914; children—May Moulton, Helen Chadwick. Began as real estate salesman, 1911; farmed, 1914-27; instr. English, Starkey Sem., Lakemont, N.Y., 1927-35, was acting pres. and trustee, 1935; clerk bd. Lakemont Academy, successors to Starkey Seminary; mem. Yates County Bd. of Supervisors, 1922-24; justice of the peace, Town of Italy, N.Y., 1924-27. Pres. Bd. of Edn., Lakemont Union Free Sch. Dist., 1932-36. Pres. Yates County Econ. Council, 1932-36; director New York State Economic Council, 1932-37; exec. dir. Yates County Defense Council, 1941-42; mem. Delta Upsilon. Republican. Methodist. Mason. Author of Starkey Seminary Survey, 1937. Contbr. to periodicals. Home: Naples, N.Y.

LONG, James Scott, chemistry; b. York, Pa., Aug. 11, 1892; s. William Lawrence and Anna Jane (Wellensiek) L.; Chem. E., Lehigh, 1913, M.S., 1915; grad. study, Columbia, summer 1916; Ph.D., Johns Hopkins, 1922; m. Harriet Vinton Wilkinson, Sept. 5, 1916; children—Catherine Frances (dec.), James Scott, Harriet Jane. Asst. in chemistry, Lehigh, 1914-15, instr., 1915-17, asst. prof. inorganic chemistry, 1917-20, asso. prof., 1920-27, prof., 1927-34; chemist Chester Enameling Co., 1916-34, research director Archer-Daniels-Midland Co., and W. O. Goodrich Co.; tech. adviser Raybestos-Manhattan Corp., 1927-34; consultant N.J. Zinc Co., Armstrong Cork Co., chem. director Devoe & Raynolds Co., Inc. since 1934 (mem. bd. dirs. since 1935). Mem. Am. Chem. Soc. (ex-chmn. Lehigh Valley Sect. and of Paint and Varnish Div.), Theta Xi, Tau Beta Pi, Sigma Xi. Co-Author: Chemical Calculations (with H. V. Anderson); Qualitative Analysis (with H. V. Anderson and T. H. Hazlehurst), 1927. Contbr. to Jour. Industrial and Engring. Chemistry. Home: Weissinger-Gaulbert Apts., Louisville, Ky.

LONG, John Cuthbert, author; b. Babylon, L.I., N.Y., Aug. 22, 1892; s. Rev. Dr. John Dietrich and Elizabeth Trott (Audoun) L.; A.B., Amherst Coll., 1914; m. Mary Catherine Parsons, June 6, 1942; 1 dau., Sheila Parsons. On editorial staff Springfield (Mass.) Union, 1915-17. Automotive Industries, and editor of El Automóvil Americano, 1917-18, also spl. corr. for various papers, incl. Christian Science Monitor and Boston Evening Transcript; mgr. educational department National Automobile Chamber of Commerce, 1920-30; manager of publs. Bethlehem Steel Co. since 1930; editorial staff The New Yorker, 1927-30; contbg. editor N.Y. American 1928-30. Served as dir. War Camp Community Service, 1918-20. Mem. Nat. Conf. on Street and Highway Safety, 1925, 1926 and 1927. Mem. Am. Hist. Assn., Pa. Hist. Assn., Theta Delta Chi, Delta Sigma Rho. Presbyn. Clubs: Saucon Valley Country (Bethlehem, Pa.); Nat. Arts, University, Century (New York). Author: Public Relations, 1924; Bryan, The Great Commoner, 1928; Lord Jeffery Amherst—A Soldier of the King, 1933; Mr. Pitt and America's Birthright, 1940; Long's Bible Quiz, 1943. Contbr. articles and reviews to leading mags. Home: Kenridge Farms. Office: 701 E. 3d St., Bethlehem, Pa.

LONG, John D., officer U.S.P.H.S.; b. Mt. Pleasant, Pa., Feb. 12, 1874; s. Cyrus T. and Barbara S. (Durstine) L.; A.B., Washington and Jefferson Coll., 1894, A.M., 1897; M.D., U. of Pa., 1897; hon. Sc.D., Washington and Jefferson Coll., 1929; m. Sara S. Roberts, Oct. 11, 1899 (died 1900); 1 dau., Margaret Moore; m. 2d, Elvira Howe, June 14, 1905 (died 1919); children—Elvira H., Jean D.; m. 3d, Grace Henriques, Feb. 5, 1930; 1 dau., Grace Isabel. Asst. surgeon, United States Public Health Service, 1900, past assistant surgeon, 1905, surgeon, 1912, assistant surgeon gen., 1910-12 and 1921-25, med. dir. 1930. Dir. of health, Manila, 1915-19; prof. hygiene, U. of Philippines, 1915-19, chief quarantine officer Philippines, 1915-19; reorganized Philippine Health Service; tech. adviser Am. delegation to 5th Pan-Am. Conference, Santiago, Chile, 1923; del. Pan-Am. Union and Pan-Am. Sanitary Bur. to Conf. League of Red Cross Soc., Buenos Aires, Argentina, 1923; vice dir. Pan-Am. Sanitary Bur., 1924-27; del. of U.S. to 3d Pan-Am. Scientific Congress, Lima, Peru, 1924; loaned by U.S. Govt. as tech. adviser in pub. health to Ministry of Hygiene, Republic of Chile, for reorganization of Chilean Nat. Health Service, 1925-26; chief quarantine officer Panama Canal, 1927-28. Vice pres. for U.S. of Far Eastern Assn. of Tropical Medicine, 1925-27; del. of U.S. to 8th Pan-Am. Sanitary Conf., Lima, Peru, 1927; tech. adviser to U.S. Delegation to Sixth Internat. Conf. of Am. States, Havana, Cuba, 1928; traveling rep. Pan-Am. Sanitary Bur. since 1928; del. of U.S. to 2d Conf. on Immigration and Emigration, Havana, Cuba, 1928; del. Pan-Am. Sanitary Bur. to 7th In-

ternat. Conf. of Am. States, Montevideo, 1933, and to 9th Pan-Am. Sanitary Conf., Buenos Aires, 1934; del. Pan-Am. Sanitary Bureau to 10th Pan-Am. Sanitary Conf., Bogota, 1938, to 8th Internat. Conf. of Am. States, Lima, 1938, to 1st Pan-Am. Conf. on Sanitary Aviation, Montevideo, 1939; del. Am. Red Cross to Red Cross Conf., Santiago, Chile, 1940; delegate of Pan-Am. Sanitary Bureau, to 11th Pan-Am. Sanitary Conference, Rio de Janeiro, Brazil, 1942; del. Pan-Am. Sanitary Bureau to Caribbean Quarantine Conference, Trinidad, B.W.I., 1943. Mem. Faculty Regional Institute of Hospitals, Lima, 1944. Retired, on account of age, from active duty with the U.S. Public Health Service, Nov. 1, 1938; continues, as chief traveling rep., Pan Am. Sanitary Bureau. Technical adviser campaigns against bubonic plague in Ecuador since 1929, Peru since 1930, Chile since 1932, Argentina since 1935, Brazil since 1935. Corresponding mem. Acad. Medicine (Lima); hon. mem. Medical Soc. (Santiago), Soc. Microbiology and Hygiene (Santiago); fellow Am. Pub. Health Assn.; mem. Assn. Mil. Surgeons, Beta Theta Pi, Alpha Mu Pi Omega. Decorated Al Merito, Chile and Ecuador; Order of Carlos Finlay, Cuba, El Sol, Peru. Republican. Presbyterian. Clubs: Union (Panama); Country Club (Lima), Country Club (Guayaquil). Apptd. hon. mem. Nat. Health Service (Chile), 1937. Address: Pan-American Sanitary Bureau, Washington, D.C.

LONG, John Joseph, pres. St. Joseph's Coll.; b. Philadelphia, Pa., Dec. 20, 1899; s. William S. and Harriet E. (Lilly) L.; A.B., Woodstock (Md.) Coll. 1923, M.A., 1924; Ph.D., Gregorian U., Rome, 1937. Entered novitiate of St. Andrew on Hudson, Poughkeepsie, N.Y., 1917; teacher Georgetown Prep. Sch., Garrett Park, Md., 1924-27; administrator St. Andrew on Hudson, 1931-33; Patristic and Scriptural studies, Cleveland, O., 1933-34; same post St. Andrew on Hudson, 1934-36; pres. Loyola High Sch., Baltimore, Maryland, 1936-42, also pastor, St. Ignatius' Ch., 1936-44; pres. St. Joseph's Coll., Philadelphia, Pa., since Aug. 1944. Address: 54th St. and City Line, Philadelphia 31, Pa.

LONG, John William, educator; b. Sussex County, Del.; s. Richard Wilson and Jane (Adkins) L.; prep. edn., Wilmington Conf. Acad. (now Wesley Jr. College), Dover; A.B., and D.D., Dickinson Coll., Carlisle, Pa.; LL.D., Western Md. Coll.; student Drew Theol. Sem., Madison, N.J.; m. Mildred Lee Lewis, 1907; children—Gladys Elizabeth (Mrs. Earl Zimmerman McKay), Olive Mildred (Mrs. William Gould), Dorothy Frances (Mrs. Richard Spotts), John William, George Richard, Jean Frazier, Henry Lewis. Ordained ministry M.E. Ch., 1907; pastor successively at Littlestown, Dillsburg, Clearfield and State College (all in Pa.), until 1921; pres. Williamsport Dickinson Sem., since 1921, organized its Junior Coll., 1929. Pres. Edn. Assn. of M.E. Ch.; statis. sec. Central Pa. Conf. M.E. Ch. 4 yrs.; delegate Meth. Ecumenical Conf., 1931. Organizer, dir. until 1921, Wesley Foundation of Pa. State Coll. Mem. Edn. Assn. Middle States and Md., Sigma Alpha Epsilon. Republican. Mason (32°), Rotarian. Address: Williamsport Dickinson Seminary, Williamsport, Pa.

LONG, Joseph Harvey, pub.; b. near Jonestown, Pa., May 21, 1863; s. Edward Christian and Sarah (Roebuck) L.; student pub. schs. and high sch., Pittsburgh, Pa.; hon. LL.D., Marshall Coll., 1936; m. Cora Hildreth Thompson, June 12, 1884; children—Luther Thompson, Virginia (dec.), Paul Walker, Edward Harvey. In employ Wheeling Sunday Leader, 1881-82, Erie Dispatch, 1882-84, Oswego (N.Y.) Palladium, 1884-86, Wheeling (W.Va.) Register, 1886-90; joined in orgn. Wheeling Evening News, 1890, sold interest, 1893; purchased Huntington (W. Va.) Herald, 1893; sold Herald, 1895 and purchased the Advertiser, Huntington, W.Va.; with three sons and Mr. Gideon, acquired Huntington Herald Dispatch; chmn. bd. Huntington Publishing Co. since 1927; director of First Huntington National Bank. Served as postmaster Huntington, West Virginia, 1916-21. Col. on staff of gov.; mem. Governor's Tax Com., 1925. One of four state dels. to Dem. Nat. Conv., Chicago, 1932. Democrat. Conglist. Mason (K.T.). Clubs: Guyan Country, Gypsy (Huntington). Home: Park Hills. Office: Cor. 5th Av. and 10th St., Huntington, W.Va.*

LONG, Lawrence Wilburn, Jr., surgeon; b. Jackson, Miss., Mar. 17, 1902; s. Lawrence Wilburn and Lillie (Childress) L.; student, pre-medical. Millsaps Coll., Jackson, Miss., 1918-20; A.B., Vanderbilt U., 1923, M.D., 1927; m. Anne Wright, Nov. 14, 1929; children—Lawrence Wilburn III, Cornelia Bonney. Interne, Charity Hosp., New Orleans, La., 1927-28; engaged in practice as surgeon, Jackson, Miss., 1928-40; state med. officer Miss. Selective Service System, 1940-42, dir. since 1942. Served with R.O.T.C., 1923-26; commd. 1st lt., Med. Corps, O.R.C., 1927; capt., comdg. med. detachment, 155th Inf., Miss. N.G., 1930, promoted maj., 1936, lt. col., June 1942, col., Dec. 1942; transferred to state staff and apptd. state med. officer, 1940; acting state dir. Selective Service System, May 1942, dir. since Aug. 1942. Pres. Miss. Bapt. Hosp. staff, 1936. Mem. State Bd. of Health, 1942-48. Sr. fellow Southeastern Surg. Congress, Am. Coll. Surgeons, A.M.A.; mem. Central Med. Soc. (pres. 1936, sec. 1936-39), Miss. State Med. Assn. (chmn. surg. sect. 1936, vice pres. 1937, councilor 5th dist. and editor "Mississippi Doctor" since 1938), Southern Med. Assn., Mid-South Post Grad. Assembly (pres. 1939), Jackson Chamber of Commerce, Kappa Alpha, Alpha Omega Chi. Mehodist. Mason (32°, Shriner). Clubs: Country, University (Jackson). Home: 1709 Peachtree St. Office: War Memorial Bldg., Jackson, Miss.

LONG, LeRoy Downing, surgeon; b. Caddo, Indian Ter., Mar. 15, 1897; s. LeRoy (M.D.) and Martha (Downing) L.; student Okla. U., 1915-17; M.D., Harvard, 1921; post grad. work at Vienna and Berlin, 1923; m. Mary Louise Clymer, Sept. 15, 1927; children—LeRoy, III, Margaret Ann. House officer Meth. Hosp., Brooklyn, 1921-23; surgeon in LeRoy Long Clinic, Oklahoma City, since 1924; instr. surgery, U. of Oklahoma Medical School, 1924-29, asst. prof., 1929-31, associate in surgery, 1936-43, associate professor in surgery since July 1943. Major Medical Corps, October 1940-March 1942. Member of Founder's Group American Board of Surgery. Fellow Am. Coll. Surgeons; mem. Am., Okla. County and Okla. State med. assns., Western Surg. Assn., Am. Assn. for Study of Goiter, Okla. City Acad. of Medicine, Southern Soc. of Clin. Surgeons (pres. 1933-34), Phi Beta Pi, Sigma Alpha Epsilon. Democrat. Methodist. Clubs: University, Oklahoma City Golf and Country, Beacon. Contbr. to med. jours. Home: 837 N.W. 40th St. Office: Medical Arts Bldg., Oklahoma City, Okla.

LONG, Mason, prof. English Literature; b. Bellegrove, Pa., Sept. 30, 1892; s. David Ensminger and Clara Zellers (Miller) L.; A.B., Lebanon Valley College, 1916, Litt.D., 1943; A.M., Pennsylvania State College, 1923; graduate study, Yale, 1927-29, Cornell University, 1932; married Esther Katherine Moyer, June 10, 1919. Asso. sec. of Y.M.C.A., Danville, Va., 1916-17; instr. English, Mercersburg (Pa.) Acad., 1917-19; vice-prin. Troy Conf. Acad., Poultney, Vt., 1919-20; instr. English, Pa. State Coll., 1920-23, asst. prof., 1923-28, asso. prof. English lit., 1928-36, prof. since 1936, director branch summer session at Erie, 1925-26. Member College English Assn., Am. Assn. of Univ. Profs., Phi Kappa Phi. Republican. Presbyterian. Author: Handbook of English Grammar, 1925; A College Grammar, 1928; Poetry and Its Forms, 1935; The New College Grammar, 1935; The Bible and English Literature, 1935. Contbr. to mags. Home: 255 W. Park Av. Office: Sparks Bldg., State College, Pa.

LONG, Percy Waldron, univ. prof.; b. Boston, Sept. 21, 1876; s. William Mann and Annie Florence (Waldron) L.; A.B., Central High Sch., Phila., 1893; A.B., Harvard, 1898, A.M., 1900, Ph.D., 1906; studied U. of Pa., 1898-99; m. Florence Maie, d. J. J. Enneking, June 30, 1903; children—Enneking Waldron, Eliot Stuart, Norton Enneking, Donald Mann; m. 2d, Mary V. McDonald, June 25, 1938. Specialist editor Webster's New Internat. Dictionary, 1903-09, and 1925-33; instr. in English, Harvard, 1909-19, Radcliffe, 1909-13, Wellesley, 1912-16; head of English, Commonwealth of Mass., Dept. University Extension, 1916-23; asso. prof. New York Univ., 1934-39, prof. since 1939; editor Dialect Notes, 1912-30; editor Publ. of Modern Lang. Assn. since 1932, and sec. of the Association since 1935. Adjutant R.O.T.C., Harvard, 1917-18; officer S.A.T.C., same, 1918-19. Mem. Am. Dialect Soc. Republican. Author: Studies in the Technique of Prose Style, 1915; French for Soldiers, 1917; Military English, 1918; Comparison, 1921; The Greek Element in English, 1931. Recognized authority on poet Edmund Spenser; discovered origin of the English novel, "From Troilus to Euphues." Address: New York University, Washington Sq. E., New York 3, N.Y.

LONG, Perrin Hamilton, physician; b. Bryan, O., April 7, 1899; s. James Wilkinson and Wilhelmina Lillian (Kautsky) L.; B.S., Univ. of Mich., 1924; M.D., 1924, M.D. (Honorary) University of Algers, 1945; m. Elizabeth D. Griswold, September 6, 1922; children—Perrin Hamilton, Jr., Priscilla Griswold. Resident physician, Thorndike Memorial Lab., Boston City Hosp., 1924-25, interne fourth med. service, 1925-27; vol. asst., Hygienic Inst., Freiburg, Germany, 1927; asst. and asso., Rockefeller Inst. for Med. Research, 1927-29; asso. in medicine, Johns Hopkins U. Med. Sch., 1929-37, asso. prof. 1937-40, prof. of preventive med. since 1940; asst. and asso. physician Johns Hopkins Hosp. since 1929; lecturer in epidemiology, Johns Hopkins Univ. Sch. Hygiene and Pub. Health since 1936; consultant on epidemic diseases to Sec. of War. Served as driver, Am. Field Service, 1917; pvt. A.S., U.S. Army, 1917-19, with A.E.F.; now on active duty as colonel, U.S. Army (overseas). Awarded Croix de Guerre (France), 1918. Gov. Nat. Farm Chemurgic Council since 1937. Mem. Am. Soc. Clin. Investigation, Harvey Soc., Soc. Am. Bacteriologists, A.M.A., Southern Med. Assn., Assn. Am. Physicians, Nat. Research Council, Council on Pharmacy and Chemistry, Zeta Psi, Alpha Omega Alpha, Sigma Xi. Presbyn. Clubs: 14 W. Hamilton St., Johns Hopkins University (Baltimore). Author: Clinical and Experimental Use of Sulfanilamide, Sulfapyridine and Allied Compounds (with Eleanor A. Bliss), 1939. Contbr. many med. articles to jours. Mem. revision com. U.S. Pharmacopeia, XII Review. Home: 307 Thornhill Rd. Office: 615 N. Wolfe St., Baltimore, Md.

LONG, Ralph Herman, ch. official; b. Loudonville, O., Dec. 3, 1882; s. Thomas K. and Elizabeth (Moyer) L.; student Capital U., Columbus, O., 1904-06, D.D., 1931; grad. Evang. Luth. Sem., Columbus, 1909; grad. study, U. of Pittsburgh, 1925; m. Sarah Ellen Bachman, June 10, 1909; children—Robert Waldo, James Richard, Edward Victor. Ordained ministry Evang. Luth. Ch., 1909; pastor Newton Falls-Warren (Ohio) Parish, 1909-13, Zions Luth. Ch., Coraopolis, Pa., 1913-21, St. Paul's Luth. Ch., Pittsburgh, Pa., 1921-27; stewardship sec. Evang. Luth. Joint Synod of O., 1927-30; exec. dir. Nat. Luth. Council since 1930. Mem. comm. to visit Europe, 1946, for Nat. Luth. Council and for Mo. Synod rehabilitation and welfare program. Served as camp pastor Camp Meade, Md., 1918. Mem. exec. com. Lutheran World Conv., Koinomia. Contributor to church publications. Home: 128 Driscoll Av., Rockville Centre, N.Y. Office: Madison Av. at 37th St., New York 16, N.Y.

LONG, R(oseel) Lincoln, clergyman; b. Canton, S.D., April 15, 1888; s. Adolph Rudolph and Savia (Osman) L.; student Winona Acad., Ind., 1902-08; A.B., Lake Forest (Ill.) Coll., 1912, D.D., 1938; graduate McCormick Theological Seminary, Chicago, 1915; D.D., Washington and Jefferson Coll., 1921; married Reva Henry, September 2, 1915; children—Dorothy Martha (Mrs. Robert Bradley Gosline), Capt. Robert Lincoln, Caroline Gertrude (Mrs. W. E. Armstrong). Ordained to the ministry of the Presbyterian Church, 1915; pastor First Presbyn. Ch., Paulding, O., 1915-18, Collingwood Av. Presbyn. Ch., Toledo, O., since 1918. Mem. Toledo Chamber of Commerce; member civic affairs committee of Toledo Council of Churches and chairman department of religion and health. Moderator, Presbyn. Synod of Ohio, 1934-35; chairman of the Ohio Pastors Convention, 1945-46. Trustee Wooster (Ohio) Coll., Ohio Presbyn. Homes, Sidney. Mem. Toledo Museum of Art, Zoöl. Soc., Pi Gamma Mu. Mason (33°, Scottish Rite, K.T.). Clubs: Toledo Torch; Toledo Rotary. Contbr. to religious jours. Home: 124 E. Harrison Av., Maumee, O. Address: 2108 Collingwood Blvd., Toledo, O.

LONG, Roswell Curtis, clergyman; b. Unionville, N.C., Oct. 4, 1892; s. William Reece and Parthena Ettra (Benton) L.; A.B., Davidson (N.C.) College, 1913; M.A., U. of Va., 1914; B.D., Union Theol. Sem., Richmond, Va., 1917; grad. study, U. of Chicago, summer 1917; D.D., Ark. Coll., 1927; Litt.D., Presbyterian Coll., 1940; m. Frances Martin, Sept. 19, 1918. Ordained ministry Presbyn. Ch. in U.S., 1917; pastor Richwood, W.Va., 1919-20, West Av. Presbyn. Ch., Gastonia, N.C., 1920-23; asst. sec. Stewardship com. Presbyterian Ch. in U.S., 1923-27, exec. sec., publicity dir., 1927-31; pastor First Presbyn. Church, Greenwood, S.C., since 1931. Trustee Queens Coll. (Charlotte, N.C.). Member of United Stewardship Council Churches of Christ in U.S. and Can. (pres. 1930). Del. to World Conf. on Stewardship, Edinburgh, 1931. Chmn. Boy Scouts of Am. (made Beaver Scout 1937); pres. Blue Ridge Council of Boy Scouts of Am., 1937-40, also mem. executive committee 6th region, and National Council, same; member board Edgar Tufts Memorial Association; moderator Synod of South Carolina, 1943-44; mem. board directors Brewer Hospital, Greenwood chairman Greenwood Juvenile Council. Chmn. Greenwood Inter-racial Committee, Greenwood Library Bd., Delta Sigma Rho. Democrat. Mason (Shriner). Clubs: Rotary (pres. 1933-35); Golf and Country. Author: Stewardship Parables of Jesus, 1931; The Story of Our Church, 1932; also leaflets and pamphlets on stewardship and ch. finance. Editor of Stewardship Weekly Bulletin, 1923-31. Contbr. of column "Back of the News" to daily paper. Address: First Presbyn. Ch., Greenwood, S.C.

LONG, S(amuel) Burman, clergyman; b. Carlisle, Pa., May 31, 1883; s. Samuel Theodore and Sarah Jane (Stout), L., B.A., Lebanon Valley Coll., 1908; B.D., Union Theol. Sem., 1911; M.A., Syracuse U., 1932, D.D., 1940; m. Margaret Mae Hough, Sept. 21, 1911; children—Margaret Mae (Mrs. Dexter Otis Arnold), Catherine Bonnita (Mrs. John W. Glendening, Jr.). Telegraph operator, Philadelphia and Reading Railroad, 1901-04; ordained Congregational ministry, 1911; pastor, Lusk, Wyo., 1911-15; Yorkville, Ill., 1915-19; Marlboro, N.H., 1919-26; Geddes Congl. Ch., Syracuse, N.Y., 1926-43; pastor, Old South Union Congl. Ch., South Weymouth, Mass., since May 1, 1943; grad. asst., Dept. of Bible, Syracuse U., 1920-31; supt. N.Y. State Fair inspirational service since 1932. Moderator New York Congl.-Christian Conf., 1938-39, Union Assn. of Congl. Chs., 1934-35. Mem. Crime Prevention Bur. and Council of Social Agencies. Trustee Aged Ministers Home. Mem. Council of Chs., Syracuse Ministers Assn. (pres., 1933-34), Nat. Soc. of Biblical Instrs., Nat. Soc. Biblical Lit. and Exegesis, Weymouth Hist. Soc., Rotary Internat., Phi Kappa Phi, Theta Beta Phi, Theta Chi Beta (pres. since 1938). Mason (32°); chaplain, Wessagussett Lodge. Clubs: Pilgrim, Fortnightly, Boston Congl. Mem. Weymouth Ministers Assn. (pres.), Boston Ministers Assn. Contbr. to The Advance (New York), Pulpit Digest (Great Neck, L.I.). Author: Be Ye Comforted. Address: 48 Columbian St., South Weymouth, Mass.

LONG, Theodore Kepner, lawyer; b. Millerstown, Pa., Apr. 26, 1856; s. Abraham and Catharine (Kepner) L.; ed. State Normal Sch., Millersville; New Bloomfield (Pa.) Classical Acad.; spl. studies at Yale; LL.B., Yale Law Sch., 1878; m. 'Kate Carson, Nov. 25, 1885. Editor Mandan (N.D.) Daily Pioneer, 1882; compiled Long's Legislative Hand Book for Dakota, 1883; began practice of law 1884; state's atty. for dist. west of the Mo. River, Dak. Ter., 1885; atty. N.P. R.R., Bismarck, Dak. Ter., 1887; settled in Chicago, 1894. Legal adviser in formation of Ill. Life Ins. Co., 1899, and gen. counsel same, 1899-1907; assisted in organizing Western Trust & Savings Bank, 1903, and gen. counsel same, 1903-07; retired from active practice, 1908. Founded, 1914, and since president Carson Long Inst. (boys Military school, prep. and vocational instrn.), New Bloomfield, Pa. Alderman 6th Ward, Chicago, 1909-15. Mem. Chicago Bar Assn. Republican. Episcopalian. Mason, K.T., Shriner. Clubs: Union League, South Shore Country (Chicago). Home: "The Maples," New Bloomfield, Pa.

LONG, Thomas George, lawyer; b. Dearborn, Mich., Jan. 24, 1883; s. Samuel B. and Annie E. (Brainard) L.; LL.B., U. of Mich., 1901; m. Mabel A. Somers, Aug. 13, 1912; 1 dau., Elizabeth Ann. Admitted to Mich. bar, 1904 and in practice since 1904; mem. Butzel, Eaman, Long, Gust & Kennedy. Commissioner of the Detroit Library since 1944. Mem. Am. Bar Assn., Am. Polit. Science Assn., Am. Econ. Assn., Am. Acad. Polit. and Social Science. Republican. Conglist. Clubs: Detroit, Ingleside, Detroit Yacht. Home: 1436 Chicago Blvd. Office: National Bank Bldg., Detroit, Mich.

LONG, Wendell McLean, surgeon; b. Caddo, Okla., Jan. 6, 1899; s. LeRoy and Martha (Downing) L.; A.B., Okla. U., 1922; M.D. cum laude, Harvard, 1926; grad. study Europe, 1929; m. Jamie Belle Replogle, Nov. 28, 1931; children—Lyda Louise, Wendell Replogle. Surg. and gynecol. intern. Roosevelt Hosp., N.Y. City, 1926-29; attending gynecologist St. Anthony Hosp., Oklahoma City, since 1929; instr. in gynecology, U. of Okla., 1929-31; gynecologist LeRoy Long Clinic since 1929. Served in Army Training Corps, 1918. Fellow American College Surgeons, American Assn. Obstetricians, Gynecologists and Abdominal Surgeons, American Medical Association, Central Assn. Obstetricians and Gynecologists; mem. Okla. State Med. Assn. (chmn. cancer com. 1933-39), American Cancer Society (Oklahoma state chmn. 1940-45), Southern Med. Assn. (sec. sect. on gynecology 1945), Oklahoma City Academy Medicine, Okla. City Clinical Society (treas. 1935, sec. 1936, v.p. 1937, dir. 1938-39, pres. 1940), Southern Interurban Gynecol. and Obstet. Club, La. Gynecol. and Obstet. Society (hon.), Am. Board of Gynecology, Sigma Alpha Epsilon, Phi Beta Pi, Phi Beta Kappa (hon). Democrat. Methodist. Mason. Clubs: Men's Dinner, Golf and Country, Beacon. Contbr. to med. jours. Home: 6704 Avondale Drive. Office: Medical Arts Bldg., Oklahoma City, Okla.

LONG, William Francis, aviation; b. New Florence, Mo., Oct. 19, 1894; s. Francis William and Missouri (Douglas) L.; student Pritchett Coll., Mo., 1911-13; m. Wayne Pettit, Aug. 14, 1936. Began as aviator, 1916; served in Aviation Sect., Signal Corps, World War I; in France with 24th Aero Squadron; Army of Occupation; established Comml. Flying Sch., Stinson Field, San Antonio, Tex., 1922, Dallas Aviation Sch., 1926; pres. and owner Terrell (Tex.) Aviation Sch., Hicks Field (Fort Worth, Tex.) and Brady (Tex.) Aviation Sch.; operating U.S. Army Air Force Schs. under contract with Air Forces. Sec. Aeronautical Training Soc. Member Aeronautical Chamber of Commerce, U.S. Polo Assn., Quiet Birdmen. Clubs: Wings, Dallas Athletic, Jockey (Dallas). Home: 3414 Shorecrest Drive. Address: Dallas Aviation School, Love Field, Dallas 9, Tex.*

LONG, William Henderson, Jr., advertising; b. Wynnewood, Pa., May 15, 1892; s. William Henderson and Letitia (Bonbright) L.; grad. Hill Sch., Pottstown, Pa., 1911; A.B., Princeton, 1915; m. Dorothy J. Smith, Jan. 1924; children—Dorothy Bonbright, Elizabeth J. Salesman Bonbright & Co., 1915-17; with Doremus & Co., advt., since 1919, beginning as account exec., asst. v.p., Mar.-Nov. 1928, v.p. and dir., 1928-33, chairman bd., 1933-42, pres., chmn. bd. since 1942; director J. G. White Engineering Corporation. Enlisted in United States Navy as chief quartermaster, July 1917; disch. as lt. (j.g.), Feb. 20, 1919. Mem. bd. dirs. Y.M.C.A., New York. Republican. Presbyterian. Clubs: Brook, City Midday, Westminster Kennel (New York); Ivy (Princeton, N.J.); Seawane Golf. Home: Hewlett, L.I., N.Y. Office: 120 Broadway, New York, N.Y.

LONGACRE, Charles Smull, editor; b. Valley Forge, Pa., Dec. 1, 1871; s. Henry Wise and Elizabeth Bergey (Smull) L.; grad. Keystone State Normal Sch., Kutztown, Pa., 1895; A.B., Battle Creek (Mich.) Coll., 1898; B.A., Emmanuel Missionary Coll., Berrien Springs, Mich., 1916; M.A., George Washington U., 1918; m. Florence Martha Hughes, June 7, 1899; children—Ethel Elizabeth (wife of Prof. Harold B. Hannum), Clarence Hughes (dec.). Teacher pub. schs. 4 yrs.; evangelist 10 yrs.; prof. Bible exegesis and history 5 yrs., Atlantic Union Coll., South Lancaster, Mass., and pres. of coll. 4 yrs.; editor Liberty (quarterly mag.), Washington, D.C., 1913-42, now asso. editor; gen. internat. sec. Religious Liberty Assn., 1913-41, now asso. sec.; has lectured throughout U.S. and in Europe. Legal adviser to Montgomery County (Md.) Draft Board, World War I, also welfare sec.; bd. dirs. Washington (D.C.) Missionary Coll.; gen. sec. Am. Temperance Soc., 1933-42; del. from Seventh Day Adventist denomination to Internat. Conf. on Calendar Reform, League of Nations, Geneva, 1931. Republican. Seventh Day Adventist. Author: Freedom, Civil and Religious, 1920; The Church in Politics, 1926; Studies on Religious Liberty and Civil Government, 1929; Roger Williams—His Life, Work and Ideals, 1939; The Temperance Bulletin, 1943; also many pamphlets on religious liberty, Sunday laws, churches in politics, etc. Home: 102 Park Av., Takoma Park. Office: 6840 Eastern Av. N.W., Washington, D.C.

LONGACRE, Lindsay Bartholomew (lŏng'ā-kẽr), minister; b. Pottsville, Pa., Jan. 26, 1870; s. Orleans and Rachel (Bartholomew) L.; E.M., Sch. of Mines (Columbia), 1892; B.D., Drew Theol. Sem., 1896; U. of Jena, Germany, 1905-06, 1910; Ph.D., New York U., 1908; m. Arabella Hyland, 1904 (died 1930); m. 2d, Florence Biggart, 1936. Ordained M.E. minister, 1896; held various pastorates in New York Conf., 1896-1910; prof. O.T. lit. and religion, Iliff Sch. of Theology, Denver, 1910-42, retired. Mem. Soc. Bibl. Lit. and Exegesis, Nat. Assn. Biblical Instrs. Author: A Prophet of the Spirit, 1917, 22; Amos—Prophet of a New Order, 1921, 23; Deuteronomy—A Prophetic Law Book, 1924. Joint editor of Riverdale Hymn Book, 1912. Home: Claremont, Calif.

LONGCOPE, Warfield Theobald (lŏng'kōp), physician; b. Baltimore, Mar. 29, 1877; s. George von S. and Ruth (Theobald) L.; A.B., Johns Hopkins, 1897; M.D., Johns Hopkins, 1901; LL.D., St. John's Coll., 1934; D.Sc., Univ. of Rochester, 1941; m. Janet Percy Dana, Dec. 2, 1915; children—Barbara, Duncan, Mary Lee, Christopher. Resident pathologist of Pennsylvania Hospital, Phila., 1901-04; dir. Ayer Clinical Laboratory, same, 1904-11; asst. prof. applied medicine, U. of Pa., 1909-11; asso. prof. practice of medicine, 1911-14, Bard prof., 1914-21, Columbia; asso. visiting physician, 1911-14, dir. med. service Presbyn. Hosp., New York, 1914-21; prof. medicine Johns Hopkins Med. Sch. and physician in chief Johns Hopkins Hosp. since 1922. Commd. maj., Med. O.R.C., 1917; on active duty med. div., Office of Surgeon Gen. U.S. Army, Washington, Aug. 1917-July 1918; col., Medical Corps, U.S. Army, A.E.F., July 1918-Jan. 1919. Member Association of Am. Physicians, A.M.A., Soc. Exptl. Biology and Medicine, Am. Soc. for Advancement Clin. Investigation, Am. Soc. Exptl. Pathology, A.A.A.S., N.Y. Acad. Medicine, N.Y. Clin. Soc., Am. Soc. Pharmacology and Exptl. Therapeutics, Am. Assn. Immunologists, Harvey Soc., Medico Chirurg. Faculty of Md., Baltimore City Med. Soc., Nat. Acad. Sciences; fellow Am. Coll. Phys., Am. Acad. Arts and Sciences; hon. mem. Royal Soc. of Medicine. Hon. Member Société des Hôpital, Paris, Hon. Fellow Scandanavian Congress for Int. Med. Extensive investigations in clin. medicine and in pathology. Home: 3 St. Martin's Rd., Guilford, Baltimore, Md.

LONGENECKER, Herbert Eugene (lŏng'ĕ-nĕk-ẽr), univ. research adminstr., biochemist; b. Lititz, Pa., May 6, 1912; s. Abraham S. and Mary Ellen (Herr) L.; B.S., Pa. State Coll., 1933, M.S., 1934, Ph.D., 1936; m. Marjorie Jane Segar, June 18, 1936; children—Herbert Eugene. Marjorie Segar. Began as florist-horticulturist, 1929; Nat. Research Council fellow, univs. of Liverpool, Eng., Cologne, Germany and Queen's, Kingston, Can., 1936-38; sr. research fellow and lecturer in chemistry, U. of Pittsburgh, 1938-41, asst. research prof. chemistry, 1941-42; prof. chemistry and dir. Buhl Foundation Research Project, 1942-44; dean of research in the natural sciences, U. of Pittsburgh, since 1944. Mem. food and nutrition bd. Nat. Research Council, also chmn. com. on fats, food and nutrition bd.; coordinator in biochemistry, com. on food research, Office of the Q.M. Gen. Mem. Am. Chem. Soc., Am. Soc. Biol. Chemists, Biochem. Soc. (London); Am. Oil Chemists Soc., Am. Inst. Food Technologists, Am. Inst. Nutrition, Am. Pub. Health Soc., Sigma Xi, Sigma Pi, Alpha Zeta, Phi Kappa Phi, Phi Lambda Upsilon. Clubs: Chemists, University (Pittsburgh); Chemists (New York). Scientific editor, Fats, Oils and Detergents. Mem editorial bd. Oil and Soap (Jour. of Am. Oil Chemists Soc.). Home: Elmhurst Pl., Pittsburgh 15. Office: Thaw Hall, University of Pittsburgh, Pittsburgh, Pa.

LONGFELLOW, Newton, army officer; b. Chicago, Ill., Jan. 1, 1890; student U. of Minn., Allegheny Coll., Pa.; commd. 2d lt., Air Service, July 1920, and advanced through the grades to brig. gen., Oct. 1942; command bombardment group, New Orleans Air Base, La., May 1941; assigned to IV Air Force, Jan. 1942, with bomber command, Mar. 1942; overseas assignment, July 1942. Rated command pilot and combat observer. War Dept., Washington, D.C.*

LONGINO, Olin Harrington (lŏn'jī-nō), army officer; b. Atlanta, Ga., June 27, 1887; s. Thomas Dick and May (Harrington) L.; B.S. in E.E., Ga. Sch. Tech., 1907; student Coast Arty. Sch., 1914, Command and Gen. Staff Sch., 1925-26, Army War Coll., 1934-35; m. Lila Evans, Aug. 28, 1913; children—Frances May (wife of Lt. Col. Edw. Sigerfoos, U.S. Army), Thomas Dick, II. Commd. 2d lt., U.S. Army, 1908; promoted through grades to brig. gen., Jan. 29, 1941. Sailed for France, Aug. 25, 1917, as capt., comdg. H Battery, 8th Regt., Coast Arty.; participated in St. Mehiel and Meuse-Argonne offensives; returned to U.S. as lt. col., Feb. 24, 1919. Address: care War Dept., Washington, D.C.

LONGLEY, Clifford Boles (lŏng'lē), lawyer; b. Chicago, Ill., Nov. 25, 1888; s. William Hey and Isabelle Maud (Smoot) L.; student Lewis Inst., Chicago, 1904-07; LL.B., U. of Mich., 1913; m. Harriet Lawrence, Sept. 16, 1916; children—James Lawrence, Mary Frances. Admitted to Mich. bar, 1913, and began practice at Detroit; with firm Choate, Robertson & Lehman, 1913-17; associated with Ward N. Choate, 1917-19; legal dept. Ford Motor Co., 1919-21, counsel, 1921-41; counsel Manufacturers Nat. Bank of Detroit and Detroit, Toledo & Ironton Railroad Co., Estate Edsel B. Ford; mem. Bodman, Longley, Bogle, Middleton & Armstrong. Mem. Am., Mich. and Detroit bar assns. Republican. Clubs: Detroit Club, Detroit Athletic, Yondotega, Country of Detroit. Home: 24 Beverly Road, Grosse Pointe Farms 30, Mich. Office: Buhl Bldg., Detroit 26, Mich.

LONGLEY, Francis Fielding, civil engr.; b. Chicago, Ill., Oct. 23, 1879; s. Wm. Hey and Isabelle (Smoot) L.; B.S., U.S., Mil. Acad., West Point, 1902; student Mass. Inst. Tech., 1903-04; m. Dorothy Loud, Sept. 25, 1907; children—John Fielding, William Loud. With Hazen & Whipple, cons. engrs., 1904-17; with U.S. Army orgn. for estimation of value of phys. damage resulting from World War, in charge U.S. Army post war ednl. program at British univs., dir. div. of san. engring., League of Red Cross Socs., Geneva, Switzerland, aiding health problems eastern and central Europe, 1919-21; dir. div. san. engring., Federal Dept. of Health, Australia, in conjunction with Internat. Health Bd. of Rockefeller Foundation, 1921-24; v.p., chief engr. and dir., Lock Joint Pipe Co., Ampere, N.J., since 1924. Maj., lt. col., col., Engrs., U.S. Army, A.E.F., 1917-18. Awarded Distinguished Service medal, U.S., Honorary Commander of the Order of the British Empire, Etoile Noire, France. Mem. Am. Soc. Civil Engrs., Engring. Inst. of Can., Am. Water Works Assn., New England Water Works Assn., Delta Upsilon. Republican. Unitarian. Clubs: Maplewood (N.J.); Country; Army and Navy (Washington, D.C.). Contbr. articles tech. socs. and press. Home: 11 Courter Av., Maplewood, N.J. Office: 150 Rutledge Av., East Orange, N.J.

LONGLEY, Harry Sherman, bishop; b. Sept. 10, 1868-April 5, 1944. See Vol. 23 (1944-45).

LONGMAN, (Mary) Evelyn Beatrice (Mrs. Nathaniel Horton Batchelder), sculptor; b. Winchester, O.; d. Edwin Henry and Clara (Adnam) Longman, student Olivet Coll., Mich., 1896-98; Art Inst. Chicago, 1898-1900, degree with honors, 1900; asst. in studio of Daniel Chester French for several yrs.; hon. M.A., Olivet, 1906; m. Nathaniel Horton Batchelder, June 28, 1920. In New York, 1900-20. Silver medal, St. Louis Expn., 1904, Panama Expn., San Francisco, 1915; Shaw memorial prize, Nat. Acad., 1918; W.M.R. French gold medal, Art Inst. Chicago, 1920; Widener gold medal, Pa. Acad., Phila., 1921; Watrous gold medal from N.A.D., 1923; Charles Noel Flagg prize, Conn. Acad., 1925; Shaw Memorial prize, Nat. Acad. of Design, 1926. Executed bronze doors to chapel, U.S. Naval Acad.; bronze doors to library, Wellesley Coll.; colossal statue of "Victory," dome of Festival Hall, St. Louis Expn.; Allison Monument, Des Moines, Ia.; Fountain of Ceres, in Court of Four Seasons, San Francisco Exposition; statue of "Spirit of Communication," American Telegraph & Telephone Bldg., 195 Broadway, New York City; sculpture on Centennial Monument, Chicago; sculpture on War Memorial, Naugatuck, Conn.; Williams Memorial, All Souls Ch., N.Y. City; sculpture on façade of Employers Liability Bldg., Boston; Spanish War Memorial, Hartford, Conn.; memorials to Gen. William Jackson Palmer in Hampton (Va.) Inst., Union Station (Denver, Colo.), Mexico City, Salt Lake City, Colorado College (Colorado Springs, Colo.); war memorial and memorial to early settlers, Windsor, Conn.; monument to pioneers of industry, Hartford, Conn.; bust of Thomas A. Edison, Deutsches Museum, Munich; relief on façade of Post Office and Federal Bldg., Hartford, Conn.; Benson Family Memorial, Titusville, Pa.; Pennypacker Memorial, Harvard U. Portrait of A. Lawrence Lowell, Harvard Univ.; portrait of F. W. Taussig, Harvard Univ.; portrait of Pres. Thomas S. Gates, Univ. of Pa. Represented in Metropolitan Museum (New York), Art Institute Chicago, Toledo Museum of Art, St. Louis Art Museum, Cincinnati Art Museum, Cleveland Museum of Art, John Herron Art Inst. (Indianapolis), Wadsworth Atheneum (Hartford, Conn.). A.N.A., 1909, N.A., 1919; mem. Am. Fedn. of Arts, Nat. Sculpture Soc., Am. Numismatic Soc., Archæol. Inst. America, Conn. Acad. Fine Arts. Club: Nat. Arts. Home: Windsor, Conn.

LONGMAN, Lester Duncan, art edn.; b. Harrison, O., Aug. 27, 1905; s. Rufus Adolphus and Leoti Viola (Duncan) L.; A.B., Oberlin Coll., 1927, M.A., 1928; M.F.A., Princeton, 1930, Ph.D., 1934; student Harvard, 1932-33; m. Florence L. Brown, June 28, 1929; children — Kenneth Allen, Stanley Vincent, Richard Winston. Carnegie fellow art and archæology,

Princeton, 1928-30; lecturer art history, Ohio State U., 1930, Columbia, summer 1930; fellow Am. Council Learned Socs. for Research in Europe, fall 1930, spring 1932; Carnegie scholar, Harvard, summer 1932; Carnegie prof. history of art, McMaster U., Hamilton, Ontario, 1933-36; prof. art history and head dept., U. of Iowa, since 1936. Pres. Midwestern Coll. Art Conf., 1939-40; mem. bd. trustees, Am. Society Aesthetics, since 1944; mem. bd. dirs., Coll. Art Assn. Am., 1939-41. Mem. Phi Beta Kappa. Editor, Parnassus, 1940-41; contbr. editor Jour. Esthetics and Art Criticism since 1943. Contbr. to professional jours. Home: 934 Highwood Drive, Iowa City, Ia.

LONGSTREET, Helen Dortch (Mrs. James Longstreet), author and journalist; b. Franklin County, Ga.; d. James Speed and Mary (Pulliam) Dortch; ed. Brenau College, Gainesville, Ga. and Notre Dame Convent, Baltimore, Md.; m. in Executive Mansion, Atlanta, Ga., Gen. James Longstreet, of the Confederate Army, Sept. 8, 1897 (dec.). Editor daily and weekly newspapers in Ga.; apptd. by Gov. William Y. Atkinson, to State Library of Ga., 1894-97 (1st woman in Ga. to hold office under state govt.); apptd. postmaster of Gainesville, Ga., by Pres. Theodore Roosevelt, 1904, reapptd. by him on record in office, in 1908 and confirmed by U.S. Senate, without reference to com., served until 1913; had supervision of erection of Post-Office building at Gainesville, and was apptd. disbursing agent by George B. Cortelyou, sec. of the treasury, for construction of the building. Del. to Progressive Party conv. which nominated Theodore Roosevelt for pres.; leader in fight for recovery by State of Tallulah Falls, in Ga. mountains, which had been appropriated by a water-power trust; three years asso. editor Farmers's Nat. Magazine; made transcontinental speaking tour sponsored by mag. in interest of economic justice for agriculture and labor; dist. mgr. two years, life and fire insurance agency, Gainesville, Ga., conducted stock and dairy farm in north Georgia; actively supported bill passed by Georgia legislature establishing Georgia State College for Women; in charge Longstreet Memorial Association Exhibit, New York World's Fair, 1939, Golden Gate Exposition, 1940; national director Defenders of the Republic; mem. Gettysburg Hist. Soc., Nat. Geog. Soc., League Am. Pen Women, Longstreet Memorial Assn., United Daughters of Confederacy and other patriotic organizations. Catholic. Progressive Republican. Author: Lee and Longstreet at High Tide, 1904; and other short stories. After exhaustive study of conditions in Virgin Islands, has become champion of dominion form of government for Islands. Elected Daughter of the Regt., 71st C.A., U.S.A., apptd. col. on staff of Gen. J. R. Jones, Confederate States Army. Made speaking tour, 1943, in support of war effort; entered Bell Aircraft plant, Marietta, Ga., 1943 to aid in building bombers for the war; awarded silver trophy by B. F. Goodrich Co., 1943, for distinguished service in World War II. Home: Savannah Beach, Ga.

LONGSTREET, Rubert James, educator; b. Mt. Dora, Fla., Sept. 28, 1892; s. Herbert Cornelius and Etta Lola (Gilbert) L.; B.S., Stetson U. (DeLand), 1916, LL.B., 1917; student U. of Cambridge (Eng.), 1919, U. of Pa., 1926-27; A.M., Duke U., 1932; m. Lotta B. Reuther, Pa., Dec. 27, 1920; children—Myra Lotta, James Rubert. Supervising prin. pub. schs., Daytona Beach, Fla., since 1920; summer faculty Fla. State Coll., 1933, Duke U., 1935, 36, U. of Florida, 1941; lecturer Stetson University, 1935-42. Commissioned 2d lt., F.A., U.S. Army, 1917; 1st lt. with A.E.F.; resigned 1919. Trustee Florida Teachers Retirement System. Member National Council of Education, 1933-40. Fellow A.A.A.S.; asso. mem. Am. Ornithologists Union; life mem. N.E.A. (member Commn. for Defense of Democracy through Education); member National Society Study Education, Florida Academy Sciences, Florida Audubon Society (pres. 1930-36), Florida Education Association (pres. 1933; v.p. 1934, 35), Soc. Colonial Wars (Conn.), S.A.R. of Fla. (v.p. 1938-39), Pi Kappa Phi, Phi Alpha Delta, Kappa Delta Pi. Democrat. Methodist. Mason. Club: Rotary (Daytona Beach). Author: Bird Study in Florida, 1930. Co-Author: Florida Birds, 1931; Stories of Florida, 1931. Editor Florida Naturalist since 1927. Contbr. ednl. and scientific publs. Home: 610 Braddock Av. Address: Seabreeze High School, Daytona Beach, Fla.

LONGSTRETH, Charles (lŏng'strĕth), mfr.; b. Philadelphia, Pa., 1868; s. Edward and Anna P. (Wise) L.; ed. Swarthmore Coll.; m. M. Gertrude Heyer, 1891; children—Edward, Ellanor L. Sharp. With Baldwin Locomotive Works, Philadelphia, 1886-91; gen. supt. Pa. Warehousing & Safe Deposit Co., 1891-96; v.p. 1892-1904, pres. since 1904, U.S. Metallic Packing Co., railroad supplies; pres. Am. Locomotive Sander Co., 1899-1911. Commd. lt.-comdr. U.S.N.R.F., Feb. 1917, and on active duty from Apr. 1917, until after Armistice. Mem. Am. Soc. Mech. Engrs., Am. Soc. Naval Architects and Marine Engrs., Am. Soc. Naval Engrs., Franklin Inst. Clubs: Racquet, Corinthian Yacht (Phila.); New York Yacht (New York). Author: Rules of the Road at Sea by Diagram, 1914; Elementary Seamanship and Plan for Nautical Troops, Boy Scouts, 1915. Address: 611 A Av., Coronado, Calif.

LONGSTRETH, T(homas) Morris, author; s. Benjamin Taylor and Frances (Haldeman) L.; A.B., Haverford Coll., 1908; unmarried. Travel tutor, 1908-12; with De Lancey Sch., Phila., 1912-13, Wynnewood, Pa., 1917; free lance writer since 1917. Mem. Phi Beta Kappa. Friends Ch. Clubs: Lake Placid, Adirondack Camp and Trail. Author: Reading the Weather, 1915; The Adirondacks, 1917; The Catskills, 1918; Mac of Placid, 1920; The Laurentians, 1922; The Lake Superior Country, 1923; The Silent Five, 1924; Coin and Crossbones, 1925; The Silent Force, 1927; Sons of the Mounted Police, 1928; The Sky Through Branches, 1930; Murder at Belly Butte, 1931; In Scarlet and Plain Clothes; Quebec, Montreal, Ottawa, 1932; To Nova Scotia, 1935; At Mountain Prep., 1939; Trail by Wilderness, 1940; Trooper's Friend, 1940; The Missouri Clipper, 1941; In Lightning or in Rain, 1941; Jess, 1941; Knowing the Weather, 1943; Tad Lincoln, The President's Son, 1944; Two Rivers Meet in Concord, 1946. Home: Concord, Mass.

LONGWELL, Chester Ray, geologist; b. Spalding, Mo., Oct. 15, 1887; s. John Kilgore and Julia (Megown) L.; A.B., Univ. of Mo., 1915, A.M., 1916, hon. LL.D., 1940; Ph.D., Yale, 1920; m. 2d, Irene M. Moffat, June 18, 1935; children—Mari Louise, Flora May, Ray Megown. Asst. prof. geology, Yale, 1920-26, asso. prof., 1926-29, prof. since 1929, chmn. dept. since 1938; on staff U.S. Geol. Survey since 1920. Chmn. Division of Geology and Geography, Nat. Research Council, 1937-40. Served as capt., F.A., A.E.F., World War I. Fellow A.A.A.S. (v.p., chmn. sec. E 1942), Geol. Soc. America (councilor 1937-39, v.p. 1942); member Nat. Academy of Sciences (chmn. section of geol., 1942-45), Seismological Soc. America, Phi Beta Kappa, Sigma Xi, Delta Sigma Rho. Club: Graduate. Author: Geology from Original Sources (with W. M. Agar and R. F. Flint), 1929; Textbook of Geology, Part I (with A. Knopf and R. F. Flint), 1932, 1939; Walks and Rides in Central Connecticut (with E. S. Dana), 1932; Outlines of Physical Geology (with A. Knopf and R. F. Flint), 1934, 1941. Contbr. bulls. and articles on geol. subjects. Home: 110 Carleton St., New Haven, Conn.

LONGWELL, Daniel, editor; b. Omaha, Neb., July 11, 1899; s. Alfred Marshall and Alice Charlotte (Haynes) L.; grad. Central High Sch., Omaha, 1918; student Columbia U., 1918-23; m. Mary Douglas Fraser, Dec. 16, 1938. Publishing exec., Doubleday, Page & Co. (Doubleday, Doran & Co.), 1923-34; publishing mgr. book trade depts. Doubleday Doran Co., 1929-34; special asst. to pres. of Time Inc., 1934-36, asso. editor of Time, 1934-36; exec. editor Life, 1936-44, managing editor Life since 1944. Served as private, United States Army, 1918. Clubs: Columbia University, River, Coffee House (New York). Home: 2 Sutton Place South. Office: Time and Life Bldg., Rockefeller Center, New York, N.Y.

LONGWORTH, Alice Lee; b. 1884; dau. Theodore Roosevelt (26th President of U.S.) and Alice Hathaway (Lee) Roosevelt (died Feb. 14, 1884); m. in the Whitehouse Nicholas Longworth of Cincinnati, O. (Congressman), Feb. 17, 1906 (died Apr. 9, 1931); 1 dau., Paulina (Mrs. Alexander McCormick Sturm). For many years active in social life of Washington. Apptd. mem. Bd. of Counsellors of Women's Div., Rep. Nat. Com., 1932; elected del. from Ohio to Rep. Nat. Conv., 1936. Home: 2414 Grandin Av., Cincinnati, O.*

LONGYEAR, Robert Dudley, Dept. of State officer; b. Paris, France (of native born American parents), Feb. 11, 1896; s. John Munro and Mary Hawley (Beecher) L.; A.B., Harvard Coll., 1918; reserve officers course, U.S. Naval Acad., 1918; student Harvard Law Sch., 1919-20; LL.B., George Washington Univ. Law Sch., Washington, D.C., 1931; m. Isabella Rudston-Read, Mar. 30, 1922; children—Robert Rudston, Peter Rudston, Andrew Rudston, Christopher Rudston. Admitted to D.C. bar, 1931. Vice consul, Port-au-Prince, Haiti, 1921-23, Geneva, Switzerland, Mar. 1923-Dec. 1923; consul, Geneva, 1923-27; foreign service officer, Dept. of State, 1927-31; consul, Munich, 1931-33, Edinburgh, 1933-35, Marseille, 1935-38; apptd. div. asst., Dept. of State, Sept. 1940; administrative officer, Div. of Am. Republics, Dept. of State, Aug. 1941-44; acting asst. chief, Div. of Foreign Activity Correlation, Dept. of State in charge of Army-Navy liaisons section since Aug. 1944. Served as lt. (j.g.) United States Navy, World War I. Member American Society International Law, Am. Foreign Service Assn., Nat. Geographic Soc., Washington Choral Soc. Clubs: Harvard, Boston and New York; University (Washington). Home: 2901 Grant Rd. N.W., Washington 8, D.C. Address: Dept. of State, Washington 25, D.C.

LOOFBOUROW, Frederick Charles (lōōf'bŭr-ō), ex-congressman; b. Atlantic, Ia., Feb. 8, 1874; s. Charles Franklin and Fanny (Hodgkins) L.; grad. Ogden Mil. Acad., 1892; LL.B., U. of Calif., 1896; m. Maude Huntington Read, Oct. 31, 1901 (died Oct. 4, 1930); children—Frederick Read, Leon T., Huntington. Began practice at Salt Lake City, 1896; state dist. atty., 3d Jud. Dist. of Utah, 1905-11; dist. judge, same dist., 1911-16; mem. 72d Congress (1931-33), 2d Utah Dist.; now practicing law. Member Chamber Commerce, Salt Lake City. Republican. Unitarian. Home: 54 S. 12th St. Office: Kearns Bldg., Salt Lake City, Utah.

LOOKER (Reginald) Earle, writer; b. Washington, D.C., Feb. 11, 1895; s. Henry Brigham and Katharine Chamberlain (Earle) L.; ed. pub. schs.; m. Edith Applegate, Dec. 19, 1917; children—Edith Beaumont, Katharine Earle. Reporter Cleveland (O.) News, 1913; free lance war corr., 1914-15; ambulance driver Am. Ambulance Corps, 1914-15; exec. sec. Nat. Defense Com., N.Y. City, 1915; commd. 2d lt. cav., R.C., Oct. 30, 1916; promoted 1st lt., inf., U.S. Army, Aug. 15, 1917; assigned staff 153d Depot Brig.; served in A.E.F. with Hdqrs. 1st Replacement Div., A.S.S.O.S., 15th Area, and Hdqrs. 78th Div., as asst. G 1 and asst. div. adjutant; promoted capt., May 6, 1919; overseas Jan. 11, 1918-June 6, 1919. Asso. editor Asia Mag., 1919; advertising exec. Frank Presbrey Co., N.Y. City, 1920-28; free-lance writing, periodicals and book, 1928-37; contbg. editor Fortune Mag., 1937; public relations counsel Carl Byoir & Associates, N.Y. City, 1937-39, exec. for operations for Republic of China. Volunteered for defense service, commd. capt. Specialist Res., Oct. 18, 1940, assigned War Department Bur. of Public Relations, organized and became chief Intelligence and Analysis Branch of the Bureau; promoted major, U.S., Army of July 25, 1941; assigned to Economic Defense Bd., Sept. 29, 1941, organized and became chief of Intelligence Division of same; promoted lt. col., Apr. 10, 1942, assigned to Psychol. Warfare Branch, Mil. Intelligence Service; assigned to Office of Strategic Services, Feb. 2, 1943; promoted col., July 20, 1943. Trustee Roosevelt Memorial Assn. Pres. Rotary, Northampton, Mass., 1933; pres. Franklin-Hampshire Council Boy Scouts of America, 1934-35. Episcopalian. Club: Army-Navy Country. Author: The White House Gang, 1929; Colonel Roosevelt, Private Citizen, 1932; This Man Roosevelt, 1932; The American Way, 1933. Contbr. articles and fiction to mags. Home: 1526 Mt. Eagle Place, Alexandria, Va.

LOOKSTEIN, Joseph Hyman (lōōk'stēn), rabbi; b. Russia, Dec. 25, 1902; s. Jacob S. and Anna (Shapiro) L.; B.A., Coll. City of N.Y., 1928; M.A., Columbia, 1929; Rabbi, Isaac Elchanan Theol. Sem., 1926; m. Gertrude Schlang, June 6, 1926; children—Nathalie, Haskel. Came to U.S., 1910; naturalized 1914. Rabbi, Kings Highway Jewish Center, 1922-23; asst. rabbi Congregation Kehilath Jeshurun, 1923-36, rabbi since 1936; asso. prof. sociology, Yeshiva Coll., since 1931; asso. prof. homiletics and practical rabbinics, Rabbi Elchanan Theol. Sem., since 1931. Pres. N.Y. Bd. Jewish Ministers, Rabbinical Council America, 1941-43, hon. pres. since 1943. Founder Ramaz Sch., Hebrew Teachers Training Sch. for Girls, 1930, prin., 1930-40. Mem. bd. dirs. Yeshiva Coll., (v.p.) Mizrachi Orgn. of America, World Zionist Congress, Geneva, 1939, Synagogue Council America, Army and Navy Religious Activities Com. (vice-chmn.), Jewish Welfare Bd. Author: Judaism in Theory and Practice, 1931; Sources of Courage, 1943. Contbr. to mags. Home: 55 E. 86th St. Office: 117 E. 85th St., New York, N.Y.

LOOME, James Thomas, army officer; b. Massachusetts, Oct. 20, 1901; B.S., U.S. Mil. Acad., 1924; grad. F.A. Sch., battery officers course, 1929. Commd. 2d lt., U.S. Army, 1924, and advanced through the grades to brig. gen., 1945. Address: War Department, Washington 25, D.C.

LOOMIS, Alfred F(ullerton) (lōō'mĭs), author; b. Flatbush, N.Y., Aug. 23, 1890; s. Charles Battell and May Charlotte (Fullerton) L.; ed. pub. schs. and Mt. Pleasant Mil. Acad., Ossining, N.Y., 1906-07 (non-grad.); m. Priscilla Lockwood (Barnard, 1913), June 5, 1922; children—Alfred W., Robert L., Sarah W., Harvey B. Mem. editorial staff, Country Life (mag.), 1907-12; asso. editor Motor Boating, New York, 1913-17. Enlisted in U.S.N.R.F., May 6, 1917; assigned to Adriatic detachment of 110-foot sub.-chasers; commd. ensign, at Spalato, Dalmatia, December 12, 1918; commd. lieutenant commander, U.S.N.R., Jan. 17, 1941, commander since August 15, 1942. Navigated 28-foot yawl Hippocampus from New York to Panama, 1921; navigated 58-foot schooner, Pinta, in Transatlantic race for Queen of Spain's cup, 1928; navigated 61-foot schooner Brilliant to England, 1933, and the J-class cutter Yankee, 1935; known for long distance small-boat cruising. Secretary Yachting Pub. Corp., New York. Past mem. Authors Guild. Clubs: Royal Ocean Racing (England); Cruising of America, Cold Spring Harbor Beach Club; The Coffee House (New York). Author: The Cruise of the Hippocampus, 1922; Fair Winds in the Far Baltic, 1928; Hotspur's Cruise in the Aegean, 1931; Yachts Under Sail, 1933; Paradise Cove, 1933; Millions for Defense (with Herbert L. Stone), 1934; Ocean Racing, 1936; Ranging the Maine Coast, 1939; (juveniles) The Sea Bird's Quest, 1923; The Bascom Chest, 1926; Walt Henley, D.S.M., 1927; Sea Legs, 1927; Walt Henley Overseas, 1928; Walt Henley, Skipper, 1929; Troubled Waters, 1929; Tracks Across the Sea, 1932; also contbr. to mags. Editor The Yachtsman's Yearbook, 1934-35; asso. editor Yachting since 1934. Home: 17 E. 84th St. Office: 205 E. 42d St., New York, N. Y.

LOOMIS, Alfred Lee, physicist; b. New York City, Nov. 4, 1887; s. Henry Patterson and Julia (Stimson) L.; grad. Phillips Acad., Andover, Mass., 1905; A.B., Yale, 1909; LL.B., Harvard, 1912; D.Sc., Wesleyan U., 1932; M.Sc., Yale U., 1933; LL.D., U. of Calif., 1941; children—Alfred Lee, William Farnsworth, Henry. Admitted to New York bar, and began practice at New York City; mem. Winthrop &

Stimson, 1916-20; v.p. Bonbright & Co., 1919-33; dir. (physicist) Loomis Labs., Tuxedo Park, N.Y.; since 1926; chief div. 14, Nat. Defense Research Com. since 1940. Served as maj. U.S. Army, in charge exptl. work, Aberdeen (Md.) Proving Grounds, 1917-19. Trustee Carnegie Instn. of Washington, Mass. Inst. of Technology. Mem. Am. Physical Soc., Am. Chem. Soc., Am. Astron. Soc., Royal Astron. Soc., Am. Philos. Soc. of Phila., Nat. Acad. Science, Inst. Radio Engrs. Clubs: Century, Union, University, Tuxedo. Home: 610 Park Av., N.Y. Office: 14 Wall St., New York, N.Y.

LOOMIS, Arthur Kirkwood, educator; b. Battle Creek, Mich., Oct. 25, 1888; s. Merritt Francis and Lydia Hoxie (Kirkwood) L.; A.B., Baker U., Baldwin, Kan., 1909, L.H.D., 1944; A.M., U. of Kan., 1917; Ph.D., Columbia, 1925; m. Ethel Morgan, June 17, 1914; children—Robert Kirkwood, Edward Warren, Richard Morgan; m. 2d, Kate Wood Ashley, June 13, 1938. Supt. of schools, Oswego, Kan., 1909-12, Peabody, Kan., 1912-16; prin., Sumner County High Sch., Wellington, Kan., 1917-21; supt. of schs., Hiawatha, Kan., 1921-23; dir. of curriculum, Denver Pub. Schs., 1925-31; prin. Univ. High Sch., asso. prof. of edn. and asso. dean of the College, U. of Chicago, 1931-36; supt. of schs., Shaker Heights, Cleveland, O., 1936-44; dir. of sch. of edn. and prof. of edn., U. of Denver, since 1944. Chief specialist for curriculum Nat. Survey of Secondary Edn., Office of Edn., 1930-31. Mem. Nat. Com. on Reorganization of Community Services, 1945. Mem. adv. bd. of Soc. Edn. Mem. editorial bd. Jour. of Edni. Research. Mem. Am. Edni. Research Assn., Am. Edn. Fellowship, Am. Assn. Sch. Administrs. (Yearbook comm. 1946), Nat. Soc. Study of Edn. (Yearbook com. 1945), N.E.A., Colo. Edni. Assn., Phi Delta Kappa, Kappa Delta Pi. Author: Estimating School Equipment Costs, 1926; School Equipment Costs, a Method of Estimating, 1927; The Program of Studies (with Edwin S. Lide), 1932. Editor of series Courses of Study, pub. by Denver Pub. Schs., 1925-31. Contbr. articles to professional jours. Home: 1025 Cove Way, Denver 9. Office: University of Denver, Denver 10, Colo.

LOOMIS, Francis Butler, diplomatist, foreign trade adviser; b. Marietta, O., July 27, 1861; s. Judge William B. and Frances (Wheeler) L.; A.B., Marietta College, 1883; m. Elizabeth M. Mast, Apr. 29, 1897; children—Lt. Col. Francis Butler Loomis, Jr. (U.S. Marine Corps), Florence Isabel Loomis. Ohio State librarian, 1885-87; Washington corr., 1887-90; Am. consul at Saint-Étienne and Grenoble, France, 1890-93; editor Cincinnati Daily Tribune, 1893-96; E.E. and M.P. to Venezuela, 1897-1901, to Portugal, 1901-02; 1st asst. secretary of state, 1902; apptd. secretary of state ad interim, July 2, 1905. Active in the movement for building up American commerce in Latin America; arranged for Parcel Post conventions; opened negotiations for extradition and reciprocity treaties; made long trip up Orinoco River on U.S. man-of-war "Wilmington," 1898, for the purpose of seeking opportunities for the development of American commercial opportunities; conducted final negotiations leading to acquisition of Panama Canal Zone by U.S. Govt.; visited Santo Domingo with Admiral Dewey on the "Mayflower," and arranged for the modus vivendi, Customs collections, under U.S. supervision; special ambassador to France, to receive remains of John Paul Jones from the French Govt., June 23, 1905; apptd. (1908) spl. E.E. to Japan, to make certain representations to Japanese Govt. respecting the visit of the American Fleet in that year to Japan; U.S. commr. gen. to Turin Exposition, 1912; del. U.S. Govt. to Internat. Expn. Congress, Berlin, 1912. Decorated Grand Officer Legion of Honor (France), 1904; Order of Sacred Treasure, 1st class (Japan), 1909; Grand Cordon, Crown of Italy, 1st class, 1912; Order of Bolivar, 1st class (Venezuela). Charter mem. Am. Red Cross; pres. San Francisco branch, Italy-America Society. Clubs: Metropolitan (Washington, D.C.); Country (Burlingame, Calif.); Pacific-Union (San Francisco, Calif.). Home: 325 Chapin Lane, Burlingame, Calif.

LOOMIS, Francis Wheeler, physicist; b. Parkersburg, W.Va., Aug. 4, 1889; s. Charles Wheeler and Miriam Linnell (Nye) L.; A.B., Harvard, 1910, A.M., 1913, Ph.D., 1917; m. Edith Livingston Smith, July 24, 1922; children—Margaret, Ann Livingston, Miriam Nye. Instr., Harvard, 1913-15; research physicist Westinghouse Lamp Co., 1917, 1919-20; asst. prof. physics, New York U., 1920-22, asso. prof., 1922-29; prof. physics and head of dept., U. of Ill., since 1929; asso. dir. Radiation Lab., Mass. Inst. Tech., since 1941. First lt., later capt., Ordnance Dept., U.S. Army, 1917-19. Awarded Guggenheim fellowship for study in Göttingen and Zürich, 1928-29. Fellow Am. Phys. Soc., Am. Optical Soc., A.A.A.S.; mem. Am. Assn. Physics Teachers, Am. Assn. Univ. Profs., Ill. Acad. Science, Chaos Club, Phi Beta Kappa, Sigma Xi. Author: Molecular Spectra in Gases (with others), 1926. Contbr. to Physical Review. Home: 804 W. Illinois St., Urbana, Ill.; and 70 Lincoln St., Belmont, Mass.

LOOMIS, Frederic Morris, gynecologist, obstetrician; b. Ann Arbor, Mich., Apr. 12, 1877; s. Frank Connett and Mary (McMahon) L.; student U. of Mich., 1894-97 and 1908-09, A.B., 1909, M.D., 1912; m. Edith A. Prichard, Jan. 1, 1907; children—Frances Mary (Mrs. Arthur Jandrey), Jane Prichard (Mrs. Robert Sims); m. 2d, Olive Voswinkel McLellan, Oct. 26, 1919; m. 3d, Evalyn Feigenberg, Oct. 7, 1939. Salesman, 1898-1901; hard rock miner, 1901-07; editor Ketchikan Daily Miner, 1907-08; instr. anatomy and nervous anatomy, U. of Mich., 1 yr., 1910-11, obstetrics and gynecology, 1912-16; gynecologist and obstetrician, Oakland, Calif., since 1917; now retired; chmn. staff Peralta Hosp., Oakland, 1933-34. Served as sergt. G Co., 32d Mich. Vol. Inf., Spanish War, 1898. Mem. A.M.A., Calif. State and Alameda County med. socs., Bay Counties and Pacific Coast obstet. socs., Sigma Xi, Alpha Omega Alpha, Gamma Alpha, Delta Upsilon. Republican. Episcopalian. Club: Claremont Country (Oakland). Author: Consultation Room, 1939; The Bond Between Us, 1942. Contbr. to Reader's Digest, other mags.; pres. Calif. Writers' Club. Home: 516 Park Way, Piedmont 11, Calif.

LOOMIS, Harold Francis, army officer; b. Rockville, Conn., June 19, 1890; s. Harry Merrifield and Mattie (McLean) L.; B.S., U.S. Mil. Acad., 1914; grad. Coast Arty. Sch., 1925, Command and Gen. Staff Sch., 1928, Ecole Superieure de Guerre, 1934, Army War Coll., 1939; m. Bessie Oler, Sept. 8, 1915. Commd. 2d lt. Coast Arty. Corps, U.S. Army, 1914, and advanced through the grades to brig. gen. (temp.), Oct. 31, 1941; served on War Dept. Gen. Staff, 1939-41; now with Supreme Headquarters Allied Expeditionary Force. Club: Army and Navy (Washington, D.C.). Address: War Dept., Washington, D.C.

LOOMIS, Helen Augusta, educator; b. Stamford, N.Y., Aug. 6, 1875; d. Justin R. and Frances (Goodrich) Loomis; ed. Stamford Sem., 1880-92, Berlitz Sch. Languages, 1892-94, Cornell U., 1894-96. With St. Mary's Sch., Memphis, Tenn., since 1897, became principal and propr., 1910. Democrat. Episcopalian. Address: 1257 Poplar Blvd., Memphis, Tenn.

LOOMIS, James Lee, insurance pres.; b. Granby, Conn., Nov. 3, 1878; s. Chester Peck and Eliza L. (Harger) L.; student N.Y. Mil. Acad., Cornwall-on-Hudson, N.Y.; B.A., Yale, 1901; student law dept., same univ., 1901-03; LL.D., Union Coll.; m. Helen Bruce, June 27, 1906; children—Jane Bruce (Mrs. S. Donald Livingston), James Lee, Chester Harger, Bruce. Admitted to the Connecticut bar, 1905, and began practice at Hartford; asst. sec. Conn. Mutual Life Insurance Co., 1909-18, v.p., 1918-26, pres. 1926 to March 2, 1945; chmn. of the board since March 2, 1945. dir. Phoenix Ins. Co., First Nat. Bank, Hartford County Mutual Fire Ins. Co.; trustee Soc. for Savings, Simsbury Bank & Trust Co. Fellow Yale U. V.p. Loomis Inst., Windsor; pres. Hartford Community Chest, 1935. Mem. Corbey Court (Yale). Republican. Conglist. Clubs: Graduate (New Haven); Hartford Golf, Hartford, Farmington Country (life). Home: Granby, Conn. Office: Conn. Mutual Life Ins. Co., Hartford, Conn.

LOOMIS, John, financial adviser; b. Cleveland, O., Mar. 29, 1875; s. John and Mary Frances (Stranahan) L.; ed. pub. schs.; m. Harriet Bashore, Jan. 1902; 1 dau., Mrs. Cathryn Loomis Wayman. With Bureau of Supplies, Philippine Civ. Service, 1905-15, chief of Div. of Supplies, 1911-15; successively dir. gen. of internal revenue, auditor gen. and treas. gen., Republic of Santo Domingo, 1916-22; with General Sugar Co., Havana, Cuba, 1923-25; mem. Am. Financial Mission to Persia, as dir. gen. finances of East Persia, 1925-28; financial adviser to Republic of Liberia, 1928-32 and 1934-35. Knight Commander of The Star of Africa. Mem. Philippine Soc. (New York). Mason (K.T., Shriner). Rotarian. Home: Tallahassee, Fla.

LOOMIS, Louise Ropes, prof. history, retired; b. of Am. parents, Yokohama, Japan, May 3, 1874; d. Henry and Jane Hering (Greene) Loomis; B.A. Wellesley, 1897; A.M., Columbia, 1902, Ph.D., 1906. Inst. Greek and history, Whitman Coll., Walla Walla, Wash., 1898-1901; lecturer in history, Barnard Coll., New York, 1903-05; warden of Sage Coll. and lecturer in history, Cornell Univ., 1905-09, Barnard College, 1920-21; prof. history, Wells Coll., 1921-40. Mem. Am. Hist. Assn., Am. Soc. Church History, Medieval Acad., Am. Civil Liberties Union, Phi Beta Kappa; fellow Royal Hist. Soc. Socialist. Author: Medieval Hellenism, 1906; The Book of the Popes, 1916; The See of Peter (with James T. Shotwell), 1927. Editor: Five Dialogues of Plato, 1942; Readings in Aristotle, 1943, Homer's Iliad, 1944. Home: 92 Livingston St., New Haven 11, Conn.

LOOMIS, Milton Early; b. Cleveland, O., July 18, 1887; s. Leslie Rood and Mary Warwick (Early) L.; A.B., Western Reserve U., Cleveland, O., 1909; studied U. of Chicago; A.M., U. of Wis., 1912; hon. LL.D., Elmira Coll., 1939; m. Ara Pearl Scothan, June 18, 1912; children—Eleanor Louise, Robert Milton, Ralph Wilson. Instr. polit. science, U. of Wis., 1st half yr., 1912-13, U. of Cincinnati, 2d half same yr.; instr. in municipal govt., 1913-16, sec. in charge courses for pub. service, 1914-15, registrar, 1915-25, asst. prof., 1916-22, asso. prof., 1922-24, prof. edn., 1924-34, prof. of govt., 1934-39, dir. Inst. of Edn., 1924-26, dir. Summer Sch., 1925-34, asst. dean Sch. of Edn., 1926-34, dean Washington Square Coll., 1934-37—all New York U.; mem. bd. trustees, Elmira Coll., since 1941; mem. bd. dirs. Rochester Museum Assn., Rochester Civic Music Assn. since 1943. Asso. comm. edn., State of New York, 1939-41, exec. vice-pres. Chamber Commerce, Rochester, N.Y. Mem. Inst. Pub. Adminstrn. (London), Newcomen Soc., Phi Beta Kappa. Clubs: Rotary, Torch (Rochester). Home: 2332 Westfall Rd., Rochester 10, N.Y.

LOOMIS, Oliver Mullins, lawyer; b. Valparaiso, Ind., Apr. 25, 1899; s. Elbert Leslie and Nell (Mullens) L.; LL.B., Valparaiso U., 1922; m. Gwendolynne Edwards, Aug. 3, 1927; 1 dau.; Sally Anne. Admitted to Ind. bar, 1922, and began practice at Valparaiso; sec. to U.S. Senator Arthur R. Robinson, 1925-28; U.S. dist. atty. Northern Dist. of Ind., 1928-33. Mem. Phi Delta Psi, Delta Upsilon. Republican. Mem. Christian (Disciples) Ch. Elk. Clubs: University, Columbia, South Bend Country. Home: 1324 N. St. Joseph St. Office: Odd Fellows Bldg., South Bend, Ind.*

LOOPER, Edward Anderson, otolaryngologist; b. Silver City, Ga., Dec. 16, 1888; s. John Anderson and Jennie (Stewart) L.; M.D., U. of Md., 1912; Emory U., 1908-10; Ophthal.D., U. of Colo., 1913; m. Lola Patenall, Jan. 15, 1920; children—Edward A., Lola Elise, Sybil Ann. Began practice as specialist in eye, ear, nose and throat, Baltimore, Md., 1913; prof. diseases of nose and throat, U. of Md., since 1921; laryngologist, Univ. Hosp. since 1921; surgeon, Baltimore Eye, Ear and Throat Hosp., since 1930; mem. exec. com. and mem. staff Woman's Hosp. since 1931; oto-laryngolist Md. State Sanatorium for Tuberculosis since 1922; otolaryngologist, Eudowood Sanatorium for Tuberculosis since 1920; laryngologist, Md. Gen., St. Agnes, Franklin Square, West Baltimore Gen., and Nurses and Child's Hosps.; mem. staff, Union Memorial and Mercy Hosps.; cons. laryngologist Kernan Hosp. for Crippled Children; bronchoscopist and esophagoscopist, University Hosp. and U.S. Marine Hosp.; cons. otolaryngologist, Provident Hosp.; otolaryngologist Baltimore City Hosps. for Tuberculosis, Edward McCready Memorial Hosp., Crisfield, Md.; and Havre de Grace Hosp., Md. Served as 1st lt. Med Reserve Corps, U.S. Army, 1918; instr. and capt., Ft. Oglethorpe; in France 2 yrs.; maj., Med. Reserve Corps. Fellow Am. College Surgeons (mem. advisory council com. for otolaryngology); mem. American Bronchoscopic Society (vice-pres.), Am. Rhinol., Laryngol. and Otol. Soc., Am. Acad. Ophthalmology and Oto-Laryngology, Am. Laryngol. Assn., Internat. Coll. of Surgeons (past state regent) Med. and Chirurg. Faculty of Md., Baltimore City Med. Soc., Southern Med. Soc. (past councillor); asso. mem. Am. Coll. Chest Physicians. Democrat. Baptist. Clubs: Baltimore Country, Gibson Island Country. Author: The Diagnosis and Treatment of Laryngeal Tuberulosis, 1937; also about 30 articles related to subjects in specialty. Home: 504 Overhill Rd., Roland Park, Baltimore. Office: 104 W. Madison St., Baltimore, Md.

LOOS, Anita (Mrs. John Emerson) (lōōs), author; b. at Sisson, Calif., Apr. 26, 1893; d. Richard Beers and Minnie Ella (Smith) Loos; ed. high school, San Diego, Calif.; m. John Emerson, 1919. Scenario writer with D. W. Griffith 5 yrs., Douglas Fairbanks 3 yrs., Constance Talmadge 2 yrs. (all in collaboration with John Emerson). Author: Gentlemen Prefer Blondes, 1925 (also prod. as play); But Gentlemen Marry Brunettes, 1928; (with John Emerson) The Whole Town's Talking, The Fall of Eve, Cherries Are Ripe, the Social Register; also (motion pictures) Red Headed Woman, Hold Your Man, Girl from Missouri, San Francisco, Saratoga, Great Canadian, Alaska, The Women, Blossoms in the Dust, I Married an Angel. Home: 506 Ocean Front, Santa Monica, Calif. Address: Metro-Goldwyn-Mayer Studios, Culver City, Calif.*

LOPATNIKOFF, Nicolai (lō-păt'nĭ-kŏf), composer; b. Reval, Russia, Mar. 16, 1903; s. Lev and Ida (Feitelberg) L.; student high school, Petrograd and conservatories in Petrograd and Helsingfors; grad. (engineer's diploma), Tech. U. of Karlsruhe, 1928; m. Nora Laschinsky, Aug. 17, 1926. Came to U.S., 1939, now American citizen. Prof. of composition, music department, Carnegie Inst. Tech. Compositions: Opera Danton; 2 Symphonies; Concertos for Piano and Orchestra; Concerto for Violin and Orchestra; also symphonic pieces, string quartets, sonatas for various instruments, piano music, etc. Compositions since coming to U.S.: Second Symphony (premiere in Boston, 1939); Violin Concerto (Boston, 1942); Symphonietta (N.Y. City, 1942). Represented on festivals of Internat. Soc. for Contemporary Music, Vienna, 1932, Berkeley, Calif., 1942; also on many other festivals of modern music in Europe. Compositions have been performed by orchestras of Europe and U.S. under direction of Koussevitsky, Stokowski, Bruno Walter, Gabrilowitsch, and others. Received award from Belaieff Pub. House for Second String Quartet, 1929; from German Radio Corp. for First Symphony, 1930; won the 25th Anniversary competition, Cleveland Orchestra, for his "Opus Sinfonicum," 1943; Koussenitzky Foundation award, 1944. Awarded Guggenheim Memorial Foundation fellowship, 1945. Contbr. to Modern Music. Home: 4781 Wallingford St., Pittsburgh, Pa.

LOPER, Vere Vander Hyden (lō'pĕr), clergyman; b. Des Moines, Ia., Sept. 9, 1893; s. John Campbell and Kate V. (Patrick) L.; A.B., Grinnell Coll., 1915, D.D., 1929; B.D., Yale, 1919; m. Ethel A. Johnson, Aug. 17, 1917; children—Marjorie Allyn

(Mrs. Victor Cole), John Campbell, Mary Louise. Ordained ministry Congregational Church, 1919; filled pastorates at Great Barrington, Massachusetts, 1919-21, Great Falls, Montana, 1921-23, Minneapolis, Minnesota, 1923-28, Wilmette, Illinois, 1928-30; pastor First Plymouth Cong. Church, Denver, Colorado, 1930-39, First Cong. Ch., Berkeley, Calif., since 1939; was lecturer on personal counselling, U. of Denver. Served as 2d lt., 338th Field Artillery, 1917-19, President Berkeley Community Chest 1942-44; president Berkeley War Chest; Berkeley Young Peoples Symphony Orchestra; member Berkeley War Appeals Bd. Pres. Colo. Council of Churches, 1939. Dir. Northern California Conf. Congregational Churches Lecturer Pacific School of Religion. Member S.A.R. Am. Legion, Alpha Sigma Phi. Clubs: Golden Bear and Faculty (U. of Calif.); Rotary, Berkeley, City Commons (Berkeley). Contbr. to religious publs. Home: 1620 LeRoy St. Study: 2345 Channing Way, Berkeley, Calif.

LOPEZ, Alfonso, President of Columbia. See Vol. 23 (1944-45).

LOPEZ de MESA, Luis (lō'pĕz), Colombian writer, critic, educator; b. Donmatías, Dept. of Antioquia, 1884; s. Bartolomé López de Mesa and Virginia Gómez; ed. Liceo de Antioquía; Colegio de los Padres Jesuitas of Medellín; M.D. Nat. U. of Bogotá, 1912; grad. work, Harvard U., 1916; studied abroad, England, France, Germany, Italy in psychology and psychiatry. Prof., Nat. U. of Bogotá, 1912-16, 1922-30; minister of edn., 1934-35; minister, foreign affairs since 1938. Mem. Academias Colombianas de Lengua de Medicina, de Historia, de Bellas Artes, de Ciencias de la Educación. Author of Paréntesis moral, 1906; La civilización contemporánea, 1930; Introducción a la historia de la cultura en Colombia, 1930; Disertación sociológica, 1939. Office: Ministerio de Relaciones Exteriores, Bogotá, Columbia.*

LORCH, Emil (lôrch), prof. architecture; b. Detroit, July 21, 1870; s. Gabriel and Pauline (Schober) L.; student Mass. Inst. Tech., 1890-92; study in Paris, 1898-99; dept. of architecture, Harvard, 1901-02; Harvard Grad. Sch., 1902-03, A.M., 1903; m. Jemina Adam Elmslie, Aug. 22, 1906. Instr. Detroit Museum Art Sch., 1895-98; gen. asst. to dir. Art Inst. Chicago, 1899-1901; sec. Chicago Sch. Architecture, Art Inst. and Armour Inst. (affiliated), 1900-01; teaching asst. in architecture, Harvard, 1901-03; asst. and head dept. architecture, U. of Mich., 1906-31, dir. of coll., 1931-36, mem. exec. com., 1936-40, prof. emeritus since 1940, architect of architectural bldg., 1927. Practicing and consulting architect; architect and mem. Detroit-Belle Isle Bridge Commn., 1915-18. Mem. Mich. State Bd. for Registration of Architects, 1915-19; mem. Mich. State Bd. Examiners for Architects, Engrs., Surveyors, 1919-33. Fellow A.I.A. (com. on registration laws, 1941-44); mem. Detroit Chapter A.I.A. (pres. 1940-42); Mich. Soc. Architects (chmn. com. on Mich. architecture since 1938), Assn. Coll. Schs. of Architecture (pres. 1921-23), Washtenaw Hist. Soc. (pres. 1942-45), Tau Beta Pi, Alpha Rho Chi, Tau Sigma Delta. Pres. Nat. Council Architectural Registration Bds., 1921. Home: 1023 Forest Av., Ann Arbor, Mich.

LORD, Arthur Russell, civil engr.; b. Ipswich, Mass., Aug. 8, 1886; s. Aaron and Catherine Elizabeth (Underhill) L.; B.S. in C.E., U. of Me., 1907, C.E., 1911; M.S. in Theoretical and Applied Mechanics, U. of Ill., 1911; m. Ruth Mitchell Burns, Sept. 22, 1915. Began in employ of Am. Bridge Co., of New York, Brooklyn offices, 1906; instr. in civil engring., U. of Me., 1907-08, U. of Ill., 1908-09; research fellow, U. of Ill. Engr. Expt. Sta., 1909-11; chief engr. Leonard Construction Co., at Chicago, 1911-12; consulting civil engr. since 1912; formerly pres. Tait & Lord, Inc., structural building designers; became pres. Lord & Hollinger, Inc., 1925; chief engr. Cook County Civil Works Admistrn., Nov. 1933-Mar. 1934; state adminstr. Work and Rehabilitation Div., Ill. Emergency Relief Commn., Apr. 1934-July 1935; became asst. state adminstr. Works Progress Adminstrn. for Ill., 1935. Capt. engrs., U.S. Army, Aug. 1917-July 1918, maj. July 1918-May 1919. Mem. Am. Soc. Civil Engrs., Am. Concrete Inst. (pres.), Sigma Xi, Phi Kappa Phi. Mem. Nat. Joint Com. on Specifications for Concrete and Reinforced Concrete; representative of Am. Concrete Inst. on Building Code Com. of U.S. Dept. Commerce. Made first test for actual stresses on reinforced concrete building. Republican. Baptist. Author: Bulletin No. 56, Univ. of Ill. Engr. Expt. Station, 1912; Structural Members and Connections, 1923; Handbook of Reinforced Concrete Building Design, 1928; also numerous published books, papers, etc. Office: Merchandise Mart, Chicago, Ill.*

LORD, Daniel Aloysius, clergyman; b. Chicago, Ill., Apr. 23, 1888; s. George Douglas and Iva Jane (Langdon) L.; A.B., Loyola U., Chicago, 1909; Litt.D., Creighton U., 1936, Boston Coll., 1937. Entered Soc. of Jesus, St. Stanislaus Sem., Florissant, Mo., 1909; prof. English, St. Louis U., 1917-20; ordained to priesthood, Roman Catholic Ch., 1923; editor The Queen's Work, St. Louis, and dir. Sodality of Our Lady since 1925; dir. The Queen's Work, Inc.; has directed summer schools of Catholic Action at Boston, Chicago, St. Louis, New Orleans, Milwaukee, N.Y. City, Buffalo, St. Paul, Washington, and San Antonio. Elected to Acad. of the Gallery of Living Catholic Authors, 1940; executive director, Jesuit Inst. of Social Order, 1943. Author (books): Armchair Philosophy, 1917; Our Nuns, 1917; My Mother, 1932; Religion and Leadership, 1933; Our Part in the Mystical Body, 1935; European Diary, 1936; Storm-Tossed, 1938; Some Notes on the Guidance of Youth, 1938; Some Questions I'm Asked About Marriage, 1938; The Blessed Virgin in the Modern World, 1940; (plays) The Road to Connaught, 1925; Rainbow Gold, 1925; The Sight of the Blind, 1925; Mistress Castlemaine's Christmas Dinner, 1925; Boyland and Maidland, 1927; Around the Clock with Claire, 1928; Social Order Follies, 1936; Storm-Tossed, 1936; Matrimonial Follies of 1939; Election Year Follies of 1940; also numerous other plays for elementary and high schools. Also author and dir. religious pageants, author many pamphlets on religious subjects, contbr. articles to The Queen's Work, America, The Catholic World, Extension, The Sign, Our Sunday Visitor, etc., and lecturer on religion, philosophy, English Lit., and social order. Home: 4970 Oakland Blvd. Office: 3742 W. Pine Blvd., St. Louis, Mo.

LORD, Edward Thomas Sumner, publisher; b. Limington, Me., Nov. 18, 1871; s. William Godding and Mary Shepard (Clark) L.; A.B., Dartmouth College, 1891, A.M., 1894; Litt.D., Bates College, 1939; m. Agnes Halladay, Apr. 18, 1905; children—William Shepard, George Alexander, Edward Sumner, Elizabeth Halladay. Instr. English and mathematics, Worcester (Mass.) Acad., 1891-92; N.E. agt. D. C. Heath & Co., pubs., 1892-93; mgr. ednl. dept. Charles Scribner's Sons, 1893-1901; pres. Lothrop Pub. Co., Boston, 1901-02; v.p., dir and mgr. ednl. dept. Charles Scribner's Sons, since 1902; chmn. Glen Ridge Trust Co. Mem. Am. Hist. Assn., N.E.A., Phi Beta Kappa, Delta Kappa Epsilon. Democrat. Conglist. Clubs: Dartmouth Coll. of New York, D.K.E., Glen Ridge Country, Glen Ridge. Home: 78 Lincoln St., Glen Ridge, N.J. Office: 597 Fifth Av., New York, N.Y.

LORD, Everett William, educator; b. Surry, Me., Jan. 31, 1871; s. Samuel Lee and Mary Phoebe (Wood) L.; A.B., Boston U., 1900, A.M., 1906; LL.D., Mount Union Coll., 1926; Litt.D., Portia Coll., 1938; m. Myrtle Ruth King, Jan. 5, 1901; 1 son, Samuel Lindsay. Teacher public schools, 1891-93; supt. schools, Ellsworth, Me., 1893-95, Bellows Falls, Vt., 1900-02; asst. commr. of edn., Puerto Rico, 1902-08; sec. Nat. Child Labor Com., 1908-10; exec. sec. Boston U., 1910-13; organizer of College of Business Administration, Boston U., and dean, 1913-41; Minister, Foreside Community Church since 1944; organized College of Business Administration, Univ. of Puerto Rico, 1926, dean, 1926-29; hon. dir. since 1929. Organized, 1933, Portland Junior Coll., dean, 1933-38. Federal dir. for Mass., U.S. Employment Service, 1918-19 (leave of absence); chmn. Massachusetts War Efficiency Committee. Member American Academy of Political and Social Science, Association of Urban Universities (pres. 1934-35), Phi Beta Kappa, Beta Gamma Sigma, Alpha Kappa Psi (national president 1923-27). Republican. Methodist. Author: Lessons in English, 1905; Pedagogia Fundamental, 1907; Children of the Stage, 1910; The Boy and His Job, 1911; Commercial Spanish, 1916; Ethics of Business, 1926; The Money Value of Education, 1927; Books for Business Men, 1931; Plan for Self-Management, 1936; Student Persistence in American Colleges, 1938; also (verse) Business is Business; Legend of the Admen, etc. Home: Falmouth Foreside, Me.

LORD, Frederic W., constrn. engr.; b. Brooklyn, N.Y., July 3, 1871; s. Joseph and Mary (Archer) L.; ed. private schs., Brooklyn Poly. Inst., Mass. Institute Tech.; m. Mrs. Alice K. Garrison, September 29, 1906; children—Anne, Mary, Ellen, (step-children) Lloyd K. Garrison and Mrs. Carl Binger. Founder, 1895, and since chief exec., Lord Electric Co., Inc., New York, Boston and Pittsburgh. Introduced bill in Congress, 1943, for awarding contracts on a merit basis rather than competitive. Received citation for "long and useful service and helpful suggestions for improving the procedures for letting of contracts," Nat. Elec. Contractors Assn., 1942. Author Ethics of Contracting, 1918; Selective Method of Letting Contracts, 1938; also articles and papers same subject. Clubs: Racquet and Tennis, Engineers, Uptown, Mid-day, Mass. Inst. Tech. (New York). Democrat. Home: 238 E. 68th St. Address: 10 Rockefeller Plaza, New York 20, N.Y.

LORD, Henry Gardner, publisher; b. Boston, Mass., May 30, 1865; s. Henry C. and Rebecca (Greenleaf) L.; ed. high sch.; m. Adelaide Fargo, June 8, 1893; children—Mary, Mrs. Henry A. Laughlin. One of the pioneers of business paper publishing; founded Textile World, 1888; purchased and merged Textile Record, 1903; pres. Lord & Nagle Co., 1903-15; pres. Bragdon, Lord & Nagle Co., 1915-28; merged with McGraw-Hill Pub. Co., 1928, and became v.p. and chmn. finance com.; dir. McGraw-Hill Bldg. Co., Associated Business Papers (a founder). Dir. English-Speaking Union (former pres. Boston branch), Business Paper International Co. Clubs: Century; Union League (New York); The Country (Brookline). Home: 21 E. 66th St. Office: 330 W. 42d St., New York, N.Y.

LORD, James Revell, labor leader; b. Leeds, Eng., Jan. 30, 1878; s. Samuel and Martha Jane (Wood) L.; ed. pub. schs. in Eng. and U.S.; m. Mary MacKenzie, Mar. 29, 1915; children—Robert Cameron, Helen MacKenzie. Came to U.S., 1888; engaged in mining for many yrs.; became active in cause of unionism and the Rochdale Plan of coöperative stores; elected mem. exec. bd. United Mine Workers of America, Dist. 12, Ill., 1909, and elected vice-pres. of this union, 1912; pres. mining dept. Am. Federation of Labor (representing 7 internat. unions), 1913-23. Rep. A. F. of L. at British Trade Union Congress, Blackpool, Eng., 1917, and at Inter-Allied Congress, London, 1917; chmn. labor missions to Mexico, 1918 and 20; represented Pan-Am. Federation of Labor at recognition conf., Mexico City, 1923; former treas. Pan-Am. Federation of Labor and chief of mining div. U.S. Employment Service. Mem. labor com. Council of Nat. Defense; mem. Nat. Com. on Coal Production, Housing Com., and War Minerals Board during war period, also mem. conciliation staff U.S. Dept. Labor, war period. Mem. Nat. Geog. Soc.; hon. mem. Western Federation of Miners, Transport Workers Union of Great Britain and Ireland. Episcopalian. K. of P., Elk. Home: Lafayette, Colo.*

LORD, Jere Williams, Jr., surgeon; b. Baltimore, Md., Oct. 12, 1910; s. Jere Williams and Evelyn (Pope) L.; A.B., Princeton, 1933; M.D., Johns Hopkins, 1937; m. June Harrah, Dec. 6, 1941; 1 dau., Harrah. Interne surgery N.Y. Hosp., Cornell U. Med. Coll., 1937-38, interne pathology, 1938-39, asst. resident surgeon, 1939-44 and resident surgeon, 1944. Instr. surgery and surgeon to out-patients, N.Y. Hosp., Cornell U. Med. Coll.; mem. courtesy staff Doctors Hosp.; asst. surg., N.Y. Post-grad. Med. Sch. and Hosp.; attending surg., Manhattan State Hosp. Awarded 2d essay prize Am. Urological Assn., 1942. Democrat. Mem. Soc. Friends. Clubs: Ivy (Princeton), Pithotomy (Johns Hopkins), Bachelors Cotillion (Baltimore). Contbr. numerous research papers on vitamin K, prothrombin and the liver, blood vessel anastomosis, peptic ulcer, hypertension to med. jours. Home: Hampshire House, 150 Central Park S. Office: 130 E. 79th St., New York, N.Y.

LORD, John, educator; b. Deer Island, N.B., Can., Jan. 27, 1879; s. Charles William and Martha (Butler) L.; came to U.S., 1895; student Winchester (Tenn.), Normal Coll., 1898-99; A.B., Transylvania U., 1904, also grad. theol. dept.; A.M., Syracuse U., 1915, Ph.D., 1919; m. Inez Logan, 1907. Ednl. work in Philippines, 1907-10; instr. sociology, Syracuse U., 1915-19; head dept. of Spanish and Latin, Tex. Christian U., Ft. Worth, Tex., 1919-20, head dept. of social sciences and prof. govt. and sociology since 1920, also dean of Grad. Sch. since 1926. Mem. Phi Beta Kappa, Phi Kappa Phi. Mem. Christian (Disciples) Ch. Frequent lecturer on internat. relations. Home: Fort Worth, Tex.*

LORD, John H., foreign service officer; b. Plymouth, Mass., Aug. 5, 1892; s. Arthur and Sarah (Shippen) L.; A.B., Harvard, 1914; student Sorbonne, 1919; m. Marjorie Brudenell-Bruce, Feb. 16, 1926; 1 dau., Catherine. With U.S. fgn. service in Basel, 1920, Prague, 1920-21, Singapore, 1921-25, Funchal, 1925-29, London, 1929-34; Dept. of State, 1934-37; Vienna, 1937-39, Rotterdam, 1939-41, Amsterdam, 1941; consul, Kingston, Jamaica, since 1941. Served with U.S. Marine Corps, 1917-19. Home: 24 North St., Plymouth, Mass. Office: State Department, Washington 25, D. C.

LORD, Kenneth Prince, army officer; b. Rockland, Me., Dec. 11, 1888; s. Brig. Gen. Herbert Mayhew and Annie Stuart (Waldo) L.; B.Sc., Tufts Coll., 1929; grad. Field Arty. Sch., Battery Officers' Course, 1922, Advanced Course, 1928, Command and Gen. Staff Sch., 1930, Army Industrial Coll., 1931; m. Helen Elizabeth Cooper, Sept. 6, 1913; children—Kenneth Prince, Herbert Mayhew, II. Commd. 2d lt., Cavalry, U.S. Army, Dec. 30, 1911; transferred to Field Artillery, July 1, 1920; promoted through grades to brig. gen., U.S. Army, Oct. 3, 1941. Served with Punitive Expdn. in Mexico; participated in Aisne-Marne, St. Mihiel and Meuse-Argonne offensives and with Army of Occupation in Germany; now commanding Eastern Defense Command. Awarded Silver Star Citation for gallantry in action during Meuse-Argonne Offensive, 1918. Republican. Christian Scientist. Mason. Home: Rockland, Me.

LORD, Louis Eleazer, coll. prof.; b. Ravenna, O., July 14, 1875; s. Eleazer and Mary (Lewis) L.; A.B. and A.M., Oberlin, 1897; A.M., Harvard, 1900; Ph.D., Yale, 1908; L.H.D., Illinois College, Jacksonville, 1929; Litt. D., College of Wooster, Wooster, O., 1940; studied U. of Berlin, 1908-09; m. Frances Partridge (A.B., Oberlin, 1899), 1900; 1 dau., Priscilla. Prof. Latin and Greek, Pritchett Coll., Glasgow, Mo., 1898-99; instr. Latin and Greek, 1903-08, asso. prof., 1908-12, prof., 1912-41, emeritus prof. of classics since 1941; Oberlin Coll. Visiting prof. of classics, Univ. of Illinois, 1942-43; Martin Classical lecturer, Oberlin Coll., 1943; prof. ancient history and classical lit., Scripp Coll., since 1944. Pres. bd. trustees Oberlin Kindergarten Training School, 1912-33; trustee Oberlin-Shansi Memorial Assn. since 1931; pres. bd. trustees Oberlin Village Improvement Soc. since 1915; dir. Peoples Banking Co. since 1926; director summer school, Bur. Univ. Travel, 1922-25; annual prof. Latin, Am. Acad. in Rome, 1923-24; annual prof. Greek, American School

of Classical Studies, at Athens, 1928-29, visiting prof., 1936-37; dir. summer session of same, since 1931. Asso. dir. of personnel, Am. Red Cross, 1918-19. Special consultant Office of Price Administration, 1942. Mem. Archaeol. Inst. America (pres. 1932-37), American School of Classical Studies, at Athens (exec. com.; chmn. mng. com. since 1939; member board trustees since 1939; commn. for the excavation of the Agora at Athens since 1939) Athens Coll., Greece (bd. trustees), Am. Philol. Assn., English Classical Assn., Classical Assn. Middle West and South (sec. 1915-20; pres. 1922-23), Ohio Classical Conf. (pres. 1922-23), Soc. for Promotion of Hellenic Studies, Soc. for Promotion of Roman Studies, Am. Classical League (exec. com.), Phi Beta Kappa, Eta Sigma Psi (hon.). Hon. member Greek Archæological Society, 1939. Decorated Chevalier Order of the Redeemer (Greece); Officer Order of George I (Greece); Commendatore della Corona d'Italia. Conglist. Author: Aristophanes (Our Debt to Greece and Rome series), 1925; The Roman Historians, 1927. Editor Oberlin Alumni Mag., 1904-15, Anacreon, 1928. Translator: Orfeo of Politian, Aminta of Tasso, 1931; 7 of Cicero's Orations for Loeb Classical Library, 1937; Latin Third Year (with Loura Woodruff), 1939; Thucydides and the World War (Martin Classical Lectures), 1945. Home: Oberlin, O. Address: Scripps Coll., Claremont, Calif.

LORD, Mary Pillsbury (Mrs. Oswald Bates Lord), civic and welfare worker; b. Minneapolis, Minn., Nov. 14, 1904; d. Charles Stinson and Nelle Pendleton (Winston) Pillsbury; B.A., Smith Coll., 1927, (spl. honors in French); grad. Smith Coll., cum laude; m. Oswald Bates Lord, Dec. 7, 1929; children—Charles Pillsbury, Winston. Began as volunteer social worker, Minneapolis, 1927; family welfare work, Minneapolis, 1927-29; volunteer case worker Charity Organization Society, New York, N.Y., 1930-31; vice president and director East Side Settlement House (member committee on finance and appeals) since 1939; chmn. Citizens Com., Dept. of Health, New York; mem. New York Defense Recreation Com. (co-chmn. 1941-42); mem. Women's Council of Greater New York Fund; chairman Women's Division, New York War Fund, 1943; honorary chairman Women's Division, 1944, member board directors and com., Nat. War Fund, Jan. 1944; chmn. Women's Activities of Nat. War Fund, 1944. Dir. New York World's Fair (chmn. nat. advisory com. on women's participation), 1939-40; apptd. asst. dir. Civilian Defense, Region II, by Mayor La Guardia, Sept. 1941, resigned, Dec. 1943. Trustee and mem. administrative com., Community Service Soc.; dir. Metropolitan Opera Guild and mem. sr. com.; mem. Council for Democracy; mem. Nat. Inst. Social Sciences; mem. nursing com. of Henry St. Visiting Nurses, 1942; mem. Junior League of New York (pres. 1936-38). Mem. bd. trustees, Town Hall, Inc., Nat. chmn. Civilian Advisory Com. for the Women's Army Corps (apptd. by War Dept., Sept. 1944), chmn. Civilian Advisory Com., Second Service Command for Women's Army Corps (apptd. by Maj. Gen. Terry, 1944). Phi Beta Kappa. Conglist. Clubs: Smith Coll., Women's City (vice pres. and dir. 1940-42). Awarded official ribbon, Office Civilian Defense (for 5,000 hrs. volunteer service) by the Fed. Govt., Oct. 1943. Author several articles relating to New York World's Fair, 1939-40. Address: 133 E. 80th St., New York, N.Y.

LORD, Milton Edward, librarian; b. Lynn, Mass., June 12, 1898; s. William Delbert and Eliza Anna (Bishop) L.; A.B., Harvard, 1919, grad. study, 1921-24; grad. study, École des Sciences Politiques, Paris, 1925-26; m. Rosamond Lane, Sept. 8, 1928; children—Peter Palmer, Joan, Mary Wyman, Anne, Sarah Peabody. Assistant Harvard College Library, Cambridge, Mass., 1919-25; librarian Harvard Union, 1919-23; librarian American Academy in Rome, 1926-30; prof. and dir. Univ. Libraries and Library School, State U. of Iowa, 1930-Jan. 31, 1932; dir. Boston Pub. Library since Feb. 1, 1932; dir. American Library, Paris, Jan. 1-Mar. 31, 1945. Mem. Commn. of Five Am. Librarians in Recataloging Vatican Library, 1928; del. from U.S. to Second Internat. Congress of Libraries and Bibliography, Madrid-Seville-Barcelona, 1935; chairman, Council of National Library Associations, 1944-45; chmn. Joint Committee on Books for Devastated Libraries, since 1944. Attended Heavy Arty. Sch., Fort Monroe, Va., 1918-19; 2d lt. Heavy Arty. R.C., 1919-24. Mem. Am. Library Assn., Mass. Historical Soc., Am. Library Institute, Mass. Library Assn., Old Cambridge Shakespeare Assn. Clubs: Harvard, Odd Volumes, Examiner, Thursday Evening (Boston); Harvard Faculty (Cambridge). Home: Boxford, Mass. Address: Public Library, Copley Square, Boston, Mass.

LORD, Phillips H. (pseud. Seth Parker), radio dramatist; b. Hartford, Vt., July 13, 1902; s. Dr. Albert J. and Maude (Phillips) L.; prep. edn. Phillips Andover Acad.; A.B., Bowdoin, 1925; m. 2d, Donnie Boone. Prin. Plainville (Conn.) High Sch., 1925-27; creator of "Seth Parker," "Uncle Abe and David," "Country Doctor," "The Stebbins Boys," "Cruise of the Schooner Seth Parker," "G-Men," "Gang Busters," "We the People," "Mr. District Attorney," "Sky Blazers," "Counterspy"; was starred in motion picture, "Way Back Home"; also composer of hymns, writer of books and fiction. Mem. Delta Kappa Epsilon. Congregationalist. Author: Seth Parker's Hymnal; Seth Parker's Album; Sunday at Seth Parker's; Uncle Hosie; Way Back Home; Seth Parker Scrap Book. Address: 501 Madison Av., New York, N.Y.

LORD, Royal Bertram, army officer, inventor; b. Worcester, Mass., Sept. 19, 1899; s. Edgar Harold and Elena (Lupien) L.; B.S., Brown U., 1919; B.S., U.S. Mil. Acad. (grad. 2d in class), 1923; grad. Engring. Sch., Fort Belvoir, Va., 1924; M.S. in Engring., U. of Calif., 1927; m. Elizabeth Richardson, June 7, 1928; 1 son, Willard Richardson. Served in U.S. Navy, World War; commd. 2d lt., U.S. Army, 1923, and advanced through the grades to maj. gen., 1944; served in Philippines, later comd. 2d Batn. 3d Engrs., Hawaii, 1923-26; asst. dist. engr. San Francisco, 1926; instr. engring., grad. mgr. athletics, in charge constrn., U.S. Mil. Acad., 1927-31; comd. Co. A., 6th Engrs., Fort Lawton, Wash., 1931-33; asst. dist. engr., St. Louis, 1933-35; in charge constrn. and operations, Passamaquoddy Tidal Bay Power Project, Eastport, Me., 1935-36; coordinator of Resettlement Adminstrn. and chief engr. and coordinator of Farm Security Adminstrn., Washington, D.C. (detail from Army; in charge design constrn. of housing and farm structures, 100,000 bldgs.), 1936-38; comd. 2d Batn., 3d Engrs., Schofield Barracks, Hawaii, 1939, 9th Engrs. Squadron, Fort Riley, 1940; dep. dir., later dir., Bureau Pub. Relations, War Dept., 1941; chief of operations, Bd. Economic Warfare, Sept. 1941-Apr. 1942, asst. dir. since Apr.-Aug. 1942; assigned to E.T.O., construction work, General Staff Corps, 1942; chief of staff for Lt. Gen. Lie, Services of Supply, E.T.O., later chief of staff for communications zone European Theater Operations, France, 1943-45; comdg. gen. for assembly area command, France, redeployment of troops and material, since Apr. 1945; Theatre General Board, Versailles, France, since Oct. 1945. Awarded Legion of Merit, Bronze Star; officer, Legion of Honor, Croix de Guerre with Palm (France); Comdr. of the Bath (Brit.). Distinguished Service Medal. Inventor of Lord portable steel emplacement and Lord portable mil. cableway, now in general use, U.S. Army. Originator and mem. Com. on Cargo Planes for U.S. Govt.; mem. Lighter Than Air Transportation Com. Mem. American Soc. Engrs., Nat. Press Club, Army and Navy Club. Episcopalian. Contbr. Collier's, Popular Science Monthly, Engring., News Record, etc. Made hon. citizen Reims, France, 1945; hon. mem. French Forces of the Interior, 1945. Home: 3735 Fordham Rd. N.W., Washington 16, D.C.

LORD, Russell, writer, editor; b. Baltimore, Md., July 21, 1895; s. Harry Murdoch and Lina (van den Berg) L.; student U. of Calif., 1914-15, Cornell U., 1915-17, U. of Bordeaux, France, 1919; B.S. in Agr., Cornell U., 1920; m. Helen Kate Kalkman, Dec. 27, 1924. Mng. editor Voilà (weekly), Bordeaux, 1919; editor The Hampden, Springfield, Mass., 1921; extension news editor, Ohio State U., 1921-24, lecturer in Sch. of Journalism, 1923-24; contbg. ed. The Country Home, 1924-38; Country Life, 1939-41; The Progressive Farmer since 1942; ed. The Land (Quarterly), published by Friends of the Land, since 1941. Consultant U.S. Dept. Agr., U.S. Film Service, Com. on Land Use in Puerto Rico, T.V.A., since 1933. Served as sergeant Field Artillery, U.S. Army, World War. Clubs: Cosmos (Washington, D.C.); Hamilton St. (Baltimore). Author: Captain Boyd's Battery, 1920; Making Your Own Market (with T. J. Delohery), 1927; Men of Earth, 1931; To Hold This Soil, 1938; Behold Our Land, 1938; The Agrarian Revival, 1939. Editor: Education of a Princess (by Grand Duchess Marie), 1931; Voices from the Fields (farm poems), 1937; Forest Outings, by Thirty Foresters, 1940; written sound-track of Robert Flaherty's motion picture, The Land, 1941. Editor: A Place on Earth, Subsistence Homestead Study, 1942; The Century of the Common Man (collected papers of Henry A. Wallace), 1943; Democracy Reborn, by Henry A. Wallace, 1944. Contbr. to magazines. Home: Bel Air, Md.

LORD, William Galey, textile exec.; b. Tarrytown, N.Y., July 1, 1901; s. Charles Edwin and Lucie (Weart) L.; A.B., Yale, 1922; m. Frances Norton, June 22, 1925; children—Sheridan Norton, Charles Edwin II. Salesman, Galey & Lord, Inc., New York, N.Y., 1923, became vice pres., 1933, dir. since 1934, pres. since 1943; dir. Aberfoyle, Inc., Norfolk, Va., since 1937. Vice chmn. rayon weavers industry advisory com. O.P.A.; mem. converters advisory com. W.P.B. Pres. Nat. Fedn. of Textiles since 1942. Mem. exec. com. Nat. Pub. Housing Conf., Inc. Trustee N.Y. Housing Trust. Dir. and asst. treas. Sydenham Hosp. Dir. Urban Housing Management, Citizens Housing Council. Clubs: Yale, Merchants (New York); Maidstone (East Hampton, L.I.). Home: Old Westbury, L.I., N.Y. Office: 57 Worth St., New York 13, N.Y.

LOREE, James Taber (lôr'ē), corp. official; b. Logansport, Ind., Apr. 6, 1888; s. Leonor Fresnol and Jessie (Taber) L.; B.A., Yale, 1909; m. Miriam G. Collins, Mar. 23, 1927. Began as file clerk, K.C.S. Ry., 1909; became traveling auditor and chief traveling auditor, same road; signal department Pa. Lines west of Pittsburgh, 1910-11; head of party on constrn. and location S.P. Lines in Ore., Feb.-June 1911; chief tunnel insp. same rd., June-Sept. 1911; draftsman for construction engr. D.&H., at Colonie, N.Y., Sept.-Nov. 1911; spl. mission studying English railroad practices, Dec. 1911-June 1912; asst. div. engr., S.P. Co., 1912-13; with D.&H. Co. since July 1913, successively as asst. trainmaster, trainmaster to 1914, supt. Susquehanna div., 1914-15, asst. gen. supt. transportation, 1915-16, gen. mgr., 1917-23, became v.p. in charge of operation, 1923; now officer or dir. many cos. Served as enlisted man, 2d lt., 1st lt. and capt. N.Y.N.G., 1915-17; maj., lt. col. and col. U.S. Army, 1917-20; served on Mexican border; later with 27th Div. and 80th Div. in France and as chief of staff Am. Mission, Interallied Mil. Mission to Hungary and as dep. U.S. commr. Decorated D.S.M. (U.S.); Legion of Honor and Croix de Guerre (French); Order Crown of Roumania; Order Crown of Italy; Order of Leopold (Belgian); Order of Simon Bolivar; Order of Danilo. Mem. Beta Theta Pi. Republican. Catholic. Clubs: University, Ft. Orange, Albany Country, Schuyler Meadows (Albany); Mohawk Golf (Schenectady); University, Yale (New York). Home: 2 Eaglewood Pl., Albany, N.Y.*

LOREE, Robert Fresnel, banker; b. Logansport, Ind., Dec. 2, 1889; s. Leonor Fresnel and Jessie (Taber) L.; A.B., Yale U., 1912; m. Baroness Alix Moncheur, May 5, 1913 (died 1920); children—Leonor Fresnel II, Marie Alix Ghislaine (Mrs. Robert Keene Tubman), Marguerite Ghislaine, Robert Fresnel; m. 2d, Eleanore Hughes, July 11, 1923; 1 dau., Dorothy Ann (Mrs. John W. Embry). With Farmers Loan & Trust Co., N.Y. City, 1912-14; asst. sec. London (England) office, Guaranty Trust Co. of New York, 1915-16, asst. sec. Paris (France) office, 1916-17, asst. sec. N.Y. City office, 1917-19, mgr. foreign dept., 1919-21, v.p. in charge of foreign dept. and foreign branches since 1925; v.p. and dir. Mercantile Bank of the Americas, Inc., and affiliates, N.Y. City, since 1921; pres. and dir. Bank of Central & S. America, Inc., New York City, 1922-25; pres. and dir. Nat. Bank of Nicaragua, Inc., Managua, Nicaragua, at New York, N.Y., 1926-29; pres., treas. and dir. Florham Park (N.J.) Dairies, Inc., since 1936; trustee Emigrant Industrial Savings Bank, N.Y. City, since 1934; dir. N.Y. Central R.R. since 1933; chmn. Foreign Exchange Com., N.Y. City, since 1939; chmn. Fgn. Property Holders Protective Com. Nat. Fgn. Trade Council, Inc., N.Y. City, since 1943; chmn. exec. com. Chamber of Commerce, N.Y. State, since 1943; member Council, Foreign Relations, Inc. Financial advisor to Asst. Sec. of the Treasury Oscar T. Crosby, pres. of the Inter-Allied Council for War Purchase and Finance, Paris, 1917-18; assistant to Messrs. Davis, Lamont and Straus, financial advisors to the Presidential Peace Conf., Paris, 1918-19; councilman Borough of Florham Park (N.J.) since 1931. Awarded Crown of Italy, 1923. Mem. Airedale Terrier Club of America (treas. since 1940), N.J. Guernsey Breeders Assn. (pres. and trustee); Eastern Guernsey Breeders Association (treas. 1943), Delta Kappa Epsilon. Republican. Catholic. Knight of Malta. Clubs: Elihu, Elizabethan (New Haven, Conn.). Home: Afton Farm, Hanover Rd., Florham Park, N.J. Office: 140 Broadway, New York, N.Y.*

LORENTZEN, Eden Christian (lō-rĕnt'son), prof. of business; b. Nephi, Utah, Jan. 24, 1892; s. Godtfred and Christina (Smith) L.; B.S. in Commerce, Utah State Agrl. Coll., 1921; A.M. in Economics, U. of Calif., 1923; Ph.D. in Marketing, Northwestern U., 1943; m. Ruth Blake, June 6, 1917; children—Bertha, Keith E., E. Karl, Robert Vern (dec.). Prin. and teacher of school in Deweyville, Utah, 1916-17, Spring Glen, Utah, 1917-19; teacher social sciences, Wasatch High Sch., Heber City, Utah, 1919-21, part-time teacher, Armstrong Schs. of Bus., Berkeley, Calif., 1922-23; instr., U. of Utah, 1923-25, asst. prof., 1925-29, asso. prof., 1933-41, prof. bus. since 1942, head of dept. since 1943; visiting prof. Northwestern U., summer 1939. Dir. research, tire div., B. F. Goodrich Co., Akron, O., 1929-32 (dir. research Goodrich Silvertown, Inc., during 1st 18 mos. of this period); research, A. C. Nielson Co., Chicago, summer 1933. Mem. Am. Assn. Univ. Profs., Am. Management Assn., Am. Marketing Assn., Utah Acad. Sciences, Pacific Econ. Conf., Utah Edn. Assn., Delta Sigma Pi. Clubs: Aztec, Men's Faculty (U. of Utah) (Salt Lake City). Home: 1015 S. 14th East St. Office: University of Utah, Salt Lake City, Utah.

LORENZ, Max Otto (lō'rĕnz), statistician; b. Burlington, Ia., Sept. 19, 1876; s. Carl Wilhelm Otto and Amalie Marie (Brautigam) L.; A.B., U. of Ia., 1899; Ph.D., U. of Wis., 1906; m. Nellie F. Sheets, Oct. 28, 1911; children—Frederick, Roger, Julian. Teacher high sch., Burlington, Ia., 1899-1901; instr. in economics, U. of Wis., 1901-07; dep. commr. of labor and industrial statistics, Wis., 1907-09; spl. agt. U.S. Bur. of Census, 1909-10; statistician Bur. of Ry. Economics, 1910-11; asso. statistician Interstate Commerce Commn., 1911-16; sec. 8-Hour Commission, 1916-17; dir. statistics, Interstate Commerce Commn., 1917-44, retired since 1944. Home: 253 Oxford Av., Palo Alto, Calif.

LORENZ, William Frederick, psychiatrist; b. N.Y. City, Feb. 15, 1882; s. Herman and Elise (Kuenzlen) L.; student New York U., 1898-99; M.D., Bellevue Hosp. Coll., 1903; m. Ada Holt, May 21, 1915; children—Adrian Holt Vanderveer, William Frederick, Thomas Holt, Paul Kuenzlen, Joseph Dean. Med. interne Gen. Hosp., New York, 1903-05; med. staff Manhattan State Hosp., 1906-10; clin. dir. Wis. State Hosp., 1910-14; spl. expert, research investigation

of Pellagra, U.S. Pub. Health Service, 1914-15; dir. Wis. Psychiatric Inst. since 1915; prof. psychiatry, U. of Wis., since 1915. Pres. Wis. Service Recognition Bd., 1921-24; mem. Med. Council U.S. Vets.' Bur. since 1923; pres. Wis. State Bd. of Control, 1923-25; pres. Wis. Rehabilitation Bd., 1925; chmn. State Bd. of Mental Hygiene since 1938. Served in Spanish-Am. War 7 mos., 1898; maj. in comd. Field Hosp. Co. 127, with 32d Div., A.E.F., July 1917-May 1919. Awarded D.S.M.; citation by Gen. Pershing. Mem. Service Recognition Bd. of Wis. Mem. A.M.A., Am. Psychiatric Assn., Assn. for Research in Nervous and Mental Diseases, Central Psychiatric Soc., Milwaukee Neuro-psychiatric Soc., Sigma Xi, Phi Alpha Sigma, Sigma Delta Chi, Alpha Omega Alpha. Republican. Mem. Christian Church. Contbr. on new remedies for treatment of syphilis of the central nervous system (with Dr. A. S. Loevenhart), 1920-25. Notable work in promoting rehabilitation of disabled ex-service men; also investigations in the use of carbon dioxide gas in treatment of psychoses. Col. M.C., Wis. N.G. and U.S. Res. Home: 115 E. Gilman St., Madison, Wis.

LORGE, Irving (lawj), psychologist; b. N.Y. City, Apr. 19, 1905; s. Solomon and Frieda (Katz) L.; B.S., Coll. City N.Y., 1926; M.A., Columbia U. Teachers Coll., 1927, Ph.D., 1930; m. Sarah Wolfson, Aug. 13, 1939. Fellow, Sch. Edn., Coll. City N.Y., 1925-27; research asst. Inst. Edn. Research, Div. Psychology, Teachers Coll., 1927-31, research asso., 1931-37, asso. prof. edn., since 1938, exec. officer since 1939; spl. consultant to sec. of war (assigned to Office Air Surgeon, 1941); expert consultant to chief Corps of Engrs. since 1941; also expert consultant to Army Specialized Training Div., 1942-44; expert consultant, Adj. Gen's. Office, since 1944. Treasurer Psychometric Corp.; cons. editor Jour. Applied Psychology, Psychometrika; hon. scientific collaborator, N.Y. Sugar Trade Lab.; fellow N.Y. Acad. Sciences (past v.p.; chmn. psychology sect.), Eastern Psychol. Assn. (dir.), Psychometric Soc. (treas.), A.A.A.S., Am. Assn. Applied Psychology, Population Soc. America, Rural Sociol. Soc. Jewish religion. Democrat. Mason. Author: Rural Trends in Depression Years (with Brunner). Home: 390 Riverside Drive, New York 25, N.Y.

LORIMER, Frank (lôr'i-mẽr), sociologist; b. Bradley, Me., July 1, 1894; s. Addison Benjamin and Florence Olive (Livermore) L.; A.B., Yale, 1916; A.M., U. of Chicago, 1921; B.D., Union Theol. Sem., 1923; Ph.D. (under Prof. John Dewey), Columbia, 1929; m. Faith Moors Williams, Aug. 21, 1922; children (adopted)—Luba Joyce, David (dec.), Thomas. Asso. dir. Abraham Lincoln Center, Chicago, 1920-21; minister N.Y. City Bapt. Mission Soc., 1922-25; asst. prof. philosophy, Wells Coll., Aurora, N.Y., 1927-28; lecturer in social theory, Wellesley (Mass.) Coll., 1928-29; research dir. Brooklyn Conf. in Adult Edn., 1929-30; research fellow Eugenics Research Assn., 1930-34; sec. Population Assn. of America, 1934-39, now v.p.; prof. population studies, Grad. Sch., Am. Univ. since 1938; tech. sec. com. on population problems of Nat. Resources Com., 1936-37; consultant National Resources Planning Bd., 1938-42, Virginia Population Study since 1940, Office of Strategic Services, 1942-43, Foreign Economic Assn. since 1944. Chairman Committee on Population Policy and Social Planning, National Economic and Social Planning Assn., 1938-40. Member Commission to Study the Organization of Peace, American Council of Learned Societies. Served as private, A.E.F., World War I. Mem. Am. Statis. Assn., Am. Sociol. Soc. Author: The Growth of Reason: A Study of the Role of Verbal Activity in the Growth of the Structure of the Human Mind, 1929; The Making of Adult Minds in a Metropolitan Area, 1931; Dynamics of Population: Social and Biological Significance of Changing Birth Rates in the United States (with F. Osborn), 1934; Foundations of American Population Policy (with E. Winston and L. Kiser), 1940, Population of the Soviet Union: History and Prospects. Home: 2930 Chesapeake St. N.W. Office: 1901 F St. N.W., Washington, D.C.

LORIMER, Graeme, author, editor; b. Wyncote, Pa., Feb. 9, 1903; s. George Horace and Alma Viola (Ennis) L.; grad. William Penn Charter Sch., Phila., 1919; B.A., University of Pennsylvania, 1923; m. Sarah Moss, October 2, 1926; children—Sarah Lee, Belle Burford, George Horace II, and Anna Hunter Moss. Began as assistant editor Country Gentleman, 1926; asso. editor Ladies' Home Journal, 1930-31; asso. editor Saturday Evening Post, 1932-38; article and fiction editor Ladies' Home Journal, 1939-44. Mem. Psi Upsilon, Baptist. Clubs: Rittenhouse, Franklin Inn, Players, Pickering Hunt, Dutch Treat. Author: (with wife) Men Are Like Street Cars, 1932; Stag Line, 1934; Heart Specialist, 1935; Acquittal, 1938; First Love, Farewell, 1940. Home: Haverford, Pa.

LORIMER, Sarah Moss, author; b. Bala, Pa., Mar. 25, 1906; d. Frank Hazlett and R. Anna (Hunter) Moss; prep. edn., Shipley Sch. (Bryn Mawr, Pa.) and Agnes Irwin Sch., Phila.; student Smith Coll., Northampton, Mass., 1923-24; m. Graeme Lorimer, Oct. 2, 1926; children—Sarah Lee, Belle Burford, George Horace II, Anna Hunter Moss. Episcopalian. Club: Acorn. Author: (with husband) Men Are Like Street Cars, 1932; Stag Line, 1934; Heart Specialist, 1935; Acquittal, 1938; First Love Farewell, 1940; also short stories and articles in Ladies' Home Jour. and Readers Digest. Home: Haverford, Pa.

LORING, Augustus Peabody, Jr., trustee; b. Boston, Mass., Apr. 16, 1885; s. Augustus Peabody and Ellen (Gardner) L.; A.B., Harvard, 1908; student Harvard U. Law Sch., 1909-11; Boston U., Law Sch., 1911-12; m. Rosamond Bowditch, June 22, 1911; children—Mary Bowditch (Mrs. Nathaniel Dudley Clapp), Rose, Augustus P., 3d, Ellen Gardner (dec.), Elizabeth (Mrs. Augustus H. Fiske, Jr.), William Caleb, Jane Gray. Engaged as trustee at Boston, Mass., since 1912; pres. Galveston-Houston Co.; chmn. bd. Plymouth Cordage Co.; trustee Suffolk Savings Bank for Seamen and Others, Baystate Corp.; dir. N.E. Trust Co., Fall River Gas Co., Mass. Hospital Life Insurance Co., Haverhill Gas Co., North Texas Co., Boston & Maine R.R. Co., Houghton Mifflin Co.; pres. and dir. Loring Coolidge Service Corp. Served in Mass. Nat. Guard; Capt. Mass. State Guard. Member Massachusetts Republican State Commn., 1929-31, Beverly, Mass., Republican City Commn., 1909-30, Beverly, Mass., Bd. Aldermen, 1910-18; chmn. Beverly, Mass., Sch. Com., 1921-40. Pres., mem. bd. mgrs. Farm and Trade Sch.; trustee Boston U. Mem. council Colonial Soc. (clerk), Mass. Hist. Soc. (treas.), American Antiquarian Soc., Grange, Charitable Irish Soc. (Boston), Wine and Food Soc. (sec.), Pres., trustee Peabody Mu., Salem; dir. Essex Inst. (Salem), Bostonian Soc., Indsl. Sch. for Crippled and Deformed Children. Sec. Am. Neptune, Inc.; trustee Boston Atheneum. Republican. Mason, Odd Fellow, Elk. Unitarian (treas. and trustee First Ch. in Boston). Clubs: Somerset, Odd Volumes (pres.), St. Botolph, Union, Cruising Club of America (Boston); Tavern. Home: 573 Hale St., Beverly, Mass., and 2 Gloucester St., Boston. Office: 35 Congress St., Boston, Mass.

LORING, Charles (lôr'ing), chief justice; b. Kinnickinnic, Wis., November 26, 1873; s. Lyman and Eugenie (Hutchinson) L.; student State Teachers Coll., Moorhead, Minn., 1888-91, Phillips Exeter (N.H.) Acad., 1891-92; LL.B., U. of Minn., 1898; m. Bertha Darrow, Oct. 3, 1900; children—Helen (Mrs. Charles B. Bryant), Genevieve; m. 2d, Frances Nye, Mar. 1, 1933. Law clk. in office C. A. Nye, Moorhead, 1899-1900, office of Halvor Steenerson, Crookston, Minn., 1900-03; partner Steenerson & Loring, later Loring & Youngquist, Crookston, 1903-18; maj. judge advocate, U.S. Army, Aug. 1918-June 1919, lt. col. judge advocate, Oct. 1920-Nov. 1926, judge advocate of Am. Forces in China, 1925-26; mem. Loring & Hougen, Crookston, 1926-30; Supreme Court commr., Minn., Aug.-Nov. 1930; justice of Supreme Court of Minn., Nov. 1930-44, chief justice since January 1944, chairman Judicial Council, 1943-44. Mem. Am. and Minn. State bar assns. Republican. Unitarian. Mason. Home: St. Paul, Minn.

LORING, Emilie (Mrs. Victor J. Loring), author; b. Boston, Mass.; d. George M. and Emily Frances (Boles) Baker; ed. private schools; m. Victor J. Loring; children—Robert Melville, Selden Melville. Contributor short stories and serials to mags. Author: For the Comfort of the Family, 1915; The Mother in the Home, 1917; The Trail of Conflict, 1922; Here Comes the Sun!, 1924; A Certain Crossroad, 1925; The Solitary Horseman, 1927; Gay Courage, 1928; (play) Where's Peter?, 1928; Swift Water, 1929; Lighted Windows, 1930; Fair Tomorrow, 1931; Uncharted Seas, 1932; Hilltops Clear, 1933; We Ride the Gale!, 1934; With Banners, 1934; It's a Great World!, 1935 (first two books pub. under pen name of Josephine Story); Give Me One Summer, 1936; As Long As I Live, 1937; Today Is Yours, 1938; High of Heart, 1938; Across the Years, 1939; There Is Always Love, 1940; Where Beauty Dwells, 1941; Stars in Your Eyes, 1941; Rainbow at Dusk, 1942; When Hearts Are Light Again, 1943; Keepers of the Faith, 1944; Beyond the Sound of Guns, 1945. Home: 25 Chestnut St., Boston, Mass.

LORING, John Alden, naturalist; b. Cleveland, O., Mar. 6, 1871; s. Lt. Benjamin William and Nellie (Cohoon) L.; ed. Owego Free Acad., zoöl. gardens, Europe, 1 yr.; unmarried. Field naturalist U.S. Biol. Survey, 1892-97; curator of animals New York Zoöl. Park, 1897-1901; field naturalist in Europe for U.S. Nat. Mus., during which time broke all previous records for field work by collecting and preserving the skins of 913 mammals and birds in 63 days; field naturalist Smithsonian-Roosevelt scientific expdn. to Africa, 1909-10. First lt. Ordnance Dept., U.S. Army, World War. Mem. Am. Ornithologists' Union, Biol. Soc. Washington, Camp Fire Club of America. Author: Young Folks' Nature Field Book; African Adventure Stories. Also a number of articles relating chiefly to birds and mammals, in Outing Magazine, Metropolitan Magazine, Collier's Weekly, Youth's Companion. Home: Owego, N.Y.

LORING, Oliver Leland, bishop; b. Newtonville, Massachusetts, Jan. 5, 1904; s. Richard T. and Mary Amory (Leland) Loring; A.B., Harvard University, 1926, E.T.S., 1930; married Elizabeth Brewster, February 11, 1935; children—Elizabeth, Leland. Ordained to ministry P.E. Ch., deacon, May 1930, priest, May 1931; curate Grace Ch., New Bedford, Mass., 1931-33; rector Ch. of the Epiphany, Dorchester, Mass., 1933-36, Grace Ch., New Bedford, Mass., 1936-41; consecrated bishop of Me., May 13, 1941. Home: The Bishop's House, Portland, Me.†

LORING, Paule Stetson, cartoonist; b. Portland, Me., Mar. 24, 1899; s. Jacob Gray and Jennie Marie (Bye) L.; ed. grammar and 1 yr. high sch., Freeport, Me.; m. Eunice May Chase, July 14, 1923 (divorced); m. 2d, Virginia Marie Craig, Apr. 4, 1932; 2 sons, Bruce Stetson, Ronnie Craig. Successively insurance man, truckdriver, foundry worker, mechanic, timekeeper; art editor of house organ, Graton & Knight, Worcester, Mass., 1917-18; advertising art dir. Greenfield (Mass.) Tap & Die Co., 1919-21; cartoonist Springfield (Mass.) Union, 1921-26, Providence (R.I.) Evening Bulletin and Sunday Jour., 1926-39; conducts daily editorial cartoon, also feature cartoons, "It Happened in Rhode Island," and "School Kid-O-Grams." War correspondent, Atlantic and European Theatres of War. Republican. Conglist. Clubs: Edgewood (R.I.) Yacht; Barnacle (Wickford). Home: Pleasant St., Wickford, R.I. Office: Providence Journal, Providence, R.I.

LORING, Victor Joseph, lawyer; b. Marlboro, Mass., Jan. 11, 1859; s. Hollis and Laura W. (Hitchcock) L.; grad. Boston Latin Sch., 1878; LL.B., Boston U., 1881; m. M. Emilie Baker, Dec. 9, 1891; children—Robert Melville, Selden Melville. Admitted to Suffolk bar, 1881, Supreme Court of U.S., 1885; in practice at Boston since 1881. Was mem. Com. of 12, Boston; mem. Rep. State Central Com. several terms; del. many local and state convs.; mem. sch. com., Wellesley, Mass., 7 yrs., and Town Counsel, 1902-07, moderator, 1918-22. Chairman of the Legal Advisory Board, Mass. Div. 33, 1917-19. Corporate mem. A.B.C.F.M.; ex-pres. Am. Federation Men's Ch. Orgns.; moderator Congl. State Assn., 1911-12; dir. Am. Congl. Assn., Congl. Ch. Union; del. Nat. Council, 1910, 13. Mem. Am., Mass. State and Norfolk bar assns., S.R. (ex-v.p.). Life mem. Y.M.C.A. Clubs: Boston City, Boston Art (v.p. 1916-17). Home: 25 Chestnut St. Office: 14 Beacon St., Boston, Mass.

LORING, William Cushing, portrait painter; born at Newton Center, Massachusetts, August 10, 1879; s. Stanton Dunster and Helen (Bird) Loring; ed. pub. schs., Newton; student art, Boston Museum Fine Arts; Chase's Art Sch., New York; Académie Colarossi, Académie Delacluse, Paris and two years in London and Holland; m. Katherine M. Nicol; children—William C., Stanton Dunster, Helen Bird. Head of dept. of freehand drawing and painting, R.I. Sch. of Design, Providence, R.I., 1905-18; mem. Museum com. of same sch. since 1906. Exhibited at Corcoran Gallery of Art, Washington, D.C.; Carnegie Inst., Pittsburgh; Art Inst. Chicago; Nat. Acad. Design, New York; etc. Works on permanent exhbn. at R.I. Sch. of Design, Brown Univ., Harvard Med. Sch., 7th Regiment Armory, N.Y., and many other instns. Clubs: Providence Art (Rhode Island); Boston City. Unitarian. Contbr. to mags. on subjects related to Am. Art. Home and Studio: 9 Crescent Av., Newton Center, Mass.

LORING, William Joseph, mining engr.; b. Half Moon Bay, San Mateo County, Calif.; s. Edward Payson and Hattie Francis (Coover) L.; ed. pub. schs.; m. Marie Ellen Everhart, Dec. 12, 1888; m. 2d, Hazel Hopkins, 1924; 1 son, Edward Amos (now a partner in Bewick, Moreing & Co.); m. 3d, Vera Murray, Dec. 24, 1936. Started as tool boy underground mine of Amador County, Calif., at 12 yrs. of age; passed through all phases of mining and milling practice until apptd. asst. gen. mgr. Utica Gold Mining Co., 1894; apptd. supt. Melones Mining Co., Calif., 1901; went to W. Australia, 1902, as supt. Sons of Gwalia, Ltd., controlled by Messrs. Bewick, Moreing & Co., London, Eng., apptmt. being made through Herbert C. Hoover; became a partner in the firm; made gen. mgr. Bewick, Moreing & Co.'s Australian business, 1904, which business consisted of 41 mining cos.; bought Mr. Hoover's interest in the co., 1908, and made hdqrs. in London, partner Bewick, Moreing & Co., 1908-20; returned to Calif., in 1914 and secured several profitable mining properties; organized Carson Hill Gold Mining Co. and many other mining cos., among them the Plymouth Consolidated Gold Mines, Ltd., the Pacific Coast Gold Mines, the Hardenburgh Mine, The Pacific Tungsten Co. (now Nev. Mass. Tungsten Co.), the Ariz. Metals Co. Hammond Copper Co., Ltd. (Kirkland, Ariz.); pres. Ariz. Comstock Corp., Virginia City Nev., in full charge of operations for 5 yrs.; now mng. engr. Madre de Oro Gold Mine, Inc., in full charge of operations. Inventor Loring Vanner Belt. Pres. Am. Mining Congress, 1920-21; mem. Am. Inst. Mining and Metall. Engrs. and many other mining assns. Mason (K.T., Shriner). Extensive contbr. on mining subjects. Address: 381 Bush St., San Francisco, Calif.

LORTON, Eugene, newspaper pub.; b. nr. Middletown, Mo., May 28, 1869; s. Riley Robert and Ellen Elizabeth (White) L.; ed. pub. schs.; m. Maud Geil, Feb. 25, 1912. Learned printer's trade at Medicine Lodge, Kan.; later published weekly newspapers at Salubria, Emmet and Boisé, Idaho; purchased Linn County Republic, Mound City, Kan., 1896; then lived in State of Wash., becoming editor Walla Walla Daily Union and founder the Walla Walla Daily Bulletin; managed campaign of Gov. Cosgrove; apptd. chmn. State Bd. of Control; purchased interest in Tulsa Daily World, 1911, becoming owner, 1917. Apptd. by President Roosevelt, mem. Internat. Joint Commn., 1933. Chmn. bd. Fourth Nat. Bank. Mem.

various social and civic clubs. Episcopalian. Mason (Shriner). Home: Tulsa, Okla.

LORWIN, Lewis L. (lôr'wĭn), economist, author; b. near Kiev, Russia, Dec. 4, 1883; s. Jacob and Anna L.; ed. public schools in New York, prep schs. in Russia, Switzerland and France; Ph.D., Columbia U., 1912; married Rose Strunsky. Came to U.S. (with parents), 1887. Economic expert, N.Y. Dept. of Labor, 1912-16; instr., Columbia, 1914-15; lecturer Wellesley Coll., 1916; instr., asst. prof. and prof. economics, U. of Mont., 1916-19; spl. writer econ. problems, New York World, 1919-20; prof. economics and finance Beloit (Wis.) Coll., 1920-21; corr. in Russia for Chicago Daily News, 1921-22; mem. research staff Inst. of Economics of Brookings Instn., 1925-35; economic adviser of Internat. Labor Office, Geneva, Switzerland, 1935-39; economic consultant Temporary Nat. Economic Com., Nat. Resources Planning Bd. and Bd. of Econ. Warfare, 1939-42; economic adviser Nat. Resources Planning Bd., 1942-43; economic adviser Foreign Economic Administration since 1943. Del. to 3d, Inst. Pacific Relation, Kyoto, 1929, 5th at Banff, 1933, 6th at Yosemite Nat. Park, 1936. Mem. Inst. Pacific Relations, Am. Econ. Assn., Nat. Econ. and Social Planning Assn. (founder 1934, chmn. bd. trustees, 1934-38), Inst. of World Economics (founder 1941); chmn. bd. trustees and editor World Economics. Author: Labor Movement in France, 1912; Syndicalism in France, 1914; Taxation of Mines, 1919; The Women's Garment Workers, 1924; Labor and Internationalism (translated into French, German, Spanish and Japanese), 1929; Advisory Economic Councils, 1931; The American Federation of Labor, 1933; The World Textile Conference (translated into Spanish), 1937; The Problem of Technological Unemployment, 1941; Youth Work Programs, 1941; Economic Consequences of 2d World War (translated into Swedish and Spanish), 1941; International Economic Development, 1942; Postwar Plans of the United Nations, 1943; Time for Planning, 1945; Co-author: ABC of the N.R.A., 1934; National Recovery Administration, 1935; Labor Relations Boards, 1935, etc. Directed reports on Workers' Nutrition and Social Policy, World Textile Industry, World Coal Industry, etc. (pub. by Internat. Labor Office in Geneva, 1936-39). Contbr. to Ency. of the Social Sciences, Ency. Americana, Ency. Britannica, American People's Ency. and mags. Club: Cosmos. Home: The Marlyn, 3000 39th St., N.W. Office: Foreign Economic Administration, Washington, D.C.

LORY, Charles Alfred (lō'rĭ), educator; b. Sardis, O., Sept. 25, 1872; s. Chris and Ida (Stauffer) L.; attended Sardis Pub. Sch.; family moved to Colo., 1888; assisted father in developing homestead; made own way through coll.; Ped.B., State Normal Sch., Greeley, Colo., 1898; B.S., U. of Colo., 1901, M.S., 1902, LL.D., 1909; D.Sc., Univ. of Denver, 1914; LL.D., Colo. Coll., 1924; Ed.D., Colo. State Coll. of Education, 1934; D.Sc., Colo. State Coll., 1940; m. Carrie Louise Richards, June 8, 1904; children—Marion Richards, Earl Christian, Anna. Asst. in physics., U. of Colo., 1899-1902; prin. Cripple Creek High Sch., 1902-04; acting prof. Physics, U. of Colo., 1904-05; prof. of physics, State Agrl. Coll. (now Colo. State Coll. of Agrl. & Mech. Arts), Fort Collins, Colo., 1905-07, prof. elec. engring, 1907-09, pres., 1909-40, retired as pres. emeritus. Irrigation mgr. for U.S. Dept. Agr., summer, 1907; supt. Big Cut Lateral Reservoir Co., 6 summers; consultant Nat. Resources Planning Board, 1940-43. Pres. Assn. Western Agrl. Colls., 1915; 1st v.p. Assn. Land Grant Colleges and Universities, 1909, 1917-18, pres. 1919, mem. exec. com., 1926-36 and 1937-40; pres. Assn. Colo. State Instns. of Higher Learning, 1926-40; chmn. U.S. Reclamation Repayment Commn., 1937-38. Mem. Colo. Council Defense, 1917-18. Pres. Colo. Conf. of Social Workers, 1923. Fellow A.A.A.S.; member N.E.A., Colorado Edu. Assn. (pres. 1925), Alpha Chapter Colo. Phi Beta Kappa, Sigma Xi, Phi Kappa Phi, Epsilon Sigma Phi, Delta Tau Delta. Mason (33°, K.T.). Clubs: Schoolmasters', Rotary. Republican. Unitarian. Home: Estes Park, Colo.

LORY, Hillis, Dept. of State officer; b. Sutherland, Iowa, Nov. 13, 1900; s. Rev. James A. (Methodist minister) and Cora J. Lory; A.B., Morningside College, Sioux City, Iowa; A.M., Columbia; LL.D. Morningside College, 1945; married Sarah Miriam Drury, June 18, 1924; children—Priscilla Sarah, Nancy Jane. Member faculty Hokkaido Imperial University, Japan, 1925-29; travel and residence in Orient, 1927, '29, 34, 37; Roberts fellow public law, Columbia, 1929-31; acting head department of polit. science, Denison U., Granville, O., 1931-33; invited mem. Carnegie Endowment. Inst. of Internatl. Law, U. of Mich., summer 1933; mem. faculty in polit. science, Stanford U., 1933-34; lecturer on Far Eastern politics, also lecturer for Carnegie Endowment for Internat. Peace. Honnald Foundation; lecturer Knox Coll., 1934, Porter Foundation, Beloit Coll., 1935; lecturer Far Eastern Area and Language Sch., Stanford Univ. since 1944; officer, Div. Japanese Affairs, Dept. of State. Author: Japan's Military Masters (with foreword by the Honorable Joseph C. Grew, former ambassador to Japan and under-sec. of State, 1943). Contbr. on Far Eastern politics to various jours. Home: 6612 31st Pl., N.W., Washington 15, D.C.

LOTHROP, see also Lathrop.

LOTHROP, Samuel Kirkland (lō'thrŏp), anthropologist; b. Milton, Mass., July 6, 1892; s. William Sturgis Hooper and Alice (Bacon) L.; prep. edn., Groton (Mass.) Sch.; A.B., Harvard, 1915, Ph.D., 1921; m. Rachel Warren, 1914; children—Samuel K., Joan, John Warren; m. 2d, Eleanor Bachman, 1929. Field work and exploration for Andover Mus., at Pecos, N.M., 1915; for Harvard U., in Puerto Rico, Guatemala and Honduras, 1915-17, Panama, 1933, 1940; for Carnegie Inst. in Guatemala, Yucatan, 1923, Guatemala, 1932-33; for Mus. of Am. Indian, Heye Foundation, at Ketchipaun, N.M., and Central America, 1924; in Tierra del Fuego, Parana River, Argentina, Peru, 1924-25, Central America, 1926, Guatemala, 1928, Chile, 1929; in Peru for Institute of Andean Research, 1941-44. Served as 2d lt., Mil. Intelligence Dept., U.S. Army, World War I. Mem. American Anthropol. Assn., Royal Anthropol. Inst., Washington Academy Sciences, Soc. of the Cincinnati, Society des American de Paris, Society Chilena de Historia Natural, Society for American Archæology, A.A.A.S., Society Argentina de Antropologia, Society Geographica de Lima. Clubs: Union Boat (Boston); Tennis and Racquet, Harvard (New York). Author: Tulum, an Archæological Study of Eastern Yucatan, 1924; Pottery of Costa Rica and Nicaragua, 1926; Pottery Types and Their Sequence in El Salvador, 1927; Indians of Tierra del Fuego, 1928; Indians of the Parama, 1931; Atitlan, An Archæological Study of the Borders of Lake Atitlan, Guatemala, 1933; Zacualpa, A Study of Quiché Artifacts, 1936; Coclé, an Archæological Study of Central Panama, Part I, 1937, Part II, 1941; Inca Treasure as Depicted by Spanish Historians, 1938. Address: 1061 Madison Av., New York, N.Y.

LOTKA, Alfred James (lŏt'kä), mathematician; b. of Am. parents at Lemberg, Austria, Mar. 2, 1880; s. Jacques and Marie (Doebely) L.; B.Sc., Birmingham (Eng.) U., 1901, D.Sc., 1912; M.A., Cornell U., 1909; grad. study, U. of Leipzig, Germany, 1901-02, Johns Hopkins, 1922-24; m. Romola Beattie, Jan. 5, 1935. Asst. chemist Gen. Chem. Co., 1902-08; asst. in physics, Cornell U., 1908-09; examiner U.S. Patent Office 1909; asst. physicist U.S. Bur. of Standards, 1909-11; editor Scientific Am. Supplement, 1911-14; chemist Gen. Chem. Co., 1914-19; supervisor math. research, Statis. Bur. Metropolitan Life Ins. Co., 1924-33, gen. supervisor, 1933-34; asst. statistician Metropolitan Life Ins. Co. since 1934. Fellow Am. Statis. Assn. (pres. 1942), A.A.A.S., Royal Econ. Soc. Population Assn. America (pres. 1938-39), Institute of Mathematical Statistics; member Internat. Union for Scientific Investigation of Population Problems, Internat. Statis. Inst., Inter-Am. Statis. Inst., Econometric Soc., Am. Mathematical Society, American Public Health Association, Swiss Actuarial Soc., Washington Acad. Science, Sigma Xi. Club: Cornell (New York). Author: Elements of Physical Biology, 1925; The Money Value of a Man (with L. I. Dublin), 1930; Length of Life (with L. I. Dublin), 1936; Théorie Analytique des Associations Biologiques, 1934-39; Twenty Five Years of Health Progress (with L. I. Dublin), 1937; also numerous publications in scientific and tech. jours. on math. analysis of population, math. theory of evolution, actuarial mathematics applied to problems of population and of industrial replacement. Home: Beattie Park, Red Bank, N.J. Office: 1 Madison Av., New York, N.Y.

LOTSPEICH, Roy Nicholas (lŏt'spĭk); s. William Alexander and Alice (Susong) L.; ed. pub. schs. and Carson Newman Coll.; m. Ethel Moore. Founder Appalachian Mills Co., Knoxville, pres. and treas. until 1938; pres. and pub. Knoxville Journal; pres. and treas. Lotspeich Realty Co. Mem. Am. Newspaper Pubs. Assn., Southern Newspaper Pubs. Assn., Nat. Assn. Mfrs. (dir. 1934-35), Am. Cotton Mfrs. Assn., Am. Cotton Textile Inst., Am. Knit Goods Mfrs. Assn., Tenn. Mfrs. Assn., U.S. Chamber of Commerce. Clubs: Cherokee Country, Holston Hills Country (Knoxville); Everglades (Palm Beach, Fla.). Home: 2800 Kingston Road. Office: 614-620 S. Gay St., Knoxville, Tenn.

LOTT, Abraham Grant, army officer; b. Gettysburg, Pa., June 21, 1871; s. Jacob and Joanna (Houghtlin) L.; grad. high sch., Abilene, Kan., 1889, U.S. Mil. Acad., 1896, Army Sch. of the Line, 1911, Army Staff Coll., 1912, Army War Coll., 1923; m. Clara Buel Mercur, 1897. Commd. additional 2d lt. cav., U.S. Army, June 12, 1896; advanced through grades to brig. gen., Dec. 20, 1927; retired June 30, 1935. Served on the Western plains, in Cuba, the Philippines, Panama, France and Hawaii. Awarded D.S.M. (U.S.). Club: Army and Navy (Washington). Address: 1510 W. Huisache Av., San Antonio 1, Tex.

LOTT, Antone Lyman, pres. Motor Products Corp.; b. Chicago, Ill., Feb. 15, 1886; s. A. L. and Ella M. (Wallwork) L.; B.S. in E.E., U. of Nebraska, 1907; m. Neville R. Ensor, June 12, 1909. Supt. Electric lines Omaha & Council Bluffs St. Railway Co., 1909-13; purchasing agent and mgr. moulding sales, Kawneer Mfg. Co., 1913-14; with Universal Metal Co., 1914-16; with Motor Products Corp., since 1916, sales mgr., 1916-23, v.p. and gen. mgr., 1923-35, pres. since 1935. Clubs: Detroit, Detroit Athletic, Recess, Detroit Golf; Essex Golf (Sandwich, Ont.); LaGorce Country (Miami Beach, Fla.). Home: 1631 Wellesley Dr. Office: 11801 Mack Av., Detroit 14, Mich.

LOTT, Edson Schuyler, insurance official; Nov. 10, 1856-Oct. 31, 1945. See Vol. 23 (1944-45).

LOTT, Elmo Hamilton, univ. prof.; b. LeRoy, Ill., Sept. 17, 1885; s. Charles Graham and Catherine (Patterson) L.; B.S., Cornell Coll., Mt. Vernon, Ia., 1912; B.S.A., Iowa State Coll., 1917; A.M., U. of Wis., 1926; student U. of Minn., 1926-27, 1929-30; Ph.D., Cornell U., 1934; m. Mignon Quaw, May 28, 1920 (deceased). Instr., Hawarden (Ia.) High Sch., 1912-13, Iowa State Coll., 1914-15, Cornell U., 1917-18; asst. prof. agriculture extension, Mont. State Coll., 1918-25; asst. prof. sociology, La. State U., Baton Rouge, La., 1930-38, asso. prof., 1938-43, prof. since 1943, head of dept. sociology, 1943-44. Mem. Am., Southern and Rural sociol. socs., Alpha Zeta. Home: Faculty Club. Office: Louisiana State University, Baton Rouge, La.

LOTT, Jack Neal, Jr., univ. prof.; b. Johnston, S.C., Nov. 2, 1906; s. Jack Neal and Fannie (Watson) L.; B.S., U. of Va., 1928, LL.B., Sch. of Law, 1930; J.S.D., Cornell U. Law Sch., 1933; m. Ruth Meetze George, Dec. 27, 1930; 1 son, Jack Neal III. Instr. Furman U. Law Sch., Greenville, S.C., 1930-31, asst. prof., 1931-32; teaching fellow, Cornell U. Law Sch., 1932-33; asst. prof., U. of Louisville Law Sch., 1933-35, asso. prof., 1935-36, dean and prof. since 1936 (on leave since June, 1942). Captain U.S. Army Air Corps, June 1942-43, major since Mar. 1943. Assigned to staff and faculty, Army Industrial Coll., Washington, D.C., Aug. 1944; promoted to lt. col., Dec. 1944. Mem. Am. Law Inst., Phi Beta Kappa, Pi Kappa Alpha, Phi Kappa Phi, Order of Coif, Baptist. Co-author: Law in Medical and Dental Practice, 1942. Home: Louisville, Ky. Address: Army Industrial College, Washington, D.C.

LOTZ, John R., chmn. Stone & Webster Engring. Corp. Vice pres. and dir. Stone & Webster Engring. Corp., N.Y. City, until 1937, pres., 1937-44, chmn. bd. since Dec. 1944. Home: 320 Walnut St., Englewood, N.J. Office: 90 Broad St., New York, N.Y.

LOTZ, Oscar, physician; b. Milwaukee, Wis., June 23, 1880; s. Louis and Frya (Dorestan) L.; spl. course in biology, U. of Pa., 1902, M.D., 1905; m. Gertrude Knowlton, Apr. 18, 1918; children—Margaret, Barbara. Practiced at Milwaukee, 1907; mem. State Board of Med. Examiners, 1918-24 (pres. 1922); chmn. com. on health Milwaukee County Council of Defense, 1918; Medical Advisory Board, Selective Service, 1917-18; mem. State Board of Nursing Education, 1925-33; consultant Milwaukee Children's Hosp., Sunny View Sanatorium, Oshkosh, Maple Crest Sanatorium, Whitelaw; mem. staff Columbia Hospital; exec. sec. Wis. Anti-Tuberculosis Assn. Fellow A.M.A., Am. Coll. Physicians; diplomate Am. Board Internal Medicine; mem. Wis. State Med. Soc. (1st v.p. 1918), Milwaukee County Med. Soc., Milwaukee Acad. Medicine (pres. 1924), Nat. Tuberculosis Assn., Am. Trudeau Society, Phi Alpha Sigma. Club: University. Home: 2320 East Newton Av., Shorewood 11. Office: 1018 N. Jefferson St., Milwaukee 2, Wis.

LOUCKS, Charles Ernest (louks), army officer; b. Mayfield, Calif., June 29, 1895; s. Menzo Samuel and Maria Letitia (Sherman) L.; A.B., Leland Stanford, 1921; M.Sc., Mass. Inst. of Tech., 1931; grad. Army Chem. Warfare Sch., 1926, Field Officers Course, Chem. Warfare Sch., 1938, Army Indsl. Coll., 1940; m. Pearl Reyburn, Jan. 13, 1921; children—Charles Sherman, Lois Reyburn. Commd. 2d lt. U.S. Army, June 14, 1917, and advanced through the grades to brig. gen., 1942; comdg. Rocky Mountain Arsenal since 1942; served as 2d lt., 1st lt., capt., during World War I; comd. Battery E, 40th Arty. (Ry.), 1918. Mem. Am. Chem. Soc., Alpha Chi Sigma. Mason, Eastern Star, Odd Fellow. Home: 348 Bush St., Mountain View, Calif.*

LOUCKS, Charles Olney (louks), lawyer; b. Menasha, Wis., June 7, 1877; s. Charles N. and Mary Ellen (Reece) L.; student U. of Mich., 1894-96; m. Lavina Williams, June 28, 1905; children—Mary W. (Mrs. John Beales Carson), Clarkson W., Elizabeth. Clerk in law office Pease & McEwen, Chicago, 1896-97, Atwood & Pease, 1897-99; admitted to bar, Dec. 16, 1899, to Supreme Court of U.S., 1906; practiced law alone, 1899-1901; mem. firm of Atwood & Pease, 1901-02, Atwood, Pease & Loucks, 1902-03, Atwood, Pease, Corbin & Loucks, 1903-06, Atwood, Pease & Loucks, 1906-21, Atwood, Pease, Loucks & Peterson, 1921-23, Loucks, Eckert & Peterson, 1923-32; now practicing alone, specializing in real estate and corp. law. Trustee Chicago Temple Corp.; chmn. exec. com. Illinois Methodist Lawyers Brotherhood. Member character and fitness committee of Illinois Supreme Court, 1932-38; mem. Am. Bar Assn., Ill. State Bar Assn. (mem. com. to draft Civil Practice Act, 1923; vice chmn. com. to prepare history of Ill. Supreme Court), Chicago Bar Assn. (former chmn. grievance, civil service and judiciary coms.), Chicago Law Institute, National Economic League, American Judicature Soc., U. of Mich. Alumni Assn., Chicago Meth. Social Union (pres. 1929), Art Inst. Chicago (life). Pres. Rock River Lay Conf. Meth. Ch., 1932-36; mem. General Conf. Meth. Ch., 1940-44; member executive com. of Bd. of Publn. of Meth. Ch.; v.p. Meth. Book Concern, 1939-40; mem. comm. to prepare plan for location of bds. and commns. of Meth. Ch. Trustee

Garrett Biblical Inst., Wesley Hosp. (Chicago). Republican. Club: Union League. Home: 3900 N. Keeler Av. Office: 10 S. La Salle St., Chicago, Ill.

LOUCKS, Daniel K(yle), lawyer; b. Clear Lake, S.D., Mar. 4, 1887; s. Henry L. and Florence I. (McCraney) L.; student S.D. State Coll., Brookings, 1905-07; m. Frances Norris, Sept. 2, 1913; children—Marguerite Nadine (Mrs. Willard J. Dye), William Norris. Propr. Watertown Times, weekly newspaper, 1909-14; engaged in collection work, 1914-16; in practice of law at Watertown, S.D., since 1916; state's atty., Codington County, S.D., 1919-23; mem. S.D. Ho. of Rep., 1927-30, speaker of House, 1929; city atty. Watertown since 1932; mem. S.D. Judicial Council, 1933-36. Mem. S.D. State Bar Assn., Commercial Law League America. Republican. Methodist. Mason, Modern Woodman, K.P., Kiwanian. Home: Watertown, S.D.*

LOUCKS, William Dewey, lawyer, corp. official; b. Albany, N.Y., Sept. 25, 1879; s. William and Mary De Ette (Brimmer) L.; A.B., Union Coll., Schenectady, N.Y., 1900; m. Jane A. Myers, Apr. 25, 1917; 1 son, William Dewey. Admitted to N.Y. bar, 1902; mem. Loucks, O'Ryan & Cullen since 1929; chmn. bd. and gen. counsel Barnsdall Corp. and subsidiaries, Am. Piano Corp.; pres. and gen. counsel Elfam Realty and Development Corp., Utilities Trading and Security Corp.; dir. Aeolian Am. Corp. Presbyterian. Mason. Clubs: Metropolitan, Bankers (New York); American Yacht (Rye, N.Y.). Home: 2 E. 67th St., New York, N.Y.; (summer) Scarsdale, N.Y. Office: 120 Broadway, New York, N.Y.

LOUD, John Hermann, organist, composer; b. Weymouth, Mass., Aug. 26, 1873; s. John Jacob and Emily Keith (Vickery) L.; grad. Thayer Acad., S. Braintree, 1893; student N.E. Conservatory of Music, 1889-90; studied in Germany, France and Eng., 1893-95; m. Myrta Elsa Fiske, Apr. 16, 1901; children—John Francis, Richard Fiske. Ch. and concert organist and teacher, Boston, since 1895; has appeared in leading cities of America; repertoire of more than 1,000 compositions; now organist and choirmaster, Park St. Ch., Boston. Fellow Am. Guild Organists (dean N.E. chapter, 1922-26); asso. Royal Coll. Music, London. Republican. Conglist. Home: 5 Strathmore Road, Brookline, Mass.

LOUDERBACK, George Davis (loud'ĕr-băk), geologist; b. San Francisco, Calif., Apr. 6, 1874; s. Davis and Frances Caroline (Smith) L.; A.B., U. of Calif., 1896, Ph.D., 1899; m. Clara Augusta Henry (A.B., U. of Calif.), Oct. 3, 1899. Asst. in mineralogy, U. of Calif., 1897-1900; prof. geology and mineralogy, U. of Nev., 1900-06; research asst., Carnegie Inst., 1903-05; asst. prof. geology, University of California, 1906-07, asso. prof., 1907-17, prof., 1917-44, prof. emeritus since 1944, dean College Letters and Science, 1920-22 and 1930-39, faculty research lecturer, 1940. In charge geological expedition interior of China for Standard Oil Company of N.Y., later for Chinese Govt., 1914-16. Chmn. com. on geology and mineral resources, State Council Defense, 1917-19; in charge coöp. war mineral investigation in Calif., for U.S. Geol. Survey, U.S. Bur. Mines and State Council Defense, 1918-19; mem. Pacific Coast sub-com. geology of Nat. Research Council, 1917-19. Mem. Calif. State Commn. on St. Francis Dam Failure, 1928, other state cons. bds. on safety of dams since 1929. Fellow A.A.A.S., Geol. Soc. America (ex-sec. Cordilleran Sect., chmn. 1919-22; v.p. 1936); mem. Seismol. Soc. America (sec. 1907-10; pres. 1914, 29-35), Am. Inst. Mining and Metall. Engrs., Calif. Acad. Sciences, Washington Acad. Sciences, Am. Geog. Soc., Mineral. Soc. America, Soc. of Econ. Geologists (v.p. 1939), Am. Petroleum Geologists, Am. Geophysical Union, Oceanographical Soc. of Pacific, Phi Kappa Sigma, Theta Tau, Phi Beta Kappa, Sigma Xi, Phi Lambda Upsilon, Tau Beta Pi. Clubs: Faculty, City-Commons (Berkeley); Athenian-Nile (Oakland); Commonwealth, Engineers, Sierra, Bohemian (San Francisco). Contbr. on geol. and mineral. topics, especially on basin range structure and west coast stratigraphy, fault-lines and earthquakes; discoverer of Benitoite and other minerals. Del. to Pacific Science Congress, Java, 1929, San Francisco, 1939. Editor Bulletin of Seismol. Soc. of America. Home: 107 Ardmore Rd., Berkeley 8, Calif.

LOUDON, A(lexander) (lō'dŭn), Netherlands ambassador to U.S.; b. The Hague, June 5, 1892; s. Alexander and Henriette Francoise (Eschauzier) L.; LL.D., U. of Leiden; m. Beatrice C. Cobb, Aug. 10, 1935; children—Henriette Beatrice, Alexander. Entered Netherlands diplomatic service, 1916; served as attache at Netherlands legation, London; 2d sec., legation, Buenos Aires, and legation at Washington, D.C.; became 1st sec., legation, Madrid, 1926; became counselor in Lisbon as charge d' affairs, 1932; became E.E. and M.P., 1934; minister, Bern, Switzerland, and permanent Netherlands' rep. at League of Nations; apptd. minister at Washington, D.C., Dec. 1938, apptd. ambassador, May 1942. Mem. Omicron Delta Kappa. Hon. LL.D., Hope Coll., Holland, Mich., 1940; hon. LL.D., Tufts Coll., 1940; hon. Litt.D., Union Coll., Schenectady, N.Y., 1942; hon. LL.D., Rutgers Coll., 1942; hon. LL.D., Rensselaer Poly. Inst., 1942; hon. LL.D., Central Coll., Pella, Ia., 1942; hon. LL.D., University of Southern Calif., 1945. Home: 2347 S St. N.W. Office: 1740 Euclid St. N.W., Washington 9, D.C.

LOUGH, James Edwin (lō), psychologist; b. Eaton, O., June 24, 1871; s. William Henry and Esther Green (Stubbs) L.; A.B., Miami U., 1891, A.M., 1894, hon. Pd.D., 1913; A.B., Harvard, 1894, A.M., 1895, Ph.D., 1898; m. Dora Albonetta Bailey, June 27, 1900; children—Edwin Bailey, Barbara Esther, Richard Colburn, Dorothea. Teacher pub. schs., Ohio, 1891-93; instr. psychology, Radcliffe Coll., 1894-98, Wellesley, 1897-98, Harvard, 1896-98; prof. psychology, State Normal School, Oshkosh, Wis., 1898-1901; prof. exptl. psychology and method, Sch. of Edn., New York U., 1901-27. Sec. Sch. of Pedagogy, 1902-17, and of the Washington Square Collegiate Div., 1903-13, New York U. (originator, 1903, of collegiate div.), dir. Summer Sch., 1902-22, and dean of Div. for Extramural Teaching, 1908-26. Originated and organized Univ. World Cruise, actg. pres. on first cruise, 1926-27, educational dir. since 1926; pres. University Travel Assn. since 1932. Presbyterian. Fellow A.A.A.S., Am. Geog. Soc.; mem. Am. Psychol. Assn., Am. Philos. Soc., Am. Assn. Univ. Profs. (charter mem.), Phi Beta Kappa, Delta Kappa Epsilon (council, 1909-10, 1919), Phi Delta Kappa. Clubs: Harvard (New York); Rotary International. Author: Outline of Psychology for Teachers, 1902; Analyzing Yourself, 1916; Psychology for Teachers (with Benson, Skinner and West), 1926. Home: Harbor Lane, New Rochelle, N.Y. Office: 307 W. 8th St., Los Angeles 14, Calif.

LOUGH, Maxon S., army officer; b. N.D., Sept. 15, 1886; grad. Inf. Sch., 1923; hon. grad. Command and Gen. Staff Sch., 1924; grad Army War Coll., 1928; with Philippine Constabulary, 1908-11; commd. 2d lt. Inf., 1911; major Inf., Nat. Army, 1918-20; advanced through the grades to maj. gen.; served through Bataan Campaign, P.I., 1941-42; prisoner of war of Japanese Govt.; released Aug. 1945. Decorated D.S.C., Purple Heart with Oak Leaf Cluster.*†

LOUGH, William Henry (lō), economist; b. Dayton, O., May 11, 1881; s. William H. Sr., and Esther G. (Stubbs) L.; grad. Oshkosh (Wis.) State Normal Sch., 1899; A.B., Harvard, 1901, A.M., 1902; m. Elizabeth Howe Shepard, Aug. 24, 1907. In traffic dept. B.&O. R.R., 1902-04; editorial staff Wall St. Journal, 1904-05; instr., asst. prof. and prof. finance and transportation, New York U. Sch. of Commerce, Accounts and Finance, 1905-10; a founder, and v.p., 1910-15, Alexander Hamilton Inst.; investigated financial conditions in S. America for United States Dept. of Commerce, 1915; pres. Trade-Ways, Inc., and affiliated companies, since 1916. Exec. sec. War Dept. Com. on Education and Spl. Training, 1918; mem. Ednl. Corps U.S. Army, and dir. instrn. in business, throughout A.E.F., 1918-19. Mem. Am. Econ. Assn., Am. Statis. Assn. Republican. Clubs: Harvard, Advertising. Author: Lectures on Panics and Depressions, 1907; Corporation Finance, 1909; Financial Developments in South American Countries, 1915; Banking Opportunities in South America, 1915; Business Finance, 1917; High-Level Consumption, 1935. Home: 670 Pelham Rd., New Rochelle, N.Y. Office: 285 Madison Av., New York, N.Y.

LOUGHBOROUGH, James Fairfax (lŭf'bûr-ō), lawyer; b. Little Rock, Ark., Feb. 17, 1873; s. James Moore and Mary (Webster) L.; student U. of Ark.; LL.B., U. of Ark. Law Sch., 1894; m. Mary Louise Wright, Oct. 21, 1902. Admitted to Ark. bar, 1894, and since practiced at Little Rock; mem. Cantrell & Loughborough, 1894-1905, Rose, Hemingway, Cantrell & Loughborough (now Rose, Loughborough, Dobyns & Houseé) since 1905. Mem. Bd. Commrs. Ark. Tuberculosis Sanatorium, 1913-37; bd. dirs. Little Rock Pub. Schs., 1920-23; chmn. Bd. of Examiners by apptmt. Supreme Court on Admission to Ark. Bar, 1936-38. Mem. Am. Judicature Soc. (dir.), Am. Bar Assn. (mem. com. on jurisprudence and law reform, 1944-45), Bar Association of Ark., Little Rock Bar Association (pres. 1922). Democrat. Mason (32°). Club: Country. Home: 1920 Kavanaugh Blvd. Office: 314 W. Markham St., Little Rock, Ark.

LOUGHLIN, Gerald Francis (lŏK'lĭn), geologist; b. Hyde Park, Mass., Dec. 11, 1880; s. John Francis and Adelia (Lane) L.; S.B. in geology, Mass. Inst. Tech., 1903; Ph. D., Yale, 1906; m. Grace E. French, Aug. 22, 1906; 1 dau., Beryl Frances (Mrs. W. S. Burbank). Asst. in geology, Mass. Inst. Tech., 1903-04, Yale, 1904-06; instr. geology, Mass. Inst. Tech., 1906-12; with U.S. Geol. Survey, 1912, as chief nonmetals sect., div. mineral resources, 1917-19, chief metals sect., Jan.-Dec. 1919, and chief of div. of mineral resources, 1919-23, chief of sect. of geology of metalliferous deposits, 1923-35, chief geologist, 1935-44, special scientist since 1944. Member Society of Economic Geologists, American Mineral Society, American Institute Mining and Metallurgy Engineers, Geology Society America, Geology Soc. Washington, Washington Acad. Sci., A.A.A.S. Unitarian. Club: Cosmos. Author: Clays of Conn. (Conn. Survey), 1906; Lithology of Connecticut (with J. Barrell), 1912; Gabbro and Associated Rocks Near Preston, Conn.; Geology and Ore Deposits of Tintic Utah (with W. Lindgren), 1917; Oxidized Zinc Ores of Leadville, Colo., 1919; Geology and Ore Deposits of Utah (with B. S. Butler), 1920. In charge preparation Mineral Resources of the United States (6 vols.), 1919-24; Geology and Ore Deposits of Leadville, Colo., 1926; Indiana Oolitic Limestone, Relation of Its Natural Features to Its Commercial Grading, 1929; Gold Reserves of the U.S. (with H. G. Ferguson and others), 1930; Geology and Ore Deposits of the Cripple Creek District (with A. H. Koschmann), 1935; geology and ore deposits of the Magdalena District, N.M. (with A. H. Koschmann), 1943; also papers on ore deposits, building stone and durability of concrete aggregates. Home: 3214 Northampton St., Washington, D.C.

LOUGHRAN, John T. (lôr'ĕn), judge; b. Kingston, N.Y., Feb. 23, 1889; s. Bernard and Margaret (Coffey) L.; LL.B., Fordham U., 1911; LL.D., 1925; m. Cornelia Brodhead, June 15, 1915 (died Aug. 7, 1938); 1 son, John Brodhead. Admitted to N.Y. bar, 1911; in practice at Kingston, 1911-22, at New York, 1922-30; justice of Supreme Ct. of N.Y., 1930-34; judge New York Court of Appeals, term 1934-48, apptd. chief judge, September 28, 1945. Democrat. Catholic. Clubs: Manhattan (New York); Fort Orange (Albany); Kingston. Co-editor: Keener's Cases on Contracts (2d edit.), Loughran and Robert's Cases on Evidence. Home: 12 John St. Address: Ulster County Court House, Kingston, N.Y.

LOUGHRY, Howard K. (lō'rĭ), army officer; b. in Ind., Mar. 21, 1882; B.S., U.S. Mil. Acad., 1906; grad. Coast Arty. Sch., 1911, Field Officers Course, 1922, Command and Gen. Staff Sch., 1923, Army War Coll., 1927, Naval War Coll., 1928. Commd. 2d lt., U.S. Army, June 12, 1906; promoted through grades to maj. gen., Apr. 23, 1940; now chief of finance and budget officer, Office of Chief of Finance. Address: Office of Chief of Finance, War Dept., Washington, D.C.*

LOUIS, John Jeffrey, advt. exec.; b. Indianapolis, Ind., Mar. 3, 1895; s. Lyman W. and Rosa (Hodge) L.; m. Henrietta Johnson, June 18, 1924; children—John Jeffry, Herbert Johnson, Michael William. Advertising dept., American Steel & Wire Co., 1912; with Hearst Publs., 1920-25; Charles Daniel Frey Co., 1925-29; Needham, Louis & Brorby, Chicago, since 1929; chmn. Arizona Broadcasting Co., dir. State Bank & Trust Co. of Evanston, S. C. Johnson & Son (Racine, Wis.), S. C. Johnson & Son Ltd. (Brantford, Ont., Can.). Trustee, Northwestern U.; dir. Evanston Hosp., Evanston Community Chest. Served as 1st lt. World War I; chmn. selective service, World War II; pres. army council, pres. mem. of civilian council 6th Service Command, U.S. Army. Awarded Purple Heart World War I. Clubs: Glenview Country, Mid-Day (Chicago); Phoenix Country (Ariz); Chevy Chase (Washington, D.C.). Home: 2703 Euclid Park Pl., Evanston, Ill. Office: 135 LaSalle St., Chicago, Ill.

LOUNSBURY, Charles Edwin (lounz'bûr-ĭ), newspaperman; b. Denver, Colo., Apr. 5, 1898; s. George Fenner and Alice May (Williams) L.; ed. pub. schs., Denver, 1905-16; attended Colorado Coll., Colorado Springs, Colo.; m. Florence Carlson, Apr. 7, 1924; children—Jeanne Zoe, Patricia Ann. Reporter Denver News-Times, 1919-21, Denver Post, 1921-26; with Scripps-Howard Newspapers since 1926; editor Denver Rocky Mountain News, 1931-36, Register-Tribune Syndicate since 1936. Mason (32°, K.T., Shriner). Clubs: Denver Press (pres. 1929), Des Moines. Home: 4337 Pleasant St. Office: Register-Tribune Bldg., Des Moines, Ia.

LOUNSBURY, George Fenner, newspaper man; b. Mound City, Ill., Aug. 22, 1872; s. George Edgar and Helen (Aldrich) L.; ed. pub. schs., Denver, Colo., and under pvt. instrn.; m. Alice Williams, 1895 (dec.); 1 son, Charles Edwin; m. 2d, Ethel Wyatt, 1902 (dec.); m. 3d, Margaret Seyler, Sept. 27, 1932 (dec.). Began as reporter, Denver Republican, 1890; dramatic editor Evening Wisconsin, 1905-08; editorial writer Milwaukee Sentinel, 1908-12, associate editor, 1919-21, editor, 1921-30, associate editor, 1930-37, chief editorial writer since 1937; managing editor Milwaukee Daily News, 1913-14. Head of Press Bur. War Finance Central Com., Milwaukee, 1917-19. Mem. Am. Soc. of Newspaper Editors. Mason (33°, K.T., Shriner; Grand Master in Wis. 1939-40). Republican. Clubs: Milwaukee Press (pres. 1911); Professional Men's (pres. 1942); Wisconsin. Home: Hotel La Salle. Office: 123 W. Michigan St., Milwaukee, Wis.

LOUTHAN, Hattie Horner (louth'ăn), author; b. Quincy, Ill., Feb. 5, 1865; d. Dr. John and Charity (White) Horner; grad. State Normal Sch., Emporia, Kan., June 1883; B.Pd. and B.Litt., Univ. of Denver, 1915, Doctor of Letters, College of Journalism, 1943; married Overton Earle Louthan, June 21, 1893 (died June 12, 1906). On staff Denver Republican; lit. editor The Great Southwest, monthly. Prof. of English and head of Dept. of English, U. of Denver, since Sept. 3, 1910, dean of women, 1918-24. Lecturer, English subjects, Law School, U. of Denver, Denver Women's Club and Register College of Journalism. Founder of the John Horner Reference Library, Denver, Dr. and Mrs. John Horner Memorial Essay Contest (annual, endowed; humane education subjects), Eldorado, Kan. Author: Poems, 1885; Some Reasons for Our Choice (ednl.), 1886; Not at Home (travels), 1889; Collection of Kansas Poetry, 1891; Thoughts Adrift, 1902; In Passion's Dragnet, 1904; This Was a Man! 1907, 4th edit., 1911; A Rocky Mountain Feud, 1910; The Modern Business Letter, 1917; Business Rhetoric, 1921, 2d edit., 1932; Business Exposition, 1923; Short Story Craftsman, 1930, 2d edit., 1933; The Holy Shadow (novel), 1938; Alone in the Afterglow (poems), 1939; So Small (mostly qua-

trains), 1945. Contbr. to mags. and newspapers. Editor Western Pen Worker. Home: 3602 Raleigh St., Denver 12, Colo.

LOUTHAN, Henry Thompson, Baptist minister, educator; b. Melrose, Rappahannock Co., Va., Nov. 5, 1866; s. Carter McKim and Mary Ella (Brown) L.; A.B., U. of Chicago, 1909; A.M., 1912; student Richmond Coll., 1886-91, student U. of Virginia, 1893-94, Southern Baptist Theol. Sem., 1895-98; m. Elizabeth Rowland Hurt, Mar. 25, 1903; children—Mary Tyler, Carter Thomas. Instr. Coll. of William and Mary, 1903-04; adjunct prof., 1904-10; head of dept. of history and economics, Mercer U., 1912-14; principal Edmund Pendleton High Sch., Va., 1914-18; instr. history, Staunton Mil. Acad., 1918-25; head of dept., 1925-32. First lt., Caroline Co. Home Guard, Va., 1917-18. Mem. S.A.R., Sons of Confederate Veterans, Phi Beta Kappa, Sigma Phi Epsilon, Pi Gamma Mu. Mason. Author: The Congressional Career of William Cabell Rives of Va., 1911. Editor: The American Baptist Pulpit, 1903. Contbr. William and Mary Coll. Quarterly, The Standard, Richmond Dispatch, The Confederate Veteran. Home: "Retreat," Duane, King William County, Va.

LOUTTIT, Chauncey McKinley (lout'it), psychologist; b. Buffalo, N.Y., Oct. 9, 1901; s. William Henry and Susan (Bruman) L.; B.S., Hobart Coll., Geneva, N.Y., 1925; Ph.D., Yale, 1928; student N.Y. Sch. of Social Work, summer 1924, Indiana U., 1932-33; m. Laura Talcott, Aug. 23, 1926; children—Robert Irving, Richard Talcott. Research fellow, Training Sch., Vineland, N.J., 1925; instr., Yale, 1925-28; research asso., psychol. clinic, U. of Hawaii, 1928-30; asst. prof., Ohio U., 1930-31; asst. prof. psychology, Indiana U., 1931-38, asso. prof. since 1938; dir. psychol. clinic, 1931-40, now on mil. leave of absence; with U.S. Naval Med. Sch., 1940-41; asst. chief of psychology div., Office of Coordinator of Information, 1941-42; asst. officer in charge, quality control section, training div., Bureau of Naval Personnel, 1942-44; comdg. officer Naval Training Sch. (indoctrination), Camp Macdonough, Plattsburgh, N.Y., Feb.-Oct., 1944; comdg. officer, service sch. command, Naval Training Center, Bainbridge, Md. since 1944. Visiting prof. U. of Oregon, summer 1937, Ohio State U., 1939. Mem. Indiana Soc. Mental Hygiene (bd. dirs., 1939-41; pres. 1941), Ind. State Conf. Social Work (bd. dirs., also exec. com., 1937-40), Ind. Council on Crime and Delinquency, 1938-40. Fellow A.A.A.S.; mem. Am. Psychol. Assn. (mem. council, 1943-46), Am. Assn. for Applied Psychology (exec. sec., 1940-42; pres., 1943; chmn. mil. psychology sect.), Am. Assn. Mental Deficiency, Soc. Research Child Development, Phi Beta Kappa, Sigma Xi, Lambda Pi. Author: Bibliography of Bibliographies in Psychology, 1900-1927, 1928; Handbook of Psychological Literature, 1933; Clinical Psychology, 1936. Editor: Directory of Applied Psychology, 1st edit., 1941, 2d edit., 1943; Psychological Record, 1937-40. Mem. editorial board Jour. of Consulting Psychology, Nervous Child, and Jour. Clin. Psychology. Mem. bd. dirs. and gen. mgr. Principia Press, Inc. Home: Bloomington, Ind. Address: Quarters C, U.S. Naval Training Center, Bainbridge, Md.

LOUTTIT, Henry Irving, clergyman; b. Buffalo, N.Y., Jan. 1, 1903; s. William Henry and Susan (Bruman) L.; attended U. Buffalo, 1921-22; A.B., Hobart College, 1925, D.D.; B.D., Theological Seminary of Virginia, 1929, D.D.; student University of the South, 1937-38, D.D., married Amy Moss Cleckler, June 22, 1936; children—Henry Irving, Susan Katherine (dec.). Priest in charge, All Saint's, Tarpon Springs, Fla., 1929; curate, Trinity Episcopal Ch., Miami, Fla., 1929-30; rector, Holy Cross Ch., Sanford, Fla., 1930-33; Holy Trinity Ch., West Palm Beach, Fla., 1933-43; suffragan-bishop, Diocese of South Florida, since 1945. Chaplain, U.S. Army, 1941-45; served as 1st lt. to major, with 31st Inf. Div. Awarded Bronze Star medal. Mem. Phi Beta Kappa, Kappa Sigma. Mason. Address: 3004 Vincent Rd., West Palm Beach, Fla.

LOUTZENHEISER, Joe L., army officer; b. Canton, O., Feb. 5, 1899; s. Oren Henry and Mary Dora (Clay) L.; grad. U.S. Mil. Acad., 1924, Army Advanced Flying Sch., 1927, Air Corps Tactical Sch., 1937, Command and Gen. Staff Sch., 1938; m. Eleanor Cook, Aug. 15, 1931; 1 son, Joe L. Commd. 2d lt., cav., U.S. Army, 1924, advancing through the grades to brig. gen., 1944; chief, operational plans div. hdqrs., Army Air Forces since 1942. Home: 2420 16th St. N.W. Office: Hdqrs. Army Air Force, Washington, D.C. Missing after air crash in Guam, Oct. 7, 1945.

LOVATT, George Ignatius, architect; b. Phila., Pa., Feb. 13, 1872; s. Thomas Butler and Joanne Elizabeth (Finnegan) L.; ed. privately; m. Elizabeth Joanne Roken, Sept. 20, 1898; children—George Ignatius, Mary Regina (Mrs. J. Marxwell Smith), Edwin J. Student in office of Prichett & Smith, 1888-90; student, draftsman with Adrian Worthington Smith, 1890-96; practice (spltv. Ecclesiastical Work), 1896-1900; in private practice 1900-40; entered into partnership with son George I. Lovatt, Jr., in 1940. Awarded Medal of the Phila. Chapter of A.I.A., 1931, for Ecclesiastical Design. Fellow A.I.A. (past pres., Phila. Chapter). Home: 49 W. La Crosse Av., Lansdowne, Pa. Address: 1500 Walnut St., Philadelphia, Pa.

LOVE, Albert Gallatin, med. officer U.S. Army; b. Trezevant, Tenn., July 31, 1877; s. Albert Gallatin and Rosa L. (Patten) L.; A.B., U. of Miss., 1899; M.D., Memphis Hosp. Med. Coll., 1904; hon. grad. and medalist, U.S. Army Med. Sch., Washington, D.C., 1906; grad. Advanced Course, same, 1927; D.P.H., Johns Hopkins U., 1928; grad. Advanced Course, U.S. Army Med. Field Service Sch., Carlisle Barracks, Pa., 1930; m. Alice T. Stone, Dec. 3, 1906; children—Alice Elizabeth, Rosa Margaret, Albert Gallatin. Contract surgeon U.S. Army, Sept. 22, 1905; 1st lt. M.C., June 20, 1906; promoted through grades to col., June 20, 1932; lt. col. (temp.), 1918-20; brig. gen. (temp.), Oct. 1940-June 1941; retired, July 31, 1941; active duty, Aug. 1941-Dec. 1945. Fellow Am. Coll. Surgs.; mem. A.M.A., Assn. Mil. Surgeons, Delta Omega. Democrat. Presbyterian. Mason. Author: Physical Examination First Million Draft Recruits—Methods and Results (with Charles B. Davenport), 1919; Defects Found in Drafted Men (with same), 1920; Army Anthropology (with same), 1921; Medical and Casualty Statistics of the United States Army in the World War, 1925; War Casualties, Their Relation to Medical Service and Replacements, 1931; Physical Measurements—Their Relation to Health, 1932; The Geneva Red Cross Movement, European and American Influence on Its Development, 1942; all Govt. publs. Address: Office of Adjutant Gen., War Dept., Washington, D.C.

LOVE, Harry Houser, prof. plant breeding; b. Taylorville, Ill., Mar. 19, 1880; s. Charles Henry and Adaline (Evans) L.; B.S., Ill. Wesleyan U., 1904, M.A., 1906; U. of Ill., 1904-07; Ph.D., Cornell, 1909; studied in Europe, 1914; m. Anna Barclay, Sept. 6, 1904; children—Harry B., Robert E., Elizabeth M. (Mrs. Kenneth R. Edwards), and Lieut. Charles B., USNR. Asst. in chemistry and plant breeding, Univ. of Ill., 1904-07; asst. in plant breeding, Cornell Univ., 1908-09, asst. professor, 1909-11, prof. since 1911, head of department, 1944. Spl. cons. plant breeder to U. of Nanking, China, 1925, 29; adviser in agr. and crop improvement to Ministry of Industries of Nat. Govt. of China and provincial depts. of Kiangsu and Chekiang, and spl. lecturer U. of Nanking and Nat. Central U. (leave of absence from Cornell U.), 1931-34; adviser agr. research, U. of Porto Rico, May-June 1939 and Apr.-Aug. 1940. Fellow A.A.A.S., Am. Soc. Agronomy; mem. Am. Soc. Naturalists, Am. Genetic Assn., Sigma Xi, Tau Kappa Epsilon, Alpha Zeta, Phi Kappa Phi. Republican. Presbyterian. Mason. Author of Application of Statistical Methods to Agricultural Research and Experimental Methods in Agricultural Research; also of numerous papers pertaining to plant breeding and statistical methods. Home: 119 Oak Hill Rd., Ithaca, N.Y.

LOVE, James Spencer, pres. Burlington Mills Corp.; b. Cambridge, Mass., July 6, 1896; s. James Lee and Julia (Spencer) L.; A.B., Harvard University, 1917; married Sara Elizabeth Love, January 25, 1922 (divorced April 1940); children—James Spencer, Robert Lee, Richard, Julian; m. 2d, Martha Eskridge, July 23, 1944. Began as textile manufacturer, 1919; with Burlington Mills, Inc., since 1924; president Burlington Mills Corp. and affiliated mills since 1930. Served as maj. inf., A.E.F., World War; cited by Gen. Pershing "for exceptionally meritorious and conspicuous services." Dir. textile, clothing and leather bureau, W.P.B., Oct. 1943-Dec. 1944. Former pres. Nat. Rayon Weavers Assn.; former director N.C. Cotton Mfrs. Assn.; member N.Y. Southern Society, Newcomen Soc. of England, N.C. Soc. of Sons of Am. Revolution. Clubs: Harvard, River, University, Rockaway Hunting (New York); Everglades, Seminole, Bath and Tennis (Palm Beach); Metropolitan, Chevy Chase (Washington, D.C.). Home: Greensboro, N.C.

LOVE, John W(illis), newspaperman; b. Shelby, O., Dec. 18, 1892; s. Matthew T. (M.D.) and Luella (Bloom) L.; A.B., Oberlin (O.) Coll., 1914; m. Margaret McRoberts, 1924; children—Janet (dec.), Robert, Duncan. Editor Shelby Citizen, 1914; with The A. I. Root Co., Medina, O., 1915; reporter Cleveland (O.) Plain Dealer, 1916-20, business column writer, 1922-30; editor survey of criminal justice for Cleveland Foundation, 1921; column writer, Cleveland Press, since 1931. Seminar instr. in history, Mather Coll., Western Reserve U., 1937-39. Served as 2d lt. infantry, 137th Depot Brigade, U.S. Army, Camp McClellan, Ala., 1918. Mem. American Legion, Am. Statis. Assn., Cleveland C. of C., Phi Beta Kappa. Clubs: Cleveland, Mid-Day, Advertising, Cheshire Cheese; Nat. Press (Washington). Scripps-Howard writer and magazine contbr. on business and econ. subjects. Home: 12425 Fair Hill Rd. Office: Cleveland Press, Cleveland, O.

LOVE, Julian Price, clergyman, educator; b. Lexington, Ky., June 10, 1894; s. John Haviland and Carrie (Price) L.; A.B., magna cum laude, Miami U., 1915, D.D., 1933; A.M., U. of Cincinnati, 1917, Ph.D., 1930; B.D., Lane Theol. Sem., 1918; m. Evelyn C. Linder, Aug. 6, 1925; children—Bruce Webster, Paul Linder. Ordained Presbyn. minister, 1918; pastor Fourth Ch., Dayton, O., 1918-21; prof. N.T. lang. and lit., Lane Theol. Sem., 1921-31; prof. English Bible, Louisville Presbyn. Sem., 1931-39, prof. Biblical theology since 1939. Mem. Nat. Assn. of Biblical Instrs., Phi Beta Kappa. Author: How to Read the Bible; The Missionary Message of the Bible; The Life and Writing of Peter; also several series of departmental graded lessons. Home: 2119 Napoleon Blvd., Louisville, Ky.

LOVE, Malcolm A., coll. adminstr.; b. Des Moines, Ia., Mar. 10, 1904; s. Forest Andrews and Leona (McGovran) L.; A.B., Simpson Coll., Indianola, Ia., 1927; A.M., State U. of Ia., 1933, Ph.D., 1937; m. Maude Hale, June 9, 1927; 1 dau., Joan Evangeline. Prin. jr. high school, Marshalltown, Ia., 1927-29; supt. of schs., Monroe, Ia., 1929-34, Toledo, Ia., 1934-36; prof. of edn., U. of Toledo, Toledo, O., 1937-38; dean of adminstrn., Ill. Wesleyan U., Bloomington, Ill., 1938-42. Commd. lieut., U.S. Navy, Oct. 1, 1942; returned to Ill. Wesleyan U., June 1945. Mem. Lambda Chi Alpha, Pi Kappa Delta, Phi Kappa Phi. Mason. Home: 204 E. Graham St., Bloomington, Ill.

LOVE, Nancy Harkness, exec. Women Airforce Service Pilots; b. Houghton, Mich., Feb. 14, 1914; d. Dr. Robert Bruce and Alice Graham (Chadbourne) Harkness; grad. Milton (Mass.) Acad., 1931; student Vassar Coll., 1931-34; m. Robert MacLure Love (Col. Air Corps), Jan. 11, 1936. Received private license, Nov. 1930, commercial license, July 1933, instrument rating, Nov. 1940; sales and demonstration pilot, Boston, 1934-35; air marking pilot, U.S. Bur. of Air Commerce, 1935-37; test pilot, Gwinn Aircar Co., Buffalo, N.Y., 1937-38; sales and demonstration pilot, Boston, 1938-42; special assistant for W.A.S.P. to commanding general Women's Airforce Service Pilots (W.A.S.P.), Ferrying Division, Air Transport Command, since 1942. Home: Brush Hill Road, Sherborn, Mass. Address: Hdqrs., Ferrying Div., Air Transport Command Cincinnati, O.

LOVE, Robert Alonzo, economist, educator; b. Chriesman, Tex., Dec. 19, 1898; s. Alonzo and Ida Mae (Watkins) L.; A.B., Southwestern Coll., Georgetown, Tex., 1922, A.M., Columbia, 1924, Ph.D., 1932; m. Helen Hitchcock, June 30, 1927. Prin. and athletic coach, Bastrop (Tex.) High Sch., 1919-20; instr. Georgetown (Tex.) High Sch., 1921-22; instr. and athletic coach, Hoboken Acad., 1922-25; fellow Columbia U., 1925-26; instr. Barnard Coll., 1927-28; instr. Am. Inst. of Banking, 1927-28; instr. Coll. City of New York (evening session), 1924-28, lecturer, 1928-31, asst. prof., 1931-36, asso. prof., 1936., asst. dir., evening session, 1939-41, dir. Evening Session Sch. of Business and Civic Adminstrn. since 1941; dir. of research and consultant on nat. economic problems; advisor to private industry on varied problems of management and adminstrn. since 1926. Private, S.A.T.C., 1918. Mem. N.Y. City Mayor's Commn. on Taxation, 1931; mem. Compliance Bd., N.R.A., of N.Y. City, 1933-34. Mem. Am. Econ. Assn., Am. Statis. Assn., Am. Marketing Assn., Soc. for Advancement of Management, Beta Gamma Sigma. Clubs: Advertising (N.Y.), Adirondack Mountain. Contbr. to Economics of Installment Selling (E.R.A. Seligman), 1927. Author: Federal Financing, 1931; Price Cutting and Price Maintenance, 1932; (textbooks) Purchasing, 1937; Selling, 1937; How to Analyze Your Business, 1938. Contbr. to numerous analytical and research reports on business subjects. Home: 301 E. 21st St. Office: 17 Lexington Av., New York, N.Y.

LOVE, Thomas Bell, lawyer; b. Webster County, Mo., June 23, 1870; s. Thomas Calvin and Sarah Jane (Rodgers) L.; B.S., Drury Coll., Springfield, Mo., 1891, LL.D., 1919; student law dept. U. of Va.; m. Mattie Roberta Goode, June 11, 1892; children—Dorothy, Thomas Stafford (M.D.), Horace Goode. Practice at Springfield, 1891, at Dallas, Tex., 1899; formerly v.p. and counsel Southwestern Life Ins. Co., pres. Western Indemnity Co., both Dallas, and v.p. Internat. Travellers Assurance Co., Dallas. City atty., Springfield, 1892-94; mem. bd. mgrs. Mo. State Hosp. No. 3, 1894-97; sec. Dem. State Central Com., Mo., 1896-98, inclusive; mem. Tex. Ho. of Rep., 1902-04-06 (speaker of House, 1906); commr. ins. and banking, Tex., 1907-10; del. Dem. Nat. Conv., Baltimore, Md., 1912; unanimously elected to Dem. Nat. Com., 1920, reëlected without opposition, 1924; resigned fall of 1924 to oppose Democratic nominee for gov. of Tex.; state senator for purpose of aiding improvement of rural roads and schools, 1927-31; opposed Alfred E. Smith for President, 1928, and aided in carrying Tex. for Herbert C. Hoover; also opposed Miriam A. Ferguson, wife of impeached former Gov. James E. Ferguson, as Dem. nominee for gov., 1924 and 1932; has supported every other Dem. nominee since 1892. Apptd. asst. sec. of treasury by President Wilson, Dec. 1, 1917, and assigned to supervision Bur. War Risk Ins., and Bur. Internal Revenue, also supervision foreign enemy and neutral ins. cos.; resigned upon signing of the Armistice, Dec. 1918. Mem. Tex. Hist. Soc., Acad. Polit. Science. Clubs: Town and Gown, Agricultural, Writers' (Dallas). Methodist. Mason. Elk, Odd Fellow, Woodmen of World, Modern Woodmen of America. Home: 403 Argyle Apts. Office: Republic Bank Bldg., Dallas, Tex.*

LOVE, Thomas J., coll. professor; b. Philadelphia, Pa., Apr. 18, 1891; s. Thomas and Sarah Regina (Porter) L.; A.B., Woodstock (Md.) Coll., 1916, M.A., 1919; Ph.D., Gregorian University, Rome, Italy, 1939; LL.D. Villanova College, 1943; unmarried. Professor physics, Loyola College, Baltimore, Md., 1916-18; prof. physics, radio and aeronautics, Georgetown

University, 1918-20; prof. physics, Canisis Coll., Buffalo, N.Y., 1924-26; head dept. physics, Loyola Coll., 1927-38, dept. mathematics, 1931-38; head dept. physics, Georgetown U., 1938-39, and since 1944; pres. St. Joseph's Coll., Phila., 1939-44. Pres. bd. of trustees, St. Joseph's Coll., Mem. Assn. Coll. Presidents of Pennsylvania, American Academy Political and Social Sciences, Am. Acad. of Sciences, Am. Assn. of Jesuit Scientists, Alpha Sigma Nu. Roman Catholic. Home: Georgetown University, Washington 7, D.C.

LOVEJOY, Arthur Oncken, univ. prof.; b. Berlin, Germany, Oct. 10, 1873; s. Wallace Williams and Sara Agnes (Oncken) L.; A.B., U. of Calif., 1895; A.M., Harvard, 1897; studied U. of Paris, 1898-99; LL.D., U. of Calif., 1924, U. of Mo., 1939; Litt.D., Princeton Univ., 1940; L.H.D., Kenyon College, Gambier, O., 1941; unmarried. Asst. and asso. prof. philosophy, Leland Stanford Jr. U., 1899-1901; prof. philosophy, Washington U., St. Louis, 1901-08; prof. philosophy, U. of Mo., 1908-10; prof. philosophy, Johns Hopkins, 1910-38, emeritus prof. since 1938; lecturer in philosophy, Columbia, 1907-08, Harvard, 1932-33 and 1937-38. Fellow A.A.A.S.; mem. Am. Philos. Assn. (president 1916-17), Am. Assn. Univ. Profs. (pres., 1919), Am. Philos. Soc. Author: The Revolt Against Dualism, 1930; Primitivism and Related Ideas in Antiquity (with G. Boas), 1935; The Great Chain of Being, 1936. Contbr. to Jour. Philosophy, Jour. Ethics, Hibbert Jour., Mind; editor of Jour. History of Ideas; collaborator Essays in Critical Realism, 1920. Home: 827 Park Av., Baltimore, Md.

LOVEJOY, Clarence Earle, newspaperman, alumni sec. of Columbia U.; b. Waterville, Me., June 26, 1894; s. Arthur Evans and Florence Mary (Early) L.; A.B., Columbia, 1917; student Sorbonne, Paris, 1919; hon. A.M., Colby Coll., 1937; m. 2d, Madelyn Genevieve Dunphy, July 9, 1935; children—Barbara Sue, Joan Anita. Reporter Pittsfield (Mass.) Jour., 1910-12, Berkshire Evening Eagle, Pittsfield, 1912-13, Meriden (Conn.) Morning Record, 1914; with the New York Times, 1915-17, 1919-20, and since 1934, boating editor; founded Bronxville (N.Y.) Press, 1925, editor and publisher, 1925-27; alumni secretary and editor Columbia Alumni News, Columbia U., since 1927. Served as 2d and 1st lt. 38th Inf., 3d Div., U.S. Army, 1917-19; with A.E.F., 16 months; received Silver Star decoration (U.S.) for gallantry; capt. with 22d, 16th and 26th Inf. Regts., U.S. Army, 1920-25; detailed as capt., and asso. prof. of mil. science and tactics, R.O.T.C., Rutgers U., 1921-25; resigned Regular Army commn., 1925; since Mil. Intelligence Res.; on active duty as lt. col., U.S. Army, director Security and Intelligence Division, Military District No. 1, 2d Service Command, New York City and environs, 1942-45; currently overseas, ETO, Civil Affairs Division. Mem. Am. Legion, Veterans of Foreign Wars, Society of Colonial Wars S.R., Phi Kappa Sigma. Episcopalian. Mason. Clubs: Columbia University (New York); Monmouth Boat (Red Bank, New Jersey); Englewood Basin (N.J.) Yacht. Author: The Story of the Thirty-eighth, 1919; The Lovejoy Genealogy, 1930; So You're Going to College, 1940. Contbr. to newspapers, magazines, military and edul. journals. Home: Little Silver, N.J. Office: Columbia Univ., New York, N.Y.; New York Times, New York, N.Y.; and Army Hdqrs., 39 Whitehall St., New York, N.Y.

LOVEJOY, Esther Pohl, assn. exec.; b. Seabeck, Wash.; d. Edward and Annie (Quinton) Clayson; M.D., University of Oregon, 1894, LL.D., 1942; m. Emil Pohl (M.D.), 1894 (died 1910); 1 son, Frederick Clayson Pohl (dec.). Mem. Bd. of Health, Portland, 1908-09; head of Health Dept., 1907-09. Served with American Red Cross in France, 1917, in U.S., 1918; chmn. exec. bd. American Women's Hosps. since 1919. Fellow Am. Med. Assn.; mem. American Medical Women's Association (president 1932-33), Med. Women's International Assn. (pres. 1919-24). Decorations: Gold Cross of the Legion of Honor (France); Gold Cross of the Redeemer; Gold Cross of Order of King George I, and War Cross (Greece); Gold Cross of the Holy Sepulcher (Jerusalem); Gold Cross of Saint Sava (Yugoslavia). Episcopalian. Club: Woman's (Portland). Author: The House of the Good Neighbor, 1919; Certain Samaritans, 1927, 33; Women Physicians and Surgeons, 1939. Address: American Women's Hospitals, 50 W. 50th St., New York, N.Y.

LOVEJOY, Frank William, mfr.; Dec. 11, 1871-Sept. 16, 1945. See Vol. 23 (1944-45).

LOVEJOY, Hatton, lawyer; b. White Plains, Ga., Mar. 19, 1877; s. William Presley (D.D.) and Anna (Lowe) L.; B.E., U. of Ga., 1896, LL.B., 1897; m. Lora Edmundson, Aug. 27, 1904; children—Hatton (dec.), Annie (dec.), Mary, Clyde, John. Admitted to Ga. bar, 1897, and began practice at La Grange; mem. firm Lovejoy & Mayer; general counsel Callaway Mills and affiliated corporations; division counsel Atlanta, Birmingham and Coast Railroad. Supt. schs., Troup County, Ga., 1901-07; mem. Ga. Hs. of Rep., 1909-12. Past pres. bd. trustees La Grange Coll.; trustee U. of Ga. Foundation; award from the Alumni Society and president University of Georgia for services to Univ. and State. Mem. Am. Bar Assn., Coweta Circuit Bar Assn. (past pres.), Ga. State Bar Assn. (past pres.), S.A.R., Ga. State Golf Assn. (dir.), Sigma Nu, Alumni Soc. of U. of Ga. (pres.), Blue Key, Phi Beta Kappa. Worker without office in various civic and charitable organizations; member Commn. to revise Constitution of Georgia. Democrat. Mason. Clubs: Rotary (past pres.), Highland Country (pres.). Major, Ga. State Guard. Home: Vernon Road. Office: C. & S. Bank Bldg., La Grange, Ga.

LOVEJOY, J(esse) Robert, mfr.; Nov. 10, 1863-Oct. 31, 1945. See Vol. 23 (1944-45).

LOVEJOY, John Meston, pres. Seaboard Oil Co.; b. N.Y. City, July 1889; s. John F. and Abey (Babson) L.; E.M., Columbia School of Mines, 1911; hon. D.Sc., Colby Coll., 1937; m. Leslie Mackintosh, Nov. 1920; children—Leslie (Mrs. Grant G. Simmons, Jr.), John Stuart. Began business career as mining engineer; in oil business with Standard Oil Company, 1914, as geologist; v.p. and gen. mgr. Amerada Petroleum; was geologist Tex. Oil Co.; now pres. Seaboard Oil Company of Delaware. Served as 1st lt., later capt. field artillery, U.S. Army, 1917-19. Mem. Am. Inst. Mining and Metall. Engrs. (dir. and past pres.), Am. Petroleum Inst. (dir.), Am. Assn. of Petroleum Geologists. Clubs: University, Recess, Mining (New York); Round Hill, Indian Harbor Yacht (Greenwich); University (Tulsa); Petroleum (Dallas). Mem. Petroleum Industry War Council. Home: Greenwich, Conn. Office: 30 Rockefeller Plaza, New York, N.Y.

LOVEJOY, Owen Reed, sociologist; b. Jamestown, Mich., Sept. 9, 1866; s. Hiram Reed and Harriett Helen (Robinson) L.; A.B., Albion (Mich.) Coll., 1891, A.M., 1894, LL.D., 1914; m. Jennie Evelyn Campbell, June 30, 1892 (died 1929); children—Ashley C., Graham C., 3 deceased; m. 2d, Mrs. Kate Calkins Drake, 1937. Minister M.E. Ch., Mich., 1891-98, Congl. Ch., Mt. Vernon, N.Y., 1899-1904; asst. sec., Nat. Child Labor Com., 1904-07, gen. sec., 1907-26, now dir.; sec. Children's Aid Soc., New York, 1927-35; asso. dir. Am. Youth Commn., 1935-39. Trustee Agricultural Industrial Marketing Foundation. Former president National Conference Social Work, American Association of Social Workers; dir. Nat. Information Bur., Hudson Guild, Health Security Adminstrn. Protestant Social Service; mem. Survey Associates, Washington Council of Social Agencies, Manhattan Congl. Assn., Nat. Parents and Teachers Association, Phi Beta Kappa (Mich. Beta chapter) Epsilon Chapter Delta Tau Delta. Clubs: Washington, Monday. Home: Dalebrook Farm, Biglerville, Adams County, Pa.

LOVEJOY, Philip, sec. of Rotary Internat.; b. Portland, Me., May 6, 1894; A.B., U. of Mich., 1916, A.M., 1925; m. Marie Dole, May 1, 1918; children—Phyllis, Marjorie (Mrs. F. W. Stanton, Jr.). Teacher of mathematics, Benton Harbor, Mich., 1916, teacher of sociology and econ., 1919-23; prin. high sch., Marshall, Mich., 1923-24, Mt. Clemens, Mich., 1924-27; asst. supt. pub. schs., Hamtramck, Mich., 1927-30; first asst. sec., Rotary Internat., 1930-42, sec. since July 1, 1942. Served as 2d lt., 114th F.A., A.E.F., 1917-18; 1st lt., F.A. Officers Res. Corps, 1919-29. Mem. and past dir., Rotary Club of Chicago; member Men's Edul. Club, Chicago Athletic Assn., Executives Club of Chicago, Phi Beta Kappa, Phi Delta Kappa, Acolytes. Mason. Honorary Chief Sermeroyet Nahnah Nermerdoch Comanche Tribe, Oklahoma, 1944. Contbr. articles edul. jours., and the Rotarian mag. Home: 2033 Bennett Av., Evanston, Ill. Address: 35 E. Wacker Drive, Chicago, Ill.

LOVELACE, Delos Wheeler (lŭv'lās), writer; b. Brainerd, Minn., Dec. 2, 1894; s. Mortimer Nathan and Josephine (Wheeler) L.; student U. of Minn., 1916-17, Cambridge U., Eng., 1919; m. Maud Hart, Nov. 29, 1917; 1 dau., Merian Hart. Reporter Fargo (N.D.) Courier-News, 1913-14, Minneapolis News, 1914-16, Minneapolis Tribune, 1916-17 and 1919-21, N.Y. Daily News, 1921-23; on staff New York Sun since 1928. Served as lt. machine gun batn., 88th Div., U.S. Army, with A.E.F., 1917-19. Author: Rockne of Notre Dame, 1931; One Stayed at Welcome (with Maud H. Lovelace), 1934; Gentlemen from England (with Maud H. Lovelace), 1937; The Golden Wedge (with Maud H. Lovelace), 1942; General "Ike" Eisenhower, 1944; author, since 1943 of "Who's News," a syndicated column about personalities. Home: 63 Wyatt Rd., Garden City, L.I., N.Y. Office: 280 Broadway, New York, N.Y.

LOVELACE, Maud Hart (Mrs. Delos Wheeler Lovelace), author; b. Mankato, Minn., Apr. 25, 1892; d. Thomas Walden and Stella (Palmer) Hart; grad. high sch., Mankato; student U. of Minn., 1910-12; m. Delos Wheeler Lovelace, Nov. 29, 1917; 1 dau., Merian Hart. Mem. Minn. Hist. Soc., Gamma Phi Beta, Theta Sigma Phi. Club: Woman Pays (New York). Author: The Black Angels, 1926; Early Candlelight, 1929; Petticoat Court, 1930; The Charming Sally, 1932; (with husband) One Stayed at Welcome, 1934; (with husband) Gentlemen from England, 1937; Betsy-Tacy, 1940; Betsy-Tacy and Tib, 1941; "Over the Big Hill," 1942; (with husband) The Golden Wedge, 1942; Down-Town, 1943; Heaven to Betsy, 1945. Home: 63 Wyatt Rd., Garden City, L.I., N.Y.

LOVELACE, William Randolph II, surgeon; b. Springfield, Mo., Dec. 30, 1907; s. Edgar Blaine and Jewell (English) L.; A.B., Washington U., St. Louis, Mo., 1930, M.D., Harvard, 1934; student (flight surgeon), Sch. of Aviation Medicine, Randolph Field, Tex., 1937; studied surgery in Europe (J. William White Scholarship), 1939; M.S. in Surgery, U. of Minn., 1939; m. Mary Moulton, Sept. 15, 1933; children—Mary Christine, William Randolph III, Charles Moulton. Interne, Bellevue Hosp., N.Y. City, 1934-36; fellow, Mayo Foundation for Med. Edn. and Research, 1936-39; first asst. to Dr. Charles W. Mayo, Mayo Clinic, 1939-40, asst. surgeon, 1940-41, staff surgeon since 1941, now on mil. leave of absence. Spl. consultant in surgery Northwest Airlines, Inc., Lockheed Aircraft Corp. and Boeing Aircraft Co. since 1938. Commd. 1st lt., Med. Res. Corps, 1937; on active duty as major, Office Air Surgeon, Hdqrs. A.A.F., Washington, D.C., Feb. 1942; mem. Aero Med. Lab., Wright Field, Dayton, since May 1942, chief of lab. since Sept. 1943; promoted lt. col., 1943, col., 1944. Co-winner (with Dr. W. M. Boothby and Col. H. G. Armstrong) Collier Trophy Award, 1940. Awarded Distinguished Flying Cross, presented by Gen. Henry H. Arnold, 1943, for exptl. parachute descent from 40,200 ft. to test bail-out oxygen equipment. Awarded Air Medal and 3 combat stars, 1944, for participating in sustained operational activities against enemy. Fellow American College of Surgeons; fellow Institute of Aeronautical Sciences (1944); certified by Am. Bd. Surgery, A.M.A., fellow Aero Medical Assn. (pres. 1942-43), Alumni Assn. of Mayo Foundation for Med. Edn. and Research, Olmsted-Houston-Fillmore-Dodge County Med. Soc., Assn. Mil. Surgeons, Sigma Alpha Epsilon, Sigma Xi, Nu Sigma Nu. Club: University (Rochester, Minn.). Contbr. of tech. papers and articles to sci. and med. jours. Since 1938 has been active in aviation mgd. research; collaborated in development of BLB (Boothby-Lovelace-Bulbulian) oxygen mask for oxygen therapy and high altitude flying. Address: Mayo Clinic, Rochester, Minn.

LOVELAND, Chester H., corp. official; b. Utica, N.Y., Dec. 13, 1888; s. James H. and Katherine Victoria (Dixon) L.; C.E., Cornell U., 1910; m. Mary E. Miller, Nov. 24, 1911; children—Katherine Virginia, Myrle; m. 2d, Emma M. Lamp, May 29, 1924. Practiced engring. in N.Y., Ohio, Wash., Ind., Calif. and Hawaiian Islands since 1910; chief hydraulic engr. Calif. State R.R. Commn., 1914-21; cons. engr. in pvt. practice since 1921; registered engr. in State of Calif.; pres. Loveland & Co., Ltd., Calif. Water & Telephone Co., West Coast Telephone Co., Western Utilities Corp.; chmn. bd. and pres. West Coast Utilities Corp.; pres. 1010 Bank of Am. Bldg., Southwestern States Telephone Co., dir. Argonaut Investment Co. Mem. American Waterworks Assn., Am. Society Civil Engrs. Clubs: Family, Commercial, Commonwealth, St. Francis Yacht, Presidio Golf, San Francisco Golf and Country. Home: 901 California St. Office: 300 Montgomery St., San Francisco 4, Calif.

LOVELAND, Gilbert, book editor; b. Hamburg, Ia., Aug. 22, 1892; s. Frank and Madge Agnes (Burkholder) L.; B.A., Northwestern U., 1914, M.A., 1915; m. Marjorie Ella Grantham, June 20, 1917; children—Hugh Frank, Joan deGrau, Mary Grantham. In M.E. Ch., 1915-24; joined Henry Holt and Co., Inc., book pubs., N.Y. City, 1927, sec. 1932-41, v.p. since 1936, mgr. sch. div., 1935-40, mgr. edul. div., 1940, gen. editor, 1942. Mem. Phi Beta Kappa. Democrat. Conglist. Home: 4 East 10 St., New York, N.Y. Office: 257 Fourth Av., New York, N.Y.*

LOVELL, Alfred Henry (lŭv''l), prof. elec. engring.; b. Hamilton, Ont., Can., July 13, 1884; s. Henry Theodore and Emma (Reinholt) L.; student Niagara Falls Collegiate Inst., 1900; B.S. in E.E., U. of Mich., 1909, M.S. in E.E., 1914; m. Grace Gibson, Sept. 3, 1913; children—Alfred Henry, Robert Gibson. Identified with various engring. cos., U.S. and Can., 1900-11; with U. of Mich. since 1911, successively instr. in elec. engring., asst. prof. and asso. prof. until 1919, prof. since 1919, asst. dean Coll. of Engring., 1930-44 and sec., 1933-44; chairman Dept. of Electrical Engring. since 1945; also served as designing, valuation or investigation engr. for various corps., U.S. and abroad. Officer of engrs., U.S. Army, May 1917-Jan. 1919; served at Fort Sheridan, Fort Leavenworth, Camp Custer, and with 310th Engrs. in England and France, and as col. 3d Engr. Training Regt., Camp Humphreys, Va. Fellow Am. Inst. E.E. (dir. 1932-36, v.p. 1938-40); mem. Engring. Soc. Detroit (secretary 1941-43; director 1941-43), Soc. for Promotion Engineering Education, Sigma Xi, Tau Beta Pi, Phi Kappa Phi fraternities. Episcopalian. Clubs: University, Ann Arbor Golf. Author: Generating Stations—Economic Elements of Electrical Design, 1930, 3d edit., 1941. Home: 3000 Geddes Av., Ann Arbor, Mich.

LOVELL, Earl B., civil engr.; b. Marathon, N.Y., May 2, 1869; s. Ransom Marlow and Dorcas (Meacham) L.; grad. Marathon Acad., 1886, Cascadilla Sch., Ithaca, 1887; C.E., Cornell, 1891; m. Ida L. Peck, Oct. 4, 1899 (died Sept. 20, 1932); children—Robert Marlow, Helen Louise (dec.), Esther Hope, Gordon Peck and Ruth Caroline; m. 2d, Mrs. Helen R. Shimer, June 18, 1941; 1 stepson, Rev. H. Myron Shimer. Assistant engineer, Michigan Central Railroad, 1891-93; instr. civ. engring., Lafayette Coll., 1893-96, Cornell University, 1896-98; adj. prof. civ. engring., Columbia U., 1898-1901, asso. prof., 1901-07, prof. since 1907, chmn. dept. civ. engring., 1916-34, retired. Advisory engr. and mgr. survey dept.

Lawyers Title & Trust Co. (now Lawyers Title & Guaranty Co.), New York, 1907-33; pres. Earl B. Lovell, Inc., engineering and surveying, 1933-38, chairman board of directors since August 1938; chmn. Assn. of Dept. Heads, 1923-24; consulting engr. for Portland Cement Lumber Co., 1923-24. Owner "Lovell Farms," Marathon, N.Y. Pres. Assn. of City Surveyors, Greater New York, 1919-22; asso. mem. Am. Soc. C.E.; mem. Tau Beta Phi, Sigma Xi. Republican. Episcopalian. Has specialized in railroad engrg and masonry constrn. Legal residence: Lovell Farms, Marathon, N.Y. Home: Surrey Strathmore Abby, 6D, White Plains, N.Y. Office: 141 Broadway, New York 6, N.Y.

LOVELL, Endicott Remington, business exec.; b. Chihuahua, Mexico, July 20, 1892; s. Wallace D. and Caroline Newhall (Whitten) L.; B.S., Mich. Coll. of Mining and Tech., Houghton, Mich., 1922, E.M., 1922; m. Martha L. MacNaughton, Dec. 20, 1917; children—Endicott R. (missing in action over Germany, May 1944), James MacNaughton (killed in action over France, Mar. 1944), Robert Gray (U.S. Army). Asst. supt. smelting and refining dept., Calumet & Hecla Consol. Copper Co., 1922-33, supt. 1933-40, gen. supt., 1940-41, gen. mgr., 1941, elected dir. and vice pres., 1942, pres. since 1944; dir. Merchants and Miners Bank, Calumet, Mich. Served with 1st Mass. Field Arty., Mexican Border, 1916; capt., 301st F.A., A.E.F., France, during World War I. Mem. Am. Inst. M.E., Mining and Metall. Soc. of America. Mem. bd. of control Mich. Coll. of Mining and Tech., vice pres. alumni assn. Clubs: Chicago; Detroit; Miscowaubik (Calumet, Mich.); River (New York). Home: Hubbell, Mich. Office: 1 Calumet Av., Calumet, Mich.

LOVELL, George Blakeman, educator; b. New Haven, Conn., Oct. 4, 1878; s. John Epy and Adela Jane (Blakeman) L.; B.A., Yale, 1901, M.A., 1903, Ph.D., 1909; m. Alice Modena Eldredge, June 17, 1902; m. 2d, Miss Rachel Anne Fuller, Feb. 21, 1945. Instr. in German, Sheffield Scientific School (Yale), 1904-14; asst. rector Hopkins Grammar Sch., 1914-16, rector since 1916, also trustee since 1933. Mem. N.E.A., Headmasters Assn., Country Day Sch. Headmasters Assn., New Haven Colony Hist. Soc. Conglist. Clubs: Graduate, Quinnipiack, Rotary (New Haven); Yale (New York). Editor: Arnold's Einst im Mai, 1912. Home: 154 McKinley Av., New Haven 15, Conn.

LOVELL, Malcolm R.; born Fall River, Massachusetts; son William Buffum and Sara (Buffum) L.; A.M., University of Pa., 1914; m. Emily Monihan; 1 son, Malcolm; m. 2d, Juanita West; 1 son, Arnold Buffum. Pres. Fairchester Securities Co., N.Y. City, 1922-27; pres. M. R. Lovell & Co., N.Y. City, 1927-33; asst. to under-sec. of agr., Washington, D.C., 1933-34; financial adviser Federal Housing Adminstrn., 1934-35; dir. of sales Title Guarantee and Trust Co., N.Y. City, 1935-39. Dir. Internat. Service Council, Inc., since 1939; mem. exec. com. Interdenominational Com. for Religious Edn.; mem. religious edn. com. N.Y. Fedn. of Churches; v.p. of Sarah Delano Roosevelt House of Hunter Coll. Social, Community and Religious Clubs Assn. Mem. Soc. of Descendants of Mayflower, Delta Kappa Epsilon. Democrat. Mem. Soc. of Friends. Club: Bond (New York). Author: Two Quaker Sisters, 1937. Address: 26 E. 38th St., New York, N.Y.*

LOVELL, Moses Richardson, clergyman; Nov. 29, 1895-Sept. 22, 1944. See Vol. 23 (1944-45).

LOVELL, Ralph L., mech. engr.; Aug. 2, 1865-June 3, 1945. See Vol. 23 (1944-45).

LOVEMAN, Amy, editor; b. New York City, May 16, 1881; d. Adolph and Adassa (Heilprin) Loveman; student Horace Mann Sch.; A.B., Barnard Coll., 1897-01; unmarried. Began as book reviewer, 1914; asso. editor, N.Y. Evening Post Lit. Review, 1920-24; asso. editor, Saturday Review of Lit. since 1924 (sec. and dir.); head editorial dept. Book-of-the-Month Club since 1938. Mem. Phi Beta Kappa. Author: I'm Looking for a Book, 1936. Co-author: Saturday Papers, 1921; Designed for Reading, 1934. Judge M.G.M. Annual Novel Award, 1944, 45. Awarded Columbia University medal for excellence, 1945. Home: 210 E. 73d St. Office: 385 Madison Av. and 25 W. 45th St., New York, N.Y.

LOVERIDGE, Arthur (lŭv'rĭj), curator; b. Penarth, South Wales, May 28, 1891; s. Thomas and Alice Mary (Moss) L.; ed. Westbourne House Prep. Sch. (Penarth), Cardiff Intermediate Sch. and U. of South Wales and Monmouthshire; m. Mary Victoria Sloan, Dec. 8, 1921; 1 son, Brian Arthur. Asst. bot. dept., Manchester U. Mus., 1911; asst. zoöl. dept., Nat. Mus. of Wales, 1911-14; curator Natural History Mus., Nairobi, Kenya Colony, 1914-21 (except for war service); asst. game warden Tanganyika Territory, 1921-23; came to U.S., 1924; asst. curator herpetology, later curator, Museum of Comparative Zoölogy, Harvard U., since 1924. Served in East African Mounted Rifles, 1915-18; record officer Military Labour Corps, 1918-19. Mem. Am. Soc. Ichthyology and Herpetology, Wash. Biol. Soc., East Africa and Uganda Natural History Soc.; corr. mem. Zoöl. Soc. of London, Cardiff Naturalists Soc. Presbyterian. Club: Harvard Travelers (Boston). Expdns. to East Africa for Harvard Univ., 1926-27, 1929-30, 1933-34 and 1938-39. Author: Many Happy Days I've Squandered, 1944; Reptiles of the Pacific World, 1945. Home: 27 Everett St., Cambridge 38, Mass.

LOVETT, Archibald Battle (lŭv'ĕt), judge; b. Sylvania, Ga., June 21, 1884; s. John F. and Maggie (Medlock) L.; student Mercer U., Macon, Ga., 1898-1901; m. Corrie Overstreet, June 20, 1908. Admitted to Ga. bar, 1907, and later to state and U.S. courts; prosecuting atty., Sylvania City Courts, 1914-18; judge Superior Cts., Ga., 1919-21; became mem. Hitch, Denmark & Lovett, 1921; later Lovett, Morris & Hitch; formerly dir. and counsel trust dept. Citizens and Southern Nat. Bank, Savannah, Savannah Sugar Refining Co.; trustee Central of Ga. Ry.; mem. advisory bd. Reconstruction Finance Com. Mayor of Sylvania, 1914-18; U.S. dist. judge, Southern District of Georgia, since October 18, 1941. Del. to Dem. Nat. convs., 1928 and 1936; chmn. Roosevelt advisory com. for Ga., 1936. Ga. chmn. Com. to Aid the Allies. V.p. Family Welfare Soc.; trustee Mercer U., Armstrong Junior Coll. Mem. Am. Bar Assn. (com. on nat. defense), Ga. Bar Assn. (pres. 1935-36), Savannah Bar Assn. (former pres.), State Bd. Vocational Edn., Ga. Hist. Soc. (past pres. and curator), English-Speaking Union (pres.), Soc. of Colonial Wars (chancellor), Phi Delta Phi, Sigma Alpha Epsilon. Democrat. Baptist (deacon). K.P. Club: Oglethorpe (Savannah). Home: 701 East 44th St., Savannah, Ga.

LOVETT, Edgar Odell, univ. pres.; b. Shreve, O., Apr. 14, 1871; s. Z. and M. E. (Spreng) L.; A.B., Bethany (W.Va.) Coll., 1890; M.A., Ph.D., U. of Va., 1895; Ph.D., Univ. of Leipzig, 1896; LL.D., Drake U., 1898; Tulane Univ., 1911, Baylor University, 1920, Bethany College, 1934; Sc.D., Colorado College, 1927; m. Mary Ellen, d. H. S. Hale, 1897; children—Adelaide (Mrs. W. Browne Baker), Henry Malcolm, Ellen Kennedy (dec.), Laurence Alexander. Prof. mathematics, West Ky. Coll., 1890-92; instr. astronomy, U. of Va., 1892-95; stud. Leipzig and Christiania, 1895-96; fellow by courtesy, Johns Hopkins, 1897; lecturer mathematics, univs. of Va. and Chicago, 1897; instr. mathematics, 1897, asst. prof., 1898-1900, prof., 1900-05, prof. astronomy, 1905-08, Princeton; pres. Rice Inst., Houston, Tex., since 1908. Decorated Officier Legion d'Honneur (France), 1938. Mem. Am. Philos. Soc., Am. Astron. Soc., Belgian-Am. Edni. Foundation; Fellow R.A.S., A.A.A.S. (v.p. sect. A, Baltimore meeting, 1908); mem. Am. (sometime mem. council and asso. editor Bulletin), France, London, Edinburgh, and Palermo math. socs., Phi Beta Kappa, Sigma Xi, Beta Theta Pi. Contbr. on geometry, mechanics and math. astronomy to various Am. and foreign jours. Clubs: Houston Country; University (New York). Address: P.O. Box 1892, Houston 1, Tex.

LOVETT, Ralph Brundidge (lŭv'ĕt), army officer; b. Altoona, Kan., Oct. 16, 1890; s. Andrew J. and Estelle A. (Brundidge) L.; student U. of Kan., 1908-10, Okla. Bapt. Coll., 1910-12, U. of Mo., 1931-32, army schs.; m. Florence P. Colburn, Aug. 2, 1919; 1 son, Colburn B. Newspaper reporter, 1914; professional writer, 1915-17; commd. capt. First Officers Training Camp, 1917; regular army, 1920, and advanced through the grades to brig. gen., Aug. 1942; dir. Operations Div., Office of Adjutant Gen., June 1942. Adjutant-general European Theatre of Operations, on staff of General Dwight D. Eisenhower. Clubs: National Press, Army and Navy (Washington, D.C.). Home: 3133 Connecticut Av., Washington, D.C.

LOVETT, Robert Abercrombie, banker; b. Huntsville, Tex., Sept. 14, 1895; s. Robert Scott and Lavinia Chilton (Abercrombie) L.; B.A., Yale, 1918; law study, Harvard 1919-20, course in business adminstrn., Harvard Grad. Schools, 1920-21; m. Adele Quartley Brown, Apr. 19, 1919; children—Evelyn, Robert Scott 2d. Began as clk., Nat. Bank of Commerce, N.Y. City, 1921; became partner Brown Brothers Harriman & Co., resigned Dec. 16, 1940; special asst. to sec. of war, Dec. 1940-Apr. 1941; asst. sec. of war for air, Apr. 1941-Nov. 1945. Served as pilot, advancing to lt. comdr., U.S. Naval Air Service, Mar. 1917-Dec. 1918. Awarded Navy Cross (U.S.). Formerly trustee Met. Museum of Art, Boys Club of New York, Community Service Society of New York, The Carnegie Foundation for the Advancement of Teaching; formerly mem. bd. mgrs. Presbyn. Hosp. in City of New York, Babies Hospital Neurological Inst. Clubs: Century Assn., University, Yale, Creek (Locust Valley); Nat. Golf Links of America (Southampton, L.I.); The Links, Seawanhaka Corinthian Yacht. Home: Locust Valley, L.I., N.Y.*

LOVETT, Robert Morss, teacher, editor; b. Boston, Mass., Dec. 25, 1870; s. Augustus S. and Elizabeth (Russell) L.; A.B., Harvard, 1892; m. Ida Mott-Smith, June 4, 1895; children—Robert Morss (killed in Belleau Wood, France), Beatrice Russell, Ruth. Asst. in English, Harvard, 1892, instr., 1893; instr. rhetoric, U. of Chicago, 1893, asst. prof. English, 1896-1904, asso. prof., 1904-09, prof., 1909-36, dean in junior colls., 1903-07, dean of junior colleges, 1907-20. Govt. secretary Virgin Islands, 1939-43. Vis. prof. of Eng., Univ. of Puerto Rico, Rio Piedras P.R. 1944. Mem. Nat. Inst. Arts and Letters. Clubs: University, Cliff Dwellers (Chicago); Harvard (New York). Author: A History of English Literature (with W. V. Moody), 1902; Richard Gresham (novel), 1904; A First View of English Literature (with W. V. Moody), 1905; A Winged Victory (novel), 1907; Cowards (play), prod. Fine Arts Theatre, Chicago, 1914, pub. in "Drama," Aug. 1917; Edith Wharton (criticism), 1925; Preface to Fiction, 1930; History of the Novel in England (with Helen Sard Hughes), 1932. Compiler: (anthology) British Poetry and Prose (with R. K. Root and Paul R. Lieder), 1928; Selected Poems of William Vaughn Moody, 1930; A College Reader (with Howard Munsford Jones), 1937. Editor of The Dial, 1919; editorial bd. The New Republic, 1921-40.

LOVETT, (Augustus) Sidney, chaplain Yale U.; b. Boston, Mass., Jan. 30, 1890; s. Augustus Sidney and Elizabeth (Russell) L.; student Browne & Nichols Sch., 1904-08; A.B., Yale U., 1913; student Union Theol. Sem., N.Y. City, 1914-17; hon. A.M., Yale, 1932; D.D., Dartmouth Coll., 1937; m. Rebekah Bartlett Mills, May 15, 1915 (dec.); m. 2d, Esther Parker, Jan. 14, 1922; children—Eugenia, Richard, Sidney. Ordained Congl. ministry, 1917; asst. pastor Am. Parish, N.Y. City, East Boston, Mass., and Mount Vernon Ch., Bos., 1919-32; chaplain Yale U. since 1932. Trus. Abbot Acad., Andover, Mass., Salisbury Sch., Salisbury, Conn., and George Junior Republic, Freeville, N.Y. Mem. Psi Upsilon. Conglist. Clubs: Yale (New York); Boston City (Boston); Graduate (New Haven). Home: 202 Prospect St., New Haven, Conn.

LOVETTE, Leland Pearson (lŭv'ĕt), naval officer; b. Greeneville, Tenn., Dec. 11, 1897; s. Oscar Byrd and Lillie (Fowler) L.; student Tusculum Coll., 1913-14; B. S., U.S. Naval Acad., 1917; certificate U.S. Naval War Coll., 1927-28; student Georgetown Sch. Foreign Service, 1928-29; m. Charmian K. Brictson, May 26, 1925. Ensign, U.S. Navy, June 30, 1917; advanced through the grades to captain, 1942; served on staff comdr. mine force, comdr. battle ship divs., comdr. battle force, comdr-in-chief Asiatic fleet; comd. subchasers, minesweeper, gunboats, destroyers and battle cruiser World War I; officer in charge pub. relations, Navy Dept., 1937-40; comdg. squadron leader and destroyer division, 1940; dir. Public Relations, U.S. Navy, 1942-44. Decorated Victory medal; awarded Naval Inst. gold medal prize essay, 1929; ribbons Am. Theatre and Asiatic-Pacific; Legion of Merit, at Pearl Harbor, 1941, Invasion of Europe, 1944. Presbyterian. Clubs: New York Yacht; Racquet (Phila.); Army-Navy (Manila, P.I.); Army-Navy, Army and Navy Country, Nat. Press (Washington). Author: Naval Customs, Traditions and Usage, 1934; School of the Sea: The Annapolis Tradition in American Life, 1941; also many articles. Home: 18 Glen Drive, Belle Haven, Alexandria, Va. Address: Navy Dept., Washington, D.C.

LOVINS, William Thomas (lŭv'ĭns), judge; b. Wayne County, W.Va., Aug. 27, 1887; s. James Harvey and Josephine (Sink) L.; LL.B., Washington and Lee U., 1914; m. Grace Huff, Dec. 31, 1925; 1 son, Walter McCallister. Admitted to W.Va. bar, 1914; practiced law Wayne County, 1914-17, Huntington, W.Va., 1919-41; dir. First Nat. Bank, Kenova, 1930-40, pres. 1935-40; judge Supreme Court of Appeals of W.Va. since Jan. 1, 1941; pres. Huntington Regional Clearing House Assn. Served as 2d lt. and capt., U.S. Army, 1917-18; now lt. col., Reserve Corps, U.S. Army. Mem. Am., W.Va. and local bar assns., Reserve Officers Assn., Am. Legion, Delta Theta Phi, Brotherhood of R.R. Trainmen. Democrat. Baptist. Mason, Elk. Home: 1565 Virginia St. E. Office: State Capitol, Charleston, W.Va.

LOVITT, William Vernon (lŭv'ĭt), educator; b. Whiting, Kan., Feb. 7, 1881; s. Perry Thomas and La Rena Phoebe (Beach) L.; A.B., U. of Neb., 1903, teaching fellow, 1904-06; Ph.M., U. of Chicago, 1907, Ph.D., 1914; grad. study, Harvard, 1912-13; m. Caroline D. Mosher, Aug. 26, 1912; children—Mary Elizabeth, Mildred Caroline (dec.), William Vernon, John Leonard. Supt. sch., Arcadia, Neb., 1903-04; instr. in mathematics, U. of Wash., 1907-12; instr. in mathematics, Harvard, 1912-13; instr. in mathematics, Purdue, 1913-16, asst. prof., 1916-18; asso. prof. mathematics, Colo. Coll., 1918-21, prof. since 1921, also dean of men, 1928-1938. Mem. Am. Math. Assn., Am. Mathematical Soc., Sigma Xi, Delta Epsilon. Republican. Conglist. Author: Mathematics for Students of Agriculture and General Science (with A. M. Kenyon), 1917; Linear Integral Equations, 1924; The Mathematics of Business, 1926, 32; Statistics, 1929; Elementary Theory of Equations, 1939. Contbr. to math. publs. Home: 1927 Wood Av., Colorado Springs, Colo.

LOW, see also Lowe.

LOW, A. Augustus (lō), pub. utilities; b. Saratoga, N.Y., Aug. 1, 1889; s. Abbot Augustus and Marian (Ward) L.; student Groton Sch., 1901-07; A.B., Yale, 1911; m. Elizabeth Stewart Claflin, Aug. 1912; 1 dau., Elizabeth Stewart Claflin; m. 2d, Vahdah Gara Smith, July 1923. With H. B. Claflin & Co., wholesale dry goods, 1911-14; mdse. mgr. Hahne & Co., Newark, N.J., 1915-16; in timber lands business Horseshoe and Sabattis, N.Y., 1916-22; lived in Italy and Austria, 1923-27; organized Old Forge (N.Y.) Electric Co. and pres. of same, 1928-37; exec. v.p. Utica (N.Y.) Gas & Electric Co., 1931-34, pres. 1934-36; v.p. Consol. Edison Co. of N.Y. since 1937; pres., dir. and treas. Hitchins Corp.; director Westchester Lighting Co., Yonkers Electric

Light and Power Co., Empire State Forest Products Assn. (pres.), Green Mt. Lake Farms, Inc., Adirondack Arrow; trustee Brooklyn Trust Co., Green-Wood Cemetery, Brooklyn Hosp.; advisory bd. Chem. Bank & Trust Co.; owner Horseshoe (N.Y.) Forestry Co. Mem. Hamilton Co. (N.Y.) Park Commn.; mem. Indsl. Relations Bd. of Asso. Industries of New York State, Inc. Commd. 2d lt. in Aviation Sect., U.S. Army, World War I. Dir. Brooklyn and Queens Y.M.C.A.; trustee Poly. Inst. of Brooklyn. Mem. N.Y. Board Trade. Mem. Long Lake Assn., Central Adirondack Assn. (chmn. bd.), Assn. for Protection of the Adirondacks, Yale Engr. Assn., Am. Inst. Elec. Engrs., Am. Legion, S.R., Friendly Sons of St. Patrick, Long Island Hist. Society (dir.), Alpha Delta Phi, Wolf's Head (Yale). Republican. Mason (32°, Shriner), Elk. Clubs: Adirondack Mountain, Yale (New York); Pastime Athletic (Syracuse); Central Adirondack Shrine, Eccentric (Gloversville, N.Y.). Home: 270 Park Av., New York, N.Y.; Sabattis, N.Y. Office: 4 Irving Place, New York, N.Y.

LOW, David, cartoonist, caricaturist; b. Dunedin, N.Z., Apr. 7, 1891; s. David Brown and Jane Caroline (Flanagan) L.; m. Madeline Grieve Kenning, 1920; children—Prudence, Ray. Began as cartoonist, Christchurch, N.Z., 1902; freelancing and staff appointments on various New Zealand publns. until 1911; with Bulletin, Sydney, Australia, 1911-19; joined the Star, London, 1919, Evening Standard, London, 1927. Author: Low's Annual, 1908; Caricatures, 1915; The Billy Book, 1918; Man, 1921; Lloyd George and Co., 1922; Low and I, 1923; Low and I Holiday Book, 1925; Lions and Lambs, 1928; The Best of Low, 1930; Low's Russian Sketch-book, 1932; Low and Terry, 1934; Ye Madde Designer, 1935; Political Parade, 1936; Portfolio of Caricatures, 1936; The Modern Rake's Progress, 1934; Low Again, 1937; Cartoon History of Our Times, 1938; Europe Since Versailles, 1940; Europe at War, 1940; Low's War Cartoons, 1941; Low on the War, 1941; The World at War, 1942; British Cartoonists, 1942; C'est la Guerre, 1943. Home: 3 Rodborough Rd., London, N.W. 11, England.

LOW, Ethelbert Ide, life insurance; b. Brooklyn, N.Y., Apr. 25, 1880; s. Ethelbert Mills and Mary Louise (Ide) L.; prep. edn., Brooklyn Latin Sch. and St. Paul's Sch., Concord, N.H.; A.B., Yale, 1902; LL.B., Columbia, 1905; m. Gertrude Herrick, June 9, 1904; children—Ethelbert Herrick, Francis Hine, Gertrude. Admitted to N.Y. bar, 1905, and practiced in N.Y. City until 1924; mem. Low, Miller & Low, 1909-23, Hoes, Low & Miller, 1923-24; pres. Home Life Ins. Co., 1924-29, chairman bd. since Nov. 1929; dir. Niagara Fire Insurance Company, Continental Insurance Company, Corn Exchange Bank Trust Company, Fidelity and Casualty Company of New York. Student Central Officers Training Sch., Camp Zachary Taylor, Louisville, Ky., Aug.-Dec. 1918. Mem. Am. and N.Y. State bar assns., Assn. Bar City of New York, Chamber Commerce City of New York, S.R., Soc. War of 1812, New England Soc. of New York, Alpha Delta Phi, Phi Delta Phi, Wolf's Head (Yale). Republican. Episcopalian. Clubs: University, Yale, Down Town, Union, Brook (New York); Piping Rock, Rockaway Hunting, South Side Sportsmen's (L.I.); Angler's Club of New York. Home: 1060 Fifth Av., New York, N.Y.; and Woodmere, L.I., N.Y. Office: 256 Broadway, New York, N.Y.

LOW, Francis Stuart, naval officer; b. Albany, N.Y., Aug. 15, 1894; s. William Franklin and Anna (Stuart) L.; ed. Noble and Greenough's, Boston, 1905-06; Newton (Mass.) High School, 1911; B.S., U.S. Naval Acad., 1915; m. Andrena LeMassena, Jan. 10, 1918; 1 son, John Stuart. Commd. ensign, 1915; advanced through grades to rear admiral, 1942. Awarded campaign medals and decorations. Clubs: Chevy Chase, Army and Navy (Washington, D.C.).†

LOW, Mary Fairchild, artist; b. New Haven, Conn., 1858; d. Sidney Brown and Mary Augusta (Lines) Fairchild; ed. Sch. of Fine Arts, St. Louis, Acad. Julian, Paris, and with Carolus Duran; awarded 3 yr. scholarship St. Louis Sch. of Fine Arts; m. Frederick (William) MacMonnies, Sept. 20, 1888; children—Berthe Helene, Marjorie Eudora, Ronald (dec.); m. 2d, Will Hicock Low, Nov. 4, 1909 (died Nov. 27, 1932). Awarded medal at Chicago Expn., 1893; bronze medal, Paris Expn., 1900; bronze medal, Buffalo Exposition, 1901; gold medal, Dresden, 1902; Julia M. Shaw Memorial prize, Soc. Am. Artists, New York, 1902; gold medal, Rouen, 1903, picture bought by city of Rouen and placed in Museum of Fine Arts; gold medal, Marseilles, 1905; gold medal, Normandy Expn., Rouen, 1911. Asso. Société Nationale des Beaux Arts (Champ de Mars Salon), Paris; A.N.A.; mem. Woman's Internat. Art Club (London); Am. Woman's Art Club of Paris (pres. 1901-03), Nat. Soc. New Eng. Women, D.A.R. Home: 11 McKinley St., Bronxville, N.Y.

LOWDEN, Isabel (lou'dĕn), pres. Music Education League; b. Point Pleasant, Ia.; d. Lorenzo Orren and Nancy Elizabeth (Breg) Lowden; A.M., Stuttgart Coll., Ark.; student Oberlin Conservatory of Music, 1 year, and Florence Adams Sch. of Expression, Chicago, 1 year; unmarried. Taught music in Little Rock, Ark., 5 years, also soloist Episcopal Cathedral; owned school of expression, Omaha, Neb., 5 years; music critic Chicago Daily News, 1913-14; dir. speakers' bureau New York Chapter Am. Red Cross, during World War I; chmn. concert com. Centre Symphony Orchestra; founded Music Edn. League, New York, 1923, and since served as pres. and dir. (League is devoted to ednl. work, 500,000 children participating in benefits); founder Tempo (mag. sponsored by Music Edn. League), 1934, and editor since 1934. Has written and produced benefit pageants, New York: "Memorial Festival in honor of those who have died in the cause of Freedom," produced in 1919, 20, 21; "The Spirit of Service," for the Red Cross Roll Call, 1920; "America," for the first Victory Ball, 1921; "A Norse Romance," in which Sonja Henie made her American debut as a skater at Madison Square Garden, Jan. 6, 1930, for the benefit of the Music Edn. League. Episcopalian. Home: 157 W. 57th St. Office: 119 W. 57th St., New York 19, N.Y.

LOWDERMILK, Walter Clay (lou'dĕr-mĭlk), soil conservation; b. Liberty, N.C., July 1, 1888; s. Henry Clay and Helen Vashti (Lawrence) L.; grad. Park Coll., Parkville, Mo., 1909, U. of Ariz., 1912 (Rhodes scholarship); B.A., U. of Oxford, Eng., 1914, Diploma Forestry, 1915, M.A., 1922; Ph.D., U. of Calif., 1929; m. Inez May Marks, Aug. 15, 1922; children—William Francis Theodore, Winifred Esther. Began as asst. forest ranger, 1915; timber acquisition officer, regarding timber settlements, Am. Peace and Liquidation commns., 1917-19; research officer region 1, U.S. Forest Service, 1919-22; research prof. forestry, U. of Nanking, China, 1922-27; project leader Erosion Stream flow research, Calif. Forest Expt. Sta., 1927-33; founder San Dimas Experimental Forest in Hydrology; asso. chief Soil Conservation Service, U.S. Dept. Agr., Washington, D.C., since 1933, also chief of research, same, since July 1937; survey of land use in soil and water conservation and flood control, Europe and Near East, 1938-39; asst. chief Soil Conservation Service since 1939; counsellor Near East Foundation; advisor Chinese Govt. in soil and forestry conservation and flood control, since 1943. Vol. in A.E.F., 1917; commd. in Engrs. Corps, France, 1918. Fellow Am. Geog. Soc.; mem. Internat. Soc. Soil Science, Am. Soc. Foresters, Pacific Science Assn., Washington Acad. Science, Society Am. Military Engineers, Am. Geophys. Union (pres. 1941-44), Sigma Xi. Awarded medal Belgian Relief Commn., 1915. Methodist. Club: Cosmos. Author numerous pub. tech. reports, reviews, abstracts and articles. Author: Tracing Land Use Across Ancient Boundaries; Palestine—Land of Promise; Eleventh Commandment. Office: South Bldg., U.S. Dept. Agr., Washington, D.C.

LOWE, see also Low.

LOWE, Arnold Hilmar (lō), clergyman; b. Zurich, Switzerland, July 25, 1888; s. Arnaud Adolphe and Marie (Chauvin) L.; A.B., Coll. of Wooster, O., 1916; M.S.Th., Western Theol. Sem., 1917; D.D., Missouri Valley College, 1927; honorary Litt.D., from Huron College, 1943; m. Braddie Elmore Douglass, September 11, 1921; children—Mary Lee, Arnold Douglass. Came to U.S., 1905, naturalized, 1918. Ordained minister, Presbyn. Ch., 1912; missionary, W. Africa, 1912-15; asst. pastor, First Presbyn. Ch., Wilkinsburg, Pa., 1916-17; prof. Bibl. Lit., Missouri Valley Coll., 1919-27; pastor, Kingshighway Presbyn. Ch., St. Louis, 1927-41, Westminster Presbyn. Ch., Minneapolis, since 1941; pres. Met. Ch. Fed., St. Louis; mem. Bd. Christian Edn., Presbyterian Ch., U.S.A.; mem. gen. council, Presbyterian Church, U.S.A. Served as pvt., later chaplain, 149th Machine Gun Bn., 42d Div., A.E.F., 1917-19. Awarded U.S. Chaplain and Victory medals. Dir. or trustee, Westminster Coll., Fulton, Mo., Lindenwood Coll., St. Charles, Macalester Coll., St. Paul, Western Theol. Sem., Pittsburgh; mem. Soc. of Social Hygiene (Mo.), Hist. Soc. of Mo., Bd. of Christian Edn. (Philadelphia), Am. Legion (past chaplain, dept. Mo.) Pi Gamma Mu, Theta Pi. Mason (K.T., Shrine). Clubs: St. Louis Authors (hon. life mem.); Minikahda, Minneapolis (Minneapolis). Author: Adventuring with Christ, 1929. Contbr. to Spiritual Diary. Home: 1809 James Av. So., Minneapolis, Minn.

LOWE, (Richard) Barrett, coll. pres.; b. Madison, S.D., July 8, 1902; s. Dr. William and Edna (Beck) L.; B.S. in Edn., Eastern State Teachers Coll., S.D., 1929; A.M., U. of S.D., 1938; Ed.D. Ottawa University, 1942; student Univ. of Wisconsin, 1920-21, Defiance Coll., 1927-28, Peabody Coll. for Teachers, summer 1929; m. Emma Louise Anderson, June 17, 1925; children—Bruce A., Cameron A. Rural and elementary school teacher, Junius and Manchester, S.D., 1921-23; managed a store, Madison, S.D., 1923-26; elementary school teacher, Bryan, O., 1927-28; supt. of schools, Alcester, S.D., 1929-33, Wessington Springs, S.D., 1933-40, Yankton, S.D., 1940-41; lecturer in edn., U. of S.D., summer 1941; pres. Sioux Falls Coll. since 1941 (on leave). Lt. Comdr. U.S.N.R.; commanding officer Navy V-12 Units, Peru State Teacher's Coll., Univ. of Neb., and Creighton Univ. Grad. U.S.N. Sch. of Mil. Govt., Princeton University, now serving as edn. and religion officer of Mil. Govt., Tinian, Marianas Islands. Chairman Beadle Centennial Com. and representative of South Dakota at installation of General Beadle's statue in Nat. Statuary Hall, 1938; chmn. Yankton County Red Cross, 1941; chmn. Minnehaha County Red Cross War Fund Com., 1942, 43; pres. S.D. Sunday Sch. Conv., 1940, 41; v.p. S.D. Council on Religious Edn., 1941. Member S.D. Edn. Assn. (v.p. 1933; pres. 1938), N.E.A., S.D. Hist. Soc., Eugene Field Soc., Beadle Club. Republican. Baptist. Mason. Clubs: Kiwanis (pres. Wessington Springs Club 1940). Author: Heroes and Hero Tales, 1931; Twenty Million Acres, 1936. Wrote scenarios and directed motion pictures, Dacotah, 1929, Pageant of S.D. Baptists, 1941. Proposed 200th anniversary celebration of Verendrye Expdn. and discovery of Black Hills, 1743; proposed Black Hills Exposition, 1953, to commemorate sesquicentennial of La. Purchase. Founder Jr. Hist. Socs. of S.D. Lecturer on ednl. and hist. topics. Home: 1307 S. Prairie Av., Sioux Falls, S.D.

LOWE, Boutelle Ellsworth, author, educator; b. Marion, N.Y., Mar. 24, 1890; s. Ralph and Clara (Ellsworth) L.; A.B., Denison U., Granville, O., 1911; A.M., U. of Rochester, 1912; Ph.D., Columbia, 1918; m. Louise Alberta Caroline Klein, June 28, 1926. Prin. high sch., Machias, N.Y., 1912-14; dept. social science, East High Sch. and Washington Jr. High Sch., Rochester, 1914-16, Evander Childs High Sch., N.Y. City, 1916-17; vol. war service, 1917-18; teacher Courtney Sch. (pvt.), N.Y. City, 1919-20, Hackensack High Sch. since 1920, head dept. of social sciences, 1929-37, prin. since 1937; prin. Hackensack Summer Sch., 1933-36; pres. of Language Inst., Inc., N.Y. City, 1918-34; prof. economics, Jr. College of Bergen County, Teaneck, N.J., 1933-42. Club: Rotary. Author: Representative Industry and Trade Unionism of an American City, 1912; International Aspects of the Labor Problem, 1918; Historical Survey of International Action Affecting Labor (jointly), 1920; The International Protection of Labor, 1921 (enlarged edit., 1935); International Education for Peace, 1929. Contributor to N.Y. Sun, School and Society, the Compendum of American Genealogy, Vol. IV, 1930, Vol. VII, 1942, Univ. of Pa. Law Review, 1938, Bull. Nat. Assn. Secondary Sch. Prins., 1940, School Activities, 1944, etc. Home: 125 Lawrence Av., Hasbrouck Heights, N.J.

LOWE, Clarence George, univ. prof.; b. Columbus, Ind., May 30, 1897; s. Edward and Matilda (Pfeifer) L.; A.B., Franklin Coll., Franklin, Ind., 1919; A.M., U. of Ill., 1921, Ph.D., 1924; m. Clotilde Rose Pelkus, Aug. 15, 1926; children—Judith, Priscilla, Charles Edward. Instructor Yale University, 1924-25; assistant professor of Latin, Washington Univ., 1925-27; asso. prof. and acting chmn. dept. of classics, U. of Neb., 1927-28, prof. and chmn., 1928-31; librarian of the Gennadeion, Am. Sch. of Classical Studies, Athens, Greece, 1931-37; prof. and chmn. dept. of classics, U. of Neb., since 1937. Mem. Am. Philol. Assn., Classical Assn. of Middle West and South. Mem. Protestant Episcopal Ch. Home: 1140 S. 20th St., Lincoln, Neb.

LOWE, Elias Avery, palæographer; b. Oct. 15, 1879; s. Charles and Sarah (Ragoler) L.; student Coll. of City of New York, 1894-97; A.B., Cornell U., 1902; grad. study at Halle; Ph.D., U. of Munich, 1907; D.Litt. (hon.), Oxford, 1936; fellow Am. Sch. at Rome, 1908-10; m. Helen Tracy Porter, Feb. 8, 1911; children—Prudence Holcombe, Frances Beatrice, Patricia Tracy. Lecturer in paleography, Oxford U., Eng., since 1913, reader since 1927; Sandars reader, Cambridge U., 1914; asso. in paleography, Carnegie Instn., Washington, D.C., since 1911; prof. paleography, Inst. for Advanced Study, Princeton, since 1936; hon. consultant in paleography, Library of Congress, since 1931; mem. Corpus Christi Coll. Fellow Medieval Acad. America; fellow of the American Acad. of Arts and Sciences; corresponding fellow of Brit. Acad.; member Oxford Philological Soc., Bezan Club, Phi Beta Kappa; corr. mem. Hispanic Soc. America and Acad. of History of Madrid. Clubs: Authors, American, British-American, North Oxford Golf. Author: Die Ältesten Kalendarien aus Monte Cassino, 1908; Studia Palæographica, 1910; The Beneventan Script, 1914; The Bobbio Missal, 1920; An Unknown Sixth Century Fragment of Pliny's Letters (with E. K. Rand), 1922; Codices Lugdunenses Antiquissimi, 1924; English Handwriting (with Robert Bridges and Roger Fry), 1926; "Handwriting" in Legacy of the Middle Ages, 1926; Regula S. Benedicti, 1929; Scriptura Beneventana, 1929; Codices Latini Antiquiores, Vol. I, 1934, Vol. II, 1935, Vol. III, 1938, IV, 1945. Contbr. to Hermes, Classical Quarterly, Classical Rev., Jour. Theol. Studies, Eng. Hist. Revue, Revue Bénédictine, Speculum, Studi Medievali, etc. Home: Battle Road Circle, Princeton, N.J. Address: Institute for Advanced Study, Princeton, N.J.; also Corpus Christi College, Oxford, England.

LOWE, Frank E., army officer; b. Springfield, Mass., Sept. 20, 1885; s. George and Mary (Jackson) L.; B.S., Worcester (Mass.) Poly. Inst., 1908; m. Rachel Lowell, Sept. 22, 1911. Mining engr., 1908-17; served in U.S. Army, 1917-19; in business, 1921-38; retired, 1938. Ordered to active duty, U.S. Army, as col. F.A. Reserve, June 1940; promoted July 16, 1941; major gen. (temp.) Sept. 1, 1943. Mem. Reserve Officers Assn. of U.S. Am. Legion, Phi Gamma Delta. Clubs: Cumberland (Portland, Me.); Army and Navy (Washington, D.C.).

LOWE, Frank Loper, naval officer; b. Apr. 17, 1891; entered U.S. Navy, 1910, and advanced through the grades to rear adm., 1944. Decorated Navy Cross. Address: Navy Dept., Washington 25, D.C.

LOWE, Frank Melville, Jr., clergyman; b. Kansas City, Mo., Oct. 10, 1888; s. Frank Melville and Ona May (Lowé) L.; student Kansas City Sch. of Law,

1910-12, Bible Coll. of Mo., Columbia, Mo., 1916-19; B.S. in Edn., U. of Mo., 1919; A.M., Harvard, 1921, Ph.D., Columbia, 1923; unmarried. Field sec. Mo. Christian Endeavor Union, 1915; Nat. Christian Endeavor sec. Disciples of Christ Ch., 1916; student pastor, 1916-19; ordained to ministry Disciples of Christ Ch., 1919; asso. pastor Central Ch., N.Y. City, 1922-23; pastor First Ch., Mexico, Mo., 1923-29, Central Ch., Wichita, Kan., 1929-34, Central Ch., San Diego, Calif., 1934-39; founder and dir. Nat. Christian Inst. of Am. Leadership since 1939. Regular radio speaker, news commentator, condr. religious programs, stations KFSD and KGB, since 1935. Chief San Diego Civilian Defense Chaplain Corps, organized Jan. 1943; forum leader, San Diego Pub. Schs. Chmn. Am. Red Cross, Mexico, Mo., 1928, Wichita, 1932-33; hon. v.p. S.D. Chamber of Commerce; dir. San Diego Y.M.C.A. Has made 7 trips abroad, including 1 year in Europe and 6 months' journey around the World. Mem. Phi Alpha Delta, Delta Sigma Rho, Phi Delta Kappa, Phi Delta Theta. Democrat. Club: Kiwanis of San Diego (pres.). Author: The Passion Play, 1910; Religious Vocations, 1921; Pastorate Among Disciples of Christ, 1923; Preacher by Proxy, 1934; A Warrior Lawyer (The Life of Frank M. Lowe), 1942. Author: "Royal Highway of Prayer, 1944. Conducted community wartime worship services May 1944; established Sept. 1945, as a permanent Christian preaching mission Contbr. articles to jours. Home: 2555 Fifth Av., San Diego, Calif.

LOWE, John Adams, librarian; b. Fitchburg, Mass., Aug. 27, 1881; s. John and Mary Adams (Russell) L.; A.B., Williams, 1906, A.M., 1907; m. Edith L. Watson, 1 son, John Adams. Asst. librarian Fitchburg Pub. Library, 1902-04; asst. librarian, Williams Coll., 1910-11, librarian, 1911-15; agt. Mass. Free Pub. Library Commn., 1915-19; asst. librarian Brooklyn Pub. Library, 1919-31; dir. Pub. Library, Rochester, since Jan. 1, 1932. Pres. League of Library Commns. affiliated with A.L.A., 1919. Mem. A.L.A. (v.p. 1924-25 and mem. council 1927-30 and since 1933; chmn. com. library architecture, 1938-40, editorial com., 1937-1941), Mass. Library Club (pres. 1917-19), N.Y. Library Assn. (pres. 1923-24), Am. Assn. Adult Edn., Rochester Teachers Assn. (hon.), Newcomen Soc. Eng. (American br.), Rochester Chamber of Commerce, Phi Sigma Kappa. Organizer for A.L.A. of camp and hosp. libraries, 1917-19; mem. advisory council, Sch. of Library Science, Syracuse U.; mem. library council N.Y. State Bd. of Edn. since 1940. Trustee Bryant Free Library, Rosyln, N.Y., 1923-31, Reynolds Library, Rochester, New York, since 1940. Republican. Presbyterian. Rotarian. Pres. Torch Club, 1940; mem. City Club of Rochester (pres. 1943-44). Honorary Litt.D. conferred by Keuka Coll., Keuka Park, N.Y., 1943. Author: Williamsiana (bibliography of history of Williams Coll.), 1793-1911; Books and Libraries, 1917; Public Library Building Plan, 1924; Public Library Administration, 1928; A survey of Fort Worth Public Library, 1937; Small Public Library Buildings, 1939. Survey of the Charlotte (N.C. Public Library), 1944. Compiler: General Catalogue of Graduates of Williams College, 1910, 20; General Catalogue of Non-Graduates of Williams College, 1910. Editor: Signet of Phi Sigma Kappa, 1913-16. Necrologist of Williams Alumni Assn., 1910-16. Contributor to World Book Encyclopedia. Address: Public Library, Rochester, N.Y.

LOWE, John Smith, clergyman; b. Watertown, N. Y., 1878; s. Leonard S. and Mary M. (Kimball) L.; St. Lawrence U., Canton, N.Y., 1898-1903; grad. Canton Sch. of Theology (same univ.), 1903; D.D., Lombard Coll., Galesburg, Ill.; m. Adelaide E. Bouck, July 1, 1903. Ordained ministry Universalist Ch., 1901; pastor LaCrosse, Wis., 1903-10, Ch. of the Mediator, Providence, R.I., 1910-17. Elected gen. supt. Universalist Chs. of America, 1917; minister 2d Ch. of the Redemption, Boston, 1928-34, Ch. of Immanuel, Rockland, Me., since 1934. Chaplain Coast Arty. Corps, U.S. Army, 1910-17. Past pres. Rotary. Mason. Address: Rockland, Me.

LOWE, John William, missionary; b. St. Joseph, Mo., Oct. 2, 1868; s. William Ephraim and Martha Ann (Ray) L.; B.A., William Jewell Coll., Liberty, Mo., 1893, D.D., 1930; Th.M., Southern Bapt. Theol. Sem., Louisville, Ky., 1897; student Ky. Sch. of Medicine and Louisville Med. Sch., 1897-99; m. Margaret Ann Savage, Sept. 15, 1897; children—John Paul, William Alec., George Marion, Margaret Ruth, John William, Marydee, Florence Elizabeth. Missionary, Baptist Home Mission Board and teacher in public schools of Nebraska, 1889-1892. Ordained ministry Southern Baptist Church, 1893; pastor in Neb., Mo. and Ky.; missionary of the Southern Bapt. Conv. since 1899 and field rep. since May 1937; opened work at Laichowfu, Shantung Province, 1902, in Manchuria, 1907, and at Tsinan, 1920; famine relief, in Central China, 1907; recalled by Fgn. Mission Bd. to assist in Seventy-five million campaign, 1919-24; treasurer Baptist Famine Relief Fund, North China, 1921; supervisor church schools of missions, Arkansas, Missouri and Oklahoma, 1927-28; dir. of med. work, Pingtu and Laichow, 1899-1909; famine relief, feeding and clothing 1000 refugee children, Pochow, Anhwei, 1932. Teacher in Bush Theol. Sem., Hwanghsien, Shantung, China; lecturer on hygiene and sanitation in govt. and mission schs. in China; now emeritus missionary Foreign Mission Bd. promoting church schools of missions and soliciting funds for relief. Mem. Internat. Com. to Promote Prohibition of Mfr. and Sale of Liquors in China. Author: Christ at the Door, 1937; Emergency World Tracts. Home: 421 N. Blvd. Address: 421 North Blvd., Richmond 20, Va.

LOWE, John Zollikoffer, lawyer; b. Norfolk, Va., July 25, 1884; s. John Zollikoffer and Quill Ella (Jenkins) L.; ed. pub. schs.; m. Mignon Wildy Archer, Dec. 6, 1907. Admitted to N.Y. bar, 1908, and began practice at N.Y. City; mem. Lowe, Dougherty, Hart & Marcus; collector internal revenue, 2d Dist., N.Y., and Puerto Rico, 1915-17. Served as maj. U.S. Army, judge adv. 76th and 82d Divs., A.E.F., World War. Episcopalian. Home: New York City. Office: 111 Broadway, New York, N.Y.*

LOWE, Thomas Merritt, army officer; b. Buena Vista, Ga., Mar. 2, 1901; s. Marcus L., Sr., and Ida (Merritt) L.; student North Georgia Agr. Coll., 1917-19; B.S., U.S. Mil. Acad., 1923; grad. Air Corps Tactical Sch., 1936, Command and Gen. Staff Sch., 1940; m. Etta W. Edwards, Mar. 26, 1926. Commd. 2d lt., U.S. Army, 1923, and advanced through the grades to brig. gen., 1945; served with headquarters Army Air Forces, 1941-43; dep. chief of staff 8th Air Force, 1943-44; dep. chief of staff, Army Air Forces, Mediterranean Theater of Operations since Jan. 1944. Decorated Bronze Star. Mem. Pi Kappa Alpha. Home: Butler, Ga. Address: War Dept., Washington 25, D.C.

LOWE, Titus, bishop; b. Bilston, Eng., Dec. 17, 1877; s. William Henry and Anna (Scribbins) L.; came to U.S., 1892; B.A., Ohio Wesleyan U., 1900, M.A., 1908; Western Theol. Sem., Allegheny, Pa., 1900-02; D.D., Neb. Wesleyan U., 1916, Ohio Wesleyan U., 1920; LL.D., Neb. Wesleyan U., 1926; L.H.D., Coll. of Puget Sound, 1931; m. Anna Bessie Creed, Oct. 18, 1901 (died Apr. 4, 1911); children—Madelyn, Evelyn, Titus (dec.); m. 2d, Edith Eglantine Egloff, Jan. 6, 1913; 1 dau., Anna Jane. Ordained M.E. ministry, 1900; pastor Fourth St. Ch., Braddock, Pa., 1900-03, Thoburn Ch., Calcutta, India, 1903-08, South Fork, Pa., 1908-09, First Ch., Cedar Falls, Ia., 1909-13, First Ch., Omaha, Neb., 1913-21; corr. sec. Bd. Foreign Missions, 1921; elected bishop, May 22, 1924; assigned to Singapore area of M.E. Ch., 1924-28, to Portland (Ore.) area, 1928-39; bishop Meth. Ch., Indianapolis, since 1939. Pres. Indianapolis Meth. Hosp., 1942, pres., gen. commn. on World Service and Finance, 1944; pres. com. on Interdenominational Relations, 1944. Lecturer under Internat. Com. Y.M.C.A., in France, 6 mos., 1917-18. Mem. Gen. Conf., M.E. Ch., 1916, 20, 24. Mem. Sigma Chi. Mason (33°, hon. K.T.). Office: Underwriters Bldg., Indianapolis 4, Ind.

LOWE, William Baird; b. Detroit, Mich., Jan. 27, 1871; s. Thomas and Mary Ann (Poole) L.; grad. Detroit High Sch.; m. Gertrude Merrell, June 28, 1899; 1 dau., Helen Rosemary (Mrs. William James Chesbrough). Began as counter clk., Detroit Jour., 1892, advertising mgr., 1898-1901, bus. mgr., 1901-15, v.p. and gen. mgr., 1915-17; advertising counselor Detroit Free Press, 1917-23, became mng. dir., 1923 (now retired in this capacity); treas. Cerre, Inc., since 1923; dir. Free Press Co. Baptist. Clubs: Detroit; Country (Grosse Pointe); The Old Club (Ste. Claire Flats). Home: 1818 Iroquois Av. Address: Detroit Free Press Bldg., Detroit, Mich.

LOWE, William Herman, pres. The Paraffine Cos., Inc.; b. Evansville, Ind., Nov. 6, 1881; s. Herman and Ella (Lowenthal) L.; student Philips Exeter Acad., 1898-1901, Cornell U., 1901-04; m. Saidee Kauffman, Jan. 29, 1911 (dec.); children—Elinore (dec.), William Leon. With the Paraffine Cos., Inc., since 1904, beginning as research engr., now pres. and dir.; dir. Fibreboard Products, Inc., Calif. Ink Co., Plant Rubber & Asbestos Works, H. S. Crocker Co., Inc., Independent Paper Stock Co., Schumacher Wall Board Corp. Republican. Jewish religion. Club: Concordia. Home: Albion Road, Woodside, Calif. Office: 475 Brannan St., San Francisco, Calif.

LOWELL, James Harrison; b. May 4, 1860-Dec. 14, 1944. See Vol. 23 (1944-45).

LOWELL, Juliet, author; b. New York, N.Y., Aug. 7, 1901; d. Max and Helen (Kohut) Loewenthal; A.M., Vassar Coll., 1922; m. Leo E. Lowell, Aug. 17, 1922 (deceased); children—Margot, Ross. Writer since 1920. Mem. Authors League of America, Vassar Alumnae Assn. Club: Womans Press. Author: Dumb-Belles Letres, 1933; Dear Sir, 1944; also of radio scripts for motion picture studies. Appeared on radio programs for Underwood Typewriter, Sanka Coffee, and Ford Co. Sold a short called Krazi-Inventions to Fox and one called Read 'Em and Laugh to Warner Bros.; made 26 shorts for RKO. Home: 606 N. Alpine Dr., Beverly Hills, Calif.

LOWELL, Orson, painter, cartoonist, illustrator; b. at Wyoming, Ia., Dec. 22, 1871; s. Milton Horace and Frances M. (Kinney) L.; grad. Chicago schs., 1887; studied art at Chicago Art Inst., 1887-93; m. Jessica M. Hawley, Oct. 20, 1898. In New York since 1893; illustrated many books, much mag. text and has done covers for many periodicals, also advertising drawings and posters; social cartoonist for Life, 1907-15, for Judge, 1915-23; with Erickson Advt. Agency, 1921-29; cartoonist George Matthew Adams Service, 1937-38; on staff The American Girl, 1935-45; cartoonist The Churchman since 1943. Mem. Guild Free Lance Artists (pres. 1924-25), Soc. of Illustrators (life mem.), Authors' League Am., Iowa Press and Authors' Club, New Rochelle Art Assn. (life). Trustee New Rochelle Public Library since 1930. Club: Dutch Treat (N.Y.). Home and Studio: Rochelle Park, New Rochelle, N.Y.

LOWELL, Ralph, banker; b. Chestnut Hill, Mass., July 23, 1890; s. John and Mary Emlen (Hale) L.; student Volkmann Sch., Boston, Mass., 1900-07, El Rancho Bento, Mesa, Ariz., 1907-08; A.B., magna cum laude, Harvard U., 1912; m. Charlotte Loring, Sept. 1, 1917; children—Charlotte (dec.), John, Ralph, Mary Emlen, Lucy, Susan, James Hale. With Curtis & Sanger, brokers, 1913-16, First Nat. Bank, 1916-17, Lee, Higginson & Co., 1919-32; with Clark, Dodge & Co., 1932, member firm 1937-43; chairman exec. com. and bd. dirs., Boston Safe Deposit & Trust Co. since May 1943; v.p. Provident Instn. for Savings; mem. corp. Suffolk Savings Bank, Dedham Instn. for Savings. Served as 1st lt., U.S. Reserve, 1917, maj. Inf., later lt. col., U.S. Army, 1918-19; civilian aide to Sec. of War of Mass., 1919-23. Treas. and trustee Noble & Greenough Sch., trustee Dedham Co. Day Sch. Dir., Tampa Electric Co. Overseer Harvard Coll.; trustee Perkins Inst. for Blind, Lowell Inst., Mass. Gen. Hosp., McLean Hosp., Vincent Hosp., Boston Mus. Fine Arts; Diocesan Investment Trust; treas. Boston Floating Hosp., New Eng. Med. Center, Harvard Loan Fund, Harvard Class 1912, Mass. Soc. for the Prevention of Cruelty to Children, New Eng. Grenfell Assn.; vice pres. Mass. Foundation. Dir. Boston Legal Aid, Am. Red Cross (Metropolitan Chapter); mem. exec. com. Winsor School; mem. excom. Mass Com. of Conf. of Christians and Jews. Mem. Am. Cancer Soc. (Mass div., treas.), Phi Beta Kappa. Republican. Episcopalian. Mason. Clubs: Harvard of Boston (pres); Harvard (New York). Home: 228 Fox Hill St., Westwood, Mass. Office: 100 Franklin St., Boston, Mass.

LOWENSTEIN, Henry Polk (lō'ĕn-stīn), lawyer; b. Monroe County, Tenn., Mar. 14, 1859; s. Isaac and Elizabeth Ann (Ghormley) L.; ed. public sch., Patterson, Ill., 1873-76, high school, White Hall, Ill., 1877-79; m. Rebecca C. Dempsey, July 2, 1891, (died July 7, 1900); 1 son, Henry Polk; m. 2d, Belle Van Natta Dom, June 25, 1907. Admitted to Ill. bar, 1881, and practiced at Roodhouse, Jan.-July 1881, White Hall, 1881-86; practiced in Kansas City, Mo., since 1886 (except for short time in Memphis, Tenn., 1892); specialized in real estate law; gen. counsel Kansas City Title & Trust Co., many years; atty. for Prudential Ins. Co. for Kansas City for 25 years. Life mem. Kan. Authors Club, Kansas City Quill Club (past pres.); mem. Kansas City bar assn. Democrat. Mason (Shriner). Formerly mem. Christian Ch.; now attends Calvary Bapt. Ch. Writer of verse pub. in newspapers and mags. Home: 3743 Main St. Office: 3743 Main St., Kansas City, Mo.*

LOWENTHAL, Esther, coll. prof.; b. Rochester, N.Y., Sept. 15, 1883; d. Max and Louisa (Oberfelder) Lowenthal; A.B., Bryn Mawr Coll., 1905; Ph.D., Columbia, 1911. Began as asst. Smith Coll., 1911, prof. of economics on Robert A. Woods Foundation since 1921. Mem. Am. Econ. Assn., Am. Assn. Univ. Women. Clubs: College (Boston). Author: Ricardian Socialists, 1911. Home: 76 Crescent St. Office: Smith College, Northampton, Mass.

LOWENTHAL, Marvin (lō'ĕn-thăl), author; b. Bradford, Pa., Oct. 6, 1890; s. Louis S. and Pauline (Marx) L.; A.B., U. of Wis., 1915; A.M., Harvard, 1916; m. Sylvia Mardfin, Aug. 15, 1918. Asso. and foreign editor Menorah Journal, N.Y. City, 1921-30; sec. World Conf. for Internat. Peace through Religion, 1928-30. Lecturer on internat. affairs. Mem. Authors' League of America, P.E.N. Club, Phi Beta Kappa. Author: A World Passed By, 1933; The Autobiography of Montaigne, 1935; The Jews of Germany: A Story of Sixteen Centuries, 1936; The Life and Letters of Henrietta Szold, 1942; This Was New York, 1943. Translator of Memoirs of Glueckel of Hameln, 1932. Home: Sparkill, N.Y.

LOWER, William Edgar, surgeon; b. Canton, O., May 6, 1867; s. Henry and Mary (Deeds) L.; M.D., Western Reserve U., Med. Dept., 1891; m. Mabel Freeman, Sept. 6, 1909; 1 dau., Mary. Practiced in Cleveland since 1892; asso. surgeon, Lakeside Hosp., 1910-31; attending surgeon, Lutheran Hosp. since 1896; dir. surgery, Mt. Sinai Hosp., 1916-24; asso. prof. genito-urinary surgery, Western Reserve U., 1910-1931. A founder, dir. Cleveland Clinic Foundation since 1921; surgeon Cleveland Clinic Hosp. since 1924. Acting asst. surgeon, U.S. Army, in the Philippines, 1900; maj. Med. Reserve Corps, 1917; asst. surg. dir. Lakeside Base Hosp. Unit, U.S. Army, in service with B.E.F. in France, May-Dec. 1917, comdg. officer, Dec. 1917-May 1918; lt. col., June 1918. Mem. Am. Urol. Assn. (pres. 1914-15), Am. Assn. Genito-Urinary Surgeons (pres. 1922), Ohio State Med. Soc. (pres. 1915), Acad. of Medicine, Cleveland (pres. 1909-10), Clin. Soc. of Genito-Urinary Surgeons (pres. 1922), Interurban Surg. Soc. (pres. 1926-27), Soc. of Clin. Surgery, Société Internationale de Chirurgie Urologie; fellow A.M.A., Am. Surg. Assn., Am. Coll. Surgeons, Southern Surgical Assn. Club: Union. Author: Anoci-Association (Crile and Lower), 1914; Surgical Shock and the

Shockless Operation through Anoci-Association, 2d edit., 1920; Roentgenographic Studies of the Urinary System (Lower and Nichols), 1933. Home: 12546 Cedar Rd., Cleveland Heights, O. Office: Cleveland Clinic, Euclid at E. 93d St., Cleveland, O.

LOWERY, Percival C. (lō'ĕr-I), dentist; b. Harbor Beach, Mich., Mar. 26, 1885; s. Robert and Mary (Falls) L.; D.D.S., U. of Mich., 1910, M.S. (hon.), 1940; post-grad. work, Royal Coll., Toronto, 1917; m. Myrtle A. King, June 29, 1912; 1 dau., Marie Elizabeth (Mrs. Fred H. Rollins, Jr.). In practice at Detroit since 1910; lecturer U. of Mich., 1921-23, prof. prosthetic dentistry, 1923-30; head of Dental Group, Detroit, since 1911. Maj. U.S. Army, chief of dental service Army Hosp. No. 36 (Reserve). Mem. Mich. governing com. Gorgas Memorial Inst., senior dental surgeon U.S. Pub. Health Service (Reserve). Mem. Mich. State Council of Health, Com. for Coordination of Pub. Health Activities in Mich.; mem. Nat. Research Council (sub-com. on plastic and maxillo-facial surgery), fellow Am. Coll. Denstists, Internat. Coll. of Dentists (pres. and regent); mem. Am. Assn. Pub. Health Dentists (hon.), Am. Dental Assn. (v.p.; chmn. Research Commn.), Academy of Denture Prosthetists (hon. life), Am. Acad. of Restorative Dentistry (hon.), Mich. State Dental Soc. (past pres.), Detroit Dist. Dental Soc., U. of Mich. Alumni Advisory Council, Mich. Pioneer and Hist. Soc., A.A.A.S., Detroit Mus. Art Founders Soc., U. of Mich. Union (life), Internat. Assn. Torch Clubs, Delta Sigma Delta, Omicron Kappa Upsilon (hon.). Republican. Mason (32°). Clubs: Dental Clinic, Eastern Dental (hon. pres.), Northwestern Dental (hon.), University of Michigan, Detroit Yacht, Players (Detroit). Author of chapter in Nichols' Prosthetic Dentistry, 1930 and in American Textbook of Prosthetic Dentistry, 1932 and 1942; chapter on Maxillofacial Prosthesis in The Manual of Standard Practice of Plastic and Maxillofacial Surgery (a mil. surg. manual of the Nat. Research Council); also papers and articles on dental subjects. Home: 5003 Seneca Av. Office: Lowery Bldg., Detroit, Mich.*

LOWES, John Livingston (lōz), univ. prof.; b. Decatur, Ind., Dec. 20, 1867; s. Abram Brower and Mary Bella (Elliott) L.; A.B., Washington and Jefferson Coll., 1888, A.M., 1891; univs. of Leipzig and Berlin, 1894-95; A.M., Harvard, 1903, Ph.D., 1905; LL.D., Washington and Jefferson Coll., 1924, McGill University, 1936; Litt.D., Univ. of Me., 1925, Yale Univ., 1928, Oxford Univ., 1931, Brown Univ., 1932, Harvard, 1932; L.H.D., Tufts College, Mass., 1928; m. Mary Cornett, June 23, 1897; 1 son, John Wilber. Adj. prof. mathematics, Washington and Jefferson Coll., 1888-91; prof. English, Hanover (Ind.) Coll., 1895-1902, Swarthmore (Pa.) Coll., 1905-09; prof. English, 1909-18, dean of Coll., 1913-14, Washington U., St. Louis; prof. English, Harvard, 1918-30, Francis Lee Higginson prof. English lit., 1930-39, emeritus since 1939, also dean Grad. Sch. of Arts and Sciences, 1924-25; 1st George Eastman visiting prof., Oxford University, and fellow Balliol Coll., 1930-31. Lecturer Lowell Inst., 1918, U. of Calif., 1922, U. of Tex., 1924, University Coll. of Wales, 1926, Harris Foundation, Northwestern U., 1926, Cooper Foundation, Swarthmore Coll., 1931; Ropes lecturer comparative lit., U. of Cincinnati, 1909. Sr. fellow Soc. of Fellows; corr. fellow British Acad.; fellow Nat. Inst. Arts and Letters, Am. Acad. Arts and Sciences, Mediæval Acad. America, A.A.A.S.; mem. Am. Philos. Soc., Am. Philol. Assn., Mod. Lang. Assn. America (pres. 1933). Clubs: Saturday, Odd Volumes, Harvard (Boston); Signet, Faculty (Cambridge); Elizabethan (hon., New Haven); Round Table (St. Louis). Author: Convention and Revolt in Poetry, 1919; The Road to Xanadu, 1927; Of Reading Books and Other Essays, 1930; The Art of Geoffrey Chaucer, 1931; Geoffrey Chaucer and the Development of His Genius, 1934; Essays in Appreciation, 1936. Editor (with George Lyman Kittredge) of synonyms in New International Dictionary. Editor: Shakespeare's All's Well That Ends Well, 1912; Hamlet, 1914. Contbr. to Am. and foreign philol. and lit. jours. Home: 984 Memorial Drive, Cambridge, Mass.*

LOWIE, Robert Harry (lō'ē), ethnologist; b. Vienna, Austria, June 12, 1883; s. Samuel and Ernestine (Kuhn) L.; brought to U.S. at age of 10; A.B., Coll. City of New York, 1901 (Phi Beta Kappa); Ph.D., Columbia University, 1908; hon. Sc.D., University of Chicago, 1941; m. L. Winifred Cole, Aug. 23, 1933. Asst. in dept. of anthropology, Am. Museum Natural History, 1908-09, asst. curator, 1909-13, asso. curator, 1913-21; lecturer at Columbia U., 1920-21; asso. prof. anthropology, U. of Calif., 1917-18 and 1921-25, prof. since 1925; visiting prof. Yale, fall 1937. Anthropological expdns. to northern plains Indians, 1906-14, 16, 31, Lake Athabaska, 1908, plateau tribes, 1914-15, Hopi, 1915, 16. Asso. editor Am. Anthropologist, 1912-24, editor, 1924-33; editor Current Anthropol. Lit., 1912-13. Life mem. A.A.A.S.; fellow Am. Ethnol. Soc. (sec. 1910-20; pres. 1920-21); chmn. div. anthropology and psychology, Nat. Res. Council, 1931-32; mem. Nat. Acad. Sciences since 1931; mem. Am. Philosophical Soc., 1942; mem. American Anthropol. Association (pres. 1935), Am. Folk-Lore Soc. (pres. 1916-17), Phi Beta Kappa, Sigma Xi; corr. mem. of the Société des Americanistes de Paris; hon. fellow Royal Anthropol. Inst. Great Britain and Ireland. Author: The Assiniboine, 1909; Social Life of the Crow Indians, 1912; Societies of the Crow, Hidatsa and Mandan Indians, 1913; The Sun Dance of the Crow Indians, 1915; The Age-Societies of the Plains Indians, 1916; Culture and Ethnology, 1917; Myths and Traditions of the Crow Indians, 1918; Primitive Society (French, Chinese and Japanese trans.), 1920; Primitive Religion, 1924; The Origin of the State, 1927; Are We Civilized?, 1929; Intro. to Cultural Anthropology (French trans.), 1934, 40; The Crow Indians, 1935; The History of Ethnological Theory, 1937. Club: Faculty (Berkeley). Home: 2521 Benvenue Av., Berkeley, Calif.

LOWMAN, Arthur Ames; b. Toulon, Ill., Aug. 19, 1878; s. James M. and Anna Eliza (Brockway) L.; ed. grade and high sch., Toulon; m. Bessie Canoyer, 1905; children—Eleanor (Mrs. Morse C. Palmer), James M. With Ia. Telephone Co., and Neb. Telephone Co., 1894-1909; div. plant supt., Neb. Telephone Co., 1909-13; Northwestern Telephone Exchange Co., 1913-14; gen. supt. of plant, Northwestern Group of Telephone Cos., 1914-19; vice-pres. Northwestern Bell Telephone Co., 1919-35, pres., 1935-42, chmn. bd., 1942-43, retired; dir. U.S. Nat. Bank of Omaha, Nat. Security Ins. Co., Central Life Assurance Soc., Omaha Bldg. & Loan Assn., Mem. adv. bd. Salvation Army; mem. bd. of lay regents, Creighton Univ.; gov. Ak-Sar-Ben; mem. exec. bd. Covered Wagon Council, Boy Scouts of Am. Republican. Episcopalian. Mason (Shriner), Elk. Clubs: Omaha; Minneapolis; Des Moines. Home: Hotel Fontenelle, Omaha, Neb.

LOWMAN, Charles Le Roy, orthopedic surgeon; b. Park Ridge, Ill., Dec. 25, 1879; s. Charles Oscar and Ida May (Hutchins) L.; M.D., U. of Southern Calif., 1907; D.Sc., Knox Coll., 1937; m. Elizabeth Arnold, Dec. 28, 1909; children—Arnold, Elizabeth. Began as orthopedic surgeon, Los Angeles, Calif., 1910; founded Orthopedic Hosp., 1913, Los Angeles Orthopedic Foundation, 1917; attending orthopedic surgeon Good Samaritan Hosp., 1912-20, Mem. Hosp., 1923-33; chief surgeon, Orthopedic Hosp., since 1917; attending surgeon, Calif. Hosp. since 1933; lecturer phys. edn., Pomona Coll., 1920-22, U. of Southern Calif. since 1925. Capt. Med. Corps, U.S. Army, World War I. Trustee Orthopedic Hosp., Nat. Foundation Infantile Paralysis Com. on After Effects. Fellow Am. Acad. Orthopedic Surgeons, Am. Acad. Physical Education, Acad. Arts and Sciences (Mexico City), A.M.A., Western Orthopedic Assn., Los Angeles Orthopedic Soc. Calif. State Med. Soc., Los Angeles Co. Med. Soc., Phi Chi, Congregationalist. Mason. Club: University. Edited book Corrective Physical Education for Groups, 1928; Technic of Under Water Gymnastics, 1937; supplement, Fundamental Exercises for Physical Fitness, 1943. Contbr. to orthopedic and phys. edn. publs. Home: 867 Victoria Av. Office: 2417 S. Hope St., Los Angeles, Calif.

LOWMAN, Harmon, coll. pres.; b. Staples, Tex., Nov. 30, 1894; s. Quincy Joseph and Mellie (Scott) L.; student Coronal Inst., San Marcos, Tex., 1909-11, Washington and Lee U., 1915-17; A.B., S.W. Tex. State Teachers Coll., 1924; A.M., U. of Tex., 1925; Ph.D., U. of Chicago, 1930; m. Marguerite Hightower, April 6, 1918; children—Harmon L., Bill J. Teacher rural schs., Tex., 1921-25; dir. Demonstration Sch., Stephen Austin State Teachers Coll., Nacogdoches, 1925-27, prof., 1927-36; supt., Livingston Schs., 1936-37; supt., Goose Creek Schs., and pres., Lee Jr. Coll., 1937-40; exec. sec. Southern Meth. U., 1940-41; pres. Sam Houston State Teachers Coll. since 1942. Served as 1st lt., 345th F.A., 90th Div., with A.E.F., 1917-19. Decorated by U.D.C., 1938. Mem. Tex. State Teachers Assn., N.E.A., Phi Delta Kappa, Kappa Delta Phi. Club: Rotary (Huntsville, Tex.). Author: History of Teacher Training in the Gulf States. Home: Huntsville, Tex.

LOWMAN, Lawrence W(ise), radio broadcasting; b. Phila., Pa., Jan. 30, 1900; s. David Henry and Molly (Wise) L.; prep. edn., Central High Sch., Phila., 1914-17; graduate U. of Pa., 1922; m. Eleanor Barry, June 21, 1941. Vice-pres. Columbia Broadcasting System since 1928. In Aviation Service, U.S. Army, 1918; colonel, Office of Strategic Services, June 1942-45; returned to C.B.S. as v.p. in charge of television, Aug. 1945. Home: Stamford, Conn.

LOWMASTER, A. T., ry. official; b. McCutchensville, O., Aug. 29, 1882; student high sch. and business coll. Vice-pres. and gen. mgr. C.&O. Ry. Co. Address: Richmond, Va.*

LOWNDES, Charles Henry Tilghman (loundz), physician, naval officer (ret.); b. Baltimore, Md., July 7, 1866; s. Dr. Charles and Mary Catherine (Tilghman) L.; student Johns Hopkins U.; M.D., U. of Md.; m. Mary Lucien Baker, Feb. 21, 1900; 1 son, Charles Lucien. Began as physician, 1888; entered in service of Med. Corps, U.S. Navy, as asst. surgeon, 1889, advanced through various grades to apptt. as rear adm., Med. Dept., 1919; retired, 1929. Democrat. Catholic. Club: Army and Navy (Washington). Author: Reports on Results of Indian Conditions on Various Reservations; contbr. articles to med. publs. Home: Easton, Md. Office: The Fairfax, Washington, D.C.*

LOWNDES, Charles Lucien Baker, prof. of law; b. San Juan, P.R., Aug. 9, 1903; s. Charles Henry Tilghman and Mary Leonard (Baker) L.; A.B., Georgetown Coll., Washington, D.C., 1923; LL.B., Harvard, 1926, S.J.D., 1931; m. Dorothy Foy, June 14, 1928; children—Charles Lucien Baker, John Foy, William Sinclair Bowen, Mary Baker. Admitted to N.Y. bar, 1926, District of Columbia bar, 1937, N.C. bar, 1941; practiced with Masten & Nichols, N.Y. City, 1926-27; asst. prof. of law, Georgetown U., 1927-28, prof., 1928-30, 1931-34; research fellow, Harvard, 1930-31; prof. of law, Duke U., since 1935; admitted to N.Y. bar, Dist. of Columbia bar, N.C. bar. Mem. Am. Assn. Univ. Profs., Order of Coif, Phi Delta Phi. Roman Catholic. Contbr. articles and revs. to law revs. Home: 2016 Club Blvd., Durham, N.C.

LOWREY, Bill G. (lou'rē), ex-congressman; b. Kosuth, Miss., May 25, 1862; s. Gen. Mark P. and Sarah (Holmes) L.; prep. edn., Blue Mountain Acad.; M.A., Miss. Coll., Clinton, 1887 (LL.D., 1911); Tulane U., 1888-89; m. Marylee Booth, July 25, 1889; children—Joe J., Vernon Booth, Roswell Graves, Edwin Stovall, Leon Ray, Mary Alice, Baron Gray, Perrin Holmes. Prof. English, Blue Mountain Coll., 1888-98, pres., 1898-1911; pres. Amarillo (Tex.) Mil. Acad., 1911-16; field sec. Hillman College and Blue Mountain College, 1916-20; mem. 67th to 70th Congresses (1921-29), 2d Miss. Dist.; clk. U.S. Dist. Court, Northern District of Miss., 1929-35. Democrat. Vice-pres. Blue Mountain Coll.; pres. trustees Miss. Heights Acad.; trustee Bapt. Memorial Hosp., Memphis, Tenn. Pres. Miss. S.S. Assn., 1917-20; pres. Miss. State Bapt. Conv., 1919, 20; v.p. Southern Bapt. Conv. Author: Mississippi (with R. G. Lowrey and A. A. Kincannon), 1937. Mason. Home: Olive Branch, Miss.*

LOWREY, Harvey H., supt. of schools, Dearborn, Mich.; b. Saranac, Mich., Aug. 14, 1878; s. Ebenezer N. and Caroline G. (Thomas) L.; A.B., Central Mich. Coll. Edn., 1917; A.M., U. of Mich., 1921; Ph.D., U. of Grand Rapids, 1940; m. Evelyn G. Curtiss, Aug. 10, 1899; children—Maurine M. (Mrs. Stuart M. Smith), Elaine R. (Mrs. Edward F. Rothermel). Teacher high sch., Saranac, Mich., 1898-1901; supt. schs., Pewamo, Mich., 1901-04; commr. schs., Ionia Co., Mich., 1904-17; sec.-registrar Central Mich. Coll. of Edn., 1917-20; instr. sch. edn. U. of Mich., 1920-21; supt. schs., Fordson and Dearborn, Mich. since 1922, fostering Fordson High Sch. training vets. in welfare rehabilitation work, since January, 1944; schools developed from rural to outstanding city system, school membership of 15,000 in 1944. Served on all 3 city charter commissions. Life mem. N.E.A., Am. Assn. Sch. Adminstrs., Mich. Edn. Assn. (past pres.); mem. Dearborn C. of C., Phi Delta Kappa. Trustee Mt. Olivet Community Ch., 1924-44. Mason (Shriner). Dist. governor Rotary Internat. Club, 1944-45. Author: Keeping Step with Industry in School Procedures (Ann Arbor), 1940. Contbr. to sch. publs. Home: 5003 Maple Av. Office: 5757 Neckel Av., Dearborn, Mich.

LOWREY, Lawrence Tyndale, coll. pres.; b. Blue Mountain, Miss., Aug. 14, 1888; s. Booth and Patti Elizabeth (Lowry) L.; grad. Miss. Heights Acad., Blue Mountain, 1905; B.S., Miss. Coll., Clinton, Miss., 1909, A.M., 1913; studied U. of Va., summer 1911, U. of Chicago, summer 1914; A.M., Columbia, 1914, Ph.D., 1918; m. Elizabeth Veeve Cockroft, Sept. 2, 1919; children—Robert Booth, Jean. Prin. high sch., Fair River, Miss., 1909-11; v.p. Hillman Coll., Clinton, Miss., 1911-13; fellow in Am. history, Columbia, 1915-16; instr. history, Smith Coll., 1916-18; asso. prof. history, U. of Southern Calif., 1919-20, prof., 1920-25; asst. prof. history, U. of Calif., Southern Br., 1921-22; pres. Blue Mountain Coll. since June 1, 1925. Served as lt. F.A., U.S. Army, 1918. Pres. Miss. Assn. of Colls., 1927-28. Miss. Bapt. Sunday Sch. and B.Y.P.U. conv., 1927-28; mem. Southern Bapt. Edn. Commn., 1928-40, 1943-45; mem. Fed. Alien Enemy Hearing Bd., 1941-45; pres. Miss. State Bapt. Conv., 1938-40. Mem. bd. trustees Tri-State Hosp., Memphis, 1937-45, pres. since 1944. Mem. Southern Assn. Colleges for Women (pres. 1930-31), Phi Alpha (U. of Southern Calif.), Sigma Sigma. Democrat. Baptist. Gov. Dist. 140, Rotary Internat., 1944-45. Wrote: Northern Opinion of Approaching Secession (Smith Coll. Studies in History), 1918. Home: Blue Mountain, Miss.

LOWREY, Lawson Gentry, psychiatrist; b. Centralia, Mo., Dec. 23, 1890; s. Ernest (M.D.) and Eupha Orme (Sappington) L.; student Bethany Coll., Lindsborg, Kan., 1905-07; A.B., U. of Mo., 1909, A.M., 1910; M.D., cum laude, Harvard, 1915; m. Ella D. Spalding, Jan. 22, 1910; children—Lawson Gentry, Ernest Jackson (dec.), Cynthia Bragg, Richard Spalding, Nancy. Pathologist Danvers State Hosp., 1914-17; 1st asst. physician and chief med. officer, Boston Psychopathic Hosp., 1917-20; asst. dir. Psychopathic Hosp., U. of Ia., 1920-23; dir. demonstration child guidance clinic (in Dallas, Tex., Minneapolis and St. Paul, Minn., and Cleveland, O.), Nat. Com. for Mental Hygiene, 1923-27; dir. Inst. for Child Guidance, N.Y., 1927-33; attending physician N.Y. Neurol. Inst., 1932-37; psychiatrist, pediatric dept., New Rochelle (N.Y.) Gen. Hosp., since 1933; consultant in psychiatry, Grasslands Hosp., 1930-44; psychiatrist, Clinic for Gifted Children, New York U., 1933-35; Brooklyn Hebrew Orphan Asylum 1937-44; dir. Mental Hygiene Research Unit, Vocational Adjustment Bureau, 1937-39; psychiatrist Traveler's Aid Soc., 1938-42; dir. Brooklyn Child Guidance Centre, 1940-44; asst. in anatomy, Univ.

of Mo., 1909-10; prof. of anatomy and histology, U. of Utah, 1910-11; asst. prof. of anatomy, U. of Mo., 1911-12; teaching fellow in histology and embryology, 1912-14, James Jackson Cabot research fellow neuropathology, 1915-16; fellow neuropathology, 1916-18, instr. in neuropathology, 1918-20, in psychiatry, 1918-20, in psychology, 1919-20, all at Harvard; asst. and asso. prof., U. of Ia., 1920-23; lecturer, Southern Methodist U., 1923; lecturer in psychiatry, U. of Minn. Med. Sch., 1923-24, Smith College Sch. of Social Work, 1926-36, New York Sch. of Social Work, 1930-36; lecturer, New York U. Sch. of Edn., 1933-35, Hunter College, 1937. Mem. White House Conf. on Child Health and Protection, 1930; mem. program com. Internat. Congress on Mental Hygiene, 1930; mem. China Aid Council since 1943; consultant to many orgns.; qualified psychiatrist in the State of New York. Mem. Assn. of Anatomists, Association of Pathologists and Bacteriologists, N.Y. State Med. Assn., A.M.A., Am. Psychiatric Assn. (chmn. program com., 1928-31), A.A.A.S., Boston Soc. of Neurology and Psychiatry, N.E. Psychiatric Soc., N.Y. Neurol. Sec., N.Y. Acad. Medicine, N.Y. Acad. Sciences, Acad. Polit. and Social Science, American Orthopsychiatric Assn. (pres. 1928-30, editor since 1930), N.Y. City Com. for Mental Hygiene (chmn. 1930-35), Am. Psychopathol. Assn., N.Y. Psychiatric Society, Emergency Committee of New York Neuropsychiatric Societies, Am. Gp. Ther. Assn., Sigma Xi, Alpha Omega Alpha, Pi Kappa Alpha and Phi Beta Pi frats. (supreme officer since 1918; moderator since 1931), Independent Democrat. Mason (32°). Author of: The Institute for Child Guidance (with Geddes Smith), 1933; Report of Kindergarten Project, 1937-39; Psychiatry for Social Workers. Editor: Monograph Series of American Orthopsychiatric Assn.; Institute for Child Guidance Studies. Editor of Am. Jour. Orthopsychiatry since 1930. Home: 12 Meadow Av., Bronxville, N.Y. Office: 25 W. 54th St., New York 19, N.Y.

LOWREY, Sara (lou'-rē), coll. prof.; b. Blue Mountain, Miss., Nov. 14, 1897; d. William Tyndale and Theodosia (Searcy) Lowrey; B.L., (Expression diploma), Blue Mt. Coll., 1917; diploma, Columbia Coll. Expression, 1918; M.A., Baylor U., 1923; student summers, U. of Wis., 1930, U. of La., 1934, U. of Ia., 1935, Central Sch. of Speech, London, 1938; unmarried. Prof. expression, Ouachita Coll., 1919-20, Blue Mt. Coll., 1921-22; prof. speech, Baylor U. since 1922, dept. head since 1924, radio supervisor 1937-44; conducted study tour, Eng. and France, 1938. Founder Lambda Lambda Mu, honorary radio soc. Mem. Am. Assn. Univ. Profs., Nat., Southern, and Tex. speech assns., Alpha Psi Omega. Baptist. Democrat. Author: Interpretative Reading (with Gertrude E. Johnson), 1942. Home: 1429 S. Eighth St., Waco, Tex.

LOWRIE, Rebecca Lawrence; b. Galesburg, Ill., Dec. 14, 1891; d. George Appleton and Ella (Park) L.; A.B., Vassar Coll., Poughkeepsie, N.Y., 1913; A.M., Radcliffe Coll., Cambridge, Mass., 1915; m. John Marshall Lowrie, Dec. 19, 1916. Advertising copy writer, Macmillan Co., 1917, later editorial reader; editorial reader Harper and Brothers, 1918-31; caption writer Yale Picture Chronicles of America; book reviewer New Yorker mag., 1928-29; reader for Book of Month Club, 1931-43. Editor Vassar Alumnae Quar., 2 yrs. Mem. bd. trustees Vassar Coll. since 1944. Clubs: Cosmopolitan (New York); Arts (Chicago). Editor: Children's Volume, Harper's History of the World War, 1919. Author: Cambric Tea, 1928. Contbd. reviews to Sat. Rev. of Lit. Home: 590 North Prairie St., Galesburg, Ill.

LOWRIE, Selden Gale (lou'rē), prof. polit. science; b. Mt. Sterling, Ill., Aug. 13, 1884; s. James Gibson and Caroline Ferris (Gale) L.; B.A., Knox Coll., 1907, LL.D., 1937; M.A., Univ. of Ill., 1908; Ph.D., U. of Wis., 1912; m. Agnes Potter van Ryn, Jan. 21, 1932. With Wisconsin Legislative Reference Library, 1908-11, Wis. State Bd. of Public Affairs, 1911-12; dir. O. Legislative Reference Bur., 1913-14, Cincinnati Municipal Reference Bur., 1914-17; prof. polit. science U. of Cincinnati, since 1912. Served as capt. Ordnance Dept., U.S. Army, 1918-19; dir. Reference Library, same dept., 1918-19; spl. rep. Am. Red Cross in Turkey, 1919; admitted to bar, 1921; lecturer and administrative adviser, Tsing-Hua Coll., Peiping, 1922-23, Canton Christian Coll. (China), 1923, Clark U., summer 1926, Sch. of Citizenship and Pub. Affairs, Syracuse U., summer, 1927. Organized courses in training for pub. service, U. of Cincinnati, in cooperation with city govt. Mem. Am. Group first Inst. of Pacific Relations, Honolulu, 1925. Mem. Am. Assn. Univ. Profs., Am. Polit. Science Assn., Cincinnati Foreign Policy Assn. (pres. 1923-25), Cincinnatus Assn., Phi Beta Kappa, Phi Delta Theta, Phi Eta. Presbyterian. Clubs: University, Cincinnati Tennis (Cincinnati); pres. City Club, 1920-21. Author: The Budget (Wis. State Bd. Pub. Affairs), 1912. Contbr. to tech. jours. on econ. and polit. subjects. Home: 20 Rawson Woods Circle, Clifton, Cincinnati 20, O.

LOWRIE, Walter, clergyman; b. Phila., Apr. 26, 1868; s. Samuel Thompson and Elizabeth A. (Dickinson) L.; A.B., Princeton, 1890, A.M., 1893, D.D., 1930; Princeton Theol. Sem., 1890-93, U. of Griefswald, 1893-94, U. of Berlin, 1894; fellow Am. Sch. Classical Studies, Rome, 1895-96, and 1889-1900; m. Barbara Armour, 1918. Deacon, 1895, priest, 1897, Protestant Episcopal Church; rector Trinity, Southwark, Phila., 1903-04, Trinity Ch., Newport, 1905-07, St. Paul's Am. Ch., Rome, 1907-30. Honorary canon of Trinity Cathedral, Trenton. Author: The Doctrine of St. John, 1899; Monuments of the Early Church, 1901; The Church and Its Organization, 1904; Gaudium Crucis, 1905; Abba, Father, 1908; Problems of Church Unity, 1924; Fifty Years of St. Paul's Church, and The Birth of the Divine Child, 1926; Jesus According to St. Mark, 1929; Religion or Faith, 1930; Our Concern with the Theology of Crisis; Kierkegaard, 1937; SS. Peter and Paul in Rome, 1940; A Short Life of Kierkegaard, 1942; The Short Story of Jesus, The Lord's Supper and the Liturgy, 1943; Gustav Theodor Fechner; Essential Action in the Liturgy, 1945; also translations (12 vols. from Kierkegaard's works). Address: 83 Stockton St., Princeton, N.J.

LOWRIE, Will Leonard, consul-gen.; Mar. 8, 1869-Apr. 2, 1944. See Vol. 20 (1938-39).

LOWRY, Edith Belle (Edith Lowry Lambert), author; Nov. 11, 1878-March 8, 1945. See Vol. 23 (1944-45).

LOWRY, Fesington Carlyle (lou'rī), educator and editor; b. McMinnville, Tenn., June 1, 1885; s. Fesington Calhoun and Sarah Ann (Randolph) L.; B.S., Alfred Holbrook Normal U., 1900-03, B.A., U. of Tenn., 1906-09, LL.B., Chattanooga Coll. of Law, 1909-11, M.A., George Peabody Coll. for Teachers, 1924; m. Margaret Frances Gillespie, June 19, 1915; children—Fesington C., III., William Albert, Catharine Patricia, Margaret Gillespie, Sarah Ann Randolph. Rural sch. teacher, 1903-05; prin. Morrison training sch., 1905-06; county supt. schs., Warren Co., Tenn., 1906-09; state teachers' Inst. lect., 1908-09; prin. Chattanooga, Tenn. City Schs., 1909-12; atty. at law and mem. of Chattanooga bar, 1912-14; prin. St. Elmo Sch., Hamilton Co., Tenn., 1914-16; prof. and head dept. of mathematics, Tenn. Polytech Inst., 1916-20; asst. supervisor of training (on leave) Fed. Bd. for Vocational Edn., rehabilitation div., summer 1919; alumni sec. and editor of Tennessee Alumnus, U. of Tenn., 1920-25; administrative sec., U. of Tenn. since 1920; organizer and acting dir. of U. Extension, U. of Tenn., 1923-25, dir. since 1925; univ. editor, U. of Tenn., since 1920; pres., U. of Tenn. Pub. Assn. since 1921; chmn. U. of Tenn. Press since 1940; mem. exec. com. Nat. University Extension Assn., 1941-45, v.p. 1944-45, pres. 1945-46. Allen Prize in Math. Mem. Acad. of Political Sci., Foreign Policy Assn., Tenn. Edn. Assn., Nat. Edn. Assn., (also Adult Edn., N.E.A.), Edul. Film Library Assn., Nat. Univ. Extension Assn., Phi Kappa Phi, Phi Delta Kappa, World Affairs Study Groups (exec. vice-pres.), Univ. of Tenn. Faculty Club. Editor of U. Tenn. Record; U. of Tenn. Record, Extension Series, U. of Tenn. News Letter, since 1921. Author of monographs including Extension of Federal Power, 1919; Appropriations for Elementary Schools in Tennessee, 1924; Correspondence Courses for College Credit, 1928; The Man in the Street Looks at the Peace, 1944. Home: 950 Temple Av. Office: Univ. of Tennessee, Knoxville 16, Tenn.

LOWRY, Frank J(acob) (lou'rī), naval officer; b. Cresco, Ia., Feb. 15, 1888; s. Jacob John and Jennie (Mullen) L.; ed. St. Johns Mil. Acad., Delafield, Wis., 1905-06; B.S., U.S. Naval Acad., 1911; Naval War Coll., 1925-26; m. Julia Kessel, Dec. 18, 1940. Promoted through grades to rear admiral, 1943. Decorations: Navy Cross; Distinguished Service Medal; Legion of Merit and Gold Star; Campanion Order of the Bath, Oak Leaf (British); Legion of Honor, Croix de Guerre with Palms (French); Grand Officer, Ouissam Alaouite Cherifien (Morocco); Grand Officer, Nichan Iftikar (Tunisia). Campaign medals: Nicaraguan (1912), Mexican, Victory, American Defense, Asiatic-Pacific, European-African, American. Clubs: Army and Navy (Washington, D.C.), Columbia Country (Chevy Chase, Md.). Mason (K.T.). Home: 212 6th Av., Cresco, Ia.

LOWRY, H(omer) H(iram), research dir.; b. Peking, China (of Am. parents), Oct. 6, 1898; s. George Davis and Cora (Calhoun) L.; A.B., Ohio Wesleyan U., Delaware, O., 1918; du Pont fellow, Princeton U., 1918-20, A.M., 1919, Ph.D., 1920; m. Helen Mary Smith, June 30, 1920 (divorced 1939) children—Helen Louise, Barbara. m. 2d, Mildred Elizabeth Barley, Mar. 10, 1944. Chem. research Western Elec. Co., New York, N.Y., 1920-25; physical chemist Bell Telephone Labs., New York, 1925-30; dir. coal research lab., Carnegie Inst. Tech., since 1930; consultant Army Air Corps, 1943, Nat. Defense Research Council, 1941-43, Nat. Inventors Council, since 1941. Chmn. com. of chem. utilization of coal, Div. of Chemistry and Chem. Tech., Nat. Research Council. Fellow A.A.A.S., Inst. of Fuel (London); mem. Am. Chem. Soc., Am. Gas Assn., Am. Inst. Mining and Metall. Engrs., Am. Inst. Engrs., Soc. of Western Pa., Eastern States Blast Furnace and Coke Oven Assn., Foreign Policy Assn., Nat. Econ. League, Am. Acad. of Polit. and Social Science. Phi Beta Kappa, Sigma Xi, Phi Kappa Phi, Alpha Sigma Phi. Pvt. Chem. Warfare Service, 1918; lieut. comdr. U.S. Naval Reserve, since 1936. Author numerous papers on gas absorption, coal, carbon, theory of dielectrics, insulating materials. Address: Carnegie Inst. of Technology, Pittsburgh 13, Pa.

LOWRY, Howard Foster, coll. pres.; b. Portsmouth, O., July 26, 1901; s. Lewis and Daisy Viola (Zugg) L.; A.B., College of Wooster, 1923 Litt.D., 1942; student Yale, 1925-28, Ph.D., 1931; LL.D., U. of Pittsburgh, 1945; study and research, Great Britain and France, 1928, 1930-31, 1933; unmarried. Instr. English, Coll. of Wooster, 1923-25, Yale, 1928-29; asst. prof. English Coll. of Wooster, 1929-31, prof., 1931-40, actg. head dept., 1931-33, head of dept., 1934-40; prof. English, Princeton Univ., 1940-44; mem. faculty Summer Sch. of Western Reserve U., 1932. Sterling fellow Yale, 1930, 1933; John Simon Guggenheim fellow, 1934; visiting prof. New York U., 1939, 40; Frederick Ives Carpenter prof., U. of Chicago, summer 1942; pres. Coll. of Wooster since Aug. 1945; mem bd. of Foreign Missions, Presbyn. Ch. in U.S.A., since 1945; mem. Bd. of Trustees, McCormick Theol. Sem.; bd. of trustees, Western Theol. Sem. Mem. Modern Lang. Assn. America (com. on trends in edn. 1939-41; com. on research activities since 1941, chmn. 1943-44), Am. Assn. Univ. Profs., Phi Beta Kappa, Pi Kappa Lambda, Delta Sigma Rho. Presbyterian. Club: Rotary (Wooster). Author: The Poetry of Matthew Arnold (with C. B. Tinker), 1940; Matthew Arnold and the Modern Spirit (Princeton Inaugural Lecture), 1941; Literature in American Education (for the commission on trends in education), 1943. Contbr. The Humanities Chart Their Course, 1945. Editor The Letters of Matthew Arnold to Arthur Hugh Clough, 1932; Emerson-Clough Letters (with R. L. Rusk), 1934; An Oxford Anthology of English Poetry (with Willard Thorp), 1935; general editor and edul. manager Oxford Univ. Press (Am. Branch), 1935-41. Home: 433 E. University St. Office: The College of Wooster, Wooster, Ohio.

LOWRY, John, builder; b. New York, N.Y., Nov. 13, 1882; s. John and Mary Barkley (Mead) L.; B.S., New York U., 1906, C.E., 1907; m. Mildred Hill, Jan. 29, 1914; children—Mildred Coleman (wife of Lt. Herbert Allen Boas, Jr.), Virginia Blair (wife of Lt. Comdr. Paul F. Kalat), John, Jr. Builder since 1907; pres., treas. and dir. John Lowry, Inc., N.Y. City; pres. and dir. Belle Park Realty Co., Inc.; mem. bd. trustees Central Savings Bank N.Y. City. Mem. council New York U. Trustee Y.M.C.A. New York. Mem. Delta Phi (treas. Delta Phi Foundation, Inc.). Clubs: University, Union League, Down Town Assn. (New York); Siwaney Country (Mt. Vernon, N.Y.); Pine Valley Golf (Clementon, N.J.); Wianno (Mass.). Home: 21 Summit Av., Mount Vernon, N.Y. Office: 52 Vanderbilt Av., New York 17, N.Y., (summer) Osterville, Cape Cod, Mass.

LOWRY, Ralph, civil engr.; b. Bevier, Mo., Apr. 18, 1889; s. Edward James and Sarah (Humphrey) L.; B.S., Wash. State Coll., 1913, C.E., 1917; m. Gladys Waller, June 7, 1917; children—Robert James, Ralph, Jr. With United States Bur. of Reclamation as engr. on constrn. power and pumping projects, Yakima Valley, Wash., 1914-18; engr. on design, Denver Office, 1918-23; resident engr., McKay Dam, Ore., 1923-26; constrn. engr., Gibson Dam, Mont., 1926-29; field and constrn. engr., Boulder Dam, 1929-38; constrn. engr., Shasta Dam, Calif., since 1938. Mem. Am. Soc. Civil Engrs. Address: Redding, Calif.

LOWRY, Sumter de Leon, Jr., life insurance executive, army officer; born in St. Augustine, Florida, August 27, 1893; son of Sumter de Leon and Willie Robards (Miller) L.; B.S., Virginia Military Institute, Lexington, Ky., 1914; m. Elizabeth Bellamy Parkhill, Apr. 4, 1916; children—Sumter de L. III, Ann Parkhill. In life ins. bus. Tampa, Fla., 1915-22; pres. Victory Nat. Life Ins. Co., Tampa, 1922-28; chmn. bd. dirs. Gulf Life Ins. Co. since 1928. Mem. Jacksonville Chamber of Commerce (pres. 1931-32), chmn. Gulf-Atlantic Ship Canal Div. since 1933; dir. nat. Gulf-Atlantic Ship Canal Assn. since 1933; chmn. Red Cross Disaster Relief Com., 1929-34; dir. Welfare League, Community Chest Assn.; chmn. Naval Air Base Council, Jacksonville, Fla. Organized and apptd. capt. 2d Fla. Inf., Fla. Nat. Guard, 1914; served on Mexican border as capt. inf., 1916-17; capt. inf., U.S. Army, with A.E.F., 1918-19; organized and apptd. col. 116th F.A., Fla. N.G., 1921; brig. gen. 56th F.A. Brigade, U.S. Nat. Guard, 1934; now brig. general (arty. officer), 131st Inf. Div., U.S. Army. Awarded Victory Medal for services in France with A.E.F.; medal for services on Mexican border; Fla. Cross for service during hurricane of 1926. Episcopalian. Clubs: Fla. Yacht (Jacksonville); Ponte Vedra Golf (Jacksonville Beach). Contbr. articles to various publs. Home: Ortega. Office: Gulf Life Ins. Co. Bldg., Jacksonville, Fla.*

LOWSLEY, Oswald Swinney (lō'slē), urol. surgeon; b. Santa Barbara, Calif., Sept. 4, 1884; s. Vincent and Willie Ann (Swinney) L.; A.B., Stanford, 1905; M.D., Johns Hopkins, 1912; grad. Bellevue Hosp., New York, 1915; m. Eldiva Brown, Dec. 21, 1921; children—Lydia Ann, David William, Martha Winifred, Oswald Swinney. Practiced in N.Y. City since 1915; cons. urol. surgeon to Ruptured and Crippled Peekskill, Monmouth Memorial, Nassau County and Bloomingdale hosps., also to Stamford Hosp., St. Luke's Hosp. (Newburgh, N.Y.), Jamaica Hosp., Fitkin Memorial Hosp. (Spring Lake, N.J.), Norwalk (Conn.) Hosp., Flushing Hosp., St. Agnes Hosp. (White Plains, N.Y.) Englewood (N.J.) Hosp., Nat. Jewish Hosp. (Denver, Colo.); a pioneer in surgery of genito-urinary organs under local and regional anesthesia. Dir. dept urology, James Buchanan

Brady Foundation of N.Y. Hosp. and St. Clare's Hosp.; dir. professional activities West Side Hosp., New York, 1935-40. Served as private California N.G., 1905-07, 2d lt., 1907-08; lt. s.g. U.S. Navy, 1917-18; hon. consultant to Med. Corps, U.S. Navy, since 1942. Fellow Internat. College of Surgeons, American College Surgeons, New York Academy Medicine; member A.M.A., Am. Urological Assn. (pres. 1941-42), N.Y. State and New York County med. socs., Am. Board of Urology, Osler Society of New York, Society of Alumni of Bellevue Hosp. (treas. 1919-36, v.p. 1937, pres. 1938), Societa de Obstetrica, Ginecologie et Urologie (Rumania); corr. mem. Deutsche Gesellschaft für Urologie, Assn. Française d'Urologie, Magyar Urologiai Tarsasag, Türk Urologi Cemiyet, Royal Soc. of Medicine of Great Britain, Sociatá Italiana di Urologia, Societá Piamontese di Chirurgia, Internat. Soc. of Urology, Venezuela Urol. Assn.; hon. urologist Mil. Hosp., Guatemala; Socio Honorario, La Asiación Medica Hon rana; Socio Honorario, La Juventud Medica de Guatemala; hon. prof. U. of Haiti; hon. fellow Accion Medica del Peru; hon. mem. Sociedad Peruana de Urologia y Venereologia, Pan-American Confederation Urologists, Pan-Am. Med. Assn.; life-mem. Stanford Alumni Assn. Decorated Officier l'Ordre d'Honneur et Mérite (Republic d'Haiti). Democrat. Episcopalian. Mason. Clubs: Johns Hopkins, Stanford, Stanford Associates, Adventurers, Physicians, University, New York Athletic, Tokeneke Club, Wee Burn Country. Author: Embryology of the Prostate, 1912; A Textbook of Urology (with T. J. Kirwin), 1926; Urology for Nurses (with T. J. Kirwin), 1936; Clinical Urology (with T. J. Kirwin), 1940, 2d edit., 1943; also many articles on urol. subjects; operative treatment of the kidney and the embryology, anatomy, morphology, pathology and surgery of the prostate gland, tuberculosis of kidney, diverticulitis of bladder and urethra, and lesions of the ureter. Editor of Oxford Urological Surgery and Yearbook of Urology. Originator of Lowsley ribbon gut method of kidney operations and of operation for relief of impotence, also a new operation for hypospadias. Inventor of many operative instruments and tables. Home: 130 E. End Av. Office: 111 E. 71st St., New York, N.Y.; and 727 W. 7th St., Los Angeles, Calif.

LOWSTUTER, William Jackson (lōz'tŭt-ẽr), theologian; b. Brownsville, Pa., Oct. 19, 1871; s. Jacob and Margaret (Coatsworth) L.; A.B., Allegheny Coll., 1898, A.M., 1908, D.D., 1915; S.T.B., Boston U. Sch. of Theology, 1908; Ph.D., Boston U., 1911; studied Berlin and Marburg; m. Lida Vance Moore, Sept. 15, 1903. Ordained M.E. ministry, 1898; prof. N.T. lit., Iliff Sch. of Theology (Denver), 1911-18; prof. N.T. lit. and interpretation, Boston U. Sch. of Theology, 1918-41, retired. Mem. Phi Beta Kappa, Phi Delta Theta. Mason. Home: Boston, Mass.*

LOWTH, Frank James (louth), educator, author; b. Lowell, Wis., Jan. 2, 1872; s. James and Jessie (Aimer) L.; grad. Whitewater State Teachers Coll., 1900; studied U. of Chicago, summers 1920, 21; m. Maude D. Francis, June 26, 1901; children—Geneva L. (wife of Dr. C. W. Connell), Lowell J., Jean F. (wife of Frank Byers), (dec.). Teacher rural schs. 4 years, grammar school, 3 years; superintendent and high school principal, Walworth, Clinton and Evansville, Wisconsin, 11 years; principal Normal School, Janesville, 22 yrs.; condr. teachers' insts. in Wis., speaker at teachers' meetings and convs., 30 years. Mem. N.E.A. (life), Wis. Teachers' Assn., Southern Wis. Teachers' Assn. (pres. 1933). Republican. Conglist. Mason. Club: Twilight of Janesville. Author: Everyday Problems of the Country Teacher, 1927, rev. edit., 1936; The Country Teacher at Work, 1930. Editor of Dept. Rural Edn., Wis. Jour. of Edn., 1920-28, and Foundation Classroom Materials, 1934-37. Writer and speaker on ednl. subjects, 30 years. Home: 218 S. Wisconsin St., Janesville, Wis.

LOWTHER, Edgar Allan (lou'thẽr), clergyman; b. Knight, Muskingum County, O.; s. Robert Alexander and Alma (Sears) L.; B.A., summa cum laude, Syracuse Univ., 1902, D.D., 1920, S.T.D., 1942, baccalaureate preacher, 1942; B.D., Union Theol. Sem., 1907; studied Columbia; m. Marguerite Cornell Dickson, Feb. 21, 1903; children—Robert Dickson, Carolyn Fulton, Hugh Sylvester, Marguerite. Ordained ministry M.E. Ch., 1906; asso. pastor Washington Sq. Ch., New York, 1906-07, St. Stephen's Ch., New York, 1907-13; with Bd. of Edn. M.E. Ch., 1913-14; pastor 1st Ch., Covington, Va., 1914-16, 1st Ch., St. Mary's, W.Va., 1916-18, 1st Ch., Morgantown, W. Va., 1918-21, 1st Ch., Wichita, Kan., 1921-25, First Ch., Oakland, Calif., 1925-31, Temple Ch., San Francisco, since 1931. Four-minute man, and pres. Pleasant Co. (W.Va.) Chapter Am. Red Cross, World War; del. Internat. Kiwanis Conv., Atlanta, Ga., 1923, Denver, Colo., 1924. Am. organizer and 1st pres. Wichita Commn. on Week Day Religious Edn. Mem. bd. Goodwill Industries of San Francisco; mem. Northern Calif. Commn. to Study Organization of Peace; regional sponsor Northern Calif. Council World Citizenship; bd. trustees Coll. of the Pacific, Stockton, Calif.; del. to Gen. Conf. of M.E. Ch., Atlantic City, 1932; Columbus, 1936; del. Western Jurisdictional Conf. of Methodist Ch., 1940; mem. bd. dirs. Civil Liberties Union (North Calif. Br.), Calif. Temperance Fedn.; mem. California Meth. Conf. Com. on Evangelism, Ecumencial Meth. Council (Western Sect.); mem. San Francisco br. Nat. Council of Jews and Christians; mem. Pacific Coast Com. World Alliance for Internat. Friendship Through the Chs.; mem. San Francisco area council, Boy Scouts of America. Mem. Phi Beta Kappa, Phi Kappa Psi. Democrat. Mason (32°), Odd Fellow. Club: Kiwanis, Commonwealth. Co-Author of Christian Objectives in Education, The Music of the Gospel, Great Sermons on Evangelism; Render Unto Caesar. Contbr. to Christian Century Pulpit. Home: 2070 Fell St. Address: 83 McAllister St., San Francisco, Calif.

LOWTHER, Hugh Sears, college prof.; b. Morgan County, O., Nov. 10, 1877; s. Rev. Robert A. and Alma (Sears) L.; prep. edn., Walkill Acad., Middletown, N.Y., 1892-95; winner state scholarship, Cornell U., 1895; A.B., summa cum laude, Syracuse U., 1899; Harrison fellow in classical langs., U. of Pa., 1902-04, Ph.D., 1904; student Alliance Française, Paris, summers, 1901, 08; m. Maria López, June 17, 1920. Instr. Latin and Greek, Genesee Wesleyan Sem., 1899-1901; instr. French, Friends Sch., Wilmington, Del., 1901-02, and of Classical and Romance langs., Coll. City of New York, 1904-20 and 1922-24; prof. French, U. of Southern Calif., 1920-22; acting head dept., 1921-22; prof. classical langs. and chmn. div. foreign langs., Occidental Coll., 1924-42, emeritus since 1942. Lecturer on classical archeology, Bd. of Edn., N.Y. City, 1905-10; travel and research in archeology and philology in Europe, various periods, 1901-28; traveling in Hawaii and South Seas, 1934, Mexico, 1937; research and travel in Southern States, 1940-41. Mem. Am. Assn. Univ. Profs., Classical Assn. Pacific States (pres. 1926-28), Am. Philol. Assn. (Pacific Coast br.), Am. Classical League, Southern Calif. Modern Lang. Assn. (v.p. 1929-30), S.R., Phi Beta Kappa, Phi Kappa Phi, Phi Eta, Phi Kappa Psi, etc. Protestant. Author: Notes on Syntax of Martial, 1904. Contbr. to philol. jours. Home: 1046 Chautauqua Blvd., Pacific Palisades, Calif.

LOWTHER, William Earl (lou'thẽr), lawyer; b. Harrisonville, O., Dec. 21, 1879; s. Robert Alexander and Alma (Sears) L.; A.B., Ohio Wesleyan U., 1902; LL.B., New York U., 1906; m. Marjorie Overman, Sept. 28, 1909; children—William Benton, Janet (Mrs. R. Sheldon Wagner). Instr. University High Sch., Ithaca, N.Y., 1902-04, Montclair (N.J.) High Sch., 1904-06; admitted to N.Y. bar 1906, to W.Va. bar, 1907; practiced 1 yr. in Charleston, W.Va.; with Lowther, Smith, and Russell, N.Y. City, 1912-24; gen. atty. London Guarantee and Accident Co., 1924-28, Phenix Indemnity Co. since 1928; gen. counsel Phenix-London Ins. Cos. since 1935 (on exec. com); dir. Phenix Indemnity Co., Columbia Ins. Co. of N.Y., Imperial Assurance Co., etc. Served as lt. C.A., 1917-18. Trustee Riverdale Presbyn. Ch. Mem. law com. Assn. Casualty and Surety Executives; mem. Sons of Revolution State of N.Y., Phi Beta Kappa, Phi Delta Theta, Phi Delta Phi. Member Bar Assn. City of New York, State and American Bar Assn. Co-Author: Annotated Edition Negotiable Instruments Law of West Virginia, 1907. Republican. Home: 4626 Grosvenor Av., Fieldston, N.Y. City. Office: 55 Fifth Av., New York, N.Y.

LOWY, Walter H. (lō'ê), sales promotion and advt. exec.; b. New Orleans, La., March 28, 1906; s. Robert and Lily (Hahn) L.; Northwestern Univ., 1926; m. Virginia Pinney, Aug. 9, 1937; children—Roberta Gail, Carol Joyce. Typist for paper mfr., Kuffer Bros. Co., Chicago, 1922; employee Pa. R.R., 1923, B.&O. R.R., 1924, Enoz Chemical Co., 1925; asso. with Formfit Co., Chicago, since 1926, vice pres., since 1935, dir. since 1939. Served in R.O.T.C., U.S. Army, 1931-41. Active in councils, Boy Scouts of Am., 1922-30. Home: 834 Dundee Road, Northbrook, Ill. Office: 500 S. Franklin St., Chicago, Ill.

LOY, Myrna, motion picture actress; m. Arthur Hornblow, June 27, 1936 (divorced June 1, 1942); m. 2d, John D. Hertz, Jr., June 7, 1942. Has appeared in motion pictures, "Wife Versus Secretary," "Petticoat Fever," "The Great Ziegfeld," "Libeled Lady," "After the Thin Man," "Parnell," "Double Wedding," "Man Proof," "To Mary—With Love," "Test Pilot," "Too Hot to Handle," etc. Address: M.G.M. Studios, Culver City, Calif.*

LOZIER, Ralph Fulton (lō'zhẽr), b. Ray County, Mo., Jan. 28, 1866; s. Ralph M. and Fanetta (Ridgell) L.; grad. high sch., Carrollton, 1883; m. Iowa Carruthers, Feb. 24, 1892; (died Jan. 22, 1929); children—Lue C., Ralph Fulton. Was admitted to Mo. bar, 1886, and began practice of law at Carrollton; mem. 68th to 73d Congresses (1923-35), 2d Mo. Dist.; judge 7th Judicial Circuit Court, 1936. Mem. Am. Bar Assn., Mo. State Bar Assn. (pres. 1912-13). Democrat. Mem. Christian (Disciples) Ch. Mason (K.T., Shriner). Home: Carrollton, Mo.

LOZOWICK, Louis (lō'zō-wĭk), artist; b. Russia, Jan., 1892; s. Abraham and Miriam L.; A.B., Ohio State U., 1918; student Nat. Acad. of Design, 1912-15; married. Represented in exhbns. at Corcoran Gallery, Art. Inst. Chicago, Whitney Museum of Am. Art, Brooklyn Museum, Toledo Museum, Carnegie Internat., Chicago Century of Progress, N.Y. World's Fair, Paris International Exposition; in permanent collections at Metropolitan Museum, Boston Museum, Museum of Modern Art, N.Y., Library of Congress (Washington), 42d St. Library, N.Y., Whitney Museum, Newark (N.J.) Museum, Cleveland Museum, Victoria and Albert Museum (London), Museum of Western Art (Moscow), etc. Awarded 1st prize, $1000, Cleveland Print Club, 1931; 1st prize Phila. Art Alliance, 1930; Brewster prize for lithography, 1929. Mem. Am. Soc. of Painters, Sculptors and Gravers, Am. Artists Congress, Am. Print Makers, An Am. Group. Author: Voices of October (with J. Freeman), 1930. Contbr. critical essays on art and the theatre to various mags. World War veteran. Home: 62 Massel Terrace So. Orange, N.J.

LUBBERS, Irwin Jacob (lŭb'bẽrz), coll. pres.; b. Cedar Grove, Wis., Nov. 15, 1895; s. Anthony and Wilhelmina (Hyink) L.; diploma, Wis. Memorial Acad., Cedar Grove, Wis., 1913; A.B., Hope Coll., Holland, Mich., 1917; student Western Theol. Sem., 1917-19; A.M., Columbia, 1927; Ph.D., Northwestern U., 1931; LL.D., Central Coll., 1945; Litt.D., Hope College, Rutgers University, 1945; m. Margaret Van Donselaar, Jan. 1, 1923; children—Irwin Jacob, Arend Donselaar. Began as prin. Hope High Sch., Madanapalle, India, 1919; lecturer in English, Voorhees Coll., Vellore, Ind., 1920-22; instr. and prof. English, Hope Coll., 1923-29; instr. in edn., Northwestern U., 1930; asso. prof. edn. and psychology, Carroll Coll., Waukesha, Wis., 1930-34; pres. Central College, Pella, Ia., 1934-45; pres. and trustee, Hope Coll. since Aug. 1, 1945. Air Service cadet, U.S. Army, Jan.-Dec. 1918, World War. Mem. N.E.A., Ia. Coll. Presidents Assn., Am. Legion, Rotary Internat. Mem. Ref. Ch. in America. Author: College Organization and Administration, 1932. Contbr. to mags. Lecturer. Home: Pella, Ia.

LUBELL, Samuel (lōō'bĕl), writer; b. Poland, Nov. 3, 1911; s. Louis and Mollie (Reitkop) L.; came to U.S., 1913; student Coll. City of N.Y. (evening session), 1927-31; B.S., Sch. of Journalism, Columbia, 1933; m. Helen Sopot, Mar. 22, 1941. Traveled in Europe on Pulitzer traveling scholarship from Columbia, 1934; reporter and rewrite man L.I. Daily Press, 1935-36; reporter, Army and Navy editor and wrote "Federal Diary" column, Washington Post, 1936-37; copy desk, labor editor, Richmond (Va.) Times-Dispatch, Feb.-Nov. 1937; reporter, rewrite man, Washington Herald, 1937-38; free lance writer for mags., chiefly Saturday Evening Post and Reader's Digest, 1938-41; writer, Office Facts and Figures, later Office War Information, Dec. 1941; gen. sec. of Rubber Survey Com. (Baruch com.), 1942; asst. to James F. Byrnes, dir. Office Econ. Stabilization, Oct. 1942; asst. to Bernard M. Baruch, advisory unit on war and post-war adjustment policies of Office of War Mobilization. War correspondent for Saturday Evening Post. Ind. Democrat. Mem. Nat. Press Club, Authors League. Home: 3145 P St. N.W. Washington, D.C.

LUBEROFF, George, army officer; b. New York, N.Y., Dec. 14, 1879. Began as pvt., Inf., U.S. Army, 1898; advanced through ranks to col., Aug. 15, 1939; temp. rank of brig. general since 1941; served in Spanish-American War, Philippine Insurrection, Pershing's Mexican campaign; chief Q.M., 1st Army, 1st World War; comdr. Quartermaster Depot, Jeffersonville, Ind., to May 1942; retired; recalled to active duty June 1942 to Jan. 1944. Awarded Distinguished Service medal, Legion of Honor (France). Address: Army & Navy Club, Washington, D.C.; Quartermaster Corps, Richmond, Va.

LUBIN, Isador (lū'bĭn), economist; b. Worcester, Mass., June 9, 1896; s. Harris and Hinda (Francke) L.; A.B., Clark Coll., Worcester, Mass., 1916, LL.D., 1941; student Univ. of Mo., 1916-17, U. of Mich., 1919-20; Ph.D., Robert Brookings Grad. Sch., 1926; m. Alice Berliner, Sept. 14, 1923 (divorced 1928); 1 dau., Alice; m. 2d, Ann Shumaker, Feb. 29, 1932 (died Nov. 15, 1935); 1 dau., Ann. Instr. econs., U. of Mo., 1917-18; statistician U.S. Food Administration, 1918; spl. expert U.S. War Industries Bd., 1918-19; asst. prof. econs., U. of Mich., 1920-22; asso. prof. econs., U. of Mo., 1924; mem. staff Brookings Instn., 1922-33, mem. teaching staff, Robert Brookings Grad. Sch., 1923-26; econ. advisor to Com. on Edn. and Labor, U.S. Senate, in investigation into unemployment, 1928-29, to Com. on Mfrs., in investigation into econ. planning, 1931; U.S. commr. of labor statistics since 1933; chmn. Labor Advisory Bd. of Fed. Emergency Adminstrn. Pub. Works, 1933-39, and vice chmn. U.S. Central Statis. Bd., 1933-38; advisory com. to Federal Co-ordinator of R.R.s, 1933-36. Mem. technical board President's Econ. Security Com., 1934-35; mem. cabinet sub-com. on econ. status of cotton textile industry, 1935; U.S. rep. of Governing Body of the Internat. Labor Orgn., Geneva, Switzerland, 1935, 36, 37. Mem. Industrial Resources Com., Nat. Resources Bd., 1937-43; mem. Temporary Nat. Econ. Com., 1938-41; dep. dir. Labor Division, Office of Production Management, 1940-41. Special statistical assistant to the White House, 1941-45. Associate rep. of U.S. on Allied Reparations Commn. at Moscow, with rank of U.S. minister, 1945. Pres. Intercollegiate Menorah Soc., 1920-22; chairman Board National Child Research Center, 1930-35. Mem. American Economic Association, Fellow American Statis. Assn. (v.p. 1937-38), Internat. Assn. Govtl. Labor Officials (sec.), Internat. Assn. Industrial Accident Bd. and Commns., Scholarship Soc. of Clark U. Democrat. Jewish religion. Clubs: Cosmos, National Press. Author: Government

Control of Prices During the War (with Stella Stewart and Paul Garrett), 1919; Miners' Wages and the Cost of Coal, 1924; The British Coal Dilemma (with Helen Everett), 1927; The Absorption of the Unemployed by American Industry, 1929; The British Attack on Unemployment (with A. C. C. Hill, Jr.), 1934; also various monographs and reports. Contbr. to econ. jours. Home: 2737 Devonshire Pl., N.W. Address: White House, Washington, D.C.

LUBITSCH, Ernst (lū'bĭch), moving picture dir.; b. Berlin, Germany, Jan. 29, 1892; s. Simon and Anna (Lindenstedt) L.; grad. high school, Berlin, Germany, 1908. Began as actor in Germany, 1911; came to U.S., 1922, to direct Mary Pickford; with Warner Bros. 3 yrs., later with Metro-Goldwyn-Mayer; entered into contract with Famous-Players-Lasky Corp., 1927. Has made following pictures: Passion; Deception; Gypsy Blood; One Arabian Night; The Marriage Circle; Kiss Me Again; Forbidden Paradise; Lady Windermere's Fan; Old Heidelberg; The Patriot; The Love Parade; Monte Carlo; Trouble In Paradise; The Smiling Lieutenant; Design for Living; Merry Widow; Angel; Bluebeard's Eighth Wife; Ninotchka, Shop Around Corner, 1939; Uncertain Feeling, 1940; To Be or Not To Be, 1941; Heaven Can Wait, 1942; Royal Scandal, 1944. Home: West Los Angeles, Calif. Address: Twentieth Century-Fox Studios, Beverly Hills, Calif.

LUBSCHEZ, Ben Judah (lūb'shā), architect; b. Odessa, Russia, May 10, 1881; s. David and Fannie (Berkowitz) L.; brought to America, 1884; grad. Central High School, Kansas City, Mo., 1898; m. Bessie R. Wilson, July 18, 1916; children—Rose Fay, Davida May. Began archtl. study under Adriance Van Brunt, Kansas City, 1895, becoming chief draftsman, 1905; partner, A. Van Brunt & Co., 1909-13; succeeded to business in own name, 1913. Mem. Soc. of Ethical Culture, New York. Author: Perspective, 1913; Over the Drawing Board, 1918; The Story of the Motion Picture, 1920; Manhattan—The Magical Island, 1927. Contbr. on architectural and photographic topics. Home: 3959 Gosman Av., Sunnyside Gardens, Long Island City, N.Y.

LUCAS, Albert Hawley (lū'kăs), clergyman, educator; b. Gibbsboro, N.J., July 25, 1894; s. Albert and Elizabeth C. (Oat) L.; grad. Episcopal Acad., Phila., Pa., 1912; B.S., U. of Pa., 1916; grad. Berkeley Div. Sch., New Haven, Conn., 1920; hon. M.A., Univ. of Pennsylvania, 1933; D.C.L., U. of the South, 1936; D.D., St. John's College, 1937; D.D., Lafayette College, 1943; married Frances Wharton Scott, June 29, 1921; children—Frances Wharton, Albert, George Rodman, Elizabeth Oat. Deacon, 1919, priest, 1920, P.E. Church; curate St. James' Church, Phila., 1919-29; asst. headmaster and chaplain Episcopal Acad., 1921-29; headmaster St. Albans School, Washington, D.C., since 1929. Canon of Washington Cathedral. Served as pvt. U.S. Marine Corps, World War. Mem. Delta Psi, Phi Beta Kappa. Address: St. Albans School, Cathedral Close, Washington, D.C.

LUCAS, Albert Pike, painter, sculptor; died Mar. 2, 1945. See Vol. 23 (1944-45).

LUCAS, Arthur Melville, theatrical mgr.; Dec. 22, 1881-July 17, 1943. See Vol. 23 (1944-45).

LUCAS, B. E.; see Wagener, Siegfried.

LUCAS, Darrell Blaine (lū'kăs), coll. prof.; b. Greene, Ia., Sept. 26, 1902; s. Leonard and Ursula (Whitten) L.; B.S., Ia. State Coll., 1922, M.S., 1923; Ph.D., New York U., 1928; m. Dorothy Carl, Dec. 24, 1924; 1 dau., Ann Harriet. Asst. prof. agrl. engring., Rutgers U., 1923-29; asso. prof. psychology, Iowa State Coll., 1929-30; prof. marketing, N.Y. Univ., since 1930; tech. dir. Advt. Research Foundation since 1944, research counsel Batten, Barton, Durstine & Osborn since 1943; co-inventor (with J. B. Davidson) of automatic plow; originator controlled recognition method for measuring mag. advertising audiences, first applied in surveys of Colliers', Life and The Saturday Evening Post in 1941; mem. of Life's Committee on the Continuing Study of Magazine Audiences, 1938-41; director Psychological Corp. since 1944, mem. board Edncl. Film Inst., N.Y. Univ., 1939-42; president Market Research Council of New York, 1943-44; advertising research consultant since 1932. Mem. Am. Marketing Assn., Am. Psychol. Assn. (associate), Beta Theta Pi, Delta Sigma Pi, Tau Beta Pi, Phi Kappa Phi, Gamma Sigma Delta, Phi Delta Kappa, Alpha Delta Sigma. Ind. Republican. Presbyterian. Mason. Author: Psychology for Advertisers (with C. E. Benson), 1930; Psychology of Selling, 1940. Contbr. articles to jours. on engineering, advertising psychology, advertising research. Home: 41 Carolin Rd., Upper Montclair, N.J.

LUCAS, Francis Ferdinand, scientist, engr.; b. Glens Falls, N.Y., Aug. 7, 1884; s. Frank and Mary (Bateman) L.; hon. D.Sc., Lehigh University, 1931; married Rose Jennet Howe, September 19, 1905; 1 dau., Mrs. Willard H. Seaman. With Bell telephone companies since 1902; member technical staff Bell Telephone Laboratories, Inc., since 1925, now research microscopist; consultant metallurgy expert Watertown Arsenal, U.S. War Department, 1928-36. Awarded Henry Marion Howe medal by Am. Soc. for Steel Treating, 1924; medal by Royal Photographic Soc. of Great Britain, 1926 and 1929; John Price Wetherill medal, Franklin Inst., 1935. Del. Internat. Congress for Testing Materials, Amsterdam, Holland, 1927, Zurich, Switzerland, 1931, World Engr. Congress, Tokyo, Japan, 1929; scientific advisory trustee Internat. Cancer Research Foundation. Mem. Am. Society for Metals, Franklin Inst., Am. Soc. for Testing Materials (mem. research com. on fatigue of metals; metallography com. E-4), Am. Inst. Mining and Metall. Engrs., New Internat. Soc. for Testing Materials, American Chemical Society, N.Y. State Hist. Soc., Assembly Point Assn. (pres.). Republican. Presbyterian. Mason. Club: Telephone Pioneers. Contributor of numerous articles and reports of researches to technical and scientific publications. Expert in microscopy and micro-structure of matter and materials. Developed high power metallography, ultra violet microscopy and optical sectioning of living cells, applied ultra violet microscope to study of living cells; inventor of a new method for bringing out latent fingerprints and an ultra violet camera and viewing chamber for study of such prints; metallography and examination of structure of materials; investigation of fatigue of metals. Application of micro motion pictures to study of colloids and living organisms. Home: 245 Rutledge Av., East Orange, N.J. Office: 463 West St., New York, N.Y.

LUCAS, Henry Gaillard, pecan grower; b. Black Creek, N.C., Jan. 6, 1882; s. Henry Dearborn and Monticello (Boyette) L.; student U. of N.C., 1900-01; m. Alba Capps, Aug. 28, 1912; 1 dau., Martha Louise. Hotel business, 1901-15; began ranching, West Tex., 1915; engaged in pecan raising and diversified farming since 1919; owner Lucas Pecan Orchards, Brownwood. Pres. Southwestern Pecan Growers Assn.; mem. State advisory com. Farm Security Adminstrn.; mem. Am. Country Life Assn.; sec. bd. and dir. Brown County Water Improvement Dist. No. 1; mem. Tex. Social Welfare Conf.; dir. Lone Star Wool-Mohair Coöperative Assn. Democrat. Episcopalian. Mason, Elk. Club: Rotary (ex-pres.). Home: Pecanhurst, Brownwood, Tex.

LUCAS, John Porter, army officer; b. Kearneysville, W.Va., Jan. 14, 1890; s. Charles Craighill and Francis Thomas (Craighill) L.; B.S., U.S. Mil. Acad., West Point, N.Y., 1911; attended The Field Artillery Sch., 1920-21, advanced course, 1922-23, Command and Gen. Staff Sch., 1923-24; M.S., Colorado State Coll., 1927; student Army War Coll., 1931-32; m. Sydney Virginia Wynkoop, Aug. 23, 1917; children—John Porter, Jr., Mary Brooke. Commd. 2d lt., Cav., 1911, advanced through ranks to maj. gen. (temp.), 1941; maj. (temp.), Signal Corps, 1918, trans. to Field Artillery, 1920; assigned to command 3d Inf. Div., Fort Lewis, Wash., July 1941; later made comdg. gen. 3d Army Corps. Served with 7th U.S. Army as personal rep. of C. in C. (General Eisenhower) with combat troops during Sicilian Campaign, July-August, 1943; commanded II Corps in Sicily, Sept., 1943; comd. VI Corps during Italian Campaign Sept., 1943, to Feb. 1944; later comdr. Fort Sam Houston to July 1945. Awarded Distinguished Service Medal, Silver Star, and Order of The Purple Heart. Mason (K.T.). Episcopalian. Home: Charlestown, W.Va.

LUCAS, Oliver G.; pres. Nat. Bank of Commerce; dir. Wesson Oil and Snowdrift Co., Inc., Southern Cotton Oil Co., Federal Reserve Bank (New Orleans Branch), New Orleans Agency R.F.C. Address: 210 Baronne St., New Orleans, La.*

LUCAS, Robert H., lawyer; b. Jefferson County, Kentucky, August 8, 1888; s. Robert and Hattie (Galey) L.; grad. high sch., Louisville; student U. of Louisville; m. Gertrude Lasch, Oct. 19, 1910; 1 dau., Martha Bob. Admitted to Ky. bar, 1909, and began practice at Louisville; pros. atty. of City Court, Louisville, 1917-21; U.S. collector internal revenue, Ky., 1921-29; U.S. commr. of internal revenue, 1929-30; exec. dir. Rep. Nat. Com. since Aug. 13, 1930. Capt. Kentucky Nat. Guard, 1909-12. Chmn. Jefferson County Rep. Com., 1916-21; chmn. finance com. Am. Legion Conv., Louisville, 1929. Mem. Christian (Disciples) Ch. Home: Louisville, Ky. Office: Peoples Life Ins. Bldg., Washington, D.C.

LUCAS, Scott Wike, U.S. senator; b. Chandlerville, Ill., Feb. 19, 1892; s. William D. and Sarah Catherine (Underbrink) L.; B.L., Ill. Wesleyan U., 1914; m. Edith Biggs, 1 son, Scott W. Admitted to Ill. bar, 1915 and began practice at Havana; state's atty. of Mason County, 1920-25; chmn. Ill. State Tax Commn., 1933-35; mem. 74th to 75th Congresses (1935-39), 20th Ill. Dist.; elected to U.S. Senate, Nov. 8, 1938, for term ending Jan. 3, 1945; reelected Nov., 1944. Entered U.S. Army as pvt., World War I, discharged as lt.; in O.R.C., 1918-34, judge advocate gen. Ill. N.G. since 1934. Comdr. Am. Legion, Dept. Ill., 1926; nat. judge advocate, Am. Legion, for 4 terms. Delegate Democratic National Convention, 1932 and 1940; and 1944. Chairman of Midwestern Regional Headquarters of Dem. Nat. Com., 1940. Was one of three members of the delegation representing the U.S. at the Refugee Conference, Bermuda, April 1943. Democrat. Home: Havana, Ill.

LUCAS, William Cardwell, lawyer, banker; b. Osceola, Mo., Oct. 10, 1877; s. John H. and Nannie Taylor (Cardwell) L.; A.B., U. of Mo., 1900, LL.B., 1901; m. Margaret Dorsey, Jan. 20, 1900 (died June 18, 1921); 1 son, John H.; m. 2d, Beulah Stevenson, Dec. 16, 1926; 1 son, William Cardwell. Practiced law at Osceola, Mo., 1901-09; mem. Johnson & Lucas (now, Johnson, Lucas, Graves & Fane), Kansas City, Mo., since 1909; gen. counsel Kansas City Power & Light Co.; pres. Johnson-Lucas Banking Co., St. Clair Investment Co. (both in Osceola), Lowry City (Mo.) Bank; chmn. bd. Tri-County State Bank (Eldorado Springs, Mo.), Humansville (Mo.) Bank, Kansas City Trust Co.; dir. Kansas City Power & Light Co., Mo. Abstract & Title Ins. Co., Shenandoah Dives Mining Co. Mem. Am. Bar Assn., Mo. State Bar Assn., Kansas City Bar Assn. (ex-pres.), Phi Delta Phi, Sigma Alpha Epsilon, Theta Nu Epsilon. Democrat. Methodist. Clubs: University, Mission Hills Country. Home: 1015 W. 60th St. Terrace. Office: Power & Light Bldg., Kansas City, Mo.

LUCAS, William Palmer, physician; b. Lexington, Ky., Jan. 27, 1880; s. James Joseph and Eva Mary (Sly) L.; A.B., Wooster (O.) U., 1900; M.D., Western Reserve U., 1905, LL.D., 1921; m. Virginia Cumming Metson, Aug. 24, 1937. Instr., dept. of pediatrics, Harvard Med. Sch., 1908-13; was jr. visiting phys. to Children's Hosp., Infants' Hosp. & Floating Hosp., and physician in chief to children's dept., Boston Dispensary; prof. pediatrics, U. Calif. Med. Sch., 1913-25, clin. prof. since 1925; chief of staff, children's service, Univ. Hosp., 1913-25;* on visiting staff U. of Calif. Hosp., children's, Mt. Zion, Stanford hospitals since 1925. Original research in infantile paralysis and hemorrhagic conditions in children. Upon request of Herbert C. Hoover, made health survey of Belgium, for Commn. for Relief in Belgium, May-July 1916; apptd. chief of Children's Bur. of Am. Nat. Red Cross, Aug. 1917, active duty in France, until Apr. 1919. Decorations: Chevalier de l'Ordre de la Couronne by King Albert of Belgium; La Médaille de Vermeil des Épidémies (highest med. decoration conferred by French Govt.); Chevalier de la Légion d'Honneur. Fellow Am. Acad. Pediatrics; member American Pediatric Soc., A.M.A., Am., N.E. and Calif. pediatric socs., Am. Genetic Assn., A.A.A.S., San Francisco Tuberculosis Assn., Calif. Acad. of Medicine, Beta Theta Pi, Tau Nu Epsilon, Nu Sigma Nu, Alpha Omega Alpha, Pi Gamma Mu, Sigma Xi, Phi Beta Kappa fraternities. Clubs: Bohemian (San Francisco), Faculty (Berkeley, Calif.), Harvard (N.Y.). Author: Health of the Runabout Child, 1923; Children's Diseases for Nurses, 1923; The Modern Practice of Pediatrics, 1927; also monograph on Blood, Blood Building Organs and adolescent growth and development problems. Home: 2517 Pacific Av. Office: 2245 Post St., San Francisco, Calif.

LUCCOCK, Emory Wylie (lŭk'ŏk), clergyman; b. Bloomington, Ind., June 10, 1894; s. George Naphtali and Emma (Bingham) L.; A.B., Wabash Coll., 1916, D.D., 1932; student Western Theol. Sem., 1916-17; B.D., McCormick Theol. Sem., 1921; S.T.M., Union Theol. Sem., 1935; D.D., Wooster Coll., 1934, Northwestern U., 1939; m. Lois G. Maddock, Oct. 2, 1923; children—Caris Ruth, Jean Esther, Eunice, Lynn. Ordained to ministry of Presbyterian Church, 1921; dir. community center, Siangtan, China, 1922-25; pastor Am. Community Ch., Shanghai, China, 1928-38; pastor First Presbyn. Ch., Evanston, Ill., since 1938. Dir. Presbyn. Coll. of Christian Edn.; dir. Presbyn. Bd. Church Extension. Served in Naval Air Service as pilot, 1917-19. Mem. Phi Beta Kappa, Phi Delta Theta, Tau Kappa Alpha. Independent Republican. Presbyterian. Mason (32°). Clubs: University (Chicago and Evanston). Home: 1427 Hinman Av., Evanston, Ill.

LUCCOCK, Halford Edward, clergyman; b. Pittsburgh, Pa., Mar. 11, 1885; s. Bishop Naphtali and Etta (Anderson) L.; A.B., Northwestern U., 1906; B.D., Union Theol. Sem., 1909; M.A., Columbia, 1909; D.D., Syracuse U., 1924; Litt. D., Allegheny Coll., 1927; D.D., Wesleyan U., 1928; D.D., U. of Vt., 1933; m. Mary Whitehead, June 17, 1914; children—Robert Edward, Mary Etta. Ordained M.E. ministry, 1910; pastor Windsor, Conn., 1910-12; instr. Hartford Theol. Sem., 1912-14; pastor St. Andrew's Ch., New Haven, 1914-16; apptd. registrar and instr. in N.T., Drew Theol. Sem., Madison, N.J., 1916-18. Editorial sec. Meth. Bd. Foreign Missions, 1918-24; contbg. editor Christian Advocate, 1924-28; prof. homiletics, Yale U. Div. Sch., since 1928. Mem. Sigma Chi. Author: Fares, Please! 1916; The Mid-Week Service, 1916; Five-Minute Shop-Talks, 1916; Studies in the Parables of Jesus, 1917; The Christian Crusade for World Democracy, 1918; The New Map of the World, 1919; Skylines, The Haunted House and Other Sermons, 1923; The Story of Methodism (with Paul Hutchinson), 1926; Preaching Values in New Translations of the New Testament, 1928; Jesus and the American Mind, 1930; Contemporary American Literature and Religion, 1934; Christian Faith and Economic Change, 1936; Christianity and the Individual, 1937; The Acts of the Apostles in Present Day Preaching, 1938; American Mirror, 1941; In The Minister's Workshop, 1944. Home: 300 Ridgewood Av., Hamden, Conn.

LUCE, Clare Boothe; see Boothe, Clare.

LUCE, Edgar Augustine (lūs), lawyer; b. San Diego, Calif., May 20, 1881; s. Moses A. and Adelaide (Mantania) Luce; A.B., Stanford U., 1905; m. Carma Coppard, Nov. 17, 1923; children—Edgar Arthur, Gordon Coppard, Sylvia Marilyn. Admitted to Calif. bar, 1905; mem. Luce, Sloane & Luce, San Diego, 1905-11, Luce & Luce, 1911-19, Luce & Swing, 1925-28, Stearns, Luce & Forward, 1928-39, Luce, Forward, Lee & Kunzel since 1939; dir. San Diego

Trust & Savings Bank. Dep. city atty., San Diego, 1909-10; state senator, Calif., 1914-18; judge Superior Court, San Diego, Calif., 1919-25; mem. Bd. of Govs., Calif. State Bar, 1933-36. Served as 2d lt., Air Service, U.S. Army, during World War. Mem. Zeta, Psi, Phi Delta Phi. Republican. Clubs: University, Cuyamaca, San Diego Rowing (San Diego). Home: 3543 3d Av., San Diego 3, Calif. Office: San Diego Trust & Savings Bldg., San Diego 1, Calif.

LUCE, Henry Robinson, editor, pub.; b. of Am. parentage, Shantung Province, China, Apr. 3, 1898; s. Henry Winters and Elizabeth Middleton (Root) L.; prep. edn., Hotchkiss Sch., Lakeville, Conn.; B.A., Yale, 1920, hon. M.A., 1926; studied Oxford U., Eng.; hon. LL.D., Rollins, 1938, Grinnell, 1942; Litt.D., Boston U., 1941; L.H.D., Hamilton, 1942; m. Lila Ross Hotz, Dec. 22, 1923; children—Henry III, Peter Paul; m. 2d, Clare Boothe Brokaw (writer), Nov. 23, 1935. Founder, 1923 (with Briton Hadden), and editor and pub. of Time, weekly news mag.; began publishing Fortune, monthly mag., 1930, Life, weekly picture mag., 1936. Served as 2d lt. F.A., U.S. Army, World War I. Decorated Chevalier Legion of Honor (French), 1937. Dir. United China Relief, Inc.; dir. Yenching University (China). Mem. Alpha Delta Phi. Presbyterian. Clubs: Yale, Union, Racquet and Tennis, Century Assn., The Links, Round Hill. Home: Greenwich, Conn. Office: Time, Inc., New York, N.Y.

LUCE, Robert, ex-congressman; b. at Auburn, Me., Dec. 2, 1862; s. Enos T. and Phoebe (Learned) L.; A.B., Harvard, 1882, A.M., 1883; m. Mabelle Clifton Farnham, Sept. 21, 1885 (died Jan. 27, 1926). Mem. Mass. legislature, 1899, 1901-08; as house chmn. on election laws, author of "Luce" laws for primary elections and direct nominations; lt.-gov. of Mass., 1912; mem. Mass. Constl. Conv., 1917; mem. 66th to 73d Congresses (1919-35), 13th Mass. Dist., 75th and 76th Congresses (1937-41), 9th Mass. Dist. Republican. Pres. Luce's Press Clipping Bureau; director Boston Mutual Life Ins. Co. Clubs: Republican of Massachusetts, Middlesex, Cosmos (Washington, D.C.). Author: Legislative Procedure; Legislative Assemblies; Legislative Principles; Legislative Problems; Congress; Electric Railways; Writing for the Press; Going Abroad? Home: Waltham, Mass.

LUCE, Robert Francis, hydrographic engr.; b. Melrose, Mass., Apr. 14, 1884; s. Alonzo Augustus and Nellie Frances (Jackson) L.; Mass. Inst. Tech., 3 yrs.; Ph.B., Sheffield Scientific Sch. (Yale), 1910; m. Edith Laurence Hutson, Nov. 30, 1915; 1 son, Robert James. Hydrographic and geodetic engineer with rank of capt., U.S. Coast and Geod. Survey, since 1906; hydrographic surveys, Atlantic Coast, 1906-10; in command survey vessels in Philippines and inaugurating and developing precise dead-reckoning on Atlantic Coast, 1910-15; chief of Sect. of Tides and Currents in Washington Office, 1915-17, and in 1919; also in charge publications along tidal lines. Lieutenant commander, U.S.N.R.F., during war as navigator naval transport "Madawaska," Sept. 1917-Feb. 1919; in command survey vessels, 1919-28; directed surveys on Calif., Ore., Fla., and S.W. Alaskan Coasts; recently in charge of inaugurating and developing new under-water sound-wave devices for oceanographic depth and position finding; in charge Boston office of survey, 1928-32; dir. of coast surveys, Manila, P.I., 1932-34; in charge surveys of gulf coasts, 1935; now stationed at Washington, D.C. Mem. Am. Soc. C.E., Yale Engring. Soc. Episcopalian. Address: 3130 Wisconsin Av., Washington, D.C.

LUCEY, Charles Timothy, newspaperman; b. Corry, Pa., Apr. 2, 1905; s. Bartholomew J. and Jessie (Connors) L.; grad. Corry (Pa.) High Sch., 1923; m. Catherine O'Toole, July 15, 1929; children—Kerry Michael, Kathleen, Charles Emmet, George Barry, Maureen, Timothy. Reporter, Erie (Pa.) Dispatch-Herald, 1923-26, Toledo (O.) News-Bee, 1926-29, Cleveland (O.) News, 1929, Irish Independent, also Universal News Service, Dublin, Eire, 1931-32, Birmingham (Ala.) Post, 1933, Toledo (O.) News-Bee, 1933-37; Washington corr., New York World-Telegram, 1938-44, Scripps-Howard Newspapers since 1944. Clubs: National Press, Overseas Writers (Washington). Home: Ashton, Md. Office: 1013 13th St. N.W., Washington, D.C.

LUCEY, Patrick Joseph (lū'sē), lawyer; b. Ottawa, Ill., May 2, 1873; s. John and Joanna (Doud) L.; grad. high sch., Ottawa, 1890; admitted to Ill. bar, 1894; m. Frances Gertrude Casey, Sept. 10, 1901; 1 dau., Frances Gertrude (Mrs. J. Allen Newton). Practiced at Streator, 1895-1912, Chicago since 1917. City atty., Streator, 1897-1901; mayor of Streator 3 terms, 1903-07, 1909-11; atty. gen. of Ill., 1912-17; mem. Pub. Utilities Commn. of Ill., 1917-21. Democrat. Clubs: Edgewater Golf, Mid-Day, Chicago Athletic Assn. Home: 442 W. Wellington Av. Office: 10 S. La Salle St., Chicago, Ill.

LUCEY, Robert Emmet, archbishop; b. Los Angeles, Calif., Mar. 16, 1891; s. John Joseph and Mary (Nettle) L.; student St. Vincent's Coll., Los Angeles, St. Patrick's Sem., Menlo Park; S.T.D., N. Am. Coll., Rome, 1916. Ordained priest R.C. Ch., May 14, 1916; asst. pastor St. Vibiana's Cathedral, Los Angeles, 1916-17; pastor various chs., Los Angeles, 1924-29; pastor St. Anthony's Ch., Long Beach, Calif., 1929-34; bishop of Diocese of Amarillo, Tex., 1934-41; apptd. archbishop of San Antonio, Tex., Jan. 24, 1941. Mem. Calif. State Dept. of Social Welfare, 1925-32; ex-pres. Calif. Conf. Social Work; dir. Cath. Welfare Bureau, Los Angeles, 1921-26. Active in social welfare work and in organized labor fields. Home: 114 E. Kings Highway. Office: 230 Dwyer Av., San Antonio, Tex.

LUCHS, Fred E. (lōōks), clergyman; b. Ridgeway, Pa., Apr. 2, 1904; s. Simon and Margaretha (Ruef) L.; A.B., Franklin and Marshall College, 1927; B.D., Eastern Theol. Sem., 1931, U. of Chicago and Chicago Theol. Sem., 1935-37; m. Evelyn Mae Coulter, Aug. 8, 1933; adopted children—Lewis Richard, Mark William, Michael Charles, Margaret Jane. Ordained to ministry of Evangelical and Reformed Ch., 1931; pastor in Knox, Pa., 1931-35, Presbyn. Ch. of Athens, O., since 1937; studied with Am. Peoples Colls. in Europe, 1934, Am. Schs. of Oriental Research, Palestine and Egypt, 1937; exchange preacher to England and Am. churches in Berlin and Paris, 1939; asso. editor 20th Century Quarterly, since 1942; invited to preach in southern mil. camps, 1942-44; Univ. Christian Mission speaker in colls., 1944. Pres. Lambda Chi Alpha, 1927. Mason. Contbr. of articles to Christian Century, Christian Century Pulpit, Christian Herald, Ch. Management, Religious Digest. Address: 15 N. College St., Athens, O.

LUCIER, Alvin Augustus (lōō'sē-ēr), lawyer; b. Nashua, N.H., Aug. 7, 1896; s. Alvin Joseph and Katherine Aurelie (Doucet) L.; student Nashua (N.H.) schs. and high sch., 1902-14, Dartmouth Coll., 1914-18, Boston U. Law Sch., 1918-20; m. Kathryn Elizabeth Lemery, June 29, 1921; children—Louise Lemery, Catharine Constance, Ellen Agnes, Alvin Augustus Jr. Admitted to N.H. bar, 1920, and since in gen. practice of law at Nashua; clerk N.H. Ho. of Rep., 1923-24; city atty., Nashua, 1928-29; treas. Hillsborough County, 1929-34; mayor, Nashua, N.H., 1934-38; mem. Exec. Council of Gov. of N.H., 1937-38. Mem. N.H. Aeronautics Commn., 1941-45; mem. exec. com. Defense Savings Staff for New Hampshire. Served in Aviation Corps, U.S. Navy, during latter part of World War. Dem. Nat. Committee, 1934-44. President Community Concert Assn. Member Am. Bar Assn., Casque and Gauntlet, Phi Delta Theta, Am. Legion. Democrat. Roman Catholic. Elk, Moose. Clubs: Country (Nashua); Derryfield (Manchester). Home: 23 Russell Av. Office: 2d Nat. Bank Bldg., Nashua, N.H.

LUCIONI, Luigi (lōō-chō'nē), artist; b. Malnate, Italy, Nov. 4, 1900; s. Angelo and Maria (Beati) L.; student Cooper Union Art Sch., 1916-20, Nat. Acad. of Design, 1920-25; unmarried. Came to U.S., 1911, naturalized, 1922. Represented in Met. Museum of Art, Whitney Museum of Am. Art, Denver Art Museum, Nelson Gallery of Art, Pa. Acad. of Fine Arts, Neb. State Capitol, Canajoharie Museum, Phillips Memorial Gallery (Andover, Mass.); Library of Congress, Washington, D.C. (3 etchings); Victoria and Albert Museum, London (1 etching); Williams Coll. (3 etchings, 1 painting), N.Y. Pub. Library (2 etchings), Carnegie Inst., Seattle Museum, Zanesville (O.) Museum, Dartmouth Coll., Hamilton Coll., High Museum (Atlanta, Ga.). Awarded Tiffany medal, 1928; Allied Artists medal of honor, 1929; Nat. Arts Club prize for flower painting, 1939; first popular prize at Carnegie Internat., 1939; also first popular prize at Biennial, Washington, D.C., 1939, 41. National Academician. Catholic. Club: Lotos. Home: 2003 New York Av., Union City, N.J. Studio: 33 W. 10th St., New York, N.Y.

LUCKE, Charles Edward (lūk'ē), mech. engr.; b. New York, June 20, 1876; s. John Franklin and Sarah Frances (McCrury) L.; B.S., Coll. City of N.Y., 1895; M.S., New York U., 1899; Cornell U., 1899; Ph.D., Columbia, 1902, Sc.D., 1929; m. Ida M. Becker, Mar. 24, 1904. Prof. mech. engring., Columbia, since 1906, and head dept., 1908-41; professor emeritus since 1941. Mem. Am. Soc. M.E., American Society Refrigerating Engrs., Society for Promotion of Engineering Education, Soc. of Automotive Engrs., Am. Soc. Heating and Ventilating Engrs., Soc. Naval Architects and Marine Engrs. Clubs: Engineers', Columbia University. Author: Gas Engine Design, 1905; Power, 1911; Engineering Thermodynamics, 1912; also about 80 papers on professional subjects. Served in U.S. Navy, World War; comdr. U.S.N.R.F. Home: 186 Riverside Drive, New York 24, N.Y.

LUCKENBACH, John Lewis, shipping exec.; b. Kingston, N.Y., Nov. 19, 1883; s. Edward and Henrietta (Weber) L.; grad. cum laude, Holbrooks Mil. Acad., 1902; grad. Princeton, 1906; student night courses in engring., Pratt Inst., Brooklyn, N.Y.; m. Kate Isobel McGregor, Jan. 26, 1916. In charge maintenance and repair of Luckenbach ships, Pacific Coast, 1912-15; in charge design and construction new ships, Luckenbach fleet, N.Y. City, 1915-18; in charge building some 35 ships in Japan and 4 in China, U.S. Shipping Bd., 1918-20; vice pres. in charge maintenance, repair and operation of vessels, Luckenbach Steamship Co., 1920-25; retired 1925. With Am. Bureau of Shipping since 1925, became exec. vice pres., 1927, acting pres., 1932-33, pres. since 1933. Chmn. Am. Merchant Marine Conf. Com. since 1936. Trustee Webb Inst. Naval Architecture. Mem. advisory com. Daniel Guggenheim Sch. of Aeronautics, New York Univ. Apptd. mem. Senate tech. com. on safety at sea, 1935, chmn. structural efficiency com. Del. to Internat. Conf. Naval Architects and Marine Engrs. (London), Engring. Congress (Glasgow, Scotland), 1938. Rep. of Am. Bureau of Shipping at 1st Congress of Classification Societies, Rome, Italy, 1939. Dir. Navy League of U.S., N.Y. council. Vice pres. and mem. of council Soc. Naval Architects and Marine Engrs.; vice pres. Inst. Marine Engrs., London. Mem. Instn. Marine Engrs. (London), North East Coast Instn. Engrs. and Shipbuilders (Newcastle-on-Tyne), Am. Soc. Naval Engrs., Princeton Engring. Assn., Newcomen Soc., Ins. Soc. of N.Y., N.Y. Chamber of Commerce. Clubs: India House, Princeton, New York Yacht (New York); Cedar Creek; Nassau Country; Beaver Dam Winter Sports. Home: Crescent Beach Rd., Glen Cove, L.I., N.Y. Office: 47 Beaver St., New York, N.Y.

LUCKEY, David Franklin, veterinarian; b. Brazeau, Mo., Sept. 23, 1869; s. Robert Armstrong and Margaret Jane (Wilson) L.; grad. Warrensburg (Mo.) State Normal Sch., 1891, Ontario Veterinary Coll., Toronto, Can., 1896; m. Nan Frances Doherty, June 24, 1908; children—David Franklin, Frances Louise (Mrs. James Pierce Scamman), Samuel Monroe. Supt. pub. schs., Aurora, Mo., 1891-93; engaged in tick fever quarantine work, 1896-1900, Mo. State vet., 1900-12 and 1913-22; in 1900 began campaign against contagious diseases in animals, especially cattle tuberculosis; worked successfully on tick fever eradication in Mo., also eradication of glanders in horses and mules; successful in keeping foot and mouth disease out of Mo. during violent outbreak in neighboring states, 1914-15; stamped out hog cholera in Mo. by 1918; developed intradermal method of testing cattle for tuberculosis, used in Mo. since 1911, and adopted by Fed. govt., 1921. Awarded Internat. Veterinary Congress Prize for work on the development of the Intradermal Tuberculin Test, 1944. Home: 3969 Palm St., St. Louis 7, Mo.

LUCKEY, Henry Carl (lūk'ē), ex-congressman; b. E. St. Louis, Ill., Nov. 22, 1868; s. Frederick and Louise (Kruhoeffer) L.; A.B., U. of Neb., 1911, LL.B., 1912, M.A., 1914; student Columbia, 1914-15; m. Hattie Caroline Franke, Oct. 7, 1893; children—Anna Louise (Mrs. Charles E. Paul), Helen Marguerite (Mrs. Kaho Daily). Engaged in farming in Neb., 1894-1900 and 1902-09; realtor and builder, Lincoln, Neb., 1915-34; mem. 74th and 75th Congresses (1935-39), First Neb. Dist. Trustee Midland Coll., 1919-25. Jeffersonian Democrat. Lutheran. Author: Reform of Judicial Procedure, 1914. Home: 4013 Holdrege St., Lincoln, Neb.

LUCKHARDT, Arno Benedict (lūk'härt), physiologist; b. Chicago, Ill., Aug. 26, 1885; s. Gustav Adolph and Aurelia (Weber) L.; student Conception (Mo.) Coll., 1897-1903, LL.D., 1933; B.S., U. of Chicago, 1906, M.S., 1908, Ph.D., 1911; M.D., Rush Medical Coll., 1912; Sc.D., Northwestern U., 1934; m. Luella Catherine LaBolle, Apr. 24, 1912; children—Hilmar Francis, Paul Gregory, Mary Aurelia. Asst. in bacteriology, U. of Chicago, 1908-09, in physiology, 1909-11, asso., 1911-12, instr., 1912-14, asst. prof., 1914-20, associate professor, 1920-23, professor, 1923-41, chmn. Department of Physiology, since 1941. Fellow Am. Med. Assn., Soc. for Exptl. Biology and Medicine. Internat. Coll. of Anesthetists, Internat. Soc. Dental Research, hon. fellow Am. Coll. of Dentists; mem. Internat. Anesthesia Research Soc., Order of Bookfellows, Am. Physiol. Soc. (past pres.), Inst. of Traumatic Surgery, Fed. of Am. Socs. for Exptl. Biology (pres. 1933-35), Am. Physiol. Soc., A.A.A.S., Ill. State Med. Soc., mem. council on dental therapeutics, American Dental Assn., Kaiserlich Deutsche Akademie der Naturforscher, Phi Beta Pi, Sigma Xi, Phi Beta Kappa, Gamma Alpha, Alpha Omega Alpha, Theta Nu Epsilon, etc. Clubs: University, B.M.C. (pres. 1939-40), Chicago Literary Club (past pres.). Awarded Alpha Omega medal, 1938; Callahan Memorial Award medal, Ohio Dental Soc. Discoverer, with J. Bailey Carter, of ethylene gas as an anesthetic agent with properties superior to nitrous oxide, commonly known as "laughing gas"; researches in physiology of the parathyroid glands, gastric and pancreatic secretion, and in the history of physiology, dentistry and medicine. Home: 5216 Greenwood Av., Chicago, Ill.

LUCKIESH, Matthew (lōō'kēsh), physicist, elec. engr.; b. Maquoketa, Ia., Sept. 14, 1889; s. John and Frances (Root) L.; B.S. in E.E., Purdue, 1909, D.E., 1935; M.S., State U. of Ia., 1911; E.E., Ia. State Coll., 1912, D.Sc., 1926; m. Helen C. Pitts, Jan. 31, 1928; children—Nancy Pitts, Helen Margaret. Instr. State U. of Ia., 1909-10; physicist, Nela Research Labs., 1910-20; dir. applied science, Nela Research Labs., Nat. Lamp Works of Gen. Electric Co., 1920-24; dir. Lighting Research Lab., Lamp Dept. of Gen. Electric Co. since 1924. Chmn. com. on camouflage, Nat. Research Council, World War. Mem. Edison Electric Inst., Illuminating Engring. Soc. (pres. 1925), Am. Inst. E.E., Am. Phys. Soc., Franklin Inst., Optical Soc. America, Am. Acad. Optometry, Sigma Alpha Epsilon, Sigma Xi, Tau Beta Pi. Awarded Longstreth medal and certificate by Franklin Inst. for work on visibility of airplanes; gold medal by Distinguished Service Foundation of Optometry for researches in seeing. Author: Color and Its Applications, 1915; Light and Shade and Their Applications, 1916; Lighting Art, 1917; The Language of

Color, 1918; Artificial Light, 1920; Lighting the Home, 1920; Visual Illusions, 1922; Ultraviolet Radiation, 1922; The Book of the Sky, 1922, 33; Light and Color in Advertising and Merchandising, 1923; Portable Lamps—Their Design and Use, 1924; Light and Work, 1924; Lighting Fixtures and Lighting Effects, 1925; Foundations of the Universe, 1925; Light and Health, 1926; Artificial Sunlight, 1930; Seeing, 1931; Seeing and Human Welfare, 1934; The Science of Seeing, 1937; Color and Colors, 1938; Torch of Civilization, 1940; Reading as a Visual Task, 1942; Light, Vision and Seeing, 1944; also a great many contributions to scientific and technical journals. Clubs: Shaker Heights Country, Cleveland Skating. Home: 21175 Shaker Blvd. Address: Nela Park, Cleveland, O.

LUDDY, Michael G(abriel) (lŭd'dĭ), lawyer; b. Bridgeport, Conn., Mar. 19, 1893; s. James Peter and Mary (Maloney) L.; LL.B., Catholic U. of America, Washington, D.C., 1916; m. Anne Teresa Dunn, Feb. 10, 1918; 1 dau., Marybeth. Admitted to Conn. bar, 1916; gen. practice Hartford, 1916-20, Sioux Falls, S.D., 1920-31, Los Angeles since 1931, specializing in banking and corporate law; mem. Bodkin, Breslin & Luddy; dir. 1st Nat. Bank, Calif. Oilfields Nat. Bank (Brea, Calif.), Peoples Bank (Lakewood Village, Calif.), Rotary Materials Co., Gremac Oil Corp. (Long Beach, Calif.), Yarbrough Guns Co. (Houston, Tex.), Sea Shore Oil Corp. Mem. Am., Calif., South Dakota and Los Angeles bar assns. Republican. Roman Catholic. K.C., Elk. Home: 1535 Virginia Av., Glendale, Calif. Office: Citizens Nat. Bank Bldg., Los Angeles, Calif.

LUDINGTON, Flora B. (lŭd'ĭng-tŭn), librarian; b. Huron County, Mich., Nov. 12, 1898; d. Bertram Winslow and Ella Elizabeth (Winterbottom) Ludington; student Whitman Coll., 1916-17; A.B., U. of Wash., 1920; B.L.S., N.Y. State Library Sch., 1925; A.M., Mills Coll., 1925. Asst. U. of Wash. Library, 1920-21; reference librarian Mills Coll. Library, 1922-36; librarian Mount Holyoke Coll. since 1936; dir. of O.W.I. Libraries for India, Bombay, 1944-46; on faculty of summer schs. U. of Tex., 1930, San Jose Teachers Coll., 1931, Columbia U., 1936, 38, 39, 41, 42, 43. Mem. A.L.A. (chmn. bd. on internat. relations), Bibliog. Soc. of America, Am. Library Inst., Am. Assn. Univ. Women, Mass. Library Assn. Presbyn. Club: Town Hall (New York). Home: South Hadley, Mass.

LUDLOW, Alden Rodney, mfr. See Vol. 23 (1944-45).

LUDLOW, Louis Leon (lŭd'lō), congressman; b. Fayette County, Ind., June 24, 1873; s. Henry Louis and Isabella (Smiley) L.; grad. high sch., Connersville, Ind., 1892; hon. LL.D., Butler U., 1940; m. Katherine Huber, Sept. 17, 1896; children—Margery (Mrs. Elmer Louis Kayser), Blanche (Mrs. Ralph Hoskins Hudson), Virginia (Mrs. John Frederick Hudson), Louis. Reporter on Indianapolis Sun, 1892-95; with Indianapolis Sentinel, 1895-99; political reporter Indianapolis Press, 1899-1901; Washington corr. Indianapolis Sentinel, 1901, Star League of Ind., 1903-13, Columbus (O.) Dispatch and Ohio State Jour., Columbus, 1913-29; mem. 71st and 72d Congresses (1929-33), 7th Ind. District, 73d to 77th Congresses (1933-43), 12th Ind. Dist. and 78th and 79th Congresses (1943-47), 11th Ind. Dist. Was first corr. in U.S. to go from press gallery to Congress. Mem. Soc. of Ind. Pioneers, Phi Gamma Delta. Democrat. Methodist. Clubs: Indiana Democratic (Indianapolis); National Press of Washington (pres., 1927). Author: From Cornfield to Press Gallery, 1924; In the Heart of Hoosierland, 1925; Senator Solomon Spiffledink, 1927; America Go Bust, 1933; Hell or Heaven, 1937. Home: Colonnade Apts., 843 N. Meridian St., Indianapolis, Ind.

LUDLOW, Theodore Russell, bishop; b. Valley Creek, Tex., July 14, 1883; s. Samuel Russell and Mary Hoagland (Vermilye) L.; A.B., Austin Coll., Sherman, Tex., 1903, D.D., 1923, LL.D., 1940; LL.B., Columbia, 1907, A.M., 1907; student Harvard Grad. Sch., 1908-09; B.D., Episcopal Theol. Sch., 1911; m. Helen Roosevelt Lincoln, June 7, 1911; children—Theodore Lincoln, James Minor, Ogden Roosevelt. Ordained to ministry Episcopal Ch., 1911; prof. of polit. science, Boone U., Wuchang, China, 1911-16; polit. adviser to Provisional Govt., Wuchang, China, 1911-12; rector St. Paul's Ch., Newton Highlands, Mass., 1920-23; lecturer on canon law, Episcopal Theol. Sch., 1922; dean Grace Cathedral, Topeka, Kan., 1923-27; sec. for adult edn., Nat. Council P.E. Ch., 1927-31; rector Ch. of the Holy Communion, South Orange, N.J., 1931-36; suffragan bishop Diocese of Newark, N.J., since 1936. Served as welfare worker with Chinese Labor Batt., with A.E.F., during World War; formerly chaplain 94th Div., O.R.C. Trustee Hosp. of St. Barnabas, Bonnie Brae Farm for Boys; Arthur Fund, Inc., Gertrude Butts Memorial Home Assn. Mem. Liberal Evangelical Assn. Author: I Am a Vestryman, 1937. Contbr. articles to The Churchman and other church magazines. Home: 165 Cooper Av., Montclair, N.J. Office: 24 Rector St., Newark, N.J.

LUDLOW, William Orr, architect; b. New York, N.Y., May 24, 1870; s. Rev. James Meeker and Emma (Orr) L.; M.E., Stevens Inst. Tech., 1892; m. Abbie Hartwell, June 10, 1902; children—David Hartwell, William Hartwell. Engaged as archtl. draftsman with Carrere & Hastings, architects, N.Y. City, 1892-95; sr. mem. firm Ludlow & Valentine, architects, 1895-1909; sr. mem. firm Ludlow & Peabody, 1909-35, Ludlow & Ludlow, Summit, N.J., since 1935; work includes 40 coll. bldgs., 30 chs. and large number banks, hosps. and wide variety of bldgs. (more than 400 in all); architect for office bldg. of New York Times, the Johns-Manville Bldg., and 48-story Chase Tower, also bldgs. in India and Greece. Gov. New York Building Congress (chmn. com. for recognition of craftsmen, 15 yrs.; v.p. 7 yrs.). Fellow Am. Inst. Architects (nat. chmn. Com. on Public Information). Mem. N.J. Soc. of Architects, Washington Soc. N.J., Madison Hist. Assn., Delta Tau Delta, Tau Beta Pi. Presbyn. (elder). Home: Midwood Terrace, Madison, N.J. Office: Commercial Bldg., Summit, N.J.

LUDLUM, Clarence Allen, insurance official; b. East Jamaica, L.I., Sept. 4, 1865; s. John H. and Phebe L. (Allen) L.; ed. pub. and pvt. schs.; m. Kate M. Ayres, May 7, 1892 (died 1920); children—Mary M., Clarence A., Kate A. Railroad and Pullman Service until 1890; ins. business, 1890-1930, retired; was v.p. and dir. Home Ins. Co. of N.Y., Franklin Fire Ins. Co. of Phila., City of N.Y. Ins. Co., Harmonia Fire Ins. Co. of New York, Nat. Liberty Fire Ins. Co., Carolina Ins. Co. of N.C., Homestead Ins. Co. of Baltimore, Baltimore Am. Ins. Co., New Brunswick Fire Ins. Co. of N.J.; was also dir. Interzone Corp., Thico Securities Co., Am. Trust Co.; former pres. New York Board of Fire Underwriters, Western Underwriters Assn., Ins. Inst. of America, and dir. Chamber Commerce of U.S., Chamber Commerce of New York; now trustee Jamaica Savings Bank; pres. Jamaica Hospital; dir. Chamber of Commerce of Borough of Queens, Soc. for Prevention Cruelty to Children. Republican. Presbyterian. Mason (32°, K.T.). Clubs: Lotos, Circumnavigators (New York); Jamaica; Pomonok Country. Home: Jamaica, L.I., N.Y.

LUDLUM, Mabel Cleland; see Widdemer, Mabel Cleland.

LUDLUM, Seymour DeWitt, physician, psychiatrist, neurologist; b. Goshen, N.Y., Aug. 1, 1876; s. John Frank and Loisa May (Minturn) L.; B.S., Rutgers U., New Brunswick, N.J., 1897; M.D., Johns Hopkins U., Baltimore, Md., 1902; m. Mabel Stewart, Oct. 9, 1920; 1 son, Seymour DeWitt. Chief of staff, neuro-psychopathic dept., Phila. Gen. Hosp., since 1910; med. dir. and owner, Gladwyne Colony, pvt. sanitarium for mental and nervous disease, Gladwyne, Pa., since 1912, dir. Gladwyne Research Lab. for Mental Research since 1912; prof. of psychiatry, U. of Pa. Grad. Sch. of Medicine, since 1914. Mem. Am. Psychiatric Assn., Am. Neurological Assn., A.M.A., Am. Chem. Soc., Phila. County Med. Soc., Johns Hopkins Medical Soc., Assn. Research Nervous and Mental Diseases, Eugenic Research Assn., Am. Therapeutic Assn. Republican. Presbyterian. Clubs: University, Philobiblon, Medical of Phila., Aesculapian, Med. Lit. (Phila.). Author of about 50 articles on research in mental and nervous diseases. Home: 1827 Pine St., Philadelphia, Pa. Office: Gladwyne Colony, Gladwyne, Pa.

LUDOVICI, Alice Emelie (lōō-dō-vē'chē), artist; b. Dresden, Germany, Nov. 7, 1872; of Italian and English desc.; d. Julius and Emelie (Jones) L.; brought to U.S. in infancy; ed. pvtly.; studied music and art in Europe. Painter of portraits and miniatures. Exhibited at Am. Soc. Miniature Painters, New York; Fine Art Soc., Chicago; Pa. Soc. Miniature Painters; Biltmore Salon, Los Angeles, Calif., etc. Awarded silver medal, Alaska, Yukon, Pacific Expn., 1909; gold medal, Calif. Soc. Miniature Painters, 1914; gold medal, San Diego Expn., 1915. Painted miniature of Gladys and Dorothea Cromwell, of New York. Mem. Calif. Soc. Miniature Painters (pres. 8 yrs.). Republican. Episcopalian. Home: 167 N. Orange Grove Av., Pasadena, Calif.

LUDWIG, Clarence Columbus, univ. prof.; b. Arlington, Neb., Mar. 23, 1893; s. Frank William and Katherine (Muntz) L.; A.B., Whitman Coll., Walla Walla, Wash., 1916; A.M., Columbia, 1917; student Oregon Inst. Tech., Portland, Ore., 1924-25; m. Virginia Myrtle Copenhaver, Aug. 13, 1922; 1 son, John Truman. Municipal finance research, Rochester (N.Y.) Bureau Municipal Research, 1919-21; exec. sec., tax supervising and conservation commn., Multnomah County (Ore.) budget agency, Portland, Ore., 1921-28; city mgr. Albert Lea, Minn., 1929-33; dir. field service Am. Municipal Assn., Chicago, Ill., 1934; consultant, Internat. City Mgrs. Assn., Chicago, 1935; asso. prof. polit. science and chief of municipal reference bureau, (includes exec. secretaryship League of Minn. Municipalities), U. of Minnesota, 1935-43, prof. polit. science and chief of municipal reference bureau since 1944. Served as ensign, later lt. (j.g.), Pay Corps, U.S.N.R.F., 1917-19. Mem. Am. Polit. Science Assn., Am. Soc. Pub. Administrn., Nat. Municipal League, Internat. City Mgrs. Assn., Phi Delta Theta, Phi Beta Kappa. Home: 35 Clarence Av., S.E. Office: Library Bldg., University of Minnesota, Minneapolis 14, Minn.

LUDWIG, Emil (lōōt'vĭk), author, biographer; b. Breslau, Germany, Jan. 25, 1881; s. Herman and Valesca (Friedlander) Cohn; ed. Heidelberg U.; hon. LL.D., Rutgers U., 1931; m. Elga Wolff, 1906; children—Andrew, Gordon. Writer since 1900; began as dramatist writing plays for 12 years, mostly in verse; later began writing psychol. essays and biographies; lived in Switzerland, 1907-40; came to U.S. June 1940. Decorated Legion of Honor (French). Hon. citizen in Switzerland; Swiss Nationality since 1932. Author: (translations from German) Napoleon, 1926; Bismarck, 1927; Kaiser Wilhelm, II, 1927; Genius and Character, 1927; Goethe, 1928; Son of Man, 1928; On Mediterranean Shores, 1929; July 14, 1929; Diana, 1929; Lincoln, 1930; Three Titans, 1930; Schliemann, 1931; Gifts of Life, 1931; Versailles, 1932; Hindenberg, 1935; Talks with Masaryk, 1936; Davos Murder, 1936; Cleopatra, 1937; The Nile, 1937; Roosevelt, 1938; New Holy Alliance, 1938; Quartet, 1939; Three Portraits, 1940; The Germans, 1941; Stalin, 1942; The Mediterranean, 1942; Beethoven, 1943; Ulysses' Return, comedy, staged in Calif., 1943; The Moral Conquest of Germany, 1945; Of Life and Love, 1945; also others pub. in German. Address: Asconia, Switzerland.

LUDWIG, Sylvester Theodore, clergyman; b. Moweaqua, Ill., Apr. 2, 1903; s. Theodore and Clara (Fieker) L.; A.B., Olivet Nazarene Coll., Kankakee, Ill., 1925; B.S., Northwestern U., 1927; A.M., U. of Wichita, 1932; grad. study U. of Kansas, 2 yrs.; D.D., Bethany-Peniel Coll., Bethany, Okla., 1942; m. Clara Krey, Mar. 30, 1927; children—Martha Elizabeth, Marvin Theodore (dec.), Oletha Mae. Prof. of science, Northwest Nazarene Coll., 1925-26; prin., Bresee Coll. Acad., Hutchinson, Kan., 1926-27; adminstr.-pres., Bresee Coll., 1927-36; ordained to ministry Church of the Nazarene, 1930; pastor, Ch. of the Nazarene, Lawrence, Kan., 1935-36; exec. sec., nat. youth work, Ch. of the Nazarene, 1936-42; pres., Bethany-Peniel Coll., 1942-44; gen. church sec., Church of the Nazarene, Kansas City, Mo., since 1944; exec. sec., dept. of edn. Ch. of the Nazarene; sec. com. on Fraternal relations; stewardship sec. Gen. Stewardship Com. Sec. Nazarene Corp., 1925. Mem. Phi Delta Kappa. Author: The Rise, Development and Present Status of the Educational Institutions, Church of the Nazarene, 1932; Youth and the Church, 1942. Home: 6046 The Paseo, Kansas City 5. Office: 2923 Troost Av., Box 257, Kansas City 10, Mo.

LUDY, Llewellyn V. (lŭ'dĭ), prof. exptl. engring.; b. Millgrove, Ind., Jan. 26, 1875; s. George Washington and Martha Letitia (Wood) L.; B.S. in M.E., Purdue, 1898, M.E., 1900; m. Ruth Henderson Miller, June 22, 1929. Asst. to Dean W. M. M. Goss, Purdue, 1898-99, instr. in mech. engring., 1899-1901, prof. mech. engring., 1901-11; prof. steam and gas engring., U. of Wis., 1911-12; prof. exptl. engring., Purdue, since 1912; also consulting mech. engr.; expert, Bur. of Forestry, Washington, summer, 1900; insp., Carnegie Steel Co., summer, 1901. In charge spl. training of soldiers, Purdue, 1918; local rep. U.S. Shipping Bd., Emergency Fleet Corp., World War. Presbyterian. Republican. Mem. Am. Soc. M.E., A.A.A.S., American Association University professors, Indiana Acad. Science, Soc. for Promotion Engring. Edn., Ind. Engring. Council, Sigma Xi, Sigma Phi Epsilon, Pi Tau Sigma, Tau Beta Pi, Internat. Rotary Clubs. Author: Air Brakes, 1915; Locomotive Boilers and Engines, 1916; Steam Engines, 1916; Steam Engine Indicators, 1916; Valve Gears, 1916; Mechanical Engineering Laboratory Notes, 1942; Researches in Steam and Gas Engineering. Home: 600 Russell St., West Lafayette, Ind.

LUEBKE, William Ferdinand (lēb'kē), prof. English lang.; b. Juneau, Wis., Mar. 28, 1882; s. Carl Ludwig Erdman and Emilie (Stueber) L.; A.B., Northwestern Coll., Watertown, Wis., 1903; A.B., U. of Wis., 1904; F. W. Allis grad. scholar same, 1904-05; fellow University of Chicago, 1909-11, Ph.D., magna cum laude, 1911; post graduate study same university; married Klaerchen D. Streckfuss, June 17, 1908 (died August 1945); children—Ruth (Mrs. A. F. Bulmahn), Gertrud (deceased). Began as high school teacher, Waukesha, Wis., 1905-06; assistant professor German, Miami University, 1906-09, State U. of Ia., 1911-18; acting prof. English, Ill. Coll., 1918-19; head of English dept., Westminster Coll., New Wilmington, Pa., 1919-21; prof. English lang. and head of Dept., U. of Denver, since 1921; visiting prof. Miami University, summer, 1915. Translator Post Office Department, 1918. Trustee Meeker Home, 1921-26. Mem. Modern Lang. Assn. America (life), Linguistic Soc. America (foundation mem.), Am. Dialect Soc., Am. Assn. Univ. Profs. (sec. Denver chapter, 1927-36), Shakespeare Assn. America, Internat. Phonetic Assn., Nat. Council Teachers of English, Colo. Edn. Assn. (pres. English sec. 1925, 26), Modern Humanities Research Assn., Early English Text Soc., Anglo-Norman Text Soc., Pro Musica, Colo.-Wyo. Acad. Arts and Letters (mem. publ. com.), Civic Symphony Soc., Phi Beta Kappa. Lutheran. Clubs: Research, Buchtel. Author: The Language of Berthold von Chiemsee, 1912. Editor: Scheffel's Ekkehard (with C.H. Handschin), 1911; Seidel's Leberecht Huehnchen, 1915. Contbr. to Modern Philology, also to Dictionary of Am. English on Hist. Principles, Early Modern English Dictionary, Middle English Dictionary, Pronouncing Dict. of American English. Mem. pronunciation advisory com., Thorndyke-Century dictionaries. Home: 2076 S. Fillmore St., Denver 10, Colo.

LUECK, Arthur W. (lŭk), lawyer; b. Juneau, Wis., July 19, 1885; s. F. William and Phillipine (Schauer)

L.; student U. of Wis. Law Sch., 1904-07; m. Wanda Krueger, Aug. 20, 1908; children—William O., Arthur G. Admitted to the Wis bar, 1907, and began practice of law in Beaver Dam. Mem. firm Burke & Lueck, later Lueck, Clark & Lueck; sr. partner firm Lueck, Skupniewitz & Lueck, since 1935; Dem. candidate for gov., 1936. Served as ch. commr. City of Beaver Dam, 1916-22. Mem. Am., Wis., State and Dodge County bar assns. Home: Beaver Dam, Wis.*

LUECK, Roger Hawks (lēk), research chemist; b. Fox Lake, Wis., Dec. 17, 1896; s. George W. and Flora E. (Hawks) L.; B.S., Carroll Coll., Waukesha, Wis., 1919, D.Sc., 1943; M.S., U. of Wis., 1922; m. Margaret I. McCaslin, May 31, 1924; children—Margaret Eleanor, Nancy Jean. With Am. Can Co. since 1922, research chemist, 1922-26, mgr. San Francisco Lab., 1926-34, mgr. Hawaiian factories, 1934-36, gen. mgr. research dept., 1936-41, dir. of research, 1941-44, sales mgr., Pacific Div. since 1944; consultant, Office Q.M. Gen., U.S.A., 1942-44. Served with Coast Arty., U.S. Army, 1918. Mem. Am. Chem. Soc., Inst. of Chemists, Inst. of Food Technologists (vice pres.), A.A.A.S., Sigma Xi, Tau Kappa Epsilon. Republican. Presbyterian. Mason. Clubs: San Francisco Golf, Olympic (San Francisco). Contbr. articles to Jour. of Industrial and Engineering Chemistry and other tech. periodicals. Home: 2630 Cedar St., Berkeley, Calif. Office: 111 Sutter St., San Francisco, Calif.

LUEDDE, William Henry (lüd'dĕ), ophthalmologist; b. Warsaw, Ill.; s. Henry J. M. and Emilie M. (Naumann) L.; M.D., Washington U., St. Louis, 1900; vol. asst. eye clinic, Royal U., Kiel, Germany, 1904-05; student Laboratoire d'Ophthalmologie, Sorbonne, Paris, 1906; m. Nettie B. Shryock, Mar. 24, 1909; children—Philip S., Fullerton W., Henry W. Assistant to Drs. Green, Post and Ewing, 1901-04; in pvt. practice, St. Louis, since 1906; asst. surgeon, eye clinic, Washington U., 1908-12; ophthalmic surgeon, St. Louis Eye, Ear, Nose and Throat Infirmary, 1912-16; prof. ophthalmology, St. Louis U. since 1921; ophthalmologist in chief Firmin Desloge Hosp., St. Mary's Hosp. and Infirmary; oculist Mo. Bapt. Sanitarium; attending ophthalmologist U.S. Marine Hosp.; consultant in ophthalmology St. Louis City, St. Louis County and St. Johns hosps., Veterans Hosp. (Jefferson Barracks). Awarded Gill prize (disease of children) by Washington U., 1900, Leslie Dana medal (prevention of blindness), 1933. Served as captain, later major, Med. Corps, U.S. Army, during World War I. Director of St. Louis Society for the Blind. Fellow A.M.A., A.A.A.S.; gov. Am. Coll. Surgeons; mem. many nat., internat. and fgn. med. and ophthal. assns., S.R., Alpha Omega Alpha. Conglist. Mason (K.T.). Club: University. Home: 5056 Vernon Av., St. Louis 13, Mo. Office: Metropolitan Bldg., St. Louis, Mo.

LUEDECKE, Alvin Roubal, army officer; b. El Dorado, Tex., Oct. 1, 1910; s. John Herbert and Lizzie Octavia (Smith) L.; B.S. in Chem. Engring., Tex. Agrl. and Mech. Coll., 1932; grad. Air Corps Flying Sch., 1934; m. Gussie Lee Calhoun, Dec. 22, 1935; children—Jan Lee, Miriam Adair, Alvin Roubal. Commd. 2d lt., Air Corps, 1938, advancing through the grades to brig. gen., 1944; served with 7th Bomb Group, U.S. Air Force, 1935-37; operations officer 6th Bomb Group, France Field, Canal Zone, 1937-39; asst. mil. attaché for air, Am. legations of Guatemala, Honduras, El Salvador, Nicaragua, Costa Rica, Panama and Colombia, 1939-42; chief of air sect., Am. Intelligence Service, Miami Beach, Fla., 1942-43; dep. chief of air staff to comdg. gen., Army Air Forces, India-Burma sector, China-Burma-India Theater since July 1943. Decorated Legion of Merit (U.S.), Cruz de Boyaca (Columbia). Home: P.O. Box 175, El Dorado, Tex. Office: care Adjutant General, War Dept., Washington, D.C.

LUEHRING, Frederick William (lōōr'ĭng), prof. physical edn.; b. near Hanover, Kan., Dec. 11, 1882; s. William and Emelia (Werner) L.; Ph.B., N. Central Coll., Naperville, Ill., 1905; Ph.M., U. of Chicago, 1906; Ph.D., Columbia, 1939; m. Emma Amanda Hatz, June 26, 1907 (died 1929); children—Mary Emmeline, Frederick William (dec.); m. 2d, Ellen Andrea Davidson, Dec. 5, 1930; 1 son, Davidson. Prof. and dir. phys. edn. and athletics, Ripon (Wis.) Coll., 1906-10; asst. prof. and asso. dir. hygiene and phys. edn., Princeton, 1911-20; prof. and dir. phys. edn. and athletics, U. of Neb., 1920-22, U. of Minn., 1922-30; professor and director of professional and required phys. edn., University of Pa., since 1931; made survey of physical education in the Phila. public schools, 1937. Mem. Nat. Collegiate Swimming Rules Com. since foundation, 1913, chmn., 1914-35; mem. Am. Olympic Com., X and XI Olympiads; chmn. Olympic men's swimming com., 1934-36; mem. White House Conf. on Child Health and Protection, 1930-31. Life mem. and fellow Am. Assn. Health, Phys. Edn. and Recreation; mem. Coll. Phys. Edn. Assn. (ex-pres.), Am. Assn. School Adminstrs., Am. Assn. Univ. Profs., Amateur Athletic Union (mem. nat. bd. govs.), Nat. Collegiate Life Saving Soc. (mem. bd. govs.), Phi Delta Kappa, Kappa Delta Pi, Phi Epsilon Kappa, Phi Kappa Sigma, Dolphins. Episcopalian. Mason (32°). Club: Lenape (Phila.). Author of Swimming Pool Standards, and various pamphlets on swimming, life-saving; contributor to phys. edn. jours. Home: Swarthmore, Pa.

LUENING, Otto (lün'ĭng), composer, conductor, flutist, music educator; b. Milwaukee, Wis., June 15, 1900; s. Eugene and Emma (Jacobs) L.; student State Acad. of Music, Munich, 1915-17, Municipal Conservatory of Music, Zurich, Switzerland, 1917-20, U. of Zurich, 1919-20; Guggenheim fellow for musical composition, 1930-32; m. Ethel Codd, April 19, 1927. Flutist and condr. of opera and symphony orchestras, Munich and Zurich, 1915-20; conducted first all-Am. opera performance, Chicago, 1922; dir. Chicago Musical Art Studio, 1922-25; coach and exec. dir. opera dept., Eastman School of Music, 1925-28; asst. condr., later condr., Rochester Am. Opera Co.; asso. prof., U. of Ariz., 1932-34; chmn. music dept., Bennington (Vt.) Coll., 1934-44; dir. of music, Bennington Sch. of Arts, 1940-41; asso. prof. and chmn. music dept., Barnard College, Columbia Univ., since 1944; musical director Brander Mathews Theatre, Columbia University since 1944; guest condr. Am. Opera Co., N.Y. City, 1928, N.Y. Philharmonic Symphony Chamber Orchestra, 1937. Mem. Music Com. Yaddo, 1936,37, 38, 40 (also appeared as composer and flute soloist); mem. exec. com. New Music Quarterly Records; mem. advisory com. Federal Music Project in Vermont; mem. Vt. Music Library Com.; chmn. Am. Music Center, N.Y. City, since 1940; mem. bd. dirs. Vt. State Symphony Orchestra, 1939; chairman Council for Advancement and Diffusion of Am. Music since 1939; mem. bd. dirs. Am. Composers Alliance since 1939; member executive board League of Composers since 1943; nat. chmn. for American Composition Nat. Federation of Music Clubs, 1943; pres. American Composers Alliance, 1945; member com. Society for the Publication of Am. Music, 1945; exec. com. Nat. Assn. for Opera in America, 1944; com. on contemporary music in U.S.A., Music Educators Nat. Conf., 1943. Joint concerts with Ethel Luening, U.S., Canada, Europe, 1928-41. Awarded David Bispham medal for American opera, 1933, Guggenheim fellowship, 1930; 85 compositions, Fuguing Tune for Wind Instruments, Prelude to a Hymn Tune for Orchestra. Compositions: 50 works, including Evangeline (opera), Sonata for Cello, Fantasia Brevis for Clarinet and Piano, Fantasia Brevis for String Orchestra, Sonata for Flute and Harpsichord, Piano Preludes, Songs, Suite for Voice and Flute, Two Choruses for Women, Two Symphonic Interludes, Three String Quartets, Suite for Strings, Serenade for Horns and Strings, Fantasias and Variations for Piano and Harpsichord, Variations for Cello and Piano, Three Violin Sonatas, and Songs. Compositions played by N.Y. Philharmonic Symphony, Chicago Symphony, St. Louis Symphony, Rochester Philharmonic, etc., also in Europe, Canada and South America. Works have been recorded and published. Clubs: Columbia Univ., Faculty, Century Assn. Address: Barnard College, Columbia Univ., New York 27, N.Y.

LUFKIN, Garland, exec.; b. Salem, Mass., Sept. 5, 1896; s. Olvin Horace and Cora Archer (Ballard) L.; B.S., Mass. Inst. of Tech., 1920; m. Roma Helen Reilly, July 10, 1926; 1 dau., Ann. Mech. engr. A. H. Kerr & Co., Okla., 1920-21; draftsman, furnace foreman, chief draftsman, chief engr., Ill. Glass Co., Alton, Ill., 1921-29; chief engr. Owens Ill. Glass Co., 1929-31, plant mgr., 1931-37, gen. mgr. Closure Div., 1937-41, v.p. and gen. mgr. Glass Container Div., 1941-43, v.p. gen. mgr. Packaging and Process Research Dept. since Nov. 1943. Served as pvt. to 2d lt., 101st Engrs., 26th Div., U.S. Army, 1917-19, with A.E.F., Sept. 1917 to July 1919. Mem. Am. Soc. M.E. Clubs: Toledo: Inverness (Toledo, O.). Home: 4205 Brookside Drive. Address: Owens Illinois Glass Company, Toledo, O.

LUHAN, Mabel Dodge (lōō'hăn), author; b. Buffalo, N.Y., Feb. 26, 1879; d. Charles F. and Sara McKay (Cook) Ganson; ed. St. Margaret's Sch. (Buffalo), Miss Graham's Sch. (New York) and Chevy Chase Sch. (Washington, D.C.); m. Carl Evans, 1900; 1 son, John Ganson; m. 2d, Edwin Dodge, 1903; m. 3d, Maurice Sterne, 1916; m. 4th, Antonio Lujan, 1923. Author: Lorenzo in Taos, 1932; Intimate Memories, Vol. I, Background, 1933, Vol. II, European Experiences, 1935, Vol. III, Movers and Shakers, 1936, Vol. IV, Edge of Taos Desert, 1937; Winter in Taos. Home: Taos, N.M.

LUHMAN, George Burton (lū'mán), banker; b. Belvidere, Ill., Mar. 28, 1888; s. Henry E. and Elizabeth Jane (Burton) L.; A.B., U. of Wis., 1910, LL.B., 1912; m. Amarynthia J. Smith, July 5, 1919; children—Elizabeth Jane, George B., A. Susan, Mary Pressley, Katherine Townsend. Practicing law, Milwaukee, 1912-21; trust co. business since 1921; pres. First Wisconsin Trust Company of Milwaukee, Title Guaranty Co. of Wis.; v.p. Wis. Bankshares Corp. Served as 2d lt., F.A., U.S. Army, World War. Dir. Wis. Securities Co., Delaware, Ben-Hur Mfg. Co. Trustee Columbia Hosp., Goodwill Inds. Mem. Am., Wis. State and Milwaukee bar assns., Phi Alpha Delta. Republican. Conglist. Mason (32°, Shriner). Clubs: Rotary, Milwaukee, Town, Milwaukee Country; Bankers Club of America (New York). Home 3027 N. Shepard Av. Office: 735 N. Water St., Milwaukee, Wis.

LUHNOW, Harold W., (lu-nō), pres. and gen. mgr. William Volker & Co.; b. Chicago, Ill., Sept. 25, 1895; s. William Christian and Emma (Volker) L.; B.S., Kan. State Coll., 1917; m. Ila Hill, Jan. 20, 1921; children—Bettye Lee, Mary Ann. Entered employ of William Volker & Co., Kansas City, Mo., 1919, pres. since 1937; dir. First Nat. Bank, Kansas City; owner and mgr. of 1000 acre farm in Clay County, Mo. Served in U.S. Army, 1918-19. Dir. Nat. Youth Movement which attempted overthrow of Pendergast machine in Kansas City, 1934; organizer and finance chmn. Independent Voters League in second attempt against Pendergast, 1938; chmn. Charter Party and United Campaign Com. which cleaned up Kansas City, 1939. Pres. of William Volker Charities Fund which has established Nat. Training Sch. for Pub. Service, Detroit, and Inst. of Am. Citizenship, Manhattan, Kan., since 1944. Mem. Gamma Sigma Delta, Phi Kappa Phi. Home: 667 W. 70th St. Office: 3d and Main St., Kansas City, Mo.

LUHRING, Oscar Raymond (lūr'ĭng), lawyer; Feb. 11, 1879-Aug. 18, 1944. See Vol. 23 (1944-45).

LUHRS, Henry Ernst (lūrs), manufacturer; born Brooklyn, N.Y., June 8, 1901; s. Frederick Herman and Magdalena (Stern) L.; B.S., Cornell U., 1923, M.S., 1925; m. Pearl Henrietta Beistle, Apr. 17, 1927; children—Sandra Pearl, Henry Ernst Lincoln, Helene Dorothea Ann. Coach crews, Cornell U. and Cascadilla Sch. for Boys, 1923-25; extension lecturer, Ralston Purina Co., 1925-27; importer fancy foods, 1927-28; v.p., dir. and gen. mgr. The Beistle Co. since 1928; pres. and gen. mgr. The Lincoln Publishers; founder and mng. dir. The Lincoln Library, Shippensburg, Pa., since 1929. Mem. Gov's. Highway Safety Council; burgess Boro of Shippensburg; member Shippensburg Boro Council (president); chairman Shippensburg Defense Council; pres., chmn. annual drive; dir. Shippensburg Community Chest, Inc., Shippensburg Playground Assn.; organizer and pres. bd. trustees, Shippensburg Pub. Library; organizer, pres. Shippensburg Teen Canteen. Mem. Pa. State Chamber of Commerce, Shippensburg C. of C., Nat. Small Business Men's Assn., Cumberland Co. Business Council; organizer, pres. Shippensburg Hist. Soc., Mem. Toy Mfrs. of U.S.A., Inc. (pres.), Nat. Trade Assn., Nat. Assn. of Mfrs. (committeeman); dir.-scouter of Shippensburg Dist. Council, Boy Scouts of Am.; mem. Bibliog. Soc. of Am., Lincoln Fellowship of Pa. (sec.-treas.). Lincoln Fellowship of Southern Calif. (asso. mem.), Lincoln Fellowship of Wisconsin (hon. mem.), Lincoln Foundation Adv. Group; Toy Mgrs. Assn., Nat. Poster Stamp Soc., Am. Numismatic Assn., Christmas Seal and Charity Stamp Soc., Friends of the Library Assn. of Brown Univ., Carl Schurz Memorial Foundation, Inc.; mem. Pa. German Folklore Soc., N.Y. Folklore Soc., New Salem-Springfield Lincoln Trail Assn., Pa. and N.Y. State Hist. Assns., Ill. State and Ky. State Hist. Socs., Ind. Hist. Soc., Am. Assn. State and Local History, Miss. Valley Hist. Assn., Am. Hist. Assn., N.Y. Hist. Soc., Hist. Soc. of Dauphin Co., Pa., Maryland Hist. Soc., Kittochtinny Hist. Soc., Cumberland Co. Hamilton Library Historical Assn., Ohio State Archaeol. and Hist. Soc., Academy Political Science, Eugene Field Soc., Am. Geog. Soc., Sphinx Head, Hebsa Soc., Internat. Assn. Cosmopolitan Clubs (N.Y. City), Phi Kappa Phi, Alpha Zeta. Republican. Lutheran. Clubs: Rotary International (Shippensburg) (past pres.); Cornell (New York); York, Club of Printing House Carftsmen; Poor Richard (Phila.). Author: Student Guidance in Institutions of Higher Learning, 1923; Electric Energy—The Missing Link Between the Organic and Inorganic Worlds, 1924; The True Story of the Liberty Bell, 1925; Feeding for Profit, 1926; Life Insurance for the Executive, 1927; Shakespeare's Memorials, 1928; The Rose, 1931; Hobbies—What They Are and What They Do for You, 1932; A Single Tax on Incomes as an Aid Toward Developing Better Citizenship for Our American Democracy, 1933; Guiding Youth Into Useful Service, 1934; Our Lincoln Cent, 1935; Our Friend, Mr. Lincoln, 1936; Tremendous Trifles, 1938; Lincoln at the Wills Home and the Gettysburg Address, Nov. 18-19, 1863, 1938; Why Honor Lincoln? He Went About Doing Good, 1939. Contbr. features, articles to mags. and newspapers. Home: Shippensburg, Pa. Office: 14-18 E. Orange St., Shippensburg, Pa.; and 200 Fifth Av., New York 10, N.Y.

LUHRSEN, Julius G. (lōōr'sĕn), labor official; b. Desplaines, Ill., Apr. 1, 1877; s. Henry William and Louise C. (Henningsmeier) L.; ed. grade and high schs.; m. Josephine C. Cross, Dec. 23, 1900; children—Alice Wray (Mrs. Edmund F. Becker), Josephine L. (Mrs. Clinton B. Fiske). Worked on farm and studied telegraphy at night, 1892; railroad telegrapher, 1893-98; commercial telegrapher and corr. Chicago Bd. of Trade, 1899-1900; returned to railroad as telegrapher and promoted to train dispatcher, 1901, subsequently chief dispatcher, night chief dispatcher and chief clk. trainmaster's office until 1917; organized Am. Train Dispatchers' Assn., Spokane, 1918, and since pres. (now on leave of absence); exec. sec.-treas. Ry. Labor Executives Assn. Apptd. mem. Management-Labor Policy Com., War Manpower Commn., Policy Com., Office of Price Adminstrn.; mem. Office of Defense Transportation Com., Nat. del. Rep. Conv., 1920 (mem. labor platform com.). Club: Kenwood Golf and Country (Washington). Home: 6007 33d St. N.W. Office: 10 Independence Av. S.W., Washington, D.C.*

LUIZ, Washington (Washington Luiz Pereira de Souza) (lōō-ēz'), Brazilian public man; b. Macaé,

State of Rio de Janeiro, 1869; s. Col. Joaquim Luiz Pereira de Souza and Florinda de Sá Pinto Pereira de Souza; ed. Faculty of Law, São Paulo (degree of bachelor of juridical and social sciences, 1891); m. Sophia de Moraes Barros; children—María, Raphael, Caio and Victor. Practicing atty., State of Rio de Janeiro; pres. Municipal Council of Batatais; elected to São Paulo legislature, 1904; State sec. of Justice, 1906-12; gov. São Paulo, 1920-24; pres. Brazil, 1926-30; exiled after revolution in Europe, 1930. Author of Capitania de São Paulo, 1938; other official reports. Address: 4 Rua Colombia, São Paulo, Brazil.*

LUJAN, Eugene David (lōō'hän), judge; b. Mora, N.M., Apr. 25, 1887; s. Mateo and Ambrose (Vaur) L.; LL.B., Nat. U. Law Sch., Washington, D.C., 1923, LL.M., 1924; m. Rita Pino, Apr. 1, 1927; children—Eileen Elizabeth, Llewellyn Eugene. Admitted to New Mexico bar, 1925; asst. dist. atty., 2d Judicial Dist., Albuquerque, N.M., 1927-28, dist. atty., 1929-32; engaged in private practice, 1933-36; district judge, 7th Judicial Dist., Socorro, N.M., 1937-42; in pvt. practice, 1943-44; now justice N.M. Supreme Court for 8 yr. term, beginning Jan. 1945. Mem. Am. Bar Assn. Elk. Democrat. Home: 503 S. 10th St., Albuquerque, N.M. Office: Supreme Court Bldg., Santa Fe, N.M.

LUKA, Milo (lōō'kä), baritone; b. Prague, Czechoslovakia, Aug. 9, 1890; s. Vaclav and Pauline (Kolar) L.; ed. in Prague; m. May Gotthart, Nov. 19, 1916. Sang in principal opera houses of Europe; came to U.S., 1920; joined Chicago Civic Opera Co., 1923. Prin. roles in Rigoletto, Aida, Barber of Seville, Pagliacci, Othello, Il Trovatore, Tannhauser. Home: 621 Melrose St., Chicago, Ill.

LUKAS, Paul (lōō'käs), actor; b. Budapest, Hungary, May 26, 1895; s. Janos and Maria (Zilahy) L.; m. Daisy Benes, May 26, 1927. Asso. with Comedy Theatre, Budapest, 1918-27; motion picture actor, Hollywood, Calif., and London, Eng.; starred in play "Watch on the Rhine," New York City. Served as aviation officer Hungarian-Austrian Army, World War. Clubs: Racquet (Palm Springs, Calif.); Tennis (Los Angeles).*

LUKE, Thomas, pres. W.Va. Pulp Paper Co. Home: Tarrytown, N.Y. Office: 230 Park Av., New York, N.Y.*

LUKEN, Martin Girard, surgeon; b. Niles Center, Ill., Sept. 20, 1882; M.D., Univ. of Ill. Coll. Medicine, 1906; m. Amanda Clara Smith, June 28, 1910. Attending surgeon St. Elizabeth's Cook County and Angel Guardian Orphanage hosps. Served as health officer, City of Chicago, 1906-10. Fellow Am. Coll. Surgeons; mem. A.M.A., Ill. State and Chicago med. socs., Elks. Home: 1448 N. Lake Shore Drive. Office: 1954 W. Irving Park, Chicago, Ill.

LUKENS, Francis Dring Wetherill, physician; b. Philadelphia, Pa., Oct. 5, 1899; s. William Weaver and Isabella M. (Wetherill) L.; A.B., Yale, 1921; M.D., U. of Pa., 1925; m. Emma Martyn George, Oct. 10, 1933; children—Marian Martyn, Isabella Wetherill. Interne Pa. Hosp., Phila., Pa., 1925-27; med. resident, 1927-28; Jacques Loeb fellow in medicine, Johns Hopkins Hosp., 1928-30; instr. in medicine, U. of Pa., 1930-36, asst. prof. medicine and dir. George S. Cox Med. Research Inst. since 1936. Mem. Am. Physiol. Soc., Soc. Exptl. Biology and Medicine, Am. Soc. Clin. Investigation, Assn. for Study of Internal Secretions, Assn. Am. Physicians. Contbr. articles relating to diabetes, endocrinology and metabolism in med. jours. Home: 34 W. Levering Mill Rd., Conwyd, Pa. Office: University of Pennsylvania Hospital, Philadelphia, Pa.

LUKENS, Herman Tyson (lōō'-kĕns), writer; b. Phila., Jan. 29, 1865; s. James T. and Elizabeth (Jones) L.; A.B., U. of Pa., 1885, A.M., 1888; univs. of Berlin, Halle, Leipzig, Paris and Jena, Ph.D., Jena, 1891; m. Eleanor Lee Spencer, June 1897 (died 1934). Teacher biology, Northwest Div. High Sch., Chicago, 1891-94; fellow psychology, 1894-95, docent in pedagogy, 1895-98, Clark U.; lecturer on edn., Bryn Mawr Coll., 1896-97; head training teacher, State Normal Sch., California, Pa., 1898-1907; teacher in Francis W. Parker Sch., Chicago, 1907-34, retired. Author: Herbart's Psychological Basis of Teaching, 1890; The Connection Between Thought and Memory, 1895; The Fifth School Year, 1905; The Descendants of Naylor Webster, 1936; also several ednl. monographs. Now engaged in research on Descendants of Jan Lücken, of Germantown, Pa. Address: 102 E. Jacoby St., Norristown, Pa.

LULL, Cabot, physician; b. Wetumpka, Ala., June 21, 1874; s. Cabot and Sarah Graham (Foster) L.; M.D., U. of Mich., 1899; m. Dorothy Eaves, June 25, 1913 (died 1934); children— Dorothy, Mary. Intern, Lakeside Hosp., Cleveland, O., 1899-1901; in practice at Birmingham since 1901; chief of staff, Tuberculosis Clinic; cons. physician Jefferson Sanitorium; visiting phys. St. Vincent's Hospital. Major Medical Corps, U.S. Army, 1917-19, in France, 1918. Mem. A.M.A., Southern Med. Assn., Med. Assn. State of Ala., Jefferson County Med. Soc., Nat. Tuberculosis Assn. Democrat. Presbyn. Club: Birmingham Country. Home: Highland Plaza, 2250 Highland Av. Office: Med. Arts Bldg., Birmingham, Ala.

LULL, George Fairless, army officer, med.; b. Scranton, Pa., March 10, 1887; s. Charles Walter and Margaret (Fairless) L.; M.D., Jefferson Med. Coll., 1909; C.P.H., Harvard, 1921; Dr. P.H., U. of Pa., 1922; m. Margaret R. Orr, Oct. 29, 1912 (deceased); children—George Fairless, Charles Orr (dec.); m. 2d, Janet Kuhn, Feb. 19, 1926. Interne Jefferson Hosp., 1909-10, demonstrator morbid anatomy, 1910-12; commd. officer Med. Corps, U.S. Army, 1912, and advanced through the grades to maj. gen., 1943. Decorated Purple Heart. Fellow Am. Coll. of Surgeons, Am. Coll. of Physicians; mem. Am. Pub. Health Assn., A.M.A., Assn. Mil. Surgeons, Alpha Omega Alpha, Phi Rho Sigma. Clubs: Army and Navy (Washington, D.C.); Army and Navy (Manila, P.I.). Home: 3638 Upton St. N.W., Washington, D.C.

LULL, Henry Morris, Ry. official. See Vol. 23 (1944-45).

LULL, Richard Swann, paleontologist; b. Annapolis, Md., Nov. 6, 1867; s. Capt. Edward P. (U.S. Navy), and Elizabeth F. (Burton) L.; B.S., Rutgers U., 1893, M.S., 1896, hon. D.Sc., 1918; Ph.D., Columbia, 1903; hon. M.A., Yale, 1911; m. Clara Coles Boggs, July 2, 1894; 1 dau., Dorothy. With div. of entomology U.S. Dept. of Agr., 1893; asst. and asso. prof. zoölogy, Mass. State Coll., 1894-1906; asst. prof. vertebrate paleontology, Yale, 1906-11, prof., 1911-23, prof. paleontology, 1923-27, Sterling prof. paleontology, 1927-36, now emeritus. Associate curator of vertebrate paleontology, Peabody Museum, Yale, 1906-20, curator vertebrate paleontology, 1920-26, hon. curator since 1932, dir., 1922-36, acting dir., 1937-38, now emeritus; asso. fellow Jonathan Edwards Coll., Yale U. Lecturer on paleontology, U. of Calif., summers 1925, 35, 37, Harvard, 1939. Instr. seamanship U.S. Naval Training Unit, Yale, 1917-18. Fellow Am. Acad. Arts and Sciences, Geol. Soc. America, Paleontol. Soc. (treas. 1911-24, pres. 1925); mem. Soc. Vertebrate Paleontology, Am. Museum Natural History (honorary life), Chi Psi, Sigma Xi, Phi Beta Kappa. Awarded Elliot medal, Nat. Acad. Sciences for 1933; Mil. Order of Loyal Legion of U.S.; Society of Colonial Wars. Episcopalian. Author: Organic Evolution, and other books and memoirs. Editor Am. Jour. of Science since 1933. Home: 200 Livingston St., New Haven 11, Conn.

LUM, Ralph Emerson, lawyer; b. Chatham, N.J., Apr. 21, 1877; s. Frederick Harvey and Alice Elizabeth (Harris) L.; prep. edn., St. Paul's Sch., Garden City, L.I., 1893-96; A.B., Columbia, 1900; post-grad. study, New York U., 1900-01; m. Sylvia Swinnerton, August 21, 1902 (died May 13, 1945); children—Philip Livingston Swinnerton, Ralph Emerson, Mary de Peyster. Began practice, 1900, as member firm of Guild & Lum, later Lum, Tamblyn & Sommer, Lum, Tamblyn & Colyer, now Lum, Fairlie & Wachenfeld, representing the Firemen's Ins. Co., Eastwood-Nealley Corp., Sears, Roebuck & Co., Health Products Corp.; dir. Fidelity-Union Trust Co., L. Bamberger & Co., Newark Tide Water Terminals Co.; trustee counsel for receivers of Susquehanna & Western R.R. since 1937; solicitor for Pa. R.R. Co. State chairman (New Jersey) World Court; chairman, Morris County (N.J.) Republican Com.; dir. Community Chests and Councils; ex-pres. Newark Welfare Fedn. Trustee St. Barnabas Hosp., Pawling (N.Y.) Sch. Mem. Am. Bar Assn., N.J. Bar Assn. (ex-pres.), Newark Music Foundation (v.p.), Phi Kappa Psi, Phi Delta Phi. Mason (33°); past grand master Masons of N.J. Clubs: Essex (Newark); Canoe Brook Country (Summit, N.J.); Columbia Univ. (N.Y. City); Hollywood Adirondack (N.Y.). Home: 16 Chandler Rd., Chatham, N.J. Office: 605 Broad St., Newark, N.J.

LUMLEY, Frederick Elmore (lŭm'lē), prof. sociology; b. Iona, Elgin County, Ont., Can., June 7, 1880; s. Moses Willey and Dama Edith (Williams) L.; grad. Coll. of the Disciples, St. Thomas, Ont., 1901; student McMaster U., 1901-03, M.A., 1907; A.B., Hiram (Ohio) Coll., 1905; B.D., Yale, 1909, Ph.D., 1912 (DeForest scholar); m. Margaretta Sewell, Oct. 4, 1905; 1 son, Frederick Hillis. Ordained ministry Disciples of Christ Ch., 1901; minister, Toronto, Can., 1901-03; prin. Sinclair Coll., St. Thomas, 1905-07; minister Congl. Church, Northford, Conn., 1908-12; hon. fellow and asst. in dept. of sociology, Yale, 1910-12; prof. sociology, Coll. of Missions and Butler Coll., Indianapolis, Ind., 1912-20; same, Ohio State University since 1920, chairman of the department, 1932-40, now professor emeritus; visiting professor sociology, Yale, 2d semester, 1924, Northwestern U., summer 1924, Syracuse U., summer 1929, Western Reserve, summers 1931, 32. Mem. Sherwood Eddy Seminar for Foreign Study, 1923. Elected asso. Internat. Inst. Sociology, 1934. Mem. City of Columbus Planning Commn. since 1942. Mem. Am. Sociol. Soc., A.A.A.S., Fgn. Policy Assn., Ohio Valley Sociol. Soc. (pres. 1937-38), Am. Assn. Univ. Profs., Alpha Kappa Delta, Phi Beta Kappa (honorary), Adviser to local draft board. Clubs: Faculty (president 1939), Crichton, Torch Club. Author: Means of Social Control, 1925; Principles of Sociology, 1928, 2d edit., 1934; Ourselves and the World (with B. H. Bode), 1931; The Propaganda Menace, 1933. Editor The Ohio Valley Sociologist, 1930-44. Contbr. sociol. articles. Home: 193 E. Frambes Av., Columbus, O.

LUMMUS, Henry Tilton (lŭm'mŭs), judge; b. Lynn, Mass., Dec. 28, 1876; s. William and Louisa Mitchell (Brown) L.; LL.B., summa cum laude, Boston U., 1897, LL.D., 1933; LL.D., Northeastern U., Boston, 1933; LL.D., Tulane U. of La., 1936; m. Eleanor Stetson Tarbox, Oct. 9, 1900; 1 son, Roger Conant. Admitted to Mass. bar, 1898; practiced at Lynn, 1898-1921; lecturer on law at Boston and Northeastern univs.; spl. justice Dist. Court of Southern Essex, Lynn, 1903-07, justice 1907-21; asso. justice Superior Court of Mass., 1921-32, Supreme Jud. Court of Mass. since 1932. Mem. sch. com., Lynn, 1899-1902, chmn., 1901-02; mem. Constitutional Conv. of Mass., 1917-19. Chmn. Sect. of Judicial Adminstrn., Am. Bar Assn., 1938-39; mem. council Am. Law Inst., 1939-42 and since 1945. Republican. Universalist. Mason. Author: Law of Liens, 1904; Notes to Rules of Superior Court of Mass., 1932; The Trial Judge (Rosenthal lectures at Northwestern U. Law Sch.), 1937. Contbr. legal articles. Home: 27 Puritan Park, Swampscott, Mass. Address: Court House, Boston, Mass.

LUMSDEN, Leslie Leon (lŭms'dĕn), U.S. Public Health Service; b. Granite Springs, Va., June 14, 1875; s. James Fife and Ann Elizabeth (Jacobs) L.; student Va. Midland and Bowling Green acads.; M.D., U. of Va., 1894; grad. student Johns Hopkins Hosp. Sch., 1894-95; m. Alfreda Blanche Healy, 1902 (died 1908); m. 2d, Flora Elizabeth Dick, Feb. 6, 1937. Commd. asst. surgeon U.S. P.H.S. (then Marine Hosp.), 1898, passed asst. surgeon, 1903, surgeon, 1912, sr. surgeon, 1928, med. dir., 1930; retired, 1939; has specialized in epidemiology of yellow fever, bubonic plague, tuberculosis, and poliomyelitis, also in rural health work; dist. dir. and research work, New Orleans, 1931-39; with Tenn. Dept. of Pub. Health, 1939-41; prof. epidemiology, Texas U. Sch. of Med. since 1943. Originated and developed full time plan of rural health service in U.S. During World War held commn. asst. surgeon gen. U.S. P.H.S. with relative rank of col. Mem. Am. Pub. Health Assn., A.M.A. Democrat. Club: Cosmos (Washington, D.C.). Author: of various U.S. P.H.S. publs. on typhoid fever, rural sanitation, rural health work, tuberculosis and poliomyelitis; also contbr. to med. jours. Home: 103 Park Pl., New Orleans, La.

LUND, C(arl) Albert, clergyman; s. Peter and Anna (Anderson) L.; grad. Gustavus Adolphus Coll., St. Peter, Minn., 1899, D.D., 1928; grad. Augustana Theol. Sem., Rock Island, Ill., 1903; m. Bertha E. Edholm, June 24, 1903 (died September 28, 1943); children—Linnea, Wendell, Spener (deceased), Malcolm, Miriam. Ordained ministry Augustana Evang. Lutheran Synod, 1903; pastor Prentice, Wisconsin, 1903-06, Escanaba, Michigan, 1906-44. Pres. Superior Conf. Augustana Evang. Luth. Synod, 1910-12, 1916-18, 1922-39, 1942-43; v.p. Augustana Evang. Lutheran Synod, 1927-41. Director Augustana College and Theological Seminary, Rock Island, Ill., 1917-41. Author: Life of Christ, a Bible Study Quarterly (vol. 1), 1920; A Cradle Roll Manual for Lutheran Sunday Schools, 1922. Retired. Home address: 1707 Winona Av., Chicago, Ill.

LUND, Elmer J., prof. physiology; b. Springfield, Minn., Dec. 13, 1884; s. Peter A. and Cecelia (Person) L.; Ph.B., Hamline U., 1910, D.Sc., 1935; grad. study U. of Chicago, summer 1911; Ph.D., Johns Hopkins, 1914; m. Barbara Marion Lee, Aug. 19, 1914. Instr. in zoölogy, U. of Pa., 1914-15, asst. prof. zoölogy, U. of Minn., 1915-19, asso. prof., 1919-26; prof. physiology, Puget Sound Biol. Lab., summers 1921-31; prof. physiology, Univ. of Texas, since 1926; director Institute of Marine Science. Fellow A.A.A.S.; member American Society Zoölogists. Soc. Experimental Biology and Medicine, Phi Beta Kappa, Sigma Xi. Contbr. to Biol. Bulletin, Am. Jour. Physiology, Bot. Gazette, Jour. Gen. Physiology, etc. Home: 1000 Barton Blvd., Austin, Tex.

LUND, Fred Bates, surgeon; b. Concord, N.H., Jan. 4, 1865; s. Charles C. and Lydia (French) L.; A.B., summa cum laude, Harvard, 1888 (Phi Beta Kappa), A.M., 1892, M.D., 1892; m. Zoe M. Griffing, 1893; children—Charles Carroll, Fred Bates, Edward Griffing, Zoe M. (dec.), Joseph W., Lydia Margaret. Interne Mass. Gen. Hosp., 1890-1903; lecturer on surgery, Harvard Med. Sch.; former surgeon in chief Boston City Hospital; cons. surgeon City Hosp. (Quincy), Burbank Hospital (Fitchburg), Newton Hosp. Fellow Am. Coll. Surgeons; mem. A.M.A., Mass. Med. Soc., Am. Surg. Assn. (ex-pres.), Soc. Clinical Surgery, etc. Republican. Unitarian. Clubs: Harvard, Tavern, Club of Odd Volumes and Harvard of N.Y. Home: 133 Dudley Rd., Newton Centre, Mass.

LUND, Frederick Hansen, psychologist; b. Kairanga, New Zealand, Apr. 4, 1894; s. Hans Hansen and Johanne (Höll) L.; prep. edn., Dana Coll., Blair, Neb., 1914-18; A.B., U. of Neb., 1921, A.M., 1923; Ph.D., Columbia, 1925; m. Adelia P. Butcher, June 1, 1924 (divorced 1942); m. 2d, Dorothy D. Williams, 1942. Came to U.S., 1913, naturalized citizen, 1918. Instr. in psychology, U. of Neb., 1922-23, Columbia U., 1925-27; prof. of psychology, Bucknell U., Lewisburg, Pa., 1927-30, Temple U., Phila., since 1930. Sec. of com. on emotions and the educative process of Am. Council on Edn.; dir. Parents Guidance Bureau, Camden, N.J.; mem. Am. Psychological Assn., American Assn. Univ. Profs., Theta Upsilon Omega, Phi Beta Kappa. Republican. Lutheran. Author: Psychology—The Science of Mental Activity, 1927, Emotions of

Men, 1930; Psychology—An Empirical Study of Behavior, 1933; Emotions—an Experimental and Physiological Study, 1939; also many tech. articles. Address: Temple Univ., Philadelphia, Pa.

LUND, John J(orgensen), librarian; b. Norrebroby, Denmark, Oct. 17, 1906; s. Jens Jorgen Madsen and Marie (Jorgensen) L.; brought to U.S., 1910, naturalized, 1929; student Dana Coll., Blair, Neb., 1924-26; A.B., U. of Calif., 1928, Certificate of Librarianship, 1936; Ph.D., U. of Chicago (philology), 1932; m. Lydia Marie Olsen, June 27, 1934; children—John William, Carol Jane. Library asst., U. of Calif., 1936-38; head of order dept., Library, Duke Univ., 1938-39; univ. librarian, 1939-43; now engineer, The Austin Co., Oakland, Calif.; instructor in Scandinavian langs., U. of Calif., 1937-38. Translator: (from Norwegian) American Librarianship from a European Angle, by Wilhelm Munthe, 1939. Address: 2925 Carmel St., Oakland 2, Calif.

LUND, Richard Jacob, mining geologist, editor; b. Racine, Wis., Apr. 25, 1905; s. Jacob Christian and Louise (Goehner) L.; A.B., U. of Wis., 1926, A.M., 1928, Ph.D., 1930; studied Alpine geology, Switzerland, 1930; married Bernice Winchell, Apr. 30, 1932; children—Sally Ann, Susan Kate, Richard Winchell. Field work, Wis. Geol. Survey, 1924; coal mines, Ohio and West Virginia, 1926; oil fields, Oklahoma and Tex., 1927-28; Nipissing Mining Co., Hudson Bay, 1928-29; instr. geology, U. of Wis., 1930-33; with U.S. Geol. Survey, 1931-33; acting chief Minerals Div., Bur. of Fgn. and Domestic Commerce, 1934-35; mineral economist U.S. Bur. Mines, 1935-37; editor Mining Congress Journal, 1937-40; mineral consultant, Office of Prodn. Management, 1940-42; dir. Misc. Minerals Div., War Prodn. Bd., 1942-44; dir. basic research, Reynolds Metals Co., since 1944. Mem. Am. Inst. Mining and Metallurgical Engineers, Am. Soc. Metals, Society of Economic Geologists, American Ceramic Society, Phi Beta Kappa, Sigma Xi, Alpha Delta Phi. Conglist. Author: Reports of U.S. Geol. Survey and Bur. of Mines. Contbr. articles to professional jours. Home: 70 Mason Drive, Manhasset, N.Y. Office: Reynolds Research, Glen Cove, N.Y.

LUND, Robert Leathan, industrialist; b. Louisville, Ky., June 14, 1875; s. Harry Majendie and Sarah Ann (Stephenson) L.; C.E., Vanderbilt U., Nashville, 1896, M.S., 1897; m. Minnie Cowden Yowell, Aug. 16, 1899, children—Robert Leathan, Joel Yowell, William Rector, Dorothy Talbot (Mrs. Austin Porter Leland). Instr. in engring. Vanderbilt U., 1895-97, adjunct prof., 1897-1903; cons. engr., Little Rock, Ark., 1903-05; dept. mgr., mem. bd. dirs. International Shoe Co., St. Louis, 1906-15; organized Lund-Mauldin Co. (later Lund Williams Shoe Co.), St. Louis, 1915, pres., 1915-25; officer of Lambert Pharmacal Co., St. Louis, 1926-44, exec. v.p. 1932-44; v.p. Lambert Co., N.Y. City; retired 1944; mem. bd. dirs. both companies; pres. Nat. Assn. Mfrs. 1932-33 chmn. bd., 1934-35; mem. business advisory council U.S. Dept. Commerce; Chemical Warfare Service, Adv. Bd., U.S. Army; mem. St. Louis Ordnance Dist. Adv. Bd.; mem. advisory com. U.S. Patent Office since 1934. Chmn. St. Louis Com. on Relief and Employment, 1935; mem. bd. trustees Culver-Stockton Coll., Canton, Mo.; pres. St. Louis Coll. of Pharmacy; pres. Junior Achievement, Inc., New York; v.p. Am. Enterprise Assn., New York. Mem. Phi Beta Kappa, Delta Kappa Epsilon. Mem. Disciples Ch. Clubs: University, Noonday, Bellerive Country; Burning Tree (Washington, D.C.). Contbr. econ. articles. Home: 5968 Cabanne Pl. Office: 300 South Euclid Av., St. Louis 10, Mo.

LUND, Swen William, meat packing; b. Enviken, Sweden, Feb. 27, 1886; s. Rev. Emil Lund; ed. Business Coll.; m. Agnes Ellen Jones, Dec. 14, 1919. Associated with Swift & Co. since 1902; mgr. Swift Canadian Co., Ltd., Edmonton, Canada, 1924; dept. head Swift & Co., Chicago, 1927, v.p. pork operations since 1937. Mem. Chicago Bd. Trade. Home: 2666 E. 73rd St. Office: Union Stock Yards, Chicago, Ill.

LUND, Wendell Luther, lawyer; b. Prentice, Wisconsin, Dec. 31, 1905; s. Rev. Carl A. and Bertha Elizabeth Lund; A.B., Augustana Coll., Rock Island, Illinois, 1927; A.M., Columbia, 1930; LL.B. Georgetown U., 1938; Ph.D., Princeton U., 1933; m. Anne Catherine Greve, Nov. 8, 1934; children—Judith Anne, Carole Elizabeth, Mary Wendell. Checker on C.&N.W. R.R. iron ore docks, Escanaba, Mich., 1922-23; worked in C.&N.W. R.R. tie yard and iron ore docks, summers 1924-27; teacher Upsala Coll., East Orange, N.J., 1927-29; associate prof. of English, Augustana Coll., 1930-31, exec. sec., 1933-34; exec. sec. Upper Monogahela Valley Com., Washington, D.C., 1934; mem. Taylor Grazing Act. Co., Dept. of Interior, 1934; chief of operations sect., Div. of Subsistence Homesteads, Dept. of Interior, 1935; chief community and family services sect., Resettlement Adminstrn. and Farm Security Adminstrn., 1936-40; sec. Mich. State Administrative Bd., Lansing, 1941; exec. dir. Mich. Unemployment Compensation Com., 1941-42; dir. Labor Production Div., W.P.B., and mem. War Manpower Commn., 1942-43; practicing attorney, firm Brown, Fenlon, Lund & Babcock, Washington, D.C. and Detroit, Mich. since 1943. Dem. nominee for Congress, 11th Mich. Dist., 1940; presidential elector, 1944. Mem. Economic Club, Detroit, Bar Assn. District of Columbia. Contbr. to The Annals, The Federationist, Public Opinion Quarterly. Home: 1840 Plymouth St. N.W. Office: 522 Washington Loan & Trust Bldg., Washington, D.C.; also 1553 Penobscot Bldg., Detroit, Mich.

LUNDBECK, G(ustaf) Hilmer, mng. dir. Swedish Am. Line; b. Uppsala, Sweden, Aug. 18, 1870; s. Alfred and Caroline (Eklund) L.; came to U.S. with parents, 1881; naturalized, 1891; ed. Normal Sch., Stockholm, Sweden, and high sch., Cambridge, Mass.; m. Clara Helsing, Nov. 28, 1893 (dec.); children—Lillian (Mrs. Lewis Luckenbach), G. Hilmer, Jr.; m. 2d, Florence C. Hammond, July 13, 1943. Mem. Nielsen & Lundbeck, fgn. exchange, 1893-1920, sole owner since 1920; U.S. mng. dir. Swedish-Am. Line since 1916. Pres. Swedish Chamber of Commerce of U.S. since 1924; v.p. Sweden House, Inc. Trustee and v.p. Am. Scandinavian Foundation; dir. Swedish Hosp., Brooklyn, N.Y. Comdr. First Class Order of Vasa (Sweden). Club: Metropolitan (New York, N.Y.). Home: 515 Park Av. Office: 636 Fifth Av., New York, N.Y.

LUNDBERG, Charles J., furniture mfr.; b. Kirkland, Ill.; s. Lewis and Carrie (Johanson) L.; ed. pub. schs. and business coll.; m. Olga O. Jacobson, Sept. 28, 1898; children—Karl Wesley, Karin Phyllis. Founder, pres., Cooperative Furniture Co., Rockford World Furniture Company, The Empire, Ltd.; dir. Rockford Life Ins. Co., Commercial Nat. Bank. Alderman, Rockford, 9 yrs., purchasing agt. 5 yrs. Trustee Rockford Coll., Rockford Symphony Assn. Pres. John Erickson Rep. State League of Ill. Mem. state central com., 12th Congl. Dist.; pres. bd. of edn., Rockford; mem. Governor's Com. on Unemployment for State of Ill. Pres. Rockford Mfrs. and Shippers Assn. Lutheran. Clubs: Rotary, Rockford Country, University (life). Address: 840 Sierra Madre Blvd., San Marino, Calif. Office: Gas Electric Bldg., Rockford, Ill.

LUNDBERG, Frank A., clergyman, educator; b. Sweden, Apr. 11, 1875; s. Frank A. and Klara L. (Lindgren) L.; came to U.S., 1884; A.B., Ft. Worth (Tex.) U., 1905, A.M., 1906; M.D., Northwestern U. and Fort Worth U., 1909; m. Lydia E. Linstrum, July 25, 1911; 1 daughter, Mrs. Ruth Lindquist. Prof. chemistry, med. dept. Fort Worth U., 1909; prof. psychology and ch. history, Swedish Theol. Sem., Evanston, Ill., 1910-18; pres. same, 1918-24; pres. Tex. Wesleyan Coll., 1924-27, also pastor Meth. Ch., Taylor, Tex.; pastor First Swedish Meth. Ch., Los Angeles, 1927-31, Kingsburg (Calif.) Meth. Ch., 1931-39; retired. A.M.A., State Med. Assn. of Tex. Democrat. Address: Kingsburg, Calif.

LUNDBERG, George Andrew, prof. sociology and statistics; b. Fairdale, N.D., Oct. 3, 1895; s. Andrew and Britta (Johnson) L.; A.B., U. of N.D., 1920; A.M., U. of Wis., 1922; Ph.D., U. of Minn., 1925; fellow Columbia, 1927, U. of London (Eng.), 1919; unmarried. Asst. prof. sociology and statistics, U. of Wash., 1925-27; asso. prof., U. of Pittsburgh, 1927-29; dir. Bureau of Social Research, Pittsburgh, 1929-31; dir. of research under Council for Research, Columbia, 1931-33; research supervisor Fed. Emergency Relief Adminstrn., Washington, D.C., 1934; prof. sociology and statistics, Bennington college, 1934-45; Walker-Ames professor and head of dept. sociology, University of Washington, since 1945. editor Sociometry, since 1941; consultant National Resources Planning Board, Washington, D.C., since 1942. Pres. Am. Sociol. Soc., 1943; pres. Sociol. Research Assn., 1943; pres. Conf. on Methods in Science and Philosophy (N.Y. City), 1938. Served as corpl., 34th engrs., A.E.F., 1918-19. Fellow A.A.A.S.; mem. Am. Statis. Soc., Inst. Math. Statistics, Econometric Soc., Psychometric Soc., Rural Sociol. Soc., Population Assn., Am. Sociol. Soc. Author: Social Research, 1929, rewritten, 1942; Trends in American Sociology (with Read Bain and Nels Anderson), 1929; Leisure (with Mirra Komarovsky and M. A. McInerny) 1934; Foundations of Sociology, 1939. Contbr. of articles to Am. Sociol. Rev., Social Forces, Philosophy of Science. Address: University of Washington, Seattle 5, Wash.

LUNDBERG, George G., army officer; b. Titusville, Pa., Oct. 19, 1892; s. Peter Godfrey and Emma Matilda (Asker) L.; B.S., U. of Pa., 1916; m. Almena K. Bradley, Aug. 8, 1918; children—George Bradley, Arthur Pierre. Accountant Am. Telephone & Telegraph Co., 1916-17; served as aviation cadet, 1917; commd. 2d lt., 1918, advanced through the grades to brig. gen., Sept. 1943; now comdg. gen. Sixth Air Force Service Command. Mem. Phi Sigma Kappa, Am. Legion. Mason (32°, Shriner). Home: 221 N. Second St., Olean, N.Y.

LUNDBERG, Hans Torkel Fredrik, mining engr.; b. Malmo, Sweden, July 22, 1893; s. Carl T. and Emma (Bong) L.; graduate Reallaerovarket, Stockholm, 1912; M.E. (Ingenieur Civil des Mines), Royal Inst. Tech., Stockholm, 1917; m. Signe Sjoberg, Jan. 5, 1919; children—Torkel Torkelsson, Sten Torkelsson. Mem. expdn. to Spitzbergen to investigate coal deposits, 1915; asst. prof. mining and surveying, Royal Inst. Tech., 1917-19; working and development of elec. prospecting for finding mineral deposits in Sweden, Norway, Finland, Belgium, France, Germany, Spain, Can., Newfoundland and U.S., 1917-27; field mgr. Swedish Am. Prospecting Corp., 1924, mgr. 1927-33; v.p. Swedish Am. Prospecting Co. of Can., 1929-33; cons. engr. since 1933; pres. and mgr. Hans Lundberg, Ltd., since 1934. Investigator of strategic minerals on Greenland, 1942. Mem. Am. Inst. Mining and Metallurgical Engrs., Mining and Metall. Soc. America, A.A.A.S., Canadian Inst. Mining and Metallurgy, Instn. of Mining and Metallurgy, London, Swedish Technical Society, Society Economic Geologist. Awarded gold medal, Swedish Engineering Academy, for meritorious work in electrical prospecting, 1925. Awarded John Ericsson Medal 1944. Lutheran. Author: Practical Experience in Electrical Prospecting, 1923; Electrical Prospecting in Sweden, 1925. Contbr. papers on elec. prospecting to trans. Am. Inst. Mining and Metall. Engrs. and Can. Inst. Mining and Metallurgy, etc. Home: 36 Strathearn Rd., Toronto. Office: Victory Bldg., Toronto, Ont., Can.; also 26 Beaver St., New York, N.Y.

LUNDBORG, Florence (lŭnd'bôrg), artist; b. San Francisco, Calif.; d. J. A. W. and Mehitable Mow (Peirce) Lundborg; ed. San Francisco Art Assn., and in France and Italy. Mural painter and illustrator. Awarded gold medal, San Francisco Art Assn.; bronze medal Panama-Pacific Internat. Expn., San Francisco, 1915. Mural decorations in Calif. Bldg., Panama-Pacific Internat. Expn.; "Queen of Hearts," at Henriettes, Paris; Auditorium of Wadleigh High Sch., N.Y. City; Curtis High Sch., Staten Island, N.Y.; Auditorium of Shallow High School, Brooklyn, etc.; murals in many private homes of San Francisco, Portland, Chicago, N.Y. City; murals in Met. Mus. of Fine Arts, N.Y. Illustrated the "Rubaiyat"; "Yosemite Legends"; "Honey Bee"; "Odes and Sonnets." Mem. Nat. Assn. Women Painters and Sculptors, San Francisco Art Assn.; Book Club of Calif., Am. Woman's Assn. (New York). Home: 28 E. 31st St., New York, N.Y.*

LUNDELL, Gustav Ernst Fredrick (lŭn'dĕl), govt. official; b. Brooklyn, N.Y., Jan. 11, 1881; s. Ernst Oscar and Johanna Ulrica (Bergstrom) L.; A.B., Cornell, 1903, Ph.D., 1909; hon. D.Sc., Fordham, 1941; m. Helen Marguerite Drake, Sept. 7, 1910; children—Helen Frances (Mrs. Joseph R. Knapp), Ernst Drake. Instr. Northwestern U., 1903-06, Cornell, 1906-11, asst. prof., 1911-17; chemist, Nat. Bur. Standards, 1917-35, chief Chemistry Div., since 1935. Received Hillebrand award (Chem. Soc. of Washington), 1932; fellow, Am. Ceramic Soc., 1941. Mem. Am. Soc. for Testing Materials (pres., 1941-42, v.p., 1939-41), Am. Chem. Soc., Optical Soc. America, Wash. Acad. Sciences. Episcopalian. Republican. Coauthor: Applied Inorganic Analysis, 1929; Chemical Analysis of Irons and Steels, 1931; Outlines of Methods of Chemical Analysis, 1938. Home: 402 Cummings Lane, Chevy Chase, Md.

LUNDEN, Samuel Eugene (lŭn-dĕn'), architect; b. Chicago, Ill., July 14, 1897; s. Albert Axel and Christina Eugenia (Erickson) L.; grad Pasadena (Calif.) High Sch., 1915; student, Calif. Inst. of Tech., Pasadena, 1918; B.S., in Architecture, Mass. Inst. of Tech., 1921; m. Leila Burton Allen, Mar. 13, 1925; children—Alice Marie, Robert Allen, Ardelle Leila. Mem. of Anne Morgan's Reconstruction Unit at Verdun, France, 1921; traveled and studied architecture in Europe, 1921, 25; associate office of Cram and Ferguson, Boston, 1921-27; commenced practice of architecture in 1928. Projects: Stock Expractice of architecture in 1928. Projects: Los Angeles Stock Exchange; interiors of Ch. of St. Vincent de Paul, Los Angeles, 1929, Edward L. Doheny Memorial Library at U. of Southern Calif., 1932 (both with Cram & Ferguson); Chesterton War Housing Project, San Diego (co-architect), 1943; cons. architect, Allan Hancock Foundation, U. of Southern Calif., 1940; planning commr., Manhattan Beach, 1942-43. Fellow Am. Inst. Architects (v.p. 1945; pres. Southern Calif. Chapter, 1942-43); mem. Los Angeles C. of C. Co-winner, Am. Hosp. Assn. competition for design of small community hosp., 1945. Awarded Certificate of Merit by Am. Inst. Architects; Silver Medal Art Fiesta, 1931. Clubs: Palos Verdes Estates Breakfast, University (Los Angeles). Author: Community Development Through and Exposition for Los Angeles, 1944. Home: 2765 Palos Verdes Dr. N., Palos Verdes Estate. Office: No. 400, 458 S. Spring St., Los Angeles 13, Calif.

LUNDEN, Walter A., coll. pres.; b. Spencerbrook, Minn., Mar. 27, 1899; grad. Minnesota Coll., Minneapolis, 1918; A.B., Gustavus Adolphus Coll., St. Peter, Minn., 1922; B.D., Northwestern Theol. Sem., 1927; M.A., U. of Minn., 1929; Ph.D., Harvard, 1934; m. Lillian M. Chack. Teacher, Minn. Coll., 1922-24; registrar, Northwestern Coll. of Law, Minneapolis, 1926-27; ordained Luth. minister, 1927; pastor St. Lukes Luth. Ch., Waukesha, Wis., 1927-28; instr. Augsburg Coll., 1928-30; asst. prof. sociology, Pittsburgh U., 1931-42; pres. Gustavus Adolphus Coll., St. Peter, Minn., since 1942. Served in A.C., World War I; Capt. U.S. Army since 1943, now overseas. Member board of directors Pittsburgh Fedn. Social Agencies, chmn. Luth. Inner Mission Soc. (Pittsburgh). Author: Systematic Outline of Criminology, 1935; Manual in Juvenile Delinquency, 1936; Systematic Source Book in Juvenile Delinquency, 1938; Dynamics of Higher Education, 1939; Travels in European Countries, 1939; Statistics of Crime and Criminals, 1942. Address: Sheridan Hotel, Minneapolis, Minn.

LUNDHOLM, Oskar Helge, psychologist; b. Malmö, Sweden, May 15, 1891; s. Oscar Eugen and Hanna

Augusta Louisa (Bolin) L.; Candidate in Philosophy, U. of Stockholm, 1915, Licentiate in Philosophy, 1917, Ph.D., 1919; grad. student U. of Copenhagen, 1917-18, Harvard, 1919-20; fellow of Am.-Scandinavian Foundation, 1919, Stiftelsen Lars Hierta's Minne, 1924; m. Julia Christina Petterson, June 27, 1923. Came to U.S., 1919. Asst. in pathol. psychology, McLean Hosp., Waverly, Mass., 1921-30; asso. prof. psychology, Duke U., 1930-37, prof. since 1937. Sec. com. on industrial psychology, Royal Swedish Inst. Industrial and Scientific Research, 1923-25. Fellow A.A.A.S.; mem. Am. Psychol. Assn., Southern Soc. for Philosophy and Psychology, N.C. Acad. of Science, New Eng. Soc. of Psychiatry, Pi Gamma Mu, Sigma Xi. Author: Om Gränsdsvärden och Rörelsvärden hos Linier och Ytor, 1918; Om Objectiva Faktorer i Konsten, 1919; Om Betydelsen av Gränsdsvärden och Rörelsvärden hos Linier och Ytor för Renässans och Barock-Arkitektur, 1920; The Manic-depressive Psychosis, 1931; Schizophrenia, 1932; Conation and our Conscious Life, 1934; The Psychology of Belief, 1936; The Aesthetic Sentiment, 1941. Contbr. to Jour. Abnormal and Social Psychology and other scientific jours.; co-editor of Contributions to Psychological Theory. Honorary Societies, Pi Gamma Mu, Sigma Xi. Home: Rollins Apts., 803 2d St., Durham, N.C.

LUNDIN, Alfred Helmer (lŭn'dĕn), lawyer; b. Lead, S.D., Mar. 17, 1884; s. Andrew H. and Helen (Brakke) L.; A.B., U. of Neb., 1906, LL.B., 1906; m. Julia Deweese, June 8, 1909; 1 son, Daniel Howard. Practiced in Seattle, Wash., since 1906; pros. atty. King County, Wash., 1915-19; mem. firm of Lundin, Barto & Devin (now Lundin & Barto) since 1919. Mem. Seattle Chamber of Commerce (pres. 1934-35). Pres. Social Welfare League, 1923; mem. Am. and Wash. State bar assns., Seattle Bar Assn. (pres. 1925). Given Distinguished Service Award by U. of Neb., 1942. Republican. Conglist. Mason. Club: College. Home: 210 35th Av. N. Office: Smith Tower, Seattle, Wash.

LUNDQUIST, Harold Leonard (lŭnd'kwĭst), clergyman, educator; b. Minneapolis, Minn., Nov. 1, 1894; s. Andrew Gustaf and Ida Caroline (Anderson) L.; LL.B., U. of Minn., 1917; student Moody Bible Inst., 1920-21, and 1922-23, Princeton Theol. Sem., 1921-22; D.D., Wheaton Coll., 1938; m. Beatrice Elizabeth Anderson, Sept. 12, 1922; children—Patricia Marguerite, Beatrice Ruth, James Harold. Admitted to the Minn. bar, 1917; legal and credit work, 1917-18; ordained ministry, 1925; with Moody Bible Inst. as asst. to the dean, later asst. dean, 1924-32; dean of Edul. Div., 1932-41; prof. of English Bible and asso. editor Moody Monthly since 1941. Served in U.S. Army, 1918-19. Republican. Presbyterian. Author: Can America Be Saved, 1939; Why Study Prophecy, An Appraisal of Its Dangers and an Appreciation of Its Blessings, 1940; Dynamic Christian Living, 1943. Writer of Sunday School lessons for Moody Monthly; also writer of newspaper syndicated lessons pub. in about 2700 papers in America. Home: 2443 Wilson Av., Chicago 25, Ill. Office: 153 Institute Place, Chicago 10, Ill.

LUNDY, Elmer Johnston, lawyer; June 10, 1880-April 17, 1944. See Vol. 23 (1944-45).

LUNDY, Frank Arthur (lŭn'dē), librarian; b. Decatur, Ill., July 16, 1905; s. William I. and Josephine (Nientker) L.; student U. of Southern California, 1923-25; A.B., Stanford U., 1928; student U. of California, 1929-30, 1941-42; U. of Chicago, 1942-44; m. Virginia MacIntosh, July 19, 1930; 1 dau., Anne Elizabeth. Acting reference librarian, U. of Ariz., 1930-31; bibliographer for library survey, U. of Calif., 1931-33, asst. in accessions dept. of library, 1933-36; head cataloger, William Andrews Clark Memorial Library, U. of Calif. at Los Angeles, 1936-39; acting head, accessions dept., U. of Calif. Library, 1939-40, head, 1940-42; dir. university libraries, U. of Neb. since 1944; visiting lecturer U. of Ill. Library Sch. summer 1943. Membership in Calif. Scholarship Fedn., 1923; fellow Grad. Library Sch., U. of Chicago, 1942-44. Mem. Am., Calif. and Neb. library assns., Assn. Coll. and Reference Libraries, Am. Interprofessional Inst. (Lincoln chapter), Neb. State Hist. Soc., Phi Kappa Tau, Los Arcos, Rounce and Coffin. Club: Rotary (Lincoln). Contbr. to professional periodicals. Home: 2236 A St., Lincoln 2, Neb.

LUNDY, John Silas, prof. anesthesiology; b. Inkster, N.D., July 6, 1894; s. Fred G. (M.D.) and Lila (Woods) L.; A.B., U. of N.D., 1917; M.D., Rush Med. Coll., 1919; m. Lenore Mittelstadt, Sept. 5, 1925; children—Richard Allen, Joan Lenore and John Charles. In practice at Seattle, Wash., 1920-24; in charge anesthesia at Mayo Clinic, Rochester, Minn., since 1924; now prof. anesthesiology, Mayo Foundation, Graduate School University of Minn. Fellow Am. Soc. Anesthetists. Mem. A.M.A. (sec. Section on Anesthesiology), Minn. State Med. Assn., Am. Bd. Anesthesiology, Inc. (past pres.), Asso. Anesthetists of U.S. and Canada, Olmstead-Houston-Fillmore-Dodge County Med. Soc., Anesthetists Travel Club, International Research Soc., Am. Soc. for Pharmacology and Exptl. Therapeutics, Am. Soc. Anesthetists, American Soc. Anesthesiologists (pres. 1940), assn. resident and ex-resident Physicians of Mayo Clinic; president Board of Public Health and Welfare of Rochester; mem. Alpha Kappa Kappa, Sigma Xi, Beta Theta Pi. Presbyn. Mason (K.T., Shriner). Author: Clinical Anesthesia, 1942. Contbr. numerous articles to medical journals. Specified and had built in 1923, four-control gas machine; developed apparatus for artificial respiration for surgical patients, 1922-32; developed spl. syringe and equipment for local anesthesia, 1925, a procaine solution for spinal anesthesia, 1932; advanced intravenous anesthesia by use of several new barbiturates, 1934 and the introduction of the intermittent method of their administration intravanously. Home: 614 3d St., S.W., Rochester, Minn.

LUNKEN, Edmund H., inventor, mfr.; June 20, 1861-July 19, 1944. See Vol. 23 (1944-45).

LUNKEN, Eshelby F., pres. Lunkenheimer Co.; b. Cincinnati, O., Dec. 10, 1890; s. Edmund H. and Edith I. (Hodgson) L.; student pub. schs., Denver, Colo.; m. Helen C. Pattison, Mar. 9, 1910. Dir. Lunkenheimer Co., Cincinnati, O., since 1912, pres. since 1919; dir. The Central Trust Co. Clubs: Queen City, Cincinnati Country, Camargo. Home: 3524 Holly Lane, East Walnut Hills, Cincinnati, O. Office: Cincinnati, O.*

LUNN, George Richard; b. near Lenox, Ia., June 23, 1873; s. M. A. and Mattie (Bratton) L.; B.A., Bellevue (Neb.) Coll., 1897, M.A., 1901; B.D., Union Theol. Sem., 1901; D.D., Union Coll., N.Y., 1905; m. Mabel Healy, May 7, 1901 (died 1931); children—George Richard, Mabel C., Elizabeth Healy, Raymond Healy, Eleanor Peabody; m. 2d, Anita Oliver Jensen, 1932. Ordained Presbyn. ministry, 1901; associate pastor Lafayette Avenue Ch., Brooklyn, N.Y., 1901-04, First Dutch Reformed Ch., Schenectady, N.Y., 1904-09, United People's Ch., Schenectady, 1909-15. Mayor Schenectady, 1912-Jan. 1, 1914 (first Socialist mayor elected in N.Y. State); re-elected for term Jan. 1, 1916-Dec. 31, 1917; left Socialist Party, Feb. 1916; elected mayor, 3d term, Democrat ticket, 1920-22; Dem. mem. 65th Congress (1917-19), 30th N.Y. Dist.; reelected mayor for 4th term, Jan. 1, 1922-Dec. 31, 1923; resigned as mayor to become lt. gov. state of N.Y., Jan. 1, 1923; public service commr. since Mar. 1925. Served as corpl. Co. I, 3d Neb. Regt., Spanish-Am. War; past dept. comdr. N.Y. State United Spanish War Vets; comdr.-in-chief United Spanish War Vets., 1931-32. Del. Dem. Nat. Convs., 1920, 24, 28, 32, 36. Home: 1248 Waverly Place, Schenectady, N.Y. Office: State Office Bldg., Albany, N.Y.

LUNT, Alfred, actor; b. Milwaukee, Wis., 1893; studied Harvard; m. Lynn Fontanne, actress. First appeared on stage at Castle Square Theatre, Boston, 1913; toured with Mrs. Langtry in vaudeville; played Claude Estabrook in "Romance and Arabella," Harris Theatre, New York, 1917, Charles II in "Sweet Nell of Old Drury," at the Ritz Theatre, 1923, and appeared in "The Guardsman," Guild Theatre, 1925-29; made first appearance in London at St. James Theatre, as Counselor Von Echardt in "Caprice," 1929; appeared in "Design for Living," New York, 1933; Taming of the Shrew, 1935; Idiots Delight, 1936; Amphitryon, 1937, 38; The Sea Gull, 1938; There Shall Be No Night, 1939. Toured U.S. Armed Forces, Europe, giving plays, 1945. Address: Theater Guild, 245 W. 52d St., New York, N.Y.

LUNT, William Edward, college prof.; b. Lisbon, Me., Jan. 13, 1882; s. Edward Henry and Katherine Garcelon (Flagg) L.; A.B., Bowdoin, 1904; A.M., Harvard Univ., 1905, Ph.D., 1908, traveling fellow of Harvard in Europe, 1907-08 and 11; hon. L.H.D., Bowdoin College, 1929; m. Elizabeth Elliott Atkinson, Dec. 5, 1910; children—William Edward, Jr., Robert Henry. Asst. in govt., Harvard, 1905-07; instr. history, U. of Wis., 1908-10; Thomas Brackett Reed prof. history and polit. science, Bowdoin, 1911-12; prof. English history, Cornell U., 1912-17; Walter D. and Edith M. L. Scull prof. English constl. history, Haverford Coll., since 1917. Chief of Italian div. of Am. Commn. to Negotiate Peace, Paris, 1918-19. Overseer, Bowdoin Coll. Fellow Mediæval Academy of America (council 1932-35; v.p. 1936-39), Royal Historical Soc.; mem. Am. Hist. Assn., Am. Soc. Ch. History, Zeta Psi, Phi Beta Kappa. Author: The Valuation of Norwich, 1926; History of England, 1928, 3d edit., 1945; Papal Revenues in the Middle Ages, 1934; Financial Relations of the Papacy with England to 1327, 1939 (awarded Haskins medal); asso. editor Am. Hist. Review; also articles on the history of mediæval papacy, etc. Home: Haverford, Pa.

LUPTON, Dilworth, newspaper columnist and lecturer; b. Cincinnati, Ohio, September 15, 1883; son Henry Buck and Fanny (Richardson) L.; prep. education Shady Side Academy, Pittsburgh., Pa., and Hackley School of Tarrytown, New York, B.S., Sheffield Scientific School (Yale), 1905; graduated Meadville Theol. Sch., 1916, D.D., 1936; married Marie Helen Bell, July 2, 1918 (died December 17, 1936); married 2d, Elisabeth Hall Lewis, Jan. 9, 1939; stepdaughter, Sara Elizabeth. Ordained Unitarian ministry, 1916; minister First Unitarian Ch., Louisville, Kentucky, 1916-19, First Unitarian Ch. (Unitarian-Universalist), Cleveland, O., 1919-42. Chaplain U.S. Army, 1918. Since Sept. 1942, author of "Dilworth Lupton Says Today," daily column in The Cleveland Press. Named impartial chmn. between Cleveland Apparel Mfrs. Assn. and the Cleveland Joint Board of the Internat. Ladies' Garment Workers' Union, Nov. 1944. Holds ministerial fellowship with Unitarian and Universalist denominations and in Congl. Union; also has fellowship with Society of Friends. Mem. Unitarian Ministers Assn. Clubs: Philosophical, City. Author: Religion Says You Can. Contributor to Christian Register, Christian Leader, etc. Home: 2253 Delaware Drive, Cleveland Heights. Address: Cleveland Press, Rockwell and E. 9th St., Cleveland, O.

LURIE, Harry Lawrence (loō'rē), social worker; b. Latvia, Russia (now Republic of Latvia), Feb. 28, 1892; s. Herz and Lina (Blumenthal) L.; A.B., U. of Mich., 1922, A.M., 1923; m. Bernice Stewart, June 20, 1922; children—Alison, Jennifer. With Fed. Jewish Charities, Buffalo, N.Y., 1913-14; with Asso. Charities, Community Fund, later Dept. of Pub. Welfare, City of Detroit, 1915-22; mem. of faculty U. of Mich., 1922-24; supt. Chicago Jewish Social Service Bur., 1925-30; exec. dir. N.Y. Bur. of Jewish Social Research, 1930-35; exec. dir. Council of Jewish Fedns. and Welfare Funds, Inc., since 1935; mem. faculty U. of Calif., 1927, 39, N.Y. Sch. of Social Work, 1931; spl. lecturer U. of Chicago Sch. of Social Service Adminstrn., 1926-30. Mem. Am. Assn. of Social Workers, Am. Sociol. Soc. Home: Sycamore Lane, White Plains, N.Y. Office: 165 W. 46th St., New York, N.Y.

LURTON, Douglas Ellsworth, editor, publisher, writer; b. Monticello, Minn., June 29, 1897; s. Dr. Freeman E. and Alice Howe (Babbitt) L.; student U. of N.D., 1917-18; m. Helen Grace Leo, July 1, 1925; children—Grace Elizabeth, Margaret Mary. Drama editor, city editor, Minneapolis Daily News, 1920-21; night editor Grand Forks (N.D.) Herald, 1922-24; asst. city editor Minneapolis Daily Star, 1925-26, city editor, 1927; supervising editor Golfer and Sportsman, Hollywood, Modern Mechanix, Radioland, Screen Book, Screen Play, 1932-36, Motion Picture, Movie Classic, 1935-36; mng. editor The Literary Digest, 1936-37; v.p. and business mgr., Kingsway Press, Inc., Your Health Publications, Inc., since 1937; Yourself Publications, Inc., since 1939; Publications Management, Inc., since 1941; Woman's Life Publications, Inc., since 1942; Wilfred Funk, Inc., since 1942; originator, pub. and editor Your Life since Oct. 1937, Your Personality since Jan. 1939, Your Health since Mar. 1939, Woman's Life since 1942. Mem. Soc. Mayflower Descendants, Phi Delta Theta, Phi Delta Phi, Sigma Delta Chi. Protestant. Club: Bonnie Briar Country (Larchmont, N.Y.) Players. Author: Life and Morals of Jesus, 1940; My Mother's Bible (anthology), 1941; collator of Roosevelt's Foreign Policy, 1933-41, 1942; Make the Most of Your Life, 1943. Contbr. to numerous mags. Home: 238 Mamaroneck Rd., Scarsdale, N.Y. Office: 354 4th Av., New York, N.Y.

LUSE, Eva May (lūs), educator, lecturer; b. Oxford, Ia.; d. Stephen Maharg and Elsie Eldora (Ford) Luse; B.A., State U. of Iowa, 1906, M.A., 1910, home economics diploma, 1918; studied Columbia, summer 1920, State U. of Ia., 1923-25, Ohio State U., 1925; Ph.D., State U. of Ia., 1925; m. David Eugene Smith, Nov. 5, 1940. Teacher Latin and English, Ia. State Teachers Coll. High Sch., 1903-04; with Ia. State Teachers Coll. most of time, 1906-41, as prof. teaching, asst. head Dept of Teaching and 1918-41, as head Dept. of Teaching; prof. edn., Cornell, summers, 1921, 22, 26, 27, State U. of Ohio, summers, 1924, 25. Mem. Phi Beta Kappa, Pi Lambda Theta, Kappa Delta Pi, P.E.O. Republican. Presbyterian. Co-author: Problems and Practice Arithmetics, 1929; Walks and Talks in Numberland; Canadian Arithmetics, 1935. Widely known as lecturer before edul. orgns. Home: 501 W. 120th St., New York, N.Y.

LUSH, Jay Laurence, research worker; b. Shambaugh, Ia., Jan. 3, 1896; s. Henry and Maty Eliza (Pritchard) L.; B.S., Kansas State Agrl. Coll., Manhattan, Kan., 1916, M.S., 1918; Ph.D., U. of Wis., 1921; m. Adaline Lincoln, Dec. 20, 1923; children—Mary Elizabeth, David Alan. Research in animal genetics, Tex. Agrl. Exptl. Station, 1921-29, prof., animal breeding, Iowa State Coll., since 1930; Nat. Research Council fellow in Denmark, 1934. Commd. 2d lt. Air Service, U.S. Army, 1919. Mem. Am. Soc. Naturalists, Genetics Soc. of Am., Am. Soc. of Animal Production, Sigma Xi. Presbyterian. Mason. Author: Animal Breeding Plans, 1945. Guest lecturer at Advanced Sch. of Agriculture and Veterinary Medicine, Vicosa, Brazil, 1941. Home: 3226 Oakland St., Ames, Ia.

LUSK, Clayton Riley, lawyer; b. Lisle, Broome County, N.Y., Dec. 21, 1872; s. Samuel R. and Clara M. (Root) L.; grad. Cortland State Normal Sch., 1895; LL.B., Cornell, 1902; m. Anna Lee Mix, June 1904; 1 dau., Elinor M. (Mrs. J. Henry Stagg, Jr.). Member Davis & Lusk, Cortland, 1902-15, now mem. firm of Lusk, Buck, & Folmer. Judge Cortland 2 terms, 1904-09; mem. N.Y. Senate 3 terms, 1919-24 (elected pres. pro tem. and majority leader, Jan. 1921, minority leader, Jan. 1923); acting lt. gov. and acting gov. for portion 1922. Mem. Phi Delta Phi. Republican. Presbyterian. Mason, Odd Fellow, Elk. Clubs: Nat. Republican (New York); Cortland Country (pres.). Home: Cortland, N.Y.

LUSK, Georgia L. (Mrs.), state supt. public instruction, N.M. Address: Santa Fe, N.M.*

LUSK, Hall Stoner, judge; b. Washington, D.C., Sept. 21, 1883; s. Charles Stoner and Florence (Speake) L.; student Georgetown Prep. Sch., Washington, D.C., 1897-1900; A.B., Georgetown U., 1904, LL.B., 1907; LL.D., (hon.) University of Portland, 1941; m. Sara Catherine Emmons, September 30, 1914; children—Polly Carpenter, Catherine Holmead, Margaret Addison, Mary Emmons, Jeanne Van Wyck. Admitted to bars of Dist. of Columbia, 1907, Ore., 1909; sec. to Chief Justice Shepard, Court of Appeals, Washington, D.C., 1906-09; practiced in Portland, Ore., alone, 1909-12; in office of Dolph, Mallory, Simon & Gearin, 1912-18; asst. U.S. atty. Dist. of Ore., 1918-20; mem. firm Emmons Lusk & Bynon, 1920-30; circuit judge Multnomah County, Ore., 1930-37; appointed justice Supreme Court of Ore., July 21, 1937, and elected to same office, Nov. 8, 1938 and Nov. 7, 1944; formerly instr. in corp. law, N.W. Coll. of Law, Portland. Member Am. Bar Assn., Ore. State Bar, Multnomah County Bar Assn., Delta Chi, Delta Theta Phi (hon.). Democrat. Catholic. Clubs: University, Multnomah Athletic (Portland). Home: 10643 S.W. Riverside Dr., Portland, Ore. Address: Supreme Court Bldg., Salem, Ore.

LUSSKY, Alfred Edwin, prof. German, author; b. Sterling, Ill., Oct. 17, 1885; s. Rev. Fredrick and Anna Catherine (Beyer) L.; diploma, Concordia Coll., Ind., 1906; diploma, Concordia Theol. Sem., St. Louis, 1910; M.A., U. of Ill., 1911; Ph.D., U. of Mich., 1919; m. Matha Ann Drittler, Aug. 26, 1931; children—Katherine Louise, John Frederick. Asst. in German, U. of Mich., 1911-13; prof. German, Lake Forest Coll., 1913-14; asst. prof. German, U. of Ark., 1915-18, prof. German and head of dept. since 1921. Mem. Modern Lang. Assn. America, Am. Assn. Univ. Profs., Ark. Edn. Assn. Lutheran. Author: Tieck's Approach to Romanticism, 1925; Tieck's Romantic Irony, 1932. Contbr. to publs. of Modern Lang. Assn. of America, Modern Language Jour. Home: Fayetteville, Ark.

LUTEN, Daniel Benjamin (lū'tĕn), bridge engr.; b. Grand Rapids, Mich., Dec. 26, 1869; s. Lambert and Wilhelmina (Hagens) L.; B.S. in C.E., U. of Mich., 1894; m. Edith Heath Hull, June 20, 1900; children—Granville H., Wilhelmina, Daniel B., Mary Edith. Instr. civ. engring., U. of Mich., 1894-95, Purdue U., Lafayette, Ind., 1895-1900; consulting practice, concrete bridges exclusively, 1900-32; mfr. since 1932. Home: 5024 N. Illinois St. Office: 2135 N. Illinois St., Indianapolis, Ind.

LUTES, LeRoy, army officer; b. Cairo, Ill., Oct. 4, 1890; s. Ira and May Lutes; direct desc. Baron William Warner, Worcestershire, Eng., one of first 10 settlers in Pa., 1635; honor grad. Wentworth Mil. Acad., 1908; grad. Advanced Course, Arty. Sch., 1928, Command and Gen. Staff Sch., 1930, Army War Coll., 1935; m. Martha M. Mulvihill, Feb. 7, 1913; 1 son, LeRoy (col. U.S. Army). Commd. 2d lt., Ill. Nat. Guard, Mar. 1914, capt., Aug. 1914; commd. 2d lt. Inf., U.S. Army, Mar. 1917, and advanced through grades to lieut. gen. (temp.), Gen. Staff, June 1945; permanent brig. gen., Oct. 1945; chief of staff, Army Service Forces; with Coast Arty. from 1919. Mason (32°). Clubs: Army and Navy, Army-Navy Country. Home: 4000 Cathedral Av., Washington, D.C.

LUTES, Olin Silas, educator; b. Coal Center, Pa., Apr. 15, 1892; s. William Henry and Calla (Havely) L.; grad. California (Pa.) State Teachers Coll., 1909; A.B., Ohio U., 1915; U. of Poitiers, France, 1919; M.A., State U. of Ia., 1923; Ph.D., 1926; m. Mary James, Mar. 2, 1918 (divorced); children—William James, Olin Silas; m. 2d, Catherine Urell, May 14, 1944. Teacher rural schs., Washington County, Pa., 1909-13; teacher high schs., Rochester, Minn., 1915-17, Faribault, Minn., 1919-20; supt. schs., Medford, Minn., 1920-24; prof. edn. and dean of Sch. of Edn., U. of Maine, since 1926 (on leave). Served as a non-commd. officer Inf., U.S. Army, October 1917-July 1919; capt. Air Corps, U.S. Army, 1942-44; sr. training specialist, Q.M. Inspection Service, N.Y. City. Member of the Department of Superintendence of National Edn., Assn., National Soc. for Study of Edn., Am. Ednl. Research Assn., Me. Teachers Assn, Phi Kappa Tau. Democrat. Conglist. Co-author: A Method for Rating the Drill Provisions in Arithmetic Textbooks (with Agnes Samuelson), 1926; Survey of Higher Education in Maine (with H. S. Boardman), 1932. Home: College Rd., Orono, Me.

LUTHER, Chester Francis, coll. dean; b. Auburn, Calif., Oct. 12, 1906; s. Lewis Eugene and Sarah Minerva (Breckenridge) L.; A.B., Stanford, 1928, A.M., 1929, Ph.D., 1932; m. Helen Eva Yeomans, Sept. 7, 1931; children—Robert Chester, Norman Yeomans, Marilyn Alice. Acting instr. in mathematics, Stanford, 1928-29, instr., 1929-36; asso. prof. mathematics, Willamette U., Salem, Ore., 1936-37, prof. since 1937, acting dean, Coll. of Liberal Arts, 1940-41, dean since 1941, holder of James T. Matthews chair in mathematics. Mem. Am. Math. Soc., Math. Assn. America, A.A.A.S., Am. Assn. Univ. Profs., Northwest Assn. Secondary and Higher Schs. (mem. commn. on higher instns.), Phi Beta Kappa, Phi Delta Kappa, Sigma Xi. Chmn. bd. trustees First Congregational Ch., Salem, Ore. Rotarian. Contbr. articles on mathematics to tech. jours. Home: 120 E. Superior St., Salem, Ore.

LUTHER, Frank (Francis Luther Crow), executive, singer, song writer; b. on cattle ranch, Lakin, Kan., Aug. 4, 1905; s. William Russell and Gertrude (Phillips) C.; grad. Kern County High Sch., Bakersfield, Calif., 1921; student Kans. State Normal Coll., studied piano and singing; m. Zora Layman; m. 2d, Dorothy Knox. Began as evangelistic singer in revival meetings of Middle West and South, minister First Christian Church, Bakersfield, California; toured as first tenor and accompanist with de Reszke Singers (male quartet); first tenor The Revelers (male quartet) records, radio and night clubs, in London, New York, 1927; formed Men-About-Town (male trio) 1928, radio; has made 2700 broadcasts, 2400 phonograph records, several motion pictures; since 1928 has written 600 songs (among them "Barnacle Bill the Sailor" and a musicomedy for children, "Punch and Judy"); in 1939 began series of phonograph record albums of American songs since 1621; began series lecture-recitals on Am. music, 1942. Mem. Am. Fedn. Musicians, Am. Fedn. Radio Artists, Am. Folklore Soc., A.S.C.A.P., Music Educators' Nat. Conf. Author: Americans and Their Songs, 1942. Executive of Decca Records, in charge Educational Dept., children's and sacred records, Americana, language records, talking books. Address: Decca Records, Inc., 50 W. 57th St., New York 19, N.Y.

LUTHER, Mark Lee, author; b. at Knowlesville, N.Y., Jan. 5, 1872; s. Ira M. and Jane (Cole) L.; ed. pub. and pvt. schs., and Harvard U.; studied law, Columbia U., and in offices of Hon. Wilson S. Bissell, Buffalo, N.Y.; m. Grace Montagu Richmond, Apr. 8, 1901. Asso. editor of The Smart Set, 1911-14. Author: The Favor of Princes, 1899; The Henchman, 1902; The Mastery, 1904; The Crucible, 1907; The Sovereign Power, 1911; The Woman of It, 1912; The Hope Chest, 1918; Presenting Jane McRae, 1920; The Boosters, 1924; The Clean Up, 1927; It's What You Are, 1931. Co-Author (with Lillian C. Ford): Card 13, 1930; The Saranoff Murder, 1930; The Corcorans, 1931; (with Don Wilkie) American Secret Service Agent, 1934. Clubs: Authors (New York); P.E.N. Home: 601 S. Rampart Blvd., Los Angeles, Calif.

LUTZ, Brenton Reid (lōōts), biologist; b. Woodlawn, Nova Scotia, June 2, 1890; s. Spurden Reid and Sarah Jane (Ogilvie) L.; S.B., Boston U., 1913, A.M., 1914, Ph.D., 1917; teaching fellow Harvard, 1914-16; m. Edna Baldwin, Oct. 2, 1918. Instr. in biology, Boston U., 1914-22, instr. in experimental physiology, school of medicine, 1919-21, asst. prof. physiology, 1921-30, asso. prof., 1930-40, asst. prof. biology, college of liberal arts, 1922-27, prof. since 1927. Served as 1st lt., Sanitary Corps, U.S. Army, 1918-19; capt. Sanitary Res. Corps., 1925-30. Fellow A.A.A.S.; mem. Am. Physiol. Soc., Am. Soc. Zoologists, Am. Acad. Arts and Sciences, Phi Beta Kappa, Beta Theta Pi. Mason. Author or co-author of 29 research papers in field of physiology. Co-producer of sci. motion picture film, The control of small blood vessels. Home: 49 Laurel St., Melrose 76, Mass. Office: 688 Boylston St., Boston 16, Mass.

LUTZ, Charles Abner (lōōts), accountant; b. Loogootee, Ill., Aug. 6, 1871; s. Gabriel and Mary Elizabeth (Shoptaugh) L.; ed. grammar school, Louisville, Ky., and Southern Business College, Louisville; m. Jennie M. Forman, Feb. 6, 1902; children—Charles Gabriel, Forman John, Virginia (Mrs. John W. Trott), Elizabeth (Mrs. Russell R. Raab). Station agent L.&N. R.R., 1887-92, clerk, bookkeeper, chief clerk, accounting dept., 1892-1901, asst. comptroller, 1901-08; chief examiner of accounts Interstate Commerce Commn., Washington, D.C., 1908-13; comptroller U.S. Express Co., N.Y. City, 1913-15; comptroller Winchester Repeating Arms Co., New Haven, Conn., 1916-18; treas. U.S. R.R. Adminstrn., Washington, D.C., 1918-20; v.p. of accounting Am. Ry. Express Co., N.Y. City, 1920-29, Ry. Express Agency, N.Y. City, 1929-41, retired. Hon. mem. Treasury and Accounting Divs., Assn. of Am. Railroads. Republican. Presbyterian. Mason. Club: Montclair (N.J.) Athletic. Home: 11 Vera Place, Montclair, N.J.

LUTZ, Grace Livingston, author, see Grace Livingston Hill.

LUTZ, Harley Leist, economist; b. near Chillicothe, O., July 30, 1882; s. Ira and Minnie (Leist) L.; A.B., Oberlin Coll., 1907, LL.D., 1932; A.M., Harvard, 1908, Ph.D., 1914; m. Rachel A. Young, Dec. 31, 1909; children—Robert Gordon, Martha Jane, Barbara. With Oberlin Coll., 1909-23, prof. economics, 1909-23; head of dept., 1914-23; prof. economics, Stanford, 1923-28; prof. of public finance, Princeton, 1928. Economic adviser Joint Taxation Com. 83d Ohio General Assembly, 1919; spl. adviser Washington Tax Investigating Com., 1922; mem. Commn. of Financial Advisers to Chile, 1925, to Poland, 1926; adviser Tax Investigation Commn. of Utah, 1929; dir. N.J. Tax Survey Commn., 1930-31; dir. N.Y. Temporary Economy Commission, 1942-43; chief economist for The Tax Foundation, 1944; chief of staff, com. on Postwar Tax Policy, 1944-45. Decorated Comdr. Order of Polonia Restituta. Mem. Nat. Tax Assn. (pres. 1927-28), Am. Econ. Assn., Academia de Scienca Economica (Chile), Phi Beta Kappa. Conglist. Author: The State Tax Commission, 1918. A Handbook of Classification of Property for Taxation, 1919; Report of Joint Special Committee on Taxation, 1919; Public Finance, 1924, 29, 36; The Georgia System of Revenue, 1930; The System of Taxation in Maine, 1934; The Fiscal and Economic Aspects of the Taxation of Public Securities, 1939; The Business Man's Stake in Government Finance, 1939; The Taxation of Railroads in New Jersey, 1940; Guideposts to a Free Economy, 1945. Co-author: An Introduction to Economics, 1923 (New Introduction to Economics, 1933); Getting a Living, 1940. Home: 56 Battle Rd., Princeton, N.J.

LUTZ, Philip, lawyer; b. Boonville, Ind., Aug. 28, 1888; s. Philip and Barbara (Billman) L.; A.B., Indiana U., 1912; LL.B., Indiana U. Sch. of Law, 1912; m. Lois Vane Ryse, June 17, 1914 (died Feb. 9, 1938); 1 son, John Philip; m. 2d., Marie Elizabeth Bryant, February 2, 1942. Began law practice at Boonville, 1912; pres. Boonville Bldg. & Loan Assn., Welfare Realty & Investment Co., Phil Lutz Peony Farms; v.p. La Salle Finance Co.; dir. Boonville Nat. Bank. City judge, Boonville, 1912-15; mem. Ind. House of Representatives, 1915-17; judge Warrick Juvenile Court, 1918-22; chmn. Democratic County Com., 1928, Dem. Dist. Com. of 1st Ind. District, 1928-32; Warrick County atty., 1930-32; attorney general of Indiana, 1933-37; now mem. firm Lutz, Johnson & Lutz. Former pres. and treas. Central States Probation and Parole Conf.; former chmn. bd. dirs. and mem. Interstat. Commn. on Crime for Ind.; chmn. com. on criminal law Am. Prison Assn., 1937. Hon. pres. Nat. Assn. of Attorneys General; mem. Commercial Law League America, Am. Bar Assn. (chmn. com. on criminal procedure 1935-37; chmn. com. on law enforcement 1937-38), Ind. State Bar Assn. (chmn. com. on criminal law 1933-37), Warrick County Bar Assn., Indianapolis Bar Assn. (chmn. com. on criminal law, police and prosecution 1939), Nat. Assn. Atty. Gens. (former v.p.), Boonville Chamber Commerce, Ind. Soc. of Chicago, Gamma Eta Gamma, Delta Sigma Rho. Democrat. Mem. Evang. Ch. Mason (32°), Woodman of World, Elk. Clubs: Kiwanis, Boonville Press (former pres.), Indianapolis Athletic, Indiana Democratic, Indianapolis Press. Contbr. articles on legal and pub. questions. Home: 3433 Central Av. Office: 734 Circle Tower, Indianapolis, Ind.

LUTZ, Ralph Haswell, prof. history; b. Circleville, O., May 18, 1886; s. Harry Elmer and Florence May (Haswell) L.; A.B., Stanford, 1906; studied law same univ.; LL.B., U. of Wash., 1907; Ph.D., Heidelberg, 1910; LL.D., University of Southern California, 1942; m. Margaret Longyear, Sept. 12, 1927; children—Katherine May, Mary Margaret, Elizabeth Longyear. Practiced at Seattle, 1910-11; instr. history, U. of Wash., 1911-15; lecturer history, Stanford, 1915-16; asst. prof. history, U. of Wash., 1916-20; asso. prof. history, 1920-29, prof. since 1929, dir. Hoover Library on War Revolution and Peace, Stanford U., 1920-44, chmn. dirs., 1925-44, dean of grad. study since 1933; mem. and dir. Belgian Am. Ednl. Foundation. Student at first Officers Training Corps, Presidio, San Francisco, May-Aug. 1917; commd. 1st lt. inf. and assigned to hdqrs. 40th Div.; arrived in France, Aug. 1918, and assigned bdqrs. First Army, in Argonne; later with Am. Mil. Mission, Berlin, with Supreme Econ. Council, Paris, and spl. mission to Poland; hon. disch., Sept. 6, 1919. Member National Committee Franklin D. Roosevelt Library, 1938. Mem. Am. Hist. Assn. (pres. Pacific coast br., 1941; mem. council 1944-46), American Military Institute (trustee 1941-43), American Political Science Association, Am. Assn. Univ. Profs. (mem. council, 1944-46), Soc. of Am. Archivists, Société d'Histoire Moderne, Conseil Historique et Héraldique de France, S.A.R., Kappa Sigma, Delta Chi, Phi Beta Kappa. Republican. Presbyterian. Club: Commonwealth (San Francisco). Author: Die Beziehungenzwischen Deutschland und den Vereinigten Staaten während des Sezessionskrieges, 1911; The German Revolution, 1918-19, 1922; Fall of the German Empire (2 vols.), 1932; The Treaty of Saint Germain (with Nina Almond), 1934; Bibliography of the Paris Peace Conference (with same), 1935. Editor: The Causes of the German Collapse in 1918, 1934; (with Suda Bane) The Blockade of Germany After the Armistice, 1918-19; The Organization of American Relief in Europe (with Suda Bane), 1918-19, 1943; Electoral Map of Reichstag Election March 1933 (with Pearle Quinn), 1944. Mem. bd. of editors Journal of Central European Affairs. Co-author: Public Opinion and World Politics (Harris Foundation Lectures), 1933; Dictatorship in the Modern World, 1935. Address: 541 San Juan St., Stanford University, Calif.

LUX, John Francis, newspaper editor; b. Joliet, Ill., Oct. 2, 1896; s. Bernard and Elizabeth (Flick) L.; ed. pub. schs. of Joliet; m. Eva Elizabeth Baker, June 5, 1923; 1 son, John Baker. Began with Herald-News, Joliet, as office boy, May 1, 1914, became editor and pub., 1932; v.p. The Copley Press, Inc. Served with 68th C.A., U.S. Army, with A.E.F., 1918. Republican. Roman Catholic. Mem. Am. Legion, Vets. of Foreign Wars; Clubs: Joliet Country, Rotary, (Joliet). Home: 952 Western Av. Office: 78 Scott St., Joliet, Ill.

LUXFORD, Ansel F(rank), lawyer; b. Harlan, Ia., July 11, 1911; s. Frank Wallace and Alta Jenny (Newman) L.; student Iowa U., 1929-30, Creighton U., 1930-31; B.S., Catholic U. of America, Washington, D.C., 1933, LL.B., 1935; m. Angela M. Valenza, Sept. 21, 1935; children—Angela Valenza, Ansel Frank. Admitted to bar, 1935; atty. gen. counsel's office, U.S. Treasury, Washington, D.C.,

1935-39; partner law firm Callender & Luxford, St. Paul, Minn., 1939-40; atty., specialist on foreign funds and economic warfare, gen. counsel's office, U.S. Treasury, Washington, D.C., 1940-42; chief counsel, foreign funds control, U.S. Treasury, 1942-43, asst. gen. counsel, in charge legal work on foreign funds control, monetary stabilization and internat. monetary and financial work, 1943-44; chief legal adviser to Am. delegation United Nations Monetary and Financial Conf., Bretton Woods, N.H., July 1944; asst. to sec. of treasury since Dec. 1944. Home: 3908 Huntington St. N.W. Office: Treasury Dept., Washington, D.C.

LUXFORD, Nola, journalist, radio commentator, international lecturer; b. Hawkes Bay, New Zealand; d. Ernest and Adelaide Agnes (McGonigle) Luxford; ed. in pvt. and pub. schs., New Zealand; studied music in U.S. Born of British parents; naturalized Am. citizen 1928. Foreign corr., U.S. rep., weekly mag., New Zealand Freelance, since 1931; feature writer Baltimore (Md.) News, 1932, for Los Angeles publications, 1934; on radio programs as script writer, actress, producer and commentator since 1932; commentator, NBC program Fashion Show of the Air, 1936, Four Star News, 1938; originated and conducted weekly international broadcasts, Anzac Hour, to Australia and New Zealand, 1941-44; has appeared as leading lady on stage and in motion pictures; lecturer on Lands Down Under. Mem. Fgn. Press Assn., N.Y. City League of Women Voters, Am. Arts Foundation, Screen Actors Guild, Actors Equity, League Am. Pen-Women, New Zealand Soc. of N.Y. (pres.). Founder and pres. Anzac Club of N.Y., 1941, also dir. Clubs: Woman's Press (N.Y.), Overseas Press. Home: 148 E. 48th St., New York, N.Y.; also 10643 Somma Way, Bel Air, Los Angeles, Calif.

LUYTEN, Willem Jacob (loi'tĕn), prof. astronomy; b. Semarang, Neth. East Indies, Mar. 7, 1899; s. Jacob and Cornelia (Francken) L.; ed. high schools of Semarang, Haarlem and Deventer (Holland); B.A., Univ. of Amsterdam; Ph.D., Univ. of Leiden, Holland; came to U.S., 1921, naturalized, 1927; m. Wilhelmina Miedema, Feb. 5, 1930; children—Mona, Ann, James. Fellow Lick Obs., U. of Calif., 1921-22, Martin Kellog fellow, 1922-23; astronomer, Harvard Coll. Obs., 1923-26, asst. prof. astronomy, 1927-30; asst. prof. of astronomy, U. of Minn., 1931-34, asso. prof. astronomy, 1934-37, prof. since 1937. Fellowship, Guggenheim Foundation, 1928-30, 1937-38. Mem. Am. Acad. Arts and Sciences (Boston), Royal Astron. Soc. (London), A.A.A.S., Am. Astron. Soc., Am. Assn. Variable Star Observers, Am. Assn. Univ. Profs., Am. Assn. Scientific Workers, Sigma Xi, East Indies Inst. of Am., Nat. Cit. Pol. Action Com., Twin Cities Com. on Foreign Relations. Club: Informal (St. Paul, Minn.). Author: The Pageant of the Stars, Proper Motions of 28535 Stars. Home: 1940 East River Terrace, Minneapolis, Minn.

LYBRAND, Walter Archibald (lĭ'brănd), lawyer; b. Noblesville, Ind., Aug. 20, 1879; s. Lucius and Margaret Susan (Evans) L.; student Butler Coll., Indianapolis, 1898-1901; Ph.B., U. of Chicago, 1902; student U. of Chicago Law Sch., 1902-03, Denver Law Sch., 1904-05; J.D., U. of Chicago Law Sch., 1906; m. Edna Josephine Regan, Oct. 17, 1911 (died 1926); children—Walter A. (dec.); m. 2d, Grace P. McCoy. Practiced in Chicago, 1906; moved to Okla. City, same yr.; became mem. firm Snyder, Owen & Lybrand, 1907, Asp, Snyder, Owen & Lybrand, 1911, again Snyder, Owen & Lybrand, 1923, now Snyder & Lybrand; prof. law, Epworth U., 1908-11; prof. med. jurisprudence, Okla. State Med. Sch., since 1920. Commr. for Okla. on Uniformity of State Laws. Mem. American and Okla. State Bar Assn. (pres. 1924), Okla. Hist. Soc., Phi Delta Theta, Phi Delta Phi. Republican. Episcopalian. Mason (K.T., 32°, Shriner); mem. Red Cross of Constantine. Clubs: Oklahoma, Lions (hon.), Men's Dinner. Home: 1440 N. Everest St. Office: Braniff Bldg., Oklahoma City, Okla.

LYBYER, Albert Howe (lĭ'bĭ-ĕr), univ. prof.; b. near Putnamville, Ind., July 29, 1876; s. Salem Henry and Jane Estella (Layman) L.; A.B., Princeton, 1896, A.M., 1899; grad. Princeton Theol. Sem., 1900; Ph.D., Harvard, 1909; U. of Grenoble, summer, 1904; m. Clara Sidney Andrews, July 25, 1901. Ordained Presbyn. ministry, 1900; prof. mathematics, Robert Coll., Constantinople, 1900-07; asst. in history, Harvard, 1907-09; asso. prof. medieval and modern European history, 1909-11, prof., 1911-13, Oberlin; asso. professor history, University of Illinois, 1913-16, professor since 1916; professor emeritus, 1944; prof. European history, summers, Ohio State U., 1911, U. of Calif., 1929, U. of Mich., 1930, Northwestern U., 1938. Mem. Col. House's commn. of inquiry into terms of peace, 1918; asst. in Balkan div. Am. Commn. to Negotiate Peace, Paris, 1919; gen. tech. adviser to Am. Commn. on Mandates in Turkey, 1919. Fellow Royal Hist. Soc.; mem. Am. Hist. Assn., Am. Polit. Science Assn., Am. Assn. of Univ. Profs., Am. Oriental Soc., New Orient Soc. of America (pres., 1936-39), Phi Beta Kappa. Club: University. Author: The Government of the Ottoman Empire in the Time of Suleiman the Magnificent, 1913. Contbr. to Ency. Brit., Ency. of Social Sciences, Am. Year Book, World Book Ency. Annual, also to scientific publs. Home: 808 S. Lincoln Av., Urbana, Ill.

LYDENBERG, Harry Miller (lĭ'dĕn-bĕrg), librarian; b. Dayton, O., Nov. 18, 1874; s. Wesley Braxton and Marianna (Miller) L.; A.B., Harvard, 1897; L.H.D., Union College, Litt.D., Tufts College, 1935, Columbia Univ., 1940, Rochester University, 1942; married Madeliene Rogers Day, Jan. 23, 1912; children—John, Mary. Began as cataloguer with Lenox Branch, New York Pub. Library, 1896; in charge manuscripts same library, 1896-99, asst. to dir., 1899-1908; chief reference librarian New York Pub. Library, 1908-27; asst. dir., 1928-34, dir., 1934-41, retired. Director-librarian Biblioteca Benjamin Franklin, Mexico City, 1941-43; dir. Bd. on Internat. Relations, Am. Library Assn., since 1943. Mem. American Council Learned Socs. (sec.-treas. 1937-41), American Philos. Soc., Am. Antiquarian Society. Clubs: Century, Grolier, Harvard (New York), Cosmos. Author: History of the New York Pub. Library, 1923; Life of John Shaw Billings, 1924; Paper or Sawdust—A Plea for Good Paper for Good Books, 1924; The Care and Repair of Books (with John Archer), 1931. Editor: Archibald Robertson, Lieutenant-General, Royal Engineers, His Diaries and Sketches in America, 1762-1780, 1930. Translator (from the French of André Blum) On the Origin of Paper, 1934; On the Origins of Printing and Engraving, 1940. Address: care New York Public Library, 476 Fifth Av., New York, N.Y.

LYDER, Jay W. (lĭ'dĕr), banker; b. Alliance, O., Oct. 20, 1868; s. John Wesley and Mary (Bedortha) L.; grad. high sch., Akron, O., 1887; student Buchtel Coll., Akron, 1886-87; m. Grace A. Trimble, Sept. 12, 1899; 1 dau., Caroline T. Began with 2d Nat. Bank, Akron, 1887; with City Nat. Bank, 1889-1900, asst. cashier, 1895-1900; sec. Akron Trust Co., 1900-02; moved to Duluth, Minn., 1902; cashier Duluth Savings Bank, 1902-09, and its successor, Northern Nat. Bank, 1909-17, vice-pres. since 1917; pres. First Federal Savings & Loan Assn.; treas. Minn. Arrowhead chapter Am. Red Cross; dir. Duluth Civic Symphony Assn. Episcopalian; treas. Duluth Diocese; Jr. Warden Trinity Cathedral. Mason. Clubs: Kitchi Gammi, Rotary. Home: 2201 E. First St. Office: Lonsdale Bldg., Duluth, Minn.

LYDGATE, William Anthony, editor, analyst; b. Lihue, H.I., Nov. 18, 1909; s. Rev. John Mortimer and Helen (Elwell) L.; student Punahou Sch., Honolulu, 1924-26, U. of Hawaii, 1926-27; Ph.B., Yale, 1931; m. Virginia Everett Smith, June 25, 1931; children—Sally Jean, John Everett; m. 2d, Constance Barry, Sept. 14, 1940; 1 son, Barry. Writer Time Mag., 1932-35; editor Am. Inst. Public Opinion (Gallup Poll) since 1935; lecturer on pub. opinion since 1940. Mem. New York Civil Liberties Com., 1940-42. Mem. Alpha Delta Phi, Pundit Soc. Author: What Our People Think. Contbr. to mags.; also articles on mil. history to New York 7th Regt. Gazette. Home: 17 Henderson Pl. Office: 110 E. 42d St., New York, N.Y.

LYDICK, Jesse Dean (lĭ'dĭk), lawyer; Mar. 4, 1876-Nov. 27, 1944. See Vol. 23 (1944-45).

LYDON, Richard Paul (lĭ'dŭn), judge; b. N.Y. City, Dec. 15, 1868; s. Patrick Henry and Ellen R. (Buckley) L.; A.B., Coll. City of New York, 1889; M.A., in Polit. Science, Columbia, 1891; student Columbia Law Sch., 1889-91; unmarried. Mem. firm Redfield, Redfield & Lydon, New York, 1896-1906, Hill, Lockwood, Redfield & Lydon, 1906-19; justice Supreme Court, 1st District, N.Y., 1919-39; Supreme Court official referee since 1939. Member of board of trustees of the Roman Catholic Orphan Asylum, Lavelle School for the Blind. Democrat. Mem. Knights of Columbus. Clubs: Metropolitan, Bankers, Lawyers', New York Athletic, Union, Long Island Country. Home: 1120 5th Av. Address: 60 Center St., New York, N.Y.*

LYERLY, James Gilbert (lĭ'ĕr-lĭ), neurological surgeon; b. Salisbury, N.C., Mar. 2, 1893; s. Thomas Jackson and Lelia (Brown) L.; student Mt. Pleasant (N.C.) Collegiate Inst., 1911-13; A.B., Roanoke Coll., Salem, Va., 1915; M.D., Med. Coll. of Va., Richmond, 1920; m. Emily Gabriel McIlwaine, August 16, 1922; children—James Gilbert, Anne Jacqueline, Peggy Louise, Thomas Jackson. Interne Grace Hosp., Richmond, 1918-20; house officer hospital division, Medical College of Virginia, 1920-21; assistant in neurological surgery, 1921-25, associate, 1925-30, asst. prof., 1930-34; prof. of oral surgery, Sch. of Dentistry, Med. Coll. of Va., 1921-34; moved to Jacksonville, Fla., 1934; neurol. surgeon, Duval County Hosp. since 1934, St. Lukes Hosp. since 1938; neurol. surgeon, St. Vincents Hosp., 1934-37, chief neurol. surgeon since 1938; neurol. surgeon Fla. State Hosp., Chattahoochee, since 1937. Fellow Am. Coll. Surgeons, Southeastern Surg. Congress; mem. Harvey Cushing Soc., A.M.A., Southern Med. Soc., Tri-State Med. Soc., Med. Soc. Va., Fla. Med. Assn., Duval County Med. Soc., Phi Beta Pi. Lutheran. Clubs: Rotary, Florida Yacht, Timuquana Country, Revellers (Jacksonville). Contbr. numerous articles on neurol. surgery to jours. Home: 1878 Avondale Circle. Office: Greenleaf Bldg., Jacksonville, Fla.*

LYFORD, Frederic E(ugene) (lĭ'fôrd), executive; b. Waverly, N.Y., Jan. 20, 1895; s. Frederic Eugene and Jane Elizabeth (Lemon) L.; M.E., Cornell U., 1916; m. Eleanor Cabot, Oct. 30, 1920; children—Nancy, Frederic Cabot, Geoffrey Satterlee, Sylvia. With Allied Machinery Co. of America, N.Y. City, 1917, 1919-20; asst. sales mgr. Tioga Mills, Waverly, N.Y., 1920-24; with Lehigh Valley R.R., 1924-34, special engr. to v.p., 1930-34; railroad div. examiner, R.F.C., Washington, D.C., 1934-36; asst. to v.p. Baldwin Locomotive Works, Phila., 1936-37; trustee N.Y., Ontario and Western Ry., 1937-44; asst. to chmn. of bd., Merritt-Chapman & Scott Corp. since Dec. 1, 1944. Served as 1st lt. F.A., U.S. Army, attached to Air Service, 1917-19; with A.E.F., 12 months. Mem. Am. Soc. Mech. Engrs. Republican. Presbyterian. Clubs: Engineers, Railroad-Machinery; Cornell, Whitehall (New York); Scarsdale (N.Y.) Golf. Contbr. to Railway Age. Home: 6 Ross Rd., Scarsdale, N.Y. Office: 17 Battery Pl., New York, N.Y.

LYLE, Alexander G., naval officer; b. Gloucester, Mass., Nov. 12, 1889; s. James Joseph and Mary MacFarlane (Duncan) L.; D.D.S., Baltimore Coll. Dental Surgery, 1912; Army Sanitary Sch., 1918; Army Indsl. Coll., 1936-37; m. Ruth Findlay Hairio, Aug. 6, 1923; children—Alexander Gordon, Mary MacFarlane. Practiced dentistry 1912-15; entered Navy as lt. (j.g.) Dental Corps, 1915; advanced through grades to rear admiral; now dental advisor for procurement supplies and materials for Navy. Decorated Congressional Medal of Honor, Silver Star (with palms), Italian War Cross. Home: 229 Gibbs Av., Newport, R.I.*

LYLE, Guy Redvers (lĭl), librarian; b. Lloydminster, Sask., Canada, Oct. 31, 1907; son of John Percival and Mary (Lynch) L.; B.A., U. of Alberta, 1927; B.S., Columbia U. Sch. of Library Service, 1929, M.S., 1932; grad. study U. of Ill., 1942-43; m. Margaret White, Nov. 27, 1930; children—John Donald, Jennifer Ann. Came to U.S., 1927, naturalized citizen, 1935. Page, Edmonton Pub. Library, 1920-21, asst., 1921-26; supervisor of stacks, New York Pub. Library, 1927-29, asst. main reading room, 1928, stack supervisor summers 1930, 31; asst. librarian Racquet and Tennis Club, New York, 1928; librarian and instr. library science, Antioch Coll., O., 1929-35; asso., U. of Ill. Library Sch., 1935-36; librarian, Woman's Coll. of University of North Carolina, 1936-44; director of libraries Louisiana State University since 1944; while on leave from Woman's Coll. served as asst. prof., U. of Ill., Library Sch., 1942-43; instr. La. State U. Library Sch., summer 1937, U. of N.C., summer 1938. Mem. Ill. State Guard, Feb.-June 1943. Mem. Am. Library Assn. Council, 1938-40, and since 1941, editorial com., 1937-39, chmn. coll. library adv. bd., 1938-40, chmn. Associated Coll. and Reference Librarians, Am. Library Assn., Publications Com., 1941-43; president N.C. Library Assn., 1941-42. Author: Classified List of Periodicals for the College Library, 1934, rev. (with Virginia Trumper), 1940; College Library Publicity, 1935; Administration of College Library, 1944. Co-author: Report of a Survey of the University of Georgia Library, 1938; Report of a Survey of the University of Florida Library, 1940. Contbr. to library jours. Home: 361 DuBois Dr., Baton Rouge, La.

LYLE, Henry Hamilton Moore, surgeon; b. Connor, Ulster, Ireland, Nov. 15, 1874; s. Samuel (D.D.) and Elizabeth (Orr) L.; med. prep. edn., Cornell U., 1896; M.D., Coll Physicians and Surgeons (Columbia), 1900; m. Clara Schlemmer, May 17, 1910 (died Jan. 8, 1916); m. 2d, Jessie Benson Pickens, Apr. 16, 1919. Practiced at N.Y. City since 1900; prof. clin. surgery, Coll. Phys. and Surg., 1913-19; asst. prof. surgery, Cornell University Medical Sch., 1919-31, prof. of clinical surgery since 1931; attending surgeon at St. Luke's Hosp.; dir. of cancer service, New York Skin and Cancer Hosp.; attending surgical specialist U.S. Veterans' Bureau, Dist. No. 2; cons. surgeon to Elizabeth A. Horton Memorial Hosp., Middletown, N.Y., N.Y. State Reconstruction Home, W. Haverstraw, Cornwall (N.Y.) Hospital; consultant St. Luke's Hospital, Newburgh, N.Y. Médecin chef Am. Ambulance Hosp. B, Juilly Seine et Marne, France, 1915; chirurgien chef Ambulance Longueil Annel, Oise, France, 1916; commd. maj. O.R.C., U.S. Army, Apr. 26, 1917; active duty, May 30, 1917; organized and took abroad Evacuation Hosp. No. 2; lt. col., June 6, 1918; apptd. cons. surgeon 77th div., Sept. 1918; apptd. to field staff of the chief surgeon 1st Army, in charge of western sect. of the evacuation of wounded in the St. Mihiel drive; apptd., Sept. 30, 1918, dir. of ambulances and evacuation of the wounded for the 1st Army, Meuse-Argonne offensive; chief consultant surgeon 1st Army; mem. Gas Warfare Bd., A.E.F.; col. Oct. 23, 1918. Engagements—Oise-Aisne, Aisne-Marne, St. Mihiel, Meuse-Argonne, defensive sector. Decorated D.S.M. (U.S.); British War Medal and British Victory Medal, N.Y. State Service Medal, Liberty Service Medal of Nat. Inst. Social Services; awarded hon. testimonial for life saving by Royal Canadian Humane Assn., 1895. Fellow Am. Coll. Surgeons; mem. Am. Surg. Assn., New York Surg. Soc., Am. Soc. Clin. Surgeons, Internat. Surg. Soc. of Brussels, A.M.A., Acad. Medicine (New York), N.Y. State Soc. of Indsl. Medicine, Nat. Inst. Social Sciences, Am. Legion, Military Order of the World War, Kappa Alpha. Republican. Presbyterian. Clubs: Eclat, Charaka Club. Home: 1217 Park Av. Office: 33 E. 68th St., New York, N.Y.

LYLE, John Emmett, Jr., congressman; b. Boyd, Tex., Sept. 4, 1910; s. John E., Sr., and Etha (Goodwin) L.; ed. pub. schs. and Jr. Coll., Wichita Falls, Tex.; student U. of Tex., 1929; m. L. Gertrude Swan-

ner, 1937; 1 dau., Wanda Jo. Admitted to Tex. bar, 1934, and practiced as mem. firm Fischer, Lyle & Burney, Corpus Christi, Tex.; mem. Tex. legislature, 1941-42; in mil. service, 1942-44; mem. 79th Congress (1945-47), 14th Tex. Dist. Served with U.S. Army, 1942-44; in European Theater Operations, 1943-44. Decorated Purple Heart. Democrat. Address: Driscoll Bldg., Corpus Christi, Tex.

LYMAN, Amy Brown (lī'mǎn), social worker; b. Pleasant Grove, Utah, Feb. 7, 1872; d. John and Margaret (Zimmerman) Brown; father a Utah pioneer of 1847; grad. Normal Sch., Brigham Young U., 1890; student U. of Utah, U. of Chicago, U. of Colo. (spl. certificate, Home or Social Service, 1917); m. Dr. Richard R. Lyman, Sept. 9, 1896; children—Wendell Brown (dec.), Margaret (Mrs. Alexander Schreiner). Gen. sec. Nat. Woman's Relief Soc., 1911-28, 1st v.p. and dir. social service dept., 1928-40; general president, 1940-45; introduced and taught first course in social case work in Utah at Brigham Young University, 1920. Delegate Nat. Council of Women U.S. since 1911, recording sec., 1925-27, auditor, 1927-29, 3d v.p., 1929-33; sec. Utah State Conf. Social Work, 1926-28, pres. 1929-30; state chmn. Woman's Com. on Unemployment, 1931; del. Nat. Conf. Social Work since 1917; del. Nat. Council of Women of U.S. to quinquennial meeting of Internat. Council of Women, Washington, D.C., 1925, to triennial meeting, Dubrovnik, Yugoslavia, 1936 to Jubilee meeting, Edinburgh, Scotland, 1938, and to Woman's Centennial Congress, N.Y. City, 1940; State chmn. social service com. Council of Defense, Utah, World War; mem. Am. Red Cross Home Service Com., 1918-25; v. chmn., Utah State Welfare Commn., 1921-25, v.p. Salt Lake Community Clinic, 1920-32; trustee Utah Training Sch. for the Feebleminded 1929-1940; mem. Utah Ho. of Rep. (chmn. Pub. Health Com.; v. chmn. Edn. Com.), 1923-24. Vice pres. Utah State Tuberculosis Assn. since 1930; mem. budget com. Community Chest, 1930-36; v.p. Central Council of Social Agencies, 1938-39. Mem. Am. Assn. Social Workers, Daughters of Utah Pioneers Pi Gamma Mu; hon. member Am. Assn. of Mental Deficiency. Received Distinguished Alumni Award, Brigham Young U., June 1937. Amy Brown Lyman Social Service Loan and Scholarship Fund established by Woman's Relief Soc., 1931; elected by Salt Lake City Council of Women to their Hall of Fame, 1943. Pres. women's orgns. European Mission of Mormon Ch., 1936-38. Republican. Mormon. Clubs: Authors, Social Service, Women of Univ. of Utah. Author: (pamphlet) National Woman's Relief Society; In Retrospect (autobiography), 1942. Home: 1084 Third Av. Office: 28 Bishop's Bldg., Salt Lake City, Utah.

LYMAN, Charles Bishop, army officer; b. Kukaiau, Hanakua, Hawaii, Aug. 20, 1888; B.S., U.S. Mil. Acad., 1913; grad. Inf. Sch., 1922, Cav. Sch., 1925, Command and Gen. Staff Sch., 1927, Army War Coll., 1936. Commd. 2d lt., U.S. Army, 1913, and advanced through the grades to brig. gen., 1944; comd. Maui Dist., Wailuku, Hawaii, 1941-42. Decorated Silver Star, Legion of Merit (U.S.), Abdon Calderon 2d class (Ecuador). Home: 1717 Foxhall Road N.W., Washington, D.C.

LYMAN, Charles Huntington, officer U.S. Marine Corps; Sept. 22, 1875-July 23, 1945. See Vol. 23 (1944-45).

LYMAN, David Russell, physician; b. Buffalo, N.Y., Mar. 8, 1876; s. Henry Leslie and Jane Ellen (Newman) L.; grad. Jones Univ. Sch., Charlottesville, Va.; M.D., U. of Va., 1899; hon. A.M., Yale, 1916; hon. D.Sc., Wesleyan University, 1942; m. Virginia Scott Cocke, October 12, 1905; children—Clara Pollard, Jane Leslie. Instructor in histology, U. of Va., 1898, in anatomy, 1899; asst. resident, Johns Hopkins Hosp., 1900-01, Adirondack Cottage Sanatorium, 1901-03; med. supt. Gaylord Farm Sanatorium, Wallingford, Conn., since 1903; mem. Connecticut State Health Council; dir. First National Bank, Wallingford. Asso. fellow Branford Coll., Yale U. Served with Am. Red Cross, France, 1917-18; mem. commn. for prevention of tuberculosis in France, 1917-18. Mem. Conn. State Tuberculosis Commn., 1916-18. Mem. council Henry Phipps Inst. of U. of Pa. Fellow A.M.A.; mem. Conn. State Med. Soc. (ex-pres.), New Haven County Med. Soc. (ex-pres.), Am. Climatol. and Clin. Assn. (pres. 1926), American Sanatorium Association (president 1926), National Tuberculosis Association (president 1918; Trudeau Medal, 1943), Phi Beta Kappa, Alpha Omega Alpha, Sigma Chi. Episcopalian. Elk. Clubs: Century, Rotary (hon.), Wallingford Country, Graduate, Inquisitors, Social Science (New Haven); Colonnade (U. of Va.), Raven. Home: 228 Edwards St., New Haven, Conn. Address: Gaylord Farm, Wallingford, Conn.

LYMAN, Elias, personnel adminstrn. (ret.); b. Burlington, Vt., Nov. 19, 1890; s. Elias and Harriet (Phelps) L.; A.B., cum laude, U. of Vt., 1911; A.B., Oxford U. (Rhodes scholar 1911-14), 1914, M.A., 1923; m. Dorothy Dewhurst, May 18, 1915; children—Elias, Edward Phelps, John McClellan. Shipping clerk, Burlington, Vt., 1914-17; sec. to pres., Northwestern U., 1920-29, asst. to pres. 1929-44, chmn. board personnel administrn. 1936-44. Secretary Ill. Commn. on Selection of Rhodes Scholars, 1924-34. Served as lt. 7th Machine Gun Batt., U.S. Army, with A.E.F., 1917-19. Decorated Silver Star. Mem. Am. Coll. Personnel Assn., National Interfraternity Conf., Sigma Phi, Phi Beta Kappa. Director, Eastern Magnesia Talc Co., Burlington, Vt. Republican. Clubs: University, of Evanston (pres. 1936); Mountain View Country (Greensboro, Vt.). Home: Lincoln, Vt., Mail address: RFD No. 3, Bristol, Vt.

LYMAN, Eugene William, theologian; b. Cummington, Mass., Apr. 4, 1872; s. Darwin Eugene and Julia Sarah (Stevens) L.; A.B., Amherst, 1894, A.M., 1903; B.D., Yale, 1899; Hooker fellow at univs. of Halle, Berlin, and Marburg, 2 yrs.; S.T.D., Bowdoin, 1906; D.D., Yale, 1912, Amherst, 1914; m. Bertha Burton Thayer, June 1, 1899 (died Nov. 9, 1924); children—Charles Eugene, Laura Frances; m. 2d, Mary Redington Ely, Feb. 13, 1926. Instr. Latin, Williston Sem., Easthampton, Mass., 1894-95, Lawrenceville (N.J.) Sch., 1895-96; prof. philosophy, Carleton Coll., Minn., 1901-04; prof. theology Congl. Coll. of Can., Montreal, 1904-05, Bangor (Me.) Theol. Sem., 1905-13; prof. philosophy of religion and Christian ethics, Oberlin Sch. Theology, 1913-18; prof. philosophy of religion, Union Theol. Sem., New York, 1918-40, prof. emeritus since 1940. Mem. Am. Philos. Soc., Theol. Soc., Phi Beta Kappa, Delta Upsilon. Author: Theology and Human Problems, 1910; Experience of God in Modern Life, 1918; The Meaning of Selfhood (Ingersoll lecture), 1928; (with others) Religious Realism, 1931; The Meaning and Truth of Religion, 1933; Contemporary American Theology, Vol. II (with others), 1933; The Kingdom of God and History (with others), 1938; The Gospel, the Church and Society (with others), 1938; Theology and Modern Life (with others), 1940; In Commemoration of William James (with others), 1942; Religion and the Issues of Life, 1943; also articles in theol. and philos. mags. Home: Sweet Briar College, Sweet Briar, Va.

LYMAN, Frank Hubbard, lawyer; b. Greggsville, N.Y., Sept. 1, 1863; s. Elihu Hubbard and Martha (Collins) L.; student Olivet (Mich.) Coll., 1882-86; m. Edith Watrous, Nov. 15, 1906. Admitted to Mich. bar, 1889, and began practice at Grand Rapids; county atty., Maricopa County, Ariz., 1912-15; judge Superior Court, Ariz., 1915-22; judge Supreme Court of Ariz., 1922-25; in gen. practice at Phoenix since 1925. Mem. Am. and Ariz. State bar assns. Democrat. Presbyterian. Mason, Odd Fellow, Elk. Clubs: Arizona, Phoenix Country. Home: Ramona Road. Office: Luhrs Tower, Phoenix, Ariz.

LYMAN, George Dunlap, pediatrician, author; b. Virginia City, Nev., Dec. 12, 1882; s. Dean Briggs and Anna Louise (Dunlap) L.; A.B., Stanford U., 1905; M.D., Coll. Physicians and Surgeons (Columbia), 1909; post-grad. work, univ. of Munich, Vienna and Berlin, 1912-14; m. Dorothy Quincy Van-Sicklen, Dec. 28, 1911; children—Dorothy Quincy (Mrs. J. Wm. Beatty), Elizabeth Ann (Mrs. David Potter). Interne Bellevue Hosp., N.Y. City, 1910-11; practiced in San Francisco since 1914; mem. faculty of medicine (pediatrics), Stanford University Medical School, 1913-14, clinic instructor medicine (pediatrics), 1915-16, assistant clinic professor, 1916-19; chief of clinic, Dept. of Pediatrics, St. Luke's Hosp., since 1920, mem. exec. com. since 1924 and chief of staff; visiting staff of Stanford University Hospital, Shriners' Hospital for Crippled Children. Pres. California Historical Society, 1943-45. Fellow American Acad. of Pediatrics; member Am. and Calif. State med. assns., Calif. Acad. Medicine, Sigma Alpha Epsilon, Omega Club (Coll. Physicians and Surgeons). Republican. Episcopalian. Clubs: Bohemian, Roxburghe, P.E.N. (San Francisco). Author: Care and Feeding of the Infant, 1915, 2d edit., 1922; John Marsh, Pioneer, 1930; Wierzbicki—The Book and the Doctor, 1933; Saga of the Comstock Lode, 1934 (awarded Commonwealth Club gold medal, 1934); Ralston's Ring, 1937; A Friend to Man, 1938; also (brochure) The Sponge—Annals of Medical History, 1928. Contbr. to mags. Owner of over 6,000 vols. of Californiana; mem. Calif. advisory com. of Stanford Univ. Press. Home: 3673 Jackson St. Office: 384 Post St., San Francisco, Calif.

LYMAN, Howard Wilder, musical educator, condr.; b. Lancaster, Mass., Feb. 2, 1879; s. Willard W. and Emilie Caroline (Wilder) L.; student Genesee Wesleyan Sem. and U. of Rochester; grad., with honors, New England Conservatory, 1909; honorary Mus. D., Ohio Northern University, 1928; studied voice under Oscar Seagle, James Sauvage, Carl Dufft, Charles A. White, Horatio Connell, Dudley Buck, George Ferguson, also studied voice and conducting in Europe; married Maude Emily Hall, Aug. 9, 1904. Teacher of voice, New Eng. Conservatory, 1907-11; mem. faculty Ohio Wesleyan U., 1911-12; prof. voice and choral music and conductor The University Chorus, Syracuse Univ., 1912-45, professor and conductor emeritus since 1945; associate musical director Chautauqua Institution, 1922-27; musical dir. and soloist (tenor), Syracuse First Bapt. Ch., 1914-26; musical dir. University Meth. Ch., Syracuse, since 1926; apptd., 1929, dir. Choral Ensemble Oscar Seagle Summer Colony for Singers, Schroon Lake, N.Y.; apptd. N.Y. State chmn. Dept. of Ch. Music of Nat. Fedn. of Music Clubs, 1931; dir. Syracuse Music Festival, Syracuse Choir Chapter of New York Fedn. of Music Clubs (consisting of 400 voices), United Meth. Choirs (Buffalo). Mem. Gen. Conf. Music Commn. for Hymnal Revision, Meth. Ch.; private teacher of voice, and consultant church and choral music. Mem. Phi Mu Alpha, Psi Upsilon, Pi Kappa Lambda. Home and Studio: 823 Sumner Av., Syracuse, N.Y.

LYMAN, John Franklin, coll. prof.; b. Mesopotamia, O., Feb. 20, 1881; s. Carlos Parsons and Cerinthia (Bates) L.; B.S., Mass. State Coll., 1905; Ohio State U., 1905-06; Ph.D., Yale, 1909; m. Nella C. Bull, Dec. 29, 1909; children—Eloise C. (Mrs. Ralph T. Bachtel), Edith F. (Mrs. Carl A. Kuether), Russell A. Asso. prof. agri. chemistry, Ohio State U., 1909-15; prof. since 1915; chmn. of dept. since 1916. Pres. bd. of trustees, Gladden Community House, Columbus, O. Mem. Am. Chem. Soc., Am. Soc. Biol. Chemistry, Am. Inst. Nutrition, Inst. of Food Technologists, Soc. for Exptl. Biology and Medicine, Kappa Sigma, Alpha Zeta, Sigma Xi. Club: Faculty. Congregationalist. Republican. Home: Route 2, Westerville, O.

LYMAN, Mary Ely, coll. prof. and dean; b. St. Johnsbury, Vt., Nov. 24, 1887; d. Henry Guy and Adelaide (Newell) Ely; B.A., Mount Holyoke Coll., 1911; B.D., Union Theol. Sem., 1919; Ph.D., U. of Chicago, 1924; student Cambridge (Eng.) U., 1919-20; Litt.D. (hon.), Mount Holyoke College, 1937; Litt.D. (hon.), Roanoke College, 1942; married Professor Eugene W. Lyman, February 13, 1926; children (adopted): Laura Frances (Mrs. Clyde C. Boutilier), Charles Eugene. Teacher, Rockville (Conn.) High Sch., 1911-13; Y.W.C.A. gen. sec., Mount Holyoke Coll., 1913-16; Frederick Weyerhaueser prof. of religion, Vassar Coll., 1921-26; lecturer in English Bible, Union Theol. Sem. and asso. in religion, Barnard Coll., Columbia U., 1928-40; dean and prof. religion, Sweet Briar (Va.) Coll., since 1940; visiting lecturer, Am. Sch. of Oriental Research, Jerusalem, Palestine, spring 1934. Awarded Phila. traveling fellowship of Union Theol. Sem., 1919-21. Trustee, The Cummington (Mass.) School. Mem. Nat. Assn. of Biblical Instrs. (pres. 1945), Soc. Biblical Lit. and Exegesis, Phi Beta Kappa Frat. Club: Mount Holyoke (N.Y. City), Town Hall Club, New York City. Author: Knowledge of God in Johannine Thought, 1924; Paul the Conqueror, 1919; The Fourth Gospel and the Life of Today, 1931; The Christian Epic, 1936; Jesus (Hazen Series), 1937; Contributor to Symposium: Liberal Theology, 1942; also book revs. and articles. Address: Sweet Briar College, Sweet Briar, Va.

LYMAN, Richard Roswell, consulting civil engineer; b. Fillmore, Millard County, Utah, November 23, 1870; s. Francis Marion and Clara Caroline (Callister) L.; certificate, Brigham Young U., Provo, Utah, 1891; B.S. in C.E., U. of Mich., 1895; M.C.E., Cornell U., 1903 (Sigma Xi, 1904), Ph.D., 1905; m. Amy Brown, Sept. 9, 1896; children—Wendell Brown (dec.), Margaret (Mrs. Alexander Schreiner). With U. of Utah as prof. civ. engring., 1896-1922; city engr., Provo, 1895; has served as chief engr. Utah County Power & Light Co., Melville Irrigation Co., Deseret Irrigation Co., Delta Land & Water Co., etc.; pres. Lyman-Callister Co., Burtner Real Estate & Investment Co., Ensign Amusement Co., Giant Racer Co., Lyman Motor Co.; v.p. Utah Road Commn., 1909-18, Intermountain Life Ins. Co., Lyman-Oberg Motor Co.; dir. Calif.-Western States Life Ins. Co., Pleasant Green Water Co., Heber J. Grant Co., Western States Securities Corp.; cons. engr. Met. Water Dist. Southern Calif. since 1929; vice chmn. Utah Water Storage Commn. 1921-37; mem. Utah-Colo. River Commn., 1929. Mem. Engr. Bd. Review, Sanitary Dist. of Chicago, 1924-29, and Columbia Basin Bd. Engrs. for U.S. Reclamation Service, 1924-25. Pres. of European Mission for Latter-day Saints (Mormon) Church, headquarters, London, 1936-38. Mem. Council of 12, 1918-43. Member American Society C.E. (Croes gold medal, 1915), Society for Promotion Engineering Education, Utah Society Professional Engrs., American Waterworks Assn., Am. Assn. Engrs., Utah Acad. Science, Cornell Soc. C.E., Sons of Utah Pioneers, N.E.A., Theta Tau, Phi Kappa Phi, Tau Beta Pi. Deviser of house and street numbering method which makes easy to find any location without help. Home and office: 1084 Third Av., Salt Lake City 3, Utah.

LYMAN, Rufus Ashley, educator; b. Table Rock, Neb., Apr. 17, 1875; s. William Graves and Sophie Lee (Allen) L.; A.B., U. of Neb., 1897, A.M., 1899, M.D., 1903; m. Caroline Day, July 1, 1899; children—Esther, Caroline, Elizabeth, Louise, Rufus Ashley, Edwin Day. Prof. pharmacology, Coll. of Medicine, U. of Neb., 1904-08; organizer, 1908, and since dean Coll. of Pharmacy, same univ., also dir. dept. of Student Health since 1919. Mem. com. to formulate program for Pharmacy Unit of S.A.T.C., 1918. Fellow A.A.A.S.; mem. Am. and Neb. State med. assns., Am. and Neb. pharm. assns., Sigma Xi, Phi Delta Chi, Omega Beta Pi, Delta Sigma Phi, Rho Chi, Am. Assn. Colls. of Pharmacy, Am. Assn. Sch. Physicians, Am. Pub. Health Assn., Am. Student Health Assn. United Provinces Pharmaceutical Assn. of India (hon.); mem. Am. Council on Education since 1928, v. chmn., 1929-30; also member Commonwealth Fund Com., making a study of pharm. edn. and practice for national application; vice-pres. Am. Inst. of the History of Pharmacy, 1941. Re-

publican. Presbyterian. Founder and editor Am. Jour. of Pharmaceutical Education since 1937. Home: 1649 S. 21st St., Lincoln, Neb.

LYMAN, Theodore, physicist; b. Boston, Nov. 23, 1874; s. Theodore and Elizabeth (Russell) L.; A.B., Harvard, 1897, Ph.D., 1900; unmarried. Instr. physics, Harvard, 1902-07, asst. prof., 1907-17, dir. Jefferson Physical Laboratory since 1910, prof. physics., 1917-26, Hollis prof. emeritus since 1926. Capt. Aviation Sect., Signal R.C., 1917; maj. Engr. Corps, U.S. Army, Oct. 1918; service with A.E.F., flash and sound ranging, Sept. 1917-Feb. 1919. Unitarian. Fellow Am. Acad. Arts and Sciences, A.A.A.S., Royal Geog. Soc.; mem. Nat. Acad. Sciences, Am. Phys. Soc. Club: Somerset (Boston). Home: 105 Heath St., Brookline, Mass.

LYNCH, Anna (Linch), artist; b. Elgin, Ill.; d. Timothy and Anna (Ryan) Lynch; ed. pub. schs. and St. Mary's Acad., Elgin; Art Inst. Chicago; studied under Bouquereau, Simon and Mme. de Billemont-Chardon, Paris, and Charles Hawthorne, Provincetown, Mass. Miniature and portrait painter. Has exhibited in Paris Salon, at New York, Boston, Phila., Chicago, Washington, D.C., Buffalo, Pittsburgh, St. Louis, Milwaukee, Minneapolis, etc.; painted miniatures in Paris, Chicago and various other cities of the U.S. and Can. Awarded bronze medal, San Francisco Expn., 1915; Arts Club miniature prize, Chicago, 1917; Art Inst. Chicago alumni award, 1920, also honorable mention; Arché Club purchase prize; seven purchase prizes, Chicago Galleries Assn.; 1st prize for oil, Am. Pen Women (Northern Ill. br.), 1938; Mrs. Frank G. Logan miniature Sanity in Art prize, 1939; Assn. Chicago painters and sculptors, gold medal, 1940. Mem. Chicago Soc. Miniature Painters' (pres.), Pa. Soc. Miniature Painters, De Paul Art League, Perboyre Art League, Assn. Painters and Sculptors of Chicago, Chicago Galleries Assn., Arts Club of Chicago. Represented in Municipal Art Galleries of Chicago; Chicago Court House, by portrait Hon. Joseph E. Gary; portrait Hon. Arbah Waterman, Memorial Hall, Chicago; oil portrait of Mgr. Maurice D. Griffin, Am. Hosp. Assn., Chicago; oil portrait Walter Dill Scott, Scott Hall, Northwestern U., portrait Wm. E. Morgan (M.D.), Archibald Church Medical Library, Northwestern U.; miniature, oil portrait of Mrs. Walter Dill Scott, Scott Hall, Northwestern U.; Laura Davidson Sears, Acad. of Fine Arts, Elgin, Ill.; 4 miniatures of Mrs. Frank G. Logan; portrait of Rev. Mother Edmonda, Superintendent Fitzgerald-Mercy Hospital, Darby, Pennsylvania; also many private collections; has painted more than 400 portraits in oil and miniatures on ivory. Roman Catholic. Clubs: Arts, Cordon. Home: 54 S. Crystal St., Elgin, Ill. Studio: 9 E. Ontario St., Chicago, Ill.

LYNCH, Benito, Argentine writer; b. Buenos Aires, 1885; s. Benito Lynch and Juana Beaulieu; unmarried. Mem. Sociedad Argentina de Autores, Círculo de Periodistas and Jockey Club, province of Buenos Aires, Club de Gimnasia y Esgrima, La Plata. Author: Plata dorada, 1909; Los caranchos de "La Florida" (6th ed., Madrid, 1931); Raquela (3d ed., 1931); La evasion, 1922; Las mal calladas (3d ed., 1933); El inglés de los guesos (9th ed., 1937); De los campos porteños, 1931; El romance de un gaucho, 1933. Address: Diagonal 77, No. 734, La Plata, Argentina.*

LYNCH, Bernard W., b. Ottawa, Ill., Nov. 15, 1883; s. James W. Lynch; student Christian Bros. Sch., Brown's Business Coll. and Y.M.C.A. Sch.; m. Mary M. Maguire, July 8, 1910; children—Mary, Helen, William, Joseph. Vice-pres. in charge of finance and accounting Byllesby Engring. & Management Corp., 1922-36; chmn. finance com. Standard Gas & Electric Co., 1928-36, pres. 1936-39; now chmn. finance com. San Diego (Calif.) Gas & Electric Co.; dir. various corps. Home: 135 Melrose Av., Kenilworth, Ill. Office: 231 So. La Salle St., Chicago 4, Ill.

LYNCH, Clyde Alvin, coll. pres.; b. Harrisburg, Pa., Aug. 24, 1891; s. John Henry and Carmina Blanche (Keys) L.; prep. edn. Lebanon Valley (Pa.) Acad.; A.B., Lebanon Valley Coll., 1918, A.M., 1925, D.D., 1926; B.D., Bonebrake Theol. Sem., 1921; A.M., U. of Pa., 1929, also Ph.D., 1931; LL.D., Albright Coll., 1937; m. Edith L. Basehore, June 30, 1914; children—Rose Eleanor, John Howard. Ordained ministry United Brethren in Christ, 1916; pastor successively Centerville Circuit Chamber Hill and Ebenezer, Linglestown and Rockville (all of Pa.) until 1918; pastor Antioch and Pyrmont, O., 1918-21, Ephrata, Pa., 1921-25, 2d Ch., Phila., 1925-30; del. to General Conf., 1933, 37, 41, 45; assistant instructor in psychology, U. of Pa., 1929-30; prof. homiletics and practical theology, Bonebrake Theol. Sem., Dayton, O., 1930-32; pres. Lebanon Valley Coll., Annville, Pa., since 1932. Pres. Southern Conf. Dist., Pa. State Edn. Assn., 1931-38, mem. exec. com., 1938-39, del. to N.E.A. Conv., 1938; mem. Pa. State Y.M.C.A. (exec. com.). Mem. Federal Council of Chs. of Christ in America (alternate mem. exec. com.; mem. com. of research and edn., com. on town and country); member Bd. of Christian Edn. of United Brethren Church; mem. com. on edn., Pa. Sabbath School Assn.; mem. Pa. Council of Churches and com. on Internat. Relations, Am. Palestine Com. Chmn. Selective Service Bd. No. 3, Lebanon County, Pa., 1940-41; member of Pennsylvania Committee of the Thomas Jefferson Bicentennial Commission. Mem. A.A.A.S., Am. Psychol. Assn., Pa. Acad. of Science, Dept. Sch. Administrs. N.E.A., Lebanon Chamber of Commerce (mem. airport com.; mem. com. on edn. and industry). Republican. Mason (32°, Shriner), Grand Chaplain, Grand Lodge of Pa. Clubs: Lebanon Rotary (pres.); Torch, Executives (Harrisburg). Chmn. bd. of management, Army U.S.O. Bldg., Lebanon, 1942-45. Contbr. to ch. publs. Lecturer on religious, civic and ednl. subjects. Home: 28 E. Sheridan Av., Annville, Pa.

LYNCH, Edmund Clayton, army officer; b. Philadelphia, Pa., Dec. 15, 1900; s. Edmund Wright and Alice (Clayton) L.; B.S., U.S. Mil. Acad., 1922; grad. Air Service Primary Flying Sch., 1923, Balloon and Airship Sch., 1926, Air Corps Advanced Flying Sch., 1927, Tactical Sch., 1937, Command and Gen. Staff Sch., 1938; m. Edith Mae Hightower, June 20, 1923; 1 son, Edmund Clayton. Commd. 2d lt., Air Service, U.S. Army, 1922, advancing through the grades to brig. gen., 1944; served as instr. Air Corps Primary Flying Sch., 1927-29; asst. to asst. chief of staff, G-2, Langley Field, Va., later, asst. to asst. chief of staff, G-1, Air Force Combat Command, 1938; asst. to asst. chief of staff, G-1, Air Force Combat Command, Bolling Field, D.C., 1941-42; War Dept. Gen. Staff, 1942-44; comdg. Third Tactical Air Div., Key Field, Meridian, Miss., 1944-45; Chief of Staff, Third Air Force, 1945; assigned to Alaskan Dept., Oct. 1945. Mem. Am. Soc. Mil. Engrs., Am. Radio Relay League. Mason. Home: care Raymond Lynch, Carrizo Springs, Tex.

LYNCH, Ella Frances, writer and lecturer on edn. Died Aug. 31, 1945. See Vol. 23 (1944-45).

LYNCH, Florence (Mrs.), Dem. nat. committeewoman; b. LeMars, Ia., Feb. 17, 1891; d. Fred and Catherine (Willmes) Coddington; ed. public schools, LeMars, Ia., Seattle, Wash.; grad. LeMars High Sch.; m. William Lynch, June 1, 1910 (died Dec. 10, 1944). Engaged in business as jobber and retailer since 1915; pres. William Lynch Tobacco Co. since 1915. County chmn. Dem. County Central Com., 1930-44, committeewoman 8th Congl. Dist., 1930-45; sec. Dem. State Central Com., 1936-40, state vice chmn., 1940-44, Dem. nat. committeewoman for Ia. 1944-48; del. to Dem. Nat. Conv., 1936, 40, 44. Chmn Nat. Foundation for Infantile Paralysis, Plymouth County, 5 years. Chmn. volunteer services Am. Red Cross (Plymouth County) and mem. exec. com.; sec. 8th Congl. Dist. United Service Orgns. since 1943. Mem. Business and Professional Womens Club (Ia.), Confederate Daughters of America, League of Women Voters. Chmn. Nat. Foundation for Infantile Paralysis (for 5 yrs.). Home: Box 428, LeMars, Iowa.

LYNCH, Frank W(orthington), gynecologist; Nov. 5, 1871-Jan. 12, 1945. See Vol. 23 (1944-45).

LYNCH, George Arthur, army officer; b. Blairstown, Ia., Mar. 12, 1880; s. Patrick Henry and Mary (Early) L.; student State U. of Ia., 1897-98; grad. U.S. Mil. Acad., 1903, Army War Coll., 1930; m. Gladys Mona Chynoweth, June 16, 1906; children—George Edward, Gladys Mona (Mrs. Howell Hopson Jordan), Bradford Chynoweth, James Henry. Entered U.S. Army as 2d lt., June 12, 1903, and advanced through the grades to col., Sept. 1935; mem. gen. staff corps, 1917-23, 1925-29, 1933-35; emergency officer with advanced rank, World War, 1917-20; awarded D.S.M., Officier d'Arcadémie Silver Palms. Administrative officer and actg. administrator NRA, Washington, D.C., Apr.-Nov. 1934. Commanded U.S. Army Troops in China, 1935-37; major gen., chief of infantry, May 24, 1937; retired, Apr. 30, 1941. Club: Army and Navy, Washington, D.C. Author: Infantry Drill Regulations, A.E.F., 1919; Field Service Regulations, U.S. Army (with Gen. J. L. DeWitt), 1923; Infantry Field Manual (with Gens. Ridgeley Gaither, Jr., and Richard G. Tindall), 1940. Editor: U.S. Infantry Journal, 1914-16. Address: 812 Lake Formosa Drive, Orlando, Fla.

LYNCH, Jerome Morley, surgeon; b. Ireland; s. Daniel and Jane (Browne) L.; ed. Queen's Coll., Cork; Edinburgh Univ.; M.D., Rush Medical Coll., (Chicago), 1895; m. Harriet Louise Husted of Boston, Mass., Jan. 1, 1901. Chief surgeon St. Bartholomew's Hosp., (N.Y. City); prof. proctology, N.Y. Polyclinic Hosp.; consulting surgeon, Doctor's Hosp. (New York). Lt. comdr. (active duty) Apr. 7, 1917; surgeon at Naval Hosp., Brooklyn, N.Y., and at sea, U.S.S. America. Fellow Am. Coll. Surgeons; Diplomate Am. Bd. Surgery; mem. A.M.A., New England Proctologic Soc., Am. Gastroenterological Assn., Am. Proctologic Soc. (pres. 1917-18). Mem. Military Order Foreign Wars. Author: Diseases of Rectum and Colon, 1914; Tumors of Colon and Rectum, 1925; Know Your Patient, 1943. Contbr. to Johnson's Surgery, Woods Hand Book of the Medical Sciences, Tice's Practice of Medicine. Clubs: Union (New York); Author's (London, Eng.). Home: 205 E. 61st St., New York, N.Y.

LYNCH, John David, lawyer; b. Detroit, Mich., Mar. 20, 1890; s. John and Emma (Howcroft) L.; A.B., U. of Mich., 1910, LL.B., 1912; m. Edith Louise Benson, Sept. 23, 1915; children — Edith Louise (wife of Dr. James Weaver Rae, Jr.), John David. Admitted to Mich. bar, 1912; engaged in gen. practice of law, Detroit, Mich., since 1912. Regent U. of Mich. Nat. pres. Council of Legal Fraternities, 1924-25. Mich. state dir. bldg. and loan assn., 1937-39. Special mediator Ford Motor Co. labor dispute, 1941. Mem. Detroit and Mich. State bar assns., Gamma Eta Gamma (nat. chancellor 1922-24). Mason. Clubs: Lawyers (U. of Mich.); University of Michigan (past gov.) (Detroit). Home: 1025 Yorkshire Rd., Grosse Pointe 30, Mich. Office: Penobscot Bldg., Detroit 26, Mich.

LYNCH, J(ohn) Joseph, seismologist; b. London, Eng., Dec. 6, 1894; s. Patrick Francis and Marianne (Hayden) L.; came to U.S., 1913, naturalized, 1935; student St. Ignatius Coll., London, 1905-11, St. Joseph's Coll., Phila., 1913-14, St. Andrew-on-Hudson, 1914-16; A.B., A.M., Woodstock Coll., Md., 1920; student St. Ignatius Coll., Holland, 1923-27, Univ. Observatory, Oxford, Eng., summers 1923-27; Ph.D., New York U., 1939. Mem. Soc. of Jesus since 1914; instr. in physics, Fordham U., 1920-23; ordained priest, Roman Catholic Ch., in Dublin, Ireland, 1926; asso. prof. of physics and dir. observatory, Fordham U., since 1928. Fellow Royal Astron. Soc., Am. Geog. Soc., A.A.A.S., N.Y. Acad. Sciences; mem. Am. Phys. Soc., Am. Geophys. Union, Seismol. Soc. America (chmn. Eastern sect. 1931-32). Soc. Exploration Geophysicists, Franklin Inst., Am. Assn. Univ. Profs., Am. Assn. Physics Teachers, Sigma Xi. Author: General Physics, 1933; Our Trembling Earth, 1940; The Effect of Occluded Hydrogen on the Rigidity of Palladium, 1940. Contbr. to professional jours. Address: Fordham University, New York, N.Y.

LYNCH, Joseph Patrick, bishop; b. St. Joseph, Mich., Nov. 16, 1872; s. John V. and Veronica J. (Botham) L.; grad. St. Charles' Coll., Ellicott City, Md., 1891, St. Mary's Sem., Baltimore, 1895, Kenrick Sem., St. Louis, 1900; LL.D., St. Edwards Univ., Austin, Tex., 1930; ordained R.C. priest, June 9, 1900; asso. rector, Cathedral, Dallas, Tex., 1900-02; pastor St. Stephen's Ch., Weatherford, Tex., 1902-03; built St. Rita's Ch., Hanley, Tex., 1909, St. Edward's Ch., sch., rectory, Dallas, 1903-10; consecrated bishop of Dallas, July 12, 1911. Procurator fiscalis, 1905-10; apptd. vicar-gen. Diocese of Dallas, June 19, 1910; apptd. administrator of Diocese, "sede vacante," Aug. 6, 1910; apptd. asst. to Papal throne by Pope Pius XI, July 12, 1936 (25th Anniversary of Episcopal Conservation). Founded and built St. James' Ch., 1933, St. Mary's Ch., and Christ the King Ch. and parish, Dallas, 1941. Address: 4946 Swiss Av., Dallas 6, Tex.

LYNCH, Kenneth Merrill, pathologist; b. Hamilton County, Tex., Nov. 27, 1889; s. William Warner and Martha Isabel (Miller) L.; M.D., U. of Tex., 1910; LL.D., U. of S. C., 1930; Charleston Coll., 1945; children—Kenneth Merrill, Martha Juanita. Resident pathologist Phila. General Hospital, 1941; instructor in pathology, University of Pennsylvania, 1911-13; prof. pathology, Med. Coll. of State of South Carolina, 1913-21, and since 1926, vice dean, 1935-43, dean since 1943; private practice, Dallas, Texas, 1921-26; pathologist to Roper Hosp., Charleston, 1913-21, and since 1927; also pathologist other S.C. hosps. Capt. Med. Corps, U.S. Army and med. aide to gov. of S.C., 1918. Received 1st award Scientific Exhbt. of Southern Med. Assn., 1920; research medal Southern Med. Assn., 1921; gold medal Scientific Exhbt. of Am. Med. Assn., 1921, hon. mention, 1922. Mem. S.C. State Bd. of Health since 1935 (chmn. since 1940), Nat. Board Med. Examiners (regional) since 1935; chmn. S.C. Cancer Commn. since 1939. Fellow Am. Coll. Physicians (bd. of govs. 1925-27, and since 1936), A.A.A.S., A.M.A. (chmn. sect. on pathology 1924, v.p. 1935-36); member Am. Assn. Pathologists and Bacteriologists, Am. Soc. for Cancer Research, Am. Soc. of Tropical Medicine (pres. 1929-30), Am. Soc. Clin. Pathologists (pres. 1930-31), Am. Soc. Parasitologists, S.C. Med. Assn. (pres. 1930-31), Southern Med. Assn. (chmn. sect. on pathology 1924, chmn. sect. on med. edn. 1932, mem. of council since 1935), Soc. for Control of Cancer (bd. dirs. since 1939), Alpha Omega Alpha, Alpha Mu Pi Omega, Omicron Delta Kappa, etc. Democrat. Episcopalian. Club: Liberty Hall Hunting (Charleston). Collaborator: Approved Laboratory Technique, 1931. Revisor: (H. W. C. Vines) Green's Manual of Pathology, 1934. Author: Protozoan Parasitism of the Alimentary Tract, 1930. Mem. editorial bds. Am. Jour. of Tropical Medicine, Am. Jour. of Clinical Pathology, Am. Jour. of Digestive Diseases and Nutrition. Home: Summerville, S.C. Office: 16 Lucas St., Charleston 16, S.C.

LYNCH, Robert Joseph, govt. official; b. New York, N.Y., May 31, 1901; s. Patrick S. and Bridget A. (Feeney) L.; student Fordham U., 1919-20; Coll. of City of New York, 1921-22; m. Mary Louise Farraher, July 21, 1929; children—Robert J., Richard T., Ronald P., Ralph D., Roger M., Rosemary Louise. Pvt. sec. to export mgr., Shaw Walker Co., 1920, asst. export mgr., 1921, export mgr., 1922-27; asst. on staff gen. mgr., export div., Gen. Motors Corp., 1927-30; asst. aviation mgr., Gen. Motors Export Corp., 1930-31; asst. on staff of gen. mgr., export div., Gen Motors Co., 1931-32; supervisor service stations, Texas Oil Corp., 1932-34; sec. to chmn. bd. U.S. Steel Corp., 1934-40; asst. to chmn. War Resources Bd., Washington, D.C., 1939; asst. to commr., advisory commn. to Council Nat. Defense, Washing-

ton, D.C., 1940-41; exec. asst. to dir. priorities Office Prodn. Management, Jan.-Sept. 1941; asst. adminstr. and exec. asst. to adminstr., Office Lend-Lease Adminstrn., 1941-43; special asst. to undersecretary of state, Washington, D.C., 1943-44; special asst. to sec. of state since 1944, spl. asst. to chmn. Am. delegation, Inter-Am. Conf. on Problems of War and Peace, Mexico City, 1945, to chmn. and pres. United Nations Conf. on Internat. Orgn., San Francisco, Calif., 1945. Dir. and mem. exec. com. Internat. Training Adminstrn. Mem. Soc. Advancement of Management. Club: Metropolitan (Washington). Home: 1854 N. Herndon St., Arlington, Va. Office: Department of State, Washington, D.C.

LYNCH, Stewart, lawyer; b. Gloversville, N.Y., June 19, 1900; s. Francis E. and Isabelle (Nevin) L.; B.S., U. of Del., 1921; LL.B., Harvard Law Sch., 1924; m. Mary Buckley, Feb. 26, 1927; children—Charles Stewart (dec.), Elizabeth B., Mary Isabelle, Carolyn T., Eileen R., Gerald J., Edmond F. Admitted to Del. bar, 1924, Okla. bar, 1926; asso. with Holmes, Lynn, Paul & Havens, N.Y., 1924-25, Saulsbury, Curley & Davis, Wilmington, 1925-26, Mason, Honnold, Carter & Harper, Tulsa, Okla., 1926-28; partner Mason, Williams & Lynch, Tulsa, 1928-31, Biggs, Biggs & Lynch, Wilmington, Del., 1931-37; U.S. Atty., Del. Dist., since 1939; pres. and mem. bd. dirs. Industrial Development & Financing Corp.; mem. faculty, U. of Pa. Law Sch. Mem. Am. Bar Assn., Am. Judicature Soc., Kappa Alpha. Democrat. Roman Catholic. Elk. Club: University (Wilmington). Author: Delaware Laws Affecting Business Corporations (with Hon. John Biggs, Jr.), 1933. Home: 1502 Franklin St. Office: Equitable Bldg., Wilmington, Del.*

LYNCH, Thomas J., lawyer; b. Chicago, Ill., May 12, 1899; s. Michael and Mary (Casey) L.; LL.B., U. of Mich., 1925; married Christine A. Lynch, Nov. 1931; children—Thomas Farrell, Michael Brian, Sheila Christine. Mem. law firm Marshall, Melhorn, Wall & Bloch, Toledo, O., 1925-34; asst. gen. counsel, U.S. Securities and Exchange Commn., 1934-39; special asst. to U.S. atty. gen., 1939-42; asst. gen. counsel War Prodn. Bd. and prerecessor organization (Nat. Defense Advisory Commn. and Office Prodn. Management), 1940-43; asst. gen. counsel U.S. Treasury Dept., Washington, D.C., since 1943. Home: 416 Raymond St., Chevy Chase, Md. Office: 15th and Pennsylvania Av. N.W., Washington, D.C.

LYNCH, Walter A., congressman; b. New York, N.Y., July 7, 1894; s. Joseph B. and Katherine (Joyce) L.; ed. Fordham Prep. Sch., 1907-11, Fordham Coll., 1911-15 (A.B.), Fordham Law Sch., 1915-18 (LL.B.); m. Claire R. Mitchell, Oct. 16, 1920; children—Walter A., John J. Admitted to N.Y. bar, 1918; associated with Olcott, Bonynge, McManus & Ernst, 1915-25; mem. McManus, Ernst & Ernst, 1925-28, McManus, Ernst, Ernst & Lynch, 1928-32; mem. Glass & Lynch, New York, since 1932. Temporary magistrate, N.Y. City, 1930. Mem. 76th to 79th Congress (1939-47), 22d N.Y. District. Del. to N.Y. State Constl. Conv., 1938. Mem. Am. Bar Assn., N.Y. County Lawyers Assn., Assn. Bar of City of N.Y., Bronx County Bar Assn. Democrat. Catholic. K.C. Clubs: Manhattan, New York Athletic, Catholic of New York, Lawyers (all N.Y. City). Home: 200 Alexander Av. Office: 170 Broadway, New York, N.Y.*

LYNCH, Warren J., steel mfr.; b. Ogdensburg, N.Y.; s. John S. and Elizabeth (Warner) L.; ed. high schs., Cleveland; m. Clara Hughes Spining. Began railway service with the "Big Four," at Cleveland, as clerk in auditing dept., later in passenger dept., until line was consolidated, 1889, with the C.,C.,C.& St.L. Ry. Co., with which continued in charge of advertising dept., 1889-93, chief clerk to pass. traffic mgr., 1893-96, asst. gen. pass. agt. at St. Louis, 1896-97, asst. gen. pass. and ticket agt. at Cincinnati, 1897-99, gen. pass. and ticket agt. same rd., 1899-1905; pass. traffic mgr. N.Y. Central lines, 1905-10; asst. v.p. in charge operations, N.Y. Central Lines west of Buffalo, 1910-11; v.p. Am. Steel Foundries, May 1911-Mar. 1940. Home: 375 Park Av. Office: 441 Lexington Av., New York, N.Y.

LYNCH, William Orlando, prof. history; b. on farm nr. Delphi, Ind., Sept. 10, 1870; s. Isaac Newton and Frances Jane Berniece (Connelly) L.; graduate of Indiana State Normal School, 1896; A.B., Indiana U., 1903; A.M., U. of Wis., 1908; Austin scholar, Harvard, 1911-12; m. Bertha Thomas, June 27, 1894; 1 dau., Mary Bernice (Mrs. Alfred L. Spurlock). Teacher in rural schs., Ind., 1890-93; prin. village schs., 1893-95; teacher, high sch., Elkhart, Ind., 1896-1901, 1903-07; asst. prof. history, Ind. State Teachers Coll., Terre Haute, 1908-13, prof. 1913-18; prof. history, Ball State Teachers Coll., Muncie, Ind., 1918-20, and at Indiana University, 1920-41, professor emeritus since 1941; visiting prof. history, University of Alabama, summers, 1925, 27, U. of Tenn., summer, 1930. Regional dir. Survey of Federal Archives for Ind., 1936. Mem. Liberty Guard, Terre Haute, 1918. Del. to Ind. Progressive State Conv., 1912, 14. Life mem. Am. Hist. Assn., Miss. Valley Hist. Assn. (pres. 1938-39); mem. Ind. Hist. Soc., Southern Hist. Assn., Virginia Hist. Soc., American Association University Professors, Presbyterian. Club: Exchange. Democrat. Author: Fifty Years of Party Warfare (1789-1837), 1931. Contbr. hist. papers, including Population Movements in relation to the Struggle for Kansas (in studies in Am. History), and the Convergence of Lincoln and Douglas (in Trans. of Ill. State Hist. Soc., 1925); The Mississippi Valley and Its History (in Miss. Valley Hist. Review, June 1939); The South and Its History (in Jour. Southern History, Nov. 1942); The Westward Flow of Southern Colonists Before 1861 (Jour. Southern Hist., Aug. 1943). Mem. bd. editors Miss. Valley Hist. Rev., 1925-29, of Jour. of Southern History, 1936-40. Editor Indiana Magazine of History, 1928-41. Contbr. Dictionary of Am. Biography and Dictionary of Am. History. Home: Forest Home, Bloomington, Ind.

LYND, Robert Stughton (lĭnd), prof. sociology. See Vol. 23 (1944-45).

LYND, William E. (lĭnd), army officer; b. Santa Fe., Kan., Sept. 10, 1893; s. William Augustus and Nettie Cordelia (Smart) L.; ed. Bus. Coll., Boise, Ida., 1914-15, U. of Wash., 1919-20 (admitted to Idaho Bar, 1920); grad. A.C. Tactical Sch., 1924, Command and Gen. Staff Sch., 1933, Army War Coll., 1934; Naval War Coll., 1938; m. Dotha Farson, Sept. 11, 1917; children—William Farson, John Smart. Served with 2d Ida. Inf., 1915-17, in France and Germany in air force, 1917-19; promoted through grades to brigadier general, 1942, major general, 1943; director training and secretary Air Service Observation School, Post Field, Oklahoma, 1920-22; in command of various squadrons at Kelly Field, Grissy Field, Mather Field, Mitchell Field, Wheeler Field; with Plans Division Office Chief Air Corps, 1935-37; air officer Gen. Hdqrs., 1940-41; comdg. gen. 2d Air Support Command, Birmingham, 1942; comdg. gen. 7th Bomber Command, Hawaii, 1942; on staff comdr. in chief, U.S. Pacific Fleet, 1943; now comdg. gen. 4th Air Force, San Francisco. Mason, Shrine. Home: Payette, Ida.*

LYNDE, Carleton John (lĭnd), physics; b. Mitchell, Ont., Can., Sept. 1, 1872; s. Frederich George and Isabella (Aiken) L.; B.A., U. of Toronto, 1895; Ph.D., U. of Chicago, 1905; m. Helen Eldred Storke, June 21, 1905 (died Feb. 11, 1940); 1 son, Carleton John; m. 2d, Katharine Koon Truxell, Mar. 5, 1941. Science teacher, high sch., Auburn, N.Y., 1896-99; physics teacher, University High Sch., Chicago, 1899-1905; prof. physics, Washington and Jefferson Coll., 1906-07, Macdonald Coll., Ste. Anne de Bellevue, P.Q., Can., 1907-24; prof. physics, Teachers College (Columbia), 1924-38, prof. emeritus since 1938. Mem. Am. Phys. Soc. A.A.A.S., Am. Soc. Illuminating Engrs., Zeta Psi, Sigma Xi. Democrat. Club: Faculty. Author: Home Waterworks, 1912; Physics of the Household, 1914; Laboratory Physics of the Household, 1919; Hydraulic and Pneumatic Engineering, 1920; Light Experiments, 1920; Glass Blowing, 1921; Everyday Physics, 1930; A Laboratory Course in Everyday Physics, 1931; Science Experiences with Home Equipment, 1937; Science Experience with Inexpensive Equipment, 1939; Science Experiences with Ten Cent Store Equipment, 1941. Home: 114 Morningside Drive, New York, N.Y.

LYNETT, Edward James, editor, pub. July 15, 1856-Jan. 1, 1943. See Vol. 23 (1944-45).

LYNG, Howard, Dem. Nat. Committeeman; b. Sand Point, Alaska, May 8, 1891; s. Rasmus Thorolf and Rebecca (Thorsen) L.; A.B., U. of Santa Clara, Calif., 1909; unmarried. Engaged in gold mining and transportation in north western Alaska since 1909; president and manager Lyng Mining Corporation. Served with Merchant Marine, World War I. Served three terms in house of reps., Alaska legislature; speaker of house, 1939-40; mem. Alaska Bd. Pub. Welfare, 1937-49; state chmn. Dem. Party, 1940-44, nat. committeeman, 1944-48; mem. senate, Alaska legislature. Mem. Arctic Brotherhood, Pioneers of Alaska. Elk. Address: Box 241, Nome, Alaska.

LYNN, Margaret (lĭn), univ. prof.; b. Tarkio, Mo.; d. Robert and Flora (MacKillop) Lynn; student Tarkio (Mo.) Coll., Cornell U., U. of Neb., U. of Chicago, Oxford U. Instr. English, Hastings (Neb.) Coll., 1897-99; instr. English lit., U. of Neb., 1899-1901; asst. prof. English lit., U. of Kan., 1901-14, asso. prof., 1914-21, prof. since 1921; visiting prof. Wellesley Coll., 1924-25. Mem. Modern Lang. Assn. America, Am. Assn. Univ. Prof., Phi Beta Kappa, MacDowell Colony. Presbyterian. Author: Stepdaughter of the Prairie, 1914; Free Soil, 1920; The Land of Promise, 1927. Editor: Eighteenth Century Verse, 1907. Contbr. stories and essays to mags. Home: 1224 Mississippi St., Lawrence, Kan.

LYNN, Robert Henry, clergyman, educator; b. Grand Pass, Mo., Jan. 13, 1892; s. William Franklin and Susan Elizabeth (Williams) L.; A.B., Ottawa (Kansas) U., 1920; Colgate-Rochester Div. School, 1920-21; A.M., Divinity School, University of Chicago, 1922; graduate work, same, 1922-24; Th.M., Berkeley Baptist Divinity School, 1940, Th.D., 1945; graduate student Pacific School of Religion, 1939-40; married Margaret Anna White, Sept. 18, 1923; children—Robert Merrifield, Arthur Whiting, Elizabeth Anne, Margaret Mallory, David Northrup. Ordained to ministry Bapt. Ch., 1918; pastor Osawatomie, Kan., 1919-20, Conesus, N.Y., 1921, First Bapt. Church, Woodstock, Ill., 1922-24; actg. pres. Colorado Woman's Coll., Denver, Colo., 1925-26; pastor Sixth Av. Bapt. Ch., Tacoma, Wash., 1926-30; head of dept. of Religion, U. of Redlands, Calif., since 1931. Served in U.S. Army, fall of 1918. Mem. Pi Kappa Delta. Democrat. Home: 122 The Terrace, Redlands, Calif.

LYNN, Robert Marshall, newspaper corr.; Jan. 12, 1871-April 30, 1944. See Vol. 23 (1944-45).

LYON, Adrian (lī'ŭn), judge; b. Pluckemin, Somerset County, N.J., July 25, 1869; s. William L. and Ursula (Sebring) L.; LL.B., New York Law Sch., 1894; m. Cornelia Post, May 8, 1895; 1 son, Howard S. Admitted to N.J. bar, 1892; supt. schs., Perth Amboy, 1894-95; city atty., 1895-98; pres. Perth Amboy Savings Inst. since 1899; mem. N.J. Legislature, 1900-01; judge Perth Amboy Dist. Court, 1901-09; referee in bankruptcy, 1913-30; judge Middlesex County Court of Common Pleas, 1909-11, and since 1930. Treas. Perth Amboy Gen. Hosp. since 1901; pres. Perth Amboy Y.M.C.A. since 1912; chmn. Gen. Bd. Nat. Council Y.M.C.A., 1925-35; mem. Gen. Council Presbyn. Ch., U.S.A., 1931-37; trustee Princeton Theol. Sem. Mem. Am., N.J. State and Middlesex County bar assns., N.J. State Bankers Assn. (pres., 1914), S.A.R. (pres., 1922, 23). Republican. Clubs: Union League (New York); Rotary, Masonic. Address: 84 Gordon St. Office: 210 Smith St., Perth Amboy, N.J.*

LYON, Arion Everett, labor union exec.; b. Thedford, Neb., Oct. 15, 1899; s. Alfred S. and Mabel (Wright) L.; ed. public schools; m. Pearl Brown, Oct. 1921; children—Robert, Anita. Signalman, Southern Pacific, 1919-24; gen. chmn. Brotherhood of R.R. Signalmen of America, 1924-27, asst. to pres., 1927-34, pres., 1934-45; exec. sec. Ry. Labor Executives Assn. since May 1, 1945. Home: 6329 N. Mozart St. Office: 10 Independence Av., S.W., Washington, D.C.

LYON, B. B. Vincent, physician; b. Erie, Pa., Mar. 29, 1880; s. George Armstrong and Rose (Vincent) L.; A.B., Williams Coll., 1903; M.D., Johns Hopkins University Medical School, 1907; ScD., Williams Coll., 1931; graduate study in Europe, 1914, 23, 27, 37; married Clara Armstrong, Jan. 11, 1910 (div. October 25, 1944); children—Rose Vincent (Mrs. Laurence Price Sharples), B. B. Vincent, Jr., Armstrong. Interne German (Lankenau) Hosp., 1907-09; clin. asst. out-patient med. dispensary, U. of Pa., German, Presbyn. and Jefferson hosps., Phila., 1910-13; asst. phys. Jefferson Hosp. since 1929, founder and chief of clinic, out-patient gastro-intestinal dept. since 1912; demonstrator in med., Jefferson Med. Coll., 1910-20, asso. in medicine, 1920-28, asst. prof., 1929-37, asso. prof. in medicine, 1937-42, clinical professor in medicine since 1942. Served as lieutenant (s.g.) Med. Corps, U.S.N.R.F., 1917-19, Naval Base Hosp., Brest, France, also with Marine Corps and U.S. Army in France. Mem. Am. com. and del. to 1st Internat. Cong. of Gastro-Enterology, Brussels, Belgium, 1935; apptd. editor for America, Internat. Gastroenterologia, Basel, Switzerland; hon. mem. Soc. Gastro-Enterology, Brussels. Fellow Am. Med. Assn., Am. Coll. Physicians, Phila. Coll. Physicians; member Am. Gastroenterol. Assn. (pres. 1934-35). Member Pithotomy Club of Johns Hopkins, Sigma Phi. Republican. Presbyterian. Clubs: Medical (Philadelphia); Williams (New York), University (Winter Park, Fla.). Author of monograph, Non-Surgical Drainage of the Gall Tract, 1923; Atlas on Biliary Drainage Microscopy, 1935. Contbr. to medical books and encys. and many articles to med. mags. Office: 1930 Chestnut St., Philadelphia 3, Pa.

LYON, Dorsey Alfred, metallurgist; b. Bureau County, Ill., July 17, 1871; s. Walter S. and Sarah S. (McKune) L.; A.B., Stanford, 1898; A.M., Harvard, 1902; D.Sc., U. of Utah, 1922; unmarried. Instr. geology and mining, 1898-99, asst. prof. mining and metallurgy, 1899-1900, prof., 1901, U. of Wash.; with U.S. Mining and Smelting Co., Midvale, Utah, 1902-03; asst. prof. metallurgy, Stanford, 1903-07; mgr. Noble Electric Steel Co., Heroult, Calif., 1907-11; cons. metallurgist, Electro-Metals Co., London, Eng., 1911-13; metallurgist, 1913-19; chief metallurgist, July 1919-July 1927, supervisor of stations, July 1917-July 1927, asst. director, Mar. 1923-July 1926, supervising engr. Intermountain Station, 1927-31, all of U.S. Bureau of Mines; dir. Utah Engineering Expt. Station, 1931-35, retired. Fellow A.A.A.S., Soc. for Promotion of Engring. Edn.; past mem. Am. Chem. Soc., Am. Mining Congress, Electrochemical Soc., Am. Inst. Mining Engrs., Delta Upsilon, Sigma Xi, Tau Beta Pi, Theta Tau, Phi Kappa Phi. Club: Rotary (Palo Alto); Commonwealth of California, Rio del Mar Country. Elk. Episcopalian. A pioneer in electric furnace work in U.S.A. Co-Author of several bulls. of U.S. Bur. Mines, dealing with use of electric furnace in metall. work; contbr. to tech. publs. on metall. subjects. Home: 540 Harvard St., Palo Alto, Calif.

LYON, Edwin Bowman, army officer; b. Las Cruces, N.M., Dec. 8, 1892; s. William Braden and Corie (Bowman) L.; student State Coll., Mesilla Park, N.M., 1904-10; B.S., U.S. Mil. Acad., 1915; grad. Air Service Tactical Sch., 1924; distinguished grad. Command and Gen. Staff Sch., 1927; grad. Army War Coll., 1932; m. Elsa Franzen. Commd. 2d lt. cav., U.S. Army, 1915, and advanced through the grades

to brig. gen. (temp.), July 10, 1941; transferred to Aviation Sect., Signal Corps, 1917, to Air Service, 1920; rated command pilot and combat observer. Comdr. 6th Bomber Command, Moffett Field, Calif., 1941. Episcopalian. Address: A.P.O. 825, care Postmaster, New Orleans, La.*

LYON, Elijah Wilson, college president; b. Heidelberg, Miss., June 6, 1904; s. Rufus and Willia (Wilson) L.; B.A., U. of Miss., 1925; B.A., U. of Oxford, England, 1927, B.Litt., 1928; Ph.D., University of Chicago, 1932; LL.D., Colgate University, 1945; m. Carolyn M. Bartel, Aug. 26, 1933; children—Elizabeth Bartel, John Wilson. Asst. prof. hist., Louisiana Poly. Inst., 1928-29, Colgate U., 1929-34; prof., Colgate, 1934-41; teacher, Syracuse U., summer, 1935, 36, U. of Rochester, 1940, U. of Mo., 1941; pres., Pomona Coll., Claremont, Calif. since 1941. Rhodes Scholar from Miss., St. John's Coll., Oxford, 1925-28; grant-in-aid, Social Science Research Council, 1937; president Western Coll. Association, 1943-44; mem. board of editors, Journal of Modern History. Member Pacific Coast Committee on the Humanities of the American Council of Learned Societies. Member American, Miss. Valley, Southern hist. assns., La. Hist. Soc., Foreign Policy Assn., Phi Beta Kappa, Beta Theta Pi. Conglist. Author: Louisiana in French Diplomacy (1759-1804), 1934; The Man Who Sold Louisiana, The Life of François Barbé-Marbois, 1942. Contbr. essays and critical reviews to hist. and coll. jours. Home: 345 College Av., Claremont, Calif.

LYON, Frank, naval officer; b. Ky., Apr. 23, 1874; entered U.S. Navy, May 1890; commd. rear admiral, Feb. 1942; retired June 1929, returned to active duty. Address: 208 W. Chesapeake Av., Towson, Md.*

LYON, Frederick Saxton, lawyer; b. Chicago, Aug. 17, 1873; s. Lewis and Mary E. (Forbes) L.; student Jamestown (N.D.) Coll., 1888-1890; LL.B., U. of Minn., 1894; m. Grace A. Rood, Nov. 7, 1894; children—Leonard Saxton, Richard Forbes, Lewis Estes, Frederick William, Charles Gershom. Admitted to Minn. bar, 1894, and practiced in Minneapolis, 1896-1902, specializing in patents, trade marks and copyrights; practiced in Los Angeles since 1902; partner Townsend, Lyon, Hackley & Knight, 1905-20; sr. partner Lyon & Lyon since 1920, other partners being three oldest sons. Mem. State Bar of Calif., Am. and Los Angeles County bar assns. Republican. Mason (32°, Shriner). Clubs: Los Angeles Athletic, Los Angeles Country. Home: 384 Meadow Grove, Flintridge, Pasadena, Calif. Office: 811 W. 7th St., Los Angeles, Calif.*

LYON, George Harry, editor; b. Binghamton, N.Y., April 2, 1890; s. Harry Fred and Minnie (Lester) L.; A.B., Hamilton Coll., 1913; m. Elizabeth Darrow, Sept. 11, 1919 (died Oct. 6, 1931); m. 2d, Eva Bryan, Jan. 7, 1932; children—Sally Antonia, John Sherwin, Eve. Reporter, 1914-19; editor Binghamton Morning Sun, 1919-21; night city editor, N.Y. Evening Telegram, 1921-27, asst. city editor, 1927-29, later city editor; city editor, New York World-Telegram, 1929-33; editor The Buffalo Times, 1933-40; mng. editor, The Newspaper PM, 1940-41; deputy director U.S. Office of War Information, attached to Supreme Hdqrs. Allied Expeditionary Force, 1944-45. Served in photographic sect., Signal Corps, U.S. Army, 1918-19. Mem. Phi Beta Kappa, Chi Psi. Episcopalian. Home: 3354 Tennyson St., Washington 15, D.C.

LYON, George Marshall, pediatrician; b. Union City, Pa., Feb. 8, 1895; s. Marshall Allen and Harriet Bell (Law) L.; teacher training, Marshall Coll., Huntington, W.Va., 1909-13; B.S., Denison U., 1916; M.D., Johns Hopkins U., 1920; m. Virginia Berkeley Sutherland, June 24, 1922 (died June 20, 1926); children—Virginia Berkeley, Natalie Sutherland, Elizabeth Harriet; m. 2d, Theeta Carrington Searcy, July 29, 1927; 1 son, George Marshall. Resident house officer, Harriet Lane Home, Johns Hopkins Hosp., 1919-21; pediatrician Holzer, Huntington Memorial and St. Mary's hosps. since 1925; dir. sch. health and school health edn. program, Cabell County pub. schs., 1933-39; lecturer clin. grad. confs., Va., 1934, 35, W.Va., 1936, 37, Miss., 1938. Chmn. W.Va. White House Conf. on Child Health and Protection, 1933; official del. U.S. Govt. to 7th Pan-Am. Congress on the Child, Mexico City, 1935; mem. advisory com. on maternal and child health, Children's Bur., U.S. Dept. Labor, 1936-42; mem. joint com. on health problems in edn. of N.E.A. and A.M.A., 1940-50. Determined minimal lethal concentration for mustard gas while engaged in gas research, U.S. Bur. of Mines and Chem. Warfare Service, U.S. Army, 1918, hon. disch. Med. Enlisted Reserve Corps, 1918, S.A.T.C., 1918; lt. comdr. M.C. U.S.N.R., 1935, comdr 1940, capt., 1942; chem. warfare officer, staff comdr. Naval Forces in Europe, Aug. 1942-Sept. 1944. Awarded Bronze Star, Victory Medal, Am. Defense and European-African-Middle East service ribbons. Dir. hospitalization and emergency med. relief, Am. Red Cross, 1937 Flood, Huntington. Fellow American College Physicians, 1928-32; fellow American Academy Pediatrics, 1932 (chairman committee on post-grad. education since 1935), Soc for Research in Child Development, Association Military Surgeons, A.A.A.S., A.M.A.; member American Pediatric Soc., 1932; member Phi Gamma Delta, Nu Sigma Nu. Republican. Presbyterian. Mason. Clubs: Guyan Country, Gypsy (Huntington). Writer many articles on epidemic meningitis, acute poliomyelitis, bacillary dysentery, school health and child health problems, infant mortality studies and many other clin. pediatric subjects. Home: 111 Kingshighway. Office: 955 Fourth Av., Huntington, W.Va.

LYON, Harley Wesley, prin. schools; b. Plainview, Minn., Oct. 14, 1886; s. John Wesley and Alice (Newland) L.; student Oshkosh (Wis.) Teachers Coll., 1904-06; Ph.B., U. of Wis., 1915; grad. study U. of Chicago, 1920-21; A.M. in Edn., U. of Southern Calif., 1929; m. Elsie M. Parratt, Sept. 1, 1915; children—Robert Harley, John Wesley. Prin. pub. sch., Greenbush, Wis., 1906-07; teacher high sch., Hayward, Wis., 1909-11; supt. schs., W. De Pere, Wis., 1911-13; prin. high sch., Roswell, N.M., 1913-14; high sch. teacher, Milwaukee, 1917-19, Oak Park, Ill., 1920-21; prin. Jr. High Sch., Kenosha, Wis., 1921-23; high sch. teacher, Pasadena, Calif., 1923; prin. elementary schs., Pasadena, since 1924. Mem. N.E.A. (life) Nat. Dept. Elementary Sch. Prins. (pres. 1935-36), Calif. Elementary Sch. Prins. Assn. (pres. state and southern sect.; editor yr. book and news bull.), Calif. Teachers Assn., Pasadena Teachers Assn., Calif. Congress of Parents and Teachers (life), Fathers Councils (state chmn.), Round Table Internat. (v.p.), Pasadena Round Table (pres.); Internat. Assn. Civic Service Club Execs. (hon.), Pasadena Service Club Officers Assn. (pres.), Boy Scouts of America, Y.M.C.A.; Pasadena Coordinating Council of Agencies Related to Youth, Schoolmasters Club of Southern Calif., Phi Delta Kappa. Republican. Baptist. Mason. Contbr. to ednl. jours. Home: 95 N. Sierra Bonita Av., Pasadena, Calif.

LYON, Hastings, lawyer, author; b. East Longmeadow, Mass., Aug. 9, 1876; s. Solon and Mary (Carter) L.; student Harvard; A.B., Dartmouth, 1901; LL.B., Harvard Law Sch., 1905; m. Sarah Adams Henderson, 1937. Staff Springfield (Mass.) Republican, 1901-02, Hartford Times, 1904; spl. writer Boston Transcript, 1902-03; investment banking, with Dominion Securities Corp., Toronto, Montreal and London, 1906-08; connected with same business, New York, 1909-11; prof. finance, Dartmouth, 1912-14; asso. prof. finance, Sch. of Business, Columbia, 1916-42 (now emeritus); practiced law, New York, 1914-39, formerly mem. Haskell, Lyon & Block. Member Am. Econ. Assn., Phi Beta Kappa. Republican. Club: Faculty of Columbia U. Author: Corporation Finance, 1912; Principles of Taxation, 1914; Investment, 1926; The Constitution and the Men Who Made It, 1936; Life of Edward Coke (with Herman Block), 1929; Corporations and Their Financing, 1938; Determinants of the Rate of Interest, 1942; Risk, Profit and Loss, 1943; Dictatorship of the Proletariat in the United States, 1943; Living on the Public Debt, 1944. Home: 10 McClellan St., Amherst, Mass.

LYON, J(ames) Adair, coll. prof., b. York, Pa., May 4, 1876; s. James Adair and Elizabeth (Barringer) L.; M.A., Southwestern (Clarksville, Tenn., since removed to Memphis), 1895; ScD., 1918; grad. U. of Va. in astronomy and natural philosophy, 1900; m. Elizabeth Winston Antrim, Aug. 29, 1900; children—Margaret Blair (Mrs. Parks Brinkley Pedrick), Elizabeth Antrim (Mrs. Joseph William Reddoch). Teacher, 1895; McCormick fellow in astronomy and instr., U. of Va., 1897-1900; prof. physics, Newcomb Coll. (Tulane), 1900-41, now emeritus; dir. Div. for Teachers, Tulane, 1913-41, dir. Tulane Summer Sch., 1937-41, dir. Thomas F. Cunningham Observatory since 1941, prof. astronomy, Tulane, since 1942. Trustee and sec., Monteagle S.S. Assembly, Tenn., since 1916; chairman committee on Secondary Schools, Southern Association of Colleges, 1927; director and president board, Louise S. McGehee School, New Orleans, since 1936; director Austin (Tex.) Theol. Sem. (Presbyn.) since 1941. Fellow A.A.A.S.; mem. State Adv. Com., La. Civil Service League, Am. Physical Soc., Illuminating Engring. Soc., New Orleans Acad. Sciences, New Orleans Astronomical Soc. (pres.). Phi Beta Kappa, Sigma Alpha Epsilon. Presbyterian. Democrat. Mason. Club: Round Table (pres. 1939-41). Co-author: Laboratory Exercises in Physics, 1933. Home: 1210 Broadway, New Orleans, La.

LYON, James Alexander, cardiologist; b. Broome County, N.Y., Feb. 28, 1882; s. Henry and Katherine (Murray) L.; ed. pub. schools and pvt. tutoring; student Ohio University and Syracuse University; M.D., Md. Med. Coll., Baltimore, 1906; grad. study Harvard Med. Sch., Univ. Coll. Hosp. and Nat. Hosp. for Disease of Heart (London), U. of Vienna; m. Irene Elizabeth Moore; 1 dau., Elizabeth. Intern Bay View Hosp., Baltimore, 1906-07; asst. phys. Loomis Sanatorium, Liberty, N.Y., 1907-09; asst. supt. and physician Mass. State Sanatorium for Tuberculosis, Rutland, Mass., 1909-16; prof. clinical cardiology, Georgetown U. Med. School, 1929-40; cardiologist and mem. cardiac com. The Doctors Hosp., Inc.; consulting cardiologist and mem. med. bd. Children's Hosp.; cons. cardiologist Homeopathic, and Columbia hosps.; asst. physician Out-Patient Dept. Johns Hopkins' Hospital, 1925-26; attending cardiologist and chief of cardiac clinic, Emergency Hosp., 1929-40; attended clinics of Sir Thomas Lewis' Univ. Coll. Hosp., London; post grad. study, Nat. Hosp. for Diseases of Heart, London, 1923, U. of Vienna, 1924, Mass. Gen. Hosp., Boston, 1926. Mem. bd. dirs. Washington Loan and Trust Co., Inter-Am. Horse Show Assn., Inc., Community Chest of D.C.; mem. medical advisory board Civilian Defense Met. Area, D.C.; member national medical council U.S. Veterans Bureau. Chmn. Regional Com. Zone 5, Wartime Grad. Med. Meetings. Served as lieut., capt. and major Med. Corps, U.S. Army, 1916-25; Mexican border service, 1916-17; joined A.E.F., Oct. 1917 (51st brig., 26th Div.); organized and commanded Camp Hosp. No. 4, Neufchateau, France. Oct. 1917, Evacuation Hosp. No. 19, Soisson Sector (French), Jan-Mar. 1918; grad. U.S. Army Sanitary Sch., Longue, France, May, 1918; batt. surgeon 104th U.S. Inf., 26th Div., May 1918-Apr. 1919; asst. chief med. service U.S. Base Hosp., Camp Devens, Mass.; chief med. service Base Hosp., Camp Shelby, Miss., and Gen. Hosp. No. 8, Otisville, N.Y., 1919; asst. to attending surg. U. S. A. Dispensary, Washington, D.C., 1919-23; detached service Med. Dept., U.S. Army, London and Vienna, 1923-24; post surgeon, Fort Wayne, Detroit, Mich., 1924-25; resigned July 1925, to enter private practice in Washington, D.C. As bn. surgeon 104th U.S. Inf., participated in battles, Champagne-Marne, Aisne-Marne, Meuse-Argonne, St. Mihiel, Ile de France, Lorraine, defense of Toul; citations: French Army Corps, Army of the East (Verdun), and in gen. orders Nos. 28 and 74, 26th Div., U.S. Army (Aisne-Marne, Meuse-Argonne; decorations: Croix de Guerre with Gold Star, Grande Guerre, Victoire Apparaint Chateau Thiery, Verdun; Abdon Caldern (Ecuador); Purple Heart, Silver Star, Victory Medal with 5 campaign clasps, Mexican Border Service Campaign medal (U.S.); Mil. Order of Carabao (U.S.). Fellow A.M.A., A.A.A.S., N.Y. Acad. Medicine, Am. Coll. Physicians (life mem.); diplomate Am. Bd. of Internal Medicine and Cardiovascular Disease; mem. District of Columbia Medical Society, Southern Medical Society, American Therapeutic Society (ex-vice-pres.), Am. Heart Assn., Washington Heart Assn. (ex-pres. and sec.), Assn. Mil. Surgeons of U.S., Mil. Order Foreign Wars (surgeon gen. of Nat. Commandery; past commander Washington Commandery), Pan-American Med. Assn. (trustee; mem. regional adminstrs.; ex-pres. Washington chapter, Internat. Med. Soc. (ex-treas.; mem. bd. dirs.), Am. Inst. of Banking, Washington Med. and Surg. Soc., Mil. Order of Purple Heart, Am. Assn. History of Medicine, Mil. Order of World War (life mem.; ex-mem. Gen. Staff, Nat. Commandery, ex-comdr. D.C. Commandery), National Geographical Society, The Hippocrates-Galen Society of Washington, D.C., Ohio University Alumni Assn., (D.C. chapter), Syracuse University Alumni Association (D.C. Chapter), English-Speaking Union (member board directors and executive com. D.C. chapter), Phi Delta Theta (nat.; ex-pres. D.C. alumni club), Phi Chi. Clubs: Army and Navy (ex-mem. bd. govs.), Metropolitan, Chevy Chase, Woodmont (Md.) Rod and Gun (mem. bd. govs.). Home: "Glenview Farm," Baltimore Blvd., Rockville, Md.; also 2029 Connecticut Av., Washington, D.C. Contbr. over 50 articles to professional journals. Office: Washington Med. Bldg., 1801 I St. N.W., Washington, D.C.

LYON, Leland; chmn. bd. Atlas Powder Co. Home: 901 N. Broom St. Office: Delaware Trust Bldg., Wilmington, Del.*

LYON, Leverett Samuel, economist and executive; b. Will Co., Ill., farm, Dec. 14, 1885; s. Edward Payson and Charlotte (Rose) L.; student Beloit Coll., 1906-07; Ph.B., University of Chicago, 1910; LL.B., Chicago-Kent College of Law, 1915; A.M., University of Chicago, 1919, Ph.D., 1921; m. Lucille Norton, June 26, 1915; children—Richard Norton, David Mansfield. Head department civic science, Joliet Township High School, 1910-14, 1915-16; admitted to Ill. bar, 1916; asst. in economics, U. of Chicago, 1916-17, instr., 1917-19, asst. prof., 1919-23, asso. prof., 1923; dean Sch. Commerce and Finance, prof. economics and head dept., Washington Univ., 1923-25; prof. economics, Robert Brookings Grad. Sch. of Economics and Govt., 1925-29; mem. research staff and dir. ednl. activities and public relations of the Brookings Instn., 1929-32, exec. v.p., 1932-39; chief exec. officer Chicago Assn. of Commerce since 1939; dept. asst. adminstr. for trade practice policy, NRA, 1934, U.S. delegate to International Congress on Business Edn., Amsterdam, 1929, London, 1932. Editorial asst. U.S. Food Adminstrn., World War I. Mem. Chicago Commission on National Defense; member Governor's Committee on Taxation, 1941; mem. Chicago Governor's Com. on Taxation, 1941; mem. Chicago Plan Commn. Advisory Bd. Mem. State Commn. to Survey Higher Edn., 1943-44. Trustee Beloit Coll.; trustee Howard U., 1935-39. Mem. Chicago Bar Assn., Am. Econ. Assn., Acad. of Polit. Science, Am. Statis. Assn., Am. Marketing Assn. (pres. 1933); member board directors, Institute of Design, Phi Kappa Psi (nat. pres. 1936-38), Delta Sigma Rho, Phi Delta Phi, Beta Gamma Sigma, Alpha Kappa Psi. Clubs: Chevy Chase (Washington); Union League, Mid-Day, Quadrangle (Chicago). Author or co-author: Elements of Debating, 1913; Eight Lessons (Bull. of Nat. and Community Life), 1917; A Survey of Commercial Education in the Public High Schools of the United States, 1919; A Functional Approach to Social Economic Data, 1920; Our Economic Organization, 1921; Education for Business, 1922, 2d edit., 1923, 3d edit., 1931; Business Cases and Problems, 1925; Making a Living, 1926; Salesmen in Marketing Strategy, 1926; Vocational Readings, 1927; Hand-to-Mouth

Buying, 1929; Some Trends in the Marketing of Canned Foods, 1930; Advertising Allowances, 1932; The Economics of Free Deals, 1933; The ABC of the NRA, 1934; The National Recovery Administration—An Analysis and an Appraisal, 1935; The Economics of Open Price Systems, 1936; A Preliminary Analysis for a Program of Economic Education, 1937; Government and Economic Life, Vol. I, 1939, Vol. II, 1940; Your Business and Postwar Readjustment, 1944. Co-editor: Textbooks in the Social Studies (11 vols.); Prospects and Problems in Aviation, 1945. Contbr. to professional jours. and encyclopedias. Home: 219 Lake Shore Dr. Office: 1 N. La Salle St., Chicago, Ill.

LYON, Marguerite Orrena (pen name, Marge of Sunrise Mountain Farm), writer; b. Lineville, Ia., Nov. 9, 1892; d. Louis B. and Rose E. (McDowell) Kemp; grad. Centerville (Ia.) High Sch., 1912; student Northwestern U., 1920-23; m. Robert W. Lyon, Dec. 23, 1925. Stenographer, later becoming writer and proofreader, Decatur County Journal, Leon, Ia., 1916-18; reporter Milwaukee (Wis.) Journal, 1918-20; connected with motion picture publications, Chicago, 1920-25; with advt. dept. Herpolsheimer's Dept. Store, Grand Rapids, Mich., 1928; became radio copy writer, Robert Gust Productions, Chicago, 1930; with Henri, Hurst & McDonald Advt. Agency, 1933-41; Blackett-Sample-Hummert Advt. Agency, 1941-43; columnist Chicago Tribune, writing weekly feature, Fresh From the Hills, since 1943; vice-pres. Ozark Sunrise Mountain Farm Industries, Inc. Mem. P.E.N. Republican. Clubs: Lincoln Park Golf, Color Camera, Midland Authors, Women's Advertising (Chicago). Author: Take to the Hills, 1941; And Green Grass Grows All Around, 1942; And So to Bedlam, 1943. Contbr. of non-fiction to various publs. Home: Sunrise Mountain Farm, Mountain View, Mo. Office: 221 N. La Salle St., Chicago, Ill.

LYON, Milford Hall, clergyman; b. Waukon, Allamakee County, Ia., Feb. 10, 1868; s. Edmond Burke and Harriet (Sisson) L.; youngest of 14 children; A.B., State U. of Ia., 1892; D.D., Wheaton (Ill.) Coll., 1916; m. Effie Cornelia Forest, Nov. 10, 1892; children—Merle Paul, Helen (Mrs. R. E. Beebe), Arthur Eugene, Margaret (Mrs. H. M. Morgan), Ruth. Pres. Ellsworth Coll., Iowa Falls, Ia., 1892-94; ordained Congl. ministry, 1894; pastor Harvey, Ill., 1894-96, Bethel Ch., Chicago, 1896-99; evangelistic work, 1899-1930 (delivered over 8,000 addresses in 36 States, 150,000 professed conversions); pastor Morgan Park Presbyn. Ch., Chicago, 1930, 31, First Presbyn. Ch., Daytona Beach, Fla., 1932-39. Dir. Winona Assembly, 1915-20; pres. Interdenominational Assn. Evangelists, 1917-18; ex-pres. Daytona Beach Ministerial Assn. On staff Y.M.C.A., with A.E.F. in France, 1917-18. Republican. Author: The Lordship of Jesus, 1905; For the Life That Now Is, 1909; The Basis for Brotherhood, 1923. Mem. St. John's Presbytery. Home: 1001 S. Josephine Av., Denver, Colo.

LYON, Walter Jefferson, newspaper editor; b. Binghamton, N.Y., Mar. 20, 1883; s. Frank D. and Florence (Lyon) L.; ed. Wentworth Mil. Acad., Lexington, Mo.; m. Letitia LaRoche, Sept. 3, 1913 (dec.); children—Walter J., Letitia Jane; m. 2d, Mildred A. Keeler, Sept. 8, 1923; children—Virginia, Doris K. Began as reporter Binghamton Herald, 1902; mng. editor Binghamton Sun since 1918. Republican. Past pres. Binghampton Rotary; mem. Session, First Presbyn. Ch.; mem. advisory bd. Salvation Army, advisory bd. Am. Civic Assn., Vestal Hills Country Club; mem. Live Wire Club of Binghampton C. of C. Home: 310 Riverside Drive. Office: Binghamton Sun, Binghamton, N.Y.

LYONS, Eugene, mag. editor; b. Uzlian, Russia, July 1, 1898; s. Nathan H. and Minnie (Privin) L.; came to U.S., 1907, naturalized, 1919; ed. Coll. City of N.Y., 1917-18, Columbia, 1918-19; m. Yetta Siegel, Sept. 6, 1921; 1 dau., Eugenie Rose (Mrs. Joseph A. Haimes). Employee, Erie (Pa.) Dispatch, 1920; Boston Telegram, 1922; editor Soviet Russia Pictorial, 1922-23; asst. dir. Tass Agency, 1923-27; United Press correspondent in Russia, 1928-34; mem. Ames and Norr, pub. relations, 1935-39; editor The American Mercury, 1939-44; editor Pageant June, 1944-45. Served as private, United States Army, 1918. Clubs: Overseas Press, National Press, P.E.N. Author: The Life and Death of Sacco and Vanzetti, 1927; Moscow Carrousel, 1935; Assignment in Utopia, 1937; Stalin, Czar of all the Russias, 1940; The Red Decade, 1941. Editor: We Cover the World, 1937; Six Soviet Plays, 1934. Contbr. to leading mags. Home: 62 E. 91st St., New York, N.Y.

LYONS, Gerald Edward (lī'ŭnz), lawyer; b. Cresco, Ia., Oct. 2, 1892; s. Denis Augustus and Catharine (Fitzgerald) L.; A.B., Columbia (now Loras) Coll., Dubuque, Ia., 1913, LL.D., 1937; student U. of Minn. Law Sch., 1913-16; m. Florence Katherine Drewry, June 28, 1919; children—Mary Ellen, Gerald Edward, Thomas Judd, William Drewry. Admitted to Ia. bar, 1916, and began practice in Cresco; mem. McCook & Lyons, 1916-32; private practice, 1932-34; mem. Elwood, Lyons & Elwood since 1934; gen. counsel Farm Credit Adminstrn., Omaha, 1934-36; gen. solicitor, same, Washington, D.C., 1936-38, dep. gov., same, 1939-Mar. 1940; again practicing law in firm of Elwood, Lyons & Elwood, Cresco, Ia. Served in 313th Trench Mortar Battery, U.S. Army, with A.E.F., 1917-19. Mem. Am. Legion (former post and dist. comdr.), Delta Tau Delta. Democrat. Roman Catholic. Clubs: Cresco Country; Congressional Country (Washington, D.C.). Home: Cresco, Ia.*

LYONS, James J., pres. Borough of Bronx, New York. Address: care Bd. of Estimates, New York, N.Y.

LYONS, James Joseph, educator; b. St. Louis, Mo., Sept. 21, 1894; s. Louis Persat and Lydia (Persat) L.; student U. of Santa Clara, Calif., 1912-14; M.A., Mt. St. Michael's and Gonzaga U., 1922; Ph.D., Coll. Philosophique et Theologie, Louvain, Belgium, 1928. Joined Soc. of Jesus (Jesuits), 1914; prof. English, U. of Santa Clara, 1929-31, pres. of univ., 1931-35; dean of studies, Loyola U. at Los Angeles, 1935-36; dean Coll. of Liberal Arts, U. of San Francisco, 1936-39, dean of freshmen, instr. in English and philosophy of religion since 1939; Catholic chaplain of the U.S. Fed. Penitentiary, Alcatraz, Calif. Address: University of San Francisco, San Francisco, Calif.

LYONS, John Frederick, librarian; b. near Chandlersville, O., Sept. 13, 1878; s. Andrew and Isabel (Stewart) L.; A.B, Coll. of Wooster, O., 1901; McCormick Theol. Sem., 1901-04; studied New College (Edinburgh, Scotland), Marburg (Germany), Hartford Theol. Sem., 1904-07; B.D., McCormick Theol. Sem., 1913; M.A., U. of Chicago, 1920; D.D., Wooster, 1929; m. Julia Bechtel, Sept. 14, 1904 (died July 29, 1940). Ordained Presbyn. ministry, 1904; winner of Blackstone fellowship, McCormick Theol. Sem., 1904, Jacobus fellowship, Hartford Theol. Sem., 1906; pastor in Ore., 1907-12; librarian and instructor bibliography, McCormick Theological Seminary, 1912-30, librarian and professor bibliography since 1930. Mem. A.L.A., Chicago Library Club, Heth Aleph Yod, Pi Gamma Mu, Theta Phi. Republican. Clubs: Prairie, Chicago Cleric. Author of "The Evolution of the Book" in From the Pyramids to Paul. Editor of Alumni Book-List, continued by Alumni Review of Presbyterian Theol. Sem. Contributor to Journal of the Dept. of History of Presbyn. Ch., U.S.A., and other periodicals. Home: 843 Chalmers Place. Office: 826 Belden Av., Chicago, Ill.

LYONS, Joseph Henry, lawyer; b. Pollard, Ala., Oct. 31, 1874; s. Mark and Amelia (Horsley) L.; A.B., U. of Ala., 1894; LL.B., Harvard, 1899; m. Olive Houston, Nov. 8, 1911; children—Champ, Margaret Wiley. Admitted to Ala. bar, 1900, and began practice at Mobile; member of law firms successively Lyons & Thoman, Lyons, Chamberlain & Courtney and Lyons, Thomas & Piper since 1912; 2d vice president Todd Shipbuilding & Dry Dock Co.; director Mobile Real Estate Co., Mobile Brewery, Ice & Coal Co. U.S. collector of customs, District 19, 1918-22 and since 1933. Adminstr. for Alabama of War Savings Staff. Trustee Department of Archives and History of State of Ala. Democrat. Unitarian. Clubs: Athelstan, Gulf Fishing and Hunting, Mobile Country. Home: 1664 Government St. Office: First National Bank Bldg., Mobile, Ala.

LYONS, Leonard, newspaper columnist; b. New York, N.Y., Sept. 10, 1906; s. Moses L. and Bronna (Harnick) Sucher; student Coll. City of N.Y., 1924-25; LL.B., St. John's U. Coll. of Law, New York, 1928; m. Sylvia R. Schonberger, Nov. 29, 1934; children—sons, George Martin, Warren Hay, Jeffrey; daughter, . Admitted to New York bar, 1928, Federal bar, 1929; in practice of law, New York City, 1929-34; condr. column The Lyons Den, N.Y. Post, syndicated, since 1934. Home: 1 W. 81st St. Office: 75 West St., New York, N.Y.

LYONS, Lucile Manning (Mrs. John F.); b. Raymond, Leon County, Tex., Sept. 11, 1879; d. John W. and Charlie Ella (Burton) Manning; grad. as Licentiate of Instruction, Peabody Normal Coll., Nashville, Tenn., 1899; B.A., U. of Nashville, 1900; m. John F. Lyons, Oct. 23, 1901; children—Burton, John F., Jr. Organized Harmony Club, Ft. Worth, 1904; organized and first pres. Tex. Fedn. of Music Clubs, 1915; sec. Nat. Fedn. of Music Clubs, 1915, president, 1921-25; manager musical and dramatic attractions, Fort Worth and Dallas, Texas; lecturer musical subjects. Regional director federal music project under Works Projects Adminstrn., states of Tex., Ark., Miss., La., Okla.; state dir. federal music project under Works Projects Adminstrn. for state of Tex. Mem. Sigma Alpha Iota, O.E.S. Democrat. Presbyn. Clubs: Harmony, Nat. Federation of Music Clubs. Home: 900 Southland Av., Ft. Worth, Tex.

LYONS, Robert Edward, chemist; b. Bloomfield, Ind., Oct. 24, 1869; s. Mathew J. and Alice (Eveleigh) L.; A.B., Ind. U., 1889, A.M., 1890; student Fresenius' Labs., Wiesbaden, univs. of Heidelberg, Munich, and Berlin, and Joergensen's Inst. for Physiology of Fermentation, Copenhagen, 1892-95; Ph.D., U. of Heidelberg, 1894; m. Eleanor Joslyn, Mar. 23, 1898; 1 son, Robert Edward. Instr. of chemistry, Ind. U., 1889, asst. prof., 1890, asso. prof., 1891-92; pvt. asst. to Prof. Krafft, U. of Heidelberg, 1895; prof. chemistry and head dept., Ind. U., 1895-1938, prof. emeritus since 1938, dir. biol. station, 1900; chief chemist for Ind. State Dept. of Geology and Natural Resources, 1900-15; prof. chemistry, Central Coll. Physicians and Surgeons, Indianapolis, 1903-04; prof. chemistry, toxicology, and forensic medicine, and dir. chem. lab., Med. Coll. of Ind., Indianapolis, 1904-05; became chmn. dept. chemistry, Ind. U. Sch. of Medicine, Indianapolis, 1907, now retired; prof. in charge courses organic chemistry, U. of Wis., summer, 1907. Fellow A.A.A.S., Am. Inst. of Chemists, Ind. Acad. Science, Am. Chem. Soc. (mem. council, 1909, pres. Ind. Sect., 1908); mem. Deutsche Chemische Gesellschaft, Phi Delta Theta, Alpha Chi Sigma, Nu Sigma Nu, Sigma Xi. Local rep. of Com. of 100; chairman com. chemistry, State Council Defense. Republican. Author: Qualitative Analysis Inorganic Substances, 1897, 2d edit., 1900; Manual of Toxicological Analysis, 1899; also many articles on subs. in physiol., synthetic, organic and analyt. chemistry in Am. and German publs. Inventor of processes for amalgamation of platinum and of refractory gold; for recovery of used soap from laundry suds; for rapid polymerization and oxidation of drying oils; for light and weather proof coloring of oolitic limestone; for recovery of pectin from certain fruit and vegetable waste; for silver and gold mirror decoration; for reduction of nitro compounds. Club: Internat. Rotary. Home: 630 E. 3d St., Bloomington, Ind.

LYTLE, Almon Wheeler, (lī'tĕl), jurist; b. Ogdensburg, N.Y., Sept. 26, 1876; s. James Hamilton and Inez M. (Lytle) L.; student Ogdensburg Free Acad.; B.S., St. Lawrence U., 1901, LL.D., 1932; LL.B., Buffalo Law Sch., 1903; m. Kate L. Sudds, July 25, 1906; children—Henry A., James C. Admitted to N.Y. bar, 1903, and began practice at Buffalo; justice of Supreme Court of N.Y. since 1924. Mem. Am. Bar Assn., New York State Bar Assn. (v.p. 1925-29), Erie County Bar Assn. (pres. 1922-23), S.A.R., Delta Chi, Beta Theta Pi. Republican. Episcopalian. Clubs: University (pres. 1923-24), Buffalo Athletic, Park, Buffalo, Country. Home: 221 Highland Av. Address: Supreme Court Chambers, County Hall, Buffalo, N.Y.

LYTLE, Andrew Nelson, writer; b. Murfreesboro, Tenn., Dec. 26, 1903; s. Robert Logan and Lillie Belle (Nelson) L.; A.B., Vanderbilt U., 1925; student Baker's 47 Workshop Sch. of Drama, Yale, 1927-28; m. Edna Langdon Barker, June 20, 1938. Mem. Kappa Alpha (Southern). Methodist. Awarded Guggenheim fellowship, for creative work in fiction, 1940-41, renewed 1941-42; professor of history, University of the South, 1942-43. Managing editor of The Sewanee Review. Author: I'll Take My Stand (with 11 co-authors), 1930; Bedford Forrest and His Critter Company, 1931; The Long Night, 1936; Who Owns America? (with 20 co-authors, edited by Herbert Agar and Allen Tate), 1936; A Southern Harvest (collection of Southern fiction with 22 co-authors, edited by Robert Penn Warren), 1937; At the Moon's Inn, 1941. Contbr. articles, verse, fiction to various publs. Home: Robertson County, Tenn.

LYTLE, W(ilbert) Vernon, educator; b. in Hockingport, O., Apr. 7, 1889; s. Harry Orville and Malinda Alice L.; A.B., Bethany (W.Va.) Coll., 1915; B.D., Yale, 1919, Ph.D., 1927; studied Columbia, summer 1929; m. Maude Schultz, Aug. 31, 1915; children—Clare Eleanor, Marylin Worth, Wilbert Vernon, Glenara Dawn, Star Gervinnes, Strohm Wentworth. Ordained ministry Disciples Church, 1915; successively pastor West Union, W.Va., Stony Creek, Conn., Grand Av. Ch., New Haven, until 1919; sec. N.E., Congl. Edn. Soc., Boston, 1919-22; prof. edn. and psychology and head of dept. of edn., Doane Coll., Crete, Neb., 1925-26; prof. psychology and head of dept., De Pauw U., 1927-31; pres. and trustee Defiance (O.) Coll., 1931-32; founder Woman's Coll., New Haven, pres. and trustee, 1933-39; organizer and pres. W. Vernon Lytle and Co., edul. and financial counselors, New York City, since 1939. Fellow in psychology, Inst. of Human Relations, Yale, 1930-31; fellow in edn., Yale, 1932-33. Mem. Cona. Council of Deliberation; mem. Nat. Council of Nat. Economic League to represent state of Conn. Mem. Second Company, Gov.'s Foot Guard, 1936-39. Fellow A.A.A.S.; mem. Am. Assn. Univ. Profs., Nat. Geog. Soc., Tau Kappa Alpha, Epsilon Phi Sigma. Republican. Conglist. Mason (32°, Shriner), K.T. Contbr. and lecturer on edul. and psychol. subjects. Office: 521 Fifth Av., New York 17, N.Y.

LYTTLE, Charles Harold, clergyman, educator; b. Cleveland, O., July 16, 1884; s. George Herbert and Arabella Eleanor (Jones) L.; A.B., Adelbert Coll. (Western Reserve U.), 1907; A.M., Western Reserve U., 1908; B.D., Meadville Theol. Sch., 1910, Th.D., 1923; studied univs. of Berlin and Marburg, 1911; S.T.M., Harvard Div. Sch., 1913; m. Marcia Taft Janes, July 1, 1922; children—David Janes, Bradford Janes. Ordained Unitarian ministry, 1914; pastor 2d Ch., Brooklyn, N.Y., 1914-24, First Unitarian Ch., Geneva, Ill., since 1927; prof. Church history, Meadville Theol. Sch., since 1924; prof. Modern Church History, Federated Theological Faculty, University of Chicago, since 1943. Director Unitarian Hist. Soc.; pres. Theol. Faculties Union, Chicago, 1936; pres. Am. Soc. Ch. Hist., 1939-40; exec. sec. Chicago Unitarian Council 1937-43; mem. bd. mgrs. Citizens Schs. Com., Chicago; pres. Hyde Park Cooperative Soc. 1943-45. Vice president Chicago Cooperative Finance Corporation. Member A.A.A.S., Fellowship of Reconciliation. Member Wider Quaker Fellowship, Masaryk Institute. Author: Pentecost of American Unitarianism, 1918. Editor: The Liberal Gospel (Channing Anthology), 1925. Part author of Humanist Sermons, 1927; The Religion of Early Freemasonry, 1939. Club: Quadrangle. Address: 5701 Woodlawn Av., Chicago, Ill.

LYTTLETON, Oliver (lĭt't'l-tŭn), Brit. minister of prodn. and co-head U.S.-Brit. combined Prodn. and Resources Bd.; b. Eng., 1893; student Eton Sch. and Trinity Coll., Cambridge U.; m. Lady Moira Godolphin Osborne; 3 sons, 1 daughter. Saw continuous active service in World War I, 1915-18; became mng. dir. Brit. Metal Corp., Ltd.; served as controller of non-ferrous metals, 1939-40; became pres. Bd. of Trade, 1940; then minister of state in War Cabinet; became rep. War Cabinet in Middle East, 1941; now minister of prodn.; named, June 1942, co-head (with Donald Nelson, head U.S. W.P.B.) of new combined Prodn. and Resources Bd. aimed at pooling production of U.S. and Britain. Privy Councillor. Awarded Distinguished Service Order, Mil. Cross.

M

MAAG, William Frederick, Jr. (măg), editor; b. Youngstown, O., July 26, 1883; s. William Frederick and Elizabeth (Du Casse) M.; A.B., Harvard, 1905, A.M., 1915; unmarried. Editor and publisher; v.p. Youngstown Vindicator; pres. of WFMJ Broadcasting Co. Trustee Youngstown Coll., Kenyon Coll; pres. Friends of Youngstown College Library. Clubs: Youngstown, Country. Home: 302 Boardman-Poland Rd. Office: The Vindicator, Youngstown, O.

MAAS, Melvin Joseph (mäs), congressman; b. Duluth, Minn., May 14, 1898; s. Frank Newton and Rose (Brady) M.; grad. Coll. of St. Thomas, St. Paul, 1919; student U. of Minn., 1919-20; m. Katherine Bole, Oct. 9, 1920; children—Marianne Rose, Patricia, Katherine; m. 2d, Katherine Endress, Dec. 1, 1934; 1 son, Melvin Joseph, Jr. Salesman for National Surety Company, New York, in Fort Worth, Texas, 1921; manager Omaha, Nebraska, office, same company, 1921-24, and of bond dept., for Northwest, 1924-26; mem. and mgr. Dwyer-Maas Co., St. Paul, 1926-27, v.p. since 1926; dir. Maas-Keefe Co. Served in aviation br. U.S. Marine Corps, 21 months, 1917-18 (10 months overseas); col. U.S.M.C.R.; on active duty, South Pacific, 1942; participated in capture of Guadalcanal, and Battle of Milne Bay (New Guinea). Awarded Silver Star, Sept. 1942. Member 70th to 72d Congresses (1927-33), and 74th to 78th Congresses (1935-45), 4th Minn. Dist. National pres. U.S.M.C. Reserve Officers Assn.; Minn. gov. of Nat. Aeronautic Assn., 1937. Received Carnegie Silver Medal for disarming maniac in House of Rep., Dec. 1932. Republican. Catholic. K.C., Modern Woodman, Moose, Eagle. Clubs: St. Paul Athletic; Congressional Country, Army and Navy Country (Washington, D.C.). Home: 699 Mt. Hope St., St. Paul, Minn.*

MAASKE, Roben J(ohn), (mäs'kê), coll. pres.; b. Bertrand, Neb., Oct. 31, 1903; s. Frank H. and Minnie (Ross) M.; student Doane Coll., Crete, Neb., 1921-22; B.A., University of Neb., 1927; M.A., University of Ore., 1936; Ph.D., University of Minn., 1938. Teacher, 1-room rural school near Bertrand, Neb., 1922-23; prin. Ewing High Sch., 1924-25; supt. Irrigon, Ore. Pub. Sch., 1927-29; supervisor Portland (Ore.) Pub. Schs., 1929-31; dep. state supt. Ore., 1931-36; prof. sch. adminstrn, U. of N.C., and editor The High School Journal, 1937-39; pres. Eastern Ore. Coll. Edn., La Grande, since 1939. Mem. Ore. Research Council, N.E.A., Am. Assn. Adult Edn., Pacific Northwest Assn. Adult Edn. (v.p. at large), Am. Ednl. Research Assn., Ore. State Teachers Assn., Phi Delta Kappa, Kappa Delta Pi, Pi Kappa Phi. Presbyterian. Independent Republican. Elk, Mason, Rotarian, Grange. Home: Sacajawea Annex No. 621, La Grande, Ore.

MABBOTT, Thomas Ollive, coll. prof.; b. N.Y. City, July 6, 1898; s. John Milton and Kate (Ollive) M.; A.B., Columbia, 1920, Ph.D., 1923; m. Maureen Cobb, Aug. 30, 1928; 1 dau., Jane Adele. Teacher of English lit., Northwestern U., 1925-28; Brown U., 1928-29, Hunter College since 1929; teacher summer sessions University of Chicago, 1923, Duke University, 1940-41. President Edgar Allan Poe Society, Inc. Fellow Royal Numismatic Society, American Numismatic Soc.; mem. N.Y. Craftsman Group for Poetry, English Grad. Union (New York), New York Hist. Society, Modern Lang. Association, Am. Friends of Lafayette. Protestant. Author or editor: Poe's Politian, 1923; Life and Works of E. C. Pinkney (with F. L. Pleadwell), 1926; Walt Whitman's Half-Breed, 1927; Selected Poems of Poe, 1928; Poe's Doings of Gotham, 1929; portions vols. 1, 12, 13, 18, Columbia edit. of Milton, 1931-38; Paste Prints, 1932; Poe's Al Aaraaf, 1933; Vols. 78, 95, 97 and 99, of Heitz Einblattdrucke series (on 15th Century relief prints), 1932-41; Poems of W. W. Lord, 1938; Poe's Tamerlane, 1941; Wilmer's Merlin, 1941; Poe's Raven and other Poems, 1942. Editor: Numismatic Review (periodical) since 1943. Home: 56 E. 87th St., New York 28, N.Y.

MABEY, Charles R. (mā'bê), ex-governor; b. Bountiful, Utah, Oct. 4, 1877; s. Joseph Thomas and Sarah Lucretia (Tolman) M.; U. of Utah, 1893-96, U. of Chicago, 1908-09; m. Afton Rampton, 1905; children—Rendell N., Charles Pace, Robert Burns, Edward Milo. Began in banking business, 1906; was cashier of Bountiful State Bank, 1906-21; pres. and manager Builders Finance Corp.; president and dir. Bountiful State Bank. Was councilman and mayor of Bountiful; mem. Utah Ho. of Rep., 1913-15; gov. of Utah, term 1921-25. Captain Utah Nat. Guard; private, corpl. and sergt. Utah Light Arty., Spanish-Am. War, serving in Philippines; vol. World War and mustered in as capt. 145th F.A.; maj. F.A., U.S. Army, 1918. Department comdr. Am. Legion, Utah, 1932-33, nat. vice-comdr., 1933-34. State Adminstr. War Bond Staff for Utah since 1941. Republican. Mormon. Author: Utah Batteries, a History; The Pony Express. Club: Commercial. Home: 1390 Yale Av. Office: 209 Continental Bank Bldg., Salt Lake City, Utah.

MABIE, Edward Charles (mā'bê), coll. prof., play producer; b. La Crosse, Wis., Oct. 27, 1892; s. Fred Lincoln and Emma (Lucina) M.; B.A., Dartmouth, 1915, M.A., 1916; m. Grace Francis Chase, June 15, 1916; 1 dau., Priscilla Ann. Instr. in public speaking, Dartmouth, 1915-16; prof. rhetoric and oratory, Ill. Wesleyan Coll., Bloomington, Ill., 1917-18; asst. prof. English, U. of Ky., 1918-20; with State U. of Ia. since 1920, prof. speech and head of dept. since 1925; dir. univ. theatre; regional dir. Federal Theatre Project, 1935-36. Producer premieres of Paul Green's "Tread the Green Grass," Owen Davis' "The Harbor Light," Dan Totheroh's "Moor Born," E. P. Conkle's "Prologue to Glory," etc. Vice-president Nat. Theatre Conf.; pres. Nat. Assn. Teachers of Speech, 1926; pres. Am. Ednl. Theatre Assn., 1937. Mem. Delta Sigma Rho, Methodist. Mem. Acacia. Mason (32°). Wrote: (brochures) Budget Making for New Hampshire Towns, 1917; Plays for High Schools, 1921. Editor: University Debater's Annual, 1915, 16. Compiler: Readings on City Manager Plan of Government, 1918. Home: 624 S. Summit St., Iowa City, Ia.*

MABIE, Louise Kennedy, writer; b. Cleveland; d. James H. and Mary Gillen (Pierce) Kennedy; ed. Horace Mann Sch., New York, and by pvt. tutelage in langs., history and music; 1 dau., Mary Louise. Conglist. Author: The Wings of Pride; The Lights Are Bright. Contbr. short stories to Saturday Evening Post, Collier's, Cosmopolitan, Ladies' Home Journal. Address: care Paul R. Reynolds 599 Fifth Av., New York, N.Y.

MABRY, Giddings Eldon (mā'brĭ), lawyer; b. Tupelo, Miss., Oct. 8, 1877; s. Milton Harvey and Ella Dale (Bramlitt) M.; student W. Fla. Sem., Tallahassee, 1894-96, Richmond (Va.) Coll., 1896-98; LL.B., Cumberland U., Lebanon, Tenn., 1901; m. Mabel Robey, Nov. 1, 1906; 1 dau., Mabel. Admitted to Fla. bar, 1901, and since practiced in Tampa; sr. partner Mabry, Reaves, Carlton & White; city atty., 1910-13, county atty., 1917-23. Mem. bd. trustees Old Peoples Home (Tampa), Fla. Bapt. Children's Home (Arcadia), Y.M.C.A., Tampa. Mem. Am., Fla. State, Hillsborough County and Tampa bar assns., Phi Gamma Delta. Democrat. Mason. Home: 1503 Bayshore Blvd. Office: First Nat. Bank Bldg., Tampa, Fla.*

MABRY, Thomas Jewett, judge; b. Carlisle County, Ky., Oct. 17, 1884; s. Jesse J. and Onie Lillian (Nance) M.; ed. U. of Okla., 1904-06, U. of N.M., 1908-09; m. Winifred White, June 20, 1907 (died June 16, 1912); 1 son, Scott Harvey; m. 2d, Katherine Burns, June 10, 1915; children—Katherine Louise (Mrs. Phillip W. Eagan), Thomas Jewett. Admitted to N.M. bar, 1915; practiced in Albuquerque, 1915-36; mem. Albuquerque City Commn., 1926-27; dist. atty. 2d judicial Dist. of N.M., 1932-36, dist. judge, same dist., 1936-38; elected justice Supreme Court of N.M., 1938, for term 1939-47. Mem. N.M. Constl. Conv., 1910; mem. N.M. State Senate, 1912-17 (youngest mem. of both). Former pres. N.M. Bd. Paroles and Pardons; pres. bd. N.M. Boys' Industrial Sch. Democrat. Presbyterian. Mason (Shriner), Elk. Home: Albuquerque, N.M. Office: State Capitol, Santa Fe, N.M.

MacALARNEY, Robert Emmet (măk'ă-lär-nê), editor and writer; b. Harrisburg, Pa., Dec. 30, 1873; s. John Joseph Curtin and Elmira (Hoffman) M.; A.B., Dickinson College, 1893; Harvard, 1895-96; Litt. D. (Dickinson) 1945, m. Florence Thedford, Mar. 25, 1912; 1 daughter Rosanna Thedford. Reporter, Harrisburg (Pa.) Telegraph, 1893-95, Newark (New Jersey) Daily Advertiser, 1896-97, New York Evening Journal, and staff correspondent, 1897-1903; polit. reporter, 1903-05, city editor, 1906-11, New York Evening Post; city editor, New York Evening Mail, 1911-12; city editor, New York Tribune, 1914-16; pres. N.Y. City News Assn., 1914-16; scenario editor, Famous Players-Lasky Co., N.Y., 1916-20; production mgr. Famous Players-Lasky British Producers, Ltd., London, 1920-21; dir. and gen. production mgr. The Chronicles of America Picture Corp., 1921-23; mng. editor Ladies' Home Journal, 1923-28. Asso. prof. journalism, Columbia U., 1912-20, prof. since 1943. Dir. pub. relations, Nat. Com. on Food for Small Democracies, 1940-42. Democrat. Methodist. Mem. Authors' League America, Beta Theta Pi. Clubs: Century, Harvard. Home: The Manchester, 255 W. 108th St., New York, N.Y.

MacALISTER, Paul Ritter (măk-ăl'ĭs-tĕr), interior designer; b. Camden, N.J., Oct. 15, 1901; s. Alexander and Sarah (Ritter) MacA.; grad. St. Luke's Sch., 1920; student Pa. Museum Sch. of Industrial Art, Pennsylvania Acad. of Fine Arts; grad. Ecole des Beaux Arts, France, 1924, Yale Sch. of Fine Arts, 1926; m. Verner Peterson, June 7, 1926; 1 dau., Verner Peterson. Established MacAlister & Alvord, Inc., New York, and v.p. 1926-31; pres. Paul MacAlister, Inc. since 1931; established Permanent Exhbn. of Decorative Arts and Crafts, Inc., Rockefeller Center, pres. 1931-37, dir. since 1937; designed interior of the George Vanderbilt home at Sands Point, L.I., also designer of interior decorations for yachts owned by Clarence Mackay, Thomas Eastman and others; co-designer of interior of Rockefeller Model Apartment, N.Y. City. Re-entered private practice as president of Paul MacAlister, Inc., 1940, executing interior and industrial designs. Inventor of "Plan-A-Room," also editor and producer of first television program on home decoration for N.B.C., called "America Redecorates." Now serving as lt. U.S.N.R. Mem. Beaux Art Inst. of Design (mem. Jury of Awards), Am. Inst. of Decorators. Mem. Nat. Com. on Edn., chmn. of Nat. Design Bd. Episcopalian. Clubs: Yale (New York); Shenecossett Country. Home: 1245 Madison Av. Office: 1245 Madison Av., New York, N.Y.

MACARDLE, Dorothy Margaret Callan, author; b. Dundalk, Ireland, Mar. 7, 1889; d. Sir Thomas Callan and Minnie (Ross) Macardle; student Alexandria Coll., Dublin; B.A., with honors in English Lit., Nat. U. of Ireland, 1912; hon. Dr. Humane Letters, Mills Coll., 1939; unmarried. Lecturer on English lit., Alexandra Coll., 1914-22; active worker, writer and speaker in Irish Republican movement (imprisoned six months, 1922-23), 1920-28; dramatic critic on The Irish Press (daily); free lance journalism, broadcasting and writing; lectured on Anglo-Irish lit. in U.S., 1939. Mem. Internat. Fedn. of Univ. Women. Author: Earth Bound (ghost stories written while in prison), 1923; The Irish Republic (with detailed account of 1916-23; Preface by Eamon De Valera), 1937; The Uninvited, 1942. Also author of plays for Abbey Theatre and Dublin Gate Theatre; The Seed Was Kind (London), 1944; Fantastic Summer, 1945. Home: "Creevagh," Dundrum, County Dublin, Eire; also 16 Bedford Gardens House, London W. 8, England.

MacARTHUR, Charles, author, playwright; b. Scranton, Pa., Nov. 5, 1895; s. Rev. William T. and Georgiana (Welstead) MacA.; ed. Wilson Memorial Acad., Nyack, N.Y.; m. Helen Hayes, Aug. 17, 1928; children—Mary, James. Reporter Chicago Herald and Examiner, Chicago Tribune and N.Y. American, 1914-23; spl. writer Hearst's Internat. Mag., 1924; writer and produced motion pictures and plays since 1929. Vice-president Lancaster & Chester Railroad. Served as trooper 1st Ill. Cav., Mexican Border, 1916; pvt. 149th F.A. (Rainbow Div.) A.E.F., 1917-19; now serving in Office of Chief of Chem. Warfare Service, Washington, D.C., with rank of Lt. Col. Clubs: River, Coffee House; The Tavern (Chicago). Author: War Bugs, 1926; (plays) Lulu Belle (with E. Sheldon), 1926; Salvation (with S. Howard), 1927; The Front Page (with Ben Hecht), 1928; Twentieth Century (with Ben Hecht), 1933; Ladies and Gentlemen (with Ben Hecht), 1939; Johnny on the Spot, 1941; also numerous motion pictures. Contbr. fiction. Home: Nyack, N.Y. Office: Office of Chief of Chemical Warfare Service, Washington, D.C.

MacARTHUR, Douglas, army officer; b. Ark., Jan. 26, 1880; s. Lt. Gen. Arthur (U.S. Army) and Mary P. (Hardy) MacA.; grad. U.S. Mil. Acad., 1903; grad. Engr. Sch. of Application, 1908; D.Sc., Pa. Military Coll., 1928; LL.D., U. of Md., 1928, Western Md. Coll., 1929, U. of Pittsburgh, 1932, U. of the Philippines, 1938; m. Jean Faircloth; 1 son, Arthur. Command. 2d lt. engrs., June 11, 1903; 1st lt., Apr. 23, 1904; capt., Feb. 27, 1911; maj., Dec. 11, 1915; col. inf., N.A., Aug. 5, 1917; brig. gen. (temp.), June 26, 1918; brig. gen. regular army, Jan. 20, 1920; maj. gen., Jan. 17, 1925; general, Nov. 21, 1930. In Philippines, 1903-04; with Calif. Debris Commn., Jan.-Oct. 1905; actg. chief engr. officer, Pacific Div., July-Oct. 1905; duty in Japan, etc., 1905-06; a.d.c. to Pres. of U.S., 1906-07; instr. Mounted Service Schs., 1908-10, Army Service Schs., to 1912; in Vera Cruz Expdn., Apr.-Sept. 1914; mem. Gen. Staff, 1913-15, 1916-17; apptd. chief of staff 42d Div., Aug. 5, 1917; apptd. comdr. 84th Inf. Brigade, Aug. 6, 1918; apptd. comdr. 42d Div. (Rainbow), Nov. 1918. Participated at Luneville, Baccarat and Esperance-Souain sectors, also at Champagne; in Champagne-Marne and Aisne-Marne defensives, St. Mihiel, Essey, Pannes and Meuse-Argonne and Sedan offensives; with Army of Occupation, Germany, Nov. 1918-Apr. 1919; twice wounded in action, 1918; apptd. supt. U.S. Mil. Acad., June 12, 1919. In Philippines 1922-25, comdg. Dist. of Manila, 23rd Inf. Brig. and Philippine Div.; later comdg. Fourth Corps Area, Atlanta, and Third Corps Area, Baltimore; comdg. Philippine Dept., 1928; chief of staff, U.S. Army, 1930-35; became dir. orgn. of nat. defense, Commonwealth Govt. of the Philippines, 1935; retired Dec. 31, 1937; active service as comdr. U.S. armed forces in the Far East since July 26, 1941, with rank of general. Commander in chief U.S. and Filipino Forces during invasion of Philippines by Japanese, 1941-42; escaped to Australia before fall of Bataan; apptd. supreme commander land, air and sea forces, Allied Forces in S.W. Pacific, Mar. 1942; made general of the Army, Dec. 1944; apptd. Allied supreme comdr. to accept surrender of Japan, Aug.

1945; comdr. of occupational forces, in Japan since Aug. 1945. Appointed field marshal of the Philippine Army, 1936. Received "Thanks of the Philippine Natl. Assembly for organizing and developing the Philippine Army." Decorated D.S.C. (with oak leaf cluster), D.S.M. (oak leaf cluster), Purple Heart (with oak leaf cluster), silver star with 6 oak leaf clusters (all United States); Grand Officer Legion Honor, Croix de Guerre with 4 palms; Legion of Honor fourragère (France); Commander Order of the Crown (Belgium); War Cross (Italy); Grand Croix Polonia Restituta (Poland); Grand Cross Order of Mil. Merit (Hungary); Grand Cross Order of White Lion (Czechoslovakia); Grand Cross Order of White Eagle (Yugoslavia); Grand Cross Order of Mil. Merit (Rumania); Grand Cordon Order of the Crown (Italy); Grand Cross Mil. Merit (Mexico); First Class Decoration Abdón Calderón (Ecuador). Comdr. in chief Mil. Order World War, 1927; pres. Am. Olympic Com., 1928.†*

MACARTHUR, John R(obertson), prof. langs.; b. Winnipeg, Manitoba, Can.; Mar. 31, 1874; s. Duncan and Catharine (Robertson) M.; B.A., U. of Manitoba, 1892; Ph.D., U. of Chicago, 1903; unmarried. Came to U.S., 1898, naturalized, 1906. Instr., Manitoba Coll., 1893-98; head dept. English, N.M. State Coll., 1903-10, and dean, 1911-13; agt. Internat. Com., Y.M.C.A., Ellis Island, 1910-11; prof. English, Kan. State Coll., 1914-20; asso. prof. English, Calif. Inst. Tech., 1920-23, prof. langs., 1923-45, dean of freshmen, 1923-36, acting dean of freshmen 1943-45; professor emeritus of languages since 1945; made Deacon Episcopal Church, 1928, ordained priest, Episcopal Ch., 1945. Mem. Phi Beta Kappa, Phi Kappa Phi, Sigma Phi Epsilon, Pi Kappa Delta (nat. sec. 1920-22, nat. pres. 1922-26, editor 1922-28). Episcopalian. Club: Athenæum (Pasadena). Author: First Part of Sir John Oldcastle, 1907; Biblical Literature and Its Backgrounds, 1936; Ancient Greece in Modern America, 1943. Home: Elsinore, California.

MacARTHUR, Ruth Alberta Brown, author; b. Searsmont, Me., Nov. 14, 1881; d. William Matthew and Vesta Ella (Frost) Brown; student U. of Minn., 1901-02; business coll. course; m. William Austin MacArthur, May 3, 1911; children—Ruth, Marion, William Charles and Walter Austin (twins), Meredith Jeanne, Merle Elladice. Methodist. Author: Tabitha at Ivy Hall, 1911; Tabitha's Glory, 1912; Tabitha's Vacation and At the Little Brown House, 1913; The Lilac Lady, 1914; Heart of Gold, 1915; Little Mother, 1916 (pub. in London, 1917; transl. into the Danish, 1924); Daisy, 1919; The Gingerbread House, 1920; Story of Harriet Beecher Stowe, 1922. Contbr. to American Women Poets, 1937; Caravan of Verse, 1938. Contbr. to Listen, My Children, 1940; Hear Us, America, 1941; United Song of America, 1943. Poetry Digest, 1945. Contbr. Poetry Broadcast, 1945. Home: 3565 Myrtle Av., Long Beach, Calif.

MACARTNEY, Clarence Edward Noble (mä-kärt'-nē), clergyman; b. Northwood, O., Sept. 18, 1879; s. J. L. (D.D.) and Catherine (Robertson) M.; B.A., Univ. of Wis., 1901; M.A., Princeton, 1904; graduated Princeton Theological Seminary, 1905; D.D., Geneva College, 1914, Litt.D., same college, 1933; LL.D., Washington and Jefferson Coll., 1939; LL.D., Coll. of the Ozarks, 1939; unmarried. Ordained Presbyterian ministry, 1905; pastor 1st Church, Paterson, N.J., 1905-14, Arch St. Ch., Phila., 1914-27; First Church, Pittsburgh, since 1927. Dir. Westminster and Princeton theol. seminaries; moderator Presbyn. Ch. in U.S.A., 1924-25. Stone Foundation lecturer, Princeton Theol. Sem., 1928; Ott lecture, Davidson Coll., 1934; Macartney lecture, Phila., 1928, 35; Davis lecture, Hiram College, 1937, Smythe lectures, Columbia Theol. Sem., 1939; John S. Bussing lectures, Western Theol. Sem., Holland, Mich.; lectures at Wittenburg Coll., 1943, Princeton Inst. of Theology, 1944, 45, Alabama Bible Soc., 1945. Author: The First Presbyn. Church, Paterson, N.J. (hist. sketch), 1913; The Minister's Son, 1917; Twelve Great Questions About Christ, 1923; Lincoln and His Generals, 1925; Putting on Immortality, 1926; Highways and Byways of the Civil War, 1926; Of Them He Chose Twelve, 1927; Christianity and Common Sense, 1927; Wrestlers with God, 1930; Things Most Surely Believed, 1931; Lincoln and His Cabinet, 1931; The Way of a Man With a Maid, 1931; Sermons from Life, 1932; Parables of the Old Testament, 1916. Compiler Great Sermons of the World, 1927; Paul the Man, 1928; Sons of Thunder, 1929; Parallel Lives of the Old and New Testaments, 1930; Heroes of the Old Testament, 1935; Bible Epitaphs, 1936; Not Far from Pittsburgh, 1936; Right Here in Pittsburgh, 1937; Peter and His Lord, 1937; More Sermons from Life, 1939; The Bonapartes in America, 1939; Men Who Missed It, 1940; Little Mac—The Life of General George B. McClellan, 1940; Christian Faith and the Spirit of the Age, 1940; Greatest Men of the Bible, 1941; Greatest Women of the Bible, 1942; Six Kings of the American Pulpit, 1942; The Lord's Prayer, 1942; Great Nights of the Bible, 1943. Latest books: "At the Golden Altar," 1944, "Great Interviews of Jesus," 1944, "Macartney's Illustrations," 1945; "Come Before Winter," 1945. Contbr. lit. and hist. articles to mags. Address: First Presbyterian Church, Pittsburgh, Pa.

MACARTNEY, Morton, civil engr.; b. Des Moines, Ia., Sept. 12, 1877; s. Frederick Charles and Charlotte Elizabeth (Webster) M.; A.B., Grinnell (Ia.) Coll., 1901; grad. student U. of Wis., 1906-07; m. Grace Campbell, Sept. 15, 1910; 1 dau., Frances. Successively timekeeper, supt. constrn., engr. Des Moines Street and Interurban Ry., 1902-06; resident engr. C.,M.,St.P.&P.S. Ry., 1907; engr. and draftsman City of Spokane, 1907-09; asst. engr. North Coast Railway, Spokane, 1909-10; city engr. Spokane, 1910-17; major Quartermaster Corps, Constrn. Div., U.S. Army, 1918-19; cedar pole business, Spokane, 1919-22; resident engr. Harrington, Howard & Ash, Kansas City, Mo., 1923-26; city engr. and dir. pub. works, Orlando, Fla., 1926-32; engr. examiner, chief engr. and chief of self-liquidating div., R.F.C. Corp., Washington, D.C., since 1932; trustee Elec. Home and Farm Authority, R.F.C. Mem. Am. Soc. Civil Engrs., Phi Beta Kappa, Theta Delta Chi. Mason (32°). Home: 4267 Vacation Lane, Arlington, Va.

MACATEE, Robert Berry, foreign service officer; b. Front Royal, Va., July 31, 1891; grad. Front Royal High Sch.; student George Washington U., 2 years; married. Law clerk, 1910-12; clerk, Philippines, 1913-16; clerk Dept. of State, 1916-18; with Am. Commn. to Negotiate Peace, Paris, 1918-19; vice consul, Geneva, 1921; detailed to London, 1923, consul, 1928; consul, Bradford, 1929, London, 1930, Belgrade, 1935; also 1st sec. Belgrade, 1940; Dept. of State, 1941; acting dir. Foreign Service Officers Training Sch., 1942. Address: Dept. of State, Washington, D.C.*

MACAULAY, see also Macauley, McCauley.

MACAULAY, Frederick Robertson (mä-kaw'lä), economist; b. Montreal, Can., Aug. 12, 1882; s. Thomas Bassett and Henrietta Maria (Bragg) M.; student McGill U., Montreal, 1899-1902, Colo. Coll., 1906-07, U. of Ariz., 1907-08; B.A., U. of Colo., 1909, M.A., 1910, LL.B., 1911; Ph.D., Columbia, 1922; m. Beulah Ines Stearns, 1910; children—Barbara Elizabeth, Marjorie Janet. Came to U.S., 1902, naturalized citizen, 1920. Admitted to Colo. bar, 1911, but did not practice; instr. in economics, U. of Wash., 1915-16; asst. prof. economic theory and theory of statistics, U. of Calif., 1916-20; economist Nat. Bur. Econ. Research, N.Y. City, since 1920, Independence Fund of North America; lecturer New School for Social Research, 1921-26; dir. Central Nat. Corp. Fellow Am. Statis. Assn. Author: Income in the United States—Its Amount and Distribution (with others; 2 vols.), 1922; The Smoothing of Time Series, 1931; Some Theoretical Problems Suggested By the Movements of Interest Rates, Bond Yields and Stock Prices in the United States Since 1856, 1938. Home: 11 Clover Drive, Great Neck, N.Y.

MACAULAY, Peter Stewart (mäk-aw'lī), univ. provost; b. Glace Bay, Nova Scotia, March 24, 1901; s. George Samuel and Margaret (Ross) M.; ed. Washington and Jefferson, 1919-20; A.B., Johns Hopkins, 1923; m. Elizabeth Galloway, June 4, 1925; children—Evelyn Alice, Ross Galloway. Entered U.S., 1906; naturalized, 1936. Reporter, legislative corr., day city editor, The Sun, Baltimore, successively, 1923-29; staff writer, Sunday Sun Mag., 1929-36; sec., Johns Hopkins U., 1936-42, provost since 1942. Mem. Phi Gamma Delta. Clubs: Johns Hopkins, University (Baltimore). Home: 305 Thornhill Rd., Baltimore, Md.

MACAULEY, Alvan, automobile mfr.; b. Wheeling, W.Va., Jan. 17, 1872; student Lehigh U., 1888-90; George Washington U., 1890-92; m. Estelle Littlepage, Nov. 20, 1895; children—Alvan, Mary (Mrs. Henry Whiting), Edward. Was admitted to bar in Ohio, 1897; practiced at Washington, D.C., 3 yrs.; with Nat. Cash Register Co., Dayton, O., 1895-1901; gen. mgr. Burroughs Adding Machine Co., Detroit, 1901-10; gen. mgr. Packard Motor Car Co., 1910-34; vice-pres., 1913-16, pres., 1916-39, chmn. bd. since Apr. 1939. Pres. Automotive Council for War Prodn. Mem. Detroit Bd. Commerce, Automobile Mfrs. Assn. (pres.). Clubs: Old, Detroit, Detroit Golf, Country, Yondotega. Home: 735 Lake Shore Drive, Grosse Pointe Shores, Mich. Office: 1580 E. Grand Blvd., Detroit, Mich.

MACAULEY, Edward, naval officer; b. Washington, D.C., Aug. 13, 1875; s. Edward and Frances (Steele) M.; grad. U.S. Naval Acad., 1896; m. Jean Oliver, Feb. 8, 1913; children—Barbara (Mrs. Bruce W. Brown), Edward, Geo. Oliver (dec.), John Arnot, Michael. Promoted ensign, 1898, and through grades to capt., 1918. On board Brooklyn, battle of Santiago, etc., Spanish-Am. War, 1898; duty with Evacuation Commission in P.R.; on staff Admiral Dewey in Philippine Islands, and special shore duty with army; comdr. Scorpion, 1913; in Turkey for end of 1st and 2d Balkan wars and until Mar. 1915; duty in Office of Naval Intelligence, Washington, Sept. 1915; asst. dir. of same, Mar. 1916-July 1918; spl. duty abroad, several months; comdg. U.S.S. George Washington, Oct. 1918-Nov. 1919, taking President Wilson to France for Peace Conf. and return twice, also bringing King and Queen of Belgium for visit to U.S. and return. Comdg. U.S.S. Huntington, 1919-20; comdg. Mine Force, Pacific Fleet, 1920-21; asst. comdt. 12th Naval Dist., 1921-22; retired, Nov. 14, 1922; mem. Hibbs & McCauley, naval architects, marine engrs., San Francisco, 1924-30, dir. of Emergency Relief, San Mateo County, Calif., 1932-33; adminstr. Federal Civil Works Administration for Calif., 1933-34; mem. Nat. Longshoremen's Board, 1933-35; now mem. U.S. Maritime Commn.; dep. adminstr. War Shipping Adminstrn. Awarded Spanish-Amer. War, West Indian and Philippine campaign medals, Victory Medal, Navy Cross; Officer Legion of Honor (France); Officer Order of Leopold (Belgium). Mem. Loyal Legion, Descendants of Signers. Episcopalian. Clubs: New York Yacht (New York); Olympic, Pacific Union, (San Francisco); Burlingame Country (Hillsborough, Calif.); Metropolitan, Alibi (Washington, D.C.). Home: 2339 Mass. Av. N.W., Washington 8, D.C.

MACBETH, Alexander Barksdale, industrialist; Sept. 5, 1873-Mar. 20, 1945. See Vol. 23 (1944-45).

MACBETH, George Duff, glass mfr.; b. Pittsburgh, Pa., Aug. 11, 1892; s. George Alexander and Kate (Duff) M.; Ph.B., Yale, 1913; m. Beatrice Holmes, Apr. 29, 1922. Began in glass mfg. business with Macbeth-Evans Glass Co., Charleroi, Pa., 1913, pres. and gen. mgr., 1926-36; v.p. Corning (N.Y.) Glass Works since 1936; dir. Owens Corning Fiberglas Corp. (Toledo), Pittsburgh Corning Corp. Mem. Phi Gamma Delta. Mason (32°, Shriner). Clubs: Duquesne (Pittsburgh); Santee (S.C.); University (New York). Home: 248 Cedar St. Office: Corning Glass Works, Corning, N.Y.

MACBRIDE, Philip Douglas, lawyer; b. Iowa City, Ia., Mar. 21, 1887; s. Thomas Huston and Harriet Anne (Diffenderfer) M.; A.B., U. of Iowa, 1908; m. Edith Ball, 1909 (died 1915); children—Thomas Huston, George Ball; m. 2d, Frances Waltemeyer, 1920; 1 son, Philip Douglas. Admitted to the Wash. bar, 1908, and since in civil practice in Seattle; partner, MacBride & Williams since 1937; dir. Peoples Nat. Bank, Elec. Products Consol., Dexter Horton Bldg., Inc.; dir. and chmn. bd. dirs. Pacific Am. Fisheries, Inc. Dir and v.p. Kitsap County Transportation Co. and Puget Sound Freight Lines, 1914-35. Regent U. of Wash., 1933-45; trustee, Seattle Chamber of Commerce, 1937-41. Mem. Am., Wash. State and Seattle bar assns., Inst. of Pacific Relations, English-Speaking Union, Am. Judicature Soc., Sigma Alpha Epsilon. Republican. Mason. Club: Rainier (Seattle). Home: Hollywood Farm. Office: 812 Hoge Bldg., Seattle, Wash.

MacCALLUM, John Archibald (mäk-käl'ŭm), clergyman; b. Gananoque, Ont., Can., Feb. 2, 1874; s. Peter and Mary (Kane) MacC.; B.A., Queen's U., Kingston, Ont., 1899; student Columbia, 1900-03; B.D., magna cum laude, Union Theol. Sem., 1903; D.D., Lafayette, 1915; m. Josephine Dickson Russell, May 30, 1904. Ordained Presbyn. ministry, 1903; minister Washingtonville, N.Y., 1903-07, 1st Ch., Chestnut Hill, Phila., 1907-10, Walnut St. Ch., Phila., since 1910. Is the 23d mem. of immediate family connection to be ordained to Presbyn. ministry. Only official rep. of Am. chs. at 13th Internat. Congress On the Lord's Day, Edinburgh, 1908. Mem. bd. Phila. Housing Assn. since 1916, pres. since 1919; mem. Phila. Nat. Council, Housing Com.; mem. bd. of dirs. Ministers' Fund; 1st pres. Com. of 100 (clergy), 1933-35 and chairman of the board of directors since 1935; pres. Union Theol. Alumni Assn., 1923-24; lecturer Inst. of Pub. Affairs, Charlottesville, Va., 1936, 37; mem. com. to Defend America by Aiding the Allies and the Fight for Freedom Com.; mem. Housing Div., Phila. Council of Defense. Trustee Temple Univ., 1918-41; trustee Mercy Hosp.; treas. and mem. bd. dirs. Berean Manual Training Sch., Phila. Member Com. on Edn. and Publicity, Women's Field Army for Cancer Control in U.S.; mem. bd. Phila. Russian War Relief, Inc., Am.-Russian Inst. for Cultural Relations with the Soviet Union; chmn. bd. of North Am. Com. to Aid Spanish Democracy, 1936-39; mem. bd. for Pa., Dogs for Defense, Inc. Clubs: Union League, Contemporary (pres. 1933-35). Author: Now I Know, 1924; The Great Partnership, 1926. Contbr. to mags., reviews and weekly papers; writer of weekly religious column, in Phila. Record. Mem. editorial bd. The Protestant (mag.). Religious adviser to Sta. WFIL and weekly broadcaster of Sunday Devotions program over this station. Home: 3925 Walnut St. Office: 3936 Sansom St., Philadelphia, Pa.

MacCALLUM, William George, pathologist; Apr. 18, 1874-Feb. 3, 1944. See Vol. 23 (1944-45).

MacCARTY, William Carpenter, surgical pathologist; b. Louisville, Ky., June 10, 1880; s. William Orlando Butler and Rhoda Ann (Carpenter) MacC.; B.S., U. of Kentucky, 1900, M.S., 1909, D.Sc., 1937; M.D., Johns Hopkins, 1904; studied Koenigin Hosp., Berlin, 1904-06, specializing in surg. pathology; m. Helen Maud Collin, Jan. 25, 1908; children—William Carpenter, Collin Stewart. With Mayo Clinic since 1907, as specialist in surg. pathology and biopathology; asso. dir. labs., Mayo Clinic, also prof. pathology U. of Minn. Med. Dept. (Mayo Foundation). Fellow Am. Coll. of Physicians; mem. Am. Assn. Pathologists and Bacteriologists, Am. Assn. Cancer Research, Minn. State Med. Assn. (asso.), Southern Minn. Med. Assn., Ky. State Med. Assn. (hon.), Minn. and Chicago pathol. socs., Osler Med. Hist. Soc. (pres.), Chicago Med. Hist. Soc., Charleston Med. Soc. (hon.), Am. Soc. for Control of Cancer, Pan-Am. Med. Soc., Am. Gastro-Enterological Assn., Alumni Assn. of the Mayo Foundation, Miss. Valley Med. Soc. (hon.), Radiolo. Soc. of N. America (hon.), Société Internationale de Gastro-Entérologie, Kappa Alpha, Alpha Kappa Kappa, Sigma Xi (pres.), Phi Beta Kappa, Pi Gamma Mu; fellow Am. Coll. Physicians, Am. Society Clin. Pathologists (pres.),

International College of Surgeons (honorary); asso. fellow A.M.A.; del. Internat. Cancer Conf., Lake Mohonk, N.Y., 1926, London, 1928. Mason (32°). Clubs: Rochester Art, Rotary, Rochester Golf. Cons. physician, writer, investigator and lecturer on med., biol., philos. and sociol. subjects. Contbr. articles on terminology, classification and genesis of cancer; collaborator on medical books and encyclopedias. Home: 820 Third St. S.W., Rochester, Minn.

MacCAUGHEY, Vaughan (mä-koi'), educator; b. Huron, S.D., July 7, 1887; s. William Franklyn and Matilda (Vaughan) MacC.; B.S.A., Cornell U., 1908; post-grad. work U. of Chicago, 1916-17; m. Janet H. Brooker, Nov. 25, 1909; children—Hamilton, Matilda, Horace, Patricia, Nancy, Phoebe-Jean. Asst. Cornell U., 1905-08; head dept. natural science and v.p. Territorial Normal Sch., Hawaii, 1908-09; prof. botany, Coll. of Hawaii, 1910-19; supt. pub. instrn. for H.T., 1919-23. Visiting prof. U. of Calif., summer, 1911, Cornell U., summer, 1912; prin. Mid-Pacific Inst. Mills Sch., 1913. Chautauqua Instn., 1906, 07, 14, 15, 16; 8 continental lecture tours; dir. Territorial Summer Sch., Kilauea Volcano, Hawaii, 1919; biol. explorations, H.I.; extension staff U. of Calif. since 1923; mem. Nat. Council Boy Scouts of America, spl. field commr. Calif., dir. edn. Region 12; dean San Francisco Training Sch. for Scout Officers; dir. Pacific Coast Survey of Race Relations, N. Calif., 1924. Mem. Hosp. Corps, 1st Inf. Nat. Guard, Hawaii, 1909-12, Co. B 1st Inf., 1913-15. Supt. Bible Sch. Central Union Ch., 1913-16. Pres. Honolulu Ad Club, 1919-21; dir. for Hawaii, N.E.A., 1916-23; mem. Nat. Editorial Council, N.E.A., 1922-23; del. World Conf. on Edn., San Francisco, 1923; chmn. exec. com. Pan-Pacific Ednl. Conf., 1921; del. Pan-Pacific Scientific Conf., 1919; joint founder and pres. Agassiz Club of Cornell. Joint founder and editor Hawaiian Educational Review, 1913-16; editor Sierra Educational News since 1923. Fellow A.A.A.S.; mem. Sigma Xi, Phi Gamma Mu. Congregationalist. Mason. Author: The Natural History of Chautauqua, 1917; The Schools of Hawaii; Race-Mixtures in Hawaii. Contbr. more than 200 papers to scientific and ednl. jours. Home: 726 Cragmont Av., Berkeley 8, Calif. Office: 660 Market St., San Francisco 4, Calif.

MacCHESNEY, see also McChesney.

MacCHESNEY, Nathan William, lawyer; b. Chicago, Ill., June 2, 1878; s Alfred Brunson (M.D., lt. col. U.S. Army) and Henrietta (Milsom) MacC.; brother of Chester M. MacChesney; A.B., Coll. of Pacific, 1898; spl. student Stanford, 1896-99; student instr., U. of Ariz., 1898-99; student Northwestern Law Sch., 1899-1900; LL.B., U. of Mich., 1902; LL.M., Northwestern Univ., 1922; hon LL.D., Coll. of Pacific, 1926, U. of Mich., 1934; m. Lena Frost, Dec. 1, 1904; children—Alfred Brunson III, Gordon. Sr. mem. MacChesney, Becker & Wells, Chicago and Washington, D.C.; spl. asst. atty. gen. of U.S., 1911-12; spl. asst. state's atty., 1912; spl. asst. atty. gen., Ill., 1913-33; spl. counsel City of Chicago, 1924; gen. counsel Nat. Assn. Real Estate Bds.; apptd. U.S. minister to Canada by President Hoover, 1932-33; high commr. for Canada, Century of Progress Exposition, Chicago, 1933-34; consul general for Thailand (Siam), 1924-41; appointed U.S. referee in bankruptcy, 1943. Director Central Life Ins. Co. Mem. Nat. Conf. of Commrs. on Uniform State Laws (pres. 1922-25); of counsel for U.S. Senate in investigation of U.S. War Vets. Bur. and of Rent Control in D.C. and for War Dept. in U.S. Supreme Court, 1914-17; counsel Nat. Child Labor Com. and draftsman many acts for social, uniform and progressive legislation; lecturer U. of Ill., 1908-16; mem. exec. com. Chicago Plan Commn.; mem. Air Bd. of Chicago; mem. Chicago Crime Commn.; trustee Northwestern U., Nat. Alumni Council U. of Mich., Carson Long Inst., Pub. Health Inst., Bd. Salvation Army, Com. 15. Served in Ill., Calif. and Ariz. Nat. Guard, 1893-1917 and as judge advocate gen. of Ill., 1911-17; served with 33d and 86th divs. and sec. of War in U.S., and 33d Div and G.H.Q., A.E.F. in France on staffs of Sec. of War Baker, Gens. Crowder, Ansell, Carter, Barry, Wood, Kreger, Bell, Bethel and Pershing, 1917-19; assigned active duty, U.S. Army, June 27, 1917; dep. judge advocate, Central Dept. U.S. Army, 1917-18; judge advocate, G.H.Q., A.E.F., in France; brig. gen. N.G., U.S. Army. Presented with commemorative sabre; recommended for D.S.M.; awarded citation by Gen. Pershing "for exceptionally meritorious and conspicuous services, A.E.F." Mil. Order of Purple Heart and Victory Medal with citation (U.S.); also United Nations and French Commemorative medals; Comdr. Order of the White Elephant conferred by King of Siam; Chevalier Order of the Crown of Italy. On active duty U.S. Army, 1942, service in U.S., Yukon, Alaska, etc. Mem. Am. bar assn., (v.p. 1925-26; chmn. sect. Internat. and Comparative Law, 1934-35; chmn. sect. Real Property, Probate and Trust Law, 1936-38; House of Dels. 1939); mem. Illinois State Bar Assn. (pres. 1915-16), Chicago Bar Assn. (bd. mgrs. since 1943), Association Bar City of New York, Conference of Bar Association Delegates (chmn. 1926-27), Am. Law Inst. (charter mem.), Am. Inst. Criminal Law and Criminology (pres. 1910-11), Am. Soc. Internat. Law, S.A.R., Soc. War of 1812 (pres. 1912-14), Sons of Vets. (past comdr.), Am. Legion (past comdr., advisory council), M.O.W.W., Phi Kappa Psi, Phi Beta Kappa, Pi Gamma Mu, Phi Delta Phi, Order of the Coif (nat. pres. 1910-13), Northwestern U. Gen. Alumni Assn. (pres. 1922-24), Northwestern Univ. Foundation (pres. 1926-28); hon. mem. Chicago Council of Fgn. Relations; English-Speaking Union; mem. Alliance Francaise (treas., dir.), Italy-American Society, hon. life mem. Chicago Hist. Soc.; hon. mem. Md., Neb., Iowa, Minn., Ohio., Pa., Tex., Tenn. state bar assns., Chicago Assn. Commerce. Mem. exec. com. Rep. Nat. Conv., 1908-20; active in Theodore Roosevelt, 1912, and Leonard Wood, 1920, campaigns; dir. organization bur., Hoover, Rep. Nat. Com., 1928-32. Pres. Nat. Rep. Lawyers League, 1928-40. Presbyterian. Mason. Clubs: University, Chicago, Union League, Chicago Law, Chicago Literary, Knollwood, Michigan Union, Lawyers (Ann Arbor); Metropolitan (Washington). Author: (or editor) Abraham Lincoln, The Tribute of a Century, 1909; The Significance of the War of 1812; Uniform State Laws; Challenge to American Ideals; French Contribution to American Life; Military Policy and Laws of the U.S.; Principles of Real Estate Law; Law of Real Estate Brokerage. Home: 568 Hawthorne Place, Chicago; (summer) Riverhill Farm, Belvidere Rd. and Desplaines River, Libertyville, Lake County, Ill. Office: 30 N. La Salle St., Chicago, Ill.

MacCLINTOCK, Paul, geologist; b. Aurora, N.Y., Feb. 2, 1891; s. William D. and Lucia (Lander) MacC.; B.S., U. of Chicago, 1912, Ph.D., 1920; m. Elizabeth S. Copeland, Sept. 5, 1925; children—Lucia, Copeland. Teacher, Indianapolis (Ind.) Manual Training High Sch., 1913-14; instr. mathematics, U. of Chicago, 1921-28, asst. prof., 1926-27, asso. prof. 1927-28; Knox Taylor prof. of geography, Princeton, since 1928. Served with Co. A, 29th Engrs., U.S. Army, 1916-18. Mem. A.A.A.S., Geol. Soc. America, Sigma Xi, Alpha Delta Phi. Contbr. to revision of Chamberlin and Salisbury College Geology; contbr. articles on physiography and glacial geology to sci. jours. Home: 170 Prospect Av., Princeton, N.J.

MacCLOSKEY, James Edward, Jr., lawyer; b. Pittsburgh, Pa., Dec. 16, 1876; s. James Edward and Catherine Hayes (Houston) MacC.; A.B., Harvard, 1900; LL.B., 1902; m. Helen Irwin, Nov. 1, 1905 (died Jan. 26, 1941); m. 2d, Mrs. Martha Heron Brooks, Feb. 21, 1942; children—Katharine (Mrs. Samuel B. Crocker) and Helen (Mrs. Howard F. Rough). Admitted to Pa. Bar 1902, and since practiced in Pittsburgh; chmn. bd. of dirs. Harbison-Walker Refractories Co.; dir. Union Trust Co. of Pittsburgh, Townsend Co. V.p. and trustee Hosp. Service Assn. of Pittsburgh; trustee Shadyside Hospital; sec. and treas. Pittsburgh Park and Playground Soc.; v.p. Pa. Coll. for Women. Republican. Unitarian. Clubs: Duquesne, Allegheny Country, Harvard-Yale-Princeton (Pittsburgh); Rolling Rock. Home: West Drive, Sewickley, Pa. Office: Farmers Bank Bldg., Pittsburgh, Pa.

MacCOLL, Alexander, clergyman; b. Glasgow, Scotland, Dec. 27, 1866; s. Hugh and Janet (Roberton) MacC.; ed. Glasgow High Sch. and Univ., and Union Theol. Sem. (non-grad.); D.D., Rutgers, 1914; m. Grant Stuart Hally Craig, June 15, 1892; children—Ailsa Craig Pender, Alexander Meredith (dec). Came to U.S., 1886, naturalized citizen, 1899. Editor New Bedford (Mass.) Evening Journal 5 yrs.; ordained ministry, 1897; asst., N. Ref. Ch., Newark, N.J., 1896-97; minister Congl. Ch., Briarcliff Manor, N.Y., 1897-1907, S. St. Presbyn. Ch., Morristown, N.J., 1907-11, 2d Ch., Phila., since 1911. Trustee Gen. Assembly Presbyn Ch. in U.S.A.; univ. preacher many yrs., Princeton, Harvard, etc. Pres. MacColl Soc. (Internat.). Clubs: Union League, Phi Alpha, Merion Cricket. Author: A Working Theology, 1909; The Sheer Folly of Preaching, 1923; Two Hundred Years of the Evangel, 1945. Address: 21st and Walnut Sts., Philadelphia, Pa.

MacCONNELL, see also McConnell.

MacCONNELL, John Wilson, surgeon, educator; b. McConnellsville, S.C., Jan. 11, 1878; s. John Daniel and Sarah Amanda (Jaggers) MacC.; B.S., Davidson (N.C.) Coll., 1902, M.A., 1906; M.D., U. of Md., 1907; studied Columbia, U. of Edinburgh; m. Agnes Haig Doyle, July 28, 1909; 1 son, John Courtney. Resident surgeon Presbyterian Hosp., Baltimore, 1907-08; practiced at Davidson since 1908; organized dept. of biology, Davidson Coll., and prof. biology, 1908-19, now prof. physiology and hygiene and dir. Student Health Service; dir. Bank of Davidson. Served as 1st lt., Medical Corps, U.S. Army, Mexican border, 1916; capt., Base Hosp., Camp Jackson, 1917; maj., A.E.F., 1918; lt. col., 1919; col., 1925; hon. disch. Nov. 1919; retired May 1929, as lt. col. E.O.R. Sec. N.C. Board Medical Examiners; surgeon Southern Railway. Fellow A.M.A.; mem. Med. Society State of N.C., Tri-State Med. Assn., Southern Med. Assn., Nat. Fedn. Medical Bds. (v.p.), Am. Legion, Military Order of World War, Sigma Alpha Epsilon, Nu Sigma Nu, Phi Beta Kappa, Omicron Delta Kappa. Democrat. Presbyterian. Mason, K.P. Home: Davidson, N.C.

MacCORKLE, Stuart Alexander (mäk-kôr'kl), prof. of govt., dir. of Bureau on Municipal Research; b. Lexington, Va., Sept. 1, 1903; s. John Gold and Mattie Ella (Swink) M.; A.B., Washington and Lee U., 1924, M.A., U. of Va., 1928, Ph.D., Johns Hopkins U., 1931; m. L. Lucile Emerson, Sept. 26, 1942. Instr. in govt., U. of Tex., 1930-31; asso. prof. of govt., Southwestern Coll., 1931-32; instr. in govt., U. of Tex., 1932-34, asst. prof., 1934-37, asso. prof., dir. of Bur. Municipal Research, 1937-41, prof. and dir. since 1941. Visiting ednl. counselor, Nat. Inst. of Public Affairs, 1941-42; taught at National U. of Mexico, summer, 1944; special consultant, U.S. Army Air Forces, 1942; prin. civilian mobilization advisor, Office of Civilian Defense, 1942-43. Member Southwestern Social Science Assn. (sec.-treas. 1934-37), Am. Political Science Assn., Am. Soc. for Public Administrn., Internat. City Mgrs. Assn. (affiliate mem.), Pi Sigma Alpha, Kappa Sigma. Club: University (Washington, D.C.). Author: The American Recognition Policy Toward Mexico, 1933; Police and Allied Powers of Municipalities in Tex., 1938; Municipal Administration, 1942. Editor: Municipal Officials in Texas, 1939; Units of Local Government in Texas, 1941; Manual of Texas Assessors, 1941; Cities in Society, 1945, and others. Author numerous articles in the field of public adminstrn. Mem. editorial bd. Public Administration Review, 1942-44. Address: The University of Texas, Austin, Tex.

MacCORMAC, John Patrick (mäk-kôr'mäk), newspaper man; b. Ottawa, Canada, Feb. 11, 1895; s. Michael Connolly and Elizabeth (Devine) MacC.; came to U.S. permanently, 1939; m. Isobel Clare, Sept. 16, 1922. Reporter, Ottawa Citizen, 1910-13; press gallery correspondent, Montreal (Can.) Gazette, 1913-16; London (Eng.) correspondent for Gazette and other Canadian newspapers, 1919-26; with London staff, New York Times, 1926-29, head Vienna bur., 1929-34, with Washington bur., 1934, Canadian corr., Ottawa-Montreal, 1934-39, Washington corr since 1940. Commd. arty. lt., 1916, with 8th Siege Battery, Canadian Garrison Arty., France, 1917-18. Awarded Mil. Cross, 1918. Author: Canada—America's Problem, 1940; America and World Mastery, 1942; This Time for Keeps, 1943; also various mag. articles and short stories. Home: 2120 Bancroft Place N.W. Office: New York Times Bureau, Washington, D.C.*

MacCORMICK, see also McCormick.

MacCORMICK, Austin Harbutt, penologist; b. Georgetown, Ont., Can., Apr. 20, 1893; s Rev. Donold and Jean (Green) MacC.; brought to U.S. by parents, 1893; A.B., Bowdoin Coll., Brunswick, Me., 1915, hon. Sc.D., 1934; A.M., Columbia, 1916; hon. LL.D., St. Lawrence Univ., Canton, N.Y., 1937; m. Gertrude Albion, Dec. 15, 1917; children—Joan, James A.; m. 2d, Patricia Welling, Jan. 6, 1936. Instructor Bowdoin College, 1916-17; exec. officer U.S. Naval Prison, Portsmouth, N.H., 1917-21; alumni sec. Bowdoin Coll., 1921-28; asst. to pres. Bennington (Vt.) Coll., 1928-29; asst. dir. U.S. Bur. of Prisons, 1929-33; commr. of correction, N.Y. City, 1934-40; exec. dir. The Osborne Assn., Inc., N.Y. City since 1940. Active duty U.S.N.R.F., 1917-21, ensign to lt. senior grade. Mem. bd. dirs. Madison Sq. Boys Club, Children's Village, Wiltwyck Sch. for Boys, City-wide Citizens' Com. on Harlem, mem. exec. com., Nat. Com. for Edn. on Alcoholism. Mem. Social Hygiene Com., N.Y. Tuberculosis and Health Assn.; mem. com. on youth and justice, Community Service Soc., mem. Citizens' Com. on Children of N.Y. City. Mem. bd. overseers Bowdoin Coll., Brunswick, Maine. Pres. Am. Prison Assn., 1938-39, Nat. Prisoners' Aid Assn., 1941-42, Am. Assn. Adult Edn. 1943-44, Nat. Conference Juvenile Agencies 1943-44. Mem. Nat. Jail Assn. (exec. bd.). Soc. for the Prevention of Crime (exec. bd.). Chmn. N.Y. State com. on youth correction authority plan, com. on Mental Hygiene Services in Manhattan Children's Court, Am. Prison Assn. Com. on Postwar Planning, chmn. bd. consultants to under-sec. of war on mil. prisons; vice chmn. under-sec. of war's adv. bd. on clemency. Mem. Citizens Union (exec. bd.), Research Council on Problems of Alcohol (exec. com.), Delta Upsilon, Phi Beta Kappa. Conglist. Author: Handbook of American Prisons (with Paul W. Garrett), 1926; Handbook of American Prisons and Reformatories (with Paul W. Garrett), 1929; The Education of Adult Prisoners, 1931. Editor: Handbook of American Institutions for Delinquent Juveniles, 1943. Consultant to sec. of war since 1942. Contbr. articles to handbooks and jours. Home: 9 Gracie Sq. Address: 114 E. 30th St., New York, N.Y.

MacCORNACK, Walter Roy, architect; b. Oneida, Ill., Mar. 2, 1879; s. Andrew and Ella Carruthers (Brown) MacC.; student Knox Coll., Galesburg, Ill., 1900, hon. D.Sc.; A.B., Mass. Inst. Tech., 1903; m. Lilian Hutchins Amsden, June 6, 1906; 1 son, Donald Amsden. Began practice at Boston, 1903; comdr. of experiments on lighting galleries, Boston Mus. Fine Arts, 1903-06; in office of Guy Lowell, 1906-08, Edmund M. Wheelwright, 1909-13; school architect, Cleveland, O., 1913-25; pvt. practice since 1925; cons. school architect, Julius Rosenwald Fund; former dean, 1935-44, School of Architecture City and Regional Planning, Massachusetts Institute of Technology since 1939. Member, Ohio State Board of Building Standards. Prin. works: High schs. of Cleveland Heights, East Cleveland, Shaker Heights, O., Lexington, Ky., Handley Schs., Winchester, Va.; also 70 sch. bldgs., Cleveland. Made survey of pub.

schs., St. Louis, 1916; lecturer, U. of Chicago, 1922-23. Walker-Ames lecturer, Univ. Washington, Seattle, 1944. Mem. Pres. Hoover's Large Scale Operations Housing Com.; founder Cleveland Homes, Inc. (to administer slum clearance program under pub. works program); mem. Mayor's Recovery Com., Mayor's Housing Commn., Nat. Housing Com., Civic Development Com. of U.S. Chamber Commerce, commn. apptd. by N.Y.C., Bd. of Edn. to study sch. bldg. problem; consultant to U.S. Housing Authority; chmn. Bd. Review Elec. Code, Cleveland; chmn. Housing Com. of Mass. Com. on Pub. Safety. Fellow Am. Inst. Architects (pres. Cleveland Chapter, 1922-24; mem. unification com.; dir., chmn. housing com., now v.p.; also rep. of Inst. on Nat. Post-war Reconstrn. Com.); mem. Ohio State Assn. Architects (pres. 1928-29), Phi Delta Theta; hon. corr. mem. The Royal Inst. of British Architects. Republican. Presbyn. Club: University. Author: Lighting of Painting and Sculpture Galleries, 1907. Contbr. to Sch. Bd. Jour., Archtl. Forum, Jour. Am. Soc. Heating and Ventilating Engrs. Home: 17 Exeter St., Boston, Mass. Office: 77 Massachusetts Av., Cambridge, Mass.

MacCOY, William Logan, lawyer, banker; b. Phila., Pa., Mar. 4, 1885; s. Alexander Watt and Emma Martha (Logan) M.; grad. Haverford (Pa.) Sch., 1902; A.B., Princeton U., 1906; LL.B., U. of Pa., 1910; m. Marguerite Pascal Wood, October 16, 1912; children—Janet Morris (Mrs. Robert F. Edgar), Marguerite Wood (wife of Arthur M. Rogers, M.D.), William Logan, Jr. (lt. A.U.S. Air Corps; killed in line of duty June 19, 1943). Teacher Haverford Sch., 1906-07; admitted to Pa. bar, 1910; law clerk with Duane, Morris & Heckscher, Phila., 1910-11; successively mem. law firms of MacCoy, Evans & Hutchinson, then MacCoy, Evans, Hutchinson & Lewis, and now MacCoy, Brittain, Evans & Lewis; pres. and dir. Provident Trust Co. of Phila. since 1938; dir. Provident Mutual Life Ins. Co., Westmoreland Coal Co., Westmoreland Inc., Commonwealth Title Company, Goodall Rubber Company, Lyophile-Cryochem Company; manager The Philadelphia Saving Fund Soc. Served in Naval Aviation during World War; commd. ensign U.S.N.R.F. Charter trustee Rutgers Univ., Princeton U., dir. Bryn Mawr Coll., trustee Bryn Mawr Presbyn. Ch.; dir. Bryn Mawr Hosp., Big Brothers Assn., Phila. Orchestra Assn., Fairmount Park Art Assn.; chmn. Phila. Co. Emergency Relief Bd., 1933-34. Mem. Phila., Pa. and Am. bar assns., Legal Club, Junior Legal Club, Am. Inst. of Banking, Reserve City Bankers Assn., Pa. Scotch-Irish Soc., Hist. Soc. of Pa., Franklin Inst., Am. Acad. Fine Arts, Am. Acad. Polit. and Social Science. Republican. Presbyn. Clubs: Zeta Psi, Cap and Gown (Princeton); Philadelphia, Rittenhouse, Midday, Corinthian Yacht, Merion Cricket, Princeton (Phila.). Home: 69th and City Line, Overbrook, Philadelphia. Office: Provident Trust Bldg., Philadelphia, Pa.

MacCRACKEN, see also McCracken.

MacCRACKEN, Henry Noble, coll. pres.; b. Toledo, O., Nov. 19, 1880; s. Henry Mitchell and Catherine (Hubbard) MacC.; B.A., New York U., 1900, M.A., 1904; M.A., Harvard, 1905, Ph.D., 1907; LL.D., Smith Coll., 1915, Brown U., 1915; m. Marjorie Dodd, June 12, 1907. Instr. English, Syrian Protestant Coll., 1900-03; John Harvard fellow, 1907-08, instr. English, 1908-10, asst. prof., 1910-13, Sheffield Scientific Sch. (Yale); prof. English, Smith Coll., 1913-15; pres. Vassar Coll. since 1915. Conglist. Mem. Modern Lang. Assn. of America, Psi Upsilon, Phi Beta Kappa. Author: First Year English, 1903, 2d edit., 1905; English Composition in Theory and Practice (part author), 1909, 2d edit., 1912, 3d edit., 1931; An Introduction to Shakespeare (part author), 1910; Manual of Good English (part author), 1917; John the Common Weal, 1927. Editor: The Serpent of Division, 1911; Minor Poems of Lydgate, Part I, 1912, Part II, 1934; The College Chaucer, 1913; Shakespeare's Principal Plays, 1914, 23, 35; Ten Plays of Shakespeare, 1927. Address: President's House, Vassar College, Poughkeepsie, N.Y.

MacCRACKEN, John Henry, educator, publicist; b. Rochester, Vt., Sept. 30, 1875; s. Henry Mitchell and Catherine (Hubbard) M.; A.B., New York U., 1894, A.M., 1897; Ph.D., U. of Halle-Wittenberg, 1899; LL.D., Westminster Coll., 1903, New York U., 1915, Lehigh U., 1915, Pa. Coll., 1915, Rutgers Coll., 1915; Litt.D., U. of Pa., 1924; Sc.D., Lafayette Coll., 1926; m. Edith Constable, Apr. 20, 1910; children—Louise (Mrs. Robert G. Olmsted), Constable. A. Ogden Butler fellow in philosophy, 1894-95, instr. philosophy, 1896-99, asst. prof., 1899, New York U.; pres. and prof. philosophy, Westminster Coll., Mo., 1899-1903; syndic and prof. politics, New York U., 1903-15, acting chancellor, 1910-11; pres. Lafayette Coll., 1915-26. Asso. dir. Am. Council on Edn., 1930-34; chmn. Internat. Student Service Conf., 1933; delegate President's Conf. on Crisis in Education, 1933; treasurer and chairman finance com., World Conference on Faith and Order; member provisional committee of the World Council of Churches; vice chmn. Nat. Com. on Edn. by Radio, 1931-34. Dir. Brunswick Site Co.; trustee H. Constable Estate. Regional dir. S.A.T.C., 1918; del. Lausanne Conf., 1927, Oxford and Edinburgh Confs., 1937. Pres. Am. Inst. Christian Philosophy; president board Alborz College, Teheran, Iran; trustee American University (Cairo, Egypt); trustee Masters School (Dobbs Ferry, N.Y.), 1929. Elector, Hall of Fame. Vice-pres. for Manhattan, Huguenot Society of America; pres. Phi Beta Kappa Alumni of New York, 1929. Presbyterian. Republican. Member Psi Upsilon, Phi Beta Kappa, Tau Beta Pi, Kappa Phi Kappa fraternities. Clubs: University (New York); Cosmos (Washington); Faculty (Easton). Author: College and Commonwealth, 1920. Home: 9 E. 83d St. Office: 111 5th Av., New York, N.Y.

MacCRACKEN, William Patterson, Jr., lawyer; b. Chicago, Sept. 17, 1888; s. William P. and Mary Elizabeth (Avery) MacC.; prep. edn., Montclair (N.J.) High Sch., South Side Acad. and Univ. High Sch., Chicago; Ph.B., U. of Chicago, 1909, J.D., 1911; LL.D., Norwich U., Northfield, Vt., 1936; m. Sally Lucile Lewis, Sept. 14, 1918; children—Wm. Lewis, Nell Elizabeth. Admitted to Ill. bar, 1911, and began practice in Chicago; asst. atty. gen. of Ill., 1923; asst. state's atty. Cook County, 1924; asst. sec. of commerce for aeronautics, U.S., Aug. 11, 1926-Oct. 1, 1929; resigned to enter pvt. practice; sec. Am. Bar Assn., 1925-36; dir. Remington-Rand, Inc. Chmn. Pan-Am. Commercial Aviation Conf., Washington, 1927; v. chmn. Internat. Civil Aeronautics Conf., Washington, 1928; head U.S. delegation to Internat. Conv. for Air Navigation, Paris, 1929. Served in Air Service, U.S., 1917-18; mem. Nat. Advisory Com. for Aeronautics, 1929-38; chmn. Joint Airport Users Conf., Civil Aviation Joint Legislative Com. Decorated Officer Order of Crown of Italy. Hon. mem. Canadian Bar Assn.; mem. Am., Ill. State and Chicago bar assns., D.C. Bar Assn., Am. Law Inst., Am. Patent Law Inst., Nat. Aeronautic Assn. (gen. counsel), Inst. Aeronautical Sciences, American Legion, Psi Upsilon, Phi Delta Phi, Legal Club, Law Club. Republican. Clubs: Nat. Press, Metropolitan, Chevy Chase (Washington). Home: 2933 Benton Pl. N.W. Office: Nat. Press Bldg., Washington, D.C.

MacCRATE, John, jurist; b. Mar. 29, 1885; prep. edn. Commercial High Sch., Brooklyn; LL.B., New York U., 1906; m. Flora Mae Nicholl, Nov. 23, 1911. Practiced in N.Y. City since 1906; endorsed by both Dem. and Rep. primaries and elected mem. 66th Congress (1919-21), 3d N.Y. Dist.; became justice Supreme Court of N.Y., 2d Dist., 1920. Home: 134 Milton St., Brooklyn, N.Y.*

MacCREAGH, Gordon (măk-krē'), explorer, author; b. Perth, Ind., Aug. 8, 1886; s. George MacCreagh; ed. pub. schs., Perth, also Aldenham and Glenalmond, Scotland; student at Hanover and U. of Göttingen, Germany; m. Helen Komlosy, June 1923. Engaged in explorations in Borneo, South America and Africa most of time since 1905; two explorations in Abyssinia, 1927-29. Served in United States Air Force, World War I; Special Service (overseas), 1943. Member of American Society Mammalogists. Created Chevalier Star of Ethiopia by Haille Selassie (emperor). Clubs: Explorers', Ends of the Earth. Author: Big Game in the Shan States, 1909; White Waters and Black, 1926; The Last of Free Africa, 1928. Lecturer on Ethiopian affairs. Address: 2231 W. Harbor Drive, St. Petersburg, Fla.

MacCURDY, see also McCurdy.

MacCURDY, George Grant, anthropologist; b. Warrensburg, Mo., Apr. 17, 1863; s. William J. and Margaret (Smith) M.; grad. State Normal Sch., Warrensburg, Mo., 1887; A.B., Harvard, 1893, A.M., 1894; univs. of Vienna, Paris (Sch. of Anthropology) and Berlin, 1894-98; Ph.D., Yale, 1905; m. Glenn Bartlett, June 30, 1919. Instr. anthropology, 1898-1900, lecturer and curator anthrop. collections, 1902-10, asst. prof. prehistoric archæology and curator anthropol. collections, 1910-23, research asso. with rank of prof. and curator anthropol. collections, 1923-31, now emeritus, all of Yale U. Dir. Am. Sch. of Prehistoric Research in Europe, 1921-22, and since 1924; hon. collaborator Smithsonian Instn., 1927—; trustee Lab. of Anthropology, Santa Fe, N.M.; mem. bd. mgrs. Sch. of Am. Research, Santa Fe, N.M. Fellow Galton Soc. (New York), A.A.A.S. (ex-v.p.); mem. Am. Philos. Soc., Anthrop. Soc. Paris and Brussels, Archæol. Inst. Am., Am. Ethnol. Soc., Am. Anthrop. Assn. (sec. 1903-16; pres. 1931), Nat. Research Council since 1925, Sigma Xi; corr. mem. Inst. of Coïmbra (Portugal), Sch. Anthropology (Paris), Anthrop. Soc. Washington, Mo. Hist. Soc., Soc. des Américanistes de Paris, Numismatic and Antiquarian Soc. Phila., Anthrop. Soc. Rome, British Speleological Assn. (hon.), British Prehistoric Soc. (hon.). Life mem. Navy League, U.S. Clubs: Graduate (New Haven, Conn.); Harvard of Connecticut (president 1919-20). Author: The Eolithic Problem, 1905; Some Phases of Prehistoric Archæology, 1907; Antiquity of Man in Europe, 1910; A Study of Chiriquian Antiquities, 1911; Human Skeletal Remains from the Highlands of Peru, 1923; Human Origins—a Manual of Prehistory (in 2 vols.), 1924; Prehistoric Man, 1928; The Coming of Man, 1932; also papers on anthrop. subjects. Editor: Early Man, 1937; and Bull. of Am. School of Prehistoric Research. Address: Old Lyme, Conn.

MacCUTCHEON, see also McCutcheon.

MacCUTCHEON, Aleck (măk-kŭch'ŭn), elec. engr.; b. Stockport, N.Y., Dec. 31, 1881; s. Samuel J. and Janet L. (McBurney) MacC.; grad. Albany State Normal Coll., 1901; E.E., Columbia U., 1908; m. Caroline S. Sheffer, Dec. 23, 1908; children—Samuel M., Richard H. Design engr., Crocker-Wheeler, of Ampère, N.J., 1909-14; design engr. Reliance Electric and Engring. Co., Cleveland, 1914-17, chief engr., 1917-22 engring. v.p. 1922-44, senior vice pres. since 1944; dir. Trebon Engring. Co. Served as lt. U.S. Navy, 1917-19. Mem. Am. Inst. Elec. Engrs. (pres. 1936-37), Am. Standards Assn., Assn. Iron and Steel Elec. Engrs., Cleveland Engring. Soc., New York Engineers Club, Am. Soc. Naval Architects and Marine Engineers, Phi Kappa Sigma, Tau Beta Pi, Eta Kappa Nu. Conglist. Clubs: Columbia U., Engrs. (N.Y. City); Canterbury (Cleveland). Home: 3104 Woodbury Rd. Office: 1088 Ivanhoe Rd., Cleveland, O.

MacDANIELS, Laurence Howland, univ. prof.; b. Fremont, O., Oct. 21, 1888; s. Heman Nye and Ellen Woodbury (Fay) MacD.; A.B., Oberlin (O.) Coll., 1912; Ph.D., Cornell U., 1917; m. Frances Ermina Cochran, June 3, 1916; children—Ellen Woodbury, Carolyn Rudd. Asst. in dendrology, Oberlin Coll., 1911-12; asst. in farm course, Entomology Dept., Cornell U., 1912-13, asst. botany, 1913-14, instr. botany, 1914-17, asst. prof. pomology, 1919-23, prof. pomology, 1923-40, prof. horticulture and head dept. of floriculture and ornamental hort., Cornell U., since 1940, was on leave serving as dir. of agr. for Near East Foundation program in Syria, Lebanon and Iraq during 1944; botanist, Bot. Raw Products Com., Nat. Research Council, 1918; inspector propeller wood, Bur. of Aircraft Prodn., 1918-19; during leave, 1919-20, worked with Near East Relief in interior of Asia Minor; during leave, 1926-27, fellow Bishop Museum, Honolulu, and worked on problem of Polynesian migrations as related to plant distbn., traveling to Fiji, Tonga, Samoa and Tahiti. Chmn. Council of Social Agencies, Ithaca, N.Y., since 1938; coordinator in organizing Greater New York Victory Garden Council; acting dir. Agri., U.N.R.R.A. (Albania), Aug. 1944-Apr. 1945. Fellow A.A.A.S.; pres. Am. Society of Horticultural Science, 1940; member American Horticultural Society (chmn. Lily committee since 1938), Mass. Hort. Soc., Botan. Soc. of America, Am. Soc. of Naturalists, Northern Nut Growers Assn., Sigma Xi, Gamma Alpha, Phi Kappa Phi, Pi Alpha Xi. Republican. Unitarian. Author: An Introduction to Plant Anatomy (with A. J. Eames), 1925; also author occasional tech. articles in fields of botany, pomology and horticulture. Home: 422 Chestnut St., Ithaca, N.Y.

MacDERMOTT, see also McDermott.

MacDERMOTT, John Aloysius (măk-dĕr'mŏt), investment banker; b. Brooklyn, N.Y., Nov. 10, 1889; s. Henry James and Margaret (McNally) MacD.; student New York Prep. Sch., 1909-11; grad. U.S. Mil. Acad., 1915; m. Dorothy Mary Ball, Apr. 7, 1923 (div. Dec. 1938); m. 2d, Vesta Maria Fisher, March 17, 1939; children—Vesta Maria, John H. Commd. 2d lieut., U.S. Army, June 12, 1915; advanced through grades to rank of lieut. colonel, May 2, 1919; stationed on Mexican border, 1915-17; with A.E.F., 1917-19; instr. in tactics, Inf. Sch., 1919-21, U.S. Mil. Acad., 1921-22; hon. disch., Nov. 2, 1922; asst. to pres. U.S. Dairy Products Corp., 1922-24; v.p., 1924-27, pres., 1927-34; engaged in investment banking since Oct. 1935; vice-pres. Oils & Industries, Inc., Los Angeles-New Mexico Oil Co., Ltd.; dir. Oil Shares, Inc., Intercoast Petroleum Corporation. Member advisory board National Commn. on Edn. for Crime Control, Nat. Crime Prevention Inst.; pres. Commercial Crime Commn., 1934-35. Awarded Legion of Honor (France), Order of Crown (Italy), Order of Redeemer (Greece), Order of Donillo (Montenegro). Author: Scouting and Patrolling, 1921. Home: Midland, Tex. Office: 57 William St., New York, N.Y.; and Petroleum Bldg., Midland, Tex.

MacDONALD, see also McDonald.

MACDONALD, Angus Lewis, Can. govt. official; b. Dunvegan, N.S., Aug. 10, 1890; s. Lewis and Veronica (Perry) M.; B.A., gold medalist, St. Francis Xavier Univ.; LL.B., Dalhousie Univ.; honorary LL.D.; student Columbia Univ.; S.J.D., Harvard; LL.D., Univ. of Ottawa; LL.D., Queen's University; m. Agnes Mary Foley, June 17, 1924; children—Aileen Veronica, Angus Lewis, Jr., Coline Foley, Una. Admitted to N.S. bar, 1921; King's counsel, 1936; read law with Donald MacLennan, Inverness, N.S., 1919-21; asst. dep. atty.-gen., Halifax, 1921-24; lecturer, Dalhousie Law Sch., Halifax, 1922-24, prof. of law, 1924-29; associate editor Dominion Law Reports, 1929-30; elected mem. N.S. Assembly for Halifax South, Aug. 1933, re-elected, 1937; elected premier of N.S. and Provincial sec. and treas., Sept. 1933; apptd. minister of nat. defense for Naval Services, July 1940. Served as lieut., 25th Batn., and capt., 185th Batn., World War I. Roman Catholic. Mem. Liberal Party. Clubs: Halifax (Halifax); Rideau, Royal Ottawa (Ottawa). Home: 227 Clemow Av. Office: Naval Service Headquarters, Ottawa, Can.

MACDONALD, Augustin Sylvester, industrial developer; b. San Francisco, Calif., Apr. 19, 1865; s. J. H. and Catherine E. (Lydeard) M.; grad. Sackett Coll.; m. Maie Tucker, Dec. 31, 1899; 1 dau., Mora (Mrs. Brooks). Industrial developer of land, water, electrical energy, mines and oil; pres. Riverdale Mining Co., Richmond Wharf & Dock Co., Pamure Oil Co., Van Ness Land Co. Founder and 1st pres. Municipal Playgrounds, Oakland, Calif.; also founder Boy

Scouts, Oakland. Mem. Calif. State Hist. Assn. (pres.), Alameda County Hist. Soc. (pres.), Oriental Print Soc. (pres.), Richmond Chamber Commerce, San Francisco Art Assn. (life). Republican. Clubs: Pacific Union, Claremont Country, Calif. Book, Garden, Etchers. Author: Californiana, 1902; Little Literary Lights, 1915. Home: 325 Vernon St., Oakland, Calif.

MACDONALD, Austin Faulks, univ. prof.; b. Phila., Pa., Jan. 21, 1898; s. Daniel and Hettie (Faulks) M.; prep. edn., Germantown (Phila.) Acad.; B.S. in Economics, with honors, U. of Pa., 1920, A.M., 1921, Harrison fellow, 1921-23, Ph.D., 1923; m. Frances H. Wallace, Aug. 9, 1923. Instr. in polit. science, U. of Pa., 1923-26, asst. prof., 1926-30; prof. polit. science, U. of Calif., since 1930. Research fellow Social Science Research Council, 1926-27; Simon N. Patten fellow Am. Acad. Polit. and Social Science, 1929-30. Mem. Am. Polit. Science Assn., Am. Acad. Polit. and Social Science, National Municipal League, American Society for Pub. Administration, Pan Am. Soc. of San Francisco (mem. of the exec. council). Clubs: Faculty, Skull and Keys (hon.). Author: Federal Subsidies to the States, 1923; Federal Aid, 1928; Elements of Political Science Research, 1928; American City Government and Administration, 1929 (rev. edit. 1936 and 1941); Airport Problems of American Cities, 1930; A Short Course in American City Government, 1931; American State Government and Administration, 1934 (rev. edit., 1940 and 1945); Govt. of the Argentine Republic, 1942. Editor: The Far East (Vol. CXXII, Annals Am. Acad. Polit. and Social Science), 1925; Planning for City Traffic (Vol. CXXXIII of same), 1927. Home: 1504 Le Roy Av., Berkeley, Calif.

MacDONALD, George, public utilities; b. Pottsville, Pa., Mar. 5, 1875; s. Michael and Mary (Barrett) MacD.; ed. pub. schs. and Hillman Acad.; m. Belle M. Byrnes, Apr. 26, 1905 (died Nov. 1, 1918); 1 son, Byrnes. Began in engring. and constrn. field, N.Y. City, later in govt. contracting in U.S. and S.A.; pioneer in developing gas utilities of L.I., organized several gas, electric and water cos., later merged with public service interests of N.Y. City and vicinity; chmn. bd. Federal Home Loan Bank, New York, N.Y., since 1932. Director Richfield Oil Corporation, Cities Service Company, Sinclair Oil Corporation, Petroleum Corporation of America, The Foundation Company. Decorated Officer French Legion of Honor; Commendatore of the Order of the Crown of Italy; Knight Order of St. Gregory; Sovereign Mil. Order of Malta in U.S.; Papal Chamberlain of the Cape and Sword; Papal Marquis (hereditary); Knight Condr. Grand Cross of the Order of the Holy Sepulchre of Jerusalem; Grand Cross of the Order of St. Lazare. Pres. bd. trustees Newman Sch. of Lakewood, N.J.; v.p. and trustee St. Patrick's Cathedral of N.Y. City; trustee Catholic Charities of Archdiocese of N.Y., Am. Foundation for the Blind, Museum of French Art of French Inst. in the United States; v.p. Welfare Council City of N.Y.; Park Association of City of N.Y.; mem. Am. Chapter French Legion of Honor; dir. France-America Soc.; v.p. State Charities Aid Assn. Roman Catholic. Clubs: Bankers, Engineers, Metropolitan, Lotos, Whist, Turf and Field, Arcola, Recess, Oakland Golf, N.Y. Yacht. Home: 1 E. 60th St. Office: 149 Broadway, New York, N.Y.

MACDONALD, George Saxe, publisher; Sept. 10, 1866-Mar. 18, 1945. See Vol. 23 (1944-45).

MacDONALD, Glenn, editor; b. Bay City, Mich., Nov. 28, 1901; s. John A. and Katherine (Harrison) MacD.; grad. Bay City High Sch., 1920; student U. of Mich., 1921-23; m. Florence Westover, Dec. 12, 1931; children—Katie Lou, Jean Glenna, Bruce. With Bay City Times since Mar. 17, 1920, sports editor, 1925-34, editor since 1934. Past pres. and director Bay City Chamber of Commerce; dir. Bay City Community League; director and member com. Boy Scouts America; dir. East Mich. Tourist Assn., Salvation Army, Goodfellows, Bay County Conservation Club; director Red Cross. Member American Society Newspaper Editors. Holder of Boy Scout Silver Beaver award. Episcopalian. Clubs: Bay City Country, Saginaw Valley Torch, Elks, Kiwanis (hon.), Bay City Gun and Skeet (hon. life mem.), Detroit Players. Home: 2231 Carroll Road. Office: 311 5th Av., Bay City, Mich.

MacDONALD, Henry, lawyer; b. Wilkes-Barre, Pa., Jan. 24, 1890; s. Michael and Mary (Barrett) MacD.; LL.B., Yale U., 1911; m. Charmian Gordon Campbell, Aug. 20, 1938; children—Catherine, Gerald. Admitted to New York bar, 1912, and since in practice of law, specializing in corporate and estate work; general counsel for Nassau & Suffolk Lighting Company and other public utilities since 1915; president Public Service Corporation of L.I.; Mamargil Realty & Development Corp., N.Y. City, Hemnord Realty Associates, N.Y. City. Dir. Gen. Mayor's Com. on Nat. Defense, N.Y. City, World War; served as ensign U.S. Naval Reserve, World War. Decorated Knight Order of Dannebrog (Denmark); Comdr. Crown of Italy (Italy); Chevalier Legion of Honor (French); Grand Cross of Order of Holy Sepulchre, Grand Cross Order of St. Lazare, Knighthood Sovereign Mil. Order of Malta (Papal decorations). Trustee, sec. and treas. Newman Sch., Lakewood, N.J.; pres. Occupational Research Foundation; v.p. Catholic Youth Orgn.; exec. sec. Catholic Big Brothers; chmn. Center Com. on Business and Industries. Mem. Am. Acad. Polit. Science, Am., New York State and New York County bar assns., Nat. Geog. Soc., Museum of Natural History, Italy-Am. Soc., Franco-Am. Soc., Japan Soc., Friendly Sons of St. Patrick (life), Soc. for Instruction of First Aid to the Injured, St. Paul's Guild, Am. Soc. Royal Italian Orders, Calvert Associates, Yale Law Sch. Assn., Museum of French Arts (life), Am. Legion. Catholic. Clubs: Yale, Bankers, Metropolitan, West Side Tennis, Down Town Club, Down Town Athletic (founder member), Economic, The Pilgrims; Everglades Club of Palm Beach; Interalliée (Paris, France). Author: New York City Committee on National Defense, 1919. Home: 110-19 72d Drive, Forest Hills, L.I., N.Y. Office: 85 Liberty St., New York, N.Y.

MacDONALD, J. Carlisle, journalist; b. New York, N.Y., Jan. 24, 1894; s. John James and Mary Elizabeth MacDonald; ed. Stevens Inst. Tech., and in England; m. Dorothy Sloan Allen, April 28, 1921; children—Joan, John Carlisle, Patricia. Began as reporter St. Louis Star, later member editorial staff St. Louis Post Dispatch; corr. New York World, in Paris, during World War, visiting various fronts; toured Belgium after evacuation by Germany; corr. New York Herald and 30 associated papers during entire Peace Conf.; accompanied Pres. Wilson on European tour; joined fgn. staff Associated Press, Feb. 1920, resigned 1923; apptd. mem. fgn. staff New York Times. Accompanied Col. Lindbergh on his European tour and returned to Washington with Lindbergh, aboard U.S.S. Memphis. Accompanied Ramsey MacDonald, British prime minister, on his visit to Washington and Canada, Oct. 1929. Public relations counsel Guggenheim Brothers, New York, 1931-36; asst. to chmn. bd. U.S. Steel Corp. since 1936. Decorated Officier d'Académie (French), 1919. Mem. Anglo-Am. Press Assn., Council on Foreign Relations, Acad. of Polit. Sci. Chmn. Public Relations Advisory Committee, American Iron and Steel Institute. Clubs: Knickerbocker, Down Town Assn. (New York); St. James' (London); Travellers (Paris). Home: 134 East 80th St. Office: 71 Broadway, New York, N.Y.

MacDONALD, Jeanette, actress; b. Philadelphia, Pa., June 18, 1907; d. Daniel and Anna M. (Wright) MacD.; ed. W. Phila. High Sch. for Girls and at Julia Richmond's pvt. sch., New York City; m. Gene Raymond, June 16, 1937. Began stage career as chorus girl, 1921; appeared in small parts in "Irene," and "Tangerine"; played second lead in "The Magic Ring," and "Tip Toes," and featured in "Yes, Yes Yvette"; starred in "Angela"; leading feminine rôles in the motion pictures "The Vagabond King" and "The Love Parade"; starred in "Let's Go Native," "Lottery Bride," "Monte Carlo," "Oh for a Man," "Annabelle's Affairs," "One Hour With You," "Love Me Tonight," "The Cat and the Fiddle," "The Merry Widow," "Naughty Marietta," "Rose Marie," "San Francisco," "Maytime," "The Firefly," "The Girl of the Golden West," "Sweethearts," "Broadway Serenade," "New Moon," "Bittersweet," "Smilin' Thru," "I Married an Angel," 1942. Presbyn. Home: West Los Angeles, Calif.*

MacDONALD, John Alexander, osteopath; b. Alpena, Mich., Nov. 12, 1879; s. Dougald and Anna (Monahon) MacD.; student Alpena High Sch., 1897; D.O., Kirksville (Mo.) Osteopathic Coll., 1904, Mass. Coll. of Osteopathy, 1905; m. Mabel Frances Warren, Dec. 17, 1910; children—Jean, Dougald, John Alexander. Practiced osteopathy in Boston since 1905; pres. Am. Osteopathic Assn., 1929; member board of trustees, Mass. Osteopathic Hosp. Corp. (president 1936-41); mem. bd. trustees A. T. Still Research Inst. Served in Mass. 1st Corps Cadets. Mem. Alumni Assn. of Kirksville Coll. of Osteopathy and Surgery (decade dir. 1900-10; pres. 1940-41). Member Board of Governors, Academy of Applied Osteopathy. Club: New Bedford Yacht. Contbr. to Am. Osteopathic Assn. Journal. Home: 175 Bay State Rd., Boston 15, Mass. Office: 173 Bay State Rd., Boston 15, Mass.

MacDONALD, John J., foreign service officer; b. St. Louis, Mo., Aug. 10, 1907; s. John W. and Blanche G. (O'Brien) MacD.; A.B., Washington U. St. Louis, 1929, U. of Berlin, summer 1926, grad. coll. Princeton, 1939-40. Vice consul, Genevo Laredo, Mex., May-Nov. 1930; Dept. of State, Washington, D.C., 1930-31; vice consul, Batavia, Java, 1931-35; consul, Calcutta, India, 1935-39; second sec. of Embassy, American Embassy, Chungking, China, 1940-42; consul, Calcutta, India, 1942-45; assigned to Dept. of State, July 1945. Mem. Tau Kappa Epsilon. Clubs: University (Washington, D.C.), Bengal (Calcutta, India). Home: 8023 Park Dr., St. Louis, Mo. Office: Dept. of State, Washington, D.C.

MACDONALD, John W(inchester), prof. of law; b. Albany, N.Y., Mar. 29, 1905; s. John Winchester and Catherine C. (Burns) MacD.; A.B., A.M., LL.B., Cornell U., 1921-26; m. Mary Elizabeth Brown, Sept. 26, 1927; children—John Winchester Jr., Mary Jean, Catherine Ann, Virginia Mary, Rita. Admitted to New York bar, 1926; asso. Hun Parker & Reilly, Albany, N.Y., 1926-27; clk. court of claims, State of N.Y., 1927-30; asst. prof. of law, Cornell U., 1930-35, sec. Cornell Law School, 1932-35, prof. of law since 1935; admitted to bar of Supreme Court of U.S., 1943. Research asso., N.Y. Commn. on Administrn. of Justice, 1932-33; exec. sec. and dir., N.Y. State Law Revision Commn., since 1934; mem. bd. of visitors, Elmira (N.Y.) State Reformatory, 1942-47; del. from Cornell U., to New York Joint Conf. on Legal Edn. Mem. Cornell Law Assn. (sec. since 1932). Mem. Am., City of New York, N.Y. State and Tompkins County bar assns. Democrat. Roman Catholic. Mem. John Henry Newman Soc., Phi Beta Kappa, Delta Sigma Rho, Order of the Coif. Clubs: Cornell (New York); Country; Yacht (Ithaca). Editor: vols. 1 and 2, N.Y. State Constitutional Convention Committee Reports, 1938; Reports, Recommendations and Studies New York Law Revision Commission, since 1934. Contbr. articles to professional jours. Home: 110 Corson Place. Office: Cornell University, Ithaca, N.Y.

MacDONALD, Lucille R., chmn. bd. Victor-Am. Fuel Co., Colorado Coal Co.; pres. Western Stores Co.; v.p. and dir. Colo. Securities Co., Victor Fuel Co., Wolf Creek R.R., Minnequa Town Co.; dir. Colo. and Southeastern R.R. Home: 960 Grant St. Office: Ernest & Cranmer Bldg., Denver, Colo.*

MacDONALD, Malcolm John, high commr. United Kingdom in Can.; b. Lossiemouth, Scotland, Aug. 17, 1901; s. J. Ramsay and Margaret (Gladstone) MacD.; student Bedales Sch., Petersfield, and Queen's Coll., Oxford; M.A. in History, Oxford U.; hon. LL.D., D.C.L., various univs. in N. Am.; unmarried. Member of British Parliament, 1929-45; parliamentary undersec. of state for Dominion affairs, 1931-35; sec. of state for Colonies, 1935; sec. of state for Dominion affairs, 1935-38 and 1938-39; sec. of state for the Colonies, 1938-40; minister of health, 1940; British high commr. in Can., since 1941. Gov. of Bedales Sch. Hon. Fellow Queen's Coll., Oxford; Fellow Canadian Geographical Soc. Privy Councillor. Clubs: Athenaeum, Brook's (London, Eng.); Rideau, (Ottawa, Can.). Presbyterian. Address: Earnscliffe, Ottawa, Can.

MACDONALD, Robert Neilson, concert pianist, teacher; b. Cedar Rapids, Ia., May 29, 1893; s. Frederick Alexander and Aurelia (Gregg) M.; graduated high sch., Davenport, Ia., 1911; grad. Columbia Sch. of Music, Chicago, 1917; unmarried. Began professional career at Davenport, 1916; moved to Chicago, 1915; teacher in colleges and privately many yrs.; dir. Columbia Sch. Music, 1930-37; v.p. Chicago Conservatory, 1937-41; founder of new musical conservatory, 1941; head of piano dept. Kalamazoo College since 1943. Member Society American Musicians, Pro Musica. Episcopalian. Clubs: Bohemians, Cliff Dwellers. Home: 43 E. Walton Pl. Office: 410 S. Michigan Av., Chicago, Ill.

MACDONALD, Stewart Lincoln, mathematician; b. Roscoe, Ohio, July 23, 1873; s. James William and Margaret (Graves) M.; diploma, State Teachers College, Terre Haute, Ind., 1899; B.S., Colo. Agricultural and Mechanical Coll., 1905, S.B., U. of Chicago, 1911; M.A., Columbia, 1913; m. Virginia Bates Ish, Feb. 5, 1903; children—Carroll Wesley, James Roderick. Prin. pub. schs., Shelburn, Ind., 1896-97, Ft. Collins, Colo., 1899-1902; instr. mathematics, 1902-05, head of mathematics and astronomy since 1905 and v.p., 1938, Colo. State Coll. A. and M. Arts; exchange instr., Columbia, 1912-13. Mem. Am. Math. Assn., A.A.A.S., Am. Assn. Univ. Profs., Soc. Promotion Engring. Edn., Astron. Soc. of the Pacific, Phi Kappa Phi, Sigma Xi; life mem. Colo. Edn. Assn. Republican. Mem. Disciples of Christ. Odd Fellow. Pres. Rocky Mountain Intercollegiate Athletic Conf., 4 terms. Retired. Clubs: Lions, Colo. Schoolmasters. Home: Ft. Collins, Colo.

MacDONALD, Thomas Harris, engr.; b. Leadville, Colo., July 23, 1881; s. John and Elizabeth (Harris) MacD.; student Iowa State Teachers' Coll., Cedar Falls, Ia., 1899-1900; B.C.E., Ia. State Coll. Agr. and Mechanic Arts, Ames, Ia., 1904; m. Bess Dunham, Mar. 7, 1907 (died 1935); children—Thomas Harris, Margaret Elizabeth (Mrs. Charles William Weidinger). Began with engineering dept. Chicago Great Western Ry.; chief engr. Iowa State Highway Commn., 1904-19; chief U.S. Bur. Pub. Roads, Dept. of Agr., May 1919-July 1939; became commr. of public roads in charge of Public Roads Administration of Federal Works Agency, July 1939. Was largely instrumental in building up in Ia. one of the best highway systems in the U.S. Mem. Am. Assn. State Highway Officials (exec. com.), Beta Theta Pi, Tau Beta Pi. Presbyterian. Club: Cosmos. Home: Cosmos Club, Washington, D.C. Office: Federal Works Agency, Washington, D.C.

MACDONALD, William Townley, mining and metall. engr.; b. Red Willow County, Neb.; s. Samuel Franklin and Amanda Catherine (Roads) M.; E.M., Sch. of Mines (Columbia), 1909; m. Madge Virginia Janney, Sept. 3, 1909; children—Virginia M., William J., Donald J., Kenneth J. Chief chemist, metall. engr. and asst. supt. Magna Plant, of Utah Copper Co., Garfield, Utah, 1910-11; asst. supt. and supt. mills, Chino Copper Co., Hurley, N.M., Sept. 1911-Mar. 1915; apptd. asst. supt. of mills, Ray Consolidated Copper Co., Hayden, Ariz., Mar. 1915; in charge Hayden Plant of same co. for 1 yr.; supt. at Nacozari, Sonora, Mexico, for Moctezuma Copper Co., 1921-29; with International Nickel Co. of Canada, Copper Cliff, Ontario, 1929-37; in private practice 1937-43; now engaged in war work with Consol. Vultee Aircraft Corp., San Diego. Republican. Baptist.

Mem, Am. Inst. Mining Engrs., Mining and Metallurgical Soc. America, Canadian Inst. of Mining and Metallurgy, Beta Theta Pi, Tau Beta Pi, Mason (32°, Shriner); Grand Master Masons in Ariz., 1929. Clubs: Adventurers' (Los Angeles); La Jolla Country. Inventor and co-inventor various metall, appliances and processes. Author of various articles and reports. Address: La Jolla, Calif.

MacDONNELL, see also McDonnell.

MacDOUGAL, see also MacDougall, McDougal, McDougall, McDougle.

MacDOUGAL, Daniel Trembly (măk-dōō'găl), botanist and author; b. Liberty, Ind., Mar. 16, 1865; s. Alexander and Amanda MacD.; B.S., DePauw U., 1890, A.M., 1894, LL.D., 1912; M.S., Purdue U., 1891, Ph.D., 1897; studied Tübingen and Leipzig, 1895-96; LL.D., U. of Ariz., 1915; m. Louise Fisher, Jan. 24, 1893. Agt. U.S. Dept. Agr. on explorations in Ariz. and Ida., 1891-92; instr. plant physiology, 1893-95, asst. prof., 1895-99, U. of Minn.; dir. labs. and assistant director New York Bot. Garden, 1899-1905; dir. Dept. Bot. Research and Laboratory for Plant Physiology, Carnegie Institution of Washington, 1905-33. Life mem. Bot. Soc. of America, Am. Soc. Plant Physiology (life), A.A.A.S. (life), Torrey Bot. Club (life), Am. Philos. Soc.; foreign mem. Hollandsche Maatschappe d. Wetenschappen, Société Nationale D'Acclimatation de France; hon. mem. Bot. Soc. of Edinburgh; corr. mem. Czechoslovak Bot. Soc.; pres. Am. Soc. Naturalists, 1910; gen. sec. A.A.A.S., 1920-25. Clubs: Century (New York); Old Pueblo (Tucson). Author: Influence of Light and Darkness Upon Growth and Development, 1903; Botanical Features of North American Deserts, 1908; The Water-Balance of Succulent Plants, 1910; Conditions of Parasitism in Plants, 1910; Alterations in Heredity Induced by Ovarial Treatment, 1911; The Salton Sea, 1913; Hydration and Growth, 1919; Growth in Trees, 1921, 1924; Hydrostatic System of Trees, 1926; The Green Leaf, 1930; Pneumatic System of Plants, Especially Trees, 1933; Studies in Tree Growth by the Dendrographic Method, 1935; Tree Growth, 1938. Editor: Species and Varieties (De Vries). Home: Carmel, Calif.

MacDOUGALD, Dan (măk-dōō'găld), lawyer; b. Russell County, Ala., Mar. 31, 1883; s. William Alexander and Emily Caroline (Fitten) MacD.; LL.B., U. of Ga., 1910; m. Jessie St. John Adams, Apr. 14, 1917; children—Gilmer Adams, Dan. Admitted to Ga. bar, 1910, and practiced in own name at Atlanta, 1910-14; mem. firm King & Spalding (later Spalding, MacDougald & Sibley), Atlanta, 1914-35; then mem. firm Colquitt, MacDougald, Troutman & Arkwright (now MacDougald, Troutman & Arkwright); gen. counsel for Ga. Power Co., South-Eastern Underwriters Assn., Cotton Ins. Assn. and counsel for numerous other corps. Served in F.A., O.T.C., Camp Taylor, Louisville, Ky., 1918; commd. 1st lt., U.S. Res., 1918. Dir. U. of Ga. Athletic Assn. Mem. U. of Ga. Alumni Soc. (pres. 1932-33), Am., Ga., and Atlanta bar assns., Sigma Alpha Epsilon. Democrat. Presbyterian. Mason (Shriner). Clubs: Lawyers, Capital City, Piedmont Driving (Atlanta). Home: 48 Peachtree Circle. Office: 1607 William-Oliver Bldg., Atlanta, Ga.

MacDOUGALL, Frank Henry, prof. phys. chemistry; b. Maxville, Ont., Can., Oct. 24, 1883; s. Duncan Peter and Janet (MacEwen) MacD.; B.A., M.A., Queen's U., Kingston, Ont., 1905; Ph.D., Leipzig U., 1907; m. Frances Aborn, 1908; children—Duncan Peck, Janet Aborn (Mrs. S. A. Granthan, Jr.), Mary Fisher (deceased); m. 2d, Anne Reichmann, 1932; 1 dau., Anne Vanderlip. Came to U.S., 1907, naturalized, 1922. Inst. in chemistry, Tex. A. and M. Coll., 1907-12; asso. prof., Calgary Coll., Can., 1912-15; instr. of chemistry, U. of Minn., 1915-17, asst. prof., 1917-19, asso. prof., 1919-24; prof. phys. chemistry since 1924, head of div. since 1937. Fellow A.A.A.S.; mem. Am. Chem. Soc. (councilor), Sigma Xi, Phi Lambda Upsilon, Alpha Chi Sigma. Clubs: Campus, Minn. Automobile (Minneapolis). Author: Thermodynamics and Chemistry, 1921; Physical Chemistry, 1936. Contbr. to professional jours. Home: 2460 W. 22d St., Minneapolis, Minn.

MACDOUGALL, Hamilton Crawford, organist; b. Warwick, R.I., Oct. 15, 1858; s. Alexander and Ann Francis (Briggs) M.; ed. pub. schools, Providence, 1867-77; ed. in music under pvt. instruction of J. C. D. Parker, S. B. Whitney, B. J. Lang, of Boston, and Robert Bonner, of Providence, Dr. E. H. Turpin, of London; hon. Mus. Doc., Brown U., 1901; asso. (by exam.) Royal College of Organists, London; m. Alice Gertrude Beede, Sept. 1, 1898 (died Apr. 3, 1934); 1 son, Robert Beede; m. 2d, Elisabeth Gleason, June 22, 1936. Elected dean of the New England Chapter of the Am. Guild of Organists for 3 years, in 1908. Organist Central Bapt. Ch., Providence, 1882-95; at Harvard Ch. (Boston-Brookline), 1895-1900; prof. music, Wellesley, 1900-27, now emeritus. Mgr. Wellesley Coll. Concert Fund, 1900-38. Traveled and studied in England, Germany, and Switzerland; spl. lecturer in music at Brown U., 1908-09, 1910-12; extension lecturer, Brown U., and lecturer, Brooklyn Inst. Arts and Sciences, various years. Founder American Guild Organists (dean Mass. Chapter, 1908-09), Am. Coll. Musicians; pres. R.I. Musical Assn., 1893-94. Author: Early New England Psalmody; An Historical Appreciation, 1620-1820, 1940; Studies in Melody Playing (2 vols.); National Graded Course (7 vols); Sacred Music; Music for Women's Voices; First Lessons in Improvisation; Dramatic Pedal Studies; Operetta "Long Live the King"; etc. Organ editor The Musician, 1908-23; spl. writer for The Diapason since 1919. Home: 29 Dover Rd., Wellesley, Mass.*

MacDOUGALL, Mary Stuart, biologist; b. Laurinburg, N.C., Nov. 7, 1885; d. James and Sarah (Williams) MacDougall; A.B., Randolph-Macon Coll., 1912; M.S., U. of Chicago, 1917; Ph.D., Columbia U., 1925; ScD., Université de Montpellier, 1935. Research and instr. in protozoology, Marine Biol. Lab., Woods Hole, Mass., 14 summers; prof. zoology and head dept. of biology, Agnes Scott Coll., since 1920; research asso. Johns Hopkins Sch. Hygiene and Pub. Health, 1927; research Kaiser Wilhelm Inst., 1931, Coll. de France and U. of Montpellier, 1932 and summers 1932-35. Pres. Southeastern Biologists, 1942. Mem. Am. Soc. Zoologists, A.A.A.S., Georgia Acad. Sciences (pres. 1927), Phi Beta Kappa, Sigma Xi. Guggenheim fellow for study abroad, 1931-32. Author: Biology, The Science of Life, 1943; also 16 articles on cytology and genetics of Protozoa and Malaria published in jours. Address: Agnes Scott Coll., Decatur, Ga.

MACDOWELL, see also McDowell.

MacDOWELL, Charles Henry, ex-pres. Armour Fertilizer Works; b. Lewistown, Ill., Oct. 21, 1867; s. John Ross (M.D.) and Ella (Burgett) MacD.; high school edn.; shorthand course, Wesleyan U., Bloomington, Ill.; hon. D.Sc., U. of Pittsburgh, 1921; m. Janet, d. Dr. Matthew W. Borland, Oct. 25, 1892 (died 1929); m. 2d, Claire Leavitt, Oct. 27, 1934. With Armour & Co. since 1887; personal stenographer and sec. to Philip D. Armour, 1888-93; organized, 1894, the fertilizer dept., now Armour Fertilizer Works, of which was pres. 1910-32; pres. Tenn. Chemical Co.; dir. Armour & Co., 1919-33, v.p., 1923-32. Unofficial advisor U.S. Dept. of States, 1910, in German potash controversy; developed, with colleague, 1915, alunite potash mine at Marysvale, Utah (first producing potash mine in America); mem. Chemicals Com., Nat. Council of Defense, summer, 1917; organized chemicals div. of War Industries Bd., 1917, and served as its dir. during war period; went to Paris, 1919, as asso. econ. advisor to Am. Commn. to Negotiate Peace and served as chmn. many meetings between Allied and German experts at Versailles. Del. and speaker Pres. Harding's Agrl. Conf., Washington, 1921; chmn. Am. sect. trade and industry group, Internat. Chamber of Commerce Conf., Rome, 1923; del. and speaker Dept. of Agr. Nat. Conf. on Utilization of Forest Products, Washington, 1924. Conf. and Round Table leader, "Fertilizer Raw Materials and Their Political Significance," at Williamstown Inst. of Politics, 1926; speaker First Congress Internat. Soc. of Soil Science, Washington, 1927; chmn. Am. Com. on Internat. Ententes, Internat. Chamber of Commerce Congress, Stockholm, 1927, del. at Amsterdam, 1929. Speaker 2d Internat. Bituminous Coal Conf., Carnegie Inst., Pittsburgh, 1928. Mem. U.S. Chamber of Commerce nat. resources prodn. com., 1928-30, and nat. water policy com., 1929-30. Pres. Chicago Better Business Bureau, 1932-33. Mem. advisory bd. Chemical Warfare Service, 4th Procurement Div., U.S. Army; apptd. mem. Nat. Research Council (div. engring and indsl. research), 1937. Fellow A.A.A.S., Am. Geog. Soc., Ill. Acad. Science, Chicago Academy of Science, Royal Society of Arts, British Institute Philosophical Studies; honorary life mem. Nat. Fertilizer Assn. (pres. 1904-05, 1921-22); mem. Am. Forestry Assn. (v.p., 1925), Field Mus. Natural History (life), Am. Chem. Soc., Western Soc. Engrs. (pres., 1921), Am. Mil. Engrs., Newcomen Society, Business Men's Art Club (pres. 1936-37), Am. Soc. French Legion of Honor, Belgian League of Honor in the U.S., Pi Gamma Mu; mem. exec. bd. Am. Engring. Council, 1922-23. Awarded D.S.M. (U.S.); Officer Legion of Honor (French); Comdr. Crown of Belgium; Knight Crown of Italy. Clubs: University, Glenview Golf (pres., 1928-29), Knollwood (Chicago); University (Winter Park, Fla.). Wrote: German and Other Sources of Potash; Significance of Yorktown; The Problems of Muscle Shoals; also tech. and econ. articles. Editor: Armour's Farmers Almanac, 1898-1932. Home: 1300 College Point, Winter Park, Fla.

MacDOWELL, Mrs. Edward (Marian Griswold Nevins); b. N.Y. City, Nov. 22, 1857; d. David N. and Cornelia (Perkins) Nevins; musical edn. received under aunt, Mrs. Roger Perkins, and Edward MacDowell, then prof. pianoforte, Darmstadt Conservatary, Germany; Litt.D., N.J. State Coll. for Women, 1938; Mus.D., N.H. State Univ., 1930; Litt.D., Middlebury College, Middlebury, Vermont, 1939; m. Edward MacDowell, July 21, 1884 (died Jan. 23, 1908). Founded, with others, MacDowell Peterborough Colony (The Edward MacDowell Assn., Inc., Peterborough, N.H.), for fostering creative talent in all arts; now exec. dir. same since 1908. Concertized for many years throughout U.S. and Canada for benefit of assn. activities. Awarded Pettee medal, Univ. of N.H., 1940; Henry Hadley medal for outstanding service to music, 1941. Home: Peterborough, N.H.

MACDOWELL, Edwin Carleton, biologist; b. N.Y. City, Sept. 8, 1887; s. Joseph Thompson and Annie Livingston (Stone) M.; prep. edn., Friends Sem., New York; A.B., Swarthmore Coll., 1909; S.M. in Zoölogy, Harvard, 1911, S.D., 1912; m. Charlotte Katharine Gannett, Sept. 20, 1919. Instr. in biology, Dartmouth, 1912-13; instr. in zoölogy, Yale, 1913-14; resident investigator at Station for Experimental Evolution, Carnegie Instn., Washington, since 1914. Fellow A.A.A.S.; mem. Am. Soc. Naturalists, Am. Soc. Zoölogists, Soc. for Experimental Biology and Medicine, Sigma Xi, Phi Beta Kappa. Mem. Soc. of Friends. Author: Size Inheritance in Rabbits, 1914; also many articles in tech. jours. Address: Cold Spring Harbor, L.I., N.Y.

MacDUFFEE, Cyrus Colton, mathematics; b. Oneida, N.Y., June 29, 1895; s. Cyrus Thompson and Elizabeth Louise (Seewir) MacD.; B.S., Colgate U., 1917; S.M., U. of Chicago, 1920, Ph.D., 1921; m. Mary Augusta Bean, Sept. 7, 1921; children—Robert Colton, Frederic Dearborn, Mary Elizabeth, Helen Seewir. Instr. in mathematics, S.A.T.C., Colgate U., 1917-19; instr. mathematics, Princeton, 1921-23, asst. prof., 1923-24; asst. prof. mathematics, Ohio State U., 1924-29, asso. prof., 1929-33, prof., 1933-35; prof. mathematics U. of Wis., 1935-40 and since 1943; prof. mathematics Hunter Coll. of City of N.Y., 1940-43. Mem. Inst. for Advanced Study, Princeton, N.J., 1937-38. Mem. Am. Math. Soc. (editor for algebra transactions 1937-43). Math. Assn. of America (pres.); A.A.A.S. Author: The Theory of Matrices, Ergebnisse der Mathematik und ihrer Grenzgebiete, 1933; An Introduction to Abstract Algebra, 1940; Vectors and Matrices, 1943. Home: 1815 Summit Av., Madison 5. Office: North Hall, University of Wisconsin, Madison 6, Wis.

MACE, Harold Loring, army officer; b. Lake Helen, Fla., Oct. 10, 1907; s. Loring Poole and Eleanor (Morrish) M.; student U. of Florida, 1926-28; grad. Air Corps Primary Flying Sch., 1929, Advanced Flying Sch., 1929, Tech. Sch., 1932; m. Virginia French Griggs, June 28, 1933; children—Barbara Virginia, Stephen Griggs. Commd. 2d lt., Air Res., 1929, 2d lt., Air Corps, U.S. Army, 1930, advanced through grades to brig. gen., 1944; serving overseas since Jan. 1944. Decorated Air Medal with 2 oak leaf clusters, Distinguished Flying Cross. Mem. Sigma Phi Epsilon, Quist Birdmen. Home: 138 Stetson Av., Deland, Fla. Address: care The Adjutant General's Office, War Dept., Washington 25, D.C.

MACE, John Wilson (mās), pub. relations; b. Red Bank, N.J., Jan. 13, 1885; s. Rev. James R. (D.D.) and Helena Maude (Wilson) M.; grad. Pennington (N.J.) Sch., 1906; A.B., New York U., 1911; m. Katharine Clendening, 1910; 1 son, John W. Ordained ministry M.E. Ch., 1912; pastor Cannondale, Conn., 1912-17, Howard Av. Ch., New Haven, Conn., 1915-17, Prospect Av. Ch., New York, since 1918; pres. John W. Mace Co., Inc. Dir. field administration Near East Relief, 1920-26; mem. Am. Commn. Near East, 1922-25; nat. field dir. Near East College Assn., 1927; exec. vice-pres. Christ's Hosp. and Vail Coll., Topeka, Kan., 1928-29; nat. field dir. Puerto Rico Child Feeding Com., 1930-33; mem. firm Mace and Gumb, public relations counselors, 1934-37; mem. board directors World Education Service Council, president Little Books, Inc.; associate executive director Save the Children Federation since 1938. Decorated Silver Cross, Order of the Redeemer (Greek). Mem. Delta Upsilon. Republican. Mason. Member Andiron Club (New York City). Author: Clee of the Lighted Tower; Story of the Constitution. Contbr. on polit., social and internat. questions. Home: Brightwaters, L.I., N.Y. Office: 1 Madison Av., New York, N.Y.

MacEACHERN, Malcolm T. (măk-ĕk'ĕrn), physician; b. Argyle, Victoria County, Ont., Can., Aug. 27, 1881; s. Hector G. and Ann (Smith) MacE.; M.D., C.M., McGill U. Med. Sch., Montreal, 1910; D.Sc., Marquette U., Milwaukee, Wis., 1926; m. Fannie C. Brandon, Aug. 31, 1915; 1 dau., Frances Isobel. Came to U.S., 1923, naturalized. School teacher, 1902-06; resident physician Montreal Maternity Hosp., 1910-11, med. supt., 1911-13; gen. supt. Vancouver (B.C.) Gen. Hosp., 1913-22; dir. gen. Victorian Order of Nurses for Can., 1922-23; asso. dir. and dir. Hosp. Activities, Am. Coll. of Surgeons, since 1923, and chmn. of administrative bd. since 1935; lecturer hosp. administrn., Cook County Post Grad. Sch. of Nursing, since 1928; mem. advisory editorial bd. Hospital Management since 1924; mem. editorial board, The Modern Hosp., since 1926; prof. hospital administrn., Northwestern U., 1945; member editorial council of Hosps.; sec. med. council U.S. Vets. Bur. since 1925. Mem. Adv. Com., U.S. Vets. Admin.; mem. Joint Com. on Edn., Am. Coll. Hosp. Adminstrs. and Am. Hosp. Assn.; Asso. Prof. Medicine, Northwestern Univ. Sch. of Med. and Dir., Program in Hosp. Administrn.; chmn. Tri-State Hosp. Assembly. Pres. Am. Hosp. Assn., 1924-25. Fellow Am. Coll. Physicians, Am. Coll. Hospital Adminstrs. (hon.), Am. Med. Assn.; diplomate Am. Board Obstetrics and Gynecology, Western Hospital Assn. (honorary president since 1928), Inter-American Hosp. Assn. (honorary president since 1941), International Hospital Assn. (pres. since 1938), College of Physicians and Surgeons (Ont. and B.C.), Chicago Medical Society (president-elect, 1945), Alpha Kappa Kappa, Alpha Omega Alpha. Presbyterian. Rotarian. Recipient, Award of Merit from Am. Hosp. Assn.,

1939; Golden Key of Merit, Am. Congress on Physical Therapy, 1940. Author: Hospital Organization and Management; Medical Records in the Hospital. Clubs: Lake Shore, Rotary. Contributor numerous articles to hosp. publs. Home: 2440 Lake View Av. Office: 40 E. Erie St., Chicago, Ill.

MacEACHRAN, Clinton Edson (măk-ēk'răn), b. Beverly, Mass., Dec. 27, 1887; s. James Lefavor and Eleanor (Marshall) MacE.; ed. Tufts College and Georgetown Univ.; m. Grace McDevitt, Aug. 31, 1921. Stenographer, Boston, 4 1-2 yrs.; apptd. clk. Dept. of State, Oct. 21, 1910; pvt. sec. to asst. sec. of state, 1911-13, to ambassador to Mexico, 1913, and to spl. rep. of the President in Mexico, 1914; chief clk. Am. Commn. to Am.-German prisoner of war conf., Berne, Switzerland, 1918; spl. asst. to counselor Dept. of State, 1919; spl. drafting officer to Am. Mission to Negotiate Peace, July-Dec. 1919; asst. to undersecretary of state, Dec. 1919-June 1921; apptd. consul June 1921; mem. Bd. of Efficiency, Dept. of State, 1921-22; detailed to Consulate at Antwerp, 1922; consul at Ghent, 1924-26, at Madrid, 1926-27; asst. chief Commercial Office, Dept. of State, 1931; chief clk. and administrative asst. Dept. of State, 1932-37; foreign service officer since 1934; consul gen. at Halifax, N.S., 1937-41; retired, Aug. 31, 1941. Mem. Am. Foreign Service Assn. Address: Dept. of State, Washington, D.C.

MACELWANE, James B(ernard) (măk'ēl-wān), geophysics; b. nr. Port Clinton, Ottawa County, O., Sept. 28, 1883; s. Alexander and Catherine Agnes (Carr) M.; student St. Stanislaus Coll. and John Carroll U., Cleveland, until 1907; A.B., St. Louis U., 1910, A.M., 1911, M.S., 1912; Ph.D., U. of Calif., 1923. Joined Soc. of Jesus (Jesuits), 1903; ordained priest R.C. Ch., 1918. Instr. in mathematics, St. John's Coll. High Sch., Toledo, 1907-08, in physics, St. Louis U., 1912-13; asst. prof. physics, same univ., 1913-15, 1918-19; asst. prof. geology, U. of Calif., 1923-25; prof. geophysics and dir. dept., St. Louis Univ., since 1925, dean Graduate Sch., 1927-33, dean Institute of Geophysical Technology, also trustee of the univ. Fellow A.A.A.S. (past v.p.), Geol. Soc. America, Am. Geog. Soc.; mem. Am. Physical Soc., Seismol. Soc. America (ex-pres.), Jesuit Seismol. Assn. (pres.), Am. Meteorol. Soc. Am. Geophys. Union (ex-pres., sect. of seismology), American Institute Mining and Metallurgical Engineers, St. Louis Acad. of Science (ex-president), Missouri Acad. of Science (ex-president), Optical Society America (associate), Societa Sismologica Italiana, Societa Meteorologica Italiana, Soc. Exploration Geophysicists, Sigma Xi. Democrat. Author: Loose Leaf Manual of Laboratory Experiments in Coll. Physics, Parts I, II, III, IV, V (with J. I. Shannon), 1914; Theoretical Seismology, Vol. I, Geodynamics, 1936; When the Earth Quakes, 1946; also more than 100 papers and articles, alone and with others, on seismology and other subjects. Editor and joint author of Bull. of Nat. Research Council on Seismology, 1933. Co-author: Internal Constitution of the Earth, 1939. Home: 221 N. Grand Blvd., St. Louis 3, Mo.

MacELWEE, Roy Samuel, consulting engineer; born Apr. 12, 1883; now deceased. See Vol. 23 (1944-45).

MacEWEN, Ewen Murchison (măk-ū'ĕn), dean coll. of medicine; b. Greenwich, Prince Edward Island, Can., Sept. 16, 1885; s. William Henry and Marion Cameron (Murchison) M.; brought to U.S., 1899; student Buena Vista Coll., Storm Lake, Ia., 1902-03; and 1904-05; Parson's Coll., Fairfield, Ia., 1903-04; B.S., Coe Coll., Cedar Rapids, Ia., 1907; M.D., State U. of Ia., 1912, M.S., 1915; m. Hazel Martha Hayward, June 10, 1913; children—Helen Martha (Mrs. Frank L. Bauer), Marion Murchison (Mrs. Glen D. Devine, Jr.). Instr. anatomy, State U. of Iowa, 1914-15, asst. prof., 1915-18, asso. prof., 1918-20, prof. since 1920, head of dept. of anatomy, 1931-40, dean of coll. of medicine since 1935; pres. First Federal Loan & Investment Co.; v.p. Ia. State Bank & Trust Co. Mem. A.M.A., Assn. Am. Med. Colls. (pres. 1943, chmn. exec. council 1944), Am. Assn. Anatomists, Am. Assn. Phys. Anthropologists, A.A.A.S., Nu Sigma Nu, Sigma Xi, Alpha Omega Alpha. Republican. Presbyterian. Clubs: Kiwanis, Triangle. Home: 315 Fairview Av. Office Medical Laboratory, Iowa City, Ia.

MACFADDEN, Bernarr (măk-făd'ĕn), physical culturist; b. nr. Mill Springs, Mo., Aug. 16, 1868; s. Wm. R. and Elizabeth (Miller) M.; ed. pub. schs.; m. Mary Williamson, 1912; children—Helen, Byrnece, Beulah, Braunda, Beverly, Berwyn, Brewster. Founder 1898, and Pub. Physical Culture Magazine, True Story (mag.), 1919, True Romances, 1923, Dream World, Love and Romance, 1924, True Detective Mysteries Mag., 1925, Master Detective Mag., 1929; formerly publisher Liberty Weekly, Photoplay, Movie Mirror, True Detective, etc.; formerly pres. and chmn. bd. Macfadden Publications, Inc. Founder of "Physcultopathy" (healing through physical culture), Macfadden Institute of Physical Culture, Am. Inst. for Phys. Education, and of Bernarr Macfadden Foundation Inc. (which sponsors Loomis Sanatorium, Liberty, N.Y., Castle Heights Mil. Acad., Lebanon, Tenn., Physical Culture Hotel, Dansville, N.Y., Macfadden-Deauville Health Hotel, Miami Beach, Fla., Bernarr Macfadden Foundation School for Children, Briarcliff Manor, and Tarrytown, N.Y. Mem. Italy-American Soc., Nat. Aeronautic Assn., Com. of One Hundred (Miami Beach, Fla.). Unitarian. Clubs: N.Y. Athletic, Congressional Country. Author of Ency. of Physical Culture, and numerous health books. Home: Miami Beach, Fla. Office: 535 Fifth Av., New York, N.Y.

MACFARLAND, see also McFarland.

MACFARLAND, Charles Stedman, clergyman and author; b. Boston, Dec. 12, 1866; s. Daniel and Sarah Abigail (Crafts) M.; B.D., Yale, 1897, Ph.D., 1899; D.D., Ursinus and U. of Paris; S.T.D., Geneva; LL.D., Elon; m. Mary Perley Merrill, Mar. 9, 1904; children—Charles S., James M., Lucia M. Hogan; m. 2d, Genevieve Dayton, Jan. 22, 1938. Gen. mgr. T. O. Gardner & Co., Mfrs., Boston and New York, 1885-92; gen. sec. Y.M.C.A., Melrose, 1892-93; asst. pastor Maverick Congl. Ch., E. Boston, 1893-94; student Yale U., 1894-99; instr. 1900; ordained Congl. ministry, 1897; lecturer Yale Univ., 1908-10, minister Maplewood Ch., Malden, Mass., 1900-06; pastor S. Norwalk, Conn., 1906-11; social service sec., 1911-12, general sec., 1912-31, now gen. sec. emeritus, Federal Council of the Churches of Christ in America. Lecturer on philos., scientific and theological subjects; book review editor The Federal Council Bulletin; editor of Corpus Confessionum; lecturer univs. of Berlin, Prague, Paris, Athens, Strasbourg, also at Rollins College, Winter Park, Florida. National field scout commr. Boy Scouts of America. Chaplain (lt. col.) O.R.C., U.S. Army. V.p. Universal Christian Conference on Life and Work; Am. mem. Central Bur. European Chs., Geneva; chmn. Huguenot-Walloon-New Netherlands Commn., 1924; trustee of Church Peace Union; Golden Rule Foundation; pres. Mountain Lakes Historical Society; custodian, borough records, Mountain Lakes; pres. Evang. Alliance of U.S. Mem. Phi Beta Kappa. Decorated Officier Legion of Honor (France); Order of Leopold (Belgium); Order of Phoenix (Greece); Chevalier of the Order of the Holy Sepulchre (Jerusalem). Clubs: Yale (New York); University (Winter Park, Florida); Graduates (New Haven, Conn.). Author: The Spirit Christlike; The Infinite Affection; Jesus and the Prophets; Spiritual Culture and Social Service; Christian Service and the Modern World; The Great Physician; The Progress of Church Federation; International Christian Movements; Christian Unity in Practice and Prophecy, 1933; The New Church and the New Germany, 1934; Chaos in Mexico, 1935; Contemporary Christian Thought, 1936; Across the Years, 1936; Trends of Christian Thinking, 1937; Steps Toward the World Council, 1938; The Christian Faith in a Day of Crisis, 1939; I Was in Prison, 1939; Current Religious Thought, 1941; A Digest of Christian Thinking, 1942; A Survey of Religious Literature, 1943; Peace Through Religion, 1945. Editor, part author: The Christian Ministry and the Social Order; The Churches of the Federal Council; Christian Unity at Work; The Churches of Christ in Council; The Church and International Relations, 2 vols.; The Church and International Relations—Japan; Christian Coöperation and World Redemption; The Churches of Christ in Time of War; The Churches of America and France; The Old Puritanism and the New Age. Contbr. to mags. Home: Mountain Lakes, N.J. Office: 297 Fourth Av., New York, N.Y.

MacFARLAND, Frank Mace, coll. prof.; b. Centralia, Ill., June 10, 1869; s. Dr. Parker Moore and Sarah Elizabeth (Mace) MacF.; Ph.B., DePauw, 1889; A.M., Stanford, 1893; univs of Würzburg, Germany and Zürich, Switzerland, 1894-96; Ph.D., Würzburg, 1896; m. Olive Knowles Hornbrook, Aug. 27, 1902. Prof. biology and geology, Olivet (Mich.) Coll., 1889-93; instr. histology, Stanford U., 1892-94, asst. prof., 1894-97, asso. prof., 1897-1909, prof., 1909-34, emeritus prof. since 1934. In charge Marine Biol. Lab., Pacific Grove, 1910-13; co-dir. Hopkins Marine Station, Pacific Grove, Calif., 1915-17. Fellow A.A.A.S., Calif. Acad. Sciences (corr. sec. 1926-32; 1st v.p. 1932-34, pres. since 1934, acting dir. of mus. and Steinhart Aquarium, 1934-38); mem. Am. Assn. Anatomists, Western Soc. Naturalists, Am. Malacological Union, Delta Kappa Epsilon, Phi Beta Kappa, Sigma Xi. Club: Commonwealth. Home: 775 Santa Ynez St., Stanford University, Calif.

MacFARLAND, Robert Alfred, clergyman; b. Berea, N.C.; s. Simeon DeWitt and Frances Hannah (Sherman) MacF.; grad. Bethel Hill (N.C.) Institute, 1897; B.S., U. of Richmond, 1902, D.D., 1921; B.Th., Southern Bapt. Theol. Sem., 1908; Th.D., Oskaloosa Coll., 1916; m. Lulu Mae Bass, June 3, 1903; children—Burelle, Robert DeWitt, Phoebe Frances. Ordained ministry Bapt. Ch., 1899; pastor Scotland Neck, N.C., 1908-10, 1913-18, Suffolk, Va., 1910-13, Lynchburg, Va., 1918-27, Gaffney, S.C., 1927-33, Rock Hill, 1933-42; pastor-at-large since 1942. Member Virginia Baptist Board of Missions and Edn., 1921-27, North Carolina Bapt. Bd. Missions, 1913-18; pres. Va. Bapt. State Conv., 1926-27; mem. S.C. Bapt. Edn. Commn. since 1929; chmn. program and order of business, Southern Bapt. Conv., 1930; mem. S.C. Bapt. Gen. Mission Bd. since 1930; pres. S.C. Baptist State Conv.; pres. S.C. Anti-Saloon League. Preacher annual sermon S.C. Bapt. State Conv., 1931. Trustee Baptist Courier of S.C., Fork Union Military Acad., Wake Forest Coll., Southern Baptist Theol. Sem., Limestone Coll., Furman U. Democrat. Mason. Mem. Sigma Phi Epsilon (founder 1901). Clubs: Rotary, Crustbreakers. Home: Gaffney, S.C.

MACFARLANE, see also McFarlane.

MACFARLANE, Catharine, gynecologist; b. Phila., Pa., Apr. 7, 1877; d. John J. and Nettie Ottinger (Huston) Macfarlane; student U. of Pa., 1893-95, M.D., Woman's Med. Coll. of Pa., 1898; unmarried. Intern Woman's Hosp., Phila., 1898-99; private practice, Phila., since 1899; instr. in obstetrics, Woman's Med. Coll., 1899-1900; prof. of gynecology, 1922-42, research prof. gynecology since 1942; gynecologist Woman's Hosp., Phila., 1908-28; gynecologist in chief Woman's Med. Coll. Hospital, 1922-42; gynecologist and obstetrician Phila. General Hosp., 1922-42; pres. bd. dirs. Phila. div., Am. Cancer Soc., 1943. Awarded grant by the American Medical Association for research on value of early examination for cancer, 1938, 39; awarded grants by Internat. Cancer Research Foundation for research on value of periodic examination in control of cancer 1940-43; awarded (1940) Gimbel Brothers' award for outstanding service to humanity in Philadelphia during year 1940. Fellow American College Surgeons, Coll. of Physicians of Phila. (1st woman member); president Obstetrical Society of Phila., 1943; mem. A.M.A., Pa. State Med. Soc., Phila. County Med. Soc., Am. Med. Women's Assn., Med. Women's Internat. Assn., Am. Assn. Univ. Women. Republican. Presbyn. Clubs: Women's University, Cosmopolitan (Phila.). Author: Textbook of Gynecology for Nurses, 1908. Home: 5808 Greene St.. Office: 701 Medical Arts Bldg., Philadelphia, Pa.

MacFARLANE, David Laing, coll. pres.; b. Dundee, Scotland, Mar. 13, 1893; s. John and Margaret (Laing) MacF.; A.B., Northwestern, 1916; S.T.B., Garrett Bibl. Inst., 1917; Ph.D., U. of Edinburgh, Scotland, 1931; m. Mildred Scott, June 26, 1918; 1 dau., Jean Scott. Ordained to ministry M.E. Ch., 1916; pastor Clifton, Ill., 1917-18, Sibley, Ill., 1919-22; prof. history and polit. science, Southwestern Coll., 1922-35; prof. history, Kan. State Teachers Coll., Emporia, 1935-43, dean of men, 1936-43, president since 1945. On college leave—chairman State Board of Social Welfare, 1943-45. Second lieutenant infantry, U.S. Army, World War. Member American Assn. Univ. Profs., Miss. Valley Hist. Assn., Kan. Educators Club, Am. Legion, Delta Tau Delta, Pi Gamma Mu. Mason. Rotarian (past gov. dist. 123). Author: Wesleyanism in Scotland, 1931. Home: 1501 Berkeley Road, Emporia, Kan. Business Address: Kansas State Teachers College, Emporia, Kan.

MACFARLANE, James; b. Bankfoot, Perthshire, Scotland, Feb. 18, 1873; s. Peter and Louise (Marshall) M.; m. Janet Stewart, Aug. 21, 1900; m. 2d, Jessie Edna Daniels, July 19, 1917. Marine engr. Indra and Atlas Line, 1896-1901; supt. machinist Panama R.R., Panama, 1901-05; rebuilt and operated dredges and maintained channel for seagoing ships from French dock at La Boca, deep water terminal for the transisthmian railroad, 1905-18; supt. floating equipment and dredging, Panama Canal; also mem. Bd. of Local Inspectors. Had entire charge of dredging operations in Culebra Cut during the first trying years when slides so frequently blocked the Canal. Supt. Havana Marine Railways, Inc., 1918, gen. mgr., 1922; pres. Macfarlane Foundry and Honolulu Iron Works S.A., Sagua la Grande, Cuba. Mem. Am. Soc. M.E. Mason (Shriner). Clubs: American Country (Havana, Cuba). Address: Edificio Gomez Mena, 805. Apartado 109, Havana, Cuba.

MacFARLANE, Peter, supt. gospel mission; b. Northcote, Minn., Apr. 12, 1884; s. John and Annie (MacEdward) MacF.; student Macalester Coll., 1905-08; D.D., North Western Theological Seminary, 1943, married Nelle Nelson, October 24, 1934; 1 son, John Murdoch. Superintendent Union Gospel Mission, St. Paul, Minnesota, since 1909, expanded mission from no property to one of the largest missions in United States, including main bldgs., 6 brs., 2 boys clubs, fresh-air camp; organizer new missions throughout U.S. and Can., evangelistic and Bible conf. worker since 1919, pioneer worker for underprivileged children in gospel mission field. Mem. Internat. Union Gospel Missions (pres., 1931-35, chmn. exec. com. since 1942). Republican. Presbyterian. Home: 853 Mound St. Office: 235 East 7th St., St. Paul, Minn.

MACFARLANE, Robert Stetson, v.p.-asst. to pres., western counsel Northern Pacific Ry. Co.; b. Minneapolis, Minn., Jan. 15, 1899; s. Walter Kilgore and Blanche Mae (Stetson) M.; student Brown U., 1916-17; LL.B., magna cum laude, U. of Wash., 1922; m. Vivian Clemans, Feb. 21, 1925; children—Anne, Mary Elsbeth, Robert Stetson, Vivian Karen. Admitted to Wash. bar 1920; with Chadwick, McMicken, Ramsey and Rupp, Seattle, 1920-22; dep. prosecuting atty., King County, Seattle, 1922-23, chief dep., 1923-25; with firm, Schwellenbach, Merrick and Macfarlane, Seattle, 1925-30; judge, Superior Court, King County, Seattle, 1930-34; asst. western counsel, Northern Pacific Ry. Co., Seattle, 1934-37, western counsel, 1937-40, asst. to pres. and western counsel, 1940-43, v.p.-asst. to pres., western counsel, since 1943. Pres. and director, Walla Walla Valley Ry. Co.; sec. and dir., Northern Pacific Terminal Co. of Ore.; dir. Spokane Portland

and Seattle Ry. Co., Cowlitz, Chehalis & Cascade Ry. Co., Pacific Nat. Bank of Seattle, Western Life Ins. Co.; v.p. Seattle Chamber of Commerce, since 1942. Received Distinguished Service Award, Seattle, U.S. Jr. C. of C., 1933. Pres. U. of Wash. student body, 1921-22; dir. Seattle Pub. Schs. since 1934; pres. U. of Wash. Alumni Assn., 1932; v.p., U. of Wash. Research Foundation, since 1940. Chmn. Seattle Community Fund, 1936. Seaman, ensign and lt. (j.g.), U.S. Navy, World War I. Mem. Am., Wash. State, Seattle bar assns. (sec. Seattle, 1925-26), Am. Legion (comdr., Seattle, 1926), Alpha Delta Phi, Phi Delta Phi. Mason. Elk (exalted ruler, Seattle, 1927-28). Clubs: Seattle Golf and Country, Seattle Yacht (commodore 1941-42), Broadmoor Golf, Rainier (pres. 1942), (Seattle). Home: 1834 Parkside Dr. Address: 909 Smith Tower, Seattle, Wash.

MACFARLANE, W. E., business mgr. Chicago Tribune; pres. Mutual Broadcasting System; died Oct. 9, 1944. See Vol. 23 (1944-45).

MacFARLANE, Warren Courtland (măk-fär'lĕn), manufacturer; born in Miles City, Mont., Jan. 18, 1883; son of James and Belle (Weaver) MacFarlane; M.E., Lehigh University, 1904, Eng.D., 1945; m. Mabel Hummer, January 27, 1909; children—Warren Courtland, Wayne Hummer. Cashier LaSalle Nat. Bank, 1914-19, now dir.; v.p. Hitchcock & Co., indsl. finance, Chicago, Ill., 1919-25; acting gen. mgr. and treas. Auburn Automobile Co., 1922-23; pres. and gen. mgr. Minneapolis-Moline Power Implement Co.; pres. Minneapolis-Moline Power Implement Co. of Can., Ltd.; pres. Minneapolis-Moline Argentina Sociedad Anonimo, Buenos Aires; president Minneapolis Steel Construction Co.; director Kaskaskia Amusement Co., Diamond Iron Works; member business men's advisory committee, WPB Regional office 12, Minneapolis; member farm machinery and equipment industry, advisory committee W.P.B. and O.P.A., Washington, D.C.; mem. Twin Cities advisory board, Chicago Ordnance Dist., Minneapolis. Nat. chmn. Agrl. Machinery Div. of War Prodn. Fund to Conserve Manpower; mem. Hennepin County War Finance Com. Served as supervising engr., constrn. div. War Dept., Washington, D.C., and St. Louis, Mo., World War I. Past pres. and mem. exec. com. Farm Equipment Inst.; v.p., dir. Minneapolis Civic and Commerce Assn.; pres. Minneapolis Mfrs. Assn.; mem. S.A.E., Am. Soc. M.E., Army Ordnance Assn. (Chicago Dist. com. on ordnance endowment); mem. Mexican Chamber Commerce, Latin-American Sect., N.Y. Board of Trade, U.S. Com., Inter-Am. Comml. Arbitration Commn., U.S. Com. to Inter-Am. Council of Commerce and Prodn., Washington; mem. adv. com. to Army Indsl. Coll., Farm Equipment Inst., Washington, D.C. Mem. Beta Theta Pi, Tau Beta Pi. Democrat. Episcopalian. Clubs: Minneapolis, Minikahda, Hokamde Gun (Minneapolis); Chicago, University, Mid-day (Chicago); Soc. of the Cincinnati (New York). Home: 1915 Knox Av. S. Address: P.O. Box 1050, Minneapolis 1, Minn.

MacFEE, William Frank (măk-fē'), surgeon; b. Concord, Tenn., Aug. 14, 1890; s. William Thomas and Laura Caroline (Misemer) MacF.; A.B., U. of Tenn., 1914; M.D., Johns Hopkins, 1918; student U. of Nancy, France, spring, 1919; m. Mary Virginia Stoddard, Dec. 26, 1926. Practice of surgery, New York, since 1919; asst. attending surgeon, St. Luke's Hosp., New York, 1925-29, asso., 1929-35, attending surgeon, 1935-38, dir. of surgery since 1938; cons. surgeon North Country Community Hosp., Glen Cove, N.Y., since 1931; asso. attending surgeon N.Y. Post Grad. Hosp., 1935-40; same, New York Hosp., 1936-38, attending surgeon since 1938; asso. prof. clin. surgery, Cornell U. Med. Sch., since 1936. Served as private Med. Corps. U.S. Army, 1917-18, 1st lt., 1918-19; with A.E.F. 25 months; col. M.C., A.U.S., comd. 2d Evacuation Hosp. (St. Luke's Hosp. Unit), Feb. 1944-Apr. 1945; cons. surgeon, 15th Army, Apr.-July 1945; served overseas, Sept. 1942-July 1945. Decorated Croix de Guerre (France) and received A.E.F. citation, Silver Star (World War I). Fellow American College Surgeons; member American Surg. Association, International Soc. Surgery, Soc. Clin. Surgery, N.Y. Surg. Soc. Presbyterian. Club: Century Assn. (New York). Home: 57 E. 92d St. Office: 1107 5th Av., New York 28, N.Y.

MacGILVARY, Norwood (măk-gil'vâ-rĭ), painter, teacher; b. of Am. parents at Bangkok, Siam, Nov. 14, 1874; s. Rev. Daniel (D.D.) and Sophia (Bradley) MacG.; brother of Evander Bradley McGilvary; A.B., Davidson (N.C.) Coll., 1896; U. of Calif., 1896-97, Mark Hopkins Inst., San Francisco, 1897-98; pupil of Jean Paul Laurens, Académie Julian, Paris, 1904-06, also of Myron Barlow, Etaples, France; studied in galleries of Holland and Italy; m. Adeline Kaji, 1918; children—Winifred Sophia, Daniel Bradley. Figure and landscape painter; formerly illustrator for mags.; asso. prof. painting, Carnegie Inst. Tech., Pittsburgh, since 1921. Exhibited Salon, Paris; Nat. Acad. Design, New York; Pa. Acad. Fine Arts, Phila.; Corcoran Gallery, Washington, D.C.; Carnegie Inst., Pittsburgh; Art Inst., Chicago; Kansas City Museum, etc. Represented in permanent collections Nat. Gallery, Washington, D.C., by "Twilight After Rain." Silver medal, for "Nocturne," San Francisco Expn., 1915; 1st prize, Associated Artists, Pittsburgh. Mem. Am. Water Color Soc., Associated Artists of Pittsburgh (president 1944), Rehoboth Art League, Pittsburgh Art Commn., Am. Assn. of Univ. Profs., Sigma Alpha Epsilon, Tau Sigma Delta, Phi Kappa Phi. Clubs: Salmagundi (New York); Architectural, Authors' (Pittsburgh). Home: 8 Roselawn Terrace, Pittsburgh, Pa. Address: Carnegie Inst. Technology, Pittsburgh 13, Pa.

MacGOWAN, see also McGown.

MACGOWAN, Gault, journalist; b. in England, Feb. 1894; m. Wendy, d. of the late Mr. and Mrs. J. H. Corley Smith, of Simla and Transvaal, 1923; 1 son. Served in World War, 1914-20. Corr. Associated Press for Northwest Frontier of India, 1922-23; editor Times of Mesopotamia, 1924; sub-editor The Times, 1925; staff corr. Daily Express, Paris, 1926-27; asst. editor and leader-writer Evening Express, Cardiff, 1927-28; editor Londoner's Diary, Newspaper Features Ltd., 1928-29; mng. editor Trinidad (W.I.) Guardians, 1929-34; formerly corr. at Trinidad, for The Times (London), also for New York Times and other American and European newspapers; joined New York Sun, Oct. 1934; special corr. The Sun at Coronation of King George VI, Spanish Civil War, in Morocco with French Foreign Legion, 1937; war corr. The Sun in Battle of Britain, Battle of the Atlantic, Dieppe; with Am. Army in North West Africa, 1942-43. Del. West Indies 4th Imperial Press Conf., 1930. Selfridge prize man, Company of Newspaper Makers, 1932; Officier de l'Instruction Publique, 1930, Chevalier de la Légion d'Honneur, 1934 (both of France); Officer Mil. Order of Christ (Portugal), 1933; Officier de Quissam Alaouite (Morocco), 1937; Croix de Guerre (Tunisia), 1943. Traveler, notably in Himalayas; discovered new pass Into Little Thibet (received thanks of Survey of India); made first flight over Orinoco Delta and across Venezuelan Llanos, between Trinidad and Maracay; first flight between Trinidad and British Guiana. Clubs: Authors', Press (London). Author: To the End of the World and Beyond; My Desert Dash to Damascus. Address: care The Sun, 280 Broadway, New York, N.Y.*

MACGOWAN, Kenneth, author and theatrical producer; b. Winthrop, Mass., Nov. 30, 1888; s. Peter Stainforth and Susan Arletta (Hall) M.; S.B., Harvard Univ., 1911; m. Edna Behre, June 9, 1913; children—Joan, Peter. Served as asst. dramatic critic, Boston Transcript, 1910-13; dramatic, lit. and photoplay critic, Phila. Evening Ledger, 1914-17; publicity dir. Goldwyn Pictures Corp., 1917-18; spl. writer New York Tribune, 1918; adv. dir. Goldwyn Pictures Corp., 1919; dramatic critic New York Globe, 1919-23, Vogue, 1920-24; dramatic critic, v.p. and editor Theatre Arts Mag., 1919-25; dir. Provincetown Players, 1924-25; dir. Greenwich Village Theatre, 1925-27; dir. Actors Theatre, 1927; independent producer, 1927-29; story editor RKO-Radio Pictures, 1932; asso. producer RKO-Radio Pictures, 1933-35, including "Little Women," and "La Cucaracha"; asso. producer Twentieth Century-Fox Film Corp., 1935-41, including "Lloyd's of London," "In Old Chicago," "Alexander Graham Bell," "Young Mr. Lincoln," "Stanley and Livingston," "Man Hunt"; director of production, Motion Picture Division, Office of Coordinator of Inter-American Affairs, 1941-42; producer 20th Century-Fox, 1942, including "Happy Land," and "Lifeboat"; producer Paramount, since 1944. Fellow Royal Anthropological Institute; member Society American Archæol., A.A.A.S., Am. Anthrop. Assn. Clubs: Harvard, Coffee House. Author: The Theatre of Tomorrow, 1921; Continental Stagecraft, 1922; Masks and Demons, 1923; What's Wrong with Marriage (with Dr. G. V. Hamilton), 1929; Footlights Across America, 1929. Editor: Sleuths, 1931. Home: 10737 Le Conte Av., Los Angeles 24, Calif.

MacGREGOR, see also McGregor.

MacGREGOR, Charles Peter (măk-grĕg'ôr), clergyman; b. St. Andrews East, P.Q., Can., July 6, 1871; s. John and Jennie (Mac Arthur) MacG.; B.A., McMaster U., Toronto, 1899; B.D., Union Theological Seminary, 1905; M.A., Columbia University, 1908; m. Mary E. Mercer, 1901 (died April 21, 1943); children—Helen Stuart (Mrs. Frederick G. Wale), Margaret Jean (Mrs. William Ashley Magie, II), Robert Mercer; m. 2d, Mrs. Sarah Curtis Dow, Apr. 4, 1945. Naturalized citizen of U.S., 1908. Ordained to ministry of Baptist Church, 1895; pastor Calvary Baptist Church, Toronto, Canada, 1894; pastor in British Columbia, 1895-98, Bayonne, N.J., 1900-05; asso. pastor Calvary Ch., New York, 1905-09; pastor 1st Ch., Pittsfield, Mass., 1909-18, 2d Ch., Lawrence, Mass., 1918-21, 1st Ch. Manchester, N.H., 1921-31, 1st Ch., Penacook, N.H., 1931-44, now minister at large. Trustee Colby Jr. Coll., New London, since 1924, Golden Rule Farm, Tilton, since 1935; chmn. exec. com. Mass. Bapt. Conv., 1914-19, pres., 1920-21; mem. exec. com. N.H. Council of Religious Edn. since 1922, exec. sec. since 1925; pres. Mass. S.S. Assn., 1918-20; mem. corp., dir. and recording sec. N.H. Bible Soc.; mem. N.H. Bapt. Bd. of Promotion; mem. hdqrs. com. N.H. Christian Civic League. Republican. Mason (32°, grand chaplain Grand Lodge N.H. F.&A.M. since 1926). Home: 2 Bouton St., Concord, N.H., and New Hampton, N.H. Office: 59 N. Main St., Concord, N.H.

MacGREGOR, Clarence, judge; b. Newark, N.Y., Sept. 16, 1872; s. James W. and Harriet (Cratar) MacG.; student U. of Rochester; unmarried. Admitted to bar, 1897, and began practice at Buffalo, N.Y.; mem. N.Y. Assembly, 1908-12 inclusive; mem. 66th to 70th Congresses (1919-29), 41st N.Y. Dist.; justice Supreme Court State of N.Y., 1929-43, official referee, same since 1943. Republican. Baptist. Mem. Psi Upsilon. Past Grand Chancellor K. of P. of N.Y. Home: Buffalo Athletic Club, Buffalo, N.Y.

MacGREGOR, Jay B., coll. dean; b. Atlantic, Ia., Feb. 24, 1895; s. Henry Vale and Mary (Coate) MacG.; A.B., Grinnell Coll., 1917; A.M., State U. of Ia., 1925, Ph.D., 1931; m. Helen Kelley, April 27, 1918; children—John Kelley, Mary Katherine. Instr., Mason City (Ia.) High Sch., 1922-25; dean, Jr. Coll., Mason City, 1925-27, 1928-29; prof. edn., James Millikin U., Decatur, Ill., 1931-34; asst. prof. edn. Eastern Ill. State Teachers Coll., Charleston, Ill., 1934-37; dean of faculty and prof. psychology, Cornell Coll., since 1937. Served as private, 2d lt., 1st lt., Inf., U.S. Army, 1917-18; capt., Inf., Ia. Nat. Guard, 1927-29. Mem. N.E.A., Phi Delta Kappa. Home: Harlan House, Mount Vernon, Ia.

MacHARG, see also McHarg.

MacHARG, John Brainerd (mă-kärg'), prof. history; b. Rome, N.Y., July 11, 1873; s. John Brainerd and Susan Lucretia (Noble) MacH.; C.E., Cornell U., 1893; A.B., Hamilton Coll., 1900, A.M., 1909; studied Leipzig U., 5 semesters, 1909-11, 1913-14; Ph.D., Columbia U., 1917; hon. A.M., Lawrence Coll., Appleton, Wis., 1937; m. Alice Lee Fleniken, June 21, 1928. Engaged in mfg. fishing tackle, 1893-1900; teacher Greek and history, Auburn (N.Y.) High Sch., 1900-09; dir. Leipzig Am. Sch., Leipzig, Germany, 1909-14; asst. prof. modern lang. and history, Hamilton Coll., 1911-13; asst. in English history, Leipzig U., 1913-14; asst. in history, Columbia, 1916-17; prof. history, Lawrence Coll., Appleton, Wis., 1917-37, emeritus since 1937; sold to Eastman Kodak Co., Ready Mount Kodaslide idea; consultant with firm, 1937-41; lecturer, consultant upon visual method of teaching. Mem. Am. Geog. Soc., Nat. Geographical Soc., Rochester Museum Assn., Nat. Hist. Soc., Wis. Archæol. Soc., Wis. Hist. Soc., Archæol. Soc. of N.M., Cornell Engring. Assn., Psi Upsilon, Phi Beta Kappa. Episcopalian. Clubs: Rome, Teugega, Colorado Mountain. Author: Outline Maps Greek and Roman History, 1907; Outline Atlas for the Study of English History and Literature, 1907; Visual Representations of the Trinity, 1917; A System of Notes for the Study of American History, 1923; Old Ironsides, 1927; A Picturol Life of Abraham Lincoln, 1931; History of U.S. in Outline, 1933; also 20 outline lecture manuals with film-strip illustrations. Contbr. to mags. Home: 318 N. George St., Rome, N.Y.

MacHARG, William (Briggs), author; b. Dover Plains, N.Y., Sept. 18, 1872; s. William Storrs and Frances Eunice (Briggs) MacH.; U. of Mich., 1892-95; unmarried. Reporter, asst. Sunday editor and Sunday editor, Chicago Tribune, 1899. Mem. Phi Kappa Psi. Club: Dutch Treat. Author (with Edwin Balmer): The Achievements of Luther Trant, 1910; Surakarta, 1913; The Blind Man's Eyes, 1916; The Indian Drum, 1917; Peewee, 1921; The Affairs of O'Malley, 1940. Contbr. to mags. Home: Glen Goin Rd., Alpine, N.J. Address: care Brandt & Brandt, 101 Park Av., New York, N.Y.

MACHEN, Arthur Webster (mă'chĕn), lawyer; b. Baltimore, Md., Mar. 18, 1877; s. Arthur Webster and Mary Minnie (Gresham) M.; student U. Sch. for Boys, Baltimore, 1888-93; A.B., Johns Hopkins, 1896; LL.B., Harvard, 1899; m. Helen Chase Woods, Dec. 1, 1917; children—Mary Gresham, Arthur Webster, Elizabeth Hall. Admitted to Md. bar, 1899, and since practiced in Baltimore (with father to 1915); mem. Armstrong, Machen & Allen (now Armstrong, Machen, Allen & Eney), since 1925; special assistant to atty. gen. of U.S., 1914, 15. Chmn. Tax Revision Commn. of Md., 1929. Mem. Am. and Baltimore bar assns., Md. Bar Assn. (pres. 1939-40), Phi Kappa Psi, Phi Beta Kappa. Democrat. Presbyterian. Clubs: Maryland, Merchants (Baltimore). Author: Modern Law of Corporations, 1908; Federal Corporation Tax Law of 1909, 1910. Home: Ruxton, Md. Office: 1209 Calvert Bldg., Baltimore, Md.

MACHMER, William Lawson (măch'mer), dean, professor mathematics; b. Moselem, Pennsylvania, Jan. 30, 1883; s. Alfred and Louisa (Adam) M.; B.E., Keystone State Normal Sch., 1901; A.B., Franklin and Marshall Coll., 1907, A.M., 1911; Ed.D., Am. Internat. Coll., 1936; m. Olive Bonine, Aug. 30, 1911; children—Gretchen Bonine, Katharine Louise (Mrs. Philip O. Carr), Jane Elizabeth, William Lawson. Teacher Pennsylvania public schools, 1901-04; head department of mathematics, Franklin and Marshall Academy, 1907-11; instr. mathematics, Massachusetts State Coll., 1911-15, asst. prof., 1915-19, asso. prof., 1919-20, prof. mathematics and asst. dean, 1920-24, dean since 1924, head dept. mathematics, 1935-40. Chmn. Amherst Sch. Com., 1921-36. Staff mem. for Federal survey of Land Grant Colleges and Universities, 1928. Mem. New England Coll. Entrance Certificate Bd. (sec.), Eastern Assn. Deans and Advisers of Men (pres. 1940), Nat. Geog. Soc., New England Assn. Colls. and Prep. Schs., New England Assn. Mathematics Teachers, Phi Beta Kappa, Phi Kappa Phi, Pi Gamma Mu, Alpha Sigma Phi. Conglist. Mason. Clubs: State Coll. Faculty (Amherst), Franklin Harvest. Home: 151 Amity St., Amherst, Mass.

MACHOLD, Earle John (mäk-hōld′), lawyer; b. Ellisburg, N.Y., Nov. 27, 1903; s. H. Edmund and Ella J. (Ward) M.; LL.B., Syracuse U., 1927; m. Alice Coonley, June 9, 1928; children—Anne C., John W. Admitted to N.Y. bar, 1928; asso. with Charles A. Phelps, 1928-29, Sullivan & Cromwell, 1929-30, LeBoeuf & Winston, 1930-34; partner LeBoeuf, Winston, Machold & Lamb, 1934-37, LeBoeuf, Machold & Lamb, 1937-42; pres. Niagara Hudson Power Corp. since 1942. Trustee Syracuse U. Republican. Methodist. Clubs: Century (Syracuse); Black River Valley (Watertown); Broad Street, Union League (New York). Home: 106 Wendell Terrace, Syracuse, N.Y. Office: 300 Erie Blvd. W., Syracuse, N.Y.

MACHOLD, Henry Edmund (mäk-hōld′), utility executive; b. Amsterdam, N.Y., July 5, 1880; s. Bernard Paul and Martha (Mehlman) M.; grad. high sch., Amsterdam, 1897; student Albany Law Sch., 1899-1900; m. Jennie Ward, Nov. 14, 1900; children—Ward John (dec.), Earle John, Doris Ward (Mrs. Philip F. Davis). Began as law clk., 1898; engaged in farming, 1901-19, banking, 1919-25; v.p. Niagara Hudson Power Corp., officer or director various other companies. Served as mem. N.Y. Legislature, 1912-24, speaker of House, 1921-24. Republican. Mason. Clubs: Broad Street, Manhattan (New York); Black River Valley (Watertown, N.Y.). Home: 299 Park Av. Office: 15 Broad St., New York, N.Y.

MACIEJEWSKI, Anton Frank (mä-chē-yĕs′kĭ), ex-congressman; b. Anderson, Tex., Jan. 3, 1893; s. Frank and Frances (Ciesielski) M.; ed. pub. schs., Cicero, Ill., and Lewis Inst., Chicago; m. Anna Kosobucki, Nov. 19, 1913. Organized Eagle Coal Co., wholesale and retail coal, Cicero, 1916; asst. Cook County agent in charge of relief, 1925-28; supervisor and treas., Cicero, 1932-39; mem. 76th and 77th Congresses (1939-43), 6th Ill. Dist. Mem. Cicero, Ill. and Nat. Dem. coms.; del. to Nat. Conv., Houston, Tex., 1928; organized Cicero Bd. of NRA. Democrat. Roman Catholic. K.C., Moose, Woodman, Elk, Polish Roman Cath. Union, Polish Nat. Alliance, Polish Falcons, Polish Cavalry, Chicago Coal Merchants Assn., Garfield Park Business Men's Assn., Hawthorne Business Men's Assn., St. Vincent de Paul Soc. (treas.), Cicero Lions; Illinois Athletic Club. Home: 5037 W. 31st Place, Cicero, Ill.

MacINNES, Duncan Arthur (mäk-ĭn′ĕs), chemist; b. Salt Lake City, Utah, Mar. 31, 1885; s. Duncan and Frances Charlotte (Sayers) MacI.; B.S., U. of Utah, 1907; M.S., U. of Ill., 1909, Ph.D., 1911; unmarried. Instr. in chemistry, U. of Ill., 1911-14, asso., 1914-17; asst. prof. physical chemistry research, Mass. Inst. Tech., 1917-21, asso. prof., 1921-26; asso. mem. Rockefeller Inst. for Med. Research, 1926-40, mem. since 1940. Sigma Xi lecturer, 1940; Priestley lecturer Pa. State Coll., 1943. Fellow Am. Physical Soc.; mem. Nat. Acad. Sciences, Am. Chem. Soc., Am. Electrochem. Soc. (pres. 1935-37), Am. Acad. Arts and Sciences, N.Y. Acad. Sciences, Harvey Society, Royal Society of Arts, American Philosophical Society. Author: The Principles of Electrochemistry. Contbr. to Jour. Am. Chemical Soc., etc. Awarded William H. Nichols medal, 1942. Home: 345 E. 68th St. Address: Rockefeller Inst. for Medical Research, 66th St. and York Av., New York 21, N.Y.

MacINNES, Helen (Mrs. Gilbert Highet), author; b. Glasgow, Scotland; d. Donald and Jessica Sutherland (McDiarmid) McInnes; M.A., Glasgow U., 1928; student Univ. Coll., London, 1930-31; m. Gilbert Highet, Sept. 22, 1932; 1 son, Gilbert Keith MacInnes. Came to U.S., 1937. Presbyterian. Author: Above Suspicion, 1941; Assignment in Brittany, 1942; While Still We Live, 1944. Home: 535 Park Av., New York 21, N.Y.

MACINTOSH, Douglas Clyde (mäk′ĭn-tŏsh), theologian; b. Breadalbane, Ont., Can., Feb. 18, 1877; s. Peter and Elizabeth Charlotte (Everett) M.; student McMaster Univ., Toronto, 1903; Ph.D., U. of Chicago, 1909; D.D., Colgate, 1926; LL.D., McMaster, 1932; m. Emily Powell, Feb. 13, 1921 (died Nov. 2, 1922); m. 2d, Hope Griswold Conklin, July 1, 1925. Instr. philosophy, McMaster U., Toronto, 1903-04; ordained Bapt. ministry, 1907; prof. Bibl. and systematic theology, Brandon (Manitoba) Coll., 1907-09; asst. prof. systematic theology, 1909-16, Dwight prof. theology, 1916-33; prof. theology and philosophy of religion since 1933, Yale U. Chmn. dept. of religion, Yale Grad. Sch., 1920-38. Chaplain, rank of capt., Can. E.F., in Eng. and France, 1916; Y.M.C.A. sec. with A.E.F., in France, 1918. Mem. Am. Philos. Assn., Am. Theol. Soc. Author: The Reaction Against Metaphysics in Theology, 1911; The Problem of Knowledge, 1915; God in a World at War, 1918; Theology as an Empirical Science, 1919; The Reasonableness of Christianity (Taylor lectures, Yale, and Bross prize, Lake Forest University), 1925; The Pilgrimage of Faith in the World of Modern Thought (Stephanos Nirmalendu Ghosh lectures on Comparative Religion, University of Calcutta, 1928), 1931; Social Religion, 1939; The Problem of Religious Knowledge, 1940. Editor of G. B. Foster's Christianity in Its Modern Expression, 1921; editor and contbr. Religious Realism, 1931; contbr. Is There a God?, 1932. Home: 25 Woodlawn St., Hamden, Conn. Address: 409 Prospect St., New Haven, Conn.*

MacIVER, Robert Morrison (mäk-kē′vĕr), sociology; b. Stornoway, Scotland, Apr. 17, 1882; s. Donald and Christine (Morrison) MacI.; M.A., Edinburgh U., 1903, D.Ph., 1915; B.A., Oxford University, 1907; Litt.D., Columbia Univ., 1929, Harvard, 1936; m. Ethel Marion Peterkin, Aug. 14, 1911; children—Ian Tennant Morrison, Christine Elizabeth, Donald Gordon. Lecturer on polit. science, Aberdeen U., 1907, on sociology, 1911; prof. polit. science, U. of Toronto, 1915-22, head dept. polit. science, 1922-27; prof. social science, Barnard Coll. (Columbia), since 1927, Lieber prof. political philosophy and sociology since 1929, and chmn. dept. sociology since 1941. Vice chmn. Dominion of Canada War Labor Bd., 1917-18. Fellow Royal Soc. of Canada, Am. Acad. Arts and Sciences, Am. Geog. Soc.; member. Am. Sociol. Soc., Inst. Internationale de Sociologie, Phi Beta Kappa. Author: Community—A Sociological Study, 1917; Labor in the Changing World, 1919; Elements of Social Science, 1921; The Modern State, 1926; Relation of Sociology to Social Work, 1931; Society—Its Structure and Changes, 1931; Economic Reconstruction, 1934; Society—A Textbook of Sociology, 1937; Leviathan and the People, 1939. Social Causation, 1942, Toward an Abiding Peace, 1943. Home: Palisades, N.Y.

Mac IVOR, John William (mäk-ī′vôr), clergyman; b. South Cove, Nova Scotia, Mar. 20, 1878; s. Malcolm and Margaret (Mac Ivor) Mac I.; M.A., Franklin Coll., New Athens, O., 1902; student McCormick Theol. Sem., Chicago, 1902-04, Western Theol. Sem., Pittsburgh, 1904-05; D.D., Westminster Coll., Fulton, Mo., and Grove City (Pa.) Coll., 1916; m. Blanche Elizabeth Eisenheis, June 2, 1909; 1 dau., Elizabeth. Came to U.S., 1898, naturalized citizen, 1915. Minister Watson Memorial Presbyn. Ch., Pittsburgh, 1905-16, Second Presbyn. Ch., St. Louis, since 1916. Trustee Lindenwood Coll. Mem. Gen. Council Presbyn. Church U.S.A. Mason (Shriner). Clubs: University, Glen Echo, Bellerive Country, Noonday. Home: 44 Kingsbury Pl., St. Louis, Mo.*

MACK, Clifton Eugene, govt. official; b. Lynn, Mass., June 4, 1898; s. John Eugene and Margaret Elizabeth (Fuller) M.; LL.B., Suffolk Law Sch., Boston, 1927; m. Louise Franklin Upton, June 14, 1924; children—Lucia, Leslie Eugene. Clerk successively with Boston & Me. R.R., C.,B.&Q. R.R., Eastern S.S. Lines, 1915-18; successively mill worker, salesman and sales mgr. with Am. Woolen Co. and Payne and Stillman, 1920-27; Internal Revenue Service, U.S. Govt., 1927-40; dir. Procurement Div., Treasury Dept., U.S. Govt., since July 1940. Admitted to Maine bar, 1929. Mem. Procurement Policy Bd. of the War Prodn. Board; mem. President's Soviet Protocol Committee; chmn. Inter-govt. Com. on Procurement Policy. Lecturer Am. University Sch. of Public Affairs, Washington, D.C. Served as aviator, U.S. Army, 1918-19. Pres. Purchasing Agents Assn. of Washington (N.A.P.A. affiliate); mem. edul. com. National Assn. Purchasing Agents. Member Standards Council of Am. Standards Assn.; mem. bd. of dirs., American Standard Assn.; member Com. on Purchases of Blind-made Products since 1940. Mem. Am. Legion. Conglist. Clubs: Washington Athletic, National Press (Washington); Beaumont (New York). Author: Federal Procurement, 1943. Home: 6314 32d St. N.W. Office: Procurement Div., 7th and D Sts. S.W., Washington, D.C.

MACK, Connie (Cornelius McGillicudy), baseball mgr.; b. East Brookfield, Mass., Dec. 23, 1862. Began as catcher on East Brookfield baseball team, 1883; catcher on professional team, Meriden, Conn., 1884; catcher, Hartford, Conn., team (New England League), 1885, Washington, D.C., team (Nat. League), 1886-89; Buffalo, N.Y., team (Brotherhood League), 1890; mgr. Pittsburgh team (Nat. League), 1891-96; catcher mgr. Milwaukee team (Western League), 1897-1900; mgr. Phila. Athletics (Am. League) since 1901. Won Am. League pennants, 1902, 05, 10, 11, 13, 14, 29, 30, 31; won World Series, 1910, 11, 13, 29, 30. Awarded Bok prize for distinguished service to Phila., 1929. Address: Philadelphia American League Baseball Club, Philadelphia, Pa.*

MACK, Curt G., government official; b. St. Louis, Missouri, Oct. 29, 1897; s. Otto F. and Wanda F. (Stocker) M.; student, St. Louis University School of Commerce and Finance, 1920-21; m. Hazel Russell, August 10, 1934. Began career as real estate broker, 1920, later associated with the Laclede Bond and Mortgage Co., St. Louis, Mo., then v.p. and director, Lawyers Title Co. of Mo.; dir. St. Louis Real Estate Exchange, 1937-38; successively lecturer in land econ. and realty valuation, Jefferson Coll., and appraisal consultant, Reconstruction Finance Corp.; now asst. commr. Underwriting, Federal Housing Adminstrn. Served in U.S. Army Ambulance Service, attached to 25th Div., 2d Army Corps of French Army, World War I. Mem. governing council, Am. Inst. Real Estate Appraisers, Nat. Assn. Real Estate Bds., Soc. of Residential Appraisers, Am. Legion. Home: Fourstairs, Route 1, Vienna, Va. Office: Vermont and K Sts., Washington, D.C.

MACK, Edgar M., merchant; b. Indiana, Pa., May 17, 1877; s. D. C. and Emma K. (Wilson) M.; C.E., Lehigh U., 1904; m. Lila W. Purington, July 18, 1906; 1 dau., Martha P. With G. C. Murphy Co., 5 and 10c stores, McKeesport, Pa., as chmn. of the board dirs., dir. and vice-pres.; pres. and dir. Mack Realty Co.; dir. Union Trust Co., Pittsburgh, Pa. Mem. McKeesport Sch. Board. Club: Rotary. Home: 1501 Beech Ct. Office: 531 Fifth Av., McKeesport, Pa.

MACK, Edward, theologian; b. Charleston, S.C., July 16, 1868; s. Rev. Joseph Bingham and Harriet Hudson (Banks) M.; A.B., Davidson Coll., N.C., 1886, A.M., 1887, later LL.D.; Columbia Theol. Sem., 1887-88; grad. Princeton Theol. Sem., 1889; U. of Berlin, 1890-91; D.D., Hampden-Sydney Coll., 1899; Ph.D., U. of Cincinnati; m. Mary Ashley Kirby, June 22, 1892; children—Edward, Mary G. (wife of Capt. T.T. Patterson, U.S.N.), Rev. Joseph Bingham, George Kirby; m. 2d, Lenore Tinsley, June 4, 1918; 1 son, Tinsley. Ordained Presbyn. ministry, 1889; supply First Ch., Charlotte, N.C., 1889, 1892-93; pastor Central Ch., St. Louis, 1893-97, First Ch., Norfolk, Va., 1897-1901, First Ch., Shreveport, La., 1901-04; prof. O. T. lang. and lit., Lane Theol. Sem., Cincinnati, 1904-15; McCormick prof. O.T. Lit., Union Theol. Sem., Richmond, Va., 1915-39; prof. emeritus since 1939. Lecturer on L. P. Stone Foundation, Princeton Theol. Sem., 1923; Milton Stewart Foundation lecturer in China, 1925. Moderator Synod of La., 1903, Synod of Va., 1935; Moderator Gen. Assembly Presbyn. Ch. in the U.S., 1939-40. Mem. Soc. of Mayflower Descendants, S.R., Sigma Alpha Epsilon, Phi Beta Kappa. Author: Teaching Values of the Old Testament; Theology of Hosea and Amos; Early Puritans of Virginia; The Preacher's Old Testament; Office of the Deacon; The Christ of the Old Testament; The Hebrew Looks Up to God; and of other mag. and encyclopedia articles. Home: Berrybrook, Orange, Va.*

MACK, Edward, Jr., chemist; b. Goldsboro, N.C., May 10, 1893; s. Edward and Mary Ashley (Kirby) M.; student Centre Coll., Ky., 1909-11; B.A., Princeton U., 1913, M.A., 1914, Ph.D., 1916; studied at the Sorbonne (Paris) and U. of Chicago; m. Louise Matson, Aug. 23, 1921; children—Mary Ashley, Susan, George Matson. Instr. in chemistry, W.Va. Univ., 1915-17; asst. prof., Ohio State U., 1919-25, prof. physical chemistry, 1925-35; head dept. chemistry, Univ. of N.C., 1935-39; head division of research education, Battelle Inst., Columbus, O., 1939-41; chmn. dept. chemistry Ohio State University, since 1941. Guggenheim fellow, 1929. Served as 1st lt., capt. and maj. C.W.S., U.S. Army, Sept. 1917-Sept. 1919, and as chief gas officer 4th Army Corps, A.E.F. Asso. editor Chemical Abstracts, 1921-23; asso. editor Jour. Physical Chemistry, 1937-39; asso. editor Jour. Am. Chem. Society, since 1939; mem. Nat. Research Council, 1928-33; mem. Westinghouse Scientific Advisory Board, 1930, 31. Fellow Am. Phys. Soc.; mem. A.A.A.S., Am. Chem. Soc., Sigma Alpha Epsilon, Alpha Chi Sigma, Phi Beta Kappa, Sigma Xi, Gamma Alpha, Phi Lambda Upsilon. Clubs: Torch, Rotary (Columbus). Contbr. to chem. jours. Address: 309 Walhalla Rd., Columbus, O.

MACK, George Herbert, clergyman, educator; b. Weyauwega, Wis., Apr. 18, 1874; s. John and Helen (Slocum) M.; A.B., Mo. Valley Coll., Marshall, 1898; B.D., Cumberland U., 1901; m. Margaret Keller, Oct. 14, 1902; children—John Keller, George H., David S. Ordained ministry Presbyn. Ch., 1900; pastor Harris St. Ch., Atlanta, Ga., 1901-07, Garden St. Presbyn. Ch., Columbia, Tenn., 1907-10, Russell St. Presbyn. Ch., Nashville, Tenn., 1910-16; supt. home missions, Presbyn. Synod of Tenn., 1916-22; also stated clk. same synod, 1918-22; dist. sec. nat. missions, St. Louis, Mo., and Chicago, Ill., 1922-27; pres. Mo. Valley Coll., Marshall, Mo., 1927-38; pastor Presbyn. Ch., Butler, Mo., 1938-40; Auburn, Ky., 1940-45; dir. War-Time Service since 1945. Dir. Y.M.C.A., camp religious work, Ft. Oglethorpe, Ga., 1917-18. Mem. Kappa Sigma. Mason. Club: Rotary. Address: 554 So. 3d Av., Louisville 2, Ky.

MACK, Gerstle, author; b. San Francisco, Calif., May 21, 1894; s. Adolph and Clara (Gerstle) M.; B.S., U. of Calif., 1915; A.B., Mass. Inst. Tech., 1916; unmarried. Draftsman with Warren & Wetmore, architects, New York, 1916-17; draftsman with Willis Polk and Co., architects, San Francisco, 1919-20, junior partner, 1920-21; chief asst. to Norman Bel Geddes, theatrical designer, 1922-26; writer since 1926. Served as 2d lt., later 1st lt., Engrs., U.S. Reserve, with A.E.F., 1917-19. Author: Architectural Details of Southern Spain (with Thomas Gibson), 1928; Architectural Details of Northern and Central Spain (with Thomas Gibson), 1930; Paul Cézanne, 1935; Toulouse-Lautrec, 1938; The Land Divided: a History of the Panama Canal and Other Isthmian Canal Projects, 1944. Home: 360 E. 55th St., New York, N.Y.*

MACK, Henry Whitcomb, educator; b. Pacific Grove, Calif., July 18, 1903; s. Silas Winfred and Daisy (Winham) M.; A.B., U. of Calif., 1926; A.M., New York U., 1928, Ph.D., 1931; B. Religious Edn., Bibl. Sem. in N.Y., 1928, M. Religious Edn., 1930; m. Margaret Patterson, Sept. 8, 1930; children—Patricia Ann, Robert Whitcomb. Ordained to ministry Northern Presbyterian Ch., San Francisco Presbytery, 1928; registrar and prof. religious edn., Bibl. Sem. in N.Y., 1929-32; teacher, Hangchow (China) Christian Coll., 1933; prof. English Bible, Gen. Assembly's Training Sch. for Lay Workers, Richmond, Va., 1934-37, prof. religious edn. since 1937, dean

of faculty since 1939. Mem. Phi Delta Kappa, Pi Gamma Mu. Presbyterian. Home: 1206 Palmyra Av., Richmond, Va.

MACK, John E., lawyer, corp. exec.; b. Poughkeepsie, N.Y., June 10, 1874; s. Daniel and Margaret (Hefferman) M.; grad. high sch., 1892; m. Wilhelmina B. Immekus, Oct. 25, 1899; children—Margaret M., John E., Edward J., Mary C. Began law practice at Poughkeepsie, 1896; justice of the peace, Poughkeepsie, 1900-07; dist. atty., Poughkeepsie, N.Y., 1907-12; justice Supreme Court of N.Y., 1930; chief counsel Joint Legislative Com. to Investigate Pub. Utilities, 1934-36; pres. General Aniline & Film Corp., 1941; v.p. and dir. Fallkill Nat. Bank. Democrat. Knight of Columbus, Elk. Home: 110 Fulton Av. Office: 234 Main St., Poughkeepsie, N.Y.*

MACK, Marion Reckford, civic leader; b. New York, N.Y., June 16, 1899; d. Samuel J. and Florence (Lewisohn) Reckford; A.B., Wellesley College, 1920, A.M., Columbia University, 1935; m. Walter Staunton Mack, May 3, 1922 (divorced Aug. 17, 1945); children—Walter Staunton II (dec.), Walter Reckford (dec.), Anthony Reckford, Florence Anne. Mgr., Sylvania Farm, Gordonsville, Va., since 1940. Asso. chmn. block plan, Civilian Defense Volunteer Offices, mem. exec. com., New York City, 1942. Mem. advisory bd. Cooper Union Art Sch. since 1940, treas. since 1942. Mem. bd. Goddard Neighborhood Center since 1935, pres. 1937-39. Mem. N.Y. Legislative Service (sec. since 1937), Bd. of Higher Edn. New York City since 1931 (chmn. Hunter administrative com. since 1936), exec. com. since 1936; finance com. since 1936; curriculum com. since 1936; Queens Coll. com. since 1936. Mem. T.Z.E. Soc. Clubs: National Republican, Womens City (mem. edn. com. 1923-43), Wellesley College (mem. bd. 1930-34, vice pres. 1932-34) (New York). Home: 485 Park Av., New York, N.Y.

MACK, Pauline Beery, research dir.; b. Norborne, Mo., Dec. 19, 1891; d. John Perry and Dora (Woodford) Beery; A.B., Mo. State U., 1913; A.M., Columbia, 1919; Ph.D., Pa. State Coll., 1932; m. Warren B. Mack, Dec. 27, 1923. Science teacher, Norborne High Sch., 1913-15, Webb City (Mo.) High Sch., 1915-18, Springfield (Mo.) High Sch., 1918-19; mem. faculty Pa. State Coll. since 1919, dir. Ellen H. Richards Inst. (research in food, clothing, shelter) since 1940; mem. com. on child development, Nat. Research Council. Fellow Am. Inst. Chemistry, A.A.A.S., Society for Research in Child Development; member Am. Chem. Soc., Am. Soc. for Testing Materials, Am. Assn. Textile Chemists and Colorists, Am. Home Econ. Assn., Am. Acad. Polit. and Social Science, American Assn. University Professors, American Assn. University Women, Faraday Society (Eng.), D.A.R., Phi Beta Kappa, Sigma Xi, Phi Kappa Phi, Iota Sigma Pi (nat. pres. since 1945), Omicron Nu, Sigma Delta Epsilon. Episcopalian. Author: Chemistry Applied to Home and Community, 1926; Stuff, 1936. Consulting Editor of Chemistry. Contbr. articles on research in nutrition and textile chemistry to jours. Home: 245 E. Hamilton Av., State College, Pa.

MACK, Walter Staunton, Jr., corp. exec.; b. New York, N.Y., Oct. 19, 1895; s. Walter Staunton and Alice (Ranger) M.; A.B., Harvard, 1917; m. Ruth J. Watkins, Feb. 14, 1945; children—(former marriage) Anthony Reckford, Florence Ann. Began as salesman with Bedford Mills, Inc., 1919, becoming pres.; later v.p. William B. Nichols & Co., v.p. Equity Corp.; now pres. and dir. Pepsi-Cola Co.; Rep. candidate for N.Y. State Senate, 1932; treas. Rep. County Commn. for N.Y. City, 1934-36; treas. Fusion County Commn. for election of Mayor La Guardia, 1937; mem. Mayor's Adv. and Defense Coms. Served as ensign U.S. Navy, overseas 1917-19. Trustee Mt. Sinai Hosp., New York; trustee and treas., Temple Emanu-El, New York; vice chmn. Greater New York Fund, 1941. Member C. of C.; vice pres. and dir., China-America Council Commerce and Industry; dir. Cuban and Mexican C. of C.; dir. Queens C. of C., N.Y. World's Fair Commn., Merchants Assn., Mil. Order World Wars; dir. and treas. Police Athletic League, Inc.; hon. chmn. Greater N.Y. Fund in Queens; dir. City Center of Music and Drama. Mem. Com. on Fire Protection of N.Y. City War Council. Elk. Clubs: Nat. Republican, Harvard, Bankers, City Midday, Harvard (Boston); Westchester Country; Keswick Hunt (Keswick, Va.); Advertising. Home: 907 Fifth Av., New York, N.Y. Office: 47-51 33d St., Long Island City, N.Y.

MACK, Warren Bryan, coll. prof.; b. Flicksville, Pa., Jan. 18, 1896; s. Oscar and Anna Maria (Lockard) M.; Ph.B., Lafayette Coll., Easton, Pa., 1915; B.Sc., Pennsylvania State Coll., 1921; M.Sc., Massachusetts Agrl. Coll., 1924; Ph.D., Johns Hopkins, 1929; m. Pauline Gracia Beery, Dec. 27, 1923. Teacher of science, Manasquan (N.J.) High Sch., 1915-18; tester, N.Y. Edison Co., 1919; instr. in pomology, Mass. Agrl. Coll., 1921-23; instr. horticulture, Pa. State Coll., 1923, instr. vegetable gardening, 1924, asst. prof., 1924-26, asso. prof., 1926-30, prof. vegetable gardening, 1930-44, head dept. of horticulture since 1937, prof. horticulture since 1944. Commd. 2d lt., F.A., U.S. Army, 1918. Exec. sec. state victory garden com. Pa. State Council of Defense. Fellow A.A.A.S.; mem. Am. Soc. Hort. Science (pres.), Am. Soc. Plant Physiologists, Bot. Soc. America (physiol. sect.), Pa. Hort. Soc., Am. Woodcut Soc., Audubon Artists, Soc. Am. Etchers (asso.), Alpha Zeta, Phi Beta Kappa, Sigma Xi, Phi Kappa Phi. Contbr. papers and articles to professional and tech. jours. since 1922. Engaged in graphic art (wood engraving) as avocation since 1927. Associate Nat. Acad. of Design (graphic sect.). Awarded Warren H. Manning Purchase Prize, 1938, Appalachian Museum Purchase Prize, 1940 (Southern Print-makers Soc.), 2d prize Nat. Exhbn. of Prints made during current year, 1943 (Library of Congress). Home: 245 E. Hamilton Av., State College, Pa.

MACKALL, Colin Mackenzie (măk'ăl), prof. chemistry; b. Baltimore, Md., Dec. 26, 1884; s. Charles and Eliza Bowie (Mackenzie) M.; grad. Baltimore City Coll., 1904; B.A., U. of Va., 1909, B.S. in Chemistry, 1910; M.S., George Washington U., 1913; Ph.D., Johns Hopkins, 1920; studied in Universities of Paris, Strasbourg, Toulouse and College of France; 1 daughter, Marie-Antoinette Caussia de Mauveisin. Assistant in chemistry, University of Va., 1907-09; asst. chemist, Bur. of Chemistry, Dept. of Agr., 1910-11; prof. chemistry, U. of the South, 1911-16; chemist Edgewood Arsenal, 1922-23, summer 1924; prof. chemistry, St. John's Coll., Annapolis, Md., 1923-25; prof. chemistry, George Washington U., since 1925; visiting prof. chemistry, Univ. of N.C., summer 1937; visiting prof. chemistry, U. of Southern Calif., summer, 1938. University fellow Johns Hopkins, 1919-20; Am. field service fellow in French univs., 1920-22. Capt. Coast Arty. Corps, U.S. Army, 1917; capt. and maj. Chem. Warfare Service, 1918, then maj. C.W.S. Res. Served with Batt. A Trench Mortars, A.E.F., as asst. gas officer 1st Corps, A.E.F., then gas officer 2d Div., A.E.F., and as asst. chief and chief of C.W.S., 2d Army, Am. Expeditionary Force, 1918. Mem. Am. Chemical Society, Delta Tau Delta, Gamma Alpha, Alpha Chi Sigma, Phi Beta Kappa, Sigma Xi. Episcopalian. Home: 3700 Massachusetts Av., N.W., Washington 16, D.C. Address: George Washington University, Washington 6, D.C.

MACKALL (Alexander) Lawton, writer, lecturer; b. Chestnut Hill, Pa., May 23, 1888; s. Leonard Covington and Louisa Frederika (Lawton) M.; student Sheffield Scientific Sch. (Yale), 1 yr.; B.A., Yale, 1910, M.A., 1911; m. Virginia Woods, Mar. 15, 1913; 1 son, Robert Lawton (dec.); m. 2d, Ruth Dexter MacMillan, Apr. 22, 1926. Fellow in English, Yale, 1910-11; mem. editorial staff Century Mag., 1912, later staff of Vanity Fair, and asst. editor with G. Schirmer, Inc., music pubs.; mng. editor "Judge," also dramatic editor Leslie's until 1920; editorial dir. New Fiction Pub. Corp., 1920-23. Mem. Bd. of Higher Edn. of N.Y. City; mem. administrative com. Brooklyn Coll., Queens Coll. Mem. Authors' League America; corr. mem. Portuguese Archæol. Soc. Decorated Officer Order of Christ (Portuguese). Clubs: Players, Dutch Treat. Author: Scrambled Eggs, 1920; Bizarre, 1923; Poodle Oodle of Doodle Farm (with Ruth Mackall); Portugal for Two, 1931; The Restaurateur's Handbook (with Charles A. Faissole), 1938. Contbr. essays, stories, articles to newspapers and mags. Address: 406 Pape Building, Staten Island 4, N.Y.

MACKAY, Constance D'Arcy (Mrs. Roland Holt) (mă-kā'), author; b. St. Paul, Minn.; d. Robert G. and Anne (D'Arcy) Mackay; ed. pub. and pvt. schs.; Boston U., 1903-04; m. Roland Holt, Apr. 11, 1923. Began writing in New York, 1905; author and dir. "The Pageant of Patriotism," prod. in Prospect Park, Brooklyn, May 1911; "The Historical Pageant of Schenectady, N.Y.," 1912; "The Historical Pageant of Portland, Me.," 1913. Dir. dept. pageantry and drama, War Camp Community Service, World War, 1918-19. Clubs: P.E.N., Town Hall. Author: The House of the Heart and Other Plays for Children, 1909; The Silver Thread and Other Folk Plays for Young People, 1910; Patriotic Plays and Pageants, 1912; How to Produce Plays for Children, 1915; Plays of the Pioneers, 1915; Costumes and Scenery for Amateurs, 1915; The Beau of Bath, and Other One-Act Plays, 1915; Memorial Day Pageant, 1916; Forest Princess and Other Masques, 1916; Little Theatre in the United States, 1917; Patriotic Drama in Your Town, 1918; Franklin (play), 1922; America Triumphant (pageant), 1926; Children's Theatres and Plays, 1927; Youth's Highway and Other Plays, 1929; also author of Pageant of Sunshine and Shadow (child labor pageant), prod. in N.Y. City, 1916; William of Stratford, Shakespeare's Tercentenary Pageant, prod. Baltimore, 1916; Victory Pageant, prod. New York, 1918; Patriotic Christmas Pageant, prod. by City of San Francisco, 1918. Home: 9 E. 96th St., New York, N.Y.

MacKAY, Henry Squarebriggs, Jr. (mă-kī'), lawyer; b. Boston, Mass., Oct. 7, 1891; s. Henry Squarebriggs and Rohena (MacKay) M.; academic and legal edn., U. of Va., 1909-14; m. Katharine P. Flint, dau. U.S. Senator Flint, of Los Angeles, Calif., Oct. 6, 1914; 1 son, Flint. Admitted to Calif. bar, 1914, to Federal and U.S. Supreme Courts; practiced in Los Angeles since 1914; partner Flint & MacKay and predecessors; vice pres. and dir. Hearst Publs., Inc., vice-pres., The Hearst Corp.; vice-president and general counsel Hearst Consolidated Publs., Inc.; chmn. advisory com. on earthquake rehabilitation and flood relief loans, R.F.C., 1933-35; chmn. NRA activities for Los Angeles County, 1933, Civil Works Administration wage scale bd., 1934, business advisory council, 1934, Los Angeles Better Housing Campaign, 1934-35, Federal Emergency Relief Administration Wage Scale Bd., 1935; mem. Gov. Merriam's Citizen's Unified Highway Com., 1935-36; mem. Gov.'s Com. on Taxation, 1936-38; former dir. Los Angeles Chamber of Commerce; dir. Automobile Club of Southern California, Pacific Mutual Life Ins. Co.; del. Nat. Dem. Conv., 1932. Served as 2d lt. United States Inf. Reserve (machine gun section), 1918, World War I; lt. commander U.S. National Reserve Force, 1935-41 (retired). Member American, California State, and Los Angeles bar associations. Member American Legion, Navy League, Phi Delta Theta, Tau Nu Epsilon, Phi Delta Phi. Episcopalian. Mason (32°, Shriner). Clubs: California (Los Angeles, Calif.); Tuna (Catalina Island, Calif.); Newport Harbor Yacht (Balboa). Director Tenth Olympiad Committee of the Games of Los Angeles, U.S.A., 1932; dir. All Year Club of Southern Calif., 1931. Dir. Community Development Assn., Los Angeles Turf Club, Ind. Home: 20 Harbor Island, Newport Beach, Calif. Office: Rowan Bldg., Los Angeles, Calif.

MACKAY, John Alexander, clergyman, educator; b. Inverness, Scotland, May 17, 1889; s. Duncan and Isabella (Macdonald) M.; M.A. with 1st class honors in philosophy, U. of Aberdeen, Scotland, 1912; B.D., Princeton Theol. Sem., 1915; U. of Madrid, 1915-16; D.Litt., U. of Lima, Peru, 1918; U. of Bonn, Germany, 1930; D.D., Princeton, LL.D., Ohio Wesleyan U., 1937; LL.D., Albright Coll., 1938; D.D., Aberdeen U., 1939, Debrecen Univ., Hungary, 1939, Presbyterian Coll., Montreal, 1942; L.H.D., Boston Univ., 1939, Lafayette College, 1939; hon. fellow Stanford Univ., 1941; m. Jane Logan Wells, Aug. 16, 1916; children—Isobel Elizabeth, Duncan Alexander Duff, Elena Florence, Ruth. Ednl. missionary, Presbyn. Ch., Lima, 1916-25; prof. philosophy, Nat. U. of Peru, 1925; lecturer and writer under S.Am. Fed. of Y.M.C.A.s, 1926-32; residing successively in Montevideo and Mexico City; Merrick lecturer, Ohio Wesleyan U., 1932; Sprunt lecturer, Union Seminary, Richmond, 1940; Lyman Coleman lecturer, Lafayette College, 1941; Otts Lecturer, Davidson College, 1942; sec. Presbyn. Bd. Foreign Missions, 1932-36; pres. Princeton Theol. Sem. and prof. of ecumenics since 1936. Trustee Mackenzie College, Sao Paulo, Brazil. Mem. of the Am. Theological Soc. Pres. of the Presbyterian Bd. of Foreign Missions, U.S.A. Chmn. of the Council of Theological Edn. of the Presbyterian Church the U.S.A. Editor of the Quarterly Review, Theology Today. Club: Nassau (Princeton). Author: Mas Yo Os Digo, 1927; El Sentido de la Vida, 1931; The Other Spanish Christ, 1932; That Other America, 1935; A Preface to Christian Theology, 1941; Heritage and Destiny, 1943. Home: 86 Mercer St., Princeton, N.J.

MACKAY, John Keiller (măk-ī'), judge High Court Ontario; b. Plainfield, Pictou County, N.S., July 11, 1889; s. John Duncan and Bessie (Murray) M.; B.A., St. Francis Xavier Univ., 1912; LL.B., Dalhousie Univ., 1922; m. Katherine Jean MacLeod, July 14, 1943. Called to Nova Scotia bar, 1922, Ontario bar, 1923; created King's counsel, 1933; apptd. justice of the Supreme Court of Ont., 1935. Commd. lt. Canadian Field Arty., 1909, capt. 1913; apptd. lt. 6th Brigade, C.F.A., C.E.F., World War I; maj. in command of 22d Batn. 6th Brigade, C.F.A., 1915; lt. col. 7th brigade, C.F.A., Sept. 1916, in command 6th brigade, 1917. Awarded D.S.O. and bar; mentioned in dispatches three times. Mem. St. Andrew's (life mem.), Clan MacKay (life mem.), Celtic Historical. Clubs: Halifax, Ashburn Golf and Country, Waegwoltic Yacht (Halifax); Albany, Canadian Mil. Inst. (Toronto); Empire, Royal Canadian Yacht. Mason. Mem. United Ch. Home: 39 Kingsway Crescent, Toronto. Address: Osgoode Hall, Toronto, Ont., Can.*

MACKAYE, Benton (mă-kī'), forestry; b. Stamford, Conn., Mar. 6, 1879; s. Steele and Mary (Medbery) M.; A.B., Harvard U., 1900; A.M., Harvard Forest Sch., 1905; unmarried. Research forester, U.S. Forest Service, 1905-18; specialist in colonization, U.S. Dept. Labor, 1918-19; spl. projects in regional planning, 1920-22; investigator for Regional Planning Assn. of America since 1923; made regional survey of Mass. for Governor's Com. on Open Spaces, 1928. Fellow Am. Geog. Soc.; mem. Soc. Am. Foresters, Regional Planning Assn. America. Author: The New Exploration, 1928. Formulated project, 1921, for the Appalachian Trail (mountain footpath from Me. to Ga., now completed); originator of plan of the "townless highway," 1930; revised highway systems to meet said policy for towns in western Conn., 1931-32; consultant in planning study for U.S. Indian Service on Indian reservations in S.Dak., N.M. and Ariz., 1933; on regional planning staff of (U.S.) Tenn. Valley Authority, 1934-36; formulated procedure for carrying out the regional planning features of the Tenn. Valley Authority Act of 1933; made plan for developing Bay Circuit project (series of state parks encircling Boston, Mass.), 1937; cons. on flood control policies of U.S. Forest Service, Washington, D.C., 1938, 39; made studies for same on relation of conservation to population distbn. and to nat. defense, 1940, 41. Formulated proposal, pub. in The New Republic, for an Alaska-Siberia "Burma Road," 1942. On staff of (U.S.) Rural Electrification Ad-

minstrn; made survey of possibilities of replacing farm manpower by electric farm equipment, 1942-43. Made study of possible development under the proposed "Missouri Valley Authority," 1944-45. Mem. Wilderness Soc. (pres. 1945). Author of Regional Planning (with Lewis Mumford); article in Ency. Britannica, 14th edit. Home: Shirley Center, Mass.

MACKAYE, Percy (măk-kī'), poet-dramatist; b. New York, Mar. 16, 1875; s. Steele and Mary Keith (Medbery) M.; A.B., Harvard, 1897; hon. A.M., Dartmouth, 1914; hon. Litt.D., Miami U., 1924; studied as matriculated student, U. of Leipzig, 1899-1900; m. Marion Homer Morse, Oct. 8, 1898; children—Robert Keith, Arvia, Christy Loring. Traveled in Europe, 1898-1900, residing successively at Rome, Brunnen (Switzerland), Leipzig and London; taught in pvt. sch., New York, 1900-04; joined Cornish (N.H.) Colony, 1904. Lectured at Harvard, Yale, Columbia and many other univs., on the theatre, 1906-13; delivered address on "The Worker in Poetry" before Am. Acad. and Nat. Inst., New Theatre, New York, 1911; delivered Harvard Phi Beta Kappa poem, 1908, and commemorative poems on many leaders and public events since 1903; dir. of his own community masques; was apptd. to 1st Am. fellowship in poetry and drama at Miami U., 1920; held seminar class in poetry and Am. folk-backgrounds, Rollins Coll., winter terms, 1929-31; joined MacDowell Colony, Peterborough, N.H., summer 1930; apptd. mem. bd. govs., Cambridge Sch. of Drama, Harvard, 1930. Mem. Nat. Inst. Arts and Letters, Poetry Soc. America; hon. mem. Harvard Phi Beta Kappa; mem. Dramatists' Guild of Authors' League America, Society Am. Dramatists and Composers, Nat. Econ. League, Soc. Mayflower Descs., P.E.N. Clubs: Players, Harvard, MacDowell (New York); Cosmos (Washington, D.C.); Garrick of London (hon.). Translator many classics. Author (plays, poems and books): The Canterbury Pilgrims, comedy, 1903; Fenris the Wolf, tragedy, 1905; Jeanne d'Arc, tragedy, 1906; Sappho and Phaon, tragedy, 1907; The Scarecrow, 1908; Lincoln Centenary Ode, 1909; Mater, comedy, 1908; The Playhouse and the Play, essays, 1909; Poems, 1909; A Garland to Sylvia, comedy, 1910; Anti-Matrimony, satirical comedy, 1910; To-morrow, play, 1911; Yankee Fantasies, 1-act plays, 1912; The Civic Theatre, 1912; Uriel, and Other Poems, 1912; Sinbad the Sailor, a lyric drama, 1912; Sanctuary, a bird masque, 1913; St. Louis, civic masque, with 7,500 actors, 1914; The Immigrants, lyric drama, 1915; A Thousand Years Ago, comedy, 1914; The Present Hour, poems, 1914; The New Citizenship, civic ritual, 1915; A Substitute for War, essay, 1915; Poems and Plays, 2 vols., 1916; Caliban, community masque, 1916; The Canterbury Pilgrims, opera, 1917; American Consecration Hymn, 1917; Community Drama, essay, 1917; The Evergreen Tree, Christmas masque, 1917; The Roll Call, masque of the Red Cross, 1918; James Russell Lowell centenary poem, 1919; Washington, ballad-play, 1919; The Will of Song (with Harry Barnhart), 1919; Rip Van Winkle, folk-opera, 1920; The Pilgrim and the Book, 1920; Dogtown Common, narrative poem, 1921; This Fine-Pretty World, folk-comedy, 1923; The Skippers of Nancy Gloucester, narrative poem, 1924; Kinfolk of Robin Hood, play for children, 1924; Untamed America (with wife), 1924; April Fire, Concord Battle poem, 1925; Tall Tales of the Kentucky Mountains, 1926; Napoleon Crossing the Rockies, play, 1927; Winged Victory, poem on Lindbergh's return, 1927; Epoch—The Life of Steele MacKaye (memoir in 2 vols.), 1927; The Gobbler of God, narrative poem, 1928; Kentucky Mountain Fantasies, folk-plays, 1928; The Sphinx, comedy, 1929; Songs of a Day, 1929; Weather-goose-Wool, 1929; William Vaughn Moody—20 Years After, poem to E. A. Robinson, 1930; Exeter Stream (with Keith MacKaye), poem for Phillips Exeter Acad. Sesquicentennial, 1931; Wakefield, George Washington Bicentennial Folk-Masque, 1932; Bernard Shaw-Henderson Festival Address, 1933; The Faith of Poetry, World Fellowship of Faiths, Chicago, 1933; Edmund Clarence Stedman, centenary tribute, 1933; The National Theatre of Regionalism, U.S. Congress address, 1935; American Theatre-Poets (1904-1910), hist. introd. to Wm. Vaughn Moody's Letters to Harriet, 1935; In Another Land (poems inter-translated with Albert Steffen, Swiss folk-poet), 1936; The Far Familiar (poems), 1937; Poog's Pasture, The Mythology of a Child, 1938; Robert Burns (with Marion Morse Mackaye), 1939; Poesia Religio, 1940; My Lady Dear, Arise, 1940; What Is She?, 1942; What We Will (mystery play), 1943; I Met God Walking Leisurely, 1943. Editor: Plays of Steele Mackaye, 1941; Emma: A Play, by Marion Mackaye, 1941. Elected advisory editor Folk-Say (nat. mag. of Am. folklore), 1929. Assembled Mackaye Collection Dartmouth College Library, with bibliography, Annals of an Era—1826-1932. Founded Marion Morse-Percy Mackaye Collection, Harvard U. Library, 1943. Visiting professor creative aspects of the drama, Sweet Briar Coll., Va., 1932-33; dir. folk-tales, White Top (Va.) Folk Festival, 1933; made folk-researches, Appalachian Mts. and Florida, 1933-35, Switzerland, England, Scotland and Ireland, 1936-37; enacted role of James McNeil Whistler in Sir Henry Irving Centenary Festival, London, 1938. Elected founder mem. Phi Beta Kappa Associates, 1941. Received Shelley Memorial prize award for poetry, 1942; elected pres. Pan-Am. Poets' League of N. Am., 1943. Given nat. testimonial on 70th birthday, announcing his Tetralogy for the Theatre: The Mystery of Hamlet, King of Denmark, comprising the four plays: The Ghost of Elsinore, The Fool in Eden Garden, Odin Against Christus, The Serpent in the Orchard, 1945. Edited The Journal (1898-1939) of Marion Morse MacKaye, 1946. Home: Cornish, N.H., P.O., Windsor, Vt. Office: 16 Gramercy Park, New York 3, N.Y.

MacKEACHIE, Douglas Cornell (măk-kē'chē), govt. official; b. Brooklyn, N.Y., Dec. 4, 1900; s. Samuel Stevenson and Jane Adele (Cornell) M.; grad. Ridgewood (N.J.) High Sch., 1917; student Colgate U., 1917-19; m. Martha Hoagland Bade, 1939; 1 dau., Nancy Jane. With Atlantic & Pacific Tea Co. since 1919, successively as office employe, buyer and purchasing dir., dep. dir. of purchases, Office of Production Management, Oct. 1940-Aug. 1941, dir. Aug. 1941; dep. dir. Procurement and distribution, Services of Supply, War Dept. (as civilian), Feb. 1942; commd. col. and sent overseas to be U.S.A. gen. purchasing agent for European Theatre of Operations, May 1942; pres. Atlantic & Pacific Co. of Vt. Dir. New Eng. Council. Clubs: Longwood Cricket (Brookline, Mass.); Algonquin (Boston); Metropolitan (Washington, D.C.). Home: Millbrook Pan-Am. Poets' League of N. Am., 1943. Given nat. testimonial on 70th birthday, announcing his Tetralogy for the Theatre; The Mystery of Hamlet, King of Denmark, comprising the four plays: The Ghost of Elsinore, The Fool in Eden Garden, Odin Against Christus, The Serpent in the Orchard, 1945. Edited The Journal (1898-1939) of Marion Morse MacKaye, 1946. Home Cornish, N.H. P.O. Windsor, Vt.

MacKECHNIE, Hugh Neil (măk-kēch'nĭ), surgeon; b. Paisley, Ont., Can., Dec. 1, 1874; s. Neil and Hester (MacMillan) MacK.; B.A., McMaster U., 1897; M.D., C.M., Trinity U., Toronto, 1901; F.T.M.C., Trinity Coll., 1901; m. Nellie Dorcas Cohoon, Oct. 15, 1904; children—Catherine Cohoon, Hester Cohoon. Prof. surgery, Post-Grad. Med. Sch., Chicago; cons. surgeon I.C. R.R., Shriners Hosp. for Crippled Children; surgeon Ill. Central, Post-Grad., Masonic and South Shore hosps. Mem. A.M.A., Ill. State Med. Soc., Chicago Med. Soc. (ex-pres.), Inst. of Medicine, Pathol. Soc., Theta Kappa Psi, Omega Upsilon Phi. Maj. Med. R.C. Republican. Baptist. Mason. Clubs: South Shore Country, Lake Side, Lawn Bowling. Home: 5805 Dorchester Av. Office: 30 N. Michigan Av., Chicago, Ill.*

MacKEE, George Miller, dermatologist; b. Jersey City, N.J., Sept. 19, 1878; s. Horace Elber and Jennie Amanda (Updyke) MacK.; M.D., New York Univ. Bellevue Hosp. Med. Coll., 1899. Practicing in N.Y. City since 1900; prof. dermatology and syphilology, N.Y. Post-Grad. Med. Sch. and Hosp., Columbia U.; dir. div. of dermatology and syphilology, N.Y. Skin and Cancer Unit, N.Y. Post-Grad. Columbia U.; dir. div. of dermatology and syphilology, N.Y. Skin and Cancer Unit, N.Y. Post-Grad. Med. Sch. and Hosp., Columbia; dermatologist Welfare Hosp.; cons. dermatologist St. Luke's and St. Vincent's hosps., N.Y. City. Mem. Fellow N.Y. Acad. Medicine, N.Y. Dermatol. Soc., Manhattan Dermatol. Soc., N.Y. Roentgen Soc., A.A.A.S.; corr. mem. British Assn. Dermatology and Syphilology; mem. A.M.A., Am. Acad. Dermatology and Syphilology (pres.), Am. Dermatol. Assn. (past pres.), Am. Roentgen Ray Soc., Am. Radiol. Soc., Radium Soc., Am. Coll. Radiology, Radiol. Soc. of North America; hon. mem. Cuban Dermatol. Soc., Argentine Dermatol. Soc. Author: X-Ray and Radium Treatment in Diseases of Skin, Cutaneous Cancer and Pre-cancer; Skin Diseases in Children. Contbr. to med. jours. Clubs: American Alpine, Canadian Alpine, New York Athletic. Office: 999 Fifth Av., New York, N.Y.

MACKELLAR, William Henry Howard (măk-kĕl'ĕr), educator; b. Greenwood, S.C., Dec. 1, 1863; s. William Pickins and Augusta (Latimer) M.; B.A., U. of the South, 1890; M.A., 1891; LL.D., Chattanooga College of Law, 1929; m. Elizabeth Anderson Hall, Oct. 3, 1893; 1 dau., Juliet Latimer. Teacher in U. of the South since 1886; head pub. speaking dept. since 1916. Commd. lt. col. Mo. N.G., 1913. Mem. Nat. Council Am. Econ. League, Am. Polit. Science Assn., Am. Acad. Polit. and Social Science, Am. Assn. Univ. Profs., Southern Polit. Science Assn., Phi Beta Kappa, Alpha Tau Omega. Democrat. Episcopalian. Mason. Club: Civitan. Home: Sewanee, Tenn.

MacKELVIE, Jay Ward (măk-kĕl'vē), army officer; b. Esmond, S.D., Sept. 23, 1890; s. Francis and Janette (Gibb) MacK.; grad. of U.S. Army service schs., and Army War Coll.; m. Ethel Leonard, April 11, 1924; children—Jay Ward, Philip Allen. Private 7th Cav., 1913; commd. 2d lt., U.S. Army, 1917, through the grades to maj. gen. Mason. Home: 28 N. Merwood Drive, Battle Creek, Mich.*

MACKENSEN, Herman (măk'ĕn-sĕn), clergyman; b. nr. Hanover, Ont., Can., Mar. 17, 1869; s. William and Sophia (Scholvien) M.; student U. of Toronto, 1887-88, Martin Luther Sem., Buffalo, N.Y., 1891-92; m. Sophia Bode, July 1, 1897; children—William Martin, Estelle Gertrude (Mrs. Robert F. Kile), Gertrude Elsie (Mrs. Hans Reinhart), Herbert Walter. Prof. English and Latin, Martin Luther Seminary, 1891-92; ordained Lutheran ministry, 1894; pastor St. Peter's Church, Walmore, N.Y., 1894-1904, St. Matthew's Church, Detroit, Mich., 1904-19; a founder and sec. Luth. Orient-Mission Soc. since 1910, field sec., 1919-25, president, 1927-41; pastor First Evang. Luth. Ch., Southington, Conn., 1925-28; apptd. supt. of home missions, Luth. Ministerium of New York, 1928; apptd. extra metropolitan supt. of Home Missions, United Lutheran Synod of New York, 1929; pastor Trinity Church, Hartford, Conn., 1932-34; pastor First Lutheran Church, Blasdell, N.Y., since 1944. Editor Die Wachende Kirche, 1900-06, The Kurdistan Missionary, 1913-15. Naturalized citizen of U.S., 1901. Republican. Author: Raymond Lull, a Missionary Pioneer in the Moslem World, 1921; Revelation in the Light of History and Experience, 1926. Address: 88 Salisbury Av., Blasdell, N.Y.

MACKENZIE, see also McKenzie.

MACKENZIE, Compton, author; b. West Hartlepool, Jan. 17, 1883; ed. St. Pauls Sch.; B.A., Magdelen Coll., Oxford; LL.D.; m. Faith Stone, 1905. Rector Glasgow U., 1931-34; literary critic London Daily Mail, 1931-35. Pres. Dickens Fellowship, 1939-46; editor of the Gramophone since 1923. Fellow Royal Soc. Literature. Decorated Order of the British Empire. Author: The Passionate Elopement, 1911; Carnival, 1912; Youth's Encounter, 1913; Sinister Street, 1914; Plashers Mead, 1915; Sylvia Scarlett, 1918; Poor Relatives, 1919; The Altar Steps, 1922; The Parson's Progress, 1923; The Heavenly Ladder, 1924; Vestal Fire, 1926; Fairy Gold, 1927; Extraordinary Women, 1928; Extremes Meet, 1928; April Fools, 1930; Gallipoli Memories, 1930; For Sale, 1931; Santa Claus in Summer, 1929; Couriers, 1931; Our Street, 1932; Prince Charlie, 1932; Unconsidered Trifles, 1932; Water on the Brain, 1933; Darkening Green, 1934; Literature in My Time, 1934; Prince Charlie and His Ladies, 1935; Catholicism and Scotland, 1936; East Wind, 1937; Figure of Eight, 1937; Pericles, 1937; The Four Winds of Love, 1937; East Wind, 1937; South Wind, 1937; Windsor Tapestry, 1938; Greek Memories, 1939; Aegean Memories, 1940; West Wind, 1940; West to North, 1940; Wind of Freedom, 1943; Mr. Roosevelt, 1943; North Wind (vol. 1), 1944; North Wind, 1945; Dr. Benes, 1945. Address: Suidheadchan, Isale of Barra, Outer Hebrides, Scotland.

MACKENZIE, DeWitt (T.), Columnist, author; born West Burke, Vt.; s. Rev. Robert C. T. and Agnes M. (Shores) M.; ed. Black River Acad., Ludlow, Vt., and Syracuse U.; m. Maud V. Bloomingdale, 1911 (died 1921); m. 2d, Marjorie Louise Rumford, 1924; 1 son, 1 dau. Reporter, Syracuse Post-Standard, 1908-09; sporting editor Schenectady (N.Y.) Gazette, 1909-10; with Associated Press since 1910, editorial staff, New York, 1910-16, attached to London Bur., 1916; corr. in Ireland for "Easter Week Rising," 1916; in Egypt, Aug. 1916, first fgn. journalist admitted after outbreak of war; toured India, 1916-17, writing on war situation; accredited corr. with British armies in France and Belgium, July 1917, to end of war; also accredited to Belgian army; with Brit. and Belgian armies of occupation on Rhine; mem. spl. staff of A.P. at Peace Conf., Paris; present at signing of treaty of Versailles; rejoined London staff, 1919; spl. assignment in Czechoslovakia and Vienna, 1920; chief of London Bureau, A.P., 1927-33, exec. asst. in charge of Foreign Service (headquarters in New York), 1933-36; extensive tour South America, West Indies and Can., 1936, Europe, 1938; columnist on foreign and mil. affairs since 1936. Made 35,000 mile aerial trip through war zones, London to Chungking, 1942-43. Pres. Assn. of Am. Corrs. in London, 1927-28. Mem. Sigma Alpha Epsilon, Sigma Delta Chi. Club: Savage (London). Author: The Awakening of India, 1918; The Girl in the Mask (novel), 1925; Hell's Kitchen, the Story of the London Underworld (with George Ingram, ex-convict), 1929; Not Passed by Censor, 1929; India's Problem Can Be Solved, 1943; Men Without Guns (U.S. Army Medical Corps), 1945; also A Yankee Abroad (A.P. column), 1928-30. Contbr. articles and fiction to various publs. Awarded George Arents Pioneer medal by Syracuse U., "for excellence in journalism," 1943. Home: Bronxville, N.Y. Address: The Associated Press, 50 Rockefeller Plaza, New York, N.Y.

MACKENZIE, Ian Alistair, Canadian govt. official; b. Assynt, Scotland, July 27, 1890; s. George and Anne (McRae) Mackenzie; M.A., Edinburgh U., 1911; honors in classics, 1912; LL.B., 1914. Began practice of law in Canada, 1919; elected to legislative assembly of British Columbia as member for Vancouver, 1920; re-elected 1924 and 1928; mem. Provincial Executive for B.C., 1919-22, Dominion Executive, 1921-23, Dominion vice-pres., 1924-25; apptd. provincial sec., B.C., 1928; held portfolios of Immigration, Colonization, Soldiers' Settlement and Indian Affairs in fed. govt.; mem. Federal Parliament, 1930, re-elected, 1935; apptd. Minister of National Defense, 1935. Served as lieut., Seaforth Highlanders, C.E.F., 1915; with 72d at Ypres, Somme, and elsewhere, 1916, capt. on hdqrs. staff of Gen. J. W. Stewart, until 1919. Pres. Vancouver Command Great War Veterans, 1920, 1922. Presbyterian. Clubs: Vancouver, Jericho Country, Royal Vancouver Yacht, Rowing (Vancouver). Author: Songs and Buchanan (Gaelic) (with others); contbr. articles on

old Celtic subjects to European jours. Home: Vancouver, B.C.*

MACKENZIE, James Cameron, architect; b. Lawrenceville, N.J., April 5, 1887; s. James Cameron and Ella (Smith) M.; A.B., Columbia, 1909; B.Arch., Sch. of Architecture, New York, 1912; student Ecole des Beaux Arts, Paris, 1912-13, Ecole Industrielle, Lausanne, Switzerland; m. Evelyn R. Toulmin, April 20, 1918; children—Elaine Toulmin, Alison. Architect offices of McKim, Mead & White, and Murphy & Dana; in practice in own name, 1919-41. Works include: Naval Air Station, Floyd Bennett Field, New York; Naval Training Sch., Memphis; U.S. Army Base, San Antonio de los Banos, Cuba; Naval Air Station, Wilmington, N.C. Served as capt., 307th F.A., 78th Div., 1917-18, maj. 1918-19, lt. col., N.Y. State Guard, 1940; col. 17th Regt., N.Y. State Guard, July 1943. Trustee New York Orthopaedic Hosp.; dir. Union Settlement Assn. Awarded first prize for best house east of Miss., 1925 (House Beautiful); first prize for best brick house, 1927 (Brick Mfrs.). Fellow A.I.A.; mem. Beaux Arts Soc. of N.Y., Archtl. League of New York, St. Andrews Soc. of N.Y., Fine Arts Fedn. of N.Y. (pres. 1940-43), Squadron A Assn., Phi Gamma Delta. Mason. Club: University, Century Assn., Metropolitan (Washington). Author: History of the 307th Field Artillery, 1920; Sporting Stables and Kennels, 1935. Home: 167 E. 94th St. Office: 5 E. 57th St., New York, N.Y.

MacKENZIE, Norman Archibald MacRae, president Univ. of Brit. Columbia; b. Pugwash, N.S., Jan. 5, 1894; s. James Arthur and Elizabeth J. C. (MacRae) MacK.; B.A., Dalhousie U., 1921, LL.B., 1923; LL.M., Harvard, 1924; grad. student St. John's Coll., Cambridge, 1924-25, Gray's Inn, London, 1925; LL.D., Mount Allison U., 1941; LL.D., U. of New Brunswick, 1941; m. Margaret R. Thomas, Dec. 19, 1928; children—Susan Elizabeth, Patrick Thomas, Sheila Janet MacRae. Admitted to bar of Nova Scotia, 1926; King's counsel, 1941. Legal advisor, Internat. Labor Office, Geneva, 1925-27; associate prof. of law, U. of Toronto, 1927-33, prof. public and private internat. law, 1933-40; pres. Univ. of New Brunswick, 1940-44; pres. Univ. of British Columbia since 1944. Served in Canadian Inf., in France and Belgium, 1914-19; awarded Military medal and bar. Chmn. Conciliatory Bds. in Labor Disputes, 1937-42; chmn. Wartime Information Bd. of Can.; chmn. com. on Reconstruction, Province of N.B. Fellow Royal Soc. of Can.; mem. Can. Bar Assn., Can. Inst. Internat. Affairs, Am. Soc. Internat. Law, Can. Polit. Science Assn. Member United Church of Can. Clubs: Vancouver, Canadian. Author: Legal Status of Aliens in Pacific Countries, 1937; Canada and Law of Nations (with L. H. Laing), 1938; Canada in World Affairs (with F. H. Soward, J. F. Parkinson, T. W. L. MacDermot), 1941. Contbr. to law jours. and other publs. Address: University of British Columbia, Vancouver, British Columbia.

MACKENZIE, Philip Edward, judge of the Court of Appeal for Saskatchewan; b. London, Ont., Jan. 9, 1872; s. Philip and Elizabeth (Langley) MacK.; student Collegiate Inst., London, Ont., 1885-1889; B.A., U. of Toronto, 1893, LL.B., 1905, LL.D., 1943; student Law Sch. Osgoode Hall, Toronto, 1893-96; m. Agnes Strickland Vickers, Sept. 24, 1902. Called to Ont. bar, June 1896; practiced law, London, Ont., 1896-1901, Kenora, Ont., 1901-10, Saskatoon, Saskatchewan, 1910-21; apptd. judge Court of Kings Bench, 1921-27; judge of Court of Appeal, since 1927. Mem. bd. of govs., U. of Saskatchewan, since 1922, chancellor since 1939. Mem. Kappa Alpha (Toronto). Clubs: Assiniboia, Wascana Golf (Regina, Sask.), Union, Victoria Golf (Victoria, B.C.). Mem. Anglican Ch. Home: 2060 Lorne St. Address: Court of Appeal for Saskatchewan, Court House, Regina, Saskatchewan, Can.

MACKENZIE, William Roy, prof. English; b. River John, N.S., Can., Feb. 14, 1883; s. Archibald and Sarah Archibald (Eaton) M.; A.B., Dalhousie U., 1902; Ph.D., Harvard, 1910; m. Mary Ethel Stuart, Oct. 3, 1906. With Washington U. since 1910, asst. Prof. English until 1918, prof. and head of dept. since 1918; lecturer at summer sessions of Harvard University. Member Modern Lang. Assn. of America, Am. Folklore Soc., Am. Philol. Assn., Mediaeval Acad. of America, English-Speaking Union, Phi Beta Kappa, Pi Epsilon Delta, Omicron Delta Kappa. Clubs: University, Harvard, Round Table, Burns, Town and Gown. Author: The English Moralities, 1914; The Quest of the Ballad, 1919; Ballads and Sea Songs from Nova Scotia, 1928; also monographs on The English Moralities and on Shakespeare's Hamlet. Address: Washington University, St. Louis, Mo.

MACKEY, Joseph T. (mäk'ē), pres. Mergenthaler Linotype Co.; b. Brooklyn, N.Y., May 27, 1879; s. John and Julia (Redmond) M.; ed. Brooklyn schools; m. Alberta E. Seidler; children—Arthur J., Rita. With Mergenthaler Linotype Co. since 1895, beginning as office boy, became treas. asst., 1907, asst. sec. and treas., 1915, sec. and treas., 1917, exec. v.p., 1928, exec. v.p. and treas., 1930, pres., 1936. Mem. Nat. Indst. Conf. Bd. Mem. Nat. Assn. Mfrs., Chamber of Commerce. Clubs: Bankers, Engineers, Explorers (N.Y. City); Wheatley Hills Golf; Rotary (Brooklyn). Home: 19 Shore Dr., Great Neck, N.Y.

MACKIE, Alexander, (mac'k-ee) clergyman; b. Frankford, Philadelphia, Pa., Sept. 26, 1885; s. Alexander John Howie (M.D.) and Alice Bolton (Cooper) M.; A.B., Princeton U., 1907, A.M., 1909; student Princeton Theol. Sem., 1907-10; D.D., Parsons Coll., Fairfield, Ia., 1925; m. Ethel Dean Walton, Nov. 14, 1914. Ordained to ministry of Presbyterian Ch., 1910; pastor Sherwood Presbyn. Ch., Philadelphia, Pa., 1910-11, Tully Memorial Ch., Sharon Hill, Pa., 1911-36; pastor in charge Collenbrook Ch., Drexel Hill, Pa., 1942-44; pres. and dir. Presbyn. Ministers Fund for Life Ins., Philadelphia, Pa., since 1936; pres. and dir. Ministers Mutual Life Ins. Co., Boston, Mass. Pres. Bd. mgrs. Presbyn. Bayside Home, Neptune City, N.J. Trustee Gen. Assn. for Health and Healing (Newark, N.J.), Nat. Temperance and Publication Soc. (New York City), Coll. of the Ozarks (Clarksville, Ark.), Temple U., Phila. Presbytery. Treas. Canterbury Cleric, Princeton Symposium, Presbyn. Ministers Social Union, Twentieth Century Cleric. Mem. Frankford Hist. Soc., Pa. Hist. Assn., Am. Soc. Church History, Alliance of Reformed Churches Holding Presbyn. System (western sect.), St. Andrews Soc., Princeton Terrace Club, The Wranglers. Odd Fellow. Clubs: Penn Athletic, Princeton, University (Phila.); Tully-Secane Country. Author: The Gift of Tongues: A Study in Pathological Aspects of Christianity, 1921. Home: 1132 Belfield Av., Drexel Hill, Pa. Office: 1805-07 Walnut St., Philadelphia 3, Pa.

MACKIE, Ernest Lloyd, univ. prof.; b. Yadkinville, N.C., Nov. 27, 1893; s. E. C. and Anise (Hinshaw) M.; A.B., U. of N.C., 1917; M.A., Harvard, 1920; Ph.D., U. of Chicago, 1927; m. Romagna Galloway, June 25, 1925; children—William Ernest, Anne Galloway. Instr. in mathematics, Clemson Coll., 1917-19; part-time instr. Harvard, 1920-21; asst. prof. in mathematics, U. of N.C., 1921-26, asso. prof., 1926-34, prof. since 1934, Dean of Men since 1944. Mem. Math. Assn. of America, Am. Math. Soc., Elisha Mitchell Scientific Soc. (pres. 1944-45), Sigma Xi, Phi Beta Kappa, Phi Gamma Delta. Club: Chapel Hill Country (ex-pres.). Presbyterian. Author: The Jocobi Condition for a Problem of Mayer with Variable End Points. Co-author: Freshman Mathematics, Elementary College Mathematics. Home: 702 Gimghoul Rd., Chapel Hill, N.C.

MacKINNEY, Loren Carey, prof. history; b. Lake Crystal, Minn., Dec. 16, 1891; s. Everson Rider and Jennie May (Amy) MacK.; A.B., Lawrence College, Appleton, Wis., 1913; A.M., U. of Wis., 1916; Ph.D., U. of Chicago, 1925; student U. of Grenoble, 1919; m. Abigail Elizabeth Greenwood, June 30, 1917; 1 son, Loren. Teacher of History, North Side High Sch., Milwaukee, 1914-18; prof. of history, William Jewell Coll., Mo., 1919-22; asst. in history, U. of Chicago, 1922-23; prof. of European history, Knox Coll., Ill., 1923-25; prof. of ancient and medieval history, La. State U., 1925-29; prof. of European history, Ohio State U., 1929-30; prof. of medieval history, Univ. of N.C., since 1930; Noguchi lecturer on history of medicine, Johns Hopkins U., 1936. Served in U.S. Army, 1918-19; with A.E.F., 9 months. Mem. Am. Hist. Assn., Medieval Academy of America, History of Science Society, American Association of History of Medicine. Clubs: Faculty (U. of N.C.). Author: Early Mediaeval Medicine: with Special Reference to France and Chartres, 1937; The Medieval World, 1938. Contbr. to jours. Home: Chapel Hill, N.C.

MacKINNEY, Paul R., pres. United Dyewood Corp.; b. Providence, R.I., Aug. 27, 1885; s. Herbert G. and Mary (Bartlett) MacK.; ed. Brooklyn High Sch., 1899-1902; m. Abigail McKelvey Dates, June 25, 1908; 1 son, Francis P. With United Dyewood Corp., New York, since 1927, beginning as v.p., pres. since 1938; pres. Am. Dyewood Co., N.Y. Color & Chemical Co. Republican. Clubs: Union League, Princeton, Madison Square Garden (New York); Essex County Country, Montclair Golf; Oakmont Shooting. Home: Essex Fells, N.J. Office: 22 E. 40th St., New York, N.Y.

MacKINNON, Eugene, newspaper editor; b. Helena, Mont., Feb. 17, 1898; s. Hugh Angus and Sarah Elizabeth (Cronin) MacK.; Mt. St. Charles Coll., 1914-17; U. of Mont., 1920-22; m. Anne Jones, Jan. 19, 1934; children—Sally Anne, Mary Jane. Began newspaper career as reporter for Daily Missoulian, Missoula, 1920; city editor Livingston Enterprise, 1921; telegraph editor Great Falls Leader, 1922; news editor Yakima (Wash.) Herald, 1923-24; Northwest editor Portland (Ore.) Telegram, 1924-25; news editor Great Falls (Mont.) Tribune, 1925, Anaconda Standard, 1926-28, Montana Standard (Butte), 1928-29; editor Billings Gazette, 1929-36; v.p. and dir. Gazette Printing Co., since 1929; chmn. spl. standing com. Am. Newspaper Publishers Assn., 1936-42; mgr. Newspaper Publishers Assn. of Phila. since 1942. Master engr. sr. grade Engr. Corps, U.S. Army, 18 mos., World War. Mem. Sigma Nu, Sigma Delta Chi. Home: Ladbroke Rd., Bryn Mawr, Pa. Office: Evening Bulletin, Philadelphia, Pa.

MacKINNON, James Angus, minister of trade and commerce, Can.; b. Port Elgin, Ont., Oct. 4, 1881; s. James and Margaret (Tolmie) MacK.; ed. schools Port Elgin and Kincardine, Ont.; m. A. Irene Sharp, June 28, 1911; 1 dau., Kelttie. Began as school teacher; founded, 1911, and since mng. dir. James A. MacKinnon, Ltd., gen. insurance and investments, Edmonton, Alberta; mgr. Edmonton office Can. Credit Men's Trust Assn., Ltd. Elected to House of Commons for Edmonton West, gen. election, 1935, re-elected 1940; apptd. minister without portfolio in Fed. Cabinet, 1939; minister of trade and commerce since May 1940. Mem. Liberal Party. Presbyterian. Clubs: Rideau, Royal Ottawa Golf, Country (Ottawa); Edmonton Club, Mayfair Golf and Country, Edmonton Golf and Country. Home: 65 St. Georges Crescent, Edmonton, Alberta. Address: Minister of Trade and Commerce, Ottawa, Can.; Bank of Toronto Bldg., Edmonton, Alberta, Can.

MACKINTOSH, Helen Katherine, educator; b. Hopkinton, Ia; d. David Charles and Minnie M. (McConnell) Mackintosh; A.B., State U. of Ia., 1920, A.M., 1924, Ph.D., 1931; unmarried. Teacher Tipton (Ia.) High Sch., 1920-21; teacher Univ. Elementary Sch., State U. of Ia., 1921-24; asst. prof. of elementary edn., U. of Pittsburgh, 1924-26; supervisor later elementary grades, Grand Rapids, Mich., 1927-36; asso. prof. and head dept. of English, Sch. of Edn., Miami U., Oxford O., 1936-38; sr. specialist in elementary edn., Office of Edn., Federal Security Agency, Washington, D.C., since 1938; lecturer in edn., summers, State U. of Ia., 1924, 27, 28, 29, 31, univs. of Mich., 1932, 33, Neb., 1934, 35, Me., 1937, 38, George Washington U., 1939, 40, Syracuse U., 1941, Howard U., 1941, 42, 43. Mem. N.E.A. (Dept. of Supervision and Curriculum Development. Dept. Elementary Sch. Prins.), Am. Assn. Sch. Adminstrs., Assn. for Childhood Edn., Am. Ednl. Research Assn., Chi Omega, Pi Lambda Theta, Phi Beta Kappa, Mortar Board. Presbyterian. Author of ednl. bulletins; contbr. to education magazines, etc. Home: 215 Wolfe St., Alexandria, Va. Office: U.S. Office of Education, Washington, D.C.

MACKINTOSH, Kenneth, judge; b. Seattle, Wash., Oct. 25, 1875; s. Angus and Elizabeth (Peebles) M.; student at U. of Washington, 1891; A.B., Stanford U., 1895; LL.B., Columbia, 1900; m. Francisca Arques, Nov. 18, 1908; 1 son, Angus. Began practice at Seattle, 1900; pros. atty., King County, Wash., 1905-09; judge Superior Court of King County, 1912-18; asso. justice Supreme Court of Wash., Mar. 1918-Jan. 1927, chief justice, 1927-29. Mem. Nat. Commn. on Law Observance and Enforcement, 1929-31. Republican. Clubs: Rainier, College, Seattle Golf. Home: Olympic Hotel. Office: Smith Tower, Seattle, Wash.

MACKLIN, John Farrell (mäk'lin), corp. official; b. Worcester, Mass., Oct. 17, 1883; s. Robert and Margaret (Wray) M.; student St. Paul's Sch., 1904-06, U. of Pa., 1906-10; m. Phoebe Mildred Weaver, June 12, 1915 (died 1936); children—Ida Weaver (Mrs. Lilley), John Heisley Weaver. Athletic dir. Pawling (N.Y.) Sch., 1910-11; dir. of athletics, coach, and professor of physical culture, Michigan State College, East Lansing, Mich., 1911-16; associated with J. H. Weaver & Co., coal producers, since 1917, pres. since 1934; also pres. associated and affiliated companys; pres. W.Va. Northern R.R. Co.; v.p. Cambria & Ind. R.R. Co.; dir. Phila. Nat. Bank. Trustee Bucknell U.; advisory trustee Villanova Coll. Stadium of Mich. State Coll. named "Macklin Field" in recognition of his services as football coach. Dir. Nat. Coal Assn.; mem. Phi Gamma Delta. Republican. Episcopalian. Mason, Elk. Clubs: Union League, Racquet, University, Penn Athletic, Phila. Country, Bala Golf, Overbrook Golf (Phila.); Pine Valley Golf (Pine Valley, N.J.); Seaview Golf (Absecon, N.J.); Spring Lake (N.J.) Golf; Westchester Country (Rye, N.Y.); Downtown Athletic (New York). Home: Green Hill Farms, Overbrook, Phila. Office: 1617 Pennsylvania Blvd., Philadelphia, Pa.*

MACKLIN, Justin Wilford, former 1st asst. commr. of patents; b. Agincourt, Ont., Can., Sept. 22, 1889; s. John and Melva (Hamilton) M.; brought to U.S., 1889; student Cleveland Law Sch.; LL.B., Baldwin-Wallace Y., Berea, O., 1916; m. Clara Caldwell, Sept. 2, 1914; children—Jean Caldwell Pearne, Myrna Morse. Designed automatic machinery, 1907-12; with Albert H. Bates, patent lawyer, 1912-16; admitted to Ohio bar, 1916; mem. Bates & Macklin, and successors, later private practice except while 1st asst. commr. of patents, 1936-40; mem. Sec. Roper's Patent Advisory Com., 1933-36. Served as 1st lt. Motor Transport Corps, U.S. Army, 1918-19. Mem. Am. Patent Law Assn., Cleveland Patent Law Assn., Am. Bar Assn., Cleveland C. of C., Cleveland Engring. Soc., Delta Theta Phi. Clubs: Congressional Country (Washington, D.C.); Gyro Internat. of Washington and Cleveland; Shaker Heights Country, Cleveland City (Cleveland). Contbr. articles on patents, tech. progress and men and machines to jours. Office: Woodward Bldg., Washington, D.C.; and Leader Bldg., Cleveland, O.

MacLANE, see also McLane, McLain.

MacLANE, John Fisher, lawyer; b. Steubenville, O., Oct. 15, 1878; s. William Ward and Alice (Bovard) MacL.; A.B., Westminster Coll., New Wilmington, Pa., 1899, LL.D., 1938; A.B., Yale, 1900; LL.B., U. of Minn., 1902; m. Margaret Lewis, Aug. 8, 1906; 1 dau., Mary Vick (wife of Francis P. Simpson, U.S. Army). Admitted to Minn. bar, 1902; practiced in St. Paul, 1902-06, Boise, Ida., 1906-15, Salt Lake City, Utah, 1915-28, N.Y. City since 1928; mem. firm Simpson, Thacher & Bartlett; asst. atty. gen., Ida., 1909; code commr., Ida., 1907-08; acting dean Coll. of Law, U. of Idaho, 1909-11; judge Dist. Court,

3d District, Ida., 1911-12; justice pro tem. Supreme Court of Ida., 1911. Trustee Coll. of Ida., Caldwell. Life mem. Am. Bar Assn., N.Y. State Bar Assn.; mem. Bar Assn. City of N.Y., Phi Beta Kappa. Republican. Clubs: Downtown Assn., Union League, Yale (New York). Editor: Revised Code of Idaho, 1908. Home: 299 Park Av., New York, N.Y.; also Easton, Conn.; "Bon Air," Nelson County, Va. Office: 120 Broadway, New York, N.Y.

MacLANE, M. Jean (Mrs. John C. Johansen), portrait painter; b. Chicago, Ill., Sept. 14, 1878; d. George Alva and Annie (Wirsing) MacLane; graduate Art Inst. Chicago, 1897; pupil of Frank Duveneck, also in France and Italy; m. John C. Johansen, Oct. 5, 1905; children—Margaret MacLane, John MacLane. Awards: 2 medals, St. Louis Expn., 1904; Mary Elling prize, New York Art Club, 1906; Burgess prize, same, 1907; 1st prize, Internat. Art League, Paris, 1907; silver medal, Internat. Expn., Buenos Aires, 1911; Mary Shaw memorial prize, 1912, and Hallgarten prize, 1913, Nat. Acad. Design; Walter Lippincott prize, Pa. Acad. Fine Arts, 1913, 19; silver medal, Panama P.I. Exposition, 1915; Maynard portrait prize, N.A.D., 1923; Harris prize and silver medal, Art Inst. Chicago, 1924; Swift portrait prize of Painters and Sculptors Assn., 1929; prize Internat. Water Color Exhbn., Art Inst. Chicago, 1929; first Altman prize, National Acad., N.Y., 1935. Represented in private galleries throughout U.S., also in Museum of Art, Syracuse, N.Y.; Art Inst. Chicago; San Antonio Art Museum; Milwaukee Art Inst.; Toledo Museum of Art; Nat. Portrait Gallery of Washington, D.C., etc. Nat. Academician; mem. Am. Inst. Arts and Letters, Am. Water Color Club, Internat. Art League (Paris), Nat. Assn. Portrait Painters. Club: Nat. Arts (life). Home: 12 W. 9th St., New York, N.Y.*

MacLAREN, see also McLaren.

MacLAREN, Malcolm, electrical engr.; June 21, 1869-Sept. 24, 1945. See Vol. 23 (1944-45).

MacLEAN, see also McLean.

MacLEAN, Basil Clarendon (măk-lān′), medical dir.; b. Oshawa, Ontario, Dec. 24, 1895; s. Daniel and Amelia Jane (Wigg) M.; M.D., C.M., McGill Univ., 1927; Master Public Health, Johns Hopkins Univ., 1932; came to U.S., 1932, naturalized, 1938; m. Caroline A. M. Davis, May 19, 1930; 1 dau., Jean Davis. Med. supt. Montreal Gen. Hosp., 1927-30; supt. Touro Infirmary, New Orleans, La., 1930-35; dir. Strong Memorial Hosp., U. of Rochester (N.Y.), since 1935; Commonwealth Fund fellow, Johns Hopkins Univ. School of Hygiene and Public Health, 1941-42. Hospital consultant and surveyor; mem. Am. Coll. of Hosp. Administrators (charter fellow; pres. 1936-37), Rochester Hosp. Service Corp. (mem. bd. and exec. com. since 1935), Rochester Council of Social Agencies (mem. bd. since 1935). Chmn. N.Y. State Commn. on Med. Care, since 1944. Consultant Children's Bureau, Dept. Labor. Served as lt. col., Med. Corps, U.S. Army, 1943-44. Mem. Am. Hospital Assn. (chmn. Comm. on Hosp. Service, 1936-41; pres. 1941-42), N.Y. State Hosp. Assn., Hosp. Assn. of Pa., Rochester Visiting Nurse Assn. (mem. bd. since 1935; pres. 1940-41), Nat. Com. Health (chmn. hosp. div.), Am. Red Cross, A.A.A.S., Am. Pub. Health Assn., Rochester Acad. of Medicine, Monroe County Med. Soc., A.M.A., Med. Supts. Club, Humdrum Club, Alpha Kappa Kappa. Clubs: Genesee Valley, Johns Hopkins Faculty, University (Washington); Country (Rochester). Author numerous articles for med. and hosp. jours. Mem. editorial bd. Modern Hosp. Home: 70 Dartmouth St. Office: 260 Crittenden Blvd., Rochester 7, N.Y.

MacLEAN, Douglas, actor, writer and motion picture producer; b. Philadelphia, Pa., Jan. 10, 1894; s. Rev. Charles C. (A.M., D.D.) and Ada (Manderson) MacL.; ed. Northwestern U. Prep. Sch. and Ill. Inst. Tech., Chicago; m. Faith Cole, Apr. 8, 1914 (divorced 1930); m. 2d, Lorraine Eddy, Mar. 3, 1931 (divorced 1936); m. 3d, Barbara Barondess, Feb. 20, 1938. Appeared as leading juvenile with Pittsfield (Mass.) Stock Company, 1915, with Moroseo Stock Co., Los Angeles, Calif., season 1916-17; played in N.Y. City and on tour with Maude Adams in "Peter Pan," "The Legend of Leonora," and "Rosalind"; with Marjorie Rambeau in "Sadie Love"; with Margaret Anglin in "Lady Windermere's Fan"; starred on screen in "23½ Hours Leave"; "Mary's Ankle"; "What's Your Husband Doing?"; "Let's Be Fashionable"; "The Jailbird"; "One a Minute"; "The Hottentot"; "Going Up"; "The Yankee Consul"; "Never Say Die"; "Introduce Me"; "Seven Keys to Baldpate"; "Let It Rain"; "Soft Cushions." In production work exclusively since Oct. 1930. Wrote and produced "Six of a Kind," "Mama Loves Papa," "Laugh and Get Rich," "Caught Plastered." Produced: "Ladies Should Listen," "Melody in Spring," "Mrs. Wiggs of the Cabbage Patch," "Accent on Youth," "Two for Tonight," "So Red the Rose," "Great Guy," "23½ Hours Leave," "Suspect"; produced "New Wine" for United Artists, 1941. Disaster chairman Beverly Hills Branch Am. Red Cross. Committeeman for pub. relations, Los Angeles chapter, Am. Red Cross; active on the radio as Am. Red Cross reporter. Trustee and mem. exec. com., Motion Picture Relief Fund. Mem. Beta Zeta Phi. Mason. Clubs: Los Angeles Athletic California Yacht, The Masquers. Home: Beverly Hills, Calif.

MacLEAN, Henry Coit, U.S. Fgn. Service; b. Litchfield, Conn., Nov. 15, 1881; s. Allan and Fanny Maria (Coit) MacL.; B.A., Yale, 1903; m. Hannah Townsend Anderson, July 11, 1912; 1 dau., Sally Townsend. Formerly with U.S. Express Co., Diamond Rubber Co., Yale & Towne Mfg. Co.; with Foreign Trade Bureau of Merchants' Assn., New York, 1916-18; commercial agt., U.S. Dept. Commerce, 1918; apptd. U.S. trade commr. to Italy, Feb. 1, 1919; commercial attaché to Am. Embassy, Rome, 1920-28; commercial attaché to Am. Embassy, Paris, 1928-29; Am. Administrative commr. to Internat. Chamber Commerce, Paris, 1929-31; reapptd. commercial attaché at large, Oct. 1, 1931; commercial attaché in Paris, 1933-38; chief Trade Agreements Unit, U.S. Dept. of Commerce and mem. Com. for Reciprocity Information, 1938-39; transferred to Foreign Service of the U.S., July 1, 1939 and assigned to Dept. of State, Washington, D.C.; apptd. commercial attaché, Am. Embassy, Santiago, Chile, Apr. 8, 1941; comml. attaché Am. Embassy, San Jose, Costa Rica, Sept. 15, 1942; assigned to the Dept. of State, Washington, D.C., Oct. 1943; apptd. counsul general, Rome, Italy, Oct. 20, 1944, consul gen., Milan, Italy, July 16, 1945. Congregationalist. Address: American Consulate, Milan, Italy.

MacLEAN, James Alexander, university pres.; Aug. 2, 1868-Jan. 18, 1945. See Vol. 21 (1940-41).

MacLEAN, James N., lawyer; b. New York City; s. James and Agnes MacL.; educated high school New York City, Emerson College of Oratory, Boston, and under private tutors; student New York Law Sch.; m. Katherine Lawrence Ormsbee, May 27, 1927; children—M. Ormsbee, J. Putnam. Admitted to New York bar, and began practice in N.Y. City; formerly associated with Michel Kirtland, now mem. MacLean and Thompson, New York City. Enlisted in Plattsburg Training Camp, Aug. 1917; commnd. officer Inf. Res.; became mem. Air Service, served, 1917-19; now mem. Air Service Res. Was sec. and pres. Civitan Club of New York, and v.p., later pres., 1928-29, Civitan Internat.; founder and chmn. Citizenship medal awards, presented to students of summer mil. training camps in U.S.; former nat. v. chmn. America-at-Work movement; nationally known as lecturer and broadcaster on the subject of good citizenship; an organizer Soc. of Plattsburg (for enrollment of officers of mil. training camps); founder Nat. Assn. Civic Service Club Exec.; former mem. advisory com. President Hoover's Citizenship Reconstruction Com., former chmn. local NRA Compliance Bd.; former gen. chmn. Municipal Com. for Relief of Home Owners; former chmn. and gen. counsel County Home Mortgage Com.; former spl. Long Island rep. and acting asso. dir. Fed. Housing Adminstrn.; former nat. dir. publishers', advertising and lawyers' divisions British War Relief Soc.; mem. exec. com. and sec. New York Port area committee United Seamen's Service, Inc. (mem. National Sponsors Com.). Decorated Knight 1st Class of Order of White Rose (Finland), 1941. Mem. Am. and N.Y. State bar assns., Am. Citizenship Com., Acad. Political Science (New York State chairman), National Boys' and Girls' Week Com. (featuring "Citizenship Day" for the young men and women who have attained majority since the last election), Boys' Exposition, American Legion (co. comdr., 1944-45), Res. Officers Assn., and many other orgns.; former nat. dir. Civic Service Orgns., Div. Finnish Relief Fund, Inc.; organizer local American Legion Post; N.Y. State chmn. distinguished guests com. of American Legion, 1941-42, former mem. nat. distinguished guests com.; former member N.Y. State Americanism Com.; dist. chmn. Nat. War Fund, Inc. Presbyterian. Mason (32°, Shriner); past district deputy grand master. Clubs: Aviation, National Republican (chmn. Saturday discussions com., 1932-34). Contbr. to mags. and newspapers. Home: 54 W. 40th St. Office: 84 Williams St., New York, N.Y.

MacLEAN, J(ohn) Arthur, art curator; b. Winchester, Mass., Sept. 22, 1879; s. John Lawrence and Mary Agnes (Morrow) MacL.; high sch., Malden, Mass.; Harvard Extension Collegiate Course, 1907; world tour studying art, 1912-13; hon. Master Fine Arts, Kenyon College, 1937; m. Lizzie Edna Hopkins, Nov. 28, 1905; children—Ellen, J. Arthur, Herbert Emery, Lois, Shirley. With Museum Fine Arts, Boston, 1902-14; curator Cleveland Museum Art, 1914-22; asst. dir. Art Inst. Chicago, 1922-23; dir. Art Assn. of Indianapolis, 1923-26; curator Oriental Art, Toledo Museum of Art, since 1926; instr., "Arts of the Orient," Toledo Museum of Art (Univ. of Toledo credit course); European and Oriental traveler. Fellow Rochester Museum of Arts and Sciences. Mem. Am. Assn. Museums, Art Museum Dirs. Assn. (sec.), Oriental Soc. America, Toledo br. of Archæol. Inst. of America, Am. Friends of China, Toledo Council on Adult Edn., Toledo Fedn. of Art Socs., Toledo Zoöl. Soc. (council), Sigma Phi, Phi Gamma Mu, Japan Soc. (New York), Meiji Japan Soc., Toledo council, Boy Scouts, Am., Toledo Chamber Commerce. Republican. Unitarian. Mason. Clubs: Rotary, Tile, Torch, Artists Naturalists Assn. (Toledo). Lecturer. Home: 2310 Glenwood Av. Address: Toledo Museum of Art, Scottwood and Monroe Sts., Toledo, O.

MacLEAN, Malcolm Shaw, mil. government and edn'l. adminstrn.; born Denver, Colo., Jan. 4, 1894; s. Lester and Mary Dewey (Shaw) MacLean; student Hamilton College, 1912-14; A.B. Univ. Mich., 1916; Ph.D., U. of Minn., 1929; War Dept. School of Mil. Government, Charlottesville, Va., 1943; m. Marion Hastings Brown, July 1, 1916; children—Lester (M.D.), Malcolm Shaw, Mrs. Mary Katharine Carlson. Instructor in English, Northwestern University, 1916-19, University of Minnesota, 1919-20; editor Laguna Beach (Calif.) Life, 1920-21; night telegraph editor Minneapolis Tribune, 1921-24; instr. English and student counselor, U. of Minn., 1924-29; prof. of English, Milwaukee center, U. of Wis., 1929-30, asst. dir., 1930-32; prof. and dir. Gen. Coll., U. of Minn., 1932-40; pres. Hampton Inst., 1940-Jan. 1942; visiting prof. summers, Northwestern University, 1934-41, Teachers Coll., Columbia, 1938; Alexander Inglis Memorial lecturer on edn., Harvard, 1938; prof. education, University of Calif., since 1945. Chairman President Roosevelt's Com. on Fair Employment Practice, 1942; commander, U.S.N.R.; served in North Africa, Sicily, Italy, Washington, 1943; Pacific Theater, 1944; inactive duty, April 1945. Member Technical Board of United States Employment Service, Consultant for Consumer Division of Advisory Commn. to Council of Nat. Defense; consultant Com. of Corr. of Council for Democracy; mem. advisory panel Nat. Broadcasting Co. Mem. bd. of trustees Phelps-Stokes Fund, Dixie Hosp., Hampton Inst.; mem. Commn. on Interracial Cooperation, Cooperative Com., Council Against Intolerance in America, Nat. Council of Parent Edn. (exec. bd. 1936-40, v.p. 1937, pres. 1938-39), Am. Com. for Democracy and Intellectual Freedom (exec. board); mem. exec. com. Institute Propaganda Analysis; chmn. North Central Assn. Com. on Gen. Edn., 1939-41. Fellow Am. Acad. Polit. and Social Science, John Dewey Soc.; mem. A.A.A.S., Nat. Soc. for Study of Edn., N.E.A. (regional v.p.), Am. Council on Edn. (sub-com. gen. edn.), Progressive Edn. Assn., Am. Fedn. of Teachers, Nat. Urban League (southern adv. com.), Negro Orgn. Soc. of Va., Nat. Assn. Colored Graduate Nurses (adv. council), Psi Upsilon, 100,000 Mile Club. Author: Scholars, Workers and Gentlemen, 1938. Compiler: Men and Books (with E. K. Holmes), 1930. Editor: In 1936, 1936; What About Survey Courses, 1937; In 1937, 1937; Write What You Mean, 1938; Students and Occupations, 1937; Income and Consumption, 1938; Public Relief, 1929-1939, 1940; Art Today, 1941; Practical Survey of Chemistry, 1941; They Went to College, 1942; These We Teach, 1943; Outcomes of General Education, 1943; Building a Curriculum for General Education, 1943. Contbg. editor to Childhood Edn. Contbr. to Effective General College Curriculum, 1937; The Role of the Library in Adult Edn., 1937. Address: School of Education, Univ. of California, Los Angeles 24, Calif.

MacLEAN, Ray Butts, educator; born Prescott, Wis., Feb. 18, 1873; s. Alexander and Susan Eunice (Butts) MacL.; Ph.B., Hamline U., 1896; M.A., U. of Minn., 1923; Ped.D., Hamline University, 1934; m. Winona M. Lewis, Aug. 10, 1899; 1 dau., Frances. Teacher country sch., Pierce County, Wis., 1890-92; supt. schs., Appleton, Minn., 1896-98, Prescott, Wis., 1898-1900, Dodge Center, Minn., 1900-05, Wheaton, Minn., 1905-07, Fergus Falls, 1907-13; state dir. elementary schs., Minn., 1913-23; pres. State Teachers Coll., Moorhead, Minn., 1923-41. Mem. N.E.A., Minn. Edn. Assn. (pres. 1925), Phi Delta Kappa, Kappa Delta Pi. Author: (with H. E. Flynn) Minnesota and the Junior Citizen, 1936. Editor: (with others) Voices of Verse, 1933. Home: 1361 N. Cleveland Av., St. Paul, Minn.

MacLEARY, Bonnie (măk-lā′rĭ), sculptor; b. San Antonio, Tex.; d. James Harvey and Mary (King) McLeary (as spelled by father); art edn., Julian Acad., Paris, Art Students' League, N.Y. City, under James Earle Frazer, also Gleb Dersjensky. Received the award of first prize, Women's Arts and Industries, N.Y. City, 1928 and 1929. Rep. by bronze "Aspiration," Metropolitan Museum, N.Y. City; bronze fountain "Ouch!" Brooklyn Children's Museum; "Victory," World War memorial, San Juan, P.R., monument to Don Luis Munoz Rivera, U. of Porto Rico; Gifford Memorial, Brooklyn; A. Joseph Armstrong bust, Baylor U., Waco, Tex.; Rotan Memorial, Waco; My Lady Sleeps, Wesleyan Coll., Ga.; Ben Milam monument, San Antonio, Tex., "Blessed Damozel," Witte Museum, San Antonio, Tex. Mem. Nat. Sculpture Soc., Nat. Assn. Women Artists, Allied Artists America, Am. Artists Professional League, Southern States Art League, A.N.A., 1930. Home Studio: 13 Charles St., New York 14, N.Y.

MacLEISH, Archibald (măk-lēsh′), poet; b. Glencoe, Ill., May 7, 1892; s. Andrew and Martha (Hillard) MacL.; prep. edn., The Hotchkiss Sch., Lakeville, Conn.; A.B., Yale, 1915, hon. Litt.D., 1939; LL.B., Harvard, 1919; hon. M.A., Tufts, 1932; hon. Litt.D., Wesleyan, 1938, Colby, 1938, U. of Pennsylvania, 1941; L.H.D., Dartmouth Coll., 1940; hon. LL.D., Johns Hopkins Univ., 1941, Univ. of Calif., 1943; hon. D.C.L., Union College, 1941; hon. D.H.L., Williams College, 1942; married Ada Hitchcock, June 21, 1916; children—Kenneth, Brewster, Hitchcock (dec.), Mary Hillard, William Hitchcock. Enlisted as private U.S. Army, June 1917; disch. with rank of capt. Feb. 1919; spent 12 mos. in France. Author: (verse) The Happy Marriage, 1924; The Pot of Earth, 1925; (verse play), Nobodaddy, 1925; Streets in the Moon, 1926; The Hamlet of A. MacLeish, 1928; New Found Land, 1930; Conquistador (Pulitzer

poetry prize, $1,000), 1932; Frescoes for Mr. Rockefeller's City, 1933; Poems, 1929-33; Union Pacific—a Ballet, 1934; Panic (verse play), 1935; Public Speech (verse), 1936; The Fall of the City (verse play for radio), 1937; Land of the Free, 1938; Air Raid (verse play for radio), 1938; America Was Promises (verse), 1939; The Irresponsibles (prose), 1940; The American Cause (prose), 1941; A Time to Speak (prose), 1941; A Time to Act (prose), 1942; American Opinion and the War (prose) 1942; American Story (broadcasts), 1944. Rede lecturer, Cambridge U. (Eng.), 1942. Librarian of Congress, 1939-44; asst. Secretary of State, 1944-Aug. 1945; dir. U.S. Office of Facts and Figures, Oct. 1941-May 1942; asst. dir., Office of War Information, June 1942-Feb. 1943. Am. del. to confer with Conf. of Allied Ministers of Edn., London, 1944; mem. American Commn. for Protection and Salvage of Historic and Artistic Monuments in War Areas, 1943-45; mem. com. Ednl. Research Fund of the Tuition Plan, N.Y.; mem. Commn. on the Freedom of the Press. Apptd. chmn. Am. delegation to conf., London, Nov. 1945, to draw up final continuation of ednl., sci. and cultural orgn. of United Nations. Home: Alexandria, Va.

MacLEISH, John E., lawyer; b. Glasgow, Scotland, May 13, 1879; s. Samuel L. and Agnes (Frew) MacL.; grad. Lewis Inst., 1901; LL.B., Kent Coll. of Law, 1904; m. Gladys Thrift, Aug. 9, 1906; 1 dau., Virginia. Admitted to Ill. bar, 1904, and since practiced in Chicago; sr. mem. Scott, MacLeish & Falk. Mem. Am., Ill. State and Chicago bar assns., Law Club. Clubs: Chicago, Union League, University. Home: Winnetka, Ill. Office: 134 S. LaSalle St., Chicago, Ill.

MACLELLAN, Robert J., pres. Provident Life & Accident Ins. Co.; b. St. John, New Brunswick, Canada, March 26, 1874; s. Thomas and Helen (Jardine) M.; student Washburne College; m. Cora Llewellyn, Nov. 22, 1905; children—Robert L., Hugh O., Helen (Mrs. Walter Hoyle). Staff U.S. Engrs., 1892-93; Citizens' Bank and Trust Co., 1893-98; Richmond Cotton Oil Co., 1898-1905; sec. Provident Life & Accident Ins. Co., 1905-16, pres., since 1916; dir. Prov. Life & Accident Ins. Co.; dir. American Trust & Banking Co., (all in Chattanooga, Tenn.). Dir. Greater War Fund, Red Cross (Chattanooga), Humane Soc. Trustee and dir. 2nd Presbyterian Church, trustee U. of Chattanooga, Chattanooga, Tenn.; dir. Maryville College, Maryville, Tenn.; dir. and v.p. Chattanooga Civic Opera Assn. Clubs: Mountain City, Chattanooga Golf and Country, Rod and Gun (Chattanooga); Fairyland, Fairyland Golf (Lookout Mt., Tenn.). Home: 28 Bluff View. Office: Provident Building, Chattanooga, Tenn.

MacLELLAN, Kenneth F., pres. United Biscuit Co. of America. Home: 4847 Woodlawn Av. Office: 1041 W. Harrison St., Chicago, Ill.

MacLENNAN, Alexander Gordon (măk-lĕn'ăn), clergyman; b. Sidney, N.S., Can., Mar. 8, 1889; s. Duncan and Annie M.; student Dalhousie U., Halifax, 1911-13; B.A., Antioch Coll., Yellow Springs, O., 1915; student Lane Theol. Sem., 1916; B.D., Xenia (O.) Theol. Sem., 1917; D.D., Buena Vista (Ia.) Coll., 1926; m. Leanna Taylor, Dec. 5, 1917. Came to U.S., 1913, naturalized citizen, 1923. Ordained Presbyn. ministry, 1915; pastor Yellow Springs, 1915-17; regional Y.M.C.A. dir. in France, 1917-18; pastor Boston, Mass., 1918-21, Bethany Ch., Phila., 1921-28, Shadyside United Presbyn. Ch., Pittsburgh, since 1928. Mem. bd. dirs. Stony Brook Assembly (L.I.), China Inland Mission, S. African Gen. Mission, Dudley Bible Inst., Wanamaker Inst. (Phila.), Stony Brook Sch. for Boys. Republican. Mason. Editor: Prayers of John Wanamaker, 1923; Prayers at Bethany Chapel, 1925; John Wanamaker Leads in Prayer, 1925. Home: 4752 Bayard St., Pittsburgh, Pa.*

MACLENNAN, Francis William, mining engr.; b. Cornwall, Ont., Can., Oct. 14, 1876; s. Donald B. and Elizabeth M. (Cline) M.; E.E., McGill University, Montreal, 1898, M.E., 1900; studied Liège U., Belgium, 1898-99; LL.D., McGill University, 1931; m. Alta May Clack, Aug. 7, 1919. Engr. and assayer various mines in B.C., 1900-03, later with mines in Ore., Utah and Nev.; gen. supt. mines, Cerro de Pasco Copper Co., Peru, 1907-10; examination and reports on mines in U.S., Can. and S.A., 1910-13; with Miami (Ariz.) Copper Co. since 1913, as mine supt., 1919-38, gen. mgr., v.p. and cons. engr. since 1938. Naturalized citizen of U.S., 1920. Mem. Am. Inst. Mining and Metall. Engrs., Mining and Metall. Soc. America, Canadian Inst. of Mining and Metallurgy, Zeta Psi. Awarded William Lawrence Saunders gold medal, Am. Inst. Mining and Metall. Engrs., 1931. Clubs: California, Wilshire Country, Los Angeles Country (Los Angeles, Calif.); Arizona, Phoenix Country (Phoenix, Ariz.); Cobre Valle Country (Miami, Ariz.). Home: 406 S. June St., Los Angeles, Calif.

MacLENNAN, Stewart P., clergyman; b. Sydney, N.S., Oct. 10, 1884; s. Duncan and Annie MacLennan; student Sydney Acad., Antioch Coll., Yellow Springs, O., and Xenia U.P. Theol. Sem., St. Louis, Mo.; m. Olive J. Goodner, Sept. 28, 1911; children—Gordon, Duncan, Edward, Kenneth, Margaret Ann. Ordained ministry U.P. Ch. 1915; pastor, First Presbyn. Ch., San Pedro, Calif., 1917-21; First Presbyn. Ch., Hollywood, Calif., 1921-40; director Pilgrimage Bowl Foundation. Mem. Bd. Pension Commrs., 1939; pres. bd. Pension Commrs., City of Los Angeles, 1940. Author: "Image of the Invisible God"; "A Confession of Faith"; "Carpenter of Galilee." Home: 748 So. Beverly Glen, Los Angeles 24, Calif.

MacLEOD, see also McLeod.

MACLEOD, Annie Louise (mă-kloud'), educator; b. Economy, N.S., Can., Feb. 7, 1883; d. Malcolm Charles (M.D.) and Margaret Adelaide (Mackeen) Macleod; A.B., McGill U., 1904, M.S., 1905, Ph.D., 1910; fellow in chem., Bryn Mawr (Pa.) Coll., 1909-12. Teacher of chemistry, McGill U., 1905-08, Barnard Coll., N.Y. City, 1908-09; reader, Bryn Mawr Coll., 1912-14; mem. chemistry staff, Vassar Coll., 1914-28, prof. chemistry and dir. euthenics, 1924-28; dean of Coll. of Home Economics, Syracuse U., since 1928. Fellow A.A.A.S.; mem. Am. Home Economics Assn., American Assn. University Women, American Humane Society. Presbyterian. Consulting editor McGraw-Hill Book Co. Author: Textbook of Chemistry for Nurses, 1920; Vital Factors of Foods (with Carleton Ellis), 1922; Chemistry and Cookery (with Edith Nason), 1930, rev. edit., 1937. Home: 305 Elm St., Fayetteville, N.Y.

Mac LEOD-THORP, Mrs. L. E. G., artist. Died June 24, 1944. See Vol. 23 (1944-45).

MACLEOD, Rob Roy (măk-kloud), public utilities; b. Lowell, Mass., July 6, 1901; s. Frank C. and Annette (Wilson) M.; B.B.A., Boston Univ., 1923; m. Norine Abbott, Feb. 1, 1934. Mgr. public relations dept., Buffalo, Niagara & Eastern Power Corp., 1928-33; vice-pres. and gen. mgr. Bradford Elec. Co., 1933-35, pres., 1935-36; vice pres. and dir. Niagara Junction Ry. Co. and pres. Gorge View Park, Inc.; vice pres. and dir. Buffalo Niagara Elec. Corp., exec. vice pres. and dir. The Niagara Falls Power Co., dir. Lower Niagara River Power & Water Supply Co. Mem. Buffalo-Niagara Area War Manpower Com. Chairman Niagara Falls Defense Council, 1940; dir. Civilian Protection, City of Niagara Falls, 1941. Pres. Niagara Falls Community Chest, 1939. Past pres. Buffalo Jr. C. of C., and v.p. U.S. Jr. Chamber Commerce; mem. Greater Buffalo Advt. Club (dir. 1933); former mem. exec. com. Pa. Elec. Assn. Mason. Elk. Clubs: Buffalo Club, Country Club of Buffalo. Home: Hotel Westbrook, Buffalo 2. Office: Electric Bldg., Buffalo 3, N.Y.

MACLIN, Edward Silver, educator; b. Keeling, Haywood Co., Tenn., Dec. 13, 1885; s. William Henry and Mary Alethea (Minor) M.; B.S., U. Tenn., 1905, I.E., 1916; U. of Wis., 1910-14; M.A., Peabody Coll. for Teachers, 1932; U. Chicago summer 1940; m. Anne Luttrell, Oct. 1, 1907 (now deceased); m. 2d, Pauline Spangler, July 28, 1931; children—Mary Minor (wife Capt. Marcus L. Aderholdt, Jr.), James Luttrell. Draftsman, 1905; taught Boys High Sch., Atlanta, Ga., 1908-10; U. Wisconsin, engring., drawing and descriptive geometry, 1910-14; Tech. High Sch., Atlanta, Ga., 1914-18; prof. vocational edn. and State supervisor trade and indsl. edn., U. of Tenn., 1918-20; asst. corps area cons. in edn., Camp Jackson, Columbia, S.C., 1920-21; prof. trade edn. and State supervisor trade edn., W. Va. U., 1921-33; pres. W.Va. Inst. Tech., 1933-45; engring. coordinator, Marshall Coll. since Aug. 1945. Bd. dir., State Edn. Assn., 1938-40 (pres. 1940); mem. Nat. Edn. Assn., Am. Vocational Assn., Soc. Promotion Engring. Edn. Laureate mem., Epsilon Pi Tau, Kappa Delta Pi. Author: Descriptive Geometry (with A. V. Millar), 1912; Leadership Conference Training (with P. T. McHenry), 1945. Address: 337 Fifteenth St. and Marshall Coll. Huntington 1, W.Va.

MACMAHON, Arthur W., univ. prof.; b. Brooklyn, N.Y., May 29, 1890; s. Benjamin and Abbie (Duke) M.; grad. Rutherford High Sch., 1903-07; B.A., Columbia Coll., 1912; M.A., Columbia University, Faculty of Political Science, 1913, 1915-17, Ph.D., 1923; married Edna Cers, Aug. 14, 1929; children—Gail, Alan. Instr. government, Columbia University, 1913-17, 1920-23, asst. prof., 1923-27, asso. prof., 1927-31, prof., 1931-45, Eaton prof. public adminstrn. since 1945; vis. prof., Stanford, 1931; Yale, 1939; asso. Brooking Grad. Sch. of Econ. and Govt., Washington, D.C., 1926-27; pres., Hessian Hills Sch. since 1937. Staff and asst. sec. chief field div., Council Nat. Defense, 1917-19; editor New York City Charter Revision Commn., 1921-23; staff President's Com. on Administrative Management, 1936; cons., U.S. Dept. State, 1943-45. Mem. Am. Polit. Science Assn. (v.p. 1941), Soc. Pub. Adminstrn. (bd. editors, 1945), Phi Beta Kappa, Delta Sigma Rho. Club: Cosmos (Washington). Author: Statutory Sources of N.Y. City Govt., 1923; Dept. Management, 1937. Coauthor: Federal Administrators, 1939, Administration of Federal Work Relief, 1941. Contbr. to Encyclopaedia of Social Sci. and various journals. Home: Glengary Rd., Croton-on-Hudson, N.Y.

MacMANUS, Seumas, author, lecturer; b. Donegal, Ireland, 1869; ed. district school; LL.D., Notre Dame, Ind., 1907; m. Ethna Carbery, 1901 (died 1902); m. 2d Catalina Violante Paez, of Venezuela, 1911; children—Mariquita, Patricia. First visited U.S., 1899, and has since made tours as lecturer annually. Author: Through the Turf Smoke; The Bewitched Fiddle; In Chimney Corners; Donegal Fairy Tales; 'Twas in Dhroll Donegal; Ballads of a Country Boy; The Leadin' Road to Donegal; The Red Poacher; Irish Nights; The Bend of the Road; Dr. Kilgannon; A Lad of the O'Friels; Yourself and the Neighbors; Lo and Behold Ye; Top o' the Mornin'; Donegal Wonder Book; Ballads of a Country Boy; Ireland's Case; The Story of the Irish Race, 1921; Bold Blades of Donegal, 1935; Rocky Road to Dublin, 1938; Dark Patrick, 1939; Well o' the World's End, 1939; (plays) The Woman of Seven Sorrows; The Hardhearted Man; Orange and Green; The Lad from Largymore; Rory Wins; Bong Tong Come to Balvithery; Mrs. Connolly's Cashmere; Nabby Harren's Matching; The Miracle of Father Peter. Address: 1105 Park Av., New York, N.Y.

MacMILLAN, see also McMillan, McMillin.

MacMILLAN, Donald Baxter, explorer; b. Provincetown, Mass., Nov. 10, 1874; s. Neil and Sarah Rebecca (Gardner) MacM.; A.B., Bowdoin Coll., 1898, A.M., 1910, Sc.D., 1918; post-grad. work, Harvard Univ.; hon. D.Sc., Boston Univ., 1937; m. Miriam Look, 1935. Prin. Levi Hall Sch., N. Gorham, Me., 1898-1900; head of classical dept., Swarthmore (Pa.) Prep. Sch., 1900-03; instr. Worcester Acad., 1903-08; asst. in Peary Arctic Club North Polar Expdn., 1908-09; mem. Cabot Labrador party, 1910; ethnol. work among Esquimaux of Labrador, 1911 and 1912; leader of Crocker Land Expedition, 1913-17. Tallman Foundation prof., Bowdoin Coll., 1932-33. Ensign U.S.N.R., in aviation service, 1918-19; lt. comdr. U.S.N.R.F., 1925, Exploration Hudson's Bay, 1920; comdr. MacMillan Baffin Land Expdn., 1921-22, MacMillan North Greenland Expdn., 1923-24, MacMillan Polar Expdn., 1925, Field Museum Greenland Baffin Land Expdn., 1926, Field Museum Labrador Baffin Land Expdn., 1927-28, Baffin Land Labrador Expdn., 1929, Newfoundland-Iceland-Labrador Expdn., 1930; Labrador Aerial Expdn., 1931; Labrador-Baffin Land Expdn., 1932; Bowdoin Button Island Expdn., 1934; MacMillan-Baffin Land Expdn., 1937; MacMillan North Greenland Expdn., 1938 (in 1937-38 brought back from North 40,000 plants); MacMillan Labrador Baffin Land-North Greenland Expdn., 1939; U.S. Government West Greenland Expdn., 1941; expert geographer in War Dept. Washington, D.C., 1941. Recalled to service, May 1941; apptd. comdr. U.S.N.R., June 1942; assigned to Hydrographic Office, Washington, D.C., Mar. 1942; member Research and Development Branch Military Planning Division, Office Q.M. Gen., 1943-44, U.S. Secret Defense Bd., 1942-43. Trustee Worcester Academy, Emerson College; director Bowdoin College Kent's Island Scientific Station; mem. of Nat. advisory bd. of Nat. Gallery of the Am. Indian. Elected to Florence Nightingale Inst. of Honorables because of successful endeavors to improve physical and mental condition of Eskimos. Awarded special Congressional medal for work on Peary North Pole Expedition, 1944. Senior officer with photographic squadron on eight thousand mile flight over Labrador, Baffin Island, and Greenland. Brought back 10,000 photographs of coast line, May-Oct. 1944. Lecturer on Labrador, Iceland, Greenland and Far North. Republican. Fellow Am. Geog. Soc., Royal Geog. Soc. (London); mem. Am. Geophysical Union, A.A.A.S., Grenfell Assn. (dir.), Nat. Geog. Soc. (life), Nat. Assn. of Audubon Socs., Izaak Walton League, Pacific Geog. Soc., Boston Marine Soc., Theta Delta Chi, Sigma Xi. Clubs: Adventurers, Explorers (New York); Harvard Travelers (fellow), Boston City, Merchant Marine, Boston Yacht; Portland Rotary, Portland Yacht; Ill. Athletic (Chicago); Cruising Club of America, Am. Alpine, Nat. Sojourners, Kiwanis, Propeller, Los Angeles Yacht, Canadian Camp Fire of Cleveland (hon.), Mariners of New Bedford (hon.). Author: Four Years in the White North, 1918; Etah and Beyond, 1927; Kahda, 1929; How Peary Reached the Pole, 1932; Eskimo Place Names and Aid to Conversation, 1943. Contbr. to mags. Awarded Elisha Kane gold medal "for daring exploration and scientific research," 1927. Home: Provincetown, Mass.

MacMILLAN, Sir Ernest Campbell, Canadian symphony conductor; b. Mimico, Ontario, Aug. 18, 1893; s. Rev. Alexander and Wilhelmina (Ross) MacM.; student Rosedale Sch. and Jarvis Collegiate Inst., Toronto, and Viewpark Sch., Edinburgh, Scotland; A.B., with honors in Modern History, U. of Toronto; Dr.Mus., Oxford; LL.D., University of British Columbia and Queen's University, Kingston; studied under Frederick Niecks, Alfred Hollins and W. B. Ross, Edinburgh; m. Laura Elsie Keith, December 31, 1919; children—Keith Campbell, Ross Alexander. Apptd. organist and choirmaster, Knox Ch., Toronto, at the age of 14, later held similar positions in other churches; while studying in Paris, summer, 1914, he visited Bayreuth; the World War broke out and he was interned in a German prison camp for the duration of the war; acted as condr. of the prison musical productions; prin. Toronto Conservatory of Music, 1926-42; dean faculty of music, Univ. of Toronto, since 1927; appeared as concert organist throughout U.S. and Can.; condr. Toronto Symphony Orchestra since 1931; conducted choral and orchestral broadcasts in England, 1933-37; guest condr. Hollywood Bowl, Ford Sunday Evening Hour and with the Chicago, Phila., Washington, Vancouver symphonies, N.B.C. Toured Australia, 1945, conducting

orchestras of Australian Commn. in five cities. Knighted by George V "for services to music in Canada" (only musician in British Dominions so honored), 1935; appointed conductor of the Toronto Mendelssohn Choir in 1942. Fellow Royal Coll. of Music (1st Canadian to be so honored); mem. Royal Coll. Organists (v.p. 1936); hon. mem. Royal Acad. of Music. Presbyterian. Composer: England (solos, chorus and orchestra); Four Chansons of French Canada (for male voices); Three Indian Songs of the West Coast; Twenty-one Chansons of French Canada (with others); Two Carols (for voice and string trio); Two Sketches for String Quartet; A Canadian Song Book; Six Bergerettes du Bas Canada (voices, oboe, viola, cello, harp); also several ednl. works. Home: 115 Park Road. Address: Toronto Conservatory of Music, 135 College St., Toronto, Ontario, Can.

MacMILLAN, Harvey Reginald, business executive; born in Newmarket, Ontario, Canada, Sept. 9, 1885; s. John Alfred and Joanne (Willson) M.; Bs.F., Toronto U.; M.F., Yale; m. Edna Mulloy, Aug. 2, 1911; children—Mrs. John Lecky, Mrs. Gordon T. Southam. Asst. dir., forestry branch, Dept. Interior, Ottawa, 1911; went to British Columbia, 1912, chief forester, 1912-15; timber trade commr., Dept. Trade and Commerce, Ottawa, 1915-16; asst. mgr., Victoria Lumber & Shingle Mfg. Co., 1916-17; asst. dir., Imperial Munitions Bd., 1917-19; organized H. R. MacMillan Co., Ltd., 1919, and in pvt. business since; apptd. timber controller, Dept. Munitions & Supply, June 1940; chmn., Wartime Requirements Bd., Nov. 1940; pres. Wartime Merchant Shipping, Ltd., Apr. 1941-43; pres. B. C. Packers, Ltd.; past pres. Canadian C. of C.; member Joint Canada-U.S. Com. and member national bd. dirs. of the Canadian Chamber of Commerce. Dir. Canadian Bank of Commerce, Canadian Indsl. Investments, Ltd., Dominion Tar & Chemical Co., Ltd., Forest Investment, Ltd., International Nickel Co. of Can., Ltd.; v.p. London & Western Trusts Co., Ltd.; pres. H. R. MacMillan Export Co., Ltd., B.C. Plywoods, Ltd., Canadian Transport Co., Ltd., Canadian White Pine Co., Ltd., Alberni Pacific Co., Ltd.; mem. Canadian Advisory Bd., Sun Ins. Office, Ltd. In recognition of his work (which was gratis to the country) as Timken controller, chmn. Wartime Requirements Bd., and pres. Wartime Merchant Shipbuilding, was made Comdr. British Empire (C.B.E.), June, 1943. Mem. United Church. Clubs: The Vancouver (Vancouver, B.C.); The Union (Victoria, B.C.); Mount Royal, St. James (Montreal). Home: 3741 Hudson St. Office: 1022 Metropolitan Bldg., Vancouver, B.C., Can.

MacMILLAN, Jason Leon, clergyman; b. Cedarville, O., Apr. 5, 1882; s. James and Martha Elizabeth (Murdock) M.; prep. edn., Cedarville Coll.; A.B., Tarkio (Mo.) Coll., 1905; student Hartford Theol. Sem., 1906; B.D., Princeton Theol. Sem., 1908; D.D., Cedarville, 1922, King Coll., 1922, Tusculum Coll., 1923; m. Nelle Theresa Rankin, Oct. 29, 1908; children—Theresa, James Murdock, Martha Harriet, David Gavin, Jason Leon (dec.), Robert Rankin. Ordained ministry Reformed Ch. of America; pastor Oyster Bay, L.I., N.Y., 1908-10, Sinking Spring Presbyn. Ch., Abingdon, Va., 1910-15, First Presbyn. Ch., Johnson City, Tenn., 1916-24, First Presbyn. Ch., Norfolk, Va., since 1925. Moderator Synod of Appalachia, 1920, Synod of Virginia, 1937-38. Del. Internat. Rotary Conv., Edinburgh, Scotland, 1921; trustee Hampden-Sydney (Va.) Coll. Democrat. Club: Theophilus. Home: 1401 Hampton Blvd., Norfolk, Va.

MacMILLAN, John Alwyn, chmn. Dayton Rubber Mfg. Co.; b. on farm Prince Edward Island, Can.; s. Alexander and Elizabeth (Robertson) MacM.; ed. pub. sch. and Prince of Wales College; m. 2d Patricia P. Baker. Taught school on P.E.I. then moved to Denver, Colo., where he lived for 15 years during which time he was asso. gen. mgr. of Equitable Life Assurance Soc. of U.S. for several western states, and also officially connected with W. C. Lothrop & Co., and the Brinkhaus Investment Co., both large cos. engaged in real estate subdivision development and home bldg.; moved to Dayton; founded Dayton Rubber Mfg. Co., becoming gen. mgr., pres., 1916-36, chmn. bd. since 1936. Mem. Citizens Relief Com. following Dayton flood. Pres. and treas. Second Street Properties Co.; pres. Dayton Chamber of Commerce; director Ohio Chamber of Commerce, National Assn. Mfrs.; dir. Miami Valley Hosp., Dayton War and Community Chest, Y.M.C.A., Ohio Public Expenditure Council, Nat. Junior Achievement, Inc. Mem. Soc. Automotive Engrs. Baptist. Clubs: Canadian (New York); Engineers, Dayton Country, Rotary (ex-pres.). Home: "Far Hills Estate," Dayton, O.

MacMILLAN, John Hugh, Jr., pres. Cargill, Inc.; b. Ft. Worth, Tex., Dec. 1, 1895; s. John Hugh and Edna (Cargill) MacM.; student Phillips Andover Acad.; B.A., Yale; m. Marion Dickson, May 21, 1927; children—John Hugh, III, William Duncan, Marion Hamilton. Pres. Cargill, Inc., Minneapolis, since 1937; president and director The Valier Co.; dir. C.&N.W. Ry., C.,St.P.,M.&O. Ry., First Nat. Bank of Minneapolis. Served as maj. and adj. F.A., A.E.F., 1918-19. Republican. Presbyterian. Clubs: Woodhill (Minneapolis); Liguanea (Jamaica, B.W.I.). Home: Wayzata, Minn. Office: Cargill, Inc., Chamber of Commerce Bldg., Minneapolis, Minn.

MacMILLAN, William Duncan, mathematician, astronomer; b. LaCrosse, Wis., July 24, 1871; s. Duncan D. and Mary Jane (MacCrea) MacM.; studied Lake Forest Coll., Ill., 1888-90, Sc.D., 1930; studied U. of Va., 1895; A.B., Ft. Worth U., 1898; A.M., U. of Chicago, 1906, Ph.D., 1908; Sc.D., Lake Forest Coll., 1930; unmarried. Research asst. in geology, U. of Chicago, 1907-08, asst. in mathematics and astronomy, 1908-09, instr. astronomy, 1909-12, asst. prof., 1912-19, asso. prof., 1919-24, prof., 1924-36, prof. emeritus since 1936. Maj. Ordnance Dept., U.S. Army, 1918. Fellow A.A.A.S., Royal Astron. Soc.; mem. Am. Math. Soc., Math. Assn. America, Astron. and Astrophys. Soc. Am., Société Astronomique de France. Clubs: Quadrangle, University. Author: Statics and the Dynamics of a Particle, 1927; Theory of the Potential, 1930; Dynamics of Rigid Bodies, 1936. Home: Marine on St. Croix, Minn.

MacMORLAND, Edward Elliott, army officer; b. Kansas City, Mo., July 22, 1892; s. James Elliott and Margaret (Robinson) MacM.; A.B., U. of Mo., 1914, A.M., 1915; student Princeton, 1915-16; grad. Army Indsl. Coll., 1925; m. Lucy Burges Moore, July 25, 1917; children—Emily Hall (Mrs. Harold Mercer MidKiff), Edward Elliott, Matthew Henry. Commd. 2d lt., Nov. 29, 1916, and advanced through the grades to brig. gen. (temp.), March 15, 1943; served as capt. and major in France, Russia, Germany, in World War I; in Ordnance Dept. since 1921; served in China, World War II; now chief of field service, Office Chief of Ordnance. Decorated Legion of Merit, Purple Heart (United States); Distinguished Service Order (Britain). Mem. Army Ordnance Assn., Sigma Xi, Sigma Chi, Phi Beta Pi, Gamma Alpha, Scabbard and Blade. Club: Army and Navy Country (Arlington, Va.). Contbr. articles to jours. Home: 302 Rucker Place, Alexandria, Va.

MacMULLEN, see also McMullen.

MacMURRAY, see also McMurray, McMurry.

MacMURRAY, Fred(erick Martin), actor; b. Kankakee, Ill., Aug. 30, 1908; s. Frederick and Maleta (Martin) MacM.; student Carroll Coll., Waukesha, Wis., 1925-26; m. Lillian Lamont, June 20, 1936. Played in orchestras, Chicago and Los Angeles, 1925-29; appeared in vaudeville 1929-34, played in stage shows "Three's a Crowd" and "Roberta," New York, 1934; in motion pictures since 1934. Home: 288 N. Saltair. Address: Paramount Studios, Hollywood, Calif.*

MacMURRAY, James E., manufacturer; Aug. 7, 1862-July 1, 1943. See Vol. 23 (1944-45).

MacMURRAY, John Van Antwerp, diplomatic service; b. Schenectady, N.Y., Oct. 6, 1881; s. Junius W. and Henrietta (Van Antwerp) M.; B.A., Princeton, 1902, M.A., 1907, LL.D., 1930; LL.B., Columbia, 1906; D.C.L., Wesleyan U., 1925; LL.D., Union Coll., 1930; m. Lois R. Goodnow, Feb. 19, 1916; children—Joan Goodnow (Mrs. Evan M. James), Frank Goodnow, Lois Van Antwerp (Mrs. Geo. Starkey). Admitted to N.Y. bar, 1906; apptd. sec. of legation and consul gen. at Bangkok, Siam, May 10, 1907; 2d sec. Embassy, St. Petersburg, Russia, 1908-11; asst. chief div. of information, Dept. of State, Apr.-July 1911; asst. chief and chief Div. of Near Eastern Affairs, 1911-13; sec. Legation, Peking, 1913-17; apptd. counselor of Embassy, Tokyo, Nov. 10, 1917; assigned on spl. detail in charge Legation at Peking, June 18, 1918; reassigned to Embassy, Tokyo, Oct. 15, 1918; apptd. chief of Div. of Far Eastern Affairs, Dept. of State, Aug. 20, 1919. Expert asst. on Pacific and Far Eastern affairs to Am. commrs., Internat. Conf. on Limitation of Armament, Washington, 1921; observer for Govt. at Chinese-Japanese negotiations for settlement of Shantung question, 1921-22; apptd. asst. sec. of state, Nov. 18, 1924; minister to China, 1925-29, chmn. Am. delegation to Spl. Conf. on Chinese Customs Tariff, 1925-26; Am. mem. Internat. Conciliation Commn. under 1929 Treaty with Estonia; minister to Estonia, Latvia and Lithuania, 1933-36; ambassador to Turkey, 1936-42; assistant chairman Internat. Wheat Advisory Com., 1933-38; chairman Joint Preparatory Com. on Philippine Affairs, 1937-38; special asst. to sec. of state, 1942-44; retired Mar. 1, 1944. Dir. Walter Hines Page Sch. of Internat. Relations, Johns Hopkins, 1930-35. Hon. chancellor Union Coll., 1929-30. Editor: Treaties and Agreements with and concerning China, 1894-1919, 2 vols., 1921. Home: Brooklandville, Md. Address: Lutherville, Md.

MacNAIR, Harley Farnsworth, university professor, writer on Far East; b. Greenfield, Pa., July 22, 1891; s. Dougald Evander and Nettie Adella (Farnsworth) M.; Ph.B., University of Redlands, 1912, Litt.D., 1935; A.M., Columbia, 1916; Ph.D., Univ. of Calif., 1922; m. Florence Wheelock Ayscough, September 7, 1935 (died April 24, 1942). Staff member A. K. Smiley Public Library, Redlands, Calif., 1909-12; librarian University of Redlands, 1910-12; instructor St. John's Univ., Shanghai, China, 1912-16, prof. history and govt., 1916-32, head of dept., 1919-32; also dean East China Summer Sch., 1924; engaged in famine relief in Chihli (now Hopei) province in early part of 1921; teaching fellow in political science, University of California, 1921-22; contbg. editor China Weekly Review, 1926-27, Chinese Social and Polit. Science Rev., 1926-29; mem. editorial staff The Chinese Recorder, 1926-27; hon. mem. editorial council Internat. Journal, Shanghai, 1926-27; mem. editorial bd. Far Eastern Quarterly since 1941; asso. prof. far eastern government and diplomacy, U. of Wash., 1927-28; visiting professor, U. of Chicago, summer 1928, professor far eastern history and institutions since 1928; staff member Civil Affairs Training Sch., Univ. of Chicago, 1943-45; consultant, far eastern section, Research and Analysis, Office of Strategic Services, Washington, D.C., 1943. Trustee Internat. Inst. China, 1926-27. Mem. Royal Asiatic Soc. (life; N. China branch and Korea br.), Am. Oriental Soc., Inst. of Pacific Relations (Am. council), Friends of China (member board governors) (Chicago), P.E.N. Club (Chicago chapter), Japan Society (New York); Chinese Social and Political Science Assn. (life); Am. Assn. U. Professors; Pi Kappa Delta, Alpha Pi Zeta, Pi Sigma Alpha and Delta Alpha; hon. corr. mem. Institut Litteraire et Artistique de France. Traveled extensively in Eastern Asia, 1931-32, 1934-35, 1938-39. Episcopalian. Club: Quadrangle. Author: Christian Work Among Chinese Abroad (in The Christian Occupation of China), 1922; Introduction to Western History (in collaboration), 1922; The Chinese Abroad, 1924, 33 (translated into Chinese, 1927); China's New Nationalism and Other Essays, 1925, 32; China's International Relations and Other Essays, 1926; Far Eastern Internat. Relations (with Hosea B. Morse), 1928, 31; China in Revolution, 1931; Modern Far Eastern History (syllabus), 1934; The Real Conflict Between China and Japan, 1938; With the White Cross in China, 1939; also chapters in various books, including: "The United States in the Pacific and Far East," in Survey of Am. Foreign Relations (edited by Chas. P. Howland), 1930; "China Within the Triangle," in Peace or War (edited by H. S. Quigley, 1937; "Chinese Immigration" in Vol. V (1929); "The Far Eastern Problem," in Vol. IX (1944) of Ency. Britannica. Contbr. to Ency. Social Sciences, Dictionary Am. Biography, various periodicals, etc. Editor and co-author: Short Stories for Chinese Students, 1919; Modern Chinese History (selected readings), 1923, 27; The Log of the Caroline (Captain Richard Jeffry, 1799), 1938; Voices from Unoccupied China, 1944; China (The United Nations Series), 1945; Florence Ayscough and Amy Lowell, The Correspondence of a Friendship, 1945; The Incomparable Lady: Tributes to Florence Ayscough MacNair, 1945. Reviser of articles on the Far East, in World Book Ency., 1945. Home: House of the Wu-t'ung Trees, 5533 Woodlawn Av. Office: Harper Library, U. of Chicago, Chicago, Ill.

MacNAIR, James Duncan, clergyman; b. Trout River, Que., Can., May 26, 1874 (father, Civil War vet.); s. James and Christina (Mitchell) MacN.; came to U.S., 1890; student Boston U. Sch. of Theology, 1898-1901, S.T.B., 1905; A.B., Boston U. Coll. of Liberal Arts, 1905, D.D., 1937; m. Grace Eunice Tibbetts, June 12, 1907. Teacher pub. sch., Burke, N.Y., 1895; agent Prudential Ins. Co., Hartford, Conn., 1895-96; asst. mgr. and mgr. E. P. Charlton Syndicate, Hartford, Conn., and Biddeford, Me., 1896-98; ordained deacon in M.E. Ch., 1902, received into E. Me. Conf., 1905; pastor Union Ch., Swans Island, Me., 1905-06; ordained elder, 1906; chaplain Craig Colony, Sonyea, N.Y., 1906-09; commd. chaplain with rank of lt. j.g., U.S. Navy, 1909; commd. lt., 1916, lt. comdr., 1919, comdr., 1919, capt., 1920; served at Naval Training Sta., Norfolk, Va., 1909, on U.S.S. Ga., 1909-11, U.S.S. Va., 1911, U.S.S. Ga., 1911-12, at Navy Yard, Mare Island, Calif., 1912-14, on U.S.S. Md., 1914-16, U.S.S. Pittsburgh, 1916, U.S.S. Ariz., 1916-17, with 6th Regt., U.S. Marines, in France, 1917-18, at Navy Yard, Boston, 1918-19, Naval Training Sta., Newport, R.I., 1919-21, Navy Yard, Phila., 1921-23, on U.S.S. Wyo. as fleet chaplain Atlantic Scouting Fleet, 1923-25, at Naval Home, Phila., 1926, Navy Yard, Phila., 1926-30; retired for physical disability, Sept. 1, 1930; commd. rear adm. and thus became senior ranking chaplain, U.S. Navy, retired, 1936; pres. Quick Maturity Bldg. & Loan Assn.; National Chaplain, 1941-42, Nat. Assn. of Legions of Honor; mem. Me. Conf. of Meth. Ch. Awarded Mexican Medal, 1914; Victory Medal, 1918; Navy Cross for extraordinary heroism in actual combat with enemy during World War, 1919. Mem. Am. Acad. of Polit. and Social Science, Pa. Historical Society, Benjamin Franklin Institute, American Legion, Military Order of the World War, Hon. Navy League, Army and Navy Union, St. Andrews Soc. of Phila., Old Guard of the City of Phila., Nat. Sojourners, Jewish Legion of Honor (hon.), Theta Delta Chi. Republican. Methodist. Mason (33°, K.T., Shriner; Legion of Honor of Lulu Temple, Phila.), Odd Fellow, Eastern Star. Clubs: Union League, Fellowship, One Hundred, Boston University Alumni, Shrine Luncheon (Phila.); Wardroom (Boston); Optimist (Upper Darby, Pa.). Author occasional articles. While on active duty was editor and mgr. of Ships' and Stations' papers. Home: 329 Brookline Blvd., Brookline, Upper Darby, Pa.

MacNAUGHTON, Ernest Boyd (mäk-naw'tŭn), banker; b. Cambridge, Mass., Oct. 22, 1880; s. Daniel and Lillias (Boyd) MacN.; B.S., Mass. Inst. Tech., 1902; children—Boyd, Malcolm, Alice. Began constrn. engr., 1902; mem. archtl. engring. firms, 1907-18,

partner estate mng. firm, 1918-25; treas. Strong and MacNaughton Trust Co., 1925-28; vice-pres. First Nat. Bank, Portland, Ore., 1928-32, pres. since 1932; pres. First Securities Co.; pres. Atlantic Western Co., Mallory Logging Equipment Co.; pres. and dir. Portland Remedial Loan Assn., Builders Hardware & Supply Co.; treas. Great Northern Casket Co.; dir. Portland General Electric Co.; pres. Riverview Cemetery Assn.; asso. prof. banking, Grad. Sch. Business, Stanford Univ.; trustee Wemme Endowment Trust; trustee and treas., Good Samaritan Hosp. Mem. Ore. Hist. Soc. (dir. and treas.). Republican. Unitarian. Mason. Club: Arlington. Home: 2165 S.W. Main St. Office: First National Bank, Portland, Ore.

MacNEAL, see also McNeal.

MacNEAL, Ward J., bacteriologist; b. Fenton, Mich., Feb. 17, 1881; s. Edward and Jane Elizabeth (Pratt), MacN.; A.B., U. of Mich., 1901, Ph.D., 1904, M.D., 1905, hon. Sc.D., 1939; m. Mabel Perry, Dec. 28, 1905; children—Edward Perry (dec.), Herbert Pratt, Perry Scott, Mabel Ruth. Asst. and fellow in bacteriology, U. of Mich., 1901-04, instr. histology, 1905-06; instr. in anatomy and bacteriology, W. Va. U., 1906-07; asst. chief in bacteriology, Ill. Agrl. Expt. Sta., 1907-11; asst. prof. bacteriology, U. of Ill., 1908-11; lecturer on pathology and bacteriology, 1911-12, prof. and asst. dir. labs., 1912-15, prof. and dir. of labs., 1915-22, prof. and dir. dept. pathology and bacteriology, 1922-24 and 1930-39, prof. bacteriology since 1939, prof. and dir. labs., 1924-30, mem. bd. trustees, 1921-24; v.chmn. Med. Bd., 1924-29, N.Y. Post-Grad. Med. Sch. and Hosp.; asst. to pres. Josiah Macy Jr. Foundation, 1931-36. Mem. Ill. State Pellagra Commn., 1909-12; mem. Thompson-McFadden Pellagra Commn., Am. Trench Fever Commn., France, 1918. Capt., Med. R.C., 1917; lt. col., M.R.C. U.S. Army, 1919; col., 1925; with A.E.F. in France to Feb. 1919. Fellow A.A.A.S.; mem. Soc. Am. Bacteriologists, Am. Assn. Pathologists and Bacteriologists (council 1929-35, pres. 1932), Assn. for Cancer Research (council 1925-33; pres. 1934), Nat. Assn. Tuberculosis, A.M.A., Soc. Exptl. Biology and Medicine, N.Y. Acad. Medicine, N.Y. Pathol. Soc. (pres. 1922-23; trustee 1925-30, 1932-37 and since 1940), N.Y. State Soc. of Pathologists (v.p. 1941, pres. 1942-45), Harvey Soc., Sigma Xi. Author: Studies in Nutrition, Volumes I to V (with H. S. Grindley), 1911-29; Pathogenic Microörganisms, 1914, 2d edit., 1920. Contbr. to Marshall's Microbiology, 1917, 20, etc. Editor Third Report Thompson Pellagra Commission, 1917. Home: 301 E. 21st St., New York 10, N.Y. Office: 303 E. 20th St., New York 3, N.Y.

MacNEIL, see also McNeil.

MacNEIL, Hermon Atkins, sculptor; b. Chelsea, Mass., 1866; s. J. C. and Mary (Lash) MacN.; grad. Mass. State Normal Sch., 1886, pupil of Chapu at Julian Acad. and 2 yrs. of Falguière at École des Beaux Arts; m. Carol Brooks, Dec. 25, 1895. Taught 3 yrs. Cornell and 3 yrs. Art Inst. Chicago; won Roman Rinehart scholarship in sculpture, 1896-1900; awarded designer's medal, Chicago Expn., 1893; silver medal, Paris Expn., 1900; gold medal, Buffalo Expn., 1901; silver medal, Charleston Expn., 1902; commemorative medal, Louisiana Purchase Expn., 1904; gold medal, Panama Expn., 1915; medal of honor, Archtl. League of New York, 1917; Saltus medal, 1923. Did important decorative work at Chicago, Paris, Buffalo, St. Louis and Panama expns.; the spandrels on portico of Nat. Pavilion, and exhibited groups, The Sun Vow, and Last Act of the Moqui Snake Dance, at Paris Expn., 1900; executed main cascade fountain for St. Louis Expn., 1904; mem. jury of awards, same; executed Coming of the White Man, City Park, Portland, Ore.; McKinley Memorial, Columbus, O.; Soldiers' and Sailors' Memorial, Whitinsville, Mass.; Soldiers' and Sailors' Memorial, Washington Park, Albany, N.Y.; Orville Hitchcock Platt Memorial, State Capitol, Hartford, Conn.; General Washington, Washington Arch, N.Y.; frieze—development of man in America, State Capitol, Jefferson City, Mo.; groups physical and intellectual development, Northwestern U.; Ezra Cornell Memorial, Cornell Univ.; Flushing (L.I.) War Memorial; Marquette Memorial, Chicago; The Pilgrim Fathers, Waterbury, Conn.; Burke Memorial, Seattle, Wash.; eastern pediment U.S. Supreme Court, Washington, D.C.; Ft. Sumter Memorial, Charleston, S.C.; bronze equestrian, "Pony Express," for St. Joseph, Mo.; statutes of Gen. Alfred H. Terry and Gideon Wells, Hartford, of George Rogers Clark for Memorial, Vincennes, Ind.; busts of Choate, Parkman, Roger Williams, James Monroe in Hall of Fame; bust of Chancellor Brown of New York Univ. Has works in Art Inst. Chicago; Peabody Inst., Baltimore; Cornell U.; Met. Museum of Art; Johns Hopkins U.; etc. Has made something of a specialty of Indian subjects. N.A., 1906; mem. Nat. Inst. Arts and Letters, Am. Acad. Arts and Letters, Municipal Art Soc., Nat. Sculpture Soc., Architectural League. Clubs: Century, Nat. Arts. Home: College Point, L.I., N.Y.

MacNEIL, John Leonard, vice-pres. First Nat. Stores; b. Fall River, Mass., Nov. 28, 1897; s. Daniel and Margaret (McQuillan) M.; m. Ruah V. DeWitt, June 11, 1921; children—Jean, Margery, John W., Janice, Barbara, Marcia. Began career as office boy with John T. Conor (founder of First Nat. Stores), advancing to position of purchasing dir. and v.p. in 25 yrs. with same company; mem. bd. dir. First National Stores, Boston Bruins Hockey Club: pres. Evangeline Milk Co., Sawyer, Wis.; apptd. W.P.B. rep. for lease-lend foods Dept. of Agr., Feb. 15, 1942; asst. to Gen. Hardigg, chief of subsistence, U.S. Army, Washington, D.C. since Mar. 15, 1942. Mem. Am. Legion; (permanent pres.) 11-11-11 Club, Catholic. Club: Commonwealth Country. Home: 252 Franklin St., Newton, Mass. Office: First National Stores, Somerville, Mass.*

MACNEIL, Sayre, lawyer; b. Los Angeles, Calif., Apr. 1, 1886; s. Hugh Livingstone and Louise (Slauson) M.; A.B. Univ. Calif., 1908; LL.B., Harvard, 1911; m. Daphne Drake, Nov. 10, 1915; children—Maria Antonia (Mrs. Wm. A. Brackenridge), Hugh Livingstone, James Drake. Law clerk with O'Melveny, Stevens & Millikin, Los Angeles, 1912-17, then mem. successor firms, 1917-26; prof. of law, Harvard Law Sch., 1926-33; prof. of law Loyola Univ. of Los Angeles Sch. of Law, 1940, dean since 1941; dir. Azusa Foot-Hill Citrus Co. Sec. Municipal Charities Commn., Los Angeles, 1915-16; dir. Los Angeles Legal Aid Foundation; mem. Calif. Code Commn. since 1944; mem. Calif. State Bar Com. of Bar Examiners, 1935-37. Mem. Am. Acad. Arts and Sciences, Am. Law Inst., Am., Calif. State, Los Angeles County bar assns.; mem. Soc. Sons of Revolution, Psi Upsilon, Phi Beta Kappa. Clubs: California, Sunset (Los Angeles). Home: 293 S. Grand Av., Pasadena 2, Calif. Office: 1137 S. Grand Av., Los Angeles, Calif.

MACNEISH, Noel Stones (măk-nēsh), newspaper exec.; b. Glasgow, Scotland, Apr. 22, 1900; s. Donald and Bertha (Stones) M.; grad. Glasgow High Sch. 1918; m. Ethel Harrass, July 3, 1925; children—Doris Alice, Neil Harrass. Come to U.S., 1921, naturalized, 1929. Jr. accountant, broker's clerk cashier, Kidston, Goff & Findlay, chartered accountants and stockbrokers, Glasgow, 1918-21; with Touche, Niven & Co., accountants, N.Y. City, 1921-22; private sec. to chmn. of bd. Scripps-Howard newspapers, N.Y. City, 1922-29; with New York World Telegram since 1929, as asst. pub. 1929-38, business mgr., 1938-40, v.p. and business manager since January 1940. Clubs: Orienta Beach (Mamaroneck, N.Y.); The Bonnie Briar Country. Home: 20 Mohegan Road, Larchmont, N.Y. Office: 125 Barclay St., New York, N.Y.

MacNICOL, Roy Vincent (măk-nĭk'ŏl), artist; b. New York, N.Y., Nov. 27, 1889; s. Archibald and Consuela MacNicol; early art training at U. of Ill.; later studied at Paris and Toledo, Spain; m. Fay Courtney, Singer, Jan. 26, 1920 (died Feb. 14, 1941.). Began as an actor, then took up art; 1st recognition in art, 1931, doing decorative screens, murals and panels; later land and sea scapes and character portrait studies; water colorist. Has exhibited at Chicago Art Inst., Nat. Acad., Archtl. League and museums of U.S. and Europe, Palace of Fine Arts, Mexico City, has held 29 one-man exhbns. Represented in museums in Palm Beach Fla., Mexico City, Beverly Hills, Calif., Chicago, N.Y. City, Paris, London, China, S. America and Brit. West Indies. Has traveled in many parts of the world to complete his Round the World collection; living in Mexico since 1942. Address: Milch Galleries, 108 W. 57th St., New York, N.Y.

MacNIDER, Hanford (măk-nĭ'dĕr); b. Mason City, Ia., Oct. 2, 1889; s. Charles Henry and May Cordelia (Hanford) M.; grad. Milton (Mass.) Acad., 1907; A.B., Harvard, 1911; M.M.S., Norwich, 1926; LL.D., Syracuse, 1932; m. Margaret McAuley, Feb. 20, 1925; children—Tom, Jack, Angus. Pres. Northwestern States Portland Cement Co.; asst. sec. of war, 1925-28; U.S. Minister to Canada, 1930-32. Served on Mexican border with Ia. N.G., 1916-17; commnd. 2d lt. 9th U.S. Inf., 1917; resigned as lt. col. inf., 1919. In active service with U.S. Army since Jan. 14, 1942, col. inf., promoted brig. gen., Aug. 12, 1942; wounded in New Guinea Campaign. Dept. commander American Legion, 1920-21, nat. comdr., 1921-22. Awarded D.S.C. with cluster, Silver Star, two clusters, Purple Heart (U.S.); Comdr. Legion of Honor, Croix de Guerre, five citations (French); Croce al Merito di Guerra (Italian). Awarded oak leaf cluster, and Legion of Merit, World War II. Delegate at large Republican National Convention, 1924; nat. chmn. Rep. Service League, 1922-40; presdl. commr. Washington Bicentennial Commn. Mason (32°, Shriner). Home: Mason City, Ia.

MacNIDER, William de Berniere, pharmacologist; b. Chapel Hill, N.C., June 25, 1881; s. Virginius St. Clair and Sophia Beatty (Mallett) M.; U. of N.C., 1898-1903, M.D., 1903; student U. of Chicago; spl. student Western Reserve U.; hon. D.Sc., Med. Coll. of Virginia, 1933; LL.D., Davidson (N.C.), Coll., 1934; m. Sarah Foard, Jan. 23, 1918; 1 dau., Sarah Foard. Kenan prof. of pharmacology, Univ. of N.C., since Sept. 1905, Kenan research prof. of pharmacology, 1920, dean Med. Sch., 1937-40; Chandler Memorial lecturer, Columbia U.; Smith-Reed-Russell lecturer George Washington U. Sch. of Medicine, 1938; Brown-Sequart lecturer Medical Coll. of Va., 1938; Mayo Foundation lecturer, 1939; formerly special lecturer in pharmacology, Duke U. Med. Sch.; phys. in chief pro tem. Peter Bent Brigham Hosp., Apr. 1925; mem. Nat. Bd. Med. Examiners (chmn. examination com.). Democrat. Episcopalian. Mem. Nat. Research Council com. on nutritional aspects of ageing; chmn. Am. div. Internat. Club for Research on Ageing. Fellow A.A.A.S., Am. Acad. Arts and Sciences, Am. Coll. Physicians; mem. Am. Soc. for Pharmacology and Exptl. Therapeutics (pres. 1932-34, mem. council), Am. Med. Assn. (chmn. sect. of pharmacology and therapeutics 1927), Med. Soc. N.C. (pres. 1925-26), Am. Physiol. Soc., Am. Assn. Pathologists and Bacteriologists, Am. Assn. Biol. Chemists, Soc. Exptl. Biology and Medicine (pres. 1941-42), Am. Assn. Univ. Profs., Am. Soc. Exptl. Pathology, Assn. of Am. Physicians, Am. Assn. of Anesthetists, Nat. Anaesthesia Research Soc. (research com.), Internat. Anaesthesia Research Soc. (pres. 1934-35), Elisha Mitchell Scientific Soc. (pres.), Am. Assn. Hist. of Medicine, N.C. Acad. of Science, Nat. Research Council (mem. com. on cellular physiology; mem. exec. com. med. div.), Nat. Acad. Sciences, N.Y. Acad. Sciences, Am. Soc. Naturalists, Am. Philos. Soc., Harvey Soc. (hon.), Pathological Soc. of Great Britain and Ireland, British Physiological Soc. (asso. foreign member), Gerontological Society (chairman of council), Sigma Xi (pres. Univ. Chapter), Phi Chi, Sigma Nu, Phi Beta Kappa, Alpha Omega Alpha. Awarded Kober medal by Assn. Am. Physicians, 1941. Asso. editor of proceedings Soc. for Exptl. Biology and Medicine; asso. editor the Quarterly Journal of Alcohol Study, Journal of Pharmacology and Experimental Therapeutics; Harvey Society lecturer, 1928-29; member Cosmos Club, Washington, D.C. Contributor many articles to medical and biological jours. setting forth results of original pharmacol. investigations; research on production of acute and chronic nephritis; toxicity of the general anaesthetics for kidney with methods for protection; stability of acid-base equilibrium of blood in nephritis and in animals of different age periods; toxæmias of pregnancy. Research papers on Toxic Action of Alcohol, Uranium and Chloroform on the Liver, Liver Regeneration, The Resistance of Atypical Regenerated Liver Cells to the Above Mentioned Toxic Agents, The Influence of Liver Degeneration and Repair on the Acid Base Equilibrium of the Blood, also papers dealing with acquired resistance of fixed tissue cells. Awarded Gibbs prize for med. research, 1930-31, by New York Acad. Medicine; Research medal, Southern Med. Assn., 1933. Delivered convocation address Am. Coll. of Physicians, 1942. Home: Chapel Hill, N.C.

MacNUTT, J(oseph) Scott, artist; b. Fort D. A. Russell, Wyo., Jan. 11, 1885; s. Albert Scott and Helen Marie (Patterson) MacN.; A.B., cum laude, Harvard, 1906; B.S., Mass. Inst. Tech., 1908; student Sch. of Museum of Fine Arts, Boston, 1916-18; m. Agnes Cady, May 27, 1924; children—Francis Scott, Margaret Alexandra. Began as sanitarian with Pittsburgh Typhoid Fever Commn., 1908; became health officer, Orange, N.J.; then lecturer at Mass. Inst. Tech.; also engaged in writing and research; portrait painting since 1920; instr. St. Louis Sch. of Fine Arts (Washington U.), 1927-28; mem. staff Woodbury Sch., Boston and Ogunquit, Me., 1928, 29; asso. dean School of Art Inst., Chicago, 1929-30. Served as 1st lieut. Sanitary Corps, United States Army, 1918-20. Member St. Louis Artists' Guild, Sigma Alpha Epsilon Fraternity. Roman Catholic. Author: A Manual for Health Officers, 1915; The Modern Milk Problem, 1917 (both books out of print). Portraits: Prof. Walter R. Spalding (Harvard); Prof. Otto Heller, Dr. Arthur E. Bostwick, E. J. Russell, Dr. Harry Sturgeon Crossen, Dr. Isidor Loeb, Dr. Geo. T. Moore (Mo. Botanical Garden), Albert P. Greensfelder and others (St. Louis). Has visited Europe several times. Home: 72 Vandeventer Place, St. Louis 8, Mo.

MACOMBER, Alexander (mă-kŭm'bĕr), cons. engr.; b. Newton, Mass., May 21, 1885; s. James and Mary Elizabeth (Simmons) M.; B.S., Mass. Inst. Tech., 1907; m. Frieda Terry, Aug. 15, 1929. Elec. engr., Northern Calif. Power Co., 1907-10; engr. with Chas. H. Tenney & Co., mgrs. pub. utilities, 1910-17; mem. Macomber & West, cons. engrs. and mgrs. pub. utilities, since 1920; pres. Nantucket Gas & Electric Co.; pres. Manchester Electric Co.; dir. Portland Gas Light Co., Community Pub. Service Co. (Tex.). Director Gas Div. W.P.B., Washington, D.C. Served as major Engr. Corps. U.S. Army, 1917-19. Trustee Home for Aged Women, Boston, Franklin Technical Institute, Boston. Am. Gas Assn., Alpha Tau Omega (nat. treas.). Republican. Conglist. Club: Union. Contbr. to tech. publs. Home: Peterborough, N.H. Office: 110 State St., Boston, Mass.

MACOMBER, John R., corp. official; b. Framingham Centre, Mass., Nov. 1, 1875; s. John F. and Helen A. (Hunt) M.; ed. Chauncey Hall Sch., Boston, 1893; Massachusetts Institute of Technology; honorary A.M., Tufts College, 1920 irginiT22i) qvHeh2ffwr:: N. W. Harris & Co., Boston, 1894, pres. Harris, Forbes & Co., Inc., Boston, 1916-31; chmn. board Chase Harris Forbes Corp., 1930-33; chmn. bd. First Boston Corp. since 1934; dir. U.S. Smelting, Refining & Mining Co. (Boston, Mass.), Bird & Son, Inc. (East Walpole, Mass.), American Remount Assn. (Washington, D.C.) United Shoe Machinery Co. Director Boston Work Horse Relief Assn.; dir. and trustee permanent funds Mass. Soc. for Prevention of Cruelty to Animals, Am. Humane Edn. Soc.; treas., trustee, mem. exec. com. N.E. Conservatory of Music, Boston; trustee Tufts Coll., Mass. Gen. Hosp., Northeastern U., Nat. Foundation for Infantile Paralysis; life mem-

ber corp. Mass. Inst. Tech. Unitarian. Clubs: Union, Exchange, Country (Brookline); Longwood Cricket, Norfolk Hunt, Turf & Field, Nat. Steeplechase and Hunt Ann., Eastern Horse, Millwood Hunt, Am. Thoroughbred Breeders Assn. Algonquin; Links (New York). Home: Framingham Centre, Mass. Office: One Federal St., Boston, Mass.

MACON, Robert C. (mā'kŏn), army officer; b. Washington, D.C., July 12, 1890; s. Edward N. and Edith (Bailey) M.; B.S., Va. Poly., 1912, M.E., 1913; grad. Command and Gen. Staff Sch., 1932; Army War Coll., 1935; m. Lucy H. Johnson, April 2, 1919; 1 dau., Elizabeth S. Commd. 1st lt., 1916; promoted through grades to brig. gen. (temp.), 1943, maj. gen. 1944, comdg. 83d Inf. Dir. Western Front, 1944. Decorated Silver Star for gallantry during landing in North Africa.†*

MacPHAIL, Leland Stanford, baseball exec.; b. Cass City, Mich., Feb. 3, 1890; s. Curtis W. and Catherine Ann (MacMurtrie) MacP.; student Staunton (Va.) Mil Acad., 1901-03, Ludington (Mich.) High Sch., 1903-06, Beloit (Wis.) Coll., 1906-07, U. of Michigan, 1907-09; LL.B., George Washington U., Washington, D.C., 1910; m. Inez Thompson, Oct. 19, 1910 (div. May 7, 1945); children—Marion Ann (wife of Dr. Walsh McDermott), Leland Stanford (officer U.S.N.R.), William C. (officer U.S.N.R.); m. 2d, Jean Bennett Wanamaker, May 16, 1945. Admitted to bar, 1910; with firm of Davis & Rankin, Chicago, 1910-11, Fowler, McDonnell, Rosenberg & MacPhail, Chicago, and Manistee, Mich., 1911-12; sec., Rich Tool Co., Chicago, Ill., 1913-14; pres., Huddleston-Cooper Co., Nashville, Tenn., 1915-17, Ohio Motors and Standard Corp., Columbus, O., 1919-30, Columbus (O.) Baseball Club, 1930-33; vice pres. and gen. mgr., Cincinnati Baseball Club, 1933-37; pres., Brooklyn Baseball Club, 1938-42; pres. Am. League Baseball Club of N.Y., Inc., since 1945; vice pres. MacPhail Investment Co., Grand Rapids, Mich., since 1935; owner Glenangus Farms. Comd. Battery B, 114th F.A., A.E.F., 1917-18, 1st Bn., 114th F.A., A.E.F., 1918-19; col., F.A., U.S. Army, asst. to undersec. of war, 1942-44. Decorated Purple Heart. Mem. Mil. Order Purple Heart, Am. Legion, Beta Theta Pi. Club: Athletic (New York). Mason. Home: Glenangus Farms, Bel Air, Md. Office: 745 Fifth Av., New York, N.Y.

MacPHAIL, William (măk-fāl'), musical educator; b. Glasgow, Scotland, Nov. 18, 1881; s. Archibald and Margaret (Hopkirk) MacP.; brought to U.S., 1887; ed. pub. schs., Minneapolis; studied music at Stern Conservatory, Berlin, 1904-05; pupil of Ottaker Sevcik, Prague, Bohemia, 1905-07, and Ovide Musin, Brussels, 6 mos., 1907; later spent 1 yr. in advanced study, Berlin and Prague; hon. T.C.L., Trinity Coll. of Music, London; m. Margaret Gilmor, 1911; children—William Gilmor, Mary Margaret Moss, Stuart Lennox. First violinist, soloist, Minneapolis Symphony Orchestra, 1907-09; leader and violinist, MacPhail Trio, concertizing throughout Northwest, 1907-25; condr. Orchestral Art Soc., 1907-25; founder, 1907, and pres. MacPhail Sch. of Music. Conductor Apollo Club Male Chorus of Minneapolis. Mem. bd. dirs. Minneapolis Symphony Orchestra. Mem. board of advisors Lincoln Bank. Episcopalian. Mason (Shriner). Clubs: Minneapolis, Rotary, Interlachen Country. Home: 4229 Dupont Av. S. Office: 1128 La Salle Av., Minneapolis, Minn.

MacPHERSON, Harriet Dorothea, librarian, coll. prof.; b. College Point, New York, N.Y., June 11, 1892; d. John Donald and Esther E. (Smith) MacP.; B.A., Wellesley Coll., 1914; M.A., Columbia U., 1924; Ph.D., 1929; certificates from Library Sch. of New York Pub. Library, 1917, and Sorbonne, Paris, 1925; diploma, Université de Nancy, France, 1923. Cataloger, Columbia U. Library, New York, 1917-24; head cataloger, Library of Coll. of City New York, 1924-28; asst. prof., Columbia, 1930-43; librarian, with rank of prof., Smith Coll., since 1943. Vice pres. Women's Faculty Club, Columbia U., 1936-38; mem., Dewey Decimal Com. since 1937; chmn., catalog section A.L.A., 1932-33; editor Spanish and French sections A.L.A. Booklist, 1929-32; delegate from A.L.A. to Library Assn. of Eng., 1935; mem. board of edn. for librarianship, A.L.A. 1943-46. Mem. Modern Lang. Assn., Bibliog. Soc. of Am., A.L.A., League of Am. Pen Women, Phi Delta Gamma. Republican. Dutch Reformed Ch. Author: Censorship Under Louis XIV, 1929; R.L. Stevenson: A Study in French Influence, 1930; Some Practical Problems in Cataloging, 1936. Co-editor: A.L.A. Catalog Rules, 1941. Contbr. reviews, articles to professional jours. Home: 36 Bedford Terrace. Office: Smith College Library, Northampton, Mass.

MACPHERSON, John Stuart (măk-fûr's'n), British govt. official; b. Edinburgh, Scotland, Aug. 25, 1898; s. James Peterkin and Annabelle Yuill (Anderson) M.; M.A., Edinburgh U., 1921; m. Joan Frances Brownfield Fry, July 26, 1928; 1 son, Ian Francis Cluny. Mem. Malayan Civil Service, 1921-37; sec. Colonial Office, 1933-34; prin. asst. sec. Govt. of Nigeria, 1937-39; chief sec. to Govt. of Palestine, 1939-43; head British Colonies Supply Mission and British resident mem. in Washington (D.C.) of Anglo-Caribbean Commn., Dec. 1943-Mar. 1945, comptroller for welfare and development in West Indies and British co-chmn. since 1945. Served as lt., Argyle and Sutherland Highlanders, France, during World War I. Decorated Companion St. Michael and St. George, Knight Comdr. St. Michael and St. George. Clubs: East India, Sports (London). Home: Marine Hotel. Office: Hastings House, Barbados, E.W.I.*

MACPHERSON, Joseph Tant (măk-fĕr'sŭn), bass-baritone; b. Nashville, Tenn., June 7, 1899; s. Joseph and Bettie Temple (Poynor) M.; student David Lipscomb Coll., Nashville, Tenn., 4 yrs. to 1919; studied voice with G. S. de Luca, of Ward-Belmont Sch., Nashville, 3 yrs., also spl. coaching under Riccardo Dellera, asst. condr. Metropolitan Opera Co.; m. Louise Booth Kerr, Feb. 23, 1923; children—Joseph Tant, Graham Maxwell. Became mem. Metropolitan Opera Co., Apr. 1926; has sung leading rôles in "Aida," "La Forza del Destino," "Sadko," "L'Africana," "Rigoletto," "Die Meistersinger," "La Fanciulla del West," "Romeo and Juliette," etc. Mem. Ch. of Christ. Club: Nashville Exchange (hon.). Address: Radio Station WSM, Nashville, Tenn.

MACPHERSON, Walter Everett (măc-fĕr'son), pres. Coll. of Med. Evangelists; b. Wadsworth, Nev., Dec. 19, 1899; s. Walter Scott and Iva May (Bailey) M.; A.B., Pacific Union Coll., Angwin, Calif., 1922; M.D., Coll. of Med. Evangelists, Los Angeles, Calif., 1924; m. Geraldine A. Manning, July 16, 1928; 1 dau., Eunice Margaret. Began as instr., advancing to prof. of physiology, Coll. of Med. Evangelists, 1926-36, asso. prof. internal medicine, 1936-40, prof. internal medicine since 1940, dean of sch. of medicine, 1935-42, pres. of the coll. since 1942, also trustee and vice-pres. bd. of trustees. Trustee Pacific Union Coll. Fellow Am. Coll Physicians, A.M.A.; mem. Los Angeles Acad. of Medicine, Los Angeles County and Calif. med. assns. Club: Los Angeles University. Home: 661 Glenmore Blvd., Glendale, Calif. Office: 312 N. Boyle Av., Los Angeles, Calif.

MACPHERSON, Walter Henry, clergyman; b. Delaware, Ont., Can., Sept. 27, 1877; s. William and Elizabeth (Heard) M.; brought to U.S., 1889; student U. of Chicago, 1903-07; L.H.D., Lombard (Ill.) College, 1925; S.T.D., Tufts, 1936; married Cecelia Clifford, June 26, 1906. Assistant pastor Congregational Church, S. Chicago, 1903-06; ordained ministry Universalist Ch., 1907; asst. pastor St. Paul's Ch., Chicago, 1907-11; pastor The Universalist Ch., Joliet, Ill., since Jan. 1912; pres. Universalist Gen. Conv., 1935-39. Regional dir. War Camp Community Service, 1917-19, World War. Founder Kenmore Play Sch., Chicago, 1910, dir., 1910-16; trustee Ryder Divinity Sch., U. of Chicago. Mem. Inst. of World Affairs. Universalist; mem. Internat. Assn. of Religious Liberals. Rotarian. Lecturer. Author: The Golden Past Still Lives. Home: 621 W. Marion St. Office: 156 N. Chicago St., Joliet, Ill.

MacQUARRIE, Thomas William (măk-kwŏr'rē), coll. pres.; b. Woodham, Can., Sept. 9, 1879; s. John and Elizabeth (Fotheringham) MacQ.; grad. State Normal Sch., Superior, Wis., 1900; student Columbia, summers 1904, 05, 13, Kings Coll., London, 1919; A.B., Stanford, 1922, A.M., 1923, Ph.D., 1924; m. Winifred Dean, July 8, 1908; children—John Lachlan (deceased), William Dean, Ruth (Mrs. John R. Loyd). Began as teacher and principal public and private schools, Wisconsin, 1900-17; teacher Lincoln High Sch., Los Angeles, 1919-20; dir. vocational edn., U.S. Army Vocational Schs., Camp Lewis, Wash., 1920-21; coördinator U.S. Vets. Bur., Stanford U., 1921-24; acting prof. edn., Stanford U., 5 summer sessions to 1931, prof. edn. and dir. University Coll., U. of Southern Calif., 1924-27; pres. San Jose (California) State Coll. and San Jose Dist. Junior Coll. since 1927. Served as capt. inf., U.S. Army, 1917-18, maj., 1918-19. Mem. San Jose Chamber of Commerce (pres. 1940), Phi Beta Kappa, Sigma Xi, Phi Delta Kappa. Home: San Jose, Calif.

MacQUEEN, see also McQueen.

MacQUEEN, Donald Bruce, clergyman; b. Manilla, Ont., Dec. 23, 1876; s. Malcolm and Mary (Campbell) MacQ.; B.D., Rochester (N.Y.) Theol. Sem., 1908; D.D., Rochester U., 1929; m. Bertha M. Coone, Apr. 1, 1902; children—Mary Campbell, Dorothy Grose, Malcolm John. Came to U.S., 1904, naturalized citizen, 1916. Teacher pub. schs. of Province of Ontario, 1894-96; prin. pub. schs., Manilla, Ont., 1896-99; accountant, 1899-1901; traveling salesman for sawmill machinery, 1901-04; ordained ministry Bapt. Ch., 1908; pastor successively at West Henrietta and Batavia, N.Y., and Bridgeport, Conn. until 1922, First Church, Rochester, New York, 1922-42, Morton, New York, since 1943; manager American Baptist Foreign Mission Society; surveyor Northern Bapt. Missions in China, Japan and Philippines, 1926-27; mem. asso. boards for Christian Colleges in China since 1940. Pres. Anti-Saloon League of New York; trustee Colgate-Rochester Divinity Sch. Camp pastor, Camp Cody, Deming, N.M., 1916-17. Republican. Home: Norton, N.Y.

MacQUIDDY, Ernest Lynn, physician; b. Hanford, Calif., Mar. 27, 1889; s. John Talbert and Pauline Sarah (Smith) MacQ.; A.B., Park Coll., Mo., 1914; M.D., U. of Neb., 1921; student U. of Edinburgh, Scotland, 1919; m. Edna O. Jefsen, May 17, 1918; 1 son, Ernest Lynn. In practice as physician since 1922, specializing in internal medicine; physician to Armour & Co., Omaha, Neb., 1922-28; med. advisor to Neb. state labor commr., 1928-33. Served as 1st sergt., Med. Corps, later 2d lt. and 1st lt., Sanitary Corps, U.S. Army, 1917-19. Asso. prof. internal medicine, U. of Neb. Coll. of Medicine; faculty mem. Grad. Coll. U. of Neb. Member of the Board of Omaha Masonic Home for Boys. Dir. of the Nebraska Surgical Plan. Fellow Coll. of Physicians; mem. A.M.A., Omaha-Douglas County Med. Soc., Omaha Midwest Clinical Soc., Neb. State Med. Soc., Am. Soc. for the Study of Allergy, Phi Chi. Democrat. Presbyterian. Mason. Clubs: Omaha, Rotary (Omaha). Contbr. to Am. Jour. Allergy, Jour. of Industrial Hygiene and Toxicology, Jour. of Am. Hosp. Assn. Contbr. to Archives of Otolaryngology. Home: 5612 Jones St. Office: 478 Aquila Court, Omaha, Neb.

MacQUIGG, Charles Ellison (măk-kwĭg'), coll. dean; b. Ironton, O., Jan. 19, 1885; s. Charles Brunel and Rosa (Ellison) MacQ.; E.M., Ohio State U., 1909; m. Lilian Rodgers, Dec. 25, 1912; children—Rodger Ellison, Charles Harrison, David Ellison. Civil engr. Santa Fe Ry., 1909-10; asst. engr. of tests Anaconda Copper Mining Co., 1910-12; head dept. metallurgy, Pa. State Coll., 1912-17; research and development work Union Carbide and Carbon Co., research labs., 1919-37; dean Coll. Engring., Ohio State U., since 1937; dir. Engring. Exptl. Sta. of Ohio since 1937; dir. and nat. councillor Ohio State U. Research Foundation; mem. drainage basin coms. of the Nat. Resources Planning Bd.; member War Metall. Comm.; v.p. Ohio Water Supply Board. Mem. joint research com. of Am. Soc. M.E. and Am. Soc. for Testing Materials; mem. Ohio Farm Chemurgic Commission; formerly member National Research Council. Morehead medalist. Served as captain Ordnance Department, United States Army, 1917-19; now lt. col. ordnance, O.R.C. Mem. Am. Inst. Mining & Metall. Engrs., Soc. for Promotion of Engineering Education, A.A.A.S., Am. Soc. for Metals, Army Ordnance Assn., Sigma Xi, Tau Beta Pi. Republican. Episcopalian. Mason. Contbr. tech. articles to jours. Home: 393 W. 8th Av., Columbus, O.

MACRAE, Elliott Beach, publisher; b. Staten Island, N.Y., June 13, 1900; s. John and Katharine (Green) Macrae; graduate Virginia Military Institute, 1922; married Marjorie Knight, October 5, 1938; children—Monica Beach and Gwynne Lee. With E. P. Dutton & Co., Inc., since 1922, became sec. and treas., 1928, pres. since 1944. Episcopalian. Clubs: Union League (N.Y. City); Keene Valley (N.Y.) Country; Mastigouche Fish and Game (Quebec, Can.); Country (New Canaan, Conn.). Home: Canoe Hill Rd., New Canaan, Conn. Office: 300 Fourth Av., New York 10, N.Y.

MacRAE, Elmer Livingston, artist; b. N.Y. City, July 16, 1875; s. Charles and Mary Jane (Rogers) MacR.; ed. pub. and pvt. schs. and 1 yr. Fordham Coll.; studied art, Art Students' League, under Twachtman, Beckwith, Blum and Mowbray and 2 seasons in summer classes under Twachtman, at Cos Cob, Conn.; m. Constant Holley, Oct. 16, 1900; children—(twins) Constant (Mrs. Hall C. Smith), and Clarissa (Mrs. Frederic Thompson). Painter in oil, pastel and water color of marines, landscapes, figures and portraits, also woodcarving. Exhibitor in current exhbns. An organizer, trustee and treas. Am. Painters and Sculptors; an organizer, sec. and treas. The Pastellists; mem. New York Water Color Club; sec. Greenwich Soc. of Artists. Conglist. Home: Cos Cob, Conn.

MacRAE, Emma Fordyce (Mrs. Homer Swift), artist; b. of Am. parents at Vienna, Austria, Apr. 27, 1887; d. John Addison and Alice Dean (Smith) Fordyce; prep. edn., Miss Chapin's Sch. and Brearley Sch., N.Y. City; art. edn., Art Students' League, N.Y. City; m. Thomas MacRae, Jan. 18, 1910; 1 dau., Alice; m. 2d, Homer F. Swift, Apr. 22, 1922. Awarded hon. mention Nat. Assn. Women Painters and Sculptors, 1924, 27; Kingdon Gould prize, same, 1928; Nat. Arts Club medal, 1930; honorable mention on Foxgloves, Allied Artists of America, 1932; Edith Penman memorial prize, Nat. Assn. of Women Painters and Sculptors, Lucille Douglas Memorial prize, Am. Woman's Assn., 1941; Hans Hinrich prize, Allied Artists of America, 1942. Work on permanent exhibitions in various private collections. A.N.A., 1930; mem. Nat. Assn. Women Artists, Allied Artists of Am., Grand Central Art Gallery, North Shore Art Assn., N.Y. Soc. Painters, Mural Painters, The Ten. Celine Bakeland prize for landscape, National Assn. of Women Artists, April 1945. Clubs: Cosmopolitan, Pen and Brush. Home: 888 Park Av. Studio: 12 West 69th St., New York, N.Y.

MACRAE, John, publisher; Aug. 25, 1866-Feb. 18, 1944. See Vol. 23 (1944-45).

MACRAE, John, Jr. (măk'rā), publisher; b. The Plains, Va., Dec. 17, 1898; s. John and Katherine (Green) M.; grad. U. of Virginia, 1919; m. Anne McCrory Hinton, Oct. 12, 1926; children—Pamela Anne, Joan Allison, John III. Traveled throughout Europe and Far East for U.S. Shipping Bd., 1919-22; with E.P. Dutton & Co., Inc., publishers, since 1922, became vice pres., 1928, chmn. bd. dirs. since 1944. Served as capt., F.A., A.E.F., during World War I; served with 3d, 9th and 80th divisions. Mem. Pan American Soc. of U.S., Sigma Chi, Skull and Keys. Clubs: Ausable (Keene Valley, N.Y.); Am. Yacht,

University, Economic (New York). Home: 4 Seely Place, Scarsdale, N.Y. Office: 300 Fourth Av., New York 10, N.Y.

MACREADY, Sir Gordon Nevil (măk-rē'dĭ), British army officer; b. Kandy, Ceylon, Apr. 5, 1891; s. Gen. the Right Hon. Sir Cecil Frederick Nevil and Sophia Geraldine (Atkin) M.; ed. Cheltenham Coll., Royal Mil. Acad. (Woolwich), Sch. of Mil. Engring. (Chatham), Staff Coll. (Camberley) and Imperial Defense Coll. (London); m. Elisabeth de Noailles, Nov. 24, 1920; 1 son, Nevil John Wilfrid. Commd. 2d lt., Royal Engrs., 1910, and advanced through the grades to lt. gen., 1941; served throughout World War I; on staff Supreme War Council, Versailles, 1918-19; chief of staff British Mil. Mission, Berlin, Apr.-Sept. 1919; chief, British mission to organize nat. police force in Poland, 1919-20; present at Russo-Polish War, 1920; mil. asst. sec. to Com. of Imperial Defense, 1926-32; dep. dir. staff duties, concerned with modernization and reorganization of Brit. Army, War Office, 1936-38; chief of British Mission (rank maj. gen.) with Egyptian Army, 1938-40; asst. chief Imperial Gen. Staff, War Office, 1940-42; chief of British Army Staff in Washington, and mem. Combined Chiefs of Staff Com., Washington, D.C., since 1942. Decorated Knight British Empire, Companion of the Bath, Companion St. Michael and St. George, Distinguished Service Order, Mil. Cross. Hon. mem. U.S. Federal Bar Assn. Clubs: Chevy Chase (Md.); Army and Navy (Washington). Home: 3235 R St. N.W. Office: Offices of the Combined Chiefs of Staff, Washington, D.C.

MACRUM, George Herbert (mă-krŭm'), artist; b. Pittsburgh, Pa., Aug. 24, 1888; s. Nathaniel G. and Millie E. (Everson) M.; ed. Art Students' League, New York and in Paris, France; m. Grace Fallow Norton, 1914. Landscape painter; exhibited at Salmagundi Club, 1914, Nat. Acad. Arts and Letters, Soc. Independent Artists, Allied Artists America—all of New York; Pa. Acad. Fine Arts, Phila.; Salon de Beaux Arts, Paris. Awarded Trumbull prize, San Francisco Expn., 1915. Mem. Allied Artists America, Phila. Art Club, Salmagundi Club. Address: 677 Lexington Av., New York, N.Y.*

MacTAVISH, William Caruth, coll. prof.; b. N.Y. City, June 13, 1893; s. William Caruth and Ida Gertrude (Koehler) MacT.; B.S., New York U., 1924; M.A., Columbia U., 1926; m. Josephine Munson, Sept. 14, 1928 (dec.); m. 2d Agnes Marie Heermann, May 30, 1942. Asst. New York U. Coll. of Medicine, 1913-17, instr., 1917-26, asst. prof., 1926-30; instr. chemistry and acting chmn., Washington Square Coll. (New York U.), 1919-24, asst. prof. and chmn., 1924-26, asso. prof. and dir. labs., 1926-29, prof. and lab. dir., 1929-30; prof. chemistry and chmn. dept. since 1930. Visiting toxicologist Grassland Hosp. since 1932; consulting chemist, French Hosp., since 1938; special examiner in chemistry, Municipal Civil Service Commn., N.Y. City since 1929; mem. adv. com. on pub. health World's Fair, 1938-40; mem. Chandler Centenary com., Columbia Univ., 1938-39; acad. adv. Italian Consulate, N.Y. City, 1933-39 (passing on records of Am. students applying to Italian Med. Schs.); mem. registrants adv. bd. Selective Service, N.Y., 1941-42; mem. draft bd. No. 15, N.Y. City since 1942. Enlisted 1st F.A., N.G., 1915, on Mexican Border, 1916, hosp. sergt., World War, with U.S. Army Lab. No. 1, Neufchateau, 1918-19. Member Am. Chem. Soc. (nat. councillor, 1935-37; bd. dirs. 1935-37; chmn., 1937-38; mem. Nichols Medal Jury, 1937-43; chmn. 1942-43; nat. councillor, 1945-46), Deutsche Chemische Gesellschaft, Am. Assn. Univ. Profs.; Sigma Xi, Phi Lambda Upsilon, Phi Delta Theta. Fellow London Chem. Soc., A.A.A.S.; asso. mem. A.M.A. Home: 76 Carmine St., New York 14, N.Y.

MacVEAGH, Lincoln (măk-vā'), publisher, diplomat; b. Narragansett Pier, R.I., Oct. 1, 1890; s. Charles and Fanny Davenport (Rogers) MacV.; student Groton Sch., 1903-09; A.B., Harvard, 1913; student Sorbonne, Paris, 1913-14; m. Margaret Charlton Lewis, Aug. 17, 1917; 1 dau., Margaret Ewen. Sec. to dir. Boston Art Museum, 1912-13; with U.S. Steel Products Co., 1914-15, Henry Holt Co., 1915-17, and 1919-23; pres. Dial Press, Inc., 1923-33; E.E. and M.P. to Greece, 1933-41; to Iceland, 1941; to Union of South Africa, 1942; ambassador to Greece and Yugoslavia, 1943, to Greece, 1944. Served as 1st lieut., later captain and major, A.E.F., World War I; cited by Gen. Pershing "for exceptionally meritorious and conspicuous services." Honorable fellow Archæol. Soc. of Athens; mem. Soc. Mayflower Descendants, Stewart Soc. of Edinburgh, American Legion, Phi Beta Kappa. Democrat. Episcopalian. Clubs: Harvard, Century, University (New York). Editor: New Champlin Cyclopedia for Young Folks, 1924, 25, 30, Poetry from the Bible, 1925. Author: (with Margaret MacVeagh) Greek Journey, 1937. Home: New Canaan, Conn. Address: Dept. of State, Washington, D.C.

MacVICAR, John George, head master; died May 4, 1945. See Vol. 14 (1926-27).

MacVITTY, Karl de G., foreign service officer; b. Nashville, Tenn., Feb. 27, 1883; s. Frank Dow and Katheryn (deGiers) MacV.; prep. edn., Garrett Mil. Acad., Nashville, Tenn., and Jarvis Hall, Denver, Colo.; studied abroad under pvt. tutor, 2½ yrs.; unmarried. Engaged in newspaper reporting and private business till 1917; appointed vice consul, at Genoa, Italy, Aug. 2, 1917; trans. to Belfast, Ireland, 1919, and to Nassau, Bahama Islands, same yr.; consul Sept. 5, 1919; assigned to Saigon, French Indo-China, 1920, Sydney, Australia, 1921, Auckland, 1921; foreign service officer, July 1, 1924; assigned to Teheran, Mar. 19, 1925, to Stockholm, Sweden, July 27, 1926, to Leghorn, Italy, Jan. 27, 1928, to Malta, June 20, 1929, again to Leghorn, Nov. 1, 1929; consul at Nairobi, Kanya Colony, E. Africa, 1930-32, at Cape Town, 1932-33, Panama, 1933-34; 2d sec. of Legation, Panama, Mar. 1934 to Oct. 1935, 1st sec. of Legation, 1935-36; chargé d'affaires Am. Legation, Sofia, Bulgaria, 1936-37, 1st sec., 1937-38; consul Amoy, China, 1938-41, consul gen., Noumea, New Caledonia, 1941; consul gen., Alexandria, Egypt, Mar. 1, 1943-July 15, 1944; retired from U.S. Foreign Service, Dec. 31, 1944. Fellow Royal Philatelic Soc. (London). Episcopalian. Clubs: Army and Navy, National Press (Washington). Home: Nashville, Tenn. Address: "Berkeley," Cook Rd., Hermitage, Tenn.

MACY, Carleton (mā'sĭ), corp. official; b. White Plains, N.Y., Oct. 14, 1872; s. Josiah H. and Jennie (Carpenter) M.; m. Helen Lefferts, Dec. 11, 1900 (died Oct. 7, 1936). Vice-pres., dir. Deed Realty Corp.; dir. Anchor Hocking Glass Corp., Chilton Pen Co., General Public Service Corp., Hudson Corp., Henrietta Milk, Martel Milk, Inc., Mellwood Corp. Clubs: Union, Rockaway Hunt. Home: Hewlett, L.I., N.Y. Office: 50 Broadway, New York, N.Y.*

MACY, Josiah Noel, newspaper pub.; b. New York, N.Y., Dec. 24, 1900; s. Valentine Everit and Edith Wiseman (Carpenter) M.; A.B., Harvard, 1922; m. Mary T. Martin, May 26, 1923; children—Josiah, Archer Martin, Noel Everit; m. 2d, Mary Minot Cabot, Feb. 18, 1933. Began as reporter on Yonkers (N.Y.) Statesman, 1924; became asst. to gen. mgr. Yonkers Statesman and Tarrytown News, Mar. 1926, also Ossining Citizen Sentinel and Port Chester Item, June 1926; gen. mgr. and pres. Westchester County Pubs., Inc. since Nov. 1926. Pres. of Station WFAS, White Plains. Enlisted in Troop C, 51st Machine Gun Squadron, 1923; commd. 2d lt., 1930, 1st lt., 1935, capt. comdg. Troop K, 1940; inducted into federal service as capt. 101st Cav., Jan. 1941; transferred to Bur. of Pub. Relations, War Dept., Apr. 1941, promoted maj., Feb. 1942, lt. col., Sept. 1942, col., May 1943. Formerly commr. Interstate Sanitation Commn., mem. Westchester Planning Commn., dir. Audit Bureau of Circulations (resigned all positions on entering Federal service). Mason. Clubs: Harvard, University, American Yacht. Home: Ossining, N.Y. Office: Larkin Plaza, Yonkers, N.Y.*

MACY, Nelson, retired engr. and exec.; b. New York, N.Y., Oct. 2, 1869; s. Francis H. and Mary (Nelson) M.; ed. pvt. schs., Greylock Inst., S. Williamstown, Mass., Stevens Inst. Tech., Hoboken, N.J.; M.E., Cornell U., 1894; m. Katherine J. Burchell, June 6, 1899 (now dec.); m. 2d, Edith Brander Matthews, April 30, 1906; children—Frances H. (dec.), Nelson, Alice. Began as machinist for Southwark Foundry & Machine Works, Phila., 1892; engring. exec. for Rathbone Sard & Co., Aurora, Ill., 1892-93, for Otto Gas Engine Works, Phila., 1894-97, for Deutz Lithographing Co., N.Y. City, 1897; pres. Corlies Macy & Co., N.Y. City, since 1900; formerly pres. Navy League of U.S. Engr. U.S. Cruiser Topeka, Spanish-Am. War, apptd. naval aide to the governor of Connecticut, 1941. Awarded Santiago and Spanish Campaign medals. Mem. Chi Phi. Episcopalian. Clubs: Players, N.Y. Yacht; Field (Greenwich, Conn.). Editor: Sea Power. Home: Glenville Rd., Greenwich, Conn. Office: 441 Pearl St., New York, N.Y.

MACY, W(illiam) Kingsland, business and public affairs; b. New York, N.Y., Nov. 21, 1889; s. George Henry and Kate Louise (Carter) M.; prep edn., Groton Sch., 1902-08; A.B., Harvard, 1912; LL.D., Alfred University, Alfred, N.Y., November 9, 1944; married Julia A. Dick, October 3, 1912; children—Julia Kingsland (wife of Lieut. Charles H. Thierlot, Jr., A.A.F.), William Kingsland, John Henry Dick. Was with Union Pacific Tea Co., New York City, advancing to dir. and pres.; partner Abbott, Hoppin & Co., brokers, N.Y. City, 1922-28; trustee Seamen's Bank for Savings; dir. South Side Bank of Bay Shore, N.Y. Mem. bd. regents U. of State of New York since Apr. 1, 1941. Active in state and nat. politics since 1925; chmn. Suffolk County (N.Y.) Rep. Com. since 1926; chmn. N.Y. State Rep. Com., 1930-34; del. to Republican Nat. Conv., 1928, 32, 40 and 44; pres. Nat. Rep. Club (N.Y.), 1945. Active in securing zoning and planning legislation for N.Y. State and chmn. Islip Town Planning Bd. since 1926; worked for revision of N.Y. State Banking Dept., 1929; his activities also resulted in Seabury inquiry and defeat of Tammany Hall in following mayoralty election; active in Borah-for-President campaign, 1936. V.p. and dir. Suffolk County Agrl. Soc.; dir. Riverhead Hotel Assn. Served on U.S. Food Adminstrn. and War Trade Bd. during World War. Episcopalian (vestryman). Mason (K.T., 32°), Elk. Clubs: Union, Racquet and Tennis, Harvard, Down Town Association, Whitehall (N.Y. City); Southside Sportsmen's (Oakdale, N.Y.); Flanders (Flanders, N.Y.); Chevy Chase, Metropolitan (Washington, D.C.); Fort Orange (Albany). Home: Islip, N.Y. Office: Great River, N.Y.

MADDEN, James Lester, paper mfr.; b. Boston, Mass., Dec. 13, 1909; s. Michael L. and Grace (Farrell) M.; B.S., Harvard, 1932, M.B.A., 1934; unmarried. Pres. Hollingsworth & Whitney Co., Boston, Mass., Hollingsworth & Whitney, Ltd. (Canada), 1945; dir. both companies since 1941. Bd. overseers Boys Clubs of Boston. Home: 790 Center St., Newton, Mass. Office: 60 Batterymarch St., Boston, Mass.

MADDEN, James Loomis, lawyer; b. New Jersey, July 5, 1892; s. Dr. James Thomas and Jane (O'Neill) M.; A.B., Washington Coll., Chestertown, Md., 1911, A.M., 1916; J.D., New York U., 1917; m. Irma Twining Jan. 12, 1920; children—Mary Carolyn (ensign U.S.N.R.), James E. (U.S.N.R.), Richard B., Robert T. Admitted to N.Y. bar, 1917, U.S. Supreme Court, 1926; 2d vice pres. Metropolitan Life Ins. Co., a vice pres. since 1927; dir. Metro. Fire Re-ins. Co., 1929-45; dir. and mem. exec. com. Excess Ins. Co.; dir. Excess Underwriters. Mem. faculty New York U. Law School; trustee Medlaw Corp. (foundation for med. and law schs. of New York U.). Trustee Nat. Indsl. Conf. Bd. (chmn. finance com. 1938-42; treas. 1942-45). Civilian mem. U.S. Army (Gen. Staff) Manpower Bd.; mem. Administrative Adv. Bd. to Surgeon Gen. of U.S. Army; mem. adv. com.; Management-Labor Bd. of War Manpower Com. (representing banking and insurance). Fellow Ins. Inst. America; dir. Transportation Assn. Am. (chmn. bd. and exec. com.), U.S. Chamber Commerce (chmn. ins. com. 1942-45), Am. Management Assn. (treas.), Am. Bar Assn., Newcomen Soc., Phi Delta Phi. Clubs: Baltrusol Golf; Short Hills (New Jersey); New York University Faculty (New York). Author: Wills, Trusts and Estates in Relation to Life Insurance, 1927. Home: Short Hills, N.J. Office: One Madison Av., New York, N.Y.

MADDEN, John Fitz, army officer; b. Sacramento, Calif., Mar. 30, 1870; s. Jerome and Margaret Eveline (Evans) M.; prep. edn., St. Matthews Hall, San Mateo, Calif.; U. of Calif., 1890-91; grad. Inf. and Cav. Sch., Fort Leavenworth, Kan., 1897, Army War Coll., Washington, 1921, Gen. Staff Sch., Fort Leavenworth, 1922, Naval War Coll., Newport, R.I., 1923; married (divorced); 1 son, John FitzPatrick. Commd. 2d lt. inf., U.S. Army, Oct. 7, 1891, and advanced through grades to colonel, Apr. 15, 1920; brig. gen. National Army, Oct. 1918-Mar. 1919; brig. gen. U.S. Army, March 6, 1931; retired account of physical disability in line of duty, March 31, 1934. Served in Spanish-Am. War, Cuban Occupation, Philippine Insurrection; chief q.m., Punitive Expdn. into Mexico, 1916; asst. q.m. 1st Div., A.E.F., and asst. to chief q.m., A.E.F., June 1917-Feb. 1919. Decorated Officer Legion of Honor (France). Episcopalian. Clubs: Army and Navy (Washington); Lambs, (New York); West Point Army Mess; Army and Navy (Manila, P.I.). Home: 89 N. Arlington Av., East Orange, N.J.

MADDEN, John Joseph, physician; b. Chicago, Ill., Feb. 4, 1902; s. John Joseph and Mary B. (Quinlan) M.; B.S., Loyola U., 1926, M.D., 1927; m. Hazel Rogers, June 21, 1936; 1 son, John Rogers. Interne Cook County Hosp., 1928-29; mem. med. staff specializing in neurology and psychiatry, Kankakee State Hosp., Ill., 1930-37; acting supt. Cook County Phychopathic Hosp., since 1944; engaged in pvt. practice as neurologist and psychiatrist, since 1937; chmn. dept. neurology and psychiatry, Loyola U. Med. Sch., since 1941. Mem. A.M.A., Am. Psychiat. Assn., Inst. of Medicine of Chicago, Am. Bd. of Neurology and Psychiatry, Chicago Neurol. Soc., Ill. Psychiatric Soc., Central Neuro-Psychiatric Assn. Roman Catholic. Club: Edge Valley Country (Western Springs, Ill.). Contbr. articles to various med. jours. Home: 3932 Howard Av., Western Springs, Ill. Office: 6 N. Michigan Av., Chicago, Ill.

MADDEN, John Thomas, prof. accounting; b. Worcester, Mass., Oct. 26, 1882; s. Michael James and Mary Teresa (Lawton) M.; B.C.S., summa cum laude, New York U. Sch. of Commerce Accounts and Finance, 1911; hon. M.A., Holy Cross Coll., 1921; hon. Sc.D., U. of Newark; m. Anna Marie Callahan, Sept. 3, 1912 (died Aug. 3, 1933); children—Annette Joan, Ruth, Jane Louise, Marjorie Helen; m. 2d, Anne G. Corrigan, Jan. 25, 1941. Certified pub. accountant, N.Y., 1911, N.J., 1926. With New York U. Sch. of Commerce since 1911, head Dept. Accounting Instrn., 1917-22, asst. dean Sch. of Commerce, Accounts and Finance, 1922-25, actg. dean 1925, dean since 1925; pres. Alexander Hamilton Inst., 1929-35; pres. Internat. Accountants Soc. since 1929. Pub. gov. N.Y. Curb Exchange. Decorated Comdr. Order of Crown (Rumania); Comdr. Order of Leopold II (Belgium). Dir. Inst. Internat. Finance; mem. N.J. State Soc. Certified Public Accountants since 1927. Mem. Am. Econ. Assn., Am. Assn. Univ. Instrs. in Accounting (pres. 1921), Am. Inst. Accountants, N.Y. State Soc. Certified Pub. Accountants (dir. 1923), Nat. Assn. Cost Accountants (dir. 1938), Acad. Polit. Science, Pan-Am. Soc., Merchants Assn. N.Y. City, Am. Assn. Labor Legislation, Am. Management Assn., Am. Arbitration Assn., Foreign Policy Assn., Delta Mu Delta, Theta Nu Epsilon (nat. pres. 1925-28), Alpha Kappa Psi (nat. president 1920-21), Beta

Gamma Sigma (national v.-pres. 1939; grand president 1942-45). Roman Catholic. Clubs: Accountants; Lotos. Author: Principles of Accounting, 1918; Accounting Practice and Auditing, 1919; Elementary Accounting Problems (with A. H. Rosenkampff), 1920; Foreign Securities (with Marcus Nadler), 1929; International Money Markets (with Marcus Nadler), 1934; America's Experience as a Creditor Nation (with Marcus Nadler and Dr. Harry Sauvain), 1936; Auditing (with P. E. Bacas and A. H. Rosenkampff). Pres. Am. Assn. of Collegiate Schs. of Business, 1928-29; formerly mem. Council on Accountancy of N.Y. State Dept. of Edn. Home: 710 Berkeley Av., Orange, N.J. Office: Washington Sq., New York, N.Y.

MADDEN, Joseph Warren, judge; b. Damascus, Stephenson County, Ill., Jan. 17, 1890; s. William James and Elizabeth Dickey (Murdaugh) M.; grad. Northern Ill. State Normal Sch., DeKalb, Ill., 1908; A.B., U. of Ill., 1911; J.D., U. of Chicago, 1914; m. Margaret Bell Liddell, July 16, 1913; children—Mary Esther, Joseph Warren, Robert Liddell, Margaret Elizabeth, Murdaugh Stuart. Prof. law, U. of Okla., 1914-16; practiced law, Rockford, Ill., 1916-17; prof. law, Ohio State U., Columbus, O., 1917-21, also pvt. practice; dean Coll. of Law and prof. law, W.Va. U., 1921-27; prof. of law, U. of Pittsburgh, 1927-38; chmn. Nat. Labor Relations Bd., Washington, D.C., 1935-40; judge, U.S. Court of Claims, Washington, D.C., since 1941; acting prof. law, Stanford, 1930-31; visiting prof. of law, U. of Chicago, 3 summers to 1928, Cornell U., summer 1930, Stanford U., summer 1933; spl. asst. in office of atty. gen. of U.S., summer 1920; assisted W.Va. Revision and Codification Commission in revising property statutes, 1925; adviser on property and torts to Am. Law Inst. since 1934; mem. Gov's. (Pa.) Commn. on Special Policing in Industry. Mem. Am. Law Inst., Delta Upsilon, Phi Alpha Delta, Order of Coif. Democrat. Presbyterian. Club: Cosmos (Washington, D.C.). Author: Treatise on the Law of Domestic Relations and Persons, 1931. Editor (with W. R. Compton) Cases on Persons and Domestic Relations, including Marriage and Divorce, 1940; (with H. A. Bigelow) Cases on Rights in Land, 1934; Introduction to Real Property (with same), 2d edit., 1934. Contbr. on legal topics. Home: Falls Church, Va. Office: U.S. Court of Claims, Washington, D.C.

MADDEN, Ray John (măd'ĕn), congressman; b. Waseca, Minn., Feb. 25, 1892; s. John and Mary Elizabeth (Burns) M.; ed. Sacred Heart Academy, Waseca, Minn., LL.B., Creighton U., Omaha, Neb., 1913; unmarried. Admitted to Neb. bar, 1913; municipal judge, Omaha, Neb., 1916; city comptroller, Gary, Ind., 1935-38; county treas., Lake County, Ind., 1938-42; mem. 78th Congress (1943-45), 1st Ind. Dist. Democrat. Home: 578 Broadway, Gary, Ind.

MADDOCK, William Eli (măd'dŏk), educator; b. St. Joseph, Ill., June 26, 1868; s. David and Jane H. (Mills) M.; B.L., Earlham Coll., Richmond, Ind., 1894; A.B., Harvard, 1904; M.A., Stanford, 1922; m. Lida Margaret Shobe, Aug. 31, 1904; children—Helen Jane, Margaret Ruth (Mrs. H. E. Anderson); m. 2d, Grace Trimble, Aug. 30, 1926. Began as teacher pub. schs., Kingman, Ind., 1889; prin. Damascus (O.) Acad., 1894-95; prin. pub. schs., Ashley, O., 1895-1900; school prin. Superior, Wis., 1900-03, supt. schs., 1905-16; supt. schs., Butte, Mont., 1916-21; prof. edn. Mont. State U., 1922-42, also chmn. bd. of recommendations and dir. extension div., 1922-37, asst. dir. Summer School, 1928-35, dir., 1935-37. Mem. N.E.A., Mont. Edn. Assn., Mont. Soc. for Study of Edn. (dir.), Alpha Sigma Phi, Phi Delta Kappa. Republican. Conglist. Club: Missoula Authors. Contbr. to ednl. periodicals. Home: 426 McLeod Av., Missoula, Mont.

MADDOCKS, Ray Tyson, army officer; b. Silver City, Ia., Sept. 21, 1895; B.S., Knox Coll., 1916; grad. Cav. Sch., troop officers course, 1924, special advanced equitation course, 1925, German Cav. Sch., 1931, Command and Gen. Staff Sch., 1938. Commd. 2d lt. U.S. Army, 1917, and advanced through the grades to maj. gen., 1943; served with A.E.F., France, 1917-19, with 17th Field Arty., also observer, 140th and 42d French Air Service Squadron, and instr., 1st, 2d, 3d and 5th Arty. Aerial Observation schools; participated (with French Air Service) in Battle of Cantigny; successively mem. plans group, war plans div., War Dept Gen. Staff, chief of joint strategic section, strategy and policy group, operations div., and special asst. to chief of the group, 1941-43; given unannounced overseas assignment, Nov. 1943. Decorated Distinguished Service Medal. Address: War Dept. Washington 25, D.C.

MADDOX, Dwayne D(epew), lawyer; Dec. 20, 1897. Now deceased. See Vol. 23 (1944-45).

MADDOX, Halley G., army officer; b. Kentucky, Jan. 29, 1899; B.S., U.S. Mil. Acad., 1920; grad. Cav. Sch., basic course, 1921, advanced equitation course, 1934, Command and Gen. Staff Sch., 1941. Commd. 2d lt., U.S. Army, 1920, and advanced through the grades to brig. gen., 1944. Address: War Dept., Washington 25, D.C.

MADDOX, John J., educator; b. Alexandria, Ky., Apr. 5, 1876; s. John James and Visa (Gilson) M.; A.B., Nat. Normal U., Lebanon, O., 1899; A.B., Yale, 1907; M.A., Teachers Coll. (Columbia), 1912; m. Mabel Dabney, June 28, 1911; 1 dau., Mary Elizabeth. Teacher rural schs., Campbell County, Ky., 1894-98; teacher graded sch., Cold Springs, Ky., 1899-1900, Bellevue High Sch., Newport, Ky., 1900-03; supt. schs., Bellevue, Ky., and prin. high sch., Newport, 1903-06; prin. high sch., Willimantic, Conn., 1907-10; at St. Louis since 1910, successively prin. Blow Sch. (elementary), 1910-15, head asst., Harris Teachers Coll. and prin. Wyman Observation Sch., 1915-20; prin. Cleveland High Sch. (St. Louis), 1920-21, supt. schs., 1921-29; prin. Woodward Elementary School, 1929-32; prin. Cleveland High School (St. Louis) 1932-41; asst. supt. of instruction, St. Louis, since 1941. Member N.E.A. Missouri State Teachers Assn. (pres. 1923-24). Home: 3439A Magnolia Av., St. Louis, Mo.

MADDOX, Louis Wilson, army officer; b. Lamar, Mo., Apr. 22, 1891; s. John Walter and Judith M.; grad. high sch., 1908; Inf. Sch., 1927; Coast Artillery Sch., 1928; Army Finance Sch., 1934; m. Naomi Barnhouse, July 17, 1922; 1 dau., Jean. Commd. 2nd lt., U.S.A., 1917, and advanced through grades to brig. gen., 1945; fiscal dir., Hdqrs. Gen. MacArthur. Awarded campaign and battle stars for World Wars I and II, Distinguished Service Medal. Mason, Elk. Home: 3252 Thompson Av., Alameda, Calif.

MADDOX, Robert Foster, banker; b. Atlanta, Ga., Apr. 4, 1870; s. Robert F. and Nannie (Reynolds) M.; student U. of Ga. and Harvard; m. Lollie Baxter, June 12, 1895; children—Robert F., Nathaniel Baxter, Laura. Vice-pres. Am. Nat. Bank, 1900-16; pres. Atlanta Nat. Bank, 1916-24; chmn. bd. Atlanta & Lowry Nat. Bank, 1924-29; chmn. exec. com. First Nat. Bank after merger of banks, 1929-33; chmn. bd. First Nat. Bank, Atlanta, 1934; dir. Ga. Power Co., Southern Bell Telephone Co., First National Bank; now retired. Commissioner Roads and Revenue of Fulton County, Georgia, 1906-07; mayor of Atlanta, 1909-10; pres. Ga. State Bd. Health; pres. Atlanta Chamber of Commerce, 1904-05, Atlanta Community Chest; trustee, treas. Berry Schs., Rome, Ga.; chmn. bd. High Museum Art. Mem. com. Am. Bankers' Assn. that presented resolutions concerning monetary system to Congress, 1913; pres. Ga. Bankers Assn., 1911-12, Am. Bankers Assn., 1918-19; chmn. com. to coöperate with export-import banks, Washington, D.C. Mem. of Sigma Alpha Epsilon. Democrat. Methodist. Mason (Shriner), Elk. Clubs: Capital City, Piedmont Driving. Home: 391 Paces Ferry Rd., Atlanta, Ga.

MADDRY, Charles Edward (măd'rĭ), church official; b. Chapel Hill, N.C., Apr. 10, 1876; s. William Alexander and Julia (Sugg) M.; Ph.B., U. of N.C., 1903; student Southern Bapt. Theol. Sem., Louisville, Ky., 1905-06; student Univ. of Texas; D.D., Wake Forest Coll., 1917, Baylor, 1920, Univ. of N.C., 1933; LL.D., Stetson University, 1944; m. Emma Parker, May 2, 1906; 1 dau., Charles Katharine. County Superintendent of schools, Orange County, N.C., 1901-04; ordained to ministry Southern Bapt. Ch., 1902; pastor successively Hillsboro, Evergreen, Ky., Greensboro, First Ch., Statesville, N.C., the Tabernacle, Raleigh University Ch., Austin, Tex., to 1920; corr. sec. Mission Bd. N.C. Bapt. State Conv., 1921-26, gen. sec. having charge of all work of the conv., 1926-32; exec. sec. Foreign Mission Board, Southern Baptist Conv., 1933-45; field sec., F.M.B. of Southern Baptist Ch., since 1945. Mem. South-wide com. of Southern Baptist Conv.; built churches at Austin and at University, N.C. Democrat. Mason. Home: Chapel Hill, N.C. Office: 2037 Monument Av., Richmond, Va.

MADDUX, Parker Simmons, lawyer, banker; b. Dixon, Solano County, Calif., May 29, 1880; s. Lafayette Jackson and Mary Blythe (Simmons) M.; grad. U. of Calif., 1902; Harvard Law Sch., 1905; LL.D., St. Mary's Coll., 1940; m. Edith Marion Walker, 1905 (died Jan. 1932); children—Jackson, Meredith; m. 2d, Grace Helen Butler, Aug. 1933. Admitted to Calif. bar, 1905; law practice, San Francisco, 1905-10; asst. U.S. atty. for Northern Dist. of Calif., 1910-12; apptd. atty. for Savings Union Bank & Trust Co., San Francisco, 1913, dir. and v.p. 1919; v.p. Mercantile Trust Co. of San Francisco (a consolidation of Savings Union Bank & Trust Co. and Mercantile Nat. Bank of San Francisco), 1920, then elected dir. of Mercantile and of its successor Am. Trust Co., resigned as dir. and v.p. May 1, 1930; exec. vice pres. The San Francisco Bank, 1930-33, pres. since Mar. 24, 1933, dir. since Oct. 3, 1930, dir. and officer of 18 banking and other corps., 1920-30. Mem. Regional Loan Com., Reconstruction Finance Corp. Loaning Agency; mem. finance com. of the Mayor of San Francisco in connection with the United Nations Conf.; park commr. city and county of San Francisco, 1935-43, fire commr., 1943-44. Chmn. and treas. Russian War Relief for Northern Calif.; nat. dir. Greek War Relief Inc.; treas. Nat. Foundation for Infantile Paralysis of N. Calif.; trustee San Francisco Soc. for Prevention of Cruelty to Animals; trustee De Young Museum, Californians, Inc.; United Seamen's Service, San Francisco Port Area; dir. Golden Gate Internat. Exposition, 1939-40. Recipient National Citizenship Award by Veterans of Foreign Wars, 1944. Member Alpha Tau Omega. Clubs: Pacific Union, Commercial (San Francisco); Bankers (New York). Mason (Scottish Rite and Mystic Shrine). Home: 2868 Vallejo St. Office: The San Francisco Bank, 526 California St., San Francisco, Calif.

MADDY, Joseph Edgar, musician; b. Wellington, Kan., Oct. 14, 1891; s. William Henry and Mary Elizabeth (Harrington) M.; student Bethany Coll., Lindsborg, Kan., 1906-07, Wichita Coll. of Music, 1907-08; hon. Mus.D., Cincinnati Conservatory of Music, 1930; m. Fay Pettit, Apr. 25, 1938; children (by previous marriage)—Marian, Jeanne, Richard. Mem. Minneapolis Symphony Orchestra, 1909-14; dir. Wichita Falls (Tex.) Coll. of Music, 1915-17; teacher wind instruments, Met. Sch. of Music, Chicago, 1917-18; supervisor instrumental music, Rochester (N.Y.) pub. schs., 1918-20; supervisor music and dir. civic music, Richmond, Ind., 1920-24; supervisor of music, Ann Arbor schs., 1924-27; prof. music, U. of Mich., 1928-38, prof. radio music instrn. since 1938; founded, 1928, and since pres. and musical dir., Nat. Music Camp, Interlochen, Mich. Organized and conducted 1st nat. high sch. orchestra, Detroit, 1926; organized 2d nat. high sch. orchestra for conv. of sch. supts., Dallas, 1927; has since organized several similiar groups. Chmn. com. on instrumental affairs in charge of development of sch. band and orchestra contests in U.S., Music Edn. Nat. Conf., 1926-34; originated radio music instrn. from U. of Mich., teaching band and orchestra instruments and singing, 1931; conducted music lessons over N.B.C., 1935-39. Chem. Mich. Commn. on Radio Edn. since 1945; led nat. fight for freedom of ednl. broadcasts from union controls, 1942. Life member Music Edn. National Conf.; pres. 1936-38; mem. Assn. for Edn. by Radio (charter mem.), Am. Bandmasters Assn., Phi Mu Alpha, Phi Kappa Lamba. Awarded citation and hon. mention in nat. competition, Ednl. Radio Program, Columbus, O., 1936. Clubs: Mich. Union, Faculty. Author: Universal Teacher, 1922; Instrumental Technique, 1925; Willis Instrumental Quartet Repertoire, 1926; Willis Graded School Orchestra, Vol. I, 1923, Vol. II, 1924, Vol. III, 1925; Young Master Series for Bands, 1926; Instrumental Class Teaching, 1927; Fun in Music (with T. P. Giddings), 1937; All American Song Book (with Otto Miessner), 1943. Contbr. to music mags., ednl. publs. and Saturday Evening Post. Invented aluminum violin and string bass. Home: 3122 Geddes Av., Ann Arbor, Mich.

MADEIRA, Percy Childs, Jr., banking; b. Phila., Pa., Feb. 8, 1889; s. Percy Childs and Marie Virgine (Marié) M.; grad. DeLancey Sch., Phila., 1906; A.B., Harvard, 1910; LL.B., U. of Pa., 1913, M.A., 1933; m. Margaret T. Carey, May 2, 1914; children—Percy Childs, 3d, Francis King Carey, Eleanor Irwin Carey. Admitted to Pa. bar, 1913, and began practice in Phila.; asso. with firm of Morgan, Lewis & Bockins, 1913-21; partner in firm of Ballard, Spahr, Andrews & Madeira (now Ingersoll), 1921-27; v.p. Madeira, Hill & Co., coal operators, 1927-34; v.p. in charge of trust dept., Land Title Bank & Trust Co., 1934-39, pres. since Jan. 1940; dir. Land Title Bank & Trust Co., Electric Storage Battery Co., Franklin Fire Ins. Co., Catewissa R.R. Co., Phila. Transportation Co., Phila. Suburban Transportation Co., Bellevue-Stratford Hotel Co., Benjamin Franklin Hotel Co. Served as 1st lt. 313th Inf., 79th Div., U.S. Army; capt. 313th Cav. later 56th F.A.; during World War I. Pres. and trustee Univ. Museum; trustee Pa. Soc. Deaf and Dumb; dir. Family Soc. of Phila. Fellow Royal Geog. Soc.; fellow Am. Geog. Soc., Delta Psi. Republican. Clubs: Phila., Gulph Mills Golf (Phila.); Explorers (New York). Author of report on "An Aerial Expedition to Central America," pub. in Jour. Univ. Mus., 1931, and various small articles on miscellaneous subjects. Home: Haverford, Pa. Office: 100 S. Broad St., Philadelphia, Pa.

MADELEVA, Sister Mary (Mary Evaline Wolff) (mád-ē-lē'vȧ), coll. pres., author; b. Cumberland, Wis., May 24, 1887; d. August Frederick and Lucy (Arntz) Wolff; A.B., St. Mary's Coll., Notre Dame, Ind., 1909; A.M., U. of Notre Dame, 1918; Ph.D., U. of Calif., 1925; student U. of Oxford, Eng., 1933-34; hon. Litt.D., Manhattan Coll., New York, 1938; hon. Litt.D., Mount Mary Coll., Milwaukee, Wis., 1940; mem. Sisters of the Holy Cross. Teacher of English and chmn. English dept., St. Mary's Coll., Notre Dame, 1912-19, pres. since 1934; prin. Sacred Heart Acad., Ogden, Utah, 1919-22, Holy Rosary Acad., Woodland, Calif., 1922-24; pres. and dean Coll. of St. Mary-of-the-Wasatch, Salt Lake City, 1926-33. Mem. Mediaeval Acad. America, Poetry Soc. London, Poetry Soc. America, Catholic Poetry Soc. America (pres.), Nat. Catholic Edn. Assn., Modern Lang. Assn., Assn. of Am. Colleges, The English Assn., Nat. Council of English Teachers. Author: Knights Errant and Other Poems, 1923; Chaucer's Nuns and Other Essays, 1925; Pearl—A Study in Spiritual Dryness, 1925; Penelope and Other Poems, 1927; A Question of Lovers and Other Poems, 1935; The Happy Christmas Wind, 1936; Gates and Other Poems, 1938; Christmas Eve and Other Poems, 1938; Selected Poems, 1939; Four Girls, 1941; Addressed to Youth, 1943. Contributor articles and verse to mags. Address: St. Mary's College, Notre Dame, Holy Cross, Ind.

MADIGAN, Michael J., govt. official, cons. engr.; b. Danbury, Conn., Dec. 6, 1894; s. Richard Michael and Josephine (Canty) M.; m. Sybil Stearns; 1 dau., Mary Jane. Mem. firm Madigan-Hyland, N.Y.C.; chmn. bd. dirs. Madigan-Hyland, Ltd.; asst. to undersecretary of war since 1941. Served with U.S. Army, during World War I; overseas. Mem. Am. Soc. C.E., Inst. Cons. Engrs. Clubs: Cosmos

(Washington). Engineers (New York). Home: Rock Island Farm, Hinsdale, N.H. Office: 28-04 41st Av., New York, N.Y.

MADISON, Charles C., lawyer; b. Corning, Ia., Oct. 10, 1878; s. William S. and Lavina E. (Doyle) M.; ed. pub. schs., Independence, Mo.; LL.B., Kansas City Sch. Law (U. of Kansas City), 1900; m. Emma L. Locke, Jan. 20, 1909; children—Martha (Mrs. Edgar J. Bumsted), Charles L., Pelide L. Began practice at Kansas City, Mo., 1900; asst. atty. for Mo., C.&A. R.R., 1900-08; city counselor, Independence, 1907-09; mem. Rep. State Com., 1906-12; del. Rep. Nat. Conv. (Mo. mem. rules com.), 1916; chmn. Jackson County Rep. Com., 1918-20; U.S. atty. Western Dist. of Mo., 1921-26; Rep. nominee judge Supreme Ct. of Mo., 1936. Mem. Kansas City and Mo. State bar assns. Presbyterian. Home: 646 W. 58th St. Office: Commerce Bldg., Kansas City, Mo.

MADISON, Harold Lester; b. Warwick, R.I., Sept. 23, 1878; s. George Warren and Fannie Louise (Spink) M.; grad. East Greenwich (R.I.) Acad., 1897; Ph.B., Brown U., 1901, A.M., 1902; m. Florence A. Ball, Aug. 20, 1905. Asst. in biology, Brown U., 1903-04, instr., 1905; prof. biology, Union U., Jackson, Tenn., 1905-08; curator Park Museum, Providence, R.I., 1908-21; curator of edn., Cleveland Museum Natural History, 1921-39, acting dir., 1928-31, dir., 1931-39; now field executive R. I. Audubon Society; also nature therapist, Butler Hospital. Sec., asst. treas. American Assn. Museums, also councilor and editor "Museum Work," 1918-22. Fellow A.A.A.S. Republican. Conglist. Mason. Author: Key to Rhode Island Wild Flowers, 1915; Trees of Ohio, 1922; Mound Builders, Indian Homes, 1926; Florida Fishes, 1936; Wild Flowers of Ohio, 1938. Home: 205 Grotto Av., Providence, R.I.

MADSEN, David Edward, prof. of vet. science; b. Alta, Ia., Jan. 22, 1901; s. Christian and Christina (Peterson) M.; D.V.M., Colo. Agrl. Coll., 1928; grad. student, Utah State Agrl. Coll., 1931-32; M.S., Cornell U., 1941; m. Anna Mir, June 7, 1925; children—Mary Ruth, David Robert, Kenneth Edward. Lab. asst., Pa. Dept. of Agr., Bureau of Animal Industry, 1928-29; animal pathologist, Utah Agrl. Expt. Sta., 1929-39; prof. of vet. science and head dept., Utah State Agrl. Coll., 1934-44, now veterinary practitioner. Mem. Am. Vet. Med. Assn., Phi Kappa Phi, Alpha Psi, Sigma Xi. Democrat. Presbyterian. Contbr. to professional jours. Home: 480 S. 14th St., San Jose, Calif.

MADSON, Ben A(dolph), prof. of agronomy; b. Jewell, Ia., Mar. 19, 1887; s. Nels C. and Johana (Jepson) M.; B.S.A., Ia. State Coll., 1907; grad. student U. of Ill., Jan.-June, 1910, U. of Chicago, 1925-26; m. Mary Ellen Quane, June 12, 1912. Asst. chemist, Ia. Expt. Sta., 1907-09; with Coll. of Agr., U. of Calif., since 1910, successively asso. in agronomy, instr., asst. prof., asso. prof. to 1934, prof. of agronomy since 1934, head of div. of agronomy since 1927. Mem. Am. Soc. Agronomy, Am. Soc. Plant Physiology, Alpha Zeta, Sigma Xi, Gamma Sigma Delta, Alpha Gamma Rho. Club: Commonwealth (San Francisco). Home: Davis, Calif.

MADSON, Norman Arthur, clergyman; b. Manitowoc, Wis., Nov. 16, 1886; s. Andrew J. and Marie (Hoverson) M.; A.B., Luther Coll., Decorah, Ia., 1911; student U. of Chicago, 1912, Luther Sem., Hamline, Minn., 1912-15; m. Elsie C. Haakenson, Aug. 31, 1918; children—Vivian M. (wife of Lt. Nicholas Dashcund, U.S. Army), Juul B., Gudrun E., Paul G., Naomi L., Norman A., Andrew M. Became missionary, 1915; teacher, Luther Coll., Decorah, Ia., 1916-18; pastor, Bode, Ia., 1920-25, Princeton, Minn., since 1925; sec. Bethany Lutheran Coll. Assn. 1926-29, pres. Norwegian Synod of Am. Evang. Luth. Ch. since 1942. Commd. 1st lt. U.S. Army, 1918; served as chaplain Camp Jackson, S.C. Author: At Bethlehem's Manger, 1935. Home: Princeton, Minn.

MAES, Urban (mās), surgeon; b. New Orleans, La., Oct. 12, 1878; s. William A. and Julia (Urban) M.; M.D., Tulane, 1900; m. Gertrude Adamson, Dec. 26, 1906; 1 son, Robert A. Practiced at New Orleans since 1900; formerly prof. clin. surgery, Sch. of Medicine, Tulane, now prof. of surgery and dir. of Department, La. State University Med. Center; visiting surgeon Charity Hosp.; consultant in surgery, Touro Infirmary. Served as capt., maj. and lt. col. M.C., U.S. Army, World War; col. M.R.C. Fellow Am. Coll. Surgeons (bd. govs., 1929-33); mem. A.M.A. (sec. surg. sect., 1921-23, chmn. same, 1924), Am. Surg. Assn., Southern Surg. Assn. (1st v.p. 1930), Am. Assn. Mil. Surgeons, Clin. Surg. Soc. (1st vice-pres. 1931), Louisiana State Medical Soc., Orleans Parish Med. Soc. (pres. 1925), Stars and Bars, Soc. Internationale de Chirurgie, Alpha Omega Alpha. Democrat. Episcopalian. Club: New Orleans Country. Home: Pontchartrain Hotel. Office: Medical Arts Bldg., New Orleans, La.

MAESTRE, Sidney (māsʼtēr), banker; b. St. Louis, Mo., Dec. 14, 1891; s. Antonio and Lina (Lilenfelt) M.; student U. of Mo., 1909-11; m. Louize Hoyt, Feb. 1914; 1 son, Allen Sidney. Clk., Crunden-Martin Hardware Co., St. Louis, 1911-12; with Mercantile Trust Co., 1912-17, 1919-29; with Stern Bros. & Co., Kansas City, Mo., 1917-19; pres. Mercantile-Commerce Co., St. Louis, 1929-31; pres. Miss. Valley Trust Co. since 1931; dir. Nat. Candy Co., Mississippi Glass Co., Transcontinental & Western Air, Inc., Clinton Co., Inc. Dir. St. Louis Council Boy Scouts America. Mem. Beta Theta Pi. Republican. Episcopalian. Clubs: Noonday, Racquet, Log Cabin, Bogy. Home: 4393 Westminster Pl. Office: Broadway & Olive Sts., St. Louis, Mo.

MAESTRI, Robert S(idney) (māsʼtrē), mayor; b. New Orleans, La., Dec. 11, 1889; s. Francis and Angele (Lacabe) M.; ed. in parochial and pub. schs. and business coll., New Orleans; unmarried. Began as clk. in father's furniture store; in real estate and investment business for himself; commr. La. State Dept. of Conservation, 1929-36; mayor of New Orleans since 1936; dir. Am. Bank of New Orleans. Served in U.S. Army, during World War. Col. on staffs of Gov. Huey P. Long, Gov. Oscar K. Allen, Gov. Richard W. Leche. Catholic. Club: New Orleans Athletic (dir.). Home: 2602 Esplanade Av. Office: 1206 American Bank Bldg., New Orleans, La.*

MAETERLINCK, Maurice (Count Polydore Marie Bernard), poet and dramatist; b. Ghent, Belgium, Aug. 29, 1862; Flemish extraction; ed. Collège Sainte-Barbe and U. of Ghent; m. Renee Dahon, 1919. Became member of Belgian bar, 1882; removed to Paris, 1887; began literary career with volume of poetry, Serres Chaudes, and a play, Princesse Maleine, 1889; l'Intruse and Les Aveugles, 2 plays pub. in Brussels, 1890; Les Sept Princesses, 1891. Major theatrical works: Pelleas et Mélisande (set to music by Debussy), Alladine et Palomides, Intérieur, La Mort de Tintagiles, Aglavaine et Sélysette, Ariane et Barbe Bleue, Soeur Béatrice, Joyzelle, L'Oiseau Bleu, La Tragédie de Macbeth, W. Shakespeare (translation), Marie-Magdeleine, Monna-Vanna, Le Miracle de St. Antoine, Le Bourgmestre de Stilmonde, La Princess Isabelle, Les Fiancailles, Le Malheur Passe, La Puissance des Morts, Marie-Victoire, l'Abbé Sétubal, Jeanne d'Arc, Les Trois Justiciers, La Nuit des Enfants, Le Jugement Dernier, Le Miracle des Mères, Rien Ne Se Perd-Tout Se Retrouve. Philosophical works: Le Trésor des Humbles, La Sagesse et la Destinée, La Vie des Abeilles, Le Temple Enseveli, Le Double Jardin, L'Intelligence des Fleurs, La Mort, Les Débris de la Guerre, L'Hote Inconnu, Les Sentiers dans la Montagne, Le Grand Secret, La Vie des Termites, La Vie de L'Espace, La Grande Féerie, La Vie des Furmis, L'Araignée de Verre, La Grande Loi, Avant le Grand Silense, Le Sablier, L'Ombre des Ailes, Devant Dieu, La Grande Porte, L'Autre Monde ou le Cadran Stellaire. Awarded Nobel Prize, 1911. Decorated Grand Cordon de l'Ordre de Leopold, Grand Officier de la Légion d'Honneur. Address: Hotel Plaza, New York, N.Y.

MAFFETT, Minnie Lee (māf'fĕt), physician and surgeon; b. Falls County, Tex., Sept. 9, 1882; d. Samuel Benton and Alice Clementine (Keller) Maffett; grad. Sam Houston State Coll., 1902; undergrad. student U. of Tex.; spl. work U. of Chicago; student Med. Coll. of U. of Tex., 1910-14. Began as teacher pub. schs., 1900; prin. Ward Sch., Cleburne, Tex., 1906, State Orphan Home High Sch., Corsicana, Tex., 1907-10; in practice medicine as physician and surgeon since 1915, at Dallas since 1915; asso. prof. gynecology, Baylor Med. Coll., Dallas, 1926-43; asso. professor of gynecology, Southwestern Medical Foundation School of Medicine, Dallas, since 1943; mem. staff Baylor Hosp., Parkland Hosp., Med. Arts Hosp., Dallas; physician for women, Southern Methodist U. since 1915. Fellow Tex. Assn. of Obstetricians and Gynecologists (sec. and treas. 1930-39, pres. 1940-41), Am. Coll. Surgeons; mem. Dallas County Med. Soc., Tex. State Med. Assn., A.M.A., Central Assn. Obstetricians and Gynecologists (v.p. 1940-41), Southern Med. Assn., Med. Women's Nat. Assn., Tex. Fed. Business and Professional Women's Clubs (pres. 1919-20, hon. pres. since 1930), Nat. Fed. Business and Professional Women's Clubs (health chmn. 1935-37, 2d v.p. 1937-39, pres. 1939-40 and 1941-43), Zonta Internat., Alpha Epsilon Iota, Delta Kappa Gamma. Club: University Woman's Club of Southern Methodist University. Author articles on med. and current subjects. Home: 3636 Armstrong. Office: 706 Medical Arts Bldg., Dallas, Tex.*

MAGAN, Percy Tilson (mā-gănʼ), physician, coll. pres.; b. Marlfield House, Gorey, County Wexford, Ireland, Nov. 13, 1867; s. Percy and Annie Catherine (Richards) M.; ed. Arnold House, Chester, Eng., and St. George's Sch., Huntingdon; Ph.B., Battle Creek (Mich.) Coll., 1894; M.D., U. of Tenn., 1914; m. Ida Mae Bauer, June 5, 1892; children—Wellesley Percy, Shaen Saurin; m. 2d, Lillian Eshelman, M.D., Aug. 23, 1905; 1 son, Valentine O'Connor. Prof. history, Battle Creek Coll., 1891-1901, also dean of Coll., 1899-1901; dean of Emmanuel Missionary Coll., Berrien Springs, Mich., 1901-04; dean of Nashville Agrl. Normal Inst., Madison, Tenn., 1904-15; prof. medicine and dean Coll. of Med. Evangelists, Los Angeles, Calif., 1913-28; pres. same and prof. medical ethics, 1928-42, president emeritus since 1942; chmn. anatom. bd., southern division Department of Public Health, Calif.; trustee Medical Board of Los Angeles County Gen. Hosp. Fellow Am. Coll. Physicians; mem. A.M.A., Soc. Am. Bacteriologists (del. to A.M.A.), Am. Hosp. Assn., League for Conservation Pub. Health, Nat. Tuberculosis Assn., Am. Cancer Foundation, Calif. Med. Assn. (ex-v.p.), Southern Calif. Med. Assn., Los Angeles County Med. Assn. (trustee). Republican. Seventh Day Adventist. Club: University. Author: The Peril of the Republic; The Vatican and the War, 1915. Editor: Health (mag.). Contbr. to Calif. and Western Med. Mag. Home: 1738 Chelsea Rd., San Marino, Calif. Address: White Memorial Hospital, Los Angeles, Calif.

MAGARET, Helene (mă'gȧ-rĕt), prof. English, writer; b. Omaha, Neb., May 18, 1906; d. Ernst Friedrich and Celia Helen (Wolcott) Magaret; A.B., Barnard Coll., Columbia, 1932; A.M., State U. of Ia., 1938, Ph.D., 1940; unmarried. Research asst. State U. of Iowa, 1937-38, 1939-40; instr. in English, Rockford (Ill.) College, 1940-41; professor Coll. of St. Teresa, Winona, Minn., 1941-44; prof. Marymount Coll., Tarrytown, N.Y., 1944—. Fellow Am. Assn. Univ. Women, 1938-39. Awarded Mariana Griswold Van Rensselaer poetry prize, 1932. Catholic. Mem. Acad. of Am. Poets, Omaha Women's Press Club (hon.), Am. Assn. University Women, Gallery of Living Catholic Authors, Phi Beta Kappa, and Chi Delta Phi (hon.). Democrat. Author: The Trumpeting Crane (narrative poem), 1934; The Great Horse (narrative poem), 1937; Father DeSmet (biography), 1940; Change of Season, 1941; Who Walk in Pride (novel), 1945. Contbr. to mags. and poetry anthologies. Home: Tarrytown, N.Y.

MAGARY, Alvin Edwin (mȧ-gāʼrĭ), clergyman; b. San Francisco, Calif., July 12, 1879; s. Albert and Frances (Fisher) M.; grad. San Francisco Theol. Sem., 1903; grad. Auburn Theol. Sem., 1905; A.M., Columbia, 1909; D.D., Coe Coll., 1918; m. Edna Horton, Feb. 12, 1907 (died 1935); children—Alva Virginia (Mrs. William P. Benson), Louise, Alan; m. 2d, Marion Janet Clayton, June 21, 1938. Student pastor Belvedere, Calif., 1902-04; ordained Presbyn. ministry, 1905; pastor successively Oswego, Moosic, Pa., Trinity Ch., S. Orange, N.J., and First Ch., Cedar Rapids, Ia., to 1925, Woodward Av. Ch., Detroit, 1925-30, Lafayette Av. Presbyn. Ch., Brooklyn, since 1930. Organized Prospect Presbyn. Ch., S. Orange, while serving at Trinity. Pres. Brooklyn Bd. Ch. Extension; pres. Buckhorn Assn.; trustee Witherspoon College, Buckhorn, Ky.; director Auburn (N.Y.) Theological Seminary. Republican. Mason. Author: Character and Happiness, 1924. Staff contbr. to editorial page, Detroit Free Press, under head "I Rise to Remark," 1924-32. Lecturer in homiletics, Chicago Presbyn. Theol. Sem., 1935-36. Radio preacher, Blue network. Home: 102 Cambridge Pl. (summer) "High Corner," Bell Hill, Washington, Conn. Address: 85 S. Oxford St., Brooklyn, N.Y.

MAGATH, Thomas Byrd (mȧ-gȧthʼ), clinical pathologist; b. Oxford, Ga., Jan. 28, 1895; s. Julius and Eliza (Byrd) M.; prep. edn., Palmer Inst., Oxford; Ph.B., Emory Coll., Oxford, 1913; M.S., Millikin U., Decatur, Ill., 1914; Ph.D., U. of Ill., 1917; M.D., U. of Ill. Coll. of Medicine, 1919; m. Emily Bowman, Mar. 14, 1920; children—Marion Blake, Elizabeth Byrd. Teaching fellow in biology, Millikin U., 1913-14; instr. in biology, Ill. State Normal U., Normal, Ill., summer, 1914; grad. asst. in zoölogy, U. of Ill., 1914-17; scientific investigator, U.S. Bur. Fisheries, summers, 1916, 17; instr. in anatomy, U. of Ill. Coll. of Medicine, 1917-19; cons. physician, Mayo Clinic since 1919; asso. prof. pathology and parasitology, Mayo Foundation, U. of Minn., 1919-35, prof. since 1935; health officer and chmn., 1937-41, member, 1941, Board of Public Health and Welfare, Rochester, Minn.; mem. Minn. State Bd. of Health, 1939, v.p. since 1940. Acting 1st med. sergt., S.A.T.C., 1918; capt. Medical R.C., 1922-27; lt. Vol. Med. Naval Reserve, 1927-35, lt. comdr. Vol. Med. Naval Reserve, 1935-38, comdr., 1938; active military duty since 1941; commodore, Oct. 1945. Fellow Am. Med. Assn., Am. Coll. Physicians, Am. Soc. Parasitologists, Am. Soc. Clin. Pathologists (pres. 1938; exec. bd. since 1939), A.A.A.S.; mem. Minn. State, Southern Minn. and Olmsted County med. socs., Am. Assn. Anatomists, Am. Soc. Physiologists, Soc. Exptl. Biology and Medicine, Am. Micros. Soc., Soc. Am. Zoölogists, Am. Pub. Health Assn., Am. Soc. Tropical Medicine (counselor), Am. Soc. Bacteriologists, Minn. Hist. Soc. (exec. council), Minn. Acad. Science (pres. 1933-34), Union of Am. Biol. Socs. (sec. 1930-36), Wilson Ornithol. Soc., Sigma Xi (ex-pres. Mayo Foundation Chapter), Phi Beta Kappa, Nu Sigma Nu. Democrat. Methodist. Mason. Club: Army and Navy. Editor Am. Jour. Clin. Pathology, 1930-36, asso. editor since 1936; asso. editor Jour. Lab. and Clin. Medicine and Journal Digestive Diseases and Nutrition. Contbr. on scientific subjects including monographs and original articles on parasitology, physiology and clinical pathology. Home: 521 14th Av. S.W. Office: Mayo Clinic, Rochester, Minn.

MAGAW, Charles Albert (mȧ-gawʼ) lawyer; b. Fairhaven, O., Aug. 15, 1872; s. John B. and Margaret (Van Dyke) M.; student Washburn Coll., Topeka, Kan., 1890-96; LL.B., U. of Kan., 1897; unmarried. In gen. law practice, Topeka, 1897-1911; asst. gen. atty. law dept. Union Pacific Railroad, 1911-17, asst. gen. atty. for Neb. and Ia., 1917-18, gen. atty. for Neb. and Ia., 1918-33, gen. solicitor U.P.R.R. Co., 1933-36; gen. law practice, Topeka, since 1936; lecturer on constitutional law, Washburn

Coll., 1937-41. Republican. Home: Hotel Jayhawk. Office: Nat. Bank of Topeka Bldg., Topeka, Kan.

MAGAW, Elden Samuel, dean law sch.; b. Downs, Kan., Jan. 24, 1906; s. James Willis and Ella Mabel (Uglow) M.; grad. Concordia (Kan.) High Sch., 1924; student Kansas State Coll., Manhattan, 1924-27; A.B., U. of Okla., 1928, LL.B., 1931; grad. student, Georgetown U. Sch. of Law, 1937-39, S.J.D., 1939; m. Mildred Holloway, June 29, 1933. Admitted to Okla. state bar, 1931, dist. Court of U.S. for Eastern Dist. of Pa., U.S. Circuit Court of Appeals for the Third Circuit, U.S. Supreme Court, 1941; in gen. practice of law, Oklahoma City, 1931-33; prof. law, Temple U. Sch. of Law since 1933, adminstr. since 1941, prof. ins., contracts, agency and negotiable instruments, 1933-41, contracts and ins. since 1941. Mem. bd. dirs. Goodwill Industries of Phila., Inc.; consultant on legal research to coroner of Philadelphia County, 1943. Mem. Okla. State Bar Assn. (Am. Assn. Univ. Profs.), Phi Alpha Delta, Acacia. Democrat. Methodist. Mason (32°). Club: Kiwanis (Phila.). Home: 7259 Spruce St., Upper Darby, Pa.

MAGDSICK, Henry Herbert, illuminating engr.; b. Van Dyne, Wis., Jan. 18, 1888; s. the Rev. G. F. and Minnie (Frevert) M.; B.S. in E.E., Univ. of Wis., 1910; m. Rachel Davis, 1917; 1 son, Lt. Charles Davis. With Lamp Dept., Gen. Elec. Co. since 1910; dir. of coml. engring., National Lamp Works, 1919; exec. engr. Nela Park Engring. Dept. since 1930; designed pioneer floodlighting installations including Woolworth Tower and Statue of Liberty; conducted 1st Internat. Lighting Mission, 1923; helped organize European lighting edn. centers, 1923; del. Internat. Comm. on Illumination, The Netherlands, 1939. Mem. Illuminating Engring. Society (v.p. 1928-29; pres. 1929-30; U.S. Nat. Com., Internat. Comm. on Illumination, Cleveland Engring. Soc., Tau Beta Pi. Republican. Methodist. Directed basic studies in requirements of motor vehicle and street lighting and in the technology of architectural lighting; author of papers in these fields and that of light projection. Home: 15724 Brewster Rd., East Cleveland, Ohio. Office: General Electric Co., Engineering Dept., Nela Park, Cleveland, O.

MAGEE, Carlton Cole (mā-gē'), b. Fayette, Ia., Jan. 5, 1873; s. Rev. John C. and Jane (Cole) M.; M.Di., Iowa State Teachers Coll., Cedar Falls, 1894; M.A., Upper Iowa Univ., Fayette, 1896; m. Grace G. Griffin, Dec. 31, 1895 (dec.); children—Carl C. (dec.), Gertrude Frances (Mrs. John D. Grenko), Ted. Supt. city schs., Carroll, Ia., 1896-1901; admitted to Okla. bar, 1903, and practiced at Tulsa, 1903-20; editor Albuquerque (N.M.) Journal, 1920-22, Magee's Independent, weekly newspaper, 1922-23, N.M. State Tribune, 1923-27; editor Okla. News (a Scripps-Howard newspaper), 1927-33; inventor of parking machine meter. Pres. Park-O-Meter Corp., Oklahoma City, Okla., since Jan. 1, 1945. Methodist. Mason (32°, Shriner.) A leader in exposure of Teapot Dome scandals. Address: 627 Commerce Exchange Bldg., Oklahoma City, Okla.

MAGEE, Elizabeth Stewart, social worker; b. Des Moines, Ia., June 29, 1889; d. William Archibald and Lizzie (Dysart) Magee; A.B., Oberlin Coll., 1911; A.M., Columbia, 1925. Teacher pub. schs., Altoona, Pa., 1911-16; asso. with Y.W.C.A.s, Denver, Colo., Detroit, Mich., and New York City, 1917-25; dir. summer sch. for workers in industry, U. of Wis., 1925; exec. sec., Consumers' League of Ohio, 1925-32, and since 1933; dir. Ohio Comm. on Unemployment Insurance, 1932-33; gen. sec., Nat. Consumers' League, since 1943. Delegate Women's Joint Congressional Com.; mem. advisory com., Protection of Young Workers of U.S. Children's Bur., Cleveland (O.) Urban League; Cleveland area mem., Womanpower Com. of War Manpower Com. Mem. Am. Assn. Social Workers. Club: Woman's City (Cleveland). Editor of report of Ohio Comm. on Unemployment Insurance, 1933. Home: 2196 Ambleside Dr., Cleveland 6. Office: 348 Engineers Bldg., Cleveland 14, O.

MAGEE, James Carre, former surg. gen., A.U.S.; b. Jan. 23, 1883; s. Edward Carre and Elizabeth (Armstrong) M.; M.D., Jefferson Med. College, Philadelphia, 1905; hon. Sc.D., Jefferson Med. College, 1940; m. Irene Mackay, July 22, 1908; children—Mervyn Mackay, James Carre, Jr. Contract surgeon, U.S. Army, 1907-08; commd. 1st lt. Med Corps, U.S. Army, 1909, advancing through the grades to col.; appointed major gen., surgeon gen., June 1939; tour expired May 31, 1943. Retired maj. gen., U.S. Army, 1943. Served in San Francisco, Philippine Islands, Kan., and Mexican border; with A.E.F. in France, 1917-19; Walter Reed Gen. Hosp., Washington, D.C., 1935-39. Mem. various boards and medical societies. Military decorations; Distinguished Service Medal; Purple Heart. Protestant. Address: National Research Council, Washington 25, D.C.

MAGEE, James Dysart, prof. economics; b. Morrisdale Mines, Pa., Aug. 22, 1881; s. William Archibald and Lizzie (Dysart) M.; A.B., Des Moines Coll., 1902; student U. of Chicago, 1904-06, 1909-10, A.M., 1906, Ph.D., 1913; unmarried. Office sec. Des Moines Y.M.C.A., 1902-04; asst. in mathematics, Kan. State Agri. Coll., 1906-09; instr. in economics, Western Reserve U., 1910-13; asst. and asso. prof. economics, U. of Cincinnati, 1913-19; asso. prof. economics, New York U., 1919-22, prof. since 1922, head of dept. since 1923. Teacher, Summer Sch., U. of Chicago, 1916, 19, Columbia, 1923. Fellow Royal Econ. Soc.; mem. Am. Econ. Assn., Am. Statis. Assn., Econ. Hist. Assn., Phi Beta Kappa. Author: Introduction to Economic Problems, 1922; Materials for the Study of Banking, 1923; Introduction to Money and Credit, 1926, rev. edit., 1933; Collapse and Recovery, 1934; (with E. Stein and W. E. Atkins) The National Recovery Program, 1933 (with W. E. Atkins) A Problem Approach to Economics, 1937; Taxation and Capital Investment, 1939; (with H. G. Moulton, G. W. Edwards, Cleonia Lewis) Capital Expansion, Employment, and Economic Stability, 1940; (with Emanuel Stein and William J. Ronan) Our War Economy, 1943. Home: 2715 Webb Av. Office: 100 Washington Sq. E., New York, N.Y.

MAGEE, James M., ex-congressman; b. Evergreen, Pittsburgh, Apr. 5, 1877; s. Frederick M. and Hannah Mary (Gillespie) M.; A.B., Yale, 1899; LL.B., U. of Pa., 1902; m. 2d, Mary L. Gittings; children (by former marriage)—Mary J., Edward J. Admitted to Pa. bar, 1903, and began practice at Pittsburgh; mem. 68th and 69th Congresses (1923-27), 35th Pa. Dist.; chmn. Pa. Securities Comm., 1931-35. Resident v.p. at Pittsburgh of Am. Surety Co. of N.Y.; pres. Citizen Traction Co. (Pittsburgh); dir. Scaife Co. (Pittsburgh). Commd. 1st lt. U.S.A.S., 1917, later capt.; still later lt. col. U.S. Res. President board trustees Elizabeth Steel Magee Hosp. Clubs: Duquesne, Law Club of Pittsburgh Rolling Rock (Ligonier, Pa.); Pittsburgh Golf. Home: 631 St. James St. Office: Magee Bldg., Pittsburgh, Pa.

MAGEE, J(unius) Ralph (mā-gē'), bishop; b. Maquoketa, Ia., June 3, 1880; s. John Calvin and Jane Amelia (Cole) M.; B.Di., Ia. State Teachers Coll., Cedar Falls, 1901; Ph.B., Morningside Coll., 1904, LL.D., 1931; S.T.B., Boston U. Sch. of Theology, 1910; D.D., Upper Ia. U., 1921; L.H.D., Coll. of Puget Sound, 1932; LL.D., Illinois Wesleyan University, 1945; married Harriet A. Keeler, September 10, 1902 (died Oct. 31, 1943); children—John Homer, Dorothy Jean. Principal Public Schools, Nora Springs, Iowa, 1901-02; ordained ministry M.E. Church, 1902; pastor Rustin Avenue Church, Sioux City, 1902-04, Paulina, Iowa, 1904-07, Falmouth, Massachusetts, 1907-11, Taunton, 1911-14, Daniel Dorchester Memorial Church, Boston, 1914-19, St. Mark's Church, Brookline, 1919-21, First Ch., Seattle, Wash., 1921-29; became supt. Seattle dist. 1929; elected bishop of the Methodist Episcopal Church, May 1932; pres. Hamline U., 1933-34; bishop St. Paul Area Meth. Ch., 1932-39; bishop Des Moines Area Meth. Ch., 1939-44, and now assigned to Chicago Area Meth. Churches. Trustee Cornell College, Northwestern University, Evanston Collegiate Institute, Garrett Biblical Inst., Wesley Memorial Hosp., Illinois Wesleyan U., McKendree College. Member Mayor's Commission on Unemployment, Seattle, 1931. Mem. Gen. Conf. M.E. Ch., 1928, 32 (mem. com. on entertainment); pres. Minn. State Pastors Conf., 1939; dir. Crusade for Christ, Meth. Ch., 1944-48. Member Pi Gamma Mu, Pi Kappa Delta. Republican. Mason (K.T., grand orator, Grand Lodge of Wash., 1931-32), K.P. (grand prelate for Mass., 1909-13), Rotarian. Home: Pearson Hotel. Office: 77 West Washington St., Chicago 2, Ill.

MAGEE, Rena Tucker (Mrs. Franklin Rand Magee) (mā-gē'), artist and writer; b. at Indianapolis, Ind., Nov. 29, 1880; d. Hannibal and Robina (Sharpe) Tucker; student Art Students' League, New York, under De Camp, Mowbray and Barnard; m. Albert R. Kohlman, 1906 (died 1919); m. 2d, Franklin Rand Magee, Mar. 1, 1925. Head of art dept. Teachers' Coll., Indianapolis, 1903-06; art critic Indianapolis News, 1918-18, also lecturer on art, John Herron Art Inst.; associated with Milch Art Galleries, N.Y. City, 1919-29; dir. of the 6 E. 56th Street Galleries, New York, 1929-30; associated with the Marie Harriman Gallery, 1930; dir. Argent Galleries, 1935-41; asso. with gift and art dept., Lord & Taylor, 1942-46-47. Mem. Nat. Sculpture Society. Contbr. to mags. on art topics. Republican. Clubs: Indianapolis Woman's, Woman's Press of Indiana. Address: 140 W. 57th St., New York, N.Y.

MAGEE, William Michael; educator; b. Chicago, Ill., July 9, 1885; s. Joseph Patrick and Margaret (Denvir) M.; A.B., St. Ignatius Coll., Chicago, 1906; A.M., St. Louis (Mo.) U., 1914; LL.D., Loyola U., 1928, mem. Soc. of Jesus (Jesuits). Asso. prof. Latin and Greek and dir. athletics, St. John's U., Toledo, O., 1913-18; prof. philosophy, Marquette U., Milwaukee, 1923-25, dean of Coll. of Liberal Arts, 1925-28, pres. of univ., 1928-36; pres. John Carroll U., Cleveland, O., 1937; provincial Soc. of Jesus (Chicago Province) since 1937; chmn. bd. trustees Marquette U. Med. Sch. Mem. Alpha Sigma Nu, Catholic Philos Soc. Catholic. Rotarian. Home: 6525 Sheridan Rd., Chicago, Ill.*

MAGER, Charles Augustus (Gus Mager) (mä'gĕr), painter, comic cartoonist; b. Newark, N.J., Oct. 21, 1873; s. Charles Augustus and Lina Christianna (Voltmer) M.; ed. pub. schs. Newark; m. Matilda Stunzi, Jan. 30, 1907; 1 son, Robert Augustus. Comic cartoonist N.Y. Jour., N.Y. World, McNaught Syndicate; free-lance cartoonist for Popular Sci. Mag., Outdoor Life, United Nature Cartoons, Feature Syndicate. Creator currently running comics, Hawkshaw the Detective, Groucho the Monk and 6 other characters, Game Gimmicks and Un-Natural History. Represented by paintings in Met., Newark and Whitney Museums; painting authority for N.Y. World's Fair. Mem. Artists of N.J., Artists of Today. Home and studio: 204 Prospect St., South Orange, N.J.

MAGGS, Douglas (Blount), solicitor of labor; b. San Francisco, Apr. 1, 1899; s. Herbert Blount and Anastatia (Locke) M.; A.B., U. of Calif., 1922, J.D., 1924; S.J.D., Harvard, 1926; m. Dorothy Jean Mackay, Nov. 19, 1924; 1 son, Peter Blount. Law clerk in office of Garret W. McEnerney, San Francisco, 1924-25; asst. prof. law and editor in chief California Law Review, U. of Calif., 1926-27; prof. of law, U. of Southern Calif., 1927-30, also editor in chief Southern California Law Rev., 1927-28; visiting prof. law, Columbia University, 1928-29; prof. law, Duke University, since 1930 (on leave for duration of the war); teacher summers, univs. of Calif., 1927, Cornell, 1928, Chicago, 1929, Southern Calif., 1930, Stanford, 1935, North Carolina, 1936; visiting prof. law, Yale, spring of 1936; special asst. to atty. gen. of U.S., 1938-39; chief of Wage and Hour unit of dept. of justice, 1939; consultant Bd. of Econ. Warfare, 1942; chief legal consultant, Office for Emergency Management, and special asst. to atty. gen. of U.S., 1942-43; solicitor of labor since June 1943. Mem. State Bar of California, National Lawyers Guild (exec. com. 1939-40), Alpha Tau Omega, Phi Delta Phi, Phi Beta Kappa, Order of the Coif. Clubs: Cosmos (Washington, D.C.); Hope Valley Country (Durham). General editor for Assn. Am. Law Schools of Selected Essays on Constitutional Law (4 vols.), 1938. Contbr. to legal periodicals. Home: Duke Station, Durham, N.C.; and 323 Maple Av., Falls Church, Va. Office: Department of Labor, Washington, D.C.

MAGILL, see also McGill.

MAGILL, Frank Stockton (mā-gil'), teacher; b. Lewistown, Ill., July 15, 1875; s. John Fulton and Ellen S. (McCabe) M.; B.A., Parsons Coll., Fairfield, Ia., 1896; M.A., magna cum laude, Washington and Jefferson Coll., Pa., 1906, LL.D., 1935; m. Anne Nelson, Oct. 27, 1910; children—M. Margaret, Frances H., T. Nelson, John F., Anne N. Teacher of English, Purdue U., Lafayette, Ind., 1904-06; acting dean, Wilson College, Chambersburg, Pa., 1906-07; pres., Penn Hall Sch. for Girls, Chambersburg, Pa., since July 1, 1910; also sec.-treas. Penn Hall Co. Mem. Univ. Assn. America, Pi Gamma Mu, Phi Kappa Phi. Mem. Pa. legislature, 1918-21. Republican. Presbyterian. Address: Chambersburg, Pa.

MAGILL, Hugh Stewart; b. Auburn, Ill., Dec. 5, 1868; s. Hugh S. and Charlotte (Richmond) M.; A.B., Ill. Wesleyan U., 1894, LL.D., 1913; non-resident grad. work, U. of Chicago; m. Amina Foster, July 24, 1894; 1 son, Roswell Foster. Prin. Auburn (Ill.) High Sch., 1894-98, Converse Sch., Springfield, Ill., 1898-1900; asst. prin. Springfield High Sch., 1900-04, prin. Princeton (Ill.) Twp. High Sch., 1904-13; supt. schs., Springfield, Ill., 1913-17; dir. gen. Ill. Centennial Celebration, 1917-18; field sec. Nat. Edn. Assn., 1919-22; gen. sec. Internat. Council Religious Edn., 1922-34; pres. Am. Fedn. Investors, Inc., 1934-43; now retired from active business. Mgr. Hall of Religion, Century of Progress Expn., Chicago, 1933-34. Mem. Ill. Senate, 1911-15; author Ill. woman suffrage law, also edn'l. and reform laws. Mem. bd. trustees Ill. Wesleyan U., and numerous other bds. Served as sec. Ill. State Art Commission. Mem. Ill. Centennial Comm.; pres. Ill. State Teachers Assn., 1914; life mem. N.E.A. Ind. Republican candidate for U.S. senator from Illinois, 1926. Writer and lecturer on public questions. Methodist. Mason (32°, K.T., Shriner). Home: 603 W. Jefferson St., Auburn, Ill.

MAGILL, Roswell (Foster), lawyer; born Auburn, Ill., Nov. 20, 1895; s. Hugh Stewart and Amina (Foster) M.; A.B., Dartmouth, 1916, LL.D., 1940; J.D., U. of Chicago, 1920; m. Katherine Biggins, Sept. 7, 1918; children—Catherine, Hugh Stewart. Admitted to Ill. bar, 1920, and in practice of law at Chicago until 1926; in N.Y. City since 1928; counsel Dunnington, Bartholow & Miller, 1938-43; member Cravath, Swaine & Moore since 1943. Instructor law, U. of Chicago, 1921-23; asst. prof. law, asso. prof. and prof., Columbia, since 1924, teaching only taxation since 1943. Special attorney and chief attorney, United States Treasury Department, 1923-25; assistant to secretary of Treasury, 1933-34; under secretary of the Treasury, 1937-38; adviser tax Commn., Porto Rico, 1925, 1928-29; adviser Cuban Treasury, 1938-39; pub. gov. N.Y. Stock Exchange, 1940-41; trustee Mutual Life Ins Co of N.Y., Tax Foundation, Vassar College, Macy Foundation, Academy of Political Science. Served as 1st lt., later captain Infantry, United States Army, 1917-19. Member American, N.Y. State bar assns., Assn. Bar City of New York, Phi Beta Kappa, Kappa Sigma. Episcopalian. Clubs: Century Assn., Down Town Association, Broad Street, Dartmouth (New York); Cosmos (Washington). Author: Cases on Taxation (with J. M. Maguire) (3d edition 1940); The Cuban Fiscal System, 1939 (2d edit. 1945); The Impact of Federal Taxes, 1943; (with others) A Tax Program for a Solvent America, 1945. Contbr. to Columbia Law Rev., Harvard Law Rev., etc. Home: 11 O'clock Rd., Westport, Conn. Address: 15 Broad St., New York, N.Y.

MAGILL, William Seagrove (mā-gĭl), surgeon, pathologist; b. Lynne, Conn., July 7, 1866; s. William Alexander and Mathilda Wakefield (Smith) M.; A.B., Amherst Coll., 1887, A.M., 1892; B.L., B.S., U. of Paris, 1889, M.D., 1894; studied Institut Pasteur, Paris, 1892-97, U. of Burich, 1894; m. Camille Grandclement, Princess of Graves, Russia, 1915 (died 1928); 1 son, William Camille. Prof. pathology and dean Coll. of Medicine, U. of W.Va., 1900-01; research bacteriologist Carnegie Lab., New York, 1901-03; spl. investigator, Paris Berlin, Vienna, Munich, 1903-08; surgeon New York Nose, Throat and Lung Hosp., 1908-09; dir. labs., N.Y. State Dept. Health, 1909-14; owner and operator Wolfram (tungsten) Mines, Portugal, 1917-22. First lt. U.S. Army Med. Reserve Corps, 1909-15; chief interpreter Internat. Tuberculosis Congress, Washington, D.C., 1909, and Internat. Congress of Hygiene, Washington, 1912. Lt. gen. M.C., Russian Imperial 3d Army, 1914-15. Inventor of processes and products mostly concerning milk in dry form for which over 400 patents have been issued. Fellow Am. Acad. Medicine; mem. Internat. Univ. Com. (founder, Paris, 1896), etc. Extensive contbr. on med. subjects. Home: Amherst, Mass.

MAGIN, Francis W. (mā-gĭn′), mfr.; b. Chicago, Ill., Apr. 15, 1883; s. Francis J. and Mary M. (Dandy) M.; student High School; m. Gertrude Gram, 1917. With Western Electric Co., 1901; with Allis Chalmers Mfg. Co., 1901-12; with Industrial Controllers Co., 1912-29; with Square D Co. since 1929; now pres. Dir. Square D Co. Benefactor mem. Inst. Aeronautical Sciences. Clubs: Milwaukee, Detroit, Milwaukee Country, Chicago Athletic Assn. Home: 415 Burns Dr. Office: 6060 Rivard St., Detroit, Mich.

MAGINNIS, see also McGinnis,

MAGINNIS, Charles Donagh, architect; b. Londonderry, Ireland, 1867; s. Charles and Bridget (McDonagh) M.; Cusack's Acad., Dublin; winner Queen's prize in mathematics, So. Kensington, London, 1883; LL.D., Boston Coll., 1921, Holy Cross Coll., 1925. Came to America in 1885; m. Amy Brooks, 1907 (dec.); children—Alice Maria, Charles D., John (dec.), Elizabeth, Paul. Began practice, Boston, 1886; mem. firm of Maginnis & Walsh; especially devoted to ecclesiastical architecture. Member Municipal Art Commission, Boston, 1909-17; member Massachusetts State Art Commission, 1911-20, chairman, 1916-20; trustee Boston Museum of Fine Arts. Appointed pres. Internat. Congress of Architects by President Roosevelt. Member visiting com. Archtl. School, Harvard, since 1935. Fellow A.I.A. (pres. 1937-40); mem. Boston Soc. Architects, Am. Academy Arts and Sciences; hon. corr. mem. Royal Inst. of British Architects; honorary member Am. Society of Landscape Architects, Architectural Assn. of Chili; member National Academy of Design, Acad. Arts and Letters, Boston Archtl. Club, Saturday Club, Examiner Club. Master of Arts and Crafts Soc., Bostonian Soc., Am. Fedn. of Arts. Knight of the Order of Malta. Laetare medalist, 1924; firm awarded gold medal for ecclesiastical architecture, A.I.A., 1925; J. Harleston Parker gold medal, 1925; Washington C. of C. bronze medal, 1926; diploma of honor, Budapest, 1930. Clubs: St. Botolph, Tavern, Union (all of Boston). Author: Pen Drawing, 1898. Writer on architecture and pen illustration, for professional magazines. Lecture on ecclesiastical art. Home: 219 Dean Rd., Brookline. Office: 126 Newbury St., Boston, Mass.

MAGISTAD, Oscar Conrad (măg′Is-tăd), soil chemist; b. Forestville, Wis., Sept. 8, 1900; s. Gilbert and Marie (Hovi) M.; B.S., U. of Wis., 1922, M.S., 1923, Ph.D., 1924; m. Lila A. Simon, Aug. 4, 1926. Soil chemist, United Fruit Co., Tela, Honduras, 1924-27; asso. prof. agrl. chemistry and asso. agrl. chemist, U. of Ariz., 1927-30; chemist Pineapple Expt. Station, Honolulu, T.H., 1930-35; dir. Hawaii Agrl. Expt. Station, 1935-38; dir. U.S. Regional Salinity Lab., U.S. Dept. Agr., 1938-40, and since 1942; asst. chief Bur. Plant Industry, 1940-41. Mem. Am. Chem. Soc., A.A.A.S., Am. Soc. Plant Physiology, Am. Soc. Horticulture, Am. Soc. Agronomists, Am. Soc. Soil Scientists, Geophysiol. Union, Hawaiian Bot. Soc. (pres. 1938), Hawaiian Acad. Science (pres. 1938), Western Soc. Soil Scientists (v.p. 1942-43), Alpha Zeta, Phi Lambda Upsilon, Phi Kappa Phi, Sigma Xi. Presbyn. Mason, Kiwanis. Contbr. to scientific jours. Home: 4443 Beatty Drive, Riverside, Calif.

MAGNA, Edith Scott (Mrs. Russell William Magna) (măg′nä), hon. pres. D.A.R.; b. Boston, Mass., Nov. 15, 1885; d. Walter and Sarah Dean (Campbell) Scott; A.B., Smith Coll., 1909; LL.D., Am. Internat. Coll., Springfield, Mass., 1932; L.H.D., Lincoln Memorial U., Harrogate, Tenn., 1934; m. Russell William Magna, Mar. 28, 1910. Pres. gen. Nat. Soc. D.A.R., 1932-35, also v.p. 3 yrs., librarian 3 yrs., nat. chmn. Constitution Hall Finance Com. 9 yrs., Mass. state counselor 9 yrs.; pres. National Officers' Club, National Society D.A.R., since 1942; mem. Mass. State Tercentenary Com., 1930; served on Com. of Sulgrave Instn. (for restoration and preservation of Sulgrave Manor, Northamptonshire, England); chairman Women's Div. of War Savings Com., Holyoke, Mass., since 1943. Mem. Mass. Soc. Mayflower Descendants, Soc. Mayflower Descendants State of N.Y., Nat. Soc. Colonial Descendants of America, Daughters of Colonial Wars, Mass. Soc. Daughters of Am. Colonists, Boston Colony Nat. Soc. N.E., Women, Clan Campbell Soc. (Scotland), Valley Forge Hist. Soc., Daughters of Mass., N.E. Historic Genealog. Soc., Soc. for Preservation N.E. Antiquities, Knox Memorial Assn. (Me.), Old Glory Club (Boston), Daughters of the Union, Kenmore Assn., Smith Coll. Alumnæ Assn., Am. Assn. Univ. Women (past pres. Com. Valley Br.), Nat. League Am. Pen Women, Nat. Fed. Business and Professional Women's Club, A.L.A., Western Mass. Br. of Smith Coll. Clubs (ex-pres.), Betsy Ross Flying Corps (hon.). Pres. Walter Scott Foundation for the Aid of Crippled Children, Inc., N.Y. City; v.p. Am. Internat. Coll.; trustee Clarke Sch. for the Deaf, Northampton, Mass., Lincoln Memorial U., Harrogate, Tenn. Decorated Legion of Honor (France). Republican. Conglist. Clubs: Professional Women's, Women's Republican (Boston); Quota, Holyoke Women's, Westminster, Business and Professional Women's Club (Holyoke); Women's Press (New York); Newspaper women's (Washington, D.C.). Author: We Traveled Together, 1925; Camp Rustle, 1928; Collected Verse, 1934. Home: 178 Madison Av., Holyoke, Mass.

MAGNER, F. J., bishop; b. Wilmington, Ill.; s. James and Margaret (Follen) M.; student Loyola U., Chicago; St. Mary's (Kan.) Coll., 1907; Ph.D., North American Coll., Rome, Italy, 1913; L.L.D., Loyola U. (Chicago), 1941. Ordained priest R.C. Church, 1913; pastor St. Mary's Church, Evanston, Ill., 1927-41; bishop Marquette, Mich., since 1941. Address: Marquette, Mich.*

MAGNES, Judah Leon (măg′nĕs), rabbi; b. San Francisco, Calif., July 5, 1877; s. David and Sophie (Abrahamson) M.; A.B., U. of Cincinnati, 1898; rabbi Hebrew Union Coll., 1900; post-grad. studies, Berlin; Ph.D., U. of Heidelberg, 1902; m. Beatrice Lowenstein, Oct. 19, 1908. Instr. and librarian, Hebrew Union Coll., New York, 1903-04; rabbi Temple Israel, Brooklyn, 1904-06, Temple Emanu-El, New York, 1906-10, Congregation B'nai Jeshurun, New York, 1911-12; leader Soc. for Advancement of Judaism, 1912-20. Chmn. Jewish Defense Assn., 1905; sec. Federation American Zionists, 1905-08; chmn. exec. com. Jewish Community (Kehillah) of N.Y. City, 1909-22; chancellor Hebrew Univ. Jerusalem, 1925-35, pres. since 1935. Address: Jerusalem, Palestine.

MAGNEY, Clarence Reinhold (măg′nĭ), lawyer; b. Trenton, Pierce County, Wis., Jan. 11, 1883; s. Jonas and Hilda C. (Edholm) M.; A.B., Gustavus Adolphus Coll., St. Peter, Minn., 1903; LL.D., 1939; LL.B., Harvard, 1908; m. Lillian C. Lundgren, Apr. 26, 1911; children—John Reinhold, Mary, Charles Fred. Admitted to bar, 1909, and practiced law, Duluth, Minn., 1909-17; mayor of Duluth, 1917-20; judge of Dist. Court, 11th Judicial Dist. of Minn., 1921-43; asso. justice Supreme Court of Minn. since 1943. Mem. Minn. State Bar Assn. Club: Athletic (St. Paul). Home: 103 E. Winona St., Duluth, Minn. Office: State Capitol, St. Paul, Minn.

MAGNIN, Edgar Fogel (măg′nĭn), rabbi; b. San Francisco, July 1, 1890; s. Sam and Lilly (Fogel) M.; A.B., U. of Cincinnati, 1913; B.H. and Rabbi, Hebrew Union Coll., Cincinnati, 1914; Dr. Humane Letters, Calif. Coll. Osteopath. Phys. and Surg.; m. Evelyn Rosenthal, June 15, 1916; children—Henry David, Mae. Rabbi, Temple Israel, Stockton, Calif., 1914, Wilshire Blvd. Temple, Los Angeles, since 1915; lecturer history, U. of Southern Calif., since 1934. Rep. Jewish Welfare Bd. of Southern Calif. during World War. Vice-pres. Cedars of Lebanon Hospital. Mem. Central Conf. Am. Rabbis (member arbitration and other coms.), Nat. Academy Am. Lit. (mem. advisory bd.), Los Angeles Rabbinical Assn. (pres.), Am. Red Cross (exec. com. Los Angeles chapter), Los Angeles Philharmonic Orchestra Assn. (mem. advisory com.), Jewish Welfare Bd. (chmn.), Special Citizens Com. Advisory Bd. Los Angeles Bd. of Edn., Los Angeles Chamber of Commerce (advisory com.), Nat. Econ. League (nat council), Assn. Advancement Home Builders (advisory bd.), Menorah Assn. (bd. govs.), Calif. Zoöl. Soc. (founder, life mem.), Am. Soc. for Control of Cancer (advisory com.), Pan-Am. Fellowship (advisory com.), U.S. Flag Assn. (advisory com.), Am. Joint Distribution Commn. (nat. council), Protective Order Police of Calif., Southern Calif. Safety Council (advisory bd.); sponsor Whittier Inst. Internat. Relations, Children's Civic Repertory Group, Los Angeles Art Assn.; mem. bd. sponsors Forty Plus Assn.; mem. advisory bd. Calif. Congress of Parents and Teachers; mem. advisory com. Los Angeles Visiting Nurses Assn.; mem. advisory bd. Hazel Hurst Foundation for the Blind; mem. Calif. and Los Angeles coms. for Sesquicentennial Celebration of Constitution of U.S.; hon. chaplain Am. Guild of Organists; v.p. Univ. Religious Conf.; mem. exec. com. Nat. Council of Jews and Christians; mem. Nat. Council for Palestine, editorial bd. B'nai B'rith Messenger, Jewish Community Press; chmn. United Jewish Welfare Fund Campaign; mem. bd. trustees Inst. Jewish Affairs; board trustees Crippled Children's Soc. of Los Angeles Co.; mem. campaign com. United Nations War Relief; adv. com. Office of State Administration of So. Calif. for Sale of War Savings Bonds and Stamps; mem. bd. govs. Russian War Relief Assn. of So. California; sponsor France Forever Free French Movement in America; mem. citizens com. Conference of Childhood and Youth in War Time; mem. exec. com. Bill of Rights Com.; mem. board dirs. Americanism Ednl. League; v.p. Los Angeles chapter Am. Friends of Hebrew Univ.; mem. at large L.A. Area Council, Boy Scouts of America; chaplain Variety Club of So. California; mem. conv. com. Los Angeles Chamber Commerce; campaign council L.A. Community Chest; bd. dirs. Los Angeles County Tuberculosis and Health Assn., Los Angeles Jewish Community Council; mem. advisory bd. Los Angeles Florence Crittenton Home Assn.; mem. advisory council Southwestern U.; mem. hon. com. Los Angeles Landmarks Restoration Assn.; charter mem. Hollywood Bowl; mem. State Reconstrn. Employment Com., conv. com., Los Angeles C. of Co., Religious Activities Com., Hollywood Bowl, com. Beverly Hills Council Civil Unity, board directors Calif. War Chest, Inc.; dir. All-Year Club of Southern Calif.; mem. Los Angeles Com. for Golden Gate Internat. Expn. Hon. mem. Pi Lambda Phi; mem. Theta Phi. Republican. Mason (32°, Shriner). Past grand pres. Dist. 4, B'nai B'rith, also life mem. gen. com. Clubs: Men's (Beverly Hills); Twenty, Breakfast, Rotary (hon. life mem.), Hillcrest Country (Los Angeles); Faculty (U. of Southern Calif.); Hollywood Press. Contbr. to Ency. of Jewish Knowledge, 1938; contbr. to King Features Syndicate, Inc.; also articles to jours.; former lecturer Columbia Broadcasting System (Pacific Coast); lecturer Mutual Broadcasting System (Pacific Coast). Home: 615 N. Walden Drive, Beverly Hills. Address: 636 S. Hobart Blvd., Los Angeles, Calif.

MAGNUS, Percy Cecil (măg′nŭs); b. N.Y. City, Oct. 22, 1893; s. Percy Cecil and Lucy (Gartrel) M.; ed. Manual Training High Sch. and Euclid Secretarial Sch., Brooklyn; m. Margaret Ames, May 22, 1918. Began as messenger Metropolitan Trust Co., of New York; with Magnus Mabee & Reynard, Inc., dealers in drugs, chemicals and essential oils, N.Y. City, since 1911, pres. since 1917; chmn. New York Bd. of Trade since 1939; dir. Underwriters Trust Co., N.Y. Casualty Co.; trustee East River Savings Bank. Episcopalian. Clubs: Drug and Chemical, Wool, Manhattan. Home: 19 E. 72d St. Office: 16 Desbrosses St., New York, N.Y.

MAGNUSON, Paul Budd (măg′nŭ-sŏn), surgeon; b. St. Paul, Minn., June 14, 1884; s. Charles A. and Melinda (Graham) M.; M.D., U. of Pa., 1908; m. Alice L. Hasson, June 14, 1910; 1 son, Paul B.; m. 2d, Laura Thompson, Sept. 27, 1931. Practiced in Chicago since 1908; formerly chief surgeon Chicago & Alton and Chicago Junction R.R.; first med. dir., Ill. Industrial Commn.; attending surgeon, Passavant Memorial Hosp.; sr. consulting surgeon, Wesley Memorial Hosp.; prof. surgery, chmn. dept. bone and joint surgery, Northwestern Univ. Civilian cons. to Surgeon Gen., U.S. Army. Major, Med. Corps, U.S. Army, 1917-18. Founder mem. Am. Board Surgery; mem. Am. Bd. Orthopedic Surgery; fellow Am. Coll. Surgeons; mem. Southern Surgical Assn., Am. Orthopedic Assn., Western Surg. Soc., Assn. for Surgery of Trauma, Clinical Orthopedic Soc., Am. Assn. Indsl. Surgeons, A.M.A., Am. Acad. of Orthopedic Surgeons, Nat. Research Council (mem. subcom. orthopedic surgery), Chicago Orthopedic Soc., Chicago Surgical Soc., Inst. of Medicine of Chicago, Ill. State and Chicago Medical Socs. Republican. Presbyterian. Club: Racquet (Chicago). Author: Fractures, 1933, 4th edit., 1942; section on United Fractures, Orthopedic Subjects, by direction Nat. Research Council. Home: Pond Gate Farm, Dundee, Ill. Office: 700 N. Michigan Av., Chicago, Ill.

MAGNUSON, Warren Grant (măg′nŭs-ŭn), ex-congressman; b. Moorhead, Minn., Apr. 12, 1905; student U. of North Dakota and N.D. State, 1923-24; LL.B., U. of Wash., 1929; unmarried. Admitted to Wash. bar, 1930, and practiced in Wash. state; spl. prosecutor King County, 1931; mem. Wash. State Legislature, 1933-34; asst. U.S. dist. atty. 1934; pros. atty. King County, 1934-36; mem. 75th to 78th Congresses (1937-45), 1st Wash. Dist. Mem. United States Senate, 1945-1951. Delegate from Seattle to State Constl. Conv., 1933; sec. Seattle Municipal League, 1930-31. Lt. comdr. U.S. Naval Res. Mem. Am. Legion, Vets. Foreign Wars, Theta Chi. Democrat. Lutheran. Club: Washington Athletic of Seattle. Home: Seattle, Wash.

MAGNUSSON, Leifur (măg′nŭ sŏn), social economist; b. Iceland, July 7, 1882; s. Sigfus and Gudrun (Benediktsdottir) M.; came to U.S., 1886; A.B., U. of Minn., 1905; grad. study in economics George Washington U., 1910-11; LL.B., Georgetown Law Sch., 1915; m. Sarah Bement Swain, 1912; children—Jon, Ruth, Frederick. Teacher, high sch., Minn., 1906-09; in Govt. library work, 1910-11, Govt. labor research, 1912-20; also editor English edition Proceedings of First Internat. Labor Conf. in Washington, 1919; admitted to D.C. bar, 1915; asso. statistician Nat. Bank Commerce, N.Y. City, 1920-21; English editor Internat. Labor Rev., 1921-23; Am. rep. Internat. Labor Office, 1924-38; ex-pres. Nat. Inst. of Immigrant Welfare, N.Y. City; retired; returned to active duty as chief of Defense Service Sect., Legislative Reference Service, Library of Congress, 1941; asst. dir. manpower studies, Army Indsl. Coll., since 1944. Decorated, 1939, Grand Knight of the Cross with the Icelandic Falcon by the Icelandic Govt. Fellow A.A.

A.S.; mem. Am. Econ. Assn., Am. Statis. Assn., and various social sci. committees. Unitarian. Club: Cosmos. Author: Housing by Employers in the U.S., 1919; Historical Survey of International Action Affecting Labor, 1920. Home: 816 Chalfonte Dr., Alexandria, Va.

MAGONIGLE, Edith Marion (mă-gŏn'ĭg'l), artist; b. Brooklyn, N.Y., May 11, 1877; d. John and Clara Marion Perry (Stafford) Day; ed. pvt. schs.; m. Harold Van Buren Magonigle, Apr. 24, 1900 (died Aug. 29, 1935). Painter and sculptor. Prin. works: frieze, Administration Bldg., Branch Brook Park, Newark, N.J.; murals in Playhouse, Wilmington, Del.; residence of Isaac Guggenheim, Port Washington, L.I., etc.; various works in architectural sculpture; "Asia," Victory Way, Park Av., New York. Mem. Women's Roosevelt Memorial Assn. Mem. Nat. Assn. Women Painters and Sculptors (pres. 1920-22), Nat. Soc. Mural Painters. Republican. Clubs: Skating (New York); Lyceum (London). Home: 875 5th Av., New York, N.Y.*

MAGOUN, F. Alexander (mă-gōōn'), author, educator; b. Oberlin, O., Mar. 4, 1896; s. Herbert William and Martha Roberts (Mann) M.; S.B., Mass. Inst. Tech., 1918, M.S., 1923; B.S., Harvard, 1918; m. Flora Robertson Lindsay, Feb. 14, 1919; children—Priscilla, Richard Mann, Theodore Robertson; m. 2d, Caroline L. Warren, Oct. 12, 1936. Field engr. Westinghouse Co., 1918; instr. applied mechanics, Lowell Textile Sch., 1919; with Mass. Inst. Tech. since 1920, instr. naval architecture until 1930, asso. prof. of human relations since 1930; consultant, U.S. Department of State, 1942-1944. Mem. Am. Assn. Univ. Profs., Soc. for Promotion Engring. Edn., Faculty Club, Marriage Study Assn., dir. since 1940, N.E. Vocational Guidance Assn.; mem. Alumni Council Mass. Inst. Tech. since 1932. Republican. Author: The Frigate Constitution and Other Historic Ships, 1928; Sky High—The Story of Aviation (with Eric Hodgins), 1929, revised and enlarged, 1935; A History of Aircraft (with same), 1931; Behemoth—The Story of Power (with same), 1932; Problems in Human Engineering, 1932; Balanced Personality, 1943. Editor: Foundations for Human Engrng., 1930; Elements of Human Engineering, 1932; Man as an Engineer (Vol. 4 of The New Wonder World), 1932. Home: 54 Pequossette St., Watertown, Mass.

MAGOUN, Francis Peabody, Jr., educator; b. N.Y. City, Jan. 6, 1895; s. Francis Peabody and Jeanne Cassard (Bartholow) M.; prep. edn., St. Andrew's Sch., Concord, Mass., and Noble and Greenough Sch., Boston; A.B., Harvard, 1916, Ph.D., 1923; Trinity Coll., Cambridge, Eng., 1919; m. Margaret Boyden, June 30, 1926; children—Francis Peabody, III, William Cowper Boyden, Margaret Boyden, Jean Bartholow. Instr. English, Harvard U., 1919-20, 1923-27, asst. prof. English, 1927-30, asso. prof. comparative lit., 1930-37, prof. comparative lit. since 1937; Harvard exchange prof. to U. of Paris and U. of Strasbourg, 1931-32. Mng. editor Speculum, a Jour. of Mediæval Studies, 1926-30; editor Harvard Studies and Notes in Philology and Literature, 1934-35. Field service with Am. Ambulance Corps, France, 1916-17; cadet, later 2d lt. and 1st lt. Royal Flying Corps, B.E.F., France, 1917-18. Awarded Mil. Cross (British), Apr. 1918. Medaille de l'Universite de Strasbourg, 1932. Fellow Mediæval Acad. America; mem. Modern Lang. Assn. America, English Place-Name Soc., Soc. for the Advancement of Scandinavian Study, Thjóthræknisfélags Íslendinga í Vesturheimi. Club: Faculty (Harvard University). Author: The Gests of King Alexander of Macedon, 1929. Revising editor: The Founders of England, by F. B. Gummere, 1930; History of Football from the Beginnings to 1871, 1938; Survivals in Old Norwegian (with H. M. Smyser), 1941. Contbr. to Am. and European philol. jours. Home: 29 Reservoir St., Cambridge 38, Mass.

MAGOUN, Herbert William, author, educator; b. Bath, Me., Feb. 17, 1856; s. Thomas P. I. and Maria (Littlefield) M.; A.B., Ia. (now Grinnell) Coll., 1879, A.M., 1882; Ph.D., Johns Hopkins, 1890; m. Martha Roberts Mann (A.B., Wellesley, 1885), June 8, 1892; children—Marion (Mrs. C. S. Gillett), Frederick Alexander, Harold Ives. Asst. prin., high sch., Oskaloosa, Ia., 1879-80; prin. grammar sch., Bath, Me., 1880-81; tutor Ia. Coll., 1881-84; life ins. business, 1884-85; student Greek at Johns Hopkins U., 1885-87; fellow in Sanskrit, Johns Hopkins, 1887-88, fellow by courtesy, 1888-89, acting physical dir., 1889-90; acting prof. Greek, Colo. Coll., 1890-91; clerical work, Johns Hopkins, 1891-92; actg. prof. Greek, then Latin, Oberlin Coll., 1892-95; research work, 1895-98; licensed to preach, Congl. Ch., 1899; prof. Latin and didactics, then Latin and Greek, Redfield Coll., 1898-1904; research work, 1904-22; pres. Mass. Coll. of Osteopathy, 1921-26; literary work since 1927. Lecturer; asso. editor Bibliotheca Sacra, July 1908-Dec. 1932, Bible Champion, June 1916-Dec. 1922, Christian Faith and Life, October 1938-Oct. 1939. Mem. American Oriental Society (life), American Philological Association (life), Phi Beta Kappa, Boston Congregational Club. Author: Volts from a Layman's Dynamo (series beginning 1927). Redactor: Mexican Linguistics, and the Asuri-Kalpa, a Sanskrit witchcraft text. Has written over 250 monographs and papers on metrical, philological, Oriental, religious, critical, scientific, psychol., and other subjects including Biblical exegesis, also various editorials, notes, book revs., and (under pen name) parabolic sketches. Home: 89 Hillcrest Rd., Belmont 78, Mass.

MAGOWAN, John Hall, mem. British foreign service; b. Armagh, Northern Ireland, Oct. 5, 1893; s. William Hall and Sara Ann (Irvine) M.; ed. Royal Sch., Armagh, 1906-11; B.A., Trinity Coll., Dublin, 1915; m. Winifred Isabel Ray, June 22, 1917; children—Ann Isabel (wife of Lt. G. S. Young, Royal Arty.), William Andrew, David John. Entered foreign service, Sept. 1919; v. consul in Germany, 1920-23; chargé d'affaires, British Legation in Haiti, 1929-31; comml. sec. British Embassy, Washington, 1931-34, comml. counsellor, Berlin, 1937-39; at Treasury, Whitehall, 1939-40; dep. comptroller gen. Export Credits Guarantee Dept., London, 1940-42; minister, comml. adviser, British Embassy, Washington, since 1942. Served in Royal F.A., 1915-18. Decorated Companion of the Order of St. Michael and St. George; Officer of the Order of the British Empire. Clubs: Chevy Chase (Md.); Metropolitan. Home: 2400—16th St. N.W. Address: British Embassy, Washington, D.C.

MAGRADY, Frederick W. (mă-grā'dĭ), lawyer; b. Pottsville, Pa., Nov. 24, 1863; s. William and Isabel (McConaghy) M.; B.E., Bloomsburg State Normal Sch., 1890, M.E., 1892; LL.B., Dickinson Sch. of Law, 1909; m. Mary Kiefer. Began practice at Mt. Carmel, Pa., 1909; mem. 69th to 72d Congresses (1925-33), 17th Pa. Dist.; v.p. Shamokin and Mt. Carmel Transit Co.; dir., solicitor First Nat. Bank (Mt. Carmel), Mt. Carmel Water Co.; pub. speaker in drives, World War; dir. Four Minute Men. Mem. and legal adviser Selective Service Bd. No. 5, Mount Carmel, since 1942. Mem. Am., Pa. and Northumberland County bar assns; mem. Selective Service Bd. No. 5, Northumberland Co., Pa. Mason (K.T.); mem. I.O.O.F. (Grand Master of Pa., 1924-25), P.O. Sons of America (state pres. 1921-22). Republican. Home: Mt. Carmel, Pa.

MAGRAW, Lester Andrew (mă-graw'), pub. utilities; b. Springfield, Mass., May 7, 1883; s. Dennis Andrew and Nora (Quinn) M.; educated pub. schs., Waterbury, Conn.; B.S., Worcester (Mass.) Polytechnic Institute, 1905; m. Sarah de Saussure Davis, Nov. 6, 1912. With Crocker-Wheeler Co., Ampere, N.J., 1905-06; instr., Sibley Coll. of Engring., Cornell U., 1906; engr. Westinghouse Electric and Mfg. Co., at Phila., Pittsburgh, Charlotte, N.C., 1907-11; chief engr. Central Ga. Power Co., Macon, Ga., 1911-12; chief engr. Ga. Light, Power & Rys., Macon Ry. & Light Co., 1912, gen. mgr., 1912-17, treas. and gen. mgr., 1918-23, dir. 1920-28, v.p. and gen. mgr., 1923-1928; receiver Macon Atlantic Navigation Company, 1917; v.p. and gen. mgr. S.C. Power Co., 1928-30, pres., 1930-32; pres. and dir. Central Ill. Pub. Service Co. since 1932. Trustee Worcester Poly. Inst. Mem. Am. Inst. Elec. Engrs., Am. Soc. Mech. Engrs., Sigma Alpha Epsilon, Abraham Lincoln Assn. Clubs: Illini Country, Sangamo (Springfield); Union League (Chicago); St. Georges Soc., St. Andrews Society (Charleston, S.C.). Home: 1323 Dial Court. Office: 1228 Illinois Bldg., Springfield, Ill.

MAGRUDER, Bruce (mā grōō'dĕr), army officer, b. in D.C., Dec. 3, 1882; grad. advance course, Inf. Sch., 1923; grad. Command and Gen. Staff Sch., 1927. Enlisted as private Coast Arty. Corps, Aug. 31, 1904; commd. 2d lt., Inf., Feb. 11, 1907; promoted through grades to maj. gen. Oct. 2, 1940; served as lt. col. Inf., World War, Nov. 1918-Mar. 1920; apptd. comdg. officer Inf. Replacement Training Center, Camp Wolters, Mar. 1942. Decorated D.S.M. Address: Camp Wolters, Tex.*

MAGRUDER, Calvert, judge; b. Annapolis, Md., Dec. 26, 1893; s. Daniel Randall and Rosalie Eugenia Stuart (Webster) M.; A.B., St. John's Coll., 1913, A.M., 1917; LL.B., cum laude, Harvard, 1916; m. Anna Saltonstall Ward, Oct. 8, 1925; children—Calvert, Robert Stuart, Michael. Admitted to Md. bar, 1917; sec. to Mr. Justice Brandeis, Washington, D.C., 1916-17; atty. U.S. Shipping Bd., Washington, 1919-20; asst. prof. law, Harvard, 1920-25, prof., 1925-39, vice dean, 1930-39; leave of absence as gen. counsel Nat. Labor Relations Bd., Washington, 1934-35; leave of absence as gen. counsel wage and hour div. Dept. of Labor, Washington, 1938-39; apptd. by President Roosevelt U.S. Circuit judge, June 13, 1939; designated a judge of U.S. Emergency Court of Appeals by Chief Justice of U.S., March 2, 1942; chairman U.S. Labor Mission to Bolivia Jan.-Mar. 1943. Trustee Browne-Nichols School, Cambridge, Mass. Served as 2d, 1st lt. inf., U.S.R.C., Camp Lee, Va., World War I, 1917-19. Fellow Am. Acad. Arts and Sciences; mem. Am. Bar Assn. Democrat. Episcopalian (junior warden Christ Ch., Cambridge). Clubs: Harvard (Boston); Faculty (Cambridge). Editor: (with J. A. Crane) Cases on the Law of Partnership, 1923. Contbr. legal articles to univ. publs. Home: 8 Lowell St., Cambridge, Mass.

MAGRUDER, Carter Bowie, army officer; b. London, Eng., Apr. 3, 1900 (parents U.S. citizens); s. George Mason and Isador Carvallo (Causten) M.; student U. of Va., 1917-18; B.S., U.S. Mil. Acad., 1923; M.S., Purdue U., 1932; grad. Command and Gen. Staff Sch., 1935, Army War Coll., 1939; m. Luella Johnson, June 18, 1932. Commd. 2d lt., F.A., U.S. Army, 1923, advancing through the grades to brig. gen., 1944; major gen., 1945; instr. in gunnery F.A. Sch., 1932-33, 35-38; assigned Hdqrs. Army Service Forces, 1942; dir. planning div. (engaged in logistics planning for and in support of overseas operations in all theaters), Hdqrs. Army Service Forces, 1943-44; assigned G-4 (supply) div. War Dept. Gen. Staff, 1941, assisting in logistic planning for and logistic operations in support of garrisoning Atlantic bases in Iceland and Pacific Islands; asst. chief of staff G-4, Mediterranean Theater of Operations since 1944. Assisted in logistical planning at Trident, Quadrant and Sextant Inter-Allied Confs. Decorated Distinguished Service Medal, 1944. Home: 608 N. Lincoln St., Arlington, Va. Office: Allied Forces Hdqrs., Mediterranean Theater of Operations.

MAGRUDER, Frank Abbott, college prof.; b. Woodstock, Va., May 6, 1882; s. John Williams and Lucretia (Donaldson) M.; B.A., Washington and Lee U., 1905; Ph.D., in Polit. Science, Johns Hopkins, 1911; studied at League of Nations Library, Geneva, Switzerland, summer 1921; m. Louise Southgate Taylor, Sept. 1, 1915 (dec. 1929); children—Mary Elizabeth, Margaret Louise; m. 2d, Clara Taylor Gainor, 1930. Prin. pub. school, in S.C., 1 yr.; later taught in mil. acad., Ky., 2 yrs.; instr. politics Princeton U., 1911-17; prof. polit. science Ore. State Coll. since 1917; ad-interim head of dept. of polit. science, U. of Md., 1935-36. Mem. Am. Polit. Science Assn., Phi Beta Kappa (Johns Hopkins), Phi Kappa Phi. Methodist. Author: Recent Administration in Virginia, 1911; The American Government (text book), 29th edit., 1945; National Governments and International Relations, 12th edit., 1944, Our Nation's Government (in collaboration), 8th edit., 1939, Moral Teachings of the Bible, 1925; The Constitution (in collaboration), 1933; The American National Government Today (in collaboration), 1936; Our Government at Work, 5th edit., 1945. Lived in 8 states. Traveled in 46 states and 23 countries. Active on civic and religious boards. Home: 2323 Monroe St., Corvallis, Ore.

MAGRUDER, John, army officer; b. Woodstock, Va., June 3, 1887; s. John William and Mary Louise (nee Donaldson) M.; student Massanutten Acad., 1903-05; B.S., Va. Mil. Inst., 1909; distinguished grad. Command and Gen. Staff Sch., 1926; grad. Army War Coll., 1931; m. Helen Schurman, Mar. 4, 1922; children—Barbara, Malcolm, Munro. Commd. 2d lt. inf., U.S. Army, Feb. 1, 1910; transferred to field arty., 1911; advanced through all the grades to brig. gen., Oct. 2, 1940. Served in Philippine Islands, 1913-15; with A.E.F. in France, 1918-19; asst. mil. attaché, Peking, China, 1920-24; mil. attaché, same, 1926-30; comdt. Va. Mil. Inst., 1932-35; mil. attaché, Bern, Switzerland, 1935-38; chief Intelligence Branch, War Dept. Gen. Staff, 1938-41; comd. arty., 1st Div., Jan. to July 1941; chief Military Mission to China, Aug. 1941-May 1942; dep. dir. Office of Strategic Services, Intelligence Service, since Mar. 1943. Mem. Kappa Alpha. Clubs: Peking (China); Chevy Chase, Army and Navy (Washington, D.C.). Home: 2923 Foxhall Rd. N.W., Washington 16, D.C.

MAGRUDER, John Holmes, Jr., naval officer; b. July 1, 1889; entered U.S. Navy, 1907, and advanced through the grades to commodore, 1944. Address: Navy Dept., Washington 25, D.C.

MAGRUDER, Marshall, army officer; b. Washington, D.C., Oct. 12, 1885; s. George Corbin Washington and Eleanor Anne Helen (Marshall) M.; student George Washington U., 1904-07; grad. Army War Coll., 1932, Naval War Coll., 1933; m. Anne Louise Peyton, Dec. 18, 1909; children—Peyton Marshall, Anne Marshall, Margaret (wife of Capt. Harold W. Browning, U.S. Army). Commd. 2d lt., Field Arty., U.S. Army, 1908, promoted through grades to brig. gen., 1940. Served with 1st Div., Army of Occupation, World War; organized and comd. first armored arty. regt., U.S. Army, 1939; with 7th Mechanized Brigade, 1937, and Armored Force since its inception 1940; arty. officer, Headquarters of Armored Force, 1940; apptd. comdg. officer 14th F.A. Brigade, Camp Roberts, Calif., Mar. 1942. Mem. Theta Delta Chi, Scabbard and Blade, Mason. Clubs: Army and Navy (Washington, D.C.); Pendennis (Louisville, Ky.). Address: Camp Roberts, Calif.*

MAGRUDER, Peyton Marshall, aircraft exec.; b. Fort Riley, Kan., Oct. 19, 1911; s. Brig. Gen. Marshall and Anne Louise (Peyton) M.; grad. U.S. Naval Acad., 1934; student U. of Alabama, 1934-35; m. Julia M. Motley, Sept. 5, 1935; children—Peyton Marshall, Robert Bruce, Douglas Graham. Aeronautical engr., Naval Aircraft Factory, Philadelphia, Pa., 1935-37; with Glenn L. Martin Co., Baltimore, Md., since 1937, aeronautical engr. responsible for design B-26 (Marauder), also assisted in designing Maryland, Mars, Mariner and Baltimore airplanes, 1937-39, project engr., B-26 Marauder, 1939-41, new development project engr., 1941-43, chief of new design, 1943-44, dir. commercial aircraft sales since 1944. Served with 106th Observation Squadron, Ala. Nat. Guard, 1934-35. Mem. Inst. Aeronautical Sciences, Soc. Automotive Engrs., Nat. Aeronautics Assn. Clubs: Wings, Baltimore (Baltimore). Home: 302 Club Road, Baltimore 10. Office: Glenn L. Martin Co., Baltimore 3, Md.

MAGUIRE, see also McGuire.

MAGUIRE, Hamilton Ewing, army officer; b. Detroit, Mich., Nov. 24, 1891; s. James Herbert and Ann (Ewing) M.; student U. of Michigan, 1910-12; B.S., U.S. Mil. Acad., 1916; grad. F.A. Sch., 1924, Command and Gen. Staff Sch., 1930, Army War Coll., 1938; m. Anne Droop, June 21, 1924; children—Nancy Ewing, Anne Droop, Mary Ewing, Hamilton Ewing, Edward Fredrick Droop. Commd. 2d lt., U.S. Army, 1916, and advanced through the grades to brig. gen., 1944; served War Dept. Gen. Staff, 1938-42; chief of staff, XIX Corps since March 1944. Decorated Distinguished Service Medal, Legion of Merit, Bronze Star, 5 campaign stars (Normandy, Northern France, Rhineland, Ardennes, Germany) (U.S.), Legion of Honor, Croix de Guerre (France). Mem. Delta Kappa Epsilon. Club: Army and Navy (Washington). Home: 3519 Rodman St., Washington 8. Address: care The Adjutant General's Office, War Dept., Washington 25, D.C.

MAGUIRE, James F(rancis) clergyman, college pres.; b. Chicago, Ill., March 8, 1904; s. James Francis and Mary (Mangan) M.; A.B., St. Louis U., 1929, M.A., 1930; S.T.L., licentiate sacred theol., 1936; student St. Mary's Coll. (Kan.) (theol. sch. for St. L. Univ.), 1932-36; tertianship (final year Jesuit training), St. Stanislaus Novitiate (Parma, O.), 1936-37. Ordained priest, 1935; taught Univ. of Detroit High Sch., 1926-27, St. Xavier High Sch., (Cincinnati), 1930-32; student counsellor, Univ. Detroit High Sch., 1937-38, prefect of discipline, 1938-40; pres., St. Xavier High Sch., 1940-43; pres., West Baden Coll. (theol. sch. of Soc. of Jesus, Chicago Province) since June 1943. Trustee Xavier Univ. Cincinnati, 1940-43. Mem. Ohio State Com. N. Central Assn. (high sch. dept.), 1942-43. Address: West Baden Springs, Ind.

MAGUIRE, Jeremiah De Smet (mä-gwīr′), banker; b. St. Louis, Mo., Mar. 3, 1877; s. James C. and Bridget J. M.; A.B., Christian Bros. Coll., 1896; M.E.E., Cornell U., 1898; m. Gertrude Orcutt Guasti, Sept. 1934; 1 son, William T. Clk. with Miss. Valley Trust Co., 1895-96. Met. Street Ry. Co., New York, 1898-1905, Magnet Wire Co., 1905-11; with Internat. Steam Pump Co., 1911-14, Maguire Rubber Co., 1914-28, Industries Development Co., 1928-32; pres. Federation Bank & Trust Co. since 1932; pres. Federation Safe Deposit Co.; chairman board, director Pierce Governor Company; mem. advisory com. Chase Nat. Bank; dir. Continental Bank & Trust Co., Merchants & Mfrs. Fire Ins. Co., Lee Finish Corp., Lawyer's Title Corp. Director Commerce and Industry Association of New York; chairman Interstate Sanitation Commn. Mem. Am. Soc. M.E., U.S. Chamber of Commerce, Zeta Psi. Catholic. Clubs: Metropolitan, Manhattan, Cornell (New York); Rockaway Hunt (L.I.); Nat. Golf Links of America, Bath and Tennis, Everglades, Old Guard. Home: Sherry Netherlands Hotel. Office: 461 8th Av., New York, N.Y.

MAGUIRE, John, clergyman; b. Brock, Okla.; Feb. 25, 1900; s. Thomas Oscar and Sarilda (Munday) M.; student Rusk (Tex.) Coll., 1921-22; A.B., Howard Payne Coll., Brownwood, Tex., 1926, D.D., 1943; student George Washington U., Washington, D.C., 1926-27; m. Clyde Merrill, Sept. 3, 1931; children—John David, Merrill Ann, Martha Louise. Ordained to ministry Baptist Ch., 1922; state Sunday Sch. field worker, Ala., 1927-36; pastor, First Bapt. Ch., Florala, Ala., 1936-39, Calvary Bapt. Ch., Birmingham, Ala., 1939-45; exec. sec. Florida Bapt. Conv. since 1945. Author: Utilizing Our Church Membership, 1942. Home: 1714 Belmont Av., Jacksonville 7. Office: 218 W. Church St., Jacksonville, Fla.

MAGUIRE, John MacArthur, lawyer, educator; b. Denver, Colo., Oct. 9, 1888; s. William Miguel and Emily Mallet-Prevost (MacArthur) M.; prep. edn., Cutler Acad., Colorado Springs, Colo., A.B., Colorado Coll., 1908; LL.B., Harvard University Law Sch., 1911; m. Mary Ballantine Hume, June 22, 1923; children—Catherine Hume (Mrs. Edward Henry Compston, Jr.), Nancy Ballantine. Admitted to Mass. bar, 1911; with Hale & Grinnell, Boston, 1911-16; partner Hale, Grinnell & Swaim, 1916-17; mem. War Emergency Div., Dept. of Justice, Washington, D.C., 1917-19; partner Hale & Dorr, Boston, since 1919; prof. law, Harvard, since 1923; cons. expert, U.S. Treasury Dept., 1938, 1943; asst. reporter Am. Law Inst. Code of Evidence, 1939-42; acting librarian Harvard Law Sch., 1942-43. Mem. Am., Mass. State and Boston bar assns., vice chmn. Am. bar assn. standing com. on Jurisprudence and Law Reform, 1943-44, Phi Beta Kappa. Republican. Episcopalian. Club: Faculty. Author: Casebooks on Evidence and Taxation; The Lance of Justice (history of New York Legal Aid Soc.); also articles in Harvard Law Rev., Yale Law Jour., Ency. Britannica, etc. Home: 5 Hubbard Park, Cambridge 38, Mass.

MAGUIRE, Philip Francis, Jr. (mä-gwīr′), lawyer; b. Plainfield, N.J., April 27, 1905; s. Philip Francis and Helen Jane (Powers) M.; LL.B., Stetson U., DeLand, Fla., 1937; m. Frances Gaskins Darby, July 26, 1928; children—Sue Darby, Sheila. Admitted to Fla. bar, June 1927; asso. counsel Hull, Landis & Whitehair, DeLand, Fla., 1927-28; asst. gen. counsel Fla. Real Estate Commn., Orlando, 1929-34; asst. counsel Nat. Recovery Adminstrn., Washington, D.C., 1934-35; asst. gen. counsel Resettlement Adminstrn., 1935-37; dir. Rural Rehabilitation, Farm Security Adminstrn., 1937-39; exec. v.p. Fed. Surplus Commodities Corp. and asst. adminstr. Surplus Marketing Adminstrn., 1939-41; exec. officer Purchase Div. Office Prodn. Management, 1941; asst. to the chmn. War Prodn. Bd., 1942. Commd. maj., U.S. Army, Nov. 3, 1942; commd. lt. col., Dec. 30, 1943; served in N. Africa, 1943; Corsica and France, 1944-45. Mem. Sigma Nu, Phi Alpha Delta. Club: Bellehaven Country (Alexandria, Va.). Home: 208 W. Glendale Av., Alexandria, Va.

MAGUIRE, Raymer Francis, lawyer; b. Ocoee, Fla., Nov. 30, 1890; s. David Oscar and Margaret Martha (Francis) M.; student U. of Fla., 1905-06, Ga. Normal Sch., 1907-08; LL.B., U. of Fla., 1915; m. Mary Grace Howey; children by former marriage—Jane Isabella, Raymer Francis, Martha Ann. Admitted to Fla. bar, 1915, and since practiced at Orlando; also mem. bars U.S. Dist. Ct., Fla., U.S. Court of Appeals and U.S. Supreme Court; sr. partner Maguire, Voorhis & Wells; state's atty., 1923-27; mem. State Bd. of Control and State Plant Bd., 1929-33, chmn., 1932-33. Served as seaman, 2d class, U.S. Navy, 1918; trans. to naval intelligence service, later to naval aviation, World War. Awarded president's medal, U. of Fla., for service to the univ., 1935. Mem. Am. Bar Assn. (council mem. conf. bar delegates 1936-37; council mem. sect. bar orgn. activities 1937-39; chmn. same sect. 1939-40; chmn. Com. on Pub. Relations 1940-41), Bar Assn. 9th Circuit, Fla., Fla. State Bar Assn. (pres. 1929-30), Orlando Chamber Commerce (pres. 1923-24), U. of Fla. Alumni Assn. (pres. 1926-28; mem. council 1925-43), Am. Legion, Kappa Alpha, Phi Delta Phi, Phi Kappa Phi. Democrat. Methodist. Mason (Shriner), Odd Fellow, Elk. Clubs: Kiwanis (pres. 1928-29), University, Orlando Country. Home: Orlando. Office: Fla. Bank Bldg., Orlando, Fla.

MAGUIRE, Robert Francis, lawyer; b. Toledo, O., Oct. 1, 1886; s. Francis Lawrence and Kate (Harlan) M.; LL.B., Georgetown U., 1909; m. Ruth G. Kimball, Mar. 28, 1910; children—Robert F., Elizabeth Harlan (wife of Capt. Wm. Dewey Davis), David Kimball, Ruth Constance. Bank clerk, 1903-04; law stenographer, 1904-05; govt. clk., 1906-09; asst. U.S. atty., 1910-12; asst. chief deputy states atty., 1913-14; mem. Littlefield & Maguire, 1914-17, Winter & Maguire, 1917-31, Maguire, Shields & Morrison since 1934; U.S. master in chancery since 1917. Mem. Am. Bar Assn. (bd. govs. 1941-43; chmn. commn. labor, employment and social security), Ore. State Bar (pres. 1935-36; bd. govs. 1935-38). Republican. Unitarian. Mason. Clubs: Waverley Country, Arlington (Portland). Home: 265 Birdshill Rd. Office: 723 Pittock Block, Portland, Ore.

MAGUIRE, Russell, industrialist and financier; b. Meriden, Conn., July 27, 1897; s. John Thomas and Sara Maguire; student Mass. Inst. Tech. and New York U. m. Suzanne Saroukhanoff, Oct. 12, 1942; children—(by previous marriage) Russell Ambler, Cary McIllwaine, Elizabeth Deane, Natasha Boissevain; (by 2d marriage) Marina Justine Jane. Began as order clerk with Edward Miller and Co., 1918; with Aetna Casualty and Surety Co. of Hartford, Conn., 1920-35; pres. Russell Maguire and Co., N.Y. City, 1936-39, Maguire Industries, Inc. (formerly Auto Ordnance Corp.), N.Y. City, since 1939. Served with U.S.N. Air Forces, 1919. Pres. Russell Maguire Foundation, since 1940; treas. and mem. bd. trustees, Town Hall, Inc.; pres. and chmn. bd., Alco Valve Co., St. Louis, Mo.; chmn. bd. Weber Dental Mfg. Co., Canton, O., Rogers Oil and Gas Co. of Okla.; pres. Financiera Manufacturera of S. Am., Mecania y Metalurgica of S. Am., Spratling y Artesanos of S. Am., Maguire Internacional of S. Am., Columbia Machine Works. Home: 1115 5th Av. Office: 500 5th Av., New York, N.Y.

MAGUIRE, William G., corp. exec.; b. Franklin Grove, Ill., Aug. 16, 1888; s. Lawrence and Effie (Pense) M.; student, Lewis Inst., Exec. v.p. Am. Coke & Chem. Co., 1918-23, pres. St. Louis Coke & Iron Co., 1923-28, St. Louis Coal & Iron Co., 1923-28; pioneered in development and construction of long distance and high pressure gas pipe lines from Tex.-Kan. fields to major cities in Middle West, 1929-32; chmn. bd. and dir. Panhandle Eastern Pipe Line Co., since 1943; pres. and dir. Missouri-Kansas Pipe Line Co., since 1937. Republican. Clubs: The Attic, Union League (Chicago), Bankers (N.Y.), Racquet (St. Louis). Home: 209 Lake Shore Drive. Office: 135 S. La Salle St., Chicago, Ill.

MAHAFFIE, Charles Delahunt (mä-häf′fē), lawyer; b. Olathe, Kan., Dec. 5, 1884; s. George B. and Mary Frances (Williams) M.; A.B., Kingfisher (Okla.) Coll., 1905; Rhodes scholar from Okla., at Oxford, Eng., 1905-08, mem. St. John's Coll.; B.C.L. (Oxon), 1907; post-grad. work, Oxford U., 1907-08; LL.D., Washington and Lee University, 1934; m. Isabel Cooper, Aug. 25, 1928; 1 son, Charles Delahunt. Instr. in jurisprudence, Princeton Univ., 1908-09; practiced, Chickasha, Okla., 1909-11, Portland, Ore., 1911-16; solicitor Dept. of Interior, Washington, 1916-21; atty. U.S.R.R. Administration, 1921-22; dir. of finance, Interstate Commerce Commn., 1922-30; apptd. mem. Interstate Commerce Commn., Sept. 2, 1930, chmn., 1936. Exec. sec. Conservation Commission of Oregon, 1913-16. Treasurer Ore. Bar Assn., 1914-16. Admitted to practice in D.C., Oklahoma, Ore., and before U.S. Supreme Court. Democrat. Club: University (Washington). Home: 3012 O St. N.W. Address: Interstate Commerce Commn., Washington, D.C.

MAHAN, Bruce Ellis (mä′hăn), educator, author; b. Bedford, Ia., Nov. 25, 1890; s. Thomas Shelton and Luvira U. (Titus) M.; B.A., State U. of Ia., 1914, M.A., 1920, Ph.D., 1927; m. Edna M. Rohret, Apr. 22, 1914; children—Louis Frank, Thomas Patrick. Supt. schs., Cascade, Ia., 1914-18; asst. to prin. and head of dept. history Iowa City High Sch., 1918-23; asso. editor Ia. State Hist. Soc., 1923-29; lecturer in history, State U. of Ia., 1923-29, prof. and dir. extension div. since 1929. Exec. sec. State U. of Ia. Alumni Assn. since 1935. Mem. N.E.A., Am. Hist. Assn., Miss. Valley Hist. Assn., Ia. State Historical Society, Iowa State Teachers Association, National University Extension Association (pres. 1938-39), Phi Delta Kappa. Democrat. Catholic. Clubs: Rotary, Triangle. Author: Old Fort Crawford and the Frontier, 1926; Stories of Iowa for Boys and Girls (with R. A. Gallaher), 1929; also hist. booklets, extension bulls. Collaborator on Dictionary of Am. Biography, 1928. Contbr. to hist. jours. Home: 303 Melrose Av., Iowa City, Ia.

MAHAN, Edgar Clyde, coal operator; b. Williamsburg, Ky., Sept. 25, 1879; s. Thomas Breckenridge and Florence (Goggans) M.; A.B., Cumberland Coll., Williamsburg, Ky., 1897; m. Emily Miller, Sept. 21, 1907; children—Cynthia Miller, Emily Miller. Gen. mgr. Southern Coal & Coke Co., 1903-18, pres., 1918-41, chmn. board since 1941; pres. Southern Mining Co., Southern Collieries, Mahan Jellico Coal Co.; v.p. Fork Mountain Coal Co., J.C. Mahan Motor Co., Fidelity-Bankers Trust Co. of Knoxville; dir. Knoxville Fertilizer Co., Mahan Ellison Coal Co., High Splint Coal Co., Park Nat. Bank, Knoxville; Bank of Williamsburg (Tenn.). Trustee Cumberland Coll. Director Nat. Coal Assn. Clubs: Cherokee Country (Knoxville); Queen City (Cincinnati). Home: 3830 Lyons View Pike. Office: 531 Gay St., Knoxville, Tenn.

MAHAN, Lawrence Elmer (mä′hăn), mortgage banker; b. Harbor Beach, Mich., Dec. 16, 1891; s. Frank E. and Ida (Smith) M.; A.B., William Jewell Coll., 1914; m. Julia B. Miller, Feb. 22, 1922; children—Sally Ann, Patricia Jane. Pres. Real Estate Mortgage Trust Co., St. Louis, Mo., 1924-31, L. E. Mahan & Co., since 1931; chmn. bd. Mahan, Dittmar & Co., San Antonio, Tex., 1931-39; dir. Paramount Fire Ins. Co. (N.Y.), St. Louis Fire & Marine Ins. Co., Real Estate Management Co. (St. Louis). In charge mortgages and real estate taken in connection with Trading with Enemy Act during World War I. Trustee Iberia Jr. Coll.; mem. bd. dirs. Children's Home Soc. of Mo., Mo. Assn. Occupational Therapy. Founder and pres. Mortgage Bankers Assn. of St. Louis, 1926-27; mem. bd. of govs. Mortgage Bankers Assn. of America since 1926, now pres.; grand marshal Mortgage Bankers Legion, 1941. Mem. Kappa Alpha. Baptist. Clubs: Bankers (N.Y.); Noonday, University (St. Louis). Home: 4600 Maryland Av. Office: 509 Olive St., St. Louis, Mo.

MAHAN, Walter Basil, prof. philosophy; b. Erath County, Tex., Aug. 4, 1894; s. Frank and Rena (Wingo) M.; A.B., Centre Coll., Danville, Ky., 1915; fellow U. of Chicago, 1922-23, Ph.D., 1923; m. Waldeen Hogan, Aug. 18, 1919; children—Robert Hogan, Wayne Wilbur. Teacher pub. schs., Tex., 1915-17; asso. prof. English, West Tex. State Teachers' Coll., Canyon, 1917-21; asst. prof. philosophy, U. of Ark., 1923-24, asso. prof., 1924-26, prof. and head of dept. of philosophy and psychology since 1926. Member U.S.N.R., 1918. Mem. Am. Philos. Assn., Phi Delta Theta. Home: 1130 W. Cleveland St., Fayetteville, Ark.

MAHER, Chauncey Carter (mä′ẽr), physician; b. Payson, Ill., Oct. 26, 1897; s. Ernest Phillip and Goldie Viola (Culver) M.; B.S., Univ. of Ill., 1921; M.D., Univ. of Ill., 1923; m. Martha Peppers, Sept. 10, 1932; children—Chauncey Carter, Constance, Barbara (by previous marriage), David Willard. Intern Cook County Hosp., 1923-25; began practice in Chicago, 1925; instr. in medicine, Northwestern, Univ. Med. School, 1928-30, associate, 1930-32, asst. prof. 1932-43, associate prof. since 1943; attending med. staff Passavant Memorial Hosp. and Cook County Hosp.; chmn. Dept. of Internal Medicine, Cook County Hosp. since 1938; practice limited to heart disease. Enlisted in Am. Field Service with French Army, Apr. 1917; trans. to U.S. Army, Sept. 1917; with U.S.A.A.S., until Apr. 1919; hon. disch. at St. Aignan, France. Divisional citation, 1918; decorated Croix de Guerre (France). Certified by the Am. Board, 1937. Fellow Am. Coll. of Physicians; mem. Am. Med. Assn., Ill. State and Chicago med. socs., Chicago Soc. Internal Medicine, Central Soc. of Clin. Research, Am. Heart Assn., Chicago Literary Soc., Ill. Heart Assn., Chicago Heart Assn. (bd. govs.), Miss. Valley Med. Soc. (bd. dirs.), Soc. Med. History of Chicago, Nu Sigma Nu, Alpha Omega Alpha. Clubs: University, South Shore Country. Author: Electrocardiography, 1934, 3d edit., 1940. Home: 4908 Ellis Av. Office: 6 N. Michigan Av., Chicago, Ill.

MAHER, Dale Wilford (mä′hẽr), foreign service officer; b. Norman, Okla., Apr. 16, 1897; s. Arthur

Charles and Gertrude Eva (Marquart) M.; student Western Mil. Acad., Alton, Ill., 1914-15, Northwestern University, 1915-16; B.S., U.S. Military Acad., 1919; graduate, United States Cavalry School, 1920; married Dareen Mary English. Vice consul, Prince Rupert, B.C., 1925-26, Calcutta, 1926-27, Batavia, 1928-30; consul, LeHavre, 1930-31, Shanghai, 1932-33, Hong Kong, 1933, Maidan, Sumatra, 1933-35, Rotterdam, 1935-36; sec. of legation, Budapest, 1935-36; consul, Cologne, 1940-41, Lyon, 1941; sec. of legation, Bern, Switzerland, 1941-45. Served as lt., U.S. Army, 1919-24. Address: Department of State, Washington, D.C.

MAHER, Edward (mär), editor, publisher; born Louisville, Ky., Oct. 25, 1902; s. Alfred Edward and Anna (Walsh) M.; ed. in parochial and pub. schs. N.Y. City; m. Catherine Cone, Apr. 8, 1938; children—Pamela Anne, Susan Kathryn. Pub. relations mgr. Bellanca Aircraft Corp., 1929-30; copy chief, advt. agency Stanley E. Gunnison, 1933-34; promotion mgr. Screenland Mag., Inc., 1935-37, Look, Inc., 1937-39; eastern advt. mgr. Guide Mags., 1940-42; asst. pub. and vice pres. Liberty Mag., Inc. since 1942, editor since 1943, dir. since 1944. Catholic. Club: Dutch Treat. Home: 5 Shore Rd., Plandome Heights, Manhasset, L.I., N.Y. Office: 37-39 W. 57th St., New York, N.Y.

MAHER, Philip Brooks (mä''r), architect; b. Kenilworth, Ill., Oct. 21, 1894; s. George W. and Elizabeth (Brooks) M.; studied architecture under father and at U. of Mich.; m. Madeleine Michelson, Dec. 22, 1921 (divorced 1940); children—Philip Brooks, Hilary, Colin. Began with firm of George W. Maher, architect, Chicago, 1914; mem. George W. Maher & Son, 1921-24; established firm of Philip B. Maher, 1924. Prin. works: Woman's Athletic Club, Farwell Office Bldg., Blackstone Shop, 1301 Astor St. and 1260 Astor St. (apt. bldgs.), Gary (Ind.) City Hall, also residences on North Shore and housing projects. Served as ensign U.S. Navy, 2 yrs., World War; stationed at Great Lakes, Ill., London, and at Paris with Peace Commn. after armistice. Mem. govt. adv. com. on design for Fed. Works Agency, 5 yrs. Fellow Am. Inst. Architects; mem. Delta Kappa Epsilon. Presbyn. Clubs: Arts, Tavern, Saddle and Cycle. Address: 157 E. Erie St., Chicago, Ill.

MAHEUX, Arthur (Abbé) (mä-ü'), archivist; b. Ste. Julie de Megantic, P.Q., Can., June 22, 1884; s. Joseph and Célina (Gagné) M.; student Sem. of Quebec, 1898-1904; B.A., Coll. of Arts, Laval U., 1904, D.D., 1908; Licencié ès Lettres, Sorbonne, 1915; diplôme supérieur en Philologie, Paris, 1917; M.A., Laval U., 1923. Ordained priest, 1908; taught and studied in France; prof. of rhetoric, 1918-23, dir. of studies, 1923-27, Coll. of Arts; prof. of classics, Teachers Coll., Laval U., Quebec, 1927-29, also chaplain of students, 1927-30; sec. and registrar, 1931-38, prof. Canadian history and archivist, Laval U., since 1938, mem. univ. council, 1923-27, 31-38, and since 1939, mem. univ. military board; chaplain for Spencer Wood, 1918-43. Sec. of editorial staff and dir. ad interim of review La Canada français, 1919-21; dir. of review of L'Enseignement Secondaire au Can., 1923-31; dir.-mgr., Le Canada français, 1938-42. Sec. of Com. of Mental Hygiene of City of Quebec since 1931; dir. Antituberculosis League of Quebec since 1926; mem. Soc. Royale, dir. Conference Canadian univs., dir. and organizer of l'Association des Anciens élèves de Laval. Mem. Cercle Universitaire, Laval, Soc. de Géographie de Quebec, Soc. Canadienne d'Histoire de l'Eglise, Canadian Hist. Assn. Author: Propos sur l'education, 1941; Ton Histoire est une Epopée, 1941; French Canada and Britain, a New Interpretation, 1942; Pourquoi Sommes-Nous Divisés?, 1943; What Keeps Us Apart, 1944; Problems of Canadian Unity, 1944. Writer of numerous brochures and articles in reviews. Home: Seminaire de Quebec. Address: Laval University, Quebec, P.Q., Can.

MAHIN, Edward Garfield (mä'hin), univ. prof.; b. Lafayette, Ind., Aug. 16, 1876; s. Charles Wesley and Mary (Ogden) M.; B.S., Purdue Univ., 1901, M.S., 1903; Ph.D., Johns Hopkins, 1908; m. Margaret Parsons, June 10, 1903; children—Marjorie Felicia (Mrs. W. J. Berwanger), William Edward, Mary Elizabeth (Mrs. J. J. Dunnigan), Carol Dorothea (Mrs. J. L. Ockert). With Purdue U., as asst., instr., asso. prof., prof. of analytical chemistry, 1901-25; with U. of Notre Dame since 1925, as prof. of metallurgy, 1925-32, prof. and head dept. of metallurgy since 1932; metallurgist, U.S. Naval Engring. Expt. Sta., summers, 1917, 18. Mem. Am. Soc. for Metals (chmn. Com. on Constitution and By-laws, 1938-39; member publs. com. 1941-43, chmn. 1943-44), American Institute Mining and Metall. Engrs., American Foundrymen's Assn., Soc. for Promotion Engring. Edn., Ind. Acad. Science (fellow, pres. 1928-29), Iron and Steel Inst. (Brit.), Inst. of Metals (Brit.), Tau Beta Pi, Phi Lambda Upsilon, Sigma Xi, Phi Beta Kappa. Republican. Methodist. Author: Quantitative Analysis, 1914, 4th edit., 1932; Quantitative Agricultural Analysis (with R. H. Carr), 1923; Introduction to Quantitative Analysis, 1929. Contbr. to tech. jours. Research in hardness, carburization and inclusions in steel. Home: 206 Wakewa Av., South Bend 17, Ind.

MAHLER, Ernst, paper manufacturer; b. Austria, Oct. 17, 1887; s. Sigmund and Ida M.; grad. as chem. engr. Tech. Univ., Darmstadt, Germany; hon. D.Sc., Brown U., 1937; m. Carol Rogers Lyon, Aug. 24, 1918; children—Pauline Lyon (Mrs. Richard E. Stafford), Ernst. Came to U.S., 1912, naturalized, 1917. With Kimberly-Clark Corp., paper mfrs., Neenah, Wis., since 1914, exec. v.p. since 1928; chmn. of bd. Internat. Cellucotton Products Co. Trustee Lawrence Coll. and Inst. Paper Chemistry, Appleton, Wis.; dir. Allis-Chalmers Mfg. Co. Awarded gold medal of Tech. Assn. of Pulp and Paper Industry, 1932. Address: Kimberly-Clark Corp., Neenah, Wis.

MAHMOUD HASSAN (mäk'mood), Egyptian minister to U.S.; b. Cairo, Egypt, May 7, 1893; s. Dr. Hassan Mahmoud and Aziza Toppozada; LL.M., U. of Cairo; m. Amina Menchawi, Jan. 1931; children—Amr, Nawal. Began as a lawyer, 1917; sec. of Egyptian Legation, Paris, 1923-25, Belgium, 1925-28 (chargé d'affaires, 1928-29); judge Internat. Courts of Egypt, 1930-36; E.E. and M.P. to Sweden, 1936-38, to U.S. since 1938. Decorated Grand Cordon Order of Star of Sweden; Grand Cordon Order of Denmark; Comdr. Order Leopold I of Belgium; Comdr. Crown of Belgium; Officer Legion of Honor (France); Officer Order of the Nile (Egypt). Address: Egyptian Legation, 2301 Massachusetts Av., Washington, D.C.*

MAHON, Gabriel Heyward, Jr., ex-congressman. See Vol. 22 (1942-43).

MAHON, George Herman, congressman; b. Mahon, Claiborne Parish, La., Sept. 22, 1900; s. John Kirkpatrick and Lola Willis (Brown) M.; A.B., Simmons U., 1922; LL.B., U. of Tex., 1925; studied U. of Minn., summer 1925; m. Helen Stevenson, Dec. 21, 1923; 1 dau., Daphne. Began practice at Colorado, Tex., 1925; elected county atty. Mitchell County, Tex., 1926; apptd. dist. atty. 32d Jud. Dist. of Tex., 1927, and elected without opposition, 1928, 30, 32; mem. 74th to 79th Congresses (1935-47), 19th Tex. Dist. Democrat. Methodist. Home: Colorado City, Tex.

MAHON, William D., (mä-hōn'), labor leader; b. Athens County, O., 1861; attended pub. schs. a few months; married. Entered the street car service as a driver at Columbus, O., 1888; assisted in organizing employes of that system; was elected pres., later elected sec. and business agt.; pres. Trades and Labor Council of Columbus, 2 terms; assisted in organizing Amalgamated Assn. of St. and Electric Ry. Employes at Indianapolis, 1892; elected pres., 1893; internat. pres. Amalgamated Assn. of St., Electric Ry. and Motor Coach Employes of America since 1893. Editor The Motorman and Conductor, 11 yrs.; apptd. by Gov. Pingree, judge State Court of Arbitration, 1898; served as presiding judge, 2 yrs. Mem. exec. com. Nat. Civic Federation; mem. St. Ry. Commn. of Detroit, 6 mos.; apptd. by Am. Fed. of Labor to investigate municipal ownership and operation of st. rys. in Europe and its effect upon the workers there, was sent to represent Am. trade unions at British Trade Union Labor Congress, Birmingham, Eng., Sept. 1916; mem. exec. council A.F. of L. since 1917, now also v.p.; served as mem. Federal Electric Ry. Commn., also mem. President Wilson's 1st Indust. Commn. Address: 1214 Griswold St., Detroit, Mich.

MAHONEY, Eugene C., Dem. nat. committeeman; b. Howard, S.D., July 12, 1899; s. Jerry and Katherine (Fitzgerald) M.; LL.B., Creighton U., 1921; m. Ema Serck, Nov. 5, 1929. Admitted to S.D. bar, 1921; in practice of law, Sioux Falls, S.D., since 1923. Del. from Minnehaha County, S.D., to Dem. State Convs., 1930, 1932, 1944; del. from S.D., Dem. Nat. Conv., Chicago, Ill., 1944; elected Dem. nat. committeeman from S.D., 1944. Home: 2027 Center St. Office: National Bank of South Dakota Bldg., Sioux Falls, S.D.

MAHONEY, George William (mä-hō'nē), oculist; b. Lawton, Van Buren County, Mich., Dec. 31, 1867; s. Michael and Honoria Marie (Davis) M.; student U. of Mich., 1885-87; M.D., Bellevue Hosp. Med. Coll. (New York U.), 1888; began practice at Decatur, Mich., 1888; removed to Chicago, 1893; m. Julia Garvy, Oct. 21, 1908; children—Miriam, George. Prof. ophthalmology and dir. Loyola U. Sch. of Medicine; cons. oculist, St. Vincent Infant Asylum, House of the Good Shepherd; oculist, Mercy, Henrotin, U.S. Marine and St. Mary of Nazareth hosps. Commd. by Gov. Altgeld, May 1896, capt. and asst. surgeon 7th Regt., Ill. Nat. Guard; held same until June 1904 (resigned); mustered into vol. service of U.S. in spring of 1898; served through Spanish-Am. War; held rank of capt. and asst. surgeon; detached from 7th Regt. during summer of 1898 and placed in charge of hosps. corps of 2d Army Corps. Fellow Am. Coll. of Surgeons; mem. A.M.A., Ill. State and Chicago med. socs., Chicago Ophthal. Soc., Am. Bd. of Ophthalmology. Democrat. Catholic. Home: 4215 Sheridan Road. Office: 30 N. Michigan Blvd., Chicago, Ill.

MAHONEY, Jeremiah T., lawyer; b. New York, N.Y., June 23, 1877; s. Jeremiah and Mary E. (Harron) M.; A.B., Coll. of the City of N.Y., 1895; LL.B., New York U., 1898, LL.M., 1901; A.M., St. Francis Xavier College, New York City, 1903; hon. LL.D., Lincoln Univ. (Tenn.), 1942; married Mollie Cashen, Jan. 17, 1911. Admitted to N.Y. bar, 1898; mem. Phillips, Mahoney & Fielding since 1900; counsel to comptroller, N.Y. City, 1900-10, Aqueduct commn., 1911; commr. of accounts, N.Y. City, 1911; mem. Bd. of Edn., 1912; mem. State Banking Commn., 1913; judge Court of Gen. Sessions, N.Y. City, 1912-13; justice Supreme Court of N.Y. State, 1923-29; pres. Federation Bank & Trust Co., 1932; director American Surety Company, Union Labor Life Insurance Co., Hamlin & Co., Surety Fire Insurance Co., Stettenheim Foundation, Southern Breweries, Inc., Jacob Ruppert (a corp.), Doric Properties, Inc., Junior Ehret Realty Corp., Council Against Intolerance in Am., Labor League for Human Rights, Friends of Luxembourgh, Inc., Free Trade Union Com., Amateur Athletic Union of U.S. (pres. 1935-36). Appointed deputy police trial commissioner of N.Y. City, 1939; chairman New York Regional Labor Board. Del. to Nat. Dem. Conv., 1920, 32, 36, 40, 44. Drafter of many platforms, Dem. State Convs., 1922, 30, 32. Democratic candidate for mayor of N.Y. City, 1937. Democrat. Catholic. Clubs: Rumson Country, Seabright Beach, N.Y. Athletic, Bankers, Manhattan, National Democrat (N.Y. City). Home: 12 E. 86th St. Office: 100 Broadway, New York, N.Y.

MAHONEY, John C., judge; b. Cork, Ireland, Mar. 22, 1881; s. Cornelieus and Mary (Foley) M.; ed. Evening High Sch., Worcester, Mass.; studied law, Northeastern Law Sch., Harvard and Boston U.; m. Mary G. O'Connor, Nov. 25, 1914. Admitted to Mass. bar, 1914, and began practice at Worcester; mem. Mass. Ho. of Rep., 1911-13; alderman, Worcester, 1915; mayor of Worcester, term 1932-35; dir. Pub. Library, Worcester, 1924-30; apptd. judge 1st Circuit Court of Appeals, Boston, Jan. 1940; now mem. Mahoney & Moynihan and spl. dist. court judge. Mem. Worcester County Bar Assn. Democrat. Mem. K.C., Hibernians, Elks, Eagles. Clubs: Lions, Wachusett Country. Home: 34 Piedmont St. Office: 390 Main St., Worcester, Mass.*

MAHONEY, John Christopher, judge; b. Providence, R.I., Dec. 19, 1882; s. Patrick and Catherine (Shea) M.; A.B., Brown U., 1905, LL.D., 1945; LL.D., Harvard, 1908; unmarried. Admitted to R.I. bar, 1908; and since practiced in Providence; partner Flynn & Mahoney, 1908-31; asst. U.S. atty. for R.I., 1917-21; city solicitor Providence, 1931-35; U.S. dist. judge for R.I., 1935-40; U.S. Circuit judge since Feb. 12, 1940. Life trustee of Brown Univ. Mem. Phi Kappa. Democrat. Catholic. K.C. Clubs: Turks Head, Columbus, Metacomet Golf. Home: 123 Governor St. Address: Federal Bldg., Providence, R.I.

MAHONEY, John Friend (mä-hō'nē), med. dir., U.S. Pub. Health Service; b. Fond du Lac, Wis., Aug. 1, 1889; s. David and Mary Ann (Hogan) M.; M.D., Marquette U., 1914; m. Leah Ruth Arnold, Sept. 29, 1926; children—Janet Ann, John Friend. Interne Milwaukee County and Chicago Lying-In Hosps., 1914-16; commd. officer in U.S.P.H.S., Sept. 1917; dir. Venereal Disease Research Lab., U.S. Marine Hosp., Staten Island, N.Y., since July 1929. Fellow A.M.A., Am. Pub. Health Assn.; mem. Assn. of Mil. Surgeons, Nat. Research Council (sub-com. on Venereal Diseases), Am. Neisserian Soc., New York Acad. of Medicine, New York Tuberculosis and Health Assn. Club: Richmond County Country (Staten Island, N.Y.). Home: U.S. Marine Hospital, Staten Island, N.Y.

MAHONEY, John Joseph, educator; b. Lawrence, Mass., Dec. 2, 1880; s. John D. and Ellen E. (Regan) M.; grad. Phillips Acad., Andover, Mass., 1899; A.B., magna cum laude, Harvard, 1903, Ed.M., 1922, Ed. D., 1944; m. Mildred Hodgman, June 27, 1923. Teacher of English, Lawrence High School, 1903-04; master Elementary School, Lawrence, 1904-12; director evening schools, Lawrence, 1907-12; assistant superintendent of schools, Cambridge, Mass., 1912-15; appointed principal of State Normal Sch., Lowell, Mass., 1915; apptd. State Supervisor of Americanization, 1919; prof. edn., Boston U., since 1922; also dir. extension courses for Boston U. Sch. of Edn. and Harvard Grad. Sch. of Edn. Visited England, under auspices Nat. Civic Federation, to inspect British schs., 1908. Trustee Good Will Fund; ex-pres. N.E. Town Hall. Mem. N.E.A., Mass. Schoolmasters' Club, Nat. Conf. on Ednl. Method, Catholic Alumni Sodality, Phi Beta Kappa, Phi Delta Kappa; past pres. Harvard Teachers Assn., Alumni Assn. of Harvard Grad. Sch. of Edn. Democrat. Clubs: Oakley Country, Boston City, Harvard, Puddingstone (Boston); The Charitable Irish Soc. Author: Standards in English, 1917; First Steps in Americanization, 1919; Self-Help English Series, 1921; For Us the Living, 1945. Home: 26 Avon Rd., Watertown, Mass. Office: 84 Exeter St., Boston, Mass.

MAHONEY, Joseph Nathaniel, inventor, cons. engr.; b. Boston, Mass., Aug. 25, 1878; s. Daniel J. and Anne (Leary) M.; ed. Mechanic Arts High Sch., Boston; Lowell Inst. course, Mass. Inst. Tech.; m. Marie Hynes, 1897; children—Howard Joseph, Charles Francis, Daniel James. Began with Electric Storage Supply Co., Boston, 1894; successively with Electro-Chem. Storage Battery Co. (New York), Electric Illuminating & Power Co. (L.I. City), N.Y. Air Brake Co. (New York), Am. Electric Brake Co. (New York) until 1906; with Westinghouse Electric & Mfg. Co., Pittsburgh, Pa., 1906-18, Westinghouse Air Brake Co., Wilmerding, Pa., 1907-14; cons. engr., Sperry Gyroscope Co., Brooklyn, N.Y., 1918-29, Condit Elec. Mfg. Co., Boston, 1920-25, also other cos.;

mgr. of engring., Am. Brown Boveri Electric Corp., Camden, N.J., 1926-27; pres. 1929 and 1930, Herbert E. Bucklen Corp. (Elkhart, Ind.), and Perkins Corp. (South Bend, Ind.); cons. engr. Pacific Elec. Mfg. Corp., San Francisco, 1931-32, Sperry Corp., New York, and Wright Aeronautical Corp., Paterson, N.J., since 1933. Awarded many patents, U.S. and foreign countries. Fellow Am. Institute Elec. Engrs.; mem. Am. Soc. Mech. Engrs., Am. Soc. C.E., Am. Inst. Mining and Metall. Engrs., Am. Electrochem. Soc., Inst. Radio Engrs., Soc. Automotive Engrs. Registered professional engr. State of N.Y. Contbr. to tech. publs. Home: 615 77th St., Brooklyn 9, N.Y.

MAHONEY, William, labor organizer; b. Chicago, Ill., Jan. 13, 1869; s. Terence and Mary (Hyde) M.; ed. pub. schs. and business coll.; LL.B., Indianapolis Coll. of Law, 1902; m. Stella J. Pennington, Nov. 3, 1890; 1 dau., Aurelia Jane (Mrs. Roy S. Ritchey). Began on farm, in Kan., telegrapher, 1883; printing pressman, Kansas City, Mo., 1885-91; foreman Clarke & Courts, Galveston, Tex., 1891-93, the Meriman Co., Chicago, 1893-95, Brandon Printing Co., Nashville, Tenn., 1895-1900; foreman Levy Bros., Indianapolis, 1900-03, Moore & Langan Co., Terre Haute, Ind., 1904; supt. and part owner Randall Co., St. Paul, 1905-20; founder, 1920, mgr. and editor Minn. Union Advocate until 1932; mayor of St. Paul, 1932-34. Active in labor movement many yrs. and has served as officer various labor orgns.; organizer Farmer-Labor Assn. in Minn. and served as its pres. 5 yrs. Mem. Farmer Labor Assn. K.P. Club: Cosmopolitan. Home: 1852 Dayton Av., St. Paul, Minn.

MAHONEY, William J. (mȧ-hŏ'nē), univ. pres.; b. Brooklyn, N.Y., Nov. 8, 1896; s. John Joseph and Margaret Mary (Lynch) M.; student St. Joseph's Coll., Princeton, N.J., 1912-16, St. Vincent's Sem., Phila., Pa., 1916-22; J.C.D., Collegium Pontificium Internationale Angelicium, Rome, Italy, 1924; A.M., Niagara U., Niagara Falls, N.Y., 1925, hon. LL.D., 1943. Ordained priest Roman Cath. Ch., 1922; prof. canon law, St. John's Sem., Brooklyn, N.Y., 1924-29, prof. of philosophy, 1929-30; prof. philosophy of edn., Niagara U., 1930-42, dean Coll. of Bus. Adminstrn., 1936-42; pres. St. John's U., Brooklyn, since 1942. Trustee St. John's U. Mem. Rochester, N.Y. Chamber of Commerce, Sigma Alpha Sigma, Delta Mu Delta. Author: De Potestate Delegata, 1924. Home: St. John's Univ., Brooklyn, N.Y.

MAHONEY, Willis Edward, lawyer, public official; b. Moscow, Ida., June 13, 1895; s. Edward Willis and Teresa (Robinson) M.; LL.B., Gonzaga U.; m. Frances Crowley, Oct. 31, 1916; children—Dan, Mary Jane. City clerk Tekoa, Wash., 2 terms; mayor, Tekoa, 2 terms; mem. Wash. State Legislature; mayor Klamath Falls, Ore., 2 terms. Temp. chmn. Dem. State Conv. of Wash., 1924, 30; Dem. nominee for U.S. senator, Ore., 1936, 38; del.-at-large and chmn. of delegation Dem. Nat. Conv., Chicago, 1940. Address: Board Trade Bldg., Portland, Ore.; and Woodward Bldg., Washington, D.C.

MAHONY, Walter Butler (mȧ'ō-nē), corp. official; b. Columbus, O., Dec. 16, 1877; s. Walter Augustus and Ella Janette (Morgan) M.; g.-s. of Carey Allen, and lineal desc. of Wm. White of Mayflower; B.A., cum laude, Amherst, 1898; LL.B., New York U., 1903; m. Mary Murray Butler, Feb. 17, 1909; children—Janet Morgan (Mrs. Robert W. Wilson), Mary Murray (Mrs. Leland S. Brown), Walter Butler, Jr. Admitted to N.Y. bar 1903, and began practice at N.Y. City; formerly with Emerson McMillin & Co., pub. utilities, later dir. and counsel U.S. Rubber Plantations, Inc., and affiliated cos.; editor and pub. North Am. Review Oct. 1926-Mar. 1935; trustee Bank for Savings (Ossining, N.Y.); dir. First Nat. Bank (Ossining), U.S. Rubber Co.; formerly dir. and mem. exec. com. Goodyear Tire and Rubber Co., Seiberling Rubber Co. Mem. bd. mgrs. N.Y. Inst. for Edn. of the Blind. Member Am. Geog. Soc., Am.-Irish Hist. Soc., Acad. of Polit. Science, English Speaking Union, Delta Kappa Epsilon (ex-mem. exec. council), Phi Delta Phi. Republican. Congregationalist (trustee Scarborough Ch.). Clubs: Cosmos (Wash., D.C.), Century, University, Coffee House, Amherst, Delta Kappa Epsilon (ex-gov.), Phi Delta Phi, Down Town, Sleepy Hollow Country (ex-gov.). Traveled around the world, 1907, 16, 20. Writer on finance and topics connected with rubber industry. Home: "Thatchcote," Scarborough-on-Hudson, N.Y.

MAHURAN, Stuart Ansala (mȧ-hū'rȧn), editor; b. Colwich, Kan., July 15, 1892; s. John Andrew and Cora (Martin) M.; B.A., Upper Ia. U., 1931, Litt.D., 1938; M.A., State U. of Ia., 1932; Ph.D. in Journalism, State U. of Missouri, 1940; m. Marie Gerstenberger, June 25, 1917; children—Betty Vivian (dec.), Kathleen Marie, Madeline Louise, Elaine Agnes. Supt. schs. Hazleton, Ia., 1914-16; news editor Creston Advertiser, 1917-18; city editor Mason City Globe, 1922-23; editorial writer Dubuque Telegraph-Herald, 1925-27, Evansville (Ind.) Jour., 1927-30; city editor Clinton (Ia.) Herald, 1930-32; editor Dubuque Telegraph-Herald, 1932-35; prof. of journalism since 1935, and acting dir. 1936-38, dir. since 1938, Sch. of Journalism, Creighton U., Omaha; prof. of journalism Pa. State College since 1942. Served as instructor Arty. Officers T.C., Ft. Zachary Taylor, Ky.; hon. disch. Dec. 3, 1918; 1st sergt. Ia. Nat. Guard, Mason City, 1920. Democrat. Editor: The Nebraska Style Book, 1936-39; Pennsylvania School Press Exchange. Home: 310 E. College Av., State College, Pa.

MAIER, Eugene (mȧ'ēr), chemist, bacteriologist; b. Stuttgart, Germany, Nov. 26, 1896; s. Johannes and Barbara (Frank) M.; ed. U. of Tübingen, 1918-20, U. of Marburg, 1920-21, U. of Erlangen, 1921-22 (Ph.D.); m. Johanna Franziska Roth, Nov. 18, 1922; children—Hans, Ralph Robert James. Came to U.S., 1926, naturalized, 1932. With Rockefeller Inst. for Med. Research, 1927-30, Pathol. Dept., Bellevue Hosp., N.Y. City, 1930-33; chief bacteriologist Merck Inst., Rahway, N.J., 1933-35; research, U. of Giessen, Germany, 1935-37; dir. of labs. Fla. Med. Center, Venice, Fla., since 1937. Mem. Am. Soc. Bacteriologists, A.A.A.S. Episcopalian. Contbr. to German and English professional jours. Abstractor: Chemical Abstracts, research on bacteriophage, rabies, reptile venoms, Vitamin A, amino acids. Home: Venice, Fla.

MAIER, Guy, pianist; b. Buffalo, N.Y.; s. John Maier and Eva (Fetzer) M.; grad. N.E. Conservatory of Music, Boston, Mass., 1913; studied in Berlin, Germany, 1913-14; hon. Dr. of Music, Chicago, 1940; m. Lois Auten Warner, June 1, 1921; children—Robert Auten, Theodore Charles. Début as concert pianist, Boston, 1914; has appeared throughout U.S., Europe and Australia; originator of concerts for young people; prof. of piano, U. of Mich. Sch. of Music, 1924-31; mem. faculty Juilliard Sch. of Music, N.Y. City, since 1935; regional dir. Federal Music Project, 1935-38. Served with Y.M.C.A. in France, 1917-19, World War I. Member U.S. Coast Guard Reserve, 1944. Author of textbooks on piano playing; composer, arranger and editor. Contbr. to musical mags.; writer on topics in field of mus. education. Home: 503 Alta Av., Santa Monica, Cal.

MAIER, Walter Arthur (mī'ēr), college prof.; b. Boston, Mass., Oct. 4, 1893; s. Emil William and Anna Catherine (Schad) M.; prep. edn., Concordia Collegiate Inst., Bronxville, N.Y., 1906-12; A.B., Boston U., 1913; Concordia Sem., St. Louis, Mo., 1913-16; A.M., Harvard, 1920, Ph.D., 1929; m. Hulda Augusta Eickhoff, June 14, 1924; children—Walter Arthur, Paul Luther. Exec. sec. Internat. Walther League, 1920-22; prof. Semitic langs. and O.T. interpretation, Concordia Sem., since 1922. Editor Walther League Messenger since 1920; speaker on Lutheran Hour over Columbia Broadcasting System, 1930-31, Mutual Broadcasting System, 1935, 36, 37, 38, 39, 40, 41, 42, 43, 44, 45. In relief work among German prisoners, Gallup's Island, Boston Harbor, and War Prison Camp No. 1, Still River, Mass., 1917-19; camp pastor Camp Gordon, Atlanta, Georgia, 1918. Mem. Am. Oriental Soc. Awarded Billing's prize in oratory, Harvard, 1919. Independent. Lutheran. Club: Harvard. Author: The Lutheran Hour, 1931; For Better, Not for Worse, 1935, 3d edit., 1939; Christ for Every Crisis, 1935; Christ for the Nation, 1936; Winged Words for Christ, 1937; The Cross from Coast to Coast; The Radio for Christ; Peace through Christ, 1940; Courage in Christ, 1941; For Christ and Country, 1942; Victory Through Christ, 1943; America, Turn to Christ, 1944; Christ, Set the World Aright, 1945. Dir. Valparaiso Univ. Home: 11 Seminary Terrace N, 5. Address: 801 De Mun Av., St. Louis 5, Mo.

MAINS, Edwin Butterworth, botanist; b. Coldwater, Mich., Mar. 31, 1890; s. Benjamin William and Mary Ann (Butterworth) M.; student Mich. State Coll., 1909-11; A.B., U. of Mich., 1913, Ph.D., 1916; m. Mary Esther Elder, Aug. 16, 1917. Asst. botanist Agr. Expt. Sta., Purdue U., 1916-17, asso. botanist, 1917-30; asso. prof., Purdue U., 1925-30; prof. botany, U. of Mich., since 1930, acting dir. of Herbarium, 1930-31, dir. since 1931; agt. cereal investigations U.S. Bur. Plant Industry, 1918-30. Mem. scientific expedition British Honduras, 1936. Trustee Cranbrook Inst. of Science. Fellow A.A.A.S., Ind. Acad. Science; mem. Bot. Soc. America, Am. Phytopathological Soc., Am. Mycol. Soc. (pres. 1942), Am. Soc. Naturalists, Torrey Bot. Club, Sullivant Moss Soc., Bot. Soc. Calif., Mich. Acad. Science, Sigma Xi. Republican. Contbr. to Plant Rusts, by J. C. Arthur and others, 1929; also many articles to bot. jours. Home: 1911 Lorraine Place, Ann Arbor, Mich.

MAIRS, Thomas Isaiah (mȧrz), retired educator; b. Browning, Mo., Apr. 16, 1871; s. Joseph Watson and Mary Elizabeth (Curtis) M.; B.Agr., U. of Mo., 1896, B.S., and M.S., 1900; grad. student, Mich. State Agrl. Coll. and U. of Ill., 1896-97; m. Charlotte Marie Riley, July 30, 1902 (died July 24, 1929); children—Thomas Isaiah, John Curtis, Edward Shrader; m. 2d, Mary Susanna Lutz, June 26, 1943. Superintendent field experiments, U. of Ill., 1896-97; asst. in agr. and supt. coll. farm, U. of Mo., 1897-1901; prof. agrl. edn. and supt. corr. courses in agr., Pa. State Coll. since 1901. Mem. Am. Genetic Assn., Alpha Zeta, Gamma Sigma Delta. Republican. Presbyterian. Mason. Specialized in pub. sch. agr. and instruction by correspondence. Author: Some Pennsylvania Pioneers in Agricultural Science, 1928; also wrote chapters on edn. and orgn. in Rural Pennsylvania, 1905. Home: State College, Pa.

MAIRS, Samuel, exec. vice-pres. Archer Daniels Midland Co.; b. Hastings, Minn., Aug. 26, 1879; s. Samuel and Abbie (Gardner) M.; student Univ. of Minn.; m. Mary Goodell, June 6, 1912; children—George, Robert, Thomas, Mary Anne. Home: 5 Heather Pl., St. Paul. Office: 600 Roanoke Bldg., Minneapolis, Minn.*

MAITLAND, Royal Lethington, lawyer; b. Ingersoll, Ont., Can., Sept. 1, 1889; s. Robert Reid and Elizabeth (Robb) M.; ed. pub. schs., Vancouver, B.C., m. Ruth Hildred, Jan. 28, 1914; children—Elizabeth Ruth (wife of Capt. Bruce Harley, M.C.), Nora Kathleen, Robert Reid (Lt., R.C.N.R.), William John (Lt., D.F.M., missing in action 1943). Pres., Vancouver Bar Assn., 1940; treas., Law Soc. of B.C., 1942-43; mem., Legislature Assembly of B.C., 1928-33 and since 1937; atty.gen. for B.C., since 1941; dir., Pacific and Gt. Eastern Ry.; leader, Progressive Party for B.C. since 1938; pres., Can. Bar Assn., 1944-45; life mem., Am. Bar Assn.; hon. mem., Washington Bar Assn. Clubs: Vancouver; Union (Victoria). Home: 4489 Angus Drive, Vancouver, B.C., Can.

MAJOR, Duncan Kennedy, Jr., army officer; b. New York, N.Y., Apr. 2, 1876; s. Duncan Kennedy and Kate (Olwell) M.; grad. U.S. Mil. Acad., 1899; distinguished grad. Inf.-Cav. Sch., 1906; grad. Army Staff Coll., 1907, Army War Coll., 1912; m. Ruth, daughter of James Edward and Ann (Parker) Barkley. Commd. 2d lt. inf., Feb. 15, 1899; promoted through grades to brig. gen., Nov. 1, 1935. Served in Philippine Insurrection, 1899-1900, Boxer Rebellion in China, 1900, World War, 1918-19, as chief of staff 26th Div. A.E.F.; participated in Champagne-Marne defensive and Eisne-Marne, St. Mihiel and Meuse-Argonne offensive; dept. chief and chief of staff Am. Embarkation Center, La Mans, France, 1919. Was student officer L'Ecole de L'Intendance, Paris, France, 1912, Staff Sch., Langres, France, 1918, Inf. Sch., 1924; served with Gen. Staff, Dept. of War, 1921-24 and 1932-36; aide-de-camp to Gen. of the Armies of U.S., 1923; chief of staff 4th Corps Area, Atlanta, Ga., 1926-30; comd. 34th Inf., 1924-26, 29th Inf., 1930-32; rep. Dept. of War on advisory council of the dir. of Emergency Conservation Work, 1933-36; comd. 21st Inf. Brigade, 1936-38; San Francisco Port of Embarkation, 1938; now retired. Awarded D.S.M., 1919, Purple Heart, 1937. Catholic. Club: Army and Navy. Address: Seminary Rd., Route 2, Alexandria, Va.

MAJOR, Elliott Woolfolk, ex-governor; b. Lincoln County, Mo., Oct. 20, 1864; s. James Reed and Sarah T. (Woolfolk) M.; ed. dist. schs. and Watson Sem., Ashley, Mo.; m. Elizabeth Myers, June 14, 1887. Admitted to Mo. bar, 1885; mem. Mo. Senate, 11th Dist., 1897-99; atty.-gen. of Mo., 1908-12; successfully prosecuted lumber trust, beef trust and harvester trust; gov. of Mo., term Jan. 1913-Jan. 1917. Democrat. Methodist. Mem. Am. Bar Assn., Mo. State Bar Assn. Mason. Club: Country. Home: Avalon Hotel, 339 N. Taylor Av., St. Louis, Mo. Office: Federal Commerce Trust Bldg., St. Louis, Mo.*

MAJOR, J(ames) Earl, judge; b. Donnellson, Ill., Jan. 5, 1887; s. Charles R. and Emma (Jones) M.; grad. high school and business college; student Ill. Coll. of Law; m. Ruth Wafer, Aug. 13, 1913. Admitted to Ill. bar, 1910, and began practice at Hillsboro; mem. Miller, Major & Major; state's atty., Montgomery County, Ill., 2 terms, 1912-26; mem. 68th and 70th to 73d Congresses (1923-25 and 1927-35), 21st Ill. Dist.; resigned, upon apptmt. as judge U.S. District Court, for Southern Dist. of Ill., 1933; now judge U.S. Circuit Court. Democrat. Presbyterian. Mason, Odd Fellow, Moose, Elk. Home: Hillsboro, Ill. Address: 1212 Lake Shore Dr., Chicago, Ill.

MAJOR, Ralph Hermon, physician; b. Clay County, Mo., Aug. 29, 1884; s. John Sleet and Virginia (Anderson) M.; A.B., William Jewell Coll., 1902, LL.D., 1933; M.D., Johns Hopkins, 1910; student univs. of Chicago, Leipzig, Munich and Heidelberg, 1903-06; m. Margaret Norman Jackson, Dec. 11, 1915; children—Ralph Hermon, John Keene, Margaret Virginia. Interne, Johns Hopkins Hosp., 1910-12; asst. in clinic, Vienna, Austria, and Munich, 1912-13; with dept. of pathology, Stanford, 1913-14; prof. pathology, U. of Kan., 1914-18; physician to Henry Ford Hosp., Detroit, Mich., 1919-21; prof. internal medicine, U. of Kan., since 1921. Served as capt. Med. Corps, U.S. Army, 1918-19; maj. Med. R.C. Mem. Assn. Am. Physicians, Am. Climatol. and Clin. Assn., Am. Assn. Pathologists and Bacteriologists, Am. Soc. for Clin. Investigation, Nu Sigma Nu, Alpha Omega Alpha, Phi Beta Kappa, Sigma Xi, Sigma Nu. Episcopalian. Club: Kansas City Country. Author: The Doctor Explains (translated into German), 1931; Classic Descriptions of Disease, 1932; Disease and Destiny (translated into German, Dutch, Hungarian), 1936; Physical Diagnosis, 1937; Faiths That Healed, 1940; Fatal Partners: War and Disease, 1941. Contbr. to medical jours., results of investigations on high blood pressure, also on diabetes and metabolic diseases; articles on medical history. Home: 6105 High Drive. Office: 315 Alameda Rd., Kansas City, Mo.

MAKEIG, Carl Stephen, public utilities exec.; b. West, Tex., July 2, 1888; s. Stephen Lankton and Martha Eugenia (Miller) M.; student West High Sch., 1906-07, commercial coll., Cleburne, Tex., 1907-08, and extension courses; m. Alma Matlock, June 26, 1913; children—Dr. John Wesley (Capt. U.S. Army Dental Corps), Anne Louise (Mrs. C. L. Cochran). Began bus. career as cashier A. J. Wright Dry Goods Store, Cleburne, Tex., 1908, Cleburne Electric & Gas Co., Cleburne, Tex., 1909; accountant

Waco Gas & Electric Co., Waco, Tex., 1910-16; accountant City Light & Water Co. (now Southwestern Pub. Service Co.), Amarillo, Tex., 1916-19; sec., 1919-25; mgr. Amarillo, 1925-27; district mgr., Roswell, N. Mex., 1927-29; gen. mgr. Gulf Pub. Service Co., La., 1929-30; gen. mgr. Southwestern Pub. Service Co., Amarillo, 1930-34; pres. and dir. 1934-42; vice pres. and dir. 1942-44; re-elected pres. 1944; president Southwestern Electric Service Co., 1945. Former pres. Amarillo Rotary Club, Amarillo Community Chest, Amarillo Council Boy Scouts of America; dir. Amarillo Chamber Commerce; vice-pres. and dir. Amarillo Tri-State Fair; mem. West Tex. Chamber Commerce, Tex. Good Roads Assn., Will Rogers Highway Assn. Mem. Panhandle Hist. Soc., Sons of Confed. Vets. (past comdr. Plemons-Shelby Camp). Mem. M.E. Ch. (steward). Mason (K. T., Shriner). Club: Dallas Country. Home: Route 5, Box 102, Waco. Office: 1402 Amicable Life Bldg., Waco, Tex.

MAKEMSON, Maud Worcester (māk'ĕm-s'n), astronomer; b. Center Harbor, N.H., Sept. 16, 1861; d. Ira Eugene and Fanny Malvina (Davisson) Worcester; student Radcliffe Coll., 1908-09; A.B., U. of California, 1925, A.M., 1927, Ph.D., 1930; m. Thomas Emmet Makemson, Aug. 7, 1912; children—Lavon (Mrs. Arthur Bright Wagner), Donald Emmet, Harris Worcester (dec.). Research asst., survey of minor planets, U. of Calif., 1926-30, instr. in astronomy, 1930-31, U. of Calif.; asst. prof. astronomy and mathematics, Rollins Coll., Winter Park, Fla., 1931-32; asst. prof. astronomy, Vassar Coll., Poughkeepsie, N.Y., 1932-36, asso. prof., and chmn. dept., 1936-44; prof. astronomy since 1944; chmn. dept. and dir. Vassar Coll. Observatory since 1936. Guggenheim Fellow to study Maya astronomy, 1941-42. Fellow Am. Geog. Soc.; mem. Am. Astron. Soc., Women Descendants of the Ancient and Honorable Artillery, Phi Beta Kappa, Sigma Xi. Club: National Arts (New York). Author: The Morning Star Rises: An Account of Polynesian Astronomy, 1941. Contbr. research articles to Astron. publs. Address. Vassar College, Poughkeepsie, N.Y.

MAKINSON, George Albert (māk'ĭn-sŭn), consular service; b. San Francisco, Calif., Mar. 18, 1887; s. George Henry and Mary (Saul) M.; grad. Lowell High Sch., San Francisco; studied under pvt. tutors in Europe, 1908-14; m. Mary Taft Atwater, Mar. 29, 1921; children—Robert Taft, Mary Snowden. With Bur. of Navigation, Manila, P.I., 1907; asst. sec. Am. Assn. Commerce and Trade, Berlin, Germany, 1908-09; apptd. consular agt., at Soraw, Germany, Dec. 23, 1909; dep. consul, Tampico, Mexico, 1914-15; vice-consul, 1915-16; consular agt. Amapalpa, 1916; consular asst., 1916; consular agt. Santa Fe, Isle of Pines, 1918, Nueva Gerona, 1918, Cardenas, 1918-19; vice-consul Santo Domingo, 1919-22; consul at Valparaiso, Chile, 1922-25; consul in charge of Consulate Gen., at Callao-Lima, Peru, 1925-30; in charge of consulate, Birmingham, Eng., 1930-34; in charge of Consulate General, Frankfort-on-Main, Germany, 1934-37; apptd. consul-gen., 1935; in charge of Consulate General at Osaka, Japan, 1937-40; 1st sec., Am. Embassy, Tokyo, Jan. 1, 1940-42; appt. consul general at Barcelona, Spain, Nov. 19, 1942; requested retirement due to ill health, and was retired from the Am. Fgn. Service effective Nov. 30, 1944. Mem. Calif. Naval Militia, 1903-06. Conglist. Home: San Anselmo, Marin County, Calif.

MALAN, Clement Timothy (mā'lăn), lecturer and author; b. Highland, Ill., Jan. 1, 1883; s. Levi and Mary (Tremblay) M.; A.B., U. of Ind., 1914, Ph.D., 1928, LL.B., 1912; A.M., U. of Chicago, 1922; m. Catherine Sarah Harvey, March 7, 1907; children—Nelson Bryce (dec.), Clement Vincent. High sch. teacher, 1908-12, prin., 1912-17; sch. supt., 1917-23; prof. at Ind. State Teachers Coll., Terre Haute, 1923-41; Ind. state supt. of pub. instrn. since March 15, 1941; admitted to practice before the Supreme Court of the U.S., Dec. 8, 1941. Mem. N.E.A., Nat. Municipal League, Nat. Assn. of Polit. Science, Assn. of Coll. and Univ. Profs., Ind. State Teachers Assn., Ind. Hist. Soc., New Harmony Memorial Commn., Pi Gamma Mu, Phi Delta Kappa, Kappa Delta Pi, Alpha Sigma Pi. Mason. Clubs: Exchange (Terre Haute, Ind.); Columbia (Indianapolis, Ind.). Author: Indiana School Law and Supreme Court Decisions, 1931; Indiana School Law, 1935; Character Education, 1942. Contbr. articles to jours. of national and state circulation. Home: 139 Berkly Rd. Address: 227 State House, Indianapolis 4, Ind.

MALBURN, William Peabody, banker; died Apr. 9, 1945. See Vol. 23 (1944-45).

MALCOLM, George Arthur (măl'kŭm), lawyer, author; b. Concord, Mich., Nov. 5, 1881; s. Byron D. and Carrie A. (MacKenzie) M.; A.B., Univ. of Mich., 1904, LL.B., 1906, hon. J.D., 1921; LL.D. (Hogaku Hakushi), Imperial Univ., Tokyo, 1922; m. Lucille Wolf, Dec. 13, 1932; 1 dau., Mary MacKenzie. Began as temporary clk. Philippine service, 1906; justice Supreme Court of P.I., 1917-36; staff of U.S. High Commn., 1936-40; atty. gen. of Puerto Rico and mem. exec. council, 1940-42. Lecturer. Founder and dean Coll. of Law, U. of Philippines. Mem. Am. Bar Assn. (past pres. for the Philippines), Philippine Bar Assn. (past pres.), Puerto Rico Bar Assn. Mason. Clubs: Acacia (a founder), San Juan Country, Rotary of Manila (past pres.; 1st Rotary Gov. for Philippines). Author: The Government of the Philippine Islands, 1916; Philippine Civics, 1919, 24; Revised Ordinances of the City of Manila, 1908, 17, 27; The Constitutional Law of the Philippine Islands, 1920, 26, 36; Philippine Government, 1921, 32; Legal Ethics, 1923; The Revised Ordinances of the City of Baguio, 1934; The Commonwealth of the Philippines, 1936. Address: 4947 Marathon, Hollywood, Cal.

MALCOLM, Ola Powell, home economist; b. Plainview, Tex., Dec. 19, 1889; d. Robert F. and Laura (Tisdel) Powell; ed. Friends' Central Sch., Phila.; domestic science course, State Coll., Columbus, Miss.; grad. Drexel Inst., Phila., 1913; m. Dr. Robert Cummings Malcolm, Oct. 6, 1925. Assisted father in directing vacant lot gardening in Phila. and Cleveland; dir. domestic science dept., Sch. of Organic Edn., Fairhope, Ala., 1910-11; teacher domestic science and sch. gardens, summer schs., Cleveland, 1911, 12; asst. state agt. in charge extension work for women and girls, La. State U., 1913, 14; with U.S. Dept. of Agr. since 1914, in charge home demonstration work in 15 Southern states and Puerto Rico, with title of senior home economist; head of the extension's Food Production and Food Conservation Program since 1943. Presbyterian. Author: Successful Canning and Preserving, 1917; also home economics bulletins, U.S. Department Agriculture. Sent to France, summer 1921, to direct unit of workers on food preservation, under auspices French minister agr. and Am. Com. for Devastated France; also sent by U.S. Dept. Agr., to Spain and Italy, to study methods used in preserving and utilizing Spanish pimientos and other fruits and vegetable products and to secure other information to use in home demonstration work; sent again to France, 1922, for purpose of organizing and establishing home demonstration work in France. Assisted many yrs. planning study and travel for agts. of foreign governments sent to U.S. to study home demonstration work. Mem. Epsilon Sigma Phi. Home: 5511 Oak Pl., Alta Vista, Bethesda, Md.

MALCOLM, Roy, prof. polit. science; b. Grangeville, Calif., Apr. 4, 1881; s. John and Mary E. (Robinson) M.; A.B., U. of Southern Calif., 1906; A.M., Harvard, 1909; Ph.D., Boston U., 1910; m. Enid Lynn Behymer, 1911; children—Roy Lynden, Laurin Ronald, Enid Jean. Asst. prof. history, U. of Southern Calif., 1910-12, prof. history and polit. science, 1912-18, prof. and head dept. polit. science, 1919, chmn. div. of economics and polit. science, 1929; prof. polit. science, U. of Wash., summer 1929; exchange prof. polit. science, summer 1934. Mem. Nat. Food Adminstrn. for Calif. Mem. Speakers' Bur., World War; mem. exec. sect. League to Enforce Peace, Los Angeles County; mem. Speakers Bur., Council on Internat. Relations of Southern Calif. Del. Progressive Nat. Conv., 1916; mem. advisory council Democratic Central Committee of Los Angeles County, 1941-42. Mem. A.A.A.S., Am. Polit. Science Assn., Am. Acad. Polit. and Social Sciences, United Nations Assn. (exec. com.), Am. Assn. U. P Japan Soc. Southern Calif. (v.p.), Pacific Southwest Acad. Polit. and Social Science (pres. 1929), Municipal League of Los Angeles, Hearing Foundation, Inc. of Calif. (1st v.p. 1941), Pi Gamma Mu, Phi Beta Kappa, Pi Sigma Alpha, Kappa Alpha, Blackstonian, Phi Alpha Theta, Alpha Pi Zeta. Democrat. Methodist. Mason (K.T.). Clubs: Los Angeles City (civic sec. 1921-22), University, Harvard of Southern California. Author: The Spirit of American Democracy, 1928; American Democracy Unafraid, 1938. Contributor on Am. govt. and citizenship, and Am.-Oriental relations. Contbr. Am. Year Book, 1926-35; World Affairs Interpreter, 1943-45. Lecturer before forum and civic groups. Lecturer and writer on Japanese Problem in U.S., 1943. Mem. South-Calif. Com. to Study Postwar Reconstruction, 1943. Home: 867 Muirfield Rd., Los Angeles, Calif.

MALCOLM, William Lindsay, civil engring.; b. Mitchell, Ont., Can., Feb. 2, 1884; s. George and Margaret (Milligan) M.; M.A., Queens U., Kingston, Can., 1905, B.Sc., 1907; M.C.E., Cornell U., 1934, Ph.D., 1937; m. Jessie L. Ellis, May 4, 1908; 1 son, Stewart G. W. (dec.); m. 2d, Margaret Murray, Sept. 2, 1933. City engr. Stratford, Ont., Can., 1907; asso. city engr., Guelph, 1909-10-11; asst. prof. surveying, Queens U., 1907-09, asst. prof. civil engr., 1909-14, prof. municipal engring., 1914-38; came to U.S., 1938; dir. Sch. of Civil Engring., Cornell U., since 1938. Served as capt. Canadian Engrs., C.E.F., 1914-15, major, 1915-17, lt. col., 1917-19; lt. col. Canadian Engrs. Res. since 1919. Twice mentioned in dispatches. Mem. bd. visitors Royal Mil. Coll. of Canada, 1938-41. Mem. Am. Soc. C.E., Am. Water Works Assn., Engring. Inst. of Canada, Canadian Inst. Sewage and Sanitation, Professional Engrs. of Ontario, Ontario Land Surveyors, New York State Sewage Works Assn. Presbyterian. Club: Ithaca Golf and Country. Writer of occasional articles. Home: 604 E. State St., Ithaca, N.Y.

MALIGE, Marcel E. (mā-lēj), foreign service; b. Lapwai, Ida., July 5, 1900; s. Jules and Victoire (Rodier) M.; ed. U. of Idaho, 1917-20; B. Bus. Adminstrn., U. of Wash., 1921; diploma, Ecole des Sciences Politiques (Paris), 1928; m. Daisy Franchot Platt, 1922; children—Marie (Mrs. Charles Hild), Barbara, Denise. Began as v. consul, Victoria, B.C., 1922, Nantes (France) 1922-25; consul, Paris, 1926-28, Glasgow, 1929-33, Warsaw, 1934-39, Rio de Janeiro (also Embassy sec.) 1940-41, Martinique (French W. Indies), 1941; consul gen., Martinique, 1942-43, Tunis, 1944; counselor for economic affairs and consul gen. at prospective Embassy, Poland, Nov. 1944; counselor for economic affairs, Paris, since June 1945. S.A.T.C., 1918. Mem. Sigma Alpha Epsilon. Home: Pedlar Farm, near Pleasantview, Va. Address: State Dept., Washington, D.C.

MALIK, Charles Habib (mä'-lĭk), envoy of Lebanon; b. Bitirram, Al-Koura, Lebanon, 1906; s. Dr. Habib Khalil and Zareefi (Karam) M.; ed., Am. Tripoli Boys' High Sch., 1920-23; B.A., American U. of Beirut, 1923-27; M.A. and Ph.D. Harvard, 1932-37; student, Freiburg U., Germany, 1935-36; m. Eva Badr, June 18, 1941. Instr. math and physics, Am. U. of Beirut, 1927-29; employee in Al-Hilal Pub. House, Cairo, Egypt, 1929-30; Rockefeller Foundation Unit, Cairo, 1930-32; asst. in philosophy, Harvard, 1936-37; prof. philosophy and head dept., Am. U. of Beirut, 1937-45; envoy extraordinary and minister plenipotentiary of Republic of Lebanon in the U.S., since 1945; del. of Lebanon on com. of Jurists of United Nations, Washington, April, 1945; del. of Lebanon to United Nations Conf. on Internat. Orgn., San Francisco, Apr.-June, 1945. Address: 2339 S St., N.W., Washington 8, D.C.

MALKO, Nicolai, symphony orchestra condr.; b. Brailov, Russia, May 4, 1888; s. Andrei and Olga (Petrova) M.; studied Music Sch. of Lagler (Odessa), Univ. of St. Petersburg (hist. faculty); studied piano, grad. in composition and conducting from Conservatory of Music, St. Petersburg; m. 2d, Berthe Unik, Oct. 26, 1924; children—(by first marriage) Andrei, Olga, (by 2d marriage) George. Condr. Imperial Theatre of Opera and Ballet, St. Petersburg, 1908-18; became dir. Conservatory and condr. State's Orchestra, Vitebsk, 1918; dir. Music and Drama Inst., Moscow, 1921; prof., Conservatory, Moscow, 1922; founded conducting classes Kharkow and Kiev conservatories and Music Inst., 1923-24; reorganized conducting class, Leningrad Conservatory, 1925, prof. of conducting and orchestra, 1925-29; musical and administrative dir. Philharmonic Orchestra, Leningrad, 1926-29; gave world's first performance of Shostakovitch, his First Symphony, May 12, 1926; guest condr. Vienna, Berlin, Munich, Warsaw, Budapest, Rome, Torino, Oslo, and S. America since 1929; with State Radio, Copenhagen, Denmark 11 seasons, appeared annually in England (BBC, Royal Philharmonic and London Symphony, Manchester, Liverpool, Glasgow, Edinborough, etc.), and Prague (Czech Philharmonic, National Opera and State Radio), 1929-40; directed course in conducting Mozarteum Summer Acad. of Music, Salzburg, 1937, 38. Came to U.S., 1940, and has appeared as guest condr. with Boston Symphony, Chicago Symphony, Fine Art Orchestra (Chicago), Grant Park Symphony (Chicago); also C.B.S., N.B.C. orchestras; has taught conducting classes at Mills Coll., Central Y.M.C.A. Coll. (Chicago), Elmhurst College, Ill. Mem. Greek Orthodox Ch. Address: 532 Aldine Av., Chicago 13, Ill.

MALLALIEU, Wilbur V(incent), clergyman; May 10, 1876-Nov. 16, 1943. See Vol. 23 (1944-45).

MALLEA, Eduardo (mäl-yā'ä), Argentine journalist and writer; b. Bahía Blanca, 1903; s. Dr. Narciso S. Mallea and Manuela A. de Mallea; ed. English High School, Bahía Blanca; Colegio Nacional Manuel Belgrano; Faculty of Law, Buenos Aires. Dir. of Literary supplement of La Nacion since 1931; mem. bd. of dirs. of review Sur; official del. to International Congress of writers organized by P.E.N. Club, 1936. Mem. P.E.N. Club, Sociedad Argentina de Escritores, Círculo de la Prensa. Author: Conocimientos y expresion de la Argentina, 1935; Nocturno europeo (First Municipal Prose Award, 1935); La ciudad junto al río inmóvil, 1936; Historia de una pasion Argentina, 1937; Fiesta en Noviembre, 1938 (transl. in English); Meditación en la Costa, 1939. Contbr. to foreign newspapers and reviews such as Revista Occidente, Madrid. Address: San Martin 344, Buenos Aires, Argentina.*

MALLERY, Earl Dean (măl'ĕr-ĭ), municipal adminstrn.; b. Alliance, Neb., Oct. 7, 1889; s. John Amos and Idella Belle (Round) M.; student Neb. Jr. Normal Coll., 1906-07, U. of Neb., 1907-09; m. Kathryn Underhill Willis, June 24, 1913 (died 1942); children—Ruth Elizabeth (Mrs. Frank M. Headley), Bruce Willis. Began as clk. in mercantile business, 1910; mem. State Child Welfare Commn., 1913-14; city mgr., Alliance, Neb., 1932-36; mgr. Washington Office, Am. Municipal Assn., 1936-39; mem. local planning com. Nat. Resources Bd., 1938-39; mem. airport advisory com. Civil Aeronautics Authority, 1938; mem. Neb. State Planning Bd., 1934-35; mem. U.S. Civilian Defense Bd., 1942. Mem. Neb. House of Reps., 1913-15, Neb. State Senate, 1915-17; del. Rep. Nat. Convs., 1916, 20; mayor Alliance, Neb., 1929-32. Mem. Am. Municipal Assn. (exec. dir.), Am. Com. for Internat. Union of Local Authorities (sec.), Internat. City Mgrs. Assn., Am. Soc. for Pub. Adminstrn., Alpha Tau Omega. Club: Nat. Press (Washington). Editor of Washington News Letter and State League Notes; mem. editorial bd. Jour. of Air Law and Commerce. Author of reports, articles and pamphlets on municipal adminstrn. Home: Hotel Shoreland. Office: 1313 E. 60th St., Chicago, Ill.

MALLERY, Joseph Arthur (măl'ĕr-ē), judge; b. Winlock, Wash., April 27, 1896; s. Joseph Harris and Maria (Murch) M.; student Reed Coll., 1916-17; LL.B., U. of Wash., 1926; m. 2d, Lovella Wrigglesworth, June 29, 1935; children (by first marriage)—Joseph Arthur, Frances Ann. Admitted to Wash. bar, 1926; pros. atty., Cowlitz County, 1926; asst. U.S. atty., 1928-34; justice of the peace and municipal police judge of Tacoma, 1934-40; judge of Superior Court, 1940-42; justice of the Supreme Court of Wash. since 1942. Served as private, World War I. Home: Tacoma, Wash. Address: Temple of Justice, Olympia, Wash.

MALLERY, Otto Tod (măl'lĕr-ĭ); b. Willets Point, N.Y., April 27, 1881; s. Major John Conrad (grad. U.S. Mil. Acad., 1867) and Anna Louise (Winslow) M.; A.B., Princeton, 1902; post-grad. work, U. of Pa. and Columbia; m. Rosamond Robinson Junkin, Nov. 2, 1910 (died 1915); children—Otto Tod, Rosemary; m. 2d, Louise Marshall, 1918; children—Bayard (lt. U.S.N.R.), David (ensign U.S.N.R.). Field secretary Playground and Recreation Association of Philadelphia, 1908, treasurer, 1910, pres. since 1926; pres. Pub. Education Assn. of Phila., 1911-14; sec. Bd. of Recreation, Phila., 1912-15, pres. 1915-16; mem. Pa. State Industrial Bd., 1915-23; dir. Playground and Recreation Assn. of America since 1912; nat. exec. com. and dir. War Camp Community Service, 1918; mem. staff of War Labor Policies Bd., 1918; staff of Arthur Woods, asst. to sec. of war, as chief of Federal Aid and Works Sect., War Dept., 1919; exec. sec. Pa. Emergency Pub. Works Commn., 1917-23. Member President's Conference on Unemployment (member econ. advisory com. and executive secretary public works Committee, 1921; American observer at Canadian govt. Unemployment Conference, Ottawa, 1922; spl. investigator of industrial relations for U.S. Coal Commn., 1923; mem. Nat. Com. on Seasonal Operations in the Construction Industries, 1923; sr. business specialist U.S. Dept. Commerce, 1930; co-sponsor of Fed. Employment Stabilization, Oct. 1931; mem. state advisory com. of Nat. Youth Administrn. since 1936; mem. Pa. State Planning Bd., 1936-38; mem. Phila. City Charter Commn., 1937; consultant Nat. Resources Planning Bd., 1939-43; econ. advisor to U.S. delegation to Internat. Labor Office and reporter of Public Works Com., Geneva, 1937; econ. advisor to employers delegation to Conf. of Am. States Members of Internat. Labor Office, Havana, 1939. Trustee Am. Acad. Polit. and Social Science; pres. board of trustees, Carson Coll. for Orphan Girls. Clubs: Franklin Inn (Phila.); Cosmos (Washington, D.C.). Part author of Business Cycles and Unemployment, 1923. Author: Economic Union and Durable Peace, 1943. Contbr. many articles on stabilization of employment by planned pub. works to jours., 1917-31; also "Economic Union and Enduring Peace" (Annals Am. Acad. Polit. Science), 1941; "The Coming World Trade Conference" (Int. Conciliation) Dec. 1944. Address: 9006 Crefeld St., Philadelphia 18, Pa.

MALLET-PREVOST, Severo (măl-lā'prē-vō'), lawyer; b. Zacatecas, Mex., Oct. 8, 1860; s. Grayson and Marianita (Cosio) M.-P.; B.S., U. of Pa., 1881; m. Virginia Hopkins, d. James M. Johns, Dec. 31, 1887; m. 2d, Laeta, d. Edgar A. Hartley, July 26, 1930. Admitted to Pa. bar, 1885; removed to New York, Dec. 1885; mem. Curtis, Mallet-Prevost & Colt (now Curtis, Mallet-Prevost, Colt & Mosle), since 1897; sec. of commn. apptd. by President Cleveland to report on boundary line between British Guiana and Venezuela; counsel for Govt. of Venezuela before the Paris Arbitration Tribunal in the British Guiana boundary arbitration; agt. and sr. counsel for U.S. in arbitration with Great Britain on pecuniary claims; special assistant to attorney general of U.S. in Peralta-Reavis case, involving title to N.M. and Ariz.; former pres. Pan-Am. Soc. of U.S. Decorations: Order of Isabela la Catolica (Spain); Order of the Redeemer (Greece); Order of the Liberator (Venezuela). Home: 333 E. 57th St. Office: 63 Wall St., New York, N. Y.

MALLETT, Pierre, army officer; b. Brooklyn, N.Y., March 14, 1893; s. Charles Edward and Ida B. (Beach) M.; student Horners Mil. Acad., 1910-12, N.C. State U., 1913-17; grad. Battery Officers Sch., Advanced Arty. Sch., Advanced Inf. Sch.; m. Florence Griffith Miller, Nov. 12, 1920; children—Charles Stuart Todd, David Saltenstall, Peter. Commd. 2d lt., U.S. Army, Aug 15, 1917, and advanced through the grades to brig. gen.; served with A.E.F., France, Dec. 1917 to Nov. 11, 1918; with Army of Occupation of Germany, 1918-21; now comdg. 16th F.A. Brig. Decorated Victory Medal with 5 campaign bars; Army Occupation of Germany medal; Defense of Verdun medal. Mem. Soc. of Cincinnati (N.C.), Sigma Nu. Club: Army and Navy (Washington, D.C.). Home: Bryn Avon, Etowah, N.C.*

MALLETT, Reginald, bishop; b. Fernbank, O., Feb. 27, 1893; s. Frank James and Mary (Long) M.; A.B., U. of N.C., 1915; grad. Gen. Theol. Sem., N.Y. City, 1918, S.T.D., 1945; D.D., Nashotah (Wis.) House, 1944; m. Lucy Atkinson Murchison, Feb. 12, 1924; 1 son, Reginald. Ordained priest in Episcopal Church, 1918; bishop of Northern Indiana since 1944. Address: 2117 E. Jefferson Blvd., South Bend, Ind.

MALLINCKRODT, Edward, Jr. (măl-lĭn-krōt), chemist; b. St. Louis, Mo., Nov. 17, 1878; s. Edward and Jennie (Anderson) M.; A.B., Harvard, 1900, A.M., 1901; m. Elizabeth Baker Elliot, June 3, 1911. With Mallinckrodt Chem. Works, St. Louis, since 1901, now chmn. of the board. Mem. Am. Chem. Soc., Franklin Inst., Overseer Harvard, 1927-33. Clubs: University, Harvard, Century Assn. (New York); Boone & Crockett; St. Louis Country. Home: 16 Westmoreland Pl. Office: 3600 N. 2d St., St. Louis, Mo.

MALLON, Francis Bernard (măl'lŭn), army officer; b. Middletown, Pa., N.Y., Sept. 17, 1886; s. Bernard James and Ella Marie (Koch) M.; student U.S. Mil. Acad., 1908-09; grad. Command and Gen. Staff Sch., 1923, Army War Coll., 1927; m. Eunice Marion Casey, Oct. 21, 1916; 1 son, Richard Taylor. Private and corpl., 5th Inf., 1909-12; commd. 2d lt., U.S. Army, Aug. 16, 1912, advancing through the grades to maj. gen., Sept. 2, 1944; now comdg. gen. Army Ground Forces Replacement Depot No. 1, Fort George G. Meade, Md. Mem. War Dept. Gen. Staff, 1927-30, 1930-41; gen. staff with troops, 1933-37. Clubs: Army and Navy (Washington, D.C.); Bohemian (San Francisco). Address: care The Adjutant General, Washington, D.C.

MALLON, Henry Neil, pres. Dresser Industries, Inc.; b. Cincinnati, O., Jan. 11, 1895; s. Guy Ward and Hannah (Neil) M.; student Taft Sch., Watertown, Conn., 1909-13; A.B., Yale, 1917; unmarried. With Continental Can Co., Chicago, Ill., 1919-20; with U.S. Can Co., Cincinnati, as factory mgr., later gen. mgr. and dir., 1920-29; pres. and dir. Dresser Industries, Inc., Cleveland, O., since 1929, pres. Dresser Mfg. Co., Ltd., Toronto, Can., since 1931; chmn. bd. and dir. Bryant Heater Co., Cleveland, O.; dir. Bovaud & Seyfang Mfg. Co., Bradford, Pa., Clark Bros. Co., Inc., Olean, N.Y., Day & Night Mfg. Co., Monrovia, Calif., Internat. Derrick & Equipment Co., Columbus, O., Internat. Derrick & Equipment Co. of Texas, Beaumont, Tex., Internat. Derrick & Equipment Co. of California, Torrence, California, Kobe, Inc., Huntington Park, California, Pacific Pumps, Inc., Huntington Park, California, Roots-Connersville Blower Corp., Connersville, Ind., Stacey Bros., Gas Construction Co., Cincinnati, O., Pharis Tire & Rubber Company, Newark, O., Petrolite Corp., St. Louis, Mo., Magazines of Industry, New York, N.Y. Trustee Taft Sch. Assn. Dir. Am. Gas Assn. Episcopalian. Clubs: Bradford, Valley Hunt, Pennhills (Bradford, Pa.); Union, Kirtland Country (Cleveland, O.); Yale, Univ., Lunch, Cloud (N.Y.); Pepper Pike, Skating Club (Cleveland, O.). Home: 17210 Parkland Dr. Office: Dresser Industries, Inc., 1130 Terminal Tower, Cleveland 13, Ohio.

MALLON, Paul (Raymond) (măl'lŭn), newspaper writer; b. Mattoon, Ill., Jan. 5, 1901; s. John Bernard and Mary (MacDonough) M.; ed. U. of Louisville, 1918-19, U. of Notre Dame, 1919-20; m. Viola Jane Wingreene, June 29, 1929. Began as reporter Louisville Courier-Jour., 1918, later with Herald-Post, Louisville, and South Bend (Ind.) News-Times; with United Press, 1920-32, in New York, and as political writer, Washington, D.C., 1923-32; inaugurated Washington Column, "News Behind the News," now published in about 300 newspapers, 1932. Published two secret Senate roll calls, 1929, resulting in abolition of secret Senate sessions for consideration of nominations to federal office. Catholic. Clubs: Nat. Press, Belle Haven Country. Books: Practical Idealism, 1944; The Ease Era, 1945. Home: Belle Haven, Alexandria, Va. Office: 1730 Eye St. N.W., Washington 6, D.C.

MALLON, Wilfred Michael (măl'lŭn), educator; b. Perham, Minnesota, April 14, 1899; s. Michael Matthew and Jane Catherine (Stanely) M.; A.B., St. Louis U., 1925, M.A., 1926; summers, U. of Chicago, 1927, 30; Marquette U., summer, 1928; Ph.D., St. Louis U., 1932, S.T.L., 1935; mem. Soc. of Jesus. Asst. cashier, Strasburg (N.D.) State Bank, 1917; sec., mortgage and loan dept., Williston (N.D.) State Bank, 1917-18; sec. Central Mortgage Co., Minneapolis, 1919-20; supervisor of studies, Campion High Sch., Prairie du Chien, 1927-29; instr., edn., St. Louis U., 1930-31; registrar, St. Mary's (Kan.) Coll., 1932-35; asst. dean., Coll. of Arts and Sciences, regent Junior Corporate Colls., St. Louis U., 1936-38; dir. summer sessions, 1937-44; dean, Coll. of Arts and Sciences, regent, Senior Corporate Coll., St. Louis U., 1938-44. Regional dir., Jesuit Educational Assn., since 1944. Mem. Com. on Higher Institutions, N. Central Assn.; mem. Am. Coll. Personnel Assn., Am. Assn. Sch. Adminstrs., Soc. for Advancement of Edn., Sigma Xi. Home: 221 N. Grand Blvd., St. Louis 3, Mo.

MALLORY, Kathleen Moore (măl'lôr-ĭ), missionary sec.; b. Summerfield, Ala., Jan. 24, 1879; d. Hugh Shepherd Darby and Jacqueline Louisa (Moore) Mallory; A.B., Goucher Coll., Baltimore, Md., 1902. Began in missionary work at Montgomery, Ala., 1910; exec. sec. Woman's Missionary Union of Southern Bapt. Conv., since May 1912. Mem. Pi Beta Phi. Office: 1111 Comer Bldg., Birmingham 3, Ala.

MALLORY, Philip Rogers, pres. and dir. P. R. Mallory & Co., Inc.; b. Brooklyn, N.Y., Nov. 11, 1885; s. Henry Rogers and Cora (Pynchon) M.; student Hill School, Pottstown, Pa.; B.A., Yale Univ., 1908; Columbia Univ. Law School, 1908-10; m. Mildred Courtney; children—Henry Rogers, Dorothea Barron (Mrs. Ward Grantham), and George Barron. After 2 yrs. law school, was admitted to Kings County Bar, New York, 1910. Did not practice law, but engaged in banking business in Wall Street for about 4 yrs.; became gen. mgr. and treas. Commercial Research Co.; organized P. R. Mallory & Co., Inc., 1916, engaged in mfg. tungsten wire and other tungsten products. The Elkon works of the Gen. Electric Co. was purchased in 1924, and the Knapp Electric Co. shortly thereafter. These enterprises became subsidiaries of P. R. Mallory & Co., Inc., in addition to other smaller enterprises which have been acquired from time to time, the Yaxley Mfg. Co. was purchased in 1931. Between 1916 and 1929, organized several other companies, independent of P. R. Mallory & Co., Inc., which were later sold. Resident of N.Y. till 1935, when moved to Indianapolis, for active management of P. R. Mallory & Co., Inc.; moved residence to Florida, 1939. Clubs: New York Yacht, American Yacht (Rye, N.Y.); Yale (N.Y.); Bath (Miami Beach). Home: 5197 Collins Av., Miami Beach, Fla. Office: 3029 E. Washington St., Indianapolis, Ind.

MALLORY, Virgil S(ampson), mathematics; b. Union City, N.J., Aug. 14, 1888; s. Eugene Lester and Adele May (Reeder) M.; A.B., Columbia U., 1914, A.M., 1919, Ph.D., 1939; m. Lauris Baum, Sept. 22, 1914; children—Ruth Adele, Virgil Standish. Instr. in mathematics, Wright Oral Sch., N.Y. City, 1908-11; asst. prin. high sch., Dumont, N.J., 1914-18; head of math. dept., high sch., East Orange, N.J., 1918-28; also instr., extension courses, Columbia, 1918-27, spl. lecturer, 1918-29; asso. prof. mathematics, State Teachers Coll., Montclair, N.J., 1928-34; prof. and head math. dept. since 1934. Mem. Council of Edn. Survey Com., N.J. high schs., 1924; reader Coll. Entrance Examination Bd., 1925-28. Made survey of Rahway (N.J.) public schools, 1931. Member Pre-induction Committee on Mathematics for Victory Corps, 1942; War Dept. Com. on Mathematics for Army Post-induction Schs., 1943. Critic U.S. Armed Forces Inst. Math. Exams., 1942-43; chmn. com. on essential math. for minimum Army use, 1944. Fellow A.A.A.S.; mem. N.E.A., Math. Soc. America, Am. Math. Assn., Nat. Council Teachers of Mathematics (director 1936-41; member policy commission since 1944), New Jersey Mathematics Teachers (pres. 1932-33; mem. council since 1928), Brit. Math. Soc., N.Y. Soc. for Exptl. Study of Edn., Mass. Soc. Mayflower Descendants, Alden Kindred, S.A.R., Kappa Delta Pi. Presbyterian. Author: Modern Plane Geometry (with John C. Stone), 1929; Modern Solid Geometry (with same), 1930; First Year Algebra Manual for Teachers (with same), 1930; Objective Tests in Algebra (with same), 1930; A Second Course in Algebra (with same), 1931, revised edit., 1937, Higher Arithmetic (with same and F. E. Grossnickle), 1931; Ninth Year Mathematics, Part 1, Algebra, 1931, Part 2, Geometry, 1932; Diagnostic Tests, Demonstrative Geometry, 1933; Junior High School Mathematics (with John C. Stone and C. N. Mills), 1934; Mathematics for Everyday Use (with John C. Stone), 1935; First Year Algebra (with same), 1936; New Plane Geometry (with same), 1937; Achievement Tests in Plane Geometry (with same), 1937; New Solid Geometry (with same), 1937; New Higher Arithmetic (with same), 1938; Achievement Tests in First Year Algebra, 1939, Relative Difficulty of Certain Topics in Mathematics, 1939; Senior Mathematics (with Howard F. Fehr), 1940; Mathematics for Everyday Affairs, 1941; Using Arithmetic (with Dennis H. Cooke and Amanda Loughren), 6 books, 1941; Manual for Using Arithmetic (with same), 1942; Algebra for the Armed Forces (two parts), 1943; A First Course in Algebra, 1943; A Second Course in Algebra, 1943; Arithmetic Refresher, 1943; Mathematics for Victory, 1943; New Plane Geometry, 1943; New Solid Geometry, 1943; Achievement Tests in Arithmetic, Grades 3-8 (with Dennis H. Cooke and Amanda Loughren), 1944; Army Instructor's Outline in Algebra, 1945; Commercial Arithmetic (with E. I. Chapman, W. L. Polishook, and H. E. Starkey), 1946; Plane Trigonometry, 1946. Lecturer. Contbr. to professional publs.; also to Ency. Brit., Jr., 1942. Mem. reviewing com. Ednl. Dictionary, 1942. Home: 351 Springdale Av., East Orange, N.J.

MALLORY, Walter Hampton, exec. dir., author, editor; b. Newburgh, N.Y., July 27, 1892; s. Edward Wolcott and Mary (Gray) M.; desc. of Elder William Brewster (12th generation), leader of the Pilgrims on the Mayflower, 1620; ed. Troy Conf. Academy; Columbia U., 1913-15; m. Alice Evans, May 13, 1919; children—Walter Hampton (dec.), George Wolcott. Leader of Columbia Relief Expdn. to Serbia, 1915; first exec. officer Near East Relief, 1915-16; spl. asst. to Am. ambassador at Petrograd, 1916-17; lt. 18th F.A., 3rd Div., A.E.F., 1917-18; foreign rep. U.S. Shipping Bd., 1919; exec. sec. China Internat. Famine Relief Commn., Peking, 1922-26; spl. lecturer, Columbia, summer 1926; exec. dir. Council on Foreign Relations since 1927; del. to Internat. Studies Conf., Paris, 1934. Mem. advisory com. on foreign participation, New York World's Fair, 1939. Chmn. Selective Service Local Board No. 44 since 1940. Trustee China Institute in America (pres. since 1943). Dir. United Yugoslav Relief Fund of Am. (vice chmn. since 1944). Mem. Am. Asiatic Assn., Am. Geog. Soc., Acad. Polit. Science, Acad. Polit. and Social Science, Council on

Foreign Relations, Pilgrims, Soc. of Mayflower Descendants, Sons of Revolution. Decorated Order of Pure Gold (China); Grand Officer Order of Cristóbal Colón (Dominican Republic); Cross of the Order of Mercy (Yugoslavia); also Yugoslav Red Cross decoration. Episcopalian. Republican. Mason. Clubs: Century, Columbia University, Cosmos (Washington); Dorset Field (Vermont). Author: China, Land of Famine, 1926. Editor of the Political Handbook of the World, with Malcolm W. Davis, 1928-29, alone since 1930. Contbr. to mags. on Far Eastern affairs and internat. relations. Home: 63 E. 93d St. Office: 58 E. 68th St., New York, N.Y.

MALLOY, John Clement, univ. dean; b. Chicago, Ill., Nov. 23, 1897; s. Patrick and Margaret (Keane) M.; student St. Ignatius Coll., Chicago, Ill., 1915-16, St. Louis U. Normal Sch., Florissant, Mo., 1916-19; A.B., St. Louis (Mo.) Univ., 1923, A.M., 1924, S.T.L., 1930. Instr., St. Ignatius High Sch., Cleveland, O., 1919-21; asst. adminstr., St. Marys Coll., St. Marys, Kans., 1924-26, instr. in philosopphy and religion, Xavier U., Cincinnati, O., 1931-34, dean of downtown coll., 1934-44; dean university college, Loyola U., Chicago, Ill., since 1944. Mem. Society of Jesus. Mem. Jesuit Edni. Assn., Nat. Cath. Edni. Soc., Assn. Univ. Evening Colleges, Am. Assn. for Adult Edn. Home: 6525 Sheridan Rd. Office: 28 N. Franklin St., Chicago, Ill.

MALONE, Carroll Brown (má-lōn), coll. prof.; b. Cleveland, O., Nov. 25, 1886; s. John Walter and Emma Isabel (Brown) M.; A.B., Western Reserve U., 1908; A.M., U. of Mich., 1909; A.M., Harvard, 1920; Ph.D., U. of Ill., 1928; m. Alma Earl, July 27, 1916; children—Thomas Earl, Robert Franklin. Teacher, Gallipolis, O., 1909-10; prof. Tsing Hua Coll. and Tsing Hua U., Peiping, China, 1910-27; prof. of history, Denison U., 1924-25, Ohio State U., summer 1925; asso. prof., Oberlin Coll., 1928-29, Miami U., 1929-30, Stanford U., summer 1930; prof. of history, Colo. Coll., since 1930; prof. of history, U. of Colo., summer 1935. Mem. Am. Hist. Assn., Colo.-Wyo. Social Science Assn. (pres. 1939-40), Chinese Social and Polit. Science Assn., Phi Beta Kappa, Beta Theta Pi. Conglist. Author: History of the Peking Summer Palaces under the Ch'ing Dynasty, 1934. Contbr. to professional jours. Home: 1211 N. Tejon St., Colorado Springs, Colo.

MALONE, Dudley Field, lawyer; b. New York, June 3, 1882; s. William C. and Rose (McKenny) M.; A.B., St. Francis Xavier, 1903; LL.B., Fordham U., 1905; m. 2d, Doris Stevens (writer, economist and mem. exec. com. Nat. Woman's Party), Dec. 1921; m. 3d, Edna Louise Johnson, Jan. 29, 1930. Began practice in New York, 1905; apptd. city atty., 1909; 3d asst. sec. of state, Apr. 21-Nov. 1913; collector Port of New York, Nov. 24, 1913-Sept. 7, 1917; resigned as public protest against failure of President Wilson and his administration to urge and pass the Woman Suffrage Amendment. Jr. lt. U.S. Navy and served in overseas transportation service, 6 months, 1918. Liberal in politics and thinking; long advocated recognition of Russian Soviet Republic. Asso. with Clarence Darrow for the defense in evolution trial in Tenn. which was prosecuted by William Jennings Bryan. In co-operation with Capt. William H. Staton, founder of Assn. Against the Prohibition Amendment, made first nat. speaking coast to coast tour for the repeal of prohibition. Address: 247 Park Av., New York, N.Y.; and 63 Av. des Champs Elysees, Paris, France.*

MALONE, Dumas, univ. prof.; b. Coldwater, Miss., Jan. 10, 1892; s. John W. and Lillian (Kemp) M.; A.B., Emory Coll. (now U.), 1910; B.D., Yale, 1916, A.M., 1921, Ph.D., 1923; LL.D., Northwestern Univ., 1935; Litt.D., Emory Univ. and Univ. of Rochester, 1936, Dartmouth Coll., 1937; m. Elisabeth Gifford, Oct. 17, 1925; children—Gifford Dumas, Pamela. Instructor in history, Yale U., 1919-23; asso. prof. of history, U. of Va., 1923-26, prof., 1926-29; visiting prof. Am. hist., Yale, 2d term, 1926-27; sr. Sterling fellow (traveling), Yale, 1927; an editor Dictionary Am. Biography, 1929-31, editor in chief, 1931-36; dir. Harvard University Press, 1936-43; professor of history, Columbia University since 1945. Writing a comprehensive biography of Thomas Jefferson on a grant from Rockefeller Foundation and under auspices of University of Virginia since 1944. Private, later 2d lt., U.S.M.C., 1917-18. Mem. Am. Hist. Assn. (exec. council, 1934-38), Am. Antiquarian Soc., Am. Acad. Arts and Sciences, Mass. Hist. Soc., Phi Beta Kappa. Winner of John Addison Porter prize, Yale, 1923. Clubs: Cosmos (Washington); Colonnade (Univ. of Va.). Democrat. Author: The Public Life of Thomas Cooper, 1926; Saints in Action, 1939; Edwin A. Alderman; A Biography, 1940. Joint-author with four others, The Interpretation of History (1943). Editor: Correspondence between Thos. Jefferson and P. S. du Pont de Nemours, 1930. Contbr. to mags. Editor with Allen Johnson of Dictionary of Am. Biography, vols. IV to VII, 1930-31, as editor in chief, vols. VIII to XX, 1932-36. Home: 81 Rockledge Rd., Bronxville, N.Y.; (summer) West Falmouth, Mass. Address: Fayerweather Hall, Columbia University, New York, N.Y.

MALONE, George Wilson, consulting engr.; b. Fredonia, Kan., Aug. 7, 1890; s. J. W. and Vienna (McPherson) M.; civil engring., Univ. of Nevada, class of 1917; m. Ruth Moslander, Mar. 20, 1921; 1 dau., Molly Patricia. Began as civil and hydraulic engr., Reno, Nev., 1914; member King & Malone (organized 1916), industrial, power, reclamation and flood control, public utilities and city works, with special reference to valuation for rate making and tax purposes and traffic problems; state engr. of Nev., 1927-35, serving as mem. Pub. Service Commn., mem. and sec. Colorado River Commn., State Bond Commn., State Range Commn., State Irrigation Commn. and State Planning Bd. and Nat. Com. on Conservation and Adminstrn. of Pub. Domain; resigned to resume cons. practice, 1935; now spl. consultant on strategic and critical minerals and materials Mil. Affairs Sub-com. and the Chandler Committee on Examination Military Establishments (inspected bases Aleutian Islands, Alaska and the South Seas, 1942-43) of U.S. Senate; mng. dir. Industrial West Foundation (non-profit corp.), industrial encyclopedia and industrial service of 11 Western states, including data on minerals, agr. forestry, transportation, power, markets, trade balances, population trends, etc.; also study for specific industries; data used in making 100 ft. by 100 ft. relief map of area for Golden Gate Internat. Expn., 1939. Expert consultant to the Secretary of War; former chairman Nev. State Bd. of Registered Professional Engrs.; mem. Colo. River Adv. Bd.; as engr. mem. Colo. River Commn.; was advisor to Sec. Interior in cons. of Boulder Dam, and wrote report on natural resources of area and use of power (pub. 1935); consulting engr. Central Valleys Water Project (cost $334,000,000), and of Board of Supervisors, Los Angeles County, Orange County and Newport Harbor, California, on special work relating to flood control, water storage and harbor improvement. Commd. as U.S. mineral surveyor in Calif. and Nev. Enlisted as pvt. F.A., U.S. Army, sergt. 40th Div., A.E.F.; served in Eng. and France as lt. and regtl. intelligence officer, 1918-19. Mem. Assn. Practitioners before Interstate Commerce Commn.; former pres. Nev. Council and past regional dir. Pacific Coast Dist., now chmn. Organization and Extension Committee Boy Scouts of America; chmn. Western States Silver Com.; v.p. National Reclamation Assn., Nat. Rivers and Harbors Congress; mem. Am. Soc. Civil Engrs., Am. Inst. of Mining & Metall. Engineers, Society American Military Engrs., Am. Assn. Agri. Engrs., Assn. Western State Engrs. (organizer and ex-pres.), Am. Legion (mem. Nat. Defense Com.; past dept. comdr.; nat. vice comdr. 1929; mem. nat. exec. com.; etc.). Republican. Mason (32°), K.T., Shriner and Commandry). Elks and Eagles. Clubs: Reno Rotary; Nat. Press (Washington); San Francisco Press, Olympic. Winner amateur middleweight boxing championship of Pacific Coast (rep. U. of Nev.), 1920. Editor and compiler; Colorado River Development (printed as Senate Document 186), 1928. Contbr. Engring. News Record, Electrical World, and other publs. Offices: Reno, Nev.; San Francisco, Calif.; Washington, D.C.

MALONE, Kemp, philologist; b. Minter, Miss., Mar. 14, 1889; s. John W. and Lillian (Kemp) M.; A.B., Emory U., 1907, Litt.D., 1936; Ph.D., U. of Chicago, 1919; grad. study, U. of Copenhagen, 1915-16, U. of Iceland, 1919-20, Princeton U., 1920-21; married Inez René, daughter of J. Henry Chatain, of Richmond, Virginia, April 28, 1927. Teacher Technol. High Sch., Atlanta, Ga., 1909-11; Carnegie Foundation exchange teacher to Prussia, 1911-13; instr. in German, Cornell U., 1916-17; asst. prof. English, U. of Minn., 1921-24; lecturer in English, Johns Hopkins, 1924-25, asso. prof. English, 1925-26, prof. since 1926; visiting prof. summers, U. of Wash., 1925, Yale (Linguistic Inst.), 1928-29, U. of Chicago, 1932-33; Walker-Ames lecturer, U. of Wash., 1940. Founder (with Louise Pound) of Am. Speech, managing editor, 1925-32; editor Hesperia Ergänzungsreihe; member board of editors Modern Language Notes, American Journal of Philology; member advisory board College English, Middle English Dictionary, Linguistic Atlas of U.S. Rep. U.S. Govt., 4th Internat. Congress of Linguists, 1936; chmn. Am. delegation, 5th Congress, 1939. Served as 1st lt. Adj. Gen.'s Dept., U.S. Army, 1917-18, capt., 1918-Feb. 1919. Fellow Mediaeval Acad. Am. (councillor 1934-37), American Geog. Soc., Soc. Am. Historians, A.A.A.S.; asso. Am. Scandinavian Foundation; mem. Am. Philosophical Soc., Am. Soc. for Aesthetics, Coll. English Assn., Am. Dialect Soc., (v.p. 1942-43, pres. 1944-45), Soc. for Study of Mediaeval Language and Literature, Am. Philol. Assn., Am. Assn. Univ. Profs., Soc. for Advancement of Scandinavian Study (v.p. 1923-24), Nat. Council Teachers of Eng., Linguistic Society America (v.p. 1938, pres. 1944), Modern Language Association of America, Shakespeare Assn. of America, Am. Iona Society, Irish Texts Society (mem. consultative com.), English-Speaking Union of U.S., Sögufjelag Islands, Islenzkt Bokmentafjelag (honorary 1937), Vereinigung der Islandfreunde, Viking Soc., Internat. Council for Eng., Hist. of Sci. Soc., Am. Folklore Soc., Phi Beta Kappa, Sigma Nu. Episcopalian. Clubs: Maryland, University, Johns Hopkins, Tudor and Stuart (pres. 1938-39); Army and Navy (Washington). Author: The Literary History of Hamlet, 1923; The Phonology of Modern Icelandic, 1923; Dodo and the Camel, 1938; Ten Old English Poems, 1941. Editor: Studies in English Philology, 1929; Deor, 1933; Widsith, 1936. Contbr. verse and articles to many philol. and lit. jours. Home: 2710 Maryland Av., Baltimore 18, Md.

MALONE, Paul Bernard, army officer; b. Middleton, N.Y., May 8, 1872; s. John and Anna M.; apptd. from N.Y., and grad. U.S. Mil. Acad., 1894; m. Gertrude E. Kerwin, June 12, 1895. Apptd. 2d lt. 13th Inf., June 12, 1894; promoted through grades to brig. gen., N.A., Oct. 1, 1918; col., July 1, 1920; brig. gen. regular army, Apr. 27, 1922; maj. gen., June 27, 1928. Served in Santiago campaign, 1898; against Aguinaldo in Luzon, P.I., 1899-1901; instr. in dept. chemistry, U.S. Mil. Acad., 1901-05; honor grad. Army Sch. of the Line, 1909; grad. Army Staff Coll., 1910; gen. staff, Mar. 28, 1911-Sept. 1, 1912. Chief of staff, Eagle Pass Dist., July 1916-Jan. 1917; in charge Citizens' Training Camps, Hdqrs. Central Dept. to July 1917; operations sect., Gen. Staff, Gen. Hdqrs., France, to Aug. 7, 1917; chief of training sect., Gen. Staff (G-5), Gen. Hdqrs., France, to Feb. 12, 1918; comdg. 23d Inf. (Third Brig., Second Div.), in Sommedieu sector, Aisne defensive, Château-Thierry operations, and Aisne-Marne offensive, to Aug. 24, 1918; comdg. 10th Brig., 5th Div., in St. Mihiel and Meuse-Argonne offensives and to Mar. 2, 1919; comdg. 1st Replacement Depot, to June 21, 1919; comdg. 3d Brig., 2d Div., to July 1, 1919; asst. commandant, Inf. School, 1919-22, Field Artillery School, Nov. 1922-Feb. 1, 1923; comdg. 2d Field Arty. Brigade, 1923-28, 2d Div., 1925-26, 12th Inf. Brigade, Mar.-June, 1928, 6th Corps Area, 1928-29; comdg. Philippine Div., Ft. William McKinley, P.I., 1929-31, 3d Corps Area, 1931-35; became comdr. 9th Corps Area and Fourth Field Army, 1935; now retired. Decorations: D.S.M., D.S.C., S.S.C.; Officer Legion of Honor and Croix de Guerre with two palms and one star (France); Commander of the Crown of Italy. Author: Winning His Way to West Point, 1905, a Plebe at West Point, 1906; A West Point Yearling, 1907; A West Point Cadet, 1908; A West Point Lieutenant, 1911. Address: 221 Arguella Blvd., San Francisco, Calif.*

MALONE, Ralph Waldo, lawyer; b. McLeansboro, Ill., Mar. 22, 1892; s. Emory Duncan and Mary Jane (Margraves) M.; LL.B., U. of Tex., 1914; m. Johnnie Link, May 1, 1926; 1 dau., Mary Link. Admitted to Tex. bar, 1914, and since practiced in Dallas; sr. partner Malone, Lipscomb, White & Seay; general counsel International Travelers Assurance Co., general counsel for North Texas, United States Fidelity & Guaranty Co.; secretary and general counsel Timberlawn Sanitarium; dir. and counsel Wyatt Metal & Boiler Works, Steel Tank Construction Co. Served as maj. 31st F.A., World War. Mem. Am., Tex. State and Dallas County bar assns., Am. Life Conv. and Assn. of Life Ins. Counsel (mem. legal sect.), Delta Chi. Democrat. Presbyn. Mason (32°, Shriner). Clubs: Idlewild, Dallas Country. Home: 5332 Surrey Circle. Office: Southland Life Bldg., Dallas, Tex.

MALONE, Ted (Frank Alden Russell), radio commentator, author, editor; b. Colorado Springs, Colo., May 18, 1908; s. Rev. Frank Arthur and Grace Aurora (Gunter) Russell; grad. high sch., Independence, Mo., 1926; student William Jewell Coll., 1926-28; m. Verlia Mae Short, Nov. 10, 1930; children—Verlia Elaine, Nancy. Won inter-coll. championship in extemporaneous speaking, Tiffin, O., 1928; served as pvt., Mo. Nat. Guard, 1927-28. Sports announcer for radio sta. KMBC (then KLDS), Independence, Mo., 1926-27; mem. Harmony Team of Buddy and Ruddy, radio and Paramount movie shorts, 1928-29; continuity editor KMBC, 1929-33; prodn. mgr., 1933-34; program dir., 1934-36; artist, CBS New York studios, 1936-39. Wrote and produced CBS network radio programs, Happy Hollow, 1929-33; Phenomenon, 1932-33; Friendly Muse, 1933; also 28 dramas, incl. 12 with P.C. Harvey, 1932-33. Began poetry and story program, Between the Bookends, KMBC, 1929; expanded to CBS Western Network, 1932-33; coast-to-coast daily, successively on CBS, Mutual, NBC, and Blue Network, 1933-44. Conducted series radio programs originating in American poets' homes, Pilgrimage of Poetry, NBC, 1939-40; series from prose writers' homes, American Pilgrimage, NBC, 1940-41. Blue Network programs: Four Freedoms, 1943; Swing Shift Frolics, 1943; Yankee Doodle Quiz, 1943-44. Since 1944, overseas radio war corr. for Westinghouse and Blue Network (Am. Broadcasting Co.), human interest stories of Americans at war. Editor and author: poetry editor, Between the Bookends feature, Pictorial Review, 1937-39, Good Housekeeping since 1939; published Between the Bookends (poetry collection), 1934; American Album of Poetry (poetry collection), 1938; Ted Malone's Scrapbook (poetry collection), 1941; Pack Up Your Troubles (poetry collection), 1942; Should Old Acquaintance, orig. titled American Pilgrimage (lit. biog. sketches), 1942; Between the Bookends, Vol. V (poetry collection), 1942; Yankee Doodles (poetry collection), 1943; also numerous mag. articles. Lecturer on poetry, lit., and radio. Home: 6 Merestone Ter., Bronxville 8, N.Y. Address: American Broadcasting Co. (formerly Blue Network), New York 20, N.Y.

MALONEY, Francis (má-lōn'ē), U.S. senator; Mar. 31, 1894-Jan. 16, 1945. See Vol. 23 (1944-45).

MALONEY, James Loy, mng. editor; b. Mt. Carroll, Ill., Oct. 21, 1891; s. James Sumner and Bess Agnes (Tressler) M.; student Denison U., 1910-11, Dartmouth, 1912-13, Pulitzer Sch. of Journalism (Co-

lumbia U.), 1914-15; m. Hilda Gladys Blackburn, Mar. 17, 1919; children—Betty Jean (died 1927), Patricia B., Barbara Joan. With City News Bureau, Chicago, 1915-16; reporter Chicago Tribune, 1917-25, day city editor, 1926-36, city editor, 1937-38, mng. editor since 1939. Served as 1st lt. Air Service, U.S. Army, 94th Squadron, 1917-18. Republican. Club: Flossmoor Country. Home: Flossmoor, Ill. Office: Tribune Tower, Chicago, Ill.

MALONEY, John Philip, prof. law; b. Northampton, Mass., June 7, 1880; s. Jeremiah and Margaret (Gleason) M.; B.S., Amherst Coll., 1903; LL.B., New York U., 1911; LL.D., St. John's U., 1931; m. Edna G. Goll, Aug. 1, 1917; children—John Philip, Gerald T. Prin. Mystic (Conn.) High Sch., 1903-05; instr. Staunton (Va.) Mil. Acad., 1905-07; admitted to N.Y. bar, 1912; practiced at New York, 1912-25; prof. law, St. John's U. Sch. of Law, since 1925, vice dean since 1927. Arbitrator, Am. Arbitration Assn.; mem. Board of Legal Examiners, U.S. Civil Service Commission. Mem. Am. Bar Assn., Acad. Polit. Science, N.Y. State Hist. Soc., Am. Acad. Polit. and Social Science, Phi Gamma Delta, Phi Delta Phi. Democrat. Roman Catholic. Author: Cases on Real Property, 1927; Cases and Materials on Mortgages, 1928, rev. edit., 1940; Cases and Materials on Equity (with Zechariah Chafee, Jr., and Sidney Post Simpson), 1939. Pres. Ridgefield Taxpayers Assn., Ridgefield, N.J. since 1940. Home: 816 Prospect Av., Ridgefield, N.J.

MALONEY, Paul Herbert, congressman; b. New Orleans, La., Feb. 14, 1876; s. Patrick Joseph and Margaret Delap (Woods) M.; ed. pub. schs. and Mrs. Ashe Pvt. Sch., Pass Christian, Miss.; m. Adaline Gertrude Lecourt, Dec. 20, 1899; children—Paul Herbert, Margaret Delap (Mrs. Fernand C. Gandolfo, Jr.). Began as printer's devil, Coast Beacon; office boy, Heaslip Drayage Co., 1893, advancing to pres., 1918; organizer and pres. Linen Supply Co., Maloney Trucking & Storage, Inc., Maloney Motor Car Co.; former pres. Linen Supply Assn., Team Owners Bureau of Transportation and Automotive Dealers Assn. of La. Mem. La. N.G., 1895-98. Mem. La. Ho. of Reps., 1914-16; mem. New Orleans Levee Bd., 1917-20, pres. 1919-20; mem. com. pub. utilities, City of New Orleans Common Council, 1920-25; delegate to Democratic Nat. Convs., 1924, 28, 32, 36; mem. 72d to 79th Congresses (1931-41, 1943-47)); U.S. Collector of Internal Revenue, State of La., 1941-42; mem. New Orleans Assn. of Commerce. Democrat. Episcopalian. Mason (Past Potentate Jerusalem Temple), Elk. Club: New Orleans Country. Home: 4160 Vendome Pl. Office: 945 Magazine St., New Orleans, La.

MALONEY, Walter H., lawyer; b. Glencoe, Wis., Apr. 6, 1885; s. Patrick and Margaret (Moloney) M., LL.B., U. of Mich., 1907; m. Madaline Juneau Farley, August 12, 1929; children—Walter Henry, Thomas Patrick, James Joseph. Admitted to bar Mich., 1907, Mo., 1908; practiced in Kansas City since 1908; mem. Nat. Bituminous Coal Comm. since 1935; opened law office Washington, D.C., 1940; former chmn. Speakers Bureau, United Charities Kansas City. Mem. bd. gov. K.C. Athletic Club, chmn. Athletic Com. and House committee; Special Judge Jackson Co. Mo. Circuit Court; organizer and pres. of Nat. Capital Baseball Fedn.; now mem. bd. dir. Civitan Club, chmn. Americanization Com., vice pres. Central Bus. Assn. Mem. Graffic Adv. Comm. of Wash. Pres. Missouri State Soc., Wash. Former pres. Univ. of Mich. Club of K.C. Mem. Mich., Missouri, and Dist. of Columbia and U.S. Sup. Ct. Bar, Am. Missouri, Kansas City and Dist. of Col. Bar Assns. Offices: Investment Bldg., Wash., D.C., Dierks Bldg., Kansas City, Mo. Home: 3420 Garfield St. N.W., Washington, D.C.

MALONEY, William J(oseph) M. A., neurologist; b. Edinburgh, Scotland, Oct. 16, 1882; s. Bernard Joseph and Isabella (McNees) M.; M.B. and Ch.B., U. of Edinburgh, 1905, M.D., 1907; LL.D., Fordham U., 1923; studied univs. of Paris, Munich and London until 1909; m. Margaret, d. late Charles F. McKim, architect, May 3, 1913 (dec.). Holder of Ettles, Holdsworth and other scholarships, at Edinburgh U.; came to U.S., 1911; formerly prof. nervous and mental diseases Fordham U., and adj. prof. nervous and mental diseases Post-Grad. Hosp. and Med. Sch., New York; now cons. neurologist, City Hosp., New York. Served in British Army, Aug. 1914-16; mentioned in dispatches, Apr. 25 and June 4, 1915; discharged with rank of capt., 1916, "permanently incapacitated as the result of wounds." Awarded the military cross, Mons Star, and other medals. Fellow Royal Soc. of Edinburgh, Acad. of Medicine, New York. Roman Catholic. Author: Hydrotherapy and Balneology (sect. in System of Therapeutics, edited by Billings), 1913; Meningitis (sect. in Modern Treatment of Nervous Diseases, edited by White and Jelliffe), 1914; Locomotor Ataxia, 1918; The Forged Casement Diaries, 1936. Translator: The Nursling, 1907; Poliomyelitis (by Wickman), 1914. Address: 131 E. 66th St., New York, N.Y.

MALONY, Harry James, army officer; b. Lakemont, N.Y., Aug. 24, 1889; s. Dr. John Montgomery and Josephine (Huson) M.; student Yale, 1907-08; B.S., U.S. Mil. Acad., 1912; grad. Field Arty. Sch., Ft. Sill, 1922, Command and Gen. Staff Sch., 1926, Army War Coll., 1936; m. Fanny Hunter Lockett, July 21, 1913; 1 son, James Lockett; m. 2d, Dorothy Brentnall Fitch, Nov. 30, 1928; step-children—Dorothy Anne Thurman, Barbara Fitch Thurman, Alice Merritt Thurman. Commd. 2d lt. inf., U.S. Army, 1912; transferred to field arty., 1916, and advanced through the grades to maj. gen., August 1942. Served with 10th Inf., Panama Canal Zone, 1912-16; instr. Machine Gun Sch., Tex., and duty in Exptl. Dept., Springfield Armory, 1916-17, armament officer, Air Service, with A.E.F., France, 1917-19; sec. F.A. Sch., Ft. Sill, 1921-24; 7th F.A., 1926; Gen. Staff Corps, Atlanta, Ga., 1927; instr. mil. science, U. of Okla., 1931-35; mem. F.A. Bd., 1936; instr. Army War Coll., 1937-40; mem. Army-Navy Bd. for selection of air-naval bases in Brit. transatlantic possessions, 1940; mem. President's Comm. for negotiating lease of air and naval bases, 1941; War Plans Div., War Dept. Gen. Staff, 1941; dep. chief of staff, G.H.Q., 1941-42; Munitions Assignment Bd. Combined Chiefs of Staff; now comdg. gen., 94th Inf. Div. Decorated D.S.M.; Bronze Star, Officer Legion d' Honneur (France); Croix de Guerre (France); Ordre d'Etoile Noire (France). Mem. Sigma Chi. Presbyterian. Club: Army and Navy (Washington, D.C.). Author: Machine Guns (with J. S. Hatcher and G. P. Wilhelm), 1916.†

MALOTT, Deane Waldo (mä-lŏt′), univ. pres.; b. Abilene, Kan., July 10, 1898; s. Michael Harvey and Edith Gray (Johnson) Malott; A.B., U. of Kan., 1921; M.B.A., Harvard U., 1923; hon. LL.D., Washburn Univ., Topeka, Kan., 1941; m. Eleanor Sisson Thrum, Aug. 15, 1925; children—Robert Harvey, Janet Ellen, Edith Eleanor. Asst. dean, Harvard Business Sch., 1923-29; v.p. Hawaiian Pineapple Co., Honolulu, 1929-33; asso. prof. business, Harvard Business Sch., 1933-39; pres. U. of Kansas since 1939. Dir. Graton & Knight Co. Trustee Garland Sch.; dir. Cambridge Neighborhood House, 1936-39. Mem. presidents' bd., William Rockhill Nelson Trust. Mem. Phi Beta Kappa, Beta Theta Pi. Episcopalian. Author: Problems in Agricultural Marketing, 1938; Problems in Public Utility Management (with Philip Cabot), 1927; Introduction to Corporate Finance (with J. C. Baker); On Going Into Business (with J. C. Baker and W. D. Kennedy), 1936; The Agricultural Industries (with B. F. Martin), 1939. Home: Lilac Lane. Address: U. of Kansas, Lawrence, Kan.

MALOTTE, Albert Hay, composer, organist; b. Philadelphia, Pa., May 19, 1895; s. Charles W. and Katharine (Donavin) M.; ed. grade schs. and Central High Sch., Phila.; studied voice, piano, theory and harmony with Dr. William S. Stansfield, choirmaster; pupil Georges Jacob and Eugene Sizes, Paris, France, 1924; m. Elmina Todd, Apr. 13, 1929. Boy-soprano soloist at St. James Episcopal Church, Phila.; concert organist since 1915; organist in theaters in San Francisco, Portland, Seattle, Buffalo, Chicago, London (Eng.), Los Angeles, 1915-28; chief recording organist for Fox and RKO moving picture studios, 1928-31; composer of film music for Hollywood studios since 1930. Composer of two ballets produced at the Hollywood Bowl, 1934; also composer of oratorios, concert songs and piano music. Songs include: The Lord's Prayer, The 23d Psalm, Song of the Open Road, Little Song of Life, David and Goliath. Mem. Am. Soc. Composers, Authors and Pubs. Presbyterian. Mason (Scottish Rite, Shriner). Club: Authors, Hollywood Athletic (Hollywood). Home: Hollywood, Calif. Address: G. Schirmer, Inc., 3 E. 43d St., New York, N.Y.

MALTBIE, Milo Roy (mawlt′bē), public utility expert; b. Hinckley, Ill., Apr. 3, 1871; s. Henry M. and Harriet (Delano) M.; Ph.B., Upper Ia. U., 1892; Ph.M., Northwestern, 1893; Ph.D., Columbia, 1897; Honorary LL.D. conferred by Upper Iowa U., 1942; m. Lucia McCosh, July 11, 1901. Prof. economics and mathematics, Mt. Morris (Ill.) Coll., 1893-95; fellow in administrative law, Columbia, 1895-96; sec. Reform Club Com. on City Affairs, 1897-1902; sec. New York Art Commn., 1902-07; mem. Pub. Service Commn. of N.Y., 1st Dist., 1907-15; mem. advisory board on r.r. valuation, Interstate Commerce Commn., 1915-16; chamberlain of City of N.Y., 1916-18; chmn. Pub. Service Commn. of N.Y. State and head N.Y. State Dept. Pub. Service since Mar. 20, 1930. Consultant and expert on pub. utilities since 1915. Editor of Municipal Affairs, 1897-1903; traveled in Europe in summer of 1899, investigating municipal problems for Reform Club, and in 1903 civic art; prize lecturer on municipal govt., Columbia, 1900; conducted investigation in Great Britain into relative merits of municipal and pvt. management of pub. utilities, 1906. War work in War Dept. (ordnance and finance), U.S. Shipping Bd. and War Industries Bd., 1917-18. Mem. Am. Econ. Assn., Am. Political Science Assn. Author: English Local Government of To-day, 1897; Municipal Functions, 1898; Street Railways of Chicago, 1901. Contbr. to econ. jours. Clubs: Downtown Athletic, City (New York); Cosmos (Washington). Home: 580 West End Av. Office: 233 Broadway, New York, N.Y.

MALTBIE, William Mills, judge; b. Granby, Conn., Mar. 10, 1880; s. Theodore Mills and Louise A. (Jewett) M.; A.B., Yale, 1901, LL.B., 1905; LL.D., 1933; J.U.D., Trinity College, 1934; Litt.D., Elon College, 1941; hon. D.C.L., Boston Univ., 1942; m. Mary L. Hamlin, June 28, 1917; 1 son, Theodore Mills. Admitted to Conn. bar, 1905, and began practice at Hartford; mem. Conn. Ho. of Reps., 1913; asst. state's atty., Hartford County, 1914-17; exec. sec. governor's office, 1915-17; sec. Statute Revision Commission of Conn., 1915-17; judge Superior Court of Conn., 1917-25; asso. justice Supreme Court of Errors, Conn., since 1925, chief justice, Dec. 1, 1930. Mem. State Library Commn. of Conn.; trustee Nat. Probation Assn.; pres. Conn. Probation Assn.; member Conn. War Council, Am. and Conn. bar assns., Am. Law Inst., Am. Judicature Soc., Am. Inst. Criminal Law and Criminology, S.A.R. Republican. Conglist. Mason. Author: Index Digest, Conn. Reports (Vols. 64 to 81), 1908; (with Henry H. Townshend) Index-Digest, Conn. Reports (Vols. 64 to 97), 1924; Connecticut Appellate Procedure. Home: Granby, Conn. Address: State Library Bldg., Hartford, Conn.

MALTI, Michel George, univ. prof.; b. Deir-ul-Kamar, Lebanon, Syria, Nov. 7, 1895; s. George Constantia and Mary (Shukri) M.; A.B., Am. Univ. of Beirut, 1915; B.S. in Elec. Engring., Georgia Sch. of Tech., 1922, M.E.E., Cornell U., 1925, Ph.D., 1927; m. Olga Blanche Olson, Nov. 3, 1928; children—Helen Mary, Ruth Ann, Emily Bird, Alice Joan, George Michel, Constance Jean. Came to U.S., 1920, naturalized, 1926. Clerk, Am. Consulate Gen. Beirut, Syria, 1915-18; instr. Am. Univ., Beirut, 1918-19; sec. Turf Club, Beirut, 1919-20; instr. elec. engring, Cornell U., 1923-30, asst. prof., 1930-39, asso. prof., 1939-42, prof. since 1942; cons. engr., Elliott Co. since 1927; founder Consol. Engring. and Research Service, 1936; editor, Wiley Series in Elec. Engring. since 1938. Dir. Inst. Arab-American Affairs. Contract employee, U.S. Navy, 1942, cons. Engr., 1943. Mem. Am. Inst. E.E. (mem. electrophysics com. 1936-37; com. on basic sciences, 1937-39; chmn. subcom. on definitions of com. on basic sciences, 1936-39), Am. Assn. Univ. Prof., Am. Math. Soc., Sigma Xi, Phi Kappa Phi, Eta Kappa Nu, Tau Beta Pi. Licensed professional engr., N.Y. since 1936. Democrat. Author: Electric Circuit Analysis, 1930. Contbr. numerous tech. articles, papers and reports to professional publs. Home: 418 Mitchell St., Ithaca, N.Y.

MALTZ, Albert (mälts), author; b. Brooklyn, N.Y., Oct. 8, 1908; s. Bernard and Lena (Sherry) M.; A.B., Columbia, 1930; student Yale School of the Drama, 1930-32; m. Margaret Larkin, 1937; children—Peter, Katherine. Instr. of playwriting at Writing Center, School of Adult Edn., New York U., 1937-41; instr. of playwriting, Writers Conf. in the Rocky Mts., 1939, 1940; mem. exec. bd. Theatre Union, 1933-37; arbitrator for Am. Arbitration Soc. since 1940; editor of Equality, 1939, 1940; mem. Authors League of America (mem. council since 1936). Mem. Phi Beta Kappa. Author: (plays) Merry Go Round (with George Sklar), 1932; Peace On Earth (with George Sklar), 1933; Black Pit, 1935; (short stories) The Way Things Are, 1938; (novels) The Underground Stream, 1940; Man and His Brother, 1944; (films) This Gun for Hire, 1942; Destination Tokyo, 1943; Deep Valley, 1944. Contbr. to New Yorker, Scribner's, Harper's, New Masses, Time and Tide, Southern Review, Scholastic, etc. Short stories have appeared in Best Short Stories, 1936, 39, 41; O'Henry Memorial Award Prize Stories (1st award), 1938; Best American Short Stories, 1914-1939; and other anthologies. Address: care Little, Brown & Co., 34 Beacon St., Boston, Mass.*

MALTZ, Maxwell (mälts), plastic surgeon; b. New York, N.Y., Mar. 10, 1899; s. Joseph and Tobey (Ellsweig) M.; B.S., Columbia, 1919; M.D., Coll. of Physicians and Surgeons, Columbia, 1928; grad. work in plastic surgery, Europe, 1924-25. Plastic surgeon Beth Israel Hosp., 1925-35, Metropolitan Hosp., 1930-36; plastic reconstructive surgeon Beth David Hosp., 1930-39. Dir. dept. plastic reconstructive surgery, West Side Hosp.; disp. hon. lecturer in plastic surgery to mil. hosps., and univs., Cuba, Panama, Costa Rica. Hon. prof. surgery, Univs. of Santo Domingo, Nicaragua, Honduras, El Salvador, Guatemala; hon. Sc.D., Guatemala. Served in R.O.T.C., 1917-18. Fellow Internat. Coll. Surgeons, Latin-Am. Soc. Plastic Surgeons; hon. fellow Brazilian Coll. Surgeons, Mexican Coll. Military Surgeons, Acad. Medicine, Univ. of Santo Domingo. Mem. A.M.A., N.Y. County Med. Soc., N.Y.; State Med. Soc. Author: New Faces-New Futures; Rebuilding Character With Plastic Surgery, 1936; They Challenged Fate, 1940; The Open Window, 1941; The Long and Short of It, 1943; Cyrano's Dream; The Evolution of Plastic Surgery; Text Book on Rhino-plastic Surgery; author plays, including The Unseen Scar, 1945. Contbr. to professional jours. Address: 57 W. 57th St., New York 19, N.Y.

MALZBERG, Benjamin (mälz′bĕrg), statistician; b. N.Y. City, Dec. 2, 1893; s. Nathan and Anna (Elson) M.; B.S., Coll. of City of N.Y., 1915; A.M., Columbia, 1917, Ph.D., 1934; grad. N.Y. Sch. Social Work, 1917; student U. of Paris and Coll. de France, 1919-21, Ecole d'Anthropologie, Paris, 1920, Univ. Coll., London, 1921; m. Rose Hershberg, Aug. 25, 1935; children—Judith Ann, Ruth Ellen and Amy Susan (twins). Social investigator for the Criminal Courts Division, Legal Aid Society, New York City, 1917-19; spl. investigator U.S. Interdepartmental Social Hygiene Bd., 1919; statistician N.Y. State Bd. of Charities, Albany, 1923-28; asst. dir. statis. bur., N.Y. State Dept. Mental Hygiene, 1928-44, dir. 1944; spl. statis. consultant sect. on mentally handicapped, White House Conf. on Child Health and Protection,

1930; consultant in mental hygiene statistics, Hosp. Survey for N.Y., 1936. Awarded Am. Field Service fellowship in sociology, U. of Paris, 1919-21. Asso. fellow N.Y. Acad. of Med., fellow A.A.A.S.; mem. N.Y. Acad. of Sciences, Inst. Math. Statistics, Am. Statis. Assn. (com. on instn. statistics, 1928-30), Population Assn. Am., Psychometric Soc., Am. Psychopathological Assn., Am. Assn. Mental Deficiency, Sigma Xi. Jewish religion. Author: Mortality Among Patients with Mental Disease, 1934; Hereditary and Environmental Factors in Dementia Praecox and Manic-Depressive Psychoses (with H. M. Pollock and R. G. Fuller), 1938; Social and Biological Aspects of Mental Disease, 1940; Treatment of Dementia Praecox with Insulin, 1938-41; Expectation of Mental Disease, 1946. Contbr. numerous articles to professional jours. Home: 33 Bancker St. Office: N.Y. State Dept. of Mental Hygiene, Albany, N.Y.

MAMOULIAN, Rouben (mäm-ōō'lê-ăn), stage and motion picture dir.; b. Tiflis, Caucasus (Russia), Oct. 8, 1897; s. Zachary and Virginia (Kalantarian) M.; ed. Lycee Montaigne, Paris, Tiflis Gymnasium; grad. in law Moscow (Russia) U.; unmarried. Came to U.S., 1923, naturalized citizen, 1930. Stage dir. since 1918; first English production, "Beating on the Door," St. James' Theatre, London, 1922; dir. of production, Eastman Theatre, Rochester, N.Y., 1923-26, director grand operas, operettas and musicals; organizer, 1925, dir. until 1926, Eastman Theatre School; director for the Theatre Guild on Broadway, N.Y. City, 1926-30 of plays, "Porgy," "Marco Millions," "Wings Over Europe," "Congai," "A Month in the Country," "Solid South," "Farewell to Arms," "Porgy and Bess," (opera); a dir. motion pictures, "Applause," "City Streets," "Dr. Jekyll and Mr. Hyde," "Love Me Tonight," "Song of Songs," "Queen Christina," "We Live Again," "Becky Sharp" (first full length color film), "The Gay Desperado," "High, Wide and Handsome," "Golden Boy," "Mark of Zorro," "Blood and Sand," "Rings on Her Fingers." Directed musical prodn. "Oklahoma" in New York, 1943; "Sadie Thompson" in New York, 1944; "Carousel" in New York, 1945. Writer of short stories, verse and articles about stage and screen; short stories, verse and dramatic criticism in Russian. Speaks 8 languages. Home: 710 N. Palm Drive, Beverly Hills, Calif.

MAÑACH y ROBATO, Jorge (mä'nyäk), Cuban lawyer, teacher, writer; b. Sagua la Grande, 1898; s. Eugenio Mañach and Consuelo Robato; ed. in Spain, 1909-12; Colegio de San Agustin, Havana, 1913-14; Chauncey Hall School, Boston, Mass., 1915-16; grad. Cambridge (Mass.) High and Latin School, 1917; B.S. cum laude, Harvard U., 1920; U. of Paris, 1922; D.C.L., U. of Havana, 1924, Dr. of Philosophy, Letters, 1928; m. Margot Baños; 1 son—Jorge. Columnist, editorialist, Diario de la Marina, 1923-26; asst. atty. gen., Supreme Court, Havana, 1925-26; columnist, El País since 1927; co-editor, Revista de Avance, 1927-30; sec. public instruction, 1934; editor, Acción, 1934. Hon. mem. Phi Beta Kappa, Harvard, 1921. Mem. Institución Hispano-cubana de Cultura of Havana; Academia Española de la Lengua; Academia Cubana de la Historia; Círculo de Periodistas. Author of: La Pintura en Cuba desde sus origenes hasta nuestros dias, 1925; José Martí el Apóstol, 1933. Address: General Aranguren 70, 2o piso, Havana, Cuba.*

MANAHAN, John Levi (măn'ä-hăn), univ. prof.; b. Logan County, O., Feb. 12, 1887; s. William Henry and Amanda (Pickering) M.; B.S., Ohio Northern U., 1912; A.M., Harvard Univ., 1914, Ph.D., 1918; m. Lucile Becker, Sept. 1, 1917; 1 son, John Eacott. Teacher rural schs., Hardin County, O., 1908-10; asst. in govt., Harvard U., 1913-14; asst. in edn., Radcliffe Coll., 1914-15; prof. history of edn., Miami U., 1915-16; state high sch. insp., Ohio, 1915-16; prof. edul. administration, U. of Va., since 1916, dean Dept. of Edn, since 1920; prof. edul. administration, Ohio State U., summers, 1922-23. Lt. Sanitary Corps, U.S. Army, July 1918-Mar. 1919; chief edul. service, Gen. Hosp. No. 17, Markleton, Pa., and No. 19, Otteen, N.C. Mem. N.E.A., Nat. Soc. for Study of Edn., Assn. Coll. Teachers of Edn., Assn. Deans Dept. of Edn. of State Univs. and Land Grant Colleges, Va. Acad. Science, Assn. of Va. Colls., Va. Education Association, Phi Delta Kappa, Sigma Phi Epsilon. Democrat. Presbyterian. Clubs: Colonnade, Farmington Country. Home: Fairview Farm, Scottsville, Va. Office: Peabody Hall, University, Charlottesville, Va.

MANAHAN, Stewart Allan, naval officer; b. Chicago, Ill., Mar. 1, 1887; s. Frank James and Julia May (Pinkney) M.; B.S., U.S. Naval Acad., 1909; m. Alice Herbert McCauley, Oct. 25, 1916; 1 dau., Alice Herbert. Commd. ensign, U.S. Navy, 1909, and advanced through grades to commodore, 1945; service on naval vessels, Nebraska, Celtic, Flusser, Tonopah, Severn (comdg. 1913-15), Arkansas, Connecticut, Lenape (exec. officer), and Drayton, 1909-19; stationed at Navy Yard, Charleston, S.C., 1915-17; fleet radio officer and aide on staff of Admiral Hugh Rodman, Comdr. in Chief Pacific Fleet, 1919-21; with radio div., Bur. of Engring., Navy Dept., Washington, D.C., 1921-23, 1928-29 and 1931-33; in command destroyers Parrott, 1923-25, Humphreys, 1929-30; Asiatic communication officer and mem. Philippines Radio Bd., 1925-27; 1st lt. cruiser San Francisco, 1933-34; exec. officer light cruiser Marblehead, 1934-36; subchief and sec., U.S. Naval Mission to Brazil, 1936-38; comdr. cruiser Memphis, 1939-40; marine supt., Panama Canal, since 1940. Awarded Legion of Merit, Victory medal, Navy Expeditionary medal, Defense medal, Am. Area medal; Order of Leopold (Belgium); Grand Officer, Order of Vasco Nuñez De Balboa (Panama); Comdr. Order of the Southern Cross (Brazil). Clubs: Army and Navy, Army and Navy Country (Washington); Yacht (New York). Address: care Navy Department, Washington, D.C.

MANASCO, Carter (mä-năs'kō), congressman; b. Townley, Ala., Jan. 3, 1902; s. John Claude and Dora Letitia (Beaty) M.; student Howard College, Birmingham, Ala., 1920-22; LL.B., U. of Ala., 1927; m. Mae Emma Guyton, Aug. 1, 1942. Admitted to Ala. bar, June 1927; mem. House of Reps. of Ala., 1930-34; mem. 77th and 79th Congresses (1941-47), 7th Ala. Dist. Democrat. Mem. Ala. Bar Assn. Mason. Club: Lions (Jasper, Ala.). Home: Jasper, Ala.

MANA-ZUCCA, pianist, composer. See Mana Zucca.

MANCE, Grover Cleveland (mäns), geologist; b. Pine Bush, N.Y., Feb. 5, 1886; s. Eli Dewitt and Mabel Edith (Barroclough) M.; B.S., Colgate U., 1906; A.M., 1913, Ph.D., Ind. U., 1915; m. Martha Blanche Nelson, Sept. 1, 1906; children—Donald Roscoe, Caryl Hope. Prof. chemistry, Rochester (Ind.) Coll., 1906-08; high sch. teacher, 1908-12; teaching fellow Ind. U., 1913-15; geol. investigator, Ind., 1913-16; prin. high sch., Maysville, Ky., 1916-17; prof. geology, St. Lawrence U., Canton, N.Y., 1917-22; prof. geography, Syracuse Univ. Summer Sch., 1921; prof. geography and geology, Winthrop Coll. (S.C. Coll. for Women), Rock Hill, S.C., 1922-33. Cons. geologist and mineralogist, Rock Hill, S.C., 1933-41; dean of the Sch. of Science, Oglethorpe U., 1942; dean of Oglethorpe U., 1943-44. Founder and first pres. State Acad. of Science of S.C. (sec. 1925-34). Mem. Sigma Xi, Beta Theta Pi; fellow A.A.A.S., S.C. Acad. Science. Presbyn. Mason (K.T.). Writer and lecturer on geol. and edul. subjects. Address: 302 Aiken Av., Rock Hill, S.C.

MANCHESTER, Arthur Livingston, musical educator; b. New Gretna, N.J., Feb. 9, 1862; s. Rev. L. O. and Anne (Bray) M.; ed. Pennington (N.J.) Sem.; grad. Phila. Musical Acad. in theory; studied voice culture under various teachers; m. Etta E. Kribbs, Mar. 14, 1893; children—(by first marriage) Gerald O'Neal; (by second marriage) Frederic Arthur, Alan Kribbs, Willis Bray, Ruth Etta. Was ch. organist at 13; at 20 prin. Musical Inst. of Beaver, Pa., Female Coll. and organist and choirmaster Beaver M.E. Ch.; later organized musical dept. Clarion (Pa.) State Normal Sch., and Conservatory of Music of Martha Washington Coll., Abingdon, Va.; in charge teachers' dept., Oliver Ditson Co., 1901-04; dean Sch. of Music, Converse Coll., Spartanburg, S.C., and condr. S. Atlantic States Music Festival, Jan. 1904-June 1913; dean Sch. of Music, Southwestern U., Georgetown, Tex., 1913-18; dean Hardin Coll. Conservatory of Music, Mexico, Mo., 1918-20; condr. of Elmira, N.Y., Symphony Orchestra, and Elmira Choral Soc., 1920-23; dir. music, Weaver Coll., Weaverville, N.C., 1923-30; dir. Aeolian Choir (women's chorus), Florio Singers (women's chorus), Peoples Chorus, Asheville, N.C., Manchester Choristers (30 voices). Choirmaster Trinity P.E. Ch., Asheville, N.C., Central M.E. Ch., Florence, S.C. Mem. adv. council Yenching U. Mem. Hymn Soc. Was associate editor Étude, Phila., 4 yrs.; founder and editor The Musician, 1896-1902, The Messenger (official organ Music Teachers' Nat. Assn.), 1900-04. Pres. Music Teachers' Nat. Assn., 1900-02; a founder Am. Guild of Organists; mem. Clef Club, New York, Internat. Soc. Musicians, Asheville Music Teachers' Assn. (v.p.); chmn. Beethoven Centenary Celebration; local director of First and Second Atwater Kent Auditions; pres. music dept., Southern Edul. Assn., 1910-12; pres. Tex. Music Teachers' Assn., 1915-18; sec.-treas. Assn. of Presidents; chmn. music dept. State Teachers' Assn.; dir. Am. Choral Alliance; hon. mem. Phi Mu Alpha, Sinfonia. Republican. Methodist. Author: Twelve Lessons in the Fundamentals of Tone Production; Special Bulletin of Status of Music Education in the United States; College Courses in Music Appreciation; Tone Production Lessons for the Choirmaster; Tonal and Physical Concepts in Singing; Music Education; A Musical America; The American Composer—A Sequence; A Study of Tone Production and Vocal Diction; The Task and Qualifications of the Teacher of Voice Culture; Cathedrals, Music and Worship; The Strange Behavior of a Studio Table. Contbr. to musical publs. Home and Studio: 61 E. Glover St., Orangeburg, S.C.

MANCHESTER, Earl Northup, librarian; b. Factoryville, Pa., July 12, 1881; s. Walter N. and Louisa A. (Northup) M.; A.B., Brown U., 1902; student N.Y. State Library Sch., 1902-03; post-grad. work, Brown U., 1903-04; m. Alice A. Wood, Jan. 14, 1914; 1 son, John Wood. Second asst. librarian, Brown U., 1903-05; reference librarian, same, 1905-11; head of reader's dept. U. of Chicago Library, 1911-21; dir. libraries, U. of Kan., 1921-28; librarian Ohio State U., Columbus, O., since 1928. Entered war service with A.L.A., Jan. 1918; camp librarian, Camp Cody (N.M.), Camp Grant (Rockford, Ill.); port representative Base Sect. 2, Bordeaux, France, Jan.-Sept. 1919. Mem. A.L.A. (council), Kan. Library Assn. (pres. 1925), Ohio Library Assn. (pres. 1933-34), Phi Beta Kappa, Phi Gamma Delta; pres. Chicago Library Club, 1921. Episcopalian. Clubs: Faculty, Torch. Home: 1662 Northwest Blvd., Columbus 8, O.

MANCILL, Frank H., lawyer; b. Port Kennedy, Pa., Aug. 26, 1891; s. Francis Shunk and May (Hoy) M.; ed. Wharton Sch., U. of Pa.; LL.B., U. of Pa., 1914; m. M. Louise Gibney, Sept. 22, 1915; 1 dau., Mary Elizabeth. Admitted to Pa. bar, 1914, bar of U.S. Supreme Ct., 1932; mem. firm Mancill, Cooney, Ott & Semans, Phila.; Instr., Wharton School, U. of Pa., 1915-22; asst. prof. Drexel Inst. of Tech., 1919-22; pres. Delaware-Montgomery Mortgage Co. Pres. Board of Commissioners of Lower Merion Twp., 1932-35; director The Union League of Phila.; pres. Merion Civic Assn.; trustee Am. Flag House and Betsy Ross Memorial, Atwater Kent Museum. Mem. Pa. State, Phila. County, Am. and Federal bar assns., Franklin Inst., Baronial Order of Runnymede, Sigma Phi Epsilon. Republican. Catholic. Clubs: Lawyers, Union League, Phila. Country (Phila.); Hare Law, Lake Placid. Home: "Lauraston," 394 N. Latches Lane, Merion, Pa.; (summer) Lake Placid, N.Y. Office: Packard Bldg., Philadelphia 2, Pa.

MANDEL, Arch (măn'dĕl), social worker; b. Hungary, July 17, 1888; s. Morris and Fanny (Goldberg) M.; brought to U.S., 1891; A.B., Coll. City of New York, 1909; grad. Training Sch. for Pub. Service of New York Bur. Municipal Research, 1912; m. Almedia Isabel Beatty, Nov. 28, 1916; 1 dau., Sarah Beatty. Teacher pub. schs., N.Y. City, 1910; spl. agt., U.S. Tariff Bd., 1911; with Training Sch. for Pub. Service, 1912; with New York Globe, 1913, Dayton (O.) Bur. Municipal Research, 1913-16; asst. dir. Detroit Bur. Governmental Research, 1916-23; dir. Dayton Research Assn., 1923-26; exec. sec. Dayton Bur. of Community Service, 1926-38; on leave, Jan. 1934-June 1935, as field representative Federal Emergency Relief Adminstrn. Asst. exec. dir. The Greater New York Fund, 1938-42; exec. dir. Russian War Relief, Inc., 1942-43; dir. of Program Community Chests and Councils, Inc. Mem. Am. Assn. of Social Workers, Nat. Conf. Social Work (treas. since 1937), Ohio Welfare Conf. (pres. 1938), Pi Gamma Mu. Club: Engineers' (Dayton, O.). Author of articles and monographs on professional topics. Home: 235 W. 75th St. Office: 155 E. 44th St., New York, N.Y.

MANDEL, Edwin Frank, mcht.; b. Chicago, Ill., Dec. 5, 1875; s. Emanuel and Babette (Frank) M.; student U. of Chicago, 1893-96; unmarried. Identified with Mandel Brothers dept. store since 1896, 2d v.p., 1909, pres. 1912-45, now chmn. bd. dirs. Jewish religion. Home: Highland Park, Ill. Office: 1 N. State St., Chicago, Ill.*

MANDEL, Leon, merchant; b. Chicago, Ill., Feb. 16, 1902; s. Frederick Leon and Blanche (Rosenbaum) M.; grad. Lake Forest Acad., 1919; A.B., Cornell U., 1923; m. Edna Horn, Apr. 30, 1924 (divorced 1932); children—Noel, Leon III; m. Carola Panerai, Apr. 9, 1938. General manager, v.p. and director, Mandel Brothers, Chicago, also director Mandel Building Corp. On inactive duty as lt. colonel, Army Air Forces, Army of U.S. Mem. panel arbitrators, Am. Arbitration Assn., Assn. Arts and Industries, Chicago Natural. Hist. Museum, Chicago Hist. Soc., Chicago Zoöl. Soc. (trustee), Bibliog. Soc. (Eng.), Phi Epsilon Pi. Sponsored and accompanied Field Museum expdns. to Orinoco River, Venezuela, 1932, to Guatemala, 1934, to Central America and Caribbean Islands, 1940; Galapagos Islands, 1941. Decorated Cuban Distinguished Service Medal, 1938; Caballero Peruvian Order of the Sun, 1942. Clubs: Standard, Key, Tavern (Chicago); Arts, Columbia Yacht, Lake Shore Country, Chicago Yacht, Oak Brook Polo (Ill.); Wall St., Explorers (New York). Author: Robert Herrick—The Last Elizabethean, 1927; also monograph, "Basement Merchandising," 1928. Collector of rare books. Office: 1 N. State St., Chicago, Ill.

MANDEL, Robert, chmn. bd. Mandel Bros.; b. Chicago, Ill., July 16, 1871; s. Leon and Isabella (Foreman) M.; ed. pubs. schs., New York, 3 years; private sch., 6 yrs.; Paris, France, 1 yr.; business Coll., New York, 1 yr.; m. Stella Kaufman, Feb. 3, 1903. Began as stockboy of Mandel Brothers, 1889, advanced to salesman, asst. buyer and buyer, apptd. foreign buyer, 1891, asst. supt., 1897, gen. mgr. and dir., 1899, now chmn. bd. Home: 1107 S. Sheridan Rd., Highland Park, Ill. Office: 1 N. State St., Chicago, Ill.*

MANDELBAUM, Samuel; judge U.S. Dist. Court, Southern Dist. of N.Y., since 1936. Address: 277 Broadway, New York, N.Y.*

MANDELL, Harold Chittenden, army officer; b. Hailey, Ida., Nov. 30, 1892; B.S., U. of Utah, 1916; grad. Cav. Sch., troop officers course, 1923, Command and Gen. Staff Sch., 1926, Army War Coll., 1936. Commd. 2d lt., U.S. Army, 1916, and advanced through the grades to brig. gen., 1944; served with 2d Cav., A.E.F., France, 1918; in command of machine gun troop, 15th Cav., 1919; served as chief of staff, 1st Inf. Div., 1941-42, 104th Inf. Div., 1942-43; became asst. to chief of plans section, U.S. Pacific Fleet and Pacific Ocean Areas, July 1943. Address: War Dept., Washington 25, D.C.

MANDEVILLE, Ernest Wyckoff, (măn′dē-vĭl), writer, publicist, investigator; born at Elmira, New York, March 29, 1896; son of Hubert C. and Mary F. (Stoops) M.; B.S., Union College, Schenectady, New York, 1917; graduate of General Theological Sem., 1924; m. Ruth Elizabeth Turner, Sept. 17, 1919; children—Ernest Wyckoff, Hubert Turner, Michael Lloyd. Decon, 1924, priest, 1925, Protestant Episcopal Ch.; minister Christ Ch., Middletown, N.J., 1923-35; pub. relations counsel for Govt. of Nova Scotia, Govt. of Bermuda, Cunard White Star superliner "Queen Mary" and others. President Mandeville Press Bur., Am. Bur. of Investigation and Personnel Surveys, Inc. With U.S. Secret Service, 1917-18; investigator for Westchester County, N.Y., 1918-19. Editor The Chesterfieldian, 1919-20; news editor The Churchman (nat. weekly of P.E.Ch.), since 1923; editorial writer with The Outlook; mem. staff The Christian Century. Made study of Great Britain's liquor problem for The Outlook, 1925. Mem. Am. Sociol. Soc., Psi Upsilon. Club: Town Hall (New York). Author: The Story of Middletown—the Oldest Settlement in New Jersey, 1927. Contbr. to Am. and European mags. Lecturer. Home: Morehouse Highway, Fairfield, Conn. Office: 32 Broadway, New York, N.Y.

MANES, Alfred (mä′nĕs), prof. of insurance and economic research; b. Frankfurt on Main, Germany, Sept. 27, 1877; s. Herman and Amalie (Meyer) M.; ed. Univ. of Munich, 1895-96, Univ. of Strassburg, 1896-97; Ph.D., Univ. of Goettingen, 1898; LL.D., Univ. of Heidelberg, 1899; m. Gertrud Gottschalt, May 15, 1915. Came to the United States, 1936; became naturalized citizen, 1941: General Secretary and dir., German Assn. for Insurance Science, Berlin, 1902-33; lecturer and hon. prof. of insurance, Berlin U. of Commerce (Handels-Hochschule), 1906-33; hon. prof. dept. philosophy, Berlin Univ., 1930-33; founder and dir., 1905-33, Sem. of Insurance, Berlin; advisor to Australian Government, 1910-14; Head of the economic and social welfare section, German League of Nations Union, Berlin, 1919; member of Insurance Supervision Council, German Empire, until 1933; former member Social Insurance Committee, International Labor Office, Geneva; visiting professor South American universities of Buenos Aires, Santiago, Rio de Janeiro, etc., 1934-36; visiting prof. of insurance on Patten Foundation, Ind. U., 1936-37, prof. since 1937; visiting prof. Puerto Rico, Habana and U. of Chicago, 1940. Adv. Cuban Govt., 1940; cons. Alien Property Custodian, 1942, expert cons. Nat. Archives, Dept. of Justice, 1943. Adv. to dir. ednl. program for Armed Forces, Indiana Univ., 1943. Del. to many internat. insurance and law congresses; hon. sec. Internat. Congress of Actuaries, New York, 1903. Hon. mem. Am. Assn. of Univ. Teachers of Ins.; hon. mem. Ins. Inst. of U. of Buenos Aires, Argentina Assn. to Promote Ins. Studies; hon. pres. Cuban Assn. of Ins. Research; corr. mem. London Inst. Actuaries, Ins. Inst. of New York; member American Academy of Pol. and Social Science, Am. Econ. Assn., Am. Assn. Univ. Profs. Decorated by govts. of Prussia, Bavaria, Austria, France, Sweden, Spain. Club: Men's Faculty (Indiana Univ.). Author: Insurance Facts and Problems, 1938; Teoria y Practica de Seguros, Madrid, 1931. Versicherungs-Lexicon, 3d edition, 1930; Versicherungswesen, 3 vols., 5th edition, 1930-32; Staatsbankrotte, 3d edition, 1922; Der soziale Erdteil (Australia and New Zealand), 4th edit., 1914; also about 40 books, mostly on various phases of insurance, social legislation and public finances; pub. in Germany, many trans. into other langs. Contbr. to economic and insurance jours. and encyclopedias. Has traveled to many countries studying insurance and social legislation; lecturer on Inter-Am. affairs; has lectured in German, English, French, Spanish and Portuguese in 20 countries. Address: Indiana University, School of Business, Bloomington, Ind.

MANEY, George Alfred (mā′nē), prof. structural engring.; b. Minneapolis, Minn., Dec. 9, 1888; s. Thomas H. and Ella (Hallam) M.; C.E., U. of Minn., 1911; M.S., U. of Ill., 1914; m. Mabelle O. Draxten, Apr. 7, 1920; children—Thomas D., Elizabeth K. Draftsman Minneapolis & St. Louis R.R., 1911-12; research fellow, U. of Ill., 1913-14; instr., U. of Minn., 1914-18; served as 2d lt. C.A.C., 1918; asst. prof. structural engring., U. of Minn., until 1926; asso. prof. civ. engring., U. of Minn., 1926-27; prof. structural engring., Northwestern U., since 1928; head Dept. Civil Engring., Northwestern U. Inst. Tech., since 1939; cons. engr. on various constrn. projects, including Miss. River bridge, Savanna, Ill., and Santa Fe Terminal Bldg., Dallas, Tex. Winner Wason medal of Am. Concrete Inst. for "most meritorious paper of the year 1936." Member Am. Soc. C.E., Western Soc. Engrs. Tau Beta Pi, Sigma Xi. Presbyterian. Club: University. Author: Wind Stresses in Tall Buildings (with W. M. Wilson), 1915. Made 1st gen. statement of slope deflection method, 1915, secondary stresses in steel bridges, 1922, statically indeterminate stresses (with J. I. Parcel), 1925. Home: 3751 Foster Av., Evanston, Ill.*

MANGAN, Thomas J. (măn′găn), lawyer; b. Binghamton, N.Y., August 13, 1872; son of John H. and Catherine (Cleary) M.; B.A., Hamilton Coll., 1894, M.A., 1897, LL.D., 1942; LL.D., Manhattan College (New York City), 1925; LL.D., St. Johns Coll. (Brooklyn, N.Y.), 1927; m. Elizabeth De Lamater Everts, Aug. 2, 1906; children—Charles Everts, Dr. Catherine DeL. Maguire, William De Lamater. Admitted to N.Y. bar, 1896, since practicing at Binghamton; mem. firm Mangan & Mangan & Heath, attys. for Socony Vacuum Co. of N.Y., The Filters Company, Prudential Ins. Co., etc. Mem. Bd. of Regents U. of New York since 1919, 2d term, 1931-43, 3d term, 1943-55 (unanimously elected at joint session N.Y. legislature), vice chancellor, 1933-37, chancellor, 1937-45; chancellor emeritus since 1945. Director Catholic Charities (Inc.) of Diocese of Syracuse. Mem. N.Y. State and Broome County bar assns., Phi Beta Kappa, Delta Kappa Epsilon, Phi Delta Phi. Republican. Catholic. Club: Delta Kappa Epsilon (N.Y. City). Home: 64 Front St. Office: Mangan Bldg., 90 Chenango St., Binghamton, N.Y.

MANGELSDORF, Paul Christoph (măn′gĕlz-dôrf), biologist; b. Atchison, Kan., July 20, 1899; s. August and Mary (Brune) M.; B.S., Kan. State Coll., 1921; S.M., Sc.D., Harvard, 1925; m. Helen Parker, June 27, 1923; children—Paul Christoph, Clark Parker. Asst. geneticist, Conn. Agrl. Experiment Sta., 1921-27; agronomist, Tex. Agrl. Experiment Sta., 1927-36, asst. dir., 1936-40, vice-dir., 1940; prof. botany and asst. dir. Bot. Museum, Harvard, since 1940. Mem. Rockefeller Foundation Agrl. Comm. to Mexico, 1941. Fellow Am. Soc. Agronomy; mem. Am. Soc. Naturalists, A.A.A.S., Am. and N.E. bot. socs., Genetics Soc. America, Am. Acad. Arts and Sciences, Nat. Acad. Sciences, Sigma Nu, Alpha Zeta, Gamma Sigma Delta, Sigma Xi, Faculty Club. Co-author (with R. G. Reeves): The Origin of Indian Corn and its Relatives, 1939. Also author numerous articles on genetics, plant breeding and agr. Home: 28 Grove Hill Park, Newtonville, Mass. Office: Harvard University, Cambridge, Mass.

MANGER, William (măn′gĕr), counsellor Pan-Am. Union; b. Richmond, Va., Sept. 22, 1899; s. George and Helena (Lenz) M.; LL.B., Georgetown U., 1921, M.S., 1923, Ph.D., 1926; m. Anna Kleiser, June 30, 1923; children—William Franklin, John Edwin. Sec. Am. Delegation, 3d Pan-Am. Scientific Congress, Lima, Peru, 1924-25; sec.-gen. 1st Pan-Am. Congress of Journalists, Washington, D.C., 1927, Pan-Am. Comm. on Customs Procedure and Port Formalities, 1929, Pan-Am. Trade Mark Conf., 1929, 4th Pan-Am. Commercial Conf., 1931, Pan-Am. Inst. of Geography and History, 1935—all at Washington; rep. Pan-Am. Union at 5th International Conf. of Am. States, Santiago, Chile, 1923, 6th Internat. Conference of same, Havana, Cuba, 1928, 7th Conference, Montevideo, Uruguay, 1933, 8th Conference, Lima, Peru, 1938, and the Inter-American Conf. for the Maintenance of Peace, Buenos Aires, 1936; chief of finance div. Pan-Am. Union, 1923-34; counselor Pan-Am. Union since Feb. 15, 1934. Lecturer on Latin American History at Sch. of Foreign Service, Georgetown U. Regular contbr. to Bull. of Pan-Am. Union. Home: 1744 C St. N.W. Address: Pan-American Union, Washington, D.C.

MANGES, Morris, physician; May 10, 1865-Jan. 26, 1944. See Vol. 23 (1944-45).

MANGOLD, George Benjamin, sociologist; born Waupeton, Ia., July 7, 1876; s. John and Mary (Datisman) M.; A.B., Cornell Coll., Mt. Vernon, Ia., 1901; student Drew Theol. Sem., 1901-02; A.M., U. of Chicago, 1903; Ph.D., U. of Wis., 1906; m. Edith E. Putnam, Sept. 7, 1905. Began teaching at Pullman, Wash., 1903; dir. Missouri School of Social Economy (under auspices of U. of Mo.), 1912-24; social service sec., St. Louis Ch. Fed., 1924-28; prof. of sociology, U. of Southern Calif., since 1928. Mem. Am. Sociol. Soc., Am. Economic Assn., Am. Assn. for Labor Legislation, National Conf. Social Work, Presbyterian. Mason. Author: Child Problems, 1910; Problems of Child Welfare, 1914, third edition, 1936; The Challenge of St. Louis, 1917; Social Pathology, 1932; Organization for Social Welfare, 1934; also (monographs) The Labor Argument in the Protective Tariff Controversy, 1908; Children Born Out of Wedlock, 1921; Community Welfare in San Diego, 1929; Building a Better San Jose, 1930; Life in Long Beach, 1939. Home: 3764 Olympiad Drive, Los Angeles, Calif.

MANGRAVITE, Peppino (măn-grä-vē′tā), artist; b. Italy, June 28, 1896; s. John and Concetta (Bicchieri) M.; arrived N.Y. 1912, naturalized, 1924; student Scuole Tecniche, Italy, 1909-12; the Cooper Union, New York, 1913-16; Art Students League, N.Y., 1917-20; m. Frances Teall, Sept. 4, 1926; children—Nina and Denise. Art instr., Patomac School, Wash., D.C., 1924-26; head of art dept., Ethical Culture Schools, N.Y. City, 1927-31; head art dept., Sarah Lawrence Coll., 1932-34; acting head art dept., Colorado Springs Fine Arts Center, 1936-37; painting instr., Cooper Union, N.Y. City, 1939-43; painting and drawing instr. Columbia U., 1940-43; instr. mural painting, Art Inst. Chicago, 1940-42. Trustee Am. Federation of Art, 1940-42. Awarded: Gold medal for mural painting Sesquicentennial Exposition, Phila., 1926; Guggenheim fellowship, 1932 and 35; Am. purchase prize, Golden Gate Internat. Exposition, Calif., 1939; Harris silver medal, Art Inst. Chicago, 1942. Mem. Soc. of Painters, Sculptors and Gravers, N.Y. City. Author of articles on art and art ed. for Sat. Review of Lit., 1927-35, Progressive Edn., 1927-35; The Arts, 1926-30; Mag. of Art, 1935-43; The Art News, 1942. Home: 224 E. 49th St. Office: School of Architecture, Columbia U., New York, N.Y.

MANGUM, Willis Lester (măn′gŭm), air brake mfr.; b. Nephi, Utah, Nov. 27, 1873; s. James Harvey and Amy Lorette (Bigler) M.; ed. Brigham Young U.; m. Jennie Pearl Knight, Sept. 6, 1905; children—Gloria K. (Mrs. U. Lynn Miller), Max K., Beth K. (Mrs. Ben B. Johnson), Dixie K. (Mrs. Wm. J. Snow, Jr.), Jessie K. (Mrs. Adam Y. Bennion), William Lester, John Knight. Sec.-treas. mining and smelting cons., woolen mills, live stock and agrl. cos., U.S. and Can., 1905-21; one of organizers, 1926, since pres. Internat. Air Brake Co.; dir. Twentieth Century Mining Co., Knight Investment Co., Big Hill Mining Co. Now retired. Mem. Bd. of Edn., Provo Pub. Schs. (ex-pres.) 8 yrs. Republican. Mormon. Home: Provo, Utah.

MANHEIM, Paul Ernest, investment banker; b. Zolyom, Hungary, June 16, 1905; s. Armin and Theresa (Quittner) M.; graduate U. of Va., 1922, B.S., 1925; m. Kate Carns, July 17, 1931; children—Martha, Anthony, Emily. Asso. with A. Manheim & Co., N.Y. City, 1925-26, Dunbar Molasses Co., 1926-27; Am. consul, consular service U.S. Dept. State, British Guiana, 1927; employed by Lehman Bros., N.Y. City, 1928, gen. partner since 1944, specializing in reorganization communication and transportation industries, active in recent consolidation Postal Telegraph and Western Union. Dir. Am. Cable & Radio Corp., Air Express Internat. Agency, Air Express Internat., Inc., Robert Lehman Foundation; chmn. Finance Com., N.Y. Bd. of Trade, Aviation Section. Home: 45 Gramercy Park. Office: 1 William St., New York, N.Y.

MANIER, Will R(ucker), Jr. (mā-nĕr′), lawyer; b. Nashville, Tenn., Jan. 3, 1885; s. Will Rucker and Mary (Owsley) M.; student Nashville Pub. Schs. (Elliott Medallist, Tarbox), Wallace U. Sch. and U.S. Naval Acad., 1903-06; LL.B., Vanderbilt U., 1908; m. Ruth Salom, Dec. 18, 1925; children—James Wyche, Robert Salom, Katherine Salom. Admitted to Tenn. Bar, 1908, and since practiced in Nashville; mem. Manier & Crouch since 1914; v.p. Commercial Law League of America, 1925-26; chmn. Rule Revision Com. of Davidson County Circuit Courts, 1939-40; spl. judge Tenn. Supreme Court, 1941. Served as lt. and capt. inf., U.S. Army, with A.E.F. in 5 maj. operations, 1917-19; officer in charge civil affairs 3rd U.S. Div. Area in Germany, 1918-19. Awarded D.S.C. (U.S.); comdr. Legion of Honor (France); Order of St. Sava (Jugoslavia); comdr. Order of Carlos Manuel de Cespedes (Cuba). Pres. Nashville Rotary Club, 1921-22; gov. 23rd Rotary Dist. (Tenn. and Ky.), 1923-24; chmn. various Rotary Internat. Committees, including Extension (twice), Constitution and By-Laws, Community Service, Internat. Service, Convention (Dallas), Resolutions (St. Louis, Ostend, Belgium, Boston, and Mexico City conventions); draftsman of Rotary Internat. policy in Community Service and in Internat. Service; dir. Rotary Internat., 1933-34, pres., 1936-37. Mem. organizing com., sec. and dir. Nashville Commercial Club, and draftsman of plan under which Commercial Club and other civic organizations were combined to form Chamber of Commerce. Initiated campaign for Vanderbilt stadium. Initiated Boys' (now Youth) Week in Nashville. Presided at organization meeting Tenn. Valley Assn.; later pres. Organized Nashville Inst. of Internat. Affairs; and, as pres. of Rotary Internat., initiated promotion by Rotary Clubs of Institutes of Internat. Understanding. Founder Tenn. Soc. for Crippled Children; dir. Nat. Soc. Crippled Children; mem. bd. trustees U. of Nashville (Montgomery Bell Acad.). Founder and past pres. Nashville Iris Soc. Comm. Nashville area (Middle Tenn.) Council Boy Scouts of Am. Apptd. by gov., co-ordinator of State Agencies for Red Cross in disaster relief. State director Office of Civilian Defense; state chairman Child Care Committee, Junior Service Corps. Colonel governor's staff. Conductor weekly Public Forum sponsored by Watkins Institute. Commentator on war and diplomacy over radio station WSM. Mem. Nashville, Tenn. and Am. bar assns., Commercial Law League of America, Internat. Assn. of Ins. Counsel, Board of Transportation Trustees of City of Nashville, Nashville Chamber of Commerce, Soc. S.A.R., Am. Legion, Phi Delta Theta (past. prov. pres), Phi Delta Phi. Democrat. Episcopalian (vestryman Christ Ch.). Mason (32°, K.T., Shriner). Clubs: Rotary, Old Oak (past pres.), Y.M.C.A. Health (past pres.), Nashville Vanderbilt (past pres.). Home: 1710 Belcourt St. Office: Baxter Bldg., 216 Union St., Nashville, Tenn.*

MANIGAULT, R. S., pres. and pub. News & Courier Co., Evening Post Pub. Co. Died May 12, 1945. See Vol. 23 (1944-45).

MANION, Clarence E. (măn′yŭn), univ. dean; b. Henderson, Ky., July 7, 1896; s. Edward and Elizabeth (Carroll) M.; A.B., St. Mary's Coll., St. Mary, Ky., 1915; A.M., Ph.M., Cath. Univ. of Am., Washington, D.C., 1917; J.D., Notre Dame U., 1922; J.U.D., Boston U., 1942; m. Virginia O'Brien, Aug. 3, 1936; children—Marilyn, Carolyn, Daniel Anthony, Diana. Teacher hist. and govt., U. of Notre Dame, 1919; admitted to Ind. bar, 1922; practiced in Evansville, until 1925; prof. of constl. law, U. of Notre Dame since 1925, dean Law Sch. since June, 1941;

mem. law firm Doran & Manion, South Bend, since 1936; dir. St. Joseph Bank & Trust Co., South Bend. Mem. Am., Ind., and St. Joseph County bar assns., American Legion. K.C. Club: Indianapolis Athletic. Author: American History, 1926; What Price Prohibition, 1927; Liberty and the Police Power, 1928; Catholics in our Country's Story, 1929; Lessons in Liberty, 1939. Home: Laurel Rd. Office: 403 St. Joseph Bank Bldg., South Bend, Ind.

MANKIN, Helen Douglas, lawyer; b. Atlanta, Ga., Sept. 11, 1896; d. Hamilton and Corinne (Williams) Douglas; A.B., Rockford (Ill.) Coll., 1917; LL.B., Atlanta (Ga.) Law Sch., 1921; m. Guy Mankin; 1 son, Guy. Admitted to Ga. bar, 1932, and since practiced law, Atlanta, Ga.; mem. Ga. Gen. Assembly since 1937. Served as ambulance driver and mechanic with Am. Hosp. Unit attached to French Army during World War I; overseas 13 mos. Decorated Medaille de la Reconnaissance; made Citizen of Luzancy (Marne), France. Mem. Am., Ga. and Atlanta bar assns., Womens Overseas Service League (past nat. pres.), Business and Professional Womens Club. Home: "Loblolly," Highpoint Rd., Stonewall, Ga. Office: First National Bank Bldg., Atlanta 3, Ga.

MANLEY, Frederick Willis, army officer; b. Minneapolis, Minn., May 2, 1881; s. Willis Henry and Mary Ellen (Follett) M.; B.S., U.S. Mil. Acad., 1905; m. Lucia Bayne Grady, June 1, 1909; 1 dau., Helen Pendleton (Mrs. Max S. Johnson). Commd. 2d lt., U.S. Army, 1905, and advanced through the grades to brig. general, Oct. 1942; commanding general, Camp Rucker, Ala., 1942-44; retired from active service, Jan. 1, 1944. Decorated Purple Heart; World War Medal with 3 stars; Occupation Mexico (Vera Cruz); Legion of Honor (France); Officer Order of the Crown (Belgium); Officer Order of the Crown (Italy); D.S.M.; Philippine Commonwealth; Peace of Morocco (Spain). Clubs: Army and Navy, Chevy Chase (Washington, D.C.); Puerto de Hierro (hon. mem., Madrid, Spain). Home: 156 Marine St., St. Augustine, Fla.

MANLEY, John Ellis, former gen. sec. Nat. Council Y.M.C.A. and of Internat. Com., Y.M.C.A.'s; b. nr. Lawrence, Kan., Jan. 25, 1879; s. Geroge Fletcher and Annie Elizabeth (Reed) M.; student Kan. Agrl. Coll., 1901-02; spl. student Washburn Coll., Topeka, Kan., various periods; grad. Y.M.C.A. Coll., Chicago, 1908; Master of Humanics, Internat. Y.M.C.A. Colls., Springfield, Mass., 1934; m. Elizabeth Harris, Sept. 1, 1909; children—John Carmack, Mary Elizabeth, Suanna Harris. Country sch. teacher, 1899-1901; asst. sec. Y.M.C.A., Topeka, Kan., 1902-06; state sec. Y.M.C.A., Kan., 1908-16; budget dir. Internat. Com. Y.M.C.A., 1917-27; Metropolitan gen. sec. Y.M.C.A., Pittsburgh, Pa., 1928-32; gen. sec. Nat. Council Y.M.C.A.'s of U.S.A., Jan. 1933-Dec. 1940 (retired); now called back into service as exec. dir. War Prisoner Aid Com. Ex-pres. Employed Officers Assn. of Y.M.C.A.'s of U.S. and Can. Mem. various nat. committees responsible for organizing the United Serv. Organization for Nat. Defense. Chairman literature committee of Y.M.C.A.—U.S.O. units serving American troops. Mem. Nat. Army and Navy Com. of Y.M.C.A. Conglist. Contbr. to publs. of Y.M.C.A. Home: Haddam, Conn. Office: 347 Madison Av., New York, N.Y.

MANLEY, Marian Catherine (Mrs. Gerald Haldane Winser), librarian; b. Atchison, Kan., June 17, 1892; d. Reuben and Harriet (Stringfellow) Manley; privately ed.; m. Gerald Haldane Winser, Oct. 18, 1924. Administrative asst., Newark (N.J.) Pub. Library, 1915-20; head adult dept., Sioux City (Ia.) Pub. Library, 1920-23; with Newark Pub. Library continuously since 1923, as head fiction dept., 1923-25, business branch librarian since 1926; editor of Special Libraries, 1934-39. Mem. Special Libraries Assn. (chmn. commercial-tech. group; chmn. membership com., 1932-34; mem. exec. bd., 1935-39; pres. N.J. Chapter, 1937-39; chmn. training and recruiting com., 1937-39), Am. Library Assn. (mem. activities com., 1937-39; candidate for exec. bd., 1940; mem. nominating com., 1942, editorial com. since 1942; chmn. com. on relations with local groups), N.J. Library Assn. (v.p., 1945-46, chmn. com. on economic development adv. com. on library service since 1944). Democrat. Episcopalian. Author: Business Information and Its Sources, 1931, Supplement, 1939; Business Magazines—Classified by Subject, 1933; Business Directories—A Key to Their Use, 1934; Business Book Shelf, 1935; Public Library Service to Business, 1942. Editor: Special Library Profession and What It Offers, 1938; Business and the Public Library, 1940. Contbr. to library periodicals and trade jours. Home: 61 De Forest Av., Summit, N.J. Office: 34 Commerce St., Newark 2, N.J.

MANLY, Basil, economist; b. Greenville, S. Carolina, Mar. 14, 1886; s. Charles and Mary Esther Hellen (Matthews) M.; student U. of Mo., A.B., Washington and Lee U., 1906; fellow dept. polit. science, U. of Chicago, 1909-10; m. Marie Merriman Bradley, Dec. 15, 1912; 1 dau., Laura Bradley (Mrs. W. O. Briggs, Jr.). Expert U.S. Bureau of Labor Statistics, 1908-12; dir. research and investigation U.S. Comm. on Industrial Relations, 1913-15; econ. expert, Newspaper Enterprise Assn., 1915-17; spl. asst. to Francis J. Heney, spl. atty. for Fed. Trade Commn., 1918; joint chmn. Nat. War Labor Bd., 1918-19; dir. Scripps Econ. Bureau, 1919-20; dir. People's Legislative Service, 1921-27; spl. corr. N.Y. Evening World, Brooklyn Daily Eagle, Newark Evening News and other papers, 1928-29; special counsel, U.S. Senate Com. on Campaign Expenditures, 1931 (prepared report of com. and drafted new Corrupt Practices Act); Washington rep. Power Authority of St. of N.Y., 1932-33; mem. Fed. Power Commn., 1933-45, vice chmn., 1933-36, 1942-44, chmn., 1944-45, resigned; pres. Atlanta Gas Light Co., since 1945. Designated commr. in charge Nat. Power Survey, authorized by Exec. Order, 1933, and Electric Rate Survey, authorized by Cong. Joint Resolution, Apr. 14, 1934; supervised plans and reports of both these pioneer undertakings. Apptd. by President Roosevelt, vice chmn. Nat. Defense Power Com., 1938; chmn. Com. on Generation and Distribution, Nat. Assn. of Railroad and Utilities Commrs., 1939. Planned and supervised publ. of National Electric Rate Book, 1940. Supervising commr. War Power Contracts since 1942. Supervising commr. Natural Gas Investigation, 1944. Commd. by governor of Wisconsin to study European agricultural and econ. conditions, 1923. Member Am. Planning and Civic Assn., Am. Acad. Polit. and Social Science, Phi Beta Kappa, Phi Gamma Delta. Clubs: Cosmos, Columbia Country (Washington). Author: Wages and Working Conditions in the Steel Industry, 4 vols. (U.S. Bur. Labor Statistics), 1912; Increase in Prices of Anthracite Coal, 1913; Report of Basil M. Manly, Director Research and Investigation (U.S. Comm. on Industrial Relations), 1915; Summary, Report on Meat Packing Industry (Federal Trade Commn.), 1918; Are Wages Too High?, 1921; The Bread Tribute, 1924; The Farmer's Tax Burden, 1930; World Barriers to Peace and Prosperity, 1931; Regional Coordination and Intergration of Electric Utilities—The Federal Point of View, 1936. Contbr. on econ. topics. Address: Atlanta Gas Light Co., Atlanta, Ga.

MANLY, Chesly, newspaperman; b. Jones County, Tex., Oct. 9, 1905; s. Julius Price and Mittie Ruby (Dyer) M.; student Clarendon (Tex.) Jr. Coll., 1923-25; B.J., U. of Mo., 1927; m. Mary Jane Gleiber, Nov. 7, 1936. Reporter Milwaukee Journal, 1927-29; reporter Chicago Tribune since 1929, asst. Washington corr. since 1934. Serving with Army of U.S. since Jan. 1, 1943. Member Sigma Delta Chi, Kappa Tau Alpha. Republican. Club: National Press (Washington, D.C.). Home: 2 E. Blackthorn St., Chevy Chase, Md. Office: 815 Albee Bldg., Washington, D.C.

MANN, Alan Newhall (măn), patent lawyer; b. Buffalo, N.Y., July 30, 1886; s. Matthew Derbyshire and Elizabeth (Pope) M.; A.B., Yale Coll., 1908; LL.B., Harvard Law Sch., 1911; m. Margaret Oakley Ferris, Sept. 19, 1914. Admitted to N.Y. bar, 1911; clerk and jr. partner, Fish, Richardson and Neave, N.Y. City, 1911-17; pres. Acushnet Process Co., N.Y. City, 1917-21, and exec., asso. companies; partner, Moore, Hall, Swan and Cunningham, 1921-24, Cruse and Mann, 1924-29, Prindle, Bean and Mann, 1929-37, Mann & Burrows, 1937-42, all N.Y. City; head, N.Y. office, Dorsey, Cole and Mann, since 1942. Dir. C. M. Armstrong, Inc.; chmn. bd. dirs. Catalin Corp. of Am.; sec. and dir. Alfol Insulation Co. Inc., Reflectal Patents Corp. Mem. N.Y. Patent Law Assn. (dir. 1929-36; 1st v.p. 1931-34), Bar Assn. City of N.Y., Am. Bar Assn., Am. Patent Law Assn. Clubs: Yale (N.Y.), St. Andrews Golf (Hastings, N.Y.). Home: 24 Richbell Rd., Scarsdale, N.Y. Address: 155 E. 44th St., New York 17, N.Y.

MANN, Albert (măn), prof. Romance langs.; b. Belmar, N.J., Sept. 1, 1883; s. Albert and Jane Forst (Yard) M.; grad. Lawrenceville Sch., 1902; A.B., Wesleyan U., 1906; M.A., Harvard, 1909, Ph.D., 1923; grad. study Sorbonne and Collège de France, Paris, 1921-22; m. Clara Margaret Yard, Dec. 20, 1907; children—Margaret Hamilton (Mrs. G. Tryon Palmer), Dorothy Vernon (Mrs. Robert L. Thorndike). Master Hotchkiss School, Salisbury, Conn., 1906-07, Boston Country Day Sch., 1907-08; instr. in Romance langs., Wesleyan U., 1911-13, asso. prof. Roman langs., 1913-20, prof. since 1920. A founder, 1st pres., 1927-30, now dir. Little Theatre of Middletown. Community Arts Center, of Middletown (a founder, pres. since 1944). Member Modern Lang. Assn. America, N.E. Modern Language Assn., American Assn. Univ. Profs., Am. Assn. Teachers of French, Phi Beta Kappa, Psi Upsilon, Skull and Serpent. Episcopalian. Club: University. Author: Conversational French, 1934. Asso. editor French Review, 1937-42. Home: 130 Mt. Vernon St., Middletown, Conn.

MANN, Albert Clinton, ry. official; b. Effingham, Ill., Sept. 1, 1881; s. Wallace E. and Jennie A. (Cuthbertson) M.; ed. pub. schs. and business coll.; m. Elizabeth B. Dills, June 30, 1903. Began as stenographer I.C. R.R., 1900, later sec. to coal traffic mgr. and asst. purchasing agt. to 1912; purchasing agt. Central of Ga. Ry., 1912-13, I.C. R.R., 1913-18; member regional purchasing com., U.S. R.R. Administration, at Atlanta, Ga., 1918-19; v.p. Internat. Steel Corp., New York, 1919-20; v.p. I.C. R.R., in charge purchases and supplies, since Dec. 1920. Republican. Clubs: Chicago, Chicago Athletic. Home: 5842 Stony Island Av. Office: 135 E. 11th Pl., Chicago, Ill.

MANN, Albert Russell; b. Hawkins, Pa., Dec. 26, 1880; s. William Imrie and Sarah Malinda (Lansing) M.; B.S.A., N.Y. State Coll. Agr. at Cornell U., 1904; A.M., U. of Chicago, 1916; D.Sc., Syracuse U., 1928; D.Agr., Rhode Island State Coll., 1929; LL.D., U. of Calif., 1930 and from U. of Wis., 1934; hon. D.Agr., U. of Sofia, 1939; m. Mary Douglass Judd, Aug. 23, 1906; children—Marion Lansing (Mrs. H. J. Stover), Jeanette Wilbur (Mrs. G. M. Read), Malcolm Judd, Dorothy Douglass (Mrs. A. D. R. Brown), Arthur (deceased). Assistant superintendent Boston Farm and Trades Sch., 1904; sec. to L. H. Bailey on preparation of Cyclo of American Agriculture, 1905-08; asst. prof. dairy industry, N.Y. State Coll. Agr. at Cornell U., Apr.-June 1908; sec. State Commn. Agr., Albany, N.Y., July-Oct. 1908; sec., registrar and editor, 1908-15, prof. rural social orgn., 1915-16, actg. dean, 1916-17, dean, 1917-31, N.Y. State Coll. Agr. at Cornell U., and State Agrl. Expt. Sta., 1923-31; also dean N.Y. State Coll. of Home Economics, at Cornell U., 1925-31; provost of Cornell U., 1931-37; v.p. and dir. General Education Board since 1937. Dir. agrl. edn. in Europe, Internat. Edn. Board, on leave, 1924-26. Chmn. New York State Planning Board, 1934-36. Secretary N.Y. State Food Commn., also federal food adminstr. in N.Y., 1917-18; chmn. com. on farm and village housing, President's Conf. on Home Bldg. and Home Ownership, 1930-31; mem. bd. mgrs. Bd. of Edn., Northern Bapt. Convention; trustee Cornell University, Colgate-Rochester Divinity School, Hampton Institute, Farm Foundation; member American Country Life Association (ex-pres. and dir.); vice chmn. board Agricultural Missions Foundation; hon. life mem. Assn. Land Grant Colleges and Universities (mem. exec. com., chmn. 1935-37), Nat. Land-Use Planning Com., President's Com. on Farm Tenancy (1936-37), N.Y. State Flood Control Commission. Chairman board First National Bank, Ithaca, New York. Decorated Cross of the Commander II, Order of the White Rose (Finland); Agricultural Decoration of the First Class (Belgium); Officer Order of White Lion (Czechoslovakia); designated Empire State Farmer by Future Farmers of America. Fellow A.A.A.S. (v.p. and chmn. sect. 1933-34); member Sigma Xi, Alpha Zeta, Kappa Delta Rho, Phi Kappa Phi, Epsilon Sigma Phi. Baptist. Author: Beginnings in Agriculture, 1911. Contbr. article, "Agricultural Education," in Cyclo. of Social Science. Advisory editor sect. on agriculture in The Book of Popular Science; College and University Administration, Agriculture. Home: 9 Midland Gardens, Bronxville, N.Y. Office: 49 W. 49th St., New York, N.Y.

MANN, Albert Zachariah, clergyman, educator; b. Fairland, Ind., Apr. 8, 1887; s. Levi and Flora C. (Hulsopple) M.; A.B., DePauw U., 1909; A.M., U. of Chicago, 1911; post-grad. study U. of Wis., 1917-20, U. of Minn., 1922; D.D., Hamline University, St. Paul, Minn., 1930; m. Mary M. Hyten, Oct. 7, 1909. Ordained ministry M.E. Ch., 1909; pastor successively First M.E. Ch., Evanston, Wyoming, Hegewisch, Ill., and Lawrence, Ind., until 1916; sec. Y.M.C.A., Madison, Wis., 1916-19 (war work sec., R.O.T.C., 1917-18); Minn. state dir. Interchurch World Survey, Minneapolis, 1919-20; prof. sociology and dir. community extension service, Hamline U., St. Paul, Minn., 1920-27; prof. sociology and home missions, Garrett Bibl. Inst., 1927-32; prof. sociology and dir. town and country dept. Internat. Y.M.C.A. Coll., 1932-33, dean of the College, 1934-44, acting pres., 1936-37. Exec. sec. Alumni Assn. and Public Relations of Hamline Univ., St. Paul, Minn., since 1944. Trustee holding corp., $500,000 Harris Trust Fund for pensioning deaconesses; pres. Methodist Deaconess Assn. (45 hospitals, homes, etc.); treas. and chmn. personnel com. Board of Hospitals, Homes and Deaconess Work, M.E. Ch., 1932-40; director national survey home missions, M.E. Church, 1932; survey dir. General Agencies Commission Studying Y.M.C.A. in U.S., 1932-33; pres. Nat. Assn. Hosps., Homes and Deaconess Work, 1935-36; mem. rural dept., Board Home Missions and Church Extension, M.E. Church, 1935-36; mem. nat. program service com.; chairman nat. town and country com.; and sec. nat. com. on Indian work of Nat. Council, Y.M.C.A.; mem. Social Service dept. Federal Council Chs. of Christ in America. Mem. Alpha Kappa Delta, Pi Gamma Mu. Club: Kiwanis (St. Paul, Minn.). Home: 1721 Van Buren Av., St. Paul, Minn.

MANN, Alexander, bishop; b. Geneva, N.Y., Dec. 2, 1860; s. Duncan Cameron and Caroline Brother (Schuyler) M.; B.A., Hobart Coll., 1881, S.T.D., 1900; S.T.B., Gen. Theol. Sem., 1886, S.T.D., 1923; LL.D., Kenyon and Allegheny colls., 1923; m. Nellie Gerrish Knapp, 1896. Deacon, 1885, priest, 1886, P.E. Ch.; asst. minister, St. James Ch., Buffalo, N.Y., 1885-86; asst. minister, 1887-1900, rector, 1900-05, Grace Ch., Orange, N.J.; rector Trinity Ch., Boston, 1905-23. Elected bishop of Washington, 1908, but declined, for reason that his work in Boston was still unfinished; elected suffragan bishop of Diocese of Newark, 1915, but declined; elected bishop of Western N.Y., 1917, but declined; consecrated bishop of Pittsburgh, Jan. 25, 1923. Pres. House of Clerical and Lay Deputies of Gen. Conv. of P.E. Ch., 1913, 16, 19, 22. Retired Dec. 31, 1943. Mem. Phi Beta Kappa. Republican. Home: 451 Poultney St., Genoa, N.Y.

MANN, Charles August, prof. chem. engring.; b. Milwaukee, Wis., June 5, 1886; s. Peter and Friedericka (Jahns) M.; B.S. in Chem. Engring., U. of

Wis., 1909, M.S., 1911, Ph.D., 1915; m. Lillian E. Shorthill, Dec. 24, 1907. Asst. pharm. chemist, U. of Wis., 1906-11; instr. chem. engring., same, 1911-16; asso. prof. chem. engring., Ia. State Coll. Agr. and Mechanic Arts, 1916-17, prof. in charge of dept., 1917-19; prof. chem. engring., U. of Minn., 1919-21, chief div. of chem. engring. and prof. since 1921; also cons. practice. Mem. Wis. Nat. Guard 7 yrs. Mem. Am. Inst. Chemical Engineers, Am. Chem. Soc. (pres. Minn. sect. 1939), Inst. Food Technologists, Am. Electrochemical Society, American Institute of Chemists, Society of Chem. Industry (London), Society for Promotion Engring. Edn., Wis. Acad. Science, Minn. Acad. Science, A.A.A.S., Am. Assn. Univ. Profs., Minn.-Ind. Chem. Forum, Minneapolis Garden Club, Sigma Xi, Tau Beta Pi, Phi Lambda Upsilon, Alpha Chi Sigma (pres.), Scabbard and Blade. Unitarian. Mason. Clubs: Engineers', University Campus, Kiwanis, Midland Hills Country. Organized chem. engring. courses at Ia. State Coll. and U. of Minn. Contbr. chem. engring. researches and articles. Home: 35 Barton Av. S.E., Minneapolis, Minn.

MANN, Charles William, pomologist; Jan. 4, 1879-Dec. 3, 1943. See Vol. 23 (1944-45).

MANN, Clair Victor, civil engr., educator; b. near Frankfort, Kan., June 3, 1884; s. Charles Edward and Margaret Mira (Shedden) M.; B.S., in C.E., Coll. of Engring., U. of Colo., 1914, C.E., 1921; grad. study U. of Mo. Sch. of Mines, 1921-23; Ph.D., U. of Iowa, 1929; m. Bonita A. Hunt, Aug. 29, 1906; children—Frances Nita Claire (Mrs. Alton D. Benson), Margaret Elizabeth (Mrs. William R. Burgoyne), Robert Livingstone, Paul Stanley, John Philip. Surveying with Chase & Hall, engrs., Boulder, Colo., 1903-06; mining engr., George Marsh, Georgetown, Colo., W. D. Arnett & Co., Reno, Nev., 1907-08; civil engr., asst. city engr., City of Boulder, 1908-10, 1912-14; teacher science and mathematics, Poplar Bluff (Mo.) High Sch., 1914-15; private engring. practice, 1910-12, 1914-18; instr. Coll. of Engring., U. of Colo., 1916-18; engr.-mgr. Apishapa Consol. Irrigation Co., Fowler, Colo., 1918-20; successively asst. prof., asso. prof., prof. of engring drawing and head of dept., Mo. Sch. of Mines, since 1920; supt. Works Progress Administrn. ednl. aptitude testing project, 1938-41. Sec. and mem. com. which drew up Boulder city mgr. charter, 1917; elected mem. first Council under new charter and served, Jan.-July 1918. Mem. Am. Soc. Civil Engrs., Soc. for Promotion Engring. Edn. (v.p. Mo. Branch 1935-36; mem. com. on tests since 1931), Mo. Acad. Science (chmn. coll. sects.; mem. psychology, engr. and history sects.), Mo. Soc. Professional Engrs., Div. of Superintendence of Mo. State Teachers Assn., Phelps County Hist. Soc. (exec. sec.), Mo. Coll. Personnel Assn., Am. Assn. Univ. Professors, Tau Beta Pi, Phi Kappa Phi, Phi Delta Kappa, Theta Tau. Methodist. Mason. Clubs: Rolla Community Music, Chamber of Commerce (Rolla). Author: Objective Type Tests in Engineering Education, 1930; History of Missouri School of Mines (with Bonita Mann), 1939; also author monographs of numerous articles to tech. publs.; co-author of "The Charter of the City of Boulder" and author of "Official Journal of Boulder City Charter Convention." Home: 210 E. 8th St., Rolla, Mo.

MANN, Edward Beverly, author; b. Hollis, Kan., Jan. 31, 1902; s. Grant (clergyman) and Mattie (Hill) M.; student U. of Fla., 1923-27; m. Helen Frazier Cubberly, October 18, 1928 (divorced, 1939); m. 2d, Elizabeth Goodell Parkhurst, July 2, 1942. With Willard Price & Co., advertising, New York, 1927-29; free lance writer fiction and articles since 1928. Author: The Man from Texas, 1931; The Blue-Eyed Kid, 1932; The Valley of Wanted Men, 1932; Killers Range, 1933; Stampede, 1934; Gamblin' Man, 1934; Rustlers' Round-up, 1935; Thirsty Range, 1935; El Sombra, 1936; Boss of the Lazy Nine, 1936; Comanche Kid, 1936; With Spurs, 1937; Shootin' Melody, 1938; Gun Feud, 1939; The Mesa Gang, 1939; Troubled Range, 1940; Gunsmoke Trail, 1941. Managing editor The American Rifleman. Address: National Rifle Association, 1600 Rhode Island Av., Washington 6, D.C.

MANN, Erika (Mrs. Wystan Hugh Auden), author, actress; b. Germany; d. Thomas and Katja (Pringsheim) Mann; studied under Max Reinhardt; m. Wystan Hugh Auden (British poet). Played at an early age in Berlin, Munich and Hamburg; traveled extensively in Europe. Author, actor and dir. "Pepermill" (produced over 1000 times in 6 countries). Co-author: Escape to Life; The Other Germany, 1940; The Lights Go Down; The Gang of Ten. Address: care Thomas Mann, 1550 San Remo Dr., Pacific Palisades, Calif.*

MANN, Frank Charles, physician; b. Decatur, Ind., Sept. 11, 1887; s. Joseph E. and Louisa (Kiess) M.; B.S., Marion (Ind.) Normal Coll., 1907; A.B., Ind. U., 1911, M.D., 1913, A.M., 1914, LL.D., 1938; D.Sc., Georgetown Coll., 1937; m. Velma J. Daniels, July 21, 1914; children—Frank Daniel, Ruth Jacquette, Joseph Daniel. Asst., dept. physiology, Ind. U., 1908-09, teaching fellow, 1909-11, teaching asso., 1911-12, asst., dept. clin. medicine, 1913, instr. of exptl. surgery, 1913-14; dir. div. exptl. surgery and pathology, Mayo Clinic, since 1914; asst. prof. exptl. surgery, Mayo Foundation, U. of Minn., 1916-18, asso. prof., 1918-20, professor, 1921-27; professor experimental medicine since 1927. Mem. A.M.A., Am. Physiol. Soc., Am. Soc. for Pharmacology and Exptl. Therapeutics, Am. Soc. for Exptl. Pathology, Soc. for Exptl. Biology and Medicine, Assn. Am. Physicians, Western Surg. Assn., A.A.A.S., Harvey Soc., Am. Gastro-Enterological Assn.; fellow Internat. Coll. Anesthetists; Soc. Argentina de Biol.; Assoc. Med. Argentina. Awarded Wm. Wood Gerhard gold medal, Phila. Path. Soc., 1932. Has published researches on surgical shock, physiology of the liver, gall-bladder, spleen, circulation and gastro-intestinal tract, production of peptic ulcer, etc. Address: Mayo Clinic, Rochester, Minn.

MANN, Frank Hurt, gen. sec. Am. Bible Soc.; b. Petersburg, Va., May 8, 1883; s. Edwin Murray and Pattie (Cowles) M.; preparatory edn. Hoge Memorial Mil. Acad., Blackstone, Va.; A.B., Hampden-Sidney Coll., Va., 1903, B.Litt. and M.A., 1904; m. Anna C. Rogers, May 10, 1919. Conducted mission sch. in mountains of Va., sub-prof. Hampden-Sidney (Va.) Coll., later asst. sec. Y.M.C.A., Havana, Cuba; sec. com. on tuberculosis, Charity Orgn. Soc. of N.Y. City, 1905-18; sec. Am. Bible Soc., 1919-24, later vice-pres. and chmn. of finance com., now general secretary; former president and director Union Guarantee & Mortgage Co., Union Mortgage Co., Roslyn Estate, Inc., Suburban Brokerage Corp., Macaba Corporation, United Equities, Inc.; former treasurer Federal Council Churches of Christ in America; prominent in S.S. and mission work in N.Y. City; was v.p. 8th Av. Mission; past pres. Presbyn. Social Union of N.Y. City. Served in Field Arty., Camp Zachary Taylor, Ky., advancing to 1st lt. Mem. Pi Kappa Alpha. Democrat. Presbyn. (elder Rye Presbyn. Ch.). Clubs: Quill, Down Town Athletic, Manursing Island, Apawamis. Home: Rye, N.Y. Office: 450 Park Av., New York 22, N.Y.

MANN, Frederick Maynard, prof. architecture; b. New York, N.Y., May 1, 1868; s. Samuel Rexford and Georgianna (Teall) M.; B.C.E., U. of Minn., 1892, C.E., 1898; B.S. in architecture, Mass. Inst. Tech., 1894, M.S. in architecture, 1895; m. Grace Hitchcock, July 29, 1902 (died 1937); children—Dorothy Hitchcock, Eleanor Hitchcock, Fred Maynard. Instr. architecture, U. of Pa., 1895-99; practicing architect, Phila., 1898-1902; prof. architecture, Washington U., 1902-10, U. of Ill., 1910-13; became prof. of architecture U. of Minn., 1913, now prof. emeritus; practicing architect, Minneapolis, 1914-26. Pres. Minneapolis City Planning Commn.; mem. State Planning Comm. Trustee Minneapolis Inst. Art. Fellow A.I.A. (regional dir.); mem. Tau Beta Pi, Sigma Xi, Psi Upsilon. Conglist. Home: Healdsburg, Calif.

MANN, Gerald C., lawyer; born in Sulphur Springs, Texas, January 13, 1907; son Grover Cleveland and Edna Lenora (McClimons) M.; B.A., Southern Methodist U., 1928; LL.B., Harvard Law Sch., 1933; m. Anna Mary Mars, June 23, 1929; children—Gerald C., Lola Ann and Robert Mars. Admitted to Texas bar, 1933, and in private practice, Dallas, 1933-35; secretary of state, Texas, January-September 1935; Washington representative, Texas Planning Board, 1935-36; pvt. practice, 1936-39; atty. gen. of Tex. 1939-44; private practice, Dallas, Tex. since Jan. 1944. Methodist. Club: Salesmanship (Dallas, Tex.). Home: 2727 Lovers Lane. Office: First National Bank Bldg., Dallas, Tex.

MANN, Heinrich Ludwig (män), writer; b. Lubeck, Germany, Mar. 27, 1871; s. Thomas Heinrich and Julia (Bruhns) M.; ed. high school, Lubeck and U. of Berlin; m. Nelly Kroeger, Sept. 9, 1939. Left Berlin, Feb. 1933; lived in France, 1933-40; came to U.S., 1940. Began as a novelist, 1893 and continued writing novels, short stories, essays and plays. Pres. Prussian Acad., Sect. of Lit., Berlin, 1937-39. Lutheran. Club: Pen (London and New York). Author of 16 novels, 4 vols. of short stories, 6 vols. of essays and 8 plays (all pub. in Germany); translated from the German: The Little Town, Professor Unrat (The Blue Angel), Young Henry of Navarre, Henry, King of France. Home: 264 S. Doheny Drive, Beverly Hills, Calif.*

MANN, Louis Leopold, rabbi; b. Jan. 25, 1890; s. David and Frieda (Weiss) M.; grad. Male High Sch., Louisville, Ky., 1907; student Johns Hopkins, 1907-08; B.A., U. of Cincinnati, 1910, M.A., 1912; B.H.L., Hebrew Union Coll., 1911, rabbi, 1914; Ph.D., Yale, 1920; m. Ruth Cohen, June 17, 1915; children—Mary Louise, Arthur Horace. Rabbi, Congregation Mishkan Israel, New Haven, Conn., 1914-23, Chicago Sinai Congregation since 1923; lecturer, comparative ethics, Yale, 1920-23; professorial lecturer, Dept. Oriental Langs. and Lit., U. of Chicago, since 1924. Lecturer on "Evolution of the Soul" for W. F. Ayres Foundation, 1931. Mem. White House Conf. on Child Health and Protection; mem. Governor's Commn. on Unemployment; mem. Red Cross Emergency Flood Commn.; mem. exec. com. Nat. Youth Adminstrn., Chicago Area; vice pres. Chicago Conf. for youth; chmn. com. on Insts. for Christian Clergymen for Union of Am. Hebrew Congregations and Central Conf. of Am. Rabbis. Decorated Officer French Acad. Chancellor Jewish Chautauqua Soc. of America; mem. bd. govs. Hebrew Union Coll.; acting nat. dir. B'nai B'rith Hillel Foundation, 1928-33; mem. exec. board Nat. Inst. for the Prevention of Crime; mem. exec. bd. Central Conf. Am. Rabbis, also mem. Commn. of Social Justice, same; mem. Commn. of Ednl. Lit. of Union Am. Hebrew Congregations and Central Conf. Am. Rabbis; chmn. Religious Edn. Com. Central Conf. Am. Rabbis; pres. Big Brothers Assn. of Chicago; mem. bd. trustees Church Peace Union, Jewish Publ. Soc. of America; mem. advisory board U. of Illinois since 1942; arbitrator, U.S. Department of Labor, Wage and Hour Division, Textile Industry, since 1943; arbitrator U.S. War Labor Bd. Textile Div. (wages and hours), 1943; member American Committee for the Outlawry of War, American Birth Control League (advisory council), American Library Foundation (advisory council), Eugenics Commission of United States Religious Education Assn. of America (exec. council), chmn. joint committee of Am. Heb. Congregations, Cent. Conf. Am. Rabbis on Insts. for Clergymen, Big Brothers and Big Sisters Movement of America (v.p.), Ill. Soc. for the Protection of Med. Research, Am. Oriental Soc., Phi Beta Kappa. Clubs: Rotary Internat., Covenant, Arts, Standard, City. Contbr. on religious and lit. topics; asso. editor "Unity"; editor dept. ethics Universal Jewish Encyclopedia; collaborator Thorndike (English) Dictionary; advisory council American Library Association; contributor American Dictionary of Biography, Message of Israel, Sermons on Peace. Author: In Quest of the Bluebird; contbg. editor American Family Mag. since 1942; contbr. volume, "Best Sermons 1944." Home: 5021 Woodlawn Av. Address: Chicago Sinai Congregation, 5242 Hyde Park Blvd., Chicago, Ill.

MANN, Paul Blakeslee, biologist; Dec. 20, 1876-Oct. 22, 1943. See Vol. 23 (1944-45).

MANN, Rowena Morse, clergyman, lecturer, author; b. Ithaca, N.Y.; d. Benjamin and Sarah (Fitchette) Morse; B.S., State U. of Ia., 1891; studied Cornell U., U. of Chicago Div. Sch., 1898-1900, U. of Berlin, 1900-03; Ph.D., U. of Jena, Germany, 1904 (tablet unveiled there in her honor, 1933, as the first woman to receive a doctor's degree from that univ.); m. Rev. Newton Mann, Aug. 20, 1912. Ordained Unitarian ministry, 1906; pastor Geneva, Ill., 1905-06, Keokuk, Ia., 1906-10, Third Ch., Chicago, 1910-25; dir. Western Unitarian Conf., 1912-16. First woman to occupy the pulpit (1921) at Harvard U.; professorial lecturer in philosophy, Jena University, 1933 (first woman to lecture in philosophy in any German University). Director American Association of University Women (Chicago); member American Psychol. Assn., Am. Philos. Assn., Am. Sociol. Soc. Clubs: University Woman's (hon.), Chicago Woman's (hon.). Lecturer on art and ethical subjects; official lecturer Assn. for League of Nations. Lectured extensively on "World Federation for Peace," 1906; for League to Enforce Peace, 1912; lectured extensively on "Democracy or Dictatorship," 1934; for Assn. of Nations Against War, 1943-44. Spoke over Leipsig, Germany, radio, on "Peace the Better Way," 1933; Univ. of Berlin, "Against Militarism," 1933. Author: Theories of Knowledge, 1904; Moral Education and the Scientific Method, 1925. Translator of Pfleiderer's Ethik, 1924; The Revolution in Philosophy, 1933. Contbr. to periodicals. Home: 5741 Kenwood Av., Chicago, Ill.

MANN, Thomas, author; b. Lübeck, Germany, June 6, 1875; s. Heinrich and da Silva-Bruhns M.; hon. D.Litt., Harvard, Columbia, Princeton, Yale, and other univs.; m. Katja Pringsheim, 1905; children—Erika, Klaus Heinrich, Angelus, Monika, Elizabeth, Michael. Apptd. lecturer, Princeton U., 1938. Winner Nobel prize for literature, 1929; Cardinal Newman award, 1937. Formerly mem. Prussian Acad. of Arts; corr. mem. Am. Acad. Arts and Letters. Author: Buddenbrooks, 1901; Fiorenza (play), 1906; Death in Venice, 1912; Royal Highness, 1916; A Man and His Dog, 1918; Bashan and I, 1923; The Magic Mountain, 1924; Children and Fools, 1928; Three Essays, 1929; Mario and the Magician, 1929; Past Masters, 1933; Joseph and His Brothers, 1934; Stories of Three Decades, 1936; Freud, Goethe, Wagner, 1937; Joseph in Egypt, 1938; The Coming Victory of Democracy, 1938; The Beloved Returns (novel), 1940; The Transposed Heads, (a legend of India), 1941. Contbr. to mags. Address: 1550 San Remo Dr., Pacific Palisades, Calif.*

MANN, William Leake, Jr., naval officer; b. Georgetown, Tex., July 26, 1884; s. William Leake and Annie (Taliaferro) M.; grad. Naval War Coll., Naval Med. Sch., Sch. Aviation Medicine, Med. Field Service Sch.; Ph. B., Southwestern U. of Tex., 1903, A.M., 1904; M.D., Harvard, 1908; m. Ann Margaret Fegan, Nov. 23, 1913; 1 dau., Beverly (wife of Major W. C. Chamberlin, U.S.M.C.). Commd. lt. Medical Corps, U.S. Navy, 1908, and advanced through the grades to rear admiral, June 1943. Has had service at sea, in China, Philippines, Haiti; medical director, Gendarmerie d'Haiti, 1919-22; post surgeon, Marine Barracks, Quantico, Va., 1917-19 and 1934-36; force surgeon, Fleet Marine Force, comdg. officer, Naval Hosp., Corpus Christi, Tex., 1940-42; med. officer in command, Naval Med. Research Inst., Bethesda, Md., 1942-43; now dist. med. officer, 13th Naval Dist. Del. to Internat. Congress of Mil. Medicine, Bucharest, Rumania, 1937. Awarded spl. letter of Commendation by Navy Dept. for Service in World War I; World War I medal, Medal Militaire (Haiti), Haitian Campaign medal. Fellow Am. Coll. Surgeons; mem. Assn. Mil. Surgeons (pres. 1943), Internat. Coll. Surgeons. Presbyn. Mason (Shriner). Club: Army and Navy. Contbr. articles to med. jours. and navy bulletins. Address: care Navy Dept., Washington, D.C.

MANN, William M., zoölogist; b. Helena, Mont., July 1, 1886; s. William Madison and Anna (Williams) M.; grad. Staunton (Va.) Mil. Acad., 1905; student State Coll. of Wash., 1907-09; B.A., Stanford, 1911; D.Sc., Harvard, 1915; Sheldon traveling fellowship, same univ., 1915-16; m. Lucile Quarry, Oct. 30, 1926. Entomologist, U.S. Bur. Entomology, 1916-25; asst. dir. Mulford Biol. Exploration, Amazon Basin, 1921-22; dir. Smithsonian-Chrysler Expdn., Africa, 1926; dir. Nat. Zoöl. Park Expdn. to Brit. Guiana, 1931, to Argentina, 1938, to Liberia, 1940; dir. Nat. Geog. Soc. Expdn. to East Indies, 1937; dir. Nat. Zoöl. Park, Washington, D.C., since 1925. Fellow Am. Inst. Park Execs., A.A.A.S., Washington Acad. Sciences; mem. Entomol. Soc. America, Am. Ornithol. Union, Am. Soc. Parasitologists, Soc. Ichthyologists and Herpetologists, Am. Soc. Mammalogists, Washington Biol. Soc., Entomol. Soc. Washington, Am. Soc. Naturalists, Cambridge Entomol. Club; hon. dir. Mexican Biol. Soc. Mason (32°, Shriner). Clubs: Cosmos, Harvard (Washington); Explorers. Author: Wild Animals In and Out of the Zoo. Has made zoöl. explorations in West Indies, tropical America, Asia, Africa, Australia, South Pacific Islands, Netherlands Indies. Home: 2801 Adams Mill Rd. Office: National Zoölogical Park, Washington, D.C.

MANNES, David (mănʼnĕs), violinist, director; b. New York, Feb. 16, 1866; s. Henry and Natalie (Wittkowsky) M.; pub. sch. edn.; studied music New York, Berlin and Brussels; m. Clara Damrosch, sister of Frank Heino and Walter Johannes D., June 4, 1898; children—Leopold D., Marya Mannes Blow. Concertmaster New York Symphony Society, 1902-11; director Music School Settlement and organizer Music School Settlement for Colored People until 1915; sonata recitals with Mrs. Mannes in pub. and pvt. series, New York, Boston, London, and other cities. Co-director with Mrs. Mannes of The Mannes Music Sch.; co-editor with Mrs. Mannes and Louis Untermeyer, New Songs for New Voices; condr. of free concerts at Metropolitan Museum of Art. Decorated Knight of the Crown of Italy; Officer of Public Instruction (French). Author: Music Is My Faith (autobiography), 1939. Hon. Degree of Doctor of Music, conferred by Oberlin College, 1942. Home: 120 East 75th St. Studio: 157 E. 74th St., New York 21, N.Y.

MANNEY, see also Manny.

MANNEY, Charles Fonleyn, composer; b. Brooklyn, Feb. 8, 1872; s. Charles Palmer and Henrietta (Meserole) M.; pvt. edn. followed by course at Brooklyn Poly. Inst.; was not grad.; boy soprano soloist and chorister in St. Paul's and Ch. of the Redeemer, Brooklyn; studied theory of music in New York with William Arms Fisher; later moved to Boston; studied harmony and counterpoint under J. Wallace Goodrich, and form and composition with Dr. Percy Goetschius. Composer of many songs, anthems and piano pieces, song cycle, "A Shropshire Lad," and two sacred cantatas: The Resurrection; The Manger Throne. Mem. Harvard Mus. Assn., Am. Soc. of Composers, Authors and Pubs. Home: 52 Gramercy Park, New York, N.Y.

MANNHEIM, Jean (mănʼhīm), artist; b. Kreuznach, Germany; s. Jean and Gertrude (Klein) M.; ed. Ecole Delecluse, Paris; Acad. Colarossi; London Sch. of Art; m. Eunice Drennan, Aug. 31, 1902 (died Jan. 24, 1910); children—Jeanne, Eunice; m. 2d, Harriet R. Crawford, Apr. 3, 1919 (died Dec. 2, 1924); m. 3d, Olive Edwards, Nov. 12, 1935. Exhibited in Salon, Paris, Nat. Acad., New York. Gold medal, Seattle Expn.; gold and silver medals, San Diego Expn., 1915; 1st prize, Phoenix, Ariz.; 1st prize, Sacramento, Calif.; 1st prize, Ebell Club, Los Angeles, 1936; hon. mention, Ebell Club, Los Angeles, 1938; 2d prize Ebell Club, Los Angeles, 1939. V.p. Calif. Art Club. Address: 500 S. Arroyo Blvd., Pasadena, Calif. Died Sept. 6, 1945.

MANNING, Charles N., banker; b. Manchester, Ky., May 10, 1875; s. Isaac S. and Sallie T. (White) M.; ed. State Agrl. and Mech. Coll. (now U. of Ky.), Lexington, Ky., and under pvt. tutors; m. Allie M. Hunter, June 19, 1895; 1 dau., Elinor Faison. Sec. and treas. Security Trust Co., Lexington, 1899-1916, pres., sec. 1916-45, now chmn. bd.; pres. Kentucky Union Co. Trustee, treas., E. O. Robinson Mountain Fund, Frontier Nursing Service; trustee Berea College, Pine Mountain Settlement Sch., Lexington Pub. Library, Lexington Y.W.C.A. Mem. Disciples of Christ. Democrat. Club: Lexington Country. Home: 232 S. Ashland Av. Address: Security Trust Co., Lexington, Ky.

MANNING, Clarence A(ugustus), professor; b. N.Y. City, April 1, 1893; s. Dr. Frank Orlando and Nellie Secor (Vail) M.; A.B., Columbia, 1912, A.M., 1913, Ph.D., 1915; m. Louise F. Marshall, June 21, 1941. Lecturer in Slavonic langs., Columbia, 1917-21, instr., 1921-24, asst. prof., 1924-35, asst. prof. East European langs. since 1935, mem. editorial bd. Review of Religion. Served as sergt. intelligence police corps, U.S. Army, 1918-19, attached to translation sect., mil. intelligence div. gen. staff. Mem. advisory bd. for Slavic archaeology, Am. Jour. Archaeology; mem. sch. of Slavonic studies, U. of London; fgn. mem. Slavonic Inst., Prague. Decorated officer Order White Lion (Czechoslovak), Order Yugoslav Crown, comdr. Order Poland Restored, Order White Star (Estonia), Order 3 Stars (Latvia), Order Grand Prince Gediminas (Lithuania), Order Civil Merit (Bulgaria). Corr. mem. Polish Inst. Arts and Sci. in Am., Modern Lang. Assn., Linguistic Soc. Am., Am. Mil. Inst. Episcopalian. Author: A Study of Archaism in Euripides, 1916; (with O. M. Fuller) Marko The King's Son, Hero of the Serbs, 1932; Ukrainian Literature—Studies of the Leading Authors, 1944; Soldier of Liberty, Casimir Pulaski, 1945. Translator: Birds of Heaven by V. G. Korolenko, 1919; A Prince of Outlaws by A. K. Tolstoy, 1927. Contbr. 300 articles to nat. mags. Home: 25 E. View Av., Pleasantville, N.Y. Office: Columbia Univ., New York 27, N.Y.

MANNING, Edward Betts, composer; b. St. John, N.B., Can., Dec. 15, 1874; s. Edward and Sarah (Betts) M.; grad. Collegiate Sch., St. John, N.B., 1889; studied music at Columbia U. under Prof. MacDowell; also under Henry Schradieck, Brooklyn; apptd. Mosenthal Fellow (Columbia); studied also 2 years in Berlin and Paris; m. Elizabeth Matthew, July 18, 1904. Taught music in New York, 1897-1904; instr. Oberlin (O.) Coll., 1905-07; supervisor music, New York pub. schs., 1908-11; instr. Columbia U. since 1914. Composer in all forms—orchestra, chamber music, songs and piano pieces; best known compositions are, Trio op. 11; The Tryst, mezzo soprano and orchestra; Songs, Op. 4 (Breitkopf); opera, "Rip Van Winkle" (prod. N.Y., 1919). Mem. Authors' and Composers' Soc. France. Home: 504 W. 122d St., New York, N.Y.

MANNING, Eleanor; see O'Connor, Eleanor Manning.

MANNING, Helen Herron Taft, educator; b. Cincinnati, O., Aug. 1, 1891; d. William Howard (27th President of U.S.) and Helen (Herron) Taft; prep. edn., Nat. Cathedral Sch., Washington, D.C., and Baldwin Sch., Bryn Mawr, Pa.; A.B., Bryn Mawr Coll., 1915; M.A., Yale Univ., 1916, Ph.D., 1924; LL.D., George Washington University, 1937; m. Frederick Johnson Manning, July 15, 1920; children—Helen Taft, Caroline. Dean of Bryn Mawr Coll., 1917-19 and 1925-41, acting pres. 1919-20, 1929-30, prof. history since 1941. Clubs: Cosmopolitan (New York). Home: 704 Pennstone Rd., Bryn Mawr, Pa.

MANNING, Isaac Hall, physician, educator; b. Pittsboro, N.C., Sept. 14, 1866; s. John and Louisa (Hall) M.; M.D., Long Island Coll. Hosp., Brooklyn, N.Y., 1897; m. Martha Battle Lewis, April 26, 1906; m. 2d, Mary Best Jones, June 6, 1911. Prof. physiology, U. of N.C., 1901-39, prof. emeritus since 1939, also dean Sch. of Medicine, 1905-33. Pres. State Med. Soc., 1933-34. Fellow Am. Coll. of Physicians; mem. A.M.A., Phi Kappa Sigma, Alpha Kappa Kappa. Democrat. Episcopalian. Home: Chapel Hill, N.C.

MANNING, John C.; editor Detroit Times. Address: 1870 Cass Av., Detroit, Mich.*

MANNING, John J., naval officer; born July 16, 1894; entered U.S. Navy, Jan. 1918; advanced to capt., C.E. Corps, July 1941, rear admiral, June 1943; comdr. Bureau Yards and Docks, Navy Dept. Address: Bureau Yards and Docks, Navy Dept., Washington, D.C.*

MANNING, Joseph P.; chmn. bd. Boston Elevated Ry. Died Jan. 23, 1944. See Vol. 23 (1944-45).

MANNING, Lucius Bass, mfr.; b. Tacoma, Wash., Aug. 18, 1894; s. L. R. and Lucy (Bass) M.; prep. edn., Hotchkiss Sch., Lakeville, Conn.; student Sheffield Scientific Sch. (Yale); m. Katherine Fay Whitney, Sept. 12, 1918; children—Gene Elizabeth, Meredith, Katherine. Automobile salesman, 1915-17; pres. Manning & Co., 1925-33; pres. Thermek Corp.; chmn. bd. and dir. Aviation Corp.; dir. Consolidated Air Craft Corp. In Air Service, U.S. Army, 1917-18; licensed transport pilot; lt. col. U.S. Air Corps since 1942. Club: Glen View. Home: 1500 Lake Shore Drive. Office: 105 W. Adams St., Chicago, Ill.*

MANNING, Marie (Beatrice Fairfax), (Mrs. Herman E. Gasch), author; died Nov. 29, 1945. See Vol. 19 (1936-37).

MANNING, Timothy J., transportation exec.; b. Superior, Wis., May 30, 1905; s. Timothy Charles and Mary (Duffy) M.; student Omaha (Neb.) U., 1920-22; m. Esther Beadie Werz, Aug. 8, 1922; 1 dau., Marva Lea. Began as bus driver, 1920; became operator small bus routes to which added airplanes, 1927; gen. mgr., Union Pacific R.R., 1929-37; incorporated and became pres. of Manning Transportation Co., 1937; pres. Pacific City Lines; in mil. service since 1942. Commd. capt., U.S. Army Air Corps, 1942, and advanced through the grades to brig. gen., 1944; comdg. gen. 51st Troop Carrier Wing, Mediterranean Theater. Decorated European-African-Middle Eastern Theater Ribbon with 6 bronze stars, Legion of Merit, Silver Star, Air Medal. Mem. Soc. Automotive Engrs., Nat. Aeronautical Assn., Soc. Am. Mil. Engrs. Home: Logan Hotel, Omaha, Neb. Office: 364 14th St., Oakland, Calif.

MANNING, William Thomas, bishop; b. Northampton, England, May 12, 1866; s. John and Matilda Manning; B.D., U. of the South, 1893, D.D., 1906; D.D., U. of Nashville, 1901; S.T.D., Columbia Univ., 1905, Hobart, 1908; D.D., Princeton, 1919; D.C.L., King's Coll., N.S., 1919; LL.D., N.Y., 1922; m. Florence Van Antwerp, 1895. Deacon, 1889, priest, 1891, P.E. Ch.; rector Redlands, Calif., 1892; prof. dogmatic theology, U. of the South, 1893-95; rector Lansdowne, Pa., 1896-98, Christ Ch., Nashville, 1898-1903; vicar of St. Agnes' Chapel, New York, 1903-08; asst. rector, 1904-08, rector Trinity Parish, New York, 1908-21; consecrated bishop of New York, May 11, 1921. Volunteer chaplain, Camp Upton, N.Y., Dec. 1917-Nov. 1918. Chevalier Legion d'Honneur, France, 1919; Officer Order of Crown, Belgium, 1919, Grand Cross Order of St. Sava, Yugoslavia, 1944. Address: Bishop's House, Cathedral Heights, New York, N.Y.

MANNY, see also Manney.

MANNY, Frank Addison, teacher; b. Mounds, Brown County, Ill., June 24, 1868; s. William Charles and Mary (Bloom) M.; A.B., U. of Mich., 1893, A.M., 1896; grad. schs. U. of Chicago, Columbia, Harvard, and European schs.; m. Annette Sawyer, June 23, 1904. Prin. high sch., Moline, Ill., 1894-96; asst. in pedagogy, U. of Chicago, 1896-97; supervisor pub. schs., Indianapolis, 1897-98; head edn. dept., State Normal Sch., Oshkosh, Wis., 1898-1900; supt. Ethical Culture Sch., New York, 1900-06; head of edn. and extension depts., Western State Normal Sch., Kalamazoo, Mich., 1908-11; instr. and dir. Allegany County (Md.) Teachers' Continuation Sch., 1909-11; dir. training of teachers, Baltimore, 1911-15; dir. nutrition study Assn. for Improving Condition of the Poor, New York, 1915-18; personnel div. Wm. Filene's Sons Co., 1918-19; nutrition clinics since 1919. Lecturer, Simmons College, Western Reserve, Chicago, Columbia, and Johns Hopkins universities; educational advisor experimental schs., Boston, New York, Chicago. Mem. Phi Beta Kappa. Conglist. Contbr. to Cyclopedia of Edn., edul. and social jours. Author: City Training Schools for Teachers, 1914; Boxfordians, 1923; Boxford Genealogies, 1926; Time Will Tell—A Tercentenary Pageant (in collaboration), 1930. Home: Boxford, Mass.

MANSER, Harry (mănʼsēr), justice Supreme Judicial Court; b. Hever, Kent County, England, Apr. 20, 1874; s. William and Eliza Manser; came to U.S., 1887; honorary A.M., Bates College, Lewiston, Maine, 1919, LL.D., 1942; married Gladys M. Stover, June 24, 1898; children—Doris M. Gould, Marjorie S. MacInnes, Harriet M. Sheehan. Admitted to practice, September 19, 1896; engaged in general practice; member firm White & Carter, Lewiston, 1897-1903; city solicitor, Lewiston, 1897-98; judge, Auburn Municipal Court, 1903-11, 1918-26; city solicitor, Auburn, 1911-12; apptd. justice Superior Court, 1928, for 7-yr. term; re-apptd. 1935, resigned, July 18, 1935; justice Supreme Judicial Court of Me. since July 18, 1935. Mem. bd. of registration, Auburn, 1902; mem. State Bd. of Bar Examiners, 1914-28; vice-pres. State Y.M.C.A. Mem. Me. State and Am. bar assns. Trustee Auburn Home for Aged Women, Auburn Savings Bank, High St. Methodist. Home: 115 Spring St. Office: Court House, Court St., Auburn, Me.

MANSFIELD, Frederick William, ex-mayor; b East Boston, Mass., Mar. 26, 1877; LL.B., Boston University, 1902, LL.D., 1938; s. Michael Read and Catherine (McDonough) M.; LL.B., Boston U. Law Sch., 1902; m. Helena Elizabeth Roe, June 29, 1904. Registered pharmacist, Mass.; admitted to Mass. bar, 1902, now practicing in Boston. Dem. nominee for gov. of Mass., 1910, 17, 18; treas. of Mass., 1941; mayor of Boston, term 1933-37. Mem. Mass. State Bar Assn. (pres. 1928-30), Am. Law Inst. (charter mem.), United Spanish War Vets., Vets. Foreign Wars. Home: 15 Elm Hill Av. Office: 18 Tremont St., Boston, Mass.*

MANSFIELD, George Rogers, geologist; b. Gloucester, Mass., Aug. 30, 1875; s. Alfred and Sarah Jane (Hubbard) M.; B.S., Amherst, 1897, M.A., 1901; M.A., Harvard, 1904, Ph.D., 1906; m. Adelaide Claflin, Aug. 18, 1903; children—Harvey Claflin, James Scott, Robert Hubbard, Marion Claflin and Helen Rogers (twins). Teacher, Central High Sch., Cleveland, 1897-1903; instr. in geology, Harvard, 1906-09; asst. prof. geology, Northwestern U., 1909-13; geologist U.S. Geol. Survey since 1913, in charge sect. of non-metalliferous deposits, 1922-27; in charge sect. areal and non-metalliferous geology, 1927-43; editor of geologic maps, 1941-43, retired. Made investigations in phosphate, potash and nitrates in U.S. and dam sites in Puerto Rico, Idaho, and Wyoming, also researches in stratigraphy and structure in Rocky Mountains of Ida. Mem. Nat. Research Council, 1924-27, chmn. com. on tectonics, 1924-34. Fellow Geol. Soc. of America, A.A.A.S. (sec. sect. E 1926-30; v.p. 1936); mem. Am. Inst. Mining and Metall. Engrs., Soc. of Econ. Geologists, Am. Geophysical Union, Washington Acad. Sciences (v.p. 1931), Geol. Soc., Washington (pres. 1930), Phi Sigma Kappa, Phi Delta Theta, Phi Beta Kappa, Sigma Xi. Republican. Conglist. Club: Cosmos. Author of numerous bulls. and professional papers on phosphates in Ida., Fla., greensands in N.J., nitrates in Calif., Tex., Ida. and Ore., potash in Tex. and N.M., and physiography, stratigraphy, and geologic structure in the Rocky Mountains of Ida. Associate editor Am. Jour. Sci., 1938-45. Home: 2067 Park Road, Washington, D.C.

MANSFIELD, Joseph Jefferson, congressman; b. Wayne, Va. (now W.Va.); s. Joseph Jefferson M.,

officer C.S.A. (killed in battle, 1861); ed. pub. schs.; m. Annie Scott Bruce, 1888. Settled in Tex., 1881; admitted to bar, 1886; city atty., Eagle Lake, Tex., 1888; mayor, 1889; county atty., Colorado County, Tex., 2 terms, 1892-96; county judge 10 terms and ex-officio county supt. schs.; mem. 65th to 78th Congresses (1917-45), 9th Tex. Dist. Served as adj. 4th Tex. Rgt., rank of capt. Democrat. Episcopalian. Grand Master of Masons of Tex., 1912-13. Home: Columbus, Tex.

MANSFIELD, Michael Joseph, congressman; b. New York, N.Y., March 16, 1903; s. Patrick and Josephine (O'Brien) M.; student Mont. Sch. of Mines, 1927-28; A.B., Mont. State U., 1933, A.M., 1934; student U. of Calif., 1936, 1937; m. Maureen Hayes, Sept. 13, 1932; 1 dau., Anne. Seaman U.S. Navy, 1918-19; with U.S. Army, 1919-20; with U.S. Marines, 1920-22; miner and mining engr., 1922-31; prof. history and polit. science, Mont. State U., 1933-42; mem. 78th and 79th Congresses (1943-47), 1st Mont. Dist. Presidential representative in China, Nov.-Dec. 1944. Home: Missoula, Mont.

MANSFIELD, William Douglass, editor, publisher, banker; b. Elizabeth Twp., Pa., Mar. 6, 1878; s. James MacDonald and Helen Mar (Douglass) M.; student Douglas Business Coll., McKeesport, 1895-96; m. Margaret Alice Butler, Feb. 15, 1908 (died 1934); 1 son, William Douglass. Real estate and insurance broker, 1900-27; mem. Pa. State Senate, 1923-35 (chmn. com. on edn., 1925-33); county commr., Allegheny County, Pa., 1932-36; pres. Daily News Pub. Co., McKeesport, Pa., since 1925, editor Daily News since 1927; chmn. of the bd. First Nat. Bank of McKeesport (Pa.), 1937-41; pres. First Nat. Bank since Apr. 1941. Chmn. McKeesport (Pa.) Housing Authority since 1937; president of McKeesport Chamber of Commerce. Trustee of McKeesport Hosp., McKeesport Y.M.C.A. Republican. Methodist. Mason. Clubs: Youghiogheny Country (McKeesport); Amen Corner, Bankers' (Pittsburgh). Home: 540 Sixth Av. Office: Daily News Bldg., McKeesport, Pa.

MANSHIP, Charles Phelps, newspaper pub.; b. McComb City, Miss., Nov. 28, 1881; s. Luther and Belmont (Phelps) M.; ed. Millsaps Coll., Jackson, Miss.; m. Leora Douthit, Nov. 9, 1904; children—Charles, Claude (dec.), Luther (dec.), Douglas Lewis. Began as reporter, Jackson News, 1899; city editor same, 1902-05; city editor Baton Rouge (La.) Times, 1905-09; asso. editor and business mgr. Baton Rouge State Times, 1909-17; editor and pub. since 1917; pub. Baton Rouge Morning Advocate since 1925; dir. La.&Ark. R.R., Gulf States Utilities, Baton Rouge Broadcasting Co., La. Fire Ins. Co. Pres. Southern Newspaper Pubs. Assn., 1941-43. La. del. at large to Dem. Nat. Conv., 1924; area dir. Am. Red Cross Flood Relief, 1927. Mem. Newspaper Industry Adv. Com., 1942; now mem. Adv. Com. to Office of Censorship. Mem. Associated Press (Southern advisory bd.). Asso. dir., U.S. Office of Censorship, London office, 1944; mem. bd. dirs., Am. Newspaper Pubs. Assn., 1944; Kappa Alpha. Democrat. Episcopalian. Elk. Clubs: Westdale, Golf and Country, Nat. Press (Washington); Boston (New Orleans); Bankers (New York). Home: Baton Rouge, La.

MANSHIP, Paul, sculptor; b. St. Paul, Minn., Dec. 25, 1885; s. Charles Henry and Maryetta (Friend) M.; art edn., St. Paul Inst. of Art, Pa. Acad. Fine Arts, Am. Acad. in Rome; m. Isabel McIlwaine; children—Pauline F. H., Elizabeth R., John P., Sarah Jane. Helen Barnett prize, N.A.D., 1913 and 1917; George D. Widener memorial gold medal, Pa. Acad. Fine Arts, 1913; gold medal, San Francisco Expn., 1915; gold medal Am. Inst. Architects, 1921; Am. Numismatic Soc. medal, 1924; gold medal, Phila. Art Week, 1925; gold medal, Sesquicentennial Exposition, Phila., 1926; diplome d'honneur, Paris Expn., 1937; medal of honor, Nat. Sculpture Society, 1942. Gold medal, Nat. Inst. of Arts and Letters, 1945. Represented in Metropolitan Museum, New York; Pratt Inst., Brooklyn; Detroit Museum of Art; Minneapolis Art Museum; Art Inst. Chicago; St. Louis Art Museum; Musée du Luxembourg, Paris; etc.; notable works: Morgan Memorial, Metropolitan Museum of Art, N.Y. City; sculpture at Phillips Acad., Andover, Mass.; Rainey Memorial Gateway, N.Y. Zoölogical Park; bronze statue of Lincoln as a young man, Ft. Wayne, Ind., 1932. Woodrow Wilson Memorial, League of Nations, Geneva, Switzerland, 1939. Chevalier Legion d'Honneur (France), 1929. N.A. Fellow Am. Acad. Rome, Am. Acad. Arts and Sciences; mem. Nat. Sculpture Soc. (ex-pres.), Am. Acad. Arts and Letters. Corr. mem. of The Nat. Acad. of Fine Arts of Argentina. Clubs: Century, National Arts (New York); Arts (Washington, D.C.). Address: 319 E. 72d St., New York, N.Y.

MANSON, Alexander Malcolm, Justice, Supreme Court, B.C.; b. St. Louis, Mo., U.S.A., Oct. 7, 1883; s. Malcolm and Katherine (MacTavish) M.; student Collegiate Inst., Niagara Falls, Ont., 1896-1901; B.A., University of Toronto, 1905; Osgoode Hall, Toronto, 1905-08; married Stella Beckwith, June 29, 1909; children—Malcolm Alexander, Katherine Marguerite (Mrs. Godfrey Noel Harrison), Marion MacTavish. Called to Brit. Columbia bar, June 1908, barrister and solicitor; mem. Legislature, B.C., 1916-35, deputy speaker, 1918-20, speaker, 1921; atty-gen. and minister Labor, 1922-28; King's Counsel, 1922; Justice Supreme Court, B.C., since 1935. Chmn. Bd. of Eugenics, B.C., since 1936; chmn. Nat. Selective Mobilization Bd., Div. K, B.C. and Yukon, since 1940; past pres. Vancouver Inst., 1939 and 1941. Awarded King George V Silver Jubilee medal, 1935; King George VI Coronation medal, 1937. Former mem. Liberal Party. Presbyterian (elder). Mason (Past Grand Master, B.C., 1925-26, P.G.Z.R.A.M.). Home: 1850 Western Parkway, University Hill. Address: Law Courts, Vancouver, British Columbia.

MANSON, John Thomas; Aug. 30, 1861-Feb. 21, 1944. See Vol. 23 (1944-45).

MANTELL, Charles L. (mān-tĕl), chem. engr.; b. Brooklyn, N.Y., Dec. 9, 1897; s. John Henry and Emma (Smith) M.; student McGill U., Montreal, 1914-16; A.B., Colt. City of N.Y., 1918, B.S., 1918; A.M., Columbia, 1924, Chem.E., 1924, Ph.D., 1927; m. Adelaide M. Smithemer, 1926; children—Cynthia Adelaide, Keith Charles. Chem. engr. Aluminum Co. of America, 1918-21, Celluloid Corp., 1921-22; prof. of chem. engring., Pratt Inst., Brooklyn, N.Y., 1922-37; consulting engr. since 1924; dir. of research Am. Gum Importers Assn., 1934-39; tech. adviser, Netherlands Indies Govt., since 1934; tech. dir. W. B. Driver Co., Newark, N.J., 1934-39; tech. dir. United Merchants and Mfrs. Management Corp. since 1940; vice pres. United Merchants Labs., Inc., 1945; consultant to various governments and their agencies. Served as lieutenant Royal Flying Corps, British Army, 1917-18. Mem. Am. Inst. of Mining and Metall. Engrs., American Chem. Soc., Am. Inst. Chem. Engrs., Electrochem. Soc., Am. Soc. for Testing Materials, Am. Soc. for Metals, Phi Lambda Upsilon, Sigma Xi, Epsilon Chi. Republican. Episcopalian. Mason. Author: Industrial Carbon, 1928-46; Tin, 1929; Industrial Electrochemistry, 1931, 1940; Sparks from Electrode, 1932; Technology of Natural Resins, 1942; Adsorption, 1945; Calcium Metallurgy and Technology, 1945. Contbr. to Chemical Engineer's Handbook, 1935, 1940; Mineral Industry since 1928. Contbr. numerous articles to technical jours. Home: 447 Ryder Rd., Munsey Park, Manhasset, N.Y. Office: 601 W. 26th St., New York 1, N.Y.

MANTEY, Julius Robert, educator; b. Gannett, Ida., Mar. 17, 1890; s. Julius and Emilie (Springer) M.; A.B., William Jewell College, Mo., 1916; M.Th., Southwestern Bapt. Theol. Sem., Ft. Worth, Tex., 1920; D.Th., Southern Bapt. Theol. Sem., 1921, Ph.D., 1931; D.D., Union U., Jackson, Tenn., 1925; m. Mary Ethyl Caldwell, Sept. 20, 1916. Pastor Tekamah, Neb., 1916-18; asst. prof. Greek New Testament, Southwestern Bapt. Theol. Sem., 1921-22; prof. Greek, Union U., 1922-25; prof. N.T., Northern Bapt. Theol. Sem., Chicago, since 1925. Mem. Am. Research Society (president 1923-24), American Association of Science, Society Biblical Literature and Exegesis, The Gnosis (president 1939-40), Alpha Tau Omega. Republican. Author: (with H. E. Dana) Manual for the Study of the Greek New Testament, 1923; A Manual Grammar of the Greek New Testament (with same), 1927; (with Ernest Cadman Colwell) A Hellenistic Greek Reader with Vocabulary, 1939. Home: 3032 W. Washington Blvd., Chicago, Ill.

MANTLE, Burns (Robert Burns Mantle), newspaper man; b. Watertown, N.Y., Dec. 1873; s. Robert Burns and Susan (Lawrence) M.; ed. public sch. and normal coll.; m. Lydia Sears, Aug. 20, 1903; 1 dau., Margaret Burns. Dramatic editor Denver Times, 1898-1900, Denver Republican, 1900-01, Chicago Inter Ocean, 1901-07, Chicago Tribune, 1907-08; Sunday editor Chicago Tribune, 1908-11; dramatic editor Evening Mail, New York, 1911-22; dramatic editor Daily News, N.Y., 1922-43; dramatic corr. Chicago Tribune, 1911-43; retired. Editor of Best Plays and Year Book of the Drama in Am. since 1919. Clubs: Players, Dutch Treat. Author: American Playwrights of Today, 1929; Contemporary American Playwrights, 1938. Editor: (with others) A Treasury of the Theatre, 1935. Home: Forest Hills, L.I., N.Y.

MANTZ, H. J., judge; b. Kozta, Ia., Sept. 23, 1877; s. Samuel Lewis and Harriet (Eddy) M.; LL.B., Drake Univ. Law Coll., 1904; m. Dorothy A. Sandberg, Aug. 27, 1910; children—Paul Samuel, Kathleen Jean (Mrs. Gordon Luce). Private practice, 1904-25; county atty., Audubon County, Ia., 1907-12; mayor, Audubon, 1913-17; mem. Ia. House of Rep., 1917-21, State Senate, 1921-25; judge Dist. Ct., 13th Ia. Judicial Dist., 1925-43; justice Supreme Ct. of Ia. since Jan. 1943. Mem. Iowa State Bar Assn. Republican. Mason. Club: Lions. Home: Audubon, Ia. Office: State Capitol, Des Moines, Ia.

MANUEL, Herschel Thurman, prof. ednl. psychology; b. Freetown, Ind., Dec. 24, 1887; s. Asbury Hill and Sarah Jane (Brown) M.; A.B., De Pauw U., 1909; A.M., U. of Chicago, 1914; Ph.D., U. of Ill., 1917; married Dorothy Broad Beaird, July 23, 1928; children—Jane Beaird (Mrs. W. D. McKernon), Eleanor, Thomas Asbury. Began as teacher, administr., public schs., Indiana, 1909-13; spent time in grad. study, 1913-17; part time instr. in psychology, education, Clark College, 1915-16; teacher, Western State Coll. of Colo., 1919-25; asso. prof., U. of Tex., 1925-27, prof. ednl. psychology since 1927, dir. of testing and guidance program, 1942-45; regional dir. qualifying test for civilians, Army and Navy coll. programs, 1943-45; dir. Inter-Am. test construction project for Com. on Modern Languages of Am. Council on Edn., 1941-44. Served as 1st lt., U.S. Army, psychol. examiner, then administr. in ednl. service of hospital, 1917-19. Dir. research, Tex. Com. on Coordination in Edn., since 1935; consultant, Inter-American Ednl. Foundation, 1944. Editor Yearbook of Tex. Soc. for Mental Hygiene, 1936-42. Mem. Am. Psychol. Assn., Am. Ednl. Research Assn., Nat. Soc. for Study of Edn., Sigma Xi. Methodist. Author: Talent in Drawing, 1919; The Fruita Survey (with others), 1921; The Surface Creek Survey (with others), 1924; The Seven Year Elementary School in Texas, 1927; Education of Mexican and Spanish-Speaking Children in Texas, 1930; Master of My Fate, 1930; Spanish and English editions of the Stanford-Binet in Relation to the Abilities of Mexican Children, 1935; Research Bulletins of the Texas Commission on Coordination in Education, 1936-45. Contbr. articles to professional mags. Home: 1202 W. 22½ St. Office: University of Texas, Austin, Tex.

MANVILLE, Edward Britton, musician; Dec. 25, 1879-Aug. 28, 1944. See Vol. 23 (1944-45).

MANVILLE, H(iram) Edward, mfr. Died June 27, 1944. See Vol. 22 (1942-43).

MANWARING, Elizabeth Wheeler, prof. English; b. Bridgeport, Conn., June 27, 1879; d. Moses Warren and Louise Emmeline (Comstock) Manwaring; A.B., Wellesley Coll., 1902; grad. student Yale U., 1905-08, 1922-24, Ph.D., 1924. Asst. in English, Wellesley Coll., 1902-04, instr. English, 1907-17, asst. prof. English, 1917-24, asso. prof. English, 1924-29, prof. English since 1929. Mem. Modern Language Assn. America, Am. Assn. Univ. Profs., Am. Assn. Univ. Women, N.E. Assn. Sch. and Coll. Teachers of English, English Speaking Union. Republican. Conglist. Club: College (Boston). Author: Italian Landscape in 18th Century England, 1925; Editor (with H.R. Warfel) Of the People, 1942. Address: Wellesley Coll., Wellesley, Mass.

MANWARING, Wilfred Hamilton (mān'ăr-ĭng), pathologist; b. Ashland, Va., Sept. 14, 1871; s. Theodore Perry and Mary Frances (Griswold) M.; M.D. Johns Hopkins U., 1904; also studied at Berlin, Leipzig, Frankfort-on-the-Main, Vienna and London, 1907-10; m. Ava Mautner, June 14, 1917; children—John Hamilton, Frederick Wolcott. Fellow and asst. in pathology, U. of Chicago, 1904-05; asso. prof. pathology and bacteriology, Ind. U., 1905-07; traveling fellow in pathology and bacteriology, Rockefeller Inst. for Med. Research, 1907-08, asst., 1910-13; prof. bacteriology and experimental pathology, Stanford U., 1913-37, emeritus since 1937. Lecturer in functional pathology, Washington U. Med. Sch., St. Louis, Mo., 1920-21. Mem. Soc. for Exptl. Pathology, Am. Assn. Pathologists and Bacteriologists, Am. Assn. Immunologists (pres. 1926), Soc. for Exptl. Biology and Medicine, Soc. Am. Bacteriologists, Sigma Xi; fellow A.M.A., A.A.A.S. Researches in theoretical immunology and experimental pathology. Address: Palo Alto, Calif.

MAPEL, William, newspaper exec.; b. Osborn, Mo., July 24, 1902; s. Frank Joseph and Ada Louise (Latta) M.; student Northwest Mo. State Coll., Maryville, 1920-23; B.J., U. of Mo., 1925; m. Evelyn Edith Raines, Oct. 17, 1925; children—Evelyn Louise, William M. R. Editorial work, Democrat-Forum, Maryville, Mo., 1920-23; corr. Kansas City Star, 1923-25; asso. editor Sentinel, Edina, Mo., 1925; sports editor and city editor Forum, Maryville, 1926; dir. information, Northwest Mo. State Teachers Coll., 1926-27; head dept. publns. and publicity, Kent (O.) State Coll., 1927-28; asst. prof. of journalism, Washington and Lee U., Lexington, Va., 1928-30, dir. Sch. of Journalism, 1930-34; asst. editor Am. Boy Mag., Detroit, 1931; pres. Virginian Pub. Co., 1930-34; exec. editor and dir. of Wilmington (Del.) Morning News and Evening Journal, 1934-37; with Institute of Public Relations, 1937; pres. William Mapel Associates, 1938-40; general mgr. Newsday, Nassau County, N.Y., 1940-42; executive secretary Publishers Assn. of N.Y. City, 1942-44; vice-chairman same, 1944. Oberlaender traveling fellow for study of German universities, summer of 1934. Mem. Am. Assn. Teachers of Journalism (v.p. 1931-33, pres. 1934), Phi Gamma Delta, Pi Delta Epsilon, Kappa Tau Alpha, Sigma Delta Chi (nat. treas. 1931-33). Clubs: Nat. Press (Washington, D.C.), Union League (N.Y.). Home: 5 Kensington Terrace, Bronxville, N.Y. Office: Times Tower, 1475 Broadway, New York 18, N.Y.

MAPLES, Houston L., naval officer; b. Scottsboro, Ala., Mar. 4, 1896; s. William Caswell and Sophronia (Starkey) M.; ed., U.S. Naval Acad., 1913-17; m. Marjorie Ann Brewer, July 15, 1924; children—Houston Ledbetter, Jr., 1927, Ann Louise, 1935. Commd. ensign, U.S.N., 1917 and advanced through the grades to rear adm., 1945. Awarded Navy Marine Medal, Sec. of Navy Commendation and Victory, Yangtze, Asiatic-Pacific, Am. Defense, Europe-Africa-Middle East, and Am. Theater service medals. Home: Scottsboro, Ala.

MARAIST, Robert V. (mäh-räy'), army officer; b. St. Martinville, La., Feb. 28, 1894; s. Victor and Bazilie (Fuselier) M.; attended Southwestern of La., 1914-15, La. State Univ., 1915-17; battery officers course, Fort Sill, Okla., 1923-24; instr. mil. science and tactics, Cornell Univ., 1924-28; Command and General Staff Sch., Leavenworth, Kan., 1932-35; m. Evelyn Fournet, June 24, 1920; children—Evelyn Rita, Jean Ann. Commd. 2d lt. field arty.,

1917; promoted through grades to brig. gen., 1943. Served in World War I; Chateau Thierry sector, Marne defensive, Aisne-Marne offensive, Meuse-Argonne, St. Mihiel, Army of Occupation. Comdr. div. arty. and combat comdr., 1st Armored div.; Tunisian, Belgian, German campaigns; div. arty. comdr., 69th inf. div., World War II; comdg. gen., 16th Inf. Div., July-Sept. 1945. Decorations: Silver Star with Oak Leaf Cluster; Croix de Guerre with 2 Palms, Legion of Merit, Bronze Star with oak leaf cluster, French Legion of Honor; State Order of Kutuzov, II Class (Russia). Club: Service (Indianapolis). Roman Catholic. Home: 302 St. Martin St., St. Martinville, La.

MARBLE, Arthur H., banker; Aug. 9, 1870-Feb. 16, 1945. See Vol. 23 (1944-45).

MARBLE, Thomas Littlefield, judge; b. Auburn, Me., Dec. 24, 1876; s. Henry (M.D.) and Mercy (Littlefield) M.; A.B., Bowdoin College, 1898, LL.D., 1926; LL.B., Harvard U., 1904; m. Harriet E. Fuller, Aug. 15, 1906. Prin. Gorham (N.H.) High Sch., 1899-1901; admitted to N.H. bar, 1904; mem. firm of Rich & Marble, Berlin, 1905-17; asso. justice Superior Court of N.H., 1917-25; asso. justice Supreme Court of N.H., 1925-43; chief justice Supreme Court of N.H. since 1943. Mem. New Hampshire Bar Association (pres. 1926-27), Phi Beta Kappa, Delta Kappa Epsilon. Republican. Universalist. Mason (K.T.). Home: Concord, N.H.

MARBURG, Francis Grainger, investment banker; b. Baltimore, Md., Nov. 25, 1900; s. Theodore and Fannie Dawson (Grainger) M.; student St. Paul's Sch., Concord, N.H., 1914-19, Princeton University, 1919-22, Pembroke College, Oxford, England, 1922-23; married Mary Robbins Hocking, June 24, 1922; children—Mary Lynn (Mrs. E. Tileston Mudge), Frances Grainger, Martha Robbins, Ann Cameron, William August. Bond salesman J. Wm. Middendorf & Sons, 1924-28, partner, 1928-31; treasurer Colston Trail & Middendorf, Inc., 1931-33; partner Colston, Marburg & Price, 1933-35, Marburg, Price & Co., 1935-40, Alex. Brown & Sons since 1940; dir. Safe Deposit & Trust Co., Sharpe & Dohme. Trustee Johns Hopkins Hosp.; trustee Peabody Inst.; dir. Municipal Art Soc., Baltimore. Mem. Baltimore Stock Exchange, Investment Bankers Association America, Association of Stock Exchange Firms; associate member New York Curb Exchange; Allied mem. N.Y. Stock Exchange. Democrat. Episcopalian. Clubs: Elkridge (gov.), Maryland (gov.), Green Spring Valley Hunt (Baltimore); Colonial (Princeton); Cedar Point (Rock Hall, Md.); L'Hirondelle (Ruxton, Md.); Princess Anne Country (Virginia Beach, Va.). Home: Selsed House, Lutherville, Md. Office: Alex, Brown & Sons, Baltimore, Md.

MARBURG, Otto, univ. prof.; b. Roemerstadt, Austria, May 25, 1874; s. Max and Adele (Berg) M.; came to United States, 1938; naturalized citizen; M.D., University of Vienna (Austria), 1899; married Malvine Knoepfmacher, September 5, 1916. Privatdozent, U. of Vienna, 1905-12, title prof., 1912-16, real prof., 1916-19, chief of the Neurological Inst., 1919-38; clinical prof. of neurology, Columbia U., since 1938. Hon. mem. Am. Neurological Assn., A.M.A. (neuropathological sect.), N.Y. and Phila. Neurological Assn. Author: Mikroskopisch-topographischer Atlas des menschlichen Zentralnervensystems, 1904 (3d edit. 1927); Die sogenannte akute multiple Sklerose, 1906; Syphilis des Nervensystems (with I. A. Hirschl), 1914; Handbuch der Neurologie des Ohres (with Alexander and Brumner), 1924-26; Die Roentgenbehandlung der Nervenkrankheiten (with Sgalitzer), 1931; Unfall & Hirngeschwulst, 1934; Injuries of the Nervous System, 1939; Hydrocephalus, Its Symptomology, Pathology, Pathogenesis and Treatment, 1940. Editor "Arbeiten aus Dem Neurologisituen Institut der Universitaet Wien" from 1919; author numerous med. articles. Address: 225 Central Park West, New York 24, N.Y.

MARBURG, Theodore, publicist; b. Baltimore, Md., July 10, 1862; s. William A. and Christine (Munder) M.; ed. Princeton Prep. Sch., 1876-79, Johns Hopkins, 1880-81, Oxford, Eng., 1892-93; École Libre de la Science Politique, Paris, 1893-95; U. of Heidelberg, summers, 1901, 03; hon. A.M., Johns Hopkins, 1902; LL.D., Dickinson Coll., 1912, U. of Cincinnati, 1917; LL.D., Rollins Coll., Winter Park, Fla., 1928, m. Fannie Grainger, Nov. 6, 1889; children—Madame A. W. L. Tjarda Van Starkenborgh Stochouwer (wife of Gov Gen. of the Netherlands East Indies), Francis Grainger, Lt Col. Charles Louis. U.S. minister to Belgium, 1912-14. Trustee Johns Hopkins U. Pres. Am. Soc. Judicial Settlement Internat. Disputes, 1915-16; chmn. com. foreign organization League to Enforce Peace (one of organizers); organized Municipal Art Society, Baltimore, 1900, serving as sec., pres., now chmn. exec. com.; mem. Am. Econ. Assn. (v.p. 1899-1901), Am. Polit. Science Assn., Am. Soc. Internat. Law, Phi Beta Kappa; chmn. exec. com. Am. Peace Congress, 1911; hon. pres. Md. Peace Soc., v.p. Internat. Fedn. of League of Nations Socs., 1925, and head of Am. delegation to Assembly of League of Nations Socs., Warsaw 1925, London 1926, Berlin 1927. Clubs: Century, Pilgrims, Authors (New York); Pilgrims, Authors (London); Maryland, University (Baltimore). Author: World's Money Problem, 1896; The War with Spain, 1898; Expansion, 1900; The Peace Movement Practical, 1910; Salient Thoughts on Judicial Settlement, 1911; Philosophy of the Third American Peace Congress, 1911; League of Nations, 1917; In the Hills (collection of poems), 1924; Development of League of Nations Idea, 1932; Bobbylinkapoo (poem), 1937; "The Story of a Soul" (drama), 1938. Translator: Emile Levasseur's Elements of Political Economy. Contbr. to revs. Home: 14 W. Mt. Vernon Pl., Baltimore, Md.

MARBURY, Ogle, judge; b. Howard County, Md., Aug. 23, 1882; s. Ogle and Eleanora Brevitt (Mackenzie) M.; A.B., Johns Hopkins U., 1902; LL.B., U. of Md. Law Sch., 1904; m. Eliza G. Cromwiller, Aug. 17, 1915; 1 dau., Anne Tasker Ogle. Admitted to Md. bar, 1904, and in gen. practice at Baltimore and Laurel, Md., until 1941; mem. Md. Ho. of Dels., 1910-12; asst. atty. gen. of Md., 1916-20, actg. atty. gen., 1918; chmn. State Bd. Prison Control of Md., 1920-23; del. at large Dem. Nat. Conv., 1920; atty. bd. edn. Prince George County, Md., 1916-37; city solicitor of Laurel, 1929-41; atty. county commrs. Prince George County, 1937-41; apptd. asso. judge 7th Judicial Circuit, Jan. 1941; apptd. chief judge 7th Judicial Circuit and judge of Court of Appeals of Md., July 1941; elected chief judge 7th Judicial Circuit and judge of Court of Appeals of Md., for 15 year term, Nov. 1942. Appointed chief judge Court of Appeals of Maryland, April, 1944. Chairman, Hall of Records, Commission of Maryland. Democrat. Episcopalian. Home: 525 Main St., Laurel, Md.

MARCANTONIO, Vito, congressman; b. New York City, Dec. 10, 1902; s. Samuel and Angelina (De Dobitis) M.; LL.B., N.Y.U. Law Sch., 1925; m. Miriam A. Sanders, May 20, 1925. Mgr. campaign of F. H. La Guardia for Congress, 1924-32; admitted to practice in N.Y. State, 1926; asst. U.S. dist. atty., 1930-31; now mem. Pinto and Marcantonio; mem. 74th, 76th, 77th, 78th and 79th Congresses (1935-37 and 1939-47), 18th N.Y. Dist. Nat. pres. Internat. Labor Defense. Mem. N.Y. County Lawyers Assn.; N.Y. County chmn. Am. Labor party. Catholic. Home: 231 E. 116th St. Law Office: 11 Park Pl.; Congressional Office: 1484 1st Av., New York, N.Y.

MARCEAU, Henri (mär-sō'), curator; b. Richmond, Va., June 21, 1896; s. Louis and Jeanne (Cottè) M.; B.Arch., Columbia, 1920; fellow in architecture, Am. Acad. Rome, 1922-25 (Rome prize in architecture); m. Rebecca Alvord, Aug. 17, 1927; 1 dau., Elizabeth Bartlett. Instr. archtl. design, U. of Pa., 1926, asst. prof., 1927; curator John G. Johnson Collection since 1927; curator fine arts, Pa. Museum of Art, 1929-33, asst. dir. since 1933; mem. advisory com. Walters Art Gallery, Baltimore, Md. Commd. 2d lt. F.A., U.S. Army, World War. Mem. Phila. Art Jury since 1940. Mem. Fairmount Park Art Assn. (sec. since 1930), Phila. Art Alliance (sec. 1932-33, v.p. 1933), Arts and Crafts Guild (pres.), Delta Upsilon. Republican. Author: William Rush—First American Sculptor, 1937. Home: 3423 Warden Drive. Address: Philadelphia Museum of Art, Philadelphia, Pa.

MARCH, Charles Hoyt, Oct. 20, 1870-Aug. 28, 1945. See Vol. 23 (1944-45).

MARCH, Francis Andrew, govt. official; b. Clearfield, Pa., June 6, 1895; s. Thomas Stone and Jennie Baldridge (Bridge) M.; C.E., Lafayette Coll., Easton, Pa., 1916; M.S., U. of North Carolina, 1932; m. Sophie A. R. Hasskarl, June 1, 1926; children—Thomas Stone, Alden Moncure, Peyton Conway. Accountant, Standard Oil Co., Tientsin, China, 1916-23; securities clerk, Bankers Trust Co., New York, N.Y., 1923-24; bank examiner, Commonwealth of Pa., Harrisburg, Pa., 1924-25; auditor and bus. mgr. Near East Relief and Near East Foundation, Syria, Greece, Albania, Bulgaria and Turkey, 1926-34; examiner, Fed. Emergency Relief Adminstrn., Chicago, Ill., 1935, asst. field rep., 1935; asst. field rep. Work Projects Adminstrn., Philadelphia, Pa., 1936, dir., women's and professional projects, Washington, D.C., 1936-37, asst. field rep., New York, N.Y., 1937-38, dir. project control div., Washington, D.C., 1939-41; nat. dir. Pub. Work Reserve 1941; prin. budget examiner, Bureau of the Budget, Washington, D.C., 1941-42; head administrative analyst, U.S. Civil Service Commn., Washington, D.C., 1942-43; regional exec. officer, Office War Information, New York, N.Y., 1943, asst. dir. for management, Washington, D.C., 1943-44; dep. dir. for management, Office of Distribution, War Food Adminstrn., Washington, D.C., 1944-45; treas. Fed. Surplus Commodities Corp., 1944-45; chief, div. of management planning, Department of State, Washington, D.C., 1945. Presbyterian. Mem. Delta Kappa Epsilon. Clubs: Kenwood (Md.) Golf and Country. Home: R.F.D. 3, Bethesda, Md. Office: Department of State, Division of Management Planning, Washington, D.C.

MARCH, Fredric, actor; b. Racine, Wis., Aug. 31, 1897; s. John F. and Cora M. (Bickel) M.; A.B., U. of Wisconsin, 1920; m. Florence Eldridge, May 30, 1927; children—Penelope, Anthony. Début in "Deburau," prod. by David Belasco, 1920; appeared in "Shavings," "The Law Breaker," "The Melody Man," "Tarnish," "The Half Caste," achieved special commendation in "The Royal Family," at Los Angeles; screen début in "The Dummy," one of the first "all talking" pictures; leading man with Clara Bow, Claudette Colbert, Ruth Chatterton and Nancy Carroll; played in "The Wild Party," "Sarah and Son," "Manslaughter," "Laughter," "The Royal Family of Broadway," "Honor Among Lovers," "My Sin," "Dr. Jekyll and Mr. Hyde," "Smilin' Through," "Sign of the Cross," "Eagle and the Hawk," "Design for Living," "Death Takes a Holiday," "Affairs of Cellini," "The Barretts of Wimpole Street," "Resurrection," "Les Miserables," "Anna Karenina," "The Dark Angel," "Anthony Adverse," "Mary of Scotland," "A Star Is Born," "Nothing Sacred," "The Buccaneer," "There Goes My Heart," "Trade Winds," "Susan and God," "Victory," "So Ends Our Night," "One Foot in Heaven," "To-morrow the World," "The American Way" (play), Rockefeller Center Theatre, N.Y. City, 1939; Hope for a Harvest (play), 1941; Bedtime Story (screen play), 1941; I Married a Witch; The Adventures of Mark Twain; also in Thornton Wilder play, The Skin of Our Teeth, "A Bell for Adano." Member Beta Gamma Sigma, Alpha Delta Phi. Winner acting award of Acad. of Motion Picture Arts and Sciences, 1932. Address: Hayward-Deverich, Inc., Beverly Hills, Calif.

MARCH, John Lewis, coll. prof.; b. Easton, Pa., March 11, 1873; s. Francis Andrew and Mildred Stone (Conway) M.; A.B., Lafayette Coll., 1893, A.M., 1896, Ph.D., 1903; unmarried. Taught Latin, Harry Hillman Acad., Wilkes-Barre, Pa., 1893-95; student in Germany, France, Italy, 1895-98; instr., 1899-1903, asst. prof., 1903-04, adj. prof., 1904-22, prof. psychology since 1922, Union Coll. Mem. Delta Kappa Epsilon, Phi Beta Kappa, Sigma Xi. Author: A Book of Verse, 1904; A Theory of Mind, 1908. Home: Schenectady, N.Y.*

MARCH, Peyton Conway, general U.S. Army; b. Easton, Pa., Dec. 27, 1864; s. Francis Andrew and Mildred Stone (Conway) M.; A.B., Lafayette Coll., 1884, A.M., 1887, LL.D., 1918; LL.D., Union Coll., 1918, and Amherst Coll., 1919; Dr. of Mil. Science, Pa. Mil. Coll., 1934; B.S., U.S. Mil. Acad., 1888; grad. Arty. Sch., Ft. Monroe, 1898; m. Mrs. Josephine (Smith) Cuningham, July 4, 1891 (died Nov. 18, 1904); children—Mrs. Mildred Millikin, Mrs. Josephine Swing, Peyton Conway (dec.), Mrs. Vivian Frank (dec.); Lewis Alden (dec.); m. 2d, Cora V. McEntee, Aug. 25, 1923. Add. 2d lt. 3d Arty., June 11, 1888; 2d lt., Nov. 30, 1888; 1st lt., Oct. 25, 1894; maj. 33d Vol. Inf., July 5, 1899; lt. col., June 9, 1900; hon. discharged vols., June 30, 1901; capt. Arty. Corps, U.S. Army, Feb. 2, 1901; maj., Jan. 25, 1907; assigned to 6th F.A., June 6, 1907; lt. col., Feb. 8, 1912; col. 8th F.A., Aug. 26, 1916; brig. gen., June 17, 1917; maj. gen., Nat. Army, Aug. 5, 1917; maj. gen. U.S. Army, Sept. 23, 1917; gen., May 20, 1918. Comd. Astor Battery, 1898 (mountain battery presented to government by Col. John Jacob Astor); comd. Am. forces in action at Tilad Pass, Luzon, P.I., Dec. 2, 1899, in which Gen. Gregorio del Pilar was killed; during same expdn. Gen. Venancio Concepcion, chief of staff to Aguinaldo, surrendered to Maj. March; in charge mil. and civil govt. in district Lepanto-Bontoc and southern half Ilocus Sur, Feb.-June 1900; Province of Abra, to Feb. 1901; commissary-gen. of prisoners, P.I., to June 30, 1901; mem. Gen. Staff, 1903-07; mil. attaché to observe Japanese Army in Russo-Japanese War, 1904; army arty. comdr. A.E.F. in France, 1917; apptd. actg. chief of staff U.S. Army, Mar. 4, 1918; gen. and chief of staff, May 20, 1918; retired, 1921. Nominated for bvt. Mar. 20, 1902, "for distinguished gallantry in action," capt. U.S. Army (for action nr. Manila, Luzon, Aug. 13, 1898), lt. col. U.S.V. (for actions nr. Porac, Sept. 28, and at San Jacinto, Luzon, Nov. 11, 1899), col. U.S.V. (for actions at Tilad Pass, Dec. 2, and Cayan, Luzon, Dec. 5, 1899); awarded Silver Star medal (4 oak-leaf clusters) for participation in these engagements; D.S.C. "for distinguished gallantry in action"; D.S.M., 1918, for "exceptionally meritorious and distinguished services"; Grand Cross Order of St. Michael and St. George (Eng.); Grand Officer Legion of Honor (France); Grand Cross Order of George the First (Greece); Grand Cordon Order of Crown (Belgium); Grand Cross Order Crown (Roumania); War Cross (Czechoslovakia); Grand Cordon of the Chia Ho (China); Grand Cordon of the Polonia Restituta (1st class). Mem. Soc. of the Cincinnati (Va.) Descendants of Signers of Declaration of Independence, Phi Beta Kappa, Delta Kappa Epsilon. Clubs: Army and Navy (Washington, D.C.); Union League (New York). Author: The Nation at War, 1932; also various newspaper articles. Home: 1870 Wyoming Av. N.W., Washington, D.C.

MARCH, William A., army officer; b. Pa., Jan. 1, 1884; C.E., Princeton U., 1908; commd. 1st lt. Inf., Pa. Nat. Guard, and advanced to brig. gen., Jan. 2, 1941; entered Federal service, Jan. 13, 1941, and now in command of 73d Field Arty. Brigade, Camp Shelby, Miss. Address: Camp Shelby, Miss.*

MARCHAND, J., see Grace Isabel Colbron.

MARCHANT, Trelawney E., army officer; b. Lexington, S.C., May 11, 1887; s. Julian M. and Addie (Senn) M.; grad. Draughons Bus. Coll. (Columbia, S.C.), 1911; Command and Gen. Staff Sch., 1939-40; Inf. Sch., 1940; m. Lila Carle, 1919; children—Trelawney E., Julian M., Nancy C. Joined N.G., 1905; employed as mechanic until 1910 when commd. 2d lt.; promoted through grades to brig. gen., 1932; served on Mexican Border and in France, 1917-19; comdr. Fifth Service Command, Fort Hayes, Colum-

bus, O., since 1942. Home: 2329 Blossom St., Columbia, S.C.*

MARCHETTI, Andrew A. (mär'ket-ē), obstetrician, gynecologist; b. Richmond, Va., July 2, 1901; s. Louis and Bianca (Iaccheri) M.; student Johns Hopkins, 1920-22, M.D., 1928; A.B., U. of Richmond, 1924; m. Catherine E. Fopeano, Jan. 2, 1935; children—Marco Anthony, Peter Luigi, Michael Joseph. Intern in obstetrics Johns Hopkins Hosp., 1928-29; asst. resident, later resident, obstetrics and gynecology, Strong Memorial Hosp., Rochester, N.Y., 1929-31; asst. resident surgery, Cincinnati (O.), Gen. Hosp., 1931-32; resident obstetrics and gynecology woman's clinic N.Y. Hosp., 1932-33, attending obstetrician and gynecologist since 1943; instr., later asso. prof. obstetrics and gynecology med. coll. Cornell U. since 1933; practice of medicine, N.Y. City. Fellow A.M.A., mem. A.C.S., A.A.A.S., N.Y. Obstet. Soc., Harvey Soc., N.Y. Acad. Medicine, Am. Assn. History Medicine, Med. Soc. State N.Y., Kappa Sigma, Alpha Kappa Kappa. Republican. Roman Catholic. Home: 34-48 81st St., Jackson Hgts. Office: 530 East 70th St., New York, N.Y.

MARCOSSON, Isaac Frederick (mär'kŏs-sŭn), journalist; b. Louisville, Ky., Sept. 13, 1877; s. Louis and Helene M.; ed. public schs.; m. 2d, Frances Barberey, June 8, 1931 (now deceased); m. 3d, Ellen Petts, Sept. 1, 1942. Mem. staff and later city editor Louisville Times, 1894-1903; asso. editor World's Work, New York, 1903-07, mem. staff and financial editor Saturday Evening Post, 1907-10; asso. editor Munsey's Magazine, N.Y., 1910-13; staff contbr. to Saturday Evening Post, 1913-36. Mem. advisory council New York City Cancer Com.; member board trustees Memorial Hospital for Treatment of Cancer and Allied Diseases. Lt. comdr. U.S.N.R. (retired). Clubs: Players (New York); American (London); Union Interalliée (Paris). Author: How to Invest Your Savings, 1908; The Autobiography of a Clown, 1910; The War After the War, 1916; Leonard Wood, Prophet of Preparedness, 1917; The Rebirth of Russia, 1917; The Business of War, 1917; S.O.S.—America's Miracle in France, 1919, Peace and Business, 1919; Adventures in Interviewing, 1919; An African Adventure, 1921; The Black Golconda, 1924; Caravans of Commerce, 1927; David Graham Phillips and His Times, 1932; Turbulent Years, 1938; Wherever Men Trade, The Romance of the Cash Register, 1945. Co-Author: Charles Frohman, Manager and Man, 1917. Address: 28 E. 63d St., New York, N.Y.; and High Acres, St. James, L.I., N.Y.

MARCOTTE, Henry (mär'kŏt), clergyman; b. Negaunee, Mich., Apr. 10, 1870; s. Joseph and Harriet (Robart) M.; B.A., Lake Forest (Ill.) Coll., 1893, D.D., 1913; grad. McCormick Theol. Sem., 1896 (honor man); m. Nora Nickerson, Feb. 4, 1901 (died Jan. 31, 1912); children—Harriet Eleanor, Mary Isabel; m. 2d, Mary Wiggins, Sept. 16, 1913; children—Jean M., Ann. Ordained Presbyn. ministry, 1896; pastor First Ch., Astoria, Ore., 1896-1903, Westminster Ch., Portland, 1903-16, Second Ch., Kansas City, Mo., 1916-24; mem. Bd. of Christian Edn., 1924-26; pastor Grace Memorial Ch., Evansville, Ind., 1926, First Presbyn. Ch. (union of Grace Memorial and Walnut Stregt Chs.), 1926-35; now supply pastor. Mem Bd. of Nat. Missions, Presbyn. Church., U.S.A., 1931; moderator of Synod of Ind., 1932-33. Republican. Address: 1725 N.E. Wasco St., Portland, Ore.*

MARCUS, Jacob Rader (mär'kŭs), prof. of Jewish history; b. Connellsville, Pa., Mar. 5, 1896; s. Aaron and Jennie (Rader) M., A.B., U. of Cincinnati, 1917; rabbi, Hebrew Union Coll., 1920, Ph.D., U. of Berlin, Germany, 1925; also student at Lane Theol. Sem., 1914, U. of Chicago, 1915, U. of Kiel, 1923; spl. study in Paris and Jerusalem, 1925-26; m. Antoinette Brody, Dec. 30, 1925; 1 dau., Merle Judith. Began as instr. in Bible and rabbinics, Hebrew Union Coll., 1920, asst. prof., Jewish history, 1926-29, asso. prof., 1929-34, prof. of Jewish history since 1934. Served as 2d lt. 145th Inf., U.S. Army, 1917-19. Chmn. com. on contemporaneous history and lit., and mem. bd., Central Conference of American Rabbis; mem. publ. com., Jewish Publ. Soc. of America; mem. Jewish Acad of Arts and Sciences, American Jewish Hist. Soc. (exec council), Am. Acad. for Jewish Research. Mem. B'nai B'rith. Author: The Rise and Destiny of the German Jew, 1934; an Index to Jewish Festschriften, 1937; The Jew in the Medieval World—A Source Book, 1938. Contbr. to religious mags. Home: 401 McAlpin Av. Address: Hebrew Union College, Cincinnati, O.

MARCUS, Joseph Anthony, fgn. trade marketing specialist; b. Brest-Litowsk, Russia, Oct. 27, 1894; s. Reuvan and Zara Constantinovna (de Brest) Marcûse; student George Washington U., 1917-18, Catholic U. of America, summer, 1918, New York U., summer, 1919; m. Emma Redell (opera, concert singer), May 1928 (died Feb. 2, 1940); m. 2d Patricia Benton Mednikoff (poet) Nov. 22, 1944. Came to U.S., 1910, naturalized, 1915. With immigration, fgn. trade, employment services, U.S. Govt., 1913-20; relief dir., Russia and Hungary, 1920-22; reconstruction dir., Poland, Lithuania and Latvia, 1922-25; European and Soviet Russia rep. Am. Hair & Felt Co., 1925-27, Studebaker Corp., Soviet Russia and Eastern Europe, 1927-29; finance mgr. in S. Africa for Motor Dealers Credit Corp., 1929-30; Russian and foreign trade marketing specialist, Agrl. Adjustment Administration, 1933-34; econ. adviser Reconstruction Finance Corp., asst. dir. Federal Housing Administrn., 1934-35; with E. A. Filene as financial adviser Consumer Distribution Corp., N.Y. City, since 1935; dir. Russian Dept., Am. Radiator & Standard Sanitary Corp., N.Y. City; pres. Good Will counselors, Inc. Advisor to Hon. James E. Murray, chmn. Senate Com. on Small Business. Author: Labor Conditions in Puerto Rico; contbr. articles on econ. subjects. Home: Willowell Rye, N.Y. Address: 435 Senate Office Bldg., Washington, D.C.

MARCUSE, Milton E. (mär'kŭs), pres. Bedford Pulp & Paper Co.; b. Richmond, Va., Aug. 27, 1869; s. Jonas and Rosalie (Mitteldorfer) M.; ed. pub. schs.; m. Rosa May, Oct. 24, 1924; with Myers Bros. & Co., tobacco mfrs., 1888-90; mem. firm Hasker & Marcuse, mfrs. of labels, tags and tin boxes, 1890-1901; asso. with organization of Am. Can Co., 1901-05; with Bedford Pulp & Paper Co., Inc., since 1905, now pres.; pres. Hydro-Electric Corp. of Va.; v.p. Bedford Land & Timber Corp., General Paper Co.; dir. West Disinfecting Co., N.Y., Bank of Big Island. Mem. U.S. Chamber of Commerce, Nat. Paperboard Assn., Am. Paper and Pulp Assn., Mat. Mfrs. Assn., Industrial Conf. Bd. Republican. Jewish religion; mem. B'nai B'rith. Mason, Shriner. Clubs: Jefferson, Lakeside Country. Home: Big Island, Va. Office: Bedford Pulp & Paper Co., Mutual Bldg., Richmond, Va.*

MARCY, Milton Asa (mär'sĭ), clergyman; b. Mandan, N.D., Dec. 4, 1888; s. Joseph Edwin and Laura Lalinda (Andrews) M.; A.B., Willamette U., Salem, Ore., 1915, D.D., 1929; B.D., Kimball Sch. of Theology, Salem, Ore., 1915; m. Nellie Rickson, Sept. 6, 1911; children—Carl Milton, Donald Eugene, Helen Mildred, Bernice Lillian, Carol Barbara. Ordained to ministry of Meth. Ch., 1913; pastor, Falls City, Ore., 1913-15, Dayton, 1915-21, McMinnville, 1921-22, Hillsboro, 1922-25, Forest Grove, 1925-29; supt. Salem Dist., 1929-33; pastor, Sunnyside Ch., Portland, Ore., 1933-39; supt. Portland Dist., 1939-41; pastor First Church, Tacoma, Wash., since 1941. Secretary Oregon Council of Churches, 1933-39; mem. Bd. of Home Missions, 1931-32; director Good-Will Industries; Dean Portland Area Summer Sch. Trustee Willamette University, 1925-42. College of Puget Sound since 1942. Dir. Tacoma Community Chest; pres. Tacoma Council of Churches; dir. Tacoma Council, Boy Scouts of Am. (20-yr. veteran Scouter). Dir. Ore. Anti-Liquor League, 1930-42. Pres. Washington Temperance Assn. since 1942. Republican. Mason (32°, Scottish Rite). Rotarian. Home: 1420 Division Av., Tacoma 6, Wash.

MARDEN, Philip Sanford, editor; b. Lowell, Mass., Jan. 12, 1874; s. George A. and Mary P. (Fiske) M.; A.B., Dartmouth Coll., 1894, A.M. honoris causa, 1914, LL.B., Harvard University, 1898; m. Florence S. Shirley, 1902 (died 1934); m. 2d, Mrs. Clare Reed Brockunier, 1935. Editor Lowell Courier-Citizen, 1902-1941, president Courier-Citizen Company since 1907. Alumni trustee Dartmouth College, 1932-42. Clubs: Yorick, Vesper Country (Lowell); St. Botolph, Club of Odd Volumes (Boston); Century (N.Y.). Author: Greece and the Ægean Islands, 1907; Travels in Spain, 1909; Egyptian Days, 1912; Sailing South, 1921; Detours, Passable but Unsafe, 1925; A Wayfarer in Portugal, 1927; In Times Like These, 1942. Home: 84 Fairmount St., Lowell, Mass.

MARGET, Arthur William (mär'gĕt), prof. economics; b. Chelsea, Mass., Oct. 17, 1899; s. Morris and Celia (Frankel) M.; A.B., Harvard, 1920, A.M., 1921, Ph.D., 1927; student Univs. of London, Cambridge and Berlin, 1920-21; m. Edith F. Pavlo, Mar. 31, 1931; 1 son, Jonathan Pavlo. Asst. and instr. in economics, Harvard, 1923-27; asso. prof. economics, U. of Minn., 1927-30, prof. since 1930; visiting prof. economics, U. of Calif., summer 1936. Served in U.S. Army, 1918; commd. major, Army U.S., 1943, lt. col., 1945. Member Am. Economical Assn., Royal Econ. Soc., Minn. Statis. Soc., Econometric Soc., Phi Beta Kappa. Jewish religion. Club: Campus (U. of Minn.). Author: The Theory of Prices, vol. 1, 1938, vol. 2, 1941. Contbr. to economic jours. Address: Vincent Hall, Univ. of Minn., Minneapolis 2, Minn.

MARGETTS, Walter Thomas, Jr., lawyer; b. New York, N.Y., Jan. 23, 1905; s. Walter Thomas and Edith Pearl (Lawson) M.; student Am. Inst. of Banking, 1923-25, New York U., 1925-26, (advanced agronomy) Columbia, 1935-36; LL.B., St. Lawrence U., Brooklyn, N.Y., 1928, LL M., 1930; m. Josephine Sharon, July 18, 1935; children—Sharon McLean, Cynthia McLean, Walter Thomas III, Susan Meredith. With Brooklyn (N.Y.) Trust Co., 1923-29; associated with Beehman, Bogue & Clark, New York, N.Y., 1929-35; partner law firm Bainton, McNaughton & Douglas, 1935-43; associate, McLanahan, Merritt & Ingraham since 1943; pres. and dir. Wilkes Barre & Eastern R.R. (in liquidation); counsel to trustee New Jersey and New York R.R. Co.; vice pres. and dir. Andrew McLean Co. (Passaic, N.J.), Foundation Plan, Inc. (New York, N.Y.); dir. Arizona Edison Co., Inc. (Phoenix, Arizona), William P. Laytham & Sons, Inc. (Paterson, N.J.). Industry member National War Labor Board, Washington, D.C., 1943-45. Chairman New Jersey State Mediation Board, 1945. Dir. Citizens Nat. Com., Washington, D.C. Pres. N.J. Taxpayers Assn. Dir. Passaic (N.J.) Y.M.C.A., Central Atlantic Area Y.M.C.A. Vestryman St. Johns Episcopal Church, Passaic, N.J. Mem. Alpha Chi Epsilon, Delta Theta Phi. Elk (life mem.), St. Andrews Soc. Clubs: Downtown Athletic (life member); Bankers (New York); Metropolitan, Nat. Press (Washington); Upper Montclair (N.J.) Country. Home: 246 Aycrigg Av., Passaic, N.J.; also 2800 Woodley St. N.W., Washington. Office: 40 Wall St., New York 5, N.Y.; Labor Dept. Bldg., Washington 25, D.C. and 1060 Broad St., Newark, N.J.

MARGIOTTI, Charles Joseph (mär-jĭ-ŏt'ĭ), lawyer; s. Joseph and Fortunata (Reca) M.; grad. Ind. State Teachers Coll., 1912; LL.B., U. of Pa. Law Sch., 1915; Litt.D., St. Francis Coll., Loretto, Pa., 1934; m. Denise Wery, Feb. 5, 1918; children—Juliette Charlotte, Charles Joseph. Began at 11 as water boy, later laborer in brick yards; worked way through teachers coll. and law sch.; began practice at Punxsutawney, 1915; has appeared before courts in 46 counties in Pa. and in 12 different states; atty. gen. of Pa., 1935-38. Mem. Allegheny County Bar and Jefferson County Bar, Nat. Aeronautic Assn., Amen Corner, Univ. of Penn. Gen. Alumni Assn. Trustee St. Francis Coll., Loretto, Pa. Mem. Am. and Pa. State bar assns., Phi Sigma Pi Eta, Phi Alpha Zeta. Elk. Mem. Knights of Columbus, Eagles, Moose, Foresters of America. Clubs: Pittsburgh Athletic, Railway (Pittsburgh). Home: William Penn Hotel, Pittsburgh, Pa. Address: 720 Grant Bldg., Pittsburgh, Pa.

MARGOLD, Nathan Ross (mär'gōld), judge; born Jassi, Roumania, July 21, 1899; s. Wolf and Rosa (Kahan) Margulies; brought to U.S., 1901, father naturalized 1906; A.B., Coll. of City of N.Y., 1919; LL.B., Harvard, 1923; m. Gertrude Wiener, Apr. 2, 1927. 1 son, William Frederick. Admitted to N.Y. bar, 1923, and in general practice, New York, 1923-25, and 1928-33; assistant United States attorney, Southern District N.Y., 1925-27, and 1928; instr. law, Harvard, 1927-28; spl. counsel New York Transit Commn., 1928-29; legal adviser Indian affairs, Inst. for Government Research, 1930-31; spl. counsel Nat. Assn. for Advancement of Colored People, 1930-33; the solicitor Interior Dept., 1933-42; also chmn. petroleum administrative board, and labor policy board for the petroleum industry and Sp. Asst. Atty. Gen., 1933-35; judge Municipal Court for Dist. of Columbia since July 7, 1942. Nomination for associate Justice, District Court of U.S. for District of Columbia sent to U.S. Senate by Pres. Roosevelt on Jan. 20, 1945. Mem. Assn. of Bar City of N.Y., Am. Legion. Club: Harvard (Washington, D.C.). Co-editor (with Joseph Henry Beale): Cases on Criminal Law, 1928. Contbr. articles to legal jours. Address: Municipal Court, Washington, D.C.

MARGULIES, Joseph (mär-goo'lĭ-ēs), artist; b. in Austria, July 7, 1896; s. Elias and Mary (Schachter) M.; brought to U.S. in infancy; ed. Cooper Union, Arts High Sch., Ethical Culture Sch., Nat. Acad. Design and Art Students League (all N.Y. City), also in Paris, Vienna and Rome; m. Mary Polisuk, Nov. 22, 1921; 1 son, Herbert Felix. Formerly instr., College City of N.Y. Prin. works: portraits of Herbert Hoover, Albert Einstein, George J. Ryan, Albert Ottinger, Felix Adler, Lord Marley, Joseph Pennell, Morris R. Cohen, Joe Davidson, Fannie Hurst, Ezekiel Leavitt, James Howel Post, Paul Muni, Miss Ethel Bratton, Robert Nathan, George H. Kirby, Wm. Heard Kilpatrick, Felix Frankfurter, Dr. Paul Klapper (pres. Queens Coll.), Prof. John Dewey, Judge Edward Lazansky, Sergt. Meyer Levin, Wendell Willkie. Represented in the Metropolitan Museum of Art, Brooklyn (N.Y.) Museum of Art, N.Y. Pub. Library, Yale Library, N.Y. State Capitol, Ethical Culture Sch., Federal Court Bldg. of Brooklyn, N.Y. Theol. Sem., Smithsonian Inst., Baltimore Museum, San Francisco Museum, Ia. State Coll. and Library of Congress; murals in Brooklyn Jewish Hosp. Has exhibited in leading galleries U.S. and abroad. Mem. Soc. Am. Etchers, Chicago Soc. Etchers, Art Students League, Art Alliance America, Louis C. Tiffany Guild, Am. Water Color Soc. Home: 27 W. 67th St., New York, N.Y.

MARIETTA, Shelley Uriah, army med. officer; b. Palmyra, Ia., Jan. 5, 1881; s. John Cramer and Harriett (Lutz) M.; D.D.S., Drake U. (Dental Dept.), 1902; M.D., U. of Ill., 1909; m. Emma Alderson, Aug. 18, 1909. Dental practice, Des Moines, Ia., 1902-05; interne, St. Annes Hosp., Chicago, 1908-09; med. practice, Des Moines, 1909-10; entered Med. Corps, U.S. Army, 1910, progressing through various grades to brigadier general, 1939, major general since Sept. 1943; specialist in internal medicine, Army Hospital, Fort Bayard, N.M., 1912-14, Fitzsimons General Hospital, Denver, Colorado, 1920-23, Station Hosp., Ft. Sam Houston, Tex., 1923-28 and 1937-38, Letterman Gen. Hosp., San Francisco, 1928-31, Walter Reed Gen. Hosp., 1931-35 and 1939, Tripler General Hospital, Honolulu, 1935-37; comdg. officer Walter Reed Gen. Hosp., Washington, since 1939 and of Army Medical Center since Mar. 1940. Served as organization surgeon, U.S. Army, Mexican Border Service, 1912; various administrative positions during World War

(in France 14 months). Officer of French Acad. Mem. A.M.A., Assn. of Mil. Surgeons, Am. Coll. Physicians, American Board of Internal Medicine (diplomate), American College of Chest Physicians, Alpha Kappa Kappa (Eta chapter), Sigma Xi (University of Illinois chapter). Republican. Methodist. Mason (32°). Author several articles on professional subjects. Home: No. 2, Main Drive, Army Medical Center. Address: Walter Reed General Hospital, Army Medical Center, Washington, D.C.

MARIN, John (măr'ĭn), artist; b. Rutherford, N.J., Dec. 23, 1872; s. John C. and Annie Louise (Currey) M.; student Stevens Inst. Tech.; art edn. Pa. Acad. Fine Arts, Art Students League of N.Y., also in Paris, France; m. Marie H. Hughes, Apr. 1914; 1 son, John C. Water colorist and painter in oils. One-man shows of sea and landscapes, annually, N.Y. City, since 1909, including one-man show at Museum Modern Art, 1936. Represented in Met. Museum of Art, Brooklyn Museum of Art, San Francisco Museum of Art, Phillips Memorial Gallery (Washington, D.C.), Museum of Modern Art (N.Y. City), also in private collections. Home: 243 Clark Terrace, Cliffside Park, N.J.; (summer) Addison, Me.*

MARINE, David (má-rēn'), pathologist; b. Whiteleysburg, Md., Sept. 20, 1880; s. David and Nancy (Baynard) M.; A.B., Western Md. Coll., 1900, A.M., 1907; M.D., Johns Hopkins Univ., 1905; Sc.D., Western Reserve Univ., 1931; m. Mary Elizabeth Nuttle, Dec. 16, 1922; 1 son, David Nuttle. Resident pathologist, Lakeside Hosp., Cleveland, O., 1905-07; instr. in pathology, Western Reserve U., 1907-08; instr., asst. prof. and asso. prof. exptl. medicine, same, 1908-20; asst. prof. pathology, Columbia, 1920-39; dir. labs. Montefiore Hosp., 1920-45, retired; cons. pathologist Montefiore Hosp. Capt., maj. and lt. col. Med. Corps, U.S. Army, May 1917-Aug. 1919; lt. col. Med. O.R.C.; served at Ft. Benjamin Harrison, Camp Sherman, Camp Custer, also in France and with Army of Occupation in Germany. Fellow A.M.A.; mem. Assn. Am. Physicians, Am. Physiol. Soc., Am. Fisheries Soc., Assn. Am. Pathologists, Soc. Exptl. Pathologists, Am. Coll. Physicians, N.Y. Acad. Medicine. Mem. Christian Ch. Contbr. papers dealing with glands of internal secretion. Home: Rehoboth, Del.

MARINOFF, Fania (măr'ē-nŏf), actress; b. Odessa, Russia; d. Morris and Leah (Tuerkenitch) M.; m. Carl Van Vechten, author, 1914. Brought to U.S. at age of 3; made début in stock company at age of 8; Esther, in "The House Next Door," 1909-10; with Arnold Daly in repertory; Ariel in tercentenary revival of "The Tempest" at the Century Theatre, N.Y., 1916; Wendla in "The Awakening of Spring," 1917; leading woman at Greenwich Village Theatre, 1917-18; with David Belasco's Co. in "Call the Doctor," 1920-21; Marthe in "The Hero," 1921; Dhima in "The Charlatan," 1922; Nettie Dark in "Tarnish," 1923; also Alida in "The Streets of New York," Martha in "The Pillars of Society," and Phoebe in "As You Like It"; the Marchioness in "Christopher Comes Across," 1932; Giulia Crevelli in Elmer Rice's "Judgment Day," 1934; Suzanne Pentland in "Times Have Changed," 1935; Mrs. Frail in "Love for Love," 1936; has starred in vaudeville and moving pictures and in Shakespearean drama on the radio; Capt. at Merchant Seamen's Club of Am. Theatre Wing War Service, N.Y. City, 1943. Home: 101 Central Park W., New York, N.Y.

MARINONI, Antonio, educator; May 30, 1879-Aug. 8, 1944. See Vol. 23 (1944-45).

MARIO, Queena (mä'rē-ō), soprano; b. Akron, O., Aug. 21, 1896; d. James and Rose (Carowe) Tillotson; ed. Ogontz School, Ogontz, Pa., 1907-08, Plainfield (N.J.) High School, 1908-10; m. Wilfred Pelletier, Nov. 23, 1925 (divorced Aug. 1936); debut as Antonia in "Tales of Hoffman," with San Carlo Opera Company, 1918, and continued with that company until 1921; then with Scotti Opera Co., 1921-22, Ravinia Opera Co., summer, 1922, and with Metropolitan Opera Co., 1922-39. Sang with the Italian Opera Co., in Paris, 1925, San Francisco Opera Co., 6 seasons between 1923 and 1933, and again with Ravinia Opera Co., 1928-31. Vocal teacher Curtis Inst. of Music, Phila., 1931-34. Private studio, N.Y. City, since 1934; teacher of voice and operatic acting, Juilliard Grad. Sch., N.Y. City. Hon. mem. Mu Phi Epsilon, Sigma Alpha Iota. Author: Murder in the Opera House, 1934; Murder Meets Mephisto, 1942, Death Drops Delilah, 1944. Home: 205 W. 57th St., New York, N.Y.; also Bethel, Conn.

MARION, Frances, author, scenario writer; b. San Francisco, Calif., Nov. 18, 1890; d. Len D. and Minnie (Hall) Owens; ed. St. Margaret's Hall, San Mateo, Calif.; m. Fred Thomson (now dec.); children—Fred Clifton, Richard Gordon. Writer of many motion picture scenarios including "The Rogues Song," "The Big House," "The Champ," "Min and Bill," "The Prize Fighter and the Lady," "Blondie of the Follies," "Secret Six," "Riffraff." Apptd. govt. war correspondent for women's activities during World War. Awarded Acad. Motion Picture Arts and Sciences Award for "The Big House," 1930, for "The Champ," 1932. Mem. Authors League of America, The Writers, Inc., Am. Dramatists, Am. Museum of Natural History (hon.). Author: Minnie Flynn, 1925; Valley People, 1935; Molly, Bless Her, 1937; How to Write and Sell Film Stories, 1937. Contbr. fiction to various mags. Home: 7927 Selma Av., Hollywood, Calif.*

MARION, John Hardin, lawyer, judge; Oct. 23, 1874-May, 1944. See Vol. 23 (1944-45).

MARIS, Albert Branson (măr'ĭs), judge; b. Phila., Pa., Dec. 19, 1893; s. Robert Wood and Elma (Branson) M.; grad. Westtown (Pa.) Sch., 1911, Drexel Inst. of Tech., Phila., 1926; LL.B., Temple U., 1918, LL.D., 1940; m. Edith M. Robinson, July 3, 1917; children—William Robinson, Robert Wood. Admitted to Pa. bar, 1918, practiced in Chester, Pa., 1918, and in Philadelphia, 1919-36 member firm White, Maris and Clapp; appointed judge United States Dist. Court, Eastern dist. of Pa., June 22, 1936; apptd. judge U.S. Circuit Court of Appeals, 3d Circuit, June 24, 1938; designated judge U.S. Emergency Court of Appeals Mar. 2, 1942, designated chief judge June 4, 1943; adjunct prof. of law Temple Univ. Law Sch. since Aug. 1941. Democratic county chairman Delaware County, Pennsylvania, 1924-30; member Democratic State Committee, Pennsylvania, 1930-34; pres. People's Assn. of Delaware County, Pa., 1935-36; mem. council Borough of Yeadon, Pa., 1935-36. Served in coast artillery, United States Army, 1918, discharged with grade of 2d lieut. Director Elwyn (Pa.) Training School. Mem. American, Federal, Pa. State, Phila. and Delaware County (Pa.) bar assns., Assn. of the Bar of the City of N.Y., Am. Judicature Soc., Am. Assn. on Mental Deficiency. Mem. Religious Soc. of Friends. Clubs: Lawyers, Constitutional, Ben Franklin, Caveat (Phila.). Editor, The Legal Intelligencer, Phila., 1933-36. Home: 554 S. Lansdowne Av., Yeadon (Lansdowne P.O.), Pa. Office: 2070 U.S. Courthouse, Philadelphia 7, Pa.

MARIS, Paul Vestal, agrl. economist; b. Newberg, Ore., Sept. 5, 1886; s. Newton Clark and Luetta (Swaim) M.; B.S., Pacific Coll., Newberg, 1907; B.S. in Agr., U. of Mo., 1914; student U. of Wis., summer, 1913; m. Mary Elizabeth Davis, June 5, 1915; children—Lucile Elizabeth, Mary Pauline. Dep. dairy and food commr., Ore., 1908-10; dairy extension specialist, Colo., 1911; county agrl. agt., Saline County, Mo., 1914-15; county agt. leader, Ore., 1916-20; dir. agrl. extension, 1920-34; prin. agrl. economist, A.A.A., 1934-35; actg. dir. Rural Rehabilitation Div., Resettlement Adminstrn., 1935-36; dir. tenant purchase div., Farm Security Adminstrn., since 1937; sec. Ore. Coöp. Council, 1917-25; mem. State Unemployment Relief Com., 1933-34; vice-pres. Am. Country Life Assn. Mem. Alpha Zeta, Epsilon Sigma Phi, Alpha Gamma Rho, Mu Beta Beta, Patron of Husbandry. Presbyterian. Mason. Clubs: Saturday Night, Country. Home: 3166 N. 18th St., Arlington, Va. Office: U.S. Dept. of Agriculture, Washington, D.C.

MARIS, Ward Hale (măr'ĭs), army officer; b. Carthage, Ind., Nov. 18, 1892; s. Dr. Albert James and Anna (Garrigus) M.; student U. of Kan., 1910-13; S.B., U. of Chicago, 1915; grad. F.A. Sch., 1923, Command and Gen. Staff Sch., 1934, Army War Coll., 1937; m. Lois Fisher, March 3, 1918; children—Ward Hale, Albert James. Commd. 2d lt., F.A., U.S. Army, Aug. 9, 1917, and advanced through the grades to brig. gen., May 24, 1942; served with 10th F.A. and 3d F.A. Brigade, 3rd Div., A.E.F., 1918; with Army of Occupation, 1919-21; asst. prof. mil. science and tactics, Colo. State Coll., 1923-28, Purdue Univ., 1934-36; instr. Command and Gen. Staff Sch., 1937-39; War Dept. Gen. Staff, 1940-42; comdr. 95th Inf. Div. Arty., 1942-44; comdr. XXI Corps Arty. since 1944. Decorations: Legion of Merit, Bronze Star, Legion de Honneur (officier), Croix de Guerre with palm. Mem. Phi Gamma Delta, Sigma Delta Chi. Mason. Club: Kiwanis (Ft. Collins, Colo.). Home: Kansas City, Mo.†

MARITAIN, Jacques (mä-rē-tăn'), French Ambassador to the Holy See; b. Paris, France, Nov. 18, 1882; s. Paul and Genevieve (Favre) M.; received degrees Agrege de Philosophie and Licencie en Sciences Naturelles, U. of Paris; Dr. in Philosophy, Roman Univs.; student biol. sciences, Heidelberg U.; m. Raïssa Oumansoff. Converted to Catholicism, 1906, and began study of scholastic philosophy, 1908; became prof. philosophy, Institut Catholique de Paris, 1914, and launched first serious criticism of Bergsonism; founded Bibliothèque Française de Philosophie, 1923; directed for Plon, Paris pubs., series of books, "Roseau d'or," for 7 yrs.; directed series, "Les Iles," for Desclée de Brouwer, since 1934; has specialized in scholastic system of St. Thomas and has lectured on Thomist philosophy at univs. of Louvain, Geneva, Fribourg, Milan, Bonn, Oxford, Santander, Chicago, Angelicum in Rome, and Inst. of Mediaeval Studies, Toronto, Can. Visiting prof. at Columbia U. Pres. Ecole Libreves Hautes Etude, N.Y. City. Author (in French, later translated): Art and Scholasticism, 1932; The Angelic Doctor, St. Thomas Aquinas, 1933; Three Reformers: Luther, Descartes, Rousseau, 1936; Freedom in the Modern World, 1936; Introduction to Philosophy, 1937; Introduction to Logic, 1937; Degrees of Knowledge, 1938; True Humanism, 1938; The Things That Are Not Caesar's (attack on Action Française movement), 1930; A Christian Looks at the Jewish Question, 1939; Scholasticism and Politics, 1940; Science and Wisdom, 1940; The Living Thoughts of St. Paul, 1940; France, My Country, 1941; Ransoming the Time, 1941; The Rights of Man and Natural Law, 1942; Education at the Crossroads (written in English), 1943; Art and Poetry, 1943; also author numerous other works in French, including La Philosophie Bergsonienne, and articles and pamphlets. Address: 30 5th Av., New York, N.Y.

MARJERISON, Howard Mitchell (măr-jĕr'ĭ-sŭn), dentist; b. Lawrence, Mass., Nov. 19, 1895; s. Isaiah D. and Lillie (Mitchell) M.; D.M.D., Tufts Coll., 1916, Sc.D. (hon.); m. Beatrice Temple, 1917; children—Barbara, Mitchell, Janice. Intern Forsyth Dental Infirmary for Children, 1916-17; practice of dentistry, part time, 1917-40; instr. prosthetic dentistry, Tufts Coll. Dental Sch., 1917-23, asst. prof., 1923-29, asso. prof. and head of dept. of partial prosthodontics, 1929-33, acting dean and asso. prof. prosthetic dentistry, 1933-34; dean and asso. prof. of same, 1934-39, dean and prof., 1939-40; dean and prof. dentistry, U. of Ill. Coll. of Dentistry, 1940-44; asso. dir., Forsyth Dental Infirmary for Children, 1944. Served as 1st lt. Dental Res. Corps, U.S. Army, 1918. Mem. Inst. of Medicine, Nat. Bd. Dental Examiners, Am. Dental Assn., Ill. Dental Soc., Am. Acad. Dental Science, Chicago Dental Soc., Robert R. Andrews Hon. Soc., Internat. Assn. Dental Research, A.A.A.S., Delta Sigma Delta, Omicron, Kappa Upsilon, Phi Beta Pi. Trustee, Emeritus, Forsyth Dental Infirmary for Children. Hon. Sc.D. conferred by Tufts Coll. Protestant. Mason. Home: 52 Cedar Road, Belmont 78, Mass. Office: 140 The Fenway, Boston 15, Mass.

MARK, Edward Laurens, anatomist; b. Hamlet, Chautauqua Co., N.Y., May 30, 1847; s. Charles L. and Julia (Peirce) M.; A.B., U. of Mich., 1871; Ph.D., U. of Leipzig, 1876; LL.D., U. of Mich., 1896, U. of Wis., 1904; m. Lucy Thorp King, Nov. 26, 1873; children—Kenneth Lamartine, Freedrica (Mrs. George H. Chase). Instr. mathematics, U. of Mich., 1871-72; astronomer U.S. Northwest Boundary Survey, 1872-73; instr. zoology, Harvard, 1877-83, asst. prof., 1883-86, Hersey prof. anatomy, 1885-1921, now emeritus, dir. Zool. Lab., 1900-21. Dir. Bermuda Biol. Sta. for Research, 1903-31; U.S. del. 4th Internat. Zool. Congress, 1898. Fellow Soc. Biol. Chemistry (London), A.A.A.S., Am. Acad. Arts and Sciences; life mem. Anat. und Zool. Gesellschaften; mem. Boston Soc. Natural History, Am. Philos. Soc., Nat. Acad. Sciences, Soc. Royale Zoologique et Malacol. Belgique; foreign mem. Koenigl. Boehmische Gesellschaft der Wissenschaften; hon. mem. Institut Internat. D'Embryologie (Holland); corr. mem. Peking Soc. Natural History. Author: Maturation, Fecundation and Segmentation of Limax, 1881; Simple Eyes in Anthropods, 1887; Studies in Lepidosteous, 1893. Translator: Text-Book of the Embryology of Man and Mammals from the German of O. Hertwig, 1892; Text-Book of the Embryology of Invertebrates, Part I (with W. M. Woodworth), from German of Korschelt und Heider, 1895. Edited contributions from the Zool. Laboratory, Museum of Comparative Zoology at Harvard Coll., 1884-1923 (334 numbers published), and contbr. Bermuda Biol. Sta., 1904— (168 numbers published). Socio honorario Sociedad Cubana de Historia Natural "Felipe Poey." Contbr. to Bulletin of Museum Comparative Zoology, also chapter, "Zoology, 1847-1921," in Morison's History of Harvard University. Home: 109 Irving St., Cambridge 38, Mass.

MARK, Julius, rabbi; b. Dec. 25, 1898; s. David and Ida (Tanur) M.; B.H.L., Hebrew Union Coll., Cincinnati, 1917, Rabbi, 1922; A.B., U. of Cincinnati, 1921; grad. student U. of Chicago; LL.D., Cumberland U., 1936; m. Margaret Corinne Baer, June 30, 1924; children—James Berthold David, Peggy. Rabbi, South Bend, Ind., 1922-26, Vine St. Temple, Nashville, since 1926, received leave of absence July 1, 1942, to act as chaplain, lt. U.S.N.R.; served at U.S. Naval Training Station, Norfolk, Virginia, and Great Lakes, Ill.; promoted to lt. comdr. and served as Jewish chaplain U.S. Pacific Fleet, staff of Admiral Chester Nimitz; has visited, lectured and written on principal countries of Europe, also Egypt and Holy Land; observer World Econ. Conf., London, 1933. Mem. Nat. Econ. Council, Central Conf. of Am. Rabbis (chmn. com. religious work in univs.; mem. exec. bd.; vice-chairman, Commission on Justice and Peace); sponsor Nat. Conf. on Birth Control; pres. Nashville Fedn. of Jewish Charities; v.p. Assn. for Relief of Ex-Convicts; vice chmn. Tenn. Inter-racial Commn.; mem. exec. com. Tenn. Conf. on Child Health and Protection; dir. Tenn. Children's Home, Nashville Museum of Art, Nashville Zionist Dist., Bd. of Managers Synagogue and School Extension (Cincinnati), Hebrew Union Coll. Alumni Assn., Tenn. Soc. for Crippled Children; mem. Council of Community Agencies (ex-pres.), Social Service Club (ex-pres.), nat. council of Am. Friends of Hebrew Univ., bd. dirs. Nashville Chapter of Am. Red Cross, Nat. Com. for Planned Parenthood, Nashville com. of Nat. Probation Assn., Com. of One Thousand of Nat. Pub. Housing Conf., Nashville Com. on Foreign Relations; exec. com. of Nashville Com. to Defend Democracy. Mem. Nat. Guild of Book Reviewers, Foreign Policy Assn., Theta Phi, Zeta Beta Tau (hon.). Mem. B'nai B'rith (ex-pres.; chmn. cultural advancement com.). Mason (32°, Shriner). Clubs: University; Freolac, Shakespeare, Social Service (pres.), Rotary Internat., Shamus, Woodmont County. Contbg. editor of Observer; contbr. chapter to Behaviorism—A Battle Line, 1930, also articles for press. Lecturer Jewish Chautauqua Soc., Rural Ch. Sch. of Vanderbilt U. Sch. of Religion. Broadcaster of Weekly Messages. Home: Ellenda'e Drive, Belle Meade Park, Nashville, Tenn. Office: 136 7th Av., Nashville, Tenn.

MARK, Kenneth Lamartine, prof. chemistry; b. of Am. parents, Leipzig, Germany, Aug. 27, 1874; s. Edward Laurens and Lucy Thorp (King) M.; A.B., Harvard, 1898, A.M., 1900, Ph.D., 1903; m. Florence Louise Wetherbee, June 19, 1907. Asst. in chemistry, Harvard, 1900-03; instr. chemistry, 1903-07, asst. prof., 1907-13, asso. prof., 1913-15, prof., 1915-41 (emeritus), dir. Sch. Science, 1915-41, Simmons Coll. Fellow Am. Acad. Arts and Sciences; mem. Am. Chem. Soc., Delta Upsilon, Republican. Author: Laboratory Exercises in General Chemistry, 1916; Laboratory Exercises in Inorganic Chemistry, 1922; Delayed by Fire, being the Early History of Simmons College, 1945. Capt. Sanitary Corps U.S. Army, 1918. Home: 200 Riverway, Boston 15, Mass.

MARK, Mary Louise, sociologist; b. Scioto County, O., Jan. 6, 1878; d. Peter Lewis and Mary Priscilla (Humphrey) Mark; prep. edn., Ohio U., Athens, O., 1898; A.B., Ohio State U., 1903; A.M., Columbia, 1907; unmarried. Spl. agt. U.S. Immigration Commn., 1907-10; spl. agt., U.S. Bur. of Census, 1911, U.S. Bur. of Labor, 1912; statistician Ohio State Bd. of Health, 1913; asst. in economics and sociology, Ohio State U., 1914, instr., 1915-18, assistant professor 1918-23, professor sociology, 1923-32, professor social administration, 1932-43, prof. emeritus since 1943; (on leave) mem. staff Survey of Indian affairs, Institute for Government Research, Washington, D.C., 1927, and co-author of report to Sec. of Interior, 1928. Mem. Am. Statis. Assn., Am. Assn. Univ. Profs., Am. Sociol. Society, Population Assn. of America, Am. Academy Political and Social Science, Am. Society for Public Administration, Nat. Conf. of Social Work, Foreign Policy Association; honorary life member board of Gladden Community House (1942); member Phi Beta Kappa, Kappa Delta and Alpha Kappa Delta. Methodist. Co-author: Immigrants in Cities (vols. 26, 27 of Report of Immigration Commn.), 1911; Law and Order on Indian Reservations of the Northwest, 1932; Leisure in the Lives of Our Neighbors, 1941. Home: 270 S. State St., Westerville, O.

MARKEL, Francine, journalist; see Frances Marie Kelly.

MARKEL, Lester (mär-kĕl), editor; b. New York, N.Y., Jan. 9, 1894; s. Jacob Leo and Lillian (Hecht) M.; student Coll. City of N.Y., 1912-13; Litt.B., Columbia Sch. of Journalism, 1914; m. Meta Edman, April 3, 1917; 1 dau., Helen. Reporter New York Tribune, 1914-15; night city editor, later night editor, 1915-19, asst. mag. editor, 1919-23; Sunday editor New York Times since 1923. Assoc. in journalism, Columbia U. Ind. Democrat. Home: 135 Central Park West. Office: 229 W. 43d St., New York, N.Y.

MARKEY, D(avid) John; b. Frederick, Md., Oct. 7, 1882; s. J. Hanshew and Ida (Williard) M.; student Western Md. Coll., 1900-01; Md. Agrl. Coll., 1902-04; grad. Gen. Service Schs., U.S. Army; m. Mary Edna Mullenix, June 13, 1907 (died 1935); children—D. John, Mary Elizabeth (Mrs. J. Harold Hooper); m. 2d, Carlotta Kinnamon, June 20, 1941. Member American Battle Monument Commission since 1924. Organized West Maryland Chamber of Commerce, 1923, pres., 1923-25; pres. Frederick Bd. of Trade, 1912-13; pres. Frederick Chamber of Commerce, 1921-24; pres. Frederick Y.M.C.A.; aide to Gen. Pershing, 2d A.E.F., 1927. Enlisted in Md. Nat. Guard, 1898; private 1st Md. Inf., Spanish-Am. War; major, Mexican Border Campaign, 1916; maj., 112th Machine Gun Batt., lt. col. 114th and 115th Inf., 20th Div., U.S. Army, with A.E.F., 1917-19; lt. col. 1st Inf., Md. Nat. Guard, 1919-21, col. comdg. 1st Md. Inf., Md. Nat. Guard, 1921-38, brig. gen., Md. Nat. Guard, 1938-41; mem. gen. staff, U.S. Army, 1925-28; comdg. 115th Infantry, 29th Div., U.S. Army, Feb. 3, 1941-Mar. 1942; comdg. officer, Camp Pickett, Va., Mar. 1942-Oct. 1943. Decorated D.S.M. (U.S.); Officer Legion of Honor (France); Officer Order of the Crown (Belgium). Mem. Am. Legion (past dept. comdr., mem. nat. exec. com.). Republican. Mem. Reformed Church of U.S. Mason. Clubs: Army and Navy (Washington, D.C.) Address: Newcomb, Md.

MARKEY, Gene, writer; b. Jackson, Mich., Dec. 11, 1895; s. Eugene Lawrence and Alice (White) M.; B.S., Dartmouth Coll., 1918; student Art Inst. Chicago, 1919-20; m. Joan Bennett, 1932 (divorced 1937); 1 dau., Melinda; m. 2d, Hedy Lamarr, 1939 (div. 1940). Column conductor, "Books and Bookmen," Chicago Tribune, 1924, Chicago Herald-Examiner, 1925. Served as 2d lieut., later 1st lieut., 19th Inf., U.S. Army, 1917-19; U.S. Naval Reserve since 1930, on active duty since Aug. 1941; commodore, 1945. Mem. Delta Kappa Epsilon. Democrat. Catholic. Clubs: Coffee House (N.Y.); Emerald Bay Yacht; Los Angeles Yacht; Newport Harbor Yacht; Century Yacht. Author: Literary Lights, 1923; Men About Town, 1924; The Dark Island (with Charles Collins), 1928; The Pumpkin Coach, 1928; Stepping High, 1929; The Road to Rouen, 1930; His Majesty's Pyjamas, 1934; (plays) Right You Are, 1925; (with Samuel Hoffenstein). The Eskimo, 1926; also wrote and produced numerous motion pictures. Contbr. short stories to mags. Address: Army and Navy Club, Washington, D.C.

MARKEY, Lawrence Morris (mär-kē), author; b. Alexandria, Va., Jan. 10, 1899; s. Isadore Girard and Helen Shepherd (Morris) M.; John Marshall High Sch., Richmond, Va., 1913-16; m. Helen Turman, Oct. 18, 1921; 1 dau., Sue. Reporter successively for Atlanta Journal, Newark Ledger, New York Daily News, New York World, 1920-25; on staff The New Yorker, 1925-33; writer for mags. since 1923; war corr., 1943-45. Served with Am. Red Cross, France, World War I. Democrat. Author: The Band Plays Dixie, 1927; That's New York, 1927; This Country of Yours, 1932; Manhattan Reporter, 1935; Well Done!, 1945. Contbr. articles and short stories to mags. Home: 434 E. 52d St., New York, N.Y.

MARKHAM, Edgar (märk'ăm), newspaper man; b. Bardolph, Ill., Dec. 22, 1885; s. Harvey and Sarah (Seybold) M.; A.B., U. of Kan., 1910; m. Frances Hart, Aug. 30, 1919. Reporter Kansas City Star, Leavenworth Times, Sioux City Journal, and Des Moines Register and Leader, 1910-13; copy reader and news editor, St. Paul Pioneer Press, 1914-16; Washington corr. St. Paul Pioneer Press-Dispatch, 1917-29; apptd. asst. to chmn., in charge of press relations, Federal Farm Board, 1929; apptd. Washington rep. Grain Com. on Nat. Affairs, 1933; apptd. exec. sec. Nat. Grain Trade Council, 1936; apptd. asst. dir. Nat. Highway Users Conf., 1938; Washington corr., St. Paul Pioneer Press-Dispatch, 1942; Washington corr., Farm Journal, 1943. Member Phi Delta Theta, Sigma Delta Chi. Republican. Presbyterian. Clubs: National Press, Gridiron. Home: 1025 15th St. N.W. Office: National Press Bldg., Washington 4, D.C.

MARKHAM, Edward M. (märk'ăm), army officer; b. Troy, N.Y., July 6, 1877; s. Cornelius and Margaret (Carney) M.; M.A., C.E., U.S. Mil. Acad., 1899, hon. B.S., Rensselaer Polytechnic Inst., 1934; m. Grace S. Markham, Jan. 27, 1904; children—Edward M., Harrison S., Grace K. (Mrs. W. J. Natteson). Commd. 2d lt., Engrs., 1899, and advanced through the grades to maj. gen., chief of engrs., 1933; retired as maj. gen., 1938; commr. of public works, New York City, 1938; pres. Great Lakes Dredge & Dock Co., Chicago, since 1938. Clubs: Army-Navy (Washington, D.C.), Chicago Athletic Assn. Home: 5000 East End Av. Office: 122 S. Michigan Av., Chicago, Ill.*

MARKHAM, George Dickson, insurance; b. New Haven, Conn., July 25, 1859; s. William H. and Margaret M. (Dickson) M.; A.B., Harvard, 1881; hon. A.M., 1914; LL.B., Washington U., 1891; m. Mary McKittrick, Feb. 5, 1902. In ins. business, St. Louis, since Aug. 1881; head of insurance firm of W. H. Markham & Co.; dir. and chmn. of trust com. of Mercantile-Commerce Bank and Trust Co. Advocate of fire-prevention work and reform of ins. laws. Has been pres. of St. Louis, state and national assns. of fire insurance agents; dir. Chamber of Commerce of U.S., 1931-33, representing Nat. Assn. of Ins. Agents. Was chief Bureau of Music, Louisiana Purchase Expn., 1904, and dir. of the Expn. Co.; v.p. St. Louis Symphony Soc. since 1900. Pres. Asso. Harvard Clubs, 1905; overseer of Harvard, 1907-13; v.p. Harvard Alumni Assn., 1923; pres. St. Louis Charter Revision Conf., 1908; chmn. exec. com. St. Louis Centennial, 1909; member of City Council of St. Louis, 1901-05. Trustee St. Louis Mercantile Library. Clubs: Harvard (New York and Boston); University (pres. 1911-13, 1917-22), St. Louis Country, Noonday; University (Chicago); Dublin Lake (v.p.). Home: 4961 Pershing Av., St. Louis; (summer) Dublin, N.H. Office: 1601 Railway Exchange Bldg., St. Louis, Mo.

MARKHAM, Herbert Ira, investment banker; b. Oneida, N.Y., Mar. 19, 1882; s. James Morris and Harriet (Kennedy) M.; student U. of Chicago, 1901-06; m. Lois Ballard Kauffman, June 12, 1909; children—Florence Robinson, James Morris, John Jay. In brokerage and investment banking business, partner Paul H. Davis & Co. since 1922. Mem. Delta Upsilon. Baptist. Clubs: University, Quadrangle, Commonwealth, Mid-Day, South Shore Country, Flossmoor Country. Home: 5605 Woodlawn Av. Office: 10 S. La Salle St., Chicago, Ill.

MARKHAM, James E. (märk'ăm), lawyer; b. Lowell, Mass., Oct. 15, 1894; s. James and Nora (Hickey) M.; LL.B., Boston U., 1918; m. Mary T. Fitzgerald, June 14, 1922; children—James E., Mary Rita, Virginia L., Paul F. Admitted to Mass. bar, 1919; in private practice, 1919-33; mem. firm Markham & Garvey, Lowell, Mass., since 1924; atty. for Comptroller of Currency during "bank holiday," 1933; counsel, later gen. counsel, Federal Deposit Ins. Corp., 1933-42; chief Div. of Liquidation, Federal Deposit Ins. Corp.; deputy alien property custodian, Mar. 11, 1942-44; alien property custodian since March 27, 1944; pres. and dir. Magnesium Development Co.; dir. Standard Gas & Electric Co., Louisville Gas & Electric Co. Mem. Lowell Sch. Com., 1921-22. Mem. Inf. O.T. Sch., 1918. Mem. Middlesex and Lowell bar assns., Am. Legion, K.C. Home: 141 Hoyt Av., Lowell, Mass. Office: Nat. Press Bldg., Washington, D.C.

MARKHAM, Joseph Leo, newspaperman; b. Holyoke, Mass., Apr. 30, 1887; s. John and Margaret (O'Connell) M.; ed. St. Jérome's Parochial Sch., Holyoke, Mass.; m. Martha Mary Spurling, Aug. 27, 1912. Began as printer, Holyoke, 1902; supt. Billings (Mont.) Gazette, 1912-17, advertising mgr., 1917-22; also athletic dir. Mont. State Coll., Nov. 1913-May 1914; mgr. Anaconda Standard since 1922, Butte Standard since 1928. Mem. Am. Legion. Democrat. Catholic. Club: Butte Country, Butte Town. Home: 822 West Park St. Office: Montana Standard, Butte, Mont.

MARKHAM, Virgil, author; b. Oakland, Calif., Apr. 2, 1899; s. Edwin and Anna Catherine (Murphy) M.; B.A., Columbia, 1921; M.A., U. of Calif., 1923; m. Kathleen Hardy, 1939. Teacher, various periods, between 1921 and 1929, at Williams Inst., Berkeley, Calif., serving also as vice principal; teacher U. of Calif., 1921-23, and 1929-30; head of English dept., Taylor Sch., Clayton, Mo., 1932-34; made 3 tours in Europe, gathering material for books; professor English, Wagner College, Staten Island, N.Y., since 1942. Served in World War I. Mem. Sigma Alpha Epsilon, Phi Beta Kappa, Pi Delta Epsilon, P.E.N. Socialist. Club: Town Hall. Author: The Scamp, 1926; Death in the Dusk, 1928; The Black Door, 1930; The Rogues' Road (sequel to the Scamp), 1930; The Devil Drives, 1932; Red Warning, 1933; Inspector Rusby's Finale, 1933; The Dead Are Prowling, 1934; The Deadly Jest, 1935; Snatch, 1936. Home: 92 Waters Av., Staten Island 2, N.Y.

MARKHAM, Walter Tipton, vocational educator; b. Ewing, Va., Oct. 22, 1885; s. George Washington and Amanda Morrison (Robinson) M.; student Marionville (Mo.) Coll., 1905-11; A.B., Campbell Coll., Holton, Kan., 1914; student Harvard, 1923; A.M., U. of Kan., 1926; m. Daisy Ella Murphy, Aug. 16, 1910; children—Oleta Miriam, Velma Maurine. Began as a teacher, 1905; supt. pub. schs., Oneida, Kans., 1910-14, Spring Hill, 1915-17, Wetmore, 1918-22, Yates Center, 1922-32; state supt. pub. instrn., Kan., 1932-39; mem. State Bd. of Regents, 1939-43; state supervisor occupational information and guidance under the State Bd. for Vocational Edn. since June 1, 1939; chmn. Kan. State Bd. Edn., 1932-39. Mem. N.E.A., Kan. State Teachers Assn., Kan. Educators Club, Am. Vocational Assn., Phi Delta Kappa. Democrat. Methodist. Mason (Shriner), Odd Fellow, Woodman, Rotarian. Devised vocabulary test for high sch. and coll. students, 1928. Home: 1148 High Av. Office: 1001 Harrison St., Topeka, Kan.

MARKHAM, William Hugh, lawyer; b. Independence, Wis., Dec. 13, 1888; s. Arthur Augustus and Rose Camilla (Bishop) M.; student Lawrence Coll., Appleton, Wis., 1907-08; LL.B., U. of Minn., 1911; m. May Alice Spencer, June 28, 1915; children—Spencer Augustus, Rosemary Margaret, Patricia Ruth. Admitted to Minn. bar, 1911, and began practice at Winona; moved to Horicon, Wis., 1913. Served in 46th Training Battery, F.A. Corps, O.T.S., Camp Taylor, Ky., 1918. Spl. municipal judge, St. Charles, 1912-13; city atty., Horicon, 1914-23, and since 1942, mayor, 1926-34, 1936-38, 1940-42, member City Council, 1923-26; member Wisconsin State Senate, 1926-30; Circuit Court Commr. since 1929. Rep. candidate for U.S. Senate, Wisconsin, 1928. Pres. Nat. Rep. Club of Wis. Mem. American Bar Assn., Wis. and Dodge County bar assns., Izaak Walton League, Chamber of Commerce, Am. Legion. Presbyterian. Odd Fellow (Grand Marshal Judge Advocate Patriarchs Militant), Eagle. Clubs: Dodge County Skat League (pres.); Wisconsin Skat League (dir.). Author of Wis. legislation to restore Horicon Marsh as a wild life refuge. Home: Horicon, Wis.

MARKLE, Donald, coal operator; b. Hazleton, Pa., Aug. 29, 1892; s. Alvan and Mary (Dryfoos) M.; student Hill Sch., Pottstown, Pa., 1906-11; Ph.B., Sheffield Scientific Sch. (Yale), 1914; student Lehigh U., 1914-16; m. Mary Orme, Feb. 19, 1917; children—Mary Orme, Donald, Gordon Orme, Eckley Coxe, Joan, Dorothy, Isabel Parham. Began as inside coal mine foreman and worked successively in various departments of the mining industry; pres. Jeddo-Highland Coal Company since 1926; president and chairman board Hazel Brook Coal Co.; chairman board Fuel Service Co.; director Virginia Coal and Iron Co., General Coal Co., director Stonega Coke & Coal Co., Interstate Railroad Co., Markle Bank & Trust Co. Served as 2d lt., later capt. and maj., A.E.F., World War; awarded Verdun Medal; citation by Gen. Pershing for "exceptional meritorious and conspicuous service" as comdg. officer 4th Am. Train. Mem. Am. Inst. Mining Engrs., Delta Psi. Republican. Presbyterian. Mason. Clubs: St. Anthony, Yale, University, Whitehall (New York); Midday, Racquet (Phila.). Home: Jeddo, Pa.

MARKS, Edward Bennett, music publisher; b. Troy, N.Y., Nov. 28, 1865; s. Bennett and Pauline (Spero). M.; student Coll. City, N.Y., 1888-90; m. Miriam Chuck, Dec. 15, 1897; children—Phylis Miriam, (Mrs. Edgar K. Simon), Herbert E., Edward B. Jr., salesman notion goods through New England, 1890-94; organizer and partner music pub. firm, Joseph W. Stern Co., N.Y. City, 1894-1920, owner Edward B. Marks Music Co., 1920-32, pres. Edward B. Marks Music Corp., since 1932. Mem. Music Pub. Protective Assn. (1st pres. 1935), Cooper Union Debating Soc. Mem. Pres. Roosevelt's Council for Coordination Industry, 1935-36 (mem. com. for fair trade practices, 1936). Composer of lyrics: My Mother Was A Lady, The Little Lost Child, December and May, Teacher and the Boy, Kaddish of My Ancestry. Author: They All Sang (Viking), 1934; They All Had Glamour (Messner), 1944. Home: 215 Lakeville Rd., Great Neck, Long

Island, N.Y. Office: RCA Bldg., Radio City, New York, N.Y.

MARKS, Edwin Hall, army officer; b. Wilmington, Del., July 2, 1887; s. Rev. Lafayette and Elizabeth (Nevin) M.; B.S., U.S. Mil. Acad., 1909; grad. Engr. Sch., 1912; honor grad. Command and Gen. Staff Sch., 1926; grad. Army War Coll., 1929; m. Margaret Ainsworth, Sept. 29, 1917 (died Oct. 4, 1940); children—Edwin Hall, Willard Ainsworth; m. to Josephine Galbraith, November 15, 1941. Commd. 2d lt. Corps of Engrs., U.S. Army, 1909, and advanced through the grades to brig. gen., 1941; served successively at Detroit, Canal Zone, Rock Island, Ill., Pittsburgh and Washington Barracks, as 2d lt., 1909-12; at Island of Guam, Marianas Islands, Philippines, as 1st lt., 1912-15; at Detroit and as instr. U.S. Mil. Acad. and O.T.C. as capt., 1915-17; lt. col., command 20th Engrs., in charge forestry sect. of Div. of Constrn. and Forestry, France, with A.E.F., 1918; col. in Office of Chief of Engrs., Washington, D.C., 1918-21; as major at Duluth, Minn., and St. Paul, Minn., in charge engr. dists., 1921-24; comd. 13th Regt. Engrs., Ft. Humphreys, Va., 1926-28; mem. Gen. Staff Personnel Div., War Dept. Gen. Staff, 1929-33; dist. engr., Galveston, 1933-37, Buffalo, 1937-38; as col. Ohio River Div., 1938-41; as brig. gen. commd. Engr. Replacement Training Center and Post, Ft. Belvoir, Va., since May 1, 1941. Mem. Am. Soc. Engrs., Soc. Am. Mil. Engrs. Clubs: Cincinnati Country; Army and Navy (Manila); Army and Navy, Army and Navy Country (Washington, D.C.). Address: Fort Belvoir, Va.*

MARKS, Edwin I., merchant b. New York, N.Y., Apr. 19, 1888; s. Isaac D. and Laura (Eppstein) M.; A.B., Harvard Univ.; m. Lucie Loeb, 1930. Vice-pres. and gen. mgr. B. Lowenstein Brothers, Memphis, Tenn.; then gen. mdse. mgr. Stern Bros., New York; divisional mdse. councillor, exec. vice-pres., vice pres. since Apr. 1933, chairman of executive committee since Oct. 1945, R. H. Macy & Co., Inc.; pres, Macy Bank. Dir. Lasalle & Koch Co., Toledo, O., R.H. Macy & Co., Inc., L. Bamberger & Co., Newark, N.J. During World War I, served as lieut. in Air Service, U.S. Army. Clubs: Century Country, Harvard of New York. Home: 128 E. 73rd St. Office: 34th St. and Broadway, New York, N.Y.

MARKS, Jeannette, writer, lecturer, educator, theatre worker; b. Chattanooga, Tenn., Aug. 16, 1875; d. of William Dennis and Jeannette Holmes (Colwell) Marks; B.A., Wellesley Coll., 1900, M.A., 1903; grad. work in English, Bodleian Library and British Museum. Asso. prof. English lit., Mt. Holyoke Coll., 1901-10, lecturer, 1913-21, Kennedy prof. of English lit. and chmn. dept. English lit. and drama, 1921-39; founder of Laboratory Theatre, 1928, dir. 1929-41; founder of Play and Poetry Shop Talk, 1916; conducted research in Archives of West Indies since 1925; lecturer on the Brownings since 1940. Winner Welsh National Theatre prize for best Welsh play, "Merry Cuckoo" and "Welsh Honeymoon," 1911; awarded Kossovo medal, Royal Red Cross of Jugoslavia, 1931; awarded Silver Musgrave medal by Institute of Jamaica, British West Indies for "The Family of the Barrett," 1939. Mem. New Eng. Poetry Club, Am. Assn. of Univ. Women, N.Y. State Hist. Assn., Pi Gamma Mu; corr. mem. Inst. of Jamaica, B.W.I.; hon. mem. Browning Soc. of Los Angeles; New York Browning Soc.; sponsor Pacific Coast Browning Foundation. Fellow Inst. of Am. Genealogy. Mem. Nat. Woman's Party (chmn. N.Y. State branch since 1942). Mem. Society of Friends, Nat. League of Am. Pen Women, British Records Assn. Clubs: College, Authors (Bos.). Author: The Cheerful Cricket, 1907; The Eng. Pastoral Drama, 1908; Through Welsh Doorways, 1909; The End of a Song, 1911; Gallant Little Wales, 1912; Leviathan, 1913; Early English Hero Tales, 1915; Three Welsh Plays, 1917; Courage, 1919; Children in the Wood Stories, 1919; Geoffrey's Window, 1921; Willow Pollen (verse), 1921; The Sun Chaser (a full length play), 1922; Genius and Disaster, 1925, 26; The Merry Merry Cuckoo and Other Welsh Plays, 1927; Thirteen Days, 1929; The Merry Merry Cuckoo (in 5 one-act plays, edited by Shigeo Inouye, Tokyo, Japan), 1930; The Family of the Barrett, 1938. Contbr. of stories, essays and verse to mags. Plays prod. at Toy Theatre, San Francisco Little Theatre, Vagabond Players, Prince Street Players, Hull House Theatre, Fifth Avenue Theatre, etc., and at colleges, schools and clubs. Address: Westport, Essex County, N.Y.

MARKS, Laurence Mandeville, partner Laurence M. Marks & Co.; b. Brooklyn, N.Y., Mar. 4, 1892; s. Alexander Drummond and Caroline (Mandeville) M.; grad. Hotchkiss Sch. (Conn.), 1910; A.B., Yale U., 1914. Started career with Lee, Higginson & Co., investment bankers in N.Y. City, after finishing college. After World War I returned to the company. Resigned in July, 1932, and organized investment banking firm of Laurence M. Marks & Co. in N.Y. City with branch office in Albany, N.Y. Dir. Divco-Twin Truck Co. (Detroit, Mich.), Nat. City Lines (Chicago, Ill.). Trustee Brooklyn (N.Y.) Savings Bank. Served in Mexican Border Campaign with Squadron A, N.Y. Nat. Guard, 1916-17. At outbreak of World War I joined U.S. Army and was assigned to First Reserve Officers Training Camp at Plattsburg Barracks, N.Y. Was commd. 2d lt., Field Artillery, First Div., served with 5th F.A., A.E.F., from Dec. 1917-May 1919. Promoted to 1st lt., Sept. 1918, and made capt. in Mar. 1919. Was awarded Croix de Guerre and received various citations for bravery while in action. Mem. Governing Com. N.Y. Stock Exchange (1934-38). Gov. Investment Bankers Assn. of America, 1939-40. Gov. Nat. Assn. of Securities Dealers, 1940-43. Treas. N.Y. State Rep. Com., 1936-37. Chmn. Citizens Family Welfare Com., 1936. Dir. Brooklyn and Queens Y.M.C.A.; Brooklyn Bureau of Charities; Brooklyn Hosp.; Chrystie Street House; Travelers Aid Soc. Mem. Phi Beta Kappa, Alpha Delta Phi, Wolf's Head (Yale). Clubs: Union (governor since 1943); Yale; Links; Sleepy Hollow Country; Heights Casino (gov. since 1938); Wall St. (gov. 1940-43); Bond of New York, (pres. 1932-33, gov. 1930-34); Piping Rock. Home: 775 Park Av. Office: 49 Wall St., New York, N.Y.

MARKS, Lewis Hart, executive, indsl. consultant; b. New Orleans, La., July 14, 1883; s. Ferdinand and Fanny (Bensadon) M.; M.D., Tulane U., 1906; post-grad. Johns Hopkins and Harvard univs.; m. Miriam Sears (playwright), July 19, 1931. Supt. Emergency (yellow fever) Hospital, New Orleans, epidemic of 1905; voluntary asst. Royal Inst. for Exptl. Therapeutics, Frankfort-on-the-Main, 1907, asst., 1908, mem. Inst., 1910, being first foreigner and youngest man ever apptd. to this position in Germany; resigned 1912 to become dir. Inst. for Med. Research, Frankfort (an instn. founded for Dr. Marks, by a com. of Am. philanthropists); instn. closed on account of war; returned to U.S., 1917; founder and mgr. pharmaceutical div., Nat. Aniline & Chem. Co., 1920-25; exec. sec. Industrial Alcohol Inst., 1926-33; pres. Am. Hyalsol Corp. and Am. Hydronapthene Corp. since 1932, Continental Distilling Corp., 1933-Jan. 1940 (resigned); became exec. v.p. Publicker Commercial Alcohol Co., Sept. 1940, also president Bigler Chemical Corporation; consultant in chemical, distillery and pharm. industries. Officer Order of Mil. Merit, 1st Class (Spain); holder of Red Cross Medallion, 1st Class (Germany), Red Cross Officer Cross (Austria). Fellow A.A.A.S.; hon. mem. German Soc. for History of Medicine; mem. Am. Inst. of Chemists, Am. Chem. Soc., Society of Am. Bacteriologists, Soc. Chem. Industry (Great Britain), Phi Rho Sigma. Clubs: Chemists of New York (pres. 1933-35); University (Washington, D.C.). Author scientific publs., appearing chiefly in German med. periodicals, also many papers appearing in Am. publications. Home: Paoli, Pa.

MARKS, Lionel Simeon, engr.; b. Birmingham, Eng., Sept. 8, 1871; s. Samuel Edward M.; student Mason Coll., Birmingham, 1888-92, engring. diploma, 1891; B.Sc., London U., 1892; arrived in America, 1893; M.M.E., Cornell U., 1894; m. Josephine Preston Peabody, June 21, 1906 (died Dec. 4, 1922); children—Alison Peabody, Lionel Peabody. Instr. mech. engring., Harvard U., 1894-1900, asst. prof., 1900-09, prof. 1909-40, prof. emeritus, 1940; also professor Mass. Institute Tech., 1914-18. Fellow Am. Academy Arts and Sciences, A.A.A.S., mem. American Society M.E. (national lecturer 1944-46), Old Cambridge Shakespeare Assn. (pres.), Phi Beta Kappa, Sigma Xi (nat. lecturer 1942), Tau Beta Pi. Consulting engr. science and research div., Bureau of Aircraft Prodn., 1918; chmn. section on prime movers, engring. div., Nat. Research Council, 1918. Clubs: Harvard of Boston; Faculty of Cambridge; Harvard of New York; University, Mexico City. Author: Steam Tables and Diagrams (with H. N. Davis), 1900; The Airplane Engine, 1922; Axial-Flow Fans (with C. Keller), 1937. Editor: Mechanical Engineers' Handbook. Home: 19 Garden St., Cambridge, Mass.

MARKS, Mary Helen, educator; b. Burgettstown, Pa., Jan. 3, 1886; d. Samuel Ferree and Sara Eliza (Fredericks) Marks; A.B., Smith Coll., 1909; hon. A.M., Pa. Coll. for Women, 1927; L.H.D., Pa. Coll. for Women, 1938; unmarried. Began as teacher Latin and mathematics, Tidioute (Pa.) High Sch., 1910; field sec., Pa. Coll. for Women, 1916-19, registrar, 1919-22, dean 1922-32, dean, acting pres., 1932-35, dean since 1935. On advisory bd., Washington Sem.; pres. Assn. of Liberal Arts Colls. of Western Pa., 1940-41. Mem. N.E.A., Am. Assn. Univ. Women, Nat. Assn. Deans, Administrative Women in Edn., Pa. State Edn. Assn., Pa. Dean's Assn., Western Pa. Dean's Assn. (v.p. 1932-35), Pittsburgh Council on Adult Edn.; mem. Y.W.C.A. (bd. mgrs. 1937-40) Pittsburgh. Presbyterian. Clubs: Pittsburgh Coll. (v.p. 1931-33), Colloquium (pres. 1922-23), Monday Luncheon (pres. 1928-29). Address: Pennsylvania College for Women, Pittsburgh, Pa.

MARKS, Percy, author; b. Covelo, Calif., Sept. 9, 1891; s. Henry and Sarah (Lando) M.; B.L., U. of Calif., 1912; A.M., Harvard, 1914; m. Margaret Ellen Gates, December 17, 1927; 1 dau., Sally Jean. In educational work, 1914-24, successively supervisor of education, State Infirmary (Tewksbury, Massachusetts); instructor in English, Mass. Institute of Technology, Dartmouth College and Brown University. Served as 2d lieut., infantry, World War I. Club: High Lane. Author: The Plastic Age, 1924; Martha, 1925; Which Way Parnassus?, 1926; Lord of Himself, 1927; A Dead Man Dies, 1929; The Unwilling God, 1929; Craft of Writing, 1932; Better Themes, 1933; Tree Grown Straight, 1936; And Points Beyond, 1937; What's a Heaven For, 1938; The Days Are Fled, 1939; No Steeper Wall, 1940; Between Two Autumns, 1941; Full Flood, 1942; Knave of Diamonds, 1943; Shade of Sycamore, 1944; The College Writer (with Adolphus J. Bryan), 1945. Address: 147 Thornton St., Hamden 14, Conn.

MARKS, Willard Leighton, lawyer; b. Lebanon, Linn County, Ore., June 25, 1883; s. James McKinney and Mary Paulina (Blain) M.; B.Sc., Lewis and Clark Coll. (formerly Albany Coll.), Ore., 1904, LL.D., 1941; m. Beryl Fisher Turner, Apr. 16, 1907 (died 1939); children—Robert Leighton, Marian Elizabeth (wife of Major Edward A. Martell), Helen Beryl. Engaged in newspaper work; county clerk, Linn County, Ore., 1911-14; in practice of law since 1915; dep. dist. atty., Linn County, 1915-20; state senator, 1927-33 (pres. of senate, 1931-33). Mem. Ore. State Bd. of Higher Edn., which administers U. of Ore., Ore. State Coll. and other instns. of higher edn., since 1933, pres. since 1934. Served with Ore. Nat. Guard, pvt. to 2d lt., 1900-05; 1st lt., to col., Ore. Vol. Guard, 1917-18. Mem. Am., Ore. State and Linn County bar assns. Mason, K.P. (past grand chancellor of Ore.). Home: 320 W. 6th St. Office: First National Bank Bldg., Albany, Ore.

MARLATT, Charles Lester (mär-lăt), entomologist; b. Atchison, Kan., Sept. 26, 1863; s. Washington M. (one of founders and first prin. Blue Mont Coll., now Kan. State Coll.) and J. A. (Bailey) M.; B.S., Kan. State Coll., Manhattan, 1884, M.S., 1886, D.Sc., 1921; m. Florence L. Brown, Dec. 1, 1896 (died Oct. 28, 1903); m. 2d, Helen Stuart Mackay-Smith, July 5, 1906; children—Florence, Virginia, Charles Lester (dec.), Helen, Dorothy, Constance. Asst. prof. in Agrl. Coll., Manhattan, Kan., 2 yrs.; asst. entomologist, U.S. Dept. Agr., 1889-94, 1st asst. and asst. chief entomologist, 1894-1922, asso. chief, 1922-27, chief Bureau of Entomology, 1927-33; engaged in hist. and genealogical work since 1933. Directed, 1909-12, effort to secure a national law to prevent importation of infested and diseased plants into U.S., resulting in the "Plant Quarantine Act" of Aug. 20, 1912; chmn. Federal Hort. Bd. to supervise enforcement of this act, 1912-28; responsible for reorganization and assembling from other bureaus of the Dept. of Agr., of all plant quarantine and regulatory work, under a new office, created by the sec. of agr. of Plant Quarantine and Control Administration; chief of this office, July 1, 1928-Dec. 1, 1929. Mem. editorial com. Journal of Agricultural Research, 1919-26. Fellow A.A.A.S.; pres. Entomol. Society Washington, 1897-98, Assn. Econ. Entomologists, 1899; mem. Washington Acad Sciences, Biol., Archæol. and Geog. socs., Phi Kappa Phi. Clubs: Cosmos, Chevy Chase, Burning Tree (Washington). Author of many papers and bulletins on systematic and economic entomology and on plant quarantine; also 16 volumes of service and regulatory announcements, recording 68 foreign and domestic plant quarantines, the regulations thereunder and explanatory papers, 1914-29. Homes: (legal) Wild Cliff, Seal Harbor, Me.; 1521 16th St., Washington, D.C.

MARLATT, Earl Bowman (mär-lăt'), philosophy; b. Columbus, Ind., May 24, 1892; s. Rev. Abram Newton and Anna Maria (Collins) M.; A.B., DePauw U., 1912, Litt.D., 1931; S.T.B., Boston U., 1922, Ph.D., 1929; grad. study, U. of Berlin and Oxford U., 1922-23; nat. fellow in religion, 1924-25; unmarried. Asso. editor Kenosha (Wis.) News, 1917-18; asso. prof. philosophy, Boston U., 1923-25, prof. since 1925; lecturer in religious edn., Wellesley Coll., since 1928; George A. Gordon Memorial lecturer, New Old South Church, Boston, 1932-35; Mendenhall lecturer, DePauw U., 1941; prof. philosophy of lit. Boston U. School Theology; dean, Boston U. Sch. of Theology, 1938-45. Served as 2d lt. F.A., U.S. Army, 1919. Winner of Golden Flower May Day Poetry Tournament, Boston, 1925. Mem. Am. Philos. Assn., Medieval Acad. America, Calvert Round Table Assn., New Eng. Poetry Assn., Boston Browning Soc. (pres. 1917-30; 1942-46), Boston Authors Club (pres. 1934-36), Kant-Gesellschaft, Internat. Congress of Philosophy, Phi Beta Kappa, Pi Gamma Mu, Phi Delta Kappa, Delta Kappa Epsilon. Mem. Indiana Conf. M.E. Ch. Republican. Mason, Elk. Club: Harvard Faculty. Author: Chapel Windows (verse), 1924; Protestant Saints, 1928; Cathedral (verse), 1937; Lands Away, 1944. Asso. editor The American Student Hymnal, 1928. Contbr. to Poetry, Jour. of Expression, Christian Century, Methodist Rev., Religion in Life; High Road. Home: 72 Mt. Vernon St., Boston, Mass.

MARLEY, James Preston, army officer; b. near Slayden, Tex., Nov. 20, 1882; s. Thomas Jefferson and Mary Eudora (Powell) M.; student U. of Texas, 1901-02; B.S., U.S. Mil. Acad., 1907; hon. grad. Gen. Service Schs., 1923; grad. Army War Coll., 1928, Naval War Coll., 1929; m. Anne Augusta Bonner, June 10, 1909. Commd. 2d lt. field arty., U.S. Army, 1907, promoted through the grades to brig. gen. (temp.), 1940, major gen. (temp.), 1941; served various army stations at posts in the U.S., Philippine Islands and Panama Canal Zone; comd. 8th Motorized Div., U.S. Disciplinary Barracks; now retired. Decorated Mexican Border medal, Victory medal. Mem. Field Arty. Assn. Mason (K.T., Shriner). Club: Army Navy Country (Arlington, Va.). Address: War Dept. Washington, D.C.

MARLIN, William Lloyd, mgr. U.S. Vets. Administration; b. Covington, O., Oct. 17, 1882; s. Alonzo

Lincoln and Emma Florence (Bowdle) M.; ed. Kan. and Ohio high schs.; m. Ella A. Stevens, Feb. 16, 1902; children—Lloyd Richard (dec.), Leon (dec.), Robert Franklin. In printing and publishing business, 1903-16; salesman, 1919-22; with U.S. Veterans Administration, 1922-40, and since Sept. 9, 1942; served with U.S. Army, 1916-19; brig. gen., U.S. Army, Oct. 15, 1940, to Sept. 9, 1942; now mgr. U.S. Vets. Adminstrn., Brecksville, O. Mayor of Covington, O., 1920-21. Decorated D.S.C., Purple Heart (U.S.); Croix de Guerre (France). Mason (Scottish Rite, Shriner). Address: Brecksville, O.

MARLIO, Louis, consulting engr. and economist; b. Paris, France, Feb. 3, 1878; s. Albert and Jeanne (Bossuat) M.; student Ecole Polytechnique, Paris, 1898; LL.D., U. of Paris; m. Rachel Mosseri, 1936. Came to U.S., 1940. Ingenieur en chef des Ponts et Chaussees; Maitre des Requetes au Conseil d'Etat, France, 1910-17; asst. to minister of pub. works and transp., 1909-13; teacher, economics, Sch. of Polit. Science, 1920-28; staff of Brookings Instn., since 1941. Former chmn. French Aluminum Co., Internat. Aluminum Cartel, French Eastern R.R. Co., Railroad Com. of Internat. Chamber of Commerce, Assn. of Electrical Power Producers. Served as Col., French Army. Commdr. Legion of Honor. Mem. French Acad. Polit. and Moral Science. Author: German Policy and Internal Waterways, 1907; International Economic Agreements; True Story of the Panama Canal, 1932; Versailles Armistice, 1934; The Future of Capitalism, 1937; Dictatorship or Liberty, 1940; La Revolution d'Hier, d'Aujourd'hui et de Demain (Brentano's), 1943; Problémes d'Aujourd'hui (Parizeau, Montreal), 1944; The Control of Germany and Japan (with Dr. Harold G. Moulton), Brookings Inst., 1944; Can Democracy Recover?, 1945; also pamphlets pub. by Brookings Inst., 1941, 42. Home: 2940 Cortland Pl., N.W. Address: 722 Jackson Pl. N.W., Washington, D.C.

MARMER, Harry Aaron, tidal engr.; b. Proskurof, Ukraine, June 21, 1885; s. Isaac Baer and Rechoma (Segal) M.; came to U.S., 1889; grad. Woodbine (N.J.) Agrl. Sch., 1901; B.Sc., Rutgers, 1907, M.S., 1930; m. Hazel Ellison Dakin, Nov. 16, 1916; children—Kalmon Elias, Nancy Jane. Asst. engr. Cape May Real Estate Co., 1907; tidal computer, U.S. Coast and Geodetic Survey, Washington, D.C., 1907-20; asst. chief, Div. of Tides and Currents, same, since July 1920. Fellow A.A.A.S.; mem. Philos. Soc. of Washington, Assn. Am. Geographers, Am. Geophys. Union, Am. Soc. Civil Engineers. Author: Tides and Currents in New York Harbor, 1925; The Tide, 1926; Coastal Currents Along the Pacific Coast of the U.S., 1926; Tidal Datum Planes, 1927; The Sea, 1930; Chart Datums, 1930. Contbr. to scientific and tech. publs. of articles dealing with tides, currents and gen. oceanography; contbg. editor Geog. Rev. Home: 7106 7th St. N.W., Washington, D.C.

MARMUR, Jacland, author; b. Sosnowiec, Poland, Feb. 14, 1901; s. Max and Gitlia (Rekhnitz) M.; brought to U.S., 1903, citizen through father's naturalization, 1908; grad. Brooklyn (N.Y.) Boys High Sch., 1917; m. Vernita Alyce Pellow, Mar. 28, 1921. Left home, 1918, going to San Francisco and then to sea for 2 yrs.; crossed Canada afoot to New York; returned to West Coast and followed the sea until 1930, when he settled in Larkspur, Calif.; author short stories and books since 1927. Authors League Am. P.E.N. Mason. Author: Ecola!, 1928; Wind Driven, 1932; Three Went Armed, 1933; The Golden Medallion, 1934; The Sea and the Shore, 1941; Sea Duty, 1944. Contbr. fiction to Collier's, Saturday Evening Post, Country Gentleman, also to mags. of England; (included in anthologies Post Stories of 1937; Post Stories of 1940. Home: Larkspur, Calif., care Sydney A. Sanders, 522 Fifth Av., New York, N.Y.

MARQUAND, John Phillips (mär-kwänd'), author; b. Wilmington, Del., Nov. 10, 1893; s. Philip and Margaret (Fuller) M.; prep. edn., high sch., Newburyport, Mass.; A.B., Harvard University, 1915; Litt.D., University of Maine, 1941; m. Christina Davenport Sedgwick, September 1922 (divorced 1935); children—John Phillips, Christina Sedgwick; m. 2d, Adelaide Ferry Hooker, 1937; children—Blanche Ferry, Timothy Fuller, Elon Huntington Hooker. Asst. mag. editor Boston Transcript, 1915-17; with Sunday dept. New York Tribune, 1919-20; advertising copy writer, 1920-21; fiction writer since 1921. With Mass. N.G., Mexican border service, 1916; student Camp Plattsburg, May 1917; commd. 1st lt. F.A., and assigned to 4th Brigade, F.A., A.E.F.; participated in Marne-Aisne, St. Mihiel and Meuse-Argonne offensives. Mem. board of Community Health Assn. of Boston. Mem. Nat. Inst. Arts and Letters. Unitarian. Clubs: Century, University (New York); Tavern Club (Boston). Author: The Unspeakable Gentleman, 1922; Four of a Kind, 1923; The Black Cargo, 1925; Lord Timothy Dexter, 1925; Warning Hill, 1930; Haven's End, 1933; Ming Yellow, 1934; No Hero, 1935; Thank You, Mr. Moto, 1936; The Late George Apley, 1937 (awarded Pulitzer prize, 1938); Wickford Point, 1939; H. M. Pulham Esquire, 1941; So Little Time, 1943; play "The Late George Apley" (with George Kaufman), 1944. Contbr. short stories to periodicals. Home: Newburyport, Mass.

MARQUARDT, Carl Eugene (mär'kwärd), coll. prof.; b. Higginsville, Mo., Sept. 16, 1884; s. Rev. Carl L. and Louise (Guenther) M.; grad. high sch., St. Joseph, Mich., 1905; B.A., U. of Mich., 1909; M.A., Pennsylvania State Coll., 1912; Ph.D., Univ. of Pa., 1915; Ed.M., Harvard University, 1924; m. Delia Florence Schoenbeck, August 17, 1910; children—Helen Louise (Mrs. L. F. Diehl), Gretchen Irmgard, Carl Eugene (dec.), Delia Florence (Mrs. J. W. MacIndoe), Carroll Quentin. Began as instructor in German, Pennsylvania State College, 1909-13, asst. prof. and asso. prof., 1913-19, asso. prof. French, 1919-23, prof. Romance philology since 1923, also coll. examiner since 1920; asst. in German, U. of Pa. (on leave of absence), 1913-15; Austin scholar, Grad. Sch. of Edn., Harvard (leave of absence), 1923-24. Fellow A.A.A.S.; mem. Am. Assn. of Univ. Profs., Phi Kappa Phi, Tau Kappa Epsilon, Phi Beta Kappa (1st pres. Lambda chapter of Pa.), Phi Delta Kappa, Phi Sigma Iota, Phi Eta Sigma, Kappa Delta Pi, Kappa Gamma Psi. Republican. Baptist. Author of "An Entente Cordiale in Civil War Days" (published in Essays in Honor of A. Howry Espenshade, 1937). Home: 343 E. Hamilton Av., State College, Pa.

MARQUART, Edward John (mär'kwärt), naval officer; b. Valparaiso, Ind., Mar. 11, 1880; s. Peter A. and Anna C. (Miller) M.; grad. U.S. Naval Acad., 1902; m. Marie T. Scannell, June 3, 1916 (died Mar. 9, 1937); m. 2d, Helen Holbert, Apr. 19, 1938. Promoted through grades to capt., Dec. 2, 1924; now rear adm., Jan. 1936.†*

MARQUAT, William Frederick (mär-kĕt'), army officer; b. St. Louis, Mo., Mar. 4, 1894; s. William and Sarah (Layden) M.; ed. high and private schs., Seattle, Wash.; grad. Coast Arty. Sch., 1926, Command and Gen. Staff Sch., 1933; m. Eula Dudley, May 4, 1921. Reporter, 1913-17; lt. and capt. Arty., World War I; automobile editor Seattle Times, 1919-20; commd. capt. U.S. Army, 1920, and advanced through the grades to maj. gen.; staff officer for Gen. MacArthur, Manila-Bataan campaign, and comdr. anti-aircraft brig. since 1942. Decorated D.S.C. (Bataan campaign); Silver Star (New Guinea). Republican. Episcopalian. Mason (Shriner). Home: 338 E. 52d St., Seattle, Wash.*

MARQUETTE, Bleecker (mär-kĕt'), housing and health administrator; born Whitehall, New York, September 7, 1892; son Edward Franklin and Catherine (Heysette) M.; A.B., Cornell, 1915; special courses Sorbonne, Paris, summer of 1912; married Lillian Utley, July 28, 1916 (divorced 1941); one daughter, Marjorie; married second, Frances Colter Stuart, Aug. 14, 1941. Head Dept. of French, Schenectady (N.Y.) High Sch., 1912-13; asst. sec. New York Tenement House Com., 1915-18; exec. sec. Better Housing League of Cincinnati since 1918, Pub. Health Fed. of Cincinnati since 1921, sec. Cincinnati Anti-Tuberculosis League since 1926; consultant Cincinnati Metropolitan Housing Authority; past chmn. Nat. Com. of Health Council Execs.; chmn. Joint Com. Health and Housing, Am. Pub. Health Assn., Nat. Assn. Housing Officials; chmn. committee on postwar housing, National Assn. Housing Officials (past president Assn.); mem. exec. com. on study of voluntary health agencies, National Health Council; fellow Am. Public Health Assn. (mem. com. on hygiene of housing); mem. Gov's Com. on Mental Health Program for Ohio; mem. Nat. Com. of Housing Assns.; past pres. Ohio Mental Hygiene Assn., Ohio Welfare Conf., Cincinnati chapter of American Assn. Social Workers; mem. Am. Inst. on City Planning; mem. National Conference of Tuberculosis Secretaries; honorary mem. Cincinnati Acad. of Medicine, Cincinnati Dental Soc.; mem. Central Mental Hygiene Clinic, Social Hygiene Soc., Shoemaker Center. Mem. Phi Beta Kappa. Studied England's health ins. plan, 1927, also housing in Europe, 1935. Author: chapter on voluntary health agencies in "Administrative Medicine." Co-author: A Housing Manual for Teachers; Postwar Housing in the U.S. Contbr. articles on housing and public health. Home: 710 Ivy Av., Glendale, O. Office: 312 W. 9th St., Cincinnati 2, O.

MARQUIS, Albert Nelson (mär'kwis), publisher, editor. Died Dec. 21, 1943. See Vol. 23 (1944-45).

MARQUIS, Donald George, prof. psychology; b. Two Harbors, Minn., June 22, 1908; s. William James and Lilian (Holliday) M.; A.B., Stanford 1928; Ph.D., Yale, 1932; m. Dorothy Kathryn Postle, June 19, 1931; children—Kent Hammond, William James. Fellow, Nat. Research Council, Yale Sch. of Medicine, 1932-33; instr. psychology, Yale, 1933-35; Rockefeller fellow in neurology, Oxford and London, 1935-36; asso. prof. psychology, Yale, 1938-45, chmn. dept. psychology, dir. psychol. laboratory, 1941-45; prof. psychology, chmn. dept., Univ. of Mich. since 1945. Dir. Office of Psychol. Personnel, Nat. Research Council, 1943-45; exec. sec., Army-Navy, Office of Scientific Research and Development, Vision Com., 1944-45. Mem. Am. Psychol. Assn., Soc. Exptl. Psychologists, Soc. Physiol. Neurologists, Phi Beta Kappa, Sigma Xi. Author: Conditioning and Learning (with E. R. Hilgard), 1940. Scientific articles on the brain mechanisms of vision and learning. University of Michigan, Ann Arbor, Mich.

MARQUIS, Franklin Wales, prof. mech. engring.; b. Bloomington, Ill., May 27, 1883; s. Franklin DuBois and Caroline Agusta (Brush) M.; B.S. in M.E., U. of Ill., 1905, M.E., 1909; m. Elisabeth Parr, June 12, 1912; children—Franklin Parr, Donald Hall. Draftsman and designer, Kerr Turbine Co., Wellsville, N.Y., 1905-07; assistant and associate railway engineering department, Engineering Experimental Station, U. of Ill., 1907-13; prof. steam engring., Ohio State U., 1913-29, prof. mech. engring. and chmn. dept., since 1929. On leave from univ. as statistician and asst. mgr. fuel conservation sect., U.S.R.R. Administration, Washington, July 1918-Aug. 1919, as development engineer, B. F. Goodrich Co., Akron, Ohio, Jan.-Oct. 1927, and as prin. specialist in engring. edn., Engring. Science and Management War Training Program, U.S. Office of Edn., Washington, D.C., 1942-45. Member Am. Soc. Mech. Engrs., A.A.A.S., Soc. Promotion Engring. Edn., Sigma Xi, Alpha Delta Phi, Theta Tau, Tau Beta Pi. Presbyterian. Home: 375 W. 8th Ave., Columbus 1, O.

MARQUIS, J(ohn) Clyde, economist, journalist; b. Madison, Ind., July 9, 1881; s. John Hillis and Mary Thomas (Volles) M.; B.S., Purdue U., 1904, M.S., 1909; m. Mary Emma Copeland, June 15, 1904 (died Aug. 30, 1937); children—John Firth, Roger Phillips; m. 2d, Bonner Semple Dunkerson, July 12, 1938. Special agent in plant industry, U.S. Dept. Agr., June-Oct. 1904; asso. editor Am. Agriculturist, 1904-08; agrl. editor and instr. agrl. journalism, Coll. of Agr. of U. of Wis., 1908-11; editor Country Gentleman, 1911-18, asso. editor and Washington rep., 1918-21; economist with Washington Herald, 1921; dir. econ. information Bur. of Agrl. Economics, U.S. Dept. Agr., 1922-35; mem. Am. Comm. on German Agrl. Improvement, 1928; Am. del. Internat. Inst. Agr., Rome, Italy, Nov. 1, 1935-June 30, 1941 (v.p. 1938-41); adviser fgn. agrl. relations, U.S. Dept. Agr., 1941-43; retired Sept. 1, 1943. Mem. Am. Farm Econ. Assn., Alpha Zeta, Sigma Delta Chi. Club: Cosmos. Lecturer on world agr. Home: Orange, Va.

MARQUIS, Samuel Simpson, clergyman; b. Sharon, O., June 8, 1866; s. John E. and Sarah P. M.; A.B. (with honors), Allegheny Coll., Pa., 1890, D.D., 1905; B.D., Cambridge (Mass.) Theol. Sch., 1893; LL.D., Wayne Univ., Detroit, Mich., 1937; m. Gertrude Lee Snyder, Aug. 23, 1894; children—Dorothy, Barbara Lee, Rogers I., Gertrude Lee. Deacon, 1891, priest, 1893, P.E. Ch.; rector Trinity Ch., Woburn, Mass., 1893-97, Trinity Ch., Bridgewataer, Mass., 1897-99, St. Joseph's, Detroit, 1899-1906; rector St. Paul's Ch. and dean St. Paul's Cathedral, Detroit, May 15, 1906-Dec. 1, 1915; head of sociol. dept. of Ford Motor Co., Detroit, 1915-21; rector St. Joseph's Ch., Detroit, 1921-25; rector Christ Ch., Cranbrook, Bloomfield Hills, Mich., 1925-39, now rector emeritus. Author: Henry Ford—An Interpretation. Home: Pine Hill Cottage, Lone Pine Road, Bloomfield Hills, Mich.

MARR, Gibson Atherton, lawyer; b. Washington, D.C., Oct. 4, 1885; s. James Hoover and May (Atherton) M.; student Miami U., Oxford, O., 1901-03; B.A., U. of Minn., 1905; student law dept., same univ., 1908-09; m. Grace Elliott, June 28, 1911; children—Eliot, Jean, Marguerite; m. 2d, Mrs. Margaret (Sayre) Dean, Aug. 1, 1936. Began practice of law at Salt Lake City, Utah, 1909; now mem. Cheney, Jensen, Marr & Wilkins; gen. counsel War Finance Corp., Washington, D.C., July 1922-July 1, 1923 (resigned); gen. counsel Reconstruction Finance Corp., Feb.-Apr. 1932 (resigned). Mem. Am. Bar Assn. Republican. Clubs: Alta, Salt Lake Country. Home: 6400 Holladay Blvd. Office: Continental Bank Bldg., Salt Lake City, Utah.

MARR, Robert A., Jr., coll. prof.; b. Lexington, Va., 1896; s. Robert A. and Janey Barron (Hope) M.; B.S. in Civil Engring., Va. Mil. Inst., 1918; M.S., Mass. Inst. Tech., 1929; m. Mary Nottingham, Jan. 17, 1925; 1 dau., Frances Nottingham. With Va. Mil. Inst., Lexington, Va., since 1919, successively asst. prof., adjunct prof., asso. prof., prof. and head dept. of civil engring.; engaged in summer work with U.S. Pub. Roads Adminstrn. Served with U.S. Army, 1918-19; disch. with rank 1st sergt. inf., 1919. Awarded Jackson Hope medal, Va. Mil. Inst., 1918. Mem. Town Council, Interracial Com., Veterans Guidance Com., Boys Club (all Lexington). Mem. Am. Soc. C.E. (vice pres. Va. sect.; chmn. soils com. Va. sect.; mem. com. on student chapters). Home: 304 Letcher Av. Office: Nichols Engineering Bldg., Lexington, Va.

MARRIN, Paul S., gen. counsel, Henry J. Kaiser corp.; b. Hyannis, Neb., May 18, 1894; s. T. L. and Ida T. (Watts) M.; A.B. and J.D., U. of Calif.; m. Mary Fair, Aug. 29, 1932; children—Robert S., Suzanne F. Gen. law practice in San Francisco since 1919; gen. counsel Six Companies, Inc., Henry J. Kaiser affiliates; dir. Henry J. Kaiser Co., The Kaiser Co., Kaiser Cargo, Inc., Fleetwings, Inc. Mem. Am. Bar Assn., San Francisco Bar Assn., Calif. State Bar. Rep. Clubs: Commonwealth of Calif., Bohemian. Home: San Rafael, Calif. Office: 111 Sutter St., San Francisco 4, Calif.

MARRINER, Alfred W(arrington) (mär'in-ĕr), army officer; b. Chicago, Ill., Aug. 16, 1891; s. John Alfred and Dorothea (Sperling) M.; student U. of Ill., Mass. Inst. Tech., A.C. Tactical Sch., Army Indsl. Coll.; m. Bernardine Hull, October 4, 1913. Commd. 2d lt., Aviation Sect., O.R.C., 1918; promoted through grades to brig. gen. June 1943; spltv. aviation gasoline engines and aeronautical engring.,

1918-40, communications and electronics since 1940; communications equipment officer, Office Asst. Chief of Air Staff, Army Air Forces Hdqrs. Mem. Inst. Radio Engrs. (asso.), Chi Phi. Club: Army and Navy (Washington, D.C.).*

MARRINER, Ernest Cummings (măr'in-ĕr), educator; b. Bridgton, Me., Oct. 16, 1891; s. Willis Ellsworth and Margie Isadora (Whitney) M.; A.B., Colby Coll., Waterville, Me., 1913; hon. A.M., Suffolk Univ., 1937; m. Eleanor Mae Creech, June 27, 1917; children—Ernest C., Paul Whitney (dec.), Ruth Eleanor. Head English dept. Hebron (Me.) Acad., 1913-20, principal of Acad., 1920-21; Me. rep., Ginn & Co., ednl. pubs., 1921-23; librarian Colby Coll., 1923-28, chmn. exec. com. (in absence of pres.), 1928-29, dean of men's div. and prof. English since 1929, director college extension courses; academic dean, 21st C.I.D., A.A.F., 1943-44. Pres. New England Coll. Admission Bd.; chmn. com. to formulate minimum essentials in English composition for Me. schools. Mem. nat. com. on uniform college entrance blank. Trustee Coburn Chem. Inst., Higgins Classical Inst., Lee Acad. Investigated local Me. dialects. Mem. Bd. of Edn., Waterville, since 1931. Mem. Assn. Deans and Advisers of Men, N.E. Assn. Colls. and Secondary Schs., Phi Beta Kappa, Alpha Tau Omega, Kappa Phi Kappa. Republican. Baptist. Mason. Contbr. to ednl. jours. Lecturer on ednl., lit. and linguistic subjects. Home: 17 Winter St., Waterville, Me.

MARRINER, Guy Vincent Rice, dir. of music; b. Auckland, New Zealand, Apr. 9, 1898; s. Herbert Arthur and Winifred Alice (Rice) M.; ed. Kings Coll., Auckland, 1908-12, Wanganui Collegiate Sch., New Zealand, 1912-17; studied piano with Theresa Nelson, N.Y. City, 1924-30; unmarried. Began as concert pianist, 1921; made debut in London, Eng., 1930; lived in Vienna, Austria, 1930-33, and concertized Eng., Holland, Germany, Poland and Italy; began lecture-recitals, Phila., 1934; apptd. mus. adviser to dir. Franklin Inst., Phila., 1935, asso. dir. in charge of music since Dec. 1935; teacher pianoforte and harmony; lecturer in music, U. of Pa., since 1937. Philadelphia adult edn. classes in 1941; pianist Phila. Trio since 1937. American citizen. Served as 2d lt. inf. pilot in flying sch., New Zealand, 1918; pvt. through grades to sergt., Army Air Force, 1942-43; commd. music officer, 1943; 2d lt., Spl. Services Div., ASF., 1944; 1st lt., music liaison officer between the Reconditioning Consultants Div., Surg. Gen.'s Office and Spl. Services Div., 1945; capt., 1945; chief, Hosp. Sect., Music Br., Spl. Services Div. Episcopalian. Club: Franklin Inn. Home: St. George's Lane, Mt. Airy, Phila. 19, Pa. Office: Franklin Institute, Philadelphia, Pa.

MARRIOTT, (Joyce) Anne, author; b. Victoria, B.C., Nov. 5, 1913; d. Edward Guy and Catherine Eleanor (Heley) Marriott; ed. The Poplars and Norfolk House, private schools, Victoria; unmarried. Free lance writer since 1934. Received Governor-General's award for poetry, 1942. Mem. Canadian Authors Association, Norfolk House Old Girls Assn. Author: The Wind Our Enemy, 1939; Calling Adventurers (award winner), 1941; Salt Marsh, 1942; Sandstone, 1945; also (radio plays), Payload (with Margaret Kennedy), 1940; Who's Johnny Canuck (in collaboration), 1941; The Twenty-third and Wedding March, 1942. Contbr. to 50 periodicals in Canada, U.S. and England, including poetry, N.Y. Times, N.Y. Sun, Saturday Evening Post, Saturday Night, etc.; writes broadcasts for N.B.C., Broadcasts for Canadian Broadcasting Corp., including series, "My Canada," 1943-44. Now working as scriptwriter for Nat. Film Board, Ottawa. Home: 310 Irving Road, Victoria, B.C.

MARRIOTT, Ross W. (măr'ri-ŏt), mathematics; b. Paxton, Ill., Dec. 30, 1882; s. Joshua H. and Elizabeth (Kelley) M.; B.S., Valparaiso (Ind.) U., 1904; A.B., Ind. U., 1906; A.M., Swarthmore, 1907; Ph.D., U. of Pa., 1911; m. Marian Redfield Stearne, Sept. 8, 1915; 1 dau., Alice Elizabeth. Instr. in mathematics, Swarthmore, 1907-10, asst. prof., 1910-22, asso. prof., 1922-27, prof. since 1927. Mem. Swarthmore Coll. Eclipse Expdns., Mexico, 1923, New England, 1925, Sumatra, 1926, 29, New England, 1932; mem. U.S. Naval Obs. Eclipse Expdn., 1930. Research ballistician on spl. aircraft ammunition, E. I. du Pont de Nemours & Co., 1918. Fellow A.A.A.S., Royal Astron. Soc.; mem. Am. Astron. Soc., Am. Math. Soc., Math. Assn. America, Sigma Xi. Republican. Quaker. Contbr. research papers on astron. subjects. Home: 213 Lafayette Av., Swarthmore, Pa.

MARRS, Ina Caddell (Mrs. S. M. N. Marrs); b. Belton, Tex.; d. Richard Marion and Sarah McAnulty (Elliott) Caddell; grad. North Tex. State Teachers' Coll., 1903; student U. of Tex.; m. S. M. N. Marrs, June 8, 1909. Teacher pub. schs., Denton County, and Denton High Sch., 1903-09; mem. bd. dirs. Tex. Pub. Health Assn., 1920-33; mem. Women's Joint Legislative Council, 1920-28; lecturer on parent teacher assns. at State Teachers' colleges, 1923-24, 27; secretary Board Certifications Texas State Dept. of Education, 1932-35. Mem. N.E.A., Tex. State Teachers' Assn., Nat. Congress of Parents and Teachers (life; pres. 1928-30), Am. Child Health Assn; (v.p. 1929-31), Texas Congress of Parents and Teachers (life; pres. 1920-24), Y.W.C.A. of Austin (exec. bd.), Daughters of Republic of Tex.; mem. joint com. on health problems in education of N.E.A. and A.M.A., 1928-31; mem. Nat. Advisory Com. on Edn., organized by the secretary of the Interior; dir. Internat. Federation of Home and School, 1929-31; vice chmn. Texas Central Com. for the ratification of the Child Labor Amendment; mem. staff, Div. of Child Welfare, Texas State Dept. of Pub. Welfare. Mem. Tex. Soc. Mental Hygiene, Tex. Sch. Health Assn., Austin Council of Social Agencies, Southern Soc. of Women for the Prevention of Lynching, Texas Interracial Commn.; state chmn. child welfare, Texas League of Women Voters, 1939-40. Democrat. Baptist. Clubs: Mary Arden (Denton); Pioneer Club of Terrell (past pres.); Christian Home Makers' Club (Austin). Home: 614 Oakdale Av., Longview, Tex.

MARSCH, John, hon. consul gen., Consulate of Luxembourgh, 109 N. Dearborn St., Chicago, Ill.*

MARSCHAK, Jacob, prof. economics; b. Kiev, Russia, July 23, 1898; s. Israel and Sophie (Gorlov) M.; Ph.D., U. of Heidelberg, 1922; M.A., U. of Oxford, 1935; m. Marianne Kaminitzer, Feb. 17, 1927; children—Ann Irene, Thomas Andrew. Came to U.S., 1939, naturalized June 12, 1945. Instr. economics and statistics, U. of Heidelberg, 1930-33; dir. Inst. of Statistics, U. of Oxford, 1933-39; prof. economics with grad. faculty, New York Sch. for Social Research, 1939-42; prof. Economics, U. of Chicago, since 1943, research dir., Cowles Commn. for Research in Economics, since 1943. Vice-pres. Econometric Soc.; mem. exec. com. Conf. on Nat. Income and Wealth. Author: Elasticity of Demand, 1931; Capital Formation, 1936. Contbr. of articles to econ. jours. Home: 1335 E. 52d St., Chicago 15, Office: University of Chicago, Chicago 37, Ill.

MARSH, Benjamin Clarke; b. Eski Zaghra, Bulgaria, Mar. 22, 1877; s. George D. and Ursula (Clarke) M.; B.A., Ia. (now Grinnell Coll.), 1898; post-grad., U. of Chicago, 1899-1900; U. of Pa., 1902-05; m. Eleanor B. Taylor, 1916; children—Michael, Ursula. Special agt. Phila. Soc. for Organizing Charity, 1902-03; sec. Pa. Soc. to Protect Children from Cruelty, 1903-07; exec. sec. Com. on Congestion of Population in New York, 1907-18; sec. N.Y. City Commn. on Congestion of Population and N.Y. State Commn. on Distribution of Population, 1910-11; correspondent First Balkan War, 1912-13; managing director Farmers' Nat. Council, and exec. sec. People's Reconstruction League, 1918-25; sec. The People's Lobby; editor People's Lobby Bulletin. Mem. Phi Beta Kappa. Author: An Introduction to City Planning (with G. B. Ford), 1909; Taxation of Land Values in American Cities. Frequent contbr. to mags. Home: 1610 Riggs Pl. N.W. Office: 1410 H St. N.W., Washington, D.C.

MARSH, Charles Edward, editor, pub.; b. Cincinnati, O., Jan. 17, 1887; s. Andrew Jackson and Elizabeth (Wade) M.; student Haverford (Pa.) Coll.; A.B., Okla. U., 1908; m. Leona Katherine Johns, Dec. 8, 1911; children—Antoinette Wade, John Edwin, Charles Edward. City editor Cleveland (O.) Press, 1910-11; editor Akron Press, 1912-13; mng. editor Cincinnati Post, 1913-14; co-pub. and editor in chief Waco News-Tribune, Waco Times-Herald, Austin American, Austin Stateman, Port Arthur News (all of Tex.) since 1916; chairman bd. Gen. Newspapers, Inc. Mem. bd. Agrl. and Mech. Coll. of Tex., 1920-22; regent U. of Tex., 1924. Mem. Phi Beta Kappa, Kappa Alpha. Democrat. Home: 1309 Marshall Lane. Office: Norwood Bldg., Austin, Tex.*

MARSH, Clarence Stephen, educator; b. Peoria, Ill., Sept. 15, 1882; s. James Daniel and Hannah Jane (Simpson) M.; B.A., Northwestern Univ., 1910, M.A., 1920; LL.D., Yankton (S.D.) Coll., 1934; m. Fern Emily Greene, Aug. 25, 1916; children—Jane (dec.), Margaret Fern, James Thomas, David Stuart. Teacher of English, high sch., Danville, Ill., 1910-11; registrar Northwestern U., 1911-19, asst. dean Sch. of Commerce, 1919-23, dir. summer session, 1920-22; dean of evening session, U. of Buffalo, 1923-35, dean of Sch. of Business Administration, 1927-35, dir. summer session, 1931-34; ednl. dir. Civilian Conservation Corps, U.S. Office of Edn., Washington, Jan. 1, 1934-Apr. 1935; v.p. Am. Council on Edn., Washington, 1935-43. Consultant, War Dept., and Office of Inter-American Affairs; lecturer in education, Occidental College. Director survey of adult edn., Buffalo, 1926. Sec.-treas. Am. Assn. of Collegiate Registrars, 1919-20; pres. Am. Assn. Collegiate Schs. of Business, 1932-33; sec.-treas. Assn. Urban Univs., 1926-35. Mem. Am. Assn. for Adult Edn. (mem. exec. council), N.E.A. (ex-pres. Adult Dept.), Am. Assn. Univ. Profs., Phi Delta Kappa, Delta Mu Delta, Beta Gamma Sigma. Del. to meeting of Executive Council of the World Assn. for Adult Education in Belgium, Aug. 1932; del. to Fifth Internat. Conf. on Public Instruction, Geneva, Switzerland, July 1936. Awarded Cross of Polish Legion. Club: National Press. Author: Adult Education in a Community, 1926. Editor Ann. Proc. Assn. Urban Univs., 1926-35; Am. Univs. and Colls., 1936, 40; Educational Broadcasting, 1936, 37; all publs. Am. Council on Edn., including The Ednl. Record, quarterly, 1936-43. Contbr. to nat. mags. and ednl. journals. Home: 1951 Thayer Av., Los Angeles 25, Calif.

MARSH, Daniel L., pres. Boston Univ.; b. West Newton, Pa., Apr. 12, 1880; s. George W. and Mary (Lash) M.; A.B., Northwestern U., 1906, A.M., 1907; S.T.B., Boston U., 1908; studied Garrett Bibl. Inst., U. of Chicago, U. of Pittsburgh, U. of Geneva (Switzerland) and Oxford U.; D.D., Grove City Coll., 1913; LL.D., U. of Pittsburgh, 1926, Simpson Coll., 1938, U. of Southern Calif., 1941, Dickinson Coll., 1943; LL.D., Rhode Island State Coll., 1945; Litt. D., Northwestern University, 1927, Portia Law Sch., 1939; L.H.D., Cornell Coll., 1929; Ph.D., University of Bologna, Italy, 1931; Sc.D. in Edn., Ia. Wesleyan Coll., 1934; J.U.D., Ill. Wesleyan U., 1936; D.C.L., Ohio Northern University, 1937; N.Ph.D., Neb. Wesleyan Univ., 1941; m. Harriet Truxell, Aug. 22, 1906 (died July 15, 1937); children—Mary (Mrs. Ronald W. Ober), Marjorie (Mrs. Paul N. Otto), Madeleine (Mrs. L. Harold DeWolf), Harriet (Mrs. Robert H. Murray), married 2d, Mrs. Arline Woodford McCormick, Nov. 24, 1938. Served in pastorate of Pittsburgh Conf., 1908-13; gen. supt. Meth. Ch. Union of Pittsburgh, 1913-26; elected pres. Boston U., Dec. 30, 1925, and assumed office Feb. 1, 1926, also trustee; dir. John Hancock Mutual Life Ins. Co., Boston; dir. and chmn. board, and mem. exec. com., Presbyn. Ministers' Fund for Life Ins., Phila.; dir. Boston Automobile Club; nat. dir. Am. Automobile Assn. Mem. spl. commn. for investigation and study of legislative system and procedure of Mass.; rep. of public on exec. com. Indsl. Relations council of Met. Boston; mem. nat. panel of arbitrators Am. Arbitration Assn. Trustee State Library, Commonwealth of Mass. (chmn. of the board), Trustee Mass. Bible Soc.; trustee Public Reservations, Mass.; v.p. Scientific Temperance Fedn., Mass. Soc. for Prevention of Cruelty to Animals; mem. Mass. Com. on Pub. Safety; one of the founders and incorporators of New Eng. Deposit Library; founder and 1st pres. Friends of China Soc. of Boston, Phi Beta Kappa Association of Greater Boston; mem. Gen. Conf. M.E. Ch., 1916, 20, 24, 28, 32, 36; member Uniting Conf. Meth. Church, 1939, General Conf. of Methodist Church, 1940, 1944; member Northeastern Jurisdictional Conf. of Methodist church, 1940, 1944; mem. board edn. Meth. Ch.; mem. and v.p. curriculum com. Meth. Ch., chmn. com. on courses of study for youth; mem. Corp New England Deaconess Hosp.; mem. bd. govs., v.p. Historic Winslow House Assn. Fellow Am. Acad. Arts and Sciences, Am. Geog. Soc.; mem. Am. Council on Edn., Assn. Am. Colls. (commn. on pub. relations), A.A.A.S., Soc. for Advancement of Edn., Am. Acad. Polit. and Social Sciences, Academy of Political Science, League of Nations Assn., National Educational Association (life), National Economic League (nat. council), Boston Chamber of Commerce; hon. mem. N.B. Historic Geneal. Soc.; hon. mem. (life) Nat. Fedn. Commerce and Industry of France; mem. adv. bd., Am. Council on African Edn.; mem. Phi Beta Kappa, Phi Delta Kappa, Pi Gamma Mu (member nat. advisory council and vice-chancellor New Eng. region), Beta Gamma Sigma, Phi Gamma Delta. Mason (33°). Clubs: City, Algonquin, University, Rotary (president 1939), Authors, Bostonian Society (life mem.), The Round Table, Athletic (Boston); University (New York). Author: The Challenge of Pittsburgh, 1917 (used as a textbook by all Protestant denominations in Western Pennsylvania); Regular Fellows, 1918 (hundreds of thousands of copies distributed by Y.M.C.A. to Am. soldiers in France during World War I); The Faith of the People's Poet, 1920 (a study of the religious value of James Whitcomb Riley's poetry); The Youth of America, 1923 (textbook for Epworth Leagues of America for the year 1923); The Rights of Young Methodists, 1924; Higher Education Plus the Highest Education, 1927; The Art of Fine Living, 1929; Bell, Benefactor of Mankind, 1930; Eliot and Warren, 1931; The Life That Is Worth Living, 1931; The Founders of Boston University, 1932; Three Solid Men of Boston, 1933; The Quest of a Better Tomorrow, 1933; An Idyllic Relation, 1934; Full-Orbed Education—Guiding Forth the Nation's Hope, 1934; The Patriotism of a Mature Mind, 1935; Lemuel Herbert Murlin, Third President of Boston University, 1936; The Indispensable Element in Genuine Education, 1936; Coordination—A Proper Watchword for the University of Tomorrow, 1937; Borden Parker Bowne, 1937; Highways in the Mind, 1937; Beginnings, 1938; The Essence of Education, 1938; Higher Education in Massachusetts—Seventy-five Years Ago and To-day, 1938; Intelligent Versus Unintelligent Opposition to Subversive Activities, 1938; Charles Hayden, 1939; The American Canon, 1939; All Noisy on the Medical Front: The Romantic Story of Boston University School of Medicine, 1940; Not Smart, But Wise,—and Headed Right!, 1940; Education's Defense of Democracy, 1940; Freedom of Discussion Indispensable to Democracy, 1941; Hope Transmuted into Practical Ideas, 1941; The Present Inherits the Glorious Fourth, 1941; The Indispensable Element in a Dependable Defense, 1941; The Making of Lawyers, 1942; Foundation Principles for the New Order, 1942; The Glory of the Inglorious, 1942; Invisible Weapons in the Minds and Hearts of Fighting Men, 1943; Two Prerequisites of the "Four Freedoms," 1943; Science for the Benefit of Man, 1944; The Root of the Matter, 1944; A New View of the Globe, 1944; Traditions of Boston University, 1945; The Indispensable Book,

1945. Editor-in-chief, "The Story of Massachusetts," 1938. Recipient of Northwestern U. Alumni Award "for distinguished service to edn.," 1933. Home: 225 Bay State Road, Boston, Mass.; (summer) "Feith-Druim-in Marshfield," Marshfield, Mass. Address: 688 Boylston St., Boston, Mass.

MARSH, Egbert, banking; b. Bridgeport, Conn., May 12, 1873; s. Daniel Edwin and Sarah Florinda (Merwin) M.; prep. edn., high sch., Bridgeport; student Yale, 1892-95; m. Lucie Catlin, Oct. 14, 1896. Began with Marsh, Merwin & Lennon, Bridgeport, 1889; with Bridgeport Trust Co. (now Bridgeport-City Trust Co.) since 1901, sec., 1901-08, v.p. and trust officer, 1908-28, pres. and trust officer, 1928-30, chairman board since 1930; sec. Bridgeport Storage Warehouse Co., Turner & Seymour Mfg. Co., Lakeview Cemetery Association; director Niagara Alkali Company of New York, D. M. Read Company, Howland Dry Goods Co., Howland, Hughes Co., Waterbury. Republican. Conglist. Clubs: University, Rotary, Contemporary, Pequot Yacht, Country Club of Fairfield. Home: Willow St., Southport, Conn. Office: Bridgeport-City Trust Co., Bridgeport, Conn.

MARSH, Francis Hedley, banker; b. Clarksburg, Ont., June 23, 1874; s. Wm. Jabez and Rosamond Matilda (Evans) M.; ed. Clarksburg public sch., Lindsay Collegiate Inst. M. Hazel Reed Peverley, 1906; 2 sons, 1 dau. M. 2nd, Bettie-Muriel Chapman, Feb. 20, 1933. Began in banking business at Ingersoll, Ont., mgr., Cranbrook, B.C., Cobalt, Sault Ste. Marie, Toronto and Montreal; appointed western supt. Bank of Toronto at Winnepeg, 1921, asst. gen. mgr., Toronto, 1928; gen. mgr. 1938, dir. 1941, pres. since 1942; dir., Excelsior Life Ins. Co. Anglican. Clubs: National, York, Granite, Toronto Golf. Office: 55 King St., W. Home: 30 Sighthill Av., Toronto, Ont., Canada.*

MARSH, Frank Edward, public official; b. Bowen, Ill., Oct. 10, 1901; s. Harry Boltwood Marsh and Nelle Cora (Mead) M.; B.S., Knox Coll., Galesburg, Ill., 1919-23; m. Frances Irene Tytler, Nov. 23, 1931. Investments, Western Investment Co., 1923-25; mgr., 1925-27; sec.-treas., Marsh and Co., 1927-31; investments, mortgages, real estate, Babson Statistical Orgn., 1931-34; also edited United Reports, a statistical service to business men; administrative officer, Federal Housing Administration, 1934-41; regional administrator, West Coast Region, Office Price Adminstrn., 1941-43, deputy administrator, in charge of all field operations, 1933-44. Manager, Washington office, San Francisco C. of C. Mem., Sigma Delta Chi., Phi Gamma Delta, Friars, Masons. Presbyterian. Clubs: Commonwealth (Calif.), National Press, Touchdown, Olympic, San Francisco Advertising, Washington Bd. of Trade, Washington Advertising, Sons of the Revolution. Author: Forty Profitable Years of Limited Dividend Housing, 1939. Contbr. of articles. Home: 333 Pine Street, San Francisco, Calif. Address: 710 14th St. N.W. Residence: Wardman Park Hotel, Washington, D.C.

MARSH, Fred Dana, painter; b. Chicago, Ill., 1872; s. James B. and Mary F. (Hunt) M.; ed. Chicago pub. and tech. schs.; student Art Inst., Chicago, 1890-93; m. Alice Randall, Sept. 25, 1895 (died 1928); children—James Randall, Reginald, Dana; m. 2d, Mable Van Alstyne, 1930. Awarded two W. A. Clark prizes and one Wanamaker prize; bronze medal, Paris Expn., 1900; silver medal, Buffalo Expn., 1901; bronze medal, St. Louis Expn., 1904. A.N.A.; mem. Architectural League New York (v.p. 1923), Am. Soc. Mural Painters. Home: Ormond Beach, Fla.

MARSH, George T., author, lawyer; Aug. 9, 1876-Aug. 10, 1945. See Vol. 23 (1944-45).

MARSH, Herbert Eugene, college dean; b. Hillsdale, Mich., July 25, 1874; s. Eugene B. and Sarah Ann (Way) M.; B.S., Mich. State Coll., 1908; A.M., U. of Calif., 1925; LL.D. (hon.) University of Redlands, 1942; married Elsie Wood, Oct. 25, 1899; 1 dau., Doris Gertrude (Mrs. Glenn Murdock). Teacher Mich. State Coll., 1908-12; prof. of Physics, U. of Redlands, 1912-24, 1925-34; dean of men, 1934-37, acting pres., 1937-38, dean of coll., 1938-42, retired, Sept. 1, 1942, and on same date returned as head of department of physics because of the emergency; research, University of Calif., 1924-25. Lieut. governor, Calif.-Nev. Dist., Kiwanis International, 1941. Mem. A.A.A.S., Am. Phys. Soc., Am. Optical Soc., Assn. Physics Teachers, Tau Beta Pi, Sigma Psi. Republican. Baptist. Club: Redlands Kiwanis (pres. 1939-40). Home: 940 Campus Av., Redlands, Calif.

MARSH, James A., lawyer; b. nr. Lewes, Del., Oct. 25, 1879; s. Samuel P. and Emma F. (McIlvaine) M.; ed. in pub. schs. of Delaware, State Normal Sch., West Chester, Pa., and private schs.; m. Laura E. Joseph, June 17, 1902; 1 son, Joseph J. Admitted to Del. bar, 1902, and began practice at Georgetown; moved to Denver, Colo., 1909; city and county atty. of Denver, 1915-23; mem. Dem. Nat. Com. since 1934. Agency counsel R.F.C. U.S. Govt. appeal agt. for Denver, World War. Pres. Denver Bar Assn., 1926-27. Mem. Am. Bar Assn., Colo. State Bar Assn. Democrat. Mason; former nat. officer Modern Woodmen of America. Clubs: Denver Club, Denver Athletic. Home: 760 Vine St. Office: Ernest & Crammer Bldg., Denver, Colo.*

MARSH, Joseph Franklin, coll. pres.; b. Toll Gate, W.Va., Jan. 29, 1877; s. Jefferson and Angelina (Cunningham) M.; B.Pd., W.Va., Wesleyan Coll., Buckhannon, 1901, Pd.D., 1927; A.B., W.Va. Univ., 1907, A.M., 1912; m. Florence Catharine Keller, May 29, 1922; 1 son, Joseph Franklin. Began teaching, 1894; supt. schs., Harrisville, W.Va., 1902-05; prin. Fairmont High Sch., 1908-09; asst. state supt. schs., W.Va., 1909-15; sec. State Bd. of Regents, 1915-19; sec. State Bd. of Edn., and dir. vocational edn., 1919-29; president Concord State Teachers College, 1929-45; president emeritus since September, 1945. Served as executive secretary State Food Administration, W.Va., World War, also four-minute man. Mem. Am. Comm. to Study Cooperation in Europe, 1913. Mem. N.E.A. and Dept. of Superintendence same, Am. Vocational Assn. (life), W Va. State Education Assn. (bldg. com.), W.Va. Athletic Assn. (eligibility com.), Phi Beta Kappa. Republican. Methodist. Mason. Clubs: Rotary (Princeton, W.Va.); Mountain (Morgantown). Author: The Teacher Outside of the School, 1928; also various brochures and bulls. Editor W.Va. School Journal, 1921-25. Home: Athens, W.Va.

MARSH, Margaret Mitchell, author; see Margaret Mitchell.

MARSH, O. Gaylord, consul, retired; b. Buchanan, Mich., Jan. 7, 1879; s. Edward and Huldah Rude (Dunning) M.; student Benton Harbor (Mich.) Coll., 1894-97, also at Ferris Inst., 1899-1901; B.S.D., Philomath (Ore.) Coll., 1903; LL.B., U. of Wash., 1905; m. Tella Dorothy Swem, Apr. 29, 1905 (died Oct. 23, 1930); 1 dau., Eva Mary; m. 2d, Ruth Reese Ellsworth, Dec. 3, 1936. Admitted to bar in Wash., 1905, Philippine Islands, 1909; prin. Benton Harbor (Mich.) High Sch., 1901-02, State Night Sch. for Foreigners (Seattle), 1903-05; teacher in Philippines, 1905-07; practiced at Wenatchee, Wash., 1907-08; dist. auditor, P.I., 1909-11; chief of provincial div. Bur. of Audits, Manila, 1911-12; acting atty. Bur. of Audits, 1913; apptd. legal rep. Insular auditor, Philippines, to confer with code com. on revision of provincial and municipal laws, 1913; with Civil Service Commn., Washington, 1913-15. Am. consul, attached to consulate gen., Ottawa, Can., 1915-17; consul at Progreso, Mexico, 1917-24, Montevideo, Uruguay, 1924-27, Sydney, N.S., 1927-32, Strasbourg, France, 1932-34; consul gen. at Guatemala City, Guatemala, 1934-36, Seoul, Chosen (Korea), 1937-41; sec. Diplomatic Service of the U.S., 1937-42; retired from foreign service. Lecturer on Japan, 1942; asst. prof. modern langs. and contemporary world politics, Mich. Coll. Mining & Tech., 1942-43, and spl. lecturer on the Far East, 1943-44. Mem. Royal Asiatic Society, Kappa Sigma, Pi Gamma Mu. Mason. Woodman. Clubs: Philippine (New York); Royal Cape Breton Yacht; Seoul, Lions. Home: 112 Clark St., Buchanan, Mich.

MARSH, Reginald, painter, engraver, etcher; b. Paris, France, Mar. 14, 1898; s. Fred Dana and Alice (Randall) M.; A.B., Yale Coll., 1920; pupil Kenneth Hayes Miller, N.Y. City; m. Felicia Meyer, Jan. 2, 1934. Instructor Art Students League, New York City. Painter of contemporary life subjects; represented in Met. Mus. and Whitney Mus. Am. Art, N.Y. City, and in museums in Chicago, Boston, Wichita, Kan., etc. Works: frescoes in Custom House, N.Y. City and Post Office, Washington, D.C. Artist war-corr. Life mag., fall of 1943. First W. G. Clark Prize, $2,000 and Corcoran gold medal, Corcoran Biennial, Washington, 1945; Salmagundi Club purchase prize, $1,000, 1945. Served in O.T.C., U.S. Army, 1918. Mem. Nat. Acad., Soc. Am. Etchers. Home: 240 E. 15th St. Studio: 1 Union Square, W., New York, N.Y.

MARSH, Richard Oglesby, engr.; b. Washington, D.C., Mar. 27, 1883; s. Benjamin Franklin and Jennie Elizabeth (Coolbaugh) M.; student Mass. Inst. Tech., 1901-05, Université de Lausanne, Switzerland, 1905-06; m. Helen Louise Cleveland, Sept. 15, 1909; children—Helen, Richard Oglesby, Jane, Gladys. Sec. of Legation and chargé d'affaires U.S. Legation, Panama, 1909-10; attaché Latin-Am. Div. of State Dept., 1910, near East Div., 1911; sec. U.S. Embassy at St. Petersburg, Russia, 1912; made engring. and scientific exploration trips, 1907-32, in Rio Mesquital Canyon in W. Mexico, from Bolivia over Andes in Amazon headwaters, from Peking, China, into Mongolia, in Arabia, Somaliland, Morocco and the Riff; also leader of Darien expdn., sponsored by Smithsonian Inst., Am. Mus. Natural History and U. of Rochester, and in Nicaragua; has done engring. work in U.S., Mexico, Bolivia, P.I.; junior partner Gen. G. W. Goethals, 1923-27; research engr. E. I. du Pont de Nemours, 1927-29; pres. Richard O. Marsh & Co., Inc., N.Y., 1929-33; with Pub. Works Adminstrn., 1933-35; with Land Utilization Div., U.S. Dept. of Agr. as chief engr., 1935-39; cons. engr. Federal Nat. Defense Bd., 1939-40; apptd. hydro electric expert Fed. Power Commn. 1940; consultant War Department, 1941; reconnaissance engr. for U.S. Mil. N. African Mission, Dec. 1941-Apr. 1943, with field service in N. Africa; returned U.S., April 1943, for convalescence from wound received in N. African campaign; cons. engr. to U.S. Rubber Development Corp.; chief U.S. Special Mission to Ethiopia, Jan. 1944 consultant to U.S. war and Navy Depts. and various foreign goyts. since 1944. Commd. admiral of the Flagship Fleet, American Airlines, Inc., for "meritorious service to air transportation," July 1941. Awarded resolution of thanks from American and British associations for advancement of science for contbns. to ethnology. Fellow Am. Geographic Soc., etc. Hon. staff mem. Science Service, Nat. Acad. Science, since 1924, Pan-Am. Soc. Tropical Research since 1938. Club: Explorer (New York). Author: The White Indians of Darien, 1934; contbr. articles to mags and jours. Officially credited with responsibility for design and construction of over 3,000 impounding dams for flood control, water power, water conservation, irrigation, recreation, wild life. Home: Providence Road, Edgemont, Pa.

MARSH, Robert McCurdy, lawyer; b. Paterson, N.J., Jan. 8, 1878; s. Elias Joseph and Sarah Lord (McCurdy) M.; A.B., Harvard, 1899, A.M., 1900; LL.B., Columbia U. Law Sch., 1903; m. Charlotte Delafield, June 1, 1921; 1 dau., Charlotte Prime. Admitted to N.Y. State Bar, 1903; asso. with firms Guthrie, Cravath & Henderson, 1903-06, Howland, Murray & Prentice, 1906-09, Sullivan & Cromwell, 1909-15; practiced alone, 1915-17; mem. firm Marsh, Embree & Pfeiffer, and successor Marsh & Pfeiffer, 1919-29; partner Delafield, Thorne, Burleigh & Marsh, N.Y. City, and successors Delafield, Thorne & Marsh, and Delafield, Marsh, Porter & Hope since 1929. Served as capt., F.A., U.S. Army, during World War; later maj. and lt. col., F.A., U.S. Army Res. Corps, 1919-33. Mem. N.Y. Legislature, 1916-17; justice Supreme Court of N.Y. (by appointment of gov.), 1922. Pres. N.Y. Sch. for the Deaf since 1937. Mem. N.Y. County Lawyers Assn. (pres. 1940-42), Am. Bar Assn. (mem. house of dels. since 1942), N.Y. State Bar Assn., Assn. Bar of the City of N.Y., War Com. of the Bar (chmn. com. on Adminstrs. since 1942). Compliance commr., War Prodn. Bd. for N.Y. State and Northern New Jersey, 1942-44, mem. appeals bd. of Motion Picture Arbitration Tribunals since 1943. Mem. Board of Health, City of New York, since Jan. 30, 1945. Republican. Episcopalian. Clubs: Union, University, Harvard, Downtown (New York); Long Island Country (Eastport, L.I.). Contbr. occasional legal articles to professional jours. Home: 829 Park Av.; (country) Old Lyme, Conn. Office: 15 William St., New York, N.Y.

MARSH, Spencer, Scott, chmn. bd. Nat. Newark & Essex Banking Co., Newark, N.J. Died Dec. 26, 1944. See Vol. 23 (1944-45).

MARSH, Walter Randall, headmaster; b. Haverhill, Mass., June 16, 1867; s. George Edward and Mary Ellen (Thomes) M.; A.B., Harvard, 1889; m. Lillian Parker, Dec. 1896 (died, Dec. 1928); children—Dorothea P. (Mrs. K. C. Dolbeare), Mary E. (Mrs. L. A. Waddell); married 2d, Marion Reed, June 1941. Began as teacher in high schs. at Weymouth and Harwich, Mass., 1889-92, Phillips Exeter Acad., 1892-96, William Penn Charter Sch., Phila., 1896-1900; headmaster, Pingry School., Elizabeth, N.J., 1900-07; headmaster St. Paul's School, Garden City, L.I., since 1907. Mem. Assn. of Colls. and Prep. Schs. of Middle States and Md. (pres. 1919-20), Headmasters' Assn. (pres. 1917-18). Provisional deputy Gen. Conv. of P.E. Church, 1910, 13, deputy, 1916, 19, 34 and 40; mem. chapter corp. Cathedral of Incarnation (treas. 1933). Author: (with Charles H. Ashton) Plane and Spherical Trigonometry, 1902; Logarithmic Tables, 1902; College Algebra, 1907; (alone) Elementary Algebra, 1905. Address: Garden City, L.I., N.Y.

MARSH, William John, composer, musician; b. Woolton, Liverpool, Eng., June 24, 1880; s. James and Mary Cecilia (McCormick) M.; Ampleforth Coll., Yorkshire; studied harmony and composition under J. Clement Standish and R. W. Oberhoffer, organ under B. Sandberg Lee; unmarried. Came to U.S., 1904, naturalized citizen, 1917. Organist and choir dir. St. Patrick's R.C. Ch.; teacher piano and organ; professor of organ, composition and theory, Texas Christian University, Fort Worth, Texas; director Swift Choral Club and Men's Glee and Woman's Choral clubs, Tex. Christian U. Hon. life member Texas Music Teachers' Assn., Tex. Guild Composers (chmn.), Federated Music Clubs, (life mem.), Texas Fed. Music Clubs (life mem.), Britain American Assn. (ex-pres.). Catholic. Clubs: Harmony and Euterpean (asso.). Composer: A Flower Wreath (song cycle), 1923; Sunset (chorus for female voices); Canterbury Bells, 1923; O Night Divine (Christmas Song); Praise and Thanksgiving (cantata), 1925; Sherwood, cantata (women's voices); The Flower Fair at Peking (one-act Chinese opera, first opera to be composed and produced in state of Texas); "Texas Our Texas," officially adopted state song of Texas; The Innkeeper of Bethlehem (pageant); official Mass for Texas Centennial; Queen Esther (dramatic cantata); also of four temple services, nine masses, motets, anthems, suite for two violins and piano, etc. Winner first prize, San Antonio, for best song by Texas composer, 1921 and 1922; winner double first, Dallas, 1929 (vocal and piano); winner Tex. Federation choral prize, 1929. Home: 3525 Modlin, Ft. Worth, Tex.

MARSHALL, Albert Edward, chem. mfr.; b. Liverpool, Eng., May 18, 1884; s. Edward and Marie (Sheppard) M.; student Liverpool Inst., 1896-1900; B.S., University Coll., Liverpool, 1900-04; external student South Kensington, London, 1905-06; m. Ruth Marriott Hildebrandt, Nov. 29, 1919; children—Albert Edward, Richard Sheppard. Came to U.S., 1911, naturalized citizen, 1932. Research chemist United Alkali

Co., Eng., 1904-07, asst. mgr. Fleetwood Works, Eng., 1907-10; asst. mgr. Thermal Syndicate, Newcastle-on-Tyne, 1910; mgr. Thermal Syndicate, N.Y. City, 1912-16; works mgr. Dawson Chem. Co., Baltimore, 1916-21; consulting chem. engr., Baltimore and New York, 1921-38; pres. Rumford (R.I.) Chem. Works since 1938; v.p. Gen. Aniline & Film Corp., N.Y. City, Mar.-Dec. 1942; director Investors Trust Co., Providence; director Rhode Island Hosp. Trust Co., Providence, R.I. Pres. New England Industrial Research Foundation, dir. New England Council and Associated Industries of R.I.; mem. corp. Northeastern U.; v.p. Coffin Sch., Nantucket, Mass.; chmn. adv. council, Dept. of Chem. Engring., Princeton U.; mem. adv. council, R.I. State Coll. Engr. Expt. Station. Mem. Am. Inst. Chem. Engrs. (v.p. 1932-33; pres. 1934-35; dir. 1940-43), Society of Chem. Industry (chmn. 1933-34), Providence Engring. Soc. (dir. since 1941), Am. Chem. Soc., Am. Inst. Mining and Metall. Engrs., Inst. of Food Technologists, Optical Soc. of America, Royal Soc. of Arts (London). Episcopalian. Clubs: Chemists (New York); Turks Head, University (Providence); Squantum Assn. (Barrington, R.I.); Wannamoisett Country (Rumford, R.I.). Home: 730 Elmgrove Av., Providence, R.I. Office: Rumford Chem. Works, Rumford, R.I.

MARSHALL, Albert Ware, naval officer; b. Greenville, Tex., Apr. 6, 1874; s. Andrew Soule and Mary Jane (Martin) M.; grad. U.S. Naval Acad., Annapolis, 1896, Naval War Coll., Newport, R.I., 1920; designated naval aviator, Naval Air Sta., Pensacola, Fla., 1926; m. Mabel Flinn, Nov. 14, 1899; 1 son, Ware. Commd. asst. engr., U.S. Navy, 1898; advanced through grades to comdr., 1915, capt., 1920, rear admiral, June 1928. Comd. U.S.S. Baltimore, World War, engaged in mine planting operations off north coast of Ireland, later in North Sea Mine Barrage; comdr. of destroyer squadron, chief of staff to comdr. destroyer squadrons, 1921-22; comdr. aircraft squadrons, Battle Fleet, 1922; in Office of Naval Operations, 1924-27; comdg. U.S.S. Lexington (aircraft carrier), 1927-28; comdr. aircraft squadrons, Scouting Fleet, Sept. 1928-May 1929; comdt. Naval Air Sta., Pensacola, May 1929-July 1931; comdr. Train Squadron 1, Fleet Base Force, 1931-33; sr. mem. Pacific Coast Sect., Bd. of Inspection and Survey, 1933-35; comdt. 15th Naval Dist., Canal Zone, 1935-37; Navy Dept., 1937-38; retired 1938. Mem. Royal Arcanum. Clubs: Army and Navy, Army and Navy Country (Washington); Chevy Chase (Md.); New York Yacht; Army and Navy (Manila, P.I.). Address: Box 342, Pasadena, Calif.*

MARSHALL, Alfred C., pres. Detroit Edison Co.; b. Sept. 26, 1872. Now deceased. See Vol. 23 (1944-45).

MARSHALL, Benjamin Howard, architect; May 5, 1874-June 22, 1944. See Vol. 23 (1944-45).

MARSHALL, Carrington Tanner, lawyer; b. Zanesville, O., June 17, 1869; s. John Wesley and Rachel Ann (Tanner) M.; LL.B., Cincinnati Law Sch., 1892; hon. LL.D., from U. of Cincinnati, 1925, Wilmington (Ohio) College, 1926; m. Dora Foltz, June 1900; 1 dau., Constance (Mrs. James T. Lowe). Practiced law at Zanesville, 1892-1920, Columbus since Jan. 1, 1933; chief justice Supreme Court of Ohio, Jan. 1, 1921-Dec. 31, 1932. Chmn. Com. of Direction for Study of Judicial Administration in Ohio. Mem. Am. Bar Assn. (chmn. jud. sect.), Am. Law Inst. (nat. advisory com.); pres. Ohio Judicial Council; mem. Delta Theta Phi. Presbyterian. Clubs: Athletic (Columbus); Civitan (internat. pres.). Wrote: A History of Courts and Lawyers of Ohio; New Divorce Courts for Old; Liberty under Law in America; Law Reforms and Law Reformers; (with Ex-Sen. Roscoe C. McCulloch) The United Nations Charter and the Constitutional Voice (pamphlet). Home: 1015 E. Broad St. Office: 63 S. High St., Columbus, O.

MARSHALL, Charles, operatic tenor; b. Auburn, Me., Sept. 15, 1886; s. Thomas and Florence (Fowler) M.; ed. high sch. and business coll.; studied voice in Italy under the late Lombardi, Sr., and Vannucini; m. Annice E. Taylor, 1911. First attracted attention in choir of P.E. Ch., Auburn; sang in Italy, France, Russia, Greece, Turkey, and in Egypt, under name of Carlo Marziale, before returning to U.S., 1920; specialized in the title rôle of Otello, which he sang more than 100 times in Europe. Am. début as Otello with Chicago Opera Assn., Dec. 29, 1920, achieving success and 20 calls before the curtain at close of the first act; other leading rôles in Aïda, Pagliacci, Gioconda, William Tell, Samson and Delilah, La Juive, Trovatore, L'Africaine, etc.*

MARSHALL, Charles Clark, banker; b. Brookline, Mass., Jan. 21, 1889; s. John Knox and Sabina (Adamson) M.; A.B., Cornell U., 1911; m. Esther Breckenridge Blumer, Apr. 26, 1919; children—Charles Clark, Breckenridge, Joan. Pres. and trustee Peoples Savings Bank, Providence, since 1926; dir. Providence Nat. Bank, Title Guarantee Co. of R.I. Served as 2d lt. Air Force Reserve, U.S. Army, World War I. Mem. Chi Phi. Episcopalian. Clubs: Agawam Hunt, Hope. Home: 105 Prospect St. Office: 27 Market Sq., Providence, R.I.

MARSHALL, Charles D(onnell), bridge builder. Died May 16, 1945. See Vol. 23 (1944-45).

MARSHALL, Clarence G., newspaper editor; b. Columbus, Ind., Oct. 25, 1884; s. Gideon T. and Dora B. (Hughes) M.; ed. Newport News (Va.) High Sch.; m. Mrs. Pocahontas H. Booker, Mar. 20, 1929; (died May 29, 1933); m. 2d, Mrs. Alice P. Day, July 5, 1938. Reporter Newport News Times Herald until 1904, city editor, 1904-06; telegraph editor Norfolk (Va.) Ledger-Dispatch, 1906-07; joined Washington staff of Associated Press, as night mgr., 1907; mem. Capitol staff Associated Press, 1908-11; news editor southern div. Associated Press, 1911-13, day mgr. Chicago Office, 1913-15, and again news editor southern div., hdqrs. in Washington, 1915-18; resigned to enter U.S. Navy; v.p. and editor Newport News Record, 1919-20; mng. editor Petersburg Index Appeal-Progress, 1921; mgr. Chicago office Consolidated Press Assn., 1922, mgr. New York office, 1923-26; apptd. news mgr. U.S. Daily, Washington, Apr. 5, 1926, name changed to U.S. News, 1933, mng. editor until 1938; asso. pub. Pathfinder Mag., 1938-39; public relations adviser, Am. Export Airlines, 1939-40; chief, Division of Current Information, U.S. Dept. of Commerce, 1941-45; information specialist, Reconstrn. Finance Corp., since 1945. Clubs: Chevy Chase, National Press. Home: Wardman Park Hotel, Washington, D.C.

MARSHALL, Edison, author; b. Rensselear, Ind., Aug. 28, 1894; s. George Edward and Lillie B. (Bartoo) M.; student U. of Ore., 1913-15; m. Agnes Sharp Flythe, Jan. 6, 1920; children—Edison, Nancy. Enlisted in Nat. Army, Mar. 8, 1918; commd. 2d lt. Ordnance Field Service, Nov. 7, 1918; hon. disch. Dec. 27, 1918. Mem. Sigma Upsilon and Delta Tau Delta. Republican. Author: (adventure stories) The Voice of the Pack, 1920; The Snowshoe Trail, 1921; The Sky Line of Spruce, 1922; The Isle of Retribution, 1923; The Land of Forgotten Men, 1923; Seward's Folly, 1924; The Sleeper of the Moonlit Ranges, 1925; Child of the Wild, 1926; The Far Call, 1928; The Missionary, 1930; The Doctor of Lonesome River, 1931; The Deputy at Snow Mountain, 1932; Forlorn Island, 1932; The Light in the Jungle, 1933; Dian of the Lost Land, 1935; Sam Campbell, Gentleman, 1935; The Stolen God, 1936; Flower Dancer, 1937; White Brigand, 1937; No Ten Commandments, 1938; The Jewel of Mahabar, 1938; (short stories) The Heart of Little Shikara and other stories; The Elephant Remembers; (novel) Benjamin Blake (Lit. Guild book for March), 1941; (novel) Great Smith, 1943. Novel, "The Upstart," March 1945. Awarded O. Henry Memorial prize for short story. The Heart of Little Shikara, 1921. Endowed Edison Marshall Short Story Contest, U. of Ore. Made exploring and hunting expdns. in Alaska, Siberia, Central Africa, Indo-China, India, etc. M.A. (hon.) conferred by U. of Oregon, 1941. Clubs: Century, Coral Gables Country (Coral Gables, Fla.). Home: 2508 De Soto Blvd., Coral Gables, Fla.

MARSHALL, Edward Lester, naval officer; b. Lynn, Mass., Jan. 14, 1892; ed. public schools, Lynn, Mass., and Tufts Coll., Medford, Mass. Appointed asst. civil engr., with rank of lt. (j.g.), U.S. Navy, 1917, and advanced through the grades to rear adm., 1943; dir. finance and operating dept., bureau of yards and docks, Navy Dept., Washington, D.C. Decorated Victory Medal, Am. Defense Service Medal. Home: 28 Baltimore St., Lynn, Mass. Address: Navy Dept., Washington 25, D.C.

MARSHALL, E(li) Kennerly, Jr., pharmacologist, physiologist; b. Charleston, S.C., May 2, 1889; s. Eli Kennerly and Julia Irene (Brown) M.; B.S., Coll. of Charleston, 1903, LL.D., 1941; Ph.D., in Chemistry, Johns Hopkins U., 1911, M.D., 1917; studied Halle, Germany, summer 1912; m. Alice Berry Carroll, Sept. 17, 1917; children—Katherine Berry, Julia Brown, Richard Kennerly. Asst. and asso. in physiol. chemistry, Johns Hopkins, 1911-14; asso. and asso. prof. pharmacology, same univ., 1914-19; prof. pharmacology, Washington U., 1919-21; prof. physiology, Johns Hopkins University, 1921-32, professor of pharmacology and experimental therapeutics since 1932. Editor Journal of Pharmacology and Experimental Therapeutics, 1932-37; asso. editor of the Journal of Pharmacology and Experimental Therapeutics since 1937. Capt. Med. Corps U.S. Army, 1918. Fellow A.A.A.S.; mem. Am. Physiol. Soc., Am. Soc. Biol. Chemists, Am. Soc. Pharmacology and Exptl. Therapeutics, Association of American Physicians, National Academy of Science, Gamma Alpha, Phi Beta Pi. Conducts research work on urea determination; kidney function; urinary secretion; heart and circulation; respiratory stimulants; bacterial chemotherapy; malarial chemotherapy. Home: 419 Hawthorn Rd., Roland Park, Baltimore 10, Md.

MARSHALL, Elton Lewis, lawyer; b. Avalon, Livingston County, Mo., July 29, 1887; s. Andrew and Maggie (Vaughan) M.; Pd.B., Kirksville (Mo.) State Teachers Coll., 1908; A.B., LL.B., U. of Mo., 1912; m. Mabel C. Spain, Oct. 28, 1915; children—Mary Jo, Robert Andrew. Began practice at Chillicothe, Mo., 1912; pros. atty., Livingston County, Mo., 1913-17; formerly trial atty. for C.B.&Q. R.R., Md. Casualty Co. Med. Protective Co.; spl. asst. atty. gen. of Mo., 1928-29; solicitor (head of legal dept.) U.S. Dept. Agr., 1929-33; now partner Watson, Ess, Groner, Barnett & Whittaker, Kansas City, Mo. Del. to Rep. Nat. Conv., 1916. Mem. Am., Federal, Mo. State and Kansas City bar assns., Delta Sigma Rho, Phi Alpha Delta, Beta Theta Pi. Presbyterian. Mason, Odd Fellow. Home: 820 Greenway Terrace. Office: Dierks Bldg., Kansas City, Mo.

MARSHALL, Francis Walter, lawyer, author; b. Boston, Mass., May 28, 1892; s. William Henry and Elizabeth (Latter) M.; student Tufts Engring. Sch., 1910-11, Boston U., 1911-14; LL.B., Northeastern Sch. of Law, Boston, 1921; LL.M., John Marshall Law Sch., Chicago, 1928; m. Sarah Agnes Hayes, Oct. 5, 1924. Admitted to Mass. bar, 1921, Ill. bar, 1924; mem. staff of atty. gen. of Mass., 1921-23, private practice, Boston, since 1923, and Chicago, 1924-36. Served as private 6th Inf., Mass. Nat. Guard, 1914-17; mem. staff Adj. Gen., U.S. Army, 1918-21. Mem. 6th Regt. Mass. Inf. Vets. Assn. (sec.), American Legion Newton Post No. 48. Author: Common Legal Principles That Everyone Should Know, 1929; revised edition, four volumes, 1945; Layman's Legal Guide to Essential Laws (also pub. in Braille by U.S. Govt.), 1932; Popular Guide to Modern Legal Principles, 1941; Legitimate Deductions, a Guide to 1942 Income Taxation, 1942; Business Man's Practical Guide to Law, 1937; A Woman's Legal Guide to The American Way of Life, 1944. Home: 5 Elliot St., Newton Highlands, Mass.

MARSHALL, Frank Hamilton, educator; b. Nineveh, Ind., Dec. 19, 1868; s. Dr. Jacob A. and Jennie (Dunham) M., B.S., Butler U., Indianapolis, Ind., 1888, A.B., 1890, A.M., 1891; A.M., U. of Chicago, 1915; Ph.D., Tex. Christian U., Fort Worth, 1896; Ph.D., Yale, 1927; B.S. in Edn., Phillips U., Okla., 1918, D.D., 1930; m. Maude Elizabeth Waite, July 9, 1895; 1 dau., Elma McLean (Mrs. Roy Eugene Bemis). Ordained ministry Christian (Disciples) Ch., 1888; prof. of Biblical Greek, N.W. Christian Coll., Excelsior, Minn., 1891-96; missionary to Japan, 1897-99; prof. Biblical langs., Tex. Christian U., 1899-1906; prof. Biblical and Patristic Greek lang., Phillips U., since 1907; dean Coll. of Bible, Phillips U., 1907-42. Mem. bd. higher edn., Disciples of Christ. Republican. Mason (32°). Author: The Judaizing Faction at Corinth, 1928; The Religious Backgrounds of Early Christianity, 1931; Studies in the Fourth Gospel, 1942; Jesus' Interpretations of the Ten Commandments, 1943; Studies in Mark, 1944; Studies in the Life and Letters of Paul, 1944; New Testament Backgrounds, 1945. Contbr. to religious publs. Home: 1227 E. Broadway, Enid, Okla.

MARSHALL, Frank James, chess player; Aug. 10, 1877-Nov. 9, 1944. See Vol. 11 (1920-21).

MARSHALL, Frederick Rupert, 1920-1943 Wool Growers Assn. Co.; b. Westbrook, Ont., Can., June 26, 1877; s. Francis William and Charlotte (Day) M.; student Ontario Agrl. Coll., Guelph, 1896-99; B.S.A., U. of Toronto, 1899; B.S. in Agriculture, Ia. State Coll., 1900; m. Ida Jean Craig, Jan. 1, 1914 (died 1930); m. 2d, Mary Helen Racey, 1932; children—Frederick Calvin, Robert Racey. Assistant prof. of animal husbandry, Ia. State Coll., 1901-03, prof. animal husbandry, Tex. Agrl. and Mech. Coll., 1903-07; asso. prof. same, Ohio State U., 1907-12; sr. animal husbandman, Dept. Agr., 1912-20; sec., gen. mgr. Nat. Wool Growers Assn. Co. Resigned Aug. 21, 1943. Fellow A.A.A.S. Republican. Clubs: Saddle and Sirloin (Chicago); Cosmos (Washington, D.C.). Author: Breeding Farm Animals, 1913. Now citrus rancher. Home: 1986 N. Orange Grove Av., Pomona, Calif.

MARSHALL, George Catlett, army officer; b. Uniontown, Pa., Dec. 31, 1880; s. George Catlett and Laura (Bradford) M.; student Va. Mil. Inst., 1897-1901; hon. grad., U.S. Inf.-Cav. Sch., 1907; grad. Army Staff Coll., 1908; D.Sc., Washington and Jefferson Coll., 1939; Dr. Mil. Science, Pa. Mil. College, June 1940; LL.D., William and Mary Coll., 1941, Trinity Coll., 1941; Dr. Mil. Sc., Norwich University, 1942; married Elizabeth Carter Coles, February 11, 1902 (died 1927); married 2d, Katherine Boyce Tupper Brown (October 15, 1930; stepchildren—Molly B. Winn, Clifton Stevenson, Lt. Allen Tupper (killed in action Italy, May 29, 1944). Commd. 2d lt. inf., Feb. 2, 1901; promoted through grades to maj. gen., 1939; served in the Philippines, 1902-03, 1913-16; instr. Army Staff Coll., 1908-10; with A.E.F., 1917-19, Gen. Staff 1st Div., chief of operations 1st Army, chief of staff 8th Army Corps; participated in Battle of Cantigny, Aisne-Marne, St. Mihiel and Meuse-Argonne operations; a.d.c. to General John J. Pershing, 1919-24; served in China, 1924-27; instr. Army War Coll., 1927; asst. comdt. Inf. Sch., 1927-32; comdr. 8th Inf., 1933; sr. instr. to Ill. Nat. Guard, 1933-36; comdg. general 5th Brig., U.S. Army, 1936-38; chief war plans div. Gen. Staff, July-Oct. 1938; deputy chief of staff U.S. Army, Oct. 1938-July 1, 1939; acting chief of staff, July 1-Sept. 1939; chief of staff with rank of general, Sept. 1939-Nov. 1945; General of the Army, Dec. 1944. Chief military mission to Brazil, May-June 1939. Apptd. Ambassador to China by Pres. Truman, Nov. 1945. Awarded D.S.M., Silver Star, Victory Medal with 5 bars (U.S.); Croix de Guerre with Palm, Silver Medal of Valor (Montenegro); Grand Croix Legion of Honor (France); Officer Order of Saints Maurice and Lazarus, and Officer Order of the Crown (Italy); Order of La Soledaridad (Panama); Grand Comdr. Order of Merit; Star of Aldon Calderon (Ecuador); Gran Oficial del Sol del Peru (Peru); Grand Cross of Ouissam Alaouite (Morocco); Military Order of Merit, 1st Class (Cuba); Order del Merito (Chile); Order of the Bath (Brit.), Order of Suvarov, 1st Degree (USSR). Awarded the Theodore Roosevelt Distinguished Service Medal of Honor for 1945. Mem.

Kappa Alpha. Episcopalian. Clubs: Army and Navy (Washington); University (Chicago); Arlington (Portland, Ore.); Army and Navy Country. Address: Chief of Staff, War Dept., Washington, D.C.

MARSHALL, Henry Wright, newspaper pub.; b. near Springfield, O., Jan. 29, 1865; s. Solomon Huffman and Sarah A. (Wright) M.; ed. public schools and business coll.; hon. LL.D., Purdue U., 1931; m. Laura Van Natta, Feb. 18, 1891; 1 son, Henry Wright. Pres. Lafayette Bridge Co., 1889-98; pres. Western Paving & Supply Co., Chicago, Milwaukee and Indianapolis, 1900-03; was also pres. Western Constrn. Co., Pub. Utilities Co., Evansville, Ind., and v.p. Evansville & Southern Ind. Traction Co. Purchased Lafayette Morning Journal, 1914, Lafayette Daily Courier, 1919, consolidated, 1920, as the Journal and Courier, of which is pres. and editor in chief; acting pres. Purdue U., 1921-22, pres. bd. trustees and chmn. exec. com., 1923-27; pres. Montmorenci Elevator Co. Mem. Ind. House of Reps., 1899-1905 (speaker 1903-05); v.p. Ind. Commn. to St. Louis Expn., 1904; pres. Internat. Live Stock Expn. of Chicago. Republican. Methodist. Elk: Club: Columbia (Indianapolis); Saddle and Sirloin (Chicago). Home: 1014 State St. Address: Sixth and Ferry Sts., Lafayette, Ind.

MARSHALL, Herbert (Brough Falcon), actor; b. London, Eng., May 23, 1890; s. Percy Falcon and Ethel May (Turner) M.; ed. St. Mary's Coll., Harlow, Eng.; m. Mollie Maitland, 1915 (divorced); m. 2d, Edna Best, 1928; 1 dau., Sarah Lynn; m. 3d, Lee Russell, February 27, 1940; daughter, Ann. Actor since 1911; appeared in stage plays "Brewster's Millions," "Graupy," "Aren't We All," "Interference," "Bill of Divorcement," "There's Always Juliet," "The Swan," and also many others; motion pictures since 1932, playing in "Secrets of a Secretary," "Blonde Venus," "Trouble in Paradise," 1932; "I Was a Spy," "The Solitaire Man," 1933; "Four Frightened People," "Outcast Lady," "The Painted Veil," "Riptide," 1934; "The Good Fairy," "The Flame Within," "Accent on Youth," "Dark Angel," 1935; "The Lady Consents," "A Woman Rebels," "Make Way for a Lady," "Girls Dormitory," 1936; "Angel," "Breakfast for Two," 1937; "Mad About Music," "Always Goodbye," 1938; "Woman Against Woman," 1938; "Zaza," 1939; "Foreign Correspondent," 1940; "The Letter," "Adventure in Washington," "When Ladies Meet," "The Little Foxes," "Kathleen," 1941; "Moon and Sixpence," "Flight for Freedom," 1942; "Young Ideas," 1943; guest star in an Andy Hardy serial, 1943. The Unseen (Paramount), The Enchanted Cottage (R.K.O.), 1944. Radio entertainer. Served in British Army, World War I. Clubs: Garrick, Green Room (London); Players, Coffee House (New York). Address: 242 N. Canon Dr., Beverly Hills, Calif.

MARSHALL, Hyrum Leo, med. educator; b. Tooele City, Utah, Sept. 10, 1884; s. Henry and Rhoda (Pickett) M.; A.B., U. of Utah, 1908, grad. student 1909-12, M.D., Columbia, 1914; M.S., U. of Mich., 1930; m. Lucile Rogers, Jan. 10, 1918; children—Dayne Rogers, Dorothy, Dawn. Teacher in high school, Salt Lake City, Utah, 1908-09; prof. physical edn., Univ. of Utah, 1914-18, prof. physical welfare and univ. physician, 1920-42; prof. pub. health and preventive medicine, also dir. of student health service, medical school, since 1942, acting dean of medical school since 1945. Served as lieutenant, Medical Corps, U.S. Navy, 1918-20. Mem. advisory com. to surgeon gen., U.S.P.H.S. since 1943. Mem. Salt Lake City Planning and Zoning Commn. since 1940. Trustee Utah State Hosp., 1937-40. Pres. Utah Pub. Health Assn., 1942-43; vice-pres. Utah Tuberculosis Assn. since 1943. Mem. A.M.A., Am. Pub. Health Assn., Am. Social Hygiene Assn., Phi Rho Sigma; Phi Delta Theta, Delta Omega. Club: Timpanogas (Salt Lake City). Home: 1315 S. 17th St. East. Office: University of Utah, Salt Lake City, Utah.

MARSHALL, J. Howard, II, lawyer; b. Philadelphia, Pa., Jan. 24, 1905; s. S. Furman and Annabelle (Thompson) M.; A.B., Haverford Coll., 1926; LL.B., magna cum laude, Yale U., 1931; m. Eleanor Pierce, June 20, 1931; children — J. Howard, III, Pierce. Instr. and asst. cruise dir., Floating U., 1926-27, cruise dir., 1928-29; asst. dean and asst. prof. law, Yale U., 1931-33; mem. Petroleum Administrative Bd., U.S. Dept. of Interior, 1933-35; spl. asst. to atty. gen. of U.S. and asst. solicitor U.S. Dept. of Interior, 1933-35; spl. counsel Standard Oil Co. of Calif., 1935-37; partner Pillsbury, Madison & Sutro, San Francisco, 1938-44; chief counsel Petroleum Adminstrn. for War, 1941-44, also Assistant Deputy administrator, 1943-44; general counsel, U.S. delegation to Allied Commission on Reparations, 1945; president and director Ashland Oil Refining Company, and subsidiary corporations, since 1944. Mem. Am. Inst. Mining and Metall. Engrs., Amer. Petroleum Inst.; mem. Am., Calif. and Ky. bar assns., Beta Rho Sigma (Haverford), Order of the Coif (Yale). Mem. Society of Friends. Clubs: Pacific Union, Stock Exchange, Commonwealth (San Francisco); Country (Ashland); Bellefonte. Contbr. series of monographs (with N. L. Meyers) to Yale Law Jour., 1931, 33. Home: 2701 Seminole Av. Office: Ashland Oil & Refining Co., Ashland, Ky.

MARSHALL, James, lawyer; b. New York, N.Y., May 12, 1896; s. Louis and Florence (Lowenstein) M.; student Columbia Sch. of Journalism, 1913-16; LL.B., Columbia, 1920; m. Lenore K. Guinzburg, Aug. 20, 1919; children—Ellen Florence, Jonathan. Admitted to N.Y. bar, 1921, bar U.S. Supreme Court, 1924; asso. with Guggenheimer, Untermyer & Marshall, New York, 1920-30; practiced alone, 1930-34; mem. Marshall, Bratter & Seligson, New York, since 1934. Mem. bd. N.Y. State Training Sch for Boys, 1933, pres., 1934-35; mem. N.Y. City Charter Commn., 1934; mem. New York Bd. of Edn. since 1935, pres. 1938-42; member exec. com. Am. Jewish Com., Am. Jewish Joint Distribution Com. Enlisted June, 1917 and served as 2d lt. San. Corps, U.S. Army, 1918-19; with A.E.F. Awarded Butler Silver Medal for contbn. to polit. philosophy and edn., Columbia, 1941. Mem. Am. Bar Assn., Assn. of Bar City of N.Y., N.Y. County Lawyers Assn. (dir. 1933-36). Vice-president The American Association for an International Office for Education, Inc. Republican. Clubs: City, National Republican, Advertising (New York). Author: Ordeal by Glory, 1927; Swords and Symbols: The Technique of Sovereignty, 1939; The Freedom to be Free, 1943. Contributor of various articles to a number of publications. Home: 30 West 54th St. Office: 150 Broadway, New York, N.Y.

MARSHALL, James Creel, army officer; b. Plattsburg, Mo., Oct. 14, 1897; s. Walter S. and Cora (Creel) M.; B.S., U.S., Acad., 1918; grad. Engr. Sch., 1921, Command and Gen. Staff Sch., 1940; m. Mabel E. Wolff, Dec. 7, 1918; children—Beryl Constance, Robert Creel. Commd. 2d lt., Corps of Engrs., U.S. Army, 1918, advancing through the grades to brig. gen., 1944; served with A.E.F. and Am. Forces in Germany, 1918; with 11th Engrs., Corozal, C.Z., 1925-28; asst. chief of staff, G-4, U.S. Army Services of Supply, Southwest Pacific Area, 1943-45; commanding Boston Port of Embarkation since July 1945. Decorated Legion of Merit, Bronze Star. Mem. Soc. Am. Mil. Engrs. Home: Plattsburg, Mo. Office: War Dept., Washington, D.C.

MARSHALL, John, lawyer; b. New Cumberland, W.Va., July 28, 1881; s. Oliver S. and Elizabeth Hammond (Tarr) M.; B.A., Bethany (W.Va.) College, 1902, M.A., 1905, LL.D., 1936; B.A., Yale U., 1903; LL.B., West Virginia University, 1904; m. Rebecca Paull, Jan. 25, 1905; children—John, Joseph Paull. Admitted to W.Va. bar, 1904, and began practice at Parkersburg; asst. U.S. atty., Northern Dist. of W.Va., 1908-12; dist. del. rep. Nat. Convention, 1920, del. at large, 1924 and 1928; asst. atty. gen. of U.S., 1925-29; mem. Marshall & Forrer, Washington, D.C., Judge Advocate, Navy League of the U.S. Trustee Bethany Coll. Mem. Beta Theta Pi, Delta Chi. Mem. Disciples of Christ Ch. Home: 2405 Tracy Pl. Office: Union Trust Bldg., Washington, D.C.

MARSHALL, John Albert, biochemistry, dental pathology; Aug. 30, 1884-May 7, 1941. See Vol. 23 1944-45).*

MARSHALL, John Daniel, ex-mayor; b. Bucyrus, O., Mar. 14, 1885; s. Daniel and Mary (Gerster) M.; A.B., Ohio Wesleyan University, 1905; LL.B., Western Reserve University, Cleveland, 1914; m. Susan Ridell House, Nov. 17, 1917 (died June 14, 1943); 1 dau., Susan Jane. Admitted to Ohio bar, 1913, and since practiced at Cleveland; assistant director of law, City of Cleveland, 1918-20; commissioner of franchises, 1920-22; councilman, 1922; mayor of Cleveland, term 1925-31, president City Council of Cleveland, 1931-34. Mem. Phi Kappa Psi, Phi Delta Phi. Republican. Lutheran. Mason (K.T., 32°, Shriner). Home: 2201 Cummington Rd. Office: 300 Engineers Bldg., Cleveland, O.

MARSHALL, Laurence Kennedy, pres. Raytheon Mfg. Co.; b. Newton, Mass., May 18, 1889; s. George Francis and Mary Elizabeth (Kennedy) M.; B.S., Tufts Coll., 1911; m. Lorna Jean McLean, June 21, 1926; children—Elizabeth, John Kennedy. Began as civil engr., 1911; pres. Raytheon Mfg. Co. since 1922; pres. Raytheon Production Corp.; dir. Spencer Thermostat Co., General Plate Co., Metals & Controls Corp. Trustee Tufts College. Served as 2d lt., 302d F.A., A.E.F., World War. Mem. Alpha Tau Omega. Clubs: Exchange (Boston); Faculty (Cambridge). Home: 4 Bryant St., Cambridge, Mass. Office: 55 Chapel St., Newton, Mass.

MARSHALL, Leon Carroll, coll. prof.; b. Zanesville, O., Mar. 15, 1879; s. John Wesley and Rachel (Tanner) M.; A.B., Ohio Wesleyan U., 1900 (LL.D., 1918); A.B., Harvard, 1901, A.M., 1902; m. Mary Brown Keen, Sept. 1, 1903; children—Mary Rachel, Leon Carroll, Margaret, Barbara. Prof. economics, Ohio Wesleyan U., 1903-07; asst. prof. polit. economy, 1907-08, asso. prof., 1908-11, prof., 1911-28, dean Coll. of Commerce and Adminstrn., 1909-24, dean Sch. of Social Service Adminstrn., 1918-24, dean Senior Colls., 1911-18, chmn. dept. polit. economy, 1918-28, dir. work in economics and business, 1924-28, U. of Chicago; visiting prof. Sch. of Law, Columbia U., 1926-27; prof. of law, The Inst. of Law, Johns Hopkins U., 1928-33, also visiting prof. edn., 1935-39; prof. polit. economy, American U., since 1936; vice chmn. of Nat. Labor Board, 1934; dept. asst. adminstr. for policy, NRA, 1934; mem. and exec. sec. Nat. Industrial Recovery Bd., 1934-35; dir. NRA Div. of Review, 1935-36. Asso. editor Journal of Political Economy. Apptd. chief of sect. on industrial service, Council of Nat. Defense, Dec. 1917; sec. Advisory Council of Dept. of Labor, Jan. 1918; dir. industrial relations, Emergency Fleet Corp., May 1918; economic advisor, War Labor Policies Bd., June 1918. Mem. Am. Acad. of Arts and Sciences, Am. Econ. Assn., Am. Sociol. Soc., Am. Statistical Assn., Am. Polit. Science Assn., Phi Beta Kappa. Club: Quadrangle (Chicago). Author or Joint Author. Outlines of Economics, 1910; Bibliography of Economics, 1910; Materials for the Study of Elementary Economics, 1913; Quartermaster and Ordnance Supply, 1917; Readings in Industrial Society, 1918; Our Economic Organization, 1920, Business Administration, 1921; Social Studies in Secondary Schools, 1922; The Story of Human Progress, 1923; Readings in the Story of Human Progress, 1925; Modern Business, 1926; Collegiate Education for Business, 1928; Outlines of the Economic Order, 1929; The Emergence of the Modern Order, 1929; Production in the Modern Order, 1929; The Coördination of Specialists Through the Market, 1929; Judicial Statistics, 1930; Maryland Trial Court Criminal Statistics for 1930, 31; Comparative Judicial Criminal Statistics—Ohio and Maryland, 1931; Comparative Judicial Criminal Statistics—Six States, 1932; Ohio Criminal Statistics, 1932; Judicial Criminal Statistics, 1932; The Divorce Court, Vol. I, Maryland, 1932; Judicial Criminal Statistics in Maryland for 1931, 32; Expenditure of Public Money for the Administration of Justice in Ohio, 1933; The Divorce Court, Vol. II, Ohio, 1933; The Improvement of Divorce Statistics in Ohio, 1933; Unlocking the Treasuries of the Trial Courts, 1933; National Crisis Series, 1934; Hours and Wages Provisions in NRA Codes, 1935; The National Recovery Administration—an Analysis and Appraisal, 1935; Curriculum Making in the Social Studies, 1936; Understanding Yourself and Your World, 1944; also numerous articles on econ. and ednl. subjects in jours. Joint Editor: Lessons in Community and National Life, 1918; Textbooks in the Social Studies (13 vols.). Editor of Materials for the Study of Business (40 vols.); publications issued by NRA Division of Review (150 vols.). Home: 7007 Rolling Road, Chevy Chase, Md. Washington 15, D.C.

MARSHALL, Lycurgus Luther, ex-congressman; b. Bucyrus, O., July 9, 1888; s. Daniel and Mary (Gerster) M.; B.S., Ohio Wesleyan U., 1909; LL.B., Western Reserve U., 1915; m. Minnie Martin, Aug. 14, 1911; children—Hubert Martin, Edward L. Admitted to Ohio bar, 1915, and since practiced in Cleveland; mem. Ohio House of Reps., 1920-21, Ohio Senate, 1921-34. Mem. 76th Congress (1939-41), at large, Ohio. Mem. Euclid Sch. Bd. 8 years. Mem. Cuyahoga Bar Assn. Republican. Lutheran. Home: 100 E. 225th St., Euclid, O. Office: Engineers Bldg., Cleveland, O.*

MARSHALL, M. Lee, business exec.; b. Marshall, Mo., June 17, 1884; s. Charles and Annie Lee (Willis) M.; ed. pub. schs., Kansas City, Mo.; m. Anna McCluer, Nov. 30, 1907; 1 son, Lee McCluer. Began as office boy, H. P. Wright Investment Co., Kansas City, Mo., 1901; stenographer and salesman, Swift & Company, 1903-04; mdse. broker 1905-06; flour broker, 1907-14; v.p. Campbell Baking Co., 1915-21; United Bakeries Corp., 1922-35; pres. Bakeries Service Corp., 1925-35; v.p. Continental Baking Corp., 1926; chmn. bd. since 1927, pres. 1934-Jan. 1943; also chmn. all subsidiary companies; chief, Shipping Procedure Br., Services of Supply, U.S. Army, April-Sept. 1942; consultant on food to chmn. of War Prodn. Bd., Sept. 1942-May 1943; deputy adminstr., War Food Adminstrn., May-Nov. 1943; dir. Food Distrbn. War Food Adminstrn., Jan. 1944-Jan. 1945; also for same period, chmn. Requirements and Allocation Com., War Food Adminstrn.; U.S. mem. Combined Food Board; v.p. and dir. Commodity Credit Corp., pres. and dir. Federal Surplus Commodity Corp.; chmn. U.S. Agencies Indusl. Feeding Com.; dir. and organizer, Office of Supply, and Office Marketing Services, War Food Adminstrn., Jan.-Feb. 1945. Dir. and treas., Am. Inst. of Baking, Am. Bakers Assn.; trustee and treas., Am. Bakers Foundation. Mem. Christian (Disciples) Ch. Mason (32° K.T. Shriner). Clubs: Union League, New York Bakers, New York Athletic, The Pilgrims (New York); Apawamis, Golf (Rye, N.Y.) Home: 1095 Park Av. Office: 630 Fifth Av., New York 20, N.Y.

MARSHALL, Marguerite Mooers (Mrs. Sidney Walter Dean), writer; b. Kingston, N.H., Sept. 9, 1887; d. Herbert Walter and Lela Mooers (Brown) M.; A.B., Tufts Coll., 1907; m. Sidney Walter Dean, June 3, 1916. Writer for Boston Herald, 1908-09, New York World (Morning and Sunday), 1909-10, Evening World, 1910-31, New York Journal, 1931-37, King Features Syndicate, 1937-45. Mem. Phi Beta Kappa. Ind. Democrat. Author: None But the Brave, 1934; Salt of the Earth, 1935; The Golden Height, 1936; Not In Our Stars, 1937; Land of their Fathers, 1938; Her Soul to Keep, 1940; Nurse into Woman, 1941; Arms and the Girl, 1942. Contbr. prose and verse to mags. Address: 148 E. 34th St., New York, N.Y.

MARSHALL, Rembert, lawyer; b. Buena Vista, Ga., Sept. 22, 1892; s. Charles Absalom and Ella (Holton) M.; B.A., Vanderbilt U., 1915; student law Vanderbilt U., 1914-15, Cumberland U., 1915; m. Harriet Smiley McDaniel, Oct. 5, 1921; 1 son, Sanders McDaniel. Admitted to Tenn. bar, 1916,

and practiced law in that state until 1918; asso. with father in furniture business, Nashville, Tenn., 1919-22; asso. with law firm, McDaniel & Neely, Atlanta, Ga., 1922-28; mem. firm McDaniel, Neely & Marshall, 1928-34, Neely, Marshall & Greene, since 1934; div. counsel for State of Ga. of Southern Railway Co., since 1934; standing master in chancery, Atlanta Div., Northern Dist. of Ga., U.S. Dist. Court, since 1928; dir. Walton Cotton Mill Co., Monroe, Ga. Served with U.S.Army, 1918. Trustee Vanderbilt U. Mem. Am. Bar Assn., Ga. Bar Assn. (past pres.), Atlanta Bar Assn., Lawyers' Club of Atlanta (past pres.), Internat. Assn. Insurance Counsel, Beta Theta Pi, Phi Delta Phi. Democrat. Episcopalian. Mason. Clubs: Capital City, Piedmont Driving (Atlanta, Ga.) Home: 875 Pace's Ferry Rd., N.W. Office: 1040 Hurt Bldg., Atlanta 3, Ga.

MARSHALL, Richard Jaquelin, army officer; born Markham, Va., June 16, 1895; s. Marion Lewis and Rebecca (Coke) M.; student Norfolk Acad., Va., 1908-11; B.S., Va. Mil. Inst., 1915; m. Nell Motter, 1921 (died 1934); children—Kenneth Lummus (stepson) (deceased), Dorothy Lummus (step-dau., Mrs. Wm. D. Strong), Richard Jaquelin (deceased), Harriette Newell (Mrs. R. J. Dowe); m. 2d, Isabel Crum Waiton, Dec. 28, 1935. Asst. chemist Consol. Gas, Electric Light & Power Co., Baltimore, Md., 1915-16; commd. 1st lt., Md. Nat. Guard, 1916; commd. 2d lt., U.S. Army, Nov., 1916, and advanced through the grades to maj. gen. (temp.), Aug., 1942; served as lt., capt., 6th F.A., A.E.F., 1917-19; dep. chief of staff U.S. A.F.F.E., July 1941-Apr. 1942; dep. chief of staff S.W. Pacific Area, Apr. 1942-July 1942; comdg. gen. U.S. A.S.O.S., S.W. Pacific Area since July, 1942. Decorated D.S.C., 1942; D.S.M., 1942; Silver Star, 1918; D.S.S., 1941. Home: 22 Moreland Road, Montgomery, Ala.*

MARSHALL, Ross Smiley, ry. official; b. Rock Island, Ill., Mar. 15, 1880; s. Franklin Pierce and Mary Jane (Smith) M.; ed. high sch., Anaconda, Mont.; married Grace Mona Gentle, Dec. 27, 1907; children—John Smiley, William Bierd, Ada, Marshall Seyffer. Began as clerk in superintendent's office, Great Northern Railway, Great Falls, Montana, 1898; clerk and accountant, C.,R.I.&P. Ry., Chicago, 1902-05; chief clerk and local auditor, Panama R.R., Colon, Panama, 1905-07; statistician N.Y., N.H.&H. R.R., New Haven, Conn., 1907-11; asst. to v.p. and div. supt., M.&St.L. R.R., Minneapolis, Minn., 1911-14; div. supt. and asst. to gen. mgr. and gen. supt., S.A.L. Ry., Norfolk, Va., 1914-18; statistician U.S. R.R. Administration, Washington, D.C., 1918-22; asst. to pres., C.&O. Ry., 1922-28, v.p. since 1928; vice-pres. Pere Marquette Railway, N.Y.,C.&St.L. R.R., Cincinnati Inter-Terminal R.R., Covington & Cincinnati Elevated R.R. & Tranfer & Bridge Co., Western Pocahontas Corp.; dir. Pere Marquette Ry. Co., Richmond, Fredericksburg & Potomac R.R. Co., Belt Ry. Co. (Chicago), Peoria and Pekin Union Ry. Co.; sr. v.p., C.&O. Ry., Nickel Plate Ry., and Pere Marquette Ry., since 1943. Mem. Am. Ry. Engring. Assn. Conglist. Mason. Club: Canterbury. Home: 20776 Brantley Rd. Office: 3300 Terminal Tower, Cleveland, O.

MARSHALL, Seth, wholesale hardware; b. Saginaw, Mich., Aug. 31, 1881; s. Albert M. and Jessie (Smith) M.; student Yale; m. Helen Ostram, Oct. 18, 1911; children—Morley, Helen, Seth. Pres. Marshall-Wells Co., Duluth, Minn.; dir. Minn. Power & Light Co., Interlake Iron Corp., Lufkin Rule Co. Clubs: Kitchi Gammi, Northland Country (Duluth); University (Chicago, Ill). Home: 1914 E. 2d St. Office: 301 Lake Av. S., Duluth, Minn.

MARSHALL, Stewart M., cons. engr.; b. Centralia, Pa., June 13, 1879; s. Ceylon Ward and Mary Priscilla (McCulloch) M.; B.S. in Elec. Engring., U. of Pa., 1900, M.E., 1910; M.S., Columbia, 1933; m. Ellen Eyre Morgan, June 20, 1906. Instr. mech. engring., U. of Pa., 1900-02; asst. steam engr., Cambria Steel Co., Johnstown, Pa., 1902-03, asst. chief draftsman, 1903-06, engr. of tests, 1906-08, asst. chief engr., 1908-12, chief engr., 1912-14; cons. engr., Johnstown, Pa., 1914-15; chief engr. and mgr. turbine dept., Southwark Foundry and Machinery Co., Philadelphia, Pa., 1915-16; mem. firm Perin & Marshall, cons. engrs., specializing in steel plants, N.Y. City, 1916-31; cons. engr., N.Y. City, 1931-33; cons. engr., San Francisco, since 1933; dir. Columbia Steel Co., Columbia Iron Mining Co. (subsidiaries U.S. Steel Corp.). Fellow Am. Soc. M.E., A.A.A.S.; mem. Am. Inst. Mining and Metall. Engrs., Am. Iron and Steel Inst., British Iron and Steel Inst., Am. Econ. Assn., Am. Petroleum Inst., Am. Iron and Steel Engrs., Am. Statis. Assn., Kappa Sigma, Sigma Xi, Beta Gamma Sigma. Republican. Methodist. Club: Engineers (San Francisco). Co-author: Elements of Steam Engineering. Home: 430 Nevada Av., Palo Alto, Calif. Office: 68 Post St., San Francisco 4, Calif.

MARSHALL, Thomas Chalmers, clergyman; b. Wilkingsburg, Pa., Oct. 20, 1868; s. of James Abrahm and Ellen Boyd (Trimble) M.; A.B., Lafayette Coll., 1888, A.M., 1891; U. of Edinburgh, 1888-89; Western Theol. Sem., Allegheny, Pa., 1889-90; grad. Princeton Theol. Sem., 1892; post-grad. work Columbia (S.C.) Theol. Sem., 1896-97; Ch. Div. Sch. of the Pacific, Calif., 1902-03; m. Margaret Steiger, Sept. 28, 1897; children—Margaret Van Patten, Ellen Trimble, Thomas Riley. Ordained Presbyn. ministry, 1892; pastor Lake Crystal and Amboy (Minn.), Auburndale and Winterhaven (Fla.), Ojai Valley (Calif.); deacon, 1902, priest, 1903, P.E. Ch.; in charge St. Peter's Ch., Redwood City, Calif., 1902-04; founded Neighborhood Settlement, Los Angeles, 1904, Episcopal City Mission Soc., 1908, Commn. on Philanthropy and Social Service, 1910; archdeacon Diocese of Los Angeles, 1911-20; rector St. Paul's Ch., Pomona, Calif., 1915-18, St. Athanasius Ch., Los Angeles, 1918-27; dir. Community Welfare Fedn. (Community Chest), 1925-27. Pres. Los Angeles Alliance of Social Agencies, 1921-24; sec. and chaplain, Hosp. Good Samaritan, since 1912. Mem. Phi Beta Kappa. Home: 2322 Lemoyne St., Los Angeles, Calif.

MARSHALL, William Gilbert, v.p. Westinghouse Electric & Mfg. Co.; b. Pittsburgh, Pa., Mar. 17, 1888; s. David W. and Agnes (Wallace) M.; A.B., Washington and Jefferson Coll., 1911, LL.D., 1942; LL.B., U. of Pittsburgh, 1914; m. Belle Vance McClymonds, Dec. 9, 1914. Law dept., Pittsburgh Railways Co., 1916-26; dir. personnel, Philadelphia Co., 1926-29; asst. to v.p. Westinghouse Electric & Mfg. Co., 1929-34, v.p. industrial relations since 1934. Appointed chairman, Labor-Management Policy Com., War Production Board, Oct. 1942. Pres. and dir. Electric Building and Loan Assn.; pres. and dir. Wilkinsburg Bank. Dir. Pa. State and Pittsburgh Chambers of Commerce; vice president East Boroughs Council Boy Scouts of America; mem. Western Pa. Safety Council, Pittsburgh Personnel Assn., Wilkinsburg Chamber of Commerce, Kappa Sigma (Beta Delta chapter), Phi Delta Phi. Mason. Clubs: Rotary, University (Pittsburgh); Duquesne, Rolling Rock. Home: 200 East End Av. Office: 306 Fourth Av., Pittsburgh, Pa.

MARSHALL, William Stanley, entomologist; b. Milwaukee, Wis., Dec. 16, 1866; s. Samuel and Emma (Hagar) M.; B.S., Swarthmore Coll., 1888; student biology, U. of Pa., 1888-89, U. of Berlin, U. of Leipzig, Ph.D., Leipzig, 1892; m. Clara A. Hughes, June 20, 1894; children—William Hughes, Richard Hughes, Samuel Hagar, Elizabeth, John. Instr. biology, U. of Wis., 1893-98, asst. prof., 1898-1905, asso. prof. entomology, 1905-33, prof., 1933-36, now prof. emeritus; dir. Marshall & Ilsley Bank, Milwaukee. Catholic. Mem. A.A.A.S., Am. Soc. Zoölogists, Am. Entomol. Soc., Wis. Acad. Sciences, Psi Upsilon. Clubs: University (Madison, Wis., and Chicago). Contbr. numerous papers on anatomy and embryology of insects in German and Am. zoöl. and entomol. jours. Address: 139 E. Gilman St., Madison, Wis.

MARSHALL-Phillips, Marion Neiswanger ("Marion Fairfax"), dramatist. See Marion Fairfax.

MARSHBURN, Joseph Hancock, college prof.; b. Josselyn, Ga., Jan. 11, 1890; s. M. Thomas and Alice Verina (Hendricks) M.; A.B., U. of Ga., 1911, A.M., 1912; A.M., Harvard, 1916; Yale fellowship, 1923; Ph.D., Cornell, 1927; m. Mary Amoss, Jan. 17, 1919; 1 son, Joseph Hancock. Instr. English, U. of Ga., 1912-14; head dept. of English, Ga. Mil. Coll., 1914-16, v.p., 1916-17, pres., 1917-20; prof. English, University of Oklahoma, since 1920, formerly chmn. of department. Reader, The Folger Shakespeare Library, 1936. Member Modern Language Association, Am. Assn. Univ. Profs., Sigma Chi, Phi Beta Kappa. Democrat. Episcopalian. Mason (K.T., Shriner). Club: Cosmos (Washington, D.C.); Lions. Home: 1113 S. Jenkins St., Norman, Okla.

MARSHMAN, John Tryon, prof. speech; b. Bloominggrove, Morrow County, O., Aug. 6, 1874; s. Daniel McGill and Caroline (Harding) M.; ed. Coll. of Wooster, O., 3 summers, diploma in pedagogical course, 1895; B.A., Ohio Wesleyan U., 1905, also grad. Sch. of Oratory; M.A., Ohio Wesleyan, 1910; Litt.D., Heidelberg U., Tiffin, O., 1925; m. Jeanette Ivale Perry, Aug. 15, 1905; children—Margaret Darice, Robert Perry, Kathryn Elise, Alice Afton, John Harding. Teacher pub. schs. Iberia, Bloominggrove and Galion, O.; teacher Utah State Normal Sch., Cedar City, Utah, 1905-06; teacher Heidelberg U., Tiffin, O., 1906-10; asso. prof. oratory, Ohio Wesleyan U., 1910-14; asso. prof. English and oratory, Pa. State Coll., 1914-20; prof. speech and head of dept., Ohio Wesleyan U., 1920-38; prof. of speech, summer session, Washington Square Coll., New York U., 1930, U. of Wis., 1938; lecturer in speech, part time, Central Y.M.C.A. college, Chicago, 1939-40. Public panel mem. Nat. War Labor Bd., Region VI. Member National Association of Arbitrators. Ordained minister Presbyterian Church but never held pastorate. Mem. Nat. Assn. Teachers of Speech (pres. 1938), Phi Beta Kappa, Delta Sigma Rho, Theta Alpha Phi, Pi Gamma Mu. Republican. Kiwanian. Elk. Co-author: Modern Magazine Stories and Oral Interpretation, 1932. Radio commentator, WRJN, affiliated with Mutual and Wis. networks. Chautauqua lecturer, 1910-20. Home: 1438 S. Main St., Racine, Wis.

MARSTON, Anson (mär'stŭn), civil engr.; b. Seward, Ill., May 31, 1864; s. George W. and Sarah (Scott) M.; grad. West Rockford (Ill.) High Sch., 1883; studied Berea Coll., 1884; C.E., Cornell, 1889; Dr.Engring., U. of Neb., 1925, Mich. State Coll., 1927; m. Alice Day, Dec. 14, 1892; children—Morrill Watson, Anson Day. Engr. with Mo.P. Ry. on location and constrn., 1889-92; in charge constrn. Ouachita River Bridge, 1891-92; prof. civ. engring., 1892-1920, dean and dir. engring. division, 1904-32, senior dean, 1932-37, dean emeritus since 1937, Iowa State Coll. Member Iowa State Highway Commission, 1904-27 (chmn. 1913-15). Commissioned maj. engrs., July 27, 1917; lieut. colonel engrs., Sept. 6, 1918; comd. 97th Engrs. till demobilization, Dec. 14, 1918; col, Reserves to 1944. Mem. Engring Bd. of Review, Sanitary Dist. Chicago, 1924, 25; cons. engr. Miami, Fla., sewerage, 1925-27; mem. (Fla.) Everglades Engring. Bd. of Rev., 1927; mem. Interoceanic Canal Bd., to advise on Nicaragua Canal and enlargement Panama Canal, 1929-32; mem. Mississippi River Engring. Board Review, 1932, 33; chairman Iowa Merit System Council since 1939. Member of National Research Council (rep. Am. Soc. C.E.), 1919. Chanute medal, Western Soc. Engrs., 1903; Fuertes medal, Cornell U., 1904; Lamme medal, Society for Promotion of Engring. Edn., 1941. Member Am. Soc. C.E. (dir. 1920-22, v.p., 1923-24, president 1929), Am. Soc. for Testing Materials, Ia. Engring. Society (pres. 1900), Soc. Promotion Engring. Edn. (treas. 1906-07, pres. 1914-15), Land Grant Coll. Engring. Assn. (pres. 1913-14), Am. Assn. of Land Grant Colleges and Universities (pres. 1929), S.A.R. Mason (32°, K.T.). Club: Cosmos (Washington, D.C.). Author: Sewers and Drains, 1907; Engineering Valuation (with T. R. Agg), 1936. Contbr. engring. jours. and trans. Home: Ames, Ia.

MARSTON, George White, merchant; b. Fort Atkinson, Wis., Oct. 22, 1850; s. George Phillips and Harriet (Marston) M.; ed. Acad. of Beloit (Wis.) Coll., 3 yrs.; U. of Mich., 1 yr.; m. Anna Lee Gunn, May 3, 1878. Moved from Wis. to San Diego, Calif., 1870; partner mercantile firm of Hamilton & Marston, 1873-78; established dry goods bus. of George W. Marston, 1878; inc. as The Marston Co. (dept. store), 1912. Trustee City Library, 1882-85; mem. City Council, San Diego, 1886-88; pres. Chamber Commerce, 1884, 99; trustee Pomona Coll., since 1888; pres. Y.M.C.A., San Diego, 30 yrs. Conglist.; corporate mem. A.B.C.F.M. Mem. Am. Civic Assn. (v.p. 1912-14), San Diego Civic Assn. (pres. 1913); pres. San Diego Museum Assn., 1923. Clubs: University, Cuyamaca. Home: 3525 7th Av. Office: 5th Av., San Diego, Calif.

MARSTON, Hunter Sylvester, retired banker; b. St. Louis, Mo., May 5, 1885; s. Edgar Lewis and Jennie Colorado (Hunter) M.; Hill Sch., Pottstown, Pa., 1900-04; Ph.B., Brown U., 1908; m. Mary A. Vanderhoef, of N.Y. City, Apr. 17, 1909; children—Mary Hunter, Edgar L. II, Elisabeth Jennie, George V. W., Hunter S., Jr. Began with Blair & Co., 1908, spl. partner, 1917-20; syndicate mgr. in consolidation with W. L. Solomon & Co., 1920, v.p., 1920-30; v.p. Bancamerica-Blair Corp., 1929-30, pres., 1930-32; chmn. bd. Interstate Co.; dir. Am. Home Products, Cheseborough Mfg. Co., 151 East 79th Corp., Royal Crown Bottling Co., United Gas Corp., Western Md. Ry., Worthington Pump Corp., Dixie Vortex Co., Electric Power & Light Co., Merchants Fire Assurance Co., Merchants Indemnity Corp., Power Securities Corp., Servel, Inc., Pack Corp.; chairman of the board Savoy Plaza Incorporated. Served as maj., Intelligence Corps, mem. Gen. Staff, U.S. Army; selected to accompany President Wilson to Peace Conference, Paris, 1919. Director Broad Street Hospital, N.Y. City. Republican. Baptist. Clubs: Union, Brown University, Down Town Assn., Brook, Racquet and Tennis, Creek, River, Piping Rock (New York); Misquamicut Golf. Home: Watch Hill, R.I.

MARSTON, John, officer U.S. Marine Corps; b. Somerset County, Pa., Aug. 3, 1884; s. John and Mary (Roberts) M.; ed. U. of Pa., 1901-04; m. Elizabeth Barroll Worthington, June 10, 1910; children—Elizabeth Worthington (wife of Col. John Seymour Letcher), Mary Roberts (wife of Col. Manly Lamar Curry), John. Engr., Cambria Steel Co., Johnstown, Pa., 1905-08; commd. 2d lt., U.S. Marine Corps, June 4, 1908, and advanced through the grades to brig. gen., 1939; on board U.S.S. Michigan, 1912-13; occupation of Vera Cruz, 1914; campaign in northern Haiti, 1915; civil adminstr., Port-au-Prince, Haiti, 1916-18; comdr. Marine Barracks, Annapolis, Md., 1918-20; comdr. Marine detachment, Nicaragua, 1922-24; comdr. 1st Engr. Batn., Quantico, Va., 1924-26; asst. chief coördinator of U.S., Bureau of Budget, 1927-31; area comdr., Nicaragua Nat. Guard, 1932-33; student, later dir., Marine Corps Schs., Quantico, 1933-34; dir. personnel, Marine Corps Hdqrs., Washington, D.C., 1934-37; comdr. Am. Embassy Guard, Peiping, China, and Marine forces in North China, 1937-39; chief of staff Dept. of the Pacific, San Francisco, 1940; infantry commander 2d Marine Division, San Diego, Calif., 1941; commanding general U.S. Forces in Iceland and comdg. gen. 1st Marine Brigade, 1941; comdg. gen. 2d Marine Div. San Diego and South Pacific, 1942-43, Dept. of the Pacific U.S.M.C., 1943-44, Camp Lejeune, N.C., 1944-45. Mem. Soc. Colonial Wars, S.R., Aztec Club of 1847, Mil. Order Loyal Legion, Military Engrs., Chicago Engrs. Club, Alpha Chi Rho. Republican. Episcopalian. Clubs: Union League, University (Chicago); Army and Navy (Washington, D.C.); Pacific Union (San Francisco).†

MARSTON, Leslie Ray, bishop; b. Maple Ridge, Mich., Sept. 24, 1894; s. John Richardson and Lucy Adeline (Sanderson) M.; A.B., Greenville (Ill.) Coll., 1916; A.M., U. of Ill., 1917; Ph.D., State U. of Ia., 1925; LL.D., Houghton (N.Y.) Coll., 1939; D.D., Greenville College, 1942; m. Lila Lucile Thompson, August 16, 1921; children—Evelyn Lucile, Robert Vincent. Professor psychology and education, also dean Greenville College, 1920-26; executive secretary Com. on Child Development of Nat. Research Council, Washington, D.C., 1926-28; pres. Greenville (Ill.) Coll., 1927-36; elected bishop Free Meth. Ch., Oct. 1935; instr., summers, univs. of Ill., Ia. and Mich. Has made spl. researches in child psychology; mem. advisory com. of White House Conf. on Child Health and Protection, 1930; pres. of Commn. on Christian Education of the Free Methodist Church; dir. war service com. of the Free Methodist Church. Served in World War 16 mos. Fellow A.A.A.S., Soc. for Research in Child Development; mem. Mid-West Psychol. Assn., Ill. Academy Science, Sigma Xi; president National Association Evangelicals, 1944-46. Ordained minister Free Meth. Church. Author: From Chaos to Character, 1935 (rev. edit., 1944); Youth Speaks, 1939; also monograph, The Emotions of Young Children, 1925. Lecturer on child psychology, education, and religious education. Home: Greenville, Ill.

MARSTON, Morril W., army officer; b. Ames, Ia., Jan. 30, 1896; s. Anson and Mary Alice (Day) M.; B.S. in Civil Engring., Iowa State Coll., 1917; grad. Inf. Sch., 1919 and 1927, Engrs. Sch., 1928, Command and Gen. Staff Sch., 1936, Army War Coll., 1939. Commd. 2d lt., U.S. Army, 1917, and advanced through the grades to brig. gen.; instr., Engr. Sch., 1928-32; asst. chief of staff for intelligence, Hawaiian Dept., 1939-41; asst. chief of staff for supply, Hawaiian Dept., Central Pacific Area, and U.S. Army Forces, Pacific Ocean Areas, since 1941. Awarded Army Distinguished Service Medal, Legion of Merit, Bronze medal. Home: care Dr. Anson Marston, College Campus, Ames, Ia. Address: War Dept., Washington 25, D.C.

MARSTON, Sylvanus Boardman, architect; b. Oakland, Calif., Aug. 16, 1883; s. Frank Augustine and Annie Mary (Palmer) M.; student Pomona Coll., 1901-03; B.Arch., Cornell U., 1907; m. Edith Alice Hatfield, May 26, 1910; children—Paul Hatfield, Keith Palmer, Bruce Truesdale (col. U.S. Army Air Corps). Independent practice of architecture 1908-14; mem. firm Marston-Van Pelt 1915-21, Marston, Van Pelt & Maybury 1921-26, Marston & Maybury since 1926, Pasadena, Calif. Practice includes many residences, semi-public and public buildings in So. Calif. Fellow A.I.A., pres. So. Calif. chapter 1940-41; pres. State Assn. Calif. Architects, 1939; professional advisor Los Angeles County Courts building competition. Served as physical dir. attached to French army, World War I. Mem. Nat. Arch. Accrediting Bd.; chmn. City Planning Commn., Pasadena; dir. Pasadena Art Institute, Carmelita Civic Grand Stand Assn. Mem. Gargoyle, Delta Phi. Presbyterian. Mason (32°). Clubs: Overland, University, New Century, Pasadena. Home: 560 E. California St. Office: 385 E. Green St., Pasadena 1, Calif.

MARSTON, William Moulton, psychologist; b. Cliftondale, Mass., May 9, 1893; s. Frederick William and Annie Dalton (Moulton) M.; A.B., Harvard, 1915, LL.B., 1918, Ph.D., 1921; m. Elizabeth Holloway, Sept. 16, 1915; children—Fredericka (dec.), Moulton, Olive Ann, Byrne Holloway, Donn Richard. Asst. in psychology, Radcliffe Coll., 1915; admitted to Mass. bar, 1918; atty. for Boston Legal Aid, 1918; prof. legal psychology, Am. U., Washington, D.C., 1922-23; psychologist Nat. Com. Mental Hygiene, Staten Island sch. survey, Tex. penitentiary survey, 1924; asst. prof. psychology and dir. student clinic, Tufts Coll., 1925-26; cons. psychologist since 1925; lecturer in psychology, Columbia and New York U., 1926-29; dir. pub. service, Universal Pictures Corp., 1929; lecturer in psychology, U. of Southern Calif., 1929-30; prof. psychology, Long Island U., 1931-32; v.p. Hampton, Weeks & Marston (advertising agts.), 1931-32; lecturer psychology, New Sch. Social Science and Rand School, 1933, 34; public lecturer psychological topics since 1935. Director Brunswick School since 1944. Served as 2d lt., United States Army, 1918-19. Fellow A.A.A.S.; mem. Psychol. Assn., Orthological Inst. (assessor), Am. Assn. Criminal Law and Criminology, Phi Beta Kappa. Club: Harvard (New York). Author: Emotions of Normal People, 1928; The Art of Sound Pictures (with W. B. Pitkin), 1930; Integrative Psychology (with wife), 1930; Venus with Us, 1932; Try Living, 1937; The Lie Detector Test, 1938; March On, 1941; F. F. Proctor, Vaudeville Pioneer (with J. H. Feller), 1943. Contributor to American Journal Psychology, Abnormal and Social Psychology, Psyche, Exptl. Psychology, Ency. Britannica, popular psychol. articles to various mags., many syndicated articles on psychology to newspapers; also short stories. Originator, writer and producer of comic strip "Wonder Woman." Discoverer of systolic blood pressure deception test (popularly called the "lie detector"), 1915. Home: Cherry Orchard, Rye, N.Y. Address: 27 W. 44th St., New York, N.Y.

MARTEL, Charles (mär-tĕl), librarian; born Mar. 5, 1860; now deceased. See Vol. 23 (1944-45).

MARTEL, Romeo Raoul, prof. structural engring.; b. Iberville, Quebec, Can., Mar. 4, 1890; s. Joseph Napoleon and Aglae (Chevalier) M.; brought to U.S., 1899, father naturalized, 1895; B.S., Brown U., 1912; student Harvard, 1912-13; m. Mildred Parkhurst Pray, Dec. 21, 1918; children—Nancy Chevalier, Hardy Cross. Instr. civil engr., R.I. State Coll., 1913-14, Mechanics Inst., 1914-15; with Sayles Finishing Plants, 1915-18; instr. Calif. Inst. Tech., 1918-20, asst. prof., 1920-21, asso. prof., 1921-30, prof. since 1930; cons. engr. bridge design, Pasadena, 1921-24. Del. of Southern Calif. Council on Earthquake Protection to 3d Pan-Pacific Science Congress, Tokyo, 1926 and to World Engring. Congress, Tokyo, 1929. Mem. Internat. Assn. Bridge and Structural Engrs., Seismol. Soc. of America, American Soc. C.E., Am. Soc. for Testing Materials, Am. Concrete Inst., Structural Engring. Assn. Southern Calif. (past pres.), Société Ingenieur Civil d'France, Am. Assn. Univ. Profs., Sigma Xi, Tau Beta Pi. Clubs: Athenæum. Contbr. to seismology and engring. publs. Home: 809 Fairfield Circle, Pasadena, Calif.

MARTELL, Eldred Roland, forester; b. Romeo, Mich., Sept. 4, 1901; s. Leonard Roland and Grace Mae (Eldred) M.; B.S.F., U. of Michigan, 1925, M.S.F., 1926, Ph.D., 1932; m. Ruth Ann Whittier, Oct. 21, 1925. With U.S. Forest Service in Ala., Va., Ga., Ariz. and Washington, D.C., 1926-29; teacher of forestry Pa. State Coll., 1932-35; teacher forestry and asst. dean Sch. of Forestry, U. of Idaho, 1935-40; teacher forestry, head dept. of forestry and conservation, Purdue U., since 1940. Chmn. Ind. Timber Marketing Bd.; sec.-treas. O.P.A. industry advisory com. N.C. Hardwood Lumber Region. Mem. Soc. Am. Foresters (sr. mem.; chmn. div. edn.; chmn. inland empire sub-section), Am. Forestry Assn., Sigma Xi, Xi Sigma Pi, Gamma Alpha. Mason, Elk, Rotarian. Contbr. articles on forest edn. and in field of research to professional publs. Home: 1528 Summit Drive, West LaFayette, Ind.

MARTI, Fritz (mär'tĭ), univ. prof.; b. Winterthur, Switzerland, Jan. 1, 1894; s. Johann Gottfried and Lina (Netscher) M.; came to U.S., 1923, naturalized, 1930; P.D. of M.E., Swiss Federal Inst. Tech., Zürich, 1918; grad. student U. of Zürich, Switzerland, 1918-20; Ph.D., Univ. of Berne, Switzerland, 1922; grad. student, Teachers Coll. of Columbia U., summer 1932; m. Gertrude E. Austin, June 5, 1937; children—Judith Anne, Ursula Maria, Michael Felix, Moira Magdalena, Verena Regula. Teaching fellow and instructor philosophy, University of Oregon, 1923-25; lecturer in philosophy, Haverford (Pa.) Coll., 1926-27; instr. and asst. prof. philosophy, Goucher Coll., Baltimore, Md., 1925-32; asso. prof. philosophy, Hollins (Va.) Coll., 1932-35; prof. philosophy, U. of Md., since 1935 and head of dept. of philosophy since 1936; condr. courses in history of art, and philosophy, Grad. Sch., U.S. Dept. Agr. since 1939; visiting prof. philosophy in the coll., U. of Chicago, 1943-44. Served as pvt. to 1st lt. Swiss Army, 1914-22, tech. instr. training courses of motor car service. Mem. Am. Philos. Assn., Southern Soc. for Philosophy and Psychology (pres. 1941-42), Brit. Inst. of Philosophy, Southern Soc. for Philosophy or Religion (sec.-treas. 1943-44, pres. 1944-45). Democrat. Author: A Philosophical Glossary, 1933. Home: Brinklow, Md.

MARTIN, see also Martyn.

MARTIN, Andrew Best, univ. pres., clergyman; b. Belfast, Ireland, Oct. 18, 1897; s. Andrew and Sarah (McClelland) M.; came to U.S., 1920, naturalized, 1929; B.A., Colgate University, Hamilton, N.Y., 1925; B.D., Northern Bapt. Seminary, Chicago, 1927, D.D., 1936; M.A., Marquette U., Milwaukee, 1929, Ph.D., 1933; m. Marjorie Grace Ely, July 3, 1922; children—Andrew Spencer Ely, Richard Dixon, John Boyd. Ordained Bapt. ministry, 1921; pastor 1st Bapt. Ch., West Allis, Wis., 1925-30, La Crosse, Wis., 1930-35, Waukesha, Wis., 1935; pres. Ottawa (Kan.) U. since Nov. 1935. Mem. Phi Beta Kappa, Rotarian. Pres. Ottawa Chamber of Commerce, 1945. Home: 946 S. Cedar St., Ottawa, Kan.

MARTIN, Anne Henrietta, writer, feminist; b. Empire City, Nev., Sept. 30, 1875; d. William O'Hara and Louise (Stadtmuller) Martin; A.B., U. of Nev., 1894; A.B., Leland Stanford Junior U., 1896, A.M., 1897; LL.D., University of Nevada, 1945; studied Columbia University, univs. of London and Leipzig, 1899-1901; student Chase's Art Sch., New York, 1899-1900. Head dept. of history, U. of Nev., 1897-1901; lecturer on art history, 1901-03. Asso. with Emmeline Pankhurst in British suffrage movement, 1909-11. As pres. Nevada Equal Franchise Soc., 1911-14, organized and conducted campaign which won woman suffrage in Nev., Nov. 3, 1914; apptd. by the gov. as mem. Nev. Edul. Survey Commn., 1915. Mem. exec. com. Nat. Am. Woman Suffrage Assn.; elected nat. chmn. Nat. Woman's Party, at 1st Woman's Party Nat. Conv., Chicago, June 1916; chmn. nat. legislative com. same, 1916-18. First woman candidate for U.S. Senate, running as Independent from Nev., 1918, 20; through mag. and newspaper articles and work in Congress, 1919-20, initiated passage of Sheppard-Towner law for protection of maternity and infancy. Western regional dir. Women's Internat. League for Peace and Freedom, 1926-31; mem. nat. bd. same, 1926-36; del. to World's Congress, same, Dublin, 1926, Prague, 1929 (chmn. comm. on Future Work). Author of articles on polit. econ. and feminist subjects pub. in Am. and Eng. publs., also articles in Ency. Britannica. Mem. Am. Hist. Assn., Kappa Kappa Gamma, Phi Kappa Phi. Clubs: Lyceum, Am. Women's (London); Nat. Arts (New York); Women's City (San Francisco). Home: Carmel-by-the-Sea, Calif., and Reno, Nev.

MARTIN, Arthur T., law dean; b. Hadjin, Turkey, Sept. 27, 1902; s. John Campbell (Canadian citizen) and Mary Isabel (Cameron) M.; became naturalized U.S. citizen, March 19, 1931; A.B., Oberlin College, O., 1923; J. D., Ohio State U., 1929; LL.M., Columbia, 1930; m. Alice Elizabeth Rasor, June 23, 1934. Fellow, Columbia, 1929-30; asst. prof. law, Ohio State U., 1930-34, asso. 1934-37, prof. since 1937, dean since 1940; on legal staff of the Nat. Recovery Adminstrn., 1934-35; referee Dept. of Labor, 1936-37; chmn., Administrative Law Commn. of State of Ohio, 1941-44; commr., War Prodn. Bd., 1942; arbitrator and mediator, Nat. War Labor Bd., 1942-45. Mem. Am., Ohio State, and Columbus bar assns., Am. Judicature Soc., League of O. Law Schs. (sec.-treas. since 1940), Assn. Am. Law Schs. (sec.-treas. 1942-45), Order of Coif. Clubs: Faculty, Crichton. Compiler: Cases and Other Materials on the Law of Conveyances, 1939; Cases and Materials on the Law of Real Property, 1943. Home: 1740 Arlington Av., Columbus, O.

MARTIN, Asa Earl, prof. Am. history; b. Johnson County, Mo., Nov. 15, 1885; s. Isaac R. and Mary Donah (Smith) M.; B.A., William Jewell Coll., Liberty, Mo., 1908, M.A., 1912; studied U. of Chicago 3 summers; Ph.D., Cornell U., 1915; m. Anna Elizabeth Fox, June 8, 1912; children—Milton Fox, Marion (Mrs. R. B. Blum). Teacher history and civics, Westport High Sch., Kansas City, Mo., 1908-13; instr. Am. history, 1915, asst. prof., 1916-18, prof. and head dept. history since 1918, Pa. State Coll. Mem. Am. Hist. Assn., Pa. Hist. Assn., Am. Assn. of Univ. Profs., Hist. Soc. Western Pa., Kappa Alpha (Southern), Delta Sigma Pi, Phi Kappa Phi. Republican. Methodist. Club: Centre Hills Country. Author: Our Negro Population—A Sociological Study of the Negroes of Kansas City, Missouri, 1913; The Anti-Slavery Movement in Kentucky Prior to 1850, 1918; Pennsylvania History Told by Contemporaries (with H. H. Shenk), 1925; History of the United States, 1783-1865, Vol. I, 1928, Since 1865, Vol. II, 1931, rev. edit., 1938. History of the United States, 1492-1865, 1934; also numerous hist. articles. Home: State College, Pa.

MARTIN, Boyce Ficklen, economist; b. Clarkston, Ga., Apr. 1, 1907; s. Robert Calvin Grier and Nannielu (Ficklen) M.; student Emory Univ. Acad., 1921-24; A.B., Davidson Coll., 1928; M.B.A., Harvard Grad. Sch. of Business Adminstrn., 1930; m. Helen Artt, June 24, 1933; children—Boyce Ficklen, Barbara Ann, William Grier. Chief statistician's div., Am. Telephone and Telegraph Co., N.Y. City, 1930-33; asst. dean, Grad. Sch. of Business Adminstrn., Harvard, 1933-40; dean and prof. of economics, Sch. of Business Adminstrn., Emory U., 1940-42; treas. Louisville Cement Co., 1942; major Quartermaster Corps, Army U.S., 1943. Member Am. Econ. Assn., Southern Econ. Assn., Sigma Alpha Epsilon, Omicron Delta Kappa, Alpha Kappa Psi. Author: (with Malott) The Agricultural Industries, 1939. Author (with others): The Story of Georgia, 1942; The Effect of the Processing Tax on the Cotton Textile Industry, 1943. Home: 315 Guthrie St., Louisville, Ky.

MARTIN, Bradley, capitalist; b. New York, July 6, 1873; s. Bradley and Cornelia (Sherman) M.; B.A., Christ Church, Oxford, England, 1894, M.A., 1897; LL.B., Harvard, 1897; m. Helen M. Phipps, Nov. 2, 1904; children—Henry Bradley, Howard Townsend Bradley, Esmond Bradley, Alastair Bradley. Mgr. family estates since 1900; chmn. bd. City and Suburban Homes Co.; v.p. and dir. Bessemer Trust Co.; dir. Hudson Trust Co. of N.J. Pres. and dir. Tuberculosis Preventorium for Children; v.p., dir. and chmn. exec. com. Phipps Houses; dir., mem. executive committee and vice-pres. Nassau Hospital; pres., dir. Nat. Kindergarten Assn. Commd. major Inf., R.C., 1917; adj. 154th Inf. Brigade. Mem. Am. Embassy Association. Republican. Episcopalian. Clubs: Knickerbocker, Down Town, Manhattan Chess, Meadowbrook, Piping Rock, Regency, Turf and Field, Army and Navy, The Pilgrims, St. Nicholas Society, Harvard, 77th Division Association (New York). Contributor to Nineteenth Century Magazine. Home: Westbury, L.I. Office: 465 E. 57th St., New York, N.Y.

MARTIN, Caldwell, lawyer; b. Little Rock, Ark., Aug. 29, 1883; s. George Wingfield and Margaret (Caldwell) M.; LL.B., Cornell U., 1906; m. Harriet S. Platt, July 31, 1912 (died Apr. 8, 1919); children—Sarah Platt, Harriet Mayes; m. 2d, Ethel Adams, Apr. 30, 1921. Admitted to Colo. bar, 1907, and began practice as associate firm of Vaile & Waterman, Denver; associated with Charles W. Waterman, U.S. senator from Colo., 1908-17; gen. atty. Great Western Sugar Co., 1917-25, gen. counsel since 1925; general counsel and director Great Western Railway Co.; member of law firm of Martin & Holt. Ex-vice-pres. and ex-sec. Denver Community Chest. Dir. and ex-chmn. Denver chapter, Am. Red Cross. Mem. Am., Colo. State and Denver bar assns., State

(Colo.) Hist. Soc. (trustee), Cornell Alumni Assn. of Colo., Theta Delta Chi, Sphinx Head (Cornell). Republican. Episcopalian. Clubs: Denver, Cactus, Mile High, City, Cherry Hills Country (dir. and v.p.) (Denver); Savage (Ithaca, N.Y.). Home: 3900 S. Corona St., Englewood, Colo. Office: Colo. Nat. Bank Bldg., Denver, Colo.

MARTIN, Carl Neidhard, banker; b. Phila., Pa., Dec. 4, 1874; s. Robert Thomas and Bertha (Neidhard) M.; A.B., Central High Sch., Phila., 1894; Ph.B., U. of Pa., 1896; m. Aline Skillman Taylor, Dec. 5, 1900; children—Carl Neidhard, Evelyn (wife of Edward Jack Wilbraham, M.C., British Army), Hollinshead Taylor, Roberta, Oliver. Clerk with Peter Wright & Sons, shipping, Phila., 1896, Pa. R.R. Co., 1897, Ervin & Co., brokers, 1899; in partnership with father, R. T. Martin & Co., brokers, 1900-12; organizer Martin & Co., investment bankers, 1913, pres. since 1927 of Martin & Co., Inc.; sec. and treas. Trenton, Bristol & Phila. Street Ry. Co., 1909-15, pres. 1915-35; sec. and treas. Salem & Pennsgrove Traction Co., 1916-21, pres., 1921-33; pres. Pa.-N.J. Ry. Co., 1924-35; v.p. Pa. Joint Stock Land Bank, 1928-35; dir. Better Bus. Bur., 1926-33; mem. governing com. Phila. Stock Exchange, 1920-32; mem. exec. com. Eastern Group, Investment Bankers Assn., 1931. Served as pvt. Light Battery, Pa. Vols., Spanish-Am. War; chmn. citizens com., 3d Federal Res. Dist., Liberty Loan campaign, and mem. Selective Draft Bd., World War I. Dir. Phila. Charity Ball Assn. (pres. 1927-32). Mem. Hist. Soc. of Pa., Franklin Inst., Phila. Soc. for Promotion of Agriculture (founded 1785), Zeta Psi. Republican. Episcopalian. Clubs: Bond (pres. 1929), Mask and Wig (pres. 1921-22); Rittenhouse. Home: P.O. Box 577, Paoli, Pa. Office: Packard Bldg., Philadelphia 2, Pa.

MARTIN, Cecil Raymond, cereal mfr.; b. Pittsville, Mo., Aug. 6, 1892; s. Isaac Raymond and Donah Mary (Smith) M.; A.B., William Jewell Coll., Liberty, Mo., 1914; m. Annabel Groom, Oct. 28, 1915; children—Jack Raymond, Mary Louise. Div. sales mgr. Aunt Jemima Mills, St. Joseph, 1920-26; sales mgr. Quaker Oats Co., St. Joseph, 1926-37, mgr. St. Joseph plant since 1937; gen. mgr. Quaker Oats Co., Sherman, Tex.; dir. Empire Trust Co. and Union Terminal Ry., St. Joseph; Asso. Industries of Mo. Former mem. City Council, St. Joseph. Trustee William Jewell Coll.; dir. Salvation Army. Dir. Am. Corn Millers Fedn. (pres. 1927). Mem. St. Joseph Chamber of Commerce (dir.), Kappa Alpha Southern. Republican. Baptist. Mason. (Shriner, Jester), Elk. Clubs: St. Joseph Country, Moila Country (St. Joseph). Producer of registered Hereford cattle. Home: 1720 Ashland Av. Office: 11th and Atchison St., St. Joseph, Mo.

MARTIN, Charles Emanuel, polit. science; b. Corsicana, Tex., Sept. 11, 1891; s. Emanuel Cobb and Roxie Annie (Moon) M.; grad. high sch., Santa Ana, California, 1910; A.B., U. of California, 1914, A.M., 1915; Ph.D., Columbia University, 1918; LL.D., U of So. Calif., 1942; m. Jewell Boone, June 13, 1921. Fellow in internat. law, Columbia, 1916-17; Carnegie Endowment fellow in internat. law, 1919; lecturer on politics and internat. law, U. of Calif., 1919-20; head of polit. science dept., U. of Calif. at Los Angeles, 1920-25; prof. internat. law and polit. science and head of dept. polit. science, U. of Wash., since 1925, also dean of faculty of social science, 1926-29. Mem. Carnegie Internat. Law Conf., Paris, Geneva and The Hague, 1926. Visiting prof. of internat. relations, U. of Hawaii, 1929; Carnegie Endowment prof. of internat. relations, various Far Eastern univs., 1929-30; dir. Sch. of Pacific and Oriental Affairs, University of Hawaii, 1932; exchange prof. of international law and adminstrn., American U., Washington, D.C., 1942-43; rep. of public on Federal Bd. for Consolidation of Immigration and Naturalization Services, Dept. of Labor, 1933; arbitrator of industrial disputes, Seattle flour mills, 1934; del. Inst. of Pacific Relations conf., Kyoto, Japan, 1929; Yosemite, 1936; mem. Canadian-American Conference Far Eastern Affairs, 1938, 39, 40, 41, 44, 45; unofficial observer of Czechoslovakian crisis for various educational and internat. institutes and organizations, at London, Paris, The Hague, Berlin, Prague, Budapest and Geneva, 1938. Apptd. mem. motion picture panel of arbitrators, Am. Arbitration Assn., 1941; speaker before nat. and regional meetings Am. Bankers Assn. and Am. Farm Bureau Fedn., 1936-37; Town Hall associate and speaker on America's Town Meeting of the Air, Seattle Session, 1941; lecturer on U.S. Constitution, U. of Miss. and La. State U. Law and Grad. Schs., 1936; lecturer on Far Eastern crisis, U. of Miss. and Emory U., April 1941. Teacher at summer sessions, U. of Calif., 1920-21, U. of Tex., 1923, Harvard, 1925, U. of Southern Calif., 1931, 34, 37, Stanford, 1933, 40, George Washington, 1935, Mich., 1938, 41, Hawaii, 1939; visiting edn. consultant Nat. Inst. of Public Affairs, training interns for fed. govt. service, Washington D.C., 1942-43; lecturer, Canadian Inst. Internat. Affairs, 1943. Served in Coast Artillery Corps, U.S. Army, 1918-19. Trustee Seattle Art Museum; chairman Univ. of Washington World Affairs Symposium and Inst. Pub. Affairs, 1934-42. Mem. Am. Soc. Internat. Law, Am. Polit. Sci. Assn., Am. Council Inst. Pacific Relations (trustee and chmn. Northwest div.); Inst. World Affairs (chmn., mem. exec. com., dir.); chmn. D.C. commn. to Study the Organization of Peace; mem. Council on Fgn. Relations (Seattle Com.); mem. Pacific Coast Conf. on Social Science (1930-40), Phi Delta Theta, Phi Delta Kappa. Methodist. Mason. Democrat. Clubs: Rainier, Monday (Seattle); Cosmos (Washington, D.C.). Author: Policy of the U.S. as Regards Intervention, 1921; Representative Modern Constitutions, 1923; An Outline of the American Government, 1924; An Introduction to the Study of the American Constitution, 1926; American Government and Citizenship, 1927; Politics of Peace, 1929; The Permanent Court of International Justice and the Question of American Adherence, 1932; Problems of Individual Security and National Safety, 1936; also many articles and pamphlets on government, citizenship, public and international affairs. Editor: The Pacific Area, 1929; Pacific Problems, 1932; War and Society, 1941; Problems of the Peace, 1945. Home: 3828 48th Av. N.E., Seattle, Wash.

MARTIN, Charles Fletcher, author, army officer; b. Indian Bay, Ark., Oct. 25, 1876; s. Micajah David and Sarah (Radman) M.; ancestors went from France to Eng. in Middle Ages, thence to Va. in colonial days; great grandfather William G., 3d generation in America, lived in Abbeville, S.C., married Rebecca Anderson of Andersonville, S.C.; later moved with family to Atlanta, Ga.; B.S., U.S. Mil. Acad., 1900, École Supérieure de Guerre, Paris, France, 1921; grad. advanced course, Cav. Sch., 1922; spl. and advanced courses, Field Arty. Sch., 1923; distinguished grad. Command and Gen. Staff School, 1924; grad. of Army War College, 1929; m. Mabel G. Wood, Aug. 28, 1903; 1 dau., Kelsey Loftus (wife of Col. John W. Mott, U.S. Army). Commd. 2d lt. cav., June 13, 1900; promoted through grades to col., January 6, 1929; col. (temp.), World War I. Served in Philippines, 1901-03, 1914-16, 1930-33; asso. prof. modern langs., U.S. Mil. Acad., 1917-18; duty with 5th sect. Gen. Staff, A.E.F., in France, Aug. 27, 1918-June 13, 1919. On Gen. Staff, 1924-28, and chief of staff, Philippine Div., 1930-33; comdg. 7th U.S. Cav., 1929-30, 13th U.S. Cav., 1933-36; assigned to Office of Inspector General, Washington, D.C., 1936; executive Office of Inspector General, 1937-40; retired October 31, 1940; recalled to active status and on duty at Army War College, Washington, D.C., since Jan. 20, 1942. Additional duty, as member The Army Retiring Board, Washington, D.C. from Jan. 6, 1943. Clubs: Army and Navy (Manila, P.I., and West Point, New York); Army and Navy (Washington, D.C.); Army-Navy Country (Arlington, Virginia). Author: The French Verb, Conjugation and Idiomatic Use; Essentials of French Pronunciation; At West Point, French Composition (with George M. Russell); Winning and Wearing Shoulder Straps; Your Boy and the Other One in Universal Training (with Col. P. S. Bond); Medical Service in Modern War (with Col. P. S. Bond); also short stories and spl. articles. Address: War Dept., Washington, D.C.

MARTIN, Charles Henry, ex-gov.; b. Carmi, White County, Ill., Oct. 1, 1863; s. Judge Samuel H. and Mary Jane (Hughes) M.; Ewing (Ill.) Coll., 1881-82; grad. U.S. Military Academy, 1887; LL.D., Portland (Oregon) University, 1935, Oregon State College, Corvallis, 1937; m. Louise J. Hughes, Apr. 15, 1897; children—Ellis H., Samuel H., Jane L. Commd. 2d lt. 14th Inf., June 12, 1887; 1st lt., 23d Inf., Apr. 16, 1894; transferred to 14th Inf., May 5, 1894; capt. a.-q.-m. vols., Oct. 17, 1898; capt. U.S. Army, Mar. 2, 1899; hon. discharged from vols., June 13, 1899; q.-m. by detail, Dec. 15, 1903; assigned to 2d Inf., Dec. 15, 1907; trans. to 1st Inf., Dec. 28, 1907, to 23d Inf., Jan. 28, 1910; maj. 1st Inf., Feb. 28, 1910; assigned to 18th Inf., Feb. 1, 1915; lt. col., June 3, 1916; col., May 15, 1917; brig. gen. Nat. Army, Aug. 5, 1917; major gen. N.A., Apr. 12, 1918; brig. gen. Regular Army, Oct. 10, 1921; maj. gen., Jan. 16, 1925. Served under Gen. Merritt in Philippines, 1898-1901; organized and in charge street and sanitary dept. at Manila during mil. occupation; participated in expdn. to Peking, China; mem. Gen. Staff, Washington, 1911-13; comd. 3d Inf. Regt. Ore. Nat. Guard, 1913-15; on Mexican border, 1915-17; chief instr. 1st R.O.T.C., Leon Springs, Tex., 1917; comdg. 172d Brigade, at Camp Grant, Rockford, Ill., Aug. 25, 1917; comd. 86th (Blackhawk) Div., May 1-Nov. 16, 1918, 92d Div., Nov. 19-Dec. 26, 1918, and 90th Div. (Tex., Okla. Troops.), in Army of Occupation (Germany), Dec. 30, 1918-May 28, 1919; asst. chief of staff, Sept. 11, 1922-Sept. 15, 1924. Comd. Panama Canal Div. and Dept., 1925-27; retired, Oct. 1, 1927. Awarded D.S.M. for "exceptionally meritorious and distinguished service in the war." Mem. 72d and 73d Congresses (1931-35), 3d Ore. Dist.; governor of Oregon, 1935-39. Democrat. Clubs: Army and Navy (Washington); Arlington, University (Portland, Ore.). Home: 2325 21st Av., S.W. Office: Hughes Bldg., Portland, Ore.

MARTIN, Charles Irving, soldier, lawyer; b. Ogle County, Ill., Jan. 25, 1871; s. William H. and Mary (Nettleton) M.; grad. Ft. Scott. (Kan.) Normal Sch., 1892; LL.B., U. of Kan., 1907; m. Lou Ida Ward, Nov. 28, 1894; 1 dau., Mrs. Lillian Mae Markley. Clerk Dist. Court, Bourbon County, Kan., 1901-05; mem. Kan. Senate, 1905-09; admitted to Kan. bar, 1907, and practiced in Ft. Scott, Topeka and Wichita, Kansas; admitted to bar of Supreme Court, U.S., 1923. Enlisted as private Co. F, 1st Inf. K.N.G., Aug. 26, 1890; 2d lt. 1st Inf., Apr. 6, 1893; capt., Aug. 1894; capt. 20th U.S. Vols., Apr. 30, 1898; maj. 20th Kan. Vol. Inf., July 22, 1899; participated in 27 engagements in P.I.; col. insp. gen., K.N.G., Mar. 4, 1907; brig. gen., Apr. 29, 1909; adj. gen. of Kan., 1909-17, 1919-23. Brig. gen. U.S. Army, Aug. 5, 1917; comdg. 70th Inf. Brig., 35th Div., A.E.F.; observer with British troops in front line trenches, May 1918; comd. sector in front line trenches, July 20-Sept. 1, 1918; participated in St. Mihiel offensive; hon. discharged, Dec. 1, 1918; brig. gen. Ken. Nat. Guard, comdg. 69th Inf. Brig., 1921-32, major general commanding 35th Division, National Guard troops Kansas, Missouri and Neb., 1932-35, retired; mgr. Veteran Administration Facility, Wadsworth, Kansas, 1927-41; now assistant adjutant general of Kansas. President Adjutants General Association of U.S., 1912-23; former v.p. Nat. Guard Assn. U.S.; mem. Philippine Vets., Spanish War Vets, Am. Legion, Forty and Eight, Sojourners, Mil. Order of the World War, etc. Republican. Methodist. Mason, etc. Club: Rotary. Address: 715 Taylor St., Topeka, Kan.*

MARTIN, Clarence Ames, army officer; b. Belle Haven, Va., Sept. 13, 1896; s. James Peter and Elizabeth Susan (Turlington) M.; B.S. in C.E., Va. Mil. Inst., 1917; grad. Inf. Sch., 1922, Command and Gen. Staff Sch., 1937, Army War Coll., 1940; m. Tom Johnson, Sept. 8, 1921; children—Clarence Ames, Margaret Elizabeth. Commd. capt., Inf., U.S. Army, Aug. 15, 1917, and advanced through the grades to maj. gen., Nov. 1944; served in France, Puvenelle Sector, World War I; Australia, World War II, participated in Papuan, New Guinea and Philippine Liberation campaigns. Awarded D.S.C., oak leaf cluster to silver star; Distinguished Service Order (British); Combat Infantryman Badge; Legion of Merit, Air Medal. Decorated by King George V and Prime Minister Curtain of Australia in 1944; promoted to Maj. Gen. Nov. 10, 1944; given Legion of Merit Medal for invasion of "Saidor" in 1945; decorated by Australian Government O.D.S. in 1945, for outstanding services in New Guinea. Home: 4102 Lowndes Dr., Columbia, S.C.

MARTIN, Clarence Augustine, univ. prof.; Sept. 29, 1862-Jan. 5, 1944. See Vol. 23 (1944-45).

MARTIN, Clarence Eugene, lawyer; b. Martinsburg, W.Va., Mar. 13, 1880; s. Morgan W. and Ella Genevieve (Mulligan) M.; LL.B., U. of W.Va., 1899, LL.D., 1933; LL.M., Catholic U. of America, 1901; LL.D., Dickinson, 1933; m. Agnes G. McKenna, Sept. 28, 1904; children—Morgan V., Clarence E. (both lawyers). Admitted to W.Va. bar, 1901, and began practice at Martinsburg; city atty., 1904-06; mem. Martin & Seibert. President West Virginia Constitutional Convention to ratify 21st Amendment, 1933. Trustee Catholic University of America; West Virginia member Conf. of Commrs. on Uniform State Laws, 1925-41; mem. W.Va. Judicial Council from 1933-41; chmn. Housing Authority of the City of Martinsburg, 1938-41; resigned last three to accept appointment to the U.S. Senate by Gov. Holt in 1941, to succeed Senator Neely, who resigned to become gov. of W.Va.; refused seat by two votes in favor of appointee of Gov. Neely. Delegate Democratic National Convention, 1944. Member American Bar Assn. (pres. 1932-33), Am. Soc. Internat. Law (exec. com. 1934-37), Am. Judicature Soc., W. Virginia Bar Association (pres. 1924), American Law Institute (charter member), American Historical Association, American Cath. Hist. Assn. (pres. 1927), Am. Acad. Polit. and Social Science. Apptd. Knight Comdr. of St. Gregory by Pope Pius, 1929. Democrat. Clubs: Rotary (hon.), Opequon Golf. Col. on staff of gov. of Ky. Home: 418 S. Queen St. Office: People Trust Bldg., Martinsburg, W.Va.

MARTIN, Clarence R., jurist; b. Aberdeen, Brown County, O., Dec. 10, 1886; s. Reuben and Marjana (Brown) M.; grad. Manual Training High School, Indianapolis, Ind., 1904; LL.B., Ind. Law Sch., Indianapolis, 1906; LL.B., U. of Mich., 1907; m. Ethel B. Melvin, Mar. 9, 1914 (died Feb. 9, 1920); 1 dau., Jane (Mrs. Max White); m. 2d, Nellie L. Pape, Ind., Aug. 9, 1922, children—Virginia Lee, Claribel, Edmund William. Admitted to Ind. bar, 1907, and began as law clerk, Appellate Court of Ind.; engaged in gen. practice of law at Indianapolis; justice Supreme Court of Ind., 1926-1933; chief justice, 1923-29 and 1931. Served as major 111th Inf., 28th Div., U.S. Army, 1918; asst. inspector gen. A.E.F., 1919. Counsel for U.S. Senate com investigating radical activities, 1920. Chmn. speakers' bur., Rep. State Com., Ind., 1922; campaign mgr. for Senator Albert J. Beveridge, 1922. Mem. Ind. State Bar Assn., Am. Legion (past comdr. Indianapolis Post). Republican. Baptist. Mason, 33° (hon.); grand master Ind. Grand Lodge, 1942-43; past officer Scottish Rite; K.T.; Shriner. Clubs: Columbia, Mercator (ex-pres.); Lawyers of Ann Arbor, Mich. (hon.). Home: 2027 N. Delaware St. Office: Indiana Trust Bldg., Indianapolis, Ind.

MARTIN, Douglas DeVeny, editor; b. Benton Harbor, Mich., Sept. 9, 1891; s. William Samuel and Mary Morrison (McKellar) M.; ed. pub. schs. of Benton Harbor, Mich.; m. Cecyl Cleora Wilcox, 1913; 1 dau., Mary Isabella (Mrs. Moman W. Hart). Mng. editor Detroit Free Press, 1939-45. Awarded

Pulitzer prize for reportorial work on Detroit Free Press, 1932. Mem. Am. Soc. Newspaper Editors. Mason (32°, Red Cross Constantine). Home: 2149 Water St. E., Tucson, Arizona.

MARTIN, Edgar, architect; b. Burlington, Ia., February 26, 1871; s. Daniel and Celia Jane (Black) M.; advanced mathematics and mechanics of engring., Paris, 2 years.; drawing from life, Académie Colarossi, Paris; m. Berthe Eugéne Parcot. Member Schmidt, Garden & Martin, 1906-26, Pond & Pond and Edgar Martin, 1926-39. State architect of Illinois, 1917-24; supervisory architect in charge of rehabilitation of the physical plant of the Chicago Bd. of Edn., 1924-25. Architect of Centennial Memorial Bldg., Springfield, Ill.; Clin. Hosp. of U. of Ill., Chicago; Main Building, Surgical and Psychopathic bldgs., Cook County Hospital, Chicago; General Hosp., St. John, New Brunswick; and many other important hospitals; Sch. of Tropical Medicine, San Juan, Puerto Rico; hospital architect and consultant to the Texas Co. in the Barco Concession Development, Colombia, S.A.; consultant architect for Clinical Hosp. of U. of Venezuela, and asso. architect and engr. for the Clinico Medico, Caracas, Venezuela; Order of Maccabee's Bldg., Port Huron, Mich.; Royal Neighbors Bldg., Rock Island, Ill. The Underwriters Lab., Chicago, indsl. plants for Montgomery Ward Co., Bunte Bros., Am. Snuff Co., Acme Steel Co., Peterson Linotype Co., Chicago. Armories for the Nat. Guard at Chicago, Peoria, Danville and Kankakee, Ill. Mem. Am. Soc. C.E., A.I.A., Am. Hosp. Assn. Clubs: Arts, Chicago Athletic. Home: 76 E. Walton Pl. Office: 540 N. Michigan Av., Chicago, Ill.

MARTIN, Edward, governor; b. Ten Mile, Wash. Twp., Greene Co., Pa., Sept. 18, 1879; s. Joseph T. and Hannah M. (Bristor) M.; A.B., Waynesburg (Pa.) Coll., 1901; LL.D., Washington and Jefferson Coll., 1938; Dr. Mil. Science Waynesburg Coll., 1940; LL.D., U. of Pittsburgh, 1941, Temple U., 1943, Pa. Mil. Coll., 1943, U. of Pa., 1943, Villanova Coll., 1943, Drexel Institute of Technology, 1943; LL.D., Gettysburg Coll., 1944; m. Charity Scott, Waynesburg, Pa., Dec. 1, 1908; children—Capt. Edward S., Mary C. (Mrs. James B. W. Murphy). Admitted to Pa. bar, 1905, and began practice at Waynesburg; dir. Washington County Fire Ins. Co.; pres. and dir. Dunn-Mar Oil & Gas Co., Chartiers Discount Co., Inc., (Washington, Pa.); dir. Citizens Nat. Bank. (Washington, Pa.); auditor gen. of Pa., 1925-29, state treas., 1929-33; gov. of Pa. since Jan. 1943. Chmn. Rep. State Com., 1928-34. Served in Pa. N.G. continuously from 1898; with 10th Pa. Vol. Inf., Philippine Campaign (Spanish-Am. War), 1898-99; Mexican Border Campaign, June-Oct. 1916; with 109th and 110th inf. regts., A.E.F. in France, 1917-19; placed on Gen. Staff eligibility list, 1920; made brig. gen., Aug. 17, 1922; maj. gen., June 26, 1939; adj. gen. of Pa., 1939; inducted into Fed. service as comdg. gen. 28th Div., U.S. Army, Feb. 3, 1941; relieved of comd. (over age in grade), Jan. 27, 1942; assigned to Hdqrs. 5th Corps Area; placed on inactive list Apr. 1, 1942. Awarded D.S.C. with oak leaf cluster, Purple Heart with oak leaf cluster, Pa. Reilly Medal, 1937. Trustee Waynesburg Coll. Mem. Vets. of Foreign Wars, Am. Legion, Legion of Valor, Mil. Order of Carabao, Spanish-Am. War Vets. Vice pres. and dir., Pa. State Sabbath Sch. Assn.; mem. bd. dirs. Dept. Ch. Cooperation and Union of the Presbyn Ch. in U.S.A. Republican. Presbyn. (elder). Mason (33°). Elk. Author and editor, History of 28th Division. Home: 147 Le Moyne Av., Washington, Pa.

MARTIN, Edward Burns, clergyman; b. Buffalo, N.Y., Jan. 5, 1884; s. Matthew Henry and Elizabeth (Westfield) Burns (foster father was A. V. Martin); student Ohio Northern U., summer 1900, Ohio Wesleyan U., 1900-02, 1903-04; U. of Denver, 1905, '09, '10, A.B., 1920, A.M., 1921; spl. study, Garrett Bibl. Inst., Evanston, Ill., Chicago Theol. Sem. and U. of Chicago; m. Mame R. Granger, Aug. 17, 1905 (died Dec. 12, 1935); m. 2d, Josephine Blakemore Richardson, Jan. 30, 1938; 1 son, Mac Burns. Began as teacher public schools, 1901-03; ordained ministry Methodist Episcopal Church, 1907; supply, Ohio Wesleyan U., 1904; student pastor Colo. Conf., 1904-09; pastor Idaho Springs, Colo., 1909-12, Paonia, Colo., 1912-15, Telluride (Colo.) Community Ch., 1915-17, First M.E. Ch., Grand Junction, Colo., 1917-18; on Denver Area staff, 1919, '20; pastor First M.E. Ch., Kenosha, Wis., 1921-28, First M.E. Ch., Chattanooga, Tenn., 1928-33, Wayne Street Ch., Fort Wayne, Ind., Oct. 15, 1933-June 15, 1940, now First Meth. Ch., South Bend, Ind. Served as chaplain, U.S. Army, 1918; capt. U.S.A.R.C. Pres. Pastors Assn., Chattanooga, 1931. Mem. Internat. Soc. of Theta Phi. Republican. Mason; mem. O.E.S. Club: Orchard Ridge Country. Editor The Book Bulletin (quarterly review). Contbr. book reviews, etc., to Publishers' Weekly The Christian Advocate. Lecturer on Shakespeare, Irish subjects, etc. Home: 1701 E. Wayne St., South Bend, Ind.

MARTIN, Edward William, architect; b. Inverarnan, Scotland, Nov. 2, 1891; s. Edward and Sarah Ann M.; student, U. of Pa., 1912-13; B.S., U. of Del., 1913-16; B.Arch., U. of Liverpool, Eng., 1920-22; M.A. (hon.) U. of Del. 1936; m. La Reine Kennard, Oct. 19, 1927; children—Edith Frances, Alice Kennard, Dorothy Hewitt. Began career in architect's office, Wilmington, Del., 1916; began independent practice in Philadelphia, 1922; practiced in Wilmington since 1926. Works include: State Legislature Bldg., State Hall of Records and State Highways Testing Lab., Dover, Del.; bldgs. for the U. of Del., Post Office, Customs and Court House, Wilmington, Del., state armories at Georgetown and Milford, Del.; sch. bldgs., Del., Pa. and Md., and many other pub. and pvt. bldgs. Past pres., Del. State Bd. of Examiners and Registration of Architects. Fellow, A.I.A. (past pres., Del. Chap.); mem. Sigma Phi Epsilon, Phi Kappa Phi. Home: Denbigh Hall, 14th and Broom Sts., Wilmington 6. Office: Du Pont Bldg., Wilmington 98, Del.

MARTIN, Edwin Manton, lawyer, industrialist; b. Washington, D.C., July 20, 1902; s. Charles Edwin and Emma (Entenman) M.; student George Washington U., 1920-21; LL.B., Georgetown U., 1925; m. Chase Black, Dec. 31, 1932; children—Chase Edwina, Mary Joan, Wm. P. Admitted to U.S. Supreme Ct., D.C. Supreme Ct., N.Y. Supreme Ct., U.S. Fed. Dist. Ct., Ct. of Customs and Patent Appeals, and practiced Washington, D.C., 1925-30; asst. patent counsel Am. Locomotive Co., 1930-35, Hazeltine Corp., N.Y. City, 1935-39; vice-president and secretary Farnsworth Television & Radio Corp., Fort Wayne Ind., 1939-44, vp. and sec. since 1944. Spl. Asst. to Atty. Gen. of U.S. since May 1944, hearing-officer Enemy Alien Hearing Bd. since 1943. Admitted to practice, U.S. Patent Office. Dir. Ft. Wayne chapter Am. Red Cross. Mem. patents com. Nat. Assn. Mfrs.; mem. Sigma Nu Phi. Democrat. Presbyterian. Elk. Clubs: Ft. Wayne Country, Mecca, American Radio. Home: 1803 Forest Park Blvd. Office: 3702 E. Pontiac St., Ft. Wayne, Ind.

MARTIN, Fletcher, artist; b. Palisade, Colo., Apr. 29, 1904; s. Clinton Howard and Josephine (Reed) M.; grad. Clarkston (Wash.) High Sch., 1921; m. Cecile Booth, 1925 (divorced); 1 son, Robin; m. 2d, Henriette Lichtenstein, 1935 (divorced); m. 3d, Maxine Ferris, Aug. 1941. Began as printer, 1916; self-taught painter; first exhbn. at Fine Arts Gallery, San Diego, Calif., 1934; since shown in all leading museums in U.S.; taught drawing and painting at Art Center Sch., Los Angeles, 1938-39; artist-in-residence U. of Ia., 1940-41; dir. of painting and graphic arts Kansas City Art Inst. since Sept. 1941 (on leave for duration of war); now serving as artist war corr. on the battle fronts for Life mag. Represented in permanent collections of Denver Museum, Houston (Tex.) Museum, San Francisco Museum of Art, Los Angeles Museum, William Rockhill Nelson Art Gallery, Kansas City, Missouri, Metropolitan Museum and Museum of Modern Art of New York City. Prizes: 1st mus. award and Van Rensselear Wilbur $500 prize (1935), 2nd mus. prize (1939), Los Angeles Mus.; section of Fine Art (U.S.) $4900 mural award, 1936. Painted several murals in the West. Work reproduced in Life, News Week, American Art Today, etc. Served in U.S. Navy, 1922-26. Mem. Foundation of Western Art, Calif. Water Color Soc. Democrat. Home: 610 E. 47th St., Kansas City, Mo.*

MARTIN, Frederick LeRoy, army officer; b. Liberty, Ind., Nov. 26, 1882; s. John Charles and Nancy Jane (Abbernathy) M.; B.S. in mech. engring., Purdue U., 1908; grad. Air Corps Tactical Sch., 1925, Command and Gen. Staff Sch., 1926; Army War Coll., 1935; m. Grace Margaret Griffiths, June 26, 1912; 1 son, John Robert. Commd. 2d lt. Coast Arty. Corps, U.S. Army, 1908; transferred to Air Service, 1920; advanced through the grades to temporary rank brig. gen., 1937; wing comdr. 3d Wing, G.H.Q., Air Force, 1937; temporary rank major gen. since Oct. 1, 1940; comdg. general, Hawaiian Air Force, Nov. 2, 1940-Dec. 17, 1941; comdg. gen., 2d Air Force, U.S. Army, Feb. 2 to May 14, 1942; comdg. gen. 2d Dist., Army Air Forces, Central Tech. Training Command, June 28 1942 to Jan. 6 1944. Awarded D.S.M. and Legion of Merit. Retired for physical disability as of July 31, 1944. Mason. Club: Adventurers (Chicago). Address: War Dept., Washington, D.C.

MARTIN, F(rederick) O(skar), engr., geologist; b. Mittweida, Saxony, Germany, Aug. 20, 1871; s. Frederick August and Anna Emmeline (Heyne) M.; Realschule, Mittweida, Saxony; Columbian U., D.C., 1900-02; studied Harvard and Catholic U.; m. Agnes Elizabeth Riese, Aug. 13, 1908; children—Anna Elisabeth (deceased), Agnes Fritzi, Mrs. Margareth Martin Hamer. Was engaged in mining and prospecting in Alaska, California, Idaho, Washington and Montana, 1894-1900; asst. in soil survey and scientist, Bur. of Soils, U.S. Dept. of Agr., 1901-05; asst. engr. Panama Canal, div. of meteorology and river hydraulics, 1905-06; engring. work and ry. contractor, 1906-09; mineral insp., U.S. Dept. interior, 1909-19, principally in Calif. oil fields; geologist, Union Oil Co. of Calif., 1919-30, principally in Colombia, S.A.; later in private practice; mining engineer, Division of Investigations, U.S. Department Interior, 1933-41; now in private practice. Pres. German Am. Savings Bank of Los Angeles since 1941. Hon. consul for Austria at Los Angeles, 1932-33. Fellow Royal Geog. Soc., Am. Geog. Soc., Pacific Geog. Soc.; mem. Am. Inst. Mining and Metall. Engrs., Am. Assn. Petroleum Geologists, Pi Gamma Mu. Author: Explorations in Colombia, South America. Home: 2038 Pine St., South Pasadena, Calif.

MARTIN, Frederick Roy; b. North Stratford, N.H., Nov. 17, 1871; s. John Douglas and Caroline T. (Thompson) M.; A.B., Harvard University, 1893; hon. M.A., Brown, 1902; LL.D., R.I. State Coll., 1925; m. Anna F. Wayne, Sept. 9, 1909 (died 1940); 1 dau., Nancy. On staff Boston Journal, 1893-98; associate editor Providence Journal, 1898-1904, editor, 1906-12; dir. Associated Press, 1912; asst. gen. mgr. same Sept. 1912-Apr. 1920, acting gen. mgr., 1920-21, gen. mgr., 1921-25; dir. D. Appleton-Century Company, Bronxville Trust Co. Mem. bd. Overseers, Harvard, 1925-27 and since 1940. Mem. S.A.R., Soc. Colonial Wars. Officer Legion of Honor (France); Knight of the Northern Star (Sweden). Clubs: Harvard (pres. 1938-41), Century (New York). Home: 69 Rockledge Road, Bronxville, N.Y.

MARTIN, George Abraham, paint mfr.; Nov. 7, 1865-Nov. 1, 1944. See Vol. 23 (1944-45).

MARTIN, George Brown, ex-senator; b. Prestonsburg, Ky., Aug. 18, 1876; s. Alexander Lackey and Nannie Frances (Brown) M.; B.A., Central U. (now at Danville, Ky.), 1895; unmarried. Began practice at Catlettsburg, Ky., 1900; mem. Brown & Martin until 1909, since alone; judge, Boyd County, Ky., 1904; appointed maj. Judge Advocate General's Dept., U.S. Army, Sept. 7, 1918, but did not serve, being apptd. same day mem. U.S. Senate from Ky. (to succeed Ollie M. James, dec.), for term ending Mar. 3, 1919. Mem. Dem. State Central Com. Del. Dem. Nat. Conv., Houston, 1928; Dem. elector, Ky., 1932, 36. Member Am. Bar Assn., Ky. Bar Assn., Nat. Conf. Commrs. on Uniform State Laws, Delta Kappa Epsilon. Presbyterian. Mason, Elk. Home: Catlettsburg, Ky.

MARTIN, George E., judge; b. Lancaster, O., Nov. 23, 1857; s. John D. and Mary Jane (Herman) M.; A.B., Wittenberg Coll., Ohio, 1877, LL.D., 1917; attended lectures, U. of Heidelberg, Germany, 2 yrs.; m. Margaret Kooken, Sept. 23, 1880. Admitted to bar, 1883; practiced at Lancaster, 1883-1904; was also pres. Hocking Valley Nat. Bank, Lancaster, 15 yrs. Presdl. elector, 1880; common pleas judge 7th Jud. Dist. Ohio, 1904-11; asso. judge U.S. Court of Customs Appeals, Washington, 1911-23, presiding judge, 1923-24; chief justice Court of Appeals, Dist. of Columbia, 1924-37; retired, Oct. 1, 1937. Clubs: University, Cosmos (Washington). Home: Lancaster, O. Address: 1661 Crescent Pl. N.W., Washington, D.C.

MARTIN, George Madden (Mrs. Attwood R. Martin), author; b. Louisville; d. Frank and Anne Louise (McKenzie) Madden; ed. public schs., Louisville; m. Attwood R. Martin. Author: Emmy Lou—Her Book and Heart, 1902; The House of Fulfilment (novel); Abbie Ann, 1907; Letitia—Nursery Corps, U.S. Army, 1907; Selina (novel), 1914; Emmy Lou's Road to Grace, 1916; Warwickshire Lad, 1916; Children of the Mist (dealing with Negro life), 1920; March On (novel), 1921; Made in America (novel), 1935. Contbr. articles during World War appearing in Red Cross Magazine, dealing with the families of the foreign-born drafted men; contbr. essays on the American woman to the Atlantic Monthly, also short stories, essays and polit. articles to mags. and newspapers. Wrote for Kentucky's Sesquicentennial: Jane Todd Crawford, An Epic Tale, 1942. Charter mem. Comm. on Inter-racial Cooperation; chmn. Assn. of Southern Women for Prevention of Lynching. Democrat. Episcopalian. Clubs: Woman's Arts (Louisville); Lyceum (London). Home: 1304 Eastern Parkway, Louisville, Ky.

MARTIN, Glenn L., airplane mfg.; b. Macksburg, Ia., Jan. 17, 1886; s. Clarence Y. and Minta (De-Long) M.; ed. Kan. Wesleyan Univ., D.Sc., 1933; hon. D.Eng., U. of Med.; hon. D.Sc., Brown U., 1941; unmarried. Began in 1907 to build gliders; designed and built pusher type airplane, 1908, and taught self to fly; established one of the first airplane factories in the U.S. 1909; constructed airplanes of various types, including monoplanes and water aircraft; flew regularly, 1909-16; gave many exhbn. flights in U.S. and Can.; qualified for F.A.I. Aviators' Certificate, Aug. 9, 1911; holds Aviation Certificate No. 56, and Expert Aviator's Certificate No. 2, Aero Club of America; incorporated Glenn L. Martin Co., Santa Ana, Calif., 1911; moved factory to Los Angeles, 1912; built airplanes for exhbn. flying and sport use until 1913, when first order was received from War Dept. for Model TT, which was later adopted by Army for training purposes; produced several new models for U.S. Army, and built for the govts. of Holland and Netherlands, East Indies, 24 airplanes; factory was employing about 150 men constructing aircraft; in 1917 merged interests with Wright Co., resulting in the Wright-Martin Aircraft Corp. of New York; withdrew from Wright-Martin Co., 1917, and organized The Glenn L. Martin Co. of Cleveland; designed the first Am. designed airplane for Liberty engines and built Martin bombers; new plant completed at Cleveland, 1918, co. producing Martin bombers for U.S. Army, Navy and Mail planes for Post Office; plant relocated at Middle River, Baltimore, 1929, employed 1200 men; expansions since increased employees to 17,000 in 1941; now pres. and chmn. bd. The Glenn L. Martin Co.; dir. Baltimore Trust Co., 1929-33; dir. Industrial Corp. Awarded two medals for overocean flight from

Newport to Catalina (Calif.), 1912; bars added May 10, 1937, commemorating 25th anniversary of this flight which was re-enacted in the China Clipper, designed and built by The Glenn L. Martin Co. Pres. East End Mfrs. Assn. of Cleveland, 1924-26; fellow Royal Aeronautic Soc. London; mem. Nat. Aeronautic Assn. (Ohio gov., pres. Cleveland Chapter, 1924-26; also Md. gov.), Aeronautical Chamber of Commerce (v.p.), Inst. of Aeronautical Sciences (pres. 1936, hon. fellow 1937); corr. mem. Lilienthal Soc. for Aeronautical Research; asso. mem. Soaring Soc. of America; hon. mem. Rotary Club of Middle River, Md., Delta Sigma Phi. Dir. Cleveland Chamber Commerce, 1924-26; trustee Baltimore Assn. Commerce; mem. S.A.E. Wright Bros. Com. Clubs: Los Angeles Athletic, Vermejo (Los Angeles); Chesapeake, Baltimore Country, Baltimore Yacht (Baltimore); Early Birds; Maryland Flying, Maryland Sportsmen's Luncheon; Maryland Yacht; Annapolis Yacht. Presented Collier Trophy by President Roosevelt, for greatest achievement in aeronautics in America in 1932; Civic award from Advertising Club of Baltimore for business achievement in 1937. Received Daniel Guggenheim medal awarded by Inst. of the Aeronautical Sciences for "contribution to aeronautical development and the production of many types of aircraft of high performance," 1941. Delivered Wright Memorial Lecture before Royal Aeronautic Soc., London, 1931, Van Rensselaer lecture before Drexel Inst., Phila., 1938. Home: 3703 Greenway. Office: Glenn L. Martin Co., Baltimore, Md.*

MARTIN, Harold Montgomery, naval officer, b. Bay Mills, Mich., Jan. 18, 1896; s. David A. and Jeanne (Montgomery) M.; student U. of Ill., 1913-14; B.S., U.S. Naval Acad., 1918; m. Elizabeth Risque Bronson, Sept. 26, 1922; 1 son, David Bronson. Commd. ensign, U.S. Navy, 1918, and advanced through the grades to rear adm., 1945; served in U.S.S. Winslow, 1918-19, U.S.S. Nevada, 1919-21; naval aviator, U.S.S. Langley and U.S.S. Saratoga, 1921-38; force aviator, Scouting Force, 1938-40; serving at Naval Air Base, Kaneohe, Oahu, T.H., 1941; comdt. Naval Air Base, Midway, 1942-43; comdg. officer U.S.S. San Jacinto, 1943-44; chief of staff, comdr. air force, Atlantic Fleet, 1944-45; now at sea. Decorated Legion of Merit, Bronze Star. Club: Racquet (Philadelphia). Home: 4611 Kenmore Drive, Washington, D.C.

MARTIN, Harry Brownlow, writer; b. Salem, Ill., May 26, 1873; s. Thompson George and Jennie L. (Wren) M.; student Vincennes (Ind.) U., 1889-92; m. Susie Fuller Flanders, Dec. 3, 1900; children—Gould Bond, Doris Brownlow (Mrs. Robert V. Parks). Writer and cartoonist since 1893; with St. Louis and New York newspapers, 1893-1925; sr. mem. Martin News Service since 1925; pres. Martin Publs., Inc., since 1922. Republican. Methodist. Mason (K.T., Shriner). Mem. U.S. Golf Assn. (mus. com.). Clubs: Press, Writers and Artists, Shawnee; Westchester Country. Author: Pictorial Golf, 1927; What's Wrong with Your Game?, 1929; Golf Made Easy, 1930; Golf for Beginners, 1931; Great Golfers in the Making, 1932; Graphic Golf, 1935; Fifty Years of American Golf, 1936; St. Andrews Golf Club, 1938; Broadway—Story of a Street, 1941. Contbr. articles and drawings to newspapers and gen. mags. Home: 143 East 39th St., New York, N.Y.

MARTIN, Helen M., geologist; b. Fargo, N.D., Nov. 20, 1889; d. Lawrence Mathew and Mary (Mandeville) Martin; A.B., U. of Mich., 1908, M.S., 1917; unmarried. Teacher physiography and geology, Battle Creek, Mich., 1908-16; teaching asst. dept. geology U. of Mich., 1916-17; geologist and editor Mich. Geol. Survey, Lansing, Mich., 1917-23; Roxana Petrol Co., Ardmore and Tulsa, Okla., 1923-24; subsurface geologist Carter Oil Co. (Standard of N.J.), 1924-32; cons. geologist on petroleum in Mich., 1933-35; research geologist, editor, lecturer, Geological Survey Div. Mich. Dept. Conservation since 1935, also teach and conduct field trips in training sch. Life mem. Am. Assn. U. Women, mem. U. of Mich. Alumni Assn., Am. Assn. Petroleum Geologists, Mich. Acad. Sci. and Arts (chmn. geology sect., 1924), Am. Mus. Natural History, Nat. Geographic Soc., Am. Forestry Assn., A.A.A.S. Compiler: Centennial Geologic Map of Michigan (Mich. Dept. Conservation), 1936; Author: Ne-Saw-Je-Won Story of the Great Lakes (Cleveland iron cos.), 1939; Rocks and Minerals of Michigan (with O. F. Poindexter and S. G. Berggust) (Mich. Dept. Conservation), 1938; They Need Not Vanish (co-editor and co-author) (Mich. Dept. Conservation), 1942. Author of chapter in Typical American Oil Fields (Am. Assn. Petr. Geol. 1933) and chapters in Mineral Resources of Michigan: Non Metallic (several vols.) 1917-23. Contbr. to sci. publs. Home: 905 W. Allegan St. Office: Geological Survey Division, Michigan Dept. of Conservation, Lansing, Mich.

MARTIN, Herbert, educator; b. P.E.I., Can., June 22, 1871; s. Angus Robert and Mary Ann (Hamilton) M.; student Prince of Wales Coll. 2 yrs.; A.B., Kentucky U. (now Transylvania Coll.), 1899, A.M., 1900, LL.D., 1936; Coll. of the Bible, 1900; Ph.D., Yale, 1905; Columbia U.; Union Theol. Sem.; m. Eva May Parker, June 19, 1901; children—Mary Martin, Herbert Martin (dec.). Teacher and prin. pub. schs., Can., 1888-95; instr. mathematics, Ky. U., 1900-02; instr. mathematics, Hopkins Grammar Sch., New Haven, Conn., 1903-05; departmental instr. logic and psychology, 1905-06, head of Dept. of Edn., 1906-11, N.Y. Training Sch. for Teachers; prof. and head dept. philosophy, Drake U., 1911-27; prof. same, U. of Ia., since 1927, acting head dept., 1930-34, head dept., 1934-41. Mem. Am. Philos. Assn., Pi Kappa Alpha, Kappa Phi Kappa, Phi Beta Kappa. Co-Author: Progress, 1917; Character Education Methods, 1922; Modern Marriage, 1940. Author: Formative Factors in Character, 1925; A Philosophy of Friendship, 1935. Home: 216 Melrose Court, Iowa City, Ia.

MARTIN, Horace Ford, educator; b. Corning, Holt County, Mo., Apr. 1, 1876; s. Homer and Eliza Matilda (Hayes) M.; B.A., Midland Coll., Atchison, Kan., 1895; B.D., Western Theol. Sem., Atchison, 1905; M.A., State U. of Ia., 1914, Ph.D., 1918; student Columbia, summer, 1919; m. Martha C. Kastberg, July 12, 1910; children—Mary W., Ruth C. Supt. pub. schs. various towns in Neb., 1900-03; ordained Luth. ministry, 1905; pastor Grace Ch., Muscatine, Ia., 1905-08, 1st Ch., Iowa City, 1908-12, Trinity Ch., Abilene, Kan., 1914-16, St. Matthews Ch., North Liberty, Ia., 1916-17; fellow in edn., State U. of Ia., 1916-18; 1st headmaster Silver Bay Boys' Sch., Silver Bay on Lake George, N.Y., 1918-22; dir. of edn., Wittenberg Coll., Springfield, O., 1922-25, dean, 1923-25; pres. Midland Coll., Fremont, Neb., 1925-40; pres. of the Biblical Seminary in New York since 1940. Sec. Nat. Luth. Edhl. Conf. Mem. N.E.A., Phi Delta Kappa, Sigma Nu. Republican. Rotarian. Home: 235 E. 49th St., New York, N.Y.*

MARTIN, Hugh, architect; b. Paducah, Ky., May 11, 1874; s. John and Frances (Dallam) M.; student U. of Tex., 1890-91; B.S. in Arch., Cornell U., 1894; m. Ellie Gordon Robinson, Nov. 11, 1913; children—Hugh, Gordon Dallam, Ellen Lenoir. Mem. firm Miller & Martin, architects, Birmingham, Ala., 1900-35, Miller, Martin & Lewis, architects & engrs., since 1935. Works include: Birmingham Central Library, Birmingham Trust & Savings Bank Bldg., 8 bldgs. for Birmingham Southern Coll., 25 bldgs. for U. of Ala., Central City Housing project for 916 families at Birmingham. Hon. architectural adviser for Gorgas Memorial, Tuscaloosa, Ala. Served as capt. Air Service, U.S. Army, 1917-18, in France and Eng., 1918. Fellow A.I.A.; mem. Ala. Assn. of Architects, Alpha Tau Omega. Democrat. Presbyterian. Club: Birmingham Rotary (dir.). Home: 1919 S. 15th Av. Address: Title Guarantee Bldg., Birmingham, Ala.

MARTIN, Irving, newspaper pub.; b. Bath, S.C., Mar. 19, 1865; s. Richard and Mary (Peelor) M.; ed. country schs.; m. Clara E. Goldsworthy, Mar. 9, 1892; 1 son, Irving Valentine. City editor Stockton (Calif.) Independent, 1888-92; founder, 1895, since pub. Stockton Evening Record; pres. Stockton Record; dir. various cos. Mem. Calif. State Water Commn., 1915-18, Calif. State R.R. Commn., 1919-25, Calif. State Bd. of Control, 1927; chmn. Calif. Tax Commission, 1928; mem. comm. to Revise State Constn., 1930. Mem. Stockton Chamber of Commerce (pres. 1926-27). Republican. Mason (32°), Odd Fellow, K.P., Moose. Clubs: Yosemite, Advertising, Hi-Twelve (Stockton); Commonwealth, Union League, Fraternity (San Francisco). Home: 1849 N. Edison St. Office: 530 E. Market St., Stockton, Calif.

MARTIN, James Lawrence, investment banking; b. Boston, Mass., Jan. 28, 1878; s. James Lawrence and Lucy Jane (Black) M.; student pub. schs. Melrose, Mass.; m. Ruth Judson Hall, June 4, 1902 (dec.); children—Katherine (Mrs. Katharine Martin Shanley), Mrs. John Barker Wing. Started as clerk William Basset, Boston, Mass., 1894-96; asst. cashier Estabrook & Co., 1896-1917; mgr. Hartford office, 1907, Chicago office, 1910; est. James L. Martin & Co., Chicago, Ill., 1917, owner 1917-21; partner Pynchon & Co., N.Y. City, 1921-31; agent N.Y. Life Ins. Co., Chicago, 1933-43; now associated with Glore Forgan & Co., Investment Bankers; chmn. bd. Ashland (Ky.) Oil & Refining Co., since 1935, dir. since 1919. Dir. Ashland Oil and Transportation Co., North Shore Gas Co. Episcopalian (jr. warden and treas. Trinity Ch., Highland Park, Ill.). Clubs: Attic of Chicago (pres. and dir.); Exmoor Country (Highland Park, Ill.). Home: 174 Hazel Av., Highland Park, Ill. Office: 135 S. La Salle St., Chicago 3, Ill.*

MARTIN, James MacDonald, clergyman; b. Orange, N.J., Aug. 1, 1875; s. James and Helen Frances (Macdonald) M.; B.A., Rutgers, 1899, M.A., 1902; B.D., New Brunswick Theol. Sem., 1902; m. Hattie Belle Matthews, June 17, 1902; children—Paul Matthews (dec.), Elizabeth Helen, James Dean, Donald Maynard, Palmer Luther, Charles Matthews. Ordained ministry Ref. Ch. in America, 1902; pastor North Paterson, N.J., 1902-05, Spring Valley, N.Y., 1905-08, Broadway Ch., Paterson, N.J., 1908-15, Hudson, N.Y., 1915-21, Third Ch., Holland, Mich., 1921-34, Church of the Master, N.Y. City, 1934-44, Manor Church, N.Y. City, since 1944. Permanent clk. Gen. Synod Ref. Ch. in America since 1920; pres. Particular Synod of N.Y., 1920-21; stated clk. Classis New York, Reformed Ch. in America, since 1935; pres. Bronx Clergy Assn., 1941-42. Home: 42 N. Broadway, Tarrytown, N.Y.

MARTIN, James W(alter), economist; b. Muskogee, Indian Ter., Sept. 11, 1893; s. Luther Valentine and Mattie (Hancock) M.; A.B., East Tex. State Teachers Coll., 1920; A.M., George Peabody Coll., Vanderbilt U., 1921; student U. of Chicago, 1922-24, summer, 1928; m. Pearl Palmer, May 20, 1920; children—James Mayo, Lula Boyd; m. 2d, Dorothy Velander, June 13, 1925; 1 son, Charles Douglas. Teacher in private and pub. schs., Tex., 1914-18; lecturer, Northwestern U., 1923; asso. prof. econ., Emory U., 1924-28 (chmn. Univ. research com.); dir. Bureau of Business Research and prof. economics, U. of Ky., since 1928; consultant on financial support, Ky. Edhl. Commn.; research dir. Interstate Commn. on Conflicting Taxation, 1934-35; chief of staff, Ky. Reorganization Commn., 1935-36; chmn. Tax. Commn. of Ky., 1936; commr. of revenue of Ky., 1936-39. Cons. U.S. Bur. of Census, Civil Aeronautics Bd. of Dept. Commerce, Ky. Municipal League, 1944-45. Mem. Pres. Roosevelt's Com. on Fiscal Relations between U.S. and D.C., 1936-37; consultant U.S. Treasury Department since 1941. Member and former pres. Tax Research Foundation, Southern Econ. Assn., Ky. Acad. Soc. Science. Mem. Am. Econ. Assn., Nat. Tax Association (vice-pres. since 1944), National Association Assessing Officers, Tax Institute (vice-pres. since 1943), National Municipal League, American Polit. Science Association, Am. Soc. for Public Administration, Am. Assn. Univ. Profs., Phi Eta, Beta Gamma Sigma. Democrat. Club: University of Kentucky (Lexington). Author of reports and govt. publs. on taxation; editor of Tax Research Foundation's Comparative Tax Tables and of publications of Bur. Business Research, U. of Ky.; contbr. to professional jours. Home: 241 Tahoma Rd. Office: Bureau of Business Research, Univ. of Kentucky, Lexington, Ky.

MARTIN, John, coll. prof., lecturer; b. Lincoln, Eng., May 13, 1864; s. John and Ann (Winch) M.; student Nat. Normal Sch., London, 1883-84; B.Sc., London U., 1889; LL.D., Rollins Coll., Winter Park, Fla., 1936; m. Prestonia Mann, Sept. 1, 1900. Came to U.S., 1898, naturalized, 1903. Teacher in London pub. schs., 1885-94; prof. in East London Tech. Coll., 1894-99; lecturer and dir. League for Political Edn., New York, 1900-02; free lance writer and traveling lecturer, 1903-15; lecturer and consultant Internat. Relations, Rollins Coll., since 1930; dir. City Housing Corp., New York. Mem. New York Bd. of Edn., 1908-16. Democrat. Club: University (Winter Park, Fla.). Author: Democracy and Dictators Today, 1935. Address: Rollins College, Winter Park, Fla.

MARTIN, John C(unningham), ex-congressman: b. Salem, Ill., Apr. 29, 1880; s. Benjamin Estill and Florida Ann (Cunningham) M.; ed. Salem pub. schs. and Ill. Coll., Jacksonville, Ill.; m. Margaret Bills, May 16, 1914; children—Mary Ann, John, Barney. Pres. Salem Nat. Bank since 1933; dir. Federal Reserve Bank of St. Louis, 1922-32. State treas. of Ill., 1933-35, 1937-39; chmn. Ill. State Tax Commn., 1935-36; chmn. Ill. Emergency Relief Commn., 1935-38; mem. 76th Congress (1939-41), Ill. at large. Democrat. Home: Salem, Ill.

MARTIN, John Donelson, judge; b. Memphis, Tenn., May 4, 1883; s. John Donelson and Mary Walker (Hull) M.; prep. edn., St. Thomas Hall, Holly Springs, Miss., 1894-95, Memphis U. Sch., 1895-99; LL.B., U. of Va., 1905; LL.D., Union U., Jackson, Tenn.; m. Savilla Driver, Dec. 15, 1909; children—John Donelson IV, Savilla Driver, Mary Clayton. Began practice of law in office Senator Thomas B. Turley, Memphis, 1905; partner Lehman, Gates & Martin, later Gates & Martin, 1909-18; alone, 1918-33; sr. mem. Martin & Martin, 1933-35; judge U.S. Dist. Court, Western Dist. Tenn., 1935-40; U.S. circuit judge, 6th Circuit, Court of Appeals since Sept. 1940; pres. Southern Assn. Baseball Clubs, 1918-38. Trustee U. of Tenn. Former mem. Dem. State Exec. Com. 10 yrs.; former chmn. Dem. Exec. Com. 9th Congl. Dist., Tenn., 8 yrs. Mem. Memphis Bar Assn. (pres. 1930-31), Sigma Alpha Epsilon Episcopalian. Contbr. to mags. Home: 528 S. McLean St. Address: Judicial Chambers, Federal Bldg., Memphis, Tenn.

MARTIN, John Edward, lawyer; b. Green Bay, Wis., Nov. 15, 1891; s. Patrick Henry and Mary Elizabeth (Wigman) M.; student U. of Wis., 1910-13; LL.B., U. of Notre Dame, 1916; m. Mary Kerwin; children—Mary Hope, John. Admitted to bar, 1919, and since in practice at Madison, Wis. Atty gen. of Wis., 1938-40, re-elected 1942-44. Served as 1st lt., 127th Inf., 32d Div., U.S. Army, A.E.F., during World War I. Awarded Purple Heart, 1918. Republican. Catholic. Home: 3422 Circle Close. Office: State Capitol, Madison, Wis.

MARTIN, John Stuart, born in Winnetka, Ill., Nov. 9, 1900; s. William Hoffman and Lilla (Busch) M.; prep. edn., Hill Sch., Pottstown, Pa.; B.A., Princeton, 1923; m. Emilie Bushnell, Jan. 14, 1925 (divorced 1934); children—David, Barry; m. 2d, Eleanor Sparks Mott; children—Jill Stuart, Susan Ashley. Former mng. editor Time; now partner Tegumat (waterproofing). Clubs: Princeton, Ivy. Author: General Manpower (novel), 1938; The Fighting Lady (motion picture), 1944; A Picture History of Russia, 1945. Home: Locust Valley, N.Y. Office: 239 E. 44th St., New York, N.Y.

MARTIN, John Wellborn, ex-governor; b. Plainfield, Marion County, Fla., June 21, 1884; s. John

Marshall and Willie Martin (Owens) M.; ed. pub. schs., of Marion County, 4 yrs., and by study at night; m. Lottie Wilt Pepper, Jan. 30, 1907. Admitted to Fla. bar, 1914, and began practice at Jacksonville; mayor of Jacksonville 3 terms, 1917-24; gov. of Fla. term 1925-29. Democrat. Baptist. Mason (32°, Shriner), Odd Fellow, Moose. Clubs: Seminole, Country, Exchange (hon.); Kiwanis of Tallahassee (hon.); Civitan of Sarasota, Fla. (hon.). Home: 1702 Osceola St. Office: 4-F Atlantic Nat. Bank Annex, Jacksonville, Fla.

MARTIN, Joseph, judge; b. Rockland, Brown County, Wis., May 12, 1878; s. Edward and Bridget (Farrell) M.; grad. high sch., West De Pere, Wis., 1897; student law pvtly. and spl. course, U. of Wis.; m. Mildred Eleanor Wright, Oct. 5, 1904; children—Mildred, Jean, Florence. Admitted to Wis. bar, 1903, and began practice at Green Bay; mem. Wis. Ho. of Rep., 1903-04; mem. Dem. Nat. Com. many yrs.; justice Supreme Court of Wis. Mem. Am., Wis. State and Brown County bar assns. Catholic. Home: Green Bay, Wis.*

MARTIN, J(oseph) Holmes, poultry husbandry and genetics; b. Chicago, Ill., June 25, 1895; s. John D. and Julia (Raine) M.; B.S., Purdue U., 1917; M.S., U. of Ky., 1924; fellow in genetics, U. of Wis., 1924-25, Ph.D., 1929; m. Sarah Duncan, Dec. 26, 1917; 1 son, Robert Duncan. Asst. U. of Ky., 1917-22, prof. in charge poultry husbandry, 1922-38, and genetics, 1937-38; dir. U.S. Regional Poultry Research Lab., U.S. Dept. of Agriculture, and research prof., Mich. State Coll., 1938-40; head of poultry dept., Purdue Univ., since 1940; on leave 1944-45, as cons. geneticist, DeKalb Hybrid Seed Co. Editor Poultry Sci., 1931-35, Sickle & Sheaf, 1929-36; asso. editor Southern Agriculturist, 1920-31. Fellow A.A.A.S.; mem. Poultry Science Assn., World's Poultry Science Assn. (mem. exec. council), Am. Genetic Assn., Genetic Soc. of Am., Sigma Xi, Alpha Zeta, Phi Delta Kappa, Phi Mu Alpha (Sinfonia), Alpha Gamma Rho (grand pres. 1938-40), Scabbard and Blade; mem. Ind. State Egg Board, Am. Legion, Rotary, Presbyterian. Author of numerous bulls. and articles relating to poultry. Co-author: Turkey Management; Diseases of Poultry (chapter on sanitation). Address: 501 Carrolton Av., W. Lafayette, Ind.

MARTIN, Joseph L., army officer; b. Chicago, Ill., Feb. 1, 1894; s. George William and Justine (David) M.; M.D., Chicago Hosp. Coll. of Medicine, 1918; grad. Army Med. Sch., 1925, (hon.) Med. Field Service Sch., 1926, Inf. Sch., advanced course, 1928, Command and Gen. Staff Sch., 1934, Army War Coll., 1940; m. Margaret Anna Schander, Apr. 17, 1914; children—Justine Estelle (Mrs. Paul R. Smith), George William, Dolores Amanda (wife of Lt. Col. James S. Pegg), Joseph Ignatius, Robert Edward. Physician and surgeon since 1918; commd. 1st lt., U.S. Army, 1920, advancing through the grades to brig. gen., 1944; served as med. officer at Ft. Riley, Kan.; Camp Grant, Ill.; Sternberg Gen. Hosp., Manila, P.I.; Ft. Sam Houston, Tex.; Army Med. Center, Washington, D.C.; Carlisle Barracks, Pa.; Ft. Snelling, Minn.; Ft. Des Moines, Ia.; Ft. Benning, Ga.; Ft. Leavenworth, Kan.; Ft. Sherman, also Quarry Heights, Canal Zone; Army War Coll., Washington, D.C.; 6th Corps Area, Chicago, Ill.; now with 5th Army, overseas. Decorated Victory Medal, World War I, North African Service medal, Skinner medal, Med. Field Service Sch. Am. Legion of Merit, 1944; decorated Comdr., British Empire, 1944; Croix de Guerre, France, 1944; Italian Silver Star for Valor, 1944. Fellow A.M.A.; mem. Alpha Phi Mu, Moose, K.C. Home: 327 Reynolds St., Rockford, Ill.

MARTIN, Joseph William, Jr., congressman; b. North Attleboro, Mass., Nov. 3, 1884; s. Joseph William and Catherine (Katon) M.; grad. high sch., North Attleboro, 1902; unmarried. Reporter Attleboro Sun and Providence Jour., 1902-08; publisher of The Evening Chronicle, North Attleboro, since 1908; propr. A. T. Parker & Company, insurance. Mem. Mass. Ho. of Rep., 1912-14, Senate, 1915-17; del. Rep. Nat. Conv., Chicago, 1916, Cleveland, 1936; chmn. Mass. Street Ry. Investigation Com., 1917; chmn. Mass. Rep. Legislative Campaign Com., 1917; Rep. presdl. elector, 1920; exec. sec. Rep. State Com., 1922-25; mem. 69th to 72d Congresses (1925-33), 15th Mass. Dist. and 73d to 79th Congresses (1933-47), 14th Mass. Dist.; eastern mgr. Rep. Nat. Campaign, 1936; chmn. Rep. Congl. Com., 1937, 38; elected Rep. Leader of House of Reps., 1939; permanent chmn. Rep. Nat. Conv. at Phila., 1940; elected chmn. Rep. Nat. Com., July 1940, resigned as chmn., 1942. Permanent chmn. Rep. Nat. Convention at Chicago, 1944. Elk, Moose; mem. Grange. Clubs: Mass. Republican, Middlesex; Press (Washington, D.C.). Home: 54 Grove St., North Attleboro, Mass.

MARTIN, Julius C(orpening), lawyer; b. Wilkes County, N.C., Oct. 2, 1861; s. Augustus Harrison and Virginia (Corpening) M.; ed. Oak Hill Acad., Mouth of Wilson, Va., 1881-82, U. of N.C., 1884-85, private law school, 1887-88; m. Helen Emilie Werres, Dec. 29, 1891; children—Harrison A., Julius, Norman. Admitted to N.C. bar, 1888, and practiced in Asheville, 1888-1924; Washington, D.C., 1924-34; consul for Carolina Power and Light Co., Electric Bond and Share Co., Southern Ry. Co., Travelers Ins. Co., Am. Surety Co., etc.; special asst. to U.S. atty. gen., 1934-36; dir. Bureau of War Risk Litigation, U.S. Dept. of Justice, from April 21, 1936 to July 1, 1942; special asst. to the Attorney General U.S. since. Mem. N.C. State Senate, 1910-12, N.C. House of Reps., 1932-34. Mem. Am. Bar Assn., N.C. State Bar Assn., Beta Theta Pi. Democrat. Baptist. Home: 6520 Western Av. Office: Dept. of Justice, Washington, D.C.

MARTIN, Kingsley Leverich, engineer; b. Brooklyn, N.Y., June 16, 1869; s. Charles Cyril and Mary Asenath (Read) M.; grad. Poly. Inst. Brooklyn, 1888; M.E., Stevens Inst. Tech., 1892; m. Elizabeth Saxe Johnson, Feb. 2, 1895. Asst. engr. Brooklyn Bridge, 1892-96; engr. in charge Williamsburgh Bridge, 1905; chief engr. Dept. of Bridges, N.Y. City, 1908-09; comm. of bridges, N.Y. City, 1910-11; v.p. The Foundation Co., 1911-13, Am. Writing Paper Co., 1913-15; pres. The Engineer Co. since 1916. Served in 2d Batt. Naval Militia, N.Y., Spanish-Am. War, comdt. of batt., 1911-13. Mem. Am. Soc. M.E. Home: 204 Highfield Lane, Nutley, N.J. Office: 75 West St., New York, N.Y.

MARTIN, Lawrence, geographer; b. Stockbridge, Mass., Feb. 14, 1880; s. William Proctor and Fannie Maria (Hare) M.; A.B., Cornell U., 1904, Ph.D., 1913; A.M., Harvard, 1906. Asst. geology, Cornell U., 1904-05; asst., instr. and asst. prof., U. of Wis., 1906-13, asso. prof. physiography and geography, 1913-19; special lecturer in geography, Johns Hopkins U., 1920-21, Georgetown U., 1921-23, Clark U., 1922-23, Foreign Service Sch. of State Dept., 1925, U. of Calif. at Los Angeles, 1928; drafting officer in Dept. of State, 1920-24; chief, Div. of Maps, Library of Congress since 1924, also incumbent of the Chair of Geography, of the Library of Congress since 1933; on furlough in Map Div., Office of Strategic Services, Joint Chiefs of Staff, 1944-45. Jr. geologist United States Geological Survey, 1903-24, field work in N.Y., 1903, Alaska, 1904, Pa., 1906, Lake Superior region, 1907; geologist, Wis. Geol. Survey, 1908-17; Alaska, 1905, in American Geog. Soc. party; leader Alaskan expns. of Nat. Geog. Soc., 1909, 10, 11, 13; mem. U.S. Geog. Bd., 1924-34, U.S. Bd. on Geog. Names since 1934, and Bd. of Surveys and Maps since 1927; geographical advisory committee., United States Office of Strategic Services, 1941-43; geographer Institute of Politics, Williamstown, Massachusetts, 1921-27, Nat. Research Council, 1917-18, 1923-28. Expert witness in Minn.-Wis. boundary case, 1917, in Wis.-Mich. boundary case, 1923-25, in Palmas Island arbitration, 1925-27, in Great Lakes level case, 1927-28, in Delaware-New Jersey boundary case, 1932, Guatemala-Honduras boundary arbitration, 1932, Wis.-Mich. boundary case, 1933, Virginia-D.C. boundary case, 1935, Arkansas-Tennessee boundary case, 1938. Chief del. of U.S. to 1st General Assembly of Pan-Am. Inst. of Geography and History, Mexico City, Sept. 1929, and del. to 2d Assembly, Washington, D.C., 1935. Lt. U.S. Army, 1917; capt., maj., 1918; lt. col. mil. intelligence, O.R.C., 1921-36. On duty Gen. H.Q., A.E.F., and Am. Commn. to Negotiate Peace, 1918-19. Decorated Officer Order of Crown of Italy, 1922; Malte-Brun prize and gold medal Geog. Soc. of Paris, 1918. Mem. Commn. Internat. des Glaciers; corr. mem. Geog. Soc. of Hungary, Royal Geog. Soc. Vienna, Appalachian Mountain Club, Geog. Soc. of Phila., Am. Geog. Soc.; fellow Geol. Soc. America, Assn. Am. Geographers (pres. 1928-29); mem. Explorers Club, Sigma Xi, Sigma Alpha Epsilon. Republican. Episcopalian. Author: Laboratory Manual of College Geography, 1913; Manual of Physical Geography Excursions, 1913; Alaskan Glacier Studies, 1914; Physical Geography of Wisconsin, 1916, 31; Earthquakes at Yakutat Bay, Alaska, in 1899; Antarctica Discovered by a Connecticut Yankee, 1940; also various reports, etc. Editor: Tarr's College Physiography, 1914; George Washington Atlas, 1932, 33; Catalogue of Hispanic-American Maps, 1935; U.S. Constitution Sesquicentennial Maps, 1937-39; asso. editor Bulletin of American Geographical Soc., 1910-15, Jour. of Geography, 1909-16; councillor Econ. Geography since 1925; contbg. editor Geog. Rev. since 1922. Home: 3126 38th St. N.W. Office: Library of Congress, Washington, D.C.

MARTIN, Lawrence Crawford, newspaperman; b. Pittsburgh, Pa., Nov. 21, 1887; s. Thomas and Kate Moore (Torrance) M.; ed. pub. schs. of Pittsburgh; m. Berthe Schriber, Feb. 13, 1909; children—Richard L., Donald F. Mem. staff Chronicle Telegraph, Pittsburgh, 1905, Cleveland News, Cleveland Plain Dealer, Cleveland Press, 1909-14; editor Akron (O.) Press, 1914-17; with United Press, Washington, D.C., and Washington staff of New York Times, 1917-24; news editor Denver Post, 1924-38, mng. editor since 1938. Republican. Episcopalian. Home: 22 Crestmoor Dr. Office: The Post, Denver, Colo.*

MARTIN, Luther, III; b. Germantown, Phila., Pa., Sept. 9, 1873; s. Luther and Sarah (Winslow) M.; student Germantown (Pa.) Acad. Prep. Sch. 1885-92, U. of Pa., 1892-96; m. Catherine Abeel Muller, 1895; children—Elizabeth Muller, Catherine A. (dec.), Luther IV (dec.), Winslow (dec.); m. 2d, Lillian Lewis, Dec. 13, 1925. Factory supt. L. Martin & Co., 1896-1902; pres. Dunbar Chem. Co., Phila., 1898; supt. production, sales mgr. and treas. and dir. The L. Martin Co., chemical and color mfrs., Phila., 1902-05; v.p., dir. and mgr. production Wilckes, Martin, Wilckes Co., New York, 1905-31; chmn. bd. Swan Corp., 1931-32; v.p., dir. and mgr. sales U.S. and Europe United Oil and Natural Gas Products Corp., Monroe, La., Houston, Tex., and New York, 1919-24; pres. Martin Chem. Co., 1931, retired 1932. Served in Secret Service during World War; mem. several fund raising coms. for prosecution of war; chmn. chem. com., O.C.D. Chosen outstanding U. of Pa. man for 1938 by U. of Pa. Club of N.Y. Alumni trustee U. of Pa.; mem. exec. com. and engineering and chemical com. of the Board; and mem. the Chaplains Religious Council; trustee Germantown Acad. Mem. Gen. Alumni Soc. of U. of Pa. (pres. 1936-38), The Associated Pa. Clubs (pres. 1936), re-elected 1942 Pilgrims of U.S., Am. Acad. Polit. and Social Sciences, S.A.R., Germantown Hist. Soc. Republican. Episcopalian. Clubs: U. of Pa. (New York); Morristown; Morris County Golf (Morristown, N.J.); Guernsey Cattle (Peterboro, N.H.); Cricket (Germantown, Pa.). Home: Kenelm Farms, Washington Valley, Morristown, N.J.*

MARTIN, Mabel Wood, writer; b. Toronto, Can.; d. William and Ann Amelia (Loftus) Doyle; due to death of parents in her childhood, raised by uncle, Henry Holden Wood, name changed to Wood; desc. on maternal side of Loftus family of England, of which the Marquis of Ely is head; ed. by governess at home, in San Francisco, Calif., and trained as writer under Ambrose Bierce; m. Col. Charles F. Martin, U.S. Army; 1 dau., Kelsey Loftus (wife of Col. John W. Mott, U.S. Army). Contbr. short stories to Scribner's, McClure's, Everybody's, Smart-Set, Cosmopolitan, Collier's Weekly, etc.; traveled widely in China, Japan and in Europe. Protestant. Author: Sentinel at the Western Gate (serial novel), 1915; The Green God's Pavilion (novel), 1920; The Lingering Faun (novel), 1927. Clubs: Sulgrave, Woman's Nat. Democratic (Washington, D.C.). Address: care Col. C. F. Martin, War Dept., Washington, D.C.

MARTIN, (Miss) Marion E., asst. chmn. Rep. Nat. Com.; b. Kingman, Me., Jan. 14, 1900; d. William Henry and Florence Marie (MacLaughlin) Martin; student Bradford Acad., Bradford, Mass., 1913-17, Wellesley Coll., 1918-20; A.B., U. of Me., 1935; student Yale U. Sch. of Law, 1935-36, Northwestern U. Sch. of Law, Chicago, summer 1937; hon. M.A., Bates Coll., 1938. Served as mem. Me. Ho. of Rep., 1931-32, 1933-34; mem. Me. Senate, 1935-36, 1937-38; mem. Rep. Nat. Com. from Me. since 1936, asst. chmn. Rep. Nat. Com. since 1937. Mem. Women's Nat. Rep. Club, Inc., Am. Assn. Univ. Women, Me. Fedn. of Women's Clubs, Alpha Omicron Pi, Phi Beta Kappa, Sigma Mu Sigma. Republican. Episcopalian. P.E.O., Rebekah. Club: Business and Professional Women's (Bangor); Sulgrave (Washington, D.C.). Home: 166 Webster Av., Bangor, Me. Office: 1337 Connecticut Av. N.W., Washington, D.C.

MARTIN, Mary, actress, singer; b. Weatherford, Tex., Dec. 1, 1913; d. Preston and Juanita (Pressly) Martin; ed. Ward-Belmont School, Nashville, Tenn.; m. Benjamin Hagman; 1 son, Larry Martin; m. 2d, Richard Halliday, May 5, 1940; 1 dau., Mary Heller. Singer in mus. comedy Leave It to Me, N.Y. City, 1938; employed by Paramount Pictures, Inc., Hollywood, Calif., 1939-43. Star in prod. The Great Victor Herbert, Rhythm On the River, Kiss the Boys Goodbye, Love Thy Neighbors, Birth of the Blues, Star Spangled Rhythm, Happy Go Lucky, True to Life; star in One Touch of Venus, motion picture version produced by Mary Pickford for United Artists, July 1943. Episcopalian. Home: 1020 Fifth Av., New York 28, N.Y.

MARTIN, Michael Joseph, clergyman; b. Dorchester, Ia., July 7, 1896; s. James Francis and Elizabeth (Gallagher) M.; A.B., Loras Coll., Dubuque, Ia., 1926; A.M., St. Mary's U., Baltimore, 1927; student Catholic U., summers 1934-38; honorary LL.D., from St. Ambrose College, 1941. Ordained priest of the Roman Cath. Ch., June 1930; asst. pastor St. Raphael's Cathedral, Dubuque, 1930-32; apptd. to faculty, Loras Coll., 1932, pres. since 1939. Served in U.S. Navy in World War I. Dist. chaplain Am. Legion, 1944. Mem. State adv. com. War Bonds for Iowa, Delta Epsilon Sigma. Clubs: Kiwanis, K.C. Address: Keane Hall, Alta Vista St., Dubuque, Ia.

MARTIN, Motte, missionary; b. Marlin, Tex., Jan. 1, 1879; s. John Alfred and Alla (Slater) M.; A.B., Austin Coll., Sherman, Tex., 1900, D.D., 1911; B.D., Union Theol. Sem., Richmond, Va., 1903; m. Bess Lilley Sentell, Dec. 31, 1908; 1 son, George Motte. Ordained to ministry of Presbyn. Ch. South, 1903; missionary of Presbyn. Ch. to Luebo, Kasai Dist., Kongo Free State (now Congo Belge), Africa, since 1903. Pres. Congo Protestant Council, 1938, 39. Active in stopping natives rebellion during World War. Escort to King Albert and Queen Elizabeth of Belgium at official opening of Congo branch of Cape-to-Cairo Ry., 1928. Decorated Chevalier d l'Ordre Royal du Lion, 1925, and Medaille Commémorative for distinguished service, 1930, by King Albert; Chevalier d l'Ordre de la Couronne, 1935, by King Leopold III of Belgium. Contbr. to church papers in English and Buluba-Lulua. Address: Box 330, Nashville, Tenn.*

MARTIN, Paul, clergyman, educator; b. Ashland, Ky., April 21, 1862; s. Edwin W. and Narcissa (McCurdy) M.; A.B., Princeton, 1882, A.M., 1914;

grad. Princeton Theol. Sem., 1886; U. of Halle and U. of Berlin, 1887-88; m. Lucy Gilman Abbott, May 11, 1891 (died March 19, 1921); 1 son, Willard; m. 2d, Catherine M. Reeve, Dec. 16, 1927. Ordained Presbyn. ministry, 1888; pastor Knox Ch., Omaha, 1888-89, Palisades, N.Y., 1890-99; promoter of foreign missions, 1900-02; in lit. work, 1904-05; registrar and sec. of faculty of Princeton Theol. Sem., 1906-32, now emeritus. Independent Republican. Club: Springdale Golf. Collaborator on Index Encyclopædia to Periodical Articles on Religion, 1890-99, 1906; occasional articles for religious press. Address, 8 Evelyn Place, Princeton, N.J.

MARTIN, Paul Alexander, editor, pub.; b. Atchison, Kan., May 18, 1886; s. John Alexander and Ida (Challiss) M.; father gov. of Kan., 1885-89; student Ottawa U., 1907-09; unmarried; Robert Crisher Martin (adopted son). Learned printing trade; reporter Ottawa (Kan.) Herald, 1909-11; joined staff of Enquirer-News, Battle Creek, Mich., 1911, successively telegraph editor, city editor and mng. editor until 1928; editor and pub. Lansing (Mich.) State Jour. since Dec. 1, 1928; director, secretary and treasurer Federated Publications, Incorporated. Served as lt. U.S. Army, 1917-19. Mem. National Committee of Am. Legion, 1919-23, Mich. Comdr. Am. Legion, 1921-22; mem. adv. com. Lansing Symphony Assn.; chmn. bd. Am. Legion Hosp. (Battle Creek), 1930-41; dir. Y.M.C.A.; dir. Mich. State Sanatorium (Howell, Mich.), N. Mich. Tuberculosis Sanitorium (Gaylord, Mich). Pres. Chief Okemes area, Boy Scouts, 1930-39. Past pres. Mich. State Associated Press Assn.; mem. Am. Newspaper Publishers Assn., Lansing Chamber Commerce (pres.); Sigma Delta Chi. Past pres. Mich. Republican Servicemen's League. Vice chmn. bd. dirs. Edward W. Sparrow Hosp.; chairman Lansing Civilian Defense Council, Lansing Postwar Planning Com. Republican. Baptist. Mason (32°), Elk. Rotarian. Home: 301 S. Jenison St. Office: 200 N. Grand St., Lansing, Mich.

MARTIN, Paul Elliott, bishop; b. Blossom, Tex., Dec. 31, 1897; s. Dr. Charles E. and Willie (Black) M.; A.B., Southern Methodist U., Dallas, Tex., 1919, LL.D., 1945; D.D., Southwestern U., Georgetown, Tex., 1938, Hendrix Coll., Conway, Ark., 1945; m. Mildred Helen Fryar, June 29, 1920. Prin., Blossom (Tex.) High Sch., 1919, supt. pub. sch., 1920-22; entered the ministry of Meth. Ch.; 1922; ordained deacon, 1924, elder, 1926 (North Tex. Conf.); pastor, Cedar Hill, 1922-24, Maple Av., Dallas, 1924-27, Henrietta, 1927-29, Iowa Park, 1929-30, Kavanaugh-Greenville, 1930-35; dist. supt. Wichita Falls Dist., 1935-38; pastor, First Ch., Wichita Falls, 1938-44; bishop Meth. Ch. (elected at South Central Jurisdictional Conf.) since 1944, assigned to Ark.-La. area, composed of Little Rock, La. and North Ark. Confs. Del. to Gen. Conf. of M.E. Ch., South, 1938, to Uniting Conf. of Meth. Ch., 1939, to Gen. Conf., Meth. Ch., 1940 and 1944. Served as lt., inf., U.S. Army, World War I. Trustee Southern Meth. U., Centenary Coll., Meth. Hosp. of Ark. Mem. bd. of missions and church extension bd. edn. and temperance bd. of Meth. Ch. Mem. Federal Council of Churches of Christ in America. Mem. Sigma Alpha Epsilon, Tau Kappa Alpha, Theta Phi. Mason. Home: 205 Colonial Court. Office: 723 Center St., Little Rock, Ark.

MARTIN, Paul Sidney, anthropologist; b. Chicago, Ill., Nov. 20, 1898; s. Ellsworth Crandall and Adelaide (Sackett) M.; Ph.B., University of Chicago, 1923, Ph.D., 1929; unmarried; foster children—Carl, Marshall. Assistant in anthropology, Public Museum, Milwaukee, Wis., 1925; archeologist in Yucatan, Carnegie Instn., Washington, D.C., 1926-28; curator of archeology, State Museum, Denver, Colo., 1928-29; with Chicago Natural History Mus., Chicago, since 1929, assistant curator North American archeology until 1934, acting curator dept. of anthropology, 1934-35, head curator since 1935; prof. anthropology, U. of Chicago, since 1942. Archeol. field work in Wis., Ill., Yucatan, Colo. and N.M.; director of Chicago Natural History Museum expeditions in Am. Southwest, 1930, 31, 1933-39, 41. Mem. Am. Anthropol. Assn., Soc. for Am. Archeology. Author: Handbook of North American Archeology, 1933; Lowry Ruin in Southwestern Colorado, 1936; Archeological Work in Ackmen-Lowry Area, Southwestern Colorado, 1938; Modified Basket Maker Sites, Ackmen-Lowry Area, Southwestern Colorado, 1939; The SU Site—Excavations at a Mogollon Village, New Mexico, 1940; Anasazi Painted Pottery, 1940; Excavations at a Mogollon Village, 1943; several popular articles on New Museum Exhibition Techniques and Applied Anthropology. Asst. editor, Chicago Natural History Mus. Bulletin. Sigma Xi. Clubs: University, Quadrangle (Chicago). Home: Quadrangle Club. Address: Chicago Natural History Museum, Chicago 5, Ill.

MARTIN, Reginald Wesley, organist, pianist, composer; b. Forest Gate, Essex, England; son Samuel Wesley and Edith Anne (Bagridge) M.; came to U.S., 1894, naturalized, 1919; studied organ with father, theory with Dr. A. Wooler, Dr. P. Goetschius, Frederick Stevenson, Ernest Douglas, piano with Howard Wells, William H. Sherwood; grad. in piano, Sherwood Music Sch., Chicago, Ill., 1910; Mus. B., Univ. Extension Conservatory, Chicago, 1926; Dr. Sacred Music, hon., Am. Theol. Sem., 1938; m. Jo Maples, July 31, 1937. Organist, Ch. of the Ascension, Chicago, Ill., 1898, St. Paul's Pro-Cathedral, Los Angeles, Calif., 1902, Trinity Ch., Santa Barbara, Calif., 1907; dean of music, Dixon (Ill.) Coll., 1910-11; asst. prof. of music, Sweet Briar (Va.) Coll., 1924-33; prof. of music, John Brown U., Siloam Springs, Ark., 1937-44; asso. prof. of music, Ark. State Coll. since 1944. Asso. Am. Guild of Organists. Composer of 80 published compositions, organ, choral, and piano. Home: Jonesboro, Ark. Office: Arkansas State College, State College, Ark.

MARTIN, Renwick Harper, educator, lecturer; b. Sugartree, O., Sept. 14, 1872; s. John and Mary Hannah (McWilliams) M.; A.B., Geneva Coll., Beaver Falls, Pa., 1895; grad. Ref. Presbyn. Theol. Sem., Pittsburgh, 1899; studied Columbia; D.D., Westminster, 1917; m. Alice Anna Garrett, May 14, 1912; children—Renwick Garrett, Robert Donald (dec.), Mary Alice. Ordained ministry Ref. Presbyn. Ch., 1899; pastor College Hill Ch., Beaver Falls, 1899-1916; sec. trustees Geneva Coll., 1907-16; pres. Geneva Coll., 1916-20 (resigned); lecturer for Nat. Reform Assn., 1920-24 (resigned); dir. Sabbath Observance of Presbyn. Ch., 1924-28 (resigned); pres. Nat. Reform Assn. since 1928; moderator of Synod, Ref. Presbyn. Ch. of N.A., 1932-33; pres. Nat. Temperance and Prohibition Council, 1938. Author: The Day (a manual on the Christian Sabbath), 1933; Six Studies on the Day, 1935. Editor of The Christian Statesman. Home: Beaver Falls, Pa. Office: 209 9th St., Pittsburgh 22, Pa.

MARTIN, Roscoe Coleman, univ. prof.; b. Silsbee, Tex., Nov. 18, 1903; s. Benjamin Wiley and Clara Lee (Mayo) M.; A.B., U. of Tex., 1924, A.M., 1925; Ph.D., U. of Chicago, 1932; m. Mildred Ellis, Sept. 2, 1926; 1 son, Roscoe Coleman. Successively instr., adjunct prof., asso. prof. and prof. of govt., U. of Tex., 1926-37; dir. Bureau Municipal Research, U. of Tex., 1933-37; chief research technician, Nat. Resources Com., 1936; prof. polit. science, U. of Ala., since 1937; dir. Bur. Pub. Adminstrn., U. of Ala., since 1938. Mem. Am. Polit. Science Assn. (mem. exec. council 1937-39), Am. Soc. Pub. Adminstrn. (mem. council, 1941-44, vice-pres. since 1944). Nat. Civil Service League (mem. council since 1945), Southern Polit. Science Assn. (pres. 1941-43), Southern Regional Committee of the Social Science Research Council, Phi Beta Kappa. Author: People's Party in Texas, 1933; A Budget Manual for Texas Cities, 1934; The Defendant and Criminal Justice, 1934; Urban Local Government in Texas, 1936; The Growth of State Administration in Alabama, 1942. Editor: National Defense and State Finance, 1941. Mem. bd. of editors, Am. Polit. Science Review, 1941; book review editor, Jour. of Politics, 1939-41. Home: Forest Lake Dr., Tuscaloosa, Ala.

MARTIN, Royce George, corp. official; b. June 7, 1884, Chicago, Ill.; s. George W. and Frances Ann (Boyd) M.; ed. St. Patrick's Academy, St. Aloysius Acad.; m. Doris Catherine Brown; children—Louise, Doris. Began in production dept., Western Electric Co., 1905; later associated with Felt & Tarrant. Pres. and gen. mgr. Automobile Mortgage Corp. of Texas, 1914-21; pres. and gen. mgr., Safe-T-Stat Corp., 1922. President The Electric Auto-Lite Co., since 1934; pres. and chmn. bd. since 1944. Clubs: Inverness, Carranor Hunt, Polo, Toledo Country (Toledo); Cloud, Twenty-nine (New York); Detroit Athletic (Detroit); Stoner Creek, Elkhorn Beagles (Kentucky); Bath, Old Guard Soc. of Palm Beach Golfers, Indian Creek Country (Florida). Address: P. O. Box 931, Toledo 1, O.

MARTIN, Santford, newspaper editor; b. Hamptonville, N.C., May 30, 1886; s. Asbury Jackson and Victoria (Brown) M.; grad. Yadkinville (N.C.) Normal Sch., 1906; A.B., Wake Forest (N.C.) Coll., 1909, grad. law course, 1910; m. Ava Michael Poole, Oct. 2, 1910; children—Edwina, Santford. Admitted to N.C. bar, 1910; editor Winston-Salem Journal since 1912, Twin City Sentinel since 1927; prt. sec. to Gov. T. W. Bickett, of N.C., 1917-20. N.C. state dir. Four-minute Men, 1917-18; mem. N.C. State Dept. Conservation and Development, 1926-43; chmn., 1941-43; mem. N.C. State Bd. of Edn.; mem. Farm Security Advisory Com. for N.C. Mem. Am. Soc. Newspaper Editors. Trustee Campbell Coll. (Buies Creek, N.C.). Democrat. Baptist. Mason. Member Forsyth Country Club. Author: Letters and Papers of Governor Thomas Walter Bickett, 1921. Winner N.C. Press Assn. annual award for best editorial written in North Carolina, 1942. Home: 831 Roslyn Rd. Office: Journal and Sentinel, Marshall St., Winston-Salem, N.C.

MARTIN, Sydney Errington, architect; b. Phila., Pa., Sept. 6, 1883; s. Robert Thomas and Bertha (Neidhard) M.; B.S., U. of Pa., 1908; study in Europe, 1910; m. Margaret Crozer Fox, Oct. 16, 1915; children—Margaret Crozer, Sydney Errington, Crozer Fox, Harriet. Mem. firm Thomas & Martin, architects, Phila., 1919-41; since practiced under own name. Served as capt., Engrs. Corps, U.S. Army, during World War I. Pres. Meadowbrook (Pa.) Sch. Bd., 1930-32. Trustee Lankenau Hosp. since 1924, U. of Pa. since 1937; dir. Southeastern Chapter of Red Cross, 1933-36, Acad. of Fine Arts since 1936; vice-pres. Univ. Museum since 1942. Fellow A.I.A. (pres., Phila. Chapter, 1940-42); pres. Fairmount Park Art Assn.; pres. U. of Pa. Gen. Alumni Soc., 1934-36; chmn. bd. Sch. of Fine Arts, U. of Pa., since 1937, trustee Phila. Museum of Art. Republican. Episcopalian. Clubs: Sunnybrook Golf, Rittenhouse. Home: Ridge Pike, Roxborough, Pa. Office: 1700 Walnut St., Philadelphia 28, Pa.

MARTIN, Thomas Baldwin, lawyer; b. Madison, Ga., Mar. 14, 1893; s. Frederick Robinson and Minnie (Baldwin) M.; LL.B., Mercer U., Macon, 1914; m. Mary Benn Mathias, July 30, 1919; children—Rose Erdelle, Thomas Baldwin. Admitted to Ga. bar, 1914, and practiced with father as Martin & Martin, 1914-25, Martin, Martin & Snow since 1925. Served as 1st lt., 39th Inf., 4th Div., U.S. Army, with A.E.F., World War. Pres. and commr. Central Ga. Council Boy Scouts of America (Silver Beaver award); mem. Bibb County Girl Scout Council (Thanks badge); chmn. budget com. Macon Community Chest 3 years. Pres. and nat. councilor Macon Chamber of Commerce; v.p. Commercial Law League of America; mem. Alumni Assn. of Mercer U. (pres. 1941), Kappa Alpha. Baptist. Mason (Shriner), Odd Fellow. Clubs: Lions (pres. 1928), Satilla River Fishing (pres.). Home: 1109 Vineville Av. Office: Bibb Bldg., Macon, Ga.

MARTIN, Thomas Ellsworth, congressman; b. Melrose, Ia., Jan. 18, 1893; s. David J. and Sara A. (Brandon) M.; A.B., State U. of Ia., 1916, J.D., 1927; LL.M., Columbia, 1928; m. Dorris Jeanette Brownlee, June 5, 1920; children—Richard Coupland, Dorris Brownlee Reiser. Sales analyst, accountant, Goodyear Tire & Rubber Co., Akron, O. and Dallas, Tex., 1916-17, Oklahoma City, Okla. and St. Louis, 1919, 1921. Served as 1st lt. with 35th Inf., U.S. Army, 1917-19, capt., with U.S. Army retired, R.O.T.C. duty State U. of Iowa, 1921-23; accountant Iowa City, Ia., 1923-27; admitted to Ia. bar 1927, U.S. Supreme Court bar, 1939; began practice in Iowa City; city atty., 1933-35; mayor, Iowa City, 1935-37; mem. 76th to 79th Congresses (1939-47), 1st Ia. Dist. Chmn. Iowa City Community Chest, 1933, 37. Awarded Columbia U. fellowship, 1927-28. Mem. Am. Bar Assn., Iowa Bar Assn., Am. Legion. Forty and Eight, Phi Delta Phi, Alpha Tau Omega, Order of Coif, Triangle Club (U. of Ia.). Mem. Vets. of Foreign Wars, A. F. I. (Senior hon. soc. U. of Iowa). Republican. Conglist. Mason, Elk, Moose, K.P. Club: Rotary. Home: 122 McLean St. Office: Post Office Bldg., Iowa City, Ia.

MARTIN, Thomas Lyle, army officer. See Vol. 23 (1944-45).

MARTIN, Thomas Lysons, prof. agronomy; b. Lancashire, Eng., Nov. 21, 1885; s. James and Mary Ann (Lysons) M.; grad. Brigham Young U. High Sch., 1908; A.B., Brigham Young U., 1912; Ph.D., Cornell, 1919; m. Hattie Paxman, 1901; children—William Paxman, James Paxman, Thomas Paxman, Helen, Irene (dec.), Ruth, Beth. Prin. high sch., Cowley, Wyo., 1912-15, Castle Dale, Utah, 1916-17, Hinckley, 1919-21; soil expert, Utah-Ida, Sugar Co., Delta, Utah, 1919-21; prof. agronomy, Brigham Young U., since 1921, also acting dean Coll. of Applied Science, 1936, dean since 1937. Mem. Utah Public Health Assn. (pres 1945-46), American Society Agronomy, Am. Soc. of Soil Science, Utah Acad. Sciences (ex-pres.), Western Soc. Soil Science (pres. 1942-43), Tau Kappa Alpha, Sigma Xi. Republican. Mormon. Lecturer on tech., inspirational and religious topics; contbr. to tech. and popular mags. Home: R. 2, Box 302, Provo, Utah.

MARTIN, Thomas Powderly, archivist, historian, librarian; b. Garland, Tex., Jan. 2, 1887; s. William Henry and Levica Jane (Jackson) M.; student University of Texas., 1908-09; A.B., Leland Stanford, Jr., University, 1913; fellow University of Calif., 1913-14, A.M., 1914; Edward Austin fellow Harvard, 1914-15, Ph.D., 1922; m. Mabelle Blanche Eppard, May 28, 1917; children—Mildred Jane (Mrs. Ward F. Porter, Jr.), Mary Frances (Mrs. Garry C. Myers, Jr.). Archivist Harvard Commission on Western History, 1915-17; edhl. sec., Y.M.C.A., in Russia, 1917-18; adviser on internat. law. Office of Naval Intelligence, Navy Dept., Washington, D.C., 1918-19; teaching asst. Radcliffe Coll., 1919-20; historian Dennison Mfg. Co., 1920-22; asst. prof. history, U. of Louisville (Ky), 1922-23; asso. prof. history, U. of Tex., 1923-25; research fellow Social Science Research Council, Eng., 1925-26, asso. prof. of history, Boston U. (temp.), 1926-27; special asst. Project A, Library of Congress, 1927-28, asst. chief and acting chief, manuscript div., since 1928. Pres. Fedn. of Fairfax County (Va.) Citizens' Assns., 1940-42. Mem. Am. Hist. Assn., Royal Hist. Soc. (London), Mississippi Valley Historical Association, Southern Hist. Assn., Business Hist. Society, American Military History Foundation, Phi Beta Kappa. Presbyterian. Author of articles on influence of cotton, wheat, rubber and other vitally important commodities on Anglo-Am. relations. Contbr. to professional jours. and to Ency. Brittanica. Home: Ballinger, Tex.; and Dunn Loring, Va. Office: Manuscript Division, Library of Congress, Washington, D.C.

MARTIN, Thomas Wesley, lawyer; b. at Scottsboro, Ala., Aug. 13, 1881; s. William Logan and Margaret (Ledbetter) M.; prep. edn., Starke's Univ. Sch., Montgomery, Ala.; law dept. U. of Ala., 1898-99; LL.D., Cumberland U., 1931; LL.D., University of Alabama, 1943; married Mary Evelyn Tyson, June

4, 1919. Began practice at Montgomery, 1901; assistant atty. gen. Alabama, 1903-11; gen. counsel Ala. Power Co. since 1912, pres. since 1920; dir. Commonwealth & Southern Corp., Alabama Power Co., First National Bank of Birmingham. Chairman, Alabama Com., The Newcomen Society of England; chairman Southern Research Inst.; regional vice-chmn. Com. for Economic Development. Decorated Officier d'Academie (France), 1940. Member American and Alabama bar associations, Phi Beta Kappa, Delta Kappa Epsilon, Omicron Delta Kappa, Psi Chi. Democrat. Presbyterian. Mason, K.P. Clubs: Birmingham Country, Mountain Brook Country, Rotary (Birmingham); Bankers (New York). Home: 2821 Stratford Rd., Birmingham. Office: Alabama Power Bldg., Birmingham, Ala.

MARTIN, Walter Bramblette, physician; b. Pulaski, Va., Jan. 16, 1888; s. David Hall and Louisa Rachel (Sutton) M.; B.S., Va. Poly. Inst., 1909; M.D., Johns Hopkins, 1916; m. Lucretia Reid de Jarnette, Sept. 18, 1917; children—Lucretia de Jarnette, Nancy Patton, Walter Bramblette. Resident house officer, Johns Hopkins Hosp., 1916-17; began practice in internal medicine, Norfolk, Va., 1919; chief of med. sect., St. Vincents Hosp.; attending specialist, internal medicine, U.S.P.H.S. Hosp. (all of Norfolk); served as capt. Med. Corps, U.S. Army, June 13, 1917-Sept. 15, 1919; re-entered the Army May 8, 1942; served as col. U.S.M.C. chief of medicine, Percy Jones Hosp., Battle Creek, Mich., Sept. 1942-Sept. 1943; med. consultant Fifth Corps Area, July 1944; now med. cons., 10th Army. Diplomate, Am. Bd. Internal Med. Fellow Am. Coll. Physicians (mem. bd. regents Am. Coll. Phys. since 1944), Am. Soc. Clin. Pathologists; mem. A.M.A., (mem. House of Dels.), Seaboard Med. Assn. (past pres.), Assn. for Study of Allergy, Am. Assn. for Study of Rheumatism, Assn. for Sturdy of Internal Secretions, Medical Soc. of Virginia (pres. 1941), Norfolk County Med. Soc. (past pres.), Phi Beta Kappa, Alpha Omega Alpha. Democrat. Presbyterian. Contbr. to med. literature. Home: North Shore Rd. Office: 339 Boush St., Norfolk, Va.

MARTIN, Walton, surgeon; b. S.I., N.Y., Feb. 4, 1869; s. Kingsley and Clementine Walton (Allen) M.; Ph.B., Sheffield Scientific Sch. (Yale), 1889; M.D., Coll. of Physicians and Surgeons (Columbia), 1892; m. Charlotte Hunnewell, Jan. 28, 1921. Practiced, New York, since 1895; asst. demonstrator anatomy, 1895-1901, instr. surgery, 1901-09, asso. in surgery, 1909-13, prof. of clin. surgery since 1913, asso. prof. surgery since 1919, Coll. of Physicians and Surgeons. Mem. New York Surg. Soc., Am. Soc. Thoracic Surgery; fellow Am. Surg. Assn., Am. Coll. Surgeons. Established hosp., Juilly, France, 1914-15. Clubs: Universiy, Century Association. Author: Quiz Compend of Chemistry, 1899. Reviser: Green's Pathology, 1897. Translator: Vol. on Surgery of the Head (from Van Berman's Surgery), 1903. Contbr. article on infection in relation to surgery, in Nelson's and in Lewis's Surgery, 1944. Home: Cornwall, Conn.

MARTIN, William C., bishop; born Randolph, Tenn., July 28, 1893; s. John Harmon and Leila (Ballard) M.; student U. of Ark., 1913-14; A.B., Hendrix Coll., 1918, D.D., 1929; student U. of Aberdeen, 1919; B.D., Southern Meth. U., 1921; m. Sally Katherine Beene, July 1, 1918; children—Donald Hankey, Mary Catharine, John Lee. Ordained to ministry M.E. Ch., South, 1921; pastor Grace Ch., Houston, Tex., 1921-25, First Ch., Port Arthur, Tex., 1925-28, First Ch., Little Rock, Ark., 1928-31, First Ch., Dallas, Tex., 1931-38; elected to Episcopacy of M.E. Ch., South, at Gen. Conf., Birmingham, Ala., May 3, 1938; bishop Pacific Area (Ariz., Northwest, Pacific, Western Mexican, Pacific Oriental confs.), 1938-39; resident bishop Kansas-Nebraska Area, Meth. Ch., since June 1939. Served with Hosp. Corps, U.S. Army with A.E.F., 1917-19. Hon. LL.D., conferred by Neb. Wesleyan U., 1940, and by Baker University, 1944. Mem. Chi Alpha, Theta Phi. Ind. Democrat. Mason (32°). Home: 2024 Birchwood Lane. Office: 810 National Bank of Topeka Bldg., Topeka, Kansas.

MARTIN, William Elejius, college pres.; b. Tuscaloosa County, Ala., Feb. 21, 1874; s. William Thomas and Mary Lou (Martin) M.; M.A., Birmingham Southern Coll., Ala., 1896; Ph.D., Johns Hopkins, 1901; m. Amelia McTyeire Baskerville, Sept. 19 1907; children—Janie B., William Thomas, Amelia McTyeire. Prof. history, Emory and Henry Coll., Va., 1901-04; pres. Sullins Coll., Bristol, Va., 1904-10, Woman's Coll. of Ala., Montgomery, 1910-15; v.p. The Ward-Belmont Sch., Nashville, Tenn., 1915; again pres. Sullins Coll. since 1916. Democrat. Methodist. Mem. Phi Beta Kappa, Sigma Alpha Epsilon. Author: History of Internal Improvements in Alabama, 1901. Address: Bristol, Va.

MARTIN, William Hope, dean and dir.; b. Carlisle, Pa., June 3, 1890; s. William and Sarah Catharine (Morrison) M.; B.A., Univ. of Maine, 1915; M.S., Rutgers U., 1917, Ph.D., 1918; D.Sc., U. of Maine, 1944; m. Eugenia Mary Rodick, Sept. 11, 1918. Asst. plant pathologist, New Jersey Agricultural Experimental Sta., 1915-18, asso. plant pathologist, 1919-23, plant pathologist since 1923, dir. of research since 1935, dean and dir. since June 10, 1939; dir. New Brunswick Trust Co. Served as 2d lt., Air Service, World War. Mem. New Brunswick Bd. of Edn. Fellow A.A.A.S.; mem. Am. Phytopathol. Soc., Potato Assn. America, Sigma Chi, Sigma Xi, Alpha Zeta. Lutheran. Clubs: Rutgers, Union (New Brunswick). Writer numerous articles on plant diseases in scientific jours. Home: 2 Delevan St., New Brunswick, N.J. Address: N.J. Agrl. Experiment Station, New Brunswick, N.J.

MARTIN, William Logan, lawyer; b. Scottsboro, Ala., Feb. 20, 1883; s. William Logan and Margaret (Ledbetter) M.; B.S., U.S. Mil. Acad., 1907; LL.B., U. of Ala., 1908; unmarried. Commd. 2d lt. U.S. Army, June 14, 1907; resigned Aug. 15, same yr; admitted to Ala. bar, 1908, and practiced in Montgomery; asso. in practice with brother, Thomas W. Asst. pros. atty., Montgomery County, 1909-10; asst. atty. gen. of Ala., 1911-15, atty. gen. term 1915-19 (resigned); apptd. judge 15th (Montgomery) Jud. Circuit, Feb. 3, 1919; settled at Birmingham upon expiration of term, Nov. 18, 1920; mem. firm Martin, Turner & McWhorter. Was commd. major Aviation Section, Signal Corps, U.S. Army, Nov. 1917, trans. to Field Arty., July 8, 1918; hon. discharged, Mar. 8, 1919. Mem. Am. (mem. bd. govs.), Ala. State and Birmingham bar assns., Assn. Bar City of New York (non-resident), Phi Delta Theta, Theta Nu Epsilon, Phi Delta Phi frats. Presbyterian. Clubs: Mountain Brook, Army and Navy (Washington). Home: 2500 Lanark Rd. Office: 600 N. 18th St., Birmingham 5, Ala.

MARTIN, William McChesney, banker, atty.; b. Lexington, Ky., July 2, 1874; s. Thomas L. and Hettie (McChesney) M.; A.B., Washington and Lee U., 1895; LL.B., St. Louis Law Sch. (Washington U.), 1900; m. Mary Rebecca Woods, Nov. 21, 1905; children—William McChesney, Malcolm Woods. With L. &N. R.R., St. Louis, 1896-99; with Mississippi Valley Trust Co., 1900-14, advancing to v.p.; chmn. and fed. reserve agt. Federal Reserve Bank, St. Louis, 1914-29, gov., 1929-36, president, 1936-41; now member law firm Martin, Peper & Martin. Chmn. dist. com. on capital issues, Federal Reserve District No. 8, World War I. Trustee Washington and Lee U.; trustee Mo. Hist. Soc. Mem. Am., Mo. and St. Louis bar assns., Phi Beta Kappa. Clubs: Noonday, Bogey Golf. Author: Modern Banking and Trust Company Methods, 1920; also various pamphlets on banking, banking law and the federal reserve system. Home: 5055 Waterman Av. Office: 407 N. 8th St., St. Louis, Mo.

MARTIN, William McChesney, Jr., broker; b. St. Louis, Mo., Dec. 17, 1906; s. William McChesney and Rebecca (Woods) M.; B.A., Yale, 1928; student Benton Coll. of Law, St. Louis, 1931; grad. student Columbia U. (part time), 1931-37; m. Cynthia Davis, April 3, 1942; 1 dau., Cynthia D. In bank examination dept. Fed. Reserve Bank, St. Louis, 1928-29; head statistical dept. A. G. Edwards & Sons, St. Louis, 1929-31, partner, May 1931-July 1938; mem. N.Y. Stock Exchange, June 1931-July 1938, gov., 1935-38, chmn. com. on constitution, 1937-38, sec. of Conway Com. to reorganize the Exchange, 1937-38, chmn. of the bd. and pres. protem May-June 1938, president July 1938-Apr. 1941; published and edited Economic Forum, 1932-34. Drafted under Selective Service Act as private, U.S. Army, Apr. 16, 1941; sergeant G.H.Q., Army War College, September 20, 1941; commissioned 1st lt., Inf., Feb. 4, 1942; capt., Aug. 10, 1942; maj. Feb. 12, 1943; col., Aug. 4, 1945; now asst. to exec., Munitions Assignments Board, Washington, D. C., and assist. exec. President's Soviet Protocol Com.; apptd. mem. bd. dirs. Export-Import Bank, Nov. 1945. Presbyn. Clubs: West Side Tennis, Yale, Brooklyn Heights Casino, Metropolitan (Washington), Chevy Chase (Washington). Home: 2444 Massachusetts Av., Washington, D.C.

MARTIN, William Melville, chief justice of Saskatchewan; b. Norwich, Ont., Aug. 23, 1876; s. William M. and Christina (Jamieson) M.; B.A., honors in classics, U. of Toronto, 1898, LL.D., 1922; student of law, Osgood Hall, Toronto; m. Violette Florence Thomson, Sept. 26, 1906; children—Walter Melville (Royal Can. Air Force), Douglas Thomson (M.D.), William Kenneth. Called to bar of Saskatchewan, 1904; King's counsel, 1916; practiced law, Regina, 1904-16. Elected to House of Commons of Can., for Regina, 1908, 1911, resigned 1916; premier Province of Saskatchewan, 1916-22; apptd. justice Court of Appeal of Saskatchewan, 1922, chief justice since Sept. 1941. Mem. commn. of govt. of Can. to consider claims of Province of B.C. for restoration of railway belt and Peace River block of lands, 1927; mem. commn. of 3 judges to investigate riot in City of Regina, 1935; mem. commn. to investigate financial condition of schools of Saskatchewan, 1937; mem. commn. to report to Legislature on collective bargaining and other labor relations, 1943. Dir. Saskatchewan Anti-Tuberculosis Sanataria; pres. Can. Nat. Inst. for the Blind; pres. Saskatchewan branch of Can. Soc. for Control of Cancer; chmn. Greek Relief Fund; chmn. Provincial Com. on Rehabilitation of Returned Soldiers. Mason (past grand master Saskatchewan Grand Lodge). Presbyterian. Club: Assiniboia (Regina). Home: 2042 Cornwall St., Office: Court House, Regina, Saskatchewan, Can.

MARTIN, Willsie Manning, clergyman; b. Sherbrooke, Que., Can., Nov. 12, 1876; s. Chapin Alva and Ellen Maria (Manning) M.; A.B., U. of Calif., 1900; student Drew Theol. Sem., 1902-03; D.D., Willamette Coll., 1919, Univ. of Southern Calif., 1925; m. Muriel Eastman, Sept. 16, 1903; children—Margaret Robbins (Mrs. John McDonald Ide), Dr Helen Eastman, Elizabeth (Mrs. John Richards Woolfenden). Ordained ministry M.E. Ch., 1900; pastorates at Sacramento and Oakland, Calif., 1900-02; asst. pastor, Madison Av. Meth. Ch., N.Y. City, 1902-03; pastor Chico, Calif., 1903-05; Alameda, Calif., 1905-12; First M.E. Ch., Boise, Ida., 1912-19; First M.E. Ch., Hollywood, Calif., 1919-27; Wilshire M.E. Ch., Los Angeles, since 1927. Mem. Com. on Govtl. Reorganizations, City of Los Angeles, 1936; served as mem. Com. on Conciliation Los Angeles Truck Drivers Strike, 1937; mediator marine clerks strike, 1939; mem. budget com. Los Angeles Community Chest, 1931-36; mem. Ch. and Community Com., County of Los Angeles; park commr., City of Los Angeles; War Labor Board arbitrator in Los Angeles steel casting dispute; member Los Angeles Post War Econ. Stabilization Com.; member Citizens Com. for Latin-American Youth; member com. on morale, Los Angeles Citizens Defense Council; mem. Am. Arbitration Assn.; del. to Gen. Conf. of Meth. Ch., 1940; mem. Calif. Ch. Council. Chaplain 2d Regt. Idaho N.G., 1913-16. Served with Y.M.C.A., France, 1918. Director Hollywood Bowl Assn. Awarded Carnot medal, U. of Calif., 1900. Mem. Children's Bureau, Southern Calif. Symphony Assn., Los Angeles Internat. Inst., Psi Upsilon, Golden Bear. Republican. Mason (K.T.), Elk. Clubs: Lions, Current Events (Hollywood). Home: 735 S. Plymouth Blvd., Los Angeles 5, Calif.

MARTINDALE, Earl Henry, elec. engr.; b. Greenwich, O., Jan. 22, 1885; s. Rev. Henry Cyrus and Mary Elizabeth (Broadwell) M.; spl. studies, Ohio Northern U., Ada, O., 1902-03; B.S., Case Sch. Applied Science, Cleveland, O., 1908, E.E., 1912; m. Elsie L. Marty, June 28, 1911; children—George Earl, Robert Henry. Sales engr. Nat. Carbon Co., 1909-19, except while in army; pres. and gen. mgr. Martindale Electric Co., Cleveland. Capt. engrs. U.S. Army, Aug. 12, 1917-Jan. 28, 1919; served with A.E.F. in France 1 yr., last 5 mos. as engr. officer in charge constrn. of 15,000 volt, 35-mile transmission line. Mem. Am. Inst. Elec. Engrs. (chmn. industrial and domestic power com.; chmn. membership com., mgr. and v.p.), Assn. Iron and Steel Elec. Engrs., Electrical League, Cleveland Chamber Commerce, Ohio Chamber of Commerce, Am. Legion, Smaller Businesses of America, Nat. Industrial Marketers Assn., Cleveland Engring. Soc., Nat. Assn. of Mfrs., Ohio Mfrs. Assn., Tau Beta Pi. Conglist. Club: Dover Bay Country. Contbr. to tech. mags. and lecturer at colls. and univs. Home: Lakewood, O. Address: Martindale Electric Co., Cleveland, O.

MARTINEK, Frank V(ictor) (mär'tĭn-ĕk), b. Chicago, Ill., June 15, 1895; s. Frank and Mary (Koder) M.; ed. pub. schs., business coll. and Acad. of Fine Arts, Chicago; m. Clara Gault Powell, Aug. 14, 1934. Copy boy and cub reporter Chicago Record Herald, 1910-13; identification insp. Chicago Civil Service Commn., 1913-17; spl. agt. U.S. Dept. of Justice, 1921-25; with Standard Oil Co. of Ind. since 1925, asst. vice-pres. since 1928; created "Don Winslow of the Navy," and "Bos'n Hal—Sea Scout," newspaper adventure strips. 1934 ("Don Winslow of the Navy" also a radio and motion picture feature). Enlisted in United States Navy as seaman, 1917, served as intelligence officer; honorably discharged with rank of lieutenant, 1921; lt. comdr. U.S. Naval Reserve, 1930-41. Decorated with Order of M. R. Stefanik with star (Czechoslovakian); Order of St. Stanislaus (Russia); 5th Class Civil Tiger Decoration (China); Victory medal with Asiatic clasp (United States). Chairman Central and Illinois Gasoline Tax Evasion committees. Member Chicago Association of Commerce, Am. Legion, American Petroleum Institute. Mason (32°). Club: South Shore Country Club (Chicago). Author: Don Winslow in Ceylon, 1934; Know Your Man, 1936; Don Winslow Series, 1940. Contbr. articles on crime, sabotage, espionage and personnel to mags. Home: 4940 East End Av. Office: 910 S. Michigan Av., Chicago, Ill.

MARTINELLI, Giovanni (mär-tĭn-nĕl'lē), tenor; b. Montagnana, Italy, Oct. 22, 1885; s. Antonio and Lucia (Bellini) M.; ed at Montagnana; m. Adele Previtali, Aug. 7, 1913; children—Bettina (Mrs. Mario Libotte), Antonio, Giovanna. Sang in Italy, beginning, 1910; came to U.S., 1913, and since a leading tenor of Metropolitan Opera Co. (N.Y.), San Francisco Opera Assn., Chicago City Opera Co., St. Louis Opera Co. Has appeared at Ravinia (summer opera) near Chicago, in Buenos Aires, and in principal cities of Europe, U.S. and Canada, Cuba, etc.; repertoire of over 50 roles. Catholic. Home: Via G. B. De-Rossi 10, Rome, Italy. Address: 1270 6th Av., New York, N.Y.

MARTINET, Marjorie Dorsey (mär'tĭ-nĕt'), artist; b. Baltimore, Md., Nov. 3, 1886; d. Oscar Conway and Anna Cora (Walker) Martinet; ed. private sch. and tutors; extensive study of art in museums and galleries of Europe and U.S.; grad. Md. Inst., 1904; studied Rhinehart Sch. of Sculpture, 1904-05; Pa. Acad. Fine Arts, 1905-10; studied under Wm. M. Chase and Cecelia Beaux; awarded Cresson European Scholarship by Pa. Acad. Fine Arts, 1909, Thouron prize for composition, same, 1909. Instr. drawing,

Drexel Inst., Phila., 1908, advanced life class drawing and painting, 1910-11; dir. Martinet Sch. of Art, Baltimore, since 1912; instr. art, Oldfields Sch., Glencoe, Md., since 1925. Exhibited Peabody Inst., Pa. Acad. Fine Arts, Plastic Club, Art Club of Phila., Sesqui-Centennial (one-man show) Baltimore Mus. of Art, 1930. Exhibited 49 paintings at Newman Galleries, Phila., 1936; group included portraits, landscapes, character portraits, still life and compositions, including "Spring," "An Autumn Song," "Orange and Gold," "A Spaniard," "The Half Breed," "Chief White Wing," "In Old Seville," "Jim Tree," "A Cowboy," "Wholesale Fish Market, Baltimore," "Japanese Persimmons," "Old Slaves Quarters, Gwynn's Falls, Md.," oil painting, was one of 20 selected in 1937 to represent U.S. by jury of Nat. Assn. of Women Painters and Sculptors for internat. Exhibition of Women's Art at Toronto, Can. (25 countries exhibiting). Works: The Court Robe, Singing Leaves, Gwynn Falls Winter, Justina Abereda and her Parrot, Enrique, Chestnut Lane in December, Indian Runner at Rest, Chief Star Eagle, Kathleen, My Grandmother, Baltimore Harbor. Chmn. art com. of Lizette Woodworth Reese Memorial Assn., Baltimore, for Reese Symbolic Memorial Tablet by Beatrice Fenton, of Phila.; for Pratt Library, Baltimore. Replica of "Old Slaves Quarters, Gwynns Falls, Md." donated by request to the Md. Branch British War Relief for exhibition and sale, May 1941; purchased by Mr. Sidney Hollander and hung permanently in the Assn. of Jewish Charities Bldg., Baltimore. Mem. Fellowship Pa. Acad. Fine Arts, Phila. Art Alliance (professional artist mem.), Baltimore Museum of Art Fedn. of Arts (Washington), Nat. Assn. of Women Painters and Sculptors of New York, Woman's Lit. Club of Baltimore. Home: 4162 Ridgewood Av. Studio: 10 E. Franklin St., Baltimore, Md.

MARTINEZ-LACAYO, Juan Jose, consul gen. Republic of Nicaragua; b. Granada, Nicaragua, June 14, 1911; s. Roberto Martinez-Moya and Emelina Lacayo-Sacasa de Martinez; ed. Colegio de Granada, Colegio de Centro America del Sagrado Corazon de Jesus and Inst. Nacional de Oriente (Granada, Nicaragua); student Van Ness Sch., LeConte Jr. High Sch. and Central High Sch., Los Angeles, Calif., 1925-27; m. Angelita Barberena de Martinez, June 30, 1934; 1 dau., Maria Eugenia. Private sec. to Nicaraguan minister, Washington, D.C., 1929-30; consul gen. of Nicaragua, San Francisco, Calif., 1936-43, dean of San Francisco consular corps, 1941-43; consul gen. of Nicaragua, for Conn., Me., Md., Mass., N.H., N.J., N.Y., Pa., R.I. and Vt., New York, N.Y., since 1943. Served as gov., State of Granada, comdt. of Army Fort "La Polvora." Del. to Golden Gate Internat. Expn., San Francisco, 1939-40, First Inter-Am. Travel Congress, 1939. Mem. Pan Am. Soc. (San Francisco, New York). Commerce and Industry Assn. (New York). Clubs: Social de Granada (Nicaragua); Union League (San Francisco); Rockefeller Luncheon, AAA (New York). Home: 90 Riverside Dr. Office: RKO Bldg., Rockefeller Center, New York, N.Y.

MARTINEZ, Maximiliano H. (mär-tē'nāz), President of El Salvador; b. 1882; ed. Military Polytechnic School, Guatemala. Became President by coup d'etat, 1931; has put country into fine financial shape; has best record in road building and pub. works in Central Am. Address: Presidential Palace, El Salvador.*

MARTINEZ ZUVIRIA, Gustavo (Hugo Wast, nom de plume) (mär-tē'nāz), Argentine lawyer and writer; b. Córdoba, 1883, s. Zenón Martínez and Carolina de Zuviría; ed. Colegio Nacional, Córdoba; Colegio de la Inmaculada, Santa Fé; Faculty of Law, Universidad del Litoral, Santa Fé (degree of lawyer, 1907); m. Matilde Imondo; 12 children. Prof. of political economy, Universidad del Litoral, 1911; nat. deputy, 1916-20; dir. nat. Library, Buenos Aires; provisional pres. of Comisión Nacional de Cultura, 1937. Ministro de Justicia e Instrucción Publica (1943). Awarded Gold Medal, Academia Española de la Lengua, 1923; grand literary prize of Argentine govt., 1926. Mem. P.E.N., Jockey and Rotary Clubs, Buenos Aires, Academia Española de la Lengua, Madrid, Academia Argentina de Letras. Author: Ciudad turbulenta, ciudad alegre, 1919; La que no perdonó, 1923; Pata de zorra, 1924; Navesoro-suenos, 1936; El camino de las llamas, 1939. Was founder and dir. of Revista de la Biblioteca Nacional, Buenos Aires since 1937. Address: Biblioteca Nacional, Méjico 564, Buenos Aires, Argentina.

MARTINI, Nino (mär-tē'nē), tenor; b. Verona, Italy, Aug. 8, 1905; s. Beniamino and Alexandra (Tauber) M.; ed. in Italy; unmarried. Made opera debut in Milan as the Duke in Rigoletto; first appeared with Phila. Grand Opera Co., 1931, with Metropolitan, New York, 1933; starred in three motion pictures; appeared on regular radio broadcast series, also guest artist on many, makes concert tour annually throughout U.S. and Canada; performs each season with the Met. Opera. Awarded Columbia medal for distinguished contribution to radio art. Catholic. Address: care Columbia Concerts, Inc., 113 W. 57th St., New York, N.Y.

MARTINO, Antonio Pietro (mär-tē'nō), artist; b. Phila., Pa., Apr. 13, 1902; s. Carmen and Clementina (Baranello) M.; ed. Spring Garden Inst., Phila., Phila. Mus. Sch. Industrial Art; m. Mary J. Hofstetter, June 22, 1927, children—Anthony, Marie Clementina. Has followed profession as artist and painter since 1917. Represented in John Wanamaker Collection, Carlisle (Pa.) Museum, Reading (Pa.) Museum, Pa. Acad. Fine Arts, Phila. Water Color Club, New Haven Paint and Clay Club, Woodmere Art Gallery and in many pvt. collections. Mem. firm Martino Studios, advertising art service, Phila. Awarded hon. mention, Phila. Sketch Club, 1925, Art Club, 1925; medal Phila. Sketch Club, 1926; J. Francis Murphy Memorial prize, Nat. Acad. of Design, 1926; bronze medal, Phila. Sesquicentennial Expn., 1926, 1st Hallgarten prize, Nat. Acad. Design, 1927; Wanamaker Regional Art purchase prize, 1934; 1st Hallgarten prize, Nat. Acad. Design, 1937; Jennie Sesnan medal, Pa. Acad. Fine Arts, 1938; purchase recommendation, Va. Museum Fine Arts, 1938; 1st hon. mention, Annual Exhbn. Da Vinci Alliance, 1938; award of highest merit, Alumni Assn. of Phila. Museum Sch. Industrial Art, 1939; purchase award Internat. Business Machines 1940; gold medal Da Vinci Alliance Exhbn., 1942; Altman award ($500), Nat. Acad. Design, 1943; Albert H. Sonn Memorial prize, Salmagundi Club, 1943; National Academician, 1943; John I. H. Downes prize, New Haven Paint and Clay Club, 1943; Arthur Turnbull Hill Memorial prize, Salmagundi Ann. Exhbn., 1944; Indiana State Teachers Coll., third prize (Indiana, Penna.) 1944; Da Vinci exhbn. Am. Artists of Italian descent, first prize, 1944; Hans Obst prize, "Essington Boat Yard," Am. Water Color Soc., 1945. Mem. Phila. Water Color Club (dir.), Da Vinci Alliance, Salmagundi Club. Home: 127 N. Gross St. Studio: 27 S. 18th St., Phila., Pa.

MARTINO, Giovanni (mär-tē'-nō), artist; b. Phila., Pa., May 1, 1908; s. Carmine and Clementina (Baranello) M.; ed. Spring Garden Inst., La France Art Inst. and Phila. Sketch Club; m. Eva E. Marinelli, May 28, 1938; children—Giovanni, Nina, Barbara. Exhibited at Pa. Acad. Fine Arts, Nat. Acad. Design, Corcoran Galleries, Whitney Museum, Art Inst. Chicago, Va. Museum of Fine Arts, Golden Gate Internat. Expn. San Francisco, etc. Represented in Art Alliance of Phila., Va. Museum of Fine Arts, Woodmere Art Gallery, also many private collections. Awards: purchase award, Art Alliance of Phila., 1934; medal, Da Vinci Alliance, Phila., 1939; purchase award, Va Museum of Fine Arts, 1940; hon. mention Phila. Sketch Club, 1940 and 41; Clarence Wolf Memorial prize, Da Vanci Alliance, 1940; S. J. Truman prize, Nat. Acad. Design, 1941 and 42; purchase award, Woodmere Art Gallery, 1941; Dana water color medal for "Shur's Lane," Pa. Acad. Fine Arts, 1942; hon. mention for "Sunday Morning," Phila. Sketch Club, 1943; 3d prize, "The Old Station," Da Vinci Alliance, 1944; hon. mention, Phila. Sketch Club, "The Abandoned Station," 1945. Mem. Da Vinci Alliance, Water Color Club Audubon Artists, Salmagundi. National Academician elect, 1944. Address: 27 S. 18th St., Phila., Pa.

MARTINS, Carlos Pereira (Sousa) (mär-tēns'), Brazilian ambassador; b. Porto Alegre, Rio Grande do Sul, Nov. 4, 1884; s. Domingos Martins Pereira e Sousa and Henriqueta Martins Pereira e Sousa; Bachelor of Judicial and Social Sciences, Faculty of Porto Alegre; m. Maria de Lourdes Pereira e Sousa; children—Nora, Anna Maria. Public atty. and dist. judge of Pelotas, 1905; trade commr. in St. Petersburg, 1909-11, Vienna, 1914-23, London, 1924-25; minister plenipotentiary to Great Britain, 1926; fgn. minister in Quito and Colon, 1926; apptd. to study immigration problems in Europe, 1928; 3rd del. of Brazil to Disarmament Conf. in Geneva. 1932; pres. Brazilian delegation to conf. of Am. Republics, Panama, 1939; ambassador to Tokio, Copenhagen, Brussels, 1939-40, and to U.S. since 1940. Author: Problemas do dia, 1926; Politica de imigração, 1929; Contra a dinâmica da guerra, a técnica da paz, 1932. Address: Brazilian Embassy, 3000 Massachusetts Av., Washington, D.C.*

MARTINS, Maria Alves, (mär-tēns'), sculptor; b. Campanha, Minas, Brazil, Aug. 7, 1900; d. João Luis and Fernandina (de Faria) Alves; ed. Rio de Janeiro and Paris, France; m. Carlos Martins P. Sousa, March 27, 1927; children—Lucia Maria, Nora Yolanda, Anna Maria. Works (statues) at Bello Horizonte (Brazil), Metropolitan Museum, Museum Modern Art (New York), Brooklyn Museum, Phila. Museum of Art, Corcoran Art Gallery (Washington, D.C.), Art Inst. of Cleveland. Museum of Art (San Francisco), Museum of Art (Baltimore), Albright Gallery of Art (Buffalo, N.Y.), San Diego Museum, Worcester Museum, Art Inst. of Detroit, Art Inst. of Chicago. Also private collections in France, Belgium, Brazil. Life mem. Museum of Modern Art (New York) and Metropolitan Museum of N. Y. Roman Catholic. Author: Amazonia (legends of the River Amazon). Home: Brazilian Embassy, 3000 Massachusetts Av., Washington, D.C. Studio: 471 Park Av., New York, N.Y.

MARTINU, Bohuslav (mär'tē-nōō), composer; b. Policka, Czechoslovakia, Dec. 8, 1890; s. Ferdinand and Karolina (Klimes) M.; student Conservatory of Prague; m. Charlotte Quennehen, Mar. 21, 1932. Came to U.S., Mar. 1941. Works: (for orchestra) La Bagarre, 1927; La Rhapsodie, 1928; Serenade, Partita; Inventions, 1937; Concerto Grosso (premier in Boston, 1941); Three Ricercari; Double Concerto, 1938; Sinfonietta Giocosa (premier in N.Y. City, 1942); (piano solo and orchestra) Piano Concerto (premier in N.Y. City, 1941); Concertino for Piano, Violin Concerto; Concerto for Violin and String Orchestra, Concerto for Harpsichord and Chamber Orchestra; (operas) The Soldier and the Dancer; Life's Hardships; The Day of Kindness; The Suburban Theater; the Miracle of Our Lady, 1934; Juliette, or the Key to Dreams, 1937; (chamber music) String Quartet, I-V, String Quintet, String Sextet (Mrs. Coolidge award); Piano Quintet, String Trio; Piano Trio; (ballets) Istar; Who Is the Most Powerful in the World; Storm; Spalicek—Folk Songs, Dances, Customs; Checkmating the King; The Kitchen Revue; (cantatas) Field Mass; Madrigals for Six Vocal Solos; Bouquet of Flowers. Home: 178-19 Croydon Road, Jamaica, L.I., N.Y.

MARTS, Arnaud Cartwright, financial counsellor, univ. pres.; b. Reeds Corners, N.Y., Oct. 9, 1888; s. Rev. William G. and Irene A. (Cartwright) M.; A.B., Oberlin Coll., 1910, LL.D., Oberlin College, 1940; LL.D., Hillsdale Coll., 1936; m. Ethel A. Daggett, Oct. 16, 1920. Formerly identified with boys' work, Pittsburgh, Pa.; became connected with Standard Life Ins. Co., Pittsburgh, 1914, elected v.p. and dir., 1917; served as asso. nat. dir. $18,000,000 campaign for War Camp Community Service, World War, also as mem. Nat. Com. of 35 in charge United War Work Campaign for $175,000,000; after close of the war continued work of raising funds for philanthropic purposes; an organizer and pres. Marts & Lundy, Inc., financial counsellors for philanthropic institutions, New York; firm has raised over $225,000,000 for colleges, chs., hosps. and other agencies; pres. of Bucknell U., 1935-45; apptd. by Governor James exec. dir. of Pa. State Council of Defense, 1941; re-appointed by Gov. Martin, 1943; resigned Feb. 1, 1943, to go to Washington to organize Vol. Port Security Force, U.S. Coast Guard, with rank as capt., U.S. Coast Guard Reserve; named chief of temporary Reserve Div., Nov. 1943. Trustee Crozer Sem.; dir. Am. Mission to Lepers. Mem. S.A.R., Sons of Union Vets. of Civil War, Phi Beta Kappa. Conglist. Clubs: University, Town Hall (N.Y.); Metropolitan, Army & Navy (Washington). Contbr. to mags. Home: Plainfield, N.J. Office: 521 5th Av., New York 17, N.Y.; U.S. Coast Guard Hdqrs., Washington, D.C.

MARTYN, see also Martin.

MARTYN, Wyndham, author; b. England, July 6, 1875; s. Richard Wyndham and Clarice (Campbyn) M.; ed. in Eng.; m. Elizabeth Stanley, 1901; children—Phyllis Barbara (Mrs. Osgood Pell Porter), Cynthia Vivien (Mrs. Stanley H. Evans, La Jolla, Calif.). Came to United States, 1940; naturalized citizen. Editor The New Yorker, 1906; editor Pearson's Magazine, 1915; formerly on staff Encyclopaedia Britannica, and contributor to New International Cyclopedia; first president Santa Monica Community Theater Guild, 1925. Episcopalian. Clubs: Writers (president 1917), Authors (New York); Royal Societies (London). Author: Modern Music and the Drama, 1907; The Man Outside, 1910; All the World to Nothing, 1912; Anthony Trent, Master Criminal, 1918; The Secret of the Silver Car, 1920; The Mysterious Mr. Garland, 1922; Anthony Trent Returns, 1923; The Bathurst Complex, 1924; The Recluse of Fifth Avenue, 1925; Trent of the Lone Hand, 1926; Anthony Trent, Avenger, 1927; The Triumphant Prodigal, 1928; Murder Island, 1929; The Death Fear, 1929; The Trent Trail, 1930; The Social Storming, 1930; The Scarlett Murder, 1931; The Great Ling Plot, 1932; Christopher Bond, Adventurer, 1932; Death by the Lake, 1933; Spies of Peace, 1934; Nightmare Castle, 1935; Criminals All, 1935; The House of Secrets, 1936; The Old Manor Crime, 1936; The Denmede Mystery, 1937; The Blue Ridge Crime, 1937; The Marrowby Myth, 1938; Murder Walks the Deck, 1938; Noonday Devils, 1939; Trent Fights Again, 1939; The Ghost City Crimes, 1940; Capture, 1940; Shadow Agent, 1941; Men Without Faces, 1942; The Final Scourge, 1943; Cairo Crises, 1944; also many one-act plays and motion picture originals. Contbr. to Cosmopolitan, Harper's Bazaar, Liberty, etc. Home: 1017 Third St., Santa Monica, Calif.*

MARTZ, Charles E., edni. journalist; b. Shenandoah, Pa., Jan. 8, 1890; s. William Henry and Matilda (Morgan) M.; grad. West Chester (Pa.) State Teachers Coll., 1908; A.B., Yale, 1915, A.M., 1917; student Harvard, 1934-35; m. Edith Nissley Freed, Dec. 8, 1915; 1 dau., Mary (wife of Capt. Robert B. Weaver, chaplain U.S. Army). Teacher in high schools, Pa., 1908-12; prof. history, West Chester (Pa.) State Teachers Coll., 1918-21, Sch. of Edn., Western Reserve U., 1921-37; editor, Our Times, current events weekly for high sch. students, Columbus, O., since 1937. Chmn. Columbus Am. Palestine Com., Columbus Foreign Policy Assn.; mem. program com. Columbus Town Meeting. Presbyterian (elder, Broad St. Presbyn. Ch.). Club: Columbus Torch (pres.). Author: Social Science for Teachers (with John A. Kenniman), 1921. Writer of previews for Am. Town Meeting of the Air. Home: 2192 Tremont Rd. Office: 400 S. Front St., Columbus, O.

MARVEL, Carl Shipp, prof. of organic chemistry; b. near Waynesville, Ill., Sept. 11, 1894; s. John Thomas and Mary Lucy (Wasson) M.; A.B., Ill.-Wesleyan U., Bloomington, 1915, M.S., 1915; A.M., U. of Ill., 1916, Ph.D., 1920; m. Alberta Hughes,

Dec. 26, 1933; children—Mary Catharine, John Thomas. With U. of Ill. since 1920, as instr. of chemistry, 1920, 21, asso., 1921-23, asst. prof., 1923-27, asso. prof., 1927-30, prof. of organic chemistry since 1930. Awarded Nichols Medal, N.Y. sec. Am. Chem. Soc., Mar, 1944. Mem. Am. Chem. Soc. (pres. 1945); Am. Assn. for Advancement of Science, Nat. Academy Science, Am. Philos. Soc., Gamma Alpha, Alpha Chi Sigma, Phi Kappa Phi, Omega Beta Pi, Phi Lambda Upsilon, Sigma Xi, Tau Kappa Epsilon. Mem. bd. editors of Organic Chemistry, Vols. 1 and 2, 1938, 2d edit., 1943, mem. bd. editors Organic Syntheses (Vols. 3-18), since 1923; mem. bd. editors Jour. Organic Chemistry since 1936. Asso. editor Journal of the Am. Chem. Society, 1943. Mem. Board Coordination of Malarial Studies, July 1944 to date. Chmn. Panel on Synthesis of Antimalarials, Nat. Research Council, July 1944 to date. Contbr. to Jour. Am. Chem. Soc. Home: 404 W. Pennsylvania Av., Urbana, Ill.

MARVIN, Cloyd Heck, university pres.; b. Findlay, O., Aug. 22, 1889; s. Cloyd and Gertrude (Heck) M.; student Stanford, 1909-11; B.A., U. of Southern Calif., 1915, M.A., 1916; M.A., Harvard, 1917, Ph.D., 1919; LL.D., U. of N.M., 1923; m. Dorothy Ellen Betts, July 20, 1917; 1 son, Cloyd. Instructor in economics, U. of Southern Calif., 1914-15, asst. prof. summer, 1916; Thayer fellow, Harvard, 1916-17; asst. prof. commerce, U. of Calif. at Los Angeles, 1919-20, associate professor, assistant director and dean, 1920-22; professor business administration, Columbia, summers, 1920, 21; prof. economics, U. of Ariz., 1922-27, also pres., 1922-27; pres., George Washington U. since 1927. Lecturer, Internat. Inst., Geneva, 1930; pres. Nat. Parks Assn., 1933-35; chmn. of U.S. delegation to 7th Pan-American Scientific Congress, 1935. Chmn. Adv. Com. to the Com. on Edn. of the Ho. of Rep., 1944-45. Capt. Aviation Service, U.S. Army, Aug. 1917-Feb. 1919. Mem. N.E.A., Am. Legion, Delta Chi, Phi Beta Kappa, Phi Delta Kappa, Phi Kappa Phi, Sigma Xi. Presbyterian. Mason (33°, K.T.). Clubs: University, Cosmos, Metropolitan (Washington); Century (New York). Home: 2601 30th St. N.W. Address: The George Washington University, Washington, D.C.

MARVIN, Dwight, editor; b. Auburn, N.Y., Feb. 7, 1880; s. Dwight Edwards and Ida Norton (Whitman) M.; student Princeton, 1896-98; A.B., Williams, 1901, A.M., 1904; LL.B., Albany Law Sch. (Union U.), 1903; Litt.D., Bates College, Lewiston, Me., 1937; m. Marian Hobbie, Mar. 4, 1909; children—Margaret Ingalls (Mrs. Eric W. Barnes), William Hobbie, Marian Elizabeth (Mrs. Laurence McKinney), John Keith. Practiced law in Troy, New York, 1903-06; reporter, assistant city editor, Troy Times, 1906-07; exchange editor, 1907-08, assistant editor, 1908-11, associate editor, 1911-15, Troy Record; editor Troy Morning and Evening Record, 1915-35; editor Troy Record and Times Record since 1935; sec. and dir. Troy Record Co. Dir. Prudential Assn. of Troy, Troy Chromatic Club (pres.), Albany Symphony Orchestra, Troy Community Chest; trustee Emma Willard Sch., Troy Public Library. Mem. State Charities Aid Soc., Rensselaer County Tuberculosis Assn. (pres.), American Soc. Newspaper Editors (dir.; rep. on American Council for Journalism), New York Soc. of Newspaper Editors, Rensselaer County Hist. Assn. (v.p.), William Floyd Chapter S.R. (Regent), Phi Delta Theta, Phi Delta Phi, C. of C. Captain O.R.C. Republican. Presbyterian. Clubs: Troy, Troy Country, Rotary; Williams, Princeton (New York); National Press (Washington). Frequent contbr. mags. Home: Ciums Corners, R.F.D. 3, Troy. Office: The Record, Troy, N.Y.

MARVIN, Harold Myers, physician; b. Jacksonville, Fla., Aug. 11, 1893; s. William and Gertrude Parthenia (Stoughton) M.; A.B., Davidson (N.C.) Coll., 1914; M.D., Harvard, 1918; m. Elizabeth Turnbull, June 2, 1924; 1 son, John Turnbull. Med. house officer, Peter Bent Brigham Hosp., Boston, Mass., 1918-19; dist. med. officer, Near East Relief, Alexandropol, Armenia, 1919-20; asst. in medicine, Harvard Med. Sch. and Mass. Gen. Hosp., 1920-21; instr. in medicine, Yale, 1921-23, asst. prof., 1923-28, asst. clin. prof. medicine, 1928-33, asso. clin. prof. medicine since 1933; cons. cardiologist, Danbury, Meriden, Middlesex, and Home Memorial hosps.; attending physician New Haven Hosp. and Dispensary. Served with Med. Res. Corps, U.S. Army, 1917-19. Mem. advisory health council U.S. Chamber of Commerce since 1942. Mem. hygiene reference bd. Life Extension Examiners, since 1939; mem. gen. advisory com. Dept. of Health, State of N.Y.; mem. adv. com. on Services for Crippled Children U.S. Children's Bureau Dept. of Labor, Washington, D.C. Fellow John Simon Guggenheim Memorial Foundation (working with Sir Thomas Lewis, London), 1926-27. Mem. Am. Heart Assn. (dir. since 1928; chmn. exec. com. since 1931; acting exec. sec. since 1932; mem. editorial bd. Am. Heart Jour. since 1933), Assn. Am. Physicians, Am. Soc. Clin. Investigation, A.M.A., Conn. State Med. Soc., New Haven County and New Haven City med. assns. Independent. Protestant. Club: Graduates (New Haven). Author of sect. on heart disease in Practitioners Library of Medicine and Surgery and in Therapeusis of Internal Disease (Billings), edited by George Blumer. Contbr. of about 40 articles on various aspects of heart disease to sci. jours. in U.S. and Eng. Home: 27 Edgehill Terrace. Office: 303 Whitney Av., New Haven, Conn.

MARVIN, Henry Howard, prof. of physics; b. Grinnell, Ia., Aug. 14, 1884, s. Francis Park and Martha (Longley) M.; B.S., Grinnell Coll., 1906; Ph.D., Columbia, 1912; m. Alma Ethel Wright, Sept. 9, 1911; children—Margaret Jane (dec.), Burton Wright, James Francis, Jean Alice (Mrs. Harold T. Amrine), David Keith, Henry Howard, Ruth Janet. Teacher Grinnell (Ia.) High Sch., 1906-08; instr. in physics, Columbia, 1911, Mass. Inst. Tech., 1911-12; asst. prof. of physics, Tufts Coll., 1912-17, prof., 1917-19; prof. physics, U. of Neb., since 1919, chmn. dept. since 1922; lecturer in physics, U. of Minn., 1941-42. Mem. A.A.A.S., Am. Physical Soc., Am. Physics Teachers Assn., Neb. Acad. of Sciences (pres. 1930), Phi Beta Kappa, Sigma Xi. Home: 5310 Colby St., Lincoln 4, Neb.

MARVIN, Langdon Parker, lawyer; b. Albany, N.Y., Sept. 16, 1876; s. Selden Erastus and Katharine Langdon (Parker) M.; grad. The Albany Acad., 1894; A.B., magna cum laude, Harvard Univ., 1898, A.M., 1899, LL.B., cum laude, 1901; m. Mary Eliot Vaughan, Dec. 9, 1916; children—Diana Vaughan, Langdon, Jr. Sec. to Justice Horace Gray, of Supreme Court of U.S., 1901-02; to Hon. Elihu Root while mem. Alaskan Boundary Tribunal, London, 1903; asso. with Carter & Ledyard and Carter, Ledyard & Milburn, New York, 1902-07; mem. Rand, Moffat & Webb, 1908-09, Jerome & Rand, 1910, Marvin, Hooker & Roosevelt (Franklin D.), 1911-20, Emmet, Marvin & Roosevelt, 1920-24, Emmet, Marvin & Martin since 1924; director Metropolitan Life Insurance Company. Member Plattsburg Military Training Camp, 1915; major and dep. commr. American Red Cross Commn. for Gt. Britain, A.E.F., 1918; thereafter maj. M.I., O.R.C., U.S. Army. Member exec. com., past sec. Mil. Training Camps Assn. of U.S.; bd. overseers Harvard, 1913-19, 1921-27, and 1938-44; pres. Associated Harvard Clubs, 1922-23; pres. Harvard Alumni Assn., 1927-28; pres. Harvard Law Sch. Assn. N.Y. City, 1930-31; mem. Harvard Fund Council, 1925-30 and 1933-39; gov. and pres. Soc. of N.Y. Hosp.; director English-Speaking Union; mem. executive com. The Pilgrims of the U.S.; trustee Boys' Club of New York. Mem. American Bar Assn., N.Y. State Bar Assn., Assn. Bar City New York (vice-pres. 1929-31), Am. Society Internat. Law, Am. Law Inst., Phi Beta Kappa (v.p. Harvard chapter, 1932-34; pres. 1934-36), Mil. Order Loyal Legion of U.S., National Veterans of Foreign Wars. Republican (member committee N.Y. County). Episcopalian Church of the Epiphany, N.Y. City; mem. vestry (warden St. Mary's-by-the-Sea, North East Harbor, Me.). Clubs: Harvard (secretary, 1907-17; vice-pres., 1929-32; pres., 1932-36), Racquet and Tennis, Knickerbocker, Downtown (N.Y. City); Metropolitan (Washington, D.C.); Harvard (Boston); Faculty (Cambridge, Mass.). Home: 40 E. 76th St. Office: 48 Wall St., New York, N.Y.

MARVIN, Rolland B., mayor, lawyer. See Vol. 23 (1944-45).*

MARVIN, Thomas O., ex-tariff commr.; b. Portsmouth, N.H., Dec. 10, 1867; s. Thomas E. O. and Anne Maria (Lippitt) M.; prep. edn. Portsmouth High Sch.; B.D., Tufts Coll., 1888; post-grad. course same coll.; m. Flora Myrick Sugden, Nov. 15, 1894; children—Marion (Mrs. Charles M. Dale), Mrs. Marjorie M. Hartford. Minister of Universalist churches at Albany, N.Y., and Spencer, Mass., until 1894; engaged in newspaper work, lit. editor Boston Journal, editorial writer; sec. Home Market Club, Boston, 1911-21; editor The Protectionist, 1911-21; mem. U.S. Tariff Commn., 1921-30, vice chmn., 1921, chmn., 1922-30. Trustee Tufts Coll. Mem. Hist.-Geneal. Soc. of Mass., Bostonian Soc., N.H. Hist. Soc., S.R. Republican. Clubs: National Press (Washington); Theta Delta Chi (New York). Home: Portsmouth, N.H.

MARVIN, Walter S(ands), banker, broker; b. Brooklyn, N.Y., June 24, 1889; s. Charles A. and Mabel S. (Metcalf) M.; student Williams Coll., 1913; m. Jean Murray, May 26, 1917; children—Murray Sands, John Howland, Matthew. Reporter New York Sun, 1911-15; stock salesman Am. Philippine Co., 1915-16; bond salesman Hemphill, Noyes & Co., 1916-22, partner, 1922-29; pres. Curtiss-Wright Airports Corp., 1928-29; partner Foster, McConnell & Co., 1931, Foster, Marvin & Co. since 1932; dir. Edward MacDowell Assn., Inc. Served as 1st lt. Gen. Staff, U.S. Army, Washington, D.C., 1917-19. Trustee Montclair Art Museum; mem. budget com. Montclair Community Chest. Mem. Pilgrims Soc., S.A.R., Chi Psi. Republican. Conglist. Clubs: Williams, Broad Street (New York); Montclair Golf; Aviation Country. Home: 184 Upper Mountain Av., Montclair, N.J. Office: 120 Broadway, New York, N.Y.*

MARVIN, Walter Taylor, coll. dean; Apr. 28, 1872-May 26, 1944. See Vol. 23 (1944-45).

MARX, Alexander, educator; b. Elberfeld, Germany, Jan. 29, 1878; s. George and Gertrude (Simon) M.; grad. gymnasium, Koenigsberg, 1895; studied univs. of Koenigsberg and Berlin, and Rabbiner-Seminar, Berlin; Ph.D., Koenigsberg, 1903; D.H.L., Jewish Institute of Religion, 1938; m. Hanna Hoffmann, June 27, 1905; children—Rosie Sarah, Jakob Benjamin. Came to U.S., 1903, and has since served as prof. history Jewish Theol. Sem., also librarian. Mem. Publication Com. of Jewish Publ. Soc. America; mem. exec. council United Synagogue; pres. Kohut Memorial Foundation. Fellow Am. Acad. Jewish Research, Medieval Acad. America (treas.); mem. Am. Jewish Hist. Soc. (corr. secretary); corr. mem. Jewish Hist. Soc. of Eng. Author: Seder Olam (nach Handschriften und Druckwerken), 1903; Untersuchungen zum Siddur des Gaon R. Amram, 1908; The Correspondence between the Rabbis of Southern France and Maimonides about Astrology, 1926; A History of the Jewish People (with Max L. Margolis), 1927; Zunz's Letters to Steinschneider, 1934; The Scientific Work of Some Outstanding Mediaeval Jewish Scholars, 1938; Studies in Jewish History and Booklore, 1944. Editor: Berliner, Gesammelte Schriften, I (with A. Freimann and M. Hildesheimer), 1913; M. Steinschneider, Gesammelte Schriften, I (with H. Malter); Jewish Studies in Memory of George Alexander Kohut (with S. Baron); Festschrift für Aron Freiman (with H. Meyer). Contbr. numerous articles to Jewish mags. and revs. in America and Europe. Home: 90 Morningside Dr., New York, N.Y.

MARX, "Chico" (Leonard), motion picture comedian. See Vol. 23 (1944-45).

MARX, "Groucho" (Julius), motion picture comedian; b. N.Y. City, Oct. 2, 1895. Began in vaudeville with mother, aunt and three brothers as "Six Musical Mascots"; later with three brothers as "Four Nightingales," then "The Four Marx Brothers"; has appeared since on stage, screen and radio. Appeared with brothers in musical comedies "The Cocoanuts," "Animal Crackers," etc.; in motion pictures "The Cocoanuts," "Animal Crackers," "Monkey Business," "Horsefeathers," "Duck Soup," "A Night at the Opera," "A Day at the Races," "A Day at the Circus," "Go West," "The Big Store," etc. Collaborated on Scenario of "The King and the Chorus Girl" and on scripts of many of own pictures. Author: Many Happy Returns, 1942.*

MARX, Guido Hugo; See Vol. 23 (1944-45).

MARX, "Harpo" (Arthur), motion picture comedian. See Vol. 23 (1944-45).

MARX, Harry S., lawyer; b. Coshocton, O., Aug. 16, 1873; s. Henry and Frances P. (Stockman) M.; m. Grace A. McGowen, 1906. Began practice Chicago; moved to New York, 1909, became connected with Wells Fargo Express Co.; gen. atty. same, 1914, until orgn., 1918, of Am. Ry. Express Co. of which was gen. counsel, 1923-29; v.p. and gen. counsel Ry. Express Agency, Inc., of Dela., Railway Express Motor Transport, Inc.; v.p., gen. counsel and dir. Ry. Express Agency, Inc., of Calif. and of Va.; director, member exec. and finance coms. Expressmen's Mutual Life Ins. Co. (New York). Mem. Am. Bar Assn., Assn. Practitioners Interstate Commerce Commn., New York Law Inst., Ohio Soc. National Aeronautic Assn., Acad., Polit. Science, N.Y. State Chamber of Commerce. Clubs: Traffic, Sales Executives (New York); Ridgewood Country. Home: Ridgewood, N.J. Address: 230 Park Av., New York, N.Y.

MARX, Otto, banker; b. Montgomery, Ala., Oct. 31, 1869; s. Samuel and Henrietta (Neumann) M.; ed. Coll. City of N.Y.; m. Agnes Sara Mosler, Jan. 24, 1907. Clerk and cashier Jefferson County Savings Bank, Birmingham, Ala., 1887-1901; organized firm of Otto Marx & Co., bond and banking business, 1901; dir. Elec. Boat Co., Associated Dry Goods Corp., Lord & Taylor, Avondale Mills, Hahne Co., Jas McCreery Co., Clutsom Co., Machines Inc., Tanvik Co., S. A. also Birmingham Corp., Lincrest Corp. Democrat. Jewish religion. Mason. Clubs: Lotos, Century Country, Bankers, City Midday (New York); Birmingham Country, Mountain Brook Country (Birmingham, Ala.). Home: Mamaroneck, N.Y. Office: Brown-Marx Bldg., Birmingham, Ala.; also 25 Broad St., New York, N.Y.

MARX, Robert S., lawyer; b. Cincinnati, O., Jan. 28, 1889; s. William S. and Rose (Lowenstein) M.; LL.B., U. of Cincinnati, 1909; unmarried. Admitted to bars of Ohio, 1910, Ill., 1928, Mich., 1933, United States Supreme Ct., 1927, and Federal Cts.; practice, Cincinnati, Detroit, and adjoining states; judge Superior Ct. of Cincinnati, 1920-26; practiced in Chicago, 1927-28; mem. Nichols, Wood, Marx & Ginter, Cincinnati, since 1928; counsel for receiver National Bank of Kentucky (Louisville) since 1930; counsel for receiver First Nat. Bank (Detroit) since 1933; counsel for numerous nat. retail chains in tax cases. Served as capt. 357th Inf., 90th Div., World War; wounded in action near Baalon, France, Nov. 10, 1918; maj. judge adv. gen., 1925-30, U.S. Army Reserve. Awarded D.S.C., Verdun medal, Order of Purple Heart, three battle clasps. Member National Committee to Study Automobile Accidents. Member American, Ohio, Michigan, Detroit and Cincinnati bar assns., Disabled Am. Veterans of World War (first nat. comdr.), Am. Legion, Legion of Valor, Y.M.C.A. Democrat. Del. to Democratic Nat. Convs., 1932, 1936 from 1st Ohio Dist. Hebrew. Clubs: Cincinnati, Kenwood Country, Losantiville Country; Detroit Yacht, Detroit Tennis, Down Town. Contbr. numerous articles on compulsory automobile and compensation ins. and taxation. Home: 3333 Whitfield Av. Office: 900 Traction Bldg., Cincinnati, O.; also National Bank Bldg., Detroit, Mich.

MARX, Rudolph, surgeon; b. Bruchsal, Germany, Mar. 1, 1891; s. Frederic and Elise (Weyl) M.; grad. Bruchsal Gymnasium, 1908; student U. of Freiburg, 1909, U. of Munich, 1910; M.D., U. of Heidelberg, 1914; m. Agnes O'Malley, Mar. 31, 1925; children—Gretel Joanna, Paul Frederic. Came to U.S., 1922, naturalized, 1928. First resident surgeon Bethany Hosp., Dortmund, Germany, 1918-22; specialized in surgery in Los Angeles since 1923; mem. staff Cedars of Lebanon, Queen of the Angels and Hollywood Presbyn. Olmsted Memorial hosps. Served as lt. and capt., M.C., German Army, 1914-18. Fellow Am. Coll. Surgeons, A.M.A.; mem. Los Angeles County Med. Assn., Los Angeles Surg. Soc. Contbr. to med. jours. Home: 709 N. Foothill Road, Beverly Hills, Calif. Office: 1930 Wilshire Blvd., Los Angeles, Calif.*

MASCUCH, John Thomas (mä-shōō'), business exec.; b. Newark, N.J., Aug. 6, 1899; s. Ferdinand and Julia (Kopko) M.; ed. Central High Sch., Newark, N.J., 1914-17; m. Elizabeth A. Hanschka, Oct. 23, 1926; children—Joan Elizabeth, Ann Barbara. Began as draftsman, 1916; dir. and officer, Cox Corp., Wilkes-Barre, Pa., 1923-26; dir. and pres. Breeze Corps., Inc., Newark, N.J., since 1926; dir. Federal Laboratories, Pittsburgh, Pa. Served with A.E.F., 1918-19. Decorated Victory Medal. Mem. Army Ordnance Assn. Home: The Gateways, Normandy Heights, Morristown, N.J. Office: Breeze Corporations, Inc., 41 S. 6th St., Newark, N.J.

MASEFIELD, John (mās'fēld), poet; b. 1878; hon. D.Litt., Oxford U., 1922; m. Constance Cherois-Crommelin, 1903; 2 children. Author: Midnight Folk, 1927; Poems, 1927; Coming of Christ, 1928; Midsummer Night, and Other Tales, 1928; Easter, A Play for Singers, 1929; Hawbucks, 1929; South and East, 1929; Everlasting Memory, 1930; Jim Davis (new edit.), 1930; Martin Hyde, The Duke's Messenger, 1930; Wanderer of Liverpool, 1930; Chaucer, 1931; Minnie Maylows Story, 1931; Multitude and Solitude, 1931; Collected Poems, 1932; Tales of Troy, 1932; Recent Prose, 1933; Bird of Dawning, 1933; Conway, From Her Foundation to Present Day, 1933; End and Beginning, 1933; Box of Delights, 1935; Victorious Troy, 1935; Eggs and Baker, 1936; Letters from Pontus and Other Poems, 1936; Salt Water Poems and Ballads, 1936; Lines on the Tercentenary of Harvard, 1937; Midnight Folk, 1937; Sea Life in Nelson's Time, 1937; Square Peg, 1937; Taking of the Gry, 1937; Country Scene, 1937; Collected Poems, 1938; Dead Ned, 1938; Selected Poems, 1938; Tribute to Ballet, 1938; Jim Davis, 1939; Live and Kicking Ned, 1939; Some Verses to Some Germans, 1939; Basilissa, A Tale of the Empress Theodora, 1940; Some Memories of W. B. Yeats, 1940; Nine Days Wonder, 1941; In the Mills, 1941; The New Chum, 1945. Address: care Heinemann, Ltd., 99 Great Russell St., London W.C., England.*

MASHANK, George; lawyer. See Vol. 23 (1944-45).

MASHBURN, (Arthur) Gray, lawyer; b. nr. Newport, Ark., Dec. 13, 1873; s. John Alexander and Elizabeth (Fields) M.; grad. in law, U. of Ark., 1909; m. Lillian Richards, Dec. 1912; 1 dau., Lilyan Elizabeth; m. 2d, Ruby McKenzie Frick, June 19, 1919; 1 son, Gray Alexander. Teacher pub. schs. in Ark., 1890-96; teacher in pub. schs. and supt. schs. Little Rock, Ark., 1896-1909; practiced law at Virginia City and Reno, Nev., 1909-31; dist. atty., Virginia City, Nev., 1913-17; atty. gen. of Nev., term 1931-35, re-elected for terms 1935-39, 1939-43. Mem. Am., Nev. State and Calif. State bar assns., Washoe County Bar Assn. (past pres.), Delta Theta Phi, Reno Chamber Commerce. Democrat. Mason, Odd Fellow, K.P., Eagle. Club: Lions. Home: Carson City, Nev.*

MASIUS, Morton (mä'zē-ōōs), prof. physics; b. Egg Harbor City, N.J., Oct. 6, 1883; s. Alfred and Edith (Bailey), M.; Ph.D., U. of Leipzig, 1908; m. Paula Wagner; children—Marguerite, Vera Mildred. Prof. physics, Worcester Poly. Inst., since 1919. Fellow A.A.A.S., Am. Physical Soc.; mem. Am. Assn. Physics Teachers, member Society for Freedom in Science, Oxford, England, Am. Assn. Univ. Profs., Sigma Xi. Clubs: Green Mountain, Appalachian Mountain (Boston). Address: Worcester Poly. Inst., Worcester, Mass.

MASON, Alpheus Thomas, univ. prof.; b. Snow Hill, Md., Sept. 18, 1899; s. Herbert William and Emma Leslie (Hancock) M.; A.B., Dickinson Coll., Carlisle, Pa., 1920; A.M., Princeton, 1921, Ph.D., 1923; m. Christine Este Gibbons, June 12, 1934; 1 dau., Louise Este. Proctor fellow Princeton U., 1922-23; asst. prof. polit. science, Trinity Coll. (now Duke U.), 1923-25; asst. prof. politics, Princeton U., 1925-30, asso. prof., 1930-36, prof. since 1936; lecturer in constl. law, Mercer Beasley Sch. of Law, Newark, N.J., 1928-32; lecturer Liberal Summer Sch., Cambridge, England, 1935; mem. of Inst. for Advanced Study, Princeton, N.J., 1938. Mem. bd. of editors Am. Polit. Science Rev., 1936-40. Member com. of experts to make survey of adminstrn. and expenditures of State of N.J. govt., 1932. Mem. Am. Polit. Science Assn., Eugene Field Lit. Soc., Sigma Alpha Epsilon. Awarded grants-in-aid by Social Science Research Council for study of Mr. Justice Brandeis, 1933, and for study of trade unions and the state in London, 1935. Presbyterian. Clubs: Nassau (Princeton); Princeton (N.Y. City); Authors (London, England). Author: Organized Labor and the Law, 1925; Brandeis: Lawyer and Judge in the Modern State, 1933; The Brandeis Way: A Case Study in the Workings of Democracy, 1938; Bureaucracy Convicts Itself: The Ballinger-Pinchot Controversy, 1941. Contbr. polit. and legal articles to jours. Home: 8 Edgehill St., Princeton, N.J.

MASON, Arthur, author; b. Strangford, County Down, Ireland, Mar. 14, 1876; s. Arthur and Catherine (McKeating) M.; was mainly self-educated; m. Mary Frank (librarian); 1 dau., Sharon. Ran away to sea at 17; first mate on sailing ship, 1898, master, 1900. Came to U.S., 1893, naturalized, 1899. With Submarine Boat Corp., Port Newark, N.J., as supt. deck rigging and dockmaster, July 1918-Aug. 1919. Author: The Flying Bo'sun, 1920; Ocean Echoes, 1922; The Cook and the Captain Bold, 1924; The Ship That Waited, 1926; Salt Horse; An Ocean Boyhood, 1927; The Fossil Fountain (with Mary Frank), 1928; Swansea Dan, 1929; Wide Seas and Many Lands (new edit. of Ocean Echoes), 1929; The Wee Men of Ballywooden, 1930; The Roving Lobster, 1931; From the Horn of the Moon, 1931. Come Easy, Go Easy, 1933. Home: Chappaqua, N.Y.

MASON, Bernard Sterling, author; born Warren, Mich., June 2, 1896; son Jesse and Annie L. (Tharrett) M.; ed. Purdue U., 1914-15, U. of Mich., A.B., 1920, Ohio State U., A.M., 1929, Ph.D., 1931. Sec. Y.M.C.A., Ann Arbor, Mich., 1915-18, Fairmont, W.Va., 1918-19; Boy Scout exec., Toledo, O., 1920-21, Columbus, O., 1921-24; instr. in sociology and social adminstrn., Ohio State U., 1925-33; free lance author and lecturer since 1933; editor Camping Mag. 1935-43; co-dir. Camp Fairwood, Bellaire, Michigan, summers since 1925. Served as private F.A., U.S. Army, during World War. Mem. nat. staff of Am. Camping Assn., 1935-43. Member adv. com. on camping, Dept. of Interior. Awarded Redbook Magazine prize book award for Camping and Edn., 1930. Presbyterian. Author: Rope Spinning, 1928; Camping and Education, 1930; The Theory of Play (with E. D. Mitchell), 1934; Social Games for Recreation (with E. D. Mitchell), 1935; Active Games and Contests (with E. D. Mitchell), 1935; Primitive and Pioneer Sports, 1937; Necatos Games and Contests, 1937; Drums, Tomtoms and Rattles, 1938; Woodcraft, 1939; Roping, 1940; Jud Goes Camping, 1941; Democracy in the Summer Camp, 1941; The Junior Book of Camping and Woodcraft, 1943; Dances and Stories of the American Indian, 1943. The Book for Junior Woodsmen, 1945. Contbr. articles to mags. Lecturer; specialist in Indian dancing, whip cracking, woodcraft and campcraft. Home: 3916 Warwick Av., Cincinnati 29, O.

MASON, C. Avery, bishop; b. St. Louis, Mo., Aug. 2, 1904; s. Charles Henry and Mary C. (Avery) M.; B.A., Washington Univ., St. Louis, Mo., 1926; B.D., Va. Theol. Sem., Alexandria, Va., 1929; student Gen. Theol. Sem., N.Y. City, 1930-33; S.T.D., Temple U., Phila., 1939; m. Virginia Fear, July 24, 1929; children—Diana Lee, Virginia. Ordained to ministry, P.E. Church, 1928; curate, St. Stephens Parish, Washington, D.C., 1928-29; curate, Trinity Parish (stationed at St. Agnes Chapel), N.Y. City, 1929-30; rector, Ch. of The Ascension, Staten Island, N.Y., 1930-41; rector, Ascension Day Sch., 1933-41; pres. N.Y. Bd. of Religious Edn., 1938-40; dean, Richmond Convocation, Staten Island, N.Y., 1939-41; editor, Action, ednl. mag. Diocese of N.Y., 1939-42; exec. sec. to the presiding Bishop for "Forward in Service," 1942; bishop co-adjutor of Dallas, since Sept. 21, 1945. Mem. Chi Delta Phi. Author: Where Art Thou?, 1945. Address. St. Matthews Cathedral, Dallas, Tex.

MASON, Charles Noble, corp. officer; b. Plymouth, Mass., Dec. 29, 1869; s. Albert and Lydia Finney (Whiting) M.; ed. pub. schs.; m. Emily Elizabeth Reed, June 14, 1909; 1 son, Charles Noble. Began with Thomson-Houston Electric Co., 1887, and upon its absorption by the Gen. Electric Co. continued with the latter until 1902; v.p. United Electric Securities Co. (subsidiary of Gen. Electric Co.), 1902-07; v.p. Electrical Securities Corp. (also subsidiary Gen. Electric Co.), 1907-23; pres., 1923-37; now chmn. bd.; chmn. bd. G.E. Employees Securities Corp. Mem. Academy Polit. Sci. Clubs: Union, Appalachian Mountain (Boston); Piping Rock (Locust Valley, Long Island); Ausable (St. Huberts, New York); Yeoman's Hall (Charleston, S.C.). Home: 1020 Fifth Av. Office: 570 Lexington Av., New York 22, N.Y.

MASON, Charles Perry, naval officer; b. Harrisburg, Pa., Jan. 12, 1891; s. William Charles and Gertrude (Rider) M.; B.S., U.S. Naval Acad., 1912; m. Ralphine Fisher, Feb. 24, 1917; 1 son, Charles Perry. Commd. ensign, U.S. Navy, 1912, and advanced through the grades to rear adm.; naval aviator since May 1916; served as comdg. officer, U.S. Naval Air Sta., Bayshore, L.I., 1917, and in Office of Chief of Naval Operations, as materiel officer in aircraft, 1918; comdg. officer U.S. Naval Air Sta., Jacksonville, Fla., Sept. 1940-May 1942; comdg. officer U.S.S. Hornet, June-Oct. 1942; comdr. Task Force, U.S. Pacific Fleet since Dec. 1942. Decorated Mexican Campaign and World War I Campaign medals; Navy Cross; awarded letter of commendation from British Govt. (World War I). Mem. Am. Legion. Mason. Club: Rotary (Jacksonville, Fla., hon. mem.). Home: 615 N. Palafox St., Pensacola, Fla.

MASON, Charles Walter, judge; b. Stafford, O., Dec. 11, 1887; s. Frank and Mary O'Ella (Shankland) M.; student Grant U., Chattanooga, Tenn., 1908 to 1909; LL.B., Washington and Lee U., Va., 1911; m. Ruth Ethel Cobbs, Dec. 24, 1914. Admitted to Okla. bar, 1911, and began practice at Nowata; city attorney Nowata, 1913-14; county atty. Nowata County, 1914-16; dist. judge 2d Jud. Dist. of Okla., by apptmt. of gov., to fill unexpired term, 1919-22, and elected Nov. 1922, for 4-yr. term; apptd. justice Supreme Court of Okla., Apr. 1923, to fill unexpired term, and elected to same office, Nov. 1924, for term ending Jan. 1931; elected vice chief justice, Jan. 12, 1925, chief justice, Jan. 14, 1929; now on active duty, U.S. Army. Enlisted in U.S. Army, Aug. 25, 1917; commd. 1st lt. inf., Nov. 25, 1917; capt., June 30, 1918; hon. discharged, Dec. 16, 1918; now col. Air Corps and inspector general Hdqrs. Third Army, U.S. Army, San Antonio, Texas. Mem. Sigma Phi Epsilon, Delta Theta Phi, Am. Legion, Forty and Eight. Democrat. Mem. Christian (Disciples) Ch. Mason (Shriner), K.P., Elk. Clubs: Oklahoma City, Rotary. Home: Nowata, Okla. Address: Office of the Inspector General, Hdqrs. Third Army, San Antonio, Tex.*

MASON, Daniel Gregory, musician; b. Brookline, Mass., Nov. 20, 1873; s. Henry and Helen Augusta (Palmer) M.; A.B., Harvard Univ., 1895; Litt.D., Tufts, 1929; Mus.D., Oberlin College, 1931, University of Rochester, 1932; studied music in Boston, New York and Paris; m. Mary Lord Taintor Mason, October 8, 1904. Professor emeritus, music, Columbia University. Composer: Elegy (piano), 1901; Sonata for Violin and Piano, 1912; Pastorale for Violin, Clarinet and Piano, 1913; Country Pictures (piano), 1914; Quartet for Piano and Strings, 1914; First Symphony, 1915; "Russians," 1917; String Quartet on Negro themes, 1918; Prelude and Fugue (piano and orchestra), 1919; Silhouettes (piano), 1923; Songs of the Countryside, 1926; Chanticleer Overture, 1929; Second Symphony, 1931; Serenade (for string quartet), 1931; Suite after English Folk-songs, 1933; Third Symphony ("Lincoln"), 1936; etc. Author: From Grieg to Brahms, 1902; Beethoven and His Forerunners, 1904; The Romantic Composers, 1906; Contemporary Composers, 1918; Artistic Ideals, 1927; The Dilemma of American Music, 1928; Tune In, America, 1931; The Chamber Music of Brahms, 1933; Music in My Time, 1938. Mem. Am. Soc. of Composers, Authors and Publishers, Nat. Inst. of Arts and Letters. Home: 68 E. 86th St., New York, N.Y. Office: Columbia University, New York, N.Y.

MASON, Edith (Barnes), opera singer; b. St. Louis, Mo., Mar. 22, 1893; d. Baron Steuben and Eva (Salisbury) Barnes; ed. Miss. Wright's Sch., Bryn Mawr, Pa.; grad. H. Thane Miller Sch., Cincinnati, O., 1909; studied singing at New York, Boston, Paris and Milan; m. Giorgio Polacco, conductor, June 29, 1919; 1 dau., Grace Edith; m. 2d, Maurice A. Bernstein, Oct. 6, 1929; remarried Giorgio Polacco, May 1931; m. 4th, William Ragland, July 2, 1938. Was mem. Boston Opera Co., 1912; sang in Mexico, Havana, Venezuela, and Monte Carlo. In Paris sang at the Théâtre Lyrique, Opéra Comique and Grand Opera, 1918-21; with Met. Opera Co., New York, 1915-17; Chicago Opera Association, 1921-22, Chicago Civic Opera Co., 1923-30 and 1941-42; sang at La Scala, Milan, under Toscanini, also chosen by him to sing in Falstaff at Salzburg, 1935; sang at Teatro Reale in Rome and at Reggio Turin, and several years at Florence in May Festival. Home: 229 Lake Shore Dr., Chicago, Ill.

MASON, Edward Glenn, coll. pres.; b. Ashland, O., July 31, 1882; s. Edward and Rebecca (Garver) M.; ed. Ashland Acad., 1900-03, Ashland Coll., 1903-07, Defiance Coll., 1909-11 (A.B.), Ohio State U., 1922-25, 1928-30 (A.M., 1925); m. Elizabeth Gallatin, Aug. 14, 1907; children—Dorothy Evelyn (Mrs. Charles R. Kirk), Edward Glenn, Carl Robert (dec.), Shirley Elizabeth (Mrs. John T. Stage). Teacher of science and mathematics, Mt. Carroll, Illinois, 1907-08; teacher, principal of high school and city superintendent, Galena, Illinois, 1908-13, Congress Township Schs., Wayne County, O., 1913-21; superintendent schools, Rittman, O., 1921-25; professor of history, Ashland Coll., 1925-27, dir. student teaching, 1927-28, dean of coll., 1930-39, president, 1939-45, president emeritus and professor history and political science since 1945; graduate assistant, department of history, Ohio State University, 1928-30; dir. Brethren Pub. Co. Trustee Ashland Coll., 1915-25. Trustee Hess Student Loan Fund. Mem. N.E.A., Ohio Edn. Assn. Republican. Mem. Brethren Ch. Moderator Conf. of Brethren Chs. of Am., 1941-42. Club: Ashland Lions (pres. 1932-33). Author: A Manual for Directed Observation (with C. L. Anspach), 1928. Contbr. to Brethren Evangelist. Home: 921 Grant St., Ashland, O.

MASON, Edward S., prof. economics; b. Clinton, Ia., Feb. 22, 1899; s. Edward Luther and Kate (Sagendorph) M.; A.B., U. of Kan., 1919; A.M., Harvard U., 1920; B.Litt., Oxford U., England, 1923; Ph.D., Harvard U. Grad. Sch., 1925; m. Marguerite Sisson La Monte, Apr. 4, 1930; children—Robert La Monte (stepson), Jane Carroll, Edward H. L. Engaged as instr. economics, Harvard U., 1923-27, asst. prof. economics, 1927-32, asso. prof. economics, 1932-37, prof. same since 1937; economic consultant to Dept. of Labor, 1938-39, Defense Commn., 1940-41; on leave as mem. bd. of analysts, Office of Strategic Services, Washington, D.C., 1941-45; dep. to asst. sec. of state in charge econ. affairs, 1945.

Syndic. of Harvard Press; chmn. Conf. on Price Research, National Bur. of Economic Research. Mem. American Econ. Assn., Royal Econ. Soc. of London, Am. Acad. of Arts and Sciences, Phi Beta Kappa, Delta Sigma Rho. Unitarian. Club: Signet (Cambridge). Home: 9 Channing St., Cambridge, Mass.

MASON, Edward Wilson, ry. official; b. Moberly, Mo., Mar. 23, 1877; s. John Quincy and Virginia Murdoch (Wilson) M.; ed. high sch., Tacoma, Wash.; m. Elizabeth Burroughs Pratt, Jan. 23, 1906; children—Robert Pratt, Elizabeth Anne. Began as call boy N.P. Ry., June 1893, and continued consecutively as operator, dispatcher, night chief dispatcher, chief dispatcher and trainmaster; with Western Pacific R.R. as supt. telegraph and car accountant, div. supt. and gen. supt., 1909-18; federal mgr., same rd., 1919-20, gen. mgr., Mar.-Nov. 1921, v.p. and gen. mgr. since Nov. 1921; v.p. Denver & Salt Lake R.R.; dir. of Western Pacific R.R., Denver & Salt Lake Ry., Alameda Belt Line, Central Calif. Traction Co. (mem. operating com.), Tidewater Southern Ry. Commd. maj. engrs., U.S. Army, May 1918; served with 31st Engrs. and Transportation Corps in France, June 1918-Aug. 1919; lt. col., Feb. 1919; assigned to railroad operation as div. supt. at St. Nazaire, and gen. supt. Nantes, 14th Grand Div., Transportation Corps; hon. discharged, Aug. 13, 1919. Meritorious service citation from U.S. and French govts.; Officier d'Académie (France). Republican. Protestant. Mason (32°). Club: Lake Merced Golf and Country. Home: 2321 Van Ness Av. Office: Mills Bldg., San Francisco, Calif.*

MASON, F(rancis) van Wyck, novelist; b. Boston, Mass., Nov. 11, 1901; s. Francis Payne and Ermengarde Arville (Coffin) M.; student Berkshire Sch., Sheffield, Mass., 1919-20; B.S., Harvard, 1924; m. Dorothy Louise Macready, Nov. 26, 1927; children—F. van Wyck, II, Robert Ashton. Began as importer, 1925; pres. and treas. Van Wyck, Inc.; pres. Van Wyck Mason & Co., Inc.; author since 1928. Served as 2d lt. of Interpreters, U.S. Army, with A.E.F., 1918-19; sergt. Squadron A, 101st Cav., N.Y. Nat. Guard, 1925-29; 1st lt. F.A., Md. Nat. Guard, 1930-33; maj., A.U.S., Jan. 1942, lt. col., Dec. 1942, Sch. of Mil. Gov.; col., May 1945; on Gen. Staff Corps; returned to U.S., Sept. 1945. Decorated Medaille de Sauvetage; Croix de Guerre, Palm de Academie. Fellow American Geographical Society; mem. Loyal Legion. Republican. Clubs: Harvard (New York); Metropolitan, Army and Navy (Washington, D.C.); Maryland (Baltimore); Royal Bermuda Yacht (Hamilton, Bermuda). Author: Seeds of Murder, Yellow Arrow Murders, 1930; Vesper Service Murders, Shanghai Bund Murders, 1931; Sulu Sea Murders, Budapest Parade Murders, 1932; Washington Legation Murders, 1934; Seven Seas Murders, Murder in the Senate (under name of Geoffrey Coffin; with Helen Brawner), 1935; Spider House, Captain Nemesis, Forgotten Fleet Mystery (with A. H. Young-O'Brien), 1936; Castle Island Case, Hong Kong Airbase Murders, 1937; Cairo Garter Murders, Singapore Exile Murders, Three Harbours, 1938; Stars on the Sea, 1940; Bucharest Ballerina Murders, 1940; Hang My Wreath (as Ward Weaver), 1941; Military Intelligence-8, 1941; Rio Casino Intrigue, 1941; Oriental Division G-2, 1942; Rivers of Glory, 1942; The Fighting American (an anthology), 1943; Q-Boat (juvenile), 1943; End of Track (as Ward Weaver), 1943. Contbr. to Writer Mag. Home: Riderwood, Md.; (summer) Vermont.

MASON, Frank Earl, b. Milwaukee, Wis., Feb. 8, 1893; s. George F. (M.D.) and Cora Lee (Tussing) M.; A.B., Ohio State U., 1915; m. Ellen Spelman Thomsen, Jan. 15, 1920. Asst. editor American Boy, 1915-16; asst. mil. attaché Am. Legation, The Hague; mil. attaché, Am. Embassy, Berlin, 1919; Berlin corr. Internat. News Service, 1920-21, London mgr., 1921, Paris mgr., 1922-26, business mgr., New York, 1927, gen. mgr. and pres., 1928-31; vice pres. Nat. Broadcasting Company, 1931-45; special asst. to secretary of navy, April 1941-July 1944; secretary Selective Service Local Draft Board No. 40; associate in journalism, Columbia University, 1931. Served as intelligence officer, 9th Inf., U.S. Army, 1918; instr. Army Intelligence Sch., Langres, France, 1918; chief censor advanced G.H.Q., Gen. Staff, German occupied area, 1919; mil. observer, Berlin, Mar.-July 1919. Mem. 2d Div. Assn. (pres. 1935), mem. Am. Arbitration Assn., Foreign Correspondents Assn., Navy League of U.S. (dir.) Acad. of Polit. Science, Am. Acad. Polit. and Social Science, Am. Asiatic Assn., Public Relations Com. of Boy Scout Foundation of Greater New York, New York Society Military and Naval Officers of the World War, Ends of the Earth, Phi Beta Kappa, Sigma Delta Chi (honorary national president, 1930), Delta Chi. Awarded Order of Purple Heart (U.S.); Croix de Guerre (France), Officer of the Crown (Rumania). Clubs: Players, Dutch Treat, Sleepy Hollow Country, Artists and Writers Golf (New York); Army and Navy, National Press (Washington, D.C.). Home: 270 Park Av., N.Y. City; also Old Oaks, Long Lane, Leesburg, Va.

MASON, George Allen, lawyer; b. Chicago, Ill., June 25, 1870; s. Daniel Webster and Martha Frances (Gould) M.; A.B., Williams Coll., 1891; LL.B., Northwestern U., 1894, LL.M., 1926; m. Elizabeth Leavitt Norcross, June 15, 1898; children—Paul Norcross (dec.), George Allen. Admitted to Ill. bar, 1894, and since practiced at Chicago; asst. corp. counsel, Chicago 1907-11; city atty. Highland Park, 1909-11, Lake Forest, Ill., 1911-12. Trustee Seabury-Western Theol. Sem., Kemper Hall. Mem. Am., Ill. State and Chicago bar assns., Chicago Law Inst., Legal Club, Law Club, Delta Kappa Epsilon. Republican. Episcopalian. Clubs: University, Exmoor Country, Highland Park. Author: Special Assessments—Illinois, 1931. Home: 180 Hazel Av., Highland Park, Ill. Office: 69 W. Washington St., Chicago, Ill.

MASON, George Dewitt, architect; b. Syracuse, N.Y., July 4, 1856; s. James H. and Zada E. (Griffin) M.; ed. pub. schs. of Detroit and Syracuse; studied in Europe in 1884, 1911, 1924, 1928-30; hon. M.A., Univ. of Mich., 1928; m. Ida Whitaker, May 31, 1882; 1 dau., Lilian (Mrs. James D. Fulton). Began study of architecture in office of Henry T. Brush, Detroit, 1873; mem. firm Mason & Rice, 1878-98; in private practice 1898-1920; as George D. Mason & Co., Inc., since Jan. 1, 1920. Works include the Masonic Temple, Pontchartrain Hotel, Lincoln Motor Car Co. plant, Detroit Yacht Club, Standard Savings and Loan Assn. Bldg., and several churches and theatres, in Detroit, Mich., Cleveland, O., and Quebec and Toronto, Can.; Govt. Appointment for 3 housing projects in Detroit: The Brewster, The Parkside, The Herman Gardens now nearly finished on 160 acres for 2150 families in 239 buildings. First pres. Mich. State Bd. for the Registration of Architects, 1915-20; pres. Nat. Council of Archtl. Registration Bds., 1928. Fellow A.I.A.; mem. Mich. Soc. of Architects, Detroit Engring. Soc., Am. Fedn. of Arts. Democrat. Mason (32°). Clubs: Detroit; Detroit Athletic; Detroit Yacht; Whitenagemote. Home: 746 Collingwood Av. 2. Office: 409 Griswold St., Detroit 26, Mich.

MASON, G(eorge) Grant, Jr.; born at Mason City, Iowa, Jan. 2, 1904; s. Grant and Marion (Peek) M.; student at Browning School, New York City, 1912-16, Saint Paul's School, Concord, New Hampshire, 1916-22; A.B., Yale U., 1926; student Guggenheim Sch. of Aviation, N.Y. U., 1926-27, unmarried. Became dist. mgr. new business dept. Corn Exchange Bank, N.Y. City, 1925; one of founders, then rep. of Pan. Am. Airways, Inc., before 21 govts. in Carribbean area, with hdqrs. in Havana, Cuba, 1927-38; pres. and gen. mgr. Compania Nacional Cubana de Aviación, Havana, 1933-38; mem. Civil Aeronautics Authority, 1938-40, Civil Aeronautics Bd. after reorganization, 1940-42. Apptd. by President Roosevelt as chmn. Am. Del. to 4th Internat. Conference Private Air Law, Brussels, Belgium, 1938. Administrative asst. in charge South Am. activities, Am. Republics Div., Defense Supplies Corp., Reconstrn. Finance Corp., Jan.-July 1942. Maj., Air Transport Commands, U.S. Army Air Forces, July 3, 1942; lt. col., A.C., Nov. 6, 1942; asst. chief of staff plans, Air Transport Command, Mar. 6, 1943; lt. col., Gen. Staff Corps, May 11, 1943, col., July 27, 1943; chief Civil Aviation Br., Air Staff Plans, Hdqrs. A.A.F., Sept. 26, 1944. War Dept. rep., world-circling mission with Wendell Willkie, 1942. Mem. U.S. del. "Quadrant" Conf., Quebec, Aug. 1943; "Sextant" conf., Cairo, Nov. 1943. Christian Scientist. Clubs: Metropolitan, Yale (Washington); Yale, University (New York); Biscayne Bay Yacht (Miami, Fla.); American, Havana Yacht, Jaimanitas Yacht and Country, Havana Country (Havana, Cuba). Home: 1513 28th St. N.W. Office: Room 3E-124, Pentagon Bldg., Washington 25, D.C.

MASON, George Jefferson, exec. sec. Bapt. Foundation of Tex.; b. Isla, Sabine County, Tex.; s. James Governor and Susanna (Halbert) M.; A.B., Baylor U., Waco, Tex., 1908; LL.D., Howard Payne Coll., Brownwood, Tex., 1935; m. Janie Bodine, Aug. 5, 1909; children—Olga Hasseltine (Mrs. J. W. Lynch), George Jefferson. Teacher of mathematics, Goodnight Acad., Tex., 1908-10; supt. of schs., Hamilton, Tex., 1910-13, Vernon, Tex., 1913-15; in business, 1914-20; lay missionary Bapt. Gen. Conv., in western Tex., 1920-23; treas. Bapt. Gen. Conv., 1924-38; asst. sec. Bapt. Gen. Conv. of Tex., 1935-38, recording sec., 1924-38; treasurer Bapt. Bookstore since 1925; executive secretary. Bapt. Foundation of Tex. since 1931. Mem. Relief and Annuity Bd., Southern Bapt. Conv. Treas. and member Board of Trustees, Bishop College, Marshall, Texas. Democrat. Mason. Contbr. to Bapt. Standard. Home: 6818 Lorna Lane. Office: Baptist Bldg., Dallas, Tex.

MASON, George W(alter), mfr.; b. Valley City, N.D., Mar. 12, 1891; s. Simon and Annie (Simons) M.; B.S., Univ. of Mich., 1913; children—John Kay, George Walter. With manufacturing division Studebaker Corporation, 1913-15. Dodge Bros., 1915-18; in charge business extension, Irving National Bank, New York, 1919-21; in charge manufacturing, Chrysler Corp., 1921-26; pres. Copeland Products, Inc., 1926-28; pres. Nash-Kelvinator Corp. Mem. Am. Soc. Refrigerating Engrs., Phi Kappa Sigma. Republican. Mason. Clubs: Detroit, Detroit Athletic, Detroit Golf. Home: 18600 Fairway Drive. Office: Nash-Kelvinator Corp., Detroit, Mich.

MASON, Grace Sartwell, author; b. Port Allegheny, Pa.; d. Stephen C. and Rosina (Thompson) Sartwell; ed. pub. and pvt. schs.; m. James Redfern Mason. Author: The Car and the Lady, 1909; The Godparents, 1910; Licky and His Gang, 1912; (with John Northern Hilliard) The Bear's Claws, 1913; The Golden Hope, 1915; His Wife's Job, 1919; The Shadow of Rosalie Byrnes, 1919; Women Are Queer, 1932. Contbr. short stories to Saturday Evening Post, Good Housekeeping, Cosmopolitan, Scribner's, Harper's, etc. Home: Old Sleepy Hollow Rd., Tarrytown, N.Y.*

MASON, Gregory, anthropologist, author; b. N.Y. City, July 3, 1889; s. Edward Palmer and Mary Lord (Taintor) M.; ed. Gunnery Sch., Washington, Conn.; A.B., Williams Coll., 1911; student Columbia U., 1911-12, 1930-33; Ph.D. (anthropology), U. of So. Calif., 1938; m. Mary Louise Turner, Mar. 15, 1922 (divorced 1929); 1 son, Scott; m. Lida Burpee Ellsworth, Dec. 17, 1931 (died 1933); m. Ruth Fitch Boyd, May 3, 1937. Reporter and special writer on the New York Evening Sun, 1912-13; member editorial staff Outlook, 1914-20; Outlook correspondent with armies of Carranza and Villa, in Mexico, 1914; with Pershing punitive expdn., 1916; in Russia, fall 1915, spring 1917; Outlook staff corr. in Asia and the Far East, 1917; mng. editor Japan Advertiser, 1917; Outlook war corr. with U.S. and French armies, in Argonne and Meuse campaigns, with U.S. and British navies in anti-submarine operations, 1918; visited and reported conditions in Germany, Austria, Turkey and Balkans immediately after armistice; member Red Cross Commn. to Italy, 1918; made lecture tour urging U.S. enter League of Nations, 1920. Won Metropolitan Mag. contest, best article on Am.-Japanese relations, 1921. Organizer (with Dr. Herbert J. Spinden and Ludlow Griscom) and leader archæol. and ornithol. expdn. to Eastern Yucatan, in collaboration with Peabody Mus. of Harvard and Am. Mus. of Natural History, 1926; organizer (with Thomas H. Blodgett) and leader anthropol. and zoöl. expdn. to Central America for Museum of Am. Indian, Heye Foundation and Museum of Comparative Zoölogy of Harvard, 1928; field leader aerial and archæol. expdn., Museum of U. of Pa., to Central America, 1930; dir. anthropol. expdn. of same and Museum Am. Indian, Heye Foundation, to Colombia, 1931; dir. anthrop. expdn., under Heye Foundation, to Honduras, 1932, to Colombia, 1936; Central America tech. adviser Paramount Pictures, 1933; instr. in anthropology, Hunter Coll., 1936-37; asst. prof. in journalism, N.Y. Univ., 1937-41, asso. prof., 1941, prof., 1942, chmn. dept. journalism since 1941; lecturer on archeology Fiach Jr. Coll., 1938-41. Mem. Soc. for the Libraries of New York Univ. (v.p. 1940-42, pres. 1943-44); v.p. New York Univ. chapter, American Association University Professors, 1943-44, pres. since 1945; vice-pres. American Assn. Teachers of Journalism, 1941-44; mem. Am. Anthrop. Assn., Am. Ethnological Soc., Newspaper Guild, Authors League, Mu Alpha Nu, Gargoyle Soc. Mem. nat. com. and N.Y. chapter Am. First Com.; chmn. Stamford-Greenwich (Conn.) Chapter Am. First Com. Congregationalist. Clubs: Explorers, Ends of the Earth, Overseas Press, Riverside Yacht. Author: Green Gold of Yucatan (novel); Silver Cities of Yucatan; Columbus Came Late; Mexican Gallop (novel, with Richard Carroll); Remember The Maine; The Culture of the Taironas; South of Yesterday; September Remember (novel, under pen-name, Eliot Taintor, with wife, Ruth Fitch Mason). Contbr. stories and articles to mags.; lecturer on current events, anthropology, exploration. Home: Riverside, Conn. Address: Dept. of Journalism, New York University, New York, N.Y.

MASON, Guy, commissioner, District of Columbia; b. Sept. 10, 1880, Pierceton, Ind.; s. Morris W. and Mary E. (Wheeler) M.; LL.B., LL.M., National U. (Washington, D.C.), 1915-17; m. Louise Urquhart Burges, June 27, 1906; 1 daughter, Louise Urquhart (Mrs. Humphrey Peake Harnsberger). Reporter various newspapers including Washington Post, St. Louis Globe Democrat, Washington Herald, New York World and London Daily Telegraph, 1906-17, admitted to District of Columbia bar, 1917, and since practiced in Washington; mem. law firm of Mason, Spalding and McAtee; mem. Plaza Commn., 1914-15, first D.C. rent commn., 1919; apptd. D.C. commissioner, July, 1941. Served U.S. Army, Spanish-American war and Philippine Insurrection. Mem. Am. Bar Assn., Am. Judicature Soc., D.C. Bar Assn., Sigma Nu Phi. Democrat. Episcopalian. Mason (32°; Shriner). Clubs: National Press, Burning Tree Golf (Washington, D.C.). Home: The Westchester. Office: District Bldg., Washington 4, D.C.

MASON, Harold Carlton, educator, lecturer; b. at Kunkle, O., Nov. 9, 1888; s. Rev. Emmet Carlton (D.D.) and Virginia Elizabeth (Munson) M.; B.S., Huntington (Ind.) Coll., 1907, A.B., 1913, D.D., 1924; A.B., Adrian (Mich.) College, 1916; M.A., U. of Mich., 1924, grad. study, 1925-27; Indiana Univ., 1936-37; LL.D., Houghton Coll., 1940; Ed.D., Indiana University, 1945; married Alta Elvida McFate, Dec. 25, 1909; children—Robert Emmet, Wendell Dwight. Ordained ministry U.B. in Christ (Old Constn.), 1907; successively teacher Chesbrough Sem., North Chili, N.Y., prin. schs., Whitmore Lake, Mich., supt. schs., Horton, Mich., until 1911; pastor U.B. Ch., Adrian, 1911-12; instr. Huntington Coll. and pastor Ch., 1912-13; pastor Blissfield, Mich., 1913-18, Central Ch., Montpelier, Ohio, 1918-21; bishop Pacific Coast Dist., U.B. Ch., term of 4 yrs., 1921-25; prof. philosophy and rhetoric, and dean of the coll., Adrian Coll., 1925-29; supt. of schs. and Lenawee County Normal Sch., 1929-32; pres. Huntington (Ind.) Coll., 1932-39; prof. philosophy of

Christianity, Winona Lake Sch. Theology, 1938; spl. lecturer Christian Philosophy, Grace Theol. Sem., Winona Lake, 1943; prof. Christian edn., Northern Baptist Theol. Sem., since 1943. Gen. sec. edn. U.B. Ch. (Old Constn.), 1932-39. Some time mem. Mich. State Com. Y.M.C.A., Mich. Sch. Masters' Club, Mich. Council of Teachers of English (sec.-treas.), Lenawee County Sch. Masters' Club (pres.), Mich. State Teachers Assn., Lenawee County Brotherhood of Christian Laymen (pres.); Modern Lang. Assn. America, Am. Acad. of Polit. and Social Science, A.A.A.S., Ind. Hist. Assn., Pi Gamma Mu, N.E.A., mem. Society of Biblical Research. Club: Rotary (hon., Warsaw, Ind.). Author: (booklet) Commencement Meditations. Contbr. Light and Life Press and Am. S.S. Union pubs. Home: Winona Lake, Ind. Office: 3040 W. Washington Blvd., Chicago, Ill.

MASON, Harold Francis, pres. Boston Wharf Co.; b. Boston, Mass., Apr. 2, 1883; s. Mortimer B. and Mary E. (Phillips) M.; student Noble and Greenough Sch. Harvard Coll.; m. Junia K. Russell, Oct. 26, 1910. With banking house of Estabrook & Co., Boston, 1906-09; with George E. Warren Co. and N.E. Coal & Coke Co., 1910-13. Except for 8 mos. in France with the Am. Red Cross in 1918, has been with the Boston Wharf Co. continuously since 1914, now pres. and dir. Pres. and dir. Property Management Corp. and dir. State Street Trust Co. Pres. Boston Real Estate Exchange, 1929-30. Mem. bd. of trustees of Permanent Fund, Y.M.C.U., Corp. of Northeastern U. Clubs: Harvard, Country (Brookline). Home: 262 Woodland Rd., Brookline, Mass. Office: 259 Sumner St., Boston, Mass.*

MASON, Harold Whitney; Apr. 21, 1895-Nov. 3, 1944. See Vol. 23 (1944-45).

MASON, Henry Lowell, retired mfr.; b. Boston, Mass., Aug. 1864; s. Henry and Helen Augusta (Palmer) M.; A.B., Harvard, 1888; m. Estelle Hart Kimball, June 8, 1907; children—Helen Hart, Henry Lowell. Formerly pres. Mason & Hamlin Co., mfrs. pianos and organs; retired 1929. Lecturer to many musical organizations. Mem. Soc. of Mayflower Descendants. Mem. American Antiquarian Society, New Hampshire Historical Society, Ipswich Historical Society, Beverly Hist. Society, Folsom Family Association. Republican. Clubs: Harvard, Union, Somerset (Boston); Century Assn., Harvard (New York). Author: The Modern Artistic Piano-Forte, 1901; The History and Development of the American Cabinet Organ, 1901; Opera Stories, 1911; Hymn Tunes of Lowell Mason—A Bibliography, 1944. Home: 67 Bay State Road, Boston 15, Mass.

MASON, Jesse Henry, supt. schs.; b. Montpelier, Ind., June 13, 1889; s. Jesse and Ida May (Rhoton) M.; A.B., Ohio Wesleyan U., 1915, Ed.D., 1937; A.M., Columbia U., 1928; student Ohio State U., summers 1911, 14; m. Ruthe Wheeler, Aug. 6, 1917. Teacher elementary and high schs., 1907-13; instr. mathematics, Ohio Wesleyan U., 1915-16; high sch. prin. Ohio cities, 1916-21; supt. schs., Chillicothe, 1921-23, Marion, 1923-28, Canton since 1928. Dir. The Harter Bank & Trust Co., Citizens Savings & Loan Co. (both of Canton). Served in U.S. Army, as 1st lt. 40th Inf., World War I. Pres. Canton Welfare Fedn.; dir. Canton Y.M.C.A.; mem. N.E.A. (life), Am. Assn. Sch. Adminstrs., Phi Delta Kappa, Phi Beta Kappa. Methodist. Mason (32°). Rotarian. Address: Canton, O.

MASON, J(ohn) Alden, anthropologist; b. Germantown, Phila., Pa., Jan. 14, 1885; s. William Albert and Ellen Louise (Shaw) M.; A.B., Central High Sch., Phila., 1903, U. of Pa., 1907; grad. work U. of Pa., 1907-10; Ph.D., U. of Calif., 1910-11, research fellow, 1916; m. Florence Roberts, Dec. 23, 1921; 1 son, John Alden. Asst. curator of Mexican and S. Am. archeology, Field Museum of Natural History, Chicago, 1917-24, Mexican archeology, Am. Museum of Natural History, New York, 1924-25; curator sect. Am. archeology and ethnology, Univ. Museum, Phila., since 1926. Del. from U. of Pa. to Internat. Sch. of Mexican Archeology and Ethnology, 1911-13; mem. Puerto Rican Insular Survey, 1914-15; mem. ethnol. and archeol. expdn. to Utah, Calif., Mexico, Can., Porto Rico, Ariz., Colombia, Tex., Guatemala, Panama. Mem. A.A.A.S. (v.p. 1944), Am. Anthrop. Assn. (v.p. 1944, editor since 1945), Soc. Am. Archæology (pres. 1944), Eastern States Archæol. Federation (pres. 1942-46), American Ethnol. Association (treas. 1925), American Folk-Lore Society (Council), N.Y. Academy Science, Soc. Mexicana de Anthropologia, Inter-Am. Soc. Geography and Anthropology, Pa. Soc. Archeology (pres. 1929, 30), Archeol. Soc. of Del., Phila. Anthrop. Soc. (pres. 1927), Pan Am. Assn. (Phila.), Am Mus. Nat. History; life mem. Société des Américanistes (Paris); hon. mem. Sociedad de Geografia e Historia de Guatemala, N.J. Archeol. Soc.; mem. Sigma Xi. Author: The Ethnology of the Salinan Indians, 1912; The Mutsun Dialect of Costanoan, 1916; The Language of the Salinan Indians, 1917; Tepecano, a Language of Western Mexico, 1918; Archeology of Santa Marta, Colombia 1931, 1936, 1940; about 160 published anthropological reviews, articles, etc. Home: Berwyn, Pa. Address: University Museum, Philadelphia, Pa.

MASON, John Russell, librarian, curator of art; b. Phila., Pa., Jan. 1, 1900; s. Charles Lincoln and Martha Ann (Taylor) M.; A.B., George Washington U., 1923, A.M., 1925; Summer Library School, U. of Birmingham, Eng., 1930; B.S. in L.S., Columbia, 1933; unmarried. Asst. in library, George Washington U., 1920-23, asst. librarian, 1923-29, asso. librarian, 1929-33, librarian since 1933, curator of art since 1944; organist, commencements and convocations, since 1930. Reorganized geo-physical laboratory library, Carnegie Inst., Washington, D.C., 1928-29; professional organist for churches, Washington, D.C., since 1920, Central Presbyn. Ch., 1926-44. Mem. Am. Library Assn. (mem. council and fed. relations com., 1944-46), Library Assn. Great Britain, D.C. Library Assn. (vice pres., 1937-40, pres. 1940-42), Middle Eastern Library Assn. (treas. 1936, sec. 1937), Special Libraries Assn., Am. Guild Organists (asst. dean, D.C. chapter, 1932), Theta Delta Chi. Clubs: Washington Arts (chmn. library com. 1939-40, sec. 1941-42), Cosmos (chmn. library com. 1944-45). Home: Arts Club, 2017 Eye St. N.W. Office: George Washington University, Washington 6, D.C.

MASON, Lowell Blake, mem. Federal Trade Commn.; b. Chicago, Ill., July 25, 1893; s. William E. and Edith J. (White) M.; ed. John Marshall High Sch., Chicago; LL.B., Northwestern U., 1914; m. Grace F. Gilbert, 1914; children—William E., III, Barbara Grace, Nancy Gilbert, Lowell B., Jr.; m. 2d, Rose d'Amore, 1938; 1 dau., Jimilu. Admitted to Ill. bar, 1914, Bar Assn. of the Dist. of Columbia, 1936, and practiced in Chicago and Washington, D.C.; asst. corp. counsel, City of Chicago, 1916; mem. Ill. Senate, 1922-30; gen. counsel Nat. Industry Recovery Bd. (Darrow Bd.), 1934; counsel U.S. Senate Judiciary subcom. investigating NRA, 1935; counsel U.S. Senate Interstate Commerce subcom., 1936; mem. Fed. Trade Commn. since 1945. Mem. 1st Ill. State Aviation Commn., 1927. Mem. Bar Assn. of D.C. Republican. Unitarian. Mason (32°, Shriner). Home: 370 Park Blvd., Glen Ellyn, Ill.; 5117 Chevy Chase Parkway, D.C. Office: Federal Trade Commission Bldg., Washington, D.C.

MASON, Lucius Randolph, lawyer; b. Frederick, Md., Jan. 23, 1886; s. William Pinckney and Elizabeth R. (McGill) M.; student lit. dept., George Washington U., 1903-04, law dept. same univ., 1905-08, LL.B., 1908; m. Sophy Stanton Johnston, Dec. 3, 1918; 1 dau., Sophy Carr. Began practice at Washington, 1910; asst. U.S. atty. for Dist. of Columbia, 1919-21; apptd. asst. gen. counsel Federal Reserve Bank of N.Y. City, Jan. 6, 1921, gen. counsel, 1922-28; mem. Mitchell, Taylor, Capron & Marsh since 1937. Served in Military Training Camp, Plattsburg, N.Y., Aug. and Sept. 1915 and Aug. and Sept. 1916; commd. capt. inf. O.R.C., U.S. Army, Nov. 1916; duty at Camp Lee, Va., and Ft. Sill, Okla., and as comdg. officer Mil. Training Camp, Richmond, Va., and Chicago, Ill.; also served as instr. at Machine Gun Sch., Camp Hancock, Ga.; hon. disch. Dec. 17, 1918. Mem. Selective Service System, local bd. 15, 1942-43. Mem. Am. Bar Assn., Bar Assn. City of New York (exec. com. and library com.), S.A.R. Democrat. Episcopalian. Clubs: Century, Links, Chevy Chase (Md.). Home: 960 Park Av. Office: 20 Exchange Place, New York, N.Y.

MASON, Mary Stuard Townsend, artist; b. Zanesville, O., Mar. 21, 1886; d. Charles Edwin and Jessie F. (Easton) Townsend; ed. Leachwood Sch., Norfolk, Va., Md. Inst. of Art, and Pa. Acad. of Fine Arts; m. William Clarke Mason, Dec. 22, 1909; children—Mary Kathleen (Mrs. Henry Lea Hudson), William Douglas. Works: "Blue and Gold," permanent collection, Fellowship Pa. Acad. Fine Arts; "Splendor Falls," and "Still Life," Pa. Acad. of Fine Arts; "September Flowers," Albright Art Gallery; "Iridescence," Simpson Collection, Phila.; also in pvt. collections. Awards: Cresson Scholarship, Pa. Acad. of Fine Arts, 1909; Plastic Club gold medal, 1921 and 1924; Mary Smith prize, 1922, 1939; Phila. Sketch Club gold medal, 1929; New Orleans Garden Club prize, S.S.A.L. Exhibition, 1930; Women's International Expedition honorable mention, 1929; Philadelphia Art Club gold medal, 1930; 1st Philadelphia Exhbn. of American Painting, McClees 1st prize, 1933; gold medal, Fellowship Pa. Acad. Fine Arts, 1934; 1st prize Germantown Art Club, annual exhbn., 1938. Mem. bd. dirs. Norfolk Museum of Arts and Sciences. Fellow Pa. Acad. of Fine Arts; mem. Phila. Art Alliance. Republican. Episcopalian. Clubs: Cosmopolitan, Phila. Cricket (Phila.); Phila. Country, Phila. Water Color Club. Home: Valley Spring House, Chestnut Hill, Philadelphia, Pa.

MASON, Maud M., artist; b. Russellville, Ky., Mar. 18, 1867; d. Damascus K. and Sarah S. (Ryan) M.; pupil of William M. Chase, Arthur W. Dow and Henry B. Snell, of New York, and Frank Brangwyn, of London. Awarded gold medal (ceramics), San Francisco Expn., 1915; bronze medal Nat. Arts Club, 1921; 1st prize Nat. Assn. Women Painters and Sculptors, 1922; medal for paintings, Tenn. State Fair, 1929. Mem. Nat. Assn. Women Painters and Sculptors (pres. 1912-18), Master Craftsmen, Soc. Arts and Crafts (Boston), N.Y. Soc. Ceramic Arts (vice-pres.), Allied Artists of America, N.Y. Water Color Soc., Soc. of Painters of New York. Associate Nat. Acad. Design, 1934. Clubs: Nat. Arts (life), Pen and Brush (hon.). Home: Nat. Arts Club, Studio: 15 Gramercy Park, New York, N.Y.

MASON, Max, educator; b. Madison, Wis., Oct. 26, 1877; s. Edwin Cole and Josephine (Vroman) M.; B.Litt., U. of Wis., 1898; Ph.D., U. of Göttingen, 1903; D.Sc., Columbia Univ., 1926; LL.D., U. of Wis., 1926, Yale, 1926, Dartmouth Coll., 1927, Pomona Coll., 1937; m. Mary Louise Freeman, June 16, 1904 (died 1928); children—William Vroman, Maxwell, Molly; m. 2d, Helen Schermerhorn Young, Aug. 5, 1939 (died 1944). Instructor in mathematics, Mass. Institute Technology, 1903-04, assistant professor mathematics, Yale, 1904-08; prof. mathematic physics, University of Wisconsin, 1908-25; president Univ. of Chicago, 1925-28; dir. for natural sciences of Rockefeller Foundation, New York, 1928-29, pres., 1929-36; chmn. Observatory council and mem. exec. council, Calif. Inst. of Technology since 1936. Asso. editor Trans. American Math. Society, 1911-17; lecturer math. physics 2d semester, Harvard, 1911-12. Fellow A.A.A.S.; mem. Nat. Acad. of Sciences, Am. Math. Soc. (delivered colloquium lectures, 1906), Am. Phys. Soc., Deutsche Mathematiker Vereinigung, Psi Upsilon, Sigma Xi, Gamma Alpha, Phi Beta Kappa, Phi Kappa Phi. Mem. staff, Naval Exptl. Sta., New London, Conn.; mem. submarine com. of Nat. Research Council, 1917-19. Inventor submarine detection devices. Clubs: Commercial, Chicago; Annandale; Valley Hunt (Pasadena). Author: The New Haven Mathematical Colloquium, 1910. Co-author: the Electro-magnetic Field. Contbr. papers on math. research in scientific jours. Home: San Marino, Calif. Address: California Institute of Technology, Pasadena, Calif.

MASON, Newton Eliphalet, rear-admiral U.S. Navy; Oct. 14, 1850-Jan. 23, 1945. See Vol. 23 (1944-45).

MASON, Noah Morgan, congressman; b. Wales, July 19, 1882; s. George and Margaret (Morgan) M.; brought to U.S., 1888; B.E., Ill. State Normal U., Normal, Ill., 1925; m. Cora Shellhase, Aug. 19, 1903; children—William Ronald, Paul Franklin, Margaret Helen. Teacher and prin. schs., 1902-04; supt. sch., Oglesby Pub. Schs., 1908-36; city commr., Oglesby, Ill., 1918-26; state senator, 1930-36; mem. 75th to 79th Congresses (1937-47), 12th Ill. Dist. Mem. Ill. State Normal Sch. Bd., 1926-30. Mem. Kappa Delta Pi. Republican. Mem. Union Ch., Oglesby. Mason (32°). Club: Rotary of La Salle, Ill. Home: Oglesby, Ill.*

MASON, (Mortimer) Phillips, prof. philosophy; b. Boston, Mass., Mar. 19, 1876; s. Mortimer Blake and Helena Augusta (Phillips) M.; A.B., Harvard, 1899, A.M., 1900, Ph.D., 1904; grad. student Corpus Christi Coll., Oxford, Eng., 1899-1900, Heidelberg, Berlin and Marburg, 1900-02, Sorbonne and Coll. de France, Paris, 1902; m. Gertrud (Helene) Natorp, July 2, 1913; children—Helena Elisabeth, Richard Phillips, Adelbert Natorp, (Gertrude) Hildegard (dec.). Instr. in philosophy and psychology, Princeton, 1905-07; asso. in philosophy, Bryn Mawr, 1909-11; lecturer in philosophy, Harvard, 1913-19; prof. philosophy, Bowdoin Coll., since 1920. Mem. Am. Philos. Assn., A.A.A.S. Democrat. Author: The X of Psychology, 1940. Home: Brunswick, Me.

MASON, Roy Martell, landscape painter; b. Gilbert Mills, N.Y., Mar. 15, 1886; s. Frank E. and Elizabeth (Wilson) M.; ed. pub. schs.; studied art under fathers; m. Lena Adrien Seitz, June 15, 1913. Awarded fellowship prize, Buffalo, N.Y., 1929; Plympton prize, Salmagundi Club, 1930; Ranger fund purchase, Nat. Acad. Design, 1930; auction prize, Salmagundi Club, 1931; first landscape award, Rochester, N.Y., 1931; Zabriskie purchase prize, Am. Water Color Soc., 1931, 1940; Joseph Pennell Memorial medal, Phila. Water Color Soc., 1941; Logan medal, 1st for water color, Chicago, 1941; bronze medal for water color, Buffalo Soc. Artists, 1941; Watson Blair purchase prize, Art Inst. Chicago, 1941; gold medal for water colors, Buffalo, 1943. Rep. in permanent collection Reading (Pa.). Museum of Art and Univ. of Iowa, Art Inst. Chicago, Museum of Art, Springfield, Ill., Curtier Mus. Art, Manchester, N.H. Partner F. E. Mason & Sons, engravers. Associate Nat. Acad., 1930, Nat. Academician, 1940; mem. Am. Water Color Soc. (life), Phila. Water Color Soc., Buffalo Soc. Artists, Rochester Art Club, Salmagundi Club, Allied Artists, Audubon Artists. Home: Woodchuck Hollow, Stafford, N.Y.

MASON, Wallace Edward, educator; June 24, 1861-June 13, 1944. See Vol. 23.

MASON, William Smith; b. Millburn, Lake County, Ill., Dec. 1866; s. Thomas and Margaret (Smith) M.; Ph.B., Sheffield Scientific Sch. (Yale), 1888; spl. course in civ. engring., Stevens Inst. Tech., 1 yr.; L.H.D., Northwestern, 1923; M.A., Yale, 1924; Litt.D., U. of Mich., 1928; m. Mary Evans, June 25, 1895. With C.,M.&St.P. Ry., 1889-93; real estate and ins. business since 1893; pres. Berwick-Ill. Corp. Trustee Northwestern U., Pomona Coll., Clements Library of Univ. of Mich. Mem. Am. Antiquarian Soc., Am. Philos. Soc., Franklin Inst., hist. socs. of New York, Pa., Mo. and Wis. Theta Xi, Pi Gamma Mu. Republican. Episcopalian. Clubs: University, Country, Glen View (Evanston); Yale (New York); Annandale Golf, Midwick Country (Pasadena, Calif.). Owner of collection of Frankliniana, said to be the largest pvt. collection of the kind, also a valuable library of the Revolutionary literature. Address: 1401 Ridge Av., Evanston, Ill.*

MASSEE, Edward Kingsley (măs'ē), lawyer, retired army officer; b. Alma Center, Wis., July 26, 1871; s. Reverend William and Laura Jane (Davenport) M.; student Hamline U., 1889-91; honor grad. Inf.-Cav. Sch., 1904; grad. Army Staff Coll., 1905; LL.B., U. of Minn., 1908; m. Therese Lyons, Aug. 27, 1902. Served as pvt., corpl., sergt., arty., 1892-95; sergt., later 1st lt. and bn. adj. 3d Wis. Inf., 1898-99; pvt., later regtl. sergt. maj. U.S. Vols., 1899-1901; 2d lt. U.S. Inf., 1901, advancing through grades to maj., judge adv., June 12, 1917; retired with rank lt. col., July 1, 1920. Decorations: Legion of Merit, 1944. Campaign ribbons: Spanish-American War, Puerto Rican Occupation, Philippine Campaign (1900-01), Mexican Border, World War I (France, 3 stars). Judge, 1st Circuit Court, Territory of Hawaii, Mar. 1926-Feb. 1929; judge, U.S. Dist. Court, Hawaii, 1929-35. Engaged in voluntary war work, Dec. 8, 1941-Sept. 1944. Mem. Am. Bar Assn., Chamber Commerce, Am. Legion, Mil. Order World Wars. Club: Army and Navy (Washington, D.C.). Home: (temp.) 638 Summit Av., St. Paul 5, Minn.

MASSEE, Jasper Cortenus, clergyman; b. Marshallville, Macon County, Ga., Nov. 22, 1871; s. Dr. Drew W. and Susan Elizabeth (Bryan) M.; A.B., Mercer U., Ga., 1892, D.D., 1908, Southern Bapt. Theol. Sem., Louisville, 1896, 97; LL.D., Carson and Newman College, Tenn., 1926; m. Mrs. Sallie Stewart, 1893 (died 1895); 1 son, Richard D.; m. 2d, Mary Ola Oliver, June 30, 1896 (died 1932); children—Joseph Carey, Logan Jasper, Marjorie, William Chester; m. 3d, Edna Blair, Aug. 25, 1935. Ordained Baptist ministry, 1893; pastor Kissimmee, Fla., 1893-96, Orlando, Fla., 1897-99, Lancaster, Ky., 1899-1901, Mansfield, Ohio, 1901-03, Raleigh (N.C.) Tabernacle, 1903-08, 1st Ch., Chattanooga, Tenn., 1908-13, 1st Ch., Dayton, O., 1913-19, Baptist Temple, Brooklyn, N.Y., 1920-22, Tremont Temple, Boston, Mass., 1922-29; guest lecturer, Eastern Bapt. Theol. Sem., Phila., 1938-41; now engaged in a nationwide Bible Conf. and Evangelistic ministry. Pres. Home Mission Soc., Northern Baptist Conv., 1918-19. Former trustee Gordon Coll. of Theology and Missions, Northern Bapt. Theol. Sem. Author of books and many pamphlets on religious subjects; latest publs., The Holy Spirit; Christ and Human Personality. Home: Willow by Shore, Winona Lake, Ind.; and 1055 Clifton Rd., Atlanta, Ga.

MASSEE, May (măs'sē), editor; b. Chicago, Ill., May 1, 1881; d. Francis Spink and Charlotte (Bull) Massee; ed. Milwaukee Public Schs. and State Normal Sch. to 1900; student Wis. Library Sch., Madison, summer 1904; unmarried. Elementary school teacher, 1901-02; children's librarian, Buffalo Pub. Library, 1905-10, head of open shelf dept., 1910-12; editor Book List of Am. Library Assn., 1913-22; editor jr. books, Doubleday Doran & Co., 1923-32; editor jr. books and dir., Viking Press since 1933; lecturer on children's books and reading. Mem. Am. Library Assn., Am. Inst. Graphic Arts, N.Y. Library Club, N.Y. State Library Assn. Democrat. Club: Cosmopolitan (N.Y. City). Contbr. to prof. jours. Editor: Am. Library Assn. catalogue, 1913-22, pub., 1923. Translator: Emil and the Detectives by Erich Kästner, 1930. Home: 25 E. 9th St. Office: 18 E. 48th St., New York, N.Y.

MASSER, Harry L., public utilities; b. Los Angeles, Calif., Jan. 2, 1890; s. William H. and Sara L. (Wiegand) M.; B.S. in Chem. Engring., Univ. of Calif., 1914; m. Mildred F. Lantz, Aug. 20, 1921. Draftsman and shop supt. Keller Thompson Co., mfrs. of hydraulic appliances, 1914-15; draftsman and office engr., Southern Calif. Gas Co., Los Angeles, 1915-18; ensign, U.S.N.R., Bur. Ordnance, stationed at Sperry Gyroscope Co., Brooklyn, N.Y., and Ford Instrument Works, New York City, 1918-19; gas engr., Calif. R.R. Commn., for establishment of rates and standards of gas service, as well as gas adminstr., 1919-24; gas engr., Los Angeles Gas and Elec. Corp., 1924-28, v.p. and exec. engr. since 1928; exec. v.p., dir. Southern Calif. Gas Co. (merger of Los Angeles Gas & Electric Corp. and Southern Calif. Gas Co.) since May 1937; in charge of constrn. and operation of Govt. Synthetic Rubber Plant S.R. No. 44. Dir. Los Angeles Gas and Electric Corp., Los Angeles Lighting Co., Jas. H. Knapp Co., industrial gas furnaces. Regent Univ. of Calif. Mem. Los Angeles Co. Welfare Relief Commn., Los Angeles Citizens Com. on Coop. Self-Help Relief Unit; chmn., Los Angeles area War Chest 1942. Pres. Pacific Coast Gas Assn., 1945; pres. Univ. of Calif. Alumni Assn. Mem. Phi Kappa Sigma (exec. bd.). Clubs: California, University (Los Angeles); Rotary Club. Home: 10411 Lindbrook Dr. Office: 810 S. Flower St., Los Angeles, Calif.

MASSEY, Charles Albert, business exec.; b. Toronto, Can., Apr. 22, 1900; s. Charles Albert and Rhoda (Vandegrift) M.; ed. Rosedale Pub. Sch., U. of Toronto Sch., University Coll., and Osgoode Hall Law Sch. (Toronto); m. Audrey Aileen Hewitt, June 3, 1924; 1 dau., Gillian Audrey. Partner, Caudwell & Massey, barristers, Toronto, 1922-25; practiced under own name, 1925-27; asst. advertising mgr. Lever Brothers, Ltd., Toronto, 1927-29, asst. to pres., 1929-37, sales mgr., 1937-41, sales dir., 1941-43, pres. since 1945; chmn. J. Kitchen & Sons, Ltd., Sydney, Australia, 1943-44; pres. Birdseye Foods (Can.), Ltd., Pepsodent Co. of Canada, Ltd. Awarded VanKoughnet scholarship and golf medal, Osgoode Hall Law Sch., 1922. Mem. Law Soc. of Upper Canada, Beta Theta Pi. Clubs: Toronto, Royal Canadian Yacht (Toronto). Home: 1 Clarendon Av. Office: 299 Eastern Av., Toronto, Can.

MASSEY, Clyde, army officer; b. Morrill, Kan., Aug. 1, 1902; s. Emory A. and Viola (Taylor) M.; B.S., U.S. Mil. Acad., 1924., grad. Air Corps Primary Flying Sch., 1925, Cav. Sch., 1930, Command and Gen. Staff Sch., 1941; m. Hazel Cowen, June 12, 1928; children—Clyde, Barbara Jean. Commd. 2d lt., U.S. Army, 1924, and advanced through the grades to brig. gen. Decorated Bronze Star, Legion of Merit, Distinguished Service Medal. Home: P.O. Box 665, Brownsville, Tex.

MASSEY, Lelia, exec. sec.; b. Bay Springs, Miss., d. Lee Roy and Nancy Carolyn (Rogers) M.; B.S., Miss. State Coll. for Women, 1925; M.A., U. Minn., 1936; grad. study, Columbia U. Teachers Coll., 1929, 1942-43; Iowa State Coll., 1940. High sch. home econs. teacher, Shelby, Miss., 1925-28; Meridian, Miss., 1928-31; itinerant teacher trainer, Miss. State Coll. Women, 1931-36; teaching summer sessions Miss. Southern, Hattiesburg, 1932-33; asst. prof. home econs., Montana State Coll., Bozeman, 1936-37; also State supervisor home econs. edn. for Montana, 1936-40; teaching summer session, U. of Washington, Seattle, 1939; State supervisor home econs. edn., N.Y. State Dept. Edn., Albany, 1940-44; dir. workshop summer sessions, N.Y.U., 1943-44; exec. sec., Am. Home Econs. Assn. since 1944. Mem. Am. Assn. Univ. Women, Nat. Edn. Assn., Am. Vocational Assn., Am. Home Econs. Assn. (exec. bd. 1943-44), Am. Social Hygiene Assn. (advisory com.), Assn. for Childhood Edn. (com. Mem.), N.Y. Adult Edn. Council, Inc., Omicron Nu. Home: 1634 Eye St., N.W. Office: 620 Mills Bldg., Washington 6, D.C.

MASSEY, Louis Melville (măs'sē), prof. plant pathology; b. West Point, Ia., Aug. 25, 1890; s. Milton and Anna May (Rose) M.; A.B., Wabash Coll., Crawfordsville, Ind., 1912; Ph.D., Cornell U., 1916; m. Margery Wheldon Leonard, June 21, 1921; children—Louis Melville, Ann Wheldon. Asst. in plant pathology, Cornell U., 1912-14, instr. in plant pathology, 1914-16, asst. prof., 1916-18, 1919-22, prof. and head dept. since 1922; pathologist U.S. Dept. Agr. (on leave from Cornell), 1918-19. Mem. Am. Bot. Soc., Am. Soc. Plant Physiologists, Am. Phytopathol. Soc., Canadian Phytopathol. Soc., Am. Rose Soc. (pres. 1940, 41), Fellow, Am. Assn. for Advancement of Science, Phi Beta Kappa, Phi Kappa Phi, Sigma Xi, Gamma Alpha. Contbr. to scientific publs. Home: Klinewoods Rd., Ithaca, N.Y.

MASSEY, Otis, pres. Otis Massey Co.; b. Drexel, Mo., May 26, 1891; s. John and Ida May (Wilcox) M.; ed. high sch., Drexel, Mo., and Central Coll., Sedalia, Mo.; m. Mayme Kiser, Aug. 19, 1912; children—Marian Lucille (Mrs. Donald Schroeder Freese), Dorothy Jane. Asst. cashier and bookkeeper, Bank of Puxico, Mo., 1909-10; auditor Johns-Manville Corp., Kansas City, Mo., 1910-12, salesman and branch mgr., Kansas City, Mo., Tulsa, Okla., and St. Louis, Mo., 1912-21; vice pres. Aycock Corp., Kansas City, Mo., 1921-32; owner and pres. Otis Massey Co., Houston, Tex., since 1932. Mayor of Houston since 1942. Dir. Y.M.C.A., Boy Scouts of America, DePelchin Faith Home. Mem. Second Presbyn. Ch. Mason. Clubs: River Oaks Country, Kiwanis. Home: 2622 Riverside Drive. Office: 201 Hutchins St.; also City Hall, Houston, Tex.

MASSEY, Raymond, actor, producer; b. Toronto, Can., Aug. 30, 1896; s. Chester D. and Anna (Vincent) M.; ed. Appleby Sch., Oakville, Ontario, and Balliol Coll., Oxford University; hon. Dr. of Lit., Lafayette Coll., Easton, Pa., 1939; m. Dorothy Ludington; children—Geoffrey, Daniel, Anna. Began as actor in London, 1922; has appeared in, directed and produced many plays there, including "Saint Joan," "The Constant Nymph," "The Second Man," "The Man in Possession," "Topaze," "Spread Eagle," "Five Star Final," "Grand Hotel," "Idiot's Delight." Played in "Hamlet," "The Shining Hour," "Ethan Frome"; played Abraham Lincoln in "Abe Lincoln in Illinois," 1938-40; also played in motion picture version of the play; Ridgeon in "The Doctor's Dilemma" with Katharine Cornell, 1941; Morrell in "Candida" with Katharine Cornell, 1942. In motion pictures, "The Old Dark House," 1932; "Scarlet Pimpernel," 1935; "Things to Come," 1936; "Fire Over England," "The Prisoner of Zenda," "The Hurricane," 1937; "Drums," 1939; John Brown in the picture "Santa Fe Trail," 1940; "Reap the Wild Wind," "Arsenic and Old Lace," "The Invaders," 1941; "Desperate Journey" and "Action in North Atlantic," 1942; "The Woman in the Window," "God is my Co-Pilot," and "Hotel Berlin," 1944; "A Matter of Life and Death," 1945. Served as lieutenant, Canadian Field Artillery, World War I; wounded at Ypres, 1916; with British Mil. Mission to U.S. as instr. in gunnery, Yale and Princeton, R.O.T.C., 1917-18; Siberian Expeditionary Force to Siberia, 1918-19; rejoined Canadian Army as maj., attached to Adj. Gen.'s br., Nat. Defense H.Q., 1942; reserve officer since 1943. Became a citizen of U.S., Mar. 1944. Clubs: Garrick, Bath, Bucks, Green Room (London); Century, Lambs, Coffee House (New York). Address: 132 E. 80th St., New York, N.Y.

MASSEY, Richard W(alter), financier; b. Sumterville, Alabama; s. Rev. R. A. and Emma A. M.; student Baylor Univ., 1886-87; m. Bessie Spencer, 1891; 4 children. Organizer, 1887, and for 50 years pres. Massey System of Business Colls., Birmingham, Ala., Richmond, Va., Louisville, Ky., Houston, Tex., Columbus, Ga., Montgomery, Ala., Jacksonville, Fla.; asst. organizer, 1907, 25 yrs. v.p. Protective Life Insurance Co. Organizer, pres. 2 years, Anchor Building & Loan Co.; pres. Bessrich Investment Co.; owner Massey Office Bldg.; other bldgs. and large real estate holdings. Chmn. Birmingham chapter Am. Red Cross, 1917. First pres. Gen. Forrest Highway; ex-pres. Ala. Good Roads Assn.; v.p. Birmingham Chamber of Commerce, 1910, pres., 1911. Trustee Ala. Inst. for Deaf and Blind, 1918-21. Methodist. Clubs: Surf (Miami Beach); Committee of One Hundred (Miami Beach, Fla.). Home: 3000 Mountain Brook Parkway, Birmingham, Ala.; also (winter) Miami Beach, Fla., and (summer) Lake George, N.Y.

MASSINE, Leonide (mäs-sēn'), choreographer; b. Moscow, Russia, Aug. 9, 1896; s. Teodor Affanasievitch and Eugenia Nikolaevna; ed. Imperial Ballet Sch., Moscow; pupil of Domashoff, Enrico Checchetti and Nicolas Legat; m. Tatiana Vladimirovna Milisuikova, Mar. 14, 1939; children—Tatiana, Leonide. Choreographer and prin. dancer, Diaghilew Ballet Russe, 1914-20; choreographer, dancer and artistic dir., Ballet de Monte Carlo, 1932-42; now with Ballet Theatre, N.Y. City. Ballets: Soleil de Nuit, Las Meninas, 1915; Good Humored Ladies, Children's Tales, Parade, 1917; La Boutique Fantasque, Le Tricorne, 1919; Le Sacre du Printemps, Cimarosiana, Pulcinella, Le Rossignol, 1920; Salade, Gigue, Mercure, Le Beau Danube, 1924; Les Matelots, Zephire et Flore, 1925; Le Pas d'Acier, Ode, 1927; Les Enchantements d'Alcine, Le Roi David, 1929; Le Beau Danube (2d version), 1932; Les Presage, Les Jeux d'Enfants, Belkis, Vecchia Milano, La Belle Helene, 1933; Choreartium, Scuola di Ballo, 1934; Le Bal, Union Pacifique, 1935; Symphony Fantastique, 1936; Gaite Parisienne, Seventh Symphony, St. Francis, 1938; Cappriccio Espagnol, Rouge et Noir, Bogatiry, Bacchanal, 1939; Wiena 1814, New Yorker, 1940; Labyrinth, Saratoga, 1941; Aleko, Don Domingo, 1942. Author: Daphnis and Cloe, Unfortunate Painter, 1943; Mad Tris an, Moonlight Sonata, Fantasie Poetique, 1944. Address: 28 Forester St., Long Beach, N.Y.

MASSON, Henry James (măs-sŭn), univ. prof.; b. New York, N.Y., Dec. 24, 1891; s. Henry James and Sarah (Pancoast) M.; Chem.E., Columbia, 1914, A.M., 1917; M.S., New York U., 1915, Ph.D., 1918; m. Edith Virginia Hewitt, Nov. 28, 1917; children—Robert Hewitt, Helen Virginia. Instr. chem. engring., Columbia, 1917-18; asst. prof. of chem. engring., New York U., 1918-28; asso. prof. 1928-32, prof. since 1932, chmn. dept. since 1935; dir. grad. div., Coll. of Engring., since 1940, director evening div. since 1941; assistant dean, College of Engineering, since 1942; editor Journal Engineering Research, 1944. Served in Chemical Warfare Service, U.S. Army, 1917-18. Mem. Am. Chem. Soc., Am. Inst. Chem. Engrs., Phi Lambda Upsilon, Tau Beta Pi, Sigma Xi. Republican. Mason. Episcopalian. Club: Faculty (New York U.). Contbr. Jour. Industrial and Engring. Chemistry. Home: 294 Bronxville Road, Bronxville, N.Y. Office: New York Univ., University Heights, N.Y.

MASSON, James Carruthers, surgeon; b. Owen Sound, Ont., Can., Aug. 27, 1881; s. James and Jessie (Morrison) M.; student Collegiate Inst., Goderich, Ont., 1896-1901; M.B., Toronto U., 1906, M.D., 1928; m. Marion Knowles, Oct. 15, 1914; children—James Knowles, Helen Louise, Stanley Francis, William Bigelow. Came to U.S., 1912, naturalized, 1918. Interne Children's Hosp., Toronto, 1906-07, Toronto Gen. Hosp., 1907-08; interne and resident Manhattan Maternity and Dispensary, N.Y. City, 1908-09; in practice, Dunnville, Ont., 1909-12; surgeon Mayo Clinic, Rochester, Minn., since 1912, head of a section of surgery since 1915; asso. prof. surgery, Mayo Foundation, U. of Minn., 1927-36, prof. since 1936; chief of surgical staff, Mayo Clinic, 1936. Maj. Med. Corps, U.S. Army, World War. Fellow Am. Coll. Surgeons; mem. Am. Med. Assn., Am. Gynecol. Assn., Am. Surg. Assn., Am. Bd. of Surgery, Assn. Resident and Ex-Resident Physicians of Mayo Clinic, Central Assn. Obstetricians and Gynecologists, Minn. Soc. Obstetrics and Gynecology, Interurban Surg. Soc., Am. Gynecol. Club, Western Surg. Assn., Minn. State and Southern Minn. med. socs., Olmsted-Houston-Fillmore-Dodge County Med. Soc., Am. Congress on Obstetrics and Gynecology, Am. Assn. of Railway Surgeons, Sigma Xi. Republican. Conglist. Mason. Clubs: University, Country, Gun. Contbr. articles to med. mags. Home: 724 4th St. S.W., Rochester, Minn.

MASSON, Robert Louis, univ. prof.; b. Washington, Ia., Aug. 31, 1891; s. Daniel, John and Matilda Mason (Scofield) M.; A.B., State U. of Iowa, 1912, A.M., 1915; A.M., Harvard, 1922; m. Henrietta H. Worrell, June 18, 1923; children—Helen Elaine, Jane Cora, Robert Henry. Supt. schs., Winfield, Ia., 1912-13; prin. Washington (Ia.) High Sch., 1913-14; asst. in economics, State U. of Iowa, 1914-16; asst. in economics, Harvard, 1916-17 and 1919-20, instr. economics, 1920-22, instr. and tutor, 1922-23; asst. prof. economics, U. of Mich., 1923-24, asst. prof. finance, 1924-25, asso. prof. finance, 1925-29; visiting

prof. U. of Wash., summer quarter, 1928; asso. prof. finance, Harvard Grad. Sch. of Business Adminstrn., 1929-39, prof. finance since 1939. Mem. 2d O.T.C., Ft. Snelling, Minn., 1st lt. inf., U.S. Reserves, Nov. 1917-Sept. 1918; captain, Sept. 1918-January 1919. Director Reliance Cooperative Bank. Mem. American Economic Assn., Delta Sigma Rho. Author: Problems in Corporation Finance (with S. S. Stratton), 1935; Financial Instruments and Institutions—A Case Book (with same), 1938. Home: 107 Orchard St., Belmont, Mass.

MAST, Samuel Ottmar, biologist; b. Ann Arbor Twp., Mich., October 5, 1871; s. G. F. and Beata (Staebler) M.; certificate, State Normal Coll., Ypsilanti, Michigan, 1897, M.Pd., 1912; B.S., University of Michigan, 1899, honorary Sc.D., 1941; Ph.D., Harvard University, 1906; Johnston scholar, Johns Hopkins, 1907-08; m. Grace Rebecca Tennent, 1908; children—Louise Rebecca, Elisabeth Tennent, Margaret Tennent. Prof. biology and botany Hope College, 1899-1908; asso. prof. biology and prof. botany, Goucher Coll., Baltimore, 1908-11; asso. prof. and prof. zoölogy, Johns Hopkins, since 1911, head of dept. of zoölogy and dir. zoöl. laboratory since 1938, prof. emeritus of zoölogy, 1942. Cartwright prize, Columbia, 1909. Fellow A.A.A.S.; mem. Am. Soc. Zoölogists, Am. Physiol. Soc., Am. Soc. Naturalists Society for Study of Growth and Development, Academy of Science, Philadelphia, Phi Beta Kappa, Sigma Xi; honorary member of Beta, Beta, Beta. Author: The Structure and Physiology of Flowering Plants, 1907; Light and the Behavior of Organisms, 1911; Motor Response to Light in the Invertebrate Animals, 1936; Factors Involved in the Process of Orientation of Lower Organisms in Light, 1938; Motor Response in Unicellular Animals, 1941; also papers on responses in organisms and on growth in protozoa. Home: 415 Woodlawn Rd., Roland Park, Baltimore, Md.

MASTER, Henry Buck, clergyman; born Elizabeth, N.J., Oct. 28, 1871; s. George Buck and Esther Maria (Coxe) M.; A.B., Princeton, 1895, A.M., 1897; B.D., Princeton Theol. Sem., 1898; D.D., Hanover Coll., 1917, Lafayette Coll., 1930; LL.D., James Millikin and Dubuque univs., 1922; Litt.D., Coll. of Emporia, Kan., 1928; m. Lucy Olmsted, Oct. 21, 1902; children—William Olmsted, John Redman Coxe, Henry B., George Olmsted (dec.). Ordained Presbyn. ministry, 1898; pastor's asst., 1st Ch., Buffalo, N.Y., 1898-1900; acting pastor, same, 1900-03; pastor 1st Ch., Ft. Wayne, Ind., 1905-19; gen. sec. Board of Pensions, Presbyn. Ch. in U.S.A., 1919-37, mem. of Board, chmn. investment com., 1937-40. Initiated creation and operation of Service Pension Plan in Presbyn. Chs. in U.S.A.; mem. Layman's Com. which raised $15,000,000 fund to cover accrued liabilities. Moderator Gen. Assembly of the Presbyn. Ch. in U.S.A., Syracuse, N.Y., 1936. Mem. bd. dirs. Presbyn. Hosp., Phila., since 1938 (chmn. religious work com.; member finance com.). Y.M.C.A. secretary in France, 1918; in charge hut at Gievres 4 mos.; transferred to entertainment work; attached to Field Hosp. 3, during St. Mihiel drive. Am. sec. Alliance Ref. Chs. Throughout the World Holding the Presbyterian System; for twenty years v.p. Alumni Assn., Princeton Theol. Sem.; hon. mem. Lawton-Wayne Post Spanish War Veterans. Republican. Mason (32°, past grand master Emanuel Chapter Rose Croix). Clubs: Princeton, University, Union League, Midday (Phila.); Princeton, City (New York); Nassau (Princeton); Country (Phoenix, Ariz.). Home: Devon, Pa.

MASTERS, Edgar Lee, author; b. Garnett, Kan., Aug. 23, 1869; s. Hardin Wallace and Emma J. (Dexter) M.; ed. high sch. and Knox Coll., Ill.; studied law in father's office; admitted to bar, 1891. Democrat. Club: Jefferson (pres. 1904-05, 1907-08). Author: A Book of Verses, 1898; Maximilian (drama in blank verse), 1902; The New Star Chamber and Other Essays, 1904; Blood of the Prophets, 1905; Spoon River Anthology, 1915 (translated into Swedish, German, Norwegian, Flemish, Japanese); Songs and Satires, 1916; The Great Valley, 1916; Toward the Gulf (poems), 1918; Starved Rock (poems), 1919; Mitch Miller, 1920; Domesday Book, 1920; The Open Sea, 1921; Children of the Market Place, 1922; Skeeters Kirby, 1923; The Nuptial Flight, 1923; Mirage, 1924; The New Spoon River, 1924; Selected Poems, 1925; Lee, a Dramatic Poem, 1926; Kit O'Brien, 1927; Jack Kelso (a dramatic poem), 1928; The Fate of the Jury (poem), 1929; Gettysburg, Manila, Acoma, 1930; Lichee Nuts, 1930; Lincoln—The Man, 1931; Godbey (A Dramatic Poem), 1931; The Serpent in the Wilderness, 1933; The Tale of Chicago, 1933; Dramatic Duologues, 1934; Richmond (dramatic poem), 1934; Andrew Jackson (drama), 1934; Invisible Landscapes (poems), 1935; Vachel Lindsay, a Biography, 1935; Poems of People, 1936; The Golden Fleece of California, 1936; Whitman, 1937; The New World (poem), 1937; The Tide of Time (novel), 1937; Mark Twain (biography), 1938; More People (poems), 1939; Emerson, 1940; Illinois Poems, 1941; Along the Illinois, 1942. Address: Players Club, New York, N.Y.*

MASTERS, Frank Meriro, educator; b. Franklin County, Tex., July 28, 1870; s. Basil Earl and Mary Ellen (Penn) M.; A.B., Calhoun Coll., Kingston, Tex., 1893; Th.M., Southern Bapt. Theol. Sem., Louisville, Ky., 1897, grad. study, same institution, 1897-98; D.D., Oklahoma Baptist University, 1920; married Lillie White Randolph, June 9, 1898; children—Catharine Chamberlain (Mrs. Frazier Rosser), Earl Randolph, Courtland Kerfoot, Frank Meriro, Julian Penn. Teacher public school, Texas, 1893-94; ordained to ministry Bapt. Ch., 1894; pastor Clifton Bapt. Ch., Louisville, 1896-98, First Bapt. Ch., San Angelo, Tex., 1898-1902, First Bapt. Ch., Weatherford, Tex., 1902-05, College Av. Bapt. Ch., Ft. Worth, Tex., 1905-10, First Bapt. Ch., Ardmore, Okla., 1910-15; pres. Okla. Bapt. U., Shawnee, 1914-19; field sec. Bapt. Gen. Conv. of Ark., 1919-22; corr. sec. Bapt. State Mission Bd. of Ark., 1922-28; pastor First Bapt. Ch., Sturgis, Ky., 1928-31; pres. Bethel Coll., Russellville, Ky., 1931-33; adviser of adminstrn., Georgetown (Ky.) College, 1934; pastor Burkesville, Ky., 1935-40; pastor Second Bapt. Ch., Princeton, Ky., since 1942. Mem. State Mission Bd., Bapt. Gen. Convention of Tex., 1908-10, of Okla., 1910-15; mem. Foreign Mission Bd., Southern Bapt. Conv., 1913-15; pres. Bapt. Pastors Conf., Okla., 1913-15; mem. Board of Missions in Ky., 1928-31; v.p. Ky. Bapt. Hist. Soc., 1941. Democrat. Rotarian. Writer series of articles "Alexander Campbell Movement"; "Studies of Christ's Return"; History of Bethel Bapt. Assn. in Ky. Contbr. to ch. publs. Home: Princeton, Ky.

MASTERS, Harris Kennedy, cons. engr.; b. N.Y. City, Aug. 6, 1873; s. Hibbert B. and Clara Lovell (Everett) M.; E.M., Columbia Sch. of Mines, 1894; m. Fannie Nunn Elliott, June 20, 1908. Asst. chemist, later asst. supt. Nichols Copper Co., Laurel Hill, L.I., 1895-1902; smelter supt. U.S. Smelting Co., Midvale, Utah, 1902-04; private practice, Salt Lake City, Utah, 1904-05 and 1910-11; gen. mgr. Central Chile Copper Co. (London, Eng.) at Panulcillo, Chile, 1905-10; part owner (v.p.) and operator Ohio Valley Fluorspar Co., Marion, Ky., 1912-13; metall. Griffin Wheel Co., Chicago, 1913-14; gen. foreman bayonet shop Remington Arms Co., Bridgeport, Conn., 1915-16; mgr. metal and ore dept. W. R. Grace & Co., New York, 1916-20; mgr. metal dept. Wah Chang Trading Corp., New York, 1920-24; sec. New York Metal Exchange, 1925-26; mgr. metal and ore dept. Asso. Metals & Minerals Corp., N.Y. City, 1927; v.p. Chas. Hardy, Inc., 1927-40; cons. engr. Molybdenum Corp. of America since 1942. Consultant on antimony and tungsten Advisory Commn. to Council of Nat. Defense, 1940; chief tungsten branch, Office of Prodn Management, later War Prodn. Bd., 1941-42. Awarded medal for Alumni service, Columbia U., 1936; received Columbia U. medal, 1940. Mem. Mining and Metall. Soc. of Am., Am. Inst. Mining & Metall. Engrs., Iron and Steel Inst., Tau Beta Pi; pres. Columbia Engring. Schs. Alumni Assn., 1924-25; trustee Columbia University in N. Y. City since 1944. Republican. Protestant. Clubs: Columbia University (pres. 1937-40). Mining (N.Y. City). Contbr. to Engineering and Mining Jour. and Am. Soc. for Testing Materials Bulletin. Home: 123 E. 53d St., New York 22. Office: 500 Fifth Av., New York 18, N.Y.

MASTERS, Harry V(ictor), coll. pres.; b. Warren, O., Dec. 2, 1902; s. Heman Wesley and Anna (Summers) M.; A.B., Western Union Coll., LeMars, Ia., 1924; A.M., State U. of Ia., 1925, Ph.D., 1927; LL.D., Muhlenberg Coll., 1941; m. Veerah Jones, Dec. 20, 1926; children—Thomas Lee, Jane Kathryn. Lecturer, State University of Iowa, summer 1928; supervisor intermediate grades and jr. high sch., Hibbing, Minn., 1927-29; prof. edn. and asso. dir. Bur. of Research, Western State Coll. of Edn., Bellingham, 1929-33; lecturer, Kent State University, summer 1931; supt. Training School, Ohio Univ., 1933-36; dean Coll. of Edn., Drake U., 1936-38; pres. Albright Coll. since Sept. 1938. Mem. Daniel Boone Council (Berks County), Boy Scouts of America, since 1939, chairman leadership training, 1939-40; chairman, coordinating committee since 1943; vice-president Daniel Boone Council April 1941-45, pres. since Jan. 1945; member council WPA Emergency Education, Berks County Division; member finance committee Community Chest, 1939; president Council of Social Agencies of Reading, 1939-41, trustee since 1941. Director Reading-Berks Civilian Defense Training Schs., Mar. 1942-Feb. 1943; chmn. Vets. Advisory Council, Reading and Berks County, since 1945. Mem. exec. com. Assn. of Coll. Presidents of Pa., 1942, 43, 1944-45; mem. Nat. Edn. Assn., Nat. Soc. for Study of Education, Am. Educational Research Assn., Kappa Delta Pi, and Phi Delta Kappa. Republican. Mem. Evang. Ch. Mason (32°). Clubs: Rotary, Wyomissing, Torch, Berkshire Country (Reading). Author: A Study in Spelling Errors, 1927. Contbr. to ednl. jours. and Ch. papers. Lecturer on ednl. and religious subjects. Home: 1605 Palm St., Reading, Pa.

MASTERS, Howard Russell, neuropsychiatry; b. Fredericksburg, Va., July 2, 1894; s. John William and Ada Byron (Chisholm) M.; grad. Randolph-Macon Acad., Front Royal, Va., 1912; student Randolph-Macon Coll., 1912-15; M.D., Med. Coll. of Va., 1919; m. Bealmear Dare Linthicum, Oct. 25, 1921; children—Bealmear Dare, Howard Russell. Interne Johnston-Willis Hosp., Richmond, Va., 1919-20, New York Neurol. Inst., 1920; res. phys. Tucker Sanatorium, Richmond, 1921; studied endocrinology under Dr. Wm. Englebach, St. Louis, 1921; asst. in surgery, Med. Coll. of Va., 1919-20, instr. nervous and mental diseases, 1920-25, asso. in neuropsychiatry, 1925-39, asso. prof. since 1939; lecturer in normal and abnormal psychology, Coll. of William and Mary (Richmond div. Sch. of Social Work), 1927-29; lecturer in psychiatry, same, 1927-32; lecturer Med. Coll. of Va. in normal and abnormal psychology, 1932; asso. chief of staff, Tucker Hospital, Richmond; visiting physician Hosp. Div. Med. Coll. of Va.; chief of staff of neurology, Retreat for the Sick Hosp., Crippled Children's Hosp., Sheltering Arms Hosp.; attending neurologist Johnston-Willis Hosp., Richmond. Mem. Gov.'s Advisory Bd. on Mental Hygiene, Richmond, since 1926; mem. bd. Children's Memorial Clinic since 1933, pres., 1936, 37, 38, v.p. since 1943. Mem. Med. Res. Corps, U.S. Army, Dec. 1917-July 1919. Diplomate Am. Bd. Psychiatry and Neurology; mem. Am. and Southern med. assns., Va. Neuropsychiatric Assn. (exec. com. 1936, 37), Neuropsychiatric Soc. of Va. (pres. 1942; executive com., 1942-43), Am. Psychiatric Assn. (mem. com. on pub. edn. since 1941), Med. Soc. of Va., Tri-State Med. Assn. (pres. 1937), Mental Hygiene Soc. of Va. (exec. com. 1936, 37; pres. 1938-40), Richmond Acad. Medicine, Assn. for Study of Internal Secretions, Soc. of Alumni Randolph-Macon Coll. (pres. 1932-34), Kappa Sigma, Phi Chi, Omicron Delta Kappa. Democrat. Methodist. Club: Commonwealth. Contbr. to mags. Home: Monroe Terrace. Office: 212 W. Franklin St., Richmond, Va.

MASTERS, Victor Irvine, clergyman; b. Anderson County, S.C., Mar. 4, 1867; s. Priestley A. and Martha Amelia (Burriss) M.; A.B., Furman U., Greenville, S.C., 1888, A.M., 1889, D.D., 1913; Th.M., Southern Bapt. Theol. Sem., 1893; m. Lois Eunice Wickliffe, July 19, 1893; children—W. Wickliffe, Victor Irvine. Ordained Baptist ministry, 1889; pastor Rock Hill, S.C., 1893, 94, Pocahontas, Va., 1894-96; asso. editor Bapt. Courier, Greenville, S.C., 1896-1905; editor and owner Bapt. Press, 1905-07; asso. editor Religious Herald, Richmond, Va., 1908-09; ednl. sec. and supt. publicity, Southern Bapt. Home Mission Bd., Atlanta, Ga., 1909-21; editor Home Field (official mission mag. of Southern Baptists), 1909-17; editor Western Recorder, Louisville, 1921-1942. Mem. Kappa Alpha, Iota Chapter, Furman U., 1888. Author: The Home Mission Task, 1912; Baptist Home Missions, 1914; Baptist Missions in the South, 1915; Country Church in the South, 1916; Call of the South, 1918; Making America Christian, 1921; Re-Thinking Baptist Doctrines, 1937. Address: Box 1445, De Soto City, Fla.

MASTERSON, Robert Ernest, lawyer; b. Woodville, Tex., Aug. 23, 1883; s. Marshall Lewis and Sarah (Cruse) M.; LL.B., U. of Tex., 1914; m. Kate Selman, Apr. 23, 1905; children—Bobby (dec.), Dan K. Admitted to Tex. bar, 1914, and since practiced in Beaumont; dir. Am. Nat. Bank, Norwell-Wilder Supply Co., Tyrrell Hardware Co., Industrial Investment Co., First Federal Savings & Loan Assn., Keith Co., all of Beaumont. Dir. Beaumont Chamber of Commerce, 1923-29; chmn. Library Commn., Beaumont, 1932-33; organized Citizen Com. to help Beaumont city govt. overcome financial embarrassment, 1933. Mem. Tex. State and Jefferson County bar assns., chancellor's Club (U. of Tex.). Baptist. Mason (K.T., Shriner, Dist. Dep. Grand Master, 1923, 25, 35). Contbr. legal and Masonic articles to newspapers. Home: 2390 Pecos Blvd. Office: 905-07 Am. Nat. Bank Bldg., Beaumont, Tex.

MASTERSON, William Edward, law educator; b. Madisonville, Tex.; s. John Elisha and Frances Elisabeth (Riley) M.; A.B., U. of Tex., 1915; A.M., Harvard U., 1917, LL.B., 1919, S.J.D., 1926; LL.D., U. of London (Eng.), 1928; m. Eloise Bordages, Apr. 10, 1923. Teacher pub. schs., Tex., 1906-10; admitted to Tex. bar, 1912, and practiced at Dallas and Sinton until 1915; admitted also to bars of Idaho and Missouri; instr. public speaking, U. of Tex., 1913-15; instructural asst. Dept. of English, Harvard, 1915-18; practiced law, Beaumont, 1919-21, N.Y. City, 1921-23; in research abroad, Bur. Internat. Research, Harvard and Radcliffe Coll., 1926-28; asso. prof. law, U. of Ida., 1928-29, prof. law and dean Coll. of Law, 1929-34; prof. law and dean of School of Law, U. of Missouri, 1934-38, prof. of Law, Temple University, since 1939; acting atty. for University of Missouri, 1935. Adviser on research in internat. law, Harvard Law Sch.; leader of round tables on internat. law, Inst. of Internat. Relations, Berkeley, Calif., 1930; former mem. editorial bd. Ida. Law Jour. and editor-in-chief Mo. Law Review. Mem. U.S.N.R.F., 1917-18. Formerly chmn. coms. on memorials and on internat. law sources, Assn. Am. Law Schs.; mem. or chmn. of several coms. of Mo. and Am. bar assns.; mem. Am. Law Inst., Am. Soc. Internat. Law, Am. Branch of Internat. Law Assn., American Bar Assn., Missouri Bar Assn., Texas Bar Assn. (hon.), Pennsylvania Bar Association, American Legion, Phi Beta Kappa, Phi Kappa Psi, Phi Alpha Delta, Order of Coif, Mason (32°). Author: Jurisdiction in Marginal Seas, 1929. Contbr. to Ann. Digest of Pub. Internat. Law Cases, 1925-26, Trans. Grotius Soc. (London), 1928, 29 (addresses), and articles on the law of sales, corporations, hovering laws, internat. law, constitutional law and jurisprudence, and numerous book reviews, addresses and articles pub. in various legal periodicals and popular mags. and encys., including addresses before the Am. Bar Assn., the Inter-Am. Bar Assn., Internat. Law

Association and Inst. of World Affairs. Address: Temple Law Sch., Philadelphia, Pa.

MASTICK, Seabury Cone, lawyer; b. San Francisco, Calif., July 19, 1871; s. William Henry and Laura Jeanette (Mastick) Cone; adopted son of Seabury Lucius and Mary Wood Mastick; grad. Hopkins Acad., Oakland, Calif., 1887; A.B., Oberlin (O.) Coll., 1891, A.M., 1894, hon. A.M., 1916; LL.B., Hastings Coll. Law, U. of Calif., 1894; grad. study Columbia, 1912-17; m. Agnes Warner, Oct. 1, 1896. Admitted to Calif. bar, 1893, and began practice at San Francisco; moved to N.Y. City, 1896; v.p. Warner Chem. Co., 1920-28; pres. Westvaco Chlorine Products Co., 1922-27; mem. board dirs. County Trust Co., White Plains, N.Y., Warner Brothers Co., Bridgeport, Conn. Successively lt., j.g., lt. and lt. comdr., U.S. Navy (developer of "star shell"), 1917-June 1920. Mem. N.Y. Assembly, 1921-22, N.Y. State Senate, 1923-34 (chmn. com. on taxation and retrenchment and of spl. joint com. on taxation, 1924-32); mem. Suburban Transit Investigating Commn., 1925, Industrial Survey Commn., 1926, Tenement Law Revision Commn., 1927-29; chmn. State Commn. on Old Age Security, 1929-30; mem. Gov.'s Council on Agr., 1929-35; chmn. State Commn. for Revision of Tax Laws, N.Y., 1930-38; chmn. Interstate Commn. on Conflicting Taxation, 1933; vice chmn. Tax Revision Council, 1935; chmn. N.Y. State Tax Assn., 1929-32. Chmn. Army and Navy Dept. Com., Y.M.C.A.; mem. Nat. Bd. Y.M.C.A. since 1939; mem. board dirs. and exec. com. United Service Organizations since 1941; member board directors New York School for the Deaf, White Plains, New York. Fellow A.A.A.S.; member Westchester County Historical Soc. (trustee), S.A.R., Am. Legion. Awarded Conspicuous Service Cross, State of N.Y.; spl. letter of commendation (silver star) by secretary of navy. Republican. Episcopalian. Mason. Clubs: University, Columbia University, National Republican (New York); Cosmos (Washington, D.C.). Author: Chemical Patents, 1915. Home: Bear Ridge Farm, Pleasantville, N.Y., and Breezeway, Sarasota, Fla.

MASTON, Thomas Bufford (măs'tŭn), educator; b. Jefferson County, Tenn., Nov. 26, 1897; s. Samuel Houston and Sarah Roselie (Sellers) M.; A.B., Carson-Newman Coll., 1920; M.A., Tex. Christian U., 1927; M.R.E., Southwestern Bapt. Theol. Sem., 1923, D.R.E., 1925; student U. of N.C., summer 1928, U. of Chicago, summer 1929, Yale U., 1932-33 and 1936-37. Ph.D., 1939; m. Essie Mae McDonald, June 11, 1921; children—Thomas McDonald, Harold Eugene. Teaching, Southwestern Bapt. Theol. Sem., since Sept. 1922; prof. social ethics, Sch. of Theology, since 1937. Mem. Am. Social Soc., Nat. Conf. on Family Relations, Pi Gamma Mu. Author: Handbook for Church Recreation Leaders, 1937. Home: 1716 Spurgeon, Ft. Worth, Tex.

MATAS, Rudolph (măt'ăs), surgeon; b. Bonnet Carre, nr. New Orleans, La., Sept. 12, 1860; s. Dr. N. H. and Teresa (Jorda) M.; ed. Paris, Barcelona (Spain), Brownsville (Tex.), Soule's Coll. (New Orleans); grad. Lit. Inst. of St. John, Matamoros, Mexico, 1876; M.D., Tulane, 1880; LL.D., Washington U., 1915, U. of Ala., 1926, Tulane, 1928; Sc.D., U. of Pa., 1925, Princeton, 1928; M.D., honoris causa, Nat. U. of Guatemala, 1934; widower. Began practice at New Orleans, 1880, specializing in surgery since 1895; prof. surgery, Tulane Med. Dept., 1895-1927, emeritus since 1928; sr. surgeon Charity Hosp., 1894-1928, consultant since 1928; chief sr. surgeon Touro Infirmary, 1905-35, hon. chief surgeon of same since 1935; consulting surgeon Eye, Ear, Nose and Throat Hosp.; etc. Mem. La. Council Nat. Defense, 1915-18; organizer and dir. Base Hosp. 24 (Tulane Unit) for service in France, 1916-17; maj., dir. New Orleans Sch. for Intensive Surg. War Training, M.O.R.C., 1917-18. Fellow Am. Coll. Surgeons (v.p. 1913, 20; pres. 1924-25), A.A.A.S., Havana Acad. Medical Sciences; mem. A.M.A. (v.p. 1920, 1932-33), Am. Surg. Assn. (pres. 1909), Southern Surg. Assn. (pres. 1911; hon. fellow, 1927), Am. Assn. Thoracic Surgeons (pres. 1920), La. State Med. Soc. (pres. 1894-95), New Orleans Med. and Surg. Assn. (pres. 1886), Am. Soc. Clin. Surgery (v.p. 1908-10), Orleans Parish Med. Soc., Am. Assn. Cancer Research, Am. Soc. Control of Cancer, Am. Assn. Exptl. Medicine, Am. Assn. Anatomists, Nat. Assn. Study and Prevention of Tuberculosis, Am. Assn. Endocrinology, Assn. Mil. Surgeons U.S. Army, Nat. Inst. Social Sciences, Am. Assn. Friends of Med. Progress, Nat. Econ. League, Am. Museum Natural History, La. Hist. Soc., Southern Art League, Art Assn. of New Orleans, New Orleans Zoölogy. Soc.; hon. F.R.C.S., Eng., 1927; pres. internat. Soc. of Surgery, 1936-38; hon. mem. New Orleans Acad. Sciences, Ill. Central and Miss. Valley R.R. Surgeons, Am. Assn. Traumatic Surgery, Acad. Medicine (New York), Am. Soc. Regional Anesthesia, Boston Surgical Society, Am. Soc. History of Medicine, Phila. Acad. Surgery. Hon. pres. Pan-Am. Med. Congress, Washington, D.C., 1895, v.p. for La., 1896; mem. and rapporteur arterial surgery (surg. sect.), Internat. Med. Congress, London, 1913; mem. Assn. Française de Chirurgie (rapporteur by invitation, and hon. pres., 1922); mem. Soc. Internat. de Chirurgie (rapporteur by invitation); hon. pres. Internat. Surgical Congress, Warsaw, 1929; hon. mem. Royal Acad. Medicine (Rome), Assn. Polish Surgeons, Soc. Ital. Physicians in America; corr. mem. Peruvian Surg. Soc., Cuban Surgical Society, Société Nationale de Chirurgie (Paris), Med. Soc. Copenhagen (Denmark), Surg. Soc. Madrid; corr. fellow Royal Acad. Medicine (Madrid); hon. fellow Royal Acad. Medicine, and Catalonian Acad. Med. Sci. (Barcelona); hon. pres. Surg. Soc. (Barcelona); mem. Soc. Internat. pour l'Histoire de la Med. (Paris). Official del. from City of New Orleans to National Finlay Celebration, Havana, 1941. Honor guest, City of Havana, Municipal medal, 1941. Finlay medal, Cuban Medical Federation, 1941. Officer Order Public Instruction (Venezuela), 1925; Knight Civil Order of Alfonso XII of Spain, 1929; Chevalier Legion of Honor (France), 1932; Knight Order of Isabella the Catholic (Spanish), 1934; comdr. Nat. Cuban Order of Carlos Finlay, 1936; officer Order of Leopold, Belgium, 1939. Awarded first distinguished service medal, 1938, A.M.A., Mem. Italian-Am. Soc., Stars and Bars of Tulane (pres. 1922), Nu Sigma Nu (president hon. council, 1936; merit medal, 1942), Alpha Omega Alpha, Kappa Delta Phi. Clubs: Boston, Round Table. Editor New Orleans Med. and Surg. Jour., 1883-85. Henry Bigelow medalist of Boston Surg. Soc., 1926; Times-Picayune award for community service, 1940. Author of many treatises and monographs on surg. subjects, specially vascular surgery, and frequent contbr. to med. jours. and text books. Home: 2255 St. Charles Av. Office: 3523 Prytania St., New Orleans, La.*

MATCHETT, David Fleming, judge; b. Newton, Jasper County, Ia., Mar. 19, 1867; s. David Jonathan and Jean (Hill) M.; grad. Washington (Ia.) Acad., 1887; B.A., Colorado Coll. 1892, LL.D., 1932; LL.B., Coll. of Law of Cornell U., 1894; LL.D., Monmouth (Ill.) Coll., 1928; m. Jennie Elizabeth Moore, July 19, 1907; children—David Fleming, Hugh M. Instr. polit. science Colorado Coll., 1894-95; admitted to Ill. bar, 1895; master in chancery Superior Court of Cook County, 1905-15; chmn. Rep. Cook County com., 1914-15; elected judge Circuit Court, 1915, and four times successively reelected; now serving term 1939-45; appointed by Supreme Court, judge Appellate Court, 1917, and has since served continuously in Second and First divisions. Chairman Legal Advisory Bd., 16th Dist., World War I. Mem. legal adv. bd., 87th Dist., World War II. Member Am., Ill. State and Chicago bar assns., Cornell Law Assn., Acad. Polit. Science, Delta Chi. Republican. Mem. U.P. Ch. and pres. Bd. of Edn. same church since 1920. Home: 6133 Ellis Av., Chicago, Ill.

MATCHETT, Henry J. (măch'ĭt), army officer; b. Toronto, Can., Jan. 7, 1891; s. Abraham James and Amelia (Warwick) M.; brought to U.S., 1893; grad. U. of Minn., 1913, Command and Gen. Staff Sch., 1930, Army War Coll., 1940; m. Lillian Sepp, Dec. 4, 1917; children—Madelaine Marie, Helen Louise. Commd. 2d lt., U.S. Army, 1917, and advanced through the grades to brig. gen.; served as chief of staff IV Corps, chief of training sect. War Dept. Gen. Staff, chief of staff V Corps; comdg. gen. Ground Force Reinforcement Command; now with War Dept. Gen. Staff. Decorated Legion of Merit, Distinguished Service Medal, French Legion of Honor, French Croix de Guerre, Luxembourg Order of National de la Corroue de Cheve; Order of British Empire. Mem. S.A.R., Theta Tau. Mason. Club: Army and Navy (Washington). Home: 3901 Connecticut Av. N.W., Washington 8, D.C.

MATEER, Florence (Edna) (mă'tēr), psychologist; b. Lancaster, Pa., Dec. 6, 1887; d. John Andrew and Laura Naomi (Diehl) Mateer; student State Normal Sch., West Chester, Pa., 1904-06, U. of Pa., 1911-13; A.M., Clark U., 1914, Ph.D., 1916; research student Vineland (N.J.) Training Sch., 1911-14; unmarried. Teacher pub. schs., 1906-10; examiner Port of Quebec Immigration Sta., 1914; clin. psychologist Mass. Sch. for Feeble Minded, 1916-18; psycho-clinician Ohio Bur. Juvenile Research, 1918-21; private practice as consulting psychologist with associates, Psychological Service and Merryheart Sch., since 1921. Lecturer on clinical psychology, U. of Brit. Columbia, Vancouver, 1938; lecturer, dept. of edn., Victoria, B.C., 1940, 42; lecturer, reading clinic, Claremont Coll., summer 1945. Fellow A.A.A.S., Ohio Acad. Science; mem. Am. Psychol. Assn., Assn. Cons. Psychologists, N.E.A., Ohio Edni. Research Assn., Pi Lambda Theta. Episcopalian. Author: Child Behavior, 1918; The Unstable Child, 1924; Just Normal Children, 1929; Glands and Efficient Behavior, 1935. Collaborator: Building Character, Proc. Mid-West Conf. on Parent Edn., 1928. Contbr. articles on edn. and clin. psychology to jours. Address: 37 N. Monroe St., Columbus 3, O.

MATEER, John Gaston, physician; b. Wooster, O., Feb. 14, 1890; s. Horace Nelson and Elizabeth O. (Gaston) M.; A.B., Coll. of Wooster, 1911; M.D., Johns Hopkins Med. Sch., 1918; D.Sc., Wooster Coll., 1933; m. Gladys Keay, Jan. 1, 1921; children—William Gaston (dec.), Mary Keay. Instr. Zoölogy, Huron (S.D.) Coll., 1911-13; teaching fellow, physiology, Harvard Med. Sch., 1913-14; interne and asst. resident phys., Johns Hopkins Hosp., 1918-20; phys. in charge gastro-intestinal div., Henry Ford Hosp. since 1920. Mem. Selective Service Med. Advisory Bd. No. 3, Detroit area. Pres. bd. trustees Detroit Univ. Sch. and Grosse Pointe Country Day Sch. Corp. since Feb. 1942; member board trustees Wooster College; member American Gastro-Enterological Assn. (treas.), Central Society for Clinical Research, Am. Coll. Phys., Am. Med. Assn., Pi Beta Kappa, Alpha Omega Alpha, Nu Sigma Nu, Beta Theta Pi. Episcopalian. Clubs: Detroit Country, Detroit, Witenagemote (Detroit). Author med. articles. Home: 16831 Maumee Rd., Grosse Pointe, Mich. Office: Henry Ford Hospital, Detroit, Mich.

MATEJKA, Jerry V(rchlicky) (mä-chĕ'kä), army officer; b. Nelsonville, Tex., Aug. 18, 1894; s. Frank and Alvina (Schiller) M.; B.S. in Elec. Engring., Texas U. (Austin), 1917; Army Indsl. Coll., 1926; Army Signal Sch., 1929-30; Command and Gen. Staff Sch., 1932-34; Army War Coll., 1934-35; m. Myrtle O'Reilly, Nov. 27, 1917; children—Katherine West (Mrs. John C. Liggett), Gardina Anne (Mrs. L. C. Sheets). Entered army, 1917; promoted through grades to brig. gen.; duty in Office Chief Signal Officer, Washington, as chief personnel and training service since July 1943. Clubs: Army and Navy, Army and Navy Country (Washington, D.C.). Home: Apt. 818, Kennedy-Warren Apts., Washington, D.C.

MATHEBAT, Ruth Harriet (măth'ē-băt), pres. Am. Legion Auxiliary; b. Winnemucca, Nev., Jan. 30, 1900; d. John Dorsey and Margaret Eilen (Wilkinson) Vargas; grad. Winnemucca High Sch., 1918; student U. of Nev., 1 yr.; also Heald's Business Coll., Oakland, Calif.; m. Alfred John Mathebat, Aug. 21, 1920. Pres. Alameda Unit, Am. Legion Auxiliary, 1925-26; held many offices in Calif. Dept., Am. Legion Auxiliary, including state pres., 1936-37; served in Nat. Organization of Am. Legion Auxiliary as chmn. Nat. Child Welfare Com., 1937-38, nat. v.p., 1938-39, nat. chmn. Nat. Defense Com., 1940-41, nat. chmn. Nat. Rehabilitation Com., 1941-42, nat. pres., 1942-43. Has worked for the disabled of World War I since 1920, and now is active in welfare work for the disabled of the present war. Mem. City Social Service Bd.; dir. Alameda Red Cross; mem. Little Theater. Pres. of Camp Fire Council and Dir. of War Chest. Republican. Episcopalian. Club: Adelphian. Home: 1546 Broadway, Alameda, Calif.

MATHENY, Ezra Stacy (mă-thē-nĭ), clergyman, architect; b. Columbus, O., Oct. 16, 1870; s. Jacob Sylvestor and Christian Elizabeth (Jackson) M.; ed. common and high schs.; theol. training in Ohio Conf. Course of M.E. Ch., 1897-1906; extension work, U. of Chicago; m. Nellie Maud Beery, Mar. 21, 1895; children—Merrill Everitt, Thelma Elizabeth (wife of Eugene H. Roseboom, Ph.D.), Lucella Frances (wife of Elmer R. Rebbeck, M.D.), Margaret Lucile. Apprentice carpenter, 1892-95; ordained M.E. ministry, 1901; successively pastor at Byer, Omego, Piketon, Portsmouth and Crooksville; pastor Columbia Heights Ch., Columbus, 1930-34, Cleveland Avenue Ch., 1934-38; pastor Independent Protestant Ch., Columbus, since 1940; chaplain Ohio State Senate since 1921. In business as architect in Columbus, 1913-15; mem. Matheny, Allen & Mounts, 1915-17; mem. Riebel, Sons & Matheny, 1923-29. Has designed 57 public bldgs. including a number of high schs. and churches in Ohio. Was dir. Bur. of Architecture Ohio Council of Chs. With Y.M.C.A. in France, 1918-19. Trustee Industrial Mission. Republican. Methodist. Mason (K.T.). Club: Buckeye Republican. Compiler: American Patriotic Devotions, 1932, 3d edit., 1938 (officially approved by Nat. Council Jews and Christians, by finance com. Ohio State Senate and by Parent-Teacher Assn., regardless of creed, for placement in schs. and libraries throughout the country), 4th edit., under title American Devotion (copies ordered by Ohio legislature for State use, May 24, 1943). Home: 1460 E. High St., Columbus, O.*

MATHENY, William Albert (mă'thē-nē), army officer; b. Carrington, N.D., June 5, 1902; s. Andrew Douglas and Mary Jane (Sweeney) M.; E.E., Marquette U., 1926; grad. Air Corps Primary Flying Sch., 1928, Advanced Flying Sch., attack course, 1929, Air Corps Tactical Sch., 1935; m. Clarice Estelle Bulifant, Aug. 15, 1930; children—William Albert, Davis Flood. Electrical engr., Duquesne Power & Light Co., 1926, Dallas Power & Light Co., 1927-28; entered military service as flying cadet, 1928; commd. 2d lt., Air Corps, U.S. Army, 1929; commd. maj., Army of U.S., 1941, advancing through the grades to brig. gen., 1943. Received Cheney Award, 1929, McKay Trophy, Soldiers Medal, Air Medal, Distinguished Flying Cross with cluster, Legion of Merit, D.S.M. (U.S.); Brazilian Order of Southern Cross. Mem. Delta Sigma Phi. Home: Carrington, N.D.

MATHER, Arthur, clergyman; Aug. 21, 1868-Apr. 1944. See Vol. 23. (1944-45).

MATHER, Frank Jewett, Jr. (măth'ēr), professor art; b. Deep River, Conn., July 6, 1868; s. Frank Jewett and Caroline Arms (Graves) M.; A.B., Williams, 1889, L.H.D., 1913; Ph.D., Johns Hopkins, 1892; studied U. of Berlin, École des Hautes Études, Paris; m. Ellen Suydam Mills, Feb. 20, 1905; children—Margaret (Mrs. Louis A. Turner), Frank J. Instructor and assistant professor English and Romance languages, William College, 1893-1900; editorial writer New York Evening Post, asst. editor the Nation, 1901-06; art critic New York Evening Post, 1905-06, 1910-11; Am. editor Burlington Mag., 1904-06; joint editor Art Studies since 1923; prof. art and archæology, Princeton, 1910-33 (emeritus); dir. University Art Museum. Member Nat. Inst. Arts

and Letters, Am. Acad. of Arts and Sciences, Am. Acad. of Arts and Letters, Hispanic Soc. America (corr. member), Am. Philos. Soc., Dante Society, Delta Psi. Ensign U.S. Naval Res. Force, 1917. Clubs: Century, Authors (New York). Author: Homer Martin, Poet in Landscape, 1912; The Collectors (short stories), 1912; Estimates in Art, 1916; The Portraits of Dante, 1921; A History of Italian Painting, 1923; Ulysses in Ithaca, 1926; Modern Painting, 1927; The American Spirit in Art, in The Pageant of America, 1927; Estimates in Art, series 2, 1931; Concerning Beauty, 1935; Venetian Painters, 1936; Western European Painting of the Renaissance, 1939; also several lit. and philol. monographs. Home: Washington Crossing, Pa.

MATHER, Gordon Macdonald, pres. Mather Spring Co., b. St. James, La., Sept. 24, 1868; s. Joseph and Mary (Lyons) M.; attended private schools; m. Charlotte Bope, Feb. 23, 1911. With Cleveland Axle Mfg. Co., Cleveland, O., 1886, moved with company to Canton, O. in 1891; organized Mather Spring Co., Toledo, O., 1911, and is now pres. and gen. mgr.; dir. Mather Spring Co., Toledo Trust Co., Gordon Mfg. Co., Hercules Motors Corp. (Canton, O.). Mem. Toledo Chamber of Commerce, Toledo Zool. Society. Clubs: Toledo, Country, Carranor Hunt and Polo. Home: Dixie Highway, Perrysburg, O. Office: Castle Boul. & N.Y.C. R.R., Toledo, Ohio.

MATHER, Kirtley Fletcher, geologist; b. Chicago, Ill., Feb. 13, 1888; s. William Green and Julia S. (King) M.; B.S., Denison University, 1909, Sc.D., 1929; Ph.D., University of Chicago, 1915; Sc.D., Colby College, 1936; Litt.D., Union College, 1942; L.H.D., Bates College, 1943; m. Marie Porter, June 12, 1912; children—Florence Margaret (Mrs. Sherman A. Wengerd), Julia Carolyn, (Mrs. Le Roy G. Seils), Jean Marie. Instr. University of Arkansas, 1911-12, asst. prof., 1912-14; fellow University of Chicago, 1914-15; asso. prof. geology, Queen's U., Kingston, Ont., Can., 1915-17, prof. paleontology, 1917-18; prof. geology Denison U., 1918-24; asso. prof. physiography, Harvard, 1924-27, prof. geology since 1927; also dir. of Harvard Summer Sch., 1934-42. Geologist U.S. Geol. Survey since 1919; geologist Richmond Levering and Co., conducting explorations in Eastern Bolivia, 1919-20. Chmn. editorial bd. Scientific Book Club, Inc.; pres. Inst. for Propaganda Analysis. Trustee Children's Museum of Boston, Curry Sch. of Expression, Denison U.; mem. Newton Sch. Com., 1932-37; pres. Boston Center for Adult Edn., 1933-39. Adult Edn. Council of Greater Boston, 1934-36, Newton Community Forum since 1935; vice-president National Council Y.M.C.A., 1941-43. Fellow Geol. Soc. America, Am. Acad. Arts and Sciences, A.A.A.S. (sec. sect. geology and geography 1930-36, vice-pres. 1937), Royal Geog. Society, Am. Geog. Soc., Ohio Acad. Science (v.p. 1922-23, pres. 1923-24); mem. Am. Inst. Mining and Metall. Engrs., Am. Assn. Petroleum Geologists, Seismol. Soc. America, Am. Geophysical Union, Am. Assn. Univ. Profs., Harvard Teachers Assn. (v.p. 1934-35, pres. 1935-36), Assn. of American Geographers, Paleontol. Soc. of America, American Assn. Scientific Workers (pres. 1942-45), Phi Beta Kappa, Sigma Xi. Baptist. Mason (32°). Clubs: Harvard, Twentieth Century (pres. 1930-35), Acacia, Torch (pres. Boston Chapter, 1941-42), Harvard Travellers, Harvard Mountaineering, Boston Authors' (Boston). Author: Fauna of the Morrow Formation, 1915; Old Mother Earth, 1928; Science in Search of God, 1928; Sons of the Earth, 1930; Adult Education, A Dynamic for Democracy (with Dorothy Hewitt), 1937; a Source Book in Geology (with S. L. Mason), 1939, Enough and to Spare, 1944; also Govt. bulls., papers in tech. periodicals and popular articles in Atlantic Monthly, The Forum, etc. Home: 155 Homer St., Newton Center, Mass. Office: Geol. Museum, 22 Oxford St., Cambridge, Mass.

MATHER, Philip R., industrialist; b. Cleveland, O., May 19, 1894; s. Samuel and Flora Amelia (Stone) M.; attended University Sch., Cleveland, 1903-12; B.A., Yale, 1916; Harvard, 1919-20; m. Madeleine Almy, Aug. 17, 1917; children—Constance, Anne, Madeleine, Phyllis (wife of Thornton Stears, U.S.N.R.). Employed various capacities at Pickands, Mather & Co., Cleveland, 1920-27, and 1930-36. Dir. Mather Realty Co. since 1931, pres. since 1939; dir., Riley Stoker Corp., Worcester, Mass., since 1939; Interlake Iron Corp., Cleveland, since 1940; Cliffs Corp., Cleveland, since 1942. Dir., mem. exec. com., chmn. finance com., chmn. com. war activities, Am. Social Hygiene Assn., N.Y. City; chmn. com. benefits, Greater Boston United War Fund, since 1943; mem. Mass. Council since 1943, mem. budget com. since 1944, Nat. War Fund, N.Y. City; trustee many years Goodrich Social Settlement, Cleveland; hon. trustee Hiram House, Cleveland. Capt. 322d Field Arty., 1917-19; overseas France and Germany, 1918-19. Mem. Phi Beta Kappa, Beta Theta Pi. Clubs: Chagrin Valley Hunt, Cleveland; Chatham Beach; Eastward Ho Country; Stage Harbor; Yacht; Monomoy Yacht (all Chatham, Mass.). Edited, History of 322d Field Artillery, 1920. Home: 172 Beacon St. Office: 16 Arlington St., Boston 16, Mass.

MATHER, Rufus Graves; b. Morristown, N.J., Mar. 16, 1874; s. Frank Jewett and Caroline Arms (Graves) M.; direct desc. of Rev. Richard Mather, father of Increase Mather, 1st colonial pres. of Harvard; B.A., Williams Coll., 1895; m. Winifred, d. of Henry Holt, November 16, 1922. Engaged in business in New York; went abroad, 1906, during art research in Italy; vol. office mgr., Roman district, Am. Red Cross in Italy, 1917-18; founder and hon. v.p. (with Miss Holt, afterward wife) Light House No. 8, Italian nat. orgn. for prevention of blindness in Italy, under patronage of King and Queen; co-founder (with wife) Light House No. 10, Canton, China, 1929, also edn. campaign to prevent blindness in Egypt, 1928, in Shanghai, China, 1929; promoted prevention of blindness in Palestine, Syria, Greece, Straits Settlements; Java, Norway, Sweden, Denmark, Czechoslovakia, Brazil, Argentine, Chile, Peru, Cuba, Porto Rico, Bermuda, Trinidad, Hungary and Austria; lectured on prevention of blindness, 1935, before members of governments of Ireland, Greece, Turkey, Bulgaria, Jugoslavia and Austria, also before royalty and at universities, resulting in fresh efforts in behalf of the blind; in 1936 with wife lectured in Japan on prevention of blindness and justice for the blind and present at inauguration of first "Lighthouse" for blind in Osaka which was result of their visit in 1929; in China lectured and started a nat. "Lighthouse" movement under the presidency of Madame Chiang Kai-shek. Lecturer on art archive research, Harvard, Johns Hopkins, Princeton, Columbia, Am. Acad. in Rome, etc. Contbr. articles relating to document of the Della Robbia, L'Arte (Rome, Italy) and Am. Jour. Archæology; compiler geneal. information now in Brit. Museum and Coll. of Arms, London. Advanced at the request of the King Emperor from the rank of Cavaliere Ufficiale to Commendatore of the Crown of Italy. Mem. Delta Psi. Clubs: The Pilgrims, Williams, Century (New York). Author: Excavating Buried Treasure; Archive Research, Its Nature and Yield, 1945. Address: 111 E. 59th St., New York, N.Y.

MATHER, S(amuel) Livingston, iron ore; b. Cleveland, O., Aug. 22, 1882; s. Samuel and Flora Amelia (Stone) M.; grad. University Sch., Cleveland, 1901; A.B., Yale, 1905; m. Grace Fleming Harman, June 28, 1906 (died June 1931); children—Samuel Harman (dec.), Grace Flora (Mrs. Robt. C. Hosmer, Jr.), Elizabeth Harman (Mrs. S. Sterling McMillan), Samuel Livingston (dec.); m. 2d, Alice Nightengale Keith, 1932. Began in iron ore dept., Cleveland-Cliffs Iron Co., at Ishpeming, Mich., 1905, in head office Cleveland since 1908, asst. sec., 1908-14, sec., 1914-26, v.p. since 1926; v.p. Cliffs Corp., Mesaba-Cliffs Mining Co., Munising Paper Co.; dir. Arctic Iron Co., Athens Iron Mining Co., Bessemer Limestone & Cement Co., Bunker Hill Mining Co., Cleveland-Cliffs Steamship Co., Cleveland City Forge Co., Great Lakes Towing Co., Lake Superior and Ishpeming R.R. Co., Lakeside & Marblehead Ry. Co., Lamson & Sessions Co., Mich., Mineral Land Co., Munising Wood Products Co., Negaunee Mine Co., Pettibone Mulliken Corp., Presque Isle Trans. Co., Thompson Products, Inc., Youngstown Sheet & Tube Co. Pres. Am. Mining Congress, 1931-32. Trustee Western Reserve U., Home for Aged Women, Univ. Hosps. (all of Cleveland). Republican. Episcopalian. Clubs: Union, Hermit, Kirtland Country, Mentor Harbor Yacht (Cleveland); Yale (New York); University (Chicago); Winous Point Shooting (Pt. Clinton). Home: Mentor, Lake County, O. Office: Union Commerce Bldg., Cleveland 14, O.

MATHER, Thomas Bradley, clergyman; b. Bradford, Yorkshire, Eng., Mar. 5, 1893; s. Arthur and Martha (Bradley) M.; brought by parents to U.S., 1900; A.B., Central Coll., Fayette, Mo., 1915; M.A., Princeton, 1916, B.D., Xenia (O.) Theol. Sem., 1921, Th.D., 1927; grad. study Library U. of Edinburgh and British Mus., 1929, 31, 34; D.D., Central Coll., 1939; m. Frances Faris, Sept. 17, 1918; children—Martha Frances, Ellen Bradley. Pastor M.E. Ch., Houston, Mo., 1917, Carondelet, St. Louis, 1918, Lebanon, 1918-20, Sikeston, 1920-25, Marshall, 1925-27, Jefferson City, 1927-36, Brookside, Kansas City, 1936-38. Dist. supt. Kansas City District, 1938-40; pastor Central Meth. Ch. since 1940. Prof. Bible lit. and ch. history, Mo. Pastors Sch., 1924-30, dean, 1930; prof. Bibl. lit., Mo. Valley Coll., 1927. Visiting preacher in England, 1931; alternate del. M.E., Ch. S. World Conf. on Life and Work, Oxford, 1937; exec. v.p. com. on entertainment, Uniting Conference Methodist Church, Kansas City, 1939; mem. Federal Council of the Churches of Christ in America. Accredited instr. in Bible by Bd. Christian Edn. of Meth. Ch. Del. 1st Gen. Conf., Meth. Ch., Atlantic City, 1940; del. 1st Jurisdictional Conf., South Central Jurisdiction, Oklahoma City, 1940. Mem. Am. Soc. Ch. History, Am. Soc. Bibl. Lit. and Exegesis, Internat. Society, Theta Phi. Mason (Grand Chaplain, Grand Lodge of Mo.). Club: Indian Hill Country. Author: Voices of Living Prophets, 1933. Contbr. articles to religious periodicals; regular contbr. to Upper Room. Home: 7434 Madison St., Kansas City 5, Mo.

MATHER Thomas Ray (măth'ĕr), prof. English; b. Rohrsburg, Pa., May 24, 1890; s. John J. and Ella May (Black) M.; A.B., Williams Coll., 1913; A.M., Harvard, 1914; Fellow in English, Princeton, 1914-15; student U. of Chicago, summer 1917; m. Ruth Evelyn Hutchins, Nov. 27, 1916; children—Thomas John, Merrilie. Instr. in history and English, Meadville (Pa.) Theol. Sch., 1915-18; instr. in rhetoric, U. of Minnesota, 1918-20; instr. in English, U.S. Naval Acad., 1921-22; instr. in English Coll. of Liberal Arts, Boston U., 1922-23, asst. prof., 1923-28, prof. and chmn. dept. of English since 1928; pres. Benton Roller Mills Corp., Benton, Pa., since 1941. Teacher, S.A.T.C., U. of Minn. during World War I. Awarded Horace F. Clark Prize Scholarship of Williams Coll. at Harvard, 1913-1914. Mem. Modern Lang. Assn. of America, Am. Assn. Univ. Profs., New England Assn. Coll. and Secondary Schs. Mason. Book reviewer for Reedy's Mirror, St. Louis, Mo., 1918-20. Editor: Types and Times in English Literature, 18th Century Vol. (with Louis Worthington Smith, editor of 4 vol. work), 1941. Home: 216 Prospect St., Belmont 78, Mass.; (summer) Benton, Pa. Office: 688 Boylston St., Boston 16, Mass.

MATHER, William Gwinn, iron and steel mfr.; b. Cleveland, O., Sept. 22, 1857; s. Samuel Livingston and Elizabeth Lucy (Gwinn) M.; A.B., Trinity Coll., Conn., 1877, M.A., 1885, LL.D., 1932; LL.D., Kenyon Coll., 1924; HH.D., Western Reserve Univ., 1937; m. Mrs. Elizabeth R. Ireland, May 18, 1929. Has been with Cleveland-Cliffs Iron Co. since 1878, pres., 1890-1933, chmn. bd. since 1933; also chmn. Lake Superior and Ishpeming R.R. Co., Cliffs Corp.; dir. Republic Steel Corp., Kelley Island Lime & Transport Co., Medusa Portland Cement Co., also several mining cos. Pres. Cleveland Museum of Art; mem. board of trustees Trinity Coll., Kenyon Coll., Lakeside Hosp., Western Reserve U. Mem. Am. Antiquarian Soc., Bibliog. Society of London, Bibliog. Society America, Western Reserve Hist. Soc. (trustee), Colonial Soc. Mass., Soc. Colonial Wars, Psi Upsilon. Republican. Episcopalian. Clubs: Union, Kirtland, University, Rowfant, Country; University (Chicago); University, Grolier (New York). Home: 12407 Lake Shore Blvd. Office: Union Commerce Bldg., Cleveland, Ohio.

MATHER, Winifred Holt, see Winifred Holt.

MATHERLY, Walter Jeffries (măth'ĕr-lĭ), univ. dean; b. Mackville, Ky., May 3, 1888; s. George and Martha (Lawson) M.; A.B., William Jewell Coll., Liberty, Mo., 1915, hon. LL.D., 1940; M.A., Washington U., 1916; fellow in economics, U. of Minn., 1916-17; m. Enid Putnam, Apr. 12, 1919; children—Eleanor Putnam, Walter J. II. Asst. in polit. economy, U. of Chicago, 1917-18; prof. economics, Georgetown (Ky.) Coll., 1919-20; asso. prof. business adminstrn., U. of N.C., 1920-23, prof., 1923-26; prof. economics and dean Coll. of Business Adminstrn., U. of Fla., since 1926, acting dean General Coll., 1935-37, 1943-44, chmn. faculty com., Inst. Inter-Am. Affairs, U. of Fla., 1930-44. Served as 1st lt. and chaplain U.S. Army. World War I. Specialist in land-grant college curricula, U.S. Office of Edn., summer 1929. Mem. Fla. Citizens Finance and Taxation Com., 1930; chmn. Merit System of Florida State Bd. Health, and Crippled Children's Commn., 1940-43; pres. Alachua Co. Council Health and Welfare, 1940-41; state campaign mgr., Field Army of Fla., Am. Cancer Soc.; pres. Fla. State-wide Pub. Health Com., 1940-43; dir. health and physical fitness, State Defense Council of Fla., 1942; dir. Citizens Service Corps, Alachua County Defense Council, 1941-44; board directors Jacksonville branch Federal Reserve Bank of Atlanta (chairman, 1944); part-time public mem. Regional War Labor Bd., Dist. V, 1943-44; gov. 167th dist. Rotary Internat., 1944-45; chmn. exec. bd. Gainesville Little Theater. Mem. Am. Assn. Collegiate Schs. of Business (pres. 1935-36), Am. Economic Assn., Southern Econ. Assn. (v. pres.; past pres.), Social Science Research Council (Southern regional com. 1930-34), Florida State Chamber Commerce (dir.), Sigma Nu, Alpha Kappa Psi, Phi Kappa Phi, Tau Kappa Alpha, Beta Gamma Sigma, Florida Blue Key, Pi Gamma Mu. Democrat. Episcopalian. Elk. Club: Rotary (pres. 1942-43). Author of Business Education in the Changing South. Contbr. on econ. and business subjects. Home: 732 W. Boulevard, Gainesville, Fla.

MATHES, William C., U.S. district judge; b. Hale Center, Tex., Dec. 17, 1899; s. W. C. and Mae (Burke) M.; B.M.A., U. of Tex., 1921; LL.B., Harvard, 1924; m. Rilla M. Fagg, Nov. 7, 1931; 1 son, William Michael. Admitted to Mass. bar, 1924, Calif. bar, 1924; with law firm Newlin & Ashburn, Los Angeles, 1924-27; mem. firm Haight, Mathes & Sheppard, Los Angeles, 1927-31, Mathes and Sheppard, Los Angeles, 1931-45; apptd. judge U.S. Dist. Ct. for Southern Dist. Calif., 1945. Pres. Los Angeles Bar Assn., 1943-44; dir. Am. Judicature Soc. Mem. Am. Bar Assn., State Bar of Calif., Los Angeles Bar Assn., Harvard Law Sch. Assn., Am. Legion, Delta Tau Delta. Mason. Clubs: University, Harvard of Southern Calif. (Los Angeles). Home: 120 N. McCadden Pl., Los Angeles 4. Office: U.S. Post Office and Courthouse Bldg., Los Angeles 12, Calif.

MATHESON, George Wilson (măth'ē-sŭn), law sch. dean; b. Glasgow, Scotland, June 10, 1894; s. Donald and Catherine Jimeson (Wilson) M.; brought by parents to U.S., 1897; A.B., Columbia, 1914; LL.B., St. Lawrence U. Law Sch., 1917; LL.D., St. John's Univ., Brooklyn, N.Y., 1926; m. Constance M. de Pool, Nov. 19, 1936. Admitted to N.Y. bar, 1917, and began practice at Brooklyn; prin. Y.M.C.A. Prep. Sch., Brooklyn, 1914-17; prof. of law, Brooklyn Law Sch., 1917-25; dean of St. John's Univ. Sch. of Law

since 1925; supervising dean of St. John's Univ., Borough Hall Div.; co-founder (with late Judge Philip A. Brennan) St. John's Univ. Sch. of Law; St. John's Univ. Borough Hall Coll. (now Univ. Coll.); St. John's Univ. Sch. Commerce; St. John's Univ. Coll. Pharmacy. Mem. Selective Service Appeals Bd. No. 14, N.Y. State. Arbitrator Am. Arbitration Assn. Served U.S. Navy, 1917-18; lt. comdr. U.S.N.R. (retired). Mem. Am. Bar Assn., Nassau County Bar Association, Brooklyn Bar Assn. (chmn. com. on legal edn.), N.Y. State Bar Assn. (committee on post legal edn. and com. on law books and legal pubns.), Joint Conf. on Legal Edn. of N.Y. State (mem. exec. com.; chmn. arbitration com.), Phi Kappa Psi, Phi Delta Phi; hon. mem. Delta Mu Delta, Sigma Delta Kappa, Iota Theta; mem. board of dirs. Alumnæ Assn. of Phi Delta Phi. Member Society of Older Grads. of Columbia University. Presbyn. Mason (32°, Shriner). Clubs: Columbia University, Cherry Valley Club, Society of Old Brooklynites, St. Andrews Society. Author: Principles of Law of Agency, 1921; Cases on Law of Agency, 1922, Cases on Law of Damages, 1922. Home: 67 Hilton Av., Garden City, N.Y.

MATHESON, Lily Grace (măth'ĕ-sŭn), corr. sec., W.C.T.U.; b. Neenah, Wis., June 25, 1888; d. Nels and Anna Louise (Jasperson) Matheson; student Lawrence Conservatory of Music, Appleton, Wis., 1906-07; grad. Moody Bible Inst., Chicago, 1915, grad. course, 1919-20; unmarried. Dist. supt. Jr. and Intermediate Christian Endeavor, Wis., 1905-07, state supt., 1908-12; children's and young peoples specialist and pianist, Interdenominational Evangelistic work, 1916-18, 1919-22, 1929; Y.W.C.A. religious edn. dir., Toledo, O., 1918-19; Y.W.C.A. club activities sec., later gen. sec., Green Bay, Wis., 1923-27; with Nat. W.C.T.U. since 1929, as field sec., 1929-42, corr. sec. since 1942; instr. alcohol edn. in 48 summer youth confs., winter religious edn. schools, 4-H Camps, Youths Temperance Council encampments. Accredited teacher in alcohol edn., Internat. Council of Religious Edn., since 1938. Presbyterian. Republican. Club: Business and Professional Women; League of Woman Voters; Women's Republican Club of Evanston (Evanston, Ill.). Contbr. to temperance jours. Home: 1724 Chicago Avenue, Evanston, Illinois. Office: 1730 Chicago Av., Evanston, Ill.

MATHESON, Robert, prof. entomology; b. West River, Pictou County, N.S., Can., Dec. 20, 1881; s. Walter Alexander and Mary (Anderson) M.; prep. edn., Pictou Acad.; student Nova Scotia Sch. of Science; B.S., Cornell U., 1906, M.S., 1907, Ph.D., 1911; m. Margaret Katherine Macpherson, Aug. 25, 1911; 1 son, Robert Macpherson. Prof. entomology, S.D. State Coll., 1907-09; prof. zoölogy, Nova Scotia Coll. Agr., 1912-13; prof. entomology (med. entomology and parasitology), Cornell U. since 1914; consultant health sect., Tenn. Valley Authority. Fellow A.A.A.S., Entomol. Soc. America; mem. Am. Soc. Parasitologists (v.p. 1940; mem. editorial bd.), Am. Assn. Economic Entomologists, Nova Scotia Inst. Science, Am. Soc. of Tropical Medicine, Washington Acad. Sciences, Phi Kappa Phi, Phi Kappa Sigma, Sigma Xi, Gamma Alpha; corr. mem. Venezuelan Soc. Natural Sciences, Acad. of Natural Sciences of Chile. Republican. Presbyterian. Wrote: Handbook of the Mosquitos of North America, 1929; revised new ed. 1945; Medical Entomology, 1932; Laboratory Guide in Entomology, 1939; Entomology, 1944; also many articles in jours. and experiment station publs. Home: 204 Parkway, Cayuga Hgts. Ithaca, N.Y.

MATHEUS, John Frederick (măth'ŭs), coll. prof.; b. Keyser, W.Va., Sept. 10, 1887; s. John William and Mary (Brown) M.; A.B., cum laude, Western Reserve U., 1910; A.M., Columbia, 1921; student Sorbonne, Paris, summer 1925, U. of Chicago, 1927; m. Maude A. Roberts, Sept. 1, 1909. Teacher of Latin, Fla. A. and M. Coll., Tallahassee, 1911-13; prof. of modern langs., 1913-22, prof. and head of dept. of Romance langs., W.Va. State Coll. (Negro co-educational coll.), since 1922. Sec. to Am. mem. commn. apptd. by League of Nations to investigate forced labor in Liberia, 1930. Pres. W.Va. Foreign Lang. Assn. since 1935. Mem. Modern Lang. Assn., Am. Assn. Teachers of French, Spanish and Italian, Am. Assn. Univ. Profs., Assn. Teachers Lang. in Negro Colleges, Alpha Phi Alpha. Mason. Edited (with W. N. Rivers) "Georges" by Dumas Père. Contbr. fiction and poems to Opportunity, The Crisis, Journal of Negro History, Poet Lore, etc., contributing editor to "Color"; also to anthologies. Address: West Virginia State College, Institute, W.Va.

MATHEWS, see also Matthews.

MATHEWS, Albert Prescott (măth'ŭz), physiol. chemist; b. Chicago, Ill., Nov. 26, 1871; s. William Smith Babcock and Flora E. (Swain) M.; S.B., Mass. Inst. Tech., 1892; studied biology, Cambridge, Eng., Naples, Italy, and Marburg, Germany, 1895-97; Ph.D., Columbia, 1898; hon. D.Sc., Institutum Divi Thomae, 1940; m. Jessie Glyde Macrum, Feb. 7, 1895; 1 dau., Mrs. Noreen Macrum Koller. Asst. in biology, Mass. Inst. Tech., 1892-93; fellow, 1893-95, hon. fellow, 1897-98, Columbia; asst. prof. physiology, Tufts Coll. Med. Sch., 1899-1900; instr. physiology, Harvard Med. Sch., 1900-01; asst. prof. physiol. chemistry, 1901-04, asso. prof., 1904-05, prof., 1905-18, and chmn. dept. of physiology, 1909-16, U. of Chicago; prof. biochemistry, U. of Cincinnati, since 1918, prof. emeritus since 1940. Known for original investigations in parthenogenesis, upon the nature of nerve impulse, in pharmacology and chem. biology; trustee Marine Biol. Lab., Woods Hole, Mass. Fellow A.A.A.S.; mem. Am. Chem. Soc., Am. Physiol. Soc., Biochem. Soc., Soc. de chimie biologique, Biochemical Soc. (British), Soc. Exptl. Biology Great Britain; foreign mem. Academia Nationale dei Lincei, Rome. Commd. capt., Quartermasters Corps, Feb. 1917, and on active duty, Aug. 1917-Nov. 1918, at hdqrs. Central Dept. Author: Text Book of Physiological Chemistry (6th edit.); The Nature of Matter, Gravitation and Light; Gravitation, Space-Time and Matter, 1934; Principles of Biochemistry. Contbr. to scientific jours. Address: Woods Hole, Mass.

MATHEWS, Arthur Frank, artist; Oct. 1, 1860-Feb. 19, 1945. See Vol. 23 (1944-45).

MATHEWS, Basil Joseph, educator, editor, author; b. Oxford, Eng., Aug. 28, 1879; s. A. H. and Emma (Colegrove) M.; M.A., Oxford U., 1904; m. H. Anne Passmore, 1905 (died 1939); m. 2d, Winifred Grace Wilson, 1940. Began as private sec. to Principal Fairbairn, of Mansfield Coll., Oxford, 1899; mem. lit. staff Christian World, 1904-10; editorial sec. London Missionary Soc., 1910-19, etc.; also sec. and chmn. lit. com., Ministry of Information, British Govt., 1917-19; dir. Press Bur. of Conf. of Representatives of British Missionary Socs., 1920-24; internat. lit. sec. World's Com. of Y.M.C. Assns. (boys' work), Geneva, Switzerland, 1924-29; prof. Christian world relations, Boston U. and Andover-Newton Theological Institution, 1932-44; released for service as deputy dir., Am. Div., Ministry of Information, British Government, 1939-40; professor, Christian world-relations, Union College affiliated to University of British Columbia, Vancouver, B.C., Can., 1944. Clubs: Athenaeum, P.E.N. Author: The Splendid Quest, 1911; Livingstone, the Pathfinder, 1913; John Williams, the Shipbuilder, 1914; The Secret of the Raj, 1915; Paul, the Dauntless, 1916; Three Years' War for Peace, 1917; Dr. Wardlaw Thompson, 1918; The Riddle of Nearer Asia, 1918; The Ships of Peace, 1919; Christian Fellowship in Thought and Prayer (with Rev. H. Bisseker), 1919; The Argonauts of Faith (Mayflower Pilgrims), 1920; The Clash of Colour, a Study of the Race Problem, 1924; Wilfred Grenfell, the Master Mariner, 1924; Black Treasure, 1925; Young Islam on Trek, 1926; The Spirit of the Game, 1927; Roads to the City of God, 1928; Jesus and Youth, 1929; The Clash of World Forces, a Study of Nationalism, Bolshevism and Christianity, 1931; A Life of Jesus, 1931; A Little Life of Jesus, 1933; John R. Mott—World Citizen, 1933; World Tides in the Far East, 1934; Consider Africa, 1935; There Go the Ships, 1935; Shaping the Future, 1936; India Reveals Herself, 1937; The World in Which Jesus Lived, 1937; The Church Takes Root in India, 1938; Through Tragedy to Triumph, 1939; Supreme Encounter, the God of History in the World of Today, 1940; We Fight for the Future, the British Commonwealth in the World of Nations, 1940; Pattern for Living, 1942; United We Stand, The Peoples of the United Nations, 1943; The Adventures of Paul, 1944; Unfolding Drama in South East Asia, 1944. Address: Union College of B.C., Vancouver, B.C., Canada; and Edinburgh House, 2 Eaton Gate, London, England.

MATHEWS, Clifton, judge; b. Concord, Ga., Feb. 12, 1880; s. James Fleming and Mary Elizabeth (Madden) M.; student Peabody Coll., Nashville, Tennessee, 1902-03; married Virginia Preaus, Mar. 22, 1905; children—Isabel (Mrs. Robert A. Robinson), Olive, Fred (deceased), George, John James. Admitted to Louisiana bar, 1904, and practiced at Farmerville until 1912; moved to N.M., 1913, and practiced at Roswell, 1913-15; moved to Ariz., 1915, and practiced at Bisbee until 1920, Globe, 1920-33, Phoenix, 1933-35; mem. firm Rice & Mathews, 1920-33; mem. Colo. River Commission of Arizona, 1929; spl. asst. to atty. gen. of Ariz. in Colorado River matters, 1929-31; mem. State Bd. Bar Examiners, 1929-33; U.S. dist. atty. for Ariz., 1933-35; U.S. circuit judge, 9th Circuit, since Apr. 1935. Mem. Am. Bar Assn. Democrat. Episcopalian. Mason, Elk. Home: 45 Stonecrest Drive, San Francisco, Calif. Office: Post Office Bldg., San Francisco, Calif.

MATHEWS, Edward Bennett, geologist, Aug. 16, 1869-Feb. 4, 1944. See Vol. 23 (1944-45).

MATHEWS, George C., pub. utilities; b. Northwood, Ia., Feb. 22, 1886; s. John and Sarah (McKercher) M.; A.B., U. of Wis., 1908; m. Bertha Gesell, Aug. 16, 1912. Instr. Ore. Agrl. Coll., 1909-10; rate expert for R.R. Commn. of Wis., 1910-12, statistician in charge utility rate dept., 1912-16 and 1917-25, dir. securities and statis. divs., 1925-31; employed by pub. accounting firm at Chicago, 1916-17; prof. pub. utilities, Northwestern U., 1924-25; dir. securities div. and chief examiner Pub. Service Commn. of Wis., 1931-33; v.p. Middle West Utilities Co., June-Oct. 1933; apptd. mem. Federal Trade Commn., Oct. 1933, Securities and Exchange Commn., July 1934; v.p. and comptroller Northern States Power Co., Minneapolis, June 1940-Aug. 1942; vice-pres. Pub. Utility Engring. & Service Corp., 1942-Aug. 1943; Now v.p. Standard Gas and Elec. Co. Republican. Home: 693 Greenwood Av., Glencoe, Ill. Office: 231 S. La Salle St., Chicago, Ill.

MATHEWS, James Thomas, naval officer; b. Marion, S.C., Nov. 6, 1891; s. James Thomas and Martha Ellen (Williams) M.; B.S., U.S. Naval Acad., 1913; C.E., Rensselaer Poly. Inst., Troy, N.Y., 1918; m. Isabelle Jane Bradham, July 22, 1914; children—James Thomas (officer U.S. Navy), Laurens Bradham (officer U.S. Navy). Commd. ensign, U.S. Navy, 1913, and advanced through the grades to rear adm., 1942; served as public works officer, Naval Operating Base and 11th Naval Dist., San Diego, Calif., Sept. 1937-Jan 1942, Navy Yard, Portsmouth, N.H., Feb.-Apr. 1942; superintending civil engr., Area IV, since Apr. 1942. Received Mexican, Victory, Navy Expeditionary, Haitian and Defense service medals (U.S.), Order of Honor and Merit (Haiti). Mem. Am. Soc. Civil Engrs., Soc. Am. Mil. Engrs. Home: Florence, S.C. Address: care Bureau of Naval Personnel, Navy Dept., Washington 25, D.C.

MATHEWS, Jerry A., lawyer and newspaperman; b. Davies County, Ind., Nov. 1, 1866; s. James and Martha Louise (Antle) M.; ed. Olney (Ill.) High Sch., Columbian (now George Washington) Univ., Georgetown Univ., Washington, D.C.; m. Emma Watson, May 12, 1904; children—Evelyn Louise (wife of Capt. Maurice E. Browder, U.S.N.), Jerry A. (Comdr. U.S.N.R.), Frances (wife of Capt. Joseph Selden, U.S. Army). Began newspaper work on Olney (Ill.) Times, 1884-87; publisher Olney (Ill.) Advocate, 1887-90; reporter, Chicago Daily News, 1890, Washington corr., 1891-99; asst. receiver Globe Nat. Bank, Boston, 1900; pvt. sec. to Senator Charles W. Fairbanks of Ind., 1901-05; with New York Sun, Washington bureau, 1905-17, also Washington corr. and many other newspapers; admitted to Mass. bar 1901, later Indiana State bar; registered patent attorney since 1905; resigned from newspaper work 1920, practiced law until 1941; pres. of the Young Republican Publishing Co., weekly newspaper (an Ind. corp.), since Sept. 5, 1943, also editor in chief (associated with Morton S. Hawkins of Portland, Ind.); main office in Washington, D.C., printed at Portland, Ind. and edited at Winchester, Ind. Clubs: National Press, Indianapolis Press. Presbyterian. Republican. Home: 2231 Bancroft Place, N.W., Washington, D.C.; (summer) Winchester, Ind. Office: Atlantic Building and Munsey Bldg., Washington, D.C.; Pythian Bldg., Winchester, Ind.

MATHEWS, John Mabry, univ. prof., author; b. La Grange, Ga., Jan. 9, 1883; s. Blake Hamilton and Mary R. (Whitaker) M.; Baltimore City Coll., 1899-1903; A.B., Johns Hopkins, 1906, Ph.D., 1909; Johnston scholar, Johns Hopkins, 1919-20; m. Ruth Farwell Keefer, Sept. 8, 1914; 1 dau., June Lucile. Instr. in history and politics, Princeton, 1909-11; asso. in polit. science, U. of Ill., 1911-15, asst. prof., 1915-17, associate prof., 1917-23, professor since 1923, chairman of the department since 1941; instr. summers, Johns Hopkins, Ohio State, Neb. and W.Va. univs.; expert investigator, Consol. Commn. of Ore., 1918. Mem. Am. Polit. Science Assn. (exec. council), Am. Soc. Internat. Law, Nat. Municipal League, Foreign Policy Assn., Phi Beta Kappa. Methodist. Club: University. Author: Legislative and Judicial History of the Fifteenth Amendment, 1909; Principles of American State Administration, 1917; Conduct of American Foreign Relations, 1922; American State Government, 1924; Essentials of American Government, 1927; American Foreign Relations—Conduct and Policies, 1928; American Constitutional System, 1932. Co-author: Report of Illinois Efficiency and Economy Committee, 1915; The Modern Commonwealth, 1920; Documents and Readings in American Government, 1928. Co-editor, Essays in Political Science, 1937. Mem. bd. of authors of Illinois Centennial History, 1915-18; mem. bd. of editors of the Am. Polit. Science Review, 1914-15. Contbr. to cyclopedias and learned mags. Home: 804 W. Nevada St., Urbana, Ill.

MATHEWS, Joseph Howard, chemist; b. Auroraville, Wis., Oct. 15, 1881; s. Joseph and Lydia Tibbets (Cate) M.; B.S., U. of Wis., 1903, A.M., 1905; A.M., Harvard, 1906, Ph.D., 1908; m. Ella Barbara Gilfillan, June 26, 1909; children—Marion Zoe, Jean Barbara. Assistant in chemistry, U. of Wis., 1905; instr. chemistry, Case Sch. of Applied Science, Cleveland, O., 1906-07; asst. prof. chemistry, U. of Wis., 1911, asso. prof., 1917, prof. since Jan. 1, 1919, also chmn. of dept. and dir. course in chemistry. Commd. capt. Ordnance Dept., U.S. Army, July 10, 1917; maj., Jan. 15, 1918; hon. disch., Dec. 16, 1918; went to France as spl. investigator of problems connected with gas warfare, Sept. 1917; returned to U.S., Jan. 1918, and placed in charge offensive gas and research br. of trench warfare sect. Engring. Div. of Ordnance Dept. Criminal identification expert. Fellow A.A.A.S.; mem. Am. Chem. Soc., Sigma Xi, Alpha Chi Sigma, Phi Lambda Upsilon, Phi Kappa Phi. Presbyterian. Clubs: University, Rotary, Professional, Scabbard and Blade (Madison); Black Hawk Country. Author of over 60 papers on scientific subjects. Home: 128 Lathrop St., Madison, Wis.

MATHEWS, Robert Elden, prof. law; b. Waterville, Me., Apr. 17, 1894; s. Shailer and Mary Philbrick (Elden) M.; A.B., Yale, 1915; J.D. cum laude, U. of Chicago, 1920; m. Grace Greenwood Cale, Dec. 30, 1922; 1 son, Craig. Admitted to Ill. bar, 1920; general practice with Frederick A. Brown, Chicago, 1920-22; instr. U. of Chicago Law Sch., 1922; asso.

prof. law, U. of Mont., 1922-24; prof. law, Ohio State U., since 1924; visiting prof. law, Columbia, 1928-29; prof. law summer sessions, Columbia, 1926, 29, U. of Chicago, 1927, U. of Mich., 1932. Member Office of General Counsel Board of Economic Warfare and Foreign Economic Administration, Washington, D.C., 1942-44 (on leave from Ohio State Univ.); mem. U.S. Labor Mission to Bolivia, 1943. Asso. gen. counsel Nat. War Labor Bd., 1944-45; public mem. and co-chmn. Appeals Com., N.W. L.B., 1945. Served as capt. Adjt. General's Dept., Headquarters 33d Division and G.H.Q., A.E.F., 1917-19; chairman of the local board No. 18, Selective Service Administration, Columbus, Ohio, 1940-42. Member American Ohio State and Columbus bar assns., Am. Assn. Univ. Profs. (nat. council, 1936-39), Nat. Lawyers Guild Order of Coif (nat. exec. com. 1938-40), Descs. Am. Revolution, Elihu (Yale), Beta Theta Pi, Phi Delta Phi. Baptist. Clubs: Faculty, Crichton, Chicago Literary. Compiler: Mathews, Revision of Mechem's Cases on Partnership, 1935; Mathews' Cases on Agency and Partnership, 1940. Contbr. to Ohio Jurisprudence (ency. of Ohio law), also to legal publs. Home: 4895 Olentangy Blvd., Columbus, O.

MATHEWS, William Rankin, editor, publisher; b. Lexington, Ky., Oct. 15, 1893; s. Robert Trot and Clara (Murry) M.; A.B., U. of Ill., 1917; m. Betty Boyers, Apr. 12, 1919; children—Elizabeth Boyers (dec.), William Rankin, Peggy Ruth, Charles Dawes and Ann Claire. Advtg. salesman, San Francisco Chronicle, 1919-20; business mgr., Santa Barbara Morning Press, 1920-24; general mgr. Arizona Daily Star, Tucson, 1924-30, editor and publisher, since 1930; pres. State Consolidated Publishing Company; pres. and gen. manager Tucson Newspapers, Inc. Served as 2d lt. U.S.M.C., May 1917-July 1918, capt., July 1918-July 1919; wounded at Blanc Mont, France, Oct. 4, 1918; awarded Croix de Guerre with Palm and cited for capture of enemy machine guns and trench mortars and 75 prisoners nr. Vierzy, France, July 18, 1918. Received honorable mention for distinguished editorial writing by Pulitzer prize com., 1934. Mem. adv. com. Columbia Sch. of Journalism (Pulitzer Prize com.) since 1943. Chmn. Dem. City Com., Tucson, 1930; chmn. exec. com. Pima County Dem. Central Com. since 1930; mem. Ariz. State Dem. Central Com. since 1930; Dem. presidential elector, 1932. Mason. Clubs: Old Pueblo, El Rio Country. Home: 725 N. Norris St. Office: The Arizona Daily Star, Tucson, Ariz.

MATHEWSON, Champion Herbert (măth'ū-sŭn), prof. metallurgy; b. Essex, Conn., Oct. 7, 1881; s. Herbert Israel and Nettie Susan (Bulkeley) M.; Ph.B., Yale, 1902; Ph.D., U. of Göttingen, 1906; m. Irene Hazen Young, June 19, 1912; children—Janet Irene, Hazen Young. Instr. metallurgy, Mass. Inst. Tech., 1906-07; with Yale U. since 1907, prof. metallurgy since 1919; consulting practice. Annual lecturer, American Institute of Metals, 1928; Campbell lecturer, Am. Society for Metals, 1943. Hon. mem. Australian Institute of Mining and Metallurgy. Fellow A.A.A.S.; member Am. Society for Metals, Am. Chemical Soc., Am. Inst. Mining and Metall. Engrs. (president 1943), Soc. Promotion Engring. Edn., Am. Soc. for Testing Materials, Inst. of Metals (London), Conn. Academy Arts and Sciences, Am. Assn. Univ. Profs., Pan-Am. Inst. of Mining Engring. and Geology, Yale Engineering Assn., Sigma Xi, Tau Beta Pi, Alpha Chi Sigma. Republican. Congregationalist. Clubs: Graduate, Faculty and Chemists (New York City). Author: First Principles of Chemical Theory, 1909. Translation: The Elements of Metallography (from Ruer), 1909. Editor: Modern Uses of Nonferrous Metals, American Inst. Mining and Metall. Engrs., 1935. Specialized in studies on constitution of alloys, crystallography and recrystallization of metals. Awarded James Douglas gold medal, Am. Inst. Mining and Metall. Engrs., 1932. Home: 316 Ogden St., New Haven, Conn.

MATHEWSON, Edward Payson, metallurgist; b. Montreal, Can., Oct. 16, 1864; s. James Adams and Amelia Seabury (Black) M.; B.S. in mining, McGill, 1885; LL.D., 1922; D.Sc., Colo. Sch. of Mines, 1920; m. Alice Barry, June 25, 1890; children—Alice Seabury (Mrs. E. V. Graybeal), Grace (Mrs. N. C. Streit), Gertrude (Mrs. A. R. Nolin), Mary Elizabeth (Mrs. E. F. Bissantz), Edward Payson. Was assayer, 1886-89, supt., 1889-97, Pueblo (Colo.) Smelting & Refining Co.; joined Guggenheim's Sons tech. staff, 1897, and supt. and mgr. at Perth Amboy, N.J., Monterey, Mex., and Antofagasta, Chile, until 1902; in employ Anaconda Copper Mining Co., 1902-16, mgr. Washoe Reduction Works of company at Anaconda, 1903-16. Mgr. until Jan. 1, 1913, of Internat. Smelting & Refining Co.'s western plants, erecting same at Internat., Utah, and E. Chicago, Ind.; gen. mgr. British Am. Nickel Corp., Ltd., Toronto, 1916-18; dir. and cons. metallurgist, Am. Smelting & Refining Co., New York, 1918-19; cons. metallurgist since 1919; became prof. adminstrn. of mineral industries, U. of Ariz., 1926, now retired. Rep. fellow McGill U., 1923-26. Awarded gold medals, Instn. of Mining and Metallurgy (London), 1911, Mining & Metall. Soc. of Am., 1917. Fellow A.A.A.S.; mem. Am. Inst. Mining and Metall. Engrs. (pres. 1923; made mem. Legion of Honor for 50 years membership, 1939), Soc. Chem. Industry (London), Tau Beta Pi, Sigma Delta Pi, Theta Tau. Episcopalian. Clubs: Old Pueblo (Tucson); Anaconda (Mont.) Engrs. Contbr. on metallurgy to tech. press and Trans. Inst. Mining Engrs. Inventor of various improvements in blast and reverberatory furnaces for smelting copper and lead ores. Home: 1143 E. Lowell Av., Tucson, Ariz.

MATHEWSON, Lemuel, army officer; b. New York, Mar. 29, 1899; B.S., U.S. Mil. Acad., 1922; grad. F.A. Sch., battery officers course, 1929, Command and Gen. Staff Schs., 1939. Commd. 2d lt., U.S. Army, 1922, and advanced through the grades to brig. gen., 1945. Address: War Dept., Washington 25, D.C.

MATHEWSON, Ozias Danforth, educator, March 10, 1864-Aug. 12, 1944. See Vol. 23 (1944-45).

MATHEY, Dean (mă'tā), investment banking; b. Brooklyn, N.Y., Nov. 23, 1890; s. Louis A. and Josephine (Dean) M.; grad. Pringry Sch., 1908; B.Litt., Princeton, 1912; m. Gertrude Winans, Mar. 26, 1927; children—Dean Winans, Macdonald, David. Salesman, Wm. A. Read & Co., 1912-14; instr. Princeton Prep. School, 1914-15; partner Dillon, Read & Co., investment bankers, since 1924; dir. Empire Trust Co., Amerada Petroleum Corp., La. Land & Exploration Co., United N.J. R.R. & Canal Co. Charter trustee Princeton. Served as lt. F.A., U.S. Army, 1917-19. Mem. Phi Beta Kappa Associates. Presbyterian. Clubs: Princeton, University (N.Y. City). Contbr. to "Review of Reviews." Home: Pretty Brook Farm, Princeton, N.J. Office: Dillon, Read & Co., 28 Nassau St., New York, N.Y.

MATHIESON, Samuel James (măth'ē-sŭn), clergyman, Oct. 6, 1879-Apr. 7, 1945. See Vol. 23 (1944-45).

MATLOCK, Charles Rubein, clergyman; b. Beech Bluff, Tenn., Feb. 5, 1888; s. Rev. Charles Nick and Caroline (Buck) M.; student Bethel Coll., McKenzie, Tenn., 1905-07; Union U., Jackson, Tenn., 1907-11; N.Y. Bibl. Sem., 1921; D.D., Peoples Nat. U., Atlanta, Ga., 1922, LL.D., 1923; m. Mary Francis Douglass, Dec. 6, 1911; 1 son, Charles R. Ordained ministry Cumberland Presbyn. Ch., 1908; pastor successively Beech Bluff, Tenn., Odessa, Mo., Evansville, Ind., and Cleveland, Tenn., until 1924; pastor Central Ch., Memphis, Tenn., 1924-31, First Ch., Knoxville, Tenn., 1931-34, 1st Church, Columbus, Miss., 1934-36; pastor First Ch., South Pittsburg, Tenn., 1936-43, Edgefield Ch., Nashville, Tenn., since 1943. Organizer, 1924, Young People's Gen. Assembly Cumberland Presbyn. Ch.; editor of first young people's literature adopted by the Assembly; mem. Interdenom. Young People's Comm. Trustee United Soc. Christian Endeavor. Mason (K.T.); mem. Order Eastern Star, Rotarian. Writer for 2 S.S. quarterlies of Cumberland Presbyn. Ch. Home: 115 Scott Av., Nashville, Tenn.

MATSCHAT, Cecile Hulse (măt'shăt), author; b. Binghamton, N.Y.; d. James Matthew and Emma Jane (Welling) Hulse; ed. pvt. tutors and spl. courses Pratt Inst., Brooklyn, N.Y.; m. Louis Jean Matschat, Sept. 15, 1925. Editorial asst. Nat. Com. Maternal Health, 1929-32; editor Internat. Com. for Study Infantile Paralysis, 1932-33; free lance writer since 1933. Mem. Nat. Assn. Women Painters and Sculptors, Soc. Woman Geographers. Author: Mexican Plants for American Gardens, 1935; Garden Calendar, 1936; How to Make a Garden, 1937; Planning the Home Grounds, 1937; Annuals and Perennials, 1937; Shrubs and Trees, 1937; Bulbs and House Plants, 1937; Suwanee River, 1938; Seven Grass Huts, 1939; Preacher on Horseback, 1940; Murder in Okefenokee, 1941; American Butterflies and Moths, 1942; Highway to Heaven, 1942; Tavern in the Town, 1942; Murder at the Black Crook, 1943. Contbr. to Garden Dictionary, also articles to jours. Address: 174 E. 71st St., New York, N.Y.

MATSNER, Eric Milton (măts'nĕr), gynecologist, obstetrician; b. N.Y. City, Apr. 6, 1897; s. Idoré William and Augusta Olivia (Bassechés) M.; B.S., U. of Minn., 1917, M.B., 1921, M.D., 1922; student Coll. of Physicians and Surgeons, Columbia, 1917-19, U. of Vienna, 1922-23, U. of Berlin, 1923; m. Brita Digby-Brown, Sept. 9, 1935; children—Allison Digby, Ingrid Digby. Interne Minneapolis Gen. Hosp., 1921-22; adjunct obstetrician and gynecologist Sydenham Hosp., N.Y., 1927-38; asst. visiting gynecologist N.Y. City Hosp., 1928-44; asso. attending gynecologist Riverside Hosp., N.Y. City, since 1929; attending gynecologist, Sea View Hosp., (N.Y. City) since 1944; obstet. and gynecol. staff, Drs. Hosp. (N.Y. City), since 1936; Misericordia Hosp., since 1944; instr. physiology, Columbia, 1927-35; lecturer health edn., Savage Normal Sch., N.Y. City, 1927-43; dir department health education 1940-43; med. director Am. Birth Control League, N.Y. City, 1932-39; acting med. dir. Birth Control Fedn. of America, 1939; exec. sec. Nat. Med. Council on Birth Control, 1932-40; mem. advisory council Nat. Com. on Maternal Health, N.Y. City, since 1935, and Inst. of Social Science, Univ. of N.C., since 1936; lecturer depts. of obstetrics and gynecology, Univs. of Minn., Duke, North Carolina, Pa., George Washington, Wisconsin, Temple, Buffalo, Ga., Louisville, also Med. Coll. of Virginia, Albany Medical College; also at National Conference of Social Work, White House Conf. on Better Care of Mothers and Babies (Washington, 1938), Med. Assn. of P.R.; has read papers before state medical societies of Mich., Me., N.H., South Carolina, etc. Chairman New York Committee for Russian War Relief, 1942-43. Member International Population Congress (Paris), 1937, International Physiol. Congress (Moscow), 1935. Served as hosp. apprentice, 1st class, U.S.Navy, 1917-18. Med. cons., U.S. Navy Bur. Med. and Surgery, on personal hygiene films for Women's Reserve, 1943-44. Fellow in obstetrics and gynecology N.Y. Acad. of Medicine; fellow Am. Coll. Surgeons; diplomate Am. Bd. of Obstetrics and Gynecology; mem. A.M.A., N.Y. State and County med. socs., A.A.A.S., Am. Pub. Health Assn., Pan-American Med. Assn., Met. Med. Soc., Public Health Assn. of N.Y. Manhattan Med. Soc.; Am. Legion, Pi Gamma Mu. Clubs: Longshore (Westport, Conn.); Harmonie (New York); Cedar Point Yacht (Westport, Conn.). Author: The Technique of Contraception, 1933, (4th rev. edit.), 1938. Contbr. to Rosenau's Preventive Medicine and Hygiene, 1935; Cyclopedia of Medicine, 1940; contbr. to Ency. of Medicine, Surgery and Specialties, 1944; asso. editor in Obstetrics and Gynecology, "Hyman's Practitioners Integrated System of Medicine," 1945; Russell Sage Foundation Yearbook, 1937-39; medical editorial cons. to Life Magazine since 1940. Contbr. articles to North American Review, Parents' Mag., Liberty Mag., med. and surg. jours. Home: 1148 5th Av.; (summer) Hillspoint Rd., Westport, Conn. Office: 71 E. 77th St., New York 21, N.Y.

MATSON, Carlton Kingsbury, newspaper editor; b. Kingsville, O., Aug. 8, 1890; s. Burton E. and Mary (Kingsbury) M.; A.B., Oberlin Coll., 1915; A.M., Columbia, 1917; m. Lillian Tuthill, Apr. 2, 1918; 1 dau., Elizabeth Kingsbury; m. 2d, Ruth A. Jeremiah Gottfried, 1934. Newspaper work, 1915-19; publicity dir. Cleveland Welfare Fedn. and Cleveland Foundation, 1919-20; publicity mgr. Cleveland Trust Co., 1920-21; adv. business, 1921-24; dir. Cleveland Foundation, 1924-28; chief editorial writer, Cleveland Press, 1928-30; editor Buffalo Times, 1930-32; editor Ohio state service of Scripps-Howard newspapers at Columbus, 1933-4; editor Toledo News-Bee, 1934-38; public relations dir. Libbey-Owens-Ford Glass Co., 1938-41; public relations counsel, New York City, 1941-44; editorial columnist, Cleveland Press, 1944-45; associate editor and chief editorial writer, Cleveland Press, since 1945. Address: Cleveland Press, Cleveland, Ohio.

MATSON, Leroy E., judge; b. Crookston, Minn., Feb. 11, 1896; s. Gonaars L. and Maria (Erickson) M.; student A.E.F. Univ., Beaune, France, 1919; A.B., U. of Minnesota, 1923, LL.B., 1926; m. Elsie Hankey, Dec. 17, 1927. Admitted to Minn. bar, 1926, and practiced, Minneapolis, Minn., 1926-45; elected justice Supreme Court of Minn. for term of 6 yrs., beginning Jan. 1, 1945. Served with 1st Inf. Div., U.S. Army, during World War I; with A.E.F., 23 mos. Mem. bd. dirs. Minneapolis Y.M.C.A., St. Andrews Hosp. (Minneapolis). Mem. Minn. and Am. bar assns., Minneapolis Bus. Forum, Minneapolis Junto, Minn. Conservation Fedn., Isaac Walton League, Gamma Eta Gamma, Delta Sigma Rho, Am. Legion, Mason (Shriner, K.T., Order Eastern Star). Republican. Home: 1604 E. River Terrace, Minneapolis 14, Minn. Office: State Capitol, St. Paul 1, Minn.

MATSON, Ralph Charles, physician, surgeon; b. Brookville, Pa., Jan. 21, 1880; s. John and Minerva (Brady) M.; M.D., U. of Ore., 1902; grad. student, St. Mary's Hosp., London, Cambridge U., 1906, U. of Vienna, 1910, 23, 25, Acad. of Medicine, Dusseldorf, Germany, U. of Berlin, 1912, U. of Paris, 1924; m. Adeline Ferrari, Aug. 5, 1907 (divorced Oct. 1922); 1 adopted dau., Daphne; m. 2d, Chiara De Bona, Nov. 25, 1923. Physician and surgeon, Portland, Ore., since 1902; mem. firm Drs. Matson & Bisaillon; asso. clin., prof. of surgery and medicine, U. of Ore. Med. Sch., since 1935, mem. exec. faculty since 1940, chief surgeon, Univ. State Tuberculosis Hosp., Portland, Ore.; dir. dept. of thoracic surgery, Portland Open Air Sanatorium, Milwaukie, Ore.; mem. visiting staff Good Samaritan Hosp.; chest consultant Multnomah County Hosp., and U.S. Pub. Health Service; attending specialist chest surg. center, Vets. Adminstrn. Hosp.; co-dir. tuberculosis clinic, med. dept., U. of Ore.; consulting thoracic surgeon Doernbecher Memorial Hosp. for Children; med. and surg. dir., Portland Open Air Sanatorium (all Portland); mem. med. advisory bd. Nat. Jewish Hosp., Denver, 1941; hon. 1st lt. Harvard U. Surg. Unit with B.E.F., 1916; served as capt. Royal Army Med. Corps, 1917; maj. Med. Corps, U.S. Army, chief med. examiner and tuberculosis specialist, Camp Lewis, 1917-19, chief of med. staff Gen. Hosp. No 21, Denver, 1919-20; now lt. col. Med. Res. Corps. Del. to Internat. Union Against Tuberculosis, Washington, D.C., 1908, Rome, 1912, Lausanne, Switzerland, 1923; vice chmn. thoracic sect., 7th cruise congress, Pan-American Surg. Assn., 1938. Diplomate Am. Bd. Internal Medicine. Fellow Am. Coll. of Surgeons, Am. Coll. of Physicians, Le College International de Chirurgiens (Geneva), Am. Coll. Chest Physicians (pres. 1939); mem. Am. Assn. Thoracic Surgeons, Am. Med. Assn. of Vienna (life mem.) and Berlin, Am. Climatol. and Clin. Assn., Am. Trudeau Society, National Tuberculosis Association (former v.p.), Pan-Pacific Surg. Assn. (former v.p.), A.M.A., Portland City and County Med. Soc., Portland Acad. of Medicine, Ore. State Med. Soc., Pacific Interurban Clin. Club, Pacific Coast Surg. Soc.; in

ternat. Artificial Pneumothorax Assn. (exec. com.), Ore. State Tuberculosis Assn., Alpha Kappa Kappa, Alpha Omega Alpha; hon. mem. Minneapolis Surg. Soc.; hon. mem. staff Lymanhurst Sch. for Tuberculosis Children, Minneapolis. Hollywood (Calif.) Academy Medicine, Sociedad Mexicano de Estudios Sobre Tuberculosis, Mex. Clubs: Arlington (Portland); Highlands Racquet (Oswego, Ore.). Contbr. of sects. or chapters to books: "Surgical Treatment of Pulmonary Tuberculosis" in Cyclopedia of Medicine, 1934; "Extrapleural Pneumolysis" in Surgical Diseases of the Chest by Graham, Ballon and Singer, 1935; "Artificial Pneumothorax" in Pulmonary Tuberculosis by Goldberg, 1935; "Operative Collapse Therapy in Treatment of Pulmonary Tuberculosis" in Internat. Clinics, Vol. II, 1934; etc. Contbr. of numerous articles on the med. and surg. aspects of tuberculosis, in English, French, Spanish and German. Editor in chief Diseases of the Chest; mem. editorial bd. Western Jour. Surgery, Obstetrics and Gynecology, Jour. Internat. Coll. Surgeons. Home: 2960 N.W. Cumberland Rd. Office: Stevens Bldg., Portland, Ore.

MATTEI, Albert Chester, oil exec.; b. Los Olivos, Calif., Mar. 26, 1895; s. Felix and Lucy (Fisher) M.; B.A., Stanford, 1917; m. Beatrice Feine Orchard, Sept. 5, 1929; 1 son, Peter Orchard. Formerly petroleum geologist Pomeroy & Hamilton, Asso. Oil Co., Gen. Petroleum Corp.; was asst. to pres. Honolulu Oil Corp., San Francisco, Calif., now pres.; pres. Industrial Research Laboratories, Ltd. Mem. Petroleum Industry War Council. Calif. State Chamber Commerce (dir.), Western Oil and Gas Asso. (dir.), American Institute Mining and Metall. Engrs., Am. Petroleum Inst., Independent Petroleum Assn. of Am. (dir.), San Francisco Chamber of Commerce. Republican. Clubs: Bohemian, Golf, Commercial Press (San Francisco); Cypress Point (Pebble Beach, Calif.); California (Los Angeles); Fort Worth Club (Texas). Home: 1940 Vallejo St., San Francisco 23. Office: 215 Market St., San Francisco 5, Calif.

MATTERN, Johannes, educator, librarian; b. Duisburg-Meiderich, Germany, Jan. 19, 1882; s. Carl Theodor and Maria (Denzer) M.; student U. of Münster and U. of Bonn, 1904-07; Ph.D., Johns Hopkins, 1922; m. Carola Glaser, Aug. 2, 1919; children—John, Carl Frederick Theodore. Came to U.S., 1907, naturalized citizen, 1914. Instr. in language and mathematics, Chevy Chase (Md.) Coll. and Sem., 1907-09; asst., Library of Congress, Washington, D.C., 1909-10; reorganizer Library of Bur. Statistics, U.S. Dept. of Commerce and Labor, 1910-11; asst. librarian Johns Hopkins since 1911, also asso. prof. of political science; visiting prof. internat. law, Georgetown Univ. Law Sch., winter 1930-31; visiting prof. in history and polit. science, Tulane U., second semester 1937-38. Mem. Am. Soc. Internat. Law, Am. Polit. Science Assn., Am. Acad. Polit. and Social Science, Phi Beta Kappa. Club: Johns Hopkins. Author: Employment of the Plebiscite in the Determination of Sovereignty, 1920; Bavaria and the Reich, 1923; Concepts of State, Sovereignty and International Law, 1928; Principles of Constitutional Jurisprudence of the German National Republic, 1928; Geopolitik, 1942. Contbr. on polit. science, internat. law and relations. Home: 606 Evesham Av. Address: Johns Hopkins University, Baltimore, Md.

MATTESON, see also Mattison.

MATTESON, Herman Howard (măt'tē-sŭn), born Grundy County, Ill., Mar. 17, 1875; s. John Richardson and Nelly Lenore (McAllister) M.; B.S., U. of Minn., 1896, M.A., 1897; M.D., Wis Eclec. Med. College, 1899; m. Mellissa Norton Whitbeck, 1900 (dec.); m. 2d, Valentine Beck, 1936. Acted as surgeon of exploring parties in Central America, ship's surgeon, surgeon to federal penitentiaries. Dir. of research, Nat. Nutrition Foundation, Los Angeles. Member Authors League America, Pi Gamma Mu, Free Lances. Club: University of Minnesota, Deauville Club (Santa Monica, Calif.). Author: The Trap, 1921; also short stories and serials in mags.; many sociol. articles on prison system and nat. lecturer on the same theme; author and dir. motion picture depicting aboriginal life of Puget Sound and Alaska. Originator, writer and broadcaster of radio program known as The Family Doctor, travel stories and simplified health talks. Home: 129 N. Oxford. Office: 4350 Beverly Blvd., Los Angeles, Calif.

MATTESON, Victor André, architect, engr.; b. Chicago, Ill., Aug. 22, 1872; s. André and Ellen C. (MacNaughton) M.; grad. Chicago Manual Training Sch., 1891; U. of Ill., 1895. Studied and traveled in Europe. Early associated with various architects' offices in Chicago; now in general pvt. practice alone; architect for a large number of pub. and pvt. bldgs. scattered through U.S. and specializing in waterworks and other pub. utility bldgs. Served as asst. prin. engr., of Construction Div. of the Army, War Dept., Washington, D.C., World War I. Fellow Am. Ins. Architects; mem. Ill. Soc. Architects, S.A.R., U. of Ill. Alumni Assn., Sigma Chi, Mason. Office: 20 N. Wacker Drive, Chicago 6, Ill.

MATTHES, François Emile (măth'ĕs), geologist; b. Amsterdam, Holland, Mar. 16, 1874; s. Willem Ernst and Johanna Suzanna (van der Does de Bije) M.; ed. in Holland, Switzerland and Germany; came to U.S., 1891; naturalized citizen U.S., 1896; B.S., Massachusetts Institute of Technology, 1895; m. Edith Lovell Coyle, June 7, 1911. Chief draftsman with city engineer, Rutland, Vt., 1895; with U.S. Geol. Survey as field asst., 1896-98, asst. topographer, 1898-99, topographer, 1899-1907, inspector topographic branch, 1907-14; in charge of survey of Cloud Peak Quadrangle, Bighorn Mountains, Wyo., 1898-99; Chief Mountain Quadrangle (Glacier Nat. Park), Mont., 1900-01; Grand Canyon of the Colo. River, 1902-04; Yosemite Valley, Calif., 1905-06; Mt. Rainier Nat. Park, Wash., 1910-11; asso. geologist, 1914-16, geologist, 1916-28, senior geologist since 1928, U.S. Geol. Survey. Detailed to State Earthquake Investigation Commn., Calif., 1906 Geomorphologic studies in Yosemite Nat. Park, Calif., 1913-20; Central Sierra Nevada, Calif., 1921-27; Central Miss. Valley, 1928-34; Sequoia Nat. Park, Calif., 1935-36; east front of Sierra Nevada, 1937-39. Special studies: alpine glaciation; post-Pleistocene glaciation. Decorated Chevalier Order of Leopold II (Belgium), 1920; awarded silver beaver, Boy Scouts of America, 1931. Fellow Geol. Soc. America, A.A.A.S.; mem. Assn. Am. Geographers (pres. 1933), Washington Acad. Sciences (vice-pres. 1933), Am. Geophys. Union (chmn. com. on glaciers), Internat. Comm. Snow and Glaciers (sec.), Internat. Assn. Sci. Hydrology (asst. sec.), Geol. Soc., Washington (pres. 1932), Am. Soc. C.E. (life), Club Alpin Français (hon.); corr. mem. Appalachian Mountain Club; mem. Am. Alpine Club, Sierra Club (hon. v.p.); hon. mem. Mazamas. Wrote Glacial Sculpture of Bighorn Mountains, Wyo., 1900; Mt. Rainier and Its Glaciers, 1914; Geologic History of the Yosemite Valley, 1930, Geologic History of Mt. Whitney, 1937; various scientific reports and articles. Home: 3900 Connecticut Av. Address: U.S. Geol. Survey, Washington 25, D.C.

MATTHES, Gerard Hendrik, civil and hydraulic engineer; b. Amsterdam, Holland, Mar. 16, 1874; s. Willem Ernst and Johanna (van der Does) M.; B.S. in Civil Engrng., Mass. Inst. of Tech., 1895; m. Mary M. Bewick, Mar. 3, 1904; 1 dau., Florence B. (Mrs. H. E. Stephens). Came to U.S. in 1891, naturalized, 1896. Instrument man and draftsman, 1895-97; asst. hydrographer, U.S. Geol. Survey, on stream gauging, irrigation studies, and reservoir surveys in western states, 1897-1902; engr. asst. supervising engr., U.S. Reclamation Service, 1902-07; designing engr., resident engr., and supt. of construction for Colorado Power Co., 1907-11; asst. engr. in hydroelectric dept., Am. Water Works and Guaranty Co., on construction of power development in W. Va., 1911-13; div. engr. for State Water Supply Commn. of Pa., in charge of flood damage, 1913-15; hydraulic engr., Miami Conservancy District on flood control, 1915-20; U.S. asst. engr., War Dept., Chattanooga, Tenn., in charge of survey of Tenn. River and tributaries which included first aerial photog. survey of rivers undertaken by war dept., 1920-23; consulting engr., N.Y., specializing in aerial surveys and hydroelectric power projects, 1923-28; senior hydroelectric engr. and later principal engr. in charge of hydroelectric studies relating to water power, flood control, and navigation improvements in southeastern states, 1929-32; principal engr. and since 1942 head engr. and consultant to pres., Miss. River Commn. on flood control of lower Miss. River; also head engr. and dir., U.S. Waterways Expt. Station, since 1942. Mem. of astronomic expdn. to Sumatra sent by Mass. Inst. of Tech., 1901; consultant to Nat. Resources Bd. for lower Miss. River, 1934; consultant for War Dept. on Conchas Dam, N.M., 1935-37; mem. of special cons. bd. on flood control for Tenn. Valley Authority, 1936; in charge of geol. investigation of alluvial valley of Miss. River for Miss. River Commn., since 1941. Mem. Am. Soc. C.E. (hon. mem. since 1944; chmn. com. on floods since 1934), Am. Inst. of Mining and Metall. Engineers, Soc. of Am. Military Engineers, Am. Geophysical Union, Am. Geog. Soc., Engineers Club of Vicksburg, Miss. Recipient citation and award from War Dept. for Exceptional Civilian Service, Nov. 1, 1944. Inventor of tetrahedral block revetments for river banks. Designer of topographic slide rule for use in plane-table surveying. Contbr. of many articles, reports on engineering. Home: P.O. Box 363. Office: U.S. Waterways Experiment Station, Vicksburg, Miss.

MATTHEW, Allan Pomeroy, lawyer; b. Springfield, Ill., Nov. 8, 1881; s. Winfield Scott and Marion (Pomeroy) M.; A.B., U. of Calif., Berkeley, 1903; student Harvard Law Sch., 1905-07; LL.B., George Washington U., Washington, D.C., 1908; m. Daisy Morton Lincoln, July 23, 1908; children—Helen Marion (Mrs. Lester B. Robinson), Morton Pomeroy, Allan Ronald, Norman Winfield. Sec. to commr. Interstate Commerce Commn., 1907-10; admitted to Washington, D.C., bar, 1909, Calif. bar, 1911; atty. and asst. examiner Interstate Commerce Commn., June-Nov. 1910; asst. atty., atty., and gen. atty. Western Pacific Ry. Co., 1910-18; mem. McCutchen, Willard, Mannon & Greene (now McCutchen, Thomas Matthew, Griffiths & Greene) since 1919; counsel to reorganization trustees The Western Pacific R.R. Co. 1939-45; director California Pacific Title Insurance Co., Sacramento & San Joaquin River Lines, Inc.; member board of control The River Lines. Trustee Y.M.C.A., Berkeley. Member American, California, and San Francisco bar associations, Assn. Interstate Commerce Commn. Practitioners (pres., 1936-37). Clubs: Pacific Union, Commonwealth, University (San Francisco, Calif.). Home: 721 The Alameda, Berkeley 7, Calif. Address: 351 California St., San Francisco 4, Calif.

MATTHEWS, see also Mathews.

MATTHEWS, Albert (măth'ŭz), writer; b. Boston, June 26, 1860; s. Nathan and Albertine (Bunker) M.; A.B., Harvard, 1882; unmarried. Engaged in etymol. and lexicog. studies. Has written various monographs in publs. Colonial Soc. of Mass., Am. Antiquarian Soc., Mass. Hist. Soc., etc.; contbr. to Dialect Notes, Dial. Nation. and other critical jours.; editor Colonial Soc. of Mass., 1905-24. Fellow Am. Acad. Arts and Sciences; mem. Am. Philos. Soc.; mem. Am. Antiquarian Soc., Am. Dialect Soc., Am. Hist. Assn., Am. Folk-Lore Soc., Am. Anthrop. Soc., Mass., Me., Va., and Wis. hist. socs., Colonial Soc. of Mass., A.A.A.S., Am. Bibliog. Soc., Am. Geog. Society. Clubs: Union (Boston); Harvard (New York and Boston). Address: 19 St. Botolph St., Boston, Mass.

MATTHEWS, Albert, lieutenant governor, Ont.; b. Lindsay, Ont., 1873; s. George and Ann Matthews; hon. LL.D., McMaster U., 1928, U. of Western Ont., 1938, Queen's U., 1940, Univ. of Toronto, 1941; D.C.L., Acadia U., 1941; m. Margaret Maud Whiteside, Sept. 14, 1897; children—Paul W. (Wing Commander R.C.A.F.; overseas) Major-General A. Bruce, C.B.E., D.S.O., (2d Can. Div. overseas), Mrs. Charles P. Fell. Senior partner, Matthews & Co. (est. 1909), members of Toronto Stock Exchange; lt. governor, Province of Ont., since Dec. 1, 1937; pres., Excelsior Life Ins. Co.; dir. Toronto Gen. Trusts Corp.; chmn. bd. govs., McMaster Univ.; chmn. Can. Del. 1st World Economic Conf., Geneva, 1927; nat. treas., Baptist World Alliance since 1928; Clubs: York, Arts and Letters, National, Lambton Golf. Baptist. Address: Office of the Lieutenant Governor, Queen's Park, Toronto, Ont., Can.

MATTHEWS, Annabel, lawyer, public official; b. Culloden, Ga., Dec. 31, 1883; d. Alphonso Houghton and Augusta Louise (Vaughan) Matthews; A.B., Brenau Coll., Gainesville, Ga., 1901; student U. of Tenn., 2 summers; LL.B., Washington (D.C.) Coll. of Law, 1921; spl. courses George Washington U. Teacher pub. schs., Ga., 1901-14; clerk income tax div., Bur. Internal Revenue, 1914-25; admitted to D.C. bar, 1921, Ga. bar, 1928; spl. atty. in office of gen. counsel, Bur. Internal Revenue, 1925-30; apptd. by sec. of Treasury as asst. to del. representing U.S. at internat. confs. on double taxation held under auspices of League of Nations, London, 1927, Geneva, 1928; mem. Bd. of Tax Appeals (1st woman mem.), 1930-36. Chief Counsel's Com. Bur. Internal Revenue, 1936-38; mem. U.S. Processing Tax Board of Review, 1938-42; attorney, chief counsel's office, Bureau of Internal Revenue, Washington, D.C., 1943-44. Trustee of Brenau Coll. Mem. Am. Bar Assn., D.C. Bar Assn., Women's D.C. Bar Assn. (pres. 1937-39), D.C. Bus. and Professional Woman's Club, D.C. League of Women Voters, Am. Assn. Univ. Women (Washington br.), Phi Mu, Phi Delta Delta. Democrat. Methodist. Home: 3900 Connecticut Av., N.W., Washington.

MATTHEWS, Benjamin Alfonso, lawyer; b. Culloden, Ga., Apr. 18, 1890; s. Alfonso Horton and Augusta Louise (Vaughan) M.; LL.B., Georgetown U., Washington, D.C., 1914; m. Emilie May Johnston, June 2, 1917; children—Benjamin A. (U.S. Army Air Forces; killed in action June 24, 1944), David L. (U.S. Army), Anne. Admitted to Georgia bar, 1912; also admitted to practice in courts of N.Y., D.C., and in Supreme Court of U.S. and lower Fed. courts; clerk in ordnance office, later in judge advocate general's office, War Dept., Washington, D.C., 1909-12; sec. to William H. Hunt, Circuit Judge on U.S. Commerce Court, 1913-14; asst. U.S. atty. Southern Dist. of N.Y., 1914-21; partner in firm Rothwell, Harper & Matthews, 1921-28, Harper & Matthews, 1928-29, Clarke, Allen, Harper & Matthews, 1929-32, Harper & Matthews since 1932. Served with Ga. Nat. Guard, 1906-09; with N.Y. Naval Militia, 1914-17. Govt. appeal agent local bd. No. 1, Selective Service, New York City, since 1940. Mem. Am. and N.Y. State bar assns., N.Y. County Lawyers Assn., Assn. Bar City of N.Y. (mem. exec. com.), Georgetown Alumni Assn., N.Y. Southern Soc. Alternate mem. judicial council Methodist Ch. since 1940; pres. N.Y. City Soc. of Meth. Ch. since 1926; trustee, sec. bd. trustees and chmn. exec. com. Christ Meth. Ch., N.Y. City. Clubs: Quill, Lawyers (New York). Recipient first honor award Class of 1913, Georgetown U. Sch. of Law, 1911, 12, 13. Office: 70 Pine St., New York 5, N.Y.

MATTHEWS, Burnita Shelton, lawyer; b. Burnell, Miss., Dec. 28, 1894; d. Burnell and Lora Drew (Barlow) Shelton; LL.B., Nat. U. Law Sch., Washington, D.C., 1919, LL.M., 1920. Mem. bars of D.C., Miss., and U.S. Supreme Ct. Began practice at Washington, 1920; now partner Matthews and Berrien; active in securing equal rights for women; formerly mem. faculty, Washington College of Law. Member Committee of Experts on Women's Work of Internat. Labor Office; formerly mem. research com. Inter-Am. Commn. of Women; mem. nat. council Nat. Woman's Party. Mem. Am. Bar Assn., Nat. Assn. Women Lawyers (ex-pres.); Women's Bar Assn. D.C. (ex-pres.), Kappa Beta Pi. Club: Women's City (ex-pres.). Writer monographs, pamphlets and mag. articles on laws relating to women; drafted many laws

sponsored by Nat. Woman's Party. Home: Shoreham Hotel. Office: Investment Bldg., Washington, D.C.

MATTHEWS, Burrows, newspaper editor; b. Buffalo, N.Y., Jan. 27, 1893; s. George Edward and Mary Elizabeth (Burrows) M.; grad. St. Lukes Sch., Wayne, Pa., 1911; m. Edith Peter, June 1, 1916; 1 son, James Newson. Began as reporter Buffalo Express, 1911, legislative corr. at Albany, N.Y., 1914-15, city editor, 1916-17, Sunday editor, 1919-23, mng. editor, 1923-26, pres. and gen. mgr., 1926; pres. and editor Buffalo Courier-Express, merger of Express and Courier, 1926-30, v.p. and editor since 1930. Served as 1st lt., later capt. inf., U.S. Army, 1917-18; entered the service August 1943 as major; promoted to lt. col., 1944; attached to Public Relations Div. of SHAEF. Awarded Bronze Star. Pres. N.Y. State Publishers Assn., 1939; mem. Am. Soc. Newspaper Editors, Sigma Delta Chi; dir. Buffalo Soc. of Natural Sciences. Republican. Episcopalian. Clubs: Saturn, Country, Pack, Pytonga Fish and Game. Home: Eden, N.Y. Address: 787 Main St., Buffalo, N.Y.

MATTHEWS, Francis Patrick, lawyer; b. Albion, Neb., Mar. 15, 1887; s. Patrick Henry and Mary Ann (Sullivan) M.; A.B., Creighton U., 1910, A.M., 1911, LL.B., 1913; hon. LL.D., Marquette U., 1940, John Marshall College, Jersey City, N.J., 1943; married Mary Claire Hughes, Nov. 24, 1914; children—Mary Claire, Kathleen (Mrs. J. Robert O'Connell), Francis Patrick, Patricia, Marian (Mrs. David G. Howard), Marguerite. Admitted to Nebraska bar, 1913, since practiced in Omaha; counsel R.F.C., Nebraska and Wyoming, since 1933; chairman board and director Securities Acceptance Corp.; pres. 1st Fed. Savings and Loan Assn. of Omaha; dir. and v.p. radio station WOW, Inc., Omaha, Nebraska, 1943; director Northwestern Bell Telephone Co. Chmn. Douglas Co., Neb., Dem. Central Com., 1932-36; dir. for Dept. of Finance, U.S. Chamber of Commerce, since May 1941; mem. bd. dirs. Omaha Chamber of Commerce, 1937-41; president, 1938-39; member bd. govs. Omaha Community Chest since 1930, pres. 1938-39, chmn. 1936 campaign; dir. Omaha Red Cross, Boy Scouts, Camp Fire Girls, Girl Scouts; mem. bd. dirs. Father Flanagan's Boys Town, Neb.; mem. bd. regents Creighton U.; director Duchesne Coll. and Convent of the Sacred Heart; Met. Utilities Dist. (past chmn.); v.p. National War Fund (mem. bd. and exec. com.); mem. exec. com., Nat. Conf. of Catholic Charities, 1931-34; vice-president United Service Organizations; chairman exec. committee, Nat. Catholic Community Service; mem. exec. com. Nat. Fraternal Congress, 1940-42; member board, secretary War Prisoners' Aid (nat.); seal sale chmn., Neb. Tuberculosis Assn., 1937. Decorated Knight, Order of St. Gregory, 1924; Knight Comdr., 1938, by Pope Pius XI; Knight Commander of St. Gregory with Grand Cross by Pope Pius XII, 1942; Knight Commander with Grand Cross of Knights of Holy Sepulchre by Cardinal Canali in Rome Nov. 5, 1944; Designated Papal Chamberlain with Cape and Sword by Pope Pius XII, Nov. 28, 1944; awarded Catholic Action Medal, St. Bonaventure's College, New York, 1943. Member American, Nebraska and Omaha bar associations, Irish-American Historical Society of New York. Democrat. Roman Catholic. K.C. (Neb. state dep. 1923-24; supreme bd. dirs. 1924-33; dep. supreme knight 1933-39; supreme knight since 1939). Clubs: Rotary, Omaha, Omaha Country, Omaha Athletic; Quinnipiack (New Haven, Conn.). Special representative Am. Hierarchy to visit Eng., Ireland and Scotland in connection with establishing welfare services for armed forces of U.S. in those areas, 1943. Special representative of Catholic Administrative Board of Bishops to visit Europe and Middle East in connection with relief for people of liberated areas and welfare work for members of armed forces of U.S. in combat and occupied areas, 1944. Home: 3020 Dewey Av. Office: Insurance Bldg., Omaha 2, Neb.

MATTHEWS, H. Freeman, foreign service officer; b. Baltimore, Md., May 26, 1899; s. Henry Clay and Bertha (Freeman) M.; A.B., Princeton U., 1921, A.M., 1922; grad. student École Libre de Sciences Politiques, Paris, 1922-23; m. Elizabeth Luke, Sept. 15, 1925; children—H. Freeman, Thomas Luke. Apptd. to U.S. Diplomatic Service, 1924; 3d sec. to Budapest, 1924-26, Bogota, 1926-29; State Dept., 1929-30; became asst. chief, Div. Latin-Am. Affairs; 1st sec., Habana, 1933; 1st sec., Paris, 1937-39, Madrid, Apr.-June 1939, Vichy, July 1939-Nov. 1941; counselor, London, 1941; minister, 1942; acting chief civil affairs officer staff Gen. Eisenhower, London, Algiers, 1942. Chief, Div. European Affairs, Dept. of State, Aug. 1943; dep. dir. Office European Affairs, Jan. 15, 1944; dir. Office European Affairs, Dec. 20, 1944. Mem. delegation Crimea Conf., Feb. 1945; mem. del. Berlin Conf., July 1945. Clubs: Metropolitan (Washington, D.C.); Quadrangle (Princeton). Address: Dept. of State, Washington 25, D.C.

MATTHEWS, H(arry) Alexander, organist, composer; b. Cheltenham, Eng., Mar. 26, 1879; s. John A. and Clara (Woods) M.; studied music with father; Mus.D., Muhlenberg Coll., 1920, University of Pa., 1924; m. May Gwendolyn Davis, Aug. 1906; 1 dau., Phyllis Mary. Came to United States, 1899; teacher, Philadelphia, since 1900; organist and choirmaster St. Stephen's Church, Phila. Conductor of Phila. Music Club Chorus; head theoretical dept. Clarke Conservatory of Music. Asso. Am. Guild Organist. Mem. Am. Soc. Composers, Authors and Publishers. Wrote over 200 compositions in music, including sacred and secular cantatas, anthems, duets, solos, secular songs, piano and organ pieces, etc. Prin. works: (cantatas) Life Everlasting; The Conversion; The Story of Christmas; The Triumph of the Cross; The City of God (in commemoration of Quadri-Centennial Celebration of Luth. Ch. in America); (hist. pageant) The Song of America; Easter Pageant; (opera) Hades, Inc. Home: 3905 Vaux St. Studio: Presser Bldg., Philadelphia, Pa.

MATTHEWS, Herbert Lionel, newspaper corr.; b. New York, N.Y., Jan. 10, 1900; s. Samuel and Frances (Lewis) M.; A.B., Columbia, 1922; m. Edith Crosse, of Massingham, Eng., Feb. 21, 1931; children—Eric, Priscilla. With the N.Y. Times since July 1922; successively reporter, foreign editor and war corr.; corr. Paris Bureau, 1931-34, Abyssinian War, 1935-36, Spanish Civil War, 1936-39, Rome, 1939-May 1942, India, Aug. 1942-July 1943, Italian campaign, 1943-45. Chief of London Bureau, N.Y. Times since June, 1945. Served in Tank Corps, U.S. Army, with A.E.F., 1918. Decorated Italian War Cross; awarded Columbia Univ. Medal of Excellence. Mem. Phi Beta Kappa. Presbyterian. Author: Eyewitness in Abyssinia, 1937; Two Wars and More to Come, 1938; The Fruits of Fascism, 1943; The Education of a Correspondent, 1946. Home: London, England. Address: The New York Times, 85 Fleet St., London, England.

MATTHEWS, Hugh, officer U.S. Marine Corps; June 18, 1876-Apr. 9, 1943. See Vol. 23 (1944-45).

MATTHEWS, Isaac George, clergyman; b. Middleville, Ont., Can., May 29, 1871; s. Jacob and Jeanette (Anderson) M.; A.B., McMaster U., Ont., 1897, A.M., 1898; B.Th., McMaster Theol. Sem., 1903; Ph.D., U. of Chicago, 1912, studied Marburg U., Germany; m. Nina Blanche Foreman, Sept. 4, 1905; children—Jean Doris, Jackson Kenneth. Ordained Bapt. ministry, 1898; pastor Jackson Av. Ch., Vancouver, 1898-1900, New Westminster, B.C., 1900-03; prof. O.T. lang. and lit., McMaster U., 1904-19; pastor 1st Bapt. Ch., New Haven, Conn., 1919-20; lecturer Yale Div. Sch., 1919-20; prof. O.T. lang. and lit., Crozer Theol. Sem., 1920-42; prof. history Christian Ch., Bapt. Inst., Phila., 1921-26; annual prof. Am. Sch. Oriental Research, Jerusalem, 1930-31. Mem. Soc. Bibl. Lit. and Exegesis, Am. Oriental Soc., Oriental Club of Phila. Republican. Author: The Jewish Apologetic to the Grecian World in the Apocryphal and Pseudepigraphical Literature, 1914; How to Interpret Old Testament Prophecy, 1919; Old Testament Life and Literature, 1923, revised, 1934; Commentary I and II Samuel, 1929; Commentary Haggai and Malachi, 1935; Commentary Ezechiel, 1937. Address: 173 Owen Av., Lansdowne, Pa.

MATTHEWS, John Aaron, lawyer; b. Mankato, Minn., Feb. 1, 1876; s. Thaddeus LeGrand and Katheryn (Pryse) M.; grad. high sch., Helena, Mont., 1896; LL.B., U. of Mich., 1899; m. Mabel Rollins, Nov. 8, 1899; children—Persis Rollins, Thaddeus Beverly, Winifred Jane, John Norman, Mary Elizabeth. Admitted to Mont. bar, 1899, and began practice at Helena, Mont.; dep. county atty. Lewis and Clark County, 1900; moved to Butte, 1901, to Townsend, 1902; county atty. Broadwater County, 1903-13; apptd. judge 14th Jud. Dist. of Mont., Mar. 7, 1913, and elected to same office, 1914-16; apptd. to fill vacancy in Supreme Court of Mont., Nov. 27, 1919, and elected for term, 1925-31, reelected for term, 1931-36; counsel State Bd. of Equalization, 1937-38, member board, 1939-45. Reappointed for term ending Mar. 1, 1951. Democrat. Baptist. Mason; Club: Helena Town and Country. Home: 438 Clark St. Address: State Capitol, Helena, Mont.

MATTHEWS, Mark Stanley, lawyer; b. Chicago, Ill., June 16, 1906; s. Rev. Dr. William H. and Eva (Chandler) M.; A.B., Columbia U., 1928, LL.B., 1930, graduate study in polit. sci., 2 years; m. Betty Middleton, June 10, 1940; children—George Gregory, Mark Stanley, Judith Foster. Admitted to New York bar, 1930, and began practicing law with Barber, Fackenthal & Giddings, N.Y. City; apptd. asst. corp. counsel of City of New York in charge of legislation; attended N.Y. State Constitutional Conv., 1938, in behalf of City of New York; resumed law practice, 1940; now mem. firm Knox and Matthews, Washington, D.C. Served on staff Supreme Commander, A.E.F., 1943-45. Pres. U.S. Jr. Chamber of Com. 1940-41; mem. council Nat. Civil Service Reform League, N.Y. City; mem. council Nat. Municipal League; former mem. bd. trustees Knickerbocker Hosp. Mem. Am. Bar Assn., N.Y. City Bar Assn., Alpha Delta Phi. Republican. Presbyterian. Club: Washington Golf and Country. Contbr. to mags. Home: 3226 N. Albemarle St., Arlington, Va. Office: 821 15th St. N.W., Washington, D.C.

MATTHEWS, Mary Lockwood, home economist; b. Louisville, Ky., Oct. 13, 1882; d. John E. and Harriet (Beach) Matthews; grad. Sch. of Agr., St. Anthony Park, Minn., 1900; B.S., in Home Economics, U. of Minn., 1904; unmarried. Instr. in clothing, Lafayette Industrial Sch., 1906-09, U. of Minn., 1909-10; extension worker, Purdue U., 1910-12; head dept. home economics, same univ., 1912-26, dean of the School of Home Economics since 1926. Dir. home economics for Ind. Food Administration, World War, also mem. State Council of Defense. Fellow A.A.A.S.; life mem. N.E.A.; mem. Am. Home Economics Assn., Gen. Fedn. of Clubs, Am. Assn. Univ. Women, Pi Gamma Mu, Omicron Nu, Pi Beta Phi. Republican. Presbyn. Author: Elementary Home Economics, 1921, rev., 1936; The House and Its Care, 1926, rev., 1940; Clothing—Selection and Care, 1935; sect. on house furnishings in the Book of Rural Life, 1925. Home: 629 Waldron St., West Lafayette, Ind.

MATTHEWS, Paul, bishop; b. Glendale, O., Dec. 25, 1866; s. Stanley and Mary Ann (Black) M.; A.B., Princeton, 1887; B.D., Gen. Theol. Sem., New York, 1890, S.T.D., 1916; D.D., Seabury Div. Sch., 1915, Princeton University, 1916; D.D., Trinity and University of South; m. Elsie Procter, May 11, 1896; children—Charlotte Elizabeth (Mrs. H. S. van Buren), Thomas Stanley, Mary Ann (Mrs. William Mode Spackman), Harriet Procter (dec.), Margaret (Mrs. Walter Flinsch), Dorothea (Mrs. John Dooling). Deacon, 1890, priest, 1891, Protestant Episcopal Church; assistant Ch. of Advent, Walnut Hills, Cincinnati, 1890-91; entered Associate Mission, Omaha, in charge St. Paul's and St. John's chs., 1891-95; rector St. Luke's, Cincinnati, 1896-1904; dean St. Paul's Cathedral, Cincinnati, 1904-13; elected bishop coadjutor of Milwaukee, Sept. 20, 1905, but declined; dean of Cathedral, Faribault, Minn., and prof., Seabury Div. Sch., 1913-15; consecrated bishop of N.J., Jan. 25, 1915; retired, Nov. 1, 1937. Home: Merwick, Princeton, N.J.

MATTHEWS, Robert David; Sept. 12, 1886-Nov. 19, 1943. See Vol. 23 (1944-45).

MATTHEWS, Thomas Stanley, journalist; b. Cincinnati, O., Jan. 16, 1901; s. Paul and Elsie (Procter) M.; ed. Park Hill Sch., Lyndhurst, Hants, Eng., 1911-12; grad. St. Paul's Sch., Concord, N.H., 1918; A.B., Princeton, 1922; B.A., New Coll., Oxford U., Eng., 1924; m. Juliana Stevens Cuyler, May 16, 1925; children—Thomas Stanley, John Potter Cuyler, Paul Clement, William Alexander Procter. Proofreader-makeup man, The New Republic, 1925-28, asst. editor, 1928, asso. editor, 1929; books editor, Time, Inc., 1929-37, asst. mng. editor, 1937-42, exec. editor, 1942, mng. editor, 1943. Clubs: The River Club, The Coffee House, Princeton (New York, N.Y.). Author: To the Gallows I Must Go, 1931; The Moon's No Fool, 1936. Home: 876 Park Av., New York, N.Y. Address: Time and Life Bldg., Rockefeller Plaza, New York, N.Y.

MATTHEWS, Velma Dare, botanist; b. Burlington, N.C., Aug. 3, 1904; d. Joseph Marvin and Cora (Moore) Matthews; A.B., Woman's Coll. of Univ. of N.C., 1925; A.M., Univ. of N.C., 1927, Ph.D., 1930; research Allegany Sch. Natural History, summer 1931, Univ. of N.C., 1932-34, U. of Va., summer 1935; unmarried. Prof. of biology, Ark. Agr. and Mech. Coll., Monticello, 1930-31; prof. of biology and head dept., Coker Coll., Hartsville, S.C., since 1935; visiting prof. of mycology, Mt. Lake Biol. Sta. of U. of Va., summer, 1936. Mem. S.C. Acad. Science (v.p. 1941-45), N.C. Acad. Science, Bot. Soc. Am., A.A.A.S., Mycol. Soc., Am. Fern Soc., Torrey Bot. Club, Am. Assn. Univ. Women, Sigma Xi. Author: Studies on the Genus Pythium, 1931; Saprolegniales, North American Flora, Vol. II, 1937. Contbr. to scientific jours. Address: Coker College, Hartsville, S.C.

MATTHEWS, William Henry, clergyman; b. McHenry, Ill., July 23, 1868; s. Joseph Jay and Cornelia Maria (Talbot) M.; B.A., Lake Forest (Ill.) Coll., 1892, M.A., 1894, LL.B., Lake Forest U., 1894; student Columbia U. Law Sch.; grad. McCormick Theol. Sem., 1898; grad. work, U. of Chicago and Chicago Theol. Sem.; D.D., Jamestown (N.D.) Coll., 1912, Fargo Coll., 1912; m. Eva Chandler, July 9, 1895; children—Paul Chandler, Ruth Elizabeth (Mrs. Carl J. A. Olsen), William Henry, Edward Talbot, Eva Standish (Mrs. Allen H. Seed, Jr.), Mark Stanley. Ordained Presbyn. ministry, 1898; pastor Marengo, Ill., 1898-1901, Central Ch., Chicago, 1901-06, First Ch., Grand Forks, N.D., 1907-17, Greenwich Ch., N.Y. City, 1918-22; gen. sec. Am. Tract Soc. since 1922-44. Now General Secretary Emeritus. Admitted to Ill. bar, 1894. Built churches at Marengo, Chicago and Grand Forks. Exchange preacher, London, England, three summers, on Carnegie Church Peace Union Foundation. Chmn. Com. on Publication and Sabbath Sch. Work, Gen. Assembly, 1912; apptd. by Gen. Assembly to attend Pan-Presbyn. Council, Aberdeen, Scotland, 1913. Made spl. visit to Bedford and Elstow, Eng., summer, 1927, to secure material for celebration of John Bunyan Tercentenary by Evang. chs. in U.S. in 1928. Contbr. to many ch. periodicals on life and works of John Bunyan, the place of Christian literature in modern life, and home mission work in the northwest. Recorded Pilgrims' Progress as a talking book for the blind, 1935. Republican. Home: Hotel Sheraton, 303 Lexington Av., New York, N.Y.

MATTHEWS, William Henry, social worker; b. Surrey, England, Oct. 31, 1873; s. Samuel and Martha (Hooper) M.; A.B., Williams Coll., 1898, A.M., 1927; student Union Theol. Sem., 1898-1901, Columbia, 1898-1901; m. Helen Johnston Moore, June 1902; children—William Henry, Donald Bruce. Came to U.S., 1882, naturalized through father's papers. Social worker and asst. pastor Madison Av. Reformed Ch., N.Y. City, 1901-02; head worker Kingsley House Social Settlement, Pittsburgh, 1902-10; sec. stockholders

Com. U.S. Steel Corp., 1911-13; dir. dept. of special services, Community Service Soc. of New York, since 1914; chmn. New York Bd. of Child Welfare, 1915-17; dir. New York Emergency Work Bur., 1930-34. Mem. Phi Beta Kappa. Author: Adventures in Giving, 1939. Home: 27 St. Andrews Place, Yonkers, N.Y. Office: 105 E. 22d St., New York, N.Y.

MATTHIAS, Edward Shiloh (mȧ-thī'ȧs), judge; b. Gilboa, O., Apr. 6, 1873; s. Albert C. and Eleanor P. (Harris) M.; A.B., Ohio Northern U., 1893, hon. LL.D., 1925; m. Mary F. Crouch, Apr. 23, 1898; children—Edward D., John Marshall, Mrs. Mary Ellen Dawson, Mrs. Alice Helen Jacoby, Mrs. Florence Howe Merkel. Admitted to Ohio bar, and began practice in Van Wert, O., 1895; city solicitor, Van Wert, 1896-1900; judge Court of Common Pleas, 3d Jud. Dist. of Ohio, 1904-14; judge Supreme Court of Ohio since Jan. 1, 1915. Served as capt. Co. D, 2d Ohio Vol. Inf., Spanish-Am. War, Apr. 23, 1898-Feb. 10, 1899. Dept. comdr., Dept. of Ohio, United Spanish War Vets., 1927-28, comdr. in chief, 1930-31. Mem. bd. of trustees Ohio Northern U. Mem. Am. and Ohio bar assns., Delta Theta Phi. Clubs: University, Optimist. Republican. Presbyterian. Mason (32°). Home: 2135 Iuka Av., Columbus, O.

MATTHISON, Edith Wynne (Mrs. Charles Rann Kennedy) (mȧth'i-sŭn), actress; b. Birmingham, Warwickshire, Eng.; d. Henry and Kate (Wynne) Matthison; ed. King Edward's Grammar Sch. and Midland Inst., Birmingham; hon. M.A., Mt. Holyoke Coll., 1927; hon. Litt.D., Rutgers Coll. and Oberlin Coll., 1932, Russell Sage Coll., Troy, N.Y., 1934; m. Charles Rann Kennedy, July 19, 1898. Naturalized U.S. citizen since July 3, 1917. Began in musical comedy and since appeared in Greek plays, Everyman (in which she created the title rôle), Mysteries, Shakespearean and other Elizabethan plays, old English comedies, and modern plays. Played Portia and Rosamund with Sir Henry Irving, Andromache in the "Troades" and Elektra in the "Elektra" of Euripides in Court Theatre, London; played Auntie in "The Servant in the House" and played Herdisa in "The Winterfeast"; appeared as Sister Beatrice (Maeterlinck), Hermione and Mrs. Ford (Shakespeare), also in "The Blue Bird," "The Piper," "The Terrible Meek," "The Necessary Evil"; part of Andromache in the Granville Barker revivals of The Trojan Women of Euripides at the Am. univs. In motion pictures, starred in "The Governor's Lady," as Queen Katherine, in Henry VIII, with Sir Herbert Beerbohm Tree, last American tour; as Light, in Maeterlinck's "The Betrothal"; then toured own company in husband's plays, "The Chastening," "The Admiral," "The Salutation," "Old Nobody," "Crumbs," "Flaming Ministers." Also in Greek plays; starred in annual Greek play at Bennett Jr. Coll., Millbrook, N.Y., of which was until 1940 a trustee, and head of the drama dept. Awarded gold medal for best stage diction, Am. Acad. Arts and Letters, 1927. Home: 10678 Rochester Av., West Los Angeles 24, Calif.

MATTILL, Henry Albright (mȧt-til'), biochemist; b. Glasgow, Mo., Nov. 28, 1883; s. Henry and Emma (Fryhofer) M.; A.B., Adelbert Coll. (Western Reserve U.), 1906; A.M., 1907; Ph.D., U. of Ill., 1910; m. Helen Isham, Dec. 31, 1912; 1 son, John Isham. Asst. in chemistry, U. of Ill., 1906-08, fellow in biochemistry, 1908-10; asst. prof. physiology and physiol. chemistry, U. of Utah, 1910-11, asso. prof., 1911-12, prof., 1912-15; asst. prof. nutrition, U. of Calif., 1915-18; prof. biochemistry, U. of Rochester, 1919-27; prof. same, U. of Ia., since 1927. Capt. and maj. Sanitary Corps, Div. of Food and Nutrition, U.S. Army and A.E.F., 1918-19. Fellow A.A.A.S.; mem. Am. Soc. of Biol. Chemists (sec., 1933-38), Am. Physiol. Soc., Soc. Exptl. Biology and Medicine, Am. Chem. Soc., Am. Inst. of Nutrition, A.A.U.P., Iowa Acad. Sci., Phi Beta Kappa, Sigma Xi, Gamma Alpha, Phi Lambda Upsilon, Alpha Chi Sigma, Alpha Omega Alpha. Unitarian. Home: 358 Lexington Av., Iowa City, Ia.

MATTINGLY, Barak Thomas (mȧt'ing-lī), lawyer; b. St. Louis, Mo., Mar. 15, 1901; s. Hunter and Hallie (Beam) M.; A.B., Marvin College, Fredericksburg, Mo., 1917; student St. Louis U., 1920-21; LL.B., LL.M., City Coll. of Law, St. Louis, 1924; m. Melba Schmidt, Dec. 30, 1922. Admitted to Mo. bar, 1924, and since practiced at St. Louis, sr. partner, Mattingly, Berthold, Jones & Richards, v.p. and dir. St. Louis Bachelor Laundry, vice pres. Ozark Airlines. Chairman Mo. State Rep. Com., 1937, 38 and 39; mem. Rep. Nat. Com., 1940-41. Pvt. 6th Regt., U.S.M.C., 2d Div., A.E.F., 1917-19. Dir. Central Hosp. Mem. Am., Mo. State and St. Louis bar assns., Am. Jud. Soc., Am. Legion (chmn. comdrs. conf.), Soldier Memorial Commn. (vice chmn.). Mason (Shriner), Purple Heart Soc. Republican. Presbyterian. Clubs: John Marshall, Nat. Republican. Home: 2 Chambers Rd. Office: 706 Chestnut St., Room 1111, St. Louis, Mo.

MATTINGLY, Lenora, author. See Weber, Lenora Mattingly.

MATTISON, see also Matteson.

MATTISON, Donald Magnus (mȧt'ti-sŭn), artist; b. Beloit, Wis., Apr. 24, 1905; s. Magnus Wilhelm and Florence May (Knickerbocker) M.; B.F.A., Yale U. Sch. of Fine Arts, 1928; fellow Am. Acad. in Rome, 1928-31; m. Catherine Lucille Morrison, July 17, 1928; 1 dau., Georgia. Instr. Columbia U. Sch. of Architecture and New York Sch. of Design, 1931-32, New York U., 1931-33; dir. John Herron Art Sch., Indianapolis, since 1933. Works: "Ignis Fatuus" (oil painting), Yale Univ. Art Gallery; "American Nativity," Alexander Kirk Collection, Rome; mural decoration, Albert H. Frank Co., Cities Service Bldg., New York; also in Booth Tarkington collection. Awarded fellowship in painting Lake Forest (Ill.) Foundation for Architecture and Landscape Architecture; Indianapolis Art Assn. prize on oil painting, "Negro Baptism," 1935. Mem. Mural Painters of America, North Carolina Professional Artists, Indiana Artists Club. Home: 3845 Woodstock Drive. Address: John Herron Art School, Indianapolis, Ind.

MATTSON, Henry Elis, artist; b. Gothenburg, Sweden, Aug. 7, 1887; s. Johan Emil and Augusta (Petterson) M.; student Sch. of Worcester (Mass.) Art Museum, 1912-13; m. Daphne Sawyer, Sept. 19, 1924. Came to U.S., 1906, naturalized, 1913. Represented in permanent collections of White House (Washington), Phillips Memorial Gallery, Detroit Inst. of Arts, Worcester Art Museum, City Art Museum (St. Louis), Met. Museum of Art, Whitney Museum of Am. Art (New York City), Corcoran Gallery of Art (Washington), Cleveland Mus. Art, Kansas City Mus. Art, Toledo Art Mus., Wichita Art Mus., Brooklyn Museum, Carnegie Inst. (Pittsburgh), Cincinnati Art Museum, Fort Dodge (Kan.) Fedn. of Art. 2 murals for Portland (Me.) postoffice. Awarded Norman Wait Harris prize, Art Inst. Chicago, 1931; purchase prize, Worcester Art Museum, 1933; 3d prize and Clark bronze medal, Corcoran Gallery of Art, 1935; 3d prize Carnegie Internat. Exhbn., Pittsburgh, 1935; purchase prize, Fort Dodge Fedn. of Art, 1940. Winner of Guggenheim fellowship, 1935-36; 1st prize and Clark gold medal, 1943; awarded the Jennie Sesnan gold medal, Pa. Acad. Fine Arts, 1945. Home: Woodstock, N.Y.

MATTSON, Peter August, clergyman; Sept. 29, 1865-Apr. 4, 1944. See Vol. 23 (1944-45).

MATZ, Robert Luke (mȧtz), univ. prof.; b. Alburtis, Pa., Jan. 21, 1886; s. Davilla and Sarah (Cook) M.; A.B., Ursinus Coll., Collegeville, Pa., 1912, A.M., New York U., 1919, M.B.A., 1926, Ph.D., 1928; student Columbia, 1923; m. Bessie B. Mapes, May 28, 1921; 1 dau., Barbara. Teacher, Bloomfield (N.J.), High Sch., 1912-21, W.Va. Wesleyan Coll., Buckhannon, W.Va., 1921-23; salesman and asst. to pres., W. H. Mapes Co., New York, N.Y., 1923-25; prof. business administrn., Bucknell U., Lewisburg, Pa., since 1925; dir. and vice pres. Lewisburg Nat. Bank. Mem. Lambda Chi Alpha. Odd Fellow. Home: 2 N. Front St., Lewisburg, Pa.

MAU, Haveth Elmer (mou), lawyer; b. Dayton, O., July 4, 1886; s. Julius Frederick and Martha Matilda (Gronman) M.; ed. high sch., Wittenberg Coll. (Springfield, O.) and Ohio Northern U. (non-grad.); m. Louise Caverley, Apr. 25, 1911. Admitted to Ohio bar, 1907, and began practice at Dayton; pros. atty., Montgomery County, O., 1919-22; 1st asst. U.S. atty., 1923-25; U.S. dist. atty. Southern Dist. of Ohio, by apptmt. of President Coolidge, 1925-33; in practice at Cincinnati since 1933, also at N.Y. City since 1935. Mem. Am., Ohio State and Montgomery County bar assns., Federal Bar Assn. Republican. Episcopalian. Home: Hotel New Yorker, New York, N.Y.; Belvedere Apts., Cincinnati, O. Office: First Nat. Bank Bldg., Cincinnati, O.; and 99 Wall St., New York, N.Y.

MAUBORGNE, Joseph Oswald (mō'bôrn), army officer; b. New York, N.Y., Feb. 26, 1881; s. Eugene Charles and Catherine Elizabeth (McLaughlin) M.; A.B., Coll. of St. Francis Xavier, N.Y. City, 1901; art student Art Students League, N.Y. City, 1901-03, Chicago Art Inst., 1922-23, Corcoran Art Gallery, Washington, D.C., 1923-26; student Army Signal Sch., 1909-10, Army War Coll., 1931-32; m. Katharine Hale Poore, Dec. 3, 1907; children—Joseph Oswald, Benjamin Poore. Commd. 2d lt. inf., U.S. Army, 1903, and advanced through the grades to maj. gen., 1937; with Signal Corps since 1916, chief signal officer, 1937-41, retired; in P.I., France and Panama. Radio pioneer; inventor of numerous radio devices; tech. adviser to U.S. delegations at Inter-Allied Radio Conf., 1919, Internat. Conf. on Elec. Communications, Paris, 1921, Pan-American Com. Conf., Mexico City, 1924, International Telegraphic Conference, Paris, 1925, Washington Radio Conference, 1927; member of the Defense Communications Board, September 24, 1940-September 30, 1941. Portrait painter and etcher, exhibited at Washington, D.C., San Francisco, Dayton, O.; portraits in collections at U.S. Mil. Acad. and in pvt. collections of Mrs. Calvin Coolidge and others. Mem. Inst. Radio Engrs., 1914-25. Awarded D.S.M. (U.S.); Marconi Memorial medal of service by Vet. Wireless Oprs. Assn., 1941. Catholic. Club: Army and Navy (D.C.). Author: Practical Uses of the Wavemeter in Wireless Telegraphy, 1914. Contbr. articles on radio to tech. mags.; author of brochures (U.S. Army) on Cryptanalysis. Address: Shrewsbury, N.J.

MAUCK, Wilifred Otto (mawk), educator; born in Highland Park, Ill., Oct. 21, 1899; s. Joseph William and Frances (Ball) M.; A.B., Hillsdale (Mich.) Coll., 1921; M.A., Columbia U., 1926; student Univ. of London (London Sch. of Economics and Political Science), 1924-25, U. of Geneva (Switzerland), autumn 1925, Columbia U., 1926-27, Johns Hopkins, 1927-28; LL.D., Bates College, 1939; m. Wilhelmena Robinson, September 4, 1924; children—Mary Lee, Roger. Assistant secretary New York chapter, American Institute Banking, 1922-23; assistant professor and acting head dept. history, Hillsdale Coll., 1923-24; pres. 1933-42; asso. prof. European history, Ohio U., 1928-33; adviser on student exchanges, Office of Coordinator of Inter-American Affairs, 1942-43; co-adminstr. Washington Bureau Inst. of Internat. Edn. 1943-44; ednl. program officer, Inter. Am. Ednl. Fdn. since 1944, v.p., 1945; pres. Free Bapt. Conf. Bd.; former president Michigan Association of Church-related Colleges; member Foreign Policy Association, League of Nations Association, Michigan Council on Edn., Mich. Edn. Assn., N.E.A., Mich. Schoolmasters Club, Delta Tau Delta (nat. supervisor scholarship 1931-33, and 1941-42). Baptist. Club: Town Hall (New York). Home: 689 Rollingwood Dr., Chevy Chase, Md.

MAUDLIN, C(ecil) V(earl), (mawd'lin), economist; b. Jacksonburg, Ind., July 14, 1895; s. Alonzo and Ida (Shiebla) M.; B.S., in C.E., Purdue, 1917; m. Eva Jane Wright, Aug. 20, 1919; children—Mary Jane (Mrs. Ziba Bennitt Ogden), Robert Vearl. Designer of reinforced concrete structures, 1917; in charge inspection of wooden parts of airplanes for Signal Corps, U.S. Army, Chicago District, 1918-19; in charge coördination and operations, U.S. Forest Products Lab., 1919-22; business mgr. Am. Forestry Assn. and Am. Forests and Forest Life Mag., 1922-28; mng. dir. and treas. Bureau Applied Economics, 1928-38. In charge U.S. Senate Investigation of Food Products, 1931; spl. expert Anthracite Coal Industry Commn., Commonwealth of Pa., 1937. Member Sigma Xi, Triangle (nat. treas. 1921). Republican. Mem. Disciples of Christ. Mason. Writer of many engring. and econ. bulls. and pamphlets. Home: 1718 Crestwood Drive, N.W. 11. Office: Mills Bldg., Washington 6, D.C.

MAUGHAM, W. Somerset (mawm), author; b. Jan. 25, 1874; s. Robert Ormond Maugham; ed. King's Sch., Canterbury, Heidelberg Univ., St. Thomas Hosp.; m. Syrue Barnardo; 1 daughter. Author: Liza Lambeth, 1897; Mrs. Craddock, 1902; The Land of the Blessed Virgin, 1905; The Magician, 1908; Of Human Bondage, 1915; The Moon and Sixpence, 1919; The Explorer, 1920; The Trembling of a Leaf, 1921; On a Chinese Screen, 1922; The Painted Veil, 1925; The Casuarina Tree, 1926, Ashenden, 1928; The Gentleman in the Parlour, 1930; Cakes and Ale, 1930; First Person Singular, 1931; The Narrow Corner, 1932; Ah King, 1933; Altogether, 1934; Don Fernando, 1935; Cosmopolitans, 1936; Theatre, 1937; The Summing Up, 1938; Christmas Holiday, 1939; France at War, 1940; The Mixture as Before, 1940; Up at the Villa, 1941; Strictly Personal, 1941; The Hour Before the Dawn, 1942; The Razor's Edge, 1944. Plays: (among others) A Man of Honour, 1903; Lady Frederick, 1907; Jack Straw; Mrs. Dot, Penelope, 1908; Smith, 1909; The Land of Promise, 1914; Caroline, 1916; Caesar's Wife; Home and Beauty, 1919; The Unknown, 1920; The Circle, 1921; East of Suez, 1922; Our Betters, 1923; The Letter, 1927; The Constant Wife, 1927; The Sacred Flame, 1929; The Bread Winner, 1930; For Services Rendered, 1932; Sheppey, 1933. Address: care Doubleday, Doran & Co., 14 W. 49th St., New York, N.Y.

MAULDIN, William H., (môl'din), cartoonist; b. Mountain Park, N.M., Oct. 29, 1921; s. Sidney Albert and Edith Katrina (Bemis) M.; ed. public schools and high schools, New Mexico and Arizona; studied art, Chicago Acad. of Fine Arts; m. Norma Jean Humphries, Feb. 28, 1942; 1 son, Bruce Patrick. Served with U.S. Army, Sept. 1940-June 1945; with 45th Div. (worked part time on division newspaper); transferred to Mediterranean edition of Stars and Stripes, 1943; participated in campaigns, Sicily, Italy, France and Germany. Decorated Purple Heart and Legion of Merit. Awarded Pulitzer prize for cartoons, 1944. Cartoons for Stars and Stripes published by United Feature Syndicate since 1944. Author and cartoonist: Up Front (Book of the Month Club selection), 1945. Cartoonist: Star Spangled Banter, 1941; Sicily Sketch Book, 1943; Star Spangled Banter (separate collection of cartoons), 1944; Mud, Mules and Mountains (printed in Italy), 1944; This Damn Tree Leaks (Italy) 1945. Address: care United Feature Syndicate, 220 E. 42d St., New York, N.Y.

MAULE, Frances (môl), author; b. Fairmount, Neb., Oct. 24, 1889; d. John Penrose and Mary Katherine (Finegan) Maule; educated public school, Fairmount and Lincoln, Neb.; St. Mary's Acad., Notre Dame, Ind.; U. of Nebraska. Began as newspaper reporter, Denver, Colo., 1909; became free-lance writer, advertising copy writer, radio script writer; editor Independent Woman, since 1943. Mem. Nat. Fedn. Bus. and Professional Women's Clubs. Author: She Strives to Conquer, 1934; Men Wanted, 1937; The Road to Anywhere, 1938; Your Next Job, 1939; Selling, 1940; Girl With a Paycheck, 1942; Careers for the Home Economist, 1943. Home: 37 Madison Av., New York 10. Office: 1819 Broadway, New York 23, N.Y.

MAULE, Harry Edward (mawl), editor; b. Fairmount, Neb., July 13, 1886; s. John Penrose and

Mary Katherine (Finigan) M.; ed. common schs. and E. Denver High Sch.; m. Edna J. O'Dell, July 12, 1910; 1 dau., Katherine E. Reporter Denver and N.Y. City, 1903-05; corr. and feature writer in Mexico, 1906-07, mgr. of New York, Boston, Detroit, New Haven, bureaus, United Press Assn., 1907-11; editor with Doubleday, Page & Co., book dept., 1911-28; editor (mags.), Short Stories, Frontier, West, until 1929; v.p. and editor book dept. Doubleday, Doran & Co. to June 1939; now with Random House, Inc., book pubs. Mem. Authors League America. Episcopalian. Clubs: Century Assn., The Players (New York); Dutch Treat, Cherry Valley. Editor: A Book of War Letters, 1943, Great Tales of the American West, Modern Library, 1945, The Pocket Book of Western Stories, Pocket Books, 1945. Author: Boys' Book of New Inventions, 1912. Contbr. to mags. Home: 108 Arthur St., Garden City, N.Y. Address: Random House, 20 E. 57th St., New York 22, N.Y.

MAULSBY, William Shipman, pub. relations; b. Somerville, Mass., Aug. 22, 1890; s. David Lee and Lillian Frances (Ayer) M.; A.B., Tufts, 1912; m. Jane Mildred Rextrow, Nov. 27, 1917; 1 dau., Helen Rextrow (Mrs. Richard K. Redfern). On staffs of Springfield (Mass.) Republican, Christian Science Monitor, Des Moines (Ia.) Register, Pittsburgh Sun-Telegraph; assistant professor State University of Ia., 1919-26; prof. journalism and head of dept., University of Pittsburgh, 1927-35; editorial director Am. Inst. of Public Opinion, 1935-36; with Inst. of Public Relations since 1936. Served as captain inf. U.S. Army, 1917, maj. comdg. vocational training unit and S.A.T.C., New York U., 1918. Mem. Phi Beta Kappa, Omicron Delta Kappa, Sigma Delta Chi, Pi Delta Epsilon, Zeta Psi. Author: Writing and Rewriting (with George Carver and T. A. Knott), 1923; Minimum Essentials in Correct Writing (with same and M. F. Carpenter), 1924; Getting the News, 1925; Handbook of Correct Writing (with T. A. Knott and M. F. Carpenter), 1927. Home: 100 Woodland Av., New Rochelle, N.Y. Office: 420 Lexington Av., New York, N.Y.

MAUNSBACH, Eric (mawns'bäk), portrait painter, sculptor; b. Helsingborg, Sweden, Jan. 5, 1890; s. Johan George and Benedicta (Seagren) M.; art edn., Stockholm Acad., Eric Pape Sch. and Museum Sch., Boston; studied under Anders Zorn, Sargent, Chase; married. Came to U.S., 1909, naturalized, 1918. Served in 306th F.A., U.S. Army, World War. Portraits: (over 1000) Pres. Herbert Hoover, Pres. Calvin Coolidge, Col. E. M. House, Frank Vanderlip, William McAdoo, Bernard Baruch, and others, World Works Collection, Washington, D.C.; Victor Herbert, John Philip Sousa, Gene Buck, Sigmund Romberg, Nathan Burkan, etc., Am. Soc. Composers, Authors and Pubs., New York; Abraham Lincoln, Lincoln Hotel, New York; Mr. and Mrs. William Cresmer and 2 daughters, Glencoe, Ill.; Judge Frank P. McCluskey Court House, Easton, Pa.; Maj. Gen. John Adams Dix, Fort Dix, N.J.; Ossip Gabrilowitsch, Detroit Symphony Hall; bronze memorial statue of Nathan Burkan, Am. Soc. Composers, Authors and Publishers, N.Y. City; portrait of Mrs. Mathilda Burling, nat. pres. Gold Star Mothers of the World War, Congressional Library, Washington, D.C.; Generals Chase W. Kennedy, James H. MacRea, Harry C. Hale, Arthur B. Rosenbaum, Joseph E. Kuhn, and Colonels Arthur Poillon, Arthur Downer, Robert Knox, Frank Knox and Gen. E. M. Markham, Fort Dix, N.J.; Col. Ackerman, 101 Cavalry, Armory, Brooklyn, N.Y.; John and Walter Chrysler, for Walter Chrysler collection, N.Y.; Capt. Gerald Cole, University Club, N.Y.; Mayor Fiorela La Guardia for Bridge House, N.Y.; Pres. F. D. Roosevelt for Franklin Delano Roosevelt Post, Am. Legion, N.Y. Chapter; Benjamin Franklin for Benjamin Franklin Hotel, N.Y. City; E. Raye, president for Hotel Seville, New York City; also many state judges, army officers and others in private life. Portraits owned by Lawrence University; Supreme Courts, Louisville, Elizabethtown and Schenectady, N.Y.; Portland (Me.) Hosp.; Swedish-Am. Hosp., Rockford, Ill.; Brooklyn (N.Y.) Tech. High Sch.; Fort Slocum, N.Y.; Governors Island, N.Y.; Columbia Univ.; U.S. Court of Appeals, Albany, N.Y.; District of Columbia Court of Appeals, Washington, D.C.; Wilbraham (Mass.) Academy; Marywood Coll., Scranton, Pa.; County Court House, Easton, Pa.; Engineers Club, Stockholm, Sweden; Royal Consulate, N.Y.; other public and private collections in U.S. and Europe. Co-illustrator: Regimental History of 306th F.A., 77th Division, 1917-19; History of the 77th Division, 1918-19. Writer and lecturer on art. Home: 1931 Broadway. Studio: 939 8th Av., New York, N.Y.

MAURER, Charles Lewis (mou'rĕr), educator; b. Columbia County, Pa.; s. John and Hannah (Stine) M.; B.Pd., Bloomsburg (Pa.) State Teachers Coll., 1909, M.Pd., 1910; A.B., Ursinus College, 1912; A.M., Univ. of Pa., 1913; Ed.D., Temple University, 1931; honorary L.H.D., College of South Jersey, 1943; married Bessie Helwig, December 28, 1912; children—Charles Lewis, Sarah Matilda. Prin. Roaring Creek Twp. High Sch., Columbia County, Pa., 1908-10; prin. Plymouth Meeting (Pa.) Schools, 1912-13; vice headmaster Conway Hall, Carlisle, Pa., 1913-15; teacher Camden (N.J.) High Sch. since 1915, dir. of Guidance since 1933; dean and mem. bd. trustees, Coll. of South Jersey, since 1927, dir. psychol. clinic since 1939, vice-pres. since 1941; consultant for New York Shipbuilding Corporation. Member curriculum committee New Jersey State Board of Edn.; formerly mem. Bd. of Edn., Collingswood, N.J. Mem. N.J. State Teachers Assn., N.E.A., Jr. College Council of the Middle States (exec. com.), Junior College Council of the Middle Atlantic (sec.-treas.), Camden Teachers Council (pres.), Camden Teachers Assn. (pres.), Academy of Polit. and Social Science, National Vocational Guidance Assn., New Jersey Guidance and Personnel Assn. (regional v.p.), Republican. Presbyterian (elder). Author: Early Lutheran Education in Pennsylvania, 1932. Contbr. to newspapers. Home: 130 E. Linden Av., Collingswood, N.J.

MAURER, Edward Rose, engineer; b. Fountain City, Wis., Feb. 18, 1869; s. John and Katherine (Moss) M.; B.C.E., University of Wisconsin, 1890; married May R. Dickens, September 1, 1892 (died, 1932); children—R. Edward, Mrs. Catherine Witter, Eugene D. Assistant engineer, C.&W. Railway, 1890; on U.S. Geol. Survey, 1891-92; asst. prof. and prof. mechanics in Engring. Coll. of U. of Wis., 1893-1935, prof. emeritus since 1935; dir. Soc. Promotion of Engring. Edn. Summer Sch. for Teachers of Mechanics, Madison session, 1927. Mem. Soc. Promotion Engring. Edn., A.A.A.S., Wis. Acad. Sciences, Arts and Letters, Am. Soc. Mech. Engrs., Wis. Engring. Soc., Sigma Xi, Tau Beta Pi, Chi Epsilon, Phi Kappa Phi, Phi Delta Theta. Club: University. Awarded Lamme medal by Society Promotion Engring. Edn., 1934. Author: Technical Mechanics, 1903 (rewritten with R. J. Roark, 1924); Statics, 1904; Strength of Materials, 1904; Principles of Reinforced Concrete Construction (with F. E. Turneaure), 1907; Strength of Materials (with M. O. Withey), 1925. Asso. editor American Civil Engineers' Pocket Book, 1911. Home: 167 N. Prospect Av., Madison, Wis.

MAURER, James Hudson, labor official; Apr. 15, 1864-Mar. 16, 1944. See Vol. 22 (1942-43).

MAURER, Oscar Edward, clergyman; b. Garnavillo, Ia., Jan. 22, 1878; s. Jacob D. and Loretta E. (Wirkler) M.; B.A., magna cum laude, Beloit Coll., Wis., 1903, D.D., 1912; M.A., Grad. Sch., Yale, 1906; B.D., cum laude, Divinity Sch., same, 1906; m. Marion Elizabeth Spooner, July 25, 1905; children—William Spooner, Oscar Edward, Eric Wirkler, Marion. Ordained Congregational ministry, 1906; pastor Great Barrington, Mass., 1906-09, Center Ch., New Haven, Conn., Apr. 1909-Oct. 1943, now pastor emeritus. Interim pastor Central Union Church, Honolulu and Union Church, Wailuku, Hawaii, 1943-45. Mem. 2d. Regt. (Wis.) National Guard 2 yrs.; chaplain 2d Co. Governor's Foot Guard of Connecticut with rank of capt. Trustee of Home for Aged Women; chmn. bd. trustees Talladega (Ala.) Coll.; dir. New Haven Pub. Library; mem. Pilgrim Fund Comm.; mem. exec. com. Am. Missionary Assn.; dir. Congl. Home Board; rec. sec. Am. Bd. Commrs. for Fgn. Missions; dir. Conn. Temperance Foundation; hon. v.p. New Haven Family Soc.; dean Conn. Congl. Young People's Summer Conf., 1924-27; mem. Congl. Comm. on Missions; moderator Gen. Council Congl. and Christian Chs. of the U.S., 1938-40; sec. Y.M.C.A., Camp Meade, Md., 1917, in France, 1917-18. Mem. Beta Chapter Phi Beta Kappa (Wis.), Beta Chapter Delta Sigma Rho (Wis.), Phi Kappa Epsilon (Yale), Pi Gamma Mu, Assn. Congl. Ministers, etc. Clubs: Lions, Graduate. Author: Brotherhood of the Burning Heart, 1915; Pilgrim Principles, 1920; A Puritan Church, 1938. Editor Yale Divinity Quarterly, 1905-06. Home: 311 Temple St., New Haven, Conn.

MAURER, Robert Adam, prof. law; b. Glenbeulah, Wis., Oct. 12, 1879; s. Albert G. and Mary (Sinz) M.; B.Litt., U. of Wis., 1901; LL.B., Georgetown U., 1906, LL.M., 1910; m. Mary Roberta Howard, June 24, 1909; children—Robert A., John H., Richard, Howard. Instr. in history, high schs., Madison and Kenosha, Wis.; head dept. of history, high schs., Washington, 1907-17; acting prin. and prin. Central High Sch., Washington, 1918-23, instr. and asst. prof. law, Georgetown U., 1913-23, prof. since 1923. Exec. sec. to food administrator of D.C., 1917-18; mem. of the D.C. Bd. of Edn. Mem. of Am. Bar Assn., Phi Kappa Sigma, Delta Chi. Sec. com. of D.C. Bar Assn. on survey of the administration of justice in the District, and mem. Court Comm. for study of court organization and procedure, 1930, 31. Club: Cosmos. Co-author: The Constitution of the United States (Maurer and Jones), 1925; Cases on Constitutional Law; Cases and Materials on Administrative Law. Contbr. articles in law jours. Home: 2029 Park Rd., Washington 10, D.C.

MAURICE, Arthur Bartlett (môr-ēs'), author; b. Rahway, N.J., Apr. 10, 1873; student Princeton. Asso. editor The Bookman, 1899-1907, editor, 1907-16; with Am. Relief for Belgium and North of France, behind German lines, 1916 to withdrawal. Author: New York in Fiction, 1901; History of the 19th Century in Caricature (with F. T. Cooper), 1904; The New York of the Novelists, 1916; Bottled Up in Belgium, 1917; Fifth Avenue, 1918; The Paris of the Novelists, 1919; A Child's Story of American Literature (with Algernon Tassin), 1923; O. Henry (for O. Henry Memorial, Asheville, N.C.); The Caliph of Bagdad (with Robert H. Davis), 1931; Magical City (text for drawings of Vernon Howe Bailey), 1935; The Riddle of the Rovers, 1942. Translator of The Flaming Crucible, and America and the Race for World Dominion. Literary editor of the New York Herald, 1922-24, New York Sun, 1924. Clubs: Players, Princeton (New York); Nassau (Princeton, N.J.); Savage (London). Home: Sarasota, Fla.

MAURO, Philip (mou'rō), author, lawyer; b. St. Louis, Mo., Jan. 7, 1859; s. Charles G. and Charlotte E. (Davis) M.; ed. Columbian U., Washington; m. Emily J. Rockwood, 1882; children—Margaret F., Isabel R. (Mrs. Charles S. French). Author: From Reason to Revelation; Man's Day, 1908; Life in the Word, 1909; The Number of Man, 1911; God's Gift and Our Response, 1914; God's Gospel and God's Righteousness, 1914; God's Love and God's Children, 1914; Looking for the Savior, 1914; The World and Its God, 1917; After This—The Church, The Kingdom and The Glory, 1918; God's Present Kingdom, 1919; Ruth, the Satisfied Stranger, 1920; Our Liberty in Christ, 1920; A Kingdom Which Cannot Be Shaken, 1921; Evolution at the Bar, 1922; Chronology of the Bible, 1922; The Seventy Weeks and The Great Tribulation, 1923; James—The Epistle of Reality, 1923; The Patmos Visions, 1925; How Long to the End, 1927; The Gospel of the Kingdom, 1928; The Hope of Israel, 1929; Of Things Which Soon Must Come to Pass, 1932; The Four Horsemen of the Apocalypse; Short Exposition of the Seventy Weeks Prophecy, 1933; The Church, the Churches and the Kingdom, 1936. Home: 713 Blue Ridge Av., Culpeper, Va.

MAUROIS, André (mô-rwā') (born Émile Herzog; adopted pseudonym as legal name); b. Elbeuf, Normandy, July 26, 1885; s. Ernest Herzog; ed. Lycée of Elbeuf and Lycée Corneille of Rouen; grad. Univ. of Caen; D.Litt., Oxford U.; D.C.L., Edinburgh U., St. Andrews U.; D.Litt., Princeton U., 1933; m. Janine de Szymkiewicz, Oct. 30, 1912 (died Feb. 26, 1924); children—Michelle (wife of Baron Serge de Kapherr), Gerald, Olivier; m. 2d, Simone de Caillavet, Sept. 6, 1926; 1 dau., Françoise (died Feb. 5, 1930). Served as interpreter, later liaison officer, with Brit. Expeditionary Force, World War I, 1914-18; commd. capt. French Army, World War II, and attached to Brit. Gen. Hdqrs., Oct. 1939-June 1940; offered services to Gen. Giraud when Allied Forces landed in N. Africa; offer accepted and went to N. Africa, 1943. Awarded Distinguished Conduct medal. Decorated Comdr. Brit. Empire, 1926; Knight Brit. Empire, 1938; comdr. Legion of Honor, 1937. Elected to French Acad., 1938. Author: The Silence of Colonel Bramble, 1918; General Bramble, 1921; Ariel, the Life of Shelley, 1924; Captains and Kings, 1925; Mape, the World of Illusion, 1926; Bernard Quesnay, 1927; Disraeli, 1927; The Next Chapter: War Against the Moon, 1927; Aspects of Biography, 1929; Atmosphere of Love, 1929; Byron, 1930; Conversation, 1930; The Country of Thirty-six Thousand Wishes, 1930; The Weigher of Souls, 1931; Lyautey, 1931; Voltaire, 1932; The Family Circle, 1932; A Private Universe, 1932; The Edwardian Era, 1933; Prophets and Poets, 1935; Dickens, 1935; The Miracle of England, 1937; The Thought-Reading Machine, 1938; Chateaubriand, Poet, Statesman, Lover, 1938; The Art of Living, 1939; Tragedy in France, 1940; Fatapoufs and Thinifers, 1940; A Time for Silence, 1941; I Remember, I Remember, 1942; The Miracle of America, 1944.

MAURY, Antonia Caetana de Paiva Pereira (maw'rĭ), astronomer; b. Cold Spring-on-Hudson, N.Y., Mar. 21, 1866; d. Mytton and Virginia (Draper) M.; A.B., Vassar, 1887; unmarried. Asst., Harvard Obs., 1889-95; instr. physical science, Gilman Sch., Cambridge, Mass., 1891-94; research asst., Harvard Obs., 1917-35. Work on classification of stellar spectra and spectroscopic binaries. Mem. Am. Astron. Soc. Author of Classification of Spectra of Bright Northern Stars, pub. as Harvard Annals, Vol. XXVIII, Part 1, 1897; Spectral Changes of Beta Lyrae, 1933. Home: 381 Broadway, Hastings on Hudson, N.Y.

MAURY, Magruder Gordon, newspaper man; b. Philadelphia, Pa., 1878; s. Thompson Brooke and Sally Taylor (Gordon) Maury of Virginia; married Jean West; 1 son—Thompson Brooke III (United States Army officer, West Point, 1934; died December 15, 1944). Began newspaper work 1905 as reporter New Orleans Times-Democrat, later Times-Picayune; telegraph ed., Los Angeles Times, Memphis News Scimitar; city ed., Honolulu Advertiser, Star Bulletin, San Diego Union; editorial staff N.Y. Evening Sun, Herald, World, Boston American, Baltimore News; asst. mng. ed., Boston Sunday Advertiser 1924-31; prof. journalism Boston College, 1927-35; Washington corr. McGraw-Hill publications since 1936. Served in Spanish-American War and Philippine Insurrection. Author: Seven Pearls of Shandi; also numerous sea and adventure stories. Episcopalian. Club: National Press. Home: 5031 V St. N.W. Office: Nat. Press Bldg., Washington, D.C.

MAURY, Reuben (maw'rĭ), newspaperman; b. Butte, Mont., Sept. 2, 1899; s. Henry Lowndes and Anne Henderson (Perkins) M.; LL.B., U. of Va., 1924; m. Thomasine Lafayette Rose, July 21, 1928. Admitted to Mont. bar, 1923; mem. Maury & Maury, Butte, 1923-26; reporter New York Daily News, Jan.-Mar. 1926, movie critic, Mar.-Apr. 1926, chief editorial writer since Apr. 1926. Mem. S.A.T.C., U. of Va., Sept.-Nov. 1918. Awarded Pulitzer Prize for editorials printed in 1940. Mem. Beta Theta Pi, Sigma Delta Chi, Dutch Treat Club (N.Y.). Episcopalian. Author: The Wars of the Godly: The Story

of Religious Conflict in America, 1928. Contbr. articles, short stories, editorials, etc., to Collier's Weekly, Woman's Home Companion, Red Book, Blue Book, Old Scribners, Old American Mercury, Liberty, Adventure, Sea Stories, Chicago Tribune-N.Y. News Blue Ribbon Fiction Features. Home: Westport, Conn. Office: 220 E. 42d St., New York, N.Y.

MAUZY, Whitfield Y(ancey) (mō-zē′), U.S. atty. for the Northern Dist. of Oklahoma; b. McGaheysville, Va., Feb. 18, 1901; s. Whitfield Liggett and Nettie (Yancey) M.; LL.B., U. of Va.; m. Eunice Lambert, Dec. 31, 1924; children—Whitfield Yancey, Eleanor Jeanne, Marcia Dala. Admitted to Okla. bar, 1922, and began practice in 1922; U.S. atty. for Okla., 1937-45. Mem. Okla. Bar Assn., Am. Bar Assn., Tulsa County Bar Assn Democrat. Methodist. Home: 1532 S. Gillett St. Office: Federal Bldg., Tulsa, Okla.

MAVEETY, Patrick John (mā-vē′tĭ), clergyman; b. Longford County, Ireland, Feb. 8, 1855; s. Thomas and Mary (Russell) M.; came to America in 1870; educated at Garrett Biblical Inst., Evanston, Ill., 1876-78; D.D. Albion (Mich.) Coll., 1907; m. Susan E. Hare, Nov. 6, 1876; children—Mrs. E. Olive Brown, Mrs. F. Blanche Brown, Mrs. Laura E. Anthony, Helen I., Mrs. P. Josephine Carpenter, Roswell H., Russell P., Donald J., Herman M. Ordained M.E. ministry, 1878; pastor Olivet, Mich., 1878-80, Bellevue, 1880-83, Cassopolis, 1883-84, Homer, 1884-87, Ovid, 1887-92, Benton Harbor, 1892-93, Hillsdale, 1893-95, Jackson, 1895-97, presiding elder Albion Dist. 1897-1903, pastor Battle Creek, 1903-07; elected corr. sec. Freedmen's Aid Soc. M.E. Ch., 1908; was sec. Dept. of Ednl. Instns., for Negroes, of the Bd. of Edn. of the M.E. Ch.; now retired after 50 years active service in ministry. Mem. Gen. Conf. M.E. Ch. 7 times. Home: 398 Main St., Battle Creek, Mich.

MAVERICK, Maury (măv′rĭk), chairman Smaller War Plants Corp., lawyer; b. San Antonio, Tex., Oct. 23, 1895; s. Albert and Jane Lewis (Maury) M.; ed. Va. Mil. Inst., 1912-13, U. of Tex., 1913-16; m. Terrell Louise Dobbs, May 22, 1920; children—Maury, Jr. (capt of marines), Terrelita Fontaine. Admitted to Tex. bar, 1916, and began practice in San Antonio; later engaged in lumber business; active in civic affairs in San Antonio; elected state and county tax collector, Bexar County, Tex., 1929 and 1931; director Governmental Division, War Production Board, Washington, D.C., 1941-43; chmn. Smaller War Plants Corp. (govt. war agency) since 1943; mem. of the 74th and 75th Congresses (1935-39), 20th Texas Dist.; mayor of San Antonio, 1939-41. Leader in House in fight for Tenn. Valley Authority, conservation natural resources and power legislation; proponent slum clearance and pub. works; proposed in Congress, 1938, 50,000 planes and 100,000 trained military pilots; advocate of big navy, air force, and mechanized army; as major reorganized city depts. including health, police and fire depts.; built numerous projects, including "Villita," restoration old Spanish village, and Pan-American center. Served with 157th Inf. (Colo.), Camp Kearney, Calif., and in France as 1st lt. 28th Inf., 1st Div.; wounded, Oct. 4, 1918. Cited "for gallantry in action"; awarded Silver Star, Purple Heart. Mem. Am. Legion, S.A.R., Vets. Fgn. Wars, Am. Polit. Science Assn., Am. Municipal Assn., Mayor's Conf., Am. Prison Assn., Nat. Penal Industries Assn., Nat. Jail Assn. Democrat. Episcopalian. Clubs: National Press, Army and Navy (Washington, D.C.). Contbr. mags. and numerous trade publs. concerning small business adminstrn. of cities, counties, towns and states, schools, hospitals. Author of "A Maverick American" and "In Blood and Ink." Home: San Antonio, Tex. Address: 1829 Jefferson Place N.W., Washington, D.C.

MAVIS, Frederic Theodore (mā′vĭs), civil engr.; b. Crocketts Bluff, Ark., Feb. 7, 1901; s. Martin John and Hinda (Cassens) Mewes; B.S. in C.E., U. of Ill., 1922, M.S., 1926, C.E., 1932, Ph.D., 1935; student Technische Hochschule Karlsruhe, Baden, Germany, 1927-28; m. Edith Frances Foley, June 7, 1930. Jr. engr. to asst. engr., Kelker, DeLeuw & Co., Chicago, 1922-25; research asst., Am. Soc. Civ. Engrs. (com. on concrete, reinforced concrete arches), U. of Ill., 1925-26; office engr. in charge design, Kelker, DeLeuw & Co., 1926-27; Freeman traveling fellow, Am. Soc. Civ. Engrs., 1927-28; successively asst. prof., mechanics and hydraulics, prof., head of dept., State U. of Ia., asso. dir. in charge lab. to cons. engr., Ia. Inst. of Hydraulic Research, 1928-39; prof. and head, dept. Civ. Engring., Pa. State Coll., 1939-44; prof. and head, dept. Civ. Engring., Carnegie Institute of Technology, Pittsburgh 13, Pa., since 1944. Mem. A.A.A.S., Am. Soc. Civ. Engrs., Am. Soc. Mech. Engrs., A.S.T.M., Soc. Promotion Engring. Edn., Soc. Am. Mil. Engrs., Am. Water Works Assn., Am. Geophysical Union, Newcomen Soc., Pi Kappa Phi, Theta Tau, Chi Epsilon, Gamma Alpha, Tau Beta Pi, Phi Kappa Phi, Sigma Xi. Author: The Construction of Nomographic Charts, 1939. Contbr. papers on hydraulics and structures. Home: 5816 Elmer St., Pittsburgh 6, Pa.

MAVITY, Nancy Barr (mā′vĭ-tĭ), author; b. Lawrenceville, Ill., Oct. 22, 1890; d. Granville Walter and Annabelle (Applegate) Barr; A.B., Western Coll., Oxford, O., 1911; studied Wellesley, 1911-12; M.A., Cornell University, 1913, Ph.D., 1914; m. Arthur Benton Mavity, Dec. 25, 1917 (died in 1931); children—Nancy (Mrs George Nye), John Barr; married 2d, Edward A. Rogers, June 18, 1938. Instructor English and psychology, Connecticut College, New London, 1915-17; editorial work, George H. Doran Co., New York, 1917-18; lit. editor San Francisco Chronicle, 1920-24; editorial and feature writer, Oakland Tribune, since 1925. Mem. Am. Assn. Univ. Women, Nat. Woman's Party, Phi Beta Kappa. Democrat. Unitarian. Club: College Women's (Berkeley, Calif.). Author: Responsible Citizenship (with Arthur Benton Mavity), 1923; A Dinner of Herbs (verse), 1923; Hazard (novel), 1924; The Tule Marsh Murder, 1929; The Body on the Floor, 1929; The Other Bullet, 1930; The Case of the Missing Sandals, 1930; Sister Aimee, 1931; The Modern Newspaper (textbook), 1931; The Man Who Didn't Mind Hanging, 1932, The Fate of Jane McKenzie, 1933; State Versus Elna Jepson, 1937. Contbr. to mags. Home: 5633 Ocean View Drive, Oakland, Calif.

MAVOR, James Watt (mā′vûr), prof. biology, b. Glasgow, Scotland, Dec. 13, 1883; s. James and Christina Gordon Balfour (Watt) M.; King's Coll., London, 1901-02; B.A., Cambridge U., Eng., 1905; M.A., Harvard U., 1910; student U. of Munich, 1911-12; Ph.D., Harvard U., 1913; m. Dorothy Jessup, Aug. 25, 1921; children—James Watt, Huntington Mavor. Came to U.S., 1907, naturalized citizen, 1924. Began as teacher, 1906; lecturer in science and mathematics, King's Coll., Can., 1906-07; instr. zoölogy, Syracuse U., 1910-11; teaching fellow, Harvard U., 1912-13; curator Biol. Station, Georgian Bay, Can., 1913; instr. zoölogy, U. of Wis., 1913-16; curator Marine Biol. Station, St. Andrews, Can., 1914; asst. prof. Union Coll., New York, 1916-21, asso. prof., 1921-24, prof., 1924-45, research prof. since 1945. Awarded Warren Triennial Prize, Mass. Gen. Hosp., 1922; Leonard Prize, Am. Soc. Roentgenology, 1923. Member A.A.A.S., Am. Assn. Anatomists, American Physiol. Soc., Am. Soc. Naturalists, Am. Soc. Zoölogists. Marine Biol. Assn. Club: Fortnightly. Author: General Biology, 1936; General Biology, Revised Edit., 1941; Laboratory Exercises in General Biology, 1942. Contbr. to scientific periodicals. Home: Woods Hole, Mass.

MAW, Herbert B., governor; b. Ogden, Utah, Mar. 11, 1893; s. Ephraim G. and Emma (Brown) M.; LL.B., U. of Utah, 1916, B.S., 1925; M.A., Northwestern U., 1926, J.D., 1927; m. Florence Buehler, June 22, 1921; children—Herbert Warren, Florence La Rue, Emma Jean, Shirley Bea, Ralph Buehler. Teacher Latter Day Saints High Sch., Salt Lake City, Utah, 1916-17, 1919-23; teacher U. of Utah, 1923-40, dean of men, 1930-36, prof. of speech since 1935; admitted to Utah bar, 1916, and in practice at Salt Lake City, 1916-40. Mem. Utah State Senate, 1928-38 (pres. 1934-38); Gov. State of Utah since 1941. Nat. Pres. of the Council of State Govts., 1944-45, chairman of the Exec. Com. of Governors, 1944-45. Served with U S. Army, 342d F.A., 89th Div., 1918-19; also 102d Flying Squadron, 1917-18; overseas with Army of Occupation, 1918-19. Mem. Gen. Bd., Young Men's Mutual Improvement Assn., Latter Day Saints Ch., 1929-37, Deseret Sunday Sch. Union, 1937-40. Mem. Sigma Chi. Democrat. Latter Day Saints Ch. Author: Public Speaking for the Beginner, 1921; also numerous courses of study for ch. and ednl. orgns. Home: 603 East South Temple St. Office: State Capitol Bldg., Salt Lake City, Utah.

MAXCY, Charles Josiah, dir. of accounting; b. Minneapolis, Minn., Dec. 2, 1887; s. Charles Herbert and Kate Rebecca (Mitchell) M.; grad. DeWitt Clinton High Sch., N.Y. City, 1906, Pace Inst. of Accountancy, 1910; registered as C.P.A., N.Y. State, 1915; m. Marion E. Cooper, Jan. 21, 1918; 1 son, Donald Cooper. Began as ry. clk., 1907; practiced as pub. accountant, N.Y. City, 1909-18 and 1919-33; chief accountant Rock Island (Ill.) Arsenal, 1918-19; chief of bur. of municipal investigation and statistics, N.Y. City, 1934; became dir. div. of accounts, Federal Emergency Administration of Pub. Works, Washington, D.C., Feb. 6, 1935, later dir. finance and accounts U.S. Housing Authority, National Defense Projects, War Department. Member New York State Soc. C.P.A., N.J. State Soc. C.P.A., Am. Inst. of Accountants, S.A.R. Protestant. Mason. Contbr. tech. articles Home: 100 McMillan St, Talladega, Ala.

MAXCY, Everett Heseltine, lawyer; b. Gardiner, Me., Sept. 8, 1888; s. William Everett and Ida Jeanette (Heseltine) M.; A.B., U. of Me., 1911; LL.B., Harvard, 1914; m. Ethel M. Blair, Dec. 28, 1914. Admitted to Me. bar, 1914, and since practiced in that state; counsel for Central Me. Power Co., Augusta, since 1920; became counsel for New England Pub. Service Co., 1925, now gen. counsel; Me. counsel for Bates Mfg. Corp. and subsidiary, Bates Co., Lewiston; practice before govt. bureaus and commissions, particularly Securities and Exchange Commn. Vice pres. and dir. Central Me. Power Co., sec. and dir., New England Public Service Co.; dir. Central Vt. Pub. Service Corp. Mem. Sigma Alpha Epsilon. Republican. Mason. Home: 81 Winthrop St. Office: 9 Green St., Augusta, Me.

MAXCY, Kenneth Fuller, M.D., educator; b. Saco, Me., July 27, 1889; s. Frederick Edward and Estelle Abbey (Gilpatric) M.; A.B., George Washington U., 1911; M.D., Johns Hopkins, 1915, D.P.H., 1921; m. Gertrud Helene McClellan, June 22, 1918; children—Kenneth Fuller, Frederic Reynolds, Selina Gilpatric. Resident house officer, Johns Hopkins Hosp., 1915-16, asst. resident pediatrician, 1916-17; asst. in medicine, Henry Ford Hosp., Detroit, Mich., 1917; fellow Johns Hopkins Sch. of Hygiene and Pub. Health, 1919-21; asst. surgeon, passed asst. surgeon and surgeon U.S. Pub. Health Service, 1921-29; prof. of bacteriology and preventive medicine, U. of Va., 1929-36; prof. of pub. health and preventive medicine, U. of Minn., 1936-37; prof. of bacteriology, Sch. of Hygiene and Pub. Health, Johns Hopkins, 1937-38, prof. of epidemiology since 1938; scientific dir. Internat. Health Div., Rockefeller Foundation, 1937-40 and since 1942; consultant to Sec. of War, Bd. for the Investigation of Influenza and Other Epidemic Diseases in the Army, 1941; mem. Nat. Adv. Health Council since 1942; mem. Com. on Epidemics and Pub. Health, Nat. Foundation for Infantile Paralysis since 1940; chmn. com. on research and standards, Am. Pub. Health Assn. since 1939. Served as lt. Med. Corps, U.S. Army, 1917, capt., 1918. Rep. U S. Pub. Health Service at Malaria Conf., League of Nations, Geneva, 1928. Fellow Am. Public Health Association; American Society Epidemiologists, Pithotomy Club, Raven Soc., Phi Beta Kappa, Sigma Xi, Alpha Omega Alpha, Delta Omega, Theta Delta Chi, Phi Beta Pi. Episcopalian. Contbr. to knowledge of typhus. Mem. editorial bd. Am. Jour. Pub. Health and Am. Jour. Hygiene. Home: 700 St. Georges Rd., Baltimore, Md.

MAXEY, Chester Collins, prof. polit. science; b. Ellensburg, Wash., May 31, 1890; s. Morton M. and Leota (Collins) M.; B.A., Whitman Coll., 1912; A.M., U. of Wis., 1914; Ph.D., Columbia, 1919; m. Elnora Campbell, June 17, 1915; children—Marilyn, Aurel. Instr. and asst. prof. polit. science, Ore. Agrl. Coll., 1914-18; mem. staff and supervisor Training Sch. for Public Service, New York Bur. Municipal Research, 1918-20; asso. prof. polit. science, Western Reserve U., 1920-25; M.C. Moore prof. polit. science, Whitman Coll., since 1925, dean social sciences since 1931. Mem. Am. Polit. Science Assn., Beta Theta Pi, Phi Beta Kappa. Republican. Club: Inquiry (Walla Walla). Author: County Administration, 1919; An Outline of Municipal Government, 1924; The Problem of Government, 1925; Urban Democracy, 1929; You and Your Government, 1931; The American Problem of Government, 1934, 4th ed., 1943; Political Philosophies, 1938. Editor: Readings in Municipal Government, 1924. Home: 304 Bryant Av., Walla Walla, Wash.

MAXEY, George Wendell, chief justice of Pennsylvania; b. Forest City, Pa., Feb. 14, 1878; s. Benjamin and Margaret (Evans) M.; ed. Mansfield (Pa.) State Normal School 1894-97; A.B., Univ. of Mich., 1902; LL.B., U. of Pa., 1906; married Lillian Danvers, Jan. 22, 1916; children—Mary D. (Mrs. George J. Schautz, Jr), Dorothy (Mrs. Lesley McCreath, Jr.), Lillian Louise. Admitted to Pa. bar, 1906; in practice at Scranton, 1906-20; dist. atty. Lackawanna County, 1914-20; judge 45th Dist., 1920-30; apptd. Nov. 24, 1930, justice Supreme Court of Pa., to fill vacancy for 6 weeks, elected, Nov. 4, 1930, for term, 1931-52, became chief justice, January 4, 1943 (term 9 years). Republican. Clubs: Scranton, Scranton Country; Rolling Rock (Ligonier Valley, Pa.). Home: 520 Monroe Av., Scranton. Office: First Nat. Bank Bldg., Scranton, Pa.; and 462 City Hall, Philadelphia, Pa.

MAXFIELD, Francis N(orton), clinical psychologist; b. Sandwich, Mass., Aug. 29, 1877; s. Daniel C. and Alice Rogers (Wing) M.; A.B., Haverford Coll., 1897; Ph.D., U. of Pa., 1912; m. Alice Jenkins, Aug. 3, 1904 (died Feb. 5, 1931); children—Mildred Elizabeth (Mrs. John A. Miller), William Francis; m. 2d, Rose Henline Goodman, June 1, 1932; step-dau., Dorothy Maxfield (Mrs. John R. Ervin). Teacher of mathematics and science, Oak Grove Seminary, Vassalboro, Maine, 1898-1900, Oakwood Seminary, Union Springs, New York, 1900-03, Germantown (Phila.) Friends' Sch., 1903-12, also vice prin., 1907-12; instr. in psychology, University of Pa., 1912-13, asst. prof. psychology and asst. dir. psychol. clinic, 1913-18; psychologist, Public School Clinic, Newark, N.J., 1918-20; dir. special edn., Pa. State Dept. Pub. Instrn., 1920-25; prof. clin. psychology, Ohio State U., since 1925. Fellow Am. Assn. for Advancement of Science, Ohio Acad. of Science, Am. Assn. on Mental Deficiency; mem. Am. Psychol. Assn., Nat. Com. Mental Hygiene, Progressive Edn. Association, National Society Study Education, American Genetics Assn., Am. Probation Assn., Nat. Conf. Social Work, Am. Assn. Univ. Profs., Am. Fedn. Teachers, Sigma Xi, Phi Delta Kappa. Mem. Soc. of Friends. Home: 217 S. Cassingham Rd., Bexley, Columbus 9. Address: Ohio State Univ., Columbus 10, Ohio.

MAXFIELD, J(oseph) P(ease), professional engr.; b. San Francisco, Calif., Dec. 28, 1887; s. Joseph Elwin and Harriett Whitemore (Mansfield) M.; S.B., Mass. Inst. Tech., 1910; m. Milicent Arnold Harrison, June 20, 1914; children—Katherine Hayward Mrs. Robert Gibney), Eleanor Taylor (Mrs. Chas. Weis). Instr. physics and electro-chemistry, Mass. Inst. Tech., 1910-14; research physicist, Western Electric Co., at New York, 1914-19, dept. head (later Bell Telephone Labs.), 1919-26; mgr. engring.

and research Victor Talking Machine Co., Camden, N.J., 1926-29; cons. engineer Electrical Research Products, Inc., New York, 1929-33, staff engr., 1933-36, dir. comml. engring., 1936-41; supt. comml. engring. Western Electric Co., Inc., 1941-42; dir. div. physical war research, Duke Univ., since 1942. Fellow Am. Inst. Elect. Engrs., Am. Phys. Soc., Acoustical Society of America, Soc. Motion Picture Engineers (fellow), Am. Geog. Society; member Sigma Xi. Mem. Society of Friends. Club: Wyoming Field (Milburn, N.J.). Author: (with Douglas Stanley) The Voice, Its Production and Reproduction, 1933. Home: R.F.D. 1, Madison, N.J. Office: Duke University, Durham, N.C.

MAXON, James Matthew, bishop; b. Bay City, Mich., Jan. 1, 1875; s. Daniel and Anna (MacKenney) M.; student Gen. Theol. Sem., 1906; hon. M.A., Knox Coll., 1910; D.D., U. of South, Sewanee, Tenn., 1921; LL.D., Southwestern University, 1941; married Blanche Morris, September 10, 1903; children—James Matthew, John Burton. Deacon and priest, P.E. Ch., 1907; rector Grace Ch., Galesburg, Ill., 1907-10; pres. Margaret Coll., Versailles, Ky., 1910-17; also rector St. John's Ch., Versailles, 1912-17; rector St. Mark's, Louisville, Ky., 1917-20; rector Christ Ch., Nashville, Tenn., 1920-22. Consecrated bishop coadjutor of diocese of Tenn., Oct. 18, 1922; bishop of Tenn. since Oct. 1935; elected Chancellor of U. of the South, Sewanee, Tenn., June, 1942. Dep. Gen. Conv., 1913, 16, 19. Mason. Home: 2791 Central Av. Office: Diocesan House, 692 Poplar Av., Memphis 7, Tenn.

MAXON, Lou Russell, publisher, editor; born Marietta, O., July 28, 1900; s. Frank Louis and Laura Ann (Gilpin) M.; ed. Highland Park High Sch.; m. Marjorie Marie Dau, June 2, 1922; children—Lou Alin, Marjorie Beth. Began as newspaper reporter and editor, 1915; founded Maxon, Inc., Advtg., Detroit, 1929; dep. adminstr., Office Price Adminstrn., 1943. Dir. Cheboygan, Mich. Hosp. Life Governing member, Detroit Art Institute Founders Society. Clubs: Detroit Athletic; Duquesne (Pittsburgh); Grosse Pointe Yacht (Mich.). Home: 379 Lakeland Av., Grosse Pointe, Mich. Address: 2761 E. Jefferson Av., Detroit 7, Mich.

MAXON, William Ralph, botanist; b. Oneida, N.Y., Feb. 27, 1877; s. Samuel Albert and Sylvia Louisa (Stringer) M.; Ph.B., Syracuse Univ., 1898, Sc.D., 1922; m. Edith Hinckley Merrill, Dorchester, Mass., June 2, 1908; 1 dau., Mary. Aid in cryptogamic botany, U.S. Nat. Museum, Washington, 1899; now curator, U.S. National Herbarium. Has specialized in study of the Pteridophyta, mainly of tropical America. Fellow Am. Assn. for the Advancement of Science, American Acad. Arts and Sciences; member Bot. Soc. of Washington, Biol. Soc. of Washington, Washington Academy of Sciences, D.K.E., Sigma Xi. Unitarian. Club: Cosmos. Author series of papers entitled "Studies of Tropical American Ferns" in Contbns. U.S. National Herbarium; also "Ferns as a Hobby," "Pteridophyta of Porto Rico," and numerous other articles and repts. upon ferns. Home: 2338 20th St. Address: U.S. National Museum, Washington, D.C.

MAXSON, Ralph Nelson, prof. chemistry; b. Dec. 2, 1879-Nov. 18, 1943. See Vol. 23 (1944-45).

MAXWELL, Alfred Rockwood, army officer; b. Seattle, Wash., May 29, 1906; s. John William and Lila Annette (Rockwood) M.; grad. Pacific Grove High Sch., Calif., 1923; B.S., U.S. Mil. Acad., 1928; grad. A.C. Flying Sch., San Antonio, Tex., 1929 (pilot); A.C. Tech. Sch., Rantoul, Ill., 1931; A.C. Engring. Sch., Wright Field, O., 1938-39; M.S. in Aeronaut., Mass. Inst. of Tech., 1939-40; m. Maxine Hughes, Aug. 17, 1933. Commd. 2nd lt., U.S.A., 1928 and advanced through grades to brig. gen., 1945. Awarded Legion of Merit, Bronze Star; Chevalier French Legion of Honor, Croix de Guerre with Palm. Home: 2311 15th St., N.W., Washington, D.C.

MAXWELL, Archibald McIntyre, oil exec.; b. Knoxville, Tenn., Apr. 22, 1895; s. James Lee and Susan (Weir) M.; A.B., Cornell Univ., 1918. Enlisted in U.S. Navy, 1918, and served for 23 months; then entered employ of Standard Oil Co. of N.J., serving an apprenticeship in the refinery forces at Eagle Works for 6 months; transferred to Fuel Oil and Asphalt Div. of the Jersey Co., holding the position of asst. mgr. until July, 1924, at which time he was made vice-pres. in charge of sales of the Ethyl Gasoline Corp. at the time of its formation, representing the Jersey Co. as dir. on the Ethyl Gasoline Corp.'s bd.; vice-pres. and dir. of the Standard Oil Co. of Ohio since Mar. 1929; dir. Latonia Refining Corp., Fleet-Wing Oil Corp., Fordsville Gathering Line, Inc., Great Lakes Transport Corp., Fuel Oil Corp., Atlas Supply Co. Mem. Asphalt Institute (dir.), Phi Delta Theta. Clubs: Whitehall, Cloud (New York City); Racquet (Washington, D.C.); Tavern, Union, Kirtland Country (Cleveland). Home: 13415 Shaker Boul. Office: Midland Bldg., Cleveland, O.*

MAXWELL, Baldwin, prof. English; b. Charlotte, N.C., Aug. 1, 1893; s. William C. and Cecile (Baldwin) M.; A.B., U. of N.C., 1915, A.M., 1915; Ph.D., U. of Chicago, 1921; m. Georgia E. Smith, Sept. 7, 1932. Instr. English, Rice Inst., Houston, Tex., 1917-23; asst. prof. English, U. of Chicago 1923-26; prof. English, State U. of Ia., since 1926; visiting prof. English, U. of N.C., 1931, U. of Chicago, 1932, Duke U., 1938, U. Colo., 1939, 1942; associate editor Philol. Quarterly, 1926-28, editor since 1928. Enlisted Air Service Signal Corps, 1917; cadet F.A., Central Officers Training Sch., Camp Zachary Taylor, Louisville, Ky., 1918. Mem. Modern Lang. Assn. America, Alpha Tau Omega. Democrat. Episcopalian. Author: Studies in Beaumont, Fletcher and Massinger, 1939. Contbr. research articles to philol. jours. Home: 111 E. Church St., Iowa City, Ia.

MAXWELL, Earl, army officer; b. Sparta, Ill., Aug. 9, 1904; s. Robert James and Anna (Adams) M.; M.D., Washington Univ. Sch. of Medicine, St. Louis, Mo., 1928; grad. Army Med. Sch. and Med. Field Service Sch., 1930, Sch. of Aviation Medicine, 1932; m. Margaret Hopkins, July 10, 1928; children—Robert Dennis, Virginia Ann. Commd. 1st lieut., Med. Corps, U.S. Army, 1928, advancing through the grades to brig. gen., 1944. Home: Sparta, Ill.

MAXWELL, Elsa; b. Keokuk, Ia., May 24, 1883; d. James David and Laura (Wyman) Maxwell; ed. Miss West's Pvt. Sch. (San Francisco), U. of Calif., and The Sorbonne, Paris. Song writer, 1907, 80 published compositions; organized lay-out of golf course; organized Internat. Motor Boat races, 1925-26, Lido, Venice, Italy; organized and built Monte Carlo Beach Club, Casino Hotel, Piscine Restaurants, Monaco, France, 1926-27; radio star, lecturer, and syndicated columnist (Press Alliance, Inc.); appeared in motion pictures: "Hotel for Women," "Elsa Maxwell's Public Deb N. 1," "Riding into Society," "Throwing a Party," "The Lady and the Lug," "Stage Door Canteen." Member Am. Women's Voluntary Services, Office of Civilian Defense (N.Y. City), Jr. American Nurses, Am. Theatre Wing, Inc.; co-chairman Women's Non-Partisan Council on Post-War Problems, Citizen's Com. for Army and Navy Relief; mem. Actors' Equity, Hollywood Screen Guild, Am. Fedn. Radio Artists. Author: (biography) "My Last Fifty Years," 1943. Address: Waldorf-Astoria Towers, New York, N.Y.*

MAXWELL, George Lawrence, educator; b. Woodland, Calif., July 11, 1896; s. George Lawrence and Katherine Elizabeth (Mock) M.; A.B., U. of Calif., 1917, A.M., 1925; B.D., Pacific Sch. of Religion, Berkeley, Calif., 1925; student Columbia Univ. and Union Theol. Sem., New York, N.Y., 1925-27; m. Eva E. Banton, July 10, 1917; 1 son, Robert. Sec. Young Men's Christian Assn., U. of Calif., 1919-23; field dir., survey of Brooklyn and Queens Y.M.C.A., New York, N.Y., 1927-28; field sec., Nat. Council on Religion in Higher Education, New York, N.Y., 1928-29; asso. prof. edn. and religion, dir. religious activities, U. of Denver, 1929-34; state dir. edu., Colo. Work Projects Adminstrn., 1934-36; asst. dir. edn. div., W.P.A., Washington, D.C., 1936-39; asst. sec., Educational Policies Commn. Nat. Edn. Assn., Washington, D.C., 1939-44; dean of adminstrn. and prof. edn., U. of Denver, Denver, Colo., since 1944; staff mem. Laymen's Foreign Missions Inquiry in Japan, Inst. of Social and Religious Research, 1931; staff mem. summer workshop of Commn. on Teacher Edn. U. of Chicago, 1940, summer workshops Phila. pub. schs., 1941 and 1942. Served as 2d lt., advancing to capt., U.S. Marine Corps, 1917-19; with A.E.F., France. Fellow Nat. Council on Religion in Higher Edn. Am. Assn. for Adult Edn. (exec. council); mem. Phi Beta Kappa, Phi Delta Kappa, Kappa Delta Pi, Alpha Kappa Lambda. Author (with others): Japan—Fact Finders' Report of Laymen's Foreign Missions Inquiry, 1933; Learning the Ways of Democracy, 1940; Education for All American Youth, 1944. Associate editor Adult Education Bulletin. Mem. bd. advisory editors National Parent-Teacher. Home: 2255 S. Columbine St., Denver 10, Colo.

MAXWELL, Haymond, lawyer; b. Clarksburg, W.Va., Oct. 24, 1879; s. Edwin and Loretta (Shuttleworth) M.; A.B., W.Va. Univ., 1900, LL.B., 1901; m. Carrie V. Maxwell, June 28, 1905; children—Edwin, Haymond, Virginia, Emily, Porter W. Admitted to W.Va. bar, 1901 and began practice with father at Clarksburg under title of Maxwell & Maxwell; mem. Ho. of Delegates, W.Va., 1904-06; judge Criminal Court of Harrison County, W.Va., 1909-12; judge Circuit Court, 15th Jud. Circuit, 1913-25; practiced 1925-28, apptd. judge Supreme Court of Appeals of W.Va., Aug. 1928, and elected to same office in Nov. 1928 for term 1929-41; now mem. law firm Maxwell & Young, Clarksburg, W.Va. Mem. Phi Sigma Kappa, Phi Alpha Delta, Phi Beta Kappa. Republican. Methodist. Mason. Home: Clarksburg, W.Va.

MAXWELL, James Ackley, prof. economics; b. Nova Scotia, Can., Mar. 7, 1897; s. William and Anna Bell (Marshall) M.; B.A., Dalhousie U., 1921; A.M., Harvard, 1924, Ph.D., 1927; m. Reta Nickerson, Apr. 14, 1923; children—William, James Ackley. Came to U.S., 1921. Instr. in economics, Clark U., 1924-26, asst. prof., 1926-28, asso. prof., 1928-37, prof. since 1937; social science research fellow, 1930-31; U. of Melbourne, Australia, research fellow, 1938; Guggenheim fellow, 1940-41; econ. advisor to Royal Commission on Financial Arrangements, 1935, OPA gasoline rationing branch, 1942-44; State Department, 1944—. Served with 85th Battalion, C.E.F., 1915-19; awarded Distinguished Conduct Medal. Member Am. Econ. Assn., Can. Polit. Science Assn., Tax Inst. Author: Federal Subsidies to the Provincial Governments in Canada, 1937. Contbr. to econ. jours. Home: 9 Shirley St., Worcester, Mass.

MAXWELL, James Willard, banker. See Vol. 23 (1944-45).

MAXWELL, Joseph Raymond Nonnatus educator; b. Taunton, Mass., Nov. 7, 1899; s. Richard Everett and Caroline (Carpenter) M.; student Holy Cross Coll., 1918-19; Jesuit Novitiate and Juniorate, 1919-23; A.B., Boston Coll., 1925, A.M., 1926; Ph.D., Fordham U., 1930; S.T.L., Weston Coll., 1933; Litt.D., Colegio Real, Bogata, Colombia, 1938; LL.D., Saint Joseph's College, Philadelphia, 1943. Entered Jesuit order, 1919; ordained priest Roman Cath. Ch., 1932; teacher Holy Cross Coll., 1926-29; prof. Weston Coll., 1933-34; private study in Belgium, 1934-35; dean Boston Coll., 1935-39; pres. and trustee Holy Cross Coll., 1939-45; rector Cranwell Prep. School Lenox, Mass., 1945. Mem. bd. Collegiate Authority of Mass.; mem. exec. com. N.E. Assn. Colls. and Secondary Schools. Decorated Cavalier Royal Crown of Italy. Member Association Am. Colleges, N.E. Classical Assn. (pres. 1943), Alpha Sigma Nu. Author: The Happy Ascetic, 1935; Completed Fragments (verse), 1936. Contbr. to America (mag.). Address: Cranwell Prep. School, Lenox, Mass.

MAXWELL, Lee Wilder, publisher; b. Hicksville, O., July 24, 1881; s. Isaac Miller and Celestia (Crary) M.; prep. edn., high sch., Clyde, Ill.; Ph.B., U. of Chicago, 1905; m. Anne Payne Wells, 1907; children—Anne, Lee Wilder. With Chicago office Frank A. Munsey Co., 1907-10; western mgr. The Outlook, 1910; gen. mgr. Associated Sunday Mags., New York, 1910-13; with Crowell Pub. Co. since 1913, v.p. and gen. mgr., 1920-23, president 1923-34, chairman of board, 1934-37; vice president, Parade Publication, Inc., since 1942. Liberty Loan and Am. Red Cross organizer, World War I. Mem. Chi Psi. Republican. Episcopalian. Clubs: Cloud, Ekwanok. Home: 2 E. 70th St., N.Y. City. Office: Chrysler Bldg., New York, N.Y.

MAXWELL, Leon Ryder, prof. music; b. Medford, Mass., Sept. 15, 1883; s. George Brewer Frost and Lucy A. (Hosea) M.; A.B., Tufts Coll., 1904, A.M., 1905; studied N.E. Conservatory of Music; studied in Germany, Italy, France and Austria; m. Ruth Nottage, Dec. 25, 1909. Supervisor of music, pub. schs. of Reading, Lexington and Belmont, Mass., 1905-08; prof. music and dir. Sch. of Music, Newcomb Coll., Tulane U., New Orleans, since 1909; apptd. dir. div. fine arts, Tulane Univ., 1945; conductor University Chorus, New Orleans, 8 yrs. Lectures on music to various organizations in La., Ala. and Miss. Student O.T.S., Coast Arty., Ft. Monroe, Va., Oct.-Nov. 1918. Mem. Music Teachers' Nat. Assn. (pres. 1924-25), La. Music Teachers' Assn. (pres. 1912-14), New Orleans Music Teachers' Assn. (pres. 1920-22), Phi Beta Kappa, Delta Upsilon; hon. mem. Royal Acad. of St. Cecilia, Rome; del. Internat. Music History Congress, Beethoven Centennial, Vienna, 1927. Club: Round Table. Author: Assembly Praise Book (with L. R. Lewis), 1910; New Orleans Philharmonic Society Program Books, 1913-26. Home: 7319 Hampson St., New Orleans, La.

MAXWELL, Perriton, editor and author; b. New York; s. Alfred Chester and Mary Louise (Perriton) M.; ed. pub. schs. and private tutors, Brooklyn, and Brooklyn Art Sch.; m. Myra Sydney Schuyler. Reporter and consecutively Sunday editor New York Recorder, editorial staff New York Sun, World, Journal, Philadelphia Saturday Evening Post, Vogue; editor Metropolitan Mag., 1900-06, Cosmopolitan Mag., 1906-10; editor Nash's Magazine, the English edit. of Cosmopolitan Mag., London, 1910-13; editor Hearst's Mag., 1913-14, Nash's Mag., London, 1914-17; literary work, 1917; editor Judge and Leslie's Weekly, 1917-21; fiction editor The Modern Priscilla, 1919-20; editor Arts and Decoration, 1922-23, Police Mag., 1924-25, Sunland, 1926, Theatre Mag., 1927-29, Good News Radio Mag., 1930, Famous Authors on the Air, 1931. Author: Masterpieces of Art and Nature; American Art and Artists; A Third of Life (novel); The Lady Friends of Amos 'n' Andy; Significant Forces; Birth of the G.O.P.; also many contributions to periodicals. Plays: Business Block; Castle Athlone. Radio plays: Aftermath; Manhattan Airport; Rainy Day. Originator of the radio feature, "The Conclave of Nations," chain broadcast by reps. of foreign nations stationed at Washington. Associate of John Golden, play-producer. Home: Hudson View Gardens, 183d St. and Pinehurst Av. Office: 246 W. 44th St., New York, N.Y.

MAXWELL, Russell Lamonte, army officer; b. Oakdale, Ill., Dec. 28, 1890; s. Thomas Samuel and Margaret Alzette (Hildebrand) M.; B.S., U.S. Mil. Acad., 1912; grad. Command and Gen. Staff Sch., 1924; Army Indsl. Coll., 1925, Army War Coll., 1934; Coast Arty. Sch.; m. Katherine Winans, Nov. 3, 1914; children—William Ragland, Robert Edwin, James Winans. Commd. 2d lt. F.A., 1912; served overseas in Army of Occupation, Germany, World War I; comd. ordnance depot near Coblenz, 1918; transferred to Ordnance Dept., Washington, D.C., July 1, 1920; detailed to G.H.Q. Air Force as ordnance officer, 1935; returned to Washington, 1939, to serve on staff of asst. sec. of war; apptd. by President Roosevelt lt. col., adminstr. of export control, July 2, 1940; promoted brig. gen. (temp.), Feb. 1941,

major gen., Feb. 1942; in charge of U.S. Mil. Mission in Cairo, 1941; comdr. U.S. forces in Middle East, 1942; asst. chief of staff, G-4, since Sept. 1943. Episcopalian. Mason. Clubs: Engineers (Phila.); Army and Navy, Army and Navy Country (Washington). Editor Army Ordnance (mag.), 1925-26. Home: Army and Navy Club, Washington, D.C.

MAXWELL, Sidney Thornton; chairman bd., Mechanics Savings Bank, Hartford; dir. National Fire Ins. Co., Mechanics & Traders Ins. Co. (Hartford); Transcontinental Ins. Co., Franklin Nat. Ins. Co., United Nat. Indemnity Co. (New York); Phoenix State Bank & Trust Co. (Hartford). Clubs: Hartford, Hartford Golf (Hartford). Home: 40 Fernwood Road, West Hartford. Office: 80 Pearl St., Hartford, Conn.

MAXWELL, William Allison, Jr., corp. official; b. Ardmore, Pa., Jan. 25, 1879; s. William Allison and Kate (Hicks) M.; student Haverford Coll. Grammar Sch., 1895-97, Pa. State Coll., 1897-99; m. Jane Weaver, Apr. 19, 1906 (dec.); m. 2d, Cecelie Hazel Grant, Apr. 28, 1941. With Homestead Steel Works, Carnegie Steel Co., 1902-05, supt. open hearth, North Sharon Works, 1905-09, asst. supt. open hearth, Ohio Works, 1909, Homestead Steel Works, 1909-14, supt. open hearth, 1914-19; asst. gen. supt., Johnstown Works, Midvale Steel & Ordnance Co., 1919-20; gen. supt. Inland Steel Co., Indiana Harbor, Ind., 1920-27; v.p. Colo. Fuel & Iron Corp., Denver, 1927-38, pres. since 1938; pres. Colo.&Wyo. Ry. Co., Calif. Wire Cloth Corp. Served as corp., Co. I, 3d Pa. Vol. Inf., 1898. Mem. Am. Iron and Steel Inst., Am. Inst. Mining and Metall. Engrs., Sigma Chi. Republican. Mason (Shriner). Clubs: Denver, Denver Country, Mile High (Denver); Cherry Hills (Englewood, Colo.). Home: 225 Vine St. Office: Continental Oil Bldg., Denver, Colo.

MAY, Allen, life insurance executive; b. near Middletown, Mo., Apr. 29, 1893; s. Elmer Ellsworth and Eva Lena (Roelofson) M.; grad. high sch., Savannah, Mo., and Platt's Commercial Coll., 1909; LL.B., St. Joseph (Mo.) Law Sch., 1921; m. Leone Browning, Dec. 20, 1922. Began as clerk U.S. Census Office, St. Joseph, 1909; in advertising dept. Wyeth Hardware & Mfg. Co., St. Joseph, 1910-12; freight agt. Cumberland Gap Dispatch, St. Joseph, 1912-14; clerk traffic bur., St. Joseph Chamber Commerce, 1914-16; law clerk Mytton & Parkinson, St. Joseph, 1916-17; admitted to Mo. bar, 1917, and began practice at St. Joseph, 1919; with Jourdan & English, St. Louis, 1924-25; gen. atty. and head of home office law dept., Mo. State Life Ins. Co., 1925-31, v.p. and gen. atty., 1931-33; gen. atty. Gen. American Life Ins. Co., which purchased business of Missouri State Life Ins. Co., 1933-35, gen. solicitor same company, 1935-41; special counsel, Assn. of Life Ins. Presidents, 1941; pres. Mut. Savings Life Ins. Co. (which reinsured bus. of Central State Life Ins. Co.), St. Louis, since Sept. 1941. Private, later 2d lieut. Q.M.C., U.S. Army, 1917-19. Judge of Municipal Corp., Court of Buchanan County, Mo., 1921; spl. asst. atty. gen. of Mo., 1921-24, sec., 1930-31, chmn., 1931-32, legal sect. Am. Life Conv. Dir. Chamber of Commerce; chmn. St. Louis advisory bd., Salvation Army; mem. bd. trustees, Culver-Stockton Coll. (Canton, Mo.); hon. mem. Assn. of Life Ins. Counsel; chmn. commn. on Internat. Justice and Good Will, Metropolitan Ch. Fedn. of St. Louis. Republican. Mem. Christian (Disciples) Ch. (elder). Clubs: Civitan (St. Louis); (pres. 1936-38; dist. gov. central dist. Civitan Internat., 1938, internat. v.p., 1939-40); Noonday, Racquet (St. Louis). Home: 4475 W. Pine Blvd. Office: 812 Olive St., St. Louis 1, Mo.

MAY, Andrew Jackson, congressman; b. Langley, Ky., June 24, 1875; s. John and Dorcus (Conley) M.; LL.B., 1898; m. Julia Grace Mayo, July 17, 1901; children—Olga May (Mrs. Clifford B. Latta), Andrew J., Robert V. Teacher, country schs., Floyd and Magoffin counties, Ky., 5 years; admitted to Ky. bar, 1898; in practice at Prestonsburg since 1900; county atty., Floyd County, 1901-09; later spl. judge Circuit Court, Johnson and Martin counties; pres. Beaver Valley Coal Corp. Mem. 72d Congress (1931-33), 10th Ky. Dist., and 73d Congress (1933-35), Ky. at large, and 74th to 78th Congresses (1935-45), 7th Ky. Dist.; chmn. House Com. on Mil. Affairs since Feb. 1938. Democrat. Baptist. Mason (K.T.). Mem. Rotary Internat. Home: Prestonsburg, Ky.

MAY, Earl Chapin, author; b. Rochelle, Ill., Oct. 23, 1873; s. Josiah Monroe and Susan (Short) M.; student U. of Wis., 1894-97; m. Stella Burke, Nov. 10, 1909. Mem. advt. crew W. B. Reynolds' Circus, 1892; cornetist with band of same, 1893; guide at Chicago Expn., 1893; cornetist Ringling Bros. Circus, 1894; reporter Minneapolis Jour., 1898-1905; press agt. Orpheum Circuit, Minneapolis Park Bd., Minn. State Fair and Trade Shows, 1905-10; real estate business, Fla., 1910-16; advt. mgr. Bunte Bros. Confectionery Co., Chicago, 1916-19; advt. sales mgr. Cheney Talking Machine Co., Chicago, 1919-20; mdse. broker, 1921; trade investigator, Latin America, 1921-22; magazine writer since 1922. Organized and led Rochelle Kid Band at age of 9; also the first official mil. band at U. of Wis. Mem. Authors' League America, Authors' Guild, Illinois State Hist. Society, Beta Theta Pi. Republican. Episcopalian. Mason, Elk. Clubs: Players, National Arts, Adventurers, Newspaper, Beta Theta Pi (New York). Author: 2,000 Miles Through Chile, 1923; Cuddy of the White Tops, 1924; Steaming Up (with Samuel M. Vauclain); The Silver Cornet Band, 1930; Just Circus People, 1930; Jockeys, Crooks and Kings (with Winnie O'Connor), 1930; The Circus from Rome to Ringling, 1932; The Prairie Pirates, 1933; The Canning Clan (a history of the canning industry), 1937; Model Railroads in the Home, 1939; The Railroad Trackwalker, 1943; Principio to Wheeling (history of steel industry), 1945. Home: 220 Madison Av., New York, N.Y.

MAY, Elizabeth Eckhardt, coll. dean; b. Folsom, N.J., Feb. 18, 1899; d. Jacob and Rosa (Measley) Eckhardt; grad. N.J. State Normal (Trenton), 1918; B.S., M.A., Teachers Coll., Columbia U., 1921; student Cornell U., summer, 1920; N.D. Coll. of Agr., summer, 1925; Internat. Peoples Coll., Denmark, summer, 1928; Ed.D., Teachers Coll., Columbia U., 1938; m. Charles C. May, Aug. 1937; 1 dau., Margaret Gertrude. Agrl. Extension Service, W.Va. U., 1921-27; exec. sec., Oglebay Inst., Wheeling, W.Va., 1927-37; visiting lecturer, U. of Minn., 1939-41, U. of Mich., summer, 1941; dir. Nat. Citizens Com., White House Conf. on Children in Democracy, 1941-43; academic dean, Hood Coll. Frederick, Md., since 1943; lecturer before colls., institutes, etc.; mem. Youth Com. Am. Council on Edn. Address: Hood College Frederick, Md.

MAY, Geoffrey, federal official; b. Minneapolis, Minn., Apr. 26, 1900; s. Jacob Lewis and Miriam (Jacobs) M.; A.B., Harvard, 1921, LL.B., 1924; LL.D., Univ. of London (London Sch. of Econ.), 1933; Barrister-at-Law (England), 1935; m. Elizabeth Stoffregen, Sept. 22, 1931. Expert in legal research, U.S. Dept. of Labor, 1924; mem. staff Russell Sage Foundation, 1925-27; asso. Harvard Law School Survey of Crime and Criminal Justice, 1927-28; fellow London School of Economics, 1928-30; asst. prof. Inst. of Law, Johns Hopkins U., 1930-33; gen. sec. Family Service Soc. of Richmond, 1933-36; legal consultant Russell Sage Foundation since 1935; successively chief of Div. of Plans and Grants, asst. exec. dir. and asso. dir. (Pub. Assistance), Social Security Bd., 1936-41; asst. coordinator of health, welfare and related defense activities, 1941; dep. dir. Defense Health and Welfare Services (Fed. Security Agency), 1941-42; spl. lecturer, U. of Pa., 1938-41; lecturer Univ. of Chicago, 1941; mem. War Dept. commn. to study civil defense in Great Britain, 1941; mem. various other fgn. missions; lt. comdr., U.S.N.R., since 1942; asst. chief (estimates) Bur. of the Budget, Exec. Office of President, since 1944. Mem. American Sociol. Soc., American Assn. Social Workers, American Public Welfare Assn., Association of Bar of City of N.Y., Inner Temple (London), English Bar; fellow Royal Econ. Soc. Clubs: Harvard (Boston); Connaught (London). Author: Marriage Laws and Decisions in the United States, 1929; Social Control of Sex Expression, 1931; The Divorce Court (with Leon C. Marshall), vol. I, 1932, vol. II, 1933; Small Loan Legislation (with D. J. Gallert and W. S. Hilborn), 1932; Money Lending in Great Britain (with D. J. Orchard), 1933. Contbr. articles to legal and sociol. publs. Home: 2828 Chain Bridge Road. Office: U.S. Bureau of the Budget, Washington, D.C.

MAY, George Oliver, certified public accountant; b. Teignmouth, Devon, Eng., May 22, 1875; s. George England and Bessie (Goodland) M.; ed. Blundell's Sch., Eng.; m. Edith Mary Slocombe, Jan. 1, 1902 (died Feb. 15, 1932); children—Claire (Mrs. Burton W. Taylor), Oliver, Barbara (Mrs. Barron Collier, Jr.). Came to U.S., 1897, naturalized, 1909. Articled pupil with Thomas Andrew, Exeter, Eng., 1892-97; with Price, Waterhouse & Co., public accountants, New York, since 1897, became partner, 1902, sr. partner, 1911. Dir. Council on Foreign Relations, Inc. Episcopalian. Clubs: Century, India House, Broad Street (New York); Metropolitan (Washington); Fairfield Country. Home: Southport, Conn. Office: 56 Pine St., New York, N.Y.

MAY, George Storr, pres. George S. May Co.; b. Windsor, Ill., June 5, 1890; s. Henry C. and Janetta F. (Storr) M.; student Eastern Ill. State Normal Sch., 1906-10; m. Alice A. Borgarding, June 20, 1920; children—Jean Ruth Rech, Dale Stuart, Dorothy Anne. With L. V. Estes, Inc., Chicago, 1919-21; Roberts-Pettijohn-Wood Corp., Chicago, 1922-24; pres. George S. May Co., business engrs., Chicago, since Feb. 1, 1925; pres. George S. May, Ltd., Toronto; chmn. George S. May Business Foundation; pres. Am. Golf Foundation. Mem. Am. Management Assn., Nat. Assn. Mfrs. Democrat. Mem. Disciples of Christ. Clubs: Tam-O-Shanter Country (pres.), Executives (Chicago). Home: 2620 N. Shore Av. Office: 2600 N. Shore Av., Chicago, Ill.*

MAY, Helen Langer, dean of women; b. Chicago, Ill., Sept. 7, 1899; d. Carl and Catherine (Fitzsimons) Langer; A.B., and M.A., U. of Wis., Ph.D., 1922; student Sorbonne, Paris, 1922; m. Maxwell F. May, Aug. 8, 1929. Instr., U. of Wis., 1923-25; asst. prof., St. Xavier Coll., 1926-28, Loyola U., 1928-31, dean of women, since 1931, asso. prof. modern languages, since 1939. Mem. Ill. Deans of Women, Modern Lang. Assn., Assn. Teachers Spanish, Gamma Phi Beta. Club: Cordon (Chicago). Editor: (with Hugh A. Smith) Blanchette; Pelleas and Melisande. Home: Palos Park, Ill. Office: Loyola University, Chicago, Ill.

MAY, Herbert Gordon, clergyman, educator; born Fair Haven, Vt., Dec. 26, 1904; s. Charles Leon and Mabel Maria (Cottrill) M.; A.B., Wesleyan U., 1927; A.M., U. of Chicago Divinity Sch., 1929, Ph.D., 1931; B.D., Chicago Theol. Sem., 1930; m. Helen Isabelle Porter, Feb. 11, 1928; children—Gola Joyce Kina, Helen Emily. Minister First Congregational Church, Melvin, Ill., 1928-29; fellow Oriental Institute, University of Chicago, 1930-31, traveling fellow and epigrapher of Oriental Institute's Megiddo Expdn., Haifa, Palestine, 1931-34; mem. faculty Oberlin (O.) Coll. since 1934, asso. prof. Old Testament Lang. and Lit. since 1938, head of dept. since 1934; lecturer Summer Sch. for Clergy, Macdonald Coll., Quebec, Can., 1938; lecturer on Carew Lectureship, Hartford Theol. Sem., 1939. Rep. of Oberlin Grad. Sch. of Theology on corporation of American Schs. of Oriental Research. Mem. com. on history of religions Am. Council of Learned Socs. Moderator Medina (O.) Assn. Congl.-Christian Chs., 1942-43. Mem. Gen. Council of Congl. Christian Chs.; mem. Am. Standard Bible Translation Com. Awarded Blatchford Fellowship, Chicago Theol. Sem., 1930. Member American Oriental Society (v.p. mid-west branch 1940-41), Soc. of Biblical Lit. and Exegesis (pres. mid-west branch 1941-42), Palestine Oriental Soc., Nat. Assn. Bibl. Instrs., Phi Beta Kappa. Conglist. Clubs: Cosmos (Oberlin, O.); Rotary. Author: Material Remains of the Megiddo Cult, 1935; Culture and Conscience (with W.C. Graham), 1936; also work on three volumes of publs. by Oriental Inst. of U. of Chicago (Vols. 32, 33, 42); author articles in Am. Journal of Semitic Languages, Journal of Bibl. Lit., Journal of Am. Oriental Soc., Religious Edn., Journal of Royal Asiatic Soc., Journal of Religion, Biblical Archæologist, Journal of Near Eastern Studies, Jour. of Bible and Religion, Bull. of Am. Schs. of Oriental Research, etc. Home: 237 W. College St., Oberlin, O.

MAY, James Vance, physician; b. Lawrence, Kan., July 6, 1873; s. Vance W. (M.D.) and Eleanor (Shearer) M.; A.B., U. of Kan., 1894; M.D., U. of Pa., 1897; m. Ada L. Arms, 1905; children—Dorothy Louise, James V. Resident phys., Phila. Hosp., 1897-98; asst. physician Brigham Hall Hosp., Canandaigua, N.Y., 1899-1900; acting asst. surgeon U.S. Army, 1900-02 (1½ yr. in P.I.); asst. physician, Central Islip (N.Y.) State Hosp., 1902, asst. physician and 1st asst. physician, Binghamton (N.Y.) State Hosp., 1902-11; med. supt., Matteawan (N.Y.) State Hosp., 1911; med. mem. N.Y. State Hosp. Commn., 1911-16; supt. Grafton (Mass.) State Hosp., 1916-17; supt. Boston State Hosp., 1917-36; commr. of mental diseases, Commonwealth of Mass., 1933-34. Lecturer on mental hygiene, Sch. of Pub. Health, Harvard, 1933-36. Served as first lieutenant, later captain and major Med. Reserve Corps, U.S. Army. Member Nat. Com. for Mental Hygiene, Internat. Com. for Mental Hygiene (mem. council). Trustee Boston School of Occupational Therapy. Diplomate of Am. Bd. Psychiatry and Neurology. Fellow A.M.A., Am. Psychiatric Assn. (pres. 1932-33), Mass. Psychiatric Soc. (pres. 1927-28), Am. Acad. of Arts and Sciences; mem. N.E. Soc. of Psychiatry (pres. 1933-34), Am. Legion, United Spanish War Vets., Pi Gamma Mu; corr. mem. Royal Medico-Psychol. Assn. of Great Britain, Verein für Psychiatrie und Neurologie (Vienna); hon. mem. Verein für angewandte Psychopathologie und Psychologie (Vienna); foreign asso. mem. Société Médico-Psychologique, Paris. Mem. Old South Ch. Mason (32°). Author: Mental Diseases, A Public Health Problem, 1922. Numerous contbns. to med. and psychiatric lit. Address: 136 Goden St., Belmont, Mass.

MAY, Luke S., criminologist; b. Hall County, Neb., Dec. 2, 1886; s. William and Mary (Engleman) M.; student pub. schs., bus. coll. and Gordon Acad., Salt Lake City; m. Helen Klog, Sept. 17, 1926; 1 dau., Patricia Helen. Began as criminologist, 1910; pres. Revelare Internat. Secret Service, 1914-32; dir. Scientific Detective Labs. since 1922; pres. Inst. of Scientific Criminology since 1928; adviser to faculty com. Northwestern U. Law Sch., 1929; instr. criminal investigation, examination of questioned documents, U. of Wash., 1922-24, U. of Ore., 1927, Willamette U., 1930-31; as acting chief of detectives reorganized Seattle Detective Dept., 1933-34. Pres. Northwest Internat. Anti-Crime Conf., 1921-25; mem. commission which organized Oregon State Police, 1931. Member Seattle Chamber of Commerce. Commander U.S.N.R. (active duty, 1940-44). Life member, chairman committee of criminal investigation and evidence, Pacific Coast International Assn. of Law Enforcement Officials (pres. emeritus); asso. mem. Internat. Assn. of Chiefs of Police, World Assn. of Detectives; hon. life mem. Ore. Dist. Attys. Assn., Pros. Attys. Assn. of Wash. Mason (K.T., Shriner). Clubs: Rotary, Wash. State Press, Wash. Athletic, Arctic, Seattle Yacht (Seattle). Author: Scientific Murder Investigation, 1933; Crime's Nemesis, 1935; Field Manual of Detective Science, 1939. Editor Luke May's Dept. in True Detective Mysteries; author of pamphlets on crime detection; inventor of system of identification by fingernails, system of bullet classification and May's system of handwriting identification. Address: 3875 45th St. N.E., Seattle 5, Wash.

MAY, Mark Arthur, education; b. Jonesboro, Tenn., Aug. 12, 1891; s. Samuel and Mary Etta (Kyker) M.; A.B., Maryville (Tenn.) Coll., 1911; Ph.B., U. of Chicago, 1912; Union Theol. Sem., N.Y. City, 1913-15; M.A., Columbia, 1915, Ph.D., 1917; M.A., Yale, 1927; m. Ruby Patton, Sept. 12, 1917; children—Samuel Cassamere, Martha Norwood. Instr. in mil. psychology (1st lt. Sanitary Corps, Div. Psychology U.S. Army), Camp Greenleaf, Ga., 1917-18; statistician, Surgeon General's Office, Washington, D.C., 1918-19; asst. prof. psychology, Syracuse U., 1919-20, asso. prof., 1920-21, prof., 1921-24; research asso. Teachers Coll., Columbia, 1924-27; prof. ednl. psychology and dir. Inst. of Human Relations, Yale. Chairman Commission on Motion Pictures in Education of American Council on Edn., 1944; scientific consultant, War Department, 1944-45. Fellow A.A.A.S.; mem. Am. Psychol. Assn.; Sigma Xi, Club: Graduate. Author: The Mechanising Controlled Association, 1918; How to Study in College, 1924. Co-Author (with Hugh Hartshorne): Studies in Deceit, 1928; Studies in Service and Self Control, 1929; Studies in the Organization of Character, 1930; Education of American Ministers (3 vols.), 1933; Safety on the Road (with R. B. Stoeckel and R. S. Kirby), 1936; Competition and Coöperation (with L. Doob), 1937; Education in the World of Fear, 1941; A Social Psychology of War and Peace, 1943. Contbr. to Jour. Social Psychology, Jour. Ednl. Psychology, Psychol. Bulletin. Home: 41 Brookside Drive, New Haven, Conn.

MAY, Morton J.; pres. May Dept. Stores Co., St. Louis; v.p. and dir. Commercial Investment Trust, Shoenberg Real Estate & Investment Co.; dir. Eagle Trading Stamp Co., Associated Retailers, Lesser Goldman Co. Home: 11 Brentmoor Park. Office: 6th and Olive Sts., St. Louis, Mo.*

MAY Orville Edward, chemist; b. New Albin, Ia., Aug. 22, 1901; s. George Burton and Frances Margaret (Dailey) M.; student Loras Coll., 1918-20, U. of Minn., 1920-23; A.B., George Washington U., 1924, M.S., 1926, Ph.D., 1929; m. Katherine Marie Barrett, Oct. 27, 1926; children—Elaine Marie, George Barrett. Research chemist on fermentation U.S. Dept. Agr., Washington, D.C., 1923-36, dir. U.S. regional soybean lab., developing wider uses for soybeans, Urbana, Ill., 1936-39, dir. U.S. northern regional research lab., Peoria, Ill., 1939-42, coordinator for chem. research U.S. Dept. Agr., Washington, D.C., 1942-44, chief, Bureau of Agrl. and Indsl. Chemistry, U.S. Dept. of Agr. since 1944. F. Am. Inst. Chemists, mem. Am. Chem. Soc., Am. Oil Chemists Soc., Alpha Chi Sigma, Sigma Xi, Phi Lambda Upsilon. Cosmos Club. Home: 5411 13th St. N.W. Office: U.S. Dept. Agriculture, Washington, D.C.

MAY, Samuel Chester, prof. polit. science; b. Portland, Ore., Dec. 7, 1887; s. Emanuel and Amelia (Selling) M.; student Yale, 1908-10; LL.B., Yale Univ. Law Sch., 1912; M.A., Columbia Univ., 1920; m. Eleanor Ownsworth Parkin, Feb. 19, 1913 (died May 30, 1935); children—Randolph Parkin, Kenneth Ownsworth; m. 2d, Bernice Hubbard, Dec. 12, 1940. In practice of law, Portland, 1913-17; instr. in polit. science, Dartmouth, 1920-21; asst. prof. polit. science, U. of Calif., 1921-25, asso. prof., 1925-30, prof. since 1930, also dir. Bur. of Pub. Administration since 1930. Served as 2d lt., U.S. Army, 1918. Mem. City Council, Berkeley, Calif., 1923-25; mem. com. on cost of crime, Nat. Commn. on Law Observance; consultant Calif. City Mgrs. Assn., Calif. Conf. on City Planning; U.S. del. to Union of Cities, Paris, France, 1925; U.S. del. to Internat. Congress of Local Authorities, London, 1932, Berlin, 1934, 36; U.S. del. Internat. Inst. Administrative Sciences, Warsaw, 1936, Bucharest, 1938; trustee Berkeley Library, 1935-40; mem. Berkeley Personnel Bd. since 1940; mem. Calif. Commn. on Local Home Rule; mem. Calif. Crime Problem Advisory Com.; dir. research, Commonwealth Club of California, 1925-40, Calif. State Advisory Com. on Pub. Service Training, 1938; chairman California State Planning Board, 1939-43; chairman Technical Review Committee California Reconstruction and Reemployment Commission; exec. sec., Western Governmental Research Assn., 1937-40; sec.-treas. Social Science Research Conf. of the Pacific Coast, 1940-41; mem. exec. com. Calif. State Council of Defense since 1940, exec. v.-chmn., 1940-41; State rep. to San Francisco Bay Region Met. Defense Council since 1941; council member Am. Soc. for Public Adminstrn.; mem. Am. Acad. Polit. and Social Science, Am. Polit. Science Assn., Calif. Acad. Science, Nat. Municipal League (dir.), Western Governmental Research Assn., Social Science Research Council (mem. com. on pub. adminstrn. 1928-29), Internat. City Mgrs. Assn. (mem. research com.), Alpha Kappa Lambda, Pi Sigma Alpha (Nat. v.p.); hon. mem. Inst. Pub. Adminstrn. (Great Britain), membre titulaire Institut Internat. des Sciences Administratives. Mason (32°). Clubs: Commonwealth, Faculty, Sierra, Bohemian. Contbr. to Nat. Municipal Review, Am. Polit. Science Rev., etc. Home: 2330 Vine St., Berkeley, Calif.

MAY, Stacy, economist; b. Philadelphia, Pa., Apr. 18, 1896; s. Frederick Léon and Sarah Alice M.; student William Penn Charter Sch., Phila., 1908-14; student, Amherst (Massachusetts) College; Ph.D., Brookings Grad. Sch. of Economics and Govt., Washington, D.C., 1925; m. Katharine Wentz Harkness, Apr. 26, 1924; children—Donald Harkness, Patricia Harkness. Social worker Hudson Guild, N.Y. City, 1916-17; instr. economics Amherst Coll., 1920-22, Brookwood Workers Coll., at Katonah, N.Y., 1922-23; asst. prof. economics, Cornell U., 1925-27; asst. prof. industrial soc., Dartmouth Coll., Hanover, N. H., 1927-32; asst. prof. economics, summer sessions, Columbia, 1931, 32; asst. dir. for social sciences, Rockefeller Foundation, 1932-42; dir. Bur. of Research and Statistics of the Advisory Commission to the Council of Nat. Defense, Office of Production Management and Statistics Div., War Prodn. Bd., 1940-43; dir. Bur. of Planning and Statistics, WPB 1943-44; asst. to pres. and co. econ., McGraw-Hill Pub. Co., since 1944; spl. rep. of War Dept. on bus. in England, 1941; joint economic analyst, Combined Shipping Adjustment Bds., 1942-43; mem. consumers advisory board, NRA, 1934-35; member Business Advisory Council for Department of Commerce, 1940-42. Mem. exec. com., Am. Econ. Assn., 1941-43; trustee and chairman of International Committee, National Planning Assn., 1944—; member Small Business Advisory Com. to Secretary of Commerce, 1945—; Served with Motor Ambulance Co. 61, A.E.F., 1917-19. Club: Cosmos. Mem. Phi Delta Theta. Author: (with W. H. Hamilton) Control of Wages, 1923; (with D. M. Keezer) Public Control of Business, 1930. Contbr. to Ency. of the Social Sciences. Home: 21 E. 66th St. Office: McGraw-Hill Publishing Co., 330 West 42d St., N.Y., N.Y.

MAY, Stella Burke (Mrs. Earl Chapin May), writer; b. Des Moines, Ia.; d. Nicholas and Margaret (Shannon) Burke; grad. West Des Moines High Sch.; has made spl. study of Romance langs.; m. Earl Chapin May, Nov. 10, 1909. Newspaper feature and dramatic writer, 1906-09; contbr. to mags. since 1909; toured Latin America with husband, 1921-22, studying feminist movement in Mexico, Central and S. America; interviewed wives of presidents of Latin Am. countries and contributed sketches to Pictorial Rev. (Spanish edition). Went on expedition to Japan, China, Manchuria, 1930. Member Authors League of America, Authors Guild, Society of Women Geographers. Democrat. Episcopalian. Clubs: National Arts, Pen and Brush. Author: Bob, The Story of an American Boy, 1922; Men, Maidens and Mantillas, 1923; Chico, the Circus Cherub, 1928; Chico's Three Ring School, 1929; The Conqueror's Lady—Ines Suarez, 1930; Children of Japan, 1935; Children of Mexico, 1936; They Helped Make America, 1940; My Neighbor, Mexico, 1941; My Neighbor, Brazil, 1946; also articles and short stories. Home: 220 Madison Av., New York, N.Y.

MAY, William Henry, chmn. bd. and dir. May McEwen Co.; b. Burlington, N.C., Mar. 11, 1875; s. Henry P. and Barbara (Clapp) M.; student Coll.; m. Emma W. Sharpe, Aug. 6, 1906; children—W. H., Jr., S. John Sharpe. With May Hosiery Mills since 1907, became pres., 1912; pres. Vance Knitting Co.; v.p. and dir. Graybur Silk Mills, Dotham Silk Hosiery Co. Office: Burlington, N.C.*

MAYBANK, Burnet Rhett, U.S. senator; b. Charleston, S.C.; grad. Porter Mil. Acad. and Coll. of Charleston; m. Elizabeth de Rossett Myers; children—Burnet, Jr., Roberta, Elizabeth. Cotton exporter; alderman, City of Charleston, S.C., 1927-31; mayor of Charleston, 1931-38; governor of S.C., 1939-41; elected U.S. senator for term expiring 1949. Served in S.C. Naval Militia and U.S. Navy, World War I. Mem. Soc. Colonial Wars, Am. Legion, Vets. of Foreign Wars, Junior Order, Alpha Tau Omega. Episcopalian. Mason. Elk. Address: Senate Office Bldg., Washington, D.C.

MAYBECK, Bernard Ralph, architect; b. N.Y. City, Feb. 7, 1862; ed. pub. and pvt. schs.; student École Nationale et Spéciale des Beaux Arts, Paris, France, 1881-86, and École des Beaux Arts, Arts et Métier, Louvre and Sorbonne, 1896-98; spl. courses, U. of Calif., 1894-96 and 1898-1900; hon. M.A., Mills College, 1923; LL.D., U. of Calif., 1930; m. Annie White, 1890. Instr. drawing, descriptive geometry and architecture, U. of Calif., 1894-1900; originator and mgr. Phoebe A. Hearst competition for archtl. design for U. of Calif., 1896-1900; founder dept. of architecture, U. of Calif., 1899; asso. architect Golden Gate Exposition, 1939. Awarded 2 silver medals École des Beaux Arts, 1885, memorial for U. of Calif. competition, A.I.A., 1900; gold medal, St. Louis and San Francisco expns. Supervising architect with U.S. Shipping Bd., for town of Clyde, 1918. Designer: Palace of Fine Arts, Panama-Pacific Expn.; Principia Coll., Elsah, Ill.; gen. plans Mills Coll.; (with Julia Morgan) Phoebe A. Hearst Memorial, Univ. of Calif.; Packard bldgs., San Francisco, Oakland and Los Angeles. Mem. Berkeley City Planning Commn. Hon. mem. San Francisco chapter A.I.A.; pres. Art Assn., San Francisco; founder Council of Allied Arts; mem. San Francisco Soc. Architects, Société des Elèves de M. André, Paris. Republican. Unitarian. Clubs: Bohemian, Commonwealth, Commercial, Off Night (San Francisco); Hillside, Faculty, Cordornices, Cragmont (Berkeley). Home: Berkeley, Calif. Office: 57 Post St., San Francisco, Calif.

MAYBERRY, Hugh Tullock, army officer; b. Farmington, Mo., Dec. 1, 1892; s. Oliver James and Mary (Tullock) M.; A.B., William Jewell Coll., Liberty, Mo., 1914; student Rensselaer Poly. Inst., Troy, N.Y., 1916-17; grad. Inf. Sch., 1925, Command and Gen. Staff Sch., 1933, Army Indsl. Coll., 1938; m. 2d, Gladys Mary Homer, July 19, 1932; 1 step-son, Homer; 1 dau. (by 1st marriage), Lotta Hollister (wife of Dr. Andrew Dickson Hunt). Sch. teacher, 1914-15; commd. 2d lt., U.S. Army, 1917, and advanced through the grades to brig. gen., Inf., Nov. 1942; comdt. Tank Destroyer Sch., April 1942-Feb. 1944; asst. div. comdr. 99th Inf. Div., Feb. 1944-June 1945; comdg. War Dept. Personnel Center, Camp Shelby, Miss., since June 14, 1945. Awarded Legion of Merit with one Oak Leaf Cluster, Silver Star Medal, Bronze Star Medal, European Theater Campaign Ribbon with three battle stars. Address: War Dept. Personnel Center, Camp Shelby, Miss.

MAYBERRY, Lawrence W(allace), educator; born Salem, O.; s. James K. and Sarah Ann (Patterson) M.; student Kan. State Teachers Coll., Emporia, 1896; A.B., Univ. of Kan., 1901; A.M., Columbia, 1918; hon. Ed.D., U. of Wichita, 1928; m. Nellie Simpson, 1901; 1 son, Robert Simpson. Supt. pub. schs., Washington, 1901-04, Arkansas City, Kan., 1904-07, Iola, 1907-12, Wichita, 1912-43; prof. edn., U. of Wichita, since 1943. Member Kan. State Teachers Assn., Phi Delta Kappa. Republican. Methodist. Mason. Rotarian. Home: 1014 Shady Way. Office: Univ. of Wichita, Wichita, Kan.

MAYER, A(ugustus) Kiefer (mī'ĕr), wholesale druggist; b. Indianapolis, Ind., May 8, 1891; s. Charles and Josephine (Kiefer) M.; student Shortridge High Sch., 1906-07, Phillips Exeter Acad., 1907-08, Wabash Coll., 1909-10, Indianapolis Coll. of Pharmacy, 1910; m. Marguerite Van Camp, Nov. 6, 1912; children—Marguerite Van Camp (dec.), Elizabeth Kiefer. With Kiefer-Stewart Co. since 1910, 1st vice-president since 1915; vice-pres. Charles Mayer & Company and Charles Mayer Realty Company; director Merchants National Bank. Served in World War I as captain S.C., A.E.F., med. supply officer 1st and 3d armies, A.E.F. Member bd. trustees Tudor Hall Girls School, Inc. Member National Wholesale Druggist Assn. (sr. council; bd. control), Sigma Chi. Republican. Presbyterian. Mason (Shriner). Clubs: Columbia (Indianapolis); Woodstock Country, Walloon Country, Traders' Point Hunt; University, Indianapolis Athletic. Home: 4226 Illinois St. Office: 141 W. Georgia St., Indianapolis, Ind.

MAYER, Charles Holt (mā'ĕr), lawyer; b. Sturgeon, Mo., Feb. 8, 1876; s. Daniel and Ann Eliza (Welch) M.; ed. Wentworth Mil. Acad., Lexington, Mo.; LL.B., Cornell U., 1898; m. Josephine Thrailkill, Dec. 11, 1906. Admitted to Mo. bar, 1898, and began practice at St. Joseph; mem. firm Mayer, Conkling & Sprague; dir. and gen. counsel Kansas City Gas Co., Wyandotte County Gas Co., St. Joseph Gas Co., St. Joseph Ry Light, Heat & Power Co. City atty. St. Joseph, 1902-04; mem. Mo. State Senate, 1907-11; judge Circuit Court of Mo., 1912-17. Democrat. Clubs: St. Joseph Country; Kansas City. Home: 2605 Indian Trail Drive. Office: Corby Bldg., St. Joseph, Mo.

MAYER, Edgar, M.D., b. N.Y. City, Sept. 28, 1889; s. Max and Rosa (Edheimer) M.; B.A., Coll. City of N.Y., 1909; M.D., Coll. Phys. and Surg. (Columbia), 1913; Trudeau Sch. of Tuberculosis, 1916. Resident physician, Mt. Sinai Hospital, New York City, 1914-15, Trudeau Sanatorium, Saranac Lake, N.Y., 1916-17; tuberculosis specialist, Saranac Lake, since 1916; mem. faculty Trudeau Sch. of Tuberculosis since 1922, Columbia Post-Grad. Tuberculosis Sch., 1931-32; med. dir. Will Rogers Memorial Sanatorium, Northwoods Sanatorium for Tuberculosis; med. consultant Monmouth (N.J.) Memorial Hosp., Gen Hosp., Saranac Lake; asst. attending physician N.Y. Hosp.; trustee Nat. Jewish Hosp., Denver; chmn. Med. Adv. Bd.; dir. Farmingdale, Preventorium, Otisville (N.J.) Sanatorium; asst. clin. prof. of medicine, Cornell Medical School; expert consultant on silicosis New York State Dept. of Labor. Decorated Order of Carlos Finlay and Miguel des Cespedes (Cuba). Mem. Nat. Com. of Internat. Light Congress. Fellow Am. Coll. Phys.; mem. A.M.A., Academy of Medicine (N.Y. City), N.Y. County Med. Soc., Harvey Soc., Nat. Tuberculosis Assn., Am. Clinical and Climatol. Assn., Acad. of Sciences (Havana, Cuba), Acad. of Medicine (Havana, Cuba), Phi Delta Epsilon. Jewish religion. Author: Clinical Application of Sunlight, 1926; The Curative Value of Light, 1932, Radiation and Climatic Therapy of Chronic Pulmonary Diseases, 1944. Contbr. to Jour. Am. Med. Assn., Am. Review of Tuberculosis, State Jour. of Medicine. Office: 470 Park Av., New York, N.Y.

MAYER, Edward Everett, psychiatrist; b. Allegheny, Pa., June 18, 1876; s. Lippman and Elise (Hecht) M.; B.A., U. of Pittsburgh, 1895, M.A., 1899, M.D., 1897; studied U. of Wuerzberg, Germany, 1897-98, U. of Paris, 1898-99; m. Rose Mae Lamm, June 16, 1902; 1 dau., Catherine (Mrs. Norman J. De Roy). Practiced at Pittsburgh, Pa., since 1900; apptd. Bd. of Health physician, 1900; asso. prof. neurology, U. of Pittsburgh, 1902-1910, professor psychiatry since 1910; dir. Mental Health Clinic, Dept. Pub. Welfare, Pittsburgh, since 1922; also served as psychiatrist to Montefiore, South Side and Presbyn. hosps.; med. dir. Fairview Sanatorium; supervising dir. Behavior Clinic, Allegheny County. Mem. Am. Med. Assn., Am. Psychiatric Assn., Assn. for Research on Nervous and Mental Diseases, Am. Psycho-

pathol. Assn., Central Neuropsychiatric Assn., Am. Orthopsychiatric Assn. and other med. soc. Ind. Republican. Reformed Jewish religion. Clubs: Concordia, South Hills Golf. Editor: Oppenheim's Diseases of the Nervous System, 1900; (with others) Tice's Practice of Medicine, 1914; (with others) Graham's Surgical Diagnosis, 1931. Home: 5562 Hobart St. Office: 3401 5th Av., Pittsburgh, Pa.

MAYER, Elias, lawyer; b. Chicago, Ill., Nov. 4, 1877; s. Solomon and Helena (Sinsheimer) M.; A.B., Harvard Univ., 1900; LL.B., Northwestern U., 1903; m. Lucile B. Marks, June 1, 1909 (divorced, 1934); children—Robert E., Elinor L. Admitted to Ill. bar, 1903; with Julian W. Mack until July 1903; practiced alone, 1903-04; mem. Stein, Mayer, Stein & Humes, 1904-06, Stein, Mayer & Stein, 1906-19, Stein, Mayer & David, 1919-28, practicing alone since 1932; pres. Gen. Am. Tank Car Corp., 1928-31. Dir. Jewish Charities of Chicago. Mem. Am., Ill. State and Chicago bar assns., Art Inst. Chicago, Theta Delta Chi, Phi Alpha Delta. Clubs: Standard, Tavern, Press, Northmoor Country. Home: Deerfield, Ill. Office: 33 S. Clark St., Chicago, Ill.*

MAYER, Ferdinand Lathrop, foreign service; b. Indianapolis, Ind., May 25, 1887; s. Ferdinand L. and Katharine (Lathrop) M.; B.A., Princeton, 1909, M.A., 1916; LL.B., Harvard, 1913; m. Katharine Alex. Duer, Jan. 10, 1927; children—John Duer, Katharine Lathrop, Lucie Beverly, Elizabeth Lovett. Became secretary of embassy or legation of class 4, 1916; assigned to Port au Prince, 1916, to Dept. of State at Washington, D.C., 1917-19 and 1920-22, London, 1919; mem. secretariat and tech. staff Am. delegation, Conf. of Limitation of Armament, Washington, 1921-22; assigned to Tangier, 1922, Peking, later Tokyo, 1923; counselor of legation at Peking, 1925; sec. Am. delegation Special Conf. Chinese Customs Tariff, 1925; counselor legation at Ottawa, 1928, Lima, 1929, Brussels and Luxembourg, 1930; adviser Gen. Disarmament Conf., Geneva, 1933-35; counselor of legation at Berne, 1933; unofficial observer spl. com. League of Nations Tech. Coöperation with China, 1934; became counselor of embassy, Berlin, 1935; E.E. and M.P. to Haiti, 1935-Dec. 1940; retired from U.S. Foreign Service in 1940; with Office of Strategic Services, Washington, D.C., 1942-45. Presbyterian. Clubs: University (N.Y.); Metropolitan (Washington, D.C.); Cap and Gown (Princeton); Bennington (Vt.) Club. Address: 2446 Kalorama Rd. N.W., Washington, D.C.

MAYER, Harry Hubert, rabbi; b. Pittsburgh, Pa., Jan. 24, 1874; s. Lippman and Alice (Hecht) M.; B.A., U. of Cincinnati, 1896; Rabbi, Hebrew Union Coll., Cincinnati, 1896; grad. study in Germany, 1896-97; m. Cornelia Augusta Ney, Jan. 2, 1905; 1 son, William Lippman. Rabbi of the Temple, Little Rock, Ark., 1897-99, Kansas City, Mo., 1899-1928, rabbi emeritus since 1928. Pres. Kansas City Pure Milk Commn., 1908-18; trustee of Drum Memorial Agrl. Sch.; dir. United Jewish Charities; chaplain Dem. Nat. Conv., 1900. Mem. Central Conf. Am. Rabbis, Franklin Inst. (v.p.), Philos. Soc. of Kansas City, Veiled Prophets, Zeta Beta Tau (dir. nat. ednl. com.); hon. sec. Palestine Exploration Fund of England. Awarded medal by German Red Cross, 1919. Republican. Mason (Shriner), B'nai B'rith. Clubs: Fortnightly, Professional Men's (v.p.), Oakwood Country. Editor: Union Hymnal (2d edit.), 1914. Author and editor: The Lyric Psalter, 1940; The Modern Reader's Book of Psalms, 1944. Contbr. essays, reviews, articles. Home: 3512 Kenwood Av., Kansas City, Mo.

MAYER, Herbert Carleton, coll. pres.; b. Chicago, Ill., Nov. 6, 1893, s. Frank Edward and Ella M. (Knecht) M.; A.B., Oberlin Coll., 1915; A.M., Boston U., 1923, Ed.D., Harvard U., 1940; m. Elsie Hauser, Mar. 19, 1919; children—Jane Ruth, Herbert C., Ann Elizabeth. Reporter Cleveland Press, 1914-15; supt. secondary div. Chicago Council of Religious Edn., 1916-17, Ohio Council of Religious Edn., 1919-20; prof. secondary edn., Boston U., 1920-29; dir. of training, Curtiss-Wright Flying Service, 1928-30; pres. Aeronautical Service, Inc., 1930-34, A.D.M. Corp. since 1931, Avite Products, Inc., 1932-37; instructor aeronautical engineering, Northeastern University, 1931-39; guidance dir. Bentley Sch. of Accounting, 1939-40; v.p. Council for Democracy, N. Y., 1940-42; pres. Parsons Coll., Fairfield, Iowa, since 1941. Pilot, with rank of 2d lieutenant, U.S. Army Air Service, 1917-18. Mem. N.E.A., Harvard Teachers Assn., Phi Delta Kappa, Phi Kappa Phi, Rotary, American Legion. Presbyn. Mason. Author: Church's Program for Young People, 1925; Community Youth Councils, 1927; Introduction to Aeronautics, 1930. Editor: Manual for Flying Instructors, 1929. Contbr. to aviation and education magazines. Home: Fairfield, Ia. Address: Broadview, Fairfield, Ia.

MAYER, Hy. (Henry), caricaturist; b. Worms-on-Rhine, July 18, 1868; s. Hermann M., Sr., and Helen (Loeb) M.; ed. in Eng. and Germany; grad. Gymnasium, Worms, 1885; m. Alice McKenna, Jan. 31, 1924. In business, London, where his father was established as vanilla importer in 1862; came to U.S., 1886; spent 1 yr. in Mex.; began as artist at Cincinnati, 1887; New York since 1893; illustrator for Fliegende Blaetter (Munich), Figaro Illustré, Le Rire (Paris); weekly page of cartoons of current events, in Black and White (1898-1900), Pick-Me-Up, Pall-Mall Mag., Punch (London), Life (Worms-eye views), Judge, Truth, Harper's, Century, Collier's, etc.; cartoonist New York Times, in weekly page entitled "Impressions of the Passing Show," 1904-14; editor-in-chief of Puck, New York, 1914, and contbg. editor of same, 1915. Author: Autobiography of a Monkey, 1896; In Laughland, 1899; Fantasies in Ha-Ha, 1899; A Trip to Toyland, 1900; Adventures of a Japanese Doll, 1901; Alphabet of Little People, 1901. Illustrator: The Real New York; The Top of the World; The Tumble Man, 1913; Puck Album of Caricatures, 1915. Mem. Salmagundi Club, The Lambs. Originated hand in motion drawing, creating cartoons under eye of camera. Weekly cartoons in Animated Weekly, 1909-16; released about fifty motion pictures, "Travelaughs," caricaturing his travels; creator of "Tissme, Doll," 1906. Presented by Emperor of Japan, 1906, with two original Cloisonné vases bearing imperial crest. Etcher and painter. Address: 300 Flax Hill, South Norwalk, Conn.

MAYER, Isaac Henry, lawyer; b. Chicago, Ill., July 6, 1864; s. Henry D. and Clara (Goldsmith) M.; A.B., Yale, 1884; law student Union Coll. of Law, Chicago; m. Rosa Meyer, of Chicago, Dec. 30, 1891; children—Robert H., Walter M., Frank D., Louise Mayer Lorch. Admitted to Ill. bar, 1886; became mem. firm Kraus, Mayer & Stein, 1890, and continued as mem. of succeeding firms, now Mayer, Meyer, Austrian & Platt, sr. mem. since 1922. Mem. Am., Ill. State and Chicago bar assns., American Judicature Society. Clubs: Union League, Mid-Day, Yale, Standard, Lake Shore Country. Home: Lake Shore Drive Hotel, Chicago; (summer) 4 Pomander Walk, Glencoe, Ill. Office: 231 S. La Salle St., Chicago 4, Ill.

MAYER, Joseph, sociologist, economist; b. San Antonio, Tex., Feb. 17, 1887; s. Henry and Aurelia (Huyer) M.; studied engring., U. of Tex., 1907-10; B.A., highest honors, Southwestern U., 1911, LL.D., 1929; Jackson scholar, Perkins fellow, Harvard, 1911-13, M.A., 1914; Ph.D., Columbia, 1922. Asst. in physics, U. of Tex., 1908-10; instr. same, Southwestern U., Feb.-June 1910, summer session 1910, 1910-11; instr. social ethics, Meeting House Hill, Dorchester, Mass., 1912-13; instr. mathematics, U. of Tex., 1913-14; instr. mechanics, Elm Vocational Sch., Buffalo, N.Y., 1914-16; instr. business English and history and asst. comdt. Baylor U. and Hardin Mil. Sch., Dallas, Tex., 1918-19; lecturer on business organization and management, Business Training Corp., New York, 1919-20; prof. of economics and sociology, and head dept., Tufts Coll. and Grad. Sch., 1924-31; exec. sec. and treas. American Assn. Univ. Profs., 1929-37; consultant in sociology Library of Congress since 1930. Engaged in machine building and other industries, 1899-1908; lecturer World Peace Foundation, Council Nat. Defense, League to Enforce Peace, also four-minute man; ednl. dir. Niagara Falls Motion Picture Co., 1914-16; sec. investigation of prostitution in America, Bureau of Social Hygiene, Inc., Rockefeller Foundation, New York, 1916-18; dir. W.C.C.S. activities, 1918; dir. industrial economic research, Nat. Industrial Conf. Bd., New York, 1920-23; consulting engr. and economist, New York, 1919-24. Mem. Am. Soc. M.E., Am. Economics Assn., Am. Sociol. Soc., Eastern Sociol. Conf., Econometric Soc., Royal Econ. Soc. (Eng.), Inter-Am. Bibliog. Assn., Am. Academy of Political and Social Science, Am. Soc. Internat. Law, Am. Assn. Univ. Profs. (treas.), Am. Assn. for Labor Legislation, Foreign Policy Assn., Soc. Industrial Engrs. (pres. New York Chapter, 1920-22), Am. Hist. Assn., Acad. Polit. Science, History of Science Soc. (rec. sec.), Southwestern Scholarship Soc. (hon.), Pi Gamma Mu; vice-pres. A.A.A.S. (chmn. Sect. L.). Clubs: Engineers' (New York); Cosmos (Washington, D.C.). Author: Bigger Men in Better Jobs, 1920; Practical Experience with Profit-Sharing in Industrial Establishments, 1920; The Metric Versus the English System of Weights and Measures, 1921; The Regulation of Commercialized Vice, 1922; The Seven Seals of Science, rev. edit., 1937; Social Science Principles in the Light of Scientific Method, with Particular Application to Modern Economic Problems, 1941; Postwar National Income, Its Probable Magnitude, 1944; Head, consumer income and demand unit, OPA, and cons. specialist, Postwar Reconstruction, Bureau of Labor Statistics, 1941-42; senior staff member, Postwar Reconstruction Problems, Brookings Inst., Washington, D.C., since June 1942. Address: 722 Jackson Pl. N.W., Washington, D.C.

MAYER, Joseph Bell, public utilities; b. Freiburg, Baden, Germany, Jan. 4, 1849; s. Jay A. and Eugiene (Walm) M.; grad. high sch., Freiburg; m. Belle F. Falck, 1874 (died 1919); children—Mrs. Robert H. Grimes, J. Arthur. Came to U.S., 1868, naturalized citizen, 1872. Engaged in mercantile business until 1892; organizer and mgr. syndicates purchasing and improving large tracts of land in Buffalo and vicinity, 1892-95; organizer, 1895, later v.p. and gen. mgr. Buffalo Traction Co.; organizer Lima (O.) Ry. Co., Lima Electric Light & Heat Co., Louisville (Ky.) Lighting Co., Ft. Wayne (Ind.) Lighting Co.; asso. with Widener-Elkins Phila. syndicate in consolidation of 600 miles of rys. in Ohio; effected consolidation of Western N.Y. & Pa. Traction Co.; organized and financed Buffalo & L.E. Traction Co., 1902-06; established Erie Lighting Co., and supervised erection of high tension transmission lines in Western N.Y. and Northern Pa., in connection with Niagara Falls power; now pres. Olean Electric Light & Power Co.; v.p. Bradford Electric Co.; dir. Olean, Bradford & Salamanca R.R. Co., Erie Lighting Co. Civil service commr. for N.Y., 1895; mem. N.Y. Commn. to San Francisco Expn., 1915. Del. Dem. Nat. Conv., Chicago, 1896, and St. Louis, 1904. Mason. Clubs: Manhattan, City Midday, Automobile, Lido Country (New York); Buffalo, Country (Buffalo); City (Olean, New York). Home: 270 Park Av., New York, N.Y.

MAYER, Joseph E., chem. psysicist; b. N.Y. City, Feb. 5, 1904; s. Joseph and Catherine (Proescher) M.; B.S., Calif. Inst. Tech., Pasadena, Calif., 1924; Ph.D., U. of Calif., 1927; m. Maria Goeppert, Jan. 18, 1930; children—Marianne, Peter Conrad. Asst. dept. of chemistry, U. of Calif., 1927-28; Internat. Edn. Bd. Research fellow, U. of Göttingen, Germany, 1929-30; asso. dept. of chemistry, Johns Hopkins, 1930-35, asso. prof., 1935-39; asso. prof. dept. of chemistry, Columbia, 1939-45; prof. Inst. of Nuclear Studies and dept. of chem. U. of Chicago, since 1945. Consultant. Ballistic Research Lab., Aberdeen Proving Ground, Ordnance Dept., U.S. Army since 1942. Mem. Am. Chem. Soc., N.Y. Acad. Sciences. Tau Beta Pi, Alpha Chi Sigma, Sigma Xi, Phi Lambda Upsilon, Gamma Alpha. Editor Jour. of Chem. Physics since 1940. Author: Statistical Mechanics (with Maria Goeppert Mayer), 1940. Office: Department of Chemistry, University of Chicago, Chicago, Ill.

MAYER, Louis (mā'yĕr), artist, sculptor; b. Milwaukee, Wis., Nov. 26, 1869; s. Frederick and Philippine (Laubenheimer) M.; student Wis. Art. Inst., 1890-92, Weimar, 1892-94, Royal Academy, Munich, 1894-96; pupil of Constant and Laurens, Academie Julien, Paris, France, 1896-97; children—Sandro, Philip. Paintings, "Mrs. M.," "Girl in Black and Rose," "Sappho," "Quo Vadis," "Circe"; sculpture, busts of Abraham Lincoln, Thoreau, Emerson, Walt Whitman, Eugene Debs, Robert M. La Follette, Norman Thomas, Gilbert Reid, D.D. (Internat. Inst. of China) Dr. Y. C. Yang (pres. Soochow U.); "Joy of the Mountain," "Sun Leap," "Glad Tidings," "Negro Spiritual," "O Lord How Long;" bust and reliefs for McKinley Birthplace Memorial. Awarded bronze medal, St. Paul Institute, 1915; silver medal Panama-Pacific Expn., 1915; hon. mention, Art Inst. Chicago, 1919; spl. mention, Milwaukee Art Inst., 1922. Advocated Municipal Art Commn. for City of Milwaukee, and served as its 1st sec. Organizer and 1st pres. Soc. of Milwaukee Artists; mem. Allied Artists of America. Mem. Community Ch. of New York. Home: Hopewell Junction, N.Y.

MAYER, Louis Burt (mā'ĕr), motion picture producer; b. Minsk, Russia, July 4, 1885; s. Jacob and Sarah (Meltzer) M.; educated pub. schs., St. John, N.B., Can.; LL.D., U. of New Brunswick, 1939; m. Margaret Shenberg, June 14, 1904; children—Edith (Mrs. William Goetz), Irene (Mrs. David O. Selznick). Naturalized citizen of U.S., 1912. In ship and industrial plant salvaging business until 1906; began in motion pictures as operator of theatre, Haverhill, Mass., 1907, later controlling all theatres at Haverhill; controlled New Eng. rights for D. W. Griffith's "Birth of a Nation"; former proprietor Am. Feature Film Co., film booking agency, New Eng.; an organizer and v.p. Metro Pictures Corp.; producer of motion pictures, as Louis B. Mayer Pictures Corp., until merged with Metro Pictures Corp., 1924, which merged with Goldwyn Co. becoming Metro-Goldwyn-Mayer Corp., of which is 1st vice-pres. in charge production. Del. to Rep. Nat. Conv., 1928; vice chmn. Calif. Rep. State Central Com. Trustee Los Angeles Jewish Orphans Home. Mem. Chamber of Commerce of U.S., Los Angeles Chamber Commerce, Community Welfare Fed. of Los Angeles (mem. bd.), Nat. Housing Com. for Congested Areas, Commercial Bd. of Los Angeles. Decorated Officer Legion of Honor, 1937; Cross of White Lion, Czechoslovakia, 1938. Jewish religion. Mason (Shriner). Clubs: Hillcrest Country; All Year Club of Southern Calif. Home: 625 Ocean Front, Santa Monica, Calif. Office: Metro-Goldwyn-Mayer Studios, Culver City, Calif.*

MAYER, Lucius W., cons. mining engr.; b. New York, N.Y., Apr. 28, 1882; s. Gerson and Rosa (Wolf) M.; student Rensselaer Poly. Inst.; E.M., Columbia U., 1904; m. Mildred Mack, Apr. 19, 1910 (now dec.); 1 son, Chester Mack; married 2d, Dorothy P. Saks, September 17, 1943. With Stratton Independence Mining Co., Ltd., Cripple Creek, Colo., 1904-05; with Federal Lead Co., Flat River, Mo., 1906-07; investigating mining methods in Europe for Am. Smelters Securities Co., 1907; asso. with A. Chester Beatty in general consulting work from 1908-16; cons. engr. for Eugene Meyer Jr. & Company, 1916; partner in firm Rogers, Mayer & Ball since 1917. Dir. Air Express International Agency, Incorporated. Mem. Am. Inst. Mining and Metall. Engrs., Mining and Metall. Soc. America. Clubs: City Midday, Mining, Columbia Yacht (N.Y. City). Author: Mining Methods in Europe, 1907; Financing of Mines, 1916. Lecturer and contbr. papers on mining and oil. Home: 111 E. 56th St. Office: 26 Beaver St., New York, N.Y.

MAYER, Oscar F., meat packer; b. Bavaria, Mar. 29, 1859; s. Ferdinand and Wilhelmina Mayer; student pub. schs. of Germany; emigrated to the U.S. in 1873; married Louise Greiner, May 12, 1887; children—Oscar G., Frieda (Mrs. Edward Collins), Louise (Mrs. George L. Schein), Elsie (Mrs. Joseph T.

Steuer), Eugenie (Mrs. Adolph C. Bolz). Started with George Weber, Detroit, Michigan, 1873-76; founded Oscar F. Mayer & Bro., Chicago, 1883; now chmn. bd. Oscar Mayer & Co., packers, Chicago, and Madison, Wis. Democrat. Lutheran. Home: 5727 Sheridan Rd. Office: 1241 Sedgwick St., Chicago, Ill.*

MAYER, Oscar Gottfried (mī'ẽr), packer; b. Chicago, Ill., Mar. 10, 1888; s. Oscar F. and Louise (Greiner) M.; A.B., Harvard, 1909, m. Elsa Stieglitz, May 10, 1913; children—Oscar Gustave, Harold Max, Allan Carter, Elinor Marie. Assistant supt. Oscar Mayer & Co., packers, Chicago, 1909, became sec., dir. and gen. mgr., 1912, now dir. and pres. Lieut. Ill. N.G., 1917-18. Mem. bd. dirs. Chicago Pub. Library, 1912-16; pres. Inst. Am. Meat Packers, 1924-28; trustee U. of Ill., 1934-40, pres. bd., 1938-39; pres. Chicago Assn. of Commerce, 1938-40. Chmn. Chicago and Cook Co. War Savings Com., 1942-43; chmn. Cruiser "Chicago" Drive, 1943. Mem Phi Beta Kappa. Lutheran. Clubs: Chicago, University, Commercial, Cliff Dwellers, Senachwine Gun, Glen View, Town and Tennis. Home: 1030 Forest Av., Evanston, Ill. Office: 1241 Sedgwick St., Chicago, Ill.

MAYERS, Laurence Hampson, physician; b. Millersburg, O., July 7, 1887; s. Samuel Edginton and Lola (Magee) M.; A.B., Bethany (W.Va.) Coll., 1909, A.M., 1910; M.D., U. of Ill., 1915; m. Antoinette Redfield, July 1, 1916; m. 2d, Elsa Lambert, August 1941. Associate in medicine, Univ. of Illinois., 1915-18, instructor, 1916-17; asso. in medicine, Northwestern U., 1919-23, asst. prof. medicine since 1923; jr. attending physician, med. service, St. Luke's Hosp., since 1920. Served as 1st lt., later maj., U.S. Army, 1917-19, in foreign service, 1918-19. Mem. A.M.A., Am. Bd. of Internal Medicine, Soc. Internal Medicine, Inst. of Medicine, Ill. State and Chicago med. socs., Nu Sigma Nu, Beta Theta Pi; fellow Am. Coll. of Physicians. Mem. Christian (Disciples) Ch. Club: University. Mem. editorial advisory staff of Med. Abstract Service. Wrote What We Are and Why. Contbr. to med. jours. Clubs: Chicago Athletic Association, Tavern, Chicago Golf, Bob O'Link Golf. Home: 1430 Lake Shore Dr. Office: 55 E. Washington St., Chicago, Ill.

MAYES, see also Mays.

MAYES, Herbert Raymond (māz), editor; b. New York, N.Y., Aug. 11, 1900; s. Herman and Matilda (Hutter) M.; ed. public schools New York City; m. Grace Taub, December 6, 1930; 2 daus., Victoria, Alexandra. Editor of the Inland Merchant, 1920-24; editor of the business paper division, Western Newspaper Union, 1924-26; editor American Druggist, 1926-34, Pictorial Review (mag.), 1934-37; mng. editor Good Housekeeping (mag.), 1937-38; editor Good Housekeeping since 1938. Clubs: Authors, Illustrators. Home: 1107 Fifth Av. Office: 57th St. at 8th Av., New York, N.Y.

MAYFIELD, Frank McConnell, merchant; b. Cleveland, Tenn., May 8, 1887; s. Pearson B. and Elizabeth Caroline (McConnell) M.; student Vanderbilt, 1905-08; m. Juanita Wilkinson, Jan. 28, 1918; children—Frank McConnell, Phoebe Wilkinson, Elizabeth. Pres. Scruggs-Vandervoort-Barney, dry goods, St. Louis, Mo., since 1925; pres. Mermod, Jaccard & King Jewelry Co., Denver Dry Goods Co. Clubs: University, Racquet, Noonday, St. Louis Country (St. Louis); Cherry Hills Club (Denver). Home: Clayton, Mo. Office: Scruggs-Vandervoort-Barney, Inc., St. Louis, Mo.

MAYFIELD, Irving Hall, naval officer; b. Ruston, La., Aug. 1, 1885; ed. secondary schools and Louisiana Poly. Inst., Ruston, La.; grad. U.S. Naval Acad., 1907; m. Juliet Rhodes Borden. Entered U.S. Navy, 1907; commd. ensign, 1909, and advanced through the grades to rear adm., 1945; dist. naval intelligence officer, 14th Naval Dist., Pearl Harbor, T.H., 1941-43; assigned duty with South Pacific Force, 1943; became chief of staff to dep. comdr. South Pacific Force, and chief of staff and aide to comdr. South Pacific Force and Area, 1944; later served as chief of U.S. Naval Mission to Chile. Decorated Legion of Merit, Am. Defense Service Medal with fleet clasp, Victor, Yangtze Service and Asiatic-Pacific Area Campaign medals. Home: Army and Navy Club, Farragut Square and I St. N.W. Address: Navy Dept., Washington 25, D.C.

MAYHAM, Ray Edwin (mā'ăm), banker; b. Jersey City, N.J., Apr. 3, 1882; s. Thomas Creighton and Mary Adaline (Lawyer) M.; attended Friends Sch., Rahway, N.J.; grad. Centenary Collegiate Inst., Hackettstown, N.J., 1899; student Am. Inst. of Banking and spl. coll. courses in banking; children—Grace (Mrs. William Albert Stuiber, Jr.), Ray Edwin, Robert Terrill. Clerk Equitable Trust Co., N.Y. City, 1899-1910; asst. treas. Union Trust Co. (now Hudson Co. Nat. Bank), Jersey City, 1910-12; state bank examiner, N.J., 1912-20; comptroller and trust officer West Side Trust Co., Newark, N.J., 1920-24, dir. since 1922, v.p., 1924-28, pres. since 1928; v.p. South Side Nat. Bank and Trust Co., Newark, 1925-28, dir., 1925-34, pres., 1928-34; v.p. Peoples Nat. Bank, Newark, 1926-28, dir., 1926-34, pres., 1928-34 (South Side Nat. Bank and Trust Co. and Peoples Nat. Bank merged with West Side Trust Co., 1934); pres. and dir. West Side Securities Co. (now Wayne Securities Co.), 1929-33. Served as capt. and finance officer Gas Defense Div., C.W.S., U.S. Army in World War; now Reserve officer. Treas. Essex County (N.J.) Bankers Assn., 1932-33, v.p., 1933-34, pres., 1934-35; treas. Newark Clearing House Assn., 1924-31, mem. Clearing House com., 1941-44, v.p., 1938-41, pres. 1941-1944; chmn. com. on Fed. Reserve relations for Northern N.J. of N.J. Bankers Assn., 1935-41; dir. N.J. State Chamber of Commerce, 1928-44; served as chmn. com. on banking and currency, Newark Chamber of Commerce, and mem. loan com., National Credit Corporation; member State of N.J. Banking Advisory Board since 1942; chairman Newark War Savings Banking and Finance Committee, 1942-43; Trustee Centenary Collegiate Institute since 1933, vice-pres. board since 1935. Pres. League of Dem. Clubs of N.J., 1908-12; mem. Union County Dem. Com., 1909-11, 1922-36; pres. Rahway Dem. Club, 1909-11; pres. Westfield Dem. Club, 1922-36; elected N.J. Dem. pres. elector, 1940. Finance Com. Chmn. N.J. Ind. Voters for Roosevelt, 1944. Mem. Sons of Am. Revolution; historian West Fields Chapter, 1921-41, pres., 1928; treas. N.J. Soc., S.A.R., 1929-32, 1935-39. Mem. Acad. Polit. Science, Am. Inst. Banking, Am. Legion (comdr. Martin Wallberg Post, Westfield, N.J., 1922-23), N.J. Audubon Soc., N.J. Hist. Soc., Reserve Officers Assn. of U.S., Newark Reserve Officers Assn. (pres. 1941), Royal Arcanum, Schoharie County (N.Y.) Hist. Soc., S.C. Hist. Soc., Scottish Rite Soc., Union County (N.J.) Hist. Soc., N.Y. State Hist. Assn. Mason, Elk. Clubs: Bond of N.J.; Athletic, Down Town. Writer and speaker on banking and business question. Address: 59 Springfield Av., Newark, N.J.

MAYHEW, George Noel (mā'hū), educator; b. Gretna, Va., Feb. 20, 1897; s. George Washington and Bettie Sue (Hodnett) M.; A.B., Lynchburg (Va.) Coll., 1922; B.D., Yale, 1926; A.M., Vanderbilt U., 1927; Ph.D., U. of Chicago, 1932; m. Beulah McLean Leech, Apr. 21, 1934; state student sec. Y.M.C.A., Tenn., 1922; asso. minister Vine Street Church, Nashville, Tenn., 1923-25; dean, Disciples Foundation, Vanderbilt U., 1927-36; asso. prof. church organization and adminstrn., Vanderbilt U., 1927-34, prof. history of religions, School of Religion, 1934; prof. of Biblical lit., Coll. of Arts and Science, since 1937. Mem. Nat. Council on Religion in Higher Edn.; chmn. of Faculty of Sch. of Religion, Vanderbilt U., 1939; mem. Nat. Board of Education, Disciples of Christ, Nat. Assn. of Biblical Instrs., Am. Oriental Soc., Am. Farm Bur., Grange. Mason. Rotarian. Club: Belle Meade Country. Home: Page Road, Route 5, Nashville, Tenn.

MAYNARD, Edwin Post (mā'närd), banker; b. Brooklyn, N.Y., July 12, 1864; s. Theodore and Matilda (Trask) M.; ed. pub. sch.; m. Glorianna Conklin Stratton, Nov. 4, 1891; children—Edwin Post, Richard S. Began with Annidown Lane & Co., dry-goods commn., N.Y. City, 1879; asst. bookkeeper, advancing to comptroller Brooklyn Savings Bank, 1882-1912, pres., 1912-13; pres. Brooklyn Trust Co., 1913-27, chmn. bd. since Dec. 1, 1927. Republican. Presbyterian. Clubs: City Midday, Rembrandt, Bankers (Brooklyn); Apollo, Quantuck Beach: Highland Park (Lake Wales, Fla.). Home: Hotel Bossert. Office: 177 Montague St., Brooklyn, N.Y.

MAYNARD, Harold Howard, university prof.; b. Janesville, Ia., May 31, 1889; s. Jesse Dana and Anna (Green) M.; A.B., Ia. State Teachers Coll., 1912; A.M., U. of Ia., 1915, Ph.D., 1922; A.M., Harvard, 1919; m. Adda Belle Forbes, Aug. 10, 1918; children—Robert Marion, Eleanor Louise. Pub. sch. teacher and prin., 1912-14; instr. Vanderbilt U., 1919-20; asst. prof. business orgn., State Coll. of Wash., 1920-23; prof. business orgn., Ohio State U., since 1923, chmn. dept. since 1928. Served as pvt., sergt. and 2d lt., Quartermaster Corps, U.S. Army, 1917-19. Mem. Am. Econ. Assn., Nat. Assn. of Teachers of Marketing (pres. 1930), Acacia, Beta Gamma Sigma, Delta Sigma Pi. Republican. Methodist. Mason. Kiwanian. Co-Author: An Introduction to Business, 1925; Principles of Marketing, 1939; An Introduction to Business Management, 1933 and 1939; Retail Marketing and Merchandising, 1938; Sales Management, 1940; Drug Store Management, 1941. Author: Marketing Northwestern Apples, 1923. Home: 2000 Beverly Rd., Columbus 8, O.

MAYNARD, John Albert, theol. educator; b. Bergerac, France, Feb. 7, 1884; s. Peter and Jeanne (Giraudel) M.; Ph.B., U. of Paris, 1906; B.D., Protestant Faculty of Theology, Paris, 1909, Th.D., 1929; M.A., U. of Chicago, 1914, Ph.D., 1916; S.T.M., Western Theol. Sem., Chicago, 1915; D.D., General Theol. Seminary, 1916; studied Columbia and New York univs., Pd.M., from latter, 1919, Pd.P., 1920; M.H.L. from Jewish Inst. of Religion, 1932; LL.B., Ecole Libre des Hautes Etudes N.Y., 1945. Sub-agent British and Foreign Bible Soc., N. and W. Africa, 1909-14; deacon and priest, P.E. Church; fellow U. of Chicago, 1915-16, also instr. in Hebrew, Western Theol. Seminary; fellow Gen. Theol. Sem., 1915-18; assistant Holy Trinity Ch., New York, 1918-21; with Oriental Inst., U. of Chicago, 1921-24; prof. O.T. lang. and literature, Western Theol. Sem., 1922-23; asso. prof. Semitic langs. and history of religion, Bryn Mawr Coll., 1923-26; rector Huguenot Ch. in New York (Eglise du Saint Esprit) since 1925; dir. Alma Egan Hyatt Foundation since 1933; prof. of Hebrew Biblical Seminary, 1935-40. Secretary, Cercle d'études des relations internationales, in the French University of New York. Lecturer Semitics, Trinity College, Toronto, 1931. Chairman of the Ribault Memorial Fund; dir. Huguenot Walloon Comm. Naturalized citizen of United States, 1920. Director and founder French-American War Relief. Mem. Am. Oriental Soc., Am. Soc. Bibl. Lit. and Exegesis, Am. Soc. Oriental Research, Institut d'Études semitiques, Paris (mem. bd.) Société d'histoire de la Révolution française, Huguenot Society of London (honorary fellow), Huguenot Society of America (hon.), Société de l'histoire du protestantisme français. Author: Studies in Religious Texts from Assur, 1917; A Survey of Hebrew Education, 1924; The Living Religions of the World, 1925; Russellism, 1926; Seven Years of Old Testament Study, 1927; The Birth of Judaism, 1928; The Huguenot Church of New York, 1938. Gen. editor Oriental Research Series; also editor Jour. of Soc. Oriental Research, American Huguenot. Contbr. on theol. and oriental research topics. Office: 109 E. 60th St., New York, N.Y.

MAYNARD, John Blackwell, army officer; Aug. 12, 1887-Feb. 2, 1945. See Vol. 23 (1944-45).

MAYNARD, Leonard Amby, univ. prof.; b. Hartford, N.Y., Nov. 8, 1887; s. Edward and Fanny (Cotton) M.; A.B., Wesleyan U., 1911; Ia. State Coll., 1911-12; fellow in chemistry, Cornell U., 1913-15, Ph.D., 1915; m. Helen Jackson, June 3, 1919; children—Patricia, Nancy Faith. Asst. chemist R.I. Expt. Sta., 1912-13; asst. prof. animal nutrition, Cornell U., 1915-17, 1919-20, prof. since 1920, dir. Sch. of Nutrition since 1941; visiting prof. U. of Nanking, China, 1934. Dir. U.S. Plant Soil and Nutrition Laboratory since 1939. Member Agricultural Board and Food and Nutrition Board. Nat. Research Council. Served as 1st lt., later capt. and maj. C.W.S., U.S. Army, 1917-19; participated in Ypres-Lys, Oisne-Aisne and Meuse-Argonne offensives. Fellow A.A.A.S.; mem. Nat. Acad. Sci., Am. Chem. Soc., Am. Soc. Biol. Chemists, Am. Inst. Nutrition (sec. 1938-41; pres. 1942-43), Am. Soc. Animal Prodn. (pres. 1942-43), Soc. Biology and Medicine, Phi Beta Kappa, Sigma Xi, Phi Kappa Phi, Delta Tau Delta, Gamma Alpha, Scabbard and Blade. Presbyterian. Author: Better Dairy Farming, 1923; Animal Nutrition, 1937. Contbr. to scientific publs. Home: 201 Cayuga Heights Rd., Ithaca, N.Y.

MAYNARD, Poole, cons. geologist and technologist; b. Baltimore, Feb. 15, 1883; s. Albert and Emma Dorsey (Poole) M.; A.B., Johns Hopkins Univ., 1905, Ph.D., 1909; married; children—Mary Cary, Albert. Student asst. in economic geology, Johns Hopkins, 1905-09; mem. Md. Geol. Survey and Va. Geol. Survey, 1905-09; spl. employment U.S. Geol. Survey, 1907; asst. state geologist, Ga. Geol. Survey, 1909-12; cons. geologist Central of Ga. Ry., 1912-24; industrial geologist, Atlanta, Birmingham and Coast R.R. since 1925, Atlantic Coast Line R.R. since 1938; adviser in non-metallics to U.S. Bur. of Mines since 1939, also cons. engr.; established bus. as cons. geologist, 1912, particular reference to indsl. processes in non-metallics; originated patents for mfr. heavy clay vitrified products from slag and clay, for production and coloring of burned clay granules by precipitation of colors; collaborator in patents and processes for concentration of bauxites, for mfr. of magnesia and other chem. products from dolomite; first to recover potash commercially from shales and to locate in Ga. bentonites, roofing slates. Some time fellow Geol. Soc. of America, A.A.A.S.; mem. Am. Inst. M.E., Paleontol. Soc. America; mem. various mining, chem. and ceramic socs., Kappa Alpha (Southern). Democrat. Episcopalian. Author of more than 100 geol. bulls. and papers. Address: 759 Myrtle St. N.E., Atlanta, Ga.

MAYNARD, Reuben Leslie, lawyer; b. North Litchfield, N.Y., Sept. 15, 1862; A.B., Hamilton Coll., 1884, A.M., 1887; studied Friedrich Wilhelms U., Berlin, 1889-90; LL.B., Cornell U., 1891; LL.D. (honorary) Hamilton College, 1943; married Mary Kirk Rider, Aug. 16, 1916. Principal Deposit Academy and Supt. Deposit (N.Y.) Union Free Schools, Sept. 15, 1884-June 30, 1888; admitted to N.Y. Bar, 1891, and began practice at N.Y. City; mem. Maynard & Tolles, 1896-1901, alone since 1901; 1st asst. dist. atty., N.Y. County, 1910-12, under Dist. Atty. Charles S. Whitman. Trustee Hamilton Coll since 1910. Member Am. and N.Y. State bar assns., Bar Assn. City of N.Y., Met. Museum of Art, Soc. Med. Jurisprudence, Nat. Inst. Social Sciences (vice-pres. and counsel), Am. Scenic and Historic Preservation Soc. (v.p., counsel), Hamilton Coll. Alumni Assn. (ex-pres.), Delta Kappa Epsilon, Theta Nu Epsilon, Phi Delta Phi. Republican. Presbyterian. Mason (32°). Clubs: Union League (chmn. com. on polit. reform, 1913-20), Nat. Republican (sec. 1906-08), Quill (pres. 1916-17), Bankers of America, Pilgrims, Sleepy Hollow Country. Home: 60 E. 96th St. Office: 141 Broadway, New York, N.Y. Died Sept. 25, 1945.

MAYNARD, Richard Field, artist; b. Chicago, Ill., Apr. 23, 1875; s. Isaac Newton and Margaret (Field) M.; Cornell, 1893-95; A.B., Harvard, 1898; editor Harvard Lampoon; studied Cowles Art Sch., Boston, 1897-98, Art Students' League, New York, and New York Sch. of Art, 1898-1902; m. Lorraine Huling, Jan. 4, 1917; children—Sylvia, Beverly. Specialty is portrait painting; first prize, Cowles Art Sch., 1898; scholarship, Art Students' League, 1899; exhibited, Soc. Am. Artists, N.Y. Water Color Club, National

Acad. Design, Am. Water Color Soc., Nat. Arts Club, Phila. Water Color Club, Corcoran Art Gallery, Washington, Art Inst. Chicago, Nat. Fedn. of Arts, and Panama Expn. Mem. N.Y. Soc. of Painters, Allied Artists America, Authors' League America, Am. Water Color Society. Clubs: University, Town Hall, Harvard (New York); Riverside (Conn.) Yacht, Harvard (Boston). Writer of short stories. Address: South Crossway, Old Greenwich, Conn.

MAYNARD, Robert Washburn, merchant; b. Newport, R.I., Oct. 17, 1879; s. Washburn and Bessie (Brooks) M.; B.S., Amherst, 1902; LL.B., Harvard, 1905; unmarried. With R. H. Stearns Co., dry goods, Boston, since 1905, pres. since 1919; dir. New Eng. Telephone & Telegraph Co., Merchants Nat. Bank of Boston. Mem. board of mgrs. Boston Dispensary. Mem. Alpha Delta Phi. Republican. Conglist. Home: The Tudor, Corner Beacon and Joy Sts. Office: 140 Tremont St., Boston, Mass.

MAYNARD, Theodore, author, lecturer; b. Madras, India, November 3, 1890; son Reverend Thomas Henry and Elizabeth Anthony (Teague) M.; in U.S., 1909-11, and since 1920; naturalized citizen, Feb. 1941; A.B., Fordham U.; A.M., Georgetown U.; Litt.D., Marquette U.; Ph.D., Catholic U. of America; m. Sarah Katherine Casey, June 8, 1918; children—Michael Felix Antony, Rosemary Joan, Paul Francis, Philip Austin Theodore, Christine Mary, Mary Theodore Clare, Kevin Peter Desmond. While studying for the Congregational ministry preached a sermon in Vermont on "Fools" that resulted in demand for his resignation; returned to England, 1911, on a cattle boat; received in Roman Catholic Ch., 1913; spent 7 months novitiate with the Dominicans; laid aside monastic habit and engaged in lit. work; prof. English lit., Dominican Coll., San Rafael, Calif., 1921-25, at St. John's Coll., Brooklyn, N.Y., 1925-27, at Grad. Sch., Fordham U., 1927-29, Georgetown U., 1929-34, Mt. St. Mary's Coll., Emmitsburg, Md., 1934-36. V.p. Catholic Poetry Soc. America. Mem. MacDowell Colony. Author: Laughs and Whifts of Song, 1915; Drums of Defeat, 1916; Folly and Other Poems, 1918; Carven from the Laurel Tree, 1918; Poems, 1919; A Tankard of Ale, 1919; The Last Knight, 1921; The Divine Adventure, 1921; Our Best Poets, 1922; The Book of Modern Catholic Verse, 1926; The Book of Modern Catholic Prose, 1927; Exile and Other Poems, 1928; De Soto and the Conquistadores, 1930; Preface to Poetry, 1933; The Connection between the ballade, Chaucer's Modification of it, Rime Royal and the Spenserian Stanza, 1934; Man and Beast, 1936; The Odyssey of Francis Xavier, 1936; The World I Saw, 1938; Apostle of Charity, 1939; Queen Elizabeth, 1940; The Story of American Catholicism, 1941; The Reed and the Rock: Portrait of Simon Bruté, 1942; Orestes Brownson: Yankee, Radical, Catholic, 1943; Too Small a World, 1945; Mystic in Motley, 1945; Pillars of the Church, 1945; also many articles in mags. Lecturer on lit. and other topics. Address: Westminster, Md.

MAYNOR, Dorothy, soprano; born in Norfolk, Va., Sept. 3, 1910; ed. Rev. J. Mainor; early musical edn. in choir of father's Meth. church; student home economics, Hampton (Va.) Inst., later studied music at Hampton under J. Nathaniel Dett, and became mem. of choir which toured Europe; studied voice with Westminster Choir, Princeton, N.J., later with Klamroth New York City; Dr. of music, Bennett Coll., 1945; m. Rev. Shelby Rooks, June, 27, 1942. Auditioned by Koussevitzky at Berkshire Musical Festival, 1939; awarded Town Hall Endowment Series award for outstanding performance at Town Hall, N.Y. City, in 1939 has appeared with N.Y. Philharmonic and Boston, Phila. and Chicago, Cleveland, San Francisco, and Los Angeles symphony orchestras. Address: Columbia Concert Corp., 113 W. 57th St., New York, N.Y.

MAYO, Arthur H., naval officer; b. Ottawa, Ont., Can., June 9, 1884 (Am. parents); s. Warren Spear and Ella (Fuller) M.; student Ottawa Collegiate Inst., 1898-99; Army and Navy Acad., 1911; m. Geraldine Anna Faust, Mar. 8, 1915. Tally clk. Export Lumber Co., 1899. Entered Navy, 1911; promoted through grades to rear adm., Supply Corps, 1942; shore duty in Samoa, Santo Domingo, New York, Washington, San Diego, Oakland. Decorations: World War Medal (Atlantic Fleet clasp), Expeditionary Medal. Mem. S.A.R. Mason. Clubs: Army and Navy (Washington, D.C.); Army and Navy Country (Arlington, Va.); New York Athletic. Home: 543 Prospect St., Westfield, N.J.

MAYO, Bernard (mā'ō), prof. of Am. history; b. Lewiston, Me., Feb. 13, 1902; s. Frank Harry and Margaret (Donovan) M.; student U. of Me., 1920-22; A.B., George Washington U., 1924, A.M., 1925; Ph. D., Johns Hopkins, 1931; m. Lida Motlow Smith, May 1, 1926. Asso. prof. history, Nat. Univ., 1926-27, prof. of Am. history, 1927-37, dean school of economics, 1929-33; lecturer American University, 1928-29, in history in Grad. Sch. of same, 1936; prof. Am. history in the Grad. Sch. Georgetown U., 1937-40; prof. Am. history, U. of Virginia, since 1940. Mem. Am. Hist. Assn., Soc. Am. Historians, Southern Hist. Assn., Phi Beta Kappa, Kappa Sigma. Author: Henry Clay, Spokesman of the New West, 1937. Editor (for Am. Hist. Assn.): Instructions to the British Ministers to the United States, 1791-1812, 1941; Thomas Jefferson and His Unknown Brother Randolph, 1942; Jefferson Himself: The Personal Narrative of a Many-Sided American, 1942. Contbr. to mags. and hist. publs. Home: Charlottesville, Va.

MAYO, Charles William, surgeon; b. Rochester, Minn., July 28, 1898; s. Charles Horace and Edith (Graham) M.; prep. edn. The Hill Sch., Pottstown, Pa., 1912-17; A.B., Princeton, 1921; M.D., U. of Pa., 1926; M.S. in Surgery, U. of Minn., 1931; m. Alice Varney Plank, June 24, 1927; children—Mildred, Charles Horace II, Edward Martin, Joseph Graham, Edith Maria and Alexander Steward; (wards) David Graham Mayo, William James Mayo. Interne Robert Packer Hosp., Sayre, Pennsylvania, 1926-27; fellow in surgery, Mayo Clinic, Rochester, Minnesota, 1927-31, surgeon since 1931; instructor in surgery, Mayo Foundation Grad. Sch., U. of Minn., 1933-35, asst. prof. in surgery, 1935-40, asso. prof. of surgery since 1940; mem. bd. govs., Mayo Clinic. Mem. bd. trustees, Carleton Coll., Northfield, Minn., since 1940. Served in S.A.T.C., 1917-18; now col. M.C., A.U.S.; cons. surg., for Armed Forces in West. Pac. Comdr. Order of Crown of Italy, 1939. Fellow Am. Coll. of Surg.; member. A.M.A, Am. Surg. Association, Pan-Am. Med. Association, Western Surg. Assn., Minn. State Med. Assn., Minn. Surg. Assn., Am. Assn. for Study of Goiter, Alumni Assn. of Mayo Foundation, Assn. of Resident and Ex-Resident Physicians of Guthrie Clinic and Robert Packer Hospital (Sayre, Pa.), Seaboard Med. Assn. of Va. and N.C. (hon. fellowship), The Surgeons' Club, Mississippi Valley Medical Society (honorary member), Assn. of Military Surgeons of U.S., Minnesota Soc. for Control of Cancer, Minn. Pub. Health Assn. (bd. of dirs.), Am. Bd. of Surgery (Founders Group), Societa Italiana di Chirurgia, Rome, Italy (hon.), Sigma Xi, Nu Sigma Nu, Quadrangle Club (Princeton U.). Democrat. Episcopalian. Mason (K.T.). Clubs: Rotary (pres. 1934-35), University (Rochester); University (St. Paul, Minn.). Contbr. numerous articles to med. and surg. journs. Home: Mayowood, Rochester, Minn. Office: Mayo Clinic, Rochester, Minn

MAYO, Chester Garst, 1st chmn. Fed. Traffic Bd.; b. Burlington, Vt., Dec. 11, 1881; s. Adm. Henry Thomas (U.S. Navy) and Mary Caroline (Wing) M.; U. of California, 1904; m. Aida Manderson McLean, 1908; 1 dau., Amanda. Appointed to Supply Corps, U.S. Navy, July 15, 1903; promoted through grades to captain, Oct. 4, 1925. Served at navy yards, Norfolk, New York, Portsmouth, N.H., Boston, and Phila., as district supply officer, 4th Naval Dist., and as navy disbursing officer, Washington, D.C., graduate Naval War College, senior course; served at sea on U.S.S. Alliance, 2d Torpedo Flotilla, U.S.S. Annapolis, U.S.S. Wyoming, also as mem. staff of Train Squardon One, U.S. Fleet; in Philippines, Samoa and Panama Canal; selected by Gen. Charles G. Dawes, 1st dir. Bur. of the Budget, and apptd. by President Harding, Nov. 1921, as 1st coordinator for traffic, and chmn. Federal Traffic Board. Mem. Gamma Eta Kappa, Pi Gamma Mu. Republican. Baptist. Mason. Clubs: Army and Navy (Washington); New York Athletic, New York Yacht; St. Botolph (Boston); National Sojourners; Union League (Philadelphia). Home: 621 Pembroke Rd., Bryn Mawr, Pa.

MAYO, Earl Williams, editor, writer; b. Springville, N.Y., May 5, 1873; s. Capt. William L. and Clarinda (Williams) M.; grad. Griffith Inst., 1890; Cornell U., 1894; m. Marie Susanne Thill, 1901; 1 son, Earl Williams, Jr. (lt. comdr. U.S.N.R.). Instr. English, Cornell, 1894-95; staff New York Sun, 1895-96; editor McClure's Syndicate, 1898; Sunday staff New York Herald, 1899; spl. traveling corr. in Europe and America for McClure's, Outlook, World's Work, American and other mags. Founder and editor magazine Sugar and (with Russell Palmer) World Petroleum. Travel in connection with activities of trade and technical organizations and in promotion of industrial cooperation with Latin America and Europe, 1930-39. Editorial director international magazine group (English and Spanish). Clubs: Cornell (N.Y.); City, National Press, American (London), Nomads. Author: Cape Cod Folks (play); A Border Rivalry (serial); The Land of the Loon (with F. K. Scribner); Big Battles Against Disease. Home: New Canaan, Conn. Office: 2 W. 45th St., New York, N.Y.

MAYO, Edmund Cooper, mfr. silverware; b. Old Point Comfort, Va., Jan. 8, 1885; s. Rev. Charles James Stovin and Mary Reynolds (Webber) M.; M.E., U. of Md., 1904; m. Nellie Gordon, Feb. 16, 1909; children—Edmund Cooper, Huntly Gordon. Began as machinist's helper, Newport News Shipbuilding & Dry Dock Co., 1904; mechanic, later asst. to supt. Am. Locomotive Co., Richmond, 1905-06; gen. mgr. Cameron-Tennant Machine Works, 1907; with associates purchased same and renamed it Mayo Iron Works Inc., of which was pres. and gen. mgr., 1907-11; v.p. and gen. mgr. Viaduct Electric Co., Relay, Md., 1911-14; gen. mgr. Worcester Pressed Steel Co., engaged in mfg. munitions, World War, 1914-19; gen. mgr. Am. Tube and Stamping Co., Bridgeport, Conn., 1919, pres., 1920-24; v.p. in charge production, Gorham Mfg. Co., Providence, R.I., 1924, v.p. and gen. mgr., same yr., and pres. and gen. mgr. since 1925; pres. Gorham Co., Alvin Corp., Gorham (Inc.), New York; dir. Ostby & Barton Co., mfg. jewelers; dir. Mfrs. Mutual Fire Ins. Co., Industrial Trust Co., Providence Gas Co., Providence Journal Co., Liberty Mutual Insurance Co.; trustee R.I. Hosp.; trustee R.I. Sch. of Design. Mem. Am. Soc. M.E., Am. Iron and Steel Inst., Newcomen Soc., Tau Beta Pi. Episcopalian. Clubs: Hope, Turks Head, Squantum, Agawam Hunt (Providence); University (New York). Home: "Westmoreland," Tower Hill Road, North Kingstown, R.I. Office: Gorham Mfg. Co., Providence, R.I.

MAYO, George Elton, univ. prof.; b. Adelaide, Australia, Dec. 26, 1880; s. George Gibbs and Hetty Mary (Donaldson) M.; Westminster classical scholar, St. Peter's Coll., Adelaide, 1894-95; Adelaide Univ., 1898-99, B.A., 1910, M.A., 1919; hon. M.A., Harvard, 1942; m. Dorothea McConnel, Apr. 18, 1913; children—Patricia Elton (Mrs. Walter Goetz), Gail Elton (Mrs. Guy Vincent). Lecturer in logic and psychology, Queensland U., 1911, prof., 1919-23; research associate, U. of Pa., 1923-26; asso. prof. indsl. research, Harvard, 1926, prof. since 1929. Roby Fletcher prizeman (Adelaide), 1906, David Murray research scholar, 1911. Fellow Am. Acad. Arts and Sciences. Author: Democracy and Freedom, 1919; The Human Problems of an Industrial Civilization, 1933. Address: Howard University Boston, Mass.

MAYO, Leonard W., dean; b. Canaan, N.Y., Sept. 4, 1899; s. William Withington and Myra Merrick (Dooly) M.; A.B., Colby Coll., Waterville, Me., 1922, S.Sc.D., 1942; student New York Sch. of Social Work, 1930-32, N.Y. Univ., 1930-32; m. Lena Cooley, June 24, 1924; children—Margaret Louise, Thelma Kathryn. Teacher Opportunity Farm for Boys, Me., 1922-23; parole dir. Md. Training Sch. for Boys, 1923-24; welfare dir., dean of training sch., asst. mng. dir., Children's Village, Dobbs Ferry, N.Y., 1924-30; mem. faculty New York Sch. of Social Work, 1930-35; personnel dir. Emergency Relief Bur., New York, 1935-36; asst., asso. dir., Welfare Council of New York, 1936-41; dean Sch. of Applied Social Sciences, Western Res. U., since 1941. Asst. dir. civilian defense, Cuyahoga County, 1942. Chairman Post-War Planning Council of Greater Cleveland, 1945. Mem. Am. Assn. of Social Workers, Nat. Conf. of Juvenile Agencies, Nat. Conf. of Social Work, Am. Acad. of Polit. and Social Science, Child Welfare League of Am. (pres.), Ohio Welfare Conf., 1944, U.S. Children's Bureau (chmn. comm. on children in wartime, mem. adv. coms.), Lambda Chi Alpha. Author: What About Our Town?, 1938. Contbr. articles to professional jours. Home: 2176 North St., James Parkway, Cleveland Heights, O.

MAYO, Nelson Slater, veterinarian; b. Calhoun County, Mich., Nov. 16, 1866; s. Perry and Mary Ann (Bryant) M.; B.S., Mich. State Agrl. Coll., 1888, M.S., 1890; D.V.S., Chicago Vet. Coll., 1889; grad. work, Cornell U., 1897-98; honorary degree University of Havana, Cuba, 1944; m. Mary Lucy Carpenter, July 30, 1890; children—Marguerite, Donald (dec.), Dorothy (dec.), Robert, Mary Louise. Asst. veterinarian Mich. Agrl. Expt. Sta., 1888-90; prof. veterinary science, Kan. State Agrl. Coll., 1890-97, Conn. Agrl. Coll., 1897-1901, Kan. State Agrl. Coll., 1901-04; vice dir. Cuban Agrl. Expt. Sta. and chief Dept. Animal Industry, Republic of Cuba, 1904-09; prof. animal husbandry and vet. science, Va. Poly. Inst., Blacksburg, 1909-13; mgr. vet. dept. Abbott Labs., Chicago, 1913-30, now retired. Mem. Am. Vet. Med. Assn. (sec. 1913-15), Phi Delta Theta. Episcopalian. Mason. Clubs: Illinois, Spanish American (Chicago). Author: Diseases of Animals, 1903. Devised and introduced an arsenical solution for destruction of cattle ticks. Home: 484 Sheridan Pl., Highland Park, Ill.

MAYO, William Benson, mech. engr.; Jan. 7, 1866-Jan. 31, 1944. See Vol. 23 (1944-45).

MAYS, see also Mayes.

MAYS, Benjamin Elijah, coll. pres.; b. Epworth, S.C., Aug. 1, 1895; son of S. Hezekiah and Louvenia (Carter) M.; A.B., Bates Coll., 1920; M.A., U. of Chicago, 1925, Ph.D., 1935 LL.D., Denison U., Granville, O., 1945, Virginia Union U., 1945; DD., Howard Univ., 1945; married Sadie Gray, Aug. 9, 1926. Teacher higher mathematics, Morehouse Coll., and pastor Shiloh Baptist Ch. Atlanta, 1921-24; instr. English, State Coll. of S.C., Orangeburg, 1925-26; exec. sec. Tampa (Fla.) Urban League, 1926-28; nat. student sec. Y.M.C.A., 1928-30; dir. study of Negro churches in U.S. for Inst. of Social and Religious Research, New York, 1930-32; dean Sch. of Religion, Howard U., 1934-40; pres., Morehouse Coll., since 1940. Rep. U.S. at Oxford Conf. on Church, Community and State, Oxford U., 1937, Y.M.C.A. of U.S. at Plenary Session of World Com., Stockholm, 1939; mem. Youth Conf., Amsterdam, 1939, World Conf. of Y.M.C.A., Mysore, India, 1937. Mem. Southern Edn. Foundation, World Com. of Y.M.C.A., Nat. Bd. of Y.M.C.A., Commn. on Interracial Cooperation, Southern Regional Council, Commn. on Basis of Just and Durable Peace, Commn. on Christian Strategy for Post-War Planning, vice president of Georgia Section of Southern Conference on Human Welfare, vice president of the Federal Council of the Chs. of Christ in Am. (1945-1946). Delta Sigma Rho, Delta Theta Chi, Omega Psi Phi, Phi Beta

Kappa. Democrat. Baptist. Author: The Negro's God, 1938; The Negro's Church (with J. W. Nicholson), 1933. Author of Chapters in Christus Victus and Negro Life and History in South Carolina. Contbr. to Jour. of Negro Edn., Christian Century, The Crisis, Religion in Life, Christendom, etc. Missions, The Woman's Press, The International Journal of Religious Education, The Pulpit, The Intercollegian, Journal of Religious Thoughts. Contbg. editor Jour. of Negro Edn. and Christendom. Lectured at more than 80 colls. in U. S. Home: 820 Fair St., S.W. Atlanta, Ga.

MAYS, Floyd Rosenbaum (māz), ry. official; b. Crockett, Va., Aug. 28, 1879; s. John Saunders and Susan (Groseclose) M.; ed. high sch. and business coll., Roanoke, Va.; m. Fannie Louise McClain, May 14, 1913; 1 son, Floyd Randolph. Apprentice and machinist N.&W. Ry., 1895-1901; machinist Y.&M.V. R.R., July-Oct. 1901, locomotive fireman, 1901-03, locomotive engr., 1903-11, instr. on transportation rules, May-Sept. 1911, traveling engr., 1911-12, asst. trainmaster, 1912-13, trainmaster, 1913-17, supt. New Orleans div., 1917-23; supt. Ill. div., Ill. Central R.R., at Champaign, Ill., 1923-26; gen. supt., Y.& M.V. R.R., Memphis, Tenn., 1926-29; gen. supt. of equipment, Ill. Central R.R., Chicago, 1929-39, gen. mgr., 1939-40, v.p. and gen. mgr. since Jan. 1940; pres. and dir. Chicago Produce Terminal Co.; dir. Birmingham Belt R.R. Co., The Belt Ry. Co. of Chicago, Gulf and Ship Island R.R. Co., Southern Ill. and Mo. Bridge Co., Peoria & Pekin Union Ry. Co. Club: Flossmoor (Ill.) Country. Home: 6900 Oglesby Av. Office: 135 E. 11th Place, Chicago, Ill.

MAYS, Paul Kirtland, artist; b. Cheswick, Pa., Oct. 4, 1888; s. Dallas and Lucy Hall (Kirtland) M.; student Art Students League, 1907-10, Hawthorne Sch. of Provincetown, Mass., 1911; studied at Newlyn Sch. of Painting, London and Colarossi Acad., Paris, 1923-24; m. Eleanor Moore, 1916; 1 dau., Lucy Kirtland; m. 2d, Margaret Pendleton Cooper, 1926; 1 son, Jared Potter Kirtland. Represented by painting "Monterey," Cleveland Women's Club; "Jungle," The White House (Washington, D.C.); "Taos," U. of Pa.; "Harvest," Oberlin College; murals, "Indian Legends," Gallery of Contemporary Art (Philadelphia); also murals in U.S. Post Office, Norristown, Pa., Grauman's Theatre, and Paramount Theatre, Los Angeles. Paintings exhibited at Corcoran Gallery, Washington, D.C.; Whitney Museum, N.Y. City; Pa. Museum, Phila.; Stendahl's, Los Angeles. Mem. Nat. Soc. of Mural Painters. Address: R.F.D., Box 71, Carmel, Calif.

MAYTAG, Fred(erick Louis) II, pres. Maytag Co.; b. Newton, Ia., Jan. 8, 1911; s. Elmer Henry and Ora Blanche (Kennedy) M.; grad. Culver Mil. Acad., 1929; A.B., U. of Wis., 1933; m. Ellen Elizabeth Pray, Nov. 30, 1934; children—Ellen Louise, Frederick Louis, Martha Ann, Kenneth Pray. Sales representative The Maytag Co., Newton, Ia., 1934-36, vice president, 1936-40, president since 1940; president The Maytag Co., Ltd., Winnipeg, Canada, Maytag Dairy Farms, Inc., Newton, Ia., LaGorce Island, Inc., Miami Beach, Fla.; chmn. of bd. Jasper County Savings Bank, Newton, Ia., Kellogg Savings Bank, Ia.; 1st v.p. Maytag Loan & Abstract Co., Newton, Ia. Trustee Skiff Memorial Hosp. Trustee Grinnell Coll., Midwest Research Inst. Mem. Phi Gamma Delta, Phi Eta Sigma, Scabbard and Blade. Clubs: Rotary International; Newton Country. Address: Newton, Ia.

MAZET, Robert (mā-zĕt'), lawyer; b. Pittsburgh, Pa., May 15, 1857; s. William and Malcena M.; ed. Pittsburgh High Sch.; LL.B., Columbia, 1879; m. Elsie Sawyer Moore, Nov. 11, 1899 (dec.); children—Robert Mazet, Horace S.; m. 2d, Frances Cullen, Mar. 25, 1916. Law practice since 1880; dep. atty. gen. State of N.Y., 1898. Mem. of N.Y. Assembly, 1897-99; mem. Com. of N.Y. Legislature, 1897, to investigate trusts; chmn. Mazet Com., 1899, to investigate govt. of N.Y. City; chmn. Bd. of Transfer Tax Appraisers, 1901-05, Republican. Commd. maj. 7th Regt., Nat. Guard N.Y.; maj. 107th Inf., U.S. Army, Aug. 5, 1917; lt. col., 1918; comd. 107th Inf., 27th Div., A.E.F., in Flanders, July-Aug. 1918; hon. discharged, Oct. 31, 1918. Mem. Pa. Soc. Mil. Order of Foreign Wars (judge advocate N.Y. Commandery), Soc. of World War, Pa. Soc. of New York (sec., treas.), Soc. of War Veterans of 7th Regiment (pres.), Chi Phi. Address: 270 Broadway, New York, N.Y.

MAZUR, Paul Myer (mā'zhûr), investment banking; b. Boston, Mass., Dec. 9, 1892; s. Louis and Eva (Siskin) Mazur; A.B., Harvard, 1914; m. Adolphia Kaske, June 21, 1922; children—Peter, Ann. Partner of Lehman Bros., investment bankers, New York, since 1927; pres. Confar Corp.; dir. Lehman Corp., Allied Stores Corp., Bloomingdale Bros., Inc., Federated Dept. Stores, Inc., Western Union Telegraph Co. Served in the United States Army, 1917-19. Clubs: Harvard, Lotos (New York). Author: Principles of Organization Applied to Modern Retailing, 1927; American Prosperity, 1928; America Looks Abroad, 1930; New Roads to Prosperity, 1931. Home: 1 Gracie Square. Office: 1 William St., New York, N.Y.

MAZZANOVICH, Lawrence (māz-ăn-ō'vĭch), landscape painter; b. at sea off coast of Calif., Dec. 18, 1871; s. Lorenzo and Lisa (Crimaldi) M.; studied at Art Inst. Chicago and Art Students' League, New York, about 2 years in each; abroad 5 yrs. and worked and taught self near Fontainebleau, Paris; exhibited in Beaux Arts, 1906; m. Ann Holden, Oct. 9, 1903 (divorced 1929); 1 son, John; m. 2d, Kathleen Harrington, 1929. Exhibited in Chicago, New York and Boston since 1910; represented in permanent collections of Art Inst. Chicago, Hackley Museum, Muskegon, Mich., Museum of Art, Richmond, Va., Purdue Memorial, Lafayette, Ind., and in many other collections. Club: National Arts (life). Home: Tryon, N.C.*

MAZZOLA, Vincent P(ontorno) (māz-zō'la), physician; b. Italy, May 2, 1898; s. Paul and Antonietta (Pontorno) M.; came to U.S., 1905, naturalized, 1912; B.S., Fordham U., 1919, M.S., 1926; M.D., Long Island Coll. Hosp., 1923; hon. D.Sc., Alfred U., 1938; unmarried. Interne in medicine, Long Island Coll. Hosp., 1923-24, in obstetrics and gynecology, 1924-25; asst. resident and resident in obstetrics and gynecology, 1925-27, now asso. attending obstetrician and gynecologist, also chief obstet. and gynecol. clinic; resident obstetrician New York Lying-In Hosp., 1927; attending obstetrician and gynecologist St. Peters Hosp.; cons. obstetrician and gynecologist Samaritan and Monticello hospitals; instructor in obstetrics and gynecology, Long Island College since 1926. Member Selective Service Appeal Board No. 8. Member of the medical grievance committee New York State Board Regents; secretary Medical Library Assn. of Brooklyn; sec. Com. Maternal Welfare of Brooklyn. Commd. major Med. Corps, N.Y. Guard. Decorated Cavalier Order of Mercy (Italy). Fellow Am. Coll. Surgeons; mem. Am. Bd. Obstetrics and Gynecology, Am. Med. Editors and Authors Assn., A.M.A., N.Y. Obstet. Soc., Acad. Medicine New York, Brooklyn Gynecol. Soc., Kings County Med. Soc., Asso. Physicians of Long Island, Italian Med. Assn. of Brooklyn (past pres.), New York Lying-In Alumni Assn., Cath. Physicians Guild, Phi Delta Epsilon. Roman Catholic. Contbr. articles to professional jours.; mem. contbg. editors Medical Times. Address: 133 Clinton St., Brooklyn, N.Y.*

McADAMS, Thomas Branch, banker; b. Richmond, Va., Nov. 12, 1879; s. George Brockenbrough and Sarah Reed (Branch) M.; B.A., Richmond Coll. (now U. of Richmond), 1897, M.A., 1898; LL.D., U. of Richmond, 1924; m. Edna Harris McLure, Oct. 9, 1906; children—Sarah Reed (dec.), Edna Wylie, Louise Brockenbrough, Thomas Branch (dec.), Juliet Gill, George Brockenbrough. Began as clk. Merchants Nat. Bank, 1898; with Thomas Branch & Co., 1899-1904; with Merchants Nat. Bank, 1904, sr. v.p. until 1925, also partner Scott & Stringfellow until 1925; exec. v.p. State & City Bank & Trust Co., 1925-26; exec. mgr. State-Planters Bank & Trust Co., 1926-33; pres. Union Trust Co., Baltimore, since 1933; dir. National Radiator Company (Johnstown, Pa.), U.S. Fidelity & Guaranty Company (Baltimore). Was colonel on staffs Govs. Swanson and Mann; state dir. Nat. War Savings Campaign, and mem. Liberty Loan Exec. Com., World War. Trustee U. of Richmond. Mem. Am. Bankers Assn. (pres. 1921-22), Va. Bankers Assn. (pres. 1912), Assn. Reserve City Bankers (president 1918), Richmond Clearing House Assn. (pres. 1921). Am. Acceptance Council (exec. com. 1921-24), Phi Beta Kappa, Phi Kappa Sigma (grand alpha, 1926), etc. Mason (K.T., 32°, Shriner), Soc. of the Cincinnati, etc. Democrat. Episcopalian. Clubs: Maryland, Elkridge Hunt, Merchants; Commonwealth, Rotary (ex-pres.). Home: 100 W. University Parkway. Office: Union Trust Co. of Md., Baltimore, Md.

McADOO, Henry Molseed (măk'ă-dōō), pres. U.S. Leather Co.; b. Phila., Pa., June 7, 1880; s. William and Margaret Anne (Campbell) McA.; grad. Friends Central Sch., Phila., 1898; m. Margaret Gaulbert Nice, Apr. 26, 1911; children—William Nice, Henry Molseed, Richard Budd. Began as clerk, McAdoo & Allen, leather, Phila., 1898; pres. U.S. Leather Co. since 1935; dir. Peabody Leather Co., C. C. Collings & Co., Nice Ball Bearing Co.; also director, Empire Electric Brake Co. Mem. of the Raw Materials Division of the Council of National Defense, 1940-41. Served as capt. Q.M. Dept., U.S. Army, during World War. Republican. Episcopalian. Clubs: Union League, Phila. Cricket, Bachelors' Barge (Phila.). Home: Skippack Pike, Fort Washington, Pa. Office: 27 Spruce St., New York 8, N.Y.

McAFEE, Almer McDuffie (măk'ă-fē), chemist; b. near Corsicana, Tex., Sept. 24, 1886; s. Cicero and Margaret (Terry) McA.; B.A., U. of Tex., 1908; Ph.D., Columbia, 1911; m. Marguerite Calfee, Jan. 11, 1916; children—Jerry, Marguerite, Jack. Engaged as research chemist since 1911; with Gulf Oil Corp. since 1913; discovered action of aluminum chloride on petroleum hydrocarbons, 1912, introduced same in petroleum refining, 1915, began mfr. of same from Bauxite on large scale, 1918, and greatly expanded its mfr. and use, 1924; announced its availability at 5 cents per pound, 1929, stimulating its use in the dye and other industries; holder of some 40 U.S. patents. Chmn. trustees Port Arthur Ind. Sch. Dist., 1934-41; mem. Chamber Commerce. Mem. Nat. Council, Boy Scouts of Am.; mem. Council, U. of Texas Ex-Students Assn., pres. since 1941; mem. adv. council, U. of Texas Research Corp.; chmn. Port Arthur War Price and Rationing Bd. since 1942. Mem. Am. Chem. Soc., Am. Inst. Chem. Engrs., Sigma Xi, Phi Lambda Upsilon. Democrat. Methodist. Mason (K.T., Shriner). Clubs: Rotary (pres. 1938-39), Country. Work on aluminum chloride listed by Chem. and Metall. Engring. in Chronology of Scientific Achievements; addresses widely pub. Home: 2601 Evergreen Drive. Address: Gulf Oil Corp., Port Arthur, Tex.

McAFEE, Cleland Boyd, clergyman; Sept. 25, 1866-Feb. 4, 1944. See Vol. 23 (1944-45).

McAFEE, Helen, editor; b. New Milford, Conn., June 1, 1884; d. William and Flora (Ackley) McAfee; A.B., Smith Coll., 1903, A.M., 1915, L.H.D., 1935; A.M. honoris causa, Yale, 1944. Teacher of English, Miss Johnstone's Sch., New Haven, Conn., 1904-08; head of English dept., Constantinople (Turkey) Coll. for Women, 1909-12; asst. editor The Yale Review, 1913-20, associate editor, 1920-24, mng. editor since 1924. Mem. Phi Beta Kappa, P.E.N. Club (New York). Club: Faculty (New Haven). Editor: Pepys on the Restoration Stage, 1916; Yale Review Anthology (with Wilbur L. Cross), 1942. Home: 320 York St., New Haven (Yale Station), Conn. Office: care The Yale Review, Box 1729, New Haven 7, Conn.

McAFEE, James Wesley (măk'ă-fē), utilities exec.; b. Oklahoma City, Okla., Aug. 12, 1902; s. Thomas and Anna Lee (Lineberry) McA.; student Lake Forest Acad., 1920-21; LL.B., U. of Mo., 1926; m. Alice Nicholson Buzard, Aug. 20, 1925; children—Alice Ann, Janet Mercer, Barbara. Admitted to Mo. bar, 1926; asso. with law firm of Holland, Rutledge & Lashly, 1926, jr. partner with the successor firm of Holland, Lashly & Donnell until 1933; spl. tax counsel City of St. Louis, 1933-35; judge of the Circuit Court, 1935-37; mem. law firm Igoe, Carroll, Keefe & McAfee, 1937-41; pres. Union Electric Co. of Mo. and subsidiaries, and The St. Louis County Gas Co. since 1941; dir. St. Louis Trust Co. mem. exec. com., 1943. Trustee Barnes Hospital; trustee Rankin School. Mem. exec. bd. St. Louis Council, Boy Scouts of Am.; mem. bd. dirs. Mary Inst. Mem. Am., Mo., and St. Louis bar assns., Municipal Theatre Assn. (bd. dirs.), Phi Delta Theta, Phi Delta Phi, Order of Coif. Clubs: Racquet, Noonday, Missouri Athletic (St. Louis, Mo.). Home: 29 Foreway Dr., Clayton, Mo. Address: 315 N. 12th Blvd., St. Louis, Mo.

McAFEE, Joseph Ernest, community service; b. Louisiana, Mo., Apr. 4, 1870; s. John Armstrong and Anna Waddle (Bailey) M.; A.B., Park Coll., Mo., 1889; student Union Theol. Sem., 1889-90, Auburn Theol. Sem., 1891-93 (certificate of graduation), Princeton Theol. Sem., Princeton U., 1895-96, B.D., 1896; m. Adah Elizabeth Brokaw, July 26, 1898; 1 dau., Janet Brokaw (Mrs. Erle B. Ayres). Asst., Park Coll., 1890-91, and 1893-96, prof. Greek, 1896-1900, chaplain and prof. history of religion and ethics, 1900-06; asso. sec. Board of Home Missions Presbyn. Ch. in U.S.A., 1906-14, sec., 1914-17; sec. Am. Missionary Assn., 1918-20; community counselor extension div., U. of Okla., 1921-23; dir. community service, Community Ch., New York, 1924-32. Author: Missions Striking Home, 1908; World Missions, from the Home Base, 1911; Religion and the New American Democracy, 1917; A Mid-West Adventure in Education, 1937; College Pioneering, 1938; (booklets) Community Types and Programs; Religion Without a Church; Organizing the Community for Good Will; You Are a McAfee; historical papers of Park College; also bulls. on community extension, community house, town govt., beautification, etc. Contbr. on social and religious subjects. Home: 15 Vandeventer, Princeton, N.J.

McAFEE, Larry Benjamin, army med. officer; b. Delphi, Ind., July 3, 1883; s. Delano Benjamin and Mary Lanphear (Ryan) McA.; M.D., George Washington U., 1906; student Army Med. Sch., 1909-10, Army Industrial Coll., 1925, Army War Coll., 1929-30; m. Marjorie Deshon, July 7, 1911 (dec.); children—Marjorie, George Deshon. Began practice of medicine, 1906; entered Med. Corps, U.S. Army, Sept. 1, 1909; promoted through grades to brig. gen., Mar. 1942. Decorated French Legion of Honor, Medaille des Epidemie, Distinguished Service medal, Victory medal. Fellow Am Coll. Surgeons; mem. A.M.A., Assn. Mil. Surgeons, Alpha Kappa Kappa. Presbyterian. Clubs: Army and Navy, Army and Navy Country (Washington). Address: Bruns General Hospital, U.S. Army, Santa Fe, N.M.

McAFEE Mildred H(elen) (Mrs. Douglas Horton), college president; born in Parkville, Missouri, May 12, 1900; daughter of Reverend Cleland Boyd, LL.D., and Harriet (Brown) McAfee; B.A., Vassar Coll. 1920; M.A., U. of Chicago, 1928; LL.D., Oberlin Coll., 1936, Williams Coll., 1936, Mt. Holyoke College 1937, Bates College, 1937, Boston U., 1940, Wesleyan U., 1940, Women's College of N.C., 1942, U. of Pa., 1943, N.J. Coll. for Women 1943, Rockford Coll., 1943, LL.D., Occidental Coll., 1944, Smith Coll., 1944, Tulane U., 1944; L.H.D., Goucher Coll., 1938; L.H.D., Wilson Coll., 1941; student Univ. of Chicago, summers 1929, 31, 33, Columbia University, summers, 1924 and 1932; married Rev. Dr. Douglas Horton, August 1945. Teacher French and English, Monticello Seminary, Godfrey, Illinois, 1920-21; asst. 8th grade, Francis Parker School, Chicago, 1921-22; dir. girls' work, Fourth Presbyn. Ch., Chicago, 1922-23; acting prof. economics and sociology, Tusculum Coll., Greenville, Tenn., 1923-25 and 1 semester, 1926; tutor in economics, Bryn Mawr

Summer Sch. for Women in Industry, summer 1927; dean of women and prof. sociology, Woman's Dept., Centre Coll., Danville, Ky., 1927-32; teacher social sciences Asheville (N.C.) Normal Sch., summer 1930; exec. sec. Asso. Alumnæ of Vassar Coll., 1932-34; dean of college women, Oberlin Coll., 1934-36; pres. Wellesley College since July 1936. Dir. Women's Reserve of U.S.N.R. with rank of lt. comdr., Aug. 1942-43, capt. since Oct. 1943. Trustee Walnut Hill School, Dana Hall Schools; Northfield Schools. Mem. Yenching U. Com. of United Bd. for Christian Colls. in China. Address: Wellesley 81, Mass.

McAFEE, Ralph Canfield, clergyman; b. Parkville, Mo., Nov. 5, 1888; s. Lowell Mason and Carrie E. (Canfield) McA.; A.B., Park Coll., Parkville, Mo., 1908, D.D., 1933; m. Elizabeth B. Elliott, June 18, 1913; 1 dau., Margaret Merrilie (Mrs. Andrew R. Towl). Asst. to pastor, First Presbyn. Ch., Youngstown, O., 1908-11; instr., Park Coll., 1911-13; ordained Presbyn. minister, 1915; counselor to students, univs. of Colo. and Wash., 1913-17; exec. sec. Portland (Ore.) Council of Chs., 1919-21, Kansas City (Mo.) Council of Chs., 1922-26, Detroit (Mich.) Council of Chs., 1927-37; pastor, Ch. of the Covenant (Presbyn.) Erie, Pa., since 1936. Mem. Bd. of Christian Edn., Presbyn. Ch., U.S.A.; mem. permanent judical commn. Presbyn. Synod of Pa. Trustee Grove City (Pa.) Coll. Dir. religious work dept. Y.M.C.A. at Camp Lewis, Wash., and on coll. and univ. campuses on Pacific Coast during World War I. Home: 627 Myrtle St. Office: 250 W. 7th St., Erie, Pa.

McALESTER, Andrew Walker, Jr. (măk-äl'ĕs-tĕr), ophthalmologist; b. Columbia, Mo., Feb. 19, 1876; s. Andrew Walker and Sallie (McConathy) M.; Christian Coll., Columbia, Mo.; B.Litt., U. of Mo., 1897, A.B., 1903, M.D., 1905; certificate, Royal London Ophthalmic Hosp., London, 1905; m. Tillie Hall Bedford, Oct. 21, 1899; 1 son, Andrew Walker. Prin. Mo. Sch. for Blind, 1898-1900; practice of ophthalmology, Kansas City, Mo., since 1906; attending oculist Menorah, St. Luke's, Research Hosp.; chief of eye service, Kansas City General Hosp.; prof. ophthalmology, Med. Sch. U. of Kan., 1908-12. Oculist Chicago, Burlington & Quincy R.R., U.P. R.R., M.-K.-T. R.R., Milwaukee R.R., U.S. Compensation Com. Democrat. Fellow Am. Coll. Surgeons; mem. A.M.A. (House of Dels., 1909-15), Mo. State Med. Assn. (sec. 1907-09, now pres.), Jackson County Med. Soc., Am. Acad. Ophthalmology and Oto-Laryngology, Beta Theta Pi, Phi Beta Pi. Was maj., Med. Corps, U.S. Army, attached to Air Serice, A.E.F., in France. Clubs: University, Mission Hills Country. Home: Mission Hills. Office: Bryant Bldg., Kansas City, Mo.

McALISTER, Archibald Gilbert, judge; b. Tatum, S.C., Sept. 23, 1873; s. Charles Augustus and Emily Ann (Comer) M.; prep. edn., high sch., Tatum; L.I., Peabody Norm. Sch., 1894; m. Alice Bishop, Apr. 13, 1904; children—Charles Bishop, Lillie, Alice Emily, Henrietta. Moved to Ariz., 1898; teacher pub. schs. 4 yrs.; corr. course in law; admitted to Ariz. bar, 1902; asst. dist. atty. Graham County, Ariz., 1905-06, dist. atty., 1909-11; judge Superior Court, Graham County, 1912-21; justice Supreme Court of Ariz. since Jan. 1, 1921, chief justice, 1923-27, 1931-32, 1937-38, 1938-39, asso. justice since 1939. Mem. bd. dirs. Y.M.C.A., Phoenix. Mem. Am. Law Inst. Democrat. Baptist. Mason. Home: 1523 West Virginia St. Address: Capitol Bldg., Phoenix, Ariz.*

McALISTER, Fred G. (măk-äl'ĭs-tĕr), lawyer; b. Brantford, Ont., Aug. 1, 1891; s. William George Hector and Lottie (Plewes) McA.; A.B., U. of Toronto, 1912, LL.B., K.C. grad. Osgoode Hall, Toronto; m. Boulah Estella Connor, June 27, 1918; children—P/O George Alec., Ruth Maxine, Alfred Clive. Began as statistician Ontario Highways Commn., 1913; statistician to fuel controller, Canada, 1914, Canadian Wheat Bd., 1918; asst. to chmn. bd. Ry Commrs. for Canada, 1919; asso. Dept. of Justice, Ottawa, 1919; in practice of law, London, Ont., since 1920; v.p. Thayers, Ltd.; pres. London Securities Corp.; dir. London Loan Assets, Ltd. Mem. and chmn. bd. of edn., London, Ont.; mem. bd. govs. Alma Coll., St. Thomas. Ex-pres. Prog. Con. Assn. (London); pres. Kiwanis Internat., 1942-43. Home: 273 Regent St. Office: Dundas Bldg., London, Ont., Can.

McALISTER, Heber Lowrey, educator and military leader; b. Pontotoc Co., Miss., Sept. 18, 1882; s. William Monroe and Annie (Garrett) McA.; B.A., Miss. Coll., 1906, M.A., 1916; LL.D., Ouachita Coll., 1932; m. LaNora O'Baugh, May 18, 1919. Asst. in mathematics, Miss. Coll., 1906, prof. mathematics and dean of Ouachita Coll., Arkadelphia, Ark., 1907-16; dean of Bryan (Tex.) Acad., 1916-17; dir. extension, Ark. State Teachers Coll., 1919-30, pres. of coll., 1930-41. Major U.S. Army, 1917-19; lt. col., 1921, col., 1922, brig. gen., Adj. Gen.'s Dept., 1924-25; col. inf. U.S. Nat. Guard since 1928; col. U.S. Army, 1940-43; brig. gen. Adj. Gen'ls Dept. 1945. Mem. N.E.A., Ark. Edn. Assn., Nat. Extension Assn. of Teachers Colls. Democrat. Baptist. Rotarian. Home: Conway, Ark.

McALISTER, Hill, ex-gov.; b. Nashville, Tenn., July 15, 1875; student Vanderbilt U., 1893-97; m. Louise Jackson, Nov. 27, 1901; children—Mrs. Hamilton Love and Mrs. D. U. Bathrick. Began law practice at Nashville, Tenn., 1897; city attorney, Nashville, 1905-09; mem. Tenn. State Senate, 1911, 13; state treas. of Tenn., 1919-27 and 1931-33; gov. of Tenn., 1933-37. Dem. presdl. elector, Tenn. at large, 1916; chmn. Tenn. State Dem. Exec. Com., 1918-20. Mem. Christian Ch. Address: Nashville, Tenn.

McALISTER, John Barr, physician; b. Carroll County, Md., Jan. 31, 1864; s. James and Jane A. (Barr) M.; A.B., Pa. Coll., 1884; M.D., U. of Pa., 1887; m. Helen Motter, Jan. 20, 1909. Practiced in Harrisburg, Pa., since 1887; med. dir. Harrisburg Hosp. Trustee Pa. Coll., Gettysburg Coll. (pres. bd.). Mem. A.M.A., Am. Coll. Physicians, Med. Soc. State of Pa. (pres. 1915-16), Dauphin County Med. Soc. (ex-pres.), Harrisburg Acad. Medicine (ex-pres.), Phi Beta Kappa. Republican. Presbyterian. Clubs: Harrisburg, Country. Home: 232 N. 3d St. Office: 234 N. 3d St., Harrisburg, Pa.

McALL, Reginald Ley, organist, sec. seamen's social agencies; b. Rocking, Essex County, Eng., Aug. 20, 1878; s. Rev. Robert and Elizabeth (Lonsdale) McA.; ed. schs. of Tonbridge and Weymouth, Eng.; A.B., Johns Hopkins, 1900; student Peabody Conservatory of Music, Baltimore; Mus. D., honorary, Hanover (Ind.) College, 1943; m. Sarah A. Burwell, June 23, 1903; children—Sarah Burwell (Mrs. Ralph de Someri Childs), Robert Lonsdale, Lewis Wardlaw (dec.). Came to U.S., 1897, naturalized, 1923. Organist St. John's Ch., Georgetown, D.C., 1901-02; representative and organ expert, Estey Organ Co., New York, 1903-17; organist Ch. of the Covenant, New York, since 1902; founder, 1924, and dir. Training Sch. in Church School Music, New York. Mem. com. on worship Fed. Council of Chs.; member Nat. Assn. of Organists (chmn. exec. com. 1920-26, pres. 1926-29, v.p. 1930), Hymn Soc. of America (pres. 1931-33; chmn. exec. com., 1934-41; chmn. hymn festival com. since 1935; executive sec. since 1941), Am. Guild of Organists (mem. council, 1935-37). American representative with McAll Mission, Paris, France, 1917; served in Y.M.C.A., with French Army, 1917-18; financial sec. American Seamen's Friend Soc., 1919-31; supervisor seamen's dept. Central Registration Bur., 1931; asst. to dir. Bur. of Homeless and Transients, New York, 1934; consultant on seamen's policies in transient relief, 1935; sec. Nat. Association of Seamen's Welfare Agencies, 1937-45. Republican. Presbyterian. Club: St. Wilfrid. Author of Practical Church School Music, and many articles and pamphlets on musical subjects, also research pamphlets on merchant seamen. Home: 2268 Sedgwick Av., New York 53, N.Y.

McALLISTER, Addams Stratton (măk-äl'ĭs-tĕr), engineer; b. Covington, Va., Feb. 24, 1875; s. Abraham Addams and Julia Ellen (Stratton) M.; B.S. (1st honors), Pa. State Coll., 1898, E.E., 1900; M.M.E. (1st honors), Cornell U., 1901, Ph.D., 1905; m. Homé C. Stephens, Jan. 28, 1922; children—Julia Adeline, Homé Stephens, Lydia Addams, Addams Stratton, Sarah Billopp. Served as elec. engr. with Berwind-White Coal Mining Co., 1898, Westinghouse Electric & Mfg. Co., 1899; asst. in physics, Cornell U., 1901, instr., 1902-03, acting asst. prof. elec. engring., 1903-04; asso. editor Electrical World, 1905-12, editor, 1912-15; professorial lecturer on elec. engring., Pa. State Coll., 1909-14. Was mem. Engring. Council's War Com. of Tech. Socs. of U.S. Naval Consulting Bd.; sec. Am. Engring. Service of Engring. Council; mem. divisional com. on lighting of com. on labor of advisory commn. Council Nat. Defense; chmn. elec. engring. service com., and bd. examiners, etc. of Am. Inst. E.E. Became associated with progress sect. of control bureau, Ordnance Dept., Washington, and later head of reports branch of progress sect., Apr. 1918; sec. bd. of army ordnance officers to review the arty. program, 1918. Elec. engr. Nat. Bur. Standards, 1921; acting sec. Am. Engring. Standards Com., 1921; liaison officer Bur. of Standards and Federal Specifications Bd. with Am. Engring. Standards Com., New York, 1922-23; engr.-physicist Bur. of Standards, Washington, since 1923, chief div. of specifications, 1929, asst. dir., 1930-45; technical liaison officer, Department of Commerce and Federal Specifications Exec. Com., 1939-45; secretary Sect. Com. on Rating of Elec. Machinery, 1921-28; mem. U.S. Nat. Com., Internat. Electrotech. Commn., 1924-27; mem. council, Am. Standards Assn., 1930-45; pres. A. A. McAllister & Sons, Pounding Mill Water Supply Co.; pres. McAllister & Bell, Covington, Va. Fellow A.A.A.S.; member Illuminating Engineering Society (dir. 1910-11; pres. 1914-15; chmn. N.Y. Sect. 1917-18; chmn. edit. and pub. com., 1920-22); fellow Am. Inst. E.E. (mgr. 1914-17, v.p. 1917-18, chmn. pub. com., 1921-22); mem. Nat. Geneal. Soc. (pres. 1924-28), Geneal. Soc. Pa., Huguenot Soc. Pa., Hist. Soc. Pa., Baronial Order of Runnymede (a surety and mem. Court of Eligibility, 1923-28), Abracadabra Club of Washington (pres. 1932-34), N.Y. State Soc. of Washington, First Families of Va., Virginia Soc. of Washington, Southern Soc. of Washington, Huguenot Soc. of Washington (dir. 1932-35), Phi Kappa Phi, Sigma Xi, Eta Kappa Nu, Tau Beta Pi. Genealogist of Nat. Soc. Americans of Royal Descent, 1929-45. Clubs: Federal (hon.), Cleveland Park of Washington (pres. 1930). Author: Alternating Current Motors (4 editions), 1906; Standard Handbook for Electrical Engineers (3 edits.), 1907; The Descendants of John Thomson, 1917. Directed compilation of the Nat. Directory of Commodity Specifications (pub. by the U.S. Dept. of Commerce), 1925, 32, 45; Standards Year Book, 1927-33; Directory of Commercial Testing and Coll. Research Laboratories, 1927; Standards and Specifications in the Wood-Using Industries, 1927; Standards and Specifications of Non-Metallic Minerals, 1930; Standards and Specifications for Metals and Metal Products, 1933; Directory of Federal Government Testing Laboratories, 1929, 35. Contbr. about 100 original articles on engring. subjects to tech. press; inventor alternating current machinery. First to propound and formulate the law of conservation as applied to illuminating engring. calculations. Home: Rosedale, Covington, Va.

McALLISTER, Charles Eldridge, clergyman; b. Providence, R.I., Oct. 10, 1893; s. Charles Edward and Mary Elizabeth (Greene) McA.; B.A., Bard Coll., Columbia U., 1914, M.A., 1917; B.D., Gen. Theol. Sem., 1917; Litt.D., St. John's Coll., 1930; D.D., U. of Md., 1930; m. Clutha Elizabeth Ralyea, June 26, 1918; children—Lt. Charles Ralyea (U.S.M.C.), Virginia. Ordained ministry P.E. Ch., 1917; curate St. Michael's Ch., N.Y. City, 1917-18; vol. chaplain Pelham Bay Naval Base, 1917-18; fellow and instr. Greek, Gen. Theol. Sem., 1917-18; rector St. Matthew's Parish, Hyattsville, Md., 1918-22, St. John's Ch., Hampton, Va., 1922-26; gen. sec. Field Dept., Episcopal Church, 1926-28; rector Church of St. Michael and All Angels, Baltimore, 1928-30, St. Luke's, Evanston, Ill., 1930-32; dean Cathedral of St. John the Evangelist, Spokane, since 1932. Del. Gen. Convention P.E. Ch., 1928, 34, 37, 41, 43. Regent for State College of Washington; trustee Lakeside School for Boys, Seattle, Arboretum Foundation of U. of Wash. Chmn. Council of Advice Missionary Dist. of Spokane; chmn. field dept., Province of the Pacific; dir. Wash. State Mental Hygiene Society, Wash. State Social Hygiene Assn.; pres. Spokane branch of the English-Speaking Union. Member Phi Beta Kappa, Sigma Alpha Epsilon. Mason. Clubs: Spokane City, University, Spokane Country Club; Coeur d'Alene Country. Author of plan for introduction of motion pictures in the work of the Church; Sermon outlines, the Every-Member Canvass, Before, During and After. Home: 214 E. 13th Av. Address: Cathedral of St. John the Evangelist, Spokane, Wash.

McALLISTER, Dorothy Smith (Mrs. Thomas F. McAllister); b. Grand Rapids, Mich., Jan. 29, 1899; d. Richard Root and Myra Raiguel (Wonderly) Smith; grad. Madeira Sch., 1915; A.B. cum laude, Bryn Mawr Coll., 1920; m. Thomas F. McAllister, June 11, 1921; children—Mary Wonderly, Claire Raiguel. Nat. committeewoman for Mich., Young Democrats of America, 1934-36; del.-at-large from Mich. to Dem. Nat. Conv. (alternate mem. of com. on platform and resolutions, 1936, and (alternate delegate-at-large 1944); chairman Women's First National Institute of Government, Washington, D.C., 1940; director of Women's Div., Dem. Nat. Com., Washington, 1937-41. Mem. Mich. Constitutional Conv., 1933; appointed by Gov. Comstock mem. Mich. State Liquor Control Commn., 1933; apptd. by Gov. Murphy mem. Mich. State Social Security Commn., 1937; apptd. by Pres. Roosevelt mem. Volunteer Participation Com., 6th Army Corps Area, Office of Civilian Defense, 1941; apptd. by Gov. Van Wagoner mem. Commn. for Revision of State Constn., 1941. Speaker Inst. of Pub. Affairs, U. of Va., 1936, Inst. of Social Progress, Wellesley Coll., 1941. Mem. White House Conf. on Children in a Democracy, 1940, Nat. Com. to Abolish the Poll Tax, since 1941; Nat. Com. of Americans United for World Organization since 1944; National Executive Council of National Citizens Political Action Committee. Member American Association University Women (Mich. Legislative Chmn., 1932-36), Women's Orgn. for Nat. Prohibition Reform (mem. State Bd., 1931-33, chmn. State Com. on Temperance Edn., 1934-35), Nat. Consumers League (nat. bd. dirs. since 1943; Mich. v. chmn.). Mem. The Am. Academy of Polit. and Social Science, Mich. Citizens Com. for Progressive Govt., Women's Action Com. for Victory and Lasting Peace. Pres. Jr. League, Grand Rapids, 1928-31. Chmn. Nat. Conf. for Clarifying the Constitution by Amendment, 1937; chmn., Nat. Com. to Defeat the Un-Equal Rights Amendment since 1944. Democrat. Episcopalian. Clubs: Alliance Francaise (pres., 1932-34), Women's University (pres. 1930-32, Grand Rapids); Women's Nat. Democratic (Washington, D.C.). Home: 1530 Milton St. S.E., Grand Rapids, Mich.

McALLISTER, Frank Winton, lawyer; b. Monroe County, Mo., Jan. 26, 1873; s. William Horace and Sarah Palmer (Caldwell) M.; ed. high sch., Nelson, Saline County, Mo.; m. Amber Katherine Smith, June 1, 1911. Began practice at Paris, Mo., 1895; city atty., 1896-1900; pros. atty. Monroe County, Mo., 1901, 02; mem. Mo. Senate, 1905-12 (pres. 1911, 12); atty. gen. of Mo., 1917-20, inclusive. Mem. Mo. Council Defense, 1917-18; chmn. State Legal Com., to aid soldiers and sailors and their families. Mem. exec. com. Mo. State Council of Defense since Jan. 1942. Democrat. Mason, Odd Fellow. Home: 6015 Morningside Drive. Office: Rialto Bldg., Kansas City, Mo.

McALLISTER, Frederick Borman, clergyman; b. Exeter, Pa., Feb. 8, 1888; s. William and Emma (Borman) McA.; student Keystone Scranton Jr. Coll., La Plume, Pa., 1904-07; A.B., Bucknell U., 1911; B.D.,

Colgate-Rochester Div. Sch., 1914; D.D., Baptist Theol. Sem., 1938; m. Gretchen Haslam, Sept. 3, 1912; 1 dau., Winifred. Began as a mine worker, later life guard and football coach; ordained to Bapt. ministry, 1914; successively pastor at Keokuk, Ia., 1914-17, New Castle, Pa., 1917-26, Royal Oak, Mich., 1926-29, Buffalo, N.Y., 1929-31, First Bapt. Temple, Youngstown, O., 1931-42, Ninth St. Bapt. Church, Cincinnati, since 1942. Served as chaplain, War Comm. Bapt. Denomination, World War I. President Greater Cincinnati Bapt. Minister's Union; mem. Clergy Club (Cincinnati). Member Board of Managers, Ohio Baptist Convention; vice president Ohio Baptist Convention; member Administration Board of Northern Baptist Convention. Member Sigma Chi. Republican. Club: Rotary (past pres.). Author: I'll Never Marry a Preacher, 1925; Frank Answers to Youth Questions, 1935; also various articles to religious jours. Home: 3662 E. Grandin Rd. Office: 25 W. 9th St., Cincinnati, O.

McALLISTER, Henry, lawyer; b. Phila., Pa., Feb. 28, 1872; s. Henry and Elizabeth (Cooper) McA.; B.L., Swarthmore Coll., 1892; LL.D., Colo. College, 1940; studied law in office of Horace G. Lunt, Colorado Spring, Colo.; m. Phebe H. Ketcham, June 24, 1896 (died 1944); children—Townsend Sherman, Henry (died 1936). Began practice at Colo. Springs, 1894; asst. dist. atty. 4th Dist., Colo., 1895-97, dist. atty., 1898-1900; moved to Denver, 1906; mem. firm Vaile, McAllister & Vaile, 1908-16; since in gen. practice alone; gen. counsel D.&R.G. R.R. Co. and successors since 1916; now gen. counsel to trustees D.&R.G.W. R.R. Co. Mem. Am., Colo. and Denver bar assns.; associate mem. Assn. Bar City of New York. Republican. Clubs: Denver, University, Mile High, Denver Country. Home: 1880 Gaylord St. Office: Equitable Bldg., Denver, Colo.

McALLISTER, J(ames) Gray, educator, author; b. Covington, Va., Nov. 27, 1872; s. Abraham Addams and Julia Ellen (Stratton) M.; B.A., Hampden-Sydney Coll., Va., 1894; B.D., Union Theol. Sem., Richmond, Va., 1901; Hoge Fellowship, same, 1901-02; D.D., Washington and Jefferson Coll., 1906, Centre Coll., Ky., 1906; LL.D., Southwestern Presbyn. U., Tenn., 1925; Litt.D., Hampden-Sydney Coll., 1926; m. Meta Eggleston Russell, May 18, 1904; children—James Gray, Russell Greenway, Louise. Editor Bath News, Warm Springs, Va., 1894-95; business mgr. Central Presbyn., Richmond, Va., 1895-98; ordained Presbyterian ministry, 1903; asst. prof. Hebrew and Oriental lit., 1902-03, adj. prof., 1904-05, Union Theol. Sem., Richmond, Va.; pastor Farmville, Va., Presbyn. Ch., 1903-04; pres. Hampden-Sydney Coll., 1905-08; pastor Hot Springs, Va., Presbyn. Ch., 1908-09; acting prof., 1909-11, prof., 1911-25, of Bibl. introduction, English Bible and Bibl. theology, Louisville Presbyn. Seminary, Kentucky; professor English Bible, Union Theological Sem., Va., 1925-43, prof. emeritus since 1943. Mgr. Southern Presbyn. Conf., Montreat, N.C., 1925-37, and since 1943; instr. in Bibl. geography, Gen. Assembly's Training Sch., Richmond, Va., 1927-38. Mem. Pi Kappa Alpha (former officer). Democrat. Author: McAllister Family Records, 1912; Studies in the Gospel of Luke, 1922; Studies in Old Testament History, 1925; Borderlands of the Mediterranean, 1925; A Rapid Survey of the Bible, 1935; The Life and Letters of Walter W. Moore, 1939; also numerous monographs. Contbr. to encyclopedias and numerous periodicals; conference lecturer. Editor in chief Union Seminary Review since 1932. Home: 3402 Hawthorne Av., Richmond 22, Va.

McALLISTER, Sydney G., mem. exec. com. Internat. Harvester Co. Joined company as office boy, McCormick Works, 1897; became asst. supt. of its harvester plant, Hamilton, Ont., 1903; following various promotions was sent to Europe as asst. inspector gen. of mfg., 1914; inspector gen., company's European mfg. operations, 1919, and chmn. company's European advisory council, 1925; recalled to U.S., 1931, and made v.p. in charge of mfg. and engrng. depts.; elected 1st v.p., May 1934, pres. May 1, 1935, now mem. exec. com. and dir.; also dir. Harris Trust & Savings Bank, Ill. Bell Telephone Co., Crane Co., Chicago. Trustee Illinois Inst. Tech., Chicago. Home: 2754 Deere Park Drive, S.E., Highland Park, Ill. Office: 180 N. Michigan Av., Chicago 1, Ill.

McALLISTER, Thomas Francis, judge; b. Grand Rapids, Mich., Mar. 4, 1896; s. James T. and Mildred (Madden) McA.; ed. Grand Rapids Central High Sch., U. of Mich. Lit. and Law Schs. (A.B., as of 1918, LL.B., as of 1921); m. Dorothy Wonderly Smith, June 11, 1921; children—Mary Wonderly, Claire Raiguel. Served as mem. Am. Field Service Ambulance with French Armies, 1917; vol. French Foreign Legion, 1917; grad. aspirant-officier, French Arty. Coll., Fontainebleau; with 32d and 60th Regts. F.A. and in aviation as artilleur-aviateur, Escadrille Spad 285; service in campaigns of Verdun and Les Eparges, 1917; Champagne, Marne, Somme, Aisne, Meuse, 1918; comd. sous-lieut. in French army, 1918. Decorated Croix de Guerre at 2d battle of Marne; Fourragere of Medaille Militaire (60 R.A.C.). Admitted to Mich. bar, 1921, and began practice as mem. of McAllister and McAllister, Grand Rapids; apptd. mem. State Advisory Liquor Commn., 1933; Dem. nominee for Congress, 5th Mich. dist., 1934, 36; apptd. special asst. to U.S. atty. gen., criminal div., Dept. of Justice, Wash., D.C., 1937; elected justice of Supreme Court of Mich., 1937, for term 1938-46; apptd. mem. U.S. Atty. General's Commn. on Bankruptcy Administn., 1939; apptd. by Nat. Mediation Bd., referee in railroad disputes before Nat. Railroad Adjustment Bd., 1939-41; apptd. by President Roosevelt judge of U.S. Circuit Court of Appeals, 6th Circuit, Apr. 25, 1941, and confirmed by U.S. Senate, May 19, 1941; designated judge of the U.S. Emergency Court of Appeals by the Chief Justice of the U.S. Feb. 26, 1945; apptd. mem. Alumni Council, U. of Mich., 1940. Mem. Am. Bar Assn., Am. Lawyers Guild, Am. Law Inst., Am. Judicature Soc., Am. Soc. Internat. Law, State Bar of Mich. Grand Rapids Bar Assn., Cincinnati Bar Assn. (hon.), Fed. Bar Assn. (hon.), Selden Soc., Society of Comparative Legislation, Grotius Soc., Lawyers Club of U. of Mich., Am. Cath. Philos. Assn., Medieval Acad. of America, Archeol. Inst. of America, Oriental Inst., Egypt Exploration Soc., Royal Asiatic Soc., Royal Central Asian Soc., Am. Oriental Soc., Soc. for the Promotion of Hellenic Studies, Soc. for the Promotion of Roman Studies, Am. Hist. Assn., Am. Irish Hist. Assn., Mich. State Hist. Soc., Am. Legion (past judge advocate Mich. post No. 2), Vets. French Foreign Legion, Delta Kappa Epsilon, Phi Delta Phi, Pi Delta Epsilon, Michigamua (U. of Mich.). Elk, Eagle, Moose; Clubs: University (Cincinnati); Army and Navy; Grand Rapids Yacht, Torch. Democrat. Roman Catholic. Home: 1530 Milton St. S.E., Grand Rapids, Mich. Office: Federal Bldg., Grand Rapids 6, Mich., and Federal Bldg., Cincinnati, O.

McALPINE, Charles Alonzo (mäk-äl'pĭn), clergyman; b. at Mansfield, Mass., Feb. 7, 1874; s. Charles Alonzo and Eliza Jane (King) McA.; grad. high sch., Mansfield, 1890; Worcester Acad., 1898; A.B., cum laude, Harvard, 1901; grad. Rochester Theol. Sem., 1904; B.D., Colgate-Rochester Divinity Sch.; m. Lunetta M. Briggs, Sept. 7, 1904; children—Paul Theodore, Halcyon Delight, Louise Rae, Elizabeth Marie. Ordained Bapt. ministry, 1904; pastor Bronson Av. Ch., Rochester, N.Y., 1904-07; sec. Bapt. Missionary Conv., N.Y., 1907-13; field sec. Pacific Bapt. Theol. Union, 1915-16; dir. Daily Vacation Bible Schs., Northern Bapt. Conv., 1916-18; dir. publicity, Northern Bapt. Laymen, 1918-19; dir. adv. Gen. Bd. of Promotion, N.B.C., 1919-21; dir. publicity Am. Bible Soc., 1920-21; became pres. Ch. Service, Inc., 1922; acting sec. Am. Bible Soc., 1927-28; extension dir. Bapt. Inst. for Christian Workers, 1928-29; pastor Lefferts Park Baptist Church, Brooklyn, New York, 1930-37; minister at large, 1937-41; acting pastor Fulton Av. Bapt. Ch., New York, 1941-42; pastor Ascension Baptist Ch., New York, since 1943; chaplain Brooklyn State Hosp. since 1940; lecturer on religious publicity. Mem. Pi Eta. Member Board of Managers, Board of Education and Publication, Northern Baptist Convention. Republican. Mason. Author: Hogan and Hogan, 1914; The Pulpit Committee, 1916; Says Hogan, 1917; The Readers Bible, 1936; The Life and Teachings of Jesus Christ, 1937; Through the Bible in a Year, 1939; The Bible Log, 1942; also weekly feature articles in various publs. under general title, "I Was Wondering," 1919-31, and miscellaneous articles in religious press. Editor of The Church Messenger, 1923-28. Home: 305 E. 161st St. Address: 150 Nassau St., New York 7, N.Y. Died Aug. 5, 1945.

McANANY, Edwin Sebast (mäk'ä-nän-ĭ), lawyer; b. Kansas City, Mo., Feb. 17, 1871; s. Patrick and Helen Winifred (Mansfield) M.; student St. Benedicts Coll., Atchison, Kan., 1884-89; LL.D., St. Mary's (Kan.) Coll., 1919; m. Louise Jameson, Oct. 19, 1907; children—Mary Winifred, Edwin Jameson, Lucie Jane Desloge, Patrick Bevan, Zoe Louise. Admitted to bar, state of Kan., 1892, and since in practice, Kansas City, Kan.; now mem. McAnany, Alden & Van Cleave; city atty., Kansas City, 1905-07; formerly atty. bd. edn.; pres. Union Mortgage & Investment Co., Kansas Trust Co.; director Commercial National Bank, Kansas Trust Co., Shawnee State Savings Bank, Fidelity Building and Loan Association. Mem. American Bar Association, Kan. State Bar Assn. (past pres.), Wyandotte County Bar Assn. (past pres.), Kansas City (Kan.) Chamber of Commerce (past dir.). Republican. Catholic. K.C. Mem. Equestrian Order of Knights of the Holy Sepulchre. Clubs: University (Kansas City, Mo.); Bankers. Catholic (New York). Home: 400 N. 17th St. Office: Commercial Nat. Bank Bldg., Kansas City, Kan.

McANDLESS, Alva John, pres. Lincoln Nat. Life Ins. Co.; b. Capac, Mich., Oct. 23, 1890; s. William E. and Elizabeth (Copeland) McA.; B.A., U. of Mich., 1917; m. Maurine Gordon, 1923. Began as actuary Grange Life Ins. Co., Lansing, Mich., 1917; actuary Detroit Life Ins. Co., 1918; asst. sec. Lincoln Nat. Life Ins. Co., Ft. Wayne, Ind., 1919, sec., 1926, v.p., 1930, 1st v.p. and dir., 1934, exec. v.p., 1936, pres. since 1939; dir. Assn. Ind. Legal Reserve Life Ins. Cos. Fellow Actuarial Soc. of America Am. Inst. Actuaries; mem. Phi Beta Kappa. Clubs: Tavern (Chicago), Country (Ft. Wayne). Home: 1024 W. Rudisill Blvd., Ft. Wayne 6, Ind. Office: 1301 S. Harrison St., Ft. Wayne 1, Ind.

McANENY, George (mäk'ä-nĕn-ĭ), banker, publicist; b. Greenville, N.J., Dec. 24, 1869; s. George Francis and Katherine (Dillaway) McAneny; grad. Jersey City, New Jersey, High School, 1885; LL.D., Hobart, 1914; m. Marjorie Jacobi, Jan. 4, 1900. On staff New York newspapers as reporter and corr., 1885-92; asst. sec., 1892-94, sec., 1894-1902, Nat. Civil Service Reform League and New York Civil Service Reform Assn., pres., 1927-36; sec. and exec. officer New York Municipal Civil Service Commn. under Mayor Low, 1902; co-author Rev. N.Y. State Civil Service Law, 1899; drafted, and revised Civil Service rules for N.Y. City in effect since 1902; read law with Edward M. Shepard, 1903-06; pres. City Club, New York, 1906-09; incorporator Bur. of Municipal Research, 1907; mem. com. apptd. by Gov. to revise N.Y. City Charter, 1908, and adviser to later City Charter commns.; elected, on Fusion tickets, pres. Boro of Manhattan, 1910-13, and pres. bd. of Aldermen, 1914-Jan. 1916 (acting mayor of New York several months); chmn. Transit Com. of City Govt. which, with Pub. Serv. Commn., developed City's Dual Subway System, representing investment, city and operating companies of $600,000,000, 1911-13; chmn. Com. on the City Plan, for comprehensive planning and zoning of New York (zoning ordinances adopted 1916, first in America); medal of Société des Architectes Diplômes par le Gouvernement Français (Paris), for services to city planning and architecture, 1913; later decorated Chevalier Legion of Honor (France); received medal Archtl. League of N.Y., 1915, joint medal of archtl., engring., and landscaping societies, 1939, and medal of Fine Arts Fedn., 1940; honorary mem. New York Chapter of Am. Inst. of Architects, and of Archtl. League; lecturer on municipal govt. at Yale, 1914 (Dodge Foundation), Union Coll., 1924 (Day Foundation); exec. mgr. New York Times, 1916-21; v.p. Am. Newspaper Publs. Assn., 1920-21; mem. com. 3 pubs. under War Trade Bd., to regulate consumption of newsprint paper, World War, 1917-19; v.chmn., 1906, chmn., 1917, Carl Schurz Memorial Com.; mem. editorial com. on publication "Speeches, Correspondence and Political Papers of Carl Schurz," 1913; chmn. bd. Trustees Coll. of City of N.Y., 1916-25; chmn. State Transit Commn., 1921-26; mem. Russell Sage Foundation Com., 1922-29, to prepare plans for development N.Y. City and metropolitan area upon which Foundation and private funds expended $1,500,000; pres. since 1930, of body organized to carry on this project, the Regional Plan Assn.; reorganized City's Sanitation Dept., 1933; City comptroller for unexpired term, to Dec. 31, 1933; chmn. commn. apptd. by Gov. on State Grants-in-Aid to Municipalities, 1935; chmn., Commn. apptd. by Pres. of the U.S., on Fiscal Relations of U.S. Govt. and Dist. of Columbia, 1936; pres., Title Guarantee & Trust Co., 1934-36, chmn. bd. since Dec. 1936; dir. Metropolitan Life Ins. Co., Bowery Savings Bank, Home Ins. Co., City of N.Y. Ins. Co., City Real Estate Co., Title and Realty Safe Deposit Co., Ritz Carlton Hotel Corp. of N.Y. and (pres.) Ritz Carlton Hotel Corp. of Boston; organized movement for holding World's Fair in N.Y. in 1939; serving as pres. Fair Corp. first year, to May 1936, and since as chmn. bd.; chmn. bd. govs. Fed. Hall Memorial Assos. (N.Y. City), 1940. Mem. Reformed Dutch Ch. Democrat. Clubs: Century, Union, City, Bankers, Pilgrims of U.S. Home: 120 E. 75 St. Office: Title Guarantee & Trust Bldg., 176 Broadway, New York, N.Y.*

McARDLE, Joseph A., (mäk-är'd'l), city official; b. Muncie, Ind., June 29, 1903; s. P. J. and Margaret (Flaherty) McA.; ed. parochial schools, Pittsburgh; m. Margaret Corrigan; children—Joseph A., Margaret J. Insurance broker, Pittsburgh; mem. 76th and 77th Congresses (1939-43), 33d Pa. Dist.; resigned from Congress to become mem. Pittsburgh City Council, which position now holds; mem. Pa. State Assembly, 1936-38. Democrat. Roman Catholic. Home: 301 Bigham St., Pittsburgh, Pa.*

McARTHUR, Edwin, conductor, pianist; b. Denver, Colo., Sept. 24, 1907; s. William Wesley and Anna Louise (Price) McA.; studied under Henry Houseley, Charlton Harris, Rosina Lhevinne, Hermann Weigert; m. Blanche Victoria Pope, Mar. 4, 1930. Began as choir boy in Cathedral of Denver, 1917, and became asst. to musical dir.; accompanist for Richard Crooks in tour of West at age of 15; organist and musical dir. Broadway Tabernacle, New York, 1933-36; accompanist for Kirsten Flagstad, Elisabeth Rethberg, Ezio Pinza, Dusolina Giannini, John Charles Thomas, etc.; debut. as condr., Sydney, Australia, 1938, followed by concert with Melbourne Symphony; Am. debut as condr. with San Francisco Orchestra, Aug. 1938; debut as operatic condr. with Chicago Opera Co., Nov. 1938; condr. San Francisco Opera Co., 1939, Chicago Opera Co., 1939 and 40, Met. Opera Co. of N.Y., 1940, 41 and 42; guest condr.: Phila. Orchestra, 1940, 41, 42; Nat. Symphony Orchestra, 1939, 40; N.Y. Philharmonic Symphony, 1940, 41; NBC Symphony, 1939, 40, 41, 42; Pittsburgh Symphony, 1940; Minneapolis Symphony, 1941; Seattle Symphony, 1941, 42; Los Angeles Philharmonic, 1939, 40, 41, 42; Toronto Philharmonic, 1941, 42; San Francisco Symphony, 1939, 40, 41, 42; Cincinnati Symphony, 1941; Denver Symphony, 1941; Les Concerts Symphoniques de Montreal, 1942; Canadian Broadcasting Co. Symphony Orchestra, 1942; Chicago Symphony, 1940; Standard Symphony Orchestra of Calif. (network broadcasts), 1942; condr. and music dir. Columbia Music Festival and Southern Symphony Orchestra, 1942; RCA-Victor recordings with Phila. Orchestra,

Victor Symphony Orchestra, San Francisco Opera Orchestra and leading Met. Opera singers. Mem. Beethoven Assn. (New York). Episcopalian. Clubs: Bohemians, Lotos (New York). Home: 350 W. 57th St., New York, N.Y.*

McATEE, Waldo Lee (mäk'ä-tē), biologist; b. Jalapa, Grant County, Ind., Jan. 21, 1883; s. John Henry and Anna (Morris) M.; grad. high sch., Marion, Ind., 1900; A.B., Ind. U., 1904, A.M., 1906; m. Fannie Eldridge Lawson, Sept. 13, 1906 (divorced, 1939); children—Alice Elfrida, Robert Bruce. Curator of Mus., Ind. U., 1901-04; asst. biol. expert, U.S. Biol. Survey, 1903, asst. biologist, 1904-16, in charge economic ornithology, 1916-21, in charge food habits research, 1921-34, technical advisor office of chief, 1934-40; tech. adviser U.S. Fish and Wildlife Service since 1940; acting custodian Hemiptera U.S. Nat. Mus., 1920-42. Mem. U.S. Dept. Agr. Com. on Land Utilization, 1922-30. Fellow Emeritus Am. Ornithologists' Union; mem. Cooper Ornithological Club, Wilson Ornithol. Club, Entomol. Soc. Washington, Biol. Soc. Washington, Free Thinkers of America, Ind. Acad. of Science, N.E. Bot. Club, Pacific Northwest Bird and Mammalogical Soc., Am. Society of Naturalists, Wildlife Soc. (editor, 1937-42), Am. Biol. Soc., American Dialect Soc., American Folklore Soc.; Sigma Xi; corr. mem. Royal Hungarian Ornithological Inst. Club: Washington Biologists' Field Club. Author: A Sketch of the Natural History of the District of Columbia, 1918; Wildfowl Food Plants, 1939; also more than 700 scientific papers, mainly on birds, insects and plants, and many popular articles. Home: 1152 N. La Salle St., Chicago 10. Address: U.S. Fish and Wildlife Service, Merchandise Mart, Chicago 54, Ill.

McAULIFFE, Anthony C. (mäk-aw'lif), army officer; b. Washington, D.C., July 2, 1898; s. John Joseph and Alice Katharine (Gannon) McA.; student W. Va. Univ., 1916-17; B.S., U.S. Mil. Acad., 1919; grad. F.A. Sch., 1920, Command and Gen. Staff Sch., 1937, Army War Coll., 1940; m. Helen Willet Whitman, Aug. 23, 1920; children—Patricia Ann, John Hilary. Commd. 2d lt., F.A., U.S. Army, Nov. 1, 1918; promoted through the grades to brig. gen., Aug. 8, 1942, maj. gen., Jan. 7, 1944, given comd. 103d Inf. Div. Comdr. 101st Airborne and other troops during siege of Bastogne (Fr.), 1944; led div. which made junction with the 5th Army in Italian Alps, May 3, 1945. Address: 4519 Yuma St. N.W., Washington 16, D.C.

McAULIFFE, Eugene (mäk-aw'lif), coal mining; b. Maidstone, Kent, Eng., Oct. 3, 1866; s. John and Mary (Williams) McA.; brought by parents to U.S., 1872; ed. pub. and pvt. schs., Toronto, Can., Fargo, N.D., and Moorhead, Minn.; hon. D.Eng., U. of Mo., 1927; m. Nell Shuler, June 17, 1896; children—Kathleen, Mary Jean (Mrs. Charles C. Tucker), Rosemary (deceased). In motive power dept. various railways of U.S. and Mexico, 1886-1903; fuel agt. Frisco Lines, 1903-08; gen. coal agt. Rock Island Lines, 1908-10; pres. Brazil Block Coal Co., 1908-10; gen. coal agt. Frisco Lines, 1910-17; pres. Union Colliery Co., 1917-23; pres. The Union Pacific Coal Co., Mar. 1, 1923-Nov. 1, 1944; chmn. bd. trustees since Nov. 1, 1944; pres. Wash. Union Coal Co., Southern Wyoming Utilities Co., Union Pacific Water Co. Mgr. fuel conservation sect. U.S. R.R. Administration, 1918-20. Member American Institute Mining and Metallurgy Engineers (director 1929-34; vice president 1933-35; pres. 1942). Episcopalian. Mason (K.T.). Clubs: Engineers, Omaha (Omaha); Union League (Chicago). Author: Railway Fuel, 1927; Romance and Tragedy of Coal, 1931. Home: 5610 Farnam St. Office: 1416 Dodge St., Omaha, Neb.

McAULIFFE, Maurice Francis, bishop, June 17, 1875-Dec. 15, 1944. See Vol. 23 (1944-45).

McAVITY, Malcolm, pres. Consolidation Coal Co., Mar. 14, 1889-April 30, 1944. See Vol. 23 (1944-45).

McBAIN, Hughston Maynard, pres. Marshall Field & Co.; b. Grand Rapids, Mich., Feb. 9, 1902; s. William Frederick and Anne Kathleen (Hughston) McB.; student Phillips Exeter Acad., 1920, U. of Mich., 1920-22; m. Margaret Keith, Sept. 17, 1927; children—James Hughston, Margaret, Grace. With Marshall Field & Co. since Oct. 9, 1922, bill adjuster, retail store, 1922-23, sec. to pres., 1924-26, gen. mgr. Merchandise Mart, 1932, asst. treas., 1933-34, gen. mgr. wholesale and mfg. div., 1935-36, elected v.p., 1936, asst. gen. mgr. Chicago store, 1936-37, 1st v.p., 1938; in charge mfg. div., 1938-39, elected mem. bd. dirs. Apr. 8, 1938; apptd. gen. mgr. Chicago store, Apr. 5, 1940; elected pres. Feb. 2, 1943. Dir. First Nat. Bank, Chicago. V.p. and dir. Chicago Assn. of Commerce, Chicago Retail Merchants Assn., United Charities, United Service Orgns. (Chicago; campaign chmn., 1941), Chicago chapter Am. Red Cross, Pub. Health Inst., Children's Memorial Hospital. Mem. Delta Chi, Sigma Delta Chi. Republican. Conglist. Clubs: Chicago, Commercial, Mid-Day, Merchants and Manufacturers, Saddle and Cycle, Tavern, Indian Hill, Old Elm. Home: 1029 Green Bay Rd., Winnetka, Ill. Office: 222 N. Bank Drive, Chicago, Ill.

McBAIN, James William, chemistry; b. Chatham, N.B., Can., Mar. 22, 1882; s. James Afleck Fraser (D.D.) and Mary Morrison (Quin) McB.; B.A., U. of Toronto, 1903, M.A., 1904; student U. of Leipzig, 1904-05; Ph.D., U. of Heidelberg, 1906; hon. D.Sc., Brown U., 1923, U. of Bristol, England, 1928; m. Mary Evelyn Laing, Jan. 1, 1929; children—Janet Quin, John Keith. Lecturer in physical chemistry, U. of Bristol, 1906-19, Leverhulme prof. in physical chemistry, 1919-26; visiting prof., U. of Calif., 1926; prof. chemistry, Stanford, since 1927. Awarded Davy medal, Royal Society, 1939. Fellow Royal Soc.; mem. Am. Chem. Soc., Am. Assn. Univ. Profs., Nat. Inst. Social Sciences, Chem. Soc. (British), Bunsen Gesellschaft, Faraday Soc., Assn. Univ. Teachers of Gt. Britain (pres. 1922-23), Bristol U. Alumni Assn. (pres. 1923-26), Rotary Internat.; Sigma Xi, Alpha Chi Sigma, Phi Lambda Upsilon (hon.). Presbyn. Mason. Clubs: Commonwealth, Bohemian (San Francisco). Author: The Sorption of Gases and Vapours by Solids, 1931. Over 300 contbns. to chem. jours. Home: Stanford University, Calif.

McBAINE, James Patterson, prof. law; b. Kansas City, Mo., July 18, 1882; s. Turner and Luna (Patterson) McB.; grad. Shattuck Sch., Faribault, Minn., 1898; student Coll. of Arts, U. of Mo., 1898-1900; LL.B., U. of Mo., 1902, LL.D., 1937; LL.B., Columbia, 1904; m. Ethel Hudson, Dec. 26, 1906; children—Anne Elizabeth, Turner Hudson. Practiced in St. Louis, Mo., 1904-09; Columbia, Mo., as mem. of McBaine & Clark, 1909-28; asst. prof. law, U. of Mo., 1910-12, prof. 1912, dean of Law Sch., 1919-28; prof. law, Sch. of Jurisprudence, U. of Calif., since 1928; Morrison prof. of law U. of California since 1941. Acting dean, Graduate Division, part of 1944-45. Chmn. Commrs. on Uniform State Laws from Mo., 1920-25; served as spl. judge and spl. commr. Supreme Court of Mo. Mem. Faculty of Law, summers, at U. of Wis., Columbia, U. of Chicago; lecturer in law, Sch. of Jurisprudence, U. of Calif., 1927-28. Mem. Am. Bar Assn., Mo. Bar Assn. (pres. 1926), Calif. Bar Assn., Phi Delta Theta, Phi Delta Phi, Order of Coif. Author: Cases on Trial Practice, 1927, 41; Cases on Civil Procedure, 1933, 41; Cases on Common Law Pleading, 1934, 41; Cases on Civil Procedure in California, 1939; California Evidence Manual 1945. Also articles on legal subjects. Address: Boalt Hall, Univ. of California, Berkely, Calif.

McBEAN, Atholl, mfr. clay products; b. San Francisco, Calif., Feb. 11, 1879; s. Peter McGill and Agnes (Perkins) M.; grad. Hotchkiss Sch., Lakeville, Conn., 1898; m. Margaret Anita Newhall, May 12, 1909; 1 son, Peter. Chmn. bd. Gladding, McBean & Co. (clay products); dir. Crocker 1st Nat. Bank, Pacific Telephone & Telegraph Co.; pres. Newhall Land & Farming Co., White Investment Co.; dir. Standard Oil Co. of Calif., Pacific Mut. Life Ins. Co.; mem. finance com. Fireman's Fund Insurance Co., Crocker Estate Co., Crocker Huffman Land and Water Co. Cons. prof. industrial management, Grad Sch. of Business, Stanford. Deputy commr. Am. Red Cross in Switzerland during World War. Chmn. bd. Golden Gate Internat. Expn., 1939. Pres. San Francisco Chamber Commerce, 1919-21, Industrial Assn. of San Francisco, 1921-22. Republican. Episcopalian. Clubs: Pacific-Union, Bohemian. Home: 3742 Washington St. Office: 1275 Harrison St., San Francisco, Calif.

McBEE, Mary Vardrine, educator; b. Lincolnton, N.C., Sept. 24, 1879; d. Silas and Mary Estelle (Sutton) McBee; grad. Fairmount Sch., Monteagle, Tenn., 1897; A.B., Smith Coll., Northampton, Mass., 1906, L.H.D., 1936; A.M., Columbia, 1908; studied U. of Jena, Germany; Litt.D., Converse Coll., 1932, Furman U., 1937. Founder, 1909, and since prin. Ashley Hall (pvt. sch.), Charleston, S.C. Former mem. Bd. of Commrs. of City Pub. Schs., Charleston; pres. of Charleston County Free Library. Mem. Am. Assn. Univ. Women (hon. pres., past pres. Charleston branch), Am. Association of School Administrators, Nat. Assn. Principals of Schs. for Girls, Southern Assn. of Private Schools., Head Mistresses Association of the East, Phi Kappa Psi, Alpha Kappa Psi. Episcopalian. Address: Ashley Hall, 172 Rutledge Av., Charleston, S.C.

McBLAIN, John Ferral, army officer; b. Washington, D.C., Nov. 14, 1900; B.S., U.S. Mil. Acad.; commd. 2d lt. Inf., July 1920, and advanced through the grades to brig. gen., Apr. 1943; became asst. to the chief of Training Section, Training and Operations Div., Office of Chief of Air Corps, Washington, D.C., 1938, named asst. to exec. officer, 1941; asst. to the asst. chief of staff, G-3, Southeast Army Air Forces Training Center, Maxwell Field, Ala., Jan. 1942, asst. chief of staff, July 1942; comdg. gen. 30th Flying Training Wing, Jackson Army Air Base, Jackson, Miss., Mar. 1943. Rated command pilot, combat and aircraft observer. Address: Jackson Army Air Base, Jackson, Miss.*

McBRIDE, see also McBryde.

McBRIDE, Allan Clay, army officer, June 30, 1885-May 9, 1944. See Vol. 23 (1944-45).

McBRIDE, Earl Duwain, orthopedic surgeon; b. Severy, Kan., June 16, 1891; s. Aaron and Almeda Frances (Tucker) McB.; student Epworth U. (now Oklahoma City U.), 1907-10; B.S., U. of Okla., 1912; M.D., Columbia, 1914; m. Pauline Mary Wahl, 1913; children—Pollyanna Almeda (wife of Dr. W. K. Ishmael), Mary Francis, Dorothy Lu. Began country med. practice, Hitchcock, Okla., 1914; practiced in Ralston, Okla., 1915-17, in Oklahoma City since 1919; practice limited to orthopedic surgery; dir. and chief surgeon Bone and Joint Hosp. and McBride Clinic; asso. prof. orthopedic surgery, U. of Okla. School of Medicine; attending surgeon St. Anthony Hosp., Wesley Hosp. Served as 1st lt. M.C., U.S. Army, with A.E.F., 1917-19; now capt. M.R.C. Chmn. Com. on Hosp. Standardization, Okla. Crippled Children's Law. Fellow Am. Coll. Surgeons, Am. Acad. Orthopedic Surgeons; mem. A.M.A., Southern Med. Soc., Clin. Orthopedic Soc., Sigma Nu. Republican. Methodist. Mason (32°, Shriner). Clubs: Oklahoma City Rotary, Oklahoma City Golf and Country, Men's Dinner, Doctor's Dinner. Author: Disability Evaluation, 1936; Crippled Children—Their Nursing, Care and Treatment, 1937. Contbr. to med. jours. Home: W. 10th and Evan-Hale Rd. Office: 605 W. 10th St., Oklahoma City, Okla.

McBRIDE, F(rancis) Scott, minister; b. Carroll County, O., July 29, 1872; s. Frank and Harriet (Miller) McB.; B.S., Muskingum Coll. (New Concord, O.) 1898, D.D., 1915; grad. Pittsburgh Theol. Sem., 1901; m. Geraldine Van Fossen, July 10, 1901; children—Christine Harriet (Mrs. Lewis Watt), Geralda Pearl (Mrs. Arthur Armstrong; now deceased), John Van Fossen (deceased). Teacher 4 years; ordained to ministry of the United Presbyterian Church, 1901; pastor Kitanning, Pennsylvania, 1901-09, 9th Av., Ch., Monmouth, Ill., 1909-11; dist. supt. Anti-Saloon League of Ill., Springfield, 1911-12; state supt. Ill. Anti-Saloon League, Chicago, 1912-24; general supt., 1924-36; now mem. exec. com., Anti-Saloon League of America; supt. Pa. Anti-Saloon League, 1936-43 pastor Somonauk (Ill.) U. P. Church, 1944-45. Mem. World League against Alcoholism (exec. com.). Moderator Synod of Ill., United Presbyn. Ch., 1944-45. Vice-moderator United Presbyterian Ch., 1934-35. Mem. Federal Council Chs. of America, Pi Gamma Mu. Editor Illinois Issue, 1912-15. Pennsylvania Issue, 1936-44. Home: 128 Walnut St., Barnesville, O.

McBRIDE, George McCutchen, univ. prof.; b. Benton, Kan., Oct. 11, 1876; s. James Fleming and Emma Fulton (McCutchen) McB.; A.B., Park Coll., Parkville, Mo., 1898; student Auburn Theol. Sem., Auburn, N.Y., 1898-1901; Ph.D., Yale U., 1921; m. Harriet Luella Fields, Sept. 14, 1907; children—Lester Fields, Emma Louise (dec.), Merle Alexander. Teacher, Instituto Inglés, Santiago, Chile, 1901-06, vice dir., 1904-06; teacher, Colegio Nacional, Oruro, Bolivia, 1907-08; teacher geology and geography and dir. Am. Inst., La Paz, Bolivia, 1908-15; instr. physical geography, Wesleyan U., 1915-17; asst. in Spanish, Yale U., 1916-17; librarian, Am. Geog. Soc. and asst. editor Geographical Review, 1917-19; research asso. Am. Geog. Soc., 1920-22; lecturer, asso. prof. and prof., U. of Calif. at Los Angeles since 1922; visiting prof. in S.A., Carnegie Endowment for Internat. Peace, 1929-30, in C.A., 1938; spl. lecturer Clark U., 1922, U. of Wis., 1923, U. of Okla., 1923, 26, Okla. Southwest Teachers Coll., 1926; instr. Columbia U., summer 1923, San Diego State Coll., summer 1924, 25; United States technical advisor to Ecuador-Peru Boundary Demarcation Commission, 1942-45. Corresponding mem. Sociedad Geografica, Lima, Peru; mem. Pacific Geog. Soc. (regent), Am. Geog. Soc., Assn. Am. Geog. (v.p. 1939), Assn. Pacific Coast Geographers (pres. 1937-38), A.A.A.S., Council on Fgn. Policy (pres. 1940-41), Sigma Xi, Pi Gamma Mu, Sigma Delta Pi. Author: Agrarian Indian Communities of Highland Bolivia, 1921; Land Systems of Mexico, 1923; Chile: Land and Society, 1936. Home: 710 Via de la Paz, Pacific Palisades (Los Angeles), Calif.

McBRIDE, Harry Alexander, adminstr. Nat. Gallery of Art; b. Flint, Mich., Oct. 14, 1887; s. Alexander and Frances E. (Tyler) McB.; grad. high sch., Pontiac, Mich.; student pvt. schs., Dresden, Germany; m. Ruth K. Quine, Jan. 20, 1915; 1 son, Robert Henry. Newspaper work and advertising mgr., 1905-08; clk. Am. Consulate, Dresden, 1908-09; consular agt., Bilbao, Spain, 1909-10; vice and dep. consul gen., Barcelona, 1910-11, Zurich, Switzerland, 1911-13, Boma, Kongo, 1913-15; vice consul, Boma, 1915-16, London, 1916-17; acting gen. receiver of customs and financial adviser of Liberia, 1918-19; consul, Warsaw, 1919-20; Dept. of State, 1920, chief visa office, 1921, consular commercial office, 1921-22; resigned, 1922, and rep. of Am. firm in Spain, 1922-30; vice consul, Malaga, 1923-30; Dept. of State asst. chief Foreign Service Buildings Office, 1930-31, acting chief clerk and administrative asst., 1931; asst. to Sec. of State, 1932-39; now adminstr. Nat. Gallery of Art; spl. mission to Liberia, 1934, mem. Com. on Archives since 1935; apptd. consul gen. and sec. in diplomatic service, 1936. Adminstr. Nat. Gallery of Art, Washington, D.C., 1940. Commissioned lieut. col., A.U.S., Jan. 27, 1942, col. Feb. 12, 1943. Episcopalian. Club: Metropolitan. Home: 3000 Tilden St. Office: Nat. Gallery of Art, Washington, D.C.

McBRIDE, Horace Logan, army officer; b. Madison, Neb., June 28, 1894; s. Willis and Carrie (Logan) McB.; student U. of Neb., 1910-11; B.S., U.S. Mil. Acad., 1916; grad. F.A. Sch., 1923, Command and Gen. Staff Sch., 1928, Army War Coll., 1936; m. Irene Louise Moore, Dec. 17, 1920. Commd. 2d lt., F.A., U.S. Army, June 12, 1916, and advanced through the grades to maj. gen., March 1943; served with A.E.F., 1917-20; in P.I., 1932-35; in Panama Canal Zone, 1940-42; comdg. gen., 80th Inf. Div., Camp Forrest, Tenn., 1943; with Gen. Patton's 3d Army (overseas) since Mar. 1944. Decorated Cross of the Brave (Po-

land); D.S.M. (U.S.), Silver Star. Home: Elgin, Neb. Address: APO 80, care P.M., New York, N.Y.

McBRIDE, Katharine Elizabeth, coll. pres.; b. Philadelphia, Pa., 1904; d. Thomas Canning and Sally Hulley (Neals) McBride; A.B., Bryn Mawr Coll., 1925, A.M., 1927, Ph. D., 1932; student Columbia, 1928-29. Research in psychology, Phila., 1929-35 (with Dr. Theodore Weisenburg, 1929-34); lecturer in edn., Bryn Mawr Coll., 1935-36, asst. prof. of edn. and psychology, 1936-38, asso. prof., 1938-40; dean, Radcliffe Coll., 1940-42; pres. Bryn Mawr College since July 1942. Member American Psychol. Assn., American Assn. Applied Psychologists, Am. Assn. Univ. Women. Author: Aphasia (with Theodore Weisenburg), 1935; Adult Intelligence (with T. Weisenburg and A. Roe), 1936. Address: Bryn Mawr College, Bryn Mawr, Pa.

McBRIDE, Lloyd Merrill, lawyer; b. Corydon, Ia., July 20, 1908; s. Ernest Eugene and Jeannie (Randolph) McB.; A.B., Carleton Coll., Northfield, Minn., 1930; student Harvard, 1931-32; J.D., Northwestern U. Law Sch., Chicago, Ill., 1934; m. Alice Rowland, June 8, 1935; children—Patricia Ann, Barbara Jean. Admitted to bar, 1934, and since in practice of law, Chicago; with law firm Stearns & Jones, 1934-41, partner in successor firm, Stearns & McBride, since 1941; v.p. and dir. Soreng Mfg. Corp.; sec. and dir. Stenographic Machines, Inc.; asst. sec. Morton Salt Co.; dir. Davidson Mfg. Corp., Chicago. Republican. Clubs: Ill. Athletic, University (Chicago). Home: 1550 N. State Parkway. Office: 310 S. Michigan Av., Chicago, Ill.

McBRIDE, Mary Margaret, writer; b. Paris, Mo., Nov. 16, 1899; d. Thomas Walker and Elizabeth (Craig) McBride; student William Woods Coll., Fulton, Mo., 1906-16; B.J., U. of Mo., 1919. Began as reporter Cleveland Press, 1919; special and feature writer N.Y. Evening Mail, 1920-24; writer for Pictorial Review, Cosmopolitan, Saturday Evening Post, Good Housekeeping and other mags. since 1926; woman's page editor Newspaper Enterprise Assn., N.Y. City, 1934-35; broadcast (as Martha Deane) for WOR, 1934-40; radio columnist Columbia Broadcasting System, 1937-41, Nat. Broadcasting Co., Station WEAF, since 1941; awarded medal of Women's Nat. Expn. of Arts and Industries for greatest contribution to radio for the year, 1936; medal of Wall Paper Inst. for outstanding contribution to stimulation of interest in the home, 1937; U. of Mo. award for distinguished service in journalism, 1938; Radio Guide award for distinguished service to radio, 1940. Gov. of Mo. proclaimed Nov. 22, 1940, "Mary Margaret McBride Day" in Mo. Mem. Authors League, Kappa Alpha Theta, Theta Sigma Phi. Clubs: New York Newspaper Woman's, Query, Heterodoxy, Women's City. Author: (with Paul Whiteman) Jazz—A Story of Paul Whiteman, 1926; (with A. Williams) Charm, 1927; (with Helen Josephy) Paris Is A Woman's Town, 1929; The Story of Dwight Morrow, 1930; (with Helen Josephy) London Is A Man's Town, 1931; (with Helen Josephy) New York Is Everybody's Town, 1931; (with Helen Josephy) Beer and Skittles—A Friendly Modern Guide to Germany, 1932; Here's Martha Deane—presented by Mary Margaret McBride, 1936; How Dear to My Heart, 1940; America for Me, 1941; Tune In For Elizabeth, 1945. Winner of the All-America Rose for 1943 was named the Mary Margaret McBride Rose in her honor. Address: 49 W. 45th St., New York, N.Y.

McBRIDE, Robert Bruce, Jr., army officer; b. Bridgeport, Ala., July 7, 1892; s. Col. Robert McBride; B.S., U.S. Mil. Acad.; commd. 2d lt. Coast Arty., June 1916, and advanced through the grades to brig. gen., June 1943; became F.A. instr. and exec. brig. gen., June 1943; became F.A. instr. and exec. officer, Evansville Mil. Dist., Evansville, Ind., Oct. Ill., and Memphis, Tenn., until June 1942; asst. chief of staff, G-2, San Francisco Port of Embarkation, July 1942; overseas assignment, Nov. 1942. Address: A.P.O. 500, care Postmaster, San Francisco, Calif.*

McBRIDE, Robert Edwin, physician; b. Thibodaux, LaFourche Parish, La., Feb. 21, 1873; s. Robert R. and Ada E. (Thibodaux) M.; M.D., Tulane U., 1896; m. Genevieve Edmondson Williams, May 12, 1898; children—Mary Ethel, Robert Edwin, James Monroe, Paul Cooke, Genevieve Williams, Ada Thibodaux, Lucy Stewart, Margaret Theresa, Catherine Olive. Practiced at Houma, La., 1896-1904, at Las Cruces, N.M., since 1904; med. dir. McBride Hosp. County supt. public edn., 1917-21. Was editor N.M. Med. Journal and editor in chief Southwestern Medicine. Ex-regent Agrl. Coll. of N.M. Sec. N.M. Med. Assn., 1907-08, 1910-20; fellow A.M.A.; formerly sec. County Bd. of Edn., Dona Ana County; formerly sec. Bd. of Med. Examiners of State of N.M.; fellow A.A.A.S., Am. Coll. Physicians. Republican. Episcopalian. Lt. col., Med. Corps, N.M. Nat. Guard, retired. Dist. gov. Rotary Internat., 1930-31. Home: Las Cruces, N.M.

McBRIDE, Robert Guyn, composer, teacher, instrumentalist; b. Tucson, Ariz., Feb. 20, 1911; s. John Marion and Hulda (Woertz) McB.; B.Mus., University of Arizona, 1933, M.Mus., 1935; married Carol Haines, musician, June 21, 1941; 1 daughter, Marion Ruth. Played clarinet in high school and college band and orchestra, clarinet and saxophone in movie dance bands; was oboist in Tucson Symphony Orchestra; joined Bennington Coll. faculty as teacher of theory and wind instruments, 1935; taught Concord (Mass.) Summer Sch., 1937, Bennington Coll. Summer Sch., 1940-41; member Yaddo Group, 1936, 37, 40; soloist with Bennington Coll., Pioneer Valley (Greenfield, Mass.), Vt. symphony and Boston Pops orchestras and Gordon String Quartet; asso. condr. Vt. Symphony Orchestra; played clarinet, oboe and English horn in program of own works; Composers Forum, N.Y. City, 1937; played wind instruments with Gregory Tucker, pianist, at schs. and colls., Feb. 1942 and 1943, under auspices of Am. Assn. of Colls.; clarinetist in wind quintet touring Central and South America fall of 1941. Compositions: Mexican Rhapsody, 1935; Fugato on a Well Known Theme, 1935; Prelude to a Tragedy (played by N.Y. Philharmonic-Symphony under Hans Lange), 1935; Workout for Chamber Orchestra, 1936; Show Piece, ballet for Erick Hawkins of Ballet Caravan (played by Radio City Orchestra under Rapee, and by Phila. Orchestra and Nat. Youth Orchestra under Stokowski); Swing Stuff, 1936; Wise Apple Five, clarinet quintet, performed by Jacques Gordon group, 1940; music for Martha Graham's prods. Punch and the Judy, 1941; Strawberry Jam (Home-Made), (performed by Nat. Orchestral Assn. under Leon Barzin, Mar. 1942), Stuff in G, conducted by composer, WNYC Music Festival, Feb. 1943; composed music for Turandot, Bennington Coll., drama, produced 1941; also many works for solo instrument and piano accompaniment, and for instrumental groups, composed music for RKO-Pathé short subjects, 1944-45. Awarded Guggenheim fellowship in composition, 1937; award Am. Acad. of Arts and Letters, May 1942; Composers' Press award, 1943. Mem. League of Composers, Am. Composers Alliance, Phi Kappa Phi. Presbyn. Home: Scarey Lane, North Bennington, Vt.

McBRIDE, Robert Medill, publisher; b. McKeesport, Pa., Aug. 24, 1879; s. Samuel and Wilhelmina (Medill) M.; ed. pub. and high schs., Brooklyn; unmarried. Began with Doubleday, Page & Co., 1901-06, as asst. adv. mgr. World's Work and Country Life, and became business mgr. Garden Mag. when that periodical was started; founded "Yachting," 1906; bought House and Garden (mag.), 1909; and founded McBride, Nast & Co., pubs., now Robert M. McBride & Co., of which is pres.; pres. Dodge Pub. Co., McBride, Andrews & Co.; Artspur Corp.; bought "Travel" (mag.), 1910, Arts and Decoration (mag.), 1935, establishing McBride, Andrews & Co. as pubs.; bought The Spur, 1940, and consolidated it with Arts & Decoration. Mem. Nat. Highway Assn. (councillor). Officer Order White Lion (Czechoslovakia). Clubs: Players, National Travel Club (pres.), Dutch Treat (New York); Royal Societies (London). Author: Little Book of Brittany, 1913; Norwegian Towns and People, 1923; Sweden and Its People, 1924; Finland and Its People, 1925; Spanish Towns and People, 1925; Towns and People of Modern Germany, 1927; Romantic Czechoslovakia, 1930; Hilltop Cities of Italy, 1936; Towns and People of Modern Poland, 1938. Home: 2 East 75th St. 21. Office: 116 E. 16th St., New York 3, N.Y.

McBRIDE, William Manley, newspaper editor; b. Paterson, N.J., Dec. 1, 1894; s. Andrew and Catherine (Manley) McB.; grad. high sch., Paterson, 1913; m. Mary Cecilia Meade, June 10, 1918; children—Eileen Therese, Marilyn. Began as reporter Passaic Daily Herald, 1913, mng. editor, 1918-25, editor, 1925-32; exec. editor of Herald-News since Apr. 1932. Former pres. N.J. Unit, Associated Press; dir. The Passaic Daily News, Passaic Community Chest, Passaic Chamber of Commerce. Served as private, Psychol. Examining Bd. of Med. Corps, U.S. Army, Camp Dix, N.J., World War I.; served as corr. foreign service Herald-News, Italy, World War II. Mem. N.J. State Press Assn., Am. Legion. Clubs: Pica, Passaic City. Home: 155 Albion St. Address: 140 Prospect St., Passaic, N.J.

McBRYDE, see also McBride.

McBRYDE, Charles Neil, bacteriologist; b. Albemarle County, Va., Feb. 2, 1872; s. John McLaren and Cora (Bolton) M.; B.S., U. of S.C., 1891; M.S., Va. Poly. Inst., 1892; M.D., Johns Hopkins, 1897; Ph.D., George Washington U., 1911; m. Virginia Abbey Sweigard, Sept. 2, 1933. Apptd. interne Johns Hopkins Hosp., 1897 (resigned); bacteriologist, 1901, Biochemic Div., U.S. Dept. Agr., in charge bacteriol. investigations, meats and meat-food products, 1909-16. In charge Exptl. Sta., U.S. Dept. Agr., Ames, Ia., 1928-42. Apptd. chief Biochemic Div., U.S. Dept. Agr., Washington, Nov. 1, 1935 (declined); engaged in research work in the field of animal diseases; retired, 1942. Mem. Sigma Xi, Phi Kappa Phi, Sigma Nu. Club: University (Winter Park, Fla.). Author of numerous papers dealing with diseases of animals and with questions connected with the canning and preservation of meats. Address: Blacksburg, Va.

McBRYDE, Warren H. (mäk-brīd'), consulting engr.; b. Mobile, Ala., Jan. 20, 1876; s. Thomas Calvin and Julia Pierce (Horton) McB.; B.S., Ala. Poly. Inst., 1897; m. Abbie Ford White, Feb. 15, 1905; children—Lucile, Janet. With Electric Lighting Co. of Mobile, 1897; with E. I. du Pont de Nemours Co., 1903-12, Hercules Powder Co., 1912-19; sec. Calif. and Hawaiian Sugar Refining Co., and asst. to gen. mgr., 1919-27; cons. engr. since 1927. Mem. advisory bd. Richmond (Calif.) branch Am. Trust Co. of San Francisco. Mem. permanent com. Sacramento-San Joaquin Rivers Problem Conf. since 1924; mem. bldg. com. Grace Cathedral, San Francisco (3d largest cathedral in U.S.). Served with United States Lighthouse Dept. and United States Corps of Engrs. in charge of submarine mines, searchlights and elec. equipment guarding entrance to Mobile Bay, and later as chief electrician U.S. Army transport Sheridan, during Spanish-Am. War. In charge of all maintenance and repairs for E. I. du Pont de Nemours Co. during World War I, handling problems in connection with rapid construction of large TNT plants, also in charge labor and indsl. relations dept. Became chief of mech. engring. unit, design sect., engring. branch, constrn. div., U.S. Army, Feb. 1941, also chief of munitions plant unit, handling Ordnance Dept. and Chem. Warfare Service projects for Office of Q.M. Gen., Apr.-Aug. 1941, chief cons. mech. engr. and chief consultant Munitions Plants, Aug.-Dec. 1941; chief cons. mech. engr. and chief consultant Munitions Plants, Office of Chief of Engrs., U.S. Army, Dec. 16, 1941-June 30, 1942; resigned when work was completed; consultant to War Dept., transportation corps of Service of Supply, Oct. 23, 1942, later becoming chief of engring. div. and chief of tech. staff Transportation Corps. Member western territorial advisory board Salvation Army; mem. Boy Scouts of America (nat. council; exec. com. of San Francisco Area Council; former chmn. Sea Scouts com. and commodore); pres. Contra Costa County Chamber of Commerce; mem. Contra Costa County Development Assn. Fellow Am. Soc. M.E. (chmn. San Francisco sect. 1925-1926; v.p. 1937-39, pres. 1939-40; ex-officio mem. council through 1945); mem. Newcomen Soc. (Pacific Coast com.), Nat. Geographic Soc., Mechanics Inst. of San Francisco (former trustee), Kappa Alpha (Nu chapter, Ala. Poly. Inst.), Tau Beta Pi (Calif. Alpha chapter, U. of Calif.). Mason. Clubs: Bohemian, Olympic, Rotary, Corinthian Yacht (San Francisco); (hon. visiting mem.) Royal Thames Yacht (London). Office: Financial Center Bldg., San Francisco, Calif.

McBURNEY, James Howard (mäk-bûrn'ē), educator; b. Tyndall, S.D., June 19, 1905; s. William and Martha (Miller) McB.; Yankton (S.D.) Coll., 1925; A.M., U. of S.D., 1929, Ph. D., U. of Mich., 1935; student Columbia, 1935-36; m. Florence Beckwith, June 17, 1929; children—James William, Margaret Jean, Martha Elizabeth. Instr. speech, Norfolk (Neb.) High Sch., 1925-26, Fremont (Neb.) High Sch., 1926-27, East High Sch., Sioux City, Ia., 1927-28, U. of S.D., 1928-29, U. of Mich., 1929-35; asst. prof., Columbia, 1936; asso. prof. of speech, Northwestern U., 1936-41, prof., 1941-42, prof. and dean of sch. of speech, since 1942. Mem. Nat. Assn. of Teachers of Speech, Phi Beta Kappa, Delta Sigma Rho, Lambda Chi Alpha. Club: University (Evanston, Ill.). Author: The Working Principles of Argument (with J. M. O'Neill), 1932; The Principles and Methods of Discussion (with K. G. Hance), 1938; The Foundations of Speech (with others), 1941; Speech: A High School Course (with Lew Sarett and W. T. Foster), 1943. Home: 2501 Lincoln St., Evanston, Ill.

McBURNEY, John White (mäk-bûr'nē), research structural materials; b. Sumner, Wash., May 30, 1890; s. Elmer J. and Lena (McBurney) White; name changed to McBurney when adopted by maternal grandparents; ed. public schools, Cambridge, O.; A.B., Ohio State U., 1913; student George Washington U., 1916-17; m. Mary Theresa Marshall, June 6, 1913; 1 son, John Taggart. Sanitary bacteriologist U.S. Pub. Health Service, 1913-18; chemist Youngstown Sheet Tube Co., 1918-21; engr. tests Cleveland Bd. Edn., 1921-24; tech. service dept. Standard Paint Co., 1924-26; research asso. at Nat. Bur. Standards for Brick Mfrs. Assn., 1926-32, for Asphalt Tile Mfrs. Assn., 1932-34; rep. Am. Standards Assn. at Nat. Bureau of Standards, 1934-35; senior technologist National Bureau of Standards since 1935; liaison National Bureau of Standards, National Inventor's Council 1942-45. Fellow A.A.A.S., American Inst. Chemists, Am. Ceramic Soc.; mem. Brit Ceramic Soc., Rheological Society, Am. Society Mech. Engrs., Am. Concrete Inst., Soc. Chem. Industry, Washington Acad. Science, Washington Philos. Soc., Am. Soc. Testing Materials (chmn. com. on mortar 1937-44; chmn. sub-com. on building brick of com. on masonry units since 1937), Am. Standards Assn. (sec. com. on masonry since 1934; sec. com. on plastering since 1935), Phi Kappa Tau. Clubs: Cosmos (Washington, D.C.); Chemists (N.Y. City). Contbr. articles to tech. jours. and reports to professional socs. Home: 1543 N. Falkland Lane, Silver Spring, Md. Office: National Bureau of Standards, Washington 25, D.C.

McBURNEY, Ralph, bacteriologist; b. Alexandria, Va., Aug. 9, 1883; s. George and Alice (Dienelt) McB.; B.S. in Chemistry, Va. Poly. Inst., 1908; M.S., Okla. Agrl. and Mech. Coll., 1916; student U. of Ala., 1925-27; M.D., Rush Med. Coll. (U. of Chicago), 1929; M.P.H., Harvard Sch. of Pub. Health, 1931; m. Hazel Powers, Aug. 18, 1914; children—George William, Robert Powers, Charles Walker. Began as chemist Gen. Chem. Co., Baltimore, 1909; instr. chemistry, Okla. A. and M. Coll., 1910-14; instr. bacteriology, Ore. State Coll., 1914-17; asst. prof. bacteriology, U. of Mo., and asst. dir. Mo. State Health Lab., 1919-21; asso. prof. bacteriology and hygiene, U. of Ala., 1921-28, prof. since

1928; now prof. bacteriology and clin. pathology, Med. Coll. of Ala., a div. of U. of Alabama, Birmingham. Served as lt., later capt., Sanitary Corps, A.E.F., 1917-19; capt. Med. Res., U.S. Army. Fellow A.M.A.; mem. Tuscaloosa Co. Med. Soc. (ex-sec.; ex-pres.), Med. Assn. State of Ala. (former mem. com. on mental hygiene for training of physicians; chmn. com. on post-grad. study), Ala. Acad. Science, Medical Alumni Association of Alabama (past president), American Legion, Military Order World War (vice commander), Phi Beta Pi, Delta Omega, Alpha Omega Alpha, Sigma Xi, Phi Beta Kappa. Club: Exchange of Tuscaloosa (past pres.). Mason (K.T.). Collaborator: Kracke's Textbook of Clinical Pathology, 1st and 2d edits. Author: Laboratory Manual of Bacteriology and Serology, 1940; also articles on food poisoning, typhoid carriers, fungus infections, food spoilage, selective cultural media, sedimentation rate of blood, cockroach as a carrier of typhoid and chemistry in relation to bacteriology, chemotherapy of experimentally produced tuberculosis in animals and of pulmonary tuberculosis in man. Home: 1017 42d St. South, Birmingham 5, Ala.

McCABE, Charles B., newspaper pub.; b. Cleveland, O., Aug. 26, 1899; son Charles B. and Caroline (Friedrich); m. Ruth Starr; children—Charles B., Robert Andrew, David Allen. With the Ridgway (Pennsylvania) Record as editor until 1925; from 1925 until 1935, with the United Press as Washington correspondent, bureau manager, Harrisburg, Pennsylvania, New York City wire editor, traveling representative and Central Div. mgr.; pub. Denver (Colo.) Rocky Mountain News, Mar.-Dec. 1935; pres. and pub. N.Y. Daily Mirror since Dec. 1935; pres. Hearst Radio, Inc.; v.p. Hearst Corp. Dir. Morris Plan Industrial Bank of New York, mem. of exec. bd. of Greater New York City Councils, Boy Scouts of Am. Home: Stuyvesant Av., Rye, N. Y. Office: Daily Mirror Bldg., 235 E. 45th St., New York, N.Y.

McCABE, David Aloysius, economist; b. Providence, R.I., Mar. 8, 1883; s. James and Anna Rebecca (Bradley) M.; A.B., Harvard, 1904; Ph.D., Johns Hopkins U., 1909; m. Irene Louise Duntlin; June 21, 1929; children—Anne Lucie, Patricia Alice. Special agent of Dept. of Agr. and Tech. Instrn. for Ireland, 1904-05; instr. economics, Catholic U. of America, 1905-08; fellow in polit. economy, Johns Hopkins, 1908-09; instr. economics, Princeton U., 1909-10, asst. prof., 1910-19, prof. since 1919, Joseph Douglas Green, 1895, prof. of economics since 1938. Spl. agt. U.S. Commn. on Industrial Relations, 1914, 15; chmn. Newark Regional Labor Board, 1933-34; econ. consultant to Nat. Defense Advisory Commn., 1941, Office of Price Administration, 1942; investigator and arbitrator National War Labor Board, 1942-44; consultant, War Shipping Administration, 1945. First lt. Signal R.C., Aviation Sect., Oct. 12, 1917; capt., A.S.A., Oct. 9-Dec. 16, 1918. Catholic. Author: The Standard Rate in American Trade Unions, 1912; (with G. E. Barnett) Mediation, Investigation and Arbitration in Industrial Disputes, 1916; National Collective Bargaining in the Pottery Industry, 1932; Labor and Social Organization (with R. A. Lester), 1939. Home: Princeton, N.J.

McCABE, Edward Raynsford Warner, army officer; b. Petersburg, Va., July 12, 1876; s. William Gordon and Jane Pleasants Harrison (Osborne) McC.; student Univ. Sch., Petersburg, Va., 1889-96, U. of Va., 1900; grad. Inf., Cav. Sch., Ft. Leavenworth, 1906, Mounted Service Sch., Ft. Riley, Kan., 1907, F.A. Sch., advanced course Ft. Sill, Okla., 1924, Army War Coll., Washington, D.C., 1931; m. Mary Forsyth, Nov. 12, 1908; children—Virginia Harrison Osborne (dec.), Edward Raynsford Warner, Jr. (maj. Inf. Army U.S.). Commd. 2d lt., Regular Army, 1900, and advanced through the grades to brig. gen., 1944; served in Philippine Islands, 1900-03, 1907-10; in Mexico with Pershing Expedition, 1916; staff and line duty, France and Germany, 1917-19; mil. attache, Am. Legation, Prague, Czechoslovakia, 1920-22, and Am. Embassy, Rome, Italy, 1924-26; prof. mil. science and tactics, Standford U., Calif., 1927-30; mil. attaché, Am. Embassy, Rome, Italy, 1931-33; chief of staff, 6th Corps Area, Chicago, 1936-37; chief Mil. Intelligence Div., Gen. Staff, U.S. Army, 1937-40; retired, July 1940; superintendent Staunton Mil. Acad., Staunton, Va., 1941-43; recalled to active service with Army, May 1943; comdt. The Sch. of Mil. Govt., Charlottesville, Va., since Jan. 1944. Officer Legion of Honor and Croix de Guerre with Palm (French); Commander Order of Crown (Italian); Military Cross and Commander Order of the White Lion (Czechoslovakia); Commander Polonia Restituta (Poland). Mem. Beta Theta Pi, Scabbard and Blade. Clubs: Colonnade, Farmington Country (Charlottesville, Va.); Chevy Chase, Army and Navy (Washington, D.C.). Home: 1515 Gordon Av., Charlottesville, Va.

McCABE, Francis Xavier, clergyman, educator; b. New Orleans, Feb. 6, 1872; s. Hugh and Elizabeth (Gafney) M.; A.B., St. Mary's Sem., Perryville, Mo., 1889, A.M., 1890; also 4 yrs.' course in theology and other ecclesiastical branches, same sch.; LL.D., Ill. Coll. Law, 1912, Notre Dame, 1917. Ordained priest, R.C. Ch., 1896; prof. chemistry, St. Vincent's Coll., Los Angeles, Calif., 1896-1906, v.p., 1902-06; pres. De Paul U., Chicago, 1910-20; rector St. Vincent's Ch., Kansas City, Mo., Apr. 1920-23; dir. Missions for Western Province, Congregation of Missions, 1923-25; pastor St. Stephen's Ch., New Orleans, 1925-26; rector St. Thomas Sem., Denver, Colo., 1926-27; dir. Vincentian Auxiliary, St. Louis, Jan. 1928-36, of Vincentian Missions Western Province U.S., 1936-38. Retreats for laymen of Kansas City since Nov. 1939. Mission work, Chicago, St. Louis, New Orleans, etc., 1906-10. Home: 2015 E. 72d St., Kansas City, Mo.*

McCABE, Frederick, army officer; b. Portland, Ore., Feb. 9, 1891; s. Michael and Caroline (Johnson) McC.; ed. Ore. State Coll., 1912-14; Inf. Sch., 1922-23; Command and Gen. Staff Sch., 1929-31; Army War Coll., 1939-40; m. Dorothy Trotter, May 28, 1932; stepson, Sydney Walker. Enlisted as pvt., 1914; promoted through grades to brig. gen. (temp.), 1942; now serving in China, Burma, India front. Decorated service medals—Mexican Border, 1916, Victory Medal (one bronze star), Limited Emergency Medal, 1939-41, China, Burma, India Medal (one bronze star). Legion of Merit, Bronze Star Medal, Chinese Order of Yun Wei, First Degree. Home: Kennedy-Warren Apts., Washington, D.C.

McCABE, Leo Orvine, prof. law; b. Canton, Minn., Aug. 8, 1899; s. Frank and Anastasia (Gossman) McC.; B.A., cum laude, Columbia Coll., Dubuque, Ia., 1920; post-grad. work, U. of Minn., 1920-21; LL.B., Yale University, 1923; special studies, summers, State U. of Iowa, and Iowa State College; married Anne Hogan, August 23, 1927; children—Karen Anne, John Leo. Admitted to Iowa State bar, 1923, practiced with firm of Jordan, Jordan, Wismer & McCabe, Des Moines; removed to Notre Dame, Ind., 1927; instr. in law, U. of Notre Dame, until 1929; prof. law, De Paul Univ., Chicago, 1929-43; on leave of absence since May 1943 to accept war service appointment as senior attorney, Securities and Exchange Commn., Pub. Utilities Div., Philadelphia. Mem. Nat. Conf. on Family Relations. Mem. Am. and Chicago bar assns., Phi Alpha Delta, Pi Gamma Mu, Book & Gavel Soc. Catholic. Club: Yale (Chicago). Contbr. legal articles in various law reviews; author of case book entitled "Cases on Persons and Domestic Relations." Home: 1641 Fargo Av. Office: 64 E. Lake St., Chicago, Ill.

McCABE, Thomas Bayard, pres. Scott Paper Co., banker; b. Whaleyville, Md., July 11, 1893; s. William Robbins and Beulah (Whaley) McC.; student Wilmington Conf. Acad., Dover, Del., 1907-10; A.B., Swarthmore Coll., 1915; m. Jeannette Everett Laws, Feb. 28, 1924; children—Thomas Bayard, Richard Whaley, James Laws. With Scott Paper Co., Chester, Pa., since 1916, as salesman, 1916-17, asst. sales mgr., 1919-20, sales mgr., 1920-22, dir. since 1921, sec. and sales mgr., 1922-27, v.p., 1927, pres. since 1927; dir. Nova Scotia Wood Pulp & Paper Co., Ltd., Brunswick Pulp & Paper Co; dir. Fed Res. Bank of Phila. since 1938, chmn. bd. since 1939. Mem. business advisory council Dept. of Commerce since 1940; exec. asst. to E. R. Stettinius, Jr., adv. comm. to Council of Nat. Defense, 5 months, 1940; dep. dir. div. of priorities Office of Prodn. Management, 1941; dep. Lend-Lease Adminstr., 1941-42. Trustee Com. for Economic Development. In February 1945 appointed Army-Navy Liquidation Commissioner. Mem. U.S. Com. for Inter-American Development Commn. Served as pvt., advancing to captain, U.S. Army, 1917-19. Member bd. mgrs. Swarthmore Coll. Mem. Newcomen Society, Delta Upsilon. Presbyterian. Clubs: Rittenhouse, Union League, Sunday Breakfast (Phila.); Rolling Green Golf, Springhaven (Media, Pa.). Home: 607 N. Chester Rd., Swarthmore, Pa. Offices: Scott Paper Co., Chester, Pa.; Federal Reserve Bank, Philadelphia, Pa.

McCABE, William Hugh, coll. president; b. Iowa City, Ia., Apr. 11, 1893; s. Hugh and Joanna (Costolo) M.; student Creighton U., 1909-11; A.B., St. Louis Univ., 1918, A.M., 1920; student Maison St-Augustin, Belgium, 1922-26; Ph.D., Cambridge U., Eng., 1929. Mem. Soc. of Jesus since 1911; ordained priest, Roman Catholic Ch., 1925; instr. English and Classical Langs., St. Xavier High Sch., Cincinnati, 1915-16, St. Louis U. High Sch., 1918-19 and 1920-22; asso. prof. English, St. Louis U., 1930-34, prof., 1934-40, dir. dept. of English, 1932-40; pres., Rockhurst Coll., Kansas City, Mo., since 1940. Mem. Modern Lang. Assn. of Am., Modern Humanities Assn. (Eng.), Mediæval Acad. of Am., Am. Assn. of Univ. Profs., Société des Historiens du Théâtre, Am. Geog. Soc. K.C. Home: 5225 Troost Av., Kansas City 4, Mo.

McCAFFERY, Richard Stanislaus, mining engr.; June 2, 1874-June 12, 1945. See Vol. 23 (1944-45).

McCAHAN, David (mâ-kä'han), prof. of insurance; b. Huntingdon, Pa., Aug. 26, 1897; s. Albert Johnson and Amanda Mabel (Settle) McC.; B.S. in Econ., U. of Pa., 1920; M.A., 1922, Ph.D., 1928; post-grad. work, George Washington U., 1922-26; C.L.U., Am. Coll. Life Underwriters, 1929; m. Rebekah Finley Morse, June 22, 1927; children—Patricia Morse, David, Elizabeth, John Finley. Instr. statistics, Wharton Sch. (U. of Pa.), 1920-22, asst. prof. of ins., 1926-34, asso. prof., 1934-36, prof. since 1936; asst. mgr. ins. dept. Chamber Commerce of U.S., 1922-26; sec., asst. dean Am. Coll. Life Underwriters, 1929-34, dean since 1934 (trustee). Mem. Bd. of Corporators of the Presbyn. Ministers Fund since 1936 (dir., 1940-45); exec. dir., S. S. Huebner Foundation for Ins. Edn.; mem. Swarthmore Bd. of Sch. Dirs.; member board of trustees, American Institute for Property and Liability Underwriters, Inc.; member board of trustees, Teachers Insurance and Annuity Association of America. Served as ensign U.S. Naval Flying Corps during World War I. Member American Academy Political and Social Science, American Association University Professors, Am. Assn. Univ. Teachers of Ins. (pres. 1940, 41), Am. Econ. Assn., Am. Soc. of Chartered Life Underwriters (sec. 1930-45), Beta Gamma Sigma, Lambda Chi Alpha. Republican. Presbyterian (elder Swarthmore Presbyn. Ch., gen. supt. of Ch. Sch.). Author: State Insurance in the United States, 1929; Life Insurance as Investment (with S. S. Huebner), 1933. Editor Chartered Life Underwriters Sect. of Life Association News, 1935-45; spl. ins. editor, Webster's New International Dictionary. Editor of Huebner Foundation lectures; Life Insurance: Trends and Problems, 1943. Contbr. professional articles. Home: 607 Strath Haven Av., Swarthmore, Pa. Office: Logan Hall, U. of Pa., Philadelphia, Pa.

McCAHILL, Charles Francis (mäk-kä'il), gen. mgr. Cleveland News; b. Buffalo, N.Y., Dec. 28, 1886; s. William J. and Ellen (Kaiser) McC.; ed. private schs., Georgetown prep. sch.; Georgetown Coll., 1909; m. Martha Magrane, June 14, 1911 (died Apr. 11, 1930); 1 son, Lt. Woods; married 2d, Elizabeth Thomas, Feb. 16, 1933. Adv. salesman, then mgr. nat. adv. dept., Boston Herald, 1915-19; newspaper rep., N.Y. City, 1919-24; pub. Rochester (N.Y.) Journal; regional dir. Albany (N.Y.) Times-Union, Syracuse (N.Y.) Journal, 1924-27; v.p. N.Y. American, 1927-29; v.p., business mgr., Cleveland News, 1929-33, gen. mgr. since 1933. Pres. Greater Cleveland Council Boy Scouts of America, mem. national exec. board; director, Northern Ohio Opera Assn.; dir. Cath. Charities Corporation, American Red Cross, Cleveland; member administrative committee for Continuing Study of Newspaper Reading. Member Newspaper Industry Com., W.P.B. Director, American Newspaper Publishers Assn. Clubs: Union, Tavern, Mid-day, Kirtland Country, Rotary, Advertising. Home: Waite Hill, Willoughby, O. Address: Cleveland News, Cleveland 14, Ohio.

McCAHILL, David Ignatius Bartholonew (mäk-kä'il), lawyer, ry. official; b. Warren County, Ia., Feb. 25, 1884; s. Matthew and Catherine Josephine (Donovan) McC; LL.B., Drake U., 1907, LL.D., 1931; LL.M., Yale, 1908; grad. study U. of Pittsburgh, 1914; m. Marie Eleanor Kaye, Sept. 9, 1909; children—David Ignatius Bartholomew, Marie Kaye and Margurite Katherine (twins). Admitted to Ia. bar, 1907, and began practice at Des Moines; moved to San Francisco, Calif., 1908, to Pittsburgh, Pa., 1913; law partner U.S. Senator W. E. Crow, 1916-19; mem. firm David I. McCahill; gen. counsel West Penn. Power Co. and affiliated companies, 1913-36; gen. counsel for utility properties owned by Asso. Gas & Electric Co., 1916-40; pres. and sole owner Harmony Short Line Railway, Land & Bus Co., Harmony Realty Co., Harmony Short Line Motor Transportation Co., Ellwood-Koppel Bridge Company. Served as apprentice and master at arms U.S. Navy, 1898-1904; captain infantry, California N.G., 1911-13. Trustee Drake University since 1923; trustee Western Penitentiary of Pennsylvania, 1924-25; treasurer, 1924, chairman bd., 1924-25; dir. Boys' Club Fedn. Internat.; founder, pres. emeritus and dir. Boys' Club of Pittsburgh; mem. White House Conf. on Child Health and Protection, 1930. Mem. Pittsburgh Symphony Soc. (v.p.; mem. of the exec. bd.). Mem. Delta Theta Phi, Chi Delta. Republican. K.C. Grand Viceroy of the Imperial Order of the Dragon. Clubs: Duquesne, Rotary, Pittsburgh Athletic Assn., Pittsburgh Field (life), Longvue, Pittsburgh Polo. Home: 5078 Warwick Terrace. Office: 904 Frick Bldg., Pittsburgh, Pa.

McCAIG, William Dougal (MacKi), accountant, railroad exec.; b. Mount Carmel, Pa., Jan. 18, 1874; s. Arthur and Jane (McIlwaine) McC.; ed. high school and Richmond Bus. Coll., Savannah, Ga.; m. Henrie Emma Walker, Oct. 16, 1907 (died Jan. 31, 1935); children—Emma Lawson (Mrs. Walter Garland Edwards), Jean (Mrs. Ferdinand Badger Johnson, Jr.), Arthur Walker, Martha; m. 2d, Willie Mae Key, Jan. 3, 1942. Stenographer, Central of Georgia Ry., 1891-93; stenographer Plant System of Railways (now Atlantic Coast Line R.R.), 1894-99, traveling auditor, 1899-1901; traveling auditor Atlantic Coast Line R.R. Co., 1902-05, auditor station accounts, 1906-10, asst. auditor freight receipts, 1911-16, asst. comptroller, 1917-23, comptroller, 1924-43, vice pres. accounts and freight claims since 1943; comptroller Charleston & Western Carolina Ry., Winston-Salem Southbound Ry. Co.; dir. Wilmington Savings & Trust Co. City commr. City of Wilmington, N.C., 1916-22. Chmn. bd. govs. Community Hosp.; dir. James Walker Memorial Hosp. since 1925; dir. Flora MacDonald Coll., Red Springs, N.C. since 1933. Mason. Clubs: Cape Fear, Cape Fear Country, Carolina Yacht (Wilmington, N.C.). Home: 1711 Princess St. Office: Atlantic Coast Line R.R. Bldg., Wilmington, N.C.

McCAIN, Charles Simonton, banker; b. Pine Bluff, Ark., Jan. 18, 1884; s. William Simonton and Eliza Catherine (Chesnutt) McC.; prep. edn., high sch., Little Rock, Ark.; student Erskine Coll., Due West, S.C.; A.B., Yale, 1904; m. Frances Walker, June 6, 1917; children—William Simonton, Charles Simonton,

Grace Dodge. Began in banking business, Little Rock, 1899, and advanced to pres. Bankers Trust Co.; v.p. Nat. Park Bank, New York, 1925-27, pres., 1927-29; became pres. Chase Nat. Bank, 1929, later chmn. bd.; pres. United Light & Power Co., Chicago, 1934-39; president, Dillon, Read & Company, New York, since 1939; dir. B. F. Goodrich Co., Am. Viscose Corp., Nat. Cash Register Co., La. and Ark. Ry. Co. (chmn. exec. com.), Kansas City Southern Ry. Co., Corn Products Refining Co., Congoleum-Nairn, Inc., Standard Ins. Co. of New York, Standard Surety & Casualty Co. of New York, Aetna Ins. Co., The World Fire & Marine Ins. Co., Piedmont Fire Ins. Co., The Century Indemnity Co., Internat. Paper Co. Pres. Little Rock Clearing House, 1920-21. Served as chmn. Pulaski County War Savings Com., chmn. Jewish Relief Campaign, N.Y. City Citizens Com., Navy Relief Soc. Campaign; mem. exec. com. Am. Red Cross and Liberty Loan Drives and treas. Jewish Relief and Salvation Army drives, State of Ark. Mem. Am. Bankers' Assn. (exec. council, 1920-23), Alpha Delta Phi, Phi Beta Kappa. Clubs: Bankers (gov.), Links, Yale, Recess, Piping Rock. Democrat. Presbyterian. Home: 10 Gracie Square. Office: 28 Nassau St., New York, N.Y.

McCAIN, James Ross, coll. pres.; b. near Covington, Tenn., Apr. 9, 1881; s. John I. and Lula (Todd) McC.; B.A., Erskine Coll., Due West, S.C., 1900, M.A., 1906, LL.D., 1939; LL.B., Mercer U., 1901; M.A., U. of Chicago, 1911; Ph.D., Columbia, 1914; LL.D., Davidson Coll., 1925, Emory U., 1939, Tulane U., 1941; m. Pauline Martin, 1906; children—Edward Martin (dec.), Louise Irene, John Ross, Isabel Grier, Paul Moffatt, Charles Rodgers, Mildred Martin. Practiced law, Spartanburg, S.C., 1901-03; prin. high sch., Covington, Tenn., 1903-05; founder and head Darlington Sch., Rome, Ga., 1905-15; at Agnes Scott Coll. since 1915, as registrar and prof. economics, later v.p., pres. since May 25, 1923. Pres. Presbyn. Assn. of South, 1937-38. Mem. Southern Univ. Conf. (pres. 1938-39), Assn. Am. Colls. (pres. 1936-37), Phi Beta Kappa (senator United Chapters since 1937). Pres. Assn. Ga. Colls., 1926, 40. Trustee Gen. Edn. Bd. of New York since 1940. Presbyn. Writer on the early history of Ga. Home: Decatur, Ga.

McCAIN, John Sidney, naval officer; b. Carroll County, Miss., Aug. 9, 1884; s. John Sidney and Elizabeth Ann (Young) McC.; student U. of Miss., 1901-02; grad. U.S. Naval Acad., 1906, Naval War Coll., 1929; flight instrn. (naval aviator), Naval Air Station, Pensacola, Fla., 1935-36; m. Katherine Vaulx, Aug. 9, 1909; children—John Sidney, James Gordon, Katherine Vaulx. Commd. ensign, U.S. Navy, 1906; promoted through grades to rear adm., 1941, vice admiral, July 1943; chief Bureau of Aeronautics, Sept. 1942-July 1943; dep. chief naval operations for air, July 1943; comdr. Carrier Task Force 38. Witnessed the Japanese surrender on board U.S.S. Missouri, Sept. 2, 1945. Mem. Phi Delta Theta. Mason. Clubs: Army and Navy, Army and Navy Country (Washington); Jonathan (Los Angeles). Home: Carrollton, Miss. Died Sept. 6, 1945.

McCAIN, Paul Pressly, M.D.; b. Due West, S.C., June 26, 1884; s. John Iranaeus and Lula Jane (Todd) McC.; A.B., Erskine Coll., Due West, 1906; M.D., U. of Md., 1911; LL.D., U. of N.C., 1936; m. Sadie Lou McBrayer, Oct. 17, 1917; children—Sarah Louise, Paul Pressly, Lillian Irene, John Lewis, Jane Todd. Interne Bay View Hosp., Baltimore, Md., 1911; resident physician Gaylord Farm Sanatorium, 1912-13; chief of med. service and asst. supt. N.C. Sanatorium, 1914-23, supt., med. dir. and dir. extension dept. since 1924; supt. Western N.C. Sanatorium since 1936; supt. Eastern N.C. Sanatorium since 1941. Trustee Flora Macdonald Coll., Red Springs, N.C. Diplomate American Board Internal Medicine; fellow Am. College Physicians; member subcommittee on tuberculosis National Research Council; member Clin. and Climatol. Assn., Nat. Tuberculosis Assn. (dir., mem. exec. com., 1936-39, v.p. 1938-39, pres. 1940-41), Southern Tuberculosis Conf. (pres.), N.C. Tuberculosis Assn. (dir.; exec. com.), N.C. Med. Soc. (pres. 1935), Sigma Xi. Awarded Moore County medal, N.C. Med. Soc., 1928. Democrat. Presbyterian. Kiwanian. Member editorial bd. N.C. Med. Jour. Address: Sanatorium, N.C.

McCAIN, William Alexander, army officer; b. Carroll County, Miss., Aug. 25, 1878; s. John Sidney and Elizabeth Ann (Young) McC.; Student Univ. of Miss., 1895-96; grad. U.S. Mil. Acad., 1902, Sch. of Application for Cav. and F.A., 1905, Army Industrial Coll., 1924, Army War Coll., 1928; m. Mary Louise Earle, Mar. 17, 1905; 1 dau., Elizabeth Earle. Commd. 2d lt., Cav., U.S. Army, 1902; promoted through grades to brig. gen., 1940; now retired. Awarded D.S.M. (World War I); Oak Leaf Cluster (World War II). Director Army Industrial College, 1930-34. Member Soc. of the Cincinnati (Va.), Phi Delta Theta, Presbyterian. Club: Army and Navy (Washington). Home: Carrollton, Miss. Address: Doylestown, Pa.

McCAIN, William David, archivist; b. Bellefontaine, Miss., Mar. 29, 1907; s. Samuel Woodward and Sarah Alda (Shaw) McC.; B.S., Delta State Teachers Coll., Cleveland, Miss., 1930; A.M., U. of Miss., 1931; Ph.D., Duke U., 1935; m. Minnie Leicester Lenz, October 3, 1931; 2 sons, William David, John Woodward. Teaching fellow in history, University of Mississippi, 1930-31; head of mathematics department, East Central Junior Coll., Decatur, Miss., 1931-32; head social science dept., Copiah-Lincoln Jr. Coll., Wesson, Miss., 1932-33; fellow in history, Duke U., 1933-35; historian, Morristown (N.J.) Nat. Hist. Park, 1935; asst. archivist, The Nat. Archives, Washington, D.C., 1935-37; dir. Miss. Dept. of Archives and History since Jan. 1, 1938. Serving as 1st lt. anti-aircraft arty., Coast Artillery, Army of the U.S., since March 8, 1943, promoted to rank of captain in 1944. Member Mississippi State Geological Commission; secretary board trustees of Miss. Dept. of Archives and History; chmn. Miss. State Library Commn. Mem. Soc. Am. Archivists (founding mem.; mem. of council), Am. Hist. Assn., Miss. Valley Hist. Assn., Southern Hist. Assn., Miss. Hist. Assn., Miss. Libr. Assn. (pres. 1941-43), Alpha Tau Omega. Democrat. Baptist. Club: Lions (Jackson, Miss.). Author: The United States and the Republic of Panama, 1937. Editor of Jour. of Miss. History since Jan. 1939. Editor of Magnolia Lion since August 1941. Contbr. to journals and newspapers. Home: 1320 Hazel St. Office: Dept. of Archives and History, Jackson, Miss.

McCAIN, William Ross, insurance; b. Monticello, Ark., Oct. 15, 1878; s. William Simonton and Eliza Catherine (Chesnutt) McC.; student Washington and Lee U., 1894-95; A.B., A.M., U. of Arkansas, 1898; LL.D. (hon.), University of Arkansas, 1944; student U. of Bonn, Germany, Sorbonne, Paris, also traveling in Europe, 1898-1900; m. Dorothy May Foster, Apr. 11, 1917; children—Elisabeth, William Ross. Admitted to Ark. bar, 1903; with A. B. Banks & Co., insurance, Fordyce, Ark., 1907-09; spl. agt. Phoenix Ins. Co., 1909-11; spl. agt. with Aetna Ins. Co., 1911-19, asst. sec. at Hartford, Conn., 1919, sec., 1923; v.p. and sec. Aetna Ins. Co., World Fire and Marine Ins. Co., Century Indemnity Co., Piedmont Fire Ins. Co. (Charlotte, N.C.), 1927, and pres. of same cos. since 1933; pres. South-Eastern Underwriters Assn., 1927-29, Eastern Underwriters Assn., 1937-39; pres. Standard Ins. Co. of N.Y., Standard Surety & Casualty Company of New York; elected president Inland Marine Underwriters Association, 1942, re-elected 1943; director First National Bank, Chemical Bank and Trust Company (New York), Connecticut Mutual Life Ins. Co.; trustee Mechanics Savings Bk. Mem. Hartford Flood Comman., Hartford Bridge Commn. Mem. St. Andrews Soc. of N.Y., Phi Beta Kappa. Democrat. Conglist. Clubs: Hartford, Hartford Golf; Drug and Chemical (New York). Home: 33 Sycamore Rd., West Hartford, Conn. Address: 670 Main St., Hartford, Conn.

McCALEB, Walter Flavius (măk-kā'lĕb), author, banker; b. Benton, Tex., Oct. 17, 1873; s. John Lafayette and Elizabeth (Sweeten) McC.; B.Litt., U. of Tex., 1896, M.A., 1897; sr. fellow in history, U. of Chicago, 1897-1900, Ph.D., 1900; m. Idealie Marie McCaleb, June 28, 1901; children—Ethel M., Aurora M., Walter F., Laura. Editor on staff New Internat. Ency., 1901-03; asso. editor Public Ledger, Phila., 1904; also was reviewer on New York Times, The Nation, Am. Hist. Review. Pres. The Continental Bank, Cleveland, O., Dimmitt Co. (Tex.), State Bank, W. Tex. Bank & Trust Co., San Bernardino (Calif.) Valley Bank, Peoples Mortgage Co. of Los Angeles, Am. Home Builders; v.p., dir. San Antonio Life Ins. Co.; v.p. and mgr. Brotherhood of Locomotive Engrs. Nat. Bank; chmn. finance com. Peoples Mutual Life Ins. Co. of Calif.; treas. Crystal City & Uvalde Ry., Globe Fire Ins. Co.; dir., vice-chmn. Federal Reserve Bank, Dallas; mgr. Home Owners Loan Corp., Cleveland Dist.; prin. field rep. Federal Home Loan Bank Bd.; special adviser to Sec. of the Interior, 1937. Lecturer on money and banking, Columbia. Managing dir. Mass. Credit Union Assn.; sec. Nat. Com. on People's Banks; mem. exec. council Am. Bankers' Assn. Fellow Tex. Hist. Assn.; mem. Am. Hist. Assn., Am. Acad. Polit. and Social Science, Nat. Econ. League, Phi Beta Kappa, Nu Alpha. Democrat. Clubs: City (Cleveland); Authors (New York City) and Cosmos (Washington, D.C.). Author: Aaron Burr Conspiracy, 1903 (revised edit. 1937); Winnowings of the Wind, 1910; (with Eugene P. Lyle, Jr.) A Dash of Irish, 1913; Happy—The Life of a Bee, 1917; Busy—The Life of an Ant, 1919; Present and Past Banking in Mexico, 1920; The Public Finances of Mexico, 1921; Ring—A Frontier Dog, 1921; Theodore Roosevelt (biography), 1931; Brotherhood of Railroad Trainmen, 1937; History of Brotherhood of Locomotive Engineers (pen name John Sweeten), 1940. Editor Memoirs of John H. Reagan, 1905; The Budget (from French of Rene Stourm), 1917. Contbg. editor of The Trainman. Home: 2791 Columbia Rd., Westlake, Cleveland, O. Office: B.R.T. Bldg., Cleveland, Ohio.

McCALL, Anne Bryan (pen name), author. See Laura Spencer Portor.

McCALL, Arthur G(illett), soil scientist; b. Buena Vista, O., Nov. 11, 1874; s. Moses D. and Alice (Gillett) McC.; B.S., Ohio State U., 1900; Ph.D., Johns Hopkins, 1916; m. Harriett M. Flower, Dec. 1896; children—Herbert F., Elizabeth L., Dorothy H., Harriett A. Scientist, Bur. of Soils, U.S. Dept. Agr., 1901-04; prof. agronomy and head of dept., Ohio State U., 1904-16; prof. geology and soils, U. of Md., 1916-27; in charge soil investigations, Md. Expt. Sta., 1916-27; chief, Bureau of Soils, 1927; chief of soil investigations, United States Department Agriculture, 1927-36; with Soil Conservation Service since 1936. Retired, 1944, but continuing in Gov. Service in cons. capacity. Served with Army Educational Corps, U.S. Army, France, 1919. Executive secretary 1st Internat. Congress Soil Science. Fellow A.A.A.S., American Society Agronomy (ex-president); member Association Official Agricultural Chemists, Sigma Xi, Alpha Zeta, Phi Kappa Phi, Gamma Sigma Delta, Alpha Gamma Rho; corr. mem. Czechoslovakian Acad. Soil Science. Congregationalist. Club: Cosmos. Author: Physical Properties of the Soil, 1908; Broom Corn Culture, 1912; Studies of Soils, 1915; Studies of Crops, 1916. Home: College Park, Md. Address: 4707 Calvert Rd., College Park, Md.

McCALL, Charlie Campbell, lawyer; b. Causeyville, Miss., Mar. 23, 1895; s. Charles Edward and Mary Rebecca (Collins) McC.; ed. business coll., prep. sch., Starkes (Ala.), Edgar's (Ala.), Denna's (N.Y.) and Ga. Mil. Acad.; LL.B., Georgetown U., D.C., 1921, LL.M., 1922, M.P.L., 1922; LL.M., Nat. U., 1922, M.P.L., 1922, S.J.D., 1936; LL.M. in Dp., Am. U., 1923; studied U. of Ala., U.S. Mil. Acad. (resigned 1913); graduate School of Military Government, U.S. Army, Charlottesville, Virginia, 1944; m. Nell Wisdom Cave, Apr. 16, 1924. Admitted to D.C. bar, 1920, Alabama bar, 1920, U.S. Court of Claims, 1921, Supreme Court of U.S., 1926; private secretary to Congressman John McDuffie, of Alabama, 1919-20; capt. judge advocate in J.A.G.'s Dept., Washington, 1921-23; examiner pub. accounts, Ala., 1924-27; atty. gen. of Ala., term 1927-31; spl. asst. atty. gen. of Ala., 1931-32; counsel Reconstruction Finance Corp., Washington, D.C., 1931-32; chief counsel pub. bodies sect. legal div. Fed. Emergency Adminstrn. Pub. Works, 1933-34; chief legal adviser N.Y. State Office, Fed. Emergency Adminstrn. Pub. Works, 1934-35; counsel Pub. Works Adminstrn., 1935-38; acting gen. counsel Puerto Rico Reconstruction Adminstrn., San Juan, P.R., 1937; asst. gen. counsel Pub. Works Adminstrn., Washington, 1938-39; acting gen. counsel Pub. Works Adminstrn., 1939-40, gen. counsel, 1940-41; spl. asso. gen. counsel Fed. Works Agency, July 1941-July 1942, then mil. leave of absence, asst. gen. counsel since June 1945. Served as 1st lt. cav. U.S. Army, 1917-19, capt. 1920; maj. cav., U.S.R. and Ala. N.G., 1925-34; Lt. col., Air Corps, U.S. Army, Hdqrs. I Troop Carrier Command, Stout Field, Indianapolis, Ind. July 1942-June 1945; lt. col. (inactive) U.S. Army, since June 1945. Member American and Alabama bar assns., Nat. Assn. Attys. Gen. (sec. 1928, pres. 1930), Am. Legion, Sigma Nu Phi, Chi Psi Omega. Methodist. Address: 2519 Q St. N.W., Washington, D.C.

McCALL, Howard W., Jr., banking; b. Chattanooga, Tenn., Aug. 11, 1907; s. Howard W. and Juliet H. McC.; grad. McCallie Sch., Chattanooga, Tenn., 1924; B.A., U. of Va., 1928; m. Jane Ewart, 1938; children—Nancy, Howard W. III. With Chemical Bank and Trust Co., New York, N.Y., since 1928, vice pres. since 1945. Republican. Baptist. Mem. Sigma Chi, Alpha Kappa Psi. Clubs: University (New York); Wee Burn Country (Darien, Conn.). Home: Hollow Tree Ridge Road, Darien, Conn. Office: 165 Broadway, New York 15, N.Y.

McCALL, John Oppie, dental educator; b. Geneva, N.Y., Oct. 4, 1879; s. John and Caroline (McCall) Oppie (took name of McCall when adopted by Charles W. McCall); B.A., Yale, 1901; D.D.S., U. of Buffalo, 1904; m. Irene M. Tingler, Dec. 6, 1911; children—Elizabeth Raymond, Patricia Willis (dec.), John Oppie, Helen Irene, Nancy. Began practice at Binghamton, N.Y., 1904; moved to Buffalo, 1909, to specialize in periodontia and teach in U. of Buffalo; resigned from faculty, 1919; instr. in periodontia, Columbia, 1916-23; moved to New York, 1924; specialist in periodontia; prof. periodontia, New York U. Coll. Dentistry, until 1931 (chmn. curriculum com. 1925-31); now visiting lecturer; dir. Murry and Leonie Guggenheim Dental Clinic since 1931; associate in public health and preventive medicine, Cornell U. Med. Coll.; consultant to dental service of New York Hosp. Chmn. dental advisory com. Com. on Neighborhood Health Development of New York City., Com. on Industrial Edn. of New York City Bd. of Edn.; former chmn. Com. on Community Dental Service of N.Y. Tuberculosis and Health Assn. Founder, fellow, and ex-pres. Am. Acad. Periodontology; fellow Am. Coll. of Dentists; mem. Am. Dental Assn., Internat. Assn. for Dental Research, N.Y. Acad. of Dentistry, N.Y. State Dental Soc. (1st chmn. oral hygiene com.), A.A.A.S., American Society of Dentistry for Children, American Pub. Health Assn., First Dist. Dental Soc., Delta Upsilon, Xi Psi Phi. Republican. Presbyn. Clubs: Delta Upsilon, Larchmont Shore. Coauthor of Textbook of Clinical Periodontia, Clinical Dental Roentgenology. Author: Fundamentals of Dentistry in Medicine and Public Health. Writer of numerous scientific papers. Home: 4 Cambridge Court, Larchmont, N.Y. Office: 422 E. 72d St., New York 21, N.Y.

McCALL, Mary Caldwell, Jr., screen writer; b. New York, Apr. 4, 1904; d. Leo Horan and Mary Caldwell (Burke) McCall; B.A., Vassar Coll., Poughkeepsie, N.Y., 1925; post grad. work, Trinity Coll., Dublin, Ireland, 1925-26; m. Dwight Franklin, 1928 (divorced); children—Sheila McCall, Gerald McCall, Alan McCall; m. 2d, David Hitchcock Bramson, 1943; 1 dau., Mary David. Writer short fiction since 1929;

screen writer since 1932. Mem. Screen Writers' Guild, Author's League of America (pres. 1942-43). Author: The Goldfish Bowl, 1933; screen plays (alone or with others), Craig's Wife, I Promise to Pay, It's All Yours, Kathleen, 8 of the Maisie series, The Sullivans, Keep Your Powder Dry. Contbr. fiction to Collier's, Redbook and other mags. Home: 523 N. Beverly Dr., Beverly Hills, Calif.

McCALL, Max Adams, agronomist; b. Jamestown, Kan., Oct. 20, 1888; s. Andrew Rogers and Mary Pamelia (McKee) McC.; B.S.A., Ore. Agrl. Coll., 1910; M.S., Wash. State Coll., 1922; Ph.D., U. of Wis., 1932; m. Marjorie Sellers, Nov. 14, 1914 (died 1918); 1 dau., Marjorie Sellers; m. 2d, Bernadine Haller, Dec. 27, 1920; 1 dau., Maxine Adams. Instr. high sch., Davenport, Wash., 1910-11, Ore. Agrl. Coll., 1911-12, high sch. of Klamath County, Ore., 1912-14; county agrl. agt. Klamath County, 1914; dry farm specialist Wash. Agrl. Expt. Station and supt. Adams Branch Station, Lind, Wash., 1914-24; agronomist, sr. agronomist, prin. agronomist in charge cereal agronomy, div. of cereal crops and diseases, Bur. Plant Industry, Soils and Agr. Engineering, United States Department Agriculture, Washington, D.C., 1924-29, in charge of div. since 1929, asst. chief of Bureau, since 1935, and also head agronomist. Fellow A.A.A.S., American Society Agronomy (ex-pres.), Am. Soc. Plant Physiology, Am. Phytopathol. Soc., Agrl. History Soc., Am. Geog. Society, Am. Genetic Assn., Washington Botanical Society, Wash. Acad. Science, Gamma Sigma Delta, Phi Kappa Phi, Sigma Xi, Kappa Sigma. Club: Cosmos. Author official bulls. Home: 209 Taylor St., Chevy Chase, Md. Office: Plant Industry Station, Beltsville, Maryland.

McCALL, Oswald Walter Samuel, clergyman; b. Melbourne, Australia; s. Thomas and Sarah (Sterritt) McC.; educated private colleges and Univ. of Melbourne; D.D., Pacific Sch. of Religion, Berkeley, California, 1924; Litt.D., Marietta College, Ohio, 1941; m. Florance May Jones, March 27, 1914; children—Betty May, Mary Estelle, Margaret Beverley, Patsey Mavarn (dec.). Ordained ministry Methodist Ch. of Australia, 1912; pastorates in Australia, 1912-17 and 1919-21; came to U.S., 1921; pastor First Congl. Ch., Berkeley, Calif., 1922-39; pastor First Congl. Ch., Chicago, 1939-43; now pastor St. Andrew's-Wesley United Ch., Vancouver, B.C.; summer preacher City Temple, London, 1924, 29, 36; lecturer on religion and internat. affairs at various universities and colleges in U.S.; radio preacher, Chicago; instructor in public speaking, Pacific School of Religion, 1924; prof. homiletics Presbyn. Theol. Sem., Chicago, 1940-41. Moderator, No. Calif. Congl. Conf., 1934-35. Made tour of Africa, British Isles and Europe, 1914; spl. preacher and lecturer Australian Imperial Forces, Egypt, England and France, World War. Hon. mem. Eugene Field Lit. Soc. Study, travel, British Isles, 1936-37; mem. seminar for development devotional lit., 1935-39. Dir. Congl. Union, Chicago; vice-pres. Chicago Congregational Club; pres. Kobe College Corp. Author: Cardinals of Faith, 1924; The Stringing of the Bow, 1928; Christ's Shining Way, 1931; The Uses of Literature in the Pulpit, 1931; The Gods of Men, 1934; The Fulfillment (a choralogue), 1939; The Hand of God, 1939; also articles, short stories and sketches. Address: 1012 Nelson St., Vancouver, B.C.

McCALL, Thomas, lawyer; b. Malvern, O., June 14, 1889; s. William Hosea and Ellen (Freaner) McC.; A.B., cum laude, Harvard, 1912; m. Margaret Aliona Dole, Oct. 2, 1916; children—Thomas Dole, Margaret Frances, Dorothy Freaner. Admitted to Ill. bar, 1915, N.Y. bar, 1924; asst. state's atty., Chicago, 1915; moved to New York, 1923; mem. firm Dawson, McCall & Dawson until 1925, later with Swiger, Scandrett, Chambers & Landon; apptd. asst. U.S. atty., Southern Dist. of N.Y., Jan. 1934. Legal adviser Draft Bd. 14, Chicago, World War. Democrat. Episcopalian. Home: 18 Jacobus Pl. 63. Address: Office U.S. Atty., New York 7, N.Y.

McCALL, William Anderson, prof. education; b. Wellsville, Tenn., Jan. 9, 1891; s. Robert and Lulu T. (Wells) McC.; B.S., Cumberland Coll., Williamsburg, Kentucky, 1911; B.A., Lincoln Memorial University, 1913, Litt.D. (hon.) 1941; M.A., Teachers college (Columbia University), 1914, Ph.D., 1916; m. Alma R. Huestis, Sept. 27, 1917 (died 1934); 1 dau., Lois (dec.); m. 2d, Gretchen M. Switzer, 1937. Formerly coal miner; mem. faculty Lincoln Memorial U., 1911-13; instr. psychology, U. of N.C., summer, 1916, George Peabody Coll. for Teachers, summer 1917; prof. edn., Teachers Coll. (Columbia) since 1919; teacher in Chinese univs., 1922-23, U. of Calif., summer, 1938. Served as investigator N.Y. State Comm. on Ventilation, also as mem. N.Y. State Literary Comm. and as statistician War Dept. Survey. Mem. Am. Psychol. Assn., Am. Dirs. of Ednl. Research, N.E.A., A.A.A.S., Phi Delta Kappa. Baptist. Author: How to Measure in Education, 1922; How to Experiment in Education, 1923; How to Classify Pupils (with H. H. Bixler), 1928; The McCall Speller, 1925; Correlation of Some Psychological Measurements, 1916; Ventilation in Relation to Mental Work, 1916; Standard Test Lessons in Reading (with Lelah Mae Crabbs), 1924; Hidden Treasures in Literature (3 vols.); Experiments in Reading (3 vols.—with Luella Cook and George W. Norvell); Adventures in Literature (3 vols.—with Cook, Loban, and Norvell); You and College (with Marston Balch and John P. Herring), 1937; Merton-McCall Readers (7 vols.—with Elda Merton), 1938; Measurement, 1939; also various brochures and articles. Editor of Teachers' and Students' Lesson Unit Series. Asso. editor Jour. Ednl. Research. Home: Tapoco, N.C. Address: 525 W. 120th St., New York, N.Y.

McCALLIE, James Park (mäk-kawl'lē), educator; b. James County, Tenn., Aug. 9, 1879; s. Thomas Hooke (D.D.) and Ellen Douglas (Jarnagin) McC.; B.A. and M.A., U. of Va., 1900, Ph.D., 1903; LL.D., Davidson (N.C.) Coll., 1933, King Coll., Bristol, Tenn., 1939; m. Harriet P. Bibb, 1904; children—James Park (dec.), Anne Elizabeth, Robert Lewis. Fellow in astronomy, Leander McCormick Observatory, U. of Va., 1900-03; instr. mathematics, Culver (Ind.) Mil. Acad., 1903-05; sec., treas. and headmaster McCallie Sch., Chattanooga, Tenn., since 1905. Elder of Presbyn. Church in U.S. Mem. Com. on Foreign Missions Presbyn. Ch. in U.S.; chmn. Com. on Bible Study in Pub. Schs. of Chattanooga, etc. Mem. Tenn. Academy of Science, Sigma Alpha Epsilon, Lambda Pi. Democrat. Address: McCallie School, Chattanooga, Tenn.

McCALLIE, Spencer Jarnagin, educator; b. Chattanooga, Tenn., Aug. 24, 1875; s. Thomas Hooke (D.D.) and Ellen Douglas (Jarnagin) McC.; B.A., Southwestern Presbyn. U., 1897, M.A., 1901; studied Cornell U., summer 1901; U. of Chicago, 1903-05; Ped.D., Davidson Coll., 1925; Litt.D., Erskine Coll., 1939; LL.D., University of Chattanooga, 1945; m. Alice Bradford Fletcher, August 15, 1906 (died Nov. 1918); children—Mary Fairfax, Spencer Jarnagin, Thomas Hooke, Alice Fletcher, Ellen Douglas; m. 2d, Katharine Pierce, May 26, 1920; 1 son, David Park. Teacher public schools, 1897-98; head science department Chattanooga High School, 1898-1901; supt. schs., Cleveland, Tenn., 1901-03; associated with brother, James P., 1905, in founding McCallie Sch. (prep. sch. for boys), Chattanooga, of which is headmaster. Pres. Greater Chattanooga War Fund; president Chattanooga Chamber of Commerce. Mem. College Entrance Examination Board. Sec. Selective Service Draft Bd. No. 4, Chattanooga. Mem. Headmasters Association. Associated Colls. and Secondary Schs. of Southern States (pres. 1922-23), Pvt. Sch. Assn. of Tenn. (pres.), Mid-South Assn. of Private Schs. (ex-pres.); Pvt. Sch. Assn. of Central States; charter mem. Southern Comm. on Accredited Schs.; mem. Am. Hist. Assn., Sigma Alpha Epsilon, Omicron Delta Kappa. District governor of Kentucky-Tennessee District, Kiwanis Internat., 1925; Kiwanis Service Award, Civic Leadership, 1943. Democrat. Presbyterian. Clubs: Kiwanis (ex-pres.), Lookout Schoolmasters' (ex-pres.). Address: The McCallie School, Chattanooga, Tenn.

McCALLUM, Francis Marion (mäk-kawl'ŭm), urologist; b. Decatur, Ill., June 10, 1867; s. George L. and Mary Elizabeth (McMikell) McC.; M.D., Edsworth Med. Coll., St. Joseph, Mo., 1892; grad. study, Jefferson Med. Coll., 1910; m. Juanita Johnson, Apr. 15, 1901; 1 dau. (adopted), Lucille. Began practice, 1892; asst. surgeon St. Margaret's Hosp., 1892-97; asst. surgeon 5th Mo. Vols., Apr.-Nov. 1898; acting asst. surgeon U.S. Army, 1898-99, capt. and asst. surgeon, U.S. Vols., 1899-1902; asst. surgeon U.S. Army, 1902-10; organizer urology dept., Kansas City Gen. Hosp., 1910, chief of dept. since 1911 (ex-v.p. of hosp. staff); mem. staff St. Joseph and Menorah hosps. Mem. Mo. State Bd. of Health, 1929-33, pres., 1930-32; mem. White House Conf. on Child Health and Protection. Fellow Am. Coll. Surgeons; mem. A.M.A., Am. Med. Authors Club, Am. Neisserian Med. Soc., Phi Beta Pi. Citation for meritorious service in battle, P.I., Mar. 16, 1899. Republican. Presbyterian. Mason (Shriner). Home: 5116 Baltimore St. Office: Argyle Bldg., Kansas City, Mo.*

McCAMANT, Wallace, lawyer; Sept. 22, 1867-Dec. 17, 1944. See Vol. 23 (1944-45).

McCAMBRIDGE, William J. (mĭk-kăm'brĭj), gen. mgr. Press Assn., Inc.; b. Chicago, Ill., Nov. 22, 1889; s. Arthur and Rose (Graham) McC.; ed. Chicago grade and high schs., Metropolitan Coll., Chicago, 3 yrs., court reporting sch., 2 yrs.; m. Ella O'Connor (div.); children—William J., Ann Harriett, Arthur A.; m. 2d, Mrs. Catherine Flake McKaskle, 1942. Began as printer's apprentice with the Chicago Daily News, 1902; with The Associated Press since 1903, in Chicago, 1903-13, N.Y. City since 1913, apptd. in charge all communications, 1929, became asst. gen. mgr., 1936; gen. mgr. Press Assn., Inc. (subsidiary of Associated Press), since 1941; pres. La Prensa Asociado (in complete charge all Latin-Am. news service of Associated Press, 1937-40, now dir.; dir. Associated Press of Gt. Britain. Presbyterian. Clubs: Lotos, Advertising (N.Y. City); Ardsley (N.Y.) Country. Traveled extensively in 30 countries; established newspaper lab. Home: 434 E. 52d St. Address: 50 Rockefeller Plaza, New York, N.Y.

McCAMIC, Charles (mäk-kăm'ĭk), lawyer; b. Wellsburg, W.Va.; s. Nathan Stanton and Frances (Dowden) McC.; LL.B., Yale, 1899; LL.D., West Virginia Wesleyan University, 1925; m. Anna F. Smith, Apr. 9, 1902 (deceased); 1 dau., Frances Smith (Mrs. W. R. Tinker, Jr.); m. 2d, Elizabeth McCoach Taylor, Mar. 15, 1943; step son, John Taylor. Admitted Conn. and W.Va. bars, 1899, and to Supreme Court of U.S., 1911; practiced Moundsville, W.Va., 8 years, Wheeling, since 1907; member McCamic & Clarke. Member W.Va. House of Representatives, 1905. Served as captain, World War, 1917-18; now lieut. col. J.A.G., Res. Member of war effort committee of 4th U.S. Circuit Court of Appeals. Mem. Am. Bar Assn., W.Va. Bar Assn. (sec. 10 yrs.; chairman war effort committee), Am. Law Inst., Am. Legion (1st adj. State orgn.), Am. Legion Founders, Mil. Order Fgn. Wars of U.S., 27th Div. Assn., West Virginia Hist. Society, Kappa Alpha (commander Hamilton Province), Phi Alpha Delta, Phi Beta Kappa (president Northern West Virginia Phi Beta Kappa Alumni Assn.), Scabbard and Blade, Order of Coif, Phi Beta Kappa (associate). Director in associates of Phi Beta Kappa. Episcopalian (senior warden Trinity Ch., Moundsville, W.Va.). Mason. Clubs: Grolier, Yale (New York); Ft. Henry, Wheeling Country; Metropolitan (Washington); Moundsville Country; Va. and W.Va. Seniors Golf Assn. Author: Doctor Samuel Johnson and the American Colonies, 1925. Home: Hawthorne Court, Wheeling. Office: Wheeling, W.Va.

McCAMPBELL, Charles Wilbur (mäk-kăm'bĕl), animal husbandman; b. Frankfort, Kan., Feb. 1, 1882; s. James Andrew and Kate (Freeman) McC.; B.S., Kan. Agrl. Coll., 1906, D.V.M., 1910, B.S.A., 1918; m. Jessie Edwina Apitz, June 11, 1913. With Kan. Agrl. Coll. since 1910, successively asst. in animal husbandry, 1910-12, asst. prof., 1912-14, asso. prof., 1914-18, prof. and head of dept. and head of animal husbandry sect. Kan. Agrl. Expt. Sta., 1918-44; retired as head of dept. July 1, 1944; continuing as teacher and investigator. Mem. Am. Soc. Animal Production (pres. 1930-31), A.A.A.S., Alpha Zeta, Gamma Sigma Delta, Beta Theta Pi, Sigma Xi. Rep. Conglist. Author of many bulls. and circulars along feeding and nutrition lines. Has served as judge livestock at many fairs and livestock shows throughout U.S. Home: 1127 Thurston St., Manhattan, Kan.

McCAMPBELL, Leavelle, pres. McCampbell & Co.; b. Chicago, Ill., May 28, 1879; s. Amos Goodwin and Sarah L. (Bryant) McC.; ed. pub. schools, Louisville, Kentucky; LL.D., Presbyn. College, Clinton, S.C.; m. Matilda Goldsborough Robinson, Jan. 10, 1906; m. 2d, Gertrude Bachelor Gore, Apr. 14, 1915. Pres. McCampbell and Co., N.Y. City; chmn. bd. Graniteville Co., Graniteville, S.C. Clubs: Merchants (pres.), The Links (New York); Links Golf (Searington, L.I.); Pendennis (Louisville, Ky.); Biltmore Forest Country (Biltmore, N.C.). Home: 480 Park Av. Office: 40 Worth St., New York, N.Y.

McCANCE, Pressly Hodge, public utility exec., lawyer; b. Edgewood, Pa., June 29, 1893; s. William James and Nancy (Hodge) McC.; Litt.B., Princeton U., 1915; LL.B., U. of Pittsburgh, 1920; m. Ruth Lenhart, Dec. 15, 1926; children—William James, Pressly H. Jr., Edward Lenhart. Admitted to Pa. bar 1919, and began practice at Pittsburgh; atty. in law dept. Transcontinental Oil Co., Pittsburgh, 1919-23; atty. in law dept. Philadelphia Co. and Subsidiary Cos., public utilities, Pittsburgh, 1923-29; dir. of personnel, 1929-37, asst. to pres., 1937-38, v.p. and dir., 1938-39; senior v.p. and dir. Philadelphia Co., Duquesne Light Co., and Equitable Gas Co., 1939-42; pres. Duquesne Light Co., Allegheny County Steam Heating Co., Cheswick and Harmar Railroad Co., and Equitable Auto Co. since 1942. Dir. Philadelphia Co., Duquesne Light Co., Farmers Deposit National Bank (Pittsburgh), Reliance Life Ins. Co. Board of Managers, The Buhl Foundation. Officer, Children's Aid Society of Allegheny County, since 1935; Pittsburgh Assn. for the Improvement of the Poor since 1938; Pittsburgh Civic Business Council since 1940. Past pres. Pennsylvania Electric Assn. Served as lt. 57th Arty., A.E.F., 1917-19. Member Pa. and Allegheny County Bar Assns., Phi Delta Phi, Engrs. Soc. of Western Pa. Republican. Presbyterian. Clubs: Duquesne, Harvard-Yale-Princeton, Longue Vue Country (Pittsburgh). Home: 5622 Aylesboro Av. Office: 435 Sixth Av., Pittsburgh 19, Pa.

McCANDLESS, Byron, naval officer; b. Sept. 5, 1881; entered U.S. Navy, 1901, and advanced through the grades to commodore, 1943; retired, 1940; recalled to active duty. Decorated Distinguished Service Medal. Address: Navy, Dept., Washington 25, D.C.

McCANDLESS, Robert Buchanan, govt. official; b. Montezuma, Ia., Nov. 1, 1885; s. John and Kate (Buchanan) McC.; grad. Sheldon (Ia.) High Sch., 1902; student Grinnell (Ia.) Coll., 1905; m. Clara Lanning, July 15, 1908; 1 son, George (dec.). Engaged in banking, 1907-24; with Bureau of Comptroller of the Currency since Apr. 1924, serving as receiver, later supervising receiver; apptd. dep. comptroller, July 1941. Mason. Home: 5420 Connecticut Av. N.W., Washington 15. Office: Treasury Bldg., Washington, D.C.

McCANDLISH, Benjamin Vaughan, naval officer, b. Petersburg, Va., June 3, 1886; s. James Gray and Lelia (Vaughan) McC.; B.S., U.S. Naval Acad., 1909; grad. U.S. Naval War Coll., 1932; m. Margherita Wilson Wood, June 12, 1914. Commd. ensign, U.S. Navy, 1909, and advanced through the grades to commodore; served in Atlantic and Asiatic waters, 1909-15; in radio and communication matters, Navy Dept., Washington, D.C., 1915-17, 1926-29, 1932-34; in destroyers and battleships, 1917-21, cruisers, 1923-26, 1934-36,

1938-40; gov. and comdt., Guam, 1936-38; capt. of yard, Norfolk Navy Yard, 1940-43; comdr. Moroccan Sea Frontier Forces, 1943-45. Decorated Navy Cross, Legion of Merit, Victory, Expeditionary, European-African and Am. Defense Service medals. Clubs: Army-Navy Country (Washington); Rotary (Portsmouth, Va.). Home: Petersburg, Va. Address: Navy Dept., Washington 25, D.C.

McCANDLISS, Lester Chipman (măk-kăn'dlĭs), univ. prof.; b. Anderson, Ind., June 16, 1886; s. Harry E. and Harriet (Barr) McC.; B.S. in C.E., Purdue U., 1909; m. Abby McNamee, Oct. 12, 1910; children—Alfred Neal, John Harry. Transitman C.,B.&Q. R.R., 1909-11; estimator Carmichael Construction Co., Akron, O., Feb.-Sept. 1911; bldg. supt. Second Nat. Bldg. Co., Akron, 1911-12; with U. of Pittsburgh since 1912, beginning as instr., prof. and head civil engring. dept. since 1929. Served as 1st lt., later capt., 15th U.S. Engrs., with A.E.F., 1917-19. Mem. Am. Soc. Civil Engrs., Phi Gamma Delta, Sigma Tau, Scabbard and Blade. Republican. Mason (32°). Clubs: Pittsburgh Motor (pres.); Faculty (Univ. of Pittsburgh). Home: 741 S. Linden A., Pittsburgh, Pa.

McCANN, Allan Rockwell, naval officer; b. North Adams, Mass., Sept. 20, 1896; grad. U.S. Naval Acad., 1917; Submarine School, New London, Conn., 1919; commd. ensign, 1917 and advanced through the grades to rear admiral, 1944; served on U.S.S. Kansas, World War I; served in and commanded submarines, 1919-24, instr. in diesel engring., chief engr. and repair officer, Submarine Sch., 1924-25; tech. advisor to Peruvian Naval Comm., Elec. Boat Co., Groton, Conn., 1925-26; comd. U.S.S. S-46, Canal Zone, 1926-29; with Bureau Construction and Repair, Navy Dept., Washington, D.C., 1929-31, also worked on submarine escape apparatus and in charge of development of a submarine rescue chamber; comdr. U.S. Bonita, 1931-34; served with Pacific Coast Sect., Bd. of Inspection and Survey, 1934-36; damage control officer, U.S.S. Indianapolis and U.S.S. Chicago, 1936-38; planning officer, personnel div., Bur. of Navigation, 1938-41 (on duty in connection with salvaging the U.S.S. Squalus, 1939); comdr. submarine squadrons, 1941-43, comdr. battleship, 1943-44; on staff of comdr. in chief, U.S. Fleet, since 1944. Awarded Legion of Merit, Victory medal, Atlantic Fleet Clasp (U.S.S. Kansas 1917-18), Asiatic-Pacific Area Campaign medal; received 2 letters of commendation, 1 for exceptional services in connection with the development of a submarine rescue station, the other presented to members of the Squalus Salvage Unit by the Pres. of the U.S. for commendable success achieved in salvage operation. Home: 28 Spring St., North Adams, Mass.

McCANN, Harrison King, pres. McCann-Erickson, Inc.; b. Westbrook, Me., 1890; grad. Bowdoin Coll., 1902; dir. Nat. Outdoor Advertising Bureau, Zonite Products Corp., Technicolor, Inc. Home: 19 E. 72nd St. Office: 50 Rockefeller Plaza, New York, N.Y.*

McCANN, T(homas) Addison, M.D.; Sept. 25, 1858-Nov. 7, 1943. See Vol. 23 (1944-45).

McCANN, William Sharp, physician; b. Cadiz, O., July 6, 1889; s. Dr. Charles Fremont and Carolyn (Sharp) McC.; A.B., Ohio State U., 1911, D.Sc., 1934; M.D., Cornell U., 1915; grad. Army Med. Sch., Washington, 1917; m. Gertrude Guild Fisher, M.D., Dec. 29, 1916; children—Dorothy Elizabeth, William Peter. Surgical house officer, Peter Bent Brigham Hosp., Boston, 1915-16; Arthur Tracy Cabot fellow in surgery, Harvard, 1916-17; instr. in medicine, Cornell U., 1919-21; research fellow, Russell Sage Inst. of Pathology, 1919-21; adj. asst. visiting physician Bellevue Hosp., 1919-21; asso. prof. of medicine, Johns Hopkins, 1921-24; asso. physician Johns Hopkins Hosp., 1921-24; Charles A. Dewey prof. of medicine, U. of Rochester, since 1924; physician in chief Strong Memorial and Rochester Municipal hosps. since 1924. Served as lt. Med. Corps, U.S. Army, with A.E.F., 1917-19; served as commander and later as temporary captain (MC) U.S.N.R., on active duty from Oct. 1942-Nov. 1944; now comdr. Med. Corps, U.S. Naval Reserve on active duty as chief of medical service U.S. Naval Hosp., Naval Operating Base, Norfolk, Va. Mem. American Board Internal Medicine. Fellow Am. Coll. Physicians, N.Y. Acad. Medicine; mem. Assn. Am. Physicians, Soc. for Clin. Investigation, Harvey Soc., Soc. Exptl. Biology and Medicine, A.M.A., Rochester Acad. Medicine, Am. Inst. of Nutrition, Am. Soc. Biol. Chemists, Sigma Xi, Alpha Omega Alpha; asso. mem. U.S. Naval Inst. Mem. United Presbyn. Ch. Clubs: Country, Cornell, Fortnightly (Rochester); Cornell of New York City. Author: Calorimetry in Medicine, 1924. Contbr. of sect. "Pernicious Anemia" to Cecils Textbook of Medicine, 1st edit., 1927, and sect. "Pneumonoconiosis and Silicosis," 4th edit., 1937; chapter "Diseases of Kidneys" to Musser's Internal Medicine, 1928. Contbr. many articles to med. jours. Home: 112 Berkeley St. Office: Univ. of Rochester Med. Sch., Rochester, N.Y.

McCANTS, E(lliott) Crayton (măk-kăntz), educator; b. Ninety Six, S.C., Sept. 2, 1865; s. Nathaniel S. (M.D.) and Ettie E. (Poole) M.; B.S., S.C. Mil. Acad. (Citadel), Charleston, S.C., 1886; Litt.D., U. of S.C., Columbia, S.C., 1927; m. Tressa L. Lipscomb, Sept. 19, 1889; children—Elliott L., Mattie, Edwin C., Teresa, Mary, Nell, Robert C., Thomas C. Teacher pub. sch., Abbeville, S.C., 1886-87; commandant cadets, Greenwood Male High Sch. (with rank of capt. S.C. Militia), 1887-88; editor Greenwood (S.C.) Tribune (weekly), 1888; farmer, 1889; teacher Sardis (Miss.) pub. sch., 1890-91; prin. pvt. sch. for girls, Arcadia, La., 1892-93; prin. Normal Sch., Stuart, Va., 1892-93; prof. mathematics, Danville (Va.) Coll. for Young Ladies, 1893-95; prin. secondary sch., McEwen, Tenn., 1895-96; prin. pub. sch., Augusta, Arkansas, 1896-98, Blackville, S.C., 1898-1900; instr. in advanced mathematics, City High Sch., Anderson, S.C., 1900-07; superintendent of city schools, Anderson, S.C., 1907-45; superintendent emeritus since 1945. Instructor in county summer normal schs. for teachers since 1900. Raised company for Ark. regt., Spanish-American War, of which was capt., but was not mustered into service. Mem. State Teachers Assn. of S.C. (sec. 1910-13; pres. 1920-22). Retired July 1, 1945. Mem. M.E. Ch., South. Independent Democrat. Clubs: Country, Rotary. Author: In the Red Hills, 1904; One of the Gray Jackets, 1909; Stories and Legends of South Carolina, 1927; White Oak Farm, 1928; Ninety Six, 1930. Contbr. fiction to mags. Home: Anderson, S.C.

McCAREY, (Thomas) Leo, producer, dir.; b. Los Angeles, Calif., Oct. 3, 1898; s. Thomas J. and Leona (Mistrot) McC.; LL.D., U. of Southern Calif.; married Stella V. Martin, July 29, 1920; 1 dau., Mary Virginia. Asst. dir. Universal Studios, 1920-23; directed comedies, Hal Roach Studios, 1923-28; dir. various studios, Pathe, Fox, United Artists, Paramount, Columbia and R.K.O., since 1928; directed or produced "Kid From Spain," "Ruggles of Red Gap," "The Milky Way," "Make Way for Tomorrow," "The Awful Truth," "Love Affairs," "My Favorite Wife," "Going My Way," "The Bells of St. Mary's." Home: 1018 Ocean Front, Santa Monica, Calif. Address: 780 N. Gower St., Hollywood, Calif.

McCARGAR, Jesse B., chmn. bd. Farnsworth Television & Radio Corp.; pres. Dumbarton Bridge Co.; dir., American Trust Co., Pacific Portland Cement Co., Pacific Securities Co., Moore Dry Dock Co., Parraffine Companies, Inc.; Director of Paauhau Sugar Plantation Co. and Hutchinson Sugar Plantation Co. Office: Crocker Bldg., San Francisco, Calif.

McCARRAN, Patrick A. (măk-kăr'răn), senator; b. Reno, Nev., Aug. 8, 1876; s. Patrick and Margaret (Shea) M.; A.B., U. of Nevada, 1901, A.M., 1915, hon. LL.B., 1945; hon. LL.B. Georgetown U., 1943. m. Martha Harriet Weeks, Aug. 10, 1903; children—Mary, Margaret, Norine, Mrs. Edwin Parry Hay, Samuel. Engaged in farming and stock raising in Nev.; mem. Nev. Legislature, 1903; admitted to Nev. bar, 1905; practiced in Tonopah and Goldfield during the mining booms of those places; dist. atty. Nye County, 1907-09; resumed practice in Reno, 1909; asso. justice Supreme Court of Nev., 1913-17, chief justice, 1917-18; primary candidate for Dem. nom. for U.S. Senate, 1926, mem. U.S. Senate since 1933. Chairman Senate Judiciary Committee. Member State Pardon Board and State Pardon Parole Board, 1913-19; chmn. State Bd. of Bar Examiners, 1931. Rep. of Nev. to Nat. Irrigation Congress, 1901; pres. Truckee River Water Users Assn., 1921-22. State chmn. Four-Minute Men, World War. Mem. Am. Bar Assn. (v.p. 1922-23), Nev. State Bar Assn. (pres. 1920-21). Home: 401 Court St., Reno, Nev.

McCARROLL, Henry Relton, surgeon; b. Walnut Ridge, Ark., Aug. 6, 1905; s. Horace Rudolph and Pearl Jane (Henry) McC.; grad. Walnut Ridge (Ark.) High Sch., 1923; A.B., magna cum laude, Ouachita Coll., Arkadelphia, Ark., 1927; M.D., cum laude, Washington U. Sch. Medicine, St. Louis, Mo., 1931; m. Nina Elizabeth Snyder 1934; children—Henry Relton, Sandra Beth, David Lawrence. Interne in surgery, Barnes Hosp., St. Louis, 1931-32; asst. resident surgeon, 1932-33; asst. resident in surgery, Billings Hosp., Chicago, 1933-34; resident in surgery, Shriners Hospital for Crippled Children, St. Louis, 1934-37; asst. surgeon Shriners Hosp., St. Louis, since 1937; now assistant prof. (1944) clinical orthopedic surgery, Washington U., since 1937; mem. orthopedic staff Barnes, St. Luke's, St. Louis Children's, Deaconess and Jewish hospitals, St. Louis. Served with Officers Reserve Corps, Inf. and Medicine, U.S. Army, 1927-39. Received gold medal, with Dr. C. H. Crego, for exhibit on treatment congenital dislocation of hip, Am. Acad. Orthopedic Surgeons, 1939. Contbr. of articles to Jour. of Experimental Medicine, Proceedings of Soc. for Experimental Biology and Medicine, Am. Jour. of Physiology, Archives of Surgery, Surgery, Gynecology and Obstetrics, Annals of Surgery, Jour. of Bone and Joint Surgery, Jour. of A.M.A. Mem. Phi Rho Sigma, Sigma Xi, Alpha Omega Alpha. Baptist. Home: 7 Nassau Dr., Ladue Village. Address: 3720 Washington Blvd., St. Louis, Mo.

McCARTAN, Edward, sculptor; b. Albany, N.Y., Aug. 16, 1879; s. Michael and Anna (Hyland) M.; ed. Albany High Sch., Art Students' League (New York), École des Beaux Arts (Paris); unmarried. Exhibited at Salon (Paris), Nat. Acad. Design (New York), Pa. Acad. Fine Arts, Art Inst. Chicago, etc. Awarded Helen Foster Bennett prize, N.A.D., 1912; Widener gold medal, Pa. Acad. Fine Arts, 1916; medal of honor, Archtl. League of N.Y., 1923; Concord Art Assn., 1925; James E. McClees prize, Pa. Acad. Fine Arts, 1931; George D. Pratt prize, Grand Central Galleries, 1931. Works on permanent exhbn., Met. Museum (N.Y.) Albright Gallery (Buffalo), St. Louis Museum, Fogg Museum (Cambridge), Brookgreen (S.C.) Gardens, National Academician since 1925. Trustee Fontainebleau School of Fine Arts. Member of American Academy of Arts and Letters. Mem. American Society of Painters, Sculptors and Gravers, Am. Inst. Architects (hon.), Concord Art Assn. (pres.), Nat. Sculptors' Soc., National Institute Arts and Letters, Beaux Arts Institute of Design. Clubs: Century Assn., National Arts, Coffee House. Awarded Medal of Honor, Allied Artists of America, 1933. Home: 225 E. 67th St., New York, N.Y.

McCARTER, Thomas Nesbitt, corp. exec.; b. Newark, N.J. Oct. 20, 1867; s. Thomas N. and Mary Louise (Haggerty) McC.; A.B., Princeton, 1888, A.M., 1891; LL.D., Rutgers U., 1937, Newark U., 1938, John Marshall College, 1938; studied law in father's office, and at Columbia University, 1889-90; m. Madeleine G. Barker, Feb. 9, 1897; children—Mrs. Nelson Doubleday, Thomas N., Uzal H., Mrs. Carlos D. Kelly. Member law firm of McCarter, Williamson & McCarter, 1891-99, then practiced alone; judge 1st Dist. Court of Newark, 1896-99 (resigned); member N.J. Senate from Essex County, 1900-1902; appointed by Governor Murphy attorney general of New Jersey, 1902, for term of 5 years; resigned, 1903, to become pres. of Public Service Corp. of N.J., of which was the principal organizer (this corp., through its subsidiaries, controls and operates nearly all the important gas, electric and transportation utilities of the state); continued as pres. to 1939, chmn., Apr. 1939-Oct. 1945, also sr. exec. officer Pub. Service Corp. and all subsidiaries; chmn. bd., chmn. exec. com., dir. Fidelity Union Trust Co., Newark; dir. and mem. exec. com. Chase Nat. Bank. Pres. Am. Electric Ry. Assn., 1911-12. Dir. Am. Gas Assn., 1918-22, 1927-29. Trustee Edison Electric Inst. (pres. 1934-36), Newark Coll. Engring., Tech. Sch. of City of Newark, 1929-43; trustee Rutgers Univ., 1938-42. Hon. mem. Newark Chamber of Commerce. Clubs: Essex (Newark); Links, Princeton (New York City); Ivy (Princeton); Rumson Country, Seabright Beach; Mountain Lake (Fla.). Author: District Court Practice of N.J., 1898; One Phase of a Jerseyman's Activities, 1933, supplementary vol., 1939. Home: Rumsonhill, Rumson, N.J.; (winter) Mountain Lake, Lake Wales, Fla. Office: 80 Park Place, Newark, N.J.

McCARTHY, see also McCarty.

McCARTHY, Charles E. A., ry. exec. See Vol. 23 (1944-45).

McCARTHY, Daniel J., neurologist; b. Philadelphia, Pa., June 22, 1874; s. Daniel and Rebecca M.; M.D., U. of Pa., 1895; married. Practiced in Phila. since 1899; prof. med. jurisprudence, U. of Pa.; neurologist to Phila. Gen. Hosp. (Blockley); cons. neurologist, State Hosp. for Insane, Norristown; dir. med. and sociol. investigation Municipal Ct. of Phila. Associate trustee University of Pa. Member A.M.A., Med. Soc. State of Pa., Phila. Med. Soc., Am. Neurol. Assn., Phila. Neurol. Soc., Am. Medico-Psychol. Assn., Patriol. Soc. Phila. Catholic. Editor: Reese's Medical Jurisprudence and Toxicology (8th edit.). Author: The Prisoner of War in Germany, 1917. Home: 2025 Walnut St., Phila., Pa.*

McCARTHY, Frank; born in Richmond, Virginia, June 8, 1912; son of Frank Johnson and Lillian (Binford) McCarthy; A.B., Va. Mil. Inst., 1933; A.M., U. of Va., 1940; unmarried. Instr. and tactical officer Va. Mil. Inst., 1933-35; reporter Richmond (Va.) News Leader, 1935-36; instr. Va. Mil. Inst., 1936-37; press agent for theatrical prod. George Abbott, N.Y. City 1937-39. Beginning as 2d lieut. field arty. res. U.S. army, 1933, advanced through grades to col., 1943, serving as chief dissemination sect. mil. intelligence div., War Dept. gen. staff, 1940-41, asst. sec. War Dept. gen. staff and mil. sec. to chief staff, 1941-44, secy. of War Dept., gen. staff 1944-45; asst. sec. of state, U.S. Dept. of State, Sept.-Oct. 1945. As military secretary to chief of staff accompanied him to Anglo-American conferences London, Casablanca, Algiers, Washington, Malta, Anglo-American-Chinese confs., Cairo, Anglo-Am. Russian confs., Teheran, Yalta, Berlin, and round-the-world-flight. Awarded Distinguished Service Medal, Aug. 1945. Vice pres. Va. Mil. Inst. Alumni Assn., since 1942; mem. Kappa Alpha. Episcopalian. Home: 1134½ West Av., Richmond, Va. Office: State Department, Washington, D.C.

McCARTHY, Henry Francis, exec. ry. transportation; b. Portsmouth, N.H., May 11, 1906; s. James and Julia (Sullivan) McC.; B.S., magna cum laude, Harvard, 1927; M.S., Yale, 1930; m. Virginia Frances Locker, Oct. 20, 1933. Mem. constrn. div. engring. dept., B.&O. R.R., 1927-29; traffic dept., St. Louis Southwestern Ry. Lines, 1930-32, asst. to v.p. traffic, 1932-33, asst. gen. traffic mgr., 1933-34; gen. passenger agt., B. & M. R.R. and Maine Central R.R., 1934-37, passenger traffic mgr., 1937-44; gen. traffic mgr., N.E. Airlines (formerly B.&M. Airways), 1934-42; asso. dir. Office Defense Transportation, 1942, director div. traffic movement, 1942-44; dir. ry. transport dept., 1944. Exec. asst. to pres., New York, New Haven & Hartford R.R., 1945. Dir. Nat. Ry. Publs Co., 1944; pres. Am. Assn. Passenger Traffic Officers. Clubs: Kex, Harvard (Boston); Quinnipiack, Graduate (New Haven); Traffic (New York). Home:

168 Linden St. Office: 71 Meadow St., New Haven, Conn.

McCARTHY, James E., univ. prof.; b. Holyoke, Mass., Oct. 9, 1896; s. Daniel Charles and Katherine Veronica (O'Connor) M.; m. Dorothy Teresa Hoban, June 8, 1927; children—Brian James, Edward Desmond, Teresa Mary, Kevin. Dean, Coll. of Commerce, Notre Dame U.; dir. Associates Investment Co., First Bank & Trust Co., South Bend, Ind. Roman Catholic. Author: The Physical Assets of the State of Indiana and the Earnings and Distribution of Income of Indiana Corporations, 1939. Home: 730 W. Colfax Av., South Bend, Ind.

McCARTHY, Joseph Edward, bishop; b. Waterbury, Conn., Nov. 14, 1876; s. Eugene and Johanna (Colloty) McC.; A.B., Holy Cross Coll., Worcester, Mass., 1899; Catholic U. of America, 1899-1900, Seminaire de Saint Sulpice, Paris, 1900-03. Ordained priest R.C. Ch., 1903; with St. Thomas Sem., Hartford, Conn., 1903-08 and 1928-32; priest Sacred Heart Ch., Wauregan, Conn., 1910-13, All Hallows Ch., Moosup, Conn., 1913-28; bishop of Portland since 1932. Address: 307 Congress St., Portland, Me.*

McCARTHY, Joseph Francis, surgeon; b. Yonkers, N.Y., June 12, 1874; s. Jeremiah and Honorah (Moynihan) McC.; M.D., Coll. Physicians and Surgeons, Columbia, 1901; grad. study Berlin and Vienna, 1904; m. Katherine F. Ewald. Surg. interne Bellevue Hosp., 1901-03, became house surgeon, 1903, later apptd. to attending staff; formerly clin. prof. of urology, Coll. Physicians and Surgeons, Columbia; formerly prof. and dir. dept. urology, N.Y. Post-Grad. Med. Sch. and Hosp.; now prof. and dir. dept. urology, N.Y. Polyclinic Med. Sch. and Hospital. Received Francis Amory prize from Am. Acad. of Arts and Sciences for distinguished work in development of tech. instrumental procedures for treatment and cure of diseases of genito-urinary organs, 1941. Fellow Am. Coll. Surgeons; mem. Am. Urol. Assn. (past pres.), Internat. Soc. Urology, A.M.A., Assn. Genito-Urinary Surgeons, Am. Bd. Urology; hon. mem. of urol. socs. in Berlin, Italy, Rio de Janeiro, Mexico, Peru, Chile; corr. mem. urol. socs. in Paris, Uruguay, Bogota, Caracas (Venezuela), Havana, Torino (Italy); new wing of Barros Luco Hospital, Santiago, Chile, named in his honor, 1941, at ceremonies attended by President Pedro Aguirre Cerda and U.S. Ambassador Claude E. Bowers. Catholic. Contbr. articles on diseases of bladder and prostate gland to jours. Home: 100 E. 50th St. Office: 2 E. 54th St., New York, N.Y.

McCARTHY, Joseph W(eston), editor and writer; b. Cambridge, Mass., Mar. 6, 1915; s. Dennis Francis and Elizabeth (Doyle) McC.; A.B., Boston Coll., 1939; m. Mary Dunn, Dec. 21, 1941; children—Susan, Elizabeth Doyle. Sports writer and reporter, Boston (Mass.) Post, 1936-39; radio and publicity writer, Boston, Mass., 1940-41; in mil. service, 1941-45; pvt., 97th F.A. Bn. (pack), U.S. Army, 1941-42, promoted staff sergt., tech. sergt., master sergt.; sports editor, Yank, army weekly, June-Sept. 1942, mng. editor, Sept. 1942-Nov. 1945; on editorial staff Cosmopolitan Mag. since Jan. 1946. Decorated Legion of Merit. Address: Cosmopolitan Magazine, 57th and 8th Av., New York 19, N.Y.

McCARTHY, Sister Katharine, prof. psychology; b. Sunnidale, Ont., Can., Feb. 19, 1876; d. Jeremiah and Elizabeth (Whalen) McCarthy; grad. Collegiate Inst., Collingwood, Ont., 1893; B.A., U. of Minn., 1898; M.A., Columbia, 1923, Ph.D., Catholic U. of America, 1927; post grad. work U. of Chicago, 1908, 23, U. of Sorbonne, Paris, 1930, 31; came to U.S., 1893, naturalized, 1915. Instr. in edn., Catholic U. of America, 1914-17; instr. in psychology and edn., Coll. of St. Scholastica, Duluth, Minn., 1918, dean of the coll., 1919-27, prof. psychology and edn. and head of the dept. since 1927; asso. editor Catholic School Interests, 1920-26; instr. in edn., Diocesan Teachers Coll., St. Paul, 1928; registered examiner in mental defects, N.Y. State; lecturer in psychology; psychologist Duluth Mental Hygiene Clinic. Mem. Soc. for Research in Child Development; Nat. Research Council; mem. White House Conf. on Children in a Democracy, 1940. Mem. Am. Psychol. Assn., A.A.A.S., Midwest Psychol. Assn., Assn. Am. Univ. Women, Religious Conf. of Nat. Conf. Cath. Charities (gen. chmn.), Kappa Delta Pi. Democrat. Clubs: Woman's, Business Women's. Author: Motives in Pagan Education as Compared with the Christian Ideal, 1914; The Duluth Catholic Public Schools, 1920. Contbr. to Cath. and other mags. Address: Coll. of St. Scholastica, Duluth, Minn.

McCARTHY, Kathryn O'Loughlin, ex-congresswoman; b. Hays, Kan., Apr. 24, 1894; d. John and Mary Ellen (McIntosh) O'Loughlin; B.S. in Edn., Fort Hays State Coll., 1917; J.D., U. of Chicago, 1920; m. Daniel M. McCarthy, Feb. 4, 1933. Admitted to bar, Kan., 1921, Ill., 1923; with law firm Ekern, Meyers, Janisch, Chicago, Ill., 1921-23; asst. legislative counsel Am. Mut. Alliance, Chicago, 1923-26; atty. Legal Aid Bur., United Charities of Chicago, 1926-27; mem. law firm McCarthy & McCarthy, Hays, Kan. Mem. Kan. Ho. of Rep., 1931; mem. 73d Congress (1933-35), from the 6th Kansas District (1st congresswoman from Kansas). Mem. American Assn. University Women, Kappa Beta Pi (former nat. pres.), Daughters of Isabella. Democrat. Catholic. Club: Business and Professional Women's. Home: 220 W. 12th St. Office: 127 W. 11th St., Hays, Kan.

McCARTHY, (Charles) Lee, dermatologist; b. Princeton, N.J., June 12, 1891; s. Timothy and Mary (Lyons) McC.; Princeton, 1912; M.D., Johns Hopkins, 1916; grad. study U. of Paris, 1921, U. of Berlin, 1923; m. Germaine Moroni, Oct. 9, 1924. Began practice at Washington, D.C., 1924; prof. dermatology, Georgetown Med. Sch.; dermatologist Garfield Memorial, Providence, Children's and Gallinger hosps.; cons. dermatologist St. Elizabeth's Hospital. Served as lt. M.C., U.S. Navy, World War I; now comdr. M.C.V. (s), chief of dermatology, U.S. Naval Hosp., Corona, Calif. Member Am. Dermatological Society; corr. member French Dermatol. Soc. Catholic. Clubs: Chevy Chase Country, International Medical (pres.). Author: Histopathology of Skin Diseases; Diagnosis and Treatment of Diseases of the Hair. Original research in dermatology. Home: (temp.) Williamsburg Inn, Williamsburg, Va. Office: 1835 I St. N.W., Washington, D.C.

McCARTHY, Leighton Goldie, business exec.; b. Walkerton, Ont., Dec. 15, 1869; s. John Leigh Goldie and Frances Olivia (Irwin) McC.; ed. Barrie (Can.) pub. and grammar schs.; LL.D., U. of Toronto, 1941; m. Muriel Drummond Campbell, June 2, 1900; children—Leigh Hamilton (Mrs. Brookes Gossage), Zina Hope (Mrs. Ernest Howard), Nancy Manners (Mrs. Brooke Bell), Jean Goldie (Mrs. Rodney Northey), John Leighton Campbell. Became barrister and solicitor, Canada, 1892, King's counsel, 1902; mem. Canadian House of Commons, 1898-1908; minister to U. S., 1941-43; appointed ambassador 1943; resigned Dec. 31, 1944. Chairman bd. Canada Life Assurance Co., pres. and chairman board, National Trust Co., Ltd.; vice pres. and dir. Central Canada Loan & Savings Co.; chmn. bd. Toronto Savings & Loan Company; vice president and director Aluminum, Ltd.; director Saguenay Power Company, Ltd.; vice president and director Union Carbide Company of Canada, Ltd., Canadian Nat. Carbon Co., Ltd., Prest-O-Lite Co. of Canada, Ltd., Dominion Oxygen Co., Ltd., Electro Metall. Co. of Canada, Ltd.; dir. Bank of Nova Scotia, Western Assurance Co., British America Assurance Co. Mem. bd. govs. U. of Toronto, Ridley Coll.; trustee Toronto Gen. Hosp., Nat. Foundation for Infantile Paralysis of U.S., Georgia Warm Springs Foundation. Mem. Anglican Ch. Mason. Clubs: York, Toronto, University, Golf (Toronto); Hunt, Ontario; Rideau (Ottawa). Home: 45 Walmer Rd., Toronto 4, Can.

McCARTHY, (William) Marvin, mng. editor; b. Nashville, Tenn., Sept. 14, 1902; s. Henry Marvin and Chloe (Watkins) McC.; student Howard Coll., Birmingham, 1921-24; m. Joy Anastasia Muldowney, Dec. 5, 1925. Successively office boy, asst. sports editor and sports editor Birmingham (Ala.) Age-Herald, 1917-24; asst. city editor, later city editor and sports editor Tampa (Fla.) Tribune, 1925-30; sports editor Chicago Times, 1930-41; mng. editor Chicago Times since Oct. 15, 1941; radio sports commentator WMAQ, WGN, WBBM, 1940-41. On active duty, lt. U.S.N.R., Mar. 1942; promoted lt. comdr., Nov. 1942; press officer, Office of Pub. Relations, Navy Dept., Washington, D.C., 1942-44; active duty in Pacific beginning Dec. 1944. Organized Chicago Times Athletic Assn., conducting recreations with 30,000 participants annually. Mem. Baseball Writers Assn. of America, Pi Kappa Alpha. Democrat. Methodist. Clubs: Merchants-Manufacturers, Tavern. Home: 2100 Lincoln Park West, Chicago, Ill. Office: Navy Department, Washington, D.C.

McCARTHY, Raphael Charles, coll. prof.; b. Marquette, Mich., Jan. 20, 1889; s. Dennis Patrick and Catherine Agnes (Heaphy) McC.; A.B., St. Louis U. Sch. of Philosophy and Science, 1911, A.M., 1913; student St. Louis U. Med. Sch., 1922-23; Ph.D., U. of London (England), 1925. Mem. Soc. of Jesus. Ordained priesthood R.C. Ch., 1920; instr. Regis Coll., Denver, 1913-17; prof. psychology, St. Louis U., 1925-36, regent, Sch. of Philosophy and Science, 1929-36, acting dean, Sch. of Divinity, 1931-32, head of Dept. of Psychology, 1927-36; pres. Marquette U., 1936-44; prof. psychology, St. Louis U., since 1944; regent Coll. of Nursing, since 1944. Mem. A.A.A.S., British Psychol. Assn., Mo. Acad. of Science, St. Louis Soc. of Neurology and Psychiatry. Author: The Measurement of Conation, 1926; Training the Adolescent, 1934; Safeguarding Mental Health, 1937. Address: St. Louis University, St. Louis, Mo.

McCARTHY, William Henry, postmaster; b. San Francisco, Calif., Dec. 17, 1877; s. Dennis Joseph and Catherine Cecila (Daly) McC.; grad. Lowell High Sch., San Francisco, 1895; hon. LL.D., U. of San Francisco; m. Retta Helen Haynes, Dec. 30, 1926. Began as office boy in Assay office, San Francisco, 1895; pres. United Workingmen's Boot & Shoe Mfg. Co., 1900-24; receiver Federal Construction Co., 1924-26; pres. Mission Baseball Club, 1927-29; comptroller 450 Sutter Corp., 1929-30; postmaster San Francisco since Aug. 1, 1933; dir. O'Connor Moffatt & Company, Senator Corporation, Market Street Railway Co.; chairman board Mark Hopkins, Inc.; president Pacific Coast Baseball League, 1920-24. Mem. Fire Commn. of San Francisco, 1908-10; mem. Bd. of Supervisors, San Francisco, 1912-16; trustee U. of San Francisco. Mem. Nat. Assn. Postmasters (pres. 1935-36), Native Sons of the Golden West, Phi Sigma Kappa. Democrat. Catholic. K.C., Elk. Clubs: Olympic, Family, Bohemian. Home: 1462 Jefferson St. Office: 7th and Mission Sts., San Francisco, Calif.

McCARTHY, Wilson, lawyer, ry. pres.; b. American Fork, Utah, July 24, 1884; s. Charles and Mary (Mercer) McC.; LL.B., Columbia U., 1913; m. Minerva Woolley, June 22, 1910, children—Dennis, Kathleen, Patricia, Mary, Geraldine. Began as rancher, 1900; admitted to bar, Oct. 1913, and began practice at Salt Lake City; asst. county atty., Salt Lake (Utah) County, 1914-16; dist. atty., 3d Utah Judicial Dist., 1916; apptd. judge same dist., 1918; resigned fall 1919 to enter private practise; elected state senator Salt Lake County, 1926; appointed western dir. Reconstruction Finance Corp., 1932; mem. law firm of McCarthy, Richards & Carlson, Oakland, California, 1933; pres. Denver & Salt Lake Ry. Co. since Dec. 22, 1934; apptd. trustee Denver & Rio Grande Western R.R. Co., Nov. 18, 1935; dir. Mountain States Telephone & Telegraph since Aug. 1935, First Nat. Bank of Denver since Jan. 1936, Fed. Reserve Bank (Denver br.), Jan. 1937-Dec. 1942, Am. Assn. of Railroads since 1941; pres. Nat. Western Stock Show since Apr. 1941. Regent Univ. of Utah, 1926-32. Democrat. Mem. Ch. of Latter Day Saints. Clubs: Denver Country, Denver, Rotary (Denver); University (Salt Lake City); Athenian-Nile (Oakland, Calif.); Newcomen Society. Home: 450 S. Marion. Office: Denver National Bldg., Denver 2, Colo.

McCARTNEY, Albert Joseph, clergyman, lecturer; b. Northwood O.; son John Longfellow and Catharine (Robertson) McC.; student University of Denver, 1896-98; B.L., U. of Wis., 1900; M.A., Princeton, 1903; studied at Oxford and Glasgow; D.D., U. of Pittsburgh, 1910; LL.D., Beaver College, 1937; married Mary Hamilton Graham, June 29, 1915; children—Lt. Benjamin Conkling, D.F.C., U.S. A.A.F. (lost in action over Italy, Oct. 1, 1944), Lt. Albert Noble, U.S.N.R. Ordained Presbyterian ministry, 1903; pastor successively Westfield, Pennsylvania, Sharon, Pennsylvania, Kenwood Church, Chicago, First Church, Santa Monica, Calif., and now Covenant-First Presbyn. Ch. (the Nat. Presbyn. Ch.), Washington, D.C. Chmn. Nat. Capital Presbyn. Commn., Com. on Religious Life in the Nation's Capital; chmn. Chaplains' Com. for Fed. Instns., D.C. and Va.; trustee Princeton Theological Seminary; mem. exec. com. Fed. Council of Chs. (mem. Army-Navy Chaplains' Com., Mem. Wash. Bd. of Trade Welfare Com. Comdr. U.S. Naval Reserve, Ch. Corps, World War II. Chaplain Rep. Nat. Convs., 1932, 36, 40. Mem. Washington Lit. Soc. Dir. Am. Peace Soc. Republican. Clubs: Chevy Chase, Cosmos Club (Washington, D.C.). Home: 1302 18th St. N.W. Address: Covenant-First Presbyn. Church, Washington, D.C.

McCARTNEY, Ernest Ray, dean; b. Janesville, Wis., Jan. 14, 1897; s. Thomas Godfrey and Anna Margaret (Fetherston) McC.; diploma, Milton (Wis.) Acad., 1914; A.B., U. of Wis., 1921, M.A., 1927; Ph.D., U. of Neb., 1932; student Monmouth (Ill.) Coll., 1916-18; m. Grace Amelia Werth, Oct. 24, 1923; children—Juliene Anna, Marilyn Grace. Instr. vocational edn., Madison Wis., 1921-23, secondary education, Toledo, Ohio, 1924-25; professor and head department economics and business, Southwestern College, Winfield, Kansas, 1925-30; fellow in economics, University of Nebraska, 1930-31, instr. coll. bus. adminstrn., 1931-32; prof. and head dept. econ. and bus., Fort Hays Kan. State Coll., 1932-41, dean of faculty since 1941. With A.E.F., 1918-19. Trustee Hadley Memorial Hosp., Hays. Mem. Am. Econ. Assn., Kan. State Teachers Assn., N.E.A., Kan. Educators Club, Pi Gamma Mu, Delta Sigma Pi. Republican. Presbyn. Clubs: Rotary, C. of C. Author: Crisis of 1873, 1934. Home: 500 Walnut St., Hays, Kan.

McCARTNEY, James Lincoln, physician; b. of Am. parents, Chungking, China, July 24, 1898; s. James Henry (M.D.) and Saddie (Kissack) McC.; student Ohio Wesleyan U., 1916-18, Peking (China) Union Med. Coll., 1919; B.S., U. of Chicago, 1920; M.D., Rush Medical Coll., 1923, grad. study, Columbia, 1928; m. Edith Murial Tufts, Dec. 27, 1924; children—Helen Jean (dec.), Helen Catherine, Joan Elizabeth, James Robert. Asst. instr. in neurophysiology, Peking Union Med. Coll., 1919, U. of Chicago, 1920-22; asst. physician St. Elizabeth's Hosp., Washington, D.C., 1923-24 and 1927-28; private practice in China, 1924-27; fellow in psychiatry, Inst. for Child Guidance, N.Y. City, 1928-29; dir. bureau of mental hygiene, Conn. State Dept. of Health, 1929-31; instr. and adviser in mental hygiene, Elmira Women's Coll., 1931-32; psychiatrist and dir. classification clinic, N.Y. State Dept. of Correction, at Elmira Reformatory, 1931-34; dir. Northwest Retreat, Portland, Ore., 1934-35, Dept. of Psychiatry, Battle Creek Sanitarium, 1935; psychiatrist N.Y. State Vocational Instn., 1935-38; asso. dir. med. div., Sharp & Dohme, 1938-41; med. dir. William R. Warner & Co., Inc., 1941-42. Mem. S.A.T.C., World War; mem. American Vols., China, 1925-27; comdr., M.C., U.S.N.R. and N.Y. State Militia Res.; on active duty with U.S. Navy, May 1942-Oct. 1945. Salmon Memorial award, New York Acad. of Medi-

cine, 1933. Fellow Am. Coll. Physicians, N.Y. Acad. Medicine, Am. Psychiatric Assn., A.M.A.; mem. Nat. Bd. Med. Examiners, Assn. Mil. Surgeons, A.A.A.S., Am. Public Health Assn., Med. Soc. County of N.Y., N.Y. State Med. Soc., Phi Chi. Mason. Unitarian. Clubs: China, Shanghai Tiffin. Frequent contbr. to scientific jours. Home: 150 Oxford Blvd., Garden City, N.Y. Office: Garden City Hotel, Garden City, N.Y.

McCARTY, see also McCarthy.

McCARTY, C(harles) Walter, editor; b. Washington, Ind., May 30, 1892; s. John W. and Jennie (Denver) McC.; grad. high sch., Washington, Ind., 1911; student Ind. U., 1911-14; m. Honore Harris, Sept. 12, 1916; 1 dau., Sheila. Began as reporter for Associated Press, 1914; reporter for Indianapolis News, 1914, advancing through various positions to mng. editor, 1934, and so continues. Mem. Sigma Alpha Epsilon, Sigma Delta Chi. Catholic. Club: Meridian Hills Country. Home: 5141 N. New Jersey St. Office: 30 W. Washington St., Indianapolis, Ind.*

McCARTY, Dwight Gaylord, lawyer; b. Sioux City, Ia., Apr. 1, 1878; s. George Buchanan and Maria (Blair) McC.; Ph.B., Grinnell (Ia.) Coll., 1901, A.M., 1904; LL.B., Harvard, 1904; m. Guinevere Craven, June 16, 1904; children—Gaylord Craven, Stanton Eliot (dec.), Dwight Gordon. Admitted to Ia. bar, 1904, and since practiced at Emmetsburg; admitted to practice in Federal Courts, 1907; associated with his father, 1904-28, and since practiced alone; sec. Emmetsburg Hotel Co. since 1917. Chmn. City Plan Commn. since 1914; mem. Public Library Bd., Iowa Town Planning Assn. (v.p. 1928-29); chmn. Iowa Conf. on Planning, 1936; mem. Palo Alto County Planning Council since 1936; mem. Judicial Advisory Commn. for Iowa 1936-44; sec. Rep. Central Com., Palo Alto County, Ia., 1910-12; alternate del. to Nat. Rep. Conv., 1916. Mem. Am. Bar Assn., Ia. State Bar Assn., 14th Judicial Dist. Bar Assn. (pres. 1934), Palo Alto County Bar Assn. (pres. since 1932), State Hist. Soc. of Iowa, Phi Beta Kappa. Republican. Conglist. Mason (K.T.), chief adviser Emmetsburg Chapter, De Molay, since 1923 (awarded De Molay Cross of Honor 1928); K.P., Woodman. Club: Commercial. Author: History of Palo Alto County, Iowa, 1910; History of the Tariff, 1909; Territorial Governors of the Old Northwest, 1910; Law Office Management, 1926, 2d edit., 1940; Iowa Applied Evidence, 1927; Psychology for the Lawyer, 1929; Iowa Pleading, 1934; Iowa Probate, 1942. Editor of Iowa Legislative Session Laws, 1939, 41, 43; compiler index to 1946 Code of Iowa Contbr. of hist. and legal articles to jours. Home: 2307 W. 5th St. Office: 919½ Broadway, Emmetsburg, Ia.

McCARTY, John Lawton, editor, pub.; b. Belton, Bell County, Tex., Aug. 10, 1901; s. William Rush and Ruby Laura (Lloyd) McC.; grad. Abernathy (Tex.) High Sch., 1920; B.S., West Texas State College, 1942; m. Susie Lutitia Baird, Feb. 25, 1923; children—Evelyn Jeanne, James Louis, Wilbur Don. Began as reporter and sports writer Amarillo Tribune and Amarillo News, January-September, 1923; press agent West Tex. State Coll., Sept. 1923-Apr. 1924; sports editor Amarillo Globe, 1924-25; sports writer Amarillo Globe-Amarillo News, 1925-27; reporter Amarillo Globe-News, 1927-29; editor and pub. Dalhart, Tex., 1929-36; editor and associate pub. Globe-News, 1936-43; asso. pub. Globe-News since 1943; dir. Globe-News Pub. Company; director Plains Radio Broadcasting Company; pres. Panhandle Water Conservation Authority. Formerly mem. state and nat. advisory com.; pres. Young Democratic Clubs, 1935. Served as 1st lt., regt. staff, 131st F.A. Winner nat. newspaper contest community service award, 1935. Received Rockefeller Grant-in-Aid, 1943. Director Panhandle Plains Historical Soc. Democrat. Mem. Tex. Philos. Soc., Ch. of Christ. Mason. Clubs: Amarillo, Rotary. Author (anthologies): Prairie Nights and Yucca, 1934; Wind in the Cottonwoods, 1935; New Mexico in Verse, 1936; The Enchanted West, 1944. Home: Route 1, Box 434. Office: 6th and Fillmore Sts., Amarillo, Tex.

McCARTY, Sidney Louis, clergyman; b. Monroe County, Mo., Jan. 20, 1874; s. Chas. Preston and Elizabeth (Bates) McC.; student Westminster Coll., Fulton, Mo.; A.B., Southwestern Presbyn. U., Clarksville, Tenn., 1897; D.D., Davidson Coll., 1920; student Bibl. Sem. of New York, 1923; m. Louise Miller, Aug. 7, 1902; children—Elizabeth, Charles Raymond (dec.), Sidney Louis. Ordained ministry Presbyn. Ch., 1900; pastor Tallahassee, Fla., 1900-03, Thomasville, Ga., 1903-14, Reid Memorial Presbyn. Ch., Augusta, Ga., 1914-38, pastor emeritus since 1938. Moderator Synod of Ga., 1920; chmn. Synod's com., 1927; commr. to Gen. Assembly, 1933; chmn. Synod's Com. on Business, 1930-36; sec. Synod's Com. on Stated Supply, 1934-38; chmn. Presbytery's Com. on Home Missions, 1917-37. Trustee Davidson Coll., 1922, 28, Thornwell Orphanage since 1936. Mem. Phi Delta Theta, Pi Gamma Mu. Home: Apopka, Fla.

McCASH, Isaac Newton, univ. pres.; b. Cumberland County, Ill., June 5, 1861; s. Isaac Sparks and Martha Ann (Van Zandt) McC.; B.S., Nat. Normal U., Lebanon, O., 1882; spl. Summer Sch. of Theology, Harvard, 1899; A.M., Drake U., 1902, LL.D., same; D.D., Phillips U., 1925; m. Marietta Tandy, Oct. 5, 1886; children—Buell, Stella Van Zandt, Lois (dec.), Allegra Ruth. Ordained Disciples of Christ ministry, 1890; pastor University Ch., Des Moines, Ia., 1893-1904; supt. Ia. Anti-Saloon League, 1904-07; mem. nat. hdqrs. com. and secured enactment of "Inebriate" bill and "Time Limit" bill by Ia. Legislature; life dir., and corr. sec. Am. Christian Missionary Soc., Oct. 1909-14; life dir. Foreign Christian Missionary Soc.; pres. Spokane (Wash.) U., 1913-16; pres. Phillips U., Enid, Okla., 1916-38, pres. emeritus since 1938. President Oklahoma Memorial Assn. since 1944. Trustee, treas. Cottey Coll., since 1932; pres. Nat. Bd. of Edn.; Disciples of Christ, 1919-21; pres. Ia. Children's Home Soc. 10 yrs.; mem. exec. com. Interdenominational Home Mission Council; mem. Federal Council of Chs. of Christ in America; mem. exec. com. North Central Assn. of Colleges, 1933-36; mem. exec. com. Co-ordinating Bd. for Greater U. of Okla., 1933. Mem. Com. on Cultural Relations with Latin America, 1940. Pres. Okla. Ednl. Assn.; mem. Acad. of Science, Pi Gamma Mu, Phi Beta Kappa. Mason (32°, K.T., K.C.C.H.); Grand Chaplain Oklahoma Scottish Rites, 1934-35, 1937-38; Grand orator, 1938-39. Clubs: University, Rotary, Philosophical, Hi-Twelve. Author: Ten Plagues of Modern Egypt, 1903; Horizon of American Missions, 1912. Editor American Home Missionary, 1909-14. Name placed in Okla. Hall of Fame and bust in Hist. Soc., 1939. Home: 1211 E. Broadway, Enid, Okla.

McCASKILL, Oliver LeRoy (măk-kăs'kĭl), prof. law; b. Taylorville, Ill., Dec. 6, 1877; s. Daniel and Harriet H. (Robinson) McC.; Ph.B.; U. of Chicago, 1901, J.D. cum laude, 1905; m. Fannie Bell, Oct. 1, 1912; children—Margaret Jane (Mrs. W. W. Johnson), Daniel. Practiced, Chicago, with father, as mem. McCaskill & McCaskill, 1905-14; was lecturer on bankruptcy, U. of Chicago Law Sch.; prof. law, W.Va. U., 1914-16, Cornell U., 1916-26, U. of Ill. since Sept. 1, 1926; spl. counsel for Cornell U., 1916-26; mem. summer faculty Columbia Sch. of Law, 1921, U. of Colorado School of Law, 1930, U. of Southern California Law School, 1938; spent four months visiting and studying operation of N.C., Va., New York and English courts, 1937. Mem. Am. and Ill. bar assns., Phi Gamma Delta, Phi Delta Phi, Phi Kappa Phi, Order of the Coif. Republican. Methodist. Mason. Club: Urbana Golf and Country. Author articles in legal publs.; mem. drafting com. Ill. Civil Practice Act (tech. adviser), 1933; editor-in-chief Illinois Civil Practice Act Annotated, 1933; editor Ill. Civil Practice Annotated, supplement, 1936. Home: 311 W. University Av., Champaign, Ill.

McCASLAND, S(elby) Vernon (măk-kăs'land), prof. religion; b. Comanche, Tex., Sept. 27, 1896; s. Thomas Pike and Laura Ann (Zachary) McC.; grad. Abilene Christian Coll., 1917; A.B., Simmons Coll., 1918; Th.B., Southern Baptist Theological Seminary, 1922; A.M., U. of Chicago, 1924, Ph.D., 1926; German-Am. exchange student in univs. of Berlin, Munster and Marburg, 1926-27; m. Louise Gaston, May 26, 1928; children—George Pike, Mary Ann. Teacher Texas pub. schs., 1914-15; instr. science Abilene Christian Coll., 1918-20; instr. languages, Ranger (Tex.) High Sch., 1922-23; fellow in New Testament, U. of Chicago, 1925-26; research fellow, Disciples Divinity House, U. of Chicago, 1927-28; prof. and chmn. dept. religion, Goucher Coll., 1928-39; annual prof. Am. Sch. of Oriental Research, Jerusalem, Palestine, 1937-38; prof. of religion, U. of Va., since Sept. 15, 1939. Chmn. Interracial Com. of Md. and Del. Council of Chs. and Christian Edn., 1936-39; mem. comm. on week day religious edn., Va. Council of Churches, since 1940; chmn. bd. dirs., U. of Va. Y.M.C.A., since 1944. Member Am. Oriental Soc. American Assn. Univ. Profs., Soc. Bibl. Lit. and Exegesis, Nat. Assn. Bibl. Instrs., Campbell Inst.; pres. Alumni of Am. Schs. Oriental Research, 1941. Democrat. Mem. Disciples of Christ (elder Christian Temple 1938-39). Club: Colonnade. Author: Resurrection of Jesus, 1932; The Bible in Our American Life, 1942; many research articles and book reviews. Co-author: Environmental Factors in Christian History, 1939; Faith of the Free, 1940. Home: 1852 Winston Av., Charlottesville, Va.

McCASLIN, Robert Horace (măk-kăs lĭn), clergyman; b. Sweetwater, Tenn.; s. Joseph Henry and Margaret Ella (Magill) McC.; B.S., Sweetwater Mil. Coll., 1900; A.B., Maryville (Tenn.) Coll., 1903; student Union Theol. Sem. in Va., Richmond, 1906; D.D., Richmond Coll., 1910; m. Grace Nelson Pollard, June 7, 1906; children—Susie Virginia, Robert H. (dec.). Ordained Presbyn. ministry, 1906; pastor 1st Ch., Cleveland, Tenn., 1906-08, 1st Ch., Bowling Green, Ky., 1908-13, 1st Ch., Montgomery, Ala., 1913-22, Riverside Ch., Jacksonville, Fla., 1922-32, Second Presbyterian Church, Memphis, Tenn., 1932-42, Park Lake, Orlando, Florida, since 1942. Member Gen. Assembly Presbyn. Ch. in U.S. 10 times; del. Pan Presbyn. Alliance, Pittsburgh, 1921, Cardiff, Wales, 1925, Belfast, 1933; mem. Home Mission Bd., Presbyn. Ch. U.S. (exec. com.); moderator Synod of Fla., 1929. Dir. Davidson Coll., Stillman Inst. (Tuscaloosa, Ala.). Palmer Coll., was dir. Columbia (S.C.) Theol. Sem., Southwestern Presbyn. U.; mem. State Edn. Commn., apptd. by Gov. Kilby to make general survey of state's ednl. interests. Life mem. Y.M.C.A.; colonel and chaplain Confederate Veterans Association; chairman of War Camp Community Service Board. Member Council of Reformed Churches in America, Internat. Council Religious Education; member Defense Service Council Presbyterian Ch. Mem. Sons of American Revolution, Tenn. Soc., Civil Legion, Pi Gamma Mu. Democrat. Mason (K.T.), Shriner. Clubs: Rotary, University, Orlando Country Club. Author: Things That Count; Things Worth While; History Presbyterianism. Home: 1023 Ridgewood Av. Office: 309 E. Colonial Dr., Orlando, Fla.

McCAUGHAN, Russell Craig (măk-kăn'), exec. sec. Am. Osteopathic Assn.; b. Monroe County, Ind., July 19, 1889; s. James Zwingle Alexander and Mary Jane (Craig) McC.; grad. high sch., Kokomo, Ind., 1907; student Indiana U., 1909-11; D.O., Am. Sch. of Osteopathy, Kirksville, Mo., 1914; hon. Ph.D., Phila. Coll. of Osteopathy, 1935; hon. D.Sc., Coll. of Osteopathic Phys. and Surgeons, Los Angeles, 1940; hon. D.Sc., Kirksville Coll. of Osteopathy and Surgery, 1942; m. Bessie Alice Loop, Nov. 24, 1914. Teacher pub. schs., Howard County, Ind., 1908-10; instr. in chemistry, Am. Sch. of Osteopathy, 1910-14; practiced in Kokomo, 1914-31; exec. sec. Am. Osteopathic Assn., Chicago, since Sept. 1931. Mem. Am., Ind., Ill. and Chicago osteopathic assns. Republican. Methodist. Mason. Clubs: South Shore Country, Chicago Rotary, Executives. Home: 190 E. Chestnut St. Office: 139 N. Clark St., Chicago 2, Ill.

McCAUGHEY, William John (mĭk-kaw'ē), prof. mineralogy; b. Phila., Pa., June 21, 1882; s. Adam John and Katherine (Elliot) McC.; B.S., U. of Pa., 1906; grad. study, Johns Hopkins, part time, 1910; Ph.D., George Washington U., 1912; m. Emma R. Wilson, Nov. 25, 1908; children—Elizabeth Elliot, Emma Ruth. Assayer, U.S. Mint, 1906-08; scientist, U.S. Bur. Soils, 1908-11; became asst. prof. metallurgy and mineralogy, Ohio State U., 1911, prof. mineralogy and chmn. dept. since 1916. Mem. U.S. Assay Commn., 1909. Mem. Am. Mineral. Soc., Am. Geol. Soc., Am. Geophysical Union, Am. Inst. Mining Engrs., Am. Chem. Soc., A.A.A.S., Am. Assn. Univ. Profs., German Mineral. Soc., Tau Beta Pi, Sigma Xi, Alpha Chi Sigma. Republican. Congregationalist. Clubs: Faculty, Stone Harbor Yacht. Contbr. bulletins and articles on mineralogy and metall. slags and refractories. Home: 2375 Andover Rd., Columbus 8, O.

McCAULEY, see also Macauley.

McCAULEY, Clayton M. (măk-kaw'lē), orthodontist; b. Hustberg, Tenn., Nov. 15, 1876; s. George D. and Nancy (Albright) McC.; B.S., Valparaiso U., 1898; D.D.S., U. of Ill. Coll. Dentistry, 1901; m. Blanche Ramsey, Oct. 11, 1899; children—Dallas R., Elmer. Practiced at Chicago, 1901-04; adjunct prof. operative technics, U. of Ill. Coll. Dentistry, 1902-04; removed to Tex., 1904; now practicing in Los Angeles; head dept. of Orthodontia, Orthopedic Hosp., Los Angeles. Co-organizer and dir. Guaranty Bank & Trust Co., Dallas, Tex.; co-organizer and sec. Golden State Securities Co., Los Angeles; builder and owner The Outlook and Dental Research Laboratory, Vista, Calif. Commissioned major Dental Reserve Corps, U.S. Army. Formerly president Nat. Assn. Dental Examiners; pres. Texas State Dental Assn., chmn. dental com., Rotary Internat.; pres. Tex. State Bd. of Dental Examiners; pres. Pacific Coast Soc. of Orthodontists; mem. Am. Dental Assn., Southern Calif. State Dental Soc., Am. Soc. Orthodontists, Neb. State Dental Assn. (hon.); del. to Nat. Democratic Conv., 1908. Home: 3689 Shannon Rd. Office: 3875 Wilshire Blvd., Los Angeles, Calif.

McCAULEY, David Vincent (măk-kaw'lē), univ. dean; b. New York, N.Y., Feb. 13, 1895; s. Richard Vincent and Mary Theresa (Gibson) McC.; ed. Fordham Prep. Sch., 1910-13, St. Andrew-on-Hudson, 1913-17; A.B., Woodstock (Md.) Coll., 1919, A.M., 1920; Ph.D., Gregorian U. (Rome), 1928. Entered Society of Jesus, 1913, ordained R.C. priest, 1927; instr. Canisius Coll., Buffalo, N.Y., 1920-22; asst. prof. biology Fordham U., 1922-23; prof. biology Holy Cross Coll., Worcester, Mass., 1923-24, Canisius Coll., 1928-30; prof. biology and psychology Woodstock (Md.) Coll., 1931-34; regent Schs. of Medicine and Dentistry, Georgetown U., Washington, D.C., since 1934, dean Sch. of Medicine since 1935. Chmn. exec. staff Georgetown U. Hosp. Mem. A.A.A.S., Am. Assn. Jesuit Scientists, Washington Biol. Soc., Nat. Conf. of Cath. Charities, Med. Soc. of D.C., Southern Med. Assn., Am. Assn. of History of Medicine. Contbr. to professional and scientific jours. Address: 3900 Reservoir Rd. N.W., Washington, D.C.

McCAULEY, James Wayne, army officer; b. Jedsonia, Ark., Sept. 24, 1902; s. James Allen and Rose Mae (Best) McC.; student U. of Ark., 1921-22; A.B., Ouachita Coll., 1925; grad. Brooks Field Army Air Forces Pre-Flight Sch., 1928, Kelly Field Army Air Forces Basic Flying Sch., 1929, Maxwell Field Air Corps Tech. Sch., 1929; m. Ruth Frair, Feb. 12, 1934; children—James Wayne, John Milton. Commd. 2d lt. inf., U.S. Army, 1923, transferred to Air Corps, and advanced through the grades to brig. gen., 1944; comdg. officer Seattle Air Defense Wing, fighter group in command of air defenses of Northwest, 1942; comdr. Fighter Wing, Eng., 6 mos., as comdr. of wing participated in Normandy offensive, June 6, 1944, and established Am. Air Force Hdqrs. on the continent, June 7, 1944; also participated in fighter bomber operations during campaigns in France and Belgium now comdg. gen. Hdqrs. 70th Fighter Wing, U.S. Army Air Force, Germany. Decorated Air Medal.

Legion of Merit U.S., Legion of Honor, France. Mem. Phi Delta Kappa. Home: 135 E. Merrick St., Shreveport, La.

McCAULEY, Leo Thomas (măk-kawl'ā), consul-general; b. Derry, Ireland, Dec. 29, 1895; s. William Joseph and Agnes (Heaney) McC.; ed. St. Columb's Coll., Derry, 1909-13; B.A., University Coll., Dublin, 1916, M.A., 1919; Barrister at Law, King's Inns (Dublin), 1921; studied Berlin Univ., 1930; unmarried. Admitted to bar, 1921; entered Irish govt. service, 1922; pvt. sec. to Finance Minister, 1923-25; sec. Tariff Commn., 1927-29; legation sec., Berlin, 1929-32; chargé d'affaires, 1932-33; chargé d'affaires, Legation to Holy See, 1933-34; consul gen. at New York since 1934 (commr. gen. for Ireland World's Fair, 1939-40). Hon. citizen of New York; hon. mem. Soc. of the Friendly Sons of St. Patrick (N.Y. City). Catholic. Home: 277 Park Av. Office: Chrysler Bldg., New York.

McCAUSTLAND, Elmer James (măk-kawst'lănd), prof. civ. engring.; b. Quincy, Wis., Jan. 9, 1864; s. James and Luannia (Winn) M.; B.C.E., Cornell Coll., Ia., 1892; C.E., Cornell U., 1895, M.C.E., 1897; m. Annie Gwynne, Apr. 11, 1893 (died Feb. 18, 1921); children—Gwynne Gravelle, Margaret L.; m. 2d, Mrs. Elinor G. Anderson, Apr. 27, 1922. City engr., Salem, Ore., 1891-93; sec. Salem Improvement Co., 1893-96; instr. Cornell U., 1897-1900; ry. work, Chicago, Ill., 1900-02; asst. prof. civ. engring., Cornell U., 1902-07; prof. civ. engring., U. of Ala., 1907-08; prof. municipal and highway engring., U. of Wash., 1908-14; dean faculty of engring. and dir. Engring. Expt. Sta., U. of Mo., 1914-36, now emeritus, dean, prof. and dir. Pres. State Bd. of Health, Wash., 1912. Progressive. Presbyterian. Fellow A.A.A.S.; mem. Am. Soc. C.E., Pacific N.W. Soc. Engrs., Soc. for Promotion Engring. Edn., Sigma Xi, Phi Beta Kappa Mason. Contbr. many articles to tech. jours. Club: Engineers (St. Louis). Home: 1501 E. Silver Av., Albuquerque, N.Mex.*

McCAWLEY, Alfred L., lawyer; b. nr. Cadiz, Ky., May 16, 1876; s. Joel Alexander and Lucinda Jane (Adams) McC.; ed. pub. schs., Ky.; m. Mamie M. McGee, June 2, 1896; two adopted sons, Dr. Charles Lee Hoagland and John Carroll. In newspaper work until 1900, from printer's devil to pub. of weekly newspaper and foreman of daily newspaper; admitted to Mo. bar, 1900, and began practice at Carthage; spl. asst. to atty. gen. of Mo., 1917-20; mem. Mo. State Tax Commn., 1921; mem. Mo. State Senate from 1922 (author Mo. prohibition and county highway and motorbus laws; sponsor Mo. securities law); chmn. Mo. Statute Revision Commn., 1927-28. Secured charter from Congress, 1926, and organized company to contract for bridge across Mississippi River at Alton, Ill., and across Missouri River at Bellefontaine, Mo., making short route from Alton to St. Louis; because of adverse court decision sold Lewis & Clark bridge to St. Charles County, Mo.; v.p. and atty. Lewis & Clark Bridge Co., Continental Drug Corp. (Alton). Elected Mem. Mo. Ho. of Rep., 1932; chmn. com. on appropriations; author of law giving gov. dictatorial powers with respect to all appointive heads of state depts. and subordinates; also author of measures for advancement of free public education. Govt. appeal agt. Selective Service Draft, 1917, and state insp. same, 1917-18; nat. insp. same, 1918, World War. Mem. Pi Gamma Mu. Democrat. Mason. Sponsored initiative petitions for tax exempt homesteads in Missouri, 1938. Home: Carthage, Mo.*

McCAY, Bruce Benjamin (măk-kā), lawyer; b. Clay County, Neb., Mar. 18, 1878; s. Orlando and Amanda (Peregrine) McC.; B.S., Fremont (Neb.) Normal Coll., 1897; LL.B., U. of Denver Sch. of Law, 1905; m. Mabel L. Inskeep, June 9, 1908 (died 1930); children—Irene L. (dec.), Ruth V. (Mrs. Charles A. D. Maclure), Mary Elizabeth (Lloyd Mock), Bruce Benjamin, Joyce. Began as teacher, Nebraska, 1898; observer U.S. Weather Bureau, 1901-04; admitted to Colorado bar, 1905, and since in practice at Denver, Colo.; mem. Hutton, McCay & Nordlund, Denver. Mem. Am., Colo. and Denver bar assns., Am. Judicature Soc. Mem. Christian Disciples Ch. Contbr. article to Century Magazine. Home: 1440 St. Paul St. Office: Capitol Life Bldg., Denver, Colo.

McCHESNEY, see also MacChesney.

McCHESNEY, Wilbert Renwick, coll. pres.; July 7, 1871-June 13, 1944. See Vol. 23 (1944-45).

McCHRYSTAL, Arthur John, army officer; b. San Jose, Calif., Nov. 25, 1893; A.B., Leland Stanford Jr. U., 1915; M.S., U. of Utah, 1916; grad. Inf. Sch., 1926. Commd. 2d lt., U.S. Army, 1917, and advanced through the grades to brig. gen., 1944; retired, 1937; recalled to active duty and assigned as asst. mil. attaché, London, Eng., 1940-42; asst. exec. officer, G-2 (intelligence), Washington, D.C., 1932; adjutant general, San Francisco Port of Embarkation, Fort Mason, Calif., Apr.-Oct. 1942; exec. officer, Office of Mil. Attaché, London, Oct. 1942-May 1943; assigned duty at Allied Force Hdqrs., North African Theater of Operations, May 1943. Address: War Dept., Washington 25, D.C.

McCLAFFERTY, John Joseph, clergyman; born N.Y. City, April 9, 1906; s. John and Margaret (Moran) McC.; grad. Xavier High Sch., 1923; A.B., Cathedral Coll., 1927; grad. St. Joseph's Sem., 1930; A.M., Catholic U., 1932; diploma N.Y. Sch. Social Work, 1934-36; unmarried. Ordained priest of the Roman Catholic Ch., 1930, apptd. monsignor, 1943; asst. dir. div. social action Cath. Charities, N.Y. City, 1936-41, dir. div. social research, since 1941. Exec. sec. Nat. Legion Decency since 1936, mem. bd. consultors Church of the Air C.B.S., since 1940, bd. advisors Radio Chapel M.B.S. since 1941; mem. bd. dirs. Casita Maria Settlement, spiritual dir. Young Cath. Spanish-Am. Women's Assn., mem. com. on discrimination N.Y. State War Council since 1942. Capt. (chaplain) 5th regt. N.Y. guard, 1941-42, lt. col. Hdqtrs. New York City, since 1942. Mem. Am. Assn. Social Workers, mem. standing com. Diocesan Dir. Cath. Charities. Home: 239 East 21st St. Office: 35 East 51st St., New York, N.Y.

McCLAIN, Dayton Ernest, clergyman, educator; b. Gumboro, Del., May 15, 1879; s. Levin White and Mary Ellen (Culver) McC.; A.B., Dickinson Coll., 1906; M.A., Harvard U., 1907; Ph.D., Boston U., 1909, S.T.B., 1917 (as of 1909); LL.D., Am. U., 1939; m. Edna May Insley, Mar. 27, 1901; children—Mae Elizabeth (wife of Dr. Alpine W. McGregor), Preston LeRoy. Principal Tyaskin (Md.) Grammar School, 1900-01. Ordained to ministry, Methodist Episcopal Ch., 1909; pastor Milo Junction and Milo (Me.) Chs., 1909-14, Knight Memorial, Calais, Me., 1914-16, Bar Harbor, Me., 1916-18; dir. of finance in Centenary Movement, 1918-20; mem. finance dept., Board Edn., 1920-26; dir. finance Am. Univ., 1926-32, v.p. since 1939; pastor Deals Island (Md.) Ch., 1934-37, Zion M.E. Ch., Cambridge, Md., 1937-39. Supt. Anti-Saloon League of Del., 1933-34. Mem. Washington Bd. of Trade since 1939; Phi Beta Kappa. Methodist. Mason (32°, K.T., Shriner), Odd Fellow, Granger. Contbr. articles to papers and mags. Address: American University, Washington, D.C.

McCLAIN, Joseph Adolphus, Jr., lawyer; born in Ringgold, Ga., May 1, 1903; s. Joseph Adolphus and Robert Emily (Jones) McC.; A.B., Mercer University, 1925, LL.B., 1924, LL.D., 1941; J.S.D., Yale, 1929; LL.D., Tulane University, 1944; m. Laura Elizabeth Burkett, Sept. 15, 1926; children—Joseph Adolphus, Laura Elizabeth, David Hollingsworth. Admitted to the Georgia bar, 1924; associated firm Slade & Swift, Columbus, Ga., 1925-26; prof. of law, Mercer U., 1926-27; prof. and dean, Mercer U. Law Sch., 1927-33; prof. of law, U. of Ga., 1933-34; dean and prof. of law, U. of Louisville, 1934-36; dean of Washington U. Law Sch., 1936-42, part time teacher since Oct. 1, 1942; vice president and gen. counsel Terminal Railroad Association of St. Louis, Mo. 1942-45; general counsel Wabash R.R. Chmn. Enemy Alien Hearing Bd., Fed. Eastern Dist. of Mo. since Dec. 1941. Pres. Social Planning Council of St. Louis and St. Louis County, Mo., 1942-44, Fedn. for Merit System. Mem. Bd. Social Planning Council of St. Louis, and St. Louis County, Mo., 1941-45, St. Louis Chamber of Commerce. Trustee Shurtleff Coll., Alton, Ill. Mem. Ga. and Mo. bars. Mem. Am. Bar Assn. (sect. on legal edn. and admission to bar since 1942), Georgia, St. Louis and Mo. bar assns., v.p., Bar Assn. of St. Louis, 1944-45; mem. Am. Law Inst., Pi Kappa Phi, Phi Alpha Delta, Order of Coif. Democrat. Baptist. Clubs: Round Table, Noonday, Town and Gown (St. Louis). Contbr. articles in various law jours. Address: Railway Exchange Bldg., St. Louis, Mo.

McCLANAHAN, William, lawyer; b. Covington, Tenn., Aug. 8, 1899; s. John Drew and Mary Cathryn (McGaughey) McC.; ed. Peoples-Tucker Sch., Springfield, Tenn., 1914-18; Southwestern Presbyn. Univ., Clarksville, 1918-20; Cumberland U., Lebanon, 1921 (LL.B.); m. Mildred Lowenhaupt, Jan. 8, 1931; children—Janet, Milly, William, Kenneth Drew. Practiced Covington, Tenn., 1921-27; member Tenn. House of Reps., 1923-27; sec. to Senator McKellar at Washington, 1928-29; U.S. atty. for Western Dist. Tenn. since 1933. Mem. Kappa Sigma. Club: Tennessee. Mason, Elk, Am. Legion. Democrat. Presbyterian. Home: 3083 Southern Av. Office: 317 Fed. Bldg., Memphis, Tenn.*

McCLARAN, John Walter (măk-lăr'ĕn), naval officer; b. Wooster, O., Oct. 1, 1887; s. John Cook and Elisabeth (Deer) McC.; student Wooster Acad., 1901-04, Wooster U., 1905-06, U.S. Naval Acad., 1907-11; m. Stephana Prager, Nov. 25, 1925; children—Stephen, Ann, Patricia. Commd. ensign, U.S. Navy, 1911; promoted through grades to rear adm., Mar. 1, 1941; served in Porto-Rican uprising, 1912, Mexican occupation, 1914, World War, 1917-18; asst. naval attaché Tokyo, 1920-22; staff comdr., Yangtze Patrol, 1922-24; established bases for 1st round-the-world flight in Kurile Islands and Japan, 1924; staff comdr. Battle Force, 1928-30; comdr. Mine Div., 1933-35; comd. Flagship Mine Force, 1937-39; laid first submarine nets in Puget Sound and San Francisco Bay, 1937; assisted in establishing advance base, Midway Islands, 1938-39; retired because of physical disability, Mar. 1, 1941. Awarded D.S.C., Mexican Campaign medal, Victory medal, etc. Mem. Phi Gamma Delta. Clubs: Chevy Chase (Md.); Army and Navy Country (Washington); Goofy Gooney (Midway Island). Home: 1138 Mission Ridge Rd., Santa Barbara, Calif.

McCLEARY, Dorothy (Mrs. Harry Martin Hamilton) (măk-klĕr'ĭ), writer; b. Washington, D.C., Jan. 14, 1894; d. Frank Osgood and Rachel Belle (Hanna) McCleary; A.B., George Washington U., 1916; m. Harry Martin Hamilton, Dec. 27, 1916; 1 son, Charles Martin. Newspaper syndicate writer and book reviewer, 1918-24; editor Marriage Stories mag., 1924; free lance writer since 1924. Awarded Doubleday Doran $1000 novel contest prize, 1935. Mem. Pi Beta Phi. Democrat. Author: Not for Heaven (prize novel), 1935; Naked to Laughter, 1937; Paved With Good Intentions, 1938. Contbr. to literary mags. Home: 239 E. 109th St., New York, N.Y.

McCLEARY, Glenn Avann, dean of law; b. Upper Sandusky, O., Nov. 1, 1895; s. Herschel Victor and Myrta Dell (Cook) McC.; A.B., Ohio Wesleyan U., 1917; student Northwestern U., summer 1919; J.D., U. of Mich., 1924; student U. of Chicago, 1924-25; S.J.D., Harvard, 1936; m. Julia Porter Quinby, July 12, 1927; children—John Rigby, Mary Kathleen. Principal high school, Iron Mountain, Michigan, 1919-22; head department political science, College of Wooster, 1925-26; admitted to Ohio bar, 1925; Missouri bar, 1944; associated with Geddes, Schmettau, Williams, Eversman & Morgan, Toledo, 1926-27; asst. prof. polit. science, U. of Chicago, 1927-28; prof. law, U. of N.D., 1928-29; asso. prof. law, U. of Mo., 1929-31, prof. law since 1931, acting dean, 1939-40, dean of law since 1940; fellow, U. of Chicago, 1924-25; research fellow, Harvard, 1935-36. Served in air service, U.S. Army, 1918. Mem. Am., Mo. and Boone County bar assns., Am. Law Inst., Order of Coif, Beta Theta Pi, Phi Delta Phi. Author of Annotations of the Law of Torts, 1936. Home: 211 Thilly Av., Columbia, Mo.

McCLEAVE, Robert, army officer; b. Ft. Union, N.M., Sept. 9, 1874; s. William and Mary (Crooke) McC.; grad. high sch., Berkeley, Calif.; student Merrill Bus. Coll., San Francisco, Calif.; student U. of Calif.; m. Etta Bartlett, 1898; children—Phyllis (dec.), Robert B., Mildred (wife of Newell E. Watts, U.S. Army). Enlisted as pvt., inf., 1894, advanced through grades to col., July 1, 1920; brig. gen., Dec. 13, 1929; now retired. Served in Spanish-Am. War (silver star citation for distinguished service at Battle of Santiago), Philippine Campaign, 1902-03; asst. chief of staff, 1st Am. Army, World War; observation duty, Brit. and French armies, 1917; as chief of operations sect. directed planning and operations of battles of St. Mihiel and Meuse-Argonne. Awarded D.S.M. for World War services. Presbyn. Mason. Club: San Diego (Calif.) Athletic. Address: 5555 Hollywood Blvd., Hollywood, Calif.*

McCLELLAN, Bryon Charles, oil exec.; b. Long Branch, N.J., Oct. 2, 1869; s. Ermonteen and Elizabeth (Pinkerton) McC.; ed. pub. schs.; m. Pearl Thornton, Sept. 26, 1904. Started as machinist, and later construction engr. and salesman; v.p. Chalmette Laundry, 1904, pres., 1916; pres. Laundry & Dry Cleaning Service, Inc., 1924, chmn. bd., 1925; chmn. bd. Shreveport Laundries, Inc., 1925; chmn. bd. Nat. Linen Service Corp., 1925; chmn. bd. Atlanta Laundries, Inc., 1925; pres. Chalmette Petroleum Corp., New Orleans, La., since 1927; treas. Union Products Co. and Rudolph Ramelli, Inc., 1927; dir. Crescent City Laundries, Inc., Shreveport Laundries, Inc., Nat. Linen Service Corp., Atlanta Laundries, Inc., Union Products Co., Rudolph Ramelli, Inc., Hibernia Nat. Bank, Standard Fruit & Steamship Co.; chmn. bd. and dir. Shreveport Laundries, Inc., Nat. Linen Service Corp.; pres. and dir. Crescent City Laundries, Inc., Chalmette Petroleum Corp.; Union Brewery, Inc.; treas. and dir. Ramelli Coal Co., Inc.; dir. Hibernia Nat. Bank, Dixie Homestead, Standard Fruit & Steamship Lines. Clubs: Metairie Golf, Colonial Country, Crescent, New Orleans Athletic. Home: 20 Audubon Pl. Office: 2207 American Bank Bldg., New Orleans, La.*

McCLELLAN, John Little, U.S. senator; b. Sheridan, Ark., Feb. 25, 1896; s. Isaac Scott and Belle (Suddeth) McC.; ed. pub. schs.; m. Eula Hicks, Nov. 2, 1913 (dec.); m. 2d, Lucille Smith, Nov. 8, 1922 (dec.); children—Max Eldon, Doris, John L., James Howard, Mary Alice; m. 3d, Mrs. Norma Myers Cheatham, Nov. 10, 1937. Admitted to Ark. bar, 1913, and began practice at Sheridan; pros. atty. 7th Jud. Dist. of Ark. 2 terms, 1927-30 inclusive; mem. 74th and 75th Congresses (1935-39), 6th Ark. Dist.; elected U.S. senator from Ark., Nov. 1942; mem. law firm Gaughan, McClellan & Gaughan. Served 18 mos. as 1st lt., A.S.S.C., World War I. Democrat. Baptist. Home: Camden, Ark.

McCLELLAN, Leslie Newman, elec. engr.; b. Middleton, O., Mar. 27, 1883; s. James Rusk and Rose (Newman) McC.; B.S., in elec. engring., U. of Southern Calif., 1911; m. Mary Jane Lair, June 18, 1919; 1 dau., Mary Elizabeth. With U.S. Bur. of Reclamation as jr. and asst. engr. Salt River project in Ariz., 1911-17, asst. elec. engr. in office of chief engr. at Denver, 1918-23; transmission engr., operating dept., Southern Calif. Edison Co., 1923; chief elec. engr. U.S. Bureau of Reclamation since 1924; president Universal Hydraulic Corp. Served as 1st lt. U.S. Army, 1918; capt. O.R.C., 1918-28. Fellow Am. Inst. Elec. Engrs. (v.p. 1938-39); mem. Colo. Engring. Council. Mason. Club: Denver University. Home: 4101 E. 17th Av. Office: Custom House, Denver 7, Colo.

McCLELLAN, Walter S., medical director; b. Kortright, N.Y., Sept. 7, 1895; s. William and Mary E. (Stuart) McC.; A.B., Colgate U., 1916; M.D., Harvard, 1923; m. Helen F. Salisbury, Aug. 24, 1926; children—Nancy H., Laura A. Med. house officer,

Mass. Gen. Hosp., Boston, Mass., 1923-25; med. resident 2d med. div. Bellevue Hosp., 1925-26, adj. asst. visiting phys., 1927-31; fellow medicine Nat. Research Council, 1926-27; instr. medicine Cornell U. and research fellow, Russell Sage Inst., 1927-31; lecturer medicine Albany Med. Coll., 1931-37, asso. prof. since 1937; lecturer on spa therapy, U. of Buffalo Sch. of Medicine since 1944; med. dir. Saratoga Springs Commn., Saratoga Spa, N.Y., since 1931; asso. attending phys. Albany Hosp. since 1936; consultant in medicine, Saratoga Hosp. since 1940 (acting sr. phys. for duration). Visiting fellow Kerchoff Inst. for Heart Research, Bad Nauheim, Germany, 1932-33, vis. fellow, Rudolf Virchow Krankenhaus, Berlin, Germany, Jan.-Feb. 1933. Chief emergency med. services, Saratoga Co. War Council. Diplomate Nat. Bd. Med. Examiners, 1924, certificate Am. Bd. Internal Medicine, 1937; fellow A.M.A. (chmn. Am. health resorts com.), mem. Am. Congress Phys. Medicine (pres. elect), Am. Soc. Clin. Investigation, Am. Physiol. Soc., Internat. Soc. Med. Hydrology, Am. Clin. and Climatological Assn., Soc. of Phys. Medicine, Harvey Soc., Saratoga Springs Med. Soc. Am. Assn. History Medicine. Protestant. Home: 16 Fifth Av. Office: Saratoga Spa, Saratoga Springs, N.Y.

McCLELLAN, William (măk-klĕl'lăn), engineer; b. Philadelphia, Pa., Nov. 5, 1872; s. John and Margaret (Marshall) McC.; B.S., U. of Pa., 1900, Ph.D., 1903, E.E., 1914; m. Caroline May Stroup. Instr. physics, U. of Pa., 1900-05; with Phila. Rapid Transit Co., 1900-05; engr. Westinghouse, Church, Kerr & Co., 1905-07; dir. Campion McClellan Co., 1907-15; mem. Paine, McClellan & Campion, 1915-20, McClellan & Junkersfeld, 1922-29; v.p. Stone & Webster Engring. Corp., 1929-33; pres. William McClellan & Co., Ltd., 1930-33, Potomac Electric Power Co., 1933-39; pres. Washington Railway & Electric Company, 1935-40, chairman, 1940-43; president Union Electric Company of Missouri, 1939-41, chairman since 1941; director Riggs National Bank, Capital Transit Company. Cons. engr. Public Service Commn., 2d Dist. New York, 1911-13; dean Wharton Sch., U. of Pa., 1916-19; v.p. Cleveland Electric Illuminating Co., 1919-21; mem. President's Commn. on Muscle Shoals, 1925. Dir. gen. Alumni Soc. of U. of Pa., 1921; past trustee U. of Pa.; trustee Lingnan U. Dir. Nat. Symphony Orchestra Assn., pres. 1938-39; dir. St. Louis Symphony Orchestra. Fellow Am. Inst. Elec. Engrs. (pres. 1921-22); mem. Am. Soc. M.E., Am. Engring. Council (pres. 1938-39), Council on Foreign Relations; past pres. Associated Pa. Clubs. Dir. Washington Bd. of Trade, 1939. Chairman St. Louis Com. for Economic Development. Republican. Episcopalian. Mem. Alpha Chi Rho, Phi Beta Kappa, Sigma Xi, Beta Gamma Sigma. Clubs: University, Univ. of Pa. of New York (ex-pres.); University, University of Pa. Varsity (Phila.); Cosmos, Metropolitan, Chevy Chase (Washington); Noonday, Racquet, St. Louis Country (St. Louis). Contbr. to tech. mags. and before tech. socs. Home: Burgundy Farm, Alexandria, Va. Office: 315 N. 12th Blvd., St. Louis 1, Mo.

McCLELLAND, Charles P., judge; Dec. 19, 1854-June 6, 1944. See Vol. 23 (1944-45).

McCLELLAND, Clarence Paul, coll. pres.; b. Dobbs Ferry, N.Y., Jan. 18, 1883; s. Charles P. and Meta J. (Babcock) McC.; A.B., Wesleyan U., Conn., 1907; B.D., Drew Theological Seminary, N.J., 1910; S.T.D., Syracuse U., 1920; D.D., Wesleyan U., 1925; LL.D. (honorary), Illinois Wesleyan University, 1942; m. Mary E. Adams, Apr. 26, 1910; children—Janet Meta, Charles Paul, David Clarence, Betty Belle, Mary Carol. Ordained M.E. ministry, 1910; pastor Pine Plains, N.Y., 1910-11, Hartsdale, 1912-18, Peekskill, 1914-16; pres. Drew Sem. for Young Women, 1917-25; pres. MacMurray Coll. (formerly Ill. Woman's Coll.) since Aug. 1925. Trustee Passavant Hosp. (ex-pres.); dir. Y.M.C.A. Mem. State Com. of Y.M.C.A., mem. Nat. Council of Y.M.C.A. Dir. Assn. of Am. Colleges. Director Chamber of Commerce. Member Rotary Club (ex-pres.). Mem. Am. Acad. Polit. and Social Science, Ill. State Hist. Soc., Alpha Delta Phi. Mason. Author: Question Marks and Exclamation Points, 1935. Contbr. to religious and edul. periodicals. Home: 339 E. State St., Jacksonville, Ill.

McCLELLAND, George William, pres. Univ. of Pa.; b. Dobbs Ferry, N.Y., June 18, 1880; s. Charles Paul and Meta Janet (Babcock) McC.; grad. Westminster Sch., Simsbury, Conn., 1898; A.B., U. of Pa., 1903, Ph.D., 1916, LL.D., 1931; m. Mildred I. Child, Nov. 4, 1916; children—George Bryant, Marion Child. Instr. English and Latin, Coll. City of New York, 1905-11; instr. English, U. of Pa., 1911-17, asst. prof., 1917-25, prof. since 1925, dir. admissions, 1921-26, v.p., 1925-39, provost 1939-44, pres. since 1944. Sec. Assn. College and Secondary Schs. of Middle States and Md., 1912-39, pres. 1940; mem. Am. Philos. Soc., Modern Lang. Assn. America, St. Andrews Soc., Kappa Sigma, Phi Beta Kappa, Beta Gamma Sigma. Presbyterian. Clubs: Rittenhouse (Phila.); University (New York and Philadelphia). Home: 4037 Pine St., Philadelphia, Pa.

McCLELLAND, Harold Mark, army officer; b. Tiffin, Ia., Nov. 4, 1893; s. John Mark and Mary Elizabeth (Corbet) McC.; B.S., Kansas State U., 1916, grad. Army Flying Sch., 1918; student Columbia U., 1925-26; grad. Air Corps Tactical Sch., 1936, Chem. Warfare Sch., 1936; Command and Gen. Staff Sch., 1937; m. Doris Cruger Mellersh, May 11, 1921; 1 son, Alan John. Commd. 2d lt. Inf., 1917; promoted through grades to brig. gen., 1942; apptd. asst. chief of staff for operations and training, G-3, of Special Army Observer Group, London, May 1941; major gen., June 1945; air communications officer of the Army Air Forces, since July 1942. Home: 3000 39th St. N.W., Washington 16, D.C.

McCLELLAND, James Farley, mining engr.; b. Poughkeepsie, N.Y., Mar. 3, 1878; s. James Farley and Mary (Vincent) McC.; E.M., Columbia Sch. of Mines, 1900; (hon. A.M., Yale U., 1910); m. Jane Adams Kearney, Dec. 7, 1912; children—Jean K., James F., George K., Vincent. Instr. geology and mining, U. of Wyo., 1900-01; with Indiana Gold Dredging Co., Oroville, Calif., 1901-02; instr. in mining, Columbia, 1902-05; in gen. mining practice, Tonopah, Nev., 1905-08; prof. mining, Leland Stanford Jr. U., 1908-10; prof. mining engring., Sheffield Scientific Sch. (Yale), 1910-Oct. 1917; editor-in-chief, specification sect. Signal Corps. Oct. 1917-June 1918; chief production engring., Bur. Aircraft Production, July 1918-Feb. 1919; consulting engr., Liberty Nat. Bank, New York, 1919-20; v.p. Liberty Industrial Corp., 1921-22; asst. v.p. New York Trust Co., 1922-28; v.p. New York Trust Co., 1928-29; v.p. Chemical Nat. Bank and Trust Co. and Chemical Nat. Co., 1929-31; v.p. and dir. Phelps Dodge Corp. since 1931. Mem. Am. Inst. Mining and Metall. Engrs., Sigma Chi. Clubs: Century, University, Union League, India House (New York). Home: Greenwich, Conn. Office: 40 Wall St., New York, N.Y.

McCLELLAND, John Morgan, newspaper pub.; b. Washington County, Pa., Oct. 4, 1885; s. William and Martha (DeVore) McC.; ed. pub. schs.; m. Adlyn Hayes Morris, Nov. 15, 1911 (dec.); children—Mrs. Sue Natt, John Morris; m. 2d, Ruth M. Pepper, Jan. 1, 1937. Began newspaper business, Washington, Pa., 1906; mgr. of Daily Notes, Canonsburg, Pa., 1908; later engaged in pub. business in Ark.; editorial writer and contbr. on economic subjects; a founder Town of Longview, Wash., 1923; pres. Longview Publishing Co., pubs. Daily News; dir. Twin City Broadcasting Co. Mem. State Com. for Reorganization of Sch. Districts; mem. Wash. State Planning Council. Member Asso. Press, Pacific Northwest Newspaper Assn., Allied Daily Newspapers, Wash. Press Assn., Am. Arbitration Assn., Longview (Wash.) Chamber Commerce, Sigma Delta Chi. Republican. Presbyterian (elder). Mason (K.T.). Elk. Clubs: Press (Ore.); Rainier (Seattle); Rotary (past pres.), Longview Country. Wrote series of articles reflecting Nazi and Fascist philosophies. Home: Longview, Wash.

McCLELLAND, Nancy Vincent, author, decorator; born Poughkeepsie, New York; daughter of James Farley and Mary (Vincent) McClelland; grad. Quincy Sch., Poughkeepsie, 1893; A.B., Vassar, 1897. With Phila. Press, 1897-1901; advertising staff, Wanamaker's Store, Phila., 1901-07; resided in Paris, France, 1907-13; created and directed "Au Quatrième" antique section of New York Wanamaker's Store until 1922; pres. and treas. Nancy McClelland, Inc., antiques and mural decorations. Nat. pres. Am. Inst. of Decorators, 1941-43, mem. Phi Beta Kappa. Decorated Chevalier Legion of Honor (France). Fellow Royal Society of Arts, London, 1944. Author: Historic Wall-Papers, 1924; Decorative Wall Treatments, 1925; The Young Decorator, 1927; Furnishing the Colonial and Federal House, 1936; Duncan Phyfe and the English Regency, 1939. Lecturer on interior decoration. Home: New York, N.Y.

McCLELLAND, Silas Edward, oculist, aurist; b. Decatur, Macon County, Ill., Jan. 13, 1860; s. Joseph Edgar and Margery (Wheeler) McC.; M.D., Rush Med. Coll., 1884; post grad. work, same, 1889, New York Post-Grad. Med. Sch., 1894-95, 97, Royal London Ophthal. Hosp., 1902; hon. D.Sc., James Millikin U., 1938; m. Sarah Rose Armstrong, Nov. 1884 (died 1889); m. 2d, Margaret Ellen Baird, May 6, 1891 (died 1935). Became registered pharmacist in Illinois, 1883; chmn. bd. trustees James Millikin Estate; trustee Anna B. Millikin Estate; pres. Union Iron Works, Decatur; chmn. bd. Millikin Nat. Bank, Decatur; dir. Millikin Trust Co. Pres. bd. mgrs. Decatur Coll. and Industrial School of James Millikin U., 1907-14. Mem. Ill. State and Macon County med. socs., Decatur Med. Soc. (ex-pres.). Republican. Presbyn. Mason (K.T.). Home: 904 W. Williams St. Office: Millikin Bldg., Decatur, Ill.*

McCLELLAND, Stewart Winning, univ. pres.; b. Austinburg, O., Mar. 10, 1891; s. Rev. Raymond G. and Harriet Lee (Cooper) McC.; B.S., Denison U., Granville, O., 1912, L.H.D., 1937; McCormick Theol. Sem., U. of Chicago, 1912-15; D.D., Alma (Mich.) College, 1932; Litt.D., Lincoln Memorial University, 1942; married Marjorie Witter Perry, July 31, 1922; children—Marjorie Lois Perry (Mrs. S. Shepard Jones), James Perry, Barbara Jean, Dorothy Jane (Mrs. Edward B. Ellis). Ordained ministry Presbyn. Ch., 1915; pastor Edgerton, O., 1915-17, Maumee, O., 1917; asst. headmaster Yeates Sch., Lancaster, Pa., 1920-22; instr. in English, Detroit (Mich.) Country Day Sch., 1922-23; pastor First Presbyn. Ch., Monroe, Mich., 1923-32; pres. Lincoln Memorial U. since 1932. Acting chaplain U.S. Navy, serving on U.S.S. Arkansas and U.S.S. Pennsylvania, 1917-20; capt. Chaplains Corps, F.A., Mich. N.G., 1923, maj., 1924-31, lt. col., 1931-32. Dir. Save the Children Fund, Lecturer on Lincoln. Member Claiborne Co., Tenn., Selective Service Bd. since 1940; mem. Am. Legion, Abraham Lincoln Assn., Mil. Order Loyal Legion (chaplain-in-chief), comdr. Ohio Commandery), Sons of Am. Revolution, Sons of the Revolution, Kappa Sigma, Tau Kappa Alpha. Republican. Clubs: Lincoln Fellowship of Southern California (hon.); Lincoln Group of Chicago; Exchange (nat. pres.), Cliff Dwellers (Chicago). Home: Harrogate, Tenn.

McCLELLAND, Thomas Brown, horticulturist; b. Lexington, Ky., Feb. 7, 1886; s. Thomas Nesbit and Mary Marshall (Marrs) McC.; ed. Miss Colliers Private Sch. and Ky. U. (now Transylvania U.) Acad.; A.B., Ky. State Coll. (now U. of Ky.), 1907; m. Florence Wilson Blodgett, Oct. 6, 1920. Teacher, pub. schs., Puerto Rico, 1907-08; asst. horticulturist, Puerto Rico Agrl. Expt. Sta., Mayaguez, 1909-18, horticulturist, 1918-28, sr. horticulturist, 1928-30, prin. horticulturist and dir., 1930-34; sr. horticulturist in charge U.S. Plant Introduction Garden, Coconut Grove, Fla., 1934-43; retired; specialist in tropical horticulture. Member War Price and Rationing Board. Fellow A.A.A.S.; mem. Lamp and Cross, Kappa Sigma. Member Christian (Disciples) Ch. Rotarian. Writer of bulletins and papers on coffee, vanilla, coconuts, photo-periodism, etc. Originator of numerous varieties of hibiscus. Home: 3340 Cornelia Drive, Coconut Grove, Miami 33, Fla.

McCLELLAND, William, bishop; b. Phila., Pa., Jan. 22, 1883; s. Alfred Lee and Marion Taylor (MacDongall) McC.; A.B., Harvard, 1911; A.M., U. of Pa., 1914; student Phila. Divinity Sch., 1911-14, D.D., 1939; m. E. Rozelle Connelly, June 16, 1914; children—William, James Alfred. Ordained P.E. Ch.; curate, St. Matthews Ch., Francisville, Phila., 1914-16; rector St. Lukes Ch., Bustleton, Phila., 1916-24; rector Dorchester Parish, Dorchester County, Md., St. Stephen's Parish, East New-Market, Md., St. Pauls Parish, Vienna, Md., 1924-39; bishop of Easton, Md., since June 2, 1939. Mem. Grange. Mason. Clubs: Harvard (N.Y. City); Chesapeake Bay Yacht (Easton, Md.). Home: The Bishop's House, Easton, Md.*

McCLENAHAN, Bessie Averne, prof. sociology; b. Des Moines, Ia.; d. Commodore J. and Rachel (Saylor) McClenahan; A.B., Drake U., 1910; A.M., U. of Iowa, 1917; Ph.D., U. of Southern Calif., 1928; grad. study N.Y. School Social Work and U. of Mo.; unmarried. Dist. sec. Associated Charities, Cleveland, 1908-09; asst. sec. Associated Charities, Des Moines, 1910-14; head Bureau of Social Welfare, Extension Div., U. of Iowa, 1914-18; asst. dir. Mo. Sch. Social Economy, U. of Mo., St. Louis, 1919-24; asst. prof. rural sociology, U. of Mo., 1924-26; research fellow, University of Southern Calif., 1926-28, assistant professor, 1931, prof. of sociology since 1931; asst. dir. Community Council, St. Louis, 1923-24. Service with Am. Red Cross, organizer Home Service, Central Div., 1917-18, dir. community study service, S.W. Div., 1920. Past dir. Travellers Aid Society, Y.W.C.A., Family Welfare Assn., Helen Louise Girls Home (Los Angeles); vice chmn. Welfare Commn., Church Fed., Los Angeles. Mem. Am. Assn. Social Workers (chmn. Los Angeles chapter, 1930-31), Pacific Sociol. Soc., Calif. Conf. Social Work, American Association Univ. Women, Town and Gown, Phi Beta Kappa, Phi Kappa Phi, Pi Lambda Theta, Alpha Kappa Delta, P.E.O. Author: Organizing the Community, 1922; The Changing Urban Neighborhood, 1929; also various textbooks on social work and monographs and articles on sociological topics. Home: 5470 Victoria Av., Los Angeles 43, Calif.

McCLENAHAN, Robert Stewart (măk-klĕn'ā-hăn), missionary educator; b. Wyoming, Ia., June 5, 1871; s. James Urie and Margaret Ann (Lorimer) McC.; A.B., Tarkio (Mo.) Coll., 1893, A.M., 1906; A.B., Yale, 1896, A.M., 1919; LL.D., Westminster, 1913; m. Margaret Jeannette Wallace, Sept. 1, 1897; children—William Urie, Robert Wallace, Helen Jeannette, John Lorimer. Teacher in Mission Coll., Norfolk, Va., 1893-95, Phillips Acad., Andover, Mass., 1896-97; teacher of religion and ethics, Assiut Coll., Egypt, 1897-1910, pres., 1910-18; dean Coll. of Arts and Science, Am. Univ., Cairo, 1918-28, dean of univ., 1928-32, dean of School of Oriental Studies, 1932-39; emeritus. Chairman Committee on Missions and Govts. of Egypt Intermission Council, 1931-39; mem. of The Com. on Africa, The War and Peace Aims, 1942. Mem. Am. Acad. Polit. and Social Sciences, Presbyn. Men's Social Union, Phi Beta Kappa (Yale Chapter). Club: Contemporary. Address: 902 Land Title Bldg., Philadelphia, Pa.

McCLENDON, James Wooten (măk-klĕn'dŭn), jurist; b. West Point, Ga., Nov. 1, 1873; s. James Wooten and Annie Eliza (Thompson) McC.; B.L., U. of Tex., 1895, LL.B., 1897; m. Anne Hale Watt, Dec. 14, 1904; children—Mary Anne and Elizabeth (Mrs. Frank Knight). Admitted to Texas bar, 1897, and began practice at Austin. Associate justice of Tex. Supreme Court Commn. of Appeals, 1918-20, presiding justice, 1920-23; chief justice Court of Civil Appeals, 3d Supreme Jud. Dist., since 1923. Mem. legal advisory bd. Travis County Selective Draft, 1917-19; vol. field sec. Am. Red Cross, 1918. Dir. Scottish Rite Hosp. for Crippled Children, Tex. Masonic Home and School. Mem. Am. Bar (ex-mem. house of dels., ex-chmn. of sec. of Jud. ad-

minstrn.), Tex. Bar Assn., Travis County Bar Assn. (ex-pres.), Assn. of Judges of Courts of Civil Appeal of Tex. (ex-pres.) Nat. Conf. Judicial Councils (ex-chairman), Am. Assn. Legal Authors, Tex. Supreme Court Advisory Com. on Civil Procedural Rules, Texas Judicial Council, Am. Judicature Soc. (dir.), Scottish Rite Ednl. Assn. of Tex. (first v.p.), Tex. Fine Arts Assn. (ex-pres.), Sigma Alpha Epsilon Chapter House Association (secretary-treasurer), Sons American Revolution, Sigma Alpha Epsilon, Order of Coif (honorary), Pi Sigma Alpha (honorary). Democrat. Methodist. Mason (33°, K.T., Shriner); past grand master Masons of Tex.; mem. Knights of Malta, Red Cross of Constantine, Royal Order of Scotland, Eastern Star. Dir. and mem. bd. editors, Texas Law Review. Club: Town and Gown. Home: Box 300 R4, Austin 21. Address: Box A, Cap. Sta., Austin 11, Texas.

McCLENDON, Jesse Francis, physiological chemist; b. Lanette, Ala., Dec. 21, 1880; s. James Wooten and Annie Eliza (Thompson) McC.; B.S., U. of Tex., 1903, M.S., 1904; Ph.D., U. of Pa., 1906; m. Margaret Stewart, May 24, 1911; children—James Stewart, John Haddaway; m. 2d, Maren Petersen, Oct. 29, 1936. Asst. in zoölogy, U. of Tex., 1900-03; fellow U. of Pa., 1904-06; prof. physics and biology, Randolph-Macon Coll., Ashland, Va., 1906-07; resident naturalist Scripps Inst., 1907; instr. zoölogy, U. of Mo., 1907-09; instr. histology, embryology and anatomy, Cornell Med. Coll., 1909-14; instr. and prof. physiology and physiol. chemistry, U. of Minn., 1914-20; prof. physiol. chemistry, U. of Minn. Med. Sch., 1920-39; research prof. physiology, Hahnemann Med. Coll., Phila., since 1939; Rockefeller visiting prof. Tohoku Imperial U., 1932-33. Major San. Corps, U.S. Army, 1918; now lt. col. Reserve Corps. Fellow A.A.A.S.; asso. fellow A.M.A.; mem. Am. Assn. Anatomists, Am. Soc. Biol. Chemists, American Physiol. Soc., Soc. Exptl. Biology and Medicine, Am. Chem. Soc., Physiol. Soc. of Phila., Society for Study of Internal Secretions, International Assn. for Dental Research, Am. Museum of Natural History, Sigma Alpha Epsilon, Phi Rho Sigma, Phi Lambda Upsilon, Phi Eta, Gamma Alpha, Phi Beta Kappa, Sigma Xi. Democrat. Author: Physical Chemistry of Vital Phenomena, 1917; Physical Chemistry in Biology and Medicine, 1925; Handbook of Chemistry in Biology and Medicine, 1931; Manual of Biochemistry, 1934; Physiological Chemistry, 1936; Iodine and the Incidence of Goiter, 1939; Relation of Iodine to Goitre; also numerous contbns. on scientific topics. Home: R.D. 1, Box 383, Trooper Road, Norristown, Pa.

McCLENNEN, Edward Francis, lawyer; b. Passaic, N.J., Dec. 19, 1874; s. Edward Davenport and Laura Frances (White) M.; LL.B., Harvard, 1895; m. Mary Crane, Aug. 28, 1911; children—Mary (Mrs. Bernhard Knollenberg), Persis (Mrs. Chester T. Lane), Louis, Joshua, James W., Alan, Margaret L. Admitted to Mass. bar, 1896; mem. firm Warren & Brandeis, 1895-97, Brandeis, Dunbar & Nutter, 1897-1916, Dunbar, Nutter & McClennen, 1916-29, Nutter, McClennen & Fish since 1929; spl. asst. to atty. gen., U.S., 1914-23 and 1939-40; special master U.S. Supreme Court in the Lake Michigan water diversion suits, 1932-33; spl. asst. to atty. gen. U.S. in U.S. v. N.P. Ry. Co., 1939-40. Mem. The Am. Judicature Soc., Am. Law Inst., Am. Bar Assn., Mass. State Bar Assn., Bar Assn. City of Boston (v.p. 1936-39), Acad. of Polit. Science, Harvard Law Sch. Assn., Cambridge Hist. Soc., Bostonian Soc. Unitarian. Clubs: Cambridge, Union (Boston); Harvard (New York); Eastward Ho Country. Chmn. Selective Service Bd. 48, Cambridge, Mass. Home: 35 Lakeview Av., Cambridge 38, Mass. Office: 220 Devonshire St., Boston 10, Mass.

McCLENNY, George L., state supt. public instruction. Address: State Capitol, Topeka, Kan.*

McCLENON, Raymond Benedict, prof. mathematics; b. Yankton, Dak. Ty., Aug. 4, 1883; s. Rufus Buel and Mary Adeline (White) McC.; B.A., Yankton Coll., 1902; Ph.D., Yale, 1905; studied U. of Munich, 1910, Columbia, 1918; m. Else Hannah Weber, June 22, 1912 (died May 17, 1933); m. 2d, Erika Weber, June 16, 1934. Instr. mathematics, Grinnell Coll., 1905, asst. prof., 1907, asso. prof., 1910, prof. since 1918; with Univ. Study Center Biarritz, France, 1945-46. Mem. Am. Math. Soc., Math. Assn. America, A.A.A.S., Am. Assn. Univ. Profs., Am. Statistical Assn., Ia. Acad. Science (pres. 1939-40), Phi Beta Kappa, Sigma Xi. Conglist. Author: Introduction to the Elementary Functions, 1918; also articles and revs. in Am. Math. Monthly, Bulletin American Mathematical Society, etc. Asso. editor Am. Math. Monthly, 1919-24. Home: Grinnell, Ia.

McCLINTIC, Clifton F., state health commissioner; b. Williamsburg, West Virginia, August 9, 1884; son Michael L. and Laura Jane (Lynch) McClintic; diploma from Randolph-Macon Academy, 1902; student Randolph-Macon College, 1902-06; M.D., University of Cincinnati, 1919; studied in Europe, 1928; unmarried. Prin. high Sch., Anoka, Minn., 1907-09; instr. East High Sch., Minneapolis, 1909-11; instr. in anatomy, U. of Minn., 1910-11; prof. anatomy and physiology, U. of S.D., 1911-12; asso. prof. anatomy, Emory U., Atlanta, Ga., 1912-13; prof. physiology and pharmacology, Southern Meth. U., Dallas, Tex., 1913-14; prof. anatomy, Baylor U., 1914-15; prof. anatomy and histology, Ohio Coll., Dental Surgery, Cincinnati, 1915-16; exec. sec. U. of Cincinnati Med. Sch. and instr. in anatomy, 1917-19; prof. anatomy and head of dept., Detroit Coll. of Medicine (now Wayne U. Med. Sch.), 1919-31, also chief of staff Eloise Hosp., etc.; warden W.Va. Penitentiary, 1933-37; state health commr. of W.Va. since 1941; dir. Greenbrier Valley Bank, Lewisburg, W.Va. Mem. W.Va. legislature, 1921-23 and 1933-35. Pres. Wild Life League of W.Va., 1935. Pres. Greenbrier County Farm Bureau since 1940; dir. W.Va. Farm Bureau Fedn. since 1940. Pres. bd. dirs. Southern States Ronceverte Services, Inc. Pres. Southern Branch of American Public Health Assn. District Governor Rotary International. Member A.M.A., Am. Soc. Neurology and Psychiatry, Internat. Neurol. Congress, Kappa Sigma, Nu Sigma Nu. Democrat. Mason (K.T.). Clubs: Grosse Ile Golf (Detroit); Fort Henry (Wheeling, W.Va.); Batchawana Hunting and Fishing (Ontario, Can.). Research work on gangrene in Raynaud's Disease and Buerger's Disease, on epilepsy and sleeping sickness, and revised method for treatment of such conditions. Contbr. to med. jours. Home: Williamsburg, W.Va.

McCLINTIC, Guthrie, theatrical producer and dir.; b. Seattle, Wash., Aug. 6, 1893; s. Edgar Daggs and Ella, McC.; ed. U. of Wash., Am. Acad. Dramatic Art; m. Katharine Cornell (actress), Sept. 8, 1921. Began stage career 1913 and later was stage mgr. and casting dir. for Winthrop Ames; produced A. A. Milne's "The Dover Road" and "In the Next Room"; dir. for Katharine Cornell, "The Green Hat," "The Letter," "Age of Innocence," "Dishonored Lady," "The Barretts of Wimpole Street," "Lucrece," "Alien Corn," "Romeo and Juliet," "Candida," "Flowers of the Forest," "Saint Joan," "The Wingless Victory," "No Time for Comedy," "The Doctor's Dilemma," "Rose Burke," "The Three Sisters," "Lovers and Friends" and "The Barretts of Wimpole Street" for the troops overseas. Dir. also, "The "Shanghai Gesture," "Saturday's Children," "Jealousy," "The Old Maid," "Parnell," "Ethan Frome"; dir. in London, "Crime," "The Trial of Mary Dugan"; produced, "Mrs. Partridge Presents," "Brief Moment," "Yellow Jack," "Winterset," "Hamlet," "High Tor," "The Star Wagon," "How to Get Tough About It," "Missouri Legend," "Mamba's Daughters," "Spring Again" and "The Morning Star." Honorary lecturer of the Drama, Yale Univ., 1943-44. Home: 23 Beekman Place. Office: 1270 Sixth Av., New York, N.Y.

McCLINTIC, James V., ex-congressman; b. Bremond, Tex., Sept. 8, 1878; s. G. V. and Emma C. M.; educated Adran Univ. (now Texas Christian University), Georgetown Law School. Admitted to Oklahoma bar; city clk., Snyder, Okla., later county court clk., Kiowa County; served as mem. Okla. Ho. of Rep. and Senate; mem. 64th to 73d Congresses (1915-35), 7th Okla. Dist.; now Congressional liaison official for readjustment div. of War Dept. Home: Snyder, Okla. Address: Chastleton Hotel, Washington, D.C.

McCLINTOCK, Charles Arbuthnot, banker; b. Pittsburgh, Pa., June 15, 1883; s. Jonas Roup and Elizabeth (Arbuthnot) McC.; A.B., Princeton U., 1907; unmarried. Pres. and dir. Colonial Trust Co., Pittsburgh, Pa.; dir. Consolidated Ice Co.; v.p. West Penn. Hospital; trustee Kiski School; member Carnegie Hero Commission. Served as major, Infantry, U.S. Army, World War I. Trustee Carnegie Hero Corp.; trustee West Pa. Hospital. Presbyterian. Mason (Consistory, Shriner). Clubs: Duquesne, Pittsburgh Athletic Assn., Harvard-Yale-Princeton, Fox Chapel Golf (Pittsburgh); Rolling Rock (Ligonier, Pa.). Home: 6425 5th Av. Office: 414 Wood St., Pittsburgh, Pa.

McCLINTOCK, Gilbert Stuart, lawyer; b. Wilkes-Barre, Pa., Dec. 27, 1886; s. Andrew Hamilton and Eleanor (Welles) McC.; prep. edn., Lawrenceville (N.J.) Sch.; A.B., Princeton, 1908; unmarried. Began practice of law at Wilkes-Barre, 1912; chmn. bd. directors Miners National Bank of Wilkes-Barre, Pa.; director Glen Alden Coal Company, Lehigh & Wilkes-Barre Corporation, Delaware, Lackawanna & Western Coal Co. Former mem. Board of Pub. Assistance of the Commonwealth of Pa. President Wyoming Valley Council Boy Scouts of America, 1916-25, Wyoming Valley Soc. Arts and Sciences since 1923; chmn. bd. trustees Wyoming Valley Welfare Fedn. (pres. 1927-30); dir. Osterhout Free Library, Children's Home of Wilkes-Barre, Community Chests and Councils, Inc., National Information Bureau; trustee Bucknell U.; mem. visiting com. dept. of art and archeology, Princeton U.; chmn. bd. Bucknell Junior Coll.; treas. Children's Service Center of Wyoming Valley. Mem. Am. and Pa. State bar assns., Am. Museum Natural History. Presbyn. Clubs: Westmoreland (Wilkes-Barre); University (New York). Home: Bear Lake, Thornhurst, Pa. Office: 34 S. River St., Wilkes-Barre, Pa.

McCLINTOCK, Henry Lacy, prof. law; b. West Union, Ia., Mar. 2, 1881; s. Frank and Frances (Kent) McC.; Ph.B., Colo. Coll., 1903; student Columbia Law Sch., 1903-04; LL.B., U. of Denver, 1906; S.J.D., Harvard, 1924; m. Charlotte Smith, Sept. 21, 1915; children—Mary, Frank Ambrose, Ruth. Admitted to Colo. bar, 1906, and practiced in Grand Junction, 1906-13; mem. editorial staff West Pub. Co., 1913-17, 1919-23; asst. prof. law U. of Minn., 1924-27, prof. since 1927; visiting prof. law, U. of Southern Calif., summer 1937. Served as 2d lt. F.A., U.S. Army, 1917-19; with 102d F.A., 26th Div., A.E.F. Mem. Am. Bar Assn., Minn. Bar Assn., Sigma Alpha Epsilon, Phi Delta Phi, Phi Beta Kappa. Baptist. Club: Colorado Mountain (Denver). Author: Handbook of Equity, 1936. Editor: Cases on Equity, 1936. Contbr. to law reviews. Home: 96 Orlin Av., S.E., Minneapolis, Minn.

McCLINTOCK, John Chamberlain, govt. official; b. Seattle, Wash., Aug. 30, 1909; s. John Mills and Christine (Chamberlain) McC.; A.B., Stanford, 1930; m. Frances Effinger Steidel, May 5, 1937; children—Susan, John, Lucia, Deborah. Asst. gen. passenger agent Matson Navigation Co., San Francisco, Calif., Oct. 1930-Dec. 1938; pres. and owner Pan-Am. Trade Development Inc., Jan.-Nov. 1939; Latin. Am. trade promotion specialist Bur. of Foreign and Domestic Commerce, Nov. 1939-June 1940; adviser on Latin Am. affairs Office of Sec. of Commerce, June-Oct. 1940; exec. sec. Inter-Am. Development Comm. since June 1940; dir. of commodities and natural resources div., Office of Coordinator of Inter-Am. Affairs, Oct. 1940-Apr. 1941, exec. asst. to the coordinator, Apr.-July 1941, executive director, July 1941-April 1942, asst. coordinator since Apr. 20, 1942; now spl. asst. to asst. sec. of State for Inter-Am. Affairs, Dept. of State; spl. asst. to Am. del. to Inter-Am. Conf. on Problems of War and Peace, Mexico City, Feb.-Mar. 1945; mem. bd. dirs. Internat. Training Administrn of Washington. Executive vice-pres. Inst. of Inter-Am. Affairs. Mem. Phi Beta Kappa, Sigma Chi. Democrat. Clubs: University (N.Y. City); St. Francis Yacht (San Francisco). Home: 1731 Hoban Rd. N.W. Office: Commerce Dept. Bldg., Washington, D.C.

McCLINTOCK, Miller; b. Cedar Rapids, Neb., June 13, 1894; s. George Henry and Elizabeth Ann (Miller) McC.; A.B., Stanford, 1918, A.M., 1920; A.M., Harvard, 1922, Ph.D., 1924; hon. D.Sc., Tufts, 1938; m. Hazel Barton, Sept. 4, 1917; children—Thomas Miller and John William. Instr. in English, Stanford, 1918-21; asst. prof. municipal govt., U. of Calif., 1924-26; dir. Bureau Street Traffic Research, Harvard, 1925-38; dir. Bur. Municipal Research, Harvard, 1926-38; dir. Bur. for Street Traffic Research, Yale, 1938-42; consultant on traffic and transportation to various cities, states and Fed. Govt., 1925-32; chief exec. Traffic Audit Bur., Inc., 1933-42; dir. Advertising Research Foundation, 1939-41; advisor to Can Mfrs. Inst., 1941-42; exec. dir. Advertising Council, Inc., 1942; pres. Mutual Broadcasting System, 1943-44. Member of the board and consultant to Encyclopaedia Britannica Films, Inc., 1945. Member of the board Associated Musak, 1945. Mem. Inst. Traffic Engrs., Am. Polit. Science Assn., Soc. of Automotive Engrs. Episcopalian. Clubs: Faculty (Yale); Yale (New York); Scarsdale (N.Y.) Golf; Chevy Chase (Washington, D.C.). Author of various books on traffic and transport, advertising and marketing subjects. Home: 6 Heathcote Rd., Scarsdale, N.Y.

McCLINTOCK, R. Otis, banker; b. Cridersville, O., Feb. 19, 1891; s. Frank Garfield and Gertrude (Redinbaugh) McC.; grad. high sch., Tulsa, Okla., 1909; m. Gladys Belle Stebbins, Nov. 4, 1913; 1 son, Frank Grant. Began as warehouseman, Okla. oil fields, 1909; v.p. Gypsy Oil Co., 1923-26, Philmack Co., 1926-28; pres. First Nat. Bank & Trust Co., Tulsa, since 1928. Republican. Methodist. Mason (32°). Clubs: Tulsa, Southern Hills Country. Home: 2211 E. 41st St. Office: First Nat. Bank & Trust Co., Tulsa, Okla.

McCLINTOCK, Robert Mills, diplomat; b. Seattle, Wash., Aug. 30, 1909; s. John Mills and Christine (Chamberlain) McC.; A.B., Stanford U., 1931; spl. studies under Salvador de Madariaga, Geneva, 1929; m. Elena Barrios, Apr. 29, 1936; children—John Martin, Robert David. Began as Am. fgn. service officer, Dec. 17, 1931; apptd. vice consul, Panama City, Panama, Jan. 20, 1932, Dept. of State Foreign Service Sch., Nov. 29, 1932, Kobe, Japan, Mar. 30, 1933; 3d sec. of Embassy, Santiago, Chile, Dec. 1934-July 1937; sec. of Legation, Ciudad Trujillo, Dominican Republic, July 1937-July 1939, Helsinki, Finland, July 1939-Dec. 1942; chargé d'affaires ad interim, Helsinki, since Dec. 17, 1942. Assigned to Am. Legation, Stockholm, Jan. 25, 1944; designated mem. of Internat. Secretariat, United Nations Conf. on Internat. Orgn. at San Francisco as Sec. Com. I, Commn. I, and special asst. to exec. sec. of the Conf., April 17, 1945; assigned Dept. of State, Aug. 4, 1945. Awarded gold medal U.S. Naval Inst., 1941. Life mem. U.S. Naval Inst.; mem. Phi Beta Kappa, Sigma Chi. Writer of articles on diplomacy and naval subjects. Home: 2206 Wyoming Av. N.W., Washington 8, Address: care Dept. of State, Washington 25, D.C.

McCLINTOCK, Walter, ethnologist; b. Pittsburgh, Pa., Apr. 25, 1870; s. Oliver and Clara C. (Childs) M.; B.A., Yale, 1891, hon. M.A., 1911; unmarried. Spent 1896-1909 with Blackfeet tribe of Indians, in Mont.; adopted as son of Chief Mad Wolf and collected many valuable ethnol. materials, especially photographs, moving pictures, songs, legends, etc.; made a mem. of Blackfeet tribe by ceremonials. McClintock Peak, Glacier Nat. Park, named by nat. govt., Feb. 7, 1912. Lectured before scientific and educational institutes in U.S., Great Britain and Germany, 1907-13; fellow in ethnology, Southwest

Museum, Los Angeles; curator Yale University Library. Author: The Old North Trail; Leben, Bräuche, Legenden der Schwarzfuss-Indianer; Medizinal and Nutsflanzen der Schwarzfuss-Indianer; Old Indian Trails; Tragedy of the Blackfoot; Blackfoot Culture; The Blackfoot Tipi; The Beaver Bundle; Dances of the Blackfoot; The Warrior Societies; Painted Tipis and Picture Writing. Contbr. to mags. Clubs: Yale Faculty, Graduate (New Haven); Yale (New York); University (Pittsburgh, Pa., and Pasadena, Calif.). Address: The Ruskin, Pittsburgh, Pa.

McCLOSKEY, James Paul, bishop; b. Philadelphia, Pa., Dec. 9, 1870; s. Paul and Ann (Brolley) M.; student La Salle Coll., Phila., 1886-88, St. Charles Sem., Phila., 1888-98, LL.D., 1917; D.D., La Santa Sedo, Rome, Italy, 1917. Ordained priest, R.C. Ch., 1898; asst. rector, Phila., 1898-1903; sec. to bishop of Vigan and prof. and vice-rector Vigan Sem., P.I., 1903-05; rector West Conshohocken, Pa., 1905-09; sec. to vicar gen. Jaro Diocese, P.I., 1909-16; rector, Media, Pa., 1916-17; bishop Zamboanga Diocese, P.I., 1917-20, Jaro Diocese since 1920. Home: Jaro, Iloilo, P.I.*

McCLOSKEY, John Francis (măk-klŏs'kē), coll. dean; b. Johnstown, Pa., May 19, 1894; s. Hugh Francis and Mary Ann (McDevitt) McC.; B.B.A., Tulane U., 1925, M.B.A., 1942; student Loyola U., New Orleans, 1933-35; m. Mildred Louise Lambert, June 3, 1930; children—John Francis, Elinor Mae, Dennis Vincent. Began as drug clerk, 1911; registered pharmacist, 1926; retail drug store owner, 1927-35; professor business administration, Loyola University, 1926-32, dean College of Pharmacy since 1933. Served as 1st lt., Inf., 1917-18, with A.E.F., 18 months. Decorated Purple Heart; Black Star; Legion of Honor. Mem. Royal Photog. Soc. of Great Britain, Am. Pharm. Assn., La. State Pharm. Assn., New Orleans Acad. of Science, Nat. Assn. Retail Druggists, Am. Soc. Hosp. Pharmacists; New Orleans Assn. Commerce, Am. Legion, Blue Key, Sigma Phi Epsilon, Rho Xi, Epsilon Kappa Sigma. K.C.; Last Man's Club (New Orleans, La.). Author: Working Hours and Delivery in Retail Drug Stores, 1942. Contbr. articles to drug jours. Editor La. Pharmacist, monthly jour., 1943. Home: 2935 Calhoun St., New Orleans 15, La.

McCLOSKEY, Manus, army officer, hosp. supt.; b. Pittsburgh, Pa., Apr. 24, 1874; s. James E. and Catherine McC.; B.S., U.S. Mil. Acad., 1898; honor grad. Army Sch. of the Line, 1909; grad. Army Staff Coll., 1910; grad. General Staff Coll., Washington, D.C., 1920; m. Sara Monro, Aug. 14, 1901; children—Monro, Sally. Commd. 2d lt. 5th Arty., Apr. 26, 1898; promoted through various grades to col., May 15, 1917; brig. gen. (temp.), Aug. 8, 1918; brig. gen. (permanent), Sept. 1, 1930. At Santiago, Cuba, Aug. 10-19, 1898; comdr. platoon of light battery at Mil. Athletic Tournament, Madison Sq. Garden, N.Y. City, Mar. 20-25, 1899; in Philippines and China, 1899-1901; wounded in action, Oct. 3, 1899; participated in march to Peking and rescue of Legation, Aug. 1900; again in Philippines, 1907; comdg. West Point Battery at U.S. Mil. Acad., 1911-12, 1st Batn., 3d Field Arty., Tex., 1913-14; instr. Nat. Guard F.A., at Tobyhanna, Pa., 1915; comdg. regt. of Va. and N.H. F.A., in Tex., Sept. 1916-May 1917; organized 12th Regt. F.A., U.S. Army, June 1917; took regt. to France, Jan. 1918, and comd. it in action at Verdun, Château Thierry, Belleau Wood and Soissons, Mar.-Aug. 1918; wounded in action at Soissons, July 19, 1918; comd. 152d Brigade F.A., 77th Div., in action on the Vesle and through the Argonne-Meuse operations until armistice, and until Feb. 1919; comdg. 2d Brigade F.A., 2d Div., in Germany, until July 1919; comdg. Camp Knox, Ky., Aug. 1920; on Gen. Staff hdqrs., 6th Corps Area, Chicago, Ill., Jan. 1921-June 30, 1924; on organized reserve duty as chief of Staff, 6th Corps, July 1, 1924-Dec. 29, 1925; comdg. 11th Field Arty., Hawaii, 1926-28; organized reserve duty, N.Y. City, Jan.-Apr. 1929; chief of staff Arty. Group, Chicago, Apr. 1929-Aug. 31, 1930; comd. Ft. Sheridan, Ill., to May 23, 1931, Ft. Bragg, N.C., June 3, 1931-Apr. 30, 1938; now retired. Organized, 1933, and administered Civilian Conservation Corps in N.C., 1933-36; supt. Cook County Hosp., Chicago, since 1938. D.S.M., Silver Star with oak-leaf cluster, Purple Heart with oak-leaf cluster (U.S.); Legion of Honor, Croix de Guerre (French); Crown of Italy (Italian). Mem. Am. Coll. Hosp. Adminstrs. Club: Army and Navy (Washington). Home: 181 Sheridan Rd., Winnetka, Ill. Address: Cook County Hospital, Chicago, Ill.

McCLOSKEY, Matthew H., Jr., builder; b. Wheeling, W.Va., Feb. 26, 1893; s. Matthew H. and Mary Estelle (McNeil) McC.; student parochial schs., Philadelphia, 1900-06, Belmont Sch., 1906-08, Bank's Business Coll., 1908-09, Drexel Inst., 1909-10; m. Helen T. Dudley, Feb. 23, 1916; children—Mary Jane, Matthew H., Helen T., Thomas Dudley, William, Ann. Office boy for J. F. McCloskey, builder, Phila., 1908-11; in own building business, 1911-12; with J. F. McCloskey, 1912-13, George Hogg, builder, 1913-14; in own building business, as pres. McCloskey & Co. since 1914; engaged in ship constrn. with shipyards at Tampa, Fla., and Houston, Texas; president San Jacinto Shipbuilders, Inc.; treas. Springfield Pool Co. Democrat. Catholic. Clubs: Penn Athletic, Phila. Country, Overbrook (Pa.) Golf, Whitemarsh (Pa.) Valley Country. Home: Ingeborg and Indian Creek Rds., Overbrook, Philadelphia, Pa. Address: P.O. Box 1728, Tampa, Fla.

McCLOSKEY, Thomas David, lawyer, corp. official; b. Somerville, Mass., Jan. 7, 1873; s. Thomas and Abigail (Warnock) McC.; A.B., Geneva Coll., Beaver Falls, Pa., 1893; LL.B., Harvard, 1899; m. Grace P. Moorhead, Nov. 4, 1904 (died Dec. 27, 1925); m. 2d, Elizabeth Wood Lilley, Apr. 20, 1933. Admitted to Mass. bar, 1899, Pa. bar, 1900; in practice, Pittsburgh, since 1901; mem. firm McCloskey, Best & Leslie; chairman board Firth-Sterling Steel Co., Wolf-Tongue Mining Co.; dir. Thompson & Co., Western Savings & Deposit Bank. Presbyterian. Club: Duquesne. Home: 1311 Squirrel Hill Av. Office: Oliver Bldg., Pittsburgh, Pa.*

McCLOUD, Bentley Grimes, pres. and dir. First Nat. Bank of Chicago; b. Portsmouth, O., Aug. 19, 1884; s. Charles L. and Nellie (Bentley) McC.; student pub. schs.; m. Florence Olmstead, Nov. 1, 1910. Started with the First Nat. Bank of Chicago as clerk, 1903; asst. clearing house bank examiner, Chicago Clearing House, 1911; cashier and subsequently asst. gov. Federal Reserve Bank of Chicago, 1915; v.p. Union Trust Co. of Chicago, 1921; v.p. First Nat. Bank of Chicago, 1929, elected pres. Jan. 1945, dir. since 1933; dir. Miehle Printing Press & Mfg. Co., Nat. Safe Deposit Co. Clubs: Indian Hill Golf, Old Elm Golf, Mid Day, Chicago Athletic, Chicago Club, Bankers. Home: 338 Kenilworth Av., Kenilworth, Ill. Office: 38 S. Dearborn St., Chicago, Ill.

McCLOUD, Earl, Christian Science lecturer; b. nr. Greenville, O.; s. Joseph and Margaret Jane (Martin) McC.; ed. pub. schs., Celina and Piqua, O.; m. Gladys Marian Heilig, Aug. 6, 1913; children—Patty Lou, Peggy Jane (twins). Asso. with Piqua Leader, 1901-02, Wellsville (O.) Record and Canton (O.) News-Democrat, 1902-03, St. Louis (Mo.) Globe-Democrat, 1904-08; editor Western Ins. Review, 1903-08; telegraph editor St. Louis Star, 1908-10, San Antonio (Tex.) Express, 1911-12; asst. city editor San Antonio Light, 1912-17; Christian Science camp welfare worker, 1918-19, practitioner since 1919; became Christian Science teacher, 1928, Normal Class of Mass. Metaphysical Coll.; apptd. to Christian Science Bd. of Lectureship, The First Ch. of Christ, Scientist, Boston, 1941. Home: 111 Eleanor Av. Address: 1422 Transit Tower, San Antonio, Tex.

McCLOY, John Jay, lawyer; b. Phila., Pa., Mar. 31, 1895; s. John Jay and Anna May (Snader) McC.; student Peddie Sch., 1907-12; A.B., cum laude, Amherst Coll., 1916; LL.B., Harvard, 1921; m. Ellen Zinsser, Apr. 25, 1930; children—John Jay, Ellen Z. Admitted to N.Y. bar, 1921; with Cadwalader, Wickersham & Taft, 1921-25; with Cravath, de Gersdorff; Swaine & Wood, 1925-40, mem. firm, 1929-40; became expert cons. to sec. of war, Oct. 1940; asst. sec. of war, Apr. 1941-Nov. 1945. Capt. 77th F.A., A.E.F., World War I. Trustee Lenox Hill Hosp. Mem. Am. Bar Assn., Bar Assn. City of N.Y., Beta Theta Pi. Republican. Clubs: Century, University, Anglers, Grolier (N.Y. City); Metropolitan, Chevy Chase, Army and Navy (Washington, D.C.). Home: 3303 Volta Pl. Office: War Dept., Washington, D.C.

McCLUE, Arthur Eugene, physician; b. Horton, W.Va., June 26, 1898; s. Arthur M. and Blanche M. (Stotler) McC.; B.S., W.Va. U., 1922; M.D., U. of Louisville, 1925; m. Wilma Householder, Feb. 7, 1931. Began practice at New Cumberland, W.Va., 1925; health commr. of W.Va., June 1933-Mar. 1941. Served as 1st lt., U.S. Army, World War. Mem. A.M.A., Phi Beta Pi. Democrat. Episcopalian. Mason, Odd Fellow, K.P. Address: 333½ 12th St., Dunbar, W.Va.

McCLUER, Franc Lewis (măk-klūr'), college pres.; b. O'Fallon, Mo., Mar. 27, 1896; s. Clarence Eugene and Martha Virginia (Savage) M.; B.A., Westminster Coll., Fulton, Mo., 1916, M.A., 1920; Ph.D., U. of Chicago, 1928; m. Ida Belle Richmond, Sept. 2, 1920; 1 son, Richmond Harold. Teacher Fulton (Mo.) High Sch., 1916-18; asst. dept. of history and economics, Westminster Coll., 1918-20, John J. Rice prof. sociology and economics, 1920-33, pres. since 1933; instr. sociology, U. of Chicago, June 1923-Aug. 1924 and 1925-26; visiting prof. of sociology, Southeast Mo. State Teachers Coll., summer 1927, U. of Mo., summer 1929. Dem. presdl. elector, 1932. Mem. Missouri State Constitutional Convention, 1943; exec. dir. of Missouri Com. for the New Constitution; mem. bd. dirs. Mo. War Chest, since 1943; del. Delaware Conf. on Basis of Just and Durable Peace. Consultant ednl. policies commn. of Am. Assn. of Sch. Administrs., 1939; mem. bd. dirs., Assn. of Am. Colls. since 1943; mem. Mo. Welfare League, dir. since 1938; vice pres., 1944; pres., Mo. Welfare League, 1945; dir. Fulton School Dist.; mem. bd. dirs. Louisville (Ky.) Presbyn. Sem. since 1939; pres. bd. curators Lincoln U., Mo., 1939-43. Pres. Presbyn. Ednl. Assn. of the South, 1939, Presbyn. Coll. Union, 1941; mem. Fed. Council of the Churches of Christ in America; founder Westminster Inst. of Pub. Affairs. Member Selective Service Board, Callaway County; mem. Chamber of Commerce, Fulton; director, Missouri State Chamber of Commerce, 1944, 45, American Association School Adminstrs. of N.E.A., Am. Sociol. Soc., Am. Econ. Assn., Mo. Sociol. Soc. (pres. 1929, 30), Soc. for Social Research, Mo. Acad. Science, Pi Kappa Delta (gov. Province No. 2, 1930-34), Kappa Alpha, Zeta Phi, Pi Gamma Mu, Omicron Delta Kappa. Democrat. Presbyterian (elder). Moderator, Synod of Mo., Presbyn. Ch. in U.S., 1939-40. Commr. to Gen. Assembly of Presbyn. Ch., 1942. Mason (orator, Grand Lodge of Mo., 1939). Kiwanian (pres. Fulton Club, 1933). Clubs: Fulton Country; University (St. Louis). Address: Westminster College, Fulton, Mo.

McCLUNG, Clarence Erwin, zoölogist; b. Clayton, Calif., Apr. 5, 1870; s. Charles Livingston and Annie Howard (Mackey) McC.; Ph.G., U. of Kan., 1892, A.B., 1896, A.M., 1898, Ph.D., 1902; grad. student, Columbia, 1897, U. of Chicago, 1899; Sc.D., U. of Pa., 1940; Franklin and Marshall College, 1941; m. Anna Adelia Drake, Aug. 31, 1899; children—Ruth, Cromwell and Della Elizabeth. Assistant professor zoölogy, U. of Kan., 1897-1900, asso. prof., 1900-06, prof., 1906-12, head of dept. and curator vertebrate paleontol. collections, 1902-12, acting dean, School of Medicine, 1902-06; prof. zoölogy and dir. zoöl. lab., U. of Pa., 1912-40, emeritus prof. since 1940; visiting prof. Keio U., Tokyo, 1933-34, U. of Ill., 1940-41; acting head zoölogy dept., Swarthmore Coll., 1943. Mem. embryol. staff, Woods Hole Mass., 1893, and since 1914 (trustee); head of scientific expdns. to Ore., Wash., Western Kan., Japan, China, Java, Ceylon, South America and South Africa. Chmn. div. biology and agr., Nat. Research Council, Washington, 1919-21 (fellowship bd.); mem. advisory bd., Wistar Inst., Morris Arboretum. Republican. Conglist. Fellow A.A.A.S. (v.p. sect. F, 1926); mem. Am. Zoöl. Soc. (pres. 1910, 14), Am. Philos. Soc., Am. Soc. Naturalists (pres. 1927), Acad. Natural Sciences (research associate), Philadelphia, National, Washington and Kansas academies of science, American Association of Anatomists, Union of American Biol. Socs. (pres. 1922-30), Sigma Xi (pres. 1919-21), Tri Beta (pres. 1936); fgn. mem. La Sociedad de Biologia de Montevideo. Author of Microscopical Technique, Chromosome Theory of Heredity (General Cytology); also tech. papers on cytology, sex-determination, paleontology, etc. Mng. editor Journal of Morphology; mem. bd. editors Acta Zoölogica, Cytologia; pres. bd. trustees (1925-33) and sci-editor Biol. Abstracts. Clubs: Cosmos, Lenape; University (Ill.). Home: Swarthmore, Pa.

McCLUNG, George Harlan, clergyman; b. Ottumwa, Ia., Oct. 31, 1879; s. Henry Clay and Alice Catherine (Harlan) McC.; Knox Coll., Galesburg, Ill., 1898-99; A.B., Heding Coll., Abingdon, Ill., 1903; Garrett Bibl. Inst., Evanston, Ill., 1903-04; D.D., Ill. Wesleyan U., 1916; m. Blanche Davis, Aug. 15, 1906; children—Marjorie, George Harlan. Worked on Miss. River steamboats and as printer. Ordained ministry M.E. Ch., 1903; pastor Bradley, Ill., 1903-04, Terre Haute, Ill., 1904-09, Tonica, Ill., 1909-12, Dwight, Ill., 1912-17, Kankakee, Ill., 1917-26, Grand Rapids, Mich., 1926-35, Central Park Ch., Buffalo, N.Y., 1935-38, Asbury Ch., Watertown N.Y., since 1938. Mem. Gen. Conf. M.E. Ch., 1924 and 1932; mem. World Service Commn., 1924-28; mem. various coms. and councils of Northern N.Y. Conf. and Council of Chs.; del. to Jurisdictional Conf., 1944. Hon. life mem. Am. Fed. of Musicians. Republican. Mason (32°). Club: Watertown Rotary (past pres.). Home: Watertown, N.Y.; (summer) Epworth Hts., Ludington, Mich.

McCLUNG, Reid Lage, coll. dean; b. Louisa, Ky., Nov. 12, 1885; s. Samuel Floyd and Lorena (Rupert) McC.; B.Pd., Morris Harvey Coll., Barboursville, W.Va., 1902, A.B., 1904, LL.D., 1940; grad. study, Vanderbilt 2 yrs., U. of Chicago, 1 yr.; Ph.D., New York U., 1920; m. Helen Odell, Nov. 21, 1921; children—Mary Eleanor, John Reid. Instr. in Latin, Willie Halsel Coll., Vinita, Indian Ty. (now Okla.), 1904-05; instr. in economics, N.M. Mil. Inst., Roswell, 1907-09; v.p. and prof. economics, Morris Harvey Coll., 1909-15; instr. in economics, Cornell U., 1915-17; instr., advancing to prof. economics, and chmn. department, New York University, 1919-27; dean College of Commerce and Business Administration, University of Southern California, since 1927. Served as 2d lieut., advancing to major Machine Gun Corps, U.S. Army, 1917-18; chief personnel statistician, Gen. Staff, Washington, D.C., 1918-19, pres. Southern Calif. Management Council, 1944-45. Mem. Am. Econ. Assn., Beta Gamma Sigma, Phi Kappa Sigma, Phi Kappa Phi, Pi Gamma Mu, Alpha Kappa Psi, Phi Delta Kappa, Skull and Dagger; pres. Pacific Coast Economic Assn., 1935. Southern Methodist. Club: University. Author: Earning and Spending, 1927. Editor: Hull's Industrial Depressions (revised edit.), 1928. Author many articles in scientific and professional publs. Home: 951 Victoria Av., Los Angeles, Calif.

McCLURE, Charles Freeman Williams, anatomist; b. Cambridge, Mass., Mar. 6, 1865; s. Charles Franklin and Joan Elizabeth (Blake) McC.; A.B., Princeton University, 1888, A.M., 1892, E.M. fellow in biology, 1888-89; student College Physicians and Surgeons (Columbia), 1890-91; univs. of Berlin, 1893, Kiel, 1895, Würzburg, 1897; hon. Sc.D., Columbia, 1908; m. Grace Latimer Jones, Aug. 25, 1921. Instr. biology, Princeton U., 1891-95, asst. prof., 1895-1901, prof. comparative anatomy, 1901-34, now prof. emeritus. Mem. Peary Relief Expdn., 1899. Mem. Am. Soc. Naturalists, Am. Zoöl. Soc., Assn. Am. Anatomists (v.p., 1910-11, exec. com., 1912-16, pres., 1920-21), Am. Philos. Soc., Anatomische Gesellschaft, Phi Beta Kappa, Sigma Xi; fellow A.A.A.S. Clubs:

Ivy, Nassau (Princeton). Author of numerous papers on the anatomy and development of the vascular system, œdema, etc. Formerly editor Anatomical Record. Home: Princeton, N.J.

McCLURE, Grace Latimer Jones (Mrs. Charles F. W. McClure), educator; b. Columbus, O., Apr. 3, 1879; dau., George Dudley and Eva Jane (Lattimer) Jones; A.B., Bryn Mawr, 1900, A.M., 1902; studied Ohio State U., Harvard, Dartmouth; m. Charles Freeman Williams McClure, Aug. 25, 1921. Head mistress Columbus School for Girls, 1904-38, also sec. of board; organizer and ednl. adviser to bd. of Old Trail School, Akron, O., 1920-22. Originator of Head-Mistresses Assn. Middle West, sec., 1912-14, pres., 1922-24, 1930-33, and rep. on Coll. Entrance Examination Bd., 1922-24, 1929-33; originator, pres., Ohio Bryn Mawr Club, 1916-21; pres. Columbus Br. Assn. Collegiate Alumnæ, 1911-14, and state rep., 1918-21; mem. com. of revision of Coll. Entrance Examination Bd., 1924-34. Mem. N.J. Soc. Colonial Dames of America, Am. Order of the Crown, Princeton Chapter Garden Club of America. Author: The Columbus School for Girls Grammars, 1910, 4th edit., 1925; What Makes Christmas Christmas, and other plays for children; also pamphlets and articles. Home: Princeton, N.J.

McCLURE, Grace Sample, former state librarian; b. Saginaw, Mich.; d. Dr. Chester Harris and Emma Elizabeth Leeke (Thompson) Sample; A.B., Vassar Coll., 1905; m. Charles William McClure, Jan. 1906; 1 son, William Harris. Mich. State librarian, Jan. 1935-June 1941. Member of the congressional com., National American Women's Suffrage Association, 1916-19 (ending with ratification of 19th Amendment to the Constitution); one of first two women to serve as juror on criminal case, 1923; attended opening of Women's Rights Collection of Papers at Radcliffe Coll. as one of nat. sponsors, Aug. 1943; women's counselor, Gen. Motors, Chevrolet Transmission, since Aug. 1943. Mem. Board of Edn., Saginaw, 1923-40, pres., 1928-35. Mem. Am. Assn. of Univ. Women. Member Vassar Club of New York. Member Saginaw Tennis Club, D.A.R.; Daughters of 1812. Republican. Home: 1257 S. Jefferson Av., Saginaw, Mich.

McCLURE, Howard (Orton); b. Wabash, Ind., Dec. 23, 1865; s. Thomas W. and Anna (Silver) McC.; ed. pub. schs.; m. Matie Parcells, June 29, 1892; 1 dau., Sarah Loraine. Locomotive engr., C.&W.I. R.R., 1887-91; in hardware business, Chicago, Ill., 1891-1905; same, Tulsa, Okla., 1905-13; pres. Atlas Life Ins. Co., 1918-29; dir. 1st Nat. Bank, Tulsa; pres. 4th Nat. Bank since April 20, 1933. Pres. Bd. of Edn., Tulsa, 1908-15; pres. Tulsa Chamber Commerce, 1908, 23. Republican. Club: Tulsa. Home: 1437 Terrace Drive, Tulsa, Okla.

McCLURE, Howard Hayes, economist; b. Lewisburg, Pa., Apr. 18, 1895; s. John Painter and Annie Elizabeth (Young) McC.; A.B., Dickinson Coll., Carlisle, Pa., 1923; student Columbia, 1923-26; m. Grace Louise Raker, Oct. 30, 1928; 1 son, Howard Hayes II. Asst. sales mgr., Hamblcton & Co., 1927-32; instr. in industrial society, Dartmouth Coll., 1932-34; chief business statistician, Central Statis. Bd., 1934-37; asst. chief statistician, U.S. Census Bureau, 1937-39, exec. asst. to the dir., 1939-41, asst. dir., 1941-43; asst. to the sec. U.S. Dept. of Commerce, since 1943. Served as sergt., 36th Army Engrs., A.E.F., 1918-19. Mem. Am. Marketing Assn., Am. Statis. Assn., Am. Trade Assn. Executives, Kappa Sigma. Contbr. articles to professional jours. Home: 1901 Columbia Rd. N.W., Washington 9. Office: U.S. Dept. of Commerce, Washington 25, D.C.

McCLURE, James Gore King, farmer; b. Lake Forest, Ill., Oct. 28, 1884; s. James Gore King and Annie (Dixon) McC.; grad. of Lake Forest (Ill.) Acad., 1900; B.A., Yale, 1906, hon. M.A., 1939; studied New Coll., Edinburgh, Scotland, 1906-07, McCormick Theol. Sem., 1908-09, universities of Tübingen, Jena and Berlin, 1909-10; hon. D.Sc., Berea (Ky.) College, 1929; hon. M.A., Harvard, 1941; hon. LL.D., University of North Carolina, 1942; m. Elizabeth Skinner Cramer, Mar. 29, 1916; children—James Gore King III, Elizabeth. Farming in N.C. since 1916; first president since 1920, Farmer's Federation, Inc. (organized to develop markets and stimulate production of farmers in Western N.C.); pres. Farmers Loan Corp.; editor Farmers Federation News; vice chmn. Farmers Cooperative Council, Inc., of N.C.; pres. Appalachian Mutual, Inc., Yancey Cyanite Company, Treasure Chest Mutual Cooperative Hosp., Asheville. Vice pres. Am. Forestry Assn. (past pres.); mem. N.C. Conservation and Development Bd., 1925-33. Awarded gold medal, Inst. Social Sciences, 1944. Mem. N.C. Forestry Assn. (dir.), Soc. Mayflower Descendants (elder for State of N.C.). Republican. Minister Presbyn. Ch. Clubs: Pen and Plate, Civitan, Biltmore Forest; Yale (New York). Home: Hickory Nut Gap Farm, Fairview, N.C. Address: Asheville, N.C.

McCLURE, Mark, army officer; b. Anderson, Ind., Feb. 6, 1898; s. John Fletcher and Mary (Faulkner) McC.; ed. Anderson High Sch., 1912-15; De Pauw U., Greencastle, Ind., 1915-18; B.S., U.S. Mil. Acad., West Point, N.Y., 1918-22; m. Evelyn Krumm, Dec. 27, 1932; 1 dau., Evelyn Krumm. Commd. 2nd lt., F.A., 1922, and advanced through grades to brig. gen. (temp.) U.S. Army, 1945; served at Ft. Sam Houston, Tex., 1922-24, Ft. Sill, Okla., 1924-27, Ft. Myer, Va., 1927-30, U.S. Mil. Acad., 1930-35, Schofield Barracks, T.H., 1935-38, Comd. and Gen. Staff Sch., Ft. Leavenworth, Kan., 1938-39, O.C.F.A., Washington, D.C., 1939-42; G-3 of 95th Div., 1942, chief of staff, 100th Div., 1942-44, artillery officer, 95th Div., 1944. Awarded Legion of Merit, Silver Star, Bronze Star with Oak Leaf Cluster. Mem. Delta Kappa Epsilon. Club: Army-Navy (Arlington, Va.). Address: Hdqrs., 2d Army, Memphis, Tenn.

McCLURE, Matthew Thompson, Jr., prof. philosophy; b. Spottswood, Va., Apr. 27, 1883; s. Matthew Thompson and Sarah Katherine (Bumgardner) McC.; B.A., Washington and Lee U., 1904; hon. Litt.D., 1938; M.A., U. of Va., 1907; Ph.D., Columbia Univ., 1912; m. Miriam Caperton Alexander, Jan. 31, 1922. Fellow in philosophy, Columbia University, 1911-12, instructor, 1912-15; professor of philosophy Tulane U., 1915-21; prof. philosophy, U. of Ill. since Sept. 1921, head of dept. since 1926, acting dean Coll. of Liberal Arts and Sciences, 1933, dean since 1934. Mem. American Philosophical Association (president Western Division 1933), A.A.A.S., Southern Soc. of Philosophy and Psychology, Phi Beta Kappa, Theta Delta Chi. Democrat. Presbyterian. Club: Colonnade (U. of Va.). Author: How to Think in Business, 1923; An Introduction to The Logic of Reflection, 1925; Selections from Bacon, 1928; Early Philosophers of Greece, 1935. Home: 1101 W. University Av., Champaign, Ill.

McCLURE, Norman Egbert, coll. pres.; b. Norristown, Pa., Nov. 19, 1893; s. Linwood Dunham and Bertha Emily (Egbert) M.; A.B., Ursinus Coll., 1915; A.M., Pa. State Coll., 1916; Ph.D., U. of Pa., 1925; Litt.D., Pa. Mil. Coll., 1936; LL.D., Temple U., 1940; L.H.D., Franklin and Marshall College, 1943; married Doris Myers, June 26, 1924; children—Elizabeth Anne, Barbara. Instr. in English, Pa. State Coll., 1915-17; prof. English, Pa. Mil. Coll., 1917-28; prof. English, Ursinus Coll., 1928-36, pres. since 1936. Republican. Episcopalian. Editor: Essays Toward Living (with Albert Croll Baugh), 1929; Letters and Epigrams of Sir John Harington, 1930; Selected Plays of Shakespeare (with Karl J. Holzknecht), vol. 1, 1936, vol. 2, 1937, vol. 3, 1937, vol. 4, 1941; Letters of John Chamberlain, 2 vols., 1939. Address: Ursinus College, Collegeville, Pa.

McCLURE, Robert A., army officer; b. Mattoon, Ill., Mar. 4, 1897; s. George Hurlbut and Harriet Julia McC.; student Ky. Mil. Inst., Lyndon, 1912-15; Inf. Sch., 1923-24; Cav. Sch., 1925-36; Command and Gen. Staff Sch., 1930-32; Army War Coll., 1935; m. Marjory Leitch, Nov. 11, 1918; children—Robert Dugald, Richard Alexis. Commd. 2d lt., 1916; promoted through the grades to brig. gen., 1942; served in P.I., China, Japan, N. Africa, England; instr. Inf. Sch., 1926-30, Army War Coll., 1936-40; mil. attaché, Am. Embassy, London, 1941-42; chief Intelligence, European Theatre, 1942; with Allied Force Hdqrs. since 1942; chief psychological warfare Div., S.H.A.E.F., 1944-45; director, Information Control Service, Germany, since 1945. Home: Madison, Ind.

McCLURE, Robert Battey (mäk-klōōr'), army officer; b. Rome, Ga., Sept. 15, 1896; s. Hunter Hilliard and Alice (Camp) McC.; grad. N.Y. Mil. Acad., Cornwall-on-the-Hudson, 1915; student U.S. Naval Acad., 1916-17; Tank Sch., 1925-26, company officers' course, 1928-29; Command and Gen. Staff Sch., 1934-36; Chem. Warfare Sch., 1939; Army War Coll., 1939-40; m. Eva Colby, Sept. 3, 1927; children—Hunter Colby, Eve Elizabeth, Jean Bruce. Commd. 2d lt., Inf., 1917; promoted through grades to major general, March 1944. Chief of Staff, U.S. Army forces in China theatre, 1944; deputy chief of staff to Gen. Chiang Kai-shek, 1944. Served with A.E.F., World War I; prof. mil. science and tactics, N.Y. Mil. Acad., 1919-24; Tientsin, China, 1929-31; Hawaii, 1940-42; active combat duty S. Pacific, 1942-43; comdg. gen., Chinese combat comd. U.S. Forces, China Theater, 1945. Rep. U.S. and signator to Japanese surrender, Nanking, China, Sept. 9, 1945. Decorated D.S.C. (1918), Purple Heart (1918), Legion of Merit (1943), D.S.M. (1943), Bronze Star (1944). Mason. Club: Green Bowl. Home: 1715 Fulton St., Palo Alto, Calif.

McCLURE, Robert Emerson, author; b. Columbus, O., June 12, 1896; s. Samuel and Louise (Truesdell) McC.; student Oberlin, Yale, Nancy (France); B.A., Yale, 1918; m. Clarissa Wells, 1920; children—Claire, Diana; m. Virginia Moore, 1942; 1 son, Samuel G., III. Editor and publisher (with Samuel G. McClure and J. D. Funk) of The Santa Monica Evening Outlook; Commissioned 2d lieutenant, United States Army, 1917; served in France 20 months. Mem. Phi Beta Kappa. Clubs: Elizabethan, Hollywood Writers, Bel-Air. Author: The Dominant Blood, 1924; Some Found Adventure, 1926; Lady in Marble, 1928; A Fable for Wives, 1932; Harry Pickering, 1938; contributor to magazines and editorial writer. Home: 331 N. Cliffwood, West Los Angeles, Calif.

McCLURE, Robert Owen, coll. pres., churchman; b. Henderson, Ky., Aug. 5, 1885; s. William Preston and Elizabeth Jane (Cottingham) McC.; A.B., Asbury Coll., Wilmore, Ky., 1904, M.A., 1908; student Garrett Biblical Institute, 1920, D.D., 1921; D.D., Taylor University, 1920; student Northwestern University, summers 1921, 1922; LL.D., Lincoln Memorial U., 1931; m. Esther Adelaide Hardy, June 4, 1908; children—Bruce Hardy, Esther Adelaide. Pres. Belle City Coll., Lake Charles, La.; pastor St. Charles Av. Meth. Ch., New Orleans, 1914; supt. Athens Dist., Ohio Conf., 1930-31, Chillicothe Dist., 1931-36; minister Epworth Meth. Ch., Toledo, O., 1936-41; supt. Lima Dist., 1941-43; pres. Ohio Northern U. since 1943; three months' study Mediterranean Area, 1932. Trustee White Cross Hosp., Columbus, O., Flower Hosp., Toledo. Mason (Scottish Rite, Shriner). Clubs: Torch (Toledo); Rotary (Lima). Home: Ohio Northern University, Ada, O.

McCLURE, Roy Donaldson, surgeon; b. Bellebrook, O., Jan. 17, 1882; s. James Albert (M.D.) and Ina Hester (Donaldson) McC.; A.B., Ohio State U., 1904, hon. D.Sc., 1936; M.D., Johns Hopkins U., 1908; hon. D.Sc., Washington and Jefferson U., 1943; studied Univ. of Prague, Bohemia, 1 semester, 1906; m. Helen Keene Troxell, Mar. 4, 1916; children—Mary Keene, Roy Donaldson, Douglas Templeton. Assistant to Dr. Alexis Carrel, Rockefeller Inst., 1907-08; house surgeon New York Hosp., 1909-11; resident surgeon Johns Hopkins Hosp., 1912-16, also instr. in surgery, Johns Hopkins Univ.; an organizer and surgeon in chief Henry Ford Hosp., Detroit, since 1916; dir. med. dept. Ford Rubber Plantation, Brazil, since 1928; chief surgeon D.T.&I. R.R.; extramural lecturer in post-grad. medicine, U. of Mich.; cons. com. on prosthetic devices, Nat. Reserve Council. Guest speaker Congrès Français de Chirurgie, Paris, 1937. Trustee Henry Ford Hospital since 1938. Mem. sub-com. on surg. infections, sub-com. on burns, National Research Council. Regional rep. coms. on admission, Johns Hopkins and Duke University Med. Schools. Chmn. Mich. Med. Advisory Bd. No. 3, World War, 1917; also same since 1940; mem. Detroit com. Council of Foreign Relations. Mem. board procurement com., Detroit, Am. Red Cross. Maj. Med. Corps, U.S. Army, 1918-19; served as comdg. officer Evacuation Hosp. No. 33, A.E.F. Fellow American College Surgeons (gov.), Am. Surg. Assn.; member Southern Surg. Assn., Am. Med. Assn., Société Internationale de Chirurgie, Am. Coll. Surgeons (bd. govs. 1935-38), Ohio State Univ. Assn. (pres. 1925-27), Central Surg. Assn. (founder and first pres. 1940-41), Detroit Acad. of Surgery (pres. 1929), Detroit Acad. Medicine, Phi Beta Kappa (Ohio State; pres. Detroit Assn. 1939-42), Sigma Xi, Delta Upsilon, Nu Sigma Nu. Republican. Presbyterian. Clubs: Detroit, Economic (bd. dirs.), Grosse Pointe Country, Detroit Boat. Author of numerous papers giving results of studies and experiments, alone and with others. Mem. editorial bd. Annals of Surgery, also Am. Jour. of Surgery. Home: 1490 Iroquois Av. Address: Henry Ford Hospital, Detroit 14, Mich.

McCLURE, Samuel Grant, editor, pub.; b. Wayne County, O., Aug. 9, 1863; s. Alfred and Ellen (Gailey) McC.; A.B., College of Wooster, 1886, A.M., 1889; m. Louise Truesdell, Sept. 30, 1892; children—Robert Emerson, Elinor (Mrs. Jacob Deane Funk). Began as editorial writer, later state corr. Cleveland Leader, 1887-96; pub. and gen. mgr. Ohio State Journal, Columbus, O., 1896-1906; owner and pub. Youngstown Telegram, 1906-22, Glendale (Calif.) Evening News, 1926-28; pres. So. Calif. Newspapers Associated, 1928-32; now owner and pub. Santa Monica Outlook. Mem. Los Angeles Metropolitan Water Bds., 1931-33 and 1941. Dir. Mahoning County (O.) Food Conservation, World War. Dir. All-year Club. Mem. Phi Gamma Delta. Republican. Presbyterian. Mason. Home: 2101 La Mesa Drive. Office: The Outlook, Santa Monica, Calif.

McCLURE, Samuel Sidney, editor; b. County Antrim, Ireland, Feb. 17, 1857; A.B., Knox Coll., 1882, A.M., 1887 (L.H.D., 1907); m. Harriet Hurd, Sept. 4, 1883 (died May 29, 1929). Editor and mgr. The Wheelman, for Pope Mfg. Co., 1882-83; with the De Vinne Press, New York, 1883-84; established the McClure Syndicate (1st newspaper syndicate in U.S.), 1884; founded McClure's Magazine, 1893, of which is editor. Trustee Knox Coll. since 1894. Clubs: Union League (New York); British Empire Club, Authors' (London); Cosmos (Washington, D.C.). Author: My Autobiography, 1914; Obstacles to Peace, 1917; The Science of Political and Industrial Self-Organization, and the Influence of Human Organization upon History, 1934; The Achievements of Liberty, 1935; What Freedom Means to Man, 1938. Has made close studies of nations and forces of modern civilization; spent 2 yrs. in Italy studying Fascism. Home: Brookfield Center, Conn. Address: Union League Club, 38 E. 37th St., New York, N.Y.*

McCLURE, Wallace, govt. official; b. Knoxville, Tenn., July 30, 1890; s. William Kyle and Eliza Parsons (Lewis) McC.; A.B., U. of Tenn., 1910, LL.B., 1911; A.M., Columbia, 1915, Ph.D., 1924; m. Helen Mellen, Feb. 14, 1918; children—William Kyle, George Mellen, Wallace. Admitted to local bar, Knoxville, 1911, bar Dist. Court U.S., 1920; began practice at Knoxville, 1916; mem. firm Sansom & McClure, 1916-17; became teacher commercial policy and treaties, Sch. of Foreign Service, Georgetown U., 1925; co-founder and 1st sec. of bd. Acad. of World Economics, 1932; co-founder World Affairs Study Groups and founder of W. K. McClure Foundation for Study of World Affairs (Knoxville), 1941; lecturer public forums, Des Moines, 1935, Colorado Springs and Chattanooga, 1936; lecturer Johns Hopkins, 1936-37; officer, Dept. of State, since Dec. 28, 1920; was

asst. to the economic adviser, thereafter asst. chief Treaty Div.; tech. adviser to Am. delegation to 7th Internat. Conf. of American States, Montevideo, 1933; sr. econ. analyst Foreign Service Auxiliary, Am. Legation, Stockholm, since 1942. Entered 2d R.O.T.C., Ft. Oglethorpe, Ga., Aug. 27, 1917; commd. 2d lt. F.A., Nov. 1917; hon. discharged, Dec. 11, 1918. Mem. Phi Gamma Delta, Phi Kappa Phi. Presbyterian. Club: Cosmos (Washington). Author: State Constitution Making, 1916; A New American Commercial Policy, 1924; World Prosperity, 1933; International Executive Agreements, 1941. Home: 949 Temple Av., Knoxville, Tenn. Address: care Dept. of State, Washington, D.C.

McCLURE, W(illiam) Frank; b. Warren, O., Apr. 22, 1877; s. William Anderson and Agnes (Scott) McC.; ed. pub. schs.; hon. B.C.S., Central Y.M.C.A. Schs., Chicago, 1922; m. Stella May Ward, Aug. 25, 1897; children—Lawrence Francis, Katherine Agnes (dec.). Editor Ashtabula (O.) Record, 1898; reporter Cleveland Press, and Cleveland Plain Dealer, 1899; contbr. to mags., 1901-08; advertising mgr. Redpath Lyceum Bur., Chicago, 1910-17, Ft. Dearborn Bank, 1917-20, Am. Bond & Mortgage Co., 1920-22; v.p., Chicago mgr. Albert Frank & Co., 1922-31; v.p. Carroll Dean Murphy, Inc., 1931-35; exec. v.p. Critchfield & Co., 1935-40; exec. vice-pres. Smith, Benson & McClure, Inc., 1940-42, pres. since 1942, chmn. bd. since 1943. Dir. Bills Realty Co.; dir. Central Howard Association. Founder, 1914, since president Wilmette Sunday Evening Club, enlarged to New Trier Sunday Evening Club, combining four communities, 1935, and to North Shore Sunday Evening Club, 1940; founder adv. council Chicago Assn. Commerce, 1919, pres. 5 yrs.; chmn. Nat. Adv. Commn., 1917-27; sec. Advertising Federation of America, 1928-29; founder and 1st pres. Chicago Federated Advertising Club, 1934-35; dir. Chicago Better Business Bur. since 1932; honorary trustee Chautauqua Instn., Chautauqua, N.Y.; trustee at large, Chicago Church Fed., since 1939; trustee Advertising Foundation of Northwestern U., former pres. State Advertising Clubs of Ill.; etc. Republican. Conglist. Clubs: Union League (chmn. entertainment com. 11 yrs.), Skokie Country. Home: 219 Broadway, Wilmette, Ill. Office: 8 S. Michigan Av., Chicago, Ill.

McCLURE, William L., surgeon; b. Goldendale, Wash., Dec. 24, 1880; s. Edward P. and Mary L. (Davis) McC.; Wash. State Normal Sch.; M.D., Northwestern U., 1909; m. Joy L. Massey, July 11, 1911; 1 dau., Nancy Joy. Practiced at Yakima, Wash., since 1911; now retired; former mem. staff St. Elizabeth's Hosp.; mem. Sch. Bd., Yakima, 1915-28. Served in Med. Corps, U.S. Army, 1917-19, advancing to lt. col. Fellow Am. Coll. Surgeons; mem. Am. and Wash. State med. assns., Yakima County Med. Soc., Phi Beta Pi, Alpha Omega Alpha. Republican. Mason (32°). Clubs: Lions, Elks (Yakima); University (Seattle). Home: 3605 Summitview, Yakima, Wash.

McCLURE, Worth, supt. schools; b. Indianola, Ia., Feb. 20, 1886; s. Hosea Andrew and Elizabeth (Lucas) McC.; A.B., Simpson Coll., 1908, Ed.D., 1938; A.M., U. of Wash., 1920; LL.D., Coll. of Puget Sound (Washington), 1932; Ed.D., Columbia University, 1942; m. Pearl Agnes Russell, July 27, 1910; children—Worth, Russell Schee. Teacher and prin. pub. schs., Wash., 1909-15; prin. pub. schs., Seattle, 1915-23, asst. to supt., 1923-26, asst. supt., 1926-29, supt. 1930-44; supt. of schools, University City, Mo. since 1944; prof. elementary sch. administration, N.Y. State Teachers Coll., Buffalo; teacher of summer sessions at U. of Wash., 1925, 1929, Univ. of Chicago, 1926, 27, Stanford, 1928, 1935 and 1936, Teachers College, Columbia U., 1930; Washington University, 1945; sent to British Isles to represent Am. education by Office of War Information, in 1943. Mem. Wash. State Bd. of Edn., State Bd. for Vocational Edn., 1939-44. Mem. N.E.A. (pres. elementary sch. prin. dept. 1922-23); Am. Assn. Sch. Adminstrs. (2d vice-pres.; president 1943-44, American Educational Assn., University City Chamber of Commerce (trustee); Kappa Delta Pi, Phi Delta Kappa. Republican. Methodist. Mason. Club: Kiwanis. Contbr. to ednl. yearbooks, reference and textbooks and jours.; lecturer on ednl. subjects. Home: 6823 Kingsbury Blvd. Office: 6701 Delmar Blvd., University City 5, Mo.

McCLURE-PATTERSON, Edith (Mrs. John Johnston Patterson); see Patterson, Edith McClure.

McCLURKIN, Robert, pres. Matthiessen & Hegeler Zinc Co. Address: LaSalle, Ill.*

McCOACH, David, Jr., army officer; b. Philadelphia, Pa., Jan. 27, 1887; s. David and Clara (Kelly) McC.; student U.S. Mil. Acad., 1906-10, Engr. Sch., 1911-12, Sch. of the Line, 1921-22, Command and Gen. Staff Sch., 1922-23, Army War Coll., 1927-28; m. Anna C. Black, June 26, 1911; 1 son, David, III. Commd. 2d lt., Engring. Corps, U.S. Army, June 15, 1910; promoted through grades to brig. gen., Jan. 1942, major gen., 1943; engr. commr., D.C., 1938-41; Office of Chief of Engrs., Washington, May 1941; in charge Montgomery Ward, Chicago, Dec. 1944-Oct. 1945. Mem. Am. Soc. Civil Engrs., Am. Soc. Mil. Engrs. Presbyterian. Mason (32°). Clubs: Army-Navy, Army and Navy Country, Chevy Chase Country (Washington). Home: Wardman Park Hotel, Washington, D.C.

McCOLLESTER, Lee Sullivan (măk-kŏl'ĕs-tĕr), clergyman; b. Westmoreland, N.H., June 5, 1859; s. Sullivan Holman and Sophia Fanny (Knight) McC.; A.B., Tufts Coll., 1881, B.D., 1884, D.D., 1899; D.D., Meadville Theol. Sch., 1939; m. L.A. Wright, Aug. 21, 1884 (died Aug. 1, 1885); m. 2d, Lizzie S. Parker, May 1, 1889 (died Apr. 1, 1929); children—Parker, Mrs. Catherine Gallaher. Ordained Universalist ministry, 1884; pastor, Claremont Ch., 1884-88, Ch. of Our Father, Detroit, 1889-1912; dean Crane Theol. Sch., Tufts Coll., 1912-33, dean emeritus since 1933 (chaplain since 1919); acting pastor Universalist Ch., Lynn, Mass., 1927. Trustee Universalist Gen. Conv. since 1906, chmn., 1911-23, pres. 1915-19; pres. Mich. Universalist Conv., 1895-1905; librarian Universalist Historical Society (president since 1942). Trustee Buchtel College, Dean Academy. Chaplain general S.A.R., 1918-21; chaplain Michigan Society Colonial Wars; member Japan Society of Boston, Boston Browning Society (v.p. 1924), American Academy of Arts and Science, Phi Delta Theta, Phi Beta Kappa (pres. Mass. Delta 1920). Mason (32°, K.T.). Clubs: New England, University, Boston City, Puddingstone, Ministers', Twentieth Century (v.p. 1931-32), Harvard Faculty, Claremont, Country. Author: Passing of the Old Homestead; A New Emphasis on Four American Affirmations; A Revised American Creed for the College Student; "Religion, Learning and Men of the Free Spirit," Tufts Papers on Religion. Newspaper contbr. Home: 209 Broad St., Claremont, N.H.*

McCOLLIN, Frances (măk-kŏl'lĭn), composer; b. Phila., Pa., Oct. 24, 1892; d. Edward Garrett and Alice Graham (Lanigan) McCollin; ed. Pa. Inst. for the Blind, Overbrook, Pa., and Miss Wright's Sch., Bryn Mawr, Pa.; unmarried. Lecturer on musical topics, Baltimore, Md., 1932-35, Phila. since 1924; composer since 1907; works include (orchestral) Variations for Piano and Orchestra; Madrigal for flute and orchestra; Christmas Poem; Christmas Fantasia; Nocturne; Nursery Rhyme Suite; Suburban Sketches; Suite in F; (chorals for women's voices) Spring in Heaven, 1929; The Coming of June, 1935; The Singing Leaves, 1917; (chorals for mixed voices) The Nights O' Spring, 1918; The Lord Is King, 1918; Then Shall the Righteous Shine Forth, 1920; What Care I, 1923; Come Hither Ye Faithful, 1925; Now the Day Is Over, 1925; Peace I Leave with You, 1940 (all prize awards); (Orchestral works) Adagio for Strings, Chorale Preludes (3), Scherzo for Strings, Scherzo and Fugue, C Minor, Suite for Strings; (chorals for women's voices); Go Not, Happy Day, 1939; The Shepherds Heard An Angel, 1938; also compositions published and in manuscript for voice, organ, and orchestra; works have been performed by the Phila. Orchestra, Peoples Symphony Orchestra of Boston, Indianapolis Symphony Orchestra, Philadelphia Chamber String Sinfonietta, Robin Hood Dell Orchestra, Warsaw Philharmonic Symphony, Vancouver (B.C.) Symphony Orchestra, Walenstein Sinfonietta. Awarded 16 national prizes by American Guild of Organists, 1918, Chicago Madrigal Club, 1918, 23, Matinee Musical Club of Phila., 1918. Hon mem. Nat. Fed. of Music Clubs, New Century Club of Phila., Matinee Musical Club of Phila., Am. Composers' Alliance; mem. Am. Soc. Composers, Authors and Publishers, Nat. Assn. Am. Composers and Conductors, Phila. Music Club, Art Alliance of Phila. Socialist. Episcopalian. Home: 6200 Ardleigh St., Philadelphia, Pa.

McCOLLOCH, Claude (mȧ-kŭl'ŭk), judge; b. Red Bluff, Calif., Jan. 14, 1888; s. Charles Henry and Mary Elizabeth (Wooddy) McC.; ed. Stanford U., 1904-07, U. of Chicago, 1907-09 (Ph.B.); m. Erma Clifford, 1912. Admitted to Ore. bar, 1909; practiced at Baker, 1909-13, Portland, 1913-19, Klamath Falls, 1926-37; city atty., Baker, 1911-13; U.S. dist. judge, Dist. of Ore., since 1937. Mem. Ore. State Senate, 1911-13 sessions; former mem. Port of Portland Commn.; Dem. State chmn., 1936. Mem. Kappa Sigma, Phi Delta Phi. Democrat. Home: 708 N.W. 20th Av., Portland 9. Address: U.S. Court House, Portland 5, Oregon.

McCOLLOUGH, Ethel Farquhar (mȧ-kŭl'lō), librarian; b. Franklin, Ind.; d. William Baxter and Elsie (Brown) McCollough; Ph.B., Franklin (Ind.) Coll., 1901; A.M., 1936; B.L.S., Library School, U. of the State of N.Y., 1904. Librarian, Elwood, Ind., 1904-07, Superior, Wis., 1907-10; field visitor and instr. in book selection, library administration, etc., Wis. Library Commn., 1910-12; chief librarian Pub. Library, Evansville, Ind., since 1912. Organizer of libraries in Army Posts on Mexican border for A.L.A., May-Sept. 1918. Mem. A.L.A., Ind. Library Assn. (v.p. 1907; pres. 1913-14), Ind. Hist. Soc., Am. Assn. Univ. Women, Business and Professional Women's Club, N.Y. State Library Sch., Alumnæ Assn. (pres. 1919-20), Pi Beta Phi; pres. Wis. Library Assn., 1910-11; president Ind. Library Certification Board, 1941-45. Republican. Presbyterian. Clubs: Pi Beta Phi Alumnæ, Business and Professional Women's. Author: Essentials in Library Administration, 1931. Contbr. to professional mags. Home: 406 Cambridge Arms. Office: Central Library, Evansville, Ind.

McCOLLUM, Earl, newspaper publisher; b. Henry County, Ia., June 7, 1889; s. James M. and Mary Geneva (Willeford) McC.; student pub. schs.; m. Christine E. Moler, Jan. 22, 1921; children—Betty Jeane, Mary Lucille. Began as office boy, Kansas City Star, 1903; now pres. Kansas City Star Co. Mason. Club: Kansas City. Home: 1216 W. 63d Terrace. Office: Kansas City Star, Kansas City, Mo.

McCOLLUM, Elmer Verner (măk-kŏl'lŭm), physiological chemist; b. nr. Ft. Scott, Kan., Mar. 3, 1879; s. Cornelius Armstrong and Martha Catherine (Kidwell) M.; B.A., U. of Kan., 1903; M.A., 1904; Ph.D., Yale, 1906; Sc.D., U. of Cincinnati, 1920; LL.D., U. of Manitoba, 1938. Instr. agrl. chemistry, 1907-08, asst. prof., 1908-11, asso. prof., 1911-13, prof., 1913-17, U. of Wis.; prof. bio-chemistry, Sch. of Hygiene and Public Health, Johns Hopkins U., 1917-44, Emeritus professor since 1944. Member international committee on vitamin standards of League of Nations, 1931, and international and mixed commns. on nutrition, 1935. Del. 10th Pan-Am. Sanitary Conf., Bogota, 1938; chmn. nutrition sect. Pan-Am. Sanitary Bur. since 1939; mem. food and nutrition bd. Nat. Research Council since 1942; cons. Lend-Lease adminstrn., 1943; cons. to Indsl. Hygienic Div., U.S. Army, 1943. Member A.A.A.S., American Soc. Biol. Chemists (pres. 1927-29), Am. Chem. Soc., Am. Public Health Association, Am. Assn. Univ. Profs., Harvey Soc. (hon.), Am. Home Economics Assn. (hon.), Am. Acad. Political and Social Science, Nat. Acad. Sciences, Des Moines Acad. Medicine (hon.), Kaiserlich Deutsche Academie der Naturforscher zu Halle, Royal Acad. of Medicine (Belgium). Foreign member Swedish Academy Sciences. Phi Beta Kappa. Received Howard N. Potts gold medal, Franklin Institute, "for distinguished scientific work," 1921, John Scott medal from the City of Phila., 1924, Newell Sill Jenkins medal from Conn. State Dental Soc., 1927, gold medal of Am. Inst. of N.Y., 1934, Callahan medal of Ohio State Dental Soc., 1935. Writer on nutrition and relation of diet to growth and to disease. Author: Text Book of Organic Chemistry for Medical Students, 1916; The Newer Knowledge of Nutrition, 1918, 5th edit., 1939; The American Home Diet, 1919; Foods, Nutrition and Health, 5th edit., 1940. Home: 2510 Talbot Rd. Office: 615 North Wolfe St., Baltimore, Md.

McCOMAS, Henry Clay, psychologist; b. Baltimore, Md., Dec. 21, 1875; s. Henry Clay and Mary (Parker) M.; A.B., Johns Hopkins, 1897; A.M., Columbia, 1898; grad. Union Theol. Sem., New York, 1900; Ph.D., Harvard, 1910; m. Edith R. Gates, Oct. 20, 1897. Ordained Congl. ministry, 1900; pastor North Attleboro, Mass., 1900-03, Cadillac, Mich., 1903-07; instr. psychology, Princeton, 1909-12, asst. prof., 1912-21, asso. prof., 1921; pres. H. C. McComas Coal Co. since 1927; pres. Baltimore Coal Exchange, 1930-33; lecturer in psychology, Johns Hopkins U., since 1928. Collaborator on Psychol. Index, 1909-11; sec. Psychological Review Pub. Co. Capt. Sanitary Corps, U.S. Army, 1918-19. Fellow A.A.A.S.; mem. Am. Psychol. Assn., New York Acad. Sciences, Phi Gamma Delta, Sigma Chi. Author: Some Types of Attention, 1911; The Psychology of Religious Sects, 1912; The Aviator, 1921; Ghosts I Have Talked With, 1935. Home: 320 Hawthorne Rd., Roland Park, Md.

McCOMB, Arthur James, vice-pres. Otis Elevator Co.; b. Port Clinton, O., Apr. 2, 1880; s. Ezra J. and Rebecca (Moore) McC.; student U. of Calif., 2 yrs., 1902-03; m. Elizabeth Church, Dec. 12, 1906; children—Marjorie (Mrs. Dorrance Sexton), Marion (Mrs. C. E. Hayward). Asso. with Otis Elevator Co. since 1904, beginning as salesman, v.p. since 1922; dir. Otis-Fensom Elevator Co., Canada. Republican. Episcopalian. Clubs: Bankers (New York); Montclair Golf. Home: 57 Union St., Montclair, N.J. Office: 260 11th Av., New York, N.Y.*

McCOMB, Edgar, lawyer; b. Wilmington, Del., Jan. 21, 1881; s. Thomas and Annie (Goodman) McC.; ed. Friends' (Quaker) Sch.; grad. Wilmington (Del.) High Sch., 1900; student U. of Pa. Law Sch., 1902-05; m. Anne V. Tederstrom, Jan. 2, 1939; 1 dau., Jane. Admitted to practice law, Colo., 1907; dep. dist. atty., Denver, 1909-13; engaged in pvt. practice since 1913. Mem. Denver Civil Service Commn., 1927-35; apptd. mem. Alien Enemy Hearing Bd., Dist. of Colo., 1941; apptd. by gov. to Colo. Council of Defense. Mem. Young Men's Republican League; hon. life member Republican Club of Colorado. Mem. Denver City Troop, 1st Squadron Cav., Colo. Mem. Am., Denver and Colo. bar assns., Internat. Assn. Ins. Counsel, Am. Judicature Soc., Denver Chamber of Commerce (dir. 1932-35; charter mem. members' council), Phi Sigma Kappa. Mason (K.T., Shriner). Clubs: Denver, Denver Press (life), Denver Athletic (life), City, Law (charter mem), Denver Country; Lawyers (New York). Home: 200 Gaylord St., Denver 6. Office: First National Bank Bldg., Denver 2, Colo.

McCOMB, John Hess (măk-kōm'), clergyman; b. Phila., Pa., Aug. 7, 1898; s. Dr. George Shields and Laura (Hess) McC.; A.B., U. of Pa., 1923; Th. B., Princeton Theol. Sem., M.A., Princeton U., 1927; D.D., Dallas Theological Seminary, 1937; m. Mary E. King, Aug. 1942 (now deceased); children—Mary King, John King; married 2d, Helen Ann Riech, May, 1945. Began in business as newspaper reporter, 1919; rewrite man Philadelphia North American, 1920-23; with Philadelphia bureau Asso. Press, 1923-24; ordained Presbyn. ministry, 1927; pastor Calvary

Ch., Newark, N.J., 1927-29; Forest Park Ch., Baltimore, 1929-35, Broadway Ch., N.Y. City, since 1935; lecturer homiletics, Westminster Theol. Sem., Phila., 1931-32, also mem. bd. trustees until Jan. 1936. Served in O.T.C., Ft. Monroe, Va., Oct.-Dec. 1918. Mem. Presbyn. League of Faith (ex-pres.), Phi Beta Kappa, Sigma Nu. Republican. Author: Until the Flood, 1936; An Exposition of Ephesians, 1938; The Jew, the Gentile and the Church of God, 1939; God's Purpose in This Age, 1941; Wondrous Truths from the Word, 1943. Home: 32 River Rd., Scarsdale, N.Y.

McCOMB, Marshall Francis, judge; b. Denver, Colo., May 6, 1894; s. Harry and Estelle (Tradenick) McC.; A.B., Leland Stanford Jr. Univ., 1917; LL.B., Yale, 1919; LL.D., Loyola U., 1936; m. Elizabeth Schwinn McComb. In practice of law since 1920; appointed Superior Court judge, 1927, re-elected, 1927 and 1934; asso. justice District Court of Appeal, 2d Appellate Dist., Div. II, State of Calif., since 1937. Dir. Good Samaritan Hosp. Served as ensign, U.S. Navy, World War I; lt. comdr. U.S.N.R. since 1932. Mem. Am. Bar Assn., Mil. Order World Wars, U.S. Navy League (nat. v.p.), Am. Legion, Stanford Law Soc., Delta Chi, Sigma Delta Kappa, Delta Theta Phi. Mason, Elk. Clubs: California, Los Angeles Country, Los Angeles Athletic, Trojan, Yale (Los Angeles); Long Beach (Calif.) Yacht. Home: 215 S. Occidental Blvd., Los Angeles 4. Office: California State Bldg., Los Angeles 12, Calif.

McCOMB, William Randolph, engr. and govt. exec.; b. Dixon, Mo. Sept. 22, 1894; s. Charles Arthur and Betty Miller (Wilson) McC.; student Missouri Sch. of Mines, Rolla, 1914-16; B.S. in Mining Engring., Harvard, 1923; unmarried. Employed in Aztec mine, St. Louis, Rocky Mountain & Pacific Co., Raton, N.M., 1916-17; mining and metall. engr., Phelps-Dodge Co., Morencia, Ariz., 1917; engaged in mining exploration, Brazil and British Guiana, 1923; mng. dir. advertising and sales campaign of lead, zinc, oil and paint industry, New York, N.Y., 1924-27; vice pres. and dir. Craftex Co., New York, N.Y., 1927-28; vice pres. United Bldg. Materials Corp., Boston, 1928-30; vice pres. Flexwood Corp., Chicago, 1930-33; dep. adminstr. U.S. Nat. Recovery Adminstrn., Washington, D.C., 1933-36; dep. adminstr. govt. contracts and wage and hour divs. of U.S. Govt., Washington, D.C., since 1937. Officer, U.S. Army, 1917-18. Mem. Harvard Geol. Soc. (vice pres.), Am. Inst. Mining Engrs., Harvard Engring. Soc., Harvard Business School Soc., Newcomen Soc. (England). Clubs: Harvard (New York and Washington). Home: 1605 Caton Pl. N.W., Washington 7. Office: Dept. of Labor, Washington 25, D.C.

McCOMBS, Carl Esselstyn (mäk-kōmz), public health; b. Clayton, N.Y., Feb. 11, 1883; s. George Mason and Alice Annette (Weaver) McC.; A.B., Union Coll., Schenectady, N.Y., 1904; M.D., Cornell U. Med. Coll., 1909; m. Alice Losea, Apr. 5, 1911. House surgeon Harlem Hosp. N.Y. City, 1909-11; practiced medicine at Schenectady, 1911-12; with Bur. Municipal Research and Institute Public Adminstrn. since 1912, mgr. since 1928. Has made various state, county and municipal surveys of pub. health and welfare adminstrn., among them: states of New York, New Jersey, Delaware, Virginia, Colo., Maine, Mass., Conn., New Hampshire, R.I., S. Dakota, Oregon; cities of New York, San Francisco, Montreal, Wilmington, Pittsburgh, Denver Indianapolis, Charleston, Springfield, Rochester, Reading, New Orleans, Columbus, Providence and Newport, R.I., etc. Member research staff New York Commn. for Revision of the Tax Laws, 1933-35; mem. research staff of Westchester County (N.Y.) Commission on Government, 1934-35. Mem. advisory com. medicine and pub. health, New York World's Fair, 1939. Mem. Am. Pub. Health Assn., Am. Hospital Assn., Am. Pub. Welfare Assn., Pub. Health Assn. of N.Y. City, Phi Beta Kappa, Chi Psi, Phi Alpha Sigma. Republican. Author: City Health Administration, 1927; also spl. reports and memoranda on health, welfare and personnel adminstrn. N.Y. State and City, 1933-41. Contbr. Am. Jour. Pub. Health, Nat. Municipal Rev., Am. City, Modern Hosp. Home: Chappaqua, N.Y.; and Brookfield Center, Conn. Office: 684 Park Av., New York, N.Y.

McCOMBS, Vernon Monroe; b. Parkers Prairie, Minn., July 7, 1875; s. Rev. George Nathan and Adaline B. (Warriner) McC.; grad. Minnesota Teachers Coll., St. Cloud, 1897; A.B., Hamline U., 1903, M.A., 1906, D.D., 1915; grad. Drew Theol. Sem., 1906; M.A., New York U., 1906; m. Eva M. White, Jan. 2, 1906; children—Frederick George, Anita Warriner, Kenneth Monroe. Licensed M.E. ministry, 1902, ordained, 1906; pastor Eden Prairie and Bloomington, Minn., 1902-03, Knickerbocker Av. Ch., Brooklyn, N.Y., 1905-06; supt. N. Andes Mission, Peru, S.A., 1906-10; dist. supt. Southern Calif. Conf., 1913-19; supt. Latin-Am. Mission, Calif., Ariz., Nev. and Lower Calif. (Mexico), 1919-40; supt. Latin-Am. Prov. Annual Conference since 1940; built $300,000 Plaza Community Center, Los Angeles; $200,000 Spanish-Am. Inst., Gardena, Calif. Pres. Interdenom. Council on Spanish-Speaking Work; mem. Pi Gamma Mu fraternity. Republican. Mason. Author: From Over the Border, 1925. Lecturer: From Over the Border; Big Business and Brotherhood on the Border; Border Tales; Their Patria—Marvelous Mexico; etc. Home: 5202 Townsend Av., Eagle Rock, Los Angeles 41. Office: 125 E. Sunset Blvd., Los Angeles 12, Calif.

McCONACHIE, Lauros Grant (mäk-kŏn'ä-kē), publicist; b. Sparta, Ill., Jan. 18, 1866; s. David and Eliza (Foster) M.; A.B., Knox Coll., Galesburg, Ill., 1890, A.M., 1893; Johns Hopkins, 1892-93; U. of Pa., 1893-94; Ph.D., Cornell, 1896; m. Martha Marion Fay, Oct. 30, 1909 (died Oct. 21, 1918); 1 dau., Janet Alden. In ednl. service P.I., 1901-05; instr. polit. science, U. of Wis., 1905-09; with Legislative Reference and Research depts., Wis. and N.Y., 1908-14; expert, N.Y. State Dept. of Labor, 1914-37. Unitarian. Author: Congressional Committees (vol. of Crowell's Library of Economics and Politics), 1898. Editor bulls. on workmen's compensation; contbr. to Nelson's Loose Leaf Ency., and on politics to periodicals. Home: 4 Pine St., Albany, N.Y.

McCONATHY, Osbourne (mäk-kŏn'ä-thĭ), prof. music; b. Bullitt County, Ky., Jan. 15, 1875; s. William Jacob and Cynthia (Osbourne) McC.; ed. pub. schs.; studied music under pvt. teachers; Mus. D., Am. Conservatory Music, Chicago, 1937; m. Alice Mary Brown, July 9, 1907; children—Osbourne William, Elizabeth, James Stewart. Supervisor of music, pub. schs., Louisville, 1893-1903, Chelsea, Mass., 1903-13; prof. music methods and dir. dept. of pub. sch. and community music, Northwestern U., 1913-25; instr. at summer sessions of following univs.: Harvard, Columbia, Syracuse, Western Res., Calif. (Berkeley and Los Angeles), Southern Calif. at Los Angeles, Neb., Utah, Idaho; also Utah State Agr. Coll. (Logan, Utah), and Trenton, N.J., San Francisco, Calif., and Eastern Tenn. state teachers colleges. Editor music publs. of Silver, Burdett & Co., New York; supt. Eastern session Am. Inst. Normal Methods, Boston, since 1909. Music dir. Louisville annual music festivals, 1900-03; asso. conductor North Shore music festivals, 1914-25. Mem. N.E.A. (pres. music sect. 3 terms), Music Educators Nat. Conf. (pres. 1919; mem. ednl. council), Music Teachers Nat. Assn. (pres. 1922), Ill. State Music Teachers Assn. (pres. 1924, 25), N.Y. Southern Soc. Mem. Ky. N.G. 3 yrs. Democrat. Episcopalian. Mason. Clubs: Town Hall, Southern (New York). Co-author: The Progressive Music Series (14 books issued), 1914; Music in Secondary Schools, 1917; A Book of Choruses, 1923; The Symphony Series, 1925; The Music Hour Series, 1927; The Oxford Piano Course, 1927; An Approach to Harmony, 1927; Ditson School and Community Band Series, 1928; The Catholic Music Hour, 1929; Music in the Jr. High School, 1930; The Junior Band Series, 1931; Music of Many Lands and Peoples, 1932; Music in Rural Education, 1933; Pieces We Like to Play, 1934; Gregorian Chant Manual, 1935; Music Highways and Byways, 1936; All-Wagner Orchestra and Choral Program, 1938; Music the Universal Language, 1941; Music in the Sr. High School, 1941; Carl Fischer Piano Course, 1941; New Music Horizons, 1944. Editor: The School Song Book, 1909. Home: 24 Snowden Pl., Glen Ridge, N.J.

McCONAUGHY, James Lukens (mä-kŏn-ä-hē), univ. pres.; b. N.Y. City, Oct. 21, 1887; s. James and Eleanor (Underhill) M.; B.A., Yale, 1909; M.A., Bowdoin Coll., 1911, Dartmouth Coll., 1915, Wesleyan U., 1925; Ph.D., Columbia, 1913; LL.D., Williams Coll. and Trinity Coll., 1926, Middlebury (Vt.) Coll., 1930, Dartmouth Coll., 1931, Amherst Coll., 1934, Rutgers University and Yale University, 1938, Wesleyan University, 1943; L.H.D., Muhlenberg University, 1934, Knox Coll., 1937; m. Elizabeth Townsend Rogers, June 30, 1913; children—James L., Pierce Rogers, Phoebe. Prof. edn. and English, Bowdoin, 1909-15; prof. edn., Dartmouth, 1915-18; pres. and prof. edn., Knox Coll., Galesburg, Ill., 1918-25; pres. Wesleyan University, Middletown, Conn., 1925-43. President United China Relief since 1942. Deputy dir. Office Strategic Services, Washington, D.C., 1943-45. Trustee The Northfield Schools and Vassar Coll., Finch Jr. Coll., Pratt Inst. Member Assn. Am. Colls. (pres. 1937), N.E. Assn. of Colls. and Secondary Schools (pres. 1938). Lt. gov. State of Conn., 1939-40. Mem. Beta Theta Pi, Phi Beta Kappa. Clubs: University, Century Assn. (New York). Republican. Conglist. Author: The School Drama, 1913. Home: Cornwall, Conn. Office: 1790 Broadway, New York 19, N.Y.

McCONIHE, Malcolm Stuart (mä-kŏn'i-hē), Dem. nat. committeeman; b. Troy, N.Y., Aug. 21, 1872; s. Isaac and Phoebe McKean (Warren) McC.; A.B., Trinity Coll., Hartford, Conn., 1892; m. Eleanor Berger Moran, Nov. 18, 1903; children—F. Moran, Malcolm Stuart. Engaged in real estate business, Washington, D.C., since 1927; receiver of nat. banks in N.M., Tex., S.C., N.C., pres. Wm. Corcoran Hill Co., Inc., since 1930; treas. Rosslyn Steel and Cement Co. since 1934. Mem. Dem. Nat. Com. from D.C., since 1936. Served in O.T.C. during World War. Mem. Am. Legion. Elk. Clubs: University (N.Y. City), Travellers (Paris, France); Metropolitan (Washington, D.C.); Alfalfa (Washington, D.C.). Home: 2817 Woodland Drive. Office: 712 Jackson Pl., Washington, D.C.*

McCONKEY, Frederick Paul, clergyman; b. Grove City, Pa., Feb. 2, 1887; s. William James and Hetty Higby (Pringle) McC.; A.B., Grove City Coll., 1909, D.D., 1925; student Princeton Theol. Sem., 1909-12; M.A., Princeton U., 1912; m. Ruth Nash, Aug. 29, 1918; children—William James, Miriam Ella, Frederick Paul. Pastor Centre Presbyn. Ch., New Park, Pa., 1912-15, First Ch., Grove City, 1915-20, Gaston Ch., Phila., Pa., 1920-27, Immanuel Ch., Detroit, 1927-41, First Ch., Seattle, Wash., since 1941. Mem. Bd. of Foreign Missions of Presbyn. Ch. Dir. Am. White Cross. Trustee, Whitworth College; trustee, San Francisco Theological Seminary. Home: 5815 Princeton Av., Seattle 5, Wash.

McCONN, Charles Maxwell, educator; b. Ironton, O., July 22, 1881; s. David Charles and Fanny (Lewis) McC.; B.A., U. of Minn., 1903, M.A., 1904; studied Harvard, 1921-22; Litt.D., Ursinus Coll., Collegeville, Pa., 1930; m. Prudence Emily Pratt, June 24, 1908; 1 dau., Margaret. Instr. in English, U. of Ill. Acad., 1904-06, prin., 1906-10; registrar U. of Ill., 1910-20, also sec. bd. trustees, 1910-14, asst. to pres., 1920-21 and 1922-23; dean, Lehigh U., 1923-38; dean, Washington Square College of Arts and Science, New York U., since 1938. Mem. Nat. Assn. Deans of Men, Eastern Assn. Coll. Deans (pres. 1930), Prog. Edn. Assn., Pa. State Edn. Assn. (pres. higher edn. dept. 1932), Sigma Alpha Epsilon, Omicron Delta Kappa, Phi Eta Sigma, Kappa Delta Pi. Democrat. Author: College or Kindergarten?, 1928; Studies Are Not Every Thing, 1931; Planning for College, 1937; also articles in North Am. Rev., New Republic, etc. Home: 24 Fifth Av., New York, N.Y.

McCONN, William Finney, clergyman, educator; b. Colony, Kan., Sept. 4, 1888; s. Cyrus Finney and Dora Augusta (Brown) McC.; Miltonvale (Kan.) Wesleyan Coll., 1916-17; B.O., Dillenbeck Sch. of Expression, Kansas City, Mo., 1919; A.B., Kansas City U., 1924; A.M., U. of Kan., 1932; D.D., Houghton Coll., 1939; m. Viva Fern Ebling, June 12, 1919; children—Maynard Ebling, Dean Francis, Phyllis Jean (dec.). Chautauqua work, 1914-17; field sec. Inter-Collegiate Prohibition Assn., 1917; Anti-Saloon League of Tex., 1918; asst. supt. Kansas City Dist. Anti-Saloon League of Mo., 1919, supt., 1920-24; pres. Miltonvale Wesleyan Coll. (jr. coll.), 1924-32; pres. Marion (Ind.) Coll. since 1932. Mem. Com. for the Consideration of Inter-Governmental Debts. Mem. Com. for Preservation of Constl. Government. Mem. Nat. Com. on Religion and Welfare Recovery; chmn. Grant County Council for Alcohol Reform; mem. National Commn. on Food for the Smaller Democracies; trustee Anti-Saloon League of America, Ind. Anti-Saloon League. Mem. Nat. Edn Assn., Kan. Illustriana Soc., Ind. Hist. Soc., Phi Delta Kappa, Sigma Delta, Pi Gamma Mu. Ordained Wesleyan Methodist ministry, 1924. Lecturer on temperance edn. and social subjects. Ind. Republican. Club: Lions. Home: 4008 S. Harmon St., Marion, Ind.

McCONNAUGHEY, George Carlton (mäk-kŏn'ä-hā), lawyer; b. Hillsboro, Ohio, June 9, 1896; s. Van Buren and Flora Ellen (Strain) McC.; Ph.B., Denison University, Granville, Ohio, 1918; LL.B., Western Reserve University, Cleveland, Ohio, 1923; married Nelle Louise Morse, Feb. 2, 1924; children—George Carlton, Jr., David Croft. Admitted to Ohio bar, 1924; practiced law, 1924-26; asst. dir. law, City of Cleveland, 1926-28; practiced corp. law, Cleveland, 1928-39; chmn. Pub. Utilities Commn., Ohio, Feb. 1, 1939-Feb. 1, 1945; chmn. War Transportation Com., Ohio, May 1942-Feb. 1, 1945; rep. Ohio Com. on Interstate Cooperation, Council of State Govts.; pres. Nat. Assn. Railroad and Utilities Commrs., 1944-45. Served as 1st lt., F.A., U.S. Army, World War I. Awarded medals for military engagements, 1918. Mem. Ohio State, Columbus bar assns., American Legion, Sigma Chi, Phi Delta Phi. Clubs: University (Cleveland). Mason. Home: 2179 Fairfax Rd. Address: 50 W. Broad St., Columbus 15, Ohio.

McCONNAUGHEY, Robert Kendall (macŏnähā), lawyer; b. Dayton, Ohio, June 17, 1904; s. William Stanley and Martha (Terry) McC.; student Denison University, 1921-23 and (fall term) 1924, University of Ill., summer 1923, Dartmouth Coll., 1923-24 and 1925-26; B.S., Dartmouth, 1926; LL.B., Harvard Law Sch., 1929; m. Marianne Bell, Sept. 8, 1941; 2 sons, Robert Stanley and John Bell. Admitted to Ohio bar, 1929 and became associated with McConnaughey & Shea, becoming member of the firm in fall of 1929; assistant chief Benefit Contract Section, Office of General Counsel, A.A.A., Washington, 1934, acting chief and chief of sect., 1934-35; chief of Benefit Contract Section, A.A.A. Div., Office of Solicitor, Dept. of Agr., Feb. 1935-Mar. 1936; detailed to staff of Senate Com. of Interstate Commerce investigating r.r. reorganizations, Mar. 1936-Jan. 1937; returned to Dayton and practice of law as member firm McConnaughey, Demann & McConnaughey, Jan.-Nov. 1937; returned to Washington on temporary spl. assignment with Office of Solicitor, Dept. of Agr., Nov. 1937-May 1938; spl. asst. to atty. gen. in office of Solicitor Gen., May 1938-Mar. 1940; gen. counsel Farm Credit Adminstrn., Mar. 1940-July 1941; asso. solicitor Dept. of Agr., Farm Credit Div., July 1941-July 1943; dep. gov. Farm Credit Administration Apr. 1943-Nov. 1943; also spl. asst. to solicitor, U.S. Dept. Agrl., July 1943-Nov. 1943; apptd. mem. Securities and Exchange Commn., Nov. 18, 1943; reappointed member Securities and Exchange Commission June 1944. Trustee Dayton Art Inst., 1931-37. Mem. Beta Theta Pi, Phi Beta Kappa, Casque and Gauntlet. Presbyterian. Home: 60 Forrer Blvd., Dayton, O.; and 7342 Rural Lane, Philadelphia 19, Penna. Office: Securities & Exchange Commission, Philadelphia, Pa.

McCONNEL, Mervin Gilbert, army officer; b. Parma, Idaho, Dec. 29, 1882; student U. of Idaho; commd. 2d lt. Idaho Nat. Guard, Apr. 1909; 1st lt. F.A., Officers Res. Corps, Apr. 1917; major Cav., Idaho Nat. Guard, Nov. 1924, and advanced to brig. gen. of the line, May 23, 1936; assigned to command the 58th Cav. Brigade; inducted into Fed. Service as brig. gen., Adj. Gen. Dept., Oct. 12, 1940, and assigned as dir. of the Idaho Selective Service System. Address: Selective Service Headquarters, Boise, Idaho.

McCONNELL, see also MacConnell.

McCONNELL, Charles Melvin, univ. prof.; b. Indianapolis, Ind., Jan. 16, 1886; s. Israel and Nancy Jane (Chalfant) McC.; A.B., Ohio Wesleyan U., 1907; S.T.B., Boston U., 1910; D.D., Cornell Coll., 1941; m. Grace Dimmick, Apr. 20, 1911; children—Jane Chalfant, Louise Grace, Marguerite, Mildred Florence. Ordained to ministry M.E. Ch., 1907; minister successively in Galena, Middlefield, Berea, Lakeville, O., 1907-21; personnel sec. Bd. of Home Missions and Ch. Extension, 1921-26; prof. town and country ch. dept., Boston U. Sch. of Theology since 1926; prof. town and country ch. dept., Newton Theol. Sch. and Andover Newton Sch., 1929-35; mem. staff Interseminary Commn. for Training for Rural Ministry; mem. town and country ch. com. Home Missions Council and Federal Council of Chs. of Christ in America. Mem. Delta Tau Delta. Democrat. Author: Rural Billion, 1932. Contbr. chapter to Solving the Country Church Problem by G. A. Bricker, 1912; also to religious jours. Home: 69 Walker St., Newtonville, Mass.

McCONNELL, F(ernando) C(oello), Jr., clergyman; b. Gainesville, Ga., Mar. 22, 1890; s. Fernando Coello and Emma (England) McC.; student William Jewell Coll., Liberty, Mo., 1907-11, Baylor U., 1911-13; Th.M., Southern Bapt. Theol. Sem., Louisville, Ky., 1923; D.D., from Stetson Univ., DeLand, Fla., 1932; m. Belle Murray, Sept. 10, 1914; children—Martha Howe, Mary Murray, Fernando Coello III. Began as salesman, 1913; dep. county clk., Rogers County, Okla., 1915-16; teller Nat. Bank, Claremore, 1916-17; part owner Laderer-Davis Clothing Co., Claremore, 1917-18; ordained ministry Southern Bapt. Ch., 1923; pastor First Ch., Tifton, Ga., 1923-27, First Ch., Murfreesboro, Tenn., 1927-30, First Ch., Jacksonville, Fla., 1930-40, First Ch., Anderson, S.C., since 1940. Chaplain Tenn. N.G., 115th F.A., 1930. Trustee Tennessee Coll.; pres. Fla. Bapt. Building Corp., Fla. mem. of exec. com., Southern Bapt. Conv.; v.p. Fla. Bapt. Conv. Elected pres. S.C. Federated Forces for Law Enforcement, 1943; mem. exec. com., S.C. Gen. Board of Missions. Mem. Sigma Nu. Mason. Home: 307 S. Manning St., Anderson, S.C.

McCONNELL, Fowler B(erry), v.p. and sec. Sears, Roebuck & Co.; b. Upper Sandusky, O., Dec. 4, 1894; s. Robert N. and Leefe (Berry) McC.; Ph.B., U. of Chicago, 1916; m. Lucille Larson, Jan. 21, 1926; children—Marilyn, John, Judith. With Sears, Roebuck & Co., Chicago, since Nov. 29, 1916, beginning as stockman, sec. since 1935, also v.p. in charge retail adminstrn. since 1939. Served as capt. inf., U.S. Army, 1917-19; with A.E.F., 9 months. Club: Exmoor Country (Highland Park, Ill.). Home: 401 Hawthorne Lane, Winnetka, Ill. Office: 925 S. Homan, Chicago, Ill.*

McCONNELL, Francis John, bishop; b. Trinway, O., Aug. 18, 1871; s. I. H. and Nancy J. (Chalfant) McC.; A.B., Ohio Wesleyan, 1894, D.D., 1905; S.T.B., Boston U., 1897, Ph.D., 1899; D.D., Yale, 1930; LL.D., Wesleyan Univ., 1909, Boston Univ., 1929; m. Eva H. Thomas, Mar. 11, 1897. Entered M.E. ministry, 1894; pastor W. Chelmsford, Mass., 1894-97, Newton Upper Falls, Mass., 1897-99, Ipswich, Mass., 1899-1902, Harvard St., Cambridge, Mass., 1902-03, New York Av., Brooklyn, 1903-09; pres. De Pauw U., 1909-12; elected bishop M.E. Ch., May 1912; became senior bishop of Meth. Ch.; visiting prof., Columbia Univ., 1932-33; Drew Univ., 1934; Garrett Biblical Inst., 1934; retired in 1934. Pres. Religious Edn. Assn., 1916; pres. Fed. Council of Churches of Christ in America, 1929; Lyman Beecher lecturer, Yale, 1930; Barrows lecturer, India, 1931. Chairman City Affairs Committee of New York City. Trustee Chautauqua Institution. President American Association Social Security. Author: The Diviner Immanence, 1906; Religious Certainty, 1910; Christian Focus, 1911; The Increase of Faith, 1912; Personal Christianity, 1914; Understanding the Scriptures, 1917; Democratic Christianity, 1919; Public Opinion and Theology, 1920; The Preacher and the People, 1922; Is God Limited?, 1924; The Christlike God, 1927; Borden Parker Bowne, 1929; The Prophetic Ministry, 1930; The Christian Ideal and Social Control; Christianity and Coercion, 1933; John Wesley, 1939; Evangelicals, Revolutionists and Idealists, 1942. Home: Lucasville, Ohio.

McCONNELL, Frank Charles, army officer; b. Cicero, Ind., June 21, 1898; s. Charles M. and Mary Elizabeth (Burris) McC.; B.S., Purdue, 1920; grad. C.A.C. Sch., 1930, Command and Gen. Staff Sch., 1937; m. Paulena Scott, June 4, 1921; children—James Frank, Rodney David. Commd. 2d lt. C.A.C., 1921; promoted through grades to brig. gen., Sept. 1943; served in Canal Zone, Southwest Pacific, Hawaii, P.I. Hdqrs. Anti-aircraft Command Army Ground Forces since 1942. Mem. Sigma Nu. Mason. Club: Country (Richmond, Va.). Home: Arcadia, Ind.

McCONNELL, Franz Marshall, clergyman. See Vol. 23 (1944-45).*

McCONNELL, John Cumming, banker; b. Youngstown, O., Jan. 28, 1900; s. Lemuel C. and Clara (Cumming) McC.; A.B., Adelbert Coll., Western Reserve U., 1922; LL.B., Law Sch., same, 1924; Sch. of Commerce, U. of Wis., summer, 1921; m. Mildred M. Mahon, Mar. 12, 1925. Admitted to Ohio bar, 1924; atty. for Union Trust Co., Cleveland, 1924-33; trust agent of Supt. of Banks of Ohio in charge of liquidation of trust depts. of Union Trust Co., 1933-37; spl. counsel for atty. gen. of Ohio, 1937-38; exec. v.p. Nat. Bank of W.Va., Wheeling, 1938-39, president since 1939; chmn. of the bd. Riverside Steel Company, director Wheeling Public Service Company. Dir., Ohio Valley Board of Trade; dir. Morris Plan Savings & Loan Assn. Served in the U.S. Army, 1918. Treasurer Wheeling Symphony Orchestra; president and trustee Oglebay Inst. Member American Bankers Assn., W.Va. Bankers Assn., Delta Tau Delta, Phi Delta Phi. Republican. Clubs: Fort Henry, Wheeling Country (Wheeling). Home: Shawnee Hills, Wheeling. Office: Nat. Bank of W.Va., Wheeling, W.Va.

McCONNELL, John P., army officer; b. Booneville, Ark., Feb. 7, 1908; s. Samuel Paul and Dessau (Dorsey) McC.; B.S., magna cum laude, Henderson State Coll., 1927; B.S., U.S. Mil. Acad., 1932; grad. Air Corps Advanced Flying Sch., 1933; m. Regine Yvonne Chauchoin, Sept. 1940. Commd. 2d lt., U.S. Army Air Corps, 1932, advancing through the grades to brig. gen., 1944; served with 20th Pursuit Group, 1933-37, 5th Bombardment Group, Hawaii, 1937-39, Air Corps Tactical Sch., 1939-40, Southeast Air Corps Training Center, 1940-41; asst. exec. to Chief of Air Corps, 1941-42; dep. chief of staff and chief of staff Tech. Training Command, and dep. chief of staff U.S. Army Air Force Training Command, 1942-43; dep. comdr. 3d Tactical Air Force and dep. chief of staff, Air Command, Southeast Asia, since 1943. Decorated Legion of Merit, Air Medal. Mem. Pi Kappa Delta. Home: 301 N. Kennedy Av., Booneville, Ark.

McCONNELL, Raymond Arnott, Jr., editor; b. North Ridgeville, O., Dec. 31, 1915; s. Rev. Raymond Arnott and Anna Bell (Lee) McC.; A.B., Williams Coll., 1936; m. Maren Ellen Dobson, May 31, 1940; children—Alice Maren, Raymond Arnott, III, Judith Dobson. Reporter Troy (N.Y.) Record, 1936-37; telegraph and news editor, Neb. State Journal, Lincoln, 1937-39; asso. editor, Lincoln Evening Journal, 1940; mng. editor, The Journal Newspapers, Lincoln, since 1941, editor since 1943. Studied British agrl. war effort on invitation, 1943; instr. journalism, 1944-45. Mem. Gargoyle Soc., Zeta Psi. Mason (32°). Clubs: "The," Crucible, Candle Light, University, Rotary (Lincoln, Neb.). Home: 3024 Stratford Av., Lincoln 2. Office: The Journal, Lincoln 1, Neb.

McCONNELL, Robert Earll; b. Montrose, Colo., Mar. 30, 1889; s. Charles E. and Cole (Earll) McC.; student U. of Colorado, 1905-07; Columbia Univ., 1910 (Engineer of Mines); m. Caryll N. Esterbrook, Dec. 28, 1918; children—Mildred, Robert, Elizabeth, Richard, Caryll. Assistant engineer Chino Copper Co., 1910-11; foreman Tumco Mines Co., 1912; supt. Big Horn Mines, 1913, Webster Mines Corp., 1914-15; examining engr. S. W. Mudd & Associates, 1915-17; mining engr., 1920-31; partner Foster McConnell & Co. (mems. New York Stock Exchange), 1922-31; pres. and dir. Centrifugal Pipe Corp., Mayflower Associates, Inc., Mayflower Consolidated, Inc., Pilgrim Exploration Co., 1924-39; formerly dir. Rhokana Corp., Fred T. Ley & Co., Cyprus Mines Corp., Hazeltine Corp., Esterbrook Steel Pen Mfg. Co., Simmons Co.; dir. Pilgrim Exploration Co. and Fohs Oil Co. since 1939; business adviser to Dept. of Commerce, Sept. 1939-Aug. 1940; consultant Office of Production Management, Mar. 1941-Mar. 1942; apptd. by Sec. of Treasury of U.S. and Alien Property Custodian as chmn. bd. and pres. Gen. Aniline & Film Corp., Mar. 1942-July 1943; consultant, Treas. Dept., Washington, D.C., 1943-44. Trustee American Museum Natural History, Robert Earll McConnell Foundation. Mem. Am. Inst. Mining and Metall. Engrs., Mining and Metall. Soc. of America, Delta Tau Delta, Sigma Xi. Clubs: Chemists, Mining, Recess, Orange County Hunt. Home: The Plains, Va.

McCONNELL, Robert Ervie, coll. pres.; b. Meaford, Ont., Can., Dec. 19, 1896; s. William and Charlotte Elizabeth (Brown) McC.; brought to U.S., 1900; student Mont. Wesleyan Coll., Helena, 1917-18; B.S., Mont. State Coll., 1921; M.S., U. of Wis., 1923; fellow State U. of Ia., 1925-26, Ph.D., 1928; m. Alma Eastwood, July 3, 1929; children—Robert Eastwood, Douglas Eugene. High sch. teacher, 1921-22; instr. edn. and psychology, N.D. Agrl. Coll., 1923-25; asst. prof. edn. and psychology, S.D. State Coll., 1926-27; asso. prof. edn., Marshall Coll., Huntington, W.Va., 1928-29; head dept. edn. Eastern Washington Coll. of Edn., 1929-31; pres. Central Washington Coll. of Edn., Ellensburg, since 1931. Served as radio student and officer candidate, U.S. Army, Sept.-Dec., 1918. Mem. Washington State Board of Education, 1935-37, 1939-41 and since 1945; member Washington State Curriculum Commn. Mem. National Education Assn., Wash. Edn. Assn., Phi Kappa Phi, Phi Delta Kappa, Kappa Delta Pi, Alpha Zeta, Pi Kappa Delta, Sigma Alpha Epsilon. Mason. Club: Rotary (Ellensburg, Wash.). Contbr. edn. articles to jours. Home: 509 E. 7th St., Ellensburg, Washington.

McCONNELL, Roy F., business exec.; b. Detroit, Mich., Oct. 15, 1884; s. Charles Richard and Clara Adaline (Brown) McC.; ed. public school and high school, Detroit, Mich.; m. Katherine E. Burke, Oct. 24, 1912; children—Gordon, Roy, Catherine Elizabeth. With Standard Oil Co. since 1907; as gen. clerk, Detroit, 1907-10, stock clerk, 1910-12, supt. warehouse, 1912-14, asst. chief clerk, 1914-15, chief clerk, Wichita, Kan., 1915-17, supt. warehouse, 1917-21, Detroit; asst. mgr., Grand Rapids, Mich., 1921-22, Detroit, 1922-24, mgr. South Bend, Ind., 1924-26, mgr. Detroit, 1926-29, asst. gen. mgr., eastern div., 1929-30, northern div., 1930-33, western div., 1933-37, asst. gen. mgr., gen. sales div., 1937-39, dir., 1938, gen. mgr. sales, 1939-45, vice pres. in charge sales and dir. since 1945; dir. Atlas Supply Co., Chicago Assn. Commerce. Mason. Clubs: Edgewood Valley Country (LaGrange, Ill.); Beverly Hills Country, Chicago Athletic Association (Chicago). Home: 10456 S. Bell Av., Chicago 43. Office: 910 S. Michigan Av., Chicago 80, Ill.

McCONNELL, Thomas Raymond, college dean; b. Mediapolis, Ia., May 25, 1901; s. William John and Nell (Cox) McC.; A.B., Cornell Coll., Mt. Vernon, Ia. 1924; A.M., U. of Iowa, 1928, Ph.D., 1933; m. Ruth Kegley, June 20, 1925; children—Robert Willis, Carol Ruth. Instr. English and journalism, Cornell Coll., 1925-26, instr. and asst. prof. edn. and psychology, 1927-29, dean of coll. and prof. edn. and psychology, 1932-36; instr. edn., U. of Ia., 1930-31, summers 1931-36; prof. educational psychology, U. of Minn., since 1936, chmn. com. on ednl. research since 1937, asso. dean Coll. of Science, Lit. and the Arts, 1940-44, acting dean, 1942-44, dean since 1944. Mem. N.E.A., Am. Ednl. Research Assn. (pres. 1941-42), Am. Psychol. Assn., Nat. Soc. for Study of Edn., Phi Beta Kappa, Phi Delta Kappa. Methodist. Contbr. to books and various publs. on edn. and psychology. Author: (with others) Psychology in Everyday Living, 1938; (with others) Educational Psychology, 1942. Home: 2153 Knapp St., St. Paul, Minn.

McCONNELL, W. Joseph, coll. pres.; b. Batesville, Ark., Apr. 12, 1883; s. James Perry and Patsy Ellen (Doughty) McC.; B.A., U. of Denver, 1915, M.A., 1918; Ph.D., Columbia, 1925; m. Clara Bradford, June 19, 1902. Supt. schs., Van Horn, 1908-11, Petrolia, 1911-16; asso. prof. mathematics, 1916-19, became prof. and dir. economics, 1919, dean, 1923, pres. since 1934, N. Tex. State Teachers Coll. Mem. Commn. on Instns. of Higher Edn., Southern Assn. of Colleges and Secondary Schools (mem. executive committee 1942-45; pres. since 1945). Member exec. com. Am. Assn. Teachers Colls., 1940-44. Del. to World Congress on Edn. for Democracy, N.Y., Aug. 1939. Fellow A.A.A.S., Tex. Acad. Science; mem. Nat. Edn. Assn., Kappa Delta Pi, Pi Gamma Mu, Sigma Delta Pi, Alpha Phi Omega. Mem. Christian (Disciples) Ch. Democrat. Mason. (K.T.), Rotarian. Author: Social Cleavages in Texas, 1925. Co-author: Fundamentals of Citizenship (Tex. Supplement), 1940. Home: Denton, Tex.

McCONNELL, Wallace Robert, univ. prof.; b. Mt. Sterling, Ill., Oct. 4, 1881; s. James and Mary (Gabbert) McC.; A.B., U. of Ill., 1912; A.M., U. of Wis., 1917; Ph.D., Clark U., 1925; m. Della Bennett, June 26, 1918; 1 dau., Ruth Ann. Teacher pub. and normal schs., 1900-06 and 1913; prof. geography, State Teachers Coll. Platteville, Wis., 1914-17, Miami, U. since 1918; fellow Clark U., 2d semester, 1923-24, 1924-25; prof. Cornell, summer 1931. Mem. N.E.A., A.A.A.S., Nat. Council Geography Teachers (pres. 1924-25), Eugene Field Soc., Kappa Delta Pi. Mason. Author: Mineral Resources of Southwestern Wisconsin, 1916; Problems in the Geography of Europe, 1925; Geography of Ohio, 1929; Study Guides in Geography, 1928, 31, 37; The United States in the Modern World, 1932; Living in the Americas, 1934; Living Across the Seas, 1934; Living in Different Lands, 1936; Living in Country and City, 1937; Experiences in Geography (series of 5 books), 1940. Editor: Appleton Modern School Atlas (with George Philip), 1927; Geography of the Americas, 1945; Geography Around the World, 1945. Home: 402 E. Withrow Av., Oxford, O.

McCOOK, Philip James, lawyer; b. Niantic, Conn., May 1, 1873; s. John James and Eliza Sheldon (Butler) McC.; A.B., Trinity Coll., Conn., 1895, LL.D., 1921; LL.B., Harvard, 1899; LL.D., Columbia, 1938; m. Jane Russell Averell Brown, Sept. 2, 1908 (dec.); children—Daniel Butler (dec.), John Sheldon, Philip Brown (dec.). Justice Supreme Court of N.Y., 1st Judicial District, 1920-43; resigned to enter military service, 1943; presided at extraordinary special and trial terms, by designation of Governors Roosevelt and Lehman. Del.-at-large, N.Y. State Constitutional Conv., 1938. Dir. Mayor's Com. on Nat. Defense, 1917, also federal draft dir. for N.Y. City. Served as pvt. and corpl. 6th Mass. Inf., Spanish-Am. War, participating in Cuban and Porto Rican expdns.; private and corpl. Squadron A Cav., Nat. Guard N.Y., 1904-09; maj. U.S. Army, World War I; severely wounded in action on Meuse River, France, awarded D.S.C., Purple Heart; hon. Chasseur French Army. On duty as col. J.A.G.D., A.U.S. Office of Judge Adv. Gen., since Feb. 15, 1943. Research, mil. justice; rev. trial records; law mem. court-martial trials; observer, discipline and treatment mil. prisoners, N. Africa, Middle East and

European theatres; also S.W. and W. Pacific areas. Trustee Trinity Coll. Mem. Am. and N.Y. State bar assns., Assn. Bar City N.Y., New York County Lawyers Assn., Am. Ornithologists Union, Psi Upsilon, Phi Beta Kappa. Clubs: Harvard (N. Y. City and Boston); Army and Navy, Cosmos (Washington). Republican. Episcopalian (vestryman Trinity Ch.). Author: The Jury and Other Addresses, Divine Right and the Fundamental Orders of Connecticut. Home: 413 E. 57th St. Office: County Court House, New York, N.Y.

McCORD, Andrew King, corp. official; b. Blue Island, Ill., Feb. 11, 1904; s. Andrew L. and Adelaide (Krueger) McC.; A.B., Beloit Coll., 1924; law student Harvard, 1925, U. of Chicago, 1926-27; m. George Lial Mickelberry, July 8, 1933; children—Colin Wallace, Leslie Jane, Andrew King. Admitted to Ill. bar, 1929; asso. with Defrees, Buckingham, Jones & Hoffman, 1929-30; atty. Oliver Farm Equipment Co., 1931-34; Farm Equipment Inst., 1933-34; asst. to pres. J. I. Case Co., 1935; asst. to pres. Oliver Farm Equipment Co., 1935-37, v.p., 1937-40, exec. v.p. 1941-44; v.p. and director of the Oliver Corporation, Ind. Northern Ry. Co., Canadian Oliver Chilled Plow Works, Oliver Farm Equipment, Ltd., South Bend Mfg. Co.; mem. bd. dirs. State Mutual Life Ins. Co., Worcester, Mass. Trustee, Washington and Jane Smith Home. Republican. Club: Beverly Country, University Club (Chicago). Home: 10441 Seeley Av. Office: 400 W. Madison St., Chicago 6, Ill.

McCORD, Carey Pratt, industrial hygienist; b. Bibb County, Ala., Sept. 25, 1886; s. James Milton and Florence Davis (Pratt) McC.; A.B., Howard Coll., Birmingham, Ala., 1907, LL.D., 1933; M.D., U. of Mich., 1912; m. Catherine Mackay, Sept. 22, 1916; children—James Mackay, Malcolm Christian, Mackay. Mem. staff research labs., Parke-Davis & Co., 1912-16; dir. research, Mich. Home and Training Sch., 1914-16; dir. Industrial Health Conservacy Labs. since 1919; asso. prof. preventive medicine, U. of Cincinnati, 1920-35; med. adviser Chrysler Corp. Dir. Bur. Indsl. Hygiene and Occupational Diseases, Wayne U. Med. Coll., Detroit, 1937-40; lecturer on occupational diseases, Sch. of Public Health, U. of Mich. since 1941; mem. Am. Standards Assn. Com., Toxic Cases, Cons. on indsl. hygiene, Pacific Indsl. Hygiene and Research Foundation, 1944. Served as 1st lt. Med. Reserve Corps, U.S. Army, World War I; now col., Med. Res. Corps. Fellow Am. Pub. Health Assn. (chmn. indsl. hygiene sect., former sec.); fellow A.M.A., Am. Assn. Indsl. Phys. and Surgeons (dir.); mem. Acoustical Soc. of Am.; Ramazzini Soc., Delta Omega, Phi Chi. Democrat. Baptist. Investigated Am. Leishmaniasis in tropics of Yucatan Peninsula, 1939. Author: Industrial Hygiene for Engineers and Managers (with Floyd P. Allen), 1931; A Blind Hog's Acorns, 1935; Medical Uses of Soap (with Morris Fishbein and others) 1945; also numerous brochures on indusl. hygiene and occupational diseases. Contbr. to med. reference books and jours. Home: Glendale, O. Office: 10 Peterboro St., Detroit, Mich.

McCORD, David (Thompson Watson), author; b. New York, N.Y., Nov. 15, 1897; s. Joseph Alexander and Eleanore Baynton (Reed) McC.; grad. Lincoln High Sch., Portland, Ore., 1916; A.B., Harvard, 1921, A.M., 1922; unmarried. Asso. editor Harvard Alumni Bulletin, 1923-25, editor since 1940; mem. drama and music staff Boston Evening Transcript, 1923-28; exec. sec. Harvard Fund Council since 1925; lit. agt. for Coward-McCann, Inc., since 1928. Served as 2d lt. F.A., U.S. Army, Plattsburg, and Camp Zachary Taylor, Ky., 1918. Mem. Archeol. Inst. America, Phi Beta Kappa (hon.), Harvard Musical Assn., North Shore Arts Assn., Phi Beta Kappa poet, Harvard and Tufts, 1938; Jeux Floraux award, New Eng. Poetry Club, 1941. Several one-man water color shows. Republican. Episcopalian. Clubs: Harvard, St. Botolph, Tavern, Club of Odd Volumes (Boston); Faculty, Signet (Cambridge). Author: Oddly Enough, 1926; Floodgate, 1927; Stirabout, 1928; Oxford Nearly Visited, 1929; The Crows, 1934; Bay Window Ballads (illustrated by John Lavalle), 1935; H. T. P.—Portrait of a Critic, 1935; Notes on the Harvard Tercentenary, 1936; An Acre for Education, 1938; Twelve Verses from XII Night, 1938; And What's More, 1941; On Occasion, 1943. Editor: Once and For All, 1929; What Cheer, 1945. Contbr. to The New Yorker, Yale Rev., Sat. Rev. of Lit., etc. Home: 310 Commonwealth Av., Boston, Mass. Office: Wadsworth House, Cambridge, Mass.

McCORD, James Nance, ex-congressman; b. Unionville, Tenn., March 17, 1879; s. Thomas Newton and Iva (Steele) McC.; ed. pub. schs. of Tenn.; m. Vera Kercheval, May 22, 1901. Clerk in hardware store, 1894; mem. firm McCord Bros., books and stationery, 1897-1900; traveling salesman, 1900-10; pub. Marshall Gazette, Lewisburg, Tenn., since 1910; auctioneer since 1920; mem. 78th Congress (1943-45), 5th Tenn. Dist. Mayor of Lewisburg, 1916-42. Dir. First Nat. Bank, Lewisburg. Mason. Clubs: Rotary, Chamber of Commerce. Home: Lewisburg, Tenn.*

McCORD, Joseph, author; July 21, 1880-Jan. 27, 1943. See Vol. 22 (1942-43).

McCORD, Leon, judge; b. Conyers, Ga., June 21, 1878; s. William Henry and Ellen Grant (Davis) McC.; studied law in office of Captain Jesse E. Brown, Scottsboro, Alabama; m. Bobbie Tanner, February 20, 1906. Began practice of law, Scottsboro, 1900; sec. Supreme Court of Ala., 1903-09; in practice at Montgomery, Ala., 1910-16; railroad commissioner, Ala., 1911-15; judge Circuit Court, 15th Jud. Circuit, Ala., 1916-35, presiding judge, 1919-35; practiced under firm name McCord & Knabe, 1935-38; apptd. judge U.S. Circuit Court of Appeals, Fifth Circuit, 1938. Served as pvt. Tex. Vols., Spanish-Am. War; lt. col. Ala. Nat. Guard. Mem. Dem. Nat. Com., 1932-38. Presbyterian. Mem. United Spanish War Vets. (comdr. in chief, 1934-35), Sigma Delta Kappa. Mason, Elk. Author: I Believe in Man, 1929. Home: 800 S. Perry. Office: Federal Building, Montgomery 2, Ala.

McCORD, May Kennedy, columnist, forklorist; b. Carthage, Mo., Dec. 1, 1880; d. Jesse Thomas and Delia Melissa (Fike) Kennedy; educated Galena (Mo.) High School and Selden's Private College, Aurora, Missouri; married Charles Calvin McCord, January 3, 1903 (died Sept. 19, 1943); children—Charles Calvin, Maudeva (Mrs. Herman Henry Janss), Frank Leslie. Collector of ballads, customs, superstitions, language and traditions of the Ozarks; writer of column "Hill Billy Heartbeats" in Springfield (Mo.) Daily News; has lectured in New York, Los Angeles, Washington and many other cities as well as to colls. and hist. soc. groups. Dir. All-Ozarks Folk Festivals; mem. Nat. Bd. Folklore, Mo. State Writers Guild, Ozarks Creative Writers' Guild, Ozark Press Assn., Mo. Fedn. of Women's Clubs, Springfield Musical Club. Home: 817 N. Jefferson Av., Springfield, Mo. Office: KWK Radio Station, St. Louis, Mo.*

McCORDOCK, Robert Stanley, prof. history; b. Brooklyn, N.Y., Dec. 7, 1897; s. Robert and Sara Jane (Anderson) McC.; student Coll. City of New York, 1915-16; B.A., Syracuse U., 1918; A.M., U. of Buffalo, 1925; Ph.D., Columbia, 1931; m. Wave Gwen Coleman, Aug. 27, 1932; 1 son, David. Research, London, 1928-29; prof. history Lincoln Memorial U., 1930-31, John Wingate Weeks prof. of citizenship and history, 1931-45; professor history, Austin Coll., since 1945; news commentator, Station WNOX, Knoxville, 1944; lecturer Inst. of Pub. Affairs, Ohio Northern U., 1936, 37; substitute prof. hist. U. of Tenn. summer, 1943, on leave with Hist. Branch Chemical Warfare Service, 1944. Mem. Am. Hist. Assn., Am. Polit. Science Assn., Acad. Polit. Science, Am. Assn. Univ. Profs., Gamma Eta Gamma. Methodist. Author: British Far Eastern Policy (1894-1900)), 1931; The Yankee Cheese Box, 1938. Home: 3208 Evergreen Av., Baltimore 14, Maryland.

McCORISON, Joseph Lyle, Jr. (măk-kŏr'ĭ-sŭn), coll. pres.; b. Ashland, Wis., Mar. 7, 1900; s. Joseph Lyle and Ethel Melissa (Allen) McC.; A.B., Northland Coll., Ashland, 1928, Ripon (Wis.) Coll., 1923, U. of Wis., summer 1923; S.T.B., Harvard, 1932; S.T.M., Andover Theol. Sem., 1934; S.T.D., Northland Coll., 1941; D.D., Ripon Coll., 1941, Marietta (O.) Coll., 1941; m. Ruth Eleanor Mink, Dec. 25, 1924; children—Marcus Allen, Virginia Ruth. Instr. Wayland Acad., Beaver Dam, Wis., 1923-24; ordained Conglist. minister, 1926; pastor, (First Congl. Ch., Humeston, 1924-26, First Congl. Ch. and the Little Brown Ch. in the Vale, Nashua, Ia., 1926-29, Riverside Memorial Ch., Haverhill, Mass., 1929-34, First Ch., Braintree, Mass., 1934-40; pres. Yankton (S.D.) Coll., 1940-43; regional director National Conference of Christians and Jews, Boston, Mass., since Aug. 1943. General chairman Braintree Tercentenary Committee, 1939-40. Served U.S. Navy, 1917-19. Mem. exec. com., Children to Palestine, Inc., Boston; bd. of govs. Wellesley Summer Inst. for Social Progress; pres. Charles Street Meeting House Society, Inc., Boston; Illinois State Hist. Society, Springfield; Abraham Lincoln Assn., Springfield, Ill.; State Historical Society of Wisconsin (life), Miss. Valley Historical Association, Society of Mayflower Descendents; National Society of Sons American Revolution; Society Colonial Wars; Wis. Union, U. of Wis. Mason (32°). Clubs: Lincoln Group, Pilgrim, Fortnightly, Winthrop (Boston); Rotary (Yankton); University (New York); Green Mountain (Rutland, Vt.). Home: 10 Shady Hill Sq., Cambridge, Mass. Office: 73 Tremont St., Boston 8, Mass.

McCORKLE, Thomas Smith, univ. dean; b. Mexia, Tex., Apr. 9, 1898; s. Henry Thomas and Lemma Mae (Smith) McC.; Mus.B., Tex. Womans Coll. (now Tex. Wesleyan), Fort Worth, Tex., 1921, A.M., Southern Meth. U., 1936; Ph.D., U. of Tex., 1942; student Tex. Christian U., 1916-17, U. of Kan. (spl. student violin music), 1923-24, Am. Conservatory of Music, Chicago, Ill., summer 1928; violin pupil Carl Venth, Waldemar Geitsch, Jacques Gordon, Leon, Sammetini; m. Lilita Goodloe Wilson, Aug. 19, 1920. Teacher of violin, Westminster Coll., Tehuacana, Tex., 1914-15; student asst. in violin, Tex. Womans Coll., 1915-17; student dir. band and orchestra, Southern Meth. U., 1917-18; engaged in various work, 1918-22; prof. and dir. of music, Kansas City (Kan.) U., 1922-25; mem. staff of music dept., U. of N.C., 1925-35, successively as instr., asst. prof., asso. prof. and acting head of dept.; asso prof. of edn., Southern Meth. U., 1935-39, on leave until 1942; prof. of music and dean of sch. of fine arts, Tex. Christian U. since 1942; mem. staff Sch. of Edn., U. of Texas, summers 1939, 1941. Has appeared as concert violinist, orchestra and choral dir. Mus. dir. Hemphill St. Prebyn. Ch. Mem. Music Teachers Nat. Assn., Music Educators Nat. Con., Southwestern Music Educators Conf., Tex. Music Teachers Assn., Tex. Assn. of Schs. of Music (v.p. 1943-44, pres. 1944-46), Ft. Worth Music Teachers Assn. (2d v.p. 1943-44, 1st v.p. 1944-45), Phi Mu Alpha Sinfonia, Phi Delta Kappa, Alpha Tau Omega. Home: 3032 Willing St. Office: Texas Christian University, Forth Worth, Tex.

McCORMACK, Emmet J., shipping exec.; b. Brooklyn, N.Y., Sept. 2, 1880; s. Joseph and Mary McC.; ed. pub. schs.; m. Elizabeth O'Dormell, 1935. Pres. Commercial Coal Co., 1905; pres. Brooklyn & Richmond Ferry Co., 1911; v.p. Commercial Steamship Lines, 1910; treas. Moore & McCormack Co., Inc., 1912; established Am. Steamship Line to East Coast of S. Am., 1915; one of the operators for U.S. Mail Steamship Co., 1919; established first Am. steamship lines to Ireland, 1919; one of the receivers for U.S. Mail Steamship Co., 1921; established Am. steamship line to Baltic Sea Ports, 1924; established Atlantic & Gulf Coastwise Service, 1925; established first Am. passenger service to Windward & Leeward and Virgin Islands, 1934; treas. and dir. Macmoore Corp., and the Moorcmack Gulf Lines; v.p., treas., and dir. Moore-McCormack Lines, Inc.; chmn. bd. Kingsboro Nat. Bank; dir. New York Dock Co, Pres. Maritime Assn. of the Port of New York, 1932-36; chmn. bd. dirs. American Steamship Owners Association (renamed American Merchant Marine Institute, Inc.), 1937. Past pres. of Propeller Club of New York. Mem. Boston Marine Soc., Marine Soc. City of N.Y., N.Y. State Merchant Marine Acad. bd. of visitors, Soc. Naval Architects and Marine Engrs. Clubs: Manhattan, Lawyers, Richmond County Country, Crescent Athletic-Hamilton, Whitehall Foreign Commerce, St. Georges Gold & Country. Home: 9201 Shore Rd., Brooklyn, N.Y. Office: 5 Broadway, New York, N.Y.*

McCORMACK, John, tenor; born in Athlone, Ireland, June 14, 1884; ed. Summer Hill Coll., County Sligo, Ireland; studied voice under Signor Sabatini, Milan; Litt.D., Holy Cross Coll., Mass., 1917; m. Lily Foley, July 2, 1906; children—Cyril Patrick, Gwendolyn (Mrs. Edward Pyke), Kevin Foley (adopted). First prize at Dublin Mus. Festival, 1904; after 2 yrs. study in Italy, made London début as "Turiddu" in "Cavalleria Rusticana," Oct. 15, 1907; shortly afterwards sang in "Rigoletto" with Mme. Tetrazzini; engaged with Manhattan Opera Co., 1909, and later with Chicago-Phila. Opera Co., Chicago Grand Opera Co., Met. Opera Co., Monte Carlo Opera Co.; appeared as guest at Champs Elysees, Paris, and with Boston Grand Opera Co. Principal rôles: "Rodolfo" in "La Bohême," "Faust," "Pinkerton" in "Butterfly," "Don Ottavio" in "Don Giovanni," etc.; especially noted as concert singer. Became naturalized citizen of U.S., 1919. Knight Comdr. Order of St. Gregory the Great, and Knight Comdr. Order of Holy Sepulchre, by Pope Benedict XV, 1921; Chevalier Legion of Honor (France), 1924. Clubs: Lotos, Lambs, Columbia Yacht (New York); American, R.A.C. (London); Corinthian (Dublin). Made Freeman of City of Dublin, 1923; given title of Count by Pope Pius XI, 1928. Awarded The Laetare medal by U. of Notre Dame, 1933. Died Sept. 16, 1945.

McCORMACK, John H., pres. Newport Industries, Inc.; b. West Bend, Wis., Oct. 5, 1889; s. Charles A. and Anna (Hanrahan) M.; Armour Inst. of Tech., 1910-14; m. Lillian Toner, Aug. 23, 1916; children—Marianna, John H. Asst. chief chem. Internat. Harvester Co., 1914-15; chem. Chattanooga Chem. Co., 1915-16; foreman Newport Hydro Carbon Co., 1916-19; mgr. Newport Turpentine & Rosin Co., 1919-23, v.p. The Newport Co., 1923-31; v.p. Newport Industries, Inc., 1931-43, pres. since 1943; dir. Citizens & Peoples Nat. Bank, Pensacola, Fla. Mem. Am. Chem. Soc., Pensacola Chamber Commerce, Pensacola Port Authority. Clubs: Rotary, Pensacola Country. Home: 1121 N. Barcelona St. Office: Newport Industries, Inc., Pensacola, Fla.*

McCORMACK, John W., congressman; b. Boston, Mass., Dec. 21, 1891; s. Joseph H. and Mary E. (O'Brien) McC.; ed. pub. schs.; m. M. Harriet Joyce, 1920. Admitted to Mass. bar, 1913, and began practice at Boston; mem. firm McCormack & Hardy. Mem. Mass. Constl. Conv., 1917-18; mem. Mass. Ho. of Rep., 1920-22, Mass. State Senate, 1923-26 (Dem. leader); mem. 70th to 79th Congresses (1927-47), 12th Mass. Dist. (majority leader). Mem. South Boston Citizens Assn., Am. Legion, K.C., Elk, Moose; mem. Catholic Order Foresters, Ancient Order of Hibernians. Hon. LL.B. conferred by Boston Univ. and Holy Cross Coll. Home: 726 Columbia Rd. Office: Post Office Bldg., Boston, Mass.*

McCORMACK, Nancy Mai, sculptor, see Nancy Mai Cox-McCormack.

McCORMACK, Thomas, pres. Natomas Co.; b. Restigouche County, New Brunswick, Canada, 1875; s. Donald and Janet (McBride) McC.; ed. pub. schs.; m. Clara Hamilton, 1907. Began as county supervisor, 1914-28; elected to the State Senate in 1928, reelected 1932; pres. Natomas Co., Sacramento, Calif., since 1929; pres. Tyler Island Farms, McCormack Williamson Co., Natomas Water Co., Bank of Rio Vista and Reclamation Districts No. 1000, 1601, 1002 and 563; dir. Capital Fire Ins. Co., Calif. Western States Life Ins. Co., Fidelity Title Ins. Co., Capital

Nat. Bank of Sacramento. Mem. Rio Vista Chamber of Commerce, Sacramento Chamber of Commerce, Vallejo Chamber of Commerce. Mason, K.P., Redman. Clubs: Sutter, Press. Home: Rio Vista, Calif. Office: Ninth and K Sts., Sacramento, Calif.

McCORMICK, see also MacCormick.

McCORMICK, Anne O'Hare, writer; d. Thomas and Teresa Beatrice O'Hare; B.A., St. Mary's Coll., Columbus, O.; hon. LL.D., Smith Coll., U. of Dayton, Villanova Coll., Middlebury Coll.; hon. Litt.D., Elmira Coll., Columbia U., N.Y. Univ., Wilson Coll., N.J. Coll. for Women, Lafayette Coll.; hon. L.H.D., Rollins Coll., Ohio State U.; m. Francis J. McCormick. Corr. and mem. of editorial bd. of New York Times. Awarded N.Y. Evening Post medal, 1934, Pulitzer Prize for distinguished foreign corr., 1937, Medal for Eminent Achievement of the Am. Woman's Assn., 1939, Theodore Roosevelt Memorial medal of the Woman's Roosevelt Memorial Assn., 1941, Theta Phi Alpha Siena medal, 1941, Gold Medal of Nat. Inst. of Social Sciences, 1942, Laetare Medal, U. of Notre Dame, 1944, Distinguished Service Award of Internat. Altrusa, 1945. Author: The Hammer and Scythe, 1928. Address: The Times, New York, N.Y.

McCORMICK, Arthur Burd, clergyman; b. Mercer, Pa., Sept. 12, 1872; s. William A. and Martha (Burd) McC.; A.B., D.D., Westminster Coll., New Wilmington, Pa.; student Western Theol. Sem., 1893-95, 1906-07; m. Mary E. Olsen, Sept. 19, 1900; 1 dau., Martha Caroline (Mrs. Thomas Smyth). Ordained Presbyn. ministry, 1897; pastor North Clarendon and Irvine, Pa., 1897-98, North Warren, 1899-1907, Central Ch., New Castle, 1907-14, West Presbyn. Ch., Binghamton, N.Y., 1914-26, Eastern dist. sec. General Council of Presbyn. Ch. in U.S.A., 1926-29; pastor Second Ch., Oil City, Pa., since 1929. Acting editor of Presbyn. Banner, Pittsburgh, 1937. Mem. S.A.R.; actively interested in Boy Scouts of America. Republican. Mem. Rotary and Wanango Clubs. Pres. Civic Educational Forum; pres. Community Concert Assn. Home: Oil City, Pa.

McCORMICK, Charles O(wen), obstetrician, gynecologist; b. Monitor, Ind., Feb. 9, 1886; s. John and Pauline (Sautermeister) McC.; A.B., magna cum laude, Ind. U., 1911; M.D., Harvard, 1913; m. Elizabeth Frances Maines, Sept. 10, 1913; children—Charles Owen, Gene Elton. Surgical intern Boston City Hosp., 1913-15. Boston Lying-in Hosp., 1915-16; practice, Indianapolis, since 1916; clin. prof. obstetrics, Ind. U. Sch. of Medicine, since 1936; mem. obstet. staff William H. Coleman Hosp. for Women; mem. visiting staff Meth., St. Vincents, Indianapolis City hosps; obstetrical consultant Sunnyside Tuberculosis Sanitarium. Dr. Maternal Health League of Ind. Fellow Am. Coll. Surgeons; hon. fellow Internat. Coll. Anesthetists; mem. A.M.A., Am. Bd. Obstetrics and Gynecology, Am. Assn. Obstetrics, Gynecology and Abdominal Surgeons, Central States Assn. of Obstetrics and Gynecology. Clubs: Rotary Internat., Highland Golf and Country, Indianapolis, Athletic (Indianapolis). Author of Indiana 1935 act for sterilization of the Insane; Pathology of Labor, Puerperium and the Newborn, 1939; twenty-five scientific papers; originator of Modified Gwathmey rectal ether analgesia. Home: 4041 Washington Blvd. Office: 445 N. Penn. St., Indianapolis, Ind.*

McCORMICK, Charles Tilford, prof. law; b. Dallas, Tex., June 29, 1889; s. Joseph Manson and Mary (McCoun) McC.; A.B., U. of Tex., 1909; LL.B., cum laude, Harvard, 1912; LL.D. Southern Methodist University, 1945; married Ireline De Witt, Oct. 19, 1920. In practice of law with Etheridge, McCormick & Bromberg, Dallas, Tex., 1912-17, 1919-22; prof. law, U. of Tex., 1922-26; prof. law, U. of N.C., 1926-27, dean of law sch., 1927-31; prof. law, Northwestern U., 1931-40; dean law sch., U. of Tex., since June 1940. Served as 2d lt., later 1st lt. and capt. inf., U.S. Army, 1917-19. Pres. Assn. Am. Law Schs., 1943; pres. Order of Coif, 1940-43; mem. Am. Bar Assn., Phi Delta Theta, Phi Delta Phi. Episcopalian. Author: Handbook of the Law on Damages, 1935; Cases on Damages, 1935; Texas Law of Evidence (with R. R. Ray); Cases on Evidence, 1940. Contbr. to legal publs. Home: 1410 Gaston Av., Austin, Tex.

McCORMICK, Cyrus; b. Chicago, Ill., Sept. 22, 1890; s. Cyrus Hall and Harriett (Hammond) M.; grad. Hotchkiss Sch. (Conn.), 1908; A.B., Princeton, 1912; grad. student Oxford U. (England), 1912-14; m. Dorothy C. Linn, Feb. 13, 1915; m. 2d, Florence Sittenham Davey, Mar. 14, 1931; 1 stepson, William Davey. Salesman for Internat. Harvester Co., 1914-16, branch mgr., 1916-17, works mgr., 1919-22, v.p. of mfg., 1922-31, retired, 1931; owner El Nuevo Mexicano; dir. Internat. Harvester Co.; chief Automobile and Truck Price Sect., Office of Price Adminstrn., 1941-42. Rep. Nat. Committeeman for State of New Mexico, 1936-42. Served as lt. Air Service, U.S. Army, 1918-19. Major, U.S. Army, Ordnance, serving in Eng., 1942-43. Trustee Industrial Relations Counselors, Inc. Presbyterian. Elk. Clubs: University (New York); Chicago, Tavern (Chicago). Author: The Century of the Reaper, 1931. Home: Santa Fe, N.M.

McCORMICK, Donald, pres. Dauphin Deposit Trust Co.; b. Harrisburg, Pa., Oct. 29, 1868; s. James and Mary W. (Alricks) McC.; B.A., Yale, 1890. With Dauphin Deposit Trust Co., 1905-12; pres. Dauphin Deposit Trust Co. since 1912. Republican. Presbyn. Home: 101 N. Front St. Office: Dauphin Deposit Trust Co., 213 Market St., Harrisburg, Pa.*

McCORMICK, Edward James, surgeon; b. Alger, Mich., Sept. 25, 1891; s. Michael James and Mary (Daily) McC.; B.A., St. John's U., Toledo, O., 1911, M.A., 1913; M.D., St. Louis U., 1915; grad. study in Chicago, N.Y. City and Europe; m. Josephine Beck, June 5, 1920; children—Edward James, Richard Arthur, Carol Jeanne, Kathleen Ann, Mary Josephine, Michael James. Intern St. Vincent's Hosp., Toledo, O., 1915-16, house surgeon, 1916-17, surgeon since 1920 (sec. staff, also exec. com., chief staff); attending surgeon Mercy Hosp., 1919-20; surgeon Lucas County Hosp. since 1924 (dir. surgery; mem. exec. com. since 1934); visiting surgeon Toledo Hosp., 1933; surgeon for Wheeling and Lake Erie Ry. since 1919. Lt. Med. Corps, U.S. Army, 1917; attached to B.E.F., France, advancing to capt., later maj., 1917-19; surg. service Walter Reed Hosp., Washington, D.C., 1919; lt. comdr. Vol. Naval Res., 1923-30; awarded Military Cross (Eng.); senior surgeon, U.S.P.H. Reserve, 1944. Mem. Toledo C. of C., Lucas County Charter Commn., 1934-35; mem. bd. dirs. Toledo City Mgr. League, 1935, pres. 1936. Trustee Toledo chapter Am. Red Cross, 1934-42; trustee Toledo Chamber Commerce, 1942-43; sec. Elks War Commn. (formerly Elks Defense Com.), since 1940; mem. budget com. Toledo Community Chest, 1941; pres. Toledo Bd. of Health, 1940-43 (resigned). Dir. Nat. Physicians Com. for Extension of Med. Care since 1940; chmn. council on med. service and public relations, American Medical Assn., 1945. Apptd. trustee Ohio Elks Scholarship Foundation, 1930; trustee Boys Club (Toledo) since 1939. Fellow Am. Coll. Surgeons, Internat. Coll. Surgeons (Geneva); diplomate Am. Bd. Surgery; mem. A.M.A., Am. Assn. Advancement of Science, Am. Soc. for Control of Cancer (Ohio exec. com. Women's Field Army 1941), Ohio State Med. Assn. (ex-chmn. surg. sect., councilor since 1937, pres. 1942), Tri-State Med. Assn., Acad. Medicine of Toledo and Lucas County (sec. 1920-25; trustee 1926-31, pres. 1926), Business and Professional Men's Assn. (dir.); vice chmn. Toledo Area Council, Boy Scouts of Am., chmn. Court of Honor, Toledo Area, 1935-36, also member national council. Member Toledo Committee for Study of Peace, Military Order World Wars, American Legion, Forty and Eight, Phi Beta Pi, Delta Phi Lambda, Alpha Omega Alpha. Democrat. Knight of Columbus. Elk (grand exalted ruler 1938-39). Clubs: Toledo, Lions (mem. bd. dirs. 1934-37, pres. 1937), Inverness Country. Contbr. to med. jours. Home: 3715 Sulphur Springs Rd., Ottawa Hills, Toledo. Office: Ohio Bldg., Toledo, O.

McCORMICK, Fowler, pres. Internat. Harvester Co.; b. Chicago, Ill., Nov. 15, 1898; s. Harold F. and Edith (Rockefeller) McC.; A.B., Princeton; m. Anne U. Stillman, June 4, 1931. Took student's course in mfg., engring. and sales, 1925-29, branch mgr. Internat. Harvester Co., 1930, dist. sales mgr., 1931-32, asst. domestic sales mgr., 1933, v.p., 1934, second v.p., 1935-41, dir. since 1936, pres. since 1941. Clubs: Chicago, Tavern, Casino (Chicago); Racquet and Tennis (N.Y.). Home: Barrington, Ill. Office: 180 N. Michigan Av., Chicago, Ill.

McCORMICK, Frederick, journalist, war correspondent; b. Brookfield, Mo.; s. Isaac Newton and Sarah Elizabeth (Bryce) M.; m. Adelaide S. Gillis, Dec. 8, 1914. Art editor Woman's Home Companion, 4 yrs.; spl. corr. Harper's Weekly and London Graphic in Boxer War; spl. corr. New York Sun and Laffan's Bureau, Peking, China, 1901-03; corr. for Reuter's Agency and Associated Press, with Russian Army in Manchuria 23 months, sole foreign corr. reporting entire Russian-Japanese War from Russian side; accompanied Gen. Danieloff from Vladivostok on mission to evacuate Russian prisoners, first Russian official mission to Japan following peace and first arrival there of Russian war vessels; spl. corr. in Korea, 1905, on occasion Japanese assumption of Korean governmental control, also 1907, reporting mutinies at Seoul and dethronement of the Emperor; sole Western corr. reporting to European-Am. press the events of the deaths of Kwanghsu and the Empress-Dowager Tzu Hsi-An, 1908; promoted China Monuments Soc., for protection monuments and nat. art in China, 1908-09 (hon. sec.); corr. Associated Press, Peking, 1907-10; spl. corr. Chinese revolutionary rebellion, 1911-12; promoted Asiatic Institute, conducting discussion of Pacific area affairs, 1913-16; spl. corr. in European and Asiatic Russia—in Petrograd during bolshevik uprising, 1917; spl. corr. Asiatic Russia, contributing "East Siberian Travel Letters" to Am. newspapers from Kamchatka, Saghalin, Maritime provinces and Russian Manchuria, 1921-22; spl. corr. in China, 1922. Secured annexation Wrangell Island, with all lands known and unknown in Russian Arctic to the Union of Socialist Soviet Republics, closing about half entire Arctic area against foreign political and military encroachment adventure under existing flag-planting practices, also stimulating investigation and study of Arctic police patrol, residence, travel, and regulation of transpolar communication, 1924-26. Original mem. Am. Sch. Archæology in China; mem. Peking Club, China. Contbr. monthly mags. and newspapers. Author: Tragedy of Russia in Pacific Asia (2 vols.); China's Monuments (pamphlet); The Flowery Republic; The Menace of Japan. Radio commentator on Pacific and Far Eastern affairs. Address: San Vicente Rancho, Pacific Palisades, Calif.

McCORMICK, George Chalmers, newspaper pub.; b. Sandyville, Ia., Oct. 20, 1872; s. Montgomery and Harriet (Kitchell) McC.; B.Ph., Amity Coll., College Springs, Ia., 1897; m. Gertrude York; children—Paul S., Ruth. Began as pub. Current Press, College Springs, 1897; pub. Albia Republican, 1899-1907; pub. Ft. Collins (Colo.) Morning Express and Evening Express-Courier, 1907-28; pub. Independent Record, Thermopolis, Wyo., 1928-1941; pres. Midwest Outdoor Adv. Co., Casper, Wyo.; identified with farming and real estate. Democrat. Presbyterian. Mason. Lion. Mem. Selective Service Draft Bd. Author: (genealogy) John Kitchell and Esther Peck, 1913. Home: Thermopolis, Wyo.

McCORMICK, George Wellesley, beet sugar mfr.; b. Napanee, Ont., Can., Sept. 12, 1871; s. James and Margaret (Sexsmith) McC.; grad. Collegiate Inst., Napanee, 1888; m. Anna Morrison, June 28, 1899; children—Morrison Ridgeway, George Wellesley. Came to U.S., 1890, naturalized citizen, 1896. With publishing house, Kalamazoo, Mich., 1890-94; dist. mgr., Travelers Ins. Co. of Hartford, Conn., at Bay City, Mich., 1895-1901; organizer, with others, of Wallaceburg (Can.) Sugar Co., 1901, asst. mgr. and sec., 1901-03; mgr. Menominee River Sugar Co., 1903; now vice pres. Superior Sugar Refining Co.; dir. Flint Lumber Co., Flushing (Mich.) Lumber Co.; asst. state food administr., Mich., World War I. Mem. Farmers and Mfrs. Beet Sugar Assn., Eastern Beet Sugar Mfrs. Assn. (pres. 1917-25). Del. to Rep. Nat. Conv., 1916. Episcopalian. Mason (K.T.), K.P. Clubs: Rotary, Riverside Country. Home: 1320 Sheridan Rd. Office: Superior Sugar Refining Co., Menominee, Mich.

McCORMICK, Harry Benton, clergyman; b. Allen County, Ind., Oct. 27, 1883; s. Thomas Hormes and Rosina (Yagerlehner) McC.; A.B., Hiram (O.) Coll., 1908; B.D., Union Theol. Sem., N.Y. City, 1915; m. Edna Grace Templin, Dec. 31, 1908. Ordained to ministry of Disciples of Christ Ch., 1908; pastor Lexington, O., 1908-10, Norwalk, O., 1910-12, Second Christian Ch., N.Y. City, 1912-15, Crawford Road Ch., Cleveland, O., 1915-18, Woodward Av. Ch., Detroit, 1918-23; head of promotion dept. United Christian Missionary Soc. of Disciples, 1923-30; pastor Lakewood (O.) Ch. since 1930. Pres. of Internat. Conv. of Disciples of Christ, 1939; chmn. commn. of structure and function, 1935-39; dir. Greater Cleveland Ch. Fed. since 1932, pres., 1935; dir. Ohio Christian Missionary Soc. since 1930. Trustee Lakewood Chamber of Commerce, 1943-44. Trustee Hiram Coll. and Disciples House, Chautauqua, N.Y., Coll. of the Bible (Lexington, Ky.). Mem. Lakewood Chamber of Commerce. Independent Republican. Mason. Club: Kiwanis. Home: 1592 Arthur Av., Lakewood, O.

McCORMICK, James Byron, univ. dean; b. Emden, Ill., Feb. 28, 1895; s. William and Flora Amanda (Ogden) McC.; LL.B., Illinois Wesleyan U., 1915; LL.M., U. of S. Calif., 1930; S.J.D., Duke U., 1933; m. Rachel Lee Staten, May 1, 1915; 1 dau., Nancy Lee (Mrs. R. S. Clark). Admitted to Ill. bar, 1916, practiced Ill., 1916-26; admitted to Colo. bar, 1926, Ariz., 1934; asst. prof., asso. prof. and prof. Law, U. of Ariz., 1926-38; dean Coll. of Law since 1938. Mem. Ariz. State Bar Assn., Am. Bar Assn., Phi Kappa Phi, Phi Alpha Delta. Conglist. Mason (32°, Shriner). Clubs: Old Pueblo, Kiwanis (Tucson, Ariz.). Contbr. to legal periodicals. Home: 2820 East Sixth St., Tucson, Ariz.

McCORMICK, James Thomas, clergyman, educator; b. Taunton, Mass., Feb. 21, 1876; s. Thomas F. and Maria A. (Supple) McC.; student Boston Coll., 1892-96; entered Soc. of Jesus, at Frederick, Md., 1896; A.B., Woodstock (Md.) Coll., 1901, A.M., 1903. Ordained priest R.C. Ch., 1911; instr. mathematics, St. Francis Xavier Coll., N.Y. City, 1903-06, 1907-08, Holy Cross Coll., 1906-07; prof. mathematics, Boston Coll., 1912-13, Canisius Coll., Buffalo, N.Y., 1914-17; asst. to pres. of Boston Coll., 1918-24; rector Boston Coll. High Sch., 1925-31; pres. Weston Coll., 1931-32; provincial Soc. of Jesus of New England, 1932-37; prof. mathematics, Weston Coll., Weston, Mass., 1937-41; chaplain Holy Cross Coll. since 1941. Mem. Am. Math. Soc. Address: Holy Cross Coll., Worcester, Mass.

McCORMICK, John, dir. selective service Alaska; b. Douglas, Alaska, July 25, 1896; s. Richard and Nora (Connors) McC.; ed. public schools, Douglas, Alaska; m. Betty P. Stiles, June 3, 1931; 1 dau. by previous marriage, Irene Mavis (Mrs. Everett Schafer). Began as stock clerk, Alaska Road Commn., 1912; asso. with Treadwell Mining Co., Alaska Juneau Gold Mining Co., Del Monte Corp.; Dept. of Justice; mem. Juneau (Alaska) City Council, 1937-38; mem. Territorial Legislature, 1939-41; dir. selective service for Ty. of Alaska. Mem. Am. Legion, Pioneers of Alaska. Elk. Lion. Home: 436 12th St. Office: Selective Service Headquarters, Juneau, Alaska.

McCORMICK, John Dale, clergyman, educator; b. Ellington, Dodge County, Minn., July 16, 1877; s. Andrew James and Alice Jane (Woodard) McC.; grad. Pillsbury Acad., Owatonna, Minn., 1898; A.B., Hamline U., 1902, A.M., 1910, D.D., 1919; B.D., Drew

Theol. Sem., 1907; grad. work, U. of Chicago, 1923-24; Ph.D., Drew U., 1932; m. Ida Pearl Wenger, Oct. 15, 1902 (died Sept. 12, 1926); 1 son, Kenneth Dale; m. 2d, Myrtle L. Weise, July 16, 1929. Ordained ministry M.E. Ch., 1904; pastor Medford, Minnesota, 1901-03, Brownsdale, Minn., 1903-04, Nepperhan Ch., Yonkers, N.Y., 1904-05, S. Market St. Ch., Newark, N.J., 1905-07, Winona, Minn., 1907-08, Mankato, 1909-10, Waseca, 1910-13, King St. Ch., St. Paul, 1913-14; pres. Parker Coll., Winnebago, Minn., 1914-21; dean and prof. N.T. interpretation, Kimball School of Theology, 1921-30; also professor of Bible at Willamette University; grad. work and teaching at Drew University, 1930-33; pastor Fremont St. Church, Portland, Oregon, 1933-35, Springfield, Ore., 1935-40, Newberg, Ore., since 1940. Republican. Author: Thinking Through the Bible; Religious Attitudes of College Freshmen. Has lectured extensively on the Bible in Minn., Ore., Ida., Mont. and Wash. Study tour of Europe and Bible lands, 1927. Address: Newberg, Ore.

McCORMICK, John Halliday, army officer; b. Gallipolis, O., Sept. 26, 1903; s. Tunis Way and Mary Elizabeth (Evans) McC.; B.S., U.S. Mil. Acad., 1925; grad. Signal Sch., co. officers course, 1929, Air Corps Primary Flying Sch., 1929, Air Corps Advanced Flying Sch., 1930, Air Corps Tactical Sch., 1939, Command and Gen. Staff Sch., 1940; m. Mary Virginia Southard, Oct. 29, 1930. Commd. 2d lt., Signal Corps, U.S. Army, 1925; transferred to Air Corps, 1930; advanced through the grades to brig. gen., 1944; served throughout U.S. and with Philippine Dept.; assigned to duty Office Chief of Air Corps, Washington, D.C.; 1940, now deputy asst. chief of air staff personnel, Hdqrs. Army Air Forces. Home: Gallipolis, O. Office: care Hdqrs. Army Air Forces, Washington, D.C.

McCORMICK, John Vincent, judge; b. in Mineral Point, Wis., 1891; s. John and Annie Loretta (Laverty) McC.; grad. of high sch. Mineral Point, 1910; A.B., U. of Wis., 1914; J.D., U. of Chicago, 1916; m. Adeline M. Ulias, Mar. 17, 1928; 1 dau., Patricia Ann. Admitted to Ill. bar, 1916; atty. for Legal Aid Soc., Chicago, 1916-17; mem. firm Fulton, McCormick & Fulton, Chicago, 1917-24; sec. and acting dean Loyola U. Sch. of Law, 1924-27, dean, 1927-38, now prof. of Law, judge Municipal Court of Chicago since 1936. Mem. Am. Bar Assn., Chicago Bar Assn., Ill. State Bar Assn., Am. Legion, Pi Gamma Mu, Chi Phi, Delta Theta Phi, Artus. Democrat. Catholic. K.C. Home: 6151 N. Talman Av. Office: City Hall, Chicago, Ill.

McCORMICK, Katrina (Mrs. Courtlandt D. Barnes, Jr.), newspaperwoman; b. Chicago, Ill., Mar. 8, 1913; d. Medill and Ruth (Hanna) McCormick; m. Courtlandt D. Barnes, Jr., June 15, 1935; 1 son, Medill McCormick. Began as reporter; publisher of Common Sense Mag. since 1941. Active in polit. work. Home: 2122 Massachusetts Av. N.W., Washington, D.C. Office: Common Sense Magazine, 10 E. 49th St., New York, N.Y.

McCORMICK, Lynde Dupuy, naval officer; b. Annapolis, Md., Aug. 12, 1895; s. Albert Montgomery Dupuy and Edith Lynde (Abbot) McC.; B.S., U.S. Naval Acad., 1915; m. Lillian Addison Sprigg, Oct. 2, 1920; children—Lynde Dupuy, James Jatt, II. Commd. ensign, U.S. Navy, 1915, and advanced through the grades to rear admiral. Decorated Legion of Merit. Mem. U.S. Naval Inst. Clubs: Army and Navy, Army-Navy Country (Washington). Home: "Clermont," Berryville, Va. Office: Navy Dept., Washington 25, D.C.

McCORMICK, Mary Ellen. See Mary Ellen McCormick Scott-Craig.

McCORMICK, Patrick Joseph, prof. education; b. Norwich, Conn., Dec. 10, 1880; s. Daniel J. and Margaret Elizabeth (O'Donnell) McC.; St. Joseph's Sem., Dunwoodie, N.Y., 1899-1904; S.T.L., Catholic U. of America, 1906, Ph.D., 1911. Ordained priest R.C. Ch., 1904; supt. schs., Diocese of Hartford, Conn., 1906-10; instr. in edn., Catholic U. of America, 1910-14, asso. prof. edn., 1914-18, prof. since 1918, acting rector, 1935-36, vice rector, 1936-42; acting rector, 1942-43, rector since 1943; dean of Catholic Sisters College, 1921-36. Editor Catholic Educational Review, 1921-44; president Catholic Edn. Press since 1932. Made domestic prelate to Pope Pius XI, July 26, 1929. Author: History of Education, 1914. Contbr. to Catholic Ednl. Review, Thought, Catholic Encyclopedia, etc. Address: Catholic Univ. of America, Washington, D.C.

McCORMICK, Paul John, judge; b. N.Y. City, Apr. 23, 1879; s. Daniel Joseph and Katherine Mary (Corcoran) McC.; high sch., San Diego, Calif., 1887-90; student All Hallows Coll., Salt Lake City, Utah, 1890-91, St. Ignatius Coll., San Francisco, 1891-93; LL.D., Loyola U., Los Angeles, 1937; m. Mary Josephine Redmond, June 25, 1908. Asst. librarian Los Angeles County Law Library, 1898-1900; asst. dist. atty. Los Angeles County, 1905-10; judge Superior Court, Los Angeles County, 1910-24; asso. justice (pro tem) Dist. Court of Appeals of Calif., 1921; U.S. dist. judge, Southern Dist. of Calif. by appmt. of President Coolidge, 1924; asso. justice (pro tem) U.S. Circuit Court of Appeal, 9th Circuit, 1924, 32, 41. Instr. in law and procedure U. of Southern California, 1912-24. Mem. Am., Calif. State and Los Angeles County bar associations, Delta Theta Phi, Order of the Coif. Republican. Elk, K.C. Club: Sunset. Mem. Nat. Commn. on Law Observance and Enforcement, 1929. Home: 2621 N. Vermont Av. Address: U.S. Post Office and Court House, Los Angeles, Calif.*

McCORMICK, Robert Hall, lawyer; b. Morristown, N.J., July 10, 1878; s. late Robert Hall and Sarah Lord (Day) McC.; prep. edn. University Sch., Chicago, Hotchkiss Sch., Lakeville, Conn.; A.B., Yale, 1900; LL.B., A.M., Columbia, 1903; m. Eleanor Russell, d. Henry Lewis Morris, Jan. 22, 1903; children—Eleanor Morris, Helen Rutherford, Robert Hall, IV; m. 2d, Grace Clement Robbins, Feb. 15, 1944. Admitted to N.Y. bar, 1903, Ill. bar, 1906; connected with law firm Morris, Sentell & Main, New York, 1905; pvt. sec. to Lloyd C. Griscom, U.S. ambassador to Brazil, at Rio de Janeiro, 1906; asst. state's atty., Cook County, Ill., 1907-08; asst. U.S. atty. Eastern Div., Northern Dist. of Ill., 1909; operator and mgr. estate of Leander J. McCormick, since 1909; trustee and mgr. estate of R. Hall McCormick since 1917; built in Chicago, the McCormick Bldg., Roanoke Bldg., United Artists Theatre; dir. Chicago, Indianapolis & Louisville R.R. (Monon) since June 1916. Mem. bd. trustees Chicago Opera Co. (chmn. 1936-43, chmn. bd. govs. 1939-40); pres. Auditorium Music Foundation; life governing mem. Art Inst. of Chicago; dir. Leander J. McCormick Observatory, U. of Va.; mem. exec. com. The Chicago Soc. of The Archaeological Inst. of America; mem. bd. of assistants The Soc. of Mayflower Descendants in State of Ill.; dir. Am. Soc. French Legion of Honor, Inc.; pres. The Alliance Francaise of Chicago, France America Soc. of Chicago, The Italy-America Soc. of Chicago, The American Friends of Poland of Chicago. Alderman 21st Ward, Chicago, 1917-18. Officer French Legion of Honor; Comdr. of Royal Order of the Crown of Italy. Mem. Am. and Ill. State Bar Assns., Am. Polit. Science Assn. Clubs: Chicago, Tavern, University, Casino, Saddle and Cycle (Chicago); Metropolitan, University, Racquet, New York Yacht (N.Y.); Travellers' Club (Paris); Royal Italian Yacht Club (Genoa, Italy). Author: Cases in Criminal Law and Procedure (with Fletcher Dobyns), 1908. Office: 332 S. Michigan Av., Chicago, Ill.

McCORMICK, Robert Rutherford, editor, lawyer; b. Chicago, Ill., July 30, 1880; s. Robert Sanderson and Katharine Van Etta (Medill) M.; B.A., Yale, 1903; student Northwestern U. Law Sch.; m. Amie Irwin Adams, Mar. 10, 1915 (died 1939); m. 2d, Mrs. Maryland Mathison Hooper, Dec. 21, 1944. Mem. Chicago City Council, 1904-06; mem. Chicago Charter Conv., 1907; pres. Sanitary Dist. of Chicago, 1905-10; mem. Chicago Plan Commn.; admitted to Ill. bar, 1907; mem. law firm McCormick, Kirkland, Patterson & Fleming, 1908-20; editor and publisher The Chicago Tribune. Maj. 1st Ill. Cav., on duty on Mexican border, 1916-17; attached to General Pershing's staff, A.E.F. in France, 1917, later assigned as major 5th F.A.; then adj. 57th Arty. Brig.; lt. col. 122d F.A., U.S.N.G.; col. 61st F.A., U.S. Army; served as commandant Ft. Sheridan, Ill. Awarded D.S.M. Republican. Presbyn. Mem. Chicago Bar Assn. Clubs: Racquet and Tennis (New York); Chicago. Author: With the Russian Army, 1915; The Army of 1918, 1920; Ulysses S. Grant, the Great Soldier of America, 1934; Freedom of the Press, 1936; How We Acquired Our National Territory, 1942; The American Revolution and Its Effect on World Civilization, 1945; and numerous shorter works on historical, military, scientific, legal and political subjects. Home: Du Page County, Ill. Office: Tribune Sq., Chicago, Ill.

McCORMICK, Ruth Hanna, see Mrs. Ruth Hanna Simms.

McCORMICK, Thomas Carson (Tooke), university professor; b. Tuscaloosa, Ala., Jan. 11, 1892; s. William Thomas and Virginia Marr (Carson) McC; A.B., University of Alabama, 1911; A.M., George Peabody College, 1918; Ph.D., University of Chicago, 1929; m. Lillie Anderson Griffith, Aug. 15, 1918; children—Virginia Marr (Mrs. Greggar Perry Sletteland), Mary Luttrell, Lillie Griffith. High sch. teacher, 1912-21; prof. of agriculture, East Central State Teachers Coll., Okla., 1921-27, prof. sociology, 1929-31; visiting prof. sociology, U. of Chicago, summer, 1930; asst. prof. rural sociology, U. of Ark., 1931-34; research supervisor and acting coordinator of rural research, WPA, Washington, D.C., 1934-35; prof. sociology, U. of Wis. since 1935, chairman department sociology and anthropology since 1941. Chief statistician, Wisconsin Citizens Committee on Public Welfare, 1936; research associate, Negro in America study, Carnegie Corporation of N.Y., 1939. Mem. Am. Sociol. Soc., Sociol. Research Assn., Am. Statis. Assn., Inst. of Math. Statistics, Population Assn. of America, Phi Beta Kappa, Alpha Kappa Delta. Clubs: Professional Men's, West End (Madison, Wis.). Presbyn. Editor: (with A.S. Barr and H.L. Eubank) Radio in the Classroom, 1942; Problems of the Postwar World, 1945. Author: Agriculture for Rural Teachers, 1929; Rural Relief and Non-Relief Households, 1935; Elementary Social Statistics, 1941. Contbr. to sociological and statit. jours. Home: 4202 Wanetah Trail, Madison, Wis.

McCORMICK, Vance Criswell, newspaper pub.; b. Harrisburg, Pa., June 19, 1872; s. Henry and Annie (Criswell) M.; Ph.B., Yale, 1893, M.A., 1907; LL.D., Dickinson Coll., 1934; m. Gertrude Howard Olmsted, Jan. 5, 1925. Publisher The Patriot (morning newspaper) and Evening News, Harrisburg. Mem. City Council, Harrisburg, 1900-02; mayor, 1902-05; Dem. candidate for gov. of Pa., 1914; chmn. Dem. Nat. Campaign Com., 1916. Chmn. War Trade Bd., 1917-19; mem. war mission to Great Britain and France, 1917; adviser to the President, Am. Commn. to Negotiate Peace, Paris, 1919. Dir. Federal Reserve Bank, 1916. Mem. Yale corp., 1913-36; trustee, mem. exec. com. Pa. State Coll. Mem. Delta Psi. Presbyterian. Clubs: Philadelphia (Phila.); University, Yale, St. Anthony (New York); Metropolitan (Washington, D.C.); Yeaman's Hall (Charleston, S.C.). Home: Harrisburg, Pa.

McCORMICK, Virginia Taylor (wife of Dr. J. Jett McCormick), editor, writer; b. Berryville, Clarke County, Va., d. Marshall and Rosalie (Taylor) McCormick; spl. studies under Charles Kent, of the English dept. of U. of Va.; extension courses, Coll. of William and Mary; m. J. Jett McCormick, M.D., Feb. 17, 1897. Editor of The Lyric (monthly mag.), 1921-29. Began writing verse and stories as a child; contbr. North Am. Rev., Poet Lore, Southern Lit. Mag., Century, Forum, Saturday Evening Post, etc. V.p. Norfolk br. Am. Red Cross, World War. Mem. Poetry Soc. America, Poetry Soc. Va. (pres. 1924-29), Assn. for Higher Edn. in Va. (dir.), Norfolk Soc. of Arts (pres. 1940-43), Phi Beta Kappa (William and Mary). Episcopalian. Clubs: Writers' of Va., Writers' of Norfolk, Poets, Wednesday. Author: Star Dust and Gardens, 1920; Voices of the Wind, 1924; Charcoal and Chalk, 1926; Jericho's Christmas (Negro dialect), 1928; Radio to Dædalus (verse), 1931; Winter Apples (verse), 1942. Lecturer on poetry, the drama and English novels. Home: 1401 Stockley Gardens, Norfolk, Va.

McCORVEY, Gessner Tutwiler, lawyer; b. Greene Springs, Hale County, Ala., Aug. 26, 1882; s. Thomas Chalmers and Netta (Tutwiler) McC.; prep. edn., Verner Mil. Inst., Tuscaloosa, Ala.; A.B., U. of Ala., 1902, LL.B., 1903; student law sch., U. of Va., summer 1902; m. Emily Cameron Gray, June 14, 1917; children—Emily Gray, Netta Tutwiler, Eleanor. Admitted to Ala. bar, 1903, and began practice at Mobile; member of law firm McCorvey, Turner & Rogers; v.p. Stonewall Ins. Co., Title Ins. Co.; dir. Home Savings & Loan Assn. of Mobile. Chmn. Ala. State Dem. Exec. Com. since 1939. Democratic presidential elector, 1944 (chairman of Alabama electors). Trustee U. of Ala. since 1923. Mem. Am., Ala. State and Mobile bar assns., Phi Beta Kappa, Sigma Alpha Epsilon. Presbyterian. Clubs: Athelstan, Alba Fishing and Hunting. Home: 951 Dauphin St. Office: Merchants Nat. Bank Bldg., Mobile, Ala.

McCOSKER, Alfred Justin, radio exec.; b. New York, N.Y., Sept. 4, 1886; s. James and Catharine Angela (Hackett) McC.; student Manhattan Coll., N.Y. City, 1902-04; hon. LL.D., John Marshall Coll. of Law, Jersey City, 1937; m. Hazel Amelia Mecker, June 10, 1914; 1 dau., Angela Frances Van Dolen. Began as newspaper man, 1902; reporter for various newspapers in N.Y. City, 1902-07; reporter for Denver Times, 1907-08, Denver Rocky Mountain News, 1909-13; originator and reporter Paint-up, Clean-up Movement, Boston, 1914-16; with Exhibitors' Trade Review (motion picture trade mag.), as writer and later editor, 1916-18; public relations counsel, A.F. of L., 1918-24; also press work for theatrical firms, 1918-24; dir. radio station WOR, Newark, N.J., 1924-33; dir. and gen. mgr. Bamberger Broadcasting Service, Inc., Sta. WOR, 1923-33, pres. since 1933. Elected chairman of Board of Bamberger Broadcasting Service, Inc., Jan. 15, 1945. Chmn. of bd. Mutual Broadcasting System, Inc., since 1934; chmn. Radio Com., New York World's Fair, 1929; chairman radio div., New Jersey Crime Prevention League, 1933-34; mem. Sta. WOR, 1923-33, pres. since 1933; chmn. of bd. Mutual Broadcasting System, Inc., since 1934; chmn. Radio Com., N.Y. Worlds Fair, 1939; chmn. radio div. N.J. Crime Prevention League, 1933-34; mem. Radio Code Authority, 1934; mem. Mayor's Com. to Welcome Lindbergh, 1927; co-founder McCosker-Hershfield Cardiac Foundation; mem. N.Y. State Defense Bd. and Defense Communications Bd., Washington, 1941. Papal Knight of Malta, 1940. Awarded B'Nai B'Rith Meritorious Service medal, 1941. Mem. Nat. Assn. Broadcasters (treas. 1928-32, pres. 1932-34). Named member of N.Y. City Mayor's Committee for Unity, 1944. Awarded "Distinguishd Service Medal for War Entertainment," 1944. Democrat. Roman Catholic. Clubs: Metropolitan, New York Athletic, Lambs, Friendly Sons of St. Patrick, Economic, Advertising, Lotos (New York); Nat. Press (Washington, D.C.); Catholic Actors Guild. Contbr. articles on broadcasting to periodicals. Home: 271 Central Park W. Office: 1440 Broadway, New York, N.Y.

McCOWEN, Edward Oscar (mäk-kou'ĕn), congressman; b. Scioto County, O.; s. William H. and Frances E. (McCammon) McC.; B.S., Ohio Northern University, Ada, Ohio, 1908; B.Edn., Ohio State U., 1917; Ed.M., U. of Cincinnati, 1939; m. Clara E. Smith, Aug. 19, 1902; children—Clara Frances (Mrs. Clarence W. Smith), Cecil Bernard (dec.), Eva Rosalie (Mrs. J. Lawrence Keller), Edward Reginald (lt. U.S.N.), John Donald Smith, Florence Kathryn (Mrs. William L. Carter, Jr.). School teacher, then high school teacher, prin. and supt.; county supt., Scioto County, O., pub. schs., 1914-42; mem. 78th and 79th Congresses (1943-47), 6th Ohio Dist. Trustee Rio

Grande (O.) Coll. Mem. N.E.A (life mem.), Ohio State Edn. Assn. (pres., 1938), Phi Delta Kappa. Republican. Mem. Methodist Episcopal Ch. Royal Arch Mason. Club: Kiwanis. Home: Wheelersburg, O.

McCOWN, Albert, physician; b. Lexington, Va., Aug. 11, 1890; s. James LaRue and Anna Calhoun (Smith) McC.; A.B., Washington & Lee U., 1910; M.D., Johns Hopkins U., 1918, D.P.H., 1940; unmarried. In private practice of pediatrics, Tacoma, Wash., 1920-24, Seattle, 1924-34; dir. child health, Wash. Health Dept., Seattle, 1934-35; dir. Div. of Maternal and Child Health, U.S. Children's Bur., 1935-37; deputy commr. of health, Mich. Health Dept., 1939; chief of research and training unit, N.Y. City Health Dept., 1940; dir. med. and health service Am. Red Cross since 1940. Served at Base Hosp. No. 18, A.E.F., 1917-19. Mem. Am. Pub. Health Assn., A.M.A., Nu Sigma Nu, Delta Omega. Democrat. Presbyterian. Contbr. to med. and pub. health jours. Home: 714 Wolfe St., Alexandria, Va. Office: Nat. Headquarters, Am. Red Cross, Washington, D.C.*

McCOWN, Chester Charlton, educator; b. Orion, Henry County, Ill., Nov. 26, 1877; s. David Sylvester and Henrietta (Stevenson) McC.; B.A., De Pauw U., 1898; B.D., Garrett Bibl. Inst., 1902; studied Heidelberg and Berlin, 1906-08; Ph.D., U. of Chicago, 1914; D.D., Garrett Bibl. Inst., 1919; m. Harriet Mae Doney, Dec. 19, 1905; children—Theodore Doney, Donald Eugene, Dorothy Beatrice. Ordained M.E. ministry, 1898; pastor in Ill., 1898-99, 1900-02, 1908-09; prof. mathematics, Upper Ia. U., Fayette, Ia., 1899-1900; prin. Am. Meth. Instn., Calcutta, India, 1902-06; prof. Bibl. lit., Wesley Coll., Grand Forks, N.D., 1909-12, Y.M.C.A. Coll., Chicago, 1912-14; prof. N.T. lit. and interpretation, Pacific Sch. of Religion since 1914, dean, 1928-36; dir. Palestinian Archeol. Inst. since 1936; on leave as Thayer fellow, Am. Sch. Oriental Research, Jerusalem, 1920-21, as dir., 1929-31, as annual prof. and acting dir., 1935-36; joint dir. Yale Univ.-Am. Sch. Expdn., at Jerash (Gerasa), 1930-31. Dir. religious work, Army Y.M.C.A., 1918-19. Bennett lecturer, Garrett Biblical Institute, 1921; visiting prof., U. of Calif., summers 1924, 39, Chicago Theol. Sem. and Div. Sch., U. of Chicago, 1927, Garrett Bibl. Inst., 1941. Asso. trustee Am. Schs. of Oriental Research. Mem. com. on history of religion Am. Council of Learned Socs. Mem. Archeol. Advisory Bd. of Palestine Govt., 1929-31, 1935-36; mem. Internat. Congress of Orientalists, Rome, 1935. Mem. Soc. Bibl. Lit. and Exegesis (vice-pres. 1939, pres. 1940), Am. Philol. Assn., Philol. Assn. Pacific Coast (treas. 1925-28; v.p. 1935, 39; pres. 1940), Am. Oriental Soc., Palestine Oriental Soc., Archeol. Inst. of Am., Palestine Exploration Fund (hon. sec.), Calif. Writers, Phi Kappa Psi. Mason. Clubs: Faculty, Commonwealth, City Commons (v.p. 1942, pres. 1943-44). Author: The Promise of His Coming, 1921; The Testament of Solomon, 1922; Genesis of the Social Gospel, 1929; The Search for the Real Jesus, 1940; Ladder of Progress in Palestine, 1943; Tell en-Nasbeh Excavations, 1945; also author of articles, Hebrew and Egyptian Apocalyptic Literature (Harvard Theol. Review, Oct. 1925); Commentary on 1 and 2 Thes., in Abingdon Bible Commentary; (with Dr. C. S. Fisher) Jerash-Gerasa (Ann. Am. Sch. Oriental Research), 1931; The Goddesses of Gerasa, 1933; and articles on Palestinian geography and archæology and on bibl. subjects. Editor Jour. Palestine Oriental Soc., 1930. Home: 1611 Scenic Av., Berkeley, Calif.

McCOWN, Edward C., clergyman; b. Fayetteville, Tenn., Feb. 10, 1875; s. Samuel S. and Margaret Jane (Wyatt) McC.; student Muskingum Coll. (New Concord, O.), Cedarville (O.) Coll.; A.B., Westminster Coll., New Wilmington, Pa.; grad. Pittsburgh Theol. Sem., 1904; D.D., Sterling (Kan.) Coll.; m. Pearl Neely, Oct. 11, 1904; children—Mary Margaret, Joseph Neely, Virginia. Ordained ministry U.P. Ch., 1904; pastor Mt. Lebanon Ch., Pittsburgh, since 1904. Trustee Westminster Coll. Mem. Home Mission Bd., U.P. Ch., also of Evangelistic Com. and Com. on Union of All Presbyn. Bodies; elected moderator Gen. Assembly United Presbyterian Church, 1935. Republican. Home: 243 Washington Rd., South Hills Branch, Pittsburgh, Pa.*

McCOY, Frank Ross, army officer; b. Lewistown, Pa., Oct. 29, 1874; s. Gen. Thomas Franklin and Margaret Eleanor (Ross) M.; grad. U.S. Mil. Acad., 1897; grad. Army War College, 1908; honorary LL.D., conferred by Princeton, Yale, Columbia, Brown and Clark universities and by Washington and Jefferson College; married Frances Field Judson, Jan. 26, 1924. Commissioned 2 lt. cav., June 11, 1897; promoted through grades to brig. gen., Dec. 4, 1922; brig. gen. (temp.), Aug. 26, 1918-Mar. 15, 1920; promoted major gen., Sept. 3, 1929. Served on western frontier, Cuba and Philippines, Santiago campaign, Moro expdns., Mindanao and Jolo; comd. Datu Ali expdn., 1905; a.d.c. to Maj. Gen. Leonard Wood, in Cuba and P.I.; to President Roosevelt, 1902, 1906-08; sec. Moro Province, 1905; engr. same, 1905-06; a.d.c. to Secretary of War William Howard Taft, 2d intervention to Cuba, and while he was provisional gov.; Gen. Staff, 1911-14; comd. cav. patrol dist. on Rio Grande border and in actions at Cavazas Crossing and Ojo de Agua against Mexican bandits, 1915-16; mil. attaché, Mexico, 1917; Gen. Staff A.E.F., Gen. Hdqrs., 1917-18; col. 165th Inf., May 1-Aug. 16, 1918; brig. gen. comdg. 63d Inf. Brig., Aug.-Nov. 1918; dir. Army Transport Service, dept. dir. gen., and dir. gen. of transportation, A.E.F., 1918-19. Chief of staff Am. Mil. Mission to Armenia, 1919, and of spl. mission to Philippines, 1921; asst. to gov. gen. of P.I., 1921-25; dir. gen. Red Cross, and comdr. Am. Relief Mission to Japan, 1923; apptd. by President Coolidge to supervise presidential election of Nicaragua, 1928; chmn. Commn. of Inquiry and Conciliation (Bolivia-Paraguay), Jan.-Sept. 1929, at Washington, D.C.; comdg. gen. 4th Corps Area, Cavalry Div., and 7th Corps Area, 1929-33; apptd. Am. mem. Commn. of Inquiry (Manchuria), League of Nations (Lytton Commn.), 1932; commanding 6th Corps Area, 1935, 2d Corps Area, 1936-38; retired Nov. 1, 1938. Pres. Foreign Policy Assn. Awarded D.S.M. with oak leaf cluster. Presbyterian. Fellow Royal Geog. Soc., London. Clubs: Knickerbocker, Boone and Crockett, Century (New York); Rittenhouse (Phila.); Metropolitan, Army and Navy, Chevy Chase (Washington). Author: Principles of Military Training, 1918. Home: Lewistown, Pa. Address: 22 E. 38th St., New York, N.Y.

McCOY, George, Jr., army officer; b. Napavine, Wash., Mar. 31, 1904; s. George and Eleanor (Burdick) McC.; student U. of Washington, 1922-23; B.S., U.S. Mil. Acad., 1927; grad. Air Corps Primary Flying Sch., 1930, Air Corps Advanced Flying Sch., attack course, 1930, Air Corps Tactical Sch., 1937; m. Nell Louise Samuel, Apr. 30, 1932; children—Norma Louise, Doris Lule. Commd. 2d lt. Inf., 1927, 1st lt. Air Corps, 1933, and advanced through the grades to brig. gen., Nov. 1943; served as comdg. gen. XIII Air Force Service Command. Rated Command pilot, combat observer, and aerial observer. Awarded Legion of Merit, Air medal (1944). Mem. Delta Tau Delta. Mem. Quiet Birdmen. Home: 214 E. 20th St., Vancouver, Wash.

McCOY, George Walter, sanitarian; b. Cumberland Valley, Pa., June 4, 1876; s. Osborne George and Levanda (Walter) M.; M.D., U. of Pa., 1898; hon. D.Sc., U. of La.; m. Edith Miller, Mar. 17, 1901; children—George W., Edith Levanda. Apptd. asst. surgeon, Pub. Health and Marine Hosp. Service, 1900; surgeon Public Health Service, 1913, and appointed medical dir. of same, July 1, 1930. In charge U.S. Plague Lab., San Francisco, 1908-11; dir. U.S. Leprosy Investigation Sta., 1911-15; sanitary adviser, Hawaiian Govt., 1911-15; dir. Nat. Inst. of Health, 1915-37; prof. preventive medicine and pub. health, Sch. of Medicine, La. State U., since 1938, dean, Nov. 1945. Mem. A.M.A., Am. Soc. Trop. Med., Am. Assn. Pathol. and Bacteriol., Council on Pharm. and Chem. (chmn. com. on biol. products), Assn. Mil. Surgeons, Am. Pub. Health Assn., Nat. Bd. Med. Examiners, 1921-40, Pathol. Soc. of Phila., Calif. Acad. Med., U.S. Pharmacopœia Revision (com. on biol. products), Washington Acad. of Science (pres. 1935), Assn. Am. Physicians, Am. Coll. Physicians, Sigma Xi. Democrat. Mem. Ref. Ch. Club: Cosmos. Author numerous papers on bacteriology and pub. health subjects, particularly in regard to plague and leprosy. Home: 1532 Foucher St., New Orleans 15, La.

McCOY, Herbert Newby, chemist; June 29, 1870-May 7, 1945. See Vol. 23 (1944-45).

McCOY, Horace Lyman, insurance; b. Portland, Ore., Feb. 5, 1888; s. Newton and Mary Frances (Lyman) McC.; student Pacific U., Forest Grove, Ore., 1907-09; A.B., U. of Washington, Seattle, Wash., 1912; LL.B., U. of Ore., 1915; m. Evelyn Elizabeth Orr, June 29, 1918; 1 son, Horace Lyman. Admitted to bar, Ore., 1915, and engaged in practice of law, Portland, Ore., 1915-18; dir. of insurance U.S. Veterans Adminstrn. since 1931. Served with U.S. Army, 1918-19; hon. disch. with rank 1st lt., Adj. Gen.'s Dept., 1919. Mem. Delta Upsilon, Phi Alpha Delta. Club: Federal. Home: 24 E. Woodbine St., Chevy Chase, Md. Office: Veterans' Administration, Washington, D.C.

McCOY, John Hall, banking; b. Harmar (now Marietta) O., Sept. 23, 1887; s. John Edwin and Rosa Estella (Hall) McC.; ed. pub. schs., Marietta; m. Florence Rebecca Buchanan, Nov. 10, 1909; children—Mary Carolyn (Mrs. William E. Mildren), John Gardner, Jane, Dorothy, Charles Wallace. Began as messenger Peoples Banking and Trust Co., Marietta, 1903; pres. and dir. City Nat. Bank and Trust Co., Columbus, O., Akin Gasoline Co., Ohio Tank Car Co.; sec.-treas., dir. Crystal Ice Co., Crystal Dairy Co., Marietta; dir. Follansbee Steel Corp., Buckeye Steel Castings Co., Capital City Products Co., Columbus; Pure Oil Co., Chicago, Ill.; mem. exec. com. and adv. bd. RFC, Cleveland, O. Mem. Fed. Adv. Council to Fed. Res. Bd. of Govs., Washington, D.C., representing 4th Fed. Res. Dist. Trustee Marietta (O.) Coll. Republican. Presbyterian. Mason (K.T., 32°, Shriner). Clubs: Columbus, Athletic, University, Faculty (Ohio State U.), Columbus Country (Columbus). Home: 161 Ashbourne Rd. Office: 20 E. Broad St., Columbus, O.

McCOY, John Willard, vice-pres. E. I. duPont de Nemours & Co.; b. New Castle, Del., Dec. 4, 1882; s. William H. and Georgiana (Walker) M.; B.A., U. of Del.; m. Anna D. Brelsford, June 7, 1907 (died Mar. 30, 1937); children—Charles Brelsford, John W., II, Anne D. (Mrs. Henry T. Bush, Jr.), William Hooper; m. 2d Elizabeth Hathaway Barrett, April 30, 1938. Chemist E. I. duPont de Nemours & Co., July 7, 1902-35, v.p., mem. exec. com., dir., since 1935; dir. Remington Arms Co., since 1935. Republican. Episcopal. Clubs: Wilmington Country, Wilmington, Chesapeake Bay Yacht. Home: Osborne Hill, West Chester, Pa. Office: 9116 DuPont Bldg., Wilmington, Del.

McCOY, Mrs. Mary Norman Moore, coll. dean; b. Huntsville, Ala., Aug. 6, 1874; d. William Henry and Mary Prince (Poe) Moore; grad. Huntsville Female Coll., 1890; grad. study under pvt. teachers and summer session, Harvard; L.H.D., Birmingham (Ala.) Southern Coll., 1928; m. James H. McCoy (bishop M.E. Ch., S.), of Birmingham, Dec. 9, 1916 (died Mar. 22, 1919). Teacher, secondary schs., Ala. and Ark., 1892-99; pvt. sec. to Judge Richard W. Walker, 1900; sec. Ala. Christian Advocate, 1900-04; pres. Athens (Ala.) Coll., 1904-16, and 1925-29; traveled around the world, 1929-30, and lectured in schs. and colleges of Orient; dean of residence, Ala. Coll., Montevallo, since 1931, also head dept. and prof. religious edn. Sec. home dept., Gen. Bd. Missions, M.E. Ch., S., 1919-25; del. to Ecumenical Conf. Methodism, London, 1920, World Ednl. Conf., Geneva, 1929; Ecumenical Conf. of Methodism, Atlanta, Ga., 1931. Trustee Scarritt Coll. for Christian Workers, Nashville, Tenn. Mem. Commn. on Interracial Cooperation in Southern States. Mem. N.E.A., Woman's Missionary Society of N. Ala. Conf. (hon. pres.), Pi Gamma Mu. Democrat. Methodist. Contbr. to Ala. Christian Advocate, Missionary Voice, Nashville Christian Advocate. Traveled Russia and Scandinavian countries to study cooperative movement, 1937. Address: Montevallo, Ala.

McCOY, Whitley Peterson, prof. law; b. Washington, D.C., Oct. 26, 1894; s. Joseph Melville and Ellen (Peterson) M.; A.B., Dartmouth Coll., 1916; LL.B., George Washington U., 1921; M. Dorothy Dawson McConnell, Apr. 16, 1936; 1 dau., Juliet Granville. Admitted to D.C. bar, 1921; asso. prof. law, U. of Ala., 1921-22; asst. prof. law, U. of S.D., 1922-23, George Washington U., 1923-24; practiced law as partner Chilton & McCoy, Montgomery, Ala., 1924-26; with Shackelford & Brown, Tampa, Fla., 1926-27; prof. law, U. of Ala., since 1927; trial examiner for Nat. Labor Relations Bd., summers 1938-39; arbitrator by appointment of U.S. Conciliation Service, Nat. War Labor Board, and Am. Arbitration Assn. since 1941. Served as lt. (j.g.) U.S. Navy, World War, 1917-19. Mem. Am. and Ala. State bar assns., Order of the Coif, Delta Tau Delta, Phi Alpha Delta. Democrat. Episcopalian. Clubs: Beauvoir (Montgomery), University (Washington, D.C.). Author: Judicial Procedure in Alabama (brochure), 1935; (with Clarence M. Updegraff), Arbitration of Labor Disputes, 1945. Editor: Cases and Statutes on Trial and Appellate Practice in Alabama, 1932. Contbr. to law jours. Home: Tuscaloosa, Ala. Address: Box 1502, University, Ala.

McCRACKEN, see also MacCracken.

McCRACKEN, Charles Chester, educator; b. Bellefontaine, O., June 27, 1882; s. James Erskine and Mary Linda (Cooke) McC.; A.B., Monmouth (Ill.) Coll., 1908; A.M., Harvard, 1911, Austin fellow, 1914-15, Ph.D., 1916; m. Frances Cleo Fulton, Aug. 15, 1911; children—Janet May, Charles William, Mary Ruth, James Edward. Teacher country and village schs., Ohio, 1900-04; head of science dept. high sch., Monmouth, Ill., 1906-07; head of mathematics dept., high sch., Lancaster, O., 1908-10; dean of Normal Coll., Ohio Northern U., 1911-14; prof. psychology and edn., Western Coll. for Women, 1915-17; prof. sch. administration, Ohio State U., summers 1913, 14, 15; prof. sch. administration, same univ., 1917-30; sec. Coll. of Edn., same univ., 1917-20, asst. dean, 1920-22; research counselor, coll. dept., Bd. of Christian Edn., Presbyn. Ch. in U.S.A., 1928-29, 1929-30 (half-time; on leave from Ohio State U.); pres. Conn. State Coll., Storrs, Conn., 1930-35; dir. college dept. Bd. of Christian Edn., Presbyn. Church in U.S.A., 1935-41; dir. (prof. rank) ednl. service bureau, School of Education, Univ. of Pa., 1941-42; principal specialist in higher edn., Office of Edn., 1943; edn. counselor, Lake Co., Fla., schs., 1944-45; prof. ednl. adminstrn., Westminster Coll., summer 1945. Has made surveys of county sch. systems in Ohio and Fla.; member of committee of 6, U.S. Bureau of Education, in survey of Negro colls. and univs. of U.S., 1926-27; special investigator for joint legislative com. on economy and taxation for Ohio Gen. Assembly, 1926-27; mem. exec. com. Am. Council on Edn., 1929-32; specialist, land grant college survey, U.S. Bur. of Edn., 1929-30. Mem. Phi Delta Kappa. Republican. Congl. Ch. Author: Community Interests and School Consolidation of Logan County, Ohio, 1921-27; Survey of Logan County and Bellefontaine, Ohio, Schools, 1923; Local School District Boundaries Within the County School Districts of the State of Ohio (with Glen Drummond), 1929; Survey of Student Personnel Services in Fifty Colleges (with Browne and McCracken); Graphs and Tabulations (an Analysis of Data from Selected Colleges, 1936-41). Contbr. articles on higher edn. to mags. Home: Tavares, Fla.

McCRACKEN, Elizabeth, editor; b. New Orleans, La.; d. Rev. William Charles and Margaret Elizabeth (Kruse) M.; B.A., Brownell Hall, Omaha, Neb., 1894; pvt. studies in English and history, Boston. Began as contbr. to Youth's Companion, 1896; later contbr. to The Outlook, Atlantic Monthly, etc.;

traveled through the U.S., 1902-03, investigating conditions of Am. women, and wrote 14 articles on this subject in The Outlook; editor Home Progress Mag., 1911-17; editor, com. on nursing of Gen. Med. Bd., Council Nat. Defense, Washington, Sept.-Dec. 1917; lit. editor U.S. Children's Bur., 1918-20; associate editor The Churchman, 1920-28; asso. editor The Living Church since 1931, N.Y. correspondent since 1933. Awarded research fellowship in 1929. Mem. Browning Soc., Am. Ch. Union, English-Speaking Union, Circolo Italiano (Boston), Mediæval Acad. America. Clubs: Boston Authors', Authors League America, New York Mediaeval Club. Author: The Women of America, 1904; The American Child, 1913; How to Teach Children Through Stories, 1917. Compiler and Editor: To Mother—an Anthology of Mother Verse, 1917; Great-grandmother's Piece-Book, 1931. Editor: Two Penniless Princesses, 1931. Home: 90 Nassau Av., Huntington, L.I., N.Y. Address: Chelsea Sq., New York, N.Y.

McCRACKEN, Harlan Linneus, prof. of economics; b. Jefferson County, Ia., Feb. 3, 1889; s. William Hadley and Rebecca (Jones) McC.; grad. Pleasant Plain (Ia.) Acad., 1906; B.S., Penn Coll., Oskaloosa, Ia., 1914, A.M., 1916; B.S., Haverford (Pa.) Coll., 1915; Ph.D., U. of Wis., 1923; m. Irene Hayes, Aug. 12, 1915; children—Pauline Louise, Genevieve Mae. Prof. social science and pub. speaking, Hastings (Neb.) Coll., 1915-18; prof. social science, Penn Coll., 1918-20; asst. inst. in economics, U. of Wis., 1920-22; prof. economics, Penn Coll., 1922-27, v.p., 1923-27, pres., 1927-30; lecturer in economics, U. of Minn., 1930-34; prof. economics, La. State U., since 1934, head dept. since 1937. Editor, Southern Economic Jour. Econ. adviser to problems of industry div. Gen. Federation Women's Clubs, 1924-26. Panel member War Labor Board; vice-president Southern Economic Association, 1945. Member American Economic Assn., Southern Economic Assn. (v.p. 1945), Southwestern Social Science Assn., Am. Assn. of Univ. Professors, Delta Sigma Pi, Pi Kappa Delta (spl. distinction), Phi Kappa Phi (pres. 1941-42), Beta Gamma Sigma (pres. 1944-45). Club: Rotary. Author: Secular Trends and Business Cycles, 1922; Value Theory and Business Cycles, 1933 and 1936; An Appraisal of the Possibility of Plenty, 1935; The Corporation Surplus Tax in Its Relation to the Business Cycle, 1937; Monopolistic Competition and Business Fluctuations, 1938; Technological Unemployment: Possibilities of Reabsorption, 1937; Why Wars Produce Post-war Depressions, 1942. Editor: Principles of Economics (by Froman), 2 Vols., 1940. Home: 2348 Myrtle Av., Baton Rouge, La.

McCRACKEN, Harold, explorer, author; b. Colorado Springs, Colo., Aug. 31, 1894; s. James Owen and Laura Gladys (Crapsey) McC.; ed. Drake U., 1911-13, Ohio State U., 1914-15; m. Angelyn Elizabeth Conrad, Oct. 23, 1924; children—Harold Conrad, Marjorie Angelyn. Ornithol. collector for Ia. State Museum, Des Moines, 1912; leader of Ohio State U. expdn. to Alaska, 1915-17; mining in Alaska, 1919-20; leader Ohio State Museum photo-scientific expdn., to secure picture record of Alaska brown bear and other big game, 1922, 23; leader Stoll-McCracken expdn. of Am. Museum Natural History for archeol. research in Aleutian Islands, discovering mummified bodies of Stone Age and collecting Arctic walrus group for museum's Hall of Ocean Life; lecturer on Alaskan and Arctic wild life; regarded as authority on Alaska brown bear. Served as sergt. photographic sect. Signal Corps, and on spl. duty in intelligence div. and in aviation research div., dept. of physics, Columbia U., World War. Mem. Douglaston Club (L.I.). Mem. Christian (Disciples) Ch. Author: Iglaome (fiction), 1930; God's Frozen Children (travel), 1930; Pershing—The Story of a Great Soldier, 1931; Alaska Bear Trails (travel), 1931; Facts and Fancy (6th grade reader), 1930; Boys' Adventure Library, 1932; Beyond The Frozen Frontier (novel), 1935; The Last of the Sea Otters, 1942; The Biggest Bear on Earth, 1943; Son of the Walrus King, 1944; Sentinel of the Snow Peaks, 1945 (Junior Literary Guild selection, Oct. 1945); also numerous articles in magazines. Associate editor Field and Stream magazine. Producer of travel and documentary motion pictures. Awarded "The 1936 Grand Shorts Award" for having photographed, edited and written narration for the best one reel travel motion picture produced by any company in U.S. during 1935. Home: 240 Beverly Rd., Douglaston Manor, L.I., N.Y. Address: 1560 Broadway, New York, N.Y.

McCRACKEN, Robert Thompson, lawyer; b. Philadelphia, July 15, 1883; s. James S. and Josephine (Thompson) M.; A.B., Central High Sch., Phila., 1900; B.S., U. of Pa., 1905, LL.B., 1908; m. Anna M. Erdman, June 1, 1909 (died 1934); 1 dau., Matilda. Admitted to Pa. bar, 1908, and since practiced in Phila.; partner Montgomery, McCracken, Walker & Rhoads, of which firm U.S. Supreme Court Justice Owen J. Roberts was formerly member; dir. Pa. R.R. Co.; trustee Penn Mutual Life Ins. Co.; trustee U. of Pa. Chmn. on professional ethics and grievances, Am. Bar Assn., 1935; pres. Pa. Bar Assn., 1938-39; chancellor Phila. Bar Assn. Home: 1009 Westview St. Office: Morris Bldg., Philadelphia, Pa.

McCRACKEN, Samuel, banker; b. Scranton, Pa., Nov. 12, 1876; s. Leroy and Charlotte (Little) McC.; student pub. sch., Scranton, 1886-93; m. Phebe Englert, June 4, 1902; children—George Englert, Elizabeth Jane. Clerk Traders Nat. Bank, Scranton, 1893-1903; treas. Union Savings & Trust Co., Pittston, Pa., 1903-07; asst. cashier Peoples Bank of Wilkes-Barre, Pa., 1907-09, cashier, 1909-15; cashier Miners Nat. Bank of Wilkes-Barre, 1915-23, v.p., 1923-24, exec. v.p., 1924-41, pres. since 1941, dir. since 1921; chmn. bd. Lehigh Valley Coal Co.; dir. Lehigh Valley Coal Sales Co., Lehigh Valley Coal Co., Morris Run Coal Mining Co. Dir. and treas. Wilkes-Barre Y.M.C.A.; mem. executive Community Welfare Federation. Republican. Methodist. Home: 98 Academy St. Office: Miners Nat. Bank, Wilkes-Barre, Pa.

McCRACKEN, Thomas Cooke, educator; b. nr. Bellefontaine, O., Jan. 5, 1876; s. James Erskine and Mary Linda (Cooke) McC.; A.B., Monmouth (Ill.) Coll., 1904; A.M., Harvard, 1911, Ph.D., 1918; m. Lillian Bell Holgate, May 27, 1913. Began as teacher rural schs., 1894; teaching fellow, Monmouth Coll., 1902-04; head prep. dept. same coll., 1904-06; prin. high sch., Monmouth, 1906-09; Harvard South End House fellow in social edn., 1910-12, also spl. research student Women's Municipal League, Boston; research sec. Women's Municipal League, Boston, 1912-13; asst. prof. edn., U. of Utah, 1913-14; head dept. of edn. and dean Grad. Coll., Colo. State Coll. of Edn., 1914-22; leave of absence as Austin scholar, Harvard, 1917-18; member Colorado State Board Child Welfare, 1920-22; dean Coll. of Edn., Ohio U., since 1922, provost since 1935. Pres. Assn. of Ohio Coll. Presidents and Deans, 1938. Mem. N.E.A., Nat. Soc. for Study of Edn., Phi Delta Kappa (Harvard), Kappa Delta Pi (nat. pres. since 1924). Republican. Presbyn. Rotarian. Editor: Opportunities for Vocational Training in Boston, 1913. Co-Author: McCracken and Lamb Occupational Information in the Elementary Schools, 1923. Home: Athens, O.

McCRAKEN, Tracy Stephenson; publisher; b. Evanston, Ill., Mar. 11, 1894; s. Frank Lamar and Clara (Bywater) McC.; B.A., U. of Wyo., 1917; m. Lillian G. Davis, Sept. 17, 1919; children—Robert S., William D. Began as reporter, Belvidere (Ill.) Republican in 1915; successively reporter, city editor, editor and editor-manager Laramie (Wyoming) Boomerang, 1919-23; private secretary to Gov. William B. Ross of Wyo., 1923-24; to U.S. Senator John B. Kendrick, Washington, 1924-26; pub. and owner Wyo. Eagle, Cheyenne, since 1926; pres. Wyo. Eagle and Wyo. State Tribune, Cheyenne, since 1937; pres. and pub. Cheyenne Newspapers, Inc.; pres. Laramie Newspapers, Inc., Rock Springs Pub. Co., Inc., Big Horn Basin Newspapers, Inc., News-Letter Pub. Co., Frontier Broadcasting Co. (Cheyenne); v.p. and treas. Plains Hotel Co.; dir. Am. Nat. Bank. Dem. Nat. Committeeman, Wyo., since 1942. Mem. bd. trustees (vice-pres.) U. of Wyoming; mem. Office War Information National Advisory Council. Served as 1st lt., Inf., World War. Mem. Cheyenne Chamber of Commerce (ex-pres.), U. of Wyo. Alumni Assn. (ex-pres.), Wyo. Press Assn. (ex-pres.), Alpha Tau Omega. Democrat. Presbyterian. Club: Denver Athletic. Home: 1905 Bradley. Office: Tribune-Eagle Bldg., Cheyenne, Wyo.

McCRARY, John Alva (măk-krā-rĭ), banker; b. Warnerville, Ga., Nov. 9, 1871; s. John Matthew and Mary E. (Boyd) McC.; ed. Georgia Sch. of Tech., Atlanta, Ga.; m. Dollie Rogers, 1898; children—Mary Louisa (Mrs. Robert Davis), Dorothy (dec.); m. 2d, Florrie J. Bennett, 1912; 1 dau., Margaret Boyd (dec.). Began with Farmers & Merchants Bank, Senoia, Ga., 1892; cashier Farmers & Merchants Bank, Tennille, 1894-1901; cashier and v.p. First Nat. Bank, Barnesville, 1901-11; v.p. and treas. J. B. McCrary Co., dealers in bonds, also engrng. and constrn. municipal improvements, Atlanta, since 1911. Organized and supervised banks in Tennille, Harrison, Talbotton, Barnesville and Senoia; mem. bd. dirs. Federal Reserve Bank, Atlanta, Ga., since 1914. Democrat. Mem. Methodist Ch. Mason (32°, Shriner), Odd Fellow, K.P. Originator of a number of bank form books. Home: 415 Sycamore St., Decatur, Ga. Office: Marietta St. Bldg., Atlanta, Ga.

McCRARY, John Raymond, lawyer; b. Lexington, N.C., Apr. 24, 1872; s. John Washington and Drusilla (Leonard) McC.; A.B., Trinity Coll. (now Duke U.), 1891; A.M., U. of Mich., 1892; law study, U. of North Carolina, 1893-94; married Mary Tatum, Sept. 20, 1904; children—Christine Tatum (Mrs. Louis Bowles), Virginia Rae (Mrs. Joe White), John Raymond, Martha Penn. In practice of law at Lexington, Ky., since 1894; member of McCrary & Ruark, 1904-08, McCrary & McCrary, 1908-20, McCrary & DeLapp since 1926; U.S. atty., Middle Dist. N.C., 1932-34; v.p. Dixie Furniture Corp. Mem. N.C. House of Rep., 1897-1917; Progressive candidate for atty. gen. of N.C., 1912, Rep. candidate, 1928; Rep. candidate elector at large, 1936. Mem. N.C. and Davidson County (pres.) bar assns., 9019 Scholarship Assn., Duke U. Awarded Oratorical and Essayist medals, Trinity Coll., 1891. Methodist. Club: Rotary (ex-pres.). Author: Thoughts About Things I Love, and other essays. Home: Lexington, N.C.

McCRAW, William, lawyer; b. Arlington, Tex., Aug. 15, 1896; s. John and Mollie (Clay) McC.; ed. pub. schs. and by pvt. study; m. Louise Carden Britton, July 22, 1931. Admitted to Tex. bar, 1915, at age of 19, and began practice at Dallas; criminal dist. atty. Dallas County 3 terms, 1926-32; atty. gen. of Tex., 1934-38; head consultant War Prodn. Bd., Sept. 1, 1941-Feb. 28, 1942. Served as lt. U.S. Army, with A.E.F., World War I. Capt. Air Corps Res. In active service as capt. A.C., comdg. 85th Service Group Air Service Command, Feb. 28-Nov. 2, 1942; promoted major; inspector gen. Mobile Air Depot Control Area Command since Nov. 2, 1942. Mem. Tex. Bar Assn. Democrat. Baptist. Mason. Candidate for Dem. nomination for gov., 1938. Home: Dallas, Tex.*

McCREA, Archie Elbert (mă-krā'), editor; b. Fremont, Mich., Dec. 15, 1880; s. Amos Stafford and Alma Aurelia (Stone) McC.; grad. Fremont (Mich.) High Sch., 1901; grad. student, Muskegon High Sch., 1902-04; LL.D., Albion Coll., 1941; m. Eudora Hope Wells, Sept. 3, 1907; children—Olive Elberta (Mrs. Edward Elmer Cowles), Malcolm Roderick, Bruce Duncan. Rural school teacher, 1901-02; with Muskegon Chronicle since 1904, as solicitor, collector and proofreader, 1904-05, reporter, 1905-08, city editor, 1908-11, mng. editor, 1911-36, editor since 1936. Mem. Muskegon City Charter Commn., 1920; mem. Muskegon Bd. of Edn. 1928-30; dir. Muskegon Y.M.C.A. since orgn., 1916; pres., 1918-28; mem. Nat. Council Y.M.C.A., since 1926, chmn. com. on public affairs; mem. editorial advisory bd., Dept. of Journalism, U. of Mich.; dir. West Mich. Tourist and Resort Assn., 1925-44; v.p., 1926-44; trustee Hackley Hosp. (pres.); trustee Meth. Foundation of Michigan, Detroit (pres., 1938-45); also trustee Michigan Christian Advocate; member Board of Publications, Methodist denomination. Award "Book of Golden Deeds," annual civic citation of Muskegon Exchange Club, 1938. Mem. Am. Soc. Newspaper Editors. Methodist. Clubs: Kiwanis, Muskegon Country, Muskegon History; University Press. Contbr. to Mich. Christian Advocate. Home: 2471 Lake Shore Drive. Office: Muskegon Chronicle, Muskegon, Mich.

McCREA, Charles Harold, business executive; b. Logansport, Ind., Apr. 25, 1890; s. Walter and Mary Ann (Yeider) McC.; B.S., Purdue U., 1912, C.E., 1916; m. Mary Jette Edwards, Feb. 24, 1923; children—Mary Pleasants, Charles Harold, Richard Edwards. Mem. engr. corps, Pennsylvania R.R., during college vacations, 1908-12; bridge engr., Erie R.R., 1912-13; with Nat. Malleable and Steel Castings Co., Cleveland, O., since 1913, special engr., 1913-19, dist. sales mgr., 1919-30, sales mgr., 1930-37, works mgr., 1937-42, 1st vice pres., 1942, pres. and dir. since 1942; dir. and mem. exec. com. Interlake Iron Corp.; director Railway Business Association. Served as captain and adjutant, 46th Inf., 9th Div., U.S. Army, 1917-19. Dir. Malleable Founders Soc. Mem. Soc. Automotive Engrs., Am. Soc. C.E., Sigma Nu. Mason. Clubs: Union, Pepper Pike, Canterbury Golf (Cleveland); Chicago; Detroit (Mich.) Athletic; Missouri Athletic (pres. 1927; life mem.) (St. Louis). Home: 2691 Wadsworth Rd., Shaker Heights, O. Office: 10600 Quincy Av., Cleveland, Ohio.

McCREA, Joel (Albert), actor; b. Los Angeles, Calif., Nov. 5, 1906; s. Thomas P. and Lou (Whipple) McC.; grad. Pomona Coll., 1928; m. Frances Dee, of Calif., Oct. 20, 1933; children—Joel Dee, David. Has appeared in motion pictures, "Private Worlds," "Our Little Girl," "Woman Wanted," "Barbary Coast," "These Three," "Come and Get It," "Two in a Crowd," "Adventures in Manhattan," "Banjo on My Knee," "Internes Can't Take Money," "Wells Fargo," "Woman Chases Man," "Dead End," "Three Blind Mice," "Espionage Agent," "Reaching for the Sun," "Sullivan's Travels," 1941; "The Great Man's Lady," "Palm Beach Story," 1942. Owns and operates 1000-acre cattle ranch in Santa Rosa Valley. Address: Route 1, Camarillo, Calif.*

McCREA, John Livingstone (măk-krā'), naval officer; b. Marlette, Mich., May 29, 1891; s. Henry (M.D.) and Lillie (Livingstone) McC.; grad U.S. Naval Acad., 1915, U.S. Naval War Coll. (junior course), 1924; LL.B., George Washington U., 1929, LL.M., 1934; m. Estelle Murphy, Nov. 30, 1925; children—Meredith, Anne Lambert. Commd. ensign, 1915, and advanced to rear admiral, 1944; assigned to U.S.S. New York, 1915-19; stationed in North Sea with British Grand Fleet, 1917-18; aide to Adm. Hugh Rodman, comdr. in chief, U.S. Pacific Fleet, 1919-20; executive, U.S.S. Burns, 1931; command, U.S.S. Babbitt, 1922; exec., U.S.S. Ramapo, 1922-23; Naval War Coll., 1923-24; Asiatic Station Command, U.S.S. Bittern, 1924-26; Office of Judge Advocate Gen., Navy Dept., Washington, 1926-29; flag sec., to Commander Special Service Squadron, 1929-31; command, U.S.S. Trever, 1931-32; Office of Judge Advocate General, 1932-34; navigator U.S.S. Astoria, 1934-36; exec., Naval Station, Guam, 1936-37; Office of Judge Advocate General, 1937-38; exec. U.S.S. Pennsylvania, 1938-40; aide to Adm. H. R. Stark, chief of naval operations, 1940-41; apptd. naval aide to President Roosevelt, 1942; detached to sea duty, 1943, to command U.S.S. Iowa. Ordered to command Cruiser Division in Pacific Fleet, 1944. Decorations: Legion of Merit; gold star in lieu of 2d Legion of Merit (combat), Marine Corps Expeditionary Ribbon; Victory (Grand Fleet), Nicaraguan Campaign; Amer-

ican Area Ribbon; European-African-Middle Eastern Area Ribbon; Asiatic-Pacific Area Ribbon. Order of Leopold (Belgian); Order of Merit (Chile); Order of George I (Greece); Order of Ouissam Alaouite Cherifien (Morocco). Mem. bars of U.S. Dist. Court, Canal Zone, 1930, Dist. of Columbia, 1932, U.S. Supreme Court, 1934. Mem. Delta Theta Phi. Presbyterian. Clubs: New York Yacht; Army and Navy, Army and Navy Country (Washington, D.C.). Home: 1700 Surrey Lane, N.W., Washington, D.C.

McCREA, Nelson Glenn, coll. prof.; Sept. 18, 1863-May 31, 1944. See Vol. 23 (1944-45).

McCREA, Roswell Cheney, economist; b. Norristown, Pa., July 30, 1876; s. William Henry Harrison and Fredericka (Frankfurter) M.; A.B., Haverford, 1897; A.M., Cornell, 1900; Ph.D., U. of Pa., 1901; LL.D., Columbia, 1929; m. Marian I. Grater, June 19, 1901; children—Edith G., Winston, H. Thompson. Acting head dept. history and civics, Eastern Ill. State Normal Sch., 1901-02; instr. economics, Trinity Coll., 1902-03; prof. economics and sociology, Bowdoin Coll., 1903-07; asso. dir. New York Sch. of Philanthropy, 1907-11; prof. economics, U. of Pa., Sept. 1911-16, and dean Wharton Sch. of Finance and Commerce, 1912-16; prof. of economics, Columbia, 1916-42, dean Sch. of Business, 1932-41, emeritus. Civilian commr. on conscientious objectors, War Dept. 1918; dir. commercial examinations, Chamber Commerce State of New York, 1919-43. Price adminstr. for Vt. under OPA, 1942. In joint charge of economic survey of New York Regional Plan, 1922-28. Pres. American Assn. of College Schs. of Business, 1924-25; v.p. Acad. Polit. Science, 1930-42; mem. Phi Beta Kappa, Phi Gamma Delta, Beta Gamma Sigma (grand pres. 1925-30). Author: The Humane Movement, 1910. Writer on economic and social subjects, mainly in tech. publs. Home: 127 Second St., Garden City, N.Y.; (summer) Paulinskill Lane, Newton, N.J.

McCREADY, J(ames) Homer (măk-krē-dĭ), otolaryngologist; b. Wellsville, O., Feb. 18, 1882; s. James Campbell and Mary Ann (MacIntosh) M.; M.D., Jefferson Med. Coll., 1906; studied Univ. of Vienna, 1908-09; m. Jean Brown, Dec. 3, 1912; children—James H., William B., Emily Jean. Prof. otolaryngology, U. of Pittsburgh, since 1932. Fellow Am. Coll. Surgeons; mem. Am. Laryngol., Rhinol. and Otol. Soc., Am. Acad. Ophthalmology and Otolaryngology, Am. Bd. Otolaryngology, A.M.A., Pa. State Med. Soc., Allegheny County Med. Soc., Pittsburgh Otol. Soc., Pittsburgh Acad. Medicine. Republican. Clubs: Faculty, University, Pittsburgh Field. Home: 5521 Aylesboro Av., Pittsburgh, Pa.*

McCREARY, George Boone (măk-krē-rĭ), clergyman, educator; b. New Concord, O., Dec. 9, 1875; s. Henry (M.D.) and Samantha Ann (Stevenson) McC.; B.A., Muskingum Coll., New Concord, O., 1895; M.A., 1902, D.D., 1924; Ph.D., Grove City (Pa.) Coll., 1914; grad. Pittsburgh Theol. Sem., 1898; student U. of Chicago, 1901; m. Lova Ruth Fowler, Sept. 24, 1901; children—Dorothy, Jane Elizabeth, Robert Henry. Ordained ministry U.P. Ch., 1900; pastor Pretty Prairie, Kan., 1900-01; teacher Ingleside Academy, Burgettstown, Pa., 1902-03; pastor Hobart, Okla., 1903-05; prof. Greek, Bible and philosophy, Epworth U., Oklahoma City, Okla., 1905-08; prof. Bible and philosophy, also registrar Sterling Coll., 1908-14; prof. Bible and philosophy, Hope Coll., Holland, Mich., 1914-17; prof. Greek, Muskingum Coll., 1917-20, also acting prof. Bible, 1917-19; prof. philosophy, same coll., 1920-24; prof. philosophy of religion and applied Christianty, Xenia Theol. Sem. (now Pittsburgh-Xenia Theol. Sem.), since 1924. Lecturer on war aims, S.A.T.C., World War. Mem. S.A.R. Address: 206 Ridge Av., Ben Avon, Pittsburgh, Pa.

McCREERY, Donald Chalmers (măk-krēr'ē), lawyer; b. Greeley, Colo., May 15, 1886; s. James Work and Mary Melvina (Arbuckle) McC.; grad. Cutler Acad., Colorado Springs, Colo., 1904; A.B., Colorado Coll., 1908; LL.B., Harvard, 1911; m. Helen McGregor, June 6, 1914; children—Helen, Donald. Admitted to Colo. bar, 1911, practiced at Denver since 1919; mem. firm Lee, Shaw & McCreery; gen. counsel Public Service Co. of Colorado; counsel for Cities Service Gas Company, and Western counsel for Cities Service Co. Served as capt. judge adv. gen.'s dept., U.S. Army, 1918-19. Trustee Colorado Coll. Mem. Am. Bar Assn., Colo. State Bar Assn. (pres. 1927-28), Denver Bar Assn., Sigma Chi. Republican. Presbyterian. Mason. Clubs: Denver, Denver Country. Writer of articles on legal subjects. Home: 2133 E. 7th Av. Office: First Nat. Bank Bldg., Denver, Colo.

McCREERY, Elbert L., clergyman; b. Loveland, Colo., May 18, 1877; s. Rev. William H. and Martha (Marshall) M.; student Colo. Agrl. Coll., 1896; B.A., Monmouth (Ill.) Coll., 1901, D.D., 1926; grad. Xenia Theol. Sem. (now at St. Louis, Mo.), 1906; m. Hannah C. McLean, Aug. 20, 1909; children—John Kelly, William McLean, Samuel Wilson, Ruth Elberta, Martha Lucile, Anna Mary, Robert Elbert. Teacher Assiut (Egypt) Coll., 1901-03; teacher of Hebrew, Xenia Theol. Sem., 1904-06; ordained ministry U.P. Ch., 1906; missionary to Sudan, Africa, 1906-13, reducing to writing the Shulla and Nuer langs., and translating Gospel of John into Shulla; field sec. Laymen's Missionary Movement, 1914-18; synodical chmn. New World Movement, Neb. Synod U.P. Ch., 1919; pastor Mission Creek, Pawnee County, Neb., 1920-22; prof. N.T. Greek and phonetics and dir. pastors' course, Moody Bible Inst., Chicago, 1922-27; pastor Fort Morgan, Colo., 1927-29; dean faculty of Bible Inst. of Los Angeles, 1929-37; dean Bible-Missionary Inst., now Western Bible Coll., Los Angeles, Calif., 1937-40; head dept. N.T. Greek, Westmont Coll., since 1940. Mem. Linguistic Soc. America. Home: 2434 Langdale Av. Address: 231 S. Westmoreland St., Los Angeles 4, Calif.

McCRILLIS, William H., govt. official; Newport, N.H., Apr. 24, 1898; s. John and Mary Emma (Wilmarth) McC.; grad. Worcester Acad., Mass. 1917-18, A.B., Lafayette Coll., Easton, Pa., 1923, spl. course, Northwestern U., Chicago, 1924-25; m. Virginia Carlson, Jan. 21, 1939. Began career as credit man at Wilson Bros. Chicago, 1924-25; wholesale credit mgr. Mfrs. Finance Trust Co., Chicago, 1925-27; spl. rep. Mfrs. Finance Corp., N.Y. City, 1927-31; administrative asst. Pub. Works Adminstrn., Wash., D.C., 1933-39; spl. asst. to sec. of the interior, Washington, D.C., since 1939. Private U.S. Marine Corps, 1918-19; 2d lt. U.S. Army Res., 1923-27. Mem. Am. Legion, Chi Phi. Club: Kenwood Golf and Country (Bethesda, Md.). Home: 9000 Green Tree Rd., Bethesda 14, Md. Office: Interior Dept., Washington 25, D.C.

McCROREY, Henry Lawrence, educator; b. Fairfield County, S.C., Mar. 2, 1863; s. James and Nancy McC.; A.B., Biddle University, Charlotte, North Carolina, 1892, B.D., 1895, D.D., 1902; graduate work University of Chicago, 1895-96 and 1930; LL.D., Lincoln U., 1925; m. Karie Novella Hughes, Dec. 27, 1897 (died May 6, 1911); children—Henry Lawrence, Novella Elizabeth, Madaline De Arona (dec.), Muriel Hughsine; m. 2d, Mary C. Jackson, Sept. 19, 1916. Ordained ministry Presbyn. Ch., U.S.A., 1895; teacher, Biddle U., 1895-1907, pres. Biddle U. (now Johnson C. Smith U.—colored) since 1907. Served as commr. to Gen. Assembly of Presbyn. Ch., U.S.A., 6 times, and 5 times as del. to Alliance of Reformed Churches throughout the world holding the Presbyn. system; appointed by Governor W. W. Kitchin of N.C. del. to the Negro Nat. Ednl. Congress, St. Paul, Minn., 1912; appointed by Governor Locke Craig of N.C., del. to the Southern Sociol. Congress, Houston, Tex., 1915; pres. Nat. Assn. of Teachers in Colored Schs., 1923-24, now trustee; mem. N.C. State Interracial Commn.; mem. Bd. Christian Edn. of the Presbyterian Ch. in the U.S.A. Awarded certificate in 1931 by Bd. Nat. Missions of Presbyn. Ch. in the U.S.A. for distinguished service; received from Gen. Assembly of the Presbyn. Ch. of the U.S.A., Distinguished Service award for meritorious service in field of Christian edn., 1939. Mem. Southern Council on Internat. Relations; mem. exec. com. of Fraternal Council of Negro Churches of America; mem. Am. Acad. of Polit. Science. Mem. Pi Gamma Mu. Mason (33°). Editor Quarterly Review of Higher Education among Negroes, Africo-American. Has traveled extensively in Europe. Pres. Coll. Union of Presbyterian Church in U.S.A., 1940. Address: Johnson C. Smith University, Charlotte 2, N.C.

McCRORY, Samuel Henry, agricultural engr.; b. Iowa City, Ia., May 5, 1879; s. Charles Robert and Ruth Ann (Stevenson) M.; B.S. in C.E., State U. of Ia., 1904, C.E., 1908; A.E., Ia. State College, 1926; m. Blanche M. Severe, June 30, 1909 (died May 27, 1938); children—Dorothy Emogene, Ruth Roberta. In pvt. practice, Sioux City, 1904-06; drainage engr., drainage investigations, Office of Expt. Stas., U.S. Dept. of Agr., 1907-12, engr. in charge, July 16, 1912-July 31, 1913, chief of drainage investigations, Aug. 1, 1913-June 30, 1921, chief div. of agrl. engring., 1921-31, chief Bureau of Agrl. Engring., 1931-39, asst. chief Bureau of Agrl. Chemistry and Engring. July 1, 1939-Oct. 14, 1942; dir. Hemp Div., Commodity Credit Corp., since Oct. 14, 1942. Mem. Am. Soc. C.E., Washington Acad. of Science, Washington Soc. Engrs., Am. Soc. Agrl. Engrs. (ex-pres.). First John Deer medalist Am. Soc. of Agrl. Engrs., 1938. Club: Cosmos. Home: 6811 6th St. N.W. Address: Dept. of Agr., Washington 12, D.C.

McCRORY, Wilton Wade, judge; b. Air Mount, Miss., Jan. 27, 1873; s. Stephens S. and Elizabeth Sofia (Hall) McC.; student U. of Miss., 1889-91; LL.B., U. of Tex., 1897; m. Ethel Gaither, Mar. 10, 1902; children—Hall (dec.), Marion Elizabeth (Mrs. Travis B. Moursund). Admitted to Tex. bar, 1897, and began practice at Edna; moved to San Antonio, 1920; pres. Allen Nat. Bank, Edna; dir. Smith Bros. Properties, Inc., San Antonio; owner cotton, corn and rice farms. County atty. Jackson County, Tex., 1900-12; mem. Tex. Ho. of Rep., 1913-15; county judge, Jackson County, 1916-20; mem. Tex. State Highway Commn., 1921-23; judge of Criminal Court, San Antonio, since 1923. Mem. Nat. Crime Commn. Mem. Sigma Alpha Epsilon. Democrat. Unitarian. Mason, Odd Fellow, Elk, Woodman. Clubs: San Antonio, San Antonio Athletic, Alamo Country. Home: 127 E. Mistletoe St. Office: Court House, San Antonio, Tex.

McCROSKEY, Samuel L. (măk-krŏs'kē), army officer; b. Colfax, Wash., Feb. 4, 1893; s. Samuel Mayo and Margaret Anna (Cochran) McC.; A.B., Wash. State Coll., 1916; grad. Command and Gen. Staff Sch., 1936; m. Helen Mary Stevens, March 12, 1920; 1 dau., Helen Elizabeth (Mrs. Robert Durning Harlan). Commd. 2d lt., U.S. Army, Aug. 15, 1917, and advanced through the grades to brig. gen., June, 1942; comdr. 55th Anti-Aircraft Brigade, since April, 1943. Present command. dep. chief Air Defense Division, S.H.A.E.F. Mem. Alpha Tau Omega. Home: 122 Chestnut St., Garden City, New York.

McCROSSIN, William Patrick, Jr., M.D., surgeon; b. Birmingham, Ala., Feb. 14, 1890; s. Judge William Patrick and Helen Theresa (Delany) McC.; B.S., U. of Ala., 1912; M.D., Tulane U., 1916; m. Leonora Marie Hassinger, Apr. 26, 1922; 1 dau., Leonora Virginia. Interne Hillman Hosp., Birmingham, and Post Grad. Hosp., N.Y. City; resident surgeon, Woman's Hosp., N.Y. City; attending surgeon, Hillman Hosp., attending gynecologist, St. Vincent's Hosp., and asso. surgeon Children's Hosp., all of Birmingham; later moved to Colorado Springs, Colo.; now attending surgeon Glockner Sanatorium, Beth El Hosp. and St. Francis Hosp., and cons. surgeon Cragmor Sanatorium, all of Colorado Springs. Served as 1st lt., later capt. Med. Corps, U.S. Army, in charge operating room, Evacuation Hosp. No. 15, Verdun, France, 1917-19. Dir. Penrose Tumor Clinic, Colorado Springs, Colo. Mem. Research Foundation for Tuberculosis. Fellow A.M.A., Am. Coll. Surgeons; mem. Jefferson County (Ala.) Med. Soc., El Paso County (Colo.) Med. Soc., Alpha Tau Omega, Phi Chi, Alpha Omega Alpha, Stars and Bars. Clubs: El Paso, Cheyenne Mountain Country, Cooking. Office: Burns Building., Colorado Springs, Colo.

McCRUM, Blanche Prichard, librarian; b. Lexington, Va., Nov. 2, 1887; d. R. Barton and Martha Ann (White) McCrum; certificate Drexel Inst. Library Sch., 1913; student U. of Wis., Harvard U. and U. of Va., summers 1920-29, Radcliffe Coll., 1925-26; B.S., Boston U., 1930; M.A., U. of Calif., 1931; unmarried. First asst. of branch library, Carnegie Library of Pittsburgh, 1913-16, branch librarian, 1916-17, head central circulation room, 1917-18; asst. librarian Washington and Lee U., 1918-22, librarian, 1922-37; librarian Wellesley Coll. since 1937; lecturer in reference and bibliography, U. of Calif. at Los Angeles, summer 1939; lecturer in coll. library adminstrn., U. of Ill., summer 1941. Awarded Carnegie Corp. fellowship at Columbia U., 1936-37. Mem. Am. Library Assn. (mem. council 1941-43), Bibliographical Society of America; pres. Virginia State Library Assn., 1934-36; pres. Assn. Coll. and Reference Libraries, 1945-46. Presbyterian. Mem. publications committee, College and Research Libraries. Author: An Estimate of Standards for a College Library, 1933, 2d edit. (revised), 1937. Contbr. articles and book reviews to Am. Library Assn. Bull., College and Research Libraries. Address: Wellesley Coll., Wellesley, Mass.

McCUEN, Charles LeRoy (măk-kŭn), automobile exec.; b. Stockton, Calif., May 22, 1892; s. Charles Pooler and Elizabeth S. (Pidgeon) McC.; student Poly. Coll. of Engring., Oakland, Calif., 1911-12, hon. B.S., 1934; m. Adele M. Chamberlain, May 22, 1916; children—Marshall D., Newell H., Eleanor A., Charles E. Structural engr. Panama Pacific Expn., San Francisco, 1914; design engr. Packard Motor Car Co., 1916-17; pres. Isko Co. (house refrigerators), 1918-22; exptl. engr. Rickenbacker Motor Car Co., 1922-26; engr. Olds Motor Works, 1926-29, chief engr., 1929-32; tech. asst. to pres. of Buick and Olds Motor Works, 1932-33; gen. mgr. Olds Motor Works, Oct. 1933-Aug. 1940; v.p. Gen. Motors Corp. in charge engineering since Aug. 1940. Dir. Gen. Motors Inst. of Tech. Mem. Soc. Automotive Engrs., Engring. Soc. of Detroit. Republican. Presbyterian. Mason (K.T., Shriner). Clubs: Detroit Athletic, Bloomfield Hills Country (Mich.). Home: 17118 Rathmore Rd., Bloomfield Hills, Mich. Office: 14-132 General Motors Bldg., Detroit 2, Mich.

McCUEN, Glen William (măk-kŭn'), coll. prof.; b. Chebanse, Ill., July 14, 1888; s. James Fitzsimmons and Matilda Anne (Butler) McC.; B.S., Ill. Univ., 1915; m. Margaret Eloise Nation, Oct. 24, 1911; children—Beverly Lois (Mrs. Henry Gaylord Cleaveland), Isabel. Employed by Ind. Harvester Co., Plano, Ill., 1909-10, Harder Auto Truck Co., Chicago, 1910-12, Reeves and Co., Columbus, Ind., 1912-13; instr. agrl. engring., Ohio State U., 1915-17, asst. prof., 1917-20, prof., 1920-24, chmn. dept. since 1924. Fellow Am. Soc. Agrl. Engrs. (pres., 1934-35); delegate Internat. Agr. Engrs., Madrid, 1935; mem. Soc. for Promotion Engring. Edn., Sigma Xi, Gamma Sigma Delta, Alpha Zeta, Acacia. Clubs: Faculty, York Country (Columbus, O.); Rotary. Mason. Republican. Agrl. engring. editor, Poultry Tribune. Contbr. to agrl. jours. Home: 134 Tibet Rd., Columbus, O.

McCUISTION, Fred (măk-kwĭs'chŭn), educator; b. Sulphur City, Ark., Aug. 11, 1893; s. John Franklin and Julia Anne (Kennedy) McC.; graduate U.S. Sch. of Mil. Aeronautics 1918, U. of Tex.; B.S., Hendrix Coll., Conway, Ark., 1919; A.M., Peabody Coll., 1922, Ph.D., 1939; grad. student, Harvard, 1928, Yale, 1934, 37, London U., Eng., 1937; m. Madge Kathryn Haslett, Nov. 20, 1926. Prin. of high sch. and athletic dir., 1919; county supt. of edn., 1921-25; state dir. Negro edn., Ark., 1925-30; asso. dir. Julius Rosenwald Fund, Chicago, 1930-31; exec. agt. Southern Assn. of Colleges and Secondary Schools, 1931-39; member National Council Boy Scouts of America; asst. dir. Gen. Edn. Board since 1939. Served as pilot Air Service, U.S. Army, during World War. Chmn. Civic Center Bd., Nashville, Tenn. Mem.

N.E.A., Nat. Adv. Com. on Edn. of Negroes, Phi Delta Kappa. Democrat. Mem. M.E. Ch., South. Author of several bulletins on schs. of the South. Contbr. to periodicals. Home: 45 Prospect Pl. Office: 49 W. 49th St., New York, N.Y.

McCULLERS, Carson Smith (măk-kŭl'ĕrz), author; b. Columbus, Ga., Feb. 19, 1917; d. Lamar and Marguerite (Waters) Smith; grad. Columbus High Sch., 1934; student Columbia U. and New York U., 1935-36; m. Reeves McCullers, Sept. 20, 1937. Guggenheim fellow, 1942-43; recipient of award from Am. Acad. of Arts and Letters, 1943. Author: The Heart Is a Lonely Hunter, 1940; Reflections in a Golden Eye, 1941. Home: 131 S. Broadway, Nyack, N.Y.

McCULLEY, Johnston, novelist, dramatist; b. Ottawa, Ill., Feb. 2, 1883; s. Rolla Andrew and Belle (Raley) M.; ed. pub. schs. and under pvt. tutors; m. Louris Munsey Powers, June 20, 1925; 1 dau., Maurine. Formerly in newspaper work, special corr. U.S. and abroad. Mem. Authors' League of America, Authors' Guild, Screen Writers' Guild, Dramatists' Guild, Mo. Writers' Guild, Soc. Authors, Playwrights and Composers (London). Republican. Mason. Clubs: Auto of S. Calif.; Authors' (London). Author: Land of Lost Hope, 1908; Daughter of the Idol, 1909; King of Chaos, 1910; Pennington's Choice, 1914; Captain Fly-by-Night, 1915; The Jungle Trail, 1917; Unclaimed Goods, 1918; Daughter of the Sun, 1918; The Brute Breaker, 1919; Broadway Bab, 1919; The Curse of Capistrano, 1920; The Mark of Zorro, 1920; The Masked Woman, 1920; The Black Star, 1921; The Further Adentures of Zorro, 1922; The Black Jarl, 1923; The Avenging Twins, 1923; The Rangers' Code, 1924; Black Star's Campaign, 1924; John Standon of Texas, 1924; The Brand of Silence, 1924; Who Killed William Drew?, 1925; The Spider's Den, 1925; The Demon, 1925; The Scarlet Scourge, 1925; Pancake Pete, 1926; The Broken Dollar, 1926; The Avenging Twins Return, 1927; The Crimson Clown, 1927; A White Man's Chance, 1927; The Crimson Clown Again, 1928; Alias the Thunderbolt, 1928; The Thunderbolt's Jest, 1928; Lawless Law, 1929; The Spider's Debt, 1930; The Spider's Fury, 1930; Who Killed the Caretaker?, 1930; Pest of the Rancho, 1930; Zorro Rides Again, 1931; The Flaming Stallion, 1932; The Blocked Trail, 1932; A Range Cavalier, 1933; Ten Radio Plays, 1933; The Trusted Outlaw, 1934; Rangeland Justice, 1934; Canyon of Peril, 1935; Riders Against the Moon, 1936; Reckless Range, 1937; Rose of the Rio Grande, 1937; Don Peon, 1937; Wench Caravan, 1938; Black Grandee, 1938; Guardian Devil, 1939; The Saga of Smoky Sarn, 1940; Saddle Mates, 1940; Cowboy Afoot, 1940; Holsters in Jeopardy, 1941; Range Lawyer, 1941; Rollicking Rogue, 1941; Gold of Smoky Mesa, 1942; South of the Pass, 1944; Ghost Bullet Range, 1945; The Cougar Kid, 1945; Senor Avalanche, 1946; (also plays) The Heir Apparent, 1905; Wells of Wyoming, 1907, Love Ranch, 1909; Neutrality, 1914; The Little Fixer, 1934; Ripe Wheat, 1934; What Do You Like?, 1936; also photoplays. Contbr. of fiction to mags. in U.S. and England, translated into French, Spanish, German, Hungarian, Portuguese and Scandinavian. Also writes under pseudonyms, Frederic Phelps, George Drayne, Monica Morton and Raley Brien. Address: 220 W. Broadway, Glendale 4, Calif.

McCULLOCH, Catharine Waugh (mă-kŭl-ŏk), lawyer; June 4, 1862-Apr. 20, 1945. See Vol. 23 (1944-45).

McCULLOCH, Charles Alexander, officer corps.; b. Chicago, Ill., Dec. 2, 1875; s. William W. and Agnes (Alexander) McC. Circulation mgr. Chicago Evening Post, 1892-98; gen. mgr. Frank Parmelee Transfer Co., 1898-1919, pres., 1919-28; vice-pres. Yellow Cab Mfg. Company, 1918-26; chmn. bd. and treas. John R. Thompson Co. until 1932; formerly dir. of Balaban & Katz Corp., Paramount Publix Corp., First Nat. Bank of Chicago, Omnibus Corp., Chicago Motor Coach Co., Chicago, Corp.; receiver, Middle West Utilities Co.; formerly director of Commonwealth Edison Company; First Nat. Bank of Chicago; dir. and mem. exec. com. The Texas Co., trustee Field Mus. Nat. Hist.; trustee Northwestern Univ. Mason. Mem. Royal League. Clubs: Chicago Athletic, Post and Paddock; New York Athletic; Bath (Miami Beach, Fla.); Bath and Indian Creek (Miami Beach, Fla.). Home: 179 Lake Shore Drive; (winter) 21 La Gorce Circle, La Gorce Island, Miami Beach, Fla. Address: The Texas Co., 332 S. Michigan Av., Chicago, Ill.

McCULLOCH, Duncan (măk-kŭl'lō), educator; b. Baltimore, Maryland, Sept. 14, 1898; s. Rev. Duncan and Mary Sterett (Carroll) McC.; prep. edn., Univ. School for Boys, Baltimore, 1910-15; A.B., Princeton, 1919; m. Sarah Ludington Humphreys, May 26, 1923; children—Sarah Ludington, Mary Sterett Carroll, Duncan III, Richard Sears. Mgr. research bureau of A. W. Shaw Co., 1919-20; merchandise counsel War Dept., sales of surplus war supplies, 1921; pres. Gen. Purchasing Agts., Inc., 1922; business mgr. Oldfields Sch. (for girls), 1923-26, v.p. Oldfields Sch., Inc (founded by grandmother in 1866), 1926-32, pres. since 1932. Organized edn. sect., U.S. Com. for Care of European Children, Inc., 1940. Mem. U.S. Naval Res. Force, 1917-21. Mem. Independent schs. advisory com. of Edni. Records Bur.; mem. com. on pub. service, Secondary Edn. Bd. Mem. Nat. Assn. Principals of Schools for Girls, Private School Assn. of Baltimore, Headmasters' Assn., Princeton Alumni Assn. of Md., Princeton Clubs, New York, Washington, St. Andrew's Soc. Republican. Episcopalian. Home: "Hillside," Glencoe, Md. Address: Oldfields School, Glencoe, Md.

McCULLOCH, Frank Hathorn (mă-kŭl'ŏk), lawyer; b. Winnebago County, Wis., Jan. 14, 1863; s. Hathorn and Charlotte M. (Brown) McC.; desc. Hathorn McCulloch who came to U.S. in 1802, later settling in N.Y. State; ed. pub. schs.; LL.B., Union Coll. of Law, Chicago, 1886; m. Catharine G. Waugh, May 30, 1890; children—Hugh Waugh, Hathorn Waugh, Catharine M. Spray, Frank Waugh. Admitted to bar, June 1886; mem. firm McCulloch and McCulloch. Trustee Chicago Commons. Member Illinois and Chicago bar assns., National Lawyers Guild, Wisconsin Society of Chicago. Democrat. Conglist. Clubs: Union League, Congregational, Law Club (Chicago); University (Evanston). Author: (with Catharine Waugh McCulloch) Law of Will Contests in Illinois. Home: 2236 Orrington Av., Evanston, Ill. Office: 231 S. LaSalle St., Chicago, Ill.

McCULLOCH, Hugh (mă-kŭl'ŭk), physician; b. Marianna, Ark., Aug. 20, 1888; s. Edgar Allen and Harriett Louise (Hassell) McC.; A.B., U. of Ark., 1908; M.D., Johns Hopkins U., 1912; m. Ida Louise Haardt, July 9, 1935; 1 son, Hugh. Resident physician, Washington U. Hosp. and Barnes Hosp., St. Louis, Mo., 1912-15; fellow in pediatrics, St. Louis Children's Hosp., 1915-19, now asso. physician; asso. pediatrician St. Louis Maternity Hosp. With Washington U. since 1912, beginning as asst. in medicine, now prof. clin. pediatrics. Chief pediatrician and in charge of rheumatic fever program Mo. State Service for Crippled Children. Served as capt., Med. Corps, U.S. Army, 1917-19; with Base Hosp. No. 21 (B.E.F. No. 12 General), Rouen, France. Mem. med. advisory com. Children's Bureau, U.S. Dept. Labor; licentiate and mem. bd. dirs. Am. Bd. Pediatrics; mem. and vice chmn. exec. com. Council Rheumatic Fever. Fellow mem. A.M.A., Am. Acad. Pediatrics (chief liaison officer with Am. Legion); Mem. Am. Pediatric Soc. (sec. since 1931), Am. Heart Assn., Am. Legion, Phi Beta Kappa. Asso editor of Am. Heart Jour.; co-editor of Jour. of Pediatrics. Home: 4905 Argyle Av. Office: 325 N. Euclid Av., St. Louis 8, Mo.

McCULLOCH, Roscoe Conkling, ex-senator; b. Millersburg, Holmes County, Ohio, Nov. 27, 1880; s. John G. and Matilda (Harpster) M.; student University of Wooster; studied law Ohio State U. and Western Reserve U.; m. Helen Herbruck; children—Kathryn, Hugh H. Admitted to Ohio bar, 1903, and since practiced at Canton and Columbus; first asst. pros. atty. Stark County, 3 yrs. Rep. candidate for Congress in old 18th Ohio Dist., 1912; elected to 64th to 66th Congresses (1915-21), 16th Ohio Dist.; candidate for Rep. nomination for gov. of Ohio, 1920; spl. asst. atty. gen. of U.S., 1922-26; apptd. U.S. senator to succeed Theodore E. Burton, deceased, Nov. 12, 1929; Rep. nominee for U.S. Senate, 1930. Was chmn. Pub. Utilities Commission of Ohio. Methodist. Home: 2291 Clifton Av., Bexley, Columbus, O.

McCULLOCH, William Alexander (măk-kŭl'lâ), army officer; b. Clinton Heights, N.Y., Feb. 10, 1889; s. Aiken and Lottie Lyon (Ham) McC.; B.S., U.S. Mil. Acad., 1913; Inf. Sch., 1922-23; Command and Gen. Staff Sch., 1927-28; m. Florence Alexander Sumner, June 18, 1921; children—Florence Turner, William Alexander. Commd. 2d lt., 1913; promoted through the grades to brig. gen. (temp.), Mar. 1943. Decorated Purple Heart (2 oak leaf clusters), Victory medal (4 battle clasps), Croix de Guerre (with bronze star), Chevalier (Black Star Order) Legion of Honor, Service medals for Army of Occupation, Defense, Asiatic-Pacific Campaign; hon. Citizen of Bourges (France); Gen. Hdqrs. citation (1918), Div. citation (1918); Legion of Merit "for meritorious conduct in the closing phases of the Guadalcanal Campaign," 1943. Home: 5504 Crevy Chase Parkway, Chevy Chase, Md.*

McCULLOCH, William Edward, clergyman; b. Woodford County, Ill., June 5, 1869; s. Joseph McKee and Mary Jane (Phillips) McC.; A.B., Monmouth (Ill.) Coll., 1891; spl. course in history and polit. science, Johns Hopkins, 1 yr.; grad. Pittsburgh Theol. Sem., 1895; D.D., Maryville (Tenn.) Coll., 1909, Westminster Coll., Pa., 1909; m. M. Delphine Tyler, Sept. 10, 1896; children—Helen Tyler (dec.), Jean Delphine. Ordained United Presbyn. ministry, 1895; began in charge Hamilton Av. mission, Pittsburgh, which developed into the Homewood Ch. with membership of 900, resigned 1921; pastor 1st U.P. Ch., Los Angeles, Calif., 1921-39; supt. of missions of Synod of California, 1939-45. In Y.M.C.A. work at Camp Lee, Va., Nov. 1917; made tour of United Presbyn. Ch. in war work confs., Feb. and Mar. 1918; Y.M.C.A. service with 111th Machine Gun Batt., 29th Div., July-Dec. 1918; served in Alsace sector and during Meuse-Argonne battle; speaking tour of 6 weeks, Nov.-Dec., to camps in France. Has served as sec. bd. dirs., Pittsburgh Theol. Sem., also as mem. Bd. Home Missions U.P. Ch., Nat. Evangelistic Commission of Federal Council of Chs. Moderator U.P. Gen. Assembly, 1917-18; pres. Ch. Fed., Los Angeles, 1925-27; pres. Christian Social Service Union, Pittsburgh, 3 years. Mem. Bd. Adminstrn. U.P. Ch., 1933-39. Asso. editor United Presbyterian since 1913. Republican. Author: The United Presbyterian Church and Its Work in America; Who Is a Christian; Christianizing the Home; A Technique for the Quiet Hour; Prayers in the Lord's House on the Lord's Day; Sermon in The American Pulpit Series; pamphlets and sketches in religious publs. Home: 1608 S. Hayworth Av., Los Angeles 35, Calif.

McCULLOUGH, Willis, pres. Collins & Aikman Corp. Home: Stamford, Conn. Office: 200 Madison Av., New York, N.Y.

McCULLOH, Clyde C., lawyer; b. Haskell, Tex., July 7, 1902, s. George T. and Mary (Morgan) McC.; A.B., U. of New Mexico, 1925; student Law Sch., U. of Southern Calif., 1929-30; m. Dorothy Slaten, May 6, 1927; children—Mary Barbara, Kathleen. Began as teacher and prin. of high school, 1926; admitted to New Mexico bar, 1931: in private practice of law, Mountainair and Estancia, N.M., 1931-36; county school supt. Torrance County, N.M., 1933-34; asst. dist. atty. 3d Judicial Dist., 1935-36; atty. for N.M. State Tax Commn., 1937-41; asst. atty. gen. of N.M., 1941-44; apptd. atty. gen. July 1944, elected atty. gen. for term, 1945-46; served as mayor Town of Estancia, N.M., 1936. Mem. N.M. Bd. of Bar Commrs., 1944-47. Mem. State Bar of Calif., State Bar of N.M., Am. and Santa Fe County bar assns., Sigma Chi. Mason. Club: Optimist (Santa Fe). Home: 1320 Galisteo Parkway. Office: Supreme Court Bldg., Santa Fe, N.M.

McCULLOH, James Sears (mă-kŭl'lō), retired telephone official; b. Englewood, N.J., Sept. 5, 1868; s. James William and Isabella Steel (Walker) McC.; ed. Englewood Sch. for Boys, and Stevens High Sch., Hoboken, N.J.; m. Sara May White, April 27, 1898 (died July 19, 1933); 1 son, Gordon; m. 2d, Eleanor Silkman Gilman, Jan. 11, 1936. Began as clerk with the West Shore R.R., 1885, later sec. to gen. supt., asst. to supt. telegraph and signals, and div. operator; joint rep. Western Union Telegraph Co. and West Shore R.R. Co., 1890-93; with Am. Telephone & Telegraph Co., 1893-1903; appointed superintendent buildings New York Telephone Company, 1903, and promoted through various positions to president, Sept. 24, 1924, director 1933-38; retired October 1, 1933; trustee Bowery Savings Bank; president Rye National Bank, 1934-41, chairman board since 1941. Mem. Am. Mus. Natural History, Burns Soc., Met. Mus. Art, New York Zoöl. Soc., St. Andrews Soc., Legislative Corrs. Assn. of Albany, N.Y. (hon.). Democrat. Presbyterian. Clubs: Railroad, Apawamis, Manursing Island, Am. Yacht, Sebatis Fish and Game (N.B., Can.). Home: Rye, N.Y.

McCULLOUGH, Matthew Pearce, lumber and pulpwood products; b. Elkton, Md., Oct. 13, 1878; s. Clinton and Jeanette (Pearce) McC.; grad. Elkton (Md.) High Sch., 1895; m. Louise Ross, June 22, 1904; 1 dau., Ruth (Mrs. Clayton Braatz). Vice-pres. Brooks & Ross Lumber Co., Wausau, Wis., 1904-36, pres. since 1936; pres. B.C. Spruce Mills, Ltd., Lumberton, B.C., 1926-43, Alexander-Yawkey Lumber Co., Prineville, Ore., since 1940; treas. and dir. Masonite Corp., Laurel, Miss., 1926-44, pres. since 1944; pres. Employers Mutual Liability Ins. Co., Wausau, Wis., 1928-35, chmn. bd. since 1935; dir. Marathon Corp., Rothschild, Wis., since 1930. Home: 209 Lake Shore Drive, Chicago 11. Office: 38 South Dearborn St., Chicago 3, Ill.

McCULLOUGH, Maxwell Leonidas (măk-kŭl'lō), regional adminstr. OPA; b. Wylie, Tex., Feb. 1, 1904; s. John Franklin and Emma Estelle (Calloway) McC.; student Baylor U., 1921-23, Columbia, 1923-24; m. Mary Frances Blair, Dec. 21, 1930; children—Maxwell Blair, David Aurousseau, Mary Diana. Sec. Commrs. Court, Dallas County, Tex., 1933-37, budget officer, 1937-39; dir. pub. welfare, Dallas, 1939-41, finance dir., 1941-42, regional adminstr. of OPA since 1942. Dir. Civic Fed. of Dallas. Mem. Am. Pub. Welfare Assn. Deputy Administr. for Rationing since Sept., 1944. Democrat. Baptist. Club: Athletic (Dallas, Tex). Home: 25 Glenrose St., Kensington, Ind. Office: 2306 Federal Office Bldg. No. 1, 3rd & D Sts. S.W., Washington, D.C.

McCULLOUGH, Richard Philip (măk-kŭl'lō), naval officer; b. Bound Brook, N.J., Feb. 14, 1881; s. Richard Henry and Anna (Eder) McC.; B.S., U.S. Naval Acad., 1904; grad. U.S. Naval War Coll., 1916; student Stanford Law Sch., 1933-34; m. Kathleen Gilbert, Oct. 5, 1927. Commd. ensign, U.S. Navy, Feb. 2, 1906, and advanced through the grades to rear adm., Feb. 23, 1942; retired, Jan. 1, 1932; recalled to active duty, Dec. 1, 1939; comdr. convoy escort vessels based on Gibraltar, 1917-18; chief of Naval Intelligence, 12th Naval Dist., San Francisco, 1939-43; mem. planning bd. and intelligence panel, Overseas Branch, Office of War Information, since Feb. 1, 1943. Decorated Navy D.S.M.; British Distinguished Service Order. Mem. U.S. Naval Inst., Am. Soc. Naval Engrs. Clubs: Metropolitan, Chevy Chase (Washington, D.C.); San Francisco Golf, Bohemian (San Francisco, Calif.); New York Yacht. Home: 1000 Mason St., San Francisco, Calif.

McCULLY, Newton Alexander, naval officer; b. Anderson, S.C., June 19, 1867; grad. U.S. Naval Acad., 1887; m. Olga Alexandra Krundisheva, Oct. 15, 1927; children (adopted)—Nikolai, Antonina, Ludmila, Anastasia, Nina, Feodor, Tonia. Ensign July 1, 1889; promoted through grades to rear admiral, 1918. Served on U.S.S. Yale, Sterling and Yankton, Span-

ish-American War, and on U.S.S. Petrel and Helena in Philippine Insurrection; attaché with Russian Forces during Russo-Japanese War, in Port Arthur during siege; with Naval Intelligence Bur., 1905-06; served on U.S.S. California, 1907-10; at Naval War Coll., 1910-12; comdg. Mayflower, 1912-13, California, 1913-14; naval attaché Russia, 1914-17; comdg. Patrol Squadron, coast of France, 1917-18; comdg. U.S. Naval Forces, North Russia, 1918-19; with Peace Commn., Paris, 1919; spl. agt. of State Dept. in South Russia, 1919-20; mem. Gen. Bd., 1921; comdg. Control Force, 1921-22; pres. Bd. of Inspection, 1923; vice admiral comdg. Scouting Fleet, 1923-24; chief of Naval Mission to Brazil, 1925-27; comdg. 6th Naval Dist., Charleston, S.C., 4 yrs.; retired July 1, 1931. Awarded D.S.M. (U.S.) World War; Legion of Honor (France); Order of St. Anne, St. Stanislaus, St. Vladimir (Russia); also Spanish, Philippine and Mexican medals. Home: 101 San Marco Av., St. Augustine, Fla.*

McCUNE, Charles Nathaniel (măk-kūn), lawyer; b. Plainfield, O., Aug. 31, 1885; s. John Calvin and Amanda Jane (Wiggins) McC.; A.B., O. State U., 1910; J.D., U. of Mich., 1919; m. Eleanor R. Theiss, June 11, 1913. Began as pub. sch. teacher, 1902; prin., Columbiana (O.) High Sch., 1910-11, supt. schs., 1911-13; supt. schs., Gallipolis, O., 1913-14; prin., Uniontown (Pa.) High Sch., 1914-16, supt. schs., 1916-18; prof. law, U. of N.D., 1920-21; admitted to O. and Mich. bars, 1919; practiced in Ft. Lauderdale, Fla., since 1921; sr. partner McCune, Hiaasen & Fleming; pres. 1st Hollywood (Fla.) Bank, Lauderdale Abstract and Guaranty Title Co. and other corp.; v.p. Broward Bank & Trust Co. Served as 2d lt. Machine Gun Batt., World War. Mem. Am., Fla. State and Broward County bar assns., Am. Legion, Acacia. Democrat. Presbyterian. Mason, Kiwanian. Home: 710 Coral Way. Office: Broward Bank & Trust Bldg., Ft. Lauderdale, Fla.

McCUNE, Donovan James, pediatrician; b. Bellefontaine, O., June 24, 1902; s. Christopher James and Laura (Miller) McC.; student U. of Dayton, Dayton, O., 1920-21; A.B., Georgetown Coll., Washington, D.C., 1924; M.D., Johns Hopkins Med. Sch., Baltimore, Md., 1928; m. Mary Adams, Oct. 14, 1932. Interne, Willard Parker Hosp., 1928, Harriet Lane Home, Johns Hopkins Hosp., 1928-29; resident physician, pediatrics and contagious disease, Cincinnati Gen. Hosp., 1929-30; resident physician, Babies Hosp., N.Y. City, 1930-33; mem. attending staff Babies Hosp. and Vanderbilt Clinic since 1933, attending pediatrician since 1942; chief of clinic, pediatric div. Vanderbilt Clinic, 1933-42; associate in pediatrics, Coll. of Physicians and Surgeons, Columbia U., 1931-37, asst. prof., 1937-42, asso. prof., 1942-44, prof. since 1944; dir. of chem. lab., Babies Hosp., since 1942; cons. pediatrician Greenwich (Conn.) Hosp. since 1943. Mem. med. com. N.Y., Diet Kitchen Assn. since 1939; mem. com. on child health (chmn. since 1944) Children's Welfare Fedn. since 1939; mem. advisory com. West Harlem Day Nursery since 1942; mem. pediatric advisory com. N.Y. City Dept. of Health since 1943. Vice pres. Am. Bd. of Pediatrics (representing Am. Pediatrics Soc.; office includes membership in Advisory Bd. for Med. Specialties) since 1943; mem. bd. dirs. Childrens Welfare Fedn. since 1943; mem. Citizen's Com. on children, N.Y. City since 1945; mem. Am. Pediatric Soc., Am. Acad. of Pediatrics (com. on Pan-Am. scholarships since 1944), Soc. for Pediatric Research (v.p. 1941-42), Harvey Soc. (hon.) Tex. State Pediatric Soc., Pithotomy Club (John Hopkins), Pi Delta Theta. Contbr. numerous tech. articles to pediatric jours.; also abstracts from French, German and Spanish pediatric literatures. Home: Greenwich, Conn. Office: The Babies Hospital, 3975 Broadway, New York 32, N.Y.

McCUNNIFF, Dennis Edward (măk-kŭn'nĭf), army officer; b. La Jara, Colo., Oct. 31, 1889; s. Thomas and Mary Alice (Stroud) McC.; B.S., U.S. Mil. Acad., 1913; grad. Inf. Sch., 1928, Command and Gen. Staff Sch., 1929, Army War Coll., 1938; m. Helen Tritch, Oct. 11, 1919; children—Thomas George, Carol, Nancy. Commd. 2d lt. U.S. Army, 1913, and advanced through the grades to brig. gen.; overseas assignment Dec. 1941. Decorated Legion of Honor (France); Abdon Calderon (Ecuador). Home: 1515 E. 9th Av., Denver, Colo.

McCURDY, see also MacCurdy.

McCURDY, Alexander, Jr., organist; b. Eureka, Calif., Aug. 18, 1905; s. Alexander and Lillie May (Ervin) McC.; studied piano, organ, harmony and counterpoint with Wallace A. Sabin, Berkeley, Calif., 1919-24, piano with Edwin Hughes, and organ with Lynnwood Farnam, N.Y. City, 1924-27; grad. Curtis Inst. of Music, Phila. (scholarship), 1934; Mus.D., Susquehanna U., 1936; m. Flora Bruce Greenwood (harpist with Philadelphia Orchestra 1931-32), June 6, 1932; children—Xandra, Alexander III. Organist Trinity Episcopal Church, Oakland, California, 1919-21, First Congregational Church, 1921-23; choirmaster and organist St. Luke's Episcopal Church, San Francisco, 1923-24, Church of the Redeemer, Morristown, N.J., 1924-27; dir. music Morristown Prep. Sch., 1925-27; debut as concert organist at Town Hall, N.Y. City, 1926; choirmaster and organist 2d Presbyn. Ch., Phila., since 1927; comdr. Trenton Choral Art Soc., 1928-35; head of organ dept. Curtis Inst. of Music since 1935; headmaster St. James Choir Sch. for Boys, 1937-40; head music dept., Episcopal Acad., Overbrook, Pa., 1937-40; head organ dept., Westminster Choir Coll., Princeton, N.J., since 1940; soloist for Am. Guild of Organist's convs., 1930, 32, 35, 37; recitals at San Diego Expn., 1935; spl. recitalist Swarthmore Coll., 1933-41. Teacher summers, Occidental Coll., Los Angeles, and Northfield Sch., East Northfield, Mass. Organist for uncut performances St. Matthew Passion (Bach) with N.Y. Philharmonic Orchestra, Carnegie Hall, 1943. Dir. Am. Organ Players Club. Republican. Presbyterian (elder). Mason. Club: University. Contbr. articles to Etude, The American Organist, etc. Home: 340 Penn Rd., Wynnewood, Pa. Studio: 21st and Walnut Sts., Philadelphia, Pa.

McCURDY, William Edward, prof. law; b. Augusta, Ga., Sept. 8, 1893; s. James Orrin and Fannie Belle (Keener) McC.; A.B., Harvard, 1916, LL.B., 1921, S.J.D., 1922; m. Marian Besselievre Robinson, September 5, 1922; children—Marian M. (Mrs. Jack C. Livingston), Anne R., William E. Secretary to Mr. Justice Brandeis, 1922-23; instructor of law, Harvard, 1923-24, assistant. prof., 1924-28, prof. since 1928; visiting prof. of law, U. of Wis., 1937-38; lecturer in law summer sessions, Cornell U., 1930, 31, U. of N.C., 1930, 33, U. of Texas, 1938, U. of Wis., 1927, 29. Mem. Am. Law Inst., groups for restatements of contracts, restitution and torts. Served in Ambulance Service, U.S. Army, 1917. Admitted to Massachusetts bar. Member Boston Bar Association, Phi Beta Kappa, Order of Coif (honorary). Editor: Cases on Persons and Domestic Relations, 1926, 33, 39; Cases on Sales (with Samuel Williston), 1932. Contbr. legal articles to jours. Home: 16 Avon St., Cambridge, Mass.

McCUSKEY, Roy, clergyman, educator; b. Cameron, Marshall Co., W.Va., June 19, 1883; s. John Henry and Margaret Jane (Manning) McC.; grad. W.Va. Conf. Sem., Buckhannon, 1905; A.B., W.Va. Wesleyan Coll., 1908, D.D., 1922; S.T.B., Boston U. Sch. of Theology, 1911; m. Jessie B. Fulton, Sept. 9, 1908; children—John Fulton, Paul Livingstone, Leah Rachel. Ordained ministry M.E. Ch., 1905; successively pastor Cameron Circuit and Holly Grove, W.Va., Hingham, Mass., Shinnston, W.Va., North Street Ch., Wheeling, Seventh Avenue Ch., Huntington, until 1920; supt. Parkersburg District, W.Va., 1920-26; pastor St. Andrews Ch., Parkersburg, and Thomson Ch., Wheeling, until 1931; pres. W.Va. Wesleyan Coll, 1931-41; pastor St. Paul's Meth. Ch., Parkersburg, since 1941. Mason. Clubs: Rotary (Buckhannon); Kiwanis (Wheeling and Parkersburg). Home: Parkersburg, W.Va.

McCUTCHAN, Robert Guy (măk-kŭch'ăn), hymnologist; b. Mt. Ayr, Ia., Sept. 13, 1877; s. Erastus G. and Margaret (Edie) McC.; student Park Coll., Parkville, Mo., 1893-94; Mus.Bac., Simpson Coll., 1904, Mus. Doc., 1927; D. Sacred Music, Southern Meth. U., 1935; D.Litt., Southwestern U., 1943; studied in Berlin and Paris; m. Carrie Burns Sharp, Nov. 23, 1904 (died July 20, 1941); 1 son, Robert John; m. 2d, Helen L. Cowles, Dec. 11, 1944. With Baker University, 1904-10, first as teacher of singing then organized Conservatory of Music, of which was director, 1906-10; organizer and dir. Summer Sch. of Music, Mt. Lake Park, Md., 1912-13; organizer community music activities for Indiana State Council of Defense, 1917-18; organizer and dir. Summer Sch. of Music, Bay Views, Mich., 1919-27; dir. Summer Sch. of Music, Winona Lake, Ind., 1928-29; dean School of Music, De Pauw Univ., 1911-37; dean emeritus since 1937; lecturer Summer Conf. on Church Music, Northwestern, 1938-39, 41-42, 44-45, University of Montana, 1939; special lecturer on religious music, Claremont Graduate School, since 1939; an Earl lecturer Pacific School of Religion, 1942; Southwestern University Foundation lectures, 1943; director choirs and festival organizations; member Commission on Church Music, M.E. Church, 1924-28; mem. Joint Commn. on Revision of Methodist Hymnal and Psalter, 1928-35; mem. Gen. Conf. on Music, M.E. Ch. since 1937; del. at large, Uniting Conf. Meth. Churches, Kansas City, 1939; mem. Gen. Conf. Commn. (Meth.) on Ritual and Orders of Service, 1940 (ed. com. 1942); mem. Gen. Conf. (Meth.) Ecumenical Commn., 1944, So. Calif.-Ariz. Conf. (Meth.) Com. on Grad. Sch. of Religion, Univ. of Southern Calif., 1940. Mem. Music Teachers Nat. Assn. (ex-sec.), Indiana Music Teachers' Assn. (ex-pres.), Am. Assn. Univ. Profs., Hymn Soc., Nat. Supervisors' Conf., Nat. Assn. Ch. Choir Directors (nat. ex-pres.) Com. on Worship of Federal Council of Chs. in America, Meth. Hist. Soc. (mem. Ed. Bd., Methodist History); Am. Soc. of Ch. History, Phi Mu Alpha, Pi Kappa Lambda (ex-pres.-gen.). Mason. Clubs: University (Claremont); Nat. Arts (N.Y.C.); Rotary (hon.). Author: Our Hymnody, 1937; rev. edition, 1942; Aldersgate, 1738-1938, 1938; Hymns in the Lives of Men, 1945; (with others) Better Music in Our Churches, 1925; Music in Worship, 1927; (monographs) Early American Composers of Church Music, 1932; The Deluge of New Hymnals, 1933; The Congregation's Part in the Order of Music Worship, 1934; The New Order in Church Music, 1937. Chants and Canticles, 1945; Musical editor: American Junior Church and Church School Hymnal, 1928; Standard Hymns and Gospel Songs, 1929. Composer of many hymn tunes. Contbr. book reviews, articles. Editor of Methodist Hymnal, 1935. Home: 790 Mayflower Road, Claremont, Calif.

McCUTCHEN, George, prof. economics; b. Church P.O., Williamsburg County, S.C., Apr. 16, 1876; s. Col. James and Mary Jane (Gilland) McC.; A.B., South Carolina Coll., 1898, LL.B., 1903; student, summers, U. of Wisconsin, 1900, U. of Chicago, 1901, Harvard, 1902; U. of Wisconsin, 1908; m. Lilla Kennerly Johnstone, Dec. 22, 1904; children—Alan Johnstone, Hugh (dec.), George Thomas, James Malcolm, Wilmot Ruet. Instr. in economics, U. of South Carolina, 1900-06, adjunct prof., 1906-09, asso. prof., 1909, prof. and head of dept. of economics since 1910. Served as specialist Census Bureau, 1911; clerk to com. on agr. Ho. of Reps., U.S. Congress, 1917; special agent, meat packing investigation, Fed. Trade Commn., 1917-18; economic adviser S.C. Land Settlement Commn., 1923; mem. price panel Richland County War Price and Rationing Bd. (past chmn.). Mem. Am. Econ. Assn., Pi Kappa Alpha. Elder in Presbyterian Ch. Mason. Club: Kosmos (Columbia). Co-author: South Carolina, Economic and Social, 1945. Author of pamphlets, The Case for Cotton, 1915, The Torrens System, 1915, Tax Reform in South Carolina, 1923. Home: 3 University Campus, Columbia 19, S.C.

McCUTCHEON, John Tinney, cartoonist; b. near South Raub, Tippecanoe County, Ind., May 6, 1870; s. John Barr and Clara (Glick) McC.; brother of George Barr and Ben Frederick M.; lived on farm until 1876; removed to Lafayette; B.S., Purdue, 1889, D.H.L., 1926; LL.D., Notre Dame University, 1931; D.H.L., Northwestern University, 1943; married Evelyn Shaw, Jan. 20, 1917; children—John T., Evelyn (dec.), Shaw, Barr. With Chicago Record, 1889-1901, Chicago Record-Herald, 1901-03, Chicago Tribune since July 1, 1903. His first political cartoon work was in the campaign of 1896. Started on trip around the world on dispatch boat McCulloch, in Jan. 1898; was on board that vessel during war against Spain, and in battle of Manila Bay, 1898. In 1899 made tour of spl. service in India, Burma, Siam and Cochin-China; also tour on spl. service to Northern China, Korea and Japan, returning to Philippines in Nov. for fall campaign. Attended the mil. expdns. of occupation until the following April, when he was sent to the Transvaal; joined the Boers in interest of his paper. Furnished political cartoons for Chicago Record during 1900 campaign; 5 months trip, Caucasus, Persia, Turkestan, Chinese Turkestan; on trip to Africa, hunting big game, 1909-10; contbr. articles and cartoons for Chicago Sunday Tribune; at Vera Cruz and other parts of Mexico, 1914; with Belgian and German armies, 1914; in France, Saloniki and the Balkans, 1915, 16. Mem. Chicago Zoöl. Soc. (pres. since 1921); fellow Royal Geog. Soc. Clubs: Chicago, Arts, Onwentsia, Shoreacres, Commercial (Chicago); Players. Author: Stories of Filipino Warfare, 1900; Cartoons by McCutcheon, 1903; Bird Center Cartoons, 1904; The Mysterious Stranger and Other Cartoons, 1905; Congressman Pumphrey, the People's Friend, 1907; In Africa, 1910; T. R. in Cartoons, 1910; Dawson '11, Fortune Hunter, 1912; The Restless Age; An Heir at Large. Winner Pulitzer prize for cartoons, 1931. Home: 2450 Lake View Av., Chicago; (summers) 1272 Green Bay Rd., Lake Forest, Ill.; (winter) Treasure Island, Bahamas. Studio: Tribune Tower, Chicago, Ill.

McCUTCHEON, Roger Philip, university dean; b. Clarksburg, W.Va., May 11, 1889; s. Rev. John Lewis and Lenore (Philips) McC.; student W.Va. U., 1906-08; A.B., Wake Forest Coll., 1910, Litt.D., 1934; A.M., Harvard, 1912, Ph.D., 1918; student research, British Museum, 1924; m. Helen Halliday Wilson, June 28, 1917; 1 dau., Helen Dorothy. Instr. rhetoric, U. of Minn., 1913-14; asso. prof. English, Wake Forest Coll., 1914-16; asso. prof. English, Denison U., 1916-19, prof., 1919-22; prof. English, Wake Forest Coll., 1922-25, Tulane U., since 1925; dean Grad. Sch. of Tulane U. since 1937; dir. University College since 1942; dir. Summer School since 1942; prof. English, summers, Duke U., 1927, U. of N.C., 1928, 34 and 38, U. of Mich., 1935 and 36, Harvard, 1940. Pres. Conf. of Deans of Southern Grad. Schs., 1940-41; sec.-treas. Conference of Deans of Southern Graduate Schools since 1941; secretary-treasurer South-Central Modern Language Assn., 1940-41. Member Modern Lang. Assn., Modern Humanities Research Assn., Nat. Council of Teachers of English, Phi Beta Kappa. Democrat. Baptist. Clubs: Round Table, Audubon Golf (New Orleans). Author: An Anthology of English Literature (with W. H. Vann), 1931; An Introduction to the Study of Poetry (with R. R. Kirk), 1934; also articles and reviews. Consultant on English periodicals for Modern Lang. Assn. Editor South-Central Bull. since 1940. Home: 7102 Birch St., New Orleans, La.

McDANIEL, Allen Boyer, civil engr.; b. Exeter, N.H., Sept. 5, 1879; s. Benjamin Franklin and Mary Elizabeth (Wellman) M.; S.B. in architectural engring., Mass. Inst. Tech., 1901; m. Mabel Amanda Fowler, Oct. 21, 1903 (died Apr. 25, 1915); children—Walton Fowler, Alison White, Alden West; m. 2d, Margaret Wendell Burr, Nov. 29, 1919. Began active career as structural engr. with New England Structural Co., Boston, 1901-02, Purdy & Henderson, Boston, 1902-03, Ft. Pitt Bridge Works, Pittsburgh, Pa., 1903-05; asst. engr. on East River div. of Pa. tunnels, New York, 1905-06; instr. civ. engring., Case

Sch. of Applied Science, Cleveland, 1906-07; prof. civil engring., U. of S.D., 1907-12, also pres. Mo. Valley Engring. Co., 1909-11; asst. prof. civ. engring., U. of Ill., 1912-16; asst. prof. civ. engring., 1916-17, also head civil engring. dept., 1916-18, Union Coll., Schenectady, N.Y.; prin. engr., constrn. div. U.S. Army, 1918-20; ednl. specialist, Gen. Staff, War Dept., 1920-24; sec.-treas. The Research Service, Inc., and con. engr., Washington, 1924-32; dir. The Research Service, 1933-39; chief engr. Arlington County Sanitary Dist., 1933-34; supervising and mng. engr. Bahai Temple, 1930-43; cons. engr. Nat. Resources Com., 1936-43; professorial lecturer civil engring., George Washington U., since 1939, lecturer defense engring. training courses, 1941-44; asso. with Griffenhagen, exec. asso. on Virginia and War Department Manpower Board surveys; consultant on agrl. and engring. products, 1944. Fellow A.A.A.S., American Geog. Society; member Am. Institute Cons. Engrs., Am. Soc. C.E., Washington Soc. Engrs. (v.p. 1931; pres. 1932), Am. Assn. Engrs. (v.p. 1921), Am. Concrete Inst., D.C. Council of Engring. and Archtl. Soc. (chmn.), The Waterford Foundation, Catoctin Farmers Club, Virginia (president, 1943-44), Sigma Xi, Sigma Tau. Awarded first Wason medal, American Concrete Institution. Club: Cosmos (Washington, D.C.). Author: Excavating Machinery, 1913; Excavation, 1915; Excavation, Machinery Methods and Costs, 1919; Structural Engineers' Handbook Library, 1923; also many articles in proceedings of engring. socs. and tech. jours. Home: Fairfax Meeting House Farm, Waterford, Va. Office: 1000 Chandler Bldg., Washington, D.C.

McDANIEL, Arthur Bee, army officer; Aug. 31, 1895-Dec. 26, 1943. See Vol. 23 (1944-45).

McDANIEL, C. Yates, journalist; b. Soochow, China, Aug. 28, 1906 (parents U.S. citizens); s. Rev. Charles G. and Nancy Maria (Bartlett) McD.; A.B., U. of Richmond (Va.), 1927; A.M., U. of North Carolina, 1929; m. Olga Natalie Eills, 1934. Sports and gen. reporting, Sarasota Morning Herald, 1928; police reporter Durham (N.C.) Herald, 1929; teaching English in China, also studying Chinese and traveling in China, 1929-30; writer for Shanghai Times (Brit. owned English paper), 1930; corr. with Shanghai Evening Post and Mercury (American owned), 1931-32 (covered Shanghai war of 1932 and Russo-Japanese crisis in Manchuria); later became mng. editor for the English then the Chinese editions; became resident foreign newsman in Nanking, Chinese capital, for New York Times and United Press, 1933, also did free lance magazine writing; became Am. corr. Associated Press at Nanking, 1935; covered Chinese-Japanese war in North China; returned to Nanking and was there when the capital was captured; covered Japanese air bombardments of Canton, South China, etc.; returned to U.S. for 3 months in N.Y. office, 1940; again in Far East; was last Am. corr. to leave Singapore; reached Batavia after 7-day trip in which his ship was bombed; in Australia since Mar. 1942; now chief of bureau, Associated Press, Melbourne. Address: Associated Press, Melbourne, Australia; Associated Press, 50 Rockefeller Plaza, New York, N.Y.*

McDANIEL, Carl Brown, army officer; b. Franklin, Tex., Apr. 23, 1901; grad. Air Service Pilots Sch., 1920, Bombardment Sch., 1920, Air Corps Tech. Sch., 1939. Enlisted in U.S. Army, and advanced through the grades from pvt. to tech. sergt., 1919-22; tech. sergt., Air Service, 1922-23; commd. 2d lt., Air Service, 1923, and advanced through the grades to brig. gen., 1943; participated in goodwill flight to Bogotá, Colombia, S.A., 1938, flight to Rio de Janeiro, Brazil, 1939; comdg. officer, 20th Bombardment Squadron, 2d Bombardment Group, Gen. Hdqrs. Air Force, Langley Field, Feb.-Nov. 1940; dir. training, Air Corps Advanced Flying Sch., 1940-41; comd. officer, Air Corps Basic Flying Sch., 1941-42, Army Air Forces Combat Crew Sch., Hendricks Field, Fla., Jan.-July 1942; comd. Hendricks Field, July 1942-Sept., 1943; assigned as wing comdr., 76th Flying Training Wing, Smyrna, Tenn., Sept. 1943. Address: War Dept., Washington 25, D.C.

McDANIEL, Walton Brooks, coll. prof.; b. Cambridge, Mass., Mar. 4, 1871; s. Samuel W. and Georgianna F. (Brooks) M.; A.B., magna cum laude, Harvard, 1893, A.M., 1894, Ph.D., 1899; m. Alice C. Garlichs, Aug. 2, 1899. Asst. in Greek and Latin, 1896-97, instr., 1899-1901, Harvard; also instr., Radcliffe, 1900-01; became prof. Latin, U. of Pa., 1909. Prof. Am. Acad. in Rome, 1920-21. Democrat. Unitarian. Mem. Delta Upsilon, Phi Beta Kappa, Am. Philos. Soc., Am. Philol. Assn. (ex-pres.), Archæol. Inst. America, Classical Assn. of Atlantic States, Am. Classical League, The Mediæval Acad. of America, Classical Assn. of England and Wales, Société des Études Latines of France; charter mem. Am. Assn. Univ. Profs.; fellow A.A.A.S. Author: Roman Private Life and Its Survivals, 1924; Guide for the Study of English Books on Roman Private Life, 1926. Contbr. numerous articles to Am. and foreign philol. jours. Address: 4082 Malaga Av., Coconut Grove, Fla.

McDANNALD, Alexander H., editor; b. Warm Springs, Va., Sept. 20, 1877; s. John P. and Sarah H. (McClintic) McD.; ed. pub. and private schs., Va. Poly. Inst.; B.L., U. of Va., 1898; student (spl. course) Columbia U., 1927; m. Mrs. Irene Elizabeth Drake, Aug. 14, 1929; stepson, Durling Drake. Manager J. P. McDannald estate, 1900-06; reporter Baltimore News, 1906-08; sec. Travelers and Merchants Assn., Baltimore, 1909; reporter, Baltimore Evening Sun, 1910-12, political editor, 1912-19, also acting political editor The Sun (morning), 1917-18; mng. editor Ency. Americana (30 vols.), 1919-20, editor-in-chief since 1920; editor Americana Annual since 1922; editor Hayward's Key to Knowledge (9 vols.), 1929-30; editor (for William H. Wise & Co.), Modern Ency. (1 vol.), 1933, Concise Ency. (8 vols.), 1937. Author: Across Germany, 1914; Costs of the World War, 1920; The Storied Hudson, 1927. Fellow Am. Geog. Soc. Mem. Acad. Polit. Science, Am. Acad. Polit. and Social Science, Va. Hist. Soc., Foreign Policy Assn., U.S. Infantry Assn., Virginians (New York City); (hon.) Eugene Field Soc. Office: 2 W. 45th St., New York 19, N.Y.

McDANNALD, Clyde Elliott, ophthalmologist; b. Warm Springs, Va., Mar. 27, 1876; s. John P. and Sarah H. (McClintic) McD.; student Va. Poly. Inst., 1892-94; M.D., U. Coll. of Med. (now consol. with Va. Med. Coll.), 1898; certificate, N.Y. Postgrad. Med. Sch. and Hosp., 1900; m. Evelyn Tunison, Sept. 21, 1918; children—Clyde Elliott, Ann Pettus. Interne, Va. Hosp., Richmond, 1898-99; jr., later sr. asst., Metropolitan Hosp., N.Y. City, 1900-01; staff, Bloomingdale Hosp. (psychopathic dept. N.Y. Hospital), White Plains, 1902-03, 1906-07, N.Y. Lying-In Hosp., 1903-04; interne house staff, N.Y. Eye and Ear Infirmary, 1905-08, clin. asst., 1908-11, asst. surgeon, eye div., 1911-21, surgeon since 1921, now sr. surgeon and mem. bd. of dirs.; instr. ophthalmology, Bellevue Med. Coll. (New York U.), 1915-19; cons. ophthalmologist, N.Y. Lying-In Hosp., 1914-32, New York Hosp. (asso. Cornell U. Med. Sch.), since 1932; prof. of ophthalmology, N.Y. Polyclinic Med. Sch. and Hosp., since 1924, dir. dept. since 1940; cons. ophthalmologist, Park East Hosp., N.Y., N.Y. Central Ry., and 5th Avenue Coach Co., N.Y. Served as mem. Med. Exam. Bd., Selective Service, U.S. Army, 1917-18. Hon. surgeon, Police Dept. of N.Y. City. Fellow Am. Coll. Surgeons, N.Y. Acad. of Med.; mem. A.M.A., Am. Acad. Ophthalmology and Otolaryngology, N.Y. County and N.Y. State med. socs., N.Y. Ophthalmological Soc., Am. Ophthalmol. Soc., N.Y. Central Lines Surgeons, and to the alumni assns. of N.Y. Eye and Ear Infirmary, Metropolitan Hosp., N.Y. Lying-In Hosp. Mason (Shriner). Clubs: Medical Strollers, Virginians (N.Y. City); Lake Placid (Lake Placid, N.Y.), Essex County (N.Y.). Home: 116 E. 63rd St. Office: 100 W. 59th St., New York 19, N.Y.

McDERMID, William Albert; b. Winnipeg, Man., Can., Oct. 25, 1886; s. Andrew (M.D.) and Emma (Brett) M.; student commerce and administration, U. of Chicago, 1903-07; m. Marian Vesta Lusk, Sept. 10, 1912; children—Dorothy Marise, Elizabeth Ann. Industrial management counsel; pres. and dir. Famous Books and Plays, Inc. Organizer and director N.J. Div. Am. Protective League and spl. agt. U.S. Dept. of Justice, 1917-19. Mem. Assn. of Nat. Advertisers, 1915-24, dir., 1916-21, pres., 1919. Mem. Am. Soc. Sales Executives (exec. com.), New York Sales Managers' Club (pres. 1921 and 1939), Phi Gamma Delta. Presbyn. Mason. Author of papers and articles on economic aspects of merchandising, sales engring., etc. Consultant War Production Board since Feb. 1942. Home: New York, N.Y.

McDERMOTT, see also MacDermott.

McDERMOTT, Arthur Vincent, lawyer; b. Brooklyn, N.Y., Aug. 27, 1888; s. Michael F. and Mary (Campbell) McD.; student Columbia Coll., 1906-08; LL.B., New York Law Sch., 1912; m. Genevieve Markey, June 4, 1919. Admitted to bar, 1913; engaged in general practice of law, N.Y. City, since 1913; member of firm of Burke & Burke, 72 Wall St., 1st dep. comptroller, City of N.Y., 1938-40; dir. Selective Service System, N.Y. City, since 1940. Judge advocate general, New York National Guard, 1919-40; captain regimental operations officer, 106th Inf., A.E.F., World War I; recalled to active service with U.S. Army Sept. 1940. Awarded Medal of Merit, Columbia U., 1941; annual medal St. Nicholas Soc. of N.Y., 1943. Decorated Mil. Cross (British), Silver Star, Purple Heart, 2 citations for gallantry (U.S.) N.Y. State Conspicuous Service Cross. Trustee Andrew Freeman Home for Aged. Mem. Brooklyn and N.Y. State bar assns., Judge Advocates Assn., Am. Legion, Mil. Order World War, N.Y. Soc. Mil. and Naval Officers, Theta Delta Chi. Republican. Clubs: Montauk, Municipal (Brooklyn); Columbia University (New York); Ship Lore and Model (Brooklyn). Home: 995 Fifth Ave. Office: 1 E. 44th St., New York, N.Y.

McDERMOTT, Malcolm, lawyer, educator; b. Rogersville, Tenn., Aug. 7, 1885; s. Thomas and Ann McNeil (Kirkpatrick) McD.; grad. Mt. Hermon (Mass.) Sch., 1906; A.B., Princeton, 1910; LL.B., Harvard, 1913; m. Gladys Willingham, Nov. 24, 1915; children—Malcolm, Raymond, Rose. Admitted to Tenn. bar, 1913, and began practice at Knoxville; mem. Webb, Baker & McDermott, 1917-20, Lee Price, McDermott & Meek, 1925-30; dean Coll. Law, U. of Tenn., 1920-30; prof. law, Duke U., since 1930; visiting lecturer universities of Krakow and Warsaw, Poland, 1936; mem. Commn. on Revision of the Laws of N.C. Relating to Estates. Mem. Com. on Revision of the Laws of N.C. Relating to Insurance. Dem. presidential elector, 1928; mem. Tenn. Dem. Exec. Com., 1928-32. Awarded Ross Essay Contest prize, Am. Bar Assn., 1939. Mem. Am., N.C. bar assns., Tenn. Bar Assn. (pres. 1920-21). Presbyn. Home: Durham, N.C.

McDERMOTT, Michael James; b. Peabody, Mass., July 2, 1894; s. Michael and Delia (McHale) McD.; grad. Burdett Coll., Lynn, Mass., 1914; LL.B., National Univ. Law Sch., 1926, LL.M.; M.P.L., 1927; m. Rose Patricia Fuller, July 30, 1932; children—Michael James, Patricia Frances. With Mass. Fire & Marine Ins. Co., 1914-17; field clerk, U.S. Army, 1917-20; confidential clerk to Gen. Tasker H. Bliss, Am. sect. Supreme War Council, Versailles, France, 1918-20; sec. to Hon. Elihu Root, May-Aug. 1920; apptd. spl. asst. Dept. State, Aug. 1920; pvt. sec. to under sec. of state, 1923; mem. President Harding's Alaskan trip, 1923; asst. chief Div. Current Information, Dept. State, 1924-27, chief since 1927. Spl. asst. Am. delegation to Sixth Internat. Am. Conf., Havana, Cuba, 1928; press liaison officer, Am. delegation, London Naval Conf., 1930; press officer 8th Internat. Conf. of Am. States, Lima, Peru, 1938; public relations dir. 8th Am. Scientific Congress, Washington, 1940; press officer 2d Meeting of Ministers of Foreign Affairs of Am. Republics, Habana, Cuba, 1940; special assistant to the sec. of state, 1944. Home: 1855 Upshur St., N.W. Office: Dept. of State, Washington, D.C.

McDIARMID, Errett Weir (mäk-dēr'mĭd), librarian; b. Beckley, W.Va., July 13, 1909; s. Errett W. and Allie May (McCorkle) M.; B.A., Texas Christian U., 1929, M.A., 1930; A.B. in Library Science, Emory U., 1931; Ph.D., U. of Chicago, 1934; m. Orpha M. Nelson, Nov. 30, 1934; children—Emily May, Anne. Asst., Texas Christian U. Library, 1926-30; asst., Detroit Pub. Library, summer 1931; librarian, Baylor U., 1934-37; asso., U. of Ill. Library Sch., 1937-41, asst. prof., 1941-42, asso. prof. and asst. dir., 1942-43; univ. librarian and dir. Div. of Library Instrn., U. of Minn., since 1943. Fellow Am. Library Inst.; sec. Texas Library Assn., 1936-37. Mem. Am. Library Assn. (exec. board, 1945; council since 1939; chmn. bibliography com., 1937-38; constitution com. since 1939; 3d activities com., library revenues com.), Assn. Coll. and Reference Libraries (vice president, 1945), Minnesota Library Assn., Assn. American Univ. Profs. (council since 1943), Delta Tau Delta. Mem. Christian Church. Author: The Library Survey, 1940; The Library (joint), Report of a survey of the Sheboygan, Wis., Public Library (with Georgie G. McAfee), 1940; The Administration of the America Public Library (with John McDiarmid), 1943. Mng. editor, College and Research Libraries, 1941-43. Home: 2103 Pleasant Av. 4. Office: University of Minnesota Library, Minneapolis 14, Minn.

McDONALD, see also MacDonald.

McDONALD, Alexander J., pub. The Knickerbocker News; b. Auburn, N.Y., Oct. 30, 1901; s. James J. and Helen (Gough) McD.; student pub. schs. Auburn; m. Florence A. Schockow, Aug. 30, 1924; children—Jeanne, Bruce, Kathleen, James, Alexander J., Raymond. Formerly nat. advt. mgr. Rochester (N.Y.) Democrat, Rochester Chronicle, Rochester Times-Union; successively pub. Olean (N.Y.) Herald, asst. pub. Olean Times-Herald, pub. Saratoga Springs N.Y.) Saratogian, Knickerbocker Press, Albany, N.Y., Albany Evening News; now pub. The Knickerbocker News, Albany; treas. The Press Co., Inc. Mem. Chamber of Commerce, New York State Publishers Association, National Geographical Society, Y.M.C.A. Republican. Roman Catholic. K.C., Elk. Clubs: Fort Orange, Wolferts Roost Country, Albany, Albany Country, Rotary, Advertising, Austerlitz Hunt (Albany). Home: 201 Lenox Av. Office: The Knickerbocker News, Albany, N.Y.

McDONALD, Archibald Leete, surgeon; b. Grand Forks, N.D., Dec. 26, 1879; s. Donald and Pamelia Adeline (Leete) M.; desc. on mother's side of Gov. Leete of Conn. Colony, 1676-1683; A.B., U. of N.D., 1901; M.D., Johns Hopkins, 1905; studied Harvard Summer Sch., 1911, post-grad. work Johns Hopkins Hosp., 1919; m. Grace E. Morehous, Apr. 25, 1907. Organized depts. of anatomy and physiology, med. dept. U. of N.D., 1905-06, and in charge dept. of anatomy, 1905-11; practiced in Duluth, Minn., since 1911; obstetrician, Bethel Home for Women, 1911-15; attending surgeon and former chief of staff, St. Luke's Hosp.; attending surgeon for St. Mary's Hosp.; examining surgeon for British Recruiting Mission, 1917-18; dir. Duluth Free Dispensary, 1923-28; med. dir. Miller Memorial Hosp., 1932-33; chmn. Friends of the Library, Duluth Pub. Library. Mem. Am., Minn. State and St. Louis County med. assns., Interurban Acad. Medicine (pres. 1921), County Health Assn. (pres. 1920-24), Western Surg. Assn., Am. Bd. of Surgery (founder mem.); fellow Am. Coll. Surgeons. Republican. Episcopalian. Mason. Author: Essentials of Surgery, 1919. Translated from French "Aphorisms of Corvisart," Archive Medical History, 1939. Home: 2819 E. First St. Office: Medical Arts Bldg., Duluth, Minn.

McDONALD, Charles Henry, lawyer, retired army officer; b. Manchester, Wisconsin, October 16, 1872; s. Daniel and Anne (McLaughlin) M.; preparatory education at the State Normal School, Oshkosh.

Wis.; LL.B., Chicago (Ill.) Law Sch., 1897; m. Ella Meisner, Aug. 12, 1902; children—Isabel Anne, Mildred Meisner, John Charles. Practiced at Wittenberg and Oshkosh, Wis., 1897-1913; atty. for Bur. of Corps., Dept. of Commerce, 1913-15; chmn. of Law and Joint Boards of Review of Federal Trade Commn., Washington, D.C., 1915-18. Counsel in charge of administration of Trading with the Enemy Act by the Federal Trade Commn., 1917-18; legal advisor to Am. Forces in Germany on civil affairs, 1919-20. Commd. maj., Judge Advocate's Dept., U.S. Army, 1918, lt. col., 1932; judge advocate 6th Corps Area, 1932-35; ordered to active duty, 6th Service Command, March 1, 1943; law mem. Permanent General Court Martial, World War II. Mem. K.C., Mil. Order of World War, Am. Legion, Am. Bar Assn. Clubs: Union League, Chicago Athletic, South Shore Country (Chicago). Home: 1857 N. Prospect Av., Milwaukee, Wis.

McDONALD, Ellice, bio-chemist, pathologist; b. Fort Ellice, Manitoba, Can., Oct. 27, 1876; s. Archibald and Ellen (Inkster) McD.; ed. St. John's Coll., Winnipeg, Can., McGill U. (M.D. 1901), Montreal, P.Q.; m. Ann Heebner, Oct. 15, 1907; children—Vicomtess Diane de Branges de Bourica, Ellice. Successively resident surgeon Kensington Hosp. and New York Lying-in Hosp., asst. in pathology, Albany Med. Sch., instr. Columbia U. Coll. of Pharmacy and Science, 1901-07; instr. surgery, N.Y. Post Grad. Med. Sch. and Hosp., 1907-16; asst. prof. of gynecology, Grad. Sch. of Medicine, U. of Pa., 1922-35; dir. Cancer Research Fund, 1928-35; dir. Biochemical Research Foundation of Franklin Inst. since 1935. Served with Canadian Army Med. Service, 1916-19. Awarded gold medal, Internat. Faculty of Sciences, London, 1938. Fellow Am. Coll. Surgeons; mem. Am. Inst. of City of New York, Biochem. Soc., Faraday Soc., Assn. for Study Internal Secretions, Pathol. Soc. Phila., Deutschen Chemischen Gesellschaft, Franklin Inst. of Pa., Soc. Chem. Industry, Am. Assn. Cancer Research, Am. Phys. Soc., Am. Chem. Soc., A.A.A.S., Internat. Soc. Exptl. Cytology, N.Y. Pathol. Soc. (life), Gen. Alumni Soc. U. of Pa., Grad. Soc. McGill Univ., Pa. Hort. Soc. Clubs: University; Concord Country (Concordville, Pa.); Newark Country (Newark). Author: Studies in Gynecology and Obstetrics, 1914; Ectopic Pregnancy, 1919. Editor: Reports of the Cancer Research Labs. of U. of Pa., Vol. 1, 1930-31, Vol. 2, 1932-33; Reports of the Biochemical Research Foundation of Franklin Inst., Vol. 3, 1934-35 to Vol. 8, 1944-45. Home: "Invercoe," Sedgely Farms, Wilmington, Del. Address: The Bio-chemical Research Foundation, Newark, Del.

McDONALD, Etta Austin Blaisdell, author; b. Manchester, N.H., Mar. 20, 1872; d. Clark and Clara M. Blaisdell; grad. State Normal Sch., Framingham, Mass., 1891; m. James Richard McDonald, Aug. 3, 1899. Taught sch. in Mass., 1892-96; supervisor primary schs., Brockton, Mass., 1896-99; dir. Chandler Secretarial Sch., Boston, 1918-27. Author: (with sister, Mary Frances Blaisdell) Child Life, 1899; Child Life in Tale and Fable, 1899; Child Life in Many Lands, 1900; Child Life in Literature, 1900; The Child Life Primer, 1901; The Blaisdell Spellers, 1901; The Child Life Fifth Reader, 1902; Boy Blue and His Friends, 1907; Manuel in Mexico, 1909; Umé San in Japan, 1909; Rafael in Italy, 1909; Kathleen in Ireland, 1909; Fritz in Germany, 1910; Gerda in Sweden, 1910; Boris in Russia, 1910; Betty in Canada, 1910; Marta in Holland, 1911; Hassan in Egypt, 1911; Donald in Scotland, 1912; Josefa in Spain, 1912; Colette in France, 1913; Chandra in India, 1916; Mother Goose Children, 1916; Rhymes and Tales for Children, 1918; The Kelpies, 1924; Toy Town, 1927; My Garden of Stories, 1929; The Kelpies Run Away, 1930. Home: Mount Dora, Fla.

McDONALD, Eugene F., Jr., pres. Zenith Radio Corp.; b. Syracuse, N.Y., Mar. 11, 1890; s. Eugene F. and Mary McD.; ed. Syracuse U.; m. Inez Riddle, July 16, 1931; children—Jean Marianne, Eugene F. III. Southern rep. Franklin Automobile Co., Syracuse, N.Y.; in automobile comml. paper bus., Chicago, 1910-17; in radio business since 1920; now pres. Zenith Radio Corp.; pres. Seneca Securities Corp.; pres. and dir. Wincharger Corp. (Sioux City, Ia.); dir. Hospital Service Corp. Served as lt. comdr., U.S. Navy, 1917-18; lt. comdr., U.S.N.R. Mem. MacMillan Arctic Expdn., 1923; 2d in command, MacMillan Nat. Geog. Expdn. to Arctic, comdr. S.S. Peary, 1925; comdr. Isle Royale Archæol. Expdn., 1928, Cocos-Galapagos Islands Archæol. Expdn., 1929, Georgian Bay Archæol. Expdn., 1930, expdn. to find La Salle's lost ship Griffin, 1937. Organizer, 1923, and 1st pres. Nat. Assn. of Broadcasters. Trustee Henrotin Hosp. Fellow Royal Geog. Soc.; mem. Outboard Motor Assn. (Am. nat. commodore). Clubs: Racquet, Chicago Athletic, Tavern, Chicago Yacht, Columbia Yacht (Chicago); McGregor Bay Yacht; Royal Cape Breton Yacht; Explorers (New York). Author: Youth Must Fly, 1941. Home: 2430 Lake View Av. Office: 6001 Dickens Av., Chicago, Ill.

McDONALD, Frederick, banker; b. Albany, N.Y., Mar. 30, 1877; s. William and Alida (Pangburn) McD.; grad. high sch., Albany, 1896; m. Georgina S. Hunt, Jan. 24, 1906. With Am. Meter Co., 1896-1927, mgr., 1917-27; vice-pres. N.Y. State Nat. Bank (now State Bank of Albany), 1927-28, pres. since Oct. 30, 1928; vice-pres. Albany Felt Co.; pres. State Safe Deposit Company; director Allegheny Ludlum Steel Corp. Member advisory bd. R.F.C., 2d Federal Reserve Dist. Mem. advisory bd., Young Women's Christian Assn., Albany; mem. bd. visitors N.Y. State College for Teachers, Albany. Trustee of Albany Hospital and vice pres., Albany Y.M.C.A. Past pres. treas. bd. of trustees, Y.M.C.A. (treas.); past president Albany Council Boy Scouts of America; also past president Albany Community Chest; chmn. Albany County chapter, Am. Nat. Red Cross. Member Albany Institute of History and Art, St. Andrews Society. Republican. Presbyterian (trustee First Church Albany). Clubs: Fort Orange, Albany Country, Schuyler Meadows, University (Albany); Bankers of America (New York). Home: 34 Willett St., Albany, N.Y.; also (summer) Depe Dene, Lake George, N.Y. Office: 69 State St., Albany, N.Y.

McDONALD, Frederick Honour, cons. engr.; b. Charleston, S.C., Aug. 16, 1892; s. William Osier and Katie (St. Clair) McD.; B.S., in Elec. and Mech. Engring., Clemson (S.C.) Coll., 1914; post grad. extension work, U. of Pittsburgh, 1915-16; m. Katharine Steed Everett, Dec. 1919; children—Mary Fay, Katharine Everett, Jane Honour, Anne Ewing. With Westinghouse Electric & Mfg. Co., 1914-16; field engr. Hope Engring. & Supply Co., Tulsa, 1916-17; industrial engr. Lockwood Greene & Co., Atlanta, 1921-23; dir. and chief engr. Ga. Industrial Bur., Atlanta, 1923-24, pres. McDonald & Co., engrs. and architects, 1924-32, private practice as cons. engr., Atlanta, 1932-39; founder community research Inst. and dir. since 1939; development and industrial engr. S.C. Pub. Service Authority, 1939-41; cons., industrial engr., Charleston, S.C., specializing in plant location, power developments, etc., since July 1941; pres. and cons. engr. Southern Research Corp., research in new raw materials and processes; dir. Ga. Geodetic Control Surveys, 1934-39. Served as 1st lt. Engr. Corps, U.S. Army, 1917-21, including hospitalization from wounds received in action. Decorated Mil. Order of Purple Heart (U.S.). Mem. Am. Inst. Consltg. Engrs., Am. Soc. Civil Engrs. (dir. 1934-36; organized Engring. Economics Div., 1931, sec. 1931-37, chmn. 1938-39), Am. Inst. Mining and Metall. Engrs., S.C. Soc. Engrs., Huguenot Soc. of S.C., St. Andrews Soc., Charleston Rotary Club (pres. 1943-44). Independent Democrat. Presbyterian. Club: Cosmos (Washington, D.C.). Author: How to Promote Community and Industrial Development, 1938; Geodetic Survey of Georgia, 1939; Manual for the Business Aid Clinic, 1940. Author tech. and econ. articles in professional and nat. mags. Home: 3 Atlantic St. Office: 1 Broad St., Charleston, S.C.

McDONALD, George Clement, army officer; b. Philadelphia, Pa., Apr. 27, 1892; grad. Air Service Photography Sch., 1922, Tactical Sch., 1931, Command and Gen. Staff Sch., 1938. Served as pvt. 1st class, aviation section, Signal Enlisted Res. Corps, 1917-18; 2d lt., aviation section, Signal Officers Res. Corps, 1918-20; commd. 2d lt., Air Service, U.S. Army, 1920, and advanced through the grades to brig. gen., 1944; asst. military attaché for air, London, Apr.-Sept. 1939, asst. military attaché, Sept. 1939-July 1940, concurrently asst. mil. attaché and asst. mil. attaché for air, July-Oct. 1940; served in Office of Chief of Air Corps, Washington, D.C., 1940-41; became asst. to asst. chief of air staff, A-2 Hdqrs. Army Air Forces, Washington, D.C., 1941; mem. military mission Office of Coordinator of Information, Oct. 1941-Jan. 1942; mem. mil. mission to board of analysts, Jan.-Mar. 1942; assigned War Dept. Gen. Staff, 1942; assigned European Theater of Operations, Sept. 1942, later to Hdqrs. Northwest African Air Forces; given overseas assignment, Sept. 1943. Decorated Legion of Merit. Address: War Dept., Washington 25, D.C.

McDONALD, Harl, composer; b. near Boulder, Colo., July 27, 1899; s. Willis Burr and Floy (Taffelmire) McD.; student Univ. of Redlands, 1917-18; Mus.B., Univ. of Southern California, 1921; U. of Leipzig, 1922, hon. Mus.D.; also studied in Berlin; m. Eleanor Gosling, 1925; children—Charlotte Burr, Frances Tabor. Composer since age of 7; teacher Acad. Tournefort, Paris, 1922, Phila. Musical Acad., 1924-26; with U. of Pa., 1926-39, successively as lecturer, asst. prof. and prof. of music, dir. music dept., 1935-39; research work in acoustics and sound measurement (Rockefeller Foundation grant), 1930-33; mgr. Philadelphia Orchestra since 1939; European debut with Berlin Philharmonic, 1922. Served in U.S. Army, 1918. Mem. Am. Musicol. Soc., Sigma Xi. Republican. Episcopalian. Clubs: University (Phila.); Lotos (N.Y. City). Composer: 4 symphonies, 3 symphonic suites, 3 concertos, 2 string quartets, 2 trios; also tone poems and short works for symphony orchestra, chorus, violin, piano, voice, etc.; about 75 published musical compositions. Author of monograph (with O. H. Schuck); New Methods of Measuring Sound. Home: St. David's, Pa. Office: Phila. Orchestra Assn., Philadelphia, Pa.

McDONALD, James Eric, commr. of agr. for Tex.; b. Mexia, Tex., June 4, 1881; s. James Edward and Thula (Adams) McD.; ed. pub. schs., Mexia, Tex.; m. Anita Moulis, Oct. 12, 1935; children—Audette (Mrs. Marvin D. Chapman), Inez (Mrs. Steve Hazlip), James Eric, Roy H., Harold. Engaged in farming at an early age; owner ranch in Bosque County, Tex., also citrus fruit orchards, Rio Grande Valley, Tex.; mem. Tex. House of Representatives, as rep. from Ellis County, 1929-31; Tex. commr. of agriculture since 1931. Mem. Southern and Nat. assns. of Commrs. of Agr. Home: 1019 Riverside Drive. Office: State Dept. of Agriculture, Land Office Bldg., Austin, Tex.

McDONALD, James Grover; b. Coldwater, O., Nov. 29, 1886; s. Kenneth J. and Anna (Dietrich) McD.; A.B., Ind. U., 1909, A.M., 1910; studied Grad. Sch., Harvard, 1911-14; LL.D., Tufts Coll., 1932; D.H.L., Hebrew Union Coll., 1936; Litt.D., Rutgers U., 1939; m. Ruth Stafford, Oct. 25, 1915; children—Janet Katherine, Barbara Ann. Asst. Dept. of History, Harvard, 1911-14, and Radcliffe Coll., 1913-14; Woodbury Lowery traveling fellow, Harvard, in Spain and France, 1915-16; asst. prof. history and polit. science, Ind. U., 1914-15, 1916-18; chmn. bd. Foreign Policy Assn., Inc. (study of problems of internat. relations), 1919-33; high commr. for refugees (Jewish and others) coming from Germany, 1933-35; mem. editorial staff N.Y. Times, 1936-38; hon. chmn. Foreign Policy Assn.; chmn. President's Adv. Com. on Political Refugees; pres. Brooklyn Inst. Arts and Sciences, 1938-42. News analyst and advisor on post-war relations to Blue Network, 1942-44. Member board directors National Refugee Service, Inc.; trustee Twentieth Century Fund, chairman, Refugee Relief Trustees, Inc. Mem. Bd. of Edn., City of N.Y., 1940-42. Clubs: Town Hall (New York); Siwanoy Country (Bronxville, N.Y.); University (N.Y.). Home: 9 Alden Pl., Bronxville, N.Y. Office: 22 E. 38th St., New York, N.Y.

McDONALD, James Walton, church official; b. Franklin, Tenn., Feb. 21, 1869; s. Rev. James Newton and Margaret (Gray) McD.; A.B., Cumberland U., Lebanon, Tenn., 1893, D.D., 1908; B.D., Lebanon Theol. Sem., 1896; grad. study, Union Theol. Sem., Columbia U., U. of Chicago; m. Nora Alice Gates, Mar. 9, 1899; 1 dau., Helen Gates. Ordained Presbyn. ministry, 1897; pastor West Side Ch., Logansport, Ind., 1897-1901, Westminster Ch., Decatur, Ill., 1901-23; exec. sec. Presbytery of Kansas City, 1923-39; gen. sec. Kansas City Council of Churches since 1935; counselor in adult education since Jan. 1, 1943; mem. exec. com. Radio Council of Kansas City. Mem. pub. relations and program coms. Internat. Council Christian Edn.; mem. field dept. of Fed. Council of Churches and Internat. Council Christian Edn. Mem. Kansas City Chamber of Commerce, Pi Kappa Alpha, Kiwanian. Edited Rethink Your Program Now, 1941; broadcasts weekly from 3 stations. Home: 4317 McGee St. Office: 200 Y.M.C.A. Bldg., Kansas City 2, Mo.

McDONALD, John Daniel, naval officer; b. Machias, Me., Nov. 1, 1863; grad. U.S. Naval Acad., 1884. Commd. ensign, July 1, 1886; promoted through grades to rear admiral, December 24, 1917, vice admiral, June 21, 1930. Served on Monterey, Spanish-American War, 1898; at Naval Torpedo Station, Newport, R.I., 1904; navigator Ohio, 1904-07; in charge 1st Light House Dist., 1907-08; comdr. Castine, 1908-09, Chattanooga, 1909-10; again in charge 1st Light House Dist., 1910-11; comdr. Hancock, 1911, Virginia, 1911-13; at Naval War Coll., 1913-15; chief of staff, Atlantic Fleet, 1915-16; comdr. Arizona, 1916-18; apptd. commandant Navy Yard, New York, Jan. 1918; became vice-adm., comdt. 14th Naval Dist.; retired Feb. 1924. Address: Oakland Hotel, Oakland, Calif.*

McDONALD, John Joseph, lawyer; b. Boston, Mass., Feb. 9, 1889; s. David and Christine McD.; grad. Pinkerton Acad., Derry, N.H., 1907; A.B., Dartmouth Coll., 1911; A.M., Princeton U., 1912; LL.B., Yale, 1917; m. M. Esther Barry, Nov. 4, 1925; 1 son, John Joseph. Reporter, Manchester (N.H.) Union and Leader, 1913-14; chmn. editorial bd. Yale Law Journal, 1916-17; admitted to bar, N.H., 1917, Mass., 1918, U.S. Dist. Court, 1920, Supreme Court of U.S., 1922; associated in practice with firm of Gaston, Snow, Saltonstall & Hunt, Boston, 1917-19, with Taggart, Tuttle, Wyman & Starr, Manchester, N.H., 1919-21; asst. to solicitor Dept. of State, 1921-22; asst. counsel for U.S. in Am. and British Claims Arbitration, 1922-23, asso. counsel, 1923-25; counsel for U.S., with Mixed Claims Comm., U.S. and Mexico, 1926; assistant agt. of U.S., 1927-31; in private practice, specializing in internat. law and internat. claims since 1933. Prof internat. law and arbitral procedure, Georgetown U. Law Sch., 1934; lecturer internat. law, George Washington U., summer, 1936. Mem. Am. Soc. Internat. Law, Am. Bar Assn., Phi Beta Kappa, Phi Alpha Delta, Order of the Coif. Clubs: Dartmouth, Yale (Washington, D.C.). Contbr. to mags. Home: Londonderry, N.H.; and 7621 Old Georgetown Rd., Bethesda, Md.*

McDONALD, Laetitia (Mrs. Wallace Irwin), writer; b. Louisville, Ky.; d. Donald and Betsey Breckinridge (Carr) McDonald; ed. pub. schs., Louisville, Ky., and Art Students League, N.Y. City, Phila. Acad. Fine Arts, pvt. schs. in Paris (France) and Munich (Bavaria); m. Wallace Irwin, Jan. 5, 1916; children—Donald McDonald, Wallace. Author: Young and Fair, 1933; Silver Platter, 1934; also a play—A Lady Alone (in which Alice Brady starred), 1927. Occasional contbr. of fiction to mags.; radio columnist 1938-39. Home: (summer) The Strongbox, E. Setauket, L.I., N.Y.; (winter) Summerville, S.C.

McDONALD, Miles Francis, lawyer; b. Brooklyn, N.Y., May 24, 1905; s. John R. and Lucy (Malone) McD.; grad. St. Johns Prep. Sch., Brooklyn, N.Y.,

1922; A.B. cum laude, Holy Cross Coll., Worcester, Mass., 1926; LL.B., Fordham U., 1929; m. Alice Shelare, Dec. 27, 1933; children—John R., Joanne, Miles F., Alan Shelare. Law clerk, Wingate & Cullen, 1926-29; admitted to N.Y. bar, 1929; in practice of law, Brooklyn, N.Y., 1929-40; asst. dist. atty. Kings County, N.Y., 1940-45; U.S. Atty., Eastern Dist. of N.Y. May 1945-Aug. 1945; dist. atty. King's County since Jan. 1946. dir. Butte Copper and Zinc Co., 1934-37, dir. and sec., 1937-42, vice pres. and treas. since 1942. Mem. Am., N.Y. State and Brooklyn bar assns., Catholic Lawyers Guild, Lawyers Club of Brooklyn, Brooklyn-Manhattan Trial Counsel Assn., N.Y. State Dist. Atty.'s Assn. Democrat. Club: Montauk (Brooklyn). Home: 870 Carroll St. Office: 185 Montague St., Brooklyn, N.Y.

McDONALD, Richard A., exec. v.p. Crown Zellerbach Corp.; b. Chicago, Ill., Sept. 23, 1887; s. James H. and Nora (Collins) McD.; student pub. schs.; m. Cynthia Ann Fleming; 1 son, Richard A. Exec. v.p. and dir. Crown Zellerbach Corp., San Francisco, Calif.; pres. Comfort Paper Corp.; dir. Fibreboard Products, Inc. Clubs: Claremont Country, Sequoyah Country (Oakland, Calif.); Commonwealth Club (San Francisco). Home: 1038 Ashmount Av., Oakland, Calif. Office: 343 Sansome St., San Francisco, Calif.

McDONALD, Robert A(lexander) F(yfe), educator; b. Winnipeg, Man., Oct. 4, 1878; s. Rev. Alexander and Lucinda Elma (Yorke) M.; grad. Ontario Normal Coll., Hamilton, 1905; A.B., McMaster U., 1904, A.M., 1908; student, Columbia, 1912, 1913-15, research scholar, 1914-15, Ph.D., 1915, also doctor's diploma, Teachers Coll.; traveled and studied in Eng. and on continent, 1930; m. Mabel Elida Culver (A.B.), July 3, 1907. Teacher Greek and Latin, Woodstock (Ont.) Coll., 1905-13; asso. examiner Greek and Latin, Edn. Dept. of Ont., and U. of Toronto, 1907-09; head edn. dept., Bates Coll., Lewiston, since 1915; dir. summer session, 1919-22; dir. teacher placement since 1930. Mem. advisory edn. com. Me. Pub. Sch. Finance Commn., 1934; rep. of coll. faculties on exec. com. Me. Teachers Assn., 1941-43. Mem. Commn. on Professional Ethics of Me. Teachers Assn., since 1943. Rep. Me. Teachers Assn. on Nat. Council of Edn., 1944-50. Mem. N.E.A., Nat. Society for Study of Education, Religious Education Association, Phi Delta Kappa; pres. New Eng. Assn. Coll. Teachers of Edn., 1931-32. Baptist. Mason. Author: Adjustment of School Organization to Various Population Groups, 1915. Lecturer on ednl. topics. Home: 36 Mountain Av., Lewiston, Me.

McDONALD, Robert C., army officer; b. Crockett County, Tenn., Feb. 18, 1881; s. James Robert and Sara (Moore) McD.; M.D., Tulane U., 1909; grad. Army Med. Sch., 1911, Command and Gen. Staff Sch., 1926, Army War Coll., 1930; m. Olive Elizabeth Berry, Apr. 27, 1913; children—Robert C., Lucien B., James Gordon, Henry S., Olive Elizabeth (dec.). Commd. lt., Med. Corps, U.S. Army, 1910, advancing through the ranks to brig. gen., 1945; served with 1st Div., with Army schools and on staff of Gen. John J. Pershing, 1917-19; in surgeon general's office, Washington, D.C., 1921-25 and 1931-35; instr., Command and Gen. Staff Sch., 1930-31; surgeon, 3d Army, 1940-42; surg., 3d Service Command, 1942; comdg. officer Army Gen. Hosp., 1943; surg., 4th Command, Atlanta, Ga., since 1944. Decorated Mexican Border, Victory and pre-Pearl Harbor medals. Fellow Am. Coll. Surgeons; mem. A.M.A. Mason. Sojourner. Club: Army-Navy Country (Washington). Home: 1815 Kilbourne Place N.W., Washington 10, D.C. Office: Hdqrs. 4th Service Command, U.S. Army, Atlanta 3, Ga.

McDONALD, Roy, newspaper pub.; b. Graysville, Tenn., Nov. 25, 1901; s. Frank Jones and Nannie (Ketner) McD.; student Ga. Sch. of Tech., 1919-21; m. Elizabeth Williams, Dec. 8, 1923; children—Helen, Martha, Betsy, Frank, Nancy. Began as bookkeeper, Chattanooga, Tenn., 1921; pres. Home Stores, Inc., since 1928; pres. Chattanooga News-Free Press Co., pub. Chattanooga News-Free Press since 1933. Home: 3423 Glendon Drive. Office: 117 E. 10th St., Chattanooga, Tenn.

McDONALD, Samuel F., vice-pres. Continental Baking Co.; b. Biggsville, Ill., July 9, 1871; s. William and Rebecca (Nelson) M.; m. Kate E. Prest, Dec. 16, 1896; 1 son, S. Floyd. Asso. with Kelly, Lysle Milling Co., Leavenworth, Kan., 1887-1899; in baking bus., Memphis, Tenn., 1900-22; sold bus. to Continental Baking Co., 1922, v.p. since 1922. Chmn. ways and means com. New Rochelle Hosp. Republican. Episcopalian. Club: Wykagyl Country. Home: 71 Wellington Av., New Rochelle, N.Y. Office: 630 Fifth Ave., New York, N.Y.*

McDONALD, Stewart, chmn. bd. and pres. Maryland Casualty Co.; chmn. exec. com. B.& O. R.R.; b. Owatonna, Minnesota; s. John J. and Mary Elizabeth (Brown) McDonald; M.E., Cornell Univ. Was manufacturer of automobiles, farm implements and electrical apparatus, St. Louis; one time police commr. St. Louis; formerly mem. bd. dirs. Merchants-Laclede Nat. Bank (St. Louis), Miss. Valley Trust Co. (St. Louis); asst. Federal Housing Administrator, Washington, D.C., 1935, administrator, 1935-40; deputy federal loan adminstr., 1940-42. President, Army War Shows, 1943-44. Mem. Nat. Emergency Council, 1935-39; del. 14th Internat. Housing and Town Planning Congress, London, 1935; chmn. U.S. delegation 14th Internat. Congress of Architects, Paris, 1937, 6th Internat. Congress of Building Socs., Zurich, 1938. Director Baltimore Nat. Bank, B. & O. R.R., Savoy-Plaza Hotel, Federal Nat. Mortgage Assn. Democrat. Clubs: Turf and Field (Elmont, L.I.,); Nat. Golf Links of America (Southampton, L.I.,); Piping Rock Club, Locust Valley, N.Y.; Burning Tree (Washington). Office: 701 W. 40th St., Baltimore Md.

McDONALD, Thomas Benton, army officer; b. Cumberland, Md., June 19, 1907; s. Thomas Benton and Nona (Millholland) McD.; B.S., U.S. Mil. Acad., 1929; grad. Air Corps Flying Sch., 1930, Air Corps Engring. Sch., 1937; m. Marion Farrar Warren of Honolulu, Hawaii, May 31, 1934; children—Thomas Benton III, Warren Randolph. Commd. 2d lt., U.S. Army, 1929, and advanced through the grades to brig. gen., 1945; engaged in tactical work, U.S. Army Air Forces, 1929-36; assistant air depot engineering officer, San Antonio, Tex., 1937-40; chief of maintenance, Middletown, Pennsylvania, 1940-43; chief maintenance control officer, Headquarters Air Service Command, Wright Field, 1943-44; chief maintenance div., Hdqrs. China-Burma-India Air Service Command since 1944. Decorated Legion of Merit. Club: Army-Navy Country (Washington). Home: 3238 S. Stafford St., Arlington Va.

McDONALD, Thomas Francis, lawyer; b. Buchanan County, Ia., Oct. 7, 1890; s. Timothy and Honora (McCarthy) McD.; student at Valparaiso Coll. (high school work), 1908-09, U.S. Mil. Acad., 1912-14; LL.B., U. of Mich., 1917, hon. LL.M., 1936; m. Marguerite Ely, July 6, 1925; children—Thomas Ely, Francis Ely (twins). Admitted to Mo. bar, 1919, and asso. with law firm Spencer & Donnell, St. Louis, Mo.; made mem. firm Spencer, Donnell & McDonald, 1925; mem. Holland, Lashly & Donnell, 1928-33, Donnell & McDonald, 1933-41 (dissolved on F. C. Donnell's becoming gov. of Mo.). Mem. State Bd. Law Examiners since 1931, sec. since 1932; rep. of Mo. State Bd. to Nat. Conf. of Bar Examiners since 1933. Selected by Rep. State Com. as candidate for judge Mo. Supreme Court to fill vacancy caused by death of nominee, 1938. Attended 1st O.T.C., Ft. Snelling, Minn., 1917; commd. capt. U.S. Army, and assigned to 88th Div.; transferred to 304th Cavalry; commd. maj. and assigned to 43d F.A.; hon. disch., 1918. Director Loretto Foundation of Webster College, Webster Groves, Missouri. Co-chairman St. Louis executive board of Nat. Conference of Christians and Jews; mem. nat. bd. dirs. Nat. Conf. Christians and Jews; mem. bd. govs. United Charities, Inc. Selected by pres. U. of Mich. to represent legal profession at Univ. Centennial Celebration, 1937, also del. to Alumni Advisory Council, U. of Mich., since 1940. Mem. Am. Bar Assn. (mem. ho. of dels. 1940-42), Mo. State Bar Assn., Bar Assn. of St. Louis (v.p. 1931-32, pres. 1935-36, chmn. grievance com. 1932-35), Am. Judicature Soc. (dir. for Mo., 1937-40; chmn. bd. dirs. 1940, 41), Am. Legion (past comdr. St. Louis Post), St. Vincent DePaul Soc., St. Louis Assn. of West Pointers (sec.-treas. 1923-41), Phi Alpha Delta. Republican. Roman Catholic, K.C. Clubs: Missouri Athletic Club; St. Louis; Westborough Country (St. Louis); Lawyers (Univ. of Mich.). Home: 135 S. Gore Av., Webster Groves 19, Mo. Office: 1010 Pine St., St. Louis, Mo.

McDONALD, Walker Harrison, coll. president; b. Mexico, Mo., Sept. 5, 1897; s. Emmit Harrison and Dora Elizabeth (Daniel) McD.; A.B., William Jewell Coll., Liberty, Mo., 1918; B.S., Northwest Mo. State Teachers Coll., Maryville, 1920 LL.D., Culver-Stockton College, 1944; student University of Southern California, 1933; m. Ilene Fisher, Sept. 1, 1920; children—Sandra Ilene (dec.), Shirley Ann. Supt. of schs., Harris, Mo., 1918-23; prin. high sch., Trenton, Mo., 1923-27; dean jr. coll. and supt. of schs., 1927-37; pres. Culver-Stockton Coll. since 1937. Mem. N.E.A., Kappa Sigma. Mem. Christian Ch. (ordained minister, 1920). Mason. Club: Kiwanis. Home: Canton, Mo.

McDONALD, William James, real estate; b. Burke, N.Y., Oct. 14, 1870; s. James W. and Mary Ann (Percy McD.; educated public school Burke, N.Y.; married Maud Severance, June 7, 1891; 1 daughter, Vera M. (Mrs. Winthrop Richardson Scudder). Engaged in business as realtor, Boston, Mass., since 1894; participated in development of Park Square section of Boston, in construction of Park Square Bldg., Metropolitan Theatre and Office Bldg., and numerous other development projects in Boston, pres. and dir. Boston Port Development Co.; dir. East Boston Co., Eastern Shipbuilding Co. Dir. Mass. Real Estate Exchange. Mem. Maritime Assn. Chamber of Commerce, Back Bay Assn. Club: Metropolitan Driving (Boston). Home: 534 Beacon St. Office: One Court St., Boston, Mass.

McDONALD, William John, ry. official; b. New York, N.Y., Apr. 28, 1889; s. William John and Mary (Kirby) McD.; ed. public and private schs., New York and Brooklyn, and New York U.; m. Elizabeth Knowles Wadsworth, June 9, 1914; children—William John, John Austin (dec.). Successively office boy, jr. clk., clk., chief clk., and transfer agent Louisville & Nashville R.R. Co., 1902-19; asst. sec. and asst. treas., 1919-37; v.p. in charge finance and accounting since 1937, dir. since 1939; asst. treas. Clinchfield R.R. Co. Director, Chicago, Indianapolis and Louisville Railway Company. Republican. Catholic. Club: Bankers (N.Y. City). Home: 149 Porterfield Pl., Freeport, N.Y. Office: 71 Broadway, New York, 6, N.Y.

McDONNELL, see also MacDonnell.

McDONNELL, Edward Orrick, investment banking; b. Baltimore, Md., Nov. 13, 1891; s. Eugene and Ann (Chilton) Mc.; grad. U.S. Naval Acad., 1912; m. Helen Fisher, November 14, 1915; children—Mrs. Oliver R. Grace, Mrs. T. W. Davis, Edward Orrick. Commissioned ensign U.S. Navy, 1912, and promoted to lt. comdr., 1918; resigned 1919; now on active duty with rank of rear admiral, Dec. 1942; sec-treasurer. Mexican Internat. Corp., 1920-22; v.p. and gen. mgr. Kelly Springfield Motor Truck Co., 1922-23; v.p. R. J. Caldwell Co., 1923-24; mem. firm Smith & McDonnell, 1924-25; mem. firm and partner G. M. P. Murphy & Co., investment bankers, since 1942; dir. Pan. Am. Airways Corp.; spl. partner Hornblower & Weeks. Awarded Congl. medal of Honor, Navy Cross: Distinguished Service Cross (Italy). Catholic. Clubs: Brook, Yale (New York); Metropolitan (Washington); Piping Rock; Aviation Country. Home: Mill Neck, N.Y. Office: 111 Broadway, New York, N.Y.*

McDONNELL, Frank Joseph, lawyer; b. Scranton, Pa., Apr. 6, 1899; s. Frank Joseph and Mary Anne (Brown) McD.; A.B., St. Thomas Coll., 1917; M.A., Catholic U., Washington, D.C., 1918; LL.B., U. of Pa., 1922; unmarried. Began practice at Scranton, 1922; tax collector Scranton Dunmore Poor Dist., 1929-30; became U.S. atty. Middle Dist. of Pa., Mar. 24, 1934. Served as 2d lt. U.S. Army, World War. Mem. Am. and Pa. State bar assns., Lackawanna Bar Assn. (dir. 1928-32), Phi Delta Phi, Hare Law Club (U. of Pa.). Democrat. Catholic. Clubs: Scranton, Elks, Scranton Country. Home: 504 Monroe Av. Office: Lincoln Trust Bldg., Scranton, Pa.*

McDONNELL, John Chilton, army officer; b. Baltimore, Md., Nov. 9, 1887; s. Eugene and Ann Smith (Chilton) McD.; B.S., Loyola Coll., Baltimore, 1908; attended Air Corps Tactical Sch., 1932, Command and Gen. Staff Sch., 1933-34; m. Dorothy Cobbs, Nov. 18, 1933. Began in engr. corps Norfolk & Western R.R., 1909; commd. 2d lt., Cav., U.S. Army, 1912, rising to maj., during World War; commd. col., 1937, brig. gen., 1940; entered Air Service, U.S. Army, 1915; served with 1st Aero Squadron with Gen. Pershing in Mexico, 1916-17; comdr. Ellington Field, Houston, Tex., 7th Aviation Instrs. Center, Clermont-Ferrand, France, and Air Service comdr., 3d Corps, 3d Army, Coblenz, Germany, during World War; comdr. Phillips Field, Md., 1919-21; asst. prof. mil. science and tactics, Mass. Inst. Tech., 1921-23; comdr. Clark Field, P.I., 1923-25; chief of personnel, Office of Chief of Air Corps, 1926-30; comdr. Wheeler Field, Hawaii, 1935-37, 3d Attack Group, Barksdale Field, Shreveport, La., 1938-39, 3d Bombardment Group, Savannah, Ga., 1939-40; comdr. 7th Pursuit Wing, U.S. Army Air Corps, Mitchell Field, L.I., N.Y., Dec. 1940-Mar. 1941; comdg. gen. 1st Interceptor Command since Mar. 1941; retired for physical disability, Mar. 31, 1943. Mem. Soc. of the Cincinnati, S. R. Catholic. Clubs: Maryland (Baltimore); Metropolitan, Army and Navy (Washington); The Brook (New York). Home: "Glendonel." Address: Box 168, Warrentown, Va.

McDONNELL, Thomas John, priest; b. N.Y. City, Aug. 18, 1894; s. Owen and Mary V. (Walsh) McD.; A.B., Cathedral Coll., 1914; student St. Joseph's Sem., 1914-19; M.A., Fordham U., 1920. Parish asst. St. Patrick's Ch., Richmond, Staten Island, N.Y., 1919-22; N.Y. diocesan dir. Soc. for the Propagation of the Faith and sec. to Most Rev. John J. Dunn, D.D., 1922-36; nat. dir. Soc. for the Propagation of the Faith for the U.S., N.Y. City, since 1936; pres. The Soc. for the Propagation of the Faith, Inc. Roman Catholic. Address: 109 E. 38th St., New York, N.Y.

McDONOUGH, Dayle Crockett (măk-dŏn'ō), consul; b. Cameron, Mo., Dec. 14, 1891; s. William Edward and Mabel (Owen) McD.; LL.B., cum laude, U. of Mo., 1912; unmarried. Practiced in Kansas City, Mo., 1913-17; served in U.S. Army, May-Dec. 1917; supervisor of correspondence, Bur. War Risk Ins., Apr. 1918-Sept. 1919; apptd. consul, Sept. 5, 1919; consul at Concepcion, Chile, 1919-22, La Paz, Bolivia, 1922-25, Caracas, Venezuela, 1925-26, Guadalajara, Mexico, 1926, Sydney, Australia, 1926-30, Bombay, India, 1931-34; consul gen. Guayaquil, Ecuador, 1934-38; consul gen., Monterrey, Mexico, 1938-41, consul gen. and first secretary at Santiago, Chile, 1941-43; Dept. of State since 1943; sec. in Diplomatic Service, 1937. Mem. Phi Delta Phi, Delta Sigma Rho, Order of the Coif. Clubs: Club de la Union (Guayaquil); Club de la Unión, (Santiago, Chile); Monterrey Country, Monterrey Foreign; Royal Bombay Yacht. Asso. editor United States Statutes Annotated, 1917. Address: care Dept. of State, Washington, D.C.

McDONOUGH, Frank (măk-dŏn'ō), editor; b. West Des Moines, Ia., Oct. 20, 1905; s. Stephen Joseph and Margaret (Wheatley) McD.; student Creighton U., Omaha, Neb., 1924-25; B.C.S., Drake U., 1928; m. Jane Joan Heflen, June 23, 1936; children—Frank William, Joan Marie. Editor, Better Homes and Gardens mag. since 1938. Mem. Sigma

Delta Chi. Catholic. Home: 741 55th St. Office: Meredith Publishing Co., Des Moines, Ia.

McDONOUGH, Gordon Leo (măk-dŏn'ō) congressman; b. Buffalo, N.Y., Jan. 2, 1895; s. Sylvester Henry and Ellen (Parker) McD.; grad. Emporium (Pa.) High Sch.; studied chemistry with spl. instrs.; m. Catherine Ann McNeil, Feb. 11, 1896; children—Gordon Leo, Marie Louise (Mrs. Richard H. Miller), Paul McNeil, Vincent Sylvester, Thomas Cornelius, James Quentin, Lucile Elaine. Asst. chemist, Emporium (Pa.) Iron Co., 1911-13, Aluminum Co. of America, Niagara Falls, N.Y., 1913-15, Aetna Explosions Co., Emporium, 1915-17; chem. salesman Scientific Materials Co., Pittsburgh, 1917-18; chemist Worman Steel Castings Co., Los Angeles, Calif., 1918-20, Raymond Osborne Testing Lab., Los Angeles, 1920-22; salesman Great Western Milling Co., Los Angeles, 1922-27; Indsl. engr. Los Angeles Chamber of Commerce, 1927-33; Los Angeles County supervisor, 1933-45; mem. 79th Congress (1945-47), 15th Calif. Dist. Republican. Served as 1st chmn. Los Angeles County War Council. Mem. Boy Scouts of America (mem. exec. bd. Los Angeles Metropolitan Area council), Nat. Assn. County Officials, Vets. Fgn. Wars (hon.). Roman Catholic. Knight of Columbus (4°), Elk, Kiwanian. Clubs: Anchor, Jonathan (Los Angeles). Awarded citation from U.S. Navy for aid in civilian recruiting. Home: 2532 Fifth Av., Los Angeles 16, Calif. Office: House Office Bldg., Washington, D.C.

McDONOUGH, James Buchanan, lawyer; b. Bloomer, Ark., Nov. 24, 1865; s. Wesley Farmer and Sarena (Smith) McD.; student Buckner Coll., Witcherville, Ark.; A.B., U. of Ark., 1886; m. Sara Mason Martin, Apr. 27, 1897 (died 1915); children—Lucy Mason (Mrs. Joseph R. Brown), James Buchanan, John Martin; m. 2d, May Robins, 1922; step-sons—John S. Robins and Delma H. Robins. Admitted to Ark. bar, 1889, and began practice at Fort Smith; atty. K.C.S. Ry. since 1903; pres. Ark. Western Ry. Co., Fort Smith & Van Buren Ry. Co.; gen. counsel Fort Smith, Subiaco & Rock Island R.R. Co.; dir. and atty. City Nat. Bank. Asst. U.S. atty. Western Dist. of Ark., 1893-97; pros. atty. 12th Dist. of Ark., 1892; mem. Ark. Ho. of Rep., 1887-89. Successfully prosecuted in U.S. Court, 1914, the case of the Coronado Coal Co. et al. vs. the United Mine Workers of America, successfully establishing the principle, previously unknown in jurisprudence, that under the Sherman and Clayton acts of Congress unincorporated assns. might be sued for violations of said acts of Congress. Mem. Am. and Ark. State bar assns., Acad. Polit. Science, Phi Beta Kappa. Democrat. Episcopalian. Elk. Clubs: Rotary, Hardscrabble Country. Contbr. to Am. Law Rev., Va. Law Rev., Central Law Jour. Home: Free Ferry Rd. Office: Merchants Nat. Bank Bldg., Fort Smith, Ark.

McDONOUGH, John J., mayor; b. St. Paul, Minn., Sept. 24, 1895; s. Stephen J. and Delia (Sullivan) McD.; student Coll. of St. Thomas, St. Paul, 1908-14, U. of Minn., 1914-16; LL.B., St. Paul Coll. of Law, 1918; m. Marie Gordon, Feb. 17, 1931; children—Rita, John. Admitted to Minn. bar, 1918, and began practice in St. Paul; mem. McDonough & Diehl, St. Paul, 1919-40; mem. Minn. State Legislature, 1924-34, Liberal floor leader, 1933-34; chmn. rules com., 1933-34, chief clerk, 1937 session; county chmn. Dem. Party, 1932-36; mem. Dem. State Central Com., 1928-36; became mayor of St. Paul, 1940. Democrat. Catholic. Eagle. Home: 1732 Portland Av. Office: 347 Court House, St. Paul, Minn.

McDONOUGH, Roger Ignatius (măk-dŭn'ă), judge; b. Park City, Utah, Sept. 29, 1892; s. Bartly and Mary Josephine (Power) McD.; ed. Park City High Sch., 1908-11, Notre Dame U., 1914-15, U. of Utah, 1923-25; m. Mildred Anne Devine, May 14, 1932; children—Roger James, Anne Devine, John Vincent, Edward Joseph. Admitted to Utah bar, 1925; county atty., Summit County, 1925-27; practice, Park City, 1927-29; elected dist. judge, 3d Judicial Dist. of Utah, 1928, for term 1929-33, re-elected for terms, 1933-37, 1937-41; elected asso. justice Supreme Court of Utah for term 1939-49. Mem. Utah and Am. bar assns., Am. Legion, Phi Alpha Delta. Democrat. Roman Catholic. K.C. Home: 1516 Harvard Av. Office: State Capitol Bldg., Salt Lake City, Utah.

McDOUGAL, see also McDougall, McDougle, MacDougal, MacDougall.

McDOUGAL, Douglas Cassel (măk-dōō'găl), officer U.S. Marine Corps; b. San Francisco, Calif., Apr. 23, 1876; s. Comdr. (U.S. Navy) Charles John and Kate (Coffee) McD.; student Bates Prep. Sch., San Rafael, Calif., 1890-93, U.S. Naval Acad., 1893; m. Sabina Wood Watts, Apr. 24, 1909; children—Douglas Cassel, David Slockton. Commd. 2d lt., U.S. Marine Corps, 1900, and advanced through the grades to maj. gen., 1939; served in Spanish-Am. war as ensign, U.S. Navy, 1898; cadet U.S. Revenue Cutter Service, 1898-99; comdr. Gendarmerie d' Haiti, 1921-25, Guardia Nacional of Nicaragua, 1929-31. Decorated with D.C.M. (U.S. Navy) and 15 campaign medals, including Haitien and Nicaraguan Govt. medals. Address: Coronado, Calif.*

McDOUGAL, Myres Smith (măk-dōō'găl), lawyer; b. Burtons, Miss., Nov. 23, 1906; s. Luther Love and Lulu Bell (Smith) McD.; A.B., A.M., LL.B., U. of Miss., 1927; B.A., B.C.L., Oxford U., Eng., 1930; J.S.D., Yale, 1931; m. Frances McDannold Lee, Dec. 27, 1933; 1 son, John Lee. Asst. prof. law, U. of Ill., 1931-34; asso. prof., Yale, 1934-39, prof. since 1939; William K. Townsend prof. of law since 1944. Atty. and asst. gen. counsel, Lend-Lease Adminstrn., 1942; gen. counsel Office of Foreign Relief and Rehabilitation Operations, State Dept., 1943. Member American Bar Assn., National Lawyers Guild, Kappa Sigma. Mason. Club: The Graduates (New Haven, Conn.). Contbr. articles to legal jours. Home: 6 Brookhaven Rd., Hamden, Conn.

McDOUGAL, Taine Gilbert, mfr. spark plugs; b. New Lexington, O., Sept. 20, 1889; s. John Gilbert and Emma (Bastian) McD.; ceramic engr., Ohio State U., 1911; m. Ida Mary Fellows, Feb. 21, 1944. Supt. Clay Products Co., Spokane, Wash., 1911-12. Director Renown Stove Co., Owosso, Mich.; research engr. Universal Sanitary Co., New Castle, Pa., 1912-14; research engr. A. C. Spark Plug Co., Flint, Mich., 1914-28, v.p. since 1928. Technical Representative, attached to U.S. VIII Air Force, Oct., Nov. 1944. Awarded Lamme medal, 1945, by Ohio State U. Fellow Am. Ceramic Soc.; mem. Beta Theta Pi, Sigma Xi, Sigma Delta Chi. Clubs: City, Flint Golf, Town. Home: Flint, Mich.

McDOUGALL, Alexander Miller, transportation and warehousing; b. Duluth, Minn., Sept. 10, 1884; s. Alexander and Emmeline (Ross) McD.; prep. edn., Phillips Acad., Andover, Mass.; student U. of Minn. 1 yr.; m. Kathryn Barclay Hoopes, June 23, 1906; children—Grant, Kathryn Barclay, Alexander Miller. Began in ship bldg. and transportation business at Duluth, 1904; organizer and former pres. Terminals & Transportation Corp. of America, and Minn. Atlantic Transit Co.; pres. Lake Railways, Inc. Builder of ships for U.S., World War. Mem. Psi Upsilon. Republican. Pioneered in hermetically sealing and subjecting food products to quick freezing; patents issued on ship designs. Address: 3260 Gough St., San Francisco, Calif.

McDOUGALL, George Francis, coll. pres.; b. Plymouth County, Ia., Jan. 22, 1882; s. Alex and Kate E. (Noble) McD.; A.B., Hastings Coll., 1908, D.D., 1929; grad. McCormick Theol. Sem., 1911; m. Annie Phillips, July 1, 1911; children—Emily Jean, Lilian Frances (Mrs. Robert Emmet Monahan) George Francis, William Phillips. Ordained Presbyn. ministry, May 10, 1911; pastor Orleans, Neb., 1911-13, Bridgeport, Neb., 1913-18, Minden, Neb., 1918-20, Dodge City, Kan., 1920-26 (led in erection of $160,000 bldg.), Grand Junction, Colo., 1926-33 (led in erection of $100,000 bldg.), Trinidad, Colo. 1933-41; pres. Huron (S.D.) Coll., since 1941. Chmn. Synods Com. on Nat. Missions, 1934-37 and 1940-41; organizer Grand Mesa Young People's Conf., 1927, Mountain Park Presbyn. Young Peoples Conf. in Pueblo Presbytery at Pueblo, Colo., 1933. Active in war work, World War I. Associated with Salvation Army and Boy Scout Council, Trinidad, Colo. Trustee Hastings (Neb.) Coll., 1912-20. Republican. Mason (K.T.); past patron Order Eastern Star. Club: Rotary (Huron). Contbr. to church papers. Home: 1009 Illinois Av. S.W., Huron, S.D.

McDOUGLE, Ernest Clifton (măk-dōō-găl), clergyman, lawyer; b. Keno, Meigs County, O., Mar. 16, 1867; s. Samuel Benjamin and Charlotte Adelia (Cowdery) McD.; B.S., Nat. Normal U., Lebanon, O., 1891; A.B., Southern Normal U., Huntingdon, Tenn, 1893, A.M., 1895; Ph.D., Clark U., 1914; m. Linna Alice Caldwell, Aug. 25, 1891 (died Apr. 9, 1939); children—Ivan Eugene, Miree, dec. (wife of Dr. B. M. Brown), Earl Caldwell (dec.), Marion Everett; m. 2d, Mrs. Minnie Gibson Long, March 6, 1943. V.p. Southern Normal Univ., 1893-96; prof. belles lettres, Nat. Normal U., 1896-1901; pres. Southern Normal U., 1901-02; pres. Georgie Robertson Christian Coll., Henderson, Tenn., 1902-07; asst. in edn. and business dir., 1907-10, prof. edn., 1910-21, dean, 1915-21, Eastern Ky. State Normal Sch., Richmond; clergyman (Christian Disciples) in regular pastorates; elected county judge, Madison County, Ky., Nov. 3, 1925, without opposition, for term 1926-30 (only Dem. official to win). Admitted to Ky. bar, 1929, all state and federal courts, 1930. Lectured in over 100 teachers' insts. in Ky., Ohio and W.Va. Author: The Pedagogy of Arithmetic, 1914. Home: Richmond, Ky.

McDOUGLE, Ivan Eugene, coll. prof.; b. Huntington, Tenn., July 17, 1892; s. Ernest Clifton and Linna Alice (Caldwell) McD.; grad. Ky. State Normal Sch., 1910; A.B., Clark Coll., Worcester, Mass., 1915; A.M., Clark U., 1916, Ph.D., 1918; m. Hazel Agnes Montague, Dec. 28, 1918; 1 dau., Jean (Mrs. Edwin W. Bowen). Asst. in history, Clark Coll., 1915-18; prof. economics and sociology, Sweet Briar (Va.) College, 1919-24; asso. prof. economics and sociology, Goucher College, 1924-31, prof. since 1931; professor sociology, summer sessions, College of William and Mary, 1925-30, Johns Hopkins Univ., since 1935. Mem. Md. Commn. on Higher Edn. of Negroes, 1935-37; chmn. Md. Commn. on Scholarships since 1937; chmn. Advisory Bd. Recreation, Baltimore, 1936-40; mem. bd. trustees Morgan State Coll. since 1939. Mem. Am. Sociol. Soc., Am. Assn. of Univ. Profs., Population Assn. America. Mem. Disciples of Christ. Author: An Economic Study of Lexington, Ky. (1800-1820), 1916; Slavery in Kentucky (1792-1865), 1918; Mongrel Virginians (with Arthur H. Estabrook), 1926. Also articles in mags. Home: 1219 Roundhill Rd. Address: Goucher College, Baltimore 18, Md.

McDOWELL, see also MacDowell.

McDOWELL, Caroline Dent (măk-dou'ĕl); b. Eufaula, Ala., Sept. 23, 1879; d. Stouton Hubert and Anna (Young) Dent; A.B., and Mus.B., Union Female Coll., Eufaula, 1897; m. Charles S. McDowell, Jr., Oct. 15, 1902; children—Annie Dent (dec.), Caroline Joy (Mrs. J. A. Crook). Formerly teacher public schools Ala.; registrar of voters Barbour County, Ala., term 1931-47; secretary judiciary committee Alabama State Senate, 1931-35. V.p. and superintendent young people of Woman's Missionary Soc. of Ala. Conf. M.E. Chs., 1916-24; v.p. Woman's Soc. Christian Service, Ala. Conf. Methodist Ch., 1933-43; pres. Ala. div. U.D.C., 1923-25; past president Barbour County chapter, U.C.D.; dir. Ala. of Jefferson Davis Highway for 8 years; regent for Ala. of Confederate Museum, Richmond, Va.; chmn. various coms. Ala. Federation Music Clubs, and Ala. Fedn. Women's Clubs; ex-chmn. Conservation, Fed. of Ala. Garden Clubs. Democrat. Clubs: Music (ex-pres.), Garden (ex-pres.), Lanier (ex-pres.). Home: Eufaula, Ala.

McDOWELL, Jack Sherman, newspaperman, author; b. Alameda, Calif., Feb. 23, 1914; s. John Sherman and Myra Lorraine (Frierson) McD.; student San Jose (Calif.) Coll., 1931-32; m. Jeanette California Ofelth, June 18, 1938; children—Nancy Lynn, Peggy Joanne. Office boy in circulation dept. to cub reporter in editorial dept., Alameda (Calif.) Times-Star, 1926-31; with San Jose (Calif.) Evening News, 1932; purchaser and operator with brother of Turlock (Calif.) Daily Jour., 1933-40, Eugene (Ore.) Daily News, 1941-42; staff writer with San Francisco Call-Bulletin, since 1942, corr. in Pacific Theatre, 1944. Awarded Best News Photo Award of Calif. Newspaper Pub. Assn., 1939, Pulitzer Prize for distinguished reporting of 1944. Mem. Sigma Delta Chi. Club: Press (San Francisco). Co-author: (with Chaplain Howell M. Forgy) And Pass the Ammunition, 1944. Contbr. articles to mags. Home: 37 E. Santa Inez Av., San Mateo, Calif. Office: Call-Bulletin Bldg., 860 Howard St., San Francisco 19, Calif.

McDOWELL, John, ex-congressman; b. Pitcairn, Pa., Nov. 6, 1902; s. John Ralph and Eleanor (Allison) McD.; ed. Pitcairn grade and high sch.; grad. Randolph-Macon Mil. Acad., 1923; m. Virginia Cratty, Oct. 2, 1929; 1 dau., Patricia. Began as reporter on Pitcairn Express, 1912, and worked on various newspapers to 1929; editor Wilkinsburg Gazette since 1929; president Wilkinsburg Gazette Publishing Company and the Gazette Printing Company; mem. 76th Congress (1939-41), 31st Pa. Dist. Served as magistrate, Pitcairn. Awarded distinguished service certificate by Pa. Am. Legion. Mem. Pa. Pubs. Assn., Allegheny County Pubs. Assn., U.S. Naval Inst., Chamber of Commerce. Republican. Presbyterian. Elk, Moose. Clubs: National Press (Washington, D.C.); Rotary (Wilkinsburg); Pittsburgh Players. Author: Essay of a Country Editor. Contbr. verse and humor to newspapers and mags. Home: 1935 William Penn Highway. Office: 771 Penn Av., Wilkinsburg, Pa.*

McDOWELL, Louise Sherwood, prof. physics; b. Wayne, N.Y., Sept. 29, 1876; d. Francis Marion and Eva (Sherwood) McDowell; prep. edn. Penn Yan Acad., N.Y.; A.B., Wellesley Coll., 1898; M.A., Cornell U., 1907; Ph.D., 1909; unmarried. Teacher of Science and English, Northfield (Mass.) Sem., 1898-1901; science and mathematics, Warren (O.) High Sch., 1901-06; fellow in physics, Cornell U., 1908-09; instr. in physics, Wesllesley Coll., 1909-10, asso. prof., 1910-13, prof. and head of dept., 1913-45, emer. prof. since 1945; asst. to asso. physicist, U.S. Bur. of Standards, 1918-19; research asso. Radio Research Lab., Harvard, 1945; research on dielectrics; asso. editor, Am. Physics Teacher, 1932-36. Fellow A.A.A.S., Am. Physical Soc. (chmn. N.E. Sect., 1937-38); mem. Optical Soc. America, Inst. of Radio Engrs., Am. Assn. Physics Teachers (v.p. 1944), Am. Assn. Univ. Women, Phi Beta Kappa, Sigma Xi. Home: 28 Dover Rd., Wellesley, Mass.

McDOWELL, Philetus H(arold), clergyman; b. Montgomery County, Kan., Dec. 28, 1873; s. James Perry and Sarah (Biddle) McD.; A.B., Central Coll., Pella, Ia., 1897, D.D., 1909; grad. Rochester (N.Y.) Theol. Sem., 1900; m. Jessie Elizabeth Alexander, June 20, 1900; 1 dau., Mary Elizabeth. Ordained ministry Bapt. Ch., 1896; pastor successively at Malvern and Winterset, Ia., Omaha, Neb., Davenport, Ia., Melrose, Mass., until 1923, First Ch., Glens Falls, N.Y., 1923-39. Mem. bd. mgrs. Am. Bapt. Home Mission Soc., 1922-41; past v.p. N.Y. Bapt. Missionary Conv. With 90th Div., A.E.F., in France and Germany, 1918-19; religious dir. and div. sec. Y.M.C.A., overseas. Republican. Kiwanian. Home: 8 Kenworthy Av., Glens Falls, N.Y.

McDOWELL, Rachel Kollock, journalist; b. Newark, N.J., Jan. 11, 1880; d. William Osborne and Josephine Rebecca (Timanus) McDowell; ed. private, high and normal and training schs., Newark. Reporter, Newark Evening News, 1902-08; religious news editor, New York Herald, 1908-20, and New York Times, since 1920; weekly radio broadcaster, 1935-40; founded Pure Language League, Margaret Coult Memorial Assn., v.p., since 1930; held two audiences with Pius XI. Presbyterian. Mem. Daughters of Am.

Women, Women's Press Club of N.Y. City, N.J. Woman's Press Club, Nat. Religious Publicity Council. Received two blessings in writing from Pope Pius XI. Presbyterian. Mem. Pen and Brush Club, D.A.R., Women's Christian Temperance Union. Author: My Audience with the Holy Father; One Woman's View; Reasons for My Faith; Pacific Presbyterianism as I Saw It. Weekly contbr. to Presbyterian; contbr. to other religious periodicals. Received citation from Nat. Council of Press Women, 1939 and 1942, from N.J. Women's Press Club, 1943. Home: Times Square Hotel. Office: The New York Times Bldg., New York, N.Y.

McDOWELL, Rex McKinley, army officer; b. Wayne County, O., July 14, 1893; s. John Marshal and Mary Sabina (Wampler) McD.; D.D.S., Ohio State U. 1916; grad. Army Indsl. Coll., 1932, Army Dental Sch. advanced grad. course, 1937; m. Flora Lucille Kinney, Dec. 25, 1920; children—Barbara Rae, Rex Kinney. Commd. 1st lt., Dental Corps, U.S. Army, 1916, and advanced through the grades to brig. gen., 1945. Mem. Am. Dental Assn., Am. Coll. Dentists, Psi Phi, Omicron Kappa Upsilon. Home: 7534 13th St. N.W. Office: 1818 H St. N.W., Washington, D.C.

McDUFFIE, see also Macduffie.

McDUFFIE, Duncan; b. Jefferson, Ia., Sept. 24, 1877; s. Marshall Burnap and Sophie Bushnell (Warner) McD.; B.S., U. of Calif., 1899; m. Jean Howard Schoonmaker, June 1, 1911. Engaged in development of residential subdivisions at Berkeley, Calif., since 1905. Chmn. Calif. State Parks Council, 1925-30; pres. Save-the-Redwoods League since 1944; chmn. Civic Arts Commn., Berkeley, 1913-17. Served with U.S. Food Adminstrn., Washington, D.C., 1917-18. Mem. Advisory Bd. of Yosemite Nat. Park. Mem. Phi Delta Theta. Clubs: Faculty (U. of Calif.); Sierra (pres. 1929-31, 1943-45), Sierra Ski, Am. Alpine. Awarded Cornelius Amory Pugsley silver medal by Am. Scenic and Hist. Preservation Soc., 1929. Home: 22 Roble Rd., Berkeley 5. Office: 2101 Shattuck Av., Berkeley 4, Calif.

McDUFFIE, John, U.S. judge; b. River Ridge, Monroe County, Ala., Sept. 25, 1883; s. John and Virginia Marion (Lett) M.; student Southern U., Greensboro, Ala., 1 yr.; B.Sc., Ala. Poly. Inst., Auburn, Ala., 1904; LL.B., U. of Ala., 1908; m. Cornelia Hixon, Oct. 18, 1915 (died Mar. 2 1935); 1 dau., Cornelia (Mrs. R. F. Turner); m. 2d, Mrs. Mary Clarke Maxon, Sept. 8, 1941. Mem. Ho. of Reps., Ala., 1907; admitted to Ala. bar, 1908; pros. atty., 1st Jud. Circuit of Ala., 2 terms, 1911-19; mem. 66th to 73d Congresses (1919-35), 1st Ala. Dist.; resigned Mar. 2, 1935, to become judge U.S. District Court, Southern Dist. of Ala. Mem. Phi Beta Kappa. Home: Mobile, Ala.

McDUFFIE, William C., oil producer; b. Jefferson, Ia., Nov. 7, 1886; s. Marshall B. and Sophie (Warner) McD.; student Stanford; m. Mary Skaife, Oct. 4, 1910; children—William C. (dec.), Malcolm. Began as roustabout to well driller, Caribou Oil Co., 1907; production foreman, advancing to mgr. North Am. Oil Consol., 1909-14; supt., later v.p. and dir. in charge production Shell Oil Co. of Calif., 1914-25; gen. mgr. of production Royal Dutch Shell Group, 1925-28; pres. Pacific-Western Oil Co., 1928-31; receiver Richfield Oil Co., Pan-Am. Oil Co., Calif., 1931-37; chmn. exec. com. Richfield Oil Corp., Apr.-Aug., 1937; now independent oil operator; pres. Wilmington Gasoline Company, 1937; director Northrop Aircraft, Inc.; chmn. bd. Mohawk Petroleum Corp. since Aug. 1945. Member of California Institute of Associates; member of the board of trustees, mem. exec. council Calif. Inst. of Tech. Republican. Protestant. Clubs: California (Los Angeles); Bohemian Pacific Union (San Francisco) Valley (Montecito). Home: 1120 Old Mill Rd., Pasadena, Calif. Office: 555 S. Flower St., Los Angeles, Calif.

McEACHRON, Karl Boyer, research engr. Gen. Elec. Co.; b. Hoosick Falls, N.Y., Nov. 17, 1889; s. John Henry and Dora (Peters) McE.; O. Northern U., 1912, M.E., 1913, D. Engr., 1935; M.S. in E.E., Purdue U., 1920, D.Sc., 1941; m. Leila E. Honsinger, Aug. 28, 1914; children—Karl B., William O., Gertrude Louise (Mrs. Howard Babbitt), Robert E., Alice Claire. Test engr. Gen. Elec. Co., and instr. elec. engring., O. Northern U., 1914-18; research work on nitrogen fixation, 1918-20; instr. elec. engring., Purdue U., 1918-22; head research and development sect. lightning-arrester dept., Gen. Elec. Co., 1922-33, head reasearch engr. high voltage engring lab. since 1933, designing engineer power transformer engring. div. since 1940. Mem. board Mass. State Bd. Registration Professional Engrs. and Land Surveyors, 1941-46, mem. lightning hazards subcom. Nat. Advisory Commn. for Aeronautics since 1937, consultant on lightning protection of ordnance plants and dead storage since 1941. Awarded Coffin prize for development of thyrite, 1931, Edward Longstreth medal by Franklin Inst., 1935. F. Am. Inst. E.E. (dir. 1936-40, v.p. 1942-44), mem. Ind. Acad. Sci. Republican. Methodist. Clubs: Stanley, Rotary, Thursday Evening. Author: Magnetic Flux Distribution in Transformers, 1922; Lightning to the Empire State Building, 1939; Playing with Lightning (with K. Patrick), 1940. Author of many papers dealing with lightning and lightning protection problems. Home: 23 Waverly St. Office: General Electric Co., 100 Woodlawn Av., Pittsfield, Mass.

McELLIGOTT, R. F., Coast guard officer; asst. to chief personnel officer, rank of commodore. Address: Coast Guard Hdqrs., Washington, D.C.*

McELLROY, William Swindler, dean University Sch. of Med. and prof. physiol. chemistry; b. Edgewood, Pa., Sept. 26, 1893; s. John Moss and Ida May (Sheffler) McE.; B.S., U. of Pittsburgh, 1916, M.D., 1917; post-grad. work Harvard Med. Sch., 1917; m. Ellenore Hambly, June 10, 1917 (died Mar. 14, 1941). Student asst. in physiology, U. of Pittsburgh, 1915-17, instr. in phys. chemistry, 1917-19, asst. prof. of phys. chemistry, 1919-20, prof. of phys. chemistry since 1920; asst. dean, Sch. of Medicine, U. of Pittsburgh, 1921-38, acting dean 1938, dean since Jan. 1939; chemist to Elizabeth Steel Magee Hosp., Pittsburgh, since 1925, to Children's Hosp., Pittsburgh, since 1925, to Presbyn. Hosp., Pittsburgh, since 1925, to St. Francis Hosp., Pittsburgh, since 1920. Lt. j.g., Med. Corps., U.S. N.R.F. Fellow Am. Coll. of Physicians; mem. Am. Soc. for Exptl. Biology and Medicine, Am. Soc. for Biol. Chemists, Am. Chem. Soc., Pittsburgh Acad. of Medicine, Allegheny County Med. Soc., Alpha Omega Alpha, Sigma Xi, Sigma Chi. Republican. Presbyterian. Mason. Clubs: Pittsburgh Athletic Assn., Faculty (Pittsburgh); Rolling Rock (Ligonier, Pa.), Chesapeake Yacht (Easton, Md.); Miles River Yacht (St. Michaels, Md.). Home: 115 Maple Av., Edgewood (Pittsburgh). Office: School of Medicine, University of Pittsburgh, Pittsburgh, Pa.

McELREATH, Walter (mäk-ĕl-rēth), lawyer; b. Lost Mountain, Cobb County, Ga., July 17, 1867; s. William Anderson and Matilda Jane (McEachern) McE.; student Washington and Lee U., 1890-92; m. Bessie Anderson, Nov. 26, 1896 (dec.); m. 2d, Mildred Dickey, Jan. 9, 1938. Admitted to Georgia bar, 1895, and practiced at Atlanta, Ga., since 1895; president Atlanta Federal Savings & Loan Association since 1928; dir. and gen. counsel Industrial Life & Health Ins. Co. Mem. Gen. Assembly of Ga., 1909-12; Trustee Atlanta Art Assn.; mem. Am., Ga. State and Atlanta bar assns., Am. Law Inst., Atlanta Hist. Soc. (dir.). Democrat. Clubs: Civitan, Burns, Lawyers (Atlanta). Author: McElreath on the Constitution of Georgia, 1912; also occasional articles in the Atlanta Hist. Bull. Home: 3512 Piedmont Rd. N.E. Office: Twenty-two Marietta Bldg., Atlanta, Ga.

McELROY, Dennis Lee, mining engr.; b. Moundsville, W.Va., Oct. 19, 1904; s. Arch Jones and Ella Mae (Dorsey) McE.; B.S. in Mining Engring., W.Va. U. Sch. of Mines, 1927; M.S. in Mining Engring., 1930; m. Opal Lucille Hall, June 2, 1926; 1 son, Arch Leslie. Mine foreman, Penn-Pitt Coal & Coke Co., Greensboro, Pa., 1927-28; research fellow in mining, W.Va. U., 1928-30, asst. dir. mining extension, 1930-38; head dept. mining engring., Va. Poly. Inst., 1938-39; dir. Sch. of Mines, dir. Industrial Extension, prof. Mining Engring., W.Va. U., 1939-43; chief, coal section, War Prodn. Board, Oct. 1941-May 1943; chief engineer Consol. Coal Co., and cons. engr. to asso. companies, since May 1943. Mem. American Institute Mining Engrs., Society for Promotion of Engineering edn., American Mining Congress, W.Va. Coal Mining Inst. (sec. treas., 1939-43, pres. 1943-44), Sigma Xi, Sigma Gamma Epsilon, Kappa Kappa Psi, Phi Kappa Tau. Democrat. Presbyterian. Mason. Asso. editor Mineral Industry, 1939-40 and 41. Contbr. papers on mining and mining education. Club: Fairmont Field. Home: 380 Parkway Dr., Mt. Lebanon 16, Pa. Office: Koppers Bldg., Pittsburgh 19, Pa.

McELROY, Frank D., coll. pres.; b. Putnam County, Ind., Feb. 28, 1878; s. Welcome R. and Mary M. (Barnett) McE.; student State Teachers Coll., Ind., 1901-04; A.B., Wabash Coll., 1906; A.M., Western Reserve U., 1925; Ph.D., Ohio State U., 1939; m. Nora Ann Lacey, Aug. 2, 1911; children—David Francis, Mary Jane. Rural school teacher, Ind., 4 years; prin. elementary school, Crawfordsville, Ind., 1904-08; prin. Hammond (Ind.) High Sch., 1909-19; asst. supt., Rockford, Ill., 1919-20, Akron, O., 1920-25; dir. of personnel, Cleveland Pub. Schs., 1925-29; instr. and grad. student, Ohio State U., 1929-30; pres. State Teachers Coll., Mankato, since 1930. Mem. N.E.A., Minn. Edn. Assn., Am. Assn. Teachers Colls. (v.p. 1939), Delta Epsilon, Phi Delta Kappa. Presbyterian. Mason. Club. Kiwanis. Home: 324 Ramsey St., Mankato, Minn.

McELROY, Margaret Julia, author; b. Newton, Ia., July 27, 1889; d. William Owen and Julia Maria (Cavanagh) McElroy; student Ia. State Coll.; grad. Cornell U. Training Sch. for Supervisors of Pub. Sch. Music, 1912; A.B., Cornell U., 1913; grad. study, State U. of Ia. Formerly teacher of English, pub. schs., Doylestown, Pa., then teacher of English and reading in pub. schs., Ithaca, N.Y.; devoting time to writing and revision of children's books since 1923. Member Am. Library Assn., Nat. Council of Teachers of English, Phi Beta Kappa, Alpha Delta Pi. Republican. Author: Adventures of Johnny T. Bear, 1926; A Child's First Book in Reading, also Teachers' Manual of same, 1927. Co-Author: (with J. O. Younge) The Squirrel Tree, 1927; Tatters, 1929; (with J. O. Younge) Toby Chipmunk, 1930; also reader manuals, health and basal readers and teaching equipment. Home: Doylestown, Pa.

McELROY, Neil H. (mäk'ĕl-roy), mfg. and marketing; b. Berea, O., Oct. 30, 1904; s. Malcolm Ross and Susan Harriet (Hosler) McE.; A.B., Harvard, 1925; m. Mary Camilla Fry, June 29, 1929; children—Nancy Sue, Barbara Ellen, Malcolm Neil. With Procter & Gamble Co., Cincinnati, O., since 1925, entered advertising dept., 1925, mgr. promotion dept., 1929-40, mgr. advt. and promotion, 1940-43, dir. and vice pres. in charge advt. and promotion since 1943. Mem. bd. dirs. Am. Red Cross, Cincinnati branch, 1943-44. Vice pres. Citizens Planning Assn., 1944. Clubs: Cincinnati Country, Harvard (pres. 1942), University (bd. govs. 1935-41). Home: 3478 Vista Terrace, Cincinnati 8. Office: Gwynne Bldg., Cincinnati 2, O.*

McELROY, Robert, historian; b. Perryville, Ky., Dec. 28, 1872; s. William Thomas and Eliza (Casseday) M.; B.A., Princeton, 1896, M.A., 1897, Ph.D., 1900; fellow Princeton, 1896-98; studied at universities of Leipzig and Berlin, and at Oxford University, 1900-01; LL.D., St. John's University, Shanghai, China, 1921; M.A., by decree of Convocation, Oxford, 1925; D.Litt., Oxon, 1934; m. Louise Robinson Booker, 1900; children—Elizabeth Hunt (Mrs. Charles Buckner Ray), Katharine Louise. Instr. hist., 1898-1901, asst. prof. American history, 1901-09, Edwards prof. Am. history, 1909-25, head of dept. of history and politics, 1912-16, Princeton. First Am. Exchange prof. to China, 1916-17; lectured upon govt. and edn. in leading univs. and cities of China, also in Japan and Philippines (lectures pub. in Chinese and in English, 1917, with intro. of C. T. Wong, then v.p. Chinese Senate). Harold Vyvyan Harmsworth prof. American history. Oxford University, England, term 1925-35, reelected, 1935 and 2d reelection, 1938, made emeritus, 1939; Sir George Watson professorship, 1926, lecturing at Cambridge, Edinburgh, Bristol, Manchester and Leeds universities, and in Royal Gallery of The House of Lords; Brooks-Bright lecturer, 1928, 29, 30, to English public schools, Rugby, Winchester, Charterhouse, Stowe, etc.; lecturer of Hellenic Traveller's Club, on cruise of 1930; series of lectures in the Royal Institution, 1932; the Centennial Address, New York University, 1932. Member executive committee National Military Training Camps Association from its establishment until its work was taken over by the govt. Granted leave of absence by Princeton, 1917-19, to act as ednl. dir. Nat. Security League. Organizer of nat. campaign for celebration of "Constitution Day," 1919. Fellow Royal Historical Society; fellow and mem. governing bd. Queen's Coll., Oxford, 1925-39. Mem. Nat. Publicity Com., Wood campaign for presidential nomination, 1920; speaker for Rep. Nat. Com., 1920, 24, 28; asso. advisor, O.C.D., Region III, since 1943. Author: Kentucky in the Nation's History, 1909; The Winning of the Far West, 1914; The Representative Idea in History, 1917; Grover Cleveland—the Man and the Statesman (2 vols.), 1923; The Pathway of Peace, 1927; The United States (Benn's Sixpenny Series), 1928. Editor: In the Name of Liberty (collection of speeches of William Bourke Cockran), 1925; Jefferson Davis—The Unreal and the Real (2 vols.), 1937. Co-editor Putnam's Historical Atlas, Phelps Historical Atlas, 1927. Asso. editor, Current History Magazine (in charge internat. topics), 1924-25. Contbr. to Cyclo. of Am. Govt.; Harmsworth's Universal History, 1927; Social and Political Ideas of some Representative Thinkers of the Revolutionary Era. Editor (with Thomas Riggs): The Unfortified Boundary, A Diary of the First Survey of the Canadian American Boundary, 1943. Home: Sparks, Md.

McELROY, William Thomas, editor, clergyman; b. Bullitt County, Ky., Feb. 25, 1889; s. William T. and Barbara (Foster) McE.; student Louisville Presbyn. Theol. Sem., 1916-19; D.D., King Coll., Bristol, Tenn., 1935; m. Mildred Corbin, Oct. 25, 1910; 1 dau., Martha D. Began as a newspaper reporter, 1908; religious editor Louisville Courier Journal, 1912-20; editor Christian Observer since June 1932. Ordained Presbyn. ministry, 1917; pastor Harvey Browne Presbyn. Ch., 1916-36, Berry Boulevard Church, 1918-34, Strathmoor Ch., 1937-38, Buechel Ch., 1939, Bardstown Road Co., Louisville, 1940-41, acting pastor, First Ch., Shelbyville, Ky., 1941-42, Associate Reformed Ch., Louisville, 1943-45. Author: The Church's Most Urgent Task—Home Missions. Mason. Clubs: Audubon Country, Pendennis. Home: 3715 Hycliffe Av. Office: 412 S. 3d St., Louisville 2, Ky.

McELWAIN, Frank Arthur (mäk'ĕl-wān), bishop; b. Warsaw, N.Y., Dec. 14, 1875; s. James Frank and Mary Stewart (Arthur) McE.; B.A., Trinity Coll., Conn., 1899, M.A., 1902, D.D., 1913; B.D., Seabury Div. Sch., Faribault, Minn., 1902; m. Helen Cantwell De Muth, Nov. 17, 1903; children—Dorothy De Muth (dec.), Frank Arthur, Mary McDonald; m. 2d, Mabel C. Lofstrom, July 28, 1920. Deacon, 1902; priest, 1903, P.E. Ch.; pastor chs. in Mo., 1902-05; instr., 1905-07, warden, 1907-12, Seabury Div. Sch.; elected suffragan bishop of Minn., May 23, 1912, consecrated Oct. 30, 1912; bishop of Minn., May 23, 1917; retired Dec. 31, 1943; also prof. pastoral theology, Seabury-Western Theol. Sem., Evanston, Ill., 1933-38, pres. and dean since 1938. Retired Aug. 1, 1944 both as prof. and dean. Trustee Seabury-Western

Theol. Sem. Mem. Alpha Chi Rho, Phi Beta Kappa. Mason. Home: 724 Noyes St., Evanston, Ill.

McELWAIN, J. Franklin (măk-ĕl'wān), shoe mfr.; b. Charlestown, Mass., Sept. 8, 1874; s. John Allen and Susan (Gilbert) McE.; ed. Boston Latin Sch., Mass. Inst. Tech.; m. Mary Barton Pratt, Nov. 9, 1898; children—Mary, Frances. Pres. J. F. McElwain Co.; pres. W. H. McElwain Co., 1908-21; chmn. bd. dirs. Melville Shoe Corp. Clubs: Union, Country, Algonquin (Boston); Union League (New York). Home: (summer) Cohasset, Mass.; (winter) 21 Chestnut St., Boston. Office: 140 Federal St., Boston, Mass.

McENELLY, Thomas (măk'ĕ-nĕl-lĭ), foreign service officer; b. Milford, Mass., Sept. 3, 1888; s. Patrick Henry and Katherine Gertrude (Keough) McE.; ed. grammar and high sch., Marlborough, Mass.; m. Norma Franzen Stauffer, June 4, 1930. Began as clerk, consulate gen., Buenos Aires, Feb. 1914; in consular service at Buenos Aires, Mexico City, Mexico, Matanzas, Cuba, Buenaventure, Colombia, Chihuahua, Mexico, Barcelona, Spain, Singapore, Palermo, Sicily, Rome, Tampico, Mexico; now Am. consul general at Dublin, Ireland. Home: Marlboro, Mass. Address: American Consulate General, Dublin, Ireland.

McENTEE, James Joseph, dir. Civilian Conservation Corps. See Vol. 23 (1944-45).

McENTEGART, Bryan J. (măk-ĕn'tē-gärt), R.C. Bishop of Ogdensburg, N.Y.; b. N.Y. City, Jan. 5, 1893; s. Patrick and Kate (Roe) McE.; B.A., Manhattan Coll., 1913, LL.D., 1939; M.A. in sociology, Catholic U., 1918; grad. N.Y. Sch. of Social Work, 1920. Ordained priest, Catholic Church, 1917; made domestic prelate, 1941. Asso. dir. archdiocesan survey of Catholic charitable agencies in 1919; director Division of Children, New York Catholic Charities, 1920-41. Member of advisory committee on child welfare, President's Council on Econ. and Social Security, 1934; mem. bd. dirs. Child Welfare League of America, 1931-37; vice chmn. report com., White House Conf. on Children, 1940; member exec. com. Welfare Council of N.Y. City, 1930-41; mem. central admission and distbn. com. Greater N.Y. Fund, 1938-41; chmn. Diocesan Dirs. of Charities, 1940; pres. N.Y. State Conf. on Social Work, 1940; 1st v.p. Nat. Conf. on Social Work, 1943; pres. Nat. Conf. of Catholic Charities, 1941; exec. director of war relief services, Nat. Catholic Welfare Conf. 1943, nat. sec. Catholic Near East Welfare Assn. 1941-43; member bd. dirs. U.S.O.; exec. com. Nat. Catholic Community Service. Consecrated Bishop, 1943. Address: 624 Washington St., Ogdensburg, N.Y.

McEWEN, Currier (măk-ū'ĕn), med. educator; b. Newark, N.J., Apr. 1, 1902; s. Floy and Antoinette (Currier) McE.; grad. Newark Acad., 1919; B.S., Wesleyan U., 1923; M.D., New York U., 1926; m. Katherine Morgan Cogswell, June 17, 1930; children—Ann Coggswell, Matilda Currier, Katherine Thompson and Ewen Edoy Currier. Assistant in medicine, assistant resident physician Rockefeller Institute for Med. Research, 1928-30, asso. in medicine, asso. physician, 1930-32; instr. medicine N.Y. Univ. Coll. of Medicine, 1932-33, asst. prof., 1933-39, asso. prof. since 1939, asst. dean and sec., 1932-37, dean since 1937. Now on active duty as lt. col., M.C., A.U.S. Member board of trustees, International House, N.Y. City. Mem. Am. Soc. for Clin. Investigation, Soc. for Exptl. Biology and Medicine, Am. Coll. Physicians, Am. Rheumatism Assn., N.Y. Acad. Medicine, N.Y. Clin. Soc., Interurban Clin. Club, Harvey Soc., Phi Beta Kappa, Alpha Omega Alpha, Delta Kappa Epsilon, Nu Sigma Nu. Club: Century Assn. Home: Palisade Av. and 255th St. Office: 477 1st Av., New York, N.Y.

McEWEN, George Francis, prof. physical oceanography; b. Manchester, Ia., June 16, 1882; s. John Fremont and Lilliah (Dodson) McE.; student Ia. State Coll. of Agr. and Mech. Arts, 1901-05; A.B., Stanford, 1908, Ph.D., 1911; m. Mae Alice Winner, June 18, 1912; children—Paul Albert, Dora Ellen. Asst. in physics, Stanford U., 1907-10, asst. in applied mathematics, 1908-10, instr. in applied mathematics, 1910-11; physicist Marine Biological Assn., San Diego, summers 1908-12; instr. in mathematics, U. of Ill., 1911-12; instr. in physical oceanography, Scripps Instn., U. of Calif., 1912-18, asst. prof., 1918-22, asso. prof., 1922-27, prof. since 1928, also mem. faculty of extension div., San Diego dist., since 1924. Del. to 1st Pan-Pacific Science Congress, Honolulu, T.H., 1920, Internat. Math. Congress, Toronto, Can., 1924, 3d Pan-Pacific Science Congress, Tokyo, Japan, 1926; chmn. nat. sub-com. for U.S., Physical and Chem. Oceanography of Pacific, 1927; mem. Nat. Research Council, Am. Com. on Oceanography of the Pacific, Internat. Com. on Unification of Methods and Instruments of Physical Oceanography. Fellow A.A.A.S., Am. Acad. Arts and Sciences, Math. Assn. America, Am. Meteorol. Soc. (councilor 1935-37, v.p. 1938-39, chmn. San Diego branch 1939-41), Calif. Acad. of Science, San Diego Natural History Soc., Am. Physical Soc., Am. Math. Soc., Inst. of Math. Statistics, Am. Geophys. Union (sub-com. on evaporation, hydrol. sect. 31 and chmn. 1931-35; sub-com. on statis. methods of sect. of hydrology, 1934), Am. Statis. Assn., Am. Geog. Soc., Am. Assn. Engrs. (award of merit 1927), Polish Inst. of Arts and Sciences in America, Engineers Club of San Diego (president 1935), S.A.R., San Diego Chapter (pres. 1945), Sigma Xi, Phi Beta Kappa. Democrat. Unitarian. Clubs: University of California, Faculty, Writers Club of San Diego. Address: Scripps Institution of Oceanography, La Jolla, Calif.

McEWEN, James Henry, hosiery mfg.; b. Matthews, N.C., June 27, 1894; s. James Walter and Margaret (Freeman) M.; A.B., Davidson (N.C.) Coll., 1914; grad. student U. of N.C., 1915; m. Iris Leola Holt, Dec. 27, 1917; children—James Henry, Jr., Iris Holt. Prin. Burlington High Sch., 1915-17; supt. Star Hosiery Mills, Spartanburg, S.C., 1919-20; sec. and treas. Charlotte (N.C.) Knitting Co., 1921-24; organized McEwen Knitting Co., 1925, becoming v.p. and treas.; merged with May Hosiery Mills to form May McEwen Kaiser Co., 1940, pres. since that date; organized Grabur Silk Mills, Burlington, N.C., 1935, and Dothan (Ala.) Silk Hosiery Mills, 1938, pres. both companies; pres. Charles V. Sharpe, Inc., since 1928, Holt Bros. Knitting Company since 1929; president Sidney Knitting Mills; director Security National Bank, Graham, N.C. since 1944. Served in United States Navy, 1917-18. Pres. Elon College Foundation, Inc. since 1943; pres. Burlington Community Foundation, Inc. since 1943; dir. N.C. State Textile Foundation since 1944; mem. N.C. State Bd. of Christian and Training since 1944; trustee Elon Coll., Christian Orphanage, Elon, N.C.; treas Burlington City Library since 1932; pres. Burlington C. of C., 1934-35. Mem. Nat. Assn. Mfrs. (mem. spl. coms. on indsl. relations and edn.), Southern Hosiery Mfrs. Assn. (v.p. 1938-39; pres. 1940-41); dir. Nat. Assn. Hosiery Mfrs., 1936-40. Mem. Southern Soc. of N.Y., Am. Legion. Club: Burlington Country. Home: 907 W. Davis St. Office: May McEwen Kaiser Co., Burlington, N.C.

McEWEN, Robert Ward, college president; b. Loup City, Neb., Dec. 3, 1906; s. Leland Cummings and Lillian Maud (McWilliams) McE.; student N.D. State Coll., 1923-25; A.B., Macalester Coll., St. Paul, Minn., 1927; B.D., McCormick Theol. Sem., Chicago, 1930; A.M., U. of Chicago, 1931; Ph.D., 1933; B.S., Columbia U., 1939; m. Helen Wicker Brack, June 18, 1929 (died Feb. 16, 1939); children—Mary Ellen, Jean Helen; m. 2d, Marjorie A. Rickard, July 18, 1942. Ordained, Presbyn. ministry, 1930; exec. sec., Westminster Foundation, U. of Chicago, 1930-33; asst. to dean of Chapel, U. of Chicago, 1932-33; minister, Flossmoor Community Ch., Flossmoor, Ill., 1933-34; prof. of Philosophy and religion, Hanover (Ind.) Coll., 1934-38; prof. hist. of religion, Carleton Coll., 1939-44, prof. of philosophy, 1944-45, dir. of library, 1939-45; pres. Blackburn Coll. since 1945. Mem. Am. Philos. Assn., Am. Assn. Univ. Profs., Am. Acad. Polit. and Social Science, Sigma Chi. Author various mag. articles and pub. addresses. Home: Carlinville, Ill.

McFADDEN, Arthur James, fruit grower; b. Santa Ana, Calif., Aug. 2, 1881; s. Robert and Flora (Babcock) McF.; B.S., Pomona (Calif.) Coll., 1901; LL.B., Harvard, 1904; m. Anna Jane Kelso, May 18, 1905; children—Mary (Mrs. G. W. Hinds), Edith Eleanor (Mrs. W. K. Lindsay), Annabel (Mrs. Geo. Rassmussen), Robert (killed in Germany, March 24, 1945), and Flora Mina. Admitted California bar, 1904, and practiced in Santa Ana, 1904-08; fruit grower since 1908; director Southern California Edison Company, Pacific Mutual Life Ins. Co. President Irvine Valencia Growers Assn. and Irvine Walnut Growers Assn., Southern Orange County Persimmon Growers Assn.; v.p. Calif. Walnut Growers Assn.; dir. Calif. Fruit Exchange; dir. and mem. exec. com. Agrl. Council of California. Ex-pres. Calif. Agrl. Pro-rate Commn.; pres. Calif. State Board of Agr. since 1943; member Calif. Farm Prodn. Council; pres. Santa Ana Valley Hosp., 1926-33. Trustee of Pomona Coll.; mem. bd. of regents U. of Calif. Dir. Calif. State Chamber Commerce (pres. 1937-40; past treas.). Republican. Mem. U.P. Church. Lion. Club: University (Los Angeles). Home: Rt. 2, Box 284; Santa Ana, Calif.

McFADDEN, James Augustine, clergyman; b. Cleveland, O., Dec. 24, 1880; s. Edward and Mary (Cavanaugh) McF.; St. Ignatius Coll., Cleveland, 1894-99; St. Mary's Sem., Cleveland, 1899-1905. Ordained priest R.C. Ch., 1905; asst. pastor St. Agnes Ch., Cleveland, O., 1905-14; pastor St. Agnes Ch., Elyria, O., 1914-17; rector St. Mary's Sem., Cleveland, 1917-23; made domestic prelate, Nov. 30, 1927; chancellor Diocese of Cleveland since Feb. 13, 1925; bishop-auxiliary of Cleveland, 1932-43; apptd. first bishop of Youngstown O., June 4, 1943. Home: 741 Bryson St., Youngstown 2, O.

McFADDIN, Edward Fitzgerald, justice; b. Hope, Ark., Dec. 30, 1894; s. Edward Fitzgerald and Mary (Somervell) McF.; student Hendrix Coll., Conway, Ark., 1911-12; A.B., Hardin-Simmons U., Abilene, Tex., 1913; LL.B., U. of Tex., 1916; LL.M., Columbia, 1917; m. Matilda McCammon, Nov. 10, 1920; children—Mary Ross, Sarah Matilda, Marsue. Admitted to Ark. bar, July 1916, and practiced in Hope, Ark., 1919-42; asso. justice Ark. Supreme Court since 1943; asst. atty. gen. of Ark., 1926; city atty. of Hope, Ark., 1939-42. Served as capt. A.E.F., World War I. Awarded Cross of Honor (U.D.C. of Ark.). Mem. Ark. and Am. bar assns., Phi Delta Theta. Mason (32°). Club: Rotary International (past dist. gov., past dir.). Home: 617 N. Hervey St., Hope, Ark. Address: State Capitol Bldg., Little Rock, Ark.

McFALL, Andrew Calhoun, naval officer; b. Darlington, S.C., Feb. 6, 1893; s. Andrew Calhoun and Lillie Duncan (McCullough) McF.; ed. Donaldson Mil. Sch., 1908-12; B.S., U.S. Naval Acad., 1916; m. Dorothy Dodge, June 12, 1923; children—Andrew Calhoun, Dodge. Commd. ensign, U.S. Navy, June 6, 1916, and advanced through the grades to rear adm.; served on U.S.S. Texas, World War I, in Grand Fleet; comdg. officer U.S. Naval Air Sta., Quonset Point, R.I., 1941-42; in command at sea, 1942-43; now chief of naval air operational training. Decorated World War Ribbon; Grand Fleet; Defense Ribbon; Campaign Ribbon. Home: Ridgeway, S.C. Address: Naval Air Station, Jacksonville, Fla.*

McFALL, Robert James, economist; b. Somerset, N.S., Jan. 17, 1887; s. Thomas (D.D.) and Anna Martha (Lyons) McF.; A.B., Geneva Coll., Beaver Falls, Pa., 1912; grad. study Glasgow (Scotland) U., Jan.-June 1913; A.M., Columbia, 1914, Ph.D., 1916; m. Alice Marjorie Carr, Sept. 29, 1917; children—Alice Martha, Margaret Elizabeth. Came to U.S., 1908, 20, naturalized citizen, 1929. Instr. in economics, U. of Minn., 1915-17; chief of Internal Trade Br., Dominion Bur. of Statistics, 1917-20, also chief of Transportation Branch, 1919-20; chief of Bur. of Statistics, Can. Food Bd., 1917-19; chief statistician Can. fuel controller, 1918-19; cost of living commr., Labour Dept., Can., 1918-19; prof. agrl. economics, Mass. Agrl. Coll., 1920-27; mem. domestic commerce div. Bur. Foreign and Domestic Commerce, U.S. Dept. Commerce, 1927-28; editor Survey of Current Business, Bur. of Census, 1928-30, chief statistician for census of distribution, 1929-33; agrl. economist, NRA, 1933-34; research asso. Twentieth Century Fund, 1934-35; in charge study of agricultural situation, Nat. Industrial Conf. Bd., 1935-36; research staff Magazine Marketing Service; chmn. cooperative research com. 1942-43, chmn. luncheon group on Population and Occupation Shifts; Am. Marketing Assn; consultant Distribution Committee, National Assn. Manufacturers. Presbyn. Author: Railway Monopoly and Rate Regulation, 1916; The World's Meat, 1927. Market research consultant. Home: Haworth, N.J.

McFARLAND, see also Macfarland.

McFARLAND, Andrew Jackson Briggs, army officer; b. Robinson Springs, Ala., May 7, 1887; s. William Archibald and Daisy Oneida (Briggs) McF.; grad. advanced course Inf. Sch., 1930, Command and Gen. Staff Sch., 1934, Army War Coll., 1936; m. Susan Hamlin, Sept. 5, 1924; 1 son, Andrew. Commd. lt., inf., U.S. Army, 1920, advancing through the grades to brig. gen., 1944; U.S. sec., Combined Chiefs of Staff, since 1944. Home: 21-A Lee Av., Fort Myer, Va. Office: Combined Chiefs of Staff Bldg., Washington, D.C.

McFARLAND, Archie J.; b. Pymatuning Twp., Mercer County, Pa., July 2, 1883; m. Lovina Thomas, Dec. 1, 1904; 1 dau., Martha Ann (Mrs. Donald Greider). With Wheeling Steel Corp., 1905-24, Follansbee Steel Corp., 1924-30; with Wheeling Steel Corp. since 1930, became exec. v.p. 1937, now pres.; dir. Wheeling Dollar Savings & Trust Co., Fed. Reserve Bank of Pittsburgh Dir. First Nat. Bank, Pittsburgh. Dir. Ohio Valley Gen. Hosp., Wheeling. Address: Wheeling, W.Va.

McFARLAND, Carl, lawyer; b. State of Wash., Oct. 6, 1904; s. George and Hilda (Fronde) McF.; A.B., U. of Mont., 1928, A.M., 1930, LL.B., 1930; S.J.D., Harvard Law Sch., 1932; m. Patricia Regan, May 14, 1934. Admitted to Mont. bar, 1930, and practiced as member of the law firm of Toomey, McFarland & Hall; code commissioner by appointment Supreme Court and co-editor of Revised Codes of Montana, 1933-36; spl. asst. to Atty. Gen. of U.S., 1933-37; Asst. Atty. Gen. of U.S., 1937-39; mem. com. apptd. at direction of President to study and make recommendations on federal administrative procedure, 1939-41. Received Ross award of Am. Bar Assn., 1934. Mem. Am. Bar Assn. (chmn. com. administrative law, 1941-43, 1944-45), D.C. Bar Assn., Am. Acad. of Polit. Science, Am. Polit. Science Assn., Am. Soc. Internat. Law, Alpha Tau Omega, and Phi Delta Phi. Democrat. Presbyterian. Clubs: Cosmos, Harvard (Washington, D.C.). Author: Judicial Control of the Federal Trade Commission and the Interstate Commerce Commission, 1933; Federal Justice (with Homer Cummings), 1937. Home: 4224 Van Ness St. N.W., Washington, D.C. Office: 744 Jackson Pl. N.W., Washington 6, D.C.

McFARLAND, David Ford, chemist, metallurgist; retired July 1, 1945; b. Mansfield, O., Aug. 1, 1878; s. Robert S. and Mary J. (McBride) McF.; A.B., U. of Kan., 1900, A.M., 1901; fellow Yale U., 1902-03, M.S., 1903, Ph.D., 1909; m. Martha Elizabeth Pittenger, June 23, 1909; children—George Robert, Mary Louise, Elizabeth Jean, David Ford. Instr. in chemistry, U. of Kan., 1900-02, asst. prof., 1903-10; asst. in chemistry, Yale U., 1908-09; asst. prof. applied chemistry, U. of Ill., 1910-14, asso. prof., 1914-20; prof. metallurgy and head of dept., Pennsylvania State Coll., 1920-45, acting dean School of Mine and Metallurgy, 1922 and 1927-28, professor emeritus, 1945; assistant chemist Kansas Geological Survey, summers, 1899-1907; asst. chemist and metallographist, Engring. Experiment Station, U. of Ill., summers 1899-1907; asst. chemist and metallographist, Engring. Experiment Station, University of Illinois, summers 1910-20. Discoverer, with H. P. Cady, of helium in

natural gas and methods of extracting it on laboratory scale. Member American Society for Metals, Institute of Metals (British), Phi Beta Kappa, Sigma Xi, Phi Kappa Phi, Phi Lambda Upsilon, Alpha Chi Sigma, Sigma Gamma Epsilon, Phi Eta Sigma, Alpha Tau Omega; mem. Am. Chem. Soc., 1901-28 (chmn. U. of Ill. Sect. 1919, Central Pa. Sect. 1925). Republican. Presbyterian. Writer of papers and bulletins on organic and industrial chem. and metall. subjects. Home: 121 N. Atherton St., State College, Pa.

McFARLAND, Earl, army officer; b. Topeka, Kan., July 7, 1883; s. James Davis and Matilda (Steele) McF.; B.S., U.S. Military Acad., 1906; grad. Ordnance Sch. of Technology, 1911, Ordnance Sch. of Application, 1912; M.E., Worcester Poly. Inst., 1923; grad. Command and Gen. Staff Sch., 1931, Army Industrial Coll., 1933, Army War Coll., 1934; m. Mary Edith Cole, June 30, 1911; children—Mary Ann (Mrs. Hamilton Austin Twitchell), Cole, Earl. Commissioned 2d lt., Arty., June 1906; promoted through grades to brig. gen., 1938; prof. ordnance and gunnery and head dept., U.S. Mil. Acad., 1924-29; asst. to chief of Ordnance, U.S. Army, 1938-42; comdg. officer, Springfield Armory (Mass.) June 1942. Retired from active service 1943. Elected superintendent Staunton Mil. Acad., Staunton, Va. Awarded D.S.M. Clubs: Army and Navy; War College (Washington, D.C.); Colony (Springfield). Address: Staunton Mil. Academy, Staunton, Va.

McFARLAND, Ernest William, U.S. senator; b. Earlsboro, Okla., Oct. 9, 1894; s. William Thomas and Keziah (Smith) McF.; student East Central State Teachers Coll., Ada, Okla., 1913-14; A.B., U. of Okla., 1917; J.D., Stanford U., 1921, A.M., 1922; m. Edna Eveland; 1 dau., Jewell. Taught rural school, Seminole County, Okla., 1914-15; worked in Valley Nat. Bank, Phoenix, Aug., 1919; admitted to Ariz. bar, 1920, and began practice in Casa Grande; asst. atty. gen. of Ariz., 1923-24; county atty., Pinal County, Ariz., 1924-30; atty. for San Carlos Irrigation and Drainage Dist. in Ariz. to 1935; judge Superior Court, Pinal County, 1935-40; U.S. senator from Ariz. since 1941. Served in U.S. Navy, World War. Mem. Am. Legion. Mason (Shriner), Jester, K.P., Elk. Home: Florence, Ariz.*

McFARLAND, James Garfield, lawyer; b. Dubuque, Ia., Oct. 26, 1880; s. Jonathan Richardson and Theresa Louisa (Patterson) McF.; B.A., Univ. of Wis., 1902, LL.B., 1904; m. Evelyn L. Johnson, May 31, 1906; children—Alex Jonathan, James Patterson. Began practice of law at Watertown, S.D., 1904; now mem. firm McFarland & Paterson; city atty. Watertown, 1909-12; mem. S.D. Ho. of Rep. 3 terms, 1913-19; author of first mothers' pension bill enacted in U.S. Capt. Signal Corps, U. of Wis., 1902-03; served as capt. and q.m. gen. and maj. and judge advocate gen. S.D.N.G. Chmn. Appeal Board, Selective Service, S.D., since 1940. Mem. Kappa Sigma. Republican. Conglist. Grand Exalted Ruler B.P.O.E., 1923-24. Mason. Delivered Harding Memorial address, Marion, O., Dec. 2, 1923. Home: Watertown, S.D.

McFARLAND, John Clemson, lawyer and govt. official; b. Cedar County, Mo., Oct. 22, 1877; s. Thomas Jefferson and Mary Jane (Pruet) McF.; LL.B., National Univ., 1910, LL.M., 1911; m. Ruth E. Allee, June 1899 (died 1903); children—Louise (Mrs. Donald A. Hipkins), Thomas Princeton; m. 2d, Alice Prescott, July 1906 (died 1928); m. 3d, Marie Prescott, Sept. 1929. Teacher in business coll., 1896-98; clerk in office of auditor for War Dept., Washington, 1904-08; transferred to office of Comptroller of the Treasury, 1908, law clerk, 1911-17, chief clerk of branch office, Paris, France, 1917-19, atty., 1919; in Gen. Accounting Office since 1921, atty., 1921-26, asst. gen. counsel, 1926-39, gen. counsel since 1939. Mem. Federal Bar Assn. Mason (32°, Shriner). Home: 6706 Meadow Lane, Chevy Chase, Md. Office: 5th and F Sts., Washington, D.C.*

McFARLAND, J(ohn) Horace, master-printer; b. McAlisterville, Juniata County, Pa., Sept. 24, 1859; s. Col. George F. and Adeline D. (Griesemer) McF.; ed. pvt. sch., Harrisburg, 1867-71; further edn. in printing office and continued pvt. reading and study; L.H.D., Dickinson Coll., 1924; m. Lydia S. Walters, May 22, 1884; children—Helen Louise, Katharine Sieg (dec.), Robert Bruce. After learning printing business, established for self, Jan. 1, 1878; moved and established Mt. Pleasant Press, 1889, inc., 1891, as J. Horace McFarland Co. of which is now pres.; also pres. McFarland Publicity Service. Printer of and contbr. to American Gardening, 1890-93; printer of and contbg. photographs and articles to Country Life in America, 1901-04, and to Country Calendar, Suburban Life and Countryside mags. during their existence. Editor "Beautiful America" dept. of the Ladies' Home Journal, 1904-07. Lecturer on civic, scenic and horticultural topics, especially on roses. Sec. Municipal League of Harrisburg since 1901; mem. Harrisburg Park Commn., 1905-13; pres. Harrisburg Board of Trade, 1912-13, Am. League for Civic Improvement, 1902-04, Am. Civic Assn., 1904-24, v.p. Nat. Municipal League, 1912-28. Conducted campaign for preservation Niagara Falls since 1905, for preserving and developing national parks since 1911, and for roadside development since 1925. Am. mem. Niagara Bd. of Control since 1926; apptd. by President Franklin D. Roosevelt mem. Nat. Park Trust Fund Bd., 1935. Treas. commn. on living conditions of war workers, Dept. of Labor, 1918-19; mem. com. on zoning, Dept. of Commerce, 1921-37; chmn. State Art Commn. of Pa. since 1927. Pres. Central Pa. Typothetæ, 1921-22; pres. Am. Rose Soc., 1930-32, Harrisburg Music Foundation, 1929-33; trustee Dickinson Coll. Mem. Am. Assn. Nurserymen (chmn. Am. joint com. on hort. nomenclature since 1916; chmn. com. on hort. quarantine since 1920), Garden Club of America, Royal Hort. Soc. (London), Council Pa. Hort. Soc., Am. Inst. Graphic Arts, and other tech. and philanthropic socs. Methodist. Republican. Clubs: Cosmos (Washington); Eclectic (Harrisburg). Author: Photographing Flowers and Trees, 1902; Getting Acquainted with the Trees, 1904; Laying Out the Home Grounds, 1915; My Growing Garden, 1915; The Rose in America, 1923; Modern Roses, 1930; Modern Roses II, 1940; Roses of the World in Color, 1936. Joint Author: How to Grow Roses, 1930 (rev. 1937); What Every Rose Grower Should Know, 1931; Garden Bulbs in Color, 1938. Editor: The American Rose Annual, 1916-43; The American Rose Magazine, 1933-42; Pennsylvania Gardens, 1937-38; assisted in illustrating, as well as printing, also contbr. Bailey's Standard Cyclopedia of Horticulture. Contbr. to N.Y. Times and other metropolitan dailies; also Flower Grower, Horticulture Illus., House and Garden, Farm Journal, Country Gentleman and other mags. Developed Breeze Hill Gardens for testing roses and ornamental plants from 1912; special Victory garden effort from 1942. Awarded George Robert White medal of honor for horticulture by Massachusetts Hort. Soc., 1933; Am. Rose Soc. gold medal for "unstinted effort for the advancement of the rose in America," 1933; Arthur Hoyt Scott Award, for horticultural promotion, 1938; Pugsley Gold Medal Award of Am. Scenic and Hist. Preservation Soc., for Niagara protection effort, 1937; Jane Righter medal of Garden Club of America, 1942; Dean Hole Memorial medal of Nat. Rose Soc. (Eng.), 1942. Home: Breeze Hill, 2101 Bellevue Rd. Office: Mt. Pleasant Press, Harrisburg, Pa.

McFARLAND, Joseph, pathologist; b. Phila., Pa., Feb. 9, 1868; s. Joseph and Susan E. (Grim) M.; acad. edn. Lauderbach Acad., Phila., M.D., U. of Pa., 1889, Medico-Chirurg. Coll., 1898; studied Heidelberg and Vienna, 1890, Berlin and Halle, summer of 1895, Pasteur Inst., Paris, summer of 1903; Sc.D., Ursinus Coll., Pa., 1913; m. Virginia E., d. Gen. William B. Kinsey, Sept. 14, 1892; children—Helen Josephine, Katharine A., Ruth, Joseph. Prof. pathology and bacteriology, Medico-Chirurg. Coll., 1896-1916; prof. pathology, Woman's Med. Coll. Pa., 1911-13; prof. pathology, U. of Pa., 1916-40, now emeritus; prof. gen. pathology, Temple U., Dental Sch. since 1940; visiting prof. pathology, Jefferson Med. Coll., 1943. Maj. M.C., U.S. Army; chief of lab. service, Base Hosp., Camp Beauregard, Alexandria, La., 1918, at General Hosp. 9, Lakewood, N.J., Apr.-Nov. 1918, General Hosp. 14, Ft. Oglethorpe, Ga., Nov. 1918; dir. laboratory instruction in M.O.T.C. at Camp Greenleaf, Nov. 1918. Fellow Am. Coll. of Physicians, Coll. Physicians of Phila., A.M.A., Acad. of Natural Science Phila., Acad. of Stomatology; mem. Med. Soc. State Pa., Phila. County Med. Soc., Am. Assn. Pathologists and Bacteriologists, Soc. Clin Pathologists. Author: Pathogenic Bacteria, 9 edits., 1896-1910; Text-book of Pathology, 2 edits., 1904, 09; Biology, General and Medical, 5 edits., 1910-26; The Breast (with Dr. John B. Deaver), 1917; Fighting Foes Too Small to See, 1923; Surgical Pathology, 1924; also many contbns. to med. lit. in English and German. Home: 542 W. Hortter St., Mt. Airy, Philadelphia, Pa.

McFARLAND, Wilma K., editor; b. Estherville, Ia., Jan. 5, 1890; d. William M. and Florence (Conaway) McFarland; ed. Simpson Coll.; Drake U. (Des Moines, Ia.) and Columbia U.; m. Dr. Ralph Reed, July 12, 1925. Asst. editor, Church School publications for Methodist Episcopal Ch., 1909-14; became editor, The Portal mag., Cincinnati, 1914; helped organize Church School Syndicate, becoming editor and buyer of manuscript and art for 35 affiliated denominations; editor in chief Child Life Mag. since 1938. Lecturer at univs. and before educational socs. Active in civic affairs, Cincinnati, and one of twelve specially honored citizens for work in obtaining city charter, 1924. Home: 66 E. Hollister St. Office: 405 Mercantile Library Bldg., Cincinnati 2, O.

McFARLANE, see also Macfarlane.

McFARLANE, William Doddridge (măk-fär-lĕn), ex-congressman; b. Greenwood, Ark., July 17, 1894; s. Robert William and Maggie (Harris) M.; student U. of Ark., 1909-14, A.B., 1919; LL.B., Chicago Kent Law Sch., 1921; m. Alma Ellen Carl, Dec. 25, 1923 (died Apr. 6, 1938); children—Mary Ellen, Alice Jean (dec.), William D., Betty Ann, Bobie Frances, Robert Carl; married 2d, Inez Bishop June 2, 1945. Began law practice at Graham, Texas, 1921; member law firm McFarlane & McFarlane since 1921. Served as private, advancing to 2d lieut., 1918. Mem. Tex. Ho. of Rep., 1923-27, Tex. State Senate, 1927-31; mem. 73d to 75th Congresses (1933-39), 13th Tex. Dist; spl. asst. to atty. gen. of U.S., 1939 to June 1940 and July 1941-Jan. 1945; dir. of surplus property of the Smaller War Plants Corp since Jan. 1945. Mem. State Bar Assn., Young County Bar Assn., Am. Legion, Forty and Eight, Delta Chi, Tau Kappa Alpha. Democrat. Methodist. Mason (32°, Shriner), K.P. Home: 819 East St. Office: Smaller War Plants Corp., 1st and Indiana Av. N.W., Washington, D.C.

McFAYDEN, Donald, educator, clergyman; b. Owen Sound, Ont., Can., March 26, 1876; s. Charles and Mary Ann (Kennedy) M.; B.A., U. of Toronto, 1896; M.A., Harvard, 1901; Harvard Div. Sch., 1901-02; S.T.B., Andover Theol. Sem., 1904; U. of Marburg, Germany, 1904-05, U. of Cambridge, Eng., 1905-06; Ph.D., Chicago, 1917; m. Edith Tyer, 1908; 1 dau., Mary Catherine. Came to U.S., 1900, naturalized citizen, 1917. Deacon, 1904, priest, 1905, Church of Eng.; curate, Bishop Monkton, Leeds, Eng., 1904, Godmanchester, Huntingdon, Eng., 1905-08; rector Grace P.E. Ch., Amherst, Mass., 1908-11; instr. ancient and Bible history, U. of Colo., 1911-19; asst. prof. history, U. of Neb., 1919-22; prof. history, Washington, U., St. Louis, 1922-44. Professor Emeritus, 1944. Author: History of the Title Imperator under the Roman Empire, 1920; Understanding the Apostles' Creed, 1927. Editor of chapter on Greek History in Am. Hist. Assn. Guide to Historical Literature. Republican. Home: Clayton, Mo.

McFEE, Henry Lee, artist; b. St. Louis, Mo., April 14, 1886; s. Theodore Ford and Harriet Potter (Mason) M.; grad. Kemper Mil. Sch., Boonville, Mo., 1905; studied Art Student League, 1909; m. Aileen Fletcher, Sept. 7, 1913 (dec.); m. 2d, Eleanor Fletcher Brown, Aug. 7, 1937. Associate prof., Scripps Coll. and the Graduate Sch., Claremont, Calif. Represented in Brooklyn (N.Y.) Mus.; Albright Art Gallery, Buffalo; Cleveland Mus. of Arts; Detroit Inst. of Arts; Corcoran Gallery, Washington; Whitney Mus. of Am. Art; Met. Mus. of Art; museums of St. Louis, Cincinnati, Indianapolis, Toledo, San Antonio, Kansas City, Richmond, and others. Hon. mention Carnegie Inst., 1923; Clark prize, Corcoran Gallery, 1928; hon. mention and Garden Club prize, Carnegie Inst., 1930; Temple gold medal, Pa. Acad. of Fine Arts, 1937; gold medal Paris Internat. Exposition, 1937; Purchase prize, Pamona, 1940. Mem. Nat. Inst. Arts and Letters. Address: 4239 Via Padova, Claremont, Calif.

McFEE, William, author; b. London, Eng., June 15, 1881; s. John Henry and Hilda (Wallace) M.; ed. Culford School, Culford, Suffolk, Eng.; hon. M.A., Yale, 1936; m. Pauline Khondoff, Aug. 27, 1920 (divorced 1932); m. 2d, Beatrice Allender, 1932. Came to U.S., 1911; sea-going engr. Associate mem. Instn. Mech. Engrs. Author: An Ocean Tramp, 1908; Aliens, 1914; Casuals of the Sea, 1916; Capt. Macedoine's Daughter, 1920; A Six-Hour Shift, 1920; Harbors of Memory, 1921; Command, 1922; Race—a Prelude, 1924; Swallowing The Anchor, 1925; Sunlight in New Granada, 1925; Life of Sir Martin Frobisher, 1928; Pilgrims of Adversity, 1928; Sailors of Fortune, 1929; North of Suez, 1930; The Harbourmaster, 1932; No Castle In Spain, 1933; Reflections of Marsyas (verse), 1933; More Harbours of Memory, 1934; The Beachcomber, 1935; Derelicts, 1938; Watch Below, 1940; Spenlove in Arcady, 1941; Ship To Shore, 1944; In the First Watch, 1945. Home: Roxbury, Conn.

McFIE, Maynard (măk-fē'), b. Clearwater, Kan., Mar. 5, 1886; s. William Thomas and Elizabeth Jane (Ross) McF.; A.B., U. of Calif., 1907; unmarried. Mgr. W. T. McFie Supply Co., Wholesale distributors of steel products, 1907-27; director Security First National Bank of Los Angeles, Southern California Telephone Company, Marblehead Land Company, Los Angeles Transit Lines. V.pres. for Western States, of Chamber Commerce U.S., 1920-21; pres. Los Angeles Chamber Commerce, 1920, treas., 1921. Mem. Phi Beta Kappa, Psi Upsilon. Republican. Mason (32°, Shriner). Clubs: California, Sunset, (Los Angeles); Bohemian (San Francisco). Home: 1222 W. 29th St., Los Angeles 7, Calif.

McGAHAN, Paul James (mĭk-găn'), newspaperman; b. Phila., Pa., Dec. 2, 1888; s. John Paul and Katherine Cecelia (Burke) McG.; ed. pub. schs.; unmarried. Began as office boy Phila. Press, 1904, reporter, 1905-09; news editor Coatesville (Pa.) Record, 1909-10; asst. city editor Phila. Press, 1910-12; with Phila. Inquirer since 1912; with Washington Bur. same since 1920, chief of Bur., 1930-37, now on military leave of absence. Pvt. and 1st lt. inf., U.S. Army, 1917-18; commd. in O.R.C., Jan. 1919; mem. War. Dept. Gen. Staff, May-Sept. 1925; in mil. service as maj. inf., Mar. 25, 1942; assigned as dep. pub. relations officer, Hdqrs. 3d Service Command, Baltimore, Md.; promoted lt. col., Sept. 4, 1942. Dept. comdr. D.C. American Legion, 1923-24; mem. nat. exec. com. Am. Legion, 1924-30 and 1936-42; national historian Forty and Eight, 1920-37; state comdr. D.C. Mil. Order of World War, 1929; comdr. D.C. Comdry. Mil. Order Foreign Wars, 1932. Mem. President Hoover's Inaugural Com. 1929; accompanied President Hoover on trip to Virgin Islands and Puerto Rico, 1931; mem. (sec. 1935-36) Standing Com. of Corrs. controlling Press Galleries of 74th to 76th Congresses, 1935-41; mem. President Roosevelt's Inaugural Committees, 1937, 1941. In charge of assignment of press seats and arrangements at Rep. and Dem. nat. convs., 1936, 40. Member board of management, Temporary Home ex-Union Soldiers, Sailors and Marines (G.A.R.), since 1924. Hon. mem. United Spanish War Vets., Vets. of Foreign War; mem. Phi Upsilon Rho. Republican. Catholic.

Clubs: Army and Navy, Overseas Writers, Nat. Press (Washington); Pen and Pencil (Philadelphia). Home: The Bellevue-Stratford Hotel, Philadelphia, Pa. Office: National Press Bldg., Washington, D.C.

McGARRAH, Albert Franklin (mä-gär'rä), clergyman; b. West Monterey, Pa., Feb. 23, 1878; s. James S. and Amanda (Wilson) M.; B.S., Grove City (Pa.) Coll., 1898, B.A., 1901, D.D., 1923; grad. Western Theol. Sem., 1903; m. Alice M. Kiskaddon, Nov. 30, 1903; children—George Robert (dec.), Donald, Mary Elizabeth. Teacher and salesman, 1893-1900; ordained Presbyn. ministry, 1904; pastor Big Oak, Calif., 1904-06; spl. field rep. Presbyn. Home Mission Bd., 1906-09, on finance and methods, Presbyn. Gen. Assembly, 1909-12; supt. home missions and ch. extension, St. Louis, 1912-13; sec. Ch. Efficiency Bur., Chicago, 1914-18; asso. field dir. Presbyn. New Era Movement, 1919-24; director campaigns department of Presbyterian Church, U.S.A., 1924-31; dir. Church Campaigns Bur. of Home Missions Council, 1931-38; church finance and efficiency counselor since 1939. Spl. lecturer on ch. administration, various theol. schools. Author: A Modern Church Program, 1915; Modern Church Finance, 1916; Modern Church Management, 1917; Practical Inter-Church Methods, 1919; Money Talks, 1922; also booklets and pamphlets on similar topics. Home: Grove City, Pa.

McGAUGHEY, Janie Wood (mä-goi'), church official; b. Atlanta, Ga., Jan. 6, 1891; d. George Burkhart and Mamie Buchanan (Wood) McGaughey; A.B., Agnes Scott Coll., Decatur, Ga., 1913; grad. Bible course, Bibl. Sem. in New York, 1921. Teacher, North Avenue Presbyn. Sch., Atlanta, 1913-19; asso. prof. Bible, Assembly's Training Sch., Richmond, Va., 1921-22; dir. religious edn., First Presbyn. Ch., Knoxville, Tenn., 1922-26; prof. Bible, Mary Baldwin Coll., Staunton, Va., 1926-27; dir. spiritual life dept. of Dept. of Woman's Work, Presbyn. Ch. in U.S., 1927-28; asst. sec. Dept. Woman's Work, 1928, sec. Woman's Work, Presbyn. Ch. in U.S., since 1929; sent to Mexico to visit Woman's Work and Missions, 1941. Head counsellor Camp Greystone, Tuxedo, N.C., 1920-26. Mem. Am. Assn. Univ. Women, Phi Beta Kappa. Author: Life Messages from Jesus, The Son of Man, 1928; Life Challenges from the Risen Christ, 1929. Editor woman's dept., Presbyn. Survey. Contbr. to ch. papers, Presbyn. Ch. U.S. Home: 937 St. Charles Av. N.E. Hon. degree of Doctor of Religious Education conferred by Southwestern, Memphis, Tenn., May, 1942. Office: Henry Grady Bldg., Atlanta, Ga.

McGAUGHEY, William Ray, banker; b. Mt. Zion, Ill., May 31, 1879; s. John Greene and Joda Louise (Smith) McG.; student Lincoln (Ill.) Coll., 1900-02; B.S., James Millikin U., 1906; m. Myrtle May, Oct. 21, 1916; children—Joda Louise, William Ray. Asst. cashier Draper (S.D.) State Bank, 1906-08; cashier Mt. Zion Bank, 1908-19; cashier and v.p. Citizens Nat. Bank, Decatur, 1919-31; v.p. Millikin Nat. Bank, Decatur, 1931-35, pres. since 1935; treas. and dir. Purity Baking Co.; dir. Mt. Zion State Bank. Pres. Ill. Bankers Assn., 1930-31. Trustee James Millikin U. Mem. Sigma Alpha Epsilon. Democrat. Presbyterian. Mason. Odd Fellow. Clubs: Decatur, Decatur Country. Home: Mt. Zion, Ill. Office: 100 N. Water St., Decatur, Ill.

McGAUGHY, James Ralph (mäk-goi), author and lecturer; b. Chesterville, O., Sept. 4, 1888; s. Samuel and Anna Mary (McNay) McG.; A.B., Park Coll., Parkville, Mo., 1912; A.M., Columbia U., 1921, Ph.D., 1924; Ed.D., Ohio Wesleyan U., Delaware, O., 1937; m. Nellie Emerson, 1912; children—Howard Emerson, Eleanor Lucile (Mrs. George McGarrity), Alice Irene (Mrs. Raymond O'Connor), James Edward. Superintendent of schools, Sparta, Ohio, 1907-09; instructor mathematics and physics, Ohio Wesleyan University, 1912-15; supt. schs., Belle Center, O., 1915-20; dir. Nat. Com. for Chamber of Commerce Coöperation with Pub. Schs., N.Y. City, 1920-21; asso. in edni. adminstrn., Teachers Coll., Columbia, 1921-23, asst. prof. edn., 1923-25, asso. prof., 1925-26, prof. edn., 1926-41; prof. emeritus of edn. since 1941. Mem. N.E.A., Am. Assn. Sch. Administrators, Am. Assn. Advancement Science, Dept. of Elementary Sch. Prins. of N.E.A., Am. Civil Liberties Union, Union for Democratic Action, League for Industrial Democracy, Phi Delta Kappa, Kappa Delta Pi. Presbyterian. Mason. Author: Know and Help Your Schools, 1921; The Fiscal Administration of City School Systems, 1924; Teachers' Salaries in New York City Schools, 1927; An Evaluation of the Elementary School, 1937. Editor of The New Wonder World (11 vols.), 1932; editorial adviser of Our America, 1937, Baker and Baker's Readers for Grades 4, 5, 6, 1938. Contbr. articles to ednl. jours. Home: Chesterville, O.

McGAVICK, Alexander Joseph (mä-gäv'ik), bishop; b. Fox Lake, Ill., Aug. 22, 1863; s. James and Catherine (Watt) M.; A.M., St. Viator's Coll., Kankakee, Ill., 1887. Ordained R.C. priest, 1887; apptd. asst. pastor All Saints Ch., Chicago, 1887; apptd. pastor St. John's Ch., 1897; on account of work there, was made auxiliary bishop of Chicago, and was consecrated May 1, 1899, titular bishop of Marcopolis; apptd. pastor of Holy Angels Ch., Oakwood Blvd., Chicago, 1900; bishop of La Crosse, Wis., since Nov. 21, 1921. Author: Some Incentives to Right Living, 1909. Home: 1419 Cass St., La Crosse, Wis.

McGAW, Edward John, army officer; b. Philadelphia, Pa., Feb. 13, 1901; s. John and Anna Elizabeth (Longstreth) McG.; student N.M. Normal Sch., Silver City, 1914-17; B.S., U.S. Mil. Acad., 1920; Columbia U., 1937; grad. F.A. Basic Sch., 1921, Command and Gen. Staff Sch., 1936, Army War Coll., 1940; m. Lillian Florence Stephenson, Oct. 22, 1921; 1 dau., Lillian (Mrs. Alan W. Jones, Jr.). Commd. 2d lt. F.A., 1920; promoted through grades to brig. gen., 1943; officer in charge West Point Prep. Sch., Schofield Barracks, H.T., 1924; mem. Hawaiian Dept. Olympic boxing team, 1924; instr. mathematics, U.S. Mil. Acad., and in charge boxing team, 1925-30, asst. prof., 1936-39; arty. comdr. 63d Div., Camp Blanding, Fla., and Camp Van Dorn, Miss., France, Germany, 1943-45; dep. dir. Civil Affairs Div., War Dept., Washington, D.C., since Sept. 1945. Mem. Nat. Collegiate Athletic Assn. (boxing rules com. since 1938; mem. Am. Olympic boxing com. (1936-40), Eastern and Southwestern Football Officials assn., 1926-36. Mason. Clubs: Officers (West Point); Army and Navy, Army War Coll. (Washington, D.C.). Home: 1500 S. Barton St., Arlington, Va. Address: Civil Affairs Div., War Dept., Washington, D.C.

McGEHEE, Daniel Rayford (mäk-gē'hē), congressman; b. Little Springs, Miss., Sept. 10, 1883; s. William Calvin and Lenora (Lumpkin) McG.; B.S., Mississippi Coll., Clinton, Miss., 1903; LL.B., U. of Miss., 1909; m. Dorothy Dean Hunt, June 23, 1915; children—Lena Deane, Dorothy Ann, Gloria, Patricia. Began practice at Meadville, Miss., 1909; pres. Bank of Franklin, Miss., since 1918; planter; mem. Miss. State Senate, 1924-28 and 1932-34, Miss. Ho. of Rep., 1928-32; mem. 74th to 78th Congresses (1935-45), 7th Miss. Dist. Democrat. Baptist. Mason (Shriner); mem. Woodmen. of the World. Home: Meadville, Miss.*

McGEHEE, Harvey, judge; b. Little Springs, Miss., June 11, 1887; s. John Hiram and Alice (Ford) M.; Ph.B., Mississippi Coll., Clinton, Miss., 1908; student U. of Miss. Law Sch., 1908-09; m. Willie-Belle Brinson, Apr. 18, 1916; children—Billy, Helen. Admitted to Miss. bar, 1909; county prosecuting atty., 1909-10; mem. State Senate, 1916-20; chancery judge, 1926-28; circuit judge, 1933-37; justice Miss. Supreme Court since 1937. Mem. bd. trustees Miss. Coll. Democrat. Baptist. Mason, K.P. Club: Kiwanis (Jackson, Miss.). Address: State Capitol Bldg., Jackson, Miss.*

McGEHEE, Micijah C., Jr., president McGehee Oil Company; b. Meadville, Miss., Oct. 1, 1903; s. Micijah C. and Ella (Lumpkin) McG.; A.B., Miss. Coll., Clinton, Miss., 1926; LL.B., U. of Texas, 1929; unmarried. Admitted to Tex. bar, 1929; in legal dept. Shell Petroleum Corp., Houston, Tex., 1929-31; counsel Nat. Hunter Producing Co., Tyler, Tex., Houston, Tex., 1931-33; v.p. Tex. Gulf Producing Co., 1936-37, pres., 1937-41; pres. McGehee Oil Co. since 1941. Served as lt. col. U.S. Army, overseas, 1942-44. Democrat. Baptist. Club: Houston. Office: Esperson Bldg., Houston, Tex.

McGEHEE, William Harper Owen (mäk-gē'ē), dental educator; b. nr. Blackstone, Va.; s. Jacob Owen and Annie Rebecca (Duncanson) McG.; student U. of Richmond, 1889-91; D.D.S., Med. Coll. of Va., 1897, M.D., 1898; m. Helen Nye, June 27, 1900; children—Francis Nye, Allen Duncanson. Began as instr. in dental anatomy, Med. Coll. of Va., 1898, prof. dental pathology and therapeutics, 1900-09, also dean dental dept., 1908-09; supt. clinics and prof. operative dentistry, Ohio Coll. of Dental Surgery, 1909-17, prof. prosthetic dentistry, 1915-17 (began 1st Am. dental hygienist course, 1910-11); prof. operative dentistry, dental pathology and therapeutics, Western Reserve U., 1917-22, prof. dental materia medica, 1918-21, registrar, 1920-21, dir. Dental Sch., 1921-22; active practice, Cleveland, 1922-26; head dept. operative dentistry, prof. operative dentistry and sec. Dental Sch., New York U., 1926-33; prof. dental practice and diagnosis, Georgetown U., 1933-35; chief dental division of E. R. Squibb & Sons, 1936-37; now devoting entire time to authorship. Inventor cleft palate appliance, bacterial vaccines, etc. Director for State of Ohio of Preparedness League of Am. Dentists, World War I. Fellow N.Y. Acad. of Dentistry, Am. Coll. of Dentists; mem. Am. Dental Assn., A.M.A., Am. Assn. of Univ. Profs., Dental Soc. State of N.Y., First Dist. Dental Soc., Med. Authors and Editors Assn., Xi Psi Phi, Omicron Kappa Upsilon; hon. mem. various state dental socs. Democrat. Episcopalian. Mason (32°). Club: Masonic of New York U. (pres.). Author: Operative and Dental Anatomy Technics, 1914; Operative Technics, 1921; Operative Dentistry, 1930; Dental Pharmacology and Therapeutics, 1931; Dental Practice Management, 1939; also other text books, and articles in dental jours. Compiler of Songs of Xi Psi Phi, 1919. Organist, composer and musical director. Home: The Chastleton, 16th and R St. N.W., Washington, D.C.

McGEORGE, William Thomas, agrl. chemist; b. Rosedale, Kan., July 27, 1886; s. William and Morvyth (Jones) McG.; B.S., Kan. U., 1909; M.S., George Washington U., 1918; m. Edith E. Smith, Aug. 30, 1916 (died 1925); children—Kenneth, Robert; m. 2d, Maree Real, Apr. 19, 1929. Began as chemist, 1909; chemist Swift & Co., 1907-10, Hawaii Agrl. Expt. Sta., 1910-15, U.S. Food & Drug Service, 1915-20; chemist Exptl. Sta., Hawaii Sugar Planters Assn., 1920-29; agrl. chemist Agrl. Exptl. Sta., U. of Ariz., since 1929, head Dept. of Agrl. Chemistry and Soils since 1932. Served as ensign, class 4, U.S. Naval Res., during World War. Mem. A.A.A.S., Am. Chem. Soc., Am. Soc. Agronomy, Am. Soc. Plant Physiology, Soil Science Soc. of America, Sigma Xi, Phi Lambda Upsilon. Author numerous articles in tech. and research jours. on problems in semitropic soils of Hawaii and desert soils of the Southwest. Home: 2541 E. 8th St., Tucson, Ariz.

McGIFFERT, Arthur Cushman, Jr. (mäk-gif'ert), clergyman, educator; b. Cincinnati, O., Nov. 27, 1892; s. Arthur Cushman and Gertrude Huntington (Boyce) McG.; A.B., Harvard, 1913; student Am. Sch. of Archæology, Athens, 1913-14; B.D., Union Theol. Sem., 1917; M.A., Columbia, 1917; student Harvard Divinity Sch., 1919, U. of Zurich, 1919-20; D.D., Chicago Theol. Sem., 1939; m. Elisabeth Eliot, May 29, 1917; children—David Eliot, Michael, Ellen. Ordained Congl. ministry, 1917; pastor All Souls Ch., Lowell, Mass., 1920-26; prof. Christian theology, Chicago Theol. Sem., 1926-39; pres. Pacific Sch. of Religion, 1939-45; president Chicago Theological Seminary since 1946. Served as chaplain 1st lt. U.S. Army, World War. Mem. Phi Beta Kappa, Delta Upsilon. Club: Berkeley. Author: Jonathan Edwards, 1932. Editor: Christianity as History and Faith, 1934; Young Emerson Speaks, 1938. Home: Berkeley, Calif.

McGIFFERT, James, prof. mathematics; June 1, 1868-June 18, 1943. See Vol. 23 (1944-45).

McGIFFERT, Julian Esselstyn, mfr.; b. Greenport, N.Y., Dec. 11, 1885; s. James Brier and Clara (Esselstyn) McG.; B.A., Princeton, 1906; m. Eloise Shilton Howe, May 17, 1911; children—James Brier, Sidney (Mrs. W. W. Watt), John Ireland Howe, Barbara, Robert Carnahan. Started as copywriter Frank Presbrey Co., N.Y. City, 1906-08; advt. solicitor, Town & Country, 1908-09; partner, Clarke Advt. Directorate, 1909-11; account exec. C. Ironmonger Advt. Agency, 1911-14, 1915-17; sales promotion mgr., W. A. Hathaway Co., N.Y. City, 1914-15; New York mgr. McLain-Hadden-Simpers Co., Phila. and New York, 1917-19; sec. and account exec. McLain-Simpers Orgn., later The Simpers Co., Phila., 1919-30; sales mgr. Individual Drinking Cup Co., Easton, Pa., 1930-36; v.p. and dir. Dixie-Vortex Co. (name later changed to Dixie Cup Co.), paper cups and food containers, Easton, 1936-43., pres. since 1943. Republican. Presbyterian. Clubs: Northampton County Country, Pomfret (Easton): Princeton (New York); Elm (Princeton). Home: 101 Wayne Av. Office: Dixie Cup Co., Dixie Av. and 24th St., Easton, Pa.

McGILL, see also Magill.

McGILL, George, ex-senator; b. Lucas County, Ia., Feb. 12, 1879; s. Tobias and Farilla Mary (Youtsey) McG.; B.S., Central Normal Coll., Great Bend, Kan., 1900; studied in law office, 1900-02; m. Isabel Fletcher, Dec. 15, 1910 (divorced, 1918); children—Catharine Farrilla, George Tobias; m. 2d, Mrs. Virginia Parker, Nov. 5, 1931. Admitted to Kan. bar, 1902, and began practice at Wichita, 1904; dep. county atty., Sedgwick County, Kan., 1907-11, county atty., 1911-15; elected U.S. senator from Kan. for unexpired term, 1930-33, reelected for term, 1933-39. Chmn. Kan. Dem. State Conv., 1924; Kan. del. at large to Dem. Nat. Conv., 1928, 36, 44. Mem. U.S. Tariff Commn., since Aug. 1944. Mem. Wichita Chamber Commerce. Mason (Shriner). Odd Fellow, Modern Woodmen, Elk, K.P. Club: Wichita Shrine. Home: (temp.). 2436 S. Meade St., Arlington, Va. Office: Schweiter Bldg., Wichita, Kan.

McGILL, John Thomas, chemist. See Vol. 23 (1944-45).

McGILL, Ralph Emerson, editor; b. Soddy, Tenn., Feb. 5, 1898; s. Benjamin Franklin and Lou (Skillern) McG.; ed. McCallie Prep. Sch., Chattanooga, Tenn., 1913-17; student Vanderbilt U., 1917, 1919-22; hon. LL.B., Atlanta Law Sch., 1938; m. Mary Leonard, Sept. 4, 1929; children—Elizabeth (dec.), Virginia (dec.), Ralph E. Reporter and sports editor, The Banner, Nashville, Tenn., 1922-23; sports editor The Constitution, Atlanta, Ga., 1931-38, exec. editor, 1938-42, editor since 1942. Served with U.S. Marine Corps, 1918-19. Chmn. Selective Service Bd., 1940-44; mem. adv. com., War Labor Bd. for Ga., adv. bd. Children's Bur., Dept. Labor, 1942.; special advisor and consultant to Dept. of State. Awarded Rosenwald fellowship, 1937-38, for travel in Europe. Mem. Ga. Acad. Social Sciences, Sigma Chi. Mason (Scottish Rite). Home: 3399 Piedmont Rd. Address: The Constitution Publishing Co., Atlanta, Ga.

McGILLICUDY, Cornelius. See Mack, Connie.

McGILVARY, Evander Bradley (mäk-gil'vä-ri), emeritus prof.; b. Bangkok, Siam, July 19, 1864; s. Rev. Daniel (D.D.) and Sophia Royce (Bradley) McG.; A.B., Davidson Coll., 1884; A.M., Princeton, 1888; fellow Princeton Theol. Sem., 1889-90; Ph.D., U. of Calif., 1897; m. Elizabeth Allen Paton, June 16, 1891 (died 1935); children—Margaret (Mrs. David Zimmerman), Paton (dec.). Translator Presbyn. Board Foreign Missions in Siam, 1891-94; grad. student, instr. and asst. prof., U. of Calif., 1894-99; Sage prof. of ethics, Cornell U., 1899-1905; prof. and chmn. dept. of philosophy, U. of Wis., 1905-34;

Howison lecturer, 1927, Mills lecturer in philosophy, 1928, U. of Calif., Carus lecturer, 1939. Mem. Am. Philos. Assn. (pres. 1912-13). Western Philos. Assn. (president 1910-11), A.A.A.S., Kappa Alpha (Southern), Phi Beta Kappa (hon.). Clubs: University, Dining, X-Club (Madison). Translated (with mother) Matthew, Luke, John, Acts of Apostles into Lao dialect, Siamese, 1892-94. Contbr. to New Internat. Ency., Internat. Year Book, Mind, Philos. Rev., Jour. of Philosophy, Hibbert Journal, Proc. of 6th Internat. Congress of Philosophy, U. of Calif. Publications, Internat. Jour. of Ethics, etc. Address: 1920 Arlington Pl., Madison, Wis.

McGINLEY, Eugene, army officer; b. Ohio, Jan. 28, 1900; B.S., U.S. Mil. Acad., 1918; grad. Field Arty. Sch., basic course, 1920, Command and Gen. Staff Sch., 1937. Commd. 2d lt., U.S. Army, 1918, and advanced through the grades to brig. gen., 1945. Address: War Dept., Washington 25, D.C.

McGINNES, Goldsborough Foard, physician; b. Merry Point, Va., Oct. 24, 1898; s. Franklin Pierce and Hannah Frances (Dix) McG.; student Virginia Poly. Inst., 1919-21; M.D., U. of Virginia, 1925; M.P.H., Johns Hopkins, 1927; Dr.P.H., 1928; m. Daisy Stedman DuBose, Feb. 23, 1925; 1 dau., Gertrude Stedman. Instr. in anatomy, U. of Va., 1922; health Officer, Isle of Wight County, Va., 1925-26; asso. in epidemiology and pub. health administrn., Sch. of Hygiene and Pub. Health, Johns Hopkins U., 1927-28; asso. prof. preventive medicine, Med. Coll. of Va., Richmond, Va. 1928-39; asso. prof. pub. health and preventive medicine, Sch. of Medicine, U. of Tenn., 1939-43; dir. bureau of laboratories, Va. State Dept. of Health, 1928-31, bureau of communicable diseases, 1931-39; dir. venereal disease control program Memphis-Shelby County, Tenn., 1939-41, Tenn. Dept. of Pub. Health, 1941-43; coordinator health, safety and sanitation Second Army Maneuvers (Tenn.), 1941-42; consultant Tenn. Dept. Pub. Health, 1939-41, U.S. Pub. Health Service, 1939-43; med. dir., midwestern area, Am. Red Cross, St. Louis, Mo., Feb.-Oct. 1943; nat. med. dir. American Red Cross, Washington, D.C., since Oct. 1943. Served with U.S. Navy, 1917-19; with 6th Regt., U.S. Marines, 2d Div., A.E.F., 1918-19. Awarded citation A L'Ordre De L'Armee, 1918. Mem. Nat. Health Council (mem. bd. dirs.; mem. exec. com. since 1944). Fellow Am. Pub. Health Assn. (sec. southern branch 1932-38; pres. 1940); mem. A.M.A., Southern Med. Assn. (chmn. pub. health sect. 1939), Am. Epidemiol. Soc., Delta Kappa Epsilon, Nu Sigma Nu, Delta Omega. Mem. (Tilka Soc.) Contbr. to med. and other sci. jours. Home: 3620 39th St. N.W. Office: 17th and E Sts. N.W., Washington 13, D.C.

McGINNIS, Felix Signoret, ry. official; Jan. 25, 1883-Mar. 17, 1945. See Vol. 23 (1944-45).

McGINNIS, Harold A., army officer; b. Illinois, Nov. 26, 1893; LL.B., U. of Chicago, 1916; grad. Harvard Grad. Sch. of Bus. Adminstrn., 1931, Army Indsl. Coll., 1939, Air Corps Tactical Sch., 1936. Served as pvt., advancing to sergt. 1st class and pvt. 1st class, aviation section, Signal Corps, U.S. Army, 1917-18; 2d lt., Air Service, 1918-20, advancing to brig. gen., 1944. Address: War Dept., Washington 25, D.C.

McGINNIS, John Hathaway, prof. English; b. Carmichaels, Pa., Dec. 21, 1883; s. Albert and Mary (Hathaway) McG.; B.A., Mo. Valley Coll., 1904, Litt.D., 1929; M.A., Columbia, 1915; m. Grace Gillett, Oct. 29, 1916; children—Gillett, Edwin and Albert (twins), John H. (dec.). Asst. prof. English, Southwestern University, 1907-14; asso. prof. English, Southern Methodist University, 1915-16, prof. since 1916. Democrat. Mem. Kappa Alpha (Southern). Literary editor Dallas News since 1923; editor Southwest Review, 1927-42. Home: 3524 Haynie Av., Dallas 5, Tex.

McGINTY, Claudius Lamar, educator; b. Norwood, Warren County, Ga., Feb. 9, 1885; s. Cornelius Stephens and Lucy Ann (Elliott) McG.; B.S., Mercer U., Ga., 1904, A.B., 1912; Th.B., Southern Bapt. Theol. Sem., Ky., 1911, Th.M., 1912, Th.D., 1913; D.D., John B. Stetson U., 1926; m. Ruby Herndon, Sept. 8, 1909; 1 dau., Marion Lamar (Mrs. Carey T. Vinzant). Ordained Bapt. ministry, 1911; pastor 5th Av. Ch., Rome, Ga., 1913-15, 1st Ch., Cartersville, Ga., 1915-19; dean Theol. Sem. and prof. Old Testament interpretation and systematic theology, Mercer U., 1919-26; prof. English Bible, Bapt. Woman's Missionary Union Training School, Louisville, Ky., 1926-37; pres. Bessie Tift Coll. since 1938. Democrat. Author: From Babylon to Bethlehem, 1929; A Guide in the Study of the New Testament, 1935. Address: Bessie Tift College, Forsyth, Ga.

McGINTY, Francis Patrick, banker; b. Oneida, N.Y., Oct. 1, 1888; s. Patrick Francis and Mary Agnes (Dempsey) McG.; ed. Utica Cath. Acad. and Assumption Acad., Utica, N.Y.; m. Caroline F. Draschil, Aug. 27, 1913 (dec.); children—Francis, Robert, Caroline Jane; m. 2d, Kathleen T. Carney, July 16, 1924; children—Mary Therese, Kathleen, Peter, Terence. Was with (N.Y.) Utica City National Bank, advancing to pres., 1903-25; v.p. Oneida County Trust Co., 1925-28; v.p. First Bank & Trust Co., Utica, 1928-30, pres., 1930-31; pres. First Citizens Bank and Trust Co. (merger of First Bank & Trust Co., Citizens Trust Co. and Utica Trust and Deposit Co.), 1931-40, First Bank & Trust Co. of Utica since Sept. 1940. Republican. Mem. Knights of Columbus. Clubs: Fort Schuyler, Yahnundasis Golf. City Club. Home: 121 Proctor Blvd. Office: First Bank and Trust Co., Utica, N.Y.

McGLACHLIN, Edward Fenton (mäk-gläk'lin), army officer; b. Fond du Lac, Wis., June 9, 1868; s. Edward Fenton and Mary Eliza (Lawrence) McG.; grad. U.S. Mil. Acad., 1889; course in submarine mining Engr. Sch. of Application, 1893; Arty. Sch., 1896; Sch. of Fire for Field Arty., 1912; Field Officers' Course, Army Service Schs., 1916; Army War Coll., 1917, 22; m. Louisa Harrison Chew, Nov. 26, 1892; children—Fenton Harrison (dec.), Helen Olcott (wife of John E. Hatch, U.S. Army), Elizabeth (wife of Joseph C. Odell, U.S. Army). Additional 2d lt. 3d Arty., June 12, 1889; promoted through grades to col., July 1, 1916, 8th and 10th Field Arty.; brig. gen. N.A., Aug. 5, 1917; maj. gen., Apr. 12, 1918; permanent brig. gen., Jan. 13, 1920; maj. gen., Apr. 1, 1922. Spl. mention for gallantry, Battle of Bud Dajo, Jolo, P.I., 1906; comdr. Recruit Depot, Ft. McDowell, Calif., 1909-11; commandant Sch. of Fire for Field Arty., 1914-16; comdr. 165th F.A. Brig. (90th Div.), Aug.-Dec. 1917, 57th F.A. Brig. (32d Div.), Dec. 1917-Mar. 1918, 66th F.A. Brig. and chief of arty., 1st Army Corps, Mar.-May 1918; comdr. army arty. and chief of arty., 1st Army, May-Nov. 1918; comdr. 1st Div., Nov. 19, 1918-Sept. 30, 1919, 7th Div., Sept. 30, 1919-June 30, 1921; comdt. Army War Coll., July 13, 1921-June 30, 1923; retired Nov. 2, 1923. Awarded D.S.M., silver star. Comdr. Legion of Honor; Croix de Guerre. Club: Army and Navy (Washington). Address: Army and Navy Club, Washington, D.C.

McGOLDRICK, James B., Catholic priest, dean; b. County Sligo, Ireland, Aug. 15, 1895; s. Anthony and Catherine (McNulty) M.; naturalized citizen, 1930; ed. Mungret Coll., Ireland, 1914-18; San Stanislaus Coll., King's County, Ireland; Jesuit Novitiate, Ireland, 1918-20; Univ. Santa Clara, Calif., 1920-21; A.B., Gonzaga Univ., Spokane, Wash., 1923, A.M., 1924; S.T.D., Gregorian Univ., Rome, Italy, 1931; Ph.D., Univ. Wash., 1935; Western Coll., Boston, Mass. Ordained, Soc. of Jesus, 1930; lecturer, teacher Greek, Roman history, English, Latin, education, Gonzaga Univ., 1924-26, head dept. edn., Gonzaga Univ., 1926-27; dean, Seattle College, Wash., 1933-43; head dept. edn., Seattle Coll., since 1944; chmn. Western Unit Nat. Catholic Edn. Assn., 1942-43. Mem. Nat. Edn. Assn. (hon.), Seattle Civic Edn. Assn., Phi Delta Kappa. Home: 915 East Marion. Office: Seattle College, Madison at Tenth, Seattle, Wash.

McGOLDRICK, Joseph Daniel, comptroller N.Y. City; b. Brooklyn, N.Y., June 5, 1901; s. Daniel Joseph and Loretta (Cusack) McG.; A.B., Columbia, 1922, A.M., 1923, Ph.D., 1931, LL.B., Fordham, 1929; m. Helen Cahalane, June 20, 1940; 2 daus., Morna, Monica. Instr. in govt., Columbia, 1922-30, asst. prof., 1931-34, asso. prof., 1934; admitted N.Y. bar, 1929; dep. comptroller, City of N.Y., Jan.-May 1934, comptroller, May-Dec. 1934; asso. with Hardin, Hess & Eder, N.Y. City, 1936-37; comptroller, City of New York, since 1938. Made study of rapid transit finances for Real Estate Bd. of N.Y., 1929, city finance for N.Y. State Econ. Council, 1930; made report N.Y. State Legislature Com. investigating govt. of N.Y. City (Seabury investigation), 1932; mem. bd. to survey immigration and naturalization services in Wis., Minn., N.D. and Mont., 1933; mem. N.Y. City Charter Revision Commn., mem. Bd. Higher Edn. of N.Y. City, 1935-36. Mem. N.Y. State Bar Assn., Phi Beta Kappa. Independent Democrat. Catholic. K.C. Author: The Law and Practice of Municipal Home Rule, 1916-30, 1933; Government in Action (with R. E. and M. P. Keohane), 1937; Building Regulation in New York City, (with S. Graubard and R. Horowitz), 1944. Home: 90 Eighth Av., Brooklyn, N.Y. Office: Municipal Bldg., New York, N.Y.

McGOLDRICK, Thomas Aloysius, physician; b. Brooklyn, N.Y., Sept. 13, 1874; s. Lawrence and Mary (McGoldrick) McG.; A.B., Manhattan Coll., New York, N.Y., 1893, A.M., 1895, LL.D., 1935; M.D., Long Island Coll. of Medicine, Brooklyn, N.Y., 1896; m. Rita Connell, Nov. 26, 1912; children—Mary Teresa, Thomas A., Lawrence S., Joseph F., Rita C. Intern, Brooklyn Hosp., 1898; engaged in practice as physician, Brooklyn, N.Y., since 1898; physician in chief St. Peter's Hosp., Brooklyn, N.Y., 1920; dir. medicine St. Anthony's Hosp., Woodhaven, N.Y., 1925; med. dir. Welfare Hosp., open div., New York, N.Y., 1938; chief med. officer N.Y. City Police, 1930-37. Decorated Knight of Saint Gregory by Pope Pius XII, 1944. Roman Catholic. Address: 294 Clinton Av., Brooklyn, N.Y.

McGOODWIN, Robert Rodes, architect; b. Bowling Green, Ky., July 7, 1886; s. Isaac Daniel and Virginia Walker (Wooten) McG.; B.S., U. of Pa., 1907, M.S., 1908; Cresson traveling scholar in architecture, 1909; m. Kate Hampton Bryan, Nov. 5, 1910; children—Robert Rodes, Daniel. Architect, Phila., 1910-43; mem. design staff Sch. of Fine Arts, U. of Pa., 1910-25. Constituent Bd. of Trustees, U. of Pa. Fellow A.I.A. (pres. Phila. chapter). Clubs: Charleston; Sunnybrook Golf (Phila., Pa.). Author: (monograph) The Work of Robert R. McGoodwin, Architect, 1943. Home: Chestnut Hill, Philadelphia, Pa. Address: 1520 Locust St., Philadelphia, Pa.

McGOORTY, John P(atrick) (mä-goor'ti), judge; b. Conneaut, O.; s. Peter and Mary (Gaffney) McG.; grad. Chicago Coll. Law, 1892; LL.B., Lake Forest U., 1893; m. Mary E. Wiggins, Nov. 30, 1893 (died Feb. 11, 1920); children—John Patrick, Mary Francis (dec.), Margaret Theresa, Elizabeth Barbara, Robert Edward, Peter Joseph; m. 2d, Florence E. Carey, Sept. 7, 1921 (died Sept. 3, 1944). Admitted to Ill. bar, 1892, and began practice at Chicago, Ill.; was mem. McGoorty & Pollock. Mem. Ill. Ho. of Rep., 1896-1906 (minority leader of House 1899); formerly mem. Chicago Charter Conv.; judge, Circuit Court, Ill., 1911-23 (assigned to Appellate Court, 1915-21); judge, Superior Court, Cook County, 1923-30 and since 1931 head Chancery Division chief justice Criminal Court Cook County, 1930-31. Maj., judge advocate Organized Reserves, U.S. Army (now retired). Mem. exec. com. Catholic Charities; mem. adv. com. Chicago Boy Scouts of America; vice chmn. Chicago Recreation Commn.; co-chmn. Chicago Round Table Conf. of Christians and Jews. Mem. Am., Ill. State and Chicago bar assns., Chicago Assn. Commerce (Ill. relations com.), Ohio Soc., Wis. Soc., Travelers Aid Society of Chicago. Mem. K.C., Catholic Order of Foresters, Royal Arcanum, Hibernians. Democrat. Clubs: Chicago Athletic, Iroquois, Irish Fellowship, Forty, Olympia Country, White Lake Golf. Home: 929 E. 45th St. Address: County Bldg., Chicago, Ill.

McGORRILL, Milton Morse, clergyman; b. Clinton, Me., June 12, 1897; s. John Hugh and Julia (Spofford) McG.; A.B., Bowdoin Coll., Brunswick, Me., 1919; A.M., Columbia, 1923; student U. of Chicago, 1923-28; D.D., Kalamazoo (Mich.) Coll., 1936; m. Helene Maybelle Fenderson, June 16, 1920; children—Milton Morse Jr., Howard Wakefield, Gainor Helene. Teacher English, Norwich (Conn.) Acad., 1919-20; dir. young people's work, Am. Baptist Publication Soc., 1920-22, minister of edn., Baptist Temple, Brooklyn, N.Y., 1922-23; pastor, Normal Park Bapt. Ch., Chicago, 1923-28, also newspaper columnist Southtown Economist, 1925-28; pastor, First Bapt. Ch., Boulder, Colo., 1928-33; asst. prof. religion, U. of Colo., 1930-33; pastor, Fountain St. Bapt. Ch., Grand Rapids, Mich., 1933-43. Traveled extensively in Europe; lecturer on social conditions in Germany and Russia; lecturer at schs., colls., universities. Founder and dir. corp., Faith for America; eastern regional dir. Spiritual Mobilization, Inc. (New York). Chmn. Citizens Com. Pub. Schs., Interracial Com., Council Social Agencies, Com. on Polish Relief (all Grand Rapids). Trustee Kalamazoo Coll., 1935-44. Mem. Beta Theta Pi. Mason (32°). Pres. Rotary Club, 1937-38. Contbr. articles to mags. Home: 70 Prospect St. N.E., Grand Rapids 3, Grand Rapids 2, Mich.

McGOVERN, Francis Edward, ex-governor; b. near Elkhart, Wis., Jan. 21, 1866; s. Lawrence and Ellen (Wren) M.; B.L., U. of Wis., 1890; unmarried. Prin. and supt. schs., Brodhead, Wis., 1890-93; prin. High Sch., Appleton, Wis., 1893-97; admitted to bar, 1897, and practiced at Milwaukee. First asst. dist. atty., Milwaukee County, 1901-05; dist. atty., 1905-09; governor of Wis., 2 terms, 1911-13, 1913-15. Commd. maj. U.S.A., Aug. 12, 1918; judge adv. 18th Div., then at Camp Travis, Tex., and Camp Grant, Ill.; promoted to rank of lt. col., June 12, 1919; discharged, Feb. 2, 1920, to accept apptmt. as gen. counsel U.S. Shipping Bd. and Emergency Fleet Corp., Washington; resigned, June 15, 1920, to resume practice of law. Mem. Wis. bar assn., Milwaukee Bar Assn. (pres. 1923), Phi Beta Kappa. Former trustee and dir. Milwaukee Art Inst.; pres. Milwaukee Seven Arts Soc.; dir. Wis. Conf. Social Work of Wis. Assn. for Disabled, County Chapter Am. Red Cross; dist. comdr. Am. Legion (Wis. Dept.); mem. Mil. Order Foreign Wars. Mason (32°). Clubs: City, Milwaukee Athletic, Kiwanis (hon.). Home: 2333 North 56th St. Office: 108 West Wells Street, Milwaukee, Wis.

McGOVERN, James Lawrence, editor; b. Bridgeport, Conn., Nov. 13, 1869; s. Thomas and Anne (Coyne) McG.; ed. pub. and private schools; m. Cecilia Prendergast O'Hara, Sept. 23, 1896 (died Oct. 11, 1937); children—Cecelia, James L., Mary (Mrs. Fred J. Berger), Anne Hara (lieut. W.A.C.), William L. (dec.), Virginia (Mrs. Thomas A. Mulligan), Roger (dec.), Martha (dec.), Julia (dec.). Learned trade of granite cutter; reporter Bridgeport Morning Union, 1891-92; reporter, city editor, mng. editor, Bridgeport Evening Farmer, 1892-1914; apptd. collector of customs, Dist. No. 6, Conn., 1914, and served 2 terms of 4 yrs. each; sec. and dir. Bridgeport Times Pub. Co. during 2d term as collector; became editor, 1923, of Bridgeport Times (formerly Bridgeport Farmer); now asso. editor, Bridgeport Post and Bridgeport Telegram. Del. World Press Conf., Mexico City, Mex., 1933; pres. Asso. Press Group of Newspapers of Conn., 1933-45; apptd. by President Franklin D. Roosevelt mem. U.S. Assay Commn., 1938; apptd. by Gov. Cross chmn. Will Rogers Memorial Com. for Conn. Chmn. Bridgeport chapter interfaith organization of Christians and Jews; chmn. Catholic Charitable bur.; mem. exec. com. Bridgeport Community Chest; chairman Fairfield County Salvage com., vice chmn. Bridgeport Salvage com. Mem. advisory boards Conn. Cancer Society and Junior College of Conn., Bridgeport, Conn. Mem. Am. Soc. Newspaper Editors, Bridgeport Forum, Quill and

Scroll (hon.), etc. Democrat. Mem. K.C., Elks (chmn. Grand Lodge activities com., Defense Commn. for Conn.). Clubs: Rotary, Algonquin, Laurel of Conn.; Catholic Club of New York; American-Irish Historical (N.Y.). Home: 865 Clinton Av. Office: 410 State St., Bridgeport, Conn.

McGOVERN, John Terence, author, sociologist, lawyer; b. Albany, N.Y., Dec. 9, 1876; s. Terence and Catherine (Lynch) McG.; LL.B., Cornell, 1900; m. Alice Mary Shepardson, July 3, 1900. Practiced at N.Y. City since 1900; counsel to police commr. City of New York, 1909-10. Pres. Delaware Registration Assn. Mem. Assn. Bar City of New York, Cornell U. Lawyers' Assn. (chmn. since 1916), Vets. of 7th Regt. First lt. Motor Transport Corps, U.S. Army, World War. Appointed consulting counsel to Carnegie Foundation, 1927; counsel to Emmet Foundation since 1929, also Photo-Engravers Board of Trade, New York City, since 1930; counsel to Nat. Code Authority NRA, Photo-Engraving Industry, 1934; elected chmn. Nat. Council on Trade Agreements, 1935; dir. Am. Arbitration Assn. since 1935. Served as official at championship games of Intercollegiate Amateur Athletic Association of America since 1912, appointed legal counsel of same, 1941; member athletic advisory council of Cornell U. since 1918; U.S. rep. at competition between Oxford and Cambridge and Cornell univs., 1920; exec. sec. joint com. Oxford, Cambridge, Princeton and Cornell univ. athletic assns., 1921. Apptd. mem. U.S. Olympic Com. on reorganization of Olympic Games, 1921; apptd. to represent competing Am. univs. at conf. in Eng. for 1922; elected v.p. and mem. exec. com. new Am. Olympic Assn., Nov. 23, 1921; apptd. mem. Advisory Com. Intercollegiate Assn. Amateur Athletes of America, 1921, 34, chmn. constitution com., 1936-39; counsel to Central Office for Intercollegiate Athletics since 1937; counselor Am. Olympic Com., 1923, Pub. Schs. Athletic League (New York) since 1923; mem. Bd. Govs. Amateur Athletic Union, 1923; mem. field staff Carnegie Foundation since 1926; elected hon. officer for life of Am. Olympic Com., 1927; chmn. pub. relations com. since 1937; mem. U.S. Lawn Tennis Umpires' Assn. since 1927, U.S. Lawn Tennis Rules Com., 1933-34; chmn. com. of arrangements internat. sports contacts, Oxford and Cambridge, with Am. univs., 1929; v.p. Eastern Rugby Union, 1939; elected dir. Pan-Am. Sports Congress and U.S. Sports Fedn., 1941; apptd. mem. jury panel to arbitrate motion picture disputes, 1941; appointed chairman Bar Assn. of New York sub-committee on labor arbitration, 1941. Mem. Acad. Political Science, National Institute of Social Sciences, Soc. of American Illustrators (hon. life), Pilgrim Society (New York and London), Military Order World War. Democrat. Catholic. Clubs: Cornell Univ., Dutch Treat, Artists' and Writers' (hon. life), Economic, Gramercy Boys Club (pres.), Strollers, British American (New York); Nassau (Princeton, N.J.), The New University Club of London (honorary), 1934, British American (Oxford, Eng.); Savage (London); pres. N.Y. City Baseball Federation, 1933-34; chmn. Met. Area Boys Club, victory council, 1943. Author: Your Son and Mine, 1931; The Statesman of Tomorrow, 1931; (brochure) Modern Developments of College Athletics (with others), 1931; The Undergraduate Takes the Floor, 1931; The Coach, the Teacher and the Student, 1931; Diogenes Discovers Us, 1933; Spectator Sportsmanship, 1933; Lord Reading and His Cases, 1935; Shrines in America, 1937; Standard Rules for Fair Trade Practice in Industry, 1937; Outline of Arbitration, 1942. Co-author: Carnegie Foundation Study of Administration of American Schools and Colleges, 1929. Asst. editor and contributor Encyclopedia Britannica, 1929-45. Designed first airplane for sole carriage of freight, 1927, and invented term "air-truck." Winner Sportsman American Olympic Games Literary Award, 1932, 36; awarded medal and decoration by Italian govt. for aid in founding Exchange of Italian and American Scholarships, 1935; Dutch Treat Clubs medal for literature, 1942. Home: Cornell Club, 107 E. 48th St. Office: 60 E. 42d St., New York, N.Y.

McGOVERN, Patrick Alphonsus, bishop; b. Omaha, Neb., Oct. 14, 1872; s. Patrick and Alice (McGearty) McG.; A.B., Creighton U., Omaha, 1891; completed theol. course, Mt. St. Mary's Sem., Cincinnati. Ordained R.C. priest, 1895; pastor St. Philomena's Cathedral, Omaha (native parish), 1898-1907, St. Peter's Ch., Omaha, 1907-12; prominent in civic life during that time and mem. board of dirs. Associated Charities; apptd. by Pope Pius X, bishop of Cheyenne, Jan. 18, 1912, consecrated Apr. 11, 1912. Address: Bishops's House, Cheyenne, Wyo.*

McGOVERN, William Montgomery, author, explorer, univ. prof.; b. N.Y. City, Sept. 28, 1897; s. Felix Daniel and Janet Blair (Montgomery) McG.; student Baguio Inst., P.I.; Ph.D., Christ Ch., Oxford U., 1922; studied Sorbonne, Paris, 1924; spl. diploma, U. of Berlin, 1926; m. Margaret Montgomery, Apr. 1927; children—Carol, Janet, William Montgomery, Margaret. Spl. lecturer before teachers of London Co. Council, 1919; lecturer Sch. of Oriental Studies, Univ. of London, 1919-24; Forlong lecturer, Royal Asiatic Soc., 1920; lecturer on history of religion, and comparative religion, U. of Wales, 1920-21; examiner and mem. bd. Oriental studies, U. of London, 1922-27; dir. Mondiale Lit. Agency, Barton Trading Co. (both of London); asst. curator anthropol. dept. Field Museum, Chicago, 1927-28; associate professor political science, Northwestern University, 1929-36, professor since 1936; lecturer on government, Harvard University, 1936 and 1940-41. On active duty lieut. with the United States Naval Res. since Dec. 1941, lt., comdr., 1942. Comdr. 1945. Has traveled America, Europe and Asia, for scientific research; made expdn. through Thibet to Forbidden City of Lhasa, disguised as a Thibetan coolie, 1922-23; led expdn. through Amazon basin and subsequently excavated Inca and pre-Inca remains in Peru, 1925-26; commissioner Century of Progress Expn., Chicago, to Turkey and Persia, 1931; war corr. for Chicago Times in Far East, 1937-38. Mem. American Oriental Soc., American Political Science Association. Clubs: University (Evanston, Ill.); Adventurers, Tavern (Chicago); Cosmos, Army and Navy (Washington, D.C.); Columbia Country (Chevy Chase, Md.). Author: Modern Japan, 1919; Colloquial Japanese, 1920; Introduction to Mahayana Buddhism, 1921; Manual of Buddhist Philosophy, 1923; To Lhasa in Disguise, 1924; Jungle Paths and Inca Ruins, 1927; The Growth of Institutions (in Man and His World), 1929; Early Empires of Central Asia, 1938; From Luther to Hitler, 1941. Address: Office of the Combined Chiefs of Staff, Washington, D.C.

McGOVERN, William Robbins, telephone official; b. Milwaukee, Wis.; s. William Terrence and Bertie Louisa (Robbins) McG.; A.B., Marquette U., 1900, E.E., 1916; m. Marie Alice Phelan, May 15, 1906; children—Mary Alice, Wm. Robbins, David Phelan, Ruth Marie. Began as draftsman in telephone dept. Erie System, Milwaukee, 1900; advanced through various offices to chief engr. Wis. Telephone Co.; went to Chicago, 1911, as engr. of inventory and appraisals for central group of Bell telephone cos. and became state engr., 1912, chief engr. of group, 1916; was made gen. mgr. Wis. Telephone Co., 1919, dir., 1920, v.p., Dec. 1920, pres. Jan. 1922. Rebuilt the Chicago plant of Chicago Telephone Co. Organized two telegraph battalions, Signal Corps, for service in France, World War I. Sponsored formation of communication specialists cadres for service with U.S. Signal Corps, World War II. Mem. War Finance Com., Wis. Became pres. County Park Commrs., Milwaukee County, Wis., 1925 which body named McGovern Park in his honor. Fellow Am. Inst. E.E.; hon. life mem. of Bell Telephone Post No. 427 Am. legion; hon. life mem. of the Milwaukee Adv. Club. Clubs: Milwaukee, City, Wisconsin, Press, Milwaukee Athletic, Blue Mound Country. Home: 4460 N. Lake Drive, Shorewood, Wis. Office: 722 N. Broadway, Milwaukee, Wis.

McGOVNEY, Dudley Odell (mā-gŭv'nē), prof. law; b. Huntington, Ind., June 23, 1877; s. Samuel Taylor and Florence Louisa (Wright) M.; A.B., Ind. U., 1901; A.M., Harvard, 1904; LL.B., Columbia, 1907; m. Laura Woodburn, Apr. 22, 1902; children—Richard Burritt, Margarita, Ruth. Instr. govt., Insular Normal Sch., Manila, P.I., 1901-03; instr. polit. science, Ind. U., summer, 1907; instr. law, U. of Ill., 1907-08; prof. law, 1908-14, dean law dept., 1913-14, Tulane U.; prof. law, U. of Mo., 1914-16; dean Coll. of Law, State U. of Ia., 1916-21, prof. of law, 1921-25, State U. of Ia.; prof. law, Sch. of Jurisprudence of Calif., since 1925. Formerly lecturer summer sessions law depts. of Columbia U. and univs. of Chicago, Wis. and Mich.; visiting prof. law, Yale U. Sch. of Law, 1927-28. Corporal Co. H, 159th Ind. Vols., Spanish-Am. War. Mem. Assn. Am. Law Schs. (exec. com., 1912-15), Phi Beta Kappa, Sigma Chi, Phi Delta Phi, Order of the Coif. Mem. Conf. on Law of Contracts and of the Law of Corps., Am. Law Inst. Author: Civil Government in the Philippines, 1903; Stories of Long Ago in the Philippines, 1906; Cases on Constitutional Law, 1929 (2d edit. 1935, with supplement 1941). Contbr. on legal topics. Home: 1598 Le Roy Av., Berkeley, Calif.

McGOWEN, James Greer, judge; born, Sept. 19, 1870; died in 1941. See Vol. 23 (1944-45).

McGOWEN, Norris Cochran, pres. United Gas Corporation; b. Chicago, Ill., Dec. 1, 1890; s. Edward J. and Rose Mary (Phee) McG.; grade and commercial school edn.; m. Nelle Quigles, Dec. 1, 1917; children—Charley Nelle, Norris Cochran, Jr. Accountant and yard man, Chicago & Northwestern R.R. local freight office, Chicago, 1908-10; successively with Globe Commission Co., David Palmer & Co., auditors and accountants, then with Audit Co. of N.Y., being assigned to properties in Shreveport, La., 1913-14; Atlas Oil Company, 1914, as accountant, handling gen. purchases, leasing, in charge of field development and pipe line construction and operation, since 1918 in gen. charge of properties as v.p. and gen. mgr., and head of various companies which merged into present orgn., pres. since 1929. Pres. American Gas Association, 1938, member of several important coms.; president and director United Gas Corporation, United Gas Pipe Line Company, Union Producing Co., United Oil Pipe Line Co., Compania Mexicana de Gas, S.A.; dir. Duval Texas Sulphur Co., First Nat. Bank of Shreveport. Chmn. Natural Gas and Natural Gasoline Com., Dist. No. 3 (Petroleum Industry Commission apptd. by Petroleum Adminstrn. for War) and mem. Petroleum Industry War Council. Clubs: Bankers (N.Y.); Tejas Ramada (Houston, Tex.); Boston (New Orleans); Shreveport Country. Mem. Knights of the Holy Sepulchre of Jerusalem. Home: 3840 Fairfield Av. Office: 1525 Fairfield Av., Shreveport, La.

McGOWN, Chester Stowe, educator; b. Lawrence, Mass., June 29, 1870; s. George H. and Mary Anne (Timmons) McG.; grammar sch., high sch. and business training; grad. Y.M.C.A. Internat. Coll., 1895; m. Jennie Gertrude Miller, Dec. 29, 1897. Connected with Am. Internat. Coll. since 1910, president since Dec. 12, 1911. Mem. at large of Sch. Bd., Springfield. Mem. Springfield Chamber Commerce. Conglist. Mason. Rotarian.

McGRADY, Edward Francis, labor relations; b. Jersey City, N.J., Jan. 29, 1872; s. James T. and Jane (Gawley) McG.; ed. pub. and high schs., Jersey City; spl. course economics and business management, English High Sch., Boston; hon. LL.D., Holy Cross Coll., Worcester, Mass., 1943; m. Mary L. Griffin; children—Mary (Mrs. Alfred Fleming), Margaret (Mrs. Nathaniel Simkins), William, Edward. Began as newspaper pressman, 1894; ex-pres. Newspaper Printing Pressmen's Union, Boston Central Labor Union, Mass. State Fed. Labor; first asst. sec. of Labor, 1933-37; v.p. in charge of labor relations Radio Corp. of America since 1937, also dir.; dir. Radio Corp. of America Communications, Nat. Broadcasting Co., Intertype Corp. asst. adminstr. NRA, 1933; apptd. spl. consultant to Sec. of War, Dec. 5, 1940; member Patent Planning Commission since 1941. Formerly member Boston Common Council, Mass. Ho. of Reps. Democrat. Roman Catholic. Club: National Press. Office: 724 14th St. N.W., Washington, D.C.

McGRANE, Reginald Charles, prof. history; b. Cincinnati, O., July 28, 1889; s. John J. and Laura J. (Lawhead) McG.; A.B., U. of Cincinnati, 1912, A.M., 1913; studied U. of Wis., 1914; Ph.D., U. of Chicago, 1915; m. Lenore R. Foote, 1916. D.A.R. fellow in Am. history, U. of Cincinnati, 1913; asst. in history, U. of Wis., 1914; fellow in history, U. of Chicago, 1915; with U. of Cincinnati since 1915, successively instr. in history until 1917, asst. prof., 1917-19, prof. since 1919. War Production Board, 1944-45; visiting prof. summer sessions, U. of Wyo., Northwestern University, American University, Univ. of Neb., U. of Tex., and prof. Am. history U. of Chicago 3 summers to 1930. Mem. Am. Hist. Assn., Miss. Valley Hist. Assn., Phi Beta Kappa, Tau Kappa Alpha, Omicron Delta Kappa, Pi Kappa Alpha. Methodist. Author: Panic of 1837, 1924; Life of William Allen, 1925 (honorable mention, Justin Winsor prize, 1925); Foreign Bondholders and American State Debts, 1935; also The Apologia of American Debtor States (essay), Essays in Honor of William E. Dodd, 1935; Economic Development of the American Nations, 1942. Editor: Correspondence of Nicholas Biddle, 1919. Contbr. hist. articles to Ency. Americana and Dictionary Am. Biography; mem. bd. editors Miss. Valley Hist. Rev., 1929. John Simon Guggenheim research fellowship, 1930-31, renewed, 1931-32. Member of John H. Dunning Prize Committee, 1942-45; chairman 1945-46. Home: 860 Clifton Hills Terrace, Cicinnati 20, O.

McGRANERY, James Patrick (mĭk-grā'nĕr-ĭ), attorney; b. Philadelphia, Pa., July 8, 1895; s. Patrick and Bridget (Gallagher) McG.; grad. Temple University Law School, 1928; m. Regina T. Clark, 1939; 2 sons, James Patrick, Jr., and Clark. Admitted to bar, 1928; mem. law firm Masterson & McGranery; mem. 75th to 78th Congresses (1937-45), 2d Pa. Dist.; resigned from Congress, Nov. 17, 1943; apptd. asst. to atty. gen. Served as chmn. Registration Comm., Phila. Observation pilot, duration of World War; also served as adjutant 111th Inf. Trustee Immaculata College. Democrat. Catholic. Clubs: Whitemarsh Valley (Pa.) Country; Art. Penn Athletic, Philopatrian Literary Inst. (Phila.). Home: Hotel Warwick, Philadelphia, Pa.

McGRATH, Daniel Everett (mĭk-grăth), lawyer; b. Ontario, Can., May 15, 1897; s. George Ambrose and Kathleen McG.; came to U.S., 1903; student Creighton U., 1916-17, Georgetown Coll., 1919-21; LL.B., Georgetown U., 1925; unmarried. Admitted to Dist. of Columbia bar, 1925, Tex. bar, 1927; atty. for the agt. of U.S. Mixed Claims Commn., U.S. and Mexico, 1926-27; pros. atty., 47th Judicial Dist., Tex., 1928; gen. practice of law in Tex. until 1933; spl. asst. to U.S. atty. gen., 1933-40; U.S. dist. atty. Panama Canal Zone since 1940. Member Delta Theta Phi, Phi Beta Pi. Club: Union. Home: 5315 16th St. N.W., Washington, D.C.; and 303 Columbia, Ancon, C.Z.

McGRATH, Earl James, educator; b. Buffalo, N.Y., Nov. 16, 1902; s. John and Martha Carolyn (Schottin) McG.; B.A., U. of Buffalo, 1928, M.A., 1930; Ph.D., U. of Chicago, 1936; m. Dorothy Ann Leemon, May 12, 1944. Asst. dir. personnel research, U. of Buffalo, 1928-29, lecturer psychology, 1928-33, asst. dean, evening div., 1929-30, asst. to chancellor, 1930-33 and 1935-38, prof. edn., 1935-45, dean of adminstrn., 1940-42 and 1945; fellow U. of Chicago, 1933-35; specialist in high edn., Am. Council on Edn., 1938-40; occupational specialist, Nat. Roster of Scientific Personnel, 1942; asst. dir. edn. and training div., War Manpower Commn., 1942; dean Coll. of Liberal Arts, State U. of Ia., since 1945; exec. sec. commn. to survey State U. of La.; mem. commns. to survey U. of Ill., instns. of higher

edn., Utah. Lt. comdr., U.S.N.R., 1942-44; officer in charge ednl. services section, Bur. of Naval Personnel, Navy Dept. Mem. Phi Beta Kappa, Delta Chi, Beta Sigma Pi, Phi Delta Kappa, Delta Phi Alpha. Home: 715 River St. Office: University of Iowa, Iowa City, Ia.

McGRATH, J(ames) Howard, governor; b. Woonsocket, R.I., Nov. 28, 1903; s. James J. and Ida E. (May) McG.; Ph.B., Providence (R.I.) College, 1926, honorary LL.D., from same college, 1941; LL.B., Boston U., 1929; hon. LL.D., Manhattan Coll., 1942, R.I. State Coll., 1943; hon. M.Sc. in Bus. Adminstrn., Bryant Coll., 1942; hon. D.Sc., R.I. Coll. of Pharmacy and Allied Sciences, 1942; m. Estelle A. Cadorette, Nov. 28, 1929. Admitted to R.I. bar, 1929; city solicitor, Central Falls, R.I., 1930-34; U.S. dist. atty., 1935-40 (resigned); gov. of R.I., 1940-44; U.S. solicitor general since October 1945; mem. J. J. McGrath & Sons, real estate and ins.; pres. First Fed. Savings & Loan Assn. of Providence. Director, Lincoln Trust Co., Prov.; dir. Mortgage Guarantee & Title Co., Prov., dir. Pawtucket Broadcasting Co., (WFCI). Mem. and v. chmn. Dem. State Com. of R.I., 1928-30, chmn., Oct. 1930-34; chmn. R. I. delegation to Dem. Nat. Conv., Chgo., 1932; del. to Dem. Nat. Conv., Phila., 1936. Delegate & Chairman Com. on Permanent Organization Democratic National Convention, Chicago, 1944. Mem. bd. trustees Homeopathic Hosp. of R.I.; mem. corp. Rhode Island Hosp., St. Joseph's Hospital, Butler Hospital, Rhode Island School of Design, Providence Dist. Nursing Assn. Mem. Nat. Council, Boy Scouts of America, also mem. Narragansett Council, Executive Com., Narragansett Council Boy Scouts of America, Boy Scouts of Am.; mem. advisory bd. Bryant Coll., Providence; bd. trustee R.I. Infantile Paralysis Foundation; pres. Greater Providence chapter, Nat. Infantile Paralysis Foundation (state chmn. for 1943-1944-1945 National Celebrations, Birthday Celebration); hon. v.p. R.I. Soc. for the Prevention of Cruelty to Animals. Member Am., Rhode Island and Pawtucket bar assns., R.I. Assn. of Ins. Agents, R.I. Police Chiefs Assn., New Eng. Assn. of Chiefs of Police, University Glee Club of Providence, Providence Coll. Alumni Assn., Boston U. Alumni Assn., La Salle Acad. Alumni Assn., R.I. Hist. Soc., R.I. Soc. of New York (hon.); mem. Providence Grange No. 45, Patrons of Husbandry; mem. Foresters (former high chief ranger and high sec.), Royal Arcanum, Friendly Soc. of St. Patrick (past pres.), Hibernians, K.C. (4), Elks. Clubs: Westchester Country (N.Y.); Clover (Boston); Turks Head, To-Kalon, Boston Univ. of R.I., Town Criers of R.I. (chmn. legislative com.), R.I. Yacht, Kiwanis, Metacomet Golf (Providence); Nat. Democratic. Home: 715 Elmgrove Av. Address: State Capital, Providence, R.I.

McGRATH, John Joseph, surgeon; b. New York, N.Y., Apr. 24, 1868; s. Hugh and Anne (Eary) M.; M.D., Coll. Phys. and Surg. (Columbia), 1889; m. Helene Bartenwerffer, 1900. Ex-pres. bd. of trustees Bellevue and Allied Hospitals; prof. of surgery and visiting surgeon Polyclinic Hosp.; consulting surgeon Fordham, Columbus, Unity, People's and Norwalk Gen. hospitals; formerly prof. surgery, Fordham. Fellow Am. Coll. Surgeons; mem. A.M.A., Med. Soc. State of N.Y. Lt. col. Med. Res. Corps. Home: 109 W. 74th St., New York 23, N.Y.

McGRATH, Joseph F., bishop. Ordained priest, R.C. Ch., Dec. 21, 1895; consecrated bishop of Baker City, Ore., Mar. 25, 1919. Address: Box 760, Baker City, Ore.*

McGRATH, Mathew John, govt. official; b. St. Charles, Minn., May 2, 1889; s. Mathew John and Fannie (Delmore) McG.; student U. of S.D., 1909-10, U. of Minn., 1910-11; m. Mary E. Wilson, Oct. 8, 1919. Bookkeeper to vice-pres. Citizens State Bank, St. Charles, Minn., 1912-32; examiner Reconstruction Finance Corp., Washington, 1932-34, asst. chief Examining Div., 1934-39, chief since 1939; v.p. and dir. RFC Mortgage Co., Defense Supplies Corp. Served in U.S. Inf., 9 mos., World War. Mem. Phi Delta Theta. Democrat. Catholic. Home: Wardman Park Hotel. Office: 811 Vermont Av. N.W., Washington, D.C.*

McGRATH, Raymond Dyer, corp. exec.; b. Keokuk, Ia., Nov. 21, 1890; s. Thomas J. and Edith (Limback) McG.; B.S., U. of Wis., 1913; m. Anne Serre, June 4, 1931. Dir. Am. Type Founders Co., Internat. Silver Co., Nat. Surety Corp. Clubs: Racquet & Tennis, University (New York). Home: Warrenton, Va. Office: 120 Broadway, New York, N.Y.

McGRATH, Russell L., mng. editor. Address: The Seattle Times, Seattle, Wash.*

McGRATH, William H(enry), pub. utility executive; b. Quincy, Mass., July 26, 1879; s. Henry and Katherine (Hagen) McG.; grad. Adams Acad., Quincy, 1897; B.S., Harvard, 1901; m. Nan M. Turner, Oct. 4, 1906; children—Marian E. (Mrs. Wm. Pendleton Ford), Katherine T. (Mrs. F. B. Collins). Electrical engineer with Stone & Webster, Boston, Mass., 1901-02; elec. engr. Houghton County (Mich.) Electric Light Co., and Houghton County Street Ry. Co., 1902-05, mgr., 1905-09; asst. gen. mgr. Minneapolis Gen. Electric Co., 1909-12; mgr. for Stone & Webster in State of Wash., 1913; became exec. v.p., dir. Puget Sound Power & Light Co., 1931, now director; dir. North Coast Transportation Co., Washington Electric Co., Diamond Ice & Storage Co.; pres. Ice Delivery Co.; dir. Pacific Nat. Bank. Mem. Am. Inst. E.E., Am. Econ. Assn., Am. Acad. Polit. and Social Science. Republican. Clubs: University (pres. 1931 and 1932), Rainier, Seattle Golf, Harvard (ex-pres.). Home: Yarrow Point, Bellevue, Wash. Office: Stuart Bldg., Seattle, Wash.

McGRAW, Arthur Butler, surgeon; b. Detroit, Mich., Oct. 27, 1893; s. Thomas Arthur and Grace Ingersoll (Butler) M.; A.B., Yale Coll., 1915; M.D., Columbia U. Coll. Physicians and Surgeons, 1919; m. Leola Stewart, Oct. 12, 1921; children—Sarah Edma, Thomas Arthur, Grace Ingersoll, Robert Stewart. Interne in pathology, St. Luke's Hosp., New York, N.Y., 1919, in surgery, 1920-21; asst. in gen. surgery, Henry Ford Hosp., Detroit, 1922-28, asso. surgeon since 1928. Pvt. Med. Corps, U.S. Army, 1917-19; lt. comdr., Med. Corps, U.S. Naval Reserve, 1941; temp. promotion to comdr. as of Aug. 20, 1942. Fellow American Surgical Association, Central Surgical Association Western Surgical Association, American College Surgeons, New York Academy Medical, Detroit Acad. Surgery; Alpha Omega Alpha, Zeta Psi, Nu Sigma Nu. Episcopalian. Clubs: Detroit; Country of Detroit (Grosse Pointe); Grolier, Yale (New York); Graduates (New Haven). Home: 340 Lakeland Ave., Grosse Pointe 30, Mich.

McGRAW, Curtis Whittlesey, publisher; b. Madison, N.J., Oct. 13, 1895; s. James H. and Mildred (Whittlesey) M.; grad. Lawrenceville Sch., Princeton U.; m. Elizabeth Woodwell, May 7, 1921; 1 dau., Elizabeth Murtland. Vice-pres., treas., dir. McGraw-Hill Book Co., Inc., McGraw-Hill Pub. Co., Inc., N.Y. City; dir. First National Bank, Princeton, N.J., Lawrence Portland Cement Co., Jos. Woodwell Co., Pittsburgh, Pa., Princeton U. Press. Trustee and treas. Princeton Hosp. Republican. Presbyterian. Clubs: University Princeton (N.Y. City); Pine Valley Golf, Springdale Golf (Princeton). Home: 130 Hodge Rd., Princeton, N.J. Office: 330 W. 42d St., New York 18, N.Y.

McGRAW, James H., publisher; b. Panama, Chautauqua County, N.Y., Dec. 17, 1860; grad. (valedictorian), State Normal Sch., Fredonia, N.Y., 1884; m. Mildred F. Whittlesey, 1887; children—Harold W., James H., Curtis W., Donald C., Mrs. John E. Osmun. Taught dist. sch. at 18; taught sch. at Corfu, N.Y.; entered pub. business, 1885, with Am. Ry. Pub. Co. Hon. chmn. McGraw-Hill Pub. Co., Inc.; chmn. McGraw-Hill Co. of Calif. Mem. Am. Soc. Mech. Engrs., Internat. Benjamin Franklin Soc., English Speaking Union, Illuminating Engring. Soc., Acad. of Polit. Science, Am. Transit Assn., Elec. and Gas Assn. of N.Y., Nat. Geographic Soc., Elec. Club of San Francisco. Clubs: Engineers, Princeton, Railroad, Republican, Union League (New York). Office: 330 W. 42d St., New York, N.Y.

McGRAW, James H. Jr., publisher: b. Madison, N.J., May 9, 1893; s. James H. and Mildred (Whittlesey) McG.; A.B., Princeton U., 1915; m. Lois Durand Scheerer; children—Mrs. Stanley A. Sweet, Jr., James H. III. Successively sec.-treas., v.p. and treas., exec. v.p. McGraw-Hill Pub. Co., chmn. bd. since 1935, pres. since 1937; chmn. bd. and dir., McGraw-Hill Book Co.; dir. Business Publishers International Corp., Newton Falls Paper Mill. Dir. Nat. Assn. Mfrs. (mem. com.). Mem. Better Am. (mem. com.), Permanent Council Am. Assn. of Commerce and Prodn. (mem. exec. com.), Advisory Council to Office Civilian Requirements (War Prodn. Bd.) (mem. sub-com.); mem. Army Ordnance Assn. (com. on endowment), Nat. Advisory Council-Junior Achievement, Inc., Princeton U. (com. class endowment fund). Chmn. 2d Fed. Res. Dist. of Com. for Econ. Development (also mem. special field development com.), Nat. Planning Assn. (business com.); Am. Museum Nat. History (men's com.); Boy Scouts of Am. (mem-at-large); mem. Council on Fgn. Relations. Mem. Nat. Indusl. Conf. Bd.; mem. Am. Arbitration Assn. (dir.); mem. Nat. Indusl. Information Com. (Nat. Assn. Mfrs.); trustee Roosevelt Hospital. Republican. Presbyterian. Clubs: University, Engineers, Princeton (New York); Advertising, Nassau, Union (Cleveland); Economic (dir.); Metropolitan (Washington), The Chicago. Home: Madison, N.J. Office: 330 W. 42d St., New York, N.Y.

McGRAW, Max, corp. official; b. Clear Lake, Ia., Feb. 1, 1883; s. Watson Jay and Bertha E. (Rounds) McG.; ed. high sch. and business coll., Sioux City, Ia., and corresponding sch.; m. Frances Schaaf, Aug. 16, 1904; children—Richard Francis, Maxine Ruth, Carol Jean. Began as elec. contractor, Sioux City, 1900, establishing McGraw Electric Co., added wholesale electrical supplies, 1903, telephone mfg., 1907, later opened branches in Omaha and St. Louis; sold out wholesale business to Westinghouse Electric & Mfg. Co., 1926; established electric light plant, 1912, in S.Dak. which increased to system now supplying over 250 towns, operating through Central Electric & Gas Co., of which is pres.; pres. McGraw Electric Co.; pres. Central Telephone Co. also afil. with Cent. Elec. & Gas Co.; dir. Carrier Corp., Syracuse, N.Y. Pres. Nat. Elec. Mfrs. Assn., 1942-43. Republican. Methodist. Clubs: Mid-Day, Electric, Chicago, Electric Mfrs. (New York). Home: Dundee, Ill. Office: Elgin, Ill.

McGREGOR, see also Mac Gregor.

McGREGOR, Alexander Grant (mȧ-grĕg′ôr), mechanical engr.; b. Raymond, Kan., Mar. 1, 1880; s. Donald and Ada A. (Cole) McG.; B.S. in M.E., U. of Mont., 1902; m. Beulah M. Morgan, June 15, 1905; children—Grant Morgan, Donald Thomas, John Porter, James Bennett; m. 2d, Harriet Rankin Sedman (sister of Jeanette Rankin, of Montana, first woman member of Congress), July 11, 1935. Asst. supt. power plants and testing engineer, Anaconda Copper Mining Co., 1902-08; mech. and electrical engineer, design of Tooele plant, Internat. Smelting Co., 1909-10; as mem. firm Repath & McGregor, 1911-14, located and designed Ariz. Copper Co.'s smelting works, at Clifton, Ariz.; designed and directed constrn. Calumet and Ariz. Mining Co.'s smelting works, Douglas, Ariz.; located and made prelim. designs of Inspiration Consol. Copper Co.'s main hoisting shafts, etc., also its leaching plant; made general layout of United Verde Copper Co.'s smelting works. Practiced alone since 1915, locating, designing and building many important mining and metallurgical plants, including Internat. Smelting Co.'s works, at Miami, Ariz., New Cornelia Copper Co.'s leaching plant and works at Ajo, Ariz.; United Verde Extension Mining Co.'s smelting works and mining plant, at Jerome, Ariz.; Cerro de Pasco Copper Corp.'s smelting works in Peru, S.A.; Phelps-Dodge smelting units at Douglas. Consulting engr. in connection with new plants Internat. Nickel Co., Roan Antelope Copper Mines, Ltd., Mufulira Copper Mines, Ltd., Trepea Mines, Ltd. Asso. mem. Naval Cons. Bd. during World War I; in World War II cons. engr. to Brit. Ministry of Aircraft Prodn. and to Non-Ferrous Mineral Development Control. Mem. Am. Soc. M.E., Am. Inst. Mining and Metall. Engrs., Am. Soc. (London). Clubs: American, Mining and Metallurgical (London); Royal Wimbledon Golf (Wimbledon, Surrey). Author: Right Wages and Abundance; Remove the Shackles; Prosperity with Freedom; Labour's Opportunity. Contbr. on econ. problems. Address: Selection Trust Bldg., Mason's Av., Coleman St., London, E.C.2, Eng.

McGREGOR, Douglas Wear, lawyer; b. Springfield, Mo., Oct. 7, 1902; s. Temple Harris and Nelle (Herndon) McG.; grad. Bingham Mil. Sch., Asheville, N.C., 1920; LL.B., U. of Tex., 1926; m. Rosetta Heath, Aug. 15, 1928; children—Temple Harris II, Rosetta Ann. Began practice at Houston, Tex., 1926; asst. U.S. atty. Southern Dist. of Tex., 1927-34, U.S. attorney July 1934-May 1944; mem. firm of Sewell, Taylor, Morris & McGregor since May 15, 1944; Chairman Harris County (Texas) Association Young Democrats. Member American Judicature Society, American Tex. State and Houston bar assns., Harris County Bar Assn. (dir.), Dallas Bar Assn. (hon. life), Galveston Bar Assn. (hon.), Sigma Alpha Epsilon. Methodist. Mason. Home: 2038 Albans Rd. Office: Post Office Bldg., Houston, Tex.

McGREGOR, J. Harry, congressman; b. Unionport, O., Sept. 30, 1896; s. George and Elizabeth (Minnis) McG.; ed. West Lafayette Coll., 1915-16, Oberlin Coll., 1916-17; m. Twila Cox, May 29, 1918; children—Constance Louise (Mrs. Monroe Horst), Betty Jane (Mrs. Warde Butler), Harry Laird. Began as lumber dealer 1918; became contractor after World War. Mem. 76th, 78th and 79th Congresses (1939-1947), 17th Ohio Dist. Has served as mem. West Lafayette Sch. Bd., 8 years, pres. Bd. of Trade, 8 yrs.; mem. Ohio Ho. of Rep., 6 yrs. (majority floor leader 1939); mem. Farm Bureau. Mem. Ohio Soc. of N.Y., Ohio Soc. of Washington (v.p.). Served with field arty., U.S. Army, World War. Past comdr. Am. Legion. Republican. Mem. Meth. Protestant Ch. (trustee 10 years). Mason (Dist. Dep. Grand Master 4 yrs.), Elk, Eagle, Moose, Grange, Rotary. Home: West Lafayette, O.

McGREGOR, James Howard, zoölogist; b. Bellaire, O., July 23, 1872; s. Robert Alexander and Lucy (Watterson) McG.; B.S., Ohio State U., 1894; M.A., Columbia, 1896, Ph.D., 1899; unmarried. Mem. zoöl. staff, Columbia University, since 1897, professor zoölogy, 1924-42, prof. emeritus since 1942; mem. staff Marine Biological Laboratory, Woods Hole, Mass., 1899-1906; asso. in human anatomy, Am. Museum Natural History, since 1916. Fellow A.A.A.S., New York Zoöl. Society; mem. Am. Soc. Zoölogists, Am. Soc. Naturalists, Am. Society of Mammalogists, Am. Association of Physical Anthropologists, Paleontol. Society America, American Philosophical Society, Sigma Xi, Phi Beta Kappa. Specializes in study of fossil races of man. Clubs: Century, Explorers. Contbr. various zoöl. papers, especially on reptilian and primate paleontology. Address: Columbia University, New York, N.Y.

McGREGOR, Robert Gardner, clergyman; born Nov. 30, 1870 now deceased. See Vol. 23 (1944-45).

McGREGOR, Thomas Burnett, lawyer; b. Iola, Ky., Sept. 14, 1881; s. William Nicholas and Mary Jane McG.; ed. Marshall County Sem., Southern Normal Sch.; LL.B., Cumberland U., Lebanon, Tenn., 1905; m. Nellie Palmer, 1906; 1 dau., Eleanor Palmer; m. 2d, Emma Thomas, 1942. Teacher public schools and at Marshall County (Kentucky) Seminary until 1905; began practice at Benton and Paducah, Ky.; moved to Frankfort, Ky., 1908; asst. atty. gen. of Ky., 1908-12, 1920-23; atty. gen. of Ky., 1923-24; judge, 14th Judicial Dist. of Ky., 1930-32; now chmn. Ky. Public Service Commn. Mem. State Bd. of Bar

Examiners, term 1927-30. Mem. Am. and Ky. bar assns. Presbyterian. Home: Frankfort, Ky.

McGREW, Dallas Dayton Lore; b. of Am. parentage, Cawnpore, India, Aug. 20, 1881; s. George Harrison (D.D.) and Anna Julia (Lore) McG.; A.B., Harvard, 1903; m. Dorothea deKay Gilder, May 19, 1916 (died Mar. 10, 1920); m. 2d, Elizabeth Wright Barber, Sept. 27, 1921; children—Helena D., John R., Sarah E. Asst. to cons. architect to Philippine Commn., 1905-06; asst. supt. St. Joseph Lead Co., 1906-11; financial editor and asst. to pub. Boston Journal, 1913-16; with International Banking Corp. in China, Japan, France, 1916-21; Am. counsellor to ministry of foreign affairs, Japan, 1921-29 (retired); asso. architect. Nat. Park Service since Jan. 1, 1939, structural engineer, U.S. Navy Yard, Wash., D.C. since June 1940. In France with Am. Field Service, attached to 2d and 7th French armies, Jan.-July 1915. Club: Chevy Chase (Washington, D.C.). Address: 5506 Bradley Blvd., Chevy Chase, Md.

McGREW, Henry Edwin, coll. pres.; b. LeGrand, Marshall County, Ia., Mar. 4, 1868; s. David Davis and Alpha (Pearson) McG.; grad. LeGrand Friends Acad., 1887, Capital City Commercial Coll., Des Moines, 1890; B.S. Penn Coll., Oskaloosa, Ia., 1895, M.S., 1898; A.M., Haverford Coll., 1904; D.D., Whittier Coll., 1918; Litt.D., William Penn Coll., 1942; m. Edith B. Ware, Nov. 24, 1892 (died 1919); 1 dau., Marion Edwina; m. 2d, Frances W. Mitchell, July 28, 1921. Gen. sec. Y.M.C.A., Clinton, Ia., 1895-96; prin. Penn Acad., Oskaloosa, Ia., 1896-97; pastor and teacher, Earlham, Ia., 1897-1900; pres. Pacific Coll., Newberg, Ore., 1900-07; pastor First Friends Ch., Los Angeles, 1908-10, Whittier, Calif., 1910-18; pres. Penn Coll., Oskaloosa, Ia., 1918-28; pastor First Friends Ch., Pasadena, Calif., 1928-37; pres. William Penn Coll., 1937-42, emeritus. Mem. Pi Gamma Mu. Republican. Club: Rotary (Oskaloosa). Address: William Penn Coll., Oskaloosa, Ia.; and 2135 Navarro Av., Altadena, Calif.

McGROARTY, John Steven, ex-congressman, author; Aug. 20, 1862-Aug. 7, 1944. See Vol. 23 (1944-45).

McGUCKEN, Joseph Thomas, auxiliary bishop; b. Los Angeles, Calif., Mar. 13, 1902; s. Joseph A. and Mary Agnes (Flynn) McG.; ed. St. Patrick's Parochial Sch., U. of California, Los Angeles, and St. Patrick's Sem., Menlo Park, Calif.; S.T.D., North American Coll., Rome, Italy, 1928. Ordained priest Roman Catholic Ch., 1928; became asst., St. Vibiana's Cathedral, Los Angeles, 1928; asst., Cathedral Chapel Parish, Los Angeles, 1929-30; sec. to bishop, 1929; papal chamberlain to Pope Pius XI, 1937; chancellor Archdiocese of Los Angeles, 1938; domestic prelate, 1939; consecrated titular bishop of Sanavo, and auxiliary bishop of Los Angeles, 1941; became pastor St. Andrew's Parish, Pasadena, Calif., 1944. Home: 311 N. Raymond Av., Pasadena 3, Calif. Office: 714 W. Olympic Blvd., Los Angeles 15, Calif.

McGUGIN, Harold (mȧ-gŭg'ĭn), ex-congressman; b. Liberty, Kan., Nov. 22, 1893; s. William and Caroline (Bickell) McG.; student Washburn Law Sch., Topeka, Kan., 1912-14; grad. study, Inns of Court, London, Eng., 1919; m. Nell Bird, Feb. 27, 1921. In practice of law at Coffeyville, Kan., since 1914. Served as 2d lt., Adj. General's Office, U.S. Army, in France, February 1917-July 1919; now lt. col. A. C., Military Government France. Mem. Kansas House of Rep., 1927 (author of bill repealing Kan. anticigarette law); mem. 72d and 73d Congresses (1931-35), 3d Kan. Dist. Mem. Am. Legion. Republican. Mason, Odd Fellow. Home: Coffeyville, Kan.

McGUIGAN, Hugh (Alister) (mȧ-gwĭg'ȧn), pharmacologist; b. Lisnoe, Lisburn, County Down, Ireland, Mar. 29, 1874; s. Bernard and Susanna (Alister) McG.; B.S., N.D. Agrl. Coll., 1898; student U. of Mich., 1901-02; Ph.D., U. of Chicago, 1906; M.D., Rush Med. Coll., Chicago, 1908; student U. of Heidelberg, 1908-09; m. Mabel Leininger, June 20, 1906. Asst. prof. chemistry, N.D. Agrl. Coll., 1902-03; asst. in biologic chemistry, U. of Chicago, 1903-06; asst. prof. pharmacology, Washington U., St. Louis, 1906-10; prof. pharmacology, Northwestern U. Med. Sch., Chicago, 1910-17; prof. pharmacology and therapeutics, U. of Ill. Coll. of Medicine, Chicago, 1917-42, professor emeritus since 1942. Fellow American College of Physicians, Internat. Coll. Anesthetists; mem. American Biochem. Soc., Am. Physiol. Soc., Society Pharmacology and Experimental Therapeutics, Inst. Medicine Chicago, Nu Sigma Nu, Sigma Xi. Mason. Episcopalian. Club: University (Chicago). Home: 2418 Park Place, Evanston, Ill.

McGUINNESS, Eugene Joseph (mȧ-gĭn'ĕs), bishop; b. Hellertown, Pa., Sept. 6, 1889; s. Daniel and Mary Elizabeth (Flood) McG.; A.B. and A.M., St. Charles Sem., Overbrook, Pa.; Ph.D., Little Rock (Ark.) Coll.; LL.D., Villanova Coll.; J.U.D., Santo Tomas, Manila, P.I. Ordained priesthood R.C. Ch.; asst. priest, Phila., 1915-17; asst. dir. of Propagation of the Faith, Phila., 1917-19; field sec. Cath. Ch. Extension Soc., 1919-21, 2d v.p., 1921-25; became 1st v.p. and gen. sec., 1925; dir. Child Apostles and Order of Martha; became exec. sec. Am. Bd. Cath. Missions, 1923; created domestic prelate by Pope Pius XI, 1929; bishop of Raleigh, N.C., since Dec. 1937. Author of religious booklets; former asso. editor Extension Magazine. Address: 15 N. McDowell St., Raleigh, N.C.*

McGUIRE, see also Maguire.

McGUIRE, Francis X(avier) N., clergyman; b. N. Y. City, Nov. 21, 1909; s. Francis X. and Bridget (Foley) McG.; grad. Augustinian Acad., 1927; A.B., Villanova Coll., 1932; D.D., Pontificial Gregorian U., Rome, Italy, 1939; graduate work Fordham U., 1939. Ordained priest of the Roman Catholic Church, 1935; asst. prof. religion and philosophy, Villanova Coll., 1939-41, vice-pres. and dean of mem. 1941-44, pres. since June 1944. Address Villanova, Pa.

McGUIRE, Joseph Hubert, architect; b. N.Y. City, Jan. 21, 1865; s. Joseph and Catharine (Rorke) McG.; ed. City Coll. and St. F. Xaviers Coll., 1882-85, Met. Art Schs., 1886-88, École des Beaux Art, Paris, 1888-91; m. Harriet Mein, June 7, 1899; children—Joseph Mein, Hubert Amer (dec.), Alan Steel, Catharine (Mrs. Charles G. Reichert). Practiced in New York City since 1892. Designer of Catholic Cathedral, Richmond, Va.; Holy Trinity Church and St. Rose of Lima Church., New York City; St. Elizabeth's Hospital, New York City; also schs., pvt. residences, etc. Served in France as Sec. Knights of Columbus 9 mos., World War. Former mem. Bd. of Edn., New Rochelle, N.Y. Mem. Am. Inst. Architects, and New York Chapter same, Soc. of Beaux-Arts Architects, U.S. Catholic Hist. Soc., Friendly Sons of St. Patrick. Ind. Democrat. Clubs: Centre, Catholic (New York); Wykagyl Country (New Rochelle, N.Y.). Wrote: (brochures) Let's Go, 1919; Freezing with the Turks, 1931; Before the Gay Nineties, 1932; etc. Home: 124 Pelhamdale Av., Pelham, N.Y.; and Southampton, L.I., N.Y.

McGUIRE, Martin Rawson Patrick, univ. dean; b. Whitinsville, Mass., Dec. 30, 1897; s. Martin and Mary Ann (Sheehan) McG.; A.B., Coll. of the Holy Cross, Worcester, Mass., 1921; A.M., Cath. Univ. of America, 1925, Ph.D., 1927; m. Florence Teresa Mattimore, Aug. 20, 1929; children—John Martin, Agnes Elizabeth, Helen Teresa, Patrick Andrew. Teacher of Spanish, Latin, and history, Georgetown Prep. Sch., Garrett Park, Md., 1921-24; asst. in Greek and Latin, Cath. Univ. of America, 1924-27, instr., 1927-34, asso. prof., since 1934, dean of the Grad. Sch. of Arts and Sciences since 1937. Served as 2d lt. Inf., U.S. Army, Sept. 1918 to April 1919; 2d lt. Inf. Res., 1919-24. Mem. Am. Cath. Hist. Assn. (pres. 1942), Am. Hist. Assn., Am. Philol. Assn., Medieval Acad. of America, Riccobono Seminar of Roman Law in America. Asso. editor of The Catholic Historical Review. Co-editor: Patristic Studies, and Studies in Medieval and Renaissance Latin Language and Literature (Cath. U. of Am.). Author: (with James M. Campbell) The Confessions of St. Augustine, Books I-IX (Selections), 1931. Home: 711 Lawrence St. N.E., Washington 17, D.C.

McGUIRE, Matthew Francis, judge; b. 1899; s. James Patrick and Catherine (Kelley) McG.; A.B., Holy Cross College, Worcester, Massachusetts, 1921, honorary LL.D., 1941; LL.B., Boston University, 1926; m. Eleanor G. McCarthy, Feb. 1, 1936. Co-pub. Charlestown News (weekly newspaper), 1923-26; admitted to Mass. bar, 1926, and began practice in Boston; special asst. to U.S. atty. gen., 1934, 1939, the assistant to attorney general (U.S.), 1940-41; now associate justice U.S. District Court for D.C. Served in U.S. Navy, 1918. Mem. Am. Legion, Holy Cross Coll. Alumni, Am. Judicature Society. Democrat. Roman Catholic. Home: 2701 Connecticut Av. N.W. Address: U.S. Court House, Washington, D.C.

McGUIRE, Murray Mason, lawyer; b. Richmond, Va., Jan. 19, 1872; s. John Peyton and Clara Forsythe (Mason) McG.; student U. of Va., 1890-93 and 1895-96 (law session); m. Mary Van Benthuysen, June 14, 1894 (died 1939); married 2d, Mrs. Mayo Cabell (nee Clara Winston Cabell), March 14, 1942. Teacher, St. Alban's School, Radford, Virginia, 1893-95, McGuire's University School, Richmond, (part time) 1896-98; admitted to Virginia Bar, 1896, and since in practice at Richmond; partner McGuire, Riely, Eggleston & Bocock. Mem. bd. of trustees, Episcopal Theol. Sem., Alexandria, Va.; member advisory committee to board regents Gunston Hall; member City of Richmond, Virginia, State and American bar assns., American Law Inst., N.Y. Southern Soc., Assn. for Preservation of Va. Antiquities (advisory com.), Va. Hist. Soc., Soc. of The Virginians (N.Y. City), Soc. of Colonial Wars in the State of Va., Delta Kappa Epsilon, Phi Delta Phi, Phi Beta Kappa. Democrat. Episcopalian. Clubs: Colonnade (U. of Va.); Commonwealth (Richmond); Farmington Country (Charlottesville, Va.). Home: Prestwould Apts. Office: Mutual Bldg., Richmond, Va.

McGUIRE, Ollie Roscoe, lawyer; b. Cyclone, Monroe County, Ky., Sept. 10, 1892; s. Samuel Thomas and Lucretia (Arterburn) McG.; A.B., La. State U., 1917; A.M., George Washington U., 1919, LL.B., 1921; S.J.D., Am. University, 1923; LL.D., La. State U., 1938; m. Ava Alice Hale, Nov. 27, 1912; children—Ollie Roscoe (lt., j.g., U.S.N.R.), Grace Ave (wife of Maj. Robert Weppner), Helen (dec.). Laborer on Illinois farm, 1909; teacher between sch. terms, 1910-16; newspaper reporter while attending coll.; bank employee, 1916-17; successively clerk, law clk. to comptroller of the Treasury, attorney and counsel to comptroller general of U.S., 1918-39; special asst. to various atty. gens. of U.S. and spl. asst. to various U.S. attys. for trial of spl. cases in many courts; legal asso. of late James M. Beck, 1926-28. Morrison lecturer Calif. State Bar, 1938; speaker before many other state and city bar assns. Served as capt. and later major, Finance Res. Corps, U.S. Army; col. staff of gov. of Ky. Chmn. com. on administrative law D.C. Judicial Conf., 1943. Mem. Am. Bar Assn. (mem. spl. com. on administrative law, chmn. 1935-36 and 1938-41), Fed. Bar Assn., Va. State Bar and D.C. Bar Assns., Am. Irish Hist. Soc., English Speaking Union, Acad. Social and Polit. Sci., Va. Inst. Fine Arts, Civil Service Reform League, Am. Good Govt. Soc., Inc. (formerly pres., v.p. and gen. counsel), Nat. Elec. Contractors Assn. (gen. counsel), S.A.R., Phi Delta Phi, Delta Sigma Rho, Psi Chi Omega; hon. mem. Pa. and W. Va. state bar assns. Episcopalian. Clubs: Metropolitan, Nat. Press, Army-Navy Country (Washington). Author: The Vanishing Rights of the States (with James M. Beck), 1926; Our Wonderland of Bureaucracy (with same), 1932; Americans on Guard, 1942. Manual of Procedure Under Government Contracts, 1933, 4th edit., 1945; also many articles and book reviews in law jours. Editor: May it Please the Court, 1930; Notable Virginia Bar Addresses, 1938. Home: 1703 N. Highland St., Arlington, Va. Address: Southern Bldg., Washington, D.C.

McGUIRE, Stuart, surgeon; b. Staunton, Va., Sept. 16, 1867; s. Hunter Holmes (M.D., LL.D.) and Mary (Stuart) McG.; Richmond Coll.; M.D., U. of Va., 1891; LL.D., Richmond Coll., 1916; m. Ruth I. Robertson, Aug. 1919. Ex-pres. Med. Coll. of Va.; surgeon in charge, St. Luke's Hosp.; cons. surgeon Memorial Hospital. Lt. col., M.C., U.S. Army, comdg. officer Base Hosp. 45, A.E.F. Ex-pres. Richmond Acad. Medicine, Med. Soc. of Va., Tri-State Med. Assn., Southern Surg. and Gynecol. Assn., Southern Med. Association; member Phi Beta Kappa. Phi Kappa Sigma, Alpha Omega Alpha. Awarded D.S.M. (U.S.); Medal of Honor (France). Clubs: Westmoreland, Commonwealth. Author: Principles of Surgery, 1908; The Profit and Loss Account of Modern Medicine, 1915. Address: 2304 Monument Av., Richmond, Va.

McGURK, Joseph F., foreign service; b. Paterson, N.J., Mar. 3, 1892; s. John and Margaret A. (Beattie) McG.; educated at St. John's Sch. and high school, Paterson; unmarried. With American Locomotive Co., Paterson, 6 years; clk. Am. Consulate, Valparaiso, Chile, 1914-15; apptd. v. consul, May 19, 1915; v. consul, at Autofagasta, 1917, and at Valparaiso, 1917-19; v. consul, at Paris, France, 1919, Havre, 1919, again at Paris, 1919-20, Dakar, 1920-21, successively at Brest, Dunkirk and Paris, 1921; consul at Paris, May 1922, at Zagreb, Yugoslavia, 1922-24, Helsingfors, Finland, 1924-26; consul and sec. Legation, La Paz, Bolivia, 1926-28; assigned to Dept. of State, Sept. 1928; assigned as first sec. Legation, Port Au Prince, Haiti, Sept. 1930; assigned to Dept. of State, Sept. 1932; asst. chief Div. of Latin Am. Affairs, Sept. 1, 1933-36; first sec. of Embassy, Tokyo, Japan, 1936-40; counselor of Embassy, Lima, Peru, 1940-41, Mexico City, Aug. 1941-42; Dept. of State Aug. 19, 1942-45; ambassador extraordinary and plenipotentiary to Dominican Republic since Feb. 9, 1945. Address: Dept. of State, Washington, D.C.

McHALE, Frank Martin, lawyer; b. Logansport, Ind., Mar. 4, 1891; s. Martin and Margaret (Farrell) McH.; LL.B., U. of Mich., 1916; m. Mabel Elizabeth Corriden, June 25, 1924. Admitted to Ind. bar, 1915; mem. Kistler, Kistler & McHale, 1919-32, Fensler, McHale & Douglass, 1932-33, McHale, Douglass & Myers, 1933-35, McHale, Arthur, Myers & Patrick since 1935; v.p. and dir. So. Ind. Ry., Inc. Mem. Dem. Nat. Com. for Ind. since 1937; dir. Nickel Plate Road, Empire Ordnance Corp., Wilkes-Barre Carriage Co. Served as private Signal Corps and later lt. Air Service, World War I. Mem. American, Ind. State and Indianapolis bar assns., Cass County Bar Association (pres. 1937-31), American Judicature Soc., Am. Legion (1st comdr. Cass County Post, 1919, 20, 21; Ind. Dept. comdr. 1928; nat. exec. committeeman 1928-29), Sigma Chi, Gamma Eta Gamma. Catholic. Clubs: Indianapolis Athletic. Home: 3025 N. Meridian St. Office: Chamber of Commerce Bldg., Indianapolis, Ind.

McHALE, Kathryn, psychologist educator, administr.; b. Logansport, Ind.; d. Martin and Margaret (Farrell) McHale; B.S., Columbia, 1919, A.M., 1920, Ph.D., 1926; L.H.D. (hon.) Brown University, 1941, Russell Sage College, 1942. Instructor in edn., Goucher Coll., 1920-22, asst. prof., 1922-26, asso. prof. 1926-27, prof., 1927-35, non-resident prof. since 1935; prof. edn., summers Columbia, 1918-26, U. of Minn., 1928; dir. gen. Am. Assn. Univ. Women since Sept. 1929 (mem. bd. dirs.). Mem. bd. of trustees of Purdue. Mem. Citizens' Federal Committee on Education, U.S. Office of Edn; mem. U.S. War Dept. Advisory Council, Women's Interests Sect.; member executive committee, Liaison Committee for Internat. Edn.; member bd. ednl. advisers, National Foundation for Edn. in American Citizenship; member executive council American Assn. for Adult Edn.; member committee on Insurance and Annuities,

Assn. of American Colleges; member Alfred I. du Pont Radio Awards committee; member board dirs, Alliance for Guidance of Rural Youth; mem. advisory bd. Home Library Foundation. Fellow A.A.A.S.; mem. Am. Assn. Univ. Profs., Am. Psychol. Assn., Nat. Soc. for Scientific Study of Edn., Nat. Soc. Coll. Teachers of Education, Kappa Delta Pi. Author: Comparative Psychology and Hygiene of the Overweight Child, 1926; Current Changes and Experiments in Liberal Arts Education, 1932; Housing College Students, 1934; also 43 brochures, pamphlets and articles on psychol. and ednl. subjects. Home: The Broadmoor, 3601 Connecticut Av. Office: 1634 I St. N.W. Washington, D.C.

McHANEY, Edgar La Fayette, judge; b. Gibson, Tenn., Nov. 6, 1876; s. William W. and Mary Ellen McH.; A.B., Southern Normal U., Huntington, Tenn., 1899; LL.B., U. of Ark., 1904; m. Gail Myers, Apr. 20, 1904; children—Miriam Ellen, Virginia, Edwin L., Gailon Myers, James Monroe, Betty Ann. Supt. schs., De Witt, Ark., 2 yrs. Piggott, 1 yr.; settled in Little Rock, 1902; dep. sec. of state, Ark., 1902-08; admitted to Ark. bar, 1904; mem. Ark. Ho. of Rep., 1921; apptd. asso. justice Supreme Court of Ark., Feb. 12, 1927, for term ending Jan. 1, 1930; elected, 1928, present term expires 1947. Democrat. Baptist. Mason, K.P., Elk, Eagle. Club: Little Rock Country. Home: 3003 Arch St. Address: State Capitol, Little Rock, Ark.

McHANNAN, John Charles, banker; b. Cleveland, O., Oct. 31, 1872; s. Charles and Kate (O'Callaghan) McH.; ed. St. John's Parochial Sch. and Central High Sch., Cleveland; m. Mary Phillips, 1906 (died 1940). With Central Nat. Bank of Cleveland since 1892, successively clerk, bookkeeper, teller, asst. cashier, cashier and v.p., dir. since 1916, chmn. bd. since 1939; pres. and dir. Birkett L. Williams Co.; treas. and dir. Prospect-37th Co.; dir. Cleveland Graphite Bronze Co.; General Industries Co. Chmn. Cleveland Metropolitan Housing Authority; trustee Asso. Charities, Anti-Tuberculosis League. Roman Catholic. Clubs: Union, Tavern, Mayfield Country (Cleveland). Home: 1705 Magnolia Drive. Office: 308 Euclid Av., Cleveland, O.

McHARG, see also MacHarg.

McHARG, Ormsby (mäk-härg), lawyer; b. Wauzeka, Wis., Apr. 11, 1871; s. John and Fanny (Ormsby) McH.; studied U. of Mich.; LL.B., U. of Mich., 1896; LL.M., Columbian (now George Washington) U., 1900, M.Dip., 1901, D.C.L., 1902; m. Grace Stevens, Nov. 15, 1900; 1 dau., Elizabeth. Practiced at Jamestown, N.D., 1896-99; mem. N.D. Ho. of Rep., 1899-1900; instr. public internat. law, in association with Justice Brewer of Supreme Court of U.S., and in administrative, pub. utility law, George Washington U., 1900-06; practiced at Seattle, Wash., 1906-07, N.Y. City, 1909-21; asst. to atty. gen. of U.S., 1907-08; resigned at request of President Roosevelt to assist in nomination of William H. Taft to the presidency, represented Taft interest in delegate contests at 1908 convention; general counsel Rep. Nat. Com., 1908 campaign; asst. sec. Dept. of Commerce and Labor, 1909. At request of friends of Col. Roosevelt, with his knowledge, organized campaign for his nomination for president, 1912; had charge of delegate contests at convention, June 1912, outcome of which caused Roosevelt to organize his separate party; remained regular Republican; now engaged in financing chemical research. Member Phi Delta Phi, Kappa Alpha (Southern). Presbyn. Address: 114 E. 39th St., New York 16, N.Y.

McHATTON, Thomas Hubbard, prof. horticulture; b. Brooklyn, N.Y., Nov. 12, 1883; s. Henry Chinn and Eliza (Hubbard) McH.; B.S., Springhill Coll., Mobile, Ala., 1903, Sc.D., 1907; B.S., Mich. Coll. Agr., 1907, M. of Hort., 1921; studied Cornell U., Ia. State Coll. Agr.; m. Marie Lustrat, June 14, 1911; children—Marie Lustrat, Eleanore (dec.). Horticulturist, Expt. Sta. of Ga., Jan.-Nov. 1908; adj. prof. horticulture, U. of Georgia, 1908-11, prof. and head division of horticulture since 1911, dir. teaching, 1933. Hort. editor Southern Ruralist (semi-monthly), Atlanta, Ga., 1908-28. Lt. cadets Mich. Agrl. Coll., 1906, capt. 1907; capt. Air Service Production, U.S. Army, Jan.-Dec. 1918; col. C.O., 301st Chem. Regt. to 1941; col. Chem. Warfare Service; dir. War Dept. Civilian Protection Schools, Edgewood Arsenal, Md., Univ. of Florida and Stanford U., Jan. 1942-Nov. 1943; inactive status since 1943. Member American Society Horticultural Science (president 1931), Am. Pomol. Soc. (exec. com.), Hort. Sect. Southern Agrl. Workers (ex-sec.; chmn. 1927), Ga. State Hort. Soc. (pres. 1925), Ga. Acad. Science (pres. 1928), Nat. Pecan Growers' Assn. (pres. 1929), Am. Assn. Univ. Profs., Alpha Zeta, Phi Kappa Phi; fellow A.A.A.S. Mem. Am. Legion (comdr. local post, 1925), Reserve Officers Assn. (pres. Dept. of Ga., 1933; 4th Corps pres. 1933; chmn. Nat. Legislative Com., 1934-36), S.A.R., Soc. Colonial Wars. Democrat. Knight of Columbus. Clubs: Athens Country, Army and Navy (Washington, D.C.). Part Author: Land Teaching, 1910. Contbr. to Am. Cyclo. Horticulture, Book of Rural Life—Garden History of Georgia, also numerous bulletins and articles in scientific and tech. jours. Home: 847 Milledge Av., Athens, Ga.

McHENDRIE, Andrew Watson (mäk-hĕn'drē), lawyer; b. Bellevue, Ia., Jan. 6, 1874; s. Andrew Gregg and Eliza Jane (Kiskaddon) McH.; grad. Tillotson Acad., Trinidad, Colo., 1896; A.B., Colo. Coll., Colo. Springs, 1899; m. Frances E. Hamilton, Dec. 17, 1902; children—Janet Hamilton, Andrew Douglas. Admitted to Colo. bar, 1903; now mem. McHendrie, Burris & Pointer; began as legal stenographer, 1893; court reporter 3d Judical District, Colo., 1899-1903; dist. atty. same, 1905-13; judge Dist. Court, 3d Dist., 1913-19; gen. law practice since 1919. Trustee Colo. Coll. Mem. Am. Bar Assn., Colo. Bar Assn. (pres. 1930), Pueblo County Bar Assn., Phi Gamma Delta. Republican. Presbyterian. Mason (K.T.). Club: Pueblo Rotary. Address: Pueblo, Colo.

McHENRY, Junius Hardin, surgeon; b. Owensboro, Ky.; s. Col. John Hardin and Josie (Phillips) McH.; student Georgetown (Ky.) Coll., 1893-96; M.D., Univ. of Chicago (Rush Med. Sch.) 1900; m. Amy Du Puy, Dec. 4, 1914 (died 1916); 1 dau., Amy Du Puy; m. 2d, Carolyn Van Cleft Raymond, July 15, 1924. Interne and resident surgeon Lakeside Hosp., Cleveland, O., 1900-03; grad. work, Berlin, Vienna, Paris, London, 1903-05; instr. in surgery, Western Reserve Medical School, Cleveland, 1905-14; associate neurological surgeon Polyclinic Hospital., N.Y. City, 1915-17; visiting neurological surgeon Reconstruction Hospital, New York City, 1920-28, vice pres. med. bd., 1926-28; surgeon Brooklyn-Manhattan Transit Corp. (now N.Y. City Transit System) since 1926. Served as lt. col., commdg. officer Evacuation Hosp. 18, A.E.F., 1918-19; chief surgeon U.S. Gen. Hosp. 2, Ft. McHenry, May-Oct. 1919; col. Med. Res. Corps since 1924. Awarded Victory Medal (3 stars). Fellow Am. Coll. Surgeons; mem. A.M.A., N.Y. Acad. of Medicine, N.Y. Med. Soc., Anglo-Am. Med. Assn. (Berlin and Vienna), Acad. of Polit. Science, Hort. Soc., S.A.R., N.Y.-Ky. Soc., Nat. Geog. Soc., Assn. Mil. Surgeons, Mil. Order Worlds War, N.Y. Soc. Mil. and Naval Officers World War, Phi Rho Sigma. Republican. Baptist. Mason (32°). Clubs: University of Cleveland (dir. and chmn. entertainment com. 1914); Union League (N.Y. City); Shorehaven Golf (Norwalk, Conn.); Fairfield County Hunt, Fairfield County Golf, Longshore (Westport, Conn.); Regency (New York). Author various monographs on med. and surgical subjects. Member Medical Board Food Rationing, OPA, N.Y. City. Home: 912 Fifth Av., New York 21; (summer) Caromac, East Norwalk, Conn. Office: 630 Fifth Av., New York 20, N.Y.

McHUGH, Sister Antonia. See Antonia, Sister.

McHUGH, Daniel Joseph, clergyman, educator; b. Danville, Ill., Jan. 27, 1877; s. Daniel and Mary Ann (Sullivan) McH.; student St. Mary's Apostolic Inst., Perryville, Mo., 1894; A.B., St. Mary's Sem., Perryville, 1899, M.S., 1906; B.S., St. Vincent's Coll., Los Angeles, Calif., 1901. Joined Congregation of the Mission, 1895; teacher of astronomy, St. Vincent's Coll., 1901, also taught geology, mineralogy and physiography; removed to Chicago, 1906; ordained priest R.C. Ch., Chicago, Aug. 25, 1906; prof. De Paul U. (formerly St. Vincent's Coll.), Chicago, since 1906, prof. practical psychology, 1921-36, active in general administration of De Paul U., 1910-40; head Vincentian Fathers House of Studies, Washington, D.C., Dec. 1940-Aug. 1941; v.p. De Paul U., Sept. 1941-Aug. 1944; prof. science and math., St. Thomas Seminary since 1944. Fellow Royal Astron. Soc. of Great Britain; mem. Am. Astron. Soc., Am. Physical Soc., North Central Ednl. Assn. Address: 1300 So. Steele St. Denver 10, Colo.

McHUGH, James F. (Jimmie), composer; b. Boston, Mass., July 10, 1894; s. James Andrew and Julia Anne (Collins) McH.; student St. John's Prep. Sch.; hon. Dr. Oratory, Staley Coll., Brookline, Mass., 1939; hon. Dr. of Music, Los Angeles College, Calif., 1941; married; 1 son, James Francis, Jr. Began as plumber's helper, 1913; competed in Aviation Meet, Squanton, Mass., 1913; office boy Boston Opera House, 1914; pianist Irving Berlin Pub. Co., music pubs., N.Y. City, 1915; composer popular songs, scores for musical shows, motion pictures, etc., since 1920. Served with Mass. Cavalry, 1917. Mem. Song Writers Assn. (one of West Coast dirs.), Am. Soc. Composers, Authors and Publishers. Catholic. Composer (popular songs) "I Can't Give You Anything But Love, Baby"; "I'm in the Mood for Love"; "South American Way," for Carmen Miranda; "Hitting a New High," for Lily Pons; "Cuban Love Song," for Lawrence Tibbett; songs: "You're a Sweetheart," "My Own," for Deanna Durbin; (music for revues) Black Birds of 1928; International Review, for Gertrude Lawrence and Harry Richman; (songs) "Exactly Like You," "On the Sunny Side of the Street," Streets of Paris, 1938; (scores for motion pictures) My Dancing Lady, Dinner at Eight, That Certain Age, Mad About Music, Seven Days Leave, Happy Go Lucky, Hers to Hold; also song hit of aviators of World War II, "Comin' in on a Wing and a Prayer;" "Say a Prayer for the Boys Over There," for Deanna Durbin; songs for Frank Sinatra's first picture, "Higher and Higher," "I Couldn't Sleep a Wink Last Night" and "The Music Stopped." Address: 631 N. Sierra Dr., Beverly Hills, Calif.

McHUGH, John, banker; b. Belleville, Ont., Can., Aug. 29, 1865; ed. pub. schs. Came to U.S., 1891; formerly pres. First Nat. Bank, Sioux City, Ia.; formerly chmn. bd. Discount Corp. of New York; formerly chmn. exec. com. Chase Nat. Bank of City of New York; dir. and mem. exec. com. Air Reduction Co., Am. Express Co., Am. Express Co., Inc., Technicolor, Inc., Technicolor Motion Picture Corp.; dir. Congoleum-Nairn, Inc. Club: Union League. Home: Chappaqua, N.Y.

McHUGH, Keith Stratton, vice-pres. Am. Telephone and Telegraph Co.; b. Fort Collins, Colo., Feb. 22, 1895; s. Dr. Peter J. and Lerah (Stratton) McH.; B.S., in Chem. Engring., U. of Wis., 1917; m. Frances Brown, Aug. 16, 1917. Engr. Am. Telephone & Telegraph Co., 1919-21; gen. comml. engr. Chesapeake & Potomac Telephone Co., 1921-25; gen. comml. mgr. New York Telephone Co., 1925-29, vice-pres., 1929; comml. engr. Am. Telephone & Telegraph Co., 1929-34, asst. vice-pres., 1934-38, vice-pres. since 1938, dir. Long Lines Dept.; dir. Air Reduction Co., Inc. Served as capt., U.S. Army, 1918-19. Introduced Browning guns in A.E.F. Mem. industry advisory coms. of Bd. of War Communications and War Production Bd. Mem. policy com., and transportation and communication dept. com., U.S. C. of C.; mem. Marketing Execs. Soc., Am. Management Assn. (chmn. exec. com.), Chi Psi. Clubs: University (New York); Apawamis Club (Rye, New York); Metropolitan (Washington, D.C.). Home: 10 Gracie Square. Office: 195 Broadway, New York 7, N.Y.

McILVAIN, Greer (mäk'il-vān), lawyer, chmn. of board National Fireproofing Corporation; born at Monongahela, Pennsylvania, June 10, 1898; son of Charles Greer and Nancy May (Donaldson) McI.; student Lafayette Coll., Easton, Pa., 1918-20; LL.B., Duquesne U., Pittsburgh, 1924; m. Josephine Claire Dowling, Nov. 10, 1926; children—Nancy May, Mary Elizabeth, Jane, Greer, Josephine Lou, Lucy Catherine. Admitted to Allegheny County bar, 1924; exec. v.p. Nat. Fireproofing Corp., 1932, pres. 1933-43, now chmn. bd. In Air Service, U.S. Navy, World War I. Mem. Phi Kappa Psi. Republican. Presbyterian. Home: 1140 S. Negley Av. Office: Oliver Bldg., Pittsburgh, Pa.

McILWAIN, Charles Howard (mäk'il-wān), coll. prof.; b. Saltsburg, Pa., Mar. 15, 1871; s. William R. and Anne Elizabeth (Galbraith) M.; A.B., College of New Jersey (now Princeton University), 1894, A.M., 1898; A.M., Harvard, 1903, Ph.D., 1911, LL.D., 1938; LL.D., The College of Wooster, 1927, University of Chicago, 1941, Rutgers University, 1941; L.H.D., Williams Coll., 1937; M.A., Oxford, 1944; m. Mary B. Irwin, Aug. 10, 1899 (died 1906); children—George Irwin, Martha; m. 2d, Kathleen Thompson, Apr. 4, 1916; children—Olive Elizabeth, Robert William (dec.), Charles Howard. Admitted to bar of Allegheny County, Pa., 1897; teacher Latin and history, Kiskiminetas Sch., 1898-1901; prof. history, Miami U., Oxford, O., 1903-05; preceptor, Princeton U., 1905-10; Thomas Brackett Reed prof. history and polit. science, Bowdoin, 1910-11; asst. prof. history, 1911-16, prof. history and govt., 1916-26, Harvard, Eaton prof. science of govt., since 1926, George Eastman visiting professor, Oxford, 1944. Hon. fellow Balliol College Oxford. Trustee emeritus Princeton University. Fellow American Academy Arts and Sciences, Medieval Acad. Am.; corr. fellow British Academy; member American Historical Assn. (president 1935-36), American Polit. Science Assn., Royal Hist. Soc. (corr.), Am. Philos. Soc.; resident mem. Mass. Hist. Soc.; mem. Colonial Soc. Mass.; hon. mem. Phi Beta Kappa, Phi Alpha Theta. Club: Harvard Faculty. Author: The High Court of Parliament and Its Supremacy, 1910; The Am. Revolution, 1923 (Pulitzer prize); The Growth of Political Thought in the West, from the Greeks to the End of the Middle Ages, 1932; Constitutionalism and the Changing World, 1939; Constitutionalism, Ancient and Modern, 1940. Editor: Wraxall's Abridgment of the New York Indian Records (1678-1751), 1915; The Political Works of James I, 1918. Home: 48 Village Hill Rd., Belmont, Mass.

McINERNY, John Joseph (mäk'in-ĕr-nĭ), med. educator; b. St. Louis, Mo., Oct. 17, 1895; s. John M. and Catherine (Clancy) McI.; student St. Louis U., 1912-14, A.B., 1919, M.A., 1920, M.S., 1930; student St. Stanislaus Sem., Florissant, Mo., 1914-18. Instr. in biology, Campion Coll., 1921-24; ordained priest R.C. Ch., 1927; instr. in biology, St. Louis U., 1928-30; regent Creighton U. Schs. of Medicine and Dentistry and Coll. of Pharmacy since 1930, dean of sch. of nursing, 1934. Mem. Associated Social Agencies of Omaha, Omaha Chamber Commerce. Democrat. Address: Creighton U., Omaha, Neb.

McINNERNEY, Thomas H(enry); b. Dubuque, Ia., May 8, 1867; s. P. H. and Elizabeth (Williams) McI.; ed. U. of Ill.; LL.D., Lafayette Coll., 1935; m. Jessica Smith, Aug. 19, 1901 (died Jan. 25, 1940); married 2d, Emma P. Adams, March 15, 1944. General manager Siegel Cooper Co., New York, 1906, Duffy-McInnerney Co., Rochester, N.Y., 1906-11; v.p. and treas. City Fuel Co., Consumers Co., 1912-14; pres. Hydrox Corp., 1914-23; pres. Nat. Dairy Products Corp., 1923-41, chmn. bd. since 1941, now also dir. and mem. exec. com.; dir. United Stores Corp., Tobacco Products Corp., B. F. Goodrich Co., Am. Water Works & Electric Co., N.J., Ind. & Ill. R.R., Lehigh Valley Ry., Distillers Corp.-Seagrams, Ltd., McLellan Stores, Metropolitan Life Ins. Co. (mem. welfare com.). Vice-pres. Northeastern Div., U.S.

Chamber of Commerce, 1939-41, dir., 1938-41; v.p. and dir. Am. Lyric Theatre; dir. N.Y. Osteopathic Clinic, Met. Jr. Achievements, Inc.; former mem. Nat. Assn. Mfrs. coordinating com. and on agrl. cooperation; mem. com. on arbitration, N.Y. Stock Exchange; mem. Anti-Syphilis Com. of Am. Hygiene Assn.; chmn. Selected Gifts Com. of Greater New York Fund, 1938; chmn. Foods Div. N.Y. Emergency Unemployment Relief, 1932; served at various times as chairman of Foods and Dairies div. for fund raising drives of organizations such as Salvation Army, Am. Red Cross, Y.M.C.A., Y.W.C.A., U.S.O.; mem. com. for Study of Organization of N.Y. Stock Exchange (The Conway Com.), 1938. Mem. bd. dirs. Met. Opera Assn.; trustee Lafayette Coll.; dir. and mem. of exec. and finance coms. and general sponsor of pre-Fair sale of tickets, New York World's Fair. Mem. Soc. of Genesee, Pilgrims. Graduate member, Business Advisory Council for the Department of Commerce. Episcopalian. Clubs: Chicago, New York Athletic, Madison Square Garden, Bankers (board of governors), Metropolitan (board of governors New York); Blind Brook (Greenwich). Home: Greenwich, Conn.; and 820 5th Av., New York 21. Office: 230 Park Av., New York 17, N.Y.

McINNIS, Edgar Wardwell, univ. prof.; b. Charlottetown, Prince Edward Island, July 26, 1899; s. David and Eliza (Aitken) McI.; student Prince of Wales College, 1913-16; B.A., U. of Toronto, 1923; B.A., Oxford, 1926, M.A., 1930; m. Lorene Hull, 1930. Asst. prof. of history, Oberlin College, 1926-28; mem. dept. history staff, U. of Toronto, since 1928, asso. prof. since 1941; visiting prof., Bowdoin Coll., on Tallman Foundation, for academic year, 1941-42; for several years has been on air as book reviewer and commentator on current affairs for Canadian Broadcasting Corp. Served with Canadian Garrison Artillery, World War I, 1916-19. Rhodes Scholar attending Christ Church, Oxford, 1923; received Newdigate prize for English verse, 1925; received Governor-General's Award, 1942, 1944. Author: The War: First Year, 1940; The War: Second Year, 1941; The War: Third Year, 1942; The War: Fourth Year, 1944; The War: Fifth Year, 1945; The Unguarded Frontier, 1942. Contbr. articles to U. of Toronto Quarterly, Queens Quarterly, Dalhousie Rev., Canadian Forum, Canadian Historical Review. Home: 611 Jarvis St. Address: University of Toronto, Toronto, Can.

McINNIS, Emmett Emory, lawyer; b. Monticello, Miss., Oct. 12, 1882; s. William Francis and Caroline Keteurah (O'Mara) McI.; B.S., Austin Coll., Sherman, Tex., 1901; LL.B., U. of Tex., 1904, grad. study, 1905; m. Helen Franc Kohler, June 14, 1919 (died 1926); children—Emmett Emory, Kohler, Mary Elizabeth; m. 2d Grace Williams, Jan. 20, 1943. Admitted to Indian Ty. bar, 1905, and began practice at Coalgate; moved to McAlester, Okla., 1911, and Oklahoma City, 1921; atty. A.,T.&S.F. Ry. Co., 1921-22, state solicitor, 1923-25, gen. solicitor, Chicago, 1926-33, gen. counsel since 1933. Pvt., F.A., U.S. Army, 1918. Mem. Am., Chicago and Okla. bar assns., Kappa Alpha (Southern). Presbyn. Clubs: Chicago, University, Chicago Farmers, Glen View. Home: 714 Milburn St., Evanston, Ill. Offices: Railway Exchange, Chicago, Ill.; 120 Broadway, New York, N.Y.

McINTIRE, see also McIntyre.

McINTIRE, Ross T. (mäk'in-tīr), surgeon gen., U.S. Navy; b. Salem, Ore., Aug. 11, 1889; s. Charles Thaddeus and Ada (Thompson) McI.; M.D., Willamette U., Salem, Ore., 1912; student U. of Ore., 1907-12; post grad. student Washington U., St. Louis, Mo., 1921, U. of Pa., 1928; m. Pauline Palmer, Jan. 18, 1923. Began practice of medicine, Oregon, 1912; commd. lt. (j.g.), Med. Corps, U.S. Navy, 1917, comdr., 1934, surgeon gen., 1938; specialist in ophthalmology and otolaryngology; instr. Naval Hosp., Washington, D.C., 1931-38; White House physician, 1933-45; now Chief Bur. Medicine and Surgery, and surg. gen. Fellow Am. Coll. Surgeons; mem. A.M.A., Assn. Mil. Surgeons. Methodist. Mason (Shriner). Clubs: Metropolitan, Burning Tree (Washington, D.C.). Home: 3637 49th St. N.W. Office: Navy Dept., Washington, D.C.

McINTIRE, Walter Oscar, prof. philosophy; b. Manchester, O., July 4, 1875; s. Andrew James and Sarah Jane (Davis) McI; A.B., Coll. of Wooster, 1898; grad. McCormick Theol. Sem., 1901; A.M., Johns Hopkins, 1909; Ph.D., Harvard, 1914; L.H.D. Wheaton Coll., 1941; m. Rebecca Elizabeth Berry, Feb. 29, 1904; children—Raymond Andrew, David Prigmore. Ordained Presbyn. ministry, 1901; missionary and teacher, Silliman Inst., Dumaguete, P.I., 1901-11; asst. in philosophy, Harvard, 1912-14; prof. philosophy, Wheaton Coll., Norton, Mass., 1914-41, prof. emeritus since 1941. Mem. Am. Philos. Assn., Phi Beta Kappa, Alpha Tau Omega. Republican. Presbyterian. Home: Norton, Mass.

McINTOSH, Arthur Tuttle, real estate; b. Clear Lake, Ia., Mar. 28, 1877; s. Gilbert Blodgett and Rose May (Tuttle) McI.; B.S., Northwestern U., 1900; m. Mabel Hannah, July 28, 1910 (died 1932); children—Arthur T., Jr., Alexander (died in infancy), Jane, Gilbert Blodgett, II, Mary; m. 2d, Genevieve Allen, Feb. 16, 1938. Engaged in real estate bus., Chicago, since 1907; pres. Arthur T. McIntosh & Co. Trustee Northwestern U. Mem. Chicago Real Estate Bd., Sigma Chi. Republican. Presbyterian. Mason (32°, Shriner). Clubs: University, Indian Hill, Barrington Hills Golf. Home: Inverness Farm, Palatine, Ill. Office: 160 N. La Salle St., Chicago, Ill.

McINTOSH, Charles Kenneth, banker; b. Connersville, Ind., July 23, 1867; s. James Cottingham and Elizabeth Whitley (Martindale) McI.; ed. De Pauw U., class of 1889 (non-grad.); m. Mary Aileen Goad, Apr. 7, 1897; children—Kenneth Goad (dec.), Mary Aileen, James Gordon. Began in First Nat. Bank, San Francisco, 1889; v.p. San Francisco Nat. Bank, 1905-10; elected v.p. Bank of Calif., 1910; pres. Bank of California N.A., 1925-33, chmn. bd. since 1938; pres. San Francisco & Fresno Land Co.; dir. Federal Reserve Bank of San Francisco, Merchants Exchange, Inc., Calif. Packing Corp., Pacific Gas & Electric Co., Russ Building Co., Pacific Telephone & Telegraph Co., Fireman's Fund Ins. Co., Western National Indemnity Co.; Mem. bd. trustees Santa Barbara School. Mem. Phi Kappa Psi. Republican. Clubs: Pacific Union, Burlingame Country. Home: 1925 Gough St. Address: Bank of California N. A., San Francisco, Calif.

McINTOSH, Daniel Cobb, coll. dean; b. Newark, Greene County, Ind., Oct. 16, 1882; s. Jacob Perry and Nancy Ann (Crawford) McI.; A.B., Ind. U., 1913, A.M., 1916, Ph.D., 1924; Ph.G., Indianapolis (Ind.) Coll. of Pharmacy, 1908; B.S. in Agr., Ia. State Coll., 1920; m. Fanchon Moffett, June 8, 1922. Rural sch. teacher, 1900-03; 8th grade teacher, 1905-07; pharmacy worker, 1908-09; high sch. teacher and prin., 1909-10; county supt. of schs., Greene County, Ind., 1910-17; asst. prof. of agrl. edn., U. of Minn., 1924-25; prof. of agrl. edn., Agr. and Mech. Coll. of Tex., 1925-28; visiting prof., U. of Tenn., summer, 1926; prof. of agr. and dean of grad. sch., Okla. Agr. and Mech. Coll. since 1928. Enlisted in U.S. Army at Ft. Benjamin Harrison, 1917; stationed at Camp Shelby; with 137th and 129th Machine Gun Batns., in France, 1918-19; disch. as 1st lt., 1919. Mem. Am. Vocational Assn., Prog. Edn. Assn., N.E.A., Phi Delta Kappa, Gamma Sigma Delta, Delta Tau Delta. Mason (Scottish Rite; Shriner). Author: Agriculture for Elementary Schools, 1933; co-author and editor: Agriculture for Secondary Schools, 1934; Practical Agriculture for High Schools, 1937. Home: 71 College Circle, Stillwater, Okla.

McINTOSH, Henry Thomas, editor; b. Quitman, Ga., June 17, 1874; s. Henry Martyn and Annie (White) McI.; ed. grammar and high schs., Albany, Ga.; m. Alice Cheatham, Jan. 22, 1896; 1 dau., Mrs. Martha Nall. Began as reporter with Albany Daily Herald, 1892, successively editorial writer, asso. editor, editor since 1925; pres. Herald Pub. Co. Regional adviser Pub. Works Adminstrn., region 9, 1933-34; became chmn. Nat. Planning Bd., dist. 4, 1934; chmn. Ga. State Planning Bd. since 1937; later chmn. region 3 (7 states), Nat. Resources Planning Bd. Pres. Albany Bd. Edn., Dougherty County Bd. Edn.; chmn. S.E. Regional Planning Commn. since 1941; mem. State Bd. Control of Eleemosynary Institutions, 1931-33. Mem. Am. Planning and Civic Assn., Am. Soc. of Planning Officials. Member Georgia Agricultural and Industrial Development Board, 1944-45. Mem. Spanish War Veterans, Sigma Delta Chi. Democrat. Presbyterian (ruling elder). Elk, Royal Arcanum, Rotarian. Radium Springs Club. Address: Albany, Ga.

McINTOSH, Joseph Wallace, ex-comptroller of currency; b. Macomb, Ill., Dec. 23, 1873; s. Joseph Wallace and Frances Boone (Woodyard) McI.; m. Natalie Elise Jordan, July 10, 1907. Began with Farmers State Bank, Eustis, Neb., then with Citizens Bank, Macomb, Ill.; mgr. of dept. Armour & Co., Chicago, 1897-1905; receiver, later v.p. and treas., Western Stoneware Co., Monmouth, Ill., 1907-17; dir. of finance, U.S. Shipping Bd. Emergency Fleet Corp., 1920-24; comptroller of the currency, 1924-28; became partner W. J. Wollman & Co., stock brokers, New York, 1928; dir. Pure Oil Co., Chicago, 1st Nat. Bank, Miami, Fla. Maj., lt. col. and col., U.S. Army, 1917-20; chief of subsistence, U.S. Army, 1st 6 mos. of 1918; served in France, Italy and the Balkans. Decorated Croix Merito di Guerra (Italian); Polonia Restituta (Polish); Order of Merit (Serbian); War Cross (Czechoslovakian). Republican. Episcopalian. Clubs: Monmouth Country; The Bath, Committee of 100 (Miami Beach, Fla.); Fauquier (Warrenton, Va.); Serpent and Committee of 100 Miami Beach; Rolling Rock (Laughlintown, Pa.). Home: (summer) "Overlook Farm." The Plains, Va.; (winter) 6494 Allison Island, Miami Beach, Fla.

McINTOSH, Millicent Carey, school headmistress; b. Baltimore, Md., Nov. 30, 1898; d. Anthony Morris and Margaret Cheston (Thomas) Carey; A.B., Bryn Mawr Coll., 1920; Ph.D., Johns Hopkins, 1926; LL.D., Smith Coll., 1940; m. Dr. Rustin McIntosh, June 25, 1932; children—James Henry and Rustin Carey (twins), Susan Margaret, Kenneth, John Richard. Teacher, Rosemary Hall, 1922-23; instr. English, Bryn Mawr Coll., 1926-29, asst. in English and acting dean, 1929-30; headmistress Brearley Sch., New York, N.Y., since 1930. Trustee and dir. Bryn Mawr (Pa.) Coll.; mem. bd. mgrs. Bryn Mawr Sch., Baltimore, Md. Clubs: Cosmopolitan, Bryn Mawr (New York). Home: 514 E. 87th St. Office: 610 E. 83d St., New York 28, N.Y.

McINTOSH, Rustin, pediatrician; b. Omaha, Neb., Sept. 29, 1894; s. James Henry and Claire (Rustin) McI.; A.B., Harvard, 1914; M.D., 1918; m. Margaret Millicent Carey, June 25, 1932; children—James Henry, Rustin Carey, Susan Margaret, Kenneth, John Richard. Asst. in pathology, Boston City Hosp., 1919-20; interne Presbyn. Hosp., N.Y. City, 1920-21; interne and resident Babies Hosp., N.Y. City, 1922-23; practice medicine in pediatrics, N.Y. City, 1923-27; asso. in pediatrics Johns Hopkins, 1927-30; prof. diseases of children, Columbia, since 1930; dir. pediatric service Babies Hosp., since 1932. Served as 1st lt., Med. Corps, U.S. Army, with A.E.F., 1918-19. Mem. advisory council Children's Hosp. Research Foundation, Cincinnati; mem. gen. advisory com. Nat. Foundation for Infantile Paralysis. Mem. Am. Pediatric Soc., Am. Acad. Pediatrics, Soc. for Pediatric Research (pres. 1932-33), Soc. for Clin. Investigation, Soc. for Research in Child Development, Phi Beta Kappa, Alpha Omega Alpha. Decorated with Croix de Guerre (France). Clubs: Century, Harvard, University (N.Y. City). Editor: Holt's Diseases of Infancy and Childhood (with L. Emmett Holt, Jr.), 10th edit., 1933, 11th edit., 1940. Contbr. scientific and clin. articles to jours. Home: 514 E. 87th St., New York 28. Office: 630 W. 168th St., New York 32, N.Y.

McINTOSH, Walter Kenneth, corp. exec.; b. Burlington, Ia., Mar. 14, 1878; s. John Finley and Minnie I. (Fleming) McI.; LL.B., Chicago-Kent Coll. Law, 1903; m. Mary Josephine Kasper, Sept. 28, 1940; children—Mary Retlaw, Peter. Stenographer with The Liquid-Carbonic Corp., 1902, pres., 1923-29, chmn. since 1929. Admitted to Ill. bar, 1903. Mem. Delta Chi. Club: Union League. Home: 521 N. Euclid Av., Oak Park, Ill. Office: 31st St. and Kedzie Av., Chicago, Ill.

McINTOSH, William M., Publisher; b. Stratford, Ont., Mar. 13, 1876; s. David and Isabella (McKay) McI.; m. Clara Edith Mason, Oct. 19, 1907. Began on The Beacon, Stratford, Ont., 1892; successively advertising dir. on Cincinnati Post, business mgr. Kentucky Post (Covington), business mgr. Fort Worth Press, gen. mgr. Fort Worth Record; editor and pub. San Antonio Light since 1924. Mem. Nat. Council Boy Scouts of America; received Silver Beaver award. Mem. San Antonio Petroleum Club, San Antonio Country Club (bd. govs.), Rotary Club. Presbyterian. Mason (33°, K.T., Shriner, Knight Red Cross of Constantine). Mem. Order of the Alamo, Circus Fans Assn., of America; Texas Newspaper Publishers Assn., Texas Press Assn. Chamber of Commerce (dir.). Address: San Antonio Light, San Antonio, Tex.

McINTYRE, see also McIntire.

McINTYRE, Alfred Robert (mäk'in-tīr), publisher; b. Hyde Park, Mass., Aug. 22, 1886; s. James W. and Harriette Frances (Bradt) McI.; A.B., Harvard, 1907; m. Helen Palmer Horner, Apr. 11, 1923; children—Henry Pierre, Ann Elizabeth. With Little, Brown & Co., Boston, since 1907, became partner, 1911, v.p. and gen. mgr., 1913, pres. since 1926. Pvt. U.S. Inf., Sept. 1917, later regtl. sergt. 301st Inf., with service in France. V.p. Nat. Assn. Book Publishers, 1921-22 and 1925-28. Director Grosset & Dunlap 1944, N.Y. Director council on Books in Wartime, N.Y. Clubs: Somerset, Union, St. Botolph (Boston); Century, Players, University (N.Y.); York Harbor Reading Room, New York Golf and Tennis (York, Me.). Home: 13 Louisburg Sq. Office: 34 Beacon St., Boston, Mass.

McINTYRE, Andrew F., railroad official; b. Canandaigua, N.Y., Apr. 4, 1892; s. Andrew and Mary Connor (O'Brien) McI.; grad. Canandaigua Acad., 1909; m. Alice Farley, June 1, 1915. With Pa. R.R. Co., 1905-06 and since 1909, beginning as part-time station employee, Canandaigua, N.Y., 1905, full time telegraph operator, Elmira, N.Y., 1909, and advancing through positions of responsibility in various cities to superintendent passenger transportation, Phila., 1940, on military leave of absence January 1942-January 1946. Commissioned captain of engineers., O.R.C., 1930; assigned to inactive status as comdg. officer of transportation company of a ry. operating bn. sponsored by Pa. R.R.; later promoted maj., then lt. col.; called to active duty Army of U.S., Jan. 1942, detailed to War Dept. Gen. Staff as chief of railroad sect., Office of Asst. Chief of Staff for Supply, G-4; transferred to Transportation Service, Mar. 1942; apptd. chief of movements div., May 1942; promoted full col., July 1942; dep. dir. of operations Transportation Corps, Jan. 1943; apptd. chief of rail div. Nov. 1943, holding dual positions; promoted brig. gen., U.S. Army, Aug. 1944; inactive status, Jan. 1946. Chmn. railroad com. Perishable Car Lot Receivers Assn., 1935-40; mem. railroad contact com. Atlantic States Shippers Advisory Bd. 1935-40. Home: 1825 Warwick Hotel, Phila. Office: Broad Street Station Bldg., Philadelphia, Pa.

McINTYRE, Archibald Ross, univ. prof.; b. London, Eng., Jan. 19, 1902; s. Oswald and Sarah Matilda (Smith) McI.; student Inst. of Mech. Engrs., London, 1923; B.S., U. of Chicago, 1927, Ph.D., 1930, M.D., 1931; m. Dr. Margaret Day, Sept. 4, 1928; children—Oswald Ross, David Lowell, Donald Oakford, John Tuthill. Came to the United States, 1925, naturalized citizen, 1939. Instructor University of Chicago, 1930-31. University of Mich., 1931-32; asso. prof. physiology U. of Neb. Med. Coll., 1932-33, prof. physiology, 1933-34, prof. physiology and pharmacol-

ogy and chmn. of dept. since 1934. Mem. Am. Physiol. Soc., Am. Soc. Pharmacologists, Soc. Exptl. Biology and Medicine, Central Soc. for Clin. Research, Internat. Anesthesia Research Soc., A.M.A. Contbr. to scientific jours. Home: 924 S. 36th St., Omaha, Neb.

McINTYRE, Elwood Richards, editor; b. New London, Wis., Aug. 1888; s. George H. and Caroline (Richards) McI.; ed. pub. schs.; m. Alvina Kurz McIntyre, Apr. 1916; children—Margaret Ann, Jean Carol. Editor Wisconsin Farmer, 1917-29; in charge of dairy information A.A.A., Washington, D.C., 1933-35 former editor Wisconsin Agriculturist and Farmer. In charge of farm paper relations in U.S. Dept. of Agriculture. Writes essays under nom de plume, "Jeff McDermid," for Better Crops. Mason. Home: Alexandria, Va.

McINTYRE, Frank, army officer; Jan. 5, 1865-Feb. 16, 1944. See Vol. 23 (1944-45).

McINTYRE, James Dennett, army officer; b. West Point, N.Y., Apr. 9, 1893; s. Frank and Marie (Dennett) McI.; B.S., Springfield Hill Coll., Mobile, Ala., 1911; B.S., Mass. Inst. Tech., 1916; M.B.A., Harvard Bus. Sch., 1929; LL.D. Spring Hill Coll., 1933; m. Gena Cohoon, June 27, 1918; 1 dau., Martha Goode. Commd. 1st lt., C.A.C., U.S.A., 1917, and since advanced through grades to brig. gen., Ordnance Dept., A.U.S., 1945; mil. stations include Ft. Monroe, Va., Watertown Arsenal, Mass., Brooks Field, Tex., Kelly Field, Tex., Springfield Armory, Mass., Office of Chief of Ordnance, Washington, Birmingham Ordnance Depot., Ala., Office of Chief of Staff, Washington, Ala. Ordnance Works, and overseas assignments. Mem. Beta Theta Pi. K.C. Clubs: Army and Navy, Army and Navy Country (Washington). Home: 1615 S. Hull St., Montgomery, Ala. Office: 3C-929 Pentagon Bldg., Washington 25, D.C.

McINTYRE, James Francis Aloysius, bishop; b. New York, N.Y., June 25, 1886; s. James F. and Mary (Pelley) McI.; ed. pub. schs. and Harlem Evening High Sch. and City Coll.; student Cathedral Coll. and St. Joseph's Sem., 1915-21. Began as runner on Curo Exchange, 1899-1902; employed by H. L. Horton Co. (later absorbed by Fahnestock & Co.), 1902-15, advancing to office mgr.; ordained priest Roman Catholic Ch., May 21, 1921; asst. St. Gabriels Ch., New York, 1921-23; apptd. asst. in chancery office, 1923, chancellor, 1934, Domestic Prelate, 1936; auxiliary bishop of New York and titular bishop of Cyrene since Nov. 1940. Address: 452 Madison Av., New York, N.Y.*

McINTYRE, John Joseph, ex-congressman; b. Dewey County, Okla., Dec. 17, 1904; s. Frank P. and Orah I. (Jarvis) McI.; LL.B., U. of Colo., 1928; m. Fern I. Gillilan; children—Joe, Donald, Ruth Mary, Darel Dee, John Francis. Admitted to Wyo. bar, 1929, and began practice at Glenrock, Wyo. Mem. 77th Congress (1941-43), Wyo. at large. Democrat. Methodist. Home: Douglas, Wyo.*

McINTYRE, John T(homas), dramatist, author; b. Philadelphia, Pa., Nov. 26, 1871; s. Patrick and Sarah (Walker) McI. Author: The Ragged Edge, 1902; Blowing Weather, 1923; A Young Man's Fancy, 1925; Shot Towers, 1926; Slag, 1927; Stained Sails, 1928; Drums in the Dawn, 1932; Steps Going Down, 1936; Ferment, 1937; Signing Off, 1938. Home: 214 S. 42d St., Philadelphia, Pa.

McINTYRE, William H., capitalist; Jan. 7, 1865-Sept. 9, 1947. See Vol. 5 (1906-07).

McKAY, Allis (măk-kā'), author; b. Kankakee, Ill., July 7, 1899; d. David and Mable (Small) McKinstry; m. W. J. C. Klamm, Jr. (U.S. Navy). Author: Woman About Town, 1938; They Came to a River, 1941. Home: Route 1, Woodinville, Wash.

McKAY, Claude, writer; b. Sunny Ville, Jamaica, W.I., Sept. 15, 1890; s. Thomas Francis and Ann Elizabeth (Edwards) McK.; student Tuskegee (Ala.) Normal and Industrial Inst., 1912, Kan. State Coll., 1912-14. Came to U.S., 1912. Worked as waiter and porter, 1915-18; asso. editor and contbr. Liberator mag., 1919-22. Author: Songs of Jamaica, 1911; Constab Ballads, 1912; Spring in New Hampshire, 1920; Harlem Shadows, 1922; Home to Harlem, 1927; Banjo, 1929; Gingertown, 1931; Banana Bottom, 1933; A Long Way From Home (a travel autobiography), 1937; Harlem: Negro Metropolis, 1940.*

McKAY, David O. (măk-kā'), church official; b. Huntsville, Utah, Sept. 8, 1873; s. David and Jennette (Evans) McK.; student U. of Utah, 1894-97; hon. M.A., Brigham Young U., 1922; m. Emma Ray Riggs, Jan. 2, 1901; children—David Lawrence, Llewelyn Riggs, Royal Riggs (dec.), Lou Jean (wife of Dr. Russell H. Blood), Emma Rae (Mrs. Conway Ashton), Edward Riggs, Robert Riggs. Pres. Scottish Conf. of Church of Jesus Christ of Latter-Day Saints, Mar. 1898-Aug. 1899; 2d asst. supt. Weber Stake Sunday Schs., 1899-1906; prin. Weber Coll., Ogden, Utah, 1902-08; mem. Deseret Sunday Sch. Gen. Bd. of Church of Latter-Day Saints, 1906-18; 2d asst. gen. supt. Church-wide Sunday Schools, 1906-09; 1st asst. gen. supt. Church-wide Sunday Schs., 1909-18, gen. supt., 1918-34; mem. Council of the Twelve Apostles, 1906-34; 2d counselor in 1st Presidency of Church of Jesus Christ of Latter-Day Saints since Oct. 1934. Pres. European Missions of Church, 1922-24; commr. of Church Schs., 1917-22; mem. Church Bd. of Edn. since 1906; regent U. of Utah, 1919-22; mem. bd. trustees Utah State Agri. Coll., 1940-41; 2d v.p. bd. trustees, Brigham Young U., since 1934. Pres. Layton Sugar Co.; v.p. and dir. Zion's Securities Corp.; 2d v.p. Beneficial Life Ins. Co.; dir. Zion's Savings Bank & Trust Co., Utah State Nat. Bank, Heber J. Grant Ins. Co., Utah Home Fire Ins. Co., Hotel Utah. Pres. Ogden Betterment League, Ogden, Utah, 1914-17; mem. Red Cross exec. bd. of Weber County, Utah, 1915; apptd. chmn. Utah Council for Child Health and Protection, 1932; chmn. Utah Centennial Commn., 1938; chmn. Utah State Advisory Com. of Am. Red Cross, Jan. 1942-May 1943. Club: Ogden Rotary (hon.). Author: Ancient Apostles, 1918; also numerous Priesthood Manuals for the Church. Home: 1037 E. South Temple. Office: 47 E. South Temple, Salt Lake City, Utah.

McKAY, Donald Cope, univ. prof.; b. Salt Lake City, Utah, Feb. 14, 1902; s. Ambrose Noble and Mary Eliza (Cope) McK.; A.B., Stanford, 1926; A.M., Harvard, 1927, Ph.D., 1932; m. Ruth Stephens Capers, June 16, 1930; children—Anne Capers, Ferguson, Donald Cope. Instr. and tutor in history, Harvard, 1927-29, 1930-32, 1933-38, asst. prof. of history, 1938-41, asso. prof. since 1941, on leave for war service, 1941-44. Bayard Cutting travelling fellow, 1929-30; Travelling fellow of Social Science Research Council, 1932-33. Chmn. com. on press and writing, Am. Defense, Harvard Group, 1940-41. Councillor Com. to Defend America (Belmont, Mass.), 1940-41. On war service, Coordinator of Information, later Office of Strategic Services, Washington, D.C., and overseas, 1941-44. Fellow Royal Hist. Soc.; mem. Am. Hist. Assn., Société d'histoire moderne: Société de la Révolution de 1848, Phi Beta Kappa. Clubs: Harvard Faculty (Cambridge); Metropolitan (Washington, D.C.). Author: The National Workshops, 1933. Editor and contributor: Essays in the History of Modern Europe, 1936. Editor and translator: The Dreyfus Case, 1937. Editor: Makers of Modern Europe (biographical series), 1940 ff.; associate editor: The American Foreign Policy Library (with Sumner Welles, editor), 1945. Contbg. editor: Ency. of World History, 1940. Home: 232 Prospect St., Belmont, Mass. Office: Widener Library 472, Cambridge, Mass.

McKAY, Frank D.; mem. Rep. Nat. Com. Address: Grand Rapids, Mich.

McKAY, Hamilton Witherspoon, urologist; b. Sumter, S.C., Sept. 10, 1885; s. Wilson James and Sarah Knox (Witherspoon) McK.; student Kings Mountain Mil. Acad., 1899-1902; B.S., Davidson (N.C.) Coll., 1906; M.D., Jefferson Med. Coll., Phila., 1910; m. Katherine W. Whitner, Nov. 15, 1923; children—Katherine R. W., Hamilton Witherspoon. Intern Presbyterian Hosp., Phila., 1910-12, Willard Parker Hosp., N.Y. City, 1912; prof. physical diagnosis, N.C. Med. Coll., 1913-17, post grad. work, Sorbonne, Paris, 1919; asst. urol. surgeon Crowell Clinic of Urology and Dermatology, Charlotte, N.C., 1919-28; member staff Presbyterian Hosp., Charlotte Memorial Hospital, Mercy and Good Samaritan General Hosp., Charlotte. An organizer and chmn. of Med. Adv. Council of Charlotte Memorial Hospital, Inc. Mem. directors Chamber of Commerce, Charlotte Community Chest. Served as maj. Med. Corps, U.S. Army, 1919; former lt. col. Med. Res. Corps. Mem. Bd. Med. Examiners for N.C., 1931-38, pres. 1936; former pres. Charlotte branch Am. Red Cross. Mem. bd. dirs. and exec. com. Davidson College. Diplomate Am. Bd. Urology; mem. Mecklenburg County Med. Soc. (ex-pres.), Seventh Dist. Med. Soc., N.C. Med. Assn., N.C. Urol. Assn. (ex-pres.), Tri-State Med. Soc., Southern Med. Assn. (ex-chmn. sec. on urology, now chmn. of council); fellow Am. Coll. Surgeons, Southern Surg. Assn., Am. Med. Assn., Am. Urol. Assn. (mem. exec. com.; ex-pres. Southeastern Branch), Mil. Order World War (charter mem.). Mem. bd. trustees Union Theol. Sem., Richmond, Va. Presbyterian (elder and a founder Myers Park Presbyterian Ch.). Clubs: Rotary (ex-pres.), Charlotte Country, Executives (charter mem.), Carolina Motor (Charlotte). Co-editor Dept. of Urology, Southern Medicine and Surgery. Contbr. many articles to med. jours. Home: 607 Queens Rd. Office: 121 W. 7th St., Charlotte, N.C.

McKAY, Herbert Couchman (mā-kī'), photographic technologist; b. nr. Terre Haute, Ind., Apr. 8, 1895; s. Isaac Newton and Keziah (Brown) McK.; student Ind. State Normal Sch., Terre Haute, Ind., 3 yrs. (non-grad.); m. Hazel Irene Doane, Dec. 23, 1918; children—Patricia Dolores, Betty Louise, Florence Margaret; m. 2d, Frances Pendleton Adams, Oct. 12, 1939. Editor Stereoscopic and Laboratory dept. American Photography; dean of the N.Y. Inst. of Photography, 1925-36; technical director Radio Camera Club (N.B.C. Blue Network camera program). Associate Royal Photographic Soc. of Great Britain, 1925, fellow, 1929. Bacteriologist Base Hospital, Camp Taylor, Kentucky, World War I. Republican. Episcopalian. Mason. Author: Motion Picture Photography for the Amateur, 1924; Professional Cinematography, 1924; Photo-Era Reference Book of Photography and Cinematography, 1926: Photographic Technology, 1927; Handbook of Motion Picture Photography, 1927; Amateur Movie Making, 1927; also The Ciné Camera, Ciné Titling and Editing. The Voice of the Films, A Course in Photographic Journalism, Theory and Practice of Photography; Mc Kay Photographic Test Chart; The Photographic Filter Book. Movie Making for the Beginner, 1939; The Photographic Negative, 1941. Home: Eustis, Fla.

McKAY, Kenneth Ivor (măk-kā'), lawyer; b. Tampa, Fla., Jan. 21, 1881; s. John Angus and Mary Jane (McCarty) McK.; student Tampa Business Coll., 1898-99; LL.B., Washington and Lee U., Lexington, Va., 1904; m. Olive Petty, Nov. 21, 1917; children—Kenneth Ivor, Shirley Louise, Herbert Gifford, Howell Angus. Admitted to Fla. bar, 1904, and since practiced in Tampa; sr. partner McKay, Macfarlane, Jackson & Ferguson; member board directors Lykes Brothers, Incorporated, Lykes Brothers S.S. Company, Incorporated, Tampa Interocean S.S. Co., Blocks Terminal, Inc., Berriman Bros., Inc., J. W. Roberts & Son. Chairman board of trustees U. of Tampa. Mem. Am., Fla. State and Hillsborough County bar assns., Am. Judicature Soc., Phi Kappa Sigma. Democrat. Episcopalian. Elk. Clubs: Rotary, Tampa Yacht & Country Palma Ceia Golf, Centro Espanol. Home: 705 S. Newport Av. Office: First Nat. Bank Bldg., Tampa, Fla. Died Aug. 6, 1945.

McKAY, Neal H., army officer; b. Troupe, Tex., June 10, 1896; s. Coleman and Gertrude (Henry) McK.; grad. Taylor (Tex.) High Sch., 1914, Quartermaster Sch., 1939, Army Indsl. Coll., 1940; m. Dorothy Day, June 3, 1930; 1 dau., Eleanor Stuart. Commd. 2d lt., Q.M. Corps, U.S. Army, 1920, and advanced through the grades to brig. general. Address: War Dept., Washington 25, D.C.

McKAY, Neil S., mfr.; b. Huron, S.D., 1898; ed. U. of Wis., 1922. Chmn. and pres. Am. Hair & Felt Co., Chicago, Ill.; pres. and treas. Ozite Products Co., Ltd., St. Johns, Que.; pres. and treas. Dominion Hair Felt Co., Ltd., St. Johns, Que.; chmn. and treas. Clinton Carpet Co. and Dry-Zero Corp. Home: 406 Brierhill Rd., Deerfield, Ill. Office: 222 North Bank Dr., Chicago, Ill.

McKAY, Seth Shepard, coll. prof.; b. Holland, Tex., Jan. 12, 1888; s. Albert Johnson and Jane Elijah (Sparks) McK.; B.A., U. of Tex., 1912, M.A., 1919; Ph.D., U. of Pa., 1924; m. Bama Lawson Camp, Oct. 21, 1914; children—Seth Shepard (dec.), Lafayette Camp, Mary Lamartine. With North Tex. Teachers Coll. as instr. Am. history, 1916-17, asst. prof., 1917-19, asso. prof., 1919-21; teaching asst. in Am. history, U. of Pa., 1921-22; adj. prof. history U. of Tex., 1922-23, and summers 1923-25; lecturer on Am. history, Ohio State U., 1923-24; prof. history, Furman U., 1924-28; prof. history, Tex. Tech. Coll., since 1928, chmn. dept. since 1939. Mem. Am. Hist. Assn., Miss. Valley Hist. Assn., Tex. State Hist. Assn., West Tex. Hist. Assn., Am. Polit. Science Assn., Southwestern Polit. Science Assn., Pi Gamma Mu. Democrat. Mem. Disciples of Christ. Club: Lions (ex-pres.). Author: Making the Texas Constitution of 1876; Debates in the Texas Convention of 1875; Seven Decades of the Texas Constitution of 1876, W. Lee Daniel and Texas Politics, 1938-1942. Contbr. to Dictionary Am. Biography, Dictionary of American History, West Texas Hist. Assn. Year Bk., Southwestern Hist. Quarterly, Handbook of Texas, Southwestern Social Science Quarterly. Home: 2909 20th St., Lubbock, Tex.

McKEAN, see also McKeen.

McKEAN, Frank Chalmers (măk-kān'), clergyman; b. Evans, Colo., July 7, 1874; s. Capt. Francis Crawford and Jane Eleanor (Dunlap) McK.; A.B., Lenox Coll., Hopkinton, Ia., 1894, D.D., 1907; grad. Princeton Theol. Sem., 1899; A.M., Princeton U., 1902; m. Ethel Vaughn Wallace, May 23, 1900; children—Frank Wallace, Donald Chalmers. Ordained Presbyn. ministry, 1899; pastor Holton, Kan., 1900-05, Salina, 1905-10, Winfield, 1910-13, Central Ch., Des Moines, Ia., 1913-24, First Ch., Spokane, 1924-30; now pastor West Hollywood Church, Los Angeles. Preacher Easter Sunrise Service, Hollywood Bowl, 1937. Chmn. Exemption Bd. No. 3, Des Moines, World War. Trustee Lenox Coll. Trustee Whitworth Coll. Chmn. ednl. commn. for Synod of Wash. Presbyn. Ch. U.S.A.; mem. Judicial Commn. Gen. Assembly Presbyn. Ch., 1925-29; chmn. Nat. Bd. of Pensions for Los Angeles Presbytery, 1940-43. Mem. Pi Gamma Mu. Republican. Mason (32°, K.T.), Rotarian. Club: California Country. Author: The Magnetism of Mystery, 1922; The Legacy of Great Days, 1940. Home: 1146 Hacienda Pl., Hollywood, Los Angeles, Calif.

McKEAN, Josiah Slutts, vice admiral, U.S. Navy, retired; b. Mt. Hope, O., May 30, 1864; s. William and Rachel (Slutts) McKean; grad. U.S. Naval Academy, 1884; LL.B., University of Michigan, 1888; m. Julie Hawxhurst, 1901. Promoted assistant engineer, June 28, 1889; passed assistant engineer, November asst. engr., June 28, 1889; passed asst. engr., Nov. 5, 1895; transferred to the line as lt., Mar. 3, 1899; lt. comdr., Feb. 12, 1905; comdr., June 18, 1909; capt., July 1, 1913; rear adm. (temp.), July 1, 1918; rear adm. (perm.), Apr. 14, 1920. Served on Charleston, Spanish-Am. War, 1898; on Ohio, 1904-07; ordnance officer, Navy Yard, League Island, Pa., 1907-09; exec. officer Connecticut, 1909-10; comd. Panther, 1910-11; at Naval War Coll., Newport, R.I., 1911-13; with Naval Dept., 1915-17 and 1918-19; comd. Ari-

zona, Feb.-Sept. 1918; asst. chief of operations, Jan. 5, 1919, and actg. chief, Jan. 5-July 15, and Sept. 25-Nov. 1, 1919; comdg. Div. Six, Pacific Fleet, Flagship Wyoming, 1919-21; comdt. Navy Yard, Mare Island, Calif., 1921-24; vice-adm., comdr. Scouting Fleet, Dec. 22, 1924-Sept. 5, 1926; comdt. 11th Naval Dist. and Naval Operating Base, San Diego, Calif., Sept. 15, 1926-May 30, 1928 (retired). Home: "Homeport," Carmel Highland, Calif.

McKECHNIE, Robert Edward (măk-kĕk′ nĭ), surgeon; b. Apr. 25, 1861. Died in 1944. See Vol. 23 (1944-45).

McKEE, Arthur G., cons. engr.; b. State College, Pa., Jan. 12, 1871; s. Prof. James Y. and Margaret Anne (Glenn) McK.; B.S., Pennsylvania State College, 1891, M.E. from same, 1899; D.Engring., Case School of Applied Science, Cleveland, Ohio, 1941; m. Marion Fairbanks Deane, Apr. 20, 1899; children—Mary Katherine (Mrs. Paul O. Semon, Jr.), Marion Deane (Mrs. John Latta). Engr. Edison Gen. Electric Co., Chicago, 1891-92; gen. contracting, State College, Pa., 1893-95; mining and mech. engr., H. C. Frick Coke Co., Scottdale, Pa., 1895-96; with Duquesne & Edgar Thomson Works, Carnegie Steel Co., 1896-98; asst. chief engr., Ohio Steel Co., Youngstown, O., 1898-1900; blast furnace engr., Julian Kennedy Co., Pittsburgh, 1900-01; dist. engr. Am. Steel & Wire Co., Cleveland, O., 1901-05; in practice as cons. and contracting engr., Cleveland, since 1905, operating under name of Arthur G. McKee & Co. since 1915. Mem. Cleveland Chamber of Commerce. Presbyterian. Republican. Clubs: Union, Mayfield Country (Cleveland); Duquesne (Pittsburgh); Riomar (Vero Beach, Fla.) Country. Home: 2219 Chestnut Hills Drive. Office: 2300 Chester Av., Cleveland, O.

McKEE, Clyde, coll. dean; b. Mission Creek, Pawnee County, Neb., June 8, 1889; s. Oliver and Lydia (Holt) McK.; B.S., Kan. State Coll., 1910, M.S., 1931; m. Clara L. Shofe, Feb. 17, 1911 (divorced July 10, 1933); children—Alan Eugene (dec.), Robert Thayer, Kenneth Charles, Donald Eugene; m. 2d, Ethel Myrtle McGriff, Nov. 28, 1935. Scientific asst. in agronomy U.S. Dept. Agr., 1911-13, dist. demonstration agt., 1913; asst. prof., asso. prof., acting prof. dept. of farm crops, Ia. State Coll., 1913-21; prof. of agronomy, Mont. State Coll., 1921-37, vice-dean of agr., 1927-37, dean of agr. and dir. Mont. Agrl. Exptl. Sta. since 1937. Served with Kan. Nat. Guard, 1907-11. Fellow A.A.A.S.; mem. Alpha Gamma Rho, Gamma Sigma Delta, Phi Kappa Phi, Alpha Zeta, Sigma Xi (asso.). Mem. Brethren in Christ Ch. Author and editor of exptl. station bulletins. Home: 1019 S. Grand Av., Bozeman, Mont.

McKEE, Elmore McNeill, clergyman; b. Ridgewood, N.J., Mar. 28, 1896; s. Oliver and Julia (Wilber) McK.; student Taft Sch., Watertown, Conn., 1908-14; A.B., Yale, 1919, B.D., 1921, hon. A.M., 1927; student Edinburgh Theol. Sem., Scotland, and Gen. Theol. Sem., New York, 1921-22; D.D., Union Coll., 1940; m. Katharine Truslow, June 22, 1918; son, Elmore McNeill. Ordained Protestant Episcopal Ch., 1921; assistant to rector, St. John's Ch., Waterbury, Conn., 1922-24; rector St. Paul's Ch., New Haven, Conn., 1924-27; chaplain, Yale U., 1927-30; rector Trinity Ch., Buffalo, N.Y., 1930-36; rector St. George's Ch., New York, since 1936. Served in War Dept. Comm. on Training Camp Activities, 1917-19. Mem. bd. dirs. Post Grad. Hosp., N.Y. Mem. dept. of internat. justice and good will Fed. Council of Churches of Christ in Am.; mem. Commn. on the Basis of a Just and Durable Peace. Chairman, N.Y. Diocesan Social Service Commission. Mem. Beta Theta Pi. Club: Players (N.Y.). Author: Communion with God, 1930; What Use Is Religion, 1939; Beyond the Night, 1944. Co-author: Preaching in These Times, 1940. Editor: Preaching in the New Era, 1929; What Can Students Believe, 1931. Home: 45 Gramercy Park, New York 10, N.Y.

McKEE, Mrs. James S., club woman. See McKee, Ruth Karr.

McKEE, John Dempster, banker; b. San Francisco, Calif., Sept. 29, 1865; s. John and Sara Ann (Dempster) McK.; prep. edn., University Mound Coll. and Berkeley Gymnasium; student U. of Calif. (non-grad.); m. Anita Isabel Boole, Nov. 6, 1890; children—Paul Boole, Donald (dec.). Began as clk. with Tallant Banking Co., San Francisco, 1885, later with Mercantile Nat. Bank and Mercantile Trust Co.; chmn. bd. Am. Trust Co. since 1920; pres. Honolulu Plantation Co., The McKee Co.; also officer or dir. various other cos. Trustee William G. Irwin Charity Foundation; trustee Musical Assn. of San Francisco. Republican. Presbyterian. Clubs: Bohemian, Family, Pacific-Union, and many others. Home: 3456 Washington St. Office: Russ Bldg., San Francisco, Calif.*

McKEE, John Keown, mem. bd. of govs. Federal Reserve System; b. Pittsburgh, Pa., Nov. 19, 1891; s. James and Rachel (Keown) McK.; ed. Pittsburgh public schools and U. of Pittsburgh Night Sch. (banking and commercial law courses); m. Bessie Belle Lewis, June 18, 1918; children—John Keown, David Lewis, Bessie Jane. Entered Peoples Nat. Bank, Pittsburgh, as messenger, 1907, and became cashier, 1919; after consolidation with First Nat. Bank, 1922, represented instn. in receiverships and supervised doubtful loans; developed oil properties inherited in Kan., 1923-28; managed family real estate holdings, 1928-31; represented U.S. Comptroller of Currency as receiver for insolvent banks in Ohio and Pa., 1931-32; examiner in charge bank reorganization, Reconstruction Finance Corp., 1932-33, chief of examining div., 1933-36; mem. bd. govs. Federal Reserve System since Feb. 1936. Served in U.S. Army, World War, 13 mos., with Heavy Tank Corps, A.E.F., 9 mos. Republican. Presbyterian. Clubs: Burning Tree, Columbia Country, Metropolitan; Bankers of Pittsburgh (hon.). Home: 3010 45th St. N.W. Office: Federal Reserve Bldg., Washington 25, D.C.

McKEE, John Lloyd, army officer; b. Pittsburgh, Pa., Dec. 8, 1895; s. Charles Ira and Martha Elizabeth (Lloyd) McK.; student Va. Mil. Inst., 1911-13, Richmond Coll., 1913-15; grad. Inf. Sch., 1924, Command and Gen. Staff Sch., 1932, Army War Coll., 1935; m. Grace Marguerite Elliton, Aug. 4, 1917; children—John Lloyd, James Duncan, Donald Elliton. Private, cav., Va. Nat. Guard, 1913; commd. 2d lt., Inf., June 5, 1915, advancing through the grades to brig. gen. (temp.), Sept. 10, 1942; made asst. comdr. 8th Motorized Div., Mar. 1942, 87th Inf. Div. since 1942. Decorated Mexican Border Service medal; Victory medal with 4 battle clasps; Defense medal; Bronze Star. Home: 3903 No. Pershing Drive, Arlington, Va.

McKEE, Joseph V., lawyer; b. Aug. 8, 1889; s. John B. and Margaret (Catterson) McK.; A.B., Fordham, 1911, A.M., 1913, LL.B., 1918, LL.D., 1927; m. Cornelia Kraft, Nov. 27, 1918; children—Capt. Joseph V., Jr., Richard. Admitted to N.Y. bar, 1918; mem. N.Y. Assembly, 1918-24; justice of City Court, N.Y. City, 1924-26; pres. Bd. of Aldermen, N.Y. City, 1926-33 (resigned); acting mayor of N.Y. City, 1932. Candidate for mayor of N.Y. on Recovery ticket, 1933, defeated. Knight of Malta. Clubs: Metropolitan, New York Athletic, Recess, Blind Brook. Home: 4625 Fieldston Rd. Office: 14 Wall St., New York, N.Y.

McKEE, Oliver, Jr., newspaper corr.; b. East Orange, N.J., Dec. 2, 1893; s. Oliver and Julia L. (Wilbur) McK., Taft Sch., Watertown, Conn., 1908-11; B.A., Yale, 1915; grad. 5th class, Sch. Military Government, Charlottesville, Va.; m. Virginia Wilkins, Jan. 7, 1922; 1 son, Oliver III. Reporter Hartford Times, 1915, reporter and asst. telegraph editor, 1915-16; Washington staff New York World, 1916-17; editorial staff Boston Evening Transcript, 1919-24; asst. Washington corr. same, 1924-31, Washington corr., Mar. 1931-Apr. 1940; editorial staff, Washington Evening Star, since Apr. 1940. Served at 1st Plattsburg O.T.C., 1915; pvt. Troop B, 5th Conn. Cav., Mexican border, 1916; 2d lt. Cav. Res., 1917; 1st lt. 115th F.A. (formerly 1st Tenn. Inf.), 30th Div.; overseas with 310th F.A., 79th Div.; capt. and major F.A. Res., U.S. Army, 1919-40 (on mil. leave from Washington Star); commd. maj., specialist, Res. U.S. Army, July 10, 1943; Civil Affairs Div., Chief of Staff, Supreme Allied Comd., London, Nov. 1944; head historical dept., hdqrs. 1st U.S. Army, Jan. 1944. Landed France, D-plus 6 day. Exec. officer, Publicity and Psychol. Warfare Sect., 1st army, Belgium, Sept. 1944. Member Yale Alumni Advisory Board Member American Legion, Zeta Psi, Chi Delta Theta. Republican. Episcopalian. Clubs: National Press, Yale (pres. 1935-37), Overseas Writers (Washington); Elizabethan (New Haven). Contbr. to mags.; also to Encyclopædia Britannica and Dictionary of American Biography. Home: 1613 30th St. Address: Evening Star, Washington, D.C.

McKEE, Paul Boole, public utilities; b. San Francisco, Calif., Oct. 11, 1891; s. John Dempster and Anita Isabel (Boole) McK.; A.B. in elec. engring., Stanford U., 1914; m. Dorothy Rosevear Jewett, Nov. 15, 1919; children—Joan Candace, Stephen Jewett. Asst. to the pres. Calif. Ore. Power Co., 1914-20, v.p. and gen. mgr., 1920-27; pres. Emprezas Electricas Brasileiras, Brazil, 1927-33; pres. Northwestern Electric Co., Portland, Ore., 1933-36; pres. and dir. Pacific Power and Light Co. and Portland Gas & Coke Co. since 1933; v.p. Rubber Development Corp., Washington, D.C., 1943. Mem. business advisory council Dept. of Commerce. Dir. Nat. Assn. of Mfrs. Mem. Portland Chamber of Commerce, Theta Delta Chi. Republican. Presbyterian. Clubs: Pacific-Union, Bohemian (San Francisco); Rotary, Arlington, University, East Side Commercial, Waverley Country (Portland). Home: 01649 S.W. Greenwood Rd. Office: Public Service Bldg., Portland, Ore.

McKEE, Ralph Harper, chemical engr.; b. Clinton, Mo., June 20, 1874; s. James Thomas and Mary Frances (Ricketts) McK.; A.B., U. of Wooster, 1895, A.M., 1897; Ph.D., U. of Chicago, 1901; LL.D., Carthage (Ill.) Coll., 1924, U. of Me., 1929; Sc.D., Coll. of Wooster, 1929; D.Nat.Ph., U. of Tartu, Estonia, 1932; m. Mary Coyle Noyes, June 26, 1902 (divorced); children—Margaret Harper, William Noyes; m. 2d, Marian E. Winter, Sept. 10, 1931. Prof. chemistry, Lake Forest (Ill.) U., 1901-09, U. of Me., 1909-16; prof. chem. engring., Columbia, 1917-39; retired. Chem. engr. Tenn. Copper Co.; dir. Macmar Corp.; pres. McKee Poplar Forestation, Inc. Dir. (U.S.) Ordnance Sch. of Explosives Mfg., 1918-19. Mem. Perkin Medal Com., 1906, 07, 19, 20, 22, 23. Fellow A.A.A.S.; mem. Am. Chem. Soc. (councilor at large; chmn. N.Y. sect. 1920), Am. Inst. Chem. Engrs., Tech. Assn. Pulp and Paper Industry, Soc. for Promotion Engring. Edn., N.Y. Soc. Profs. Engring. Comdr. Order of Polonia Restituta. Republican. Presbyterian. Club: Chemists (New York). Contbr. about 100 scientific and technical papers in Am. and European periodicals; devised and developed to commercial success several new chem. processes. Home: 635 Riverside Drive, New York, N.Y.

McKEE, Ruth Eleanor, writer; b. Bardsdale, Calif., Aug. 6, 1903; d. James Robert and Grace (Farnsworth) McKee; A.B., U. of Calif., Los Angeles, 1926; M.A., U. of Hawaii, 1930; certificate of librarianship, U. of Calif., Berkeley, 1939; m. Col. Darr Hayes Alkire, Feb. 18, 1927 (divorced); 1 son, Michael Elliott Alkire. Teacher Utah Street Sch., Los Angeles, Calif., 1923-24; library asst. Library of Hawaii, Honolulu, 1928-36. Awarded by Commonwealth Club of Calif. gold medal for work in creative literature, 1934. Mem. Am. Acad. Polit. and Social Science U.F.W.A., C.I.O., Nat. Assn. for Advancement Colored People. Democrat. Author: The Lord's Anointed, 1934, English edit., 1935; After a Hundred Years, 1935; Under One Roof, 1936, English edit., 1937; Three Daughters (with Alice F. Sturgis), 1938; Christopher Strange, 1941; Storm Point, 1942; California and Her Less Favored Minorities, 1944; also occasional verse. Historian of the War Relocation Authority. Address: War Relocation Authority, 717 Barr Bldg., Washington, D.C. Home: 120 M St. N.W., Washington 5, D.C.

McKEE, Ruth Karr (Mrs. James E. McKee), club woman; b. Hoquiam, Wash., Mar. 28, 1874; d. James A. and Abigail (Walker) Karr; B.Py., U. of Wash., 1895, B.A., 1896, M.A., 1898; m. James S. McKee, May 6, 1902. Pres. Wash. State Fed. Women's Clubs, 1913-15; state vice regent D.A.R., 1915-17; woman mem. State Council Defense, 1917-19; first state councillor Minute Women, 1919-20; regent U. of Wash., 1917-23, reapptd. 1923 and elected pres. of bd. (1st woman in America to hold such a position). A residence hall at U. of Wash. named in her honor. Mem. Phi Beta Kappa, Pi Lambda Theta. Republican. Author: Mary Richardson Walker; Her Book, 1945. Home: 602 Ickes Ave. Coulee Dam, Washington.

McKEE, William F., army officer; b. Virginia, Oct. 17, 1906; B.S., U.S. Mil. Acad., 1929; grad. Coast Arty. Sch., regular course, 1936. Commd. 2d lt., U.S. Army, and advanced through the grades to brig. gen., 1945. Address: War Dept., Washington 25, D.C.

McKEEHAN, Hobart Deitrich (măk-kē′ăn), clergyman; b. nr. Newport, Perry County, Pa., Apr. 26, 1897; s. Lincoln Scott and Eldorado (Mahaffy) McK.; student Valparaiso (Ind.) U., 1915-17; student 1 yr. under Prof. J. P. Mahaffy, of Dublin U.; grad. Ref. Theol. Sem., Lancaster, Pa., 1919; B.D. and S.T.M., Lincoln-Jefferson U., 1920; post-grad. work Oxford U.; D.D., Franklin and Marshall Coll., 1936; married Verna Marie Klinepeter, December 21, 1918; 1 son, Edward Mahaffy. Ordained ministry Reformed Church in U.S.A., 1919; spl. preacher, Bethel Church, High Point, N.C., summer 1918; pastor St. Paul's Ch., Dallastown, Pa., 1919-24, The Abbey Church, Huntingdon since 1924. Spl. preacher at Oxford (England) in behalf of Anglo-American good will. Del. World Alliance Ref. Chs., Zürich, Switzerland, 1923, and to World Alliance of Reformed and Presbyterian Churches, Belfast, 1933; regent of Mercersburg College. Member Students' University Research Assn. (ex-pres.), Pi Gamma Mu. Member Maccabees, Sr. Order Am. Mech. Rotarian. Author: The Patrimony of Life, 1925; Anglo-American Preaching, 1928; What Men Need Most, 1940; Best Sermons, 1944. Contbr. Best Sermons, 1924, American Reformed Pulpit, 1928; For God and Country, 1942. Editor: Great Modern Sermons, 1923. The First Year. Home, 1945. Contbr. Christian World Pulpit, Minister's Annual (8 vols.), The Expository Times, The Speakers Bible, American Sermon Series, 1946; also literary revs. in Am. and British jours. Lecturer. Home: 607 Church St., Huntingdon, Pa.

McKEEHAN, Joseph Parker (măk-kē′ăn), lawyer; b. nr. Carlisle, Pa., Nov. 20, 1876; s. Joseph Hamlin and Mary Graham (Parker) McK.; A.B., Dickinson Coll., Pa., 1897, A.M., 1899, LL.B., 1902; m. Helen Wile, June 6, 1917; 1 son, Joseph Parker. Instr. Latin, 1897-99, vice prin., 1899-1900, Dickinson Preparatory Sch.; prof. law, Dickinson Sch. of Law, since 1902; spl. dep. atty. gen. Commonwealth of Pa., 1926-27. Pres. Carlisle Deposit Bank and Trust Co. Mem. Jury of Awards, Paris Expn., 1900; mem. jury and sec. departmental jury for social economy St. Louis Expn., 1904; delegate to Universal Congress Lawyers and Jurists at St. Louis, Mo., 1904; pres. of Carlisle Hospital. Mem. Board of Appeals, Area 4, Pa. Selective Service since 1940. Mem. Am. Bar Assn., Pa. Bar Assn., Pa. Scotch-Irish Soc., Phi Beta Kappa, Beta Theta Pi. Presbyterian. Republican. Club: Carlisle Country. Contbr. numerous articles to Dickinson Law Rev. Home: 300 S. College St. Office: Public Square N.W., Carlisle, Pa.

McKEEHAN, Louis Williams, physicist; b. Minneapolis, Minn., Mar. 31, 1887; s. Alfred Espy and Katherine Elliott (Williams) McK.; student U.S. Naval Acad., 1903-05; B.S. in Engring., U. of Minn., 1908, M.S., 1909, Ph.D., 1911; grad. study Cambridge, Eng., 1911-12; M.A., Yale, 1927; m. Grace Rose Badger, Aug. 14, 1912; children—John Badger, Mary Katherine. Asst. in physics, U. of Minn., 1906-09, instr., 1909-15, asst. prof. physics, 1915-18, asso. prof., 1918-19; asst. physicist U.S. Bur. Standards

(on leave of absence from U. of Minn.), 1917-18; technicist Bureau of Ordnance, Navy Dept., 1919-21; mem. tech. staff, research dept., Western Electric Co., 1921-25, Bell Telephone Labs., 1925-27; prof. physics and dir. Sloane Physics Lab., Yale, since 1927. Served as lieut. U.S.N.R.F., 1918-19; lieut. comdr. U.S.N.R., 1924-40; comdr. U.S. Naval Res. (active duty) Bureau of Ordnance, Washington, 1940-42 (on leave from Yale); now on active duty as capt., U.S. Naval Reserve. Fellow American Physical Society, A.A.A.S., Am. Acad. Arts and Sciences; mem. Am. Inst. Mining and Metall. Engrs., Franklin Inst., Am. Assn. Univ. Profs., Inst. of Metals (London), Sigma Xi. Clubs: Army and Navy (Washington, D.C.); Yale (New York); Graduate (New Haven). Author: (with A. F. Kovarik) Radioactivity, 1925, 29. Contbr. to Physical Rev., Jour. Optical Soc. America, Jour. Franklin Inst., etc. Home: 3000 39th St. N.W., Washington 16, D.C.

McKEEN, see also McKean.

McKEEN, Benjamin, railway official; b. Terre Haute, Ind., Jan. 23, 1864; s. William Riley and Ann (Crawford) M.; attended Worcester Poly. Inst., 1881-82; M.E., Rose Poly. Inst., Terre Haute, 1885; m. Anna Massie Strong, Oct. 20, 1891; 1 dau., Mary Josephine. Entered service of Terre Haute & Indianapolis R.R. (now Pa. R.R.), Sept. 25, 1885, as draftsman; later rodman and resident engr., 1886-87, engr. maintenance of way, Logansport div., 1887-94; supt. Peoria and St. Louis divs. of same railroad, 1894-1901; supt. Chicago terminal div., Pa. Lines W. of Pittsburgh, with office at Chicago, 1902-03; gen. mgr. Vandalia R.R., St. Louis, 1903-12; apptd. gen. mgr. Pa. Lines West of Pittsburgh, Jan. 1, 1913, v.p. same, 1917-20, v.p. Southwestern Region, 1920, v.p. Pa. R.R. System, 1925-34 (retired); dir. Miss. Valley Trust Co. Mem. Am. Soc. C.E. Home: 4959 Hortense Pl., St. Louis, Mo.

McKEEN, Harry Ross, community specialist. See Vol. 23 (1944-45).

McKEEVER, Emmet G., pres. Pan-American Petroleum & Transport; vice chmn. of the bd. of Pan-American Production Co.; Pan-American Gas Co.; Pan-American Refining Corp.; Mexican Petroleum Corp. of Ga., chmn. of bd. of Pan-American Pipe Line Co., pres. of The American Oil Co., Lord Baltimore Filling Stations, Inc. and Mexican Petroleum Corp; dir. Petroleum Heat and Power. Office: 122 E. 42nd St., New York, N.Y.

McKEITH, David Jr. (măk-kēth′), clergyman; b. Crieff, Scotland, Nov. 9, 1896; s. David and Mary (Scrimgeour) McK.; brought to U.S. in infancy; B.A.S., George Williams Coll., Chicago, 1924; Ph.B., U. of Chicago, 1924; B.D., Chicago Theol. Sem., 1926; D.D., Yankton (S.D.) Coll., 1936; LL.D., Defiance Coll., 1940; m. Miriam Jean Scheibe, June 10, 1929; children—Jean, David III, Boys' work sec. Larrabee St. Y.M.C.A., Chicago, 1920-23; registrar and asst. business mgr. Chicago Theol. Sem., 1926-29; ordained Congl. ministry, 1926; pastor S. Shore Community Ch., Chicago, 1929-32, Asylum Hill Congl. Ch., Hartford, Conn., since 1932. Served as 2d lt. inf., 1918. Trustee Jacob L. Fox Foundation, 1936-44; mem. corporate bd. Yankton Coll.; vice president and chmn. budget com. Greater Hartford Community Chest, 1941-43; now mem. exec. com. Mem. bd. Boston Seaman's Friend Soc., Inc., 1938-42, Conn. Childrens Aid Soc., Hartley-Salmon Clinic. Pres. Hartford City Missionary Soc., 1934-37; dean Conn. State Congl. Young Peoples Conf., 1935-36; mem. exec. com. Hartford Fed. Chs., 1933-39 and since 1943; mem. Commn. on Evangelism, Congl. Chs.; mem. Prudential Com. Am. Bd. Com. Fgn. Missions; mem. bd. dirs. and mem. finance com. Conn. Conf. Congl. Christian Chs.; mem. finance com. Conn. Council of Chs. and Religious Edn., 1943-44; mem. Dept. of Research and Edn., Federal Council of Chs.; v.p. Hartford Council of Social Agencies, 1941-43; mem. bd. dirs. Hartford Sem. Foundation. Clubs: 20th Century, University, Civitan. Home: 258 Kenyon St. Office: 814 Asylum Av., Hartford, Conn.

McKELDIN, Theodore R., mayor of Baltimore since May 1943. Address: City Hall, Baltimore, Md.*

McKELLAR, Kenneth Douglas, senator; b. Richmond, Dallas County, Ala., Jan. 29, 1869; s. J. D. W. and Caroline (Howard) M.; B.A., M.A., U. of Ala., 1891, LL.B., 1892. Removed to Memphis, Tenn.; Dem. presdl. elector, 1904; del. Dem. Nat. Conv., 1908; elected to Congress, Nov. 9, 1911, to fill unexpired term of Gen. George W. Gordon; reelected to 63d and 64th Congresses (1913-17), 10th Tenn. Dist.; U.S. senator 5 terms (1926-47). Home: 1138 Peabody St., Memphis, Tenn.*

McKELVEY, Frank Hotchkiss, farm mgr.; b. Sparta, Ill., June 16, 1882; s. Sydney Algernon and Hattie Frances (Hotchkiss) McK.; B.S., U. of Ill., 1907; m. Gertrude Ann Lee, Feb. 9, 1909; children—Mary Frances (Mrs. Thornton O. Waller), Lt. (j.g.) Franklin Hotchkiss (missing in action). Farmer, 1907-17; appraiser, Fed. Land Bank, 1917-19; bank officer and farm mgr., First Nat. Bank of Springfield, Ill., since 1920. Trustee U. of Ill. Mem. Am. Farm Managers and Rural Appraisers' Assn., Ill. Farm Mgrs.' assn., Phi Delta Theta, Alpha Gamma Rho. Republican. Presbyterian. Mason (32°, K.T.). Club: Kiwanis (Springfield, Ill.). Home: 1023 Woodland Av. Office: First Nat. Bank, Springfield, Ill.

McKELVEY, John Jay (măk-kĕl′vē), legal author; b. Sandusky, O., May 24, 1863; s. John and Jane (Huntington) M.; A.B., Oberlin Coll., 1884; A.M., LL.B., Harvard, 1887; m. Mary C. Mattocks; children—Mrs. Mary Alice Barbour, Mrs. Constance Brown, Mrs. Ruth Moore, Mrs. Jane Hersey; m. 2d, Louise E. Brunning; children—Louise, (Mrs. John L. Holsapple), John Jay and Robert Adams. Admitted to the New York bar, 1888, and since in practice at New York City. Trustee Barnard School for Boys, Harvard Law Review Assn. Mem. Am. and N.Y. State bar assns., Assn. Bar City of New York, Am. Museum of Natural History, Metropolitan Museum of Art, N.Y. Zoölogical Society. Clubs: Lawyers, Harvard. Author: Principles of Common Law Pleading, 1894, 1917, 1925; Handbook of the Law of Evidence, 1898, 1907, 23, 32, 44; McKelvey's Revision Throckmorton's Cases on Evidence, 1923; McKelvey's Cases on Evidence, 1932. Founder and 1st editor-in-chief of Harvard Law Rev. Home: "Clefdor," Claverack, N.Y.; and Quaker Road, Chappaqua, N.Y. Office: 36 W. 44th St., New York, N.Y.

McKELVEY, John Leyland, physician; b. Kingston, Ont., Can., Apr. 11, 1901; s. Robert John and Evelyn (Johnston) McK.; B.A., Queens U., Kingston, Ont., 1923, M.D., 1926, C.M., 1926; m. Ruth MacKinnon, 1930; 3 sons, John MacKinnon, Herbert Little, Robert John. Came to U.S., 1938. Interne Montreal Gen. Hosp., 1926-28, Johns Hopkins Hosp., 1928-30; Halstead fellow, Kiel, Germany, 1930-31, Berlin, 1931-32; instr. in obstetrics, Johns Hopkins Hosp. and Med. Sch., 1932-34; asso. prof. of obstetrics and gynecology Peiping Union Med. Coll., China, 1934-37, prof. and head of dept., 1937-38; prof. and head dept. obstetrics and gynecology, U. of Minn., since 1938. Foundation mem. Chinese Med. Assn.; mem. Am. Gynecological Soc. Contbr. to med. jours. Home: 30 Barton Av. S.E., Minneapolis, Minn.

McKELVIE, Samuel Roy, ex-gov.; b. Fairfield, Neb., Apr. 15, 1881; s. Samuel and Jennie (Glandon) McK.; ed. business coll. and U. of Neb.; m. Flossie DeArnold, June 19, 1904. With Bee Pub. Co., Omaha, Neb., 1902-05; became editor Neb. Farmer, 1905, prin. owner and pub., 1908, now pres. Owns and operates By The Way Ranch, Valentine, Nebr. Mem. City Council, Lincoln, 1908-09; mem. Neb. Ho. of Rep., 1911-13; lt. gov. Neb., 1913-15; gov. of Neb., 1919-23; mem. Federal Farm Bd., 1929-31. Republican. Methodist. Mason. Odd Fellow, Elk. Clubs: Commercial, University (Lincoln); Chicago Athletic. Home: Valentine, Neb.

McKELVY, Francis Graham, pres. Alpha Portland Cement Co.; b. Pittsburgh, Pa., Aug. 9, 1883; s. William M. and Frances (Graham) McK.; student Shady Side Acad., Pittsburgh, 1894-99, Lawrenceville (N.J.) Acad., 1899-1900; A.B., Princeton U., 1904; m. Louise Corwin, Nov. 9, 1910; children—Louise Makepeace, William Graham. Clerk Alpha Portland Cement Co., Easton, Pa., 1906-07, asst. sec., 1907-08, purchasing agent, 1908-11, sec., 1911-14, 2d v.p., 1914-17, 1st v.p., 1917-34, exec. v.p., 1934-35, pres. since 1935. Served as capt. Ordnance Dept., U.S. Army, 1917. Trustee Lafayette Coll., Easton, Pa. Chmn. bd. dirs. Portland Cement Assn., Chicago, 1943; Trustee Cement Inst., Chicago, Ill. Mem. Am. Soc. Mech. Engrs., Am. Soc. for Testing Materials. Republican. Presbyterian. Clubs: Country of Northhampton County (Easton); University, Princeton (New York, N.Y.); Nassau (Princeton, N.J.); Pine Valley Golf. Home: Oakhurst, High St. Office: 15 S. Third St., Easton, Pa.

McKELWAY, Benjamin Mosby (măk-kĕl′wā), newspaperman; b. Fayetteville, N.C., Oct. 2, 1895; s. Alexander Jeffrey and Lavinia Rutherford (Smith) McK.; ed. Va. Poly. Inst. and George Washington U.; m. Margaret J. Prentiss, Sept. 14, 1920; children—Benjamin Mosby, William Prentiss, John McGregor. Reporter Washington Times, 1916; editorial writer and news editor New Britain (Conn.) Herald, 1919-20; successively reporter, city editor, news editor, mng. editor, Washington Star, 1921-42, asso. editor since 1942. Served as 2d lt. U.S. Army, last 1st lt. and a.d.c. to Brig. Gen. L. M. Brett, 1917-18. Dir. Columbia Nat. Bank; dir. Washington Bd. of Trade; dir. Am. Soc. Newspaper Editors; dir. Evening Star Newspaper Co. Member Delta Tau Delta. Democrat. Presbyterian. Clubs: Cosmos, Nat. Press, Gridiron, Alfalfa. Home: 2071 Park Rd. Office: Evening Star, Washington, D.C.

McKENNA, Daniel John, dean; b. Toledo, O., July 26, 1899; s. John Francis and Mary Matilda (Purtil) McK.; A.B., St. Johns Coll., Toledo, 1918; LL.B., Harvard, 1922; A.M., St. Johns Coll., 1923; unmarried. Admitted to Ohio bar, 1922; practiced at Toledo, 1922-27; prof. law Marquette U., 1927-29; asst. reporter Wis. Supreme Ct., 1929; prof. law, DePaul U., 1929-31, prof. law, Detroit U., since 1931, dean Law Sch. since 1932. Served as private U.S. Army, 1918, World War I; on duty with U.S. Army, as major, then as lt. col., Judge Advocate General's Department, Oct. 1941-June 1945, in South Pacific Kingdom of Tonga and at Headquarters 6th Service Command in Chicago, World War II. Mem. Am. Bar Assn., Mich. State Bar, Ohio State Bar Assn., Parsons Law Club, Am. Legion, Pierian Sodality, Pi Gamma Mu. Democrat. Catholic. Mem. K.C. Contbr. articles and verse to various publs. Home: 2916 River Rd., Maumee, O.

McKENNA, Evelyn (pseudonym); see Joscelyn, Archie Lynn.

McKENNA, Frances Mary, coll. prof.; b. Chicago, Ill., Sept. 17, 1901; d. Thomas Joseph and Charlotte (Jones) McKenna; certificate, R.N., Youngstown Hosp. Sch. Nursing, 1925; B.S. (nursing edn.) Teacher's Coll., Columbia U., 1934; M.A. (secondary edn.) Western Reserve U., 1943. Office worker, 1919-22; head nurse, Youngstown (O.) Hospital, 1925-26, assistant night supervisor, 1927-28; instructor nursing arts, City Hospital, Indianapolis, 1929-30; supervisor surgical wards, Long Island College Hosp., Brooklyn, 1930-32; asst. supt. nurses, asst. prin. sch., Burbank Hosp., Fitchburg, Mass., 1932-37; supt. nurses and dir. sch., Fairview Park Hosp., Cleveland, 1937-39, Margaret Pillsbury Hosp., Concord, N.H., 1939-40; asst. prof. nursing, Ohio State U., 1940-41; asso. prof., dir. nursing since 1941. Mem. Am. Nurses Assn., Nat. League Nursing Edn., Am. Red Cross, Phi Delta Gamma. Home: 1714 Northwest Blvd., Columbus, O.

McKENNA, Roy Carnegie, steel mfr.; b. Pittsburgh, Pa., Mar. 7, 1883; s. Thomas A. and Anna (Hogan) M.; E.E., University of Pittsburgh, 1903; LL.D., honorary, St. Vincent Coll., Latrobe, Pa.; m. Mary Martin, Oct. 25, 1905; 1 dau., Jean Martin (Mrs. Charles H. Sorber). Partner McKenna Brass & Manufacturing Company, Pittsburgh, Pa., 1903-26, pres., 1926-37; president Vanadium-Alloys Steel Co., 1915-43, chairman board since 1943; president Colonial Steel Co., Anchor Drawn Steel Co., Pittsburgh; dir. Keystone Nat. Bank of Pittsburgh, Vulcan Mold & Iron Co., Latrobe, Pa.; dir. and v.p., Vascalay-Ramet Corp., N. Chicago, Ill., Dir. Pa. State Chamber of Commerce; dir. Latrobe (Pa.) Hosp., Latrobe Library; trustee U. of Pittsburgh. Mem. operations com. Western Pa. Div., and chmn. Westmoreland County Div., Pa. Economy League; mem. Am. Iron and Steel Inst., Am. Soc. Mech. Engrs., Newcomen Soc., Rep. Finance Com. of Pa.; mem. bd. mgrs. Am. Tariff League; chmn. adv. com. Westmoreland County U.S. War Finance Com. Clubs: Pittsburgh Athletic (charter mem.); Engineers (New York). Mason. Author: Profit-Sharing in Industry, 1940; A Business Man Looks at America, 1944. Home: High Acres, Latrobe, Pa. Office: Grant Bldg., Pittsburgh, Pa.

McKENNEY, A. Carlton, ins. exec.; b. Richmond, Va., Nov. 9, 1873; s. William Nicholas and Mary Augusta (Carlton) McK.; grad. Richmond High Sch., 1889; m. Helen Avery Norris, Dec. 28, 1921; children—Carlton Norris, Malcolm Stuart, Helen Nelson. Clerk in office of P. H. Mayo & Bro., tobacco manufactory, Richmond, 1890-1904; with Life Ins. Co. of Va., Richmond, since 1904, became 1st vice-pres., resigned Dec 1, 1943, but continues as dir. and mem. exec. com. Served with Richmond Light Inf. Blues, 1892-96. Trustee Va. Diocesan Center. Clubs: Country of Virginia, Richmond, Richmond German. Home: Westmoreland Pl. Address: Life Insurance Company of Va., Richmond 19, Va.

McKENNEY, Frederic Duncan, lawyer; b. Washington, D.C., Mar. 11, 1863; s. James Hall and Virginia Dorcas (Walker) M.; student Columbian (now George Washington) U., 1 yr.; A.B., Princeton, 1884, A.M., 1887; LL.B., Columbian, 1886, LL.M., 1887; m. Kathleen Handley, July 10, 1899 (died Apr. 23, 1938); children—Virginia, Frederica. Admitted to D.C. bar, 1886, Supreme Court of U.S., 1889; mem. McKenney & Flannery, now McKenney, Flannery & Craighill, gen. practice. Counsel at Washington for the Pennsylvania System; counsel for U.S. in the Orinoco Steamship Co. affair, U.S. Venezuela arbitration, The Hague, 1910. Agent and atty. for U.S. in U.S. Peruvian arbitration of Landreau Claim, London, 1922; counsel for U.S. before U.S.-British Pecuniary Claims Commn. (arbitrating the Fiji land claims), London, 1923. Mem. Am. Bar Assn., Am. Soc. Internat. Law, etc. Episcopalian. Clubs: University (New York); Metropolitan (Washington). Home: "Handleyhall," Kensington, Md. Office: Hibbs Bldg., Washington, D.C.*

McKENNEY, Robert Lee, editor, pub.; b. Butler, Ga., Apr. 11, 1865; s. Joshua and Sarah Sophronia (Walton) McK.; ed. pub. schs.; m. Mary Odessa Roush, Jan. 26, 1898; children—Margaret, Louise. Began as pub. and pres. Macon (Ga.) News, 1894, editor, 1899-1930 (retired); apptd. dist. chmn. NRA Compliance Bd. Chmn. four-minute speakers, Macon dist., World War; dir. Ga. State Fair Assn., 1908-28. Mem. Philharmonic Soc. (pres.), Grand Opera Assn. of Macon (pres.). Democrat. Methodist. Club: Kiwanis (pres. 1926; trustee). Home: 1033 Vineville Av., Macon, Ga.; (winter) 1047 Astruria Av., Coral Gables, Miami, Fla.

McKENNEY, Ruth (Mrs. Richard Bransten), writer; b. Mishawaka, Ind., Nov. 18, 1911; d. John Sidney and Marguerite (Flynn) McKenney; grad. Shaw High Sch., East Cleveland, O., 1928; student Ohio State U., 1928-31; m. Richard Bransten (pseud. Bruce Minton), Aug. 12, 1937; children—Patrick, Eileen Edith-Celia. Reporter Columbus Dispatch, 1930-32; mem. staff Akron Beacon Journal, 1932-34, N.Y. Post, 1934-36; editor New Masses. Author: My Sister Eileen, 1938; Industrial Valley, 1939; The McKenney's Carry On, 1940; Jake Home (1st novel), 1943. Play, My Sister Eileen, adapted from book of same title, opened on Broadway, Dec. 1940,

and ran until Jan. 1943. Motion picture of same title produced in 1942. Home: 454 N. Bristol Av., West Los Angeles 24, Calif. Office: 104 E. Ninth St., New York, N.Y.

McKENNEY, S(amuel) Stephen, clergyman; b. Westmoreland County, Va., Dec. 22, 1876; s. Thomas L. and Mary R. (Hammond) M.; theol. courses in Southwestern U., Georgetown, Tex., 1902-07; D.D., Centenary Coll., Shreveport, La., 1924; m. Margaret Baird Nelms, Sept. 11, 1907; children—S. Stephen, Jr., Wm. Nelms, Frank Stockton. Ordained M.E. Ch., S., ministry, 1902; pastor in Tex., at McAshan Ch., Houston, 1902-03, Emory, 1904, Grace Ch., Houston, 1905-06, Rosebud, 1907-09, Nacogdoches, 1910-14, Jacksonville, 1915; commr. of M.E. Ch., S., for Met. Representative Ch., Washington, D.C., 1916; pastor Port Arthur, 1917-20, First Ch., Galveston, 1920-23; presiding elder Beaumont Dist., 1923-26; pastor First Ch., Wichita Falls, Tex., 1926-32, Marvin Ch., Tyler, Tex., 1932-33, St. Paul's Ch., Houston, 1934-37, dist. supt. Tyler Dist., 1938-44. Pastor First Meth. Ch., Marshall, Tex., since 1944. Elected pres. Alexander Coll., Jacksonville, Tex., 1923, but declined; dean Tex. Meth. Encampment, 1924-25; traveled in 14 countries of Europe, Asia and Africa, 1930; past pres. Texas and North Texas Conference Boards of Missions. Ex-pres. Tex. Epworth League; mem. Tex. Conf. Meth. Ch.; del. to Gen. Conf., Jackson, Miss., 1934, Birmingham, Ala., 1938, Uniting Conf. of Methodism, Kansas City, Mo., 1939; Gen. Conf., Atlantic City, N.J., 1940, Jurisdictional Conf., Oklahoma City, 1940, Tulsa, 1944. Democrat. Mason (grand chaplain, Grand Lodge of Tex., 1937), Shriner, Rotarian. Author of pamphlets, Friendship, The Advent of the Babe, The Ministry of Affliction, The Ministry of a Departed Child—all 1935; also articles in religious periodicals and private collection of poems. Winner of state prize with sermon on "The Dignity of Labor," 1908. Home: 306 E. Houston, Marshall, Tex.

McKENZIE, see also Mackenzie.

McKENZIE, Aline, religious educator; b. Meridian, Miss., July 25, 1882; d. John and Lucy (Kimbrough) McKenzie; educated Moffett-McLauren Institute, Cincinnati Conservatory of Music, Bible Teachers College (N.Y.), Nat. Y.W.C.A. Training Sch. (N.Y.); hon. Dr. R.Ed., Queen's College, Charlotte, N.C., 1929. First inducted deaconess, Presbyn. Ch. U.S., Meridian, Miss., Oct. 25, 1914; served 1st Ch., Meridian, 1914-18, 1st Ch., Charlotte, N.C., 1918, 1st Ch., Durham, 1919-40; inst. in religious leadership edn., Children's Div. S. Atlantic States since 1940. Pres. Christian Workers Assn. Presbyn. Ch. U.S., 1925-27; pres. dirs. Religious Edn. Assn. Southern Presbyn. Ch., 1934-36; toured Europe, Asia, Africa, 1926 and 1930; visited Grenfell missions, Labrador, 1934. Mem. Pi Gamma Mu, 1928. Club: Local Business and Professional Women's (pres. 1924). Home: Village apts., Chapel Hill, N.C.

McKENZIE, Charles Edgar, congressman; b. Pelican, La., Oct. 3, 1896; s. George Edgar and Ella D. (Munholland) McK.; student La. State U.; m. Carrie Jack Perry, Mar. 17, 1918; children—Eleanor Yvonne (Mrs. Lea S. Thompson), Jane, Barbara, Charles Edgar. Began as private sec. to Louis Lock, 1915; entered oil business Wichita Falls and Burkburnett, Tex., 1919, organizing McKenzie Drilling Co.; returned to Monro, La., 1921; pres. Gregg & McKenzie since 1922. Mem. 78th Congress (1943-44), 5th La. Dist. Served in U.S. Army, World War. Comdr. La. dept. Am. Legion, 1927-28, mem. nat. exec. com., 1929-31, mem. nat. policies com., 1931-34, mem. com. to codify Am. Legion Convention proceedings, 1935-36. Dir. Am. Legion Endowment Fund Corp. Mem. Vets. Foreign Wars, Mil. Order World War. Democrat. Methodist. Club: Lotus (Monroe). Mason, K.P., Grotto. Home: 910 St. John St. Office: 313 Harrison St., Monroe, La.*

McKENZIE, Fayette Avery, educator; b. Montrose, Pa., July 31, 1872; s. Edwin and Gertrude (Avery) M.; B.S., Lehigh U., 1895, LL.D., 1916; Ph.D., U. of Pa., 1906; m. Nettie T. Tressel, Apr. 26, 1915. Instr. modern langs. and social science, Juniata Coll., Huntingdon, Pa., 1897-1900; instr. modern langs., Blight Sch., Phila., 1900-03; teacher Wind River Govt. Indian Sch., 1903-04; prof. economics and sociology, Ohio State U., 1905-15; pres. Fisk U., Nashville, Tenn., 1915-26, brought the institution to full recognition as a standard college and raised an endowment of a million dollars; prof. sociology, Juniata Coll., 1926-41, dean of men, 1927-29, dir. extension since 1928, developed in 1933 a complete freshman class in Altoona, Pa., as a branch of Juniata, prof. emeritus since 1941. Spl. agt. Indian census and joint author Indian Census Report, U.S. Census Bur., 1910. Pres. univ. and social settlement sect. of Ohio State Conf. Charities and Correction, 1909-15; pres. Pub. Recreation Commn., Columbus, 1910-12; mem. Indian Survey Staff of Inst. for Government Research, 1926-27. Founder Soc. of American Indians; mem. Am. Sociol. Soc., Phi Beta Kappa. Presbyn. Author: The American Indian in Relation to the White Population of the United States, 1908. Joint author of Recreation Survey of Washington, D.C., 1915. Home: Huntingdon, Pa.

McKENZIE, George Stanley, business exec.; b. Monticello, Calif., Oct. 19, 1886; s. George S. and Alice (Clark) McK.; ed. Napa (Calif.) Business Coll.; m. Myrtle V. Dunn, 1907; m. 2d Fanny Isabel Hoogs, 1915. Began as sec. to Hon. D. E. McKinlay, congressman from Calif., 1905-06; sec. and dir. McKinlay-Perkins Paint Co., Oakland, Calif., 1906-08; salesman Bass-Hueter Paint Co., San Francisco; gen. mgr. and dir. Love's Biscuit & Bread Co., Honolulu, T.H., 1913-25; pres. and gen. mgr. Honolulu Dairymen's Assn., Ltd.; pres. Rawley Ice Cream Co., Ltd.; pres. and dir. Hawaii Brewing Corp., Ltd.; pres. and gen. mgr. Creameries of America, Inc., Los Angeles, since 1933. Mem. C. of C. (past pres.), Retail Bd. Trade (past pres.), Nat. Council, Boy Scouts of America (v.p. Honolulu Chapter), Nat. Aeronautical Assn. Mason (Shriner, past potentate Aloha Temple), Elk. Home: 1003 N. Rexford Dr., Beverly Hills, Calif. Office: 324 Roosevelt Bldg., Los Angeles, Calif.

McKENZIE, Henry Ray, army officer; b. Hamilton, Tex., July 25, 1904; s. Earl Burrill Winn and Rose (Wallace) McK.; B.S., U.S. Mil. Acad., 1929; grad. Q.M.C. Sch., 1936; M.B.A., cum laude, Harvard, 1940; grad. Army Indsl. Coll., 1940; m. Alice Verena Leonhard, Nov. 13, 1905; children—Joan, Anne. Commd. 2d lt., U.S. Army, 1929, and advanced through the grades to brig. gen.; officer in charge of Quartermaster Market Center Program, Office Q.M.G., 1942-45; serving overseas since June 1945. Served with Tex. Nat. Guard (Denton, Tex.), advancing from pvt. to sergt., 1922-24. Mason. Club: Army-Navy Country (Washington). Home: Denton, Tex. Address: War Dept., Washington 25, D.C.

McKENZIE, Kenneth, univ. prof.; b. Cambridge, Mass., July 24, 1870; s. Alexander and Ellen Holman (Eveleth) M.; A.B., Harvard, 1891, A.M., 1893, Ph.D., 1895; postgrad. work in Europe at various times; hon. Doctor, U. of Padua, 1922; m. Aimée G. Leffingwell, July 30, 1908. Instr. modern langs., Union Coll., N.Y., 1895-98; prof. Romance langs., W.Va. U., 1898-1900; instr. Romance langs., 1900-05, asst. prof. Italian, Yale, 1905-15; prof. Romance langs. and head of dept., U. of Ill., 1915-25; prof. Italian, Princeton, 1926-38, prof. emeritus since 1938; instr. at Columbia U. Summer Sch., 1914-15, U. of Calif., summer session, 1931. Mem. Modern Lang. Assn., Assn. Mod. Lang. Teachers Central West (pres. 1918), Dante Soc., Am. Assn. Teachers of Italian (pres. 1924), Phi Beta Kappa. Cavaliere della Corona d'Italia; corr. mem. R. Instituto Lombardo; fellow Mediaeval Acad. of America. Has published Concordanza delle Rime di Francesco Petrarca, 1912; Il Ventaglio by Carlo Goldoni, transl., 1910; Il Bestiario Toscano, 1912; Symmetrical Structure of Dante's Vita Nuova, Italian Bestiaries, Italian Fables in Verse, A Sonnet Ascribed to Davanzati, in Publs. of Modern Lang. Assn.; Ysopet-Avionnet, 1921; and editions of Alfred de Musset, Victor Hugo, Sardou, Molière, La Fontaine, and Dante's Vita Nuova; Conferenze sulla letteratura americana, 1922; Elementary French Grammar (with A. Hamilton), 1923; Selections from Silvio Pellico, 1924; Antonio Pucci, Le Noie, 1931. Writer scientific articles for Modern Philology, Modern Language Notes, Annual Reports of Dante Soc., Romanic Rev., Italica, Giornale Storico d. Letteratura Ital., Speculum, Enciclopedia Italiana, and various memorial volumes. Gen. editor Century Modern Lang. Series. Dir. Italian Br. Am. Univ. Union in Europe, 1918-19; Am. exchange prof. in Italy, 1921-22. Home: New Haven, Conn.

McKENZIE, Vernon, coll. prof., author; b. N.Y. City, Sept. 11, 1887; s. Bartholomew Edwin and Hattie Inez (Beebe) McK.; A.B., U. of Toronto, 1909, A.M., Harvard U., 1914; m. Edna Isobel Chapman, Nov. 5, 1915. Reporter and editor various daily newspapers in Can. and U.S., 1904-15; editor MacLean's Mag., Toronto, Can., 1919 and 1920-26; Canadian Trade commr. in Scotland and Ireland, 1920; European rep. Internat. Mag. Co., 1926-28; dir. Sch. of Journalism, U. of Wash., since 1928 (on leave). Served in C.E.F. and Royal Air Force, 1915-19; lieutenant, Army Air Corps, since February 1943. Mem. American Association of Schools and Departments of Journalism (pres. 1939-41), Sigma Chi, Sigma Delta Chi, Alpha Delta Sigma. Methodist. Clubs: Rainier, Seattle Tennis (Seattle); Harvard (N.Y. City); Arts and Letters (Toronto); Savage (London). Author: War in Europe—1940, 1934; They Call This Peace, 1935; The Armament Road to Peace, 1936; Through Turbulent Years, 1937; Here Lies Goebbels, 1940. Editor: Behind the Headlines, 1931; These Stories Went To Market, 1935. Contbr. articles and fiction to mags.*

McKENZIE, William Dexter, v.p. and gen. counsel The Quaker Oats Co.; b. Hampton, Ia., Feb. 13, 1873; s. James Wheeler and Ruth Delia (Hemingway) McK.; A.B., Univ. of Mich., 1896, hon. M.A., 1936; m. Charlotte G. Lane, June 21, 1906; children—Roderick, Roxane McKenzie Price. Clubs: University, Attic, City, Law (Chicago); Indian Hill (Winnetka, Ill.); Lawyer's (Ann Arbor, Mich.); Biltmore Forest Country (Asheville, N.C.). Home: 1190 Oakley Av., Hubbard Woods, Ill. Office: 141 W. Jackson Blvd., Chicago 4, Ill.

McKEON, Newton Felch (mäk-kē'ŏn), jr. coll. prof., library dir.; b. Paterson, N.J., Dec. 21, 1904; s. Newton Felch and Edith (King) McK.; A.B., Amherst Coll., 1926; student Emmanuel Coll., Cambridge U., Eng., 1933-34; m. Mary Maury Fitzgerald, July 27, 1935; children—Maury, Edith King. Master, Lawrenceville (N.J.) Sch., 1926-27; successively with Met. Life Ins. Co., Merrill, Lynch and Co., E. A. Pierce and Co. and Nat. City Bank, New York, N.Y., 1927-31; instr. English, Amherst Coll., 1931-37; John W. Simpson fellowship in research from Amherst for study at Cambridge Univ., 1933-34; assistant professor of English, Amherst, 1937-41, associate professor since 1941; asst. to dir., Converse Memorial Library, Amherst Coll., 1935-37, asst. dir., 1937-39, dir. since 1939; acting dean of Coll., 1936-37; asso. prof. math. weather training command, Class C, Pre-meteorology group, 1943-44. Mem. Am. Assn. Univ. Profs., Am. Library Assn., Assn. Coll. and Reference Libraries, Bibliographical Soc. of Am., Chi Phi, Phi Beta Kappa. Presbyterian. Home: 42 Hitchcock Rd., Amherst, Mass.

McKEON, Richard Peter, educator; b. Union Hill, N.J., Apr. 26, 1900; s. Peter Thomas and Mathilda (Hirschfeld) McK.; A.B., Columbia, Feb. 1920, A.M., Oct. 1920; grad. work, U. of Paris and École des Hautes Etudes, 1922-25; Ph. D., Columbia, 1928; Litt.D., Jewish Theol. Sem. of America, 1942; m. Clarice Muriel Thirer, July 10, 1930; children—Peter, Nora, Michael. Inst. philosophy, Columbia, 1925-29, asst. prof., 1929-35, also instr. in Greek and Latin, summer 1926; visiting prof. history, U. of Chicago, 1934-35, prof. Greek since 1935, prof. philosophy since 1937, dean of Div. of Humanities since 1935. Apprentice seaman, U.S. Navy, 1918. Fellow Mediæval Academy of America, American Academy of Arts and Sciences; member American Philos. Assn., Am. Philol. Assn., History of Science Soc., A.A.A.S., Am. Council Learned Societies (v.chmn. 1939), Phi Beta Kappa, Kappa Alpha. Club: Quadrangle. Author: The Philosophy of Spinoza, 1928. Co-author: Studies in the History of Ideas (Vol. III), 1935. Editor: (also translator) Selections from Mediæval Philosophers, Vol. I, Augustine to Albert the Great, 1929, Vol. II, Roger Bacon to William of Ockham, 1930; The Basic Works of Aristotle, 1941. Mem. bd. of editors Classical Philology and Journal of History of Ideas. Contbr. to Ency. of the Social Sciences and various jours. Home: 5336 University Av., Chicago 15, Ill.

McKEOUGH, Raymond S. (mäk-kē'ō), govt. official; b. Chicago, Ill., Apr. 29, 1888; s. Timothy and Catherine (Wiley) McK.; grad. De La Salle Inst., Chicago; m. Mary Ethel Ormsby, Jan. 3, 1911; children—Mary Margaret, Catherine. Began with Armour & Co. and the live stock commn. houses of Union Stock Yard, Chicago; in clerical and exec. depts. Elgin, Joliet & Eastern R.R. for 17 yrs.; began in investment securities business, Chicago, 1927; later with brokerage firm Babcock, Rushton & Co. Mem. 74th to 77th Congresses (1935-43), 2d Ill. Dist.; apptd. mem. Maritime Commn., 1945. Democrat. Home: 7815 Euclid Av., Chicago, Ill.

McKEOWN, Tom D. (mä-kou'ăn), ex-congressman; b. nr. Blackstock, S.C., June 4, 1878; s. Theodore B. and Annie (Robinson) McK.; ed. pub. schs. and under pvt. tutor; attended spl. lectures Law Dept. Cornell U.; m. Anna Sanders, Jan. 9, 1902. Admitted to S.C. bar, 1899; moved to Malvern, Ark., 1899, to Ada, Ind. Ty., 1901; apptd. mem. State Bar Commn., Okla., 1907 (pres. 1909-10); judge 7th Jud. Dist. of Okla., 1910-16; presiding justice 5th Div. Supreme Court Commn., 1915-16; mem. 65th and 66th Congresses (1917-21) and 68th to 73d Congresses (1923-35), 4th Okla. Dist. Democrat. Address: Ada, Okla.

McKERN, Will Carleton (mäk-kûrn), anthropologist and museologist; b. Medical Lake, Wash., July 6, 1892; s. Abraham Phillip and Isabelle M. (Eccles) McK.; A.B., U. of Calif., Berkeley, 1917; m. Clare Florence Embree, Oct. 22, 1919; children—Thomas Wilton, Margaret Clare. Field fellow in anthropology, U. of Calif., 1917, 1919; instr. in anthropology, U. of Wash., 1919-20; research asst. in anthropology, B. P. Bishop Museum, Honolulu, 1920-21, research asso., 1921; asst. archeologist, Bur. Am. Ethnology, 1923; asst. curator of anthropology, Milwaukee Pub. Museum, 1925, asso. curator, 1926-30, curator, 1930-43, dir., since 1943. Served with 62d Inf. U.S. Army, World War I. Mem. Am. Anthropological Assn. (central sect., pres. 1933), Soc. for Am. Archaeology (pres. 1940), A.A.A.S. Am. Assn. Museums. Editor: American Antiquity, 1934-38. Contbr. various tech. reports and articles on Calif. Indians, Tongan Islands, Wis. Indians and archeology, and Miss. Valley archeology. Home: 3270 N. Cramer St. Address: Milwaukee Public Museum, Milwaukee, Wis.

McKIBBEN, William Watson, pediatrician; b. Ft. Smith, Ark., Aug. 22, 1874; s. Frank Reed and Minnie Elizabeth (Pape) McK.; student U. of Ark., 1888-90; grad. Berkeley Prep. Sch., Boston, 1892; A.B., Harvard, 1896, M.D., 1900; m. Olive Beatrice Flint, Sept. 11, 1905; 1 dau., Darthea. Supt. Floating Hosp., Boston, summers, resident surgeon Free Hosp. for Women, winters 1899-1900; interne City Hosp., Worcester, Mass., 1900-01; asst. resident physician S. Dept. City Hosp., Boston, 1902-03; interne l'Hopital des Enfants Malades, Paris, France, 1903, Gt. Ormond St. Hosp. for Sick Children, London, Eng., 1904; children's specialist, Worcester, Mass., 1904-23, Miami, Fla., since 1923; formerly chief pediatric staff, Miami City Hosp., now emeritus; chief

pediatric staff S.E. Fla. Children's Home; child consultant to Victoria, Riverside, St. Francis, hosps. Served in Med Corps, U.S. Army, World War I. Chairman Dade County Medical Procurement and Assignment Committee since 1940. Pediatrician Southeast Florida Crippled Children's Clinic; member Dade County Medical Milk Commission. Founder Greenhill Children's Hospital, Worcester. Member Worcester Sch. Commn., 1906-07, insp., 1909-12. Founder and pres. Dade County Tuberculosis Assn., 15 years; now pres. emeritus; ex-pres. Pub. Health Nursing Assn. Licentiate Am. Bd. Pediatrics. Fellow Am. Acad. Pediatrics, A.M.A.; mem. New Eng. Pediatric Assn. (ex-v.p.), Fla. Pediatric Assn. (ex-pres.), Mass. Med. Soc., Boston Soc. Med. Sciences, Southern Med. Assn., Fla. Med. Assn., Dade County Med. Assn. (made pres. for successfully organizing mosquito control 1935; mem. exec. com. since 1940). Delta Upsilon. Republican. Conglist. Mason. Clubs: University, Harvard (ex-pres.), Harvard-Yale-Princeton (ex-pres.); Coral Gables Country (ex-pres.), Coral Gables and Florida Lions, (ex-pres. and dep. dist. gov.). Contbr. med jours. Asso. editor of Dade County Med. Assn. Bulletin since 1939. Home: 641 N. Greenway Drive, Coral Gables, Fla. Office: 25 S.E. 2d Av., Miami 32, Fla.

McKIBBIN, George Baldwin, lawyer; b. Keosauqua, Ia., Apr. 26, 1888; s. George J. and Julia (Baldwin) McK.; A.B., Ia. Wesleyan Coll., Mt. Pleasant, Ia., 1909; student State U. of Ia. Law Sch., 1909-11, George Washington University Law School, 1911-12; J.D., U. of Chicago, 1913; m. Helen Sunny, Nov. 11, 1916; children—Judith, Susannah (Stevens), John Baldwin, James Tytler, Mary Ellen. Admitted to Ill. bar, 1913, and since practiced in Chicago; law clk. Adams, Crews, Bobb & Wescott, 1914-20; mem. firm of Good, Childs, Bobb & Wescott, 1921-26, Essington & McKibbin, 1926-41. State dir. of finance, 1941-45; dir. Planning, Ill. Postwar Planning Com., 1945; pres. bd. Pub. Welfare Commrs., since 1945. Republican candidate for mayor of Chicago, 1943. Manager advisory dept. Gas Defense Plant, conducted by Chem. Warfare Div. of U.S. Army, 1918. Pres. Civic Federation and Bur. of Pub. Efficiency, Chicago, 1935-36; pres. bd. dirs. Cook County Sch. of Nursing, 1936-38, now trustee; pres. Chicago Y.M.C.A., 1932-35, now mem. Nat. Council and trustee of Y.M.C.A. Retirement Fund; pres. bd. trustees Iowa Wesleyan Coll., 1930-36, now trustee; dir. Chicago Round Table Christians and Jews. Mem. Law Inst., Am., Ill. State, Chicago bar assns. Beta Theta Pi. Republican. Methodist (trustee St. James' Ch.). Clubs: Union League, Law, Commercial, Quadrangle. Home: 4853 Kimbark Av., Chicago. Offices: 231 S. La Salle and 11 S. La Salle St., Chicago, Ill.

McKIM, Edward Daniel, insurance exec.; b. Evansville, Ind., Oct. 20, 1895; s. John Connor and Adeline (Healey) McK.; student Rockhurst Coll., Kansas City, Mo., 1915-17; m. Mary Virginia Clifford, Jan. 8, 1921; children—Edward D. (lt., U.S.M.C.R.; killed in action), Mary Elizabeth, Laurence Patrick, Jane Frances, Ellen. Salesman Foamite Firefoam Co., Kansas City, Mo., 1919-21, Automatic Sprinkler Corp. of Am., St. Louis, Mo., 1921-25; with the Insurance Field in Louisville, Ky., 1926-27; agency dir., Mutual Benefit Health and Accident Assn., Omaha, Neb., 1927-35, exec. v.p. since 1935; administrative asst. to Federal Loan Administrator, 1945; chief adminstrn. asst. to President of U.S., 1945. Served as pvt. Battery D, 129th F.A., 1917-19; commd. 2d lt., F.A., 1920; col. Neb. State Guard. Served in last Bi-Cameral Neb. Legislature, 1935, and defeated for lt. gov. of Neb., 1938. Awarded Victory Medal with 5 stars, Verdun Medal. Mem. Am. Legion, Omaha C. of C., Ak Sar Ben. Clubs: Athletic, Country (Omaha). Home: 750 Fairacres Rd., Omaha 3. Office: 3316 Farnam St., Omaha, Neb.

McKIM, Robert James, merchant; b. Kansas City, Mo., August 21, 1895; s. William Morton and Mary (Andes) McK.; student Tulane U.; m. Thelma M. Riley, May 22, 1922; 1 son, Robert James. Pres. Stewart Dry Goods Co., Louisville, Ky., 1930-43; pres., Associated Dry Goods Corp., N.Y. City, since 1943; dir. Lord & Taylor, Stewart Dry Goods Co. Served as 1st lt. infantry, World War I. Trustee, North River Savings Bank. Dir. Nat. Retail Dry Goods Assn., Visiting Nurse Service. Clubs: Knickerbocker (New York); Pendennis, Wynn Stay, Country (Louisville); Baltusrol Golf (Springfield, N.J.); Bedford Golf and Tennis (Westchester County, N.Y.). Home: 760 Park Av. Office: 366 Fifth Av., New York, N.Y.

McKINLAY, Arthur Patch, writer, educator; b. Osborn, Mo., Apr. 8, 1871; s. Rev. George Angus and Julia Brace (Patch) McK.; prep. edn., Sumner (Wash.) Acad.; A.B., U. of Ore., 1893; A.M., Harvard, 1904, Ph.D., 1906; m. Jessie Goddard, Feb. 21, 1914 (died Nov. 21, 1939). Instr. in English, Holmes Business Coll., Portland, 1893-94; instr. in Latin, high sch., Portland, 1894-1901; asst. prof. Latin, U. of Ore., 1902-03; asst. prof. Latin and Greek, U. of Ida., 1906-07; head dept. of Latin, Lincoln High Sch., Portland, 1907-12; instr. Greek and Latin, U. of Calif., 1912-13, in Latin, Lowell High Sch., San Francisco, 1913-14; chmn. dept. of langs., Lincoln High Sch., Portland, Ore., 1914-19; asst. prof. Latin, U. of Calif., Los Angeles, 1919-26, asso. prof., 1926-29, prof. 1929-41, emeritus. Mem. Am. Philol. Assn., Philological Assn. Pacific Coast (president 1924), Classical Assn. Pacific States (president 1921), Medieval Academy of America, Classical League, Phi Beta Kappa, Pi Gamma Mu. Republican. Presbyn. Club: Lincoln (Los Angeles). Author: Stylistic Tests and the Chronology of the Works of Boethius, 1907; Studies in Arator I, the Manuscript Tradition of the Capitula and Tituli, 1932; Studies in Arator II, The Classification of the Manuscripts of Arator, 1943; The De Syllogismis Categoricis and Introductio ad Syllogismos Categoricos of Boethius, in Studies in Honor of Edward Kennard Rand, 1938; A Fragment of Juvenal in a Manuscript of Orléans (with E. K. Rand), 1938; Membra Disiecta of Manuscripts of Arator (Speculum), 1940; A New Fragment of Arator in the Bodleian (with Ker and Lowe), 1944; The Indulgent Dionysius, 1939; How the Athenians Handled the Drink Problem Among Their Slaves, 1944. Translator: Letters of a Roman Gentleman (Cicero), 1926; Out of His Loveliness (sonnets), 1939; The Passing Show (sonnets), 1943. Editor: Arator; the Codices, Mediæval Academy of America, 1943. Editor for Pacific states, Classical Jour. Contbr. to Classical Weekly, etc. Home: 769 Glenmont Av., Los Angeles 24, Calif.

McKINLAY, John, b. Greenock, Scotland, Aug. 31, 1874; s. James D. and Mary (Wilson) McK.; came to U.S. with parents, 1884; ed. pub. schs.; m. Helen Eddington, Nov. 1900; children—John, Dorothy (Mrs. John A. Middleton, Jr.). With Marshall Field & Co., 1888-1936, pres., 1930-36; with Nat. Tea Co., 1938-45, chmn.; president Harris Trust & Savings Bank; member and past pres. board of managers Presbyterian Hospital; president Washington and Jane Smith Home; director of First State Pawners Soc.; trustee John G. Shedd Aquarium. Clubs: Chicago, Union League, Mid-Day, Commercial, Beverly Country, South Shore Country, Big Foot Country. Home: 10400 Longwood Dr. Office: 1203 Harris Trust Bldg., and 111 W. Monroe St., Chicago, Ill.

McKINLEY, Edward Brigham, army officer; b. Washington, D.C., Dec. 20, 1895; s. John William and Caroline Elizabeth (Brigham) McK.; B.S., Maryland U., 1920; M.B.A., Harvard Graduate Sch. Bus. Administrn., 1937; unmarried. Commd. U.S. Army, 1917; promoted through the grades to brig. gen., 1943; acting vice pres. Economic Sect. Allied Commission (Italy). Mem. Sigma Alpha Epsilon. Home: 2022 Columbia Rd. N.W., Washington, D.C.

McKINLEY, James Wilfred, lawyer; b. Los Angeles, Calif., July 8, 1891; s. James Wilfred and Lillian (Elder) McK.; A.B., U. of Calif., 1913; LL.B., Harvard U., 1916; m. Selena Pope Ingram, Jan. 27, 1940. Admitted to California bar, 1916; since in general practice of law; mem. California State Senate, 1927-34. Alternate Rep. National Convention, 1928, del., 1932. Served as 2d lt., F.A., 1917-19, with A.E.F., Jan. 1918-Feb. 1919. Pres. Seamen's Ch. Inst. of Los Angeles; mem. and sec. bd. govs. Ling Foundation since 1926; mem. advisory bd. Salvation Army, Los Angeles. Mem. Am., Calif. State and Los Angeles bar assns., Am. Legion, Phi Kappa Sigma. Republican. Episcopalian. Club: California (Los Angeles). Home: 1020 Ridgedale Drive, Beverly Hills, Calif. Office: Security Bldg., Los Angeles 13, Calif.

McKINLEY J(ohn) Charnley, univ. prof.; b. Duluth, Minn., Nov. 8, 1891; s. John and Alice Salome (Frizzell) McK.; B.S., U. of Minn., 1915, A.M., 1917, M.D., 1919, Ph.D., 1921; grad. student in psychiatry, Psychiatric Inst., New York, summer 1919; m. Margaret Camilla Thvedt, May 16, 1917 (divorced 1943); married 2d, Doris I. Swedien, April 29, 1944; children—Marian Louise (Mrs. Leland Phelps), Helen Alice (Mrs. George W. Miners), Ruth Elizabeth (Mrs. Carlton Myers), John Charnley. Instructor in pathology, University of Minnesota, 1917-18, teaching fellow in nervous and mental diseases, 1918-21, asst. prof. of neuro-pathology, 1921-25, asso. prof. of neurology, 1925-29, prof. of neuropsychiatry since 1929, acting head dept. of medicine, 1932-34, head dept. of medicine, 1934-43, head department of Neuropsychiatry since 1943. Sec.-treas. Minnesota State Bd. of Examiners in the Basic Sciences. Fellow of Guggenheim Foundation (studies at Univs. of Breslau and Munich, Germany), 1928-29. Mem. bd. dirs. Am. Bd. of Psychiatry and Neurology. Fellow A.A.A.S., A.M.A.; mem. Minn. Acad. Medicine, Central Neuropsychiatric Assn., Am. Neurol Assn. Contbr. to med. jours. Co-author: Minnesota Multiphasic Personality Inventory. Home: 3501 E. 54th St., Minneapolis 6, Minn.

McKINNEY, Colin Pierson, judge; b. Ripley, Tenn., May 23, 1873; prep. edn., Bingham Mil. Acad., Asheville, N.C.; studied law U. of Va.; m. Mayme Bullock. Chancellor 9th Chancery Div. of Tenn., 1910-18; justice Supreme Court of Tenn. since 1918. Presbyterian. Address: 405 7th Av. N., Nashville, Tenn.*

McKINNEY, Frank Cowen, lawyer, author; b. Pennsboro, W.Va., July 26, 1878; s. John Piatt and Lucy (Toothaker) McK.; A.B., Ohio State U., 1901, A.M., 1902; LL.B., Columbia, 1909; unmarried. Instr. in English, U. of Wis., 1903-04, Ohio State U., 1905-08; admitted to Ohio bar, 1906, N.Y. bar, 1909; editor Trust Cos. Mag., 1911-15; lecturer Brooklyn Law Sch., 1911-14; pres. North Am. Discount Corp.; dir. James M. Motley Co., Inc., Fiduciaries Pub. Co., Inc. Mem. Bd. of Edn., Montclair, N.J., 1922-26. First lt., gen. staff, U.S. Army, 1918. Mem. Ohio Soc. of N.Y. Republican. Clubs: Economic, New York Fraternity. Author: Argumentation and Debate (with J. V. Denney and C. S. Duncan), 1910; Trust Investments, 1914 (rev. edit., 1927); A Case Book in Discussion (with M. E. McKinney), 1930; Your Will and How to Write It, 1936. Editor: (with Frank White) Dill on Corporations, 1911. Contbr. to Encyclopedia of Corporation Law (1920), also to legal and business mags. Home: Upper Montclair, N.J. Office: 135 Broadway, New York, N.Y.

McKINNEY, Howard Decker, univ. prof.; b. Pine Bush, N.Y., May 29, 1889; s. John Luther and Marianna (Decker) McK.; Litt.B., Rutgers Coll., 1913, hon. Mus.D., 1940; student Columbia U., 1914-15; unmarried. Instr. in music, St. Paul's Sch., Garden City, N.Y., 1914-16; organist and dir. of music, Rutgers Univ., 1917-22, asst. prof. of music, 1923-28, asso. prof. of music, 1929-32, prof. of music since 1933. Mem. Delta Upsilon, Phi Beta Kappa, A.S.C.A.P. Club: University (N.Y. City). Author: A Mystery for Christmas; The Three Marys; (with W. R. Anderson) Discovering Music, 1935, Music in History, 1940, and The Challenge of Listening, 1943. Editor The Rutgers Song Book; Fischer Edition News; musical editor J. Fischer & Brother, N.Y. City; contbr. on musical subjects. Address: 66 Harrison Av., New Brunswick, N.J.

McKINNEY, Laurence, author, manufacturer; b. Albany, N.Y., June 2, 1891; s. Edward N. and Marion Louise (Roessle) McK.; grad. Albany Acad., 1908; A.B., Harvard, 1912; m. Alice Williams, 1917 (divorced 1942); m. 2d, Betsy Marvin, May 11, 1943; children—Laurence Osborne, Reinold Marvin. Proprietor James McKinney & Son, steel fabricators, since 1942. Served as lt., Field Arty., A.E.F., 1917-18. Past pres. Albany Symphony Orchestra, Inc.; sec. Albany Institute of History and Art. Dir. Albany Boys Club, Albany Assn. of the Blind, Legal Aid Soc., Salvation Army. Pres. N.Y. State Steel Fabricators Association; dir. Albany Builders Exchange. Republican. Presbyterian. Clubs: University, Rotary (Albany); Harvard, Coffee House (New York City), Troy (Troy, New York). Author: People of Note: A Score of Symphony Faces, 1940; Garden Clubs & Spades, 1941; Lines of Least Resistance, 1941. Contbr. light verse and humorous articles to numerous mags. Home: Loudonville, N.Y. Office: 927 Broadway, Albany 1, N.Y.

McKINNEY, Roland Joseph, artist, art mus. dir.; b. Niagara Falls, N.Y., Nov. 4, 1898; s. John Bartholemue and Mary Theresa McK.; student Niagara U.; art edn., Art Inst. Chicago and in Europe; m. Katherine Lucille Weber, Dec. 30, 1927. Dir. Municipal Art Gallery, Davenport, 1925-27; dir. High Museum of Art, Atlanta, Ga., 1927-29; dir. Baltimore Mus. of Art, 1929-38; state supervisor Public Works of Art Project for Md., 1933-34; art lecturer Coll. for Teachers, Johns Hopkins, 1933-38, Md. Inst. (Baltimore), 1930-38; visiting art lecturer Coll. of Notre Dame of Md. and Loyola Coll. (Baltimore), 1937; art advisor to Lee-Jackson Memorial Commn. (Baltimore), 1937-38; apptd. dir. and organizer Am. sect. of paintings for Golden Gate Internat. Expn., 1939; became dir.-in-charge and dir. of art, Los Angeles Museum of History, Science and Art, June 1, 1939. Represented by mural, "The Ascension," First Presbyn. Ch., Davenport. Pres. Art Students League Chicago, 1920-21; mem. Assn. Art Mus. Dirs.; mem. Visiting Com. on Art and Archæology, Princeton Univ. Cavaliere Uffiziale, Order Crown of Italy. Author: Thomas Eakins, 1942. Address: Los Angeles Museum of History, Science and Art, Los Angeles, Calif.*

McKINNEY, Walter H., foreign service officer; b. Sault Ste. Marie, Mich., Sept. 6, 1889; s. Peter T. and Jessie (Bellows) McK.; student U. of Mich., 1908-10; m. Julia Walker, Sept. 9, 1914; children—Joseph Steere, Walter Hastings, John Francis, Elizabeth (wife of Lt. William T. King, Jr.). Am. consul in Bordeaux, France, Vigo, Spain, Yarmouth, Nova Scotia, Canada, sec. Am. Legation, Guatemala City, Guatemala; Am. consul in Sheffield and London, England; with Dept. of State, Washington, D.C.; Am. consul, Barcelona, Spain; consul gen., Winnipeg, Canada. Mem. Sigma Nu. Mason, Elk, K.P. Home: Sault Ste. Marie, Mich. Office: American Consulate General, Winnipeg, Canada.

McKINNEY, William Mark, lawyer; b. Oquawka, Ill., Feb. 3, 1865; s. John and Elmira (Kendall) M.; A.M., LL.D., Monmouth Coll.; LL.B., Union Coll. of Law, Chicago, 1886; m. Loretta Beebe, Oct. 29, 1891; children—Mira Frances, John. Mem. N.Y. Senate, 1901-02; del. N.Y. Constl. Conv., 1915; pres. Edw. Thompson Co., law pubs., 1912-17. Maj. judge adv. U.S. Army, 1918. Editor: American and English Encyclopædia of Law and Practice; Encyclopædia of Pleading and Practice; Federal Statutes, Annotated; American and English Annotated Cases; Ruling Case Law; McKinney's Consolidated Laws of New York; California Jurisprudence; New California Digest; Texas Jurisprudence. Author: A Treatise on the Law of Fellow Servants, 1889. Office: 200 McAllister St., San Francisco, Calif.

McKINNIS, George E., Sr., savings and loan banking; b. near Marble Hill, Mo.; s. J. A. and Drucilla (Donoho) McK.; moved to Tenn. with his parents in infancy, and to Kansas in 1884; honorary LL.D. Oklahoma Baptist University; m. Mary Dick-

son, October 15, 1897; 1 son, Lt. Comdr. Geo. E. McKinnis, Jr., U.S.N.R. Farmed in Kansas; moved to Tecumseh, Oklahoma, 1891 (at the opening to settlement of the Sac and Fox and Pottawatomie Indian reservations); manager McKinnis-Baird Lumber Company, 1891-93; principal public schools, Tecumseh, 1893-94, Shawnee, 1895, and superintendent of schs., 1896; in business in Shawnee since 1897; one of founders and organizers of State Nat. Bank, 1902, v.p., 1902-17, pres., 1917-19; founder, 1912, pres. First Federal Savings & Loan Assn., Shawnee; founder, 1922, and pres. Southwestern States Bldg. & Loan Conf. Pres. U.S. League of Building and Loan Assns., 1926-27; dir. U.S. Bldg. & Loan League, 6th Dist., 1926-35. Postmaster of Shawnee, 1903-07; pres. Chamber of Commerce, Shawnee, 1905-07. Chmn. Home Service Dept. Am. Red Cross during World War; chmn. Pottawatomie Chapter, 1938-39; director 4th District of American Red Cross; national rep. and pres. Canadian Valley Council of Boy Scouts of America, 1937. Gen. chmn. Shawnee's improvement, health and beautification orgn. Del. to Rep. Nat. Conv. Chicago, 1916. Baptist; one of the founders and pres. bd. trustees Okla. Bapt. U., 1914-26. Pres. Am. Savings, Building and Loan Inst., 1928-29; one of the organizers Federal Home Loan Bank of 10th Dist., Topeka, Kan., dir., 1932-41, chmn., 1938; vice chmn. advisory council Federal Home Loan Bank Bd., Washington, D.C.; chmn. F.H.A. Advisory Council. Clubs: Shawnee Country, Rotary (pres. 1927-28); gov. 12th Dist. Rotary Internat., 1929-30. Home: Shawnee, Okla.

McKINSTRY, Arthur Raymond, bishop; b. Greeley, Kan., July 26, 1895; s. Leslie Irwin and Cevilla (Surbeck), McK.; Ph.B., Kenyon Coll., Gambier, O., 1918, M.A., 1920; Bexley Hall Div. Sch., Gambier, 1917-19; S.T.B. Episcopal Theol. Sch., Cambridge, Mass., 1920; studied Harvard Grad. Sch.; D.D., Kenyon Coll., 1937, U. of the South, 1937, Phila. Divinity Sch., 1939; m. Isabelle Van Dorn, June 19, 1920; children—Isabelle Van Dorn, Margaret Adelaide, Barbara Louise, James Thomas, Arthur St. Clair. Deacon, 1919, priest 1920, Protestant Episcopal Ch.; canon Grace Cathedral, Topeka, Kan., 1920-21; rector Ch. of the Incarnation, Cleveland, 1921-24; sec. field dept. Nat. Council P.E. Ch., N.Y. City, 1924-27, later asso. sec.; rector St. Paul's Ch., Albany, 1927-31; rector St. Mark's Episcopal Ch., San Antonio, Tex., 1931-38; rector Christ Ch., Nashville, 1938; now bishop of Del. Pres. trustees of St. Andrews Sch., Middletown; pres. trustees of Diocese; dir. Am. Ch. Inst. for Negroes. Del. Dir. Am. Social Hygiene Assn.; mem. Army and Navy Com., Episcopal Ch. Mason. Mem. Society of Cincinnati, S.A.R., Soc. Colonial Wars, Newcomen Soc., Sigma Pi, Rotary, Torch. Address: "Bishopstead," Wilmington, Del.; (summer) "Meadowmere," South Byfield, Mass.

McKINSTRY, Helen (May), coll. president; b. Winnebago, Minn.; d. Henry and Alice Denison (Packer) McKinstry; grad. Dept. Hygiene, Wellesley Coll., 1900; B.S., New York U., 1928, A.M., 1932; LL.D. (Skidmore); unmarried. Dir. phys. edn., Wolcott Sch., Denver, Colo., 1900-06, Springfield (Mass.) High Sch., 1906-10, Pratt Inst., Brooklyn, N.Y., 1910-17, Central Branch, Y.W.C.A., New York, 1917-29; organizer and director Central School of Hygiene and Physical Education, N.Y. City, 1919-29; organizer and dir. Sch. of Physical Education Russell Sage Coll., Troy, N.Y., 1929-43; acting pres. Russell Sage Coll., March 1942-Dec. 1943; pres. since Dec. 1943. Trustee Hecksher Foundation for Children, New York, 1922-30; mem. Nat. Council on Physical Fitness since 1945. Mem. adv. com. New York State War Council since 1942. Member N.E.A., Am. Assn. for Health and Physical Edn., Bus. and Professional Women's Club (Troy). Republican. Episcopalian. Clubs: American Woman's Assn., Woman's University (New York); Wellesley (Troy). Home: East Acres, Troy, N.Y.

McKISSICK, J(ames) Rion (mäk-kiz'ik), editor, educator; Oct. 13, 1884-Sept. 3, 1944. See Vol. 23 (1944-45).

McKITTRICK, Leland Sterling, surgeon; b. Thorp, Wis., June 22, 1893; s. Peter and Gertrude (Sterling) McK.; B.S., U. of Wis., 1915; M.D., Harvard, 1918; m. Addie Moore Davidson, Aug. 5, 1922; children—Leland Sterling, James Edward. Began practice surgery, Boston, 1919; asso. in surgery, Harvard; surgeon-in-chief Palmer Memorial Hosp.; visiting surgeon Massachusetts General Hospital; sugeon New Eng. Deaconess Hosp.; chief consulting surgeon Peterboro (N.H.) Hosp. Cons. surgeon Boston-Lying-In Hosp. Fellow Am. Coll. Surgeons, A.M.A., Internat. Soc. of Surgery; mem. Am. Surg. Assn., New Eng. Surg. Soc., Boston Surg. Soc., Soc. Clin. Surgery, Halsted Club, Phi Beta Kappa, Alpha Omega Alpha, Phi Beta Pi, Beta Theta Pi, Scabbard and Blade. Republican. Congregationalist. Clubs: Harvard, Union Boat, Brookline Country. Co-Author: Diabetic Surgery (with Howard F. Root), 1928. Contbr. to med. publs. Home: 86 Dean Rd., Brookline, Mass. Office: 205 Beacon St., Boston, Mass.

McKITTRICK, Roy, lawyer; b. Guthridge Mills, Mo., Aug. 24, 1888; s. Isaiah Humphrey and Edna (Welch) McK.; prep. edn., U.S. Hall Acad., Prairie Hill, Mo.; student Pritchett Coll., Glasgow, Mo., 1905-06, U. of Mo., 1908-09; m. Zulah Chrane, June 12, 1912 (died July 6, 1937); 1 son, Rex. Began law practice at Salisbury, Mo., 1909; city atty. of Salisbury, 1910-12; pros. atty., Chariton County, Mo., 1914-20; mem. Mo. State Senate, 1931-32; became atty. gen. of Mo., 1933; nominated for gov. Dem. party, Aug. 1944. Democrat. Baptist. Mason. Home: 201 W. McCarty. Office: Atty Generals Office, Jefferson City, Mo.*

McKITTRICK, Thomas Harrington, banker; b. St. Louis, Mo., Mar. 14, 1889; s. Thomas Harrington and Hildegarde (Sterling) McK.; student St. Louis (Mo.) Manual Training Sch., 1903-05, Hackley Sch., Tarrytown, N.Y., 1905-07, St. Louis U., 1914-15; A.B., Harvard, 1911; m. Marjorie Benson, Nov. 9, 1921; children—Marjorie Sterling, Elizabeth Benson, Mary, Frances Anne. With Hargadine, McKittrick (wholesale) Dry Goods Co., 1911-14, St. Louis (Mo.) Union Trust Co., 1914-15; with Nat. City Bank of N.Y. in N.Y. City, 1916, in Genoa, Italy, 1916-18; with Lee Higginson & Co. in N.Y. City, 1919-21; with Higginson & Co., London, 1922-39, partner, 1924-39; chmn. Northern Paper & Pulp Works, Tallinn, Estonia, since 1935; pres. Bank for Internat. Settlements, Basle, Switzerland, since 1940. Dir. Am. Chamber of Commerce, London, Eng., 1930-39; mem. German Credits Arbitration Com., 1931-39 (vice chmn. 1933); mem. exec. com. and hon. treas. Am. Relief Soc., London, England, 1930-39. Served as 2d lt., A.E.F., 1918, 1st lt., 1919; cited for meritorious service. Mem. Brit. Ornithologists' Union; asso. mem. Am. Ornithologists' Union. Clubs: Harvard (N.Y. City); American (London). Contbr. to ornithol. periodicals. Office: Centralbahnstrasse 7, Basle, Switzerland.

McKITTRICK, William Lake, marine corps officer; b. Pelzer, S.C., June 30, 1897; s. John Alexander and Mary Frances (Sprouse) McK.; B.S., The Citadel, Charleston, S.C., 1918; m. Edith Claire Ingram, Dec. 3, 1927. Commd. 2d lt., U.S. Marine Corps, 1918; designated naval aviator, 1922; advanced through the grades to brig. gen., 1945; served with marine aviation units, Santo Domingo, Haiti, Virgin Island, Nicaragua; during World War II has served as comdr. marine aircraft group in Solomons campaign and Bougainville operation, and as air defense comdr. in Mariannas Island operation; asst. dir. Marine Corps Aviation since Jan. 1945. Decorated Legion of Merit, Bronze Star, Marine Corps Expeditionary medal with bronze star, Victory medal World War I, Nicaraguan Campaign medal (U.S.), Cross of Valor (Nicaragua); recipient letter of commendation from sec. of the navy. Clubs: Army and Navy (Washington); Army-Navy Country (Arlington). Home: 2737 Devonshire Place, Washington, D.C.

McKNIGHT, Alexander G(alt), lawyer; b. Corwar, Ayrshire, Scotland, May 4, 1878; s. Charles and Marion (McCreath) McK.; came to U.S., 1893; ed. U. of Minn., 1898, U. of Chicago, 1899, U. of Mich. Law Sch., 1904; m. Grace May Wilson, Aug. 30, 1902; children—Malcolm Hugh, Isabella Marion (Mrs. Glen Weld), Paul Alexander, Donald Sinton (dec.), Kenneth Alan. Admitted to Minn. bar, 1904; referee in bankruptcy, 5th Div., Dist. of Minn., 1928-33; dir. litigation NRA, Mar. 22, 1934-Dec. 1934; asst. gen. counsel, 1934-35; apptd. acting chmn. Industrial Appeals Board NRA, May 1935. Atty. and dir. St. Louis County (Minn.), Federal Savings & Loan Assn.; alderman City of Duluth, 1908-10; mem. Charter Commn., Duluth, 1922-28; dir. Bd. of Trusts, Duluth, 1937-43; dir. Community Fund. Served as sec. Y.M.C.A. in France, 1918-19. Del. Dem. Nat. Conv., 1936. Elected hon. pres. Burns Club World Fedn., Elgin, Scotland, Sept. 1936. Mem. Minn. State and 11th Dist. bar assns., Order of Scottish Clans (nat. pres.); dir. Samaritan Life Assn. (past pres. and gen. counsel). Democrat. Mason (32°). Contbr. on works of Robert Burns; also to legal publs. Home: 431 N. 17th Av. E. Office: Providence Bldg., Duluth, Minn.

McKNIGHT, Anna Caulfield (Mrs. William F. McKnight), art lecturer; b. Grand Rapids, Mich.; d. John and Esther (Egan) Caulfield; ed. pvt. schs. (Grand Rapids), Sacred Heart Acad. (Detroit), Radcliffe Coll., and traveled and studied in Europe and Orient 10 yrs.; m. William F. McKnight, Aug. 20, 1907 (dec.). Upon death of husband succeeded him as pres. White River Timber Co., pres. Miami Lumber Co., and as sec. and treas. Dickie Mining Co. Mem. Dept. of Fine Arts, Paris Expn., 1900; during stay in Paris, 1929-40, lectured at Louvre Museum, Union Interalliée, Am. Women's Club, Am. Library, Am. Students' and Artists' Center; was named Officier de l'Instruction Publique by French govt., and elected v.p. Am. Artists Professional League of Paris; also lectured in London and in U.S.; in Washington, D.C., for Pres. McKinley, Cabinet and guests, at French Embassy for Ambassador Cambon and members of Diplomatic Corps. at Congressional Club; at Brooklyn Inst. of Arts and Sciences, Nat. Arts Club (New York), Copley Soc., Boston Art Club, Pittsburgh Art Soc., Providence Art Club, Hartford Art Soc., Art Inst. Chicago, Vassar Coll.; also before leading women's clubs of U.S.; gave art address at Denver Biennial. Apptd. by govs. of Mich. delegate to following congresses in Washington: Nat. Civic Fedn., 1911-12, Am. Civic Assn., 1912, Nat. Conservation Congress, 1913, Nat. Rivers and Harbors Congress, 1913, Industrial Fedn. Conv., 1914-15, 2d Pan-Am. Congress, 1915; Panama P.I. Congress, San Francisco, 1915; Art Congress, Paris, 1921, 37, 38. Wartime speaker for Mich. Unit of Women's Council Nat. Defense, Liberty Loan Drive, and Food Conservation. Organizer and hon. pres. Alliance Française, also Drama League of Grand Rapids; former chmn. Women's City Club of Grand Rapids for entertaining distinguished guests; former dir. Mich. State Fedn. Women's Clubs. Mem. women's com. Grand Rapids Symphony Orchestra. Mem. Women's Nat. Assn. Commerce, Fedn. Alliance Française of N.Y. (life), Am. Fedn. of Arts, Drama League of America, Am. Civic Assn., League of Women Voters, Internat. Council of Women (Paris), Univ. of Mich. League (life), Humane Soc., St. Cecilia Soc., Art Assn. of Grand Rapids. Clubs: Ladies Literary (life mem.; pres. 3 terms, during which time club was addressed by U.S. presidents Taft, Theodore Roosevelt and Wilson), Civic Players, Mary Katherine Guild, Women's City (Grand Rapids); Paris Group of N.Y.; Comité France-Amerique, Lyceum de France, Les Amis du Livre Français, Union des Etrangers Catholiques, Les Amitiés Internationales, American Women's (Paris). During residence in Rome was received in pvt. audience by Pope Leo XIII, and audience by Pope Benedict XV and Pope Pius XI. Home: 71 N. Lafayette Av., Grand Rapids, Mich.

McKNIGHT, George Harley, prof. English; b. Sterling Valley, N.Y., Apr. 24, 1871; s. James and Letitia Jane (Cooper) McK.; A.B., Cornell U., 1892, Ph.D., 1896; studied Freiburg U. and the Sorbonne, 1897-99; m. Sarah Watson Forrest, June 16, 1909. Instr. in English, Cornell U., 1892-97; asst. prof. rhetoric, Ohio State U., 1899-1907, prof. English, 1907-41, professor English emeritus since 1941. Member Modern Language Association of America (exec. council; mem. editorial com. 1925-29), Phi Beta Kappa. Republican. Presbyterian. Club: Faculty. Author: St. Nicholas, 1917; English Words and Their Background, 1923; Modern English in the Making, 1928; A Grammar of Living English (with W. W. Hatfield and T. B. Haber), 1939. Editor: King Horn, Floriz and Blauncheflur, The Assumption of Our Lady, 1901; Middle English Humorous Tales in Verse, 1913. Contributor to periodicals. Member advisory board of editors American Speech, 1930-32; mem. editorial advisory com. Thorndike Century English Dictionary; cons. in pronunciation for Webster Internat. Dictionary. Home: 725 Franklin Av., Columbus 5, O.

McKNIGHT, Robert James George, clergyman, educator; b. Slippery Rock, Pa., July 9, 1878; s. Robert and Elizabeth (Campbell) McK.; A.B., Geneva Coll., Beaver Falls, Pa., 1896 (D.D., 1918); grad. Reformed Presbyn. Theol. Sem., Pittsburgh, Pa., 1899; B.D., Princeton Theol. Sem., 1900; studied Johns Hopkins, 1901-02, Columbia, 1903, U. of Leipzig, 1904-05; Ph.D., U. of Chicago, 1907; m. Grace Patterson, Sept. 20, 1905; children—Robert James George, Hugh Patterson. Ordained Reformed Presbyn. ministry, 1903; pastor Middletown, Pa., 1903-04; instr. Morgan Park (Ill.) Mil. Acad., 1907-08; pastor Wilkinsburg, Pa., 1909-16; prof. Bibl. lit., Reformed Presbyn. Sem., since 1916, pres. since 1929. Pres. Keystone Driller Co., Beaver Falls, Pa., since 1935. Moderator Reformed Presbyn. Synod, 1934. Chautauqua Assembly lecturer and Bible teacher, summers. Home: 1311 Singer Pl., Wilkinsburg, Pa. Office: 7418 Penn Av., Pittsburgh, Pa.

McKNIGHT, Sumner Thomas; b. Milwaukee, Wis., Apr. 6, 1884; s. Sumner Thomas and Eugenie (Manville) McK.; grad. St. Paul's Sch., Concord, N.H., 1903; B.A., Yale, 1907; m. Henriette D. Turney, June 8, 1912; children—Henry Turney, Edith; m. 2d, Helen Shevlin Beckwith, Oct. 4, 1932. Settled in Minneapolis, Minn., 1890; pres. S. T. McKnight Co., real estate, since 1908; dir. First Nat. Bank and Trust Co. of Minneapolis, Produce State Bank, Minneapolis-Moline Power & Implement Co., N.W. States Portland Cement Co., N.W. Bell Telephone Co., Farmers and Mechanics Savings Bank.; mem. Minn. Ho. of Rep., 1921-27; mem. State Senate, 1927-29. Served as capt. inf., U.S. Army, 1917-19. Mem. Nat. Crime Commn. to study pardons, paroles, etc., 1927; mem. Minneapolis Council of Social Agencies; treas. and dir. Orchestral Assn. of Minneapolis, Inc.; trustee Carleton Coll.; pres. Legal Aid Soc.; dir. St. Barnabas Hosp. Mem. Alpha Delta Phi. Republican. Episcopalian. Clubs: Minneapolis, Minnesota, Chicago, Woodhill Country. Home: Wayzata, Minn. Office: McKnight Bldg., Minneapolis, Minn.

McKNIGHT, William Lester, pres. Minn. Mining & Mfg. Co.; b. White, S.D., Nov. 11, 1887; s. Joseph and Cordelia (Smith) McK.; student pub. schs.; m. Maud Gage, Oct. 9, 1915. Entire career with Minn. Mining & Mfg. Co., St. Paul, Minn., now pres.; dir. First Nat. Bank, Anchor Casualty Co., Minn. Mut. Life Ins. Co., Durex Corp., Northwest Bell Telephone Co., Great Northern Ry. Co. Clubs: Minnesota, St. Paul Athletic, White Bear Yacht (St. Paul); Surf Club, Indian Creek Country (Miami Beach, Fla.); Chicago Club, Union League (Chicago); Somerset Country (St. Paul, Minn.). Home: 1855 Summit Av. Office: 900 Faquier St., St. Paul, Minn.

McKOWN, Edgar M., coll. dean; b. Greenville, Ind., Mar. 10, 1896; s. Derastus William and Adelia (Mettling) McK.; student DePauw U., 1918-19; A.B., Evansville Coll., 1922; S.T.B., Boston U., 1927, Ph.D., 1932; m. Mary Elizabeth Eicholz, Aug. 16,

1923; children—Dorothy Matilda (dec.), Leslie Henry. Teacher pub. schs., New Albany (Ind.) Twp., 1916-18; pastor Meth. Ch., Evansville, Ind., 1918-21; teacher, Evansville (Ind.) Pub. Schs., 1922-24; dir. young people's work, Ch. of All Nations, Boston, Mass., 1924-28; pastor Meth. Ch., Mass. and Ind., 1928-36; prof. philosophy and religion and head of dept., Evansville Coll., since 1936, dean of the coll. since 1941. One of founders Evansville Council of Week Day Religious Edn. (pres. since 1943). Chmn. Evansville Council of Chs. Comm. on Week Day Religious Edn. since 1941. Asso. dean Rivervale Epworth League Inst., 1934-36; dir. religious edn. Meth. Ch., Bloomington (Ind.) Dist., 1934-36; dean, Vanderburgh (Ind.) County Leadership Training Sch., 1937-40. Mem. Am. Philos. Assn., Nat. Assn. Bibl. Instrs., Nat. Assn. for Advancement of Colored People, Ministerial Assn. (Evansville), mem. Am. Assn. for the Advancement of Science, Phi Gamma Mu. Club: Schoolmen's (Evansville, Ind.) Contbr. articles to religious and ednl. periodicals. Home: 617 S. Norman Av. Office: 1800 Lincoln Av., Evansville, Ind.

McKOWN, Harry Charles (mäk-kown), educator, author, lecturer; b. Peoria, Ill., Jan. 11, 1892; s. Charles Wesley and Rebecca Catherine (Traxler) McK.; B.S., Knox Coll., Ill., 1913; M.A., U. of Ill., 1917; studied U. of Chicago, summer 1917, Ia. State U., summer 1920; M.A., Columbia, 1922, Ph.D., 1923; m. Ruth Irene Hord, Aug. 17, 1926; 1 dau., Catherine Elizabeth. Y.M.C.A. sec., Hyde Park, Chicago, and Galesburg, Ill., 1913-16; high sch. teacher, Ottumwa, Ia., 1917-21; prof. secondary edn., U. of Pittsburgh, 1923-33. Honor grad. U.S. Sch. of Mil. Aeronautics, Austin, Tex., 1918; 1st lt. U.S. Air Service, 1918-19; U.S. Res. since 1919. Past pres. Nat. Conf. on Student Participation in Control; mem. com. Nat. Student Forum on Paris Pact; mem. nat. council, Nat. Honor Soc. Mem. Am. Assn. Univ. Profs., A.A.A.S., N.E.A., Nat. Dept. Secondary Sch. Principals, Reserve Officers Assn., Phi Delta Kappa, Kappa Delta Psi, Kappa Delta Pi, Kappa Phi Kappa. Republican. Methodist. Mason (K.T., Shriner). Author: Trend of College Entrance Requirements, 1924; Extracurricular Activities, 1827, revised, 1937; School Clubs, 1929; Assembly and Auditorium Activities, 1930; Commencement Activities, 1931; Home Room Guidance, 1934; Character Education, 1935; Activities in the Elementary School, 1938; The Junior Citizen (collaboration), 1939; A Boy Grows Up (collaboration), 1940; Audio-Visual Instructional Aids (collaboration), 1940; Fools and Foolishness, 1943; How to Take a Written Examination, 1943. The Student Council, 1944; Adventures in Thrift, 1945; So You Were Elected! (collaboration) 1945. Editorial adviser McGraw-Hill Book Co., Inc.; editor Sch. Activities Mag. Home: Gilson, Knox County, Ill.

McKOWNE, Frank A. (mäk-kou'ăn), hotel exec.; b. Brockport, N.Y., Oct. 30, 1889; s. James R. McKowne and Mary Jane (Pendergast) McK.; LL.B., U. of Buffalo, 1910; m. Lura Renaker Shepard, June 17, 1922; children—Shirley Jane, Frances Shepard. Admitted to N.Y. bar, 1910; asst. to corp. counsel, City of Buffalo, 1910-13; asst. to Ellsworth M. Statler, late hotel exec., 1913-16; asst. sec. Hotels Statler Co., Inc., 1916-19, sec.-treas., 1919-28, pres. since 1928; pres. New York Hotel Statler Co., Inc.; dir. Marine Midland Trust Co.; Hotels Statler Co., Inc.; New York Hotel Statler Co., Inc.; Am. Hotel Assn. Directory Corp. Chevalier, Legion of Honor (France). Mem. Delta Chi. Clubs: Buffalo, Buffalo Country, Winged Foot, Tavern, N.Y.; Lake Placid. Home: 952 Fifth Av. Office: Hotel Pennsylvania, New York, N.Y.

McKUSICK, Marshall Noah (mäk-kōō'sĭk); b. Calais, Me., Dec. 24, 1879; s. Marshall Noah and Lucy Jane (Bassford) McK.; LL.B., Boston U., 1901, LL.D., 1935; LL.D., Yankton (S.D.) Coll., 1932; m. Alice Amelia Bates, Aug. 24, 1905; 1 dau., Frances Lucille. Connected with U. of S.D. since 1902, dean Coll. of Law since 1912. Chmn. Comm. of S.D. Bar Examiners, S.D. Judicial Council. Mem. S.D. Bar, Delta Theta Phi. Republican. Conglist. Compiler: Case Pamphlet on Contracts, 1910. Contbr. to Marquette Law Rev. Prepared S.D. Annotations to Law of Contract Restatements by Am. Law Inst. Public mem. Nat. War Labor Board, Region 6. Home: 208 Court St., Vermilion, S.D.

McLAGLEN, Victor, actor; b. Tumbridge Wells, England, 1886; s. Rev. Andrew and Lillian (Burke) McL.; m. Enid Mary Lamont, 1919; children—Andrew Victor, Sheila Mary; m. 2d, Suzanne Maria Brueggemann, Nov. 20, 1943. Began as motion picture actor in England, 1920; came to Hollywood, 1924; played Captain Flagg in What Price Glory and Cockeyed World; has appeared in over 50 pictures, including Sea Devils, Wee Willie Winkie, Battle of Broadway, Gunga Din, Laughing at Life, China Girl, Roger Touhy, Last of the Gangsters, Tampico. Won Academy award for role in the Informer, 1936. Owns 1,000-acre ranch, Clovis, Calif. Served as provost marshal of Bagdad, Iraq, 1914-18. Author: Express to Hollywood (autobiography), 1934. Mason (32°). Address: Twentieth Century-Fox Studio, Beverly Hills, Calif.*

McLAIN, James A., pres. Guardian Life Ins. Co. Address: 50 Union Sq., New York, N.Y.*

McLAIN, Raymond Francis, coll. pres.; b. Lancaster, O., Feb. 9, 1905; s. Edward Overton and Clydia (Fisk) McL.; student Bethany Coll., 1923-26; A.B., Mt. Union Coll., Alliance, O., 1928, D.D., 1940; grad. student U. of Chicago, 1929, Western Reserve University, 1930-31; LL.D., University of Kentucky, 1942; married Beatrice Kane, July 29, 1926; children—Raymond, Rosemary Ruth. Ordained ministry Disciples of Christ Ch., 1926; successively asso. pastor, Alliance, O.; pastor, Broadway Disciples of Christ Ch., Cleveland; dir. of religious edn., Ohio Christian Missionary Soc.; pastor Eureka (Ill.) Disciples of Christ Ch.; pres. Eureka Coll., 1936-39; pres. Transylvania Coll. since 1939 (on leave); now serving as lt. U.S. Navy since 1943; pres. Bd. of Higher Education of the Disciples of Christ, 1942 and 1943. Mem. N.E.A., Ky. Edn. Assn., Beta Theta Pi, Phi Delta Kappa. Clubs: Rotary, University (Lexington). Contbr. to religious and ednl. jours. Address: Transylvania College, Lexington, Ky.

McLAIN, Raymond S., army officer; b. Washington County, Ky., April 4, 1890; s. Thomas A. and Lucetta (Stallings) McL.; student Hills Bus. Coll., Oklahoma City, 1909; grad. Sch. of Musketry, 1917, Command and Gen. Staff Sch., 1938; m. Norma Leeman, 1910; children—Raymond S., Dorothy V. (Mrs. Norman Rogers), Betty June, Norma Lee; m. 2d, Bertha Cunningham, Aug. 12, 1933; 1 son, Robert Duncan. Clerk in real estate office, 1907-11; abstractor, 1912-15; asst. county treas., 1916; pres. Central Title & Investment Co., 1919-23; v.p. Am. Nat. Co., 1923-28, Am.-First Nat. Co., 1928-33; pres. Am.-First Trust Co., Oklahoma City since 1933. Pvt. Nat. Guard, 1912; 2d lt. to 1st lt., serving on Mexican Border and in World War I, 1914-19; capt. to brig. gen., Okla. Nat. Guard, 1921-40; commd. brig. gen., U.S. Army, 1940, comdg. 45th Inf. Div., in Anzio, Italy; transferred to England, Apr. 1944; comdg. gen. 30th Inf. Div. F.A., France, June 9, 1944 (D-3); comdg. 90th Inf. Div., July 1944; promoted to major gen., Aug. 31, 1944, corps comdr. XIX corps, Oct. 1944-45; lt. gen., June 6, 1945; in battles of France, Roer, Rhine and Germany. Awarded Distinguished Service Cross with oak leaf cluster, Distinguished Service Medal, Silver Star, Bronze Star with oak leaf cluster, 2d D.S.C., Legion of Honor, Croix de Guerre with Palm (French); also awarded medal by Belgian Patriots (not govt. honor). Mem. Mortgage Bankers Assn. of America, Am. Title Assn., Okla. City C. of C., K.P. Clubs: Oklahoma City Golf and Country; Lions, Men's Dinner (Oklahoma City). Home: 316 N.W. 22d St., Oklahoma City 3. Office: 101 First Nat. Bldg., Oklahoma City 1, Okla.

McLANAHAN, Austin (mäk-lăn'ä-hăn), banker; b. Chambersburg, Pa., Oct. 31, 1871; s. Johnston and Rebecca Anne (Austin) McL.; A.B., Princeton, 1892, LL.B., U. of Md., 1897; m. Romaine Le Moyne, Nov. 6, 1902; children—Jean Romaine (Mrs. Francis C. Taliaferro), Anne Austin (Mrs. John A. Leutkemeyer). With Alex Brown & Sons, 1894-1922, mem. firm, 1902-22; pres. Savings Bank of Baltimore since 1922; dir. First Nat. Bank. Pres. Export and Import Bd. of Trade, Baltimore, 1920-22. Served as maj. A.R.C., France, World War. Trustee Sheppard & Enoch Pratt Hosp. Presbyterian. Club: Maryland (Baltimore). Home: 4801 Green Spring Av. Office: Savings Bank of Baltimore, Baltimore, Md.*

McLANE, see also MacLane.

McLANE, A.V., lawyer; b. Lewisburg, Tenn., Aug. 30, 1874; s. Gustavus Adolphus and Margaret Eliza (Whitsett) McL.; ed. public schools and Haynes-McLean Coll., Lewisburg; b. Ruby Donna Roach, June 8, 1904; 1 dau., Elizabeth. Admitted to bar, 1895, and began practice at Lewisburg; U.S. atty., Middle Tenn. Dist., 1922-34; now in practice at Nashville. Republican. Presbyterian. Home: 3708 Richland Av., Nashville. Office: Third Nat. Bank Bldg., Nashville, Tenn.; also First Nat. Bank Bldg., Lewisburg, Tenn.

McLANE, Charles Lourie, educator; b. Scotland County, Mo., Apr. 4, 1862; s. Daniel and Drusilla (Bennett) McL.; B.S., Valparaiso (Ind.) U., 1887; post-grad. study, U. of Calif., U. of Chicago, and Harvard U.; m. Demma F. Best, Dec. 26, 1891 (died 1931); 1 dau., Marguerite Harris; m. 2d, Elizabeth J. Price, Dec. 21, 1933. Teacher public schs., Ia. and Mo., 1882-90; admitted to bar of Mo., 1889, Calif., 1891; teacher pub. schs., Fresno, Calif., 1891-93; prin. high sch., Virginia City, Nev., 1893-96, Fresno, Calif., 1896-99; supt. schs., Fresno, 1899-1913; pres. Fresno State Teachers Coll., 1911-27; pres. Calif. State Bd. of Edn., 1927-33. Organized first jr. coll. in Calif., at Fresno, 1910. Republican. Mason (K.T., 32°). Home: Fresno, Calif.

McLANE, John Roy, lawyer; b. Milford, N.H., Jan. 7, 1886; s. John and Ellen Luetta (Tuck) McL.; student St. Paul's Sch., Concord, 1900-03; A.B., Dartmouth, 1907, hon. M.A., 1926; Rhodes scholar from N.H. at Oxford U., Eng., 1907-09, B.A., 1909; LL.B., cum laude, Harvard, 1912; m. Elisabeth Bancroft, June 12, 1915; children—John Roy, Charles Bancroft, Elisabeth Bancroft (Mrs. David J. Bradley), Malcolm, Mary Craig. Admitted to New Hampshire bar, 1912, practicing at Manchester, N.H.; member law firm Taggart, Burrough, Wyman & McLane, 1916-18; now mem. law firm of McLane, Davis & Carleton; counsel for Amoskeag Industries, Inc., and Amoskeag Mfg. Co. in tax litigation; special counsel for N.H. in tax litigation with B.&M. R.R. Company; director National Life Insurance Company; trustee Manchester Savings Bank; director Boston & Me. R.R. Chief of Industrial Relations br. Q.M. Corps, U.S. Army, 1918-19; chmn. N.H. State Bd. of Arbitration and Conciliation, 1925-40. Trustee Dartmouth Coll., St. Paul's Sch. Mem. Am., N.H. and N.Y. State bar assns., Delta Kappa Epsilon. Republican. Episcopalian. Clubs: Harvard, Dartmouth (New York); Union (Boston). Home: 940 Chestnut St. Office: 40 Stark St., Manchester, N.H.

McLAREN, see also MacLaren.

McLAREN, Norman Loyall, certified pub. accountant, b. San Francisco, Calif., Jan. 23, 1892; s. Norman and Linie Loyall (Ashe) McL.; student Taft Sch., Watertown, Conn., 1907-10; A.B., U. of Calif., 1914; m. Marguerite Amoss, Jan. 15, 1916; children—Kenneth Loyall, Thomas Loyall. Began as investment banking clerk, July 1914; with McLaren, Goode & Co. since 1918, partner since 1920; dir. Pacific Telephone & Telegraph Co., 1945. Comdr., U.S.N.R., Jan. 1942; captain, Dec. 1943. Chairman New York Division, Navy Price Adjustment board; retired from active duty, Dec. 1944. Treasurer United Nations Conference. Com., San Francisco, 1945; accounting advisor to U.S. delegation, Allied Commission on Reparations, 1945. Chairman Concessions Committee of Golden Gate International Exposition, 1939. Mem. exec. com. San Francisco Community Chest since 1934; trustee Bothin Helping Fund, San Francisco. Mem. Am. Inst. Accountants (pres. 1941; v.p. 1935-36; mem. council, com. on auditing procedure and spl. com. on nat. defense), Calif. Soc. Certified Pub. Accountants (pres. 1928-29), Society Calif. Pioneers, Order of the Cincinnati (N.C.), Order of Kentucky Colonels, Psi Upsilon. Republican. Episcopalian. Clubs: Pacific-Union, Bohemian, San Francisco Golf (San Francisco); Metropolitan (Washington, D.C.); The Links (New York). Author: California Tax Laws of 1929 (with Vincent K. Butler, Jr.), 1929; Income Tax Management for Individuals (with B. J. Feigenbaum), 1936; also plays for Bohemian Club. Contbr. to Journal of Accountancy. Home: 134 Presidio Av., San Francisco 15. Office: 444 California St., San Francisco 4, Calif.

McLAREN, Walter Wallace, economist; b. Renfrew, Ont., Can., Mar. 4, 1877; s. John and Emma (Beal) McL.; M.A., Queens U., Can., 1899, B.D., 1902; Ph.D., Harvard, 1908; LL.D., Lawrence Coll., 1927; m. Zaidee Rogers, 1910; children—Walter Rogers, Zaidee, Mary Catherine. Pastor St. Andrew's Ch., Picton, Ont., 1902-05; prof. economics and politics, Keiogijuku, Tokyo, 1908-14; editor Transactions Asiatic Soc. of Japan, 1912-14; acting prof. economics, 1914-19; prof. 1919, A. Barton Hepburn prof. economics, 1921-22, Brough prof. economics since 1922, Williams Coll., Williamstown, Mass., also exec. sec. Institute of Politics. Began teaching in Tokyo. Economist for Far Eastern countries in Dept. of State, Washington, 1920-21; sec. to Am. delegation and chief Internat. Secretariat at Washington Conf. on Electrical Communications, 1920; exec. sec. Inst. of Politics, Williamstown, Mass.; chmn. exec. com. Conf. on Canadian-Am. Affairs, 1935. Fellow Am. Acad. of Arts and Sciences; mem. Am. Econ. Assn. Asiatic Soc. Japan, Kappa Alpha. Presbyterian. Author: Political History of Japan, 1916; Present Day Japanese Government, 1919. Editor: Japanese Government Documents (Asiatic Soc.), 1914; Proceedings of Conf. on Canadian-Am. Affairs, 1936, 38, 40. Home: Williamstown, Mass.

McLAREN, William Gardner, lawyer; b. Jasper County, Ia., Oct. 28, 1875; s. Robert and Agnes (Gardner) M.; A.B., Grinnell Coll., 1898; Iowa State University Law Sch., 1900-02; m. Nelle Stubbs, Sept. 21, 1909. Admitted to Wash. bar, 1902; mem. law firm McLaren & Shorett, Everett, Wash., 1902-08, Bell, Anderson & McLaren, Everett, 1908-10, Shorett, McLaren & Shorett, Seattle, 1910-29; Peters, Powell, Evans & McLaren, now Evans, McLaren & Lane since 1929. City attorney, Everett, Wash., 3 terms, 1906-10; asst. U.S. dist. atty., Western Dist. of Wash., 1908-12; apptd. mem. Washington State Bd. of Law Examiners by Supreme Ct. of Wash., 1926, resigned, 1929. Apptd. mem. Bd. of Uniform Law Commrs. for State of Wash. since 1940. Mem. Am. Bar Assn. (mem. bd. govs. rep. 9th U.S. Judicial Circuit, 1937-40), Am. Law Inst., Seattle Bar Assn. (pres. 1920), Wash. State Bar Assn. (pres. 1936), Am. Judicature Soc. (dir.), Am. Acad. of Polit. and Social Science, Phi Delta Phi, Phi Beta Kappa. Republican. Presbyterian (sec. bd. trustees 1st Ch. of Seattle). Clubs: Rainier, Seattle Golf and Country, Broadmoor Golf (Seattle). Home: 1214 Parkside Dr., Seattle 2. Office: Dexter Horton Bldg., Seattle 4, Wash.

McLARIN, W(illiam) S(anford), Jr., pres. Fed. Reserve Bank of Atlanta; b. Fairburn, Ga., Sept. 28, 1889; s. William Sanford and Lily (Howard) McL.; grad. Southern Bus. Coll., Atlanta, 1907; m. Dorothy Bodwell Melson, Jan. 17, 1925. Served with Federal Reserve since 1916; managing dir. Jacksonville Branch, 1928-31; with Fed. Reserve Bank of Atlanta since 1931, as 1st v.p., 1939-41, pres. since 1941. Served as 1st lt. A.E.F. and in Army of Occupation, 1917-19. Mason, Rotary, Am. Legion. Home: 1325 Peachtree St., N.E., Atlanta, Ga.

McLARTY, Norman Alexander, sec. of state of Can.; b. St. Thomas, Ont., Can., Feb. 18, 1889; s.

Dr. Duncan and Hattie (Allan) McL.; B.A., U. of Toronto, 1910; student Osgoode Hall, 1910-13; m. Dorothy McColl, June 17, 1914; children—Barbara Monica, Sheila Beryl. Called to Ont. bar, 1913; practiced in Medicine Hat, 1913-22; King's counsel of Ont., 1935; mem. Parliament, 1935; postmaster gen. of Can., 1939; minister of labor of Can., 1939-41; sec. of State of Can., Dec. 1941-45. Member Bar Assn. of Can., Upper Can. Law Soc., Psi Upsilon. Clubs: Essex Golf (Windsor, Ont.); Windsor (Windsor); Rideau, Royal Ottawa Golf, County (Ottawa). Mem. Liberal Party. Presbyterian. Address: 153 Gilmour Street, Ottawa, Can. Died Sept. 16, 1945.

McLAUGHLIN, Allan Joseph (măk-lŏk'lĭn), sanitarian; b. London, Ont., Can., June 26, 1872; s. Patrick Hugh and Katherine (MacLean) M.; grad. London Collegiate Inst., 1888; M.D., Detroit Coll. Medicine, 1896; m. Susan Mars, July 16, 1901. Appointed acting asst. surgeon, U.S. Pub. Health Service, Mar. 1900; commd. asst. surgeon, Apr. 1900; passed asst. surgeon, Apr. 1905; surgeon, Dec. 1, 1912. Served in New York, Washington, Naples, Italy, Hamburg and Berlin, Germany, Trieste, Austria, and San Francisco; acting dir. of health for P.I., 1908-09; in charge federal investigation sewage pollution of Great Lakes and Missouri River, 1911-12; chief sanitary expert and director field work, Internat. Joint Commn., 1913-14; Mass. state commr. of health, 1915-17; appt. asst. surgeon gen. U.S. Pub. Health Service, 1918; served in N.Y. City, St. Louis and as dir. Dist. No. 3, hdqrs. Chicago; med. dir. U.S.P.H.S. since 1930; chief med. officer U.S. Coast Guard, 1932-36; professorial lecturer in communicable diseases and epidemiology, Div. of Hygiene and Pub. Health, U. of Michigan, 1936-40; medical administrative consultant, Ill. State Dept. of Public Health, 1942-44. Member com. making public health survey of Greece for League of Nations, 1929. Mem. Am. Med. Assn., Mass. Medical Society, American Pub. Health Assn. (pres. 1922). Author: Communicable Diseases, 1923; (with J. A. Tobey) Personal Hygiene (brochure), 1923. Contbr. many articles to med. jours. and to publs. U.S.P.H.S. Home: 4150 Linnean Av. Address: U.S. Public Health Service, Washington, D.C.

McLAUGHLIN, Andrew Cunningham (măk-lŏk'lĭn), univ. prof.; b. Beardstown, Ill., Feb. 14, 1861; s. David and Isabella (Campbell) McL.; A.B., U. of Mich., 1882, LL.B., 1885 (A.M., 1896, LL.D., 1912); m. Lois Thompson, d. James B. Angell, 1890 (dec.); children—James Angell, Rowland Hazard (deceased), David Blair (dec.), Constance Winsor (Mrs. Donald R. Green), Esther Lois (Mrs. Elmer W. Donohue), Isabella Campbell (Mrs. Rockwell R. Stephens). Instr. of Latin, U. of Mich., 1886-87, instr. history, 1887-88, asst. prof., 1888-91, prof. Am. history, 1891-1906; prof. history, U. of Chicago, 1906-29, head of history dept., 1906-27; now emeritus. Dir. Bur. of Historical Research, Carnegie Institution, Washington, 1903-05; asso. editor, 1898-1914, mng. editor, 1901-05, Am. Hist. Review. Mem. Am. Hist. Assn.; corr. mem. Mass., Wis., and Mo. hist. socs.; Author: Lewis Cass (Am. Statesmen series), 1891; History of Higher Education in Michigan, 1891; Civil Govt. in Mich., 1892; A History of the Am. Nation, 1899, revised edit., 1913; The Confederation and the Constitution, 1905; The Courts, the Constitution and Parties, 1912; America and Britain, 1918; Steps in the Development of American Democracy, 1920; Foundations of American Constitutionalism, 1932; A Constitutional History of the U.S., 1935. Editor: Cooley's Principles of Constitutional Law (3d and revised edit.), 1898; The Study of History in Schools, 1899; Cyclopedia of Am. Government (with A. B. Hart), 1913. Home: 5609 Woodlawn Av., Chicago, Ill.

McLAUGHLIN, Angus Alexander, lawyer; b. Webster City, Ia., May 13, 1868; s. Angus and Catherine (Sells) McL.; B.Sc., Ia. State Coll. Agr. and Mechanic Arts, 1889; LL.B., U. of Mich., 1892; m. Sadie Bennetto, Dec. 23, 1895; 1 dau., Margaret. Admitted to Ia. bar, 1892, and in gen. practice, Des Moines, until 1912; asst. atty. for Ia. for C.& N.W. Ry., 1903-12; atty. same ry. for Neb., 1912-18, and asst. gen. solicitor same ry., at Chicago, 1918-21; gen. solicitor U.S. R.R. Administration, in charge div. of law, Washington, D.C., 1921-26; asst. dir. gen. of railroads, 1923-26; in gen. practice Des Moines, Ia., since 1926; also Ia. atty. C.&N.W. Ry. Co. and spl. counsel U.S. R.R. Adminstrn., 1926-36; spl. asst. to atty. gen. U.S. in case against officers and mems. of federated shops crafts engaged in ry. strike, 1922, in which the court enjoined against interference with interstate commerce and transportation of mails. Member Am., Ia. State and Chicago bar assns. Republican. Methodist. Clubs: Prairie, Wakonda Country, Des Moines (Des Moines). Home: 635 Foster Drive. Office: 1115 Bankers Trust Bldg., Des Moines, Ia.

McLAUGHLIN, Charles F., ex-congressman; b. Lincoln, Neb., June 19, 1887; s. William and Mary Ann (Cavanaugh) McL.; A.B., U. of Neb., 1908; LL.B., Columbia, 1910; m. Margaret Bruce, June 19, 1920; children—Edward Bruce, Mary Elizabeth. Began practice in Omaha, 1910; master in chancery, Federal Court, 1916-17; del. Neb. State Constl. Conv., 1919-20; mem. 74th to 77th Congresses (1935-43), 2d Neb. Dist. Served as capt. field arty., U.S. Army, with A.E.F.; maj. F.A. Res., Am.-Mexican Claims Commission, 1943. Member American and Nebraska State bar assns., Omaha Bar Assn. (pres. 1932-33), Phi Delta Theta, Phi Delta Phi. Democrat. Clubs: Omaha, Omaha Country. Home: 5106 Cass St. Office: City Nat. Bank Bldg., Omaha, Neb.*

McLAUGHLIN, Charles V(incent), Asst. Sec. of Labor; b. North Platte, Neb., Apr. 5, 1875; s. Michael M. and Rose (Daugherty) McL.; m. Alice M. Talbot, Jan. 18, 1899. Fireman U.P. R.R., 1898-1902, locomotive engr., 1902-10; mem. Assn. of Locomotive Firemen and Enginemen since 1900, v.p. since 1910; Asst. Sec. of Labor, Jan. 6, 1938-Aug. 1, 1941; now retired. Home: 3500 75th Pl., Inglewood, Calif.*

McLAUGHLIN, Dean Benjamin (măk-lawf'lĭn), astronomer; b. Brooklyn, N.Y., Oct. 25, 1901; s. Michael Leo and Celia Elizabeth (Benjamin) McL.; A.B., U. of Mich., 1923, M.S., 1924, Ph.D., 1927; m. Laura Elizabeth Hill, Dec. 27, 1927; children—Elizabeth, Laura Alberta, Dean Benjamin, Sarah Jeanette, Margaret Louise. Instr. mathematics and astronomy, Swarthmore Coll., 1924-27; asst. prof. astronomy, University of Michigan, 1927-34, associate professor, 1934-41, professor since 1941. Member of staff Swarthmore Solar Eclipse Expedition, Sumatra, 1926, U. of Mich. Solar Eclipse Expdn., Me., 1932. Staff mem. Radiation Lab. Mass. Inst. Tech., 1943-45. Fellow A.A.A.S.; mem. Am. Astron. Soc. (councilor 1936-39; sec. since 1939), Astron. Soc. of the Pacific, Mich. Acad. Science, Pa. Acad. Science, Phi Beta Kappa, Sigma Xi, Sigma Gamma Epsilon, Scabbard and Blade. Methodist. Collaborating editor: Astrophysical Journal since 1942; Popular Astronomy since 1942. Contbr. papers on researches on eclipsing binary stars, peculiar star spectra, spectra of novae, spectra and light curves of irregular variable stars, geology of the Triassic rocks of Eastern U.S., etc. Home: 504 Walnut St., Ann Arbor, Mich.

McLAUGHLIN, Donald Hamilton, mining geologist and engineer; b. San Francisco, Calif., Dec. 15, 1891; s. William Henry and Katherine (Hamilton) McL.; B.S., University of California (with honorable mention for University of California medal), 1914; A.M., Harvard, 1915, Ph.D., 1917; m. Eleanor Eckhart, Sept. 12, 1925; children—Donald Hamilton, Charles Capen. Geologist secondary enrichment investigation, Cambridge, Mass., 1915-17; chief geologist Cerro de Pasco Copper Corp., Oroya, Peru, 1919-25; cons. geologist Homestake Mining Co., Lead, S.D., also other mining cos. since 1926; prof. mining engring., Harvard U., 1925-35, prof. mining geology, 1935-41, chmn. div. of geol. sciences, 1930-41, chmn. dept. of geology and geography, 1932-41; Lowell lecturer, 1938; consulting geologist Case, Pomeroy & Co., 1932-37; dean College of Mining, 1941-42 and prof. mining engineering, U. of Calif., 1941-43; dean Coll. of Engring., U. of Calif., 1942-43. V.p. Cerro de Pasco Copper Corp. since 1943, gen. mgr., in Peru, 1944-45; dir. Cerro de Pasco Corp. and Homestake Mining Co. since 1943, Empire Trust Co. since 1944. Pres. Homestake Mining Company since November 1944. First lieut. 63d Infantry United States Army, 1917-19. Fellow Geol. Society America (councilor 1934-36), Am. Acad. Arts and Sciences (councilor 1939-42); mem. Society Economic Geologists (sec. 1933-37, pres. 1938), Mining and Metall. Soc. America, Am. Inst. Mining and Metall. Engrs. (Vice President and Director, 1944-47, Mineral. Soc. America, Seismological Soc. America, Sociedad Geologica del Peru (hon.), Soc. de Ingenieros del Peru (corresp. mem.) Newcomen Society, Phi Beta Kappa, Sigma Xi, Tau Beta Pi, Kappa Sigma, Theta Tau, Chi Epsilon (hon.). Episcopalian. Clubs: Bohemian, Engineers' (San Francisco); University, Century, India House, Harvard (New York); Club Nacional (Lima). Author of various brochures and articles on ore deposits in U.S. and S. America and on mine valuation. Home: 1435 Hawthorne Terrace, Berkeley, Calif. Address: 40 Wall St., New York, N.Y.; Casilla 2412, Lima, Peru; and 300 Montgomery St., San Franscisco, Calif.

McLAUGHLIN, Dorsey Elmer; b. Titusville, Pa., May 27, 1863; s. James Milton and Mina (Kellogg) McL.; ed. pub. schs., Titusville, Pa.; m. Catherine J. Hamilton, Jan. 25, 1919; children—Dorsey H., Marian. Successively with Acme Oil Co., Northern Dakota Elevator Co. and N.P. Ry. Co., 1877-1903, with Pacific Coast Steel Co., 1903-37, pres. 1927-37; pres. Hot Springs Ranch, Inc., Spring Hill Corp.; vice-pres. Pacific Coke & Coal Co.; trustee under will of Elliott M. Wilson. Republican. Home: Hillsborough, San Mateo County, Calif. Office: Mills Tower Bldg., San Francisco, Calif.*

McLAUGHLIN, Edward Daniel, foreign service officer; b. Pottsville, Pa., Aug. 20, 1902; s. Thomas Sheridan and Deborah Elizabeth (Cranshaw) McL.; student Marion (Ala.) Mil. Inst., 1920-21, B.S., U.S. Mil. Acad., 1925; Universidad Nacional de Mexico, 1937; m. Martha Eloise Mallory, Nov. 17, 1925; 1 son, Edward Daniel. Lt. U.S. Army, 1925-26; resigned to enter business, Anniston, Ala., 1927-29; asst. trade commr. assigned to Am. Embassy, Havana, Cuba, 1929-30, Mexico City, 1930-33; asst. dir. and dir. Nat. Recovery Adminstrn., State of Ark., Little Rock, 1934-36; special asst. comml. attaché, Mexico City, 1936-40, 2d sec., 1940; second sec. of embassy and consul, Rio de Janeiro, 1940-42; consul, Pará, 1942-43; charge d' affairs, La Paz, Bolivia, 1944; first sec. of embassy and spl. rep. of Rubber Development Corp. (subsidiary of R.F.C.), Rio de Janeiro, June 1944. Admitted to practice of law, Little Rock, Ark., 1934. Mem. Arkansas State Bar Assn. Club: Cosmos (Washington). Address: Dept. of State, Washington, D.C.*

McLAUGHLIN, Emma Moffat (Mrs. Alfred McLaughlin), (măk-lŏk'lĭn), civic worker; b. San Francisco, Calif., Sept. 21, 1880; d. Henry and Adrianna Green (Swett) Moffat; A.B., U. of Calif., 1902; M.A. (hon.) Mills College, 1942; m. Dr. Alfred McLaughlin, October 29, 1904; 1 daughter, Jean (Mrs. Jefferson J. Doolittle). Chmn. Baby Hygiene Com., Am. Assn. Univ. Women, 1916-18; dir. Pub. Edn. Soc., 1917-32; mem. Calif. State Com. of Children's Year, 1917-22, San Francisco chmn., 1918; v.p. Progress Co., 1919; pres. San Francisco Center, Calif. League Women Voters, 1920-21, mem. bd. of dirs., 1921-29; dir. Community Chest, 1921-26; chmn. Dept. of Internat. Cooperation to Prevent War, Calif. League Women Voters, 1928-29; mem. bd. Dept. of Social Welfare of State of Calif., Dec. 1930-Feb. 1932; member Library Commission of San Francisco; mem. Art Commn. of City of San Francisco, 1932-33; as mem. attended Inst. of Pacific Relations meetings, Honolulu, 1927, Kyoto, 1929, Banff, 1933; sec. San Francisco Bay Region Com. of the Inst. since 1928; vice chmn. San Francisco Bay Region Group of Inst. of Pacific Relations, 1935; vice chmn. Motion Picture Research Council, California Chapter, 1935; mem. presidential and gubernatorial campaign coms.; No. Calif. chmn. govt. and foreign policy, League of Women Voters; dir. League for Planned Parenthood. Second v.p. Alumni Assn. Univ. of Calif., 1944-45. Dir. H. Moffat Co. (San Francisco), Children's Hosp., San Francisco. Dir. Community Chest; mem. women's com. Golden Gate Internat. Expn. Mem. Kappa Gamma. Unitarian. Clubs: Century, Women's Athletic, Women's City, Women's Faculty (Berkeley). Home: 3575 Clay St. Address: care of H. Moffat Co., 3d and Arthur Sts., San Francisco, Calif.

McLAUGHLIN, Frank, public utilities; see James Francis McLaughlin.

McLAUGHLIN, George Dunlap, chemist; b. Retort, Center County, Pa., Aug. 23, 1887; s. George Edmund and Adda (Roche) McL.; grad. high sch.; hon. M.S., U. of Cincinnati, 1924; m. Emilie Sophia Gnauck, June 7, 1915. Chief chemist Leas & McVitty, Inc., Phila., Pa., 1907-11, Kullman, Salz & Co., San Francisco, 1912-19; research asso. in physiology, U. of Cincinnati, 1919-20; prof. of leather research and dir. research lab., Tanners Council of America, same univ., 1921-30; dir. B. D. Eisendrath Memorial Lab., Racine, Wis., since 1931. Awarded Fraser Muir Moffat gold medal by Research Foundation of Tanners Council for researches in tanning, 1937. Fellow A.A.A.S., Am. Inst. Chemists; mem. N.Y. Acad. Sciences, Am. Chem. Soc. (pres. Cincinnati sect. 1925), Am. Leather Chemists Assn. (pres. 1933-34), Wisconsin Acad. Science, Sigma Xi (pres. Cincinnati sect. 1929-30). Democrat. Contbr. papers concerning physical chemistry of proteins and the chemistry, bacteriology and histology of tanning. Home: 3429 N. Main St. Office: B. D. Eisendrath Memorial Lab., Racine, Wis.

McLAUGHLIN, George Vincent, banker; b. Brooklyn, N.Y., May 20, 1887; B.C.S., New York Univ.; LL.B., Brooklyn Law Sch.; C.P.A., State Board of Regents; LL.D., St. Lawrence U., 1937; m. Hazel K. Sullivan, Oct. 1919; children—Jeanne, Kathleen. Admitted to N.Y. bar; examiner, State Banking Dept., 1911-17, dep. supt. of banks, 1917-20, supt., 1920-26; police commr., N.Y. City, 1926; exec. v.p. Mackay Companies, 1927 president and trustee Brooklyn Trust Company since 1927; director Brockway Motor Co., Inc., Brooklyn & Queens Transit Corp., Brooklyn-Manhattan Transit Corp., Equitable Life Assurance Society, Long Island Railroad Co., Towers Hotel Corp., Hotel Lexington; trustee Consolidated Edison Co. of New York. Trustee Long Island Coll. of Med., St. Johns U., Brooklyn Childrens Aid Soc., Brooklyn Institute of Arts and Sciences; dir. Roman Catholic Orphan Asylum Society; member of advisory committee Brooklyn chapter, American Red Cross. Mem. Delta Sigma Pi, Phi Delta Phi (life). Democrat. Elk (life). Clubs: Bankers of America, Montauk, Brooklyn, Bankers of Brooklyn, Manhattan, Cathedral, New York Athletic, Recess, Economic, Metropolitan. Home: 740 Park Av., N.Y. City. Office: 177 Montague St., Brooklyn, N.Y.

McLAUGHLIN, Gerald, judge; b. Newark, N.J., 1893; s. Michael F. and Margaret E. (McCabe) M.; A.B., Fordham Coll., 1914; LL.B., Fordham U. Law School, 1917; unmarried. Admitted to N.J. bar, 1919, and practiced in Newark, 1919-43; judge U.S. Circuit Court of Appeals, Third Circuit, since 1943. Served in U.S. Army during Mexican border troubles and World War I. Democrat. Roman Catholic. Home: 30 Mt. Prospect Pl. Office: Federal Bldg., Newark, N.J.

McLAUGHLIN, Henry Woods, church official; b. Marlinton, W.Va., June 13, 1869; s. Andrew Mathews and Mary Margaret (Price) McL.; A.B., Hampden-Sidney (Va.) Coll., 1893; student Union Theol. Sem., Richmond, Va., 2 yrs.; B.D., Presbyn. Theol. Sem., Louisville, Ky., 1896; D.D., Washington and Lee U.; certificate of merit, Va. Polytechnic, for contributions to the cause of agr., 1924; m. Nellie Brown, Aug. 31, 1897; children—Virginia Tompkins, Margaret Price

(Mrs. W. F. Hogshead; dec.), John Calvin Brown, Andrew Mathews, Henry Woods, James Moore, Samuel Brown, Mary Moore (Mrs. Harry Temple), Lee Massey. Ordained in ministry of the Presbyterian Ch. in U.S., 1896; served at coal mines of West Virginia, 1896-98; pastor Hampton, Va., 1898-1900; spl. work among soldiers, Spanish-Am. War; pastor Liberty and Baxter chs., W.Va., 1900-03, Stuart Robinson Memorial Ch., Louisville, Ky., 1903-09, New Providence Ch., Valley of Va., 1909-25; dir. of country ch. dept., Presbyn. Ch. in U.S. since Dec. 1925; former director Virginia Summer Sch. for Rural Ministers; former pres. Va. Rural Ch. Conf. Board; moderator Presbyn. Synod Va., 1936. Conducted farm at Maxwelton, W.Va., 1915-36, for breeding registered Polled Shorthorn cattle and Hampshire sheep; winner of more than 1,000 first prizes and championships, including internat. grand champion. Dir. Hampden-Sidney Coll., Massanetta Springs Bible Conf.; former sec. Southern Rural Ministers Edn. Assn. Mem. Polled Shorthorn Breeders Society, Va. State Fair Assn. (v.p. since 1940); formerly first pres. Virginia Shorthorn Breeders Assn.; member Pi Kappa Alpha. Democrat. Mason. Author: The New Call, 1926; Christ and the Country People, 1928; Religious Education in the Rural Church; Agriculture and the Country Church; also contributor numerous mag. articles. Co-author: Youth and Sunday School Extension, 1939; Evangelism Through Sunday School Extension, 1942; The Gospel in Action, 1944. Editor: The Country Church and Public Affairs, 1930. Teacher courses on the country church in Presbyterian theological seminaries and Vanderbilt U.; dir. Round Table on "The Task of the Country Church," in Inst. of Pub. Affairs, U. of Va. Home: 1302 Avondale Av. Office: 8 N. 6th St., Richmond, Va.

McLAUGHLIN, J. Frank, U.S. Dist. Court, Honolulu, Hawaii.

McLAUGHLIN, James Angell (măk-lăk'lĭn), professor of law; born in Ann Arbor Michigan, August 15, 1891; son Professor Andrew Cunningham and Lois Thompson (Angell) McLaughlin; A.B., University of Mich., 1912; LL.B., Harvard, 1916; m. Mary Jane Carrier, 1928; children—Helen Campbell, David Blair, Bruce Birge, James Angell, Rhoda Wilson. High sch. teacher and coach, Bay City, Mich., 1912-13; practiced law in Chicago, 1916-17 and 1919-24; asst. prof. law, Harvard Law Sch., 1924-27, prof. since 1927. On leave since Feb. 1942; spl. counsel Office of Price Administration, Washington, D.C., February-August 1942; assistant solicitor, War Relocation Authority, Washington, 1942-43; Contract Renegotiation U.S. Maritime Commission, since 1943. Served as capt., 333d Heavy Artillery, United States Army, 1917-19, on detached service with French Arty. Information, Oct.-Nov. 1918. Mem. Nat. Bankruptcy Conf. Mem. Phi Beta Kappa, Psi Upsilon. Editor: Cases on the Federal Anti-Trust Laws of the United States, 1930, 33; on Creditors Rights (with John Hanna), 1939. Formulated a number of substantial amendments to Nat. Bankruptcy Law embodied in Chandler Act of 1938. Contbr. to Harvard Law Rev. and other legal periodicals. Address: 1200 15th St., Room 602, Washington 5, D.C.

McLAUGHLIN, James Francis (măk-lôf'lĭn), public utilities; b. Hingham, Mass., Jan. 24, 1895; s. Patrick Henry and Mary Elizabeth (Fee) McL.; grad. high sch., Hingham, 1912; student extension courses, Brown U.; m. Jean Gilchrist, Sept. 19, 1923. Office boy Stone & Webster, Boston, 1912; sec. and asst. to mgr. Blackstone Valley Gas & Electric Co., 1912-16; asst. to mgr. Beaumont (Tex.) Electric Co., 1916-17; assist to dist. mgr. Southwestern Dist., Stone & Webster, 1919-20, rate case and appraisal dept. same co., Boston, 1920-21; supt. lighting and power El Paso (Tex.) Elec. Co., 1921-24; mgr. Baton Rouge (La.) Elec. Co., 1924-25; v.p. in charge operations Va. Electric and Power Co., Richmond and Norfolk, Va., 1925-29; dist. mgr. Southwestern Dist., Stone & Webster, 1929-30; pres. Va. Electric and Power Co., 1930; operating exec. Stone & Webster Service Corp., 1930-31; pres. and dir. Puget Sound Power & Light Co., Seattle, Wash., since 1931; pres. and dir. North Coast Transportation Co., Diamond Ice and Storage Co., Washington Electric Co.; trustee New World Life Ins. Co. Served as capt. Air Service, U.S. Army, 1917-19. Dir. and regional v.p. Navy League of U.S., 1940-42 (Navy Day chmn. State of Wash., 1933-40). Trustee advancement of business program Pacific Advt. Assn. Mem. bd. dir. Edison Elec. Inst.; mem. adv. bd. Electrical West. Dir. Seattle Community Fund, 1933-41; mem. adv. bd. Salvation Army, Seattle; mem. Seattle Adv. Com. Nat. Assn. Mfrs.; mem. bd. trustees Seattle Safety Council; vice chmn., mem. exec. com. to State of Wash. Dept. Conservation and Development. trustee Seattle C. of C. Pres. Seattle Camp Fire Girls, 1936-41. Pres. Pacific Northwest sect. Amateur Athletic Union of U.S., 1937-40. Clubs: Rainier, Seattle Golf, Broadmoor Golf, Washington Athletic. Writer of articles on management, econ. problems, pub. utility affairs, etc. Home: 1127 37th Av. N. Office: 860 Stuart Bldg., Seattle 1, Wash.

McLAUGHLIN, Jesse Lee, clergyman; b. Riverside, Ia., Mar. 21, 1870; s. John J. and Elizabeth McL.; M.Di., Ia. State Normal Sch., Cedar Falls, Ia., 1889-92; B.Ph., B.A., M.A., Cornell Coll., Mt. Vernon, Ia., D.D., 1921; S.T.B., Boston U. Sch. of Theology, 1899; m. Edith Myrtle Ward, Aug. 30, 1899; children—E. Lorinne, Dwight Halford, Ronald Claire, Artyn Ward; m. 2d, Abby Belle Pearson, Jan. 27, 1926. Entered M.E. ministry, at Waterloo, Ia., 1900; first M.E. missionary in Philippines, 1900-05; in charge Am. Bible Soc. activities in Philippines, 1906-20; transl. of Bible into dialects, Philippines, 1921-25; asst. gen. sec. Am. Bible Soc., New York, 1921-26; then secretary Northwestern Dist. same and gen. sec. Chicago Bible Society; now retired. Republican. Lecturer; world traveler; condr. of world tours. Mason. Rotarian. Home: 5851 W. Ohio St., Chicago, Ill.

McLAUGHLIN, John Collett (măk-lŏk'lĭn), dean agrl. coll.; b. Raeford, N.C., Dec. 22, 1894; s. John Duncan and Mary Virgin (Graham) McL.; B.S.A., Agrl. and Tech. Coll., Greensboro, N.C.; 1931; M.S.A., Cornell Univ., 1932; m. Willie Mae Thompson, Aug. 8, 1930; children—Norma Genevieve, Olga Eloise. Prin. Bowmore Elementary Sch., Raeford, N.C., 1926-27; asst. prof. Agrl. Edn., Alcorn (Miss.) A. and M. Coll., 1932-33, acting prof. Social Science, 1933-34, prof. Agrl. Economics and Rural Sociology, 1934-37; dean Sch. of Agr., and prof. Agrl. Economics and Rural Sociology, Agrl. and Tech. Coll., Greensboro, N.C., since 1937; N.C. part-time dep. adminstr. War Savings Staff, U.S. Treasury, since 1942. Served in Intelligence div., U.S. Army, A.E.F., 1918; mem. Young Negro Democratic Club, Guilford County, N.C. Mem. Ednl. Workers' Federal Credit Union 2620 (mem. bd. dirs.), N.C. Negro Teachers Assn., Am. Teachers Assn., Rural Sociol. Soc., Am. Farm Economic Assn., Greensboro Community War Chest since 1943 (mem. bd. dirs.), Phi Beta Sigma, Am. Legion. Methodist. Mason, Elk. Home: 910 Benbow Rd., Greensboro, N.C.*

McLAUGHLIN, Josephine Chambers, civic leader; b. Lee's Summit, Mo., Sept. 3, 1882; d. George Reid and Alice (Medsker) Chambers; ed. high sch., Kansas City, Mo.; m. John Lester McLaughlin, Oct. 23, 1912 (died 1933); m. 2d, Hoyt Alvin Poorman, Apr. 5, 1941. Pres. woman's com. Kansas City Philharmonic Orchestra; dir. Richard Cabot Club (charity orgn.), Kansas City Art Inst., Kansas City Council of Social Agencies; mem. Am. Planning and Civic Assn. of Washington, D.C.; twice served as head of Kansas City Community Chest campaign. V.p. Kansas City Chapter Am. Red Cross; trustee Kansas City Conservatory of Music; dir. Children's Mercy Hospital (charitable hospital). Democrat. Baptist. Club: Woman's City (twice pres.). Home: 1017 West 57th Terrace, Kansas City 2, Mo.

McLAUGHLIN, Kathleen, reporter, editor, fgn. corr; b. Greenleaf, Kan.; d. John Charles and Mary (Loftus) McLaughlin; student Mount Saint Scholastica Acad., Atchison, Kan. Reporter Daily Globe, Atchison, Chicago Tribune, 1925-33; women's editor, Chicago Tribune, 1933-35; reporter gen. news, N.Y. Times 1935-41, women's editor, 1941-43, Wash. corr., Nov. 1943-Jan. 1945, fgn. corr., since 1945. Received $100 award N.Y. Newspaper Women's Club for best reporting, 1938. Member, N.Y. Newspaper Women's Club (pres. 1939-40), Women's Nat. Press Club, Washington. Democrat. Roman Catholic. Contbr. articles to mags. Address: N.Y. Times, 229 W. 43rd St., N.Y.

McLAUGHLIN, Robert William, architect; b. June 24, 1900; s. Robert W. and Anna (Oggel) McL.; A.B., Princeton, 1921, M.F.A., 1926; Procter traveling fellow in Italy, France and England, 1926; m. Katherine Thurber, Oct. 21, 1933; children—Meredith, Robert. Began practice of architecture with H. Van Buren Magonigle; asso. with late Charles Over Cornelius in archaeological and restoration work, 1928-30; partner Holden, McLaughlin and Associates since 1930; founded American Houses, Inc. for mfr. of prefabricated houses in 1932, chmn. bd. until 1945; established research lab. at Bedford Village, New York, for study of bldg. technique, 1940. Trustee, Beaux Arts Inst. of Design, 1943, Jacob H. Riis Settlement House, 1945, Pound Ridge Community Church, 1943; dir. Pound Ridge Property Owners' Assn., Eastern Housing Corp., Rome Houses, Inc. Mem. N.Y. Chapter American Inst. of Architects (treas. 1945), Pound Ridge Zoning Bd., 1945. Pub. architectural monographs on brick architecture of Sweden and of San Gimignano. Religious faith, Baha'i. Home: Long Ridge Rd., Bedford Village, N.Y. Office: 570 Lexington Av., New York 22, N.Y.

McLAUGHLIN, Roy Lawson, educator; b. Providence, R.I., June 26, 1891; s. John Alexander and Margaret (Lawson) McL.; A.B., St. Mary's U., Baltimore, 1911; A.M., Brown U., 1912; grad. study Columbia, 1913; m. Frances Hayes, Apr. 2, 1932; children—John Roy Lawson (dec.), Alexander. Grammar master Providence pub. schs., 1913-23; supt. Sockanosset Sch., Howard, R.I. (state sch. for delinquent boys), 1923-30, Conn. Sch. for Boys (delinquents), Meriden, since 1930; Am. vice consul Milan, Italy, 1918-19. Mem. U.S. Children's Bur. Advisory Com. on Socially Maladjusted Children; mem. White House Conf. on Children in a Democracy, Conn. State Com. on Instrn.; director Meriden Community Fund, Salvation Army, Boys' Club. Past pres. Nat. Assn. of Training Schools, R.I. Social Workers, R.I. Medico-Legal Soc., Nat. Conf. Juvenile Agencies, Conn. Soc. State Execs. Mem. Nat. Inst. Social Sciences, Phi Kappa, etc. Catholic. Address: Connecticut School for Boys, Meriden, Conn.

McLAUGHLIN, Thomas H., bishop; b. New York, N.Y., July 15, 1881; s. John and Margaret (Byrne) McL.; prep. edn., St. Francis Xavier High Sch.; A.B., St. Francis Xavier Coll., 1901; S.T.D., Imperial Royal U., Innsbruck, Austria, 1908. Ordained R.C. priest, 1904; chaplain Innsbruck and Fennberg, Austria; asst. St. Michael's Ch., Jersey City, N.J., 1908; prof. of philosophy and theology, Seton Hall College and Immaculate Conception Sem., S. Orange and Darlington, N.J., 1908-36; pres. Seton Hall Coll. and rector Immaculate Conception Sem.; became auxiliary bishop, Newark, N.J., 1935, bishop of Paterson, 1938; examiner clergy, 1910; diocesan official since 1923; became consultor Newark Diocese, 1923, vicar gen., 1933. Mem. Cath. Ednl. Assn., Cath. Philos. Assn., Cath. Hist. Assn., Irish Hist. Assn., Collectors League of N.J. Address: 178 Derrom Av., Paterson, N.J.

McLAURIN, C(olin) Campbell, justice Supreme Court of Alberta; b. Sarnia, Sept. 1, 1893; s. Colin Campbell and Margaret (Rosser) McL.; LL.B., Alberta U., 1921; m. Jessie A. McLeod, 1927. Began as school teacher; called to the bar and practiced in Calgary, 1921-42; specialized in corporation and insurance law; apptd. to Alberta Supreme Court, Sept. 25, 1942. Home: 701 Sefton Blvd. Office: Court House, Calgary, Alberta.*

McLEAN, see also MacLean.

McLEAN, Arthur Edward, banker; b. Buffalo, N.Y., Dec. 15, 1891; s. Hugh and Minnie L. (Gates) McL.; student Yale U., 1912; m. Margaret Crosby, Dec. 4, 1915 (divorced 1939); children—William H., John Kenneth; m. 2d, Louise T. Williams, Oct. 3, 1941. Pres. Comml Bank of Little Rock, Ark., since 1934; pres. McLean Ark. Lumber Co. Home: 22 Edgehill Rd. Office: Commercial Nat. Bank of Little Rock, Little Rock, Ark.*

McLEAN, David J. (măk-klăn'), newspaper pub.; b. Brooklyn, N.Y., July 23, 1879; s. Andrew and Ida McL.; ed. Adelphi Acad., Brooklyn; m. Helen L. Douty, 1909; children—Helen D., Andrew, David J. Pub. Brooklyn (N.Y.) Citizen since 1915. Trustee Caledonia Hosp., Brooklyn Pub. Library. Mem. Brooklyn Chamber Commerce (dir.). Democrat. Presbyn. Club: Crescent Athletic. Address: Brooklyn Citizen, Brooklyn, N.Y.*

McLEAN, Donald H., ex-congressman; b. Paterson, N.J., Mar. 18, 1884; s. Alexander and Annie (Thompson) McL.; LL.B., George Washington U., 1906; m. Edna H. Righter, Nov. 18, 1909; children—Donald H., Edward R. Page, U.S. Senate, 1897-1902; pvt. sec. to Senator John Kean of N.J., 1902-11; admitted to N.J. bar and began law practice at Elizabeth; mem. firm Whittemore & McLean; was spl. master in chancery of N.J., later asst. prosecutor of pleas, Union County, N.J.; mem. 73d to 78th Congresses (1933-45), 6th New Jersey District. Formerly chmn. Union County Republican Com. and sec. N.J. Rep. State Com. Mem. Phi Sigma Kappa (former nat. sec., treas., chancellor and pres.). Episcopalian. Mason, Elk. Clubs: University (Washington); Locust Grove Golf (pres.). Home: 65 Bauer Terrace, Hillside, N.J. Office: 125 Broad St., Elizabeth, N.J.*

McLEAN, Franklin Chambers, univ. prof.; b. Maroa, Ill., Feb. 29, 1888; s. William Thomas and Margaret Philbrook (Crocker) McL.; B.S., U. of Chicago, 1907, Ph.D., 1915; M.D., Rush Med. Coll., 1910; m. Helen Vincent, June 11, 1923; 1 son, Franklin Vincent. Interne Cook County Hosp., 1910-11; prof. pharmacology, U. of Ore., 1911-14; mem. staff Hosp. of Rockefeller Inst. for Med. Research, New York, 1914-16; prof. medicine, Peiping Union Med. Coll., Peiping, China, 1916-23; prof. medicine, U. of Chicago, 1923-32, prof. pathol. physiology since 1933. Served as 1st lt., capt. and maj. Med. Corps, U.S. Army, World War; sr. consultant in gen. medicine, A.E.F., 1918; lt. col. Med. Corps A.U.S. since 1943. Trustee Provident Hosp., Chicago. Mem. Assn. of Am. Physicians, Harvey Soc., Inst. of Medicine (Chicago), Chicago Soc. for Internal Medicine, Am. Physiol. Soc. Clubs: Tavern, Quadrangle. Home: 5545 University Av., Chicago, Ill.

McLEAN, Fred, v.p. and mgr. Bethlehem Alameda Shipyard, Inc.; b. Blackburn, Lancashire, Eng., Nov. 8, 1878; s. Anthony and Amelia (Davies) McL.; grad. Tech. Sch., Blackburn, 1902; m. Mabel Theresa Smith, July 27, 1905; children—Basil Anthony, Margaret Ann (Mrs. John A. Caulkin). Came to U.S., 1907, naturalized citizen, 1924. Began as mech. engr., 1902; with Stockton (Calif.) Iron Works, Stockton, 1907-08, Bucyrus Co., South Milwaukee, Wis., 1908-11, Globe Iron Works, Sacramento, Calif., 1911-13, Yuba Mfg. Co., Marysville, Calif., 1913-17, Bethlehem Steel Co., San Francisco and Alameda, Calif., since 1917; now v.p. and mgr. Bethlehem Alameda Shipyard, Inc.; dir. Eureka Federal Bldg. and Loan Assn. Mem. Am. Welding Soc., Am. Metall. Assn., Alameda Chamber of Commerce. Club: Athlens Athletic (Oakland). Home: 41 Wildwood Gardens, Piedmont, Calif. Office: 2303 Webster St., Alameda, Calif.*

McLEAN, Leslie Alexander, banker; b. Pittsburgh, Pa., Mar. 28, 1890; s. Leslie Alexander and Margaret Helen McL.; ed. U. of Pittsburgh; m. Hazel Kirkpatrick, June 29, 1910; children— Gladys Helen (Mrs. Edward W. Monroe), Leslie Cameron, Hazel Jacqueline (Mrs. Emory G. Johnson). Began as clerk with Union Savings Bank of Pittsburgh, 1907; in

banking business, Louisville, Kentucky, president and director Southern Trust Company of Louisville, Louisville Real Estate and Investment Company, First Mortgage Corp. of Louisville; owner of Southern Ins. Agency of Louisville. Dir. Mortgage Bankers Assn. of America, dir. Louisville Real Estate Bd.; pres., dir. Louisville Rehabilitation council. Presbyterian. Home: Wolf Pen Branch Road, Prospect, Ky. Office: 5th and Market Sts., Louisville, Ky.

McLEAN, Robert, newspaper executive; b. Phila., Pa., Oct. 1, 1891; s. William L. and Sarah Burd (Warden) McL.; Litt.B., Princeton, 1913; LL.D., Franklin & Marshall, 1940; m. Clare Randolph Goode, Apr. 28, 1919. Pres. Bulletin Co., pubs. Evening Bulletin Phila.; dir. Associated Press since 1924, first v.p., 1936-37, pres. since 1938. Mem. First Troop Phila. City Cav., 1915; Mexican border service, 1916-17; commd. 2d lt. Cav. Reserve Corps, May 7, 1917; capt. Field Arty. Reserve Corps, 311th Regt., 79th Div., Aug. 15, 1917; maj. F.A., June 30, 1918. Presbyterian. Home: Ft. Washington, Pa. Office: Bulletin Bldg., Philadelphia, Pa.*

McLEAN, Robert Norris, clergyman; b. of Am. parents at Concepción, Chile, Dec. 12, 1882; s. Robert and Lucy Ripley (Norris) McL.; grad. Portland (Ore.) Acad., 1902; A.B., Hamilton Coll., Clinton, N.Y., 1906; grad. Auburn Theol. Seminary, 1910; D.D., Dubuque (Ia.) U., 1918; grad. study Nat. U. of Mexico, 1927, U. of Southern Calif., 1928; m. Clara Fredericka Blohm, Dec. 31, 1912 (died May 15, 1939); children—William Burdette, John Godfrey, Robert Norris; m. 2d, Mary Eliza Moore, Feb. 25, 1941. Teacher Eng. lit. and French, high sch., San Juan, Puerto Rico, 1910; pastor Anabel Ch., Portland, 1910-14; head of dept. of Spanish, Dubuque U., 1914-17; camp pastor Camp Grant, Rockford, Ill., 1918; supt. Mexican work, Bd. Home Missions, Presbyn. Ch., U.S.A., 1918-24; asso. dir. city immigrant and industrial dept., Bd. Nat. Missions, Presbyn. Ch., U.S.A., 1924-32; pastor First Ch., Santa Barbara, Calif., 1932-43, First Presbyn. Ch., Yakima, Washington, since 1943. Moderator Presbytery of Los Angeles, 1926, of Santa Barbara, 1933; moderator Synod of Calif. and Nev., 1936-37; mem. of Gen. Council Presbyterian Ch. in U.S.A., 1937-43. Mem. Phi Beta Kappa, Delta Upsilon, Chi Alpha. Republican. Club: Rotary. Author: That Mexican, 1928; Jumping Beans, 1930; God and the Census, 1931; The Flying Boat, 1935; Christianity's Compelling Conviction, 1941; The Traded Twins, 1942; Tommy Two-Wheels, 1943; also various mag. articles. Home: 1802 W. Chestnut St., Yakima, Wash.

McLEAN, Wallace Donald (mäk-lān'), chmn. bd. Morris Plan Industrial Bank; b. Brentwood, N.H., Dec. 12, 1873; s. Harry Clay and Clara Adelaide (Norris) McL.; A.B., Princeton U., 1896; LL.B., Columbian U. (now George Washington), 1898; m. Ada Rorick McConnell, Oct. 2, 1915. Began as clerk, office loans and currency, Treasury Dept., Washington, D.C., 1898-1900. Practiced law in Washington, 1900-13. Asst. to pres. United States Express Co., N.Y. City, 1913. Assisted in orgn. and became gen. mgr. Morris Plan Indsl. Bank of New York, 1914, later elected executive vice president, now chmn. bd. and dir.; chmn. executive committee and director Morris Plan Ins. Soc.; dir. General Contract Purchase Corp. Served as consul, Marshal Chapter, Phi Delta Phi, Washington, 1898. Sec. D.C. Chapter, S.A.R. Ex-trustee Hackley Sch., Tarrytown, N.Y. Mem. bd. Middle Heathcote Association, Scarsdale, N.Y. Clubs: Uptown, Princeton, Apawamis (New York City); Cap and Gown (Princeton, N.J.); Town (Scarsdale, N.Y.); University (Washington, D.C.). Author of several papers on industrial banking. Home: 1 Birchall Dr., Scarsdale, N.Y. Office: 56 E. 42d St., New York, N.Y.

McLEAN, William L., Jr., newspaper exec.; b. Philadelphia, Pa., Oct. 23, 1895; s. William L. and Sarah Burd (Warden) McL.; A.B., Princeton, 1917; m. Eleanor Ray Bushnell, Nov. 24, 1926; children—William L. III, Ray. Vice pres. and treas., Bulletin Co.; publisher Philadelphia Evening Bulletin; dir. Phila. Nat. Bank Commd. 2d lt., F. A. Reserve Corps, 1917, promoted 1st lt., 1918; with A.E.F., 1917-19; served with 103 F.A. 26th Div., 316th F.A. 81st Div. and as instr. 2d Corps Arty. Sch. Home: Wynnewood, Pa. Office: Bulletin Bldg., Philadelphia 5, Pa.

McLEISTER, Ira Ford (mäk-lis'tĕr), clergyman; b. Taylorsville, Pa., Apr. 22, 1879; s. James and Elizabeth (Campbell) McL.; ed. Purchase Line Acad., Pa., 1896-98, Houghton Sem., now Houghton (N.Y.) Coll., 1899-1900, D.D., 1936; m. Clara Orrell, 1906; 1 dau., Mary Elizabeth (dec.). Began as school teacher 1897; taught 7 years; apptd. pastor Wesleyan Meth. Ch. of America, 1903, and since in some ministerial work; Sunday school sec. and editor, 1919-27; connectional editor, 1927-43; president The Book Com. of Wesleyan Meth. Connection of America; pres. bd. of trustees of Houghton, Central, Miltonvale and Marion colleges, 1935-43; dir. Grace Mission Assn., Canandaigua, N.Y. Rep. Author: History of the Wesleyan Methodist Church, 1934. Editor of Wesleyan Methodist (weekly), 1927-43; Wesleyan Young People's Journal (monthly), 1936-43; gen. evangelist, 1943. Home: 200 S. Roxford Road. Office: 330 E. Onondaga St., Syracuse, N.Y.

McLELLAN, Hugh Dean, lawyer; b. Belfast, Me., Sept. 10, 1876; s. William Henry and Angeline (Nickels) McL.; A.B., Colby Coll., 1895; LL.B., Columbia, 1902; LL.D., Colby, 1934, Bowdoin College, 1935; m. Nina Poor, Jan. 1, 1908; children—Janet N. (Mrs. Warren E. Russell), Nancy F., Nina P. Admitted to Me. bar, 1897; prin. high sch., Belfast, Me., 1897-99; in practice of law at Boston, Mass., 1902-32; mem. McLellan, Brickley & Sears, 1913-32; lecturer in agency, Boston U. Law Sch., 1929-38; lecturer in brief making and preparation of cases, Harvard U. Sch. of Law, since 1935; judge U.S. Dist. Court, Mass. Dist., 1932-41, resigned; in general practice since Oct. 1941; chmn. Enemy Alien Bd. for Mass., since 1941. Apptd. by Supreme Ct. mem. Adv. Com. on Rules of Criminal Procedure. Mem. Am., Middlesex and Boston bar assns. Club: Curtis (Boston). Author of "Some Aspects of Court and Office Practice," 1939; also A Case Book on Contracts (with John T. Noonan). Home: 45 Percy Rd., Lexington, Mass. Office: 1 Federal St., Boston, Mass.

McLENDON, Lennox Polk, lawyer; b. Wadesboro, N.C., Feb. 12, 1890; s. Walter Jones and Sarah (Williams) McL.; B.S., N.C. State Coll., 1910; LL.B., University of North Carolina, 1912; married Mary Lilly Aycock, June 27, 1917; children— Mary Louise, Lennox Polk, Charles Aycock, William Woodard, John Aycock. Admitted to North Carolina bar, 1913; mayor of Chapel Hill, N.C., May-Dec. 1913; practiced law, alone, Durham, N.C., 1914-16; sr. mem. McLendon & Hedrick, Durham, 1919-33; partner Brooks, McLendon & Holderness, Greensboro, N.C., since 1933; solicitor 10th Judicial Dist., 1921-24. Mem. N.C. Gen. Assembly, 1917; chmn. State Bd. of Elections, 1932-36; chmn. Commn. on State Dept. of Justice for N.C., 1937-38; mem. N.C. Probation Commn. since 1939; declined apptmt. as mem. N.C. Supreme Court, 1936. Served as 1st lt. N.C. Nat. Guard, Mexican border, 1916; capt. field arty., U.S. Army, 1917, and recruited Battery C, 113th F.A.; sent to France with Advanced Sch. Detachment, 30th Div., May 1918, rejoining 113th F.A., August 1918; served in Battle of St. Mihiel and Argonne Forest Offensive; with Army of Occupation; disch. as maj., Mar. 1919. Trustee U. of N.C., Agrl. and Tech. Coll., Greensboro. Mem. N.C. State Bar (pres. 1940-41), N.C. Bar Assn., Am. Bar Assn., Kappa Sigma. Democrat. Baptist. Elk. Club: Greensboro Country. Home: 2301 W. Market St. Office: Southeastern Bldg., Greensboro, N.C.

McLENNAN, Charles Ewart, obstetrician and gynecologist; b. Duluth, Minn., Dec. 26, 1909; s. Archibald James and Grace Jane (McLean) McL.; A.B., U. of Minn., 1930, A.M., 1932, M.D., 1934, Ph.D., 1942; m. Margaret Jane Thomas, June 26, 1937; children—James Edward, Nancy Ann. Teaching fellow in medicine, U. of Minn., 1936-38, instr. in obstetrics and gynecology, 1938-40; Commonwealth Fund fellow, dept. of medicine, U. of Va., 1940-41; asst. prof. obstetrics and gynecology, U. of Minn., 1941-43, asso. prof., 1943-44; prof. and head dept. obstetrics and gynecology, sch. of medicine, U. of Utah, since 1944. Fellow Am. Med. Assn. Diplomate, Am. Bd. Obstetrics and Gynecology; mem. Central Assn. Obstetricians and Gynecologists, Am. Fedn. for Clin. Research, Utah Med. Soc., Phi Beta Kappa, Sigma Xi, Alpha Omega Alpha, Theta Chi, Nu Sigma Nu. Home: 1930 Sheridan Rd. Office: 2033 S. State St., Salt Lake City 5, Utah.

McLENNAN, Donald Roderick, insurance; Oct. 27, 1873-Oct. 14, 1944. See Vol. 23 (1944-45).

McLEOD, see also MacLeod.

McLEOD, Clarence John (mäk-kloud), ex-congressman; b. Detroit, Mich., July 3, 1895; s. Malcolm J. and Christina (Darvoux) M.; student U. of Detroit; LL.B., Detroit Coll. of Law, 1918; m. Marie C. Posselius, May 19, 1920; children—Clarence John, Rosemary, Malcolm, Eugenie. Private Aviation Sect., Ground Sch., Cornell U., 1918; trans. to Intelligence Div., U.S. Army; commd. 2d lt. U.S.R., 1919, capt., 1923, maj., 1928, lt. col., 1936. Began practice at Detroit, 1919; mem. law firm of Burns & McLeod. Mem. 66th and 68th to 74th, also 76th Congresses (1920-21, 1923-35, 1939-41), 13th Mich. Dist. Republican. Catholic. Mem. Delta Theta Phi. Clubs: Detroit Golf, Detroit Athletic, Army and Navy. Office: 2200 Penobscot Bldg., Detroit 26, Mich.

McLEOD, Egbert Chappelle, coll. pres.; b. Bennettsville, S.C., June 18, 1898; s. Jeremiah and Maggie (Chappelle) McL.; A.B., Claflin U., Orangeburg, S.C., 1917, LL.D., 1943., B.D., Gammon Theol. Sem., Atlanta, Ga., 1929, D.D., 1943; S.T.B., Boston U., 1927, A.M., 1931; grad. student univs. of Boston and Harvard; m. Mayme Gandy, May 27, 1924; 1 son, Gerald Louis. Ordained to minstry of Methodist Church, 1920; pastor, Tennessee Conf., 1920-21, South Carolina, 1922-24, Morgan Memorial Ch., Boston, Mass., 1924-31, Bethune Cookman Coll., Daytona Beach, Fla., 1931-35, Atlanta, Ga., 1935-39; prof. religion and philosophy, also college pastor, Wiley Coll., Marshall, Tex., 1939-42, pres. since 1942. Mem. exec. com. United Negro Coll. Fund Campaign. Mem. Tex. State Teachers Assn., Assn. Colls. and Secondary Schs., Am. Assn. Sch. Adminstrs., Omega Psi Phi. Address: Wiley College, Marshall, Tex.

McLEOD, Frank Hilton, surgeon; Feb. 26, 1868-Oct. 26, 1944. See Vol. 23 (1944-45).*

McLEOD, Laurence Spurgeon, coll. dean; b. Smithville, Ark., Sept. 9, 1887; s. Simon and Sallie Copeland (Judkins) McL.; A.B., U. of Ark., 1912; Colo. State Teachers Coll., Greeley, summer 1914; A.M., U. of Chicago, 1917, grad. study, 1924-25, Ph.D., 1928; m. Edith Gettinger, June 2, 1920; 1 son, Donald Laurence. Prin. and teacher high sch., Antlers, Okla., 1912-13; supt. schs. and teacher high sch., Wiley, Colo., 1913-15; prin. and teacher high sch., Morrilton, Ark., 1915-16; teacher high sch., Texarkana, Ark., 1917-18; prof. psychology and edn., Henry Kendall Coll. (now U. of Tulsa), 1918-24, prof. psychology and head of dept. since 1925, also acting dean, 1930-31 and 1934-35, dean of Coll. Arts and Sciences, 1931-32 and 1935-44 Dean, Grad. Div., since 1944. Mem. Am. Psychol. Assn. (asso.), Am. Assn. of Univ. Profs., Phi Beta Kappa, Pi Gamma Mu, Tau Kappa Alpha, Pi Kappa Delta, Pi Kappa Phi fraternities; fellow Oklahoma Acad. Science. Democrat. Baptist. Home: 1223 S. Evanston Av., Tulsa, Okla.

McLEOD, Malcolm, prof. English; b. Penicuik, Scotland, June 9, 1878; s. Alexander and Margaret (Muir) McL.; came with parents to U.S., 1888; A. B., Harvard, 1904, A.M., 1906, Ph.D., 1914; m. Florence Alden Skinner, June 30, 1917; 1 dau., Margaret Alden. Asst. and instr. in English, Harvard, 1907-16, Sheldon traveling fellow, 1914-15; asst. prof. English, Carnegie Inst. Tech., 1916-21, prof. and head of dept. since 1921. Mem. Modern Lang. Assn. America, English Assn. Western Pa. (ex-pres.). Clubs: Junta (Pittsburgh); Harvard Club of Western Pa. Co-Author: The Nelson Handbook of English (with J. H. Hanford and E. C. Knowlton), 1931; The New Handbook of English (with Stith Thompson), 1936. Home: 928 Bellefonte St. Address: Carnegie Inst. of Tech., Pittsburgh, Pa.

McLEOD, Murdoch (mäk-loud), church official; b. N.S., Can., Apr. 7, 1868; s. Donald Alexander and Ellen (Goodwin) McL.; brought by parents to U.S., 1872. Student Macalester Coll., St. Paul, Minn., 1888-91; A.B., Lake Forest (Ill.) Coll., 1892; grad. McCormick Theol. Sem., 1895; D.D., Coe Coll., 1906; m. Gratia Louise Clark, Jan. 21, 1895; children—Donald Clark, Margaret Virginia (Mrs. Ozni Carver Brown), Helen Elizabeth (Mrs. Robert Brooks Wasgatt), Robert Murdoch. Ordained ministry Presbyn. Ch., 1895; pastor Austin, Minn., 1895-1900, Merriam Park Ch., St. Paul, 1900-05, Central Ch., Des Moines, Ia., 1905-07, First Ch., Tacoma, Wash., 1907-15, Grace Ch., Minneapolis, 1915-23; mem. Bd. of Christian Edn., Presbyn. Ch. in U.S.A., 1923-26; asso. pastor Shadyside Ch., Pittsburgh, Pa., 1926-28; Pacific Coast sec. and dir. men's work, Bd. of Christian Edn., Presbyn. Ch. in U.S.A., 1928-32; field rep. Gen. Council Presbyn. Ch. in U.S.A., 1932-38; now pastor-at-large, Los Angeles Presbytery. Trustee Macalester Coll. 21 yrs. Nat. del. to Pan-Presbyn. Alliance, Aberdeen, Scotland, 1913. Republican. Mason. Home: 2889 San Pasqual St., Pasadena 8, Calif. Office: 315 S. Broadway, Los Angeles, Calif.

McLEOD, N. H. F., sec.-treas. Parke, Davis & Co.; b. London, Ont., Can., Feb. 12, 1875; s. Robert and Ann (McIvor) McL.; m. Maude Annie Evans, May 13, 1896; children—Rodina (Mrs. Gilbert H. Whelden), Margaret (Mrs. Fred A. Hughes). Associated successively with Canadian Bank of Commerce, Detroit-Michigan Stove Co., Parke, Davis & Co. Republican. Presbyn. Clubs: Detroit, The Country, Detroit Boat. Home: 8120 E. Jefferson Av. Office: Foot of Jos. Campau Av., Detroit, Mich.*

McLEOD, Robert Lee, Jr., clergyman, educator; b. Cheraw, S.C., Jan. 28, 1901; s. Robert Lee and Margaret Elizabeth (McIver) McL.; B.A., Davidson (N.C.) Coll., 1923; B.D., Louisville (Ky.) Presbyn. Sem., 1926; student Edinburgh U., 1926-27; D.D., Maryville Coll., 1939; m. Ruth John, Dec. 30, 1926. Asso. pastor Highland Presbyn. Ch., Louisville, Ky., 1926; ordained Presbyn. ministry, 1926; pastor Craigmillar Ch., Edinburgh, Scotland, 1927, First Ch., Grenada, Miss., 1928-31, Winter Haven, Fla., 1931-36; sec. annuities legacies Bd. of Nat. Missions of Presbyterian Ch., U.S.A., N.Y. City, 1936-38; pres. Centre Coll., Danville, Ky., since 1938; on leave since 1943, and on active duty as lieutenant commander and asst. to chief of chaplains, U.S. Navy; senior chaplain of U.S.S. Antietam, aircraft carrier since Nov. 15, 1944. Pres. Assn. of Church Related Colleges of Kentucky. Dir. Presbyterian Theol. Sem. Mem. Danville C. of C., Pi Kappa Alpha, Omicron Delta Kappa. Clubs: Filson (Louisville); Anaconda (Danville); Cosmos (Washington). Home: 763 Main St., Danville, Ky.

McLESTER, James Somerville, M.D.; b. Tuscaloosa, Ala., Jan. 25, 1877; s. Joseph and Nannie (Somerville) M.; A.B., U. of Ala., 1896; M.D., U. of Va., 1899, LL.D. Univ. of Ala.; post-grad. work Göttingen, Freiburg, 1901-02; Berlin and Munich, 1907-08; m. Ada Bowron, 1903; children—Anna, James B., Jane. Prof. medicine U. of Ala. since 1919. Maj. Chief of Med., Base Hosp., Camp Sheridan, 1917; lt. col. A.E.F., c.o. Evacuation Hosp. 20, 1918; consultant A.E.F., 1918. Researches and scientific articles dealing chiefly with diseases of nutrition and metabolism; chairman sub-committee on medical nutrition National Research Council; Fellow Am. Coll. Physicians; mem. A.M.A. (chmn. sect. on practice of medicine, 1920; pres. 1935-36; chmn. council on foods and nutrition), Association American Physicians, American

Society Clinical Investigation, American Climatological and Clinical Association, Southern Med. Assn., Ala. State Med. Assn. (pres. 1920). Democrat. Presbyterian. Club: Mountain Brook. Author (textbooks): Nutrition and Diet in Health and Disease; The Diagnosis and Treatment of Disorders of Metabolism; also chapter on the mediastinum in the Oxford Medicine and on syphilis in Cecil's textbook on Practice. Home: 3220 Country Club Rd. Office: 930 S. 20th St., Birmingham, Ala.

McLEVY, Jasper, mayor of Bridgeport, Conn. Socialist. Address: City Hall, Bridgeport, Conn.*

McLIN, Anna Eva, pre-school edn.; b. Houston, Tex.; d. Robert W. and Christine E. (Tuffly) McLin; grad. Wheelock Kindergarten Training Sch., Boston, 1907; grad. Second Internat. Montessori Training Course, Rome, Italy, 1914; courses at Teachers Coll., Columbia, and New Sch. of Social Research, New York; also specialized courses in European Centers. Began as teacher, 1907; a pioneer in the nursery school field; served as dir. kindergarten, at Hope Farm, Verbank, N.Y., as dir. Model Kindergarten and instr. Kindergarten Training Sch., Dallas, Tex., and dir. Pub. Sch. Kindergarten, Trenton, N.J.; dir. Kindergarten of Alfred Corning Clark Neighborhood House, N.Y. City, 1914, establishing the first nursery sch. in U.S.; then dir. kindergarten dept. City Training Sch., Trenton and twice returned to the Neighborhood House; dir. kindergarten, Primary Training and Normal Training Sch., Stevens Point, Wis., summer 1915; apptd. prin. Child Edn. Foundation Training Sch., 1919; dir. Child Edn. Foundation since 1920. Mem. of original Nat. Com. on Nursery Schs., 1926; mem. kindergarten com. Assn. for Childhood Edn.; mem. advisory com. on Emergency Nursery Schs., N.Y. City; del. to New Edn. Fellowship Conf., Elsinore, Denmark, 1929; del. to White House Conf. on Child Health and Protection, Nov. 1930; mem. advisory com. Nat. Fedn. Day Nurseries. Mem. English-Speaking Union (edn. com.), Nat. Assn. for Nursery Edn., N.Y. State Assn. for Nursery Edn. Presbyterian. Clubs: Cosmopolitan, Women's City, Town Hall (New York); Harbor Club (Seal Harbor, Me.). Author of ednl. charts, pamphlets and articles, and lecturer before ednl. assns., clubs, parents' forum, radio broadcasts, etc. Home: 7 Gracie Sq. Office: 535 E. 84th St., New York 28, N.Y.

McLUCAS, Walter Scott, banker; b. Newcastle, Ind., July 28, 1875; s. John C. and Louisa Belle (Cooper) M.; ed. U. of Neb.; m. Grace Nichols, Oct. 12, 1898; children—Mrs. Jean de Kuyper, John Nichols. Connected with live stock commn. and loan business, Omaha, Neb., 18 mos.; later official court reporter, 1st Jud. Dist. of Neb., 3½ yrs.; again in live stock commn. and loan business at St. Joseph, Mo., and Kansas City; v.p. and cashier Merchants Bank, St. Joseph, 1908-12, and upon consolidation, 1912, with First Nat. Bank, was made 1st v.p. First Nat. Bank; v.p. Commerce Trust Co. of Kansas City, 1915-17, pres., 1917-21, vice-pres. Nat. City Bank, New York, 1921-22, pres. Commerce Trust Co., Kansas City, Nov. 1922; chmn. bd., 1926-33; pres. Nat. Bank of Detroit, 1933-38, chmn. of bd. since 1938. Former mem. Nat. Credit Corp.; ex-chmn. for Kansas City, Reconstruction Finance Corp. Ex-pres. Chamber of Commerce of Kansas City, Trust Co. Div. of Am. Bankers Assn.; mem. Beta Theta Pi; former mem. Advisory Council Federal Reserve Bd. Republican. Mem. Christian (Disciples) Ch. Mason (K.T., 32°, Shriner), Elk. Clubs: Metropolitan (New York); Chicago (Chicago); Detroit, Detroit Athletic, Bankers, Recess, Country, Economic (Detroit); Grosse Pointe Club, Bloomfield Hills Country, Yondotega. Home: 415 Burns Drive. Office: National Bank of Detroit, Detroit, Mich.

McLURE, John Rankin, dean college of education; b. Troy, Ala., Nov. 6, 1888; s. Richard Umphrey and Sarah Elizabeth (Hamil) McL.; B.Pd., State Normal Coll., Troy, 1907; B.S., U. of Ala., 1911; M.A., Columbia, 1914, Master's diploma as supt. schs., 1916, Ph.D., 1925; m. Sallie Le Boyd, Aug. 28, 1924. Teacher training sch., State Normal Coll., Troy, 1907-08; teacher Disque High Sch., Gadsden, Ala., 1908-09; supt. schs., Troy, 1911-21; prof. ednl. administration, U. of Alabama, since 1924; dir. Summer Sch., 1926-43, and Div. Field Studies, U. of Ala., 1928-43; dir. Bureau Ednl. Research, 1939-43; dean College of Education since Oct. 1942. Mem. N.E.A., American Assn. Sch. Adminstrs., Ala. Edn. Assn., Phi Beta Kappa, Sigma Alpha Epsilon, Phi Delta Kappa, Kappa Delta Pi. Democrat. Presbyn. Mason, K.P. Rotarian. Wrote: The Ventilation of School Buildings (thesis for Ph.D.), 1925. Home: 916 Colonial Pl., Tuscaloosa, Ala.

McLYMAN, Benjamin Murray, lawyer; b. Newport, R.I., May 4, 1886; s. Benjamin Marsh and Nellie Irving (Campbell) McL.; Ph.B., Brown U., 1913; LL.B., Harvard, 1916; m. Nina B. Horgan, June 23, 1913; 1 dau., Nina Horgan (Mrs. Colin Gardner, III). Began practice at Providence, 1917; associated with Gardner, Moss & Haslam until 1924, then practiced alone; asst.-atty. gen. of R.I., 1925-29, atty. gen., 1929-33; pub. utility adminstr. of R.I., 1939-41; dir. Dept. Business Regulation, of Rhode Island, 1941. Mem. Beta Theta Pi. Republican. Episcopalian. Pub. Utility Administrator until Aug. 1941 (2d appt.); mem. Selective Service Draft Bd., Providence, 1945. Clubs: University, Beavertail Country. Home: 74 Holly St. Office: Hospital Trust Bldg., Providence, R.I.

McMAHON, Amos Philip (măk-mä'ŭn), coll. prof.; b. Warren, O., Aug. 14, 1890; s. Amos Nelson and Ellen Mary (Sheppey) M.; A.B., Harvard, 1913, A.M., 1914, Ph.D., 1916; Sheldon traveling fellow (Harvard), 1916-17; m. Audrey Alden, April 11, 1922. In pub. business, 1917-26; asso. prof. of fine arts, N.Y. Univ., 1926-28, prof. since 1928; chmn. fine arts dept., Washington Sq. Coll. of N.Y. Univ. since 1928. Mem. Internat. Instn. of Edn., College Art Assn. Mediæval Academy of America, American Institute of Archæology, Phi Beta Kappa. Republican. Episcopalian. Clubs: Harvard, Grolier (New York). Author: Life and Times of Miguel Hidalgo y Costilla (with A. H. Noll), 1910; The Meaning of Art, 1930; The Art of Enjoying Art, 1938; Preface to an American Philosophy of Art, 1945. Contbr. numerous articles to jours. Home: 27 Washington Square N., New York, N.Y.

McMAHON, Arthur Laurence, priest; b. Waterbury, Conn., Sept. 14, 1863; s. Patrick and Ellen (Carroll) McM.; Dominican Coll., Springfield, Ky., and Somerset, O., 1887-90; Dominican House of Studies and U. of Louvain, Belgium, 1890-94, ordained, 1892; Dominican House of Studies, Vienna, 1894-95, Lector of Theology, 1896; Dominican Bibl. Coll. of St. Stephen, Jerusalem, 1895-97, and traveled extensively through Bibl. lands; B.Th., Rome, 1907, M.Th., 1913. Novice master, St. Joseph's Convent, Somerset, O., 1897-1904; prof. theology and sacred scripture, Dominican House of Studies, Somerset, 1897-1905; Dominican House of Studies, Washington, D.C., 1905-07; definitor and sec., Gen. Chapter Dominican Order, Viterbo, Italy, 1907; vicar-gen. Dominican Order West of Rocky Mountains (Congregation of Calif.), 1907-12, and provincial same, after its erection into a province, 1912-26. Sec. Gen. Chapter Dominican Order, Fribourg, Switzerland, 1916; mem. commn. revising Constitutions of Dominican Order, Rome, 1928-29; treas. Dominican House of Studies, Washington, D.C., 1929-39. Contbr. to Catholic Encyclopedia and periodicals. Address: St. Mary's Priory, New Haven, Conn.

McMAHON, Brien, lawyer; b. Norwalk, Connecticut, Oct. 6, 1903; s. William H. and Eugenie J. (O'Brien) McM.; A.B., Fordham U., 1924; LL.B., Yale, 1927; m. Rosemary Turner, Feb. 6, 1940; 1 dau., Patricia Rosemary. Admitted to Conn. bar, 1927 and practiced with Keogh and Candee of Norwalk, Conn.; judge City Court, Norwalk, 1933; spl. asst. to U.S. atty. gen., 1933-35, acting asst., 1935-36, became asst. atty. general in charge Criminal Div., 1936; chairman attorney general's committee on Survey of Release Procedures, (published by Dept. of Justice 1939); elected U.S. Senator from Connecticut in November, 1944 for term expiring Jan., 1951; had charge for government of prosecution of Harlan County Coal Operators Association; now in practice of law. Mem. Am. Bar Assn., Phi Alpha Delta. Democrat. Roman Catholic. Clubs: Golf and Country (Westport); Burning Tree (Washington, D.C.); Manor Country (Norbeck, Md.). Home: South Norwalk, Conn. Office: Senate Office Building, Washington, D.C.

McMahon, Francis Elmer (măk-män'), coll. prof.; b. Chicago, Ill., June 5, 1906; s. John Joseph and Anna (Purtell) M.; ed. Loyola U., 1923-24; Ph.B., De Paul, 1927; M.A., Catholic U. of America, 1929, Ph.D., 1931; student Louvain U., Belgium, 1931-32; Munich U., 1932-33. Instr., Notre Dame, 1933-36, asst. prof., 1936-39, asso. prof. of philosophy, 1939-43; asso. prof. philosophy Univ. of Chicago since Jan. 1, 1944. K.C. fellow, 1927-31; Penfield scholar abroad, 1931-33. Columnist for N.Y. Post. Mem. Union for Dem. Action, Chicago Council on Fgn. Relations, Cath. Assn. for Internat. Peace (former pres.), Am. Cath. Philos. Assn. (former pres.). Commn. to Study the Orgn. of Peace, Cath. Anthrop. Conf., Fight for Freedom (former Ind. chmn.). K.C. Author: The Humanism of Irving Babbitt; A Catholic Looks at the World. Contbr. to Thomist, Reader's Digest, Ency. Brit. Address: Univ. of Chicago, Chicago 37, Ill.

McMAHON, Frederick William, naval officer; b. Feb. 23, 1898; entered U.S. Navy, June 1916; advanced through the grades to rear admiral, Nov. 1943. Address: Navy Dept., Washington, D.C.*

McMAHON, John, pres. Berkshire Fine Spinning Associates, Inc. Office: Adams, Mass.

McMAHON, John E., Jr., army officer; b. West Point, N.Y., Sept. 11, 1890; s. Gen. E. McMahon; grad. U.S. Mil. Acad.; commd. 2d lt. F.A., June 1913, and advanced through the grades to brig. gen., Feb. 1942; became asst. exec. Office of the Asst. Sec. of War, 1933; assigned to 76th Field Arty., Presidio of Monterey, Calif., July 1938, assumed command, Jan. 1940; assigned hdqrs. 7th Div., Fort Ord, Calif., July 1940; with 77th Inf. Div., Fort Jackson, S.C., since 1942. Address: Fort Jackson, S.C.*

McMAHON, John Robert, author; b. British India, Sept. 1, 1875; s. Rev. John Todd and Sarah (Douglas) M.; mostly self-taught; m. Margherita Arlina Hamm (died 1907); 1 dau., Arlina Douglas (known on stage and in radio as Eileen Douglas; died 1939); m. 2d, Beatrice Lessey, June 17, 1913 (died 1942), Reporter and Sunday article writer for N.Y. newspapers from 1894; began writing fiction for mags., 1910; contributor Saturday Evening Post, etc.; specialized in economics of agriculture during World War, traveling in U.S. and Can.; went abroad in 1919 for afterwar survey of Europe in behalf of The Country Gentleman. Pvt. Co. D, 202d Regt. N.Y., Spanish-Am. War; 9 mos. service, including 3 mos. in Cuba. Mem. Authors' League America. Author: Toilers and Idlers, 1907; The House That Junk Built, 1915; Success in the Suburbs, 1917; Your House, 1927; The Wright Brothers—Fathers of Flight, 1930. Editor and part author of How These Farmers Succeeded, 1919. Home: Little Falls, N.J.

McMAHON, John LaSalle (mák-mä'ŏn), educator; b. LaSalle, Ill., Mar. 30, 1908; s. Timothy and Alice (Lukken) McM.; student Illinois Wesleyan U., 1925-27; A.B., St. Viator Coll., 1929; M.A., Catholic U. of America, 1930, Ph.D., 1933; student U. of Ill. summer 1930, U. of Mich. summer 1933; m. Katharine Beilman, Sept. 1, 1934; children—John L., Katharine, Stephen, Michael. Instr., Our Lady of the Lake Coll., San Antonio, Tex., 1933-39; asst. prof., Catholic U. of America, Washington, D.C., 1939-41; prof. Columbus University Coll., 1940-41; pres. Our Lady of the Lake Coll. since 1941. Vice pres. Tex. Conf. of Church Related Colls. Pres. San Antonio Open Forum, Cath. Assn. for Internat. Peace. Mem. Am. Polit. Science Assn., Theta Chi. Author: Recent Changes in the Recognition Policy of the United States, 1933; Outlines in American Government, 1942. Home: 119 Alexander Hamilton Drive, San Antonio 1, Tex.

McMAHON, Leo T. (mĭk-mä'ŏn), army officer; born Rome, N.Y., July 31, 1893; s. Michael Thomas and Cathryn (Hagerty) McM.; grad. St. Aloysius Acad., Rome, N.Y., 1910; student Phillips Acad., Andover, Mass., 1912-14; Union Coll., Schenectady, N.Y., 1915-16; grad. Field Arty. Sch., Ft. Sill, Okla., 1921, advanced course, 1933, Chem. Warfare Sch., Edgewood Arsenal, Md., 1929; Command and Gen. Staff Sch., Ft. Leavenworth, Kan., 1936; m. May Belle Harris, June 9, 1923 (died 1930); children—Leo Thomas, Jr., Mary Kathryn (deceased). Commd. 2d lt. Cav., Feb. 1918, 1st lt., 1918; transferred to Field Arty., July 1920, and advanced to brig. gen., Oct. 1943. Home: 108 N. 23d St., Camp Hill, Pa. Address: Headquarters 65th Div. Artillery, A.P.O. 200, Camp Shelby, Miss.*

McMAHON, Stephen John, lawyer; b. Meeme, Manitowoc County, Wis., Jan. 13, 1881; s. Patrick J. and Margaret (Gray) McM.; grad. Milwaukee Normal Sch. (now State Teachers Coll.), 1900; Ph.B. U. of Wis., 1903 (sr. class commencement orator), LL.B., 1906; studied Coll. of Law, U. of Chicago, 1903-04; m. Alice Mary Donohue, Feb. 1, 1916; children—Stephen John, Eugene Francis. Prin. pub. schs., Park Falls, Wis., 1900-01, Mt. Horeb High Sch., 1903-04; supt. schs., Black River Falls, 1906-07; admitted to Wis. bar, 1906, Supreme Court of U.S., 1914; also admitted to practice before many federal courts and depts.; practiced at Antigo, Wis., 1907-11, Milwaukee since 1911; asst. U.S. atty., Eastern Dist. of Wis., 1911-12; mem. faculty Law Sch. of Marquette U., 1914-17; mem. firm Hoyt, Goff & McMahon, 1917-18; sr. mem. firm McMahon, McMahon & Hayes, 1921-25; govt. appeal agt., Div. 1, Milwaukee Draft Bd., World War; gen. counsel Northwestern Casualty & Surety Co., 1921-24; mem. bd. Nat. Aeronautic Assn., 1924-25; chmn. Wis. Hoover-Curtis Campaign Com., 1928; apptd. mem. U.S. Bd. Tax Appeals by President Hoover, 1929, term expiring June 2, 1938, resigned Nov. 1, 1936. Mem. Am., Wis. State and Milwaukee bar assns., Milwaukee Normal Sch. and U. of Wis. alumni assns., Civil Legion, Sigma Alpha Epsilon. Republican. Elk; mem. Knights of Columbus. Home: 830 N. 70th St., Wauwatosa, Wis. Office: First Wisconsin Nat. Bank Bldg., Milwaukee, Wis.; and Evening Star Bldg., Washington, D.C.*

McMAHON, Thomas F., labor leader; May 2, 1870-Apr. 22, 1944. See Vol. 22 (1942-43).

McMAHON, Thomas J. (măk-mä'hŭn), clergyman; b. Tuxedo Park, N.Y., Apr. 5, 1909; s. James and Elizabeth (Brennan) McM.; student, Cathedral Coll., N.Y., 1928; A.B., St. Joseph's Seminary, Yonkers, N.Y., 1930; S.T.B., Propaganda Univ., Rome, Italy, 1930-32; S.T.D., Gregorian Univ., Rome, Italy, 1932-36; cand. Ph.D., Fordham Univ., N.Y., 1938-40. Ordained Roman Catholic priest, 1933; adminstr., Sacred Heart Ch., Newburgh, N.Y., 1936; prof. church history, St. Joseph's Seminary, 1937-43 (staff lecturer, Catholic summer sch., 1938-41); nat. dir., Catholic Near East Welfare Assn., 1943; state advisor, K. of C. Radio Programs, 1941; moderator, Morgan Frat., 1939; mem. exec. council, Am. Cath. Hist. Soc., 1941-42. Master of Ceremonies to Archbishop Spellman, 1943; named papal chamberlain with title of Very Rev. Monsignor, May 1945, by His Holiness, Pope Pius XII. Mem. Am. Hist. Assn., Am. Cath. Hist. Assn., Medieval Acad. of America, Am. Soc. of Church Hist., U.S. Cath. Hist. Soc., Fordham Conf. on Eastern Rites, Knights of Columbus. Medieval Club, Columbia U. Editor of publs. U.S. Cath. Hist. Soc., 1940; Historical Records and Studies. Contbr. articles to Theological Studies, Church History, Cath. Hist. Review, etc.; author of pamphlets, Shall the Twain Meet?, What's in a Pope's Name?, God Wills It!, The Blood Is the Seed, etc. Home: 460 Madison Av., New York 22. Office: 480 Lexington Av., New York 17, N.Y.

McMAHON, William Claude, army officer. See Vol. 23 (1944-45).

McMANAMY, Frank (mak-măn'ă-mĭ), retired interstate commerce commr.; Sept. 3, 1870-Oct. 3, 1944. See Vol. 23 (1944-45).

McMANAWAY, James Gilmer (mäk-măn'ă-wā), Shakespearean scholar; b. Fayette, Mo., Aug. 24, 1899; s. James Meador (D.D.) and Mary Robertson (Morgan) McM.; A.B., U. of Virginia, 1919, A.M., 1920; Ph.D., Johns Hopkins, 1931; m. Mary Frances Ruthven, June 9, 1926; 1 son, James Gilmer. Instr., later dean of faculty, Virginia Jr. Coll., Roanoke, Va., 1922-27; asso. prof. English, Mississippi Agrl. and Mech. Coll. (now Miss. State Coll.), 1927-28; sec. grad. dept. of English, Johns Hopkins, 1928-36, instr. English, 1930-33, research asso. in English, 1933-36; asst. to dir. Folger Shakespeare Library, Washington, D.C., 1936-43, asst. dir. since 1943; instr. summer sch., Johns Hopkins U., also Catholic U., several yrs.; visiting prof. English, U. of Missouri, summer 1942; lecturer in grad. dept. of English, U. of Md., 1940-42, since 1944. Served as apprentice seaman, U.S.N.R.F., 1918. Recipient grants in aid for research in England from Am. Council of Learned Socs., 1934 and 1937. Mem. Modern Lang. Assn., Modern Humanities Research Assn., Bibliog. Soc. (London), Bibliog. Soc. of America, A.A.A.S., Shakespeare Soc. of America (treas.), Shakespeare Assn. (Eng.). Ind. Democrat. Baptist. Clubs: Grolier (New York); Tudor and Stuart (Johns Hopkins U.). Editor: (with others) The Variorum Edition of Spencer's Faerie Queene (6 vols.), 1932-38; (with Mrs. G. L. Woodward) A Check List of English Plays, 1641-1700), 1945. Contbr. articles and reviews to lit. and philol. jours. Home: 5505 Center St., Chevy Chase 15, Md. Office: 201 E. Capitol St., Washington 3, D.C.

McMANMON, James Fenton, banker; b. Dracut, Mass., Sept. 21, 1898; s. James J. and Annie (Collins) McM.; student Princeton U., 1919-21; unmarried. Independent oil operator in drilling, producing and transporting crude oil, 1921-42; vice pres. Nat. Bank of Tulsa, Okla. Commd. maj., A.A.F., A.U.S., 1942, and advanced through grades to brig. gen., 1945; foreign service in China. Awarded Legion of Merit. Mem. Princeton Engring. Soc., Am. Petroleum Inst., Am. Bankers Assn. Clubs: Army and Navy (Washington); Tulsa (Okla.) Address: Lowell, Mass.

McMANUS, Charles Edward, chmn. of bd. and pres. Crown Cork & Seal Co. Home: Green Gables, Spring Lake, N.J. Office: 60 E. 42d St., New York, N.Y.*

McMANUS, George, cartoonist; b. St. Louis, Mo., Jan. 23, 1884; s. George and Kathrine (Kenrick) McM.; hon. Dr. Humane Letters, Roanoke Coll., Va.; m. Florence Bergèr, Dec. 24, 1910. Began as cartoonist, St. Louis Republic, 1899; joined N.Y. World, 1905, N.Y. American, 1912. Creator of comic series: Let George Do It; Panhandle Pete; The Newly Weds and Their Baby; Rosie's Beau; Snookums; Bringing Up Father. Bringing Up Father appears in over 500 papers over the world and in 27 different languages; 7 Bringing Up Father shows have toured America for 11 years, and the comic strip has been running for 33 years; has been made into a movie over 5 times, and dramatized on radio. "Jiggs" is official insignia of 11th Bombardment Squadron, World Wars I and II; planes with Rosie's Beau, Snookums and Maggie insignia, in the Air Corps. Mem. Beverly Hills C. of C. Mason (Shriner). Clubs: The Jesters, Saints and Sinners, Metropolitan, Banshee (New York); Bohemian (San Francisco); Los Angeles Country Club. Made Ky. col. by Gov. Flem Sampson, 1931. Honorable tribute in Senate Congl. Record, Jan. 26, 1932; Award of Honor, Nat. Father's Day Com., 1940; Awarded title Laff-Maker of 1944, by 1st Nat. Conv. of Laff-Makers. Home: Beverly Hills. Office: 205 S. Beverly Drive, Beverly Hills, Calif.

McMASTER, Fitz Hugh, newspaper editor; b. Winnsboro, S.C., July 22, 1867; s. George Hunter and Mary Elizabeth (Flenniken) McM.; prep. edn., Mt. Zion Acad., Winnsboro; A.B., U. of S.C., 1888, LL.B., 1889; m. Elizabeth S. Waring, Nov. 2, 1892. Reporter Columbia (S.C.) Record, 1890-91, The State, Columbia, 1893-95; mgr. Evening Post, Charleston, S.C., 1895-1903; circulation mgr. The State, 1903-08; ins. commr. of S.C., 1908-18; city editor The State, 1917-20; asst. mgr. Carolina Life Ins. Co., 1929; editor Columbia Record, 1929-31; then served as reporter on The State; mgr. Standard Cotton Warehouse, Columbia, 1934-41, retired. Sec. and treas. Nat. Conv. of Ins. Commrs., 1912-17. Mem. S.C. Ho. of Rep., 1900-02; mem. S.C. Hist. Commn., 1905-08. Chmn. Columbia Chapter Am. Red Cross, World War, also of Salvation Army Campaign. Chmn. Commn. of Confederate Home, 1924-34; chmn. com. which purchased boyhood home of Woodrow Wilson in Columbia for the State of S.C. Mem. S.R., Sons of Confederacy, Phi Beta Kappa, Sigma Alpha Epsilon, Sigma Delta Chi; State chief of McMaster Clan in America. Democrat. Ruling elder First Presbyn. Ch., Columbia, since 1915. Mason. Club: Kosmos, Rotarian. Apptd. chmn. S.C. ration board, Jan. 1942, retired, July 1943. Home: 1428 Laurel St., Columbia, S.C.

McMASTER, LeRoy, chemist; b. Mt. Pleasant, Md., Mar. 26, 1879; s. John Lincoln and Susan Catharine (Barrick) McM.; Ph.B., Dickinson Coll., 1901, M.A., 1902, Sc.D., 1931; Ph.D., Johns Hopkins U., 1906; m. Anna B. Jones, June 12, 1902; m. 2d, Ernestine T. Schafer, Feb. 7, 1923. Instr. chemistry, Dickinson Coll., 1901-04; fellow Johns Hopkins, 1905-06; instr. chemistry, Washington U., 1906, asst. prof., 1912, prof. since 1914, head of dept. since 1920, Eliot prof. since 1921. Mem. Am. Chem. Soc., Soc. Chem. Industry (London), Phi Beta Kappa, Alpha Chi Sigma, Beta Theta Pi, Sigma Xi, Tau Pi Epsilon, Tau Beta Pi. Democrat. York and Scottish Rite Mason (K.T., Shriner). Home: Gatesworth Hotel. Address: Washington Univ., St. Louis 5, Mo.

McMASTER, William Henry, coll. pres.; b. Centerville, O., Sept. 17, 1875; s. James Nelson (M.D.) and Susan Elizabeth (Neff) M.; Ph.B., Mt. Union Coll., Ohio, 1899; B.D., Drew Theol. Sem., 1902; United Free Ch. Coll., Glasgow, Scotland, 1903-04; M.A., New York U., 1905; D.D., Ohio Wesleyan U., 1911; LL.D., U. of Pittsburgh, 1926, Allegheny Coll., 1938; m. Isabella Thoburn Mills, May 8, 1907; children—Isabella Thoburn, William Henry, Janet Lyle. Ordained M.E. ministry, 1899; pastor Bronxdale, New York City, 1899-1901, Elmhurst, New York City, 1901-06, Embury Memorial Ch., Brooklyn, 1906-09; pres. Mt. Union Coll., 1909-38, now pres. emeritus; prof. of religious edn., U. of Miami, since 1938. Pres. Ohio Council Chs.; mem. Gen. Conf. M.E. Ch., 4 times to 1932. Life mem. Nat. edn. assn.; mem. Nat. Assn. Biblical Inst., Soc. Biblical Lit. and Exegesis. Sigma Alpha Epsilon. Mason (32°); past chaplain Ohio Grand Lodge, F. and A.M. Home: 824 Geneo St., Coral Gables, Fla.

McMATH, Robert Edwin, steel mfr.; b. Oct. 21, 1886; s. Edwin Augustus and Harriet C. (Lapham) McM.; studied East High Co., Rochester, N.Y., 1900-03; A.B., Harvard, 1908, LL.B., Law Sch., 1910; m. Grace E. Richman, Sept. 9, 1914. Admitted to N.Y. bar, 1911; practiced law, 1911-18; asst. sec. Bethlehem Steel Corp., 1918-19, sec., 1919-30, financial v.p. and sec. since 1930. Trustee Nat. Foundation for Infantile Paralysis since 1937; trustee and chmn. of finance com. Lehigh Univ. since 1942. Republican. Clubs: Harvard, University, The Links, Metropolitan (New York). Home: 1019 Prospect Av. Office: 701 E. Third St., Bethlehem, Pa.

McMATH, Robert R(aynolds), astronomer, engr.; b. Detroit, Mich., May 11, 1891; s. Francis Charles and Josephine (Cook) M.; student Detroit U. Sch., 1903-09; B.C.E., U. of Mich., 1913, hon. A.M., 1933; hon. D.Sc., Wayne U., 1938, Penn. Mil. Coll., 1941; m. Mary Rodgers Garrison, Dec. 1, 1921, 1 dau., Madeline. Draftsman with Canadian Bridge Co., 1913-14; asst. engr. St. Lawrence Bridge Co., 1914-17; gen. mgr. Biltmore Estates Co., 1919-22; asst. mgr., later v.p. and gen. mgr., Motors Metal Mfg. Co., 1922-25, pres., 1925-38, chmn. bd. since 1938. Professor of solar physics, U. of Mich., 1945. Codonor of the McMath-Hulbert Observatory to the U. of Mich., 1931, and dir. since 1931. Mem. adv. com. 200-Inch Astrophysical Project, Calif. Inst. Tech. Mem. Bd. of Commrs. Village of Lake Angelus, Mich. Served as lt. to maj. U.S. Aviation Signal Corps, 1917-19. Trustee Cranbrook Institute of Science (vice chairman since 1936); trustee Wayne U. Foundation; trustee and v.p., Rockham Engring. Foundation; director Cranbrook school (chmn bd. 1941-42). Awarded John Price Wetherill medal, Franklin Inst., 1933; Soc. Motion Picture Engrs. Jour. award, 1940; apptd. hon. curator of observatories, U. of Mich., 1929-38. Fellow A.A.A.S. (v.p. 1940), Royal Astron. Soc. (fgn. asso. 1942), Soc. for Research on Meteorites, Am. Geog. Soc., Detroit Acad. Natural Sciences; mem. Am. Astron. Society (finance com. 1938, vice president, 1943-45), Optical Society America, Astron. Soc. of Pacific, Am. Soc. Civil Engrs., Engineering Soc. of Detroit (hon. life mem.), Washington Acad. Sciences, Am. Geophysical Union, Am. Philos. Soc., Am. Soc. Motion Picture Engrs., mem. The Royal Photographic Soc. of Gt. Britain, Internat. Astron. Union (Paris), Photog. Soc. of Am., Franklin Inst. Science, Research Club (Ann Arbor), Newcomen Soc. (England); mem. com. on prosthetic devices, Nat. Research Council. Psi Upsilon, Tau Beta Pi, Sigma Xi, Psi Upsilon, hon. life mem. Detroit Astron. Soc., Rittenhouse Astron. Soc., Katholepistemiad. Attended Congreso Interamericano de Astrofisica, Mexico City, 1942 (invited). Republican. Episcopalian. Clubs: Detroit, Detroit Country, Turtle Lake, Orchard Lake Country, Cosmos; Bankers (New York); Recess, Economic (dir. 1919-44) (Detroit); Bayview Yacht, Witenagemote, Katholepistemaid. Contbr. astron. articles to various publs. Home: R.F.D. 4, Lake Angelus, Pontiac, Mich. Office: 5936 Milford Av., Detroit, Mich.

McMEIN, Neysa (mac-mein), artist; b. Quincy, Ill.; d. of Harry Moran and Isabelle Lee (Parker) McMein; ed. high sch., Quincy, and Art Inst. Chicago; m. John Gordon Baragwanath, May 18, 1923; 1 dau., Joan. Has specialized in portraits and in cover designs, Saturday Evening Post, Woman's Home Companion, Collier's, McCall's; made 14 war posters for U.S. and France. Y.M.C.A. entertainer and lecturer in France, 1918. Republican. Author short stories, articles, and moving picture play. Home-Studio: 131 E. 66th St., New York, N.Y.

McMENAMIN, Hugh L. (mäk-mĕn'ă-mĭn), monsignor R.C. Church; b. Freeland, Pa., Sept. 11, 1871; s. Hugh and Anne (O'Donnell) McM.; A.B., Regis Coll., Denver, Colo., 1897, LL.D., 1932; S.T.B., St. Mary's Sem., Baltimore, 1900. Ordained priest R.C. Ch., 1900; asst. rector St. Mary's Ch., Colo. Springs, 1900-04, asst. rector Cathedral, Denver, 1904-08, rector since 1908 (builder of $1,000,000 plant); made domestic prelate to His Holiness the Pope, 1933. Diocesan consultor and mem. Diocesan Sch. Bd. for many yrs. Mem. Denver Red Cross (exec. com.), Anti-Tuberculosis Soc., Knights of Columbus. Wrote "Pinnacle Glory of the West." Contbr. religious jours. Address: Cathedral, Denver, Colo.

McMENAMY, Francis Xavier, univ. pres.; b. St. Louis, Sept. 22, 1872; s. Bernard A. and Mary Ann (Bowles) M.; student St. Louis U., 1885-92; studied theology at St. Stanislaus Sem., Florissant, Mo. Joined Soc. of Jesus, 1892; ordained priest R.C. Ch., 1907; prof. classics, Marquette U., Milwaukee, 1899-1904; prof. philosophy, St. Louis U., 1909-11; v.p. Creighton U., 1911-14, pres., 1914-19; provincial, Mo. Province Soc. of Jesus, 1919-26. Address: St. Stanislaus, Brooklyn Sta., Cleveland, O.

McMILLAN, see also McMillin, McMillen, MacMillan.

McMILLAN, Donald, lt. comdr. Salvation Army, in charge Western territory. Address: 115 Valencia St., San Francisco, Calif.*

McMILLAN, Edwin Mattison, educator, physicist; b. Redondo Beach, Calif., Sept. 18, 1907; s. Edwin Harbaugh and Anna Marie (Mattison) McM.; B.S., Calif. Inst. of Tech., 1928, M.S., 1929; Ph.D., Princeton U., 1932; m. Elsie Walford Blumer, June 7, 1941. Nat. research fellow, U. of Calif., 1932-34, research asso., 1934-35, instr. in physics, 1935-36, asst. prof. physics, 1936-41, asso. prof. physics since 1941; mem. staff of Radiation Lab., U. of Calif., since 1934. Mem. Am. Phys. Soc., Sigma Xi, Tau Beta Pi, Gamma Alpha. Democrat. Club: Faculty (U. of Calif.). Has done work in cyclotron development and researches in nuclear physics, especially in the field of artificial radioactivity. Author tech. articles for Physical Review. Address: Univ. of Calif., Berkeley, Calif.*

McMILLAN, Franklin R., dir. of research, Portland Cement Assn.; b. Worthington, Minn., Oct. 7, 1882; s. Charles Edwin and Lois Velma (Richardson) McM.; C.E., U. of Minn., 1905; m. Luvena L. Brockway, Oct. 15, 1907. Engaged in railroad engring., building constrn. and irrigation engring., 1905-09; instr. and asst. prof. U. of Minn., 1909-17; research engr. U.S. Emergency Fleet Corp., 1918-20; in building constrn. and gen. engring., 1920-24; asso. engr. Portland Cement Assn., 1924-26; mgr. structural and tech. bureau of same, 1926-27, dir. of research since 1927. Vice-pres. Am. Concrete Inst., 1934-35, pres. 1936; mem. Am. Soc. Civ. Engrs., Am. Soc. for Testing Materials. Home: 36 Washington Circle, Hinsdale, Ill. Office: 33 W. Grand Av., Chicago, Ill.*

McMILLAN, Homer, church official; b. Cedarville, O., Dec. 20, 1873; s. James and Martha (Murdock) McM.; A.B., Cedarville Coll., 1897; B.D., New Brunswick (N.J.) Theol. Sem., 1900; D.D., Westminster (Mo.) Coll., 1911, LL.D., 1936; m. Mary Hannah Kitchen, June 12, 1900; children—Richard Hunt, Mary Ruth, Hugh Frederick, Luella Jane. Ordained ministry Ref. Ch. in America, 1900; pastor successively Bogota, N.J., Los Angeles, Calif., and Buford, Ga., until 1906; gen. sec. Exec. Com. of Home Missions, Presbyn. Ch. in U.S., since 1906. Mem. Alliance Presbyn. and Reform Chs.; rep. to World Presbyn. Alliance, Pittsburgh, Pa., 1920, Cardiff, Wales, 1925, Montreal, Canada, 1937; mem. Home Mission Council (mem. administrative com.); mem. World Conf. on Faith and Order; mem. exec. com. World Council of Chs. Pres. Interdenom. Home Mission Council, New York, 1939-40. Democrat. Author: Unfinished Tasks, 1922; Near Neighbors, 1930; Other Men Labored, 1937. Home: 74 Peachtree Way. Office: 573 W. Peachtree St., Atlanta, Ga.

McMILLAN, James Thayer, business exec.; b. Detroit, Michigan, April 20, 1885; s. William Charles and Marie Louise (Thayer) McM; student Westminster School, Simsbury, Connecticut, 1899-1904, Yale, 1905-07; married Anne Russel, Oct. 15, 1907; children—Helen Russel (wife of Dr. Frederic Schreiber), Marie Louise (Mrs. Henry T. Bodman), James, Elsie (Mrs. Edward B. Caulkins, Jr.), Lt. (j.g.) William Charles, Anne. Began as apprentice with Detroit & Cleveland Navigation Co., 1907; served in engring. and navigating depts. aboard company's steamers; asst. to gen. mgr., 1909, gen. supt., 1910-21, v.p. in charge of operations, 1921-27, pres. since 1930; v.p. F. P. Co.; dir. Ferry Morse Seed Co., Grand Trunk Western Ry. Co., Packard Motor Car Co., Detroit Bank. Served as capt. in Motor Transport Corps, U.S. Army, 1918. Trustee Charles Godwin Jennings Hosp. Member Society of Colonial Wars, Sons of the American Revolution, American Legion, Delta Kappa Epsilon. Republican. Presbyterian. Mason (32°, K.T., Shriner). Clubs: Detroit, Detroit Athletic, University, Yondotega, Detroit Country; Newcomen Society; Huron Mountain Club, St. Clair Flats Shooting Club, Old Club, Grosse Pointe, Fontinalis. Home: 16006 Essex Blvd., Grosse Pointe Park, Mich. Office: Free Press Bldg., Detroit 26, Mich.

McMILLAN, John Lanneau, congressman; b. Mullins, South Carolina; son of M. S. and Mary Alice (Keith) McM.; grad. Mullins High Sch.; stu-

dent Coll. and Law Sch., U. of N.C., 1917-23; m. Margaret English, October 31, 1936. Mem. 76th to 79th Congresses (1939-47), 6th S.C. Dist. Served in U.S. Navy, 1918. Mem. Jr. Order United Am. Mechanics, Blue Key, Am. Legion. Democrat. Baptist. Mason, Elk. Home: Florence, S.C.*

McMILLAN, Putnam Dana, business exec.; Minneapolis, Minn., Nov. 15, 1881; s. Putnam Dana and Katherine (Kittridge) McM.; B.S., Univ. of Minn., 1903. Vice-pres. Gen. Mills, Inc., Minneapolis, Minn., since 1928. Pres. P. D. McMillan Land Co. Vice-pres. and dir. Gen. Mills, Inc., Washburn Crosby Co., Pacific Coast Elevator Co.; vice-pres. and trustee Minneapolis Soc. of Fine Arts. Clubs: Minneapolis, Woodhill Country, Skylight (Minneapolis); University (Chicago); Montecito, Valley (Santa Barbara, Calif.). Home: The Marshes, Wayzata, Minn. Office: 200 Chamber of Commerce Bldg., Minneapolis, Minn.

McMILLAN, Robert Johnston, judge; b. Galveston, Tex., Aug. 21, 1885; s. William Blair and Fannie Goode (Howard) McM.; LL.B., U. of Tex., 1906; m. Susie Spyker Shelton, Nov. 10, 1908; children—Sam Shelton, William Blair. Admitted to Tex. bar, 1906, and began practice at San Antonio; became judge U.S. Dist. Court, Western Tex. Dist., 1932. Republican. Presbyn. Home: 111 Park Lane Dr. Office: Federal Bldg., San Antonio, Tex.*

McMILLEN, see also McMillan, McMillin, MacMillan.

McMILLEN, Fred Ewing, naval officer; b. Springfield, Wis., Apr. 11, 1882; s. Frederick Alonzo and Mary (Ewing) McM; ed. Whitewater (Wis.) State Teachers Coll.; B.S., U.S. Naval Academy, 1904; m. Ruth Burns, Dec. 4, 1907; children—Mary Thomas (Mrs. Robt. J. Schneider), Jean (Mrs. Hugh R. Jones), Alan Bourne. Instr., U.S. Naval Acad., 1904-07; commd. ensign (SC) Navy, 1907, advancing through the grades to rear adm., 1942. Home: Middleville, Herkimer County, N.Y.

McMILLEN, James Adelbert, librarian; b. nr. Maryville, Mo., Jan. 23, 1889; s. Cyrus Grant and Mary Ann (Warner) McM.; student N.W. Mo. State Teachers Coll., 1906-07; A.B., with gen. honors, U. of Mo., 1913; B.L.S., N.Y. State Library Sch., 1915; m. Lillian Burk, July 3, 1930; 1 dau., Carol Jean. Asst. librarian Maryville Pub. Library, 1906-07, librarian, same, 1907-09; asst., U. of Mo. Library, 1910-13, N.Y. State Library, 1914-15, New York Pub. Library, summer 1914; librarian U. of Rochester, 1915-19; librarian Washington Univ., 1919-27; librarian La. State U. since Sept. 16, 1927, also dir. Sch. of Library Sciences, 1931-37, and dir. of libraries 1937-44, bibliographer since 1944, prof. library science since 1944; dir. Library Sch. since 1940; instr. Columbia U. Sch. of Library Service, summer, 1939. Chief Quartermaster (Aviation), U.S. Naval Aviation detachment, at Mass. Inst. Tech., summer and autumn, 1918. Mem. A.L.A. (sec. coll. and reference sect. 1923-29, chmn. 1931-32), Bibliog. Soc. America, La. Library Assn. (pres. 1937-38), N.Y. Library Assn., Southwestern Library Assn. (pres. 1928-30), La. Teachers Assn., Phi Beta Kappa, Am. Assn. Univ. Profs., Theatre Library Assn., Am. Inst. of Graphic Arts, Am. Library Inst.; pres. Mo. Library Assn., 1923. Democrat. Mem. Disciples of Christ. Compiler: Inter-library Loans, 1928; The Works of James D. B. De Bow—A Bibliography, 1940. Contbr. to library periodicals. Address: La. State University, Baton Rouge, La.

McMillen, Rolla C., congressman; b. Piatt County, Ill., Oct. 5, 1880; s. George Eastman and Christiana (Leatherman) McM.; student U. of Ill., 1899-1901; LL.B., U. of Mich., 1906; m. Ruth Roberts, Oct. 29, 1914; children—Captain Thomas Roberts, Ann Herron (Mrs. William Chambers Beall), Martha Hathaway. Admitted to Ill. bar, 1906 and practiced law in Decatur, Ill. as partner of firm McMillen, McMillen and Garman to 1944; elected to Congress to fill unexpired term of William H. Wheat, 19th Ill. Dist., June 13, 1944; mem. 79th Congress (1945-47), 19th Ill. Dist. Pres. Decatur and Macon County Hosp. Assn.; del. Rep. Nat. Conv., Phila., 1940. Mem. Delta Tau Delta. Presbyn. Clubs: Decatur, Country (Decatur). Mem. Decatur, Ill. and Am. bar assns. Home: 465 West Macon Street, Decatur, Ill.

McMILLEN, Wheeler, editor; b. near Ada, O., Jan. 27, 1893; s. Lewis D. and Ella (Wheeler) McM.; ed. country schs.; student Ohio Northern U., hon. LL.D., 1940; m. Edna Doane, May 28, 1915; 1 son, Robert Doane. Reporter Cincinnati Post, 1912; owner Covington Republican, 1914-18; farmer, Hardin County, O., 1918-22; asso. editor The Country Home (formerly Farm and Fireside), 1922-34; editor, 1934-37, editorial dir. 1937-39; editor-in-chief Farm Journal and Farmers Wife since 1939; dir. Farm Journal, Inc. Pres. Nat. Farm Chemurgic Council; pres. Am. Assn. of Agrl. Editors, 1934-38; dir. Nat. Swine Growers Assn. Mem. nat. exec. bd. Boy Scouts of America. Recipient of Silver Antelope award, Boy Scouts of Am. Trustee Ohio Northern U., Rutgers U. Research Council. Vice pres. Am. Forestry Assn. Trustee Am. Enterprise Assn., Midwest Research Institute. Mem. Grange, Am. Soc. Agrl. Engrs., American Historical Association, Honorary member Kappa Tau Alpha (U. of Mo.). Republican. Clubs: Cosmos, Nat. Press (Washington, D.C.); Saddle and Sirloin, Union League (Chicago). Author: The Farming Fever, 1924; The Young Collector, 1928; Too Many Farmers, 1929; Chemurgy; New Riches from the Soil, 1946. Home: Hopewell, N.J. Office: 230 S. Seventh St., Philadelphia, Pa.

McMILLIN, see also McMillan, McMillen, MacMillan.

McMILLIN, Alvin Nugent (Bo), football coach; b. Prairie Hill, Tex., Jan. 12, 1899; s. Ruben Thomas and Matilda (Riley) McM.; A.B., Centre Coll., 1922; m. Marie Myers, Jan. 2, 1922 (died 1926); 1 dau., Fleurette Marie; m. 2d, Kathryn Gillihan, Oct. 6, 1930; children—Jere Robert, Kathryn Jane, Nugent Lewis, Michael. Football coach, Centenary Coll., 1922-24, Geneva Coll., 1925-27, Kansas State Coll., 1928-33, Indiana U. since 1934; asst. coach Chicago Tribune All-Star Football Team, 1936, head coach, 1938. Pres. Nat. Football Coaches Assn., 1940. Mem. Am. Football Coaches Assn. (pres.; mem. rules com.), Beta Theta Pi. Democrat. Roman Catholic. Elk, K.C. Club: Bloomington Country. Home: 326 N. Jordan Av., Bloomington, Ind.*

McMILLIN, George Johnson, naval officer; b. Youngstown, O., Nov. 25, 1889; s. Charles Pollock and Addie (Johnson) M.; B.S., U.S. Naval Acad., 1911; student Naval War Coll., Newport, R.I., 1935-36; m. Annabel Parlett, Oct. 23, 1912; children—Adda Louise (dec.), Ruth George (wife lt. W. P. Mack, U.S. Navy), Annabel Parlett, George Johnson, Jr. Commd. Ensign, U.S. Navy, 1911, advanced through ranks to capt.; served on U.S.S. Delaware, Sacramento, New Mexico, Conner, Hopkins, Saratoga, Black Hawk, Luzon, Idaho, Medusa, successively on duty at Navy Yard, Mere Island, Navy Dept., Washington, D.C., U.S. Naval Acad., Naval War Coll.; served as gov., Guam; also dir. edn., Guam. Awarded Mexican Campaign, Dominican and World War medals. Presbyterian.†*

McMILLIN, Lucille Foster, civil service commr.; b. Shreveport, La.; d. James Martin and Ellen (Long) Foster; ed. by pvt. tutors and at Mary Baldwin Sem., Staunton, Va.; Dr. Humane Letters, Lincoln Memorial Univ., 1936; m. Congressman Benton McMillin, of Carthage, Tenn. (then serving his 10th term); 1 dau., Ellinor (Mrs. Joseph Doty Oliver, Jr.). Was first lady of Tenn. during the two terms of her husband's office as gov., 1899-1903; spent 7 years in Peru during her husband's mission there as U.S. minister and 2 years in Guatemala, 1913-22; nat. com. woman from Tenn., 2 terms; apptd. by Cordell Hull, then chmn. Nat. Dem. Com., as regional dir. of Dem. women of southern states, 1924. Mem. U.S. Civil Service Commn., Washington, D.C., since 1933. Past pres. of the Pres. James K. Polk Assn., State Fedn. Womens Clubs of Tenn. Mem. Delta Delta Delta. Presbyn. Author: Women in the Federal Service; The First Year; The Second Year. Home: 2400 16th St. Office: Civil Service Commn., Washington, D.C.

McMILLIN, Stewart Earl, consular service; b. Arkansas City, Kan., Dec. 17, 1889; s. Frank R. and Emma May (Regal) McM.; A.B., U. of Kan., 1914, LL.B., 1917; m. Laura May Miles, Sept. 15, 1913 (died Dec. 9, 1924); m. 2d, Gwendolyne Olive Hill, July 2, 1926 (divorced 1933); children—Patricia Joyce, Donald Hill; m. 3d, Olive Marjorie Roundy Lovell, September 29, 1941; 1 stepdaughter, Joy. Consul at Port Limon, Costa Rica, 1917-22, at Antofagasta, Chile, 1922-25, La Paz, Bolivia, 1925-26, Belgrade, Yugoslavia, 1926-27; consul in charge at Zagreb, Yugoslavia, Oct.-Nov. 1927; consul at Belgrade, 1927-31, Warsaw, 1931-33, Piedras Negras, Mexico, 1933-36, Caracas, Venezuela, 1936-41; Dept. of State, Oct. 20, 1941-Mar. 25, 1943; consul at Mazatlán, Mexico, since Apr. 15, 1943. Fellow Am. Geog. Soc. of N.Y. Club: Explorers (New York). Home: Arkansas City, Kan. Address: Dept. of State, Washington, D.C.*

McMINN, Howard Earnest, prof. botany; b. Richmond, Ind., Aug. 19, 1891; s. Francis Erwin and Emma Laurana (Williams) McM.; B.S., Earlham Coll., Richmond, 1914; M.A., U. of Calif., 1916; grad. student, 1922, 29; m. Helen K. Rosenberger, Aug. 19, 1916; children—Margaret Ellen, Frances Jean. Prof. biology, Pacific Coll., Newberg, Ore., 1914-15; teacher biology, Lowell High Sch., San Francisco, 1916-17; prof. biology, Whittier (Calif.) Coll., 1917-18; prof. botany, Mills Coll., since 1918. Fellow A.A.A.S.; mem. Calif. Bot. Soc. (pres.), Sigma Xi, Phi Sigma. Author: A Manual of Trees, Shrubs and Vines, 1919; The Genus Ceanothus in California, 1930; An Illustrated Manual of Pacific Coast Trees, 1935; An Illustrated Manual of California Shrubs, 1939; Ornamental Shrubs and Woody Vines of the Pacific Coast (co-author), 1941; Part II of The Genus Ceanothus, 1942; also articles of the hay-fever plants and native shrubs of Calif. Engaged in hay fever research, summers, 1924-29. Home: Mills College, Oakland, Calif.

McMORROW, Thomas, writer, lawyer; b. New York, N.Y., Oct. 29, 1886; s. Patrick and Catherine (Killeen) McM.; prep. edn., Clason Point Mil. Acad., N.Y. City, 1895-1901; B.A., Manhattan Coll., 1905; m. Hedwig Gertrude Evers, June 25, 1918; children—Thomas Evers, Frederick (Fritz). Admitted to N.Y. bar, 1908, and began practice in N.Y. City. Served in Co. E, 53d Pioneer Inf., U.S. Army, participating in battles at St. Mihiel, Argonne and offensive on Meuse, World War; hon. discharged as sergt. Club: National Press (Washington). Author: The Sandalwood Fan; Tammany Boy: The Sinister History of Ambrose Hinkle. Contbr. about 300 stories to mags., mostly in Collier's and Saturday Evening Post. Address: Ocean Beach, Fire Island, N.Y.

McMULLAN, see also MacMullen.

McMULLAN, Harry, lawyer; b. Hertford, N.C., July 23, 1884; s. John Henry (M.D.) and Carolina (Tucker) McM.; student Edenton Acad., 1891-1901; LL.B., U. of N.C., 1905; m. Pattie Mary Baugham, Oct. 4, 1911; children—Pattie Mary (Mrs. W. T. Old, Jr.), Mildred Louise (Mrs. H. B. Rumley, Jr.), Harry, James Baugham. Admitted to N.C. bar, 1905, practiced at Edenton, 1905-07, Washington, N.C., 1907-33; mem. Small, MacLean & McMullan, 1908-13; chmn. Beaufort County Draft Bd., 1917-18; county atty. Beaufort County, 1926-33; elected mem. N.C. State Senate, 1st Dist., 1929; dir. Collections and Assessments, State Dept. of Revenue, 1933-34; chmn. N.C. Industrial Commn., 1934-36; asst. atty. gen. of N.C., 1936-38, atty. gen. since May 1938; dir. Bank of Washington since 1913. Chmn. bd. trustees Washington Collegiate Inst., 1918-28. Mem. Am. and N.C. bar assns., Delta Kappa Epsilon, Gimghoul; v.p. Nat. Assn. State Tax Adminstrs., 1933-34. Democrat. Episcopalian. Club: Carolina Country (Raleigh). Home: 107 E. Lane St. Office: Justice Bldg., Raleigh, N.C.

McMULLEN, Clements, army officer; b. Largo, Fla., Feb. 5, 1892; s. William A. and Rosa B. (Ramage) McM.; ed. Washington and Lee U., 1907-11; m. Adelaide Lewis; children—Edward L., Frank M., William C., Thomas H. Civil engr., 1911-17; entered Army Air Forces, 1917; commd. 2d lt., Mar. 1918, and promoted through the grades to gen., major gen., 1942; record flight to Buenos Aires from New York in 5 days, Feb. 1930; chief Air Force Engring. Development Sect., 1931-33; operations officer, Gen. Hdqrs., 1936-37; comdg. officer 3d Air Force Area Service Command, Atlanta, Ga., Jan. 1942; assigned to Hdqrs. Air Service Command, Washington, D.C., Aug. 1942; chief of maintenance div., Dec. 1942; now comdg. Far East Air Service Comd. Rated command pilot, combat and tech. observer. Mem. Inst. Aeronautical Sciences. Awarded Air Medal, Distinguished Service Medal. Home: 511 Alta Av., San Antonio, Tex.

McMULLEN, John, medical dir., Public Health Service; b. Jefferson County, Fla., Jan. 10, 1870; s. Clinton and Linda Clio (Leak) McM.; ed. pvt. and pub. schs., business coll., Atlanta, 1889, Coll. of Pharmacy, Chicago, Ill., 1890; M.D., U. of Md., 1895; m. Lucie Eleanor Kenney, May 7, 1904; children—Margaret Eleanor, John III. Asst. surgeon U.S.P.H.S., 1897-1902, passed asst. surgeon, 1902-12, surgeon, 1912-26, senior surgeon, 1926, med. dir., 1930. Med. officer U.S. Army transport, 1898-99, London consulate gen., 1902, Hong Kong consulate gen., 1902-04; in charge hosps., Ellis Island, N.Y., 1905-11; chief med. officer Ellis Island, 1920-21; dir. dist. No. 4, 1924-30; asst. surgeon gen., 1933; retired Nov. 1, 1936. Served in yellow fever campaigns, Memphis, 1899, New Orleans and Miss., 1905, gen. trachoma campaign, 1913-24; in charge care and treatment of trachoma cases, Camp Taylor, Louisville, Ky., World War; relief work in influenza epidemic, Ky., 1918, plague campaign, New Orleans, 1925; sanitation work, Miss. Valley flood, 1927; supervisory charge of U.S.P.H.S. European activities, 1930-33. Am. del. to 2d Internat. Conf. on the Rat, Paris, 1931, 2d Internat. Congress Comparative Pathology, Paris, 1931, 3d Internat. Congress of Sanitation Methods and Urban Hygiene, Lyons, France, 1932, Internat. Congress on Fruit as Food, Paris, 1933, 7th Internat. Congress of Mil. Medicine and Pharmacy, Madrid, 1933, 44th Congress of Royal Sanitary Inst., Blackpool, Eng., 1933, Med. Days of Brussels, Belgium, 1933, Internat. Congress on Child Welfare, Paris, 1933. Fellow Am. Coll. Surgeons; Am. mem. Office International d'Hygiene Publique; mem. A.M.A. (2d v.p. 1917), Am. Assn. Mil. Surgeons, Med. Vets. World War. Clubs: American, Union Interalliée (Paris). Home: 5250 Watson St. N.W., Washington 16, D.C.

McMULLEN, Lynn Banks, educator; b. nr. Arcadia, Ind., Jan. 28, 1875; s. William Gilbert and Mary Catherine (Hines) McM.; B.S. from DePauw Univ., 1897; U. of Chicago, summer 1908; A.M., Teachers Coll. (Columbia), 1919, Ph.D., 1927; m. Ethel Lucretia Brown, June 15, 1899; children—Catherine Brown (Mrs. R. A. Williams), Lucretia (Mrs. A. C. Hoefert). Teacher physics, Shortridge High Sch., Indianapolis, 1897-1908; head science dept., State Normal Sch., Valley City, N.D., 1908-19, v.p., 1914-19; dir. Training Sch., State Teachers Coll., Greeley, Colo., 1919-20; pres. Northern Ariz. Normal Sch., 1920-25; leave of absence as asso. in Normal School Edn., Teachers College (Columbia), 1924-25; prof. of edn., U. of Ky., 1925-27; pres. Eastern Mont. State Normal Sch. since 1927. Mem. Ind. Acad. Science, N.D. Acad. Science (ex-pres.), Delta Kappa Epsilon, Phi Beta Kappa, Phi Delta Kappa, Kappa Delta Pi. Republican. Conglist. Author: Forty Lessons in Physics, 1904; The Service Load in Teacher Training Institutions of the United States, 1927. Home: Billings, Mont.

McMULLEN, Richard Cann, governor; Jan. 2, 1868-Feb. 18, 1944. See Vol. 23 (1944-45).

McMULLEN, Robert Johnston, educator; b. Blackstock, S.C., May 18, 1884; s. John Calvin and Henrietta Graham (Johnston) McM.; A.B., Centre Coll., Danville, Ky., 1905, D.D., 1920; B.D., Louisville (Ky.) Presbyn. Theol. Sem., 1909, Th.M., 1928; Ph.D., Southern Bapt. Theol. Sem., Louisville, Ky., 1932; A.M., Columbia University, 1936, Ed.D., 1937; married Emma Moffett, June 8, 1910; children—Carrie Lena (Mrs. John Bright, Jr), John Stuart, Emma Moffett (Mrs. James L. Doom), Henrietta Johnston, Robert Johnston. Principal Stanford (Kentucky) High Sch., 1905-06; ordained ministry Presbyn. Ch., 1909; acting field sec. of Bd. of Fgn. Missions of Presbyn. Ch., South, 1909-11; evangelistic missionary Hangchow, China, 1911-32; visiting lecturer homiletics, Louisville Presbyn. Theol. Sem., 1927-82; provost and comptroller, Hangchow Christian Coll., Zakow, China, since 1932, acting pres. since 1938; comptroller Associated Christian Colls. (Shanghai) since 1938; president Centre College of Kentucky since 1944. Chmn. Red Cross of Chekiang Province, China; chmn. Famine Relief Commn. of Chekiang Province; founder 1922, Lakeland Community Center, Hangchow (dir. since 1922); mem. exec. com. Nat. Christian Council of China, 1925-35; chief insp. Nat. Flood Relief Commn. for 1932 Flood (one of 6 men apptd. by Chinese Nationalist Govt. to administer flood relief for 120 million people). Decorated by National Govt. of China with order of the Golden Harvest 3 times, 5th, 3d and 2d class. Trustee Shanghai Am. School, 1925-35, Nanking Theol. Sem. Chmn. Am. Assn. of Shanghai since 1940; chmn. bd. mgrs. Shanghai Am. Sch., Nanking Theol. Sem.; mem. Shanghai Municipal Council since 1941; mem. Council on Higher Edn. (China), East China Christian Edn. Assn., Delta Kappa Epsilon, Omicron Delta Kappa, Phi Delta Kappa, Kappa Delta Pi. Democrat. Mason (K.T., Shriner). Clubs: Rotary of Hangchow (founder and 1st pres.); American University (Shanghai); Anaconda (Danville, Ky.); Pendennis (Louisville, Ky.). Address: Centre College, Danville, Ky.

McMULLIN, Joseph J(ohn) A(nthony), navy medical officer; b. Philadelphia, Pa., Dec. 5, 1885; s. John and Mary (Larkin) McM.; M.D., Jefferson Med. Coll., 1908; m. Elizabeth McClintock Hinkle, Feb. 3, 1935; children—John Joseph, Elizabeth Gertrude. Interne Phila. Gen. Hosp.; grad. Navad Med. Sch., 1910; chief surgical service, naval hosps., Phila., Brooklyn and Norfolk; comdg. officer hosps.: Canacao, Boston, Aiea, Pearl Harbor; promoted through grades to rear adm., 1943. Mem. Order of the Red Cross (Netherlands). Fellow Am. Coll. Surgeons. Decoration: Legion of Merit. Contbr. articles to med. jours. Home: Philadelphia, Pa. Address: 1st Naval District, 150 Causeway St., Boston, Mass.

McMURRAY, see also MacMurray, McMurry.

McMURRAY, Floyd Ivan, state supt. pub. instrn.; b. Lebanon, Ind., Jan. 20, 1891; s. James Harvey and Mary Florence (McFadden) McM.; student Butler U., Indianapolis, 1913-16; B.A., Indiana U., 1917, M.A., 1928; Litt.D., Taylor U., 1938; m. Madge Booher, May 2, 1922; children—Devon, Maryetta. Teacher pub. schs., Ind., 1920-26; supt. schs. at Thorntown, Ind., 1926-29; supt. Boone County schs., Ind., 1929-34; became state supt. public instruction, Jan. 1, 1934; now exec. secretary Extension Div., Indiana University. Mem. State Bd. Edn., State Teachers Coll. Bd. Served as 1st lt. U.S. Army, World War, captain A.M.G. World War II. Mem. N.E.A., Ind. State Teachers Assn., Lambda Chi Alpha, Tau Kappa Alpha, Phi Delta Kappa. Democrat. Mem. Ch. of the Disciples. Mason. Clubs: Kiwanis, Indianapolis Athletic, Rotary. Author: Pathways of Our Presidents; West Bound, 1943. Contbr. to mags. Home: Lincoln Heights, Jeffersonville, Ind.

McMURRAY, Howard Johnstone, ex-congressman; b. Mt. Hope, Kan., March 3, 1901; s. Harry Logan and Junia Amanda (Johnstone) McM.; A.B., A.M., U. of Wis., 1936, Ph.D., 1940; m. Lucy-Gale Lockhart, Aug. 17, 1935; 1 dau., Susan Lockhart. Statistician Nat. Guardian Life Ins. Co., 1923-28; aircraft operations, sales mgr., 1928-34; instr., asst. prof. polit. science, U. of Wis., 1936-42; mem. 78th Congress (1943-45), 5th Wis. Dist., and mem. Foreign Affairs Com.; exec. dir. New Council of American Business since 1945, Democratic candidate for U.S. Senate, 1944. Mem. Am. Polit. Science Assn., Am. Soc. for Pub. Adminstrn. Home: 5290 N. Lake Dr., Milwaukee, Wis. Address: 1737 H St., N.W., Washington, D.C.

McMURRAY, Orrin Kip, educator; now deceased. See Vol. 23 (1944-45).

McMURRY, see also MacMurray, McMurray.

McMURRY, Kenneth C., coll. prof.; b. Normal, Ill., Oct. 18, 1894; s. Charles A. and Emily (Le Crone) McM.; ed. Northern Ill. State Normal Sch., 1911-13; A.B., U. of Wis., 1915; Vanderbilt U. and Peabody Coll. for Teachers, 1915; Ph. D., U. of Chicago, 1922; m. Frances L. Hitchcock, Feb. 2, 1918; 1 son, John H. Instr., U. of Chicago, 1918; instr. dept. geology and geography, U. of Mich., 1920-23, prof. since 1930, chmn. dept. geography since 1923; consultant Nat. Resources Planning Bd. since 1940; collaborator U.S. Dept. of Agr. Land Program, 1934-36. Mem. Assn. Am. Geographers, Mich. Acad. of Sciences (chmn. Land Policy Com.). Home: Route 5, Ann Arbor, Mich.

McMURTREY, James Edward, Jr., plant physiologist; b. Burkesville, Ky., June 24, 1893; s. James Edward and Nannie Susan (Alexander) McM.; B.S. in Agr., U. of Ky., 1917; study grad. sch. U.S. Dept. Agr.; M.S., U. of Md., 1928, Ph.D., 1931; m. Sue Elizabeth Defibaugh, Feb. 1, 1923 (now dec.); 1 dau., Eleanor Ruth. Field asst. tobacco insect investigation, Bur. of Entomology, U.S. Dept. Agr., summers 1914-16; asst. in tobacco investigation, Bur. of Plant Industry, U.S. Dept. Agr., 1917-22; jr. physiologist, tobacco and plant nutrition, same bur., 1922-23, assistant physiologist, 1923-28, asso. physiologist, 1928-35, senior physiologist, 1935-45, principal physiologist since 1945. Mem. A.A.A.S., Am. Soc. Agronomy, Am. Soc. of Plant Physiologists, Alpha Zeta, Sigma Xi. Mason (K.T.). Author and joint author of numerous technical and practical papers on tobacco culture. Home: Mitchellville, Md. Office: Bureau of Plant Industry Station, U.S. Dept. Agriculture, Beltsville, Md.

McMURTRIE, Douglas Crawford (mäk-mûr'trē), typographer; July 20, 1888-Sept. 29, 1944. See Vol. 23 (1944-45).

McMURTRY, James Gilmer (mäk-mûr'trĭ), coll. dean and lecturer; b. Judson, Ind., Apr. 2, 1870; s. David William and Martha Elinor (Cooper) M.; A.B., Wabash Coll., 1893, A.M., 1895, Ph.D., 1898; fellow Am. Sch. of Archæology, Athens, Greece, with travel and study in Europe, Palestine and Egypt, 1907; m. Mary Anice Bray, July 25, 1894; children—Mildred Oenone, James G. Prof. Greek and Latin, Carthage Coll., Mo., 1893-94; prof. Greek and philosophy, and v.p., Washington Coll., Tenn., 1895-97; prof. Greek and philosophy, Henry Kendall Coll., Okla., 1898-1902; prof. Greek, Parsons Coll., Ia., 1902-09; field sec. and banker, 1909-11; prof. Greek, 1911-13, pres., 1913-16, Drury Coll., Springfield, Mo.; dean and prof. Greek and Bible, Henry Kendall Coll., Tulsa, Okla., 1916, acting pres., 1917-18; prof. Bibl. lit. and applied religion, Colorado Coll., 1918-38, dean 1919-23, dean Shove Memorial Chapel, 1931-38; retired from teaching; pastor First Presbyn. Ch., Lufkin, Tex., since 1938. Mem. Classical Assn. Middle West and South, Am. Philol. Assn., Phi Beta Kappa, Pi Gamma Mu, Eta Sigma Phi. Home: 411 Ellis Av., Lufkin, Tex.

McMURTRY, Robert Gerald, author, research historian; b. Elizabethtown, Hardin County, Ky., Feb. 17, 1906; s. Robert Terry and Nellie (Bridwell) M.; A.B., Centre Coll., Danville, Ky., 1929; m. Florence Louise Koberly, Dec. 22, 1934; children—Joyce Ellen, Stephen Terry, Susan Bridwell and Linda Hoke. Librarian and mem. research staff Lincoln National Life Foundation, sponsored by the Lincoln National Life Insurance Co. of Fort Wayne, Ind., 1931-35; dir. dept. of Lincolniana and prof. Am. History, Lincoln Memorial U., Harrogate, Tenn., since 1937. Apptd. by gov. mem. Lincoln Memorial Highway Commn. of Ky., 1935, now sec. Mem. Soc. S.A.R., Filson Club (hist.), the Lincoln Group of Chicago, the Civil War Round Table of Chicago; honorary member Lincoln Fellowship of Southern Calif.; mem. Phi Delta Theta, Kappa Phi Kappa. Mem. Christian Ch. Lincoln historian; has made discoveries and contributions to the study. Author: The Lincoln Migration from Kentucky to Indiana—1816, 1937; Monographs Concerning the Lincolns and Hardin County, Kentucky, 1938; Let's Talk of Lincoln, 1939; The Kentucky Lincolns on Mill Creek, 1939; Ben Hardin Helm, "Rebel" Brother-in-Law of Abraham Lincoln, 1943; also articles and brochures on Lincolniana. Asso. editor of the Lincoln Herald. Address: Lincoln Memorial Univ., Harrogate, Tenn.

McNAB, Archibald Peter, lt. gov. of Saskatchewan; b. Glengarry County, Ont., May 29, 1864; s. Malcolm and Margaret (McCrimmon) McN.; ed. pub. school, Glengarry County, Ont.; m. Edith Todd, 1892; children—Edgar James, Spencer Campbell, Ernest Archibald, John Allan, Verna Kathleen (Mrs. Wm. J. Harman), Edith Jean (wife of Dr. Robert Vivian Little). Began as homesteader in Manitoba, 1882; mem. legislature, Saskatoon, 1908-26; minister of municipal affairs, Saskatchewan, 1908-12; min. of pub. works, 1912-27; mem. Saskatchewan Local Govt. Bd., 1926-30; lt. gov. of Saskatchewan since Oct. 1936. Owner McNab Flour Mill, Humboldt, Saskatchewan. Liberal. Presbyterian. Clubs: Assiniboia, Wascana Golf, Regina Golf, Canadian (Regina). Home: Dewdney Av., Regina, Saskatchewan, Can.

McNAB, John L., lawyer; formerly U.S. dist. atty., Northern Dist. of Calif.; nominated Herbert Hoover for President of U.S. at Rep. Nat. Conv., 1928; apptd. by President Hoover as chmn. spl. com. to suggest reform of Federal Procedure, Oct. 1929. Home: 2825 Broadway. Office: 300 Montgomery St., San Francisco, Calif.*

McNAGHTEN, Malcolm (mäk-naw'tĕn), merchant; m. F. Edna Letts. Chairman of the Board, Broadway Department Store, Los Angeles, Calif. Trustee California Retailers Association. Clubs: California, Los Angeles Country. Home: 500 South Mapleton Drive, Los Angeles, Calif. Office: 401 S. Broadway, Los Angeles, Calif.

McNAIR, Frank banker; born in Greenvillage, Pa., Jan. 28, 1881; son of Washington and Catherine (Stouffer) McN.; student Chambersburg (Pa.) Acad.; Ph.B., U. of Chicago, 1903; m. Julia E. Wilkins, Feb. 2, 1907 (dec.); children—Catherine (dec.), Elizabeth (Mrs. Frank S. Sims), Caroline (Mrs. Glendon T. Gerlach). Identified with the Harris Orgn. (N. W. Harris & Co., 1882, incorporated as Harris Trust & Savings Bank, 1907), since Dec. 1903, successively as bond buyer, bond salesman, asst. mgr., mgr. of bond dept., and became vice-pres. and dir., 1920, now exec. vice-pres. Dir. Columbia Mills Inc. Dir. Children's Memorial Hosp. Trustee U. of Chicago, Country Home for Convalescent Children, Home for Destitute Crippled Children, Chicago Lying-in Hospital. Clubs: Chicago, University, Commercial, The Attic, Glenview, Old Elm, Casino. Home: 1430 Lake Shore Dr. Office: 115 W. Monroe St., Chicago, Ill.

McNAIR, James Birtley (mäk-nâr), chemist, botanist; b. Hazleton, Pa., Mar. 18, 1889; s. Thomas Speer and Mary (Stevens) McN.; Pomona College, Claremont, Calif., 1912-13; A.B., U. of Calif., 1916, A.M., 1917; studied U. of Pa., 1918, U. of Chicago, 1922-25, U. of Southern Calif., 1934, Chemical Warfare Sch., Edgewood, Md., 1929, 1943. Asst. in U. of Calif., 1914-16; research chemist Nev. Agrl. Expt. Sta., 1917; asst. chemist Citrus By-Product Lab., Bur. Chemistry, U.S. Dept. Agr., Los Angeles, Calif., 1919; chemist in charge Chem. Econ. Co., Los Angeles, 1920; jr. chemist Dairy Div. Bur. Animal Industry, U.S. Dept. Agr., Washington, D.C., 1920-21; asst. Fishery Food Lab., Bur. Fisheries, Washington, D.C., 1921-22; asst. chemist Bur. Internal Revenue, Treas. Dept., Chicago, Ill., May-Oct. 1922; asso. in econ. botany, 1925-26, asst. curator of econ. botany, Field Museum Natural History, Chicago, 1926-32; cons. in ethnobotany, Southwest Museum, Los Angeles, since 1929. Pvt. Med. Enlisted Reserve Corps, U.S. Army, June 1918-Apr. 1919; lt. Q.M.O.R.C., Nov. 1919; capt. C.W.O.R.C., Jan. 1923; maj., 1928; chief of information intelligence sect., Office of Chief C.W.S., 1935; chemical warfare officer, Camp Wallace, Texas, 1942; commander detachment of Chemical Warfare Service, post chemical officer, post chem. warfare supply officer, Camp Swift, Bastrop, Texas, 1942-44; chemist in charge, Lac Chemicals, Inc., Culver City, Calif., 1944-45; asst. wine maker and chemist, Pacific Wines, Inc., Los Angeles, Calif., since 1945. Awarded Certificate of Merit by Institute of Am. Genealogy, 1939. Fellow A.A.A.S.; mem. C.W. Assn. (exec. com. Chicago Chap., 1930-32), Am. Bot. Soc., Am. Chem. Soc., Torrey Bot. Club, Calif. Bot. Soc., Sigma Xi, Calif. Soc. S.R., Soc. War of 1812. Republican. Presbyn. Mason (32°, Shriner). Author: McNair, McNear, and McNeir Genealogies, 1923, supplement, 1928; Rhus Dermatitis, Its Pathology and Chemotherapy, 1923; Citrus Products, Part I, 1926, Part II, 1927; also investigations in economic botany, analysis of acids, inter-relation between chem. substances in plants, taxonomic and climatic distribution of chem. products in plants, chem. products in relation to plant and animal evolution; also plant forms, habits and habitats, law of mass action and production of alkaloids, etc. Contbr. Dictionary of Am. Biography, Collier's Med. Ency. Address: 818 S. Ardmore Av., Los Angeles 5, Calif.

McNAIR, James Lytch; b. Laurel Hill, N.C., Oct. 1, 1878; s. John Franklin and Mary Jane (Lytch) McN.; student U. of N.C. 2 yrs.; m. Gertrude McIntosh, Jan. 16, 1902; children—John F., Elizabeth (Mrs. William E. Timberlake), James L., Gertrude (Mrs. John R. Barnes), Martha Jane (wife of Capt. W. H. Tornow). Pres. The State Bank (Laurinburg), John F. McNair, Inc.; pres. and gen. mgr. Laurinburg & Southern R.R. Co.; v.p. McNair Investment Co.; dir. Dixie Guano Co. Carolina Power & Light Co. Presbyn. Home: Laurinburg, N.C.

McNAIR, John Babbitt, premier of New Brunswick, Can.; b. Andover, N.B., Nov. 20, 1889; s. James and Frances Anne (Lewis) McN.; B.A., U. of New Brunswick (Rhodes scholar), 1911, LL.D., 1938; B.A. and B.C.L., Univ. Coll., Oxford, 1914; m. Marian MacGregor Crocket, May 17, 1921; children—John Caldwell, Nancy MacGregor, Marion MacGregor, Janet Elizabeth. Called to bar of N.B., 1919; King's counsel, 1935; practiced as barrister and solicitor, Fredericton, N.B.; mem. firm Winslow and McNair; atty. gen. Province of N.B., 1935-40; premier and atty. gen. since 1940. Served as lt. in World War I; capt., artillery, Can. Reserve Army, World War II. Mem. Liberal Party. Presbyterian. Club: Union (St. John). Address: Legislative Bldgs., Fredericton, N.B., Can.

McNAIR, Laurance North, naval officer; b. May 20, 1884; entered U.S. Navy, 1901, and advanced through the grades to rear adm., 1943; retired, 1941; recalled to active duty. Address: Navy Dept., Washington 25, D.C.

McNAIR, Lesley James, army officer; b. Verndale, Minn., May 25, 1883; s. James and Clara (Manz) McN.; B.S., United States Military Academy, 1904; LL.D., Purdue University, 1941; m. Clare Huster, June 15, 1905; 1 son, Douglas Crevier (died in Guam, Aug. 1944). Commd. 2d lt., June 15, 1904, advanced through grades to maj. gen., 1940, lt. gen., June 1941; apptd. comdr. Groud Forces, U.S. Army, Mar. 1942; wounded in action N. Africa, Apr. 1943; with Funston Expdn. to Vera Cruz, Mexico, 1914. Pershing Expdn. in Northern Mexico, 1916-17; with A.E.F. in France, 1917-19. Awarded D.S.M., 1918;

officer Legion of Honor (France). Killed in action on Normandy front July 27, 1944.

McNAIR, Malcolm Perrine, prof. marketing; b. Dansville, N.Y., Oct. 6, 1894; s. Samuel Edwin and Harriet (Perrine) McN.; Lehigh U., 1912-13; A.B., Harvard, 1916, A.M., 1920; m. Mary Lowe Hemenway, June 25, 1918; children—Malcolm Perrine, Robert Edwin. Assistant in government and English, Harvard, 1917-20; instr. in marketing, Harvard Grad. Sch. of Business Adminstrn., 1920-24, asst. prof. marketing, 1924-27, asso. prof., 1927-31, prof. since 1931; asst. dir. Harvard Bur. Business Research, 1922-29, mng. dir., 1929-33; dir. Div. of Research, 1933-36; lecturer London School Economics, 1931; dir. John Wanamaker (Phila. and N.Y.), Cambridge Trust. Mem. Am. Acad. Arts and Sciences, Am. Marketing Assn., Phi Beta Kappa, Sigma Alpha Epsilon. Unitarian. Clubs: Cambridge; Harvard Club of Boston. Author: Retail Method of Inventory, 1925; Problems in Retailing (with Donald K. David), 1926; Problems in Retail Distribution (with Charles I. Gragg), 1930; Problems in Retail Store Management (with same), 1931; Problems in Retailing (with Charles I. Gragg and S. F. Teele), 1937; Problems in Business Economics (with R. S. Meriam), 1941; Problems in Business Economics (with R. S. Meriam), 1941; Problems in Merchandise Distribution (with E. P. Learned and S. F. Teele), 1942. Co-editor: Cases on Marketing Airplanes, Vol. 10 of Harvard Business Reports (with Charles I. Gragg), 1931; Business and Modern Society (with Howard T. Lewis). Home: 11 Gray Gardens East, Cambridge 38, Mass. Office: Soldiers Field, Boston 63, Mass.

McNAIR, William N., ex-mayor; b. Middletown, Pa., Oct. 5, 1880; s. Alvin and Maria (Swartz) McN.; A.B., Gettysburg Coll., 1900, A.M., 1905; LL.B., U. of Mich., 1903; m. Helen Seip, Apr. 14, 1914; children—Helen, Betty. Admitted to Pa. bar 1904; in practice at Pittsburgh; formerly mayor of Pittsburgh. Dir. Ingram Inst. of Economics, San Diego, Calif., 1930-31. Mem. Phi Gamma Delta. Democrat. Episcopalian. Odd Fellow. Wrote Pittsburgh Tax Plan, 1916. Home: 1212 Sheridan Av. Office: 725 Bakewell Bldg., Pittsburgh, Pa.*

McNALLY, Andrew, publisher; b. Chicago, Ill., July 31, 1886; s. Frederick G. and Lydia (Wyles) McN.; student Yale, 1906; m. Eleanor Vilas, 1908; children—Andrew III, Eleanor, Ward, Frederick George. President Rand McNally & Co. since 1933. Clubs: Chicago, University, Chicago Athletic, Old Elm, Glenview; Yale (New York); Thousand Islands Yacht, Thousand Island Country (Alexandria Bay, N.Y.). Home: 1041 Judson Av., Evanston, Ill. Office: 538 S. Clark St., Chicago, Ill.*

McNALLY, James B. M., lawyer; b. Jersey City, N.J., Apr. 5, 1896; s. Michael J. and Rose (Hanly) McN.; A.B., St. John's U., Brooklyn, N.Y., 1917; LL.B., Fordham U., 1920; m. Bessie Lahey, Aug. 4, 1943. Admitted to bar, 1920, and since engaged in practice of law, N.Y. City; prof. of law, St. John's U., 1925-38; delegate to N.Y. State Constitutional Conv., 1938; U.S. Atty. Southern Dist. of N.Y., 1943-44; elected justice of Supreme Court, 1st Judicial Dist., Nov. 7, 1944. Served in World War I. Chmn. board advisors St. Clare's Hosp., mem. bd. Lavalle Sch. for Blind (both New York, N.Y.). Mem. Am., N.Y. State, N.Y. County bar assns., Federal bar assns. of N.Y., N.J., Conn. Democrat. Roman Catholic. Clubs: N.Y. Athletic, Manhattan, Lawyers, Nat. Democratic, Catholic (New York). Home: 240 Central Park South. Office: New York County Court House, New York, N.Y.

McNALLY, William Duncan, toxicologist, chemist; b. Saginaw, Mich., July 8, 1882; s. Edward Hilton and Elizabeth (McNally) McN. (parents not related); A.B., Univ. of Mich., 1905; studied U. of Ill., 1905-06, 1914-15, U. of Chicago, 1916-17; M.D., Rush Med. Coll., 1920; m. Helen Marie Pierce, Sept. 22, 1906; children—William Duncan, Jerome Pierce (dec.), George Edward. Instr. chemistry, U. of Ill., 1905-06; chemist with Armour & Co., 1906-10; chief chemist Health Dept., Chicago, 1910-13; asso. prof. materia medica and toxicology, Rush Med. Coll., since 1923, associate prof., University of Illinois School of Medicine since 1941; chief chemist and toxicologist, Cook County Coroner, 1913-29, toxicologist since 1941; attending staff St. Joseph Hospital; attending toxicologist Presbyterian Hospital, consulting toxicologist Children's Memorial Hospital and Illinois Masonic Hospital, Chicago. Intern St. Joseph's Hospital, Chicago, 1920-21; in practice in Chicago since 1921, now limited to internal medicine and consultation in toxicology. Apptd. lt. col. Chemical Warfare R.C., U.S. Army, inactive October 1943. Mem. Illinois State and Chicago med. socs., Am. Chem. Soc., Chicago Chem. Soc., Am. Assn. Ind. Phys. and Surg., Central States Soc. Ind. Medicine and Surgery, Am. Pub. Health Assn., Am. Assn. Industrial Hygiene, Phi Beta Phi. Republican. Methodist. Mason (32°, Shriner). Author: Medical Jurisprudence and Toxicology, 1939. asso. editor Industrial Medicine. Home: 3734 N. Harding Av. Office: 4753 Broadway, Chicago, Ill.

McNALLY, William J(ames), author, business exec.; b. New Richmond, Wis., June 8, 1891; s. William Francis and Stella Theresa (Murphy) McN.; A.B., U. of Minn., 1911; A.M., Harvard, 1913. Successively overseas corr., dramatic editor, chief editorial writer and v.p. and gen. mgr. Minneapolis Tribune 1914-41; pres. Minn. Tribune Co., 1943; v.p. Doughboy Mills, Inc.; v.p. Doughboy Machines, Inc.; dir. Minn. Broadcasting Co.; pres. Wisconsin State Broadcasting Co. Served as 1st lt. inf., U.S. Army, 1917-18. Author: (novels) The Barb, 1923; House of Vanished Splendor, 1932; The Roofs of Elm Street, 1936; (plays) A Good Bad Woman, prod. New York, 1925; Ink (with T. J. Dillon), prod. New York, 1927; Prelude to Exile, Theatre Guild production, New York, 1936. Home: New Richmond, Wis.

McNAMARA, Francis Joseph (măk-nă-má-ră), dep. U.S. alien property custodian; b. Watertown, Mass., Oct. 23, 1896; s. John Edward and Katherine Gertrude (Dwyer) McN.; A.B., Boston Coll., 1918; LL.B., Boston U., 1921; m. Louise A. English, Nov. 25, 1926; children—Francis J., Lois Anne, Jeanne. Mem. bar of Mass. Supreme Judicial Court, U.S. Dist. Court, Supreme Court of U.S., U.S. Court of Claims; practiced law, Boston, Mass.; head atty. Alien Property Bureau, 1935; special asst. to atty. gen. of U.S. since 1936; in charge alien property div. Dept. of Justice since 1938; assistant to Alien Property Custodian since 1942; dep. alien property custodian since 1944. Chmn. finance com., Watertown, Mass., 1930-32; counsel for Watertown, 1932-35. Served at F.A. Officers Training Sch., Camp Taylor, Ky., 1918. Mem. Am. Legion, Phi Delta Phi, Exec. Council of Federal Bar Assn. Democrat. Roman Catholic. Home: 182 Main Street, Watertown, Mass. Office: National Press Bldg., Washington, D.C.

McNAMARA, John M. (măk'nă-mä-ra), bishop; b. Baltimore, Md., Aug. 12, 1878; s. Michael and Margaret (McNealey) McN.; A.B., Loyola Coll., Baltimore, 1897; S.T.B., St. Mary's Sem., Baltimore, 1902; LL.D., Gonzaga Coll., 1922. Ordained priest R.C. Ch., 1902; pastor St. Gabriel's Ch., Washington, D.C., since 1920; titular bishop of Eumenia and auxiliary bishop of Baltimore since 1928. Address: 26 Grant Circle N.W., Washington, D.C.*

McNAMARA, Joseph Augustine, lawyer; b. Fair Haven, Vt., Aug. 4, 1892; s. James and Catherine (Foy) McN.; student St. Michaels Coll., 1910-11; A.B., Coll. of Holy Cross, Worcester, Mass., 1915, A.M., 1925; grad. Harvard Law Sch., 1918; m. Mary P. Magner, June 29, 1922; children—Maureen, Nancy, James, Martha. Admitted to Vt. bar, 1919, practicing in Burlington; judge city ct., 1921-23; U.S. dist. atty. for Vt. since 1933. Served in 87th Div., U.S. Army, World War. Candidate for Congress, 1930, 32. Mem. Am. and Vt. bar assns. Democrat. Catholic. K.C., Elk. Club: Burlington Country. Home: 14 Summit St. Address: 166 College St., Burlington, Vt.

McNAMARA, Robert Charles, book publisher; b. Redfield, N.Y., May 28, 1881; s. Thomas and Mary (Comiskey) McN.; B.A., Princeton, 1903; m. Elva McCormick, Nov. 24, 1904; children—Ruth M. Felton, Robert Charles, Donald McCormick; m. 2d, Helen Dewey Kingsley, Oct. 1, 1924. Began active career as salesman firm of Hinds, Noble & Eldrege, at N.Y. City, 1903; with Princeton Univ. Store, 1905-08; with Scott, Foresman & Co., educational pubs., Chicago, since 1908, pres. since 1943. Clubs: Chicago, University (Chicago); Indian Hill Golf (Winnetka, Ill.); Nassau (Princeton). Home: 20 Indian Hill Rd., Winnetka, Ill. Office: 623 S. Wabash Av., Chicago, Ill.

McNAMEE, Frank A., Jr., lawyer; b. Albany, N.Y., Dec. 17, 1892; s. Frank A. and Mary (Prior) McN.; A.B., Williams Coll., 1915; student Harvard, 1915-17 and 1919-20; m. Ellen Parker, May 10, 1941. Admitted to N.Y. bar, 1921; partner law firm, Whalen, Murphy, McNamee & Creble, 1923, Whalen, McNamee, Creble & Nichols, Albany, N.Y., since 1931; dir. State Bank of Albany. Mem. Civil Service Commn., Albany, N.Y., 1921-30; regional dir. 2d Region Office Civilian Defense, 1943-44; dep. dir. O.C.D., 1944-45. Served as capt., F.A., U.S. Army, World War I; col., F.A., U.S. Army, World War II. Decorated Distinguished Service Cross, Silver Star. Trustee Albany Acad., Trinity Instn., Albany Med. Coll., Albany Hosp. for Incurables, Legal Aid Soc. (Albany). Mem. Albany County (pres. 1938-39), N.Y. State and Am. bar assns., Alpha Delta Phi. Clubs: Fort Orange (pres. 1932-34), Schuyler Meadows, Albany Country (Albany); Harvard, Williams, Church (New York); Army and Navy (Washington). Home: Loudonville, N.Y. Office: 75 State St., Albany, N.Y..

McNAMEE, Frank L. (măk'nă-mē), govt. official; b. Butler, Pa., Feb. 3, 1892; s. Hugh Alphonsis and Mary Ann (McClafferty) McN.; B.S., Washington and Jefferson Coll., 1915; LL.B., U. of Pittsburgh, 1918; m. Frances Adelaide Black, Aug. 19, 1918. Sales representative, Universal Pictures, 1919-22, sales mgr., Salt Lake City, Utah, 1922; sales mgr. R.K.O., Washington, D.C., and Phila., 1923-40; partner with Jay Emanuel in operation of theatres, Reading, Harrisburg and Lancaster, Pa., 1940; regional dir. War Manpower Commn., Region III, comprising Pa., N.J. and Del., 1943-45; dep. chmn. War Manpower Commn., Washington, D.C. since Feb. 1945; pres. Daniel Boone Realty Co., Reading, Pa.; sec. Rajah Theatre Co., Reading, Pa.; dir. Senate Theatre Co., Harrisburg, Pa. Served with U.S. Army during World War I. Campaign dir. since 1941 infantile paralysis campaign Philadelphia chapter Nat. Foundation for Infantile Paralysis. Mem. Picture Pioneers, Inc. (New York), Motion Pictures Associates (Phila.), Phi Gamma Delta, Variety Clubs of America. Clubs: Seaview Country (Absecon, N.J.); Country (Philadelphia); National Press (Washington). Home: Warwick Hotel, 17th and Locust Sts., Philadelphia 3, Pa. Office: New Social Security Bldg., Washington 25, D.C.

McNAMEE, Luke, naval officer; b. Mt. Hope, Wis., Apr. 4, 1871; grad. U.S. Naval Acad., 1892; Naval War Coll., 1916-17. Commd. ensign, July 1, 1894; advanced through grades to rear admiral. Served on Princeton, Spanish-Am. War, 1898; Naval Sta., Guam, 1905-08; insp. ordnance, Gen. Electric Co., Schenectady, N.Y., 1908-10; navigator, Connecticut, 1910-11; insp. engring. material, Mass. Dist., 1912-14; comd. Sacramento, 1914-15; apptd. chief of staff Pacific Fleet, Apr. 30, 1917; on staff of Admiral Benson, Jan.-Sept. 1918, of Admiral Sims, London, Sept.-Dec. 1918; mem. naval advisory staff to Am. Commn. to Negotiate Peace, Paris, Dec. 1918-Aug. 1919; on staff Admiral Sims, U.S. Naval War Coll., Aug. 1919; comd. U.S.S. Nevada, 1920-21; dir. Naval Intelligence, 1922-23; comd. U.S.S. Tennessee, 1923-24; U.S. Naval attaché Am. Embassy, London, 1924-25; comdr. Destroyer Squadrons, Battle Fleet, 1926-27; dir. fleet training, Navy Dept.; vice admiral comdg. battleships, Battle Force, 1931-32; admiral comdg. Battle Force, 1932-33; pres. Naval War Coll., 1933-34; retired, 1934; pres. Mackay Radio & Telegraph Co. Address: 67 Broad St., New York, N.Y.*

McNAMEE, Stephen Francis, (S.J.) clergyman; b. Washington, D.C., Nov. 6, 1895; s. Thomas Bernard and Johanna Cecilia (Lenihan) McN.; A.B., Woodstock Coll., 1918, A.M., 1919; S.T.D. Gregorian U., Rome, 1928, magister aggregatus, 1929. Admitted to the Society of Jesus, 1912; ordained priest of the Roman Catholic Ch., 1926; prof. philosophy Georgetown U., Washington, D.C., 1936; dean, College of Arts and Sciences since 1942. Mem. advisory council Acad. World Econ.; mem. Am. Cath. Philos. Assn., Jesuit Philos. Assn., Pi Gamma Mu. Address: Georgetown Univ., Washington 7, D.C.

McNARNEY, Joseph T., army officer; b. Emporium, Pa., Aug. 28, 1893; s. James Pollard and Helen (Taggart) McN.; B.S., U.S. Mil. Acad., 1915; grad. Air Corps Tactical School, 1921, Command and Gen. Staff School (honor grad), 1926, Army War Coll., 1930; m. Helen Wahrenberger, June 30, 1917; 1 dau., Betty Joe. Commd. 2d lt., U.S. Army, 1915, and advanced through grades to brig. gen. (temp.), 1945; with aviation sect., Signal Corps, 1916; comdg. corps observation groups, overseas, 1917-19; instr. Air Corps Tactical School, 1921-25; mem. gen. staff, War Dept., 1926-29; comdg. March Field, Calif., 1930-31, 7th Bombardment Group, 1932-33; instr. Army War Coll., 1933-35; staff G.H.Q. Air Force, 1935-38; comdg. 7th Bomber Group, 1939; gen. staff, War Dept., 1939-41; apptd. chmn. War Dept. Reorganization Committee, Jan. 1942; apptd. deputy chief of staff, U.S. Army, Mar. 1942; mil. observer, London, 1941; appointed member bd. of experts to investigate Hawaiian surprise attack, December 7, 1941. Appointed Deputy Supreme Commander-in-Chief Mediterranean and commanding gen. U.S. Mediterranean Theater of Operations, Oct. 23, 1944; acting Allied supreme comdr. in Mediterranean area, October 1, 1945; comdr. U.S. Forces in Europe, Nov., 1945. Apptd. mem. U.S.-Can. Permanent Joint Bd. on Defense, Aug. 1940. Mem. Order of Daedalliens. Clubs: Army and Navy, Army, Navy and Marine Corps Country (Washington, D.C.). Address: care War Dept., Washington, D.C.†

McNARY, Charles Linza, senator; June 12, 1874-Feb. 25, 1944. See Vol. 23 (1944-45).

McNARY, James Graham, lumber; b. Bloomington, Ind., Aug. 24, 1877; s. Rev. William P. and Elizabeth (Graham) M.; B.A., Tarkio (Mo.) Coll., 1898; studied U. of Chicago, U. of Leipzig; m. Ruth Raynolds, Oct. 8, 1902. Teacher languages Las Vegas Normal Univ., 1898-1902. Owner and editor Las Vegas Daily Optic, 1902-06; entered employ First Nat. Bank of El Paso, Tex., 1906, elected pres., 1916, resigned, 1924; officer many corps.; president Southwest Lumber Mills Incorporated,-Apache Railway Company. Member War Work Council of Y.M.C.A.; went to France, Belgium and England on special mission for same, 1918. Delegate Rep. Nat. Conv. 1920. Apptd. comptroller of currency by President Harding, 1923 (reported favorably by Senate com. but Senate failed to vote on confirmation; offered and declined recess apptmt.); chmn. Rep. State Exec. Com. for N.M., 1925-28. Dir. Inst. of Am. Research; dir. Santa Fe br. Archeol. Inst. America; pres. Nat. Lumber Mfrs. Assn., 1937-39; dir. Nat. Assn. of Mfrs., 1940-41; mem. S.A.R., Loyal Legion. Clubs: Phoenix Country. Home: McNary, Ariz.

McNASH, John Harrison, chmn. bd. Hazel-Atlas Glass Co.; dir. Fairport, Painsville & Eastern R.R., Wheeling Tile Co., Wheeling Dollar Savings & Trust Co., Diamond Alkali Co. (Pittsburgh, Pa.). Home: 40 Orchard Av., Woodsdale. Office: 15th and Jacob St., Wheeling, W.Va.*

McNAUGHER, John (măk-naw'ēr), theologian; b. Allegheny, Pa., Dec. 30, 1857; s. Joseph and Jessie (White) M.; A.B., Westminster Coll., 1880; grad. Xenia (O.) Theol. Sem., 1884; post-grad. course Edinburgh, Scotland; D.D., Westminster, 1889; LL.D., Monmouth, 1906; Litt.D., Muskingum Coll., New

Concord, O., 1937; LL.D., U. of Pittsburgh, 1938; m. Ella M. Wilson, Apr. 26, 1888. Ordained United Presbyn. ministry, 1885; pastor Fredericksburg, O., 1885-86; professor The John McNaugher Chair of New Testament literature and exegesis, Pittsburgh Theol. Sem., 1887-1945, prof. emeritus since 1945, pres. of faculty, 1909-45, president emeritus since 1943. Member Board of Publ., 1898-1945; member Presbyn. Alliance Commn. since 1896; del. Pan-Presbyn. Council, Liverpool, 1904, New York, 1909, Pittsburgh, 1921, Cardiff, 1925, Boston, 1929, Belfast, 1933, Montreal, 1937. Pres. Alliance of Reformed Churches throughout World Holding the Presbyterian System, 1921-25; chmn. Comn. on Confessional Statement, 1919-23; moderator Gen. Assembly United Presbyn. Ch., 1929-30. Author: United Presbyterian Church—Its History and Mission, 1899; The History of Theological Education in the United Presbyterian Church and Its Ancestries, 1931; Quit You Like Men, 1940; (brochures) The Virgin Birth; Authorship of Hebrews; The Resurrection of Jesus; also contbr. to the religious press. Editor: The Psalms in Worship; Bible Songs, 1901; Psalter Hymns, 1911; The Psalter of the United Presbyterian Church (new version), 1912; Bible Songs, No. 4, 1917; Evangelistic Songs, No. 2, 1919; Children's Praise, No. 2, 1921; The Psalter Hymnal, 1927; Bible Songs Hymnal, 1927. Home: 321 Lafayette Av., Pittsburgh, Pa.

McNAUGHT, Warren Henry, army officer; b. Massachusetts, Jan. 24, 1894; grad. Field Arty. Sch., battery officers course, 1924. Commd. 2d lt., U.S. Army, 1918, and advanced through the grades to brig. gen., 1945. Address: care The Adjutant General's Office, War Department, Washington 25, D.C.

McNAUGHTON, Andrew George Latta, Canadian minister of national defence; b. Moosomin, Saskatchewan, Can., Feb. 25, 1887; s. Robert Duncan and Christina, Mary Anne (Armour) McN.; B.Sc., McGill Univ., 1910, M.Sc., 1912, LL.D., 1920; D.C.L., Bishop Univ., 1937; LL.D., Queen's Univ., 1941, U. of Birmingham, 1942, U. of Ottawa, 1943, U. of Saskatchewan, 1944; student Royal Staff Coll., Camberley, Eng., and Imperial Defense Coll., London, Eng.; m. Mabel Clara Stuart Weir, Sept. 17, 1914; children—Christina Pauline Stuart (wife of Group Capt. T. K. McDougall), Andrew Robert Leslie (squadron leader R.C.A.F.), Edward Murray Dalzell (major Royal Canadian Army), Ian George Armour (squadron leader R.C.A.F.; killed in action June 1942), Leslie Anita Stuart. Commd. lt., Canadian Army, 1910, advancing through the grades to gen., 1944; served throughout World War I; wounded 2d Battle of Ypres, 1915, Soissons, 1918; became mem. com. for reorganizing Canadian Militia, 1919; dep. chief of gen. staff Nat. Defence Hdqrs., Ottawa, 1923-26, chief, 1929-35; became general officer commanding First Canadian Div., 1939, comdr. VII Corps, 1940; general officer commanding-in-chief First Canadian Army Overseas, 1942-44; retired from Canadian Army with rank of general, Sept. 27, 1944; mem. Privy Council of Can., and minister of nat. defence, Nov. 1944-August 21, 1945; chairman Canadian Section, Canada-U.S. Permanent Joint Board on Defense. Advisor Canadian delegation to Imperial Conference London, 1930, to Conference for Limitation of Armaments, Geneva, 1932. Decorated Commander of Order of Bath, Comdr. Order of St. Michael and St. George, Distinguished Service Order. Awarded Sir John Kennedy medal Engring. Inst. of Can., 1940; silver medal Royal Soc. of Arts, London, 1941. Pres. Nat. Research Council, 1935-39. Vice pres. Canadian Geog. Soc., 1929-35. Hon. fellow Royal Coll. Phys. and Surg.; hon. mem. Royal Soc. of Can., Canadian Soc. Forest Engrs., Instn. Elec. Engrs. (London), Am. Inst. E.E., Am. Soc. M.E., Instn. Royal Engrs.; mem. Engring. Inst. Can., Kappa Alpha. Mem. Angelican Church. Clubs: Rideau (Ottawa); University, Royal St. Lawrence Yacht (Montreal). Joint inventor cathode ray direction finder, 1926. Home: 28A Goulburn Av. Office: National Defence Bldg., Ottawa, Can.

McNAUGHTON, Kenneth Perry (măk-naw'tŭn), army officer; b. Kent County, Mich., June 18, 1903; s. Orrin John and Mary M. (Hunsicker) McN.; B.S. in Engring., U.S. Mil. Acad., 1926; grad. Air Corps Tech. Sch. (Photographic), Chanute Field, Ill., 1931, Air Corps Tactical Sch., Maxwell Field, Montgomery, Ala., 1939; m. Elizabeth Florence Baskerville, Aug. 23, 1931; children—Grant Baskerville, Perry Anne. Commd. 2d lt. Air Corps, 1926, and advanced through the grades to brig. gen., Sept. 1942; became dist. supervisor, Army Air Forces Western Flying Training Command, Glendale, Calif., June 1939, dir. of training, 1941; dir. of training, Army Air Forces Training Command, Fort Worth, Tex., Nov. 1942; chief of staff since Sept. 1943. Mason. Home: Mulliken, Mich. Address: Army Air Forces Training Command, Fort Worth, Tex.

McNEAL, see also MacNeal.

McNEAL, Donald Hamlin, building construction exec.; b. Kenton, O., Apr. 28, 1901; s. Frank and Blanche (Young) McN.; B.S., U. of Colo., 1922; grad. work Mass. Inst. Tech., 1923; m. Claudia Alice Enright, Feb. 18, 1925; 1 son, John Enright. Field engr. Colo. State Highway, 1918-22; structural designer Fisher & Fisher, Denver, Colo., 1922-23; asst. engr. in charge R.R. and dam constrn. Nat. City Co. of N.Y., in Barahona, Santo Domingo, W.I., 1923-24; supt. constrn., project mgr. etc. for W. Tamanga, Denver, Colo., Hegeman Harris Co., Tampa, Fla., and for self, 1924-27; home bldg. and financing consultant, organizer home bldg. service depts. for large material cos., 1927-31; vice pres., gen. mgr. and mem. bd. Nat. Homes Finance Corp., Chicago, Ill., 1931-34; tech dir., dep. gen. mgr. U.S. Govt. Home Loan Bank, and H.O.L.C., 1934-42, in charge appraisals and reconditioning 1 million homes, land acquisition appraisals for army and navy bases; pioneered program neighborhood rehabilitation 50,000 units made available for war housing by reconditioning old properties; asst. pres. James Stewart & Co., N.Y. City, since 1942. Established Construction Cost Index pub. in nat. bldg. mags. Assisted in drafting nat. housing act F.H.A., 1940. Commissioned to make bldgs. and finance study by govt. Paraguay, 1940. Hon. mem. Am. Inst. Architects, mem. Am. Soc. C.E., N.Y. Bldg. Congress, Nat Housing Com., Soc. Advancement Management. Nat. vice pres. and mem. bd. Jr. Achievement Inc., pres. met. bd. Jr. Achievement, Sigma Tau, Sigma Alpha Epsilon. Presbyterian. Clubs: Cosmos (Washington, D.C.), Golf, Town (Scarsdale, N.Y.). Compiler: Master Specifications for Home Repair. Author; Waverly—A Study in Neighborhood Conservation (U.S. govt.), 1940. Home: Chateaux Normandy, Scarsdale, N.Y. Office: 230 Park Av., New York, N.Y.

McNEAL, Edgar Holmes (măk-nēl'), prof. history; b. Almont, Mich., June 26, 1874; s. James Alexander and Margaret Elizabeth (Holmes) McN.; ed. Lake Forest Acad. and Lake Forest Coll.; A.B., U. of Chicago, 1897, Ph.D., 1902; m. Caroline Clemence Norton, Jan. 2, 1915. Began teaching at U. of N.Dak., 1899; with Ohio State U. since 1902, prof. European history, 1913-25, prof. of history since 1925; visiting prof. of history, U. of Wis., 1926-27; prof. summer sessions, U. of Wis., 1920, U. of Mich., 1925, 28, 29, 32; Columbia, 1926. Fellow Royal Hist. Soc.; mem. Am. Hist. Assn., Medieval Acad. of America, Phi Beta Kappa. Author: Europe in the Middle Age (with O. J. Thatcher), 1921; Modern Europe and Its Beginnings, 1925. Compiler: A Source Book of Medieval History (with O. J. Thatcher), 1905. Translator: The Conquest of Constantinople from the Old French of Robert of Clari, 1936. Home: 721 Bryden Rd., Columbus, O.

McNEALY, Raymond William (măk-nē'lĭ), surgeon; b. Chambersburg, Mo., Aug. 17, 1886; s. John Willard and Georgiana (Green) McN.; M.D., U. of Ill. Med. Sch., 1910; grad. study, Vienna, 1914; m. Mary Sarina Kinney, Sept. 4, 1926 (died Nov. 19, 1935); children—Raymond William, Richard Kinney, John Willard II, Thomas Warren. Intern Cook County Hosp., Chicago, 1910-12, and since in practice of medicine at Chicago; chief surgeon Wesley Memorial Hosp.; attending surgeon Cook County Hosp.; cons. surgeon Ill. Masonic Hosp.; asso. prof. surgery, Northwestern Univ. Med. Sch. Mem. Bd. of Pub. Health Advisors, Dept. of Pub. Health, State of Ill. Sec. and treas. Hektoen Inst., Cook County Graduate Sch. of Medicine; trustee Institute General Semantics; mem. bd. trustees Northwestern U. (1941-42), Wesley Memorial Hosp. Fellow Am. Coll. Surgeons; member Western Surgical Association, A.M.A., Ill. State Medical Soc., Chicago Med. Soc., Inst. of Medicine, U.S. Naval Inst., Chicago Surgical Soc., Alpha Omega Alpha, Alpha Kappa Kappa, Phi Kappa Epsilon. Protestant. Clubs: Chicago Athletic, Bobolink Golf. Home: 399 Fullerton Parkway. Office: 720 N. Michigan Av., Chicago 11, Ill.

McNEAR, George Plummer, Jr. (măk-nâr), pres. Toledo, Peoria & Western Railroad; b. Petaluma, Calif., June 15, 1891; s. George Plummer and Ida Belle (Denman) McN.; prep. edn., Hitchcock Mil. Acad., San Rafael, Calif., 1904-08; student U. of Calif., 1908-09; M.E. Cornell U., 1913; m. Elizabeth G. Mackenzie, June 28, 1917; children—George P., III, Clinton M., James Graham, Elizabeth H., John W. Engaged in engring. and constrn. work, successively with N.Y. Central R.R. Co., E. I. duPont de Nemours & Co., Westinghouse, Church, Kerr & Co., 1913-17; then with Guaranty Trust Co. of New York, in buying dept., 1919-23, investigator of investments, 1923-26; gen. mgr., later pres., Toledo, Peoria & Western R.R. since 1926; pres. The Prairie Schooner Co. Served as 1st lt. Engr. Corps, U.S. Army, in France, Jan. 1918-May 1919. Mem. Tau Beta Pi, Alpha Delta Phi. Presbyn. Clubs: Peoria Country, Crève Coeur. Home: 202 Moss Av., Peoria, Ill.*

McNEIL, see also MacNeil.

McNEIL, Edwin Colyer, army officer; b. Alexandria, Minn., Nov. 13, 1882; s. Robert John and Alice Elizabeth (Hill) McN.; student U. of Minn., 1900-01; B.S., U.S. Mil. Acad., 1907; LL.B., Columbia U. Law Sch., 1916; grad. Gen. Staff Sch., Langras, France, 1918, Army War Coll., 1923; m. Mary Kingsbury MacKay, Oct. 16, 1915; 1 dau., Mary Watts. Commd. 2d lt., U.S. Army, June 14, 1907; promoted through grades to brig. gen., Jan. 1942; instr. in law, U.S. Mil. Acad., 1910-13; dist. judge advocate, El Paso, Tex., and judge advocate, 90th Div., Camp Travis, Tex., 1916-18; asst. judge advocate gen., G.H.Q., A.E.F., Chaumont and Paris, France, 1917-19, Washington, D.C., 1919-20; in Judge Advocate General's Office, 1920-22; prof. law, U.S. Mil. Acad., 1922-29, with temp. rank of lt. col.; chmn. Bd. of Review, Judge Advocate General's Office, 1929-33; judge advocate, 1st Div., Governor's Island, N.Y., 1933-36; chmn. Bd. of Review, Judge Advocate General's Office and asst. to judge advocate gen., 1936-42; became asst. judge advocate gen., Jan. 1942; now judge advocate gen., European Theater. Decorated Distinguished Service medal; French Order of University Palms; Officer d'Academie with Silver Palms. Mem. Am. Legion, Phi Delta Theta. Clubs: Chevy Chase Country, Army and Navy (Washington). Home: 2728 34th St. N.W. Address: care War Dept., Washington, D.C.

McNEIL, Marshall, corr.; b. San Antonio, Tex., Mar. 29, 1900; s. Clarence W. and P. Jane (Taylor) McN.; ed. pub. schs.; m. Blanche Venable, May 2, 1925; 1 son, Neil Venable. Engaged in newspaper work in San Antonio, Beaumont and Houston, Tex., until 1929, then at Pensacola and Jacksonville, Fla.; city editor Houston Press, 1926-29; mng. editor Jacksonville Journal, 1929-30; corr. for and mng. editor Scripps-Howard Newspaper Alliance, Washington, D.C., 1930-34, and corr. since 1937; editor Knoxville (Tenn.) News-Sentinel, 1934-37. Episcopalian. Clubs: The Gridiron, Nat. Press (Washington). Home: Hillandale, Silver Spring, Md. Office: Scripps-Howard Newspaper Alliance, 1013 13th St. N.W., Washington, D.C.

McNEIL, Robert Lincoln, pharm. mfr.; b. Phila., Pa., May 4, 1883; s. Robert and Mary Hubbard (Urwiler) McN.; B.S. in economics, U. of Pa., 1904; m. Grace Fannie Slack, Oct. 2, 1914; children—Robert Lincoln, Jr., Henry Slack. Executive partner in firm of Robert McNeil, 1914-33; incorporated McNeil Labs., 1933, and since pres; an organizer of Pharm. Contact Com. (to cooperate with U.S. Dept. of Agr. for establishing standards of nonofficial pharm. preparations), co-chmn., 1924-27. Director Germantown Fire Ins. Co. Member American Pharm. Mfrs. Assn. (dir. since 1919; pres. 1927-29; chmn. bd. dirs. 1929-36), Am. Drug Mfrs. Assn. (dir. 1929-36, treas. 1936-44; v.p. 1944-45). Drugs Resources Com., 1939-44 (advisory to U.S. Army and Navy Munitions Bd.), Pharm. Industry Advisory Com. U.S. War Production Board; mem. Kappa Sigma, St. Andrew's Society; hon. mem. Vet. Guard of Nat. Guard of Pa. Republican. Presbyterian (elder, First Ch., Germantown). Mason. Clubs: Union League, Phila. Cricket, Science and Art. Home: "Overlook," Chestnut Hill, Phila. 18. Office: 2900 N. 17th St., Philadelphia 32, Pa.

McNEILL, Edwin Ruthven, lawyer; born Onawa, Iowa, January 5, 1880; son Edwin Ruthven and Louisa Irene (Younkin) McNeill; graduate Onawa High School, 1899; A.B., University of Minnesota, 1905; LL.B., Chicago-Kent College of Law, 1910; married Louise Campbell Clark, September 3, 1913. Admitted to Illinois bar, 1910, to Oklahoma bar, 1914; practiced in Pawnee as partner McNeill & McNeill, 1914-17; county registrar Pawnee County, 1918-23; dist. judge 21st Jud. Dist., 1923-31; justice Supreme Court of Okla., 1931-37; chief justice, 1935-37; a brother, Neal E., also was formerly chief justice; now in practice of law at Pawnee, Okla. Chmn. Pawnee County local exemption bd., mem. bd. dirs. Pawnee County Red Cross, World War; chmn. of Selective Service Bd. of Pawnee County, Okla., since 1941. Mem. bd. dirs. Okla. Library, sec., 1931-33, chmn. 1933-35. Mem. Am. Bar Assn., Okla. State Bar Assn. (mem. grievance com. since 1940; administrative com. for judicial dist. of Pawnee and Tulsa counties; mem. ho. of delegates since 1942); Pawnee County Bar Assn. (pres. 1939-40), Phi Alpha Delta. Democrat. Mem. Christian Disciples Ch. Address: Pawnee, Okla.

McNEILL, John Thomas, church historian; b. Elmsdale, P.E.I., Can., July 28, 1885; s. William Cavendish and Emily Lavinia (MacNeill) McN.; ed. Prince of Wales Coll., 1902-05; B.A., McGill U., 1909, M.A., 1910; B.D., Westminster Hall, Vancouver, 1912; studied New College, Edinburgh, 1912-13, Halle U., summer 1913; Ph.D., U. of Chicago, 1920; D.D., Westminster Hall, 1925; m. Netta Hardy, Jan. 10, 1917; children—William Hardy, Leonora Isabel, Emily Elizabeth. Ordained in Presbyn. Ch., Can., 1913; pastor Chipman, N.B., 1913-14; lecturer in church history, Westminster Hall, 1914-20; instr. in ch. history, U. of Chicago, 1919; asst. prof. history, Queen's U., Kingston, Ont., 1920; prof. ch. history, Knox Coll., Toronto, 1922; prof. history of European Christianity, Divinity Sch., U. of Chicago, 1927-44; Auburn prof. of church History, Union Theological Seminary, New York, since 1944. Mem. Am. Soc. Ch. History (ex-pres.), Am. Hist. Assn. Mem. Conference on Science, Philosophy and Religion. Mem. Presbytery of New York. Shared award, Adams prize for history, 1923. Author: The Celtic Penitentials and their Influence on Continental Christianity, 1923; The Presbyterian Church in Canada, 1925; Unitive Protestantism, 1930; Makers of Christianity, 1935; Christian Hope for World Society, 1937 (with Helena M. Gamer), Medieval Handbooks of Penance, 1938. Contbr. to Jour. of Religion, Church History, Christendom, London Quarterly and Holborn Review, and other religious pubs. Home: 606 W. 112th St., New York 27, N.Y.

McNEILL, Neal Edward, judge; b. near Onawa, Monona County, Ia., Nov. 10, 1875; s. Edwin Ruthven and Louisa (Younkin) McN.; LL.B., Drake U.,

1899; m. Elizabeth Adams, June 1, 1911; children—Mary Elizabeth, Martha Louisa, Neal E. Moved to Jennings, Okla., 1904, to Pawnee, 1907; mem. Orton & McNeil, 1911-14; associated in practice with brother as McNeill & McNeill, 1914-17. Mayor of Jennings, 1906-07; county atty., Pawnee County, 1907-09 (resigned); county judge Pawnee County, 1909-11; Dem. nominee for Congress, 1st Dist. of Okla., 1910; apptd. dist. judge, 21st Jud. Dist., by Gov. Williams, Mar. 1917; elected justice Supreme Court of Okla., 1918, and qualified, Jan. 13, 1919, term of 6 yrs., vice chief justice, 1923, chief justice, 1924. Mem. Am. and Okla. State bar assns., Phi. Alpha Delta. Mason. Club: Tulsa. Home: 1230 E. 17th Place. Office: Thompson Bldg., Tulsa, Okla.*

McNEILL, Robert Hayes, lawyer; b. Wilkes County, N.C., Apr. 25, 1877; s. Milton and Martha (Charlotte) McN.; A.B., Wake Forest (N.C.) Coll., 1897, LL.B., 1897, LL.D., 1934; m. Cora B. Brown, Nov. 17, 1903; children—George Hamilton, Frances Olivia. Admitted to N.C. bar, 1898; in practice at Jefferson, N.C., 1898-1903, Washington, D.C., since 1903; became mem. firm McNeill & McNeill, 1933; mem. firm McNeill & Edwards, 1939; practicing individually since 1940; has practiced before Coms. of U.S. Senate and House of Reps., U.S. Supreme Court and all important Commns. and Bds. of the U.S. Govt. and all Washington Courts and U.S. Courts in adjoining States; special counsel for N.C.; counsel for special committees of Congress; counsel in senatorial contest; atty. Nat. Defense Com., U.S. Senate, 1942. President Royal Village Corporation; clerk, U.S. Senate Committee on Patents, 1903-05; sec. N.C. Rep. State Exec. Com., 1904-05; candidate Superior Court judge, N.C., 1901; Rep. candidate for gov. of N.C., 1940. Mem. Am., N.C. and D.C. bar assns., S.A.R. (pres. Dist. of Columbia; 1944-45; chmn. National Com. on Immigration, 1944-45); N.C. Soc. (ex-pres.) Southern Society (pres. emeritus), McNeill Clan Assn. of America (ex-pres.). Republican. Baptist. Home: 3212 Garfield St., N.W. Office: 1627 K St. N.W., Washington, D.C.

McNICHOLAS, John T., archbishop; b. Kiltimagh, Ireland, Dec. 15, 1877; s. Patrick J. and Mary (Mullany) McN.; brought to U.S., 1881; ed. St. Joseph's Coll. (Phila.), St. Rose's Priory (Springfield, Ky.), St. Joseph's House of Studies (Somerset, O.); Lector of Sacred Theology, Minerva U., Rome, 1904, S.T.M., 1917. Entered Dominican Order, 1894; ordained priest Roman Cath. Church, 1901; prof. and novice master, Dominican Houses of Studies, Somerset, Ohio, 1904-05, Washington, D.C., 1905-09; pastor St. Catherine of Siena, N.Y. City, 1913-16; nat. dir. Holy Name Society; edited Holy Name Journal, publication Holy Name Soc. (anti-profanity soc.; membership exceeding 1,500,000), 1909-17; asst. to Master General of Dominican Order, Rome, 1917-18; consecrated bishop of Duluth, Sept. 8, 1918; 7 yrs. later transferred to Diocese of Indianapolis, Ind., 1925; apptd. asst. at Pontifical Throne, Feb. 1923; appt. archbishop of Cincinnati, July 8, 1925. Chmn. dept. of end. Nat. Catholic Welfare Con., 1929-35 and since Nov. 1941. Episcopal chmn. Nat. Legion of Decency (motion pictures), 1933-43, chmn. Pontifical Commn. Catholic U. of America, Washington, D.C., since 1934; founder of Athenaeum of Ohio, 1928; founded Institutum Divi Thomæ (grad. school of science), 1935. Home: 5418 Moeller Av., Norwood 12, O.

McNIECE, Renwick Sloane, foreign service officer; b. Salt Lake City, Utah, June 28, 1886; s. Robert Gibson and Sara Jane (Irwin) McN.; A.B., Princeton, 1907; student U. of Utah Law Sch., 1912-14; m. Ruth A. Storer, Dec. 11, 1917. Instr. Salt Lake City High Sch., 1907-17; teaching fellow (political science), U. of Calif., 1919-20; apptd. to foreign service after examination, June 4, 1920; assigned successively to Penang, St. Michael's, Stoke-on-Trent (Eng.), Karachi, Vigo, Valparaiso, Chile; consul at Maracaibo, Venezuela, 1940; consul general, Oct. 1945. Served in World War as 1st lt. and capt. F.A.; survivor of Tuscania, torpedoed Feb. 5, 1918; in France, on Gen. Staff, Mar. 1918-July 1919. Presbyn. Address: Am. Consulate, Maracaibo, Venezuela.

McNINCH, Frank R(amsay); b. Charlotte, N.C., Apr. 27, 1873; s. Franklin A. and Sarah Virginia (Ramsay) McN.; Barriers Inst., Charlotte; student Law Sch., University of N.C., 1899-1900; m. Mary Groome, June 21, 1905 (now dec.); children—Frank Ramsay, Mrs. Mary Groome Hunter, Ariel (Mrs. S. Van R. Spitler); m. 2d, Huldah Groome, Feb. 12, 1917; children—Huldah, Robert Groome. Began practice of law at Charlotte, 1900; mem. N.C. Ho. of Rep., 1905; mayor and commr. of finance, Charlotte, 2 terms, 1917-21; mem. Federal Power Commn., 1930-39, chmn., 1933-39; chmn. Federal Communications Commn., 1937-39; special asst. to Atty. General since Sept. 1939. President Roosevelt's rep. to Exec. Council, World Power Conf., The Hague, July 1935. Democrat. Presbyn. Mason, K.P. Home: 3 Worthington Drive, Washington 16, D.C.

McNULTY, C(hester) H(ugh), banker; b. Cochranton, Pa., Jan. 27, 1889; s. Michael and Flora Agnetie (Stainbrook) McN.; student Grove City Coll., Pa., 1907, Huron Coll., S.D., 1911-12, Dakota Wesleyan U., 1913; m. Frances J. De Hollander, Jan. 12, 1939; 7 sons by previous marriages—Walter R., Charles P., Warren E., Fred H., Clifford L., David L., Chester H. Schoolteacher, 1905-15; merchant, 1915-20; citrus grower, 1920-30; banker since 1934; pres. Bank of Melbourne, Bank of New Smyrna, First Nat. Bank of Kissimee, Fla., State Bank of Sanford, Okeechobee County Bank (all in Fla.). Lt. U.S. Coast Guard, 1942-45. Natl. Rep. Committeeman from Fla. since 1942; chmn. Rep. State Com., 1936-42. Dir. Melbourne C. of C., Brevard Hosp. Assn. Mayor, Melbourne, 1936. Methodist. Republican. Clubs: Eau Gallie Yacht, New Smyrna Yacht, Melbourne Country, Lions (dist. gov. Lions International, 1944-45; internat. counselor, 1945-46; pres. local 1943), Home: 320 Av. B. Office: 237 New Haven Av., Melbourne, Fla.

McNULTY, George Albert, lawyer; b. St. Louis, Mo., Feb. 11, 1900; s. George Francis and Margaret (Mullally) McN.; student St. Mary's (Kan.) Coll., 1916-17; A.B., St. Louis U., 1921; LL.B., Harvard U., 1925; m. Louise Frances Keeshan, June 2, 1932; children—George Albert, Margaret. Law clerk Emanual Grossman, St. Louis, 1925; asso. with Carter, Jones & Turney, 1925-33; atty. Nat. Recovery Adminstrn., 1933-35, asst. chief of litigation, 1934-35; spl. atty. and asst. gen. counsel Securities and Exchange Comm., 1935-38; asso. gen. counsel Wage and Hour Div., Dept. of Labor, 1938-39, gen. counsel, 1939-40; spl. asst. to atty. gen. and chief Trial Sect., Criminal Div., Dept. Justice, 1940-42; special assistant to atty. general and chief, Alien Property Unit, War Div., Department of Justice, 1942-44; partner, Carter, Bull & Garstang since Sept. 1944. Served as private 128th Field Arty., Battery D., 1917-18; private (cadet) Army Air Corps, 1918. Mem. St. Louis Bar Assn. Democrat. Catholic. Home: 4419 W. Price Blvd. Office: 418 Olive St., St. Louis, Mo.

McNUTT, Paul Vories, high commnr. to Philippines; b. Franklin, Ind., July 19, 1891; s. John Crittenden and Ruth (Neely) McN; A.B., Ind. U., 1913; LL.B., Harvard, 1916; LL.D., U. of Notre Dame and Ind. Univ., 1933, Bethany Coll., 1936; Univ. of the Philippines, 1939, University of Maryland, American University, 1941; D. of Humanity, Florida Southern Coll., 1939; D.C.L., Boston U., 1942; m. Kathleen Timolat, Apr. 20, 1918; 1 dau., Louise. Admitted to Ind. bar, 1914, and began practice as mem. McNutt & McNutt, Martinsville; asst. prof. law., Ind. U., 1917, became prof. 1919, dean Ind. U. Sch. Law, 1925-33; gov. State of Ind., 1933-37; U.S. high commr. to P.I., 1937-39; federal security adminstr. since July 1939. Mem. exec. com. Governors Conf., 1933-36 (chmn. 1934-36); mem. nat. advisory bd. Works Progress Adminstrn.; pres. Council of State Govts., 1936-37; director Defense, Health and Welfare Services 1941-43; chairman of War Manpower Commission, 1942-45; mem. War Production Bd., Econ. Stabilization Bd.; again high commr. to Philippines since Sept. 1945. Commissioned captain Field Artillery Res., Nov. 27, 1917; major F.A., U.S. Army, Aug. 9, 1918; lt. col. F.A. Reserve, Aug. 18, 1919, col. same, Jan. 8, 1923; served as instr. O.T.C., Camp Stanley, and comdg. officer successively 6th Regt., 5th Brig. and 2d Brig., F.A. Replacement Depot, World War; comdg. officer 326th F.A. since 1924; mem. 5th Corps Area Adv. Bd., 1927-34; civilian aide to sec. of War, for Ind., 1927-28. Chmn. sub-com. on survey and codification, Ind. Corp. Survey Commn.; chmn. faculty bd. editors Ind. Law Jour., 1926-33; pres. Harvard Legal Aid Bureau, 1915-16; mem. Alumni Council, Indiana University, 1924-30. Trustee Nat. Inst. Pub. Affairs. Member Am. Bar Assn., American Law Inst., Ind. State Bar Assn. (chmn. com. on legal edn. 1927), Assn. Am. Law Schs. (chmn. commercial law sect. 1927), Am. Assn. Univ. Profs., Reserve Officers Assn. of U.S., Am. Peace Soc. (v.p.), Gorgas Memorial Inst. (dir.), Pulaski Nat. Memorial Com. (chmn.), Order of Coif, Phi Beta Kappa, Sigma Delta Chi, Beta Theta Pi, Phi Delta Phi, Acacia, Tau Kappa Alpha. National commander American Legion, 1928-29, member national executive committee, 1927-28; commander Dept. of Ind., 1927; comdr. Burton Woolery Post, 1925-26; dir. Am. Legion Pub. Corp., 1928-31, pres., 1928-29. Decorated Comdr. Polonia Restituta (Poland); Comdr. Legion d'Honneur (France), Grand Cordon Order of Cambodia (Indo-China). Democrat. Methodist. Mason (32°), Elk. Clubs: University, Rotary, Kiwanis, Martinsville Country; Bloomington Country; Indianapolis Athletic, Highland Golf and Country, Indianapolis Country, Woodstock Country (Indianapolis); Army and Navy, Burning Tree, Chevy Chase (Washington). Editor: Indiana General Corporation Act Annotated (with F. E. Schortmeier). Also author articles in law journals. Home: Shoreham Hotel. Office: New Social Security Bldg., Washington, D.C.

McNUTT, William Roy, clergyman; b. nr. Amsterdam, Bates County, Mo., April 6, 1879; s. Andrew and Adrienne (Pâhud) McN.; A.B., Ottawa (Kan.) U., 1908, D.D., 1923; A.M., U. of Pa., 1909; B.D., Crozer Theol. Sem., Chester, Pa., 1912; m. Minnie E. Willard Turner, June 27, 1911; 1 daughter Frances Athena (wife of Reverend W. Clinton Powers). Teacher in Missouri public schools, 1899-1902; student pastor in Kan., 1902-08; ordained Baptist ministry, 1912; minister Angora Ch., Phila., 1909-12, Prospect Hill Ch., Prospect Park, Pa., 1912-16, First Ch., Worcester, Mass., 1916-28; prof. practical theology, Crozer Theol. Sem., 1928-44; retired, prof. Emeritus, Minister, Central Baptist Church, Woodbury, N.J., since 1944. Acting pastor Am. Church, Munich, part of 1935-36. Y.M.C.A. divisional sec., Blois, France, 1918. Trustee Worcester (Mass.) Poly. Inst., 1916-28; member board directors, Mass. Bapt. Conv., 1917-23, Northern Bapt. Edn. Soc., 1920-28. Winner Kan. State Oratorical Contest, 1907, represented Kan. in interstate contest; awarded gold P by U. of Pa., 1911, as mem. winning team in Penn.-Princeton-Columbia triangular annual debate. Mem. Delta Sigma Rho; mem. "T.C." (Theological Club), Boston, Photozetetics and Heilikrenites (theol. circles), Phila. Baptist. Kiwanian. Author: Polity and Practice in Baptist Churches, 1935; Worship in the Churches, 1941. Editor of the Bulletin of Crozer Theol. Sem., 1928-38. Home: 43 N. Warner St., Woodbury, N.J.; (summer) Oak Bluffs, Martha's Vineyard, Mass.

McPHEETERS, Chester Amos, clergyman; b. New Albany, Ind., Feb. 14, 1895; s. Emmett Ethelbert and Harriett Martha (Bradbury) McP.; A.B., Asbury Coll., Wilmore, Ky., 1918; S.T.B., Boston U., 1921; D.D., Union Coll., Barbourville, Ky., 1934; m. Mary Eva Maxey, May 23, 1916. Ordained to ministry Methodist Ch., 1921; served as pastor of Meth. churches, Hoagland, Ind., 1917, East Bridgewater, Mass., 1918-20, South Braintree, Mass., 1920-22, Sheridan, Ind., 1922-26. Nappanee, Ind., 1926-30, Trinity Ch., Elkhart, Ind., 1930-34, North Ch., Indianapolis, Ind., 1934-43, Metropolitan Meth. Ch., Detroit, Mich., since 1943. Elected mem. Gen. Conf. Meth. Ch., 1932, 1944; del. to Jurisdictional Conf. Meth. Ch., 1940, 1944; mem. Fed. Council of Chs. Council, 1932-36; pres. Ind. Pastors Conf. (Interdenominational). Pres. Elkhart (Ind.) Community Chest. Mem. Theta Phi. Mason (33°, K.T.). Contbr. articles to Christian Century, The Christian Advocate, The Upper Room, The Church School Jour., Classmate. Home: 700 Seward St. Office: 8000 Woodward St., Detroit 2, Mich.

McPHEETERS, Julian C. (măk-fē'tĕrz), pres. Asbury Theol. Sem.; b. Oxley, Mo., July 6, 1889; s. William Garland and Edna (Greer) McP.; Ph.B., Marvin Coll., Fredricktown, Mo., 1909; student Meridian Male Coll., Miss., 1910-11, Southern Meth. U., Dallas, Tex., 1916; D.D., Asbury Coll., 1931; LL.D., John Brown U., 1940; m. Ethel Chilton, Jan. 28, 1914; children—Chilton Claudius, Virginia Wave. Student pastor, Oran, Mo., 1909; evangelist for 5 yrs.; pastor Meth. chs. in Mo., Mont., Ariz., and Calif.; pastor Glide Memorial Meth. Ch. since 1930; pres. Asbury Theol. Sem. since 1942; v.p. Glide Foundation. Mem. Calif. Temperance Fed. (pres.), Evang. Fellowship (mem. bd. dirs.), Calif. Ch. Council (ex-pres. Northern Area). Democrat. Editor of Pentecostal Herald, Louisville, Ky. Author: Sons of God, 1929; Sunshine and Victory, 1931; Life Story of Lizzie H. Glide, 1936; The Power That Prevails, 1938; Religious Trends of To-Day, 1938; Faith for Men in Arms, 1943. Home: 322 Ellis St., San Francisco, Calif.

McPHEETERS, William Emmett (măk-fē'tĕrz), coll. dean; b. Hope, Ind., Jan. 6, 1884; s. Emmett E. and Martha Harriet (Bradbury) McP.; A.B., DePauw U., 1909; student Indiana U., 1907; A.M., Harvard, 1917; S.T.B., Boston Univ., 1913, Ph.D., 1914; spl. study, Cambridge U., Eng., 1919; m. Daisy Thompson Ingold, June 17, 1922. Ordained M.E. ministry, 1909; pastor successively, South Essex, Mass., and Sheridan, Ind., until 1916; chaplain 84th and 79th divs., U.S. Army, 1917-19; prof. English, Lawrence Coll., 1919-31; visiting prof. English, Lake Forest (Ill.) Coll., 1930-31, dean of coll. and prof. English since 1931. Mem. Nat. Council Teachers of English, Am. Assn. Univ. Profs., Phi Beta Kappa, Pi Delta Epsilon, Sigma Phi Epsilon, Am. Legion. Republican. Mason (32°). Author: Outline Guide for a Study of English Literature, 1920; Literary Terms, 1928. Contbr. biography of Rufus King to Dictionary of Am. Biography. Home: Lake Forest, Ill.

McPHERREN, Charles Elmo (măk-fĕr'ĕn), lawyer; b. Pleasant Grove, Miss., June 16, 1875; s. Andrew M. and Fanny E. (Boxley) McP.; student Franklin Coll., Pilot Point, Tex., 1889-93; LL.B., U. of Miss., 1896; m. 2d, Maude A. Moore; children (by first marriage)—Charles J. (lt. 7th Cavalry, U.S. Army), Margaret Jane, John Martin (sgt. U.S. Army), David A. Admitted to Tex. bar, 1896, practicing at Pilot Point; practiced at Caddo and Durant, Okla., 1897-1924, at Oklahoma City since 1924; mem. firm McPherren & Mauer. Sergt. U.S. Vol. Cav. (Roosevelt-Rough Riders), 1898; now major general, retired, U.S. Army; grad. Army War Coll., Command and Gen. Staff Sch. at Ft. Leavenworth (Kan); former comdg. gen. 45th Div., U.S. Army. Mem. Okla. State Senate, 1921-25. Mem. Am. Bar Assn., Okla. State Bar Assn., Alpha Sigma Phi. Democrat. Methodist. Clubs: Oklahoma, Army and Navy Club. Home: 1220 W. 20th St. Office: Suite 708-709, Perrine Building, Oklahoma City, Okla.

McPHERRIN, William Grant, banking. See Vol. 23 (1944-45).

McPHERSON, Aimee Semple, evangelist; Oct. 9, 1890-Sept. 27, 1944. See Vol. 15 (1928-29).

McPHERSON, Archibald Turner, technologist; b. Marceline, Mo., Feb. 22, 1895; s. Samuel Archibald

and Adeline (Brewer) McP.; A.B., Trinity U., Waxahachie, Tex., 1914; A.M., U. of Texas, 1917; Ph.D., U. of Chicago, 1923; m. Margaret Fitch Wilcox, Dec. 21, 1923; children—Frances Margaret, Jean Louise, Archibald Donald. Chemist, Merrimac Chem. Co., 1917, Nat. Bureau of Standards, 1918-19; instr. in chemistry Ewing Christian Coll., Allahabad, India, 1919-21; chemist and technologist, Nat. Bureau of Standards, Washington, D.C., since 1923, chief of rubber sect., 1930-43, chief div. of organic and fibrous materials since 1943. Mem. Am. Chem. Soc., Philos. Soc. Washington, Washington Acad. Sciences, Sigma Xi. Contbr. numerous articles to sci. and tech. jours. Home: 19 Cleveland St., Kensington, Md. Office: National Bureau of Standards, Washington 25, D.C.

McPHERSON, Charles (măk-fĕr'sŭn), lawyer; Dec. 2, 1873-Feb. 8, 1945. See Vol. 23 (1944-45).

McPHERSON, Ewen Alexander, chief justice of Manitoba; b. Worth County, Mo., Jan. 27, 1879; s. Peter and Ellen (Wallace) McP.; educated Portage (Manitoba) High School, Manitoba Law Sch.; m. Winnifred Finn, Oct. 26, 1904; children—Donovan Ewen, Wallace Alexander, Glenn Willoughby, Margaret Winnifred (Mrs. Henry John Owens). Called to bar of Manitoba, 1903; King's counsel, 1916; practiced as mem. firm McPherson & Porter, Portage la Prairie, Manitoba, 1917-37. Mem. Manitoba Legislature, 1914-20; mem. House of Commons, Can., 1926-30; mem. Manitoba Legislature and Provincial treas., 1932-36; administrator, City of Brandon, 1936-37; apptd. chief justice, Manitoba King's Bench Court, Nov. 23, 1937; apptd. chief justice of Court of Appeals of Man., Mar. 18, 1944. Chmn. Winnipeg, Foundation. Club: Manitoba (Winnipeg). Home: 277 Oxford St. Office: Law Courts, Winnipeg, Manitoba, Can.

McPHERSON, Harry Wright, clergyman, ednl. exec.; b. Neoga Tp., Cumberland County, Ill., Apr. 10, 1879; s. Elias and Mercy (Kelley) McPherson; grad. Ill. Wesleyan Acad., Bloomington, 1902; B.S., Ill. Wesleyan U., 1906, D.D., 1921; S.T.B., Boston U., 1909, LL.D., 1935; m. Sadie E. Grisamore, June 20, 1905. Teacher pub. schs., Cumberland County, Ill., 1898-1900; ordained ministry M.E. Ch., joined Ill. Conf., 1904; student pastor, 1903-09, pastor Arrowsmith, Illinois, 1909-10, Ashland, Illinois, 1910-13, Casey, Ill., 1914-15, First Ch., Paris, Ill., 1916-18, St. James Ch., Danville, Ill., 1919-22; supt. Springfield Dist., Ill. Conf. M.E. Ch., 1923-25; pastor First M.E. Ch., Springfield, Ill., 1926-31; pres. Illinois Wesleyan Univ., 1932-37; exec. sec. Bd. of Edn. of M.E. Ch., 1937-40; exec. sec. division of ednl. instns., Bd. of Edn. of Meth. Ch. since 1940; exec. sec. University Senate, since 1937; President Illinois Council of Churches, 1931-34, now member of administrative com.; v.p. Preachers Aid Soc. of Ill. Conf., 1928-37; mem. Bd. Foreign Missions M.E. Ch., 1928-32, mem. book com., 1932-40; del. to Gen. Conf. of M.E. Ch., 1928, 32, 36; del. to Uniting Conf. of Meth. Ch., 1939; del. to Gen. Conf. of Meth. Ch., 1940, 1944; president Council of Church Boards of Education, 1944; mem. bd. of trustees Ill. Wesleyan U., Philander Smith Coll., Clark Coll., Gammon Theol. Sem., Meharry Med. Coll., Bethune-Cookman Coll. Mem. Phi Kappa Phi, Tau Kappa Epsilon (Alpha Chapter). Mason (32°). Home: Wellington Arms Apt., Harding Road. Office: 810 Broadway, Nashville 2, Tenn.

McPHERSON, John Hanson Thomas, univ. prof.; b. Baltimore, Md., Oct. 30, 1865; s. John H. T. and Sallie J. (Cooke) M.; grad. first honors, Baltimore City Coll., 1884; hon. Hopkins Scholar, Johns Hopkins, 1884-86; A.B., Johns Hopkins, 1886, Ph.D., 1890; attended history courses univs. of Berlin, Sorbonne; m. at Geneva, Switzerland, Georgia Adams Rathbone, June 23, 1892 (died Nov. 13, 1893); m. 2d, Margaret Virginia Bonney, June 22, 1909; children—John Hanson Thomas, Robert Grier. Fellow in history, Johns Hopkins, 1889-90; instr. history, U. of Mich., 1890-91; head dept. of history and polit. science, University of Georgia, 1891-1945, lecturer Roman law, 1895-1914, head of social science div., 1933-45, prof. emeritus since 1945; chmn. social science group Univ. System, 1934-38. Lecturer Furman Institute of Politics, Georgia Institute of Politics, and other summer schs. Elector "Hall of Fame" since 1905; first appointee under Kahn Foundation to fellowship of foreign travel, 1911-12. Pres. Ga. Library Assn., 1910-13; mem. Am. Hist. Assn. (Ga. mem. Gen. Com. 1897-1900); corr. mem. Minn. Hist. Soc.; mem. Ga. Hist. Soc., Nat. Tax Assn., Southern Polit. Science Assn., N.E.A., Ga. Edn. Assn., Phi Beta Kappa (pres. Alpha Chapter of Ga. since 1914), Phi Kappa Phi, Beta Gamma Sigma, Alpha Delta Phi; hon. mem. Phi Eta Sigma. Author: A History of Liberia, 1892; The Civil Government of Georgia, 1895; The History and Civil Government of Georgia, 1908. Contbr. to various publs. including Dictionary of American Biography, Larned's History for Ready Reference and The South in Literature. Mem. Ga. Spl. Tax Commn., 1918-19, Ga. com. Woodrow Wilson Foundation, 1921, Nat. Budget Com., 1921, Ga. Special Tax Commn. of 1923, and 1928-29; mem. bd. dirs. Oconee Cemetery, Federal Savings & Loan Assn. of Athens, Ga. Mem. Emmanuel P.E. Ch. (former vestryman, treas., jr. and sr. warden; now warden emeritus). Home: 625 Milledge Av., Athens, Ga.; also Tallassee Farms, Clarke County, Ga.

McPHERSON, Nenien Coatsworth, Jr. (măk-fûr'sŭn), coll. pres.; b. Bremen, Ga., Feb. 23, 1900; s. Nenien Coatsworth and Maude Modena (Baggett) McP.; student U. of Ga., 1917-18; Ph.B., Emory U., Ga., 1927; B.D., Garrett Bibl. Inst., Evanston, Ill., 1929; Ph.D., Northwestern U., 1930; D.D., Garrett Bibl. Inst., Evanston, Ill., 1943; m. Gwendolyn Elizabeth Davison, Feb. 23, 1921; children—Thomas Coatsworth, Hoyt Davison, Gwendolyn Elizabeth. Partner in automobile tire stores in Southern cities, hdqrs. Atlanta, Ga., 1919-25; vice-pres. Haralson Trust Corp., Atlanta, 1925-27; ordained to ministry Meth. Ch., 1930; instr. Garrett Bibl. Inst., 1929-30, asst. prof. theology and registrar, 1930-34; asso. prof. theology and philosophy of religion, Southern Meth. U., Dallas, Tex., 1934-36; dir. Div. Ministerial Training, Gen. Bd. of Christian Edn., M.E. Ch., S., 1936-39; pastor Peachtree Rd. Meth. Ch., Atlanta, 1939-42; pres. Wesleyan Coll., Macon, Ga. since June 24, 1942. Alumni award, Distinguished Service, Garrett Bibl. Inst., 1941. Trustee Clark Coll., Atlanta. Mem. Phi Beta Kappa, Sigma Chi. Club: International Rotary (Macon, Ga.). Address: Wesleyan Coll., Macon, Ga.

McPHERSON, Samuel Dace, M.D.; b. Liberty, N.C., Apr. 20, 1873; s. Samuel and Martha (Teague) McP.; grad. Liberty (N.C.) Acad., 1899; student U. of N.C., 1899-1901; M.D., U. of Md., 1903; post grad. student N.Y. Polyclinic, 1910-11, in Vienna, 1929; m. Katie Lee Banks, Oct. 14, 1913; children—Samuel Dace, Mary Banks. Gen. practice of medicine, Haw River, N.C., 1903-10; specialized in ophthalmology and otolaryngology since 1910; practiced in Durham, N.C., since 1911; McPherson Hosp., for eye, ear, nose and throat; mem. staff Watts Hosp., Lincoln Hosp.; mem. staff State Hosp. for Insane, 1925-29. Chmn. bds. of health City and County of Durham since 1928; pres. Durham Y.M.C.A., 1926-28. Asso. mem. Nat. Bd. Med. Examiners. Fellow Am. Coll. Surgeons; mem. A.M.A., N.C. State Med. Soc., Durham-Orange Counties Med. Soc. (pres. 1917-18), Tri State Med. Soc., Southern Med. Assn., Acad. of Ophthalmology and Otolaryngology. Democrat. Presbyterian (elder). Clubs: Rotary (Durham), Hope Valley Country. Home: 29 Oak Drive, Forest Hills, Durham, N.C. Office: McPherson Hospital, 1110 W. Main St., Durham, N.C.

McPHERSON, William, chemist; b. Xenia, O., July 2, 1864; s. William and Mary (Rader) M.; B.Sc., Ohio State U., 1887, M.Sc., 1890, D.Sc., 1895, LL.D., 1940; Ph.D., U. of Chicago, 1899; LL.D., Wittenberg Coll., 1927; m. Lucretia Heston, June 21, 1893; children—William Heston, Gertrude May; m. 2d, Mary B. Henderson, Apr. 18, 1925. Instr. chemistry and physics, 1887-89, chemistry and Latin, 1889-92, Toledo High Sch. and Manual Training Sch.; asst. in chemistry, 1892-93, asst. prof., 1893-95, asso. prof. gen. chemistry, 1895-97, prof. chemistry, 1897-1937, dean of Grad. Sch., 1911-37, emeritus dean and prof. since 1937, acting pres., 1924 and 1938, pres. emeritus since 1938, Ohio State U. Fellow A.A.A.S. (v.p. Sect. C, 1908-09, 1915-16); mem. Am. Chem. Society (pres. 1929-30), Am. Inst. Chemists (hon.), Deutsche Chemische Gesellschaft, Phi Beta Kappa, Phi Delta Theta, Sigma Xi, Alpha Chi Sigma, Phi Lambda Upsilon. Commd. maj., N.A., 1918; chem. adviser to Trench Warfare Sect., Ordnance Dept.; lt. col. Chem. Warfare Service, 1918-19. Co-author (with William E. Henderson) of series of text books in chemistry; contbr. to chem. jours. Home: 198 16th Av. Address: Ohio State University, Columbus, O.

McPROUD, Bertram Everett, educator; b. Farmland, Ind., May 23, 1873; s. James Gilbert and Martha Jane (Bird) M.; A.B., Baker U., Kan., 1900, A.M., 1904, hon. Pd.D., 1928; U. of Chicago, 1908, 09; m. Bertha Watt (A.B., Baker), May 22, 1901. Supt. city schs., Kan. and Neb., 1900-04; prof. classical langs. and pedagogy, Puget Sound U. (now coll.), 1904-07, also v.p.; asst. prof. English and prin. acad., Baker U., 1907-08; dean Teachers Coll., Neb. Wesleyan U., 1909-13; prof. edn. and philosophy, S.Dak. State Coll., 1913-15; again dean Teachers Coll., Neb. Wesleyan U., 1915-41, dir. Summer Sch., 1913-41, dean emeritus, professor secondary edn. and director teacher training since 1941; instructor Grad. School Edn., U. of Neb., summers 1929, 30. Institute lecturer, commencement speaker. Mem. Neb. State Education Assn., Phi Kappa Phi, Phi Kappa Tau, Phi Gamma Mu, Phi Kappa Delta. Methodist. Club: Lions. Home: 5803 Baldwin Av., Lincoln, Nebr.

McQUAID, William Ravenel (măk-kwăd'), banker; b. Jacksonville, Fla., Jan. 13, 1881; s. Patrick and Kate (Freeland) McQ.; ed. pub. and high schs., Jacksonville, and St. Louis, Mo.; m. Henrietta Murray, July 26, 1923; children—William Ravenel, Charles Murray. Began with Barnett Nat. Bank, Jacksonville, 1897, pres. since 1925. Capt. Battery A, 8th Div. F.A., U.S. Army, 1918-19; maj., instr. in gunnery, Sch. of Fire, Ft. Sill, Okla., World War. Mem. Fla. Bankers Assn. (ex-pres.), Jacksonville Chamber Commerce (ex-v.p.). Catholic. Club: Fla. Yacht. Home: 3116 St. John's Av. Address: Barnett National Bank, Jacksonville, Fla.*

McQUARRIE, Irvine (măk-kwär'rē), prof. pediatrics; b. in Utah, Apr. 20, 1891; s. Robert Gray and Charlotte Anne (Macfarlane) McQ.; A.B., U. of Utah, 1915; Ph.D., U. of Calif., 1919; M.D., Johns Hopkins, 1921; m. Vira Perkins, June 1, 1912; children—Oane, Maris, Jeanne. Asst. in pathology, U. of Calif., 1918-19; physician Henry Ford Hosp., Detroit, Mich., 1921-24 and 1925-26; instr. in pediatrics, Yale, 1924-25; asst. and asso. prof. pediatrics, U. of Rochester, 1926-30; prof. pediatrics, U. of Minn., since 1930; visiting prof. pediatrics, Peiping Union Med. Coll., China, 1939-40. Fellow A.A.A.S., Am. Coll. Dentists (hon.), A.M.A. (mem. council on foods and nutrition); member Society for Experimental Biology and Medicine, Am. Pediatric Soc., Am. Soc. for Clin. Investigation, Am. Soc. for Exptl. Pathology, Am. Inst. Nutrition, Soc. for Pediatric Research, Am. Acad. Pediatrics, Northwestern Pediatric Soc., Mexican Pediatric Society (hon.), Minnesota Pathological Society, Minnesota State Medical Assn., Minn. Acad. Medicine, Hennepin County Med. Soc., Central Interurban Clinical Club, Sigma Xi, Phi Chi, Alpha Omega Alpha. Author: Experiments of Nature and Other Essays. Contbr. to scientific jours. Asso. editor Jour. of Pediatrics and Journal-Lancet; editor-in-chief, Breuneman's Practice of Pediatrics. Home: 66 Seymour Av. S.E., Minneapolis 14, Minn.

McQUEEN, see also MacQueen.

McQUEEN, Frederick Emil, editor; b. New Orleans, La., Sept. 18, 1891; s. James and Elizabeth (Herzog) McQ.; student Elmhurst (Ill.) Coll., 1909-14, Eden Theol. Sem., Webster Groves, Mo., 1914-17; A.M., Washington U., 1926; m. Bertha Salome Becker, Jan. 2, 1923. Ordained to ministry of Evang. and Reformed Ch., 1916; pastor St. Paul's Evang. Ch., New Orleans, 1917-20; boys' worker Kingdom House, St. Louis, 1920; industrial sec. Y.M.C.A., St. Louis, 1920-26; asso. exec. sec. Bd. of Religious Edn., Evang. Synod, of N.A., 1927-29, editor church publs. since 1929; editor The Builder (monthly), Youth (weekly). Home: 602 Clark Av., Webster Groves 19, Mo. Office: 1724 Chouteau Av., St. Louis 3, Mo.

McQUILKIN, Robert Crawford (măk-kwĭl'kĭn), college pres.; b. Philadelphia, Pa., Feb. 16, 1886; s. Robert Crawford and Lucy (Kirkpatrick) McQ.; B.A., Central High Sch., Phila., 1902, U. of Pa., 1917; D.D., Wheaton (Ill.) Coll., 1935; studied in Drexel Inst., Phila.; m. Marguerite Lambie, Sept. 10, 1912; children—Agnes Virginia, Aimee Lambie, Robert Crawford (dec.), Marguerite Helen, Thomas Lambie (dec.), John Robertson, Lucy Anne. Clerk and estimator Wm. Steele & Sons Co., Phila., 1903-11; asso. editor Sunday Sch. Times, Phila., 1912-17; bible teacher and conf. dir., 1918-22; prof. and pres. Columbia Bible Coll. (S.C.) since 1923. Pres. Ben Lippen Boys School; director Ben Lippen Bible Conference Center, Asheville, North Carolina; director Latin America Mission, American European Fellowship. Presbyterian. Author: Victorious Life Studies, 1918; Studying Our Lord's Parables, 1935; The Lord Is My Shepherd, 1938; Victory in Christ, 1939; also brochures. Editorial and contbg. writer for Sunday Sch. Times. Home: 1311 Cambridge Lane. Office: 1600 Hampton St., Columbia, S.C.

McQUILLAN, Charles Arthur (măk-kwĭl'ăn), univ. pres.; b. N.Y. City, Jan. 9, 1901; s. Patrick Joseph and Delia (Campbell) McQ.; student Fordham U., 1919-20; A.B., Gonzaga U., 1926, A.M., 1927; student Coll. of St. John, Louvain, Belgium, 1930-31, Weston (Mass.) Coll., 1931-34. Mem. Soc. of Jesus since Oct. 4, 1920; ordained priest R.C. Ch., 1933; instr. Bellarmine Coll. Prep. Sch., San Jose, Calif., 1927-29; instr. Loyola U. of Los Angeles, 1929-30, 1935-37, pres, 1937-42; pastor St. Joseph's Ch., San Jose, Calif., since 1942. Address: 55 W. San Fernando St., San Jose, Calif.

McQUILLIN, Raymond E(ugene) (măk-kwĭl'ĭn), army officer; b. Britton, S.D., Dec. 24, 1887; s. Edward G. and Jennie M. (Peckins) McQ.; B.S. in Elec. Engring., U. of Minn., 1911; grad. student Yale (Sheffield), 1919-20; grad. Cav. Sch., 1923; honor graduate, Command and Gen. Staff Sch., 1925; grad. Army War Coll., 1931; unmarried. Commd. 2d lt. U.S. Cav., 1912; advanced through grades to brig. gen., 1942; served on Mexican border, 1912-16; Hawaii (cav.), 1917-18; Signal Corps, 1918-21; mil. aide at White House, 1927-31; Gen. Staff duty, 1934-36; instr., Command and Gen. Staff Sch., 1936-40; with 1st Armored Div., N. African Campaign; comdg. gen. Eastern Defense Commands Southern Land Frontier. Decorated Silver Star (N. Africa), Officer's Cross Polonia Restituta; Medal of Military Merit, 1st class (Mexican). Mem. Sigma Chi. Clubs: Army and Navy, Marine Corps. Home: Britton, S.D.

McRAE, George W., telephone exec.; b. Malden, Mass., Oct. 5, 1888; s. Colin and Ella (Rankin) McR.; B.S., Mass. Inst. of Tech., 1910; m. Harriet E. Bruning, Sept. 24, 1912; children—Colin W. With Am. Telephone & Telegraph Co., 1910-22, toll traffic engr., 1920-22; chief engr., Ill. Bell Telephone Co., 1922-24; chief engr., N.Y. Telephone Co., 1924-25; gen. mgr., N.J. Area, N.Y. Telephone Co., 1925-27; vice-pres. and gen. mgr. N.J. Bell Telephone Co. since 1927; dir. Nat. Newark and Essex Bank Firemen's Ins. Co. of Newark, N.J. Trustee Howard Savings Institution, Newark Coll. of Engring. Clubs: Essex, Newark Athletic (Newark). Home: 30 Grosvenor Road, Short Hills, N.J. Office: 540 Broad St., Newark, N.J.

McREYNOLDS, Frederick Wilson (măk-rĕn'ŏldz), lawyer; b. Delphi, Ind., Sept. 11, 1872; s. Lafayette Emerson and Mary Belle (Wilson) McR.; A.B., Dartmouth; LL.B., Columbian (now George Washing-

ton) U.; m. Jessie Brooke Stabler, Oct. 9, 1894; children—George Brooke (colonel U.S.A.), Catherine (Mrs. Robert Leighton Barnes), Alice Brooke. Admitted to D.C. bar, 1896, and engaged in practice at Washington, 1896-1915; asst. prof. law and finance, Tuck School of Administration and Finance, of Dartmouth Coll., 1915-19; counsel for War Trade Bd. and Com. on Pub. Information, 1917-18; spl. atty. in charge of Internal Revenue litigation, 1919-22; private practice since 1922. Chmn. Bd. of Pub. Welfare of D.C. Democrat. Episcopalian. Mem. Sigma Chi, Soc. of the Cincinnati. Clubs: Chevy Chase, Nat. Press, Lawyers', Cosmos. Home: 2039 New Hampshire Av. N.W. Office: Union Trust Bldg., Washington, D.C.

McREYNOLDS, James Clark, jurist; b. Elkton, Ky., Feb. 3, 1862; s. Dr. John O. and Ellen (Reeves) McR.; B.S., Vanderbilt U., 1882; grad. law dept., U. of Va., 1884; unmarried. In pvt. practice, Nashville, Tenn., many yrs.; asst. atty. gen. U.S., 1903-07; thereafter practiced in N.Y. City; atty.-gen. of U.S. in cabinet of President Wilson, 1913-14; apptd. asso. justice Supreme Court of U.S., Aug. 1914, and took seat on bench at opening of following Oct. term; retired Feb. 1, 1941. Home: 2400 16th St. N.W., Washington, D.C.

McREYNOLDS, Wilbur Reece (măk-rĕn'ŏldz), army officer; b. Spring Valley, O., Sept. 9, 1892; s. Frank L. and Lillian (Phillips) McR.; A.B., Ohio Univ., 1915, B.S. in Edn., 1916; grad. Army Inf. Sch., Ft. Benning, Ga., 1922, Army Tank Sch., Ft. Meade, Md., 1928, Army Subsistence School, Chicago, Ill., 1936, Army Command and Gen. Staff Sch., Ft. Leavenworth, Kan., 1939; m. Faye Bowers, Mar. 27, 1919. Commd. 2d lt. Inf., Aug. 1917, and advanced through the grades to brig. gen., 1943; supply officer, Advanced Sch. Detachment, 10th Div., France, 1918; personnel officer, 41st Inf., 1920-23; comdg. officer, Machine Gun Co., 33d Inf., 1924-27; asst. prof. mil. science and training Gettysburg Coll., 1928-32; transportation officer, Gold Star Pilgrimmage, France, 1932-33; sub-dist. comdr., Civilian Conservation Corps, 1933-34; comdg. officer, Subsistence Sch. and Research Lab., Chicago, Ill., 1936-37; researched and developed Type "C" ration and "quick frozen boneless beef" for War use; comdg. officer, Q.M. Batn. Regular Army Troops, 2d Army Maneuvers, 1936; instr. Q.M. Regiments, Camp McCoy, Wis., 1937; Q.M., Air Base, Barksdale Field, La., 1939-40; dir. mil. training, Q. M. Corps, 1941-44; Air Q.M. Hdqrs. A.A.F. since Nov. 1944. Awarded Certificate of Merit, Ohio Univ., 1943. Mem. Phi Delta Theta (Ohio Gamma). Author of Quartermaster Emergency Handbook, 1941, 42, 43. Home: 2700 Q St. N.W. Address: Bldg. A, 2d and T Sts. S.W., Washington, D.C.

McREYNOLDS, William Henry; b. Wilson Co., Kan. Jan. 24, 1880; s. Chester C. and Mary (Adams) McR.; ed. pub. schools, Topeka, Kan.; hon. LL.D., Am. Univ., 1939; m. Bernice Borst, June 3, 1907; children—Katherine (Mrs. Myron G. Britt), Margaret Helene (Mrs. John Holmead). Began as law clerk, in the office of Judge Jesse Arthur, Battle Creek, Michigan, 1902-06; clerk inspection service, Post Office Department, Washington, D.C., 1906-13; investigator and asst. chief Bureau of Efficiency, Washington, D.C., 1913-29; dir. of Classification Bd., 1930-32; asst. to dir. Bureau of Budget, 1932, administrative asst. to gov. Farm Credit Adminstrn., 1933; administrative asst. to sec. of treasury, 1933-39; mem. President's Com. on Civil Service Improvement since Jan. 1939; administrative asst. to President of U.S., July 12, 1939-May 31, 1945; retired from govt. service; liaison officer for personnel management, Exec. Office of the President, Sept. 1939-May 1945; sec. Council of Nat. Defense and advisory commn. to Council of Nat. Defense, and liaison officer for Emergency Management, June 1940-April 1941. Apptd. chmn. Mt. Rushmore Nat. Memorial Com., Dec. 11, 1939. Club: Congressional (Washington, D.C.). Home: 4514 Connecticut Av. Washington, D.C.

McRILL, Albert Leroy, lawyer; b. Richmond, Franklin County, Kan., Oct. 1, 1880; s. Calvin Whitefield and Amanda Viola (Tapley) McR.; A.B., Epworth Univ. (now Oklahoma City Univ.), 1907, M.A., 1910; m. 2d, Mary Swirczynski Horigan, Nov. 16, 1935; 1 son, James E. Horigan (Ensign U.S.N.). Has served as editor successively Williamsburg Star, Quenemo Tribune, Ottawa (Kan.) Journal and Watonga (Okla.) Dispatch, 1898-1903; admitted to Okla. bar, 1905, and practiced at Watonga until 1910, at Oklahoma City since 1911; mem. firm Scothorn, Caldwell & McRill, 1923-31; city atty. Watonga, 1907; mem. Okla. Code Commn., 1910-11; municipal counselor Oklahoma City, 1931-32; city mgr. Oklahoma City, 1932-33; practicing alone since 1933. Special justice Okla. Supreme Court, 1936-37, asso editor Card-Digest (Okla., Tex. and Calif. Law) since 1935. Trustee Oklahoma City U. since 1911 (pres. 1923); mem. C. of C. Oklahoma City. Mem. Am. and Okla. State bar assns. Democrat. Methodist. Mason (K.T., Shriner). Clubs: Men's Dinner; High Twelve; Compiler and Editor: Digest of Oklahoma Fire Insurance Law; Digest of Okla. Civil Law; Law of Oil and Gas. Author: My Silver Jubilee; In My Library. Home: 6508 Lenox. Office: 115 N. Harvey, Oklahoma City, Okla.

McROBERTS, Harriet (Pearl) Skinner, author; b. Creston, Ia.; d. Rev. Anson and Lydia J. (Morgan); Skinner; ed. Lewis Acad., Wichita, Kan., and pvt. instrn. in music; m. Samuel McRoberts, Sept. 1, 1906. Life dir. Am. Bible Soc.; founder Kashmir Fellowship; hon. v.p. Am. Tract Soc.; v.p. Heartsease Home for Women and Babies. Mem. D.A.R. As Harriet Pearl Skinner, contbr. of essays to musical publs., children's stories to denominational and juvenile publs., also sketches, reviews, juvenile serial stories, etc., to newspapers. Author: Boys Who Became Famous Men, 1905; A Christian Crieth Unto Israel, 1919; Every Christian, 1921. Home: Mt. Kisco, N.Y.

McROBERTS, Samuel, banker; b. Malta Bend, Mo., Dec. 20, 1868; s. Alexander Highlander and Ellen (Sisk) McR.; A.B., Baker U., Kan., 1891, A.M., 1894; LL.B., U. of Michigan, 1893; m. Mary Agnes Caldwell, 1895 (died 1904); m. 2d, Harriet Pearl Skinner, Sept. 1, 1906. Practiced law in Chicago, 1893-95; atty. for Armour & Co., Chicago, 1895-1900, with financial dept., 1900-04, treas., 1904-09; v.p. Nat. City Bank, N.Y., 1909-19; pres. Met. Trust Co. of New York, 1921-25; chmn. bd. Chatham Phenix Nat. Bank and Trust Co., 1925-32; dir. Am. Sugar Refining Co., Manufacturers Trust Co. (N.Y. City), Great Am. Insurance Co., Am. Alliance Insurance Co., Mass. Fire and Marine Insurance Co., Great Am. Indemnity Co., Rochester Am. Insurance Co., Great Am. Investing Co., Inc., One Liberty Street Realty & Securities Corp., County Fire Insurance Co., Am. Nat. Fire Insurance Co., N.C. Home Insurance Co., Detroit Fire & Marine Insurance Co., Consolidated Cigar Corp., New York Air Brake Co., Cartier, Incorporated, National Can Corporation. Commissioned major Ordnance Department, November 1917; colonel, N.A., Nov. 28, 1917; chief of procurement div. of Ordnance Dept., Washington; brig. gen., Aug. 26, 1918; transferred to A.E.F. until end of war; hon. discharged, Jan. 15, 1919; now brig. gen. O.R.C. Awarded D.S.M., Chevalier Legion of Honor (France). Mem. board trustees Y.M.C.A. (N.Y.), Baker Univ.; dir. Am. Arbitration Association; trustee, treas. Leonard Wood Memorial Leprosy Foundation; member Kappa Sigma. Clubs: Bankers (gov.), Links, Recess (gov.), Union League (New York); Army and Navy (Washington, D.C.); Blind Brook. Home: Mount Kisco, N.Y. Office: 55 Liberty St., New York, N.Y.

McSHERRY, Frank Johnson, army officer; b. Eldorado Springs, Mo., Oct. 18, 1892; s. J. S. and Euka (Mitchell) McS.; B.S. in Mathematics, U. of Ariz., 1916, B.S. in Mining and Metallurgy, 1917; post-grad. student, Mass. Inst. Tech., 1923-24; grad. Coast Arty. Sch., 1923 (advanced gunnery course, 1928), Command and Gen. Staff Sch., 1934, Army War Coll., 1937; LL.D., (hon.) University of Naples, Italy; married Elisabeth Jones, Sept. 28, 1925; children—James Michael, Millicent, Elisabeth Melissa, Joseph Wall McSherry. Commissioned 2d lieutenant U.S. Army, 1917; promoted through grades to brigadier general, February 1942; served with 62d Coast Artillery, France, World War I; in Office of Chief of Coast Arty., 4 yrs., Gen. Staff Corps, War Dept., 1937; War Dept. liaison officer Nat. Youth Adminstrn. and Federal Security Adminstrn. and exec. sec. President's Interdepartmental Com. on Mechanics Training for Aircraft Industry, 1938-40; War Dept. liaison officer with Labor Div., Advisory Commn. to Council of Nat. Defense since July 1, 1940, administrative asst., 1940; dir. Defense Training, Federal Security Agency, and chief Defense Training Branch, O.P.M., 1941; dep. dir. for labor supply and training Labor Div., W.P.B., 1942; dep. chief of Allied Mil. Govt.; apptd. head manpower div. in Germany, July 1945. Decorations: Comdr. British Empire; Cavalier Legion of Honor, Croix de Guerre with Palm (France); Croceal Valor Militaire (Italy); recipient Alumni Achievement Award, U. of Ariz. Mem. Sigma Epsilon. Presbyterian. Mason (32°, Shriner). Club: Army-Navy Country (Washington). Home: 3232 Garfield St. N.W., Washington, D.C.

McSKIMMON, William Bingham, corp. official; b. Bangor, Me., Mar. 2, 1872; s. David and Mary (Clarke) M.; student Bangor High Sch., 1886-90; m. Mary K. Monahan, Jan. 2, 1896; children—Donald, Madeline (Mrs. John Marshall Duane). Began with Brown & Sharpe Mfg. Co., Providence, R.I., 1892; now pres. Union Twist Drill Co., O. S. Walker Co., J. T. Slocomb Co., Vitrified Wheel Co., New England Drawn Steel Co. Mason. Clubs: Engineers (Boston); Woodland Golf (Auburndale, Mass.); Petersham (Mass.) Golf. Home: East Jeffrey, N.H. Office: Union Twist Drill Co., Athol, Mass.*

McSORLEY, Joseph, clergyman; b. Brooklyn, N.Y., Dec. 9, 1874; s. William and Elizabeth (McShane) McS.; B.A., St. John's College, Brooklyn, 1891, M.A., 1893, D.Litt., 1938; S.T.L., Catholic U. of America, 1897. Joined Paulist Fathers, 1891; ordained priest R.C. Ch., 1897; asst., Parish of St. Paul the Apostle, New York, 1897-99; asst. master of novices, Washington, 1899-1901, master, 1901-07; again asst., Parish of St. Paul the Apostle, 1907-19, pastor, 1919-24; superior gen. Missionary Soc. of St. Paul, 1924-29; asst. parish of St. Peter, Toronto, Can., 1929-31, contbg. editor of The Catholic World since 1932. Chaplain, 1st lt. and capt., U.S. Army, Jan. 1918-Sept. 1919. Author: The Sacrament of Duty, 1909 (enlarged edition 1935); Italian Confessions; Be of Good Heart, 1925; A Primer of Prayer, 1934; Think and Pray, 1936; Outline History of the Church from St. Peter to Pius XII, 1943. Joint author: A Short History of the Catholic Church, 1916; Spanish Confessions, 1942. Translator: Grace; More Joy. Contbr. Catholic Ency., Ecclesiastical Rev., Homiletic & Pastoral Rev., Catholic World, etc. Home: 415 W. 59th St., New York 19, N.Y.

McSPADDEN, Joseph Walker (măk-spăd'dĕn), editor; b. Knoxville, Tenn., May 13, 1874; s. Walker L. and Margaret J. (Porter) M.; A.B., U. of Tenn., 1897; m. Inez McCrary, December 16, 1902; children—Chester Ford, Florence. Engaged in literary work as editor since 1898. Member Phi Kappa Phi, Tenn. Soc., Phi Gamma Delta. Author: Shakespearean Synopses, 1902; Synopses of Dickens' Novels, 1904; Stories of Robin Hood, 1904; Stories from Wagner, 1905; Stories from Dickens, 1906; Stories from Chaucer, 1907; Famous Painters of America, 1907; Waverly Synopses, 1909; The Land of Nod, 1909; Opera Synopses, revised edit., 1935; Book of Holidays, 1917; Boys' Book of Famous Soldiers, 1919; The Story of George Washington, 1920; Abraham Lincoln, 1921; Theodore Roosevelt, 1923; Stories from Great Operas, 1923; Famous Sculptors of America, 1924; Romantic Stories of the States (12 titles), 1926-29; Indian Heroes, 1928; Pioneer Heroes, 1929; How They Carried the Mail, 1930; To the Ends of the World and Back, 1931; How They Sent the News, 1936; Light Opera and Musical Comedy, 1936; Beautiful Hawaii, 1939; How They Blazed the Way, 1939; How They Followed the Golden Trail, 1941. Editor: American Statesman's Year Book, 1912, 1913; Mystery Library, 1921; Famous Dogs in Fiction, 1921. Clubs: National Arts (N.Y. City); University (Winter Park, Fla.). Home: 125 Gordonhurst Av., Upper Montclair, N.J.

McSWEEN, John, clergyman, educator; b. Timmonsville, S.C., Nov. 15, 1888; s. John and Kate (Sykes) McS.; B.S., Davidson Coll., 1908; B.D., Columbia (S.C.) Theol. Sem., 1913; grad. study U. of S.C. and Biblical Sem. in New York; D.D., U. of S.C., 1930; m. Lina Washington Crews, June 11, 1913; children—John Crews (dec.), Allen Crews, William Crews, Carolyn Crews, Jean Crews. Ordained ministry Presbyn. Ch. in U.S., 1913; pastor successively Dillon, S.C., Rowland, N.C., Clemson Coll., S.C., Anderson, until 1928; pres. Presbyn. Coll., 1928-35; pastor Purity Presbyn. Ch., Chester, S.C., 1935-42; pres. Tusculum Coll., Greeneville, Tenn., 1942-45; pastor 4th Presbyterian Ch., Greeneville, since 1945. Moderator Synod of S.C., 1929-30; moderator Bethel Presbytery, 1938. Served as chaplain, 1st lt. U.S. Army, Mexican border and France, 1916-19. Trustee Thornwell Orphanage (Clinton, S.C.), 1923-42; mem. bd. dirs. Columbia Theol. Sem. (Decatur, Ga.), 1932-42; pres. Alumni Assn., Columbia Theol. Sem., 1937-40, Alumni Assn., Davidson Coll., 1938-39. Mem. Omicron Delta Kappa, Pi Kappa Alpha, Am. Legion (S.C. state chaplain, 1925; comdr. Clemson Coll. Post, 1924). Democrat. Mason (Shriner), K.P. Club: Rotary (Greeneville, Tenn.). Home: 801 E. Washington St., Greenville, S.C.

McSWEENEY, Henry, pres. United States Potash Co. Address: 30 Rockefeller Plaza, New York, N.Y.*

McSWEENEY, John, ex-congressman; b. Wooster, O., Dec. 19, 1890; s. John and Ada Jane (Mullins) McS.; A.B., Wooster Coll., 1912, LL.D., 1933; m. Abby Conway Schaefer, July 9, 1924. Teacher; formerly pres. Minglewood Coal Co., Wooster; pres. City Council; mem. 68th to 70th Congresses (1923-29), 16th Ohio Dist., 75th Congress (1937-39), Ohio at large. Dir. of Public Welfare, State of Ohio, 1931-35. Democratic candidate for United States Senate from Ohio, 1940; Democratic candidate for governor, 1942. Now lt. col. U.S. Army in Italy in charge of all welfare in Italy under Allied Commn. Mem. 1st Officers Training Camp, Fort Benjamin Harrison, Indiana; commissioned 2d lieutenant, August 16, 1917, and advanced to capt.; served with A.E.F. Citation, Gen. Pershing; Croix de Guerre (French); Purple Heart. Mem. Am. Legion, Disabled Am. Veterans of World War, Phi Gamma Delta. Democrat. Episcopalian. Clubs: Forum, University (Cleveland); Wooster Country. Home: Wooster, O.

McTAGUE, Charles Patrick (măk-tăg), justice, Ontario Court of Appeal; b. Guelph, Ont., Apr. 9, 1890; s. John S. and Agnes (Purcell) McT.; student Guelph Collegiate Inst., 1905-09; B.A., U. of Toronto, 1915; student Osgoode Hall, Toronto, 1919-21; m. Margaret McKeon, Nov. 24, 1921; children—John Charles, William Charles. Called to Ont. bar, Jan. 1921; law practice, Windsor, Ont., 1921-35; apptd. King's counsel, 1933; justice of Supreme Court of Ont., 1935; justice, Ont. Court of Appeal, 1938-1944. Chmn. War Contract Depreciation Bd., 1940; conciliation adviser to Minister of Labor, Jan. 1941; chmn. Nat. War Labor Bd., Feb. 1943. National Chairman Progressive Conservative Party. Served as sergeant Canadian Field Arty., overseas, 1915-19, World War I. Mem. Senate U. of Toronto, bd. of trustees, St. Michaels Coll., Toronto. Clubs: Granite, Toronto Golf (Toronto, Ont.); Essex Golf and Country (Windsor, Ont.). Roman Catholic. Home: 2 Clarendon Av. Address: Osgoode Hall, Toronto, Ont., Can.

McTAGUE, Edward A. (măk-tăg') management consultant; b. Sharon Hill, Pa., Mar. 25, 1900; s.

Daniel and Agnes (O'Donnell) McT.; B.S., U. of Pa., 1925; m. Frances K. Thorton, Feb. 4, 1926; children—Daniel, Angela, Kay. Gen. mgr. two companies in constrn. industry, 1925-31; management consultant specializing in marketing problems, 1931-34; regional sales promotion mgr., Am. Radiator-Standard Sanitary Co., 1934-37; management consultant since 1937; now exec. dir. Soc. for Advancement of Management, mem. nat. bd. dirs., 1943-45; lecturer at Wharton Sch., U. of Pa.; consultant Fed. Housing Adminstrn., 1934-35, durable consumers goods div., W.P.B., 1941-42. Mem. Am. Acad. Polit. Sci. Home: 1719 N. 59th St., Phila., Pa. Office: 29 W. 39th St., New York, N.Y.

McVAY, Charles Butler, Jr., naval officer; b. Edgeworth, Pa., Sept. 19, 1868; s. Charles Butler and Annie Huntington (Jones) McV.; grad. U.S. Naval Acad., 1890. Ensign, July 1, 1892; promoted through grades to rear admiral, Jan. 6, 1923. Served on Amphitrite, Spanish-Am. War, 1898; navigator Hartford, 1905; at U.S. Naval Acad., 1905-07; navigator Alabama, 1907-08; comd. Yankton, 1908-10; at U.S. Naval Acad., 1910-12; chief of staff, Asiatic Fleet, 1912-14; asst. to Bur. of Ordnance, Navy Dept., 1914-16; at Naval War Coll., Newport, R.I., 1917; commanded Saratoga, 1917; apptd. comdr., New Jersey, Aug. 1917, Oklahoma (war zone), 1918; chief of Ordnance, 1920-23; comdr. Yangtze Patrol, 1923-25; mem. Gen. Bd. and budget officer, Navy Dept., 1925-29; became comdr.-in-chief Asiatic Fleet, with rank of admiral, Sept. 9, 1929; then mem. Gen. Board; retired, Oct. 1, 1932; commd. admiral by act of Congress, June 1942. Address: 2131 Bancroft Place N.W., Washington, D.C.*

McVEY, Frank LeRond (măk-vā'), educator; b. Wilmington, O., Nov. 10, 1869; s. Alfred Henry and Anna (Holmes) McV.; A.B., Ohio Wesleyan U., 1893, LL.D., 1919; Ph.D., Yale, 1895; LL.D., U. of Ala., 1919, Transylvania Coll., 1929, Berea Coll., 1933; L.H.D., Rollins Coll., 1935, U. of Louisville, 1937, U. of Ky., 1940; m. Mabel Moore Sawyer, Sept. 21, 1898 (now dec.); children—Virginia, Frank LeRond, Janet; m. 2d, Frances Jewell, 1923. Editorial writer, New York, 1895; instr. in history, Teachers Coll. (Columbia), 1895-96; instr., asst. prof. and prof. economics, U. of Minn., 1896-1907; 1st chmn. Minn. Tax Comm., 1907-09; pres. U. of N.D., 1909-17; president State University of Kentucky, 1917-40, president emeritus since 1940; lecturer Univ. of Chicago, 1928-30. Pres. Minneapolis Associated Charities, 1898-1907; sec. Minn. Acad. Social Sciences, 1907-09 (editor Proceedings, 1907, 09); 1st v.p. Am. Econ. Assn., 1910, 28; mem. exec. com. Nat. Conf. Charities and Correction; mem. A.A.A.S., Am. Statis. Assn., N.E.A., Phi Gamma Delta, Phi Beta Kappa. Chmn. N.D. Temporary Ednl. Commn., 1912; chmn. 2d, 3d and 4th Nat. Conf. on Marketing and Farm Credits, 1914, 15, 16; mem. Nat. Ednl. Council, Comm. on Economy of Time in Edn.; sec. Nat. Assn. of State Univs., 1916-22, pres., 1923; state dir. Public Service Reserve, 1918-19; mem. ednl. surveys of Okla., 1922, Ind., 1926, Fla., 1930, N.C., 1932, Ky., 1933, La., 1940, Rhode Island, 1940, William and Mary Coll., 1940; ednl. advisor to Venezuelan Govt., 1943. Mem. Kentucky State Board Vocational Edn.; mem. com. of fifty Am. Hygiene Assn.; honorary vice-president National Consumers' League; chairman Ky. War Fund, 1943-45; mem. exec. com. Internat. S.S. Council of Religious Edn.; pres. S.E. Conf., 1933; pres. Nat. Assn. of State Univs., 1935; pres. Southern Assn. Schs. and Colleges, 1934; mem. State Planning Bd., 1934-45; pres. Assn. Land Grant Colleges, 1935; pres. Ky. Edn. Assn., 1937. State aide U.S. War Dept., 1922-26. Lecturer, Royal Frederick Univ., Christiania, Norway. Clubs: University (Washington); Arts (Louisville); Rotary, University (Lexington). Author: Populist Movement, 1896; History and Government of Minnesota, 1901; Modern Industrialism, 1904; Transportation, 1910; The Making of a Town, 1913; Economics of Business, 1917; Financial History of Great Britain, 1914-18; A University Is a Place—a Spirit, 1944; and many reports, articles and revs. Editor Nat. Social Science Series. State chmn. United Service Orgns., 1942. Home: 249 Shady Lane, Lexington, Ky.

McVICAR, Nelson, judge; b. Chatham, Ont., Can., Jan. 25, 1871; s. John and Catherine (Grass) McV.; ed. pub. and high schs. of Ontario and U. of Mich.; came with parents to U.S., 1886; m. Bertha A. Woodrow, July 10, 1901; children—John Wayne, Catherine Louise Brendel. Admitted to Pa. bar, 1896, and began practice at Pittsburgh. Mem. Pa. Ho. of Rep., 1914-24; judge Court of Common Pleas of Allegheny County, Pa., 1925-28; judge U.S. Dist. Court, Western Pa., Dist., since 1928. Republican. Presbyterian. Mason, Odd Fellow. Home: 1127 Park St., Tarentum, Pa. Office: New Federal Bldg., Pittsburgh, Pa.

McWHIRTER, Felix Marcus (măk-hwûr'tĕr), banker; b. Greencastle, Ind., June 14, 1886; s. Felix Tony and Luella Frances (Smith) McW.; student De Pauw U., 1903-06; m. Alma Phillips, June 12, 1908; children—Alma Jane (Mrs. Evans M. Rust), Felix Tony, Luella Frances (Mrs. Wesley P. Martin). Pres. of Peoples State Bank, Indianapolis, since 1915; pres. Peoples Bldg. Co.; chmn. bd. State National Securities Corp.; treas. Ind. Republican State Com., 1937-40; chmn. Rep. United Finance Com. for Ind., 1940. Indiana civilian aide to sec. of war, 1925-27. Comdg. officer Third Naval Res. Area, Ninth Dist., Nov. 1940-Nov. 1941; now capt., U.S.N.R., on active duty as dist. security officer on staff of comdt., Ninth Naval District, Nov. 1941-Apr. 1944; on staff of Admiral T. C. Kincaid comdr. of 7th Fleet, S.W. Pacific, since Apr. 1944. Major attached to Gov. Goodrich's Military Staff, 1917-22; member Indianapolis Board of Public Safety, 1918-22; chairman Marion County War Savings Committee, 1918; director and member executive committee Ind. chapter Am. Red Cross; treas. Indiana State committee Near East Relief, 1925. Del. to Internat. Chamber Commerce, organization meeting, Paris, 1920, London, 1921, Rome, 1923, Brussels, Belgium, 1925, Stockholm, Sweden, 1927, Amsterdam, Holland, 1929, Washington, D.C., 1931. Dir. Indianapolis Day Nursery Assn.; mem. board Dept. of Community Welfare of Indianapolis; v.p. and treas. Citizens Hist. Assn.; mem. advisory com. Nat. Rivers and Harbors Congress; treas. Marion County Chapter, Nat. Orgn. to Combat Infantile Paralysis, 1939-40, mem. exec. com. since 1941; mem. Ind. com. Franklin D. Roosevelt Library, Inc., 1939-40. Mem. U.S. Chamber Commerce (dir. 1921-37, v.p. 1932-37, chmn. com. on finance, budget and audit, 1930-37; past chmn. com. on education; v.chmn. nat. defense; nat. policy council), Indianapolis Chamber of Commerce (pres. 1923), Am. Bankers Assn. (state legislative com.; pres. state bank div. for 1931-32; ex-officio mem. exec. com. of state bank div.; membership com. 1935; exec. council 1939-42), Ind. Bankers Assn. (pres. 1933-34; mem. council of administration, 1934, 35, 36), Boy Scouts of America (Indianapolis council), Delta Kappa Epsilon. Republican. Methodist. Clubs: Kiwanis, Optimist, Columbia, Hillcrest Country; Army and Navy (Washington, D.C.). Home: "Armaugh," Millersville Road, Indianapolis. Office: 130 E. Market St., Indianapolis, Ind.

McWHIRTER, Luella Frances Smith, club woman; b. Perrysville, Ind., Oct. 1, 1859; d. Rev. Hezekiah and Susan (Davis) Smith; ed. East Tenn. Wesleyan, and De Pauw U.; m. Felix T. McWhirter, banker, Nov. 18, 1878 (died June 5, 1915); children—Luella S. (Mrs. Frank F. Hutchins), Ethel T. (Mrs. Thomas B. Seoggins), Felix M., Susan (Mrs. Henry E. Ostrom). Dir. People's State Bank of Indianapolis from orgn. to 1936 (1st woman bank dir. there). Trustee Ind. W.C.T.U. (past pres.; hon. pres. since 1940); past pres. Legislative Council of Indiana Women; editor The Message, official paper Indiana W.C.T.U., 1897-1913 and since 1919; president Ind. Fed. of Women's Clubs, 1911-13, hon. pres. since 1938, Gen. Fedn. Women's Club dir. for Ind., 1916-20; transportation chmn. Gen. Fedn. Women's Clubs, 1916-24, chmn. extension dept., 1925-27, trustee 1932-38; the founder who called first meeting for orgn. of Woman's Dept. Club of Indianapolis, pres., 1922-26. Awarded G.F.W.C. Pioneer Club Woman's gold medal (1940) by Ind. Fedn. of Clubs in Golden Jubilee contest naming "most outstanding (living) club woman in each state," sponsored by Gen. Fedn. Woman's Clubs; medal and certificate as regional mother, American Mothers Committee, 1942. Trustee Long College for Women and Girls; chairman American home department, Indiana Federation of Clubs, 1924-27, advisor Am. Home Dept. since 1927; Ind. chairman Better Homes in America, 1927-37; president emeritus of the Indiana White Cross Guild; member education and service committee President Herbert Hoover's Conference on Home Building and Home Ownership; mem. Jury of Award on Model Homes of Ind. Federal Housing Adminstrn. Mem. League Am. Pen Women, Caroline Scott Harrison Chapter D.A.R., Soc. Ind. Pioneers, Epsilon Sigma Omicron, Hermitage Assn. (Nashville, Tenn.); charter mem. Ind. Assn. Parliamentarians. Member Home and Foreign Missionary Societies Central Avenue Meth. Ch.; parliamentarian Meth. City Council Auxiliary. Permanent Member of the Board of the Auxiliary of the Marion County (Indiana) Juvenile Court Detention Home. Clubs: Woman's Press Club of Ind., Woman's Research Club, Woman's Dept. Club. Home: 26 Hampton Court, Indianapolis, Ind.

McWHORTER, Ernest D. (măk-hwôr'tĕr), naval officer; b. in Miss., Sept. 23, 1884. Entered U.S. Navy, May 3, 1911; promoted through grades to rear adm., Dec. 1940; comdr. Naval Air Force in U.S. Occupation of N. Africa, Nov. 1942.†*

McWHORTER, Roger Barton, civil engineer; b. Riverton, Ala., July 31, 1888; s. George Tilghman (M.D.) and Mary Susan (Terry) McW.; B.S. in Civil Engring., Ala. Poly. Inst., 1909, C.E., 1913; m. Katherine Beaufort Tweedy, Oct. 25, 1916 (died 1936); 1 son, Robert Tweedy. Began as rodman and insp., 1908; with U.S. Engr. Dept. on Hales Bar Dam, Tenn., and Muscle Shoals, Ala., 1909-16; asst. engr. and div. engr. Miami Conservancy Dist., Dayton and Hamilton, O., 1916-23; gen. supt. construction Wilson Dam hydroelectric development, Muscle Shoals, 1923-25; U.S. engr. St. Lawrence Waterway Project, 1925-26; cons. engr. Orleans Levee Dist., New Orleans and Washington, D.C., 1926-28; prin. engr. U.S. Engr. Dept. on Mississippi River flood control work, New Orleans, 1928-30; prin. engr. Great Lakes Div., U.S. Engr. Dept., 1930-31; chief engr. Federal Power Commn. since 1931. Mem. Internat. Joint Commn., U.S. and Canada, since 1939. Lt. col. Engr. Reserves, U.S. Army. Mem. Am. Soc. C.E., Soc. Am. Mil. Engrs., Washington Engring. Soc. Presbyn. Club: Cosmos. Home: 3628 Davis St. N.W. Address: Federal Power Commission, Washington 7, D.C.

McWILLIAMS, John Dacher, congressman. See Vol. 23 (1944-45).

McWILLIAMS, John Probasco, industrialist; b. Chillicothe, O., Jan. 8, 1891; s. Rev. Thomas S. and Susan Probasco (Nipgen) McW.; C.E., Princeton, 1913; m. Ella Brooks Barlow, Sept. 29, 1928; children—W. J. Barlow, Suzanne Brooks, Marianne, John Probasco. Timekeeper, railroad construction, 1913; with Oxweld Acetylene Co., 1914-17; Oxweld Railroad Service Co., 1917-24; with Youngstown Steel Door Co. since 1924, vice pres., 1924-33, pres. since 1933, dir. since 1924; pres. and dir. Camel Co., Ltd.; dir. Camel Sales Co., Nat. City Bank of Cleveland, Youngstown Sheet and Tube Co. Trustee Western Reserve U., St. Luke's Hosp. Clubs: Union, Tavern, Kirtland (Cleveland); Links (New York); Chicago; Winus Point Shooting. Home: 19100 S. Park Blvd. Office: The Arcade, Cleveland, O.

McWILLIAMS, Roland Fairbairn, lt. gov. of Manitoba; b. Peterborough, Ont., Oct. 10, 1874; s. John Bannon and Isabella (Davidson) McW.; B.A., U. of Toronto, 1896; LL.B., Osgoode Hall, 1899; m. Margaret Stovel, Sept. 3, 1903. Barrister and solicitor, Peterborough, Ont., 1899-1910; barrister and solicitor, McWilliams, Gunn and Lennox, Winnipeg, since 1910; apptd. King's counsel, 1919; lt. gov. Manitoba, since 1940. Mayor, Peterborough, Ont., 1907. Lt. col., comdg. U. of Manitoba C.O.T.C., 1915-19. Pres. Nat. Council Y.M.C.A. Can., 1922-29. Mem. Liberal Party. Mem. United Ch. Author: Russia in 1926; If I Were King of Canada, 1931; Does History Repeat Itself, 1932, Italian translation, 1933. Home: Government House, Winnipeg. Address: 403 Avenue Bldg., Winnipeg, Man., Can.*

MEACHAM, Edgar D. (mēch'ăm), coll. dean; b. Smithfield, Tex., Aug. 22, 1887; s. George Allison and Roxanna Josephine (Smith) M.; student S.W. State Teachers Coll., Weatherford, Okla., 1907-10; A.B., U. of Okla., 1914; A.M., Harvard, 1917; Ph.D., U. of Chicago, 1922, sr. fellow, 1931-32; m. Ray Ferrell, Dec. 3, 1910; children—John Ferrell, Martha Rae. Instr. in mathematics, U. of Okla., 1914, asst., 1919, asso. prof., 1922, prof. since 1926, asst. dean Coll. of Arts and Sciences, 1926, dean since 1940. Trustee Okla. Memorial Union Bldg. (mem. bd. mgrs.). Mem. Am. Math. Soc., Phi Beta Kappa, Sigma Xi, Sigma Delta Chi, Phi Eta Sigma, Pi Mu Epsilon, Kappa Sigma. Club: Lions (Norman, Okla.). Home: 712 Lindsay St., Norman, Okla.

MEACHAM, William Shands (mē'chăm), parole commissioner of Virginia; born at Petersburg, Virginia, January 15, 1900; son of Benjamin T. and Julia Amanda (Webb) M.; student Coll. of William and Mary (Richmond Div.), 1918-21; student New York U. Sch. of Journalism, 1925; m. Margaret Ball Henkel, Sept. 17, 1931. Reporter Norfolk Ledger Dispatch, 1925-26; editor Danville (Va.) Register, 1926-36; asso. editor Richmond Times-Dispatch, Sept. 1936-Oct. 1942; parole commr. since 1942. Chmn. Housing Authority of City of Richmond, 1940-41; mem. bd. dirs. Family Service Society of Richmond; Member board of trustees, Hampton Institute. Received Lee Editorial award for distinguished editorial writing, 1938. Member board directors Richmond Div., Coll. of William and Mary. Mem. bd. trustees Va. Cancer Foundation, Mental Hygiene Soc. of Va. (v.p.); hon. pres. Richmond Chapter Virginia Cancer Foundation; mem. Va. Social Science Assn. (pres. 1941), Va. Conf. of Social Work (pres. 1939-40), mem. exec. com., Nat. Comm. Alcohol Hygiene, Inc. Am. Parole Assn. (treas.). Mem. White House Conf. on Parole, 1939. Democrat. Episcopalian. Contbr. to reviews and periodicals. Home: 1103 West Av. Office: Corrections Bldg., Richmond, Va.

MEAD, see also Meade.

MEAD, Albert Davis, biologist; b. Swanton, Vt., Apr. 15, 1869; s. Charles Davis and Phœbe Minerva (Harrington) M.; A.B., Middlebury Coll., 1890; A.M., Brown, 1891, LL.D., 1939; Ph.D., U of Chicago, 1895; Sc.D., U. of Pittsburgh, 1912, and Middlebury Coll., 1916, R.I. State College, 1927; m. Ada Geneva Wing, July 2, 1902. Asso. prof. comparative anatomy, 1895, prof., 1901, prof. biology, 1909, vice-pres., 1925-36, acting pres., 1931, prof. emeritus since 1936, Brown Univ. Trustee Middlebury Coll., 1933, Wellesley College, 1934-45, R.I. Sch. Design, 1923-39; trustee, 1901-34 and president, 1934-40; Rhode Island Hospital. Member American Soc. Naturalists, Am. Soc. Zoölogists, A.A.A.S., Phi Beta Kappa, Sigma Xi; fellow Am. Acad. Arts and Sciences. Address: 283 Wayland Av., Providence, R.I.

MEAD, Armistead Davis, Jr., army officer; b. West Virginia, Oct. 16, 1901; B.S., U.S. Mil. Acad., 1924; grad. Signal Sch., company officers course, 1927; Inf. Sch., company officers course, 1932, tank course, 1933; Command and Gen. Staff Sch., 1940. Commd. 2d lt., U.S. Army, 1924, and advanced through the grades to brig. gen., 1945. Decorated Legion of Merit. Address: War Dept., Washington 25, D.C.

MEAD, Arthur Raymond, prof. edn.; b. Grelton, O., Mar. 12, 1880; s. William and Juliaette Nash (Mead) M.; B.A., Miami U., 1909; M.A., Teachers

Coll. (Columbia), 1910, Ph.D., 1917; m. Ethel Grace Johnson, June 15, 1911; children—Jessie Elizabeth, Lydia Anne. Instr. education, De Pauw U., 1910; scholar and research scholar in edn., Teachers Coll., 1910 and 1913-14; prof. edn., Ohio Wesleyan U., 1914-31; temp. prof. edn. various times, summers, at U. of Minn., U. of Tenn., Ohio State U., George Peabody Coll. for Teachers, Ohio U. and Pa. State Coll.; visiting prof. of edn., Teachers Coll. (Columbia), 1925-26, summer 1939; visiting prof. secondary edn. U. of Fla., 1931-32; dir. Lab. Sch., U. of Fla., 1933-35, dir. ednl. research since 1935. Pres. Nat. Assn. Directors of Student Teaching, Nat. Soc. College Teachers of Education, 1941-42; chmn. Nat. Com. on Practice Training. Mem. N.E.A., Soc. Coll. Teachers Edn. (v.p. 1942-45), Soc. for Study of Edn., Ohio Coll. Assn. (sec.), Am. Ednl. Research Assn., Southern Commn. Research and Curricular Problems, Delta Upsilon, Phi Beta Kappa, Phi Delta Kappa, Tau Kappa Alpha, Kappa Delta Pi, Kappa Phi Kappa, Phi Kappa Phi. Methodist. Author: The Development of Free Schools in the United States, 1917; Learning and Teaching, 1923; Supervised Student-Teaching, 1929. Home: Gainesville, Fla.

MEAD, D. Irving, pres. South Brooklyn Savings Bank; b. Brooklyn, N.Y., Feb. 9, 1875; s. George W. and Sarah Frances (Studwell) M.; A.B., Yale U., 1897; m. Elizabeth Young, 1920. Admitted to N.Y. bar, 1900, and practiced law in Brooklyn until 1911; v.p. Nat. City Bank of Brooklyn, 1911-19; v.p. Irving Trust Co., 1919-22; trustee South Brooklyn Savings Bank, 1913-22, pres. since 1922. Pres. and dir. Brooklyn Garden Apartments, Inc., and pres. and dir. Mead Property, Inc., and the Studwell Foundation, Inc. Sec. Savings Bank & Trust Co. and Instl. Securities Corp. Mem. exec. com. and treas. Brooklyn Chapter Am. Red Cross; trustee and asst. treas. Brooklyn Hosp.; mem. advisory board Brooklyn Thoracic Hosp., Brooklyn Home for Aged Men. Trustee Long Island Hist. Soc.; trustee and president Westchester County Historical Soc.; county historian of Westchester County. Member Chamber of Commerce, N.Y. Historical Soc., New York State Hist. Asso., St. Nicholas Soc. of Nassau Island, S.R. Clubs: University (New York); Graduate (New Haven); Waccabuc Country, Scarsdale Golf, Brooklyn. Home: Waccabuc, N.Y. Office: 130 Court St., Brooklyn, N.Y.

MEAD, Daniel Webster, engr.; b. Fulton, N.Y., Mar. 6, 1862; s. Washburn and Adelia A. (Schufeldt) M.; B.C.E., Cornell University, 1884; LL.D., University of Wisconsin, 1932; married Katie Ross Gould, Nov. 30, 1886 (died Apr. 25, 1945); children—Hazel Marguerite, Ruth Claudia (dec.), Harold Washburn, Ross Webster (dec.), Paul Gould (dec.), Franklin Braidwood. With U.S. Geol. Survey, 1884-85; city engr., Rockford, 1885-87; chief engr. and gen. mgr., Rockford Constrn. Co., 1888-96; cons. engr. on hydraulic works and power plants since 1896; prof. hydraulic and sanitary engring., U. of Wis., 1904-32, prof. emeritus since 1932; cons. engr. Mead, Ward & Hunt (Madison); mem. Mead & Scheidenhelm (New York). Built water works at Rockford, Illinois, Fort Worth, Texas, Danville, Illinois, Moline (Ill.) filter, Kilbourn (Wis.) hydro-electric plant (10,000 h.p.), Prairie du Sac (Wis.) hydro-electric plant (20,000 h.p.), etc. Mem. Red Cross commn. to China on flood protection of Huai River, 1914; cons. engr. Miami Conservancy Dist., 1913-20 (expenditure $30,000,000); mem. Colorado River Board, apptd. by President Coolidge to pass on Boulder Canyon project, 1928. Awards: Fuertes medal, Cornell U., 1911; Octave Chanute medal, Western Soc. Engrs., 1913; Norman medal, Am. Soc. C.E., 1936; Washington award, Western Soc. Engrs., 1939; awarded citation as "Pioneer Hydrologist" by the Hydrology Conference, Pa. State College, 1941. Fellow Am. Inst. Electrical Engrs., Am. Pub. Health Assn.; hon. mem. Am. Water Works Assn., Am. Soc. Civil Engrs. (pres. 1936), Ill. Soc. Engrs., Canadian Institute Engrs., Western Soc. Engrs., member Am. Soc. Mech. Engrs., New Eng. Water Works Assn., Am. Inst. Consulting Engrs., Wis. Engring. Soc., A.A.A.S., Tau Beta Pi, Sigma Xi, Phi Kappa Phi; nat. hon. mem. Triangle, Chi Epsilon. Clubs: Union League (Chicago); University, Madison (Madison). Author: Notes on Hydrology, 1904; Water Power Engineering, 1908; Contracts, Specifications and Engineering Relations, 1916; Hydrology, 1919; Hydraulic Machinery, 1933; also numerous papers read before scientific socs. and bulls. of U. of Wisconsin. Home: 120 W. Gorham St. Office: 550 State St., Madison, Wis.; also 50 Church St., New York, N.Y.

MEAD, Edward Sherwood, educator; b. Medina, O., Jan. 25, 1874; s. Giles F. and Martha A. M.; A.B., DePauw U., 1896; fellow U. of Chicago, 1896-98, U. of Pa., 1898-1900 (Ph.D., 1899); m. Emily Fogg, June 1, 1900; children—Margaret, Richard Ramsay, Katherine (dec.), Elizabeth, Priscilla. Instr. in commerce and industry, 1900-04, asst. prof. finance, 1904-07, prof. since 1907, now prof. of finance emeritus, chmn. Extension Sch. Com., 1913-14, Wharton Sch. of Finance and Commerce, U. of Pa. Dir. Evening Sch. of Accounts and Finance, 1904-13; financial editor Phila. Public Ledger, 1910; spl. corr. for Associated Press; witness in rate cases. Served as govt. rep. under NRA. Mem. Am. Econ. Assn., Am. Acad. Polit. and Social Science, Phi Beta Kappa, Delta Upsilon, Beta Gamma Sigma. Clubs: University (Phila.); Lenape. Author: Trust Finance, 1903; Story of Gold, 1908; Corporation Finance, 1910. 7th edit., 1933; The Careful Investor, 1914; Harvey Baum—a Study of the Agricultural Revolution (with Bernhard Ostrolenk), 1928; Voluntary Allotment (with same), 1933; The Ebb and Flow of Investment Values (with Julius Grodinsky), 1939; The Business Corporation—Its Financial Organization and Operation (with D. B. Jeremiah and W. E. Warrington), 1941. Contributor to economic journals and to reviews on gold and silver production, railroads, coal supply, the organization of trusts, and other topics in finance, commerce and industry. Home 214 S. McAlpin St., Philadelphia 4, Pa.

MEAD, Frank Spencer, author; b. Chatham, N.J., Jan. 15, 1898; s. Frank and Lillie (Spencer) M.; A.B., U. of Denver, 1922; student Episcopal Theol. Sem. of Va., 1922-23; B.D., Union Theol. Sem., 1927; m. Judy Duryee, Oct. 24, 1928; children—Donald Duryee, Judy Spencer. Sec. 23d Street Y.M.C.A., N.Y. City, 1923-24; asst. pastor Reformed Ch., Harlem, N.Y., 1925-27; pastor Grace M.E. Ch., Newark, N.J., 1927-31, Kearny (N.J.) Ch., 1931-34; editor Homiletic Rev., 1934; editor Christian Herald since 1942. Served in U.S. Army, 1917-18. Mem. Beta Theta Pi. Author: The March of Eleven Men, 1932; 250 Bible Biographies, 1934; See These Banners Go, 1935; The Ten Decisive Battles of Christianity, 1937; Right Here at Home, 1939. Home: 6 McKinley St., Nutley, N.J. Office: 419 4th Av., New York, N.Y.

MEAD, George Houk, corp. official; b. Dayton, O., Nov. 5, 1877; s. Harry Eldridge and Marianna Phillips (Houk) M.; B.L., Hobart Coll., 1897, LL.D., 1922; B.Sc., Mass. Inst. Tech., 1900; m. Elsie Louise Talbott, Nov. 22, 1914; children—Elsie Louise, George Houk, Harry Talbott, Nelson Talbott, Katherine, Marianna. Employe of Mead Paper Co., Dayton, O., 1897-98, Cellulose Products Co., Boston, Mass., 1900-02, Mead Paper Co., Chillicothe, O., 1902-03, Gen. Artificial Silk Co., Phila., Pa., 1903-05; organized, Nov. 1, 1905, The Mead Pulp & Paper Co., Dayton, O. (now The Mead Corp., Chillicothe, O.); pres. 1915-42, chmn. bd. since Apr. 1942; pres. G. H. Mead Co. and Mead Sales Co.; pres. Mead Investment Co. Mem. bus. advisory council, U.S. Dept. of Commerce, 1933-45, chmn. 1936-37; chmn. Industrial Advisory Bd. under NRA, 1934-Oct. 1943; named on President's Com. of Business Men, apptd. to adv. bd. to dir. War Mobilization and Reconstruction, Nov. 1944. Apptd. to Nat. Defense Mediation Bd., now Nat. War Labor Bd.; chmn. Industry Group, June, 1941; resigned Dec. 1944. Pres. Am. Paper and Pulp Assn., 1942-43. Mem. Com. Industrial Analysis, 1937. Clubs: Racquet and Tennis, Meadow Brook Hunt and Polo, River, Cloud (New York); Engineers, Dayton Country, Miami Valley Hunt and Polo (Dayton); Mount Royal (Montreal); Metropolitan (Washington, D.C.). Home: Oakwood, Dayton, O.; also Aiken, S.C. Office: 131 N. Ludlow St., Dayton, O.

MEAD, George Jackson, aeronautic engr.; b. Everett, Mass., Dec. 27, 1891; s. George Nathaniel Plummer and Jenny (Leman) M.; prep. edn., St. George's Sch., Newport, R.I., and Choate Sch., Wallingford, Conn.; student Mass. Inst. Tech., 1911-15; hon. D.Sc. Trinity Coll., Hartford, Conn., 1937, Williams Coll., 1940; m. E. Cary Hoge, May 18, 1921; children—George Nathaniel Jackson, Mary Randolph, Peyton H., Charles Cary, William Randolph. Experimental engr. Wright Martin Aircraft Corp., 1916-19; engr. in charge power plant labs., U.S. Air Service, Dayton, O., 1919; chief engr. Wright Aeronautical Corp., 1920-25; engring. founder and v.p. Pratt & Whitney Aircraft Co., 1925-30; v.p., mem. exec. com. and chmn. tech. advisory com. United Aircraft & Transport Corp., 1930-34; cons. engr. United Aircraft Corp., 1934-35, v.p., dir. and mem. exec. com., 1935-June 1939. Mem. and vice-chmn. Nat. Advisory Com. for Aeronautics, Oct. 1939-Feb. 1944; asst. to Sec. of Treasury, May 22-June 4, 1940; dir. Aeronautical Sect., Advisory Commission to the Council of National Defense, June 4-Nov. 1, 1940; spl. asst. to William S. Knudsen, Nov. 1, 1940-Mar. 1941. Chmn. exec. com. Hartford Hosp., 1942. Mem. Soc. Automotive Engrs.; hon. fellow Inst. of Aeronautical Sciences; asso. fellow Royal Aeronautical Soc., England. Republican. Conglist. Clubs: Engineers (New York); Hartford, Hartford Golf; Cosmos Club, Washington, D.C. Home: Mountain Rd., West Hartford, Conn. Office: P.O. Box 6, West Hartford, Conn.

MEAD, George Whitefield, clergyman; b. Norwalk, Ohio; son Joel E. and B. Ann (Lewis) M.; Ph.B., Oberlin College, 1891; Princeton University and Theol. Seminary, 1891-92; Union Theol. Seminary, 1892-95; New York Univ., 1894-96; Ph.D., Heidelberg U., 1903; D.D., Berea (Ky.) Coll., 1919; m. Jenny Gladiss von Oetinger, Sept. 4, 1896 (died 1932); children—George Whitefield, Alfred Reginald; m. 2d, Martha Elizabeth Norburn, April 3, 1941. Ordained Presbyn. ministry, 1894; asst. pastor Madison Av. Ch., New York, 1894-98; pastor First Ch., Newport, R.I., 1898-1906, Second Wilkinsburg (Pa.) Ch., 1906-10; recuperating health in N.Y. and N.J., 1910-12; lit. work, lecturer, New York, 1912-17; actg. prof. English lang. and lit., Berea (Ky.) Coll., 1917-19; World War work in South; pastor First Ch., Bel Air, Md., 1919-26; pres. Fla. Chautauqua, Keystone Heights, Fla., 1926-30; prof. economics and sociology, Tusculum Coll., Greeneville, Tenn., 1929-38. Commr. Gen. Assembly, Phila., 1901; moderator Boston Presbytery, 1903. Chaplain Res. U.S. Army. Member S.A.R., Am. Econ. Assn., Am. Sociol. Society, Pi Kappa Delta. Club: Lake Placid (New York). Author: Modern Methods in Church Work, 1897; Modern Methods in Sunday-school Work, 1903; The Great Menace—Americanism or Bolshevism? 1920. Home: 16 Stuyvesant Road, Asheville, N.C.

MEAD, George Wilson, paper mfr., banker; b. Chicago, Ill., Feb. 22, 1871; s. Darius R. and Abigail Crane (Spare) M.; student Beloit (Wis.) Coll., 1888-89; A.B., U. of Wis., 1894; m. Ruth Emily Witter, Oct. 18, 1899 (died Aug. 24, 1939); children—Stanton Witter, Walter Langworthy, Emily Phelps (Mrs. Henry Perrine Baldwin). Merchant, Rockford, Ill., 1894-1902; paper business, developing water powers and paper mills, Wisconsin Rapids, Wis., since 1902; pres. Consol. Water Power & Paper Co., Ahdawagam Paper Products Co., Wis. Valley Improvement Co.; chmn. bd. Ill. Nat. Bank and Trust Co. Served as mayor of Wisconsin Rapids 6 yrs. Former regent U. of Wis. for 12 years. Mem. Theta Delta Chi. Republican. Conglist. Mason. Clubs: Chicago, Union League (Chicago); Indian Creek Country, Bath, Surf, Committee of One Hundred (Miami Beach, Fla.). Completed first entirely electrically motorized paper mill, 1904; developed process for making machine-coated paper directly on high speed paper machines, 1933-38. Address: Wisconsin Rapids, Wis.

MEAD, Gilbert Wilcox, educator; b. Pittsburgh, Pa., May 7, 1889; s. Rev. Wesley Gilbert (Ph.D.) and Carolyn Switzer (Wilcox) M.; diploma Southwestern Pa. Normal Sch., 1905; B.A., Allegheny Coll., 1911, Litt.D., 1934; M.A., Columbia, 1916 grad. student, 1916-18; LL.D., Birmingham-Southern Coll., 1933; traveled and studied in Eng. and France; m. Iva Madeline Clark, Aug. 18, 1914; children—John Clark, Gilbert Wilcox, Francis Hudson, Robert Wesley (dec.). Teacher county sch., Allegheny County, Pa., 1905-07; prin. and supervisor schs., Bergenfield, N.J., 1911-15; English master Buckley Sch., New York, 1915-17; instr. in English and comparative lit., Columbia, 1917-23; spl. lecturer Hunter Coll., 1917-23; head dept. of English, Westminster Coll., Pa., 1923-25; dean Birmingham-Southern Coll., 1925-33; pres. Washington Coll., Chestertown, Md., since 1933. Pres. Dixie Intercollegiate Athletic Conf., 1930-32; mem. Md. State Library Commn., Md. Commn. on State Mental Insts., Chesapeake Biol. Lab. (exec. com.); chmn. dist. council and v.p. area council Boy Scouts of America. Member bd. Grants Am. Foundation for Pharm. Edn.; rep. Assn. Am. Colls. in Am. Council on Edn.; mem. exec. com. Maryland Conf. Postwar Edn. Fellow Royal Society of Arts. Decorated Yorktown medal, Soc. of the Cincinnati, 1940, Silver Beaver, Nat. Council Boy Scouts of America, 1943. Mem. Modern Lang. Assn. Am. (sec. English Victorian sect.), Southern Conf. Liberal Arts Coll. Deans (sec. 1930-33), Ala. Colls. Assn. (pres.), Am. Folk-Lore Soc., Southern Intercollegiate Athletic Assn. (v.p.), Ednl. Assn. M.E. Ch., S., exec. com. Nat. Interfraternity Conference; exec. com. Middle States Assn. Colleges; (v.p.) Modern Humanities Research Assn. (London), Phi Beta Kappa, Phi Gamma Delta (nat. officer), Tau Kappa Alpha, Omicron Delta Kappa, Kappa Phi Kappa (nat. pres. 1937-39). Clubs: Rotary, Chester Yacht and Country Club, University (Baltimore). Contbr. literary and critical articles. Lit. editor Birmingham News-Age Herald, 1928-33. Home: Chestertown, Md.

MEAD, James M., U.S. senator; b. Mt. Morris, Livingston County, N.Y., Dec. 27, 1885; s. Thomas and Jane (Kelly) M.; ed. grammar schs.; m. Alice M. Dillon, Aug. 25, 1915; 1 son, Capt. James M. Member of the board of supervisors, Erie County, New York, 1914; mem. N.Y. Assembly, 1915-18, inclusive; mem. 66th to 75th Congresses (1919-39), 42d New York District, resigning December 2, 1938; elected to U.S. senate Nov. 1938, to fill vacancy caused by death of Royal S. Copeland, for term ending 1941; re-elected to U.S. senate, Nov. 5, 1940, for 6-year term. Chmn. Senate War Investigating Com. Democrat. Home: 79 Ideal St., Buffalo, N.Y.

MEAD, Marcia, architect; b. Pittsfield, Pa., Feb. 3, 1879; d. Wilbur Fisk and Chloe A. (Smith) Mead; grad. State Teachers College, Edinboro, Pa., 1898; grad. Sch. of Architecture, Columbia, 1913. Works: Connecticut Development, Bridgeport Conn., Housing Development, U.S. Housing Corp., club houses for women, private residences. Mem. Am. Inst. Architects (life). Clubs: Woman's City, Zonta. Author: Homes of Character, 1926. Address: 67 7th Av., New York 11, N.Y.

MEAD, Margaret, anthropologist; b. Phila., Pa., Dec. 16, 1901; d. Edward Sherwood and Emily (Fogg) Mead; student De Pauw U., 1919-20; B.A., Barnard Coll., 1923; M.A., Columbia, 1924, Ph.D., 1929; m. Gregory Bateson, Mar. 1936; 1 dau., Catherine. Fellow Nat. Research Council, in Samoa, 1925-26; asst. curator ethnology, Am. Museum Natural History since 1926; and asso. curator ethnology since 1942; exec. sec., com. on food habits, Nat. Research Council, 1942-45; fellow Social Sci. Research Council, in Admiralty Islands, 1928-29; expdn. to New Guinea, 1931-33, to Bali and New Guinea, 1936-39. Mem. Am. Anthropol. Soc., Am. Ethnol. Soc., N.Y. Academy of Science, A.A.A.S., American Association of University Women, American Soc. for Orthopsychiatry, So-

ciometric Soc. for Applied Anthropology, Polynesian Society, Society of Women Geographers, Institute for Intercultural Studies Inc. S.P.S.S.I. East and West Assn., East Indies Inst. Am. (v.p.), Phi Beta Kappa. Episcopalian. Author: Coming of Age in Samoa, 1928; An Inquiry into the Question of Cultural Stability in Polynesia, 1928; Growing up in New Guinea, 1930; The Changing Culture of an Indian Tribe, 1932; Sex and Temperament in Three Primitive Societies, 1935; And Keep Your Powder Dry, 1942. Editor: Cooperation and Competition Among Primitive Peoples, 1937; (with Gregory Bateson) Balinese Character: A Photographic Analysis, 1942. Contbr. on Oceanic ethnology and relationship between psychology and culture. Address: American Museum of Natural History, New York, N.Y.

MEAD, Nelson Prentiss, prof. history; b. N.Y. City, Dec. 26, 1878; s. William C. and Mary (Allen) M.; B.S., Coll. City of New York, 1899; A.M., Columbia, 1903, Ph.D., 1906; m. Florence Johnson, Nov. 26, 1902. Teacher pub. schs., N.Y. City, 1899-1902; instr., asst. prof., asso. prof. history, 1902-20, prof. since 1920, College City of N.Y., acting pres. 1938-40. Member Am. Polit. Science Assn., History Teachers Assn., Council on Foreign Relations, Theta Delta Chi. Author: Connecticut as a Corporate Colony, 1906; Connecticut Archives, 1908; Development of the United States since 1865, 1931. Contbr. to New Internat. Ency. Home: Hastings-on-Hudson, N.Y.

MEAD, Warren Judson, geologist; b. Plymouth, Wis., Aug. 5, 1883; s. Major C. and Rose (Robinson) M.; B.S., U. of Wis., 1906, M.A., 1908, Ph.D., 1926; m. Bertha M. Taylor, 1909; children—Warren, Judson, Jeremiah. Mem. faculty U. of Wis., 1906-34, prof. geology, 1918-34; head dept. of geology, Mass. Inst. Tech., since 1934; consulting practice, in economic and engring. geology. Mem. Geol. Soc. America, A.A.A.S., Soc. Econ. Geologists, Am. Acad. Arts and Sciences, Am. Soc. Civil Engrs., Am. Inst. Mining and Metall. Engrs., Nat. Acad. Sciences, Sigma Xi, Sigma Nu. Episcopalian. Author: Metamorphic Geology (with C. K. Leith), 1915; also papers in tech. mags. Home: 88 Rutledge Road, Belmont, Mass.

MEAD, William Edward, univ. prof.; b. Gallupville, N.Y., Oct. 25, 1860; s. Rev. Merritt Bates and Lucenia A. (Tucker) M.; B.A., Wesleyan U., 1881, grad. student and asst. librarian, 1881-82; Ph.D., U. of Leipzig, 1889; studied at U. of Berlin, École des Chartes, Paris, Bibliothèque Nationale, Paris, British Mus. and Inner Temple, London; m. Kate Campbell Hurd, June 21, 1893 (died Jan. 1, 1941). Prof. English lang., Wesleyan U., 1890-1925; lit. investigations in European libraries, 1925-29; prof. Middle English, U. of Chicago, summer quarter, 1903; lecturer on English, Columbia summer session, 1911; editor Dialect Notes, 1906-12. Sec. pedagog. sect. Modern Lang. Assn., 1897-1903; v.p. Am. Dialect Soc., 1904-05 (sec.-treas. 1906, sec. 1907-12, pres. 1912-15); mem. Psi Upsilon, and Phi Beta Kappa. Author: The Versification of Pope in Its Relations to the Seventeenth Century, 1889; Elementary Composition and Rhetoric, 1894; Outlines of the History of the Legend of Merlin, 1899 (Early English Text Soc., London); Practical Composition and Rhetoric, 1900; Language Lessons (joint author), 1903; Grammar Lessons (joint author), 1904; The Grand Tour in the Eighteenth Century, 1914; The English Medieval Feast, 1931. Editor: Selections from Malory's Morte d'Arthur, 1897; The Squyr of Lowe Degree, 1903; Chinon of England (1597), 1925; John Leland's Assertio Inclytissimi Arturii (1544), with Richard Robinson's English Version (1582), 1925; The Pastime of Pleasure by Stephen Hawes (E.E.T.S.), 1927. Contbr. to lit. revs. and philol. jours. Since 1884 has spent more than 10 yrs. in travel and research in Europe. Home: Haddam, Conn.*

MEAD, Francis Louis, educator; b. Philadelphia, Pa., Sept. 8, 1894; s. Frank and Adrienne (Montbriand) M.; student St. Vincent's Coll., 1909-14, St. Vincent's Sem., 1914-20; M.A., St. Joseph's Coll., 1928; M.A., Niagara U., 1932, Ph.D., 1934. Ordained Roman Catholic priest (Vincentian Fathers), 1920; dir. discipline, St. Joseph's Coll., 1920-21; missionary, Kiangsi, China, 1921-23; asst. dir., Central Assn. Miraculous Medal, 1923-25; home missions, 1925-28; prof. edn. and philosophy, Niagara U., 1928-32, dean, coll. arts and sciences since 1932, v.p. since 1939; dir. Engineering Science, Management, War Training since 1942; dir. Army Coll. Training Programs since 1943; ednl. adviser, 2d Service Command, Army Specialized Training Programs since 1943. Committee on Re-examination and Definition of the Liberal Arts, Nat. Cath. Edn. Assn., 1943-44; executive committee, Delta Epsilon Sigma, since 1944. Mem. Nat. Cath. Ednl. Assn. (on bd. dirs.), Assn. Deans N.Y. State, Delta Epsilon Sigma, Delta Mu Delta, Zeta Sigma Pi, Sigma Alpha Sigma, Pi Delta Pi. K.C. (4°, Faithful Friar). Contbr. ednl. jours. Home: Faculty House, Niagara University, N.Y.

MEADE, Frank B., architect; b. Norwalk, O., Jan. 6, 1867; s. Alfred Newman and Martha Althea (Morse) M.; ed. Case Sch. of Applied Science, Cleveland, O.; student Mass. Inst. of Tech., 1885-88; m. Dora Rucker, Nov. 3, 1898. Architect since Oct. 1893. Fellow A.I.A.; mem. Loyal Legion of America, Sigma Chi. Club: Hermit (Cleveland, O.). Home: 2057 E. 100th St., Cleveland, O.

MEADE, Frank Celestine, army officer; b. Phila., Pa., Dec. 16, 1896; s. Frank Joseph and Mary Josephine (Murray) M.; B.S., U.S. Mil. Acad., 1917; M.S., Yale, 1933; student Columbia, 1934; grad. Signal Sch., 1928, Command and Gen. Staff Sch., 1938; m. Mary Helen Page, April 19, 1919; children—John Page, Mary Josephine. Commd. 2d lt., U.S. Army, Aug. 30, 1917, and advanced through the grades to brig. gen. (temp.), Dec. 12, 1942. Decorated Victory medal; Am. Defense Service medal; European-African-Middle Eastern, and Asiatic-Pacific campaign medals; received Legion of Merit Legionnaire 1944. Is on overseas duty with U.S. Group C. C. Home: 2315 40th Pl. N.W., Washington, D.C.

MEADE, George Peterkin, sugar refiner; b. Cumberland, Md., Dec. 26, 1883; s. Rev. Philip Nelson and Sarah (Rannells) M.; B.S., New York U., 1905, Chem.E., 1921; grad. study U. of Mich., summer 1914; m. Eleanore Felicia Hussey, Aug. 7, 1912. Asst. chemist Nat. Sugar Refinery, Yonkers, N.Y., summers 1901-05, full time, 1905-07; same, Fajardo (Porto Rico) Sugar Co., 1908; chemist and asst. supt. Colonial Sugars Co., Gramercy, La., 1909-13; supt. and mgr. Cuban Sugar Refining Co., Cardenas, also dir. Central Control Lab. Cuban-Am. Sugar Co., 1913-23; gen. supt. Colonial Sugars Co., 1923-28, mgr. since 1928. Mem. sugar com. 8th Internat. Congress of Applied Chemistry, New York, 1912; del. Internat. Comm. Uniform Methods of Sugar Analysis, London, 1936. Mem. Tech. Advisory Comm. Sugar Research Foundation. Pres. St. James Parish (County) Sch. Board since 1932; parish chmn. Emergency Relief Adminstrn., Nat. Reemployment Service, 1931-35, reemployment committeeman Selective Service Board St. James Parish; chmn. St. James-Ascension Dist. Istrouma Council Boy Scouts of America. Fellow A.A.A.S., American Institute of Chemists; member American Chemical Society, American Institute of Chem. Engrs., Internat. Soc. Sugar Cane Technologists, Am. Soc. of Ichthyologists and Herpetologists, New York Zoöl. Soc., Associacion de Tecnicos Azucareros de Cuba, S.C.V., Phi Beta Kappa, Tau Beta Pi, Alpha Chi Sigma. Democrat. Episcopalian. Clubs: Chemists (New York); Louisiana, New Orleans Country (New Orleans). Co-author with the late G. L. Spencer of "Cane Sugar Handbook," 8th edition 1945. Contbr. tech. articles to Industrial and Engring. Chemistry, Internat. Sugar Jour. etc.; also articles on Habits of Louisiana Harmless Snakes. Home: Gramercy, La.

MEADE, James Joseph, officer U.S. Marine Corps; b. Charlestown, Mass., 1882; LL.B., Georgetown U., Washington, D.C., 1917; m. Helen Parmelee. Admitted to D.C. bar, 1917; admitted to practice before Supreme Court of U.S., 1928; entered Marine Corps, 1903; promoted to brig. gen., Dec. 1, 1936; retired from active service, June 30, 1939. Decorated with Navy Cross (U.S.), D.S.M. and 2 medailles militaire (Haiti), Certificate of Merit (Nicaragua), campaign medals for service in France, Vera Cruz, Haiti, Nicaragua, Cuba, Philippines. Mem. Am. Legion, Charlestown Old Schoolboys Assn., Ancient and Honorable Arty. Co. of Boston. Clubs: Chevy Chase (Md.); Army and Navy (Washington, D.C.); Pacific Coast. Chmn. advisory board, St. Anthony's High School Victory Corps, Long Beach, Calif. Harbor commr., Long Beach. Address: 252 Ximenoe Av., Long Beach 3, Calif.

MEADE, Robert Heber, naval officer; b. Newark, N.J., May 8, 1905; s. John Heber and Lucie Barnard (Haring) M.; B.S., U.S. Naval Acad., 1926, student Post Grad. Sch., 1927-28; Master Civil Engring, Rensselaer Poly. Inst., 1930; children—Robert Heber, Billie Temple. Entered U.S. Navy, 1922, and advanced through the grades to commodore, 1945; public works officer, Naval Air Station, Jacksonville, Fla., 1940-42, with additional duties as officer in charge construction at other bases and facilities in Fla. and Ga., 1940-41; officer in charge constrn., Naval Res. Aviation Base, Oklahoma City, Okla., 1942; exec officer, Naval Constrn. Center, Camp Peary, Magruder, Va., 1942-43; officer in charge constrn. regts., Western Alaskan Sector, with additional duty on staff of comdr. Alaskan Sector, Northwest Sea Frontier, 1943-44; brigade comdr. of a naval constrn. brigade, Pacific Ocean Area, since 1944. Decorated Legion of Merit, Am. Defense Service and Asiatic-Pacific Area Campaign medals. Address: Navy Dept., Washington 25, D.C.

MEADER, Clarence Linton (mē'dĕr), coll. prof.; b. Battle Creek, Mich., Aug. 12, 1868; s. John Murray and Maria A. (Fredericks) M.; A.B., U. of Mich., 1891, Ph.D., 1902; Elisha Jones Classical fellow, 1891-93; at Am. Sch. Classical Studies at Athens, 1892; U. of Bonn, Germany, 1893; U. of Munich, 1898-99; fellow in Christian archæology, Am. Sch. Classical Studies at Rome, 1899; m. Virginia Davis Farmer, Sept. 19, 1894; m. 2d, Xenia Ethel Burt, 1926. Instructor in Latin, U. of Mich., 1893, prof. of Latin, Sanskrit and gen. linguistics, 1904-38, in charge of instruction in Russian, 1908, professor emeritus since 1938. Mem. Am. Philol. Assn., Modern Lang. Assn. America, American Dialect Soc., Linguistic Soc. America, U. of Mich. Research Club, Technocracy, Inc., Delta Upsilon. Author: An Outline of the Roman Law, 1895; The Latin Pronouns, 1901; University of Michigan Studies—Humanistic Series, Vol. III, 1910; The Psychology of Language, 1929; also writer book revs. and various articles on Russian politics and literature. Translator of "Plays by Andreyev," 1915. Lecturer on Semantics. Home: R.F.D. 5, Ann Arbor, Mich. Address: Angell Hall, University of Michigan, Ann Arbor, Mich.

MEADER, James Laurence, formerly coll. pres.; b. Milton, N.H., May 31, 1893; s. Fred Perkins and Emma (Reynolds) M.; A.B., Bates Coll., Lewiston, Me., 1915, LL.D., 1935; A.M. Columbia, 1923, Ph.D., 1928; m. Emma Blakely Grant, June 29, 1927. Instr. English, State Normal Sch., Danbury, Conn., 1916-17; supervisory agent Conn. State Bd. Edn., 1917-19, head of dept. investigation and statistics, 1920-22, spl. agt. for reorgn. teacher training, 1923-24; supt. training schs., State Normal Sch., New Britain, Conn., 1921-22; prin. State Normal Sch., New Haven, Conn., 1924-28; pres. Russell Sage Coll. since 1928; dir. State Summer Sch., Yale, 1919-27. Lt. col., Army of United States, since March 24, 1942; in charge of Military Govt. in Civil Affairs Detachment, Luzon, Philippines, since Feb. 1945. Trustee Bates Coll. (Lewiston, Me.); former pres. Troy Pub. Library, Troy Council Social Agencies, Troy C. of C. Community Chest. Mem. Phi Beta Kappa, Phi Delta Kappa, Kappa Delta Pi. Episcopalian. Clubs: Troy Club, Troy Country. Author: Normal School Education in Connecticut, 1928. Home: 28 2d St., Troy, N.Y.

MEADER, Stephen Warren, author; b. Providence, R.I., May 2, 1892; s. Walter Sidney and Lucy Jones (Hawkes) M.; A.B., Haverford (Pa.) Coll., 1913; m. Elizabeth White Hoyt, Dec. 16, 1916; children—Stephen Warren, Jane Annesley, John Hoyt, Margaret Lucy. Case worker, Newark, N.J., 1913-14; sec. Essex County Big Brother Movement, Newark, 1915; publicity dept. Reilly & Britton, Chicago, 1916; editorial work Curtis Pub. Co., Phila., 1916-21; advt. writer Holmes Press, Phila., 1921-27; copy writer N. W. Ayer & Son, Phila., since 1927. Trustee Moorestown Free Library Assn. Republican. Member New Jersey Library Commn., Soc. of Friends. Author: The Black Buccaneer, 1920; Down the Big River, 1924; Longshanks, 1928; Red Horse Hill, 1930; Away to Sea, 1931; King of the Hills, 1933; Lumberjack, 1934; The Will to Win, 1936; Trap Lines North, 1936; Who Rides in the Dark, 1937; T. Model Tommy, 1938; Bat: The Story of a Bull Terrior, 1939; Boy with a Pack, 1939; Clear for Action!, 1940; Blueberry Mountain, 1941; Shadow in the Pines, 1942; The Sea Snake, 1943; The Long Trains Roll, 1944; Skippy's Family, 1945. Contbr. juvenile and adult fiction to mags. Home. 17 Colonial Av., Moorestown, N.J. Office: N.W. Ayer & Son, Inc., Philadelphia, Pa.

MEADOWS, Clarence Watson, lawyer; b. Beckley, W.Va., Feb 11, 1904; s. Isadore and Ida Snow (Williams) M.; grad. Ga. Mil. Acad., 1921; student Washington and Lee U., 1921-25; LL.B., U. of Ala., 1927; m. Nancy Ryals Massie, April 27, 1935; children—Helen Watson, Susan Prince, Nancy Massie. Admitted to Ala. bar, 1927, bar Supreme Court W. Va., 1929, Federal District Court, 1938, Circuit Court Appeals (4th Circuit), 1940, Supreme Court U.S., 1934; member W.Va. State Legislature, 1931-32; prosecuting attorney, Raleigh County, W.Va., 1933-36; attorney general of W.Va., 1937-41, re-elected for term 1941-45, resigned May 16, 1942; appointed judge 10th Judicial Circuit W.Va., May 16, 1942; elected judge 10th Judicial Circuit W.Va. for term ending December 31, 1944. Elected Governor of W. Va. for term ending Jan., 17, 1949. Served in W.Va. Nat. Guard, 1922-25. Mem. bd. of trustees Alderson-Broaddus Coll., Phillipi, W.Va. Mem. Am., W.Va. bar assns., Am. Judicature Soc., Phi Alpha Delta, Alpha Kappa Psi, Pi Kappa Alpha. Democrat. Baptist. Elk, Moose. Clubs: Edgewood Country (Charleston, W.Va.); Black Knight Country (Beckley, W.Va.). Home: 1716 Kanawha Blvd. Office: State Capitol, Charleston, W.Va.

MEADOWS, John Cassius, coll. dean; b. Kenton, Tenn., May 27, 1887; s. John Augustus and Mary Elizabeth (Brents) M.; A.B., Georgie Robertson Christian Coll., Henderson, Tenn., 1908; grad. study, U. of Chicago, 7 quarters 1908-17; M.A., Peabody Coll. for Teachers, 1921, Ph.D., 1926; m. Emma Andrew, June 11, 1908; children—Andrea (dec.), Ruth Elizabeth, John. Prin. high sch., Wingo, 1908-09; supt. schs., Amory, Miss., 1909-17, Columbus, Miss., 1917-21, Hattiesburg, Miss., 1921-22; asso. prof. edn., Northwestern U., 1926-29; prof. edn. and head of dept., Shorter Coll., Rome, Ga., 1929-30; prof. edn., Coll. of Edn., U. of Ga., since 1930; dean, 1932-38; prof. sociology since 1938. Mem. Dept. Superintendence N.E.A., Am. Assn. Univ. Profs., Kappa Delta Pi, Phi Delta Kappa. Democrat. Mem. Christian Ch. Mason (32°, Shriner), K.P., Knight of Khorassan. Kiwanian. Author: Supervised Study in Junior and Senior High Schools; The Functions of a State University, 1927; Outline of Readings in Contemporary Georgia, 1940. Home: 1137 Milledge Av., Athens, Ga.*

MEADOWS, Leon Renfroe, educator; born LaFayette, Ala., Apr. 14, 1884; s. Simeon Joseph and Temperance Peninah (Daniel) M.; L.I., Peabody Coll., Nashville, Tenn., 1906; Ph.B., Baylor U., Waco, Tex., 1908; A.B., Yale U., 1909, M.A., 1913; student Teachers Coll., Columbia U., 1913-14, Ph.D., 1928; m. Lida Hill, Sept. 3, 1919 (died May 11, 1925); children—Leon Renfroe, Jr., Lida Elizabeth, May

Temperance; m. 2d, Frances Louise Goggin, Sept. 10, 1927. Teacher, English, Crockett, Tex., 1909-10; head English Dept., East Carolina Teachers Coll., Greenville, N.C., 1910-40, dir. summer sch., 1922-44, pres., 1934-44, retired since 1944. Served in World War, 1917-19, Member American Association Teachers Colleges (executive committee; vice pres. 1941-42), N.E.A., North Carolina Education Assn. (chmn. dept. higher edn.), Am. Legion, Phi Delta Kappa, Phi Sigma Pi. Pres. N.C. College Conf., 1943. Democrat. Baptist. Author: The Teaching of Composition in Teachers Colleges, 1928. Home: 407 Student St., Greenville, N.C.

MEADOWS, William Ransom, cotton technologist; b. Lowndesboro, Ala., June 20, 1875; s. Ransom and Clara (Howard) M.; student Marion (Ala.) Mil. Inst. 1 yr.; A.B., Howard Coll., Birmingham, Ala., 1894; B.S., U. of Chicago, 1902; diploma Lowell (Mass.) Textile Sch., 1904 (medal for highest standing); m. Margaret Burke, Sept. 4, 1919; children—Peggy Margaret (Mrs. Thomas R. Nell), Nancy Eugenia, William Ransom. Director Mississippi Textile School, 1905-10; treasurer and manager cotton mill, 1910-13; assistant professor, carding and spinning, Clemson (S.C.) Coll., 1912-13; cotton technologist, Bur. of Markets, U.S. Dept. Agr., 1913-16; agt. at Milan, Italy, of George H. McFadden & Bro., Phila., 1916-19; again cotton technologists, with U.S. Dept. Agr. since Oct. 1, 1919, in charge cotton div., 1920-24; asst. chief Textile Div., Bur. of Foreign and Domestic Commerce, Dept. of Commerce, 1924. Drafted cotton rules for Chicago Bd. of Trade in the fall of 1924, apptd. cotton registrar of the Bd. of Trade in Sept. 1924; returned to Govt. service in charge of cotton and cotton products export program, July 1939. Representative of Dept. of Agr. to cotton exchanges at Liverpool, Bremen, Rotterdam and Havre, to urge adoption of uniform standards for Am. cotton, 1914; one of reps. of Dept. at World's Cotton Conf., Liverpool and Manchester, Eng., 1921; made investigations into economic conditions in countries of western Europe and in Egypt, 1921; drafted rules for Memphis Merchants Exchange for trading in cotton seed and cotton seed meal; mem. U.S. Dept. Commerce com. to revise N.Y. Produce Exchange contract for cotton seed oil; mem. conferences at which agreement was reached to adopt U.S. official cotton standards as universal standards for Am. cotton. Consulting specialist U.S. Dept. of Agr., 1940. Consultant on textiles and cotton, Office of Production Management, 1941; chief of raw cotton sect. Textile Div., War Production Board, 1942-43. Democrat. Baptist. Club: Cosmos (Washington). Author of numerous bulletins relating to cotton. Home: 4900 Ellis Av., Chicago, Ill. Office: Textile Div., War Production Board, Washington, D.C.

MEAGHER, Raymond (mär), clergyman; b. Boston, Mass., Dec. 24, 1872; s. William and Mary (Meagher) M.; prep. edn., Boston Latin Sch.; grad. Dominican colls., Springfield, Ky., and Somerset, O.; S.T.L., U. of Louvain, 1896; LL.D., Seton Hall College, N.J., 1917; LL.D., Manhattan College, New York, 1929. Joined Dominican Fathers, 1887; ordained priest R.C. Ch., 1895; prior St. Antoninus Ch., Newark, N.J., 1899-1907, St. Vincent Ferrer Ch., N.Y. City, 1907-10, St. Dominic Ch., Washington, D.C., 1910-13; vicar St. Peter's Vicarate and pastor St. Peter's Ch., Memphis; provincial of Dominicans 4 times. Erected priory at Newark; began Monumental Ch. at St. Vincent Ferrer; founded and built Providence (R.I.) Coll., also House of Studies, River Forest, Ill.; erected Aquinas Coll., Columbus, O., Dominican High Sch., Oak Park, Ill. Democrat. K.C. Home: 515 Sixth St., S.W., Washington, D.C.

MEAKER, Samuel Raynor, gynecologist; b. Carbondale, Pa., Nov. 14, 1890; s. Cyrus Truman and Frances Sayre (Raynor) M.; A.B., Princeton, 1911; M.D., Harvard, 1915; A.M., Boston U., 1937; m. Kathleen Edda Ford, April 4, 1918; children—Lawton Stephen Ford, Alan Francis (dec.), Samuel Raynor. Interne Boston City Hosp., 1915-16; practicing physician, specialist in obstetrics and gynecology since 1919; instr., asst. prof., later asso. prof. of gynecology, Boston U. Sch. of Medicine, 1922-30, prof. since 1930; staff gynecologist Mass. Memorial Hosps. since 1922. Served with Royal Army Med. Corps, 1916-19. Fellow Am. Coll. of Surgeons, Am. Med. Assn., Royal Coll. of Obstetricians and Gynecologists; mem. Royal Coll. of Surgeons, British Med. Assn., Alpha Kappa Kappa. Republican. Presbyn. Club: Harvard (Boston). Author: Mother and Unborn Child, 1927; Human Sterility, 1934. Contbr. to med. jours. Home: 3 Benton St., Wellesley, Mass. Office: 475 Commonwealth Av., Boston, Mass.

MEANEY, Thomas Francis, judge; b. Jersey City, N.J., Sept. 6, 1888; s. Thomas F. and Mary (Kinkead) M.; A.B., St. Peters Coll., Jersey City, 1908, A.M., 1909; LL.B., Fordham, 1911; unmarried. Hudson common pleas judge, 1934-39; U.S. dist. judge for N.J. since 1942. Served in France and with Army of Occupation, 1917-19. Democrat. Roman Catholic. Home: 2787 Hudson Blvd., Jersey City, N.J. Office: Postoffice Bldg., Newark, N.J.

MEANS, Mrs. Alan Hay, girl scouts exec.; b. Chicago, Ill., July 11, 1897; d. Benjamin L. and Lydia (Windes) Hotchkin; A.B., Smith Coll., 1919; m. Alan Hay Means, Aug. 28, 1920. National pres. Girl Scouts of America since 1941; dir. Nat. Health and Welfare Retirement Assn., Civil Air Patrol League. Mem. Junior League (Salt Lake City). Clubs: Town, Country (Salt Lake City); Los Angeles Country (Beverly Hills). Home: 1283 E. South Temple St., Salt Lake City 2, Utah.

MEANS, Eldred Kurtz, clergyman, author; b. Taylor County, Ky., Mar. 11, 1878; s. George Hamilton and Virginia (Lively) M.; ed. Dodd's Univ. Sch., Cincinnati, O.; D.D., Centenary Coll. of La.; m. Ella Q. Crebbin, Jan. 11, 1905. Ordained ministry M.E. Ch., S., 1899; pastor Ghent, Ky., 1899-1900, Erlanger, 1901, Hodgenville, 1902, Louisiana Av. Ch., New Orleans, 1903-05, Baton Rouge, 1905-09, Minden, 1909-13, Shreveport, 1913-15, Arcadia, 1915-17, Monroe, 1917-21, Galloway Memorial Ch., Jackson, Miss., 1922-25, Court St. Church, Lynchburg, Va., 1925-29, Main Street Church, Danville, Va., 1929-33, Travis Street Ch., Sherman, Tex., 1933-37, First Ch., Helena, Ark., 1937-39, Central Methodist Ch., Rogers, Ark., 1939-44. Democrat. Author: The Squeeze Wheel, 1917; E. K. Means, 1918; More E. K. Means, 1919; The Ten Foot Chain (with Achmed Abdullah, Max Brand, and P. P. Sheehan), 1920; Further E. K. Means, 1921; Tarrapin Toes, 1924; Black Fortune, 1931. Home: 506 Hall St. Monroe, Louisiana.

MEANS, Florence Crannell, author; b. Baldwinsville, N.Y., May 15, 1891; d. Philip Wendell and Fannie Eleanor (Grout) Crannell; student Henry Read Sch. of Art, 1910-11; spl. student Kansas City Bapt. Theol. Sem., 1912, U. of Denver, 1923-24, McPherson (Kan.) Coll., summer 1922-29; m. Carleton Bell Means, Sept. 19, 1912; 1 dau., Eleanor Crannell (Mrs. Angus C. Hull, Jr.). Mem. Authors' League of Colorado, Poetry Society of Colorado. Republican. Baptist. Clubs: Denver Woman's Press, Pen and Brush (New York City). Author: Rafael and Consuelo (with Harriet Fullen), 1929; A Candle in the Mist, 1931; Children of the Great Spirit (with Frances Somers Riggs), 1932; Ranch and Ring, a Story of the Pioneer West, 1932; Dusky Day, 1933; A Bowlful of Stars, 1934; Rainbow Bridge, 1934; Penny for Luck, 1935; Tangled Waters, 1936; The Singing Wood, 1937; Shuttered Windows, 1938; Adella Mary in Old New Mexico, 1939; Across the Fruited Plain, 1940; At the End of Nowhere, 1940; Children of the Promise, 1941; Whispering Girl, 1941; Shadow Over Wide Ruin, 1943; Teresita of the Valley, 1943; Peter of the Mesa, 1944; The Moved Outers, 1945. Contbr. fiction articles and verse to mags. Home: 185 S. Pearl St., Denver, Colo.

MEANS, Gardiner Coit, economist, author; b. Windham, Conn., June 8, 1896; s. Frederick Howard and Helen Chandler (Coit) M.; A.B., Harvard, 1918, A.M., 1927, Ph.D., 1933; m. Caroline Farrar Ware, June 2, 1927. Mem. staff Near East Relief, Turkey in Asia, 1919-20; student Lowell Textile Sch., 1920-22; in textile mfg., 1922-24; econ. research Columbia Law Sch., 1927-33, asso. in law, 1933-35; economic adviser on finance to Sec. of Agr., 1933-35; mem. consumers advisory bd. NRA, 1933-35; dir. industrial sect. Nat. Resources Com., 1935-39; econ. adviser Nat. Resources Planning Bd., 1939-40. Fiscal analyst, Bureau of the Budget, 1940-41; research asso. dir. Com. for Econ. Development, since 1943. Served as 2d lt. inf., U.S. Army, 1917; 2d lt. Signal Corps, aviator, 1918-19. Mem. Am. Econ. Assn., Am. Soc. for Public Adminstrn., Royal Econ Soc., Am. Genetic Assn., Am. Statis. Assn., Econometric Soc. Author: The Holding Company—Its Public Significance and Its Regulation (with J. C. Bonbright), 1932; The Modern Corporation and Private Property (with A. A. Berle), 1932; Modern Economy in Action (with Caroline F. Ware), 1936; The Structure of the American Economy, 1939. Contbr. to jours. Home: Vienna, Va.

MEANS, James Howard, physician; b. Dorchester, Mass., June 24, 1885; s. James and Helen Goodell (Farnsworth) M.; prep. edn., Noble and Greenough's Sch., Boston; spl. student in biology and chemistry, Mass. Inst. Tech., 1902-03; A.B., Harvard, 1907, M.D., 1911, H.P. Walcott fellow 1913-16; m. Marian Jeffries, Jan. 11, 1915; 1 son, James. Interne, Mass. Gen. Hosp., 1911-13; teaching fellow in medicine, Harvard Med. Sch., 1916-18, instr. in medicine, 1919-21, asst. prof. medicine, 1921-24, Jackson prof. clin. medicine since 1924; asso. in medicine, Mass. Gen. Hosp., 1917-24, chief of med. services since 1924. Served with Med. Corps, U.S. Army, advancing to maj., June 1917-Mar. 1919. Fellow Am. Coll. Physicians (pres. 1937-38); mem. Am. Med. Assn., Mass. Med. Soc., A.A.A.S., Am. Soc. for Clin. Investigation, Assn. Am. Physicians (pres. 1942), Alpha Omega Alpha fraternity. Corresponding member of the National Academy of Medicine of Buenos Aires, Gorgas Memorial Institute Tropical and Preventive Medicine. Clubs: Harvard, Somerset (Boston); Harvard (New York). Author: Dyspnœa, 1924; The Diagnosis and Treatment of Diseases of the Thyroid Gland (with E. P. Richardson, M.D.), 1929; The Thyroid and Its Diseases, 1937; also chapter in Diseases of the Endocrine Glands in Musser's Internal Medicine. Contbr. over 150 papers to medical journals. Home: 56 Mount Vernon St. Office: Mass. General Hospital, Boston, Mass.

MEANS, Lewis M., army officer; b. Mo., July 15, 1890; commd. 2d lt. Inf., Fed. service, Aug. 15, 1917; apptd. capt. Mo. Nat. Guard, Oct. 1922, and advanced to brig. gen. of the line, Mar. 1938; entered Fed. service, Dec. 1940; commanded 70th Inf. Brigade, 35th Div, Camp Joseph T. Robinson Ark.†*

MEANS, Philip Ainsworth, historian; Apr. 3, 1892-Nov. 24, 1944. See Vol. 23 (1944-45).

MEANS, Rice William; b. St. Joseph, Mo., Nov. 16, 1877; s. George W. and Sarah D. (McDonald) M.; student Sacred Heart Coll., Denver, Colo.; LL.B., U. of Mich., 1901; m. C. Frances Dickinson, Apr. 23, 1902. Began practice at Denver, 1901; county judge, Adams County, Colo., 1902-04; mgr. of safety and excise, City and County of Denver, 1923 (resigned); atty. City and County of Denver, 1923-24; mem. U.S. Senate from Colorado, 1924-27. Enlisted in Colo. Nat. Guard, 1895, 2d and 1st lt. 1st Colo. Inf., 1898-99; comd. co. of scouts, Philippine campaign, 1899; recommended for Medal of Honor and promotion by Maj. Gens. Greene and Bell; capt. Colo. Nat. Guard, 1903; commd. lt. col. inf., U.S. Army, June 22, 1917; grad. Field Officers' Sch., Langres, France; comd. 4th U.S. Inf. in Meuse-Argonne campaign, later comd. 157th Inf.; hon. disch. May 15, 1919. Awarded D.S.C., 1925, for acts of bravery in the Philippine Campaign prior to and during capture of City of Manila. Mem. Soc. Army of the Philippines (comdr. in chief 1913), Vets. Foreign Wars of U.S. (comdr. in chief 1914-15), United Spanish War Vets. (comdr. in chief 1926). Republican. Methodist. Home: 1776 Forest Parkway, Denver, Colo. Address: 44 G St. N.E., Washington, D.C.

MEANS, Russel Garrett, otolaryngologist; b. Columbus, O., May 21, 1895; s. Charles S. and Evaline Elizabeth (Garrett) M.; B.S., Ohio State U., 1917, M.D., 1919; post grad. student Vienna and other European clinics, 1936; m. Alice Dana, Sept. 22, 1921; children—Evelyn Garrett, Russel Garrett, Harriet Louise. Interne Mt. Carmel Hosp., Columbus O., Metropolitan Hosp., N.Y. City; house surgeon Manhattan Eye and Ear Hosp., 1921-22; in practice otolaryngology, Columbus, since 1922; asst. prof. otolaryngology, Coll. of Medicine, Ohio State U., since 1922; chmn. Alumni & Public Relations; mem. staffs Univ. and St. Francis hosps.; chief otolaryngology staff White Cross Hosp. and Ohio State Sch. for Deaf. Mem. bd. dirs. Community Fund; bd. dirs. Columbus Chamber Commerce, 1936-45, chairman Health Div. Community Services Bd., Metropolitan Columbus Health Council; Ohio Public Health Council since 1939. Served in M.R.C. and S.A.T.C., 1917-19. Fellow American College of Surgeons; member A.M.A., Ohio State Medical Assn. (member educational com., 1937-41), Columbus Acad. Medicine (council 1935, 42; pres. 1940), Am. Acad. Ophthalmology and Otolaryngology, S.A.R., Ohio State U. Alumni Assn. (v.p. 1941), Kappa Sigma, Phi Rho Sigma. Mason (32°). Club: University (pres. 1930); Scioto Country. Home: 1931 Arlington Av. Office: 40 S. 3d St., Columbus, O.

MEANS, Thomas Herbert, consulting engr.; b. Waterford, Va., Nov. 15, 1875; s. Samuel C. and Rachael Ann (Bond) M.; B.S., Columbian (now George Washington) U., 1898, M.S., 1901; m. Constance Adams, Nov. 6, 1900; children—Alice Adams (now Mrs. Lloyd Eric Reeve), Thomas Moore. In charge Soil Survey of U.S. since 1900; engr. of soils, U.S. Reclamation Service, since 1904; project engr. U.S. Reclamation Service, 1910; consulting engr., San Francisco, since 1910, specializing in irrigation and agrl. engring. Mem. Am. Soc. C.E. Club: Engineers. Author several Dept. Agr. publs. and engineering articles. Home: 2729 Forest Av., Berkeley, Calif. Office: 111 Sutter St., San Francisco, Calif.

MEANWELL, Walter E., physician orthopedics and physical medicine; born at Leeds, England, Jan. 26, 1884; s. Charles and Margaret (Cadman) M.; brought to U.S. at age of 3; graduated Deichmann College Preparatory School, Baltimore, Md. 1905; M.D., cum laude, University of Md., 1909, B.M.C.; Dr. P.H., University of Wis., 1915; m. Helen Dorothy Gath, May 20, 1922; children—Margaret Carolyn, Helen Louise, Walter Alan. Supervisor athletics, Pub. Athletic League, Baltimore, 1907-10; prof. physical edn. and med. supervisor of athletics, U. of Wis., 1911-17; dir. physical edn., U. of Mo., 1917-20; prof. physical education, University of Wisconsin, 1920-36; director of department of athletics, 1934-36, and coach of basketball, 1912-34; co-dir. Rockne-Meanwell School for Coaches. Served as capt. M.C., U.S. Army, 1918-19. Mem. A.M.A., Am. Acad. of Phys. Medicine, Am. Congress of Phys. Therapy, Soc. Dirs. of Phys. Edn. in Colls., Athletic Research Soc., Am. Phys. Edn. Assn., Nat. Basketball Rules Com., Olympic Games Basketball Com. (chmn.), Sigma Alpha Epsilon, Phi Chi, Square and Compass. Presbyterian. Mason (32°). Author: Basket Ball, 1922; The Science of Basket Ball, 1924; Training and Care of Injuries (in collaboration), 1931. Home: Shorewood Hills. Office: Tenney Bldg., Madison, Wis.

MEANY, George, labor official; b. New York, N.Y., Aug. 16, 1894; s. Michael Joseph and Anne (Cullen) M.; ed. pub. and high sch., N.Y. City; m. Eugenia A. McMahon, Nov. 26, 1919; children—Regina Clare, Eileen, Genevieve. Began as apprentice in plumbing, 1910, becoming journeyman plumber, 1915; business rep. Plumbers Local Union No. 463, N.Y. City, 1922-34; pres. N.Y. State Federation of Labor, 1934-39; sec.-treas. Am. Fedn. of Labor since Jan. 1, 1940. Mem. Nat. War Labor Board since 1942. Democrat. Catholic. Home: 1626 Mayflower Av., New York, N.Y. Office: Am. Federation of Labor, Washington, D.C.*

MEARNS, Hughes (mûrnz), univ. prof., author; b. Phila., Pa., Sept. 28, 1875; s. William Hughes and Lelia Cora (Evans) M.; grad. Central High Sch., Phila., 1893, Sch. of Pedagogy, 1894; A.B., Harvard, 1902; U. of Pa. Grad. Sch., 1902-08; m. Mabel Fagley, Dec. 22, 1904; 1 dau., Petra Cabot. Instructor English, 1902-05, prof., 1905-20, Phila. Sch. Pedagogy; mem. staff Lincoln Sch. of Teachers Coll., Columbia, 1920-25; asso. prof. edn., New York U., 1925-26, prof. since 1926. Capt. U.S. Army, Mar. 19, 1918-Sept. 1920; maj. O.R.C. Mem. Phi Delta Kappa, Authors' League America, Authors' Guild, Episcopalian. Club: Franklin Inn (Philadelphia). Author: Richard Richard, 1916; The Vinegar Saint, 1919; I Ride in My Coach, 1923; Creative Youth, 1925; Lions in the Way, 1927; Creative Power, 1929; The Creative Adult, 1940. Home: 531 W. 124th St., New York, N.Y.; also Bearsville, N.Y.

MEARS, Brainerd, prof. chemistry; b. Amherst, Mass., Jan. 17, 1881; s. Leverett and Mary Virginia (Brainerd) M.; B.A., Williams Coll., 1903, M.A., 1905; Ph.D., Johns Hopkins, 1908; m. Margaret Whitney, Aug. 23, 1911 (died Sept. 30, 1914); children—Whitney Harris, Margaret Brainerd; m. 2d Sally Worthington Bliss, Aug. 12, 1920; children—Brainerd, Mary Louise. Prof. chemistry, Williams Coll. Pres. Williamstown Savings Bank. Capt. Chem. Warfare Service, O.R.C. Fellow A.A.A.S.; mem. Am. Chem. Soc., Phi Beta Kappa, Sigma Xi, Phi Lambda Upsilon, Theta Delta Chi, Alpha Chi Sigma. Mason (K.T.). Club: Williams Coll. (New York). Contbr. to chem. jours. Home: Williamstown, Mass.

MEARS, Eliot Grinnell, economist, author; b. Worcester, Mass., Feb. 1, 1889; s. David Otis and Mary Chapin (Grinnell) M.; grad. Albany (N.Y.) Acad., 1905, post-grad. work 1 yr.; A.B., Harvard, 1910, M.B.A., 1912; LL.D., Grinnell Coll., 1932; m. Gladys Chute, June 10, 1914; children—Helen (Mrs. Weldon B. Gibson), Dorothy Chute (Mrs. Oliver I. Allen), Julianne. Sec. and instr. in pub. utilities operation, Harvard Grad. Sch. Business Administration, 1912-16; efficiency engr., Day & Zimmerman, Phila., 1913; with U.S. Bur. Foreign and Domestic Commerce, 1916-20, organizer and chief of Trade Commr. Div., chief of Commercial Attaché Div., acting chief European Div. and Am. trade commr. in Near East; commercial attaché to American High Commissioner in Turkey, 1919-20; member faculty Western Summer School for Commercial Organization Executives, Stanford University, 1923, 24; executive sec. Survey of Race Relations 1924-36; acting prof. and lecturer economics, same univ., 1921-25, prof. geography and internat. trade, Grad. Sch. of Business, since 1925, and dir. summer quarter 1932-1942; War Shipping Administration, 1942. Economic mem. Am. Mil. Mission to Armenia and Transcaucasia, under Maj. Gen. J. G. Harbord, U.S. Army, 1919. Permanent sec. Pan-Pacific Commercial Conf., Honolulu, 1922; member Institute of Pacific Relations Conference, Honolulu, 1927; visiting prof. Institute Universitaire de Hautes Etudes Internationales, Geneva, 1929-30, lecturer, 1938; del. Internat. Chamber of Commerce, Amsterdam, Holland, 1929; delivered address at inauguration Greek Centenary, Athens, 1930; Carnegie visiting professor to Univs. of Glasgow, Edinburgh, Vienna, Istanbul, Athens, Jerusalem, American Near East Colleges, 1930. Official delegate Pan-American Institute of Geography and History, Lima, Peru, 1941. Director Hoover Library on War, Revolution, and Peace. Member Institute of World Affairs (executive committee), American Geog. Soc., Am. Econ. Association, American Statistical Assn., Inst. of Pacific Relations, Council on Foreign Relations, Inc., P.E.N., Calif. Hist. Soc., Assn. of Am. Geographers, Assn. Pacific Coast Geographers (pres), Sociedad Geográfica de Lima, N.Y. Acad. of Sciences, Am. Geophysical Union. Fellow Royal Soc. of Arts, Royal Economic Society, A.A.A.S., California Academy Sciences. Decorated Officer Order of the Redeemer (Greece). Conglist. Clubs: Bohemian Commonwealth, Harvard (San Francisco); Cosmos (Washington); Royal and Ancient (St. Andrews, Scotland). Author: Modern Turkey, 1924; Principles and Practices of Cooperative Marketing (with M. O. Tobriner), 1926; Resident Orientals on the American Pacific Coast, 1927; San Francisco's Trans-Pacific Shipping, 1929; Greece Today, 1929; Maritime Trade of Western United States, 1935; Pacific Ocean Handbook, 1944; A Trade Agency for One World, 1945; consulting editor World Affairs Interpreter; contbr. economic geog. and scientific jours., monographs, biennial confs. Inst. of Pacific Relations, 1927, 29, 33. Home: 593 Gerona Rd., Stanford University, Calif.

MEARS, Louise Wilhelmina, educator, writer; b. Beatrice, Neb., Mar. 12, 1874; B.E., Neb. State Teachers Coll., 1909; A.M., U. of Neb., 1912; also undergrad. and grad. study Harvard, U. of Chicago, Cornell U., Clark U., U. of Wis., U. of Minn. Seaside Lab., Vancouver Island, Can., Marquette U., Milwaukee, Wis. Critic, Neb. State Teachers Coll., Peru, 1897-1900; head of dept. geography, State Teachers Coll., Moorhead, Minn., 1901-07, Neb. State Teachers Coll., 1907-12; prof. of geography, State Teachers Coll., Milwaukee, Wis., 1912-40, was also head of dept. Pres. geography sect., Wisconsin State Teachers Colls., 1930-32. Founder and donor Louise Mears medal award for geographic research, State Teachers Coll., Peru, Neb., U. of Neb., State Teachers Coll., Moorhead, Minn. Del. to Pan-Pacific Scientific Conf., Hawaiian Islands, 1920; del. to World Education Conf., Toronto, Can., 1927, World Fedn. Edul. Assns., Oxford, Eng., 1935, Rio de Janeiro, 1939. Mem. Eugene Field Soc., (hon. mem.), N.E.A., Nat. Council Administrative Women in Edn. (nat. bd. dirs. since 1938), Y.W.C.A., Nebraska Writers Guild, American Assn. of Univ. Women, Neb. State Historical Soc., Delta Kappa Gamma (Wis. State treas., 1936-40); fellow Royal Soc. Arts and Sciences. Protestant. Author: The Hills of Peru, 1912; America's Fairyland—the Hawaiian Islands, 1922; Wisconsin—A Geographical Reader (with J. A. Merrill), 1931; Life and Times of a Midwest Educator, Carroll Gardner Pearse, 1944; also numerous monographs and mag. articles. Founder and donor of William Gaede Memorial Collection, Pub. Library, Auburn, Neb. Address: Box 67, State House Station, Lincoln 9, Neb.

MEARSON, Lyon, writer; b. Montreal, Can., Dec. 6, 1888; s. Joseph and Ethel (Marks) M.; came to U.S. with parents, 1893; student DeWitt Clinton High Sch., N.Y. City; student New York Law Sch., 1909. Served as art critic of the New York Evening Mail, 1914-15; theatrical mgr., 1916; editor for Street & Smith, 1916-17; editor Metropolitan Mag., 1923-26. Enlisted in 8th C.D., N.Y., at outbreak of World War; served 17 mos. in heavy arty. Author: (novels) The Whisper on the Stair, 1924; Footsteps in the Dark, 1927; Phantom Fingers, 1928; The French They Are a Funny Race, 1931. Co-author: (plays) People Don't Do Such Things, 1927; Our Wife, 1933; Love Costs Money, 1933; Murder by Appointment, 1936. Contbr. numerous short stories and verse to national magazines. Home: 3209 Oxford Av., Riverdale, New York 63, N. Y.

MECHAM, John Lloyd (mē'chăm), prof. government; b. San Bernardino, Calif., July 16, 1893; s. Stephen Clarence and Lucia (Preciado) M.; B.A., U. of Calif., 1916, M.A., 1917, Ph.D., 1923; studied U. of London, Eng., 1919; m. Mabel Olive Fisher, June 14, 1925; children—John Stephen, Lois Eleanor. Traveling fellow in Spain, 1920-21; conductor for Temple Tours in Europe, 1920; instr. and asst. prof. in history, Washington U., St. Louis, 1921-22, 1924-25; instr. in history, Columbia, 1922-24; asso. prof. history, U. of Mich., 1928-29; asso. prof. govt., U. of Tex., 1925-32, prof. since 1933; prin. div. asst. Div. Polit. Studies, Dept. of State, 1943-44; prof. extraordinario, Nat. U. of Mexico, summer 1943. Delegate University of Texas, to Third General Assembly of the Pan Am. Inst. of Geog. and Hist., Lima, Peru, Mar. 30-Apr. 6, 1941. Served with U.S. Army in France, 1918-19. Fellow New Mexico Hist. Soc.; mem. Am. Hist. Assn., Am. Polit. Science Assn., Southwestern Social Science Assn. (sec.-treas. 1931-35), com. on Latin Am. Research, Quivira Soc., Phi Delta Kappa; corresponding member Hispanic Society America, Sociedad Geografica de Lima; asso. mem. Com. on Latin-American Studies of the American Council of Learned Societies. Com. on Lat. Am. Affairs, Am. Polit. Sci. Assn. Mem. Native Sons of the Golden West, Elk. Editor: (with Charles W. Hackett and George P. Hammond) New Spain and the Anglo-American West, 1932. Author: Syllabus of Hispanic-American History (Colonial Period), 1924; Francisco de Ibarra and Nueva Vizcaya, 1927; Church and State in Latin America, 1934. Contbr. to mags. Mem. bd. editors Hispanic American Historical Review, 1929-35. Lecturer Seminar Conf. on Latin America, George Washington U., summer 1935; lecturer Inst. of Pub. Affairs, Dallas (Southern Meth. U.), 1936, 37, 38, 39, 41, 42, 43; mem. staff Inst. of Latin-Am. Studies, U. of Mich., 1939. Home: 708 Texas Av., Austin, Tex.

MECHAU, Frank Jr. (May-show), painter, educator; b. Glenwood Springs, Colorado, January 26, 1904; s. Frank Albert and Alice Bluegown (Livingston) M.; student Denver University, 1923-24, Art Institute Chicago, 1924-25; studied museums of New York City, 1925-29; Europe, 1929-31; married Paula Ralska, 1925; children—Vanni, Dorik, Duna, Michael. Began as painter and art instr., 1931; lectured Kirkland Sch. of Art, Denver, 1931; operated own art sch., 1931-33; dir. art, San Luis Sch., Colorado Springs, Colo., 1934-35; painting instr., Colorado Springs Fine Arts Center, 1937-38; dir. art classes Columbia U., 1939-44, associate professor architecture and dir. of drawing, painting and sculpture. War artist-correspondent for Life Magazine, 1943. Awarded Guggenheim Fellowship, 1933, 34, 38; Norman Waite Harris bronze medal, Chicago Art Inst., 1936; Altman gold medal and cash award for landscape. Rep. in Museum of Modern Art (2 mural sketches), Detroit Inst., Cincinnati Museum, Met. Museum, Denver Museum, Encyclopedia Britannica col. of Contemporary American Art. Murals for Post Office, Washington, D.C., Colorado Springs, Fine Arts Center, Colorado Springs Post Office, also in Glenwood Springs, Colo., Ft. Worth and Brownfield, Tex., Ogalla, Neb., and Denver Fine Arts Library. Association National Academy Design; A.N.A. Lectured at U. of Neb., Met. Museum of Art (N.Y.), Sch. Art League of N.Y., Belle Harbor Inst. Museum of Modern Art, N.Y.C., Philadelphia Museum of Art. Juror for Rosenwald Foundation, 1941, 42, 43; juror for Pa. Acad., 1942. Home: Redstone, Colo. Address: Columbia University, New York, N.Y.

MECHEM, Merritt Cramer, lawyer, ex-governor; b. Ottawa, Kan., Oct. 10, 1870; s. Homer Clark and Martha Shannon (Davenport) M.; student Ottawa U.; m. Eleanor Frances O'Heir, Feb. 12, 1910. Dist. atty., 1905-07; mem. Territorial Council of N.M., 1909; apptd., by President Taft, asso. judge Territorial Supreme Court, 1909; elected dist. judge, 1911, for term expiring 1924; gov. of N. Mex., 1920-22; resumed law practice; mem. Mechem and Hannett since Jan. 1, 1934. Pres. N.M. State Bar Assn., 1931. Republican. Home: 1208 E. Marquette Place. Office: First Nat. Bank Bldg., Albuquerque, N.Mex.*

MECHEM, Philip (mē'chĕm), author, prof. of law; b. Detroit, Mich., Dec. 12, 1892; s. Floyd Russell and Jessie (Collier) M.; grad. Hotchkiss Sch., 1911; student Harvard Coll., 1911-14; B.A., Stanford U., 1921; LL.B., U. of Colo., 1922; J.S.D., U. of Chicago, 1925; m. Catharine B. Evans, Sept. 9, 1922; 1 son, Charles E. Asst. prof. of law, U. of Idaho, 1922-24; teaching fellow in law, U. of Chicago, 1924-25; prof. law, U. of Kan., 1925-28, acting dean of law, 1928-29; prof. law, Washington U., St. Louis, 1929-30; prof. of law, U. of Ia., since 1930. On leave of absence as head attorney, claims division, Department of Justice, Washington, D.C., 1942-1944. Mem. Phi Delta Phi, Order of the Coif. Democrat. Club: Cosmos (Washington, D.C.). Author: Mechem and Atkinson, Cases on Wills (with Prof. T. E. Atkinson), 1928, 2d edit., 1939; The Columbine Cabin Murders, 1932; Mechem's Cases on Agency, 3d edit., 1942; And Not for Love, 1942. Contbr. to legal jours. Home: 228 E. Church St., Iowa City, Iowa.

MECHLIN, Leila (mĕk'lĭn), art critic; b. Washington, D.C., May 29, 1874; d. Frederick S. and Cornelia S. (Hyatt) M.; ed. pub. schs. and Corcoran Sch. of Art, Washington; hon. M.A., George Washington Univ., 1921; Dr. of Fine Arts, U. of Neb., 1927; unmarried. Fellow Royal Soc. of Arts (London), 1940. Art critic Washington Evening Star since 1900; editor The American Magazine of Art (formerly Art and Progress), 1909-31. Sec. Am. Fed. of Arts, 1912-33; sec. Washington Soc. Fine Arts since 1907. Writer and lecturer on art. Episcopalian. Home: 1402 21st St., Washington 6, D.C.

MECKLENBURG, George, clergyman; b. Minneapolis, Minn., July 5, 1881; s. Christian C. and Anna (Rod) M.; student Minn. Normal Sch., Minneapolis; U. of Minn., 1904-09; A.B., Boston U., 1909, A.M., 1911; m. Alma Sollie, Sept. 7, 1909; 1 dau., Mabel. Ordained M.E. ministry, 1911; pastor North Grafton, Mass., 1909-11, Valier, Mont., 1911-13, Billings, 1913-18; area sec. Helena Area Methodist Ch., 1918-22; then pastor First Ch., Great Falls; was field sec. Bd. of Temperance, Washington, D.C. Directed campaigns for college funds for Bd. of Edn. M.E. Ch., at Oklahoma City, Carthage (Mo.), Chattanooga (Tenn.), Wheeling (W.Va.), Helena (Mont.), Washington (D.C.), and Boston (Mass.). Editor Montana Messenger, 1918-22; pres. Lindsly Inst., Wheeling, W.Va., 1925-28; pastor Wesley Ch., Minneapolis, since 1928. Mem. Uniting Conf. of Methodism, 1939. Trustee Nat. Bd. of Temperance, Prohibition and Pub. Morals (Washington); Federal Council of Chs.; mem. bd. Goodwill Industries, Minneapolis; mem. Wesley Foundation Bd., Minneapolis; promoter of the seven-day ch. Mason (32°). Author: The Last of the Old West, 1927; Bowing the Preacher Out of Politics, 1928; Preaching Christ Today, 1935; Russia Challenges Religion, 1934; Truths Men Live By, 1943. Traveled to Europe, 7 times; traveled around the world, 1934, to South America, 1938. Address: Wesley Church, Minneapolis, Minn.*

MECKLIN, John Moffatt, educator; b. Poplar Creek, Miss., Jan. 21, 1871; s. Augustus Harvey and Judith Isabella (Naylor) M.; A.B., Southwestern Presbyn. U., 1890, instr., 1891, A.M., 1892; Union Theol. Sem. of Va., 1892-94; B.D., Princeton Theol. Sem., 1896; grad. student Princeton, 1894-96; Ph.D., U. of Leipzig, 1899; LL.D., Southwestern College, Memphis, 1925; member Am. Sch. of Classical Studies, Athens, 1899-1900; fellow Johns Hopkins U., 1900-01; m. Mrs. Laurie Babcock, Apr. 27, 1897; m. 2d, Miss Hope Davis, Nov. 13, 1915; children—John Martin, Mary Hope. Ordained Presbyn. ministry, 1896; pastor Dalton, Ga., 1896-97; instr. Lafayette Coll., 1901-02; prof. Greek, Washington and Jefferson Coll., 1902-05; prof. philosophy, Lafayette Coll., 1905-13; prof. philosophy, U. of Pittsburgh, 1913-20; professor sociology, Dartmouth Coll., 1920-41, prof. emeritus since 1941. Mem. Phi Beta Kappa Dartmouth College. Author: Democracy and Race Fiction, 1914; Introduction to Social Ethics, 1920; The Ku Klux Klan—A Study in the American Mind, 1924 (new edit. in French 1934); The Survival Value of Christianity, 1926; The Story of American Dissent, 1934; The Passing of the Saint: A study of a Cultural Type, 1941; My Quest for Freedom, 1945. Contbr. to professional journals. Home: Hanover, N.H.

MECKSTROTH, Jacob Adolf (mĕk'ströth), editor; b. New Knoxville, O., May 28, 1887; s. Charles Adolf and Anna (Lammers) M.; A.B., Ohio State U., 1912; m. Adeline Hoelscher, Sept. 7, 1915; children—Gretchen (Mrs. R. H. Angerman), Rachel (Mrs. G. R. Hoeflinger), Charles Victor, Jacob (deceased). Teacher public schools, New Knoxville, 1906-08; reporter Dayton Journal and Canton Repository, 1912-

13; reporter and political writer Ohio State Journal, 1913-23; private secretary to Governor Vic Donahey of Ohio, 1923-29; v.p. Ohio State Journal Co. since 1929; editor Ohio State Journal since 1930; dir. State Industrial Bank, Columbus Community Fund. Pres. bd. trustees Columbus Pub. Library; sec.-treas. James W. Faulkner Memorial Fund; dir. Camp Fire Girls Council of Franklin County. Mem. Sigma Delta Chi. Mem. Evang. and Reformed Ch. of U.S. Club: Columbus Press. Home: 146 Glencoe Rd. Office: Ohio State Journal, Columbus, O.

MECOM, Philip Henry (mē'kŭm), lawyer; b. Arcadia, Bienville Parish, La., May 13, 1889; s. William Hardy and Caroline Arledge M.; student La. State Univ., 1904-05; m. Virginia Pullen, Oct. 3, 1916 (divorced, 1935); 1 son, Philip Henry; remarried Mrs. Minnie Brown Sherman of Haynesville, Louisiana, Nov. 3, 1944. Deputy clerk District Court, Columbia, La., 1913-15, same, and clerk Local Board, 1917-19; studied law while serving as minute clerk of court at Columbia and under private tutors in law offices in New Orleans and Columbia; admitted to bar in 1919; assistant U.S. attorney, Western. Dist. of La., Shreveport, La., 1921-22; U.S. atty., same dist., 1922-36; clerk, U.S. Dist. Court, Western Dist., La., since July 1, 1941. Mem. La. and Shreveport bar assns., La. Hist. Soc. Chmn. Rep. State Central Com., 1936-41; alternate del. Rep. Nat. Conv., 1924, del., 1928 and 1932. Chmn. legal adv. bd. Local Bd. No. 2, Caddo Parish, La. Episcopalian. Home: 525 Wilder Place, Shreveport 27. Office: Post Office Bldg., Shreveport 26, La.

MEDALIE, Carrie Kaplan (Mrs. George Z. Medalie), education; b. New York, N.Y., Sept. 25, 1884; s. Benjamin and Frances (Oberstein) K.; A.B., Barnard, 1905; student woman's law class New York U., 1911-12; m. George Z. Medalie, June 30, 1910; children—Alice Victoria (dec.), Arthur Hamilton (officer U.S. Navy), Gladys Vivian (wife of Dr. Julius D. Heldman). Began as high school teacher, New York, N.Y., 1905; asst. in Latin, Bay Ridge High Sch., 1908-18, chmn. dept., 1916-18; instr. in English to foreign classes, evening schools, 1904-09. Mem. local school board New York City, 1920-22; treas. Assn. Local Sch. Bds. of N.Y. City, 1922. Chmn. student interest and facilities in the four city colleges of N.Y. City since 1938. Mem. Bd. Higher Edn., City of N.Y., since 1938, sec. since 1941; mem. bd. N.Y. Adult Edn. Council (dir.), Com. for Adult Refugee Edn. (dir.). Mem. Am. Acad. Polit. and Social Science, Phi Beta Kappa, Ion Soc. Club: New York Classical. Home: 225 W. 86th St., New York 24, N.Y.

MEDALIE, George Zerdin (mē-dăl'yā), lawyer; b. New York, N.Y., Nov. 21, 1883; s. Aaron and Rachel (Zerdin) M.; B.A., Columbia, 1905, LL.B., 1907; m. Carrie Kaplan, June 30, 1910; children—Arthur Hamilton, Gladys M. Heldman. Began practice in N.Y. City, 1907; asst. dist. atty., New York Co., 1910-15; mem. firm Wasservogel & Medalie, 1916-20; practiced alone, 1920-31; U.S. atty. Southern Dist. of N.Y., 1931-33; special asst. atty. gen. in charge prosecution of election frauds, 1926-28, in Office of Sec. of State of New York, 1928. Rep. candidate for U.S. Senate, New York, 1932. Pres. Fedn. of Jewish Philanthropies of New York, 1941-45; member executive, administrative committees Amer. Jewish Com. V.p. Greater N.Y. Fund. Member board of visitors Columbia U. Law School; pres. Alumni Assn. Columbia U. Law School, 1940-1942. Member American and N.Y. State bar associations, Bar Association City of New York, N.Y. County Lawyers Association (pres. 1938-40; dir.). Republican. Mason, K.P., Elk. Clubs: Nat. Republican, Harmonie, Bankers, Lotos, Columbia University. Home: 225 W. 86th St. Office: 70 Pine St., New York 5, N.Y.

MEDEARIS, T(homas) W(hittier) (mē-dēr'ĭs), clergyman; b. Columbus, Ind., Apr. 11, 1889; s. Thomas Whittier and Susan M. (Carns) M.; A.B., William Jewell Coll., Liberty, Mo., B.D., Kansas City Sem. (now Central Baptist), 1923, D.D., Okla. Baptist U., 1936; m. Mara E. Miller, Jan. 13, 1913; children—Allen Miller, Roger Norman, Dorothy Lou, Marian Adell. Pastor, Lamar, Fayette, Bolivar (Mo.), 1918-25; prof. and head Bible Dept., Southwest Baptist Coll., Bolivar, 1925-28; pastor First Baptist Chs., Bristow, 1928-34, and Miami (Okla.), 1934-42; gen. supt. Mo. Bapt. Conv. since 1942. Recipient Achievement Citation, William Jewell Coll., 1945. Vice-pres. Okla. Bapt. Conv., 1930; pres. bd. trustees Okla. Bapt. U., 5 years; mem. Fgn. Mission Bd., Southern Bapt. Conv., 1934-42 (visited missions in Europe, Palestine, Syria, 1939, Mexico, 1942). Chaplain's Training School and Commissioned O.R.C., World War I. Contributor church publs. Home: 432 E. Mississippi St., Liberty, Mo. Office: 1023 Grand Av., Kansas City, Mo.

MEDICUS, Emil (mĕd'ĭ-kŭs), flute virtuoso; b. Youngstown, O., May 26, 1882; s. Charles H. and Theresa (Fischer) M.; ed. pub. schs., Youngstown, Dana's Musical Inst., Warren, O., Royal Acad. Music, London, Eng., 1903-07 (Ross Scholarship $1,000, and certificate of merit); studied flute under Weinstein, Vivian, Griffith, Wood and Fransella; married Mary Elizabeth Ragland, June 17, 1913; 1 son, Emil Ragland. Founder of the Medicus School of Flute Playing, 1908; member of the faculty Chautauqua (N.Y.) Assembly and Summer Schs., 1907-11; mem. Cincinnati Symphony Orchestra, 1909-10; debut as soloist, Oct. 31, 1910, at Riverside, Calif.; soloist and assisting artist with Mme. Ellen Beach Yaw, tour of 1911; concertizing with own company of artists. Staff editor Jacobs' Orchestra Monthly, Boston, 1912-1942; publisher and editor of The Flutist (devoted to the flute and flute playing, 1920-29). Elected Asso. Royal Acad. Music, London, 1913. Bronze medal personally presented by Mme. Melba. Methodist. Author: Systematic Flute Instruction, 1910; also transcriptions for the flute, and obligatos to songs. Address: "Suncrest," Beaverdam, Asheville, N.C.; and 1814 S. Wilton Place, Los Angeles 6, Calif.

MEDINA, Harold R. (mē-dē'nā), lawyer, author; b. Brooklyn, N.Y., Feb. 16, 1888; s. Joaquin A. and Elizabeth (Fash) M.; A.B., Princeton, 1909 (summa cum laude); LL.B., Columbia University, 1912 (Ordronneaux Prize); m. Ethel Forde Hillyer, June 6, 1911; children—Harold Raymond, Standish Forde. Admitted to N.Y. bar, 1912; asso. with firm Davies, Auerbach & Cornell, 1912-18; sr. mem. firm Medina & Sherpick since 1918; lecturer in law, Columbia, 1915-17, asso. in law, 1917-25, asso. prof. of law since 1925; v.p. and dir. J. A. Medina Co. Chmn. Legal Advisory Bd., 141, N.Y., 1917-18. Trustee Good Samaritan Hosp. and Dispensary. Mem. Am. Bar Assn. (N.Y. sub-com. of special com. on improvement in judicial procedure), Assn. of Bar of City of N.Y. (chmn. exec. com. 1944-45; com. on state legislation, 1927-33; com. on law reform, 1933-34; com. on courts of superior jurisdiction, 1939-41; New York Bar Assn. Com. on uniform laws, 1929-34; com. on civil practice act, 1929-35; special com. in connection with Law Revision Commn. since 1935; com. on improvement in judicial adminstrn.; com. on jurisdiction of Ct. of Appeals, 1941), N.Y. County Lawyers Assn. (dir. 1924-27, 1933-39; com. on judiciary since 1937; chmn. com. on pub. relations since 1942), executive committee War Com. Bar. of City of N.Y., Am. Judicature Soc. (dir.), Columbia Law Sch. Alumni Assn. (pres. 1935-38; recipient of medal for conspicuous service, 1933), S.R., N.Y. Law Soc., Alumni Fedn. Columbia U. (dir. 1926-29, 1931-33), Phi Beta Kappa. Chairman advisory council modern language department (Romance Division), Princeton. Counsel for Herbert Singer, only defendant acquitted in criminal prosecution of officers of Bank of United States; counsel for Joseph V. McKee in litigation over vacancy in office of Mayor of New York City upon resignation of James J. Walker; as assigned counsel successfully defended Anthony Cramer in the first case of treason decided by the U.S. Supreme Court; also counsel in many other important cases in N.Y. trial and appellate courts; has taken active part in many legal reforms affecting court procedure, including the ban on the use of microphones, sound movies or other photographic apparatus in court rooms and on so-called "courts" conducted over the radio; gave course of lectures in N.Y. City in preparation for N.Y. State bar examinations, 1913-42. Democrat. Episcopalian. Clubs: University, Princeton University, Lawyers (pres.), Columbia University; Ketchaboneck, Westhampton. Editor: Medina's Bostwick's Lawyers Manual, 1934. Author: Pleading and Practice under New Civil Practice Act, 1922; Cases on Federal Jurisdiction and Procedure, 1925; Cases on N.Y. Pleading and Practice, 1928; Selected New York Practice Statutes, 1928; Cases and Materials on Jurisdiction of Courts, 1931; Medina's N.Y. Civil Practice Manual, 1932; Digest of N.Y. Statute Law, 1941; Summary of N.Y. Pleading Practice and Evidence, 1941; Medina, Carr and Finn, N.Y. Civil Practice Manual, 1936-42. Contbr. to legal reviews. Home: 14 E. 75th St., New York, N.Y.; and Westhampton, L.I., N.Y. Office: 165 Broadway, New York, N.Y.

MEDINA ANGARITA, Gen. Isaías (mā-dē-nä, äng-ä-rē'tä), ex-president of Venezuela; b. San Cristobal, State of Tachira, Venezuela, July 6, 1897; student Venezuela Mil. Acad. Commd. 2d lt. Venezuelan Army, 1914, 1st lt., 1915, capt., 1917; served as comdr. of cadets, mil. sch., 1919-27; became lt. col., 1927, and returned to Army; served as instr., Mil. Acad.; became col., 1935; served as dir. Ministry of War and chief of staff of Venezuelan Army; became minister of war and navy, 1936; visited U.S. and given special attention by War Dept., visited Mil. and Naval Acads., all depts. at Washington, and several mil. and naval stations; elected to succeed Gen. Eleazar Lopez Contreras as President of Venezuela, 1941; his govt. overthrown by a revolution, Oct. 1945. Address: Caracas, Venezuela.

MEDSGER, Oliver Perry (mĕdz'gĕr), naturalist and educator; b. Jacob's Creek, Pa., Nov. 1, 1870; s. Henry Harrison and Elizabeth (Hough) M.; B.S., Ohio Northern U., Ada, 1898; student Columbia, 1904-05; m. Jennie A. Arnold, Aug. 24, 1905; children—Henry Otis, Thomas Arnold, Oliver Perry. Civil engr. Westmoreland County, Pa., 1898-99; prin. E. Huntington Twp. Schs., 1899-1900, and 1902-04; teacher sciences, high sch. Salem, O., 1900-01; head science dept. and vice prin., Kearny (N.J.) High Sch., 1904-09; teacher science, Dickinson High Sch., Jersey City, 1909-12; head science dept., Lincoln High Sch., Jersey City, 1912-32, asst. prin., 1932-33; prof. nature edn., in charge visual instrn., Pennsylvania State Coll., 1934-37, now emeritus; writing and lecturing since 1937. Organized and directed nature study in summer camps, 1917-27; naturalist, instr. dept. nature education, Pa. State Coll., summer sch., 1928-33; nature study courses, Rutgers U., 1929-33. Dir. Am. Nature Study Society since 1936. Member Kearny Shade Tree Commission, 1909-33, pres. or v.p., 1920-1933 and 1938-1943; chmn. biology sect. N.J. State Science Teachers Association, 1927-29, president, 1920-31; director New Jersey Federation Shade Tree Commissions since 1930, president, 1941-43; member advisory board N.J. State League of Municipalities. Fellow A.A.A.S.; mem. Torrey Bot. Club, John Burroughs Assn. (pres. 1942-44), Amateur Astronomers' Assn. of N.Y. (vice-pres.), Phi Delta Kappa Fraternity. Republican. Methodist. Author: Nature's Secrets (Vol. 12), 1921; Nature Rambles—Spring (1931)—Summer (1932)—Autumn 1932)—Winter (1932), and awarded John Burroughs medal for same, 1933; Edible Wild Plants, 1939. Co-author: Through Field and Woodland, 1925. Made large collections of plants for Carnegie Mus., Pittsburgh, etc.; assisted in botanical survey, San Jacinto Mtn., Calif., 1901; discovered cassia medsgeri, wild flower named in his honor. Has assembled one of best seed herbaria in U.S. Contbr. nature articles to mags.; lecturer. Mem. Winter Park (Fla.) University Club. Address: 509 Greely St., Orlando, Florida.

MEEK, Tom Jones; b. Nashville, Tenn., Dec. 15, 1882; s. Thomas Shephard and Eula Virginia (Jones) M.; student Dickinson Coll., Carlisle, Pa.; Ph.B., U. of Chicago, 1904; student law dept. same univ., 1905, J.D., 1917; m. Clara May Long, Sept. 7, 1907. Teacher high sch., Aurora, 1905-06; sec. and gen. mgr. Orr's business colleges, 1908-10; mgr. salesman, later general sales manager, The Spirella Co., 1911-16; admitted to Illinois Bar, 1917; associate national director Four Minute Men, Com. on Pub. Information, 1917-18; nat. extension dir. League to Enforce Peace, 1918-19; nat. dir. speakers Roosevelt Memorial Assn., 1919; sales organizing mgr. The Spirella Co., 1920-25, gen. sales mgr., 1925-28; v.p. The Hirschy Co., 1928-29; gen. sales mgr. Marshall-Wells Co., 1928-33; v.p. and gen. mgr. The Spirella Co., Western, Inc., 1933-39; nat. sales mgr. retail portable typewriter, Remington Rand Inc. since 1940; job instr. trainer, training within industry div., W.P.B. Mem. The Civil Legion (v.p. 1926-27). Mem. Chicago Bar Assn., Phi Delta Theta, Delta Sigma Rho. Clubs: Niagara, Athens Athletic. Author: Handbook League to Enforce Peace; Working for the League of Nations, etc. Home: 222 Summit Av., Buffalo 14, N.Y.

MEEK, Walter Joseph, coll. prof.; b. Dillon, Kan., Aug. 15, 1878; s. William E. A. and Mary Hester (White) M.; A.B., U. of Kan., 1902; Ph.D., U. of Chicago, 1909; m. Crescence Eberle, Dec. 26, 1906; children—Joseph Walter, Mary Crescence, John Sawyers. Instr. physiology, U. of Wis., 1908-10, asst. prof., 1910-13, asso. prof., 1913-18, professor since 1918, assistant dean medical school, 1920, acting dean, 1942-45. Served as major, Chemical Warfare Service, United States Army, 1918-19. Republican. Presbyterian. Mem. Am. Physiol. Soc. (council, sec., 1924-29; pres., 1929; chmn. publ. trustees, 1932-45), Alpha Tau Omega, Sigma Xi, Phi Beta Kappa, Gamma Alpha, Phi Kappa Phi. Mason. Club: University. Contbr. to physiol. and med. jours. on problems relating to the nervous system and the heart. Address: 2015 Chadbourne Av., Madison, Wis.

MEEKER, Arthur, business exec.; b. Chicago, Ill., Apr. 11, 1866; s. Arthur B. and Maria L. (Griggs) M.; B.S., Sheffield Scientific Sch. (Yale), 1886; m. Grace Murray, 1892; children—Mrs. Katharine Gray, Mrs. Grace Lloyd, Arthur, Mrs. Mary Cramer. Chmn. Arcady Farms Mfg. Co.; chmn. of bd. Nat. Aluminate Corp., Chicago. Presbyn. Clubs: The Links (New York); Chicago, Saddle and Cycle, Casino (Chicago). Home: 1100 Lake Shore Drive. Office: 223 W. Jackson Blvd., Chicago, Ill.*

MEEKER, Arthur, Jr., author; b. Chicago, Ill., Nov. 3, 1902; s. Arthur and Grace (Murray) M.; student Chicago Latin Sch., 1916-20, Princeton, 1921-23, Harvard, 1923-24; unmarried. Press rep. in Santa Barbara, Calif., 1925; reporter on Chicago Herald and Examiner, 1925-26; free lance corr. and mag. writer in U.S. and Europe since 1926. Mem. Soc. of Midland Authors (dir. since 1930, pres. 1941-43; v.p. Ill.), P.E.N. (sec. Chicago sect.), Alliance Française of Chicago (dir.), Chicago Chapter France Forever (mem. exec. com.), Authors Guild of Authors League of America. Clubs: Arts of Chicago, Dunham Woods Riding. Author: American Beauty, 1929; Strange Capers, 1931; Vestal Virgin, 1934; Sacrifice to the Graces, 1937; The Ivory Mischief, 1942, The Far Away Music, 1945. Address: 1100 Lake Shore Drive, Chicago 11, Ill.

MEEKER, David; b. Birch Tree, Mo., Feb. 19, 1900; s. David and Jennie (Rezner) M.; B.S. in Agr., U. of Missouri, 1924; m. Helen Elizabeth Kendrick, June 20, 1928; children—David Mont, Milton Shy, Mary Elizabeth. County extension agent (Bates, Johnson, Howell, Ozark and Clay counties), agrl. extension service, Coll. of Agr., U. of Mo., 1924-27 and 1928-34; with Portland Cement Assn., St. Louis, Mo., 1927; dist. extension agent (county agent supervisor), Mo. agrl. extension service, Columbia, Mo., 1934-36; rep. of state extension dir. Mo. Agrl. Conservation Com. (state A.A.A. com.), 1937-39; agrl. economist, bureau agrl. econ., U.S.

Dept. of Agr., Washington, D.C., 1939-40; asst. to sec. of agr., 1941; asst. dir. Office Agrl. Defense Relations (later Office Agrl. War Relations), Dept. Agr., 1941-42; chief, farm machinery and supplies branch, Office of Materials and Facilities, War Food Adminstrn., 1943-44, dir. Office of Surplus Property and Reconversion, War Food Adminstrn., 1944-45; mgr. edn. div., Harry Ferguson, Inc. since Aug. 1945. Served with U.S. Army, 1918-19. Mem. Am. Legion. Methodist. Home: 1170 Balfour Road. Office: 15020 Woodward Av., Detroit, Mich.

MEEKER, Frank Leroy, lawyer; July 23, 1869-Oct. 14, 1944. See Vol. 23 (1944-45).

MEEKER, George Herbert, chemist; b. Phillipsburg, N.J., Aug. 13, 1871; s. George Edward and Hannah M. (Kelly) M.; B.S. (chemistry), Lafayette Coll., Pa., 1893, M.S., 1895, Ph.D., 1898; Pharm.D., Medico-Chirurg. Coll., Phila., 1906; D.D.S., 1907; spl. chem. research in Munich, 1909-10; LL.D., Ursinus Coll., Pa., 1905, Lafayette, 1925; Sc.D., Villanova, 1913, U. of Pa., 1940; m. Annie Uhler Hunt, 1900. Chemist for various cos., 1893-95; prof. physics, chemistry, metallurgy and toxicology, Medico-Chirurg. Coll., Phila., 1897-1916; established 1907, dean Dept. Pharm. Chemistry, same to 1916; prof. chemistry, Sch. Medicine, 1916-40, est., 1918, dean Grad. Sch. Med., U. of Pa., 1918-41, now emeritus; dir. Graduate Hospital, 1924-28. Toxicologist and expert chemical witness in many prominent cases. Franklin Inst. medallist, 1906; inventor of mech., elec. and chem. devices. Fellow A.A.A.S., Am. Inst. Chemists; mem. Am. Chem. Soc., Pa. Med. Soc. (hon.), Franklin Inst., Delta Upsilon, Phi Rho Sigma, Psi Omega. Clubs: Union League, Medical, Æsculapian (hon.). Mason (K.T., Shriner). Home: 4701 Pine St., Phila., Pa.

MEEKER, Ralph Inman, irrigation engr.; b. Wichita, Kan., Feb. 14, 1878; s. George H. and Florence J. (Wilhelm) M.; grad. Central High Sch., Pueblo, Colo., 1899; student Sch. of Mines, Golden, Colo., 1901, 02; m. Zoe A. Stoll, Sept. 1916; 1 son, Ralph I. Practiced mining engring., Colo., 2 yrs., hydraulic engring., 5 yrs., irrigation engring., 17 yrs.; engaged in interstate water investigations and litigation, covering Laramie, North Platte, La. Plata, Colorado, Arkansas and Rio Grande rivers; was employed by State of Colo. on investigations concerning water compact between N.M., Tex., Colo. and the federal govt. on the Rio Grande River; also proposed water compact on Arkansas River, between Colo. and Kan., on N. Platte River between Neb., Wyo., Colo., and the federal govt., and 7-state compact on Colorado River; consultant to State of Wyo. on interstate river controversies concerning Laramie, North Platte and Green Rivers until 1933; now consulting engr. to Nebraska on N. Platte River interstate suit; cons. engr. to Federal Land Bank, Wichita, Kan., 1934-35; also consultant to army engineers (Memphis office) on irrigation possibilities of Arkansas River and tributaries west of the 99th meridian, in connection with Mississippi River Flood Control; consultant to State of Kansas on Arkansas River interstate river controversy, in U.S. Supreme Court, 1930-31; pvt. practice as cons. irrigation engr. Student 2d O.T.C., Ft. Sheridan, Ill., 1917. Mem. Colo. Soc. Engrs., Am. Soc. C.E. Republican. Methodist. Home: 4100 Zenobia St. Office: Flat Iron Bldg., Denver, Colo.*

MEEKER, Royal; b. Silver Lake, Pa., Feb. 23, 1873; s. William and Betsy (Hill) M.; B.Sc., Ia. State Coll., 1898; Columbia, 1899-1903, Ph.D., 1906; U. of Leipzig, 1903-04; LL.D., Ursinus Coll., Collegeville, Pa., 1924; m. Dora A. Pierce, July 26, 1905. Prof. history, politics and economics, Ursinus, 1904-05; preceptor, 1905-08, asst. prof. polit. economy, 1908-13, Princeton; commr. of labor statistics by appmt. of President Wilson, 1913-20; chief scientific div. Internat. Labor Office of League of Nations, 1920-23; sec. of labor and industry, Commonwealth of Pa., 1923-24; mem. Commn. on Social Research in China, 1924-25; prof. economics, Carleton Coll., 1926-27; dir. of Survey of Aged Persons in Conn., 1932; pres. Index Number Inst., New Haven, Conn., 1930-36; special agent Conn. Dept. of Labor, 1935, administrative asst., 1941. Apptd. mem. meat commn., U.S. Govt., Apr. 1918. Sec.-treas. Internat. Assn. of Industrial Accident Bds. and Commns., 1916-20; mem. Federal Electric Rys. Commn., 1919-20. Mem. Am. Econ. Assn., Am. Statis. Assn., Am. Assn. for Labor Legislation, Foreign Policy Assn., League of Nations Non-Partisan Assn. Author: History and Theory of Shipping Subsidies, 1905; Directory of Conn. Manufacturing and Mechanical Establishments, 1939, 1942, 1943. Established the U.S. Bureau of Labor Statistics Monthly Labor Review, the Internat. Labor Review and other publs. of Internat. Labor Office. Contbr. to mags. Home: 625 Whitney Av., New Haven, Conn.

MEEKINS, Isaac Melson, judge; b. Tyrrell County, N.C., Feb. 13, 1875; s. Jeremiah Charles and Mahalah Elizabeth (Melson) M.; prep. education, Horner Military School, Oxford, N.C.; A.B., Wake Forest (N.C.) Coll., 1896, LL.D., 1932; m. Lena Allen, June 4, 1896. Admitted to N.C. bar, 1896, and began practice at Elizabeth City; mayor of Elizabeth City, 1897; city atty., 1898, postmaster, 1903-08; asst. U.S. atty., 1910-14; mem. Rep. State Com. N.C., 1900-18; widely known as popular speaker; gen. counsel for alien property custodian, Washington, D.C., 1921-22; apptd. gen. counsel and mgr. Enemy Ins. Cos., 1922; dist. judge U.S. Court, Eastern Dist. of N.C., by appmt. of President Coolidge, since Jan. 17, 1925. Endorsed by Rep. State Conv., Raleigh, N.C., March 1936 as nominee for President of U.S. by Rep. Nat. Conv., Cleveland, O. Mem. Am. and N.C. bar assns. Missionary Baptist. Mason (32°). Home: Elizabeth City, N.C.

MEEKINS, Lynn Webster, fgn. service officer; b. Baltimore, Maryland, November 6, 1892; son of Lynn Roby and Katherine (Webster) M.; A.B., Johns Hopkins University, 1913; m. Marjorie Shaver, June 24, 1932; children—Jeffery Allan, Emma Katherine. Commercial agt. with Bur. of Fgn. and Domestic Commerce, U.S. Dept. of Commerce, New York and Chicago, 1916-19; apptd. 1st resident trade commr. to China, 1919; asst. commercial attaché, Am. Legation, Peking, 1920; trans. to Shanghai, 1921; mgr. Boston office Bur. Foreign and Domestic Commerce, 1922-24; 1st trade commr. to Can. and Newfoundland, 1924-27; 1st commercial attaché, Am. Legation, Ottawa, 1927-33; commercial attaché, Am. Embassy, London, 1933-39; apptd. foreign service officer, U.S. Dept. of State, July 1, 1939; commercial attaché, Am. Legation Pretoria, 1940-42, first sec., 1942-43, also liaison officer with South African Imports and Exports Control Bd., 1941-43; commercial attaché, Am. Legation, Cairo, and Am. rep. on Egypto-Anglo-American Control of Imports Com., 1943-44; foreign service consultant, Dept. of State, since Aug. 25, 1944; former cons. dir. Am. Chamber Commerce, London. Foreign trade editor Scientific American, 1919. Club: Gezira (Cairo). Author: Newfoundland—A Commercial and Industrial Survey, 1926. Speaker on foreign trade before business orgns. Address: Dept. of State, Washington, D.C.

MEEKS, Benjamin Wiltshire, clergyman; b. Chase, Md., Apr. 2, 1879; s. William Andrew and Mary Anne (Earl) M.; A.B., Johns Hopkins, 1903, grad. student, 1903-04; D.D., St. Johns Coll., Annapolis, Md., 1923; m. Lillian Eva Beall, Mar. 15, 1905; children—Miriam Gertrude (Mrs. Paul T. Frisch), Benjamin Wiltshire, Elinor Virginia (dec.). Ordained to ministry M.E. Ch., 1906; pastor at Epworth Ch., Baltimore, 1902-05, Solomons, 1905-07, Grace-Hampden Ch., Baltimore, 1907-09, Ryland Ch., Washington, D.C., 1909-12, 1st Ch., Martinsburg, W.Va., 1912-16, St. Mark's Ch., Baltimore, 1916-21, Centre St. Ch., Cumberland, Md., 1921-25, Grace Ch., Roland Park, Baltimore (united with Grace Ch., Baltimore, 1928), 1925-30; supt. Washington Dist., 1930-36; pastor Calvary Ch., Frederick, Md., 1936-44; Howard Park Church, Baltimore, since 1944. Mem. gen. confs., 1924, 32, 36, 40, 44; mem. Uniting Conf., 1939; mem. Book Com., 1932-40 and Board of Publication since 1940; mem. of the Bd. Temperance Prohibition and Pub. Morals (exec. com.), 1931-40; sec.-treas. Commn. on Conf. Claimants Endowment Fund, Baltimore Annual Conf. since 1928; edited Epworth League page in Baltimore Meth., 1921-26. Mem. Washington Fed. Chs. (dir. and v.p. 1931-35, pres. 1935); dir. Lucy Webb Hayes Nat. Training Sch., Sibley Memorial Hosp., 1930-39; trustee American University since 1931. Republican. Home: 5024 Gwynn Oak Av., Baltimore 7, Md.

MEEKS, Everett Victor, architect, educator; b. Mt. Vernon, N.Y., May 16, 1879; s. Albert Victor and Sarah Anna (Diehl) M.; A.B., Yale, 1901, B.F.A., 1917, hon. M.A., 1919; Litt.D., Middlebury (Vt.) Coll., 1933; D.F.A., William and Mary College, 1940; student School of Architecture, Columbia, 2 yrs.; École des Beaux Arts, Paris, 4 yrs.; Diplômé par le Gouvernement, Paris, France, 1908; unmarried. Associated with Carrère & Hastings, architects, New York, 1908-14, practicing alone since 1914; actg. prof. architecture, Cornell, 1914-16; with Sch. of Fine Arts, Yale, since 1916, now dean and professor of architecture; pres. of Conn. State Archtl. Examining Bd. Member architectural advisory council, Cornell U.; visiting committee Fogg Museum and Dept. Fine Arts, Harvard U.; trustee American Academy in Rome, assistant director fine arts, Army Overseas Educational Commn., World War. Associate Nat. Acad.; fellow A.I.A.; mem. Soc. Beaux Arts Architects, Archeol. Inst. America, Am. Fedn. of Arts, Société des Architectes Diplômés par le Gouvernement Français, Zeta Psi. Decorated Officier de l'Instruction Publique and Chevalier Legion of Honor (France). Clubs: Century, Yale (New York); Graduate, Elihu, Elizabethan (New Haven); Ft. George (Fla.); Union Interalliée (Paris). Address: Yale University, New Haven, Conn.

MEEKS, James A., ex-congressman; b. Washington County, O.; s. Moses and Susan (Hackathorn) M.; student Westfield (Ill.) Coll.; A.M., Ill. Coll.; m. Frances R. Pearson. In practice of law at Danville, Ill.; master to chancery, 12 yrs.; mem. Meeks & Lowenstein; corp. counsel, Danville, 6 yrs.; v.p., counsel and dir. First Nat. Bank; dir. and counsel Sugar Creek Creamery; dir. Am. Bldg. Assn. Chmn. county unit and exec. com. Council of Defense, World War. Del. to Dem. Nat. Conv., 1920, 24, 28, 32; mem. 73d to 75th Congresses (1933-39), 18th Ill. Dist. Trustee Ill. Coll. Mem. Am., Ill. State and Vermilion County bar assns., Sigma Pi. Elks, K.P. Home: Spring Glen, Danville. Office: First Nat. Bank Bldg., Danville, Ill.*

MEEM, Harry Grant, banker; b. Georgetown, D.C., August 14, 1870; s. Peter Gilbert and Mary Eleanor Eastbourne (Ritter) M.; grad. Central High School, Washington, 1890; m. Louise Hill, June 26, 1918; children—Ann Meem McLean, Eleanor Meem Jamison (Mrs. Cecil A. Jamison). With Washington Loan & Trust Co., Washington, D.C., since 1891, asst. treas., 1904-07, treas., 1907-17, v.p., 1917-31, pres. since 1931. Directed Liberty Loan drive for bank, devised instalment purchase method and effected sale of one-eighth of City's total, during World War. Dir. and 1st v.p. Equitable Cooperative Bldg. Assn.; trustee endowment fund Am. Nat. Red Cross, Army and Navy Memorial Aid; pres. and trustee John Dickson Home. Member board directors National Symphony Orchestra. Member Board of Trade, Chamber of Commerce of U.S., Society of Natives, Society of Oldest Inhabitants, Chevy Chase Club. Home: 2730 34th Pl. N.W. Office: Washington Loan & Trust Co., 9th and F Sts. N.W., Washington, D.C.

MEEM, John Gaw, architect; b. of Am. parents, Pelotas, Brazil, Nov. 17, 1894; s. John Gaw and Elsa (Krischke) M.; Sc.B., Va. Mil. Inst., 1914; M.A., hon., Colorado Coll., 1936; m. Faith Bemis, May 20, 1933. Practice since 1924, specializing in Spanish pueblo architecture; designed La Fonda Hotel and Lab. of Anthropology, Santa Fe, N.M., main buildings, U. of New Mexico, Albuquerque, N.M., Colorado Springs Fine Arts Center. Capt. inf. World War. Mem. nat. advisory bd. Historic Am. Bldgs. Survey. Mem. A.I.A.; asso. mem. Nat. Acad. of Design. Episcopalian. Mason. Home: Santa Fe, N.M.

MEEMAN, Edward John, editor; b. Evansville, Ind., Oct. 2, 1889; s. John Henry and Mary Elizabeth (Schulte) M.; grad. high sch., Evansville, 1907; unmarried. Began as reporter, Evansville Press, 1907; editor Knoxville (Tenn.) News-Sentinel, 1926-31; editor Memphis Press-Scimitar since 1931. Fellow Oberlaender Trust, 1933. Mem. Nat. Policy Com. Rotarian. Address: Memphis Press-Scimitar, Memphis 1, Tenn.

MEES, Charles Edward Kenneth (mēz), photographic research; b. Wellingborough, Eng., May 26, 1882; s. Charles Edward and Ellen (Jordan) M.; student Kingswood Sch., Harrogate Coll. and St. Dunstan's Coll.; B.Sc. in Research, U. of London, Eng., 1903, D.Sc., 1906; hon. D.Sc., U. of Rochester, 1921; m. Alice Crisp, June 1, 1909; children—Graham Charles, Doris Margaret. Mng. dir. Wratten & Wainwright, Ltd., Croydon, Eng., 1906-12; came to U.S., 1912; dir. Research Lab., Eastman Kodak Co., Rochester, N.Y., since 1912; dir., v.p. charge of research since 1934; also dir. Eastman Kodak Co. since 1923. Awarded medals by Royal Soc. Arts, 1908, 34, Royal Photographic Soc., 1913, 24, City of Phila., 1921, Société Française d'Photographie, 1924, Soc. Motion Picture Engrs., 1936, Nat. Acad. Science, 1937. Rumford medals Am. Acad. Arts and Sciences, 1943. Christmas lecturer Royal Inst. London, 1935-36; Christmas lectures for Young People, Franklin Inst., 1941; Hitchcock lecturer, Univ. of Calif., 1943. Mem. Am. Chem. Soc., Am. Physical Soc., Am. Astron. Soc. (hon.), Am. Opt. Soc., London Chem. Soc., Royal Photographic Soc. (hon.), Royal Astron. Soc., Soc. Française de Photographie (hon.), Franklin Inst. (hon.), Am. Inst. Chem. Engineers, Am. Philos. Soc., Sigma Xi; fellow A.A.A.S., Am. Acad. Arts and Sciences, Photographic Society of America (hon.), Soc. Motion Picture Engrs., Royal Soc. of London. Clubs: Genesee Valley; Chemists; Century Assn., (N.Y.); National Liberal, Athenæum of London. Author: Photography of Colored Objects, 1909; An Atlas of Absorption Spectra, 1909; The Organization of Industrial Scientific Research, 1920; The Fundamentals of Photography, 1920; Photography, 1937; The Theory of the Photographic Process, 1942. Part-Author: Investigations on the Theory of the Photographic Process, 1907. Home: 1209 Clover St. Office: Kodak Park, Rochester, N.Y.

MEES, Otto (mās), univ. pres.; b. Columbus, O., Feb. 19, 1879; s. Theophilus K. Martin and Jennie (Brauer) M.; grad. Woodville (O.) Normal Sch., 1894; A.B., Capital U., Columbus, 1898; grad. magna cum laude, Evang. Luth. Theol. Sem., Columbus, 1901; studied Berlin and Leipzig, 1901-02; A.M., Wittenberg Coll., Springfield, O., 1916; D.D., Carthage (Ill.) Coll., 1920; LL.D., St. Olaf College, Northfield, Minn., 1929; m. Clara Alvina Christiansen, Aug. 26, 1903; children—Elsa Constance, Gertrude Joanna, Robert Theophilus, Ruth Elenore. Ordained Luth. ministry, 1902; pastor Zions Ch., Coraopolis, Pittsburgh, Pa., 1902-12; pres. Capital U., Columbus, since Dec. 26, 1912. Sec. Eastern Dist. Joint (Luth.) Synod of Ohio, 1904-11; dir. Luth. Choral Soc., Pittsburgh, 1910-12; organizer and dir. Luth. Choral Soc., Columbus, since 1913; v.p. and dir. Lutheran Brotherhood; pres. Nat. Lutheran Edul. Conf., 1925. Mem. exec. bd. Boy Scouts of America; mem. nat. council Camp Fire Girls. Mem. Ohio Assn. Coll. Presidents (pres. 1930-31), Ohio Music Teachers Assn. (pres. 1925), Am. Luth. Conf. (pres. 1930-34). Republican. Clubs: Rotary (hon.), Athletic, University, Kit Kat. Contributor to Lutheran publications. Has traveled extensively in Europe and Near East. Lecturer. Home: 2311 E. Main St. Address: Capital University, Columbus, Ohio.

MEESE, Alfred Hall (mēs), educator; b. New Philadelphia, O., Feb. 1, 1887; s. Patrick and Matilda (Humrighouse) M.; A.B., Berea (Ky.) Coll., 1909;

student Harvard, 1910-11; B.S. in Edn., Kent (O.) State Teachers Coll. (now Kent State U.), 1916; M.A., Columbia, 1923; m. Leslie Herron Reece, Aug. 7, 1915; children—James Alfred, Robert Gordon, David Herron. School prin., Lorain, O., 1913-16; supt. schs., Shaker Heights, O., 1916-22; asst. exec. sec. Monmouth County (N.J.) Orgn. for Social Service, 1923-25; head of psychol. dept., Montclair State Teachers Coll., 1925-27; supt. North Jersey Training Sch., Little Falls, N.J., since 1927. Mem. bd. dirs. Y.M.C.A. (Paterson). Mem. Am. Assn. on Mental Deficiency, Am. Assn. Social Workers, Ohio Soc. of New York, Phi Delta Kappa. Methodist. Mason. Rotarian. Contbr. to mags. Home: Totowa Borough (P.O. Little Falls), N.J.

MEGAN, Charles P. (mē'gân), lawyer; b. Stratford, Ont., Can., Aug. 24, 1876; s. Peter and Mary Jane (Graydon) M.; ed. Stratford Collegiate Inst., 1887-91; B.A., U. of Toronto, 1895, M.A., 1896; LL.D., De Paul U., 1933; m. May E. Magan, July 1, 1909; children—Charles Graydon, Thomas I., Frances Patricia. Taught in Regiopolis College, Kingston, Can., 1896-98; taught in evening schs., Chicago, 1898, and in Englewood High Sch., 1899-1902; asst. supt. schs. of Chicago, 1902-12; admitted to bar, 1910; practiced law since 1912; member of firm Tolman and Megan; state counsel for Home Owners' Loan Corporation, 1934, regional counsel, 1934-35; chairman State Adjustment Board, NRA, 1935; trustee C.&N.W. Ry. by apptmt. Federal Court, 1935-39. Mem. Appeal Bd., Selective Service System, since 1940; mem. Ill. State Board Law Examiners, 1928-35, and since 1939; chmn. Nat. Conf. of Bar Examiners, 1933-35. Mem. American and Illinois (pres. 1935-36) bar associations, Chicago Bar Assn. (pres. 1931-33, gen. counsel 1935), Am. Law Inst., Order of the Coif, Phi Delta Phi. Democrat. Catholic. Clubs: Chicago Literary (pres. 1928-29), Law Club of Chicago, Legal Club of Chicago, Cliff Dwellers, Chicago Classical (pres. 1936-38), University, Quadrangle. Mem. bd. of editors Am. Bar Assn. Jour., 1933-43. Author: Murder in the Tower; also numerous essays and addresses. Home: 4640 Ellis Av. Office: 30 N. La Salle St., Chicago, Ill.

MEGARGEE, Edwin (mē-gär'gē), painter; b. Philadelphia, Pa., Dec. 8, 1883; s. Sylvester Edwin and Adelaide Conchetta (Picioli) M.; student Georgetown U., Washington, D.C., 1899-1900, Drexel Inst., Phila., 1900-04, Art Students League, N.Y. City, 1904-05; m. Jean Inglee, Apr. 25, 1936. Has specialized as animal painter in domestic animals and sporting subjects, painting many prize-winning horses, dogs and cattle, characterized by soundness in animal structure; they have appeared on mag. covers and have been exhibited in prominent galleries; also specialized in dry point and aquatint, especially cock fighting prints. Etchings of famous Am. sires include Friar Rock, Whisk Broom, Fair Play and Luke McLuke; among portraits of thoroughbreds are Little Dan, Equipoise, Cavalcade, Flamenco, Quentin Durward, Marquerite and Gallant Fox; among equestrian portraits: Mr. and Mrs. Harvey Gibson of New York, Terrill Van Ingen, Mr. and Mrs. W. V. P. Ruxton, and T. W. Durant; his shooting scenes have appeared in Field and Stream, for which high rank has been accorded him; painted portrait of Col. Clark Williams, hanging in Faculty House, Williams College, Williamstown, Mass.; did 26 panels of dogs for The de Luxe Kennels of the new liner "America." An accredited judge of Am. Kennel Club. Democrat. Catholic. Club: Scottish Terrier. Home: Greenbrook Road, Dunellen, N.J. Address: 41 Union Sq., New York, N.Y.*

MEGARO, Gaudens (mē'gär-ō), prof. history; b. Newark, N.J., Jan. 22, 1903; s. Frank and Mary Megaro; student Cornell U., 1920-21; A.B., U. of Mich., 1924; student Yale U. Law Sch., 1924-25 and 1926-27; PhD., Columbia, 1930, LL.B., 1931; hist. study and research in Europe, 1925-26, 1932-33, summers, 1927, 1928 and 1938; m. Nancy Ainslie Molloy; 1 dau. Anne Ainslie. Assistant in history, University of Michigan, 1923-24; course in European history, Columbia, spring session, 1930; collaborator in seminar on bibliography of modern Italian scholarship, Columbia, 1930-32; instr. history Coll. of City of N.Y., 1934-37, 1938-39, Harvard, 1937-38; instr. history, Queens College, 1939-41; assistant professor since 1941; with Office of Strategic Services (formerly Coordinator of Information) as analyst and chief of Italian Section, 1941-1945; associate fellow in Contemporary Italy, Library of Congress, since 1943. Awarded fellowship in Italy by Inst. Italian Culture of Columbia, 1925. Member Phi Beta Kappa, Am. Hist. Assn., Council on Foreign Relations. Author: Vittorio Alfieri, Forerunner of Italian Nationalism, 1930; Mussolini in the Making, 1938. Editor: Vol. II, The Cabinet Council of England in the 17th and 18th Centuries (by Edward Raymond Turner), 1932. Contbr. Am. Hist. Rev.; Ency. of Social Sciences, Ency. Italiana. Address: 308 Burns St., Forest Hills, L.I., N.Y.

MEGGERS, William Frederick, physicist; b. Clintonville, Wis., July 13, 1888; s. John and Bertha (Berk) M.; B.A., Ripon (Wis.) Coll., 1910; M.A., U. of Wis., 1916; Ph.D., Johns Hopkins, 1917; m. Edith Marie Raddant, July 13, 1920; children—Betty Jane, William Frederick, John Charles. Assistant in physics, Ripon College, 1910-11, U. of Wis., 1911-12; instr. in physics, Carnegie Inst. Tech., Pittsburgh, 1912-14; physicist Bur. of Standards, Washington, D.C., since 1914; chief of spectroscopy sect.; has specialized in measurement of wave-length standards, description and analysis of spectra, investigation of photographic emulsions, etc. Mem. A.A.A.S., Am. Physical Soc., Am. Astron. Soc., Optical Soc. America, Soc. Applied Spectroscopy, Philos. Soc. Washington, Washington Acad. Science, Internat. Astron. Union, Gamma Alpha, Sigma Xi. Mason. Author of numerous scientific papers on spectroscopy, physical optics, astrophysics and photography. Contbr. to Glazebrook's Dictionary of Applied Physics, also to Index to the Literature on Spectrochemical Analysis. Home: 2904 Brandywine St., Washington 8, D.C.

MEGGINSON, William, clergyman; b. Greenville, Tenn., July 30, 1869; s. John Thomas and Sarah E. (Smith) M.; grad. Presbyn. Sem. of Ky., 1897, postgrad. same, 1901; m. Amy Leonard Allen, Apr. 27, 1908. Ordained ministry, Presbyn. Ch. U.S., 1897; pastor Utica Ch., San Antonio, Tex., 1897-1901, Elizabethtown, Ky., 1902-05; dist. supt. S.S. work of Southern Presbyn. Ch., 1905-09; pastor 1st Ch., Biloxi, Miss., 1909-14; dean of Assembly's Training Sch. for Lay Workers, Richmond, Va., 1914-18, also prof. Christian doctrine and O.T. history, same; supt. Presbyn. Orphans' Home, Lynchburg, Va., June 1, 1918-June 1, 1943, now retired. Home: Staunton, Va.

MEGRAW, Herbert Ashton (mē-graw'), metallurgical engr.; b. Baltimore, Md., Apr. 28, 1876; s. John Milton and Ellen Maria (Ryan) M.; grad. Baltimore Poly. Inst., 1894; B.S., in Chemistry, Cornell U., 1898; m. Mary Bollman French, Oct. 18, 1905. Assayer, 1899-1901, mill supt. and metallurgist, 1901-03, Guanajuato Consol. Mining & Milling Co.; staff engr. Charles Butters & Co., London, 1903; metall. engr., Iola Mining Co., 1904; mgr. Montgomery Mining Co., 1905-08; supt. Nayal Milling Co., Guanajuato, Mex., 1908-12; consulting metall. engr., Mexico City, 1912; on editorial staff Engineering and Mining Journal, 1912-17, mgr. same, 1917-18; engr. Bur. of Aircraft Production, Air Service, U.S. Army, Dayton, O., and Washington, 1918-19; engr. Kennedy-Van Saun Mfg. & Engring. Corp., New York, 1919-22; v.p. and treas. Crown Oil & Wax Co. and N.C. Oil Co., Baltimore, Md., 1922-26; v.p. and gen. mgr. Corchera Internacional, Seville, Spain, 1926-35, now practicing as cons. engr. Episcopalian. Mem. Am. Inst. Mining and Metall. Engrs., Phi Sigma Kappa. Clubs: Engineers, Tablada. Author: Practical Data for the Cyanide Plant, 1910; Details of Cyanide Practice, 1914; The Flotation Process, 1916. Extensive contbr. to leading mining and metall. jours. Home: 3902 Canterbury Road, Baltimore 18, Md.

MEHAFFEY, Joseph Cowles, army officer; b. Lima, O., Nov. 20, 1889; s. William Robert and Mary Brooks (Stahl) M.; B.S., U.S. Mil. Acad., 1911; student Army Engr. Sch., 1912-13, Command and Gen. Staff Sch., 1935, Army War Coll., 1938-39; unmarried. Commd. 2d lt., Engr. Corps, 1911; promoted through grades to maj. gen., 1944; chief engr. Alaska Rd. Commn., 1915-17; asst. to chief of engrs., U.S. Army, 1917-19; engr. Base Sect. No. 1, St. Nazaire, France, 1919; engr. officer Am. Liquidation Mission to England, 1920; asst. prof. engring. and later prof. practical mil. engring., U.S. Mil. Acad., 1920-24; dist. engr. U.S. Engr. Dept., Baltimore, Md., 1924-25; exec. asst. Arlington Memorial Bridge Commn., 1925-30; asst. engr. of maintenance Panama Canal, 1930-33; exec. asst. to chief engr. Works Progress Adminstrn., 1935-38; comdg. 1st Engrs. and post of Ft. DuPont, Del., and div. engr., 1st Inf. Div., 1939-40; engr. First Army Corps, 1941; engr. of maintenance, Panama Canal, 1941-44; governor, Panama Canal, since 1944. President, Panama R.R. Co. Mem. Soc. Am. Mil. Engrs. Clubs: Army and Navy (Washington); Union (Panama). Home: 159 Heights Rd. Address: Administration Bldg., Balboa Heights, C.Z.

MEHAFFY, Tom Miller (mē-häf'fī), judge; Oct. 3, 1859-Oct. 20, 1944. See Vol. 23 (1944-45).

MEHL, Robert F(ranklin) (māl), research metallurgist, educator; b. Lancaster, Pa., Mar. 30, 1898; s. George H. and Sarah W. (Ward) M.; B.S., Franklin and Marshall Coll., 1919; Ph.D., Princeton, 1924; hon. D.Sc., Franklin and Marshall College, 1938; D. honoris causa, University São Paulo, Brazil, 1944; Eng.D., Stevens Institute Technology, 1944; m. Helen M. Charles, Dec. 27, 1923; children—Robert F., Marjorie Ward, Gretchen. Prof. chemistry, Juniata Coll., 1923-25; nat. research fellow, Harvard, 1925-27; supt. div. phys. metallurgy, Naval Research Lab., 1927-31; asst. dir. research Am. Rolling Mill Co., 1931-32; dir. Metals Research Lab., Carnegie Inst. Tech., since 1932, head dept. of metallurgy since 1935; chmn. Inst. of Metals Division, Am. Inst. Mining and Metall. Engrs., 1938; technical cons., U.S. Embassy, London, Eng., 1945. Priestly lecturer Penn State Coll., 1938. Annual Inst. of Metals lecturer, Am. Inst. of Mining and Metall. Engrs., 1936. Campbell Memorial lecturer, Am. Soc. for Metals, 1941. Lecturer, Escola Politecnica, Univ. São Paulo, Brazil, 1944; first annual lecturer, Associacão Brasileira de Metais, São Paulo, Brazil, 1944. Awarded John Scott medal, 1934; Howe medal, Am. Soc. for Metals, 1939; prize award, Am. Inst. of Mining and Metall. Engrs., 1934, 1939; medalist, Am. Ind. Radium and X-ray Soc., 1943. Medalist, Associacão Brasileiro de Metais, 1944; James Douglas gold medal, Am. Inst. Mining and Metall. Engrs., 1945. Mem. Am. Chem. Soc, Am. Soc. for Metals, Am. Inst. of Mining and Metall. Engrs., Am. Soc. for Testing Materials, British Iron and Steel Inst., British Inst. of Metals, Associacão Brasileira de Metais, A.A.A.S., Sigma Xi, Phi Lambda Upsilon, Delta Sigma Phi, Phi Kappa Phi. Translator Tammann's, "The States of Aggregation (Aggregätzustande)." Author: Metalurgia de Aço. Contbr. about 90 research articles to tech. jours. Home: 617 S. Linden Av., Pittsburgh, Pa.

MEHLING, Theodore John (mā'ling), univ. dean; b. Fremont, O., Aug. 23, 1906; s. Leo Joseph and Eleanore Anne (Guenther) M.; A.B., U. of Notre Dame, 1929, A.M., 1935; student Holy Cross Coll., Washington, D.C., 1929-33. Asst. head, dept. of English, U. of Notre Dame, Notre Dame, Ind., 1935-37; dean of studies, U. of Portland, Portland, Ore., since 1937. Mem. Congregationis Sanctae Crucis. Chmn. Western Regional Unit of Nat. Cath. Edn. Assn. Address: University of Portland, Portland 3, Ore.

MEHORNAY, Robert Lee (mē-hôr'nā), merchant; b. Kansas City, Mo., Feb. 25, 1888; s. Charles William and Nancy Eleanor (Crooks) M.; grad. high sch., Kansas City, 1907; student engring. U. of Mich., 1907-09; m. Mabelle Hanawalt, Oct. 17, 1911; children—Robert Lee, John William, Elizabeth. With North-Mehornay Furniture Co., retail home furnishers, since 1909, successively sec., treas. and now pres.; dep. chmn. bd. Fed. Res. Bank, Kansas City, Mo.; formerly dir. First Nat. Bank Kansas City, Mo.; bureau chief, Office of Production Management, Washington, 1941. Mem. exec. com. bus. adv. council for Dept. of Commerce, Washington, D.C.; chairman Board of Govs. Midwest Research Institute, Kansas City, Mo. Served as captain A.S., U.S. Army, 1917-19, World War. Mem. advisory council for expenditure of city bond money, Kansas City, 1925; gen. chmn. Allied Charities, Kansas City, 1922; v.p. C. of C., 1924, pres. 1944; member Municipal Art Commn., 1926; pres. Kansas City Merchants Assn., 1937; trustee Liberty Memorial Assn. since 1926 (mem. bd. govs. since 1934); trustee U. of Kansas City; mem. Kansas City Sch. Dist., 1930-36, pres., 1935-36; mem. Nat. Retail Code Authority, 1933. Mem. Nat. Retail Furniture Assn. (pres. 1926), Am. Legion (city central chmn. 1926), 40 and 8, Sigma Alpha Epsilon. Gen. Pershing's citation for meritorious and conspicuous service, Colomby les Belle, France, Apr. 19, 1919; Order Purple Heart (U.S. Army), 1932. Democrat. Mem. Disciples of Christ Ch. Mason. Clubs: Coöperative (pres. 1915), Mission Hills Country; Furniture Club of America (Chicago). Home: 1225 W. 58th St. Office: 1101 McGee St., Kansas City, Mo.

MEHREN, Edward J. (mēr'ĕn); b. Chicago, Ill., Aug. 5, 1881; s. Jacob F. and Elizabeth E. (Grobl) M.; A.B., Loyola U., Chicago, 1899; B.S. in C.E., U. of Ill., 1906; m. Grace Walsh, Sept. 8, 1908; children—Edward W., Lawrence J., Richard J., Bernard W., Paul, Grace E. Chmn., Arizona Grapefruit (advertising and research) Program Committee, 1944—; director, Arizona Citrus Growers Association, 1944—. With engineering party locating Milwaukee & Puget Sound Railway, June-November, 1906; associate editor Engring. Record, New York, 1907-11; sec. and mgr. The Emerson Co., efficiency engrs., 1911-12; editor Engring. Record, 1912-17; editor Engring.-News Record, 1918-23; v.p. McGraw-Hill Pub. Co., Inc., 1921-31; pres. Portland Cement Assn., 1931-37. Chmn. N.Y. Conf. of Business Paper Editors, 1921; mem. exec. com. N.Y. Building Congress, 1922-23; dir. Am. Road Builders Assn., 1923-25; chmn. Paving Brick Varieties Com. U.S. Dept. Commerce, 1922-29; chmn. com. on arbitration Am. Soc. C.E., 1925; chmn. com. on craftsmanship, N.Y. Building Congress, 1924; mem. Bd. of Recreation Commrs., South Orange, N.J., 1925-26; mem. commn. on Highways and Motor Transport, Chamber of Commerce of U.S.A., 1925-30; mem. Council of Adminstrn., Loyola U., 1930-38; mem. exec. com. Construction League of U.S., 1932-34; mem. exec. com. Nat. Safety Council, 1935-37. Member Nat. Cath. Alumni Fed. (pres. 1935-37), Am. Soc. C.E., Arizona Civilian Defense Bd., Tau Beta Pi, Sigma Xi, Delta Sigma Rho, Phi Kappa Phi, Blue Key, Triangle; hon. mem. N.J. Soc. of Professional Engrs. and Land Surveyors. Republican. Catholic. Club: Phoenix Country. Address: 73 N. Country Club Drive, Phoenix, Ariz.

MEHUS, O(scar) Myking (mē'hus), educator; b. Brinsmade, N.D., May 15, 1894; s. Mikkel Knutson and Anne (Myking) M.; A.B., Augsburg Coll. (Minneapolis), 1916; A.M., N.D. Univ., 1920, Ph.D., 1931; post-grad. Univ. of Chicago, summer 1917; U. of Minn., 1924-26; m. Emma Hille, August 25, 1920 (died Jan. 1941); children—Dorothy Jeannette, Donald Vincent, Orion Myking; married 2d, Jewell Ross Davis, Sept. 9, 1945. High sch. prin. Fessenden, N.D., 1916-17, supt., 1917-18; U.S. Army, 1918; prin., Harvey, 1918-19; supt., Spring Grove, Minn., 1920-21; instr. State Teachers Coll. Mayville, N.D., 1921-24; instr. U. of Minn., 1924-26; asst. prof. edn. Wittenberg Coll., Springfield, O., 1926-28; prof. sociology and teacher training, State Teachers Coll., Maryville, Mo., 1928-39; pres. Winona (Minn.) State Teachers Coll., 1939-43; chief vocational rehabilita-

tion and education division, Veterans Adminstration, Kansas City, Mo., since 1943. Mem. Am. Assn. Teachers Colls., Am. Assn. Sch. Administrs., Missouri Association for Social Welfare, Missouri Association for Mental Hygiene, Nat. Edn. Assn., Am. Legion, Am. War Dads, Phi Delta Kappa, Pi Gamma Mu, Kappa Phi Kappa. Mason. Club: Rotary. Coauthor: Extra Curricular Activities at the University of Minnesota, 1929. Home: 3814 Central, Kansas City, Mo.

MEIÈRE, M. Hildreth (mĕr-âr′), painter; b. New York, N.Y.; d. Ernest and Marie (Hildreth) Meière; ed. Convent of Sacred Heart, New York; studied art in Florence, Italy, Art Students' League, New York, Calif. Sch. of Fine Arts (San Francisco), New York Sch. of Applied Design for Women, Beaux Arts Inst. of Design; m. Richard Alexander Goebel, May 3, 1929 (marriage annulled 1931); 1 dau., Marie Louise. Principal works: Dome of Nat. Acad. Sciences, Washington; vestibule and main rotunda domes and mosaic floor, leather doors and ceiling of foyer of the House chamber, Indian tapestry and ceiling of foyer of Senate chamber—Nebraska State Capitol; reredoses, St. Mark's Church, Mt. Kisco, N.Y., St. Martin's Church, Providence, R.I., St. Marks-on-the-Hill, Pikesville, Md., Convent of the Sacred Heart, Overbrook, Pa., Coll. of the Sacred Heart, N.Y. City, St. Christopher's Sch., Tarrytown, N.Y.; Bennett memorial, Christ Ch. Cathedral, Lexington, Ky.; Winthrop memorial, St. John's Ch., Beverly Farms, Mass.; Hotchkiss memorial, St. Paul's Ch., New Haven, Conn; St. John's Church, Buffalo, N.Y.; St. James Church, Upper Montclair, N.J.; medallions, University of Chicago Chapel, mosaics, St. Katharine's Church of Baltimore, St. Bartholomew's Ch., N.Y. City, Temple Emanu-El, N.Y. City, Irving Trust Co., N.Y. City, St. Aloysius Ch., Detroit, Mich., Seminary of the Immaculate Conception, Huntington, L.I., Roman Catholic Cathedral, St. Louis, Missouri, Walker-Lespenard Building, New York City; metal decorations, Rockefeller Center, N.Y. City, Logan Square Post Office, Chicago; paintings in One Wall Street Lobby, St. Michael's Monastery, Union City, N.J., Harvey dining room and bar, Union Station, Kansas City (Mo.), Church of the Holy Trinity, Philadelphia, high altar for Fordham University and lady altar for St. Patrick's Cathedral (both of New York City); also triptychs for army and navy chaplains; concrete decorations for St. Charles Borromeo's Ch., Newark, N.J. New York World's Fair decorations: Science and Public Health Bldg., N.Y. Telephone Bldg., Johns-Manville Bldg., Temple of Religion. Metal decorations, "SS. America"; overmantel, "SS. President Monroe"; high altar, R.C. Church of the Assumption, Westport, Conn.; Stations of the Cross, R.C. Church at Canaan, Conn.; terra cotta frieze, Municipal Center, Washington, D.C. Awarded Architectural League gold medal, for mural decoration, 1928. Draftsman U.S. Navy, 1918-19, World War. Life mem. Art Students' League, Mural Painters' Soc., Architectural League of N.Y., Municipal Art Soc., School Art League, Architectural Guild of America, Liturgical Arts Soc. Asso. Nat. Acad., Colonial Dames of Am. Democrat. Catholic. Club: Cosmopolitan. Address: 200 W. 57th St., New York, N.Y.

MEIGHEN, Arthur (mē′ĕn), lawyer; b. Anderson, Ont., Can., June 16, 1874; student Collegiate Inst., St. Mary's, Ont.; B.A. (with honors in mathematics), U. of Toronto, 1896; m. Isabel Cox; children—Theodore R. O., Maxwell C. G., Lillian M. L. (Mrs. Donald Wright). Taught at Collegiate Inst., 1897-98; in mfg. business, teaching at same time, Winnipeg, until 1900; studied law for 3 yrs., and began practice in Portage la Prairie, 1903; elected to House of Commons at gen. elections, 1908, and reelected, 1911, 13, 17; became solicitor gen. of Canada, 1913, sec. of state and minister of mines, 1917, minister of interior and supt. gen. of Indian affairs, 1917; mem. Imperial War Cabinet, 1918; prime minister and sec. for external affairs, Canada, 1920-21; mem. Imperial Privy Council, 1920; attended Prime Ministers' Conf. in London, 1921; defeated for Commons, 1921; reelected for Grenville, Man., 1922, and for Portage la Prairie, 1925, again defeated, 1926; served as prime minister in emergency, July-Sept., 1926; apptd. minister without portfolio in Bennett cabinet, 1932-35; served as govt. leader in Senate, 1932-35; Resigned from Senate Jan. 1942. Chosen leader of Conservative Party (opposition) Nov. 1941; resigned, Dec. 1942. Author: The Greatest Englishman of History. Home: 57 Castle Frank Crés. Office: 320 Bay St., Toronto, Can.

MEIGHEN, John Felix Dryden (mē′ĕn), lawyer; b. Spring Valley, Minn., Sept. 25, 1877; s. Joseph Peter and Mary Elizabeth (Smith) M.; B.Litt., Upper Iowa University, 1895, M.Litt., 1899, LL.D., 1945; LL.B., University of Michigan, 1900; LL.D., Hamline University, 1935; married Katherine Trusdell, December 27, 1917. Admitted to Michigan bar, 1900, Minn. bar, 1901, and began practice at Albert Lea; mem. firm Morgan & Meighen, 1901-13, Meighen & Knudson, 1913-20, Meighen, Knudson & Sturtz since 1923; vice-pres. First National Bank since 1931. Special assistant to United States attorney general as hearing officer conscientious objectors since 1942. Judge, Dist. Court, 10th Jud. Dist., Minn., 1920-23. Neutral arbitrator, G.N. Ry. vs. clerical and sta. forces, Jan.-Mar. 1928; mem. Minn. Crime Commn., 1927; chmn. Minn. Advisory Bd. under Federal Emergency Adminstrn. of Pub. Works, 1933-34; mem. Minn. State Planning Bd., 1934-37. Chmn. Freeborn County chapter Am. Red Cross, 1917-24. Del. to Dem. Nat. Conv., 1912, 32, 36, chmn. Dem. State Central Com., 1936-38; del. to Gen. Conf. M.E. Ch., Omaha, 1928. Vice-pres. of trustees Hamline U. Mem. Am., Minn. State and 10th Jud. Dist. bar assns., Chamber of Commerce (pres. 1931-32); president Freeborn Co. War Chest, Inc., 1943; Chairman War Price & Rationing Board, Freeborn Co., 1944. Mason (Shriner), Elk, K.P., Rotarian. Author: Today in the Holy Land, 1913. Home: Shoreland Heights. Office: 1st Nat. Bank Bldg., Albert Lea, Minn.

MEIGS, Arthur Ingersoll (mĕgs), architect; b. Phila., Pa., June 29, 1882; s. Arthur Vincent and Mary Roberts (Browning) M.; grad. William-Penn Charter Sch., Phila., 1899; A.B., Princeton, 1903; m. Harriet Geyelin, Sept. 13, 1935. Began practice Phila., 1906; mem. archtl. firm Mellor & Meigs, 1906-17, Mellor, Meigs & Howe, 1917-28, Mellor & Meigs, 1928-40; ret. from active practice, 1940. Works: Goodhart Hall, Bryn Mawr Coll.; Science Laboratory, Haverford Coll.; Princeton Charter Club; Phi Gamma Delta fraternity houses, Philadelphia State College, Pa., and Seattle, Wash.; Gymnasium Building, Pa. Inst. for the Deaf; aviary, Phila. Zoölogical Soc.; residences near Phila. for Arthur E. Newbold, Jr., F. S. McIlhenny, Robert T. McCracken, Caspar W. Morris, Melville G. Curtis, Morris E. Leeds, Christopher L. Ward, Col. Henry duPont, and Campbell Weir; residence for Radcliffe Cheston at Georgetown, S.C. Firm awarded gold medal by Architectural League of N.Y. for residence of Arthur E. Newbold, Jr., 1925, and annual medal in architecture, by Phila. Chapter Am. Inst. Architects, 1922, for residence of Robert T. McCracken. Fellow Am. Inst. Architects. Served as capt. F.A., comdg. Co. B, Military Police, 4th Div., U.S. Army, 1917-19; in engagements at Aisne-Marne, St. Mihiel and Argonne. Episcopalian. Clubs: Philadelphia Club, Whitemarsh Valley Hunt, Historical Society. Author: A Monograph of the Work of Mellor, Meigs & Howe, 1923; An American Country House, 1924. Home: Radnor, Pa.

MEIGS, Cornelia Lynde, author; b. Rock Island, Ill., Dec. 6, 1884; d. Montgomery and Grace Cornelia (Lynde) Meigs; A.B., Bryn Mawr, 1907. Now asso. prof. of English, Bryn Mawr Coll. Employee of War Dept., Washington, D.C., 1942-43. Republican. Episcopalian. Author: Kingdom of the Winding Road, 1915; Master Simon's Garden, 1916; The Steadfast Princess (Drama League prize play), 1916; The Pool of Stars, 1919; The Windy Hill, 1921; Helga and the White Peacock (play), 1922; The New Moon, 1924; Rain on the Roof, 1925; Trade Wind, 1927 (winner $2,000 prize of Little, Brown & Co.); As the Crow Flies, 1927; The Wonderful Locomotive, 1928; Clearing Weather, 1928; The Crooked Apple Tree, 1929; The Willow Whistle, 1931; Swift Rivers, 1932; Invincible Louisa, 1933 (winner Newberry medal 1934); Wind in the Chimney, 1934; The Covered Bridge, 1936; Young Americans, 1937; Railroad West, 1937; The Scarlet Oak, 1938; Call of the Mountain, 1939; Mounted Messenger, 1943. U.S. Govt. employee at Washington, D.C., 1942-45. Home: 621 Pembroke Rd., Bryn Mawr, Pa.; (summer) Brandon, Vt.

MEIGS, Merrill Church (mĕgs); b. Malcom, Ia., Nov. 25, 1883; s. Church and Juliana (Burrell) M.; ed. Ia. Bus. Coll., Marshalltown, Ia.; student U. of Chicago, 1905, 06; m. Ethel Harmon, Sept. 26, 1912; children—Harmon, Merrill, Stanford. Employed by Rogers & Co., Chicago, 1908-11; advt. mgr. J. I. Case Threshing Machine Co., Racine, Wis., 1911-14; with Lord & Thomas Adv. Agency, Chicago, 1915-18; dir. adv., Chicago Evening American, 1918-26; pub. Chicago Herald and Examiner, 1926-29; v.p. American Weekly, 1930-33; publisher Chicago American since 1933; leave of absence to serve as chief aircraft section War Production Board, 1940-42; now vice-president Hearst Corporation, Chicago, Ill., and senior consultant on aviation, WPB; chmn. com. to choose site of Chicago airport. Member Loyal Legion, Phi Kappa Psi. Conglist. Mason. Clubs: Mid-Day, Tavern, Bob O'Link Golf, Glen View Golf, Burning Tree (Washington, D.C.). Home: 1500 Lake Shore Drive. Office: 326 W. Madison St., Chicago, Ill.

MEIGS, Robert Van (mĕgs), clergyman; b. Pineville, Mo., Jan. 21, 1873; s. Maj. James Madison Monroe and Nanie Edonia (Chilton) M.; B.A., Bacone Coll., 1894; B.D., Div. Sch., U. of Chicago, 1898, post-grad. work, 1903; m. Ida May Holch, Dec. 20, 1899; children—James Samuel (dec.), Esther Geraldine, Frederick Madison, Elizabeth Edonia (Mrs. James R. Morford). Began ministry Bapt. Ch. as student pastor, 1895, evangelist, 1899-1900; pastor successively First Ch., Quincy, First Ch., Urbana, Ill., Muscatine, Ia., and Muskogee, Okla., until 1918; again at Quincy as pastor Central Ch. (consol. of First and Second chs.), 1918-26, Immanuel Ch., Chicago, 1926-28, Logan Sq. Ch., Chicago, 1929-Apr. 1941; pastor First Baptist Ch., Arthur, Ill. to 1943. Retired June 1943. Supplied and aided churches in securing pastors till June 1944, then acting pastor Congregational Church, Shelby, Michigan for duration. Offered harmony resolution adopted by Northern Bapt. Conv., at Seattle, Wash., 1925, when a division between fundamentalists and modernists seemed inevitable; has served on Bapt. Conv. Bds.; pres. Chicago Bapt. Ministerial Union, Oct. 1929-Apr. 1930. Republican. Wrote: Deity in the School of Fallen Humanity, The Insignificance and Dignity of Man; Christ and Creation; The Door of Power and Privilege; The Hand of God in the Life of Lincoln; Lincoln's Christianity; Washington's Christianity; Evangelism, the Supreme Function of the Church. Home: Mears, Mich.

MEIKLE, George Stanley (mĭk′l), research dir.; b. Milton Mills, N.H., May 30, 1886; s. George Douglas and Emma Etta (Fox) M.; B.Engring. and Master Civil Engring., Union Coll., Schenectady, N.Y., 1913; m. Louise Juliet Zimmerman (M.D.), Sept. 6, 1910. Chief safety engr., asst. dist. mech. engr. U.S. Steel Corp., 1909-11; scientific research Gen. Electric Co. Labs., Schenectady, 1912-17; pres. G.S. Meikle Co., cons. scientists and engrs., N.Y. City, 1919-24; research and engring. exec., 1924-28; mem. administrative staff since 1928, dir. research relations with industry since 1928, Purdue U.; mem. bd. dirs. and research dir. (officer) Purdue Research Foundation since 1930; v.p. Better Homes in America, Inc.; v.p. Purdue Aeronautics Corp., research, education and defense. Coordination and Administration of University and Federal War Research World War II. Research consultant U.S. Navy, tech. dir. and officer in charge gas mask div. U.S. Army, 1917-19; in charge development submarine detector for U.S. Navy and model 1919 gas mask for U.S. Army (as civilian), World War I; capt. Chem. Warfare Service O.R.C. Fellow Am. Assn. for Advancement of Science, Internat. Anesthesia Research Soc.; mem. Tippecanoe County Med. Assn. (hon.), Sigma Xi, Tau Beta Pi, Scabbard and Blade. Rep. Mason. Rotarian. Research in physical chemistry, discovering hot cathode gas filled rectifiers, "Tungar," and allied devices; research in heat transfer resulting in new formula and discovery of methods and devices for heating houses with liquid and gaseous fuels. Home: 606 Terry Lane, W. Lafayette, Ind.

MEIKLEJOHN, Alexander (mē′kŭl-jŏn), philosopher, educator; b. Rochdale, Eng., Feb. 3, 1872; s. James and Elizabeth (France) M.; came to America, 1880; A.B., Brown, 1893, A.M., 1895; Ph.D., Cornell, 1897; A.M., Amherst, 1913; LL.D., Williams, 1912, Mt. Holyoke Coll., 1912, Brown, 1913, Allegheny Coll., 1915, U. of Vermont, 1916, U. of Calif., 1933, U. of Hawaii, 1937; m. Nannine A. La Villa, June 14, 1902; m. 2d, Helen Everett, June 9, 1926. Instructor philosophy, 1897-99, asst. prof., 1899-1903, asso. prof., 1903-06, prof. logic and metaphysics, 1906-12, dean, 1901-12, Brown U.; pres. Amherst Coll., 1912-24; prof. philosophy and chmn. Exptl. Coll., U. of Wis., 1926-38, prof. emeritus since 1938; chmn. School for Social Studies, San Francisco, 1933-36; visiting prof. Dartmouth Coll., 1938, St. John's Coll., since 1940. Mem. sch. bd., Pawtucket, R.I., 1898-1901. Mem. Am. Philos. Soc., Am. Psychol. Assn., Phi Beta Kappa, Sigma Xi, Theta Delta Chi. Author: The Liberal College; Freedom and the College; Philosophy; The Experimental College; What Does America Mean?; Education Between Two Worlds. Home: 1525 La Loma Av., Berkeley, Calif.

MEILINK, John Girard (mī′lĭnk), newspaper publisher; b. Toledo, O., Mar. 11, 1889; s. John Girard and Katherine (Weisenburger) M.; ed. parochial and pub. grade schs., also high sch.; m. Margaret Kirch, Sept. 21, 1920. Began as messenger boy, 1905; with Toledo News Bee, 1907-17, as advertising solicitor, classified advt. mgr. and advt. mgr.; business mgr. Des Moines (Ia.) News, 1919-21; advt. mgr. Cleveland Press, 1922-27, business mgr., 1927-36, gen. mgr. since 1938; vice-pres. E. W. Scripps Co. Served as radio electrician in U.S. Navy, Feb. 1918-Mar. 1919, World War. Catholic. Clubs: Union, Mid-Day, Athletic, Chagrin Valley Hunt. Home: West Hill Drive, Gates Mills, O. Address: Cleveland Press Bldg., Cleveland, O.

MEIN, William Wallace (mēn), mining engr.; b. Nevada City, Calif., July 19, 1873; s. Thomas and Mary (Swift) M.; B.S., U. of Calif., 1900; m. Frances Williams, Apr. 4, 1907; children—Mrs. C. W. Fay, Jr., Wm. Wallace, Mrs. Charles de Bretteville, Gardner Williams. Gold and nickel mining South Africa and Canada, 1892-1919. Pres. Bishop Oil Co; pres. Calaveras Cement Co.; dir. Bk. America, Occidental Life Ins. Co. Trustee Calif. Palace Legion of Honor. Mem. Am. Inst. Mining and Metall. Engrs., A.A.A.S., Inst. of Mining & Metall., London; Canadian Inst. Mining and Metallurgy, S. African Inst. Engrs., Mining and Metall. Soc., Beta Theta Pi, Sigma Chi. Republican. Clubs: Pacific Union, Engineers, San Francisco Golf, Burlingame Country, Menlo Country (San Francisco); Rand (Johannesburg, South Africa). Home: Woodside, (Redwood City P.O.), Calif. Office: 315 Montgomery St., San Francisco, Calif.

MEINBERG, Carl Herman (mīn′bĕrg), clergyman; b. Keokuk, Ia., Jan. 11, 1889; s. Francis Joseph and Mary Elizabeth (Brinkman) M.; student St. Ambrose Coll., Davenport, Ia., 1905-11, A.B.; St. Mary's (Kan.) Coll., 1908-09; S.T.B., St. Mary's Sem., Baltimore, 1914; A.M., Cath. U., Washington, D.C., 1924; student summers U. of Ia. and Columbia. Ordained priest R.C. Ch., 1914; instr., St. Ambrose Acad., Davenport, 1914-20; instr., St. Ambrose Coll., 1920-26, prof. of history, 1926-37, pres., 1937-40; now pastor St. Mary's Church, Iowa City, Ia. Title,

Right Rev. Monsignor. Mem. N. Am. Hist. Soc. Contbr. to hist. jour. Address: St. Mary's Rectory, Iowa City, Ia.

MEINZER, Oscar Edward (mīn'zēr), geologist; b. near Davis, Ill., Nov. 28, 1876; s. William and Mary Julia (Meinzer) M.; A.B., magna cum laude, Beloit Coll., 1901 (Phi Beta Kappa); studied U. of Chicago, 2 summers and 1905-07; Ph.D., 1922; m. Alice Breckenridge Crawford, Oct. 3, 1906; children—Robert William (adopted), Roy Crawford. Principal of public schools, at Frankfort, South Dakota, 1901-03; prof. physical sciences, Lenox Coll., Hopkinton, Ia., 1903-05; instr. geology, Corr. Sch., U. of Chicago, 1906-08; with U.S. Geol. Survey since 1906, devoting time principally to investigations of underground water; geologist in charge div. of ground water since July 1, 1912; in charge desert watering-place survey, 1917-18; del. to Edinburgh Assembly of Internat. Union Geodesy and Geophysics, 1936; U.S. rep. on Exec. Com. Internat. Assn. Hydrology since 1933; pres. Internat. Commn. on Underground Water since 1936; mem. Internat. Com. on Hydrologic Terminology. Fellow Geol. Soc. America, A.A.A.S.; mem. Washington Acad. Sciences (v.p. 1932-33, pres. 1936-37), Geol. Soc. Washington (pres. 1930-31), Soc. of Economic Geologists (councilor 1937-40, vice-pres. 1944, pres. 1945), National Research Council (division foreign relations 1930-33), Am. Geophysical Union (first chmn. section of hydrology, 1930-33), Pi Gamma Mu, Sigma Xi; 30-year veteran and member National Capital Area Council Boy Scouts America. Presbyterian (elder since 1937). Club: Cosmos. Author: Outline of Ground-Water Hydrology; Occurrence of Ground-Water in the United States; Large Springs in the United States; Plants as Indicators of Ground-Water; Compressibility and Elasticity of Artesian Aquifiers; Outline of Methods for Estimating Ground-Water Supplies; History and Development of Ground-Water Hydrology; Our Water Supply; and many other publs., chiefly issued by U.S. Geol. Survey; Hydrology (with others); associate editor Economic Geology. Was commd. as capt. engrs., Oct. 23, 1918, with orders to serve as geologist in France, but prevented from active duty by close of war. Awarded Bowie Medal Am. Geophys. Union, 1943. Home: 2923 South Dakota Av. N.E., Washington 18, D.C.

MEISENHELDER, Edmund W. (mīz'ĕn-hĕl-dĕr), surgeon; b. York, Pa., May 9, 1876; s. Edmund W. and Maria E. (Baughman) M.; A.B., Gettysburg Coll., Gettysburg, Pa., 1898, A.M., 1901, Sc.D., 1931; M.D., Johns Hopkins U., 1902; m. Frances Faust, May 9, 1914; children—Edmund W. III, Ruth L., Samuel F., Helen (dec.). Began practice at York, 1902; surgeon York (Pa.) Hosp., 1905-13, West Side Sanitarium since 1913; cons. surgeon Gettysburg Hosp. Fellow Am. Coll. Surgeons; mem. A.M.A., Pa. State and York County med. socs. Republican. Lutheran. Mason (Shriner). Home: Dover Township, Pa. Address: York, Pa.*

MEISLE, Kathryn (Mrs. Calvin M. Franklin) (mī'slē), contralto; b. Phila., Pa., Oct. 14, 1899; d. Adam and Isabelle (Meisle) Meisle; musical training in U.S.; m. Calvin M. Franklin, Nov. 9, 1917. Début as Erda, in "Siegfried," with Chicago Civic Opera Co., 1923; début as Amneris in "Aïda" with Met. Opera Assn., 1935; has appeared as soloist with Boston Symphony Orchestra, Phila. Orchestra, Chicago Symphony Orchestra, Detroit Symphony Orchestra, Minneapolis Symphony Orchestra, etc.; principal rôles: Amneris in "Aïda"; Delilah in "Samson and Delilah"; Azucena in "Il Trovatore"; Erda in "Siegfried"; Fricka in "Die Walküre"; etc. Address: care Arthur Judson, Inc., 113 W. 57th St., New York, N.Y.

MEKEEL (Haviland) Scudder (mē-kēl'), anthropologist; b. St. Louis, Mo., Apr. 30, 1902; s. I. A. and Elizabeth May (Schureman) M.; student Calif. Inst. Tech., 1920-21, Princeton U., 1921-24, Université de Strasbourg, France, 1925-26; B.S., Harvard, 1928; A.M., U. of Chicago, 1929; Ph.D., Yale, 1932; m. Velma Lucile Brown, Apr. 30, 1925; children—Joyce Haviland, Judith Abbott, Peter Schureman. Research asst., Inst. Human Relations, Yale, 1929-33; fellow Social Science Research Council, 1932-34; fellow in psychology, Harvard, 1933-35; field rep. of Commn. of Indian Affairs and dir. applied anthropology, U.S. Bureau of Indian Affairs, 1935-37; acting dir. special socio-economic unit, Soil Conservation Service, U.S. Dept. of Agr., 1936; dir. Lab. of Anthropology, Santa Fe, N.M., 1938-42; on leave, 1940-42; asso. prof. of sociology and anthropology, U. of Wis., since 1940; on leave, 1943-44; consultant, Julius Rosenwald Fund, 1943-44; lecturer U. of N.M., 1938-40. Fellow A.A.A.S. (mem. council); mem. Am. Anthrop. Assn., Am. Folklore Soc., Inst. of Pacific Relations, Am. Sociol. Soc., Am. Orthopsychiatric Assn., Am. Ethnological Society, Sigma Xi, Alpha Kappa Delta. Author: Americans and their prejudices, 1946. Contributor to (books) Walapai Ethnography, 1936; Explorations in Personality, 1938; Marriage and Family, 1942; Education and the Cultural Process, 1943; also to professional jours. Home: 3518 Blackhawk Drive. Address: Sterling Hall, University of Wisconsin, Madison, Wis.

MELANDER, A(xel) L(eonard) (mē-länd'ĕr), zoölogist; b. Chicago, Ill., June 3, 1878; s. Silas Peter and Eda Matilda (Bjork) M.; B.S., U. of Tex., 1901, M.S., 1902; U. of Chicago, 1902-03; Sc.D., Harvard, 1914; m. Mabel Evans, Mar. 5, 1903; children—Charles Lewis, Ivar Evans. Lab. asst. in zoölogy, U. of Tex., 1900-01; fellow in zoölogy, same, 1901-02, U. of Chicago, 1902-03; investigator, Marine Biol. Lab., Woods Hole, Mass., 1900, instr. 1902; with Washington State Coll. as instr. entomology, 1904-06, prof. 1906-26, head dept. of zoölogy, 1907-26, also asst. entomologist, Wash. Agrl. Expt. Sta., 1904-06, entomologist, 1906-26, head div. of entomology and zoölogy, 1907-26; state entomologist, Wash., in charge apiary inspection, 1919-26; prof. biology and head biology dept., City Coll. of New York, 1926-43, prof. emeritus 1943; research asso. University of California Citrus Experiment Station, Riverside, California, 1934-35 and since 1943. Fellow A.A.A.S., Entomol. Society of America (pres. 1938), Am. Acad. Arts and Sciences, New York Acad. of Science; mem. Am. Assn. of Univ. Profs., Am. Naturalists, Am. Soc. of Zoölogists, Am. Assn. Econ. Entomologists, Entomol. socs. of Brooklyn and (hon.) New York, Sigma Xi, Phi Kappa Phi. Author: Key to Families of North American Insects (with C. T. Brues), 1915; Classification of Insects (with same), 1932; Source Book of Biological Terms, 1937. Contributor upwards of 100 articles on systematic and economic entomology, to entomol. and scientific jours. Authority on classification of Diptera and has built up one of the most important private collections of Diptera in America; interested in fossil and alpine insects. Home: 4670 Rubidoux Lane, Riverside, Calif.

MELASKY, Harris Marcy, army officer; b. Austin, Tex., Apr. 11, 1893; B.S., U.S. Mil. Acad., 1917; grad. Ordnance Sch., 1926, Inf. Sch., advanced course, 1930, Command and Gen. Staff Sch., 1935, Army War Coll., 1937. Commd. 2d lt., U.S. Army, 1917, and advanced through the grades to maj. gen., 1943; with 12th Inf., 1918-19, in France, 1918; with 31st Inf., comdg. troops at Razolnoe, Siberia, 1919-20, in Philippine Islands, 1920-21; with 15th Inf., Tientsin, China, 1921-22; chief, test section, Inf. Board, Fort Benning, Ga., 1939-41; comdg. officer, 550th Airborne Inf. Bn., Fort Kobbe, Canal Zone, July-Sept. 1941; asst. to plans and training officer, G-3, Caribbean Defense Command, Quarry Heights, Canal Zone, plans and training officer, Apr.-July 1942; assigned 77th Inf. Div., Fort Jackson, S.C., 1942; became comdg. gen., 86th Inf. Div., Jan. 1943. Address: War Dept., Washington 25, D.C.

MELBY, Ernest Oscar, educator; b. Lake Park, Minn., Aug. 16, 1891; s. Ole Hanson and Ellen Caroline (Stakke) M.; B.A., St. Olaf Coll., Northfield, Minn., 1913; M.A., U. of Minn., 1926, Ph.D., 1928; m. Aurora Marie Herbert, Dec. 29, 1914; 1 son, Stanley Herbert. High sch. teacher and prin., 1913-15; supt. schs., successively Brewster, Blackduck and Long Prairie, Minn., 1915-26; instr. edn., U. of Minn., and research asst. pub. schs. of Minneapolis, 1926-27; asst. dir. Bur. of Ednl. Research, Univ. of Minn., 1927-28; asst. prof. edn., Northwestern Univ., 1928-29, asso. prof., 1929-31, prof., 1931-34, dean Sch. of Edn., 1934-41; pres. Montana State Univ., 1941-43, and 1944-45; chancellor Univ. of Mont., 1943-44; dean, School of Education, New York University since 1945, professor Education since 1945. Secretary American Council on Education, 1937-40; mem. N.E.A. (mem. Nat. Commn. on Defense of Democracy through Edn.), National Soc. of Study of Education, American Ednl. Research Assn., Nat. Soc. Coll. Teachers of Edn., Progressive Edn. Assn., Dept. of Superintendence, Dept. of Supervisors and Directors of Instruction, Phi Delta Kappa Fraternity. Mason. Author: Organization and Administration of Supervision, 1930; Supervision of Instruction in High School (with J. M. Hughes), 1931; Diagnostic and Remedial Teaching (with L. J. Brueckner), 1931; Effective Instructional Leadership (with Rudolph Lindquist, Orville J. Brim and Clifford Woody), 1933. "New Schools for a new Culture" with C. J. MacConnell and C. O. Arndt; "Mobilizing Educational Resources" with others. Contbr. on ednl. subjects. Address: School of Edn., New York U., 32 Washington Pl., New York 3, N.Y.

MELCHER, Columbus Rudolph (mĕl'chĕr), prof. modern langs.; b. Vevay, Ind., Apr. 7, 1863; s. John and Susan Elizabeth (Chateline) M.; A.B., Hanover (Ind.) Coll., 1885, A.M., 1899; univs. of Munich and Leipzig, 1886-88; LL.B., Univ. of Louisville, 1896; Univ. of Chicago, 1900-01; LL.D., Hanover (Indiana) College, 1935; m. Mary Shannon Taylor, Aug. 9, 1893; 1 dau., Ruth Taylor. Prin. high sch., Vevay, Ind., 1885-86; supt. schs., Carrollton, Ky., 1889-95; prin. Reynolds Presbyn. Acad., Albany, Tex., 1901-02; prof. ancient and modern langs., Hanover Coll., 1902-07; asst. prof. modern langs., 1907, asso. prof., 1908; prof., 1910, dean of men, 1914, head dept. German lang. and lit., 1917-33, U. of Ky., now emeritus; visiting prof. German, Centre Coll., 2d semester, 1933-34. Pres. Bd. of Edn., Lexington, 1913-16. Mem. Ky. Acad. Science, Ky. Ednl. Assn., Am. Assn. Univ. Profs., Modern Lang. Assn. America, Delta Tau Delta, Omicron Delta Kappa. Pres. Conf. of Deans of Men, 1925-26. Presbyterian. Mason (K.P.). Home: 129 Barberry Lane, Lexington 10, Ky.

MELCHER, Frederic Gershom, publisher, editor; born in Malden, Massachusetts, April 12, 1879; son Edwin Forrest and Alice Jane (Bartlett) Melcher; educated public schools, Newton Massachusetts; m. Marguerite Fellows, June 2, 1910; children—Daniel, Nancy, Charity. With Lauriat & Co., booksellers, Boston, 1895-1913; mgr. W. K. Stewart Co., booksellers, Indianapolis, Ind., 1913-18; co-editor The Publishers' Weekly since 1918; pres. R. R. Bowker & Co. Hon. fellow Am. Booksellers' Assn. (sec. 1918-20); pres. N.Y. Library Assn., 1935-36; mem. Nat. Assn. Book Pubs. (exec. sec. 1920-24), N.Y. Booksellers' League (pres. 1924-25), hon. mem. Society of Bookmen (London), American Institute Graphic Arts (pres. 1927), P.E.N. Club, Authors' League America, Am. Antiquarian Soc., Grolier Club, Bibliographical Soc. of America, Am. Library Institute, National Council Boy Scouts of America. Awarded gold medal, Am. Inst. Graphic Arts, 1945. Republican. Unitarian. A founder of Children's Book Week, 1919; lecturer and writer on publishing and bookselling; established John Newbery medal, awarded each yr. by A.L.A. to the most distinguished contbr. to Am. literature for children (first awarded 1921) and Caldecott medal for the best Am. picture book (first award for 1937). Home: Montclair, N.J. Office: 62 W. 45th St., New York 19, N.Y.

MELCHER, William, college prof.; b. Dadeville, Mo., July 18, 1880; s. Casper and Sarah Emmaline (Freeze) M.; A.B., Drury Coll., Springfield, Mo., 1911; A.M., Harvard, 1916; Ph.D., U. of Wis., 1931; m. Ethel Clarke Knox, June 22, 1915; children—Mary Lee (dec.), Ruth Elizabeth. Teacher pub. schs., at Everton, Mo., Bona, Mo., Hotchkiss, Colo., and Cedaredge, Colo., 1902-09; supt. schs., West Plains, Mo., 1911-15, Stafford, Conn., 1916-18, Montrose, Colo., 1918-29; instr. of economics, Western State Coll., Gunnison, Colo., 1919-29, U. of Wis., 1930-31; prof. business administration, Southern Coll., Lakeland, Fla., 1931-34; prof. business administration, Rollins Coll., since 1934. Instr. coöperative extension, U. of Colo., State Teachers Coll., Western State Coll., 1925-29; instr. extension, U. of Florida, since 1933; instr. in economics, Am. Institute of Banking, 1934-35; visiting prof. economics and business, U. of Fla., summer 1938. Irrigation water commr., Colo., 1906-11. Chmn. Jr. Red Cross Montrose County, Colo., 1919-29; pres. Western Div. of Colo. Ednl. Assn., 1927-28; pres. Fla. Assn. of Colls. and Univs., 1941-42; organized Rollins Econ. Conf., 1936, chmn. 1936-45. Del. to Conf. on Higher Edn. from Southern Assn. of Colls. and Secondary Schs., 1941, 1942. Fellow Royal Soc. of Arts; mem. Florida Taxpayers Assn., Southern Regional Council, Citizens Nat. Com., Fla. Acad. of Sciences, Am. Econ. Assn., Southern Econ. Assn., Com. for Economic Stability, Colo. Schoolmasters Club, Am. Acad. Polit. and Social Science, Kappa Delta Pi, Pi Gamma Mu, Lambda Chi Alpha, Omicron Delta Kappa. Mason. Club: University (Winter Park). Contbr. to ednl. and economic jours. Home: 1873 Glencoe Rd., Winter Park, Fla.

MELCHERS, Leo Edward (mĕl'chĕrz), prof. plant pathology; b. Toledo, O., Aug. 1, 1887; s. Dr. Edward and Florentine (Laurer) M.; B.S., Ohio State U., 1912, M.S., 1913; m. Helen Stephenson, 1933. Asst. botanist, Ohio Expt. Sta., 1912-13, Kan. State Coll., 1913-15, instr. in plant pathology, 1915-16; collaborator in cereal disease investigations, U.S. Dept. Agr., 1916; asst. prof. of botany, Kan. State Coll., 1916-18, associate professor, 1918-19, acting head of department and plant pathologist, 1917-18, professor and head of dept. and plant pathologist, 1919-27, and since 1929; botanist Kansas State Board of Agr. since 1920; chief mycologist, Egyptian Ministry of Agr., Cairo, 1927-29; chmn. Egyptian plant quarantine bd., 1928-29; explorations in Nile Valley and oases of Libyan Desert; specialist in plant pathology, breeding for disease resistance in cereal and forage crops. Mem. War Emergency Bd., Am. Plant Pathologists, 1917-18, and Kansas Council of Defense, 1918. Chmn. cereal disease control, War Service Com., Upper Miss. Valley Plant Pathologists, since 1942. Fellow A.A.A.S.; member Botanical Society of America, Potato Assn. America, Phytopathol. Soc., Kan. Acad. Science, Sigma Xi, Gamma Sigma Delta, Phi Kappa Phi, Alpha Zeta. Conglist. Mason. Club: Country (Manhattan). Contbr. bulletins and articles in sci. jours. on plant pathology. Home: 1931 Leavenworth, Manhattan, Kan.

MELCHIOR, Lauritz Lebrecht Hommel (mĕl'kē-ôr), tenor; b. Copenhagen, Denmark, Mar. 20, 1890; s. Jörgen Conradt and Julie (Möller) M.; ed. Melchior's Sch., Copenhagen, 1896-1905; m. Inger Nathansen, Nov. 1915 (dec.); children—Ib Jörgen, Birte Inger; m. 2d, Maria Hacker, May 26, 1925. Début as baritone, Copenhagen Opera, Apr. 2, 1913; as tenor, Oct. 8, 1918; has sung at Covent Garden, London, since 1925, at Wagner festivals, Bayreuth, since 1925; with Metropolitan Opera Co. since 1926; has appeared with marked success in Paris, Berlin, Vienna, Hamburg, Buenos Aires, etc. Now making new career radio and motion pictures under contract to Metro-Goldwyn-Mayer. Special lecturer for the handicapped, Teachers College Columbia University. Formerly mem. Royal Guard, Denmark, Knight of Dannebrog (Denmark), and Dannebrogsmand; Comdr. Order of the White Rose of Finland; El Merito of Chile. Mem. Legion of Honor (France); various other European decorations. Address: care Hope Associates, Inc., 40 E. 49 St., New York, N.Y.

MELDRUM, Herbert Alexander, merchant; b. Buffalo, N.Y., Feb. 15, 1870; s. Alexander and Ann

Elizabeth (Webster) M.; ed. grammar and high schs., Buffalo; m. Louise Hingston, Sept. 23, 1895. Began in dry goods under father, 1890; was pres.-treas. H. A. Meldrum Co. dept. store; chmn. trustees Am. Savings Bank (ex-pres.); dir. Bankers Trust Co., Federal Telephone & Telegraph Co.; dir. and sec. Penn-York Oil Corp. Apptd. by Gov. Hughes mem. bd. mgrs. Buffalo State Hosp., 1907; pres. Chamber of Commerce, Buffalo, 3 terms, 1913-15; life mem. Albright Art Gallery, Grosvenor Library, Buffalo Pub. Library, Automobile Club of Buffalo; mem. Am. Automobile Assn. (v.p. 3 terms, 1927-29 inclusive; dir.), N.Y. State Automobile Assn. (pres. 3 terms to 1928). Republican. Presbyterian. Home: 945 Lafayette Av., Buffalo 9, N.Y.

MELDRUM, William Buell, coll. prof.; b. Hull, Quebec, Can., Dec. 18, 1887; B.A., McGill U., 1909, M.S., 1911; Ph.D., Harvard, 1914. Engaged in research in phys. and analytical chemistry and teaching, McGill U., 1909-11, Montreal (Que., Can.) Tech. Inst., 1910-11, Harvard, 1911-12, Vassar, 1914-17; asso. with Haverford Coll. since 1917, engaged in research, geophys. lab., and War Industries Board, 1919, prof. chemistry since 1926. Author: Introduction to Theoretical Chemistry, 1936; Qualitative Analysis, 1938; Semimicro Qualitative Analysis, 1939; (with Frank T. Gucker, Jr.) Physical Chemistry, 1942; A Textbook of Qualitative Analysis, 1946. Contbr. to sci. jours.; has pub. many papers. Mem. Am. Chem. Soc. (chmn. Phila. sect., 1937-38; councillor 1938-45), Science Teachers Assn. (pres. 1926); A.A.A.S., Assn. Harvard Chemists, New Eng. Assn. Chem. Teachers, Pa. Chem Soc. (gov.). Home: 747 College Av., Haverford, Pa.

MELEAR, James Melville (mē-lēr′), clergyman, editor; b. Sullivan County, Tenn.; s. Rev. John and Jennette (Bray) M.; A.B., U. of Chattanooga, 1891, A.M., 1894, B.D., 1895, D.D., 1904, hon. Litt.D., 1925; m. Grace Gertrude Stafford, Oct. 19, 1905; children—Gertrude Elizabeth (Mrs. Frank Lockmiller), Mary Louise. Joined Holston Conf. M.E. Ch., 1892; pastor Carnegie, 1892, Sherman Heights, 1893-95, Athens, 1895-97, Trinity Ch., Knoxville, 1897-1905, First Ch., Baraboo, Wis., 1905-07, First Ch., Frankfort, Ind., 1907-11, Centenary Ch., Lexington, Ky., 1911-16; editor Meth. Advocate-Journal (now Christian Advocate), Southern edition, Athens, Tenn., 1916-32; now treas. Endowment Fund Tenn. Wesleyan College. Trustee U. of Chattanooga, Tenn., Wesleyan Coll. Mason (K.T.), Odd Fellow. Club: Browning (Frankfort, Ind.). Author: Hopes That Perish, 1899. Home: Athens, Tenn.

MELENEY, Frank Lamont (měl′ĕn-ē), surgeon; b. Somerville, Mass., Sept. 25, 1889; s. Clarence Edmund and Carolyn Ella (Coit) M.; A.B., Dartmouth Coll., 1910; M.D., Columbia U. Coll. of Physicians and Surgeons, 1916; m. Helen Seelye Clark, Sept. 17, 1919; children—Frank Lamont, David Clark. Began as teacher of science and mathematics, 1910; master in Adirondack-Fla. Sch., 1910-12; surg. interne Presbyn. Hosp., N.Y. City, 1916-18; asso. visiting surgeon since 1925; dir. of lab. for bacteriological research in Dept. of Surgery, Coll. of Physicians and Surgeons, Columbia U., since 1925; asso. in surgery, Coll. of Physicians and Surgeons, 1925-28, asst. prof. surgery, 1928-38, asso. prof. since 1938; asso. in surgery and asso. prof. surgery, Peking Union Med. Coll., Rockefeller Foundation, Peking, China, 1920-24. Served in Med. Corps, U.S. Army, during World War; with Mobile Operating Unit No. 1, Sect. 5, and Mobile Operating Team No. 103, of A.E.F., in Meuse-Argonne, St. Mihiel and Aisne-Marne offensives, 1918. Decorated by Chinese Govt., 1922, 1941. Fellow Am. Coll. Surgeons, N.Y. Acad. of Medicine; hon. mem. Western Surg. Assn.; mem. Am. Surg. Assn., Soc. of Clin. Surgery, Soc. of Am. Bacteriologists, N.Y. Surg. Soc., Chi Phi, Alpha Omega Alpha. Ind. Democrat. Methodist. Clubs: Century Assn., Dartmouth College (N.Y. City); St. Andrews Golf (New York); Halsted Surgical. Author papers in med. and surg. periodicals and articles in surg. textbooks on surg. bacteriology and surg. infections. Member Subcommittee on surg. infections and burns, Nat. Research Council. Home: 4515 Waldo Av. Office: 180 Fort Washington Av., New York, N.Y.

MELENEY, Henry Edmund (měl′ĕn-ē), physician, b. Paterson, N.J., Sept. 3, 1887; s. Clarence Edmund and Carolyn (Coit) M.; A.B., Dartmouth Coll., 1909; M.D., Columbia, 1915; certificate, London Sch. of Tropical Medicine and Hygiene, 1925; studied tropical medicine, U.S., London, Paris, Cairo, Calcutta, Hong Kong, 1924-25; m. Elsie Genevra Todd, June 12, 1918; children—Henry Edmund, William Phelps. Intern, Presbyterian Hosp., New York, N.Y., 1915-17, resident pathologist, 1919-20; asso. in pathology, asso. in medicine, asso. prof. medicine, Peking (China) Union Med. Coll., 1920-27; asso. prof. preventive medicine and public health, Vanderbilt U., 1927-41; Hermann M. Biggs prof. preventive medicine, Coll. of Medicine, New York U., since 1941. Served as 1st lt., later capt., Med. Corps, U.S. Army, during World War I. Lecturer Army Med. Sch.; dir. comm. on tropical diseases Army Epidemol. Bd.; consultant to sec. of war. Fellow A.A.A.S., A.M.A., N.Y. Acad. Medicine, Royal Soc. Tropical Medicine; mem. Nat. Research Council (chmn. subcom. on tropical diseases), Am. Soc. Tropical Medicine (sec. and pres.), Am. Soc. Parasitologists (vice pres. and pres.), Am. Pub. Health Assn. (life), N.Y. State and N.Y. County med. socs., Harvey Soc., Am. Acad. Tropical Medicine, Southern Med. Assn., Nat. Malaria Soc.; foreign corr. mem. Société de Pathologie Exotique, Chi Phi, Alpha Omega Alpha. Author: (monograph) (with E. C. Faust) Schistosomiasis Japonica, 1924; (monograph) The Postgraduate Instruction of Health Officers and Nurses, 1936. Contbr. articles to sci. jours. on schistosomiasis, leishmaniasis, amoebiasis, malaria, relapsing fever, etc. Home: 60 Gramercy Park, Apt. 12A, New York, N.Y.

MELHORN, Kent C., naval med. officer; b. Kenton, O., Dec. 9, 1883; s. Charles M. and Laura M.; student Ohio Northern U., 1901-02; M.D., U. of Pa., 1906; student U.S. Naval Med. Sch., 1907-08, Harvard Med. Sch., 1923; m. Jeanne Andrews, June 19, 1912; children—Elsa Ruth (wife of Lt. Comdr. Horace V. Bird, U.S. Navy), Charles Mason (U.S. Naval Res.). Commd. med. officer, U.S. Navy, Aug. 12, 1907, and advanced through the grades to rear adm., Med. Corps, Sept. 15, 1942; med. officer in command U.S. Naval Med. Supply Depot, Brooklyn, N.Y. Mem. Am. Coll. Surgeons, Am. Coll. Physicians, Assn. Mil. Surgeons; life mem. Los Angeles County Med. Soc. Home: 26 Remsen St., Brooklyn, N.Y.*

MELHORN, Nathan R., clergyman, educator; b. Ada, O., Dec. 23, 1871; s. Michael S. and Martha (Ahlefeld) M.; A.B., Ohio Northern U., 1890; grad. Luth. Theol. Sem., Phila., 1897; D.D., Muhlenberg, 1917; Litt.D. from Carthage (Ill.) College, 1926; LL.D., Midland College, Fremont, Neb., 1938; m. Florence L. Richmond, 1901; children—Nathan R., Henry B. Ordained Luth. ministry, 1897; editor of The Lutheran since 1920. Trustee Luth. Theol. Sem. Republican. Home: 4720 Warrington Av. Office: Muhlenberg Bldg., Philadelphia, Pa.

MELHUS, Irving E., plant pathologist; b. Creston, Ill., Apr. 2, 1881; s. Ole and Enger (Risting) M.; B.S., Ia. State Coll., Ames, Ia., 1906; Ph.D., U. of Wis., 1912; m. Elizabeth Williamson, Dec. 26, 1906; children—Sarah (Mrs. William Gregg Hoyman), Janet Mary (Mrs. Jack Robb Wallin). Teacher, high school, Ia., 1907-08; asst. in botany, U. of Wis., 1908-09, plant pathology, 1909-10, instr., 1910-11; plant pathologist, bureau plant industry, Dept. of Agr., 1912-16; associate prof. plant pathology, Ia. State Coll., 1916-17, prof. since 1917, chief of plant pathology, 1916-30, head of dept. of botany since 1930, head of sect. botany and plant pathology since 1930; state botanist of Ia. since 1937. Mem. bd. dirs. Ames (Ia.) Bldg. and Loan Assn., 1920-43, vice pres. and pres., 1939-43. Chmn. war service com. Upper Miss. Valley Plant Pathologists, 1941-44; chmn. central com. War Service Com., 1944. Mem. Am. Soc. Naturalists, Bot. Soc. America, Am. Phytopath. Soc. (asso. editor Phytopath, 1918-20; vice pres. 1919; councillor 1922-27; pres. 1926), Crop Protection Inst. (mem. bd. govs. 1926-28, 1933-35), Torrey Bot. Club, Sigma Xi, Phi Kappa Phi, Gamma Sigma Delta, Alpha Zeta. Republican. Presbyterian. Clubs: Osborne (Ia. State Coll.). Author: Elements of Plant Pathology (with Dr. G. C. Kent), 1939. Home: 407 Pearson Av. Office: Iowa State College, Ames, Ia.

MELINE, Frank L. (mē-lēn), realtor; Aug. 5, 1875-August, 1944. See Vol. 23 (1944-45).

MELIODON, Jules Andre (měl-yō′dŏn), sculptor; b. Paris, France, June 1, 1867; s. Jules Antoine and Jeanne Francoise Catherine (Van Cutsem) M.; ed. Nat. Decorative Art Sch., Nat. Beaux Arts, Jardin des Plantes Sch., France; m. Louise Gabrielle Hugot, Feb. 3, 1904; children—Louis Edward, Andree. Came to U.S., 1904, naturalized, 1911. Works: bust of Francollin, bust of Lesueur, France; soldiers memorial, Bloomingdale, N.J.; busts of Senator Chase, Fred Stevens, Ferdinand Roebling, Simon Gratz; bronze memorial, Ch. of St. Thomas the Apostle, New York; Alpha and Omega frieze, St. Elizabeth Ch., Phila. Decorated Officer of Academy by French Govt., 1898; Officer of Public Instrn., 1904; hon. mention Salon of Artistes Français, 1902. Served as pvt. in French Army, 1891-93. Mem. Art Alliance (Phila.), Am. Artists Professional League. Home: 2612 S. 12th St. Studio: 1840 S. Bancroft St., Philadelphia, Pa.*

MELISH, John Howard (měl′ĭsh), clergyman; b. Milford, O., Oct. 12, 1875; s. Thomas Jefferson and Maria (Bromwell) M.; student U. of Cincinnati, 1892-95, LL.D., 1931; student Harvard, 1895-96, Episcopal Theol. Sch., Cambridge, Mass., 1895-98; D.D., U. of Ga., 1926; m. Marguerite McComas, 1899. Deacon, 1898, priest, 1899, P.E. Ch.; pastor Associate Missions, 1898-1900; univ. chaplain, U. of Cincinnati, 1899-1904; asso. pastor Christ Ch., Cincinnati, 1900-04; rector Holy Trinity Ch., Brooklyn, since 1904. Fraternal del. Central Trades Council of Greater N.Y.; chmn. Brooklyn Housing Com. Mem. City Affairs Com. of N.Y. Clubs: City, Rembrandt. Author: Franklin Spencer Spalding, Man and Bishop, 1917; Paul Jones, Minister of Reconciliation, 1942. Co-author: Getting Together, 1913; A Free Pulpit in Action, 1931; In That Case, 1938. Address: 126 Pierrepont St., Brooklyn, N.Y.

MELIUS, Luella (Mrs. W. Fulton Melhuish) (měl′yŭs), coloratura soprano; b. Appleton, Wis., Aug. 21, 1892; d. Dr. W. H. and Grace Chilson; m. 2d, W. Fulton Melhuish, Jr. Has appeared in the principal opera houses of Europe; first Am. born coloratura to sing with the Paris Grand Opera; later joined Chicago Civic Opera Co.; principal rôles in "Traviata," "Lucia," "Barber of Seville," "Magic Flute," "Rigoletto," etc.; with Victor Talking Machine Co. since 1927. Address: 277 Park Av., New York, N.Y.*

MELLBY, Carl August, clergyman, educator; b. Christiania, Norway, Jan. 5, 1869; s. O. A. and Sigrid (Grundt) M.; brought to U.S., 1872; A.B., Luther Coll., Decorah, Ia., 1888; Capital U., Columbus, O., 1889-90; B.D., Augsburg Sem., Minneapolis, Minn., 1892; U. of Leipzig, Germany, 1895-96, 1899-1901, A.M., Ph.D., 1901; m. Thina M. Biorn, Aug. 26, 1903; children—Herman, Helen Elizabeth, Rolf Erling, Dagny. Ordained Luth. ministry, 1892; pastor Holden, Minn., 1892-98, Osage, Ia., 1898-99; lecturer United Ch. Sem., Minneapolis, 1896-97; prof. history, 1901-29, prof. sociology since 1929, v.p., 1906-07, actg. pres., 1912-13, v.p., 1918-19, St. Olaf Coll.; visiting prof. U. of Christiania, 1921-22. Mem. Am. Hist. Assn., Am. Sociol. Assn. Republican. Author: Conrad Vorstius, 1901. Editor: The Lutheran Hymnary, 1913, St. Olaf College through 50 years, 1925. Home: Northfield, Minn.

MELLEN, Ida M., biologist, author; b. N.Y. City, Jan. 9, 1877; d. Andrew Jackson and Mary Davis (Sprague) M.; grad. Lockwood Acad., Brooklyn, N.Y., 1893, Normal Kindergarten Training Sch., Brockton, Mass., 1895, Browne's Business Coll., Brooklyn, 1900, Nurses' Training Sch., Y.W.C.A., Brooklyn, 1902; student Marine Biol. Lab., Woods Hole, Mass., 1908-10, Eugenics Research Assn., Cold Spring Harbor, N.Y., 1912. Hon. D.Sc. Law reporter N.Y. City, 1901-16; aquarist, N.Y. Aquarium, engaged in care and feeding aquatic animals in captivity, 1916-29; now engaged in authorship and independent research. Mem. Authors' League of Am., Alden Kindred of N.Y. City and Vicinity, World Fellowship of Faiths. Rep. Rationalist. Author: Fishes in the Home, 1927; The Young Folks' Book of Fishes, 1927; Roof Gardening, 1929; 1001 Questions Answered About Your Aquarium (with Robt. J. Lanier), 1935; A Practical Cat Book, 1939; The Science and the Mystery of the Cat, 1940; Outstanding Members of the Mellen Tribe in America (typed ms. bound by N.Y. Pub. Library), 1941; Twenty Little Fishes (juvenile), 1942; also many articles, monographs and lectures on zoölogy and eugenics. Radio speaker on aquatic and terrestrial animals. Home: 547 E. 4th St., Brooklyn, N.Y.

MELLETT, John Calvin (Jonathan Brooks), author; b. Elwood, Ind., Aug. 4, 1888; s. Jesse and Margaret (Ring) M.; A.B., Ind. U., 1912; m. Harriett Brooks, Nov. 17, 1913; children—Jesse Brooks, Harriett Sue. Formerly in newspaper, publicity and advertising work, Indianapolis, Ind., N.Y. City and Washington, D.C. Mem. Alpha Tau Omega. Author (under pen name): High Ground, 1928; Jimmy Makes the Varsity, 1928; Chains of Lightning, 1929; Ink, 1930; Pigskin Soldier, 1931; Varsity Jim, 1939. Contbr. to Collier's, American Mag., Liberty, Cosmopolitan, Saturday Evening Post, Blue Book, Public Utilities Fortnightly, New République, Jour. of the Am. Water Works Assn. Home: Bell Av. at the Canal, Indianapolis, Ind.

MELLETT, Lowell, editor; b. Elwood, Ind., Feb. 22, 1884; s. Jesse and Margaret (Ring) M.; ed. pub. schs.; m. Berthe Knatvold, Mar. 21, 1914. Newspaper work in Indianapolis, St. Louis, Cincinnati, New York; editor Seattle Sun, 1913-15; mgr. United Press, Washington, D.C., 1916-17; asst. European mgr. same, at London, Eng., 1917; war corr. with Am., French and British armies, 1917-18; mng. editor Collier's Weekly, 1920; editor Washington Daily News, 1921-37; mgr. Scripps-Howard Newspaper Alliance, 1925-37; dir. Nat. Emergency Council, 1937-38; dir. Office of Government Reports, Executive Office of President, 1939-42; administrative asst. to President, 1940-44. Clubs: Cosmos, Gridiron, National Press. Contbr. to American and English mags. Home: Quaker Lane, Alexandria, Va. Office: 1400 Pennsylvania Av. N.W., Washington, D.C.

MELLINGER, Aubrey Hugo (měl′ĭng-ēr), pres. Ill. Bell Telephone Co.; b. Arcanum, O., Sept. 27, 1881; s. James Monroe and Louise (Ritter) M.; M.E., in electric engineering, Ohio State University, 1905; m. Carolyn Bunting, Sept. 28, 1910; 1 dau., Carolyn Louise (Mrs. Franklyn B. Snyder, Jr.). Engring. and exec. positions N.Y. Telephone Co., 1905-28; gen. mgr. Chicago Area, Ill. Bell Telephone Co., 1928-30, v.p. and dir., 1930-38, pres. since 1938; dir. Atchison, Topeka & Santa Fe R.R., Harris Trust & Savings Bank, Mus. of Science and Industry, Chicago Association of Commerce; member Community and War Fund, Metropolitan Chicago (president 1943); member executive com. Chicago Community Fund, exec. com. Nat. War Fund. Trustee Civic Fedn. and Bur. Public Efficiency; mem. bd. trustees Northwestern Univ.; chmn. Chicago Plan Comm. Mem. Delta Tau Delta. Clubs: Commercial of Chicago (pres.), Glen View (pres.), Chicago, Economic, Tavern, Ohio Soc. of Chicago, Old Elm (Chicago). Home: Ambassador Hotel. Office: 212 W. Washington St., Chicago, Ill.

MELLON, Eleanor Mary, sculptor; b. Narberth, Pa., Aug. 18, 1894; d. Charles Henry and Loraine W. (Roberts) Mellon; studied with Victor Salvatore, A. A. Weinman, Robert Aiken (Art Students League, N.Y. City), Harriet Frishmuth, Edward McCartan, Charles Grafly; unmarried. Exhibited since 1921, with

Nat. Sculpture Soc., New York and San Francisco; Nat. Acad. Design, N.Y. City; Pa. Acad. of Fine Arts, Phila.; Allied Artists of America; Soc. of Washington Artists, Washington; Nat. Assn. of Women Artists, N.Y. City; N.Y. World's Fair; Art Inst. Chicago; Brooklyn Mus.; Nat. Arts Club, N.Y. City; North Shore Art Assn., Gloucester, Mass.; Archtl. League, N.Y. City; Artists for Victory Exhbn., Met. Mus., N.Y. City, 1942. Received Helen Foster Barnet prize, Nat. Acad. of Design, 1927; bronze medal, Soc. of Washington Artists, 1931; hon. mention, Nat. Association of Women Painters and Sculptors, 1932; professional prize, New York Junior League, 1942; 2d silver medal, American Artists Professional League, 1944. Mem. Architectural League, associate Nat. Acad. of Design; mem. Nat. Sculpture Soc. (sec. 1936-40, 1945); mem. Nat. Assn. of Women Artists, Allied Artists, Municipal Art Soc., North Shore Art Assn. Republican. Episcopalian. Clubs: Colony, Cosmopolitan, Nat. Arts (N.Y.); Chilton (Boston); Acorn (Phila.). Home: 133 E. 64th St. Studio: 22 East 60 St., N.Y.C.

MELLON, Paul, financier; b. Pittsburgh, Pa., June 11, 1907; s. Andrew W. and Nora (McMullen) M.; A.B., Yale, 1929; A.B., Cambridge U., England, 1931, M.A., 1938; m. Mary Conover, Feb. 2, 1935; children—Catherine Conover, Timothy. Mem. bd. dirs., Mellon Nat. Bank, Pittsburgh, The Union Trust Co., Pittsburgh, Farmers Nat. Bank, Pittsburgh, Gulf Oil Corp., Pittsburgh, Pittsburgh Coal Co., Pittsburgh, Carborundum Co., Niagara Falls, N.Y., 1932-41. Pvt. to 2d lt., Cav., A.U.S., 1941-43; 1st lt. to major, overseas service with Office Strategic Services, 1943-45; released to inactive status, 1945. Trustee Nat. Gallery of Art, Washington, and A. W. Mellon Charitable and Ednl. Trust, Pittsburgh; asso. fellow, Berkeley Coll., Yale U. Clubs: Scroll and Key (Yale); Racquet and Tennis, River, Links (New York); Duquesne, Golf, Fox Chapel (Pittsburgh); Rolling Rock (Ligonier, Pa.); Metropolitan (Washington). Home: Upperville, Va. Office: 716 Jackson Pl. N.W., Washington, D.C.

MELLON, Ralph Robertson, physician; b. New Lisbon, O., Feb. 1, 1883; s. Thomas Donelly and Angie Ellen (Robertson) M.; B.S., Grove City (Pa.) Coll., 1901, hon. D.Sc., 1936; M.D. and M.S., U. of Mich., 1909, 12; Dr. P.H., Harvard Med. Sch., 1916; m. Arda Jane Esten, Sept. 18, 1912; children—Miriam Hinsdale, Janet Robertson. Successively instr. in medicine, asst. and asso. prof. and dir. Lab. of Clin. Pathology, U. of Mich., 1909-15; dir. of labs., Highland Hosp., Rochester, 1916-27; dir. Mellon Inst. Med. Research Fund in Inst. of Pathology, The Western Pa. Hosp.; dir. Inst. of Pathology, The Western Pa. Hosp. Mem. Soc. Am. Bacteriologists, Assn. of Pathologists, Am. Soc. Immunologists, A.M.A. Pioneered in the exptl. development of bacterial variation; one of earliest experimenters with sulfa drugs in Am.; his lab. pioneered in application of sulfathiazole to pneumonia. Contbd. over 100 scientific papers to med. and bacteriological lit. Home: 6055 Bunkerhill Drive. Office: Western Pennsylvania Hospital, Pittsburgh, Pa.

MELLON, Richard King, banker; b. Pittsburgh, Pa., June 19, 1899; s. Richard Beatty and Jennie Taylor (King) M.; student Princeton Univ.; m. Constance Prosser, Apr. 1936. Began as messenger Mellon Nat. Bank., 1920, vice-pres., 1924-34, pres. since 1934; pres. and dir. Mellon Indemnity Corp.; dir. Mellbank Corporation, The Union Trust Company of Pittsburgh, Pullman Inc., Pa. R.R. Co., Westinghouse Air Brake Co., Union Switch & Signal Co., Koppers Co., Inc., Gulf Oil Corp., Pittsburgh Plate Glass Co., Nat. Union Fire Ins. Co., Aluminum Co. of America, Carborundum Co. Served as student pilot, A.C., 1918. Commd. major, A.U.S., April 19, 1942; promoted lt. colonel, Oct. 2, 1942; colonel, April 3, 1943; served as dir. Selective Service State of Pa.; disch. from U.S. Army, May 1945. Trustee U. of Pittsburgh, Carnegie Inst.; trustee and treas. Tuberculosis League of Pittsburgh. Republican. Presbyterian. Home: Huntland Downs, Ligonier, Pa.

MELLON, Thomas Alexander, corp. official; b. Pittsburgh, Pa., Nov. 19, 1873; s. Thomas Alexander and Mary (Caldwell) M.; ed. acad. in Pittsburgh and took regular course with engring. firm; m. Helen Wightman, Nov. 15, 1899; children—Thomas Alexander (dec.), Elisabeth Wightman, Edward Purcell, Helen Sedgley. Water works constrn. since 1895, also has been largely identified with housing problems, railroad construction and building of industrial plants, bridges, office buildings. Presbyterian. Mason (32°, K.T., Shriner). Clubs: Duquesne, Pittsburgh, Allegheny Country, Pittsburgh Field, Pittsburgh Golf, Fox Chapel Golf, Rolling Rock, Rolling Rock Hunt (all of Pittsburgh or Pa.); Congressional Country (Washington, D.C.); Henrys Lake Club (Idaho). Home: 401 N. Negley Av. Office: 210 E. Park Way N.S., Pittsburgh, Pa.*

MELLON, William Larimer, banker; b. Pittsburgh, Pa.; s. James Ross and Rachel H. (Larimer) M.; ed. Pa. Mil. Coll., Chester, Pa.; LL.D., Pa. Mil. Coll., 1928; m. Miss Taylor. Began with Mellon Bros., real estate and building supplies, Pittsburgh; entered street ry. business and became pres. Monongahela St. Ry., Pittsburgh; chmn. bd. Gulf Oil Corp. and other oil cos.; v.p. Nat. Union Fire Ins. Co.; dir., v.p. Mellon Nat. Bank, Union Trust Co., Standard Car Finance Corp., Union Spring & Mfg. Co. Pres. & dir. Ligonier Transportation Co., Ligonier Valley R.R. and various other corps. Clubs: Pittsburgh, Duquesne, etc. Home: Forbes St. and Darlington Rd. Office: Gulf Bldg., Pittsburgh 19, Pa.

MELLOTT, Arthur Johnson (měl-lŏt′), lawyer; b. Wallula, Leavenworth County, Kan., Aug. 30, 1888; s. McClellan and Pauline Spence (Allen) M.; LL.B., Kansas City (Mo.) Sch. of Law, 1917; m. Florence M. Hiatt, Oct. 8, 1911; children—Margaret May, Arthur M., Howard A., Mary Nelle. Teacher county schs., 1907-14; supt. pub. instrn., Wyandotte County, Kan., 1914-17; asst. U.S. atty., 1917-18; practiced with Judge J. H. Brady, 1919-20, with W. E. Carson, 1921-22; judge City Court, Kansas City, Kan., 1923-24; county atty., 1927-29; apptd. dep. commr. internal revenue, Washington, D.C., May 1934; judge Tax Court of U.S. (formerly U.S. Bd. of Tax Appeals) since July 1935. Democrat. Methodist. Mason (32°, Shriner), Odd Fellow, Woodman. Home: Kansas City, Kan. Address: Internal Revenue Bldg., Washington, D.C.

MELNICK, Joseph Lewis, biochemist and virologist; b. Boston, Mass., Oct. 9, 1914; A.B., Wesleyan U., 1936; Ph.D., Yale, 1939; m. Sara Chasnoff, June 14, 1936; 1 dau., Nancy Eleanor. Asst. in physiol. chemistry, Yale Sch. of Medicine, 1937-39, Finney-Howell Research Foundation Fellow, 1939-41, Nat. Research Council Fellow in the med. sciences, 1941-42, research asst. in preventive medicine with rank of instr., 1942-44, asst. professor since 1944. Mem. Yale Poliomyelitis Study Unit since 1941. Mem. Am. Assn. for Advancement of Science, Am. Chem. Soc., N.Y. Acad. of Sciences, Phi Beta Kappa, Sigma Xi. Yale University Scholar, 1938-39. Home: 25 Colony Road. Office: 333 Cedar St., New Haven, Conn.

MELONEY, Franken (pseudonym); see Franken, Rose.

MELONEY, William Brown, author, theatrical producer; b. New York, N.Y., May 3, 1905; s. William Brown and Marie (Mattingly) M.; A.B., Columbia Coll., 1926; student Williams College, 1924-25, University of Paris, 1927, Columbia University, 1928-31, Columbia Law School, 1930-31; m. Elizabeth Symons, March 5, 1927; children—William Brown, Peter; m. 2d, Rose Franken, April 29, 1937. Lecturer in English and comparative literature, Columbia, 1927; fellow University of Paris, 1927-28; with law firm of William J. Donovan, 1930-32; manager gubernatorial campaign of William J. Donovan, New York, 1932; pub. and editor chain of weekly newspapers, Dutchess County, N.Y., 1932-36. Produced for N.Y. stage the following plays: Outrageous, Fortune, Doctors Disagree, Soldier's Wife. Author: Book of Monelle, 1928; Rush to the Sun, 1937; In High Places, 1939; (with Rose Franken) Beloved Enemy (screen play), 1936; Call Back Love, 1938; Strange Victory, 1939; When Doctors Disagree, 1940; American Bred, 1941. Contbr. to mags. Home: 2 Sutton Square, New York, N.Y.

MELOY, Luella Price (mê-loi), sociologist; b. Phila., Pa.; d. John Calvin (D.D.) and Louise (Price) Meloy; grad. Pa. Coll. for Women; A.M., Columbia, 1914. Teacher coll. prep. sch. of Pa. Coll. for Women, 1888-95; teacher West Newton (Pa.) Acad., 1896-1902; social worker, Charity Orgn. Soc., N.Y. City, 1902; children's agent State Charities Aid Assn., N.Y., 1902-07; organizer Dept. of Social Service, 1909, and prof. sociology and economics, 1910-35, Pa. College for Women. Extension teacher Pa. State Coll., 1922-32. Mem. Allegheny County Bd. of Visitation, 1924-31. Mem. Am. Assn. of Univ. Women, Eastern Sociol. Soc., Am. Assn. of Univ. Profs., Pi Gamma Mu. Bd. mem. Washington, Pa. Associations and clubs. Presbyterian. Home: 311 East Beau St., Washington, Pa.

MELOY, Vincent J., army officer; b. Brooklyn, N.Y., Dec. 8, 1896; s. Francis Joseph and Anne Marie (Killen) M.; student Vanderbilt U., 1922-23, Air Corps Tactical Sch., 1933-34, Command and Gen. Staff Sch., 1934-36; m. Sue Cunyus, July 11, 1925; children—Vincent J., Jr., (foster children) Ruth Jane (Mrs. W. O. Senter), Philip Tinsley. Began as private, N.Y. Nat. Guard, 1916; commd. 1st lt., Aviation Sect., U.S. Army, Dec. 16, 1917; advanced through the grades to brig. gen., Sept. 17, 1943; rated command pilot and observer; became comdg. gen., Caribbean Wing, West Palm Beach, Fla.; comdg. gen. North African Wing, Air Transport Command, Nov. 1943-July 1944; Command Truax Field, Wis., July 1944. Mem. Gasparilla Krewe, Tampa Fla.; Order of Daedalians, Kappa Sigma. Clubs: Bath and Tennis; Everglades (Palm Beach, Fla.); Palma Ceia, Tampa Yacht (Tampa, Fla.). Home: 1007 Frankland Rd., Palma Ceia, Tampa, Fla.

MELSON, Oliver Clarence, M.D.; b. Conneaut, O., Oct. 8, 1891; s. Lucien Clarence and Margaret (Howells) M.; A.B., Adelbert Coll., Cleveland, O., 1912; M.D., Western Reserve, 1916; m. Madeline Ann Muldoon, July 26, 1924; 1 son, Oliver Craig. Surg. pathologist Mayo Clinic, Rochester, Minn., 1916-18, cons. phys., 1919-25; in practice at Little Rock, Ark., since 1925; mem. firm Dibrell, Melson & Hundling; became prof. theory and practice of medicine, U. of Ark., 1925. Capt. Med. Corps, U.S. Army, 1918-19. Mem. A.M.A., Am. Coll. Physicians (gov.) Southern Med. Assn., (councilor), Pulaski County Tuberculosis Assn. (dir.), Delta Upsilon, Phi Rho Sigma. Democrat. Episcopalian. Club: Little Rock Country. Contbr. articles to med. publs. Home: 2111 N. Spruce St. Office: 909 Main St., Little Rock, Ark.

MELTON, James, singer; b. Moultrie, Ga., Jan. 2, 1904; s. James Wilburn and Rose (Thornton) M.; student U. of Fla., 1920-22, U. of Ga., 1922-23, Vanderbilt U., 1923-24; m. Marjorie Louise McClure, June 29, 1929. Began as mem. of Roxy's Gang, Roxy Theatre, New York, 1927; soloist on radio programs since 1927; concert tours since 1930; sang in musical productions for Warner Bros. Pictures Corp., 1935; member Chicago City Opera Co., 1938-43, Cincinnati Opera Assn., 1938, 39. Leading tenor with Metropolitan Opera Co., 1942-44. Mem. Delta Tau Delta. Clubs: New York Athletic, Fairfield County Hunt. Home: Westport, Conn. Address: Evans and Salter, 113 W. 57th St., New York, N.Y.

MELTON, LeRoy; b. nr. Westfield, Ill., Jan. 24, 1881; s. Benjamin Allen and Sarah A. (Faris) M.; Westfield Coll., 1898-1901; B.C.S., Greenville Coll., 1904; m. E. Leona Ferguson, Feb. 2, 1902; children—Mrs. Ethel Adine Melton McDowell, Charles O., Ralph Allen. Teacher public schools; dir. commercial dept., Westfield Coll., 1905-08; dir. School of Commercial Science, Greenville Coll., 1908-18; nat. sec. Farmers' Equity Union (cooperative marketing), 1918-22, pres. since 1922; editor Equity Union Exchange since 1918. Free Methodist. Writer and lecturer on coop. marketing. Home: Greenville, Ill.

MELTON, Oliver Quimby, newspaper pub.; b. Chepultipec, Ala., Nov. 17, 1890; s. Wightman Fletcher and Oliver (Keller) M.; student Baltimore (Md.) City Coll.; B.S., Emory U., Oxford, Ga., 1912; m. Mary Davenport, Sept. 10, 1919; children—Oliver Quimby, Fred Davenport. Began as reporter Baltimore American, 1906; reporter Birmingham (Ala.) Ledger, 1912; editor Americus Times-Recorder, 1913-14; city editor Atlanta Constitution, 1915-16; mng. editor, later gen. mgr. Birmingham Ledger, 1919; pub. Fla. Metropolis, Jacksonville, 1920-21; southern rep. Scripps-Howard Newspapers, 1922; adv. mgr. Internat. Proprietaries, Inc., 1923-24; owner and pub. Griffin (Ga.) Daily News since 1924; pres. Griffin Daily News Co. Past state comdr. Am. Legion, Ga.; past nat. vice comdr. of same, 1935; founder The Georgia Legionnaire; nat. exec. committeeman from Ga., Am. Legion, 1933-37. Del. to Ga. State Dem. Conv., 1912-31; del. to Dem. Nat. Conv., 1932. Served as capt., later maj. inf., U.S. Army, in 4 major offensives, World War. Division and corps citations; awarded U.D.C. Service Cross of Honor. Democrat. Methodist. Mason (Shriner). Red Man, Woodman of World, Odd Fellow. Club: Exchange. Home: 612 Macon Road. Address: Griffin Daily News, Griffin, Ga.*

MELTON, Wrightman Fletcher, editorial writer; Sept. 26, 1867-Nov. 10, 1944. See Vol. 23 (1944-45).

MELTON, William Walter, clergyman; b. Navarro County, Tex., Jan. 19, 1879; s. Amos W. and Minnie (Summers) M.; A.B., Baylor U., 1919; Th.G., Southwestern Sem., 1912; m. Orah Shipp, Sept. 14, 1905; children—John Wade, Margaret, Walter Truett, Robert, Gladys, Joe Allen. Pastor University Ch., Waco, Tex., 1912-41, sec. Bapt. Gen. Conv. of Tex. since 1941. Author: Five books of sermons and autobiography. Home: 6202 Revere Dr. Office: 303 Baptist Bldg., Dallas, Tex.*

MELVILLE, Ward, shoe mcht.; b. N.Y. City, Jan. 5, 1887; s. Frank and Jennie Florence (Macconnell) M.; prep. edn. Adelphi Acad., Brooklyn, N.Y.; A.B., Columbia, 1909; m. Dorothy Bigelow, Apr. 30, 1918; children—Margaret, Ruth, Frank III, David Bigelow. Began as retail shoe salesman, 1909, successively mgr., buyer, adv. mgr. John Ward stores, then v.p., now president Melville Shoe Corporation, Melville Realty Co., Inc., The R-W Realty Co., Inc.; dir. R. H. Macy & Company, (New York City); dir. J. F. McElwain Co., Nashua, N.H.; trustee Bowery Savings Bank, director Bankers Trust Co., W. T. Grant Co. Captain Q.M.C. (shoe and leather division), United States Army, 1917-18. Chairman of the board and trustee Bard Coll., trustee Columbia University. Pres. Institute of Distribution, Inc.; mem. Am. Marketing Soc., St. Andrews Society (vice pres.), Am. Bible Society (mgr.). Republican. Episcopalian. Clubs: Downtown, University, Columbia University, Yacht (New York); Algonquin (Boston); Worcester (Mass.); St. George's, Old Field (Stony Brook, N.Y.); Oakland Golf (Bayside, N.Y.). Home: Wide Water, Stony Brook, N.Y.; and 1020 Fifth Av., New York 28, N.Y. Office: 25 W. 43d St., New York 18, N.Y.

MELVIN, Arthur Gordon, author; b. Halifax, N.S., Can., Dec. 19, 1894; s. Arthur Leander and Bessie (Warner) M.; B.A., Dalhousie U., Halifax, 1916; A.M., Columbia, 1920, Ph.D., 1923; m. Lorna Reade Strong, 1931; 2 daus., Alice Branch, Mary Lorna. Came to U.S., 1919, naturalized. Teacher, N.S. Provincial Normal Coll., 1916; fellow dept. of English, Teachers Coll., Columbia, 1920-22; prof. of edn., Central China Teachers Coll., Wuchang, China, 1924-27; asst. prof. edn., Coll. of the City of N.Y., since 1928. Served as warrant officer Wireless Serv., Canadian Navy, 1917-19. Pres. Association for Arts in

Childhood. Member American Education Fellowship (life), Nat. Edn. Assn., Dewey Soc., Horace Mann League, Francis W. Parker Society (president), Am. Assn. University Profs., Kappa Delta Pi. Member United Ch. of Cap. Club: Faculty (Columbia). Author: Progressive Teaching, 1929; The Technique of Progressive Teaching, 1932; Building Personality, 1935; The Activity Program, 1936; The New Culture, 1937; Activated Curriculum, 1939; Method for New Schools, 1941; Thinking for Every Man, 1943; People's World, 1943; Teaching, 1944. Contbr. to Asia Mag., The Forum, School and Society, Progressive Education and other ednl. jours.

MELVIN, Crandall, lawyer; b. Euclid, N.Y., Apr. 6, 1889; s. Asel J. and Mae (Soule) M.; A.B., Syracuse U., 1911, LL.B., 1913; m. Elizann Hunter, June 14, 1923 (died 1926); m. 2d, Gertrude Cristman, Sept. 29, 1927; 1 son, Crandall. Admitted to N.Y. bar, 1913; practiced in Syracuse since 1913; mem. Melvin & Melvin; teacher law of torts, Syracuse Coll. of Law, 1915-17 and 1919-25; pres. Merchants Nat. Bank & Trust Co.; dir. Central N.Y. Power Corp. Mem. Syracuse Chamber of Commerce. Chmn. Onondaga Co. Emergency Work Bur., 1931-33; dir. Onondaga Council of Boy Scouts, Onondaga Council Red Cross. Served as 2d lt. field arty., U.S. Army, during World War. Trustee Syracuse U. Mem. Am. Bar Assn., N.Y. State Bar Assn., Onondaga County Bar Assn. (v.p. 1931, pres. 1933-34), Onondaga Hist. Assn. (dir.), Technology Club, Am. Legion, La Société des 40 Hommes et 8 Chevaux, Scabbard and Blade, Phi Delta Phi, Phi Gamma Delta. Republican. Mason. Clubs: North Shore Golf, University, Citizens, Century, Syracuse Liederkrantz, Inc., Rotary (Syracuse). Home: R.D. 1, North Syracuse, N.Y. Office: Merchants Bank Bldg., Syracuse, N.Y.

MELVIN, Frank Worthington, lawyer; b. Phila., Pa., Aug. 7, 1884; s. Bascom Worthington and Amanda Louisa (Merritt) M.; Ped.G., Sch. of Pedagogy, Phila., 1907; B.S. in Economics, U. of Pa., 1908; LL.B., Temple U., 1916; m. Bertha Priscilla Haines, June 24, 1911; 1 dau., Ruth Bartram (Mrs. Delp Waldo Johnson). Teacher, Phila. Pub. Schs., 1908-16; admitted to Pa. bar, 1916, and since practiced in Phila.; deputy attorney general, 1937-39; standing master, 1942-44, official examiner for orphans court, 1944. Served as 1st lt., 26th Inf. (under Colonel Theodore Roosevelt), 1st Div. and in 2d Div. with A.E.F.; major, Judge Advocate General's Reserve Corps, 79th Div. Chmn. Pa. Hist. Comm., 1936-40; commr. Valley Forge Park and trustee of its funds, 1936-39; chmn. Pa. 300th Anniversary Commn., 1938; pres. Pa. Fedn. of Hist. Socs., 1934-35. Mem. Bd. of Censors Phila. Bar, chmn., 1932-35. Decorated Knight Comdr., Royal Order of Vasa (Sweden); Knight Comdr., Order of White Rose (Finland). Mem. Am. Bar Assn., Pa. Bar Assn., Phila. Bar Assn. (bd. of govs. 1935-38), Mil. Order Foreign Wars, Mil. Order of World War, Am. Legion (founder and 1st comdr. Post No. 70; mem. County Council), Swedish Colonial Soc. (gov. since 1936), Pa. Soc. Mayflower Descendants (gov. 1937-39), New Eng. Soc. of Pa. (v.p. since 1937), Colonial Soc. of Pa. (councillor, 1933-41), Geneal. Society of Pa. (rec. sec. since 1924), Hist. Soc. of Pa., Pa. Soc. Sons of the Revolution, Soc. Colonial Wars, Friendly Sons of St. Patrick (pres. 1934-36). Clubs: Lawyers, Caveat (Phila.), Army & Navy, Wash., D.C. Home: 2511 S. 21st St. Office: Pennsylvania Bldg., Philadelphia 2, Pa.

MELVIN, Harold Wesley, educator; b. Cambridge, Mass., Apr. 12, 1892; s. Albert Francis and Mary Helen (Burns) M.; A.B., Boston U., 1915, A.M., 1926; m. Jessie Sumners Mullan, July 23, 1921; children—Harold Wesley, William Francis. Began as teacher, 1915; prin. New Marlboro High Sch., Mill River, Mass., 1915-16; instr. English, Brewster Acad., Wolfeboro, N.H., 1916-20; instr. English, Northeastern U., 1920-21, asst. prof., 1921-22, prof. since 1922, dean of students since 1929. Town meeting mem., Milton, since 1928; mem. Warrant Com., Milton, 1934, 35. Member Massachusetts Civic League, Modern Language Association of America, National Assn. Deans and Advisers of Men, Eastern Assn. Deans and Advisers of Men, Soc. for Promotion Engring. Edn., Nat. Council Teachers of English, Coll. English Assn. Republican. Unitarian. Mason. Club: New England Poetry (Boston). Co-Author: Basic Principles of Writing, 1937, 1943. Contbr. poetry and children's stories to various publs. Home: 44 Houston Av., Milton, Mass.

MELVIN, Myron S., lawyer; b. Euclid, N.Y., Sept. 25, 1885; s. Asel J. and May B. (Soule) M.; Ph.B., Syracuse U., 1908, LL.B., 1910; m. Mabel Warner, Sept. 15, 1917; children—Myron S., Merle D., May Belle. Admitted to N.Y. bar, 1910, and since in practice at Syracuse; mem. Melvin & Melvin since 1921; dir. Cicero State Bank, Syracuse Title & Guaranty Co. Mem. Onondaga County Bar Assn. (dir., vice-president, 1941-43, president, 1943-44), New York State Bar Association, American Bar Association, Onondaga Hist. Assn., Syracuse Chamber of Commerce, Justinian Soc., Devil's Own, Phi Delta Phi. Mason (32°). Clubs: Citizens', University, Scottish Rite (Syracuse). Home: 245 Robineau Rd. Office: Merchants Bank Bldg., Syracuse, N.Y.*

MELVIN, Ridgely Prentiss, judge; b. Denton, Md., Nov. 4, 1881; s. George Thomas and Maria Louise (Hopkins) M.; A.B., St. John's Coll., Annapolis, Md., 1899, A.M., 1900; LL.B., U. of Md. Law Sch., 1902; m. Augusta Somervell Burwell, Oct. 24, 1914; children—Augusta Burwell, Ridgely Prentiss, Mary Burwell, Elizabeth Somervell, John Burwell. Admitted to Md. bar, 1903, and since engaged in gen. practice of law at Annapolis; city counselor of Annapolis, 1907-15; counsel to county commrs. of Anne Arundel County, 1910-25; mem. County Bd. Edn., 1922-30; mem. Jud. Council of Md., 1922-34; Maryland State Press Association, 1920-26; member Maryland House of Dels., 1918-20; mem. Md. Senate, 1930-38; asso. judge Fifth Jud. Circuit Md., 1938-42; chief judge Fifth Jud. Circuit and mem. of Court of Appeals, Md., since 1942. Served as food adminstr. Anne Arundel County, 1918; chmn. Red Cross Chapter. Mem. legal adv. com., dist. gov. of Rotary, 1927-28. Mem. Am., Md. State and Anne Arundel County bar assn., Am. Judicature Soc., Phi Kappa Sigma. Democrat. Episcopalian (vestryman, mem. exec. council Diocese Md.). Home: Annapolis, Md.

MEMMINGER, Lucien (mĕm'mĭn-jĕr), consular service; b. Tampa, Fla., Aug. 11, 1879; s. Rev. Robert Withers and Susan (Mazyck) M.; U. of the South, 1896-1900; m. Mabel Dibell, May 25, 1921; children—Lucien Dibell (died in military service, Aug. 24, 1944), Charles Gustavus, Elisabeth Anne. Began as newspaper man; apptd. vice and deputy consul gen., Boma, Africa, 1907, Naples, 1908-10, Beirut, 1910-11, Smyrna, 1911, Paris, 1911-13; consul at Rouen, 1913-15, Madras, 1915-19, Leghorn, Italy, 1919-23, Bordeaux, France, 1923-31; consul gen., Belfast, Ireland, 1931-37, Copenhagen, 1937-41, Pretoria, 1941-43, Paramaribo, Surinam, 1943. Retired September 1, 1944. Mem. Alpha Tau Omega. Episcopalian. Address: 227 Victoria Road, Asheville, N.C.

MENCKEN, August (mĕngk'ĕn), engineer, author; b. Baltimore, Md., Feb. 18, 1889; s. August and Anna (Abhau) M.; student Baltimore Polytech.; unmarried. Surveys, 1909-11; engr. for Stewart & Jones on railroad constrn., N.C., 1911; constrn. div. Southern R.R., Ga., 1911-12; with B. F. Sweeten & Son, sewer constrn., Baltimore, 1912-13; with Claiborne Johnston Co. in charge constrn. Montebello filtration plant, Baltimore, 1913-22; built roads, ferry dock, and charge constrn. Army camp, Fort Meade, Md., 1917-18; work on health resort, San Diego de los Banos, Cuba, 1920; v.p. T. D. Claiborne Co., building roads, bridges, dams, etc., 1922-31; with Am. Cider & Vinegar Co., designing distilleries, etc., 1931-37; private engring. practice, Baltimore, 1937-40; engr. supervising constrn. for Whitman, Requardt & Smith, Edgewood Arsenal, Md., 1940-45; now in private practice. Asso. mem. Am. Soc. Civil Engrs. Club: 14 W. Hamilton Street (Baltimore). Author: First-class Passenger, 1938; By the Neck, 1942. Contbr. to Scientific Am. Home: 1524 Hollins St., Baltimore, Md.

MENCKEN, Henry Louis (mĕngk'ĕn), author, editor; b. Baltimore, Md., Sept. 12, 1880; s. August and Anna (Abhau) M.; ed. pvt. sch. and Baltimore Polytechnic; m. Sara Powell Haardt, Aug. 27, 1930 (died May 31, 1935). Reporter, Baltimore Morning Herald, 1899, city editor, 1903-05; editor Evening Herald, 1905-06; on staff Baltimore Sun, 1906-10; Evening Sun, 1910-17, 1920-35, both Sunpapers, 1936-41; lit. critic Smart Set, 1908-23; co-editor same, 1914-23; editor The American Mercury, 1924-33; contbg. editor The Nation, 1921-32. Dir. A. S. Abell Co. (pub. Baltimore Sunpapers), Alfred A. Knopf, Inc. Mem. Modern Language Assn., Linguistic Soc. Club: Maryland. Author: Ventures Into Verse, 1903; George Bernard Shaw—His Plays, 1905; The Philosophy of Friedrich Nietzsche, 1908; The Artist (play), 1912; A Book of Burlesques, 1916; A Little Book in C Major, 1916; A Book of Prefaces, 1917; In Defense of Women, 1917; Damn—a Book of Calumny, 1917; The American Language, 1918, 4th revision, 1936, Supplement I, 1945; Prejudices—First Series, 1919, Second Series, 1920, Third Series, 1922, Fourth Series, 1924, Fifth Series, 1926, Sixth Series, 1927; Notes on Democracy, 1926; Treatise on the Gods, 1930; Making a President, 1932; Treatise on Right and Wrong, 1936; Happy Days, 1940; Newspaper Days, 1941; Heathen Days, 1943. Part Author: Men vs. the Man, 1910; Europe After 8:15, 1914; The American Credo, 1920; Heliogabalus (play), 1920; The Sunpapers of Baltimore, 1937. Editor: The Players' Ibsen, 1909; The Free Lance Books, 1919; The Charlatanry of the Learned, 1937; A New Dictionary of Quotations, 1942. Translator: The Antichrist, by L. W. Nietzsche, 1920. Home: 1524 Hollins St., Baltimore 23, Md.

MENDELL, Clarence Whittlesey (mĕn'dĕl), prof. Yale Coll.; b. Norwood, Mass., June 3, 1883; s. Ellis and Clara Eliza (Whittlesey) M.; B.A., Yale, 1904, M.A., 1905, Ph.D., 1910; m. Katharine DeForD Webb, April 14, 1914 (died Jan. 21, 1919); m. 2d, Elizabeth Baily Lawrence, July 10, 1930. Instr. Latin, 1907-11, asst. prof. Greek and Latin, 1911-19, Yale; apptd. Dunham prof. Latin lang. and lit., same, 1919; dean Yale Coll., 1926-37; chmn. Bd. of Athletic Control, Yale, 1919-25; master of Branford Coll. 1932-43. Annual professor Am. Acad. in Rome, 1932-33. With Am. Mil. Intelligence, Paris, 1918; asst. to territorial experts of Am. Commn. to Negotiate Peace, Paris, 1918-19. Serving as lt. comdr., U.S.N.R., since June 1942; comdr. U.S.N.R. since Nov. 1944. Chairman of the board of trustees Salisbury School; trustee American Academy in Rome. Member American Philological Association, Classical Association Great Britain, Beta Theta Pi, Phi Beta Kappa. Republican. Episcopalian. Clubs: Graduate, Elizabethan, Lawn (New Haven); Yale, Century (N.Y.). Author: Sentence Connection in Tacitus, 1911; Latin Sentence Connection, 1917; Prometheus, 1926; Jeanne d'Arc, 1931; Our Seneca, 1941. Contbr. on classical subjects. Home: 80 High St., New Haven, Conn.

MENDELS, Walter Bass (mĕn'dĕlz), educator; b. Newark, N.J., July 25, 1886; s. Emanuel S. and Mary Jane (Carlisle) M.; ed. Newark pub. schs.; m. Katherine Wallace Taylor, Feb. 9, 1908; children—Katherine Wallace (Mrs. Albin Douglas Peden), Muriel Jean (Mrs. James Dayton Hedges). Began as brokerage runner, 1902; partner E. S. Mendels Co., brokers, N.Y. City, 1907-32; purchased Florida Mil. Acad., St. Petersburg, Fla., 1932, now pres. Mem. bd. govs. N.Y. Curb Exchange. Republican. Methodist. Mason (32°, K.T.). Clubs: Newark (N.J.) Athletic (founder); Maplewood (N.J.) Country; Bayhead (N.J.) Yacht; American (Havana, Cuba). Home: 336 Palm Lane, N. Address: Florida Military Academy, St. Petersburg, Fla.*

MENDENHALL, Elliott, physician; b. Plano, Tex., Feb. 25, 1899; s. James Nettles and Effie (Routh) M.; B.A., Baylor U., 1919; M.D., Jefferson Med. Coll., 1923; m. Ruth Collins, Dec. 24, 1924; children—Eleanor Ruth, Elliot Jr. Intern, Baylor Hosp., Dallas, Tex., 1923-24; engaged in private practice since 1924; dir. Sch. Health Work, 1925-27; resident physician, Tex. State Tuberculosis Sanatorium, 1931-32. Asso. prof. clinical medicine, Southwestern Med. Sch.; chief of staff, City-County Tuberculosis Sanatorium; mem. staffs of Baylor, Parkland, Woodlawn, Methodist hosps.; instr. respiratory diseases, Baylor Hosp. Sch. of Nursing; instr. tuberculosis, St. Paul Hosp. Sch. of Nursing and Methodist Hosp. Sch. of Nursing. Mem. bd. of dirs. and chmn. World Service Com. of Dallas Y.M.C.A.; mem. Citizens Traffic Commn.; chmn. health div., Dallas Council of Civilian Defense; chmn. health sec., Council of Soc. Agencies. Fellow Am. Coll. Chest Physicians (sec.-treas. Tex. chapter); mem. Dallas Southern Clinical Soc. (dir. post grad lectures), Dallas Tuberculosis Assn. (mem. bd. dirs.), Am. Public Health Assn., Tex. Tuberculosis Assn., Dallas County and Tex. State med. assns., A.M.A., Am. Trudeau Soc. (sec.-treas. Tex. chapter). Contbr. numerous articles to professional jours. Home: 4221 Belclaire. Office: 1217 Medical Arts Bldg., Dallas, Tex.

MENDENHALL, Walter Curran, director (retired) United States Geological Survey; b. Marlboro, Stark County, Ohio, February 20, 1871; s. William King and Emma Pierce (Garrigues) M.; B.S., Ohio Normal Univ., 1895; student Harvard, 1896-97, U. of Heidelberg, 1899-1900; hon. Sc.D., Colo. Sch. of Mines, 1928, U. of Wis., 1932; m. Alice May Boutell, Sept. 20, 1915; children—Margaret Boutell, Alice Curran. Geologic aid, 1894-96, asst. geologist, 1896-1901, geologist since 1901, U.S. Geol. Survey. In charge ground water investigations of U.S., 1907-10; chief of Land Classification Board, 1910-22; chief geologist, 1922-31, dir., 1931-43. Fellow A.A.A.S. (v.p. sect. E, 1922), Geol. Soc. America (pres. 1936); mem. Nat. Acad. of Sciences, Am. Inst. Mining Engrs. (hon.), Am. Assn. Petroleum Geologists (hon.), Geol. Soc. Washington (pres. 1917), Washington Acad. Sciences. Clubs: Cosmos (Washington); Chevy Chase (Md.); Harvard (New York); Faculty (Cambridge, Mass.). Author of papers appearing mainly in the publs. of U.S. Geol. Survey. Home: 9 E. Lenox St., Chevy Chase, Md.

MENDENHALL, William Orville, coll. pres.; b. Ridge Farm, Ill., May 10, 1879; s. Albert W. and Almeda (Rees) M.; A.B., Penn Coll., Ia., 1900, A.M., 1901; A.B., Haverford (Pa.) Coll., 1901; studied Clark Univ.; Ph.D., U. of Mich., 1911; LL.D., Univ. of Wichita, 1932; L.H.D., Coll. of Osteopathic Physicians and Surgeons; m. Lucy Osgood, June 22, 1907; 1 son, Wm. Rees. Instructor mathematics, Stanford, 1906-07; prof. mathematics, Earlham Coll., 1907-18, also dean of men; pres. Friends U., Wichita, Kan., 1918-34; pres. Whittier (Calif.) Coll., 1934-43; now minister at large, Soc. of Friends, with special assignment to Am. Friends Service Com. Chmn. nat. student div., Y.M.C.A., 1933-37. Mem. Math. Assn. of Am., Sigma Xi. Mem. Soc. of Friends; presiding clerk Five Years Meeting of the Society of Friends, 1927-35. Club: Lions (past dist. gov.). Address: Whittier, Calif.

MENEELY, A. Howard (mĕn-ē'lē), coll. pres.; b. New York, N.Y., Jan. 2, 1899; s. Alexander H. H. M. and Mary Jane (McCormack) M.; A.B., U. of Wash., 1921, A.M., 1922; Ph.D., Columbia, 1928; A.M. Dartmouth Coll., 1936; m. Mildred Durant Achorn, Dec. 17, 1937; 1 stepson, John Durant Achorn. Instr. in history, New York U., 1925-26; research associate with Ray Stannard Baker on Life and Letters of Woodrow Wilson, 8 vols., 1926-29; instr. in history, Dartmouth Coll., 1929-30, asst. prof., 1930-36, prof., 1936-44; pres. Wheaton Coll., Norton, Mass., since 1944; visiting prof. of history New York U., summer 1937. Mem. Am. Hist. Assn., Soc. Am. Historians, Old Colony Hist. Soc., Beta Theta Pi. Author: The War Department: 1861, 1928. Contbr. to various reviews and journals and to Dictionary of Am. Biography. Address: Wheaton College, Norton, Mass.

MENEFEE, F(erdinand) N(orthrup) (mĕn′ĕ-fē), coll. prof.; b. Columbus, Kan., Jan. 7, 1886; s. Harry Bostwick and Alice DiaDame (Hodgen) M.; B.S. in C.E., U. of Neb., 1908, C.E., 1932; C.E., Cornell, 1910; D.Engring., Lawrence Inst. Tech., Detroit, 1937; m. Lucile Cull, Sept. 17, 1909; children—Charles Cull, Ruth. Great variety of practical work along with teaching; instr. civil engring., Cornell U., 1910; instr., U. of Mich., 1910-13, asst. prof. drawing, 1914, asst. prof. engring. mechanics, 1915-16, prof. since 1919; served with Ordnance Dept. during war, rising to rank of maj.; sec. United Engring. Corp., Detroit and Ann Arbor, 1919-20, v.p., 1920-29; firm Menefee and Dodge, 1925-35. Mem. Bd. Pub. Works, Ann Arbor, 1925-40, pres. 1935-40; mem. Y.M.C.A. (on nat. council 1927-32, state com. 1927-35, pres. Ann Arbor Y.M.C.A., 1923 and dir. 1921, 1922); mem. bd. dirs. Student Christian Assn., 1929-36; mem. U. of Mich. Fresh Air Camp Com. (chmn. since 1923). Pres. Oak Park Land Co. since 1925. Pres. Community Fund Assn., Ann Arbor, 1927, treas. Dana Fiduciary; dir. Peerless Cement Corp. Mem. Am. Soc. C.E. (com. on water diversions), Am. Soc. Testing Materials, Am. Concrete Inst. (chmn. precast floor construction com.), Mich. Engring. Soc. (v.p. 1929, pres. 1930), Mich. Patent Law Assn., Engring. Soc. Detroit, Kappa Sigma, Sigma Xi, Sigma Tau, Sigma Rho Tau (former nat. pres.). Mem. Christian Ch. Rep. Clubs: Rotary (dir. 1932), Am. Legion, Michigan Union. Author: Materials Testing Manual, 1932; St. Lawrence Seaway, 1940; Structural Members and Connections (co-reviser with R. R. Zipprodt), 1943. Editor: Michigan Engineer, 1927-37. Contbr. numerous learned reports and engring. articles. Address: 104 W. Engineering Bldg., U. of Mich., Ann Arbor, Mich.

MENEFEE, Guy Clifton (mĕn′ĕ-fē), clergyman; b. Albert Lea, Minn., Feb. 10, 1886; s. John Henry and Elizabeth Jane (Clifton) M.; B.A., U. of Minn., 1912; B.D., Seabury Div. Sch., Faribault, Minn., 1917; D.D., Seabury Western Theol. Sem., 1934; m. Marie Thorndike Curial, Sept. 5, 1917; children—Elizabeth Clio, Edward Curial, John Henry, Dorothy Frances. Deacon, 1916, priest, 1917, Protestant Episcopal Church; instr. in Greek and N.T., Seabury Divinity Sch., 1917-20, prof., 1920-26, also rector all Saints Ch., Northfield, Minn., 1917-23; rector St. Paul's Ch., Owatonna, 1923-25, Calvary Ch., Rochester, since Sept. 15, 1926. Mem. Standing Com. Diocese of Minn., P.E. Ch., 1932-41, examining chaplain since 1923; dep. to Gen. Conv., 1928, 34, 37, 40, alternate, 1931. Mem. Phi Beta Kappa, Lambda Alpha Psi. Republican. Mason. Home: 1150 1st St. S.W., Rochester, Minn.

MENEFEE, Selden Cowles, writer; b. The Dalles, Ore., June 3, 1909; s. Frank and Mabel Canfield (Cowles) M.; A.B., U. of Washington, 1933, A.M., 1935; m. Audrey Granneberg, Mar. 27, 1935; children—Lynne G., Andrea C. and Craig G. (twins). Fellow in psychology, U. of Wash., 1933-34, asst. in sociology, 1934-38; social research economist, W.P.A., 1938-41; housing research analyst, U.S.H.A., 1941; sr. psychologist, Office of Coordinator of Information, 1941-42; field rep., Princeton U., Office of Public Opinion Research, 1942-43; lecturer in sociology, Nat. Univ., Washington, D.C., 1941-44; writer Christian Science Monitor, Washington Post, etc., since 1942; corr. Aneta News Agency and Amalgamated Press of Great Britain and dir. Wash. office Netherlands Information Bureau 1943-45; N.B.C. University of the Air, in charge "Our Foreign Policy" programs, since February 1945. Member Phi Beta Kappa, Psi Chi, Alpha Kappa Delta. Ind. Democrat. Club: National Press, Washington, D.C. Contbg. editor: Dictionary of Sociology, 1944. Author: Pecan Shellers of San Antonio, 1940; Mexican Migratory Workers of South Texas, 1941; Vocational Training and Employment of Youth, 1942; Assignment: U.S.A., Am. edit. 1943, Brit. edit., 1944. Contbr. articles to The Nation, Asia, Liberty and other periodicals. Home: 2720 Daniel Road, Chevy Chase 15, Md.

MENÉNDEZ-RAMOS, Rafael (mā-nān′dās rä′mōs), agrl. chemistry; b. Caguas, Puerto Rico, Dec. 28, 1893; s. Ricardo and Carmen (Ramos) M.; B.S. in Agr., Pennsylvania State Coll., 1915, M.S., 1916, student, 1933; m. Marta Mellowes, Nov. 26, 1922; 1 dau., Leticia Margarita. Chemist, Central Boca Chica, Ponce, P.R., 1916-17, supt. of fabrication, 1917-18, gen. supt., 1918-20, mgr., 1920-21; dir. Insular Experiment Station of Puerto Rico, 1921-25; dir. agr. dept. Cuban Dominican Sugar Corp., Cuba, 1925-33; comm. of agr. and commerce, Puerto Rico, 1933-38; dean, Coll. of Agr. and Mechanic Arts, U. of Puerto Rico, 1938-44, acting chancellor of the university, 1941-42; mgr. Sociedad Agricola Cooperativa de Puerto Rico since 1944. Dir. Land Authority of Puerto Rico, Cafeteros de Puerto Rico (farmers cooperative). Acting governor of Puerto Rico on nine occasions during 1937 and 1938. Trustee U. of Puerto Rico, 1933-38, Sch. of Tropical Medicine of P.R., 1933-38. Fellow A.A.A.S.; mem. Assn. Sugar Cane Technologists of P.R. (pres. 1933-35), Internat. Assn. Sugar Cane Technologists, Soil Science Soc. of Fla., Assn. Agrl. Sciences, Sigma Xi, Phi Kappa Phi, Phi Lambda Upsilon, Gamma Sigma Delta. Club: Rotary (San Juan, P.R.). Author of several pamphlets on tropical agr. Home: 9 San José St., Hato Rey, Puerto Rico. Office: Paseo de Covadonga, P.O. Box 1787, San Juan, Puerto Rico.

MENG, John Joseph, educator; b. Cleveland, O., Dec. 12, 1906; s. George Edward and Marie Louise (Gott) M.; A.B., Catholic U. of America, 1928; A.M., 1929; Ph.D., 1932; student Ecole Libre des Sciences Politiques, Paris, 1930-31; m. Marjorie F. Brunini, Aug. 18, 1937; children—Marie Louise, Marjorie Kathryn, John Joseph, George Edward. Assistant in politics, Catholic University of America, Washington, D.C., 1931; instructor, 1932-38, asst. prof., 1938; instructor polit. science, Queens Coll., Flushing, L.I., N.Y., 1938-41, asst. prof. since 1941, chmn., dept. polit. science, 1941-44, and since 1945, chmn. div. social sciences, 1942-43; lec. Nazareth Coll., Rochester, N.Y., summer 1932; lecturer in government, Turner's Diplomatic Sch., Washington, D.C., 1937, 1938. In hist. research, Carnegie Instn. of Washington, since 1936. Sec., Coll. of Arts and Sciences, Cath. U. America, 1937-38. Served with U.S. Marine Corps Res., 1929-30. Del. from Queens Coll. to Legislative Conf. of City Colls., New York. Mem. Am. Cath. Hist. Assn. (pres.), Am. Hist. Assn., Am. Polit. Science Assn., Am. Soc. Internat. Law, Am. Assn. Univ. Profs., Inst. Francais de Washington. Author: The Comte de Vergennes: European Phases of His American Diplomacy, 1932; Guide to Materials for American History in Libraries and Archives of Paris, Vol. II (with others), 1944. Editor: Despatches and Instructions of Conrad Alexandre Gerard, 1939. Home: The Loch, Roslyn, L.I., N.Y. Office: Queens College, Flushing, L.I., N.Y.

MENGE, Frederick (mĕn′jē), laryngologist; b. Chicago, Ill., Aug. 28, 1869; s. Frederick A. and Caroline Meyer (Zur Capellen) M.; grad. West Div. High Sch., Chicago, 1889; M.D., Northwestern U., 1892; post-grad. U. of Berlin, 1893; m. Alberta Richards, June 11, 1902. Practiced in Chicago, Ill., since 1893; prof. emeritus laryngology and rhinology, Northwestern U. Med. Sch. 1st lt. U.S. Army Med. Reserve Corps, Feb. 1911. Fellow Am. Coll. Surgeons; mem. Am. Laryngol., Rhinol. and Otol. Soc., A.M.A., Chicago Med. Soc., Laryngol. and Climatol. Soc. Chicago. Republican. Lutheran. Clubs: University, Chicago Athletic, Flossmoor Country. Commanding major, Medical R.C., April 1916; in active service as chief consultant in otolaryngology, Camp Zachary Taylor, Louisville, Ky., World War. Home and Office: 921 E. 42d Pl., Chicago, Ill.*

MENJOU, Adolphe Jean (mĕn-zhōō′), actor; b. Pittsburgh, Pa., Feb. 18, 1890; s. Albert and Nora (Joyce) M.; student Culver Mil. Acad., 1906-07, Stiles Sch., 1907-08, Cornell U., 1908-10; m. Verree Teasdale, Aug. 25, 1934; 1 son, Peter Adolphe. Actor since 1913; appeared on N.Y. stage and in vaudeville, later becoming screen artist; has appeared in numerous pictures, including A Farewell to Arms, Little Miss Marker, A Star Is Born, Road Show, Father Takes a Wife, Roxie Hart, Syncopation, You Were Never Lovelier. Enlisted in U.S. Army, 1917, disch. with rank of capt., 1919; served in Italy, 1918; with 5th Div. participated Argonne-Meuse and St. Mihiel offensives. Mem. Am. Legion, Screen Actors Guild. Club: Belair. Home: 722 N. Bedford Drive, Beverly Hills, Calif.

MENKEN, S. Stanwood (mĕn′kĕn), lawyer; b. Memphis, Tenn., July 29, 1870; s. Capt. Nathan Davis and Sallie (Andrews) M.; student Coll. City of New York; B.L., Cornell U., 1890; post-grad. work same univ., 1890-91; M.A., LL.B., Columbia, 1894; m. Gretchen von Briesen, Nov. 29, 1899 (died 1939); 1 son, Arthur. Began practice of law as member Ogden & Beekman, N.Y. City. Active in Reform Club and reform city politics; organizer Hall of Records Assn., 1896, enrolled 10,000 members and had hall built at cost of $7,000,000 by N.Y. City; candidate for justice of City Court of N.Y. City, 1896; was organizer, 1908, and chmn. Dem. League, with 32,000 members; organizer, Dec. 1915, Nat. Security League. Mem. Assn. Bar City of New York, N.Y. Co. Lawyers' Assn., Pilgrims, S.A.R., Chi Phi Frat. Clubs: Cornell University, Cedar Creek (all New York). Director Council of Democracy, New York. Home: 340 Park Av. Office: 44 Wall St., New York, N.Y.

MENNER, Robert James, univ. prof.; b. Honesdale, Pa., Jan. 30, 1892; s. David Hornbeck and Barbara (Reif) M.; A.B., Yale, 1913, Ph.D., 1918; student U. of Clermont-Ferrand, 1919; unmarried. Lecturer in English, U. of Manitoba, 1913-15; instr. English, Yale, 1919-22, asst. prof., 1922-28, asso. prof., 1928-39, prof. English, 1939-42, Lampson prof. of English since 1943. Served with 310th Field Arty., A.E.F., 1918-19. Mem. Modern Lang. Assn. America, Mediaeval Acad. America, Linguistic Soc. America, Am. Dialect Soc., Phi Beta Kappa, Zeta Psi. Club: Elizabethan (New Haven). Editor: Purity, A Middle English Poem, 1920; Poetical Dialogues of Solomon and Saturn, 1941. Home: 531 Ellsworth Av., New Haven, Conn.

MENNINGER, Karl Augustus (mĕn-in-gĕr), psychiatrist; b. Topeka, Kan., July 22, 1893; s. Charles Frederick (M.D.) and Flora (Knisely) M.; student Washburn Coll., 1910-12; Univ. of Indiana, summer, 1910; A.B., U. of Wisconsin, 1914, M.S., 1915; M.D., cum laude, Harvard, 1917; m. Grace Gaines, Sept. 1, 1916 (div. Feb. 1941); children—Julia (Mrs. A. H. Gottesman), Robert Gaines, Martha (Mrs. William Nichols); m. 2d, Jeanetta Lyle, September 9, 1941. Assistant psychiatrist Boston Phys. Hosp., 1918-19; asst. in neuropathology, Harvard Med. Sch., 1918-20, in neurology at Tufts Med. Sch., 1918-19; now practices in Topeka with father, brother, William C., and others, under title Menninger Foundation (also pres.); dir. Menninger Foundation Sch. of Grad. Psychiatric Training; prof. criminology, mental hygiene and abnormal psychology, Washburn Municipal U., Topeka; neuropsychiatrist to Christ's Hosp., Topeka; psychiatric cons., Winter Gen. Hosp., Topeka; cons. in psychiatry, Nat. Adv. Com. on Health and Safety, Nat. Fedn. Bus. and Professional Women's Clubs, Inc. Lt. (j.g.) U.S.N.R.F., 1918-21. Proprietor Indian Hill Arboretum. Fellow A.M.A., Am. Psychiatric Assn. (chmn. com. on reorganization), Hollywood Acad. of Med. (hon.), ex-pres. Am. Psychoanalytic Assn.; mem. Topeka Psychoanalytic Society (ex-pres., secretary training committee), Internat. Psychoanalytic Assn., National Committee for Mental Hygiene (mem. board directors), Central Neuropsychiatric Assn. (ex-sec. and treas., ex-pres., ex-counselor), Am. Orthopsychiatric Assn. (ex-sec., ex-pres. and ex-counselor), New York Neurol. Soc., Chicago Neurol. Soc., Assn. for Research in Nervous and Mental Diseases, Kan. Psychiatric Soc., Nat. Assn. for the Study of Epilepsy, Chicago Acad. Criminology, Phi Beta Pi, A.A.A.S., Am. Indian Defense Assn., Inc., Shawnee Co. Farm Bur. of Kan., Am. Mus. Nat. Hist. (asso.), Mass. Horticultural Soc., Audubon Soc., Topeka Hort. Soc., Kan. State Hist. Soc., Kan. Authors Club, Com. for the Study of Suicide, Inc., Am. League to Abolish Capital Punishment (advisory bd.), Health Services (div. psychiatry) Am. Red Cross (adv. bd.), Citizens Committee for Planned Parenthood, Planned Parenthood Fedn. of America, Council on Freedom from Censorship, New York Society for Clin. Psychiatry. Mem. bd. trustees, Deveraux Foundation; med. adv. com., State Bd. Vocational Edn. Presbyterian. Mason. Clubs: Leonardo, Jayhawker, Harvard (Boston). Author: Why Men Fail (with others), 1918; The Human Mind, 1930 (rev. 1945); The Healthy-Minded Child (with others), 1930; Man Against Himself, 1938; America Now (with others), 1938; (with Mrs. Menninger) Love Against Hate, 1942; also many articles on subjects pertaining to psychiatry and psychoanalysis. Editor in chief Bulletin of the Menninger Clinic; associate editor of Psychiatry, Jour. of Nervous and Mental Disease, Diseases of the Nervous System; collaborating editor of Psychoanalytic Review; asst. editor, Psychoanalytic Quarterly. Home: Karlyle Woods, Route 2, North Topeka, Kansas. Office: Menninger Clinic Bldg., Topeka, Kan.

MENNINGER, William Claire, psychiatrist; b. Topeka, Kan., Oct. 15, 1899; s. Charles Fredrick and Flora (Knisely) M.; A.B., Washburn Coll., Topeka, 1919; M.A., Columbia U., 1922; M.D., Cornell U. Med. Sch., 1924; m. Catharine Wright, Dec. 11, 1925; children—Roy Wright, Philip Bratton, William Walter. Interne in medicine and surgery, Bellevue Hosp., N.Y. City, 1924-26; post-grad. training in psychiatry, St. Elizabeth's Hosp., Washington, D.C., 1927; internal medicine with Menninger Clinic, Topeka, 1926-27, psychiatrist since 1927; med. dir. Menninger Sanitarium, Topeka, since 1930, also mem. bd. dirs.; vice-pres. Menninger Foundation; psychoanalytic training, Chicago Psychoanalytic Inst., 1934-35; mem. attending staff, Christ's Hosp., Topeka, since 1926; mem. bd. dirs. Southard Sch. Corp. Served as 2d lt., Inf., U.S. Army, 1918; commd. lt. col., Med. Corps, Nov. 10, 1942. Neuropsychiatric consultant, Fourth Service Command, Atlanta, Ga., 1943; apptd. chief of Neuropsychiatry Consultants' Division, Surgeon General's Office, December 1943. Promoted to col. Apr. 1944; apptd. brig. gen. (Medical Corps) September 1945. Member national executive board, Boy Scouts of America, since 1937 and received Silver Buffalo (Boy Scouts) Award, 1944; pres. Jayhawk Council, Boy Scouts, 1938, 39 40. Received Lasker Award, Nat. Com. for Mental Hygiene, 1944. Fellow Am. Coll. Physicians, A.M.A., Am. Psychiat. Assn. (com. on Edn. 1938-43, com. on Program 1942-47); mem. Am. Orthopsychiat. Assn., Am. Psychopathol. Assn., Am. Psychoanalytic Assn., Central Neuropsychiat. Assn. (sec. since 1937), Central Neuropsychiat. Hospital Assn. (pres. 1936), Mo.-Kan. Neuropsychiat. Assn. (pres. 1933), Central Soc. for Clinical Research, Assn. of Military Surgeons, Assn. Research in Nervous and Mental Disease, Alpha Omega Alpha, Nu Sigma Nu, Am. Philatelic Soc. Presbyterian. Mason. Clubs: Collectors (N.Y. City); Country (Topeka). Author: Juvenile Paresis (monograph), 1936; Skipper's Handbook (Official Handbook for Leaders of Sea Scouting), 1934; also author about 200 scientific papers; mem. editorial board of Bull. of Menninger Clinic. Home: 1724 Collins Av. Office: 3617 W. Sixth Av., Topeka, Kan.

MENOHER, Pearson, army officer; b. Virginia, Nov. 14, 1892; B.S., U.S. Mil. Acad., 1915; grad. Cav. Sch., advanced course, 1927, Command and Gen. Staff Sch., 1928. Commd. 2d lt., U.S. Army, 1915, and advanced through the grades to brig. gen., 1945. Address: War Dept., Washington 25, D.C.

MENSEL, Ernst Edmund (mĕn′sĕl), business exec.; b. Carthage, Ill., May 20, 1891; s. Ernst Heinrich and Sarah Lucinda (Hyde) M.; A.B., Dartmouth Coll., 1912; m. Alice Wright Cooley, Oct. 5, 1914 (died 1921); children—Robert, Arthur; m. 2d, Eleanor Eastman, June 23, 1923; children—Patricia (Mrs. John Bruce Perkins), Ernest Jerome. Began as textile worker, 1912; pres., gen. mgr. and dir. Hampton Co., Easthampton, Mass., since 1942; treas. and dir.

Hampton Spinning Mills; sec. and dir. Albert H. Vandam Co., Inc. Trustee Nonotuck Savings Bank. Mem. Phi Delta Theta. Mason, Elk. Home: 319 Elm St., Northampton, Mass. Office: Hampton Co., Easthampton, Mass.

MENUHIN, Yehudi (mĕn'ū-ĭn), violinist; b. New York, N.Y., April 22, 1916; s. Moshe and Marutha M.; educated by private tutors; studied music under Louis Persinger, San Francisco, Georges Enesco, Rumania and Paris, and Adolph Busch, Switzerland; m. Nola Ruby Nicholas, May 26, 1938; children—Zamira, Krov. Began playing violin at age four; at seven was soloist with San Francisco Orchestra; at eight in recital at Manhattan Opera House; Carnegie Hall début as child of 10, playing the Beethoven Concerto with New York Symphony Orchestra, at 11 with Berlin Philharmonic Orchestra, Bruno Walter conducting, playing in one Orchestral concert "the three B's"—Bach, Beethoven, and Brahms concertos; at 12 appeared with major symphony orchestras of Europe and America, regularly playing 3 concertos with orchestral accompaniment; then again with New York Philharmonic at age of 15, and with same orchestra, Arturo Toscanini conducting, Jan. 17 and 18, 1934; completed his first round-the-world concert tour 1935, appearing in 110 concert engagements; retired on his estate in the Santa Cruz Mountains nr. Los Gatos, Calif., returning to concert stage Sept. 1937. Due to his research work and desire to expand the repertoire of violin concert music, many rare and important works of classical and modern masters were introduced, namely, Schumann's now famous "lost" concerto composed in 1853 and never played before, Mozart's "Adelaide" concerto composed when Mozart was a child of ten, Paganini's "Diabolic" concerto in its Urtext and complete version, and many others. In addition to regular concert tour of 1941-42 season, has given more concerts for men of the armed forces, in more war areas, than any other living master; had distinction of being first American artist to appear in Paris after its liberation; also played for benefit of war and relief organizations, including Am. Red Cross, Am. Women's Voluntary Service, Russian Relief, U.S.O., Musicians' Emergency Fund. Home: Alma, Calif. Address: Steinway Bldg., 113 W. 57th St., New York, N.Y.

MENVILLE, Leon, radiologist; b. Napoleonville, La., Nov. 29, 1882; s. Charles M. and Arabella (Gouaux) M.; student La. State U.; M.D., Md. Med. Coll., Baltimore, 1904; m. Marie Marmande, Jan. 25, 1905; children—Muriel, John, Lucille. Began med. practice at Houma, La., 1904; prof. radiology, Tulane University; dir. dept. of radiology, Charity Hospital, New Orleans. Ex-pres. La. State Bd. Med. Examiners. Lt. comdr., U.S.N.R. (retired). Mem. La. State Med. Soc. (past pres.), American Coll. of Radiology (v.p. 1937), Alpha Omega Alpha, Sigma Xi. Democrat. Catholic. Club: Metairie Country. Mem. editorial staff Am. Jour. of Cancer. Awarded gold medal Radiol. Soc. of North America, 1932, for original work on the lymphatic system. Past pres. Radiol. Soc. of North America. Home: 66 Fontainebleau Drive. Office: Maison Blanche Bldg., New Orleans, La.

MENVILLE, Raoul Louis, univ. dean emeritus; b. Napoleonville, La., Nov. 23, 1885; s. Charles Marie and Arabella (Gouaux) M.; B.S., La. State U., 1905, M.S., 1912; student U. of Chicago, summer, 1924, Ph.D., Ohio State U., 1929; m. Mae Eleanor Friedman, June 19, 1907; children—Mae Eleanor (Mrs. Lawrence V. George), Raoul Louis, Charles Alcide, Elaine Elizabeth (Mrs. Karl M. Shuman). Asst. chemist La. State Expt. Sta., 1905-06; instr. in chemistry, La. State U., 1906-12, asst. prof., 1912-20, associate professor, 1920-27, professor 1927-37, dean of college of chemistry and physics and head of department of chemistry, 1937 to 1944; dean emeritus, Sept. 1, 1944. Fellow A.A.A.S.; member American Chemical Society, Louisiana Academy of Sciences, La. Teachers Assn., Sigma Xi, Alpha Chi Sigma, Phi Lambda Upsilon, Phi Kappa Phi, Omicron Delta Kappa, Theta Kappa Phi. Democrat. Roman Catholic. K.C. Home: 910 S. 18th St., Baton Rouge, La.

MENZEL, Donald H(oward) (mĕn'zĕl), astrophysicist; b. Florence, Colo., Apr. 11, 1901; s. Charles Theodore and Ina Grace (Zint) M.; A.B., U. of Denver, 1920, A.M., 1921; A.M., Princeton, 1923, Ph.D., 1924; hon. A.M., Harvard, 1942; m. Florence Elizabeth Kreager, June 17, 1926; children—Suzanne Kay, Elizabeth Ina. Field Scout exec., Denver, 1920; summer and part time teacher of mathematics, Denver Public Schs., 1921; instr. in mathematics, U. of Denver, 1919-21; asst., Princeton, 1921-22, Thaw fellow, 1922-23, Procter fellow, 1923-24; summer asst., Harvard Observatory, 1922-24; instr. astronomy, U. of Ia., 1924-25; asst. prof., Ohio State U., 1925-26; asst. astronomer Lick Observatory, 1926-32; exchange prof. U. of Calif., 1928, and 1931; asst. prof. astronomy, Harvard, 1932-35, asso. prof. astrophysics, 1935-38, prof. astrophysics since 1938, leave of absence since 1942. Commd. lt. comdr. U.S.N.R., 1942; comdr. 1945; active duty since 1943. In charge Fremont Pass Station, Harvard Observatory, Climax, Colo., since 1940. Mem. Lick Observatory-Crocker eclipse expdns., Calif., 1930, Me., 1932; dir. Harvard-Mass. Inst. Tech. eclipse expdn., U.S.S.R., 1936; dir. U.S.-British eclipse expdn. Canada, 1945. Corpl. R.O.T.C., 1917-18. Mem. Am. Philos. Soc., A.A.A.S., Am. Astron. Soc. (councillor 1938-41), Am. Assn. Variable Star Observers, Astron. Soc. Pacific, Am. Acad. Arts and Sciences, Sigma Xi (pres. Harvard chapt 1941-42). Received A. Cressy Morrison award of N.Y. Academy Science, 1926, 1928. Author: A Study of the Solar Chromosphere (Lick Observatory Publs.), 1931; Star and Planets, 1st edit., 1931, 2d edition, 1935, 3d edition, 1938. Editor The Telescope, 1936-40; member board editors Sky and Telescope since 1940. Research work in fields astrophysics, solar atmosphere, eclipses, planetary temperature, absorption and emission lines, theory of gaseous nebulae, wave mechanics, spectroscopy, ionosphere, radio propagation. Address: Harvard Observatory, Cambridge 38, Mass.; 32 Hubbard Park, Cambridge 38, Mass.

MENZIES, Alan Wilfrid Cranbrook (mĭng'ĭs), univ. prof.; b. Edinburgh, Scotland, July 31, 1877; s. Thomas H. and Helen C. (Cranbrook) M.; M.A., U. of Edinburgh, 1897, B.Sc., 1898; Ph.D., U. of Chicago, 1910; student univs. of Leipzig and Aberdeen, Davy-Faraday Laboratory, London; m. Mary I. Dickson, Mar. 20, 1908; 1 dau., Elizabeth Grant Cranbook. Came to U.S., 1908. Asst. prof. chemistry, Heriot-Watt Coll., Edinburgh, 1898-1901, prof. St. Mungo's Coll., Glasgow, 1902-08; research associate, later instr. and asst. prof. chemistry, U. of Chicago, 1908-12; prof. chemistry and head of dept., Oberlin Coll., 1912-14; prof. chemistry, Princeton, 1914-45. Organizer and dir. summer courses for science teachers Dept. Agr. and Tech. Instrn. for Ireland, 1905-08. Asso. chemist U.S. Bureau of Standards, 1918-19. Mem. Am. Chem. Soc., Soc. Chem. Industry, Chemical Soc. (London), Royal Soc. of Edinburgh, A.A.A.S., Am. Assn. Univ. Profs., Sigma Xi. Author of over 80 articles in sci. jours. in U.S. and abroad. Home: Princeton-Kingston Rd., R.D. 1, Princeton, N.J.

MERAHN, Lawrence Wilburn (mĕr'ĭn), media promotion and research specialist; b. Brooklyn, N.Y., Jan. 12, 1909; s. Samuel and Anne (Spada) M.; grad. Manual Training High Sch., N.Y. City, 1927, Coll. City of N.Y., 1931; m. Rose Irene Acker, Sept. 1931; 1 son, Roger Noel. Promotion copy writer, N.Y. Evening Jour., 1931-36; promotion mgr., N.Y. Post, 1936-41; dir. promotion and research (includes specialization in marketing information, population research, economic trends, editorial, sales and circulation promotion), N.Y. Sun since 1941, also mem. Bus. Council which helps shape paper's policies and activities. Pres. N.Y. Newspaper Promotion Mgrs. Assn.; mgr. News Bureau of Nat. Newspaper Promotion Assn. Dir. Nat. Newspaper Promotion Assn. In charge press publicity U.S. Victory Waste Paper Campaign. Creator and writer of radio program Food Forum of the Air, now in 5th year over sta. WOR. Creator and editor of So Goes The Nation, monthly study of economic patterns of America, Mar. 1944. Author of text Standard Guide for Newspaper Promotion and Research (Nat. Newspaper Promotion Assn.) now in preparation. Home: 9701 Shore Rd., Brooklyn, N.Y. Office: New York Sun, 280 Broadway, New York 15, N.Y.

MÉRAS, Edmond Albert (mā'rä), educator; b. New York, N.Y., June 16, 1896; s. Emile Jules and Louise Marie (Popp) M.; B.A., Coll. City of New York, 1917; Licence ès Lettres, U. of Toulouse, 1922; M.A., Columbia, 1924; studied, U. of Grenoble, summers 1925-29; Ph.D., New York U., 1937; m. Leslie Ross, Sept. 16, 1922; children—John Edmond, Phyllis Leslie. Began as teacher English and French, Richmond, Va., 1917; instr. Romance langs., U. of Western Ontario, 1919-20; asst. in French, Teachers Coll., Columbia, summer, 1920; lecturer history of Am. lit., U. of Toulouse, 1921-22; asst. prof. Romance langs., U. of Western Ontario, 1922-24, asso. prof. and acting head, 1924-25; prof. French lang. and lit., Adelphi Coll., 1925-33; superviser Romance langs., Townsend Harris High Sch., Coll. City of New York, 1933-42, Phillips Exeter Academy since 1942; visiting professor, summers, at University of Colorado, 1930, 31, 32, Pa. State Coll., 1934, 35, 39, Northwestern U., 1936, 37, École Française, Middlebury College, summers since 1940. U.S. Naval Reserve, 1918. Mem. Am. Assn. Teachers of French (sec. 1927-30, v.p. 1932-37, pres. 1938-39; pres. Metro Chapter 1941), Am. Assn. Teachers of Spanish, Modern Lang. Assn., Société des Professeurs Français, Am. Water Color Soc., Delta Alpha. Club: Salmagundi. Lutheran. Author: French Composition for Colleges (with L. P. Shanks), 1921; First French Composition, 1926; Eight French One-Act Plays (with L. R. Méras), 1926; Theuriet's Mon Oncle Flo, 1927; Racine's Andromaque, Britanicus and Phèdre (with H. C. Lancaster), 1933, Erckmann-Chatrian's Madame Thérèse (with L. R. Méras), 1933; Ten Little French Plays (with A. Célières), 1933; French Reading Drill and Practice (with H. and A. Célières), 1936; France: Crossroads of Europe (with A. M. Peck), 1936; Contes Popularies (with A. Célières), 1938; Spain: In Europe and America, 1938; also many articles, reviews, lectures, etc. Asso. editor French Review since 1930; gen. editor Secondary School French Text, Harper Brothers. Landscape painter. Exhibited water colors, New York, Middlebury, Cambridge, Exeter, Martha's Vineyard, Ogonquit. Home: 2 Ladd's Lane, Exeter, N.H.

MERCADANTE, Joseph, pres. Am. Isteg Steel Corp. See Vol. 22 (1942-43).*

MERCEIN, Eleanor (Mrs. Robert Morrow Kelly, Jr.), writer; b. Milwaukee, Wis.; d. Thomas Royce and Lucy (Schley) Mercein; graduate Georgetown Convent of the Visitation, Washington (valedictorian); m. Robert Morrow Kelly, Jr. (died 1926). Episcopalian. Mem. Colonial Dames of America. Clubs: Louisville Woman's, Louisville Arts; Cosmopolitan (New York). Author: Toya the Unlike, 1913; Kildares of Storm, 1916; Why Joan?, 1918; The Mansion House, 1923; Basquerie, 1927; Book of Bette, 1929; Spanish Holiday, 1930; Nacio, His Affairs, 1931; Sea Change, 1931; Arabesque, 1933; Sounding Harbors, 1935; Mixed Company, 1936. Contbr. to mags. Home: 2117 Edgehill Rd., Louisville, Ky.

MERCER, Eugene LeRoy (mĕr'sĕr), univ. dean; b. Kennett Square, Pa., Oct. 30, 1888; s. Eugene P. and Mary Bernard (Hicks) M.; grad. George Sch., 1909; M.D., U. of Pa. Sch. of Medicine, 1913; m. Emily Atkinson, Jan. 7, 1914; children—Mary Ellen (Mrs. Ross G. Allen), Eugene LeRoy, David Hicks, Thomas Atkinson. Dir. of phys. edn. and athletics, Swarthmore (Pa.) Coll., 1914-31; dean and prof. department phys. education, U. of Pa., since 1931. Mem. Middle Atlantic States Collegiate Athletic Assn. (past pres.), College Physical Education Assn. (past pres.), Middle Atlantic States Collegiate Athletic Conf. (sec.-treas.), Sigma Xi, Delta Upsilon, Alpha Mu Pi Omega. Clubs: Del. Valley Ornithological; Rolling Green; Varsity (U. of Pa.). Home: 630 N. Chester Rd., Swarthmore, Pa.*

MERCER, Samuel Alfred Browne, coll. prof.; b. Bristol, Eng., May 10, 1880; s. Samuel and Elizabeth (Browne) M.; B.Sc., Bishop Feild Coll. and Central Training Sch., St. John's, Newfoundland, 1900; B.D., Nashotah House, Wis., 1904; studied Semitic langs. and lits., U. of Wis., 1905; B.A., Harvard, 1908; continued Semitic studies at Göttingen, Heidelberg, the Sorbonne (Paris), and Munich, Ph.D., U. of Munich, 1910; D.D., Nashotah House, 1917; LL.D. from same, 1932; Th.D., Paris, 1938; D.S.Litt., Kenyon College, 1939; m. Genevieve Magee, Aug. 15, 1910; 1 dau., Harriet Martha. Ordained deacon and priest, P.E. Ch., 1904; prof. of Hebrew and O.T. lit., Western Theol. Sem., Chicago, 1910-22; dean of Bexley Hall, Gambier, O., 1922-23; prof. Semitic langs. and Egyptology and dean of divinity, Trinity Coll., Toronto, since 1923. Mem. German Orient-Gesellschaft, Am. Oriental Soc., Internat. Soc. Apocrypha (v.p.), Royal Asiatic Soc.; fellow Royal Geog. Soc.; rector Soc. of Oriental Research, and editor of its jour.; founder Anglican Theol. Review; editor of The Biblical and Oriental Series; editor of Egyptian Religion; editor of Egyptology in the last edition of Webster's New International Dictionary. Decorated Lauréat de l'Académie Française; Order of the Trinity (Abyssinia). Club: University. Author: The Oath in Babylonian and Assyrian Literature, 1911; Extra-Biblical Sources for Hebrew and Jewish History, 1913; The Ethiopic Liturgy, 1915; Egyptian Grammar, 1915; Sumero-Babylonian Sign-List, 1918; Allied and American Peace Terms, 1918; The Book of Genesis, 1919; Growth of Religious and Moral Ideas in Egypt, 1919; Religious and Moral Ideas in Babylonia and Assyria, 1919; Ethiopic Grammar, 1919; Life and Growth of Israel, 1921; Assyrian Grammar, 1921; Tutankhamen and Egyptology, 1923; The Recovery of Forgotten Empires, 1925; Egyptian Grammar, 1927; Etudes sur les Origines de la Religion de l'Egypte, 1929; Ethiopic Text of the Book of Ecclesiastes, 1931; The Tell el-Amarna Tablets, 1939; Horus, Royal God of Egypt, 1942; The Supremacy of Israel, 1945; also many articles on Semitic law and religion and on Egyptology. Address: Trinity College, Toronto, Can., also Grafton, Mass.

MERCHANT, Frank Ivan, coll. prof.; b. N.Y. City, Dec. 23, 1855; s. Albert and Candace (Downs) M.; B.A., Shurtleff Coll., Upper Alton, Ill., 1880; M.A., Ph.D., U. of Berlin, 1890; studied U. of Rome, 1904; unmarried. Instr. Latin and Greek, Shurtleff Coll., 1880-85; instr. Sauveur Summer Sch. of Langs., 1884, 85; prof. Latin, U. of S.D., 1891-1903; prof. Latin and Greek, Ia. State Teachers Coll., 1907-34, and head of Dept. of Latin, Greek, and German, 1929-34, prof. emeritus since 1934. Mem. Am. Philol. Assn. Republican. Contbr. to philol. jours. Home: Cedar Falls, Ia.

MERCHANT, Ival Arthur, prof. veterinary bacteriology; b. Paonia, Colo., Feb. 9, 1898; s. George Henry and Mary Mammie (Wade) M.; D.V.M., Colo. State Coll., 1924; M.S., Ia. State Coll., 1928, Ph.D., 1933; C.P.H., Yale, 1934; m. Iza Marie White, Dec. 25, 1925; children—Nancy Marie, Mary Alice, James Arthur. Junior vet. bur. animal industry U.S. Dept. Agr., 1924-25; instr. vet. pathology Ia. State Coll., 1925-28, asst. prof., 1928-30, asst. prof. vet. hygiene, 1930-34, asso. prof. vet. hygiene, 1934-43, prof. and head dept. since 1943. In charge milk sanitation City of Ames, Ia., since 1934. Mem. Am. Vet. Med. Assn., Am. Pub. Health Assn., Phi Kappa Phi, Sigma Xi, Phi Zeta, Delta Omega, Sigma Nu. Rotary. Republican. Episcopalian. Author: Veterinary Bacteriology (Ia. State), 1942; Laboratory Manual of Veterinary Bacteriology (Burgess), 1943. Home: 3621 Woodland. Office: Iowa State College, Ames, Ia.

MERCHANT, William Gladstone, architect; b. Healdsburg, Calif., Jan. 17, 1893; s. Christopher Thomas and Elizabeth Mary (Baldock) M.; student Wilmerding Sch. of Indsl. Arts, 1906-09, grad., 1909;

m. Alexandra V. Hansen, Dec. 4, 1912. Began as jr. draughtsman in office of John Galen Howard, San Francisco, 1908; designer of exhibits, Palace of Fine Arts, and asst. designer Palace of Fine Arts, Golden Gate Internat. Expn., San Francisco, 1915; asso. architect Medico-Dental Bldg., San Francisco, 1926; consultant architect for San Francisco Recreation Commn., 1932-41; architect for 28 recreational areas, banks, office bldgs., univ. bldgs., comml. and residential bldgs., and for Crocker Amazon 40-acre recreation area, comprising 12 ball fields, soccer field, etc.; architect for Woodlawn Mausoleum addition; mem. archtl. commn. Golden Gate Internat. Expn., a Pageant of the Pacific, 1939 (architect of Temples of the East (Temple Compound), Pacific House, Pacific Area, Calif. Recreation Bldg.); architect for tap room, Acme Breweries Co., Los Angeles, exterior of Bottling House, San Francisco, factory of Earle M. Jorgenson Co., Oakland, stage settings for symphonic attractions during Peace Conference; architect U.S. Housing Authority Housing Projects, San Francisco, Redwood Empire Bldg. Mem. Citizens Postwar Planning Com. Trustee Mechanics Inst.; dir. Medico Dental Bldg. Corp., San Francisco. Mem. Am. Inst. of Architects, Assn. Calif Architects. Clubs: Bohemian (San Francisco), Downtown Assn. (past pres.), Commonwealth (San Francisco). Home: 24 Yerba Buena Av. Office: 57 Post St., San Francisco 4, Calif.

MERCIER, Armand Theodore (mĕr'sĭ-ēr), ry official; b. New Orleans, La., Dec. 11, 1881; s. Charles Sidney and Irene (Yenne) M.; prep. edn. Rugby Mil. Acad., New Orleans, 1896-99; C.E., Tulane U., 1903; m. Helen Ferris, Feb. 20, 1907; children—Sidney (dec.), Helen (Mrs. Robert G. Polhamus), Theodora. Rodman Southern Pacific Co., 1904-06, asst. engr., 1906-07, engr. and gen. foreman, 1907-08, asst. div. engr., 1908-11, asst. dist. engr., Southern Dist., Los Angeles, 1911-12, div. engr. San Joaquin Div., Bakersfield, Calif., 1912-13, div. engr. Los Angeles Div., 1913-17, asst. supt. Shasta Div., Dunsmuir, Calif., 1917-18, supt. Portland Div., 1918-21; pres. and gen. mgr. San Diego & Ariz. Ry., San Diego, Calif., 1921-29; v.p. and gen. mgr. Pacific Electric Ry., Los Angeles, 1929-33; gen. mgr. Southern Pacific Co., Pacific Lines, 1933-38, v.p. 1938-41, pres. since 1941. Dir. San Francisco C. of C. Mem. Newcomen Soc., Kappa Alpha. Rep. Episcopalian. Club: The Family (San Francisco). Home: 509 Coleridge Av., Palo Alto, Calif. Office: 65 Market St., San Francisco, Calif.

MERCK, George Wilhelm, mfg. chemist; b. New York, N.Y., Mar. 29, 1894; s. George and Friedrike (Schenck) Merck; A.B., Harvard University, 1915; married Serena Stevens, November 24, 1926; children—George W., Jr., Albert W. (by previous marriage); Serena S., John H. C., Judith F. Associated with Merck & Co., Inc., mfg. chemists, Rahway, N.J., since 1915, pres. and dir. since 1925, dir. Colgate-Palmolive-Peet Co., N.Y. & Long Branch R.R. Co., U.N.J. R.R. & Canal Co. Pres bd. trustees Merck Inst. for Therapeutic Research. Mem. chemical advisory com. of the Army and Navy Munitions Bd; mem. com. on drugs and med. supplies, Nat. Research Council; spl. cons. to sec. of war, mem. chemical advisory com., Princeton U., mem. nat exec. council, Am. Cancer Soc.; mem. governing body of Nat. Indsl. Conf. Bd.; mem. Com. to Visit Dept. of Chemistry, Harvard; mem. bd. govs., Orange Memorial Hosp., Orange, N.J. Mem. exec. com and vice-pres. Mfg. Chemists Assn.; mem., dir. and v.p. N.J. State C. of C.; dir. of Regional Plan Assn. Republican. Clubs: Essex County, Rock Spring Country (West Orange); University, Harvard Chemists', Down Town, Railroad-Machinery (New York), Essex (Newark); University (St. Louis, Mo.); Jupiter Island (Hobe Sound, Fla.); Dorest Field (Dorest, Vt.). Home: Prospect Av., West Orange. Office: Lincoln Av., Rahway, N.J.

MEREDITH, Albert Barrett (mĕr'ē-dĭth), prof. edn. emeritus; b. Gorham, N.H., February 2, 1871; s Rev. William Henry and Susan (Barrett) M.; grad. Classical High Sch., Lynn, Mass., 1889; Boston U., 1891-93; B.A., Wesleyan U., Conn., 1895, M.A., 1916, LL.D., 1921; studied Harvard, summers, 1896, 1898, 1900, 1901, Teachers Coll. (Columbia), 1910-11; Pd.D., Muhlenburg Coll., Allentown, Pa., 1918, L.H.D., Upsala Coll., East Orange, N.J., 1918; LL D., Boston University, 1930; Litt.D., Rutgers U., New Brunswick, N.J., 1937; m. Adelaide Spencer (A.B., Wellesley), June 29, 1899; 1 son, Spencer Barrett. Teacher Holbrook Military School, Ossining, N.Y., 1895-97; vice prin. high sch., Plainfield, N.J., 1897-1901; supt. schools, Nutley, N.J., 1901-11; county supt. schs., Essex County, N.J., 1904-12; asst. commr. edn., N.J., in charge of secondary edn., 1912-20; commr. of education, State of Conn., 1920-30; prof. of edn. and head dept. sch. adminstrn., New York U., 1930-41; chmn. grad. div. School of Education, 1931-41; coordinator Civilian Defense Training, State of New York, 1941-43; administrative assistant to commr. of edn., N.Y. State Dept. of Edn., 1943. Lectured at State University of New Jersey, New York Univ., Yale Univ., etc. Asso. ednl. dir. Y.M.C.A., Camp Dix, N.J., 1918; mem. staff on edn. and spl. training, Plans Div. of Gen. Staff, U.S. Army, Washington, D.C., 1918. Made secondary school surveys of St. Paul, St. Louis, and school surveys of Cincinnati, Niagara Falls (New York) and Buffalo, administrative and financial survey, Puerto Rico, 1925; consultant Nat. Secondary Sch. Survey, 1929, and dir. many surveys. Mem. Commn. of 7 on higher edn. in Calif., Carnegie Foundation of Teaching, 1932; mem. Ednl. Adv. Com., Surveys of Fall River, Mass., 1933, Phila., 1937; member Advisory Com., Peabody Museum (Yale); trustee Wesleyan (Conn.) University, 1928-38, Drew University since 1935; Centenary Junior College (Hackettstown, N.J.) since 1932, Teachers College (Columbia), 1922-24, Conn. State College, 1921-30. Chmn. Am. Council on Edn., Washington, D.C., 1931; ednl. advisor N.J. State Bd. of Regents (higher education), 1931-38; Bd. Edn., Hartford, Conn., 1934-35; mem. bd. dirs. National Society for Prevention of Blindness (N.Y.), Member N.E.A., Nat. Council Education, Nat. Conf. on St. and Highway Safety, Nat. Soc. for Study of Edn., Phi Beta Kappa, Theta Delta Chi. Republican. Methodist. Clubs: N.Y. Schoolmasters' (pres. 1914). Author: (with John H. Greenan) Problems of American Democracy; (with Vivian Hood) Geography, History and Civics of New Jersey; also various monographs on teaching high school subjects, and on school administration. Home: "Westlook," Wakefield, N.H.

MEREDITH, Burgess, actor; b. Cleveland, O., Nov. 16, 1908; s. Dr. William George and Ida (Burgess) M.; ed. Hoosac Prep. Sch., Hoosick Falls, N.Y., 1923-25, Amherst Coll., 1927-28, hon. A.M., 1939; m. Mrs. Helen Berrian Derby, 1932 (divorced 1935); married 2d, Margaret H. Frucauff (Margaret Perry), 1936 (divorced 1938); married 3d, Paulette Goddard, May 21, 1944. Reporter, salesman, seaman, 1928-29; first small part with Eva La Gallienne's Student Repertory Group, 1930; appeared in I Am Laughing, Criminal at Large, She Loves Me Not, 1933, Hippers Holiday, 1934, Barretts of Wimpole Street, and Flowers of the Forest, with Katherine Cornell, 1935; Winterset, 1936; High Tor (drama critics award), 1937; Star Wagon, 1937; Five Kings, 1939; made first appearance in motion pictures in Winterset, 1936; later in There Goes the Groom, 1937; Spring Madness, Idiot's Delight, 1938; Castle on the Hudson, Of Mice and Men, 1939; Second Chorus, That Uncertain Feeling, 1940; Tom, Dick and Harry, 1941; Story of G.I. Joe, 1945. radio actor since 1937; (programs) Pursuit of Happiness series, 1940; Free Company series, 1940-41; San Francisco Docks, 1941; Streets of Chance, 1942. Vice-pres. Actors Equity since Jan. 1938, acting pres. spring 1938; chmn. advisory bd. Federal Arts Projects, 1937. Club: Players (New York). Episcopalian. Home: Pomona, Rockland County, N.Y. Address: Suffern, N.Y.*

MEREDITH, Edna Elliott, publisher; b. Des Moines, Ia., Apr. 25, 1879; d. Samuel Mathew and Adeline Mary (Jones) Elliott; student Ia. State Coll.; m. Edwin Thomas Meredith (ex-sec. of Agr.); children—Mildred Marie (Mrs. F. O. Bohen), Edwin Thomas, Jr. Bus. mgr., pres. Meredith Pub. Co., Better Homes and Gardens and Successful Farming. Clubs: Women's (Des Moines); Sulgrave (Washington). Home: Meredith Farms. Office: Meredith Pub. Co., Des Moines, Ia.*

MEREDITH, Ellis (Mrs. Henry H. Clement), author, journalist; b. Bozeman, Mont.; d. Frederick A. and Emily Robertson (Sorin) Meredith; ed. pub. schs. in several states; m. Henry H. Clement, July 2, 1913. Began newspaper work on Rocky Mountain News, 1889, on editorial staff, 1894-96; gave up active work, 1896, and did only occasional work until 1900, when returned to Rocky Mountain News, doing polit. and reviewing work until 1903 (resigned). Mem. 1st conv. called to draft a charter for City and County of Denver; elected mem. Election Commn., City and County of Denver, May 1910, pres. of Commn., 1910-15; vice chmn. Dem. State Central Com., 1904-08; hon. mem. Denver Y.W.C.A. Clubs: Washington Women's City (life); Woman's Club of Denver (life), Woman's Nat. Democratic (life). Author: The Master Knot of Human Fate, 1901; Heart of My Heart, 1904; Under the Harrow, 1907; Democracy at the Crossroads (a symposium), 1932. Collaborated on History of Colorado, 1927. Home: 408 Rutland Court, Washington, D.C.

MEREDITH, Ernest Sidney, clergyman; b. Canton, O., May 26, 1879; s. William Davis and Sarah (Kee) M.; grad. Mt. Union Prep. Sch., 1897; B.Sc., Mt. Union Coll., 1900, Ph.B., 1902; M.A., Harvard, 1904; LL.B., Northeastern U. Law Sch., 1921; student Oxford U., England., 1911, Harvard Law Sch., 1922; m. Florence Lyndon, June 27, 1905. City editor Canton (Ohio) News, 1902; asst. pastor Harvard Ch., Brookline, Mass., 1902-05; ordained Unitarian ministry, 1905; minister First Parish, W. Roxbury, Boston, 1905-12, Third Religious Soc. of Dorchester, Boston, Mass., 1912-16, First Parish, Watertown, since 1916. Chaplain Ancient and Hon. Arty. Co., 1906-07; president Mass. Conv. Congl. Ministers, 1923-25; pres. Unitarian Sunday Sch. Soc., 1931-34; v.p. Harvard Divinity Sch. Alumni Assn., 1929-31, pres. 1931-34; pres. S. Middlesex Conf. of Unitarian and Other Liberal Chs., 1928-37; pres. Ministerial Union of Unitarian Denomination, 1930-37; mem. Harvard U. Visitation Com. of Divinity Sch., 1931-39; became mem. fellowship com. Am. Unitarian Assn., 1938. Lt. chaplain Camp Zachary Taylor, 1918-19; capt., chaplain, U.S.A.R., 1919; became attached to Div. Hdqrs., Boston, 1937. Chaplain Sons of Vets. of Civil War (Mass. div.), 1930-31. Mason. Clubs: Sigma Alpha Epsilon, Harvard Faculty, Oakley Country. Home: 74 Russell Av., Watertown, Mass.

MEREDITH, Florence Lyndon, physician, prof. hygiene; b. Boston, Mass.; d. Weston H. and Florence (Emmons) Lyndon; student Radcliffe Coll., Boston U. and Oxford U., Eng.; B.S., Temple U.; M.D., Tufts Coll., 1916; post-grad. work, Harvard Grad. Sch. of Medicine, 1916-17; Harvard Tech. Sch. of Pub. Health, 1920; m. Rev. Ernest S. Meredith, 1905. Instr. surgery, Tufts Coll. Med. Sch., 1916-20; physician for women, Hood Rubber Co., Watertown, Mass., 1916-18; also in general practice; lecturer for War Dept., Commn. on Training Camp Activities, 1918-19; dir. N.Y. Health Center for Women and Girls, 1919-20; regional consultant U.S. Pub. Health Service, 1919-21; prof. hygiene and preventive medicine and physician to students of the Woman's Med. Coll. of Pa., 1920-23; mem. surgeon general's Women's Advisory Com., 1921-23; mem. bd. dirs. Phila. Health Council, 1923; lecturer Smith Coll. Sch. for Social Work, 1921-26, New York Sch. Social Service, 1921-22, Pa. Sch. for Social Work, 1922-23; coll. physician, prof. hygiene and chmn. dept. hygiene and physical edn., Smith Coll., 1923-27; leave of absence, 1926-27, as mem. med. staff Boston Psychopathic Hosp.; prof. hygiene, and consultant in physical and mental hygiene, Tufts-Jackson Coll. since 1927; lecturer in hygiene, Simmons Coll., 1928-36; also gen. practice of medicine, with emphasis on physical and mental hygiene. Fellow A.M.A., Am. Pub. Health Assn., Am. Psychiatric Assn.; mem. Assn. of Women in Pub. Health (pres. 1922-25), Nat. Com. for Mental Hygiene, A.A.A.S., Radcliffe Alumnæ Assn., Am. Assn. Univ. Women, Zeta Phi, Pi Gamma Mu. Author: Hygiene (text book for college students), 1926, revised edit., 1932, 4th edit., 1946; The Health of Youth, 1928; Twelve Hours of Hygiene, 1935, revised edition, 1942. The Science of Health, 1942; Health and Fitness, 1946. Home: 74 Russell Av., Watertown, Mass.

MEREDITH, Hubert, lawyer and state atty. gen.; b. Warren County, Ky.; s. Rufus W. and Julia (Douglas) M.; grad. Law Dept., Southern Normal Sch., Bowling Green, Ky., 1904; m. Mamie Lam, Feb. 15, 1911. Admitted to bar, 1904, and since in gen. practice law; commonwealth's atty., Ky., 1922-28; atty. gen. Commonwealth of Ky. since 1937 (present term ends 1943). Mem. Ky. State Bar Assn. Mem. Christian Ch. Democrat. Home: Greenville, Ky. Office: Frankfort, Ky.*

MERIAM, see also Merriam.

MERIAM, Lewis (mĕr'ĭ-ăm), statistician; b. Salem, Mass., Oct. 5, 1883; s. Horatio Cook and Edith Worcester M.; A.B., Harvard, 1905, A.M., 1906; LL.B., Nat. Law School, Washington, D.C., 1908; B.L., George Washington University Law School, 1909; Ph.D., Brookings Institution, 1936; m. Pink Wilson, Aug. 25, 1909; 1 dau., Adele Stuart. Editorial and statis. asst., U.S. Bur. of Census, Washington, 1905-07; acting chief, Div. of Revision and Results, same, 1907-12; asst. chief U.S. Children's Bur., 1912-15; mem. staff, New York Bur. Municipal Research, 1915-16; mem. sr. staff, Inst. for Govt. Research, 1916-18; production mgr. div. of planning and statistics of U.S. Shipping Bd., 1918-19; statistician Joint Congressional Commn. on Reclassification of Salaries, 1919-20; mem. sr. staff, Inst. for Govt. Research, Brookings Instn., since 1920; tech. aid U.S. Senate and House committees on civil service in matters relating to Classification Act of 1923; tech. aid to Salary and Wage Commn. of North Carolina, 1925; tech. dir. survey of Indian affairs, made by Inst. for Govt. Research, at request of sec. of interior, 1926-28; mem. President's Emergency Com. for Employment, 1930-31; visiting prof. pub. adminstrn., U. of Chicago, 1935-36. Clubs: Cosmos (Washington); Harvard (New York.). Author: Principles Governing the Retirement of Public Employes, 1917; (with associates) The Problem of Indian Administration, 1928, A Social Outlook on Indian Missions in Facing the Future in Indian Missions, 1932; Public Service and Special Training, 1936; Public Personnel Problems, 1938; Reorganization of the National Government (with L. F. Schmickibier), 1939; (with others) The Government of Montgomery County, Maryland, 1941; also bulls., papers on statistical subjects, personnel administration and Indian administration. Home: 23 W. Washington St., Kensington, Md.

MERIAM, Richard Stockton (mĕr'ĭ-ăm), economist; b. Salem, Mass., Nov. 28, 1893; s. Horatio Cook and Edith Stockton (Worcester) M.; A.B., Harvard, 1914, Ph.D., 1921; m. Alice Godfrey O'Brien, March 9, 1918; children—Alice Godfrey, Richard Stockton, Worcester, Philip Withington. Teacher, Harvard, 1919-25, Amherst Coll., 1925-29, Harvard Bus. Sch. since 1929; cons. economist Standard Oil Co. (N.J.), since 1938; econ. advisor Petroleum Industry War Council since 1942. Served as 2d lt., 303d F.A., 1917-18, detached service Advanced Gen. Hdqrs., and Hdqrs. Army of Occupation, 1918-19. Mem. Am. Econ. Assn., Am. Acad. of Arts and Sciences, Soc. for Advancement of Management, Am. Petroleum Inst., Phi Beta Kappa. Club: University (New York, N.Y.). Editor: (with J. B. Hubbard and others) Current Economic Policies, 1934. Contbr. to Economics, Sociology, and the

Modern World, 1935; Explorations in Economics, 1936. Home: Baker Bridge Rd., South Lincoln, Mass. Address: Soldiers Field Station, Boston, Mass.

MERICA, Paul Dyer (mĕr'ĭ-kä), metallurgist; b. Warsaw, Ind., Mar. 17, 1889; s. Charles Oliver and Alice (White) M.; student DePauw U., 1904-07; A.B., U. of Wisconsin, 1908; Ph.D., U. of Berlin, 1914; D.Sc., De Pauw U., 1934; D.Sc., Lehigh U., 1938; D.Sc., Stevens Institute, 1942; m. Florence Young, September 22, 1917. Research physicist U.S. Bureau of Standards, 1914-19; director research International Nickel Co. since 1919; technical asst. to pres., 1929-31, became asst. to pres., 1931; now v.p. and dir. Internat. Nickel Co. of Canada. Research and development work on metals and alloys—their metallurgy and metallography; originator of the "precipitation theory" of hardening of alloys, developed in connection with research on aluminum alloys. Fellow Am. Assn. for Advancement of Science; mem. American Iron and Steel Institute, Am. Electrochem. Society, Am. Soc. for Testing Materials, Am. Physical Soc., Am. Inst. Mining and Metall. Engrs., Am. Inst. C.E., National Acad. Sciences, Institute of Metals and Iron and Steel Inst. (both Brit.), Canadian Inst. of Mining and Metallurgy, Beta Theta Pi, Phi Lambda Upsilon, Epsilon Chi. Republican. Presbyterian. Clubs: Engineers, City Midday, University, Mining, Sleepy Hollow Country. Author of many articles and monographs in technical publications. James Douglas medallist, 1929; John Fritz medalist, 1938; Institute of Metals Medallist, 1941; Franklin Institute medal, 1942. Home: Millwood, N.Y. Office: 67 Wall St., New York, N.Y.

MERIGOLD, Benjamin Shores, prof. chemistry; b. Taunton, Mass., July 24, 1873; s. Samuel and Sarah Amelia (Shores) M.; A.B., Harvard, 1896, A.M., 1897, Ph.D., 1901; hon. Sc.D., Clark U., 1941; m. Mary Edith Sayward, July 10, 1930. Asst. in chemistry, Harvard, 1896-1900; instr. in chemistry, 1900-03, Worcester Poly. Inst.; asst. prof., 1903-08, prof. since 1908, Clark U. Mem. Am. Chem. Soc., A.A.A.S. Home: 17 Charlotte St., Worcester, Mass.

MERILLAT, Louis Adolph (mĕr'ĭl-lăt), veterinarian, editor; b. Wooster, O., Mar. 22, 1868; s. David A. and Cecil (Guerne) M.; ed. high sch. Mt. Eaton, O.; D.V.S., Ontario Vet. Coll. (U. of Toronto), 1888; m. Mary Smith, Mar. 16, 1891; 1 son, Louis Adolph. Sec. McKillip Vet. Coll., 1892-1900; prof. surgery, Chicago Vet. Coll., 1901-16; mem. Wright & Merillat (vet. hosp.), 1901-17; asso. editor Veterinary Medicine (monthly), 1913-21, managing editor, 1921-23; editor North American Veterinarian, 1924-29; executive secretary American Veterinarian Med. Assn.; president board veterinary examiners, Illinois Department of Registration and Education. Commd. maj. Vet. Corps, U.S. Army, Oct. 15, 1917; lt. col., June 1919; lt. col. Vet. O.R.C., served as div. vet. 41st Div., U.S. Army; comdg. officer advance sect. Vet. Hosp., Neuchâteau, Vosges, France; exec. officer Franco-Am. Vet. Liaison Mission, Paris; chief vet. 1st Army, A.E.F. during St. Mihiel and Meuse-Argonne operations. Chevalier Legion of Honor (French), 1919. Mem. Am. Vet. Med. Assn. (ex-sec. and ex-pres.), Illinois Vet. Assn. (ex-pres.), Chicago Vet. Soc. (ex-pres.). Democrat. Presbyterian. Mason (K.T., Shriner). Author: Animal Dentistry, 1901; Principles of Veterinary Surgery, 1906; Veterinary Surgical Operations, 1907; Treatment of Wounds, 1913; Surgical Treatment of Colics of the Horse, 1914; Veterinary-Military History of the United States (vols. I and II), 1935. Editor of Jour. of Am. Veterinary Assn. and Am. Jour. of Veterinary Research. Home: 453 E. 87th Pl. Office: 600 S. Michigan Av., Chicago, Ill.

MERITT, see also Merritt.

MERITT, Benjamin Dean, univ. prof.; b. Durham, N.C., Mar. 31, 1899; s. Arthur Herbert and Cornelia Frances (Dean) M.; A.B., Hamilton Coll., 1920, A.M., 1923, LL.D., 1937; student Am. School of Classical Studies at Athens, 1920-22; A.M., Princeton, 1923, Ph.D., 1924; D.Litt., Oxford Univ., 1936; m. Mary Elizabeth Kirkland, Dec. 22, 1923; children—James Kirkland, Benjamin Dean (dec.), Arthur Dean. Instr. Greek, U. of Vt., 1923-24, Brown U., 1924-25; asst. prof. Greek, Princeton, 1925-26; asst. dir. Am. Sch. Classical Studies at Athens, 1926-28; asso. prof. of Greek and Latin, U. of Mich., 1928-29, prof., 1929-33; visiting prof. Am. Sch. Classical Studies at Athens, 1932-33; dir. Athens Coll., 1932-33; Francis White prof. of Greek, Johns Hopkins, 1933-35; prof. Inst. for Advanced Study, Princeton, since 1935. Lecturer at Oxford, 1935; annual prof. Am. Sch. Classical Studies at Athens, 1936. Apptd. Eastman Prof. at Oxford, 1945-46. Member managing committee and publiciations com. Am. Sch. Classical Studies at Athens. Fellow Am. Acad. Arts and Sciences, Am. Geog. Soc., Am. Numismatic Soc. Corr. fellow British Academy; hon. mem. Mich. Academy of Sciences, Arts and Letters, Greek Archæol. Soc., mem. Am. Philological Assn., Am. Philos. Soc., Archæol. Inst. America, Sigma Phi, Phi Beta Kappa. Author: The Athenian Calendar in the Fifth Century, 1928; Supplementum Epigraphicum Graecum, Vol. V (with Allen B. West), 1931; Corinth, Vol. VIII, Part I—Greek Inscriptions, 1931; Athenian Financial Documents, 1932; The Athenian Assessment of 425 B.C. (with Allen B. West), 1934; Documents on Athenian Tribute, 1937; The Athenian Tribute Lists, Vol. I (with H. T. Wade-Gery and M. F. McGregor), 1939; Epigraphica Attica, 1940; The Chronology of Hellenistic Athens (with W. K. Pritchett), 1940. Editor American Journal of Philology, 1934-35 and since 1943. Contbr. to mags. Home: 99 Battle Rd. Address: Institute for Advanced Study, Princeton, N.J.

MERIVALE, Philip (mĕr'ĭ-văl), actor; b. Rehutia, Manickpur, India, Nov. 2, 1886; s. Walter and Emma Magdalene (Pittman) M.; ed. St. Edward's Sch., Oxford, 1899-1903; m. Viva Birkett, July 23, 1912 (died in 1934); children—Rosamund, Valentine, John Herman and Philip David Birkett; married 2d, Gladys Cooper. Began as an office boy, London, England, 1904; became a member of F. R. Benson's Shakespearean Co., 1906; joined Fred Terry and Julia Nielson's Company, came to U.S. in The Scarlet Pimpernel, 1910; with Sir Herbert Tree at His Majesty's, 3 yrs.; returned to U.S. with Mrs. Patrick Campbell in Pygmalion. Principal roles: Prince Albert in "The Swan," Hannibal in "The Road to Rome," Sirki in "Death Takes a Holiday," Bothwell in "Mary of Scotland," Washington in "Valley Forge"; played roles of Canio, Othello, Macbeth, Prospero, in Shakespearean productions. With Royal Flying Corps, World War. Clubs: Garrick, Green Room (London); Players, Coffee House (New York, N.Y.). Author: The Wind Over the Water; Knut at Roeskilde; The Peace of Ferrara. Address: 750 Napoli Drive, Pacific Palisades, Calif.

MERIWETHER, Lee, lawyer, author; b. Columbus, Miss., Dec. 25, 1862; s. Minor and Elizabeth (Avery) Meriwether; educated at Memphis, Tenn.; studied law; practices in St. Louis, Mo.; married Jessie Gair, December 4, 1895; (died July 24, 1945); children—Marie Rivers (dec.), Lee (dec.). In 1885-86 took a "tramp trip" from Gibraltar to Bosphorus; later apptd. by sec. of the interior to write a report on condition of laborers in Europe; later spl. agt. Interior Dept., and for 3 yrs. collected data in regard to labor in U.S. and H.I.; resigned to accept labor commissionship of Mo. His report led to laws against "truck store" system. Reports on municipal govt. and street railway franchises led to his receiving Dem. nomination for mayor of St. Louis; Public Ownership Party candidate for mayor, 1901, and claimed election, but was counted out; again candidate, 1905 and 1941. Took a trip, 1891, to the island prisons of the Mediterranean; on 25th anniversary of "tramp trip" through Europe traversed same route with wife in automobile; on 40th anniversary flew over great part of tramp trip in airplane, following 2 yrs.' trip around world. Sent by Secretary of State Lansing to Europe as special asst. to the Am. Ambassador to France, with spl. missions to the French and Italian fronts, 1916, and again in 1918 to France on special mission for the Dept. of State to organize central control of passports during the war. Elected pres. Soc. of St. Louis Authors, 1933. Decorated Croce di Cavaliere Ufficiale of Crown of Italy, 1938. Author: A Tramp Trip—How to See Europe on Fifty Cents a Day, 1887; The Tramp at Home, 1890; Afloat and Ashore on the Mediterranean, 1892; Miss Chunk, 1899; A Lord's Courtship, 1900; Seeing Europe by Automobile, 1911; War Diary of a Diplomat, 1919; Le Journal de Lee Meriwether (trans. into French at instance of French Govt.), 1923; My Yesteryears; an Autobiography, 1942; Afterthoughts, 1945. Home: 5211 Washington Av., St. Louis, Mo.

MERK, Frederick, prof. history; b. Milwaukee, Wis., Aug. 15, 1887; s. Frederick and Katharine (Klein) M.; A.B., U. of Wis., 1911; Ph.D., Harvard, 1920; m. Lois A. Bannister, June 21, 1931; children—Katharine Louise, Frederick Bannister. On editorial staff, State Hist. Soc. of Wis., 1911-16; Edward Austin fellow, Harvard, 1916-18, Sheldon traveling fellow, 1920-21, tutor in history, govt., and economics, 1918-20, instr. in Am. history, 1921-24, asst. professor, 1924-30, asso. professor, 1930-36, professor since 1936, head of department since 1941; exchange prof. at Carleton, Grinnell and Pomona Colls., 1927-28. Awarded Toppan prize, Harvard, 1920. Mem. Am. Hist. Assn., Miss Valley Hist. Assn., Mass. Hist. Soc., Agricultural History Soc., Phi Beta Kappa, Delta Sigma Rho. Club: Harvard Faculty. Editor: Civil War Messages and Proclamations of Wisconsin War Governors, 1912; Fur Trade and Empire—George Simpson's Journal, 1931. Author: Economic History of Wisconsin during the Civil War Decade, 1916; (with Frederick J. Turner) List of References on the History of the West, 1922. Contbr. to Reviews.

MERRELL, see also Merrill.

MERRELL, George R., foreign service officer; b. St. Louis, Mo., July 13, 1898; s. George Robert and Alice Bentley (Atkins) M.; student University Sch. for Boys, St. Louis, 1913-14; A.B., Cornell U., 1921; unmarried. Third sec. of legation at the Hague, 1922-23; chargé d'affaires, Port au Prince, Haiti, 1924-26; 2d sec. of Embassy, Paris, Nov. 1926; 2d sec. legation, Tegucigalpa, Honduras, July 1928; 2d sec. legation, Panama, Aug. 1930; assigned to Latin Am. Div. of State Dept., June 1931; 1st sec. of Embassy, Peiping, Oct. 1935; in charge of Consulate General, Harbin, Sept. 1937; temporarily in charge of Consulate at Amoy, 1940; consul gen. at Calcutta, India, Sept. 1941-Mar. 1942; secretary in charge of the Office of the Personal Rep. of President of the U.S., New Delhi, India, March 1942-April 1945; commr. of U.S. to India since April 20, 1945. Served as 2d lt. U.S. Army Air Corps, World War I. Mem. Phi Delta Theta. Address: Department of State, Washington, D.C.

MERRELL, John Hastings, asbestos and rubber mfr.; b. Detroit, Mich., Dec. 23, 1875; s. James Chandler and Julia (Wild) M.; student Prof. Ziwets Acad.; grad. Detroit High Sch.; U. of Mich., 1896; m. Lillian P. Nettleton, Oct. 28, 1903; one daughter, Honor (Mrs. Gordon Loud). Began with India Rubber Co., Akron, O., Aug. 1899; general Western mgr. Manhattan Rubber Mfg. Co., 1918-25; v.p. and dir. Raybestos-Manhattan, Inc., Reynolds Spring Co., The Cleveland Wire Spring Co., Cleveland, O.; vice pres. Manhattan Rubber Manufacturing Co. of Wis.; dir. Advance-Rumely Corp. Mem. Ill. Soc. Sons Am. Revolution, Art Inst. Chicago, Field Museum of Natural History. Chmn. bd. trustees First Universalist Soc. of Chicago. Clubs: Chicago, Casino, Tavern (Chicago); Glen View; Old Elm Golf (Lake Forest, Ill.); Question (Detroit); Metropolitan (New York). Home: 229 Lake Shore Dr. Office: 445 Lake Shore Dr., Chicago, Ill.

MERRIAM, see also Meriam.

MERRIAM, Charles Edward (mĕr'rĭ-ăm), univ. prof.; b. Hopkinton, Ia., Nov. 15, 1874; s. Charles Edward and Margaret Campbell (Kirkwood) M.; brother of John Campbell Merriam; A.B., Lenox Coll., 1893; A.B., State U. of Ia., 1895; A.M., Columbia, 1897, Ph.D., 1900; LL.D., Univ. of Colorado, 1920, U. of Mich., 1935; studied in Berlin and Paris from 1899-1900; m. Elizabeth Hilda Doyle, August 3, 1901; children—Charles James, John Francis, Elizabeth, Robert Edward. Docent in polit. science, 1900-02, asso., 1902-03, instructor, 1903-05, asst. prof., 1905-07, asso. prof., 1907-11, prof. since 1911, U. of Chicago, also chmn. Dept. Polit. Science. Alderman, 7th Ward, Chicago, 1909-11 and 1913-17; was chmn. Commission on City Expenditures; Rep. candidate for mayor of Chicago, 1911. Mem. Social Science Research Council (pres. 1924-27), Am. Polit. Science Assn. (pres. 1924-25), Am. Philos. Soc., Hoover Commn. on Recent Social Trends; mem. Nat. Resources Bd., 1933-43; mem. President's Com. on Ad-Administrative Management. Author: The History of the Theory of Sovereignty Since Rousseau (in Columbia U. Studies in History, Economics and Public Law), 1900; A History of Am. Political Theories, 1903; Municipal Revenues of Chicago, 1906; Primary Elections, 1908; Am. Polit. Ideas, 1865-1917, 1921; The American Party System, 1922; Non-Voting (with H. F. Gosnell), 1924; New Aspects of Politics, 1925. Editor: History of Political Theories; Recent Times (with H. E. Barnes and others), 1924; Four American Party Leaders, 1926; Chicago, 1929; The Making of Citizens, 1931; The Written Constitution, 1931; Metropolitan Region of Chicago (with S. D. Parrott and A. Lepawsky), 1933; Civic Education in the U.S., 1934; Political Power, 1934; Role of Politics in Social Change, 1936; The New Democracy and the New Despotism, 1939; Prologue to Politics, 1939; What Is Democracy?, 1941; On the Agenda of Democracy, 1941; Public and Private Government, 1944; Systematic Politics, 1945. Comdg. capt. Signal Reserve Corps, Aviation Sect., 1917; pres. Aviation Examining Bd.; apptd. commr. of Am. on Pub. Information, in Italy, 1918. Awarded Order of Commendatore della Corona d'Italia. Home: 6041 University Av., Chicago 37, Ill.

MERRIAM, Charles Wolcott, clergyman; b. Rochester, N.Y., Jan. 5, 1876; s. Henry Homer and Elizabeth Georgiana (Wolcott) M.; B.S., Amherst, 1898; Hartford (Conn.) Theol. Sem., 1898-99; B.D., Yale, 1901; D.D., Olivet Coll., 1917; m. Julia Bemis Sturtevant, Sept. 5, 1900 (died 1941); children—Warren Sturtevant, Charles Wolcott, Julia Elizabeth (Mrs. Carl G. Bjorncrantz); m. 2d, Mrs. Olive Summerlin Whitfield, June 12, 1942. Minister Second Congl. Ch., Cohasset, Mass., 1901-04, Second Congl. Ch., Greenfield, Mass., 1904-16, Park (First) Congl. Church, Grand Rapids, Mich., 1916-33, United Church, Old Deerfield, Mass.; preacher for Deerfield Acad.; now minister-emeritus Park Church, Grand Rapids, Mich. and chaplain of York Lodge, A.F.&A.M. Served with Army Y.M.C.A., Waco, Tex., Eng. and France, World War. Permanent sec. Class of 1898, Amherst Coll. Mem. Past Masters Assn., S.A.R., Chi Phi. Republican. Mason (33°, K.T., Shriner, Past Master York Lodge; Past. Comdr. in Chief DeWitt Clinton Consistory). Clubs: Rotary (ex-pres.), Masonic. Author: Church Worship Book, 1931. Leader in movement to restore beauty of worship to Protestant non-liturgical chs. Home: 531 Harrison Av., Claremont, Calif.; (summer) Summercott, Eastport, Mich.

MERRIAM, Florence Augusta, author, see Florence Merriam Bailey.

MERRIAM, Frank Finley, ex-governor; b. Hopkinton, Ia., Dec. 22, 1865; ed. Lenox Coll., Hopkinton; married. Served as prin. schs., Ia. and Neb.; mem. Ia. Ho. of Rep., 1896-98, and auditor State of Ia. 2 terms; engaged in newspaper business, Ia., Indian Tr., and with Long Beach (Calif.) Press; pres. Citizens State Bank, Long Beach, 1924-26; mem. Calif. House of Rep. 6 terms, and elected to State Senate, 1928; lt. gov. of Calif., 1931-34, gov., 1934-39. In real estate business, Long Beach. Republican. Home: 20 Lindero Av., Long Beach 3, Calif.*

MERRIAM, Harold Guy, educator, editor; b. Westminster, Mass., Sept. 6, 1883; s. Joel Hervey and

Anna Parkhurst (Mansfield) M.; A.B., U. of Wyo., 1905; Rhodes scholar, Wyoming to Oxford Eng., 1904-07, B.A., 1907, M.A., 1912; studied Harvard Univ., 1910, Columbia, 1925-26, British Museum, 1926; Ph.D., Columbia, 1939; m. Doris Woodward Foote, 1915; children—Alison Woodward, Alan Parkhurst. Mem. faculty, Whitman Coll., Walla Walla, Wash., 1908-10; faculty, Beloit (Wis.) Coll., 1911-13; prof. English, Reed Coll., Portland, Ore., 1913-19; prof. English, University of Montana, 1919-39, 1940 (chairman of department and of division of humanities); professor of English, University of Oregon, 1939-40. Y.M.C.A. service in France, with French Army 6 mos., Army Ednl. Commn., London, 4 mos., 1918-19. Montana director Federal Writers' Projects, under Works Progress Adminstrn., 1937. Mem. Modern Lang. Assn. America. Author: Edward Moxon, Publisher of Poets. Editor of The Frontier and Midland (lit.-mag., 1920-39), Northwest Verse, and Northwest Books; Readings for an Air Age (in collaboration). Home: Missoula, Mont.

MERRIAM, John Campbell, palæontologist, Oct. 20, 1869-Oct. 30, 1945. See Vol. 23 (1944-45).

MERRIAM, Lawrence Campbell, regional dir. Nat. Park Service; b. Berkeley, Calif., Apr. 10, 1898; s. John Campbell and Ada Gertrude (Little) M.; A.B., University of Calif., 1920, B.S., 1921; m. Catherine Virginia Cox, Feb. 14, 1922; children—Lawrence Campbell, Jr., John Edwin. Logging engr. and timber cruiser Madera (Calif.) Sugar Pine Co., 1921-22; forest engr. David T. Mason and Mason & Stevens, Portland, Ore., and San Francisco, 1922-31; cons. forest engr. San Francisco, 1931-33; dist. officer and regional officer in charge of Emergency Conservation Work in Western Parks (state parks 1933-36, nat. and state parks, 1936-37), U.S. Dept. of Interior, National Park Service, San Francisco, 1933-37; supt. Yosemite Nat. Park, 1937-41; regional dir. Nat. Park Service Region Two (Midwestern and Rocky Mountain States) since Aug. 1941. Served in Naval Reserve Flying Corps, U.S. Navy, as chief quartermaster (aviation) and ensign (naval aviator), 1918-19. Sr. mem. Soc. Am. Foresters, councillor Save the Redwoods League, mem. Alpha Zeta, Delta Upsilon. Club: Commonwealth of Calif. (San Francisco), Sierra Club. Congregationalist. Address: Keeline Bldg., Omaha 2, Neb.

MERRIAM, Thornton Ward, religious educator; b. Freeport, Me., Feb. 20, 1894; s. George and Eugenie (Rennell) M.; A.B., Harvard, 1915; Union Theol. Sem., 1925-27; A.M., Columbia, 1926, Ph.D., 1934; m. Alice Heston, Feb. 20, 1929; children—Thornton Ward, Nancy Elizabeth. Y.M.C.A. work, Cleveland, O., 1915-17 and 1919-24; student asst. Park Av. Bapt. Ch., N.Y. City, 1926-27; instr. Sch. of Applied Social Sciences, Western Reserve U., 1927-29, asst. prof., 1929-30; visiting prof., Divinity Sch., U. of Chicago, summers, 1935, 36; asso. dir. Nat. Council on Religion in Higher Edn., N.Y. City, 1930-31, dir., 1931-37; dir. Univ. Bd. of Religion, Northwestern U., 1937. Director of U.S.O. Training, National Council YMCA, N.Y. City, 1943. Served with 319th Field Signal Batt., A.E.F., 1917-19. Baptist. Author: The Relations Between Scholastic Achievement and Six Factors in Student-Background, 1934; Religious Counselling of College Students, 1943; The Economic Order and Religion (with F. H. Knight) 1945. Home: Briarcliff Manor, N.Y.

MERRICK, Elliott, writer, teacher; b. Montclair, N.J., May 11, 1905; s. Elliott T. and Margaret (Day) M.; grad. Phillips Exeter Acad., 1923; A.B., Yale, 1927; m. Kate Austen, 1930; children—Elliott T., Austen David, Susan Elizabeth. Reporter and editor on country weekly, 1927-28; publicity and advertising writer, N.Y. City, 1928-29; teacher at Grenfell Mission, Labrador, and later traveler and trapper, 1929-31; truck driver, Newark, N.J., 1931-32; farmer and writer, Vt., 1932-38; teacher in a Vt. high sch. and writer, 1938-39; instr. English and writer, U. of Vt., 1939-41. Left an advertising job to go to the Labrador Mission; there met and married his wife, a nurse trained in Australia; together traveled the rivers in the interior of Labrador; returned to U.S. and then began a subsistence-farming and writing career in a farm house in Vt. Author: True North, 1932; From This Hill Look Down, 1933; Ever the Winds Blow, 1936; Frost and Fire, 1941; (with wife) Northern Nurse, 1942. Writer, Office War Information, 1942-44. Contributor stories to The American Mercury, the New Yorker, The Reader's Digest, etc. Home: Craftsbury Common, Vt.

MERRICK, Frank Anderson, v. chmn. Westinghouse Electric & Mfg. Co. Died Oct. 26, 1944. See Vol. 23 (1944-45).

MERRICK, John Vaughan, 3d, educator; b. Philadelphia, Pa., Mar. 25, 1894; s. John Vaughan, Jr., and Annie Brown (Harter) M.; B.S., U. of Pa., 1915, A.M., 1929; m. Beatrice Jones, June 23, 1928; children—John Vaughan, Beatrice Harter. Master at St. Paul's Sch., Concord, N.H., 1915-23, 2d vice rector, 1923-28; headmaster St. George's Sch., Newport, R.I., 1928-43, retired 1943. Served as 1st lt., 110th Inf., A.E.F., wounded in action; awarded citation. Trustee St. George's Sch.; St. Paul's Sch.; Winsor Sch.; South County Hosp. Mem. Phi Beta Kappa, Phi Kappa Sigma. Rep. Episcopalian. Clubs: Philadelphia, Tavern (Boston). Home: Matunuck, R.I.

MERRICK, Walter Chapman, lawyer; b. Willoughby, O., Feb. 13, 1872; s. Edward and Sarah Alice (Chapman) M.; A.B., O. Wesleyan U., 1894; m. Elizabeth R. Steele, June 3, 1902; 1 son, Edward Steele. Admitted to Ohio bar, 1895; with Hoyt, Dustin & Kelley, Cleveland, and successor firms since 1895 (present name of firm, McKeehan, Merrick, Arter & Stewart and George William Cottrell); mem. bd. of dirs. Cleveland Trust Co. Trustee Children's Aid Soc. of Cleveland. Mem. Cleveland, O. State and Am. bar assns., Phi Kappa Psi, Phi Beta Kappa. Republican. Clubs: Union, Mayfield Country, Nisi Prius (Cleveland). Home: 2514 Wellington Rd., Cleveland Heights, O. Office: 2800 Terminal Tower, Cleveland, O.

MERRILL, see also Merrell.

MERRILL, Aaron Stanton, naval officer; b. near Natchez, Miss., March 26, 1890; s. Dunbar Surget and Charlotte Brandon Stanton Merrill; grad. Natchez Inst., 1906; B.S., U.S. Naval Acad., 1912; grad. Naval War Coll., 1939; m. Louise Gautier Witherbee, Jan. 28, 1922. Commd. ensign, U.S. Navy, 1912, and advanced through the grades to rear adm., 1942. Decorated Navy Cross, Legion of Merit with gold star, World War I, Yangste Patrol, Navy Expeditionary (2); World War II Atlantic, Pacific and Nat. Emergency medals (U.S.), Order of Crown of Belgium, grand officer Order of Merit (Chile). Mem. Naval Inst., Nat. Geographic Soc., Soc. of the Cincinnati. Clubs: Army and Navy, Metropolitan, Chevy Chase (Washington); Army-Navy Country (Arlington); New York Yacht; Iron Bottom Bay (Solomon Islands). Home: Natchez, Miss. Address: Navy Dept., Washington 25, D.C.

MERRILL, Albert B., banker; b. Fabius, N.Y., Dec. 10, 1888; s. Edward S. and Mary C. (Ferris) M.; ed. Syracuse U.; m. Rena Wicks, Sept. 16, 1913; children—Jean E., Hollis E. Began in banking business as clk., 1913; pres. First Trust & Deposit Co., Syracuse, since 1927; dir. Syracuse Cold Storage Company, Netherland Dairy Company, Crouse-Hinds Co., Rollway Bearing Co. Trustee Syracuse U. Republican. Presbyterian. Clubs: Century, Citizens, Skaneateles Golf and Country. Home: 108 Berkeley Drive. Office: 201 S. Warren St., Syracuse, N.Y.

MERRILL, Amos Newlove, educator; b. Richmond, Utah, Mar. 15, 1875; s. Marriner Wood and Sarah Ann (Atkinson) M.; B.S., Utah State Agrl. Coll., 1897; M.S., U. of Ill., 1908; Ph.D., Stanford U., 1926; grad. student, Harvard, 1938; travel in Europe, 1938; m. Eliza Drysdale, Apr. 25, 1900; children—Amos Lyman, Vernon Newlove, Erma Janet (Mrs. DeCosta Clark; now dec.), Sarah Lucile (Mrs. Melvon McDonald), David Marriner, Alton Drysdale. Began as teacher, 1902; prof. of agr., Brigham Young Coll., 1905-09, Brigham Young U., 1909-22; dean Church Teachers Coll., Brigham Young U., 1917-23, prof. of secondary education since 1924, acting dean, 1930-39, dean of education since 1939; exchange prof. of education, University of Maine, 1940. Member Board of Education of Provo, Utah (president 1941). Mem. Utah Edn. Assn. (past pres.), Utah Acad. Science, Phi Delta Kappa. Author: A Reader for Junior Students, 1928; Balance Wheels, 1932; Recent Trends in Organization of State Depts. of Education, 1934; Improved Teaching (German translation), 1936. Home: 279 N., 4th E., Provo, Utah.

MERRILL, Archibald Shepard, prof. mathematics; b. Merrill, N.Y., Aug. 24, 1887; s. David Shepard and Gertrude Minerva (Mitchell) M.; A.B., Colgate, 1911, A.M., 1914; Ph.D., U. of Chicago, 1916; grad. study, Edinburgh U. and London U., 1926-27; m. Lou Alta Melton, Aug. 26, 1922; 1 dau., Janet Louise. Asst. in mathematics, Colgate, 1911, instr., 1912-14; asst. prof. mathematics, U. of Mont., 1916-20, asso. prof., 1920-23, prof. since 1923, chmn. division of physical sciences since 1936, chmn. department of mathematics since 1944, vice-president, April-Nov. 1941, coordinator C.A.A. War Training Service, 1939-43, coordinator 317th Coll. Training Detachment (air crews A.A.F.), 1943, coordinator SCU 3941 ASTR, 1944. Served as ship's calculator, U.S. Navy, June 1918-Mar. 1919. Member National Council, Nat. Assn. Colls. and Univs., in C.A.A. War Training service and consultant C.A.A., 1942-43. Fellow A.A.A.S.; mem. Am. Math. Soc., Math. Assn. Am., Edinburgh Math. Soc., Am. Assn. Univ. Profs. (nat. council 1943-46), Phi Beta Kappa, Sigma Xi, Delta Upsilon, Acacia. Rep. Baptist. Mason. Rotarian. Co-author: Farm Accounting (with N. J. Lennes and E. L. Currier), 1924; Plane Trigometry (with N. J. Lennes), 1928; Five Place Tables (with same), 1928; Plane Analytic Geometry (with same), 1929. Home: 541 E. Beckwith Av., Missoula, Mont.

MERRILL, Boynton, clergyman; b. Lowell, Mass., July 21, 1891; s. Otis A. and Anna E. (Boynton) M.; A.B., Dartmouth College, 1915, D.D., 1928; D.D. Marietta, 1944; graduate Union Theological Seminary, New York, 1918; m. Virginia Young Worsham, June 26, 1919; children—Mariam Barret, Boynton, Elizabeth Clarkson. Ordained Congregationalist ministry, 1918; chaplain (lieut. j.g.) U.S.S. Pennsylvania, flagship of Atlantic Fleet, 1918-19; pastor 2d Church, Putnam, Connecticut, 1919-21; associate minister Old South Church, Boston, 1921-27; minister 2d Ch. in Newton, West Newton, Mass., 1927-43; Minister First Congregational Ch., Columbus, O., since 1943. Trustee Wellesley Coll., Oberlin Coll., Bradford Junior Coll., Northfield Schs. Mem. Sigma Chi, Phi Beta Kappa. Republican. Author: From Confusion to Certainty, 1931; Arrows of Light, 1935; From Whence Cometh My Help, 1939. Co-author: Sermons to Young People. Home: 2704 Bexley Park Road, Bexley, Columbus, O.

MERRILL, Charles Clarkson, clergyman; born Marlboro, N.H., March 3, 1872; s. John Leverett and Mary Louisa (Murphy) Merrill; graduate Cushing Acad., 1890; A.B., Dartmouth, 1894, D.D., 1922; B.D., Yale Univ., 1897; LL.D., Middlebury (Vt.) College, 1932; m. Bessie Louise Nichols, Oct. 8, 1907; children—John Leverett, Vincent Nichols. Ordained Congl. ministry, 1897; pastor 1st Ch., Steubenville, O., 1897-1902, North Ch., Winchendon, Mass., 1902-11; sec. Nat. Council Apportionment Commn. of Congl. Churches, 1911-14; N.E. secretary Laymen's Missionary Movement, Boston, 1914-17; sec. Vt. Congl. Conf. and asso. sec. Vt. Domestic Missionary Soc., 1917-22; supt. Congl. Conf. of Ill., 1922-27; exec. sec. Commn. on Missions of Gen. Council Congl. and Christian Chs., 1927-34; sec. Congl. Bd. of Pastoral Supply, 1934-43; Emeritus, 1944; member Commn. on Ministry of Gen. Council Congl. and Christian Chs., 1934-42, member nom. com. 1944—Sec. Class of 1894, Dartmouth. Mem. Phi Beta Kappa, Delta Kappa Epsilon. Home: 74 Kirkland St., Cambridge 38, Mass.

MERRILL, Charles Edward, investment banker; b. Green Cove Springs, Fla., Oct. 19, 1885; s. Charles Morton (M.D.) and Octavia (Wilson) M.; grad. Amherst, 1908, hon. M.A., 1933; m. Eliza Church, April, 1912; children—Doris Merrill Magowan, Charles Edward; m. 2d, Hellen Ingram, Feb. 1925; 1 son, James Ingram; m. 3d, Kinta Des Mare, March 1939. Partner, Merrill, Lynch, Pierce, Fenner & Beane; dir. Patchogue-Plymouth Mills; co-founder Safeway Stores, Inc., 1926, and founder The Family Circle Magazine, 1932. President Chi Psi Fraternity since 1940. Member New York Stock Exchange, Sons of the American Revolution. Clubs: Everglades, Seminole, Palm Beach Yacht, Bath and Tennis (Palm Beach, Fla.); Shinnecock Hills, Meadow, National Golf Links, Southampton; Bankers', Downtown Assn., City, Amherst (N.Y. City). Home: "The Orchard," Southampton, L.I., N.Y.; 1 Sutton Pl., N.Y. City; (winter) Merrill's Landing, Palm Beach, Fla. Office: 70 Pine St., New York, N.Y.

MERRILL, Charles Washington, metallurgical engr.; b. Concord, N.H., Dec. 21, 1869; s. Sylvester and Clara L. (French) M.; B.S., U. of Calif. Coll. of Mines, 1891; metall. engr., U. of Calif., 1922; m. Clara Scott Robinson, Feb. 9, 1898; children—Mrs. Beatrice Morse, John L., Gregor C., Bruce R.; m. 2d, Margaret Barker Cope, Sept. 14, 1938. Has designed, installed and operated many reduction works in U.S., Can., and Mex.; held over 25 patents in U.S. and foreign countries for metall. processes and apparatus; president The Merrill Company, The Alloys Company (San Francisco); consulting metalurgical engineer; director Castro Chrome Associations (San Francisco). Chief Division Collateral Commodities, U.S. Food Adminstrn., Washington, D.C., 1917-18; chmn. exec. com. San Francisco Community Chest, 1925-27; chmn. minerals com., Calif. State Chamber Commerce; chmn. Calif. State Mining Bd., 1930. Regent U. of Calif., 1924-25. Mem. Am. Inst. Mining and Metall. Engrs. (v.p. 1924), Alumni Assn. U. of Calif. (pres. 1924-25), Sigma Xi, Mining and Metall. Soc. London, Australian Inst. Mining Engrs., Chem., Metall. and Mining Soc. of S. Africa. Awarded James Douglas Internat. gold medal by A.I.M. and M.E., "for distinguished internat. metall. achievements," 1924. Awarded Nat. Modern Pioneer Certificate of Award by Nat. Assn. Mfrs. "in recognition of distinguished achievement in field of science and invention which has advanced the Am. standard of living," 1940. Clubs: University, Engineers', Pacific Union, Commonwealth (San Francisco); Claremont (Oakland); Orinda Country (Orinda, Calif.). Home: 407 Camino Sobrante, Orinda, Calif. Office: Hobart Bldg., 582 Market St., San Francisco, Calif.

MERRILL, Dana True, army officer; b. East Auburn, Me., Oct. 15, 1876; s. Daniel C. and Mary (Noyes) M.; B.S., Univ. of Me., 1898; distinguished grad. Army Sch. of the Line, 1908, Army Staff Coll., 1909; student Army War Coll., 1919-20; m. Edith Ferry, Oct. 21, 1903; children—Harwood Ferry, Dana Noyes, Virginia True. Commd. 2d lt. U.S. Army, Sept. 19, 1898; promoted through grades to brig. gen., Dec. 1, 1934. Served in Spanish-Am. War, and Philippine Insurrection, 1898-1902; regtl. duty, 1902-14; apptd. mem. Gen. Staff, 1917; chief of staff, 37th Div., A.E.F., 1917-18; gen. staff, 1920-24; insp. gens. dept., 1927-32; col. 10th inf., 1924-27, 1933-34; comdg. 12th Brig. at Ft. Sheridan, Ill., 1935-37, Washington Provisional Brig., 1937-38, 10th Inf. Brig., Ft. Benjamin Harrison, 1938-40; retired. Awarded D.S.M. (U.S.); Officer Legion of Honor (France); Officer Order of Leopold, also Croix de Guerre (Belgian). Member Sigma Alpha Epsilon. Clubs: Army and Navy; Highland Golf (Ft. Thomas, Ky.). Address: 27 Tower Pl., Ft. Thomas, Ky.

MERRILL, Edwin Godfrey, banker; b. Bangor, Me., Nov. 21, 1873; s. Isaac Hobbs and Ada Frances (Godfrey) M.; A.B., magna cum laude, Harvard, 1895; LL.D., U. of Maine, 1928; m. Adelaide Isabel

Katte, Jan. 21, 1902; children—Edwin Katte, Dudley, Adele Katte, Priscilla Godfrey, Elizabeth Britton. With Merrill & Co., bankers, Bangor, 1896-98, Kountze Bros., New York, Feb.-Sept. 1898, Estabrook & Co., New York, 1898-1901; mng. partner Merrill & Co., Bangor, 1901-03; organizer and pres. Merrill Trust Co., 1903-09; pres. Veazie Nat. Bank, 1905, till absorption by Merrill Trust Co., 1908; v.p. Central Trust Co. of New York, 1909-10; pres. Union Trust Co. of New York, 1910-18, till consolidation with Central Trust Co.; v.p. and vice chmn. bd. of trustees of Central Union Trust Co., 1918-19; pres. and trustee New York Life Ins. & Trust Co., 1920-22, till consolidation with The Bank of New York; pres. and trustee Bank of New York & Trust Co. (now Bank of New York), 1922-31; chmn. bd. since 1931; trustee Greenwich Savings Bank; also treas. and trustee Federal Hall Memorial Associates, Inc.; dir. Globe & Rutgers Fire Ins. Co., N. Am. Reassurance Co. (chmn. bd.), Parish Safe Deposit Co., N.Y. Clearing House Building Co., The European General Reinsurance Co., Ltd., London, North Am. Fire & Marine Reins. Corp. (chmn. bd.), North Am. Casualty & Surety Reins. Corp. (chmn. bd.), Sun Indemnity Co. of N.Y., Patriotic Ins. Co. of America, Sun Underwriters Ins. Co. of N.Y., Am. Home Fire Assurance Co.; U.S. dir. Atlas Assurance Co., Ltd., of London, (chmn. bd.) Western Union Telegraph Co.; mem. U.S. finance com. of Caledonian Ins. Co. of Edinburgh. Republican. Episcopalian. Trustee Community Service Soc., New York; treas. and trustee Children's Aid Soc.; mem. bd. mgrs. St. Luke's Hosp. Mem. Chamber of Commerce. Clubs: Harvard, Down Town, Union, Century. Home: Bedford Hills, N.Y. Office: 48 Wall St., New York, N.Y.

MERRILL, Eleanor Brown, social work and pub. health edn.; b. Baltimore, Md., Feb. 3, 1887; d. J. Willcox and Turner (Macfarland) Brown; ed. Bryn Mawr Sch. (Baltimore, Md); m. Frank H. Merrill, Oct. 29, 1934. Volunteer with Red Cross throughout World War I, maintaining home serv. inf. bur. and working as nurse's aide in N.Y.C., with headquarters in Paris, 1918-19; staff mem. Nat. Soc. for Prevention of Blindness (compiled intl. study of prevention of blindness activities), 1928, exec. dir. since 1939; sec. 1942-43, pres. 1944-45, Nat. Health Council. Mem. Am. Assn. Social Workers. Episcopalian. Author articles on prevention of blindness and care of eyes. Home: "Greenbrier," Westport, Conn. Office: 1790 Broadway, New York 19, N.Y.

MERRILL, Elmer Drew, botanist; b. East Auburn, Me., Oct. 15, 1876; s. Daniel C. and Mary A. (Noyes) M.; B.S., U. of Maine, 1898, M.S., 1904; student George Washington U., Dept. of Medicine, 1900-01; hon. ScD. from Univ. of Maine, 1925, Harvard Univ., 1936; LL.D., Univ. of Calif., 1936; m. Mary Augusta Sperry, May 21, 1907; children—Lynne, Dudley Sperry, Wilmans Noyes (dec.), Ann. Asst. in natural science, U. of Me., 1898-99; asst. agrostologist U.S. Dept. Agr., Washington, 1899-1902; botanist, Bur. of Agr., Manila, P.I., 1902, Bur. of Agr. and Bur. of Forestry, 1902-03, Bur. of Govt. Labs., 1903-05, Bur. of Science from 1906; asso. prof. botany and head of dept., 1912-19, prof. 1916-19, U. of Philippines; dir. Bur. of Science, Manila, 1919-23; dean Coll. of Agr. and dir. Agrl. Expt. Sta., Univ. of Calif., 1923-29; prof. botany, Columbia Univ., 1930-35; dir. New York Botany Garden, 1930-35; prof. botany and adminstr., bot. collections, Harvard, since 1935. Has described over three thousand new species Philippine, Polynesian, Chinese, Moluccan and Bornean plants; specializes in the taxonomy and phytogeography of Philippine, Polynesian and Indo-Malayan plants. Fellow A.A.A.S., Am. Acad. Arts and Sciences; member Nat. Acad. Sciences, Am. Philos. Soc., Washington Acad. Science, Michigan Academy Science, California Academy of Science, Botanical Society of America, Royal Asiatic Soc. (Malayan br.), N.E. Bot. Club; hon. mem. Deutsche Bot. Gesellschaft, Netherlands Bot. Society Royal Netherlands Geological Society; Acad. Sci., Inst de France, Institut Genèvoise; corresponding member Museum Hist. Nat., Paris Naturalist Museum, Vienna; foreign member Linnean Society, London (medalist 1939); mem. Phi Kappa Sigma, Phi Beta Kappa, Sigma Xi, Phi Kappa Phi and Alpha Zeta fraternities. Mason. Clubs: Century, Explorers; Harvard of Boston. Author over 400 papers on botany of N. America, China, Philippines, Malaya and Polynesia. Home: 960 Centre St. Address: Arnold Arboretum, Jamaica Plain 30, Mass.

MERRILL, Frank D., army officer; b. Woodville, Mass., Dec. 4, 1903; s. Charles W. and Katherine (Donovan) M.; B.S., U.S. Mil. Acad., 1929; B.S. in M.E., Mass. Inst. of Tech., 1932; m. Lucy Kelsall Wright, Nov. 4, 1930; children—Frank D. Jr., Thomas G. W. Commd. 2d lt. Cav., U.S. Army, 1929, and advanced through the grades to brig. gen., Nov. 1943, maj. gen. 1944; served as asst. mil. attaché to Japan, 1938-41; mem. Gen. Stilwell's staff, 1943; dep. comdr. U.S. Forces in India—Burma theatre since Dec. 1944. Awarded Purple Heart. Home: North Woodstock, N.H.

MERRILL, Hugh Davis, lawyer; b. Franklin, Ga., Dec. 20, 1877; s. James Benjamin and Mary Elizabeth (Faver) M.; A.B., Oxford (Ala.) Coll., 1896; LL.B., U. of Ala., 1897; m. Frances Abercrombie, Apr. 1899; 1 son, Ralph; m. 2d, Martha Chitwood, Dec. 27, 1906; children—Hugh Davis, Elizabeth, James William. Admitted to Ala. bar, 1897 and began practice with father at Edwardsville; practiced in Anniston since 1902; mem. firm Merrill, Merrill & Vardaman; judge 7th Judicial Circuit of Ala., 1911-20; mem. Ala. State Legislature, 1900-01, 1923-31 and 1939-43 (speaker); lt. gov. Ala. and presiding officer State Senate, 1931-35; chmn. com. to read and revise Code of Ala., 1923; mem. com. to read and revise Code of Ala., 1940. Dir. Commercial Nat. Bank, Anniston; mem. adv. com. Ala. Railroad Assn. Del. at large to Constl. Conv., 1933; del. Dem. Nat. Conv., Phila., 1936; trustee Ala. Poly. Inst. Trustee Ala. Polytechnic Inst. 1915-43. Mem. Am., Ala. State and Calhoun County bar assns. Democrat. Baptist. Mason (Shriner). Clubs: Kiwanis, Country (Anniston). Home: 1206 Leighton Av. Office: Commercial Nat. Bank Bldg., Anniston, Ala.

MERRILL, John Fuller Appleton, lawyer; Feb. 10, 1866-Jan. 2, 1944. See Vol. 23 (1944-45).

MERRILL, John Lenord, chmn. bd. All Am., Cables and Radio, Inc.; b. Orange, N.J., Sept. 17, 1866; s. John L. and Elizabeth Tappan (Balch) M.; ed. pvt. and pub. schs.; m. Grace Towner, Oct. 16, 1899. With Mexican, and Central and S. Am. Telegraph companies (now All America Cables and Radio, Inc.) since 1884, auditor, both cos., 1891, 2d v.p., 1915-18, pres., 1918-39; chmn. bd. since 1939; chmn. bd. Am. Cable & Radio Corp., All America Corp., Commercial Mackey Corp.; vice-pres. and director Internat. Telephone & Telegraph Co. Mem. City Council East Orange, 1910-12. Mem. Gen. Soc. Colonial Wars (elected sec. gen., 1915; vice gov.-gen., 1918-21; dep. gov.-gen. 1927), Soc. Colonial Wars in N.J. (gov. 1916), Huguenot Society America, Huguenot Soc. of N.J. (pres. 1923-25), Revolutionary Memorial Soc., Pilgrims of U.S., S.R. of N.Y., Order of Founders and Patriots (dep. governor-general 1925; governor-general 1927), N.J. Order Founders and Patriots (governor 1924-25), Soc. of War of 1812 (v.p. N.J. Soc. 1927), N.J. Historical Society; dir. Peruvian-Am. Assn.; hon. pres. Pan Am. Soc., Venezuelan Chamber Commerce of U.S.; an incorporator of Am. Red Cross; pres. and dir. Argentine Am. Chamber of Commerce; hon. pres. Mexican Chamber of Commerce; hon. pres. and dir. Columbian Am. Chamber of Commerce; dir. of Am. Brazilian Assn. V.p. and mem. corp. New York Bot. Garden. Clubs: Bankers (New York); Kennebunk River, Arundel Golf (v.p.). Home: 40 W. Elm St., Greenwich, Conn. Office: 67 Broad St., New York, N.Y.*

MERRILL, Joseph Francis, educator; b. Richmond, Utah, Aug. 24, 1868; s. Marriner Wood and Maria L. (Kingsbury) M.; grad. Normal Sch., U. of Utah, 1889; B.S., U. of Mich., 1893; Cornell, summers, 1893, 1902; U. of Chicago, summers, 1894, 96, 97; Ph.D., Johns Hopkins Univ., 1899; hon. D.Sc., U. of Utah, 1920; m. Annie Laura Hyde, June 9, 1898 (died Feb. 1917); m. 2d, Emily L. Traub, June 29, 1918. Asst. prof. chemistry, 1893-97, prof. physics and phys. chemistry, 1897-99, dir. Utah State Sch. Mines and Engring., 1897-1928, prof. physics and elec. engring., 1899-1928, dir. war training, 1918, U. of Utah; commr. of edn. Latter Day Saints Ch., 1928-33; mem. bd. trustees and of exec. com. Brigham Young U. and Church Board of Edn. since 1939. Mem. and sec. Utah State Conservation Commn., 1909-12. Advisory mem. Dem. State Central Com., campaigns, 1910, 12, 14, 16. Mem. Mormon Ch.; councilor Presidency Granite Stake, 1911-19; mem. Council of Twelve Apostles, Latter Day Saints Ch., since 1931; pres. European Missions, London, 1933-36. Fellow A.A.A.S., Utah Acad. Science; mem. N.E.A., Utah Soc. Engrs. (pres. 1907-10), Utah Teachers' Assn. (pres. 1911). Mem. governing bd. Engring. Council of Utah, 1921-27, pres., 1923-24. Author: Manual of Physics, 1907, 3d edition, 1927; Descendants of Marriner W. Merrill, 1938; The Truth-Seeker and Mormonism, 1945. Home: 1324 East 1st South St., Salt Lake City 2, Utah. Address: 47 E. S. Temple St., Salt Lake City 1, Utah.

MERRILL, Julia Wright, librarian; b. Chillicothe, O., Sept. 11, 1881; d. Chester Wright and Mary (Franklin) Merrill; student U. of Cincinnati, 1898-1900; B.L.S., U. of Ill., 1903; studied U. of Wis., summer, 1905. Apprentice and asst. Public Library, Cincinnati, 1900-02; instr., field agt. and asst., Legislative reference dept. Wis. Free Library Commn., Madison, 1903-06; acting librarian Public Library, Cedar Rapids, Ia., 1906; head of city and county extension Public Library, Cincinnati, 1907-17; field visitor for state and instr. University Library Sch., Wis. Free Library Commn., 1917-22; chief of organization div. Ohio State Library, Columbus, 1922-25; instr. at different periods (on leave of absence) various univs., 1917-30; exec. asst. in library extension, A.L.A., 1925-32, chief of pub. library div. and dept. of information and advisory service, A.L.A., since 1933. Mem. Am. Assn. Univ. Women, Am. Country Life Assn., League of Women Voters, Am. Soc. for Public Administration. Episcopalian. Club: Library. Contributor to professional magazines. Home: 25 E. Delaware Place. Address: American Library Assn., 520 N. Michigan Av., Chicago, Ill.

MERRILL, Katharine, artist; b. Milwaukee, Wis.; d. Anthony French and Kate (Pomeroy) Merrill; grad. Art Inst. Chicago, summer sch. of Art Students League, N.Y. City; pupil of Frederick Richardson, John H. Vanderpoel, Will H. Low, Frank Duveneck, Albert Herter, William M. Chase, Frank Brangwyn. Etcher and decorative painter; lecturer on art history and art appreciation; formerly teacher, Art Students League and Charleston Museum Art. Represented in print collections of Library of Congress and Corcoran Gallery of Art, Washington, D.C.; Art Inst. Chicago; Public Library, N.Y. City; Art Inst., Milwaukee, Wis.; Newark (N.J.) Pub. Library; Art Dept., Beloit (Wis.) Coll.; Hackley Gallery of Art, Muskegon, Mich.; Charleston (S.C.) Museum Art; Bibliothèque Nationale, Paris; also in book plate collections of Metropolitan Museum Art, N.Y. City, and Widener Memorial Library, Harvard. Mem. Chicago Society of Etchers, Society Am. Etchers, Sarasota Art Assn. (pres. 1937-38), Gulf Coast Artists group. Awarded 1st prize, black and white, Fla. Fedn. of Arts, 1935, 36, 37; 1st prize, landscape oil, 1938; gold medal, landscape, Miami Woman's Club, 1938; chosen to represent State World's Fair by Internat. Business Machines Corp., 1940; 1st prize, water color, Sarasota Art Assn., 1940. Purchase prize, Norton Gallery, West Palm Beach, 1941. Address: Riverbye Studio, 1330 2d Av., Bradenton, Fla.*

MERRILL, Maurice Hitchcock, lawyer, teacher; b. Washington, D.C., Oct. 3, 1897; s. George Waite and Mary Lavinia (Hitchcock) M.; A.B., U. of Oklahoma, 1919, LL.B., 1922; S.J.D., Harvard, 1925; m. Orpha Roberts, June 4, 1922; 1 dau., Marilyn Jean. Admitted to Okla. bar, 1922; practiced law, Tulsa, Okla., 1922-24; asst., later special instr. and instr. in government, U. of Oklahoma, 1919-22; asso. prof. law, U. of Idaho, 1925-26; asst. prof. law, U. of Neb., 1926-28, prof., 1928-36; prof. law U. of Okla. since 1936, atty., U. of Okla. Research Inst., since 1941; visiting teacher of law, summer sessions, U. of Calif., 1927, Cornell U., 1928, U. of Iowa, 1931, U. of Kans., 1934, U. of Tex., 1937, U. of Chicago, 1938. Served with U.S. Army, 1918. Counsel and draftsman Tulsa Charter Revision Com., 1939; mem. Norman Charter Revision Com., 1940-45. Chmn. local examining bds. for Okla. under U.S. Bd. of Legal Examiners and Civil Service Commn., 1942-44. Public panel mem. Eighth Regional War Labor Bd. since 1943, chmn. permanent trucking panel since 1944; mem. labor panel Am. Arbitration Assn. since 1944; mem. from Okla., Nat. Conf. of Commrs. on Uniform State Laws, since 1944; mem. Cleveland Co. Vets. Assistance Council, since 1945; Norman Bd. of Hosp. Management, since 1945. Mem. Am. (chmn. for Okla., pub. information program 1942-44), Okla. (asso. editor of Journal since 1940) and Cleveland County bar assns., Southwestern Social Science Assn., Okla. Hist. Soc., Am. Judicature Soc., Am. Rose Soc., Phi Beta Kappa, Alpha Kappa Psi, Phi Delta Phi, Order of Coif, Norman Forum, Am. Legion. Author: Covenants Implied in Oil and Gas Leases, 1926; Nebraska Annotations to Restatement of Contracts (with William Sternberg and Lester B. Orfield), 1932; Nebraska Annotations to Restatement of Agency, 1933; Oklahoma Annotations to Restatement of Agency, 1940. Faculty editor of Nebraska Law Bulletin, 1927-31. Mem. gen. editorial com. for selected essays on constitutional law, sponsored by Assn. Am. Law Schs., and editor Vol. III, The Nation and the States, 1938. Contbr. chapters to The Government of Oklahoma (Blachly and Oatman, editors), 1924; contbr. articles to legal periodicals; also to Am. Rose Soc. Annual and Am. Rose Mag. Home: 800 Elm Av. Office: Monnet Hall, University of Oklahoma, Norman, Okla.

MERRILL, Melvin Clarence, editor; b. Richmond, Utah, Apr. 6, 1884; s. Marriner Wood and Maria Loenza (Kingsbury) M.; B.S., Utah Agrl. Coll., 1905; student, Cornell U., 1910-11; S.M. in Botany, U. of Chicago, 1912; A.M., in Chemistry, Harvard, 1913; Ph.D. in Plant Physiology, Washington U., 1915; m. Amy Lyman, Sept. 9, 1914; 1 dau., Betty Jane. Teacher natural science, high sch., Springville, Utah, 1905-06; agrl. insp., supt. Agrl. Expt. Sta., Philippine Islands, 1906-10; research asst. Mo. Bot. Garden, St. Louis, 1913-15; dir. dept. agr. Ida. Tech. Inst., 1915-17; prof. horticulture, Utah Agrl. Coll., horticulturist Utah Agrl. Expt. Sta., 1917-22; dean and horticulturist, Coll. Applied Science, Brigham Young U., 1922-24; dir. forestry publs. of Forest Service, Washington, D.C., 1924-25; editorial chief of publs., 1925-28, chief of publs. since 1928, U.S. Dept. Agr. Member Botanical Society Washington (v.p., 1927-28, pres., 1940), Botanical Society America, Washington Acad. Sciences, N.E.A., Sigma Xi, Gamma Sigma Delta, Phi Kappa Phi; fellow A.A.A.S. Mormon. Clubs: Washington Torch, Harvard. Home: 6701 2d St. N.W., Washington, D.C.

MERRILL, Perry Henry, state forester; b. Westport, N.Y., Dec. 18, 1894; s. Henry Harrison and Mattie (Fish) M.; B.S., N.Y. State Coll. Forestry, Syracuse, 1917; M.F., Yale, 1924; Am. Scandinavian fellowship to Roy. Coll. Forestry, Stockholm, 1920-21; m. Anne Lucia Novak, Mar. 31, 1920; children—Ruth Ann, Sylvia Martha, June Elizabeth, Cynthia. Dist. forester, State of Vt., 1919-23; asst. forester, 1924-29, state forester since 1930; instr. forestry, Middlebury Coll., 1923; Vt. geologist, 1935-37. Served as pvt., U.S.A. Ambulance Corps, Section 630 with French Army, 1917-19; capt., Am. Red Cross, interallied commn. for repatriation of Russian prisoners in Germany, 1919. Chmn. Vt. State Planning Bd., 1935;

pres. Nat. Assn. State Foresters, 1941-45; alderman, City of Montpelier, Vt., 1933-34, mayor, 1934-35; chmn. Montpelier Republican Com., since 1938; mem. forestry com., Council of State Governments; past comdr. and past capt. drum corps, Am. Legion Post 3. Mem. Soc. Am. Foresters, Lambda Chi Alpha. Conglist. Mason. Club: Green Mountain (trustee). Contbr. professional jours. Address: 200 Elm St., Montpelier, Vt.

MERRILL, Oscar Charles, civil engr.; b. Manchester, Me., July 30, 1874; s. Josiah L. and Sarah Alexander (Chace) M.; B.A., Bates College, 1899; B.S., Mass. Inst. Tech., 1905; Sc.D., Bates Coll., 1925; m. Elizabeth Watson, Oct. 17, 1906; 1 dau., Margaret H.; m. 2d, Marguerite Waters, Dec. 11, 1939. Instr. civ. engring., U. of Calif., 1905-06; dist. engr., 1909-13, chief engr., 1914-20, U.S. Forest Service; executive sec. Federal Power Commn., 1920-29. Chmn. Am. Com., World Power Conf., 1929-35, dir. 3d World Power Conf., 1935-38; engr.-economist U.S.-Mexico Oil Commission, Jan.-June 1942; prin. engr., Engr. Bd., U.S. Army, July-Dec. 1942. Retired January 1943. Developed policy under which 85 per cent of water powers in the United States are under the control of the Federal Government. Life member American Society Civil Engineers, member American Inst. Elec. Engrs., Washington Soc. Engrs., Washington Acad. Sciences. Unitarian. Club: Cosmos. Author: Electric Power Development in the United States (Govt. Printing Office), 3 vols., 1916. Editor: Transactions Third World Power Conference; Second International Congress on Large Dams (Govt. Printing Office), 15 vols., 1938. Home: 9 W. Melrose St., Chevy Chase, Md.

MERRILL, Paul Willard, astronomer; b. Minneapolis, Minn., Aug. 15, 1887; s. Charles Wilbur and Kate Amelia (Kreis) M.; A.B., Stanford, 1908; Ph.D., U. of Calif., 1913; m. Ruth L. Currier, Sept. 12, 1913. Fellow and asst. Lick Obs., Calif., 1908-13; instr. astronomy, U. of Mich., 1913-16; asst. and asso. physicist, U.S. Bur. Standards, Washington, D.C., 1916-18; astronomer Mt. Wilson Obs., Carnegie Instn., since 1919. Mem. Bd. of Dirs. City of Pasadena, 1927-31. Mem. Nat. Acad. Sciences, American Philos. Society, Am. Astron. Society, Astron. Soc. Pacific, Royal Astron. Soc., Am. Physical Society, A.A.A.S., Am. Assn. Variable Star Observers, Phi Beta Kappa, Sigma Xi, Gamma Alpha. Republican. Conglist. Clubs: University, Athenæum. Home: 1380 New York Av., Altadena, Calif. Address: Mt. Wilson Observatory, Pasadena 4, Calif.

MERRILL, Richard Nye, clergyman; b. Philadelphia, Pa., May 24, 1881; s. Philip Shull and Mary Matilda (Coburn) M.; A.B., Allegheny Coll., Meadville, Pa., 1904, D.D., 1928; D.D., U. of Chattanooga, 1922; m. Agnes Espy, Oct. 13, 1904; children—Richard Nye, Major John Espy. Ordained ministry M.E. Ch., 1904; pastor Phila., 1904-07, Newcastle, Pa., 1907-12, Grove City, Pa., 1912-13, Westfield, N.Y., 1913-16, Miami, Fla., 1916-29, Long Beach, Calif., 1929-38, First Ch., Phoenix, Ariz., since 1938. Mem. Board of Foreign Missions of M.E. Church, 1924-29; mem. Gen. Conference of M.E. Ch., 1924, 28, 32; mem. Commn. on Relation to Other Churches, 1928-32. Pres. bd. Community Plaza, Los Angeles; v.p. bd., Cook Sch. Christian Training for Indians; trustee Mt. Zion (Ga.) Inst., Latin-Am. Mission of M.E. Ch.; mem. nat. com. Modern Missions Movement; dir. Phoenix Chapter Am. Red Cross, Good Samaritan Hospital, Phoenix, Citizens Good Govt. Council, Phoenix, Ariz. Council of Chs. Pres. Phoenix Ministerial Assn., 1940-41, Salt River Valley Meth. Ministers' Assn. Mem. Phi Delta Theta. Mason. Kiwanian. Developer of "larger parish plan" for administration of suburban chs.; contbr. to The Upper Room; speaker at the Meth. Council of Cities. Address: 41 W. Willetta St., Phoenix, Ariz.

MERRILL, William Pierson, clergyman; b. Orange, N.J., Jan. 10, 1867; s. George and Emily Dodge (Abbot) M.; A.B., Rutgers, 1887, A.M., 1890, D.D., 1905; B.D., Union Theol. Sem., New York, 1890; D.D., New York U., 1923; S.T.D., Columbia, 1927; L.H.D., Rollins Coll., 1933; m. Clara Seymour Helmer, Sept. 15, 1896; children—Helmer (dec.), Ernest, William Pierson (dec.). Ordained Presbyn. ministry, 1890; pastor Trinity Ch., Chestnut Hill, Phila., 1890-95, Sixth Ch., Chicago, 1895-1911, Brick Ch., New York, Oct. 1, 1911-Oct. 1, 1938 (pastor emeritus since). Pres. trustees Church Peace Union since 1915. Mem. Phi Beta Kappa. Independent. Author: Faith Building, 1885; Faith and Sight, 1900; Footings for Faith, 1915; Christian Internationalism, 1919; The Common Creed of Christians, 1920; The Freedom of the Preacher, 1922; Liberal Christianity, 1925; Prophets of the Dawn, 1927; The Way, 1933; We See Jesus, 1934; also hymns, "Rise Up, O Men of God"; "Not Alone for Mighty Empire," 1911. Club: Century. Home: 1 Lexington Av., New York 10, N.Y.

MERRIMAN, Harry Morton; b. Waterbury, Connecticut, April 16, 1874; son Henry and Mary A. (Heminway) M.; ed. Sedgwick Inst., Great Barrington, Mass., and Mt. Pleasant Mil. Acad., Ossining, N.Y.; m. Maude A. Jackson, Jan. 9, 1900; children—Harry Morton, John A. Chairman bd. Belding Heminway Company; vice-pres. Ambassador Hotel Company; director Tonxis Estates (Tolland, Mass.); pres. 115 E. 53rd St. Corp. (New York), Campobello Island Co. (Can.). Served in U.S. Navy, 1917-18. Sec. board managers Memorial Hospital, New York. Mem. Pilgrim Soc., Mil. Order Foreign Wars. Clubs: Century, Explorers, New York Yacht (New York); Army and Navy (Washington, D.C.); Maryland (Baltimore); Chesapeake Bay Yacht (Easton, Md.); Annapolis Yacht, Royal Kennebacasis Yacht (Canada). Home: St. Michaels, Md.

MERRIMAN, Lee Mills, editor; b. Chicago, Ill., Dec. 29, 1899; s. Luther Lee and Mary (Blair) M.; student Albion Coll., Mich.; B.S., Columbia, 1923; m. Polly Douthitt, July 3, 1928. Pulitzer traveling scholar, 1923; foreign corr., N.Am. Newspaper Alliance, 1923-24; gen. mgr. Marshall (Tex.) Messenger, 1924-25; mng. editor Ore. Statesman, Salem, 1926-27, Pasadena Evening Post, 1928-32; night editor Pasadena Morning Post, 1932-39; managing editor Pasadena Star-News and Post since 1940, assistant publisher since 1944. Served as non-commd. officer, U.S. Army, 1918. Director Pasadena Art Iinstitute, All Year Club of Southern Calif. Member Am. Legion, Delta Sigma Rho, Sigma Delta Chi, Delta Tau Delta. Presbyterian. Republican. Clubs: Twilight, University, Athletic (Pasadena); Rotary. Author: Between Deadlines, 1940. Home: 2044 Skyview Drive, Altadena, Calif. Address: 525 E. Colorado St., Pasadena 1, Calif.

MERRIMAN, Roger Bigelow, teacher of history; b. Boston, May 24, 1876; s. Daniel and Helen (Bigelow) M.; student Harvard, 1892-96, 1896-97, 1899-1900, and as John Harvard fellow in Europe, 1900-02, A.B., 1896, A.M., 1897, Ph.D., 1902; Balliol Coll., Oxford Univ., Eng., 1897-99, B.Litt., 1899, D.Litt. from same univ., 1922; LL.D. from Glasgow Univ., 1929; Litt.D., Cambridge University, 1935; L.H.D., Hobart College, Geneva, N.Y., 1942; m. Dorothea Foote, June 2, 1904; children—Roger Bigelow, Daniel, Frances Eliot (dec.), Dorothea Foote (Mrs. E. A. H. Sims), Helen Prudence (Mrs. Mason Fernald). Instr. in history, 1902-08, asst. prof., 1908-18, prof., 1918-29, Gurney prof. of history and polit. science since Sept. 1, 1929, Harvard U. Master of Eliot House, Harvard, 1931-42. Harvard U. exchange prof. at the Sorbonne, 1925-26; David Murray lecturer, U. of Glasgow, 1937. Capt. U.S. Army, May-Dec. 1918. Decorated Chevalier de la Légion d'Honneur, 1936. Republican. Fellow Am. Acad. Arts and Sciences; v.p., Mass. Hist. Soc.; Royal Hist. Soc.; corr. mem. Academia de la Historia, Madrid. Clubs: Somerset (Boston); Athenæum (London). Author: Life and Letters of Thomas Cromwell (2 vols.), 1902; Gómara's Annals of Charles V, 1912; Rise of the Spanish Empire (4 vols.), 1918, 25, 34; Six Contemporaneous Revolutions, 1938; Suleiman the Magnificent, 1944. Contbr. to current hist. revs. Home: 175 Brattle St., Cambridge, Mass. Died Sept. 7, 1945.

MERRING, Harry Lloyd, naval officer; b. Nov. 25, 1888; entered U.S. Navy, 1907, and advanced through the grades to rear adm., 1943; retired, 1939; recalled to active duty. Address: Navy Dept., Washington 25, D.C.

MERRITT, see also Meritt.

MERRITT, Arthur Hastings, dentist; b. Williamsburg, Mass., May 2, 1870; s. Leroy Watson and Ida Louise (Hastings) M.; D.D.S., New York University, 1895; M.Sc., University of Michigan, 1938; Sc.D., U. of Maryland, 1940, Columbia Univ., 1940; New York University, 1945; married Anna T. White, Oct. 15, 1896 (died 1912); children—Arthur H., DeVer B.; m. 2d, Ione Reynolds, June 1, 1918. Practice of dentistry since 1895. Awarded Fauchard gold medal for contributions to science, 1932; Jarvie gold medal by N.Y. State Dental Soc., "for distinguished service in the art and science of dentistry," 1940; Callahan gold medal by Ohio State Dental Assn., "in recognition of the high merit of scientific contributions made to humanity and the healing professions," 1940; Alfred C. Fones Memorial Medal by Conn. State Dental Assn., "for achievement in the art and science of dentistry," 1941. Pres. Am. Dental Foundation, Inc. Fellow A.A.A.S., Am. Coll. Dentists (pres. 1938-39), Am. Acad. Periodontology (pres. 1925), Royal Soc. of Medicine of England; mem. First Dist. Dental Society (president 1918-19), N.Y. Second District Dental Society (hon.), Academy Dentistry (pres. 1927-29), Am. Dental Assn. (pres. 1939-40), Am. Dental Society of Europe (hon.), Am. Friends of Lafayette, N.Y. Hist. Soc. (trustee), Am. Museum Natural History, N.Y. State Hist. Assn., Soc. for Preservation of N.E. Antiquities, Omicron Kappa Upsilon, Psi Omega. Republican. Presbyterian. Author: Periodontal Diseases: Diagnosis and Treatment, 1930, 2d edit., 1939, 3rd edit., 1945. Wrote many articles of scientific and clinical nature. Collector, writer and lecturer on Anglo-American Historical Staffordshire related to Am. history. Home: 5000 Fieldston Road, Riverdale-on-Hudson 63, N.Y. Office: 580 Fifth Av., New York 19, N.Y.

MERRITT, Dixon Lanier, editor; b. Wilson County, Tenn., July 9, 1879; s. Hatton and Fannie (Merritt) Abernathy; adopted son of his uncle, L. Willis Merritt, and assumed uncle's surname at 21; ed. country schools and U. of Nashville; m. Harriote Johnson, Mar. 1903; children—Alice Philippa (Mrs. Norwood Gant), Dixon Lanier; m. 2d, Ruth Eloise Yates, Aug. 1922; children—Stanley Yates, Robert Lewis. Began newspaper work on the Nashville Banner, 1901; then was made city editor Owensboro Messenger, 1902, Owensboro Inquirer, 1903; editorial writer Owensboro Messenger and Paducah News-Democrat, 1905-08; staff corr. Nashville Banner, 1909-10; sec. Nashville Industrial Bur., 1911; asso. editor, Nashville Banner, 1911-14; editor Nashville Tennessean-American, 1915-17; war emergency work, office of asst. sec. of agr., Washington, Aug. 1917-Dec. 1918; editor in Office of Information, Department of Agr., 1919-20; chief press service, same, 1920-22; editorial corr. of The Outlook, 1923-26, asso. editor, 1927-29; editor Lebanon Democrat, 1929-38; dir. of public safety for the State of Tenn., 1933-37; prof. of journalism, Cumberland U., since 1937; editor Murfreesboro Daily News Journal, 1939-40; in defense emergency work, Rural Electrification Administration, U.S. Dept. of Agriculture, since 1941. Member Am. Press Humorists (pres. 1916-17), Tenn. Ornithol. Soc. (founder), A.A.A.S. Club: Nat. Press. Author: Audubon in Kentucky, 1908; History of Tennessee, 1913; Department of Agriculture in the War, 1919; The Seventeen-Year Locust, 1919; Sons of Martha, 1928. Also monographs on Masonic law, poems and sketches. Home: R.F.D. 6, Lebanon, Tenn. Office: Rural Electrification Administration, U.S. Dept. of Agriculture, Washington, D.C.

MERRITT, Ernest George, physicist; b. Indianapolis, Ind., Apr. 28, 1865; s. George and Paulina Tate (McClung) M.; student Purdue U., 1881-82; M.E., Cornell U., 1886; grad. student, Cornell, 1888-89, U. of Berlin, 1893-94; m. Bertha A. Sutermeister, Apr. 10, 1901; children—Louise S. (Mrs. Ralph H. Brandt), Julia S. (Mrs. J. G. Hodge), Virginia S. (Mrs. J. T. Emlen, Jr.), Grace S. (Mrs. Jürg Waser), Howard S. Instr. in physics, 1889-92, asst. prof., 1892-1903, professor, 1903-35, head of department, 1918-35, and professor emeritus since 1935, dean of Graduate School, 1909-14, Cornell Univ. Engaged in anti-submarine devices at U.S. Naval Exptl. Sta., New London, Conn., 1917-18. Mem. Nat. Acad. Sciences; fellow Am. Acad. Arts and Sciences, Am. Physical Soc. (pres. 1914-15), A.A.A.S., Sigma Xi, Tau Beta Pi, Phi Kappa Phi, Gamma Alpha, Phi Kappa Psi. Asso. editor Physical Review, 1893-1913. Contbr. to scientific jours. on investigations in physics especially on the subjects of luminescence and radio. Address: I Grove Pl., Ithaca, N.Y.

MERRITT, Hulett Clinton, financier; b. Duluth, Minn., Aug. 17, 1872; s. Lewis J. and Eunice Annette (Wood) M.; ed. pub. and high schs., grad. from business coll.; m. Rosaline Calistine Ollivier, July 13, 1892. At 16 engaged in real estate business in Duluth; with father obtained large interests in iron mines, and led in building the Duluth, Missabe & Northern Ry. and organizing Lake Superior Consol. Iron Mines (Merritt-Rockefeller syndicate), of which was a dir. at 21; sold interests in mines and ry. to U.S. Steel Corp. in Apr. 1901, in which is one of the largest stockholders; pres. and treas. United Electric, Gas & Power Co., controlling gas and electric light and power plants in many towns of Southern Calif.; pres. and treas. Santa Barbara Consol. Ry. Co., Merritt Banking & Mercantile Co., Itasca Mercantile Company of Minn., Insurance Associates, Incorporated, The Pacific Company (financial corporation), The Missabe Company, The Wolvin Bldg. Co., Duluth, Minn.; pres. Spring Street Co., San Pedro & Terminal Gas, Electric & Power Co., Long Beach, Alamitos Gas, Electric & Power Co., The Hill Street Co., Merritt Bldg. Co., Merritt Bond Syndicate (Calif.), Tagus Ranch Co., Tagus Ranch Dept. Store, Tagus Ranch Service, Pacific Securities Co., Pacific States Corp., Merritt Estates, Ltd., W. H. White Realty Co., Catalfa Land Co., Tagus Cotton Gins, Inc.; v.p. West Adams Heights Co.; dir. North Star Iron Co. (Great Northern iron ore properties), Iron Range Electric Telephone Co.; chmn. bd. Merritt & Co., Merritt Manor Co., Merritt City Corp., Mfrs. Finance Corp., Lawyers Finance Corp., Merritt Syndicate, Merritt Farms, Merritt Orchards, Merritt Building Safe Deposit Co., A. Q. Robison Co., etc., Chairman of the Board Chilean Products Corporation and Pacific Linen Supply. Dealer in "Fine Arts." Also special partner in many business enterprises. Executor Estate of Lewis J. Merritt; trustee Estate of Annette W. Merritt; trustee R.C. Merritt Trust. Formerly Col. gov.'s staff, State of Minnesota. Vice-president American, English, French and Belgian Permanent Blind Relief War Fund; mem. council Los Angeles br., Boy Scouts of America; mem. Nat. Aeroplane Defense Fund; advisory dir. Calif. Liberty Fair Assn.; a founder of movement for monument establishing birthplace of Abraham Lincoln, Lincoln Farm Assn., U.S. Navy League; a founder and regent home of Henry W. Longfellow; mem. conf. com. on Nat. Preparedness, and League to Enforce Peace; asso. mem. Asiatic Assn. Gov. for Calif. of Am. Civic Alliance. Nat. committeeman Plymouth Tercentary Com., Young Men's Rep. Club. Mem. Am. Academy Polit. and Social Science, New England Hist. and Geneal. Soc. (life), Soc. for Preservation New England Antiquities (v.p.), Save the Redwoods League, Am. Immigration and Distribution League, Better Am. Fedn. of Calif., United Americans (State of N.Y.), Am. Defense Soc. (nat. committeeman), Nat. Econ. League (nat. councilman); charter mem. Luther Burbank Soc.; fellow Am. Geog. Soc. Methodist (chmn. bd. trustees First Ch.). Clubs: Army and Navy, Congressional Country of Washington, D.C. (life); California, Breakfast, Calif. Yacht, Los An-

geles Yacht, Automobile of Southern Calif. (Los Angeles); Country, Annandale Golf, Bolsa Chica Gun (Pasadena); South Coast Yacht, Catalina Island Yacht. Founder Sulgrave Manor, England (birthplace of George Washington). Home: Pasadena, Calif., and "Merritt Manor," Tulare, Calif. Office: Merritt Bldg., Los Angeles, Calif.

MERRITT, James White, church official; b. Monroe County, Ga., Dec. 29, 1886; s. George Bozeman and Martha (White) M.; ed. Gainesville (Ga.) Pub. School, 1898-1901; LL.D., Mercer Univ., Macon, Ga., 1934; m. Zillah Johnson, Oct. 3, 1916; children—James White, Zillah Johnson. In U.S. Postal Service, Gainesville, 1901-09; asst. cashier and cashier 1st Nat. Bank, 1909-20; field sec. S.S. dept. of Ga. Bapt. Conv., 1920-25, exec. sec. and treas. exec. com. Ga. Bapt. Conv. since 1930, also bus. mgr. Christian Index (official jour.), 1925-30, and treas. dir. same since 1930; v.p. Bapt. Young People's Union of Ga., 1913-16, pres., 1917-20, mem. exec. com. since 1918; pres. Ga. Bapt. Assembly, 1930-31; mem. Promotion com. and Central com. Southern Bapt. Conv., 1931-33, mem. Com. on Missionary Edn., 1932-36; mem. com. on calendar of denominational activities, Southern Baptist Conv., 1937-40; treas. Ga. Bapt. Hosp. and sec. Ga. Bapt. Hosp. Com. since 1930; dir. United Hospitals Service Assn. of Atlanta, Ga., since 1937; sec. State Secretaries' Assn. of Southern Bapt. Conv., 1939-43, v.p. 1943, pres. since 1944; mem. endowment com., Ga. Bapt. Conv. since 1943. Algernon Sydney Sullivan Award of N.Y. Southern Soc., recd. through Mercer U., Macon, 1932. Dem. Mason. Contbr. to Christian Index and ch. jours. Home: Gainesville, Ga. Office: 291 Peachtree St. N.E., Atlanta, Ga.

MERRITT, Lewie Griffith, marine corps officer; b. June 26, 1897; entered U.S. Marine Corps, 1917, and advanced through the grades to brig. gen., 1942. Address: care Marine Corps Headquarters, Navy Department, Washington 25, D.C.

MERRITT, Matthew J., ex-congressman; b. New York, N.Y., Apr. 2, 1895; s. Howard N. and Augusta C. (Port) M.; grad. high sch., New York; pvt. study in economics and finance; m. Grace Ferry, of Jamaica, L.I., 1930; 1 son, Matthew. With New York Loan Agency of R.F.C., 1933; mem. 74th to 78th Congresses (1935-45), N.Y. at large. Served as sergt., U.S. Army, World War I; major, Res. Corp. Mem. Am. Legion. Democrat. Elk (past Exalted Ruler, past pres. of past Exalted Rulers Assn., past v.p. N.Y. State Assn., dist. dep. S.E. Dist. since 1934). Home: Malba, L.I., N.Y. Office: 49 Wall St., New York, N.Y.*

MERRITT, Ralph Palmer; b. Rio Vista, Calif., Feb. 26, 1883; s. Charles Z. and Ella S. (Palmer) M.; B.S., U. of Calif., 1907, LL.D., 1919; m. Varina Morrow, 1910. Comptroller and sec. Bd. of Regents, U. of Calif., 1912-20 (resigned). Pres. and gen. mgr. Rice Growers' Assn. of Calif., Sacramento, 1921-24 (resigned); pres. and mng. dir. Sun-Maid Raisin Growers, Fresno, 1923-28; pres. and mng. dir. Sunland Sales Coöperative Assn., 1924-28, farming. Engaged in mine development and operations in Inyo and Mono counties, California, 1934-41; project dir., War Relocation Authority, Manzanar, since 1942. Federal food adminstr. for Calif., 1917-19. Regent U. of Calif., 1924-30. Dir. Chamber Commerce of U.S., 1925-28. Mem. Alpha Delta Phi. Republican. Conglist. Home: Manzanar, Inyo County, Calif.

MERRITT, Schuyler, ex-congressman; b. New York, N.Y., Dec. 16, 1853; s. Matthew F. and Maria (Shaw) M.; A.B., Yale, 1873, LL.D., from same, 1935; LL.B., Columbia, 1876; m. Frances, d. Joseph B. and Katharine (Krom) Hoyt, Oct. 21, 1879. Began with Yale & Towne Mfg. Co., 1877, now dir.; officer First Stamford Nat. Bank since 1902, now chmn. bd.; v.p. Stamford Gas & Electric Co. Elected to 65th Congress, 1917, 4th Conn. Dist. to fill unexpired term, and reëlected 66th to 71st and 73d and 74th Congresses (1921-31 and 1933-37), 4th Conn. Dist. Republican. Warden of St. John's P.E. Ch. Clubs: University, Yale (New York); Woodway Country, Wee Burn Golf (Stamford). Home: Stamford, Conn.*

MERRITT, Walter Gordon, lawyer; b. Danbury, Conn., Jan. 4, 1880; s. Charles Hart and Luana (Kniffin) M.; grad. Ridge Sch., Washington, Conn., 1898; A.B., Harvard, 1901; LL.B., New York Law Sch., 1903; m. Isabel K. Hooker, July 26, 1910. Admitted to N.Y. bar, 1903, and in practice in N.Y. City. Republican. Conglist. Clubs: Century, Bankers, Harvard (New York); Cosmos (Washington, D.C.). Contbr. to magazines. Home: 35 E. 76th St., New York; and Patterson, N.Y. Office: 40 Wall St., New York, N.Y.

MERROW, Chester Earl, congressman; b. Center Ossipee, N.H., Nov. 15, 1906; s. Llewellyn and Florence (Nichols) M.; student Brewster Free Acad., 1921-25; B.S., Colby Coll., 1929; A.M., Teachers Coll., Columbia U., 1937; m. Nellie Margaret Sands, June 12, 1933; 1 son, Daniel S. Instr. science, Kents Hill (Me.) Sch., 1929-30; instr. Montpelier Sem., 1930-37, asst. headmaster, 1935-38; instr. polit. science and history, Vt. Jr. Coll., Montpelier, also dean, 1937-38. Member New Hampshire Ho of Reps., 1939-40; chmn. House Ways and Means Com., mem. Com. on Banks, 1939-40; elected to 78th Congress, Nov. 1942; re-elected to 79th Congress, Nov. 1944. Mem. Foreign Affairs Com., Rep. Congressional Campaign Com.; mem. Rep. Congressional Food Study Com. Mem. Phi Beta Kappa. Mason. Home: Center Ossipee, N.H.

MERRY, Glenn Newton, marketing research; b. Orleans, Neb., Aug. 3, 1886; s. James Thomas and Georgianna (LeGresley) M.; A.B., Northwestern U., 1910; diploma from School of Speech, same univ., 1911; A.M., State U. of Ia., 1915, Ph.D., 1921; M.B.A., Harvard, 1925; m. Luella Helen Eakins, 1910; children—Eugene Webster, Robert Watson. Asso. dir. Forward Movement Settlement, Chicago, 1910; instr. English, U. of Ill., 1911-12; with State University of Ia., successively asst. prof. dept. of speech and head dept., 1912-15, asso. prof., 1915-20, research asso. in psychology, 1920-21, prof. speech and head of dept., 1921-24; prof. summer sessions, U. of Wis., 1923, U. of Calif., 1924; spl. study, Harvard, 1924-25; lecturer on psychology applied to business, for Mass. Univ. Extension Div., 1924-25; prof. marketing, New York U. since 1937; dir. marketing research, Brown Company, Portland, Me., 1925-29; became asst. to president in charge of marketing, Nashua (N.H.) Gummed & Coated Paper Co., 1929-31; pres. and treas. Dragondale Corp.; pres. and gen. mgr. St. George Coal Co., and Merry Coal Mining Co., Inc., N.Y. City; treas. Marine Fuels, Inc., Hoboken, N.J.; chmn. bd. dirs. Educational Pub. Co., Darien, Conn. Chmn. Speakers' Bureau, Ia. Council Nat. Defense, World War. Mem. N.Y. County Republican Committee since 1939. Mem. Nat. Assn. Teachers of Speech (pres. 1921-22), Am. Economic Assn., Am. Statis. Assn., Delta Sigma Rho. Conglist. Clubs: Harvard, Railroad, Camera (New York). Author: Principles of Speech, 1920; Investigation of Markets, 1942; also articles relating to marketing research. Home: 180 Cabrini Blvd. Office: 2 Wall St., New York, N.Y.

MERSEREAU, George Jefferson (mēr'sēr-ō), lawyer; b. Owego, N.Y., Nov. 20, 1875; s. George Jefferson and Lucy Adeline (Steele) M.; LL.B., Cornell U., 1899; m. Mary Edna Beaham, Jan. 25, 1917. Admitted to N.Y. bar, 1899, Mo. bar, 1900; asso. with Lathrop, Morrow, Fox & Moore, 1900-10, mem. firm, 1910-28, name changed to Lathrop, Crane, Reynolds, Sawyer and Mersereau, 1928, and since mem. firm; asst. atty. of Mo. and Ia. for A.,T.&S.F. Ry. Co., 1913-34, solicitor since 1934. Trustee Elmira (N.Y.) Coll. Mem. Am., Mo. and Kansas City bar assns., Lawyers Assn. of Kansas City, Sons of the Revolution (ex-pres. Kansas City Chapter), Chi Phi. Republican. Episcopalian. Clubs: University, Kansas City Country (Kansas City); Cornell (New York). Legal residence: "The Walnuts," 51st and Wornall Road, Kansas City, Mo. Home: Edgefields Farm, Apalachee, New York. Office: Fidelity Bldg., Kansas City, Mo.

MERSHON, Martin Luther, (mûr-shŏn), lawyer; b. Brunswick, Ga., Aug. 10, 1891; s. Martin Luther and Belle (Bearden) M.; LL.B., U. of Fla., 1912; m. Marie Turner, Dec. 4, 1927; children—Nancy Belle, Betty Marie. Western Union messenger, railroad telegraph operator, while attending schs. and coll.; admitted to Florida bar, 1912, in practice at Leesburg, Fla., 1912-13, at Ocala, Fla., 1913-18; founded, with W. I. Evans, firm of Evans & Mershon, Miami, 1920, sr. mem. Evans, Mershon & Sawyer since death of W. I. Evans in 1938; dir. First Trust co., Miami Burdines, Inc., and Miami Transit Co. Served in U.S. Army, 1918-19. Mem. Florida State Board of Law Examiners, 1930-33; dir. and vice-pres. Florida Children's Home Soc. Mem. Fla. State Bd. of Control. Mem. Am., Dade County (past pres.), Florida State bar assns., Alpha Tau Omega. Democrat. Methodist. Home: 3603 Granada Blvd., Coral Gables. Office: First Nat. Bank Bldg., Miami, Fla.

MERSHON, Ralph Davenport, elec. engr., inventor; b. Zanesville, O., July 14, 1868; s. Ralph Smith and Mary J. (Jones) M.; M.E., Ohio State U., 1890; asst. in electrical engineering, same, 1890-91; D.Sc., Tufts College, 1918; Dr. of Engring., Ohio State University, 1936. With Westinghouse Electric & Mfg. Co. at Pittsburgh and New York, 1891-1900; represented same at World's Industrial Expn., 1893; consulting practice since 1900. Designed transformers for which the Westinghouse Co. received an award at Chicago Expn., 1893; in charge investigations of phenomena which occur between conductors at high voltages for Telluride (Colo.) Power Transmission, and Westinghouse cos., 1896-97; chief engr. Colo. Electric Power Co., 1897-98; reconstructed the generating, transmitting and receiving equipment of Montreal & St. Lawrence Light & Power Co.; designed various plants in U.S., S. Africa and Japan; was chief engr. during design and constrn. of Niagara, Lockport and Ontario Power Company. Invented: 6-phase rotary converter; compounded rotary converter; system of lightning protection for elec. apparatus; compensating voltmeter (awarded John Scott medal by Franklin Inst.); etc. Mem. joint nat. com. on Reserve Corps of Engrs.; maj., Engr. O.R.C., 1917; maj. and lt. col., Engrs. U.S. Army; in active service, 1917-19, detailed to Naval Consulting Bd. Fellow A.A.A.S., Am. Inst. E.E. (pres. 1912-13); mem. Am. Soc. C.E., Am. Soc. Mech. Engrs., Franklin Inst., Inventors' Guild (ex-pres.), Engineering Inst. of Can., Instn. Elec. Engrs., Eng.; hon. life mem. Res. Officers Assn. of United States. Clubs: University, Engineers' (New York); Cosmos (Washington). Awarded Lamme engring. medal, by Ohio State U., 1932. For work in drafting legislation for R.O.T.C. and getting it included in Nat. Defense Act of 1916 was awarded citation by Ohio State U., 1942. Home: Pickwick Arms Hotel, Greenwich, Conn.; and 2000 Tiger Tail Av., Miami, Fla.

MERTENS, George William (mērt'ĕnz), corp. exec.; b. Lenzen on the Elbe, Germany, Nov. 22, 1878; s. Wilhelm and Wilhelmina (Mertens) M.; ed. schs., Oak Park, Ill., and Seattle, Wash.; m. Grace Chester Lear, Sept. 25, 1912; 1 son, Peter Lear. Came to U.S., 1884, naturalized citizen, 1896. Began with The Pacific Coast Co., 1895, successively office boy, clk., telegraph operator, train dispatcher, supt., asst. v.p., v.p., 1895-1940, pres. and dir. since 1940; pres. Pacific Coast Cement Co., Pacific Coast Coal Co., Pacific Coast R.R. Co., Pacific Coast Lumber Co. of Calif., Pacific Coast Heating & Appliances Co. Clubs: Rainier, Seattle Tennis (Seattle). Home: 1904 36th Av. West, Seattle 99. Office: 2106 Smith Tower, Seattle 4, Wash.

MERTENS, Jacob, Jr., lawyer; b. Newark, N.J., Nov. 14, 1896; s. Jacob and Matilda (Grunig) M.; A.B., Cornell, 1920; LL.B., Columbia, 1922; m. Emmy Roessler, June 28, 1928; children—Barbara, Richard, Jacqueline. Admitted to N.Y. bar, 1923, and since practiced in N.Y. City; partner Davies, Auerbach, Cornell & Hardy; served in machine gun cos., U.S. Army, 1918. Mem. Am. Bar Assn., Assn. of the Bar of the City of N.Y., N.Y. State Bar Assn., Kappa Delta Rho. Republican. Clubs: Lawyers (N.Y. City); Scarsdale Golf (Hartsdale, N.Y.). Author: Law of Federal Income Taxation, 1942. Asso. editor: Holmes Federal Taxes, 1923, 24; Holmes & Brewster "Federal Tax Appeals," 1926. Home: 13 Campden Rd., Scarsdale, N.Y. Office: 1 Wall St., New York, N.Y.

MERTINS (Marshall) Louis (mûr'tins), author; b. in Jackson County, Mo., Dec. 7, 1885; s. Carl Henry and Mary E. (Koger) M.; student Kansas City Sem., 1906-07, William Jewell Coll., Liberty, Mo., 1905-10; LL.D., William Jewell Coll., 1939; m. Lena Lee Holman, Sept. 28, 1907; children—Blanche (Mrs. Louis Garcia), Virginia Lee (Mrs. Lee McIntosh), Sara (Mrs. Malcolm Dewees), Louis H.; m. 2d, Mrs. Esther Pedersen Erickson, May 12, 1939. Ordained ministry Baptist Church, 1906; organizer and pastor, Swope Park Ch., Kansas City, Mo., 1911-15; pastor 1st Ch., Nevada, Mo., 1915-16; Chautauqua and lyceum lecturer, 1916-26; now radio broadcaster of "The Poet Dreams." Advisory bd. Salvation Army (Long Beach). Mem. Mo. Writers' Guild, Calif. Writers' Guild (founder, mem. adv. bd.), Internat. Mark Twain Soc. (hon.), Sigma Tau Delta, Pi Gamma Mu, Lambda Chi Alpha. Progressive (member State Central Committee); dir. Progressive-Commonwealth Fedn.; v.p. (nat.) I Am an American movement. Mem. Mystic Order Pyramids, Supreme Council. Clubs: Cosmos (Long Beach), Bookfellow, Beloved Vagabonds: Authors (Hollywood); Kiwanis, Fortnightly (Redlands); Tri-county. Author: Blue River Baptists—a History, 1916; Another Thousand and One Nights, 1917; (verse) The Wishing Gate, 1919; The Sumac Trail, 1919; The Covered Wagon, 1921; The Mail Cart Man, 1921; A Voice Crying in the Wilderness, 1923; Tales of Kettle's Shop, 1923; The Baratarians—Songs of the Seven Seas, 1924; (allegory) This Way Out!, 1936; Chaucer: His Further Pilgrim, 1941; Three in Cornwall, 1942; Yule at Oxenforde, 1943; The Further Prologue, 1944; Sonnets Concerning Chaucer, 1945; (songs) "Zora" (with Charles L. Johnson), "Silver Sails" (with Floris Hudnall); also author of features to newspapers (syndicated). Contbr. to mags. and anthologies. Owner of one of the most complete collections of signed mss. of modern writers. Home: "Far Hills," 554 Terracina Blvd. Office: 109 5th St., Redlands, Calif.

MERTZ, Henry Oliver (mērtz), urologist; b. Roundhead, O., Apr. 5, 1884; s. James Edwin and Alice Jane (Bowdle) M.; grad. in music, Ohio Northern Conservatory of Music, 1904; M.D., Indiana U., 1908; m. Ida Ethel Fullerton, Sept. 17, 1912; children—Ellajane (Mrs. Fred W. Dickson), James Richard, John Henry Oliver, Ida Katharine (dec.). Began practice medicine, 1908; partner La Porte (Ind.) Clinic, 1912-18; Wishard, Hamer & Mertz, Indianapolis, since 1918; asst. prof. genito-urinary diseases, Indiana U., 1929-36; prof. and dean of dept. since 1936. Fellow Am. Coll. Surgeons; mem. Am. Assn. Genito-Urinary Surgeons, Am. Urol. Assn., Internat. Soc. Urology, A.M.A., Ind. State Med. Assn., Marion County Med. Soc. Republican. Presbyterian. Clubs: Columbia, Contemporary (Indianapolis). Writer of scientific articles. Home: Braewick Road, Brendonwood. Office: 1711 N. Capital Av., Indianapolis, Ind.

MERTZKE, Arthur John (mērtz'kē), economist; b. North Freedom, Wis., May 20, 1890; s. August Gustave and Bertha (Schramm) M.; A.B., U. of Wis., 1916; student U. of Chicago, 1916, Cambridge (Eng.) U., 1919; Ph.D., U. of Wis., 1926; m. Virginia Dearborn, July 16, 1920 (divorced 1938); children—Arthur John, Genevieve. Instr. economics, Pomona Coll., Claremont, Calif., 1916-18, U. of Wis.,

1919-25; asst. prof. econs., Northwestern U., 1925-27; dir. edn. and research, Nat. Assn. Real Estate Bds., 1927-31; econ. analyst U.S. Bur. of Standards, 1931-32; chief economist Federal Home Loan Bank Board, 1933-34; instr. in economics, Coll. of the City of N.Y., since 1936. Lecturer on real estate Cornell U., 1939-42. Sub-editor, Standard & Poor's Corp., publishers, 1942-43; research dir. Jos. W. Hicks, pub. relations since 1943. First sergt. U.S. Army at Base Hosp., Savenay, France, 1918-19. Mem. Am. Statis. Assn., Am. Land Econs. Assn., Artus. Unitarian. Author: Real Estate Appraisals, 1927. Contbr. articles to real estate and econ. jours. Home: 6026 Woodlawn Av. 37. Office: 333 N. Michigan Av., Chicago 1, Ill.*

MERWIN, Bruce Welch, educator; b. Iola, Kan., Feb. 27, 1889; s. Charles Edwin and Lydia Ella (Welch) M.; A.B., U. of Kan., 1911, B.S. in Edn., 1911, A.M., 1924, Ph.D., 1929; m. Helen Hinkle, 1914 (dec. 1939); 1 dau., Helen Elizabeth; m. 2d, Blanche Cline, June 8, 1940. Teacher, Paris, Tenn., 1911-12, Jerome, Ida., 1912-13; supt. schs., Savonburg, Kan., 1913-15; curator University Museum, Phila., 1915-19; supt. schs., Republic, Kan., 1921-22; prin. county high sch., Sharon Springs, Kan., 1922-26; instr. edn., U. of Kan., 1926-27; instr. edn. Southern Ill. Normal U., 1927-29, dir. training schs., since 1929, acting pres. 1944. Dir. and one of founders Jackson County Teachers' Credit Union, Ill. State Archael. Soc.; mem. Ill. Edn. Assn. (2d v.p.; mem. tenure com. and auditing com.; ex-pres. Southern Div.; also mem. other coms.). Nat. Assn. Supervisors of Student Teaching (mem. research com.), Am. Assn. School Adminstrs., Soc. Coll. Teachers of Edn.; Nat. Edn. Assn., Soc. for Advancement of Edn., Ill. Schoolmasters Club, Ill. Elementary Sch. Prins. Assn., Kappa Phi Kappa (pres.), Phi Delta Kappa, Kappa Delta Phi, Acacia. Republican. Methodist. Club: Rotary. Contbr. articles to mags. Co-author: Illinois, Cross-Roads of a Nation (historical reader for elementary schools). Home: 601 W. Walnut St., Carbondale, Ill.

MERWIN, Frederic Eaton, educator; b. East Palestine, O., Apr. 27, 1907; s. Charles Lewis and Estella Dora (Meek) M.; B.A., Ohio Wesleyan U., 1929; M.A., U. of Wis., 1935, Ph.D., 1937; m. Jacqueline Olver Schmitt, Aug. 12, 1939; 1 son, Miles Michael. Part-time newspaper work East Palestine (O.) Daily Leader, 1922-29; reporter Indianapolis Times, 1929; night bur. mgr. United Press, Cleveland, 1930; telegraph editor Canton (O.) Repository, 1930-33; grad. asst. lecturer, Sch. of Journalism, U. of Wis., 1933-37; asst. prof. Syracuse Sch. of Journalism, 1937-40; mgr. New York Press Assn., 1940; dir. and prof. Sch. of Journalism, Rutgers U., since 1940. President, 1944-46, Am. Assn. Teachers Journalism. Apptd. asst. chief Div. of Information Channels, Office of Facts and Figures, Washington (temp.), 1942. Mem. Am. Polit. Science Assn., Am. Assn. Teachers of Journalism, Sigma Delta Chi, Phi Gamma Delta. Republican. Methodist. Editor of Bibliography, Journalism Quarterly; editor annual "Research in Progress" for National Council on Journalism Research. Co-editor: The Newspaper and Society, 1942. Home: 12 Cliffwood Pl., Metuchen, N.J.

MERWIN, Herbert Eugene, petrologist; b. Newton, Kan., Feb. 20, 1878; s. Theodore Howard and Clarinda Anna (Mack) M.; student N.Y. State Normal and Training Sch., Oneonta, 1898-1901; B.S., Harvard, 1907, Ph.D., 1911; m. Alice Mary Denison, Dec. 29, 1910; children—Henry Denison, Ruth Minerva; m. 2nd, Charlotte Emmeline Denison, Jan. 27, 1945. Began as teacher pub. schs., N.Y., 1896; mem. faculty N.Y. State Normal and Training Sch., Oneonta, 1902-04; teaching fellow Harvard, 1907-09; asst. petrologist geophys. lab., Carnegie Instn., 1909-17, petrologist since 1917. Chemist-at-large, ordnance dept., U.S. Army, World War. Mem. Am. Phys. Soc., Am. Geophys. Union, Geol. Soc. of Am. (v.p., 1930), Mineral. Soc. of America (ex-pres.). Home: 2946 Newark St. Address: Geophysical Laboratory, Washington, D.C.

MERZ, Charles, editor of The New York Times; b. Sandusky, O., Feb. 23, 1893; s. Charles Hope and Sakie (Prout) M.; A.B., Yale, 1915; Litt.D., Colgate, 1939, Coll. of Wooster, 1939, Yale Univ., 1942, Columbia, 1944; m. Evelyn Scott, June 30, 1924. Mng. ed., Harper's Weekly, 1915-16; Wash. correspondent The New Republic, 1916-17; associate editor same, 1919-21; staff corr. New York World, 1921. Served as 1st lt., A.E.F., 1918; asst. Am. Comm. to Negotiate Peace, Paris, France, 1918-19; journalist in Far East, 1921; staff corr. Collier's Weekly and Century Mag., 1922-23; on editorial staff New York World, 1924-30, New York Times, 1931-38, editor since 1938. Mem. Phi Beta Kappa, Zeta Psi, Wolf's Head (Yale). Clubs: Century, Yale (New York); Elizabethan (New Haven, Conn.). Author: The Great American Bandwagon, 1928; The Dry Decade, 1931. Editor: Days of Decision, 1941. Home: 10 Gracie Sq., New York, N.Y.

MESEROLE, Clinton Vanderbilt (mĕs'ĕr-ōl), chmn. bd. Pacific Fire Ins. Co.; b. Brooklyn, N.Y., 1876; s. Jeremiah V. and Anne S. (Richardson) M.; student Polytechnic Inst., Brooklyn; B.S., Princeton, 1898; m. Ida Lewis Brooke, May 2, 1905; children—Rhe B. (Mrs. Francis L. Van Dusen), Anne R. (Mrs. John E. Cookman), Clinton V., Jr., Jere S. Engaged in the fire insurance business since 1898; chairman of the board Pacific Fire Insurance Co., Bankers & Shippers Insurance Co. of New York, Jersey Ins. Co. of New York. Spl. representative of Ordnance Dept., U.S. Army, World War. Republican. Presbyn. Clubs: University, Princeton, Down Town (New York); Nat. Golf Links, Knickerbocker Country, Aldecress Country, Yeamans Hall. Home: Lydecker St., Englewood, N.J. Office: 12 Gold St., New York, N.Y.

MESICK, Jane Louise (mēs'ĭk), coll. dean; b. Claverack, N.Y., May 19, 1884; d. Jacob P. and Jane (Miller) Mesick; A.B., Mt. Holyoke Coll., 1909, Litt.D., 1930; A.M., Columbia U., 1913, Ph.D., 1921; holder Mary E. Woolley fellowship, Mt. Holyoke Coll., 1916-17. Teacher of English, Glendale, Coll., 1909-11; head English dept., Drum Hill Sch., 1913-15; instr. English, Wells Coll., 1917-19; instr. English, Simmons Coll., Boston, Mass., 1920-25; asst. dean, 1923-25, dean since 1925. Mem. women's advisory com. Mass. Gen. Hosp.; trustee Mt. Holyoke Coll., Women's Edn'l. and Industrial Union. Mem. N.E.A., Am. Assn. Univ. Women, Nat. Assn. Deans of Women, Mass. Soc. for Univ. Edn. of Women, Modern Lang. Assn., Phi Beta Kappa. Mem. Dutch Reformed Ch. Club: College (Boston). Author: The English Traveller in America, 1785-1835, 1921; also various published speeches and articles. Home: 21 Forsyth St., Boston, Mass.

MESSENGER, J(ames) Franklin, prof. edn.; b. Benton County, Ia., Jan. 30, 1872; s. James John and Mary Ann (Hamlin) M.; A.B., U. of Kan., 1895; A.M., Harvard, 1901; Ph.D., Columbia, 1903; m. Lora Estelle Olds, July 31, 1895; children—Loren Eliot, Dorothy Elizabeth. Teacher Hutchinson (Kan.) High Sch., 1895-97, U. of N.M., 1899-1900; asst. in psychology, Harvard, 1901; fellow in psychology, Columbia, 1901-02; teacher psychology and edn., Va. State Normal Sch., 1905-09; prof. edn. and dir. Summer Sch., U. of Vt., 1909-20; dean Sch. of Edn. and dir. Summer Sch., U. of Ida., 1920-44, dean emeritus since Sept. 1944. Fellow A.A.A.S.; mem. N.E.A., Nat. Assn. Coll. Teachers of Edn., Sigma Nu, Kappa Delta Pi. Republican. Methodist. Author: An Interpretative History of Education, 1931; The Art of Going to College, 1937. Home: Moscow, Ida. Address: Hawthorne, Florida.

MESSER, William Stuart (mĕs'ĕr), prof. Latin; b. Washington, D.C., Aug. 19, 1882; s. William and Charlotte Morris (Taylor) M.; A.B., Columbia, 1905, A.M., 1909, Ph.D., 1917; hon. Dr., U. of Padua, Italy, 1922; hon. A.M., Dartmouth College, 1923; m. Winifred Irish, 1914 (dec.); m. 2d, Edna Erle Wilson, Aug. 12, 1924. Head of dept. Latin and Greek, Barnard Sch., N.Y. City, 1905-09; univ. fellow in classics, 1909-10, Gottsberger traveling fellow in classics, 1910-11 (both of Columbia); instr. Latin and Greek, Columbia, 1911-19; asst. prof. Latin, Dartmouth, 1919-23, prof. 1923-38, Daniel Webster prof. of Latin lang. and lit., 1938, chmn. Dept. of Classics, 1926-30, and 1937-1941; fellow Am. Acad. in Rome, 1921-22. Prof. Latin, various summer sessions, Columbia University. Mem. Am. Philol. Assn., Archæol. Inst. America, Am. Classical League, British Classical Assn., Classical Assn. of New England, Am. Assn. of Univ. Profs., Alumni Assn. Am. Acad. in Rome, Phi Beta Kappa. Decorated Officer Order of the Redeemer (Greece). Author: Dream in Homer and Greek Tragedy, 1918. Contbr. to Educational Review, Classical Philology, Classical Journal, Mnemosyne, Am. Year Book, etc. Home: 19 E. Wheelock St., Hanover, N.H.

MESSERSMITH, George S. (mĕs'ĕr-smĭth), foreign service officer; b. Fleetwood, Pa., Oct. 3, 1883; s. Charles A. and Sarah S. C. (Strausser) M.; grad. Keystone State Normal School, 1900; student Delaware Coll., Newark, Del.; m. Marion Lee Mustard, July 22, 1914. Supt. schs., various towns of Del., 1900-14; mem. and sec. State Bd. of Examiners for Teachers, Del., 1911-14; v.p. State Bd. of Edn., Del., 1912-14. Am. consul at Ft. Erie, Can., 1914-16, Curacao, Dutch W.I., 1916-19; apptd. consul on detail, Antwerp, February 1919; consul, Antwerp, 1919-23; consul gen. at Antwerp for Belgium and Luxembourg, 1923-28; Am. consul gen., Argentina, at Buenos Aires, 1928; foreign service insp. since 1929; consul gen., Berlin, 1930-34; apptd. E.E. and M.P. to Uruguay, 1934, to Austria, 1934; asst. sec. of State, 1937-40; ambassador to Cuba, 1940-41, to Mexico since Nov. 1941. Presbyterian. Clubs: Cercle de la Concorde, Antwerp Golf, Philotaxe Club, Royal Polo (Antwerp); Metropolitan (Washington, D.C.). Author: The Government of Delaware, 1914. Home: 908 Dupont Road, Wilmington, Del. Address: American Embassy, Mexico, D.F.

MESSICK, John Decatur (mĕs'ĭk), coll. dean; b. South Creek, N.C., Nov. 9, 1897; s. Jesse M. and Mary Z. (Flowers) M.; Ph.B., Elon Coll., 1922; student U. of N.C., summers 1922-25; Ph.D., New York U., 1934; m. Magdalene Elizabeth Robinson, Jan. 8, 1924; children—Helen Margaret, Mary Rosalyn, Norval Robinson, John Albert, Kenneth Claude. Princ. consol. schs., 1922-29; supt., Spencer (N.C.) Schs., 1929-35; prof., Asheville Coll., 1934-35; dean and head edn. dept., Elon Coll., 1935-44; dean of Montclair State Teachers Coll. since 1944. Mem. N.E.A., N.C. Edn. Assn., Parents Teachers Assn. (state chmn. character com.), Eugene Field Soc., Phi Delta Kappa, Kappa Delta Pi, North State College Athletic Assn.; past pres. N.C. Girls Athletic Assn.; state adviser Future Teachers Assn. Protestant. Democrat. Author: Personality and Character Development, 1939. Lecturer. Articles. Home: 55 Watchung Av., Montclair, New Jersey.

MESSMORE, Fred W(ilber), judge; b. Boone, Ia., July 11, 1890; s. Hiram Alfred and Calarinda Jane (Davidson) M.; student Northwestern Normal and Business Sch., Council Bluffs, Ia., 1908-09; LL.B., Creighton U., 1912; m. Jennie Frances Saxe, Apr. 30, 1913; children—Major Hiram Allison, Lt. Frederick Boughn (dec.), Flight Officer John Colby. Admitted to Nebraska bar, 1913, and practiced in Beatrice; county attorney, 1915-18; county judge, 1921-29; district judge, 1929-37; asso. justice Supreme Court of Nebraska since 1937. Served as pvt. U.S. Army, 1918-19; lt. col. Judge Advocate Gen., O.R.C. Mem. Neb. State Bar, Reserve Officers Assn., Am. Legion, Delta Theta Phi. Methodist. Mason, Odd Fellow, Elk. Club: Kiwanis. Home: Beatrice, Neb. Address: State Capitol, Lincoln, Neb.

MESSNER, Julian, book publisher; b. New York, N.Y., Sept. 25, 1890; s. Emil M. and Betty (Shuster) M.; ed. Columbia U.; m. Kathryn Grossman, May 10, 1929. For some years with banking firm of Ladenburg, Thalmann & Co., and with the Grand Lake Co., paper bag mfrs.; with Boni and Liveright, book pubs., 1918-33, becoming v.p.; formed book publishing firm of Julian Messner, Inc., 1933. Home: 502 Park Av. Office: 8 W. 40th St., New York 18, N.Y.

METCALF, see also Metcalfe.

METCALF, Clarence Sheridan, librarian; b. McConnelsville, O., Sept. 17, 1878; s. Frank Forrest and Ada (Winn) M.; student Ohio Med. U., 1896; m. Alice Bottman, Oct. 26, 1899; children—Margaret Ada (Mrs. Francis Sykora), Frances Forrest (Mrs. Thomas J. McDowell), Alice Elizabeth (Mrs. David C. Spaulding, Jr.). Clerk Hocking Valley R.R. Co., 1897-1904; auditor the Bruce Electric Constrn. Co., 1904-08; state examiner of pub. utilities, O., 1908-16; auditor City of Cleveland, 1916-20, finance dir., 1920-21; sec. Lee Rd. Savings & Loan Co., 1922-23; sec.-treas. Cleveland Pub. Library, 1924-41, librarian since Dec. 1941; mem. faculty, Library Sch., Western Res. U. Trustee Cleveland Soc. for the Blind. Mason. Executive vice-president, Great Lakes Historical Society. Clubs: Chamber of Commerce, Midday, Cleveland City, Cleveland Advertising, Rowfant. Home: 16908 Edgewater Drive, Lakewood, O. Address: 325 Superior Av., N.E., Cleveland, O.

METCALF, Clell Lee, entomologist; b. Lakeville, O., Mar. 26, 1888; s. Abel Crawford and Catherine (Fulmer) M.; A.B., Ohio State U., 1911, A.M., 1912; D.Sc., Harvard, 1919; m. Cleo Esther Fouch, Dec. 31, 1908; children—Robert Lee, James Richard. Asst., Ohio State U., 1911-12; asst. entomologist, N.C. Dept. Agr., 1912-14; asst. prof. entomology, Ohio State U., 1914-19, prof., 1920-21, prof. entomology and head of dept., U. of Ill., since 1921; chairman div. of biological sciences, 1936-38, secretary of the same since 1938; consulting entomologist, Maine Expt. Station, summers 1915-17; teacher of biology, Cornell U., summers, 1918, 19; field entomologist, New York State Museum, summer, 1929. Chairman board of directors University Y.M.C.A.; vice pres. Illini Pest Control and Service Company. Fellow Entomol. Soc. America (sec.-treas. 1921-25; v.p. 1926; pres. 1934), A.A.A.S.; mem. Am. Assn. Econ. Entomologists (v.p. 1940), Am. Assn. Univ. Professors, Illinois Academy Science, Eugene Field Society, Sigma Xi (pres. Ill. Chapter, 1937-38), Gamma Alpha. Methodist. Clubs: Rotary, Chaos, Dial, Urbana Golf and Country (bd. mgr. since 1933). Author: Destructive and Useful Insects (with W. P. Flint), 2d edition, 1939; Key to the Principal Orders and Families of Insects (with Zeno Payne Metcalf), 1928; Fundamentals of Insect Life (with W. P. Flint), 1932; Insects—Man's Chief Competitors (with W. P. Flint), Century of Progress Series, 1932. Contbr. bulls. and articles on biology and entomology. Home: 704 Pennsylvania Av., Urbana, Ill.

METCALF, George P., pres. Providence Journal Co., pubs. Providence Journal. Address: 75 Fountain St., Providence, R.I.*

METCALF, John Calvin, univ. prof.; b. Christian County, Ky., Aug. 7, 1865; s. Dr. John Calvin and Victoria Jackson (Willis) M.; A.M., Georgetown (Ky.) College, 1888; grad. student, U. of Chicago; A.M., Harvard U., 1905; Litt.D., Georgetown Coll., 1913, Baylor Univ., 1920, Univ. of Kentucky, 1942; LL.D., University of Richmond, 1922; m. Ruth Cooper Sharp, June 16, 1891 (died 1925); 1 son, Victor Sharp (dec.); m. 2d, Edmonia Carrington Lancaster, Feb. 14, 1929. Prof. Latin, Soule Coll., Murfreesboro, Tenn., 1890-94; prof. modern langs., Mercer U., 1894-95; prof. English, Georgetown Coll., 1895-1904; prof. English, 1904-17, dean, 1914-17, U. of Richmond; Linden Kent prof. English lit., U. of Va., 1917-40, dean Grad. Sch., 1923-37. Received Raven Soc. (U. of Va.) award, 1938; Sullivan award, 1940; volume of Humanistic Studies by his colleagues published in his honor, 1941. Member Modern Language Association of America, Kappa Alpha, Omicron Delta Kappa, Phi Beta Kappa. Trustee

University of Richmond. Clubs: Colonnade (University of Va.); Authors' (London). Author: History of English Literature, 1912; History of American Literature, 1914; "The English in the South," in The South in the Building of the Nation; "George Cary Eggleston," and "Philip Alexander Bruce," in Library of Southern Literature; The Stream of English Biography, 1930; Virginia Authors, Books and Imprints in Richmond Bi-centennial volume, 1938; De Quincey—a Portrait, 1940. Editor: Macbeth, 1911, Addison's Spectator (selections), 1910; Readings in American Literature (joint editor), 1918; The Literary World (3 vols.), 1919; Sonnets and Other Poems, by Henry Aylett Sampson, 1920; The Enchanted Years, A Book of Contemporary Verse (with J. S. Wilson), 1921; Centennial Volume of University of Virginia, 1922. Literary editor of the Library of Southern Literature, Vol. XVII, 1923; Coleridge's Biographia Literaria, 1926. Advisory editor, Va. Quarterly Reivew. Address: University of Virginia, Charlottesville, Va.

METCALF, John Thomas, lawyer; b. Pineville, Ky., June 23, 1890; s. Charles W. and Nettie L. (Gray) M.; A.B., Centre Coll., Danville, Ky., student Law Sch., Centre Coll., 1911-12; m. Florence L. Rutrough, Oct. 22, 1913; children—Charles W., Martha P. Teacher prep. dept., Centre Coll., 1911-12; admitted to bar, 1912; practiced law, Pineville, 1912-17, Winchester, Ky., since 1918; now U.S. dist. atty., Eastern Dist. of Ky. Mem. Beta Theta Pi. Democrat. Methodist. Club: Rotary Internat. Address: Winchester, Ky.*

METCALF, Keyes DeWitt, librarian; b. Elyria, O., Apr. 13, 1889; s. Isaac Stevens and Harriet (Howes) M.; A.B., Oberlin Coll., 1911, Litt.D., 1939; certificate and diploma Library Sch. of New York Pub. Library, 1914; m. Martha A. Gerrish, June 16, 1914 (died Aug. 5, 1938); children—Margaret Gerrish (Mrs. Maxwell M. Small), William Gerrish; m. 2d, Elinor Gregory, July 12, 1941. Student assistant Oberlin College Library, 1905-11, exec. assistant, 1912, acting librarian, 1916-17; chief of stacks, New York Pub. Library, N.Y. City, 1913-16 and 1917-18, exec. asst., 1919-27, chief of reference dept., 1928-37; librarian Harvard Coll. and dir. of Harvard U. Library since 1937, prof. bibliography since 1945. Executive secretary Association of Research Libraries, 1938-41; vice president New Eng. Deposit Library since 1942. Trustee Radcliffe Coll. 1939-45. Mass. State Library since 1942; mem. Com. to Aid Nat. Library of Peru since 1943. Mem. Am. Library Assn. (pres. 1942-43), Am. Library Inst., Bibliog. Soc. of America, Spl. Libraries Assn., Am. Antiquarian Soc., Mass. Hist. Soc., Bibliog. Soc. (London). Republican. Conglist. Clubs: Grolier (New York); Odd Volumes (Boston); Rowfant (Cleveland). Home: 68 Fairmont St., Belmont 78, Mass. Address: Widener Library, Cambridge, Mass.

METCALF, Martin Kellogg, naval officer; born, Calif., Feb. 28, 1881; entered U.S. Navy, Sept. 1899; advanced to capt., June 1926; retired, Jan. 1938; recalled to active duty and advanced to rear admiral, Mar. 1942. Home: 1 Winston Drive, Country Club Village, Bethesda, Md.*

METCALF, Stephen Olney, mfr.; s. of Jesse Metcalf; A.B., Brown U., 1878; m. Esther H. Pierce, Dec. 2, 1886. Dir. R.I. Hospital Trust Co.; treas. R.I. School of Design; treasurer The Wanskuck Co. (mfrs. woolens), Oakland Worsted Co.; director The Providence Journal Co.; dir. Puritan Life Ins. Co., Providence Bldg. Co. Trustee Brown U. since 1899 (chmn. finance com.), Butler Hosp. Mem. Delta Kappa Epsilon. Clubs: Hope, Providence Art, University, Agawam Hunt (Providence); Brown (New York). Home: 132 Bowen St. Office: 15 Westminster St., Providence, R.I.

METCALF, Thomas Nelson, prof. phys. edn.; b. Elyria, O., Sept. 21, 1890; s. Isaac Stevens and Harriet (Howes) M.; A.B. and A.M., Oberlin Coll., 1912; student Harvard, summer 1912, Columbia U., 1914-17, New York U., summer 1928; m. Helen Margaret Waller, Dec. 23, 1915; children—Jean Frances, Alan Wilder. Instr. in physical edn., coach of football and track, Oberlin Coll., 1912-14, asso. prof., also coach, 1918-22; asso. in phys. edn., also coach, Columbia U., 1915-18, prof. and coach, track and freshman football, U. of Minn., 1922-24; dir. athletics and prof. phys. edn., Ia. State Coll., 1924-33, U. of Chicago since 1933. Lt. comdr., U.S.N.R. since 1942. Conglist. Club: Quadrangle. Home: Lake Bluff, Ill.

METCALF, Zeno Payne, zoölogist; b. Lakeville, O., May 1, 1885; s. Abel Crawford and Catherine (Fulmer) M.; A.B., Ohio State U., 1907; D.Sc., Harvard, 1925; m. Mary Luella Correll, Oct. 20, 1909; 1 dau., Katharine (Mrs. Micou F. Browne). Instructor in entomology, Michigan State Agricultural College, 1907-08; with North Carolina State Department Agr., 1908-12; prof. zoölogy, N.C. State Coll. and entomologist expt. sta. same, since 1912; also dir. instrn., Sch. of Agr., same, 1923-44, dir. Graduate Studies since 1940; asso. dean the Graduate Sch., U. of N.C., 1943; instr. biol. lab. Ohio State Univ., 1916-18, U. of Mich., 1920; visiting prof. of zoölogy, Duke Univ., 1935-36. Fellow A.A.A.S., Micros. Soc. (v.p. 1922; pres. 1927), N.C. Acad. Science (v.p. 1914; pres. 1921); mem. Entomol. Soc. America, Assn. Econ. Entomologists (chairman Cotton States Branch, 1940), Ornithol. Union, Ecological Society, Society Mammalogists, Society Herpetologists, Limnological Soc. of America, Ohio Acad. Science, Wilson Ornithol. Club, Biol. Photography Assn., Assn. So. Eastern Biologists, Am. Biol. Assn., Sigma Xi, Alpha Gamma Rho, Alpha Zeta, Phi Kappa Phi. Democrat. Presbyterian. Kiwanian. Clubs: Raleigh Kiwanis (pres. 1932), Raleigh Torch (pres. 1940). Author: Insect Pests in Rural Efficiency Guide, 1918; Key to Insects, 1918; Key to the Family Fulgoridae, 1923; General Zoölogy, 1927; Economic Zoölogy, 1927; Text Book of Economic Zoölogy, 1930; Introduction to Zoölogy, 1932; General Catalogue of Hemiptera Tettigometridae, 1932; Cixiidae, 1936; The Fulgorina of Barro Colorado, 1938; General catalog of Hemiptera Araeopidae, 1943; Derbidae, 1945; Bibliography of the Homoptera of the World, 1943. Editor Homoptera, Biol. Abstracts; mem. editorial board Catalog of Hemiptera of World, editorial board ecology, 1935-37, and editorial board Ecological Monographs, 1940-42. Address: State College Station, Raleigh, N.C.

METCALFE, Raymond Franklin, army officer; b. West Salamanca, N.Y.; s. Leroy Champlain and Ella Kate (Franklin) M.; M.D., U. of Buffalo, 1900; m. Gertrude Marshall Connelly, Feb. 27, 1907; 1 dau., Marjorie (Mrs. William W. Nichol). Commd. 1st lt., then capt., U.S. Army Med. Corps, Nov. 5, 1901; advanced through grades to brig. gen., Mar. 1, 1937; with 36th Div., div. surgeon, France, 1918; asst. to Surgeon Gen., 1937-41; retired. Fellow Am. Coll. Surgeons. Mason (Shriner). Club: Army and Navy (Washington). Contbr. to med. jours. Address: War Dept., Washington, D.C.

METCALFE, Richard Lee, pres. Metcalfe Construction Co.; born near Upper Alton, Illinois, October 11, 1861; son of Dr. Richard L. and Ellen T. (Edwards) M.; educated public schools; LL.D., Creighton University, 1932; m. Bessie Buehler, April 30, 1885; children—Mrs. Harley Conant, Buehler, R. Lee, Theodore W., Kenneth. "Printer's devil" country office, studying during leisure time; edited weekly paper at age of 19; reporter World-Herald, 1888; asst. to William J. Bryan, the editor, 1894; editor Omaha World-Herald, 1896-1905; asso. editor The Commoner, 1905-13; civ. gov. Panama Canal Zone, 1913-14; pres. Metcalfe Constrn. Co. Dem. nominee for U.S. Senate from Neb. 1928; mayor of Omaha, filling unexpired term of late James C. Dahlman, 1930, and elected to same office for term, 1930-33. Author: Of Such Is the Kingdom, and Other Stories from Life, 1906; Bishop Sunbeams, 1909. Home: 5201 California St., Omaha, Neb.

METCALFE, Tristram Walker, university president and college dean; born at Brooklyn, New York, August 13, 1880; son of Alfred Tristram and Annie (Angevine) M.; grad. Boys High Sch., Brooklyn, 1897; student New York U., 1901; m. Frances Taylor, Oct. 24, 1907; 1 son, Tristram Walker. Reporter Brooklyn Daily Eagle, Commercial Advertiser; school editor Commercial Advertiser (New York Globe), Jan. 1903-June 1923; school editor, World (evening), 1923-31; school editor World-Telegram, 1931; consultant Translux Daylight Picture Screen Co., 1926-28, N.Y. State Teachers Assn.; asst. in edn., L.I. Univ., 1931-32, acting comptroller and asst. sec. bd. of trustees, 1932-33, dean and administrative head since 1933, member bd. of trustees and president since 1942; directing investigator New York School Survey, under N.Y. City Bd. of Edn., 1919. V.p. and dir. Crestchester Pub. Co., 1928, 29. Treas. Council of Yonkers Civic Assn., 1923-25, v.p., 1926; mem. Bd. of Education, Yonkers, 1926-31; mem. N.Y. City Comm. on Teachers' Salaries, 1926-27; pres. Colonial Heights Improvement Assn., 1935-38; mem. advisory bd. Yonkers Collegiate Center, 1936, 37; chmn. Eagle Scout Com., Brooklyn; com. mem. Y.M.C.A. Mem. N.E.A., Am. Assn. Sch. Adminstrs., N.Y. State Council of Supts., Horace Mann League, N.Y. Acad. of Public Edn., Am. Geographical Soc.; Soc. for Advancement of Edn., Am. Acad. Polit. and Social Sci., Zeta Psi. Democrat. Universalist. Clubs: Colonial Country (v.p. 1926), Press, Rotary. Home: 21 Puritan Av., Yonkers, N.Y. Office: 375 Pearl St., Brooklyn, N.Y.

METFESSEL, Milton Franklin (mĕt'fĕs-s'l), psychology; b. Waterloo, Ont., Can., Sept. 6, 1901; s. Newton Samuel and Ella Susan (Good) M.; A.B., Ia. State Teachers Coll., 1921; A.M., State U. of Ia., 1924, Ph.D., 1925; m. Carol Stone, June 3, 1922; children—Newton Stone, Miles Milton. Fellow in psychology, Ia. Lab., 1923-25; Nat. Research Council fellow in psychology, State U. of Ia. and European univs., 1925-28; asso. prof. psychology and speech, state U. of Ia., 1928-29; prof. psychology, U. of Southern Calif., since 1929, chmn. dept., 1930-38, chmn. div. of social studies since 1938; on spl. leave as officer Am. Air Forces since Apr. 1942. Fellow A.A.A.S., Acoustical Society of America; member American Psychological Association, American Anthropological Assn., Internat. Soc. Exptl. Phonetics, Sigma Xi. Author: Phonophotography in Folk Music, 1928; The Vibrato, 1932; Demonstrations of Psychological Experiments, 1936; Stroboscopy, 1933; also numerous articles in mags. Presbyterian. Home: 3748 Crestway Pl., Los Angeles, Calif.*

METTEN, John Farrell, shipbuilding engr.; b. Kent County, Del., Dec. 15, 1873; s. Alexander and Elizabeth (Hoffecker) M.; student Middletown (Del.) Academy honorary; Dr. Engring., Lehigh University, 1928 and University of Delaware, 1942; unmarried. Began as draftsman, 1894; chief engineering, draftsman, William Cramp & Sons Ship & Engine Bldg. Co., Philadelphia, 1904-09, chief engr., 1909-25, v.p. in charge of engring., 1925-27; pres. Marine Engring. Corp., Phila., 1927-31; consulting engr., Phila., 1931-35; became pres. and dir. N.Y. Shipbuilding Corp., Camden, N.J., 1935, now chmn. bd. dirs. Mem. A.A.A.S., Am. Soc. Naval Engrs., Am. Soc. Naval Architects and Marine Engrs., British Inst. Naval Architects (London), Franklin Inst., Newcomen Soc., N.Y. Geog. Soc. Club: Union League (Phila.). Office: New York Shipbuilding Corp., Camden, N.J.

METTEN, William F., newspaper pub.; b. nr. Milford, Del., Feb. 6, 1871; s. Alexander and Elizabeth M.; ed. country sch.; m. Elizabeth Janvier Murray, Nov. 1900 (died Apr. 1910); children—W. Murray, Elizabeth; m. 2d, Meta McSorley, Nov. 14, 1913; children—John F., Miriam, William. Began as reporter Every Evening, Wilmington, Del., 1895, pub. of same, 12 yrs. until 1933; now bus. mgr. News-Journal Co. (consolidated newspapers). Dir. Security Trust Co., Artisans Savings Bank. Mem. Bd. Park Commrs. (Wilmington), State Welfare Commn. Ex-pres. Wilmington Chamber Commerce. Democrat. Methodist. Clubs: Wilmington, Wilmington Country (dir.). Home: 2209 Boulevard, Wilmington, Del.

METTLER, John Wyckoff, mfr.; b. East Millstone, N.J., Sept. 27, 1878; s. William E. and Gertrude Van Pelt (Howell) M.; B.Sc., Rutgers Coll., 1899, M.Sc., 1902, LL.D., 1930; LL.B., N.Y. Law Sch., 1901; m. Helen Fleischmann, June 5, 1909; children—Helen (dec.), Maj. J. W., Jr. Pres. Interwoven Stocking Co.; dir. Tubize Rayon Co., The Del. & Hudson Co., Nat. Bank of N.J. (New Brunswick), Nat. Industrial Conf. Bd., Nat. Assn. Hosiery Mfrs. Trustee Rutgers U. Mem. Delta Phi. Republican. Mem. Ref. Dutch Ch. America. Clubs: University, Century, St. Nicholas Soc. Home: East Millstone, N.J. and 640 Park Av., New York, N.Y. Office: 390 George St., New Brunswick, N.J.

METTS, John Van Bokkelen, state dir. selective service; b. Wilmington, N.C., Dec. 17, 1876; s. James Isaac and Cornelia (Frothingham) M.; student Tilston Normal Sch., Cape Fear Acad., and Morrell Sch., Wilmington, N.C.; m. Josephine Budd, Nov. 20, 1906 (dec.); children—Josephine (Mrs. Spotswood Hatherway Huntt), John Van Bokkelen. Owner and operator of fire insurance agency, Wilmington, N.C., 1902-17. Enlisted N.C. Nat. Guard, 1894; commd. 2d lt., 1899, and advanced through grades to brig. gen., 1922; active service on Mexican Border, 1916-17; comdr. 119th Inf., 30th Div., U.S.A., A.E.F.; adjutant gen. of N.C., since 1920; dir. N.C. selective service, since 1940. Awarded Distinguished Service Medal. Mason. Home: 730 N. Blount. Office: Justice Bldg., Raleigh, N.C.

METZ, Arthur Ray, surgeon; born in 1887; M.D., Rush Med. Coll., 1911. Asso. prof. surgery Northwestern Medical School; chief surgeon C.M.St.P.&P. Railroad Company. Fellow Am. Coll. Surgeons; mem. Am. Board Surgery, Chicago Surgical Soc. (president 1937-38), Western Surgical Assn. (sec.), A.M.A., Chicago Med. Soc., Ill. State Med. Soc., Inst. of Med. of Chicago, Inst. of Traumatic Surgery, Radiol. Soc. of North America, Chicago Roentgen Ray Soc., Am. Assn. Ry. Surgeons, Am. Assn. for Surgery of Trauma. Office: Wesley Memorial Hospital, 250 E. Superior St., Chicago, Ill.

METZ, Charles William, biologist; b. Sundance, Wyo., Feb. 17, 1889; s. Judge William Summerfield and Jennie (Gammon) M.; B.S., Pomona Coll., Claremont, Calif., 1911; studied Stanford, 1911-12, Columbia, 1912-14, Ph.D., 1916; m. Blanche E. Stafford, Aug. 20, 1913; children—Charles Baker, William Stafford, Jane Gammon, Alburn Stafford. Mem. staff, Carnegie Instn., department of genetics, 1914-30, department of embryology, 1930-40; visiting prof. zoöl., Johns Hopkins U., 1930-37; prof. and head Dept. of Zoölogy, U. of Pa., since 1940. Anti-malaria work (extra-cantonment sanitation), U.S. P.H.S., 1917-19; has specialized in cytol. and genetical research. Fellow A.A.A.S.; member American Philosophical Society, Genetics Soc. of America, Am. Society Naturalists, Am. Soc. Zoölogists, Sigma Xi, Phi Beta Kappa. Home: 34 Willowbrook Av., Lansdowne, Pa.

METZENBAUM, Myron Firth (mĕt'zĕn-boum), surgeons; Apr. 1, 1876-Jan. 25, 1944. See Vol. 23 (1944-45).

METZGER, Charles Robert (mĕtz'gĕr), lawyer, educator; b. Indianapolis, Ind., Mar. 14, 1894; s. Robert and Grace Aline (Hough) M.; student Ind. U., 1912-14, LL.B. (spec.), 1944; A.B., 1926, A.M., 1928; student Harvard, 1914-15; LL.B., Benjamin Harrison Law School, Indianapolis, 1917, Indiana Law School, 1927; m. Leslie Shaw, June 18, 1915 (divorced 1919); 1 dau., Joan; m. 2d, Ruth Spring, Nov. 14, 1923; children—Elizabeth Ann, Mary Lou. Began practice at Indianapolis, 1916; dep. pros. atty. Marion County, Ind., 1916-17; in claim dept. Travelers Ins. Co., 1919-20; with law firm Robinson, Symmes & Melson, 1920-27; counsel and dir. Asso. Theatre Owners of Ind., 1927-35; dir. Allied States Assn. Motion Picture Exhibitors, 1930-35; asst. prof. economics and sociology, Indiana University, 1926-35; asso. prof. sociology, Butler University, 1932

33; lecturer in dental jurisprudence, Ind. U. Sch. of Dentistry, 1926-35; now mem. staff Production Code Adminstrn. motion picture industry. Served as lt. F.A., U.S. Army, 1917-19; capt., Judge Advocate General's dept., Inactive Res. Mem. Am., Ind. State and Indianapolis bar assns., Am. Econ. Assn., Am. Sociol. Soc., Am. Statis. Assn., Am. Assn. Social Workers, Sons of Vets., Mil. Order Foreign Wars, Military Order World Wars, Reserve Officers Assn., Judge Advocates Assn., U.S. Infantry Assn., U.S. Quartermaster Assn., Am. Legion, Forty and Eight, Alpha Tau Omega, Sigma Delta Kappa, Delta Sigma Rho. Republican. Clubs: Harvard of Southern California, Big Ten, University. Co-author: "State Income Taxation," 1926. Writer of monographs, papers and bulls. on taxation, delinquency, crime, etc. Office: 5504 Hollywood Blvd., Hollywood 28, Calif.

METZGER, Delbert Everner, judge; b. Ozawkee, Kan., Mar. 4, 1875; s. Eli W. and Marguerette Miner (Jones) M.; student, Washburn Coll., Topeka, Kan., Ind. Law Sch., Indianapolis, Ind. Hon. deg. Doctor Civil Law, Ill. Coll. of Law, Chgo.; m. Alice M. Weight, June 29, 1911; children—Jefferson E., Doris M., Helen V., Franklin M. In newspaper work, justice of the peace and city atty., Meridan, Kan., 1896-97; later in farming, grain and real estate business in Kan. and Colo., mining and engrng. contracting in Colo., Mont. and Ore.; artesian well contracting, Hawaii, 1899-1902; asst. treas. Oahu Ry. & Land Co., Honolulu, 1902-04; supt. Hilo R.R. Co., 1904-08; built breakwater, Hilo Harbor, 1908-13; mem. Territorial Senate, 1913-17; in practice law, Hilo, 1914-15; magistrate Dist. Court, 1917-18; treas. and ins. commr. of Hawaii, 1918-21; in law practice at Honolulu and Hilo, 1922-34; judge 4th Circuit Ct., Hawaii, 1934-39; U.S. dist. judge, Dist. of Hawaii, since 1939. Served in U.S. Army, Spanish-Am. War. Democrat. Mason (32°, Shriner), Elk. Clubs: Chiefs of Hawaii, Oahu Country. Home: 1914 Vancouver Drive. Address: Federal Bldg., Honolulu, T.H.

METZGER, Earl H. (mĕts'gĕr), army officer; b. Steelton, Pa., Aug. 14, 1889; s. Joseph Miller and Fannie (Kaylor) M.; B.S. in Elec. Engring., Pa. State Coll., 1911; grad. Army War Coll., 1935; m. Dorothy McKaye, Dec. 5, 1916; children—Earl H., Jr. (capt.), Donald McKaye (1st lt.). Commd. 2d lt., U.S. Army, 1912, and advanced through the grades to brig. gen., Feb. 13, 1942; comd. Anti-aircraft Training Center, Camp Stewart, Ga., Feb. 13, 1942-Feb. 18, 1943; now serving at an overseas station. Mason. Home: West Main Rd., Newport, R.I.

METZGER, Fraser, clergyman; b. Gloversville, N.Y., Oct. 25, 1872; s. Albert Henry and Catherine (Lenz) M.; A.B., Union Coll., 1902; L.H.D., 1938; B.D., Defiance (Ohio) College, 1904; D.D., Middlebury, (Vermont) College, 1921; D.D., Rutgers University, 1945; married Jessie Lacy, June 12, 1902; children—Albert Lacy, Roscoe Fraser, Karl Edward. Ordained to ministry of Congregational Ch., 1902; pastor Bethany Congl. Ch., Randolph, Vt., 1902-23; chaplain, Pa. State Coll., 1923-25; dean of men, Rutgers U., 1925-45, also acting chaplain, 1930-45, dean emeritus since July 1945; minister First Congl. Ch., South Windsor, Conn., since July 1945. Served as chaplain, U.S. Army Res. Corps during World War I. Mem. Vt. Legislature, two terms. Mem. Phi Beta Kappa, Tau Kappa Alpha, Delta Upsilon. Home: 135 College Av. Office: Rutgers University, New Brunswick, N.J.

METZGER, Frederick Elder, educator; b. Hanover, Pa., Oct. 26, 1868; s. Henry Clay and Cora (Myley) M.; B.A., Gettysburg (Pa.) Coll., 1888, M.A., 1890; grad. study, U. of Leipzig, Germany, 1890-91, Am. Sch. Classical Studies, Athens, Greece, 1891-92; m. Martha Thomas, Sept. 9, 1896; 1 dau., Margaret Thomas (Mrs. Herbert Benjamin Williams). Began as high sch. prin., 1894; prof. Latin and Greek, Md. Coll. for Women, Lutherville, 1895-1932, pres. 1932-41, pres. emeritus since 1941. Mem. Phi Delta Theta. Republican. Lutheran. Home: Lutherville, Md.

METZGER, Hutzel, agrl. economist, banker; b. Athens, Tenn., Dec. 12, 1894; s. Lynn J. and Mary Elizabeth (Hutsell) M.; student Mich. State Coll. Agr. and Applied Science, East Lansing, 1915-16; B.S., N.D. Agrl. Coll., 1920, M.S., 1923; Ph.D., U. of Minn., 1926; m. Emma E. Skeem, Aug. 14, 1922; children—Robert Lynn, Richard Bruce. Public sch. teacher, 1911-14; asst. agrl. economist N.D. Agrl. Coll., 1920-21, asso. agrl. economist and asst. farm management demonstrator, 1921-23; research asst. agrl. economics, Univ. of Minn., 1923-25; research fellow Social Science Research Council, 1925-26; sr. agrl. economist, div. coöp. marketing, U.S. Dept. of Agr., Washington, D.C., 1926-29; asst. chief, div. of coöp. marketing, Federal Farm Bd., 1929-32, regional rep., western states, 1932-33; pres. St. Paul Bank for Coöperatives since 1933. Served as pvt. 4th S.D. Inf., U.S. Army, 1916-17; 1st lt. A.S., 1917-19, World War. Mem. Am. Farm Econ. Assn., Am. Statis. Assn., Nat. Grange, Alpha Gamma Rho, Alpha Zeta, Phi Kappa Phi, Gamma Sigma Delta. Club: St. Paul Athletic. Home: 473 Woodlawn Av. Office: St. Paul Bank for Coöperatives, St. Paul, Minn.

METZGER, Irvin Dilling (mĕtz'kĕr), ophthalmologist; b. New Enterprise, Pa., Apr. 12, 1873; s. Jacob Burket and Catherine (Dilling) M.; B.E., Juniata Coll., Huntingdon, Pa., 1894, Ed.M., 1896, honorary D.Sc., 1940; M.D., Hahnemann Medical College, Philadelphia, 1904, hon. A.M., 1937; Oculi et Auris Chirurgus, New York Ophthalmic Hospital College, 1910; grad. study University of Vienna and London, 1913-14; D.Sc. (hon.), University of Pittsburgh, 1936; m. Dorothy Thompson, Aug. 6, 1919; 1 son, James Thompson. Supt. pub. schs., Hollidaysburg, Pa., 1895-1900; in gen. practice, Tyrone, Pa., 1904-09, eye, ear, nose and throat practice, 1910-13; practice confined to ophthalmology, Pittsburgh, Pa., since 1914. Served as capt., Med. Corps, U.S. Army, Base Hosp., Camp Taylor, Louisville, Ky., 1918-19. Administrative officer, Pa. State Bd. Med. Edn. (pres. bd.) and insp. med. schs. and hosps. 1915 to 1944. Pres. Fed. State Med. Bds. of U.S., 1935-36; mem. Am. Inst. Homœopathy (pres. 1929-30), Ophthal., Otol. and Laryngol. Soc. (pres. 1927-28), Pa. Homœo. Med. Soc., Philos. Soc., Fellowship Soc., Pi Epsilon Rho. Republican. Baptist. Mason (33°, Shriner). Clubs: University, Agora, Quiz. Writer of med. bulls. for State of Pa. Contbr. to Jour. Am. Inst. Homœopathy, etc. Home: 450 S. Atlantic Av. Office: 5230 Center Av., Pittsburgh, Pa.*

METZGER, Sidney M., bishop; b. Fredericksburg, Tex., July 11, 1902; s. Francis and Ida (Dietz) M.; student St. Mary's Sch., Fredericksburg, 1910-15, St. John's Sem., San Antonio, 1915-22; Th.D., North Am. Coll., Rome, Italy, 1926; Dr. Canon Law, Pontificial Inst. of Canon and Civil Law, Rome, 1928; LL.D., St. Edwards U.; ordained priest St. John Lateran Basilica, Rome, Apr. 3, 1926; prof. St. John's Sem., San Antonio, 1928-33, rector, 1933-35; rector St. Johns Sem., San Antonio, Texas, 1933-40; regent St. Mary's U. Law Sch., San Antonio, 1935-40; consecrated auxiliary bishop of Santa Fe (titular bishop of Birta), Apr. 10, 1940; installed as coadjutor bishop of El Paso, with the right of succession, Feb. 5, 1942; succeeded to the See of El Paso, Dec. 1, 1942. Address: 1014 N. Mesa Av., El Paso, Texas.

MEUSEL, Lucille (mū-sel), soprano; b. Green Bay, Wis.; d. Walter E. and Cinda (Bonneville) Meusel; grad. in voice Chicago Musical Coll.; grad. student voice and piano, Lawrence Conservatory, Appleton, Wis.; studied for opera, Paris, France, 2 yrs.; scholarship pupil of Herbert Witherspoon. Mem. Chicago Civic Opera, 1927-29; leading soprano Royal Opera of Liege (Belgium), 1931-33; mem. Chicago Grand Opera Co., 1933-34, Cincinnati Zoo Opera Co., 1937-40; leading coloratura soprano San Carlo Opera since 1934. Awarded grand piano, Chicago Musical Coll. contest; winner woman's championship Grand Am. Trap-Shooting Tournament, 1916. Mem. Mu Phi Epsilon. Club: International Altrusa. Address: 1009 S. Quincy, Green Bay, Wis.

MEUSER, Edwin Henry, clergyman; b. Columbus, O., Sept. 22, 1897; s. William and Elizabeth (Mueller) M.; ed. B.A., Capital U. (Coll.) Columbus, 1917; M.A., Am. U., Washington, D.C., 1927; m. Naomi E. Waltner, June 11, 1924; children—Janet Ruth, William Waltner, David Edwin. Pastor, St. Paul's Lutheran Church, Bridgeport, O., 1920-24; St. Matthew's Church, Washington, D.C., 1925-37; Exec. Sec., Bd. of Am. Missions, Columbus, O., 1937-45. Honorary degree, D.D., conferred by Capital U. Seminary, 1944. Author: Graded Lession Leaves, Lutheran Joint Synod of Ohio, Statistical Yearbook, 1926-30. Home: 971 College Av. Office: 57 E. Main St., Columbus, O.

MEYER, see also Myer.

MEYER, Adolf (mī'ĕr), psychiatrist, neurologist; b. Niederweningen, nr. Zürich, Switzerland, Sept. 13, 1866; s. Rudolf and Anna (Walder) M.; ed. Gymnasium, Zürich; Swiss Staatsexamen for practice of medicine, 1890; post-grad. studies at Paris, London, Edinburgh, Zürich, Vienna and Berlin, 1890-92; M. D., of Zürich, 1892; LL.D., Glasgow Univ., 1901, Clark U., 1909; Sc.D., Yale, 1934; Harvard, 1942; m. Mary Potter Brooks, Sept. 15, 1902; 1 dau., Julia Lathrop. Came to U.S., 1892. Hon. fellow, then docent in neurology, U. of Chicago, 1892-95; pathologist to Ill. Eastern Hosp. for the Insane, Kankakee, 1893-95; pathologist and later dir. of clin. and lab. work, Worcester (Mass.) Insane Hosp. and docent in psychiatry, Clark U., 1895-1902; dir. Pathol. (psychiatric) Inst., N.Y. State Hosps., 1902-10; prof. psychiatry, Cornell U. Med. Coll., 1904-09; prof. psychiatry, Johns Hopkins, and dir. Henry Phipps Psychiatric Clinic, Johns Hopkins Hosp., 1910-41, prof. emeritus since 1941; Salmon memorial lecturer, 1932; Maudsley lecturer, 1933; guest lecturer Acad. of Neurology and Psychiatry, Kharkow, U.S.S.R., 1933; Thomas Salmon medal for distinguished service in psychiatry, 1942. Hon. pres. Nat. Com. for Mental Hygiene and president Internat. Com. for Mental Hygiene since 1937; hon. vice-pres. Conf. on Method in Philosophy and the Sciences; hon. mem. Boston Soc. Neurology and Psychiatry, Royal Medico-Psychological Assn., New York Psychiatric Society (pres. 1905-07); New York and Washington psychoanalytic societies, mem. Assn. Am. Physicians, Am. Neurol. Assn. (pres. 1922). Am. Psychiatric Assn. (pres. 1927), Academie der Naturforscher zu Halle, Am. Inst. Criminal Law and Criminology, A.A.A.S., N.Y. Acad. Sciences, Assn. for Research in Nervous and Mental Diseases, Am. Orthopsychiatric Assn., Am. Psychopathol. Assn. (pres. 1912, 16), American Psychological Assn., Assn. of Anatomy, Harvey Society, New England Soc. Psychiatry; corr. mem. Société de Neurologie, Société de Psychologie and Société Medico-psychologique (Paris), Sociedad Neurologia y Psiquiatria (Buenos Aires). Extensive contbr. on neurology, pathology, psychiatry, mental hygiene, etc. Zwinglian Protestant. Clubs: Century (New York); Cosmos (Washington). Address: 4305 Rugby Rd., Baltimore 10, Md.

MEYER, Mrs. Agnes E. (mī'ĕr), journalist and social worker; b. New York City, N.Y., Jan. 2, 1887; d. Frederic H. and Lucy (Schmidt) Ernst; B.A., Barnard Coll., 1907; student Sorbonne U., Paris, 1908-09, Columbia U., 1911-12; m. Eugene Meyer, Feb. 12, 1910; children—Florence (Mrs. Oscar Homolka), Elizabeth (Mrs. Pare Lorents), Eugene III, Katharine (Mrs. Philip Leslie Graham), Ruth. Reporter for New York Sun, 1907-08; mem. com. that founded maternity centers in N.Y. City, 1912; delegate to Nat. Rep. conv., 1924; active in Rep. politics, N.Y. State, 1923-32; chmn. of Westchester County Recreation Commn., Westchester, N.Y., 1923-41; appt. mem. of Library of Congress Trust Bd. by Pres. Hoover and Pres. Roosevelt, 1929, 35; apptd. trustee of Barnard Coll., 1933; v.p., The Washington Post, Washington, D.C., 1933-35; part owner of The Washington Post since 1935. Mem. Am. Acad. of Polit. and Social Sciences, Soc. of Women Geographers, Alpha Phi. Clubs: Am. Assn. of U. Women, Council of Nat. Municipal League, Cosmopolitan Club of New York, Sulgrave Club of Washington, D.C. Author: Chinese Painting as Reflected in the Thought and Art of Li-Lung-Mien, 1923; Britain's Home Front (pamphlet), 1942; The Washington Post, 1943; Journey Through Chaos, 1944. Translator: Thomas Mann's The Coming Victory of Democracy. Contbr. The Washington Post, New York Times Book Review, Readers Digest. Home: 1624 Crescent Place N.W. Office: The Washington Post, Washington, D.C.

MEYER, Alfred, physician; b. N.Y. City, June 18, 1854; s. Isaac and Mathilda (Langenbach) M.; A.B., Columbia, 1874; M.D., Coll. Physicians and Surgeons (Columbia), 1877; m. Annie Florance Nathan, Feb. 15, 1887; 1 child (dec.). Began practice in N.Y. City, 1880; clin. prof. medicine, New York U., and Bellevue Med. Coll., since Dec. 1910; cons. physician, Mt. Sinai Hosp., Montefiore Hosp., Washington Heights Hosp. Hon. dir. Nat. Tuberculosis Assn.; fellow Am. Coll. of Physicians; mem. Am. Thorac Soc., A.M.A., N.Y. State Med. Assn., N.Y. County Med. Soc., N.Y. Acad. Medicine, New York Tuberculosis and Health Assn. (dir.), Harvey Soc., Phi Kappa Psi, etc. Received citation of N.Y. Tuberculosis and Health Assn., 1942. Home: 1225 Park Av., New York, N.Y.

MEYER, Alfred Henry, dean; May 28, 1888-Dec. 29, 1944. See Vol. 23 (1944-45).

MEYER, Annie Nathan, author; b. N.Y. City, Feb. 19, 1867; d. Robert Weeks and Annie (Florance) Nathan; ed. privately at home; took exam. at Columbia (women not then permitted to attend as students); m. Dr. Alfred Meyer, Feb. 15, 1887. Known as founder of Barnard Coll. (women's dept. of Columbia), having first attained sanction of trustees of the university. Chmn. Emergency Com., Am. Home Economics Association, World War. Clubs: Women's Faculty of Columbia Univ., Barnard College Club (hon.), Town Hall Club, English Speaking Union. Author: Woman's Work in America, 1891; Helen Brent, M.D., 1893; My Park Book, 1898; Robert Annys, 1901; The Dominant Sex, 1911; The Dreamer, 1912; also plays, A Dinner of Herbs; The Spur; P's & Q's, 1920; The District Attorney, prod. 1920; The Advertising of Kate, prod. 1921; The New Way, 1923; The Right to Dream; Black Souls, prod. 1932, pub. 1932; Barnard Beginnings, 1935. Contbr. articles and stories to mags. Home: 1225 Park Av., New York 28, N.Y.

MEYER, Arthur Simon (mī'ĕr), chmn. N.Y. State Bd. of Mediation; b. New York, N.Y., Mar. 24, 1880; s. Simon and Carrie (Bernheim) M.; ed. N.Y. pub. and high schs. and by private study; m. Marion Wolff, June 11, 1912; children—Daniel, Leonard, Carolyn. In real estate business, 1905-12; v.p. Mutual Profit Coupon Corp. (subsidiary Schulte Cigar Store), 1912-16; v.p. and dir. Schulte Retail Stores Corp., 1917-35; mem. City Industrial Bd. of N.Y. City, 1936-37; pres. Park-Lexington Co., Inc., real estate, N.Y. City, since 1937; mem. N.Y. State Bd. of Mediation since 1937, chmn. since Jan. 1941; impartial chmn. Milk Industry, Greater N.Y., Westchester and Northern N.J., 1938, 39; apptd. asso. mem. Nat. War Labor Bd., Apr. 1942; apptd. mem. 2d Regional War Labor Bd., Jan. 1943; apptd. chmn. of panel investigating dispute between the 4 companies comprising "Little Steel" and the Steel Workers Organizing Com., 1942; apptd. chmn. of panel investigating dispute, known as Petrillo Case, between the recording companies and American Federation of Musicians, 1943; chmn. adv. bd., Office War Mobilization and Reconversion, 1945. Mem. Citizens for Victory and Council for Democracy. Clubs: Town (Scarsdale); Town Hall (N.Y.). Home: 31 Marmaroneck Rd., Scarsdale, N.Y. Office: 250 W. 57th St., New York, N.Y.

MEYER, Arthur William, anatomist; b. Cedarburg, Wis., Aug. 18, 1873; s. Henry and Louise (Wiepking)

M.; B.S., U. of Wis., 1898; M.D., Johns Hopkins, 1905; m. Esther Hartshorne Robinson, Dec. 28, 1907; children—Ruth Robinson, Robert Wiepking. Asst. and asso. in anatomy, Johns Hopkins Med. Sch., 1905-07; asst. prof. anatomy, U. of Minn., 1907-08; prof. anatomy, Northwestern U. Med Sch., 1908-09; prof. human anatomy, Stanford Univ., 1909-38, prof emeritus since 1938. Research associate Carnegie Instn., 1917-18. Fellow A.A.A.S.; mem. Assn. Am. Anatomists, Am. Soc. Zoölogists, etc. Author: Rise of Embryology, 1939, etc. Pub. investigations on embryology, growth, lymphatics, anatomical variations, attrition, pathology, and articles on ednl. hist. and social problems. Home: 121 Waverly St., Palo Alto, Calif.

MEYER, B. G., pres. Gen. Cigar Co., Inc.; b. N. Y. City, Nov. 22, 1882; s. Max and Bertha (Berlyn) M.; student pub. schs. of N.Y. City; m. B. Marquisee, Oct. 21, 1907; children—Marjorie (Mrs. Lawrence F. Picker), Max. Started with Meyer & Mendelsohn, N.Y. City, 1898; v.p. Gen. Cigar Co., Inc., N.Y. City, 1917-37, pres. since 1937. Jewish religion. Club: Inwood Country. Home: Lefferts Rd. and Macy Channel, Hewlett, L.I., N.Y. Office: 119 W. 40th St., New York, N.Y.

MEYER, Balthasar Henry, economist; b. Mequon, Ozaukee County, Wis., May 28, 1866; s. Henry and Louise (Wiepking) M.; grad. Oshkosh Normal Sch., 1893; B.L., U. of Wis., 1894, Ph.D., 1897, LL.D., 1914; grad. study U. of Berlin, 1894-95; m. Alice Elizabeth Carlton, Aug. 29, 1901; children—Carleton Wiepking, Thomas Balthasar, Sylvia Elizabeth (Mrs. Oliver Gasch). Taught district school, 1884-86; principal schools, Fredonia, Wisconsin, 1887-89; principal high sch., Port Washington, Wisconsin, 1889-92; hon. fellow, 1895-96, univ. fellow, 1896-97, extension lecturer, 1895-97, instr. sociology, 1897-99, asst. prof. sociology, 1899-1900, prof polit. economy, 1900-10, U. of Wis.; granted leave of absence from univ. to accept apptmt. as mem. of R.R. Commn. of Wis., July 1905; chmn. R.R. Commn. of Wis., 1907-11; apptd. by President Taft mem. R.R. Securities Commn., Aug. 1910, and mem. Interstate Commerce Commn., Jan. 1, 1911-May 1, 1939; now engaged in constl. and mediation in transportation. Mem. various scientific and other orgns. Author: Railway Legislation in the United States, 1903; History of Transportation in the U.S. before 1860, 1917; also monographs and articles on ry. legislation and administration and other econ. subjects. Active in a number of local social agencies. Home: 3327 P St. N.W. Office: Shoreham Bldg., Washington 5, D.C.

MEYER, Ben R., banker; b. San Francisco, Calif., 1879; pres. Union Bank & Trust Co., Los Angeles; dir. Southern Calif. Gas Co., Pacific Lighting Corp. trustee Calif. Inst. Tech., U. of Southern Calif. Home: Talmadge Apts. Office: 760 S. Hill St., Los Angeles, Calif.*

MEYER, Bernard S(andler) (mī'ẽr), coll. prof.; b. Nantucket, Mass., July 20, 1901; s. John Frederick and Florence Katherine (Hinkle) M.; B.A., O. State U., 1921, M.A., 1923, Ph.D., 1926; student in England and Germany, 1930; m. Blanche Barnes Montgomery, Aug. 15, 1931. Grad. asst. botany, Ohio State U., 1921-23, instr., 1923-27; asso. forest ecologist, U.S. Forest Service, 1927-28; asst. prof. botany, Ohio State U., 1928-34, asso. prof., 1934-40, prof. since 1940; field asst., U.S. Dept. Agr., summers 1922, 23; investigator, Desert Lab. of Carnegie Inst., summer 1929; prof. plant physiology, Stone Biol. Lab., summers 1937, 38, 40, 41; asso. physiologist, U.S. Dept. Agr., summer 1943, physiologist, summers 1944-45; business mgr., Ohio Jour. Science, 1930-41; collaborator, rubber investigations, U.S. Dept. Agr., 1942-44. Editorial board, Plant Physiology since 1944; contributing editor Scientific Monthly, 1944. Fellow A.A.A.S., Ohio Academy Science (v.p. 1933); mem. Bot. Soc. America (vice-chmn., physiol. sect., 1940, chmn., 1941), Ecol. Soc. America, Am. Soc. Plant Physiologists (v.p., 1940, pres., 1943), Phi Beta Kappa, Sigma Xi, Gamma Alpha. Club: Faculty. Co-author: Plant Physiology, 1939; Laboratory Plant Physiology, 1943. Contbr. Ency. Brit., tech. jours. Home: 3782 Olentangy Blvd., Columbus 2, O.

MEYER, Charles F.; b. Boston, Mass., 1864; s. Charles E. and Henrietta L. (Quimby) M.; ed. Roxbury Latin Sch.; m. Myra Comstock. Began with Standard Oil Co., at Boston, 1886; v.p. Standard Oil Co. of N.Y., 1920-28, pres., 1928-31; retired, Feb. 1, 1932. Mason. Clubs: India House, Metropolitan (New York); Byculla, Royal Bombay Yacht (India). Home: Rancho Santa Fe, Calif. Office: 26 Broadway, New York, N.Y.

MEYER, Charles Garrison, pres. The Cord Meyer Co.; b. New York, N.Y., Sept. 21, 1879; s. Cord and Cornelia Maria (Covert) M.; student Columbia U. Sch. of Arts, 1901; m. Sara Willets Leavitt, Oct. 8, 1902; children—Mrs. Margaret H. Meyer, Charles Garrison, Gardiner Howland M., Samuel Willets M. Pres. The Cord Meyer Co., N.Y. City, since 1910; also pres. Bayside Gables, Inc.; v.p. and dir. Citizens Development, Inc., Citizens Water Supply Co. of Newton, Cord Meyer Development Co., Dick-Meyer Corporation; vice-president and trustee Central Aguirre Associates; member finance committee, member executive com. and dir. Franklin Fire Insurance of Phila., The Home Ins. Co.; mem. exec. com. and dir. Paul Revere Fire Ins. Co., Baltimore Am. Ins. Co. of N.Y., City of N.Y. Ins. Co., Ga. Home Ins. Co., Gibraltar Fire & Marine Ins. Co., Homestead Fire Ins. Co., The Home Indemnity Co., Nat. Liberty Ins. Co. of America, New Brunswick Fire Ins. Co.; dir. many other cos. Dir. and founder N.Y. World's Fair, 1939, Inc. Presidential rep. to Internat. Housing Conf., London, 1935; rep from Queens, Park Assn. Board. Clubs: Columbia University, Columbia Athletic Assn., Society of Older Graduates, Columbia Rowing, Columbia Varsity "C", The Links, The Links Golf, Madison Square Garden, New York Athletic, New York Yacht, Bayside Yacht, National Golf Links of America (founder), Oakland Golf, Racquet & Tennis, The New York Skating, Southside Sportsmen's (L.I.), Santee; Delta Phi. Home: Shore Acres, Bell Av., Bayside, L.I., N.Y. Office: 68 William St., New York, N.Y.

MEYER, Charles Harrison, lawyer; b. New York, N.Y., Apr. 15, 1892; s. Harrison D. and Florette (Spiegelberg) M.; A.B., Columbia, 1912, A.M., 1913, LL.B., 1914; m. Madeleine Rosenfeld, Feb. 24, 1919; 1 son, Lt. C. Harrison. Admitted to N.Y. bar, 1915; with Wollman & Wollman, 1914-16; private practice, 1916-19; mem. Guggenheimer, Strasser & Meyer, 1919-37, Skutch, Meyer & Burton, 1938-42, Meyer, Wallach & Silverson since 1942. Served as member legal advisory board, United States Selective Draft Service and govt. appeal agt., 1917-18. Trustee and sec., The Corner House, 1916-22; vice chmn. Lawyers Div. of Fedn. for Support of Jewish Philanthropic Societies of New York City, 1941-43. Director Hillside Hospital since 1945. Member New York County War Price and Rationing Bd., 1942-43. Mem. Am. Bar Assn., N.Y. State Bar Assn. (mem. com. on civil rights), Assn. Bar City of New York (chairman committee on law reform, 1939-41; mem. com. on grievances 1941-45), New York County Lawyers' Association, Phi Beta Kappa, Phi Beta Kappa Associates. Republican. Clubs: Bankers, Harmonie (member committee on war affairs, 1942-45). Author: The Law of Stock Brokers and Stock Exchanges, 1931, supplements, 1932, 33, 36; Legal Pitfalls of the Stock Brokerage Business, 2d edit., 1936; The Securities Exchange Act of 1934 Analyzed and Explained, 1934; also pamphlets and articles relating to stock brokerage, financial law and econ. problems concerning securities and security markets. Contbr. to legal, econ. and business jours. Home: 575 Park Av. Office: 20 Exchange Pl., New York, N.Y.

MEYER, Cyril F. (mī'ẽr), coll. dean; b. Brooklyn, N.Y., May 3, 1901; s. Frederick and Mary (Fitzpatrick) M.; student St. Joseph's Coll., Princeton, N.J., 1918-19, St. Vincent's Sem., Germantown, Pa., 1919-26; Ph.D., Collegio Angelico, Rome, Italy, 1928. Ordained priest Roman Cath. Ch., 1926; prof. philosophy Niagara U., 1928-31, dir. Sem. of Our Lady of Angels, 1931-35; prof. philosophy St. John's U., Brooklyn, 1935-37, chmn. dept. grad. sch., 1937-41, dean of St. John's Coll. since 1941. Vice-chairman of the Eastern Regional unit of the N.C.E.H. 1944. Member National Catholic Philosophical Association, National Catholic Edn. Assn. (eastern regional rep. on exec. council). Home: 75 Lewis Av., Brooklyn, N.Y.

MEYER, Eugene (mī-ẽr), editor and publisher The Washington Post; b. Los Angeles, Oct. 31, 1875; s. Eugene and Harriet (Newmark) M.; student U. of Calif., 1892-93; A.B., Yale, 1895; studied banking and langs. in Europe; LL.D., Yale, 1932, Syracuse U., 1934, U. of Calif., 1942; m. Agnes Elizabeth Ernst, Feb. 12, 1910; children—Florence (Mrs. Oscar Homolka), Elizabeth (Mrs. Pare Lorentz), Eugene III (captain, Med. Corps, U.S. Army Air Forces), Katharine (Mrs. Philip L. Graham), Ruth. Head firm Eugene Meyer, Jr. & Co., 1901-17, and dir. many corps. until resigned, 1917, to enter Govt. service; apptd. adviser non-ferrous metals, Advisory Commn. of Council of Nat. Defense, Apr. 1917; later same position War Industries Bd.; also mem. Nat. Com. on War Savings, 1917 and special asst. to Sec. of War in connection with aircraft production, 1918; apptd. by Pres. Wilson dir. War Finance Corp., Apr. 29, 1918, term 4 yrs.; elected mng. dir. same Jan. 1919; resigned May 1920, when Corp.'s activities suspended; reapptd. by Pres. Harding, Mar. 1921, and elected mng. dir.; reapptd. by Pres. Coolidge, Mar. 1925, and again elected mng. dir.; apptd. mem. Fed. Farm Loan Bd., by President Coolidge, May 10, 1927, and designated farm loan commr., resigned, May 10, 1929. Apptd. by Pres. Hoover mem. and designated gov. of Federal Reserve Bd., Sept. 16, 1930, resigned May 10, 1933; also served as first chmn. bd. Reconstruction Finance Corp., Feb. 2-July 31, 1932; mem. Nat. Defense Mediation Bd., by appointment of Pres. Roosevelt, Mar. 19, 1941-Jan. 12, 1942; pub. The Washington Post, 1933-40; editor and pub. since 1940. Pres. and dir. WINX Broadcasting Co., Wash., D.C. since Aug. 1, 1944; mem. Newspaper Industry Advisory Com. of War Production Bd. since June 1943; pres. Washington Criminal Justice Assn., 1936-45, hon. pres. since 1945; chmn. D.C. div., Com. Economic Development; mem. bd. of trustees, Nat. Inst. of Public Affairs, Washington, D.C., since 1934; chmn. Postwar Planning Com., Washington Bd. Trade; also member board of trustees, Community Chest, Washington, D.C., and National Industrial Conf. Bd., New York; mem. bd. of editors, The Public Opinion Quarterly, Princeton, N.J.; and pres. natl. com. for Mental Hygiene, N.Y. Clubs: Players Grolier, Recess (N.Y.); Metropolitan, Cosmos, University, Burning Tree, Nat. Press (Washington). Home: Seven Springs Farm, Mt. Kisco, N.Y.; Washington residence: 1624 Crescent Pl., N.W. Office: The Washington Post, Washington, D.C.

MEYER, Frederick Henry; b. Hamelin, Germany, Nov. 6, 1872; s. Mortiz and Amanda (Loges) M.; grad. Royal Art Sch., Berlin, 1896; grad. Pa. Mus. and Sch. of Industrial Art, Phila., 1897; m. Laetitia Summerville, June 1902. Came to U.S., 1888; supervisor drawing, Stockton (Calif.) pub. schs., 1898-1902; instr. drawing, U. of Calif.; prof. applied art, Mark Hopkins Inst. of Art, San Francisco, 1902-06; founder, pres. and trustee Calif. Coll. of Arts and Crafts since 1907; dir. of art Oakland pub. schs., 1913-19. Awarded Medal of Honor, San Francisco Expn., 1915. Progressive Republican. Protestant. Clubs: Faculty, Rotary, Business Men's Garden Club. Specializes in architectural designing, interior decorating and landscape gardening. Address: California College of Arts and Crafts, Broadway at College, Oakland, Calif.

MEYER, George Ralph, army officer; b. Montgomery, Minn., Nov. 27, 1886; s. Christian Wendlyn and Ellen Loretta (Carroll) M.; student U. of Minn., 1904-05; B.S., U.S. Naval Acad., 1910; grad. Command and Gen. Staff Sch., 1925, U.S. Army War Coll., 1935, U.S. Naval War Coll., 1936; m. Virginia Roget Robb, Oct. 11, 1911; children—Virginia Roget (Mrs. R. F. Moran), Carroll Louise (Mrs. W. E. Dickinson). Midshipman, resigned from Navy, Mar. 1911; commd. 2d lt., Coast Arty. Corps, U.S. Army, Aug. 1911, and advanced through the grades to brig. gen., Aug. 1941, and major general, April 2, 1943. Served in Hawaii during World War and with A.F.G. in Germany at the base in Antwerp, returning to U.S. in Oct. 1920; inst. Coast Arty. Sch., Ft. Monroe and at C.&G.S. Sch., Ft. Leavenworth; chief of staff, 9th Corps, in maneuvers in Tex. and La., Apr. 1940; comdr. Pacific Brigade of Panama Coast Arty., Aug. 7, 1941; comdr. Panama Coast Artillery Command since Feb. 18, 1943. Decorated Officer of Order of Leopold II (Belgian). K. of C. Contbr. to ornithol. jours. and service publs. Address: Panama Coast Artillery, Panama Canal Zone.*

MEYER, George William, composer; b. Boston, Mass., Jan. 1, 1884; s. Samuel Leopold and Johanna (Loewenberg) M.; ed. pub. schs.; m. Grayce Elizabeth Meyers, Dec. 9, 1909 (died 1936); m. 2d, Kathleen Howard, Dec. 23, 1942; 1 daughter Melody. Held various positions such as bookkeeper, office boy, carpenter and machinist; composer of popular songs since 1908, among which are "Lonesome," "For Me and My Gal," "'Tuck Me to Sleep in My Old 'Tucky Home," "My Mother's Rosary," "Brown Eyes, Why Are You Blue," "When You're a Long Long Way from Home," "I Believe in Miracles," "Ten, Ten Tennessee," "Sittin' in the Corner," "My Song of the Nile," "E'ry Thing Is Peaches Down in Georgia," "Hiawatha's Melody of Love," "That Mellow Melody," "Little Old Fashioned Music Box," etc. Sec. Am. Soc. Composers, Authors and Publishers. Address: 25 Central Park West, New York, N.Y.

MEYER, Harold Diedrich, prof. of sociology; b. Augusta, Ga., Nov. 20, 1892; s. John Henry and Mena (Sancken) M.; A.B., U. of Ga., 1912, A.M., 1916; grad. student, Columbia, 1925-26; LL.D., Florida Southern College, 1941; m. Helen Wright, Sept. 27, 1917; children—Harold Diedrich (dec.), George Wright. Prin. high school, Statesboro, Ga., 1912-13, supt. of schools, 1913-15; prof. of history, State Normal Sch., Athens, Ga., 1916-18, prof. of sociology, 1919-21; also instr. of special courses, U. of Ga., 1916-21; asso. prof. of sociology, U. of N.C., 1921-26, prof. since 1926; teacher summers, U. of Fla., U. of Wash., Emory U., New York U.; chief bureau of recreation, Univ. Extension Div., U. of N.C.; regional dir. of edn. and recreation, Region 4, Works Projects Adminstrn., 1935-38; ednl. chmn. Region 6, Boy Scouts America since 1930; mem. nat. council Boy Scouts America since 1930; Silver Beaver Award, Boy Scouts America, 1940; mem. state bd. mgrs. North Carolina Parent-Teachers Association since 1924; educational consultant National Congress of Parents and Teachers since 1941; national chairman Coll. Conf. of Training for Recreation Leaders, 1939-40, 1940-42; mem. exec. com. N.C. High Sch. Athletic Assn. since 1925; consultant in Office of Edn. on Training of Recreation Leaders for Nat. Defense, 1941; consultant nat. defense recreation project W.P.A., 1941; exec. dir., N.C. Recreation Com. and coordinator of recreation, State Office of Civilian Defense in N.C., 1943-45; chmn. Eastern Conf. State Recreation Com., 1944; dir. N.C. Commn. 1945. Entered 1st Officer Training Corps, Fort McPherson; commd. 1st lt. U.S. Army, 1917. Mem. Am. Sociol. Soc., N.C. Conf. of Social Service, Nat. Conf. of Social Work, Am. Assn. Leisure Time Educators, Nat. Group Work Assn., Southern Sociol. Soc., N.C. Edn. Assn., Alpha Kappa Delta, Phi Delta Kappa, Alpha Phi Omega, Omicron Delta Kappa, Delta Tau Delta. Democrat. Presbyterian. Author: Handbook of Extra-Curricular Activities, 1926; Financing Extra-Curricular Activities, 1929; The School Club Program, 1932. Co-author: American Democracy Anew (high sch. text), 1940. Editor: Extra-Curricular Libr. (20 vols.), 1929-35. Mem. editorial bd., School A

tivities Magazine, Youth Leaders Digest. Contbr. numerous articles on extra-curricular and recreation activities, youth, parent-teacher relations, social problems and social pathology. Home: Chapel Hill, N.C.

MEYER, Henry Coddington, Jr., cons. engr.; b. Orange, N.J., Nov. 28, 1870; s. Henry Coddington and Charlotte English (Seaman) M.; M.E., Stevens Inst. Tech., 1892; m. Louise G. Underhill, Nov. 18, 1896; children—Henry Coddington, Emily Louise. Engring. practice, New York, 1893-1919; now pres., Meyer, Strong & Jones, Inc., cons. mech. and elec. engrs.; dir. Architects Offices, Inc. Mem. Am. Soc. M.E., Am. Soc. Heating and Ventilating Engrs., Loyal Legion. Trustee North River Savings Bank, N.Y. City. Club: Union League. Author: Design of Steam Power Plants, 1902. Home: Montclair, N.J. Office: 101 Park Av., New York, N.Y.

MEYER, Henry Herman, clergyman, educator; b. Champaign, Ill., Nov. 21, 1874; s. Frederick William and Caroline (Frevert) M.; ed. Los Angeles (Calif.) High Sch.; Calif. State Normal Sch.; A.B., Baldwin-Wallace Coll., Ohio, 1900, A.M., 1903, D.D., 1905; B.D., Drew Theol. Sem., 1903, Th.D., 1926; Ph.D., Yale, 1927; m. Minna McEuen, Aug. 4, 1898. Ordained M.E. ministry, 1900; pastor Wilmington, Calif., 1895-96, Mt. Vernon, N.Y., 1906-08; prof. St. Paul's Coll., St. Paul Park, Minn., 1900-01; asst. editor church school publs. M.E. Ch., 1902-14, editor, 1914-29; editor American Standard Bible Readers; dean of Boston Univ. School of Religious and Social Work, 1929-42; emeritus dean B.U. School of Social work and emeritus dir. Grad. Div. of Relig. Edn., Boston U. Sch. of Theology, since 1942; visiting instr. and lecturer in univs. and theol. seminaries in China, 1940-41; personnel advisor on the Administrative Staff, Endicott Junior Coll., Prides Crossing, Mass., 1942-43; retired. Past mem. exec. council Religious Education Assn.; executive com. Internat. Council of Religious Edn. and Worlds Sunday Sch. Assn.; Am. Assn. Adult Edn., Massachusetts Council of Churches, National Conf. of Social Work, Greater Boston Fed. of Churches (mem. ednl. com.). Author: The Lesson Handbook (annual), 1904-27; The Graded Sunday School in Principle and Practice, 1910; Coöperation in Christian Education, 1917; Child Nature and Nurture According to Count Nicholas Ludwig von Zinzendorf, 1928. Editor: The International Graded Lessons (Berean and Graded Press series), until 1929. Contbr. to religious ednl. mags. and periodicals. Address: 21 Claremont Av., New York, N.Y.

MEYER, Henry John Dick, army officer; b. New York, N.Y., Sept. 20, 1899; s. Henry Herman and Helen Geraldine Meyer; B.S., U.S. Mil. Acad., 1919; M.S., Mass. Inst. Tech., 1932; m. Eula Julia Platz, Oct. 2, 1935; 1 son, Henry Richard. Commd. 2d lt. Field Arty., U.S. Army, 1918, advanced through the grades to brig. gen., 1944; comdg. gen. 45th Div. Artillery since May 1944. Decorated Purple Heart, Croix de Guerre with palm. Mason. Address: War Dept., Washington 25, D.C.

MEYER, Herbert, artist; b. N.Y. City, Mar. 5, 1882; s. Hermann and Johanna Rebecca (Undutsch) M.; student Manual Training High Sch., Brooklyn, 1898, Art Students' League, 1900-03; m. Anne Norton, June 1, 1907; 1 dau., Felicia (Mrs. Reginald Marsh). Illustrator and painter since 1904. Represented in pvt. collections and Met. Mus. of Art, Addison Gallery (Andover, Mass.), Robert Hull Fleming Museum (Burlington, Vt.), Wood Gallery of Fine Arts (Montpelier, Vt.), Fort Worth (Tex.) Museum of Art, Canajoharie (N.Y.) Museum, Whitney Museum (New York). Nat. Academician. Mem. Southern Vt. Artists, Am. Water Color Soc. Republican. Club: Salmagundi (New York). Home: Dorset, Vt.

MEYER, Jacob Gibble, textbook writer; b. Fredericksburg, Pa., Mar. 16, 1884; s. Jacob W. and Leah (Gibble) M.; Pd.B., Elizabethtown (Pa.) Coll., 1905; A.B., Franklin and Marshall Coll., 1910; A.M., Columbia, 1913; Ph. D., New York U., 1925; student U. of Pa., summers 1905, 07, Teachers Coll., Columbia, 1916-18, Northwestern U., 1938-39, U. of Chicago, 1939-40; m. Anna Royer, Oct. 13, 1910 (died Mar. 5, 1941); children—Leah Mildred (wife of Dr. Kenneth Kintner), Helen Grace (wife of Prof. Max Kraning), Jacob Gibble, Anna Charlotte (wife of Robert A. Emmons), Mary Janet; m. 2d, Martha Marie Nelson, June 4, 1942. Began as pub. school teacher, 1902; instr., Acad. of Elizabethtown Coll., 1905-07; instr., mathematics, Millersville (Pa.) State Teachers Coll., 1910-11; prof. of chemistry and physics, Elizabethtown Coll., 1911-16; instr. of gen. science, Horace Mann Sch. for Boys, N.Y. City, 1916-18; prof. of edn. and psychology, Elizabethtown Coll., 1918-24, pres., 1920-24; dean of school of edn., Manchester Coll., North Manchester, Ind., 1924-38; extension lecturer, Fort Wayne, Ind., 1925-38; pres., Milton (Wis.) Coll., 1940-1944; trustee Am. Christian Benevolent Soc. Mem. N.E.A., Am. Sch. Adminstrs., Adult Edn. Assn., Am. Acad. Science. Fellow, National Geographic Society. Mem. Church of the Brethren (ordained minister, 1910). Author: Small Colleges and Teacher Training, 1928; Principles of Secondary Education, 1935; The Old World and Its Gifts, 1938; The New World and Its Growth, 1941; Our Southern Neighbors, 1942; Friends Near and Far, 1943. Home: 1259 North Shore Avenue, Chicago 26, Illinois.

MEYER, John Ambrose, ex-congressman; b. Baltimore, Md., May 15, 1899; A.B. and A.M., Loyola Coll.; LL.B., U. of Md.; m. Ellen M. Donovan Nagle, Feb. 4, 1924; children—John Ambrose, Mary Eleanor. Began practice law, 1921; asso. judge Traffic Court, Baltimore, 1929-35; spl. asst. city solicitor, 1939-40; mem. 77th Congress (1941-43), 4th Md. Dist. Mem. S.A.T.C., Georgetown U., World War. Democrat. Address: 111 N. Charles St., Baltimore, Md.*

MEYER, John Da Costa, lawyer; b. Pardoe, Pa., Jan. 26, 1878; s. L. George (M.D.) and Maria Jane (Albin) M.; grad. Poland (O.) Union Sem., 1895; A.B., Grove City Coll., 1900; LL.B., U. of Pittsburgh, 1908; m. Sarah L. Trowbridge, Oct. 5, 1910 (died 1926); children—Elisabeth Trowbridge, Lucile Albin, Jean Da Costa; m. 2d, Margaret Spraggon, June 30, 1928 (died 1932); children—John Da Costa, George William; m. 3d, Marie McGinley, May 25, 1936. Admitted to Pa. bar, 1908, and began practice at Pittsburgh; asst. dist. atty. Allegheny County, 1919-24; U.S. atty., Western Dist. of Pa., 1925-29; spl. dep. atty. gen., State of Pa., 1933-35. Mem. Pa. Nat. Guard 15 yrs., capt. 5 yrs. Mem. Am., Pa. State and Allegheny County bar assns. Republican. Presbyterian. Mason (32°), Odd Fellow, K.P. Club: Breckenridge Heights Country. Home: 123 Gordon St., Edgewood, Pa. Office: St. Nicholas Bldg., Pittsburgh, Pa.

MEYER, J(ohn) Franklin, physicist; Mar. 11, 1875-Oct. 30, 1944. See Vol. 23 (1944-45).

MEYER, Joseph F., Jr.; pres. Houston Nat. Bank. Home: 102 Stratford Av. Office: 202 Main St., Houston, Tex.*

MEYER, Julius Paul, ocean transportation; Nov. 1, 1871-July 9, 1945. See Vol. 23 (1944-45).

MEYER, Karl Albert, surgeon; b. Gilman, Ill., Sept. 28, 1886; M.D., U. of Ill. College of Medicine, 1908; m. Faye Hart, Nov. 10, 1918; children—Mary Ann, Nancy Ruth, Robert E. Intern University and Cook County hosps., 1908-10; in gen. practice, Chicago, 1910-14; med. supt. Cook County (Ill.) Hosp. since 1914 (attending surgeon); asst. clin. surgery, U. of Ill. Coll. of Medicine, 1914-20, prof. clin. surgery, 1920-25; asso. prof. same, Northwestern U. Med. Sch., since 1925; attending surgeon Wesley Memorial Hosp., Grant Hosp., Cook County Hosp. Trustee U. of Ill. Fellow Am. Coll. Surgeons; mem. A.M.A., Ill. State and Chicago med. socs., Chicago Surg. Soc. Office: 30 N. Michigan Av., Chicago, Ill.

MEYER, Karl Friedrich, pathologist, bacteriologist; b. Basel, Switzerland, May 19, 1884; s. Theodor and Sophie (Lichtenhahn) M.; D.V.M., U. of Zurich, 1909, Ph.D., 1924; grad. studies, Universities of Berlin, Munich, Paris, Zurich, Bern; hon. M.D., College of Medical Evangelists, 1936; Dr. med. h.c., Zurich, 1937; m. Mary Elizabeth Lindsay, July 16, 1913; 1 dau., Charlotte. Came to U.S., 1910, naturalized citizen, 1922. Pathologist, dept. agr., Transvaal, 1908-10; asst. prof. pathology and bacteriology, U. of Pa., 1910-11, prof. 1911-13; dir. lab. and expt. farm, Pa. Livestock Sanitary Bd., Philadelphia, 1913-14; prof. bacteriology and protozoölogy, U. of Calif., 1914-15; asso. prof. tropical medicine, Hooper Foundation for Medical Research, U. of Calif., 1915-21, prof. research medicine and acting dir., 1921-24, dir. since 1924; cons. Calif. State Dept. Pub. Health and S.P. Ry. since 1920; prof. bacteriology, U. of Calif., 1924, U. of Calif. Med. Sch. since 1924; dir. research, Western Lab., Nat. Canners Assn., since 1926; dir. Pub. Health Curricula, 1936-39; Cutter lecturer, Harvard, 1931. Hektoen lecturer, 1931, Gehrmann lecturer, 1933, Smith-Reed-Russel lecturer, 1935, U. of Calif. faculty research lecturer, 1937; visiting lecturer on epidemiology Harvard University Medical School, 1941; De Lamar lecturer Johns Hopkins U., 1941; mem. Nat. Advisory Health Council of Nat. Inst. of Health of U.S. Pub. Health Service; mem. com. on virus research and on epidemics and pub. health, Nat. Foundation Infantile Paralysis; mem. nat. med. and health advisory committee American Red Cross; consultant to the secretary of war. Fellow National Academy of Science, A.A.A.S., American Acad. Arts and Sciences, Am. Public Health Assn. (pres. western branch), California Academy Science; mem. Am. Assn. Pathologists and Bacteriologists, Soc. Am. Bacteriologists (councillor, v.p., pres.), Assn. Immunology (councilor; pres. 1940), Soc. Exptl. Biology, Am. Soc. Tropical Medicine (v.p. 1918 and 1937), Acad. Tropical Medicine, Sigma Xi, Delta Omega, Phi Sigma, Alpha Omega. Republican. Zwinglian Protestant. Clubs: Commonwealth, The Family. Author: Practical Bacteriology, 1925. Home: 2841 Lincoln Way, San Francisco 22, Calif.

MEYER, Leo Robert ("Dutch"), football coach; b. Ellinger, Tex., Jan. 15, 1900; s. Robert Frederick and Julia J. (Lieck) M.; B.A., Texas Christian U., 1922; m. Margaret Ellen Marrs, Dec. 20, 1923. Athletic coach Polytechnic High Sch., Ft. Worth, Tex., Dec. 1, 1922-June 1, 1923, Texas Christian U., Ft. Worth, since Sept. 1, 1923. Honored as football coach of national championship team of 1938. Served in U.S. Army Inf., July 1-Dec. 1, 1918, 2d lt., Sept. 15 to Dec. 1, 1918. Democrat. Baptist. Mason. Clubs: Ft. Worth Club, Lions (Ft. Worth); Am. Legion. Wrote articles on football for Saturday Evening Post. Home: 3855 Bellaire Drive S. Ft. Worth, Tex.

MEYER, Martin (mī'ẽr), prof. of chemistry; b. St. Louis, Mo., Apr. 15, 1899; s. Ferdinand and Rose Marie (Silverburg) M.; B.S., cum laude, Coll. City N.Y., 1918; A.M., Columbia U., 1920, Ph.D., 1921; m. Anna Lewit, June 30, 1927; 1 dau., Annette Elaine. Fellow in chemistry, Coll. City N.Y., 1918, tutor, 1919, instr., 1921-22, asst. prof., 1928-32; prof. chemistry and chmn. dept., Antioch Coll., 1922; chmn. dept. science survey, Brooklyn Center, 1928-30; asst. prof., Brooklyn Coll. (N.Y.), 1932, asso. prof., 1935, acting chmn. dept., 1935-37, 38, 1941-43, prof. since 1937, chmn. dept., since 1943. Treas. Kamp Kewanee, Inc., 1921; pres. Camp Canopus, Inc., 1929-33; pres. Camp Crayloe, Inc., 1934-38; treas. Reyem Comml. Co., Inc., since 1933; cons. chemist since 1921. Served as 2d lt. Inf., 1918; 2d lt. C.W.S., O.R.C., 1925-30; adminstr. Air Warden Service, N.Y., 1943. Fellow: A.A.A.S., Am. Inst. Chemists. Mem. Am. Chem. Soc., Soc. Am. Mil. Engrs., Phi Beta Kappa, Phi Lambda Upsilon, Sigma Xi. Author: Elementary Chemical Calculations, 1923; First Problems in Chemistry, 1925; Science of Explosives, 1943. Home: 1572 E. 28th St., Brooklyn, N.Y.

MEYER, Max F(riedrich), psychologist, university professor; b. at Danzig, June 15, 1873; s. of Hermann and Sophie (Luschnath) M.; grad. Municipal Gymnasium, Danzig, 1892; Ph.D., Univ. of Berlin, 1896, research work, 1896-98; came to U.S., 1899; m. Stella Sexton, Feb. 13, 1904; children—Dorothy, Harold, Otto, Katherine, Sophie. Prof. psychology, U. of Mo., since 1900; exchange prof. U. of Chile, Sept.-Dec. 1929; visiting prof. U. of Miami, Fla., since 1932 (leave of absence). Fellow A.A.A.S.; mem. Am. Psychol. Assn., Acoustical Soc. America, Am. Speech Correction Assn., Phi Beta Kappa, Sigma Xi, Alpha Pi Zeta, Phi Mu Alpha. Translator: Adolf Hildebrand's Problem of Form in Painting and Sculpture (with R. M. Ogden), 1907. Translator and editor: Ebbinghaus's Psychology, 1908. Presbyn. Author: Contributions to the Psychological Theory of Music, 1901; Introduction to the Mechanics of the Inner Ear, 1907; The Fundamental Laws of Human Behavior, 1911; Psychology of the Other-One, 1921; A Brief Manual of Psychology Demonstrations, 1922; Abnormal Psychology, 1927; Elementary Laboratory Psychology, 1927; The Musician's Arithmetic, 1929; Fitting Into a Silent World, 1934. Constructor of a hydraulic model of the cochlea, of a quartertone keyboard (24 tones per octave) and a hydraulic model of the internal accommodation of the eye. Address: Coconut Grove, Fla.

MEYER, Ovid Otto, physician; b. Stevens Point, Wis., Dec. 17, 1900; s. Otto F. and Elmere E. (Belanger) M.; S.B., U. of Wis., 1924; M.D., Columbia, 1926; m. Lyda Ann Henry, June 24, 1932; children—Nancy A., Mary Lynn, Ralph H. Interne, Wis. Gen. Hosp., 1926-27, resident, 1927-29; asst. in medicine, Collis P. Huntington Memorial Hosp. and Harvard Med. Sch., 1929-32; asst. physician, Thorndike Memorial Lab., 1932; asst. prof. medicine, U. of Wis. Med. Sch., 1932-37, asso. prof., 1937-44, prof. since 1944; asso. physician, Wis. Gen. Hosp., 1937-44, physician since 1944. Fellow Am. Coll. Physicians; mem. A.M.A., Am. Soc. Clin. Investigation, Central Soc. Clin. Research, Soc. Exptl. Biology and Medicine, Phi Kappa, Alpha Kappa Kappa, Sigma Sigma, Sigma Xi. Roman Catholic. Knight of Columbus. Contbr. articles on clin. medicine, hematology, clin. research to sci. publs. Home: 1806 Summit Av. Office: 1300 University Av., Madison 6, Wis.

MEYER, Russell F. (mī'ẽr), assn. exec.; b. Springfield, Ill., Mar. 4, 1901; s. Louis L. and Louise (Maurer) M.; student U. of Ill., 1919-20; LL.B., U. of Mich., 1924; m. Hattie E. Penney, Sept. 22, 1926; children—Lois Louise, Russell Franklin (dec.), Stuart Franklin. Admitted to Ill. bar, 1924; asst. state's atty. of Sangamon County, Springfield, Ill., 1925-26; sec.-treas. Optimist International since 1928. Mem. Ill. and Sangamon County bar assns., Sigma Delta Kappa. Elk, Knight of Columbus. Clubs: Optimist, Advertising (St. Louis, Mo.). Home: 8157 Kingsbury Blvd., Clayton 5, Mo. Office: 1721 Railway Exchange Bldg., St. Louis 1, Mo.

MEYER, Vincent, army officer; b. New York, N.Y., Aug. 29, 1889; s. Daniel Charles and Emily (Doyle) M.; B.S., U.S. Naval Acad., 1911; grad. Field Arty. Sch., 1920, same, Advanced Course, 1928, Command and Gen. Staff Sch., 1930, Army War Coll., 1937; m. Agnes Beattie Stewart, Aug. 12, 1919; children—Stewart Canfield, Vincent. Commd. 2d lt., Field Arty., U.S. Army, 1911, and advanced through the grades to brig. gen. (temp.), Oct. 31, 1941; served as capt. and major, A.E.F., World War I; now with U.S. Group, Control Council, Germany. Awarded Distinguished Service medal, Mexican border medal, Victory medal with 5 battle clasps, E.T.O. ribbon with 2 battle clasps. Episcopalian. Club: Army and Navy. Address: The Chesterfield, Richmond, Va.

MEYER, William Walter, lawyer; b. Ada, O., Aug. 15, 1887; s. William Henry and Harriet Coit (Grafton) M.; A.B., Ohio Northern U., 1911; A.M., Yale, 1912, LL.B., 1915; unmarried. Began as asst. atty. N.Y., N.H.&H. R.R., 1915, and advanced

through grades to gen counsel, 1935; counsel for bd. of trustees, 1935-43; retired Aug. 15, 1943. Served as mem. Conn. Gen. Assembly from Clinton, 1933. Lt. 145 Inf., U.S. Army, World War. Republican. Episcopalian. Mason. Club: Graduate (New Haven). Home: Clinton, Conn.

MEYERDING, Henry William (mīr'dĭng), surgeon; b. St. Paul, Minn., Sept. 5, 1884; s. Henry John and Adelgunda (Rosenkranz) M.; B.Sc., U. of Minn., 1907, M.D., 1909, M.Sc. in orthopedic surgery, 1918; m. Lura Abbie Stinchfield, Feb. 12, 1912; children—Augustus Stinchfield (dec.), Edward Henry, Anne Louise (dec.). House surgeon Mayo Clinic, 1911-12, attending physician, 1912-14, asst. orthopedist, 1914-15, asso. orthopedic surgeon, 1915, surgeon since 1915; orthopedic surgeon St. Mary's and Colonial hosps., 1915; instr. orthopedic surgery, Mayo Fundation, U. of Minn. Grad. Sch., 1918-20, asst. prof., 1920-22, associate professor, 1922-37, professor since 1937. Served in Minn. Nat. Guard, 1st lt. M.C., 1909, capt., 1912, instr. in Officers School Surgery No. 1, 1918; major Medical Reserve Corps, 1922-34, lt. col. since 1934. Organizer and diplomate of the American Board of Orthopædic Surgery; charter mem. Am. Acad. Orthopædic Surgeons (chmn. committee on study of bone tumors). Fellow American College Surgeons; member Société Française d'Orthopedie, Internat. Orthopedic Soc. (charter mem. 1929), Western Surg. Assn., Minn. State Med. Assn., Am. Orthopædic Assn., A.M.A., N.Y. Acad. of Sciences, American Assn. of University Prof. (Minn. Chapter), Minnesota Acad. Science, Acacia, Alpha Kappa Kappa, Theta Nu Epsilon, Sigma Xi; corr. mem. Sociedad de Argentina de Cirugia Ortopedica. Conglist. Mason (32°, Shriner). Club: University. Contbr. to med. jours. Home: 525 Ninth Av. S.W., Rochester, Minn.

MEYEROWITZ, William, artist; b. Russia, July 15, 1893; s. Gershon and Sophia (Midleman) M.; came with parents to U.S., 1905; art edn., Nat. Acad. Design, N.Y. City; m. Theresa F. Bernstein, Feb. 1918. Painter and etcher. Represented in collections of Duncan Phillips Memorial and U.S. Nat. Museum, Washington, D.C.; Brooklyn Mus. Art; Museum Fine Arts, Boston; Bibliotheque Nationale, Paris; New York Pub. Library; John Herron Art Inst.; Concord (Mass.) Pub. Library; Concord Arts Assn.; Speed Memorial Museum, Louisville, Ky.; and in pvt. collections of Ralph Cross Johnson, Washington, D.C., A. C. Goodyear, Buffalo, N.Y.; etching of Justice O. W. Holmes in Library of Congress, of Justice Louis D. Brandeis in Harvard Law Sch. Associate National Academy; mem. Brooklyn Soc. Etchers, Conn. Acad. Fine Arts, North Shore Arts Assn. (1st prize), Gloucester Soc. Art, Philadelphia Soc. Etchers. Home: 54 W. 74th St., New York, N.Y.

MEYERS, see also Myers.

MEYERS, Bennett Edward (mī'ĕrz), army officer; b. Buffalo, N.Y., Mar. 29, 1897; s. Albert and Bertha (Keller) M.; student Sch. Mil. Aeronautics, U. of Calif., 1914-18, Army Industrial Coll., Washington, D.C., 1929-31, Babson Inst., Wellesley, Mass., 1931-33; m. Martha MacDougall, Oct. 10, 1919 (divorced 1927); 1 son, Bennett Edward, Jr.; m. 2d, Mary Jane Brownell, June 26, 1931 (divorced 1941); 1 son, Richard Bennett; married 2d, Ila Rae Curnutt February 14, 1943; children—Arnold Ira and Damon Curnutt (twins). Began as messenger boy, March, 1911; bookkeeper and accountant while attending sch. nights, 1913-17; enlisted as private first class, U.S. Army, for aviation training, Sept. 1917; commd. 2d lt., aviation sect., Signal Corps, June 1918; 2d lt. Air Service, U.S. Army, July 1920; became pilot in World War I; advanced to brig. gen., Feb. 1942; dep. asst. chief air staff, Army Air Forces, in charge army aircraft procurement, production, maintenance, supply and air transport. Promoted to maj. gen., Feb. 1944. Now dep. dir. Air Technical Service Comd. in charge Army Air Force development, procurement, supply and maintenance. Mem. bd. trustees, Air Force Aid Soc. Exec. com. A.A.F., Officers Assn.; nat. treas. Order of Daedalians; bd. dirs. Army Emergency Relief, C.P.A. Mason (K.T., Shriner). Home: Bayville, L.I., N.Y.

MEYERS, Harry Frederick, army officer; b. Mason City, Ia., May 6, 1897; s. Charley Kimball and Emma (Shillington) M.; A.B., Des Moines U., 1920; m. Affa May Collman, Oct. 1, 1918; children—Mary Cecile (wife of Maj. Belmont S. Evans, Jr.), Genevieve May. Commd. 2d lt., U.S. Army, 1918, hon. disch., 1919; commd. 2d lt., C.A.C., U.S. Army 1920, and advanced through the grades to brig. gen., 1944; served with antiaircraft, seacoast, railway and tractor-drawn arty.; service in Panama, Philippine Islands, Hawaii, France, Belgium, Holland and Germany; asst. prof. mil. science and tactics, U. of Kansas; comdg. 74th Antiaircraft Arty. Brigade since 1943. Decorated European, African and Middle Eastern Theater medals; Croix de Guerre with palm (French). Mem. Am. Legion, Forty and Eight. Republican. Baptist. Home: Fort Bliss, Tex.

MEYERS, Milton Kayton (mī'ĕrz), neurologist, psychiatrist; b. 1882; s. Sigmund and Rebecca (Kayton) M.; M.D., U. of Pa., 1902; m. Ethel K. Altshuler, 1914. Practiced in Phila. since shortly after graduation from U. of Pa. Mem. A.M.A., Med. Soc. State of Pa., Phila. Neurol. Soc., Pathol. Soc. of Philadelphia, Northern Medical Society of Phila., Anthropol. Soc., Phila. Psychiatric Society. Attending psychiatrist Phila. Psychiatric Hospital; cons. neurologist Jewish Hospital; neurologist Northern Liberties Hospital; clin. asst. psychiatric clinic for children, Med. Coll.; neuropsychiatrist Am. Oncologic Hosp.; asst. neurologist Phila. Gen. Hosp. Translator and editor of Falta's Endocrine Diseases, Including Their Treatment; (with E. A. Strecker) H. Curschmann's Clinical Neurology; editor of Lang's German-English Medical Dictionary. Contbr. chapter on nervous diseases in Loewenberg's Diagnostic Methods of Internal Medicine. Home-Office: 1529 S. Broad St., Philadelphia, Pa.*

MEYERS, Thomas John, osteopathic psychiatrist; b. Winnipeg, Can., May 11, 1903; s. Charles Lawrence and Elizabeth (Doran) M.; ed. U. of Calif., 1923-25, 1929-31; D.O., Coll. of Osteopathic Physicians and Surgeons, 1929; A.B., Occidental Coll., 1939, M.A., 1941; m. Helen Ann Redmond, Jan. 7, 1933. Training under E. S. Merrill, D.O., 1929-31; resident physician, Merrill Neuropsychiatric Sanitarium, 1930-31; practice of psychiatry, Pasadena, Calif., since 1931; clin. prof. of psychiatry, Coll. of Osteopathic Physicians and Surgeons, since 1935, also former dir. psychiatric research; sr. psychiatrist Los Angeles County Osteopathic Hosp.; alienist, Superior Courts of Los Angeles Co.; former dir. alcoholic clinic, Coll. of Osteop. Physicians and Surgeons. Certified by Am. Osteopathic Bd. of Neurology and Psychiatry. Director and cofounder, Eighth Street Clinic, Los Angeles; cons. psychiatrist Dalton School for Subnormal Children, Pasadena. Medical director Grandview Sanitarium, Whittier. Mem. bd. of directors Calif. Temperance Federation. Fellow Am. Coll. Neuropsychiatrists (pres. 1938-39); mem. Pasadena Osteopathic Soc. (pres. 1941-42), American Assn. on Mental Deficiency, American Genetic Assn., Med. Correctional Assn., Calif. Osteopathic Neuropsychiatric Soc. (sec. 1937-40), Calif. Osteopathic Assn., Am. Osteopathic Assn., A.A.A.S., Am. Acad. Polit. and Social Sci., Kappa Alpha (Southern), Atlas Club. Catholic. Contbr. to prof. jours. Home: 413 Scott Place. Office: 234 E. Colorado St., Pasadena, Calif.

MEYROWITZ, Jenny Delony Rice, artist, see Jenny Delony Rice-Meyrowitz.

MICHAEL, Charles Ritter (mī'k'l), newspaper man; b. Muncy, Pa., Apr. 20, 1876; s. Hammond and Sarah (Fague) M.; A.B., Lafayette Coll., Pa., 1898; m. Elizabeth G. Brandt, Sept. 20, 1910. Began in newspaper work, Phila., 1898; editor Easton (Pa.) Free Press, 1904-05; asso. editor Phila Times, 1910-11; polit. editor Phila Public Ledger, 1911-13; Washington corr. same, 1913-18; Washington corr. Philadelphia Press, 1918-20; with New York Times, Washington Bureau, 1920-41; reported national political conventions since 1908. Mem. Chi Phi. Republican. Presbyterian. Clubs: Union League (Phila.); National Press. Home: 3224 Cathedral Av. N.W., Washington, D.C.

MICHAEL, Jerome, prof. law; b. Athens, Ga., Jan. 1, 1890; s. Moses Gerson and Emma (Cohen) M.; A.B., U. of Ga., 1909; LL.B., Columbia, 1912; m. Florence Meyer, Feb. 24, 1921. Admitted to Ga. bar, 1912, and practiced at Athens until 1917, N.Y. City, 1917-24 and since 1927; dir. war trans. sect., U.S. Dept. Justice and spl. asst. to U.S. atty. gen., 1924-26, and since 1942; prof. law, Columbia, since 1927. City atty., Athens, 1913-16. Lt. inf., U.S. Army, in machine gun service, World War I. Mem. Am. Bar Assn., N.Y. State Bar Assn., Assn. Bar City New York, Nat. Lawyers Guild. Author: (with M. J. Adler) The Nature of Judicial Proof, 1931; Crime, Law and Social Science, 1933; (with H. Wechsler) Criminal Law and Its Administration, 1940. Home: 235 W. 76th St., New York, N.Y.

MICHAEL, Max, lawyer; b. Athens, Ga., May 28, 1884; s. Simon and Anna (Phillips) M.; A.B., U. of Ga., 1904; A.M., Columbia U., 1906; LL.B., 1907; m. Cecelia M. Solomons, Nov. 29, 1911; children—Cecilia (dec.), Max, Cecil, Simon (lt. U.S.A.; killed in action in Italy January 22, 1944). Engaged in practice of law since 1907; partner Green and Michael since 1911; pres. and dir. Nat. Bank of Athens. Chmn. bd. trustees Athens Gen. Hosp.; mem. Bond Commn., City of Athens, Ga., since 1932. Trustee Y.W.C.A. Mem. Am. Bar Assn., Athens Bar Assn., Phi Beta Kappa. Democrat. Jewish religion. Club: Athens Country. Home: 1260 S. Milledge Av. Office: Southern Mutual Bldg., Athens, Ga.

MICHAEL, Moina Belle, educator; Aug. 15, 1869-May 10, 1944. See Vol. 18 (1934-35).

MICHAEL, Stanley John, naval officer; b. Cincinnati, O., June 30, 1897; s. John H. and Elizabeth (Dodt) M.; ed. Hoffman Pub. Sch., Hughes High Sch. and U. of Cincinnati; B.S., U.S. Naval Acad., 1919; m. Katherine Mary Murphy, June 6, 1931; children—Stanley John, Jane Ann, Robert Douglas, Carol Frances. Commd. ensign, U.S. Navy, 1919, and advanced through the grades to commodore, 1945. Decorated Navy Cross with star, Legion of Merit with star. Knight of Columbus. Assisted, under direction of hydrographer, in publication of various air navigation manuals. Home: 6127 Utah Av., Washington 15. Address: Naval Air Station, Alameda, Calif.

MICHAELIS, Leonor (mī-kā'lĭs), med. research; b. Berlin, Germany, Jan. 16, 1875; s. Moriz and Hulda (Rosenbaum) M.; student U. of Berlin, 1893-96 (M.D.), Freiburg, 1896-97; m. Hedwig Philipsthal, Apr. 12, 1905; children—Ilse, Eva M. Became asst. to Prof. Paul Ehrlich, then at Berlin, 1898-99; asst. Municipal Hosp., Berlin, 1899-1902; oberarzt with Inst. for Cancer Research, Berlin, 1902-06; dir. lab., Berlin Municipal Hosp., 1906-22; privat-docent U. of Berlin, 1905, prof., 1908; prof. biochemistry, Med. Sch., Nagoya, Japan, 1922-26; resident lecturer Johns Hopkins U., Baltimore, 1926-29; mem. Rockefeller Inst. Med. Research, 1929-40, now mem. emeritus. Fellow A.A.A.S., N.Y. Academy of Science; member American Society Biological Chemists, American Chem. Soc., National Academy of Sciences. Author: Compendium der Entwicklungsgeschichte des Menschen mit Berücksichtigung der Wirbeltiere, 1898; Einführung in die Farbstoffchemie für Histologen, 1900; Dynamik der Oberflächen, 1909; Einführung in die Mathematik für Biologen u. Chemiker, 1912; Die Wasserstoff-Ionen-Concentration, 1914; Praktikum d. Physikalischen Chemie insb. der Kolloid-Chemie, 1920; Oxydations-Reductions-Potentiale, 1929. Home: 325 E. 79th St. Office: Rockefeller Institute for Medical Research, New York 21, N.Y.

MICHAELS, Charles Frederick, chmn. bd. McKesson & Robbins, Inc.; Dec. 22, 1869-Feb. 20, 1944. See Vol. 23 (1944-45).

MICHAELS, William Clopton, lawyer; b. Alton, Ill., Jan. 25, 1871; s. Willoughby Bedford and Ann Maria (Metcalf) M.; student U. of Va. Summer Law Sch., 1892; LL.B., U. of Mich., 1895; m. Nancy Stone Wilson, Apr. 19, 1899; children—William Wilson, Eldon Wilson. Admitted to Missouri bar, 1895, and asso. Haff & VanValkenburgh, Kansas City, Mo., 1895-97; asso. of Delbert J. Haff, Kansas City, 1897-1902; successively partner Haff & Michaels, 1902-11, Haff, Meservey, German & Michaels, 1911-23, Haff, Meservey, Michaels, Blackmar & Newkirk, 1923-28, Meservey, Michaels, Blackmar, Newkirk & Eager, 1928-35; partner Michaels, Blackmar, Newkirk, Eager & Swanson, Kansas City, since 1935. Served as mem. Civic League; Mo. Red Cross. Mem. Kansas City Bar Assn. (pres. 1923-24), Mo. State and Am. bar assns., Lawyers Assn. of Kansas City, Assn. of Life Ins. Counsel, Internat. Assn. Ins. Counsel, Fraternal Soc. Law Assn., Audubon Soc., Am. Philat. Soc. Republican. Mason (K.T., Shriner). Clubs: University, Mission Hills Country (Kansas City); Lawyers (Ann Arbor, Mich.); Collectors Club (N.Y. City). Compiler: 1895 U. of Mich. Law Class Directories, Nos. 1 to 8, 1897-1940. Author articles in Kansas City Bar Bull. and legal pubs. and philatelic mags. Occasional lecturer U. of Kans. Law Sch. and U. of Mich. Law Sch. Home: 645 W. 56th St. Office: 906 Commerce Bldg., Kansas City, Mo.

MICHAL, Aristotle D(emetrius) (mī'kăl), prof. mathematics; b. Smyrna, Asia Minor (Greek parents), May 1, 1899; s. Demetrius and Sophia (Chaousoglou) M., came to U.S., 1911, naturalized, 1924; A.B., Clark U., Worcester, Mass., 1920, A.M., 1921; Ph.D., Rice Inst., Houston, Tex., 1924; Nat. Research fellow in mathematics, univ. of Chicago, Harvard, Princeton, 1925-27; m. Luddye Charlotte Kennerly, June 9, 1924; 1 dau., Thalia Charlotte (dec.). Instr. in mathematics, Rice Inst., 1923-25, U. of Tex., summer, 1924; asst. prof. mathematics, Ohio State U., 1927-29; asso. prof. mathematics, Calif. Inst. Tech., 1929-38, prof. since 1938, dir. of research in math. analysis, geometry and applied mathematics, also dir. Engring., Science, Management War Training program in advanced training in mathematics and mechanics. Lecturer, Am. Math. Soc., 1938, U. of Ill., 1940, Stanford 50th anniversary symposium, 1941. Fellow A.A.A.S.; mem. Am. Math. Soc. (council 1938-40; sec. 1942-44), Math. Assn. America, (corr.) Academia Nacional de Ciencias Exactas, Fisicas y Naturales de Lima, Assn. of Symbolic Logic, Am. Assn. Univ. Profs., Sigma Xi. Club: Athenaeum (Pasadena). Author: Matrix and Tensor Calculus with Applications to Mechanics, Elasticity and Aeronautics, 1945. Contbr. numerous research papers to U.S. and foreign tech. jours. Home: 2002 Oakdale St., Pasadena 8, Calif.

MICHALIS, Clarence G. (mī-kā'lĭs), banker; grad. Stevens Inst. Techonolgy, 1907; m. Helen Gordon Campbell, May 11, 1918 (dec.); children—Helen Louise, (Mrs. W. Barton Baldwin, Jr.), Martha Hare (Mrs. Robert Hare), Clarence Fahnestock, (lt., j.g.), Henry Campbell Day (deceased). Chairman, pres., trustee Seamen's Bank for Savings; trustee Atlantic Mutual Ins. Co.; dir. Norwich Union Indemnity Co., Eagle Fire Co. of New York; dir. and mem. exec. com. Centennial Ins. Co. Served as lt. field arty. Mexican Border and as capt. field arty. A.E.F. President Seamen's Church Institute of New York; treasurer and trustee Cathedral of St. John The Divine; vestryman Church of The Heavenly Rest; trustee of Episcopal Fund of the Diocese of New York; director Y.M.C.A. City of New York; mem. Church Pension Fund of Diocese of N.Y.; mem. Standing Com. of Diocese of N.Y.; treas., dir. Josiah Macy, Jr., Foundation; pres. Ophthalmol. Foundation; dir. New York Assn. for Blind; trustee Nat. Foundation for Infantile Paralysis; mem. bd. mgrs. Life Saving Benevolent Assn.; mem. Chamber of Commerce of State of N.Y.; trustee Museum of City of N.Y.; dir. Historic Landmark Soc.; dir. Fedn. of Protestant Welfare Agencies; dir. Welfare Council of N.Y. City;

trustee United Seamen's Service; dir. U.S.O.; mem. Pilgrims of the U.S. Mem. Tau Beta Pi. Republican. Mason. Clubs: Union, Knickerbocker, Racquet and Tennis, University, Church. Home: 455 Madison Av., New York, N.Y.; and Garrison, N.Y. Office: 74 Wall St., New York, N.Y.

MICHAUD, Joseph Enoil (mē-shō′), minister of transport, Can.; b. St. Antonin, Temiscouata County, Que., Sept. 26, 1888; s. Joseph and Eugénie (Bernier) M.; B.A., Laval Univ., 1910, hon. LL.D., 1940; LL.B., Dalhousie Law Sch., 1913; m. Nelida Ringuette, Sept. 22, 1914; 9 children. Called to bar of N.B., 1914; King's counsel, 1935; practiced in Edmundston, N.B.; mayor of Edmundston, 1919-36; mem. N.B. Hydro-Elec. Commn., 1922-25. Elected to N.B. Legislature, 1917, 20, 25, 30; minister without portfolio, N.B., Foster adminstrn., 1921-23, Veniot adminstrn., 1923-25; elected to House of Commons, Can., at by-election, 1933, re-elected at gen. election, 1935; sworn to Privy Council and minister of fisheries, Can., 1935-42; minister of transport since Oct. 7, 1942. Mem. Liberal Party. Roman Catholic. Address: Minister of Transport, Parliament Bldgs., Ottawa, Ont., Can.

MICHEL, Ernest A(dolph) (mĭch′ĕl), lawyer; b. Appleton, Minn., Oct. 5, 1887; s. Ernest A. and Caroline (Schmidt) M.; grad. high sch., Appleton, Minn.; studied in law office, 1906-09; m. Arloine Forbes, June 23, 1915; children—Maxine Caroline, William Forbes. In practice of law at Marshall, Minn., 1909-18, Minneapolis since 1918; now mem. Davis, Michel, Yaeger & McGinley. Mem. Am., Minn. State and Hennepin County bar assns. Episcopalian. Club: Minneapolis Auto. Home: R. 4, Anoka, Minn. Office: 610 Baker Bldg., Minneapolis, Minn.*

MICHEL, Raul (mē-shĕl′), Mexican consul gen.; b. Monterrey, Nuevo Leon, Mexico, Sept. 23, 1895; s. Andres and Dolores (Ramirez) M.; m. Margarita Quintero, Oct. 17, 1917. Entered army, 1914; became col., 1924; comdt. Manzanillo, Ciudad Guzman; chief of mil. staff of War and Navy Dept. and chief staff mil. zones in Jalisco, Tepic, Aguascalientes, Zacatecas, Mexicali, Chihuahua; went into business in El Paso, 1929; consul gen. of Mexico in El Paso, Tex., since 1941. Clubs: Polo, Lions (Juarez), Optimist (El Paso). Office: 910 E. San Antonio St., El Paso, Texas.*

MICHELA, Joseph Anthony (mē-chä′lä), army officer; b. Iron Mountain, Mich., Mar. 5, 1903; s. John B. and Pauline (Tremontin) M.; A.B., U.S. Mil. Acad., 1928; Cav. Sch., 1932-33; A.M., Columbia, 1937; Command and Gen. Staff Sch., 1939-40; m. Katherine Frances Lial, Dec. 26, 1933; 1 son, Robert John. Commd. 2d lt. cav., 1928; advanced through grades to brig. gen., Dec. 1942; apptd. asst. mil. attaché, U.S.S.R., 1940-41, mil. attaché Nov. 1941-Oct. 1943. Home: 25 Bruce St., Duluth, Minn.

MICHELS, Rodolfo (mē′chäls), ambassador of Chile. See Vol. 23 (1944-45).

MICHELSON, Charles (mĭ′kĕl-sŭn), editor, writer; b. Virginia City, Nev.; s. Samuel and Rosalie (Przlubska) M.; m. Lillian Sterritt, 1896; 1 child, B. C. Was reporter San Francisco Post, San Francisco Examiner, San Francisco Call; war corr. New York Journal, 1896; editorial writer New York American; mng. editor San Francisco Examiner, 1906-08, Chicago Examiner, 1908-09, Chicago American, 1909-14; later Washington corr. Chicago Herald; chief Washington corr. N.Y. World, 1917-29; dir. of publicity, Dem. Nat. Com., 1929-40; dir. of public relations NRA, 1933-34. Contbr. to magazines. Clubs: Gridiron, Nat. Press, Golf (Washington); Lotos (New York). Home: The Westchester. Office: Mayflower Hotel, Washington, D.C.

MICHELSON, Henry E(rnest) (mĭch′ĕl-sŭn), dermatologist; b. Bismarck, N.D., Sept. 22, 1888; s. Herman L. and Justyna (Aurbach) M.; B.S., U. of Minn., 1910, M.D., 1912; study, London, Paris, Vienna, 1921, 29; m. Dalie Lindsay, Aug. 14, 1916; children—Robert, Margery. Interne, City and County Hosp., St. Paul, Minn., 1912-13; practiced at Virginia, Minn., 1913-15; asst. in dermatology, U. of Minn., 1915-20, asso. prof. dermatology, 1923-26, prof. and dir. div. dermatology and syphilology since 1927. Mem. Am. Dermatol. Assn., Minn. Dermatol. Soc., Chicago Dermatol. Soc., Vienna Dermatol. Soc., Beta Theta Pi, Nu Sigma Nu, Alpha Omega Alpha, Sigma Xi; corr. mem. French Dermatol. Soc. Clubs: Minneapolis, Minikahda, Minneapolis Automobile. Home: 4400 Fremont Av. S. Office: Medical Arts Bldg., Minneapolis, Minn.

MICHENER, Carroll Kinsey (mĭch′ĕn-ĕr), editor, author; b. Fillmore County, Minn., Aug. 11, 1885; s. Daniel Kinsey and Ida Lena (Blakeslee) M.; A.B., U. of Minn., 1907, post-grad. courses in history and sociology, 1914; m. Sarah Amelia Spensley, Feb. 15, 1921; children—Mary Florence, Fredric Spensley. Reporter, city editor, Duluth News Tribune, 1907-10; editorial staff Denver Republican and San Francisco Chronicle, 1910-11; sporting editor Commercial Advertiser, Honolulu, T.H., 1911-12; cable editor China Press, Shanghai, China, 1912-13; reporter Minneapolis Morning Tribune, 1914-15, city editor, 1916-17; asso. editor Bellman, Minneapolis, 1917-19; with Northwestern Miller since 1919, mng. editor since 1924, also mng. editor of American Baker, Feedstuffs and Milling Production; dir. of the Miller Publishing Co. Served as pvt. F.A., U.S. Army, World War; commd. 1st lt. F.A., O.R.C., Dec. 18, 1918; 1st lt. 4th Regt. Inf., Minn. Nat Guard, Feb. 27, 1919; resigned 1921. Mem. Minn. Historical Soc., S.A.R., Sigma Nu. Republican. Episcopalian. Mason. Clubs: Minneapolis, 5:55 Club. Author: Heirs of the Incas, 1924. Contbr. to mags. Home: 1203 Mount Curve Av. 5. Office: 118 S. 6th St., Minneapolis 2, Minn.

MICHENER, Earl Cory, congressman; b. Attica, O., Nov. 30, 1876; s. Valentine A. and Sarah Adelia (Cory) M.; student law dept. U. of Mich., 1900-02; LL.B., Columbian U., 1903; m. Belle Strandler, June 11, 1902; children—John Strandler, Elizabeth. Practiced at Adrian since 1903; asst. pros. atty. Lenawee County, Mich., 1907-10, pros. atty., 1911-14; mem. 66th to 72d, and 74th to 79th Congresses (1919-33, 1935-47), 2d Mich. Dist. Served as pvt., Co. B., 31st Mich. Vol. Inf., Apr. 26, 1898-May 17, 1899, Spanish-Am. War. Mem. Phi Sigma Kappa, S.A.R. Republican. Presbyterian. Mason. K.P., Elk. Clubs: Adrian, Lenawee Country, Rotary. Home: 340 S. Main St. Office: Adrian State Bank Bldg., Adrian, Mich.

MICHIE, A(ddinell) Hewson (mĭk′ĭ), law publisher; b. Northport, L.I., N.Y., Oct. 28, 1897; s. Thomas Johnson and Emily (Hewson) M.; prep. edn., Jefferson Prep Sch. for Boys, Charlottesville, Va.; LL.B., U. of Va., 1922; m. Katharine Barton Fishburne, Oct. 14, 1924; children—Katharine Hewson, Addinell Hewson, Jr. Admitted to Va. bar, 1921; with The Michie Co., law pubs., Charlottesville, Va., since June 1922, as contbg. editor, 1922-26, editor-in-chief, 1926-30, v.p., 1930-43, pres. since 1943; reporter to Supreme Court of Appeals of Va. since 1937; dir. Peoples Nat. Bank, Charlottesville. Served with 116th Inf., U.S. Army, 1918-19, with A.E.F. in Argonne campaign. Mem. Theta Delta Chi, Phi Delta Phi. Democrat. Episcopalian. Clubs: Red-Land (Charlottesville); Farmington Country (Albemarle County, Va.). Editor: Digest of Florida Reports, 1933; Colorado Statutes Annotated, 1935; Michie's Digest of Tennessee Reports, 1935; Virginia Code, 1936; West Virginia Code, 1937; Michie's Va.-W. Va. Digest, 1929-31; Michie on Banks and Banking, 1931-33; also many others. Home: Meadowbrook Hills, Charlottesville, Va. Office: 7th and Market Sts., Charlottesville, Va.

MICHIE, Allan A. (mĭk′ĭ), foreign corr., author; b. Aberdeen, Scotland, July 4, 1915; s. John Davidson and Maryann (Andrew) M.; came to U.S., 1925; A.B. cum laude, Ripon (Wis.) Coll., 1936; student U. of Chicago Law Sch., 1936-37; m. Barbara Mary Townsend, Apr. 20, 1938; 1 dau., Barbara Allan. Foreign news editor Time (mag.), 1937-39; free lance writer, Mar.-Sept. 1939; London corr. Fortune (mag.), 1939-40; London news editor Time, Life, and Fortune, 1940-41; Middle East corr. of same group until Dec. 1941; roving editor of The Reader's Digest since June 1942. Mem. Lambda Delta Alpha, Pi Kappa Delta. Democrat. Author: Dixie Demogogues (with Frank Ryhlick), 1939. Editor (with Walter Graebner): Their Finest Hour, 1940; Lights of Freedom, 1941. Author: Retreat to Victory, 1942; The Air Offensive Against Germany, 1943; Every Man To His Post, 1943; Keep The Peace Through Air Power, 1944. Contbr. to Ken, Nation, New Republic, Harper's, Reader's Digest, etc., also Brit. publs. Address: care Nannine Joseph, 200 W. 54th St., New York 19, N.Y.

MICKELSEN, Stanley Raymond, army officer; b. St. Paul, Minn., Oct. 8, 1895; s. Ole R. and Anna (Lysne) M.; ed. Hamline U., 1913-15; Minn. Univ., 1915-17; m. Ruth Klemer, Apr. 5, 1917; children—Ruth Barbara (Mrs. Councill P. Rountree), Patricia Anne, Helen Jean. Entered army, 1917; advanced through grades to brig. gen. (temp.), Mar. 1942; apptd. comdg. gen. 47th Arty. Brigade, Mar. 1942. Mem. Kappa Sigma. Address: Camp Davis, N.C.*

MICKELSON, George Theodore, lawyer; b. Selby, S.D., July 23, 1903; s. George M. and Emma L. (Craig) M.; LL.B., U. of S.D., Vermillion, S.D., 1927; m. Madge E. Turner, Apr. 6, 1928; children—Janice Winifred, Lavon Rae, Patricia Ann, George Speaker. Engaged in practice of law since 1927; state's atty., S.D., 1933-36, state rep., S.D. legislature, 1937-41, speaker of house, 1941; atty. gen. of S.D. since 1943. Mem. Phi Delta Phi, Sigma Delta Chi, Theta Alpha Phi. Worthy Grand Patron, Order of Eastern Star. Mason, Elk. Home: Selby, S.D. Office: Pierre, S.D.

MICKELSON, Peter Palmer (mĭk′ĕl-sŭn), coll. pres.; b. Tracy, Minn., May 27, 1904; s. Alfred Paul and Tolena (Holen) M.; A.B., State Teachers Coll., Mayville, N.D., 1935; A.M., U. of Colo., 1939, Ph.D., 1941; m. Inger Helene Thompson, Dec. 31, 1927. Teacher, rural schools, Hettinger County, Burt, N.D., 1921-24; prin., Canton High Sch., Hensel, N.D., 1924-28, Sauter Sch., Lawton, N.D., 1928-30; supt. of schs., Newbre Sch., Brocket, N.D., 1930-36; supervisor, State Teachers Coll., Mayville, N.D., 1936-39; research fellow, Coll. of Education, U. of Colo., 1939-41; dir. secondary edn., state supt. of pub. instrn., Denver, Colo., 1941; pres. Trinidad (Colo.) State Jr. Coll. since 1941; dir. Trinidad Enterprises, Inc. Mem. Colo. State Jr. Coll. Assn. (sec.), Las Animas County Schoolmasters (pres.), Colo. Edn. Assn. (pres. southern dist. coll. sect.), N.E.A., Am. Assn. Sch. Adminstrs., Colo. State Chamber of Commerce (nat. affairs com.), Trinidad-Las Animas Chamber of Commerce (pres.), Kappa Delta Pi, Phi Delta Kappa. Mason. Dir. Kiwanis Club (Trinidad). Home: 500 Prospect St., Trinidad, Colo.

MICKLE, Gerald Saint Claire (mĭk′l), army officer; b. Mobile, Ala., July 21, 1899; s. Robert Alexander and Clara Geraldine (McCoy) M.; ed. Marion Mil. Inst., Marion, Ala., 1916-17; B.S., U.S. Mil. Acad., 1918; student Inf. Sch., 1919-20; Command and Gen. Staff Sch., 1935-36; Army War Coll., 1939-40; m. Mary Cecelia Strauss, May 2, 1933; 1 son (by former marriage), Gerald St. Claire. Commd. 2d lt., 1918; advanced through grades to brig. gen. (temp.), Mar. 1943; with Gen. Staff Corps, 1940-43. Decorated Silver Star medal, Bronze Star medal, Am. Theater, European Theater medals, Victory medal, German Occupation medal, American Defense medal; oak leaf cluster in lieu of 2d Silver Star. Mem. Inf. Assn., Am. Legion, V.F.W. Mason. Home: Fairhope, Ala.

MIDDELDORF, Ulrich Alexander, art educator; b. Stassfurt, Germany, June 23, 1901; s. Hans and Meta (Zuckschwerdt) M.; student U. of Giessen, 1918-19, Univ. of Munich, 1919-20, Univ. of Berlin, 1921-24 (Ph.D.); m. Gloria Greenhut, Sept. 9, 1938. Came to U.S., 1935. Fellow, Kunsthistorisches Institut, Florence, Italy, 1926; travel and study in Italy and U.S., 1926-28; curator Kunsthistorisches Institut, 1928-35; asst. prof. of art, U. of Chicago, 1935-38; asso. prof. and acting chmn. of dept. of art, 1938-40; asso. prof. and chmn., dept. of art, 1940-41; prof. and chmn. of dept. of art since 1941; hon. curator of sculpture, Art Inst. of Chicago. Trustee Kunsthistorisches Institut; dir. Hyde Park Art Center, Chicago, 1942; dir. Renaissance Soc. of U. of Chicago. Dir. Coll. Art Assn. of America (pres. 1939-40); mem. Mediæval Acad. of America, Am. Assn. Museums, Deutsche Verein fur Kunstwissenschaft. Dir. South Side Community Art Center, Chicago; mem. Soc. for Contemporary Am. Art, Chicago; mem. Midwestern Art Conf. Author: Catalog of Morgenroth Collection of Italian Medals and Plaquettes (with O. Goetz), 1944; Parthall's Drawings, 1945. Mem. editorial bd. Art in America. Contbr. to art jours. in U.S. and Europe. Home: 1410 E. 56th St., Chicago, Ill.

MIDDLEBROOK, William T(heophilus), coll. adminstr.; b. Vergennes, Vt., Apr. 9, 1891; s. Theophilus Carter and Annie Maria (Clark) M.; A.B., Dartmouth Coll., 1912, M.C.S., 1913; m. Margaret Mary Bull, Sept. 16, 1920; children—William Theophilus, John Edward, Anne Clark, Margaret Woods. Traveling auditor, traveling freight agent and spl. rep. exec. dept., Great Northern Railway, 1913-17 and 1919-20; associate Grillenhagen and Associates, Ltd., industrial engrs., Chicago, Ill., 1920-22; controller Purdue U., 1922-25; comptroller and sec. bd. of regents, U. of Minn., 1925-43, vice pres. business adminstrn. and sec. bd. of regents since 1943. Served with First O.T.C., U.S. Army; 1st. lt., Q.M.C., Army Transport Service, Port of Embarkation, New York, N.Y., 1917-19. Pres. Central Assn. Univ. and Coll. Bus. Officers, Minn. Assn. Bus. Officer of Minn. Colls. Mem. Phi Beta Kappa, Phi Sigma Kappa, Am. Legion, Gown in Town, Campus Club. Pres. Minneapolis Kiwanis Club. Home: 2285 Folwell St., St. Paul 8, Minn.

MIDDLEBUSH, Frederick Arnold, educator; b. Grand Rapids, Mich., Oct. 13, 1890; s. Wietsche and Nellie (Mastenbroek) M.; A.B., U. of Michigan, 1913, A.M., 1914, Ph.D., 1916; LL.D., Knox Coll., 1937, Hope College, 1937; LL.D., Washington University (St. Louis), 1944; research work, London, Paris and The Hague, 1920-21, Geneva, 1932; m. Catherine Sofie Paine, Sept. 1, 1917. Teacher country and pub. schs., until 1912; instr. history and polit. science, Knox Coll., 1915-16, asst. prof., 1916-17, prof., 1918-22; asso. prof. polit. science and pub. law, U. of Mo., 1922-23, prof. since 1923; acting dean, Sch. of Business and Pub. Adminstrn., U. of Mo., 1925-26, dean, 1926-35; acting pres. 1934-35, pres. since July 1, 1935; visiting prof. polit. science, Stanford, summer 1927. Acting pres., U. of Missouri, June-Oct. 1931. Dir. war aims courses, Knox Coll., S.A.T.C. Mem. European Conf., Profs. of Internat. Law and Relations, 1926. Mem. bd. trustees, The Carnegie Foundation, since 1937. Mem. Am. Polit. Science Assn. (exec. council 1925-27; 2d v.p. 1942), Am. Soc. Internat. Law (exec. council, 1928-30), Am. Assn. of University Professors; mem. bd. trustees, Midwest Research Inst., 1944. Mem. Nat. Commn. on Liberal Arts College since 1942; vice-pres. Nat. Assn. State Universities, 1943-44 (mem. exec. com. 1944); mem. com. Univ. Presidents, William Rockhill Nelson Trust. Mem. Alpha Pi Zeta (pres. 1929-31). Congregationalist. Clubs: Quadrangle (U. of Mich.); University (Columbia, Mo.). Editor: The Dispatches of Thomas Chudleigh and Thomas Plott, 1926. Author: Elements of International Relations (with Chesney Hill), 1940. Editor: The Hague. Contbr. spl. articles, reviews, to professional jours. Mem. bd. editors Am. Polit. Science Rev., 1932, 1934. Home: Francis Quadrangle, Columbia, Mo.

MIDDLESWART, William Herschel (mĭd″l-swärt), army officer; b. Portland O., Oct. 19, 1894; s. Russell Roscoe and Josie Lee (Prince) M.; student Va. Poly. Inst., 1916-17, George Washington U., 1922-24, Quartermaster Sch., 1929-30, Philadelphia Textile Sch., 1931-34; grad. Army Industrial Coll., 1937, Army

War Coll., 1938; m. Alice Biondi Chunn, Oct. 18, 1919. Commd. 1st lt., U.S. Army, 1917, and advanced through the grades to brig. gen., 1944. Decorated Legion of Merit with oak leaf cluster; Grand Officer Order of Crown (Italy), Legionnaire de 1st Classe (France). Mem. Phi Psi. Home: Bluefield, W.Va.

MIDDLETON, Austin Ralph, prof. zoölogy; b. Baltimore, Md., Apr. 14, 1881; s. Christopher Byrne and George Anna (Belt) M.; grad. Baltimore City Coll., 1901; grad. Baltimore Teachers' Training Sch., 1902; A.B., Johns Hopkins, 1910, Ph.D., 1915; m. Margaret Mary Loughridge, July 3, 1917. Johns Hopkins scholar, 1912-14, fellow, 1914-15, and fellow by courtesy, 1915-16; prof. zoölogy, U. of Louisville, since 1916; organized biol. labs. of the university and dir. depts. of biology, 1916-28. Mem. Johns Hopkins Scientific Expdn., Jamaica, B.W.I., 1910. Capt. Sanitary Reserves, U.S. Army; lt. col. and comdg officer, Medical Detachment, Kentucky Active Militia. Member committee of 100, 6th International Congress Genetics. Fellow A.A.A.S. (member council and com. section F), Conf. on State Academies of Science, Am. Geog. Soc., Royal Soc. Arts; mem. Am. Soc. Zoölogists, Ecol. Soc. America, Am. Soc. Mammalogists, Am. Soc. Parasitologists, Am. Acad. Polit. and Social Science, Am. Geneal. Soc., Ky. Acad. Science (past pres.), Eugenics Research Assn., Ky. Cols. (chancellor), Pi Gamma Mu. Kappa Psi, Theta Kappa Psi, Kappa Alpha (Southern), Chi Beta Phi. Clubs: Quindecim, Torch (pres. 1929-31), University, Army and Navy, Kiwanis. Author College Biology, 1925, 29; also numerous research articles. Editor for Ky. of The Naturalist's Guide to the Americas, biographies in Am. Men of Science, Index Biologorum and Menchen und Menchenwerke. Organized tropical biol. expdn. to jungles of Honduras, Central America, June-Aug. 1933 and 1934. Author (1938) of the plan for "The University of the Americas." Home: 1329 S. Floyd St., Louisville, Ky.

MIDDLETON, Charles Gibson, lawyer; b. Louisville, Ky., Feb. 22, 1883; s. John and Elizabeth Harrison (Summers) M.; B.L., U. of Va., 1905; m. Anita Gheens, June 6, 1912; children—Charles Gibson, Edwin Gheens. Admitted to Ky. bar, 1905; asso. Humphrey, Hines & Humphrey, 1905-07; mem. Carroll & Middleton, 1907-10, Humphrey, Middleton & Humphrey, 1912-17, Humphrey, Crawford & Middleton, 1917-31, Crawford, Middleton, Milner & Seelbach, 1932-41, Bullitt & Middleton since 1942. Ensign, U.S. Naval Res., World War I. Del. Rep. Nat. Conv., 1940. Pres. Louisville Grand Opera Assn.; dir. Louisville Park Theatrical Assn.; mem. Nat. Recreation Assn., Am. and Ky. bar assns., Delta Psi. Republican. Clubs: Pendennis (Louisville); Louisville Country; River Valley (Louisville); St. Anthony, Racquet and Tennis (New York, N.Y.). Home: Harrods Creek, Ky. Address: Kentucky Home Life Bldg., Louisville, Ky.

MIDDLETON, George, dramatist; b. Paterson, N.J., Oct. 27, 1880; s. George and Ida V. (Blakeslee) M.; B.A., Columbia University, 1902; m. Fola La Follette, Oct. 29, 1911. Associate producer, Fox Film Corp., 1929-31. Member Authors' League America, Société des Auteurs (Paris), British Authors' Soc. (London). Club: Players (New York). Author (plays): The Cavalier (with Paul Kester, prod. by Julia Marlowe), 1902; The Wife's Strategy (prod. by Margaret Anglin), 1905; (with L. Westervelt) The Sinner (prod. by Robert Edeson), 1907; The House of a Thousand Candles (prod. by J. K. Hackett), 1908; Rosalind at Red Gate (prod. Chicago), 1910; The Enemy (prod. by Kelcey and Shannon), 1911; The Prodigal Judge (prod. Washington, 1913); Criminals (prod. Chicago), 1914; (with George M. Cohan and Guy Bolton) Hit-the-Trail-Holliday (prod. Astor Theatre, N.Y.), 1915, also Collusion, 1916; Polly with a Past (with Guy Bolton), prod. by David Belasco, 1917; The Cave Girl, 1919; Adam and Eva, 1919; The Light of the World, 1920; Cercle (prod. in Paris), 1922; The Unknown Lady (with Nazimova), 1923; The Other Rose (with Fay Bainter), 1923; The Road Together (with Marjorie Rambeau), 1924; Accused (with E. H. Sothern), 1925; Blood Money, 1927; The Big Pond (with A. E. Thomas), 1929; Madame Capet (with Eva Le Gallienne), 1938; also wrote numerous one-act plays produced at various little theatres; (books) Embers, 1911; Tradition, 1913; Nowadays, 1914; Possession, 1915; The Road Together, 1916; Masks, 1920; Hiss! Boom!! Blah!!!, 1933; That Was Balzac, 1936; The Dramatists' Guild, 1939. Contbr. to mags., etc. on dramatic and literary subjects. Literary editor of La Follette's Weekly, 1912-30. Pres. Dramatists' Guild of Authors' League America, 1927-29; hon. v.p. Authors' League America, 1930-31; hon. v.p. Confédération Internationale de Sociétés d'Auteurs et Compositeurs, 1929. Copyright and trade expert with alien property custodian since 1942. Address: 16 Gramercy Park, New York, N.Y.

MIDDLETON, John William, army officer; b. Broad Brook, Conn., May 10, 1897; s. Howard Allen and Jane Frances (Titley) M.; B.S., U.S. Mil. Acad., 1918; grad. Inf. Sch., Ft. Benning, Ga., 1930, Command and Gen. Staff Sch., Ft. Leavenworth, Kan., 1937; m. Frances Rossignol Adams, May 30, 1925; children—John Howard, William Adams. Commd. 2d lt. Inf., U.S.A., 1918, and advanced through grades to brig. gen., 1945; mem. Army of Occupation, Germany, 1919-23; instr., U.S. Mil. Acad., 1924-29, R.O.T.C., Ohio State U., 1930-36; with 45th Inf. in Philippine Islands, 1937-39; instr., Inf. Sch., Ft. Benning, Ga., 1940-41; with Hdqrs. Army Ground Forces, Washington, 1941-43; in China Theatre, since 1943; served with "Y" force as chief of staff during Salween Campaign; comdr. and organizer, Chinese Training Center, since 1945. Received Legion of Merit, Bronze Star. Mason. Home: 25 Hesketh St., Chevy Chase 15, Md.

MIDDLETON, Troy Houston, army officer; b. Miss., Oct. 12, 1889; s. John Houston and Kathryne (Thompson) M.; B.S., Miss. State Coll., 1909; grad. Inf. Sch., 1922; honor grad., Command and Gen. Staff Sch., 1924; grad. Army War Coll., 1929; m. Jerusha Collins, Jan. 6, 1915; children—Troy Houston, Bernice Collins. Commd. 2d lt., U.S. Army, Nov. 29, 1912, and advanced through the grades to col., Oct. 31, 1937; retired; dean of adminstrn. La. State U., 1937-39, comptroller since June 29, 1939 (on leave of absence); recalled to active duty U.S. Army, Jan. 20, 1942, and advanced through the grades to lt. gen. (temp.), June 5, 1945; comdg. gen. 45th Inf. Div. during invasion of Sicily and Italy; comd. VIII Corps throughout operations in France, Belgium, Luxembourg and Germany, 1944-45. Decorated D.S.M. with oak leaf cluster, Silver Star; Order of Black Star (France); Victory, Mexican Campaign, Army of Occupation in Germany medals; Legion of Merit with oak leaf cluster, Bronze Star medal, Legion of Honor, Croix de Guerre with Palm (France), E.T.O. ribbon with seven battle stars and bronze arrow. Member Phi Kappa Phi, Kappa Alpha, Omicron Delta Kappa. Clubs: Army and Navy Country (Washington, D.C.); Rotary (Baton Rouge, La). Home: 4782 Highland Rd., Baton Rouge, La.

MIDDLETON, William Shainline, physician; b. Norristown, Pa., Jan. 7, 1890; s. Daniel Shephard and Ann Sophia Holstein (Shainline) M.; M.D., U. of Pa. Sch. of Medicine, 1911; m. Maude H. Webster, Sept. 30, 1921. Intern, Phila. Gen. Hosp., 1911-12; instr. clin. medicine, U. of Wis., 1912-15, asst. prof., 1915-25, asso. prof. medicine, 1925-33, prof. since 1933, dean of Med. Sch. since 1935, on military leave of absence since 1942; asso. physician Wis. Gen. Hosp., 1925-35, physician since 1935; Galens visiting prof. medicine, U. of Mich. Med. Sch., May 1940; Ernest A. Sommer Memorial lectureship (medicine), U. of Ore. Med. Sch., 1941. Served as lieut. and capt. M.O.R.C., U.S. Army, with B.E.F. and A.E.F. in France, World War I. Lt. col. Medical Corps, U.S. Army, April 1942, col., March, 1943; chief cons. medicine, E.T.O. U.S.A., June 1942-July 1945. Council award, Wis. State Med. Soc., 1938; U. of Pa. Alumni Award of Merit, Legion of Merit, Croix de Guerre with Palm. Fellow Am. Coll. Physicians of Phila.., Royal Coll. Phys. (London); mem. A.A.A.S., A.M.A., Assn. Am. Physicians, Am. Soc. Clin. Investigation, Central Soc. Clinical Research (pres. 1933), Soc. Exptl. Biology and Medicine, Am. Assn. History of Medicine (pres. 1934), Wis. Acad. Sciences, Arts and Letters, Milwaukee Acad. of Medicine, Honolulu County Med. Soc. (hon.), Alpha Omega Alpha (hon.), Alpha Tau Omega, Phi Beta Pi, Phi Kappa Phi, Sigma Xi, Sigma Sigma, Am. Legion, Kings Own Old Comrades Assn. (hon.); hon. foreign mem. Assn. Physicians Great Britain and Ireland; foreign corr. Sociedad de Medicina Internade Buenos Aires. Contbr. on clinical medicine; clin. research; history of medicine. Home: 2114 Adams St. Office: 1300 University Av., Madison, Wis.

MIDGLEY, Albert Leonard (mĭj'lē), dental and oral surgeon; b. Worcester, Mass., Apr. 8, 1878; s. James and Mary Amelia (Keefe) M.; student Brown U., 1897-98; D.M.D., cum laude, Harvard, 1901; hon. Sc.D., Marquette U., 1922, Temple U., 1934; m. Jennie Frances Corliss, July 17, 1906; children—Mary Alberta, Catherine Louise, Helen Jane. Practiced dentistry in Providence, R.I., since 1901; dental surgeon Rhode Island Hosp. and St. Joseph's Hosp., 1901-38; now consulting dental surgeon; oral surgeon John W. Keefe Surgery, 1912-33, Forsyth Dental Infirmary, 1915-20; dental surgeon St. Vincent's Infant Asylum, 1902-11; consulting dental surgeon Memorial Hospital and Joseph Samuels Dental Clinic for Children; clinical instructor at Harvard University Dental School, 1906-16, lecturer on exodontia and anesthesia, 1917-19; also lecturer on oral surgery, Forsyth Dental Infirmary, 1916-20. Served on Med. Advisory Bd., No. 2, R.I., World War; dental surgeon, same, since Feb. 1941; former lt. comdr. Dental Corps, U.S.N.R. Mem. R.I. Bd. of Registration in Dentistry, 1907-41 (pres. 1913-19; sec. 1920-35); sec. bd. trustees John W. Keefe Surgery, 1925-34; mem. Dental Ednl. Council of America, 1910-35, pres., 1916-20, sec., 1921-35; mem. bd. dirs. Providence Dist. Nursing Assn. Fellow Am. Coll. Dentists (a founder; sec. 1922-25; pres. 1936; regent 1937-43), Am. Acad. Dental Surgery of N.J.; hon. fellow Am. Acad. Dental Science. Fellow A.A.A.S.; member International Assn. Dental Research, National Assn. Dental Examiners (pres. 1911), Am. Dental Assn., R.I. State Dental Society (pres. 1915), Harvard Dental Alumni Assn., Guild of St. Apollonia, Providence Dental Guild (organizer), Delta Sigma Delta, Kappa Upsilon, Phi Sigma Tau. Roman Catholic. Clubs: Turks Head, Harvard Club of R.I., Catholic Club of R.I. Author: Studies in Dental and Oral Science, 1911; contbr. chapter, "Surgical Treatment of Maxillary Fractures," to Army Dentistry. Contbg. editor Jour. of the Am. Coll. of Dentists and The Apollonian. Mem. Thomistic Guild. Home: 48 Oriole Av. Office: 1108 Union Trust Bldg., Providence, R.I.

MIDGLEY, Thomas, Jr., research chemist; May 18, 1889-Nov. 2, 1944. See Vol. 23 (1944-45).

MIDKIFF, Frank Elbert (mĭd'kĭf), trustee Bernice P. Bishop Estate; b. Anna, Ill., Nov. 15, 1887; s. James Jesse and Bertha (Wilson) M.; student Shurtleff Acad. and Coll., Upper Alton, Ill., 1905-08; A.B., Colgate University, 1912; Ph.D., Yale Univ., 1935; m. Ruth Richards, June 29, 1917; children—Mary Wilson (dec.), Robert Richards, Frances Elizabeth. Prin. high sch., Lewiston, Ill., 1908-10; teacher English and coach football and baseball, Peddie Inst., Hightstown, N.J., 1912-13; teacher English and science and dir. athletics Punahou Sch., Honolulu, 1913-18; capt. inf., U.S. Army, in charge O.T.S., Schofield Barracks, T.H., and post adj., 1918-19; islands business for Lewers & Cooke, Ltd., lumber and building materials, 1919-23; pres. The Kamehameha Schools, 1923-34; dir. The Community Assn. of Hawaii; asst. treas. The J. B. Atherton Estate since 1934; trustee Bernice P. Bishop Estate since 1939. President Chamber of Commerce of Honolulu; charter member Hawaii Council Inst. of Pacific Relations; v.p. sec. Barstow Foundation for Am. Samoans; secy. postwar planning and emergency housing committees; member American Historical Association, American Geographical Society, Beta Theta Pi, Phi Beta Kappa. Republican. Conglist. Mason (K. T.). Clubs: Social Science, University, Pacific, Oahu Country. Co-editor: Ancient Hawaiian Civilization. Co-author: Textbook in Hawaiian Language, 1929; Survey of Education in American Samoa; also articles on edn. Home: "Luakaha," Nuuanu Av. Address: Castle and Cooke Bldg., Honolulu, T.H.

MIELZINER, Jo (mēl-zē'nĕr), stage designer; b. Paris, France, Mar. 19, 1901; s. Leo and Ella (Friend) M.; student Nat. Acad. of Design, Art Students League, Pa. Acad. of Fine Arts, also in Paris and Vienna; m. Jean Macintyre, May 26, 1938; children—Michael, Neil, Jennifer Ann. Designer stage settings for operas, ballets, musical comedies since 1924; works include settings for The Guardsman, Strange Interlude, Street Scene, Barretts of Wimpole Street, Winterset, I Married an Angel, Boys from Syracuse, Two on an Island, Pal Joey, Glass Menagerie, Carousel. Designed setting and lighting for United Nations Conf., San Francisco, 1945. Also indsl. designer. Served with U.S. Marine Corps, 1918-19; major, Air Corps, 1942-44. Roman Catholic. Club: Coffee House (N.Y. City). Home: 1 W. 72d St., New York, N.Y.

MIEROW, Charles Christopher (mē'ĕ-rō), author, educator; b. New York, N.Y., June 16, 1883; s. Charles Bernhard William and Katherine Marie (Cramer) M.; A.B., Princeton, 1905, Latin salutatorian, A.M., 1906, Ph.D., 1908; LL.D., Univ. of Colo., 1927; L.H.D., U. of Denver, 1933; student at Am. School of Classical Studies in Rome, 1933-34; Ed.D., Colorado Coll., Colorado Springs, 1934; m. Bernadine Susan Beecher, June 12, 1911; children—Barbara (dec.), Dorothy. Instr. Latin, Phillips Acad., Andover, Mass., 1908-09; instr. classics, Princeton, 1909-16; prof. classical lang. and lit., Colo. Coll., 1916-34, research prof., 1934-36, in absentia, dean and acting pres., 1923-25, pres., 1925-34; prof. biography, Carleton Coll., since 1934; visiting prof. of Latin, summers, Syracuse U., 1939, Univ. of N.C., 1940, 41, 42; also visiting prof. biography, Univ. of Denver, 1942. Mem. Am. Philol. Assn., Nat. Edn. Assn., Classical Assn. Middle West and South (pres. 1936-37), Am. Classical League, Archæol. Inst. America (lecturer, 1935-37), Cliosophic Soc., Mediæval Acad. America, British Classical Assn., Classical Society of American Academy in Rome, Rice County Hist. Assn., Phi Beta Kappa, Kappa Sigma, Delta Epsilon, Eta Sigma Phi. President Association Colleges of Congegational and Christian Affiliation, 1929-30. Congregationalist; ordained to the Christian ministry of teaching, 1936 (St. Paul Assn. Congl. Chs.). Republican. Mason (32°, K.T.). Club: Lions. Author: The Essentials of Latin Syntax, 1911, 2d edit., with vocabulary, 1917; The Essentials of Greek Syntax, 1911; The Gothic History of Jordanes, 1915; Hugo de Sancto Victore, 1917. Editor of Sallust's Catiline (part 2 of Selections from Roman Hist. Lit.), 1915. Translator: The Two Cities—A Chronicle of Universal History to the Year 1146 A.D., by Otto, Bishop of Freising, 1928. Contbr. to philol. and other jours. Home: 205 E. 2d St., Northfield, Minn.

MIES van der Rohe, Ludwig, prof. architecture and dir. of dept., Ill. Inst. of Technology. Address: 3300 S. Federal St., Chicago, Ill.

MIESSNER, Benjamin Franklin (mēs'nĕr), radio engr.; b. Huntingburg, Ind., July 27, 1890; s. Charles and Mary (Reutopohler) M.; grad. U.S. Navy Electrical Sch., Brooklyn, 1909; studied elec. engring., Purdue, 1913-16; m. Eleanor Marguerite Schulz, June 13, 1916; children—Jane Eleanor, Mary Elizabeth. Wireless operator U.S. Navy, 1909-11; in charge radio torpedo control invention and development with John Hays Hammond, Jr., and Dr. Fritz Lowenstein, 1911-13; expert radio aide for aviation, U.S. Navy, in charge development of radio for aircraft, Pensacola, Fla., 1916-18; radio engr. with Emil J. Simon, New York, in charge aircraft radio and transoceanic

receiver developments, 1918-20; dir. acoustical research laboratory, Brunswick, Balke, Collender Co., Chicago, 1921-22; cons. engr. Wired Radio, Inc., 1922-25; pres. Miessner Radio Corp., 1925; chief engr. Garod Corp., Belleville, N.J., 1926-27; pres. Miessner Inventions, Inc. Granted more than 100 patents in U.S. and foreign countries; a pioneer in aircraft radio, elec. phonography, radio dynamics, elec. radio receivers, elec. musical instruments, directional microphones for aircraft or submarine location, etc. Fellow Radio Club of America, Inst. of Radio Engrs.; mem. Am. Physical Soc., A.A.A.S., Acoustical Soc. America, Veteran Wireless Operators Assn., The Benjamin Franklins (Chicago), Sigma Pi. Club: Purdue (New York). Author: Radio Dynamics, 1916; Hum in All-Electric Radio Receivers, 1929. Contbr. numerous articles in scientific publs. Home and laboratory: "Sundown," Van Buren Rd., Morristown, N.J.; and Miami Beach, Fla.

MIESSNER, W(illiam) Otto, prof. music, composer, author; b. in Huntingburg, Ind., May 26, 1880; s. Charles and Mary (Reutepohler) M.; grad. high school, Huntingburg, Ind., 1898, ed. in music, Cincinnati Coll. of Music, and under pvt. tutors in piano, voice, composition, Chicago, New York and Berlin; hon. Dr. Ped., Cincinnati Conservatory of Music; Dr. Mus., Chicago Musical Coll.; m. Emma Elizabeth Snider, June 20, 1911; children—Wilda Louise, Wilfred Charles. Supervisor music pub. schs., Booneville, Ind., 1900-04, Connersville, 1904-09, Oak Park, 1909-14; director Sch. of Music, Milwaukee State Teachers Coll., 1914-22, Chicago Mus. Coll., summer master school, 1922, 32; dir. Miessner Inst. of Music, Chicago, 1924-44, chmn. Dept. of Music Edn., U. of Kansas, 1936-44; pres. Music Educators Nat. Conf., 1923-24 (member Research council 15 years); president of Miessner Piano Company, 1922-28. Member Phi Mu Alpha Sinfonia, Phi Delta Kappa, Pi Kappa Lambda. Composer: Art Song Cycles (for children), 1910; Sing to Me and Play for Me, 2 vols. songs for children; Dryads' Kisses (operetta); (baby grand operas) The Three Bears, The Three Pigs, Cinderella, Red Riding Hood, Sleeping Beauty, Rumpelstiltskin; Piano Sonata in E Minor; also Festival Overture, and incidental music to "As You Like It" and "The Tempest" for symphonic orchestras; "Christus," an oratorio; also choral music, concert songs, piano pieces, etc. Author: Melody Way to Play the Piano (4 vols.); Guide to Symphonic Music; An Absolute Tonal System, The Pic-a Tune Method for the Bandello. Co-Author: Melody Way to Play the Violin (with George Dasch); Progressive Music Series (14 vols.); Music Hour Series (16 vols.); The Music Maker Series (with Rudolph Ganz); Play and Sing (with J. W. Beattie), 4 vols.; (with Joseph E. Maddy) All American Song Book; New Music Horizons (24 vols.), 1944. Contbr. to yearbooks of Music Educators National Conference and Music Teachers Nat. Assn. Clubs: Cliff Dwellers, Chicago, Kansas University, Lawrence Country. Inventor: music optigraph, the melodyan, the harpiano, melody bells, the bandello and the phonoscope. Home: Lawrence, Kan. Office: Kimball Hall, Chicago, Ill.

MIGHELS, Ella Sterling (pen-name "Aurora Esmeralda"), author; May 5, 1853-Dec. 10, 1934. See Vol. 16 (1930-31).

MIGNONE, Francisco (mē-nyō'nā), Brazilian composer; b. São Paulo, Brazil, 1897; m. Libby Chiaffarelli, soprano and voice teacher; played the flute as a boy and in 1910 upon discovery of his talent for piano he began to work with the orchestra in São Paulo's largest theater; for 7 years there he worked as pianist, flutist, conductor and arranger, also this was his beginning as a composer of small pieces for the orchestra. First important public appearance was with the São Paulo Symphony Orchestra, 1917, as pianist, then as conductor of his own composition. This success started his subpublic appearance was with the São Paulo Symphony sequent career, he studied abroad, 3 years in Italy, and the remainder in France and Spain and composed two operas then, still played in Rio. Returned to South America, 1929, as teacher of harmony and composition at the Conservatory of São Paulo; on the faculty of the Nat. Sch. of Music, as teacher of conducting, Rio, since 1932; commd. by Brazilian govt. together with Hector Villa-Lobos and Sa Pereira, to reorganize and establish a system of music teaching in schs. Guest of U.S. State Dept. in U.S., 1942; reported on the Brazilian music teaching commn. before Music Educators Nat. Conv., Milwaukee, 1942; appeared on C.B.S. conducting his own compositions, and as pianist in N.Y. City. Compositions: 2 operas, 4 fantasies for piano and orchestra, many soprano songs, ballet music.*

MIKELL, William Ephraim, prof. of law; Jan. 29, 1868-Jan. 20, 1944. See Vol. 23 (1944-45).

MILAM, Ava Bertha, home economics; b. Macon, Mo., Nov. 27, 1884; d. Ancil and Mary Louisa (McGinnis) Milam; Ph.B., U. of Chicago, 1910, A.M., 1911; student summers, Columbia and U. of Chicago. Teacher in pub. sch., 1902-04, pvt. sch., 1904-07; instr. home econ. dept., Ia. State Coll., 1911; asst. prof. domestic science, Ore. State Coll., 1911-16, prof household science, 1916-17, dean of home econ., 1917-32; dean and dir. home econ., Ore. State System of Higher Edn. since 1932; on leave of absence to teach and conduct research in China, Japan and Korea, 1922-24, 1931-32. Apptd. by President Hoover as home econ. dir. for State of Ore. during World War I; apptd. by Gov. Sprague as chmn. Nutrition Com. for Defense, State of Ore., during World War II. Mem. Home Econ. Assn., Phi Kappa Phi, Omicron Nu. Author: A Study of Student Homes of China, 1928. Home: 127 N. 26th St. Office: School of Home Economics, Oregon State College, Corvallis, Ore.

MILAM, Carl Hastings (mī'lăm), librarian; b. Harper County, Kan., Oct. 22, 1884; s. of George Lee and Florence Amanda (Burch) M.; A.B., U. of Okla., 1907; N.Y. State Library Sch., Albany, 1907-08; LL.D., Southwestern Coll., 1934, Lawrence Coll., 1935; m. Nellie Watson Robinson, May 16, 1910; children—Margery Robinson, Mary Virginia (Mrs. William A. Seidler, Jr.). Assistant University of Oklahoma Library, 1904-07, John Crerar Library, Chicago, 1907, Purdue U. Library, Lafayette, Ind., 1908-09; sec. and state organizer, Pub. Library Commn. of Ind., 1909-13. Dir. Pub. Library, Birmingham, Ala., 1913-19; asst. to the dir., acting gen. dir., and asst. gen. dir., Am. Library Assn. Library War Service, 1917-20; exec. sec. Am. Library Assn., Chicago, since 1920. Mem. adv. council on Army and Navy Library Problems; mem. Internat. Edn. and Cultural Relations of Am. Council on Edn., Nat. Com. U.S.A. on Internat. Intellectual Cooperation, Liaison Com. for Internat. Edn. (mem. exec. council). Mem. of A.L.A. (council 1915-20, pub. bd. 1917-19, exec. bd. 1919), Illinois Library Association, American Asso. for Adult Edn. (mem. Ex. Com.), N.E.A., Asociación de Bibliotecarios y Bibliógrafos de España (honorary), Academia Nacional de Ciencias Antonio Alzate, Mexico (corr.), Beta Theta Pi; fellow Am. Library Inst. Pres. League of Library Commns., 1912-13; del. Internat. Library Congress, Rome, 1929, Madrid, 1935. Trustee Am. Merchant Marine Library Assn., Council for Inter-Am. Coöperation. Democrat. Conglist. Clubs: Cliff Dwellers; University (Evanston); Cosmos (Washington). Home: 810 Simpson St., Evanston, Ill. Address: Am. Library Assn., 520 N. Michigan Av., Chicago 11, Ill.

MILANOV, Zinka (mē-lä'nŏv), opera singer; b. Zagreb, Yugoslavia, May 17, 1906; daughter Rudolf and Ljubica (Smiciklas) Kunc; student Girls' High Sch. and Coll., Zagreb; diploma, Music Acad., Zagreb; student Royal Music Acad., Zagreb; studied with Milka Ternina and in Italy and Germany with Prof. Jacques Stueckold; m. Predrag Milanov, dramatic actor, July 12, 1937. Made European debut as "Leonora" in Il Trovatore, State Opera, Ljubljana, Yugoslavia, Oct. 29, 1927; with Nat. Theatre, Zagreb, 1928-35, singing leading roles in numerous operas; guest singer State Opera, Dresden, 1928, Graz, 1934, Prague, Brno and Bratislava, Czechoslovakia, 1935, Sofia, Bulgaria, 1935; regular engagement, Prague, 1936; guest appearances under Bruno Walter, Hamburg and Vienna, and under Toscanini in Salzburg Festival, 1937; 13 appearances under Toscanini, Europe and U.S., 1937-41; made debut with Met. Opera Assn., N.Y. City, as "Lenora" in Il Trovatore, Dec. 17, 1937, and since with Met. Opera; sings all dramatic soprano roles in Italian repertoire. Has appeared at Teatro Colon, Buenos Aires; Teatro Municipale, Rio de Janeiro; São Paulo, Brazil; Puerto Rico; Havana; Mexico; Canada; with San Francisco Opera, Cincinnati Summer Opera; during 1940 opened 4 opera seasons, Teatro Colon (Buenos Aires), Teatro Municipale (Rio de Janeiro), Civic Opera (Chicago), Met. Opera (New York). Has made coast-to-coast concert and recital tours. Awarded first prize, Royal Music Acad. of Yugoslavia; decorated Order of State of Yugoslavia (St. Sava III). Home: 25 Central Park West. Address: Columbia Concerts, 113 W. 57th St., New York 19, N.Y.*

MILAS, Nicholas Athanasius (mī'läs), coll. prof.; b. Candia, Crete, Greece, Jan. 1, 1897; s. Athanasius E. and Mary Milas; B.S., Coe Coll., Cedar Rapids, Ia., 1922; M.S., U. of Chicago, 1923, Ph.D., 1926; m. Georgia C. Despotes, Feb. 23, 1929; children—Beatrice Mary, Helen Frances. Entered U.S., 1912; naturalized, 1918. Asst., U. of Chicago, 1922-26; Nat. Research fellow, Princeton, 1926-28; research asso., Mass. Inst. Tech., 1928-35, asst. prof. chemistry, 1935-41, asso. prof. since 1941. Pvt. Signal Corps, 1918-19; lt. Chem. Warfare Service Reserve, 1925-40. Fellow Am. Acad. Arts and Sciences; mem. Assn. Am. Univ. Profs. (sec. local branch, 1935-38), Am. Chem. Soc., Science History Soc., Sigma Xi, Gamma Alpha. Protestant. Republican. Contbr. to scientific jours. Home: 34 Payson Terrace, Belmont, Mass.

MILBANK, Albert Goodsell, lawyer, corp. officer.; b. New Haven, Conn., July 15, 1873; s. Albert Journeay and Georgiana (Goodsell) M.; grad. Cutler Sch., New York, 1892; A.B., Princeton Univ., 1896; LL.B., New York Law Sch., 1898; m. Marjorie E. Robbins, Jan. 28, 1902 (died Oct. 11, 1933); children—Robbins, Samuel Robbins. Admitted to N.Y. bar, 1899 and began practice in N.Y. City; mem. firm Milbank, Tweed & Hope; chmn. bd. Borden Co. and affiliated cos.; dir. Oceanic Investing Co. Asso. chmn. with John D. Rockefeller, Jr., in United War Work Campaign, 1918; trustee and v.p. Community Service, Soc. of N.Y.; mem. bd. dirs. Welfare Council N.Y. City and Greater New York Fund; pres. Milbank Memorial Fund; dir. New York War Fund; v.p. and mem. bd. dirs. and executive committee British War Relief Society, Inc.; v.p., Natl. Institute of Social Sciences; Mayor of Village of Lloyd Harbor, Huntington, L.I; trustee emeritus, Princeton University; trustee The Pierpont Morgan Library; director American Jugoslav Society. Member American and New York State Bar Assns., N.Y. County Lawyers Assn., Assn. Bar City of New York. Decorated Order of St. Sava by Kingdom of Serbs, Croats and Slovenes. Republican. Episcopalian. Clubs: University, Down Town, Church, Century, Princeton, Jekyl Island, Huntington Country, Tiger Inn of Princeton, Broad Street. Home: Huntington, L.I., N.Y.; also 168 E. 74th St., New York 21. Office: 15 Broad St., New York 5, N.Y.

MILBANK, Dunlevy, estate mgr.; b. New York, N.Y., Oct. 8, 1878; s. Joseph and Ella (Dunlevy) M.; student Cutler Sch., N.Y. City, 1889-96; A.B., Yale, 1900; LL.B., N.Y. Law Sch., 1902; m. Katharine Sebring Fowler, June 1, 1910; children—Ella Dunlevy (Mrs. William Ward Foshay), Thomas Fowler. Admitted to N.Y. bar, 1902; practiced N.Y. City, 1902-04; estate mgr. since 1904; dir. Fifth Av. Bank of N.Y., Fifth Av. Bank Safe Deposit Co., T.&P. Ry., Seatrain Lines, Inc., Member War Industries Board, Washington, D.C., 1918. Trustee Children's Aid Society, Teachers College, Presbyterian Hospital and affiliated hospitals, Ladies' Christian Union, Consistory of the (Collegiate) Reformed Protestant Dutch Church of the City of New York. Republican. Member Collegiate Dutch Reformed Church of St. Nicholas (deacon). Clubs: University, Down Town, Century (New York City); Yeamans Hall of Charleston, S.C.; Blind Brook (Port Chester, N.Y.). Home: Ridge St., Rye, N.Y. Office: 41 E. 42d St., New York, N.Y.

MILBANK, Jeremiah, corp. exec.; b. New York, Jan. 24, 1887; s. Joseph and Ella (Dunlevy) M.; prep. edn., Cutler Sch., N.Y. City; A.B., Yale, 1909; m. Katharine Schulze, June 21, 1919; children—Margaret (Mrs. H. Lawrence Bogert, Jr.), Jeremiah, Nancy. Dir. The Chase Nat. Bank, Metropolitan Life Insurance Co., American Surety Co., Western Union Telegraph Co., Southern Railway, Am. Express Co., Southwestern Construction Co.; trustee Provident Loan Soc. Eastern treas. Rep. Nat. Com., 1928-32. Trustee Inst. for Crippled and Disabled, Community Service Soc. of N.Y. Mem. Zeta Psi. Republican. Baptist. Clubs: University, Yale, Union League, Down Town, Racquet and Tennis, Links, Apawamis, Blind Brook, New York Yacht. Home: 16 E. 67th St. Office: 44 Wall St., New York, N.Y.

MILBURN, Bryan Lee, army officer; b. Fayetteville, Ark., July 2, 1896; s. Morton and Rebecca (Burkhart) M.; A.B., U. of Ark., 1922; grad. Coast Arty. Sch., 1931, Command and Gen. Staff Sch., 1935, Army War Coll., 1937; m. Frances Hall, Aug. 25, 1937; 1 dau., Mary Ann. Commd. 2d lt., U.S. Army, Aug. 15, 1917, and advanced through grades to brig. gen., Aug. 1942; instr. Coast Arty. Sch., 1931-33, Command and Gen. Staff Sch., 1937-40; comdg. gen. 39th and 49th C.A. (A.A.) brigades; comdt. A.A.A. Sch., Camp Davis, NC., chief of staff, U.S. Group Control Council for Germany, since Apr. 26, 1945. Mem. Sigma Chi. Mason. Home: 503 N. Willow St., Fayetteville, Ark.

MILBURN, Frank W(illiam), army officer; b. Jasper, Ind., Jan. 11, 1892; s. Richard and Elizabeth (Grey) M.; B.S., U.S. Mil. Acad., 1914; Inf. Sch., 1920-21; Command and Gen. Staff Sch., 1931-33; m. A. Elizabeth Bamberger, Dec. 12, 1915; children—Elizabeth Jane, Frank William. Commd. 2d lt., Inf., 1914; advanced through grades to maj. gen., Sept. 1942; assigned comdg. gen. 83d Inf. Div., Aug. 1942; comdr. 21st Army Corps, 1945. Home: 4740 Washington Blvd., Indianapolis, Ind.*

MILBURN, George, author; b. Coweta, Indian Ter., Apr. 27, 1906; s. Downey and Etta (Faries) M.; student U. of Tulsa, 1923-24, Okla. Agrl. and Mechanical College, 1925, Commonwealth College at Mena, Arkansas, 1927, and Univ. of Oklahoma, 1928-30; m. Vivien Custard, Jan. 12, 1929; children—Janet, Stephen George. Reporter on Pawhuska (Okla.) Daily Capital, 1922, Tulsa Tribune, 1923-24; free lance writing, Chicago, 1925-27, New Orleans, 1927-28; with U. of Okla. publs., 1928-30; N.Y. American syndicate, 1933-34; radio serial writing ("Scattergood Baines"), Hollywood and Chicago, 1937-41; with Overseas Motion Picture Bureau, Office War Information, 1943; motion picture writing, Hollywood, since 1943. Member of Screen Writers Guild, Authors' League America, Sigma Delta Chi. Awarded Guggenheim fellowship for travel in Spain and England, 1934-35. Democrat. Author: Oklahoma Town, 1931; No More Trumpets and Other Stories, 1933; Catalogue, 1936; Blackjack Country, 1946; The Uncommon Man, 1946. Editor: The Hobo's Hornbook, 1930. Contbr. articles and fiction to various mags.; dramatic sketches to various radio programs. Home: 8397 Fountain Av., Los Angeles 46, Calif. Address: care Harcourt, Brace & Co., 383 Madison Av., New York, N.Y.

MILBURN, Lessiter Crary, aircraft mfr.; b. Detroit, Mich., Nov. 4, 1893; s. Charles Crary and Jane Elizabeth (Lessiter) M.; B.S. in M.E., Mich. State Coll., 1914; m. Audrey X. Munch, May 29, 1917; children—Audrey Shirley (Mrs. R. Stuart Skidmore), Murray Ward, Donald Lessiter. In automobile factories in Detroit, 1914-17; chief engr. Glenn Martin Co., aircraft producers, 1919-33, in charge of mfg.

operations, 1934-37; works mgr. St. Louis Div. of Curtiss-Wright, 1937-40, asst. gen. mgr., 1940; vice-pres., gen. mgr. and dir. Bellanca Aircraft Corp. since 1941, mem. exec. com. since 1943. Mem. Soc. of Automotive Engrs. (charter mem.), Inst. of Aeronautical Science. Contbr. tech. articles to jours. Has been issued a variety of aircraft design and mech. patents, including designs for four-engined planes, bombers and ocean-transports. Home: Canaveral Harbor Inn, Artesia, Fla.

MILDEN, Alfred William (mĭl'dĕn), prof. Greek; Mar. 11, 1868-Feb. 16, 1944. See Vol. 23 (1944-45).

MILES, Catharine Cox (Mrs. W. R. Miles), psychologist; b. San Jose, Calif., May 20, 1890; d. Charles Ellwood and Lydia Shipley (Bean) Cox; grad. Washburn Sch., San Jose, 1907; A.B., Stanford, 1912, A.M., 1913, Ph.D., 1925; student U. of Calif., 1912, U. of Jena, 1913-14, U. of Berlin, 1914; m. Prof. Walter Richard Miles, Sept. 9, 1927; children—Anna Mary, Elwood Morris (dec.). Assistant in phys. education, Stanford Univ., 1912-13; asst. prof. German, College of the Pacific, San Jose, 1914-15, prof., 1915-20; instr. in German, Stanford, 1920-23, fellow, 1923-24; dir. Calif. Bur. Juvenile Research, Whittier, 1924-25; psychologist, Central Mental Hygiene Clinic, Cincinnati, O., 1925-27; also asst. attending psychologist, Gen. Hosp., 1925-27, psychologist, Children's Hosp., 1926-27, and U.S. Vet.'s Bur. Diagnostic Center No. 1, 1926-27; research asso. in psychology, Stanford, 1927-30; clin. prof. psychology, Yale, since 1931; attending psychologist, New Haven Hosp. and Dispensary since 1932. In charge child feeding, Am. Friends Service Com., Berlin Dist., 1919-20. Chairman Home Service Division American Red Cross, New Haven, since 1942. Fellow American Assn. Advancement of Science; mem. Am. Psychol. Assn., Am. Assn. Applied Psychol., Phi Beta Kappa, Sigma Xi, Tau Psi Epsilon. Mem. Soc. of Friends (Quakers). Author: Early Mental Traits of Three Hundred Geniuses, 1926; Sex in Social Psychology, 1935; Sex and Personality (with L. M. Terman), 1936. Contbr. to psychol. jours. Home: 211 St. Ronan St. Address: 333 Cedar St., New Haven, Conn.

MILES, Clarence Paul, educator; b. Hanover County, Va., June 21, 1879; s. William James and Charlotte Columbia (Ellett) M.; B.S., Va. Polytech. Inst., 1901, M.S., 1903; grad. work, U. of Chicago, 1904, U. of Goettingen, Germany, 1909-10, Columbia, 1914; m. Virginia Longley Vawter, Jan. 7, 1913 (dec.); m. 2d, Elizabeth Anderson Hall, Aug. 12, 1935. Asst. in chemistry, Va. Polytech. Inst., 1901-03, instr. modern langs., 1903-07, asso. prof. modern langs., 1907-17, prof. 1917-20, grad. mgr. athletics, 1908-20, dir. athletics, 1920-35, prof. fgn. langs., 1935-43, dean of coll. and prof. French and German since 1943; dir. Blacksburg Nat. Bank since 1923, vice pres. since 1944. Mem. Town Council, 1924-32, 1942-44; pres. Southern Conf., 1932-33 (mem. exec. com., 1928-29, 1931-36). Mem. Va. Edn. Assn., Future Farmers of Am., Va. Polytech. Inst. Alumni Assn. (past pres.), Phi Kappa Phi, Omicron Delta Kappa. Democrat. Presbyterian. Mason. Mem. University Club. Address: Blacksburg, Va.

MILES, Dudley (Howe), author, educator; b. Milwaukee, Wis., July 16, 1881; s. Edwin Chamberlain and Jane Anne (Estey) M.; A.B., with first honors, Southwestern U., Georgetown, Texas, 1902; A.M., U. of Chicago, 1907; Ph.D., Columbia, 1910; m. Matie Mitchell, Dec. 25, 1913; m. 2d, Florence W. Read, Aug. 14, 1917. Prof. English and French, Hendrix Coll., Conway, Ark., 1902-03; instr. English and history, high sch., Cuero, Texas, 1903-05; instr. rhetoric, U. of Miss., 1905-07; asst. prof. English, Southwestern U., 1907-09; fellow comparative lit., Columbia, 1909-10; instr. English, extension teaching, Columbia, 1910-11, 1912-14; prof. English, U. of Ga. Summer School, 1917; teacher English, DeWitt Clinton High Sch., N.Y. City, 1911-14; chmn. English Dept., Evander Childs High Sch., New York City, since 1914; asst. prin., 1924-30, director of Honor School since 1936. Director prep. dept. of sch. maintained by New York Chapter of Am. Inst. Banking, 1917-32. With Friedsam Commission on Sch. Finance and Adminstrn., 1926. Member Nat. Society for Study of Education, Society for Advancement of Education, Nat. Council of Teachers of English (past pres.), New York Soc. for Experimental Study of Edn., Kappa Alpha (Southern), also many local organizations. Democrat. Clubs: Men's Faculty Club (Columbia University), English Graduate Union (Columbia U.), Authors, Players; Western University, Shelter Island Yacht (trustee). Author: Influence of Molière on Restoration Comedy, 1910; English in Business, 1920, rev. edit., 1928; Teaching Literature, 1926, rev. edit., 1938, 1944; History of English Literature, 1935, rev. edit., 1943; History of American Literature, 1936, revised edit., 1943. Editor: Photographic History of the Civil War (ten volumes), 1911; Poetry and Eloquence of the Civil War, 1911; Macaulay's Two Speeches on Copyright and Lincoln's Cooper Institute Address, 1915; Goldsmith's She Stoops to Conquer, 1917; Stories from the Spanish and Italian (eight volumes), 1920; Literature and Life, Books III and IV, 1923-24, and Book III, Special Edition, 1929. Editor-in-chief, Literature and Life Series, revised edition, Book I, 1933, 1940. Book IV, 1935. Book III, 1936. Book II, 1936, 1941; Literature and Life in America, 1943; Literature and Life in England, 1943. Contbr. to journals and encys. Home: 299 Riverside Drive, New York 25; and Shelter Island, N.Y.

MILES, Edson Russell, prof. homiletics; b. Mount Gilead, O., July 10, 1875; s. Warren S. and Maria B. (Russell) M.; A.B., St. Lawrence U., 1900; grad. study theol. dept., same univ., 2 yrs.; grad. Am. Acad. Dramatic Arts, N.Y. City, 1904; D.D., Tufts, 1930; m. Sarah Bowne Raymond, Sept. 4, 1900; children—John Raymond, Richard Stoddard. Ordained ministry Universalist Ch., 1900; pastor Binghamton, N.Y., 1900-03; actor and soloist, repertoire co. of E. H. Sothern and Julia Marlowe, 1904-07; in stock and repertoire, N.Y. City, 1907-12; pastor Grove Hall Universalist Ch., Boston, Mass., 1912-17; Ryder prof. homiletics and pastoral care, St. Lawrence U., asst. prof. speech, St. Lawrence Coll.; also stage dir. St. Lawrence Dramatic Assn. since 1917. Chmn. St. Lawrence County Board of Child Welfare, 10 yrs. Mem. Phi Beta Kappa, Alpha Tau Omega. Home: 49 Park St., Canton, N.Y.

MILES, Francis Henry, Jr., army officer; b. Cambridge, Mass., Dec. 20, 1887; s. Francis Henry and Mary Ella (Cutler) M.; B.S., U.S. Mil. Acad., 1910; grad. Ordnance Sch. of Application, Sandy Hook, N.J., 1916, Army Industrial Coll., 1931; M.B.S., Harvard, 1933; m. Helen Traphagen Whritner, June 1, 1912; children—Edmund Whritner, Richard Cutler, Mary Elizabeth. Commd. 2d lt., U.S. Army, 1910; assigned ammunitions and explosives, Ordnance Dept., 1912-30, War Dept. econor ic studies, 1930-37; instr. and comdt. Army Industrial Coll., 1937-40; chief, ammunition div. Ordnance Dept., 1940-41, ordnance officer Middle East Mil. Mission, 1941-42, chief, safety and security branch Ordnance Dept., 1942-43; comdt. Army Indsl. Coll. since 1944. Pres. Joint Army Navy Ammunition Storage (explosive safety) Bd. since 1942. Decorated Legion of Merit. Mem. Army Ordnance Assn. Mason. Club: Army-Navy Country (Washington). Home: 3428 Quebec St. N.W., Washington 16. Office: Munitions Bldg., Washington 25, D.C.

MILES, John E(sten), ex-gov. of New Mexico; b. Murfreesboro, Tenn., July 28, 1884. Began as farmer in Tex. at age of 17, 3 yrs. later went to Okla.; filed on homestead, Endee, Quay County, N.M., and engaged in ranching; in mercantile business, Endee, 1918; served as postmaster, Endee; county assessor, Quay County, 1920-24; became sec. State Tax Commn., 1925; later chief of field div. Internal Revenue Dept., Albuquerque, N.M.; operated N.M. Tax Service, 1928; pub. N.M. Democrat (Santa Fe); elected gov. of New Mexico, 1938 (term expired Dec. 31, 1942); apptd. chmn. of N.M. Pub. Service Commn., effective Jan. 1, 1943. Member Dem. State Central Com. since 1926, state chmn., 1934-38. Address: State Capitol, Santa Fe, N.M.*

MILES, L(ouis) Wardlaw, coll. prof.; Mar. 23, 1873-June 27, 1944. See Vol. 23 (1944-45).

MILES, Lovick Pierce, lawyer; b. Marion, Va., May 17, 1871; s. Rev. George Washington and Rebecca (Austin) M.; A.B., Emory and Henry Coll., Emory, Va., 1891; law student U. of Va., 1891-92; m. Kate Thompson Crawford, Nov. 14, 1906; children—Anne Crawford, Lovick P., Kate Crawford. Admitted to Va. bar, 1893; reporter, asst. mng. editor and Washington corr. Memphis Commercial Appeal, 1894-99; began practice at Ft. Smith, Ark., 1899; asst. gen. atty. M.P. Ry., 1899-1908, gen. atty., 1908-12; since practicing in Memphis; pres., Commercial Pub. Co., Memphis; v.p. Rock Island, Memphis Terminal Ry. Co. Pres. Memphis Community Fund, 1940-44. Mem. Am. Bar Assn. (chmn. public utility sec. 1933-34), Tenn. State Bar Assn. (pres. 1924-25), Memphis and Shelby County bar assns., Phi Delta Theta. Democrat. Methodist. Elk. Clubs: Memphis Country, Oakdonie Outing, Horseshoe Lake. Home: 65 E. Parkway N. Office: Sterick Bldg., Memphis, Tenn.

MILES, Milton Edward, naval officer; b. Jerome, Ariz., Apr. 6, 1900; s. George Albert and Mae Belle (Cook) M.; grad. U.S. Naval Acad., 1922, post grad. student, 1927-28; M.S., Columbia, 1929; m. Wilma Sinton Jerman, Sept. 4, 1925; children—William Beall, Murray Edward, Charles Hammond. Apprentice seaman, U.S. Navy, 1917; commd. ensign, 1922, and advanced through the grades, rear admiral, 1945; comdr. U.S. Naval Group, China, since 1942. Awarded Second Order of Cloud and Banner Medal by Chinese Govt. Mem. Am. Soc. Naval Engrs. Home: 111 Shadow Road, Kenwood, Chevy Chase, Md. Address: Navy Dept., Washington 25, D.C.

MILES, Perry Lester, army officer; b. Westerville, O., Oct. 15, 1873; s. James A. and Mary (Longwell) M.; grad. U.S. Mil. Acad., 1895, Army Sch. of the Line, 1916, Gen. Staff Sch., 1920, Army War Coll., 1921; m. Mary Latta Stott, Dec. 28, 1921. Commd. 2d lt. inf., U.S. Army, June 12, 1895, and advanced through grades to col., July 1, 1920; brig. gen., Feb. 1, 1932. Comd. 1st, 2d, 16th Brigs. and 1st Div.; served in Spanish-Am. War, Philippine Insurrection, Mexican border, World War; retired Oct. 31, 1937. Awarded D.S.C., D.S.M., Spanish-Am. War, Philippine Insurrection, Mexican Border and Victory medals (U.S.); officer Legion of Honor, Croix de Guerre with Palm (France). Protestant. Chmn. Shenandoah Valley Regional Defense Council, 1941. Clubs: Army and Navy (Washington); University (Phila.). Author: The Infantry Soldier: Notes for the Private and Corporal. Co-Author: Vol. 4 of Tactical Principles and Decisions, 1923; contbr. articles on military subjects. Home: 501 E. Beverley St., Staunton, Va.

MILES, Robert Whitfield, clergyman; b. Richmond, Va., Oct. 5, 1890; s. Robert Walton and Ida (Kates) M.; student Richmond Coll., 1907-08, A.B., Davidson Coll., 1911; Union Theol. Sem. of Va., 1914-17; B.D., Washington and Lee U., 1930 (hon. D.D.); m. Dorothy Ankeney Moomaw, Dec. 6, 1917; children—Robert Whitfield, Marian Cary, Edward Walton, Matilda Cary (dec.). Instr. Highland Park High Sch., Richmond, Va., 1912-14; asst. pastor First Presbyn. Ch., Greensboro, N.C., 1920-21; pastor Presbyn. Ch., Auburn, Ala., 1921-25; univ. sec., Presbyn. Ch. of U.S., 1926; pastor Westminster Ch., Lynchburg, Va., 1927-33; pastor First Church, Lexington, Kentucky, since 1933. Moderator Synod of Kentucky (U.S.), 1942. Served with Y.M.C.A., Camp Jackson and France, 1917-19. Trustee Centre Coll., Sayre Coll. Mem. Kappa Alpha, Omicron Delta Kappa. Democrat. Mason. Clubs: Lexington Country, Informal (Lexington). Author: That Frenchman, John Calvin, 1939; Christian Reconstruction, 1944. Contbr. articles to Union Seminary Review and Presbyterian of the South. Home: 465 W. 3rd St. Office: 171 Market St., Lexington, Ky.

MILES, Sherman, army officer; b. Washington, D.C., Dec. 5, 1882; s. Nelson Appleton and Mary (Sherman) M.; B.S., U.S. Mil. Acad., 1905; student Army War Coll., 1921-22, Command and Gen. Staff Sch., 1926-27; m. Yulee Noble, Nov. 24, 1909; children—Nanita (Mrs. Allen Richmond Wight), Nelson. Commd. 2d lt., U.S. Army, 1905; promoted through grades to maj. gen., 1942; served successively in Cav., Coast Arty., and F. A., also several times on gen. staff and as mil. attaché in Europe, 1912-40. Awarded Am. campaign medals; mem. Legion d'Honneur (France). Clubs: Metropolitan (Washington); Tavern (Boston). Contbr. to periodicals. Home: 101 Chestnut St., Boston, Mass.

MILES, Vincent Morgan; b. Marion, Va., Oct. 16, 1885; s. George W. and Martha (Morgan) M.; student Univ. of Va., 1902-03; LL.B., Washington and Lee Univ., 1906; m. Evelyn Trezevant Williams, Feb. 8, 1910; 1 son, Vincent Morgan. Began practice at Ft. Smith, Ark., 1907; city atty., Ft. Smith, 1909-13; moved to Little Rock, 1914; mem. Rose, Hemingway, Cantrell, Loughborough & Miles, 1914-17, Pryor & Miles, 1919-30; Miles, Armstrong and Young, 1930-1935. Member Democratic National Committee, 1914-16 and 1920-32; regional adviser 8th Region, Federal Emergency Adminstrn. of Pub. Works, also chmn. Dist. 6; mem. Social Security Bd., 1935-37; special asst. to atty. gen., Dept. of Justice, 1937-38; solicitor of Post Office Dept. since 1938. Joined 1st O.T.C., at Ft. Logan H. Roots, Arkansas, April 1917; commd. captain inf., Aug. 15, 1917; landed in France, July 1918; asst. Gen. Staff officer, 4th A.C., from St. Mihiel offensive until armistice; Superior Provost Court with Corps. in Germany, Army of Occupation, 2 mos.; hon. discharged Mar. 1919. Mem. Am. Bar Assn., Sigma Alpha Epsilon. Episcopalian. Clubs: Army and Navy Country. Home: 1312 South 22d St. Arlington, Va. Office: Post Office Dept., Washington, D.C.

MILES, Walter Richard, psychologist; b. Silverleaf, N.D., Mar. 29, 1885; s. Thomas Elwood and Sarah Caroline (White) M.; B.S., Pacific Coll., Newberg, Ore., 1906; A.B., Earlham Coll., 1908; M.A., Iowa State U., 1910, Ph.D., 1913; M.A. hon. Yale U., 1931; m. Elizabeth M. Kirk, Sept. 1, 1908 (died July 2, 1925); children—Thomas Kirk, Caretta Elizabeth, Marjorie Helen; m. 2d, Dr. Catharine M. Cox, Sept. 9, 1927; children—Anna Mary, Elwood Morris (dec.). Was instructor in psychology and in education, Penn College, Oskaloosa, Iowa, 1908-10; asst. and fellow in psychology, State U. of Ia., 1911-12; asso. prof. psychology, Wesleyan U., Conn., 1913-14; psychologist at Nutrition Lab. Boston, of Carnegie Instn. of Washington, D.C., 1914-22; prof. experimental psychology, Stanford, 1922-32; prof. psychology, Yale, since 1931; fellow Jonathan Edwards Coll., Yale, since 1935; attending psychologist, New Haven Hosp. and Dispensary, since 1932. U.S. del. to Second Internat. Congress Mental Hygiene, Paris, 1937; chmn. bd. dirs. The Psychological Corp. of N.Y. Fellow A.A.A.S. (v.p. and chmn. sect. 1, 1933, exec. com. of council since 1945), Optical Soc. America; asso. fellow A.M.A.; mem. Am. Psychol. Assn. (council 1927-29; pres. 1932), Am. Philos. Soc., Nat. Acad. of Science (chmn. sect. 1938-41; mem. council since 1943), Nat. Research Council (chmn. div. Anthrol. and Psychol. 1945-46, exec. bd. since 1943); vice chmn. on aviation medicine; mem. various coms., Am. Physiol. Soc., Soc. Exptl. Psychologists (pres. 1935), Am. Assn. Univ. Profs. (pres. Yale chapter 1934-35), Sigma Xi, Phi Delta Kappa (nat. sec. 1913). Mem. Society of Friends (Quakers). Author: Effect of Alcohol on Psycho-Physiological Functions, 1918; Human Vitality and Efficiency under Prolonged Restricted Diet (with Francis G. Benedict, et al), 1919; Alcohol and Human Efficiency, 1942; Age in Human Society (Murchison's Handbook of Social Psychology), 1935; also numerous papers in psychol. and physiol. jours. Inventor of psychol. apparatus. Editor: Psychological Studies of Human

Variability, 1936. Clubs: Cosmos (Washington, D.C.); Yale (New York). Home: 211 St. Ronan St. Address: 333 Cedar St., New Haven, Conn.

MILESTONE, Lewis, motion picture dir.; b. Odessa, Russia, Sept. 30, 1895; ed. Univ. of Gand, Belgium; m. Kendall Lee Glaenzer, July 27, 1935. Began in cutting room, 1918. Directed Corinne Griffith in The Garden of Eden; Thomas Meighan in The Racket; Emil Jannings in Betrayal; All Quiet on the Western Front; Front Page; Rain (with Joseph M. Schenck); Halleluja, I'm a Bum; The Captain Hates the Sea; Paris in Spring; Anything Goes; The General Died at Dawn; Mice and Men; Edge of Darkness; North Star; The Purple Heart. Address: 1103 San Ysidro Drive, Beverly Hills, Calif.*

MILEY, Henry Artis, physicist; b. Smith County, Miss., Apr. 29, 1902; s. John Christie and Nora Ellen (Davis) M.; A.B., 1st honors, Miss. Coll., 1924, A.M., 1925; M.S., U. of Colo., 1927, Ph.D., 1929; student U. of Chicago, summer, 1928; Ph.D., Cambridge U., England, 1937; m. Cecelia Durscherl, Dec. 3, 1932; children—Cecelia Jane, Dora Sue. Principal high school, Cato, Mississippi, 1922-23; fellow in mathematics, Mississippi College, 1923-24, assistant in physics, 1924, instructor in physics, summer, 1925; head of dept. sciences, Clarke Memorial Coll., 1924-26, 1927-28, v.p. 1927-28; research fellow in physics, U. of Colo., 1926-27, 1928-29; prof. physics and head of dept. physical sciences, Lincoln Memorial U., 1929-36, chmn. faculty, 1930-31, and dean of univ., 1931-36; sabbatical year in Cambridge U., 1935-36; Carnegie research scholar, Cambridge U., 1936, 37; asso. prof. of physics, Oklahoma A. and M. College, 1937-42; research physicist, Camp Evans Signal Laboratory, Belmar, N.J., 1942-43; staff mem., Radiation Laboratory of Mass. Inst. of Tech., since 1943. Received Okla. Research award from A.A.A.S. through Okla. Acad. Science, 1938. Fellow A.A.A.S., Okla. Acad. Science; mem. Sigma Xi, Alpha Nu. Baptist. With W. B. Pietenpol, discovered new method of measuring elec. resistivities and temperature coefficients of lead, tin, zinc and bismuth in solid and liquid states; determined the function of oxide films in supporting molten wires of these metals when freely suspended. Contbr. several articles on the thicknesses and rate of growth of oxide films on metals. Home: 395 Broadway, Cambridge, Mass.

MILEY, John Henry, lawyer; b. Bastrop, Tex., Feb. 23, 1878, s. Andrew Barnwell and Avarilla (Dollahite) M.; B.S., C.E., Agrl. and Mech. Coll., College Sta., Tex., 1896; m. Cora May Brown, June 12, 1907; children—Cora A. Harney (by 1st marriage), William H. (by 2d marriage). Began practice at Bastrop, 1899; removed to Shawnee, Okla., 1910; mem. Burford, Miley, Hoffman & Burford, Oklahoma City, 1919-31, Miley, Hoffman, Williams, France & Johnson since 1931. Spl. asst. to atty. gen. of U.S., 1913-15; asst. atty. gen. of Okla., 1915-16; justice Supreme Court of Okla., Apr. 1917-Jan. 1919. Democrat. Episcopalian. Home: 733 E. 19th St. Office: First National Bldg., Oklahoma City, Okla.*

MILEY, William Maynadier (mīl'ē), army officer; b. Ft. Mason, Calif., Dec. 26, 1897; s. Col. John D. and Sara Hayes (Mordecai) M.; B.S., U.S. Mil. Acad., 1918; grad. Air Corps Tactical Sch., 1930; m. Julia Athene Sudduth, Apr. 20, 1921; children—William M., John D. Served with U.S. Army, Ft. Sam Houston, Tex., 1924-26; P.I., 1926-28; Ft. Benning, Ga., 1928-29; athletic officer since 1938; R.O.T.C. duty, Miss. State Coll., 1920-24; comdr. 501st Parachute Bn., Oct. 1940-Jan. 1942; advanced through the grades to maj. gen., Mar. 1943; instr. dept. tactics, U.S. Mil. Acad., 1930-34; Panama, 1934-36; Ft. Leavenworth, Kan., 1937-38; comd. 17th Airborne Div.; detailed in charge acrobats 1st Mil. Circus, 1919. Address: War Dept., Washington, D.C.

MILHAM, Willis Isbister, astronomer; b. Kinderhook, N.Y., Feb. 11, 1874; s. Edmund and Ellen Medora (Isbister) M.; B.A., Williams, 1894, M.A., 1895; Ph.D., U. of Strassburg, 1901; m. Betsey Morgan Fairweather, June 7, 1911. Instr. mathematics and physics, 3 yrs., asst. prof. math. sciences, 2 yrs., absent on leave 2 yrs. and Field Memorial prof. astronomy since 1902, Williams Coll. Fellow A.A.A.S., Am. Physical Soc., Am. Meteorol. Soc., Royal Astron. Soc.; mem. Am. Geog. Soc., Soc. Belge d'Astronomie, Soc. Astron. de France, Phi Beta Kappa. Author: How to Identify the Stars, 1909; Meteorology, 1912; Time and Timekeepers, 1923; Early American Observatories, 1938. Contbr. to scientific mags. Home: Williamstown, Mass.

MILHAUD, Darius (mē-yō'), composer, condr.; b. Aix-en-Provence, France, Sept. 4, 1892; s. Gabriel and Sophie (Allatini) M.; student Conservatory of Music, Paris, 1910-15; m. Madeleine Milhaud, May 4, 1925; 1 son, Daniel. Composer since 1912; mem. Superior Council of French State Radio, 1935-40; mem. cons. com. French Opera Comique, 1936-39; mem. Superior Council Conservatory of Music, Paris, 1937-40; prof. of composition, Mills Coll., Calif., since 1940. Decorated Chevalier Legion of Honor (France). Musical compositions include 12 string quartets, 8 sonatas, 3 symphonic suites, 2 symphonies, 6 chamber orchestra symphonies, 12 operas, 14 ballets, music for films, theaters, etc. Address: Care Morini Concert Management, 119 W. 57th St., New York, N.Y.; and Mills College, Oakland, Calif.

MILIVOJEVICH, Dionisije, bishop; b. Rabrovac, Serbia, Jugoslavia, July 26, 1898; s. Zivota and Stamenija (Jankovich) M.; ed. pub. sch., Rabrovac; gymnasium, Kragujevac; student U. of Belgrade, 1920-24; spl. course in languages, academy, Constantinople, 1930-32; unmarried. Came to U.S., 1940, has applied for citizenship. Teacher gymnasium, Kragujevac, 1925-30, in seminary, 1932; elected superior father, Monastery of Vicoki Dechani, 1933, bishop vicar, 1938-40; bishop of Serbian Ch. in U.S. and Can. since 1940; main superior, St. Sava Serbian Monastery, Libertyville, Ill. Co-author: Martyrdom of the Serbs, 1943; author: The Persecution of the Serbian Orthodox Church in Yugoslavia, 1945; also several books on religion published in Europe. Address: St. Sava Serbian Monastery, Libertyville, Ill.

MILKS, Howard Jay, veterinarian; b. Candor, Tioga County, N.Y., June 25, 1879; s. William Jewett and Sarah Matilda (Smith) M.; student State Normal Sch., Cortland, N.Y., 1899-1901; D.V.M., New York State Vet. Coll., Cornell U., 1904; m. Lena Mabel Vose, July 12, 1906; children—Clifford Howard, Raymond Claude, Richard Vose. Animal pathologist, La. State Expt. Sta., 1906-08; asst. prof. materia medica and therapeutics, 1909-14, prof. materia medica and dir. small animal clinic since 1914, N.Y. State Veterinary College at Cornell U. Mem. American and New York State veterinary medical associations, Sigma Xi, and Phi Kappa Phi. Conglist. Mason. Author: A Laboratory Guide to Materia Medica and Pharmacy, 1916; Practical Veterinary Pharmacology and Therapeutics, 1917, 30, 36, 40, 43. Home: 113 College Av., Ithaca, N.Y.

MILLAR, Donald Gordon, pres. Greenfield Tap and Die Corp.; b. Westwood, N.J., Aug. 31, 1897; s. William Mitchell and Janet (Brown); M.; B.A., Brown U., 1919; m. Brenda Howard, Sept. 11, 1923; children—Brenda, Nancy. Started with Am. Internat. Corp., Sept. 1920; sec. and later asst. to M. C. Brush, v.p. and dir., 1928-36; reorganized Greenfield Tap and Die Corp., pres. since 1937; chmn. Geometric Tool Co.; dir. Am. Distilling Co., Franklin County Trust Co.; mem. exec. com. Associated Industries of Mass., Am. Supply and Machinery Mfrs. Assn. Mem. W.P.B. advisory com. on metal cutting tools, since 1941; dir. Hartford-Springfield Ordnance Post. Served overseas with Battery C, 103 F.A., 26th Div., Oct. 1917-July 1919. Trustee Brown Univ. Mem. Newcomen Soc., Delta Upsilon. Clubs: Recess, New York Yacht, Apawamis Club, Manursing Island Club, Larchmont Yacht. Home: 26 Bonnie Briar Lane, Larchmont, N.Y. Office: Greenfield Tap and Die Corp., Greenfield, Mass.

MILLAR, John Rutherford (mīl'lär), mfr. fibre goods; b. Oakland, Calif., Jan. 23, 1887; s. John Y. and Mary (Rutherford) M.; ed. pub. schs., Alameda, Calif., and Manchester (Eng.) Univ. Tech. Coll. (textile engring. course 1906-09); m. Margaret Wilson Cooper, Mar. 16, 1909; children—Rutherford Y., Mary E. With Calif. Cotton Mills Co., Oakland, 1909-28, asst. to supt., later gen. mgr., v.p. and gen. mgr., 1915-28; organized Nat. Automotive Fibres, Inc., Detroit; mfrs. automobile cushions and trim sets, pres. same since 1928; dir. Calif. Cotton Mills. Pres. Calif. Mfrs. Assn. 8 yrs.; dir. Mich. Mfrs. Assn. Republican. Mason. Clubs. Athletic, Golf, Recess, Grosse Pointe, Yacht (Detroit); Athenian Nile, Sequoyah Country (Oakland). Home: 1 Newlands Circle, Reno, Nev. Office: 206 N. Virginia St., Reno, Nev.; 19925 Hoover Av., Detroit, Mich.; and 2230 Livingston St., Oakland, Calif.

MILLAR, Preston S(trong), electrical testing; b. Andover, New Jersey, March 9, 1880; s. George and Anna Catherine (Bowers) M.; educated in preparatory school; m. Lily Bradford Baylies, Mar. 31, 1906; children—Bradford Preston, Katherine LeBaron, Robert Visscher. Began electrical testing at Harrison, N.J., 1897; various positions in Elec. Testing Labs., including pres. and dir., 1929-42; pres. and dir. Elec. Testing Laboratories, Inc., since 1942; sec. Assn. of Edison Illuminating Cos., 1919-42; sec. and treas. Utilities Coördinated Research, Inc., 1934-43; pres. Illuminating Engineering Society, 1913; pres. U.S. Nat. Com., Internat. Commn. on Illumination since 1936; pres. Am. Council of Commercial Labs., 1937-39; pres. New York Elec. Society, Inc., 1943-44; v.p. Nat. Soc. for Prevention of Blindness. Authority on electric lighting; introduced silhouette concept in street lighting. Mem. War Com. of Tech. Socs. and chmn. Com. on War Service of Illuminating Engring. Soc., World War I; also active in tech. com. work; lighting adviser Westchester County OCP, World War II. Fellow Am. Physical Soc., A.A.A.S.; mem. Am. Inst. E. E., Illuminating Engring. Soc., Am. Optical Soc., Assn. Consulting Chemists and Chem. Engrs., Am. Soc. for Testing Materials. Clubs: Engineers (New York and Boston); Mohawk (Schenectady). Contbr. Illuminating Sect. of Standard Handbook for Elec. Engrs.; also many papers in procs. of tech. socs. Home: The Buckingham, Scarsdale, N.Y. Office: 79th St. and East End Av., New York, N.Y.

MILLAR, Richard W(illiam) (mīl-lär'), aircraft mfr.; b. Denver, Colo., January 8, 1899; s. Edward Richard and Marguerite Manitou (Atcheson) M.; student Occidental Coll., Los Angeles, Calif., 1917-18; B.A., U. of Calif., 1921; m. 2d, Catherine Claiborne Armes, Feb. 25, 1934. Student security salesman, Blair & Co., 1922, advancing to v.p., later v.p. successor, Bancamerica-Blair Corp.; pres. Bankamerica Co., 1930-32; president Vultee Aircraft, Inc., 1939-43; president Avion, Inc. Trustee Occidental Coll., Los Angeles. Military instructor, Occidental College, later Central Inf. O.T.C., Waco, Tex., World War. Mem. Owl and Key (Occidental Coll.), Phi Kappa Psi. Episcopalian. Club: California (Los Angeles). Home: 1750 Lombardy Rd., Pasadena 5, Calif. Office: 4464 District Blvd., Los Angeles, Calif.

MILLAR, Robert Wyness (mīl'lär), prof. law; b. Falkirk, Scotland, Apr. 10, 1876; s. Walter Robert and Dolina (Wyness) M.; came to America 1886; LL.B., Northwestern U., 1897, hon. M.A., 1916; m. Anne Everett George, June 10, 1919. Admitted to Ill. bar, 1897; practiced with Johnson & Morrill, 1897-1901; in partnership with William Herbert Johnson, 1901-09; practiced independently, 1910-15; instr. John Marshall Law Sch., 1903-15; lecturer, 1911-15, resident professor, 1915-42, professor emeritus since 1942, Northwestern University Law School. Commissioned major judge advocate, U.S. Army, March 18, 1918; lt. col., Oct. 29, 1918; col., July 10, 1919; on duty Office of Judge Advocate Gen., Washington, D.C., Mar. 18, 1918-Sept. 3, 1919. Consultant to Jud. Adv. Council of Cook County, Ill.; sec. for U.S., Stair Soc. (Scotland). Mem. Am., Ill. State and Chicago bar assns., Chicago Law Institute, American Judicature Society, Société de Législation Comparée, Delta Theta Phi. Republican. Presbyterian. Clubs: University (Chicago and Evanston), Caxton. Author: Common Law Pleading in Library of American Law and Practice, 1912; Formative Principles of Civil Procedure, 1923. Translator: Garofalo's Criminology (Modern Criminal Science Series), 1912; portion of History of Continental Criminal Law (Continental Legal History Series), 1916. Translator and editor: History of Continental Civil Procedure by Engelmann and others (in Continental Legal History Series), 1927; special asst. to under secretary and to asst. sec. of navy, May 1942-Sept. 1945. Home: 1727 Wesley Av., Evanston, Ill. Office: 357 E. Chicago Av., Chicago, Ill.

MILLAR, Ronald, editor; b. Chadron, Neb., Aug. 29, 1890; s. Stocks and Margaret (Richards) M.; A.B., Dartmouth Coll., 1913; m. Lucille (Magorian) M., Feb. 10, 1914; children—Ronald Lewis, Elizabeth Marie, Muriel Monica. Reporter, book reviewer, asst. editor, editorial writer, Rocky Mountain News, Denver, Colo., 1913-17; with Chicago Evening Am., 1917-19; helped plan, prepare first edition Compton's Pictured Encyclopedia, 1917-22, asst. editor, 1922-25; mng. editor Liberty Mag., 1925-26, exec. editor, 1927-28; free lance writer, 1928-31; asso. editor Compton's, 1931-42, mng. editor since 1942. Mem. A.A.A.S., Am. Geog. Soc., Alpha Delta Phi. Club: Physics (Chicago). Author: Sunrays and Health, 1930. Contbr. of articles to Compton's Pictured Encyclopedia. Home: 1251 Columbia Av. Office: 1000 N. Dearborn St., Chicago, Ill.

MILLARD, Charles Dunsmore, ex-congressman; Dec. 1, 1873-Dec. 11, 1944. See Vol. 21 (1940-41).

MILLARD, Douglas, business exec.; b. Cleveland, O., Sept. 29, 1879; s. Addison and Mary (Weeks) M.; grad. Evanston (Ill.) High Sch.; m. Elizabeth Wilson, July 25, 1935; children—(by previous marriage) Douglas, Gordon Leonard. Clerk, Franklin MacVeagh & Co., Chicago, Ill., 1898-1900; removed to Colo., 1900; entered real estate business, 1900; ranchman, 1902-06; pres. Adams Cattle Co., and mgr. Bartlett Ranch, Vermejo Park, N.M., 1918-26; with The Colo. Fuel and Iron Corp. since 1906, vice pres., sales, since 1919. Chmn. advisory com. Colo. and N.M. div., Solid Fuel Coordinator for War. Vice-pres. and dir. Colo. and N.M. Coal Operators Assn. (Denver, Colo.); dir. Nat. Coal Assn. (Washington, D.C.). Mem. Newcomen Soc. (Internat.). Clubs: Denver, Country, Mile High (Denver). Home: 819 E. 8th Av. Office: Continental Oil Bldg., Denver, Colo.

MILLARD, Hugh, foreign service officer; b. Omaha, Neb., Aug. 12, 1894; s. Alfred and Almira (Brown) M.; B.S., Cornell U., 1916; m. Marie Louise de Florez, May 9, 1922; children—Mary, Elizabeth, Peter. Fruit ranching, 1916-17; clerk, Am. Embassy, Paris, 1919-20; sec. to Am. ambassador, 1920, sec. of Embassy, Aug. 1921, to the Dept., Sept. 1921; detailed to Conf. on Limitation of Armament, Washington, 1921-22; Rio de Janerio, 1922-24; Berlin, 1924-27; Tokyo, 1927-29, Teheran, 1929-31; Madrid, 1931-33, London, 1933-38; Sofia, 1938-41; Lisbon, 1942; Buenos Aires, 1943-44; Santiago, 1944. Served as lt. (j.g.), U.S. Naval Res., 1917-19; with Am. Commn. to Negotiate Peace, Paris, 1918-19. Sec. Internat. Radio Conf., Madrid, 1932. Address: American Embassy, Santiago, Chile.

MILLARD, Paul Adsworth, clergyman; b. Red Oak, Mo., Aug. 19, 1892; s. Pleasant Anderson and Margaret Martha (Mobelly) M.; student Drake U., 1915-17; D.D., from Minnesota Bible University, 1937; LL.D., 1935; m. Leah S. Walker, Oct. 28, 1913 (she died February 20, 1941); children—Donna Leah, Patricia Allene; m. 2d, Carmen Sylvia Sietsema, Nov. 5, 1943. Ordained ministry Disciples of Christ Ch., 1913; song evangelist, 1910-13; pastor Disciples of Christ Ch., Scranton, Ia., 1913-17; pastor Ch. of Christ, Worthington, Minn., since 1918; pres. and trustee Minn. Bible U. since 1936. Served in Minn.

Nat. Guard, 1918-28. Republican. Editor of Minn. Bible Coll. News. Author: The Holy Spirit—His Personality and Work, 1938; Silver Sickles for the Golden Harvest, 1939; The Divine Plan of the Ages, 1937; Bible Ammunition for Christian Soldiers, 1939; The Apostles' Doctrine, 1940. Home: Worthington, Minn. Address: 1507 University Av., S.E., Minneapolis, Minn.*

MILLARD, William James (mil'ärd), judge; b. Bismarck, Mo., Jan. 30, 1883; s. Benjamin and Mary Elizabeth (Toler) M.; LL.B., Georgetown U., 1910, LL.D., 1935; LL.D., Coll. of Puget Sound, Tacoma, 1934; m. Bertha G. Neuhauser, 1908; children—Gertrude (Mrs. Robert Chisholm), William J. Millard, Alice Ruth, Jean. Admitted to the bar, 1910; apptd. to Supreme Court of Wash., 1928, elected, 1930, re-elected 1936, 1942; chief justice, 1935-37. Mem. Phi Delta Phi. Republican. Mason. Club: Rainier (Seattle). Home: Olympian Hotel. Office: Temple of Justice, Olympia, Wash.

MILLAY, Edna St. Vincent (mil-lā'), author; b. Rockland, Me., Feb. 22, 1892; d. Henry Tolman and Cora (Buzzelle) Millay; A.B., Vassar Coll., 1917; Litt.D., Tufts, Russell Sage Foundation Coll., Colby Coll., U. of Wis.; L.H.D., New York U.; m. Eugen Jan Boissevain, 1923. Mem. Am. Acad. Arts and Letters, Am. Soc. Composers, Authors and Pubs. Author: Renascence and Other Poems, 1917; Figs from Thistles, 1920; Second April, 1921; Aria da Capo, 1921; The Lamp and the Bell, 1921; Two Slatterns and a King, 1921; The Harp-Weaver and Other Poems, 1923; The King's Henchman, 1927; The Buck in the Snow, 1928; Fatal Interview, 1931; Wine from These Grapes, 1934; Flowers of Evil (from the French of Charles Baudelaire, in collaboration with George Dillon), 1936; Conversation at Midnight, 1937; Huntsman, What Quarry?, 1939; Make Bright the Arrows (poems), 1940; There Are No Islands, Any More (poems), 1940; Collected Sonnets, 1941. Collected Lyrics, 1943. Winner Pulitzer prize, 1922, for best volume of verse. Address: care Harper Bros., New York, N.Y.

MILLBERRY, Guy Stillman, dental educator; b. Menominee, Mich., Nov. 3, 1872; s. Frank Samuel and Mary Amy (Ingalls) M.; D.D.S., U. of Calif., 1901; m. 2d, Gertrude Mann, May 27, 1936. Began practice at San Francisco, 1901; prof. chemistry and metallurgy, U. of Calif. Coll. of Dentistry, since 1910, dean 1914-39, retired June 30, 1940, as prof. Dental Health Education emeritus; dir. and sec. Medico-Dental Bldg. Corp. Mem. and chmn. bd. dirs. Good Teeth Council for Children, Inc., Chicago. Fellow A.A.A.S., Am. Pub. Health Assn.; mem. Am. Acad. Political and Social Science, California Academy of Science, American Dental Assn. and affiliated California societies, Xi Psi Phi, Epsilon Alpha, Sigma Xi, Delta Omega. Fellow California Academy of Sciences. Member Dental Advisory Committee, Procurement & Assignment Service, WMC. Republican. Clubs: Faculty (Berkeley, Calif.). Revising editor of Hodgen's Dental Metallurgy, 4th, 5th and 6th edits.; contbr. chapter to Brenneman's practice of Pediatrics. Home: Route 2, Box 181, Los Gatos, Calif.

MILLER, Albert L., pres. Federated Publications, Inc., publishers of State Journal. Address: Lansing, Mich.

MILLER, Adolph Caspar, economist; b. San Francisco, Calif., Jan. 7, 1866; s. Caspar and Fredericka M.; A.B., U. of Calif., 1887, hon. LL.D., 1940; A.M., Harvard, 1888; student univs. of Paris and Munich, 1895-96; m. Mary, d. O. S. A. Sprague, Oct. 7, 1895. Instr. economics, Harvard, 1889-90; asst. prof. history and politics, U. of Calif., 1890-91; asso. prof. polit. economy and finance, Cornell, 1891-92; prof. finance, U. of Chicago, 1892-1902; Flood prof. economics and commerce, U. of Calif., 1902-13; asst. to the sec. of the interior, Washington, 1913-14; mem. Federal Reserve Bd., Washington, 1914-36. Author of papers on finance, banking, etc., pub. in econ. and financial jours.; participated extensively in hearings before Banking and Currency Com., U.S. Senate, 1931, 32, 35, and of the House, 1926, 28. Clubs: Faculty (Berkeley); University, Delta Kappa Epsilon (New York); Metropolitan, Chevy Chase (Washington). Mem. Inter-American High Commn., 1921-33. Mem. Library of Congress Trust Fund Board since 1936. 2230 S St., Washington, D.C.

MILLER, Alten S., cons. engr.; b. Richmond, Va., Oct. 6, 1868; s. William G. and Emma H. (Wiglesworth) M.; Richmond Coll.; M.E., Stevens Inst. Tech., 1888; m. Virginia Bennett, Jan. 14, 1902. Began with United Gas Improvement Co., Phila., 1888; asst. supt. Omaha Gas Co., 1888-92; mgr. Nat. Gas Light & Fuel Co., Chicago, 1892-94; engr. East River Gas Co.; later New Amsterdam Gas Co., New York, and engr. constrn., Consolidated Gas Co. of New York, 1894-1902; v.p. and mgr. Consolidated Gas, Electric Light & Power Co., Baltimore, 1902-09; pres. Union Electric Light & Power Co., St. Louis, 1909-11; v.p. Humphreys & Miller, Inc., 1911-29; v.p. Bartlett Hayward Co., 1915-36. Engr. E. River Gas Co. when it built the first tunnel into New York. Inventoried and appraised all gas properties of N.Y. City, and gas and electric properties of Baltimore, 1919-24. Republican. Episcopalian. Fellow Am. Inst. Elec. Engrs., Am. Soc. Mech. Engrs., A.A.A.S.; pres. Am. Gas Light Assn., 1902-03; mem. Am. Gas Assn., Illuminating Engring. Soc., Soc. of Gas Lighting, Am. Inst. Consulting Engrs., Chi Phi. Lt. col. Ordnance Dept., U.S. Army, stationed at Washington, in charge of design of all cannon ammunition; disch., Dec. 15, 1918. Clubs: Engineers', Railroad (New York); Nassau, Nassau Gun (Princeton); Engineers (Baltimore). Army and Navy (Washington). Author of papers on engring. subjects and papers relating to pub. service corps. Has invented and patented a number of devices. Address: 80 Westcott Road, Princeton, N.J.

MILLER, Alton Lombard; b. Somerville, Mass., Apr. 10, 1890; s. Charles Nahum and Lula Elizabeth (Lombard) M.; A.B., Harvard, 1911, A.M., 1913, Ph.D., 1916; grad. study U. of Turin (Italy), 1915-16; m. Mary Evangeline Mason, Dec. 23, 1911; children—Ruth Pearl, Mary Evangeline. Teacher of chemistry, Browne-Nichols Sch., Cambridge, Mass., 1911-12; instr. in mathematics, Harvard, 1911-13, 1917-18, U. of Mich., 1913-17; pres. and treas. Charles N. Miller Co., mfg. confectioners, John Mackintosh & Sons, toffee manufacturers, Boston; treasurer Thyberg Stevens Tool & Machine Co.; trustee Home Savings Bank; dir. Pilgrim Trust, Boston. Trustee and chmn. exec. com. Wheelock College; trustee General Theological Library; trustee and vice-president Mass. Bible Society; trustee Andover Newton Theological School. Pres. Northern Baptist Conv., 1929; vice-pres. Boston Baptist Bethel City Mission Society, 1934-35; vice-pres. Laymen's Missionary Movement; chmn. bd. mgrs. Am. Bapt. Fgn. Missionary Soc. Mem. Am. Math. Soc., Am. Assn. Mathematics, A.A.A.S., N.E. Mfg. Confectioners Assn. (pres. 1926-28), also N. E. Confectioners Club (pres. 1940-42), Boston Bapt. Social Union (pres. 1928-29). Republican. Mason (K.T., Shriner, 32°, Past Master Beth Horon Lodge A.F.&A.M.; treasurer St. Paul's Chapter Royal Arch); dist. dep. grand master (Waltham), 5th Masonic Dist. Clubs: University (past pres.), Boston City, Harvard, Harvard Musical Assn., Harvard Faculty, Laconia Country, Woodland Golf, Hatherly Country. Home: 25 Clinton Rd., Brookline, Mass. Office: 100 Massachusetts Av., Boston, Mass.

MILLER, Amos Calvin, lawyer; b. Marshalltown, Ia., Dec. 16, 1866; s. Wells W. and Mary (Caswell) M.; A.B., Oberlin (O.) Coll., 1889; LL.B., Chicago-Kent Coll. Law, 1891; m. Jeanne Gilbert, Dec. 1, 1891; children—Gilbert A., Wells W., Norman. Admitted to Ill. bar, 1891, and began practice at Chicago; mem. Lackner, Butz & Miller, Chicago, 1895-1912, Miller, Gorham & Wales (now Miller, Gorham, Wescott & Adams) since 1912; an organizer, 1st v.p. 25 years, Firestone Tire & Rubber Company; dir. and mem. exec. com. Chicago Title & Trust Co. Mem. Ill. Constl. Conv., 1920-22; mem. Cook County Judicial Advisory Council since 1928. Trustee Oberlin Coll., formerly member exec. com.; trustee, member executive committee Century of Progress Exposition, 1933-34. Mem. Am. Bar Assn., Ill. State Bar Assn. (pres. 1931-32), Am. Law Inst., Chicago Bar Assn. (pres. 1918-19), Law Club (pres. 1921), Chicago Law Inst., Legal Club, Art Inst. Chicago, Lincoln Centennial Assn., Ill. State Hist. Soc., Chicago Hist. Soc. Republican. Mason. Clubs: University, Union League, Mid-Day (Chicago); Glen View (Golf, Ill.); Sheridan Shore Yacht (Wilmette); Los Angeles (California) Country. Home: 2829 Sheridan Pl., Evanston, Ill. Office: One N. La Salle St., Chicago 2, Ill.

MILLER, Andrew; b. Denmark, Nov. 16, 1870; s. Andrew and Marie (Mungenson) M.; brought to America at age of 2 yrs.; ed. pub. schs.; m. Ava Mabel Wing, May 28, 1896; children—Max Wing, Milo Vernon, Kenneth Leroy (dec.), Eleanor Frances. Admitted to Iowa bar, 1894; began practice at Buffalo Center; elected county atty., Winnebago County, Ia., 1896; removed to Forest City; mayor Forest City 2 terms, 1897-1901; located in Bismarck, N.D., 1905; asst. atty. gen. of N.D., 1907-08, atty. gen. 3 terms, Jan. 1909-Jan. 1915; mem. Miller & Zuger until 1922; judge U.S. Dist. Court, Dist. of N.D., by apptmt. of President Harding, Feb. 2, 1922-Mar. 29, 1941; retired. Republican. Lutheran. Home: Fort Lauderdale, Fla.

MILLER, Arthur Lewis, congressman; b. Plainview, Neb., May 24, 1892; s. Reno Jesse and Ada Mae (Berry) M.; M.D., Loyola U., Chicago, Ill., 1918. 1 son, Richard K. Physician and surgeon, Kimball, Nebraska, since 1918; mayor Kimball, Nebraska, 1934-36; member Nebraska legislature, 1937-41; state health director, 1941-42; member 78th and 79th Congresses (1943-45), 4th Nebraska District. Fellow Am. Coll. Surgery. Mason, Elk, Eastern Star, K.P. Club: Lion's (Kimball, Neb.). Home: Kimball, Neb.

MILLER, Arthur M., chem. engr.; b. Rochester, N.Y., Mar. 7, 1894; s. Louis Henry and Eliza (Leffler) M.; student U. of Rochester (N.Y.), 1913; S.B., Mass. Inst. of Tech., 1917; B.S., Harvard, 1917; m. Corinne Adelle Parquet, July 18, 1923; 1 son, Arthur Parquet. Draftsman for J. F. Ancona, cons. industrial engr., Rochester, 1919-20; engr. advancing to head engring. dept., Tenn. Eastman Corp., Kingsport, 1920-27; engr. advancing to 1st asst. dir. of operations, Gen. Chem. Co., N.Y. City, 1927-32; consultant, N.Y. City, 1932-33; chem. engr., works manager, asst. chief chem. engr., Tenn. Valley Authority, Sheffield, Ala., 1933-38, dir. of dept. chem. engring. 1938-45; asst. to pres. Rohm & Haas Co., Phila., since 1945. Served as private advancing to 1st lt., 144th F.A., 40th Div., U.S. Army, 1917-19; with A.E.F. in France 6 months. Mem. Alpha Delta Phi, Theta Tau, Tau Beta Pi. Mason (32°). Contbr. tech. articles to Chem. and Metall. Engring. and other publs. Home: 529 Revere Rd., Merion Station, Pa. Office: Rohm & Haas Co., Washington Sq., Phila., Pa.

MILLER, Arthur W., veterinarian; b. Manchester, N.H., Sept. 27, 1876; D.V.S., Kansas City Veterinary Coll., Kansas City, Mo., 1901; m. Mary Gertrude Beagle, Aug. 26, 1902; children—Merle B., Nina, Robert Mayo, Donald. Veterinary inspector, bureau animal industry, U.S. Dept. Agr., 1901-07, inspector in charge and travelling inspector, 1907-17, chief, field inspection div., Washington, D.C., 1917-28; asst. chief, bur. animal industry, 1928-43, chief since 1943. Fellow A.A.A.S.; mem. Am. Vet. Med. Assn., Nat. Assn. Bureau Animal Industry Vets., Am. Genetic Assn. Home: 6833 Piney Branch Road, Washington 12. Office: U.S. Department of Agriculture, Washington, D.C.

MILLER, Austin Vicente, physician; b. Salinas City, Calif., Feb. 7, 1877; s. Joseph and Sally (Rhodes) M.; M.D., Cooper Med. Coll., San Francisco, 1899; m. Katherine Gardner, June 29, 1906; children—Sally, Miriam, Marcia. Visiting surgeon Tulare County Gen. Hosp. Mem. Am. Med. Assn., Calif. Med. Assn., Tulare County Med. Soc., A.A.A.S. Republican. Home: Porterville, Calif.

MILLER, Barnette, college professor; daughter of James Meek and Jane Baxter (Davidson) Miller; graduate of State Normal School, Greensboro, N.C., 1892-95; student, Bryn Mawr Coll., 1900-01; A.M., Columbia U., 1901-03, 1904-06, Ph.D., 1909; student Ecole des Hautes Etudes, Paris, 1913-14; unmarried. Instr., Mt. Holyoke Coll., 1903-04; Vassar Coll., 1906-07; asso. prof., Constantinople Coll. for Women, 1909-13 and 1916-19; instr., Smith Coll., 1915-16; asso. prof., Wellesley Coll., 1920-35, prof., 1935-43. Club: Cosmopolitan (N.Y.). Author, Leigh Hunt's Relations with Byron, Shelley and Keats, 1910, Beyond the Sublime Porte, 1931, The Palace Sch. of Muhammed the Conqueror, 1941. Home: 15 Leighton Rd., Wellesley 81, Mass.

MILLER, Benjamin LeRoy, geologist; Apr. 13, 1874-March 23, 1944. See Vol. 23 (1944-45).

MILLER, Benjamin M., ex-governor; formerly asso. justice Supreme Court of Ala.; now deceased. See Vol. 23 (1944-45).

MILLER, Bert H., lawyer; b. St. George, Utah; s. Arnold D. and Mary J. (Laub) M.; grad. Brigham Young U., 1901; LL.B., Cumberland U., 1902; m. Carolin H. Miller, July 1, 1916; children—Lee Francis, Patricia Ann. Began law practice at St. Anthony, Ida., 1903; pros. atty. Fremont County, Ida., 1911-13; became atty. gen. of Idaho, 1933; atty. Wage and Hour Div. Dept. of Labor, headquarters at Seattle, 1939-40. Attorney General of Idaho, 1940-44; now justice Supreme Court of Idaho. Democrat. Home: Boise, Idaho. Office: State House, Boise, Ida.

MILLER, Bina West, pres. Woman's Benefit Assn.; b. Columbus, Mich.; d. Alfred J. and Elizabeth (Conant) West; grad. Normal Course for Teachers; A.M., U. of Mich., 1924; m. George W. Miller, Mar. 28, 1929 (died 1932). Teacher pub. schs., 1888-90; mem. county bd. sch. examiners, St. Clair County, 1890-91; founder of Woman's Benefit Assn. and pres. of same since 1892; represented Nat. Council of Women in Geneva, 1908; elected 1st woman pres. of Nat. Fraternal Congress of America, 1925. Mem. 1st woman's exec. com. of Rep. Nat. Com., 1919; 1st v. chmn. Mich. Rep. State Central Com., 1919; mem. Rep. Nat. Com. for Mich., 1923-32, mem. exec. com. 1924-32; mem. of com. on arrangements, Rep. Nat. Conv., Kansas City, 1928; mem. Com. on Program of 100 apptd. by Rep. Nat. Com., 1938. Mem. D.A.R., Woman's Relief Corps, Ladies Library Assn. Conglist. Eastern Star. Club: Congressional Country (Washington, D.C.). Home: 2828 Military St., Port Huron, Mich.

MILLER, Carroll, mem. Interstate Commerce Commn.; b. Richmond, Va., Mar. 18, 1875; s. William Gardner and Emma Hazletine (Wiglesworth) M.; ed. Richmond (Va.) Coll., 1891-92; M.E. Stevens Inst. of Tech., Hoboken, N.J., 1896; m. Mary Emma Guffey, Oct. 28, 1902; children—William Gardner III, John Guffey, Carroll, Joseph F. Guffey. Engr. Ill. Steel Co., Chicago, 1896-97; Humphreys & Glasgow, London, Eng., 1897-98, United Gas Improvement Co., 1898-1901; cons. engr. with George O. Knapp (pres. Peoples Gas Light & Coke Co. of Chicago), 1901-07: cons. engr., Pittsburgh, Pa., 1907-09, chief engr. Providence (R.I.) Gas Co., 1909-14; gen. mgr. Western United Gas & Electric Co., Aurora, Ill., 1914-18, Phila. Co., Pittsburgh, Pa., 1918-19; vice-pres. Guffey-Gillespie Oil Co., 1919-21; v.p. Thermatomic Corp. and Thermatomic Carbon Co., 1921-29, pres., 1929-33; mem. Interstate Commerce Commn. since 1933, chmn., 1937. Mem. Am. Gas Assn., Guild of Gas Mgrs. of Boston, Soc. of Gas Lighting of N.Y., Beta Theta Pi. Democrat. Episcopalian. Clubs: Pittsburgh, Duquesne, University (Pittsburgh). Home: Wolf Creek Farm, Slippery Rock, Pa.; and 2929 Benton Pl. N.W., Washington, D.C. Address: Interstate Commerce Commn., Washington, D.C.

MILLER, Charles Addison, lawyer; Dec. 29, 1867-Nov. 22, 1944. See Vol. 23 (1944-45).

MILLER, Charles Robert; b. Westminster, Md., Sept. 24, 1860; s. George Washington and Charity (Brown) Miller; graduated Western Maryland College, Westminster, Md., 1881, hon. LL.D., May 1942; studied law with Charles B. Roberts, 1882-84; m. Sadie Kneller, June 13, 1894 (died Nov. 21, 1920); m. 2d, L. Beulah McCrone, June 19, 1929. Began practice of law at Westminster, 1884; dep. register of wills, Westminster, 1885-87; served under surveyor of Port of Baltimore, 1888-90; with Fidelity & Deposit Co. of Md. since 1891, v.p., 1903-24, pres., 1924-42, now chmn. bd.; chmn. bd. and dir. Fidelity Permanent Bldg. & Loan Assn.; dir. Central Savings Bank of Baltimore. Trustee Western Md. Coll. Mem. Md. State and Baltimore bar assns. Democrat. Methodist. Mason. Clubs: Maryland, Concord, Baltimore Country. Home: 2200 Roslyn Av. Office: Fidelity Bldg., Baltimore, Md.*

MILLER, Christian Otto Gerberding, public utility official; b. San Francisco, Calif., Oct. 1, 1865; s. Albert and Mary A. (Kendall) M.; ed. U. of Calif., 1885; m. Miss E. Havemeyer Tucker, May 2, 1889 (died Mar. 28, 1896); m. 2d, Janet McAlpin Watt, Apr. 21, 1898. Began as cashier United Gas Improvement Co., San Francisco, Dec. 1, 1883; treas. Pacific Lighting Corp., San Francisco, 1886, pres. since 1898, chmn. since 1940; pres. Pacific Gas Improvement Co., 1900-03; pres. of San Francisco-Oakland Railroad Terminals, 1917-24; dir. and chmn. exec. com. American Trust Co.; dir. Kennedy Mine, Firemens Fund Ins. Co., Pacific Gas & Electric Co. and many other corps. In charge of San Francisco office of War Trade Bd. during war period. Trustee and chmn. investment com. Stanford Univ. Mem. Am. Gas Inst. (v.p. 1924), Pacific Coast Gas Assn. (pres. 1908), Am. Gas Assn. (v.p.). Republican. Conglist. Clubs: Pacific Union, Bohemian, Burlingame Country, McCloud River; California (Los Angeles). Home: 3001 Pacific Av. Office: 433 California St., San Francisco, Calif.

MILLER, Clarence Lee, educator; b. Terre Haute, Ind., Dec. 27, 1896; s. William A. and Louisa (VanVactor) M.; student Ind. State Teachers Coll., 1914-16; Ph.B., U. of Chicago, 1917; M.A., 1919; Ph.D., Columbia U., 1929; m. Genevieve Short, Sept. 11, 1921. Instr. Waukesha (Wis.) High Sch., 1917-18; prof. history and govt. Kan. Wesleyan U., 1919-27, Coll. of Emporia, 1927-30, Kan. State Teachers Coll., summer, 1929; dean and prof. history Mo. Valley Coll., 1930-35; dean and prof. history and polit. science, James Millikin U., since 1935; acting pres. since 1944. Served with U.S. Navy, 1918-19. Member American Hist. Assn., Miss. Valley Hist. Assn. Democrat. Presbyterian. Club: Lions (Decatur). Author: States of the Old Northwest and the Tariff, 1865-1888, 1929. Home: 265 S. Glencoe, Decatur, Ill.

MILLER, Clyde Raymond, educator; b. Columbus, O., 1888; s. Charles E. and Sarah J. (Ketter) M.; A.B., Ohio State U., 1911; grad. student Ohio State U. and Columbia; E.D., Am. Internat. Coll., Springfield, Mass., June 8, 1937; m. Lotta MacDonald Miller, 1919; 1 son, Robert MacDonald Miller. Asst. paleontologist Ohio Geol. Survey, 1910; high sch. teacher, Mt. Vernon, O., 1911-12; advertising writer, Columbus, O., 1912-15; editorial staff Ohio State Jour., 1915-16, Cleveland Plain Dealer, 1916-20; dir. publs. Cleveland Pub. Schs., 1920-28; editor School Topics, 1920-28; lecturer in sch. adminstrn., Ohio State U., 1924-28; lecturer in journalism, Cleveland Coll., Western Reserve U., 1924-28; dir. Bur. of Ednl. Service and asso. prof. of edn., Teachers Coll., Columbia, since 1928; editor School Management, 1932; founder, with E. A. Filene, 1937, of Inst. for Propaganda Analysis, Inc., N.Y. City, and sec. since 1937; lecturer League for Fair Play, N.Y. City; mem. race relations com. Fed. Council of Chs.; consultant Springfield, Mass., pub. schs. on ednl. program dealing with racial, religious and economic prejudices since 1939; in 1939 proposed the type of edn. known as "The Springfield Plan"; consultant on similar programs The League for Fair Play since 1942. Served in Educational Corps, U.S. Army, with A.E.F., 1918. Mem. S.A.R., Phi Beta Kappa, Sigma Xi, Phi Delta Kappa, Kappa Delta Phi. Republican. Methodist. Club: Columbia Faculty. Author: Publicity and the Public School (with Fred Charles), 1924; How to Detect and Analyze Propaganda, 1939; author of sections on propaganda, Ency. Britannica Book of the Year, 1940, 1941 and 1942; The Process of Persuasion. Contributor to publs. American Council on Public Affairs, 1941; 15th Yearbook of N.E.A., 1937; and articles to publs. Received special award in 1945 from National Conference of Christians and Jews for work in developing "The Springfield Plan." Home: 501 W. 120th St., New York, N.Y.

MILLER, David Aaron, editor and publisher; b. Gilberts, Pa., Apr. 7, 1869; s. Dr. Edward Peter and Flora Anna M.; B.E., Keystone State Coll., Kutztown, Pa., 1891; A.B. and A.M., Muhlenberg Coll., Allentown, Pa., 1894; hon. LL.D. conferred by Muhlenberg, 1942, Litt.D. by Ursinus Coll., Collegeville, Pa., 1937; m. Blanche A. Berkemeyer, Sept. 25, 1900; children—Edward L. (dec.), Robert K., Samuel W., Donald P., Paul B., Margaret B. (Mrs. John E. Phillips), Julia A. (Mrs. C. Ridgely Mering), Mary E. (deceased). Began as reporter Allentown Morning Call, Allentown, Pennsylvania, 1894, publisher 1896-1920, retired 1920; part owner and managing editor Call-Chronicle newspapers since 1934; dir. Merchants Nat. Bank, Allen Mutual Fire Inc. Co. Pres. Phoebe Home for Old Folks; sec. Allentown Hosp.; dir. Allentown Free Library; dir. Family Welfare Assn.; former mem. and past pres. Sch. Bd. of Allentown; dir. Pa. German Soc. Republican. Member Evangelical and Reformed Church. Mason, Odd Fellow, Elk. Club: Torch. Contbr. series of letters to Morning Call on world trip, 1933-34. Home: 2221 Chew St. Office: 6th and Linden Sts., Allentown, Pa.*

MILLER, David Milton; b. Hazlehurst, Miss., Oct. 25, 1862; s. W. W. and Margaret (Cogdell) M.; A.B., Miss. Coll., 1887 (with honors); m. Georgia Walne Nicholson, Dec. 22, 1897. Admitted to bar at Hazlehurst, Miss., 1889; and soon after formed partnership with twin brother, S. W. Miller; partner Judge Robert B. Mayes, 1899-1902; circuit judge, 7th Jud. Dist. of Miss., Sept. 6, 1903; apptd. circuit judge, 14th Dist., 1910, and elected 1916, 1918. Democrat. Chmn. Dem. Exec. Com., Copiah County, 4 yrs.; Dem. elector, 1896; spl. commr. to carry electoral vote of 1896 to Washington; mem. State Dem. Com., 1902-03; del. to Democratic Nat. Conv., Chicago, 1932. Apptd. in connection with Gov. Noel, as del. to first Governors' Conf., called by President Roosevelt to meet at the White House, 1908. Baptist; moderator Copiah Bapt. Assn. for 9 years. Home: Hazlehurst, Miss.

MILLER, Don C., U.S. dist. atty.; b. Defiance, O., Mar. 30, 1902; s. Martin Harold and Ann (Riley) M.; LL.B., U. of Notre Dame, 1925; m. Mae Catherine Lynch, May 16, 1931; children—Mary Ann, Nancy, Gertrude, Judith, Elizabeth. Admitted to Ohio bar, 1926, and practiced in Cleveland until 1942; U.S. atty. for northern dist. of Ohio since Jan. 19, 1942. Mem. Cleveland and Cuyahoga bar assns. Home: 2191 Middlefield Rd. Address: 400 Federal Bldg., Cleveland, O.*

MILLER, Donald Wilson, coll. pres.; b. Bluffton, Ind., June 15, 1902; s. Rev. Clarence Gibson and Nellie Louise (Breckenridge) M.; grad. New Lyme Inst., 1921; B.S., Colby Coll., 1925; A.M., George Peabody Coll. for Teachers, 1926; Ed.M., Harvard U., 1927, Ed.D., 1929; m. Emma May LeShane, Apr. 16, 1938. Instr. science and mathematics, New Lyme Inst., 1920-21; instr. academy physics, Tusculum Coll., Greeneville, Tenn., 1921-22; prin. Stuart Robinson Sch., Blackey, Ky., 1923-24; instr. in German, physics and history, Trevecca Coll., Nashville, 1925-26; instr. psychology and edn., Fisk U., Nashville, summer 1926; pres. Lees Coll., Jackson, Ky., 1927-28; instr. psychology and edn. Bouve Sch. of Phys. Edn., Boston, 1929-30; asst. in edn., Harvard U., summers 1930, 31; acting prof. psychology and edn., Eastern Nazarene Coll., Wollaston, 1934-35; instr. psychology and edn., Lesley Sch., Cambridge, 1929-41; dean and chmn. dept. of psychology and edn., Coll. of Liberal Arts, Suffolk U., 1936-39; president Curry College, Boston, since 1941. Member corporation and trustee Curry College. Member A.A.A.S., New England Assn. of Colls. and Secondary Schs., Phi Beta Kappa, Phi Delta Kappa. Democrat. Presbyterian. Author: An Orientation in Educational Psychology, 1932. Home: 33 Chatham St., Cambridge, Mass.

MILLER, Douglas, author; b. Fayette, Ia., May 22, 1892; s. William Thomas and Carrie (Este) M.; A.B., U. of Denver, 1913, M.A., 1914; Rhodes Scholar, Oxford U. (Eng.), 1915, A.B., in Jurisprudence, 1920, post-grad. work, 1921; m. Elizabeth Von Rieben, July 11, 1921. With Internat. Y.M.C.A., England, 1916; mgr., British Army Canteens, Mesopotamia, 1917-18; transportation relief, Siberia, 1920; repatriation of German prisoners, Germany, 1921; with Bureau of Commerce, Washington, D.C., 1921; lectured, Georgetown U., 1923-24; asst. comml. attaché, U. S. Embassy, Berlin, 1925-32, comml. attaché, 1933-39; asst. prof. of economics, U. of Denver, 1939; (on leave from U. of Denver for Rockefeller grant) lecturing, with Coordinator of Information, Washington, D.C., 1941, regional chief Office of War Information; now with Internat. Information Service, Dept. of State. Clubs: National Press (Washington); Lotos (N.Y.). Author: You Can't Do Business with Hitler, 1941; Via Diplomatic Pouch, 1944. Contbr. to Reader's Digest, Atlantic Monthly. Home: 4028 Arkansas Av. N.W., Washington, D.C.

MILLER, Earl J(oyce), dean; b. Kellerton, Ia., Nov. 3, 1892; s. Benjamin Franklin and Mary Elizabeth (Beal) M.; A.B., Simpson Coll., Ia., 1916; M.A., U. of Ill., 1921, Ph.D., 1922; m. Vera Maxwell, Feb. 1, 1918; children—Charles Robert, Earl Joyce. Instr. rural sch., S.D., 1910-11, Indianola (Ia.) High Sch., 1916-17; instr. economics, U. of Ill., 1922-23; asst. prof., U. of Calif. at Los Angeles, 1923-25, asso. prof., 1928-31, prof. since 1931, dean of men, 1923-37, dean of undergrads. since 1937. Enlisted Army, 1917, with A.E.F. Chmn. West Coast Aircraft Com. (War Labor Bd.), 1943. Mem. Am. Econ. Assn., Am. Acad. Polit. and Social Sciences, Am. Arbitration Assn., Nat. Assn. Deans and Advisers of Men (pres. 1944-45), Pacific Coast Econ. Assn. Phi Beta Kappa. Methodist. Author: Workman's Representation in Industrial Government, 1925. Home: 1329 Club View Drive, Los Angeles, Calif.

MILLER, Edgar Calvin LeRoy, bacteriologist; b. Pelham, Mass., Aug. 24, 1867; s. Lorenzo Wallace and Helen Elizabeth (Rice) M.; grad. Neb. State Normal Sch., 1887; studied Oberlin Coll., 1888-90; M.D., U. of Mich., 1894; m. Lillian Belle Carpenter, Sept. 17, 1890; children—Leland Hubert, Pyari Frances Geraldine, Louis Charles, Gwendolyn Lucile. Instr., U. of Mich., 1894-95; med. missionary, India, 1895-1900; mem. research staff, Parke, Davis & Co., Detroit, Mich., 1900-10; prof. bacteriology, Medical College Virginia, 1911-29, directing librarian since 1930. Mem. A.M.A., A.A.A.S., Soc. Chemical Industry (London), Am. Assn. Immunologists, Med. Soc. of Va., Richmond Acad. Medicine, Va. Acad. Science (sec.-treas. since 1923), fellow Chem. Soc. (London). Collaborator Am. Illustrated Med. Dictionary since 1922. Home: 2915 Seminary Av., Richmond, Va.

MILLER, Edmund Thornton, prof. economics; b. Fort Worth, Tex., June 6, 1878; s. Henry and Eliza Elvira (Hollis) M.; A.B., Weatherford (Tex.) Coll., 1897; A.B., U. of Tex., 1900, A.M., 1901; A.M., Harvard, 1903, Ph.D., 1909; studied U. of Chicago, summer sessions, 1902, 04; m. Emily Maverick, June 7, 1913; children—Emily Maverick, Edmund Hollis, Mary Elizabeth. Teacher of English and history, Waxahachie (Tex.) High Sch., 1901-02; instr. economics, U. of Texas, 1904-07, 1909-13, adj. prof., 1913-17, prof. since 1917. Mem. Tex. Tax Survey Com., 1927. Austin teaching fellow, Harvard, 1907-08; Henry Lee memorial fellow, Harvard, 1908-09. Mem. Am. Econ. Assn., National Tax Assn., Am. Numismatic Assn., Tax Research Foundation, Phi Delta Theta, Phi Beta Kappa; fellow Tex. State Hist. Assn. Democrat. Episcopalian. K.P. Author: A Financial History of Texas, 1916. Home: 910 Poplar St., Austin, Tex.

MILLER, Edmund W., librarian; b. N.Y. City, Jan. 28, 1872; s. Edmund B. and Harriet Z. (Smith) M.; ed. pub. schs.; m. Sadie L. Perry, 1895 (died 1921); 1 dau., Dorothy E. With Jersey City Pub. Library since 1891, asst. librarian and sec., 1895-1915, librarian and sec., 1915-28, librarian and pres. since 1928. Trustee Jersey City Philharmonic Symphony Soc. Mem. Am. Library Assn., N.Y. Library Assn., N.J. Library Assn. (pres. 1923-24), Hudson County Hist. Soc., Jersey City Museum Assn. (pres.), Jersey City International Institute (pres.). Mason. Clubs: Kiwanis, Fossils, Tuesday Night, N.Y. Library Club. Author of various hist. and bibliog. brochures and pamphlets. Home: 169 Summit Av. Office: Free Public Library, Jersey City, N.J.

MILLER, Edward Godfrey, business exec.; b. New Orleans, La., Feb. 3, 1885; s. William P. and Elizabeth (Murray) M.; ed. pub. schools, New Orleans, La.; m. Nora Elizardi, Nov. 20, 1907; children—Elizabeth, (Mrs. Harold W. Knight), Edward Godfrey, John Elizardi, Margaret Patricia (wife of Lt. James S. Wiley). Began as mechanic, 1903; sugar engr., Central Guanica, Puerto Rico, 1905-08, Central Esperanza, 1908-09; supt. Central Juncos, Puerto Rico, 1909-13; with Miller Brothers, engrs., Havana, Cuba, 1913-15; vice pres. and gen. mgr. Rio Cauta Sugar Co., Oriente, Cuba, 1915-20; pres. Sugar Plantations Operating Co., Havana, 1920-28; v.p. Cuba Cane Sugar Corp. and Cuban Cane Products Co., 1928-33; pres. Compania Azucarera Atlantica del Golfo, Havana, since 1934; vice pres. Cuban Atlantic Sugar Co. (N.Y. City), Soledad Trading Corp. (N.Y. City), Central Violeta Sugar Co. of S.A. (Havana). Mem. Cuban Inst. for Stabilization of Sugar (mem. exec. com.), Am. Soc. Mech. Engrs. Home: Country Club Park. Office: Edificio La Metropolitana, Havana, Cuba.

MILLER, Edwin Cyrus, plant physiologist; b. Baltimore, O., Dec. 16, 1878; s. Benjamin Franklin and Mary (Brandt) M.; B.S., Lebanon (O.) U., 1904, A.B., 1906; A.B., Yale, 1907, Ph.D., 1910; m. Della Slye, Aug. 3, 1911; children—Josephine Elizabeth, Jordan Yale. Asst. in botany, Kan. State Coll. of Agr. and Applied Science, successively instr., asst. prof. and asst. botanist, and prof. plant physiology since 1919, also plant physiologist Kan. Agrl. Exptl. Station. Mem. A.A.A.S., Bot. Soc. of America, Am. Soc. Plant Physiologists, Farm House Fraternity, Phi Beta Kappa, Sigma Xi, Alpha Zeta, Phi Kappa Phi, Gamma Sigma Delta. Republican. Presbyterian. Kiwanian. Author: Plant Physiology, 1931, revised edit., 1938. Contbr. to bot. mags. Researcher for 35 years on water relations and chemistry of plants. Address: Botany Dept., Kansas State Coll. Agr. and Applied Science, Manhattan, Kan.

MILLER, Elizabeth Jane, author, see Elizabeth Jane Miller Hack.

MILLER, Emma Guffey, Dem. nat. committeewoman; b. Guffey Station, Westmoreland Co., Pa.; d. John and Barbaretta (Hough) G.; A.B., Bryn Mawr, 1899; m. Carroll Miller, Oct. 28, 1902; children—William Gardner III, John Guffey (lt. U.S. N.R.), Carroll Jr. (lt. U.S.N.R.), Joseph F. Guffey. Woman suffrage worker 1910-20; mem. Consumers League 1910-14; Parent Teachers 1915-18, League of Women Voters 1921-25. Delegate to Nat. Dem. Convs. 1924, 28, 32, 40, 44. Dem. nat. committeewoman since 1932; first woman to receive vote for nomination for President in nat. conv. 1924; seconded nomination of Gov. Smith 1924, 1928; seconded President Roosevelt 1932, 1936; mem. mayor's com. Pittsburgh, George Washington Bicentennial 1932; mem. nat. advisory bd. Womens Orgn. Nat. Prohibition Reform 1929-33; trustee State Teacher

Coll., Slippery Rock, Pa. 1933-39; pres. bd. trustees Assn. of Pa. Teachers colls. 1937-39; mem. Pa. State Council of Edn. and Pa. State Welfare Com., 1935-39; chmn. Women's Activities, Pa. Fed. Constitution Commemoration, 1937-38; vice chmn. Pa. 300th Anniversary Com. 1938-39; chmn. advisory bd. Pa. Nat. Youth Administrn. 1935-43; presidential elector, 1940, 1944. Mem. Governor's Defense Com. for Pa., 1940. Legislative Chmn. Nat. Woman's Party for Equal Rights Amendment since 1943. Home: (winter) 2929 Benton Pl., Washington, D.C.; (summer) Wolf Creek Farm, Slippery Rock, Pa.

MILLER, Ernest Edgar, coll. pres.; b. Middlebury, Ind., Sept. 16, 1893; s. D. D. and Jeanette (Hostetler) M.; B.A., Goshen Coll., 1917; M.A., New York U., 1929, Ph.D., 1939; m. Ruth Blosser, June 20, 1918; children—Thelma Marie, Donald Glenn. Teacher rural sch., Plainview, Tex., 1912-14; prin. Shipshewana (Ind.) High Sch., 1914-16, supt., 1918; relief work in Near East, 1919-20; missionary to India, 1921-37; prin. Dhamtari Christian Acad., Dhamtari, C.P., India, 1930-37; asso. prof. edn. and personnel dir., Goshen (Ind.) Coll., since 1939, pres. since 1940. Dir. Mennonite Bd. of Edn., Mennonite Publication Bd.; mem. ednl. council of the Nat. Service Bd. since 1942. Mem. Am. Coll. Personnel Assn., Phi Delta Kappa. Mennonite. Home: 1601 S. 8th St., Goshen, Ind.*

MILLER, Ethel Hull, author; b. Hartford, O., Mar. 7, 1889; d. John Elliott and Lilly Emma (O'Hare) Hull; ed. Hartford (O.) Acad., 1905-07, Hiram (O.) Coll., 1907-09; m. Myron Messenger Miller, Nov. 28, 1908; children—Thomas Hull, Ruth Lillian (Mrs. Marlin Turner Bryson), Gilford Messenger, Janet Hull. Hon. mem. Eugene Field Soc. of Authors. Democrat. Mem. Disciples of Christ Ch. Author: White Saddle (Juvenile), 1935; Out of the Roaring Loom (with Messenger Miller), 1936; Wayward Schoolmaster, 1938; The Fisherman of the Arrowhead, 1941; Sugarland Trails of Vermont, 1941; Up Where the Clouds Begin, 1942; Young Free Sir (juvenile), 1943. Editor: My Poor Slate (poems by Messenger Miller), 1939. Contbr. fiction and travel articles to jours. Home: Poland, O.

MILLER, Evelyn. See Berger, Evelyn Miller.

MILLER, Francis Pickens, orgn. exec.; b. Middlesboro, Ky., June 5, 1895; s. Henry and Flora (McElwee) M.; A.B., Washington and Lee U., 1914; B.A., Oxford U., Eng. (Rhodes Scholar), 1921, M.A., 1923; student Grad. Inst. Internat. Studies, Geneva, Switzerland, 1927-28; m. Helen Day Hill, Aug. 25, 1927; children—Andrew Pickens, Robert Day. Nat. prep. school exec., Y.M.C.A., 1914-17; asst. nat. exec. of student Y.M.C.A., 1923-26; administrative sec. World's Student Christian Fed., Geneva, Switzerland, 1927-29, chmn., 1928-38; field sec. Foreign Policy Assn., 1934-35; exec. sec. Public Affairs Com., 1936-37; sec. Nat. Policy Com., 1935-38, vice-chmn., 1938-42; orgn. dir. Coms. on Foreign Relations of Council on Foreign Relations, New York, 1938-41. Mem. Va. House of Dels. and Advisory Legislative Council, 1938-1941; vice-chmn. Fight for Freedom Com., 1941; chmn. planning bd. Foreign Information Service of Coordinator of Information, Washington, D. C., 1942; mem. bd. of visitors and govs. St. John's Coll., Annapolis, Md.; mem. board of visitors College of William and Mary, Williamburg, Va.; mem. Public Affairs Com., New York; sec. Southern Policy Com. Served as private to sergt. maj. 5th F.A., 1st Div., and 2d and 1st lt. 58th C.A.C., U.S. Army, with A.E.F., 1917-19. Commissioned lt. col., Army of U.S., 1943, promoted to colonel, General Staff Corps, 1945. Awarded Legion of Merit, 2 times (U.S.); Order of British Empire; Croix de Guerre with palm (French). On Honor Roll of Richmond Times-Dispatch for conspicuous service to Va., 1937. Member Council Foreign Relations, Society of the Cincinnati, Oxford Soc., Am. Legion, C. of C., Grange, Phi Gamma Delta, Omicron Delta Kappa, Phi Beta Kappa. Democrat. Presbyterian. Clubs: Rotary (Fairfax, Va.); Century, Yale (New York); Cosmos (Washington, D.C.). Author: The Giant of the Western World (with Helen Hill), 1930; The Church Against the World (with H. R. Niebuhr and W. Pauck), 1935; The Blessings of Liberty, 1936. Editor: The Church and the World, 1926; Religion on the Campus, 1927. Home: Pickens Hills, Fairfax, Va.

MILLER, Francis Trevelyan, historian, author; b. Southington, Conn., Oct. 8, 1877; s. E. Hutchinson and Jane (Hull) M.; desc. Dr. Thomas Millar, first rector Un. of Edinburgh; direct desc. Gov. Bradford, Plymouth, 1620; student in lit., Trinity Coll., Hartford, Conn., 1898; in law, Washington and Lee U., 1899; Litt.D., Washington Coll., Md., 1913; LL.D., U. of Ky., 1913; m. Clara E. Emerson-Bickford, Sept. 7, 1903; 1 dau., Virginia (Mrs. Seward E. Shaver); m. 2d, Ann Woodward, Jan. 25, 1941; 1 dau., Lanette Bradford. Editor, Connecticut Magazine, 1902-08, Journal American History, 1905-10, Success Magazine, 1923-26, Thinker Magazine, 1930. Engaged in hist. research throughout world, hdq. in London and Paris. Founder and pres. Hist. Foundations (for research); mem. editorial bd. Ednl. Foundations. Mem. Phi Beta Kappa and many learned socs. Organized Brady Secret Service negatives (authorized by President Lincoln) with bd. of 45 mil. authorities into Photographic History of the Civil War (10 vols.), 1910-11; with bd. of 50 authorities History of World War I (8 vols.), 1914-19; True Stories of Great War (6 vols.), 1914-18. Author: Martyrs on Altar of Civilization, 1907; American Hero Tales, 1909; Portrait Life of Lincoln, 1910; American Wonder Stories, 1913; Earth Study, 1913; America's Greatest Battleground—Gettysburg, 1913; World's Crisis, 1914; New Nativity, 1914; America—the Land We Love, 1915; International Geographical History of World (with Admiral Robert E. Peary); World Religions (6 vols.), 1927; Lindbergh—His Story in Pictures, 1928; The World's Great Adventure: History of 1000 Years of Polar Exploration, 1929; World in the Air: Documentary History of Aviation (2 vols.), 1930; Life of Thomas A. Edison, 1931; Biography General Douglas MacArthur—Fighter for Freedom (from family and War Dept. Records), 1942; Biography, General Dwight D. Eisenhower, 1944. Editor: Wonder Book of the Air, 1941. Dramatist Deliverance, with Helen Keller. Adapt.: (with Vera McCord) Booth Tarkington's Man on Horseback; Hamlet, with Asta Neilson; Macbeth; Christopher Columbus; Diana, from Grecian classics. Collaborated with Captain Rowan Thomas, Around the World in Flying Fortresses, 1943; Pres. Assn. Pub. Am. Records, Searchlight Orgn. for Economic Research; pres. Fine Arts of America; dir. National Survey. Now conducting researches for histories World War II. Home: 15 W. 68th St., New York, N.Y.

MILLER, Franklin James, pres. Tiffin Univ.; b. Garrett, Ind., Jan. 24, 1880; s. Isaac and Julia Ann (Wickham) M.; grad. Crawfis Coll., 1900; student Tri-State College, Lima College, and Am. Law University; m. Belvia Emma Draper, June 16, 1904; children—Franklin J., Margaret Jane. Public sch. teacher, 1900-03; teacher vocational subjects and director of personnel, Ottawa Business Coll., 1904-12; prin. dept. of commerce, Heidelberg Univ., 1912-18; founded Tiffin Univ., 1918; pres., dir. of personnel and placement since 1918. Apptd. chmn. standards com., War Emergency Council of Private Bus. Schools, Dec. 1942. Co-founder and mem. bd. dirs. Columbus Mutual Life Ins. Co. Trustee St. Paul's Meth. Church; mem. bd. of reference Ohio Children's Home Society. Mem. Nat. and Ohio State chambers of commerce, Ohio Council of Religious Edn., Ohio Comml. Teachers Assn. (co-founder; sec.), Nat. Comml. Teachers Assn., N.E.A., Ohio Bus. Schools Assn. (founder; pres.). Mason (32°), I.O.O.F. (past noble grand), Order of United Am. Mechanics. Club: Rotary. Home: 112 Main St. Office: Tiffin University, Tiffin, O.

MILLER, Fred W., army officer; b. Manchester, Ia., May 10, 1891; commd. 1st lt. inf., July 1920, and advanced through the grades to brig. gen., June 1942; maj. gen., Oct. 1942; became operations and training officer, G-3, Seventh Corps Area, Omaha, Neb., Aug. 1940; operations and training officer, G-3, VIII Army Corps, hdqrs. Brownwood, Tex., July 1941, later assigned to Inf. Div.; assumed command, 93d Inf. Div., Oct. 1942; retired as major gen., June 1944.*†

MILLER, Frederic Magoun, judge; b. Des Moines, Ia., Feb. 18, 1896; s. Jesse A. and Emily Willston (Magoun) M.; B.A., Grinnell Coll., 1921 (as of 1918); J.D., State U. of Ia., 1922; m. Margaret Littleton, Sept. 8, 1922; children—Frederic L., Margaret Ann, Rosemary. Admitted to Ia. bar, Oct. 6, 1921, and since practiced at Des Moines; mem. Miller, Kelly, Shuttleworth & McManus, 1922-29, Miller, Miller & Miller, 1929-38; justice Supreme Court of Iowa since Jan. 1, 1939. Served as 2d lt., 1st and 15th Cav., A.E.F., 1917-19. Mem. Am. and Ia. State bar assns., Beta Theta Pi, Phi Delta Phi, Phi Beta Kappa, Order of Coif. Republican. Conglist. Mason (32°, K.C.C.H., Shriner). Club: Des Moines. Home: 4910 Pleasant St. Address: State House, Des Moines, Ia.

MILLER, Frederick A., shoe mfr.; b. Columbus, O., Oct. 14, 1879; s. William A. and Anne Marie (Halbedel) M.; Ph.B., Ohio State U., 1901; m. Roberta B. Miller, Apr. 28, 1909; children—Edward, William, Frances Anne. With H. C. Godman Co., mfrs. shoes, since 1901 (chmn. bd.); dir. Marble Cliff Quarries Co., Columbus-Coated Fabrics Co., pres., dir. Berwick Corp., Leland Electric Co., The Skidoo Co. Chmn. Franklin County Community War Service, 1917-19; chmn. Columbus and Franklin County Community Fund, 1926-27. Mem. Nat. Assn. Boot and Shoe Mfrs. (pres. 1935-36, chmn. bd. 1937-38, 39), Phi Beta Kappa, Sigma Alpha Epsilon. Clubs: Columbus, Columbus Athletic, Columbus Country, Rocky Fork Hunt and Country. Home: 2065 Barton Pl. Office: 46 E. Fulton St., and 2260 E. Main St., Columbus 9, O.

MILLER, Frederick A., newspaper publisher; b. South Bend, Ind., Jan. 31, 1868; s. Alfred B. and Esther A. (Tarbell) M.; grad. high sch., South Bend, 1887; m. Flora Dunn, June 8, 1892. With South Bend Tribune since 1887, pres. since 1924. Delegate to Republican Nat. Conv., 1924. Mem. Am. Soc. Newspaper Editors, Ind. Republican Editorial Assn., South Bend Assn. of Commerce (1st pres.), Northern Ind. Hist. Soc., Ind. Hist. Soc., Royal Arcanum. Mem. Nat. Republican Platform Committee. Presbyterian. Clubs: Rotary, South Bend Country; Nat. Press (Washington); South Bend Kiwanis (hon. mem.). Home: 1307 E. Jefferson Blvd. Address: 225 W. Colfax Av., South Bend, Ind.

MILLER, Frieda Segelke, govt. official; b. LaCrosse, Wis., Apr. 16, 1889; d. James Gordon and Ena (Segelke) Miller; A.B., Milwaukee-Downer Coll., Milwaukee, Wis., 1911; grad student U. of Chicago, 1911-15; D.H.L., Russell Sage Coll., Troy, N.Y., 1941; unmarried; 1 adopted dau., Elisabeth. Research asst., dept. social economics, B-yn Mawr Coll., 1916-17; sec. Phila. Women's Trade Union League, 1918-23; inspector, joint bd. of sanitary control, Womens Garment Industry, New York, 1924-26; mem. research staff, N.Y. City Welfare Council, 1927-29; dir. div. of women in industry and minimum wage, N.Y. State Dept. of Labor, 1929-38; indsl. commr. N.Y. State, 1938-43; spl. asst. to U.S. Ambassador John G. Winant, London, 1943-44; dir. womens bureau U.S. Dept. of Labor since Aug. 1944. Student of labor conditions, England, Germany, Austria, 1923; del. Internat. Congress of Working Women, Vienna, 1923, Pan-Am. Labor Conf., Santiago, Chile, 1935; Internat. Labor confs., Geneva, 1936 and 1938; alternate del. Internat. Labor Conf., New York City, 1941; adviser Internat. Labor Conf., Philadelphia, 1944. Com. mem. (formerly bd. mem.) Pub. Affairs Com., Inc. Bd. mem. nat. bd. Y.W.C.A. Club: Cosmopolitan (New York). Address: U.S. Dept. of Labor, Women's Bureau, Constitution Av. and 14th St. N.W., Washington 25, D.C.

MILLER, George Abram, mathematician; b. Lynnville, Pa., July 31, 1863; s. Nathan and Mary Miller (Sittler) M.; A.B., Muhlenberg Coll., Pa., 1887, A.M., 1890; Ph.D., Cumberland U., 1893; univs. of Leipzig and Paris, 1895-97; m. Cassandra Boggs, Dec. 23, 1909. Prin. schs., Greeley, Kan., 1887-88; prof. mathematics, Eureka (Ill.) Coll., 1888-93; instr. mathematics, U. of Mich., 1893-95, Cornell, 1897-1901; asst. prof. mathematics, Stanford U., 1901-02, asso. prof., 1902-06; asso. prof. mathematics, U. of Ill., 1906-07, prof., 1907-31 (retired 1932). Prof. mathematics, U. of Chicago, summer, 1912, U. of Calif., summer, 1913. Co-editor Am. Year Book School Science and Mathematics, and Encyclopédie des Sciences Mathématiques. Winner internat. math. prize, 1900. Fellow Am. Acad. of Arts and Sciences, A.A.A.S. (sec. Sect. A 1907-12, chmn. 1921-22; chmn. math. sub-com. of com. of 100 on sci. research); mem. Nat. Acad. Sciences, Math. Assn. America (v.p. 1916, pres. 1921), Am. Math. Soc. (v.p. 1907-08), London Math. Soc., Deutsche Mathematiker Verein; correspondent member Spanish Mathematic Soc.; hon. member Indian Mathematic Soc. Author: Determinants, 1892; Mathematical Monographs (co-author), 1911; Theory and Applications of Groups of Finite Order (co-author), 1916 (revised edition, 1938); Historical Introduction to the Mathematical Literature, 1916; College Teaching (co-author), 1919; Collected Works (Vol. I), 1935, (Vol. II), 1938; also numerous articles on the theory of groups and the history of mathematics, in Am. and foreign jours. Home: 1203 W. Illinois St., Urbana, Ill.

MILLER, George Allen, army officer; b. South Dakota, Sept. 8, 1891; grad. Inf. Sch., company officers course, 1926, advanced course, 1931, Command and Gen. Staff Sch., 1937. Commd. 2d lt., U.S. Army, 1917, and advanced through the grades to brig. gen., 1945. Address: War Dept., Washington 25, D.C.

MILLER, George Amos, bishop; b. Mendon, Ill., July 8, 1868; s. Rev. Martin and Ardalissa Minerva (Dryer) M.; student U. of Southern Calif., 1887-90; B.A., Stanford, 1899; D.D., Coll. of the Pacific, 1910; m. Margaret Ross, 1895; children—Marian (dec.), Evelyn. Ordained M.E. ministry, 1896; pastor Hanford, Calif., 1896-1900, Fresno, 1900-04, Central Ch., Manila, P.I., 1904-07, lecture and field work in U.S., 1907-09; pastor San Francisco, 1907 and 1915-16, First Ch., San Jose, 1909-14, Grace Church, San Francisco, Jan. 1915-Sept. 1926; supt. Panama Mission, 1916-19; exec. sec. Methodist Mission of South America, 1919-24; consecrated bishop of M.E. Ch., May 23, 1924, field covering Central America and South America; supt. Central America Mission. Author: Problems of the Town Church, 1898; Interesting Manila, 1905; Paulino, 1909; The Life Efficient, 1912; China Inside Out, 1915; Some Outdoor Prayers, 1915; Prowling About Panama, 1918; Missionary Morale, 1920; Dear Family (under pseudonym), 1925; Peggy Ann in Latin America, 1926; Adventures with Christ in Latin America, 1927; Mexico and the Mexicans, 1927; also (Spanish books) Viva Sonriendo, 1920; La Suprema Vocación, 1920; Transformacion, 1921; Nacionalismo y el Evangelio, 1925; Orientaciones Espirituales, 1926; Qué Predicar? (Spanish), 1928; They That Hunger and Thirst, 1928; Restlessness and Reality, 1929; ¿ Vale la Pena Vivir? (Spanish); also Twenty Years After, South America and World Peace; From the Rio Grande to Cape Horn, 1943; and many short stories and discussions in mags. Chmn., Latin Am. Section, Commonwealth Club, San Francisco. Address: 2430 8th Av., Oakland, California.

MILLER, George Frederick, educationist; b. Farmington, Mo., May 10, 1880; s. George Adam and Amelia Louisa (Blomeyer) M.; B.S., Carleton Coll., Mo., 1903; B.Pd., State Normal Sch., Cape Girardeau, Mo., 1905; B.S., U. of Mo., 1912; Ph.D., Columbia, 1916; U. of Pa., 1916-18; m. Margaret Steel Duncan, Aug. 6, 1919; children—Samuel Duncan, George Frederick, John Alexander, Margaret Elizabeth. Teacher rural schs., Mo., 1902-07, high schs., 1908-13; prof. edn., Temple U., Phila., 1915-18; asst. to dir. of sch. bd. service div., Bur. of Edn., Washing-

ton, D.C., 1918-19; lecturer in edn., W.Va. U., summer, 1919, George Washington U., summer, 1926; faculty mem. Sch. of Edn., U. of Oklahoma, 1920-29; supervisor of Indian schools, 1928-33; now mgr. of The Daylion Co. Mem. N.E.A., Soc. of College Teachers of Edn., Phi Delta Kappa and Kappa Delta Pi frats., etc. Author: The Academy System of the State of New York, 1922; Objective Tests in High School Subjects, 1926; Letters from a Hard-Boiled Teacher to His Half-Baked Son, 1928; Letters to Principal Patterson, 1934; A Wild Indian, 1942; Absentee Voters and Suffrage Laws, 1943. Contbr. to The Nation, Am. Sch. Bd. Journal (Milwaukee, Wis.), Jour. of Ednl. Psychology, Ednl. Review, School and Society, etc. Inventor of eraser (Patent 2239793), 1941. Home: 11 Milmarson Place, Washington 11, D.C.

MILLER, George J., coll. prof.; b. Sturgis, Mich., Feb. 7, 1880; s. William Rhodes and Emaline (Brown) M.; student Mich. Normal Coll., 1898-1900; U. of Mich., 1902-03; S.B., S.M., U. of Chicago, 1913; m. Eula S. Flint, June 16, 1907; 1 dau., Melba Alta. Began as rural sch. teacher, 1897; teacher Burr Oak (Mich.) Schs., 1900-01; supt. schs., Colon, Mich., 1901-03; prin. Woodward Sch., Kalamazoo, 1903-07; instr. U. of Chicago, 1908-13; prof. Mankato State Teachers Coll., since 1913; visiting prof. Cornell U., U. of Chicago, Mich. State Normal Coll., Northwestern U., Teachers Coll. (Columbia), U. Wis., summers 1921, 22, 29, 32, 33, 38, 39, U. of London, spring 1931. Conducted field studies in Kan., Colo., Utah, 1904, Utah, Ida., Wyo., 1912, Eng., Italy, Switzerland, France, Germany, 1931, California, British Columbia, New Mexico, Arizona, 1937, Canada, 1938, 40, 41. Received Distinguished Service Award in recognition of contributions to advancement of geographic education, 1938. Fellow A.A.A.S.; mem. Minn. Edn. Assn., Nat. Soc. for Study of Edn., Assn. of Am. Geographers, American Assn. Univ. Profs.; founder mem. and past pres. Nat. Council of Geography Teachers. Republican. Unitarian. Mason; past Master, past Eminent Comdr., K.T. Author: Geography of North America, 1928; Geography of Minnesota, 1922; Essentials of Geography, 1924. Editor of School Progress, 1919-20, Jour. of Geography since 1920, also (with others) American Geographers Series of Wall Maps for Schools, 1923. Editor of Geographic Edn. Series; joint author, Our Natural Resources and Their Conservation; contbr. to Jour. of Geography, Business Edn. World, Education, School and Soc., etc. Home: 103 Parsons St. Office: State Teachers Coll., Mankato, Minn.

MILLER, George Paul, congressman; b. San Francisco, Calif., Jan. 15, 1891; s. Joseph and Margaret (Anson) M.; B.S. in Civil Engring., St. Mary's Coll., Moraga, Calif., 1912; m. Esther M. Perkins, May 21, 1927; 1 dau., Ann Miller. Engaged in practice as civil engr., California, since 1912; co-owner Mack Travel Service, San Francisco, since 1928; served as mem. assembly, Calif. Legislature, 52d and 53d sessions; exec. sec. Calif. Div of Fish and Game, 1941-45; mem. of 79th Congress (1945-47), 6th Calif. Dist. Commd. lt., F.A., U.S. Army, 1917; grad. 30th Class, Sch. of Fire, Fort Sill, Okla., 1918. Mem. Am. Legion (past 1st vice comdr. Dept. of Calif., 1924). Club: Lions. Home: 1424 Benton St., Alameda, Calif.

MILLER, George Stewart, college dean and prof. of govt.; b. Lawrence, Mass., May 12, 1884; s. James Bruce and Katherine (Stewart) M.; student Phillips Andover Acad., 1901-02; A.B., Tufts Coll., 1906, A.M., 1907, Litt.D., from same, 1941; m. Marion Folsom Stratton, Aug. 14, 1913; children—Ruth Stratton (Mrs. Chester A. Foss), Doris Folsom (Mrs. Ralph A. Slater). Teacher high sch., Concord, Mass., 1907-09; asst. prin. Monson Acad., 1909-12; head of history dept. high sch., Medford, Mass., 1912-16; asst. to the pres. and prof. of govt., Tufts Coll., 1916-37, acting pres., 1937-38, asst. to pres., 1938-39, v.p. and dean faculty of arts and sciences since 1939; v.p. and dir. Medford Hillside Cooperative Bank. Served as mem. Sch. Com., Medford, Mass., 1920-27, chmn. of com., 1924-27. Del. to Rep. Nat. Conv., Chicago, 1932. Trustee Monson Acad. Mem. Nat. advisory committee, Armed Forces Institute. Mem. Am. Polit. Science Assn., N.E. Assn. of Colls. and Secondary Schs. (sec.-treas.), Foreign Policy Assn., Nat. Municipal League, Mass. Civic League, Alpha Tau Omega, Phi Beta Kappa. Republican. Congregationalist. Mason. Clubs: Republican Club of Mass., Mass. Schoolmasters. Home: 48 Professors Row, Tufts College, Medford 55, Mass.; (summer) Ogunquit, Maine.

MILLER, Gerrit Smith, Jr., zoölogist; b. Peterboro, N.Y., Dec. 6, 1869; s. Gerrit Smith and Susan (Dixwell) M.; A.B., Harvard U., 1894; m. Elizabeth Eleanor Page, 1897; m. 2d, Anne Chapin Gates, 1921. Assistant curator mammals U.S. Nat. Museum, 1898-1909, curator, 1909-40, asso. in biology since 1941. Fellow A.A.A.S.; mem. Am. Acad. Arts and Sciences, Am. Philos. Soc.; corr. mem. Acad. Natural Sciences (Phila.), Zoöl. Soc. London. Clubs: Cosmos, Arts (Washington). Wrote: The Families and Genera of Bats; Catalogue of the Land Mammals of Western Europe in the British Museum; List of North American Land Mammals in the United States National Museum, 1911; List of North American Recent Mammals, 1923; about 400 monographs and contbns. to scientific jours. Address: U.S. National Museum, Washington, D.C.

MILLER, Gilbert Heron, theatrical mgr.; b. New York, N.Y., July 3, 1884; s. Henry and Helene (Stoepel) M.; student De La Salle Inst., New York, 1894-96, Freres des Ecoles Chretiennes-Passy, Paris, 1896-98, Muller-Gelenick Realschule, Dresden, 1898-99, Bedford County Sch., Bedford, England, 1899-1900; m. Kathryn King Bache, July 16, 1927. Theatre mgr. since 1907, producer since 1916; v.p. Charles Frohman, Inc., 1921-32; lessee Henry Miller's Theatre, N.Y. City, since 1926, St. James Theatre, London, since 1921, Lyric Theatre, London, England, since 1919. Produced "Nothing But the Truth," London, 1918; "Monsieur Beaucaire," London, 1919; "The Czarina," New York, 1921; "The Swan," New York, 1923; "The Last of Mrs. Cheyney," London, 1925; "The Play's the Thing," New York, 1926; "The Constant Wife," New York, 1926; "Interference," London, 1927; "The Age of Innocence," 1928; "Journeys End," New York, 1929; "Berkeley Square," London and New York, 1929; "The Animal Kingdom," New York, 1931; "Late Christopher Bean," London and New York, 1932 and 33; "The Petrified Forest," New York, 1934; "Tovarich," London, 1935, New York, 1936; "Victoria Regina," New York, 1935, London, 1937. Served as 1st lt. A.E.F., Intelligence Dept., July 1918-Mar. 1919. Decorated Chevalier Legion of Honor (French). Catholic. Clubs: Players (New York); Bucks (London). Address: 9 Rockefeller Plaza, New York, N.Y.*

MILLER, Glenn, orchestra leader; b. Clarinda, Ia.; s. Lewis Elmer and Mattie Lou (Cavender) M.; ed. Ft. Morgan (Colo.) High Sch. and U. of Colo.; m. Helen Burger, Oct. 6, 1928. Trombone player and arranger for various orchestras; organized Glenn Miller Orchestra, 1938; played on Chesterfield radio program; served as band leader Army Air Forces. Mem. Sigma Nu. Composer of "Moonlight Serenade" and other popular songs. Address: "Cotswold," Byrne Lane, Tenafly, N.J. Reported missing on flight from England to Paris, Dec. 1944.*

MILLER, Harlan, writer, columnist; b. Lomza, Poland, April 3, 1897; lived in Des Moines, Ia., since 1902; s. Morris and Leah (Patton) M.; educated grade and high schools, Des Moines, Iowa., 1902-15, Ia. State Coll. (engring.), 1920-21, Drake U. (Coll. of Law), 1919-22; m. Doris Green, March 27, 1929; children—Doris, Harlan, Quentin. Writer for Des Moines Register and Tribune, 1921-22; United Press, Boston, Chicago, New York, 1922-24 (bureau chief); New York Evening Post, 1924-25; spl. writer Miami (Fla.) Daily News, 1925, N.Y. Herald Tribune, 1925; city editor Des Moines Register and Tribune, 1926, columnist, 1927-37 and since 1940; columnist Washington Post and Publishers Syndicate, 1937-40; author of "The Man Next Door" in Better Homes and Gardens since May 1935. Volunteered for overseas duty with War. Dept., June 1917, and served with Air Service, U.S. Army, with A.E.F., 1917-19; mem. Hoover Mission (A.R.A.), Warsaw and Danzig, 1919; capt. Res. Air Corps; ordered to active duty War Dept. as liaison officer, July 1942; promoted to major, Jan. 1943; overseas since Apr. 1943; lt. col., Nov. 1943. Nat. chmn. 50,000,000 Votes Committee Jr. Chamber of Commerce, 1932. Citation for meritorious and conspicuous service A.E.F. signed by Gen. Pershing; awarded medal by Polish govt. for work with Am. Mission (Warsaw and Danzig), 1919. Mem. Res. Officers Assn., Sigma Delta Chi (hon.). Clubs: Hermit (Des Moines, Ia.); Authors, Overseas Writers, National Press (Washington); White House Correspondents Assn. (Washington); Foreign Press Assn., R.A.C. Club, Churchill Club (London). Contbr. to nat. mags.; author articles on countries of S. America and Europe (airplane trip around S. America 1930). Home: 2900 Forest Drive. Office: Register and Tribune, Des Moines, Ia.*

MILLER, Harold Blaine, naval officer; b. Newton, Ia., Jan. 4, 1903; s. Abraham and Nora Belle (Vanscoy) M.; B.S., U.S. Naval Acad., 1924; m. Jean Dupont, Apr. 15, 1928; 1 dau., Joan. Naval officer since 1924, advanced to rear admiral, 1945. Received Legion of Merit and Star. Club: Army and Navy (Washington). Author: Navy Wings, 1936, 40, 42. Home: Newton, Ia. Address: care Navy Dept., Washington, D.C.

MILLER, Helen Clarkson; see Helen Clarkson Davis.

MILLER, Helen Hill, writer, exec.; b. Highland Park, Ill., July 7, 1899; d. Russell Day and Lucia Elliott (Green) Hill; prep. edn. Ferry Hall, Lake Forest, Ill.; A.B., Bryn Mawr Coll., 1921; Diploma in Economics and Polit. Science, Oxford U., Eng., 1922; Ph.D., U. of Chicago, 1928; certificat, Inst. Univ., Geneva, 1928; m. Francis Pickens Miller, Aug. 25, 1927; children—Andrew Pickens, Robert Day. Tutor Bryn Mawr Summer Sch. for Women Workers in Industry, 1921, 23, 26; research worker on grant from Am. Assn. Adult Edn., 1926-27; European study and travel, 1927-30; free lance writer, 1930-34; writer on staff U.S. Dept. Agr., 1934-40; with Social Security Bd., 3 months, 1935; visiting lecturer, St. John's Coll., 1939-40; Nat. Policy Com., administrative sec., 1938-41, exec. dir. since 1941. Mem. Fairfax County (Va.) Business and Professional Women's Club (past pres.), Parent-Teachers Assn., American Acad. Polit. and Social Science, Am. Polit. Science Assn. Democrat. Episcopalian. Club: Cosmopolitan (N.Y. City). Author: American Labor Dynamics (with others), 1928; The Giant of the Western World (with F. P. Miller), 1930; The Spirit of Modern France, 1934; Foreign Trade and the Worker's Job, 1934; George Mason, Constitutionalist, 1938; Beyond German Victory (with Herbert Agar), 1940; America's Maginot Lines, 1941; Yours for Tomorrow, 1943. Editor of pamphlets for National Policy Committee and U.S. Dept. Agriculture. Contributor to American and English periodicals, Am. editorial rep. London Economist. Home: Pickens Hill, Fairfax, Va. Office: National Press Bldg., Washington, D.C.

MILLER, Helen Richards Guthrie, humanitarian; b. Zanesville, O., Sept. 2, 1862; d. Stephen Hand and Mary Annette (Strong) Guthrie; ed. Putnam Sem., Zanesville; spl. work at U. of Nev., Stanford U., U. of Mo., also in Leipzig, Prague, Paris and London; m. Walter McNab Miller (M.D.), Jan. 10, 1889; children—Guthrie McNab, Charles Edward. Organizer, 1898, and pres. Red Cross, Reno, Nev.; organizer and pres. 1st woman's club in Nev.; organized work for pure food in Gen. Fedn. of Women's Clubs and was chmn. Pure Food Com., 1904-08, until after passage of federal pure food and drug act and Mo. food and drug act; mem. Gov.'s Commn. on Tuberculosis, 1910-11, and editor of report to gov.; chmn. Pub. Health Com. and mem. Exec. Bd. State Conf. Charities. Pres. Mo. Equal Suffrage Assn.; 1st v.p. Nat. Am. Woman Suffrage Assn.; chmn. Hoover registration woman's com. Council Nat. Defense; spl. agt. Missouri food adminstr.; dir. health edn., Mo. Tuberculosis Assn.; chmn. dept. of pub. welfare Gen. Fedn. Women's Clubs; del. at large Mo. Constl. Conv., 1922. Special consultant U.S. P.H. Service; pres. Association Women in Public Health, 1926-28; asso. dir. div. of publication and promotion Am. Child Health Assn.; mem. White House Conf. on Child Health and Protection; mem. Com. on Costs of Medical Care; mem. bd. Nat. Com. on Prisons and Prison Labor; sec. Motion Picture Research Council; chmn. Pub. Welfare Dept., Columbia League of Women Voters; vice chmn. Columbia Recreation Commn. Episcopalian. Mem. Kappa Kappa Gamma. Clubs: Wednesday (St. Louis); Fortnightly, Town (pres.); Saturday's Children. Home: 1102 Rollins St., Columbia, Mo.

MILLER, Helen Topping, writer; b. Fenton, Mich., Dec. 8, 1884; d. Isaac Wallace and Maria Augusta (Chipman) Topping; grad. Mich. Agrl. Coll., 1905; m. F(rank) Roger Miller, June 16, 1910; children—John Wallace (dec.), F. Eugene. Episcopalian. Member of Tennessee Press Writers Club. Author: Sharon, 1931; White Peacock, 1932; The Flaming Gahagans, 1932; Blue Marigolds, 1933; Splendor of Eagles, 1935; Let Me Die Tuesday, 1936; Love Comes Last, 1936; Storm Over Eden, 1937; Never Another Moon, 1938; Next to My Heart, 1938; Song After Midnight, 1939; Desperate Angel, 1940; Wild Lilac, 1941; Hunter's Moon, 1942; Last Lover, 1943; Wicked Sister, 1944; Dark Sails, 1945. Home: Arrowhill Farm, Talbott, Tenn.

MILLER, Henry J. F., army officer. See Vol. 23 (1944-45).

MILLER, Henry Willard; b. Hagerstown, Md., July 12, 1884; s. Charles Albert and Mary Katherine (Spielman) M.; B.S., Washington and Lee U., 1907, M.E., 1910; m. DeEtta Barbara Stapleton, June 30, 1917; 1 son, Jerome Stapleton. With C. A. Miller Constrn. Co., Hagerstown, Md., 1907-09; asst. prof. engring. drawing, U. of Ill., 1909-11, prof. and head of dept., also asst. dean of Coll. Engring., 1912-17; chief engr., Baltimore Copper Smelting & Rolling Co., 1920-21; prof. mechanism and engring. drawing and head of dept., U. of Mich., since 1921. Pres. acad. bd. and organizer Sch. of Mil. Aeronautics, 1917; capt., Ordnance, on design of ry. arty., Washington, D.C., 1917; maj., ordnance chief of ry. arty. unit, France, 1918; lt. col. ordnance, chief of heavy arty. sect., 1918-19; asst. to chief of arty. div., Washington, 1919-20; colonel Ordnance R.C. Member Am. Soc. M.E., Soc. Promotion Engring. Edn., Army Ordnance Assn., Phi Gamma Delta, Phi Beta Kappa, Theta Tau, Pi Tau Sigma, Cosmopolitan, Hindustani, Scabbard and Blade. Decorated Chevalier Legion of Honor (France); Order of the Purple Heart. Republican. Presbyterian. Clubs: University (Ann Arbor); University (Chicago). Author: Descriptive Geometry, 1911; Mechanical Drafting, 1912; Railway Artillery (2 vols.), 1921; American Seacoast Artillery, 1923, Mobile Artillery, 1926; The Paris Gun, 1930. Address: University of Michigan, Ann Arbor, Mich.

MILLER, Hilliard Eve, gynecologist; Sept. 25, 1893-April 20, 1945. See Vol. 23 (1944-45).

MILLER, Hugh, engr.; b. Roselle, N.J., Feb. 1, 1881; s. Charles Dexter and Julia (Hope) M.; C.E., Princeton, 1901; post-grad. work, Harvard, summers 1910, 12; m. Clara Fay, Nov. 2, 1904; children—Donald Hope, Francis Fay; m. 2d, Izetta Jewel Brown, Apr. 16, 1927. With H. de B. Parsons; cons. engr., New York, 1901-02; instr. engring., Princeton, 1902, pvt. tutor, 1902-03; with Centennial Copper Mining Co., 1903-09; prof. civ. engring., Clarkson Coll. of Technology, Potsdam, N.Y., 1909-15; lecturer on civ. engring., Rice Inst., Houston, Tex., 1915-17; prof. civ. engring., George Washington U., 1921-26; dean

Coll. of Engring., same univ., 1922-26; prof. civil engring., Union Coll., 1926-33; state engr. for Mo. of Federal Emergency Adminstrn. of Public Works, 1933-35; chief engr. Pub. Works Adminstrn. for W.Va., 1935-Aug. 1937; pres. Hugh Miller Associates, Inc., Charleston, West Virginia, 1937-40; now member advisory board Price Adjustment Division, Office Chief of Engineers, War Department, Washington. Capt. engrs., U.S. Army, 1917-21; lt. col. U.S. Reserve since 1926. Mem. Am. Soc. C.E., Princeton Engring. Assn., Princeton Alumni Assn. of Wash., D.C. (Board of Directors) Sigma Xi, Sigma Tau; fellow A.A.A.S. Pres. DuPont Circle Citizens Assn. Democrat. Episcopalian. Clubs: Colonial (Princeton), Cosmos; Army-Navy Country (Wash.). Home: 2222 Q St., N.W. Office: Chief of Engineers, War Dept., Washington, D.C.

MILLER, Hunter, lawyer; b. N.Y. City, Jan. 2, 1875; s. Walter Thomas and Christiana (Wylie) M.; LL.B., New York Law Sch., 1910, LL.M., 1911; D.C.L., Lawrence College, Appleton, Wis., 1932; m. Sarah W. Simmons, Apr. 25, 1900. Admitted to N.Y. bar, 1911, and practiced in N.Y. City; apptd. spl. asst., Dept. of State, Washington, D.C., June 1917; mem. of The Inquiry under Col. House which prepared data for Peace Conf., 1917-18; attached as legal adviser to mission of Col. House, in Paris, France, Oct. 28, 1918; apptd. legal adviser to Am. Commn. to Negotiate Peace, Nov. 30, 1918; with Sir Cecil Hurst, of the British Foreign Office, drew up the final draft of the Covenant of League of Nations; continued as spl. asst., Dept. of State, Washington, D.C., June-Oct. 10, 1919 (resigned); counsel to German Govt. on Upper Silesian question before League of Nations, Sept.-Oct. 1921; mem. of group which submitted Am. plan for disarmament and security to League of Nations, 1924; editor of the Treaties, Dept. of State, Washington, 1929-31, and 1938-44; historical adviser Dept. of State, Washington, 1931-38. Served as lt. 9th N.Y. Vol. Inf., May-Nov. 1898, Spanish-Am. War. Mem. Am. Philos. Soc., Am. Hist. Assn., Am. Soc. of Internat. Law, Internat. Law Assn., Am. Geog. Society, Am. Bar Assn., Canadian Hist. Assn. Democrat. Clubs: Century (New York); Cosmos, University (Washington, D.C.). Author: Secret Statutes of the U.S., 1918; Reservation to Treaties, 1918; Internat. Relations of Labor, 1921; My Diary at the Conference of Paris, with Documents (21 vols. and box of maps), 1924-26; The Geneva Protocol, 1925; The Drafting of the Covenant (2 vols.), 1928; The Peace Pact of Paris, 1928. Co-Author: What Really Happened at Paris, 1921; The Polar Regions and Their Problems, 1927. Editor: Treaties and Other International Acts of the United States of America, 1931—. Contbr. numerous monographs and articles on internat. and legal topics. Home: Craiglands, R.M.D. 1, Victoria, British Columbia.

MILLER, Isaac Eugene, clergyman; b. Bloomingdale, O., Jan. 16, 1879; s. Thomas Johnson and Mary Ann (Munden) M.; A.B., Mt. Union-Scio Coll., at Alliance, O., 1906; D.D., 1917; B.D., Drew Theol. Sem., 1909; m. Clara Palmer, Aug. 16, 1906; children—Kenneth Palmer, Clara Pauline (Mrs. Charles E. Newcomb). Ordained ministry M.E., Ch., 1909; pastor Finley M.E. Ch., Steubenville, O., 1909-14, Salem, O., 1914-15, E. Liverpool, O., 1915-17; supt. Youngstown (O.) Dist., 1917-21, Cleveland Dist., 1921-25; pastor King Av. M.E. Ch., Columbus, O., 1925-30; became supt. Columbus Dist., 1930; pastor Hyde Park Methodist Ch., Cincinnati, 1938-41; supt. Cincinnati Dist. Meth. Ch. since 1941. Chmn. Ohio Pastors Conv., 1932-33; mem. Gen. Conf. M.E. Ch., 1920, 28, 32, 36 (gen. chmn. entertainment com. at Columbus Conf., 1936). Pres. board of trustees Ohio Annual Conf. (chmn. Commission on World Service and Finance); dir. Ohio Council of Chs. Home: 2932 Urwiler Av., Cincinnati, O.*

MILLER, James Alexander, physician; b. Roselle, N.J., Mar. 27, 1874; s. Charles Dexter and Julia (Hope) M.; A.B., Princeton, 1893, A.M., 1894, Sc.D., 1936; M.D., Columbia U., 1899; ScD., 1930; D.P.H., N.Y. Univ., 1937; m. Marion Hunt, June 4, 1902; children—Mrs. Richard S. Meredith, Mrs. Daniel A. Lindley. Practiced in N.Y. City since 1899; prof. clin. medicine, College of Physicians and Surg. (Columbia) since 1913; cons. physician tuberculosis div. Bellevue Hosp.; cons. physician and pres. Trudeau Sanatorium, and Sprain Ridge Hospital (Yonkers, N.Y.); consultant Tuberculosis Woman's Hospital. Served as maj. Am. Red Cross in France, and as med. dir. Rockefeller Tuberculosis Commn. in France, 2 yrs. Ex-pres. Nat. Tuberculosis Assn., New York Tuberculosis Assn. Mem. bd. Community Service Soc. (New York). Mem. A.M.A., Assn. Am. Physicians, Am. Clin. and Climatol. Assn., New York Acad. Medicine (ex-pres.), Am. Coll. Physicians (ex-pres.). Decorated Chevalier Légion d'Honneur (France), Jan. 1, 1919. Republican. Presbyterian. Club: Century (New York). Contbr. to medical journals, also popular magazines. Home: 133 E. 64th St., New York, N.Y.

MILLER, James Conelese, coll. pres.; b. Eugene, Mo., Nov. 14, 1891; s. James Perry and Emma (Curty) M.; B.S. in Edn., Central Mo. State Teachers Coll., 1925, M.A., U. of Mo., 1927, Ph.D., 1930; studied U. of Chicago, 1929; m. Ennell Harlan, Sept. 26, 1917; children—Jean Eleanor, Carolyn Harlan, Barbara Ann. Teacher rural sch., 1909-11; supt. Otterville (Mo.) High Sch., 1913-15; cashier Bank of Fortuna, Fortuna, Mo., 1915-17; supt. Otterville (Mo.) pub. schs., 1922-26; prin. University Elementary Sch., U. of Mo., 1926-27; dean of faculty, Christian Coll., 1927-35; dean of faculty, Northwest Mo. State Teachers Coll., 1935-37; pres., Christian Coll. since 1938. Served in U.S. Naval Res. Force, World War. President Am. Assn. of Junior Colleges, 1941; mem. Am. Assn. Sch. Adminstrs., Phi Delta Kappa. Democrat. Mason. Clubs: Columbia Country, Columbia Rotary. Contbr. articles to Junior Coll. Jour. and U. of Mo. bull. Address: Christian Coll., Columbia, Mo.

MILLER, James Irvin, newspaper man; b. Greencastle, Ind., Aug. 24, 1885; s. Ellsworth and Margaret (Wallace) M.; student Stanford U., 1906-10; m. Josephine Clarke, Sept. 15, 1915 (died Sept. 20, 1927); m. 2d, Rosalina Coelho Lisboa, Oct. 8, 1928 (divorced Jan. 1942); m. 3d, Luiza Maria de Andrada, Mar. 31, 1943. Civil engr., 1910-14; mgr. United Press, Buenos Aires, Argentina, 1918-20, South Am. mgr., 1920-23, v.p. since 1923, directing service to 200 Latin Am. newspapers, dir. since 1927. Received Maria Moors Cabot Award, 1940. Mem. Soc. of Friends. Clubs: American, Jockey (Buenos Aires). Home: 3455 Av. Alvear. Office: 379 San Martin, Buenos Aires, Argentina.

MILLER, James Kenneth, clergyman; b. Venetia, Pa., Nov. 23, 1904; s. James Hunter (D.D.) and Armitta Dales (Buck) M.; A.B., Muskingum Coll., New Concord, O., 1926; Th.B., Pittsburgh Theol. Sem., 1929; A.M., Columbia Univ. 1942; m. Margaret Campbell, Apr. 18, 1933; children—Marjorie Lois, Marion Campbell, Doris Eleanor. Ordained to ministry of United Presbyterian Ch., 1929; pastor, Boston, Pa., 1929-37, Garden City, N.Y., since 1937; stated clerk United Presbyn. Synod of N.Y. since 1942. Dir. Pittsburgh-Xenia Theol. Sem., Pittsburgh, Pa. United Presbyn. Ch. delegate World Council of Churches; mem. exec. com., Dept. of Evangelism, Federal Council of Churches; mem. Church Com. for Relief in Asia. Mem. Sons Am. Revolution. Republican. Contbr. to religious jours. Home: 53 Adams St., Garden City, N.Y.

MILLER, James Roscoe, univ. dean; b. Murray, Utah, Oct. 26, 1905; s. Leroy Cromwell and Marjorie (Sidley) M.; B.A., U. of Utah, 1925; M.D., Northwestern U., 1929, M.S., 1931; m. Berenice Johannesen, Sept. 27, 1928; children—Roxelyn, Jacquelyn, James Randall. Engaged in pvt. practice of medicine, Chicago, since 1933; asst. dean Northwestern U. Med. Sch., 1933-41, dean since 1941; asst. prof. medicine, 1938-41, asso. prof. since 1941; attending physician Passavant Hosp., Wesley Memorial Hosp.; cons. physician Vets. Adminstrn., Hines, Ill. Commd. lt. col. Med. Reserve Corps, U.S. Army, Nov. 1940; lieut. comdr. U.S. Naval Reserve, 1941, commander 1944; head med. branch, professional division, Bureau Medicine and Surgery; med. dir. Chicago-Northwestern R.R. Trustee of Wesley Memorial Hospital, Menninger Foundation (Topeka, Kan.); dir. Tuberculosis Inst. of Chicago and Cook County; dir. Chicago chapter, American Red Cross. Diplomate American Board of Internal Medicine; fellow Am. Col. Physicians, Am. Heart Assn., A.M.A.; mem. Central Soc. for Clin. Research, Inst. Medicine, American Association for the Advancement of Science. Sigma Chi, Phi Beta Pi, Pi Kappa Epsilon, Sigma Xi, Alpha Omega Alpha, S.A.R. Clubs: University (Chicago); Army and Navy (Washington). Home: 424 Lake Av., Wilmette, Ill. Office: 303 E. Chicago Av., Chicago, Ill.

MILLER, James Wescott, pres. Mid-Continent Airlines, Inc.; b. Washington, D.C., May 3, 1893; s. Samuel and Mary Rose (McDonough) M.; student George Washington U., 1912-15; m. Sarah Henry Kelsey, Feb. 17, 1923; 1 son, Robert Kelsey. Sec., Daniel Guggenheim Fund for Promotion of Aeronautics, 1925-29; sec. and treas., Western Air Express Corp., 1930-36; v.p. and gen. mgr., Mid-Continent Airlines, Inc., 1936-42, pres. since Apr. 1942. Mem. Air Transport Assn. of America, Kansas City Chamber of Commerce. Episcopalian. Clubs: Rotary, Kansas City (Kansas City); University (St. Louis, Mo.); Minneapolis Club (Minneapolis, Minn.). Home: 1228 W. 62d St. Office: E. 9th St., Kansas City, Mo.

MILLER, James Wilkinson, prof. of philosophy; b. Marquette, Mich., Mar. 9, 1902; s. Albert Edward and Elizabeth (Wilkinson) M.; A.B., U. of Mich., 1924; A.M., Harvard U., 1925, Ph.D., 1927; student U. of Paris, France, 1927-28; m. Mary Elliott Cairns, Sept. 10, 1929; children—Elliott Cairns, David Wilkinson. Instr. and tutor, philosophy, Harvard U., 1928-35; asso. prof., philosophy, Coll. of William and Mary, 1935-38, prof. of philosophy since 1938, head dept. of philosophy since 1936, dean of faculty since 1938. Mem. Am. Philos. Assn., Southern Society for Philosophy and Psychology, Phi Beta Kappa. Author: The Structure of Aristotelian Logic, 1938. Home: 11 Indian Springs Rd., Williamsburg, Va.

MILLER, Jesse I(sidor), lawyer; b. Lexington, Ky., July 12, 1891; s. Isidor Jacob and Jennie (Faller) M.; A.B., U. of Ky., 1912, M.A., 1913, LL.B., 1914; m. Florence B. Glaser, July 15, 1923; children—Jesse I., Jane Elsie. Admitted to Ky. bar, 1913; practiced law at Lexington, 1913-17, Washington, D.C., 1920-33 and since 1934; asst. solicitor Bureau Internal Revenue, 1919-20; spl. rep. U.S. Govt. for Nicaraguan presidential elections, 1920; exec. dir. National Labor Bd., 1933-34; civilian advisory representative on War-Justice Dept. to plan for treatment of enemy aliens. Served as pvt. and sergt. Hdqrs., 38th Div., 1917-18; lt. and capt. U.S. Army, 1918-19; aide-de-camp, Maj. Gen. E. H. Crowder, provost marshal gen., 1918-19; major, judge advocate, 1919-20. Col. U.S. Army, since 1942; asso. dir. Sch. of Military Government; dir. Military Government; div. Provost Marshal General's Office. Mem. Am. Bar Assn., Delta Chi. Democrat. Jewish religion. Clubs: Woodmont Country (Bethesda, Md.): Loudoun Golf and Country (Purcellville, Va.); Army and Navy (Washington). Author: Spirit of Selective Service (with Maj. Gen. E. H. Crowder), 1919; also articles on federal taxation and labor relations. Home: 14 Oxford St., Chevy Chase, Md. Office: Woodward Bldg., Washington, D.C.

MILLER, John Anderson, editor; b. Newark, N.J., Sept. 20, 1895; s. John Anderson and Augusta Rutan (Neumann) M.; preparatory edn., Newark Acad.; Ph.B., Yale U., 1915; m. Frances Elizabeth Daggett, Sept. 2, 1931; children—Sarah Mason, John Anderson. Cadet engineer, Pub. Service Ry., Newark, 1915-16, asst. to traffic engr., 1919-22; asst. editor Electric Ry. Journal (name changed to Transit Journal), 1923, asso. editor, 1924-28, acting managing editor, Jan.-Aug. 1929, mng. editor, 1929-30, editor, 1930-42; editorial and publicity cons., 1942-45; publicity dept., General Electric Co., 1945; editor of Aera, official publication American Transit Association, 1927-28. Served as private, 1st N.J. Cavalry, Mexican border, 1916; lt., Engr. Corps, U.S. Army, 1917-19; captain, Engr. Res. Corps, 1922-33. Awarded prize, Soc. Am. Military Engineers, for paper on officers res., 1921; Arthur M. Wellington prize, Am. Soc. C.E., 1927. Republican. Episcopalian. Author: Master Builders of Sixty Centuries, 1938; Fares Please!, 1941; also contbr. to numerous newspapers and mags. on traffic and transportation subjects. Home: 27 Front St., Schenectady, N.Y.

MILLER, John Andrew, corp. official; b. Baltimore, Md., Sept. 1, 1872; s. Conrad and Margaret A. (Woerling) M.; student Lawrenceville (N.J.) Sch., 1889-90, Lafayette Coll., Easton, Pa., 1891-95; m. Mary A. Cope, June 25, 1896; children—Conrad Cope, Mary Alice (Mrs. John W. Winn); m. 2d, Emily N. Moon, July 1, 1906; 1 son, John Andrew; m. 3d, Mary F. Morrissey, Aug. 1, 1931. Began as r.r. contractor, 1896; v.p. Dexter Portland Cement Co., Nazareth, Pa., 1899-1910, pres., 1910-26; pres. Clinchfield Cement Corp., Kingsport, Tenn., 1908-26; pres. Penn-Dixie Cement Corp., New York, N.Y., 1926-28, chmn. bd., 1928-36, pres. since 1936; pres. Dixie Sand and Gravel Corp., Marcem Quarries Corp.; v.p. Nazareth (Pa.) Nat. Bank & Trust Co. since 1910. Mem. Delta Kappa Epsilon. Republican. Mem. Moravian Ch. Mason. Clubs: Lotos, Delta Kappa Epsilon, Uptown, Bankers (New York); Saucon Valley Country (Bethlehem, Pa.); Pomfret (Easton, Pa.). Home: 7 S. New St., Nazareth, Pa. Office: 60 E. 42d St., New York, N.Y.*

MILLER, John Anthony, coll. prof.; b. Greensburg, Ind., Dec. 16, 1859; s. Bruno Brunen and Katherine (Arnold) M.; A.B., Indiana U., 1890, LL.D., 1928; A.M., Stanford U., 1893; Ph.D., U. of Chicago, 1899; m. Mary Catharine Goodwine, Dec. 24, 1880; children—Max B., Harry L.; m. 2d, Frances Morgan Swain, June 23, 1932. Supt. schs., Rockville, Ind., 1890-91; instr. mathematics, 1891-93, asst. prof., 1893-94, Stanford; prof. mathematics, 1894-95, mechanics and astronomy, 1895-1906, Ind. U.; prof. astronomy, and dir. Sproul Obs., Swarthmore Coll., 1906-32, v.p. Swarthmore College, 1914-29, prof. of astronomy emeritus since 1932. Chief of expedition sent by Indiana Univ. to Spain, 1905, to observe total eclipse of the sun, and of expdn. sent by Sproul Obs. to observe total eclipse of sun, 1918, and to Mexico, 1923, by Swarthmore Coll. to observe total eclipse of sun, to New Haven, Conn., 1925, to Sumatra, 1926, 29, to Vermont, 1932; technicolor dir. expdn. by Hayden Planetarium to Peru, 1937. Fellow Am. Acad. Arts and Sciences, A.A.A.S., Indiana Academy Science, Royal Astron. Soc.; mem. Am. Math. Soc., Am. Astron. Soc., Am. Philos. Soc. (ex-sec.), Sigma Xi, Phi Beta Kappa. Republican. Friend. Author: Trigonometry for Beginners, 1896; Analytic Mechanics, 1915 (revised 1935). Contbr. to math. and astron. publs. Home: Wallingford, Pa.*

MILLER, John D., lawyer; b. Hunter, Greene County, N.Y., Dec. 6, 1856; s. Abram D. and Lydia (Douglas) M.; ed. common and night schs.; m. Jennie M. Blandin, Jan. 20, 1882; children—Harry L. (dec.), Allan D., Myron B., Walter L. Admitted to Pa. bar, 1891, and practiced in Susquehanna County, Pa., also operating dairy farms; assisted in organizing local co-operative marketing assns. among dairymen; gen. counsel, Dairymen's League, Inc., and Dairymen's League Co-operative Assn., Inc., since Jan. 1, 1917, v.p., 1918-35; author amendments to state anti-trust acts authorizing farmers to combine for marketing purposes; also prepared first draft and assisted in preparing Capper-Volstead Co-operative Marketing Law, 1922. Dir. and mem. exec. com. Central Bank for Coöperatives, 1934-44; dir. Federal Prison Industries, Inc., 1934-Mar. 1937. Mem. Nat. Cooperative Milk Producers' Fedn. (life dir.; pres. 1922-28), Nat. Coöperative Council (pres. 1932-42, now emeritus), Am. Inst. of Co-operation (dir.).

Del. from U.S. to World's Dairy Congress, England, 1928. Mem. Am. Bar Assn., Bar Assn. Susquehanna County. Democrat. Methodist. Mason. Odd Fellow. Home: Thompson, Susquehanna County, Pa. Office: 11 W. 42d St., New York, N.Y.

MILLER, John Elvis, U.S. district judge; b. near Aid, Mo., May 15, 1888; s. John Anderson and Mary K. (Harper) M.; student Southeast Mo. State Teachers Coll., Cape Girardeau, and Valparaiso (Ind). U.; LL.B., U. of Ky., 1912; m. Ethel Lucile Lindsey, Oct. 21, 1914; children—Mary Louise, John E. In practice of law, Searcy, Ark., since 1912; mem. Miller & Yingling; pros. atty. 1st Jud. Circuit, Ark., 1919-22; dir. Bank of Searcy. Mem. 72d to 75th Congresses (1931-39), 2d Ark. Dist.; resigned on election as U.S. senator to fill vacancy caused by death of Joseph T. Robinson for term ending 1943; resigned from the U.S. Senate (Apr. 1, 1941) to become judge of the U.S. District Court for Western Dist. of Arkansas, by appointment of President F. D. Roosevelt. Mem. Ark. Bar Assn. Democrat. Southern Methodist. Mason (32°, Shriner). Home: Fort Smith, Ark.

MILLER, John Maffit, Jr., banker; b. Lynchburg, Va., Mar. 31, 1868; s. John Maffit and Mary Elizabeth (Norvell) M.; ed. grammar schools; m. Nannie Louis Otey, June 7, 1887 (died Jan. 6, 1935); children—Otey Norvell, Rush Floyd, Mallie Floyd (Mrs. James Douglas Cook), Gertrude Kinckle (Mrs. Guthrie Smith), Nannie Matthews, Peter Otey, Virginius Newton, Louis, Mary Elizabeth (Mrs. Stuart L. Crenshaw). Began as clerk with Lynchburg National Bank, 1883; cashier First National Bank, Buchanan, Va., 1890-93; national bank examiner, 1893-95; cashier Merchants & Farmers National Bank, Charlotte, N.C., 1895-1902; cashier, v.p., pres. and chmn. bd. respectively First Nat. Bank (now First and Merchants Nat. Bank), Richmond, since 1902; pres., dir., First National Bank Bldg. Corp.; chmn. bd. Riverside & Dan River Cotton Mills, Inc., Danville, Va.; dir. and mem. exec. com. Life Ins. Co. of Va.; director Newport News Shipbuilding and Dry Dock Company; dir. R.F.&P.R.R.Co., Albemarle Paper Mfg. Co., Craddock-Terry Shoe Co., Industrial Cotton Mills Co.; dir. First and Merchants Nat. Bank, Richmond Terminal Co., Tredegar Co. Trustee Cripple Children's Hospital, Retreat for the Sick, Virginia Museum of Fine Arts, Va. Cancer Foundation. Democrat. K.C. Club: Commonwealth. Home: 3204 Hawthorne Av. Address: First and Merchants National Bank, Richmond 17, Va.

MILLER, John Stocker, lawyer; b. Chicago, Ill., Nov. 8, 1888; s. John Stocker and Ann (Gross) M.; grad. Harvard Sch., Chicago, 1906; A.B., Harvard, 1911, LL.B., cum laude, 1914; m. Judith D. Barker, June 29, 1911; children—Judith D., Willis, Joan Mc (died December 5, 1927), Portia A. (died August 25, 1945, in American Red Cross Foreign Service in Germany), John S. (died October 30, 1936); married 2d, Catherine Beacom, April 9, 1932. Teacher St. Marks School, 1911. Admitted to Illinois bar, 1914, and since in practice of law at Chicago; now mem. Taylor, Miller, Busch & Boyden; pres., dir., mem. exec. com. Indsl. Nat. Bank of Chicago, dir., pres., treas. Site of Fort Dearborn Building Corp., 1921-34. Pres. Winnetka, Ill., 1919-27; senior atty. Agrl. Adjustment Admin., 1933; spl. asst. U.S. atty., 1934-35. Dir. Juvenile Protective Assn.; v.p. and trustee Sch. Domestic Arts and Sciences, 1925-43. Served as maj. F.A., 1917-19. Mem. Am., Ill. and Chicago bar assns., Assn. Bar City of New York, Law Institute of Chicago, Am. Judicature Soc., Chicago Regional Planning Commn. (treas.). Clubs: Chicago, Racquet (pres.), Harvard of Chicago (pres. 1925-26), Commercial, Wayfarers (pres. 1942-43). Home: 1210 Astor St., Chicago 10. Office: 134 S. La Salle St., Chicago 3, Ill.

MILLER, J(ohn) Wesley, dir. philanthropies; b. Stouffville, Ont., Can., Jan. 13, 1875; s. Noah E. and Susanna Catherine (Pipher) M.; pub. schs., Can. and Mich.; D.D., Ia. Wesleyan Coll., Mt. Pleasant, 1924; LL.D., Geneva Coll., Beaver Falls, Pa., 1941; m. Ann Marie McKague, Sept. 2, 1899; children—Edna Faye (Mrs. Earl Cantrell), John Wesley. Ordained ministry M.E. Ch., 1905; successively pastor Hoyteville, Mich., Long Valley, Ida., Ontario, Ore., Joseph, Ore., Nampa, Ida., American Falls, Ida., until 1917; field sec. Gooding (Ida.) Coll., 1917-22; staff rep. dept. finance, bd. of edn., M.E. Ch., 1922-28; staff rep. Philanthropic Finance, 1928-31; mem. Genesee Conf. M.E. Church; dir. dept. of finance, Alfred (N.Y.) Univ., 1931-36; counselor and dir. Institutional Financing since 1937; The J. Wesley Miller Agency, Gooding, Idaho, since May 1944. Rotarian. Dir. Chamber of Commerce, Gooding. Mem. Soc. of Genesee. Republican. Mason. Home: Gooding, Ia.

MILLER, J(oseph) Corson, author; b. Buffalo, N.Y., Nov. 13, 1883; s. Joseph Engels and Mary (Schmid) M.; ed. Canisius Coll., Buffalo (non-grad.); m. Ottilia Schneider, Aug. 13, 1936; 1 dau., Jean. With Municipal Civil Service Commn., Buffalo. Mem. Poetry Soc. America, Acad. Catholic Poetry Soc. America, Scriptores (Buffalo); hon. mem. Internat. Mark Twain Society, Poetry Society of Spring Hill College (Mobile, Ala.), Eugene Field Society, Canisius College, Alumni Association (Buffalo); corresponding member Institut Literaire et Artistique de France (Paris). Republican. K.C. Author: (with introduction by William Stanley Braithwaite) Veils of Samite (verse), 1921; A Horn from Caerleon (verse), 1927; Cup of the Years (verse), 1934; Finger at the Crossroads (verse), 1942; in preparation: God's Looking Glass (verse) also verse, articles and book revs. Home: 310 Ideal St. Office: 1001 City Hall, Buffalo, N.Y.

MILLER, Joseph Hillis, educator; b. Reform, Va., Aug. 29, 1899; s. Joseph Walter and Mollie Elizabeth (Brown) M.; Randolph-Macon Academy, A.B., University of Richmond, Va., 1924; A.M., University of Virginia, 1925, Ph.D., Columbia University, 1934; Litt.D., Keuka College, Keuka Park, N.Y., 1941; LL.D., Alfred University, Alfred, N.Y., 1945; m. Nellie M. Critzer, Sept. 11, 1925; children—Joseph Hillis, William Hopkins. Instr. psychology, William and Mary Coll., 1926-28; dean of freshmen and asst. prof. psychology, Bucknell U., 1930-32, dean of students and asst. prof. psychology, 1932-35; pres. Keuka Coll., 1935-41; asso. commr. of edn. for the State of New York since 1941; lecturer Teachers College, Columbia, summer 1937; assisting in preparation of report on Religion and Education in American Culture for American Council on Education. Coordinator of information on defense activities in New York Colleges and Universities. Member board of trustees Colgate-Rochester Seminary; member board trustees National Council; member Board of Education; mem. Commn. on Higher Instns. Middle States Assn.; Gen. Council of Northern Bapt. Conv. Twice awarded Va. State Oratorical Medal, 1923 and 1924. Mem. Eastern Assn. Deans and Advisers of Men. Am. Coll. Personnel Assn., Nat. Council Guidance and Personnel Assns., N.E.A., Fgn. Policy Assn. (chmn. Capital Dist. Br.), Nat. Council on Religion in Higher Edn., N.Y. State Examinations Bd., N.Y. State Deans Assn., co-chairman of committee preparing report on The Postwar Employment of Women for Woman's Foundation, Inc., Sigma Phi Epsilon, Tau Kappa Alpha, Pi Gamma Mu, Omicron Delta Kappa, Phi Beta Kappa. Democrat. Baptist. Mason. Clubs: Torch, Rotary, Normanside Country, University. Author: The Origin of Pragmatism; Radical Empiricism and Public Prayer, 1934; The Possible Blackout of Baptist Schools and Colleges, 1940; The Role of Higher Education in the War and After, 1944. Contbr. The Education of Women in a Democracy and Student Personnel Services in Colleges and Universities. Contbr. articles on youth problems, edn. and gen. subjects to leading mags. Home: 128 Adams Pl., Delmar, N.Y. Office: State Edn. Bldg., Albany, N.Y.

MILLER, Joseph Quinter, church exec.; b. Mt. Sidney, Va., Aug. 6, 1899; s. Samuel Daniel and Minnie (Cline) M.; A.B., Bridgewater Coll., Va., 1921; M.R.E., Boston U., 1923; student Harvard, 1922, 1928-29; Ph.D., Yale, 1931; m. Mae Hooker, Aug. 7, 1924; children—James Quinter, Lois Elaine. Ordained to ministry of The Ch. of the Brethren, June, 1921; city supt. religious edn., Cleveland Ch. Fedn., 1923-27; asst. prof. religious edn., Boston U., 1927-29; exec. sec. New Haven Council of Religious Edn., 1929-30; gen. sec. Conn. Council of Religious Edn. and Conn. Fedn. of Chs., 1930-32; gen. sec. Conn. Council of Chs. and Religious Edn., 1932-40; exec. sec. field dept. The Fed. Council of Chs. of Christ in America, 1938-40, asso. gen. sec. since Sept., 1940. Mem. Assn. of Council Secs. (exec. com.), Com. on the Resettlement of Japanese Americans (sec.-treas.), Christian Commn. for Camp and Defense Communities (gen. sec.), Internat. Council of Religious Edn. (exec. com., 1931-40). Author: Community Organization in Religious Education, 1932. Home: 10 Manor Drive, Tuckahoe, N.Y. Address: 297 4th Av., New York, N.Y.*

MILLER, Julian Howell, plant pathologist; b. Washington, D.C., July 16, 1890; s. Thomas Fayette and Annie Elizabeth (Wade) M.; B.S.A., U. of Ga., 1911, M.S., 1924; Ph.D., Cornell U., 1928; m. Mary Douglas Morris, Sept. 1, 1921; children—Julian Howell, Anne Lewis. Teacher, 7th Dist. A. and M. Sch., Ga., 1911-12; farming, Va., 1912-16; asso. prof. horticulture, U. of Ga., 1919-23, asso. prof. botany, 1924-33, asso. prof. plant pathology and head of dept., 1933-35, prof. of plant pathology and head of dept. since 1936; collaborator U.S. Dept. Agr. in Plant Disease Survey for Ga. since 1924. Served as 2d and 1st lt. inf., U.S. Army, 1917-19; with A.E.F., 10 months; capt. inf. Reserve Corps since 1920. Fellow A.A.A.S.; mem. Am. Mycol. Soc., Am. Phytopathol. Soc., Brit. Mycol. Soc.; mem. N.Y. Acad. Sci., 1941; Ga. Acad. Science, Ga. Naturalists, Phi Beta Kappa, Phi Kappa Phi, Sigma Xi. Democrat. Mem. Christian Disciples Ch. Asso. editor of Mycologie, 1941. Contbr. numerous articles to professional publs. Home: 458 Dearing St., Athens, Ga.

MILLER, Julian Sidney, newspaper editor; b. Fairfield County, S.C., Nov. 27, 1886; s. Robert Grier (D.D.) and Roberta (Emmons) M.; student U. of N.C., 1902-03; A.B., Erskine Coll., Due West, S.C., 1906, LL.D., 1930; m. Fannie Belle Faulkner, Jan. 13, 1913; children—Samuel Grier, Frances Isabelle, Roberta Rosemary, Julian Sidney, Robert Brice. Mem. editorial staff Charlotte Observer, 1906-15; editor in chief Charlotte News, 1915-32; asso. editor Charlotte Observer, 1933-35, editor in chief since 1935. Dir. of pub. relations for federal relief in N.C., 1932; chmn. Governor's Commn. on Edn., N.C., 1938-39; v.p. N.C. Press Assn., 1939; pres. Charlotte Community Chest, 1938-40; pres. N.C. Conf. on Social Service; mem. promotion com. Southern Conf. on Human Relations in Industry; mem. N.C. Sch. Commn.; mem. State Bd. of Edn. of N.C. since 1943; chmn. Celebration of President's Birthday Com. (N.C.), 1941-43. Trustee Erskine Coll. Mem. Am. Soc. Newspaper Editors (dir. 1942-43), Newcomen Soc. of Eng. (N.C. chapter); hon. mem. Omicron Delta Kappa (Davidson Coll.). Democrat. Ref. Presbyn. Clubs: Rotary, Variety Clubs of America, Executives (v.p. 1939). Home: Sardis Rd. Office: 600 Tyron St., Charlotte, N.C.*

MILLER, Justin, president National Association of Broadcasters; born in Crescent City, California, Nov. 17, 1888; s. Robert Willis and Matilda (Morrison) M.; A.B., Stanford, 1911, J.D., 1914; LL.B., U. of Mont., 1913, LL.D., 1941; D.C.L., Yale, 1934; m. May Merrill, June 20, 1915; children—Jean Marian (Mrs. Edwin Ball Abbott), Merrill Justin. Admitted to bar Mont., 1911, Calif. 1913, Minn., 1924, N.C., 1931, Supreme Court of U.S., 1934. Assistant in economics, 1910, in history, 1911, Stanford; asst. instr. in law, U. of Montana, 1912-13; instr. in English, Stanford, 1913-14; clk. law office of McCutcheon, Olney & Willard, San Francisco, 1914; engaged in general practice of law in Hanford, Fresno and San Francisco, Calif., 1914-21; district atty. Kings County, Calif., 1915-18; mem. Harris & Harris, Fresno, 1919; atty. and exec. officer Calif. State Commn. of Immigration and Housing, 1919-21; lecturer U. of Calif., summer 1921; prof. law, U. of Ore., 1921-23, Univ. of Minn., 1923-26; sec. Minn. Crime Commn., 1926; mem. Calif. Crime Commn., 1927-30; editor in chief Ore. Law Rev., 1921-23; asso. editor Minn. Law Rev., 1923-26; prof. law Stanford U., summer, 1926; prof. law, U. of Calif., 1926-27; dean of the Sch. of Law, U. of Southern Calif., 1927-30; visiting prof. of law, Columbia Univ., summer 1929; dean Sch. of Law, Duke University, 1930-35; spl. asst. to atty. gen. of U.S., 1934-36; chmn. atty. gen.'s Advisory Com. on Crime, 1935-37; mem. U.S. Board of Tax Appeals, 1937; asso. justice U.S. Court of Appeals, Washington, D.C., 1937-45; president National Assn. Broadcasters, since 1945. President Southern Calif. Acad. Criminology, 1929; pres. Calif. Conf. Social Work, 1929-30; pres. N.C. Conf. of Social Service, 1933-34; vice chmn. Govt. Div. of Community Chest, Washington, D.C., 1936-37; mem. bd. dirs. Nat. Probation Assn., 1929-30, v.p., 1930-36; chmn. com. on coöperation with law schs. of Nat. Assn. Legal Aid Orgns., 1930; mem. Human Betterment Foundation (v.p. 1930-32); hon. mem. Internat. Assn. of Chiefs of Police; chmn. com. on survey of criminal law and procedure, Assn. of Am. Law Schs., 1925-33 (chmn. Round Table on Remedies, 1925, 26, Round Table on Wrongs, 1932). Served as pvt. Calif. Nat. Guard on Mexican border, 1916. Mem. Am. Bar Assn. (chmn. sect. on criminal law, 1927-37; chmn. com. Pacific coastal fisheries, 1939, Sect. of Internat. Law), Am. Judicature Soc. (v.p. 1932), Federal Bar Assn. (pres. 1935-37; chmn. war work com. since 1942-1944), California State Soc. of Washington, D.C. (pres. 1939, 1940), California State Bar, Los Angeles County Bar Assn. (chmn. com. on Juvenile Courts, 1929-30), North Carolina State Bar Assn. (chmn. com. on uniform state laws, 1932-35), Delta Sigma Rho, Delta Chi, Alpha Pi Zeta, Phi Delta Phi, Order of the Coif, Phi Kappa Phi, Pi Sigma Alpha, Omicron Delta Kappa, Phi Beta Kappa (chmn. western div. 1929-30), Pi Gamma Mu, Sigma Nu Phi. Democrat. Episcopalian. Author: Miller on Criminal Law, 1934. Contbr. to legal and other periodicals. Home: 550 Paseo Miramar, Box 415, Pacific Palisades, Los Angeles, Calif. Address: 1760 N. St. N.W., Washington, D.C.

MILLER, Karl Greenwood, educator; b. Salem, Va., May 25, 1893; s. Charles Armand and Mary (Sherman) M.; student Coll. of Charleston, S.C., 1911-12; A.B., U. of Pa., 1915, A.M., 1918, Ph.D., 1921; m. Verna Howell, Sept. 18, 1920; 1 son, Roger Sherman. Asst. inst. in psychology, U. of Pa., 1915-17, instr., 1917-21, asst. prof., 1921-27, prof. since 1927, dir. of admissions, 1926-36, dean of coll. of liberal arts for women since 1936. Served as 2d lt. psychol. div. Air Service, U.S. Army, 1918-19. Chairman College Entrance Exam. Bd., 1942-45; secretary Middle States Assn. of Colls. and Secondary Schs., 1939—; mem. Am. Psychol. Assn., American Assn. of University Profs.; trustee Episcopal Academy, White-Williams Foundation; Friars Soc., Phi Beta Kappa (former pres. Delta of Pa.), Phi Delta Kappa, Pi Gamma Mu, Alpha Tau Omega. Clubs: Franklin Inn, Lenape (Phila.). Home: 7122 Penarth Av., Bywood, Upper Darby, Pa.

MILLER, Kenneth Dexter, clergyman; b. Roselle, N.J., Apr. 27, 1887; s. Charles Dexter and Julia (Hope) M.; A.B., Princeton, 1908; grad. study in law, Columbia, 1908-09; B.D., Union Theol. Sem., 1912; D.D., U. of Prague, 1931; m. Ethel Anderson Prince, Apr. 27, 1920; children—Kenneth Dexter, Elizabeth Prince. Ordained Presbyterian ministry, 1912; immigrant fellow, Presbyn. Bd. Home Missions, 1912-13; dir. Jan Hus Ch. and Neighborhood House, N.Y. City, 1913-17; in charge Y.M.C.A., Czecho-Slovak Army, Russian Siberia, 1917-19; in charge immigrant work, Presbyn. Bd. Home Missions, 1919-21; dir. Jan Hus Ch. and Neighborhood House, 1921-23; sec. Presbyn. Bd. Nat. Missions, 1923-26, Federal Council of Chs., 1926-28; pastor Madison, N.J., 1928-36; exec. sec. Presbytery of Detroit, 1936-39; pres. N.Y. City Mission Soc. since 1939. Club: National

Arts. Author: Czecho-Slovaks in America, 1920; Peasant Pioneers, 1926; We Who Are Americans, 1943. Home: 9 East 10th Street. Office: 105 E. 22d St., New York 10, N.Y.

MILLER, Kenneth Hayes, painter, etcher; b. Oneida Community, Oneida, N.Y., Mar. 11, 1876; s. George Noyes and Annie Elizabeth (Kelley) M.; ed. Horace Mann Sch., Art Students' League; studied at New York School of Art; in Europe, 1900; m. Irma Ferry, 1898; m. 2d, Helen Pendleton, 1911; 1 dau., Louise. Instructor drawing and painting, N.Y. Sch. of Art, 1899-1911, Art Students' League N.Y., 1911-36, 1943. Exhibited Luxembourg Galleries, Paris, Venice (Italy), Carnegie Internat., etc.; exclusive exhbn. Montross Galleries, New York, 1919, 22, 25, Rehn Galleries, 1929, 31, 33, 35, 38, 41. Rep. in collections Met. Museum, Pub. Library, and Whitney Museum of Am. Art, Museum of Modern Art (New York), Cleveland Museum of Art, Philadelphia Museum Art, Phillips Acad. (Andover, Mass.), Los Angeles Museum, Phillips Memorial Gallery (Washington, D.C.), Va. Museum of Fine Arts, Congressional Library (Washington), Art Institute of Chicago, Fine Art Gallery (San Diego, Calif.), Columbus (O.) Gallery of Fine Arts, Bibliothèque National (Paris), etc. Awarded gold medal for painting by Nat. Acad. Design, 1943. Mem. Am. Soc. Painters, Sculptors and Gravers, Am. Printmakers, Phila. Soc. Etchers, Soc. Am. Etchers; mem. Nat. Acad. of Design. Home: 119 E. 10th St. Studio: 30 E. 14th St., New York 3, N.Y.

MILLER, Knox Emerson, U.S. Pub. Health Service; b. Norton, Kan., Nov. 26, 1886; s. Joseph Medford and Martha Washington (Whiteman) M.; A.B., William Jewell Coll., Liberty, Mo., 1908; M.D., Johns Hopkins, 1912; m. Noxie Bliss Miller, Oct. 29, 1915; children—Martha Vincent, Betty Bow, Knox Emerson. Staff mem. Va. State Health Dept., 1912-14; commd. asst. surgeon U.S.P.H.S., 1914, passed asst. surgeon, 1918, surgeon, 1922, senior surgeon, 1934, medical director, 1940; research in rural health adminstrn., 1917-19; spl. consultant and dir. rural health adminstrn. N.C. State Dept. of Health, 1919-23; same La. State Dept. of Health, 1923-27; exec. officer Marine Hosp., N.Y., 1927-28; med. officer in charge Marine Hosp., Evansville, Ind., 1928-31; dir. rural health, Tex. State Dept. of Health, 1931-34; health consultant to states of Gulf region and Pacific Southwest, 1934-35, to states of Great Lakes region, 1935-36; asst. to asst. surgeon gen. in charge Domestic Quarantine Div., 1936-38; dir. Med. Research and Advisory Div., Federal Trade Commn., 1938-40; liaison officer, 8th Service Command Headquarters, U.S. Army, Dallas, since 1940; dist. dir. 9th Dist., U.S.P.H.S., Dallas, since 1941. Mem. mission to study strategic bombing in Japan. Fellow A.M.A., Am. Pub. Health Assn.; mem. Assn. Mil. Surgeons (life), A.A.A.S., Asociación Nacional de Venereologia (Mexico), Tex. Acad. Sci., Sci. Soc., San Antonio, U.S.-Mexico Border Pub. Health Assn., Alpha Omega Alpha, Phi Chi, Lambda Chi Alpha, Pi Gamma Mu, Celsus Soc., Ho Din of Southwestern Medical Foundation. Clubs: Cosmos (Washington, D.C.); Athletic (Dallas). Contbr. professional articles to med. and pub. health mags. Home: 4949 Swiss Av. Address: 8th Service Command Headquarters, Dallas, Tex.

MILLER, Lee Graham, newspaperman; b. Seymour, Ind., Apr. 30, 1902; s. Harry M. and Nora Lee (Graham) M.; grad. High Sch., Seymour, 1917; student Harvard 1917-21; married Katharine Custis Hillyer, 1935; 1 son, Sidney Graham. Reporter, Seymour (Ind.) Daily Democrat, summers 1917-20; successively proof-reader-reporter, sports editor and head of desk, Kokomo (Ind.) Dispatch, 1921-22; asst. city editor, Indianapolis (Ind.) Times, 1923; reporter, copyreader and mng. editor Washington (D.C.) Daily News, 1923-31; mng. editor, Scripps-Howard Newspaper Alliance, Washington, D.C., May-July 1931; news editor Buffalo (N.Y.) Times, Aug. 1931-Mar. 1934, Washington corr., Mar.-Nov. 1934; mng. editor Scripps-Howard Newspaper Alliance, Washington, D.C., 1934-44, war corr. S.W. Pacific theater, Jan.-June 1945. Club: National Press (Washington). Home: 2327 15th St. N.W., Washington 9, D.C.

MILLER, Lehman Wellington, army officer; b. Millerton, Pa., June 29, 1891; s. Jesse W. and Lena M.; student St. John's Manlius Sch., 1906-08, Dartmouth Coll., 1908-10; B.S., U.S. Mil. Acad., 1915; student Command and Gen. Staff Sch., 1930-32, Army War Coll., 1939-40; m. Dorris Emerson, June 16, 1915; children—James Frederick, Dorris; m. 2d, Dorothy Carter, Sept. 23, 1933; 1 dau., Dorothy Joyce. Commd. 2d lt., U.S. Army, 1915; promoted through grades to brig. gen., Apr. 1941; chief U.S. Mil. Mission to Brazil, 1940-41; mil. attaché Rio de Janeiro, 1941-42; assigned to Engr. Replacement Training Center, Fort Belvoir, Va., June 1942; retired as big. gen. Aug. 1944. Awarded World War Victory Medal, Brazilian Order Southern Cross, Brazilian Order Military Merit. Mem. Am. Soc. Mil. Engrs., Sigma Chi. Methodist. Address: Engineer Replacement Center, Fort Belvoir, Va.*

MILLER, Leland Wilbur, army officer; b. Galesburg, Kan., Nov. 26, 1894; s. Robert Ellis and Ada Moore (Denious) M.; student, Purdue, 1915-17, B.S. in Engring., George Washington U., 1932, M.B.A., Harvard Sch. Business Administrn., 1933; m. Marjorie Dee, March 7, 1919. Commd. 2nd lt. Feb. 8, 1918, and advanced through the grades to brig. gen., 1941. Home: Kennedy Warren Apts., Washington, D.C.

MILLER, Leo L., govt. official; b. Adams County, Ind., Oct. 6, 1901; s. John B. and Inez (Andrews) M.; ed. high sch.; m. Mildred L. Davison, May 28, 1921; children—Vivian Maxine, Richard Eugene. Clerk, Fort Wayne (Ind.) Rolling Mills, 1922-25; traffic mgr. McDougall Co., Frankfort, Ind., 1925-32; agent, People's Life Ins. Co., Indianapolis, Ind., 1932-33; clerk, Governor's Comm. for Unemployment Relief, Indianapolis, Ind., 1933-35; accountant in charge, U.S. Treasury Dept., Indianapolis, 1935-39; budget officer, Federal Security Agency, Washington, D.C., 1939-43, exec. asst. to adminstr. since 1943. Mason. Home: 2845 Northampton St. N.W. Office: Fourth and Independence Av. S.W., Washington, D.C.

MILLER, Leslie Freeland, flour milling; b. Valley City, N.D., Aug. 25, 1883; s. Arthur and Clara Adelle (Russell) M.; student U. of Minn., 1902-05; m. Harriet Rowley, Nov. 24, 1914; children—Martha, Rowley, Arthur, Janet. Salesman with Russell-Miller Milling Co., 1905-07, mill mgr., 1907-21, western mgr., 1921-42, sec., 1928-39, vice-pres. and treasurer since 1939, pres., treas. since 1943; pres. Purity Bread Co., Billings, Mont., since 1916, Bismarck (N.D.) Bakery Co. since 1938, Sweetheart Bakeries, Inc., Minot, since 1928; v.p. Billings (Mont.) Investment Co. since 1931. Conglist. Clubs: Woodhill; Minneapolis. Home: Route 2, Wayzata, Minn. Office: 900 Midland Bank Bldg., Minneapolis, Minn.*

MILLER, Lester Thomas, army officer; b. Marietta, O., Sept. 24, 1894; B.A., Marietta Coll., O., 1916; commd. 2d lt. Inf. Oct. 1917, and advanced through the grades to brig. gen., Aug. 1942, maj. gen., June 1943; became asst. exec. officer of the Office, Chief of Air Corps, Washington, D.C., Sept. 1938, named chief of public relations section, Feb. 1939; asst. administrative exec. Air Corps Material Div., Wright Field, July 1939, administrative exec. officer, Oct. 1939, also acting as commdg. officer; assigned to Air Service Command, Wright Field, Jan. 1942, subsequently with Air Service Command, Patterson Field, Ohio. Address: Patterson Field, Fairfield, O.*

MILLER, Loren Barker, govt. research; b. Menominee, Mich., June 20, 1906; s. Frederick F. and Florence E. (Barker) M.; A.B., U. of Mich., 1924-28; student (intermittently), New York U., 1934-39; m. Mary L. Boyle, Nov. 9, 1929; children—Loren Boyle, Paul Dirk. Staff asst., Detroit Bur. of Govt. Research, 1928-29; asst. dir., Erie (Pa.) County Taxpayers Assn., 1929-30; spl. dir. of study on local finance and procedure for Mich. Commn of Inquiry, Detroit Bur. Govt. Research, 1930-33; asst. dir., Citizens' Advisory Com., Newark, N.J., 1933-35; municipal credit analyst, Dun & Bradstreet, 1935-36; asst. dir. Municipal Finance Officers Assn. of U.S. and Can., 1936; Bur. of Municipal Research, Newark, 1937-40; dir. Civic Research Inst., Kansas City, Mo., 1940-44, on leave in 1943 as dir. survey of field adminstrn. for Nat. Housing Agency; dir. Detroit Bur. of Govt. Research since 1944; asst. dir. Nat. Training Sch. for Pub. Service, Detroit; trustee Citizenship Edn. Study, Detroit Pub. Schs. Mem. Govt. Research Assn. (v.p.), Am. Soc. for Pub. Adminstrn., Nat. Tax Assn., Phi Beta Kappa, Phi Kappa Phi. Author: Local Finance and Procedure, 1933; 3 vol. report, Field Organiation of the Nat. Housing Agency, 1943, also miscellaneous research and survey monographs. Home: 17517 Maumee, Grosse Pointe 30. Office: 1050 Buhl Bldg., Detroit 26, Mich.

MILLER, Lorin G(eorge), prof. mech. engring.; b. Ankeny, Ia., Feb. 20, 1889; s. James Alexander and Josephine (Howard) M.; B.S., Highland Park Coll., Des Moines, Ia., 1910, B.S. in Elec. Engring., 1911; student Mass. Inst. Tech., 1913-15, Mich. State Coll., 1929-33; m. Isma Stromberg, Dec. 26, 1914; children—Josephine Janet, James Howard, Charlotte Mae. Instr. in mathematics and freshman coach, Highland Park Coll., 1911-13; head manual arts and athletics depts., Knoxville (Ia.) High Sch., 1915-17; engr. of methods Western Electric Co., Chicago, 1917-18; instr. of bldg. trades, Mooseheart, Ill., 1918-19; asst. prof. machine design, U. of Wis., 1919-23; dean, Coll. of Engring., Des Moines U., 1923-29; prof. mech. engring. and head of dept., Mich. State Coll., since 1929. Chmn. Inst. for Promotion of Use of Mich. Coal of Mich. Legislature. Mem. Am. Soc. Heating and Ventilating Engrs., Soc. for Promotion Engring. Edn., Nat. Warm Air Heating and Air Conditioning Assn. Republican. Baptist. Clubs: State College (East Lansing); Lansing Engineers. Contbr. to tech. jours. Home: 232 University Drive, East Lansing, Mich.

MILLER, Louis E., ex-congressman; b. Willisburg, Ky., April 30, 1899; s. Thomas Jackson and Fay (Sutherland) M.; student St. Mary's Coll., Kan., 1917-18; LL.B., LL.M., St. Louis U., 1922; m. Grace Laughren, April 21, 1938. Admitted to Mo. bar Aug. 15, 1921; specialized in trial and appellate practice in St. Louis; mem. 78th Congress (1943-45), 11th Mo. Dist. Mem. advisory council Rep. Nat. Com.; mem. Rep. City Com. of St. Louis; del. to Rep. Nat. Conv., 1940. Mem. bar of Supreme Court of U.S.; mem. Am. Bar Assn., Mo. Bar Assn., Lawyers Assn. of St. Louis, Ky. Soc. of St. Louis (pres.), Delta Sigma Phi. Apptd. Kentucky Colonel, 1935. Club: Missouri Athletic. Home: St. Louis, Mo. Address: 343 House Office Building, Washington, D.C.*

MILLER, Loye Holmes, biology; b. Minden, La., Oct. 13, 1874; s. George and Cora (Holmes) M.; B.S., U. of Calif., 1898, M.S., 1903, Ph.D., 1912; m. Anne Lucia Holmes, Aug. 1, 1901; children—Alden Holmes, Holmes Odell. Instr. in natural science, Oahu Coll., Honolulu, T.H., 1900-03; instr. biology, State Normal Sch., Los Angeles, Calif., 1904-18; asst. prof. biology, U. of Calif., 1919-20, asso. prof., 1920-23, prof., 1923-43 (emeritus). Served as expert with U.S. Bur. of Fisheries, U.S. Dept. Agr. Fellow Am. Assn. for Advancement of Science, Am. Ornithol. Union; mem. Am. Soc. Naturalists, Cooper Ornithol. Club (pres. bd. govs.), Sigma Xi, Phi Beta Kappa, Thanic Shield (U. of Calif.). Conglist. Contbr. 100 papers on fossil and recent vertebrates of Pacific Coast, to geol. publs. U. of Calif., publs. Carnegie Inst., Science, Jour. Mammalogy, etc. Home: 10333 Louisiana Av., Los Angeles, Calif.

MILLER, Luther Deck, army officer; b. Pennsylvania, June 14, 1890; B.D., Chicago Theol. Sem., 1917; grad. Chaplains Sch., 1922. Commd. 1st lt., chaplain, U.S. Army, 1918, and advanced through the grades to brig. gen., 1945. Address: War Dept., Washington 25, D.C.

MILLER, Marvin Alwin, librarian; b. Wilkesboro, N.C., Oct. 25, 1903; s. George W. and Jane (Anderson) M.; A.B., U. of N.C., 1926; B.S., Columbia, 1929; m. Alice Lee Long, June 1, 1927; children—Marilyn Louise, Brian Stephen. Asst., U. of N.C. Library, 1923-26; teacher, Leaksville (N.C.) High Sch., 1926-27; part time supervisor of stacks New York Pub. Library, 1928-29, reference asst. information desk, 1929-32; librarian, U. of N.H., 1932-40, U. of Ark. since July 1, 1940. Dir. 1943 Victory Book Campaign for Ark. Mem. exec. com., Engring. Sch. Library Sect. of Assn., of Coll. and Reference Libraries since 1942. Mem. Am. Library Assn. (councilor, 1945), Ark. Library Assns. Contbr. to professional jours. Home: Bates Addition, Fayetteville, Ark.

MILLER, Mary Britton, writer; b. New London, Conn., Aug. 1883; d. Charles Philip and Grace (Rumrill) Miller; ed. pvt. schs., student Gilman Sch., Cambridge, Mass., 4 yrs. Author: Songs of Infancy and Other Poems, 1928; Menagerie, 1928; Without Sanctuary, 1932; Intrepid Bird, 1934; In the Days of Thy Youth (novel), 1943; The Crucifixion (long poem), 1944. Home: 81 Borrow St., New York, N.Y.

MILLER, Maurice Levi, army officer; b. Oronoco, Minn., Sept. 19, 1894; s. Clarence Benjamin and Minnie (Herrick) M.; B.S., U.S. Mil. Acad., 1916; m. Nola Beatrice Guthrie, June 15, 1916; children—Maurice Guthrie, Betty Jane, Barbara Ann. Commd. 2d lt., Inf., U.S. Army, June 13, 1916, and advanced through the grades to brig. gen. (temp.), Oct. 28, 1942; assigned as asst. div. comdr. 100th Div., Aug. 16, 1942; comdg. general Infantry Advanced Replacement Training Center, Camp Rucker, Ala., June 15, 1945. Decorated Purple Heart, Bronze Star. Mem. Nat. Sojourners. Mason. Home: 221 Parkway Drive, Syracuse, N.Y. Address: 221 Parkway Drive, Syracuse, N.Y.

MILLER, Max, author; b. Traverse City, Mich., Feb. 9, 1899; s. William Wesley and Bessie (Adams) M.; student U. of Wash., 1919-23; m. Margaret Ripley, Aug. 23, 1927. Began as reporter on Everett (Wash.) News. Served in U.S. Navy, 1917-18. Mem. Sigma Alpha Epsilon. Author: I Cover the Waterfront, 1932; He Went Away for a While, 1933; The Beginning of a Mortal, 1933; The Second House from the Corner, 1934; The Man on the Barge, 1935; The Great Trek, 1935; Fog and Men on Bering Sea, 1936; For the Sake of Shadows, 1936; Mexico Around Me, 1937; A Stranger Come to Port, 1938; Harbor of the Sun, 1940; Reno, 1941; It Must be the Climate, 1941; Land Where Time Stands Still, 1943; Daybreak for Our Carrier, 1944; The Far Shore, 1945; It's Tomorrow Out Here, 1945. Lieut. comdr., U.S.N.R., since Aug. 1942. Home: La Jolla, Calif.

MILLER, Merritt Finley, univ. prof.; b. Grove City, O., July 7, 1875; s. Edward and Eliza (Demorest) M.; student Ohio Wesleyan U., 1895-96; B.S.A., Ohio State U., 1900; M.S.A., Cornell U., 1901; student Univ. of Göttingen, 1910-11, U. of Munich, 1933-34; hon. D.Sc., Kan. State Coll., 1938, Ohio State U., 1939; m. Flora Grace Ernst, Dec. 19, 1914; children—Edward Ernst, Elizabeth Marie, Robert Demorest, Daniel Weber. Soil surveyor U.S. Dept. Agr., 1901-02; instr. in agronomy, Ohio State U., 1902-03, asst. prof., 1903-04; prof. of agronomy, U. of Mo., 1904-14, prof. of soils, 1914-38, asst. dean Coll. of Agr., 1928-38, dean Coll. of Agr., dir. Agrl. Exptl. Sta. 1938-45; dean emeritus since Sept. 1945. Fellow A.A.A.S., Am. Soc. Agronomy; mem. Am. Soc. Soil Science, Internat. Soc. Soil Science, Sigma Xi, Alpha Zeta, Gamma Sigma Delta, Acacia, Farm House. Episcopalian. Mason. Clubs: Kiwanis (Columbia, Mo.); University (U. of Mo.). Author: The Soil and Its Management, 1924; also bulletins of Mo. Agrl. Expt. Sta. Contbr. to tech. jours. Home: 514 High St., Columbia, Mo.

MILLER, Minnie Williams, live stock breeder; b. Saratoga Springs, N.Y., July 28, 1870; d. Abram and Cornelia Kisam (Williams) Viele; ed. Temple Grove Sem., Saratoga Springs, and Lewis Acad., Wichita, Kan.; spl. student Agrl. Coll. of Utah, 1919-20; m. Lee Charles Miller, May 21, 1890 (died Apr. 23, 1930); children—Kean, Bonnie (Mrs. Charles Moore

Watson). Owner and operator of Thousand Springs Farm, near Wendell, Ida., breeding Guernsey cattle, since 1920; pres. Miller and Viele, farm mort. and realtor, Salt Lake City. Mem. Am. Hampshire Sheep Assn. (pres. 1926-28), Am. Guernsey Cattle Club, D.A.R. (regent, Utah, 1915-19). Republican. Conglist. Has developed several of highest producing Guernsey cows in world; entries of Hampshire sheep have won championships at Chicago Internat. Live Stock Show every yr., 1921-28. Home: 1607 Yalecrest Av., Salt Lake City, Utah. Address: Thousand Springs Farm, Wendell, Ida., and 16 Exchange Pl., Salt Lake City, Utah.

MILLER, Nathan L., ex-governor, lawyer; b. Solon, Cortland County, N.Y., Oct. 10, 1868; s. Samuel and Almera (Russell) M.; grad. Groton (N.Y.) Union Sch., 1883, Cortland Normal Sch., 1887; LL.D., Columbia, Syracuse, Colgate, Union Univ.; m. Elizabeth Davern, Nov. 23, 1896; children—Mrs. Mildred McCarthy, Mrs. Margaret Blakeley, Mrs. Marian Labourdette, Mrs. Elizabeth Adams, Mrs. Louise Robinson, Mrs. Eleanor Carmody, Mrs. Constance Phelps. Teacher public schools, 1887-89; admitted to New York bar, 1893; member Dougherty & Miller, Cortland, 1893-1903; corp. counsel, Cortland, 1901-02; sch. commr. 1st dist., Cortland County, 1894-1900; state comptroller, 1902-03; justice Supreme Ct. of N.Y., 6th Jud. Dist., Nov. 10, 1903-Jan. 1, 1913; asso. justice Appellate Div., 2d Dept., 1905-10, 1st Dept., 1910-13; asso. judge Court of Appeals, Jan. 1, 1913; resigned, and resumed practice of the law, Aug. 1, 1915; gov. N.Y., 1921-23. Gen. counsel, dir. and mem. finance com., U.S. Steel Corp. Republican. Home: Norwich House, Oyster Bay, L.I., N.Y.; (town) Hotel Pierre, New York, N.Y. Office: 71 Broadway, New York, N.Y.

MILLER, Nellie Burget (Mrs. L. A.), author; b. Fayette, Ia., June 6, 1875; d. E. L. and Mary M (Ashby) Burget; B.S., Upper Ia. U., 1894; hon. M.Litt., University of Colorado, 1925, Litt.D. (hon.) Upper Iowa Univ., 1945; m. L. A. Miller, M.D., 1894; children—Dorothy J. Benkelman, Arnold Hugh (lt. col. Med. Corps), Muriel Imogene Merritt. Pres. State Fedn. Women's Clubs, Colo., 1920-22; chmn. lit. for Gen. Fedn. Women's Clubs, 1922-26, chmn. fine arts, 1926-28; speaker at nat. and state convs.; poet laureate of Colo. by apptmt. of Gov. Sweet, 1923. Mem. League Am. Pen Women (pres. Colo. br. 3 yrs.), P.E.O., Am. Assn. Univ. Women, Pi Gamma Mu (hon.), Delta Kappa Gamma (hon.). Club: Portia. Author: Garden Year Book, 1915, Land Where the Good Dreams Grow, 1921; The Fleece of Gold, 1921; The Flame of God, 1924; The Earthen Bowl, 1924; The Living Drama, 1924; The Blue Moon; Pictures from the Plains and Other Poems, 1936. Organizer and pres. Colo. Springs Poetry Fellowship 1943-47. Compiled anthology "Verses for Victory" for gratuitous distribution to service men 1944. Home: 20 W. Washington, Colorado Springs, Colo.

MILLER, Neville, lawyer; b. Louisville, Ky., Feb. 17, 1894; s. Shackeford and Mary Floyd (Welman) M.; A.B., Princeton, 1916; LL.B., Harvard Law Sch., 1920; m. Katherine Castleman Wilson, Sept., 20, 1924; children—Barbara Neville, Gale, Katherine Wilson, Mary Welman. Admitted to Ky. Bar, 1920, mem. firm Miller & Miller, 1920-30; dean Law Sch., U. of Louisville, 1930-33; mayor of Louisville, 1933-37, was asst. to pres. Princeton Univ.; pres. National Association Broadcasters July 1938-Mar. 1944; senior deputy chief Balkan Mission, U.N.R.R.A., 1944-45; also pres. Broadcast Music, Inc. Trustee Princeton U., Synodical Presbyn. Orphanage, 1929-32. Mem. Ky. State Bar Assn., Louisville bar assn. (past pres.), Fed. Communications Bar. Democrat. Presbyterian (elder First Ch.). Elk (past exalted ruler Louisville Lodge). Clubs: Pendennis; Ivy (Princeton); Yacht (Hyannisport, Mass.); Princeton, Metropolitan, Burning Tree (Washington, D.C.); Princeton (New York). Home: 4426 Garfield St., Washington, D.C.

MILLER, Newton, physician, surgeon; b. Franklin County, Ind., Mar. 20, 1879; s. John and Sarah Ellen (Liming) M.; A.B., Indiana Univ., 1905, A.M., 1906; Ph.D., Clark U., 1908; student U. of Chicago, 1920; M.D., Rush Med. Coll., 1924; m. Barbara Elizabeth Roethlein, Dec. 20, 1911; 1 son, Ralph Newton. Made zoölogy collections in Central America, 1905; prof. biology high sch., E. Waterloo, Ia., 1905-06; instr. Clark Coll., 1908-11, asst. prof., 1911-12, also lecturer in heredity and eugenics and hon. fellow, Clark U., 1911-12; prof. biology, Wheaton Coll., Norton, Mass., 1912-15; asst. prof. Ind. U., summers, 1912-15; prof. zoölogy, U. of Utah, 1915-19, microscopic anatomy, U. of Utah Med. Sch., 1919-26; practiced medicine, Porterville, Calif., since 1927. Fellow A.A.A.S., A.M.A.; mem. Calif. State Med. Assn., Tulare County Med. Assn. (pres. 1939), Sigma Xi, Phi Kappa Phi, Phi Beta Phi, Delta Upsilon. Republican. Methodist. Mason. Contbr. of various articles to med. and zoölogy jours. Address: Porterville, Calif.

MILLER, Norman Christian, coll. dean; b. Dunkirk, N.Y., Jan. 25, 1890; s. Rudolph Wiers and Dorothy (Link) M.; B.S. in M.E., U. of Mich., 1912; M.S. in M.E., Pa. State Coll., 1916; m. Virginia Townsend Tudor, Aug. 28, 1918; children—Norman Christian, Rex Tudor, Dorothy Louise. Instr. in machine design, Pa. State Coll., 1913, asst. prof. and field agt. in engrng. extension, 1916-17, asso. prof., 1918-22, prof., 1922-25, head dept. engrng. extension, 1918-25; dir. Univ. Extension, Rutgers U., since 1925, dean Univ. Coll. since 1940, also dir. Engrng., Sciences, Management War Training Program. Public panel mem. 2d Region, Nat. War Labor Board. Mem. Am. Assn. for Adult Edn., Deans and Dirs. Evening Colls., Nat. Univ. Extension Assn. (past pres.), Am. Arbitration Assn. (panel mem.), Acacia, Delta Sigma Pi, Tau Kappa Alpha. Independent Republican. Mason. Editor: Foreman Training, 1922; Engineering for Appentices, 1924. Home: 135 N. 7th Av., New Brunswick, N.J.

MILLER, Osborn Maitland, geographer; b. Perth, Scotland, July 20, 1897; s. John Gardner and Maud Helen (Springfield) M.; ed. Trinity Coll., Glenalmond, Scotland; Royal Mil. Acad., Woolwich, Eng.; diploma, Royal Geographical Soc., London, Eng., 1922; unmarried. With Am. Geographical Soc., New York, N.Y., since 1922, leader expdn. to Peru, 1927-28, in charge surveying operations of Forbes-Grenfell Expdn. to Northern Labrador, also conducted exptl. survey in topographical mapping from "high oblique" aerial photographs, 1931, in charge photogrammetrical surveys, Louise A. Boyd Expdn. to East Greenland, 1933, rep. at Internat. Congress of Geography, Amsterdam, 1938, head dept. of survey and maps since 1931. Served as lt., Royal Field Arty., British Army, 1915-20; in active service Western Front, 1915-17; severly wounded, 1917. Decorated British Mil. Cross. Fellow A.A.A.S., Royal Geographical Soc.; mem. Assn. Am. Geographers, Optical Soc. America, Am. Soc. Photogrammetry (2d vice pres. 1938, 1st v.p. 1944, pres. 1945), Am. Congress on Surveying and Mapping. Episcopalian. Author: World Maps and Globes (with Prof. Irving Fisher), 1944. Contbr. chapters in Problems of Polar Research, 1928; The Fjord Region of East Greenland, 1935; Northernmost Labrador Mapped from the Air, 1938; Manual of Photogrammetry, 1944; also contbr. articles to tech. publs. Home: 300 W. 108th St. (25). Office: American Geographical Society, Broadway and 156th St., New York 32, N.Y.

MILLER, Otto, investment banker; b. Cleveland, O., July 3, 1874; s. James Hawkins and Sophie (Maximilian) M.; prep. edn., University Sch., Cleveland; Ph.B., Yale, 1896; m. Elisabeth Clark Tyler, Dec. 4, 1901; children—Otto, Washington Samuel Tyler; m. 2d, Elsa Gertrude Woolworth, May 24, 1913; 1 dau., Barbara Woolworth. Began in investment banking business with Lamprecht Bros. & Co., Cleveland, 1899; founded (with Warren S. Hayden) firm Hayden, Miller & Co., 1903; dir. of many corps. Mem. Ohio N.G. 13 yrs., 2 mos., advancing to maj. cav.; served as a.d.c. to Gov. Herrick, Pattison and Harmon; q.m. sergt. Ohio Cav., Spanish-Am. War, 1898; commd. maj. 37th Div., U.S. Army, Aug. 5, 1917, later asst. chief of staff and lt. col.; in active service at Baccarat, Avocourt and Pannes sectors, also Meuse-Argonne and Ypres-Lys offensives. Mem. S.A.R., Spanish War Vets., Loyal Legion, Am. Legion, Mil. Order of Foreign Wars. Decorated Croix de Guerre (Belgian and French). Republican. Clubs: Union, Mid-Day, Country (Cleveland). Home: 2700 Eaton Rd., Shaker Heights. Office: 1250 Union Trust Bldg., Cleveland, O.*

MILLER, Park Hays, editor; b. Allegheny, Pa., Dec. 21, 1879; s. Oliver Laird (M.D.) and Mary Jane (Cunningham) M.; A.B., Western University of Pa. (now U. of Pittsburgh), 1899, M.A., 1926; grad. Western Theol. Sem., 1902; D.D., Centre Coll., 1930; m. Bessie P. Crider, Aug. 7, 1907; children—Grace, Park Hays. Instr. mathematics, Stewart's Prep. Sch., Sewickley, Pa., 1902-03; ordained Presbyn. ministry, 1904; supply, First Ch., Uniontown, Pa., 1903-04; pastor Compton Hill Chapel, St. Louis, 1904-08, Ch. of the Evangel, Phila., 1908-14; asst. editor Presbyn. Bd. of Publ. and Sabbath Sch. Work, May 15, 1914-23, asso. editor dept. editorial work, Bd. of Christian Education of the Presbyn. Ch., U.S.A., 1923-30, asso. editor, supervisor ednl. materials, 1930-37, editor, 1937-42; asso. sec. Div. Edn. in Home, Church and Community, and editor-in-chief, 1942. Mem. Ednl. Commn. and chmn. Com. on Uniform Series, Internat. Council Religious Education. Republican. Writer First Year Intermediate Graded Lessons, 1914, Westminster Senior Quarterly, 1912-14, Westminster Senior-Intermediate Quarterly, 1916-17, Intermediate Departmental Graded Lessons, 1917-20, 1922-23; Young People's Department Graded Lessons, 1923, 35, 36. Author: The Abundant Life, 1920; Our Reasonable Faith, 1922; Heroes of the Church, 1922; The New Testament Church, Its Teaching and Its Scriptures, 1926; Some Cross Sections of Old Testament Literature, 1935; The Holy Spirit in Christian Experience, 1936; Today, 1945. Contbr. articles in Pioneer and Forward, 1940-43. Home: 904 Lindale Av., Drexel Hill, Pa. Office 1105 Witherspoon Bldg., Philadelphia 7, Pa.

MILLER, Patrick Dwight, clergyman; b. Carnesville, Ga., Jan. 13, 1900; s. John Clarence Calhoun and Florence (McWhorter) M.; student U. of Ga., 1918-19; A.B., Davidson (N.C.) Coll., 1922, D.D., 1933; B.D. and Th.M., Union Theol. Sem., Richmond, 1927; m. Lila Morse Bonner (M.D.), Mar. 7, 1931; children—Belle Neel, Mary Bonner. Patrick Dwight. Ordained to Presbyn. ministry, 1927; evangelist in Rabun County, Ga., 1927-29; ednl. sec. Exec. Com. of Home Missions, Presbyn. Ch. in U.S., 1929-35; pastor 1st Ch., Raleigh, N.C., 1935-41, First Presbyn. Ch., San Antonio, Tex., since 1941. Democrat. Author: The Imperative of Home Missions. Contbr. to religious jours. Home: 123 E. Elsmere Place, San Antonio, Texas.

MILLER, Paul, newspaperman; b. Diamond, Mo., Sept. 28, 1906; s. Rev. James and Clara (Ranne) M.; B.S., Oklahoma Agrl. and Mech. College, 1931; student University of Oklahoma, 1929-30; married Louise Johnson, October 19, 1932; children—Ranne Johnson, Jean Louise and Paul Talford. Reporter and editor newspapers at Pawhuska, Stillwater, Guthrie, Okemah and Okla. City in Okla., 1923-30; asst. dir. and dir. Bur. of Information and Service, Okla. Agrl. and Mech. Coll., 1930-32; joined Associated Press, as night filing editor at Columbus, Ohio, March 1932; successively, cable editor, membership asst. and night general desk editor, New York, until 1935; night news editor, Kansas City; chief of Bur., Salt Lake City, 1936; chief of Pa. Bur., Harrisburg and Phila., 1937-41; exec. asst. to gen. mgr., New York, 1941; chief of Washington Bur. since 1942, also asst. gen. mgr. Associated Press since 1943. Member Kappa Sigma, Sigma Delta Chi, Theta Nu Epsilon. Mem. Christian Ch. Club: Gridiron Club, National Press (Washington, D.C.). Home: 4844 Quebec St. N.W. Address: The Associated Press, 330 Star Bldg., Washington, D.C.

MILLER, Paul Gerard, educator; b. Pickett, Winnebago County, Wis., Jan. 23, 1875; s. John Frederick and Julia Anne M.; grad. State Normal Sch., Oshkosh, Wis., 1896; B.A., U. of Wis., 1910, M.A., 1911, Ph.D., 1914; Doctor of Education, honoris causa, Univ. of Puerto Rico, 1940; m. Ella A. Rasmussen, Nov. 9, 1899; children—Virgil Rasmus, Horace Gerard, Edith Sarah (Mrs. Donald Macaulay). Began as teacher in the public schools of Wis., 1894; private Co. D, 2d Wis. Regt. Vol. Inf., Spanish-Am. War, Apr. 21-Nov. 14, 1898; participated in Puerto Rican expdn.; supervisor schs., San German, P.R., 1899-1902; supt. schs., San Juan, 1902; chief div. supervision, Dept. of Edn., P.R., 1902-03; prin. Insular Normal Sch., 1903-08; asst. in Romance langs., U. of Wis., 1908-10; prof. edn., Carleton Coll., Northfield, Minn., 1910-11; instr. Romance langs., 1911-14, asst. prof., 1914-15, U. of Wis.; commr. edn. Puerto Rico, 1915-21; with Rand McNally & Co., since 1921. Pres. trustees Univ. of P.R.; mem. Exec. Council of P.R., 1915-21; mem. Pub. Service Com. and pres. Teachers' Pension Fund Bd., 1917-21; del. from P.R. to 2d Pan-Am. Scientific Congress, Washington, 1915-16. Member Nat. Edn. Assn., Nat. Geog. Soc., United Spanish War Vets.; fellow Am. Geog. Society, honorary member, Comité Cultural Argentino. Editor: Spanish-Am. edits. of Hale's A Man Without a Country, Shakespeare's Julius Cæsar; Linares Rivas' El Abolengo y La Cizaña; Manual para Globos Terrestres. Author: Civil Government of Porto Rico; Spanish-American Readers; also 6 annual reports on Education in Porto Rico; Historia de Puerto Rico; 1922; 1939. Contbr. to mags. Has traveled extensively in Spanish speaking countries. Home: Winneconne, Wis. Address: care Rand McNally & Co., 111 8th Av., New York, N.Y.

MILLER, Pleasant Thomas, coll. dean; b. Bell County, Tex., July 24, 1875; s. Thomas Lively and Cynthia Rosa (Ranne) M.; A.B., U. of Tex., 1918, A.M., 1918; student U. of Chicago, 1925-26, 1928-29; m. Lynn Etta Witt, Aug. 15, 1900; children—Robert Bruce, Thomas Harold. Teacher of rural sch., Bell County, Tex., 1896-97, village sch., Killeen, Tex., 1898-99; teacher Temple (Tex.) High Sch., 1900-02, Austin (Tex.) High Sch., 1902-06; teacher of chemistry and physics, Southwest Tex. Teachers Coll., San Marcos, 1906-17; prof. of chemistry, U. of Wyo., since 1918, dean of liberal arts since 1929. Mem. Am. Chem. Soc., A.A.A.S., Colo.-Wyo. Acad. of Sciences, Phi Beta Kappa, Sigma Xi, Phi Kappa Phi. Democrat. Baptist. Mason. Home: 906 Ivinson Av., Laramie, Wyo.

MILLER, R. T., Jr., educator, publisher; b. Scottsville, N.Y., Feb. 23, 1867; s. R. T. and Etta (Fraser) M.; Ph.B., Oberlin, 1891, A.M., 1898; LL.B., Harvard, 1896. Pres. American School, 1897 to 1936. Pres. Am. Tech. Soc. (publishers), 1898-1940. Retired 1936. Episcopalian. Clubs: Quadrangle, City, Harvard (Chicago); University (Winter Park, Fla.). Home: Fraser Farm, Scottsville, N.Y.

MILLER, Raphael Harwood, clergyman; b. Syracuse, N.Y., Oct. 27, 1874; s. John L. and Mary (Hollenbeck) M.; B.A., Hiram Coll., 1896; grad. Auburn Theol. Sem., 1904; D.D., Drake U., 1917; m. Nellie G. Burrows, Oct. 12, 1898. Ordained ministry Disciples of Christ, 1902; pastor Richmond Av. Ch., Buffalo, N.Y., 1903-14; sec. Men and Millions Movement, Cincinnati, 1914-19; pastor Independence Blvd. Christian Ch., Kansas City, Mo., 1919-33, Nat. City Christian Ch., Washington, D.C., Dec. 1933-1941; editor of the Christian Evangelist, St. Louis, Mo., since November 28, 1941. Has visited colleges and universities throughout the United States as student preacher, recruiting for ministry and missionary service. Dir. Christian Bd. of Publication (St. Louis); trustee mem. exec. com. Internat. Soc. Christian Endeavor; del. of Internat. Conv. Disciples of Christ to British Conf. of Church of Christ Chs. in Gt. Britain, 1933, speaker at 2d world conv., Leicester, 1935.

Trustee Butler Univ., Indianapolis Ind.; trustee Nat. City Christian Church Corp. Author: Who Lives in You?, 1935. Editor: Charles S. Medbury, Preacher and Master Workman for Christ, 1932. Member National Press Club. Address: 2700 Pine St., St. Louis, Mo.

MILLER, Ray T., ex-mayor, lawyer; b. Defiance, O.; s. Martin E. and Anne (Riley) M.; prep. edn., Defiance High Sch.; LL.B., Notre Dame U.; m. Ruth Hamilton, Apr. 20, 1926; children—Rosanne, Ray Thomas, Ruth Mary, Richard, Robert, Riley. Admitted to Ohio bar, law practice at Cleveland; asst. law dir., Cleveland, 1922-23; county prosecutor, 2 terms, 1928-32; mayor of Cleveland, 1932-33; chmn. Cuyahoga County Dem. Exec. and County Central Coms. Limited partner Merrill Lynch, Pierce, Fenner & Beane. Mem. sup. bd. dirs., Knights of Columbus, Catholic Charities Corp.; trustee St. Ann's Hosp. Served as pvt. Machine Gun Co., 145th Inf., U.S. Army, on Mexican border; lt., Co. B, 135th Machine Gun Bn., 37th Div., capt. 134th Machine Gun Bn., same div., A.E.F. Democrat. Catholic. Clubs: Shaker Heights Country, Cleveland Athletic (Cleveland). Home: 15970 So. Park Blvd., Shaker Heights. Office: 1708 Union Commerce Bldg., Cleveland, O.

MILLER, Raymond C., univ. prof.; b. Belle Plaine, Kan., May 20, 1899; s. James K. and Mary (Mordy) M.; student Park Coll., Parkville, Mo., 1917-18; A.B., Coll. of Emporia (Kan.), 1921; A.M., U. of Chicago, 1923, Ph.D., 1927; m. Julia Marshall, Sept. 4, 1924; 1 dau., Florence. Instr. Highland (Kan.) Coll., 1922; instr., Wayne U. (then named Coll. of City of Detroit), 1924, prof. and chmn. of dept. of history, Wayne U., since 1932; exec. dir. Detroit Historical Museum since 1945. Served as pvt., U.S. Army, 1918. Mem. editorial bd. Miss. Valley Hist. Assn. Home: 2055 Edison Av., Detroit 6. Office: Wayne University, Detroit 1, Mich.

MILLER, Raymond C(lendenin), foreign trade official; b. Vincennes, Ind., July 11, 1895; s. Frank A. and Mabel R. (Clendenin) M.; A.B., Ind. U., 1916; M.S., Georgetown Fgn. Service Sch., 1921; m. Louise Noonan, Mar. 7, 1918; children—John Donald, Raymond C. II, Francis Brett; m. 2d, Marjorie Gaseltine, November 30, 1942. Assistant commercial attaché, Am. Embassy, Paris, 1925-28; commercial attaché, Brussels, 1928-33; chief of fgn. trade section, Agrl. Adjustment Administration, 1933; foreign trade adviser to same, 1934; dir. Import-export relations in office of spl. adviser to the President on foreign trade; chief of European div. Export-Import Bank of Washington, D.C.; foreign trade adviser, Agr. Div., Advisory Commission to Council of National Defense, June 1940-July 1941; assistant to sec. of Commerce, July 1941-Oct. 1943; asst. dir. Bureau Foreign and Domestic Commerces since 1943. Served in World War as 1st lt., 1917-19, capt., 1919. Club: Columbia Country. Home: Jefferson Apartments, 1200 16th St. N.W. Address U.S. Department of Commerce, Washington, D.C.*

MILLER, Richard Henry, surgeon; b. Fitchburg, Mass., Oct. 11, 1884; s. Ernest Parker and Myra Bolles (Richardson) M.; A.B., Harvard, 1905, M.D., 1910; m. Georgina Mary Jardine, Sept. 23, 1922; 1 son, Richard H., Jr. Began practice at Boston, 1910; mem. bd. consultation Massachusetts General Hosp.; cons. surgeon Boston Lying-in Hosp., Heywood, Leominster Hospital. Division (chief) surgeon Massachusetts State Guard, 1940-44; maj. Medical Corps, U.S. Army, regimental surgeon, 101st F.A., World War I. Awarded Purple Heart with oak-leaf cluster; Silver Star. Fellow American College Surgeons; mem. American Surgical Assn., Internat. Surg. Soc., N.E. Surg. Soc., Surg. Research Soc. Republican. Mason. Club: Harvard (Boston). Author: Tuberculosis of the Lymphatic System, 1934. Contbr. to med. and surg. jours. Office: 264 Beacon St., Boston, Mass.

MILLER, Robert Alexander, librarian; b. Elk Horn, Ia., Apr. 19, 1907; s. Jerry and Mary (Petersen) M.; A.B., U. of Ia., 1929; B.S., School of Library Service, Columbia, 1930; Ph.D., U. of Chicago, 1936; married Darleen Tague, 1933; 1 son, Robert A. Jr. Administrative assistant, State University of Iowa Libraries, 1925-29; attendant Columbia Univ. Library, 1929-30; classifier N.Y. Pub. Library, 1930-31; supervisor of departmental libraries, U. of Ia., 1931-34, on leave, 1934-36; asst. librarian, U. of Neb., 1936-37, acting librarian, Feb.-Aug. 1937, dir. of libraries, 1937-42, now dir. of libraries Indiana Univ., Bloomington, Ind. Fellow A.L.A. at U. of Chicago, 1935-36. Mem. Am. Library Assn., Ind. Library Assn., Assn. Coll. and Reference Librarians, Bibliog. Soc. Amer., Caxton Club (Chicago), Phi Beta Kappa, Alpha Tau Omega. Contbr. to professional jours. Address: Indiana University, Bloomington, Ind.

MILLER, Robert Netherland, lawyer; b. Jefferson County, Ky., Sept. 12, 1879; s. John Thomas and Kate Amelia (Hegan) M.; B.S., Rose Poly. Inst., Terre Haute, 1901; LL.B. cum laude, Harvard, 1906; m. Elinor Dodge, Oct. 8, 1925. Teacher high sch., Louisville, 1901-03; practiced law alone, 1906-18; maj. judge advocate U.S.A., 1918-19, chief counsel (solicitor) internal revenue, Washington, D.C., 1919-20; practiced at Washington since 1920; mem. firm Miller and Chevalier. Trustee Bapt. Home for Children. Dir. for D.C. of Am. Judicature Soc.; mem. council Harvard Law Sch. Alumni Assn.; mem. Am. Bar Assn. (mem. council Taxation Sect.), Am. Law Inst. Democrat. Baptist. Clubs: Pendennis (Louisville); Metropolitan, University, Harvard (Washington, D.C.); Harvard (New York). Author: (with Homer Hendricks and Ewing Everett) Reorganizations and Other Exchanges in Federal Income Taxation, 1931. Mem. adv. bd., Tax Law Review. Contbr. tech. articles on taxation. Home: 1680 31st St., N.W. Office: 920 Southern Bldg., Washington 5, D.C.

MILLER, Robert Talbott, Jr., surgeon; b. Covington, Ky., Apr. 20, 1878; s. Robert Talbott and Eliza W. (Hamilton) M.; A.B., Amherst, 1899, hon. D.Sc., 1925; M.D., Johns Hopkins, 1903; m. Mary Edes Hooper, Apr. 15, 1909; children—Robert Talbott, Mitchell Hooper, John Hamilton. Interne 4 yrs., resident surgeon 3 yrs., Johns Hopkins Hosp.; moved to Pittsburgh, Pa., 1909; asso. prof. surgery, 1910-15, prof., 1915-21, U. of Pittsburgh; asso. prof. surgery, Johns Hopkins Med. Sch., 1922-25; became asso. prof. clin. surgery, Johns Hopkins Med. Sch., 1925; retired, 1935. Maj. M.R.C.; organized, May 1917, and dir. Base Hosp. 27 (U. of Pittsburgh Unit), with A.E.F. in France. Fellow Am. Coll. Surgeons, Am. Surg. Assn., A.M.A., A.A.A.S., Southern Surg. Assn., Am. Assn. for Thoracic Surgery, Interurban Surg. Soc. Republican. Episcopalian. Home: Mountain Lake, Lake Wales, Fla.

MILLER, Robert Watt, pres. Pacific Lighting Corp.; b. Oakland, Calif., Oct. 10, 1899; s. C. O. G. and Janet (Watt) M.; m. Elizabeth Folger, Nov. 15, 1921; children—Robert Folger, Paul Albert, Richard Kendall, Marian Madelaine. With Pacific Lighting Corp. since 1924, exec. v.p., 1929-41, pres. since 1941; dir. Am. Trust Co., Pacific Pub. Service Co., Paraffine Cos., Inc., Santa Maria Gas Co., Southern Calif. Gas Co., Southern Counties Gas Co., Tucker Investment Co., Van Ness Avenue Land Co. Pres. San Francisco Opera Assn. Clubs: Pacific Union, Bohemian, California (Los Angeles), Recess (N.Y.), Burlingame (Cal.) Country. Home: 1846 Floribunda Av., Burlingame, Calif. Office: 433 California St., San Francisco, Calif.*

MILLER, Roger; May 1, 1886-Jan. 26, 1944. See Vol. 23 (1944-45).

MILLER, Samuel Charles, dentist; b. New York, N.Y., Nov. 15, 1903; s. Abraham and Sarah (Miller) M.; student Coll. of City of N.Y., 1919-20; D.D.S., N.Y. Univ., 1925; m. Mae Rodgers, June 12, 1927; children—Barbara Joyce, Stephanie. Instr. periodontia, N.Y. Univ. Coll. of Dentistry, 1925-28, chief of diagnostic dept., 1928-30, asst. prof. periodontia, 1930-34, asso. prof. since 1934; also head of Periodontia Dept. Lieut. U.S.N.R. Fellow Am. Coll. Dentists, Pierre Fauchard Acad.; asso. fellow N.Y. Acad. Medicine; mem. Am. Dental Assn., N.Y. State Dental Society, American Academy of Periodontology, New York Institute of Clin. Oral Pathology, Pan-American Odontological Society, Association for Advancement of Oral Diagnosis, Omicron Kappa Upsilon (past pres.), Alumni Assn. of New York Univ. College of Dentistry (past pres.); hon. mem. Bolivian Dental Assn. (Bolivia), El Primer Congreso Nacional de Odontologos (Colombia); president College Dental Soc. of New York U. College of Dentistry; editor, N.Y. Section, International Association for Dental Research. Author: Practical Periodontia (with Sidney Sorrin), 1928. Editor: Oral Diagnosis (with 28 contributors), 1936, 1945; Textbook of Periodontia, 1938, 1943. Contbr. to dental jours. Home: 101-05 72d Av., Forest Hills, N.Y. Office: 57 W. 57th St., New York, N.Y.

MILLER, Samuel Martin, clergyman, educator; b. Lowell, Mass., Aug. 26, 1890; s. Anders Peter and Julia Eleanor (Linderot) M.; A.B., Upsala Coll., 1910, D.D., 1926; B.D., Augustana Theol. Sem., Rock Island, Ill., 1913; m. Helene Forsberg, Jan. 8, 1914; children—Bernice Helene, Mary Grace (dec.), Grace Constance, Samuel Andreas, Faith Evangeline. Ordained ministry Luth. Ch., 1913; pastor Trinity Luth. Ch., Moline, Ill., 1913-16, Messiah Luth. Ch., Minneapolis, Minn., 1916-19; dean Luth. Bible Inst., Minneapolis, Minn., 1919-31 and 1935-45; pastor First Lutheran Church, Jamestown, New York, 1931-35; executive director Immanuel Deaconess Institute, Omaha, Nebraska, since January 1, 1946. Author: Life in His Name, 1928; Love That Lasts, 1929; Better Life, 1930; Christ and His Cross, 1931; also Bible studies in Acts, John, Matthew and Luke, Revelation, Pentateuch and Joshua; words and music "Jesus Only and Other Songs of Salvation," 1936. Co-author of "The Word of Prophecy," 1937. Address: Immanuel Deaconess Institute, Omaha 11, Neb.

MILLER, Seton Ingersoll, motion picture producer-writer; b. Chehalis, Wash., May 3, 1902; s. Harry John and Mabel (Ingersoll) M.; ed. Phillips Exeter Acad., 1920-21; Ph.B., Yale, 1925; m. Bonita-Jessie Nichols, June 16, 1927; children—Keith Sanford, Bonita Ann. Acted and did technical work, Brown of Harvard; wrote High School Hero, Paid to Love, The Crowd Roars, The Last Male, Once in a Lifetime, If I had A Million, Eagle and the Hawk, Frisco Kid, Two in the Dark, The Leathernecks Have Landed, Kid Galahad, The Adventures of Robin Hood, Dawn Patrol, Sea Hawk, Here Comes Mr. Jordan, My Gal Sal, The Black Swan and others; at present producer at Paramount Studios, writing and producing, Ministry of Fear, Two Years Before the Mast. Award for best screen play, 1941, Here Comes Mr. Jordan. Mem. Screen Writers Guild. Home: 5811 Ranchito Av., Van Nuys, Calif. Office: Paramount Studios, Hollywood, Calif.

MILLER, Shackelford, Jr., judge; b. Louisville, Ky., Sept. 4, 1892; s. Shackelford and Mary Floyd (Welman) M.; A.B., Princeton Univ., 1914; LL.B., Harvard Law Sch., 1917; m. Frances S. Effinger, Aug. 11, 1917 (died May 8, 1931); children—Frances E., Margaret H. Admitted to Ky. and Federal bars, 1919; mem. Miller & Miller (with father and brother), 1919-30; private practice, 1930-36; mem. Miller & Grafton, 1937-39; U.S. dist. judge for Western Dist. of Ky., 1939-45; judge Court of Appeals, 6th Circuit Court of Ky., since Nov. 1945. Chmn. Dem. County Exec. Com., Louisville, 1932-39; chmn. state campaign (primary) for A. W. Barkley, 1938; chmn. Dem. state campaign, fall, 1938. Mem. 1st O.T.C., Ft. Meyer, Va., May-Aug. 1917; commd. 2d lt., F.A., Aug. 1917, 1st lt., Oct. 1917, capt., Oct. 1918; served with A.E.F., Sept. 1918-Feb. 1919; hon. discharged, Mar. 1, 1919. Trustee Jefferson Sch. of Law, Louisville. Mem. Am., Ky. and Louisville bar assns., Ivy Club (Princeton). Presbyterian. Clubs: Pendennis, Louisville Country (Louisville). Home: Upper River Road. Office: Federal Bldg., Louisville, Ky.

MILLER, Sidney Lincoln, transportation economist; b. Ravanna, Kan., March 17, 1890; s. George Washington and Emma Victoria (Gettle) M.; A.B., Kan. State Teachers Coll., 1912; A.M., U. of Wis., 1916; Ph.D., 1920; m. Dorothy Agnes Cooper, March 14, 1936; children—Dorothy Rachael, Linda Karen, Sarah Ann; children by previous marriage—Margaret Emma (Mrs. Eliot Waples), Sidney Lincoln, George Andrew. Teacher, 1906-07; supt. pub. schs. in Kan., 1912-14; asst. in economics, U. of Wis., 1916-18, instr., 1918-20, asst. prof., 1920-25; prof. of transportation, U. of Ia., since 1925, dir. bur. business reasearch since 1926; research economist, United Light and Power Co., 1930; research economist, Assn. Am. Roads, 1936-37; consultant, Ia. Commerce Comm., 1941; on leave from Univ., as adminstr. and transportation economist, War Prodn. Bd., Washington, D.C., 1941-43; asst. to dep. dir., Office of Defense Transportation since 1943. Mem. Am. Econ. Assn., Mid-West Econ. Soc. (pres., 1934-35), Order of Artus (pres.), Theta Chi, Alpha Kappa Psi. Clubs: Triangle (Iowa City); Tri-City Traffic (Davenport-Rock Island-Moline). Author: Railway Transportation, Principles and Point of View, 1924; Inland Transportation, 1933. Contbr. articles on econ. and transportation subjects to jours. Home: 422 Grant St., Iowa City, Ia. Address: 5136 I.C.C. Bldg., Washington, D.C.

MILLER, Spencer, Sr., engineer (retired); b. Waukegan, Ill., Apr. 25, 1859; s. Samuel Fisher and Charlotte (Howe) M.; B.S. in M.E., Worcester Poly. Inst., 1879; D.Eng. from same instn., 1928; m. Hattie M. Ruggles, Jan. 1, 1885; children—Marguerite (Mrs. P. E. Grannis), Spencer, Helen (Mrs. Aurelio Giorni); m. 2d, Mrs. L. MacD. Sleeth, 1931 (sculptress of bust of Martha Washington on U.S. 1½ cent stamp). Began with Link Belt Co., Chicago, Ill., 1881; engr., later chief engr. Lidgerwood Mfg. Co., mfrs. hoisting engines, etc., New York, 1888-1926. Perfected overhead cableway system used in construction of Gatun locks, Panama Canal, and extensively applied in construction of the Hoover Dam, and other dams; invented an overhead log-skidding cableway now in use in lumber camps generally; a marine cableway for trans-shipping fuel under headway at sea; electric automatic tension towing engine; marine breeches buoy for transferring passengers from one ship to another at sea, used by U.S. Navy. Member Naval Consulting Board since 1915. Member American Soc. M.E., Am. Soc. C.E., Am. Inst. Mining Engrs., Soc. Naval Architects and Marine Engrs., Sigma Xi. Republican. Episcopalian. Author of Joseph Miller of Newton, Mass. (a genealogy). Retired from active business, 1926. Home: 217 Turrell Av., South Orange, N.J.; and Laguna Beach, Calif.

MILLER, Spencer, Jr., pub. service; b. Worcester, Mass., July 2, 1891; s. Spencer and Harriet M. (Ruggles) M.; grad. Bordentown (N.J.) Mil. Inst., 1908; A.B., Amherst, 1912; student Columbia Law Sch., 1912-13, dept. polit. science, 1913-15; A.M., Columbia U., 1914; George William Curtis fellow in pub. law, Columbia, 1914-15; grad. student department mechanical engineering, Columbia, 1916-17; LL.D., Kenyon Coll., 1937; Litt.D., Rutgers U., 1943; m. Margaret Montague Geer, October 27, 1928; children—Ann Montague, Spencer, Sidney Geer. Division of Research of U.S. Commission on Industrial Relations, 1915; asst. to warden, Sing Sing Prison, N.Y., 1915-16; with industrial dept. U.S. Navy, 1917-19; asst. and instr. in govt., Columbia, 1919-21; dir. Workers Edn. Bur. of America, 1921-42; consultant on indsl. relations P.E. Church since 1928; mem. faculty Sch. Commerce N.Y. Univ. since 1941; N.J. State Highway commr., since 1942; lecturer various colleges, summer schs., etc., U.S. and Europe, since 1919; mem. faculty Fordham U. Sch. of Social Service, 1933-35; mem. Am. delegation to 1st World Conf. on Adult Edn., Cambridge, England, Aug. 1929, also at World Conf. on Progressive Edn., Elsinore, Denmark, World Conf. on Adult Edn., Vienna, 1931, World Social Econ. Congress, 1931; external collaborator Internat. Labor Office, tech. adviser first Am. delegation Internat. Labor Conf., 1935; round

table leader Conf. on Politics and Pub. Conscience, Dartmouth, 1939; round table leader Inst. Pub. Affairs, U. of Va., 1930-40; round table leader Inst. Labor, Rutgers, 1930-43; asso. director Am. Youth Commn., 1937; tech. adviser World Youth Congress, Vassar Coll., 1938, World Conf. of Christian Youth, Amsterdam, 1939; chmn. N.J. Constitution Foundation, 1942; member State Planning Board; mem. N.J. Council; member Commn. State-Empleee Relations; member Inland Waterways; chairman Traffic Advisory Committee; mem. board of Managers of Christodora House; mem. Nat. Advisory Council on Radio in Edn.; mem. Columbia Broadcasting System Com. on Adult Edn. Spl. consultant Office Production Management, 1941. Special mission to Great Britain, 1943. Received Rutgers University award for distinguished public service in industrial relations, 1939. Mem. exec. com. Nat. Rededication, Inc., 1938. Mem. Labor Com. of New York World's Fair, 1938-39; mem. World's Conf. on Edn. in a Democracy, New York, 1939. Trustee Town Hall (New York); pres. Village of South Orange, N.J. Officer or member Academy of Political Science, National Education Association, Am. Soc. Mech. Engrs., Am. Prison Assn., Church and Social Service Commission, Am. Assn. for Adult Edn., Am. Acad. Polit. and Social Sciences, Am. Assn. State Highway Officials, Nat. Com. on Prisons and Prison Labor, Boys' Brotherhood Republic, Am. Federation Teachers, Nat. Occupational Conf., Nat. Crime Prevention Inst., Tax Policy League, League of Nations Assn., Coleg Harlech (Wales), Alpha Delta Phi, Pi Gamma Mu. Episcopalian. Author: (with J. F. Fletcher) The Church and Industry; The Twenty Fifth Year Book, Class of 1912 (Amherst), American Labor and the Nation, Labor Speaks for Itself, What the International Labor Organization Means to America; (with Mollie R. Carroll) American Workers' Education. Mem. editorial bd. Jour. of Adult Education, Social Work Year Book, New Tracts for New Times. Contbr. to numerous periodicals and newspapers. Home: South Orange, N.J. Office: State House Annex, Trenton, N.J.

MILLER, Sydney Robotham, physician; b. Newark, N.J., 1883; s. Fred H. and Annie (Robotham) M.; B.S., N.Y. Univ., 1905; M.D., Johns Hopkins, 1910; m. Ella Wood Miller, Sept. 7, 1911; children—Sydney R., Donald Barker, Walter Baetjer, Mary Ellison. Practiced at Baltimore, since 1914; asso. in clin. medicine, Johns Hopkins Med. Sch., since 1916; asso. prof. medicine, U. of Md., since 1920. Mem. A.M.A., Am. Coll. Physicians (pres. 1930-31), Am. Climatol. and Clin. Assn., Southern Med. Assn., Alpha Omega Alpha, Zeta Psi, Phi Beta Kappa. Presbyterian. Republican. Contbr. to med. jours. Home: 108 St. John's Rd. Office: 1115 St. Paul's St., Baltimore, Md.*

MILLER, Thomas Byron, ex-congressman; b. Plymouth, Pa., Aug. 11, 1896; s. Charles Robert and Phoebe Almeda (von) Trump; student, Harry Hillman Acad.; Ph B., M.A., Dickinson Coll; LL.B., Dickinson School of Law. Admitted to Pa. bar; practiced in Wilkes-Barre; elected to 77th Congress, 12th Pa. Dist., to fill unexpired term, May 1942; mem. 78th Congress (1943-45), 12th Pa. Dist. Served as officer, 16th F.A., U.S. Army, 1917-19, Nat. Guard, 1921-27. Two Silver Star Citations, Croix de Guerre. Mem. Sigma Alpha Epsilon. Home: 309 W. Main St., Plymouth, Pa. Office: Miners Nat. Bank Bldg., Wilkes-Barre, Pa.*

MILLER, Thomas Woodnutt; b. Wilmington, Del., June 26, 1886; s. Charles Robert and Abigail Morgan (Woodnutt) M.; Ph.B., Yale, 1908. Mining and ranching in Nevada; sec. of state, Del., 1913-15; mem. 64th Congress (1915-17), representative-at-large. Plattsburg Training Camp, 1915; enlisted as pvt. in inf. U.S. Army, July 1917; hon. discharged as lt. col., Sept. 1919; served 11 months with 79th Div., A.E.F. in France; cited in divisional orders "for gallantry in action under enemy fire" and by comdr. gen. A.E.F. "for especially meritorious conduct." Awarded Order of the Purple Heart (U.S.), 1933. An incorporator Am. Legion, vice-chmn. Paris Caucus and mem. nat. exec. com., 1919-28, dept. comdr. Del., 1932-33, Nev., 1943-44, mem. many other nat. and dept. coms. both in Del. and Nev. Mem. advisory bd. Nev. State Council of Defense. Chmn. Nev. Veterans Service Coordinating Comn., 1944-46. Pres. F.I. D.A.C. (interallied vets. fed.), Paris, France, 1924-25. Alien property custodian of U.S., 1921-25; apptd. Apr. 1921, by President Harding mem. special committee to investigate matter of rehabilitation and hospitalization of ex-service persons; apptd. mem. Am. Battle Monuments Commn., 1923; chmn. Nev. State Park Com., and founder Nev. state park system, 1935-36; supervisor, U.S. Grazing Service, Nev. and Calif. until June 1942, when returned to pvt. business; apptd. Veterans Employment rep. for Nev., 1945. Member Delta Phi (pres. nat. orgn. 1916-17). Episcopalian. Mason. Clubs: St. Elmo (Yale); Nat. Press (Washington, D.C.); University (Chicago). Home: Caliente, Nev.

MILLER, Troup, army officer; b. Perry, Ga., Feb. 10, 1879; s. Alexander Lawton and Katharine Elvira Flewellyn (Hurt) M.; B.S., U.S. Mil. Acad., 1902; grad. Mounted Service Sch., 1911, Army Staff Coll., Langres, France, 1918, Sch. of the Line, 1921, Army War Coll., 1925; m. Rosa Coffin, Nov. 4, 1903; children—Troup Jr. (col. U.S. Army Air Corps), Rosa Coffin (wife of Lt. Col. Frederic Wood Barnes, U.S. Army). Commd. 2d lt., Cav., U.S. Army, June 12, 1902, and advanced through the grades to brig. gen., Feb. 2, 1943; apptd. inspector gen. Eastern Defense Command and 1st Army, Governor's Island, N.Y., July 1941. Decorated D.S.M. Mem. Assn. of Grads., U.S. Mil. Acad., U.S. Cav. Assn. Author: Supply Principles, 1920. Home: Macon, Ga. Address: Governor's Island, N.Y.

MILLER, W. Leslie, lawyer; b. North Benton, O., May 1, 1890; s. George Pow and Effie Maria (Lazarus) M.; B.A., Mt. Union Coll., Alliance, O., 1913; J.D., U. of Mich., 1916; studied elocution, Wooster U., Wooster, O., summer 1913; m. Ruth E. Sherer, Nov. 11, 1919; children—Richard Sherer, Barbara Jean, William Leslie, Jr. Admitted to Mich. bar, 1916; tax atty. for Pere Marquette R.R., 1916; asso. with legal firm, Clark, Emmons, Bryant and Klein, Detroit, Mich., 1917-27; then partner, Bryant, Lincoln and Miller, Detroit (later changed to Bryant, Lincoln, Miller & Bevan, subsequently to Miller, Bevan Horwitz & Des Roches); sr. partner Miller, Des Roches & Stern, since June 1, 1942; formed and established legal dept. of Detroit Automobile Club (now Automobile Club of Mich.), 1919-20; sec.-treas. and atty., Huck Mfg. Co.; sec. and atty., Huxon Holding Corp.; mem. bd. dirs., Kendrick Mfg. Co.; has served on committees of local, state and Am. Bar Assns.; chmn. bd. Adv. Council, sect. of Corp., Banking and Mercantile Law of Am. Bar Assn.; mem. Resolutions Com, J.A.B.A.; former president Commercial Law League of Am., 1936. Served as 2d lt. Signal Corps and 1st lt. Aviation Corps, World War I, contracting officer for govt. renegotiation and settlement of contracts for the air service. Mem. Am., Mich. and Detroit Bar Assns., Order of the Coif, Sigma Alpha, Alpha Epsilon, Phi Alpha Delta. Clubs: Detroit Athletic, Lochmoor Golf, Players. Mason. Home: 695 Lincoln Rd., Grosse Pointe City, Mich. Address: 2388-99 Nat. Bank Bldg., Detroit, Mich.

MILLER, Walter, educator; b. Ashland County, O., May 5, 1864; s. Samuel G. and Harriet (Romich) M.; A.M., U. of Mich., 1884; U. of Leipzig, 1884-85, 1889-91; Am. Sch. of Classical Studies, Athens, Greece, 1885-86; LL.D., U. of Ark., 1916; Litt.D., U. of Mich., 1932; m. Jennie Emerson (A.B., U. of Mich., 1884), Sept. 13, 1888; children—Edith (wife of Rev. Wm. Crowe), Marjorie (dec.). Instr. Greek, 1886-87, Latin and Sanskrit, 1887-88, acting asst. prof., 1888-89, U. of Mich.; asso. prof. Greek, U. of Mo., 1891-92; prof. classical philology, Stanford, 1892-1902; prof. Greek, 1902-07, dean Acad. Colls., and prof. classical philology, 1907-11, Tulane U. of La.; prof. Latin, U. of Mo., 1911-29, prof. classical languages and archæology, 1929-36, dean of the Graduate School, 1914-30, emeritus since 1936. Associate editor The Classical Journal, 1905-33, editor-in-chief and business manager, 1933-35; editor-in-chief of the Standard American Encyclopedia, 1937. Professor Latin, Summer School of the South, Knoxville, Tenn., 1905-09; lecturer, U. of Chicago, summer 1909, U. of Colo., 1920; conductor Bur. of U. Travel many times since 1902; annual prof. Am. Sch. Classical Studies, Athens, 1925-26; dir. summer sessions, 1925, 1926; visiting prof. Southwestern, Memphis, Tenn., 1938-39; visiting prof. Latin and Greek, Washington U. (St. Louis), 1940-41. Y.M.C.A. service in France, 1917; regional dir. Y.M.C.A., in Italy, 1918. Mem. Classical Assn. of Middle West and South (expres.), Am. Philol. Assn., Archæol. Institute America, Phi Beta Kappa, Eta Sigma Phi, Phi Mu Alpha, Sigma Phi Iota. Presbyterian. Author: Latin Prose Composition for College Use, 1890, revised edit. 1909; Cicero, De Officiis (Loeb Classical Library), 1913; Xenophon, Cyropædia (Loeb Classical Library), 1914; Dædalus and Thespis, 1929; Greece and the Greeks, 1941; Homer's Iliad, translated line for line in English dactylic hexameters (with Wm. Benjamin Smith), 1944; also various contbns. to scientific and other jours. on classical philology, Greek archæology, etc. Home: 1516 Wilson Av., Columbia, Mo.

MILLER, Walter, v.p. Continental Oil Co.; b. Canton Aargau, Switzerland, Mar. 4, 1881; s. John Rudolph and Lina (Hunziker) M.; brought to U.S., 1888, naturalized, 1893; ed. pub. schools of Flemington, Roselle and Elizabeth, N.J., and night schools and corr. courses; m. Katherine Mae McNair, Jan. 1, 1900; children—Katherine Mae (Mrs. Sherwood J. Lahman), Ruth Pitman, Walter (deceased). With Tide Water Oil Co. in refinery, Bayonne, N.J., 1909-17; gen. supt. U.S. refineries, Pierce Oil Corp., Tulsa, Okla., 1917; mfg. mgr. Cosden & Co., Tulsa, 1917-20; refinery consultant, Tulsa, 1920-22; asso. with Marland Refining Co. (now Continental Oil Co.), Ponca City, Okla., since 1922, as mgr., 1922-29, v.p. in charge of manufacturing since 1929; dir. Gray Processes Corporation. Mem Am. Society Mech. Engrs., Am. Inst. Mining and Metall. Engrs., Am. Soc. for Testing Materials, Am. Chem. Soc., Inst. of Petroleum (Brit.), Am. Petroleum Inst. Republican. Episcopalian. Clubs: Chemists (New York); Conoco Golf (Ponca City). Hon. D. Eng. conferred by U. of Tulsa, 1943. Home: 400 N. 4th St. Office: Continental Oil Co., Ponca City, Okla.

MILLER, Mrs. Walter McNab, see Helen Richards Guthrie Miller.

MILLER, Warren Hastings, author, editor; b. Honesdale, Pa., Aug. 21, 1876; s. Everard Patterson and Sophie Degen (Hastings) M.; M.E., Stevens Inst. Tech., 1898; m. Susan Barse, Nov. 15, 1899; children—Barse, Adelaide Warren, Purviance, Beatrice; m. 2d, Elizabeth White, 1937; 2 sons, Warren Hastings, Peter Cravath. Constrn. engineer Erie Electric Co., Fairbanks-Morse Co., Cleveland, Cincinnati, Chicago & St. Louis Ry. and Standard Oil Co., 1900-08; writer in Paris, France, 1909-10; editor of Field and Stream, N.Y., and v.p. Field & Stream Pub. Co., 1910-18. Able seaman, N.J. Naval Reserve, U.S.S. Portsmouth, 1896-98; ensign U.S. Navy, 1898-99; chief engr. U.S.S. Glacier, Nov. 1898-Mar. 1899; lt. (j.g.) U.S. Navy, Apr. 3, 1918; lt., July 1, 1918-Apr. 12, 1919; now in Fleet Reserve; commander, U.S. W.V., William McKinley Camp, No. 26; president, vicinity Council No. 7, U.S.W.V. Member American Forestry Assn. (life), N.Y. State Forestry Assn., Theta Xi; asso. mem. Am. Game Protective Assn. Democrat. Episcopalian. Author: Camp Craft, 1915; Boy's Book of Hunting and Fishing, 1916; Airedale Setter and Hound, 1916; Outdoorsman's Handbook, 1917; Canoeing, Sailing and Motor Boating, 1917; Rifles and Shotguns, 1917; Camping Out, 1918; The American Hunting Dog, 1919; Ring-Necked Grizzly, 1920; Sea Fighters, 1920; The Sportsman's Workshop, 1921; The Black Panther of the Navaho, 1921; In Darkest New Guinea, 1921; The Castaways of Banda Sea, 1921; Across Borneo, 1922; Red Mesa, 1923; The Ape-Man of Sumatra, 1923; Medicine Gold, 1924; On Tiger Trails in Burma, 1925; White Buffalo, 1926; Pirate Archipelago, 1926; All Around the Mediterranean, 1926; Sahara Sands, 1927; Ensign Wally Radnor, U.S. Navy, 1928; Under the Admiral's Stars, 1929; Tiger Bridge, 1937; Boys of '17, 1939; Lone Woodsman, 1943; Pioneer Acres, 1945. Home: East Gloucester, Mass.

MILLER, Watson B., adminstr. Social Security Administration since Oct. 1945. Home: 4704 Yuma St. N.W. Office: Social Security Bldg., Washington, D.C.*

MILLER, Wharton, librarian; b. Staten Island, N.Y., Sept. 9, 1889; s. Melville Isaac and Fannie Wharton (Sampson) M.; B.S., Columbia, 1913; B.L.S., N.Y. State Library School, 1926; m. Beth Clark Rice, Dec. 22, 1920; children—Beth Cameron, Frances Wharton (died Jan. 6, 1939), Wharton Howard. Superviser binding dept., Columbia Univ. Library, 1913-14; reference asst., Free Public Library, Newark, N.J., 1914-15; asst. librarian, Syracuse (N.Y.) Pub. Library, 1916-20; librarian, Union Coll. Library, Schenectady, N.Y., 1920-27; dir. univ. libraries and Sch. Library Science, also prof. library science, Syracuse U., since 1927. Served as pvt., Ordnance Corps, U.S. Army, Jan. 1918-May 1919. Mem. A.L.A., Am. Assn. Univ. Profs., N.Y. Library Assn. (pres. 1930-31), Delta Upsilon. Republican. Episcopalian. Home: 773 Ostrom Av. Office: Syracuse Univ. Library, Syracuse, N.Y.

MILLER, Wilbur K., judge; b. Owensboro, Ky., Oct. 9, 1892; s. Reuben A. and Margaret (Morehead) M.; educated, U. of Mich.; m. Marie Louise Hager, June 2, 1917. Admitted Ky. bar, 1916, and practiced in Owensboro; county atty., Daviess County, Ky., 1922-30; chmn. Pub. Service Commn. of Ky., 1934-35; judge Special Court of Appeals of Ky., 1940-41; asso. justice U.S. Court of Appeals for D.C., since 1945. Vice pres. and dir., Ken-Rad Tube and Lamp Corp.; dir. Owensboro Gas Co., Owensboro Foundry Co., Anglo-Am. Milk Corp., Citizens State Bank, Owensboro, Murphy Chair Co., Owensboro. Served in field arty., U.S. Army, World War I. Mem. Am. Bar Assn., Phi Kappa Sigma. Mason (K.T.), Elk. Home: 1806 Littlewood Dr. Office: 221 St. Ann Street, Owensboro, Ky.

MILLER, Wilbur Redington, psychiatrist; b. Foxboro, Mass., May 13, 1903; s. Fred W. and Grace J. (Barbeau) M.; A.B., Amherst Coll., 1924; M.D., Yale, 1928; m. Eleanor Roper, Nov. 10, 1929; children—Curtis Roper, Bruce Stuart, Alan Taylor, Wilbur Redington. Asst. physician, Foxboro State Hosp., June-Nov. 1928; intern, New Haven (Conn.) Hosp., 1928-29; intern and asst. resident, Psychopathic Hosp., Iowa City, Ia., 1929-30, resident in psychiatry and instr., 1930-31, asso. and chief, out-patient dept., 1931-33. Commonwealth fellow Phipps Clinic, Johns Hopkins Hosp., Baltimore, Md., 1933-34; research psychiatrist, Worcester (Mass.) State Hosp., 1934-36; Rockefeller fellow, Nat. Hosp. Queen Square, London, Eng., 1936-37; sr. psychiatrist and asst. prof., psychiatry, Iowa Psychopathic Hosp., 1937-39, asst. dir. and asso. prof., 1939-41, acting dir., asso. prof., 1941-42; acting dir. and prof. psychiatry, 1942, head dept. psychiatry, 1943, dir. of hosp. since 1944. Sec. Ia. State Bd. of Eugenics; treas. Ia. State Soc. for Mental Hygiene. Mem. American Psychiatric Assn., A.M.A., Alpha Omega Alapha, Sigma Xi, Theta Delta Chi, Nu Sigma Nu. Home: 724 Bayard St. Office: Psychopathic Hospital, Iowa City, Ia.

MILLER, Wilford Stanton, univ. prof.; b. Raber, Ind., Jan. 6, 1883; s. Edmund and Amanda I. (Lewis) M.; A.B., Ind. U., 1910, A.M., 1911; Ph.D., U. of Ill., 1917; m. Eva O. Burwell, June 18, 1902; children—Hugo Eugene, Richard Dean, Donavon Lewis, Wilford Stanton. Instr. in ednl. psychology, Ind. U., 1910-11; research asst. in psychology, U. of Ill., 1911-12; sec. Sch. of Edn., U. of Ill., 1912-16; prin. U. of Minn. High Sch., and asst. prof. edn., U. of Minn., 1916-18; asso. prof. edn., 1919-21, prof. ednl.

psychology, U. of Minn., since 1921, acting dean of Grad. School, 1937-40, 1943-44. Taught at summer sessions, U. of Wash., 1925, 29, 32, Ohio State Univ., 1928. Served as chief psychol. examiner, Camp Dodge, Ia., Apr.-Dec. 1918; chief of ednl. service, Ft. Snelling, Dec. 1918-Aug. 1919; capt. S.C. Mem. N.E.A., A.A.A.S., Am. Psychol. Assn., Nat. Soc. for Study of Edn., Ednl. Research Assn., Phi Delta Kappa, Phi Beta Kappa, Sigma Xi, Kappa Delta Pi, Phi Kappa Phi. Club: Campus. Author: Manual for Miller Mental Ability Test, 1921. Home: 600 10th Av. S.E., Minneapolis, Minn.

MILLER, William Davis, trustee; b. Providence, R.I., Nov. 5, 1887; s. Augustus Samuel and Elizabeth LeMoine (Davis) M.; A.B., Brown U., 1909; studied law Harvard, 1910-12; m. Mary Heard Chew Bell, Oct. 11, 1919. Vice-president and mem. bd. of investment Peoples Savings Bank. Trustee Providence Pub. Library (former pres.); trustee Kingston Free Library, R.I. Hospital; v.p. Hosp. Service Corp. of R.I.; mem. board management John Carter Brown Library; dir. Providence Athenæum (former pres.). Trustee Annmary Brown Memorial. Commander U.S. Naval Reserve, now on active duty. Member R.I. Library Assn. (ex-pres.), R.I. Hist. Soc. (sec., ex-pres.), Am. Antiquarian Soc., Am. Bibliog. Soc., Bibliog. Soc., Navy Records Soc., Naval Hist. Foundation, U.S. Naval Inst. (asso.), S.C.W., Walpole Soc., St. Dunstan's Soc., Oxford Bibliog. Society, Soc. Nautical Research (Eng.); corr. mem. Mass. Hist. Soc. Episcopalian. Clubs: Hope, Art, Agawam Hunt (Providence); Odd Volumes (Boston); Century, Grolier (New York); Metropolitan, Army and Navy (Washington, D.C.); Laurentian (Canada). Author several hist. brochures. Contbr. hist. articles. Home: Deepwell, Wakefield, R.I.*

MILLER, William Jasper, prof. engring.; b. Skidmore, Bee County, Tex., Dec. 12, 1893; s. William Reed and Victoria Evelyn (Garrett) M.; E.E., U. of Tex., 1915; S.M. in E.E., Mass. Inst. Tech., 1922; m. Evelyn Christina Knipp, Mar. 14, 1932. Student engr. Gen. Electric Co., 1915-17; instr. and asst. prof. elec. engring., U. of Tex., 1917-20; instr. elec. engring., Mass. Inst. Tech., 1920-21; prof. same and head dept. Okla. A. & M. Coll., 1921-23; research engr. in charge of Engring. Expt. Station, U. of Ark. (estab. and organized Station), 1923-25; dean engring and head dept. elec. engring., Texas Tech. Coll. (organized and developed School of Engineering), 1925-32; prof. and head dept. elec. engring., Univ. of N.C., 1932-36, acting dean of engring., 1933-36; prof. and head dept. elec. engring., U. of Ala., since 1936; engr. Gen. Electric Co., Westinghouse Electric & Mfg. Co. and Tex. Power & Light Co., various summers. Fellow Am. Inst. Elec. Engrs., member Soc. Promotion Engring. Edn., Am. Assn. of University Professors, Tau Beta Pi. Methodist. Mason. Clubs: Birmingham Engineers; Civitan (Tuscaloosa). Home: Cherokee Hills, Tuscaloosa, Ala.

MILLER, William Jennings, ex-congressman; b. North Andover, Mass., Mar. 12, 1899; s. James Bruce and Katherine (Stewart) M.; ed. North Andover Pub. Schs.; m. Marguerite M. Parrish, Dec. 19, 1925. Served with Air Service, 80th and 1104th Aero Squadrons, U.S. Army, 1917; injured in airplane crash at Issodun, France, 1918, resulting in loss of both legs; patient in U.S. Vets. Hosp., 1919-31; underwriter New York Life Ins. Co., 1931-38; mem. 76th and 78th Congresses (1939-41 and 1943-45), 1st Conn. District. Member American Legion (past dept. comdr. Conn.; past national executive committeeman; mem. nat. rehabilitation com.). Republican. Conglist. Clubs: Hartford City, Wethersfield Country, Rotary, Wethersfield Business Men's and Civic Assn. Home: 4 Fairmont St., Wethersfield, Conn.*

MILLER, William John, geologist; b. Red Bluff, Calif., Apr. 26, 1880; s. Henry and Bertha (Rotter) M.; B.S., Coll. of Pacific, Stockton, 1900, hon. Sc.D., 1926; studied Stanford U., 1900-01; Ph.D., Johns Hopkins, 1905; m. Eva Pearl Breniman, Aug. 30, 1905; 1 son, Willis H. Instr. geology and chemistry Coll. of Pacific, 1900-03; fellow in geology, Johns Hopkins, 1904-05; field asst. U.S. Geol. Survey, summers 1905, 06; prof. geology, Hamilton Coll., Clinton, N.Y., 1905-14; prof. geology and head of department, Smith College, 1914-24; now prof. of geology, U. of Calif. at Los Angeles, univ. research lecturer, 1932. Field geologist N.Y. State Museum, 1906-24. Fellow Geol. Soc. America (chmn. Cordillera sect. 1927), Am. Acad. Arts and Sciences, A.A.A.S., Pacific Geog. Soc., Mineral Soc. America; mem. Seismol. Soc. America, American Geophysical Union, Am. Assn. Univ. Profs., Sigma Xi, Phi Beta Kappa. Republican. Presbyterian. Author: Geological History of New York State, 1913 (2d edit. 1924); An Introduction to Historical Geology, 1916 (5th edit., 1942); The Adirondack Mountains, 1917; The Story of Our Earth, 1921 (4th edit. 1941); Geological History of the Connecticut Valley, 1921; An Introduction to Physical Geology, 1924 (4th edit. 1941); Elements of Geology, 1931, 2d edit., 1939; Geology of the Western San Gabriel Mountains, California, 1934; also 10 bulls. of N.Y. State Mus. describing geol. features of Northern N.Y. and 75 research papers in scientific jours. Spl. student crystalline rocks and geomorphology of northern N.Y. and southern Calif. Home: 691 Loring Av., Los Angeles, Calif.

MILLES, Carl Wilhelm Emil (mĭl'lĕs), sculptor; b. Uppsala, Sweden, June 23, 1875; s. August Emil Anderson and Wahlborg Maria (Tisell) M.; came to U.S., 1929. Naturalized citizen, 1945; student Tech. Sch., Stockholm, Sweden 1895-97, École des Beaux Arts, Paris, 1898-1900; hon. Litt.D., univs. in Europe and U.S.; m. Olga Louise Granner, 1905. Sculptor since 1896. Decorated French Légion d'Honneur. Recipient honors, various awards, medals, etc., from European countries and the U.S.; awarded gold medal, Architectural League of New York; gold medal Archtl. Assn. of New York; medal of Am. Acad. of Arts and Letters, 1943. Member Royal Academy of London (hon.), Sculptors Soc. of N.Y. Work represented in Stockholm, Göteborg, London, Brussels, Zurich, Hamburg, Lübeck, Berlin, Venice, New York, Chicago, St. Louis, Worcester, Phila., Detroit; monuments in Chicago, St. Paul, St. Louis, Wilmington (Del.), Harrisburg (Pa.), N.Y. City (at Rockefeller Center), Ann Arbor, Mich., and in Stockholm, Linköping, Göteburg, Uppsala, Vesterås, Halmstad (all Sweden); many works in England. Club: Century (New York). Author: Koper, 1916; Stanly Casson, 1918; Maurice P. Verneuil, 1918; Meyric Rogers, 1940. Address: Cranbrook, Bloomfield Hills, Mich.

MILLET, Clarence (mĭl lā'), artist; b. Hahnville, La., Mar. 25, 1897; s. Theophile and Matilda (Madere) M.; student Art Students League N.Y., 1922-24, cartography at Tulane, 1942; unmarried. Comml. artist, 1920; self taught painter; professional artist since 1928; exhibited N.Y. World's Fair, Pa. Acad., Art Inst. Chicago, Nat. Acad. Design, and over 50 cities in United States. Served in United States Army, 1918. Awarded gold medal, Mississippi Art Assn., 1928; Southern States Art League, New Orleans Art Assn. Mem. bd. Isaac Delgado Museum of Art, New Orleans Art League (pres., 1941-43), A.N.A. Mem. Miss. Art Assn., New Orleans Art Assn., Southern States Art League. Home: 1231 N. Galvez. Studio: 628 Toulouse, New Orleans, La.

MILLET, John Alfred Parsons (mĭl'lĕt), psychiatrist; b. Broadway, Worcestershire, Eng., July 8, 1888; s. Francis Davis and Elizabeth Greeley (Merrill) M.; student Marlborough Coll., Eng., 1902-06; A.B., Harvard U., 1910, M.D., 1914; m. Alice Murrell, May 21, 1913 (div.); children—Jeanne Alice (Mrs. Shaun Kelly, Jr.), John Bradford, Elisabeth (Mrs. Robert Mason Derby, Jr.); m. 2d, Carmen de Gonzalo Manice, Aug. 7, 1941. Began practice medicine, 1914; internist, N.Y. State Inst. for Study of Malignant Disease, 1916-20; asst. attending physician, Buffalo Gen. Hosp., 1916-23; asst. to chief of med. serv., Dept. of Hosps. and Dispensaries, Buffalo, 1922-23; asso. in medicine, U. of Buffalo, 1922-23; physician, Austen Riggs Foundation, Stockbridge, Mass., 1923-30; instr. psychiatry, Columbia U., 1931-32; asst. attending psychiatrist, Vanderbilt Clinic, New York, 1931-32; med. dir., Silver Hill, New Canaan, Conn., 1931-37; asst. attending physician, Presbyterian Hosp., New York, and asso. in medicine, Columbia U. since 1939; clin. research on allergic disturbances; organized neuropsychiatric clinic, Lake George Foundation, Glens Falls, N.Y., 1940, 1st v.p.; med. dir. Tratelja Farms, Inc. (1938-42), The Lake George Foundation since 1942. Served as 1st lt., later capt., Med. Corps, U.S. Army, Aug. 1917-Aug. 1919, overseas, Nov. 1917-June 1919; attached to Hospitalization Div. of Office of Chief Surgeon, A.E.F., stationed at Chaumont and Tours. Decorated Officier d'Academie with Silver Palms. Trustee Manhattan Sch. Music, New York. Chairman Emergency Committee of Neuropsychiatric Socs. of New York City since 1941. Member of Advisory Committee on Adult Education of the Board of Education and Board of Higher Education, New York City. Fellow A.M.A., American Psychiatric Association, New York Academy of Medicine; member American Psychoanalytical Association, American Psychopathological Association, New York Soc. for Clin. Psychiatry, Soc. for Psychotherapy and Psychopathology. Society for Research in Psychosomatic Problems; Association for Psychoanalytic and Psychosomatic Medicine. Also contributor to scientific and educational periodicals. Episcopal. Clubs: Inst. of 1770, Hasty Pudding, Delphic (Cambridge, Mass.); Coffee House, Harvard, Century Assn. (New York). Author: Insomnia: Its Causes and Treatment, 1938. Home: Sneden's Landing Palisades, N.Y. Office: 563 Park Av., New York 21, N.Y.

MILLETT, Fred Benjamin, coll. prof., author; b. Brockton, Mass., Feb. 19, 1890; s. Daniel Edwin and Mary Avalina (Churchill Porter) M.; A.B., Amherst Coll., 1912; student Harvard, summer 1913, U. of Chicago, 1916-18 (Ph.D., 1931); hon. A.M., Wesleyan U., 1939; unmarried. Lecturer in English, Queen's U., 1912-16; fellow in English, U. of Chicago, 1916-18; asst. prof., Carnegie Inst. Tech., 1919-26, asso. prof., 1926-27; asst. prof., U. of Chicago, 1927-33, asso. prof., 1933-37; visiting prof. of English, Wesleyan U., 1937-39, prof. since 1939; consultant humanities div. Rockfeller Foundation, 1942-43. Private U.S. Army, May-Dec. 1918; 2d lt. Q.M.C., Reserve, 1918-23. Mem. Modern Lang. Assn. America, Modern Humanities Research Assn., Am. Assn. Univ. Profs., Phi Beta Kappa. Democrat. Author: Contemporary American Literature (with J. M. Manly and E. Rickert), 1929; Contemporary British Literature (with same), 1935; The Art of the Drama (with G. E. Bentley), 1935; Contemporary American Authors, 1940; The Critical Process, 1940. Editor: The Play's the Thing (with G. E. Bentley), 1936; The College Survey of English Literature (with others), 1942; Moody and Lovett's History of English Literature, 1943; Edith Rickert, a memoir, 1944; The Rebirth of Liberal Education, 1945. Contbr. to U. of Chicago Magazine for 12 years; also to other jours. Address: Wesleyan University, Middletown, Conn.

MILLETT, George Van, artist; b. Kansas City, Mo., Apr. 5, 1864; s. Henry Shirley and Elizabeth M. (Ferguson) M.; student Cincinnati Art Sch., 1884-85, Royal Acad. Fine Arts, Munich, Germany, 1886-90; m. Mary Mimms McKee, July 19, 1899; children—Mrs. Elizabeth M. Robinson, George Van, Jr., Mary Catherine, John McKecknie. Specialized in portraits and Missouri interiors with figures; restorer of valuable oil paintings; artist for Kansas City Bd. of Edn. Mem. Kansas City Art Commn. Awarded silver medal, Royal Acad. of Fine Arts, Munich, 1889. Democrat. Methodist. Mason (32°, Shriner). Home: 421 W. 61st Terrace. Studio: 520 Studio Bldg., Kansas City, Mo.

MILLHAUSER, DeWitt (mĭl'hou-zĕr), radio exec.; b. N.Y. City, August 7, 1884; s. Napthali and Elizabeth (Millhauser) M.; ed. high sch. N.Y. City; m. 2d, Margaret Schaffner, May 7, 1930; 1 dau. (by previous marriage) Margaret Joan. With Speyer & Co., bankers, N.Y. City, 1899-1937, partner, 1920-37, retired, Dec. 31, 1937; chmn. finance com., dir. Radio Corp. of America; dir. RCA Communications, Inc., American Bemberg Corp., North Am. Rayon Corporation, Hart, Schaffner & Marx, Nat. Broadcasting Co.; mem. Provident Loan Soc., New York. Mem. International Com. Bankers on Mexico. Mem. Bibliophile Society. Republican. Clubs: Rockefeller Center Luncheon, Harmonie, Century Country. Home: 570 Park Av., New York 21; also Lincoln Av., Harrison, N.Y. Office: 30 Rockefeller Plaza, New York 20, N.Y.

MILLIER, Arthur (Henry Thomas) (mĭl'ē-ĕr), art critic; b. Somerset, England, Oct. 19, 1893; s. Henry George and Ada Emily (Mitchell) M.; grad. Los Angeles (Calif.) High Sch., 1911; student Calif. Sch. of Fine Arts, 1919-21; m. Francine Claire Lloyd, Jan. 16, 1922; children—Arthur Lawrence, Mojave Mary, David. Came to U.S., 1908. Etcher since 1920; art critic Los Angeles Times since 1926; art correspondent of Christian Sci. Monitor, 1931-39. Represented by etchings in Library of Congress, Art Inst. Chicago, Los Angeles Mus., Los Angeles Pub. Library, Dallas Mus. of Fine Arts. Awarded Calif. Soc. of Etchers prize for "Eucalyptus," 1923, "Our Lady of the Angels," 1927. Served with 1st Canadian Pioneers, World War; wounded in Battle of Somme, 1916. Mem. Calif. Soc. of Etchers, Chicago Soc. of Etchers, Calif. Water Color Soc. Club: Calif. Art. Home: 1449 N. Maxson Rd., El Monte, Calif. Office: Los Angeles Times, Los Angeles, Calif.

MILLIGAN, Harold V., musician, author; b. Astoria, Ore., Oct. 31, 1888; s. James Vincent and Alice (Criswell) M.; student Portland (Ore.) Acad., 1896-1901, Guilmant Organ Sch., N.Y. City, 1907-10; studied piano, organ, composition with private teachers; hon. Mus. Doc., Washington and Jefferson Coll.; m. Lucy Richardson, Oct. 15, 1912; children—Vincent, Robert Criswell. Began as organist Calvary Presbyn. Ch., Portland, Ore., 1901; organist Rutgers Presbyn. Ch., N.Y. City, 1908-13, Plymouth Ch., Brooklyn, N.Y., 1913-15; organist Fifth Av. Bapt. Ch. (name changed to Park Av. Bapt. Ch., then to Riverside Ch.) since 1915; taught music privately and in Centenary Collegiate Inst., Hackettstown, N.J., 1917-18; teacher Von Ende Conservatory, N.Y. City, 1918-20; toured as lecturer on early Am. music, 1920-25; exec. dir. Nat. Music League, 1925-35. Fellow Am. Guild Organists (gen. sec. 1914-16); pres. Nat. Assn. Organists, 1929-32. Hon. mem. Canadian Coll. of Organists; Chmn. of Music, Fed. Council of Churches: since 1942 radio producer Metropolitan Opera Broadcasts. Author: Stephen Foster: A Biography, 1920; Music and You, 1940; Club Members Handbook, 1941; Best Loved Hymns and Prayers, 1942. Hymns of Fellowship, 1945. Collector and edit.: (vols. on early Am. music) The First American Composer; Colonial Love Lyrics; Pioneer American Composers (vols. 1 and 2). Composer of anthems, operettas, songs, choruses and selections for organ and piano. Contbr. to music jours. Home: 853 Seventh Av., New York, N.Y.

MILLIGAN, Jacob L., ex-congressman; b. Richmond, Mo., Mar. 9, 1889; s. Wm. M. and Mary (Rothrock) M.; Univ. of Mo., 1910-14; married. Admitted to Mo. bar, 1913, and practiced at Richmond, as mem. Roberts, Milligan & Milligan, now mem. Milligan, Kimberly & Dealy, Kansas City; mem. 66th Congress, 3d Mo. Dist., Feb. 1920, succeeding Joshua Alexander, term ending 1921; re-elected to 68th to 72d Congresses (1923-33), 3d Mo. Dist. and 73d Congress (1933-35), Missouri at large. Capt. 6th Missouri Inf., June 2-Oct. 30, 1917; capt. 140th Inf., U.S. Army, Oct. 30, 1917-May 14, 1919; twice cited for bravery in the Meuse-Argonne offensive. Democrat. Mason. Home: 501 Knickerbocker Pl. Office: Nat. Fidelity Life Bldg., Kansas City, Mo.

MILLIGAN, Lucy Richardson (Mrs. Harold V. Milligan), organization executive; b. San Luis Valley, Colo., July 22, 1888; d. William M. and Anna (Steese) Richardson; educated public and private

schs.; m. Harold Vincent Milligan, 1912; children—Vincent, Robert Criswell. Pres. Nat. Council Women of the U.S., Inc.; nat. comdr. Field Army of Am. Cancer Soc., Inc. Co-author: The Club Member's Handbook. Home: 853 Seventh Av. Office: 350 Fifth Av., New York 11, N.Y.

MILLIGAN, Maurice Morton, lawyer; b. Richmond, Mo., Nov. 23, 1884; s. William M. and Mary (Rothrock) M.; LL.B., U. of Mo., 1908; m. Sue McDonald, Nov. 9, 1911; children—Isabel (Mrs. John C. Crowley), Eugene. Admitted to Mo. bar, 1908; atty. for City of Richmond, Mo., 1909-13; probate ct. judge, Ray County, Mo., 1915-23; U.S. atty. Western Dist. of Mo. since 1934; apptd. by atty. gen. to conduct special investigation, Washington, D.C., of violations of Hatch Act, Oct. 1940. Mem. Mo. State Bar Assn. Democrat. Mem. Christian (Disciples) Ch. Home: Richmond, Mo. Address: U.S. Courts Bldg., Kansas City, Mo.

MILLIGAN, Orlando Howard, clergyman; b. East Brady, Pa., Sept. 11, 1873; s. William Minteer and Anna (Swan) M.; A.B., Muskingum Coll., New Concord, O., 1895; grad. Allegheny Theol. Sem., Pittsburgh, Pa., 1898; D.D., Muskingum Coll., 1916, LL.D., 1932; m. Ivy Pearl Moore, Sept. 7, 1898; 1 son, William Moore. Ordained to ministry of United Presbyn. Ch., 1898; pastor, Elderton and Shelocta, Pa., 1898-1903, Cedarville, O., 1903-09, Avalon United Presbyn. Ch., Pittsburgh, Pa., since 1909; clerk Allegheny Presbytery since 1911; prin. clerk Gen. Assembly of United Presbyn. Ch. since 1931. Mem. bd. trustees Muskingum Coll. since 1910, pres., 1925-27. Mem. Western section Presbyn. Alliance. Mem. Alpha Tau Epsilon. Editor: The United Presbyterian Digest, 1942; also editor Minutes of General Assembly, United Presbyterian Church, annually, since 1931. Home: 805 Taylor Av., Avalon, Pittsburgh, Pa.

MILLIKAN, Clark Blanchard, prof. aeronautics; b. Chicago, Ill., Aug. 23, 1903; s. Robert Andrews and Greta Irvin (Blanchard) M.; student U. of Chicago, 1919-20; Ph.B., Yale, 1924; Ph.D., Calif. Inst. Tech., 1928; m. Helen Staats, June 9, 1928; children—Marcia (dec.), Robert Staats, Michael. Teaching fellow in physics and aeronautics, Calif. Inst. of Tech., 1926-29, asst. prof. aeronautics, 1929-34, asso. prof., 1934-40, professor since 1940. Dir. So. Calif. Coop. Wind Tunnel since 1945. Lieut. comdr. U.S.N.R. Fellow Inst. of Aeronautic Science (pres. 1937); mem. A.A.A.S., Nat. Aeronautical Assn., Phelps Assn., Zeta Psi, Phi Beta Kappa, Sigma Xi, Tau Beta Pi. Republican. Clubs: Valley Hunt, Pasadena Badminton (Pasadena). Contbr. articles on aeronautics to tech. jours. Home: 1500 Normandy Drive, Pasadena, Calif.

MILLIKAN, Robert Andrews, physicist; b. Morrison, Ill., Mar. 22, 1868; s. Rev. Silas Franklin and Mary Jane (Andrews) M.; A.B., Oberlin, 1891, A.M., 1893; Ph.D., Columbia, 1895; univs. of Berlin and Göttingen, 1895-96; Sc.D., Oberlin, 1911, Northwestern, 1913, U. of Pa., 1915, Columbia, 1917, Amherst, 1917, U. of Dublin, 1924, Yale, 1925, Leeds U., 1927, Princeton, 1928, New York U., 1929, Harvard, 1932, U. of Rochester, 1934, U. of Melbourne, 1939; LL.D., U. of Calif., 1924, U. of Colo., 1927, Univ. of Mich., 1929, U. of Southern Calif., 1931, Mills Coll., 1935, Loyola University, 1938, University of Chicago, 1941; hon. Ph.D., King John Casimer University, Poland, 1926, U. of Ghent, 1927; Docteur Honoris Causa, U. of Liege, 1930, Univ. of Paris, 1930; m. Greta Irvin Blanchard, Apr. 10, 1902; children—Clark Blanchard, Glenn Allan, Max Franklin. Tutor of physics, Oberlin, 1891-93; on the physics staff, U. of Chicago, 1896-1921; dir. Norman Bridge Lab. of Physics, and chmn. exec. council Calif. Inst. of Tech., Pasadena, since 1921. First C.R.B. exchange prof. to Belgium, 1922. Served as lt. col. Signal Corps, U.S. Army, 1918, and chief of science and research div. of Signal Corps. Am. mem. Com. on Intellectual Coöperation of League of Nations, 1923. Fellow in Germany of Oberlaender Trust, 1931. Trustee Huntington Library. Awarded Comstock prize, National Academy of Sciences, 1913; Edison medalist Am. Inst. E.E., 1922; Hughes medalist Royal Soc. of Great Britain, 1923; Nobel prize in physics, 1923; Faraday medalist London Chem. Soc., 1924; Matteucci medalist Societa Italiana della Scienze, 1925; gold medalist Am. Soc. Mech. Engrs., 1926; Messel medalist Soc. of Chem. Industry (British), 1928; gold medal Soc. of Arts and Sciences, 1929; gold medal of the Radiol. Soc. of North America, 1930; gold medal from Roosevelt Memorial Assn., 1932; gold medal of Franklin Inst., 1937; Joy Kissen Mookerjee gold medal of the Indian Assn. for Cultivation of Science; Oersted medal of Am. Assn. of Physics Teachers, 1940. Decorated Chevalier de l'Ordre National de la Légion d' Honneur, 1931, comdr., 1936; Order of the Jade (China), 1940. Fellow Am. Acad. Arts and Sciences, A.A.A.S. (pres. 1929); mem. Nat. Acad. Sciences, Am. Philos. Soc., Am. Physical Soc. (pres. 1916-18), Royal Inst. of Great Britain, Acad. of Science of Leyden, Holland, Société Batave de Philosophie Expérimentale à Rotterdam, Royal Irish Academy, Académie des Sciences de Russie, Institut de France, Die Gesellschaft der Wissenschaften zu Göttingen, Bayeresche Akademie der Wissenschaften zu Munich, Assn. des Ingenieurs de Liege, Royal Accademia delle Scienze Dell Inst. Bologna, Michelsen Inst. Science and Intellectual Freedom (Bergen), Kaiserlich Deutsche Akademie der Naturforscher, Pontificia Accademia delle Scienze, Sigma Xi, Phi Beta Kappa; asso. Royal Acad. Belgium, 1935; hon. fellow Indian Acad. Sciences, Stanford U., 1941. Clubs: University Club (New York); Sunset (Los Angeles). Author: (or co-author) A Course of College Experiments in Physics, 1898; Theory of Optics (translated from the German), 1900; Mechanics, Molecular Physics and Heat, 1901; A First Course in Physics, 1906; A Laboratory Course in Physics for Secondary Schools, 1906; Electricity, Sound and Light, 1908; The Electron, 1917, 25; Science and Life, 1923; Elements of Physics, 1917; Evolution of Science and Religion, 1927; A First Course in Physics for Colleges, 1930; Science and the New Civilization, 1930; Time, Matter and Values, 1932; Electrons (+ and —), Protons, Photons, Neutrons, and Cosmic Rays, 1935; New Elementary Physics, 1936; Mechanics, Molecular Physics, Heat and Sound, 1937; Cosmic Rays, 1939. Contbr. to tech. jours. Home: Pasadena, Calif.

MILLIKEN, Carl Elias, ex-governor; b. Pittsfield, Me., July 13, 1877; s. Charles A. and Ellen (Knowlton) M.; A.B., Bates Coll., 1897; grad. study, Harvard, 1899; LL.D., Bates, 1917, Colby, 1918, U. of Me., 1919; m. Emma V. Chase, July 31, 1901 (dec.); children—Nelly K., Vivian C., Gladys E., Beatrice E., George C. (dec.), Carl E., Edith L., Dorothy B.; m. 2d, Caroline W. Chase, Sept. 26, 1931. Lumber mfr. since 1900; pres. Katahdin Farmers Telephone Co. Mem. Me. Ho. of Rep., 1905-06, 1907-08, Senate, 1909-10, 1911-12, 1913-14 (pres. 1913); gov. of Maine, 1917-19 and 1919-21; collector of customs, Dist. 1, 1924-27; sec. Motion Picture Producers and Distributors of America. Trustee Bates Coll. Ex-pres. Am. Bapt. Foreign Mission Soc. Republican. Clubs: Bates Coll. Club of Me., Abnaki of Augusta (hon.); Harvard, Town Hall. Home: Larchmont, N.Y. Address: 28 W. 44th St., New York, N.Y.*

MILLIKEN, Charles M., army officer; b. Bridgewater, Me., Aug. 4, 1888; s. Elmer E. and Bertha M. (Lawrence) M.; B.S., U.S. Mil. Acad., 1914; grad. Command and Gen. Staff Sch., 1931, Army War Coll., 1937; m. Frances Painter, Sept. 19, 1916; children—1st Lt. Morton E., 2d Lt. William Seth, Jane Frances. Commd. 2d lt., Inf., U.S. Army, June 12, 1914, and advanced through the grades to brig. gen., Nov. 1941, maj. gen., 1944; served with A.E.F., Apr. 1917-June 1918; comdr. 302d Field Signal Batn., 77th Div.; exec. officer, Office of Chief Signal Officer, 3d Army, and signal officer of Base 5, Brest; comdg. gen. Central Signal Corps Replacement Training Center, Camp Crowder, Mo.; comdr. 3d Army Group, 1945. Decorated Victory medal; Oise Aisne, Meuse-Argonne, Toul Sector, Army of Occupation medals. Mason. Home: 209 E. Watauga Av., Johnson City, Tenn.*

MILLIKEN, Gerrish H., corp. officer; b. Dover, N.H., Aug. 1877; s. Seth Mellen and Margaret L. (Hill) M.; Ph.B., Yale, 1898; LL.D., Presbyterian Coll., 1938; m. Agnes M. Gayley, 1913. Pres. Deering, Milliken & Co. Inc., New York; trustee Atlantic Mutual Ins. Co., dir. Nat. City Bank, New York Life Ins. Co., Mercantile Stores Co., Monarch Mills, Spartan Mills, Pacolet Mfg. Co., Gaffney Mfg. Co., Judson Mills and many other corps. Mem. N.Y. State Chamber Commerce (v.p., 1925-29). Republican. Presbyterian. Clubs: Yale, Union League, University, Merchants, Jekyll Island, Yeamans Hall, Squadron A, Blind Brook, Nat. Golf Links, Piping Rock, Round Hill Golf. Home: 723 Park Av., New York 21. Office: 240 Church St., New York 13, N.Y.

MILLIKEN, John Barnes, lawyer; b. Lewisville, Tex., Dec. 10, 1893; s. William Dickerson and Margaret (Young) M.; A.B., Southwestern U., Georgetown, Tex., 1913; studied law, U. of Tex.; m. Juliette Dandridge King, Apr. 27, 1921; children—Mollie Dandridge, William Dickerson. Admitted to Tex. bar, 1916, and began practice at Phoenix, Ariz.; asst. dir. U.S. Vets. Bur., Washington, D.C., 1919-22; asst. counsel U.S. Shipping Bd., 1922-23; asst. solicitor U.S. Bur. Internal Revenue, 1923-26; mem. U.S. Bd. Tax Appeals, 1926-29; now in practice of law. Capt., judge adv. gen. O.R.C. Mem. Am. Bar Assn. (mem. tax council), Kappa Alpha. Methodist. Mason (32°). Clubs: University, Torch, Los Angeles Country. Home: 2595 Lorain Rd., San Marino, Calif. Office: 808 Bank of America, Los Angeles, Calif., also Munsey Bldg., Washington, D.C.

MILLIKEN, William Mathewson, art museum dir.; b. Stamford, Conn., Sept. 28, 1889; s. Thomas Kennedy and Mary Spedding (Mathewson) M.; prep. edn., King Sch., Stamford, and Lawrenceville (N.J.) Sch.; A.B., Princeton, 1911; L.H.D. (hon), Western Reserve University, 1942; Master Fine Arts, Princeton University, 1942; unmarried. Assistant dept. decorative arts, Metropolitan Museum of Art, N.Y. City, 1913, asst. curator of dept., 1913-17; curator of decorative arts, Cleveland (O.) Museum of Art, since 1919, curator of paintings, 1925-30, dir. of museum since 1930. Served as 2d lt., U.S. Army, 1917-18, in comd. 282d Air Squadron, Millington, Tenn., and Duxford, Eng. Awarded Commander's Cross Hungarian Order of Merit; Order Cavalierato of the Crown of Italy; New Sweden Tercentenary Medal. Mem. bd. trustees Am. Fedn. Arts, Musical Arts Assn., Cleveland, Karama House, Cleveland Art Assn.; sec. bd. trustees, Cleveland Mus. of Art; mem. adv. com., Am. Art Research Council; mem. editorial adv. com., Am. Art Annual. Democrat. Presbyterian. Clubs: Rowfant, Century Assn. Contbr. to Bull. Cleveland Museum of Art, The Arts, Am. Mag. of Art, Gazette des Beaux Arts, etc. Has specialized in medieval art. Home: Wade Park Manor, Cleveland, Ohio.

MILLIKEN, William Thomas, clergyman, educator; b. Cargill, Ont., Can., Jan. 4, 1871; s. John Wesley and Matilda (Kidd) M.; B.S., Chicago Sem. of Science (now defunct), 1901; M.A., Ewing (Ill.) Coll., 1904, D.D., 1911; student extra mural, Crozer Theol. Sem. 4 yrs., also Southwestern Baptist Theological Seminary; m. Emily Frances Mosher, May 4, 1896 (died Feb. 4, 1942); children—Wesley Daniel, Frank William, Pansy Louise (Mrs. Henry Douglas Turner). Came to United States, 1896, became naturalized citizen, 1918. Teacher, Maple Hill, Ontario, Canada, 1891-93; student missionary in Saskatchewan, Manitoba and New Ontario, 1893-96; ordained Bapt. ministry, 1898; pastor successively Mapleton, Minn., Hebron Ch., St. Paul, Park Rapids, Minn., Ft. Collins, Colo., Detroit, Minn., Oregon City, Ore., until 1920, Salem, 1920-23; dir. religious edn., Ore. Bapt. Conv., 1923-29; dean, acting head, Western Bapt. Theol. Sem., 1927-34, president May 1934-44, dean and acting president since 1944; also pastor Grace Church, Portland, Ore., since 1931. Member Pi Gamma Mu. Republican. Mason. With others wrote Church School Improvement, 1925; wrote courses in homiletics, and in ch. history, for corr. schs. Baptist denom. Author of numerous poems in various journals, also Natural System of Teaching Greek. Home: 7615 S.E. Taylor St. Office: Western Baptist Theol. Sem., 5511 S.E. Hawthorne Blvd., Portland 16, Ore.

MILLIKIN, Eugene Donald, U.S. senator; b. Hamilton, O., Feb. 12, 1891; s. Dr. Samuel Hunter and Mary (Shelly) M.; LL.B., U. of Colo., 1913; m. Delia Alsena Schuyler, Jan. 30, 1935. Admitted to Colo. bar, 1913, and began practice of law. Apptd. mem. U.S. Senate to fill unexpired term of Alva B. Adams, re-elected in 1944 for six year term. Served as private, U.S. Army, capt. and maj. Infantry and lt.-col. Engrs., World War. Awarded Pershing citation for meritorious services. Mem. Am. Bar Assn., Colo. Bar Assn., Denver Bar Assn. Republican. Home: Park Lane Hotel. Office: First Nat. Bank Bldg., Denver, Colo.

MILLIKIN, John, army officer; b. Danville, Ind., Jan. 7, 1888; s. Horace Fletcher and Ida (Stutesman) M.; student Central Normal Coll., Danville, Ind., 1905-06; U.S., U.S. Mil. Acad., 1910; grad. Cavalry Sch., U.S. Army Advance Course, 1925; distinguished grad. Command and Gen. Staff Sch., 1926; grad. Army War Coll., 1931; m. Mildred March, Nov. 28, 1917; 1 son, John (2d lt. Cavalry). Commd. 2d lt., U.S. Cavalry, June 15, 1906; promoted through grades to maj. gen. (temp.), U.S. Army, July 11, 1941; 2d lt., 5th U.S. Cavalry, service in Hawaii and on Mexican Border; promoted to 1st lt., July 1916; prof. mil. science and tactics, St. John's Coll., Annapolis, Md., 1917-19; capt. 2d U.S. Cavalry, major and lt. col. (temp.) A.E.F. with Army Gen. Staff Coll. and chief mil. police with Provost Marshal; aide-de-camp to Sec. of War and Chief of Staff, June 1919-July 1921; mem. Gen. Staff, Hawaiian Div., July 1921-Jan. 1924; instr. Command and Gen. Staff Sch., Jan. 1924-July 1939; lt. col. 3d U.S. Cavalry, dir. instr. U.S. Cavalry Sch., and exec. officer 3d Cavalry, Ft. Myer, Va.; col. comdg. 6th Cav., Ft. Oglethorpe, Ga., 1939; apptd. brig. gen. (temp.) U.S. Army, comdg. 1st Cavalry Brigade on Texas Border; comdg. 2d Cav. Div., Ft. Riley, Kan.; apptd. maj. gen. (temp.), U.S. Army, July 11, 1941; trans. to command 83d Div., Camp Atterbury (Ind.), May 25, 1942, and to 33d Div., Camp Forrest (Tenn.), August 10, 1942; stationed at Ft. Lewis and Desert Training Center, comdg. 33d Div. to Oct. 1943; comdg. III Corps since Oct. 5, 1943. Awarded D.S.M. (U.S.), Victory medal (World War). Clubs: Army and Navy, Army and Navy Country (Washington). Address: Fort McPherson, Ga.*

MILLIKIN, Severance Allen, pres. Cleveland Arcade Co.; b. Cleveland, O., July 13, 1895; s. Dr. Benjamin Love and Julia (Severance) M.; student University Sch.; Litt.B., Princeton, 1916; m. Marta Abba, Jan. 28, 1938. Employed in fgn. dept., Cleveland (O.) Tractor Co., 1919-22, dir. since 1923; dir. Youngstown Steel Door Co., Interlake Chem. Corp., Cleveland Trust Co., Tide Water Asso. Oil Co., Interlake Iron Corp. Republican. Clubs: Union, Tavern, Chagrin Valley Hunt, Kirtland (Cleveland); Union (N.Y. City). Home: 3616 Mayfield Rd., Cleveland Heights, O. Office: 480 The Arcade, Cleveland, O.

MILLIN, Sarah Gertrude, author; b. S. Africa; d. Isiah and Olga Liebson; ed. schools of S. Africa; m. Philip Millin, judge of the Supreme Court of South Africa. Began writing at age 19. Author: Dark River, 1920; Middleclass, 1921; The Jordans, 1923; God's Stepchildren, 1924; Mary Glenn, 1925; South Africans, 1927; Artist in the Family, 1928; Coming of the Lord, 1928; The Fiddler, 1929; Men on a Voyage, 1930; Adam's Rest, 1930; The Sons of Mrs. Aab, 1931; Cecil Rhodes, 1933; General Smuts, 1936; Three Men Die, 1934; What Hath a Man?, 1938; Herr Witch Doctor, 1941; The Dark Gods, 1941; The Night Is Long, 1941; No Longer Mourn, a play based on Mary Glinn produced in London, 1937; General Smuts

(radio play), 1943. Home: 34 Pallinghurst Road, Westcliff, Johannesburg, South Africa.*

MILLING, Robert Edward, lawyer; b. Winnfield, La., Apr. 16, 1861; s. Thomas David and Mary Edna (Teddlie) M.; student La. State U.; Ph.B., Cooper Inst., Lauderdale County, Miss., 1882; m. Ida Roberts, Apr. 11, 1883; children—Christine, Roberts Clay, Thomas DeWitt, Ida, Wear Francis, Odelle, Alice, Robert Edward, Dixie. Admitted to La. bar, 1885, and began practice at Winnfield; dist. atty., 4th jud. dist., La., 1888-96; moved to Franklin, La., 1896, New Orleans, 1913; mem. firm Milling, Godchaux, Saal & Milling. Democrat. Methodist. Mason, K.P. Club: Boston. Home: 1468 Nashville Av. Office: Whitney Bldg., New Orleans, La.*

MILLINGTON, Ernest John Oldknow, lawyer. See Vol. 23 (1944-45).

MILLIS, Harry Alvin (mil'lĕs), economist; b. Paoli, Ind., May 14, 1873; s. John and Maria (Bruner) M.; A.B., Ind. U., 1895, A.M., 1896; Ph.D., U. of Chicago, 1899; LL.D., Lawrence College and Indiana University; m. Alice M. Schoff, 1901; children—Savilla, John S., Charlotte Melissa. Prof. economics and sociology, U. of Ark., 1902-03; asst. and asso. prof. economics, Stanford U., 1903-12; prof. and head of dept. economics, U. of Kan., 1912-16; prof. economics, U. of Chicago, since 1916 and chmn. dept. 1928-38. Director investigations, Rocky Mountain and Pacific states, U.S. Immigration Commn., 1908-10; dir. investigations Ill. State Health Ins. Commn., 1918-19; chmn. trade bd. and chmn. bd. of arbitration men's clothing industry, Chicago, 1919-23, and 1937-40; mem. Nat. Labor Relations Board, 1934-35, appointed chairman 1940. Mem. American Econ. Assn. (pres. 1934). Clubs: Quadrangle, Cosmos. Author: The Japanese Problem in the United States, 1915; Sickness and Insurance, 1926; Labor Economics (with R. E. Montgomery), vols. I and II, 1938, vol. III, 1945; also various repts. Home: 1726 Massachusetts Av., N.W. Address: 815 Connecticut Av., Washington, D.C.

MILLIS, Harry Lee, newspaper editor; Oct. 26, 1888-Aug. 20, 1942. See Vol. 23 (1944-45).

MILLIS, John, engineer officer U.S. Army; b. Wheatland, Mich., Dec. 31, 1858; s. Walter and Jane Clark (Carlow) M.; B.S., U.S. Mil. Acad., 1881; m. Mary Raoul, Nov. 22, 1893; children—Ralph (dec.), Walter, Janet. Commd. 2d lt. engrs., June 11, 1881; 1st lt., 1882; capt., Sept. 20, 1892; major, Apr. 2. 1900; lt. col., June 7, 1907; col., June 13, 1910. Served Willets Point, N.Y., 1881-83; on lighthouse duty, 1883-90; devised and superintended the installation of electric light plant for illuminating the Statue of Liberty, New York Harbor, October 1886; in charge improvements New Orleans harbor and levees Miss. River, 1890-94; chief engineer U.S. Lighthouse Bd., Washington, 1894-98; on duty with engrs.' batt., Willets Point, N.Y., and in Cuba, 1898-1900; U.S. del. Internat. Congress of Navigation, Internat. Congress of Electricity and Internat. Congress of Physics, Paris Expn., 1900; inspected and reported upon the canal and reservoir system of the Nile—particularly the great reservoir dam at Assouan, nr. 1st cataract, Sept.-Oct. 1900; in charge of constructing fortifications on Puget Sound, of river and harbor improvements in Wash., Ida., Mont., of first road survey and constrn. in Mt. Rainier Nat. Park, of surveys and harbor improvements in Alaska, 1900-05, of all fortification constrn., P.I., 1905-07, including defensive works on Corregidor Island; on leave of absence, returning from P.I., visiting works, etc., in China, Burma, India, Egypt and Europe; in charge harbor and river improvement works, Lake Erie and in Ohio and Ind., and mem. spl. bds. on harbor works, etc., 1908-12, in charge of river and harbor improvement works and of sea coast defense works, Mass. and R.I.; sr. mem. spl. bd. on Lake Erie, Lake Mich. inland waterway, spl. duty under Bur. of Lighthouses for N.E. coast, 1912-16; div. engr. Southeast Div. for coast defenses, harbor improvements, and inland waterways, in S.C., Ga., Fla., western portion of N.C. and eastern portion of Ala., 1916-18; chief engr. Southeastern Dept., Savannah, Ga., 1917; dept. engr. Central Dept., Chicago, Ill., 1918-22; retired 1922. Mem. Am. Soc. C.E. (mem. spl. com. to investigate Japanese earthquake), Am. Inst. E.E., A.A.A.S., Am. Astron. Soc. Clubs: University, Century (New York); Cosmos (Washington). Author: Safety of Navigation on Great American Lakes (for 12th Internat. Congress Navigation, Phila., 1912); Commercial Waterways of the United States (for Atlantic Deeper Waterways Assn.); The Constructional History of the Solar System and of Our Earth (The Dualistic Theory), 1925; Unrealities of the Visible Skies, 1931; Evidences of a Planetoid Fall in East Central Africa, 1933; The Mystery of the Star-Chains, Endogenesis of the Earth 1940; also author of numerous papers on relativity, gravitation, glacial theory, cause of drumlins, cosmogony, navigation, etc. Originated, 1918, method of observing and photographing solar eclipses from aircraft, used by U.S. Naval Observatory for total eclipse of Jan. 1925. Devised plan for emergency flood relief of Lower Mississippi which saved city of New Orleans in flood of 1927. Devised polyhedral framing system for naval and merchant vessels, airships; earthquake and wind storm resisting buildings, bridges and other shore structures. Home: Fern Hall, 3250 Euclid Av., Cleveland, O.

MILLIS, John Schoff, univ. pres.; b. Palo Alto, Calif., Nov. 22, 1903; s. Harry A. and Alice (Schoff) M.; B.S., U. of Chicago, 1924, M.S., 1927, Ph.D., 1931; LL.D., Middlebury Coll., 1942; Brown U., 1943; married Katherine Wisner, June 13, 1929; children—Jean Ann, Alice Gertrude, Harry Ward. Master Howe Sch., 1924-26; instr. and asst. prof., Lawrence Coll., 1927-29, asso. prof., 1931-34, prof., 1934-41, dean, 1935-41, dean of adminstrn., 1938-41; pres. U. of Vt. since 1941. Chairman Vt. Council on Higher Education; dir. Y.M.C.A.; dir. Vt. Tuberculosis Assn.; pres. Burlington Executives Club. Mem. Am. Physical Soc., Phi Kappa Sigma, Newcomen Society of England. Republican. Episcopalian. Lay Reader and Lay Preacher. Member of House of Deputies. Senior Warden, St. Paul Parish. Clubs: Rotary; University (Boston); University (New York); Ethan Allen. Author: Laboratory Outline of Physics, 1932; also articles on atomic molecular spectra. Home: University Campus, Burlington, Vt.

MILLIS, Walter, journalist; b. Atlanta, Ga., Mar. 16, 1899; s. John and Mary (Raoul) M.; A.B., Yale University, 1920; m. Norah Kathleen Thompson, Apr. 11, 1929; children—Walter, Sarah; m. 2d, Eugenia Benbow Sheppard, May 6, 1944. Editorial writer Baltimore News, 1920-23, New York Sun and Globe, 1923-24; editorial and staff writer New York Herald Tribune since 1924. Served as 2d lt. F.A., (in U.S.), 1918. Club: Elizabethan (New Haven, Conn.). Author: The Martial Spirit, 1931; Road to War, 1935; Why Europe Fights, 1940. Contbr. to mags. Home: 1 W. 72d St., New York 23, N.Y.

MILLOR, William James, educator; b. Detroit, Mich., Jan. 6, 1899; s. Robert James and Margaret Mary (Roberts) M.; grad. U. of Detroit High Sch., 1918; A.B., U. of Detroit, 1922; A.M., St. Louis U., 1929; S.T.L., St. Marys Coll., St. Marys, Kan., 1935; Ph.D., U. of London (Eng.), 1939. Entered the Society of Jesus, 1925; ordained priest Roman Catholic Church, 1934; instr. in Classics, St. Xavier High School, Cincinnati, 1930-31; asst. prof. classical languages, Loyola Univ., Chicago, 1939-44; pres. of U. of Detroit since 1944. Trustee U. of Detroit. Mem. Am. Philol. Assn., Chicago Classical Club. Address: University of Detroit, Detroit 21, Mich.

MILLOY, James S. (mil-loi'), newspaper man; b. Peterboro, Can., Sept. 27, 1895; s. Peter and Katherine (Farrell) M.; ed. parochial sch., high sch. and bus. coll., Peterboro; m. Winnifred Anne Blakey, July 16, 1919; children—James S., Peter B., Kathleen Anne, Richard P., Donald F. Reporter various newspapers, 1913-21; exec. sec. Minot (N.D.) Chamber of Commerce, 1921-25; exec. sec. Greater N.D. Assn., 1925-31; joined Minneapolis Tribune, Oct. 1, 1931, as northwest development editor and asst. to pub.; in Washington for Minneapolis Tribune, 1932-41; asso. Cowles Magazines, Inc., Des Moines Register-Tribune, Minneapolis Star Journal & Tribune and Cowles Broadcasting Co. since Mar. 1, 1941. Republican. Roman Catholic. K.C. Club: Nat. Press (Washington). Home: 4527 30th St. N.W. Office: Carlton Hotel, Washington, D.C.

MILLS, Andrew, Jr., banker; b. New York, N.Y., 1875; Princeton Univ., 1897. Served as pres. of Savings Banks Assn. of the State of N.Y. and National Assn. of Mut. Savings Banks; now pres. Dry Dock Savings Instn. Home: Scarborough, N.Y. Office: 742 Lexington Av., New York, N.Y.*

MILLS, Charles Smith, clergyman; Jan. 17, 1861-March 3, 1942. See Vol. 23 (1944-45).

MILLS, Charles Wilson, M.D.; b. South Williamstown, Mass., Sept. 1, 1879; s. Charles A. and Clara J. (Paige) M.; B.A., Williams Coll., 1902; M.D., Johns Hopkins, 1908; m. Mary Durborow, Apr. 19, 1911; children—Ruth Durborow, Margaret Abbot (Mrs. R. Y. McElroy), Charles W. Med. house officer Johns Hopkins Hosp., Baltimore, Md., 1908-09; asso. physician Loomis (N.Y.) Sanatorium, 1910-17; acting med. dir. Cragmor Sanatorium, Colorado Springs, Colo., 1917-18; in practice at Tucson, Ariz., since 1920; one of organizers Desert Sanatorium of Southern Ariz.; medical staff, Tucson Medical Center, and St. Mary's Hospital. Served in Vol. Med. Service Corps, World War I; member Examining Bd., Selective Service, Colorado Springs; chmn. med. advisory board, Selective Service, Arizona, 1940-45. Member of Committee of Expert Consultants on Dust Diseases, Arizona Industrial Commission, 1943-45. Fellow Am. Coll. Physicians; member Am. Clinical and Climatological Association, Nat. Tuberculosis Assn. (dir.-at-large 1933-36), Trudeau Soc., Am. Coll of Chest Physicians, Southwestern Medical Association, A.M.A., Arizona State and Pima County medical societies, Alpha Omega Alpha, Phi Beta Kappa, Nu Sigma Nu, Phi Gamma Delta. Episcopalian. Contbr. of many papers on tuberculosis and other subjects to med. jours. Home: El Encanto Estates, Tucson. Office: 123 S. Stone Av., Tucson, Ariz.

MILLS, Clarence Alonzo, physician; b. Miami, Ind., Dec. 9, 1891; s. Alonzo F. and Margaret Elizabeth (Winninger) M.; student Valparaiso U., 1914; A.B., Univ. of S.D., 1917; student U. of Kan., 1917-18, U. of Chicago, 1918; Ph.D., U. of Cincinnati, 1920, M.D., 1922; m. Edith Clarissa Parrett, June 22, 1915; children—Russell Clarence, Marjorie Ruth, Donald Harper. Teacher pub. schs., S.D., 1910-12; instr. in physiology, U. of Kan., 1917-18, Marquette U. Med. Sch., 1918; instr. biochemistry U. of Cincinnati Med. Sch., 1919-22, instr. in medicine, 1922-23, asst. prof. of medicine, 1923-26; asso. prof. of medicine, Peking (China) Union Med. Coll., 1926-28, U. of Cincinnati Med. Sch., 1928-30; Heady prof. exptl. medicine, U. of Cincinnati Med. Sch., since 1930, dir. labs. for exptl. medicine; attending physician Cincinnati Gen. Hosp. Mem. A.M.A., Am. Physiol. Soc., Am. Soc. Biochemists, Internat. Leprosy Assn., Am. Assn. Phys. Anthropology, A.A.A.S., Am. Soc. Tropical Medicine, Am. Meteorol. Soc., Central Soc. Clin. Research, Research Club of Cincinnati, Sigma Xi, Alpha Omega Alpha, Alpha Kappa Kappa. Author: Living with the Weather, 1934; Medical Climatology, 1939; Climate Makes the Man, 1942. Author of chapter on Medical Aspects of Climatology, 1932, and chapter on Climatic Environment in Health and Disease, 1938. Contbr. scientific articles to jours. Home: 228 Woolper Av., Cincinnati, O.

MILLS, Earl Cuthbert, fraternal order official; b. Newton, Ia., Dec. 28, 1870; s. Levi and Margaret (Cuthbertson) M.; B.S., Highland Park Coll., Des Moines, Ia., 1893, hon. M.S., 1899; LL.B., Drake U., 1900; m. Jessie Lamb, June 17, 1897. Supt. pub. schs., Eldon, Ia., 1893-98; in practice of law at Des Moines since 1900; mem. Spurrier & Mills, 1900-10, Parsons & Mills, 1910-35, now Mills, Hewitt & Diltz; gen. counsel Ia. State Traveling Men's Assn., Ia. Bankers Assn. Mem. School Board, Des Moines, 6 yrs., pres., 2 yrs. Mem. Delta Theta Phi. Republican. Episcopalian. Mason (33°; Past Imperial Potentate of Shrine of North America). Club: Des Moines University. Home: 5120 Shriver Av. Office: Southern Surety Bldg., Des Moines, Ia.

MILLS, Earle Watkins, naval officer; b. Little Rock, Ark., June 24, 1896; s. Elisha Wright and Angie Irwin (Stansbury) M.; ed. U. of Ark., 1913-14; B.S., U.S. Naval Acad., 1917, post grad., 1922-23; M.S., Columbia U., 1924; m. Carolyn Hayes Park, July 6, 1918; 1 dau., Shirley Marian. Ensign, 1917; advanced through grades to rear adm., 1942; spltv. naval engring.; asst. chief Bur. Ships. Awarded Victory and American Defense medals. Mem. Newcomen Soc. Am. Soc. Naval Engrs., Soc. Naval Architects and Marine Engrs. Clubs: Army and Navy Country (Washington, D.C.). Home: 6208 Hillcrest Pl., Chevy Chase, Md.*

MILLS, Edward Morgan, business executive; b. Brecon, South Wales, Eng., Apr. 14, 1875; s. Richard and Margaret Mills; ed. grammar schs., Brecon; m. Edna Pearson; children—Gwladys, Dorothy (Mrs. Fred M. Sherman). Came to U.S., 1892, naturalized citizen. Accountant with Price, Waterhouse & Co. and later pres. Investors Audit Co.; accountants mgr. and jr. partner Peabody, Houghteling & Co., investment bankers, 1907-19; pres. Washington Pulp & Paper Corp., 1919-24; exec. v.p. Crown Zellerbach Corp., 1924-37; pres. Rayonier, Inc., mfrs. pulp for rayon, 1937-44, chmn. executive com. since 1944. Certified Pub. Accountant, Ill. Clubs: Pacific Union, Bohemian, Menlo Country (San Francisco); Metropolitan (N.Y. City). Home: Woodside, Calif. Office: 343 Sansome St., San Francisco, Calif.

MILLS, Edward S. publisher; b. Orange, N.J., Mar. 3, 1883; s. Charles James and Mary F. (Quimby) M.; grad. Hill Sch., Pottstown, Pa., 1902; B.A., Yale, 1906; m. Marion Elizabeth Partridge, Dec. 31, 1907; children—George Partridge, Edward Ensign, Charles James. Vice-pres. Longmans, Green & Co., New York, 1916-27, pres. since 1927. Mem. Nat. Assn. Book Publishers (v.p. 1923-24; pres. 1930-32), Psi Upsilon, Scroll and Key (Yale U.). Republican. Clubs: Yale, Deepdale. Home: 850 Park Av. Office: 55 5th Av., New York, N.Y.

MILLS, Edwin Claude, executive director Song Writers' Association; born Denver, Colorado, Oct. 5, 1881; son of Aaron Timothy and Ella Viola (Babcock) Mills; ed. San Antonio (Tex.) pub. schools; m. Grace Marie Davis, June 2, 1908. Began as sch. teacher, 1900; traveling rep. Underwood Typewriter Co., 1901; employed in operating dept. Southern Pacific R.R., 1902-07; Examination of Accounts Div., Isthmian Canal, Panama, 1907-10; mgr. Interstate Amusment Co., Midwest Amusement Co. and various theatrical orgns., 1911-17; exec. Vaudeville Mgrs. Protective Assn., 1917-19; exec. management musical trade assns. since 1919; chmn. bd. Music Pubs. Protective Assn., 1919-29; pres. Radio Music Co., 1929-32; became chmn. administrative com. Am. Soc. Composers, Authors and Publishers, 1932; exec. director Song Writers' Association; director United Artists' Corp.; advisory board, Chemical Bank & T. Co.; now public relations and copyright advisory counsel. Served in 1st Texas Vols., Spanish-American War. Decorated Officer Academie Francaise; Order of Merit (Rumania); Panama Canal Medal. Mason. Writer of articles on theatrical and musical orgn. and development. Home: 14 Sutton Place S., New York 22, N.Y.; and Shelter Island Heights, Long Island, N.Y. Office: 630 5th Av., New York 20, N.Y.

MILLS, Edwin Stanton; b. New Brighton, Pa., Jan. 5, 1870; s. James R. and Elizabeth (Thoburn) M.; pub. and high sch., Cleveland, O.; m. Marjorie A. Brown, Feb. 16, 1911; children—Marjorie Adelaide, Edwin Stanton, Jr., James Huntington. Entered business in Cleveland with Carnegie Steel Co. as mgr. of sales in 1895; subsequently gen. mgr.

Pittsburgh Steamship Co., agent Oliver Iron Mining Co.; transferred to New York as asst. to 1st vice pres. U.S. Steel Corp.; served as spl. sales agent of Carnegie Steel Co., 1910-19; gen. mgr. sales for Ill. Steel Co., 1919-35, vice pres., 1926-35; was also mgr. of sales Carnegie Steel Co., Tenn. Coal, Iron & R.R. Co. Mem. bd. trustees Northwestern Univ. and Chicago Opera Co. Mem. Western Soc. Engrs. Republican. Clubs: Glenview; Union League, Cliff Dwellers (Chicago); University, Country (Evanston, Ill.); Lawyers (New York). Home: 1804 Hinman Av., Evanston, Ill.

MILLS, Frederick Cecil, economist; b. Santa Rosa, Calif., Mar. 24, 1892; s. Robert Alexander and Lily (Nightingale) M.; B.L., U. of Calif., 1914, M.A., 1916; Ph.D., Columbia, 1917, student London Sch. of Economics, Feb.-June 1919; m. Dorothy Katherine Clarke, Aug. 20, 1919; children—William Harold, Helen Katherine, Robert Laurence. Special agent U.S. Commn. on Industrial Relations, in study of migratory labor in Calif., 1914-15; with Columbia Univ. since 1919, prof. economics and statistics since 1931; now also chairman department of economics; member board dirs. Henry Holt & Co., Am. Woman's Realty Co., Nat. Bureau of Econ. Research. Chief statistician Joint Com. on Taxation and Retrenchment, State of N.Y., 1922; mem. research staff, Nat. Bur. Econ. Research, since 1924. Mem. A.E.F., 1917-19; commd. 2d lt. 150th F.A.; 1st lt. 316th F.A. Fellow Am. Acad. of Arts and Sciences, Royal Econ. Soc., A.A.A.S., Econometric Soc., Am. Statis. Assn. (pres. 1934), mem. Am. Econ. Assn. (pres. 1940), Acad. Polit. Science, Phi Beta Kappa, Beta Gamma Sigma fraternities. Clubs: Faculty, Century (New York). Author: Contemporary Theories of Unemployment, 1917; Statistical Methods, 1924 (revised 1938); The Behavior of Prices, 1927; Economic Tendencies in the United States, 1932; Prices in Recession and Recovery, 1936. Joint Author: The Trend of Economics, 1924; Recent Economic Changes, 1929. Contbr. to mags. on economic and statis. subjects. Home: 460 Riverside Drive, New York; also Charleston, Vt.

MILLS, George Henry, naval officer; b. Rutherfordton, N.C., Aug. 5, 1895; s. John Craton and Lenora Warford (Poole) M.; student Bingham Mil. Sch., 1911-13; B.S., U.S. Naval Acad., 1918; m. Leonore Eliza Wickersham, Dec. 28, 1923; 1 dau., Georgia Lee. Comd. ensign, U.S. Navy, 1918, and advanced through the grades to commodore, 1939. Decorated Victory Medal with Atlantic Fleet clasp. Club: Toms River (N.J.) Yacht. Home: Cranmoor Manor, Toms River, N.J. Office: Commander Fleet Airships, Atlantic Fleet, Administrative Headquarters, Naval Air Station, Lakehurst, N.J.

MILLS, Henry Edmund, lawyer; b. Alton, Ill., Dec. 16, 1889; s. Henry Edmund and Emma Brown (Sprague) M.; B.S., U. of California, 1914; J.D., New York U., 1934; student Inst. of Politics, Williams Coll., 1921-22; unmarried. Engaged in field of foreign trade, San Francisco, Calif., 1915-18; importing and exporting ores and metals, New York, 1919-23; investment banking and finance, New York, 1923-35; mem. legal staff Securities and Exchange Commn., Washington, D.C., and N.Y. City, 1935-45; with Winthrop, Stimson, Putnam & Roberts, N.Y. City, since 1945. Sec. to chmn. War Trade Bd., Paris Peace Conf., 1919; apptd. consul, Dept. of State, 1919; resigned, 1920; lecturer in finance, Columbia Univ., 1930-35. Trustee American University Union in Europe, 1923-27. Dir. Music School Settlement, New York. Mem. Am. Bar Assn., Bar Assn. City of N.Y., N.Y. State Bar Assn., Acad. Polit. Science, Society Colonial Wars, S.R., Alpha Delta Phi, Phi Delta Phi, Alpine Club of America. Republican. Mason (32°, Shriner). Clubs: University, Downtown Assn. (New York). Author: Putnam's Crossword Puzzle Book in French, 1925. Contbr. numerous articles to mags. and periodicals. Mem. All Am. Squash Racquets Team to tour England, 1925. Home: 3526 79th St., Jackson Heights, New York, N.Y. Office: care Winthrop, Stimson, Putnam & Roberts, 32 Liberty St., New York, N.Y.

MILLS, James Edward, chemist; b. Winnsboro, Fairfield County, S.C., Apr. 30, 1876; s. William Wilson and Sarah Edith Ann (Smith) M.; A.B., Davidson (N.C.) Coll., 1896, A.M., 1900; Ph.D., U. of N.C., 1901; D.Sc., U. of South Carolina, 1935; studied U. of Berlin, 1904-05; m. Mary Gregory Hume, Oct. 15, 1921. Asst. in chem., 1900-01, instr., 1901-03, asso. prof., 1904-10, U. of N.C.; lecturer on chemistry, 1911-13, prof., 1913-21, U. of S.C.; tech. adviser research and development work, Chemical Warfare Serv., Edgewood Arsenal, 1921-24; chief chem. div., same, 1924-29; chmn. div. of chemistry and chem. technology, Nat. Research Council, 1929-30; prof. chemistry, Univ. of S.C., 1930-34; chief chemist Sonoco Products Company since 1934. Recipient of the Herty Award, 1944. Commissioned captain, Engr. O.R.C., Sept. 4, 1917; capt. Chem. Warfare Service; maj., Oct. 16, 1918; served as engr. officer, 1st Gas Regt. (30th Engrs.), A.E.F.; lt. col. C.W. Res., Mar. 14, 1925. Retired April 30, 1940. Fellow A.A.A.S.; mem. Am. Chem. Soc., Am. Electrochem. Soc., Society of Chem. Industry, N.Y. Acad. of Sciences, Kappa Sigma, Phi Beta Kappa. Presbyterian. Contbr. to scientific jours. Address: Hartsville, S.C.

MILLS, James Edward, newspaper editor; b. Little Rock, Ark., July 28, 1900; s. James Edward and Mattie Jennings (Clay) M.; student Hun Sch., 1920, Princeton University, 1921; m. Elise Miller Austin, November 18, 1921; children—James Edward, Jr. (major U.S. Air Force), Richard Gwyn. Reporter Pine Bluff (Arkansas) Commercial, 1922-24; asst. city editor, Daily Oklahoman, 1924-25; mng. editor Miami (Fla.) Tribune, 1925-26; editor Palm Beach (Fla.) Times, 1926-27; mng. editor Memphis (Tenn.) Press-Scimitar, 1927-30; editor Birmingham (Ala.) Post since 1931. Served in 1108th aero squadron, U.S. Army, World War. Democrat. Baptist. Clubs: Rotary, Birmingham Country. Home: 2940 Canterbury Rd., Mountain Brook, Ala. Office: 1531 3d Av. N., Birmingham, Ala.

MILLS, John, engineer; b. Morgan Park, Ill., Apr. 13, 1880; s. John and Sarah Elizabeth (Ten Broeke) M.; A.B., U. of Chicago, 1901; A.M., U. of Neb., 1904; B.S., Mass. Inst. of Tech., 1909; m. Emma Gardner Moore, June 1, 1909; children—John, Marion, Theodora Ten Broeke. Fellow in physics, U. of Chicago, 1901-02, U. of Neb., 1902-03; instr. physics, Western Reserve U., 1903-07, Mass. Inst. Tech., 1907-09; prof. physics, Colo. Coll., 1909-11; with engring. dept. Am. Telephone & Telegraph Co., 1911-15; with research dept. Western Electric Co., 1915-21, asst. personnel dir., 1921-23, personnel dir., 1923-24; dir. of publ., Bell Telephone Labs., Inc., 1925-45. Fellow Am. Phys. Soc., Am. Inst. Elec. Engrs., Institute Radio Engineers; mem. Phi Beta Kappa, Sigma Xi, Delta Upsilon. Author: Electricity, Sound and Light, 1907; Introduction to Thermodynamics, 1909; Alternating Currents, 1911; Radio-Communication, 1917; Realities of Modern Science, 1919; Within the Atom, 1921; Letters of a Radio Engineer to His Son, 1922; Magic of Communication, 1923; Signals and Speech in Electrical Communication, 1934; A Fugue in Cycles and Bels, 1935; Electronics, Today and Tomorrow, 1944. Inventor of several methods for wire and radio-telephony; conceived and supervised design of Bell Telephone Exhibits at the world's fairs in Chicago, 1933; San Diego, 1935; Dallas, 1936; San Francisco, 1939-40; and New York, 1939-40. Home: 205 W. 57th St., New York 19, N.Y.

MILLS, Newt V., ex-congressman. See Vol. 23 (1944-45).

MILLS, Robert H., army dental officer; b. Decatur County, Ga., July 29, 1883; s. William Hilliard and Frances Anne (Bryan) M.; student Southern Dental Coll., Atlanta, 1904-06; D.D.S., U. of Md., 1907; married, May 22, 1909; 1 dau., Frances (Mrs. Robert Gordon Pendleton); m. 2d, Anne Hyatt, Sept. 16, 1922. In practice of dentistry, Monticello, Fla., 1907-09; contract dental officer U.S. Army, May 17, 1909, and advanced through the grades to maj. gen., 1943; asst. to The Surgeon Gen. Decorated Philippine Campaign, Mexican Border and Victory medals. Hon. Alumnus Northwestern U. Dental Sch. Mem. Assn. of Mil. Surgeons, Nat. Bd. of Dental Examiners, Am. Dental Assn., Psi Omega. Mason (Scottish and York Rites, Shriner). Clubs: Army and Navy (Washington, D.C.); Columbia Country (Chevy Chase, Md.). Home: 4000 Cathedral Av. N.W., Washington, D.C.*

MILLS, Sheldon Tibbetts, U.S. foreign service officer; b. Seattle, Wash., Aug. 13, 1904; s. H. Edward and Mary (Tibbetts) M.; A.B., Reed Coll., Portland, Ore., 1927; student Crawford Fgn. Service Sch., Washington, 1927-28, Harvard, 1939-40; m. Francesca Dekum, Jan. 21, 1932; children-Sheila, Mary Francesca, Linda Dekum. Reporter U.S. Daily, 1928; apptd. fgn. service officer and vice consul of career, 1928; vice consul at La Paz, Bolivia, 1929-31; 3d sec. Am. Legation at Panama, C.Z., 1931-34; vice consul at Bucharest, Rumania, 1934-35, consul and 3d sec., 1935-39, 2d sec., 1939; detailed for special study at Harvard, 1939-40; 2d sec. Am. Embassy at Santiago, Chile, 1940-43; sec. Inter-Am. Congress on Social Planning, Santiago, Chile, 1942; sec. Office Am. Commr., New Delhi, India, since 1943. Address: Office of American Commissioner, New Delhi, India.

MILLS, Wilbur D(aigh), congressman; b. Kensett, Ark., May 24, 1909; s. Ardra Pickens and Abbie Lois (Daigh) M.; student Hendrix Coll., 1926-30 (A.B.); student Harvard Law School, 1930-33; m. Clarine Billingsley, May 27, 1934; 2 daughters, Martha Sue and Rebecca Ann. Admitted to Arkansas State bar, 1933, and began practice in Searcy. County and probate judge, White County, 1934-38; cashier Bank of Kensett, 1934-35; mem. 76th and succeeding Congresses (1939-47), 2d Ark. District. Democrat. Methodist. Mason (32°). Home: Kensett, Ark. Office: Searcy, Ark.

MILLS, William Merrill, surgeon; b. Topeka, Kan., Feb. 23, 1883; s. William W. and Lillian (Adams) M.; A.B., Washburn Coll., Topeka, 1903; M.D., Columbia, 1907; m. Allabelle Troutman, Jan. 12, 1910; children—Jane, Marcia, William Merrill. Interne, Roosevelt Hosp., N.Y. City, 1908-10; in practice at Topeka since 1910; prof. anatomy, Kan. Med. Coll., 1910-12; dir. Merchants Nat. Bank, Topeka. Mem. Med. Advisory Bd., Topeka, 1917-18. Mem. bd. of regents Washburn U., Stormont Hosp. Fellow Am. Coll. Surgeons; mem. Western Surg. Assn., Nu Sigma Nu. Pres.-elect Kansas Medical Society, Governor Am. Coll. Surgeons. Republican. Presbyn. Club: Country. Contbr. to Annals of Surgery, Jour. Kan. Med. Soc. Editor Kansas State Medical Journal. Certificate of Am. Bd. of Surgery. Home: 300 Greenwood Av. Office: Mills Bldg., Topeka, Kan.

MILLS, Wilson Waddingham, lawyer; b. Las Vegas, N.M., Sept. 9, 1888; s. William Joseph and Alice (Waddingham) M.; Ph.B., Yale, 1910; J.D., U. of Mich., 1913; m. Elizabeth Avery, Sept. 18, 1915 (divorced 1934); children—William Joseph (killed in action by Japanese), David Newell; m. 2d, Hazel Pingree Depew, 1935. Began practice, 1913, at Detroit, in office of Campbell, Bulkley & Leydard; admitted as general partner of firm, 1919, later member Bulkley, Ledyard, Mills & Dickinson; withdrew from partnership, March 1, 1931 to become chairman board Peoples Wayne County Bank, consolidated January 1, 1932, with First National Bank, under title of First Wayne Nat. Bank, of which was chairman of the board; resumed practice of law, 1934; dir. Bob-Lo Excursion Co., Mich. Bakeries, Inc., Floridagold Citrus Corp, Frederick Stearns & Co.; became chmn. Mich. Advisory Com. of Reconstruction Finance Corp., Feb. 1932; dir. Detroit Br., Federal Reserve Bank of Chicago, 1932-33. Republican. Episcopalian. Clubs: Detroit, Detroit Country. Home: 7 Woodland Pl., Grosse Pointe City 30, Mich. Address: Ford Bldg., Detroit 26, Mich.

MILLSOP, Thomas E. (mil'sŏp), pres. Weirton Steel Co.; b. Sharon, Pa.; s. George and Mary McCormick) M.; ed. pub. schs.; m. Lauretta Brunswick, Dec. 1, 1916; 2 daus., Joan Close, Betty Jane Garcia. Began as laborer in steel mills, 1912, became salesman Weirton (W.Va.) Steel Co., 1928, pres. and dir. since 1936; pres. and dir. Weirton Improvement Co., Weirton Coal Co., Oak Hill Supply Co. (Isabella, Pa.), Nat. Steel Products Co. (Houston, Tex.); v.p. and dir. Nat. Steel Corp.; dir. Federal Res. Bank, 4th Dist., Cleveland, O. Served in Am. Air Service, Dec. 1916-Apr. 1919. Mem. Am. Iron & Steel Inst. Republican. Lutheran. Mason (Shrine, Grotto). Elk. Member American Legion, Vets. Foreign Wars, Marine Corps League. Clubs: Union League, Cloud (New York); Duquesne, Pittsburgh Athletic (Pittsburgh); Mo. Athletic (St. Louis); Steubenville (O.) Country; Lawshe Run (Pa.) Fish and Game; Williams Country (Weirton, W.Va.), Pine Valley (N.J.) Golf. Home: Marland Heights, Weirton, W.Va.

MILLSPAUGH, Arthur Chester (mĭlz'paw), polit. scientist; b. Augusta, Mich., Mar. 1, 1883; s. Hiram E. and Lydia H. (Abbott) M.; A.B., Albion Coll., 1908; A.M., U. of Ill., 1910; Ph.D., Johns Hopkins, 1916; m. Mary Helen MacDonnell, Sept. 9, 1923; 1 son, Abbott. Prof. polit. science, Whitman Coll., 1916-17; instr. polit. science, Johns Hopkins, 1917-18; in drafting office State Dept., 1918-21; apptd. consul class 4, and assigned to State Dept., July 1, 1921; actg. fgn. trade adviser, 1921-22; petroleum specialist in State Dept., 1920-22; administrator gen. of finances, Persia, 1922-27; financial adviser and gen. receiver, Haiti, 1927-29; member staff Brookings Institution, 1929-42; dir. survey staff Miss. State Research Commn., 1931. Participated in state surveys, Ala., 1931-32, N.H., 1932; directed survey, Ia., 1933; asst. dir. survey Okla., 1935; mem. Survey of Montgomery County, Md., 1939; Administr. gen. of finances, Iran, since 1943. Mem. Sigma Nu, Phi Beta Kappa. Author: Party Organization and Machinery in Michigan since 1890 (thesis), 1917; The American Task in Persia, 1925; Haiti Under American Control, 1931; Public Welfare Organization, 1935; Local Democracy and Crime Control, 1936; Crime Control by the National Government, 1937; Democracy, Efficiency, Stability, 1942; Peace Plans and American Choices, 1942. Home: Tehran, Iran.*

MILLSPAUGH, Clarence Arthur, poet, novelist; born at Kalamazoo, Michigan, August 12, 1908; s. Clarence Abbott and Alma (St. John) M.; A.B., Ball State Teachers Coll., 1931; fellow in English, U. of Chicago, 1938, Grad. Service Scholar in English, 1939; head dept. of English, Frances Shimer Junior Coll., Mt. Carroll, Ill., 1940-44; m. Elva Leone Abbett, Jan. 22, 1935; children—Patricia Leone, Christopher Abbett. Began writing poetry, 1932, novels, 1938; instructor English, U. of Chicago, 1938-40. Information specialist, U.S. Pub. Health Service, since 1945. Awarded Midland Authors prize, 1935. Author: In Sight of Mountains (poetry), 1936; Men Are Not Stars (novel), 1938, also published in England. Contributor poetry, fiction and review articles to Poetry, Kenyon Review, Southern Review, New Republic, The Commonweal, New English Weekly (London), Lirica (Genoa), New Frontier (Toronto) and other mags. Home: 4508 Ridge St., Chevy Chase, Md.

MILLSPAUGH, William Hulse, mfr.; b. Branchport, N.Y., Dec. 12, 1868; s. Levi and Sarah (White) M.; Keuka (N.Y.) Coll., 1887-90; m. Carrie Sliger, Apr. 17, 1900; 1 dau., Elizabeth (Mrs. Thomas Darlington). Began as mech. engr., Salem, O., 1895; organizer Sandusky Foundry & Machine Co., mfr. large bronze tubular products, pres. until sold co., 1929, retaining foreign business; chmn. bd. Millspaugh, Ltd., Sheffield, Eng. Patented and developed suction rolls and paper-making devices, establishing, new world records for speed and prodn. of paper; also patented and developed centrifugal casting of metals, which processes are licensed to large firms

and to U.S. Govt. Mem. Am. Soc. Mech. Engrs., Tech. Assn. of Am. Pulp and Paper Assn. (gold medalist), Cleveland Engring. Soc., U.S. Mil. Engrs., Instn. of Mech. Engrs. (London, Eng.), Army Ordnance Assn., Ohio Soc. of N.Y. Mason, Odd Fellow. Clubs; Castalia (O.) Trout; Union (Cleveland); Engineers' of N.Y. Home: Catawba Island, O. Address: P.O. Box 547, Sandusky, O.

MILLWARD, Russell Hastings, explorer; b. Cincinnati, O., Apr. 5, 1877; s. Capt. Frank and Margaret Ann (Jones) M.; student Rockville (Md.) Acad., 1889-93, Emerson Inst., Washington, D.C., 1893-94, Columbia, 1901-02; m. Edna P. Boyden, Aug. 27, 1914; 1 dau., Edna Boyden. Assisted in survey of Yavapai County, Ariz., 1902-03; in charge exploring expdns. in Africa and S. America, 1903-06; Am. v-consul gen., Boma, Congo Free State, 1906-07; v-consul Durban, Natal, Jan.-Aug. 1907, Tampico, Mexico, 1907-08; in charge various exploring expdns. since 1908; holder of world's record in distance covered on foot, traveling over 20,000 miles in uncharted portions of Africa, S. and Central America and Mexico; completed charting, Dept. of Peten and Ty. of Quintana Roo, Yucatan, July 1913. Made many important contbns. in zoölogy, archæology and ethnology, to museums and scientific instns. Fellow Royal Geog. Soc., Royal Soc. Arts, London; mem. Am. Museum Natural History (life), Am. Geog. Soc., New York Acad. Sciences, Am. Genetic Assn., New York Zoöl. Soc. (life corr.), Mil. Order Loyal Legion, Army and Navy League of U.S., Sigma Chi, Lambda Epsilon, etc. Clubs: Nat. Press, Army and Navy (Washington, D.C.); Explorers, Aero of America, etc. Contbr. numerous articles to Am. and foreign mags. and newspapers.*

MILLWEE, Minor W., judge; b. Horatio, Ark., June 9, 1901; s. James Sidney and Mary Verona (Wilson) M.; student Hendrix Coll., Conway, Ark., 1918-20; A.B., U. of Ark., 1924, LL.B., 1928; student U. of Va., 1925-26; m. Grace Elizabeth Tribble, May 21, 1931; children—Sylvia Jane, Emily Ann, Rosemary. Admitted to Ark. bar, 1928; in practice of law, DeQueen, Ark., 1928-37; circuit judge 9th Judical Circuit of Ark., 1937-45; associate justice Ark. Supreme Court since Jan. 1945. Mem. Ark. House of Representatives, 1933-35. Mem. Kappa Alpha, Pi Alpha Delta. Club: Rotary (DeQueen, Ark.). Home: DeQueen, Ark. Office: State Capitol, Little Rock, Ark.

MILNE, Alan Alexander (miln), author and dramatist; b. Jan. 18, 1882; ed. Westminster and Trinity Coll., Cambridge; m. Dorothy de Selincourt, 1913; 1 son. Editor The Granta, 1902; journalist, London, 1903; asst. editor Punch, 1906-14. Author: (plays) Mr. Pim Passes By; The Dover Road; The Truth About Blayds; The Ivory Door; Michael and Mary, etc.; (books) The Red House Mystery; When We Were Very Young; Winnie-the-Pooh; Two People; Peace with Honour, etc. Address: Cotchford Farm, Hartfield, Sussex, England.

MILNE, John, educator; b. Scotland, Aug. 4, 1880; s. Thomas and Catherine (Beaton) M.; grad. State Normal Sch., Milwaukee, Wis., 1904; B.S., Univ. of N.M., 1929; Columbia U., summer, 1929, M.A., 1932; m. Jeannette A. Lawrence, May 7, 1907 (dec.); children—John Lawrence, James M.; m. 2d, Marie G. Balling, June 4, 1935. Teacher, country schools, 1899-1901; prin. schools, Milford, Wis., 1904-05; prin. high sch., Albuquerque, N.M., 1908-11, supt. schs. since 1911. Pres. N.M. State Bd. of Edn., 1928-31. Mem. N.M. Ednl. Assn. (ex-pres.), N.M. Schoolmasters Club (ex-pres.), Phi Kappa Phi, Pi Gamma Mu, Phi Delta Kappa. Episcopalian. Club: Rotary (ex-pres.). Home: 804 Park Av., Albuquerque, N.M.

MILNE, William Edmund, mathematics; b. Pendleton, Ore., Jan. 19, 1890; s. Alex and Mary (Armour) M.; grad. Pendleton (Ore.) Acad., 1908; A.B., Whitman Coll., 1912, D.Sc. 1942; A.M., Harvard, 1913, Ph.D., 1915; married Bessie Grace Porter, July 2, 1913; children—Henry Bayard, Mary Evangeline, William Porter, Edmund Alexander. Grad. asst. Harvard, 1913-15; instr., Bowdoin Coll., 1915-16, asst. prof., 1916-18; prof. mathematics, U. of Ore., 1919-32; prof. and head dept. mathematics, Ore. State Coll., since 1932; acting prof. Stanford U., 1928-29. Served as 1st lt. Ordnance Dept., U.S. Army, 1918; 1st lt. Ordnance O.R.C., 1919-34. Mem. Am. Math. Soc. (mem. council 1931-34), Math. Assn. of America, A.A.A.S., Phi Beta Kappa, Sigma Xi, Phi Kappa Phi, Pi Mu Epsilon (vice dir. gen. 1936-39; dir. gen. 1939-42). Republican. Presbyterian. Author: Introductory College Mathematics (with D. R. Davis), 1935; also of 3 monographs on damped vibrations. Contbr. articles to math. jours. Home: Route 1, Box 120, Corvallis, Ore.

MILNER, Clyde Alonzo, coll. pres.; b. Unitia, Tenn., Aug. 2, 1899; s. Fremont Beverly and Ella Margaret (Walker) M.; A.B., Wilmington Coll., 1921; A.M., Haverford Coll., 1922; B.D., Hartford Theol. Sem., 1924, Ph.D., 1934; student Woodbrooke Coll. (Eng.), 1919-20, U. of Marburg, Germany, 1927-28, U. of Geneva (Switzerland), 1928; m. Ernestine Cookson, July 5, 1928. Dean of men and prof. of psychology, Earlham Coll., 1924-30; dean of coll. and prof. of philosophy, Guilford Coll., 1930-34, pres. since 1934. In rehabilitation work in France under the Am. Friends' Service Com., 1919. Mem. Southern Soc. for Philos. and Psychology, Am. Psychol. Assn. (asso.), N.C. Philos. Soc. Member Soc. of Friends (minister). Clubs: Rotary, Friars (Greensboro, N.C.). Author: The Dean of the Small College, 1936; A Survey of Philosophical and Religious Thought in Western Civilization, 1937. Co-author: Concerning Mysticism, 1939. Address: Guilford College, N.C.

MILNER, Florence Cushman, author; b. Greensboro, Vt., d. William Washburn and Mary Eliza (Stimpson) Cushman; ed. Dowagiac (Mich.) High Sch.; Smithson Coll., Logansport, Ind. (now defunct); m. Samuel G. Milner (M.D.), (died 1907). Teacher high schs., Niles, Marshall, Ann Arbor and Grand Rapids, Mich.; supervisor secondary dept., 1900-14, asso. prin., 1914-16, Detroit Univ. Sch.; in charge of Farnsworth Room, Harvard Coll. Library, 1916-37, Freshman Library, 1926-37, supervisor libraries of Harvard House Units, 1930-37. Mem. N.E.A., Michigan Schoolmasters' Club, Mich. State Teachers Assn., Authors' League America. Clubs: Woman Writers' (Detroit); Boston Authors'. Author: On Teaching Geometry, 1900; The Teacher, 1912. Editor: Alice's Adventures in Wonderland, 1902; Alice Through the Looking Glass, 1917; The Rectory Umbrella and Mischmasch, 1932. Contributor serials, short stories, book reviews, poems, special articles, etc., to mags. Under name "Evelyn Cushman," conducted dept. in Today's Housewife, 1920-22. Address: 19 Garden St., Cambridge 38, Mass.

MILNER, Jean Shepard, clergyman; b. Atlanta, Ga., Nov. 18, 1893; s. Benjamin Charles and Mary Ann (Whitner) M.; student Ga. Sch. of Technology, 1911-12, Purdue U., 1912-13; B.S., U. of Louisville, 1915; student Ky. Presbyn. Theol. Sem., 1914-17; D.D., Butler U., 1929; m. Sue Swigert Lyne, June 23, 1915; children—Jean S. (dec.), Susannah Lyne, Mary Jean. Ordained in Presbyn. Ch., 1917; pastor Presbyn. Ch., Edinburg, Ind., 1915-18; financial agent, U. of the South, 1919-20; asst. pastor First Presbyn. Ch., Ashland, Ky., 1920-21; pastor Second Presbyn. Ch., Indianapolis, Ind., since 1921; dir. Belt R.R. and Stockyards Co. of Indianapolis. Served with Am. Red Cross, World War. Pres. Bd. of Nat. Missions, Presbyn. Ch., of U.S.A., since 1941; pres. bd. trustees Peabody Memorial Home, Synod of Ind.; trustee Hanover Coll., Methodist Hosp. of Indianapolis, McCormick Theological Seminary, Chicago, Presbyn. Foundation Synod, Ind. Mem. Baronial Order of Runnemede, S.A.R., Am. Hist. Assn., Phi Delta Theta. Mason (Scottish Rite). Clubs: Wranglers, Woodstock Country, Indianapolis Literary (Indianapolis). Author: The Sky Is Red, 1935. Home: 5145 N. Meridian St. Office: 32 E. Vermont St., Indianapolis, Ind.

MILNOR, George Sparks; b. Litchfield, Ill., Dec. 11, 1880; s. Frank Richmond and Mary (Sparks) M.; ed. high sch., Litchfield, Culver (Ind.) Mil. Acad. and Metropolitan Bus. Coll.; m. Alice Ryrie, Oct. 1, 1913; children—George Bowman, Magnus Ryrie, Frank Richmond. With Sparks Milling Co., Alton, Ill., advancing from cashier to pres., 1900-30; formerly pres. The Grain Stabilization Corp., Nat. Corn Credit Corp.; was v.p. and gen. mgr. Farmers Nat. Grain Corp., 1930-34; v.p., now pres. Millers Mutual Fire Ins. Assn.; formerly trustee Am. Mfrs. Fgn. Credit Ins. Exchange. Chmn. 3d Liberty Loan com. for 22d Congressional Dist., World War.; v.p. Alton Dist. Chapter Am. Red Cross. Former pres. Alton Chamber Commerce. Unitarian. Mason. Clubs: Tavern, Exmoor Country (Chicago). Home: 127 Laurel Av., Wilmette, Ill. Office: 310 S. Michigan Av., Chicago, Ill.

MILSTEIN, Nathan, concert violinist; b. Odessa, Russia, Dec. 31, 1904; s. Miron and Maria (Bluestein) M.; musical edn. under Prof. Leopold Auer at Conservatory of Music, St. Petersburg, Russia; completed studies under Eugene Ysaye at Brussels, Belgium. Has made 11 tours of all European countries; annual tours of U.S. and Canada since 1929; 4 tours of South America, 2 tours of Mexico and Cuba and one of Egypt and Palestine; appeared as soloist under Toscanini, Furtwaengler, Bruno Walter, Stokowski, Koussevitzky, Stock, Reiner, Muck, etc. Home: Londonderry, Vt. Address: Care Nat. Concert and Artists Corp., 711 Fifth Av., New York, N.Y.*

MILTNER, Charles Christopher, univ. pres.; b. Iosco, Livingston County, Mich., Apr. 9, 1886; s. George and Mary Elizabeth (Lerg) M.; Ph.B., U. of Notre Dame, 1911; Ph.D., Gregorian U., Rome, 1913, B.Th., 1915; D.D., Laval U., Quebec, Can., 1917. Ordained priest R.C. Ch., 1916; asst. pastor Sacred Heart Ch., Canal St., New Orleans, 5 mos.; mem. faculty Notre Dame U., 1918-40, and head Grad. Sch. of Christian Apologetics; apptd. pres. U. of Portland, Sept. 1940. Has specialized in scholastic philosophy; speaks or reads 7 langs. Democrat. Author: Elements of Ethics, 1925; Progressive Ignorance (essays), 1925; Introduction to Metaphysics (with Daniel C. O'Grady), 1931. Associate editor of The New Scholasticism; editorial consultant The Review of Politics; translator of Deploige's Le Conflit de la Morale et de la Sociologie. Address: University of Portland, Portland 3, Ore.

MILTON, Abby Crawford, writer, lecturer; b. Milledgeville, Ga., Feb. 6, 1886; d. Capt. Charles P. and Annah (Orme) Crawford; ed. Ga. Mil. Coll. and Ga. Woman's Coll., Milledgeville, and Chattanooga Coll. of Law; m. George Fort Milton, pub. of Chattanooga News, and Knoxville Sentinel, Sept. 19, 1904 (died Apr. 23, 1923); children—Corinne, Sarah Annah, Frances Fort. One of owners and publishers Chattanooga News. Chmn., 1920, Tenn. League of Women Voters when 19th Amendment to Constitution of U.S. was ratified by Tenn. legislature (name upon Honor Roll of Am. Suffrage leaders, in Washington, D.C.). Last pres. Tenn. Equal Suffrage Assn.; first pres. Tenn. League of Women Voters (now hon. life pres.); first pres. Tenn. Legislative Council. Established first Dem. women's clubs of Tenn.; v.p. Dem. Exec. Com. of Tenn., 1921; alternate del. at large, Dem. Nat. Conv., San Francisco, 1920, del. New York, 1924, Phila., 1936. Nat. chmn. women's div. Nat. Chickamauga Battle. Celebration, Chattanooga Centennial; state chmn. N.Y. World's Fair, women's participation; mem. League of Am. Penwomen, League of Women Voters, Hermitage Assn., Soc. Colonial Dames, D.A.R., U.D.C., Stone Mountain Monument Assn. Episcopalian. Clubs: Authors and Artists (chmn.), Democratic Woman's, Writers, Tenn. Press and Authors, etc. Author: The Magic Switch (children's verse), 1924; Caesar's Wife and Other Poems, 1930; Lookout Mountain (verse), 1934. Editor: Strains from a Dulcimore (by Emma Bell Miles), 1930. Home: 508 Fort Wood Place, Chattanooga, Tenn.

MILTON, David M., pres. and dir. Equity Corp., Am. Gen. Corp., Gen. Investment Corp.; dir. Signode Steel Strapping Co. and other cos. Office: 1 Exchange Pl., Jersey City, N.J.*

MILTON, George Fort, editor, historian, economist; b. Chattanooga, Tenn., Nov. 19, 1894; s. George Fort and Caroline Weaver (McCall) M.; prep. edn., Baker-Himel School, Knoxville; student University of Tennessee, 1912-13; A.B., University of Virginia, 1916; m. Helen I. Slentz, Sept. 18, 1944. Managing editor Chattanooga News, 1919-24, president and editor, 1924-39; president and editor Evening Tribune, 1940. Served as second and first lieutenant F.A., 1917; Rainbow Div., A.E.F., 1918-19; a.d.c. to Brigadier Gen. George C. Gatley, 1918-19. Nat. publicity dir. Wm. G. McAdoo's presdl. campaign, 1923-24. Chmn. Southern Commn. on Study of Lynching, 1930-34; adviser to delegation of U.S. to Inter-American Conf. at Buenos Aires, 1936; spl. asst. to the secretary of state, 1937; mem. Industry Com. No. 1, under Fair Labor Standards Act; consultant to Bur. of the Budget and other U.S. Government agencies, 1940-44. Editorial writer, St. Louis Post-Dispatch, 1944-45, Buffalo Evening News since 1945. Clubs: National Press, Cosmos (Washington). Author: The Age of Hate—Andrew Johnson and the Radicals, 1930; The Eve of Conflict—Stephen A. Douglas and the Needless War, 1934; Conflict: The American Civil War, 1941; Abraham Lincoln and the Fifth Column, 1942; The Use of Presidential Power: 1789, 1943. Contbr. to various mags., etc. Address: Evening News, Buffalo, N.Y.

MILTON, Hugh Meglone, II, coll. pres.; b. Lexington, Ky., Mar. 23, 1897; B.S., U. of Ky., 1919; student Texas A. and M., 1919-22; M.E., U. of Ky., 1922; Chem. Warfare Sch., Edgewood, Md., 1931; Command and Gen. Staff Sch., Ft. Leavenworth, Kan., 1937; m. Josephine Baldwin Milton, Feb. 10, 1933; children—Hugh Meglone, III, John Baldwin. Instr. and asst. prof., mech. engring., Texas A. and M., 1919-24; prof. mech. engring., New Mexico A. and M., 1924-35, dean engring., 1935-38, pres. since 1938; cons. engr., 1922-35. Served as 2d lt., F.A., World War; 1st lt. and capt., F.A. Res., 1925-29; maj. and lt. col., chmn. Warfare Service, N.M. Nat. Guard from 1929; col. C.W.S. (on leave from Univ.); advanced to brigadier general, June 1944, serving as chief of staff, XIV Corps, in the Pacific Area. Advisor, mgr. and livestock, N.M. Council on Nat. Defense; mem. board dirs., N.M. Cattle Growers Assn. Mem. Am. Assn. Univ. Profs., Soc. Promotion Engring. Edn., Am. Legion, Tau Kappa Epsilon, Mu Phi Pi. Mason (Royal Arch, Shrine, K.T.). Clubs: Kiwanis (Las Cruces, N.M.). Author: Mechanical Engineering Laboratory Manual, 1925; Power Producing Qualities of Certain Petroleum Products, 1922. Home: Campus, State Coll., N.M.

MILTONBERGER, Butler Buchanan, army officer; b. North Platte, Neb., Aug. 31, 1897; s. Ira Lake and Jennie M.; m. Caroline Miltonberger, June 21, 1941; children (1st marriage)—Helen Irene (Mrs. Loren Tunforss), 1921, Butler Buchanan, 1923, Veatrice Jane, 1925. Began career as soldier in 1916; served in Mexico, 1916-17, France, 1918, Germany, 1919, France, Germany, Luxembourg, Belgium, Holland, 1944-45; commd. brig. gen., U.S.A. Awarded Legion of Merit, D.S.M., Silver Star, Bronze Star with 2 clusters, French Legion of Honneur (Chevalier), Croix de Guerre with Palm. Mason; Elk. Home: North Platte, Neb.

MIMNO, Harry Rowe, physicist; b. Chicago, Ill., May 8, 1900; E.E., Rensselaer Polytech. Inst., 1921; A.M., Harvard, 1926, Ph.D., 1932. Instr. elec. engring., Rensselaer Polytech. Inst., 1921-29; with Harvard since 1929, as instr. physics and asst. prof., and now associate prof. physics and engring. Fellow Am. Phys. Soc., Am. Acad. Arts and Sciences; mem. Institute of Radio Engrs., Acoustical Soc. America. Home: 11 Farwell Place. Office: Research Laboratory of Physics, Harvard University, Cambridge, Mass.*

MIMS, Edwin, univ. prof.; b. Richmond, Ark., May 27, 1872; s. Andrew Jackson and Cornelia (Wil-

liamson) M.; A.B., Vanderbilt U., 1892, A.M., 1893; Ph.D., Cornell U., 1900; m. Clara Puryear, June 29, 1898; children—Edwin, Catherine Puryear, Thomas Puryear, Ella Puryear. Asst. in English, Vanderbilt U., 1892-94; prof. English, Trinity Coll., Durham, N.C., 1894-1909, U. of N.C., 1909-12; head of English dept., Vanderbilt University, 1912-42, also chmn. division of humanities, 1928-42, emeritus professor since 1942. Prof. of English in summer schools of Johns Hopkins, U. of Va., U. of Southern Calif., Peabody Coll. Teachers, U. of Tex. and Duke U.; Carnegie visiting prof., St. Andrews U., Trinity Coll. (Dublin), U. of London, U. of Wales, U. of Southwest (Exeter), 1935-36. Mem. bd. of electors, Hall of Fame, since 1939. Chmn. Com. on Am. Culture, Am. Council Learned Socs. Mem. Modern Lang. Assn. of America, Nat. Council of English Teachers (dir. 1922-23), English-Speaking Union, Phi Beta Kappa, Delta Kappa Epsilon. Mem. Gen. Edn. Bd. (N.Y.), 1930-36. Joint editor South Atlantic Quarterly, 1905-09; advisory editor The Golden Book. Lecturer, Chautauqua, N.Y., summers, 1919-42, California Institute Technology, 1923, Northwestern University, 1943. Author: Life of Sidney Lanier, 1905; The Advancing South, 1926; Adventurous America, 1929; Chancellor Kirkland of Vanderbilt, 1940; History of Vanderbilt University, 1945; Great Writers as Interpreters of Religion, 1945. Editor: Carlyle's Essay on Burns, 1903; Southern Prose and Poetry, 1910; volume on Southern Fiction, in "The South in the Building of the Nation," 1910; Stevenson's Inland Voyage and Travels with a Donkey, 1911; Carlyle's Past and Present, 1918. Contributor to Dictionary of American Biography, Encyclopedia Britannica, Encyclopedia Americana and Cambridge History of American Literature. Spl. lecturer Assn. of Am. Colls. and Phi Beta Kappa, 1942-43. Address Vanderbilt University, Nashville, Tenn.

MINAHAN, Victor Ivan (min'ä-hän), newspaper editor; b. Chilton, Wis., June 2, 1881; s. William Burke and Mary (Shaughnessey) M.; student Central Coll., Stevens Point, Wis., 1895-98; LL.B., U. of Wis., 1901; m. Bertha Bush Torinus, Apr. 23, 1918; children—John B. Torinus (stepson), Mary (Mrs. John M. Walter), Victor Ivan. Admitted to Wis. bar, 1901, and practiced in Green Bay, 1901-30; editor Green Bay Press-Gazette and Appleton (Wis.) Post-Crescent since 1930; pres. Green Bay Newspaper Co.; treas. Post Pub. Co.; dir. Kellogg-Citizens Nat. Bank. Capt. U.S. Army, 1917-19. Clubs: Tavern (Chicago); Elks (Green Bay). Home: 823 N. Broadway, De Pere, Wis. Office: Press-Gazette, Green Bay, Wis.

MINARD, Archibald Ellsworth (min'ärd'), educator; b. King's County, N.S., 1878; s. David and Louisa (Chute) M.; brought to U.S., 1889, naturalized, 1899; ed. Boston Latin Sch., A.B., A.M., Harvard, 1901; student Rochester Theol. Sem., 1901-02; S.T.B., U. of Chicago, 1904; student Oxford U., Eng., 1906-07, U. of Wis., 1912; m. Gladys May Pease, Sept. 2, 1908; children—Edwin Lincoln, Lois Chute, David, Sara Doolittle; m. 2d, Elita Olson McArdle, Aug. 6, 1941. Instr. in English and philosophy, N.D. Agrl. Coll., 1904-07, prof. and head dept., 1907-20, head sch. of science and lit., 1920-26, dean, 1926-35, dean sch. of applied arts and sciences since 1935. Mem. A.A.A.S., N.D. Edn. Assn., Phi Beta Kappa, Phi Kappa Phi. Home: 1411 13th St., N., Fargo, N.D.

MINCHIN, G. H. (min'chin), v.p. Santa Fe Ry. Co.; b. Springbrook, Ont. Can.; July 20, 1882; came to U.S. 1902; naturalized, 1919; s. William Henry and Margaret (Kelly) M.; student Teachers Coll., Madoc, Ont., 1900-01; m. Myrtle E. Brown, Aug. 21, 1907; children—Margaret Desaire (Mrs. Wilbur John Shortt), Willa Ethelyn (Mrs. Clarence Bernard Jury), Georgiana (Mrs. William Garland Ordway). With Atchison, Topeka and Santa Fe Ry. Co. since 1902; as yard clerk, La Junta, Colo., Oct. 1902-04; clk. supt.'s office, 1904-06; clk. and chief clk., gen. manager's office, 1906-09; transportation inspector, Topeka, 1909-10, Chillicothe, Ill., 1910-17; trainmaster, Chillicothe, Ill., 1917-20, asst. supt., 1920-21; asst. supt. Marceline, Mo., 1921-22; supt. Chillicothe, Ill., 1922-39; asst. gen. mgr., Amarillo, Tex., 1939-41, acting gen. mgr., 1941-42, gen. mgr., July 1942; asst. v.p., Chicago, 1942-43; v.p., operating dept., Chicago, since Sept. 1943. Pres. and dir. Chicago Produce Terminal Co.; v.p., Panhandle and Santa Fe Ry. Co., Gulf, Colo. and Santa Fe Ry. Co. Republican. Presbyterian. Clubs: Western Ry., Chicago (Chicago). Mason (Shriner). Home: 219 Lake Shore Dr. Address: 80 E. Jackson Blvd., Chicago, Ill.

MINER, see also Minor.

MINER, Carl Shelley, cons. chemist; b. State Center, Ia., Aug. 5, 1878; s. Marvin E. and Flora B. (Shelley) M.; student Coe Coll., Cedar Rapids, 1 yr.; B.S., U. of Chicago, 1903; m. Alice Reed Dunshee, Jan. 11, 1912; children—Barbara Dunshee Parker, Carl Shelley. Research, Corn Products Co., Chicago, 1903-06; cons. chemist since 1906, operating under title of Miner Labs. since 1908. Editor Chicago Chem. Bull., 1918-19. Developer of mfr. of furfural from oat hulls. Consultant Baruch Rubber Com. Mem. chem. referee bd., Office Prodn. Research and Development, W.P.B. Member of the board of trustees of St. Luke's Hospital (Chicago). Received Modern Pioneer award, 1940. Mem. Am. Chem. Soc. (chmn. Chicago sect. 1922), A.A.A.S., Am. Assn. Cereal Chemists, Alpha Chi Sigma, Sigma Xi, Phi Delta Theta. Clubs: Union League, Chemists (Chicago); Chemists (New York). Home: 344 Palos Rd., Glencoe, Ill. Office: 9 S. Clinton St., Chicago, Ill.

MINER, Douglas Fuller, prof. engring.; b. Hazardville, Conn., Sept. 13, 1892; s. Harry Willard and Helena Jane (Prickett) M.; A.B., Clark U., Worcester, Mass., 1912; B.S., Worcester Poly. Inst., 1915, E.E., 1917; Dr. Engring., U. of Pittsburgh, 1940; m. Marion Louise Townsend, June 12, 1919; 1 dau., Helen Louise. Began as elec. engr., July 1917; lab. engr. Westinghouse Electric & Mfg. Co., 1919-27, mgr. material and process engring. dept., 1927-36, mgr. engring. labs. and standards dept., 1936-38, cons. engr., since 1938; George Westinghouse prof. engring., Carnegie Inst. Tech., since 1938. Mem. Forest Hills Sch. Bd., 1930-36; chmn. Forest Hills Park Com. since 1940. Served with Coast Arty. Corps, advancing to capt., 2 yrs., World War, 17 mos. with A.E.F.; lt. col., Air Corps, U.S. Army, Aug. 1942-Sept. 1945; training activities. Trustee East End Christian Ch. Fellow Am. Inst. Elec. Engrs.; mem. Soc. Promotion Engring. Edn., Sigma Xi, Tau Beta Pi, Phi Kappa Phi. Republican. Club: Agora (Pittsburgh). Author: Insulation of Electrical Apparatus, 1941; also about 35 tech. articles. Contbr. to Pender's Electrical Engineering Handbook, 1934. Home: 360 Av. F, Forest Hills, Pittsburgh, Pa.

MINER, Edward Griffith, mfr.; b. Waverly, Morgan County, Ill., Dec. 19, 1863; s. Dr. James and Eleanor (Thomas) M.; m. Helen Branscombe Ranlet, Apr. 26, 1900. Chairman of the board, Rochester Gas & Electric Corporation, General American Pfaudler Corporation, The Pfaudler Company of New York, The Pfaudler Company of Can., Ltd., Pfaudler Werke Actien Gesellschaft, Enameled Metal Products Corp., Ltd. (1933), Internat. Pfaudler, Ltd.; pres. The Pfaudler Co. of Mich., The Pfaudler Sales Co. of Nevada; mem. The Pfaudler Sales Co. of Nevada; mem. exec. com. Lincoln Alliance Bank & Trust Co., Rochester Gas & Electric Corporation, director of all above named corporations and also of Buffalo, Rochester and Pittsburgh R.R. (finance committee), Industrial Management Council (executive committee); trustee and member finance committee. The Reynolds Library; chmn. bd., also trustee, mem. exec. com. and finance com. U. of Rochester; trustee Rochester Chamber Commerce, Community Chest, Rochester General Hosp., Rochester Public Library, Rochester Hist. Soc., Rochester Museum of Arts and Sciences, Strong Memorial Hosp., Sch. Med. and Dentistry (Rochester, N.Y.), member board Rochester Civic Music Assn. Vestryman St. Paul's P.E. Ch., Rochester. Clubs: Univ., Fortnightly, The Club, Country, Genesee Valley (Rochester); Century (New York). Home: 2 Argyle St. Office: 89 East Av., Rochester, N.Y.

MINER, Leroy Matthew Simpson, oral surgeon; b. Chicago, Ill., Apr. 13, 1882; s. Clarence Horatio Gilbert and Jennie May (Macfarland) M.; grad. Boston Latin Sch., 1901; D.M.D., Harvard Dental Sch., 1904; M.D., Boston U. Sch. of Medicine, 1907; hon. Sc.D., U. of Pa., 1933; hon. Dr. P.H., Temple Univ., 1938; m. Edna Winifred Dailey, Oct. 25, 1911; children—Richard L., Robert C., Dorothy. Professor clinical oral surgery Harvard U.; professor stomatology, Boston Univ. School of Medicine; oral surgeon Massachusetts General Hospital; oral surgeon Children's Hosp. Trustee Forsyth Dental Infirmary for Children. Fellow Am. Coll. Surgeons; mem. Am. Med. Assn., Am. Acad. Arts and Sciences, Harvard Odontol. Soc., Am. Acad. Dental Science, Mass. Dental Soc., Am. Dental Assn. (pres. 1936-37), Mass. Homœ. Med. Soc., Delta Sigma Delta, Chi Phi, Sigma Xi, Omicron Kappa Upsilon. Republican. Methodist. Mason. Clubs: Algonquin, Harvard. Author: The New Dentistry, 1933; Why the Teeth (National Health Series); Dental Education in the United States (with John T. O'Rourke), 1941. Contbr. on professional subjects and dental edn. Home: Bay State Rd., Boston. Office: 363 Marlboro St., Boston, Mass.

MINER, Maude E., see Maude Miner Hadden.

MINER, Roy Waldo, curator; b. North Adams, Mass., Feb. 24, 1875; s. Anson Dwight and Ella Eugenia (Wilbur) M.; A.B., Williams Coll., 1897, Sc.D., 1927; grad. Gen. Theol. Sem., 1900; Ph.D., Columbia, 1923; m. Anna Elizabeth Carroll, Sept. 15, 1903 (died Oct. 20, 1924); children—Dwight Carroll, Dorothy Eugenia, Roy Waldo; m. 2d, Eunice Thomasina Thomas, June 23, 1926. Master Latin and biology, Berkeley Sch., 1900-04; asso. headmaster Kelvin Sch., New York, 1904-05; asst. curator invertebrate zoölogy, Am. Museum Natural History, 1905-16, asso. curator, 1917-21, curator marine life, 1922-43, curator emeritus since 1943. Directed constrn. of the marine invertebrate exhibits in American Museum of Natural History. Member National Research Council; mem. Internat. Fisheries Congress, Washington, 1909; mem. Am. Museum expdn. to Lesser Antilles, 1911; Biol. Survey Passamaquoddy Bay, 1913; scientific expdn. to Danish W.I., 1914, Dominica, 1914, Puerto Rico, 1914-15; investigations coastal marine life, Mass. to N.B., 1916-29; submarine studies of coral reefs, from sea bottom, with submarine tube and diving helmet, Bahamas, 1923, 24, 26, 30, 33; with Templeton Crocker on South Pacific Expedition to Christmas Island, Tongareva, and Samoa for submarine studies of pearl beds and Pacific corals, 1936; studies of sponge reefs and fisheries, west coast of Fla., 1939, 41, 42. Fellow, pres. and editor N.Y. Acad. Sciences; fellow A.A.A.S.; mem. Am. Ecol. Society, American Museums Association American Geophys. Union, N.Y. Hist. Soc., Marine Hist. Soc., Mystic Art Association, Phi Beta Kappa, Sigma Xi, Delta Tau Delta. Republican. Episcopalian. Clubs: Williams Coll., Explorers, Lotos. Author: Animals of the Wharf Piles, 1912; The Pectoral Limb Musculature of Eryops and other Primitive Vertebrates, 1925; Field Book of Sea Shore Life, 1932; Diving in Coral Gardens, 1933; The Kingdom of the Tides, 1934; A Transplanted Coral Reef, 1935; Exhibition Halls of the American Museum of Natural History, 1939; mag. articles on undersea life. Lecturer on marine life and personal explorations. Home: (summer) Chew Magna, Stonington, Conn.; (winter) 160 E. 78 St., New York. Address: American Museum of Natural History, New York, N.Y.

MINGOS, Howard L. (ming'ŭs), writer, artist; b. Athens, Pa., Apr. 24, 1891; s. George William and Lottie Ellen (Lynch) M.; grad. high sch., Athens, 1910; student Pa. Mus. Sch. Industrial Art, 1911-14; m. Kate Marjorie Hetrick, Aug. 7, 1923. Mem. staff Phila. Telegraph, 1914, Scranton Republican, 1915, New York Evening World, 1916, Evening Sun, 1919; spl. rep. Aeronautical Chamber Commerce of America, 1920-22; spl. writer, New York Times, 1922-30; contbr. about 1,000 articles to mags. and newspapers on the importance of aviation to the U.S. Served as vol. Air Service, U.S. Army, July 10, 1917-Dec. 3, 1918, last 5 mos. in Eng. Republican. Protestant. Mason. Author: The Zeppelins (with E. A. Lehmann), 1927; The Birth of an Industry, 1929; The Air Is Our Concern (with others), 1935; American Heroes of the War in the Air, 1943. Editor of Aircraft Year Book since 1934. Office: 10 Rockefeller Plaza, New York, N.Y.

MINICK, James William (min'ik), architect; b. Carlisle, Pa., Sept. 14, 1898; s. John Drawbaugh and Emma Grace (Baer) M.; ed. Harrisburg (Pa.) Tech. Sch., 1916-17, Pa. State Coll., 1918-20, Carnegie Inst. Tech., Pittsburgh, Pa. (A.B. in architecture), 1920-22; m. Leah Gertrude Kennedy, Oct. 16, 1924; 1 son, Dean Kennedy. Successively archtl. draftsman, chief draftsman and designer in offices at Pittsburgh, Harrisburg, Pa., and Miami, Fla., 1917-28; mem. firm Jamison & Minick, Harrisburg, 1928-32; alone since 1932. Notable designs include: Gymnasium, Science Bldg., Training Sch. at State Teachers Coll., Shippenburg, Pa.; Main Infirmary Bldg. at State Sanatorium for Tuberculosis, Mont Alto, Pa.; Naval Supply Depot, Mechanicsburg, Pa. Chief of tech. adv. bd. Civil Works Adminstrn. of Pa., 1932-34; sec. Pa. State Bd. of Examiners of Architects, 1937-39. Mem. Am. Inst. of Architects (sec. Central Pa. Chapter, 1935-37; treas., 1933-35; pres. 1938-40), Pa. Assn. of Architects (sec. 1940-41), Theta Xi. Democrat. Lutheran. Mason. Clubs: Harrisburg Country, West Shore Country. Home: Camp Hill, Pa. Office: 2d and State Sts., Harrisburg, Pa.

MINIGER, Clement Orville, chmn. bd., Electric Auto-Lite Co.; Nov. 11, 1874-April 23, 1944. See Vol. 23 (1944-45).

MINNEMAN, Paul George (min'ē man), foreign service officer; b. Sidney, O., July 9, 1902; s. Angelus Henry and Ida (Verrege) M.; A.B., Ohio State U., 1924, M.S., 1926, Ph.D., 1929; student Univ. of Breslau (Germany), 1927; m. Mary B. Fishbaugh, June 30, 1928; children—Jane L., Mary Ann, John P. Began as asso. agrl. economist, Aug. 1929; research asst. and instr., Ohio State U., 1927-29; asso. agrl. economist, Bureau Agrl. Economics, U.S. Dept. of Agriculture, 1929-34; economist, A.A.A., 1934-36; asst. agrl. attaché, London, England, 1936-39; fgn. agrl. relations, U.S. Dept. of Agr., Washington, D.C., 1939-42; agricultural attaché, Habana, Cuba, since 1942. Served in Officers Reserve Corps, 1924-42. Fellow Internat. Inst. of Edn. Mem. Farm Economics Assn., Foreign Economic Assn., Alpha Zeta. Clubs: Habana Biltmore Yacht, American (Habana, Cuba). Author: Agriculture of Cuba, 1943. Address: American Embassy, Habana, Cuba.

MINNICH, Dwight Elmer (min'ik), zoölogist; b. Hutchinson, Kan., Jan. 28, 1890; s. Harvey C. and Bertha Beatrice (Minnich) M.; A.B., magna cum laude, Miami U., Oxford, O., 1910; Ph.D., Harvard, 1917; m. Helen Benton, Dec. 30, 1922; children—Dwight Benton, Conrad Harvey. Austin teaching fellow, Harvard, 1916-17, Parker traveling fellow, 1917-18; instr. in zoölogy, Syracuse U., 1919-20; with U. of Minn. since 1920, successively instr. in zoölogy, asst. and asso. prof., prof. since 1929, chmn. dept. since 1930. Served as 2d lt. Sanitary Corps, U.S. Army, at Base Hosp. 30, World War. Fellow A.A.A.S., Entomol. Soc. America; mem. Am. Soc. Zoölogists (sec. 1924-30; v.p. 1930-31), Am. Soc. Naturalists, Delta Upsilon, Phi Beta Kappa, Gamma Alpha, Sigma Xi. Fellow John Simon Guggenheim Memorial Foundation, 1928-29. Vice-pres. and mem. bd. trustees Mount Desert Island Biol. Lab.; rep. Am. Soc. of Zoölogists on Div. of Biology and Agr., Nat. Research Council, 1941-44. Contbr. to zoöl. jours. chiefly on physiology of behavior of lower animals. Home: 1415 E. River Rd., Minneapolis, Minn.

MINNICH, Harvey C., educator; b. Union, O., Mar. 10, 1861; s. Adam and Katherine (Ziegler) M.; B.S.,

O. Northern U., 1886, M.S., 1887; A.M., O. Wesleyan U., 1908; LL.D., U. of Vt., 1912; Ed.D., Miami U., 1928; m. Bertha Beatrice Minnich, Feb. 25, 1889; children—Dwight Elmer, Helen Marguerite (Mrs. Harold Keene). Supt. pub. schs., Hutchinson, Kan., 1889-92, Hillsboro, O., 1892-1902, Middletown, O., 1902-03; dean of School of Education and prof. school adminstrn., Miami University, 1903-29, professor school adminstrn., 1929-31, now prof. emeritus; lecturer on Am. edn., England, 1929. Del. M.E. Gen. Conf., Chicago, 1900, Los Angeles, 1904, Baltimore, 1908; mem. Bd. Edn. for Negroes, M.E. Ch., 1904-12. Mem. N.E.A. (life), Nat. Soc. for Scientific Study Edn., Am. Assn. Teachers Colls. (sec.-treas. 1922-26; pres. 1926-27), Ohio State Teachers' Association (president 1925-26), Federation of McGuffey Societies (sec.-treasurer), Phi Gamma Delta, Phi Beta Kappa, Kappa Delta Pi. Republican. Mason (K.T.). Author of Evolution of Public Education in Ohio—Certification; Evolution of Public Education in Ohio—Legislation; William Holmes McGuffey and the McGuffey Peerless Pioneer Readers; William Holmes McGuffey and His Readers; Old Favorites from the McGuffey Readers. Lecturer; contbr. to mags. on ednl. subjects. Home: Oxford, O.

MINNICK, John Harrison (min'ik), teacher; b. Somerset, Ind., Oct. 26, 1877; s. David Monroe and Mary (Okley) M.; grad. Marion (Ind.) Normal Sch., 1903; A.B., Ind. U., 1906, A.M., 1908; grad. student U. of Illinois, U. of Chicago, Columbia U.; Harrison fellow in mathematics, 1909-10 and in education, 1915-16, Univ. of Pa.; Ph.D., Univ. of Pa., 1918; m. Eva Smith, August 8, 1908; 1 dau., Mrs. Marjorie Inez Donaldson. Teacher high schs., Ind. and Ill., various periods; critic teacher mathematics, Ind. U., 1911-13; instr. mathematics, Horace Mann Sch., (Columbia), 1913-15; instr. mathematics, 1916-17, asst. prof. edn., 1917-20; prof. edn. since 1920, dean Sch. of Edn. since 1921, U. of Pa. Mem. N.E.A., Nat. Council Teachers of Mathematics, Nat. Assn. Coll. Teachers of Edn., Phi Delta Kappa, Pi Mu Epsilon, Phi Beta Kappa, Sigma Xi, Kappa Phi Kappa, Theta Chi. Mem. United Presbyn. Ch. Author: An Investigation of Abilities Fundamental to Geometry, 1918; Teaching Mathematics in the Secondary Schools, 1939. Developed standardized tests in geometry. Home: 4841 Hazel Av., Philadelphia 43, Pa.

MINNIGERODE, C(uthbert) Powell (min'i-gē-rōd), art dir.; b. St. Louis, Mo., June 2, 1876; s. Charles, Jr. and Virginia Cuthbert (Powell) M.; ed. Episcopal High Sch. of Va., nr. Alexandria, Va.; m. Esther Gordon, Nov. 17, 1904. Connected with Corcoran Gallery of Art, Washington, since 1892; now dir., sec., and trustee. Mem. Internat. Jury Awards, San Francisco Expn., 1915. Dir. Riggs Nat. Bank. Mem. Assn. of Art Museum Dirs. (pres. 1937-39). Episcopalian. Clubs: Chevy Chase (Md.); Metropolitan (Washington). Home: 1812 24th St. N.W. 8. Office: The Corcoran Gallery of Art, Washington 6, D.C.

MINNIGERODE, Meade, author; b. of Am. parents in London, Eng., June 19, 1887; s. Meade and Eleanor (Coxe) M.; Harrow Sch. (Eng.); B.A., Yale, 1910; m. Mildred Bright Mailliard, Aug. 30, 1932. With Charles E. Merrill Co., pubs., N.Y., 1910-13, Munson S.S. Line, 1913-16. Rep. in France of U.S. Shipping Bd., 1917-18; 1st lt. Am. Red Cross, with A.E.F., 1918-19; chief observer, Essex Post, U.S. A.A.F., Ground Observer Corps, 1941-44; now personnel mgr., R. W. Cramer Co., Inc., Centerbrook, Conn. Member Defense Council; mem. Town Salvage Com. French Commemorative Medal for service with French troops, French Victory Medal. Army Air Forces Aircraft Warning Service Medal. Mem. Delta Kappa Epsilon, Elihu (Yale), Pi Gamma Mu, Harrow Association (England). Republican. Episcopalian. Clubs: Essex Yacht, Rotary Club of Saybrook. Author: Laughing House, 1920; The Big Year, 1921; Oh, Susanna, 1922; Some Personal Letters of Herman Melville, and a Bibliography, 1922; The Queen of Sheba, 1922; The Seven Hills, 1923; The Fabulous Forties, 1924; Lives and Times, 1925; Aaron Burr (with S. H. Wandell), 1925; Some American Ladies, 1926; Cordelia Chantrell, 1926; Cockades, 1927; Certain Rich Men, 1927; Presidential Years, 1928; Jefferson, Friend of France, 1928; Some Mariners of France, 1930; The Magnificent Comedy, 1931; The Son of Marie Antoinette, 1934; Marie Antoinette's Henchman, 1936; Black Forest, 1937; The Terror of Peru, 1940. Contbr. to mags. Home: 9 Little Point St., Essex, Conn.

MINNIS, James Louis, lawyer; b. Carroll County, Mo., Nov. 6, 1866; s. Thomas W. and Emeline (Templeman) M.; ed. William Jewell Coll., Liberty, Mo., studied law in law office, and admitted to bar, 1887; m. Martha A. Standley, Oct. 30, 1889; children—Milton Standley (dec.), Marie Louise, James L., Wells Blodgett. Pros. atty. Carroll County, 1889-91; mem. Mo. Legislature, 1896-98; del., 1896, del.-at-large, 1900, Rep. Nat. convs.; moved to St. Louis, 1900; gen. atty., 1906-07, gen. solicitor, Nov. 1, 1907-Jan. 1, 1912, Wabash R.R., gen. solicitor for receivers, Jan. 1, 1912-Nov. 1, 1915, v.p. and gen. solicitor, Nov. 1, 1915-May 1, 1919, Wabash R.R.; also gen. counsel, Pacific Express Co. Clubs: St. Louis, Noonday, Mo. Athletic, Sunset Hill, Country, Ridgedale Country (St. Louis); Virginia Country, Los Altos Golf and Country, Pacific Coast Club. Home: Pacific Coast Club, 850 East Ocean Av., Long Beach 2, Calif.

MINOR, see also Miner.

MINOR, Benjamin Saunders, lawyer; b. Comorn, Va., July 21, 1865; s. John T. and Sarah A. (Saunders) M.; B.L., U. of Va., 1886; m. Virginia Mason, Dec. 19, 1898; m. 2d, Neenah Laub, Nov. 8, 1944. Admitted to D.C. bar, 1887; member firm of Minor, Gatley and Drury; represented for many years Washington Gas Light Company, National Savings and Trust Co., Metropolitan Life, and Prudential Ins. Cos., also various foreign embassies; receiver of Washington Post Co.; co-receiver and operator Anacostia and Potomac St. Ry Co.; reorganized Washington Am. League Baseball Club and sec. for 15 yrs., later pres. Decorated Legion of Honor (France). Mem. Am. and D.C. bar assns., Lawyers Club, Washington Bd. of Trade, Beta Theta Pi. Democrat. Episcopalian. Clubs: Metropolitan of Washington, Chevy Chase (Md.). Home: 2415 California St. N.W. Office: 312 Colorado Bldg., 14th and G Sts., Washington 5, D.C.

MINOR, Berkeley, Jr., lawyer; b. Hanover County, Va., Aug. 8, 1879; s. Berkeley and Susan Watson (Fontaine) M.; student Staunton Mil. Acad., 1894-96; B.A. and M.A., U. of Va., 1899, LL.B., 1902; unmarried. Teacher 1899-1900; editor, Michie Law Publishing Co., Charlottesville, Va., 1901-03; admitted to Virginia bar, 1902; West Virginia bar, 1903; member law firm of Broun, Broun and Minor, 1903-04; associated with Payne and Payne, Charleston, W.Va., 1904-13; mem. firm Payne, Minor & Bouchelle, 1914-33, Payne, Minor & Ray, 1933-35, Payne, Minor, Ray, Maier & Davis, 1935-37; Payne, Minor, Ray & Davis, 1937-41, Payne, Minor & Ray since 1941. Pres. of the West Virginia State Board of Law Examiners. Mem. Kanawha County Selective Service Local Bd. No. 1. Mem. Am., W.Va. State and Charleston (pres. 1922) bar assns., Phi Delta Phi. Democrat. Episcopalian. Mason, Elk. Club: Edgewood Country. Home: 1204 Virginia St. Office: Kanawha Valley Bldg., Charleston 1, W.Va.

MINOR, Clark Haynes, business executive; born in Deposit, N.Y., Dec. 11, 1878; son of James Smith and Mary Elizabeth (Burrows) M.; prep. edn. Worcester (Mass.) Acad.; Ph.B., Hamilton Coll., Clinton, N.Y., 1902; hon. Dr. Engring. Rensselaer Poly. Inst., 1940; m. Edith A. Schott, May 19, 1909 (died 1929); m. 2d, Alice C. Archibald, April 8, 1933. With Western Electric Co., 1902-24, in N.Y. City office, 1902-04, Chicago office, 1904-05, chief elk. Kansas City (Mo.) office, 1905, asst. mgr. same, 1906, mgr. Omaha (Neb.) office, 1907-08, Kansas City office, 1908-09, mng. dir. Bell Telephone Mfg. Co., Antwerp, Belgium, 1909-15, also dist. mgr. Internat. Western Electric Co., 1912-15, acting foreign sales mgr., N.Y. City, Central dist. mgr., Chicago, contract sales mgr., N.Y. City, 1915-16, organizer China Electric Co., Ltd., Pekin, China, 1918, European commercial mgr. Internat. Western Electric Co., London, 1921-24; v.p. Internat. Gen. Electric Co., 1924-25, president, 1925-45, chairman of executive committee since 1945; also director many foreign subsidiaries. Decorated 3d Order Chai Ho (Bountiful Harvest), China, 1919; Comdr. Crown of Italy, 1929; Order of Rising Sun, 4th class (Japan), 1934; Placa del Order de la Republica (Spain), 1935; Officer Legion d'Honneur, 1936. Director Chamber of Commerce of U.S. Trustee Hamilton Coll., American Merchant Marine Library Association; president British War Relief Society, Incorporated. Member Delta Kappa Epsilon. Republican. Presbyterian. Clubs: University, Pilgrims of the United States, Ends of the Earth, D.K.E., Bankers, India House, Canadian (New York City); Mohawk (Schenectady, N.Y.); Newcomen Society, American (London); Union Interalliée, Travellers (Paris); Tyrrells Wood, Coombe Hill Golf, Golf (England); American (Shanghai). Home: 730 Park Av. Office: 570 Lexington Av., New York, N.Y.

MINOR, H. Dent, lawyer; b. Macon, Miss., Mar. 9, 1868; s. Henry Augustine and Mary Anne (Dent) M.; B.S., Miss. State Coll., 1887; LL.B., U. of Va., 1890; also U. of Va. diplomas in Latin and French; m. Florence M. Frayser, Apr. 28, 1897 (died Mar. 16, 1903); children—Mary Lane (dec.), Dent, Jr. (dec.). Mem. editorial staff Am. and English Ency. of Law, Northport, L.I., N.Y., 1890-92; admitted to Tenn. bar, 1894, to bar of U.S. Supreme Court, 1907; gen. law practice Memphis, Tenn., 1894-1909; chancellor, Memphis, 1909-10, resigned; gen. atty. Ill. Central R.R. Co., Southern Lines, 1910-38; retired; mem. law firm Burch, Minor & McKay since 1911. Pres. John Gaston Hosp. Mem. Am., Tenn. and Memphis bar assns., Sigma Chi, Phi Beta Kappa. Methodist. Clubs: Tennessee (pres. 1917-19 and 1926-28), Memphis Country, Down Town (Memphis). Editor: Wood on Railroads, Minor's Edit., 1894. Author of present charter of Memphis, establishing comm. form of govt. Writer of legal articles. Home: "Briarfield," R.F.D. 4. Office: Exchange Bldg., Memphis, Tenn.

MINOR, Henry Augustine, publicist; b. Macon, Miss., Mar. 1, 1872; s. Henry Augustine and Mary Longstreet (Dent) M.; prep. edn., Webb's Classical Sch., Belle Buckle, Tenn.; LL.B., U. of Va., 1895; m. Frances Jouet Fulton, July 17, 1918. Was cotton planter for many yrs. Mem. Miss. Ho. of Rep., 1912-14, Miss. Senate, 1920-22 and reëlected in 1920, 1931, 1932-36 (chmn. of com. passing Miss. State Code, 1930); presidential elector at large, Miss., 1920; Dem. nat. committeeman, 1924-28. A conservative leader in Miss. politics since 1910; asst. dir. publicity, Dem. Nat. Com., Chicago, 1916; chief of editorial div. Liberty Loan Publicity Bur. of U.S. Treasury Dept., 1917-19; editorial chief Publicity Bur. Dem. Nat. Campaign, New York, 1920, Washington, D.C., 1924; editor Macon (Miss.) Beacon, 1910-16, now contributing editor. Miss. dir. of Nat. Conf. Jews and Christians; Senate councillor for Miss. of Am. Legislators' Assn., 1930-36. Episcopalian. Mason, Odd Fellow, Elk. Club: Nat. Press (Washington, D.C.). Author: The Story of the Democratic Party, 1928. Home: Macon, Miss.

MINOR, Robert, editor; b. San Antonio, July 15, 1884; s. Robert Berkeley and Routez (Houston) M.; student grammar schools, San Antonio, 1894-98; m. Lydia Gibson, Oct. 26, 1923. Began as a sign painter, 1898; later became a carpenter; became newspaper cartoonist, successively on San Antonio Gazette, St. Louis Post-Dispatch, N.Y. World, N.Y. Call; became war correspondent for Newspaper Enterprise Association, 1915; then became writer, organizer, lecturer on war subjects; headed committee of trade unionists to save Tom Mooney, 1916-18; associated with Communist movement since 1919 (one of the founders of movement of U.S.); Communist candidate for gov. of N.Y., 1932, for mayor of N.Y. City, 1933, for U.S. Senate, 1936; acting gen. sec. Communist party, Feb. 1941-May 1942; now southern editor (Washington, D.C.), The (Sunday) Worker and Daily Worker (N.Y.). Served as non-commd. officer Nat. Guard, 1900. Address: National Press Bldg., Washington, D.C.

MINOT, George Evans (mī'nŏt), mng. editor; b. Belgrade, Me., Dec. 18, 1898; s. George Linville and Elnora (Farnham) M.; A.B., Bowdoin Coll., 1919; m. Ruth Elizabeth Woodend, Sept. 24, 1921; children—Olive, John Granville, George Evans, Jr. Reporter, writer spl. articles, editorials, book reviews, Boston Herald, 1919-28; night city editor, 1928-30, city editor, 1930-33, news editor, 1933-40, mng. editor since 1940. In U.S. Army, Plattsburg, N.Y., 1918; mem. Draft Bd. No. 5, Arlington, Mass., since 1940. Mem. Delta Kappa Epsilon. Republican. Congregationalist. Mason. Author: Murder Will Out, 1928; Recreation in New England, 1929. Home: 31 Benjamin Rd., Arlington, Mass. Office: 80 Mason St., Boston, Mass.

MINOT, George Richards, (mī'nŏt), physician; b. Boston, Mass., Dec. 2, 1885; s. James Jackson and Elizabeth (Whitney) M.; A.B., Harvard, 1908, M.D., 1912, S.D. (hon.), 1928; m. Marian Linzee Weld, June 29, 1915; children—Marian Linzee, Elizabeth Whitney, Charles Sedgwick. House officer Mass. Gen. Hosp., Boston, 1912-13; asst. resident physician Johns Hopkins Hosp., 1913-14; asst. in medicine and research fellow Physiol. Lab., Johns Hopkins Med. Sch., 1914-15; mem. staff, Mass. Gen. Hosp., 1915-23, now mem. bd. of consultation; asso. in medicine, Peter Bent Brigham Hosp., 1923-28, now cons. physician; chief of med. service Collis P. Huntington Memorial Hosp., 1923-28; prof. medicine, Harvard, since 1928; dir. Thorndike Memorial Lab. (Harvard) of Boston City Hosp. Served as contract surgeon several weeks, U.S. Army, 1917, 18. Hon. fellow Royal Coll. Physicians, Edinburgh, Royal Coll. Physicians (London), N.Y. Acad. Medicine, Inst. of Medicine of Chicago, Royal Soc. of Medicine, London; v.p. étranger Société Française d'Hematologie, 1938-39; fellow Am. Philos. Soc., Phila., Am. Coll. Physicians; mem. A.M.A., Assn. Am. Physicians (pres. 1937-38), Am. Soc. Clin. Investigation, Am. Acad. Arts and Sciences, American Clin. and Climatol. Assn. (pres. 1932-33), Nat. Acad. Sciences, Med. Library Assn. Am. (v.p. 1938-39), Phi Beta Kappa, Alpha Omega Alpha, Sigma Chi; hon. mem. Royal Acad. Med. (Belgium) since 1939; hon. mem. Kaiserlich Leopold Caroline Deutsche Akademie der Naturforscher (Halle), Society Biol. Chemists (India), Finland Soc. of Internal Medicine (Helsingfors). Awarded Kober gold medal, Assn. Am. Physicians, 1928; Charles Mickle fellowship, Univ. of Toronto, 1928; Cameron prize, University of Edinburgh, 1930; gold medal, Nat. Inst. Social Sciences, 1930; gold medal and award, Popular Science Monthly, 1930; Moxon medal, Royal Coll. Physicians, London, 1933; John Scott medal of City of Phila., 1933; gold medal of Humane Soc. of Mass., 1935; awarded, jointly with Wm. P. Murphy and George H. Whipple, the Nobel prize in medicine for 1934, for work on liver treatment of the anemias; scroll award of Associated Grocery Mfrs. of America, 1936. Gordon Wilson lecturer and medalist Am. Clin. and Climatol. Assn., 1939. Trustee Brookline (Mass.) Public Library since 1941. Unitarian. Author: Pathological Physiology and Clinical Description of the Anemias (with William B. Castle), 1936. Contbr. about 160 papers, chiefly on the blood. Discovered, in 1926, the curative effect of liver on pernicious anemia. Home: 71 Sears Rd., Brookline, Mass. Office: Thorndike Memorial Lab., Boston City Hosp., Boston, Mass.

MINSCH, William J., investments; b. Hartford, Conn., June 25, 1884; s. Charles C. and Louise F. (Liefield) M.; B.A., Dartmouth Coll., 1907, M.A., 1937; M.C.S., Tuck School of Adminstrn. and Finance, 1908; m. Neva N. Reynolds, 1910. Began with United Fruit Co. in Guatemala as plantation mgr., 1908-09. Then was asso. with Lee, Higginson & Co. in N.Y. City, 1909-20, serving as sales mgr.,

1912-20; pres. Minsch, Monnell and Co., Inc., 1920-42. Gen. partner in Aldred & Co., 1926-32; v.p., 1928-39, trustee 1930-41, Aldred Investment Trust, 1942; dir. Gorham, Inc., partner Minsch, Monell & Company, since 1942; director John Morgan (incorporated). Commr., dir. of Revenue and Finance, Town of Montclair, N.J. Chmn. Dartmouth Alumni Fund Com., 1930-32; pres. Dartmouth Alumni Council, 1932-34; trustee Dartmouth Coll. since 1937. Vice-chmn. Investment Bankers Assn. of Am. (N.Y. Group), 1935-36; mem. Dist. Com. No. 13, Nat. Assn. of Securities Dealers, 1940-41. Clubs: Downtown Athletic, Bond Club of New York (pres. 1927-28, gov. 1920-22, 1926-31), Dartmouth College Club of New York, Broad Street, Lawyers. Home: 211 Midland Av., Montclair, N.J. Office: 115 Broadway, New York, N.Y.

MINTON, Hugh Chapman, army officer; b. Smithfield, Va., Aug. 2, 1890; s. Junius Harvey and Sue Ada (Chapman) M.; B.S., Va. Polytech. Inst., 1911; grad. Field Arty. Sch., 1919, Ordnance Sch. Technology, 1921, Army Industrial Coll., 1934; m. Helen Tawney, July 19, 1918; 1 son, Hugh Chapman, Jr. Began as civil engr., 1911; commd. 2d lt. Va. Nat. Guard, 1916; commd. 2d lt., U.S. Army, 1917, and advanced through the grades to brig. gen. (temp.) Jan. 31, 1942; served as capt. and major, World War I; exec. officer to Chief of Ordnance Dept., U.S. Army, July 1938-June 1942; dist. chief, Pittsburgh Ordnance Dist., June 1942-Nov. 1942; director, Production Div., Headquarters, Army Service Forces, Nov. 1942-Aug. 1945, dep. dir. materiel, since Sept. 1945. Awarded Victory medal, Mexican Border medal. Mem. Newcomen Soc., Army Ordnance Assn., Am. Legion, Mil. Order World War. Mason (32°, Shriner). Address: Apt. 603, Marlyn Apts., 3000 39th St. N.W., Washington, D.C.

MINTON, Melville, publisher; b. Red Bank, N.J., July 5, 1885; s. Walter R. and Content (Sutphen) M.; educated public schools; m. Ida Harris, May 1, 1917; 1 son, Walter Joseph. With Charles Scribner's Sons over 20 years; founder with Earle H. Balch, 1924; Minton, Balch & Co., co. merged with G. P. Putnam's Sons in 1930; pres. of latter since 1932; pres. Minton, Balch & Co., Day-Putnam Corp.; dir. Coward-McCann, Inc., Remington-Putnam Co., Nat. Bank of Far Rockaway. Republican. Methodist. Clubs: Union League, Lotos (N.Y. City). Home: Parkway Circle, Mt. Vernon, N.Y. Office: 2 W. 45th St., New York, N.Y.

MINTON, Sherman, judge; born in Georgetown, Ind., Oct. 20, 1890; s. John Evan and Emma (Lyvers) M.; LL.B., Indiana U., 1915; LL.M., Yale, 1916; m. Gertrude Gurtz, Aug. 11, 1917; children—Sherman, Mary Anne, John Evan. Began practice at New Albany, 1916; mem. Stotsenburg, Weathers & Minton, 1922-25; mem. Shutts & Bowen, Miami, Fla., 1925-28; returned to New Albany, 1928; public counselor of Indiana, 1933-34; now mem. Stotsenburg, Weathers, Minton & Phillips; Dem. primary nominee for U.S. Senate, June 1934, and elected for term, 1935-41; apptd. administrative asst. to the President, Jan. 8, 1941; nominated judge, U.S. Circuit Court of Appeals for 7th Circuit, May 7, 1941, took oath of office May 29, 1941. Served as capt. inf., U.S. Army, 1917-19. Mem. Phi Delta Theta, Phi Delta Phi. Mason. Elk. Clubs: New Albany Country; Chicago Lake Shore. Home: New Albany, Ind.

MINTURN, Winifred St. Clare, dir. Millikin Conservatory; b. Rantoul, Ill., Jan. 15, 1887; d. John Milton (M.D.) and Sarah (Kenady) Minturn; grad. Brown's Business Coll., Centralia, Ill., 1903; studied violin, pvt. teachers, 1904-06, Chicago Musical Coll. and under Hugo Kortschak, 1908-11, Am. Conservatory, 1911-12, Berlin and Paris, 1913, also under pvt. teachers, U.S., 1914-15; unmarried. Concert violinist, 1913-15; dir. Decatur (Ill.) Musical Coll., 1915-25; dir. Millikin Conservatory of Music, James Millikin U., Decatur, since 1925. Mem. Nat. Fedn. Music Clubs (dist. pres.), Music Teachers Nat. Assn., Music Educators Nat. Conf., Sigma Alpha Iota. Republican. Episcopalian. Clubs: Decatur Music, Business and Professional Woman's, Decatur Club, Decatur Zonta (pres.). Home: 535 W. Macon St., Decatur, Ill.

MIRICK, George Hammond, lawyer; b. Worcester, Mass., Sept. 7, 1885; s. Albert Henry and Anita Leonora (Henry) M.; A.B., Clark Coll., 1907; student Harvard Law Sch., 1907-10; m. Ruth Lois Goodnow, Oct. 11, 1915; children—Susannah, Richard Walter, Sally Anita, Albert H., II. Admitted to Massachusetts bar, 1910, and since in general practice; partner Mirick & O'Connell; dir. Worcester County Nat. Bank, Bancroft Hotel Corp., M.J. Whittall Assn., Inc., Chicago Daily News; trustee Worcester County Instn. for Savings. Mem. Worcester City Council, 1914-16. V.p. and treas. Clark U. Mem. Am., Mass. and Worcester County bar assns. Republican. Mason. Clubs: Worcester, Economic. Home: 7 Oberlin St. Office: 340 Main St., Worcester, Mass.*

MIROYIANNIS, Stanley Demetrius (mē-rō-yä'nĭs), prof. biology; b. Metelin, Greece, Nov. 24, 1903; s. Demetrius George and Androniki John (Mandanis) M.; came to U.S., 1921, naturalized, 1940; ed. Gymnasium of Metelin, Greece, 1917-21; S.B., Northwest Nazarene Coll., Nampa, Ida., 1927; student Mass. State Coll., 1927-28; A.M., Boston U., 1929, Ph.D., 1939; unmarried. Grad. asst. in biology, Boston U., 1929-31, teaching fellow, 1931-36, lecturer, summers 1933-36; lecturer in histology and embryology, New Eng. Inst. of Anatomy, Boston, 1935-45; consultant in biology Northeastern U., Boston, 1935-36, asst. prof., 1936-38, asso. prof., 1938-40, prof. and head dept. since 1938, dir. of the summer sch. since 1940. Has traveled in Greece, Egypt, France, Germany. Fellow A.A.A.S.; member N.Y. Academy Science; Entomol. Soc. of America, Kappa Phi Kappa. (chairman pre-medical and pre-dental committee), Northeastern U. Author: A Laboratory Course in General Zoology and General Botany; The Cell and Fundamental Tissues. Home: 8 Cumberland St., Boston, Mass.; (summer) Hyannis, Mass.

MIRRIELEES, Edith Ronald (mĭr'rē-lēs), univ. prof.; b. Pittsfield, Ill., Sept. 10, 1878; d. James and Lucy Andrews (Hatch) Mirrielees; A.B., Stanford U., 1907; unmarried. Teacher country schs. of Montana, 1896-1902; instr. of English, Stanford U., 1909-18, asst. prof., 1920-29, asso. prof., 1929-39, prof. of English, since 1939, emeritus, 1944; teacher, Bread Loaf Sch. of English, summers, 1924-27, 29, 1930-34; teacher Bread Loaf Writers' Conf., 1927, 1930-31, 1933-34, 36, 37, 39, 40, 42, 44, 45; collaborator, Bureau of Indian Affairs, 1936-45; acting dir., Southwest field Training Sch. for Fed. Service, 1937-38. Dir. Stanford Women's Overseas Unit, Am. Red Cross, 1918-19. Mem. Am. Assn. Univ. Profs., Modern Lang. Assn., Philological Asso. of Pacific Coast, College English Association. Author: Writing the Short Story, 1929; The Story Writer, 1939. Editor: Significant Short Stories, 1929; Twenty-two Short Stories of America, 1937. Contributor to magazines. Home: 534 Lasuen St., Stanford University, Calif.

MIRZA, Youël Benjamin (mĭr'zä), author; b. Nazie, Persia, Dec. 23, 1888; s. Moshi and Rachel (Nweeya) M.; A.M., Johns Hopkins University, 1914, Ph.D., from same, 1920; m. Althea Emily Brown, July 29, 1922; 1 son, David Brown. Came to U.S., 1903, naturalized citizen. Enlisted in U.S. Navy, June 6, 1917; served at office of Naval Intelligence, Washington, D.C., also saw foreign service. Asst. prof. history Earlham Coll., Richmond, Ind., 1923-24. Mem. Am. Legion. Mem. Soc. of Friends. Club: Johns Hopkins (Baltimore). Author: Iran and the Iranians, 1913; When I Was a Boy in Persia, 1920; Myself When Young, 1929; Children of the Housetops, 1931; Son of the Sword, 1934; The Young Tentmaker, 1935; The Rug That Went to Mecca, 1939; Stripling, 1940. Contbr. to Review of Reviews, Nation, Asia. Home: 1614 Manor Place, Dayton, O.

MISCHAKOFF, Mischa (mĭ'shä-kŏf), (adopted name), violinist; b. Proskourov, Russia; s. Isaac and Massia Fishberg; grad. Imperial Conservatory, St. Petersburg, Russia, 1912 (gold medal, Rubinstein prize); m. Hortense Moritz, Sept. 30, 1937; children—Paul M., Ann. Debut as violinist at Lipétzk, 1905; prof. at Government Conservatory, Nizhni-Novgorod, 1918-20; concertmaster Moscow Grand Opera, 1920-21, Warsaw Philharmonic Orchestra, 1921-22; appeared as solo violinist in Petrograd, Moscow, Warsaw, Berlin, etc.; came to U.S., 1922, naturalized, 1927; soloist with leading orchestras in U.S.; winner New York Stadium Audition, 1923; concertmaster New York Symphony Orchestra, 1924-27, Phila. Orchestra, 1927-29; became concertmaster Chicago Symphony Orchestra, 1930, and head of violin dept. Am. Conservatory of Music, Chicago, 1930; now concertmaster of N.B.C. Symphony under direction of Arturo Toscanini, also leader of N.B.C. String Quartet. Dir.-founder Mischakoff String Quartet; head of violin dept. Chautauqua Instn., N.Y., since 1926. Mem. Soc. Am. Musicians (Chicago). Clubs: Bohemians (New York). Home: 68-37 112th St., Forest Hills, N.Y. Address: National Broadcasting Company, 30 Rockefeller Plaza, New York, N.Y.

MISER, Hugh Dinsmore (mĭ'zĕr), geologist; b. Pea Ridge, Ark., Dec. 18, 1884; s. Jordan Stanford and Eliza Caroline (Webb) M.; A.B., U. of Ark., 1908, A.M., 1912; m. Mary Kate Goddard, Sept. 21, 1910; 1 dau., Katherine Elizabeth. Joined U.S. Geol. Survey, as field asst., 1907, jr. geologist, 1911, asst. geologist, 1912, asso. geologist, 1913-18, geologist since 1919, in charge sect. areal geology, 1927, in charge fuels section since 1928, regional geologist for eastern United States, 1942; also served as geologist Arkansas Geological Survey, 1907-10; geologist Tennessee Geological Survey, 1912 and 1917; state geologist of Tennessee, 1926; acting prof. geology, U. of Ark., and state geologist of Arkansas, 1920. Made investigation of manganese deposits in U.S. during World Wars I and II; compiled first colored geologic map of Okla.; geologist to engring. party that explored and mapped San Juan Canyon, Utah, 1921. Dir. Sibley Memorial Hosp. (1925-44; chmn. bd. 1936-37). Mem. A.A.A.S. (v.p. 1940), Am. Inst. Mining and Metall. Engrs., Am. Assn. Petroleum Geologists, Soc. Econ. Geologists, Geol. Soc. America, Geol. Soc. Washington (pres. 1938), Washington Acad. Sciences (v.p. 1939), Tenn. Acad. Sciences, Mineral. Soc. America, Soc. Econ. Paleontologists and Mineralogists. Home: 4025 S. Dakota Av. N.E., Washington 18, D.C.

MISSELWITZ, Henry Francis (mĭs'sĕl-witz), author, commentator; b. Leavenworth, Kan., July 24, 1900; s. Herman Francis and Grace Ella (Fields) M.; B.J., U. of Mo., 1922; m. Ted Catherine Lowrance, Oct. 17, 1931 (div.); m. 2d, Carolyn Converse, October 7, 1941. Began with Kansas City Star, 1917; editor Centennial Savitar, U. of Mo. student annual, 1921; director news publicity Mo. Centennial Expn., Sedalia, Mo., 1921; staff St. Louis Post-Dispatch, 1922-23; instr. Sch. of Journalism, U. of Mo., 1923-24; staff Japan Advertiser (Am. daily), Tokyo, 1924-27; United Press correspondent at Tokyo, 1924-25; editor Trans-Pacific (weekly, pub. by Advertiser), 1926-27; corr. United Press, Shanghai, Feb.-Mar. 1927; corr., New York Times in China, Apr. 1927-Aug. 1929, hdqrs. Shanghai; dir. Shanghai Evening Post, 1929; with United Press, cable dept., New York, 1930-31; White House corr. United Press, Nov. 1931-Jan. 1933; covered Hoover campaign, 1932; apptd. night cable editor United Press, New York, Jan. 1933; foreign news editor United Press, 1935-37; scenario writer Metro-Goldwyn-Mayer, 1937-38; free-lance writer since 1938; radio commentator, Sta. KMPC, Beverly Hills, Calif., 1940-42; wartime mgr. San Mateo (Calif.) Chamber Commerce, 1942-45; patron, China Council of Berkeley, Calif. Fellow Am. Geog. Soc., mem. Foreign Policy Assn., Am. Acad. Political and Social Science (Phila.), America Japan Soc., Am. Journalists Inst. (Los Angeles), Church Federation of Los Angeles, World Press Congress, Phi Kappa Psi Sigma Delta Chi, Kappa Tau Alpha. Co-founder, 1939, and first pres., 1939-41, Asia House of Southern Calif. at Los Angeles (a group of men and women who formerly resided somewhere east of Suez); president of the China Tiffin Club of San Francisco, 1943-45; chmn. of Pacific Problems Sect. Commonwealth Club (San Francisco, Calif.), 1944. Clubs: China Tiffin, Commonwealth (San Francisco); San Francisco Press Club; American, Columbia Country (Shanghai); National Press (Washington, D.C.); Shanghai Tiffin (New York City); The Authors (Hollywood); Brentwood Golf (West Los Angeles). Author: (sketch-book on China) The Dragon Stirs; (screen story) Shanghai Romance, also published as novel, March 1943; (an explanation of Pearl Harbor) Japan Commits Hara-Kiri, Feb. 1945; writer, newspaper column on world affairs, "From Where I Sit," 1942-45. Contbr. foreign affairs articles to World Affairs Interpreter, Living Age, The Quill, etc. Home: "The Roost," San Carlos, Calif.

MISTRAL, Gabriela (mē-străl'), (real name, Lucila Godoy de Alcayaga), Chilean poet; b. Vicuña, Chile, Apr. 7, 1889; unmarried. Primary teacher at 15 yrs.; dir. secondary schs., 1907; prof., 1911; inspector gen. and prof. history, 1911-12; inspector of and prof. Spanish lang., 1912-22; commd. by Chilean govt. to study library orgn. in Mexico, 1922; 1st pub. appearance as poet, Santiago, 1927; prof. Spanish history and civilization, Middlebury and Barnard Colls., U.S., 1931; consul in Madrid, 1933-35, in Lisbon, 1935-37, in Brazil since 1941. Del. Teachers Assn. to Congress of Educators (for Chile and Ecuador) to Conf. of Internat. U. Federation, Madrid, 1928. Mem. editorial staff of newspaper, Time, Bogotá; mem. Administrative Council of Internat. Inst. of Educational Cinematography, League of Nations, Rome. Dedicated N.Y. sch. bearing her name. Awarded prize for Sonnets on Death by Soc. of Writers and Artists of Santiago; hon. diploma of U. of Chile; membership in Committee of Arts and Letters, League of Nations. Author: Sonnets on Death; Desolation; Lectures for Women; White Clouds; The Prayer of the School Mistress; Destruction; Life of Francis Assisi; Gabriela Mistral's Anthology (Greystone Press), 1942, to be translated into English. Contbr. to Spanish Am., European and U.S. periodicals. Awarded 1945 Nobel Prize for Literature. Address: Ciudado del Ministerio de Relacione Exteriores, Santiago, Chile.*

MITCHELL, Albert (Carlyle), "The Answer Man"; b. Elsberry, Mo., May 31, 1893; s. Walter Addison and Charlotte (Grimes) M.; privately educated; m. Ann O'Neil, May 22, 1921; children—Jane Elizabeth, Dolly (Ann) O'Neil. Began career as a musician, pianist and organist; composer, condr. and arranger; concert tours, 1909-17; soldier and entertainer with A.E.F., France, and Army of Occupation, Germany, Apr. 1917-Sept. 1919; asso. with Paul Whiteman, 1920-27; master of ceremonies and condr. Paramount-Publix and Fox Theaters, 1927-32; musical dir. on various radio programs, 1933-36; widely known as "The Answer Man," answers all questions submitted by radio audience, Station WOR (New York) since 1936, Mutual Network, 1940. Mem. A.A.A.S., Soc. Stars and Bars. Home: Eagle River, Wis. Office: 145 W. 41st St., New York, N.Y.

MITCHELL, A(lexander) B(aldwin), lawyer; b. Lawrence, Kan., Oct. 21, 1893; s. Alexander Clark and Helen Martha (Baldwin) M.; LL.B., Kansas U., 1917; m. Edna M. Davis, June 16, 1917; children—Alexander Clark, Andrew Davis. County attorney (Douglas), 1921-25; city atty., Lawrence, Kan., 1928-32; asst. atty. gen., Kansas, 1939-43; atty. gen. since 1943. Served in World War. Mem. Kan. State Bar Assn., Phi Gamma Delta, Phi Delta Phi, Sachem. Presbyterian. Republican. Home: 1435 MacVicar. Address: State House, Topeka, Kan.

MITCHELL, Allan Charles Gray, physicist; b. Houston, Tex., Oct. 1, 1902; s. Samuel Alfred and Milly Gray (Dumble) M.; B.S., U. of Va., 1923, M.S., 1924; Ph.D., California Institute of Technol-

egy, 1927; student universities of Munich and Göttingen, 1927-28; married Georgianna Peck Fales, Sept. 8, 1926; children—Georgianna Alice, Priscilla Ellen. Asst., U. of Va., 1920-24; teaching fellow, Calif. Inst. of Tech., 1924-27; fellow, Bartol Research Foundation, 1928-31; asst. prof. of physics, New York U., 1931-34, asso. prof. and chmn. dept., 1934-38; prof. of physics and head dept., Ind. U., since 1938. Research asso. Mass. Inst. Tech., 1940, U. of Chicago, 1942; investigator, Office Sci. Research and Development, 1942-44; Physicist, Applied Physics Lab., Johns Hopkins U., since 1944. Fellow Am. Physical Soc. (mem. of council since 1943), A.A.A.S.; mem. Ind. Acad. Sciences, Beta Theta Pi, Phi Beta Kappa, Sigma Xi, Alpha Chi Sigma. Episcopalian. Author: Resonance Radiation and Excited Atoms (with M. W. Zemansky), 1934. Asso. editor Jour. Chem. Physics, 1932-34, Phys. Review, 1941-44. Contbr. scientific articles to jours. Research in nuclear physics; chemical physics. Home: 1401 E. 10th St., Bloomington, Ind.

MITCHELL, Arthur Evan, judge; b. Sidney, Ia., Sept. 10, 1883; s. Evan Howard and Mary (Evans) M.; A.B., Colo. Coll., 1907; J.D., U. of Chicago, 1910; m. Joan McDougall, Oct. 15, 1912; 1 dau., Bessie McDougall (Mrs. Jerome Gregg Taylor). Admitted to Tenn. bar, 1911, and practiced in Knoxville until 1934; judge Chancery Court, Knox County, since 1934; v.p. Southern Industrial Banking Corp. Mem. Knoxville Bd. of Edn., 1929-34 (chmn. 1931-34); dir. Maryville (Tenn.) Coll. Commr. Gen. Assembly Presbyn. Ch. of U.S., 1928. Mem. nat. panel of arbitrators, Am. Arbitration Assn. Mem. Am. and Tenn. State bar assns., Phi Gamma Delta, Phi Alpha Delta. Republican. Presbyterian. Clubs: Kiwanis, Cherokee Country (Knoxville). Home: 306 Scenic Drive. Address: Court House, Knoxville, Tenn.

MITCHELL, Arthur W., ex-congressman. See Vol. 23 (1944-45).

MITCHELL, Broadus, economist; b. Georgetown, Ky., Dec. 27, 1892; s. Samuel Chiles and Alice Virginia (Broadus) M.; A.B., U. of S.C., 1913; fellow Johns Hopkins, 1917-18, Ph.D., 1918; m. Adelaide Hammond, Sept. 1, 1923 (divorced); children—Barbara Sinclair, Sidney Hammond; m. 2d, Louise Pearson Blodget, Dec. 31, 1936; children—Theodora, Christopher. Instr. in polit. economy, Johns Hopkins, 1919-22, asso., 1922-27, asso. prof. 1927-39; visiting prof. Occidental Coll., Los Angeles, 1939-40, prof., 1940-41; visiting lecturer in economics, New York University, 1942-44; director research, International Ladies Garment Workers Union, since 1943. Consultant to director NRA Division Review, November 1935-Mar. 1936; lecturer Howard Univ., 1935-36. Served as sergt. at Camp Dix, N.J., 1918; student Personnel Officers Training Sch., Camp Sherman, O., same yr. Formerly pres., Baltimore Urban League; formerly trustee Christian Social Justice Fund; mem. bd. League for Industrial Democracy, Inter-Union Inst. Mem. Am. Econ. Assn. (exec. com.), Phi Gamma Delta and Phi Beta Kappa. Socialist. Author: The Rise of Cotton Mills in the South, 1921; Frederick Law Olmsted, a Critic of the Old South, 1924; William Gregg, Factory Master of the Old South, 1928; The Industrial Revolution in the South (with George Sinclair Mitchell), 1930; A Preface to Economics, 1932; General Economics, 1937; Practical Problems in Economics (with Louise Pearson Mitchell), 1938. Contbr. to Palgrave's Dictionary of Polit. Economy, 1926; Ency. Britannica, 14th edit.; Dictionary of Am. Biography; Ency. of the Social Sciences; also articles on industrial history. Home: Wendell, Mass.; and 313 W. 20th St., New York, N.Y. Office: 1710 Broadway, New York, N.Y.

MITCHELL, Charles Edwin, banker; b. Chelsea, Mass., Oct. 6, 1877; s. George Edwin and Annie Maria (Knowlton) M.; A.B., Amherst, 1899; m. Elizabeth Rend, June 3, 1908; children—Rita, Craig. Began with Western Electric Co., Chicago, 1899, and became asst. mgr., 1904; asst. to pres. Trust Co. of America, New York, 1907-11; head of C. E. Mitchell & Co., investments, 1911-16; became pres. The Nat. City Co., 1916, chmn. bd., 1929-33; became pres. Nat. City Bank of New York, 1921, chmn. bd., 1929-33, chmn. bd. City Bank Farmers Trust Co., 1929-33; pres. C. E. Mitchell, Inc. (financial counsellors), 1935-41. Chmn. Blyth & Co., Inc. (investment bankers) since 1935; has been officer and dir. many cos. Mem. Chi Psi. Republican. Clubs: The Recess, Bond, River, Shinnecock Hills Golf, The Links, Nat. Golf Links, Piping Rock, Tuxedo. Home: 1 Sutton Place South. Office: 14 Wall St., New York, N.Y.

MITCHELL, Charles Lyman, meteorologist; b. Dunningsville, Pa., Mar. 25, 1883; s. Isaac Lyman and Oella Josephine (Carson) M.; student Southwestern State Normal Sch., California, Pa., 1899-1901; m. Una Lee Hilderley, June 3, 1905; children—Gilbert Lyman (dec.), Grable Hilderley. Teacher pub. sch., Charleroi, Pa., 1901-04; asst. weather observer U.S. Weather Bur., 1904-08, observer, 1908-15; asst. dist. forecaster, Chicago, 1915-20; dist. forecaster, Washington, D.C., since 1920. Fellow A.A.A.S.; mem. Am. Meteorol. Soc., Am. Geophys. Union, Washington Philos. Soc., Inst. Aeronautical Sciences (asso. fellow), Ch. of Disciples of Christ. Clubs: Cosmos, Federal. Compiler of West Indian Hurricanes and Other Tropical Cyclones of Northern Hemisphere, 1924. Home: 1340 Jefferson Street N.W. Address: U.S. Weather Bureau, Washington, D.C.

MITCHELL, Charles Tennant, mfr.; b. Cadillac, Mich., May 31, 1880; s. William Whittier and Ella (Yost) M.; ed. Lawrenceville (N.J.) Sch., Phillip's Acad., Andover, Mass.; m. Mary Gleason, Aug. 17, 1916; children—William Whittier, Katherine Ellen. Pres. Cobbs & Mitchell (Douglas fir), Portland, Ore., William W. Mitchell Co. (timber), Valley & Siletz R.R. Co.; dir. Cadillac Malleable Iron Co., Ann Arbor Ry. Co., Cadillac-Soo Lumber Co.; trustee Mitchell-Diggins Iron Co. Chief of Am. Protective League, Northern Mich. Dist., World War; mem. Park Bd., Cemetery Bd. Mem. Nat. Lumber Mfrs. Assn., Maple Flooring Mfrs.' Assn. (v.p. 1912-22), Mich. Hardwood Mfrs.' Assn. (ex-pres.). Republican. Elk. Club: Cadillac Country. Home: Cadillac, Mich.

MITCHELL, Clarence Blair, lawyer; b. New York, N.Y., Nov. 4, 1865; s. Clarence Green and Aurelia Ann (Blair) M.; ed. Harrington Sch., 1878-80, St. John's Sch., 1880-83; Princeton U., 1885-89 (B.A.); Columbia Law School, 1889-91; m. Lucy Mildred Matthews, Dec. 4, 1889; children—Clarence Van Schaick, Dorothy (Mrs. De Coursey Fales), Lucy Virginia (Mrs. Frederick H. Prince, Jr.), Mildred Aurelia (Mrs. John W. Brock), Caroline Winifred (Mrs. Edward T. Look). Admitted to N.Y. bar, 1891; with Dillon & Swayne, 1891-93, Hon. John F. Dillon, 1893-1912, Choate, & Laroque, 1912-13; mem. firm Choate, Laroque & Mitchell, 1913-37, Choate, Laroque, Mitchell & Ely, 1937-41, Choate, Mitchell Ely since 1941; trustee Princeton University Press; dir. v.-pres. Am. Platinum Co., Baker & Co., Inc., Hanovia Chem. & Mfg. Co., Irvington Smelting & Refining Co. Mem. Ivy Club of Princeton. Clubs: Union, Century Assn., Downtown, Ch. (New York); Essex Fox Hounds, Sons of the Revolution (N.J.). Editor: Mitchell-Boulton correspondence; with a Military Ambulance in France; Letters from a Liaison Officer; An American Girl in the War Zone. Author: Mitchell Record, 1925; The A B C of Riding to Hounds, 1916; History of the Ivy Club, 1929. Home: Pennbrook House, Far Hills, N.J. Address: 41 Broad St., New York, N.Y.

MITCHELL, David, psychologist; b. Aldershot, Can., Oct. 13, 1884; s. David and Mary (Henderson) M.; B.A., Toronto, 1910; M.A., U. of Pa., 1911, Ph.D., 1913; married, 1913. Instr. in psychology, U. of Pa., 1913-17; dir. psychol. research, Bur. of Edn. Experiments, 1917-19; asso. prof. psychology, Rutgers Coll., 1921-27; visiting psychologist, Kings Park State Hosp., 1921-26; lecturer on psychology, Teachers Coll. (Columbia), 1923-24; visiting psychologist, Ohio State U., 1931, 32; cons. psychologist on problems of education, training and behavior. Fellow A.A.A.S., Am. Assn. Applied Psychology; mem. Am. Psychol. Assn. Writer on psychol. subjects, especially pertaining to children. Home: 106 E. 81st St., New York, N.Y.

MITCHELL, David W(ilson), naval officer; b. St. Clairsville, O., Aug. 24, 1891; s. Wilson and Ella (Hewetson) M.; ed. St. Clairsville High Sch., 1906-09; Ohio Wesleyan U., 1909-11; Harvard U. Grad. Sch. of Bus. Adminstrn., 1926-28; m. Faye Conrad, Sept. 16, 1913; children—Allen Conrad, David Wilson, Jr. Asst. cashier, Dollar Savings Bank, St. Clairsville, 1911-17; commd. in Supply Corps, U.S.N., 1917, and advanced through grades to rear adm. Awarded transport clasp to Victory medal, World War I, bronze star, World War II. Treas., Richland Twp., Belmont Co. and Village of St. Clairsville, O., 1915-17. Mem. Delta Tau Delta. Mason, St. John's Lodge (Portsmouth, N.H.) Home: St. Clairsville, O. Office: Bur. Supplies and Accounts, Navy Dept., Washington 25, D.C.

MITCHELL, Dean Hills, pres. Northern Indiana Public Service Co.; b. Erie, Pa., Dec. 1, 1894; s. Frank and Bertha (Hills) M.; student Chicago U., 3 yrs.; Northwestern U., 1½ yrs.; m. Doris Wainwright, June 26, 1920. Freight and bill clerk, Western Electric Co., June 20, 1916-Dec. 31, 1916; asst. storekeeper, Gary Tin Mill, Jan. 1, 1917-24; auditor Calumet Gas & Electric Co., 1924-25. Auditor Northern Ind. Public Service Co., 1925-26, comptroller, 1926-33, v.p. and comptroller, 1933-34, v.p. and gen. mgr. 1934-38, pres. since 1938, dir. since 1933. Pres. and dir. Berrien Gas & Electric Co., Hobart, Light & Water Co., Public Service Pipe Line Co., Shore Line Shops, Inc., Utilities Building, Inc. President and dir. Ind. State Chamber of Commerce. Mem. (past pres.) Am. Gas Assn., (past pres.) and dir. Ind. Electric Assn., dir. Indiana Gas Assn. Mem. American Legion. Clubs: Chicago, Woodmar Country, Rotary, Columbia. Home: 64 Glendale Park. Office: 5265 Hohman Av., Hammond, Ind.

MITCHELL, Edwin Thomas, prof. philosophy; b. Griersville, Ont., Sept. 28, 1886; s. William and Elizabeth Charlotte (Luton) M.; student Queen's U., Kingston, Ont., 1908-09; B.A., U. of Alberta, 1912, M.A., 1913; Ph.D., U. of Chicago, 1923; m. Decima Eveline Robinson, July 1, 1915; 1 dau., Joyce Margaret. Came to U.S. 1923, naturalized, 1936. Teacher rural schs., Canada, 1905-08; prin. high sch., 1913-18; insp. of schs., Province of Alberta, 1918-20; adjunct prof., philosophy, U. of Tex., 1923-27, asso. prof., 1927-33, prof. since 1933; visiting prof., Beloit (Wis.) Coll., 1933-34, U. of Cincinnati, 1934-35, U. of Minn., summer, 1931, U. of Brit. Columbia, summer, 1936. Mem. Am. Philos. Assn. (chmn. bd. 1936), Western Div. of Am. Philos. Assn. (sec. 1931-34, pres. 1935-36), Southwestern Philos. Conf. (pres. 1938). Democrat. Presbyterian. Forester. Club: University (Austin, Tex.). Contbr. articles to philos. jours. Home: 700 W. 32d St., Austin, Tex.

MITCHELL, Elmer Dayton, prof. phys. edn.; b. Negaunee, Mich., Sept. 6, 1889; s. Samuel Sidney and Nellie (Morse) M.; A.B., U. of Mich., 1912, A.M., 1919, Ph.D., 1938; grad. study U. of Wis., 1913; m. Beulah Elizabeth Dillingham, July 10, 1913; children—Ann Elizabeth, Robert Dillingham. Teacher and athletic dir. Grand Rapids Union High Sch., 1912-15; athletic dir. and asst. prof. phys. edn., Mich. State Normal Coll., 1915-17; mem. varsity athletic coaching staff, U. of Mich., 1917-19, dir. intramural athletics since 1919 (mem. bd. in control), asst. prof. physical edn., 1921-26, asso. prof., 1926-38, prof. since 1938; mem. Rockefeller Foundation Study of Motor Ability Tests, 1925-27; teacher summer schs., Utah State Coll., 1931, N.Y. Univ., 1932, State U. of Iowa, 1933, U. of Southern Calif., 1934. Consultant on phys. edn., Nat. Congress Parents and Teachers, 1935; spl. consultant edn. policies commn., Nat. Edn. Assn., 1936; mem. advisory com. on training of leaders in recreation, U.S. Office of Education, 1941; mem. Joint Army and Navy Com. on Welfare and Recreation, 1941. Lt. comdr. U.S.N.R., 1943; officer in charge of physical training, 8th Naval District, New Orleans, La. Fellow American Academy Physical Education, American Physical Education Association (hon.); member Middle West Society Phys. Edn. (ex-sec.), Intramural Dirs. Assn. (ex-pres. Western Conf.), Am. Assn. for Health, Physical Edn., and Recreation, Mich. State Phys. Edn. Assn. (ex-pres.), College Phys. Edn. Assn., Nat. Collegiate Athletic Assn., Phi Delta Kappa, Alpha Kappa Delta, Sigma Delta Psi, Phi Epsilon Kappa, Phi Kappa Sigma. Republican. Conglist. Clubs: "M" Club, Exchange (ex-pres.); Univ. of Mich. Author: (with E. J. Mather) Basketball, 1922; (with W. P. Bowen) Theory of Organized Play and Practice of Organized Play, 1923; Intramural Athletics, 1925; (with B. S. Mason) Theory of Play, 1934; Social Games for Recreation, 1935; Active Games and Contests, 1935; Sports for Recreation, 1936; Intramural Sports, 1939. Editor: Journal of Health and Phys. Education; Research Quarterly. Contbr. articles to ednl. jours. Inventor game of speedball, 1921. Received Medal of Merit from Czecho-Slovakian Govt. for work as author and editor, 1939. Home: 1425 Cambridge Rd., Ann Arbor, Mich.

MITCHELL, Emory Forrest, ry. official; b. McVeytown, Pa., July 19, 1864; s. George and Rebecca G. M.; ed. pvt. schs.; m. Catherine West, May 1887. Began as axman in engring. dept., Pa. R.R., 1882, and later miscellaneous engring. work maintenance of way dept., same rd.; asst. engr. N.&W. Ry., 1887-88; div. engr. maintenance of way dept. same rd., 1888-90; asst. engr. D.&R.G. R.R., 1890-92; pvt. practice, Colo. and U.S. dept. mineral surveyor until 1900; asst. engr. D.&R.G. R.R., 1900-01; chief engr. and supt. San Luis Valley Mining Co., Colo., 1901-04; engr. constrn. and chief engr. M.P. Ry. System, 1905-12; engr. Western Group, engring. com. of President's Conf. Com. on Federal Valuation of Railroads, 1916-17; chief engr. T.&P. Ry., 1917-Aug. 1, 1941, now cons. engineer for T.&P. Ry. Democrat. Presbyterian. Club: University. Home: 312 N. Henderson St. Office: T.&P. Bldg., Dallas, Tex.

MITCHELL, Fred Tom, coll. pres.; b. Clarksburg, Miss., July 4, 1891; s. Josiah Henry and Mary (Whitehead) M.; B.S., Miss. State Coll., 1913; M.A., Peabody Coll., 1927; Ph.D., Cornell U., 1931; m. Fannie Lou Short, Sept. 11, 1921; 1 son, Fred T. Employed by United Fruit Co., Panama and Costa Rica, 1913-17; with Panama Canal Zone Commn., 1917-19; teacher in secondary schs. in Ark., 1919-26; with State Dept. Instruction of Ark., 1926-29; grad. fellow Cornell U., 1929-31; prof. edn. and dean students, Mich. State Coll., 1931-35; pres. Miss. State Coll., since 1945. Mem. Aldermen's Bd., East Lansing, Mich., 1941-45; mem. Ingham County (Mich.) Bd. Supervisors, 1941-45. Mem. N.E.A., Miss. Edn. Assn., Miss. Assn. of School Administrators, Nat. Assn. Deans of Men, Mich. Acad. of Science, Pi Kappa Pi, Phi Delta Kappa, Sigma Chi. Mason (Shriner). Address: Mississippi State College, State College, Miss.

MITCHELL, G. P., church official, retired; b. of Am. parents, Ont., Can., Dec. 12, 1856; s. J. E. and Eliza (Potts) M.; ed. pub. schs.; spent 5 yrs. at Shurtleff Coll., Alton, Ill., after 40 yrs. of age, and grad. B.A., 1907; D.D., same coll., 1915; m. Nettie May Clark, Sept. 26, 1883; children—Hazel M. E., Phillip D. Ordained Bapt. ministry, 1891; pastor successively at Plainfield, Ill., Ovid, Mich., Grand Rapids, Mich., Shenandoah, Ia.; missionary and exec. sec. Ia. Bapt. Conv., 1913-26 (retired). Mem. bd. trustees Des Moines U. and Northwestern Bapt. Hosp. Assn., St. Paul, Minn., many yrs.; mem. Bd. Promotion and Missionary Cooperation, Northern Bapt. Conv., 7 yrs.; del. from Ia. Bapt. Conv. to Bapt. World Alliance Meetings, Stockholm, Sweden, July 1923. Author: An Adventure With Chance, 1935. Editor: A Century of Iowa Baptist History. Home: 1622 W. 11th St., Des Moines, Ia.*

MITCHELL, George (William), author, illustrator; b. New York, N.Y., Nov. 25, 1873; s. William Pitt

and Ellen Therese (Canton) M.; ed. pub. schs., N.Y. City, and Conservatory of Music, Milan, Italy; m. Claire Ann Hutchinson, Nov. 15, 1900; children—Ursula Ann (Mrs. John Jay Hanlon), George, Hutchinson, Barbara. Sang tenor in light and grand opera, 1897-1917; song leader, Brooklyn Navy Yard and Camp Mills, World War (lost voice through war activities); in pantomime, appearing in "Man About Town" and "Beggar on Horseback"; has devoted time to writing and illustrating since 1920. Catholic. Clubs: Dutch Treat, Illustrators (New York); Longshore Beach, Westport Country, Fairfield Hunt. Author: Kernel Cob, 1920; Little Babs, 1920; King Kuriosity, 1926; Sergeant Giggles, 1929; on the Radio —"Old King Cole," 1929; The Ostrich, 1931; The Kingfishers (operetta), with Félix Fox, 1932; The Baker of Bunsdorf (operetta with Félix Fox), 1933; The Prize Novel (farce), 1938; The White Knight (operetta for puppets, with Félix Fox), 1939. Contbr. to Life, Judge, etc.*

MITCHELL, George Franklin, pres. Peoples Gas Light & Coke Co.; b. Chicago, Ill., Mar. 20, 1888; grad. Armour Scientific Acad., Chicago; business and stenographic course 6 mos. Began working for Am. Steel Foundries at age of 14; later with various construction cos. as far west as Pacific Coast; became stenographer in contract dept. of Commonwealth Edison Co., Chicago, 1909, later stenographer and asst. to president's sec., then sec. to the pres.; asst. to chmn. bd. Peoples Gas Light & Coke Co., Jan.-Mar. 1919, asst. to pres., 1919-21, treas., 1921-24, v.p., 1924-30, pres. since 1930. Home: 425 Grove St., Evanston, Ill. Office: 122 S. Michigan Av., Chicago, Ill.*

MITCHELL, George Frederick, tea expert; b. Mt. Pleasant, S.C., Dec. 13, 1881; s. John Magill and Etta Julia (von Kolnitz) M.; B.S., Clemson (S.C.) Coll., 1902; m. Nell Rose Baggett, Mar. 28, 1917 (died Oct. 9, 1929); 1 dau., Nell Rose; m. 2d, Lily Braxton Wallace, Nov. 3, 1934; 1 son, George Braxton. Grad. asst. in agr., Clemson Coll., 1902; agrl. asst. U. of Fla., 1903; scientific asst., U.S. Dept. of Agr., experiments in growing and mfg. tea in America, 1903-12; supervising tea examiner to adminstr. Tea Act, 1912-29; plant mgr. Maxwell House Tea Div., Gen. Foods Corp. since 1929. Studied in Far East, cultivation, mfr. and comml. handling of tea, for U.S. Govt., 1917-18. Mem. U.S. Bd. of Tea Experts. Village trustee Hewlett Bay Park, Hewlett, L.I., N.Y. Pres. Tea Assn. of U.S.A. Mem. N.Y. Southern Soc., S.C. Soc. of N.Y. City, Clemson Coll. Alumni (past pres. N.Y. chapter). Democrat. Episcopalian (vestryman, treas.). Club: Lawrence Beach (Atlantic Beach, N.Y.). Author of departmental bulls. and pamphlets on tea and cassina. Patentee: machine for pruning tea; processes for manufacture of beverages from cassina (an Am. plant containing caffeine); radio-telephone device. Home: 1239 Veeder Drive, Hewlett, L.I., N.Y. Office: 3913 Second Av., Brooklyn, N.Y.

MITCHELL, George Sinclair, economist; born in Richmond, Va., Sept. 9, 1902; s. Samuel Chiles and Alice Virginia (Broadus) M.; student The Tome Sch., 1916-18, Newark (Del.) High Sch., 1918-19, U. of Del., 1919-20; B.A., U. of Richmond, 1923; Ph.D., Johns Hopkins U., 1926; student Oxford U., Eng., 1926-29; m. Alice Love Armstrong, June 10, 1933; children—Ellen Armstrong, Charlotte Sinclair. Instr. economics, Columbia U., 1929-35; spl. asst. Office of Sec. of the Interior, 1934-35; dir. labor relations Resettlement Adminstrn., 1935, spl. asst. to adminstr., 1936, regional dir., 1936-39; asst. adminstr. Farm Security Adminstrn., U.S. Dept. of Agriculture, 1939-43, U.S. Foreign Economic Administration, 1943-44, Southeastern Regional Director, CIO Political Action Committee, 1944-45; dir. Veterans Services, Southern Regional Council, since 1945. Awarded Rhodes scholarship. Mem. American Econ. Assn., American Soc. Pub. Adminstrn., Kappa Alpha, Phi Beta Kappa. Democrat. Episcopalian. Club: Cosmos (Washington). Author: Textile Unionism and the South, 1930; The Industrial Revolution in the South (with Broadus Mitchell), 1931; Black Workers and the New Unions (with Horace Cayton), 1940. Home: 906 Lullwater Rd. N.E. Office: 63 Auburn Av., Atlanta 3, Ga.

MITCHELL, George T., lawyer; b. Pontotoc, Miss., Sept. 1, 1874; s. Charles Baldwin and Virginia (Dennis) M.; student Miss. Agrl. and Mech. Coll., 1891-92; LL.B., U. of Miss., 1895; m. Jennie Preston Summers, Nov. 17, 1897; children—Virginia Preston, Charles Summers. Admitted to Miss. bar, 1895, and began practice, Pontotoc; dist. atty., 1st Miss. Dist., 1904-10; atty. gen. of Miss. since 1929, term expiring 1932; U.S. dist. atty. Northern Dist. of Miss. since Aug. 7, 1937. Mem. Sigma Alpha Epsilon. Democrat. Presbyterian. Mason. Club: University. Home: Tupelo, Miss. Died Feb. 23, 1945.

MITCHELL, Hal E., newspaper editor; b. St. Joseph, Mo., Apr. 14, 1869; s. Robert Chalmers and Frances (Hulburd) M.; grad. Shattuck Mil. Sch., Faribault, Minn., 1889; student Oberlin Coll., 1889-92; m. Lucy Lancaster Davidson, Oct. 30, 1895; children—Frances Louise, Elsie L., Bruce D. Mng. editor Lincoln Daily Call, 1895-97; mng. editor Duluth News Tribune, 1900-13; night editor Milwaukee Sentinel, 1914-16; night editor Detroit Free Press, 1917-26, mng. editor, 1926-31. Republican. Episcopalian. Mason. Elk. Home: 365 Fisher Road, Grosse Pointe, Mich.

MITCHELL, Harold Hanson, univ. prof.; b. Evanston, Ill., Jan. 22, 1886; s. Charles Page and Clara Minerva (Hanson) M.; A.B., U. of Ill., 1909, M.S., 1913, Ph.D., 1915; m. Ethel Opal Kilbury, July 8, 1910; children—Donald Stanley, David Kilbury, Robert Hanson, Marguerite Evelyn. Asst. chemist, Ill. Agr. Expt. Sta., U. of Ill., 1909-13, asso. in animal nutrition, 1913-18, asst. prof., 1918-20, asso. prof., 1920-25, prof. and chief of div. since 1925. Mem. Committee Animal Nutrition of National Research Council; nat. collaborator U.S. Regional Soil, Plant and Nutrition Laboratory, Ithaca, N.Y., General Board for Dairy Research. Received Borden Award, Am. Inst. Nutrition, 1945. Member A.A.A.S., Am. Chem. Soc., Am. Society Animal Prod., Am. Soc. Biol. Chemists, Am. Inst. of Nutrition, Soc. of Exptl. Biology and Medicine, Chaos Club, Sigma Xi, Phi Lambda Upsilon, Phi Kappa Phi; corr. member of the Czechoslovakian Academy of Agriculture. Author: Studies in Nutrition, Vol. III (with H. S. Grindley and F.W. Gill), 1911, Vol. I (with H. S. Grindley), 1917; Biochemistry of the Amino Acids (with T. S. Hamilton), 1929. Contbr. Jour. Nutrition; Am. editor, Nutrition Abstracts and Reviews. Home: 909 W. Nevada St., Urbana, Ill.

MITCHELL, H(arry) A(loysius), ry. official; b. San Francisco, Calif., June 20, 1883; s. Thomas and Susan T. (Breslin) M.; ed. pub. schs.; m. Myrtle E. Kerr, Oct. 5, 1927. Clk. with Equitable Gas Co., 1898-1903; with San Francisco Gas Co., 1903-07; supt.-gen. mgr., Central Calif. Traction Co., 1907-13; gen. mgr. Sacramento Short Line, 1913-20; chmn. exec. com., Sacramento Northern Ry. since 1929; pres. and dir., Tidewater Southern Ry., Oakland Terminal Ry.; pres. Calif. Transit Assn. Second vice president and director Calif. State Chamber of Commerce. Catholic. Clubs: Bohemian, Sutter. Home: 526 Stockbridge Av., Atherton, Calif. Office: 526 Mission St., San Francisco 5, Calif.

MITCHELL, Harry B., pres. U.S. Civil Service Commn.; b. Scotland; s. David and Mary (Ferguson) M.; ed. schs., Fergus Falls, Minn.; m. Mary Greening, Aug. 8, 1895; children—Catherine (Mrs. A. W. Chapin), Fergus, Hugh (now the youngest member of the U. S. Senate, representing State of Washington.) Came to United States, 1880, father naturalized. Began as printer, 1887; published weekly newspapers at Barker and Neihart, 1892-96; mgr. Daily Leader, Great Falls, Mont., 1896-1900, editor Tribune, 1900-18; in livestock and dairying business since 1918. Mayor Great Falls, 1923-29; pres. U.S. Civil Service Commn. since 1933. Democrat. Unitarian. Mason, Rotarian. Club: National Press. Home: 117 Oxford St., Chevy Chase, Md. Office: U.S. Civil Service Commn., Washington, D.C.

MITCHELL, Harry Luzerne, pub. utility official; b. Warren, Pa., Jan. 11, 1883; s. Willis A. and Sarah Oliphant (Gemmill) M.; ed. Warren High Sch.; m. Edith M. Davidson, Sept. 19, 1908; children—Charles D., Caroline S., Margaret D. Began as clk. with cos. of West Penn System, 1902; has held exec. positions in various ry. and power operating cos. of same; pres. West Penn Power Co., West Penn Rys. Co., W.Va. Power & Transmission Co., Allegheny Pittsburgh Coal Co., Windsor Power House Coal Co., Potomac Transmission Co.; director Beach Bottom Power Co., Monongahela Power Co.; trustee Dollar Savings Bank, Pittsburgh, dir. Colonial Trust Co., Pittsburgh, Second Nat. Bank, Connellsville, Pa. Republican. Presbyterian. Clubs: Oakmont Country, Fox Chapel Golf, Duquesne (Pittsburgh); Pike Run Country (Jones Mills, Pa.); Pleasant Valley Country (Connellsville, Pa.). Home: 6334 Forbes St. Office: 14 Wood St., Pittsburgh, Pa.

MITCHELL, Henry Sewall, lawyer; b. Milwaukee, Wis.; s. S. W. and Annie (Gee) M.; B.A., U. of Minn., 1905, LL.B., 1909; Rhodes scholar, New Coll., Oxford, Eng., 1905-08, B.C.L., 1908; m. Caroline Smith, 1923. Instructor, Law School, University of Minnesota, 1908-10; practiced at Minneapolis, 1910-14; spl. asst. to atty. gen., at Washington, D.C., 1914-21; prosecuted cases under Act to Regulate Commerce, and anti-trust cases under Sherman Act; appeared as prosecutor in first "Open Competition Plan" cases, including the "hardwood lumber" case; general counsel of M.,St.P.&S. Ste. Marie Ry., 1922-38; now in private practice of law. Mem. Phi Beta Kappa, Chi Psi. Club: Minneapolis. Home: 1776 Colfax Av. S. Office: 1125 First Nat. Soo Line Bldg., Minneapolis, Minn.

MITCHELL, Hugh B., U. S. senator; b. Great Falls, Mont., Mar. 22, 1907; s. Harry B. and Mary (Greening) M.; student Dartmouth Coll., 1926-29; m. Kathryn Smith, Sept. 18, 1937; 1 son, Bruce Cameron. Began as reporter, 1929, with Great Falls (Mont.) Leader, 1930, Everett (Wash.) News, 1931-33; exec. asst. to Congressman Monrad C. Wallgren, 1933-41, to Senator Wallgren, 1941-45; apptd. U.S. senator by Gov. Wallgren, Jan. 1945. Mem. Phi Kappa Psi. Democrat. Elk. Club: National Press (Washington). Home: Everett, Wash.

MITCHELL, Hugh Chester, mathematician; b. Jackson County, Tex., Apr. 15, 1877; s. Isaac Newton and Callista (Stapp) M.; student St. Mary's Coll., San Antonio, Tex.; C.E., U. of Notre Dame, Ind., 1895, B.S., 1898; post-grad. study, Catholic U. of America; m. Agnes V. Marr, Sept. 29, 1903; children —Mrs. Thomas Taylor Neill, Hugh Chester. Entered service of U.S. Coast and Geodetic Survey, 1898; duty, Puerto Rico, Chesapeake Bay, La.; astron. survey, Philippines, 1900-03; mathematician at Gen. Office, Washington, D.C., 1903-11; presented Peary's North Pole data to Congress, 1911; in charge of Hayford's 2d investigation of figure and size of earth, and of precise geodetic topog. survey of Cincinnati; private engineering practice, 1913-16; ranching in Tex., 1916-20; reëntered Coast and Geodetic Survey, 1921, now prin. mathematician; instr. in astronomy Catholic U. of America, 1927-35. Chairman of special committees of the Federal Board of Surveys and Maps on Plane Coordinates and Definitions on Surveying and Mapping Terms. Club: Cosmos. Catholic. Author: Triangulation Along the East Coast of Florida, and on the Florida Keys, 1911; wrote (with C. R. Duvall) "The Geographic Position of Camp Jesup, and the Reduction of the Observations of R. E. Peary in the Vicinity of the North Pole," X Congresso Internazionale Geografia, Rome, 1913; Topographic Survey of Cincinnati, 1914; California-Oregon Arc of Precise Triangulation, 1922; Geodetic Control for City Surveys, 1923; Triangulation in Maryland, 1925; Triangulation in Hawaii, 1929; First-order Triangulation in Texas, 1935; First and Second-order Triangulation in California, 1936; The State Coordinate Systems (a manual for surveyors), 1945; Definitions of Terms Used in Geodetic and Other Surveys, 1945. Fellow Am. Assn. Advancement of Science; mem. Am. Geophysical Union, Am. Polar Society. Mem. Nat. Geog. Soc. com. of experts which determined that Comdr. R. E. Byrd, U.S. Navy, reached the North Pole by airplane, 1926, and South Pole, 1930. Home: 3038 Newark St., Washington, D.C.

MITCHELL, Humphrey, minister of labor, Can.; b. Old Shoreham, Sussex, Eng., Sept. 9, 1894; s. Frederick John and Eleanor Annie (Burgoyne) M.; ed. public and higher grade schools, Hove, Sussex, Eng.; m. Violet Winnifred Webb, Oct. 20, 1919; children—Humphrey Frederick (capt. Canadian Army), John Burgoyne, R.C.N. Came to Canada, 1912; served in Brit. Navy, World War I. Electrical operator. Mem. Internat. Union Operating Engrs.; chmn. Ont. exec. bd. Trades and Labor Congress of Can., 1929-32; sec. Hamilton Dist. Trades and Labor Council, 22 terms; alderman Hamilton, Ontario, 1927-30 delegate British Trade Union Congress Conv., England, 1933, Internat. Fedn. Trade Unions, Brussels, 1933; visited Russia as mem. trade union delegation, 1933. Mem. Hamilton Bd. Edn., 1935. Elected to House of Commons, Can., at by-election, Aug. 1931, defeated 1935, re-elected for Welland, Ont., at by-election, Feb. 1942. Dir. of labor transference, Dept. of Labor, 1936-39; sec. Interdept. Com. on Labor Coordination, 1940; sec. Nat. Labor Supply Council, 1940-41; chmn. Indsl. Disputes Inquiry Commn., 1941; chmn. Nat. Labor Bd., 1941-43; sworn to Privy Council and apptd. minister of labor Can., Dec. 1941. Address: Minister of Labor, Ottawa, Ont., Can.

MITCHELL, James Farnandis, surgeon; b. Baltimore, Md., July 1, 1871; s. Richard H. and Elizabeth (Farnandis) M.; A.B., Johns Hopkins, 1891, M.D., 1897; m. Eliza Hutchinson Webb, Apr. 20, 1904. Resident surgeon and instr. surgery, Johns Hopkins Hosp., 1900-03; clin. prof. surgery, George Washington U. since 1919; chief surgeon Emergency Hosp., Washington, D.C. Served as lt. col. U.S. Army, in U.S. and France, World War; was chief surgeon Evacuation Hosp. 32. Fellow Am. Coll. Surgeons; mem. Am. Surg. Assn., Soc. Clin. Surgery, Am. Thoracic Surg. Soc., Southern Surg. and Gynecol. Assn., Internat. Surg. Soc., A.M.A., Phi Kappa Psi. Episcopalian. Clubs: Metropolitan, Nat. Press, Alibi, Chevy Chase, Bar Harbor, Kebo Valley Golf, Pot and Kettle. Address: 1344 19th St., Washington 6, D.C.

MITCHELL, James Herbert, physician; b. Havana, Ill.; s. James Herndon and Sara (Vaughan) M.; ed. high school, Havana; S.B., U. of Chicago, 1907; M.D., Rush Med. Coll., 1913; m. Marion Strobel, Dec. 6, 1922; children—Sara V., Joan. Clin. prof. dermatology, U. of Ill. Coll. of Medicine (Rush); attending dermatologist and chairman of department, Presbyterian Hospital, Chicago, Illinois. Served as lt. Med. Corps, U.S. Army, 1918-19. Mem. A.M.A. (sec. sect. dermatology and syphilis, 1923-26, chmn. of section 1926-27), Illinois State and Chicago med. socs., Chicago Dermatol. Soc. (pres. 1924-25 and 1934-35), American Dermatol. Assn. (pres. 1937-38), Inst. of Medicine, Chicago, Delta Kappa Epsilon, Sigma Xi. Republican. Clubs: University, Saddle, and Cycle, Onwentsia. Home: 1530 N. State Parkway. Office: 25 E. Washington St., Chicago, Ill.

MITCHELL, James McCormick, lawyer; b. Washington, D.C., Sept. 6, 1873; s. Rev. Samuel S. and Theresa E. (Wierman) M.; A.B., Princeton, 1894, A.M., 1897, LL.D., 1945; LL.B., U. of Buffalo, 1897; m. Lavinia Austin Avery, Dec. 5, 1906; children—Margaret (Mrs. Robert Fisher), Ruth Avery (Mrs. David A. Thompson), Austin Avery. Admitted to New York bar; practiced law at Buffalo, N.Y., since 1897; mem. of the law firm Bissell, Carey & Cooke, 1902-06, Kenefick, Cooke, Mitchell & Bass, 1906-29, Kenefick, Cooke, Mitchell, Bass & Letchworth since 1929. Dir. Buffalo C. of C., 1928-31; trustee Buffalo

Bd. of Trade; life mem. Buffalo Fine Arts Acad., mem. Grad. Council, Princeton U., 1918-23, 1932-37; chmn. Council, U. of Buffalo; trustee 1st Presbyn. Ch. (pres. 1920-24, 1931-35). Mem. Am. Bar Assn., N.Y. State Bar Assn. (v.p. 1929, pres. 1943), Erie County Bar Assn., Assn. Bar City of New York, Am. Arbitration Assn., Am. Acad. Polit. and Social Science (life), Acad. Polit. Science, Am. Soc. Internat. Law, Am. Polit. Science Assn., Am. Econ. Assn., Am. Law Institute (life); The Newcomen Society. Republican. Clubs: Buffalo (pres. 1918), Saturn (dean 1924), Buffalo Country (pres. 1937-38), Thursday, Buffalo Tennis and Squash (pres. 1918); University, Princeton (New York); Yeamans Hall (Charleston, S.C.). Home: 70 Oakland Pl. Office: Marine Trust Bldg., Buffalo, N.Y.

MITCHELL, Joel Stephenson, vice-pres. and dir. Standard Brands, Inc.; b. Birmingham, Ala., Dec. 23, 1898; s. George Brantley and Leila (Malone) M.; ed. Texas A. and M. Coll.; m. Gertrude Isabelle Mitchell, Sept. 22, 1928; children—Ruth Isabelle, Joel Stephenson. First v.p. Kellogg Co., 1939-44; vice-pres. and dir. Standard Brands, Inc. since Sept. 1, 1944. Served with U.S. Army 1918. Republican. Conglist. Home: Parsonage Rd., Greenwich, Conn. Office: 595 Madison Av., New York 22, N.Y.

MITCHELL, John Ridley, ex-congressman; b. Overton County, Tenn., Sept. 26, 1877; s. I. W. and S. C. (Winton) M.; grad. Peabody Coll. for Teachers, Nashville, Tenn., 1896; LL.B., Cumberland U., Lebanon, Tennessee, 1904; married Emily M. Stubblefield, August 8, 1939. Began practice of law at Crossville, Tennessee, 1904; private secretary to Congressman C. E. Snodgrass, 1899-1903; presdl. elector 4th Dist. of Tenn., 1904; mem. Dem. State Exec. Com. 4 yrs.; asst. atty. gen., 5th Circuit, Tenn., 1908-18; atty. gen. same circuit, 1918-25; judge 5th Circuit, 1925-31; mem. 72d to 75th Congresses (1931-39), 4th Tenn. Dist.; atty. Office of Alien Property Custodian, Property Div., since 1942. Home: Crossville, Tenn. Address: Dorchester House, Washington, D.C.*

MITCHELL, Jonathan, writer; b. Portland, Me., Sept. 2, 1895; s. Charles Baker and Elizabeth Emery (Dow) M.; grad. Phillips Exeter Acad., 1917; student Yale, 1917-18; A.B., Amherst Coll., 1921; m. Doris Stevens (feminist), Aug. 31, 1935. Pvt. arty. U.S. Army, 1918. Reporter on New York World, 1921-29, London and Paris correspondent, 1926-28; free lance contributor to newspapers and magazines, 1929-35; Washington corr. New Republic, 1935-41; mem. Inst. Advanced Study, Princeton, since 1941. Mem. Phi Beta Kappa, S.A.R. Conglist. Clubs: Yale (New York); Nat. Press (Washington, D.C.). Author: Goosesteps to Peace, 1931. Home: Croton-on-Hudson, N.Y. Address: Institute for Advanced Study, Princeton, N.J.

MITCHELL, Julian, lawyer; b. Flat Rock, N.C., Nov. 21, 1867; s. Julian and Caroline Phoebe (Pinckney) M.; student Harvard and Univ. of Va.; m. Belle Thekla Witte, May 14, 1895; children—Julian, 3d, Cotesworth Pinckney. In practice of law at Charleston, since 1890; now mem. firm Mitchell & Horlbeck; chmn. bd. S.C. National Bank. Office: 31 Broad St., Charleston, S.C.*

MITCHELL, Laurence M., Am. Red Cross exec.; b. Cannon Falls, Minn., Apr. 29, 1895; s. David and Martha Jane (Taylor) M.; student U. of Wis., 1920-21, Northwestern U., 1922-23, Ohio State U., 1923; m. Kathryne Marion Mahoney, Dec. 26, 1922; children—Laurence Donald, Philip Mahoney. Asst. county engr., Wallace, Ida., 1916; aide to commr., Am. Red Cross Commn. to the Balkans, 1919-20; field rep. central div. Am. Red Cross, Chicago, Ill., 1921-22, exec. sec., 1922-25, dir. roll call and asst. mgr. southwestern div., St. Louis, Mo., 1925-39, asst. dir. domestic operations, nat. hdqrs., Washington, D.C., 1939-40, asst. dir. foreign operations, 1940-41, dir. foreign operations, 1941-43, adminstr. gen. services since 1943. Served as pvt. 1st class, A.E.F., Paris, France, 1918-19. Decorated Montenegrin Red Cross, Order of St. Sava, 2d class (Yugoslavia), Order of White Rose (Finland). Home: Bull Run Ranch, Manassas, Va. Office: National Hdqrs. American Red Cross, Washington, D.C.

MITCHELL, Lebbeus (Horatio), author; b. Judsonia, Ark., Dec. 13, 1879; s. Alpheus B. and Martha (Freeman) M.; student State University of Iowa, 1899-1903; m. Muriel Jane Moscrip, June 21, 1916; children—Barbara Ruth (Mrs. Kenneth Louis Walter), Robert Moscrip. Began career as reporter on Republican, Cedar Rapids, Iowa, 1903; dramatic editor and critic, Kansas City Post, 1908-12; later with New York Evening Telegram, New York Globe, asst. dramatic editor and critic, New York World, and press editor The Film Daily; was theatrical advance agent and press rep. Winthrop Ames and Guthrie McClintic; publicity rep. Goldwyn Pictures Corp., First National Pictures, Inc., Warner Bros. Pictures, etc. Republican. Author: Bobby in Search of a Birthday, 1916; The Circus Comes to Town, 1921; Here, Tricks, Here!, 1923; One Boy Too Many, 1926; The Parachute Murder, 1933; The Murder of the Resurrected Man, 1936. Home: 36-21 210th St., Bayside, L.I., N.Y.

MITCHELL, Louis, engr., educator; b. Tippecanoe City, O., Feb. 12, 1885; s. Stanley O. and Harriet S. (Sultzbaugh) M.; B.S., Earlham Coll., Richmond, Ind., 1909; B.S. in C.E., Purdue, 1910; S.M., Mass. Inst. Tech., 1915, Harvard, 1915; D.Eng., Clarkson College of Technology, 1945; m. Bessie M. Bowman, Dec. 25, 1909; children—Sterling Bowman, Donald Bowman. With L. C. Smith Coll. of Applied Science (Syracuse U.) since 1910, successively instr. civ. engring. until 1912, asst. prof., 1912-15, asso. prof., 1915-19, prof., 1919-22, dean and prof. since 1922. Asst. engr. Bur. of Engring., City of Syracuse, 1916-22; consulting practice. Mem. Syracuse Grade Crossing Commn., 1925-30; member Am. Soc. C.E., Am. Water Works Assn., Soc. for Promotion Engring. Edn., Central N.Y. Pub. Health Assn., Sigma Xi, Tau Beta Pi, Phi Kappa Phi. Republican. Methodist. Mason. Clubs: Technology, Faculty, Automobile. Home: 205 Berkeley Drive, Syracuse, N.Y.

MITCHELL, Lynn Boal, educator; b. Piqua, O., June 14, 1881; s. Thomas E. and Nan B. (McClay) M.; B.A., Ohio State U., 1903; M.A., Cornell U., 1904, Ph.D., 1906; student Stanford, 2 quarters, 1919, summer 1929; m. Grace Louise Taylor, July 2, 1907; children—David Boal, Thomas Jerome. Fellow Cornell U., 1905-06; instr. Latin and Greek, Winona Acad., Winona Lake, Ind., 1906-08; prof. Latin and Greek, William and Vashti Coll., Aledo, Ill., 1908-12; prof. Latin and Greek, U. of N.M., since 1912, also dean Coll. Arts and Sciences, 1917-29, dir. summer session, 1922-25, chmn. Div. of Honors, since 1939; liaison agent for Army and Navy, 1942; prof. Latin, Univ. of Oklahoma, summer 1917, Ohio State Univ., summer 1920. Mem. N.E.A., Classical Assn. Middle West and South (v.p. for N.M.), Am. Assn. Univ. Profs., Medieval Acad. America, State Schoolmasters' Club of N.M. (pres. 1926), Phi Beta Kappa, Phi Kappa Phi, Pi Gamma Mu, Theta Alpha Phi, Phi Alpha Theta. Episcopalian (lay reader). Mason (33°, K.T., grand master, 1944-45). Wrote the Latinity of Trokelowe and Blaneford. Contbr. Dictionary Brit. Mediæval Latin, also to educl. publs. Home: 119 S. Columbia Av., Albuquerque, N.M.

MITCHELL, Margaret, author; b. Atlanta, Ga.; d. Eugene Muse and Maybelle (Stephens) Mitchell; student Washington Sem., Atlanta, 1914-18, Smith Coll., 1918-19, hon. M.A., 1939; m. John R. Marsh, July 4, 1925. Feature writer and reporter Atlanta Journal, 1922-26. Awarded Nat. Book Award, Am. Booksellers Assn., 1936; Pulitzer prize, 1937; Carl Bohnenberger Memorial Award, 1938; gold medal, New York Southern Soc., 1938. Mem. Atlanta Hist. Soc., Huguenot Soc. of S.C. Democrat. Author: Gone with the Wind, 1936. Home: 1268 Piedmont Av., N.E., Atlanta, Ga.

MITCHELL, Marion Strobel, author. See Strobel, Marion.

MITCHELL, Marjorie, coll. pres.; b. Geneva, O., June 11, 1897; d. James Gordon and Emma (Hobermann) Mitchell; A.B., Western Reserve U., 1920; A.M., Radcliffe, 1923; grad. student Teachers Coll., Columbia U., 1929-31, 1937-38; Litt.D., Iowa Wesleyan, 1942. Asst., Western Reserve U., 1921-22; instr., Akron U., 1923-29, asst. prof. and adviser for women, 1930-33, asso. prof. and dean of women, 1933-37; pres. Cottey Jr. Coll. for Women since 1938. Mem. Theta Phi Omega, P.E.O., Presbyterian. Home: Nevada, Mo.

MITCHELL, Morris Bockée, lawyer; b. Louisville, Ky., Aug. 21, 1890; s. Morris Miller and Elizabeth I. (Dwinnell) M.; A.B., U. of Wis., 1912; LL.B., Harvard, 1915; m. May Adams Lincoln, July 20, 1926; children—Morris Bockée, Lincoln Adams. Admitted to Minn. state bar, 1915; practiced Minneapolis, Minn., since 1915; partner Rockwood and Mitchell, 1920-35; receiver since 1935. Mem. judicial council State of Minn., since 1939. Served as sergt. maj., 1st field arty., Minn. Nat. Guard, 1916, on Mexican border; ensign U.S.N.R., 1918. Vice pres. and dir. Minneapolis Family Welfare Assn.; v.p., dir., Burma-Vita Co. Mem. Am. (mem. gen. council, 1935; vice chmn. conf. bar assn. del., 1935; chmn. sec. on bar orgn. activities, 1936; state del., 1936-43; chmn. credentials and admissions, com. of merit com., 1938-42; chmn. ways and means com., 1939-40; mem. bd. govs. 1941-44), Minn. State (chmn. orgn. state bar com. 1924-27; chmn. membership and coop. with local assns. com., 1927-31; chmn. labor and soc. security law com., 1937-41; mem. bd. govs. 1927-34; pres. 1931-32, chmn. commn. on printing, 1944-45), Hennepin County bar assns. (sec. 1919-24), Am. Law Inst., Am. Judicature Soc. (former v.p., dir.), Sigma Chi. Club: Minneapolis. Active in drafting progressive Minn. labor relations law. Republican. Episcopalian. Home: 1772 Colfax Av. S. Office: 1133 First National-Soo Line Bldg., Minneapolis, Minn.

MITCHELL, Nicholas Pendleton, univ. prof.; b. Seymour, Tex., Apr. 25, 1911; s. Nick P. and Maude Amanda (Head) M.; B.A., U. of Tex., 1929, M.A., 1930; Ph.D., Duke U., 1934; m. Gartha Lena Morgan, Nov. 11, 1930; children—Nicholas Pendleton, III, Morgan Head, Maude Amanda. Instr. in govt., La. State U., 1930-31; teaching fellow in govt., Duke U., 1931-34, part time instr., 1934-35; acting prof. history and polit. science, U. of Richmond, 1935-36; prof. polit. science and head of dept., Furman U., since Sept. 1936, chmn. graduate dept. since 1942; professor of government, extension dept., U. of South Carolina, since 1939; visiting prof. polit. science, George Peabody Coll., summers, since 1940; mng. editor, Furman U. Press. Dir. Greenville Community Concern Assn.; founder and pres. Greenville Town Hall. Mem. Am. Polit. Science Assn., Am. Assn. Univ. Profs., Southern Polit. Science Assn., Am. Soc. Internat. Law, Sigma Alpha Epsilon, Phi Beta Kappa, Pi Sigma Alpha, Sigma Delta Pi, Pi Gamma Mu. Democrat. Presbyterian. Clubs: Internat. Torch, Rotary, Thirty-Nine (Greenville, S.C.); American Business, Greenville Country. Author: Land Problems and Policies in the African Mandates of the British Commonwealth, 1931; State Interests in American Treaties, 1936. Co-author: Government in the City and County of Greenville, S.C., 1941. Radio news commentator since 1941, managing editor, radio station WFBC. Home: 207 McDonald Av., Greenville, S.C.

MITCHELL, Philip Henry, physiol. chemist; b. Southbury, Conn., Dec. 13, 1883; s. Henry Painter and Phoebe (Stoddard) M.; Ph.B., Sheffield Scientific Sch. (Yale), 1904; Ph.D., Yale, 1907; m. Alice Hinman Friend, May 30, 1910; children—Margery Fuller, Edith Stoddard. Instr. physiology, Brown, 1907-11, asst. prof., 1911-20, asso. prof., 1920-26, prof. since 1926; dir. Woods Hole Biol. Sta., U.S. Bur. Fisheries, summers, 1914-20; cons. chemist U.S. Dept. Agr., 1913-17, investigator Conn. State Bd. Fish and Game, 1923-24. Trustee Lincoln Sch., Providence, R.I.; mem. Woods Hole Marine Biol. Lab. Corp. Mem. A.A.A.S., Am. Soc. Biol. Chemists, Sigma Xi. Unitarian. Clubs: Faculty, Art, Sphinx. Author: Text Book of General Physiology for Colleges, 1923, 3d edit., 1938; Text Book of Biochemistry, 1945; also many articles relative to purine metabolism, physiology of shellfish, especially oysters, permeability of cells and tissues, chemistry of sea water. Home: 33 Cushing St., Providence, R.I.

MITCHELL, R. Verne, manufacturer; b. Rapids, N.Y., July 12, 1885; s. Almer W. and Alma (Utley) M.; ed. pub. schs., Buffalo, N.Y.; LL.B., Cornell, 1907; m. Helen Morris Weber, June 24, 1914; 1 son, Henry Weber. Began as law clk., 1907; with Travelers Ins. Co., Hartford, Conn., 1909-11; Leonard Agency Co., Canton, O., 1911-14; pres. Mitchell-Herrick & Co., Cleveland, 1914-39; chmn. exec. com. McDonald-Coolidge & Co., Cleveland, 1939-44; pres. Harris-Seybold-Potter Co., Cleveland, 1922-44; chmn. bd. dirs. since 1944; dir. Thompson Products, Inc., Dill Mfg. Co., Kaynee Co. (all of Cleveland), Union Metal Mfg. Co., Canton, O., General Printing Ink Corp., N.Y., Cornell-Dubilier Electric Mfg. Co., S. Plainfield, N.J., Copperweld Steel Co., Glassport, Pa.; vice-pres., Assoc. Industries of Cleveland; dir. Lithographic Tech. Foundation; pres. Nat. Printing Equipment Assn., New York, N.Y. Trustee Aultman Hospital, Canton. Republican. Episcopalian. Clubs: Union, University, Cleveland Skating (Cleveland); Canton Club, Brookside Country (Canton); Lotos (N.Y.); Racquet (Chicago). Home: R.F.D. No. 1, Canton, O. Office: 4510 East 71st St., Cleveland 5, O.

MITCHELL, Ralph Johnson, officer Marine Corps; b. New Britain, Conn., Sept. 25, 1891; s. Thomas William and Hattie (Johnson) M.; B.S., U.S. Naval Acad., 1915; grad. Marine Officers Sch., 1916, Naval Aviation Sch., 1921, Air Corps Tactical Sch., 1927, Command and Gen. Staff Sch., 1928, Naval War Coll., 1933; m. Belle Cross Thompson, June 5, 1915; 1 son, Ralph Johnson (lt. j.g., U.S. Navy). Commissioned 2d lieutenant, U.S. Marine Corps, June 5, 1915, and advanced through the grades to major general, 1942; designated naval aviator June 6, 1921; established and built Naval Air Station at Guam, 1921-23; comdr. Aircraft Squadrons, Nicaragua, 1929-31; comdr. 2d Marine Aircraft Group, 1935-39; dir. aviation, and asst. to Comdt. for Aviation, Washington, D.C., 1939-43; service in South and Southwest Pacific as comdg. general 1st Wing, 1943-45. Decorated Victory medal, Second Nicaraguan Campaign medal, Distinguished Flying Cross, Nicaraguan Presidential Medal of Merit, Defense Medal, Distinguished Service Medal, Legion of Merit, Philippine Liberation Medal, Asiatic-Pacific Campaign Ribbon. Club: Army and Navy Country (Washington, D.C.). Home: 221 N. Royal St., Alexandria, Va.

MITCHELL, Rexford Samuel, coll. pres.; b. Manawa, Wis., Jan. 5, 1896; s. Leonard and Winifred (Bard) M.; A.B., Lawrence Coll., Appleton, Wis., 1920; A.M., U. of Chicago, 1925; Ph.D., U. of Wis., 1937; m. Muriel Larson, June 9, 1921; children—Muriel Elizabeth, Jane Kevill. Instr. social science and speech State Teachers Coll., River Falls, Wis., 1920-28, dean of men, 1923-28; prof. of speech, asst. to pres., asso. dean, alumni sec., Lawrence Coll., 1928-39; pres. State Teachers Coll., La Crosse, Wis., since 1939. Served with A.E.F., World War, 1917-19. Mem. Am. Legion, Phi Beta Kappa, Tau Kappa Alpha, Sigma Phi Epsilon Club: Rotary (La Crosse). Home: 211 N. 23rd St., La Crosse, Wis.

MITCHELL, Richard Bland, bishop; b. Rolla, Mo., July 26, 1887; s. Ewing Young and Amanda Corinne (Medley) M.; A.B., U. of the South, Sewanee, Tenn., 1908, B.D., 1912, D.D., 1931; m. Vivien McQuiston, Apr. 7, 1915; children—Richard Bland McQuiston, Vivien Theodosia. Ordained ministry Episcopal Ch., 1912; asso. mission work Miss., 1912-15; visiting missions in Orient, 1914; corr. sec. Gen. Bd. of Missions, N.Y. City, 1915-19; charge central office Nationwide Campaign of Episcopal Ch., 1919; sec. field dept. Nat. Council of Episcopal Ch., N.Y. City,

1920-23, exec. sec., 1923-28; dir. expansion U. of the South, 1928-29; rector St. Mary's Ch., Birmingham, Ala., 1929-38; consecrated bishop of Arkansas, Oct. 5, 1938. Dep. to General Conv. Episcopal Ch., 1931-37; pres. Standing Com., Diocese of Ala.; mem. Exec. Council, Diocese of Ala. Mem. Bd. Regents U. of the South; trustee St. Mark's Sch., Birmingham (chmn. bd.). Trustee All Saints' College, Vicksburg, Miss. Mem. Phi Delta Theta, Phi Beta Kappa fraternities. Democrat. Home: 3 Edgehill. Office: 1604 Center St., Little Rock, Ark.

MITCHELL, Richard F(urlong), judge; b. Fort Dodge, Ia., Oct. 11, 1889; s. Peter M. and Sarah (Furlong) M.; A.B., State University of Iowa, 1912, LL.B., 1913; m. Miriam Reynolds, Oct. 1936; children—Marcia Miriam, Katherine Victorian. Began practice of law at Fort Dodge, 1914; pres. Mitchell Investment Company; secretary Iowa Land Livestock Co. Was 1st lt. Air Service, U.S. Army, 1917-July 1919, 11 months overseas. Mem. Dem. State Central Com., Ia., 1924-31, and served as chmn.; elected mem. Dem. Nat. Com., 1929; mem. Supreme Court of Ia., since Nov. 8, 1932, chief justice, 1934-39. Mem. Am. Bar Assn., Ia. State Bar Assn., Phi Delta Phi, Sigma Chi. Catholic. Home: 203 S. 8th St., Fort Dodge, Ia. Address: Fort Dodge, Ia.

MITCHELL, Ruth Comfort (Mrs. Sanborn Young), writer; b. San Francisco, Calif.; d. John Samuel and Florence Standish (Mowatt) Mitchell; m. Sanborn Young, Oct. 3, 1914. Writer of verse, 1-act plays for vaudeville, novels, short stories. Mem. League Am. Penwomen, P.E.N., Colonial Dames, D.A.R., P.E.O. Sisterhood, So. Calif. Women's Press Club, Woman's Athletic Club; mem. and state chmn. internat. relations, Calif. Fed. of Bus. and Professional Women's Clubs, Soroptomist Club, hon. pres. Camp Fire Girls, Santa Clara Co., del. to Internat. Congress, Vienna, 1931. Republican. Protestant. Author: The Night Court and Other Verse, 1916; Play the Game, 1921; Jane Journeys On, 1922; Corduroy, 1923; Narratives in Verse, 1923; A White Stone, 1924; The Wishing Carpet, 1926; Call of the House, 1927; Army with Banners, 1928; Water, 1930; The Legend of Susan Dane, 1933; Old San Francisco (in four novelettes), 1933; Strait Gate, 1935; Of Human Kindness, 1940; Dust of Mexico, 1941; They Shall Come Again, 1944; also contbr. short stories. Home: Los Gatos, Calif.

MITCHELL, Samuel Alfred, astronomer; b. Kingston, Can., Apr. 29, 1874; s. John C. and Sarah (Chown) M.; M.A., Queen's U., Can., 1894, LL.D., 1924; Ph.D., Johns Hopkins, 1898; LL.D., U. of Western Ontario, 1940; m. Milly Gray Dumble, Dec. 28, 1899; 1 son, Allan Charles Gray. Instructor and adj. prof., Columbia U., 1899-1913; prof. astronomy and director McCormick Observatory, University of Virginia, 1913-45; director emeritus since 1945. Astronomer, Eclipse expeditions to Georgia 1900, to Sumatra, 1901, to Spain, 1905, to Oregon, 1918, to Calif., 1923, to Conn., 1925, to Norway, 1927, to Niuafoou Island, 1930, to Quebec, 1932, to Canton Island, 1937; research asso. Yerkes Observatory (U. of Chicago), summers, 1907, 09, 10, 11, asst. prof. astrophysics, 1912-13. Mem. Nat. Acad. Sciences (council mem. 1940-44), American Philos. Society, Am. Acad. Arts and Sciences, A.A.A.S. (vice-pres. 1921); fellow and foreign associate Royal Astron. Soc.; hon. mem. Am. Assn. Variable Star Observers; member American Astronomical Society (vice-president, 1925-27); research asso., Carnegie Institute since 1934, International Astronomical Union (chairman committee on eclipses), Astronomisches Gesellschaft, Société Astronomique de France, Am. Assn. Univ. Profs. (pres. 1934, 35), Beta Theta Pi, Phi Beta Kappa, Sigma Xi, Tau Beta Pi, Pi Gamma Mu. Clubs: Colonnade, Farmington. Author: Parallaxes of 260 Stars, 1920; Eclipses of the Sun, 1923, 4th edit., 1935; Parallaxes of 440 Stars, 1927; Fundamentals of Astronomy (with C. G. Abbot), 1927; Solar Eclipses, 1929, 36; Variable Stars, 1935; Parallaxes of 650 Stars (with D. Reuyl), 1940. Address: 1419 Hilltop Rd., University Sta., Charlottesville, Va.

MITCHELL, Samuel Alfred, lawyer; b. Washington County, Arkansas, May 27, 1883; s. John Campbell and Mary (West) M.; A.B., U. of Ark., 1899-1903; LL.B., U. of Mich., 1906; m. Ruth Young, June 14, 1910; children—Samuel West, Thomas Crane, Nancy. Admitted to bar, 1906, and since in practice at St. Louis; mem. Thompson, Mitchell, Thompson & Young; dir. and gen. counsel Mercantile-Commerce Bank & Trust Company, Mercantile-Commerce Nat. Bank; dir. Tex. and Pacific Ry. Co. and other corps. Mem. Am., Mo. and St. Louis bar assns., Phi Beta Kappa, Kappa Sigma. Democrat. Presbyterian. Mason. Clubs: University, Noonday, Racquet, Bogey Golf (St. Louis). Home: 6 Windermere Pl. Office: 705 Olive St., St. Louis 1, Mo.

MITCHELL, Samuel Chiles, univ. prof.; b. Coffeeville, Miss., Dec. 24, 1864; s. Morris Randolph and Grace Anne (Chiles) M.; M.A., Georgetown (Ky) Coll., 1888; student U. of Va., 1891-92; Ph.D., U. of Chicago, 1899; LL.D., Brown U., 1910, Baylor U., 1913, U. of Cincinnati, 1914; m. Alice Virginia Broadus, June 30, 1891; children—Broadus, Morris Randolph, Terry, Mary Adams, George Sinclair. Prof. history and Greek, Miss. Coll., 1889-91; prof. Latin, Georgetown Coll., 1891-95; prof. history, U. of Richmond, 1895-1908; lecturer on history, Brown U., 1908-09; pres. U. of S.C., 1908-13; pres. U. of Del., 1914-20; prof. history, U. of Richmond, 1920-45. Trustee Jeanes Fund. Mem. Phi Beta Kappa, Phi Gamma Delta. Baptist. D.C.L. conferred by U. of S.C., 1942; Litt.D., Med. Coll. of Va., 1943. Editor vol. on social life in "The South in the Building of the Nation," and contbr. to various publs. Address: 33 Towano Rd., Richmond, Va.

MITCHELL, Sidney Alexander, banker; b. Portland, Ore., Oct. 9, 1895; s. Sidney Zollicoffer and Alice Pennoyer (Bell) M.; student Hotchkiss Sch., 1911-14; A.B., Yale, 1919; hon. D.Litt., Occidental College, 1945; married Mary Addison, April 19, 1922; children—Mary Alice, Ann Jordan, Joan, Sidney Alexander. With Internat. General Electric Co., Schenectady, N.Y., and Paris, France, 1919-24; with Bonbright & Co., Inc., N.Y., since 1924 (pres. and dir.); with Navy Dept., Washington, D.C., Apr. 1942-March 1944. State Department until 1945. Member Food Administration Commission for Relief in Belgium; spl. attaché, American Embassy, London, rep. War Trade Bd. Trustee Inst. for Crippled and Disabled. Republican. Episcopalian. Clubs: University, Union (New York City); Seawanhaka Corinthian Yacht (Oyster Bay); The Creek, Piping Rock (Locust Valley); Porcupine Nassau, Bahamas). Home: Oyster Bay, N.Y.; 184 East 64th St., New York, N.Y.

MITCHELL, Sidney Zollicoffer, ex-chmn. bd. Electric Bond & Share Co. Died Feb. 17, 1944. See Vol. 23 (1944-45).

MITCHELL, Stewart, author; b. Cincinnati, O., Nov. 25, 1892; s. Charles Lucius and Mary Piatt (Suter) M.; student Cincinnati pub. schs., 1899-1909, Franklin Sch., 1909-11; A.B., cum laude, Harvard, 1915, A.M., 1916, Ph.D., 1933; unmarried. Instr. English, U. of Wis., 1916-17; mng. editor, The Dial, N.Y. City, 1919-20; tutor in history, Harvard, 1927-1929; mng editor the New England Quarterly, 1928-1937, mem. board of editors since 1942; editor Mass. Hist. Soc., 1929-1939. Served as pvt., field arty., U.S. Army, 1917-19, with A.E.F. in France. Traveled and studied in France and England, U. of Montpellier, France, and Jesus College, Cambridge, 1921-1923, traveled in Italy and Spain, 1923. Mem. Am. Acad. Arts and Sciences, Am. Antiquarian Soc., Colonial Soc. of Mass., Essex Institute, Mass. Hist. Soc. John Harvard fellow, 1926. Democrat. Episcopalian. Club: Odd Volumes (Boston). Contbr. to Eight Harvard Poets, 1917. Author: Poems, 1921; Horatio Seymour of New York, 1938. Home: Boston, Mass.

MITCHELL, Sydney Bancroft, library science; b. Montreal, Can., June 24, 1878; s. James and Sarah (Cooper) M.; B.A., McGill U., 1901, M.A., 1904; New York State Library Sch., Albany, 1903-04; m. Rose Frances Michaels, Dec. 28, 1908. Came to U.S., 1908, naturalized 1922. In charge reading room McGill U., 1902-03, cataloguer, 1904-08; chief of order dept., Stanford U., 1908-11; head of accessions dept., U. of Calif., 1911-19, asso. librarian, 1919-26, also asso. prof. library science, 1922-26; prof. library science, U. of Mich., 1926-27; dean Sch. of Librarianship and prof. librarianship, U. of Calif., since July 1, 1927. Mem. A.L.A., Calif. Library Assn. (pres. 1938-39), California Hort. Soc. (pres. 1933-1945). Awarded W. R. Dykes medal for best new American iris, 1927. Awards: American Iris Society Medal for Hybridizing 1943, and (English) Iris Society Foster Memorial, 1944. Author: Gardening in California, 1923; Adventures in Flower Gardening, 1928; From a Sunset Garden, 1932. Contbr. on librarianship to professional mags. and on gardening to Sunset and other periodicals. Home: 633 Woodmont Av., Berkeley, Calif.

MITCHELL, Thomas Edward, mining engr.; b. Nova Scotia, Can., Nov. 19, 1874; s. Robert and Elizabeth (Jackson) M.; prep. edn., pub. schs., Can.; tech. edn. under tutors and courses at U. of Calif. and U. of Southern Calif.; m. Louise Miles, Nov. 9, 1909; children—Robert Arthur, Jean (Mrs. Fairman Burgess), Elizabeth (Mrs. Andrew Dithridge). Constrn. of reservoirs and flumes, and operation of placer mines nr. Breckenridge, Colo., 1895-96; asst. in operation of placer mine, Salmon City, Ida., 1897; successively miner, shift-boss, foreman and supt. mines (latter included direction of operations of 12 mines), Anaconda Copper Mining Co., Butte, Mont., 1897-1913; asst. gen. mgr., directing development of one of greatest silver, lead, zinc ore deposits ever discovered, also driving two mile double track tunnel, Burma Mines, Ltd., Burma, India, 1914-15; gen. manager same, also Burma Corporation, Ltd., 1915-18; general manager Montizona Copper Co., 1921-25; cons. engr. same, 1925-30; gen. mgr. Lincoln Silver and Lead Mines Co., 1926-27; chief engr. Iron Mask Mining Co., 1928-29; also cons. engr. on numerous other mining and oil projects, 1920-29; gen. consulting practice since 1929. Inventor and patentee of several mech. devices; author of many tech. and non-tech. articles; mem. of number boards of directors. Mem. Am. Inst. Mining and Metall. Engrs. Republican. Presbyterian. Home: 12745 Hanover St., Brentwood Park, West Los Angeles, Calif.

MITCHELL, Thomas Edward, univ. dean; b. Staunton, Va., Sept. 4, 1901; s. Thomas Harnett and Margaret (Dore) M.; student St. Charles Coll., Catonsville, Md., 1915-21; A.B., St. Mary's Sem., Baltimore, Md., 1922; S.T.D., Am. Coll., Rome, Italy, 1927; grad. study Cath. U., 1929-30. Ordained priest Roman Cath. Ch., 1927; asst. pastor at churches in the Diocese of Richmond, Va., 1927-29; dir. of the Cath. Charities, Richmond, 1930-38; dean of Sch. of Social Work, Cath. U., Washington, D.C., since Nov., 1938. Mem. Am. Assn. of Social Workers, Am. Sociol. Assn., Nat. Conf. of Cath. Charities. Home: Curley Hall, Catholic Univ., Washington, D.C.

MITCHELL, Ulyss Stanford, clergyman, educator; b. Marshfield, Mo., July 2, 1902; s. Robert Campbell and May (Edwards) M.; student Kan. State Teachers Coll., Pittsburg, Kan., 1922-24; A.B., U. of Southern Calif., Los Angeles, 1931, A.M., 1933; research student U. of Philippines, 1931-32; Th.B., Central Bapt. Theol. Sem., Kansas City, Mo., 1928, B.D., 1931, Th.D. summa cum laude, 1934; Am. Research student in Orient; m. Viola Elizabeth Westlund, Sept. 16, 1924; children—Robert Louis, Ellen May and Marcia Ann (twins). Ordained to ministry of Baptist Ch., 1924; student pastorates in Kan. and Mo.; dir. religious education and youth work, White Temple, San Diego, Calif., 1929-31; pastor Atherton Bapt. Ch., Los Angeles, 1932-34; First Bapt. Ch. (City Temple), Sioux Falls, S.D., 1934-36; dir. adult and social edn. divisions Am. Bapt. Publ. Soc. (Northern Baptist Conv.), Philadelphia, Pa., 1936-39; pastor First Bapt. Ch., Berkeley, Calif., 1939-43; nat. vice pres. and western exec. dir. for Calif., Ore., Wash., Idaho, Utah, Nev., Ariz., N.M., Alaska and Hawaii, National Conf. Christians and Jews, Inc., since 1943. Mem. bd. dirs. Northern Calif. Council of Churches, Allied Youth (Washington, D.C.), Bay Cities Bapt. Union (mem. exec. com.). Mem. gen. council Northern Bapt. Conv. (mem. ministers council). Former chmn. Social Service Com.; founder Council on Christian Social Progress, No. Baptist. Active with Fed. Council Chs. of Christ in America (com. on indsl. relations, cooperatives, past mem. com. on Am. home). Internat. Council Religious Edn. (adult edn. comm.) mem. Calif. Council Social Workers; leader intercultural edn., sociology, human relations; special service for U.S. Army Office Information and Edn., USA and Aleutian Islands, World War I. Official consultant and corr. United Nations Conf. on Internat. Order at San Francisco. Author: "Objectives of Relig. Edn.," "History Missions in China," "Manchurian Situation," contbr. current publications. Mem. Phi Chi Phi, Delta Sigma Rho, Pi Kappa Delta. Clubs: Commonwealth (San Francisco), Kiwanis, (former) Lion. Recipient 1st awards, Collegiate Internat. Forensics, Honolulu, Tokyo, 1931. Home: 425 Clark Drive, San Mateo Park, Calif. Office: Central Tower Suite 807-815, San Francisco 3, Calif.

MITCHELL, Walter, bishop; b. Hartville, Mo., Sept. 13, 1876; s. Ewing Young and Amanda Corinne (Medley) M.; student Mo. Sch. of Mines, 1892-94, also George Washington U.; grad. in divinity, U. of the South, 1902, D.D., 1914; B.D., Gen. Theol. Sem., 1903, S.T.D., 1933; m. Susan Glass Baker, June 3, 1902; children—Ewing Young, Ada Carr; m. 2d, Elizabeth Remington Carver, June 28, 1938. Under asst. sergt. at arms; had charge of Democratic side of the United States Senate, 6 yrs. Deacon, 1902, priest, 1903, P.E. Ch.; minister in charge St. Jude's Ch., Monroe City, Mo., 1902; chaplain and asst. headmaster Sewanee Grammar Sch., 1902-04; rector Ch. of St. John the Baptist, San Juan, P.R., 1904-06; dir. Fairmount Sch., Monteagle, Tenn., 1906-08; rector Porter Mil. Acad., Charleston, S.C., 1908-24; exec. sec. Field Dept. Diocese of N.J., 1924-26; bishop of Arizona, 1926-45; retired July 1, 1945. Member Provincial Board Religious Education, Province of Sewanee; member Commission on Church Boarding Schs. of National Council P.E. Ch.; etc. Was mem. com. of 3 to arbitrate rate of wage and duration of contract for motormen and conductors, Charleston Street Ry. Co. Trustee U. of the South. Mem. Phi Delta Theta. Democrat. Address: Phoenix, Ariz.

MITCHELL, Walter Jenifer, judge; b. Charles County, Md., Mar. 16, 1871; s. William Hebbard and Emily Ellen (Mitchell) M.; student Charlotte Hall Sch., 1886-88; LL.B., U. of Md., 1894; m. Florence Campbell Jenifer, Jan. 18, 1899; children—Mary Emily, Hugh Maxwell, Walter Jenifer, James Craik, Florence Elizabeth. Admitted to Maryland bar, 1894; editor and pub. La Plata (Md.) Times Crescent, 1897-1934; mem. Md. State Senate from Charles County, 1918-34, pres., 1931-33, also pres. spl. session, 1933; apptd. chief judge 7th Judicial Circuit Court, of Md., 1934, and elected to same for term 1935-50; also asso. judge Md. Court of Appeals since 1934. Trustee Charlotte Hall Sch. Mem. Soc. of the Cincinnati. Democrat. Episcopalian. Address: La Plata, Md.

MITCHELL, Wesley Clair, economist; b. Rushville, Ill., Aug. 5, 1874; s. John Wesley and Lucy Medora (McClellan) M.; A.B., U. of Chicago, 1896; grad. student same 1896-97, 1898-99, Ph.D., 1899; univs. of Halle and Vienna, 1897-98; M.A., Oxford; LL.D., University of Chicago, Columbia, U. of California, Princeton U.; D.Litt., Harvard; D.Sc., University of Pa.; m. Lucy Sprague, May 8, 1912; children—John McClellan, Sprague, Marian, Arnold. In Census Office, Washington, 1899-1900; instr. economics, U. of Chicago, 1900-02; asst. prof. commerce, 1902-08, prof.

polit. economy, July 1909-12, U. of Calif.; lecturer, Columbia U., 1913-14, prof. economics, 1914-19 and 1922-44; lecturer New School for Social Research, 1919-21. Chief price sect., War Industries Bd., 1918-19. Lecturer, Harvard, 1908-09; George Eastman visiting prof. Oxford U., 1930-31; Hitchcock prof., U. of Calif., 1934; Messenger lecturer Cornell Univ., 1935. Awarded gold medal, Nat. Inst. of Social Sciences. Dir. of Research, Nat. Bur. of Econ. Research, 1920-45; chmn. Social Sci. Research Council, 1927-30; chmn. President's Research Com. on Social Trends, 1929-33; mem. Nat. Planning Board, Federal Emergency Administration of Public Works, 1933; member National Resources Board, 1934-35; dir. New School for Social Research, 1919-31, Bur. of Ednl. Expts. Clubs: Century, Woodway Country (New York); Faculty (Berkeley); Cosmos (Washington). Hon. fellow Royal Statis. Soc.; fellow Am. Statis. Assn. (past pres.), Royal Economic Soc. Econometric Soc. (pres.); mem. Am. Econ. Assn. (past pres.), Institut International de Statisque, Acad. Polit. Science (pres. 1935-38), Am. Philos. Soc., Am. Acad. Arts and Sciences, Stable Money Assn., A.A.A.S. (v.p., chairman sect. K, 1933, pres. 1938); corr. mem. Manchester Statis. Soc. Author: A History of the Greenbacks, 1903; Gold Prices and Wages Under the Greenback Standard, 1908; Business Cycles, 1913; Business Cycles, The Problem and Its Setting, 1927; The Backward Art of Spending Money, 1937. Editor: History of Prices During the War: Business Cycles and Unemployment, 1923. Co-Author: Income in the United States—Its Amount and Distribution, 1921; Recent Economic Changes, 1929; Recent Social Trends, 1933; Measuring Business Cycles, 1945. Address: 2 Horatio St., New York 14, N.Y.

MITCHELL, William Arthur, banking; b. Hamilton, Can., June 6, 1892; s. Robert and Janet (Ewing) M.; student Hamilton Collegiate Inst., 1904-07, Queens Univ., Kingston, Can. (extra-mural), 1912-15; LL.D., Mount Union Coll., Alliancé, O., 1938; m. Georgie Linn Brown, Nov. 2, 1920; children—David Lindsay, Robert G. B. (dec.), Janet, Elizabeth Ann. Came to U.S., 1925, naturalized, 1936. Asso. with Traders Bank of Can. and Royal Bank of Can., 1908-25; asso. with J. P. Morgan & Co., New York, since 1925, former partner, now v.p., dir. and mem. exec. com. J. P. Morgan & Co., Inc.; dir. and mem. exec. com. Associated Dry Goods Co. Served with Canadian Army, 1914. Former pres. Wyoming (N.J.) Assn.; chmn. bd. Buxton Country Day Sch., Short Hills, N.J.; trustee Pub. Edn. Assn., New York. Mem. Exec. Com. and Financial Co. Greater New York Councils Boy Scouts of America. Presbyterian. Mason. Clubs: India House (gov.), Baltusrol Golf (gov.), Short Hills (Short Hills, N.J.); Links, Canadian Society (New York). Home: 6 Woodcrest Av., Millburn, N.J. Office: 23 Wall St., New York, N.Y.

MITCHELL, William DeWitt, lawyer; b. Winona, Minn., Sept. 9, 1874; s. William and Frances (Merritt) M.; father justice Supreme Court of Minn., 20 yrs.; prep. edn., Lawrenceville (N.J.) Sch.; student elec. engring., Sheffield Scientific Sch. (Yale) 2 yrs.; A.B., Univ. of Minn., 1895, LL.B., 1896; LL.D., Yale, 1929, Williams Coll., 1930, U. of Mich., 1931; m. Gertrude Bancroft, June 27, 1901; children—William, Bancroft. Admitted to Minn. bar, 1896, and began practice at St. Paul; sec. 1st Charter Commn., St. Paul, 1900; regional counsel U.S.R.R. Adminstrn., 1919; chmn. Citizens Charter Com., St. Paul, 1922; was mem. firm Mitchell, Doherty, Rumble, Bunn & Butler, St. Paul; solicitor gen. of U.S. by apptmt. of President Coolidge, 1925-29; atty. gen. of U.S., Mar. 4, 1929-Mar. 4, 1933; chairman Supreme Court of U.S. advisory com. on Federal Rules of Procedure since 1935; mem. law firm Mitchell, Capron, Marsh, Angulo and Cooney, N.Y. City, since Apr. 1, 1933; chief counsel, joint Congressional committee investgating Pearl Harbor disaster. Served as 2d lt. 15th Minnesota Volunteer Infantry, 1898-99, and as acting judge advocate 2d Army Corps, 1898; brigadier engr. officer, 3d Brig., 1st Div., 2d Corps, 1899; capt. and adj. 4th Regt., Nat. Guard Minn., 1899-1901; col. 6th Regt. (now 206th) Inf. Nat. Guard Minn., 1918; entered F.A., O.T.S., Camp Taylor, Ky., 1918. Mem. Central Com., also counselor Am. Red Cross, 1925-29. Mem. Am. Bar Assn., Assn. Bar of City of N.Y. (pres. 1941-43), Spanish War Vets., Am. Legion. Democrat. Presbyterian. Clubs: Somerset, University (hon.), White Bear Yacht (St. Paul); Metropolitan, Burning Tree (Washington); University, Century (New York). Home: Syosset, Long Island, N.Y. Office: 20 Exchange Pl., New York, N.Y.

MITCHELL, William Hamilton, stock broker; b. Chicago, Ill., Jan. 31, 1895; s. John J. and Mary Louise (Jewett) M.; student Harvard Univ.; m. Ginevra Fuller King, Sept. 24, 1918; m. 2d, Mrs. Anne Wood Tullis, January 1, 1942. Member of firm Mitchell, Hutchins & Co., stock brokers, since 1919. Dir. Texas Co., Continental Ill. Nat. Bank & Trust Co. of Chicago. Clubs: Chicago, Racquet of Chicago, Saddle and Cycle, Casino, Shoreacres, Onwentsia, Harvard (New York). Home: 901 Rosemary Av., E., Lake Forest, Ill. Office: 231 S. La Salle St., Chicago, Ill.

MITCHELL, William Ledyard, automobile mfr.; b. Cincinnati, O., Nov. 2, 1881; s. Richard Hannaford and Mary (Lincoln) M.; prep. edn., St. Xaviers Sch., Cincinnati; A.B., Yale, 1904; m. Sara Moulton Sherman, July 18, 1910; children—W. Ledyard, Mary (Mrs. Paul H. Deming, Jr.; dec.), Sherman Sara (Mrs. John E. O'Keefe, Jr.), Ann Sherman. V.p. and dir. Chrysler Corp.; chmn. bd. Chrysler Export Corp., Chrysler Corp. of Can., Ltd. Clubs: Detroit, Yondotega, Country of Detroit, Grosse Pointe; Yale (New York). Home: 180 Ridge Rd., Grosse Pointe. Office: 341 Massachusetts Av., Detroit, Mich.

MITCHELL, William Lemuel, army officer; b. Nandeville, La., Dec. 6, 1897; s. William Grandberry and Ella (Weldon Mitchell Bibby) M.; B.S., U.S. Mil. Acad., 1920; grad. Inf. Sch., 1921, Inf. Sch. tank course, 1933, Command and Gen. Staff Sch., 1937; m. Mary Virginia Rapp, Nov. 18, 1925; 1 son, William Lemuel. Commd. 2d lt., U.S. Army, 1920, and advanced through the grades to brig. gen., 1945; served in Panama, 1921-24, in Philippine Islands, 1937-39. Mem. Pi Kappa Alpha. Address: Headquarters Army Ground Forces, Army War College, Washington 25, D.C.

MITCHELL, Wilmot Brookings, coll. prof.; b. Freeport, Me., Aug. 24, 1867; s. Parmenas and Priscilla Williams (Belcher) M.; A.B., Bowdoin, 1890, A.M., 1907; studied at Harvard University, 1895-96; Litt.D., Grinnell College, 1920; L.H.D., Bowdoin College, 1938; Litt.D., University of Maine, 1944; m. Alice Merrill, Dec. 26, 1892; children—Helen Belcher (Mrs. Loren F. Richards), Hugh Addison, Esther Merrill (Mrs. Charles N. Cutter). Prin. Freeport High Sch., 1890-93; instr. rhetoric, 1893-97; prof. rhetoric and oratory, Bowdoin Coll., since 1897, acting dean, 1928 and 1935-36. Author: School and College Speaker, 1901; Elijah Kellogg—The Man and His Work, 1903; Abraham Lincoln—The Man and the Crisis, 1910; Education in Maine, 1919. Address: Brunswick, Me.

MITKE, Charles A. (mĭt'kē), mining engr.; b. Dorrance, Pa., Aug. 14, 1881; s. Theodore and Amelia (Zoepke) M.; ed. Stroudsburg State Normal Sch., Pa.; B.A., Yale, 1908, Ph.B., 1910; m. Jessy Grant, June 11, 1917. Mining engr. with Phelps Dodge Corp., 1910-16; cons. engr. same, from 1916, also of Ariz. Copper Co., Inspiration Copper Co., Calumet & Ariz. Copper Co., Iron Cap Copper Co., United Verde Extension Mining Co., and cos. in Mexico and S.A.; specializes in mining methods and mine ventilation. Mem. Am. Inst. Mining and Metall. Engrs., Mining and Metall. Soc. America, Am. Mining Congress, Instn. Mining and Metallurgy (London), Mining and Metall. Soc. S. Africa, Delta Kappa Epsilon. Spl. lecturer mining methods, Mass. Inst. Tech. Chmn. com. of Mining and Metall. Soc. America, which worked out a complete set of courses in vocational training for metal miners, pub. 1921. Organizer and gen. chmn. metal mining br., Standardization Div., Am. Mining Congress, which plans, through standardization of underground operations, to eventually lower mining costs. Republican. Went to Philippines as v.p. Masbate Consol. Gold Mining Co. and cons. engr. for other companies; interned by Japanese, Dec. 1941. Presbyterian. Author: Standardization in Mining Methods, 1919, Mining Methods, 1930. Address: 1550 W. Washington St., Los Angeles, Calif. Prisoner in Japanese internment camp, Manila, P.I.*†

MITMAN, Carl Weaver, mining engr.; b. Newburg, Pa., Apr. 27, 1889; s. Stewart Unangst and Sarah Anna (Weaver) M.; A.B., Lehigh U., 1909, E.M., 1911; post. grad. Princeton U., 1912-13; m. Doris Rodgers Dawson, Oct. 7, 1916 (died July 23, 1936); children—Doris Rodgers (Mrs. Thomas H. Darling), Lois Gray (Mrs. Jas. B. Newman III); m. 2d, Mrs. Margaret S. Brown, July 26, 1937; step-children—Betty Thompson Brown, John A. S. Brown III, Lucien Tillyer Brown. Instructor in geology, Lehigh University, 1911; assistant professor mineralogy, Princeton U., 1912-13; engr. N.J. Zinc Co., Palmerton, Pa., 1913-14; aid in mineral tech., U.S. Nat. Museum, Washington, D.C., 1914-15, asst. curator, 1915-17, curator mech. tech., 1919-21, curator mineral and mech. tech., 1921-32, head curator dept. engring. and industries since 1932; chairman Smithsonian Inst. War Com., 1942-1945; quarry technologist Bureau Pub. Rds., 1917-19. Fellow A.A.A.S.; mem. Horological Inst. Am. (life), Newcomen Society (London), Theta Delta Chi. Episcopalian. Mason. Lion (Asso.). Author: Some Practical Aspects of Fuel Economy, 1923; Lead, 1923; Beginning of Mechanical Transport Era in America, 1929; An Outline Development of Highway Travel, 1935. Editor and compiler of Catalogue of Mechanical Engring. Collections, 1923, Catalogue of Water Craft Collections, 1923. Contbr. to Dictionary of Am. Biographies; World Book Encyclopedia; American Historical Review; United States Quarterly Book List. Home: 3738 N. 4th St., Arlington, Va. Address: U.S. National Museum, Washington 25, D.C.

MITRANY, David (mĭ-trä-'nĭ), author, educator; b. Bucharest, Rumania, Jan. 1, 1888; Ph.D., D.Sc., London Sch. of Economics and Polit. Science; m. Ena Limebeer, June 9, 1923. Editorial staff of the Manchester Guardian, 1919-22; asst. European editor of the Carnegie Endowment's "Economic and Social History of the World War." Formerly lecturer on politics, U. of London; visiting prof. in govt., Harvard, 1931-33; Dodge lecturer, Yale, 1932; prof. Inst. for Advanced Study, Princeton, N.J., (on leave since Sept. 1939; working at Royal Inst. for Internat. Affairs Balliol College, Oxford, Eng.). Fellow Royal Econ. Soc.; mem. Brit. coordinating com. for Internat. Study, Brit. del. to Internat. Conf. for Scientific Study Internat. Relations. Author: The Problem of International Sanctions, 1926; The Land and the Peasant in Rumania, 1930; The Progress of International Government, 1934; The Effect of the War in Southeastern Europe, 1937; A Working Peace System, 1943; Road to Security, 1944; many pamphlets, articles, etc. Address: Institute for Advanced Study, Princeton, N.J.

MITRE, Don Luis (mē'trā), Argentine newspaper publisher; b. Buenos Aires, Oct. 28, 1869; grad. law, Nat. Coll. of Buenos Aires; m. Matilde Negrotto, 1 son, 1 dau. Prof. and sec. Nat. Coll. of Buenos Aires; commercial judge. Began as journalist (grandson of founder) on newspaper, La Nación, now dir., pres. bd. dirs.; has expanded its fgn. news and helped build it to one of foremost newspapers of S. Am., strongly Catholic, conservative; has kept La Nación democratic, usually supporting govt. in power, appeals to upper class Now lives on estate adjacent to Buenos Aires. Roman Catholic. Mem. Academia Nacional de la Historia of Buenos Aires, Comisión Nacional de Museos y de Monumentos y Lugares Históricos, Institución Mitre. Hon. dir., Mitre Museum. Decorated Commander of Order of Eagle of the Andes (Bolivia); gold medal of Ultramar (Spain). Address: San Martin 344, Buenos Aires Argentina.

MITROPOULOS, Dimitri (mē-trō'pōō-lōs), orchestral condr., pianist, composer; b. Athens, Greece, Feb. 18, 1896; student Athens Conservatory of Music, also studied in Belgium and Germany. Asst. condr. Staatsoper, Berlin to 1924; dir. symphony concert, Athens Conservatory, 1924-30, guest condr. in Germany, France, England, Italy, Russia, Monte Carlo; came to U.S. 1936; guest condr. Boston Symphony Orchestra, New York Symphony, Cleveland Symphony, Minneapolis Symphony, 1936-37; condr. Minneapolis Symphony Orchestra since 1937. Guest engagements: Mexico City Symphony, Ravinia Park-Chicago, Hollywood Bowl, Robin Hood Dell, Rochester Philharmonic. Became permanent conductor Robin Hood Dell Orchestra 1945 season. Awarded various Greek, French, Italian decorations. Composer "Sister Beatrice" (opera), orchestral and chamber music, piano selections, songs. Address: University of Minn., Minneapolis, Minn.

MITSCHER, Marc Andrew, naval officer; b. Hillsboro, Wis., Jan. 26, 1887; grad. U.S. Naval Acad., 1910; commd. ensign U.S. Navy, 1910, and advanced through the grades to rear admiral, 1941, vice admiral, 1944; connected with naval aviation since Oct. 1915; served as pilot on first Navy trans-Atlantic flight, 1919; in command Naval Air Station, Anacostia, D.C., 1922-25; exec. officer, U.S.S. Langley, 1929-30; with Bureau of Aeronautics, Navy Dept., 1930-33; chief of staff to comdr. Aircraft, Base Force, U.S.S. Wright, flagship; served as exec. officer Saratoga and 2 yr. tour of duty in Bur. of Aeronautics, then returned to the Wright as comdg. officer; asst. chief Bur. of Aeronautics, 1939-41; comdg. officer, U.S.S. Hornet, 1941-42 (the Hornet was the Shangri-La from which the American planes, under command of Maj. Gen. James Doolittle, took off on Apr. 18, 1942, to bomb mil. objectives in Tokyo and 4 other Japanese cities); in command of carrier Midway during battle of Midway, June 1942; comdr. air, Solomon Islands, Apr.-July 1943; comdr. Task Force 58 Pacific Fleet, 1944 (during operations against the Marshall Islands, Truk and Tinian-Saipan); chief of naval operations for air, 1945; Awarded Navy Cross, Distinguished Service Medal, and the Gold Star in lieu of the second Distinguished Service Medal, Mexican Service medal, Victory Medal, Escort Clasp; American Defense Service Medal, Fleet Clasp; The Asiatic-Pacific Area Campaign medal; NC-4 Medal; Order of Tower and Sword with grade of official by Portugal (connection with NC-4 flight, May 6, 1919) cited for third Distinguished Service Medal, 1944. Home: 229 East Park Place, Oklahoma City, Okla.

MITTELSTAEDT, Richard E., army officer; b. Calif., Apr. 28, 1884; commd. 2d lt. Inf., Calif. Nat. Guard, Aug. 1905, and advanced to brig. gen. of the line, Oct. 1938; entered Fed. service Mar. 1941; in command, 79th Inf. Brigade, 40th Div., in training, Camp Merriam, San Luis Obispo, Calif. Address: Camp Merriam, San Luis Obispo, Calif.*

MITTEN, Arthur Allan, transportation; b. Attica, Ind., July 29, 1888; s. Thomas Eugene and Kitty (Warner) M.; prep. edn., St. John's Mil. Acad., Delafield, Wis., St. Paul's Sch., Concord, N.H., King's Sch., Stamford, Conn.; student Sheffield Scientific Sch. (Yale), and Med. Sch., Yale.; M.D., U. of Buffalo; m. Gertrude H. Lemon, Dec. 27, 1911. Chmn. indsl. relations com. Philadelphia Transportation Co. Served as captain Medical Corps, commanding ambulance co., World War; wounded and captured by enemy, Aug. 4, 1918, and held prisoner till end of war. Trustee Temple U. Mem. Phi Rho Sigma. Republican. Episcopalian. Home: Wise Mill Rd., Roxborough, Philadelphia. Office: Mitten Bldg., Philadelphia, Pa.

MITTON, George W., chmn. bd. Jordan Marsh Co., Boston dept. store; dir. Allied Stores Corp., N.Y.

City. Home; 135 Fisher Av., Brookline, Mass. Office: 450 Washington St., Boston, Mass.*

MITTY, John Joseph, archbishop; b. New York, N.Y., Jan. 20, 1884; s. John and Mary (Murphy) M.; prep. edn., De La Salle Inst., New York; A.B., Manhattan Coll., 1901; student St. Joseph's Sem., Yonkers, N.Y., 1901-06; S.T.B., Catholic U., Washington, D.C., 1907; D.D., Major Pontifical Sem., Rome, 1908; LL.D., Manhattan, 1926; LL.D., Catholic U. of America, 1939. Ordained priest R.C. Ch., 1906; curate St. Veronica's Ch., N.Y., 1909; prof. dogmatic theology St. Joseph's Sem., 1909-17; pastor Sacred Heart Ch., Highland Falls, N.Y., 1919-22, also chaplain Catholic Chapel, West Point, same period; pastor St. Luke's Ch., New York, 1922-26; consecrated bishop Diocese of Salt Lake, Sept. 8, 1926; appointed coadjutor archbishop of San Francisco, Jan. 29, 1932, and succeeded as archbishop, Mar. 5, 1935. Chaplain U.S. Army, Aug. 1917-May 1919; served with 49th Regt. and 101st Regt., U.S. Inf., at Camp Merritt, N.J., Leman Area, France, Meuse-Argonne Offensive. Decorated Officer of the Legion of Honor (France), 1937; Grand Officer of the Military Order of Christ (Portugal), 1939. Office: 1100 Franklin St., San Francisco, Calif.

MIZE, Robert Herbert (mīz), bishop; b. Chicago, Ill., Feb. 10, 1870; s. Edward A. and Caroline (Silliman) M.; A.B., St. Stephen's Coll., Annandale, N.Y., 1894, D.D., 1921; grad. Gen. Theol. Sem., 1897, D.D., 1923; m. Margaret Talman Moore, June 10, 1904 (died 1923); children—Edward Moore, Robert H., Margaret. Deacon and priest, 1897, P.E. Ch.; rector, St. John's Ch., Hiawatha, Kan., 1897-98, St. John's Mil. Sch., Salina, Kan., 1898-1906, St. Andrew's Ch., Emporia, Kan., 1906-12, St. Paul's Ch., Kansas City, Kan., 1912-21; bishop of Salina, 1921-39, resigned Jan. 1, 1939. Del. Gen. Conv., 1910, 13, 16, 19. Home: 700 2d Av., Yuma, Ariz.

MIZE, Sidney Carr, U.S. dist. judge; b. Scott County, Miss., Mar. 7, 1888; s. James Clackston and Nancy (Duckworth) M.; A.B., Miss. Coll., Clinton, 1908; LL.B., U. of Miss., 1911; m. Erna Montgomery, Dec. 5, 1914; children—Florence Sidney, Kathleen Dale, Marion Virginia. Admitted to Miss. bar, 1911, forming law partnership with his brother, Joe H. Mize, to 1926; then firm changed to Mize, Thompson and Mize; served as special district attorney, special county judge, special chancery judge; U.S. judge for Southern Dist. of Miss. since 1937. Mem. Dem. State Exec. Com., 1931-37. Trustee Gulfport municipal schs., 1930-38. Mem. Am., Miss. State and Harrison County bar assns., Phi Kappa Psi, Phi Delta Phi. Democrat. Baptist. Elk, K.P. Address: Gulfport, Miss.

MOBLEY, Mayor Dennis, vocational edn.; b. Dallas, Ga., May 2, 1899; s. Allen Afford and Mary (Treglone) M.; B.S.A., U. of Georgia, 1923; M.S., Cornell U., 1930; LL.D., Piedmont Coll., Demorest, Ga., 1945; m. Ethyleen Hartley, Nov. 5, 1921; 1 dau., Mary Dennis (Mrs. Reuben L. Johnson, Jr.). Teacher and prin. country school, 1919; prin. and teacher vocational agriculture, Irwinton, Ga., 1923; Austell and Powder Springs, Ga., 1923-24; in charge practice teaching in vocational agr. (part of teacher training program of U. of Ga.), Winterville (Ga.) High Sch., 1924-26; asst. State supervisor edn., 1926-34; asst. state dir. vocational edn., Ga., 1934-37, state dir. since 1937. Chmn. State Veterans Edn. Council; mem. state adv. com., Farm Security Adminstrn.; state adviser Ga. Assn. Future Farmers of America since 1927. Mem. Am. Vocational Assn. Inc. (pres. 1945), Nat. and Ga. edn. assns., Nat. Assn. State Dirs. Vocational Edn. (pres. 1940), Alpha Gamma Rho, Iota Lambda Sigma (hon. mem.), Phi Delta Kappa. Editor: Swine Production in the South, 1940; Beef Cattle Production in the South, 1941; Farm Management in the South, 1942; Poultry Production in the South, 1943; Dairy Farming in the South, 1944. Co-author: Southern Forestry, 1938. Home: 677 Somerset Terrace N.E. Office: State Office Bldg., Capitol Square, Atlanta 3, Ga.

MOBLEY, Radford E., (möb'lĭ), newspaperman; b. Eutaw, Ala., Apr. 7, 1905; s. Radford E(llis) and Hortense (Lucius) M.; A.B., U. of Alabama, 1927; m. Barbara Martin, Feb. 21, 1934; children—Kuulei, Patricia Ann, Kate. Newspaperman since 1927; Washington (D.C.) correspondent since 1928, representing Knight newspapers: Akron Beacon Journal, Miami Herald, Detroit Free Press, Chicago Daily News: also Honolulu Star-Bulletin. Mem. Phi Beta Kappa, Delta Tau Delta. Club: National Press (mem. bd. govs.) (Washington). Home: 3608 S St. N.W. Office: National Press Bldg., Washington, D.C.

MOCK, Albert, univ. prof.; b. Taswell, Ind., Oct. 30, 1879; s. Emanuel and Anna (Goldman) M.; A.B., Ind. Univ., 1916, A.M., 1922; Ph.D., U. of Cincinnati, 1933; m. Elva Grace Killion, Aug. 20, 1908; children—Mary Lucille, Helen Louise. Teacher in rural schools, Crawford County, Indiana, 1900-07; high school principal, Plainville, Ind., 1907-08, Oakland City, Ind., 1908, Goodland, Indiana, 1910-11, Epsom, Ind., 1912-15, Mulberry, Ind., 1916-25; with Butler U. since 1925, prof. and head of dept. of secondary edn., since 1935, chairman grad. studies since 1939. Member N.E.A., Ind. State Teachers Assn., Dept. Secondary Sch. Prins., Am. Assn. Univ. Profs., Phi Delta Kappa, Phi Kappa Phi. Mem. Christian Ch. Author: High School Publications, 1922; Private Academy Movement in Indiana, 1936; Comparative Education, 1938; Current Practices in Meeting Extracurricular Problems, 1939; Problems of the Modern High School, 1940; Teaching as a Profession, 1940. Home: 5803 E. Washington St. Office: Butler University, Indianapolis, Ind.

MOCK, Charles Adolphus, prof. of theology; b. Bedford County, Pa., Aug. 7, 1873; s. David B. and Elizabeth (Colebaugh) M.; B.A., Central Pa. Coll. (now merged with Albright Coll., Reading, Pa.), 1898, M.A., 1905; Ph.D., Grove City Coll., 1905; M.A., and B.D., Yale, 1911; m. Sue Elizabeth Allison, Dec. 15, 1897; children—Byron Fay, Charles Edgar, Grace Lillian. Ordained ministry Evang. Ch., 1898; pastor Oil City, Pa., 1898-1901, Johnstown, 1901-05, prof. Greek and Latin, Dallas (Ore.) Coll., 1905-09; pres. Western Union Coll., Le Mars, Ia., 1911-30; asso. editor Evangelical Messenger, 1930-34; prof., and head of dept. of systematic theology, Evang. Sch. of Theology, Reading, 1934-45; prof. emeritus of systematic theology, since 1945. Republican. Address: Evangelical School of Theology, Reading, Pa.

MOCK, Harry Edgar, surgeon; b. Muncie, Ind., Oct. 27, 1880; s. John D. and Mary Minerva (Jackson) M.; prep. edn., Muncie High Sch.; student Franklin (Ind.) Coll., 1900-02, D.Sc., 1926; B.S., University of Chicago, 1904; M.D., Rush Medical College 1906; married Golda M. Taylor, December 25, 1908; children—Harry Edgar (M.D.), William Byford Taylor, Marjorie (Mrs. Wayne R. Gregory), Charles Jackson (M.D.), John Edward. Practiced in Chicago since 1906. Interne Cook County Hospital, 1908; senior surgeon, St. Luke's Hospital; associate prof. surgery, Northwestern Med. Sch.; Cons. Surgeon B.&O. R.R., Rock Island R.R. Served as lt. Med. Corps, U.S. Army, 1917, col., 1919; U.S. Army delegate to Interallied Conference for Disabled Soldiers, Rome, 1919. Trustee Franklin Coll., Chicago Commons. Fellow Am. Coll. Surgeons, Chicago Inst. Medicine, Chicago Surg. Soc.; hon. mem. Am. Assn. Indsl. Physicians and Surgeons; mem. Am. Board Surgery, American Association of Surgery of Trauma, American Railroad Surgeons Association, A.M.A., Ill. State and Chicago med. socs., Ind. Soc., Am. Med. Golf Assn. (pres. 1941); mem. Am. Acad. Orthopedic Surgery. Republican. Episcopalian. Clubs: University, Press, Sunset Ridge Golf, Ill. Senior Golf Association, United States Senior Golf Association. Author: Industrial Medicine and Surgery, 1919; also many articles on surgery. Editor: Principles and Practices of Physical Therapy, 1932; monograph on skull fractures and brain injuries. Home: 1616 Forest Pl., Evanston, Ill. Office: 122 S. Michigan Av., Chicago, Ill.

MOCKMORE, Charles Arthur, prof. civil engring.; b. Platte Center, Neb., Nov. 7, 1891; s. George Washington and Della (Proctor) M.; B. Engring., State U. of Ia., 1920, C.E., 1926; M.S., State U. of Ia., 1932, Ph.D., 1935; m. Adriana Mary Margaret Corso, June 1, 1921 (died Dec. 20, 1942); children—Charlotte A. Spring, Regina Theresa. Assistant superintendent of grounds and buildings, University of Ia., 1920-21; instr. in civil engring., Ore. State Coll., 1921-31, asso. prof., 1932-34, prof. and head of dept. civil engring. since 1934; research asso., U. of Ia., 1931-32. Served in U.S. Army, 1918. Mem. City Council, Corvallis, Ore., 1935-40; mem. Ore. State Bd. of Engring. Examiners. Won Big Ten medal, U. of Ia., in dual field of scholarship and athletics, 1920; won Croes medal Am. Soc. Civil Engrs., article "Flow Characteristics in Elbow Draft Tubes," 1939. Mem. Am. Soc. Civil Engrs., Soc. for Promotion Engring. Edn., Am. Legion, Theta Xi, Tau Beta Pi, Sigma Xi. Republican. Methodist. Mason. Club: Triad (Ore. State Coll.), Town Club. Author: Hydraulic Machinery, Estimating and Cost Analyses, 1935. Contbr. to professional jours. Home: 962 Van Buren St., Corvallis, Ore.

MOCKRIDGE, John Charles Hillier, clergyman; b. in Can., Sept. 8, 1872; s. Rev. Charles Henry and Sophia Ridley (Grier) M.; King's Coll. Sch., Windsor, N.S.; B.A., U. of Trinity Coll., Toronto, 1893, M.A., 1894, B.D., 1914; D.D., St. Stephen's Coll., 1913; m. Beatrice B., d. of Hon. F. Osler, 1899; children—Elisabeth, Harold C. F., Beatrice, John B. O. Deacon, 1894, priest, 1896, P.E. Ch.; asst. St. Luke's Ch., Toronto, 1894-97; rector Ch. of Messiah, Detroit, 1897-1903, St. Andrew's Memorial Ch., Detroit, 1903-07, St. Paul's Ch., Louisville, Ky., 1907-10; vicar Trinity Chapel, Trinity Parish, New York, 1910-14, Trinity Ch., New York, 1914, 15; rector St. James' Ch., Phila., since 1915, also of St. Mary's Ch., 1933. Mem. bd. overseers Phila. Divinity Sch., 1936-39; mem. Gen. Conv. P.E. Ch. 4 times to 1934; pres. Episcopal Acad., 1938-40; founder, 1937, St. James' Choir Sch. Chaplain Pa. Soc. Colonial Wars, 1922. Club: Union League. Address: 132 S. 22d St., Philadelphia, Pa.*

MODLIN, George Matthews (möd'lĭn), college prof.; b. Elizabeth City, N.C., July 13, 1903; s. John William and Nannie E. (Matthews) M.; A.B., Wake Forest (N.C.) Coll., 1924; M.A., Princeton, 1925, Ph.D., 1932; m. Virginia Pendleton Brinkley, June 2, 1928. Asst. economics, Princeton, 1927-28, instr., 1928-32, asst. prof., 1932-38; part-time lecturer economics, Rutgers U., 1936-38; prof. economics and dean Sch. of Bus. Adminstrn., U. of Richmond, since 1938. Pub. panel mem., W.L.B., 1943-45; dir. Richmond (Va.) Community Council, since 1942, Richmond (Va.) C. of C., since 1945. Mem. Am. Econ. Assn., Am. Soc. Pub. Adminstrn., Southern Econ. Assn., Va. Social Science Assn. (dir. 1944-46), Soc. Advancement Management, Phi Beta Kappa, Kappa Alpha. Author: (with F. T. de Vyver) Development of Economic Society, 1936; (with A. M. McIsaac) Social Control of Industry, 1938. Home: 51 Lock Lane, Richmond 21. Office: 601 N. Lombardy St., Richmond 20, Va.

MOE, Henry Allen, lawyer; b. Monticello, Minn., July 2, 1894; s. Christian and Sophia Martha (Gaustad) M.; B.S., Hamline University, 1916, L.H.D., 1929; Rhodes Scholar from U.S. at large to Oxford University, England, 1920-23; B.A. in Jurisprudence, first class honors, Brasenose College, Oxford University, 1922, B.C.L., 1923, M.A., 1933; L.H.D., Kenyon College, 1941; married Edith Louise Monroe, December 18, 1924; 1 son, Hollis Christian. Secgen. John Simon Guggenheim Memorial Foundation (fellowships for scholars and artists) since Oct. 15, 1924. N.Y. bar, barrister at law of the Inner Temple, London. Editorial staff St. Paul Dispatch and Pioneer Press, 1916-17; Hulme lecturer in law, Oxford U., 1923-24; lecturer in law, Columbia U. Law Sch., 1927-29. Treas. and dir. Assn. Am. Rhodes Scholars; trustee The Rockefeller Foundation, Oberlaender Trust, Institute of Current World Affairs, Inst. for Advanced Study, Princeton, N.J.; Museum of Modern Art, N.Y., Am. Acad. in Rome; mem. Am. Acad. Arts and Sciences; mem. of com. on problems and policy, Social Science Research Council; mem. Am. Philos. Soc. Served as enlisted man and advanced to lt. (j.g.) U.S.N.R.F., active duty 3 years, World War I. Clubs: Century, Military and Naval. Home: Riverdale-on-Hudson 63, N.Y. Office: 551 5th Av., New York 17, N.Y.

MOEHLENPAH, Henry A., banker; Mar. 9, 1867-Nov. 9, 1944. See Vol. 19 (1936-37).

MOEHLMAN, Arthur B. (māl'mān), university prof., editor; b. Racine, Wisconsin, August 10, 1889; son Reverend John Henry and Helen (Coords) Moehlman; B.A., University of Michigan, 1912, M.A., 1921, Ph.D., 1923; Cornell Univ. Grad. Sch., 1912-13; m. Grace Fletcher, June 30, 1919; children—John Henry, Jeanne Moehlman de Alzamora. Began as teacher, 1913; prin. high sch., evening high sch. and summer high sch. until 1918; dir. statistics, publs. and administrative research, Detroit pub. schs., 1918-25; prof. of admin. and supervision, Sch. of Edn., U. of Mich., since 1923; ed. The Nations Schs. since 1932; consultant, N.J. State Sch. Survey, 1928, Culver Mil. Acad., 1930-40, President's Advisory Com. on Edn., 1936-38, Mich. Pub. Edn. Study Commn., 1942-45; dir. finance, organization and plant surveys in Ann Arbor, Belleville, Hillsdale, Jackson, Port Huron, Saginaw (Mich.) schools and Glencoe, Rockford (Ill.) schools. Fellow A.A.A.S.; member N.E.A., Am. Assn Sch. Adminstrns., Am. Assn. Adult Edn., Am. Acad. Polit. and Social Science, Michigan Edn. Assn., Am. Ednl. Res. Assn. (pres. 1929), Coll. Teachers of Edn., Nat. Council on Schoolhouse Constrn. (pres. 1939), Mich. Acad. Science, Mich. Authors League. National Advisory Council on School Bldg. Problems (pres., 1935, 36), Phi Kappa Phi, Phi Delta Kappa and Sigma Delta Chi. Clubs: Detroit Players, University. Author: Survey of Michigan State Normal Schools, 1922; Child Accounting, 1923; Public Education in Detroit, 1925; Public School Relations, 1927; Public School Finance, 1927; Hamtramck School Code, 1927; Public School Plant Program, 1929; Finance Procedures for Hamtramck, 1929; Public School Budget Procedure, 1929; Public Elementary School Plant (with Spain and Frostic), 1930; Social Interpretation, 1938; School Administration, 1940. Improvement of Public Education in Michigan, 1945. Home: 325 Barton Shore Drive, Ann Arbor. Office: University High School Bldg., Ann Arbor, Mich.

MOEHLMAN, Conrad Henry, church history; b. Meriden, Conn., May 26, 1879; s. Rev. John Henry and Helen (Coords) M.; U. of Rochester, 1898-1901, M.A., 1917, D.D., 1929; B.A., U. of Mich., 1902; B.D., Rochester Theol. Sem., 1905; post-grad. work, U. of Chicago, 1908-09; Ph.D., U. of Mich., 1918; D.D., Hillsdale (Mich.) Coll., 1929; m. Bertha Young, Jan. 30, 1906; children—Arthur Henry, Robert Stevens, Frederick Carl (dec.), Grace Anna (Mrs. Gilbert B. Forbes). Ordained to the ministry of the Bapt. Ch., 1905; pastor Central City, Neb., 1905-06; instr. ch. history, Rochester Theol. Sem., 1907-08, Hebrew lang. and lit., 1909-10, asso. prof., 1910-12, Trevor prof. N.T. interpretation, 1913, Pettingill prof. ch. history, 1919-28; lecturer on religion, U. of Rochester, 1922-23, 1942-46; Michigan School of Religion, 1927; James B. Colgate prof. history Christianity, Colgate-Rochester Div. School, 1928-44; emeritus professor 1944. Member Society of Biblical Literature and Exegesis, American Church Hist. Soc. (pres. 1933), Archeol. Soc., Am. Geog. Soc., Conf. on Science, Philosophy and Religion (a founder), Phi Beta Kappa, Theta Phi, Pi Gamma Mu, Theta Chi. Clubs: City (pres. 1936-37), Torch, Alpha Chi. Author: Theos. Soter as Title and Name of Jesus; Topics in Church History; Getting Acquainted with the Bible; Outline of the History of Christianity; The Unknown Bible; The Story of the Ten Commandments; What

Is Protestantism?; Sayings of Jesus; The Catholic-Protestant Mind; When All Drank and Thereafter; The Story of Christianity; The Christian-Jewish Tragedy; History of Christianity—Methodology; The American Constitutions and Religion; The First Christians and Jesus; In Defense of the American Way of Life; Protestantism's Challenge; Christianity and War; Understanding the Contemporary World Crisis; School-Church: The American Way. Editor Record of Rochester Theological Seminary, 1913-19, 1921-23; editor Colgate-Rochester Bulletin, 1930-38. Gave address upon "The College Man and Religion in the Future" at centennial celebration of the founding of U. of Mich., 1937. Address: 299 Avondale Road, Rochester 9, N.Y.

MOELLER, William, Jr., public utilities; b. Mount Vernon, N.Y., June 18, 1886; s. Wm. Moeller; student Stevens Inst. of Technology; m. Irene Bonetti, Apr. 11, 1918. Engr. in motive power dept. Buffalo & Susquehanna R.R., Galeton, Pa., 1906-07; engr., asst. chief engr. and chief engr. Kansas Natural Gas Co., Independence, Kans., 1907-13; chief engr. Empire Co. (H. L. Doherty), Bartlesville, Okla., 1913-14; chief engr. and gen. mgr. Midway Gas Co., Los Angeles, Calif., 1914-27; mgr. and vice-pres. in charge of natural gas production and transmission Southern Calif. Gas Co. since 1927; also mem. management com., and past chmn. natural gas dept. Am. Gas Assn. Advisory com. Pacific Coast Gas Assn. (past pres.), Am. Gas Assn., Am. Petroleum Inst. Mem. exec. com. and dir. Calif. Natural Gasoline Assn. Mason (Shriner). Clubs: Wilshire Country, California Club. Home: 546 N. Wilcox Av. Office: 810 S. Flower St., Los Angeles, Calif.

MOERK, Frank Xavier, chemist, educator; July 3, 1863-Nov. 19, 1945. See Vol. 4 (1906-07).

MOERSCH, Frederick Paul (mûrsh), neurologist, psychiatrist; b. St. Paul, Minn., Mar. 28, 1889; s. Julius and Cecelia (Kiefer) M.; grad. high sch., St. Paul, 1907; B.S., U. of Minn., 1911, M.D., 1913; m. Agnes Dreis, July 15, 1918; children—Virginia, Robert. Began practice at Minneapolis, 1913; asso. prof. neurology, U. of Minn. Grad. Sch., since 1920; neurologist, asso. in nervous and mental diseases, Mayo Foundation, since 1920. Capt. Med. Res. Corps, World War. Mem. A.M.A., Am. Neurol. Soc., Minn. Neurol. Soc., Central Neuropsychiatric Assn., Am. Psychiatric Assn., Alpha Kappa Kappa, Sigma Xi. Author: Neurology and Psychiatry for Nurses. Contbr. on med. subjects. Home: 710 9th Av. S.W. Office: Mayo Clinic, Rochester, Minn.

MOFFAT, see also Moffatt, also Moffett.

MOFFAT, David William, judge; Mar. 26, 1870-Mar. 4, 1944. See Vol 23 (1944-45).

MOFFAT, Donald, author; b. St. Hubert's, N.Y., July 18, 1894; s. George Barclay and Frances Hillard (White) M.; student St. Bernard's Sch., N.Y. City, 1907-08, Middlesex Sch., Concord, Mass., 1908-12; A.B., Harvard, 1916; m. Pauline Baker de Camp, Nov. 16, 1918; children—Edith de Camp, Harriet White, Pauline de Camp, Leonora. Began writing, 1925. Served in Am. Field Service, 1916-17; capt., U.S. Army, 1917-18. Now serving as lt. comdr. U.S.N.R. Clubs: Tavern, Country, Harvard (Boston); Harvard (New York). Author: A Villa in Brittany, 1931; The Mott Family in France, 1937; The Prejudices of Mr. Pennyfeather, 1938. Contbr. to leading mags. Home: 83 Leicester St., Brookline, Mass.

MOFFATT, Fred Cushing, stock broker; b. New York, N.Y., Oct. 16, 1889; s. John M. and Jessie (Spear) M.; ed. grammar sch., Dunmore, Pa.; m. Margaret Fisher, Oct. 15, 1926. In securities business under own name since 1923. Chmn. bd. and dir. New York Curb Exchange; pres. and dir. New York Curb Echange Securities Clearing Corp.; dir. New York Curb Exchange Realty Associates, Inc. Republican. Home: 398 Ryder Rd., Manhasset, L.I., N.Y. Office: 86 Trinity Place, New York, N.Y.

MOFFATT, James, prof. church history; July 4, 1870-June 27, 1944. See Vol. 23 (1944-45).

MOFFETT, Charles Alexander (môf'fĕt), b. Tallahassee, Elmore County, Ala., April 4, 1864; s. William Manay and Lucy Carrie (Cox) M.; ed. high sch., Rome, Ga., and night schs.; m. Fannie Kirkland, Feb. 27, 1887; children—Charles William, Florence, Paul, Margaret, Grace, Harry (dec.), Frances, John Byron. Learned machinist's trade with Noble Bros. & Co., Rome, 1880-84; shop foreman Brierfield (Ala.) Coal & Iron Co., 1885, Williamson Iron Co., Birmingham, 1886-93; with Birmingham Machine & Foundry Co., 1894-1901; mem. Moffett & Bonholzer, founders, Birmingham, 1902-03; chief engr. Republic Iron & Steel Co., 1904-07; supt. Birmingham Coal & Iron Co., 1908-09; chief engr. Southern Iron & Steel Co., 1909-12; with Gulf States Steel Co., 1912, as works mgr. until 1916, v.p., gen. mgr., 1916-21, pres., 1921-26; pres. Ala. State Bd. of Administration, 1926-30; now cons. engr. Democrat. Episcopalian. Mason (33° active, K.T., Shriner). Club: Rotary. Home: 1310 Old Altamount Rd. Office: Masonic Temple, Birmingham, Ala.

MOFFETT, George Monroe, food mfr.; b. Parkersburg, W.Va., 1883; A.B., Princeton, 1904; m. Madeline Buckner. Chmn. bd., pres. Corn Products Refining Co.; dir. Commercial Solvents Corp., S. Puerto Rico Sugar Co., Am. Gas & Electric Co., General Aniline & Film Corp. Home: Queenstown, Md. Office: 17 Battery Pl., New York, N.Y.*

MOFFETT, James Andrew, chairman of board Calif. Tex. Oil Co.; b. Parkersburg, W.Va., June 30, 1886; s. James Andrew and Kate (Ingersoll) M.; prep. edu., Lawrenceville (N.J.) Sch.; student Princeton U.; m. Adelaide McMichael; children—Robert A., Margaret (Mrs. George J. Atwell, Jr.), Jackson, Adelaide, Ruth; m. 2d, Mrs. Adeline Kim Moran, Nov. 10, 1934; m. 3d, Irene C. Hutton. Began as clerk Vacuum Oil Co., 1906; appointed director of sales and assistant to president Standard Oil Company of La., 1909, dir. and mgr. sales, 1909-27; elected dir. Standard Oil Co. (N.J.), 1919, v.p., 1924, later sr. v.p., until 1933; mem. Industrial Advisory Bd. NRA, 1933; v.p. and eastern rep. Standard Oil Co. (Calif.), 1934-36; chmn. board California-Texas Oil Co., Ltd., since 1936; Federal Housing adminstr., 1934-35. In charge purchases fuel oil, gasoline, for armies and navies, Great Britain, France and Italy, 1917-18; as secretary Nat. Petroleum War Service Com. bought oil and gasoline supplies for U.S. and Allies; served as mem. Allocation Com. of U.S. Fuel Adminstrn. for Petroleum Products for oil and gasoline, U.S. and Allies, to close of war. Clubs: Deepdale Golf, Nat. Golf, Links, Turf and Field, Yacht, Racquet (New York); Pacific Union (San Francisco). Home: 4 E. 72d St. Office: 130 E. 43d St., New York, N.Y.*

MOFFETT, Louis Burdelle; b. Swedesboro, N.J., Mar. 22, 1874; s. Biddle Reeves and Mary Emma (Eastlack) M.; grad. Peirce Sch. Business Administration, Phila., Pa., 1892; m. Mary Lewis Quinn, July 3, 1894; 1 son, Louis Burdelle. With Peirce Sch. of Business Administration since 1892, sec., 1896-1900, later dir., retired, 1934; now pres. of Woodbury Trust Co. (Woodbury, N.J.). Member N.J. State Fuel Administration, World War. Sec., treas. Sinking Fund Commn., Woodbury, N.J. Mem. N.J. Soc. of Pa. (sec.), Genealogical Soc. of Pa. (dir.). Republican. Methodist. Mason (32°). Clubs: Phila Rotary (pres. 1931), Union League (Phila.). Author: Money and Banking, 1915. Home: Woodbury, N.J.

MOFFETT, Ross E., artist; b. Clearfield, Ia., Feb. 18, 1888; s. James Warren and Margaret (Gelvin) M.; student Art Inst. Chicago, 4 yrs., also Art Students' League, New York, and with Charles W. Hawthorne; married; children—Elizabeth Gregory, Alan Whitney. Landscape and figure painter, and etcher. Exhibited at annual exhibitions of the Pa. Acad. of Fine Arts; Corcoran Gallery, Washington, D.C.; Phila. Arts Club; Art Inst. Chicago; City Art Museum, St. Louis; John Herron Art Inst., Indianapolis; Brooklyn Soc. of Etchers; Boston Arts Club; Soc. of Independent Artists, New York; Newport (R.I.) Art Assn.; Albright Gallery, Buffalo, etc. Represented in permanent collections of Pa. Acad. Fine Arts; Albright Gallery, Buffalo; Speed Memorial Museum, Louisville, Ky.; Whitney Museum, N.Y.; Corcoran Gallery, also The White House, Washington, D.C. Murals in post offices, Holyoke, Somerville and Revere, Mass. Winner of Norman Wait Harris silver medal with prize of $500, Art Inst. Chicago, for painting, "The Old Fisherman," 1918; awarded Hallgarten 1st prize, of N.A.D., New York, 1921, W. M. R. French gold medal, Art Inst. Chicago, 1927; hon. mention. Internat. Exhbn. Carnegie Institute, Pittsburgh. Member Audubon Artists (an art society), Mass. Archeol. Soc.; hon. mem. Delta Phi Delta. Mem. Nat. Acad. Served in U.S. Army, July-Dec. 1918. Home: Provincetown, Mass.

MOFFETT, Thomas Clinton, clergyman; July 29, 1869-Nov. 13, 1945. See Vol. 23 (1944-45).

MOFFIT, Fred Howard, geologist; b. Princeville, Ill., Apr. 2, 1874; s. Aaron Carleton and Mary J. (Rowcliffe) M.; A.B., Williams Coll., 1895; A.M., Lafayette Coll., Easton, Pa., 1899; fellow Columbia, 1902-03, Geologist, U.S. Geological Survey, 1901-45; retired January 1, 1945. Fellow Geological Society America, Washington Academy Sciences; member American Institute Mining and Metallurgical Engrs., A.A.A.S., Washington Soc. Engrs., Geol. Soc. Washington, Soc. Economic Geologists, Delta Kappa Epsilon, Sigma Xi. Clubs: Cosmos, Chevy Chase. Writer of publs. on Alaskan geology and mineral resources, etc. Home: Cosmos Club, Washington, D.C.

MOFFITT, Herbert Charles, physician; b. San Francisco, Dec. 9, 1867; s. James and Delia (Kennedy) M.; B.S., U. of Calif., 1889, LL.D., 1919; M.D., Harvard Med. Sch., 1894; D.Sc., Harvard, 1921; m. Margaret Joliffe, June 15, 1899; children—James (killed in action, July 2, 1943), Alice, Herbert Charles. Practiced at San Francisco since 1898; emeritus prof. medicine, U. of Calif. Home: 1818 Broadway, San Francisco, Calif.

MOFFITT, James Kennedy, banking; s. James and Delia (Kennedy) M.; B.S., U. of Calif., 1886, LL.D., 1941; m. Pauline Fore. Pres. Blake, Moffitt & Towne; chmn. bd. dirs. Crocker First Nat. Bank of San Francisco; dir. Calif. Ins. Co., Remedial Loan Assn., Schmidt Lithograph Co., Regent U. of Calif. Club: University. Home: 86 Sea View Av., Piedmont, Calif. Office: 599 8th St., San Francisco, Calif.

MOFFITT, James P., foreign service officer; b. Albany, N.Y., Mar. 18, 1886; LL.B., Fordham U., 1910; married. Sec., teacher, librarian, 1907-10; law practice, 1910-17; lt. U.S. Army, 1917-19; consul, Brussels, 1920; consul, Rangoon, 1921; detailed to Cape Town, 1924, consul, 1925; consul, Johannesburg, 1925, Lourenço Marques, 1925; Dept. of State, 1928; consul, Marseilles, 1930, Stuttgart, 1933, Amsterdam, 1936, Caracas, 1941; consul general, Caracas, 1944. Address: Dept. of State, Washington, D.C.

MOFFITT, James William, educator; b. Hill City, Tenn., Mar. 2, 1898; s. William A. and Mannie (Price) M.; M.A., Duke U., 1931; m. Catherine Dyess, Feb. 16, 1930. Sec. Okla. Historical Soc., 1936-44; editor The Chronicles of Oklahoma 1936-44; lecturer on history, army training detachment (air crew), Okla. City U., 1942-44; prof. social science, Tenn. Coll. for Women, 1944-45; head dept. social science, Ga. Southwestern Coll., since 1945. Fellow Am. Geog. Soc.; mem. Am. Hist. Assn., Soc. of Am. Archivists, Am. Assn. Museums, Am. Assn. for State and Local Hist., (councillor), S. Baptist Hist. Soc., (exec. com.), S. Hist. Assn., Miss. Valley Hist. Assn. (com. on territorial papers), Acad. of Polit. Sci., Nat. Council for Social Studies, Ga. Hist. Soc., Am. Legion, Phi Delta Theta. Baptist (com. on preservation Baptist hist. materials, S. Baptist conv.). Democrat. Okla. City Chamber of Commerce. Club: Nat. Exchange. Contbr. articles to hist. jours. Home: 1105 S. Lee. Office: Georgia Southwestern Coll., Americus, Ga.

MOHLER, Daniel Nathan, banker; b. St. Albans, W.Va., Jan. 16, 1892; s. Wm. E. and Jennie A. (Reeves) M.; student Washington & Lee U., 1910-12; LL.B., W.Va. U., 1915; m. Barbara L. Byrne, Jan. 17, 1920; children—Barbara Reeves, William Edward, Daniel Nathan. Admitted to W.Va. bar, 1915; practiced at Charleston, W.Va., 1915-38; pres. Charleston Nat. Bank since 1938; dir. Pfaff & Smith Builders Supply Co., Capital City Supply Co., Mohler Lumber Co., Charleston Nat. Mortgage Co. Mem. W.Va. State Bd. of Edn., 1933-40. Republican. Presbyterian. Home: 1504 Quarrier St. Office: 201 Capital St., Charleston, W.Va.

MOHLER, Fred Loomis (mō'lĕr), physicist; b. Wilbraham, Mass., Aug. 23, 1893; s. John Fred and Sarah (Loomis) M.; A.B., Dickinson Coll., Carlisle, Pa., 1914; Ph.D., Johns Hopkins, 1917; m. Pearl Worthington, Aug. 17, 1920; children—Wilmer Worthington, Emily Gilbert. Physicist, Nat. Bur. Standards, since 1917, now head of atomic physics sect. Operations analyst, IX Air Force, Europe, 1943-45. Fellow Am. Physical Soc.; mem. Optical Soc. Am., Washington Acad. Sciences, Phi Beta Kappa, Sigma Xi, Gamma Alpha, Kappa Sigma. Home: 2853 Brandywine St. Office: Nat. Bur. of Standards, Washington, D.C.

MOHLER, John Robbins, pathologist; b. Phila., Pa., May 9, 1875; s. William Casper and Harriet Robbins (Hart) M.; Central High Sch., Phila., 1888-92; Temple U., 1892-93; V.M.D., U. of Pa., 1896, hon. D.Sc., 1925; Med. Dept., Marquette U., 1897-99; hon. D.Sc., Iowa State Coll., 1920; hon. D.Sc., U. of Md., 1928; m. Clara Moffett Clarke, Dec. 23, 1897; children—William Melvin, Miriam Clarke. Practiced as veterinarian, 1896-97; asst. insp., Bur. Animal Industry, Dept. of Agr., 1897-99; asst. pathologist, 1899-1901, zoölogist, 1901-02, chief pathol. div. of the bureau, 1902-14; asst. chief of the Bur. of Animal Industry, 1914-17; chief of that bureau 1917-1943, when he retired. Baptist. Member American Veterinary Med. Assn. (pres. 1913), Soc. Am. Bacteriologists, Soc. Exptl. Biology and Medicine, Pa. State Vet. Assn., Internat. Vet. Congress (president 1934), Am. Pub. Health Assn., Washington Acad. of Sciences, U.S. Livestock Sanitary Assn. (pres. 1925), Soc. of Animal Production, D.C. Bd. of Veterinary Examiners, Washington Acad. Medicine, Royal Soc. of Medicine (Great Britain), Sigma Xi; hon. mem. Alpha Psi, Phi Kappa Phi. Hon. prof. U. of Havana, 1944. Awarded 12th Internat. Veterinary Congress prize, 1940; Dr. George Martin Kober Foundation lectureship for 1941 by the Medical Society of the D.C. Translator: Edelmann's Meat Hygiene, 1908; (also editor) Hutyra and Marek's Special Pathology and Therapeutics, 1912; Ernst's Milk Hygiene, 1914. Author numerous articles on pathology, bacteriology and meat inspection, in govt. publs., med. jours. and encys. Home: 1620 Hobart St. N.W., Washington, D.C.

MOHLMAN, Floyd William (mōl'mân), chemist; b. Beardstown, Ill., Mar. 6, 1890; B.S., U. of Ill., 1912, M.S., 1914, Ph.D., 1916; m. Mary Franklin Savage, June 29, 1916; children—William, Robert, David. Chemist with Ill. State Water Survey, 1912-16; instr. in sanitary chemistry, U. of Ill., 1916-17; chemist and engr., New Haven Sewage Expt. Sta., State Dept. of Health, Conn., 1917-19; chief chemist and dir. labs. Sanitary Dist. of Chicago, since 1919. Editor Sewage Works Journal, 1928-1943; now advisory editor; adjunct professor of sanitary chemistry, Armour Institute of Technology, 1939; chmn. sub-com. Nat. Research Council, 1944-45. Member American Chemical Soc. (chmn. sanitary div. 1924-25), Am. Inst. Chem. Engrs., Am. Water Works Assn., Am. Public Health Assn., Sigma Xi, Kappa Sigma, Alpha Chi Sigma, Phi Lambda Upsilon. Club: University (Chicago). Contbr. on sanitary chemistry, sewage treatment, and related subjects. Consultant on disposal of industrial wastes. Address: 910 S. Michigan Av., Chicago, Ill.

MOHORTER, Willard Lee (mō-hôr'tĕr), editor; b. Kiamensi, Del., Oct. 4, 1888; s. James Henry and

Kate Walton (Davis) M.; student U. of Colo., Washington U.; A.B., Hiram (O.) Coll., 1910; m. Georgia May Grant, June 21, 1914. Office editor New England Messenger, Boston, 1901-03; asst. editor Christian Evangelist, St. Louis, 1910-17; asso. editor Christian Standard, Cincinnati, 1917-22, editor in chief, 1922-29; editor "What's on the Air?"; sec. Standard Pub. Co. Minister Disciples of Christ. Mason. Home: Mt. Healthy, O. Office: Eighth and Cutter Sts., Cincinnati, O.

MOHS, Frederic Edward (mōs), surgeon; b. Burlington, Wis., Mar. 1, 1910; s. Frederic Carl and Grace Edith (Tilton) M.; M.D., U. of Wis. Sch. of Med., 1934; m. Mary Ellen Reynolds, June 18, 1934; children—Frederic Edward, Thomas James. Interned, Multnomah County Hosp., Portland, Ore., 1934-35; Bowman Cancer Research Fellow, U. of Wis. Med. Sch., 1935-38; asso. in cancer research and instr. in surgery, U. of Wis. Med. Sch., 1939-42, asst. prof. chemosurgery since 1942. Fellow Am. Med. Assn.; mem. Am. Assn. Cancer Research, Delta Chi. Author of clin. articles and papers on treatment of cancer. Home: 1240 University Bay Drive, Madison, Wis.

MOINET, Edward Julien (moi-nĕt′), judge; b. Louisville, O., July 14, 1873; s. Julien J. and Adaline (Savageot) M.; LL.B., University of Michigan, 1895; m. Eda M. Steel, October 30, 1897 (died June 25, 1942); children—Margaret Steel (Mrs. Margaret M. Hathaway), Mrs. M. Ben Heftler, Alden Edward (deceased); married 2d, Virginia Lee Monteith, November 22, 1944. Admitted to Michigan bar, 1895, and began practice at Ithaca; prosecuting attorney, St. Johns, Michigan, 1909-15; judge Circuit Court, 29th Judicial Circuit, Michigan, 1918-27; judge U.S. District Court, Eastern District Michigan, since 1927. Republican. Episcopalian. Mason (K.T., Shriner). Clubs: Detroit Athletic, Women's City. Address: Federal Bldg., Detroit, Mich.

MOJICA, Jose (mō-hē′kä), tenor; b. San Gabriel, Jalisco, Mexico, Sept. 14, 1899; s. Jose and Virginia M. (de Mojica) M.; grad. Escuela de Agricultura y Veterinaria, Mexico City, 1915; studied music with Alejandro Cuevas; unmarried. Début in Mexico City, Oct. 5, 1916; sang with Rosa Raisa, Mexico City, 1917, with Titta Ruffo and Raisa, also with Caruso, 1919; joined Chicago Opera Assn., Nov. 1919. Principal rôles: "Dinorah," leading with Galli Curci, 1919-20; leading rôles in "Thais," with Mary Garden, 1920-21; creator of the leading tenor rôle in the Russian opera "The Love of Three Oranges"; in "Salome," 1921-22, "Pelleas and Melisande," 1925, with Garden. Made 12 Spanish feature productions for Fox Film Corp. since 1929; now making Spanish pictures in Mexico and touring in concerts in South America. Address: San Miguel de Allende, Guanajuato, Mexico.*

MOLDENHAWER, Julius Valdemar, clergyman; b. Tavastehus, Finland, 1877; s. Carl Julius and Maria (Fogh) M.; A.B., Southwestern Coll., Memphis, Tenn., 1897; grad. Union Theol. Sem., N.Y. City, 1900; D.D., Western Reserve U., 1922, Hamilton Coll., 1930; Litt.D., Southwestern, 1939; m. Alice Frances Sprague, 1899. Came to U.S., 1879, naturalized, 1905. Ordained ministry Presbyn. Ch., 1900; pastor Margaretville, N.Y., 1900-02, Salem, N.Y., 1902-05, Second Ch. Albany, N.Y., 1905-19, Westminster Ch., Albany, N.Y., 1919-27, First Ch., N.Y. City since 1927. Trustee Mackenzie Coll. (Sao Paulo, Brazil); dir. Union Theol. Sem.; mem. bd. mgrs. Presbyn. Hosp., N.Y. City; trustee Sailors Snug Harbor. Author: Fairest Lord Jesus, 1937; The Voice of Books, 1940. Home: 43 5th Av. Office: 12 W. 12th St., New York, N.Y.

MOLÉ, Harvey E. (mō-lā′), engineer; b. Phila., Pa., Apr. 16, 1869; s. Harvey E. and Amelia (Cartwright) M.; M.E., Cornell U., 1897; m. Vena Fenno, June 24, 1904; 1 son, Harvey E. With J. G. White & Co., engineers, 1897-1901; asst. mech. engr., Manhattan Railway Co., 1901-02; in charge power station dept., British Westinghouse Co., London, England, 1902-06; chief engr. in charge bldg. St. Petersburg Electric Tramways, 32 miles double track power station, sub-stations, car barns and cars, Russian Westinghouse Co., St. Petersburg, Russia, 1906-08; cons. engring., including gen. engring., design, installment and management of pub. utilities properties, in New York City, 1909-34. Mem. and twice pres., Bd. of Edn., Summit, N.J., 1933-43. Fellow Am. Soc. Mech. Engrs., Am. Inst. Elec. Engrs. Address: Rowen Rd., Summit, N.J.

MOLEY, Raymond (mō′lē), journalist and prof. of public law; b. Berea, O., Sept. 27, 1886; s. Felix James and Agnes (Fairchild) M.; Ph.B., Baldwin-Wallace Coll., Berea, 1906; A.M., Oberlin, 1913; Ph.D., Columbia, 1918; LL.D., Baldwin-Wallace and Washington and Jefferson colls., 1933; m. Eva Dall, Aug. 14, 1916; children—Malcolm and Raymond (twins). Supt. schs. Olmsted Falls, O., 1906-10; teacher West High Sch., Cleveland, 1912-14; instr. and asst. prof. politics, Western Reserve U., 1916-19; dir. Cleveland Foundation, 1919-23; asso. prof. of govt., Columbia, 1923-28, prof. public law since 1928; asst. sec. state, 1933; editor of Today (mag.), 1933-37; associate, Newsweek (magazine) since 1937. Director Americanization Ohio State Council Defense, 1918-19; trustee Baldwin-Wallace College since 1922; director recreation survey, Cleveland Foundation; research dir. N.Y. State Crime Commn., 1926-27; consultant crime surveys of Illinois, Pa. and Virginia; member and research director of New York State Commission on Administration of Justice, 1931-33. Author: Lessons in American Citizenship, 10 edits., 1917-30; The State Movement for Efficiency and Economy, 1918; Lessons in Democracy, 1919; Commercial Recreation, 1919; Parties, Politics and People, 1921; The Cleveland Crime Survey (a summary), 1922; The Outline of Government, 1922, new ed., 1925; Politics and Criminal Prosecution, 1929; Our Criminal Courts, 1930; Tribunes of the People, 1932; After Seven Years, 1939; The Hays Office, 1945. Coauthor: Criminal Cases in New York Courts, 1927. Editor and part author, Missouri Crime Survey, 1926; part author, Illinois Crime Survey, 1929. Contbr. on politics and National affairs. Home: 2 E. 55th St. Office: 152 W. 42d St., New York, N.Y.

MOLINA, Juan Bautista (mō-lē′nä), leader Argentina Alliance of National Youth; b. Salta, Argentina, Aug. 29, 1882; student Officers Sch., Marksman's Sch., War Coll.; m. Adelaida Tamborini. Mem. German Army, 1911-13; prof., company comdt., Mil. Coll., 1915-16; comdt., head of batn., prof., Marksman's Sch.; dir. Officers Training Sch., sec. to pres., 1930-32; pres., noncommissioned Inf. and Arty.; pres., fgn. Supply Commn., Brussels and Paris; mil. attaché, Germany, 1933; dir. gen., War Ministry of Engrs., 1936-38. Pres. Mil. Circle, 1937-39. Took up leadership of Alliance of Nationalist Youth, modelled on Spanish Falange, 1940*

MOLINA CAMPOS, Florencio (mō-lē′nä-käm′pōs), artist, painter; b. Buenos Aires, Argentina, Aug. 21, 1891; s. Florencio Molina and Josefina Campos; grad. Nat. Coll., Buenos Aires; m. Maria Elvira Ponce Aguirre, July 1932. Came to U.S., 1937, 1941. Became teacher of art, Nat. Coll., Buenos Aires, 1926; published drawings, with comments by John Erskine, Liberty Mag., 1941; tech. adviser on gaucho's life, Walt Disney Studios, 1942; short wave broadcaster to South America for Coordinator of Latin Am. Affairs since 1942. Had one-man shows: Buenos Aires, 9 times, 1926-39; Mar del Plata, Argentina, 1927, 28, 37; Paris, France, 1931; Concordia Entre Ríos, Argentina, 1932; La Plata, Argentina, 1933; Palm Springs, Calif., 1938, N.Y. City, 1938; Chouinard Art Inst., Los Angeles, 1941; San Francisco Museum of Art, 1942. Painted originals for Alpargatas calendars, Buenos Aires, 1930-40, in all about 150 paintings; for Shell Oil Co., Share-the-Road pictures, 1939; originals for Mobiloil poster panels, Buenos Aires, 1940. Received 4th prize, Museum of Modern Art contest for 855 artists of Western Hemisphere; awarded scholarship to study cartooning in U.S., Comisión Nacional de Cultura, Buenos Aires, 1937. Illustrated Fausto (gaucho's poetry) by Estanislao del Campo, 1942 edition. Considers illustrations for Fausto and paintings for Alpargatas calendars are his best works. Home: 5497 Coliseum St., Los Angeles, Calif.*

MOLITOR, Eric Spencer (mōl′ĭ-tôr), army officer; b. Lansing, Mich., Sept. 11, 1896; s. Aaron Frederic and Zayda (Spencer) M.; student Mich. State Coll., 1914-15; B.S., U.S. Mil. Acad., 1918; grad. Field Arty. Sch., Ft. Sill, Okla., 1918, Field Arty. Sch., Camp Taylor, Ky., 1920, Command and Gen. Staff Sch., Ft. Leavenworth, Kan., 1937; m. Kathryn Witts Foulks, June 15, 1927; children—Joan, Mary. Commd. 2d lt. Field Arty., Nov. 1918, and advanced through the grades to brig. gen., Sept. 1943; with Army of Occupation, Germany, 1919; 2d Div., 1920-24; instr. modern languages, U.S. Mil. Acad., 1924-29; 17th F.A. Bn., Ft. Bragg, 1929-30; 8th F.A., Hawaii, 1931-33; 16th F.A., Ft. Myer, Va., 1933-34; instr. history, U.S. Mil. Acad., 1934-36; R.O.T.C., Princeton U., 1937-40; 14th F.A. 2d Armored Div., 1940-41; War Dept. Gen. Staff, 1941-42; Gen. Staff Army Ground Forces, 1942; artillery liaison officer, Ft. Benning, 1942-43; apptd. div. arty. comdr., 13th Airborne Div., Ft. Bragg, 1943. Home: Harbor Beach, Mich. Address: 13th Airborne Div., Ft. Bragg, N.C.*

MOLLISON, Irving Charles, judge; b. Vicksburg, Miss., Dec. 24, 1898; s. Willis Elbert and Ida (Welbourne) M.; student Oberlin (O.) Coll., 1916-17; Ph.B., U. of Chicago, 1920; J.D., 1923; m. Alice L. Rucker, Aug. 26, 1930. Admitted to Ill. bar, 1923; law practice, Chicago, 1923-45; judge U.S. Customs Court, since Oct. 1945. Dir. Chicago Pub. Library, 1938-44; mem. bd. edn. City of Chicago, Jan. 1944-Oct. 1945. Mem. Phi Beta Kappa. Office: 201 Varick St., New York, N.Y.

MOLLISON, James Alexander, army officer; b. Smith Center, Kan., June 9, 1897; commd. 2d lt. Air Service, July 1920, and advanced through the grades to brig. gen., Nov. 1942; assigned 2d Air Service Area Command, Ft. Worth, Tex., July 1942, comdg. officer, 1942; became chief, Personnel Training Div., Air Service Command, Patterson Field, O., Dec. 1942. Rated command pilot and combat observer. Address: Patterson Field, Fairfield, O.*

MOLLOY, Sister Mary Aloysia (mōl-loi′), educator, writer; b. Sandusky, O.; d. Patrick John and Mary (Lambe) Molloy; Ohio State U., 1899-1905, Ph.B., 1903, M.A., 1905, teaching fellow in English, 1903-05; grad. fellow in English, Cornell U., 1905-07, Ph.D., 1907. Asst. prin. Winona (Minn.) Sem., 1907-11; dean, Coll. of St. Teresa, 1911-28, pres. since 1928. Roman Catholic. Entered the Novitiate of Sisters of Saint Francis of the Congregation of Our Lady of Lourdes, 1922. Mem. Concordance Soc., Authors League America, Medieval Acad. America, Am. Catholic Philos. Assn., Phi Beta Kappa. Mem. Commn. on Institutions of Higher Learning of the North Central Assn., 1918-43; mem. exec. com. Coll. Sect. of Nat. Catholic Ednl. Assn. since 1922 (first woman to be appointed); mem. spl. com. to draft New Standards for N. Central Colls. and Univs., 1923; mem. standardization com. Nat. Catholic Ednl. Assn. since 1925; mem. New Accreditation Com., 1933; mem. Nat. Problems and Plans Com. since 1937; mem. Nat. Library Com. since 1938; mem. joint commn. of Nat. Catholic Ednl. Assn. and Nat. Catholic Hosp. Assn. since 1933; mem. council on edn., div. of faculty training, Nat. Catholic Hosp. Assn., since 1934. Awarded Cross Pro Ecclesia et Pontifice by Pope Benedict XV, Nov. 3, 1918, for "distinguished service in cause of Catholic higher education"; granted Cross of Merit, Constantinian Order of St. George, for "distinguished scholarship," 1923. Author: A Concordance to the Anglo-Saxon Translation of Bede's Ecclesiastical History, 1907; The Celtic Rite in Britain (in Studies in Language and Literature), 1910; The Lay Apostolate, 1915; Catholic Colleges for Women, 1918; A Catholic Educational Directory, 1919; The Parochial Schools—A Study in School Organization and Teacher Training, 1919; A Teresan Ideal in Service and System, 1928; Training the Nursing School Faculty, 1930. Collaborator: Wordsworth Concordance, 1911; Horace Concordance, 1914. Address: College of Saint Teresa, Winona, Minn.

MOLLOY, Robert (mŭl-loi′), author; b. Charleston, S.C., Jan. 9, 1906; s. Robert William and Edith Estelle (Johnson) M.; ed. in pvt. and pub. schs., Charleston, Philadelphia and New York; m. Marion Knapp Jones, June 29, 1929; children—Brian Frederick, Thomas Lawrence. Book editor The New York Sun, 1943-45. Author: Pride's Way, 1945. Translator: Dona Barbara (Romulo Gallegos), 1931; co-translator: Captain D'Artagnan (Lucien Pemjean), 1933. Contbr. book reviews to N.Y. Sun, various articles Columbia Encyclopedia. Home: 601 W. 190th St., New York 33. Office: care The New York Sun, 280 Broadway, New York 15, N.Y.

MOLLOY, Thomas E., R.C. bishop of Brooklyn Diocese since 1922. Address: 367 Claremont Av., Brooklyn, N.Y.

MOLLOY, Thomas Marcus, coast guard officer; b. Worcester, Mass., June 4, 1874; s. John and Mary (Carey) M.; B.S., Worcester Poly. Inst., 1897; m. Caroline Emily Ainslie, June 24, 1909; children—Marian Ainslie (wife of Dr. Gaudens Megaro), Eleanor Virginia (wife of Dr. Julius S. Prince), Robert Thomas. Cadet, U.S. Revenue Cutter Service (now U.S. Coast Guard), 1897; commd. 3d lt., 1899, and advanced through the grades to rear adm.; served in northern coast patrol, 1917; overseas duty, Oct. 1917-Jan. 1919; retired, 1938, recalled to active duty, 1941, assigned on staff of comdt., U.S. Coast Guard Hdqrs., Washington, D.C. Decorated Navy Cross. Pres. Coast Guard Welfare Assn. Mem. Worcester Poly. Inst. and Coast Guard Acad. alumni assns., U.S. Naval Inst., Am. Soc. Naval Engrs., Mil. Order World Wars, Am. Legion. Home: North Colebrook, Conn.; also 2015 Belmont Road N.W., Washington. Office: U.S. Coast Guard Hdqrs., 1300 E St. N.W., Washington 25, D.C.

MOLNÁR, Ferenc (mōl′när). Author: Lilliom, 1921; Fashions for Men, 1922; Guardsman, 1924; Husbands and Lovers, 1924; Prisoners (translation), 1925; Evar and the Derelict Boat, 1926; Play's the Thing, 1927; Paul Street Boys, 1927; Olympia, 1928; Plays, 1929; Prisoners, 1929; Swan, 1929; Good Fairy, 1932; No Greater Glory, 1934; Angel Making Music (translation), 1935; All the Plays of Molnár, 1937; Blue Eyed Lady, 1942. Address: Budapest, Hungary.*

MOLYNEAUX, Peter (mōl′ĭ-nō), journalist; b. New Orleans, La., Apr. 18, 1882; s. James and Rosana (Lawlor) M.; student parochial schs., New Orleans, Meadville (Pa.) Theol. Sch.; LL.D., Southern Methodist University, Dallas, Tex., 1935; reporter Daily News, Item and Daily States, New Orleans, 1902-08, Phila. Record, 1911, San Antonio (Tex.) Express, 1913-14, Houston (Tex.) Post, 1914-15; chief editorial writer Ft. Worth (Tex.) Star-Telegram, 1915-24; editor Tex. Monthly, 1928-30; editor and pub. Tex. Weekly, 1930-40; editor, Texas Digest since 1940; editor Southwestern Banking & Industry Mag. since 1935; editor the Southern Weekly, 1943; owner Molyneaux-Lewis Pub. Co., Dallas. Trustee Carnegie Endowment for International Peace. Mem. Acad. Polit. Science, Am. Acad Polit. and Social Science, Council on Foreign Relations, Southwestern Social Science Assn., Philos. Soc. of Tex., Phi Beta Kappa (hon.). Democrat. Unitarian. Clubs: Advertising (N.Y.); Town and Gown. Author of The Romantic Story of Texas, 1936, and economic pamphlets. Radio commentator; lecturer. Home: P.O. Box 2089, Dallas 1. Office: Gulf States Bldg., Dallas 1, Tex.

MOMENT, John James (mō′mĕnt), clergyman; b. Orono, Ont., Can., Feb. 1, 1875; s. Robert and Sarah Wightman (Gairdner) M.; A.B., Princeton, 1896; B.D., Hartford Theol. Sem., 1906; D.D., Washing-

ton and Jefferson Coll., 1925; m. Clara Louise Cross, May 21, 1908; children—Anne (Mrs. Reade H. Ryan), Jean Gairdner (Mrs. Walter S. Douglas), Robert, John. Ordained Presbyn. ministry, 1906; asst. pastor First Ch., East Orange, N.J., 1906-08; asso. pastor Bergen Ref. Ch., Jersey City, N.J.; later pastor High Street Presbyn. Ch., Newark, N.J., until 1918; pastor Crescent Avenue Ch., Plainfield, N.J., since 1918. Mem. A.A.A.S., Phi Beta Kappa. Republican. Author: Faith in Christ, 1917; The Throne of David, 1929; We Believe, 1942. Author of many hymns and anthems. Home: 815 Park Av., Plainfield, N.J.

MOMSEN, Richard Paul (mŭm'sĕn), lawyer; b. Milwaukee, Wis., Sept. 12, 1890; s. William Henry and Mary Louise (Groth) M.; grad. high sch., Milwaukee, 1909; LL.B., George Washington U., 1912; Bach. Judicial and Social Sciences, Rio Janeiro Brazil, 1917; m. Dorothea Anne Harnecker, Oct. 27, 1921. Admitted to bar of Wis. and N.Y. Sec. to William J. Cary, mem. Congress, 1909-13; went to Rio Janeiro as dep. consul gen., 1913, later v. consul and in charge Consulate Gen.; appt. by Pres. Harding dep. commr. gen. of U.S. to Internat. Centennial Expn., Rio Janeiro, Jan. 11, 1922, acting commr. general, May-Aug. 1922; del. to Interamerican Bar Conv., Rio de Janeiro, 1943; officer various Am. corps. in Rio Janeiro. Pres. Am. Chamber of Commerce for Brazil, 1926; pres. Am. Soc. of Rio Janeiro, 1927. Mem. Brazilian Bar Assn. Republican. Clubs: Country (pres. 1932), Jockey, Gavea Golf (Rio Janeiro); Automobile, Golf and Country (São Paulo); India House (New York). The first American admitted to Brazilian bar. Author of pamphlets relating to law and trade in Brazil. Address: Praca Maua 7-16°, Rio de Janeiro, Brazil; also 70 Pine St., New York, N.Y.

MONAGHAN, James, lawyer; b. near St. Louis, Mo., Sept. 21, 1854; s. J. J. and Rebecca (Murdagh) M.; descended from first settlers of Germantown, Pa., also by tradition from Oliver Cromwell; C.E., Lafayette Coll., Pa., 1876; m. Anna Jackson, June 7, 1882; children—Florence Jackson (Mrs. Herbert S. Thatcher) Gertrude, Hanna Darlington, James. Admitted to Pa. bar, 1878; apptd. Supreme Court reporter by Gov. Pattison, 1892; asso. librarian Pa. Supreme Court, 1921. Charter mem. Pa. State Bar Assn., Chester County Hist. Soc.; former vice-pres. Phila. Ethical Soc., mem. Federal Union; former mem. Am. Acad. Polit. and Social Science, Phila. Browning Soc., Friends of Lafayette; hon. mem. Inst. Am. Genealogy. Editor: Chester County Reports, 2 vols.; Monaghan's Supreme Court Reports, 2 vols.; Pa. Supreme Court Reports, 19 volumes; Appellate Practice, 1 vol.; Cumulative Ann. Digest of Pennsylvania Law Reports (25 vols. combined in 7 vols.), 1899-1937. First editor Pa. County Court Reports and Pa. District Reports. Author of monographs: Lafayette at Brandywine; Falstaff's Forbears; Bayard Taylor, Poet and Patriot, and essays on anti-slavery; Woolman, Audubon and Thoreau. Home: (summer) Nantucket, Mass.; (winter) Buck Hill Falls, Pa.

MONAGHAN, James (Jay), IV, author; b. West Chester, Pa., Mar. 19, 1891; s. James and Anna (Jackson) M.; ed. Vevey, Switzerland and Friends Central Sch., Phila., Pa.; A.B., Swarthmore Coll., 1913, M.A., U. of Pa., 1918; m. Mildred Eversole, Dec. 15, 1941. Worked as cowboy on Wyoming roundups, summers 1908-09; purchased cow ranch in Colorado, 1913; taught school on Uintah Indian Reservation, Utah, 1914-15; expanded ranch operations in Utah and Colo. until 1934; pres. Rio Blanco Wool Growers Assn., 1927-34; dir. Colo. State Wool Growers Assn., 1929-34; director Colo. State Cooperative Wool Marketing Assn., 1930-33; opened northwest cow ranges of Colo. to sheep grazing, discovered cliff-house village in extreme north periphery of culture and helped secure Interior Dept. legislation to set it aside as Yampa Nat. Monument; located early trapper forts and interviewed Indians for Colo. Hist. Soc., 1935; did research work in history, Kan. and Mo., 1936; in 1938 superintended a W.P.A. project in Chicago analyzing the foreign language press and indexing the English press from year 1833. Took part in Madero's revolution in Mexico, 1911; Instr. in aerial photography World War I. Awarded Hannah A. Leedom fellowship (Swarthmore 1917), Rockefeller Foundation fellowship by Newberry Library, Chicago, 1944-45, diploma of honor by Lincoln Memorial Univ., 1944. Mem. Am. Hist. Assn., Miss. Valley Hist. Assn., Ill. State Hist. Soc., Abraham Lincoln Assn., Delta Upsilon. Quaker. Club: Sangamo (Springfield, Ill.). Author: Bibliography of Lincolniana 1839-1939; Diplomat in Carpet Slippers—Lincoln Deals with Foreign Affairs, 1945. Contbr. to numerous hist. jours. and to Dictionary of Am. History and Atlas of Am. History; written features for New York Herald-Tribune and Chicago Daily News. Historical research editor of Illinois State Hist. Library since 1939. Home: 519 S. Walnut St. Office: Illinois State Historical Library, Springfield, Ill.

MONAHAN, William Collins, prof. poultry husbandry; b. Farmingham, Mass., Apr. 26, 1889; s. Michael F. and Johannah (Coleman) M.; B.S., U. of Maine, 1914; M.A., Amherst Coll., 1933; m. Esther Helena Ralston, Oct. 7, 1915; children—Robert Ralston, Ruth Elizabeth. Extension specialist, U. of Me., 1914-17; specialist in marketing eggs and poultry, U.S. Dept. Agr., Washington, 1917-18; extension prof. poultry husbandry, Mass. Agrl. Coll., 1918-34; editor New England Homestead; head poultry dept. Elmore Milling Co. Trustee Mass. State Coll. Mem. Pub. Safety Com. of Me., World War. Organized and mem. Mass. Assn. Certified Poultry Breeders (pres.), Mass. Fedn. Poultry Assns.; mem. Am. Poultry Assn., Poultry Science Assn., A.A.A.S., Grange. Dir. Monahan Poultry Service. K.C. Lecturer and contbr. to poultry jours. Home: Framingham, Mass.

MONCHOW, Helen Corbin (mŏn'shō), land economist; b. Cleveland, O., Apr. 8, 1898; d. Frederick W. and Sarah (Corbin) Monchow; A.B., Mount Holyoke Coll., South Hadley, Mass., 1920, A.M., Northwestern U., 1928, Ph.D., 1937. Record bookkeeper, Sheriff St. Market and Storage Co., Cleveland, O., 1920-22; asst. city sec., Women's City Club, Cleveland, 1922-26; sec. to Richard T. Ely, 1926-27; editorial asst., Inst. for Economic Research, Northwestern U., 1927-31; mng. editor Jour. of Land and Public Utility Economics, 1931-42; asst. prof. econ., Northwestern U., 1941-42, also research planner City Plan Commn., Chicago, 1941-42; editor of publications Nat. Housing Agency, Washington, D.C., 1942-44, housing economist since 1945. Trustee Mount Holyoke Coll. Mem. Am. Econ. Assn., Delta Sigma Rho. Author: The Use of Deed Restrictions in Subdivision Development, 1928; Seventy Years of Real Estate Subdividing in the Vicinity of Chicago, 1939. Home: 913 N. Wayne St., Arlington, Va. Office: National Housing Agency, Washington 25, D.C.

MONEYMAKER, Berlen Clifford, geologist; b. Knoxville, Tenn., Sept. 15, 1901; s. Thomas Jefferson and Esther (Varner) M.; grad. Central High Sch., Knoxville, 1924; B.S., Univ. of Tenn., 1928, M.S., 1929; graduate student, Yale, 1930-33; m. Hilda Fuller, July 15, 1939; 1 dau., Joan Fuller. Asst. in geology, University of Tenn., 1927-28, fellow in geology, 1928-29, instructor geology and geography, 1929-30; assistant in geology, Yale, 1930-33; assistant, geologist Tenn. Valley Authority, 1933-36, asso. geologist, 1936-37, geologist (acting assistant chief), 1937-39, senior geologist (assistant chief), 1939-41; principal geologist (chief) since 1941; asso. geologist with the Puerto Rico Reconstruction Administration, 1936, 37, consulting geologist, 1939. Fellow, Geol. Soc. of America. Asso. mem. Am. Soc. Civil Engrs. Mem. Am. Inst. Mining and Metall. Engrs., Soc. Economic Geologists, A.A.A.S., Tenn. Acad. Science, N.C. Acad. Science, Am. Assn. Petroleum Geologists, Carolina Geol. Soc., Mineral Soc. America, Seismol. Soc. America, N.Y. Acad. Sciences, Am. Concrete Inst., Soc. Am. Military Engrs., Phi Kappa Phi, Phi Delta Kappa, Gamma Alpha, Sigma Gamma Epsilon. Episcopalian. Mason. Clubs: Exchange, Torch. Home: 1420 Agawela Av. Office: Tenn. Valley Authority, 620 Union Bldg., Knoxville, Tenn.

MONGOLD, William Christopher (mŏn'gōld), educator; b. Beloit, Kan., July 14, 1885; s. William Henry and Mary Frances (Troy) M.; A.B., Kingfisher (Okla.) Coll., 1908; A.M., U. of Chicago, 1911, grad. student, summer, 1924; LL.D., Upper Ia. U., 1929; m. Lucie Mae Cravener, Aug. 14, 1912; children—Harry Ernest, Kenneth Earl. Teacher rural schs., Okla., 1903-04, 1908-10; teacher high sch., McAlester, Okla., 1912; supt. of schs., Winnebago, Ill., 1912-14; teacher E. W. Grove High Sch., Henry County, Tenn., 1914-15; supt. of schs., Fairview, Okla., 1915-16; prof. edn. and dir. summer schs., Upper Ia. U. since 1916, dean since 1928, acting pres., 1936-38. Hon. mem. Phi Kappa Delta, Sigma Tau Delta. Republican. Methodist. Forester. Home: Fayette, Ia.

MONK, Wesley Elias (mŭngk), lawyer; b. Stoughton, Mass., Aug. 21, 1874; s. Hiram Alexander and Lucinda (Fuller) M.; A.B., Brown U., 1896; LL.B., Harvard Law Sch., 1899; m. Clara L. Wilson, June 29, 1905; children—Alice (Mrs. Henry D. Locke), Marjorie (Mrs. O. Frank Burbank, Jr.). Admitted to Mass. bar, 1897; selectman town of Watertown, Mass., 1912-14, town counsel, 1915-20; mem. Mass. Ho. of Rep., 1915-20, Mass. Senate, 1921-22; State Commr. of Ins., 1923-28; gen. counsel Mass. Mut. Life Ins. Co., Springfield, since 1929. Mem. Am., Mass. and Hampden County bar assns., Delta Phi. Republican. Unitarian. Mason. Clubs: University (Springfield); Unitarian (Watertown, Mass.); Country (Longmeadow, Mass.). Home: Longmeadow, Mass. Office: 1295 State St., Springfield, Mass.

MONKIEWICZ, Boleslaus Joseph (mŏn'kē-wĭtz), ex-congressman; b. Syracuse, N.Y., Aug. 8, 1898; s. Albert and Constance (Tomaszunes) M.; grad. New Britain (Conn.) High Sch., 1917; LL.B., Fordham U., 1921; m. Lottie Silukowski, Mar. 19, 1921; children—Dorothy, Florence, Constance, Charlotte. Admitted to Conn. bar; clerk City and Police Courts of New Britain, 1930; practice of law, New Britain, since 1923; pros. atty., New Britain Police Court, 1937-38; mem. 76th Congress (1939-41), at large, Conn.; dir. Peoples Savings Bank; incorporator Savings Bank of New Britain. Served in U.S. Navy, Sept.-Dec. 1918. Republican. Roman Catholic. Home: 45 Amherst St. Office: 259 Main St., New Britain, Conn.*

MONKS, George Gardner (mŭngks), clergyman, educator; b. Boston, Mass., May 6, 1898; s. George Howard and Olga Eliza (Gardner) M.; A.B., Harvard, 1921; Union Theol. Sem., N.Y. City, 1921-23; A.M., Columbia, 1923; Balliol Coll., Oxford U., 1923-24; B.D., Episcopal Theol. Soc., 1925; A.M. (hon.), Trinity Coll., Hartford, Conn., 1942; m. Katharine Knowles, June 3, 1925; children—Charlotte Treat (deceased), Ellen Endicott, George Gardner, Robert Augustus Gardner, William Knowles. Curate All Saints Church, Worcester, Mass., 1925-26; headmaster Lenox (Mass.) Sch., since 1926. Mem. Dept. Religious Edn., P.E. Ch., 1925-31; mem. Commn. on College Work, 1931-38; sec. bd. of religious edn., Diocese of Western Mass., 1926-32, and examining chaplain of diocese since since 1929; mem. Standing Com. since 1938; del. to Provincial Synod, 1939. Served in machine gun batt., U.S. Army, World War; Clubs: Lenox, Harvard (New York). Home: Lenox, Mass.

MONNET, Julien C(harles) (mō-nĕt'), lawyer, educator; b. Keosauqua, Ia., Oct. 4, 1868; s. John and Eleonore (Pernot) M.; A.B., State U. of Ia., 1892, LL.B., 1893, A.M. in polit. science and history, 1905; LL.B., cum laude, Harvard, 1908; m. Helen Orton, May 16, 1894. Practiced law in N.D. and Ia., 1893-1904, alone and in partnership with N. C. Young and R. S. Galer. Was state's atty. in N.D.; prof. law, George Washington U., 1908-09; organizer, 1909, and since dean law Sch., University of Okla., acting pres. U. of Okla., 1911-12; prof. mortgages, U. of Chicago Law Sch., summer session, 1911. Mem. Am. Bar Assn., Okla. State Bar Assn., Phi Beta Kappa. Conglist. Formerly an editor Harvard Law Review. Contbr. to law jours. Home: 772 De Barr Av., Norman, Okla.

MONNETT, Francis Sylvester, lawyer; b. Kenton, O.; s. Thomas J. and Henrietta (Johnston) M.; A.B. and M.A., Ohio Wesleyan U., Delaware, O., 1880; LL.B., Nat. Law Sch., Washington, D.C., 1882; m. Ella K. Gormly, Feb. 17, 1887. Admitted to Ohio bar, 1883, and began practice at Columbus; atty. gen. of Ohio, 1896-1900; anti-trust Republican until 1901, now Independent Republican. Prosecuted suits under Ohio anti-trust laws against Standard Oil Co.; spl. counsel in prosecution of oil trust cases under President Roosevelt; spl. counsel for State of Okla. in constitutional contest before President Roosevelt. Mem. Am., Ohio State bar assns., Phi Kappa Psi. Address: 44 E. Broad St., Columbus, O.*

MONRO, Charles Bedell, air transportation; b. Pittsburgh, Pa., Feb. 26, 1901; s. William L. and Violet K. (Bedell) M.; student Philips Exeter Acad., Exeter, N.H., 1916-19; A.B., Harvard, 1923; M.A., U. of Pa., 1926; m. Marjory Boyd Hill, June 3, 1926. Instr. U. of Pittsburgh, 1924-29; sec. Pittsburgh Aviation Industries Corp., 1928-30, dir., 1930, v.p., sec., 1931-32, exec. v.p. and sec., 1933-34; sec.-treas. Pa. Airlines, Inc., 1930-31, dir., 1930, v.p. and sec., 1931-32, exec. v.p. and sec., 1933-34; exec. v.p. and dir. Pa. Airlines & Transport Co., 1934, pres., 1934-36; pres. and dir. Pa.-Central Airlines Corp., Pittsburgh, Pa., since 1936. Mem. Community Fund Com. since 1938. Episcopalian. Clubs: Harvard of Western Pa. (Pittsburgh); Chevy Chase, Burning Tree (Washington, D.C.). Co-author: Quest of the Moon Fish, 1925. Home: 109 Shadow Rd., Chevy Chase, Md. Office: Washington Nat. Airport, Washington, D.C.*

MONRO, Hugh Reginald (mŭn-rō'), mfr., banker; b. Orangeville, Ont., Can., June 18, 1871; s. Fisher and Agnes (Crawford) M.; ed. pub. schs.; LL.D., Cumberland U., 1932; m. Florence Bean, Apr. 27, 1893; children—Hugh R. (dec.), Dorothy Adelle (Mrs. Wm. L. Dill, Jr.). Organized Kaumagraph Co., 1903, pres. and chmn. bd., 1903-33; pres. Montclair (N.J.) Nat. Bank, 1928-36; pres. Montclair Clearing House, 1934-35; pres. Pennman Realty Corp.; pres. Montclair Printing Co.; v.p. Niagara Lithograph Co.; director Guardian Life Ins. Co. of America, Montclair Trust Co.; v.p. and dir. Watchung Title and Mortgage Guaranty Co.; mem. Nat. Service Commn., 1917-18, Montclair Sinking Fund Commn., 1926-29; chmn. Town Planning Bd. (Montclair), 1930-33). Pres. Stony Brook Sch., Stony Brook Assembly; dir., treas., chmn. exec. com., John Milton Soc. for the Blind; dir. N.Y. Christian Home, Presbyterian Pub. Co.; dir. and treas. World Dominion Movement; trustee Water Street Mission, N.Y. City. Mem. Acad. Polit. Science, Pilgrims of U.S., Monro Clan (Scotland), World's S.S. Assn. (chmn. North America, 1928-40); Intl. Council Rel. Ed., v.p. 1927-1928. Am. Tract Soc. (pres.), Montclair Bible Conf. (chmn.), Pocket Testament League (pres.), Clergy Club of N.Y.; mem. Bd. of Ch. Erection, Presbyn. Ch. in U.S.A., 1922-1940; mem. Ch. Com., State of N.Y., 1926-1942; West Side Assn. Comm., N.Y., v.p. 1928-32. Pres. byn. Ministers Fund (corporator). Elder First Presbyn. Ch. of Orange. Home: 65 N. Fullerton Av., Montclair. Office: Montclair Center, Montclair, N.J.; and 386 4th Av., New York, N.Y.

MONRO, William Loftus, glass mfr.; b. Pittsburgh, Pa., Oct. 20, 1866; s. George Nugent and Sarah Ann (Morgan) M.; A.B., Harvard, 1889; m. Violet Kennedy Bedell, Sept. 27, 1892; children—William Loftus, Charles Bedell, George Nugent III. Admitted to Allegheny County Bar, 1891, engaged in practice until 1906; organized Pittsburgh Window Glass Co., Washington, Pa., 1901, pres. to 1906; elected sec. and treas., Federated Window Glass Co., Columbus, O., 1902; became gen. mgr., Am. Window Glass Co., Nov. 1906, pres. and dir. since 1919; pres. and dir. Am. Window Glass Machine Co., 1919-29, Window

Glass Machine Co., 1919-33, Western Pa. Natural Gas Co. since 1919, Empire Machine Co., 1919-33, Am. Photo Glass & Export Co., 1921-41; dir. 14th St. Bank, 1917-34, Duquesne Light Co., 1923-26, Phila. Co., 1923-26, Reliance Life Ins. Co. since 1924, Equitable Gas Co., 1924-28, Westinghouse Air-brake Co. since 1924 (mem. exec. com. since 1927), Pittsburgh Rys. Co. since 1926, Union Switch & Signal Co. since 1926 (mem. exec. com. since 1932), Pa. Mfrs. Assn. Fire Ins. Co. since 1931, Pa. Mfrs. Casualty Ins. Co. since 1924, Pa. Central Airlines, 1936-37; trustee Dollar Savings Bank of Pittsburgh since 1925. Mem. bd. mgrs. Children's Hosp. of Pittsburgh since 1923. Dir. Chamber Commerce, 1918-40. Mem. bd. corporators Allegheny Cemetery Assn. since 1938. Mem. Am. Tariff League, 1927-42 (pres. 1930-42), Window Glass Mfrs. Assn. (pres. and dir. 1928-37). Mem. adv. bd. Pittsburgh Ordnance Dist., U.S. War Dept., since Sept. 1926. Chmn. war service com. Nat. Assn. Window Glass Mfrs. and chmn. com. on glass industries, War Savings Campaign, World War I. Mason. Republican. Sr. warden and vestryman P.E. Church of the Ascension. Clubs: Duquesne, Pittsburgh Athletic, University, Longue Vue; Oakmont Country; Harvard Club of Western Pa. Author: Window Glass in the Making, 1926. Home: 5840 Wilkins Av. Office: Farmers Bank Bldg., Pittsburgh, Pa.

MONROE, see also Munro, also Munroe.

MONROE, Andrew Perrine (mŭn-rō'), v.p. N.J. Bell Telephone Co.; b. Phila., Pa., April 27, 1890; s. William F. and Mary Elizabeth (Perrine) M.; A.B., Princeton U., 1911; m. Elizabeth R. McCreery, April 2, 1921; 1 son, Andrew Perrine, Jr. Served, successively as traffic inspr., asst. traffic supervisor, dist. traffic supt., Bell Telephone Co. of Pa., 1911-20; dist. traffic mgr. to gen. traffic supervisor Bronx-Westchester, N.Y. Telephone Co., 1920-28; gen. traffic mgr. N.J. Bell Telephone Co., 1928-36, vice-pres. personnel and pub. relations since 1936, dir. since 1942. Served as 2d lt. to capt. Signal Corps, U.S. Army, 1917-19, with A.E.F. in France. Vice-pres. and chmn. finance com., N.J. State Chamber of Commerce, 1936-45. Dir. Newark Y.M.C.A. Mem. Newcomen Soc., of England, Cap and Gown Club, Princeton. Republican. Episcopalian. Clubs: Short Hills (Short Hills); Essex (Newark); Baltusrol Golf; Newark Athletic. Home: Taylor Rd., Short Hills. Office: 540 Broad St., Newark, N.J.

MONROE, Arthur Eli, teacher; b. West Brookfield, Mass., Aug. 2, 1885; s. Eli and Louise (Arsino) M.; A.B., Harvard, 1908, A.M., 1914, Ph.D., 1918; unmarried. Taught Kent (Conn.) Sch., 1909-13; teacher of economics at Harvard since 1914. Mem. Am. Econ. Assn., Am. Acad. of Arts and Sciences, Phi Beta Kappa. Clubs: Harvard (Boston), Faculty. Author: Monetary Theory Before Adam Smith, 1923; Early Economic Thought, 1924; Value and Income, 1931. Managing editor, Quarterly Journal of Economics since 1937. Home: 5 Concord Av., Cambridge, Mass.

MONROE, Hammond McDougal, army officer; b. Eureka, Calif., Feb. 7, 1894; s. Alonzo Judson and Lucretia Anna (Huntington) M.; student U. of Calif., 1911-15; B.S., U.S. Mil. Acad., 1918; grad. Inf. Sch., 1928, Cavalry Sch., 1929, Command and Gen. Staff Sch., 1936, Parachute Sch., 1944; m. Helen McMillan, May 27, 1919; children—Barbara (wife of Lt. Robert Stone Morrisson, U.S.N.R.), Martha. Commd. 2d lt., inf., U.S. Army, 1918, advancing through the grades to brig. gen., 1944; instr., U.S. Mil. Acad., 1924-28, Inf. Sch., 1930-34; on duty G.H.Q. and Army Ground Forces, 1940-42; chief of staff, 96th Div., 1942-44; asst. div. comdr., 13th Airborne Div. since 1944. Home: 219 N. 23d St., Corvallis, Ore. Office: Hdqrs. 13th Airborne Div., Camp Mackall, N.C.

MONROE, J(ules) Blanc, lawyer; b. New Orleans, Mar. 3, 1880; s. Chief Justice Frank Adair and Alice (Blanc) M.; A.B., Tulane U., 1890, LL.B., 1901; m. Mabel Overton Logan, Feb. 27, 1908; children—Jules Raburn, Malcolm Logan. Admitted to La. bar, 1901, and since practiced in New Orleans; mem. firm of Monroe & Lemann since 1922; gen. solicitor New Orleans & Northeastern R.R. Co.; gen. counsel, dir. Vicksburg, Shreveport & Pacific Ry. Co., Ala. & Vicksburg Ry. Co., New Orleans Terminal Co.; div. counsel Southern Ry.; counsel and dir. Whitney Nat. Bank, New Orleans; counsel, dir. and sec. St. Charles Hotel Co.; dir. Phoenix Development Co., Inc., Broussard Land Co., Pine Harbor Co. Firm Monroe & Lemann counsel for New Orleans Cotton Exchange, New Orleans Stock Exchange, Penn Mutual Life Co., Union Central Life Co., Swift Co., etc. During bank crisis of 1933, atty. for New Orleans Clearing House Assn., Nat. Credit Corp., Nat. Credit Assn. No. 4, 6th Federal Reserve Dist., local counsel R.F.C.; during Miss. River flood, 1927, spl. counsel Orleans Levee Board, and dir. gen. Orleans Cærnarvon Reparations, 1927-29; mem. Bd. of Liquidation of New Orleans City Debt. Vice-pres. Soc. for the Relief of Destitute Orphan Boys; trustee Eye, Ear, Nose and Throat Hosp.; counsel, trustee, Alton Ochsner Med. Foundation; mem. bd. adminstrs. Tulane Ednl. Fund; chmn. advisory bd. Y.W.C.A.; commr. Audubon Park. Decorated Cavaliere Royal Order Saints Maurizio and Lazzaro (Italy). Mem. Am. Law Inst., Am. Bar Assn., La. Bar Assn. (exec. com. 1916-20), New Orleans Bar Assn., Assn. of Bar City of N.Y., Association of I.C.C. Practitioners, Louisiana Society S.A.R., Nat. Economic League, Bur. of Govtl. Research, Am. Soc. Royal Italian Orders, Am. Acad. Polit. and Social Science, La. Hist. Soc., Nat. Cathedral Assn., New Orleans Assn. Commerce, Am. Inst. Banking, Sigma Chi, Phi Beta Kappa, Omicron Delta Kappa, Pi Gamma Mu, Order of Coif, Alumni Assn. Tulane U. (ex-pres.). Clubs: Boston; New Orleans Country (New Orleans); Recess, Lake Shore, International House. Home: 12 Audubon Pl. Office: Whitney Bldg., New Orleans, La.

MONROE, Paul, prof. edn.; b. North Madison, Ind., June 7, 1869; s. Rev. William Y. and Juliet (Williams) M.; B.S., Franklin (Ind.) Coll., 1890; Ph.D., U. of Chicago, 1897; student U. of Heidelberg, 1901; LL.D., U. of Peking, 1913, Franklin Coll., 1918; Litt.D., Columbia, 1929, U. of Dublin, 1933; LL.D., U. of Brazil, 1939; m. Emma Ellis, 1891; children—Juliette (dec.), Ellis, Jeanette. Fellow of sociology, U. of Chicago, 1895-97; hon. fellow Educational Inst. of Scotland, 1925, Hungarian Academy Science, 1930. Instr. hist., Teacher Coll., Columbia, 1897-99, adjunct prof. edn., 1899-1902, prof., 1902, dir. Sch. of Edn., 1915-23, Barnard prof. edn., 1925-38, prof. emeritus since 1938; dir. Internat. Inst. of Teachers Coll. since 1923; became pres. Robert Coll., Istanbul, Turkey, 1932; pres. Am. Coll. for Girls, Istanbul, 1932-35. Lecturer in edn., U. of Calif., 1905, Yale, 1906-07; survey educational system of Philippine Islands, 1913, 25, Porto Rico, 1926, Iraq, 1933. Mem. bd. trustees China Foundation for the Promotion of Edn. and Culture, Chungking, China; mem. bd. trustees Internat. Coll. of Smyrna (now at Beirut, Syria), Am. Sch. of Sofia, Lingnan Univ., Canton; mem. bd. trustees Internat. Coll. for Girls, Istanbul. Pres. China Inst. in Am.; pres. World Fedn. of Edn. Assns., 1931-33, 1935-43; director Internat. Inst. Conf. on Examination, Eastbourne, England, 1931, Folkstone, England, 1935, Dinard, France, 1939. Awarded scientific medal "of highest degree" by Persian Government, 1929; decorated Order of Polonia Restituta (Poland), 1930; Order of the Jade (China), 1937; Order of the Sacred Treasury (Japan), 1937. Club: Century. Author: Source Book in the History of Education for the Greek and Roman Period, 1901; Thomas Platter and the Educational Renaissance of the Sixteenth Century, 1904; Text-Book in the History of Education, 1905; Brief Course in the History of Education, 1907; Principles of Secondary Education, 1914; China—A Nation in Evolution, 1928; Essays on Comparative Education, Series No. 1, 1927, No. 2, 1932; Founding of the American Public School System, 1940; also articles in tech. publications. Editor dept. of edn., Internat. Encyclopedia, Internat. Year Book and Nelson's Ency. Editor in chief Cyclopedia of Education, Vols. I-V, 1910-13; editor Brief Course of Ednl. Texts, Home and School Series, 1914; Technical Art Series, 1914. Home: Garrison-on-Hudson, N.Y.

MONROE, Pleasant Edgar, clergyman, college pres.; b. Rowan County, N.C., Dec. 18, 1875; s. Thomas Burton and Victoria Cathrine (Cress) M.; A.B., North Carolina Coll., A.M., 1898; grad. Chicago Luth. Sem., 1901; D.D., Newberry (S.C.) Coll., 1919; m. Julia Houseal Hentz, Apr. 2, 1902; 1 dau., Mary Kathryne (Mrs. Clyde Erson Gwin). Ordained Luth. ministry, 1901; successively pastor Pulaski, Va., Ehrhardt and Johnston, S.C., Holy Trinity, Hickory, N.C., until 1930, St. James Ch., Concord, N.C., 1930-34; pres. Summerland, later Newberry (S.C.) Coll., 1913-24, pres. Lenoir Rhyne Coll., Hickory, N.C., 1925-26 and since 1934. Pres N.C. Coll. Conf., 1945-46. Member Board of Foreign Missions United Lutheran Church. President South Carolina Luth. Synod, 2 terms. Democrat. Kiwanian. Home: Hickory, N.C.

MONROE, Walter Scott, prof. education; b. Chase, Kan., Aug. 14, 1882; s. Johnathan S. and Mary Ruth (Albin) M.; A.B., U. of Mo., 1905, B.S. in edn., 1907, A.M., 1911; Ph.D., U. of Chicago, 1915; m. Lula V. Robnett, May 1, 1907. Prin. high sch. and supt. schs. until 1909; prof. edn., Kan. State Normal Sch., Emporia, Kan., 1912-18; asso. prof. edn. and dir. Bur. Cooperative Research, Ind. Univ., 1918-19; asso. prof. edn. and asst. dir. ednl. research U. of Ill., 1919-21, prof. edn. and dir. ednl. research since 1921, acting dean of College of Education, 1930-31, 1945-46. Mem. Educational Research Assn. (president 1917), A.A.A.S., Am. Statis. Assn., N.E.A., Nat. Soc. Coll. Teachers of Edn. (pres. 1927), Sigma Xi, Phi Delta Kappa, Kappa Delta Pi, Phi Kappa Phi. Republican. Conglist. Author: Educational Tests and Measurements (with others), 1917, 24; Measuring Results of Teaching, 1919; An Introduction to the Theory of Educational Measurements, 1923; Directing Learning in the High School, 1927; The High School (with O. F. Weber), 1929; Educational Psychology (with others), 1930; Directing Learning in the Elementary School (with others), 1932; Bibliographies and Summaries in Education (with Louis Shores), 1936; Scientific Study of Ednl. Problems (with M. D. Engelhart), 1936; also monographs. Editor Ency. of Edn. Research. Home: 607 Michigan Av., Urbana, Ill.

MONROE, William Stanton, mechanical engr.; b. Chicago, Ill., Aug. 22, 1868; s. Henry Stanton and Martha (Mitchell) M.; M.E., Cornell U., 1890; m. Anna Hamill Clarke, Oct. 31, 1898 (died May 22, 1944); children—Ernest H. (dec.), Henry S. Engaged in construction work for elec. power production since 1891; in 1900 entered office of Sargent & Lundy (founded in 1891); pres. Sargent & Lundy, Inc., cons. engrs. for large elec. power companies, 1919-38, now retired; dir. Western Light & Telephone Co., Central Cold Storage Company. Member board of trustees, Illinois Institute of Technology (formerly Armour Institute). In 1922 started improvement in steam power stations for electric power involving increased steam pressures and temperatures and reheating which led to great reductions in operation costs. Mem. Am. Soc. Mech. Engrs., Western Soc. Engrs. (pres. 1929-30), Am. Soc. Civil Engrs., Franklin Inst., Acad. Polit. Science, A.A.A.S., Chicago Geog. Soc. (dir.). Clubs: University, Tavern (Chicago); Dunham Woods Riding. Home: 64 E. Elm St., Chicago. Office: 105 S. LaSalle St., Chicago, Ill.

MONRONEY, A(lmer) S(tillwell) Mike (mŭn-rō'-nē), congressman; b. Oklahoma City, Okla., Mar. 2, 1902; s. Almer Ellis and Mary Wood (Stillwell) M.; A.B., U. of Okla., 1924; m. Mary Ellen Mellon, July 3, 1932; 1 son, Michael. Reporter and polit. writer, Oklahoma News, 1924-28; mem. 76th, 78th and 79th Congresses (1939-47), 5th Okla. Dist. Mem. Phi Beta Kappa. Democrat. Episcopalian. Home: 311 N.W. 14th St., Oklahoma City, Okla.

MONSKY, Henry (mŭn'skĭ), lawyer; b. Omaha, Neb., Feb. 4, 1890; s. Abraham and Betsy (Perisnev) M.; LL.B., cum laude, Creighton U. (Omaha), 1912; D.H.L. (hon.), Dropsie College, Philadelphia, 1942; m. Sadie Lesser, May 2, 1915; children—Joy, Hubert, Barbara; m. 2d, Mrs. Albert (Daisy) Rothschild, Nov. 3, 1937; 1 step-dau., Babette Rothschild. Admitted to Neb. bar, 1912, practicing in Omaha, Neb.; mem. firm Monsky, Grodinsky, Marer & Cohen (Omaha). Consultant to U.S. delegation, United Nations Conf. Internat. Orgn., San Francisco, April 1945. President of Omaha B'nai B'rith Lodge, 1912; president Dist. Grand Lodge No. 6, 1921, member exec. com. B'nai B'rith Supreme Lodge, 1923-38, pres. Supreme Lodge since 1938; mem. bd. trustees Father Flanagan's Boys' Home since 1925; founder Omaha Community Chest and Welfare Fedn., 1921, 1st v.p., 1921, pres. 1929, mem. bd. govs. since 1921; mem. bd. trustees Nat. Bd. of Community Chests and Councils, 1935; elected Family Welfare Assn. of America, 1935; past pres. Neb. Conf. on Social Work; pres. Omaha Council Boy Scouts of America, 1927, mem. Nat. Council; mem. Bd. Nat. Council of Jewish Fedns. and Welfare Funds, 1939; pres. Jewish Community Center and Welfare Fedn., 1941-42; mem. voluntary participation com. Office Civilian Defense; mem. nat. Jewish com. on scouting, and of nat. adv. council Girl Scouts; mem. exec. com. Am. Jewish Joint Distrbn. Com.; mem. bd. dirs. Council of Jewish Fedns. and Welfare Funds; mem. nat. Army and Navy com. Jewish Welfare Bd.; mem. nat. council Am. Friends of Hebrew U. in Palestine; convenor, Am. Jewish Assembly; chmn. Am. Jewish Conference; hon. chmn. United Palestine Appeal, United Jewish Appeal. Mem. bd. govs., Dropsie Coll., Phila. Mem. Am., Neb. and Omaha bar assn., Am. Judicature Soc., Zeta Beta Tau. Republican. Jewish religion. Mason. Elk. Club: Highland Country (Omaha). Editor: Nat. Jewish Monthly. Contbr. to welfare publs. Home: 90th and Dodge St. Office: 737 Omaha Nat. Bank Bldg., Omaha, Neb.

MONTAGUE, Gilbert Holland (mŏn'tă-gū), lawyer; b. Springfield, Mass., May 27, 1880; s. Dwight Billings and Sarah Helen (Perry) M.; A.B., summa cum laude, Harvard, 1901 (Phi Beta Kappa), A.M., 1902, LL.B., 1904 (hon. Phi Delta Phi); m. Amy Angell Collier, October 3, 1907 (died September 22, 1941). Instructor economics, Harvard University, 1901-04; admitted to bar, 1904; legal sec. to Justice Blanchard of the Supreme Court of N.Y., 1905-08; lecturer on law of engring. contracts, Brooklyn Poly. Inst., 1906-17; commr. appraisement in subway loop proceedings, by apptmt. of Supreme Court, 1908; spl. dep. atty. gen. for prosecution of election frauds, 1908-10; spl. examiner in U.S. vs. Am. Asiatic S.S. Co. and other anti-trust suits, 1910-12. Legal counsel numerous litigations, trials, appeals, commercial, bankruptcy, tax and estate matters, also numerous proceedings under business regulatory laws in Federal and State courts and in Federal and State administrative bodies. Receiver and special master by court apptmt. in various railroad and industrial receivership proceedings; trustee Hancock County Pub. Reservation (Me.). Chmn. U. of Va. Inst. of Pub. Affairs Round Table on Anti-Trust Laws, 1932. Lecturer, Lowell Inst. on lawmaking by executive fiat, 1934. Legal counsel Social Science Research Council and President's Com. on Social Trends, 1929-32, Nat. Food and Grocery Conf. Com. since 1936. Member Am. Law Inst. (life; advisory com. on re-statement of law of business assns. and corps.), N.Y. State Chamber of Commerce (mem. exec. com. and com. on postwar conditions, chmn. com. on law reform, and com. on social security, and com. on manpower legislation), National Industrial Conf. Board (advisory com. on anti-trust laws), American Econ. Assn., National Civic Fedn. (com. on anti-trust laws), National Assn. Mfrs. (advisory committee on anti-trust laws), Chamber Commerce of U.S. (com. on anti-trust laws), Am. Bar Assn, N.Y. State Bar Assn. (chmn. com. on uniform state laws; chmn. com. on NRA 1933), Assn. Bar City of New York (com. on anti-trust laws, com. on amendment of law and com. on unfair com-

petition), Foreign Policy Association, National Economic Council, American-Russian Institute, Newcomen Society of England, American Judicature Society, Am. Patent Law Assn., N.Y. Patent Bar Assn., N.Y. Law Inst., Commerce and Industry Assn. of N.Y. (com. on postwar planning, and on postwar international trade; com. on NRA, 1933-35; chmn. com. on Federal Trade Commn. and anti-trust laws), Trade and Commerce Bar Assn., Am. Arbitration Assn., Am. Soc. for Pub. Adminstrn., Joint Bar Com. on Selection of Judges in N.Y., Internat. Chamber of Commerce (committee on indsl. property), Nat. Bureau Econ. Research, Social Science Research Council, Nat. Econ. League, Am. Acad. Social and Polit. Science, Am. Acad. Air Law (com. on anti-trust laws), Metropolitan Museum of Art, Museum of Modern Art, Acad. Polit. Science, Council Foreign Relations. Republican. Episcopalian. Clubs: Metropolitan, Harvard, Grolier, Union League, India House, Recess; Seal Harbor Yacht, Harbor, Long Island Country Club. Director, Mass. Mutual Life Ins. Co., American Arbitration Association. Author: Rise and Progress of the Standard Oil Co., 1903; Trusts of Today, 1904; Business Competition and the Law, 1917. Co-author: Some Legal Phases of Corporate Financing, Reorganization and Regulation, 1917, supplementary vol., 1931; Business Cycles and Unemployment, 1923; Legal Addresses, 1917. Addresses before bar assns., edncl. instns., etc., and contbr. on legal, economic and business questions. Home: 152 E. 37th St., New York; (country) "Beaulieu," Seal Harbor, Me. Office: 67 Wall St., New York, N.Y.

MONTAGUE, Helen Weymouth, M.D.; b. Cambridge, Mass., Sept. 22, 1876; d. Aaron and Georgianna (Ellis) Robinson; student U. of Calif., 1900-03, Barnard Coll. (Columbia), 1904-06; M.D., Woman's Med. Coll. of Pa., 1910; m. William Pepperell Montague, Aug. 5, 1896; children—William Pepperell, Robinson Prescott Cary. Began practice N.Y. City, Oct. 1912; psychiatrist to Children's Court, N.Y. City, since 1917, dir. psychiatric clinic of same since 1928; psychiatrist Inwood House (custodial instn. for girls), N.Y. City, since 1915; mem. bd. mgrs. N.Y. State Training Sch. for Girls, Hudson, N.Y., since 1922; attending psychiatrist State Psychiatric Inst. of N.Y. Mem. Am. Med. Assn., N.Y. County Med. Soc., Am. Women's Assn., Med. Jurisprudence Soc. Democrat. Club: Women's City. Home and Office: 27 W. 9th St., New York, N.Y.*

MONTAGUE, Margaret Prescott, author; b. White Sulphur Springs, W.Va., Nov. 29, 1878; d. Russell W. and Harriet A. (Cary) Montague; ed. at home and in pvt. schs. Author: The Poet, Miss Kate and I, 1905; The Sowing of Alderson Cree, 1907; In Calverts Valley, 1908; Linda, 1912; Closed Doors, 1915; Home to Hims Muvver, 1916; Of Water and the Spirit, 1916; Twenty Minutes of Reality, 1916; The Great Expectancy, 1918; The Gift, 1919; England to America (O. Henry prize), 1920; Uncle Sam of Freedom Ridge, 1920; Deep Channel, 1923; The Man From God's Country, 1923; Leaves from a Secret Journal, 1926; Up Eel River, 1928; The Lucky Lady, 1934. Address: White Sulphur Springs, W.Va.

MONTAGUE, Robert Miller (mŏn'tȧ-gū), army officer; b. Portland, Ore., Aug. 7, 1899; s. Charles David and Effie (Miller) M.; student U. of Ore., 1916-17; B.S., U.S. Mil. Acad., 1919; grad. F.A. Basic Sch., 1920, F.A. Sch., Advanced Course, 1933, Command and Gen. Staff Sch., 1938; m. Mary Louise Moran, June 21, 1921; 1 son, Robert Miller. Commd. 2d lt., F.A., U.S. Army, Nov. 1, 1918, and advanced through the grades to brig. gen. (temp.), June 26, 1942; assigned to Operations and Training Div., G-3, July 1941; now on overseas assignment. Mem. Delta Tau Delta. Clubs: Army and Navy Country (Arlington, Va.); Columbia (Indianapolis, Ind.). Home: 2120 Walnut Pl., Louisville 5, Ky.

MONTAGUE, Theodore Giles, pres. The Borden Co.; b. La Crosse, Wis., Apr. 22, 1898; s. Wallace Rollin and Winifred (Samuels) M.; student U. of Wis., 1915-18; m. Grace Maxcy, Sept. 6, 1924; children—Theodore Giles, Dorothy, Richard. Began as clerk, 1919; exec. Valecia Evaporated Milk Co., 1926; pres. Kennedy-Mansfield Dairy, Madison, Wis., 1927-34; v.p. The Borden Co., N.Y. City 1934-37, pres. since 1937; chairman The Borden Co., Ltd.; trustee Bank of New York, New York City; trustee Northwestern Mutual Life Insurance Co.; dir. American Sugar Refining Company. Director Boys' Club of America, Inc. Served in U.S. Naval Air Service, 1918-19. Mem. Nat. Assn. Mfrs. (dir.), Alpha Tau Omega. Republican. Episcopalian. Mason. Clubs: Union League (N.Y. City); Blind Brook (Port Chester, N.Y.); Round Hill (Greenwich). Home: Old Mill Rd., Greenwich, Conn. Office: 350 Madison Av., New York 17, N.Y.

MONTAGUE, William Pepperell, prof. philosophy; b. Chelsea, Mass., Nov. 24, 1873; s. William Pepperell and Helen (Cary) M.; A.B., Harvard Univ., 1896, A.M., 1897, Ph.D., 1898; LL.D., Univ. of California, 1945; married Helen Weymouth Robinson, August 5, 1896; children—William Pepperell, Robinson Prescott Cary. Instr. philosophy, Radcliffe Coll., and docent, Harvard, 1899; instr. philosophy, U. of Calif., 1899-1903; instr. philosophy, 1903-07, adjunct professor, 1907-20, professor, 1920-41, Johnsonian professor since 1941, Barnard College, Columbia; visiting professor philosophy, Johns Hopkins, 1922; Mills lecturer in philosophy, U. of Calif., 1928; visiting Carnegie prof. internat. relations, to Japan, Czechoslovakia and Italy, 1928; Terry lecturer, Yale, 1930, Ingersoll lecturer, Harvard, 1932, Carus lecturer, Chicago, 1933; visiting Flint prof. of philosophy and Forester lecturer, University of California, 1943. Chairman delegation American Philos. Assn. to Internat. Congress of Philosophy, Oxford, Eng., 1920, Prague, 1934, Paris, 1937. Fellow A.A.A.S.; mem. Am. Philosophical Assn. (pres. 1923), Aristotelian Soc. (London). Clubs: Harvard (New York); St. Andrews Golf. Author: (with others) The New Realism, 1912; The Ways of Knowing or the Methods of Philosophy, 1925; Belief Unbound, A Promethean Religion for the Modern World, 1930; The Chances of Surviving Death, 1934; The Ways of Things—a Philosophy of Knowledge, Nature and Value, 1940. Co-editor Contemporary American Philosophy, 1930. Contbr. to Jour. of Philosophy, Ethics, Philos. Rev., etc. Home: 27 West 9th St., New York, N.Y.

MONTANA, Pietro, sculptor and painter; b. Alcamo, Italy, June 29, 1890; s. Ignazio and Marianna (Vallone) M.; came to U.S., 1906, naturalized, 1924; academic education, Italy; grad. in art, Cooper Union, 1916; m. Alfrida Teresa Kramer, Apr. 3, 1930. Has exhibited works of sculpture and painting in many cities of Europe and U.S., since 1918; had one-man show Rome, Italy, 1930. Among works are: The Dawn of Glory, Brooklyn, N.Y.; The Doughboy, in Brooklyn, Arlington, N.J., and Alliance, O.; memorial tablet to Mark Twain and Washington Irving, N.Y. City; World War memorial monuments, East Providence, R.I., and Brooklyn, N.Y. and Mirabella, Bacari, Italy; José de Diego Monument, Pedro Perea Monument, Puerto Rico; Cardinal McCloskey, Marconi; Pope Pius XII portrait bas-reliefs; Ram's Head drinking fountain, marker-plaque, Fordham U. Received gold medal for sculpture, Nat. Acad., 1931; hon. mention, Allied Artists, 1936; Lindsey Morris Memorial prize, 1938; medal of honor for sculpture, 1942; first prize for sculpture, Hempstead, L.I., 1945. Mem. Nat. Sculpture Soc., Allied Artists of America, Artists Fellowship, Salmagundi. Roman Catholic. Has made numerous bas-relief portraits and busts, and portraits in oils. Home: 58 W. 57th St., New York, N.Y.

MONTEITH, Walter E(mbree) (mŏn-tēth'), judge; b. Belton, Tex., Sept. 9, 1877; s. Arthur M. and Wilhoit (Embree) M.; grad. Belton Male Acad., 1896; LL.B., U. of Tex., 1901; m. Vera Morey, Feb. 27, 1908; 1 son, Arthur Morey (dec.). In practice, Belton, 1904-06; land commr. for receivers Kirby Lumber Co., 1906-09; resumed practice of law, Houston, Tex., 1909; judge of County Court at Law, Harris County, Tex., 1916-19; judge Dist. Court, 61st Jud. Dist., 1919-28; mayor of Houston, 1929-33; elected chief justice Court of Civil Appeals, 1st Supreme Judicial Dist. of Tex., 1938. Mem. Tex. Bar Assn., Houston Bar Assn. (pres. 1938), Am. Bar Assn., Am. Judicature Soc., Kappa Alpha. Democrat. Presbyterian. Mason (32°, K.T., Shriner). Clubs: Houston, Houston Country. Home: 5 Shadow Lawn, Houston, Tex. Office: Court Civil Appeals, Galveston, Tex.

MONTEUX, Pierre (mŏn-tō'), conductor; b. Paris, France, Apr. 4, 1875; s. Gustave and Clémence (Brisac) M.; ed. Paris Conservatory; studied violin with Maurin and Berthelier (1st prize, 1896), solfeggio and harmony with Lavignac, counterpoint and fugue with Lenepveu; m. 2d, Doris Hodgkins, Sept. 26, 1928, Brussels, Belgium. Became Am. citizen, Mar. 2, 1942. Began as viola player, later condr. concerts and of Ballet Russe; conductor Metropolitan Opera Co., New York, 1917-19, Boston Symphony Orchestra, 1919-24; with William Mengelberg at the Concertgebouw Orchestra, Amsterdam, 10 years; became conductor Paris Symphony Orchestra, 1930; also since 1930 (5 months each year) conductor San Francisco Symphony Orchestra. Conducted concerts in leading capitals of Europe. Only French conductor to have conducted Berlin Philharmonic and Vienna Philharmonic orchestras. Divided season of 1938 with Toscanini and Rodzinski at Nat. Broadcasting Co., N.Y. City. Served as pvt. in French infantry, Aug. 5, 1914-Sept. 10, 1916, participating in battles at Verdun, Rheims, Soissons and Argonne. Home: Domain of the Great Pine, Hancock, Me.*

MONTFORT, Mrs. William N., author. See Grace May North.

MONTGOMERY, Alfred E(ugene), naval officer; b. Omaha, Neb., June 12, 1891; s. Eugene and Julia (Smith) M.; B.S., U.S. Naval Acad., 1912; m. Alice Claire Smith, Mar. 4, 1919; children—Brooke, Anne. Ensign, 1912; advanced through grades to rear adm. Awarded Navy Cross, Distinguished Service Medal with Gold Star, Legion of Merit; medals Expeditionary, Mexican, Victory, Defense, European-African-Middle Eastern, American Asiatic-Pacific. Clubs: Army and Navy Country, Chevy Chase Country (Washington), D.C.†

MONTGOMERY, Charles Carroll, jurist; Apr. 6, 1876-Feb. 20, 1943. See Vol. 23 (1944-45).*

MONTGOMERY, Donald Ewan, labor rep. born at Asbury Park, N.J., Oct. 16, 1896; s. Robert Peter and Mary Borden M.; A.B., U. of Pa., 1919; student U. of Wis., 1922-24; m. Sarah Victorine Adamson, Sept. 2, 1920 (divorced 1941); children—Donald Ewan, Margaret, Charles Adamson; married 2d, Mary Taylor Dutcher, August 30, 1943. Newspaper reporter N.Y. News Bur., 1919-20; employment mgr. Great Atlantic & Pacific Tea Co., Jersey City, N.J., 1921-22; sec. to special com. engaged in study of Pittsburgh Plus, 1923-24; with Fed. Reserve Bank of New York, June-Sept. 1924; Wis. Dept. of Markets, 1924-29; statis. analysis and field investigation with Am. Wholesale Grocers Assn., Washington D.C., 1929-30; examiner in chain store inquiry, Federal Trade Commn., Washington, D.C., 1930-33; examiner and asst. chief of securities div., Fed. Trade Commn., 1933-34; dir. registration div., Securities and Exchange Commn., 1934-35; asst. dir. consumers counsel div., A.A.A., U.S. Dept. of Agr., Mar.-Oct. 1935, consumers counsel and dir., Oct. 1935-Dec. 1942; consumer counsel, United Automobile Workers (C.I.O.) since Feb. 1943. Served as enlisted man, later ensign, U.S. Naval Reserve and U.S. Navy, 1917-18. Contbr. to jours. Home: 812 17 St. N.W. Office: 1729 F St. N.W., Washington, D.C.

MONTGOMERY, (Robert) Douglass, actor; b. Los Angeles, Calif., Oct. 29, 1910; s. Chester Arthur and Leona (Smith) M.; student Polytechnic School (Pasadena), Berkeley Hall (Los Angeles), Los Angeles High School. Made debut as juvenile actor, Los Angeles, 1923, in N.Y., 1926; actor and asst. dir., Pasadena Playhouse, 1923, 24; has appeared in N.Y. productions of "God Loves Us," "Crime," "Women Go on Forever," "Garden of Eden," "Volpone," "Faust," "Caprice," "Meteor," "Many-a-Slip," "Nikki," "Fata Morgana" (revival), "Men Must Fight," "American Dream," "They Knew What They Wanted" (revival); toured with N.Y. Theater Guild, eastern U.S., 1930, London, summer 1929; has starred in theatre productions throughout Eastern U.S.; has starred in several Hollywood moving pictures: "Paid," "Five and Ten," "Waterloo Bridge," "A House Divided," "Little Women," "Little Man, What Now?", "The Mystery of Edwin Drood," "Music In The Air," "Lady Tubbs," "Harmony Lane," "The Life of Stephen Foster," "Counsel for Crime," "Life Begins with Love," "The Cat and the Canary"; also in Brit. films: "Tropical Trouble," "Everything Is Thunder." Home: Edgecliff, Pasadena, Calif. Address: Theatre Guild, New York, N.Y.

MONTGOMERY, Edmund Brewer, foreign service officer; b. Quincy, Ill., Sept. 18, 1891; s. Robert Wishard and Cora May (Rogers) M.; prep. edn., high sch. Quincy; student U. of Wis., 1910-12; U.S. Naval Acad., June-Sept., 1918; m. Natalie Sellers Barnes (Yates), June 10, 1933; stepchildren—Mark Reid, John Sellers, Natalie S. B. Yates. Office work and civil engring. until 1917; apptd. vice consul at Port Limon, Costa Rica, Feb. 12, 1919, at Barranquilla, Colombia, 1920-22, Montevideo, Uruguay, 1922; consul at Rio Janeiro, Brazil, 1922-24, London, Eng., 1924; apptd. foreign service officer; detailed to Dublin, July 12-Aug. 1, 1924; returned to London; consul at Madras, India, 1926-30; assigned to Dept. of State, Washington, D.C., Oct. 21, 1930; became a consul at Habana, Cuba, July 16, 1934, at San Luis Potosi, Mexico, Aug. 13, 1935; consul Niagara Falls, Ont., temp., Aug.-Nov. 1940; 1st sec. of Embassy and consul Asuncion, Paraguay, Nov. 1941, chargé d'affaires, Apr. 21, 1943; assigned to Dept. of State, Washington, D.C., Nov. 2, 1943. Served in U.S. Navy, May 1917-Feb. 1919; disch. as ensign. Mem. Zeta Psi. Unitarian. Mason. Home: 2448 Massachusetts Av. N.W. Address: Dept. of State, Washington, D.C.*

MONTGOMERY, Edward, army officer; b. Omaha, Neb., Dec. 6, 1889; s. Eugene and Julia (Smith) M.; student Mass. Inst. Tech., 1908-11; grad. Command and Gen. Staff Sch., 1924, Army War Coll., 1931; m. Bess Pratt, Jan. 4, 1934. Commd. 2d lt. C.A.C., U.S. Army, Jan. 1912; transferred to Chem. Warfare Service as maj., 1926, and advanced through the grades to brig. gen., Sept. 1943; served in Philippines; returned to U.S. during World War I and served as instr. in F.A. Sch.; served with Army of Occupation; now air chem. officer, U.S. Army Air Forces; chem. warfare adv. to comdg. gen. and staff, Air Forces. Mem. Delta Tau Delta. Clubs: Army-Navy, Army Navy Country (Washington, D.C.). Home: 1500 Oakcrest Drive, Alexandria, Va.

MONTGOMERY, Edward Gerrard, agricultural specialist; b. Milan, Mo., May 10, 1878; s. Richard Shadow and Elizabeth (Mooney) M.; B.S., U. of Neb., 1906, M.A., 1909; m. Ruth Bell, June 18, 1908; 1 dau., Nancy C. Prof. agronomy, U. of Neb., 1906-11; prof. farm crops, Cornell U., 1912-20; chief of foreign marketing, U.S. Dept. Agr., 1920-21; chief of food stuffs div., U.S. Dept. Commerce, 1921-34; exec. sec. Canning Code, 1935; research work on agrl. economics, Nat. Industries Conf. Bd. and Brookings Instn., 1936-37; research, Commodity Exchange Adminstrn., U.S. Dept. Agr., 1937; economist, Social Security Board, 1938-41, Bd. of Economic Warfare since 1941. Bureau of Foreign and Domestic Commerce since Sept. 1944. Mem. Alpha Zeta, Sigma Xi fraternities. Unitarian. Club: Cosmos. Author: Examining and Grading Grains (with T. L. Lyon), 1908; The Corn Crops, 1912; Productive Farm Crops, 1914; also numerous bulletins and mag. articles. Home: 24 W. Kirke St., Chevy Chase, Md.

MONTGOMERY, Fletcher H., mfr.; b. N.J., May 31, 1880; s. James and Mary Elizabeth (Anderson)

M.; student Horace Mann Sch., New York, 1894-96, Wesleyan Acad., Wilbraham, Mass., 1897-98; m. Ruth Grey Hebard, Nov. 27, 1906; children—James H., Ruth (dec.), Jane. Began as office boy, Baker, Carver & Morell, New York, 1898; with Crofut & Knapp, Norwalk, Conn., 1899-1917; became pres. Knox Hat Co., 1917; now chmn. bd. Byrndum Corp.; pres. Hat Corp. of America and all its subsidiaries, U.S. Hat Machinery Corp., Dunlap & Co. Republican. Methodist. Home: Stamford, Conn. Office: 417 5th Av., New York, N.Y.

MONTGOMERY, George Granville, sugar shipping; b. Hollister, Calif., Oct. 4, 1894; s. Edward B. and Mary Lyman (Swan) M.; student U. of Calif., Berkeley, 1912-13; m. Claudine Spreckels, Apr. 17, 1929; children—Anne, George Granville, Claudine. Admitted to Calif. bar, 1916; engaged in practice of law, Oakland, Calif., 1916-20; asst. mgr. Am. Factors, Ltd., San Francisco, 1921-28; gen. partner Anderson & Fox, San Francisco, 1928-33; vice pres. Castle & Cooke, Ltd., sugar factors and shipping agents, San Francisco, since 1934; vice-pres. Hawaiian Pineapple Co., Ltd., since 1935; v.p. Ewa Plantation Co., since 1935; v.p. Kohala Sugar Co., since 1935; v.p. Waialua Agrl. Co., Ltd., since 1935; chmn. exec. com. Matson Navigation Co. since 1945; director American Trust Co., California-Hawaiian Sugar Refining Company, Matson Navigation Co., Oceanic S.S. Co., Honolulu Oil Corp., Am. Trust Co., Pacific Guano Co., Bay & River Navigation Co. Served as capt. 144th F.A., A.E.F., 1917-19. Dir. San Francisco War Chest, Red Cross and C. of C. Republican. Episcopalian. Clubs: Pacific Union, Golf (San Francisco); Country (Burlingame; Calif.). Home: 640 Brewer Dr., Burlingame, Calif. Office: 215 Market St., San Francisco, Calif.

MONTGOMERY, George Redington, clergyman; June 17, 1870-November 29, 1945. See Vol. 15 (1928-29).

MONTGOMERY, Guy, prof. English; b. Albion, Neb., June 9, 1886; s. George M. and Carrie (Letson) M.; A.B., U. of Neb., 1909; A.M., U. of Calif., 1917, Ph.D., 1921; hon. LL.D., St. Mary's (Calif.), 1937; m. Grace McGonagle, June 14, 1911. Instr., West High Sch., Salt Lake City, 1909-16; instr. in English, U. of Calif., 1917-20, asst. prof., 1921-24, asso. prof., 1925-29, prof. of English since 1929, chmn. of dept., 1930-42; asso. dean, Coll. of Letters and Science, 1930-39; exchange prof., U. of Heidelberg, Germany, 1926. Mem. Am. Assn. Univ. Profs., Phi Beta Kappa. Democrat. Clubs: Athenian-Nile (Oakland, Calif.); Faculty (Berkeley). Author: The New World, 1921; The Challenge of Restoration Comedy, 1928; Essays of Francis Bacon, 1930; Anthology of English Classics, 1936; John Dryden and the Battle of the Books, 1943. Home: 1406 Euclid Av., Berkeley, Calif.

MONTGOMERY, Henry Arthur, lawyer; b. Topeka, Kan., Aug. 16, 1887; s. Hiram and Frances Matilda (Graves) M.; student U. of Mich., lit. dept., 1904-07; LL.B., Detroit Coll. of Law, 1921; m. Bessie E. Henderson, June 24, 1908; children—Henry Thomas, Lee Jay L., John Osborn. Pub. Clio (Mich.) Messenger, 1907-11; reporter, city editor, editorial writer, Detroit News, 1911-16; friend of the court (Social Service Dept., Wayne Circuit Court), 1916-19; publicity work, 1919-21; city editor, mng. editor, editor-in-chief Detroit Times, 1922-32; in practice law, 1921-22; clerk Wayne County, 1935-36; commr. Mich. Unemployment Compensation Commn., 1937-39; practice of law since 1932. Mason (33°). Club: Detroit Athletic. Republican. Home: 18695 Parkside Av. Office: Penobscot Bldg., Detroit, Mich.

MONTGOMERY, Jack Percival, prof. chemistry; b. Columbus, Miss., July 18, 1877; s. David Hugh and Annie (Stinson) M.; prep. edn., Franklin Acad., Columbus, Miss., and Howard Coll., Birmingham, Ala.; A.B., Southwestern Presbyn. U., Clarksville, Tenn., 1899, A.M., 1900; Ph.D., U. of Va., 1903; studied Armour Inst. Tech., Chicago; summer courses at Columbia U., Johns Hopkins and U. of Chicago; m. Adeline Hudson Harrison, July 18, 1917; 1 dau., Belle R. Asso. prof. chemistry, Miss. Agrl. and Mech. Coll., 1903-11; prof. organic chemistry, U. of Ala., since 1911, also adviser to pre-med. students and chmn. pre-med. courses; prof. chemistry, U. of Va., summer 1926, 27; also consulting practice. Mem. Am. Inst. Chemists, Am. Chem. Soc., Ala. Acad. Science, Chem. Soc. (London), Pi Kappa Alpha, Phi Beta Kappa, Alpha Epsilon Delta, Gamma Sigma Epsilon, Omicron Delta Kappa, Phi Beta Pi, Phi Eta Sigma, Chi Beta Phi. Democrat. Baptist. Kiwanian. Author: Laboratory Manual in General Chemistry, 1918, 25; Laboratory Manual in Organic Chemistry, 1927; also articles giving results of original researches in organic chemistry, colloid chemistry, etc. Contbg. editor Jour. of Chem. Edn.; cons. editor Handbook of Chemistry and Physics; asst. editor Outline of Organic Chemistry; asso. editor Fundamental Organic Chemistry. Home: 1918 9th St., Tuscaloosa, Ala.

MONTGOMERY, James Alan, clergyman; b. Germantown, Phila., June 13, 1866; s. Thomas Harrison and Anna (Morton) M.; A.B., U. of Pa., 1887, Ph. D., 1904, S.T.D., 1908; grad. Phila. Div. Sch., 1890; univs. of Greifswald and Berlin; Grad. Sch., U. of Pa., 1904; m. Mary Frank Owen, Aug. 1, 1893 (died 1900); m. 2d, Edith Thompson, June 17, 1902; children—James Alan, Newcomb T., George M. Deacon, 1890, priest, 1893, P.E. Ch.; curate Ch. of Holy Communion, New York, 1892-93, St. Paul's, W. Phila., 1893-95, St. Peter's, Phila., 1895-99; rector Epiphany, Germantown, 1899-1903; assistant editor Church Standard, 1897-99; instr. and prof. O.T., Phila. Div. Sch., 1899-1935; became lecturer and prof. Hebrew, Grad. Sch., U. of Pa., 1909; now emeritus. Dir. Am. Sch. of Oriental Research in Jerusalem, 1914-15; pres. Am. Schs. of Oriental Research, 1921-33. Editor Jour. Bibl. Lit., 1910-14; editor Jour. Am. Oriental Soc., 1916-22. Mem. Soc. Bibl. Lit. and Exegesis, Am. Oriental Soc., Archeol. Inst. America, Am. Philos. Soc., Phila. Oriental Club, Zeta Psi, Phi Beta Kappa. Author: The Samaritans, the Earliest Jewish Sect, 1907; Aramaic Incantation Texts from Nippur, 1913; Religions of the Past and Present; Commentary on Daniel, 1927; History of Yaballaha III, 1927; Arabia and the Bible, 1934; Hebraic Mythological Texts from Ras Shamra, 1935. Contbr. to theol. and Oriental jours. Home: 6806 Greene St., Germantown, Philadelphia, Pa.

MONTGOMERY, James Llewellyn, architect; b. Montgomery, W.Va., Aug. 24, 1869; s. Henry S. and Mary Elizabeth (Jones) M.; student U. of W.Va., 1885-87; m. Eva M. Brinson, Apr. 19, 1892; children—Henry B., Henry (dec.). Practice of architecture in Ga., 1896-1905, Ala., 1905-08, La., 1908-09, Charleston, W.Va., since 1909; co-partner Montgomery and Patteson, Charleston, since 1928. Fellow Am. Inst. Architects. Baptist. Mason. Home: 3 Veazey St. Office: 604 National Bank of Commerce Bldg., Charleston 1, W.Va.

MONTGOMERY, James Shera, clergyman; b. Mt. Carmel, Ind.; son of the Reverend William M. and Anna (Newlove) M.; grad. Muncie (Ind.) Acad., 1881; collegiate edn. DePauw, Northwestern, and Oxford, Eng.; B.D., Garrett Bibl. Inst., 1892, D.D., 1900; m. Emma Shortie, Oct. 21, 1885 (dec.); m. 2d, Elsie May Farnham, Apr. 21, 1924. Ordained M.E. ministry, 1893; pastor St. Paul's Ch., Toledo, O., Wesley Ch. and Fowler Ch., Minneapolis, to 1911, Metropolitan Memorial M. E. Ch., Washington, D.C., since 1916. Chaplain Nat. House of Rep. since 1921. Author: John Ruskin—The Voice of a New Age. Contbr. to religious papers and revs. Lecturer on sociologic and lit. subjects. Home: 100 Maryland Av. N.E., Washington, D.C.

MONTGOMERY, John Flournoy; b. Sedalia, Mo., Sept. 20, 1878; s. James Albert and Eudora Virginia (Meng) M.; ed. pub. schs. and Ramsdell Acad., Sedalia; m. Hedwig Wildi, Sept. 7, 1904; children—Marie Louise, Jean Wildi. Advertising mgr. Helvetia Milk Condensing Co., 1902-07; sec., treas. The John Wildi Evaporated Milk Co., 1907-11, v.p., 1911-14, pres. 1914-25; managing dir. Nestle's Food Co., 1918-25; chmn. Internat. Milk Co., 1925-33, and since 1941. E.E. and M.P. to Hungary, 1933-41. Was mem. Council Nat. Defense, chmn. army and navy com. for purchasing canned milk during World War. Democrat. Presbyn. Mason (32°). Clubs: University, Columbia Country, Burning Tree Golf (Washington); Metropolitan, Garden City Golf (N.Y.); Denham Golf, Walton Health (London); Springdale Golf, Nassau (Princeton). Address: Princeton, N.J.

MONTGOMERY, John Rhea, investment banking; b. Trenton, N.J., Nov. 6, 1892; s. John A. and Helen B. (Stryker) M.; student Rand Collegiate Sch., 1905-09; A.B., Princeton U., 1913; m. Mary Carroll Frick, Apr. 14, 1917; children—Mary Carroll, Helen B. Began as bank runner, 1913; with William Salomon & Company (merged with Blair & Co., Inc.), 1913-20; with Blair & Co., Inc. (merged with Bancamerica-Blair Corp.), 1920-29; v.p., later pres., Bancamerica-Blair Corp., 1929-39; pres. Blair & Co., Inc., since 1939; chairman board, president and director Blair Securities Corp.; dir. Lucky Stores, Inc., Textron, Inc. Served as lieut (j.g.), U.S. Navy, World War. Episcopalian. Mason. Clubs: Down Town Assn., Princeton (New York); Short Hills; Camp Fire of America; Colonial (Princeton). Home: 24 Highland Av., Short Hills, N.J. Office: 44 Wall St., New York, N.Y.

MONTGOMERY, Richard Gill, advertising exec.; b. Portland, Ore., Feb. 13, 1897; s. William Andrew and Georgia (Gill) M.; A.B., U. of Calif., 1919; studied medicine, U. of Ore., 1919-20; grad. study, Harvard Sch. of Business Adminstrn., 1921-22; m. Dorothy Haradon, Apr. 28, 1926; children—William Ard, Richard Gill, Jr. Advertising mgr. The J. K. Gill Co., books, stationery (founded by grandfather J. K. Gill), Portland, 1929, retail mgr. and treas. until April 1942; Portland district dir. Office Price Administrn., 1942-44; dir. Portland Fed. Savings & Loan Assn., 1943. Owner, Richard G. Montgomery and Assoc., since June 1945 (formerly W. S. Kirkpatrick Advt. Service). Mem. Med. R.C., Vancouver, Wash., S.A.T.C., Berkeley, Calif., 1918, World War I; chmn. Sel. Serv. Draft Bd., No. 1, Multnomah Co., 1941. Dir. Portland Chamber Commerce 5 yrs. Mem. Am. Legion, S.A.R., Alpha Delta Phi, Nu Sigma Nu, Alpha Delta Sigma. Republican. Episcopalian. Clubs: Advertising, Book and Pipe, Multnomah Athletic, University. Author: Pechuck; Lorne Knight's Adventures in the Artic, 1932; The White Headed Eagle; John McLoughlin, Builder of an Empire, 1935; Young Northwest, 1941. Conductor book review over various radio stations since 1925. Home: 2824 Santanita Terrace. Office: 1210 American Bank Building, Portland 5, Oregon.

MONTGOMERY, R(ichmond) Ames, clergyman, educator; b. Hendricks County, Ind., July 16, 1870; s. John Martin and Frances Caroline (Wright) M.; De Pauw U., 1886-87; Hanover (Ind.) Coll., 1888-91; A.B., Miami U., 1893; grad. McCormick Theol. Sem., 1896; D.D., Miami Univ., Oxford, O., 1905; LL.D., Coe Coll., 1918; m. Mary Frances Allhands, May 1897 (died July 20, 1940); children—Mary Frances, Lillian Josephine, Elizabeth Ames, Kathleen O'Riley. Ordained Presbyn. ministry, 1896; pastor Edgerton, O., 1896-98, Glen Avon Ch., Duluth, Minn., 1899-1904, Xenia, O., 1904-09, Ottumwa, Ia., 1909-14, Tyler Pl. Ch., St. Louis, 1914-17; pres. Parsons Coll., Fairfield, Ia., 1917-22; pres. Centre Coll., Danville, Ky., 1922-26; pres. Ky. Coll. for Women, Danville, Ky., 1926; pres. Lane Theol. Sem., Cincinnati, 1926-32; prof. missions and biography, Presbyn. Theol. Sem., Chicago, 1932-35; prof. of homiletics, 1935-40, emeritus since 1940, sec. of Alumni, 1932-40. Mem. bd. of trustees of McCormick Theol. Sem., Omaha Theol. Sem. Del. Gen. Assembly Presbyn. Ch., U.S.A., 1901, 17, 22, 30, 40. Mem. Coll. Presidents Assn., etc. Republican. Clubs: Beta Theta Pi, Rotary (Fairfield, Ill.); Mercantile (St. Louis, Mo.); Anaconda (Danville, Ill.); Pendennis (Louisville, Ky.); International Torch (Cincinnati, O.); also the Cleric Club (Chicago, Ill.). Author: Secret Place, 1901; The Triumphant Ministry, 1914; Thomas Dove Foster, A Biography, 1929; Preparing Preachers to Preach, 1939; Expository Preaching, 1939; Reality in Religion, 1941; Work-a-day Religion; also (brochures) The Open Door, The Challenge of the New Learning to the Church, The Function of the Christian Colleges, The Winning Team. Home: Manor School, Jonesville, Mich.

MONTGOMERY, Riley Benjamin, educator; b. Boone Mills, Va., July 19, 1895; s. Charles William and Elizabeth (Flora) M.; A.B., Lynchburg Coll., 1919; M.A., Vanderbilt U., 1922, B.D., 1923; Ph.D., Yale, 1929; m. Lucy Katherine Walker, Sept. 16, 1922; children—Riley Benjamin, Charles Hunter, Ann Walker. Ordained ministry, Disciples of Christ Ch., 1916; pastor at Rocky Mount, Va., 1919-20, Springfield, Tenn., 1920-21, Congl. Ch., Centerbrook, Conn., 1926-29, Jackson Blvd. Ch., Chicago, 1931-34; asso. pastor Vine St. Ch., Nashville, Tenn., 1921-23; promotion sec. Lynchburg Coll., 1923-26, asso. pres. 1934-36, pres. since 1936; field representative and research associate Inst. of Social and Religious Research, New York, 1929-31; asst. prof. Presbyn. Theol. Sem., Chicago, 1931-33; pres. Campbell Inst., 1933-35. Mem. Advisory Council of Student Work of Disciples of Christ. Mem. Religious Edn. Assn., Assn. for Promotion of Christian Unity (dir. since 1933), Fellowship of Reconciliation, World Fellowship of Faith (nat. com. 1932-35), Chicago Ch. Fed., 1932-34 (dir. and mem. Interracial Commn.), Chicago Council of Religious Edn., 1932-34 (exec. com.), Internat. Conv. of Disciples of Christ (mem. exec. com. 1934-37, constrn. com. 1933-37, v.p. 1939), Va. Museum of Fine Arts, Soc. of Virginians (charter mem.); mem. A.A.A.S., Internat. Soc. of Theta Phi. Rural Chairman Conf. Board of Va., Lynchburg Round Table of Jews and Christians (organizer, co-chmn.), Va. Council of Religious Edn. (pres.), 1940-45; Chmn. Com. on Activities of Virginia Council of Churches, Lynchburg Peace Com. (chmn. 1939), Lynchburg Council on Adult Edn. (chmn. 1938); pres. Bd. of Higher Edn. of Disciples of Christ, 1941-42. Apptd. mem. Chaplaincy Endorsement Commn. of Disciples of Christ, 1941. Mason. Rotarian. Author: The Education of Ministers of Disciples of Christ, 1931; Vol. III The Education of American Ministers, 1934. Address: Lynchburg Coll., Lynchburg, Va.

MONTGOMERY, Robert, actor; b. Beacon, N.Y., May 21, 1904; s. Henry and Mary Weed (Bernard) M.; ed. Pawling (N.Y.) Sch.; m. Elizabeth Allen, Apr. 14, 1928. Stage career began in N.Y. City, playing subordinate parts; was leading man in "Dawn"; made film début in "So This is College"; later played in "Their Own Desire," "The Man in Possession," "Lovers Courageous," "Private Lives," "Fugitive Lovers," "Riptide," "Three Live Ghosts," "Untamed," "Sins of the Children," "Big House," "Divorcee," "War Nurse," "Strangers May Kiss," "Shipmates," "When Ladies Meet," "Night Flight," "Another Language," "Hideout," "Forsaking All Others," "Vanessa, Her Love Story," "No More Ladies," "Night Must Fall," "Live, Love and Learn," "Ever Since Eve," "First Hundred Years," "Yellow-jack," "Rage in Heaven," "Here Comes Mr. Jordan," etc. Mem. Screen Actors Guild, Actors Equity Assn. Commd. lt. U.S. Navy and assigned as naval attaché, London, 1941. Clubs: Players, Racquet and Tennis (New York); Masquers, Bel Air Country, Screen Actors Guild; Los Angeles Turf. Address: 205 S. Beverly Drive, Beverly Hills, Calif.

MONTGOMERY, Robert Hargrove, prof. of economics; b. Blanco County, Tex., Jan. 9, 1893; s. Charles Gamewell and Georgia Lavinia (Woods) M.; student S.W. Tex. Teachers Coll., 1911-13; A.B., U. of Kan., 1921; A.M., U. of Tex., 1923; Ph.D., Robert Brookings Grad. Sch., Washington, D.C., 1926; m. Gladys Elizabeth Rupp, Mar. 1, 1923. Teacher of mathematics, Kyle (Tex.) High Sch., 1913-14, San Marcos (Tex.) High Sch., 1914-17; salesman, 1919-21; asst. prof. of economics, U. of Kan., 1921-22;

asst. prof. of economics, U. of Tex., 1922-25, asso. prof., 1926-28, prof. since 1928; prof. of economics, summers, U. of Pa., 1925, U. of Pittsburgh, 1928; chief economist Federal Planning Div., 1935; prin. economist and consultant Nat. Resources Com. since 1936; prin. economist and consultant A.A.A. since 1937. Chief, economic objectives div., Board of Econ. Warfare, 1942-43; econ. advisor to the executive dir., Foreign Econ. Administration, 1944-45. Served aviator Air Service, U.S. Army, 1917-19. Mem. Am. Econ. Assn., Royal Econ. Soc., South Western Social Science Assn., Am. Legion, Pi Sigma Alpha. Democrat. Methodist. Mason. Club: Rotary (Austin). Author: The Cooperative Pattern in Cotton, 1928; The Brimstone Game, 1940. Contbr. to professional and trade jours. Lecturer to clubs, etc. Home: P.O. Box 2105 University Station, Austin, Tex.

MONTGOMERY, Robert Hiester, lawyer, accountant; b. Mahanoy City, Pa., Sept. 21, 1872; s. Thomas and Annie (Kline) M.; ed. pub. and night schs.; LL.D., Dickinson Coll.; m. Elizabeth Adams Shaw, Nov. 5, 1904; children—Robert Shaw (dec.), Arthur, Elizabeth; m. 2d, Lois Cate Gibb, Jan. 6, 1928; m. 3d, Eleanor Foster, July 26, 1934. Partner in firm of Heins, Whelen, Lybrand & Co., accountants, 1896-97, Lybrand, Ross Bros. & Montgomery since 1898; admitted to bar, Phila., 1900, New York, 1904; instr. economics, Sch. of Business, Columbia, 1912-14, asst. prof. accounting, 1914-19, prof. and mem. administrative bd., 1919-31. Served as pvt. Light Battery A, Phila. Light Arty., Pa. Vols., Spanish-Am. War, including Porto Rican campaign, 1898; mem. N.G. Pa., 1898-1902; commd. lt. col. N.A., Mar. 1918; chief of sect. on organization and methods, Office of Dir. of Purchases, Gen. Staff, Washington, Jan.-Apr. 1918; organizer and mem. War Dept. Bd. of Appraisers, Apr. 1918-Apr. 1919; War Dept. rep. on price fixing com., of War Industries Bd., May 1918-Feb. 1919; chief price fixing sect. of Purchase, Storage and Traffic Div. of Gen. Staff, Sept. 1918-Jan. 1919; hon. discharged Apr. 1919. Served as dir. research and planning under NRA. Founder and dir. Fairchild Tropical Garden, Coconut Grove, Fla. Mem. Assn. Bar City of New York, N.Y. State Bar Assn., Am. Bar Assn., Merchants Assn. (New York), Nat. Tax Assn., Am. Inst. Accountants (pres. 1935-37); pres. Am. Assn. Pub. Accountants, 1912-14, N.Y. State Soc. of C.P.A.'s (pres. 1922-24); exec. sec. War Policies Commn., Washington, 1931. Republican. Methodist. Mason. Clubs: Union League, Uptown, Round Hill, Greenwich Country. Author: Income Tax Procedure, 1917-27, 29; Federal Tax Practice, 1929, 39; Federal Tax Handbook, 1932-41; Excess Profits Tax Procedure, 1920-21; N.Y. State Income Tax Procedure, 1921; Auditing Theory and Practice, 1912-27, 1934, 1940; Auditing Principles, 1923; Financial Handbook, 1925, 1933; Federal Tax Handbook Supplement, 1941-42; Federal Taxes on Estates, Trusts and Gifts, 1941-45; Excess Profits and Other Federal Taxes on Corporations, 1941-42; Federal Taxes on Corporations, 1942-45. Home: Coconut Grove, Fla. Office: 1 E. 44th St., New York, N.Y.

MONTGOMERY, Robert Nathaniel, college pres.; b. Xenia, O., May 19, 1900; s. John Knox and Martha (Patton) M.; A.B., Muskingum Coll., New Concord, O., 1921; Oberlin Grad. Sch. Theology, 1921-22; Thomas Jamison fellow, Pittsburgh Theol. Sem., 1925-26, Th.B., 1925, Th.M., 1928; U. of Edinburgh, Scotland, 1926; U. of Chicago, summer, 1927; D.D., Monmouth (Ill.) Coll., 1929; LL.D., Monmouth (Ill.) College, 1944; m. Ruth Palmer Kelley, Sept. 24, 1925; 1 dau., Mary Townsend. Sec. Oberlin (O.) Coll. Y.M.C.A., 1921-22; sec. Muskingum Bible Conf. and Training Sch., summers 1922-27; pastor Bethel U.P. Ch., Enon Valley, Pa., Mar.-Sept. 1925; prof. Hebrew and O.T. lit., Pittsburgh-Xenia Sem., 1926-30; pres. Tarkio (Mo.) Coll., 1930-32; pres. Muskingum Coll., New Council, O., since 1932. Served as private, U.S. Army, July-Dec. 1918. Mem. Am. Oriental Soc., Tau Kappa Alpha. Kiwanian. Club: University (N.Y. City). Mem. Ohio Area Bd., Y.M.C.A. Editor The Harper Memorial Conf., 1938. Home: New Concord, O.

MONTGOMERY, Royal Ewert, prof. economics; b. Moline, Ill., May 6, 1896; s. Robert John and Lillie (Matthews) M.; Ph.B., U. of Chicago, 1921, M.A., 1923, Ph.D., 1925; unmarried. Instr. U. of Mo., 1921-22, asst. and instr., U. of Chicago, 1922-27; asso. prof., U. of Tex., 1927-29; asst. prof. of economics, Cornell, 1929-37, prof. since 1937; staff of Brookings Inst., 1938; mem. editorial board, American Economic Review, 1938-41; arbitrator and pub. panel mem. for Nat. War Labor Bd., 1942-45; pub. rep. and chmn. various industry coms., Wage and Hour Div., U.S. Dept. Labor, since 1940; rep. Am. Econ. Assn. on Social Science Research Council, 1941-44. Served in U.S. Army, 1918-19. Mem. Am. Econ. Assn., Am. Statis. Assn., Am. Arbitration Assn., American Assn. for Labor Legislation, American Association University Professors, Phi Kappa Sigma, Delta Sigma Rho. Author: Industrial Relations in the Building Trades, 1927; Labor's Progress and Problems (with H. A. Millis), 1938; Labor's Risks and Social Insurance (with H. A. Millis), 1938; Organized Labor (with H. A. Millis), 1945; also various articles and reports. Home: 1 East Av., Ithaca, N.Y.

MONTGOMERY, T. T., coll. pres.; b. Greenfield, Mo., Oct. 9, 1882; s. Philip Reynolds and Sallie (Tucker) M.; M.S., U. of Okla., 1926; m. Blanche Corbin (dec.); children—Phil, George, Jo Anne. Rural sch. teacher in Mo., 1901-05; supt. schs. Miami, Madill, Crickasha (Okla.), 1905-39; pres. Southeastern State Coll., Durant, since 1939. Dir. Red River Council, Boy Scouts of America (past pres.); life mem. Okla. Edn. Assn. (pres. 1937); mem. Kappa Delta Pi. Presbyterian (elder, Ist. Ch., Durant). Mason (32°). Club: Lions (past. pres.). Author: State Government of Oklahoma; An Elementary History of Oklahoma, 1924. Home: 1401 N. 6th St., Durant, Okla.*

MONTGOMERY, Thaddeus Lemert, physician; b. Macon, Ill., May 24, 1896; s. John A. and Addie (Lewis) M.; A.B., U. of Ill., 1916; M.D., Jefferson Med. Coll., Phila., 1920; m. Pauline W. Woods, Sept. 14, 1922; children—Thaddeus L., John Thomas, Richard Woods. Interne, Jefferson Hosp., 1920-22, instr. anatomy, 1922-25, surgery, 1922-25; successively instr., asso., asst. prof., asso. prof., clin. prof., Jefferson Med. Coll., 1925-40; prof. obstetrics and gynecology, School of Medicine, Temple U., Phila., since 1940; in private practice of medicine, Phila., since 1922. Served with Enlisted Med. Reserve during World War I. Fellow Am. Coll. Surgeons; mem. A.M.A., Am. Gynecol. Soc., Am. Assn. Obstetricians, Alpha Omega Alpha, Zeta Psi, Nu Sigma Nu. Clubs: Art Alliance, Philadelphia (Pa.) Country. Author: Practical Obstetrics (with P. Brooke Bland), 1930, rev. edit., 1938. Home: 118 Colwyn Lane, Bala-Cynwyd, Pa. Office: 2031 Locust St., Philadelphia 3, Pa.

MONTGOMERY, Vaida Stewart (Mrs. Whitney Montgomery), author; b. Childress, Tex., Aug. 28, 1888; d. William R. and Butriss (Fowler) Stewart; educated public schools of Tex.; m. J. Arthur Boyd, Mar. 5, 1905; children—Thelma, Genevieve; m. 2d, Whitney Montgomery, June 9, 1927. Co-editor and co-pub. Kaleidograph (nat. mag. of poetry) since 1929. Member Poetry Society America, Poetry Soc. of Texas (recording secretary, 1944-45), Texas Institute of Letters, Theta Sigma Phi. Democrat. Methodist. Author: (verse) Locoed and Other Poems, 1930; (handbooks) Signs and Markers, 1931; The Practical Rhymer, 1931; Verse Technique—Simplified, 1933; Verse Forms—Old and New, 1933; First Aid for Fictionists, 1933. Editor: Secrets of Selling Verse, 1934; A Century with Texas Poets and Poetry, 1934; anthologies with Whitney Montgomery—Bright Excalibur, 1933; Merry-Go-Round, 1935; Sparks Afar, 1936; Moon in the Steeple, 1937; Blood and Dust, 1939; 1st prize, Old South contest, Poetry Soc. of Tex., 1939 and 1944. Received Critic's award, Poetry Soc. of Tex., Dec., 1942 and Feb., 1944. Contbr. mags. and writers' jours. Home: 624 N. Vernon Av., Dallas 8, Tex.

MONTGOMERY, Whitney Maxwell, publisher; b. Eureka, Tex., Sept. 14, 1877; s. Prosper K. and Margaret (Cook) M.; ed. pub. schs., Navarro County, Tex.; m. Vaida Stewart Boyd, June 9, 1927. Engaged in farming and stock raising, Navarro County, until 1927; pub. and editor Kaleidograph, a Nat. Mag. of Poetry, since 1929. Contbr. verse and short stories to mags. since 1896; winner prize, for state song, State Fedn. Music Clubs, 1920; 2d prize, Old South contest, 1929, 1st prize Texas Ballad contest, 1941, 42, 43, Alamo prize, 1943, Poetry Soc. of Texas. Member Poetry Society of America, Poetry Society of Texas (vice president; an organizer), Tex. Inst. Letters (pres. 1940). Democrat. Methodist. Author: (verse) Corn Silks and Cotton Blossoms, 1928; Brown Fields and Bright Lights, 1930; Hounds in the Hills, 1934. Editor anthologies with Vaida Stewart Montgomery—Bright Excalibur, 1933; Merry-Go-Round, 1935; Sparks Afar, 1936; Moon in the Steeple, 1937; Blood and Dust, 1939. Editor: The Road to Texas, 1940. Home: 624 N. Vernon Av., Dallas 8, Tex.

MONTGOMERY, William Woodrow, Jr., lawyer; b. Radnor, Pa., Oct. 17, 1877; s. William Woodrow and Rebecca Waln (Leaming) M.; student U. of Pa., 1894-95 (A.B. degree awarded 1930 as in course, Class of 1898); m. Fanny Brock, Nov. 29, 1913. Admitted to Pa. bar, 1899, and entered practice with father, Philadelphia; became associated with Thomas Leaming, Philadelphia, 1900; on latter's death formed, 1912, firm of Roberts, Montgomery & McKeehan, Phila.; sr. partner Montgomery, McCracken, Walker & Rhoads, Phila.; since 1930, dir. Western Md. Ry. Co. Mem. Philomathean Soc., Phi Kappa Sigma. Episcopalian. Clubs: Philadelphia, University, Midday, University Barge, Merion Cricket (Phila.); University of Pennsylvania (N.Y. City). Home: Radnor, Pa. Office: 1421 Chestnut St., Philadelphia, Pa.

MONTROSS, Lois Seyster (Mrs. Lynn Montross) (mŏnt'rŏs), author; b. Kempton, Ill., Apr. 27, 1897; d. Jonathan Edwards and Isabel Meynell (Clayton) Seyster; A.B., U. of Ill., 1919; m. Lynn Montross, Apr. 23, 1921 (div.); 1 dau., Charmian Lynn Montross. Mem. Poetry Soc. America, Mortarboard, Phi Beta Kappa, Theta Sigma Phi, Alpha Xi Delta. Author: Town and Gown (with husband), 1923; The Crimson Cloak, 1924; Fraternity Row (with husband), 1926; Among Those Present, 1927; The Talk of the Town (with husband), 1927; The Devil Herself, 1931; Wind Before Dawn, 1932; The Perfect Pair, 1934; No Stranger to My Heart, 1937; If the Bough Breaks, 1938; With Land in Sight, 1939; also short stories, essays and verse in mags.*

MONTROSS, Lynn, author; b. Battle Creek, Neb., Oct. 17, 1895; s. Cory F. and Grace Greenleaf (Quivey) M.; grad. high sch., Pierce, Neb.; student U. of Neb., 1914-17; m. Lois Seyster, Apr. 23, 1921 (divorced, 1933); 1 dau., Charmian Lynn; m. 2d, Lois Katherine Hartzell (artist), Aug. 30, 1933; children—Alan Frederick, Katherine Jane. Editorial staff Boyce Publications, Chicago, 1919-21, Chicago Daily News, 1921; dir. publicity, Ill. Agrl. Assn., Chicago, 1921-23. Served 2 yrs. with 131st U.S. Infantry, A.E.F. Author: Town and Gown (with wife), 1923; Half Gods, 1924; East of Eden, 1925; War Through the Ages, 1944. Contributor short stories to Saturday Evening Post, Collier's, American, etc. Home: 191 S. Lafayette St., Denver, Colo. Address: Care Blanche Gregory, Literary Agent, 366 Madison Av., New York, N.Y.

MOOD, Orlando Clarendon, army officer; b. South Carolina, Dec. 1, 1899; B.S., The Citadel, 1921; grad. Inf. Sch., company officers course, 1931, Tank Sch., 1932, Command and Gen. Staff Sch., 1937, Army Indsl. Coll., 1940. Commd. 2d lt., U.S. Army, 1921, and advanced through the grades to brig. gen., 1945. Address: War Dept., Washington 25, D.C.

MOODY, Dan, ex-gov.; b. Taylor, Williamson County, Tex., June 1, 1893; s. Daniel and Nannie Elizabeth (Robertson) M.; student U. of Tex., 1910-14; m. Mildred Paxton, April 20, 1926; children—Dan, Nancy Paxton. Admitted to Tex. bar, 1914, and began practice at Taylor; county atty. Williamson County, Tex., 1920-22; dist. atty. 26th Jud. Dist., 1922-25; atty. gen. of Tex., term 1925-27; gov. of Tex., 1927-31, reelected, 1928, for term 1929-31; in practice of law at Austin, Tex., since 1931. Special asst. to atty. gen. of U.S., in charge prosecution of income tax evasion cases in La., 1935; represented Tex. in State of Tex. vs. State of N.M.; represented gov. of Tex. in cases involving right of gov. to declare martial law. Served as 2d lt. and capt. Tex. Nat. Guard; 2d lt. U.S.Army, World War I. Mem. Am. Bar Assn., Tex. Bar Assn., Am. Legion. Democrat. Baptist. Mason (32°, K.T., Shriner), Odd Fellow, K.P. Clubs: University, Kiwanis. Address: Norwood Bldg., Austin, Tex.

MOODY, Helen Wills; see Helen Newington Wills.

MOODY, Herbert Raymond, chemist; b. Chelsea, Mass., Nov. 19, 1869; s. Luther Richmond and Mary Emily (Sherman) M.; S.B., Mass. Inst. Tech., 1892; A.M., Columbia, 1900, Ph.D., 1901; m. Edna Wadsworth, Aug. 20, 1895. Asst. labs. of Chelsea High Sch., 1887-88; asst. gen. chemistry, Mass. Inst. Tech., 1892-94, instr. analyt. chemistry, 1894-95; instr. science, Gilbert Sch., Winsted, Conn., 1895-99; prof. chemistry, Hobart Coll., 1901-05; prof. chemistry, Coll. City of N.Y., 1905-20, prof. chem. engring., 1921, prof. chemistry and dir. of dept. 1922-38, now prof. emeritus. Chief of tech. br., chem. div. of War Industries Bd., Washington, 1917-18; asst. in dept. of adminstrn. NRA, part of 1934. Mem. Div. of Chemistry and Chem. Tech. of Nat. Research Council. Mem. Am. Chem. Soc., London Soc. Chem. Industry, London Chem. Soc., Société de Chimie Industrielle, Phi Beta Kappa; fellow Am. Inst. of Chemistry. Club: Cosmos (Washington). Author: Reactions at the Temperature of the Electric Arc, 1901; College Text-book of Quantitative Analysis, 1914; Chemistry of the Metals, 1923. Home: Vienna, Va. Office: Nat. Research Council, Washington, D.C.

MOODY, H(oward) W(ilson), prof. civil engring.; b. Garrison, Ia., Oct. 24, 1877; s. James S. and Mary E. (Utley) M.; A.B., Cornell Coll., Mt. Vernon, Ia., 1902; Ph.D., U. of Chicago, 1912; m. Lida Auld, Dec. 30, 1902; children—Hope Louise, Roger Lyle. Teacher in high sch., Ludington, Mich., 1902-05, Ft. Dodge, Ia., 1905-07; instr., Northwestern U. Acad., 1907-08; instr. of physics Lafayette Coll., Easton, Pa., 1912-13; instr. of physics and acting head of dept., Williams Coll., Williamstown, Mass., 1913-14; prof. of physics and head of dept., Miss. A. and M. Coll., 1914-30, dean Sch. of Engring., 1925-30; prof. of C.E., Valparaiso (Ind.) U., since 1930, dean Coll. of Engineering, 1930-40. Mem. Am. Phys. Soc., A.A.A.S., Soc. for Promotion Engring. Edn., Am. Ry. Engring. Assn., Phi Beta Kappa, Sigma Xi. Republican. Methodist. Club: Rotary of Valparaiso; gov. Dist. 154, Rotary Internat., 1943-44. Home: 414 Elmhurst Av., Valparaiso, Ind.

MOODY, John, financial analyst and author; b. Jersey City, N.J., May 2, 1868; s. William Francis and Sarah Jane (Nichols) Moody; educated in public schools; honorary LL.D., Boston College; married Anna Mulford Addison, April 5, 1899; children—John Edmund, Ernest Addison. Was engaged in newspaper work until 1890; with banking house of Spencer, Trask & Co., 1890-1900. Founded, 1900, Moody's Manual of Railroads and Corp. Securities; founded, 1905, and was editor Moody's Mag. (investor's monthly); founded 1909, Moody's Analyses of Investments (annual analytical reference publ.); chmn. bd. dirs. Moody's Investors Service, publishing Moody's Manual since 1909, also furnishes financial and investment service to banks, ins. cos., investment trusts, investors; dir. Moody's-Economist Services, Ltd., London; chmn. bd. Moody's Investors Service, Ltd., London. Mem. Liturgical Art Soc., St. Paul Guild. Catholic. Knight Commander Order of Holy Sepulchre. Clubs:

Lawyers, Catholic, Merriewold. Author: The Truth About the Trusts, 1904; Art of Wall Street Investing, 1906; The Investor's Primer, 1907; How to Analyze Railroad Reports, 1911; How to Invest Money Wisely, 1912; The Railroad Builders, 1919; Masters of Capital, 1919; The Remaking of Europe, 1921; Profitable Investing, 1925; The Long Road Home, 1933; Fast by the Road, 1942; John Henry Newman: His Life and Times, 1945. Home: 277 Park Av. Office: 65 Broadway, New York, N.Y.

MOODY, Lewis Ferry, hydraulic engr.; b. Philadelphia, Pa., Jan. 5, 1880; s. Carlton Montague and Elizabeth Eddy (Lewis) M.; B.S., Towne Scientific School (U. of Pa.), 1901, M.S., 1902; m. Eleanor Carman Greene, June 22, 1909 (died 1937); children—Mary Elizabeth (dec.), Lewis Ferry, Arthur Maurice Greene, Eleanor Lowry (Mrs. Edw. M. Broadhurst). Instructor mechanical engineering Univ. of Pa., 1902-04; engineering staff hydraulic dept. of I. P. Morris Co., Phila., 1904-08; asst. prof. mech. engring., later prof. hydraulic engring., Rensselaer Poly. Inst., 1908-16, also independent practice; consulting engr. I. P. Morris Co. (now Baldwin Locomotive Works) since 1911; also consulting engr. Worthington Pump & Machinery Corp.; prof. hydraulic engring., Princeton. Fellow A.A.A.S.; fellow Am. Soc. Mech. Engrs. (past chmn. Phila. sect.; past chmn. exec. com. hydraulic div.) Mem. Franklin Inst., Soc. for Promotion Engring. Edn., Sigma Xi, Tau Beta Pi. Republican. Swedenborgian. Clubs: Nassau (Princeton). Inventor numerous improvements in hydraulic turbines, pumps and accessories; has been awarded many patents for inventions, including spiral draft tube, Moody spreading draft tube, Moody spiral pump, new high speed turbine, etc. Awarded Elliott Cresson medal by Franklin Inst., 1945. Author: Lectures on Machine Design, 1942; section on hydraulic machinery in Handbook of Applied Hydraulics, 1942- and various tech. papers read before engring. socs. and articles in tech. periodicals. Home: 146 Hodge Rd., Princeton, N.J.

MOODY, Mildred Olivia, religious edn.; see Eakin, Mildred Olivia Moody.

MOODY, Nelson Kingsland, petroleum producer; Jan. 20, 1877-Dec. 30, 1944. See Vol. 23 (1944-45).

MOODY, Paul Dwight, clergyman, educator; b. Baltimore, Md., Apr. 11, 1879; s. Dwight L. (evangelist) and Emma C. (Revell) M.; B.A., Yale, 1901, hon. D.D., 1924; student New Coll. (Edinburgh, Scotland), Glasgow Free Ch. Coll., Hartford (Conn.) Theol. Sem.; married Charlotte May Hull, Apr. 14, 1904; children—Charlotte (Mrs. J. V. Emerson), Margaret Emma (Mrs. Chas. M. Rice). Ordained Congl. ministry, 1912; pastor South Sb., St. Johnsbury, Vt., 1912-17; asso. pastor Madison Av. Presbyn. Ch., N.Y., 1919-21; pres. Middlebury (Vt.) Coll., Aug. 1921-June 1942; assoc. pastor First Presbyn. Ch., N.Y., since 1942. Chaplain 1st Vt. Inf., 1916-17, 103d U.S. Inf., 1917-18; G.H.Q. chaplain A.E.F., 1918-19; asst. and successor to Bishop Brent, sr. chaplain A.E.F.; dir. Gen. Com. on Army and Navy Chaplains, 1940-41. Chevalier Legion of Honor (French); comdr. Order of Isabella the Catholic (Spanish). Mem. Alpha Delta Phi. Republican. Club: Century (New York). Home: 12 W. 12th St., New York, N.Y.

MOODY, William Lewis, Jr., banker; b. in Freestone County, Tex., Jan. 25, 1865; s. William Lewis and Elizabeth (Bradley) M.; ed. Va. Mil. Inst.; U. of Tex.; m. Libbie Rice Shearn, Aug. 26, 1890; children—Mary Elizabeth (Mrs. E. C. Northen), William Lewis, III, Shearn, Libbie (Mrs. Clark W. Thompson). Owner W. L. Moody & Co., bankers, Galveston, Tex.; pres. W. L. Moody Cotton Co., The News Publishing Co. (pub. Galveston News, Texas' oldest paper) and the Galveston Tribune; organizer, 1905, and since pres. Am. Nat. Life Ins. Co.; organizer, 1907, now pres. City Nat. Bank; owns and controls the Nat. Hotel Co.; treas. City of Galveston, 1921-23. Mem. Phi Delta Theta. Democrat. Methodist. Home: 2618 Broadway. Office: The American National Insurance Co. Bldg., Galveston, Tex.

MOODY, William Robert, bishop; b. Columbus, Miss., Jan. 12, 1900; s. William Robert and Daisy (Butler) M.; B.A., Hampden Sidney Coll., 1921, D.D., 1944; B.D., Va. Theol. Sem., 1926; m. Cordie Lee Winston Moncure, July 25, 1928; children—Cordie Lee Winston Moncure, Anne Fauntleroy. Teacher English and Spanish, Greenbriar Mil. Sch., Lewisburg, W.Va., 1921-22, head English dept., 1922-23; ordained to ministry of Protestant Episcopal Ch., 1926; pastor in Bailey's Cross Roads, Va., Lawrenceville, Va., Silver Spring, Md., 1928-33, Washington, 1933-39, Baltimore, 1939-45; elected third bishop of Diocese of Lexington, Ky., 1945. Served as pvt., U.S.A., 1918. Mem. Md. Hist. Soc., Soc. Colonial Wars. Mason. Author: Victory Through the Cross; In the Cross of Christ I Glory; A Candle in the House, 1945; Understanding the Book of Revelation; The Life and Teaching of Jesus of Nazareth; God and His Revelation; Pioneers for God; Heroes of the Faith; The Moral Law in the Modern World. Address: The Bishop's House, 436 W. 6th St., Lexington 12, Ky.

MOOERS, Heratio Tobey (mō'ĕrz), foreign service; b. Vassalborough, Me., May 3, 1894; s. John Aubert and Elizabeth (Tobey) M.; grad. high sch., Skowhegan, Me., 1914; B.A., Bowdoin Coll., 1918; registered student École Nouvelle des Hautes Études, Brussels; m. Marguerite Elizabeth Keuhner, Feb. 1919; children—Richard Clive, John Warren. Apptd. vice consul (hon.), Antwerp, Belgium, Jan. 27, 1919, assigned to Brussels, 1919, Edinburgh, Scotland, 1920, Horta, Azores, 1920, assigned to Lisbon, Portugal, 1922; was consul at Lisbon, 1923-26, Turin, Italy, 1926-28, Quebec, 1928-31, then at Cherbourg, France, and later at Toronto; became sec. of Legation and consul, San José, Costa Rica, 1937; consul at Mexicali, Mex., 1937-41. Sent on special mission, 1941, to Madagascar; while on route taken prisoner by Japanese at Manila, P.I., interned 21 months; repatriated Dec. 1, 1943. Consul at Tijuana, Mex., since Mar. 1944. Am. vol. ambulance driver, French Army, 1917, later pvt. U.S. Army. Mem. Theta Delta Chi. Mason. Home: Skowhegan, Me. Address: Dept. of State, Washington, D.C.

MOON, Carl, artist, writer; b. Wilmington, O., Oct. 5, 1879; s. Sylvester Bronston (M.D.) and Lucy (Gudgeon) M.; grad. high sch., Wilmington; m. Grace Purdie, June 5, 1911; children—Francis Maxwell, Mary Caryl. In photographic business, Albuquerque, N.M., 1904-07, and began making first collection of photographs and paintings of Pueblo Indians there; in charge of art business Fred Harvey, hdqrs. Grand Canyon, Ariz., 1907-14; made historic collection of pictures of Am. Indians for Am. Museum Natural History, New York, and for the Harvey collection at Grand Canyon; Indian prints in collections of Congressional Library; Indian prints and paintings in Montclair (N.J.) Museum; settled in Pasadena, Calif., 1914. Member Ohio Nat. Guard, 1896, 97, California Reserves, 1917, 18. Clubs: Pasadena Society of Artists, California Writer's Guild (director), Pasadena Library Club (president 1931-32), Vagabonds Club (honorary). Mason. Author: Lost Indian Magic (with wife), 1918; Wongo and the Wise Old Crow (with same); The Flaming Arrow, 1927; Painted Moccasin, 1931; Tah-kee, 1932. Illustrated Wongo and the Wise Old Crow, Indian Legends in Rhyme, Chi-Wee, Chi-Wee and Loki, Nadita (by Mrs. Moon). Executed studies of Indians of the Southwest, in Huntington Library, also painting 24 large canvases of selected Indian subjects for same; also 26 oil paintings of Indians of Southwest for The Smithsonian Instn., Washington, D.C.; (known as The Florence Rand Lang collection). Author and pub. Indians of the Southwest, 4 vols. Home: 565 N. Mentor Av., Pasadena, Calif.

MOON, Don P., naval officer; b. Kokomo, Ind., Apr. 18, 1894; s. Barnabas C. and Ellen Pearl (Bennett) M.; B.S., U.S. Naval Acad., 1916; student U.S. Naval Acad. Post Grad. Sch., 1920-21; S.M., U. of Chicago, 1922; student U.S. Naval War Coll., jr. course, Newport, R.I., 1932-33, sr. course, 1937-38; m. Sibyl Peaslee Hall, Sept. 28, 1920; children—Meredith Whittier, Don Pardee, David Peaslee, Peter Clayton. Commd. ensign, U.S.N., 1916, advancing through the grades to rear adm., 1944; served in U.S.S. Arizona, 1916-20, U.S.S. Colorado, 1923-25, U.S.S. Nevada, 1926, U.S.S. John Ford (destroyer), 1934-37; in design sect., in charge patent sect., Bureau of Ordnance, 1927; officer in charge drafting room Naval Gun Factory, 1928-29; destroyer squadron gunnery officer, Pacific, 1929-32; comdr. destroyer div., Pacific and Atlantic Fleets, 1940-41; comdr. destroyer squadron, Atlantic Fleet, operating in connection with N. African invasion, part of time in British Home Fleet and in support of Russian Convoys, 1941-42; in planning sect. of comdr. in chief, U.S. Fleet, 1943; commd. rear adm. and assigned sea duty, 1944. Decorated World War Victory medal with bronze star, Am. Defense medal with numeral A, Am. Theater medal, European Theater medal with numeral 2 and 2 bronze stars, Commendation Ribbon, Order of Alexandrov (Russia). Mem. Naval Acad. Alumni Assn., Naval Inst. (since 1916). Home: 818 W. Sycamore St., Kokomo, Ind. Died Aug. 5, 1944.

MOON, Grace, author; b. Indianapolis, Ind.; d. Francis Baillie and Mary Bragdon (Du Souchet) Purdie; ed. under pvt. tutors, also U. of Wis. (nongrad.), and Art. Inst. Chicago 2 yrs.; m. Carl Moon, June 5, 1911; children—Francis Maxwell, Mary Caryl. Has made paintings of Indian children to be seen in many pvt. collections. Mem. D.A.R., Pi Beta Phi, Calif. Writers Guild (dir.). Clubs: Zonta Internat. (pres. Pasadena club 1931-32), Library. Author: Indian Legends in Rhyme, 1916; Lost Indian Magic, 1918; Wongo and the Wise Old Crow, 1922 (last two with husband); Chi-Wee, 1925; Chi-Wee and Loki, 1926; Nadita, 1927; The Runaway Papoose, 1928; The Magic Trail, 1929; The Missing Katchina, 1930; The Arrow of Teemay, 1931; Far Away Desert, 1932; Book of Nah-Wee, 1932; Tita of Mexico, 1934; Shanty Ann, 1935; Singing Sands, 1936; White Indian, 1937; Solita, 1938; Daughter of Thunder, 1942. Contbr. verse and stories to mags. Home: 565 N. Mentor Av., Pasadena, Calif.

MOON, Virgil Holland, pathologist; b. Craig, Ind., July 31, 1879; s. William Louis and Lida Ann (Stanley) M.; A.B., U. of Kan., 1910; M.Sc., 1911; M.D., Rush Med. Coll., 1913; m. Beryl Kelly, Dec. 20, 1916; 1 dau., Gladys W. (Mrs. Harold C. Colborn). Research pathologist, McCormick Inst., Chicago, Ill., 1911-14; fellow in pathology, Rush Med. Coll., 1913; prof. pathology and bacteriology, Ind. Univ., Indianapolis, Ind., 1914-27; prof. pathology, Jefferson Med. Col., Philadelphia, Pa., since 1927; chief visiting pathologist Phila. Gen. Hosp.; dir. of laboratories Jefferson Hosp.; civilian cons., Surgeon General's office, 1945. Deputy coroner, Philadelphia County; chairman American chapter Internat. Soc. Geographic Pathology. Mem. A.A.A.S., Am. Acad. Polit. and Social Science, Am. Assn. Pathologists and Bacteriologists, Soc. Exptl. Biology, Soc. Exptl. Pathology, Am. Human Serum Assn., Coll. of Physicians (Phila), Pathol. Soc. Philadelphia (pres. 1932-33), Physiol. Soc. Philadelphia, A.M.A. (chmn. sect. on pathology and physiology, 1945), Pa. State and Philadelphia County med. socs., Sigma Xi, Alpha Omega Alpha, Phi Chi. Author: Shock and Related Capillary Phenomena, 1938; Shock: Dynamics, Occurrence and Management, 1942; chapt. on dynamics of shock in Blood Substitutes and Blood Transfusion, 1942; Chapt. on physiologic and chemical factors in shock, Medical Physics, 1944; numerous reports of experimental studies on shock, inflammation, edema, pneumonia, cirrhosis, etc. in various med. and other scientific jours. Home: 838 Morton Rd., Bryn Mawr, Pa. Office: 1025 Walnut St., Philadelphia, Pa.

MOONEY, Edward (mōō'nē), archbishop; b. Mt. Savage, Md., May 9, 1882; s. Thomas and Sara (Heneghan) M.; student St. Charles Coll., Baltimore, Md., 1897-1903; A.B., St. Mary's Sem., 1905; D.D., North America Coll., Rome, Italy, 1909, Ph.D., 1907; LL.D., U. of Notre Dame, 1936. Ordained priest R.C. Ch., 1909; prof. St. Mary's Sem., Cleveland, O., 1909-16; prin. Cathedral Latin Sch., 1916-22; pastor St. Patrick's Ch., Youngstown, O., 1922-23; spiritual dir. North America Coll., Rome, 1923-26; apostolic del. India, 1926; titular archbishop of Irenopolis, Jan. 31, 1926; apostolic del. in Japan, 1931; became archbishop-bishop of Rochester, N.Y., Aug. 28, 1933; Archbishop of Detroit since May 26, 1937. Home: 1880 Wellesley Drive, Detroit 3. Office: 1234 Washington Blvd., Detroit 26, Mich.

MOONEY, Guy, newspaper editor; b. New Albany, Kan., Apr. 1, 1899; s. Fred and May (Hastings) M.; A.B., Mont. State U., 1921; A.M., George Washington University, 1928; married Olive Scholz, June 1, 1943. Reporter Daily Missoulian, 1920; reporter and telegraph editor Great Falls (Mont.) Leader, 1921, Great Falls Tribune, 1922; sec. to Scott Leavitt, Mont. rep. in Congress, 1923-29; advertising mgr. Westland Oil Co., Minot, N.D., 1929-30; on editorial staff Billings (Mont.) Gazette, 1931-42, editor, Feb. 1939-June 1942. Served in U.S. Army, 1918. On active duty since June 1942, capt., U.S. Army. Mem. Sigma Nu, Sigma Delta Chi. Mason (K.T., Shriner). Rotarian. Address: Stratford Apts., Billings, Mont.

MOONEY, James David; b. Cleveland, O., Feb. 18, 1884; s. Hon. James David and Mary Elizabeth (Burns) M.; B.S., New York U.; B.S. in Mining Engring., M.E. and Dr. Eng., Case Sch. Applied Science; m. Leonora Jane Watson, 1914; children—Martha Jane, James David, Patricia Avice; m. 2d. Ida May MacDonald 1929; children—Michael MacDonald, John Burns, Alan Patrick. Now v.p. in charge overseas operations, mem. adminstr. com. dir. General Motors Corp. Served as capt., 309 Ammunition Reg., U.S. Army in France, World War I. Capt. U.S. Navy (Reserve) active duty, Bureau Aeronautics, Advanced Base Div., 11th Amphibious Force in Europe, Staff of Chief of Naval Operations, World War II. Mem. bd. overseers of Sweetbriar College, council of New York U.; mem. bd. trustees, Case Sch. of Applied Science. Mem. Veterans Foreign Wars, Am. Legion, Am. Soc. Mech. Eng., Am. Inst. Mining and Metall. Eng., Soc. Automotive Engrs., Soc. Am. Mil. Engrs. Sigma Chi, Theta Nu Epsilon, Beta Gamma Sigma, Alpha Delta Sigma. Clubs: Metropolitan, University, New York Yacht, Union League (New York); Creek, Piping Rock (Locust Valley, L.I.,); Seawanhaka Yacht (Oyster Bay, N.Y.); Prince's, Queen's (London); Army and Navy (Washington, D.C.). Author: Principles of Organization. Home: Centre Island, Oyster Bay, N.Y.

MOONEY, James Elliott, university pres., editor, author; b. Dansville, N.Y., July 30, 1901; s. Edward S. and Ellen Jane (Massey) M.; graduated N.Y. State Teachers Coll., Geneseo, N.Y., 1922 by recommendation of Pa. Supt. Pub. Instn. to Dean of Edn., equivalent of B.S., Duquesne Univ.; Ed.D., Duquesne U., 1933; L.H.D., Beaver Coll., 1938; hon. D.Sc., Rider Coll., Trenton, N.J., 1939; m. Mildred Charlotte Montgomery, Aug. 8, 1922; children—Ellen Mildred, James Elliott, Richard Edward, Stewart Walter. Prin. Junior High Sch., Penn Yan, N.Y., also dir. authorship research and articles Nat. Rep. Com. on Tariff and Immigration, 1922-26; dir. English Research pub. schs., Ridgefield Park, N.J., 1927; mem. ednl. and editorial depts. Chas. Scribner's Sons, 1927-38; studied aeronautics in England and France, H. C. Frick Commission, 1934; vice-president Beaver College, 1938, acting president, 1939-40; president University of Tampa, 1940; director aviation, Pinellas Area, Florida, 1945; editor and publishers Youth's Digest, 1938-40; pres., Youth's Digest Assn., 1938-40. Editor: Courage, and Beaver Journal for Advancement of Education. Founder and former president Beaver Foundation for Advancement of Education. Formerly advisor Nat. Aeronautical Assn., Air League of British Empire; chmn. program com. Am.

Assn. Sch. Adminstrs., 1938; now advisor Am. Acad. of Air Laws, New York U.; Air Youth of America (coms. headed by Winthrop Rockefeller); H. C. Frick Ednl. Commn., Pittsburgh; mem. Governor's Council on Pan Am. Relations; mem. adv. council Fla. State Parks; mem. Fla. Council on Professional Edn.; mem. Coll. Council, Nat. Youth Adminstrn.; civilian consultant Lighter Than Air Craft Development; chmn. Hillsborough County Council on Defense for Internat. Relations. Mem. bd. trustees U. of Tampa; mem. joint advisory com. on aviation edn., Civil Aeronautics Adminstrn.; mem. adv. bd. Planned Parenthood; mem. adv. com. on Information Fla. Defense Council; mem. adv. com. Fla. State Chamber of Commerce. Also vice chmn. mem. exec. comm., inter-Am. division. Mem. Nat. Aeronautical Assn., N.E.A., Am. Assn. Sch. Adminstrs., Fla. Edn. Assn., League Internat. Solidarity, Aero Club of Pittsburgh, Pi Gamma Mu, Pi Delta Epsilon. Received Am. Polar Explorers award, 1938 (presented by Admiral Richard E. Byrd); geographic location named in his honor in Antarctica, 1938; received Award of Merit from U.S. Navy, 1943. Mason. Clubs: Manufacturers and Bankers, Presbyterian Social Union, Rotary, Junto, Propeller Club of U.S. Author: Air Travel, 1930; In a World of Travel, 1932; Wings Away, 1937; Up Ship Adventures, 1937; Airplanes Serve the World, 1937; Pennsylvania: A Great State (a chronology), 1936; Heroes of the Air (poetry prose), 1932; John Finley, Pedestrian and Pedagogue; The Airship Today, 1943; Knight Without Armor; Ernie Pyle, 1945, French in Florida, 1945, Silver Threads and Golden Thoughts (Anthology), 1945, Wheels Up (poetry), 1945, Roaring Wheels and Shining Rails, 1945, Ropes, Saddles and Airplanes, (Will Rogers), 1945; Airport Area Planning, A Study, 1945; also contributor social science articles Author of program and consultant for large school systems (including City of New York upon invitation from them and recommendation of N.Y. Times) in aeronautical education, 1928-38; delivered many lectures and papers on subject; radio programs, "This Week in Defense," "Our Latin-American Neighbors." Mem. advisory bd. Fla. Teacher Mag. Home: 1901 9th Street, N. St. Petersburg, Fla.

MOOR, Elizabeth I(nnocent) (mōōr), ch. official; b. Coventry, Warwickshire, Eng.; d. Charles and Martha (Innocent) Moore; ed. pub. schs., Eng. and Can.; m. George Caleb Moor, D.D., July 1893; 1 daughter. Pres. Woman's Am. Bapt. Home Mission Soc., 1928-37, hon. pres. since 1937. Home: 30 E. 31st St., New York, N.Y.

MOORE, Albert Burton, prof. history; b. Belk, Ala., Nov. 22, 1887; s. James David and Sarah Frances (Estes) M.; B.S., Ala. Polytechnic Institute, Auburn, Ala., 1911, M.S., 1912; M.A., Univ. of Chicago, 1915, Ph.D., magna cum laude, 1921, LL.D., U. of Ala., 1942; m. Ruby Myrick, Feb. 21, 1918; children—Jean Myrick, Joseph Burton. Instr. in history, Alabama Poly. Institute, 1911-14; fellow in history, U. of Chicago, 1915-17; asso. prof. history, Ia. State Coll. Agr. and Mech. Arts, 1919-23; prof. history, U. of Ala., since 1923, also dean Grad. Sch. since 1925. Lectured on economics of war 10 mos. and served in U.S. Navy 7 mos., World War I. Mem. American Council of Edn. since 1945. Mem. Am. Hist. Assn., Ala. Ednl. Assn., Miss. Valley Hist. Assn., Southern Hist. Assn. (pres. 1942), Conf. Southern Grad. Deans (pres. 1938), Phi Sigma Kappa, Phi Beta Kappa, Phi Eta, Kappa Delta Pi. Dem. Presbyterian. Clubs: Rotary, Tuscaloosa Country. Author: Conscription and Conflict in the Confederacy, 1924; History of Alabama and Its People, 1927; History of Alabama, 1935. Regional dir. Survey of Federal Archives, 1936. Contbr. to the Dictionary of Am. Biography, National Educator Encyclopedia, Britannica Year Book, Dictionary of America History. Home: Riverside Drive, University, Ala.

MOORE, Allen, II, coll. pres.; b. Stanberry, Mo., Feb. 19, 1886; s. Allen and Emma Julian (Dryden) M.; grad. Chillicothe (Mo.) Normal Sch., 1904; B.S., Valparaiso U., 1906; m. Helen Margaret Huey, July 18, 1919; children—Mary Ann, Martha Amma, Allen Moore III. Took over management of Chillicothe Normal Sch., 1907, on death of father, founder of same; name changed, 1909, to Chillicothe Business Coll., of which is pres.; dir. Chillicothe State Bank, Mutual Savings Life Ins. Co., St. Louis, Missouri. County chmn. Red Cross Drive, Livingston County, 1918; mem. State Com. Y.M.C.A.; mem. National Council of Business Schools, National Business Educational Assn., Missouri State Teachers Assn., Central Commercial Teachers Assn., Southwestern Private Commercial Schs. Assn., (dir.) Mo. Private Bus. Schs. Assn. (dir.), Chillicothe Chamber Commerce. Democrat. Methodist. Clubs: Rotary (gov. 134th Dist. Rotary Internat. 1940-41), Chillicothe Country. Home: 665 Elmdale Road, Chillicothe, Mo.

MOORE, Allen White, clergyman; b. Birmingham, Ala., Mar. 31, 1904; s. Thomas Allen and Gertrude Z. (White) M.; ed. pub. schs., Birmingham, and Birmingham-Southern Coll.; D.D., Bob Jones Coll., 1934, Athens Coll., 1935; m. Virginia Garrett, Mar. 7, 1922; children—Margie Clague, Joy Virginia. Ordained to ministry M.E. Ch. South, 1926; evangelist N.Ala. Conf., 1924-27; gen. evangelist, 1927-32; pastor 67th St. Ch., Birmingham, 1932-34; presiding elder Bessemer Dist., 1934-37; pastor First Ch., St. Petersburg, Fla., 1937-44; pastor First Meth. Ch., Dallas, Tex. since 1944. Chmn. bd. evangelism, N. Texas Conf.; trustee Method. Hosp. of Dallas. Chief of Chaplains Corps of St. Petersburg Defense Area. Pres. St. Petersburg Ministers Assn., 1941. Home: 4403 Rawlins St., Dallas, Tex.

MOORE, A(mbrose) Clark, pres. Chicago Ry. Equipment Co.; b. Washington, D.C., Jan. 10, 1880; s. Frank N. and Mary Donahue (Larner) N.; LL.B., New York Law Sch., 1906; m. Winifred R. Will, April 16, 1921. With The Safety Car Heating & Lighting Co. since 1899, v.p. since 1913, in charge of western territory, Chicago, 1913-19; with Globe Seamless Steel Tubes Co., 1919-21; v.p. Chicago Ry. Equipment Co., 1921-31, pres. since 1931. Served as maj. U.S. Army, in charge of aircraft prodn. in eastern ty., 1918-19. Republican. Episcopalian. Clubs: Chicago, Skyline, Glenview (Chicago); Racquet (Phila.). Home: 874 Hill Rd., Winnetka, Ill. Office: 1907 McCormick Bldg., Chicago, Ill.*

MOORE, Anne Carroll, librarian; b. Limerick, Me., 1871; d. Luther Sanborn and Sarah Hidden (Barker) Moore; grad. Limerick Acad., 1889, Bradford (Mass.) Acad., 1891; grad. Pratt Inst. Sch. of Library Science, 1896, awarded diploma of honor by Pratt Inst., 1932; L.H.D., U. of Maine, 1940. Head of children's dept., Pratt Inst. Free Library, 1896-1906; supt. of work with children, New York Pub. Library, 1906-41. Lecturer on children's books and library work with children. Member A.L.A. New York State Library Assn., N.Y. Library Club, Bradford Acad. Club of New York. Democrat. Awarded Constance Lindsay Skinner achievement medal "for merit in the realm of books," 1940. Author: Nicholas, a Manhattan Christmas Story, 1924; The Three Owls, 1925; Three Owls Second Book, 1928. Editor: Knickerbocker's History of New York, 1928; The Bold Dragoon and Other Ghostly Tales, 1930; The Three Owls, Third Book, 1931; Nicholas and The Golden Goose, 1932; Seven Stories High, 1932; The Choice of a Hobby, 1934; My Roads to Childhood, 1939; Reading Boys Like, (1946); Reading Girls Like, (1946). Critic of children's books. Address: 476 5th Av., New York, N.Y.

MOORE, Arthur Dearth, univ. prof.; b. Fairchance, Pa., Jan. 7, 1895; s. William Edgar and Ella Virginia (Hall) M.; B.S. in E.E., Carnegie Inst. Tech., 1915; M.S.E., U. of Mich., 1922; m. Mary Josephine Shaffer, Aug. 19, 1920; children—Jeanne Ellen, Arthur Dearth, Jo Carroll. Grad. apprentice Westinghouse Electric & Mfg. Co., 1915-16; instr. elec. engrng., U. of Mich., 1916-20, asst. prof., 1920-28, asso. prof., 1928-31, prof. since 1931; employed by Westinghouse Electric & Mfg. Co., summer 1917; lecturer Westinghouse Electric & Mfg. Co., Robbins & Myers and Reliance Electric & Engring. Co., summer 1929, Detroit Edison Co., summer 1940; recruiter of (civilian) tech. and scientific personnel Naval Ordnance Lab., Apr. 1941-July 1942. Alderman, mem. Common Council of Ann Arbor since Apr. 1940. Fellow Am. Inst. Elec. Engrs.; mem. Soc. Promotion Engring. Edn., Engring. Soc. of Detroit, Am. Coll. Personnel Assn., Engrs. Council for Professional Development (mem. delegatory com., Region III), Tau Beta Pi (pres. 1924-30; dir. fellowships since 1932), Sigma Xi, Phi Kappa Phi, Eta Kappa Nu, Phi Eta Sigma, Sigma Rho Tau, Sigma Alpha Epsilon, Vulcans, Triangles; a founder and past pres. Assn. of Coll. Honor Socs. Republican. Baptist. Clubs: Quadrangle (ex-pres.), Junior Research (ex-pres.), University (ex-pres.)—all of U. of Mich. Author: Fundamentals of Electrical Design, 1927; Heat Transfer Notes for Electrical Engineering, 1938; also many articles and papers in tech. and personnel fields. Inventor of the "Hydrocal," and of graphical and mechanical method for solving difficult heat transients. Home: 718 Onondaga, Ann Arbor, Mich.*

MOORE, Arthur Harry, governor; b. Jersey City, N.J., July 3, 1879; s. Robert White and Martha (McCoomb) M.; ed. Cooper Union and under pvt. tutors; LL.B., New Jersey Law Sch., 1924, LL.D., 1934; LL.D., Rutgers, 1927, Seton Hall Coll., 1928; M.A., Hahnemann Med. Coll., 1928; M.C.S., Rider Coll., Trenton, N.J., 1928; LL.D., John Marshall Coll. of Law, 1934, Princeton, 1938; m. Jennie Hastings Stevens, Mar. 1911. Began law practice at Jersey City, 1920; sec. to mayor of Jersey City, 1908-11; city collector, 1911-13; commr. Jersey City, under commn. form of govt., 1913-25; gov. of N.J., 1926-28, 1932-35, and 1938-41 (first gov. in history of state to be elected for 3d term); elected to U.S. Senate for term, 1935-41, resigned 1938; prof. of legal ethics, John Marshall Coll. of Law. A leader in civic drives; organizer boys' athletic league, and young men in industries; A. Harry Moore Sch. for Crippled Children built and named by Jersey City in recognition of his services for physically handicapped children; built Pershing Field; an authority on playgrounds; after dinner speaker. Awarded the annual medal by Ulster-Irish Soc. of N.Y. as American of Irish descent of greatest service during the year; Distinguished Service medal, N.J., for aiding in rescue of survivors, S.S. Morro Castle disaster off Sea Girt, N.J., Sept. 1934; Silver Beaver of Boy Scouts of America, 1937. Mem. Hudson County Hist. Soc., St. Andrews Soc. of N.Y., Ulster Irish Soc. of N.Y., N.J. Hist. Soc., Ringoes Grange, Delta Theta Phi, Beta Sigma Pi. Democrat. Mason, Shriner, 33°), Elk, Moose, Forester, Eagle; mem. Scottish Clans (McLead). Clubs: Carteret, Masonic, N.J. Rifle, N.J. Fish and Game, Circus Saints and Sinners; Riding and Hunt, University (Washington, D.C.); Lotos (New York). Home: 350 Arlington Av. Office: 921 Bergen Av., Jersey City, N.J.

MOORE, Arthur James, bishop; b. Waycross, Ga., Dec. 26, 1888; s. John Spencer and Emma Victoria (Cason) M.; student Emory U., 1909-11; D.D., Asbury Coll., Wilmore, Ky., 1922, Central Coll., Fayette, Mo., 1924, Emory U., 1934; LL.D., Asbury, 1930, Southwestern U., 1935, Randolph-Macon Coll., 1939; LL.D., Fla. Southern Coll., 1941; m. Mattie T. McDonald, Apr. 26, 1906; children—William Harry, Wilbur Wardlaw, Alice Evelyn, Dorothy Emma, Arthur James. Entered ministry M.E. Ch., S., 1909, ordained, 1914; pastor various chs. until 1920, Travis Park Ch., San Antonio, Tex., 1920-26, First Ch., Birmingham, Ala., 1926-30; elected bishop May 20, 1930; bishop in charge missionary activities Meth. Church in China, Japan, Czechoslovakia, Belgium, Belgian Congo, Poland, Korea, 1934-40; president Wesleyan College, Macon, Ga., 1941. Mem. Commn. Inter-Denominational Relations and Church Union, 1934-39; pres. bd. of Missions and Church Extension, Meth. Ch. Mason (32°, K.T.). Mem. Phi Beta Kappa. Author: The Sound of Trumpets, 1934: Central Certainties, 1942. Christ After Chaos, 1944; Christ and Our Country, 1945. Home: 1653 North Decatur Rd. Office: 63 Auburn Ave. NE Atlanta, Ga.

MOORE, Aubrey Shannon, clergyman; b. Hendrysburg, O., Oct. 13, 1883; s. Ellington Greenville and Sarah Jane (James) M.; A.B., Northwestern U., 1912; S.T.B., Garrett Bibl. Inst., 1913, D.D., 1933; m. Mary Elizabeth Wheldon, June 19, 1912; children—Audrie Mae, Dorothy Kathryn, Charles Ellington. Teacher in pub. schs. of Ohio 4 yrs., Wheeling Business Coll. 1 yr.; bookkeeper Bridgeport (O.) Nat. Bank, 1 yr.; ordained M.E. ministry, 1912; pastor Gage Park, Chicago, 1907-08, Congress Park, 1908-09, Melrose Park, 1909-11, Glen Ellyn, 1911-15 (built new ch.), Washington Blvd. Ch., Oak Park, 1915 to 1921 (built new ch.), Dixon, Ill., 1921-25, Evanston Covenant M.E. Ch., 1925-29; dist. supt. M.E. Ch., 1929-35; now supt. Chicago Home Missionary and Church Extension Soc. Del. Uniting Conf. of the Methodist Ch., 1939; del. Gen. and North Central Jurisdictional Confs., Methodist Ch., 1940 and 1944. Trustee Northwestern U., Garrett Biblical Inst. Republican. Mason. Home: 2315 Harrison St., Evanston, Ill. Office: 77 W. Washington St., Chicago, Ill.

MOORE, Ben Wheeler, judge; b. Salyersville, Ky., Jan. 1, 1891; s. John W. and Mary E. (Wheeler) M.; student Magoffin Inst., Salyersville, 1904-06; m. Willia E. Samms, June 18, 1913 (deceased); children—Marian, Ben William; m. 2d, Cecile Bryant Colby, Aug. 7, 1941. Bank clerk Charleston, W.Va., 1907-11; auditor for st. ry., Charleston, 1911-13; auditor for land company, Dunbar, W.Va., 1913-14; studied law in offices of LeRoy Allebach and Braxton Miller, Charleston; admitted to W.Va. bar, 1915, and since engaged in gen. practice of law at Charleston; mem. firm Townsend, Bock, Moore & Townsend, 1929-40; commr. in chancery, Circuit Court Kanawha County, W.Va., 1918-40, judge Common Pleas Court, Kanawha County, 1941; judge U.S. Dist. Court, Southern Dist. of W.Va., since 1941. Organized Lions Club, Charleston, 1921, first pres.; first dist. gov. W.Va. Lions Clubs, 2 terms. Mem. W.Va. Bar Assn. Democrat. Baptist. Mason (32°, K.C.C.H.). Clubs: Lions, Lotos. Home: 1031 Circle Road. Office: Federal Court Bldg., Charleston, W.Va.

MOORE, Benson B(ond), etcher, painter; b. Washington, D.C., Aug. 13, 1882; s. John Benson and Ella Francis Moore; ed. pub. schs., Corcoran Sch. of Art and Linthicum Inst., all of Washington. Has exhibited at exhbns. Chicago Soc. Etchers; Nat. Arts Club, Washington Arts Club, Phila. Art Alliance, Cincinnati Museum Art, Corcoran Gallery of Art, Nat. Gallery, Washington, D.C., Am. Fed. Arts, Houston (Tex.) Museum of Art, Calif. Print Makers Soc., Los Angeles, Internat. Exhbn. (Florence, Italy), Victoria and Albert Museum, London, etc. Represented in permanent collections of Congressional Library, White House, N.Y. City Pub. Library, Washington Arts Club, Bibliothèque Nationale (Paris), Smithsonian Instn., Phila. Art Alliance, Houston (Tex.) Museum Fine Arts, Hackley Art Gallery (Muskegon, Mich.), Los Angeles Museum of Art, U. of Gerogia, Cosmos Club, Washington, D.C. Mem. Am. Artists Professional League, Southern States Art League, Miss. Art Assn., Soc. Washington Artists, Washington Water Color Club, Washington Landscape Club, New Haven (Conn.) Paint and Clay Club, New Orleans Art Assn., Baltimore Water Color Club, Royal Soc. of Miniature Painters, Sculptors and Gravers, London, Soc. of Washington Etchers, Washington Soc. of Miniature Painters, Sculptors and Gravers. Home: 2019 Monroe St. N.E., Washington, D.C.

MOORE, Bruce, sculptor, b. Bern, Kan., Aug. 5, 1905; s. Elmer Bowdle and Edna Browning (Wooten) M.; student Kan. City Art Inst., 1920, Pa. Acad. Fine Arts (Charles Grafly and Albert Laessle), 1921-25; visiting sculptor, Am. Acad. in Rome, 1937-39; m. Alice Hügli, Apr. 2, 1931. Works in plaster, stone, bronze, clay, terra cotta; does portrait busts, figures, animals, medals, drawing. Studio asst. to James Earle Fraser; taught modeling and history of

sculpture, U. of Wichita, 1927-28; teacher of cast drawing, N.Y. Sch. Applied Design for Women, 1941-42; dir. Rinehart Sch. Sculpture, Maryland Inst., Baltimore, 1942-43; with army since 1943. Traveled throughout Europe. Represented in Pa. Acad. Fine Arts, Whitney Museum, Wichita Art Museum, Huntington Collection Am. Sculpture, Brookgreen Gardens, S.C., Wichita High Sch., Wichita High Sch. East, Am. Acad. Rome, private collections. Awards: William E. Cresson European traveling scholarship; Pa. Acad. Fine Arts, 1925, 1926; George D. Widener Memorial gold medal, 1929; Ellen P. Speyer prize, N.A.D., 1935 and Helen Foster Barnett Prize, 1937; 1st prize, Meriden (Conn.) Arts and Crafts Assn., 1940, 1942; grant for creative work in sculpture, Am. Acad. Arts and Letters, 1943. Received Guggenheim fellow, 1929-30, 1930-31; M. R. Crowell Scholarship, 1937-40. Mem. Nat. Acad. Design, Nat. Sculpture Soc., Wichita Artists Guild. Address: 328 E. 42nd St., New York, N.Y.

MOORE, Bruce Victor (mōr), psychology; b. nr. Kokomo, Ind., Sept. 9, 1891; s. Harles Oscar and Effie Mariah (Trees) M.; B.A., Ind. U., 1914, M.A., 1917; grad. study, Columbia, 1917-18; Ph.D., Carnegie Inst. Tech., 1921; grad. study, U. of Berlin, 1929; m. Elsie Jeanette Kohler, Aug. 20, 1924; 1 dau., Mary Ellen. Grad. asst. in psychology, Ind. U., 1916-17; army psychologist rank of 2d lt., U.S. Army, 1918-19; asst. prof. psychology, Pa. State Coll., 1920-23, asso. prof., 1923-28, prof. and head dept. since 1928; research asso., Personnel Research Federal, 1927-28. Mem. American Psychol. Assn., American Association for Applied Psychology, N.E.A., Pa. State Edn. Assn., Phi Beta Kappa, Phi Delta Kappa, Kappa Delta Pi, Psi Chi, Sigma Xi, Kappa Phi Kappa. Republican. Methodist. Co-author: How to Interview (with W. V. Bingham), 1941. Co-Editor: Readings in Industrial Psychology (with G. W. Hartmann), 1931. Contributor on psychology. Home: 325 W. Park Av., State College, Pa.

MOORE, Bryant Edward, army officer; b. Ellsworth, Me., June 6, 1894; grad. U.S. Mil. Acad.; commd. 2d lt. Inf., Aug. 1917, and advanced through the grades to brig. gen., Feb. 4, 1943; became prof. Mil. Science and Tactics, U. of Ill., Champaign, June 1939; overseas assignment, Jan. 1942; assigned to 104th Inf. Div., Camp Adair, Ore., Feb. 1943. Awarded Distinguished Service medal, 1943. Address: Camp Adair, Corvallis, Ore.*

MOORE, Carl F., mining engineer; graduated as mining engr. Mich. Coll. of Mines, 1894. Vice-pres. U.S. Smelting, Refining and Mining Co.; dir. Sunnyside Mining & Milling Co., Hanover Bessemer Iron & Copper Co., Richmond Eureka Mining Co., U.S.S. Lead Refinery, Inc., Compania de Real del Monte y Pachuca; Niagara Mining Co., Newfoundland Exploration Co., U.S. Smelting, Refining and Mining Exploration Co.; dir. Mic-Mac Mines, Ltd.; pres. Mic-Mac Explorations, Ltd. Mem. Am. Inst. Mining and Metall. Engrs. Clubs: University (Boston); Engineers (New York); Brae Burn Country (West Newton, Mass.). Home: Waban, Mass. Address: 75 Federal St., Boston, Mass.

MOORE, Carl Richard, prof. zoölogy; b. Green County, Mo., Dec. 5, 1892; s. Johnathan Newton and Sarah Francis (Harris) M.; A.B., Drury Coll., Springfield, Mo., 1913, M.S., 1914; Ph.D., U. of Chicago, 1916; grad. study, Marine Biol. Lab., Woods Hole, Mass., summers, 1914, 15, 16; m. Edith Naomi Abernethy, July 2, 1920; children—Howard Frederick (dec.), Harris Mason, Ellen Abernethy. Lab. instr., Drury Coll., 1911-14; asst., later asso. in zoölogy, U. of Chicago, 1914-18, instr. in zoölogy, 1918-22, asst. prof., 1922-25, asso. prof., 1925-28, prof. since 1928; mem. editorial bd. Biol. Bull. since 1926, mng. editor, 1926-29; mem. editorial bd. Physiological Zoölogy. Mem. Am. Soc. Zoölogists (v.p. 1926), Am. Soc. Naturalists, A.A.A.S. (v.p. sect. F, 1943), Inst. Medicine, Marine Biol. Lab. Corp., Sigma Xi, Gamma Alpha, Assn. for Study Internal Secretions (pres. 1943), Soc. Exptl. Biology and Medicine National Academy of Sciences. Republican. Club: Quadrangle. Home. 5478 Greenwood Av., Chicago, Ill.

MOORE, Cecil Albert, coll. prof.; b. Trenton, Tenn., Mar. 15, 1879; s. John Calvin and Mattie Presh (Robertson) M.; A.B., Harvard, 1901, A.M., 1902, Ph.D., 1913; m. Natalie Kent, June 22, 1920; children—Kent, Robertson. Headmaster in English Asheville (N.C.) Sch., 1902-10, McKenzie Sch., Dobbs Ferry-on-Hudson, 1910-11; was prof. English, Trinity Coll., Durham, N.C.; now prof. of English, U. of Minn. Mem. Sigma Alpha Epsilon. Editor: (with Douglas Bush) English Prose, 1600-1660, 1930; English Prose of the Eighteenth Century, 1933; Restoration Literature, 1934; English Poetry of the Eighteenth Century, 1935. Author of introduction to Twelve Famous Plays of the Restoration and Eighteenth Century, 1933; also articles on English literature. Contbr. to Cambridge Bibliog. of English Lit., 1941. Home: 339 Mt. Curve Blvd., St. Paul, Minn.

MOORE, Cecil Ray, army officer; b. Grottoes, Va., July 3, 1894; s. John Holmes and Laura Frances (Collier) M.; B.S. in Electrical Engring., Va. Polytechnic Institute, 1917; grad. Army Engr. Sch., 1925; Command and Gen. Staff Sch., 1933, Army War Coll., 1938; m. Esther Whitman, Oct. 27, 1929; children—Michael, Judith. Commd. 2d lt. coast arty., 1917; transferred to Engrs. Corps 1920; advanced through grades to maj. gen., 1944; dist. engr., Portland (Ore.) Dist. in charge of design and construction of flood control dams for Willamette Valley and Mill Creek (Wash.), river and harbor improvement from Columbia River to Calif. border, construction of military bases, 1938-42; engr. Fort Lewis, Wash., 1942; comdg. officer Eastern Base Sect., 1942; chief engr. European Theater of Operations since 1942. Admitted to Va. bar, 1931. Mem. Tau Beta Pi. Home: 25 Maplehurst, Harrisonburg, Va.

MOORE, Charles Arthur, chmn. bd. Manning, Maxwell & Moore, Inc.; b. Lynn, Mass., June 23, 1880; s. Charles Arthur and Mary (Campbell) M.; student St. Paul's School, 1893-98; A.B., Yale U., 1903; m. Annette Sperry, 1907; m. 2d, Elizabeth Hyde, June 5, 1920. Vice pres. Manning, Maxwell & Moore, Inc., until 1927, pres., 1927-31, chmn. bd. since 1931. Mem. Peary Expedition, 1897. Served with Montenegro Army, Balkan War; served as maj. 56th Arty. A.E.F., World War I. Life mem. Am. Museum of Natural History, New York Zool. Soc. Clubs: Racquet and Tennis, Yale. Home: Round Hill, Greenwich, Conn. Office: 65th floor, Chrysler Bldg., New York, N.Y.

MOORE, Charles J(ames), prof. of chemistry; b. Flint Hill, Va., Aug. 9, 1875; s. John Randolph and Elizabeth Jane (Green) M.; B.S., Va. Mil. Inst., 1895; Ph.D., U. of Va., 1901; A.M., Harvard, 1909; m. Sophie Schwartz, June 25, 1919; children—Elizabeth Jane, Charles James. Instr. mathematics, Horner Sch., N.C., 1896-98; prof. chemistry and geology, Western Md. Coll., 1901-02; instr., U. of Ga., 1902-04, adjunct prof., 1904-07; Austin teaching fellow, Harvard, 1908-12; instr. chemistry, New York U., 1912-14; asst. prof. of Chemistry, Hunter Coll., 1914-17, asso. prof., 1917-20, prof. since 1921; chief chemist, Bur. Soils, U.S. Dept. Agr., 1920-21; Awarded Jackson-Hope medal. Fellow A.A.A.S.; mem. Am. Chem. Soc., Alpha Chi Sigma. Episcopalian. Republican. Researches: aliphatic metal amines, colloidal materials in soils, purification of mercury, atomic weight of phosphorus. Author: Logarithmic reduction tables for analytical chemists, 1913. Exercises in organic chemistry. Home: 34 Malba Blvd., Whitestone, N.Y. and York Harbor, Maine. Office: 695 Park Av., New York, N.Y.

MOORE, Charles Napoleon, mathematician; b. Cincinnati, O., Nov. 14, 1882; s. Gideon and Rose (Brignole) M.; B.A., U. of Cincinnati, 1903; M.S., George Washington U., 1905; hon. Sc.D., 1932; Ph.D., Harvard, 1908; studied U. of Paris, 1911-12; m. Mabel Rena Heckler, June 13, 1914; children—Eugene Carroll (1st lieut., A.A.F.), Betty Jane (Mrs. Walter L. Pritz). Computer U.S. Naval Observatory, 1903-05; instructor math., University of Cincinnati, 1908-09, asst. prof., 1909-17, asso. prof., 1917-24, prof. since 1924, dir. grad. studies in mathematics since 1937. Fellow A.A.A.S. (council; sec. Sect. A, 1928-32; v.p. 1933); mem. Am. Math. Soc. (council; v.p. 1926-28; del. to Internat. Congress of Mathematics, Zurich, 1932), Math. Assn. America (nat. com. on math. requirements; v.p. 1931), Am. Assn. Univ. Profs., Soc. Mathématique de France, Deutsche Mathematiker-Vereinigung, Sigma Xi. Asso. editor Trans. Am. Math. Soc., 1917-35. Author: Summable Series and Convergence Factors, 1938. Contbr. to jours. of America and Europe on math. and ednl. subjects. Clubs: Harvard, Alliance Francaise. Home: 219 Woolper Av., Cincinnati, O.

MOORE, Clyde B., univ. prof.; b. Albion, Neb., Jan. 13, 1886; s. John Wesley and Altha Luella (Book) M.; grad. Neb. State Teachers Coll., 1909, B.Ed., 1913; A.B., Neb. Wesleyan U., 1912; A.M., Clark University, 1916; Ph.D., Columbia Univ., 1920; m. Leila Mary Admire, October 24, 1912; 1 daughter, Leila Maxine (Mrs. Milo James Peterson). Teacher rural schs., 1903-04; prin. village schs., 1907-08; supt. schs., 1909-15; prof. edn., Wis. State Normal Sch., La Crosse, Wis., 1917-19; psychologist U.S. Army, 1918-19; asst. prof. edn., 1920-23, asso. prof., 1923-24, prof., 1925, in charge extension div. and chmn. Sch. of Edn., 1924-25, U. of Pittsburgh; prof. of edn., Cornell U., since 1925; dir. of extramural courses, 1935-45; spl. lecturer, U. of Ky., 1926; visiting prof., Columbia, summer, 1930; editor and dir. Ithaca Course of Study, 1930. Mem. Bd. of Edn., Ithaca; mem. edn. advisory com. of Hope Farm; mem. N.Y. State Commn. on Social Studies Curriculum since 1936. Studied ednl. systems in Europe, 1932-33, 1939. Fellow Am. Assn. for Advancement of Science; mem. Am. Ednl. Research Assn., N.Y. State Ednl. Research Assn., Nat. Society for Study of Edn., National Edn. Association, Nat. Soc. Coll. Teachers of Edn., Nat. Council for Social Studies, Dept. of Supervisors and Dirs. of Instrn., Am. Assn. School Adminstrs., N.Y. State Sch. Boards Assn. (pres.), N.Y. State Educational Conference Bd. (chmn. since 1940), Phi Delta Kappa, Kappa Phi Kappa, Alpha Kappa Delta, Phi Kappa Phi. Rep. Methodist. Club: Rotary. Author: Some Psychological Aspects of War, 1916; A Study of Reasoning in Arithmetic in Western Pennsylvania (with H. E. Cooper), 1921; Civic Education, 1924; Citizenship Through Education, 1929; Rural Social Science (with G. A. Lundquist), 1929; Case Studies in the Supervision of Village Schools, 1930; The Teaching of Geography (with L. A. Wilcox), 1932; Our American Citizenship, 1936; Spelling to Write (with Arville Wheder), 1945; contributor to ednl. jours. Lecturer before teachers' associations, etc. Home: Ithaca, N.Y.

MOORE, Dale H. (mōōr), coll. pres.; b. Milton, N.S., Can., March 22, 1900; s. Rev. Churchill and Mary Matilda (MacDonald) M.; B.A., McGill U., Montreal, 1922, M.A., 1923; B.D., Congl. Coll., Montreal, 1925; research, Oxford U., Eng., 1925-27; D.Th., United Theol. Coll., Montreal, 1932; research Cambridge U., Eng., 1938; m. Pauline Holmes Winchell, June 28, 1929; children—Winchell MacDonald, Andrew Holmes Ritchie. Came to U.S., 1927, naturalized, 1938. Ordained to ministry Congregational Church, 1925; Presbyterian University Pastor, University of Mich., and asso. minister First Presbyn. Ch., Ann Arbor, Mich., 1927-29; asst. prof. religion, Lafayette Coll., 1929-32, asso. prof., 1932-41, prof., 1941-42; pres. Cedar Crest Coll., Allentown, Pa., since 1942. Trustee of Phoebe Deaconess Home, Allentown Community Chest, Allentown Art Museum; Association of College Presidents of Pennsylvania. Member Oxford Soc. (England), Old St. Catherine's Assn. (Eng.), Am. Assn. of Univ. Profs., Am. Philos. Assn., Am. Soc. of Ch. History, Nat. Assn. of Bibl. Instrs. Club: Rotary (Allentown, Pa.). Contbr. monographs and articles on philosophy, religion and lit. to jours. Home: Cedar Crest Coll., Allentown, Pa.

MOORE, David Richard, prof. history; b. Port Hope, Ont., Can., Oct. 26, 1877; s. David and Elizabeth (Morton) M.; grad. Port Hope Model Sch. for Teachers, 1896; A.B., Victoria Coll. (U. of Toronto), 1902; Ph.D., U. of Chicago, 1910; traveled and studied in Europe, summers, 1912-14; m. Ethel May Hallam, July 7, 1910; children—Evelyn Elizabeth, Norman Hallam, Marian Louise. Instr. Washington and Jefferson Acad., Washington, Pa., 1902-04, Washington and Jefferson Coll., 1904-05; lecturer Central Inst., Chicago, 1907-09; prof. history, Lawrence Coll., Appleton, Wis., 1910-13, Oberlin Coll., since 1913. President Board of Education, Oberlin, 1926-29; pres. Ohio Acad. of History, 1932-33. Member Am. Hist. Assn., Am. Acad. of Polit. and Social Science, Phi Beta Kappa. Gold Medalist, Victoria Coll., 1902, for work in polit. science. Conglist. Author: Canada and the United States, 1815-1830, 1910; History of Latin America, 1938, rev. and enlarged edit., 1942. Home: 155 Elm St., Oberlin, O.

MOORE, Douglas Stuart, coll. prof.; composer; b. Cutchogue, L.I., Aug. 10, 1893; s. Stuart Hull and Myra (Drake) M.; B.A., Yale Coll., 1915, Mus.B., Yale Sch. of Music, 1917; student Schola Cantorum, Paris, 1921; Cleveland Inst. Music, 1924; m. Emily Bailey, Sept. 16, 1920; children—Mary, Sarah. Dir. music, Mus. of Art, Cleveland, 1921; asso. Dept. of Music, Columbia U., 1926, asst. prof., 1927, asso. prof., 1928, prof. and chmn., 1940. Received Pulitzer scholarship, 1925; Guggenheim fellowship, 1934. Guest conductor Cleveland Orchestra, Manhattan Symphony, N.Y. Philharmonic (Schelling concerts). Mem. Edward MacDowell Assn. (dir.), League Composers (exec. bd.), Am. Musicol. Soc., Am. Soc. Composers, Authors and Pubs.; mem. Nat. Inst. Arts and Letters, 1940; asso. fellow Calhoun Coll. (Yale). Served in U.S. Navy, 1917-19; disch. as lt. j.g. Conglist. Club: Faculty of Columbia, Century (N.Y. City). Works: (orchestra) In Memoriam, Pageant of P. T. Barnum, A Symphony of Autumn, Moby Dick, Overture on an American Tune, Village Music; (chamber music) Down East Suite for violin and piano, Quartet for strings, Sonata for violin and piano, The Ballad of William Sycamore, Quintet for winds and horn; (chorus and orchestra) Prayer for the United Nations; (opera) White Wings, The Headless Horseman, The Devil and Daniel Webster. Author: Listening to Music, 1932; From Madrigal to Modern Music, 1942. Contbr. reviews and articles to mags. Home: Cutchogue, L.I., N.Y. Address: Columbia University, New York, N.Y.

MOORE, Dwight Munson, prof. of botany; b. Zanesville, O., Dec. 10, 1891; s. Newton Hoffman and Mary Adela (Munson) M.; B.S., Denison U., Granville, O., 1914, M.S., 1921; Ph.D., Ohio State U., 1924; student U. of Montpellier, France, spring 1919; m. Elizabeth Alice French, Sept. 5, 1922; 1 son, Dwight French. Prin. Monroeville (O.) High Sch., 1914-17; instr. of chemistry, Zanesville (O.) High Sch., 1917, 1919-20; instr. in biology, Denison U., 1920-23; instr. in botany, Ohio State U., 1923-24; asst. prof. botany, U. of Ark., 1924-26, prof. and head of dept. since 1926; prof. plant ecology, Ohio Conserv. Lab., summers, 1940-42. Served with Hosp. Train 58, U.S. Army, A.E.F., 1917-18; sergt. Med. Dept., 1918-19. Mem. A.A.A.S., Bot. Soc. America, Am. Soc. Plant Physiologists, Am. Soc. Plant Taxonomists, Ecol. Soc., Am. Fern Soc., Ohio Acad. Science, Ark. Acad. Science (pres. 1932-34), Lambda Chi Alpha. Rotarian. Editor Proc. Ark. Acad. Science since 1941. Contbr. to journals. Home: 506 Vandeventer Av., Fayetteville, Ark.

MOORE, Earl Vincent, musical dir.; b. Lansing, Mich., Sept. 27, 1890; s. Frank W. and Clara Frances (Keith) M.; artist diploma in organ, Univ. Sch. of Music (U. of Mich.), 1910; A.B., U. of Mich., 1912, A.M., 1915; grad. study organ and theory, Paris,

under Widor, 1913; study in composition and conducting under Holst and Boult, London, Sepilli, Milan, Italy, Heger, Vienna, 1924-25; hon. Mus.D., U. of Rochester, 1929, Am. Conservatory of Music, Chicago, 1938; honorary Dr. Fine Arts, Drake University, 1945; m. Blanche W. Anderson, Aug. 26, 1914; children—E. Vincent, Stanley Anderson, Mary. Head organ dept., Univ. Sch. of Music, 1914, head theory dept., 1916; instr. in music, Coll. Lit. and Arts, U. of Mich., 1916-19, asst. prof., 1919-23, prof. since 1923; dir. Sch. of Music since 1923; univ. organist, 1913-23. Condr. and musical dir. Ann Arbor May Music Festivals, 1923-39. Nat. dir. W.P.A. Music Program, 1939-40; consultant, 1941-43; consultant War Dept., Sch. for Sp. Service, since 1942. Mem. Am. Guild Organists, Music Teachers Nat. Assn. (v.p. 1928; pres. 1936-38), Nat. Assn. Music. Schools (chmn. commission on curricula; pres. 1931-35), Phi Delta Theta, Phi Mu Alpha. Episcopalian. Composer: "The Voyage of Arion," "The Bird Man" (cantatas for children's voices); also organ and choral music. Contbr. to Procs. Music Teachers Nat. Assn., Procs. Music Educators Nat. Conf. Home: 2204 Lafayette Rd., Ann Arbor, Mich.

MOORE, Edward H., U.S. Senator; b. Nodaway County, Mo., Nov. 19, 1871; ed. Chillicothe (Mo.) Normal Sch.; grad. Kansas City Sch. of Law, 1900; m. Cora McComb, 1905. Admitted to Okla. bar, 1901, practiced law until 1919; ind. oil producer, farmer, and cattle raiser, 1919-42; mem. U.S. Senate, since Nov. 3, 1942. Mem. Okla. and Am. bar assns. Republican. Mem. Christian Ch. Mason (32°). Home: Tulsa, Okla.

MOORE, Edward James, physicist; b. Chili, N.Y., June 13, 1873; s. Thomas and Margaret (Hill) M.; A.B., Oberlin, 1903, A.M., 1906; grad. student in physics, U. of Chicago, 1908-10, fellow, 1909-10, Ph.D., 1913; m. Amelia May Eade, July 12, 1905; children—Margaret Carolyn, Edward James. Began as tutor mathematics, Oberlin, 1903, and advanced to asso. prof. physics, 1910; prof. physics, U. of Buffalo, since Sept. 1919, dean Grad. Sch. Arts and Sciences since 1939. Fellow A.A.A.S.; mem. Am. Physical Soc., Am. Assn. Univ. Profs., Sigma Xi. Conglist. Has specialized in molecular physics and the electron theory. Contbr. on tech. topics. Perfected, with J. A. Demuth, an autographic system for recording employees' time, known as the "Symbol System." Home: Getzville, N.Y.

MOORE, Edward Roberts, clergyman; b. N.Y. City, Jan. 9, 1894; s. Edward Aloysius and Mary (Roberts) M.; B.A., Fordham, 1915, M.A., 1921, Ph.D., 1923; studied St. Joseph's Sem., Yonkers, N.Y., 1915-19, N.Y. Sch. of Social Work, 1923-24. Ordained priest R.C. Ch., 1919; curate St. Peter's Ch., N.Y. City, 1919-23, St. Gregory's Ch., N.Y. City, 1923-29; curate St. Peter's Ch., N.Y. City, 1929-36; adminstr., 1936-37, pastor since 1937. Dir. Div. Social Action, Catholic Charities of the Archdiocese of New York, 1923-41; prof. Fordham U. Sch. of Social Service, 1924-38; mem. exec. com. Council on Adult En., 1924-32; City Conf. on Charities and Correction, 1927-28; mem. bd. of govs., Manhattan Council Boy Scouts of America; chmn. com. on social and economic activities, Nat. Conf. of Catholic Charities, 1927; chmn. com. on population decline and related problems, 1929-32, chmn. com. on neighborhood and community activities, 1935; mem. joint com. of the Welfare Council and United Neighborhood Houses for the Study of Settlement Houses in New York; mem. at large, Nat. Council Boy Scouts of America since 1930; mem. N.Y. City Housing Authority, 1934-44; mem. nat. advisory com., Nat. Youth Adminstrn. 1935-43; chmn. special com. on social aspects of public housing, Nat. Conf. of Social Work, 1936; chmn. N.Y. City-L.I. adv. com., Nat. Youth Adminstrn., 1935-43; mem. bd. of advisors Vocational Service for Juniors, 1937-38, sponsor since 1938; nat. dir. Cath. Com. on Scouting since 1938; archdiocesan dir. Catholic Youth Orgn. of Archdiocese of New York, 1936-40; mem. advisory bd. The Catholic Boy, Youth Leaders' Digest; mem. advisory com. Citizens' Housing Council of New York, 1937-42; mem. council Boy Scout Foundation since 1938; v.p. American Fed. Housing Authorities, 1938; chmn. Catholic groups division N.Y. State Committee of Nat. Pub. Housing Conf. since 1938; chmn. Com. on Youth Activities, Nat. Conf. of Catholic Charities, 1939; mem. Com. on Personnel Standards, Nat. Assn. of Housing Officials, 1939-43; mem. Nat. Com. Father Finn Medal Fund since 1939; mem. program com. community orgn. sect., N.Y. State Conference on Social Work, 1939; mem. advisory committee Mayor's Official World's Fair Housing Bureau, Inc., 1939; mem. exec. com. Youth Div. of Civilian Defense Volunteer office, 1942-43; mem. bd. editors, Cath. Book Club, since 1945. Received Order of Silver Star, Catholic Youth Organization, 1938, Club of Champions award, 1944; Silver Beaver, Boy Scouts of Am., 1936, Silver Buffalo, 1940; Ad Altari Dei Cross, 1941; Created Private Chamberlain of the Papal Household of His Holiness Pope XII, October 1941. Mem. Nat. Inst. of Social Sciences, Century Assn. Democrat. Clubs: Fordham, Malletts Bay Boat, Port Washington Yacht, Lake Champlain Yacht, Downtown Athletic. Author: The Case Against Birth Control, 1931; By His Bruises We Are Healed. Home: 31 Barclay St., New York 7, N.Y.

MOORE, Edward Small; b. Chicago, Ill., Jan 6, 1881; s. Wm. Henry and Ada (Small) M.; student Yale; m. Jean McGinley, Apr. 26, 1905; children—Edward Small, Jean, Marion; m. 2d, Evelyn Nickels Thompson, Nov. 17, 1934. Began with C.,R.I.&P. Ry., Chicago, 1903; with same at Cedar Rapids, Ia., 1904; with St.L.&S.F. R.R., at St. Louis, 1905-08; 2d asst. to the pres., 1908-09, v.p., Dec. 1, 1909-Apr. 15, 1915, C.,R.I.&P. Ry.; v.p. Am. Brake Shoe and Foundry Co., June 22, 1915-Aug. 1917; dir. divisional administration, Am. Red Cross, nat. hdqrs., Aug. 1917-Jan. 1918; maj., Air Service, Aircraft Production, Jan. 1918-June 1919; v.p. Finance & Trading Corp., Chicago, 1919-21; v.p. Beech-Nut Packing Co., New York, 1921-22; dir. Am. Can. Co., Nat. Biscuit Co. Clubs: Racquet and Tennis, The Links, Links Golf, Chicago (Chicago). Home: Circle M Ranch, Sheridan, Wyo.*

MOORE, Elon Howard, sociologist; b. Moscow, Mich., May 18, 1894; s. Newton I. and Belle (Sutfin) M.; A.B., Albion (Mich.) Coll., 1919; Ph.D., U. of Wis., 1927; m. Marjorie Kenney, Dec. 28, 1921; children—Martha Kenney, David Sutfin, Elon Howard, Patricia Marian. Master, Howe Boys' Sch., Howe, Ind., 1920-21; supt. of schs., Eaton Rapids, Mich., 1921-24; mem. staff, U. of Ill., 1926-28; prof. sociology, Ore. State Coll., 1928-35; prof. sociology, U. of Ore. since 1935, chmn. grad. work in general studies since 1937, dept. head since 1943; visiting prof. Stanford U., of Ill., Wayne U. Served as pvt. 1st class, med. detachment, U.S. Army, Camp Custer, 1918-19. Dir. rural research studies for Ore., Federal Emergency Relief Adminstration, 1934-35; director in charge foreign area and language, Army Specialist Training Program, University of Oregon, 1943-44. Member American Sociology Society, Pacific Sociol. Soc. (pres., 1942), Population Society of America, Alpha Tau Omega, Delta Sigma Rho, Alpha Kappa Delta. Patron of husbandry. Club: Eugene (Ore.) Round Table. Contbr. chapters on sociology and on religion in Survey of Social Science (Breen); also numerous articles in professional jours. dealing with population mobility and penology. Home: Route 3 Office: Oregon Hall, University of Oregon, Eugene, Ore.

MOORE, Eoline Wallace (Mrs.), prof. of edn.; b. Robinson, Kan., Nov. 29, 1884; d. Jesse and Margaret (Holcomb) Wallace; student Highland U.; 1899-1909, U. of Chicago, 1928-29; A.B., Birmingham-Southern Coll., 1924, A.M., 1925; Ph.D., George Peabody Coll. for Teachers, 1934; m. John Preston Moore, Nov. 1907; 1 dau., Maree Yvonne. Teacher, Robinson, Kan., 1902-04, Kansas City, Mo., 1904-07, Tampa, Fla., 1910-13, Birmingham, Ala., 1918-22; asst. prof. edn., Birmingham-Southern Coll., 1926-32, prof. and dean of women, 1932-41, head of dept. of edn. since 1940; lecturer and teacher religious edn., Bd. of Christian Edn., M.E. Ch., South. Mem. Am. Assn. Univ. Women, Internat. Altrusa, Mortar Board, Delta Kappa Gamma, Kappa Delta Epsilon (nat. pres.). Methodist. Author of monographs and contbr. to ednl. and professional mags. Home: Westwood, Birmingham, Ala.

MOORE, Ernest Carroll, univ. prof.; b. Youngstown, O., July 20, 1871; s. John A. and Martha Jane (Forsythe) M.; A.B., Ohio Normal U., 1892, LL.B., 1894; A.M., Columbia, 1896; fellow in edn., 1897-98, Ph.D., 1898, U. of Chicago; ad eundem A.M., Yale U., 1910; LL.D., U. of Southern Calif., 1916, U. of Arizona, 1923, Pomona College, 1931, University of California, 1942; m. Dr. Dorothea Lummis, Feb. 17, 1896 (died Mar. 4, 1942); 1 son, Kermit S. (adopted); m. 2d, Kate Gordon, Mar. 8, 1943. instructor philosophy, 1898-1901, instr. edn., 1901-1902, asst. prof. edn., 1902-06, dean summer session, 1905-06, U. of Calif.; supt. schs., Los Angeles, 1906-10; prof. edn. Yale U., 1910-14, Harvard U., 1913-17; pres. State Normal Sch., Los Angeles, 1917-19; prof. edn. and dir. U. of Calif. at Los Angeles, 1919-29, dir. of univ. and v.p., 1929-31, prof. edn., v.p. and provost of univ., 1931-36, prof. of philosophy and edn., 1936-41, retired, 1941. Resident worker, University Settlement, New York, 1894-95, Hull House, Chicago, 1896-98; mem. Calif. State Bd. Charities and Corrections, 1903-10 (pres. 1903-06); pres. Calif. Teachers Assn., Southern section, 1909, 18; president New England Association Colleges and Secondary Schools, 1914; pres. Lincoln Club of Southern California, 1929-31; pres. Western Assn. of Colleges and Secondary Schs., 1930; dir. Los Angeles Chamber of Commerce, 1936; trustee Los Angeles Philharmonic Orchestra, 1936. Fellow A.A.A.S.; mem. Hellenic Soc. of Great Britain; hon. mem. Phi Beta Kappa (Stanford). Officer d'Académie (France), 1919; Chevalier Legion of Honor (France), 1932. Clubs: California, Sunset. Author: How New York City Administers Its Schools; What Is Education?; Fifty Years of Education in America; What the War Teaches about Education; The Story of Instruction, the Beginnings, 1936; The Story of Instruction—The Church, The Renaissances, The Reformations. Editor: Minimum Course of Study; Thomas Starr King's Socrates; Thomas Davidson's Education as World-building; The Story of the United States by Those Who Made It. Home: 516 Woodruff Av., Los Angeles, Calif.

MOORE, Ernest M., army officer; b. Vienna, Ill., Dec. 23, 1907; s. Ernest and Rista (Frizzell) M.; student U. of Mo., 1926-28; B.S., U.S. Mil. Acad., 1931; grad. Air Corps Primary Flying Sch., 1932, Advanced Flying Sch., 1932; student special course in meteorology, Mass. Inst. Tech., 1936-37; m. Maxine Mixon Parker, Apr. 4, 1934; 1 stepdau., Loe Randolph Parker Moore. Commd. 2d lt., U.S. Army, 1931, and advanced through the grades to brig. gen., 1944. Decorated Distinguished Flying Cross, Legion of Merit. Mem. Phi Gamma Delta. Home: 2115 Pea St. N.W., Washington, D.C.

MOORE, Ethelbert Allen (mōr), retired mfr.; b. Kensington, Conn., Nov. 30, 1864; s. Nelson Augustus and Ann Maria (Pickett) M.; ed. high sch., Hartford, Conn.; m. Martha Elizabeth Hart, June 18, 1891; children—Allen, Roswell, Maxwell, Barbara (Mrs. Maurice H. Pease), Martha (Mrs. Allan McDowell). Began with The Stanley Works, manufacturers builders hardware, New Britain, Conn., 1889, pres. until 1923, chmn. bd., 1923-29. Now a dir.; formerly dir. of many Corporations and member of State Commissions. Former mem. Conn. Ho. of Rep. Republican. Conglist. Home: Sunnyledge, New Britain, Conn.

MOORE, Frank Charles, comptroller, N.Y. state; b. Toronto, Ontario, Can., Mar 23, 1896; s. James Frederick and Lillian Maude (Hewson) M.; LL.B., U. of Buffalo, 1921; LL.D., Hobart Coll., 1941; m. Velma Estelle Kennedy, Mar. 19, 1920; children—Earle Kennedy, Joan Elizabeth, Patricia Anne. Came to U.S., 1896, naturalized, 1904. Counsel to N.Y. state legislative com. to recodify town law, 1927-32; mem. legislative commn. for revision tax laws, 1934-39; mem. Gov. Lehman's committee to prepare for constitutional conv., 1937; N.Y. state constitutional conv., 1938; N.Y. state legislative commn. on extension civil service, 1939-41; N.Y. state legislative commn. on municipal finance since 1939; N.Y. state post war planning commn. since 1943; chmn. N.Y. state legislative commn. on municipal revenues and reduction of real estate taxes since 1944. Exec. sec. Assn. of Towns, 1933-43, hon. pres. since 1943; trustee town and county officers training sch., state of N.Y.; mem. council on public service training; elected state comptroller for 4-year term beginning 1943; trustee, Colleges of the Seneca (Hobart Coll., William Smith Coll.) since 1944. Served in officers' training camp, U.S. Army, 1917, discharged for physical disability; enlisted in Royal Flying Corps, Can., 1917; 2d lieut., Royal Air Force, 1918. Dir. State Bank of Kenmore, Abstract Title & Mortgage Corp., Buffalo; mem. firm, Dillon, Vandewater and Moore, 1933-43; mem. firm Moore and Norton, 1925-43. Mem. Am., N.Y. State and Erie Co. bar assns., Delta Chi, Phi Phi Delta, Am. Legion. Republican. Presbyterian. Mason. Clubs: Bankers (New York); Fort Orange, (Albany); Rotary (Kenmore). Home: 271 Argonne Dr., Kenmore, N.Y. Office: State Office Bldg., Albany, N.Y.

MOORE, Frank Gardner (mōr), educator; b. West Chester, Pa., Sept. 25, 1865; s. William Eves (D.D., LL.D.) and Harriet Francina (Foot) M.; B.A., Yale, 1886, Macy scholar, 1886-88, Ph.D., 1890; studied U. of Berlin, 1890-91; L.H.D., Trinity Coll., Conn., 1921; Litt.D., Columbia Univ., 1929; m. Anna Barnard White, Jan. 4, 1897 (died Sept. 22, 1943); children—Lawrence, Roger C., Janet G., Cynthia G. (Mrs. Henderson Mathews). Tutor in Latin, Yale, 1888-93; asst. prof. Latin, 1893-1900, asso. prof. Latin and Roman archæology, 1900-08, Dartmouth; prof. Latin, Trinity Coll., Hartford, Conn., 1908-10; prof. classical philology, Columbia U., 1910-19, prof. Latin, 1919-37, professor emeritus in residence, 1937-41, emeritus since 1941. Secretary American Philological Association, 1904-16, president 1917. Chmn. Local Exemption Bd. 135, Feb.-Aug. 1918. Editor: Cicero's Cato Major, 1904; Tacitus' Histories, I, II, 1910; Transactions and Proceedings Am. Philol. Assn., vols. 35-46 inc.; Orations of Cicero, 1925, revised edit. (with J. E. Barss), 1929. Translator: Pufendorf's De Officio Hominis et Civis, 1927; Livy, vol. 6, in the Loeb Classical Library (books XXIII-XXV. text and translation), 1940, vol. 7 (books XXVI-XXVII), 1943, vol. 8 (books XXVIII-XXX) in press. Author: Porta Latina, a Latin Reading Method (2d year), 1915; The Roman's World, 1936. Address: Wilton, Conn.

MOORE, Franklin Frazee (mōor), coll. pres.; b. Trenton, N.J., July 21, 1903; s. Franklin Benjamin and Alice (Frazee) M.; ed. Princeton Prep. Sch., 1921-22; A.B., Princeton U., 1926; B.B.A., Rider Coll., 1928; Ed.M., Rutgers, 1937, Ed.D., 1942; m. Barbara Katzenbach Clark, Apr. 30, 1927; children—Franklin Benjamin II, Isabelle Wyncoop. Teacher, Rider Coll., 1927-28, vocational teacher, 1928-30, registrar, 1930-34, pres. since 1934, except while serving on active duty as Lt. Comdr. U.S.N.R., 1942, Jan. 1945. Mem. Phi Delta Kappa, Kappa Delta Pi. Methodist. Clubs: Trenton Club, Rotary, Trenton Yacht; Brielle Anglers (Brielle, N.J.). Editor: Municipal Accounting and Auditing (with J. G. Gill), 1934. Home: River Rd., Trenton, N.J.

MOORE, Fred Atkins, educator; b. Concord, N.H., Oct. 26, 1882; s. Charles E. H. and Caroline (Atkins) M.; ed. pub. schs., Somerville, Mass.; A.B., Tufts Coll., 1904; S.T.B., Crane Theol. Sch. (Tufts), 1906, Brown U., 1911-12, U. of Chicago, 1916; m. Vivian E. Ross, July 30, 1907; 1 son, Lyman Sweet. Or-

dained Universalist ministry, 1906; pastor First Parish Ch., Saugus, Mass., 1906-09, Murray Ch., Attleboro, Mass., 1909-14, Ch. of Redeemer, Chicago, 1914-18; with War Camp Community Service and Community Service, Inc., 1918-21; pastor Beacon Universalist Ch., Brookline, Mass., 1922-25; exec. dir. Chicago Forum and Adult Edn. Council of Chicago, 1925-36; a dir. Emergency Peace Campaign, 1936-37; exec. sec. A Movement for World Christianity, 1937-39; dir. Ch. Com. for China Relief since 1939 and Church Com. for Relief in Asia since 1944. Home: 450 W. 24th St. Office: 105 E. 22d St., New York 10, N.Y.

MOORE, Frederick, writer on fgn. affairs; b. New Orleans, Nov. 17, 1877; s. Frederick and Annie Louise (Cook) M.; student Harvard, 1906; m. Edith Mary Thomson, May 1, 1908; children—David Lewis, Margaret Mary, John Stewart, Jane Lucilla. Correspondent for American and English newspapers in European and Asiatic capitals for fifteen years; adviser to Japanese Govt. fourteen years. Clubs: Century (New York); Cosmos (Washington); Savage (London). Author: The Balkan Trail, 1906; The Passing of Morocco, 1908; The Chaos in Europe, 1919; America's Naval Challenge, 1929; With Japan's Leaders, 1942. Address: Cosmos Club, Washington, D.C.

MOORE, George Andrew, eye surgeon; b. Long Society, Conn., Aug. 24, 1871; s. James and Bridget Magdaline (Kilkenney) M.; M.D., Coll. Physicians and Surgeons, 1910; post. grad. work every winter for about 20 yrs., studying in Edinburgh, London, Paris and various cities in U.S.; m. Marion Ross Paine, Apr. 24, 1894. Due to self study passed examination and was registered to practice medicine, 1901; in practice eye surgery since 1902. Chmn. 2 advisory bds., World War; 4 minute speaker; dir. war savings effort. Chmn. bd. trustees Monson State Hosp. since 1910. Certified by Am. Bd. Ophthalmology, 1918. Fellow Am. Coll. Surgeons; mem. Am. Acad. Ophthalmology, A.M.A., Mass. Med. Soc., Brookfield Med. Club. Democrat. Home: 92 Thorndike St. Office: 483 N. Main St., Palmer, Mass.

MOORE, George F., army officer; b. July 31, 1887; B.S., Agrl. and Mech. Coll. of Tex., 1908. Commd. 2d lt., Coast Arty. Corps, Sept. 25, 1909; promoted through grades to col., Oct. 1, 1938; temp. rank of maj. gen. since Dec. 1941; fought in Bataan Campaign, P.I., 1941-42; prisoner of war of Japanese Govt.; with Gen. Wainwright, released, Aug. 1945. Awarded D.S.M., Nov. 1942.*†

MOORE, George Gordon, railway official; b. Cincinnati, O., Aug. 4, 1878; s. Gideon Moore and Rose (Brignole) M.; grad. Woodward High Sch., Cincinnati, 1895; m. Sallie Maud McCay, Dec. 24, 1899 (died May 8, 1918); children—Charlotte Eugenia (wife of Brig. Gen. Paul Hyde Prentiss, U.S. Army), George Gordon (maj. U.S. Army); m. 2d, Alvina Hollenberg, Oct. 18, 1919. Began as clerk C.&O. Ry., Cincinnati, 1897; employed as clerk, stenographer, freight agt., for various railroads, 1897-1912; supt. Galveston, Houston & Henderson R.R. Co., Galveston, 1912-18, v.p., gen. mgr., sec. and treas., 1920-43, president since 1943, director, chairman operating com. and terminal supt., Galveston Terminal Assn., 1918-20; dir. First Nat. Bank. State councillor Galveston Chamber of Commerce (pres. 1934-36); trustee Rosenberg Library. Republican. Episcopalian (vestryman Trinity Ch.). Mason. Club: Country, Houston Club. Home: 2111 29th St. Office: Galveston, Houston & Henderson Railroad, Galveston, Tex.

MOORE, George Herbert, judge; b. La Grange, Mo., Jan. 20, 1878; s. William Pike and Catherine Linn (Threlkeld) M.; LL.B., Mo. State U., 1901, LL.M., 1902; m. Marie Hosmer Horne, Dec. 7, 1916. Admitted to Mo. bar, 1901 and practiced in St. Louis, 1902-35; U.S. collector internal revenue, 1914-22; judge of U.S. Dist. Court, (1st v.p.), Eastern Dist. of Mo., since 1935. Mem. board trustees, Mo. Historical Society. Member American, Mo. State and St. Louis bar assns., Phi Delta Theta, Phi Delta Phi. Democrat. Home: 4392 Maryland Av. Address: U.S. Courthouse and Customhouse, St. Louis, Mo.

MOORE, George Thomas, botanist; b. Indianapolis, Ind., Feb. 23, 1871; s. George T. and Margaret (Marshall) M.; B.S., Wabash Coll., 1894; A.B., Harvard Univ., 1895, A.M., 1896, Ph.D., 1900; m. Emma L. Hall, Dec. 30, 1896 (died Jan. 1934); children—Harriet Hall, Thomas Gaunt; m. 2d, Katherine H. Leigh, Feb. 20, 1937. Assistant in cryptogamic botany at Harvard and taught at Radcliffe Coll.; took charge of botany, Dartmouth Coll., 1899-1901; became physiologist and algologist, Bur. Plant Industry, Dept. Agr., 1901; in charge Lab. of Plant Physiology, Dept. Agr., 1903-05; in charge of botany, Marine Biol. Lab., Mass., 1909-19; prof. applied botany and plant physiology, Shaw Sch. of Botany (Washington U.) and physiologist to Mo. Bot. Garden, Sept. 1909-May 1912; dir. Mo. Bot. Garden since May 1, 1912; pres. board of trustees Tower Grove Park. Pres. bd. trustees St. Louis Country Day School. Discoverer of a method for preventing pollution of water supplies by algæ and certain pathogenic bacteria; perfected method for inoculating the soil with bacteria which enable certain crops to use atmospheric nitrogen. Reviser for "algæ," Century Dictionary; contbr. to scientific jours. and Dept. Agr. bulls. upon Pollution of Water Supplies by Algæ, with recommendations for preventing these growths, and upon Fixation of Nitrogen by Bacteria, etc. Fellow A.A.A.S.; mem. Am. Philos. Soc., Washington Acad. Sciences, St. Louis Acad. Science, Botanical Society America, Bot. Soc. Washington, Soc. Am. Bacteriologists, English-Speaking Union (v.p.), Phi Gamma Delta, Sigma Xi, Phi Beta Kappa. Overseer, Harvard University. Clubs: University, Noonday, Round Table, Town and Gown, St. Louis Country; Cosmos (Washington); Harvard (St. Louis, New York and Boston). Address: Missouri Botanical Garden, St. Louis, Mo.

MOORE, Gertrude Herdle, dir. art gallery; b. Rochester, N.Y., Oct. 16, 1896; d. George L. and Elizabeth (Bachman) Herdle; A.B., U. of Rochester, 1918, also A.M.; m. Walden Moore, June 15, 1932. Curator, museum educational dept., 1918-22; acting dir. Rochester (N.Y.) Memorial Art Gallery, 1922, dir. since 1923. Mem. fine arts faculty, U. of Rochester, 1942. Mem. bd. dirs. Better Housing Assn., Print Club of Rochester. Hon. chmn. Rochester International Salon of Photography. Mem. Nat. Greek War Relief Com. Mem. Soc. for Preservation of Landmarks (chmn. accessions com.), Assn. Art Museum Dirs., Am. Assn. Museums, Chinese Art Soc., Am. Fedn. Arts. Clubs: Cosmopolitan, Genesee Valley (Rochester). Editor, Bulletin of Rochester Memorial Art Gallery, 1928-45. Author of numerous special catalogues and monographs. Home: 2331 Westfall Road, Rochester 10. Office: University Av., Rochester 7, N.Y.

MOORE, Grace, soprano; b. Jellicoe, Tenn., Dec. 5, 1901; ed. pub. schs.; studied music in Washington, D.C., and later under masters in Europe and America; m. Valentin Parera, July 15, 1931. Appeared with Martinelli in concert, at Washington, D.C., while attending school; ran away from school and joined a traveling concert co. in N.Y. City; sang in N.Y. City in Irving Berlin's "Music Box Review," 1923; appeared in Broadway musical successes and later sang in Paris and Nice; was with Opera Comique, Paris; joined Metropolitan Opera Co. and made début in "La Boheme," Feb. 7, 1928; revived French opera "Louise" by Charpentier, Metropolitan Opera, 1939; starred in film of same name; starred in singing motion pictures "Jenny Lind," "New Moon," "One Night of Love," "Love Me Forever," "I'll Take Romance." Decorated Chevalier Legion of Honor (France), 1939; also received decorations from Norway, Sweden, Denmark, Belgium, Cuba and Mexico.*

MOORE, Harry Hascall, sociologist and pub. health exec.; b. Ann Arbor, Mich., June 3, 1881; s. George L. and Mary E. (Hascall) M.; A.B., Reed Coll., Portland, Ore., 1917; A.M., George Washington U., 1923; Ph.D., Brookings Grad. Sch. of Econs. and Govt., 1926; unmarried. With various business firms, Cleveland, O., and other cities, 1899-1902; with Y.M.C.A. in various capacities, 1903-11; exec. sec. Ore. Social Hygiene Soc., 1911-17; sec. com. on civilian coöperation for combating venereal disease, Council Nat. Defense, 1917-18; dir. edn. div. venereal diseases, U.S. Pub. Health Service, 1918-26, pub. health economist, div. scientific research, 1926-27; dir. studies Com. on Costs of Med. Care, 1927-33; dir. study of surveys, Regents' Inquiry into cost and character of pub. edn., State of N.Y., Dec. 1935-May 1936; asso. dir. Am. Youth Commn., 1936-37; dir. Research Council on Problems of Alcohol since Jan. 1938. Sec. Nat. Com. for Teaching Citizenship, 1919-22; dir. Disarmament Edn., Com., 1920. Author: The Social Emergency (co-author), 1914; Keeping in Condition, 1915; The Youth and the Nation, 1917; Public Health in the United States, 1923; American Medicine and the People's Health, 1927; also collaborated in preparation of "Report of the President's Research Committee on Recent Social Trends," 1933. Editor: We are the Builders of a New World, 1934. Contbr. to ednl., pub. health and sociol. jours. Home: Bronxville, N.Y. Office: 60 E. 42d St., New York, N.Y.

MOORE, Harry Tunis, bishop; b. Delavan, Wis., Oct. 4, 1874; s. Tunis and Hannah (Rector) M.; B.A., Hobart Coll., Geneva, N.Y., 1899; grad. Western Theol. Sem., Chicago, 1902; m. Annette Irene Reeme, Aug. 8, 1907; children—Harry Reeme, Reeme. Deacon and priest, 1902, P.E. Ch.; asst., Delavan, Wis., 1902; rector St. James Ch., Fremont, Neb., 1902-04, St. Mark's Ch., San Antonio, Tex., 1904-05, Grace Ch., Chicago, 1905-06, Emmanuel Ch., Champaign, Ill., 1906-07, St. Matthew's Cathedral, Dallas, Tex., 1907-17; coadjutor bishop Diocese of Dallas, 1917-24; bishop of Dallas since Feb. 18, 1924. Mem. Theta Delta Chi, Phi Beta Kappa. Republican. Mason (hon. 33°, Shriner). Clubs: City, Dallas Country. Address: 5100 Ross Av., Dallas, Tex.

MOORE, Henry Ludwell, political economist; b. Charles County, Md., Nov. 21, 1869; s. William Henry and Alice (Burch) M.; B.A., Randolph-Macon Coll., Va., 1892; U. of Vienna, 1894-95; Ph.D., Johns Hopkins, 1896; m. Jane Armstrong Shafer, June 16, 1897. Instr. Johns Hopkins U., 1896-97; prof. polit. economy, Smith Coll., 1897-1902; prof. polit. economy, Columbia, 1902-29; retired. Author: Laws of Wages, 1911; Economic Cycles, Their Law and Cause, 1914; Forecasting the Yield and the Price of Cotton, 1917; Generating Economic Cycles, 1923; Synthetic Economics, 1929; also articles in scientific jours. on math. and statis. phases of polit. economy and social science. Home: Cornwall, N.Y.

MOORE, Henry Thomas, college pres.; b. Ansonville, N.C., June 27, 1886; s. Matthew Henry and Mary Eugenia (Thomas) M.; A.B., U. of Mo., 1903, A.M., 1904; A.M., Yale, 1907; Ph.D., Harvard, 1914; LL.D., Russell Sage, 1935, Skidmore Coll., 1937, Dartmouth Coll., 1940; m. Agnes Marie Blain, Sept. 12, 1914; children—Caroline Eugenia, John Barden, Henry Thomas. Asst. in psychology, Harvard, 1912-14; lecturer on psychology, Simmons Coll., 1914-15; asst. prof. psychology, Dartmouth, 1915-17, U. of Minn., 1917-19; prof., Dartmouth, 1919-25; pres. Skidmore Coll., Saratoga Springs, N.Y., since Aug. 1925. Mem. Saratoga Springs Commn. since 1941. Served as 1st lt. San. Corps, U.S. Army 1918-19; chief psychol. examiner Camp Cody, Deming, N.M., 1918; psychologist Gen. Hosp. No. 3, Colonia, N.J., 1919. Mem. Am. Psychol. Assn., Am. Assn. Univ. Profs., Phi Beta Kappa, Beta Theta Pi. Democrat. Author: The Genetic Aspect of Consonance and Dissonance, 1914; Pain and Pleasure, 1917; also numerous articles in professional jours. Editor Journal of Abnormal and Social Psychology, 1925-37; sec. Social Science Research Council, 1929-30. Home: Saratoga Springs, N.Y.

MOORE, Herbert Fisher, mech. engr.; b. Penacook, N.H., July 10, 1875; s. John Howard and Isabel Nancy (Brown) M.; B.S., N.H. Coll. of A. & M. Arts, 1898, D.Sc., 1922; M.E., Cornell U., 1899, M.M.E., 1903; m. Grace Agnes Mark, Sept. 11, 1902; children—Margaret Boynton (Mrs. Julius E. Ginsberg), Mark Brown. Instr. science mathematics, Colby Acad., New London, N.H., 1899-1900; instr. machine design, Cornell U., 1900-03; mech. engr. Riehle Bros. Testing Machine Co., Phila., 1903-04; instr. and asst. prof. applied mechanics, U. of Wis., 1904-07; asst. prof. and prof. of engring. materials, Engring. Expt. Sta., U. of Ill., 1907-44, prof. emeritus since 1944. Designed several machines for testing strength of materials, and apparatus for measuring change in form of materials under stress; in charge investigation by ry. engrs. and steel mill engrs. of breakage of railroad rails, also of investigation of lead sheathing for cables; war testing of aluminum alloys. Consulting engr. U.S. Bur. of Standards, summer, 1918. Mem. Am. Soc. M.E., Am. Soc. Testing Materials (past pres; hon. mem.), Brit. Inst. of Metals, Soc. Promotion Engring. Edn., A.A.A.S. (past v.p. for engring, sect.), Tau Beta Pi, Sigma Xi, Phi Beta Kappa, Phi Kappa Phi, Kappa Sigma. Conglist. Clubs: University, Chaos (Chicago). Author: Textbook of Materials of Engineering; The Fatigue of Metals (with J. B. Kommers); section on materials, Merriman's Civil Engineers Pocket Book; also various bulls. on strength of materials and articles read before tech. socs., and in engring. publs. Home: 803 Indiana Av., Urbana, Ill.

MOORE, Herbert Samuel, newspaperman; b. The Plains, Va., Jan. 20, 1905; s. Samuel and Bessie E. (Payne) M.; ed. Swarthmore Prep. Sch. and Eastern Coll.; m. Alma Chesnut, July 3, 1931; children—Peter Innisfree, Anthony, Christopher. Began newspaper work Richmond (Va.) Times-Dispatch, 1924; mem. editorial staffs New Orleans Item and Baltimore American, 1924-25; employed by United Press, Washington, 1925, transferred to N.Y. City Bur. and editor fgn. dept., 1925-30; parliamentary corr. and acting mgr. and covered major European news developments, United Press, London, 1930-33; with Columbia Broadcasting System, 1933; chairman board and treas. Transradio Press Service, Inc.; pres., News Story Worldwide, Inc., publisher of News Story and SHE magazines. Episcopalian. Address: 9 Abbeville Lane, Orchard Hill, White Plains, N.Y.

MOORE, Herman Emmons, judge; b. Jackson, Miss., Aug. 3, 1893; s. Edward Willis (M.D.) and Beatrice (Walker) M.; A.B., Howard U., 1914, LL.B., 1917; LL.M., Boston U., 1919; m. Marie Johnson, Sept. 5, 1923. Admitted to Mass. bar, 1919, practicing in Boston, 1919-21, in Chicago, 1921-34; asst. commr. Ill. Commerce Commn., 1934-39; judge U.S. District Court of Virgin Islands since 1939. Dir. Nat. Assn. for Advancement of Colored People, 1930-34, Chicago Urban League, 1928; pres. Cook County Bar Assn., 1930-32. Mem. Alpha Phi Alpha. Democrat. Methodist. Address: St. Thomas, Virgin Islands.

MOORE, Hight C, clergyman, editor; b. Globe, Caldwell County, N.C., Jan. 28, 1871; s. Patterson and Nancy Ann (Moore) M.; A.B., Wake Forest (N.C.) Coll., 1890, D.D., 1915; student Rochester Theol. Sem., N.Y., 1893; Litt.D., Baylor U., 1920; m. Laura Miller Peterson, May 2, 1893; 1 son—Joseph Peterson (dec.). Ordained Bapt. ministry, 1890; pastor Morehead City, N.C., 1890-93, Brown Memorial Ch., Winston-Salem, 1893-94, First Ch., Monroe, 1894-98, First Church, New Bern, 1898-1903, Chapel Hill Church, 1903-04; S.S. secretary Baptist State Convention of North Carolina, 1904-07, statistical secretary, 1905-07, asst. recording sec., 1895-1907; field sec. S.S. Bd. Southern Bapt. Conv., Nashville, Tenn., 1907-08; editor Biblical Recorder, Raleigh, N.C., 1908-17; mng. editor Sunday School Bd. of Southern Bapt. Conv., Nashville, 1917-27, editorial sec. 1917-43; sec. Southern Bapt. Conv. since 1914, also sec. and mem. exec. com., treas., 1929-33; dir. Am. Bapt. Theol. Sem., 1924-30. Sec.-treas. editorial sect. of Internat. Council of Religious Edn., 1924-26; mem. Internat. Sunday Sch. Lesson Com.

(now Ednl. Commn. Internat. Council Religious Edn.) 1924-1943. Democrat. Author: Seaside Sermons, 1892; Select Poetry of North Carolina, 1894; The Books of the Bible, 1902, revised, 1925, 34; The Country Sunday School, 1905; North Carolina Baptist Hand-Book for 1912, 1911; The Man of Mark in the Church Tomorrow, 1912; Style Book for Writers and Printers, 1918, revised, 1927, 31; The Interwoven Testaments, 1931; Points for Emphasis in the Internat. Sunday Sch. Lessons (annual pocket commentary), since 1917; From Bethlehem to Olivet and From Pentecost to Patmos, 1934—both pub. in one vol.; "New Testament Biographies," 1935; "Ridgecrest," 1945; "Holidays of Happiness," 1945; also various pamphlets. Home: "Moorehaven," Ridgecrest, N.C.

MOORE, Houston Burger, educator; b. Mingo, W.Va., Apr. 30, 1879; s. William John and Ida Ella (Burger) M.; A.B., Hampden-Sydney (Va.) College, 1902, A.M., 1903; m. Ida Virginia Jasper, Aug. 1, 1912; children—Caroline Nicholas, William John, Ida Virginia (dec.), Jean Sitlington, Houston Burger. Fellow Latin and Greek, Hampden-Sydney Coll., 1902-03; instr. Latin and Greek, Mil. Acad., Blackstone, Va., 1903-04, Bingham Sch., Asheville, N.C., 1904-05; prin. Greenbrier Mil. Sch. since 1906. Pres. Greenbrier County Nat. Farm Loan Assn.; sec. bd. Lewisburg & Ronceverte Electric Ry. Co., 1918-25; dir. Lewisburg Hotel Corp. Mem. State Soil Conservation Com. of West Virginia; appointed by governor. Dir. Union Theol. Sem. in Va., Davis Stuart Sch. for Dependent Children in W.Va.; mem. Home Mission Com. of Synod of W.Va. Presbyn. Ch., U.S.; Gen. Assembly's advisory com. on schs. and colls.; mem. gen. com. Layman's Missionary Movement, 1916-24; ex-moderator, Greenbrier Presbytery; v.p. Assn. Mil. Colls. and Schs., 1937-38; v.p., mem. bd. dirs. exec. com. President W.Va. State Dairymen's Association, 1944-45; regional chmn. War Bond Drives. Past pres. State Holstein Friesian Assn., 1943-44; pres. W.Va. Aberdeen-Angus Assn., 1942-44. Democrat. Home: Lewisburg, W.Va.

MOORE, Hoyt Augustus, lawyer; b. Ellsworth, Me., Sept. 15, 1870; s. Augustus Edwin and Susan (Tucker) M.; A.B., Bowdoin, 1895, LL.D., 1939; LL.B., Harvard, 1904; m. Lora Parsons, Oct. 10, 1906; children—Edward Parsons, Dorothy Parsons. Began practice, 1904, in office of predecessor of Cravath, Swaine & Moore, N.Y. City, mem. that firm and predecessor firms since 1913. Trustee Bowdoin College. Mem. Am. and N.Y. State bar assns., Acad. of Polit. Science, Bowdoin Alumni Assn., Delta Kappa Epsilon, Phi. Beta Kappa, Maine Soc. of N.Y., Society of Colonial Wars. Republican. Mason. Clubs: University, Bankers, Broad Street, Cedar Creek (New York). Home: 898 Park Av., New York 21. Office: 15 Broad St., New York 5, N.Y.

MOORE, Hugh, mfr.; b. Ft. Scott, Kan., Apr. 27, 1887; s. John James and Alice Elizabeth (Harbison) M.; grad. Harvard Coll., 1910; m. Berenice Brown, Sept. 15, 1917; children—Craig, Hugh. Founded first paper drinking cup company in U.S. upon leaving college; pres. Dixie Cup Co. since 1920. Served as capt. U.S. Army, Intelligence officer Eastern Dept., 1918. Chmn. exec. com. Com. to Defend America by Aiding the Allies; chmn. exec. com. League of Nations Assn.; Pres. Americans United for World Organization; consultant, United Nation's Conf., San Francisco, 1945. Mem. Council on Foreign Relations (New York); trustee Easton (Pa.) Hosp. Democrat. Mason. Clubs: Harvard (New York); Northampton Country (Easton). Address: Easton, Pa.

MOORE, Ira Allen, banker; b. Sac County, Ia., Aug. 21, 1886; s. Rinaldo M. and Elizabeth W. (Holtz) M.; ed. Ia. pub. schs.; m. Florence L. Ellis, June 11, 1911; children—Robert E., Lee F., Alan G., Jeanne F. Teacher Neb. pub. schs., 1903-05; clk. Toy Nat. Bank, Sioux City, Ia., 1905-20, v.p., 1920-26; v.p. First Nat. Bank & Trust Co., Sioux Falls, S.D., 1926-33; pres. Peoples Nat. Bank, Grand Rapids, Mich., since 1933. Mgr. Reconstruction Finance Corp. (Chicago Dist.) during 1933. Republican. Presbyterian. Mason. Clubs: Rotary, Peninsular. Home: 323 Gracewood Drive S.E., Grand Rapids, Mich.

MOORE, Irwin L., pres. New Eng. Power Association; b. Hoboken, N.J., May 7, 1896; s. Samuel C. and Emma V. (Likely) M.; A.B., Cornell U., 1917; B.S., Mass. Inst. Tech., 1920; m. Pamela L. Thompson, June 18, 1921; children—Donald Campbell, John Irwin. Asst. chemist Bur. of Standards, Washington, D.C., 1917-19; student and instr. elec. engr., Mass. Inst. Tech., 1919-20; engring. asst. Aluminum Co. of America, Pittsburgh, Pa., and Baden, N.C., 1920; operating dept. N.E. Power Co., Providence, R.I., 1920-25, asst. to gen. mgr., Worcester, Mass., 1926; engring. asst. to pres. Internat. Paper Co., N.Y. City, 1926-36; pres. Internat. Hydro-Electric System since 1936; pres. New Eng. Power Assn. since Oct. 1941. Home: 14 Peirce Rd., Wellesley Hills, Mass. Office: 441 Stuart St., Boston.

MOORE, James Edward, army officer; b. New Bedford, Mass., Nov. 29, 1902; B.S., U.S. Mil. Acad., 1924; grad. Command and Gen. Staff Sch., 1938. Commd. 2d lt., U.S. Army, 1924, and advanced through the grades to maj.-gen., 1945; on duty in budget and legislative planning branch, War Dept. Gen. Staff, Washington, D.C., 1941-42; chief of staff, 35th Inf. Div., Mar.-May 1942, 30th Inf. Div., May 1942-Aug. 1943, XII Corps, Aug.-Sept., 1943, 4th Army, Oct. 1943-May 1944; 9th Army, May 1944-Sept. 1945; 2d Army, Oct. 1945. Decorated Legion of Merit with Oak Leaf Cluster, Bronze Star Medal, French Legion of Honor and Croix de Guerre with Palm, Russian Order of Red Banner. Home: 41 Morgan St., New Bedford, Mass.

MOORE, James Ross, neuropsychiatrist; b. Girard, Erie County, Pa., Dec. 29, 1873; s. William Reed and Sarah A. (Dinsmore) M.; A.B., Wabash Coll., Ind., 1896; Ind. U. Sch. of Medicine, 1896-99; M.D., Western Reserve U., 1900; studied in Europe, 1902, 1914, 1930; m. Zola A. Bailey, Aug. 18, 1904. Studied under Dr. J. W. Marsee, Indianapolis, Ind.; served in hosp. corps of Ind. regts. during early part Spanish-Am. War; resident pathologist, Cleveland City Hosp., 1900-01; moved to Los Angeles, 1903; specialist in nervous and mental diseases since 1909, particularly in prevention of insanity and nervous diseases; developed an outpatient clinic in Los Angeles, under control of U. of Calif. Commd. maj., Med. R.C., Sept. 12, 1917; assigned to spl. work in nervous and mental diseases in several army camps in U.S.; 10 months in France as div. psychiatrist 1st Depot Div., and in charge of officers' wards (neurol.), Base Hosp. 214; discharged February 1919. Trustee Patton State Hospital. Fellow American College of Physicians; mem. State Insanity Commn., Calif. Mem. A.M.A., Med. Soc. State of Calif., Calif. Psychopathic Soc., Los Angeles County Med. Soc., Los Angeles Clin. and Pathol. Soc. ex-pres.), mem. Central Neuropsychiatric Assn., Nu Sigma Nu. Author of the play, "Bar Josef," which dramatizes the human personality of Jesus of Nazareth, free from all shadow of supernaturality. This play was produced in Pasadena Community Playhouse Laboratory Theatre for one week in 1939, and by the Unitarian Players in Los Angeles in 1940. Home: 523 Lucerne Blvd. Office: 635 S. Westlake Av., Los Angeles, Calif.

MOORE, James T., marine corps officer; b. Barnwell, S.C., Sept. 5, 1895; A.B., The Citadel, Charleston, S.C., 1916; grad. Aviation Sch., Naval Air Station, Pensacola, Fla., 1921; married. Apptd. 2d lt., U.S. Marine Corps, 1916, advancing through the grades to maj. gen., 1944; served with 2d Provisional Brigade, Santo Domingo, during World War I; later served in Haiti, Guam and China; chief U.S. Naval Aviation Mission, rank of comdg. gen. Peruvian Air Force, Peru, S.A., 1940-42; now dept. comdr. marine aircraft wing in South Pacific Area. Decorated Dominican Campaign Medal, Expeditionary Medal, Victory Medal with West Indies clasp, Order of Mil. Merit and Miniature (Dominican Republic), Diploma of Order, Honor and Merit (Haiti), Order El Sol del Peru, Aviation Cross, 1st class, with citation (Peru), letter of commendation U.S.S. Catherine, Yangtze Service Medal (U.S.). Home: 257 Dana St., Wilkes Barre, Pa.

MOORE, James William (mōr), prof. of law; b. Condon, Ore., Sept. 22, 1905; s. Amos John and Alice Lulu (Amend) M.; B.S., Mont. State Coll., 1924; J.D., U. of Chicago, 1933, J.S.D., Yale, 1935; m. Etta Eugenia Gracey, March 24, 1928; children—William Eugene, Valerie Ann. Chief dep. clerk of Mont. Dist. Court, 9th Jud. Dist., 1925-31; instr. in law, Yale, 1935; asst. prof. law, U. of Chicago, 1936-38; asso., Yale, 1938, 1941; distinguished visiting prof. law, U. of Tex., 1941-42; prof. law, Yale, since 1943. Co-reporter in 1937 to the Internat. Acad. of Comparative Law, The Hague; special research assistant to the Supreme Court's Advisory Committee on Federal Civil Rules 1935-38, and since 1943; consultant for revision of the federal Judicial Code since 1944. Mem. Am. Bar Assn. (chmn. standing com. on jurisprudence and law reform; member of committee on reorganizations), Mont. Bar Assn., Am. Judicature Soc. Sigma Chi. Editor: Gilbert's Collier on Bankruptcy, 1937. Author: Moore's Federal Practice, 3 vols., 1938; Moore's Bankruptcy Manual, 1939; Moore's Collier on Bankruptcy, 9 vols., 1940, 1941, 1942, 1943, 1944; Moore's Federal Practice Forms, 1 vol., 1943. Home: 28 Laurel Rd., Hamden, Conn.

MOORE, Jared Sparks, prof. philosophy; b. Cambridge, Mass., Sept. 29, 1879; s. Benjamin P. and Florence (Sparks) M.; grad. Marston's Univ. Sch for Boys, Baltimore, Md., 1897; A.B., Johns Hopkins, 1900; A.M., Harvard, 1903, Ph.D., 1905; m. Elsie Linch, July 9, 1913. Asst. in philosophy, Harvard, 1905-07; instr. in philosophy, Western Reserve U., 1907-13, asst. prof., 1913-19, asso. prof., 1919-25, prof. since 1925. Trustee Holy Cross House for Crippled Children. Fellow A.A.A.S.; mem. Am. Philos. Assn. (v.p. 1925-27), American Society for Aesthetics, American Association Univ. Profs., English-Speaking Union, Beta Theta Pi. Republican. Episcopalian. Club: Novel. Author: The Foundations of Psychology, 1921, rev. edition (with Herbert Gurnee), 1933; Rifts in the Universe—A Study of the Historic Dichotomies and Modalities of Being, 1927. Home: 2508 Edgehill Rd., Cleveland Heights, O.

MOORE, Jerome Aaron, educator; b. Rio Vista, Tex., Aug. 9, 1903; s. James Aaron and Nannie Mae (Church) M.; A.B., Tex. Christian U., 1923, A.M., 1927; grad. student U. of Tex., 1927-28, U. of Paris (France), summer 1929, U. of Geneva (Switzerland), summer 1932; Ph.D., U. of Pa., 1937; m. Ruby Scott, Sept. 18, 1928; 1 son, Jerome Aaron II. Teacher, Corsicana (Tex.) High Sch., 1924-25; instr. in Spanish, Tex. State Coll. for Women, Denton, Tex., 1928-29; asst. prof. of fgn. langs., 1929-33, asso. prof., 1934-40, prof., 1940-43; dean, coll. of arts and sciences, Texas Christian U., since 1943, also prof. modern langs. since 1943; co-founder summer sch., Saltillo, Mexico, 1941, dir., 1941, also bus. mgr., 1941-43; dir. of English Center, Saltillo, Mexico, summer 1943. Held grad. fellowship Tex. Christian U., 1925-26, 1926-27, U. of Tex., 1927-28; Harrison fellowship, U. of Pa., 1933-34. Mem. nat. bd. of edn. Disciples of Christ. Mem. Am. Assn. Teachers of Spanish (pres. Lone Star chapter, 1942-43), Tex. State Teachers Assn., Alpha Chi, Pi Kappa Delta. Author: The Romancero in the Chronicle-Legend Plays of Lope de Vega, 1940. Home: 2905 Merida St. Office: Texas Christian University, Fort Worth, Tex.

MOORE, John Bassett, lawyer; b. Smyrna, Del., Dec. 3, 1860; s. Dr. John A. and Martha A. (Ferguson) M.; grad. U. of Va., 1880; LL.D., Columbian, 1899, Delaware Coll., 1900, Yale, 1901, U. of Chile, 1910, Brown U., 1914, McGill U., 1921, U. of State of N.Y., 1923, U. of Pa., 1924, Columbia U., 1927; Washington Coll., 1932; m. Helen Frances Toland, Apr. 9, 1890. Studied law, Wilmington, Del., 1880-83; admitted to bar, 1883; law clerk Department of State, 1885-86; 3d asst. sec. of state, 1886-91; prof. internat. law and diplomacy, Columbia, 1891-1924, also chmn. administrative bd. Legislative Drafting Fund, 1911-15. Asst. sec. of state, Apr.-Sept. 1898; sec. to Conf. on Samoa, 1887; sec. to Conf. on North Atlantic Fisheries, 1887-88; sec. and counsel Spanish-Am. Peace Commn., Paris, 1898; agt. of U.S. before U.S. and Dominican Arbitration Tribunal, 1904; U.S. del. 4th Internat. Am. Conf., Buenos Aires, 1910; spl. plenipotentiary to Chilean Centenary, 1910; mem. Internat. Commn. of Jurists, 1912-22; counselor Dept. of State, with power to sign as sec. of state, 1913-14. Mem. Permanent Court of Arbitration, The Hague, 1912-38; judge Permanent Court of International Justice, 1921-28 (resigned); del. Pan-Am. Financial Congress, 1915, and vice-chmn. Internat. High Commn. then organized; ambassador extraordinary, U.S. del. and pres., Internat. Conf., The Hague, 1922-23, on Rules for Aircraft and Radio in Time of War. Dir. and mem. exec. com., Equitable Life Assurance Soc. Hon. mem. Institut de Droit Internat., Acad. of Polit. Science in City of N.Y., Del. State Soc. of the Cincinnati; mem. Institut Colonial Internat., American Philosophical Soc., Pan-Am. Soc. of U.S. (hon. pres., past pres.), Hispanic Soc. America (hon. pres.); Am. Military Inst. (life), Friends of Old Drawyers, Del. (life); hon. v.p. Am. Soc. of Internat. Law; hon. mem. Coll. of Lawyers of Costa Rica; corr. mem. Mass. Hist. Soc., Royal Acad. History of Spain, Instituto da Ordem dos Advogados Brazileiros; mem. Royal Acad. Sciences of Netherlands, Instituto de Las Españas, corr. mem. Instituto Sanmartiniano; pres. of Am. Polit. Science Assn., 1913-14, Mohonk Conf. on Internat. Arbitration, 1914, 15; mem. Pa. Hist. Soc.; fellow Am. Acad. Arts and Sciences, A.A.A.S.; incorporator Am. Nat. Red Cross; mem. central com. and exec. com. N.Y. County Chapter, 1914-20. Awarded Roosevelt Distinguished Service medal, 1927; Grand Cross Royal Order of Isabel the Catholic (Spain), 1921; White Grand Cordon with Red Borders of the Order of the Jade of China, 1938; gold insignia Pan-American Society, 1941. Clubs: Century, Bar Association (New York); Cosmos, Metropolitan (Washington, D.C.); Authors (London, England). Author: Report on Extraterritorial Crime, 1887; Report on Extradition, 1890; Extradition and Interstate Rendition (2 volumes), 1891; American Notes on the Conflict of Laws, 1896; History and Digest of International Arbitrations (6 volumes), 1898; American Diplomacy, Its Spirit and Achievements, 1905; Digest of International Law (8 vols.), 1906; Four Phases of American Development—Federalism, Democracy, Imperialism, Expansion, 1912; Principles of American Diplomacy, 1918; Internat. Law and Some Current Illusions and Other Essays, 1924; Pending Neutrality Proposals, Their False Conceptions and Misunderstandings, 1936. Editor: The Works of James Buchanan (12 vols.), 1908; International Adjudications, Ancient and Modern, together with mediatorial repts., advisory opinions and the decisions of domestic commns. on internat. claims, with hist. and legal commentaries (8 vols.), 1937. Address: care Chase Nat. Bank, 11 Broad St., New York, N.Y.

MOORE, John C(handler), jeweler; m. Corinne de Bébian. Chmn. bd. dirs. Tiffany & Co. Clubs: Union, Union League, Colony, Piping Rock. Home: 15 E. 70th St. Office: 727 Fifth Av., New York, N.Y.*

MOORE, John Merrick, lawyer; b. Little Rock, Ark., Dec. 22, 1880; s. John M. and Annie C. (Turner) M.; ed. Va. Mil. Inst., 1897-99; student Vanderbilt Univ., 1899-1901; LL.B., Columbia, 1905; m. Rebecca Read, June 24, 1915. Began practice at Little Rock, 1905, mem. firm Moore & Smith, 1907-26; an organizer Moore, Gray and Burrow, 1927, now Moore, Burrow, Chowning & Hall; dir. Union Nat. Bank, Union Securities Co. Mem. Am. Bar Assn., Ark. Bar Assn. (pres. 1928), Little Rock Bar Assn. (pres. 1922), Kappa Alpha, Phi Delta Phi. Democrat. Baptist. Clubs: XV Club, Country. Home: Abeles Apts. Office: 1101 Boyle Bldg., Little Rock, Ark.

MOORE, John Milton, clergyman; b. Butler County, Pa., June 29, 1871; s. Samuel H. and Catharine

J. (Patterson) M.; A.B., Grove City (Pa.) Coll., 1894, D.D., 1913; grad. Crozer Theol. Sem., Chester, Pa., 1897; m. Clara Mary Ross, May 2, 1894 (died May 9, 1926); children—Paul Ross (died Jan. 19, 1943), Helen Ruth Winters; m 2d, Helen Mabel Heffly, June 28, 1928. Ordained ministry Baptist Church, 1897; pastor Wilkinsburg, Pa., 1897-1903, Centennial Church, Chicago, 1904-06; secretary Department of Missionary Education, Northern Bapt. Conv., 1907-17; advisory pastor 1st Ch., Montclair, N.J., 1915-16; pastor Marcy Av. Ch., Brooklyn, N.Y., 1917-26; gen. sec. Federal Council Chs. Christ in America, 1927-31; interim pastor First Bapt. Ch., Evanston, Ill., 1931; pastor First Bapt. Ch., Bridgeport, Conn., 1931-36; interim pastor 1st Ch., Oak Park, Ill., 1936. Mem. bd. Am. Bapt. Home Mission Soc., 1918-28; chmn. administrative com. Federal Council Chs. of Christ in America, 1920-24; pres. Brooklyn Fedn. of Chs., 1924; Am. rep. Conf. on Politics, Economics and Citizenship, Birmingham, Eng., 1924; pres. Greater New York Fedn. of Chs., 1926. Author: Things That Matter Most; The Challenge of Change; On the Trail of Truth. Mem. editorial bd. An Outline of Christianity. Decorated Cross of the Holy Sepulchre. Club: University of Winter Park, Fla. (pres. 1938-39 and 1942-43). Address: Winter Park, Fla.

MOORE, John Monroe, bishop; b. Morgantown, Ky., Jan. 27, 1867; s. Joseph A. and Martha Ann (Hampton) M.; A.B., Lebanon (O.) Coll., 1887; student Yale, 1891-94, Ph.D., 1895, D.D., 1925; univs. of Leipzig and Heidelberg, 1894-95; D.D., Central Coll., 1908; LL.D., Southwestern U., Georgetown, Tex., 1926; Litt.D., Wesleyan Univ., Middletown, Conn., 1935; LL.D., Southern Methodist U., Dallas, 1938; m. Bessie Harris, Mar. 25, 1901. Licensed to preach in M.E. Ch., S., 1887; ordained deacon, 1894, elder, 1898; pastor Marvin Ch., St. Louis, 1895-98, Travis Park Ch., San Antonio, Tex., 1898-1902, First Ch., Dallas, Tex., 1902-06; mng. editor Christian Advocate (gen. organ M.E. Ch., S.), 1906-09; pastor St. John's Ch., St. Louis, 1909-10; sec. home missions of M.E. Ch., S., Nashville, Oct. 1, 1910-May 1918; elected bishop, May 14, 1918, and apptd. bishop in charge of work in Brazil, 1918-22; bishop in charge Okla. and east half Texas, 1922-26, in charge west half of Texas and New Mexico, 1926-30, Georgia and Florida, 1930-34, Missouri and Arkansas, 1934-38, officially retired, 1938. Secretary College of Bishops, 1927-37, senior bishop, Feb. 1937-May 1938. Chairman General Board of Missions, Commn. on Revision of the Ritual, 1934-38. Editor Daily Christian Advocate (organ General Conf.), 1910. Mem. Joint Hymnal Commn. to prepare Methodist Hymnal, 1904-06, and mem. Revision Commn. of same, 1931-34; mem. Gen. Conf. of M.E. Church, S., 1906, 14, 18; mem. Joint Commn. on Unification of M.E. Ch., S., and M.E. Ch.; was mem. Lausanne World Conf. on Faith and Order; mem. of Oxford Universal Council on Life and Work, 1937, Edinburgh World Conf. on Faith and Order, 1937; fraternal messenger to Meth. Ch. of Great Britain, July 1937; chmn. exec. com. Federal Council Chs. of Christ in America, 1924-28; mem. 6th Ecumenical Conf. of Methodism, Atlanta, Georgia, 1931. Chmn. dept. schs. and colls. M.E. Ch., 1934-38; chmn. bd. trustees Southern Methodist Univ., Dallas, Tex., 1932-38. Author: Etchings of the East, 1909; The South Today, 1916; Brazil—An Introductory Study, 1920; Making the World Christian, 1922; The Long Road to Methodist Union, 1943. Methodism in Belief and Action, 1946. Address: 4311 Rawlins St., Dallas, Tex.

MOORE, John Percy, prof. zoölogy; b. Williamsport, Pa., May 17, 1869; s. John P. and Emma (Frank) M.; A.B., Central High Sch., Phila., 1886; B.S., U. of Pa., 1892, Ph.D., 1896; m. Kathleen Carter, May 16, 1892; children—Percy Warren, Kathleen, Elinor, Caroline. Scientific asst. U.S. Fish Commn., periodically, since 1890; asst. instr. zoölogy, U. of Pa., 1890-92, instr., 1892-1907, asst. prof., 1907-12, prof., 1912-39, prof. emeritus since 1939; also asst. curator and corr. sec. Acad. Natural Sciences, Phila., 1902-39, trustee since 1938; instr. biology, Hahnemann Med. Coll., Phila., 1896-98; instr. Marine Biol. Lab., Wood's Hole, Mass., 1901-02; Ludwick Inst. lecturer, 1902-20, mgr. since 1920, pres. since 1941. Fellow A.A.A.S.; mem. Am. Soc. Naturalists, Am. Soc. Zoölogists, Ecol. Soc. America, Am. Philos. Soc., Phila. Acad. Science, Soc. Zoöl. de France. Contbr. to scientific jours. Address: University of Pennsylvania, Phila., Pa.

MOORE, John Robert, univ. prof., author; b. Pueblo, Colo., July 27, 1890; s. Matthew Henry and Mary (Thomas) M.; A.B., U. of Mo., 1910, A.M., 1914; Ph.D., Harvard, 1917; studied in Europe, 1926-27, summer 1930; m. Alice A. Beer, Aug. 26, 1924; children—John Robert, Joyce Elizabeth, Katherine Lea. Teacher of English in schools and univs. since 1910; asso. prof., Ind. U., 1922-29, prof. 1929-44, prof. of English and library consultant in Augustan Literature since 1944. Field prize poem, U. of Mo., 1908; Potter prize essay, Harvard, 1915. Sgt. U.S. Army, 1918. Mem. Am. Assn. Univ. Profs., Modern Lang. Assn. of America, Bibliographical Soc. (London), Bibliographical Society of America, Modern Humanities Research association, Facsimile Text Society. Independent Democrat. Episcopalian. Author: Symphonies and Songs, 1923; Daniel Defoe and Modern Economic Theory, 1935; Defoe in the Pillory and Other Studies, 1939; Defoe's Sources for "Robert Drury's Journal," 1943. Editor: Representative English Dramas, 1929; Representative Essays, English and American, 1930; Types of Poetry Exclusive of the Drama (by H. J. Hall) revised and abridged, 1931. Contbr. verse and articles to lit. mags. and anthologies; contbr. articles in literary research jours. Home: 611 S. Jordan Av., Bloomington, Ind.

MOORE, John Small; b. New Castle, Pa., Mar. 12, 1876; s. John Small and Sarah Zemyrah (Shields) M.; student Parsons Coll., 1894-96; grad. student U. of Neb., 1898-1901, U. of Mo., 1909-11; M.A., Grove City Coll., 1906; Doctor Humane Letters, Parsons College, 1944; m. Jennie Tidrick, August 30, 1900; children—Ruth Agnes Dawson, Virginia Emily Schott, John Shields, Burt Dix, June Alice Benner. Traveling rep. for Y.M.C.A., 1901-09; social, ednl. and religious activities, U. of Missouri, 1909-17; Y.M.C.A. war work, Camp Knox, Camp Taylor, Ky., 1917-20; religious work dir. Y.M.C.A., Dayton, O., 1920-28; spl. corr. League of Nations, Geneva, summers, 1926-28 and 1929-30; spl. corr. to Mexico, summer, 1927, World Economic Conf., London, summer, 1933; fellowship Carl Schurz Memorial Foundation, Germany, summers, 1933, 34, 36; spl. mission Japan, Manchuria, China, summer, 1935; contbg. editorial writer Dayton Daily News, Springfield Sun, 1937; lecturer internat. affairs on pub. forums under auspices of Federal Comm. of Edn.; dir. League of Nations Assn. of Ohio since 1929. Contbr. to Rotarian. Mem. Am. Seminar in England and Germany, summer, 1939; also represented Dayton Daily News as spl. corr. in Warsaw, Krakow, Geneva, Paris; mem. Mexican Seminar early in 1941. Dir. Dayton Post-War Council; rep. Dayton Daily News U.N.R.R.A. Conf., Atlantic City. Club: Town and Gown (Antioch Coll.). Home: 29 S. Dixie Av., Dayton, O.

MOORE, Mrs. John Trotwood, librarian and archivist; b. Harrisonville, Mo., May 17, 1875; d. Henry Clay and Elizabeth Gillenwaters (Brown) Daniel; student Nashville (Tenn.) Coll. for Young Ladies, 1893-94; corr. course library service, Columbia; m. John Trotwood Moore, June 13, 1900; children—Merrill, Helen Lane (Mrs. Whitefoord R. Cole, Jr.), Mary Daniel (Mrs. Joel M. Whitney). Teacher pub. sch., Harrisonville, Mo., 1892-93 and 1894-97; music dept., Nashville Coll. for Young Ladies, 1897-99; private classes, 1899-1900; sec. to John Trotwood Moore, 1903-19; engaged in historical and genealogical research, Tenn. State Library, 1919-29; Tenn. State librarian and archivist, since 1929; editor weekly column "Dropped Stitches," Southern history in Memphis, (Tenn.) Commercial Appeal, 1924-42. Mem. John Sevier Statue Commn., 1931; chmn. ednl. com., Women's Dept. Tenn. State Fair, 1931-32; mem. com. for Tenn., George Washington Bicentennial 1931-32; mem. advisory com., Woman's Participation for New York World's Fair, 1938-39; mem. nat. sponsoring com., Am. Women's Volunteer Services, 1941. Mem. A.L.A., Nat. Assn. State Libraries (2d vice pres. 1934-35, 1st vice pres. 1936-37), Am. Assn. Law Libraries, Soc. Am. Archivists (charter mem.), Am. Assn. State and Local Historial Societies (charter mem.), Tenn. Library Assn. (sec.-treas. 1930-31), Nat. Geneal. Soc., Tenn. Hist. Soc. (corr. sec., since 1937), Tenn. Hist. Commn. (mem. bd. and com. on portraits and memorials, chmn. centennial celebration birth Pres. James K. Polk), Confed. Pension Bd. of Tenn., Ft. Donelson House Hist. Assn., Tenn. Folklore Soc., Nat. Soc. Colonial Dames of Am. in Tenn. (mem. bd. and recording sec. 1943-45), Tenn. Soc. D.A.R. (state historian 1936-38, hon. historian for life), D.A.R. (nat. chmn. hist. research for southeastern dist.), Tenn. Soc. U.S.D., 1812, Sam Davis Memorial Assn. (trustee 1930-33), Nathan Bedford Forrest Memorial Assn. (trustee 1929), Tenn. Com. Conservation Cultural Resources, Nathan Bedford Forrest Cav. Corps (historian with rank col.), Ladies Hermitage Assn. (hon. mem.), Women's Press and Authors Club, Granny White Garden Club (historian since 1933), Centennial Club (Nashville), Tenn. D.A.R. Officers' Club. Nashville Library Club. Collaborator: The History of Homes and Gardens in Tennessee, 1936. Compilor: Pictorial Map of Tennessee, 1939. Transcriber: House and Senate Journals of Second General Assembly of State of Tennessee, 1797-98, 1933; List Commissioned Officers in the Tennessee Militia, 1796-1811, 1945. Contbr. articles to professional jours. Home: 3309 Fairmont Dr., Nashville 5. Office: State Library, Capitol, Nashville 3, Tenn.

MOORE, John Walker, educator; b. McConnellsville, S.C., Jan. 29, 1884; s. James Oscar and Hattie (Walker) M.; B.S., Davidson (N.C.) Coll., 1906, hon. D.Sc., 1940; med. student Univ. of N.C., 1908-10; M.D., U. of Pa., 1912; m. Anna Stockett Kent, Aug. 19, 1920; children—Marjorie Kent, William Kent, John Walker. Interne Episcopal Hosp., Philadelphia, Pa., 1913-15; instr. in pathology and bacteriology, U. of Louisville, 1915-17, instr. in medicine, 1919-20, prof. research medicine, 1920-23, prof. medicine since 1923, dean of Sch. of Medicine since 1929; dir. div. medicine and staff exec. Louisville City Hosp. since 1923. Served as capt., Med. Corps, U.S. Army, later maj., lab. officer to hosp. center, Nantes, France, 1917-19. Received faculty award of merit, University of Louisville, 1936. Technical supervisor, American Red Cross Blood Donor Service, since 1942; consultant for Army Specialized Training Program. Member Association American Physicians, American Coll. Physicians, A.M.A., Central Soc. Clin. Research (pres. 1942-43), Am. Clin. and Clinatol. Assn., Southern Med. Assn. (chmn. sect. on med. edn. 1933), Assn. Am. Med. Colleges (v.p. 1942-43; pres. elect 1944-45). Alpha Omega Alpha, Kappa Sigma, Phi Chi, Phi Beta Kappa, Gorgon's Head (U. of N.C.). Democrat. Presbyterian. Clubs: Pendennis, Pierian. Home: Upper River Rd. Office: 101 W. Chestnut St., Louisville, Ky.

MOORE, Joseph Earle, physician; b. Phila., July 9, 1892; s. Joseph Howard and Adelaide Marie (Lovett) M.; A.B., U. of Kan., 1914; M.D., Johns Hopkins, 1916; m. Grace Douglas Barclay, May 24, 1917. Asst., instr., asso., asso. prof. of medicine and adjunct prof. of pub. health adminstrn., Johns Hopkins, 1916-45, visiting physician Johns Hopkins Hospital 1923-45, physician in charge syphilis division of Medical Clinic, Johns Hopkins Medical Sch. and Hosp., since 1929; spl. consultant U.S. Pub. Health Service; consultant to Surgeon General, U.S. Army; consultant Maryland State Department of Health. Chairman sub com. on venereal diseases Nat. Research Council since 1940. Served as 1st lt. and capt. Med. Corps, U.S. Army, with A.E.F., 1917-19; maj. Med. Res. Corps, 1920-28. Mem. A.M.A., Assn. of Am. Physicians, Am. Soc. for Clin. Investigation, Am. Clin. and Climatol. Soc., Med. and Chirurg. Faculty of Md., Phi Beta Kappa, Sigma Xi, Phi Chi. Author: The Modern Treatment of Syphilis, 1933, 2d edit., 1941. Editor Am. Jour. Syphilis, Gonorrhea and Venereal Diseases since 1935. Contbr. articles to med. jours. Home: 4422 Underwood Rd. Office: 804 Medical Arts Bldg., Baltimore, Md.

MOORE, Joseph Haines, astronomer; b. Wilmington, O., Sept. 7, 1878; s. John Haines and Mary A. (Haines) M.; A.B., Wilmington Coll., 1897; Ph.D., Johns Hopkins U., 1903; m. Fredrica Chase (B.A., Vassar, 1904), June 12, 1907; children—Mary Kathryn, Margaret Elizabeth. Asst., 1903-06, asst. astronomer, 1906-09, Lick Obs.; acting astronomer in charge of the D. O. Mills Expdn. to Chile, 1909-13; asst. astronomer, 1913, asso. astronomer, 1918-23, astronomer since 1923, asst. dir., 1936-42, dir. since 1942, Lick Observatory; mem. five Lick Observatory Eclipse Expeditions, 1918-32. Republican. Mem. Soc. of Friends (Quaker). Fellow A.A.A.S. (v.p. and chmn. sect. D, 1931), Royal Astron. Soc., Calif. Acad. Science; mem. Nat. Acad. Science, Am. Astron. Soc. (v.p. 1942), Astron. Soc. Pacific (pres. 1920 and 28); mem. com. 30, Internat. Astron. Union. Author of various astron. papers. Address: Mount Hamilton, Calif.

MOORE, J(oseph) Hampton, ex-mayor, ex-congressman; b. Woodbury, N.J., Mar. 8, 1864; s. Joseph B. and Mary J. (Dorff) M.; ed. pub. schs.; LL.D., Ursinus Coll., 1920; LL.D., Hahnemann Med. Coll., 1933; m. Adelaide Stone, Jan. 16, 1889; children—Clayton F. (dec.), Dorff, Edward M., Harvey, Mark M. (dec.), Sevena C. (Mrs. H. Paul Barnes), Julia D. (Mrs. Fredk. G. Eisley), Richard O. (dec.). Court reporter; reporter and editorial writer, Phila. Public Ledger, 12 yrs.; chief clerk to city treas., Phila., 1895-97, sec. Peace Jubilee, 1898; sec. to mayor of Phila., 1898-99; sec. Citizens' Com. Nat. Rep. Conv., Phila., 1899; city treas., Phila., 1901-03; chief, Bur. of Mfrs., Dept. Commerce and Labor, Washington, Jan.-June, 1905; elected to 59th Congress for an unexpired term; reëlected 60th and 66th Congresses (1907-21), 3d Pa. Dist.; resigned from Congress, 1920, on being elected mayor of Phila., served as mayor, 1920-23 and 1932-35. Pres. Allied Rep. Clubs of Phila., 1900-06, Pa. State League Rep. Clubs, 1900-01, Nat. League Rep. Clubs, 1903-06; del. at large Nat. Republican Conv., 1920; Presidential elector, 1932; pres. Atlantic Deeper Waterways Assn. since 1907. Mem. N.J. Soc. of Pa., Pa. Hist. Soc.; decorated Chevalier Order of the Crown (Italy), 1921. Clubs: Five O'Clock, Union League (Phila.); National Press, Congressional Country, Alfalfa (Washington). Wrote: History of Five O'Clock Club, 1891; Fiveoclockiana (poems), 1898; Through the Tropics, 1907; Roosevelt and the Old Guard, 1925; also various polit. pamphlets. Home: 319 W. Carpenter Lane. Office: Widener Bldg., Philadelphia, Pa.*

MOORE, Joseph Marion, educator; b. Mingo, Randolph County, W.Va., Feb. 8, 1885; s. William John and Ida Ellen (Burger) M.; A.B., Washington and Lee U., 1908; B.D., Union Theol. Sem., Richmond, Va., 1914; student W.Va. U., summer, 1929; m. Margaret Taylor, July 10, 1920; children—Anne Graeme, Joseph Marion, Pamela Ross. Teacher Greenbrier Mil. Sch., Lewisburg, W.Va., 1908-17, v.p. of corp. since 1920, supt. since 1939. Served with French Foyer du Soldat in trenches, 1917-19. Mem. Assn. Mil. Schs. U.S. (pres.), Assn. Va. Prep. Schs. (pres. Sulphur Springs Golf, Greenbriar Valley Country Club (pres.). Home: Lewisburg, W.Va.

MOORE, Joseph Waldron; b. Cohoes, N.Y., Nov. 4, 1879; s. Joseph William and Jane Elizabeth (Younglove) M.; M.D., Albany Med. Coll. (Union U.), 1901; m. Mabel G. Trafton, Oct. 1906 (died Oct. 2, 1937); m. 2d, Susan D. Harper, Jan. 10, 1942 (died July 27, 1944). In hosp. service N.Y. State, 1906-30; acting supt. Matteawan State Hosp., 1927-30; chmn. N.Y. State Parole Bd., 1930-38, and

1940-42, now retired. Capt. later maj. Med. Corps, U.S. Army, Jan. 1918-July 1919. Mem. Am. Psychiatric Assn. Presbyterian. Mason (K.T.). Club: Ft. Orange. Home: 75 Willett St., Albany, N.Y.

MOORE, Josiah John, pathologist; b. Anaconda, Mont., Aug. 26, 1886; s. William and Jane (Peters) M.; B.S., University of Montana, 1907; M.D., M.S., University of Chicago and Rush Medical College, 1912; LL.D., (hon.), 1945; married Florence M. Johnson, June 19, 1909; children—Franklin Johnson, William Aubrey. Fellow and asst. pathology, U. of Chicago, 1909-12; fellow Sprague Memorial Inst., 1912-13; instr. and asst. prof. pathology, bacteriology and experimental medicine, U. of Ill. Coll. of Medicine, 1913-21; sec. sect. pathology and physiology, Am. Med. Assn., since 1919; dir. Nat. Pathological Lab., Chicago, 1921-36; dir. Moore Clinical Lab., Chicago, since 1936; pathologist, Ravenswood Hosp., Chicago, since 1912; pathologist, Little Company of Mary Hosp., Evergreen Park, Ill., since 1932; pathologist, Jackson Park Hosp., Chicago, since 1928; mem. Ill. Med. Examining Com., since 1943. Special instr., U.S. Navy, 1918; mem. med. advisory bd., Selective Service, 1941-43; Procurement and Assignment Bd., since 1943; associate editor Ill. Med. Jour., 1941. Fellow Am. Coll. of Physicians; mem. and diplomate, Am. Bd. of Pathology; mem. Ill. Soc. of Clin. Path. (past pres. 1911), Medical Com., Board of Registration and Edn. of Illinois, Chicago Med. Soc. (pres. elect), Inst. of Medicine of Chicago, Chicago Pathol. Soc. (past pres., 1921-22), Chicago Soc. of Internal Medicine, Ill. Med. Soc., Soc. of Ill. Bacteriologists (past pres., 1942-43), Am. Med. Assn. (treas. since 1943), Am. Soc. of Clinical Pathologists (v.p.), Am. Assn. of Pathologists and Bacteriologists, Am. Assn. of Coll. Honor Socs. (pres. since 1940), Alpha Omega Alpha (sec. treas. since 1932), Sigma Xi, Sigma Nu, Phi Chi, Acacia. Clubs: Quadrangle (U. of Chicago), Rotary (Chicago, past v.p.). Mason (Shriner). Home: 6937 Bennett Av. Address: 55 E. Washington St., Chicago, Ill.

MOORE, Lillian, dancer; b. Chase City, Va.; d. William Cabler and Margaret Watkins (Goode) Moore; student Johns Hopkins U.; studied dancing in Europe with Karsavina and Egorova, in New York with Fokine, Vladimiroff, Vilzak, Balanchine, Galli, Weidman and Curtis; m. David Craine Maclay, 1935. Made debut as solo dancer in William Tell, Met. Opera Ballet, at age of 16; appeared with Am. Ballet in concert, opera and motion pictures; New York concert debut, McMillan Theater of Columbia U., 1938; solo dancer Met. Opera Co., 1939-42; prima ballerina Cincinnati Summer Opera, 1940-45; Charles Wagner Opera, 1943; guest artist Fokine Ballet, 1940; concert appearances with Albertina Vitak in Introduction to the Ballet, 1940-45; ballet mistress Nat. Grand Opera Co., San Juan, Puerto Rico, 1941, Cincinnati Summer Opera, 1941-45; Newark, Hudson, Trenton and Hartford opera cos., 1943-45. Episcopalian. Club: Appalachian Mountain. Author: Artists of the Dance, 1938. Am. corr. London Dancing Times, 1943-45. Home: 610 W. 115th St. Address: care Am. Guild of Musical Artists, 2 W. 45th St., New York, N.Y.

MOORE, Lyman Sweet, asst. adminstr., Nat. Housing Agency; b. Attleboro, Mass., Aug. 15, 1910; s. Fred Atkins and Vivian Elizabeth (Ross) M.; B.A., U. of Wis., 1931, M.A., 1933, Ph.D., Northwestern U., 1936; student Columbia U., 1933, U. of Chicago, 1934; m. Doris Abbott Sargent, Sept. 15, 1934; children—Fred Sargent, David Wells. Staff mem. Internat. City Mgrs. Assn., asst. dir. Inst. for Training in Municipal Adminstrn., asst. editor, Public Management, Municipal Yearbook, 1934-38; consultant Public Service Training, U.S. Office of Edn., 1938-40; administrative asst. to city mgr., City of Kansas City, 1940-42; consultant U.S. Bur. of the Budget, 1942; asst. adminstr. Nat. Housing Agency since 1942. Mem. Internat. City Mgrs. Assn. (consultant Public Employee Training), Soc. for Advancement of Management, Am. Soc. for Public Adminstrn., Am. Polit. Science Assn., Municipal Finance Officers Assn., Civil Service Assembly, Theta Chi. Home: 4816 Montgomery Lane, Bethesda, Md. Office: 1600 I St. N.W., Washington, D.C.

MOORE, Marianne Craig (mōr), writer; b. St. Louis, Mo., Nov. 15, 1887; d. John Milton and Mary (Warner) Moore; prep. edn., Metzger Inst., Carlisle, Pa., 1896-1905; A.B., Bryn Mawr, 1909; grad. Carlisle Commercial Coll., 1910. Teacher, commercial dept., Carlisle (Pa.) U.S. Indian Sch., 1911-15; asst., New York Pub. Library, 1921-25; acting editor The Dial, 1925-29. Received Dial Award, 1924; Helen Haire Levinson prize, 1933; Ernest Hartsock Memorial prize, 1935; Shelley Memorial Award, 1940; Contemporary Poetry's Patrons' Prize, 1944; Harriet Monroe Poetry Award of 1944; Guggenheim Memorial Fellowship, 1945. Presbyn. Author: Poems, 1921; Observations, 1924; Selected Poems, 1935; Then Pangolin and Other Verse, 1936; What Are Years, 1941; Nevertheless, 1944. Contbr. criticism and verse to mags. Home: 260 Cumberland St., Brooklyn 5, N.Y.

MOORE, Mary (Carr) (mōōr), composer; b. Memphis, Tenn., Aug. 6, 1873; d. Byron O. and Sarah (Pratt) Carr; musical edn. under Emma Dewhurst, Louisville, Ky., John Haraden Pratt, San Francisco, Calif.; also voice under H. B. Pasmore, Mariner-Campbell; Mus.Doc., Chapman College, 1936; m. J. C. Moore, M.D., Feb. 15, 1898; children—Byron Carr, Marion (Mrs. C. M. Quinn), John Wesley. Concert and church singer until 1928, in charge theory dept., Olga Steeb Piano Sch., Los Angeles, since 1926; teacher at Chapman College; former prof. theory, Calif. Christian Coll. Mem. numerous orgns. Founder Mary Carr Moore Manuscript Club, having mems. throughout U.S. and in foreign countries. Composer more than 300 songs, 10 operas, several orchestral scores, concertos, quartets, quintets, sonatas, choral works, instrumental solos. Conducted own orchestral scores, Intermezzo from opera David Rizzio with Ford Bowl Orchestra, Aug., 1936, and Indian Idyll with Federal Symphony Orchestra, May 1937; during the period 1938-40, Dr. Moore conducted programs of her works performed by the Bay Cities combined orchestras (90 members) at Oakland and San Francisco; also conducted own works performed by San Francisco Symphony Orchestra at Treasure Island, Golden Gate Internat. Expn., 1940. Awarded David Bispham memorial medal for "Narcissa," 1930, and 9 other prizes since 1927; 1st prize for chamber music from Nat. League Am. Penwomen 3 times in succession. Home: 4037 Leeward Av., Los Angeles, Calif.

MOORE, Maurice Thompson, lawyer; b. Deport, Tex., Mar. 16, 1896; s. Dr. John H. and Ollie (Thompson) M.; B.A., Trinity U., 1915; student U. of Chicago Grad. Sch., summer 1915; M.A., Columbia Univ., 1916, LL.B., 1920, honorary LL.D., Trinity University, 1945; married Elisabeth Luce, Sept. 17, 1926; children—Maurice Thompson, Michael Moore. Admitted to New York bar, 1920; mem. law firm Cravath, Swaine & Moore since 1926; chairman board Time, Inc.; dir. Studebaker Corp., Pa. Glass Sand Corp. Mem. bd. dirs. and exec. com. Y.M.C.A. of City of New York; mem. bd. trustees United Hosp. Fund of City of New York and Trinity U., Texas. Served as 1st lt. Inf., 1917-19, World War I. Member Philos. Society of Tex., exec. com. of Bar Association of City of New York, Beta Theta Pi. Presbyterian. Clubs: Racquet and Tennis, University, Broad Street (New York). Home: 1000 Park Av. Office: 15 Broad St., New York, N.Y.

MOORE, Merrill (mōr), psychiatrist; b. Columbia, Tenn., Sept. 11, 1903; s. John Trotwood and Mary Brown (Daniel) M.; student Montgomery Bell Acad., Nashville, 1916-20; B.A., Vanderbilt U., Nashville, 1924, M.D., Vanderbilt Med. Sch., 1928; m. Ann Leslie Nichol, Aug. 14, 1930; children—Adam Gillespie Nichol, John Trotwood, Leslie, Hester Cheek. Interne, St. Thomas Hosp., Nashville, Tenn., 1928-29; teaching fellow neurology, Harvard Med. Sch., 1930-31, asst. in neuropathology, 1931-32, research fellow psychiatry, 1936-42; neurological house officer, Boston City Hosp., 1930-31, res. neurological physician, 1930-31; asst. physician, Boston Psychopathic Hosp., 1932-35; grad. asst., Psychiatric Clinic, Mass. Gen. Hosp., 1933-34 (on mil. leave). Commd. lt. Med. Res. U.S. Army, June 1934, major, Med. Corps, May 1942; now serving overseas with Medical Corps, United States Army. Visiting psychiatrist to Boston City Hospital; asso. psychiatry, Harvard Med. Sch.; consultant, mental hygiene div., U.S. Public Health Service (on leave for mil. service). Dir. research, The Washingtonian Hosp., Boston, Mass. Awarded Bronze Star (Bougainville), 1944. Fellow American Psychiatric Association, Am. Neurological Assn., Mass. Med. Soc., Am. Psychopathological Assn., A.A.A.S., mem. Am. Med. Assn., Sigma Chi, Phi Beta Kappa (hon. 1941). Author of books of poetry and sonnets; mem. Fugitive Group that published The Fugitive (poetry mag.), Nashville, Tenn., 1922-26. Home: 10 Crabtree Rd., Squantum, Quincy, Mass.

MOORE, Merrill D(ennis) (mōr), clergyman; born at Senatobia, Mississippi, Nov. 14, 1904; s. William Allen and Lizzie Ebba (Maxville) M.; B.A., Miss. Coll., 1926; Th.M., Southern Bapt. Theol. Sem., 1930; m. Lorena Smith, May 22, 1929; 1 son, Merrill Dennis, Jr. Ordained Bapt. ministry, 1924; pastor Money, Miss., 1924-26, First Ch., Selma, Ala., 1927-28 and 1930-34, 1st Ch., Newport, Tenn., 1934-40; pres. Tenn. Coll. for Women, 1940-42; pastor Immanuel Bapt. Ch., Nashville, Tenn., since 1942. Tenn. mem. Relief and Annuity Bd., Southern Bapt. Conv., Dallas, 1935-42; mem. exec. com. Southern Bapt. Conv. since 1942. Democrat. Mason. Club: Kiwanis (Nashville). Home: Mayflower Apts., Nashville, Tenn.

MOORE, Nathan Grier (mōōr), lawyer; b. Indiana County, Pa., Jan. 26, 1853; s. Rev. John and Anna Eliza (White) M.; grad. Lafayette Coll., 1873; LL.D., Wooster Coll., 1922; m. Anna Walker, July 28, 1881; children—Mary W. (Mrs. Edward R. Hills), Marjorie (Mrs. John Coleman Bagby). Admitted to bar, 1878; practiced at Peoria, 1878-85; since in Chicago, first in law firm of Wilson & Moore, 1885-88, Wilson, Moore & McIlvaine, 1888-1919, Cutting, Moore & Sidley, 1919-35. Trustee Lafayette Coll. Vice moderator of Gen. Assembly Presbyn. Ch. in U.S.A., 1921; mem. Peace Commn. of 15, 1925, com. of 15 to raise capital for pension fund, 1926, Loyalty Commn., 1929; dir. Presbyterian Theol. Sem., Chicago; v.p. Chicago Presbyn. Ch. Extension Bd. Mem. Am., Ill. State and Chicago bar assns. Republican. Clubs: Union League, University. Author: The Theory of Evolution—an Inquiry; Man and his Manor. Home: 329 Forest Av., Oak Park, Ill.*

MOORE, Olin Harris (mōr), univ. prof.; b. Mt. Airy, N.C., 1885; s. Matthew Henry and Mary Eugenia (Thomas) M.; A.B., U. of Mo., 1902; A.M., Harvard, 1904, Ph.D., 1913; studied École Pratique des Hautes Études, Paris, France; unmarried. Instr. Romance langs., U. of Ill., 1912, asso., 1915, asst. prof., 1918-19; asso. prof. Romance langs., Northwestern U., 1919-20; prof. Romance langs., Ohio State U., since 1920. Mem. Modern Lang. Assn. of America, Am. Assn. of Univ. Profs., Linguistic Soc. of America, Medieval Acad. of America, Am. Dialect Soc., Am. Assn. Teachers of Italian (pres. 1937), Phi Beta Kappa. Methodist. Club: Faculty (Columbus). Author: Elements of French, 1919; A French Reader (with Robert Fouré), 1925; The Young King, Henry Plantagenet (1155-1183) in History, Literature and Tradition, 1926. Editor: Cuore of De Amicis (with D. P. Rotunda), 1924; Selected Stories of Guy de Maupassant (with George R. Havens), 1928; Victor Hugo's Ruy Blas, 1933; Easy French Readings (with George R. Havens), 1936; A travers les Ages (with George R. Havens), 1943. Contbr. to Romanic Rev., Modern Philology, Romania, Modern Lang. Publs., etc. Address: Ohio State Univ., Columbus, O.

MOORE, Philip Samuel, medievalist; b. Wabash, Ind., Aug. 5, 1900; s. Benjamin Franklin and Mary Elizabeth (Hipskind) M.; A.B., U. of Notre Dame, 1924; Ph.M., Catholic U. of America, 1929, Ph.D., 1936; Archiviste-Paléographe, Ecole National des Chartes, Paris, France, 1932. Ordained priest, Roman Catholic Ch., 1928; became instr. in medieval studies, U. of Notre Dame, 1933, asst. prof. 1936-39, asso. prof., 1939-44, prof. since 1944, apptd. sec. to com. on grad. study, 1934, became head dept. of philosophy, 1942, dean of grad. school, 1944. Founder and first editor of Publications in Mediæval Studies, a learned series devoted to all branches of mediæval learning, since 1936. Mem. Mediæval Acad. of America (mem. council 1940-43), Cath. Ednl. Assn., Am. Cath. and Am. hist. assns. Author: The Works of Peter of Poiters, 1936. Editor: Petri Pictaviensis allegoriæ super tabernaculum Moysi, 1938; Sententiæ Petri Pictaviensis, 1943. Address: University of Notre Dame, Notre Dame, Ind.

MOORE, Raymond Cecil (mōr), geologist; b. Roslyn, Wash., Feb. 20, 1892; s. Bernard Harding and Winnifred (Denney) M.; A.B., Denison University, 1913, Sc.D., 1935; Ph.D., U. of Chicago, 1916; m. Georgine Watters, 1917; 1 dau., Marjorie Ann; m. 2d, Lilian Boggs, 1936. Instructor in geology, Denison Univ., 1912-13; mem. U.S. Geol. Survey since 1913, now geologist same; instr. geology, U. of Chicago, 1916; asst. prof., 1917; asst. prof. geology, 1916-18, asso. prof., 1918-19, prof. since 1919, U. of Kan., also head of dept., 1920-39; state geologist of Kan. since 1917. Geologist on govt. expdn. which made trip by boat through Grand Canyon of the Colorado, Ariz., 1923. Research asso. in petroleum geology, auspices Am. Petroleum Institute, 1926-27. Major, U.S. Army, Fuels and Lubricants Division Office Quartermaster General, Washington, D.C. Fellow Geological Society America, Paleontological Society; mem. Am. Assn. Petroleum Geologists, Kan. Geol. Soc., Soc. Econ. Paleontology and Mineralogy (pres. 1928), Lambda Chi Alpha, Gamma Alpha, Sigma Xi, Phi Beta Kappa, Sigma Gamma Epsilon. Baptist. Mason. Club: University. Author: Historical Geology (McGraw-Hill); about 130 other books and technical articles on petroleum, regional and structural geology, physiography, stratigraphy, and invertebrate paleontology (especially Paleozoic crinoids, bryozoans, and corals). Editor: Bull. of Am. Assn. Petroleum Geologists, 1920-26, Jour. Paleontology, 1930-39, Jour. Sedimentary Petrology, 1931-39. Home: University of Kansas, Lawrence, Kan.

MOORE, Richard Curtis, army officer; b. California, Mo., Nov. 24, 1880; s. John Wadsworth and Charlotte Whitney (Curtis) M.; student Westminster Coll. (Fulton, Mo.), 1896-99; B.S., U.S. Mil. Acad., 1903; m. Winifred Davis, Dec. 7, 1910; m. 2d, Mercedes Puterbaugh Miller, Nov. 15, 1921; children—Richard Curtis (dec.), Milton S. (adopted). Commd. 2d lt., U.S. Army, June 11, 1903; promoted through grades to maj. general, Feb. 2, 1941; comdr. 318th Engrs., 1917-18; asst. engr. 2d Army, 1918; engr. base ports, Marseilles, France, 1918, Antwerp, Belgium, 1919; now maj. gen. on Joint Chiefs of Staff, Washington, D.C. Mem. Soc. Am. Engrs., Beta Theta Pi. Presbyterian. Mason. Clubs: Army and Navy, (Washington, D.C.). Address: Adjutant General, War Dept., Washington, D.C.

MOORE, Robert Allan, prof. of pathology; b. Chicago, Ill., July 12, 1901; s. Ellis Philip and Nelly (Clymer) M.; A.B., Ohio State U., 1921, M.D., 1928, M.Sc., 1927; Ph.D., Western Reserve U., 1930; m. Ruth Miller, June 15, 1922; children—Richard Allan, Calvin Cooper. Instr. pathology, Ohio State U., 1924-28; research fellow, pathology, Western Reserve U., 1928-30, instr., 1930-33; asst. prof. pathology, Cornell U., 1933-37, asso. prof., 1937-39; prof. of pathology, Wash. U., St. Louis, Mo., since 1939. Mem. com. on pathology and com. on biologic processes of ageing, Nat. Research Council; civilian adviser on epidemic disease to the sec. of war; mem. board trustees, American Board of Pathology. Member Am. Assn. Pathologists and Bacteriologists, Fedn.

Biol. Socs., Club for Research on Ageing (sec.). Republican. Episcopalian. Editor: Journal of Technical Methods and Bulletin of the International Association of Medical Museums; editor of Washington U. Med. Alumni Quarterly, Jour. of Geronitology, Contbr. to scientific journals. Author: Textbook of Pathology, 1944. Home: 20 N. Kingshighway, St. Louis 8, Mo. Office: 507 S. Euclid, St. Louis 10, Mo.

MOORE, Robert Lee, prof. pure mathematics; b. Dallas, Tex., Nov. 14, 1882; s. Charles J. and Louisa Ann (Moore) M.; B.S. and A.M., U. of Tex., 1901, fellow, 1901-02; fellow U. of Chicago, 1903-05, Ph.D., 1905; m. Margaret MacLellan Key, Aug. 19, 1910. Asst. prof. mathematics, U. of Tenn., 1905-06; instr. in mathematics, Princeton, 1906-08, Northwestern U., 1908-11, U. of Pa., 1911-16, asst. prof., 1916-20; asso. prof., U. of Tex., 1920-23, prof. since 1923; asso. editor Trans. Am. Math. Soc., 1913-26; editor Colloquium publs., 1928-36; visiting lecturer of Am. Math. Soc., 1931-32. Fellow A.A.A.S.; mem. Am. Math. Soc. (v.p. 1923, pres. 1937-38), Math. Assn. America, Nat. Acad. Sciences, Société Polonaise de Mathematique. Home: 904 W. 23d St., Austin, Tex.

MOORE, Robert Martin, physician; b. Somerville, Ind., Nov. 18, 1884; s. Robert (M.D.) and Laura (Martin) M.; A.B., Ind. U., 1911, M.D., 1913; post grad. work, Harvard Med. Sch., summers 1920-21, 22; m. Eva Belle Van Dyke, Nov. 12, 1919; children—Robert Martin, Philippe Van Dyke. Began practice, 1913; asso. prof. now clinical professor of cardiology, Indiana University School of Medicine, since 1931, and member of the board of councilors; chief of Cardiac Clinic, Indianapolis City Hosp.; mem. staff Ind. U. Hosp.; mem. visiting staff St. Vincent's Hosp.; mem. staff and mem. adv. bd. Methodist Hosp. Capt. Med. Corps, U.S. Army, with A.E.F., World War I. Certified by American Board Internal Medicine and Cardiovascular Disease. Fellow American College Physicians (Ind. gov.); mem. American Ind. State and Marion County med. assns., Indianapolis Med. Soc. (pres. 1938), Am. Heart Assn. (mem. bd. councilors; chmn. com. on cardiac clinics), Indianapolis Acad. of Medicine and Surgery, Central Soc. for Clinical Research, Am. Assn. for Study of Goitre, Delta Tau Delta, Nu Sigma Nu, Sigma Xi. Republican. Presbyterian. Mason. Contbr. to med. jours. Home: 5617 N. Meridian St. Office: Hume Mansur Bldg., Indianapolis, Ind.

MOORE, Robert Thomas, zoölogy; b. Haddonfield, N.J., June 24, 1882; s. Henry Dyer and Mary J. (Smith) M.; A.B., U. of Pa., 1903; A.M., Harvard, 1904; grad. study, U. of Munich; m. Selma Helena Muller, Dec. 22, 1903; children—Terris, Karlene; m. 2d, Margaret Forbes Cleaves, June 17, 1922; 1 dau., Marilyn; step-children—Waddell Austin, Paul Austin. Editor Cassinia, official publ. Del. Valley Ornithol. Club, 1911-16; zoölogist, breeder of silver black foxes, Borestone Mountain Fox Ranch, Onawa, Me., 1915-30, Western business incorporated, 1923, as Big Bear Fox Ranch of Calif.; asst. in dept. vertebrate zoölogy, Calif. Inst. Tech., 1929, now asso. in vertebrate zoölogy; formerly v.p. Moore Securities Co. (Phila.); pres. Big Bear Fox Ranching Co. until 1928; dir. Guanajuato Reduction & Mines Co., Empire Lumber Co., Cowichan Lake Lumber Co. Founder of World's 1st National Silver Fox Show, Boston, 1919. Leader of ornithol. expedition to Ecuador, 1927, zoölogical expedition to South Ecuador, 1929 (made first successful ascent of Mt. Sangai, active volcano, large zoöl. collection from hitherto unexplored regions; zoöl. species new to science), to Mexico for Calif. Inst. Tech., 1933, 34, 36, 37, 38, 42, 43 (secured and described birds new to science); lectures in Cultural Relations Mexico, 1942, 43; chairman Galapagos Committee, 1934-38; instrumental in having a large part of Galapagos Archipelago set aside by Ecuador as sanctuary for zoöl. life. Fellow Royal Geog. Soc. (London), Am. Geog. Soc.; mem. Am. Com. for Internat. Wild Life Protection, Acad. Natural Sciences, Am. Ornithol. Union (fellow; mem. council), Am. Nat. Fox Breeders Assn. (bd. govs. and first hon. pres.), Am. Fox Breeders Assn. (bd. govs.), Phi Beta Kappa, Soc. Mayflower Descendants, John Howland Descendants. Presbyterian (elder). Clubs: University (Los Angeles); Cooper (gov.; past pres.) (Los Angeles); Orpheus (Phila.); Valley Hunt; Explorers (N.Y.); Cosmos (Washington). Contbr. to publs. on zoölogy, breeding and exploration. Home: Borestone Mountain, Monson, Me.; and (winter) "Sunny Gables," Meadow Grove Place, Flintridge, Pasadena, Calif.

MOORE, Roy W., pres. Canada Dry Ginger Ale, Inc.; b. Macon, Ga., Feb. 27, 1891; s. John T. and Carrie (Worsham) M.; B.S., Ala. Polytechnic Inst., 1910; Cornell University, 1911; LL.B., Harvard Law Sch., 1915; m. Nona Stewart Shaw, June 20, 1916; children—Nona Stewart, Roy Worsham, Josephine Shaw. Practicing atty., Macon, Ga., and served 10 yrs. as state's attorney of Georgia (prosecuting attorney); local counsel, Central of Ga. Ry., 1917-18; in trust dept. Guaranty Trust Co. of New York, 1929-32; exec. v.p., Long-Beach-on-the-Ocean, Inc., 1932-34; v.p. and gen. mgr. Canada Dry Ginger Ale, Inc., 1934, pres. and gen. mgr. since 1935. Asso. mem. War Labor Bd., 1942-43. Dir. N.Y. Bd. of Trade, 1940-41; dir. Y.M.C.A., 1943; dir. and treas. Jr. Achievement, Inc., 1940-45; dir. Council for Democracy, 1942-43; dir. Nat. Assn. Mfrs., 1938-43; dir. Asso. Grocery Mfg. Assn., 1938-40; bd. of trustees Adelphi College, Garden City, N. Y. Served in U.S. Army, 1918. Mem. Am. Legion (post comdr. 1921), Kappa Sigma. Clubs: Economic of N.Y. (dir. 1942-45); Union League; Fairfield (Conn.) Country, Apawamis (Rye, N.Y.) Vestry man and senior warden, Trinity Episcopal Ch., Southport, Conn., 1939-44. Home: Fairfield, Conn. Office: 100 E. 42d St., New York, N.Y.

MOORE, Royal Archibald, educator; b. Jamaica Plain, Mass., July 31, 1884; s. William Archibald and Augusta May (Quigley) M.; student Adams Acad., Quincy, Mass., 1897-1901; B.A., Harvard, 1905, M.A., 1906; m. Mabel Fullerton, Aug. 10, 1910; children—Muriel Fullerton, Elizabeth Wentworth, William Everett, Roger Viets. Master in English and Greek, Adams Acad., 1904-05; in Latin, Gilman Country Sch., Baltimore, 1906-07; prin. Bacon Acad., Colchester, Conn., 1907-14; headmaster Wheeler Sch., N. Stonington, Conn., 1914-19; pres. Oak Hall (sch. for girls), St. Paul, Minn., 1919-40; asst. prof. of history, Macalester Coll., St. Paul, 1941-42. Served as chmn. Liberty Loan drives and war savings coms. and dir. Community Chorus, World War. Mem. Phi Beta Kappa. Episcopalian. Mason. Clubs: Harvard, Informal. Home: 568 Holly Av., St. Paul 2, Minn.

MOORE, Sherwood, physician; b. Lynchburg, Va., Oct. 28, 1880; s. Israel Sneed and Nellie Hayward (Wise) M.; student U. of Va., 1900-01; M.D., Washington U., St. Louis, Mo., 1905; m. Veronica Mollison, Sept. 1, 1917; children—Andrew Maurice (officer, M.C., Army of U.S.), Peter Campbell (U.S. Navy). Interne, St. Louis (Mo.) City Hosp., 1905-06; sr. resident in obstetrics, Washington U. Hosp., 1906-07; surgeon in pvt. practice, 1907-12; asst. in surgery, St. Louis Children's Hosp., 1910-13; resident radiologist, Mass. Gen. Hosp., 1916-17; asst. in surgery and radiology, Washington U. Sch. of Medicine, 1917-20, asso. in surgery, 1920-27, prof. of radiology since 1927; dir. Edward Mallinckrodt Inst. of Radiology since 1930; roentgenologist, Barnes Hosp., St. Louis Children's Hosp., St. Louis Maternity Hosp., Shriners' Hosp. and McMillan Hosp. Recipient (with Dr. Evarts A. Graham, Dr. Warren H. Cole and Glover H. Copher) of gold medal St. Louis Med. Soc., 1927; hon. mention A.M.A. and Canadian Med. Assn., 1935; Silver medal Am. Acad. Orthopedic Surgeons, 1936; hon. mention Southern Med. Assn., 1937; hon. mention 5th Internat. Congress of Radiology, 1937; bronze medal Miss. Valley Med. Soc., 1938; 1st award Radiol. Soc. of N.A., 1939; certificate of merit Am. Roentgen Ray Soc., 1936, Am. Med. Assn., 1936 and 1939. Served as lt., M.C., U.S.N.R.F., 1917-22; major and lt. col., M.C., Army of U.S., 1922-42. Diplomate Am. Bd. of Radiology, 1935. Fellow A.M.A., Am. Coll. of Radiology; mem. Am. Roentgen Ray Soc. (past pres.; chmn. exec. council, 1935-36), Nat. Advisory Cancer Council, Radiol. Soc. of N.A., Southern and Mo. State med. assns., St. Louis Med. Soc.; former corr. mem. Deutsche Röntgen Gesellschaft. Author: Diseases of the Gallbladder and Bile Ducts (with Evarts A. Graham, Warren H. Cole and Glover H. Copher), 1928; Cancer of the Face and Mouth (with Vilray P. Blair and Louis T. Byars), 1941. Translator: (with J. Albert Key) The Normal and Pathological Physiology of Bone: Its Problems (R. Leriche and A. Policard), 1928. Contbr. to sci. publs. Has furnished exhibits for sci. and med. orgns. for many of which has received certificate of merit or other award. Home: 5290 Waterman Av. Office: 516 S. Kingshighway, St. Louis, Mo.

MOORE, Samuel Campbell, pub. service co. official; b. Coleraine, Northern Ireland, Dec. 10, 1872; s. William and Elizabeth (Campbell) M.; came to U.S., 1889 and naturalized citizen, 1896; student Richardson Memorial Sch., Northern Ireland, 1883-89; m. Emma V. Likely, Nov. 1, 1894 (dec.); 1 son, Irwin Likely; m. 2d, Miriam Shillady, Jan. 15, 1927; 1 dau., Margaret Jane. Accountant and application clk. Consolidated Gas Co., New York, N.Y., 1900-02; treas. Colo. Springs Electric Co., 1902-05; auditor Colo. Title & Trust Co., 1905; treas. Colo. Power Co., 1905-12; gen. mgr. New England Power Co., 1912-31; pres. and dir. R.I. Pub. Service Co. (Providence, R.I.), Narragansett Electric Co., United Electric Rys. Co.; v.p. and dir. N.E. Power Assn.; Mass. Power and Light Associates; pres. and dir. Mystic Power Co., Power Realty Co., Providence Steam Co., R.I. Power Transmission Co., Yellow Cab Co.; pres. and dir. R.I. Pub. Service Co., R.I. Power Transmission Co., Worcester County Electric Co., United Electric Rys., Mystic Power Co., Narragansett Electric Co.; v.p. and dir. N.E. Power Assn., N.E. Power Co.; dir. Gardner Electric Light Co., Inter. Hydro Electric System. Pres. and dir. Providence Y.M.C.A. Mem. Providence Engring. Soc. Republican. Conglist. Mason (32°, Shriner). Clubs: Rotary, Hope, British Empire, Turks Head, Squantam Assn. (Providence); Hatherly Country (Scituate, Mass.). Home: 441 Rochambeau Av., Providence, R.I. Office: 49 Westminster St., Providence, R.I.*

MOORE, Thomas Verner, clergyman, educator; b. Louisville, Ky., Oct. 22, 1877; s. John Neuton and Charlotte (McIlvain) M.; Ph.D., Catholic U. of America, 1903, student of philosophy, U. of Leipzig, 1904-05; studied medicine, Georgetown U., 1911-13, Munich, Germany, 1913-14; M.D., Johns Hopkins, 1915. Ordained priest R.C. Ch., 1901; fellow in psychology, Catholic U. of America, 1903; lecturer Inst. of Pedagogy, same univ., New York, 1903-04; fellow in psychology, U. of Calif., 1909; prof. philosophy, St. Thomas Coll., Washington, D.C., 1909-11; instr. psychology, Catholic U. of America, 1910-16, asso. prof., 1916-22, prof. since 1922, head dept. psychology and psychiatry since 1939. Benedictine Monk since Sept. 8, 1923. Served as capt. and maj. M.C., U.S. Army, France, World War, 1918-19. A founder, first pres., now mem. Benedictine Foundation, Washington, D.C.; dir. clinic for mental and nervous diseases, Providence Hosp., Washington, D.C., 1916-39. Founded St. Gertrude's Sch. of Arts and Crafts, 1926, a training sch. for girls of borderline intelligence, and has since acted as dir. Author: A Historical Introduction to Ethics, 1915; Dynamic Psychology, 1924; Prayer, 1931; The Essential Psychoses, 1933; Principles of Ethics, 1935; Consciousness and the Nervous System, 1938; Cognitive Psychology, 1939; The Nature and Treatment of Mental Disorders, 1943; Personal Mental Hygiene, 1944. Home: St. Anselm's Priory, 14th and South Dakota N.E., Washington, D.C

MOORE, Thomas Waterman (mōr), physician; b. Catlettsburg, Ky., Oct. 4, 1866; s. Vincent Morgan and Addie Marian M.; M.D., Medico-Chirurgical Coll., Phila., Pa.; m. Harriet Prentice Hallock, June 28, 1899; children—Joseph Hallock, Thomas Waterman. Began practice at Everett, Pa., 1893; removed to Huntington, W.Va., 1897; specialist in ophthalmology. Dir. First Huntington Nat. Bank. Pres. C.&O. Railway Surgeons Association since 1941. Fellow Am. College Surgeons; mem. A.M.A., Southern Med. Assn. (pres. 1929), W.Va. State Med. Soc. (pres. 1910), Acad. Ophthalmology and Otolaryngology, Am. Laryngol., Rhinol. and Otol. Soc. Republican. Mason (32°, K.T.). Home: 1209 Rugby Rd. Office: 1050 5th Av., Huntington, W.Va.

MOORE, (William) Underhill (mōr), b. New York, N.Y., May 25, 1879; s. William Oliver and Katharine (Underhill) M.; A.B., Columbia, 1900, A.M., 1901, LL.B., 1902; m. Henelia M. Wilhelmi, Sept. 1908; children—Alwine Jane, Kent. Practiced law at N.Y. City, 1902-07; prof. law, U. of Kan., U. of Wis. and U. of Chicago; prof. law, Columbia U., 1916-29, Sterling prof. law, Law Sch. and Inst. of Human Relations (Yale), since 1930. Consulting practice, Madison, Wis., 1908-14, N.Y. City, 1916-27. Sole arbitrator in dispute arising from failure of Credit Anstalt, between Internat. Acceptance, Brown Brothers, Chase, Irving Trust, N.Y. Trust and other N.Y. banks, on one hand and S. M. v. Rothschild and Amstelbank of the Netherlands, on the other, 1935; spl. mediation rep. of the public Nat. War Labor Bd. since 1942. Pvt. 71st N.Y. Vols., in Cuba, Spanish-Am. War. Sec. Wis. State Bar Assn., 1912. Mem. bars of N.Y., Kan., Wis. and Ill., Assn. Bar City of New York, A.A.A.S., Assn. for Symbolic Logic, Am. Sociol. Soc., Am. Statis. Assn., Sigma Chi, Phi Delta Phi. Author: Cases on Bills and Notes, 1910, 22, 31, 41; monographs on exptl. work in Sociology of Law; editor Bills and Notes (Norton), 1914; A Statement of Accounting Principles (with T. H. Sanders, H. R. Hatfield), 1938; My Philosophy of Law, 1941; Law and Learning Theory, 1943. Contbr. to law revs., etc. Home: New Haven, Conn.

MOORE, Victor, actor; b. Hammonton, N.J., Feb. 24, 1876; s. Orville E. and Sarah A. (Davis) M.; ed. pub. schs., Hammonton and Boston; m. Emma N. Helwig, June 23, 1902 (dec.); children—Ora Victoria (Mrs. Andres Mora), Robert E.; m. 2d, Shirley Paige, Jan. 16, 1942. Began playing in stock companies; then went into vaudeville; played for 25 yrs. in "Change Your Act or Back to the Woods," vaudeville act billed as Moore and Littlefield; also played in silent and, later, talking pictures; starred in musical comedies, Easy Come, Easy Go, Oh Kay, Allez Opp, Funny Face, Hold Everything, Heads Up, Of Thee I Sing (considers his part as Vice President Alexander Throttlebottom one of his outstanding characterizations), Let 'em Eat Cake, Anything Goes, Leave It to Me, Louisiana Purchase; his motion pictures include Swing Time, Gold Diggers of '37, Make Way for Tomorrow, Louisiana Purchase, Star Spangled Rhythm, True to Life, Riding High, The Heat's On. Has received numerous citations from civic bodies, lodges, etc. Mason, Elk. Clubs: Lambs (N.Y. City); South Shore Yacht, Tuna (Freeport). Home: Freeport, N.Y.*

MOORE, Walter Bedford, mfr., philanthropist; b. York, S.C., Oct. 7, 1863; s. Eli Peyton and Elizabeth Ann (Neely) M.; student Kings Mountain Mil. Sch., York, 1876-79; m. Annie Lee Adickes, Oct. 22, 1884; children—Walter Bedford, Marie (Mrs. Joseph Everett Hart). Began as clk., 1879; merchant, 1885-89; mfr. of buggies, 1889-95; insurance business, 1895-97; gen. merchant and factor, 1897-1905; cotton textile mfr., with 3 mills at York, 1905-28; pres. Peoples Bldg. & Loan Assn.; dir. and pres. York Depository. Pioneer builder of telephone systems in the Carolinas, starting 1893. Served as maj. in S.C. Nat. Guard. Mayor of York several terms; mem. sub-com. Nat. Council of Defense, 1917; trustee Church Home Orphanage, York; trustee Voorhees Normal and Industrial Sch., Denmark, S.C., St. Mary's Coll., Raleigh, N.C. Mem. Southern Spinners Assn. (pres. 1910-25), S.A.R. Awarded medal for sale of Liberty Bonds, 1918. Democrat. Episcopalian (mem. Com. on Eucharist, Province of Sewanee). Mason. Club: Crustbreakers

(ex-pres.). Donor of bldgs. and land of P.E. Ch. Home Orphanage; parish house and social center P.E. Ch. at Clemson Coll., S.C.; chapel at Voorhees Normal and Industrial Sch.; rectory for church at Myrtle Beach, S.C.; endowment to Prot. Episc. Soc. for the Advancement of Christianity in Upper S.C. Home: York, S.C.

MOORE, Walter Bedford, Jr. (mōr), lawyer, banker, pres. and treas. Neely-Travora Cotton Mills; b. York, S.C., Apr. 15, 1886; s. Walter Bedford and Annie Lee (Adickes) M.; B.A. and M.A., Coll. of Charleston, 1908; M.A., Harvard, 1910; student Harvard Law Sch., 1910-12; LL.B., University of South Carolina, 1913; married Elizabeth Finley Moore, July 19, 1916; children—Annie Lee (Mrs. John W. Walker), Walter Bedford, Bess Finley (Mrs. Robert M. White II), Sarah Gist (Mrs. Gordon Burr Smith). In practice law at Columbia and Charleston, S.C., 1912-14; became sec. and treas. Gastonia Cotton Yarn Co., Phila., 1914; asst. to pres. Neely Mfg. Co., Travora Cotton Mills and Lockmore Cotton Mills, York, S.C., 1915-17, actg. pres., 1917-18; mem. Lowry & Moore, later Moore Cotton Co., 1919-26; dir. First Carolina Joint Stock Land Bank, 1926-29; dir., trustee, president and treasurer, Neely-Travora Mills, Inc. Air Raid Warden from 1942; mem. Mayor's Committee of Fifteen, City of Columbia, from 1942, now called Columbia Social Security Board. Member City Council, Columbia, 1930-32. With Internat. Y.M.C.A., French Army, 1918; mem. ednl. corps and dir. lecture service bur. of A.E.F., 1919. Chmn. for S.C. of Walter Hines Page Sch. of Internat. Relations, Baltimore; builder of Town Theatre and pres. Columbia Stage Society; dir. George Washington Bi-centennial in Columbia, 1932; chmn. Pageant Advisory Com. of Columbia Sesquicentennial Celebration, 1936. Dir. and former pres. Columbia Art Assn.; pres., Evening Music Club, 1937-39; mem. S.C. State Com. of U.S. Community Improvement Appraisal. Mem. S.C. com. Am. branch Newcomen Soc. of Eng. Mem. S.C. Bar Assn., Harvard Alumni Assn., Phi Kappa Sigma. Episcopalian. Compiled several travelogues and souvenir guide books of France. Clubs: Forum, Cotillon, Columbia, Forest Lake. Home: 1424 Washington St., Columbia 23, S.C.

MOORE, William Garrett, banker Jan. 8 1874-May 17, 1944. See Vol. 23 (1944-45).

MOORE, William Hanson, III, coll. pres.; b. Baltimore, Md., July 11, 1900; s. William Hanson and Mary (Bond) M.; student Baltimore Poly. Inst., 1915-19; A.B., Johns Hopkins U., 1923; D.Sc., Curry Coll., 1940; m. Mabelle Symington, June 3, 1931; children—William Hanson, IV, Jane Ryland. Began as newspaper writer, 1923; assistant provost Johns Hopkins U., 1924-26; asst. pres., St. Johns Coll., 1926-28; headmaster Marston U. Sch., 1928-29; provost Md. Coll. for Women, Lutherville, Md., 1930-40, now pres. Trustee Md. Coll. for Women, Woodbrook School; chairman Youth Council, Baltimore County. Received Algernon Sidney Sullivan award. Member Delta Upsilon (trustee), Omicron Delta Kappa. Democrat. Episcopalian. Clubs: University, Annapolis Yacht, Hopkins, Tudor and Stuart, Baltimore Country (Baltimore); Naval Academy Officers, Maryland, Gibson Island. Contbr. spl. articles for Baltimore newspapers. Editor of Lacrosse News. Home: 107 Midhurst Rd., Baltimore, Md. Office: Lutherville, Md.

MOOREHEAD, see also Morehead.

MOOREHEAD, Frederick Brown (mōr'hĕd), oral and plastic surgery; Oct. 14, 1878-Aug. 29, 1944. See Vol. 23 (1944-45).

MOORHEAD, Frank Graham (mōr'hĕd), editor; b. Council Bluffs, Ia., Aug. 20, 1876; s. Samuel Wallace and Mary (Graham) M.; student Ia. State Coll. Agr. and Mechanic Arts, 1891-92, Grinnell Coll., 1893-94; m. Mildred Rhorer, Apr. 14, 1903; children—Graham Ellis (dec.), Robert Louis (dec.), Verlaine. With Keokuk Gate City and Keokuk Evening Press until 1895; free lance, St. Louis dailies, 1895-96; with Des Moines Daily Capital, 1898-1903; asso. editor Des Moines Register and Leader, 1903-08; Sunday editor Spokane (Wash.) Spokesman-Review, 1908-09; asso. editor Pierce's Farm weeklies, Des Moines, 1910-20; editor The Farm Journal, Phila., 1920-22; editor in chief Pierce's Farm weeklies, 1922-29; western editor The Farm Journal, 1929-30; special agent Ia. Dept. of Justice, 1933-38; feature writer Iowa Official Register, 1939, 41; publicity dir. State Democratic Committee, 1940; editor house magazines (Weekly Onward, Monthly Onward, Our Home Office), Bankers Life Co., Des Moines, Iowa, 1942-45. Conglist. Club: Iowa Authors'. Author: Unknown Facts About Well Known People, 1893; Jazz History of the United States, 1925. Contbr. to mags. Home: 2831 Ridge Rd., Des Moines, Ia.

MOORHEAD, Harley G., postmaster Omaha, Neb.; Sept. 3, 1876-May 1944. See Vol. 23 (1944-45).

MOORHEAD, Louis David (mōor'hĕd), surgeon; b. Chicago, Ill., Nov. 22, 1892; s. Edward Louis (M.D.) and Jeannette (Snell) M.; A.B., St. Ignatius Coll., Chicago, 1913; S.B., U. of Chicago, 1914, S.M., 1915; A.M., Loyola U., 1916; M.D., Rush Med. Coll., 1917; LL.D., Creighton U., 1931; m. Ann Patricia Dorsey, Aug. 25, 1932; children—Louis David, Edward Louis II, Patrick Henry. Practiced in Chicago since 1917; sr. house surgeon Cook County Hosp., 1917-19; became dean and asso. prof. surgery, Loyola U. Sch. of Medicine, 1918, dean, prof. and head of dept. of surgery, 1928-40; formerly chief of staff and sr. attending surgeon Mercy Hosp.; cons. surgeon Rock Island R.R. System, C.&E.I. R.R., Belt R.R. of Chicago, Chief of med. bd. archdiocese of Chicago, Chicago Bd. of Health, Chicago Fire Dept. Chmn. bd. trustees Lewis Memorial Maternity Hosp., Loretto Hosp., St. Georges Hosp., Holy Cross Hosp. Fellow Am. Coll. Surgeons; mem. Founders Group, Am. Bd. of Surgery; mem. A.M.A., Ill. State and Chicago med. socs., Phi Beta Pi, Kappa Pi Epsilon, Sigma Xi. Catholic. Decorated Knight of St. Gregory by the Pope, 1931; Knight of Order of Crown of Italy, 1932; Knight of Cap and Sword by Pope Pius XI, 1938, reknighted by Pope Pius XII, 1939. Club: University. Home: 1101 N. Elmwood Av., Oak Park, Ill. Office: 31 N. State St., Chicago, Ill.

MOORHEAD, Robert Lowry, publisher; b. Indianapolis, Ind., Sept. 15, 1875; s. Thomas W. and Alice (Griffith) M.; ed. high sch., Indianapolis, and Butler Univ.; m. Roxanna Sanders, Dec. 1, 1916. With The Bobbs-Merrill Co., book pubs., Indianapolis, since 1894, in charge law editorial dept. since 1908, vice-pres., 1922-29, sec.-treas. since 1929. Mem. Indianapolis Light Inf., 1892; mem. Ind. N.G., 1892-1917, sergt. maj., Ind. Vol. Inf., Spanish-Am. War; served as col., F.A., U.S. Army, with A.E.F. in France, 1917-19; col., F.A. Res. Mem. Ind. State Senate, 1921-32 (chmn. budget com. 1924-26). Mem. Ind. State Armory Bd., 1919-33. Mem. S.A.R. (past pres. Ind. Soc.), Society Indiana Pioneers, Military Order Foreign Wars (past commander Indiana Commandery), Reserve Officers Association of U.S. (president Indiana Dept. 1933-35; pres. 5th Corps Area 1938-39), Am. Legion (mem. nat. exec. com.), 40 and 8 (Grand Chef de Gare, Indiana Passe), Indianapolis Chamber Commerce, Phi Delta Theta, Scabbard and Blade (hon.). Republican. Presbyterian. Mason. Clubs: Century (ex-pres.), Columbia, Rotary. Author: The Story of the 139th F.A., 1921. Home: "Wildwood," Brookville Rd. Office: 724 N. Meridian St., Indianapolis, Ind.

MOORHEAD, William Singer, lawyer; b. Greensburg, Pa., Aug. 2, 1883; s. James Sharpe and Elizabeth Williams (Singer) M.; grad. Lawrenceville (N.J.) School, 1902; A.B., Yale Univ., 1906; LL.B., U. of Pittsburgh, 1909; m. Constance Barr, Feb. 10, 1915; 1 son, William Singer (USNR). Admitted to Pa. bar, 1909, began practice at Pittsburgh; mem. firm Moorhead & Knox since 1917; lecturer, Univ. of Pittsburgh School of Law, 1909-18. Chairman United States Tax Simplification Board, 1922-24; chairman orgn. com. Pittsburgh Community Fund, 1927. Trustee Carnegie Library, Carnegie Inst., Carnegie Inst. Technology; pres. Tuberculosis League of Pittsburgh, Law Club of Pittsburgh; chmn. Alumni Board of Yale Univ., 1935-37; mem. American, Pennsylvania and Allegheny County bar associations, American Law Institute, and Delta Kappa Epsilon. Presbyterian. Clubs: Duquesne, Pittsburg Golf, Fox Chapel Golf, Rolling Rock. Home: 5725 Aylesboro Av. Office: Oliver Bldg., Pittsburgh 22, Pa.

MOORMAN, Lewis Jefferson (mōor'mǎn) physician; b. Leitchfield, Ky., Feb. 9, 1875; s. Lemuel and Martha Elizabeth (Wortham) M.; B.S., Georgetown (Ky.) Coll., 1898; M.D., U. of Louisville, 1901; post-grad. work, New York Polyclinic Med. Sch., 1903, U. of Vienna, 1909; m. Mary Davis Christian, Apr. 27, 1909; children—Elizabeth Dabney, Mary Christian, Lewis Jefferson. Began practice at Jet, Okla., 1901; moved to Oklahoma City, Okla., 1907; med. dir. Okla. Cottage Sanatorium since 1914; founder, 1923, since med. dir. Moorman Farm Sanatorium; prof. clin. medicine, U. of Okla., 1926-35, dean School of Medicine, 1931-35. Mem. A.M.A., Southern Med. Assn. (pres. 1931-32), Am. Coll. of Physicians, Okla. State Medical Society (pres. 1920; sec. treas. since 1941; member editorial board of Jour. since 1940), Oklahoma County Medical Society (president 1918), Oklahoma City Acad. Medicine (pres. 1922), Okla. Pub. Health Assn. (pres. 1918-32), Okla. City Tuberculosis Soc. (pres. since 1917), Am. Trudeau Soc. (pres. 1940-41), Nat. Tuberculosis Assn. (v.p. 1932; president-elect 1942-43, president 1943-44; member board directors since 1920), American Sanatorium Association (v.p. 1937-38), Am. Climatol. and Clin. Assn., Vol. Med. Service Corps. Democrat. Presbyterian. Author: Tuberculosis and Genius, 1940. Contbr. scientific and philos. articles to med. jours. Mem. editorial bd. of American Review of Tuberculosis. Home: 1301 Classen Blvd. Office: Osler Bldg., Oklahoma City, Okla.

MOORS, John Farwell (mōorz), broker; b. Boston, Mass., Oct. 31, 1861; s. Joseph B. and Mary B. M.; A.B., Harvard, 1883, A.M., 1884, LL.D., 1915. Sr. mem. Moors & Cabot, brokers, Boston, Mass. Pres. emeritus Family Welfare Soc. of Boston; mem. council, and asso. Radcliffe Coll. Democrat. Unitarian. Club: Tavern. Home: 150 Fisher Av., Brookline, Mass. Office: 111 Devonshire St., Boston, Mass.

MOOSE, Jones S. Jr., foreign service officer; b. Morrillton, Ark., Oct. 3, 1903; s. James Sayle and Ella Ann (Howard) M.; ed, Ky. Mil. Inst., 1918-19; A.B., U. of Mo., 1922; student, Univ. Nacional de Mexico, 1922; student Ecole Nationaledes Langues Orientales Vivantes, Paris, 1930-33; m. Eleanor Duncan Wood, Nov. 4, 1922; children—James Sayle III, Eleanor Duncan Wood. Mcht. and planter, Morrillton, Ark., 1923-27; vice consul at Saloniki, Paris and Beirut, 1928-33; sec. of legation, Baghdad, Tehran, Kabu and Jidda, 1933-42; minister resident, Jidda, 1943-44; assigned to Dept. of State, 1944-45; counselor of legation, Damascus and Baghdad, since 1945. Mem. Phi Beta Kappa. Home: Morrillton, Ark. Office: care Dept. State, Washington 25, D.C.

MOOT, Welles Van Ness, corp. official; b. Buffalo, N.Y., Dec. 12, 1885; s. Adelbert and Carrie A. (Van Ness) M.; A.B., Harvard, 1908, LL.B., 1911; m. Caroline Clinton Everett, Sept. 23, 1916; children—Welles Van Ness, Richard Everett, John Rutherford, Martin Adelbert, Cecily, Mary Hurd. Admitted to N.Y. bar, 1912; admitted to bar U.S. Supreme Court, 1920; asst. dist. atty. Erie County, 1915-17; mem. law firm Moot, Sprague, Marcy & Gulick since 1929; v.p., mng. dir. Sylvanite Gold Mines, Ltd., Delnite Mines Ltd., Tyranite Mines, Ltd.; counsel, sec. Wildroot Co.; sec. Richardson Boat Corp.; dir. Crows Nest Pass Coal Co., Ltd. Pres. Municipal Research Bur.; chmn. City Planning Commn. of Buffalo; dir. Buffalo City Planning Assn. Trustee and treas. Neighborhood House Assn.; commr. Niagara Frontier State Park Commission, Niagara Frontier Authority, Niagara Frontier Rapid Transit Company. President The Buffalo Seminary, 1941-43; dir. American Unitarian Association, 1938-41, Millard Fillmore Hospital, Blocher Homes; director and sec. bd. dirs. Buffalo Young Men's Christian Association. Member American, New York State and Erie County bar assns., Am. Soc. of Planning Officials (dir.). Republican. Unitarian. Clubs: Saturn, Buffalo, Buffalo Yacht, Buffalo Canoe, Buffalo Athletic; Cherry Hill Golf (Ont.). Home: 185 Chapin Parkway. Office: Erie County Bank Bldg., Buffalo, N.Y.

MORA, Joseph Jacinto (mō'rä), sculptor, painter; b. Montevideo, Uruguay, Oct. 22, 1876; s. Domingo and Laura (Gaillard) M.; came to U.S. in childhood; ed. Allston (Mass.); grad. Pingry Acad., Elizabeth, N.J., 1894; studied art at Art Students' League, and Chase's Sch., New York, and Cowles Art School, Boston; m. Grace Alma Needham, Jan. 6, 1907; children—Joseph Needham, Grace Patricia. Employed as artist for Boston Traveler, 1897; then by Boston Herald until 1900; left newspaper work to get out books for Dana, Estes & Co.; traveled in West and Southwest, making ethnol. studies of Hopi and Navajo Indians, 1903-07; mem. Jury Award, Panama Expn., 1915. Author and Illustrator: The Animals of Æsop, 1900; wrote "Animaldom" in Boston Sunday Herald and its Syndicate associates, 1907. Editor and Illustrator: Reynard the Fox, 1901; Andersen's Fairy Tales, 1902. Illustrator: Laura E. Richards' Hurdy Gurdy, 1902; Animal Football Calendar for 1903. Executed monument to "Cervantes," Golden Gate Park, San Francisco; 8 heroic figures, Realty Syndicate Bldg., Los Angeles; archtl. sculpture for Portland (Ore.) Post Office and Court House; Archbishop Reardon Memorial, K.C. Hall, and Bret Harte Memorial, Bohemian Club, San Francisco; doughboy monument, San Rafael, Calif.; Serra Sarcophagus, San Carlos Mission, Carmel, Calif.; heroic pediment, S.F. Stock Exchange; heroic figures, Scottish Rite Temple, San Jose, Calif.; heroic pediment group, Don Lee Bldg., San Francisco, and Pacific Mutual Bldg., Los Angeles; federal 50 cent piece, Calif. Diamond Jubilee; 4 heroic bronzes for Marland Estate, Ponca City, Okla.; stone sculptural work for home of Earle C. Anthony, Los Angeles; sculpture and memorial fountain, Courthouse, Salinas, Calif.; sculpture for Auditorium, King City, Calif.; murals for Hotel Canterbury, San Francisco; murals for Fable Room, Drake-Wiltshire Hotel, San Francisco; 100 foot diorama, "The Portola Expdn.," Golden Gate Internat. Expn., 1939; 13 biog. dioramas of Will Rogers, Will Rogers Memorial, Claremore, Okla.; diorama for Sutter's Fort Hist. Museum, Sacramento; triple equestrian group (half life) "La Novia," Hotel Del Monte, Calif. Wrote, illustrated Trail Dust and Saddle Leather. Mem. Nat. Sculpture Soc. Enlisted in Army (1918), F.A.C.O.T.S., Camp Zackary Taylor, Ky.; commd. maj. of Field Arty., O.R.C. Clubs: Bohemian, Family. Author of The Jo Mora Maps. Home Pebble Beach, Calif.

MORA ROJAS, Marcial (mōr'ä), ambassador; b. Chillán, Chile, Jan. 12, 1895; s. Victor Marcial Mora Arenas and Semiramis Miranda Rojas; B.A., Lyceum Chillán Instituto Pedagógico, Santiago, Chile; State prof., U. of Chile; lawyer; m. Elena Wackenhut, May 19, 1920; children—Marcial, Elena, Gabriela. Prof. history and geography, Lyceum of Chillán; dir., El Día, daily newspaper, Chillán; in practice of law with Luis Alamos Barros, Santiago de Chile; now ambassador of Chile to U.S. Served with Chilean Govt. as mem. Chamber of Deputies for Nuble; dir. gen. of mails and telegraph; dir. Amortization Bank; minister of interior, foreign affairs and finance; pres. Nat. Savings Bank, 1933-39; pres. Central Bank of Chile. Pres. Union for Victory (pro-United Nations democratic orgn.). Mem. governing bd. Pan Am. Union. Clubs: Union; Automobile Club of Chile. Home: 2305 Massachusetts Av., Washington 8, D.C.; also Teatinos 220, Santiago de Chile.

MORALES, Franklin E. (mō'rä-lēs); b. Phila., Pa., Jan. 26, 1884; s. Marcos D. and Anna Maria (Cain) M.; grad. high sch. and business coll., Atlantic City, N.J.; m. Mae E. Krauss, Feb. 26, 1906;

1 dau., Thelma. Export business; v.p. Internations Commercial Corp., 1916-19; rep. Am. jewelry mfrs. in Latin America, 1919-21; mem. firm Riker and Morales, Mexico City, Buenos Aires, Santiago, Chile. Pres. Atlantic City Rep. Club, 1907-16; Rep. County committeeman, 1912-16; E.E. and M.P. to Honduras, 1921-25. Baptist. Mason, Odd Fellow. Clubs: Penn Athletic, International of Tegucigalpa, Lakewood Country, Ocean County Shrine, Toms River Yacht. Home: 17 Maiden Lane. Office: 51-53 Main St., Toms River, N.J.

MORAN, Daniel James (mō-răn′), pres. Continental Oil Co.; b. Cygnet, O., May 31, 1888; s. Martin and Helen (Cusack) M.; B.S., U. of Dayton, 1907; grad. study Case Sch. of Applied Science; m. Marie Elizabeth Farasey, May 28, 1921; children—Francese, Daniel James. Began with The Buckeye Oil Co., 1905; later engr. The Tex. Oil Co., advancing to v.p., dir. and mem. exec. com., was also v.p. The Texas Co. of Mexico; now pres., dir. and mem. exec. com. Continental Oil Co. and pres. and dir. subsidiaries and affiliated cos. Catholic. Clubs: Conoco of Ponca City, Okla. (pres.); Racquet and Tennis (New York); Houston, River Oaks Country, Ramada (Houston). Address: Oil & Gas Bldg., Houston, Tex.

MORAN, Edmond Joseph, shipping exec., naval officer; b. Brooklyn, N.Y., Oct. 13, 1896; ed. pvt. schools and Poly. Prep. Country Day Sch. (Brooklyn); married; 1 son, Thomas E. Entered U.S. Naval Reserve Force, 1917; promoted ensign, 1918; watch and division officer, U.S.S. Ice King, operating in European waters, 1918; promoted lt. (j.g.) and served in U.S.S. Yellowstone, 1919; released from active duty, 1919, hon. disch., 1921; apptd. lt. comdr., U.S. Naval Reserve, 1941, and advanced through the grades to commodore, 1944; assigned duty as rescue officer, Eastern Sea Frontier, 1941-43; with War Shipping Adminstrn. since Dec. 1943, with duties extended to include service on staff of Allied Naval Comdr., U.S. Naval Forces in Europe, 1943; this duty included control of all tugs in U.S. Navy, Royal Navy, U.S. Army, Ministry of War Transport and War Shipping Adminstrn., the planning and execution of tug towing operations prior to and during assault on France; later on duty as asst. dep. adminstr. for small vessels (War Shipping Adminstrn.). Beginning as clerk, 1915, became pres., Moran Towing and Transportation Co., New York, N Y. With U.S. Maritime Commission, 1941-42, spl. asst. in charge acquisition of small craft for U.S. Army, U.S. Navy and British Govt., 1941, spl. asst. of commn. and chmn. strategic shipping bd. com. for small vessels, 1942. Decorated Legion of Merit, Victory Medal with transport clasp, European-African-Middle Eastern Area Campaign medals. Home: Hollow Tree Ridge Road, Darien, Conn.

MORAN, Edward Carleton, Jr., former congressman; b. Rockland, Maine, December 29, 1894; s. Edward Carleton and Susan Eliza (Bunker) M.; A.B., cum laude, Bowdoin Coll., 1917; m. Irene Shirley Gushee, Oct. 13, 1924; 1 son, Paul Wilson. Pres. E. C. Moran Co., Inc., Rockland, Me., and resident v.p. Central Surety & Ins. Corp. of Kansas City, Mo., 1925-32. Served as 1st lt. C.A.C., U.S. Army, 22 mos., 6 mos. overseas. Dem. candidate for gov. of Me., 1928, 30; mem. 73d and 74th Congresses (1933-37), 2d Me. Dist.; apptd. by President Roosevelt, commr. U.S. Maritime Commn., for term 1937-42, resigned this office, Aug. 1940 and returned to private business; pres. E. C. Moran Co., Inc., Rockland, Me., and resident vice-pres. Central Surety & Ins. Corp. of Kansas City. Me. State Dir. Office of Price Adminstrn., Apr. 28, 1942-Jan. 15, 1943; 2d asst. sec. labor July-Nov. 1945. Mem. New Eng. Historic. Geneal. Soc., Maine Hist. Soc., Am. Legion, Kappa Sigma, Bunker Family Assn. (genealogist). Conglist. Rotarian. Author of genealogy, Bunker Family, Jan. 1942. Home: 25 Chestnut St., Rockland Me.

MORAN, Hugh Anderson (mō′rĕn), clergyman; b. Silver Creek, Ky., July 16, 1881; s. Hugh Anderson and Jane Todd (Breck) M.; A.B., Stanford, 1905; Rhodes scholar from California to Oxford U., B.A., in Theology, 1908, M.A., 1920; Ph.D., Columbia U., 1936; m. Irene May Hornby, June 7, 1911; children—Hugh Anderson, Irene May, Pauline Breck, Jean Todd. Ordained Presbyn. ministry, 1908; sec. Internat. Com. Y.M.C.A., in China, 1909-13; founded Met. Y.M.C.A., Hankow, China, 1912; internat. sec. boys and student dept., Y.M.C.A., 1914-15; pastor at Cornell U. 1919-1942; dir., extension service, Cornell United Religious Work and sec. Rural Inst. for Religious Workers. In charge prisoner war relief in Siberia, 1916, 17; spl. aid with Root Diplomatic Mission in Russia, 1917; sec. Railway Y.M.C.A. in Siberia, 1918. Cited for distinguished service, Presbyterian Gen. Assembly, 1939. Western rep. War Prisoners Aid, 1944-1945. Mem. American Oriental Soc. Delta Upsilon, Pi Gamma Mu; fellow Nat. Council on Religion, Am. Geog. Soc. Democrat. Author: Heroes (Bible study, book for boys), 1919; A Creed for College Men, 1924; Shareholders in the Kingdom Enterprise, 1931; Makers of America, 1936; Mud Walls, 1937. Home: (summer) 309 Mitchell St., Ithaca, N.Y., (winter) 661 Waverly St., Palo Alto, Calif.

MORAN, James, painter; b. Bolton, Lancashire, Eng., Jan. 12, 1873; s. James and Mary (Higson) M.; came to U.S., 1884; ed. pub. schools, Phila.; apprenticed to wood engraver; afterwards studied art in Paris and Italy; m. Mary St. John, Apr. 1897; children—Peter, Wirt, Ruth. Accompanied the U.S. Geol. Exdn. to the Yellowstone country in 1889; went on similar expdn. in 1908, painting pictures, entitled respectively, "Grand Canon of the West," and "The River." Home: 234 Glenwood Av., Highland Park, Ill.

MORAN, Richard Bartholomew (mō-răn′), army officer; b. Florence, Colo., Nov. 26, 1895; s. William George and Mary Jane (Coyle) M.; student Colo. State Coll., 1914-17; m. Thelma Thickins, July 15, 1917. Commd. 2d lt., U.S. Army, May 6, 1917, and advanced through the grades to rank of brig. gen., Dec. 1942; overseas assignment with 5th Army in Italy; in Africa with Gen. Mark W. Clark; now on duty with Hdqrs. 15th Army Group. Served in World War I. Decorations: Distinguished Service Medal; Legion of Merit; British Commander; British Empire; French Croix de Guerre; Italian Military medal. Mem. American Legion, Sigma Chi, K.C. Home: 303 Mansion Drive, Alexandria, Va.

MORAUD, Marcel Jean (mō-rō′), prof. languages; b. Roziers St. George, France, Oct. 19, 1886; s. Martial and Elise (Delpech) M.; A.B., Lycée Condorcet, Paris, 1908; Agrégé, U. of Paris, 1914; D.Litt., Paris, 1933; post-grad. study, U. of Edinburgh, 1910-12; m. May Middleton, Aug. 19, 1915; children—May Elise, Marcel, Jean (died September 3, 1939), Georgette; came to United States, September 1915. Instructor in French, University of Minn., 1915-16, Princeton, 1916-17. Mem. French High Commn., Washington, 1917-18; lecturer in French, U. of Toronto, 1918-19, asst. prof., 1919-21, asso. prof., 1921-24; prof. and head of dept. of Romance languages, Rice Inst., Houston, Tex., since 1924; prof. French, summer sessions, Cornell U., U. of Chicago, U. of Tex., Stanford U., also Middlebury College, summers 1937 and 1938; invited as lecturer, Madrid, London, Oxford, Glasgow, Brussels, 1933. Served in French Army, World War, Aug. 1914-July 1915. Decorated Chevalier de la Legion d'Honneur, 1936. Mem. Modern Lang. Assn. America, Assn. French Teachers (pres. Tex. chapt.), etc. Catholic. Club: Faculty. Author: Sous les Armes, 1918; French Composition, 1925; The French Classical and the Shakespearian Drama (brochure), 1928; Le Romantisme français en Angleterre, Paris Champion, 1933; La France de la Restauration d'après les visiteurs anglais, Paris Champion, 1933. Home: 2206 Glenn Haven Blvd., Houston, Tex.

MORDE, Theodore A. (môrd), writer; born at New Bedford, Massachusetts, Mar. 17, 1911; son of Albert and Louise (Ambrose) M.; graduate New Bedford High Sch., 1929; pvt. instrn., 1929-31; student Brown U., 1935-36; unmarried. Began as sports reporter New Bedford Times, 1929; news commentator, program dir., radio writer for broadcasting cos. in East and Calif., 1930-34; mem. Providence (R.I.) Jour.-Evening Bull. news staff, 1935-37; editor ship's newspapers, S.S. Columbus, Bremen, Stella Polaris, Roma; freelance corr. and photographer, Spanish Civil War, 1938, covering both sides; cruise dir. and lecturer Raymond-Whitcomb, Inc., 1939; leader Third Honduran Expdn., 1940, under auspices Museum of the Am. Indian, in coop. with Am. Geog. Soc. and Nat. Museum of Honduras; conducted archeol. and ethnographical research in Mosquitia Terr., uncovered evidences of ancient Chorotegan civilization, explored and mapped unknown interior rivers. Spl. agent Mil. Intelligence Div., War Dept., Oct. 1940-Sept. 1941; later, chief, fgn. lang. sect., U.S. Coordinator of Information, assigned to Am. Legation, Cairo, Egypt, as asst. to Am. Minister, Mar. 1942; asst. dir. U.S. Office of War Information in Middle East, later dir. Egypt Div., 1942-43; war corr. Reader's Digest, 1943-44. Commd. lt. (j.g.), U.S.N.R., Mar. 1944; served in European and Mediterranean area, Middle East, China and Pacific theaters. Clubs: Brown University, Explorer's, Overseas Press (N.Y. City); Turf (Cairo). Author: articles on travel, war, internat. politics for Am. and fgn. newspapers and mags. Home: 14 Pope St., New Bedford, Mass.

MORE, Charles Church, engineer, educator; b. Rock Island, Ill., Jan. 21, 1875; s. David Fellows and Sara Jane (Hubbell) M.; C.E., Lafayette Coll., 1898, M.S., 1901; M.C.E., Cornell, 1899; m. Myra Hadlock Ober, Aug. 24, 1904. Began with Pencoyd Iron Works, Phila., 1899; acting prof. civ. engring., 1900, asst. prof., 1904, asso. prof., 1907, prof., 1912, prof. and head dept., 1917-25, prof. structural engring. since 1925, U. of Wash. Successively with Am. Bridge Co. (Phila.), D. H. Burnham & Co. (Chicago), U.S. Engr. Dept. (Ft. Worden, Wash.), 1901-04; with C.,M.&St.P. Ry. Co., Seattle, 1906-07, Turner Constrn. Co., New York, 1911-12. Commd. capt. Engr. R.C., June 19, 1917; in training at Engr. O.T.C., Vancouver Barracks, Wash., Sept.-Oct. 1917; capt. O.R.C., Oct. 18, 1917; maj. ordnance, U.S. Army, July 25, 1918. On duty at Ordnance Office, Washington, D.C., Nov. 1917-Nov. 1918; instr. at Engr. Sch., Camp Humphreys, Va., Dec. 1918-Sept. 1919; hon. discharged Oct. 1, 1919. Mem. Soc. for Promotion Engring. Edn. (council, 1919-22), Am. Assn. Univ. Profs., Am. Soc. C.E., Am. Legion, Phi Beta Kappa, Sigma Xi, Tau Beta Pi, Phi Kappa Psi. Sec. John More Assn., 1900-25, asso. sec. since 1925. Conglist. Compiler: Genealogy of Descendants of John More, 1893. Home: 4545 Fifth Av. N.E., Seattle, Wash.

MORE, Frederick, writer on fgn. affairs; b. New Orleans, Nov. 17, 1877; s. Frederick and Annie Louise (Cook) M.; student Harvard, 1906; m. Edith Mary Thomson, May 1, 1908; children—David Lewis, Margaret Mary, John Stewart, Jane Lucilla. Correspondent for American and English newspapers in European and Asiatic capitals for fifteen years; adviser to Japanese Govt. fourteen years. Clubs: Century (New York); Cosmos (Washington); Savage (London). Author: The Balkan Trail, 1906; The Passing of Morocco, 1908; The Chaos in Europe, 1919; America's Naval Challenge, 1929; With Japan's Leaders, 1942. Address: Cosmos Club, Washington 9, D.C.

MORE, Lena Gay; Dem. Nat. committeewoman; b. Ballinger, Rumels Co., Tex., 1888; d. David Portus and Mary V. Gay; student, St. Mary's Hall Episcopal Sch., San Antonio, Tex.; m. Charles Hinton More, Nov. 12, 1907 (died 1918); children—Mary Gay (Mrs. James A. Maxwell, Jr.), Elizabeth Frances (Mrs. Edward C. Lee), Dorothy (Mrs. Walter W. Wilcox). Business career began upon death of husband in 1918; now owner and operator Traveler's Hotel, Brownsville, Tex.; elected to Rep. Nat. Com.; mem. for Texas, 1932-36, re-elected 1940, again for term 1944-48. Mem. bd. dirs., Brownsville Chamber of Commerce; state bd. dirs., Texas Bus. and Professional Women. Mem. Brownsville Bus. and Professional Women (past pres.). Clubs: Cameron Co. Rep. Womens; Houston Rep. Women's. Home: 243 S.E. Levee St. Office: Traveler's Hotel, Brownsville, Tex.

MORE, Louis Trenchard, educator; Apr. 9, 1870-Jan. 16, 1944. See Vol. 23 (1944-45).

MOREAU, Arthur Edmond (môr-ō′), industrialist; b. Manchester, N.H., Mar. 5, 1885; s. Joseph Jean and Ella M. (Houde) M.; student Manchester High Sch., 1900-03, Hesser Business Coll., 1903-04; hon. M.A., Dartmouth Coll., 1937; m. Emilienne R. Tremblay, June 25, 1907; children—Lt. Arthur Joseph, Charlotte, Lily, Marjorie Andrea. Entered father's hardware business, 1904; name changed to J. J. Moreau & Son, 1906, owner and mgr. of J. J. Moreau & Son since 1917; organized Amoskeag Industries, Inc., to purchase closed mills of Amoskeag Mfg. Co. and provide industry for Manchester workers, 1936, also pres. of same; pres. Manchester Coal & Ice Co.; dir. Manchester National Bank, Public Service of N.H., Acme Realty Co., N.H. Mfrs. Assn. Mayor City of Manchester, 1925-31; commr. Manchester Fire Dept., 1925-26; mem. Gov's. Council, 1925-26; del.-at-large Rep. Nat. Conv., 1928; mem. Rep. Program Com., 1938; chmn. N.H. Post-War Planning and Rehabilitation Com.; vice chmn. Manchester Com. Economic Development. Served as maj. on staff gov. of N.H., 1916-17 and 1932-33. Trustee N.H. State Industrial Sch. Dir. Trustees of Camp Foster, La Societe d'Operettes, Inc.; v.p. France Forever, v.p. Civic Music Assn., mem. advisory bd. Salvation Army. Pres. Commerce Real Estate Assn.; mem. N.E. Hardware Dealers Assn. (ex-pres.). Manchester Chamber of Commerce (ex-pres.). Canado-Am. Soc., Soc. of St. Jean Baptiste of America, Newcomen Soc., Army Ordnance, Navy League of U.S. Republican. Catholic. K. of C., Elk. Clubs: Rotary (ex-pres.; dir.), Lafayette, Joliet, Derryfield, Manchester Country, N.H. Mayors (ex-president, organizer). Club du lac des Grandes Baies, Executives, St. Petersburg Yacht. Home: 46 Bay St., Manchester, N.H.; and 146 14th Av. N., St. Petersburg, Fla.; (summer) The Weirs, N.H. Office: 1127 Elm St., Manchester, N.H.

MOREAU, Frederick James (môr-ō′), law dean; b. Kewaunee County, Wis., Mar. 10, 1893; s. Louis J. and Esther (Gilson) M.; Ph.B., U. of Wis., 1922, LL.B., 1925; LL.M., Columbia U., 1937; m. Jeanne McRae, Dec. 4, 1938; children—Frederick James, David Alexander. Began as principal of Junior High School, Blue Earth, Minn., 1916-18; superintendent schs., Frederic, Wis., 1919-21; admitted to Wis. bar, 1925; asso. Richmond, Jackman, Wilkie & Toebaas, 1924-27; asst. prof. law, U. of Ida., 1927-29; prof. law, U. of Kan., 1929-37, dean since 1937; research fellow, Columbia U., 1936-37. Compliance Commr., Region 7, War Prodn. Bd. since 1943; chmn. Kans. State Examining Com. Bd. of Legal Examiners, Fed. Civil Service Commn., 1943-44. Served in U.S. Naval Auxiliary Res., 1918-19. Mem. Am. Bar Assn., Am. Law Inst., Kan. State Bar Assn. (mem. com. which drafted new Kan. State Corp. Code), Alpha Kappa Lambda, Phi Delta Phi, Delta Sigma Rho, Artus. Presbyterian. Mason. Clubs: University (Kansas City, Mo.); University, Country (Lawrence). Contbr. to legal periodicals. Home: 1942 Louisiana St. Office: Univ. of Kansas School of Law, Lawrence, Kan.

MOREELL, Ben (mō-rĕl′), naval officer; b. Salt Lake City, Utah, Sept. 14, 1892; s. Samuel and Sophia (Sossnitz) M.; B.S. in civil engring.; Washington U., St. Louis, 1913; student École Nationale des Ponts et Chaussees, Paris, 1932-33; Dr. Engring., Washington U., St. Louis, Mo., 1942; Dr. Engring., Illinois Institute of Technology, 1944; Dr. Naval Science Pa. Military Coll., 1945; married Clara Klinksick, Oct. 19, 1923; children—Marion, Patricia. Designing and resident engr. on construction projects, City of St. Louis, 1913-17; apptd. to Civil Engrs. Corps, U.S. Navy; lt. (j.g.), 1917, advancing through the grades to vice admiral (temp.), 1944; aide on staff of Commander, Azores Detachment, Atlantic Fleet, and public works officer, Azores, 1918-19; prin. asst. and exec. officer to engr. in chief, Dept. Pub. Works, Haiti, 1920-24; prin. asst.,

ater pub. works officer, Norfolk Navy Yard, 1924-26; asst. design mgr. Bur. Yards and Docks, 1926-30; pub. works officer Puget Sound Navy Yard and 13th Naval Dist., 1930-32; asst. design mgr., with personal supervision of design of Ship Model Testing Basin, Carderock, Md., 1933-35; project mgr. Shipbuilding and Repair Facilities, Storage and Submarine Base Sect., 1935-37; pub. works officer Navy Yard, Pearl Harbor, T.H., and 14th Naval District, Aug.-Dec. 1937; chief, Bur. Yards and Docks and chief civil engrs., U.S. Navy, since 1937. Awarded World War medal with star; medal of honor and merit by Republic of Haiti, 1924, Wason medal for research on articulations for concrete structures by Am. Concrete Inst., 1935; medal of honor, Republic of Haiti, 1937; annual award of The Moles, 1943, Turner gold medal Am. Concrete Inst., 1942. Member Am. Soc. Civil Engrs. (hon.), Am. Concrete Inst. (past pres.), Am. Soc. Mil. Engrs., (past pres.), Fgn. Service Order, Mil. Order World Wars, Sigma Xi, Tau Beta Pi. Mason. Clubs: Army-Navy (past pres.) (Washington, D.C.); Army-Navy Country (Arlington, Va.). Mem. Newcomen Soc., National Sojourners. Author: Standards of Design for Concrete, 1929. Contbr. tech. articles to engring. jours. Home: 2300 E St. N.W., Washington, D.C.

MOREHEAD, see also Moorehead.

MOREHEAD, French Hugh, v.p. Walworth Co.; b. Paris, Mo., Nov. 23, 1883; s. John Quarles and Mary Martha (Glascock) M.; B.S. in M.E., U. of Mo., 1904; m. Clo Searcy, July 8, 1907 (died 1914); 1 son, T. Searcy (dec.); m. 2d, Frances Thornton, Aug. 10, 1925. Began as draftsman and surveyor, U.S. Geol. Survey, 1904; machine designer Am. Steel Wire Co., 1904-06; sales and office mgr. Kewanee Private Utilities Co., 1906-18; successively works engr., works mgr., chief engr., Walworth Co., 1918-29, v.p. and chief engr. since 1929. Inventor of improvement in process for mfr. of iron pipe. Mem. Am. Soc. Mech. Engrs., Am. Soc. for Testing Materials. Republican. Elk. Contbr. to technical jours. Home: Riverside, Conn. Office: 60 E. 42d St., New York, N.Y.

MOREHEAD, John Motley, ambassador; b. Spray, N.C., Nov. 3, 1870; s. James Turner and Mary Elizabeth (Connally) M.; direct desc. Charles Morehead who settled on Kent Island in Chesapeake Bay, 1630; prep. edn., Bingham Mil. Sch., Mebane, N.C.; B.S., U. of N.C., 1891, LL.D., 1926; grad. expert course, Westinghouse Elec. & Mfg. Co., 1895; spl. course in oxy-acetylene welding, Cologne, Germany; D.Engring., Wake Forest Coll., Wake Forest, N.C., 1944; D.Sc., Upsala U., East Orange, N.J., 1944; m. Genevieve Margaret Birkhoff, July 3, 1915. Engineer, Union Carbide & Carbon Corp. and predecessors and subsidiaries, 1891-1930 and since 1933; chief chemist and engr. of tests, Peoples Gas, Light & Coke Co., 1897-1918; chmn. bd. Leaksville Woolen Mills, Charlotte, N.C. E.E. and M.P. to Sweden, Jan. 22, 1930-Apr. 15, 1933. Served as maj., Gen. Staff, Washington, D.C., chief of industrial gases and gas products sect., sec. explosives div. and mem. ammonia com. of War Industries Bd., World War; lt. col., Ordnance Dept., O.R.C. Mayor of Rye, N.Y., 1925-30. Mem. Internat. Jury of Awards, St. Louis Expn., 1904, San Francisco Expn., 1915. Fellow Am. Inst. E.E.; mem. Internat. Acetylene Assn. (ex-pres.), Am. Electrochem. Soc., Am. Gas Assn. (ex-v.p.), Am. Welding Soc. (1st v.p.), Soc. Colonial Wars, Soc. of the Cincinnati, Am. Legion, Sigma Alpha Epsilon. Awarded gold medal, Kungl. Svenska Vetenskopsakademien (only foreigner ever so honored), 1930. Republican. Baptist. Clubs: Chemists, Uptown (New York); Apawamis, American Yacht, Manursing Island (Rye); Clove Valley Rod and Gun (New York); University (Niagara Falls); Fishers Island (N.Y.). Author: The Analysis of Industrial Gases, 1900; The Morehead Family of North Carolina and Virginia, 1924. Holder of many patents on improvements in electric furnaces, etc. Home: Rye, N.Y. Office: 30 E. 42d St., New York 17, N.Y.

MOREHOUSE, Clifford Phelps, editor; b. Milwaukee, Wis., Apr. 18, 1904; s. Frederic Cook and Lilias E. (Macon) M.; A.B., Harvard, 1925; A.M., Marquette University, 1937; m. Ellen Louise Smith, Mar. 16, 1927; children—Ellen Louise, Lilias Macon, Frederic Cook. Sec. Morehouse Pub. Co. (now Morehouse-Gorham Co.), 1925-39, v.p. since 1932; mng. editor The Living Church, 1926-32, editor since 1932, on mil. leave of absence since 1943. Second lt. F.A. Res., 1925-32. 1st lt. United States Marine Corps (res.), 1943, capt., 1944; asst. editor Marine Corps Gazette, 1943-44. Combat historian, Peleliu and Iwo Jima operations. Episcopalian; member Standing Committee Diocese of Milwaukee, 1932-43; del. Synod Midwest Province, 1930-36; dep. Gen. Conv., 1934, 37, 40, 43; del. World Conf. on Faith and Order, Edinburgh, 1937; del. to North Am. Ecumenical Conf., Toronto, 1941. Del Fed. Council of Churches, 1940, 42, 44. Vice chmn. Milwaukee Unit, U.S. Com. Care of European Children, 1940; mem. Nat. Com. on Food for Small Democracies, 1940-41; vice-pres. Associated Church Press, 1941-42. Spl. rep. church press at enthronement of Archbishop of Canterbury, 1942. Clubs: City, Harvard (Milwaukee); Harvard (New York). Mem. Sigma Delta Chi. Founder and editor The Layman's Mag., 1940. Editor: Anglican Communion Throughout the World, 1927. Author: Origins of Episcopal Church Press, 1942; Wartime Pilgrimage, 1942; historical monographs for U.S. Marine Corps. Home: Milwaukee, Wis. Address: Headquarters, U.S. Marine Corps, Washington, D.C.

MOREHOUSE, Edward Ward, economist; b. Yonkers, N.Y., Sept. 16, 1896; s. Rev. Daniel W. and Martha Adelaide (Bird) M.; A.B., Amherst, 1918; M.A., U. of Wis., 1920, Ph.D., 1927; m. Anna Mason Ely, June 14, 1923; children—Richard Ely (dec.), Nancy Anderson, Ward Ely. Clk., U.S. Shipping Bd., 1918; asst. in economics, U. of Wis., 1919-20, 1921-23; asst. labor mgr. Levy Bros. Clothing Co., Rochester, N.Y., 1920-21; research instr., Inst. for Research in Land Economics and Pub. Utilities, 1923-25, research asso., 1925-31; asst. prof. economics, Northwestern U., 1925-28, asso. prof., 1928-31. Mng. editor Jour. Land and Pub. Utility Econs., 1925-32, asso. editor, 1932-34, mem. bd. editors since 1934; chief economist Pub. Service Commn. of Wisconsin and chief Rates and Research Dept. of same, 1931-40; chief economist Trustees of Asso. Gas and Electric Corp. since 1940; vice pres. New York, Pa., New Jersey Utilities Company, General Public Utilities Corporation, 1945. Consultant Tennessee Valley Authority since 1934; consultant O.P.M. and W.P.B., 1941-45; chmn. Committee on Statistics and Accounts of Public Utility Companies, National Association Railroad and Public Utility Commrs., 1935-39; chmn. Wis. Com. on Statistics, 1938-40; dir. N.Y., Pa., N.J. Utilities Company, Gen. Gas & Electric Corp., Jersey Central Pr. and Light Co., Metropolitan Edison Co., New Jersey Power & Light Company, Employers Mutual Insurance Company. Served as sgt. 1st class, Motor Transport Corps, U.S. Army, 1918-19. Mem. Am. Econ. Assn., Am. Statis. Assn., Academy of Political Science, Technical Valuation Society, Phi Beta Kappa, Alpha Delta Pi. Unitarian. Co-Author: Elements of Land Economics (with R. T. Ely), 1924; American Labor Dynamics (with J. B. S. Hardman and others), 1926. Contributor to Quarterly Journal of Economics, Jour. Land and Public Utility Economics, etc. Home: 76 Library Place, Princeton, N.J.

MOREHOUSE, Frances M(ilton) I(rene), writer; died Mar. 21, 1945. See Vol. 23 (1944-45).

MOREHOUSE, PGad Bryan, lawyer; b. Ogden, Utah, Jan. 10, 1893; s. Jack A. and Lotta Hannah (Bryan) Russell (took name of Morehouse from stepfather, Alanson David Morehouse); student Cornell Coll., Mt. Vernon, Ia., 1908-09; LL.B., George Washington U., 1916, LL.M., 1917, A.B., 1918; m. Anne Elizabeth Shelton, Nov. 10, 1934; children—Peter Gad, William Jonathan. Stenographer Indian Service, Keams Canyon, Ariz., 1910-13; admitted to Dist. of Columbia bar, 1916, and in general practice, 1916-30; trial atty. Fed. Trade Commn., 1930-38; dir. Radio and Periodical Div., Fed. Trade Commn., since Nov. 1938. Kappa Alpha, Delta Sigma Rho. Democrat. Episcopalian. Mason. Home: 9419 2d Av., Silver Spring, Md. Office: Federal Trade Commission, Washington, D.C.

MOREHOUSE, Ward, newspaperman, author; b. Savannah, Ga., Nov. 24, 1898; s. Augustus Ward and Sarah (McIntosh) M.; ed. Savannah High Sch., North Georgia Coll., Dahlonega, Ga.; married Ruth Nisbet; 1 daughter, Ruth; married 2d, Jean Dalrymple; married 3d, Joan Marlowe, Jan. 24, 1941. Began as reporter Savannah (Ga.) Press, 1915; reporter, feature writer and assistant Sunday editor Atlanta Journal, 1916-November 1919; reporter, rewrite man, asst. night city editor and dramatic columnist, New York Tribune, 1919-26; dramatic columnist and roving reporter New York Sun since 1926; became dramatic critic, 1943; has written daily column from all parts of world. Mem. Authors' League of America. Author: Gentlemen of the Press (produced 1928; also made into movie); Miss Quis (produced in 1937); Forty-Five Minutes Past Eight (semi-autobiographical) 1939; U.S. 90 (produced 1941); American Reveille, 1942; George M. Cohan—Prince of the American Theatre, 1943. Contbr. to Vogue, Cosmopolitan, Theatre Arts, etc. Home: Hotel Algonquin. Office: 280 Broadway, New York, N.Y.

MORELAND, Edward Leyburn, consulting engr.; b. Lexington, Va., July 1, 1885; s. Sidney T. and Sally Preston (Leyburn) M.; A.B., Johns Hopkins U., 1905; M.S., Mass. Inst. Tech., 1908; m. Francina H. Campbell, Sept. 18, 1913. Asst. engr. D. C. and William B. Jackson, engrs., Boston, Mass., 1908-12, mgr. Boston office, 1912-16, mem. firm, 1916-18; mem. firm Jackson & Moreland since 1919; head dept. elec. engring., Mass. Inst. of Tech., 1935-38, dean of engring. since 1938. Regional adviser to U.S. Office of Edn. on Engring. Defense Training in Region I, 1940-42; mem. advisory com. for Coordinating Available Facilities for Defense Production (Office Production Management) in Region I, 1941-42; also mem. Labor Supply Com. O.P.M., 1941-42; exec. officer National Defense Research Com. since 1942. Served as captain, then major Engineer Corps, U.S. Army, Tech. Bd. and War Damage Bd. with A.E.F., 1918-19. Fellow Am. Inst E.E.; mem. Am. Soc. M.E., Am. Soc. C.E., Am. Acad. Arts and Sciences, Soc. for Promotion Engring. Edn., Engring. Socs. of N.E., Boston Soc. C.E., Phi Gamma Delta. Republican. Congregationalist. Clubs: Engineers (N.Y. City); Engineers, University, Merchants, St. Botolph (Boston); Cosmos (Washington); Wellesley Country. Home: 110 Hundreds Rd., Wellesley Farms, Mass. Office: Mass. Institute of Technology, Cambridge, Mass.; also 31 St. James Av., Boston, Mass.

MORELAND, Harry, business exec.; b. Arlington, Tex., Dec. 16, 1896; s. Leander Jackson and Lucy (Harrison) M.; student U. of Oklahoma, 1916-17 and 1919-20; m. Eva Francisco, Oct. 16, 1926; children—Clarence Harrison, Jack Win. Pres. Great Lakes Pipe Line Co., Kansas City, Mo., since 1942. Served with U.S. Army, 1917-19. Mem. Sigma Alpha Epsilon. Home: 1229 W. 61 st St., Kansas City 2. Office: 1102 Grand Av., Kansas City 6, Mo.

MORELAND, Helen Hall, univ. dean; b. San Francisco, Calif., Nov. 12, 1897; d. William Hall and Harriett Elsie (Slason) Moreland; A.B., U. of California, 1919; A.M., Mills, Coll., Oakland, Calif., 1924; A.M., Columbia, 1933. Teacher of history, Nat. Cathedral Sch., Washington, D.C., 1919-22; dean of residence and asst. prof. history, Mills Coll., 1923-33; dean of students, N.Y. State Coll. for Teachers, Albany, N.Y., 1933-40; guidance consultant, Stephens Coll., Columbia, Mo., 1940-41; dean of women U. of Southern California, Los Angeles, since 1941. Mem. women's bd. Los Angeles Interracial Hosp. Movement; mem. women's com. Los Angeles Community Chest; mem. academic council Western Personnel Service; dir. women's div., Chamber of Commerce; chmn. public affairs, Los Angeles Y.W.C.A. Mem. Calif. (vice pres.) and Nat. assns. deans of women, Am. Assn. Univ. Women, Am. Coll. Personnel Assn., Pi Lambda Theta, Alpha Phi, Phi Beta Kappa, Phi Kappa Phi. Club: Women's University (Los Angeles).- Contbr. chapter on teacher education, Continuity of Guidance, 1940. Home: 632 W. 35th St., Los Angeles 7, Calif.

MORELAND, Jesse Earl, coll. pres.; b. Commerce, Tex., Oct. 2, 1897; s. Royal Bert and Mary Emma (Long) M.; student Austin Coll., Sherman, Tex., Jan.-June 1914; A.B., Southern Meth. U., 1918, A.M., 1921; student Peabody Coll., 1927; LL.D., Morris Harvey College, 1941, also from Emory and Henry College, 1942; married Helen Elizabeth Hardy, Nov. 18, 1924; children—Jane Long, Helen Elizabeth, Mary Emma, Frances Hardy. Ednl. missionary, Porto Alegre Coll., Brazil, 1921-22, prof. and v.p., 1922-26, pres., 1927-34; v.p. Scarritt Coll., Nashville, Tenn., 1936-39; pres. Randolph-Macon Coll., Ashland, Va., since June 1939. Mem. Conselho Rio Grandense dos Professors, Porto Alegre, Brazil, 1931-34; v.p. State Y.M.C.A. of Tenn. 1937-38, pres., 1938-39; mem. Southeastern Jurisdictional Conf. of Meth. Ch., May 1940; mem. Gen. Bd. of Edn., Meth. Ch.; mem. exec. com. Va. Commn. on Interracial Cooperation; mem. Gen. Conf., the Methodist Church, 1944; mem. southeastern jurisdictional conf., Methodist Ch., 1944; mem. exec. com., Va. Council of Churches; mem. Southern Regional Council; mem. exec. com., Fed. Council of Churches of Christ in America. Mem. Va. Acad. Science, Omicron Delta Kappa, Theta Phi. Democrat. Methodist. Clubs: The Club, Torch, Hermitage (Richmond, Va.); Kiwanis (Ashland, Va.). Contbr. to jours. Address: Randolph Macon College, Ashland, Va.

MORELAND, John Richard, writer; b. Norfolk, Va., Nov. 28, 1880; s. Richard Rogers and Agnes (Bready) M.; ed. pub. and high schs., Norfolk; unmarried. Founder of the Lyric (magazine of verse), 1920, and editor 3 years; advisory editor The Kaleidoscope; mem. adv. bd. The American Family (magazine). Member Poetry Society America; hon. member Poetry Society, Alabama; Poetry Society, Spring Hill, Alabama. Presbyterian. Author: Red Poppies in the Wheat, 1921; The Sea and April, 1928; Blowing Sand; Newry, 1930; The Moon Mender, 1933; From Dingle to Derry, 1936; A Blue Wave Breaking, 1938; A World Turning, 1940; What of the Night?, 1942; Bridle for a Unicorn, 1944. Works in more than 100 anthologies and compilations, and more than 100 lyrics have been set to music. Contbr. verse to leading Am. and Brit. mags. Home: Spottswood Manor, Norfolk, Va.

MORELAND, William Hall, bishop; b. Charleston, S.C., Apr. 9, 1861; s. Edward McCreight and Caroline (Hall) M.; grad. Holy Communion Ch. Inst., Charleston, S.C., 1877; B.S., B.Litt., A.M., U. of the South, 1881; grad. Berkeley Div. Sch., Conn., 1884; D.D., U. of the South, 1899, Berkeley, 1900; m. Harriet E. Slason, Sept. 6, 1893; children—Helen Hall, William Hall, Ruth (dec.), Harriett Tilden, Edward Philip, John Nichols. Deacon, 1884, priest, 1885, P.E. Ch.; asst. rector Christ Ch., Hartford, Conn., 1884-85; rector Ch. of Good Shepherd, Nashua, N.H., 1885-93, St. Luke's, San Francisco, 1893-99; consecrated bishop of Sacramento, Jan. 25, 1899; acting rector Christ Ch., Hackensack, N.J., 1935-37; now retired. Author: What Is Christianity?, 1887; The Church, or the Churches—Which?, 1894. Address: Delray Beach, Fla.

MORELAND, William Haywood, law educator; Sept. 17, 1879-Mar. 30, 1944. See Vol. 23 (1944-45).

MORELL, George Fowler (môr-rĕl′), newspaper publisher; b. South Amherst, Mass., Sept. 24, 1886; s. John Fowler and Alice Gray (Goodrich) M.; A.B., Stanford U., 1910; married. Advt. mgr., salesman, project mgr. and ranch mgr., Coop. Land and Trust Co., of Calif. Colonization Projects, San Joaquin Valley, 1910-12; operated own ranch and cattle business, 1913-17; bought controlling interest in Palo Alto (Calif.) Times, 1919; launched Redwood City (Calif.) Tribune, 1923; bought South San Francisco

(Calif.) Enterprise, 1924, San Bruno (Calif.) Recorder, 1926, South San Francisco (Calif.) Jour., 1927, Mountain View (Calif.) Register-Leader, 1928, Mountain View Daily Bee, 1929, Sunnyvale (Calif.) Standard, 1931, Palo Alto (Calif.) News, 1932, Burlingame (Calif.) Advance, 1936, Burlingame Sun, 1937. Pres. and owner of control, Peninsula Newspapers Inc., pub. various newspapers on San Francisco peninsula, since 1925. Served as pvt., 1st lt., capt., inf., U.S. Army, 1917-19; capt., inf. R.C., 1920-35; seaman, ensign, lt., U.S. Coast Guard, 1943-45. Pres. San Mateo (Calif.) County Cattlemen's Assn., Santa Clara (Calif.) County Press Assn., Veterans Protective League, Calif. Newspaper Pubs. Assn.; trustee Merced Union (Calif.) High Sch. Dist. and Stanford U.; comdr. Fremont Post 52, Am. Legion. Club: Palo Alto (Calif.) Rotary (pres.). Home: 512 Coleridge Av., Office: Times Bldg., 248 Hamilton Av., Palo Alto, Calif.

MORELLI, Carlo (Carlos Zanelli) (mô-rĕl'lĭ), baritone; b. Valparaiso, Chile, S.A., Dec. 25, 1897; s. Ottorino and Margarita (Morales) Zanelli; student Chilean Naval Engring. Sch., 1908-13, U. of Calif., 1914-15; B.S. in civil engring., U. of Mich., 1919; m. Pilar Arroyo, June 1933; 1 dau., Margarita. Operatic baritone since 1922; leading baritone La Scala, Milan, Italy, Chicago City Opera, Metropolitan Opera of New York, Colon Opera House of Buenos Aires; has repertoire in French, Spanish, English, Italian, Basque; has appeared in concerts and on the radio in Europe, N. and S. America. Mem. Acacia. Address: Sherman Square Hotel, New York, N.Y.*

MORELOCK, George Leslie, church official; b. Franklin, Tenn., Jan. 8, 1880; s. William Lowry and Tennessee Adeline (Jackson) M.; grad. Mooney Sch., Murfreesboro, Tenn., 1903; A.B., U. of the South, 1913; grad. study, Stanford, 1913-14; LL.D., Millsaps Coll, Jackson, Miss., 1937; m. Ruth Murphy, June 7, 1906; children—Mary Louise (Mrs. W. A. Jenkins), Elizabeth Ruth, George Leslie, Jr. Prin. high sch., Carthage, Tex., 1903-04; supt. high sch., Friendship, Ark., 1904-06; v.p. Columbia Jr. Coll., Milton, Ore., 1906-07; v.p. McFerrin Sch., Martin, Tenn., 1907-09, co-pres., 1909-11, pres., 1914-22; gen. sec. Gen. Bd. of Lay Activities M.E. Church, South, 1922-40; exec. sec. Gen. Bd. of Lay Activities of the Meth. Ch. since 1940. Mem. Commn. on Evangelism of the Meth. Ch. Interdenominational Council on Men's Work. Mem. United Stewardship Council. Mem. Fed. Council of Chs. of Christ in America. Mem. Phi Beta Kappa, Kappa Sigma, Phi Delta Kappa. Author: A Steward in the Methodist Church; The Official Board of the Methodist Church; Handbook of Wesley Brotherhood; also pamphlets, The Board of Stewards, The Way to Spiritual Power, The Ideal Layman, The Stewardship Interpretation of Life, Laymen and Evangelism, We Are in the Fight, Spiritualizing Church Finance, A Fellowship Church, Why Go to Church, Adequate Support of the Ministry, Christian Stewardship, World Reconstruction. Editor: The Methodist Layman. Home: Beverly Castle Apts., 131 Kedzie St., Evanston, Ill. Office: 740 Rush St., Chicago, Ill.

MORELOCK, Horace Wilson, education; b. Cleo, Tenn., May 16, 1873; s. William M. and Sarah Lucretia (Weatherly) M.; A.B., U. of Tenn., 1902; A.M., Harvard, 1918; LL.D., Trinity U., Waxahachie, Tex., 1925; m. Willa Royston Battaile, June 24, 1907; children—Horace Weatherley (comdr., officer, Armed Guard, U.S.N.R.; killed in Mid-Pacific action, May 1945), Willa Battaile (Mrs. John W. Washington), Frances Stones (wife of Dr. Malone V. Hill). Supt. of schools, Kerrville, Tex., 1905-10; head dept. of English, West Texas State Teachers Coll., Canyon, Tex., 1910-23; pres. Sul Ross State Teachers Coll., Alpine, Tex., 1923-45; resigned Aug. 31, 1945. Vice pres. Big Bend Park Assn.; pres. Highway 67 Assn. Mem. Phi Kappa Phi. Mason, Rotarian. Author of (articles), Midnight Meditations, Living Memorials, Town and Gown on the Last Frontier, Turning in the Keys. Active in study and surveys relating to allocation of surplus war goods. Advocate of an international holiday, International Peace Day, to be observed by nations throughout the world. Home: Alpine, Tex.

MORENCY, Paul Wilfrid, radio station gen. mgr.; b. Oak Park, Ill., Oct. 19, 1899; s. Ludger and Alvina C. (Bedard) M.; Ph.B., Univ. of Chicago, 1923; unmarried. Newspaper advt., 1924-27; mgr. field service, Nat. Assn. Broadcasters, 1927-29; gen. mgr. radio station, WTIC, Hartford, Conn., since 1929; sec. Travelers Broadcasting Service Corp., Hartford, Conn., since 1936; chmn. bd. New England Regional Network since 1942. Served in 149th F.A., 42d Div., A.E.F., U.S. Army, 1917-20. Dir. Hartford C. of C., Broadcast Music, Inc., Nat. Assn. Broadcasters. Mem. Am. Legion, Veterans Fgn. Wars, Alpha Delta Phi. Clubs: Golf, University (pres., 1942-43) (Harford). Home: 407 Auburn Rd., West Hartford. Office: 26 Grove St., Hartford, Conn.

MORENO, Arthur Alphonse (mô'rē-nō), lawyer; b. New Orleans, La., June 29, 1883; s. Arthur Bartholomew and Angele (Wells) M.; A.B., Tulane U., 1905; LL.B., 1909; grad. study U. of Mich., 1906; m. Louise Gibbons Moore, Aug. 15, 1925. Teacher of English, high sch., New Orleans, 1906; instr. in French, Tulane U., 1908; admitted to La. bar, 1909, and practiced since at New Orleans; dramatic editor New Orleans Daily Picayune, 1912-17; prof. practice, Law Sch., Tulane U., 1917-18; asso. gen. atty., Standard Oil Co. of La., 1914-31; judge ad hoc, Louisiana Court of Appeals, Parish of Orleans. Chmn. New Orleans Tax Revision Commn. Mem. Am. and La. State bar assns., New Orleans Bar Assn. (pres.), Assn. of Bar of City of N.Y. Clubs: Boston, Pickwick, New Orleans Country, Metairie Golf. Home: 4 Audubon Blvd. Office: Hibernia Bank Bldg., New Orleans, La.

MORENO, J(acob) L. (mô-rā'nō), psychodramatist, sociometrist; b. Bucharest, Rumania, May 20, 1892; s. Nissim and Pauline (Wolf) M.; student, faculty of philosophy, U. of Vienna (Austria), 1910-12, student med. sch., 1912-17; receiving M.D. degree, 1917; m. Florence Bridge, Apr. 30, 1938; 1 dau., Regina. Came to U.S., 1927, naturalized, 1935. Supt. Mitterndorf State Hosp., Near Vienna, 1918; officer of health, Vöslau, Austria, 1919-25; engaged in pvt. psychiat. practice, Vöslau and Vienna, 1919-25; pub. Daimon, monthly mag. of philosophy and lit., 1918; founded Das Stegreiftheater (The Spontaneity Theatre), 1921-25; inventor of stage especially adapted to spontaneity work, 1922; originated first "living newspaper" and idea of psychodrama, 1923; inventor and patentee of "radio film" for electromagnetic recording of sound on discs for radio transmission and reception, 1924; licensed physician, N.Y. State, 1927; engaged in pvt. psychiat. work, N.Y. City, since 1928; began psychodramatic work with children, Plymouth Inst., Brooklyn, and introduced "spontaneity test" at mental hygiene clinic, Mt. Sinai Hosp., N.Y. City, 1928; did psychodramatic work at Grosvenor Neighborhood House and Hunter Coll., 1929; founded Impromptu Theatre, Carnegie Hall, 1929-31; pub. Impromptu Mag., 1931; gave public demonstration of first living newspaper in U.S. at Guild Theatre, 1931; made sociometric studies, Sing Sing Prison, 1931-32; responsible for first sociometric conf. in U.S. at Phila., arranged by Am. Psychiat. Assn., 1932; did first long-term sociometric community work at N.Y. State Training Sch. for Girls, Hudson, N.Y., 1932-38; adviser, Subsistence Homestead Div., U.S. Dept. Interior, 1934; founder and physician in charge, Beacon Hill Sanitarium, since 1936; founded "Therapeutic Theatre," first theatre for psychodrama, 1936; founded Sociometry, a Journal of Inter-personal Relations, 1937; spl. lecturer, New Sch. of Social Research, 1937-38, Teachers Coll., Columbia U., 1939-40; founded Psychodramatic Inst., Beacon, N.Y., 1940; assisted in foundation of Theater for Psychodrama, St. Elizabeth's Hosp., Washington, D.C. Founder Sociometric and Psychodramatic Insts., New York. Mem. A.M.A., Am. Psychiat. Assn., American Sociometric Association (president 1945), A.A.A.S., Med. Soc. of N.Y. State, Am. Sociol. Soc. Author: Who Shall Survive? A New Approach to the Problem of Human Interrelations, 1934; The Words Of The Father, 1941; Sociometry and the Cultural Order, 1943; The Concept of Sociodrama, 1943; Psychodrama, Collected Papers (two volumes), 1946. Contbr. to science and tech. jours. Home: 259 Wolcott Av., Beacon, N.Y. Offices: 101 Park Av., New York, N.Y.; and Beacon Hill Sanitarium, Beacon, N.Y.

MORESCHI, Joseph V., pres. Hod Carriers, Bldg. and Common Laborers Union of America, A.F. of L. Address: 821 15th St. N.W., Washington, D.C.*

MOREY, Charles Rufus (môr'ē), educator, author; b. Hastings, Mich., Nov. 20, 1877; s. John and Addie C. (Stone) M.; A.B., U. of Mich., 1899, A.M., 1900, Litt.D., 1938; L.H.D., Oberlin College, 1932, L.H.D., Chicago, 1941; D.F.A., N.Y. Univ., 1942; m. Sara Tupper, May 29, 1915; 1 son, Jonathan Tupper. Fellow American School at Rome, 1900-03; fellow Princeton University, 1903-04; Marquand professor art and archæology, Princeton since 1918; professor in charge American School of Classical Studies in Rome, 1925-26; cultural attaché, U.S. Embassy, Rome, since 1945. Trustee Am. Schs. of Oriental Research, 1936; Art News, 1941. Fellow Mediæval Acad., Am. Acad. Arts and Sciences; member Archæological Institute America, American Assn. of Univ. Profs., Am. Philos. Soc., Soc. Antiq. de France (hon. corr.), Archæol. Inst. Germany, Coll. Art Assn., Phi Beta Kappa, Theta Delta Chi. Democrat. Clubs: Princeton, Century (N.Y.). Author: East Christian Paintings in the Freer Collection, 1914; Lost Mosaics and Frescoes of Rome, 1915; Sardis, Vol. V, 1924; (with L. W. Jones) The Miniatures of the Terence MSS., 1931; Christian Art, 1935; The Mosaics of Antioch, 1938; Early Christian Art, 1941; Mediæval Art, 1942; also various articles on art and archeology. Editor: Catalogue of Museo Sacro, Vatican Library. Decorated Ordre du Mérite Syrien, 1st class, 1935; Chevalier, Order of Crown of Belgium, 1937. Home: 114 Broadmead, Princeton, N.J.

MOREY, Charles William, coll. pres.; b. Quincy, Mich., Mar. 26, 1875; s. John R. and Amanda E. (Bickford) Morey; B.M.E., Purdue Univ., 1897, hon. LL.D., 1937; m. Dollie N. Cosper, Sept. 20, 1899; children—Leslie G., Elinore G. and Francis C. Chief draughtsman Austin Mfg. Co., 1898-99; engr. Am. Bridge Co., 1900-04; pres. Chicago Tech. Coll. since 1904; partner Charles W. Morey & Co., cons. engrs. Mem. Western Soc. Engrs., Soc. for Promotion of Engring. Edn., Chicago Art Inst., Chicago Museum of Natural History. Clubs: Chicago Engineers', South Shore Country. Home: 2518 E. 72d St. Office: 2000 S. Michigan Av., Chicago 16, Ill.

MOREY, George W(ashington), chemist; b. Minneapolis, Minn., Jan. 9, 1888; s. George Washington and Celia (Murphy) M.; B.S., U. of Minn., 1909; hon. ScD., Alfred Univ., 1939; m. Lillian Dame, Sept. 10, 1910; 1 dau., Jane Bell. Asst. in chemistry, U. of Minn., 1907-09; asst. chemist, U.S. Bur. Standards, 1909-12, physical chemist, Geophysical Lab., Carnegie Instn., Washington, D.C., since 1912. Cons. expert. Internat. Critical Tables (glass). Mfr. optical glass, War Industries Bd., 1917-18; gen. mgr. Spencer Lens Co., optical glass plant, 1918-20, Parkersburg Division, Corning Glass Works, 1942-43. Baker lecturer, Cornell U., 1932. Mem. Nat. Research Council. Fellow Geol. Soc. America, Soc. Glass Technology (England), Am. Ceramic Soc. (chmn. glass division, 1931-32); mem. Am. Chem. Soc., Am. Optical Soc., Washington Acad. Sciences, Washington Chem. Soc. (treas. 1926-28; pres. 1928), Am. Soc. Testing Materials (chmn. com. glass and glass products), Am. Orchid Soc., Alpha Chi Sigma. Mason. Club: Cosmos. Home: 6 Pinehurst Circle, Chevy Chase 15, Md. Office: Geophysical Lab., 2801 Upton St. N.W., Washington 7, D.C.

MOREY, John William, wholesale grocer; b. Denver, Colo., Dec. 22, 1878; s. Chester S. and Anna L. (Clough) M.; grad. St. Paul's Sch., Concord, N.H., 1897; Sheffield Scientific Sch. (Yale), 1900; m. Mable Feldhauser, Feb. 7, 1905; 1 dau., Katherine Laura. With Morey Mercantile Co. since 1901, pres. since 1913, chmn. bd. Internat. Trust Co.; dir. First Nat. Bank, Denver Tramway Corp., Great Western Sugar Co. Div. mgr. Am. Red Cross, World War I; pres. Denver Community Chest, 1932. Pres. Nat. Wholesale Grocers Assn., 1924-25 and 1925-26. Republican. Episcopalian. Clubs: Denver, University, Athletic, Country, Cherry Hills Golf (Denver); Yale, University (New York). Home: 1929 E. Alameda Av. Office: The Morey Mercantile Co., Denver, Colo.

MOREY, Lloyd, accountant, educator; b. Laddonia, Mo., Jan. 15, 1886; s. Hiram and Emma (Carter) M.; A.B., and B.Mus., U. of Ill., 1911; C.P.A., Ill., 1916; LL.D. from Lawrence Coll., 1935; m. Edna Cox, Aug. 6, 1912. Bookkeeper, comptroller's office, U. of Ill., 1911-13, auditor, 1913-17, comptroller since 1917; instr. in accounting, U. of Ill., 1917-19, asst. prof., 1919-21, prof. since 1921; comptroller Univ. Retirement System of Ill. since 1941. Cons. Ill. Municipal League, 1920-28, cons. on business orgn. and finance, various Am. univs., since 1921; specialist in ednl. finance, U.S. Office of Edn. (land grant coll. survey), 1929; chmn. Nat. Com. on Standard Reports for Instns. for Higher Education, 1930-35; vice chmn. Nat. Com. on Municipal Accounting since 1934; chmn. financial advisory service, American Council on Education, 1935-41; treas. U. of Ill. Foundation since 1935; consultant Ednl. Policies Commn. since 1936; lecturer Inst. of Government, U. of Southern Calif., 1936. Mem. Am. Inst. Accountants (chmn. govtl. accounting com., 1933-36 and 1938-1941), Ill. Soc. C.P.A. (president, 1941-42), American Accounting Association, Association University and Coll. Bus. Officers (ex-pres.), Am. Econ. Assn., Phi Beta Kappa, Beta Alpha Psi, Beta Gamma Sigma, Alpha Kappa Lambda. Methodist. Clubs: University (Chicago); University, Urbana Golf and Country, Rotary (Urbana). Author: C.P.A. Problems and Solutions (with W. B. Castenholz), 1918; Manual of Municipal Accounting, 1927; Introduction to Governmental Accounting, 1927 (rev. 1936); University and College Accounting, 1930; Municipal Accounting Principles and Procedure (with O. W. Diehl), 1941; Fundamentals of Governmental Accounting (with R. P. Hackett), 1942. Contbr. to numerous journals; organist and dir. music, Trinity Ch., Urbana, 1911-39; teacher of organ and piano, 1908-17. Chmn. University Concert and Entertainment Bd., Urbana, 1917-37. Composer of several musical works. Home: 803 W. Oregon St., Urbana, Ill.

MORFORD, James Richard, lawyer; b. Wilmington, Del., Aug. 17, 1898; s. William H. and Ella P. (Ward) M.; ed. Dickinson Coll. of Law, 1916-17; George Washington U., Law Sch., 1921; LL.B.; m. Claire A. Rhoads, May 5, 1917 (divorced 1936), children—James R., Jr., Constance; m. 2d, Elizabeth E. Meigs, Apr. 19, 1939. Admitted to Del. bar, 1921, and since engaged in gen. practice of law at Wilmington; mem. Marvel & Morford and predecessors since 1925; asst. city solicitor, Wilmington, 1923-25; chief dep. atty. gen., Del., 1925-28; city solicitor, Wilmington, 1935-38; atty. gen. of Del. 1939-1943. Served as ensign, U.S. Naval Air Service, 1918-19. Mem. Am. (bd. govs.), Del. State (pres. 1940-42), and New Castle County bar associations, American Legion, Veterans Foreign Wars. Republican. Presbyterian. Mason (32°), Elk. Clubs: University, Country (Wilmington). Home: The Cedars, Marshallton. Office: Delaware Trust Bldg., Wilmington, Del.

MORGAN, Alfred Powell, electrical engr.; b. Brooklyn, N.Y., Apr. 15, 1889; s. Frederick Powell and Margaret (Pattison) M.; grad. Montclair (N.J.) High Sch., 1908; student Mass. Inst. Tech.; m. 2d, Ruth Whigham Shackleford, Nov. 19, 1927; children—by 1st marriage, Merritt; by 2d marriage, Alfred Powell, Charles Shackleford, Thomas Burris. Pres.

Adams-Morgan Company, Morgan-Kline, Incorporated, A. P. Morgan, Incorporated R. H. McMann, Inc.; formerly editor mechanical and electrical dept., Boys' Magazine. Author: How to Build a Biplane Glider, 1909; High Power Wireless Equip., 1910; Wireless Tele. Constrn. for Amateurs, 1910; Wireless Telegraphy, and Telephony, 1912; The Boy Electrician, 1913; Model Flying Machines, 1913; Lessons in Wireless Telegraphy, 1912; Wireless Construction and Installation for Beginners, 1916; Experimental Wireless Construction, 1916; Homemade Electr. Apparatus, 1917; The Boy's Home Book of Science and Construction; The Story of Skyscrapers, 1934; Tropical Fish and Home Aquaria, 1935; A First Electrical Book for Boys, 1935; An Aquarium Book for Boys and Girls, 1936; Things a Boy Can Do with Electricity, 1938; The Pageant of Electricity, 1939. Contbr. Things a Boy Can Do with Chemistry, 1940; Getting Acquainted with Radio, 1940; Things a Boy Can Do with Electrochemistry, 1940; Simple Chemical Experiments, 1941; A First Radio Book for Boys, 1941; Getting Acquainted with Electricity, 1942; Getting Acquainted with Chemistry, 1942; First Principles of Radio Communications, 1943. Contributed largely to development of radio telegraphy; developed and produced the first short wave regenerative receivers, with Paul Godley; holder of U.S. patents covering radio and mech. devices. Home: 69 Brookfield Rd., Upper Montclair, N.J.

MORGAN, Angela, author; b. Washington, D.C.; d. Alwyn (lawyer) and Carol Morgan (Baldwin) Morgan; ed. pub. schs. and under pvt. tutors, also spl. studies Columbia, and at Chautauqua, N.Y.; Litt.D., hon., Golden State U., Los Angeles, 1942. Began as writer newspapers, Chicago, New York and Boston; contbr. prose and verse to mags.; specialized writer and interpreter of verse; gives author's readings and interpretations. Read original poem, "The Unknown Soldier," over bier of unknown soldier in rotunda of Capitol, Washington, D.C.; first woman to occupy pulpit of Chapel Royal, Savoy, London, in author's reading, also appeared at Lyceum Club, London. Mem. Woman's Internat. League, Poetry Soc. America, Poetry Soc. London (a v.p.), League of Am. Pen Women (pres. Phila. br.), English-Speaking Union; chmn. Literary Arts Com. of Phila. Art Alliance; del. to Internat. Congress of Women, The Hague. Prize winner in contest for new Am. anthem. Clubs: MacDowell, Three Arts (hon.), both of New York. Author: The Hour Has Struck (verse), 1914; The Imprisoned Splendor (fiction), 1915; Utterance and Other Poems, 1916; God Prays (booklet), 1917; Forward March! (verse), 1918; Hail, Man! (verse), 1919; Because of Beauty (verse), 1922; Silver Clothes, 1926; Selected Poems, 1927; Creator Man, 1929; Angela Morgan's Recitals (verse); Heaven Is Happening, 1931; Awful Rainbow (novel), 1932; Crucify Me! (verse), 1933; Gold on Your Pillow, 1936 and 1941; Afterwhere, 1936; Drum Beats Out of Heaven, 1941; The Time for Love Has Come, 1942; Whirlwind Vision (poems), 1943; Behold the Angel!, 1945; Storm of Glory, 1945; My Spirit Sings, 1945. The Nat. Fedn. of Women's Clubs at their meeting in Richmond, Va., 1933, voted to dedicate her poem, "When Nature Wants a Man," to Franklin D. Roosevelt; her poem, "Runway Gold" was voted best from Pa. in interstate competition for poems celebrating lighting of World's Fair, Chicago, 1933, by a beam from Arcturus; her poem to Will Rogers broadcast at dedication of Will Rogers Memorial Shrine. Elected honor poet, of Nat. Poetry Week, 1930, and awarded gold emblem; apptd. poet laureate of Gen. Fedn. of Women's Clubs. Gave lecture-recitals in Minnesota, Montana, Washington, Oregon, and Calif., 1940-41. Address: Ogontz Junior College, Ogontz School P. O., Rydal, Pa.

MORGAN, Anne; d. late J. Pierpont and Frances Louisa (Tracy) Morgan; educated private schs.; L.H.D., Russell Sage College, 1935. Mem. numerous philanthropic, civic organs. hon. pres. Am. Women's Assn.; mem. various committees of Les Amis du Musée de Blerancourt, Aisne, France; vice-pres. and director American Relief for France, Inc. Member National Society of Colonial Dames. Clubs: Colony, Cosmopolitan, Woman's National Republican, Woman's City, Pen and Brush, Mt. Kisco Country. Awarded Anna W. Porter Memorial medal, American Woman's Association, 1932; gold medal Nat. Inst. of Social Sciences, 1915. Decorated Comdr. Legion of Honor (France) 1932; Am. Woman's Assn. Award for Eminent Achievement, 1943. Home: 3 Sutton Pl., New York 22, N.Y.

MORGAN, Arja, chief of informal cases, Interstate Commerce Commission, 12th St. and Constitution Av., Washington, D.C.*

MORGAN, Arthur Ernest, civil engr., educator; b. Cincinnati, O., June 20, 1878; s. John D. and Anna Frances (Wiley) M.; ed. high sch.; hon. D.Sc., U. of Colo., 1923; hon. Dr. Engring., Case School of Applied Sciences, 1932; hon. D.Sc., University of N.C., 1937; hon. LL.D., Antioch College, 1943; married Urania T. Jones, Sept. 1904 (died 1905); 1 son, Ernest; m. 2d, Lucy Middleton Griscom, July 6, 1911; children—Griscom, Frances (Mrs. Landrum Bolling), Lucy (dec.), Hilda. Practiced St. Cloud, Minn., 1902-07; supervising engr., U.S. Govt. Drainage Investigations, 1907-09, in charge design of reclamation works in Southern States; pres. Morgan Engring. Co., 1909-15; pres. Dayton-Morgan Engring Co. since 1915; apptd. chief engr., 1913, Miami Conservancy Dist., designed to prevent recurrence of Dayton flood; chief engr. Pueblo Conservancy Dist., to protect Pueblo, Colo., from floods, 1921; has planned and superintended construction 75 water control projects. Drafted revised drainage codes adopted by Minn. legislature, 1905, Ark. legislature, 1909, and assisted in drafting those adopted by Miss., 1911, Ohio, 1914, Colo., 1922, New Mexico, 1927; pres. Antioch Coll., 1920-36; chmn. Tenn. Valley Authority, 1933-38; pres. Community Service, Inc., since 1941. Fellow A.A.A.S.; mem. Am. Soc. Civil Engineers, Am. Eugenics Soc., Rural Sociol. Soc. Author: The Drainage of the Saint Francis Valley in Arkansas (U.S. Govt.), 1909; The Miami Valley and the 1913 Flood, 1918; My World, 1927; A Compendium of Antioch Notes, 1930; The Seedman, 1933; The Long Road, 1936; The Small Community, 1942; Small Community Economies, 1943; Edward Bellamy, a Biography, 1944; The Philosophy of Edward Bellamy, 1945. Contbr. to leading mags. Home: Yellow Springs, O.

MORGAN, Barton, coll. prof.; b. near Jameson, Mo., Feb. 19, 1889; s. Daniel Emerson and Nancy Adeline (Stowe) M.; student Northwest Mo. State Teachers Coll. (Maryville), 1907-08; B.S., Northeast Mo. State Teachers Coll. (Kirksville), 1919; M.S., Ia. State Coll., 1922; Ph.D., U. of Ia., 1934; student U. of Wash., summer 1915; m. Catherine Wallace, Aug. 18, 1914 (dec.); children—Margaret Catherine (Mrs. Warren B. Sargent), Richard Barton, Harold John, Paul Emerson; married 2d, Helen Jane Green, 1932. Teacher rural school, Jameson, Missouri, 1908-10; prin. sch., Greencastle, Mo., 1912-13; prin. high sch., Wilson Creek, Wash., 1913-15; supt. schs., Hartline, Wash., 1915-18, Okoboji Twp. Consol. Schs., Milford, Ia., 1918-22, Hudson, Ia., 1922-23; asso. prof. rural edn., Ia. State Teachers Coll., Cedar Falls, 1922-23; prof. vocational edn., Ia. State Coll., since 1923, head dept. and dir. teacher edn. since 1936. Mem. of staff of President's Com. on Vocational Edn., 1937, President's Advisory Com. on Edn., 1937; mem. White House Conf. on Rural Edn., 1944. Mem. Iowa State Teachers Assn. (pres. 1937-38), Am. Assn. of Sch. Adminstrs., Nat. Soc. of Coll. Teachers of Edn., Am. Ednl. Research Assn., Am. and Ia. vocational assns., Nat. Soc. Study of Edn., Phi Delta Kappa, Gamma Sigma Delta; life mem. N.E.A. (pres. dept. rural edn., 1942-44; chmn. commn. on rural edn. and the war since 1942); mem. bd. dirs. Am. Country Life Assn. Congretionalist. Author: The Nature and Purpose of Education (with J. A. Starrak), 1929; History of the Extension Service in Agriculture and Home Economics of Iowa State College, 1934; A Possible Intermediate Step in the Reorganization of Rural Elementary Education in Iowa (with W. H. Lancelot), 1936; The Land-Grant Colleges (with George A. Works), 1939; Uniform County School Maps for Iowa, 1940. Home: 818 8th St., Ames, Ia.

MORGAN, Bayard Quincy, prof. German; b. Dorchester, Mass., Apr. 5, 1883; s. Miles Forrest and Fanny (Fisher) M.; A.B., Trinity Coll. (Conn.), 1904; Ph.D., U. of Leipzig, 1907; m. Johanna Rossberg, June 19, 1912; children—Annelies, Margaret. Successively instr., asst. prof., asso. prof., German, U. of Wis., 1907-25, prof., 1925-34; prof. and chmn. German dept., Stanford U., since 1934. With div. of mil. intelligence, 1918. Mem. Modern Lang. Assn. America, Am. Assn. Univ. Profs., Am. Assn. Teachers of German, Am. Dialect Soc., Phi Beta Kappa, Alpha Chi Rho. Mng. editor Modern Lang. Journal, 1925-30. Co-author: Introduction to German, 1923. Compiler and editor: The German Mind, 1928. Author: Nature in Middle High German Lyrics, 1912; Elementary German Syntax, 1916; Bibliography of German Literature in English Translation, 1922, 2d revised edition, 1938; German Frequency Word Book, 1928; Carl Schurz, 1939. Co-author: Neues Deutsches Liederbuch, 1931; minimum standard German Vocabulary, 1935, Reading German, 1943; various textbooks. Contbr. to pedagogical and other periodicals. Address: Stanford University, Calif.

MORGAN, Carl Hamilton, educator; b. Camden, N.J., March 14, 1901; s. Albert D. and Elizabeth (Hamilton) M.; Certificate New Coll., Oxford U., Eng., 1924, Phila. Mus. Acad., 1920; A.B., U. of Pa., 1926, A.M., 1936, Ph.D., 1942; Th.M., Eastern Bapt. Theol. Sem., 1929, Th.D., 1932; m. Mary McCollom Dunphey, May 17, 1929; children—Mary Elizabeth, Carol Anne. Teacher of violin, Phila. Music Acad., 1920-28; instr. in Sch. of Sacred Music, Eastern Bapt. Theol. Sem., 1928-32; ordained to ministry Bapt. Ch., 1929; dir. Collegiate Dept., Eastern Bapt. Theol. Sem., 1932-40, prof. Greek lang. and lit., 1940-45, professor Christian education, 1945, dean since 1940. Mem. Phi Beta Kappa, Phi Delta Kappa. Author: The Status of Field Work in the Protestant Theological Seminaries of the United States, 1942. Home: 519 Woodland Av., Haddonfield, N.J.

MORGAN, Charles, novelist, drama critic; b. Kent, England, Jan. 22, 1894; s. Sir Charles and Mary (Watkins) M.; cadet Royal Naval Coll., 1907-11; M.A., with honors, Brasenose Coll., Oxford U., England, 1921; m. Hilda Vaughan, June 6, 1923; children—Elizabeth Shirley Vaughan, Roger Hugh Vaughan Charles. Served with Atlantic and China fleets, Brit. Navy, 1911-13; with Royal Naval Div. in war service at Antwerp and as a prisoner of war, 1914-18. Asst. dramatic critic, The Times, London, 1921-26, prin. dramatic critic, 1926-39; London dramatic critic to N.Y. Times, 1926-39. Fellow Royal Soc. Litt.; past pres. Oxford U. Dramatic Soc.; past pres. The Critics' Circle, London. Decorated Chevalier Legion of Honor (French); awarded Femina, Hawthornden and James Tait Black prizes for novels. Club: Garrick (London). Author: The Gunroom, 1919; My Name Is Legion, 1925; Portrait in a Mirror, 1929; The Fountain, 1932; Epitaph on George Moore, 1935; Sparkenbroke, 1936; The Flashing Stream (play), 1938; The Voyage, 1940; The Empty Room, 1941; The House of Macmillan, 1943; Reflections in a Mirror, 1944. Home: 16 Campden Hill Square, London W. 8, England.

MORGAN, Charles Eldridge, 3d, lawyer; b. Phila., Pa., May 27, 1876; s. Charles E. and Lillie (Merrick) M.; A.B., Harvard, 1898; LL.B., U. of Pa., 1901; m. Theresa Hamilton Fish, Oct. 28, 1916. Began practice at Phila., 1901; mem. Morgan, Lewis & Bockius. Mem. Soc. of the Cincinnati. Republican. Episcopalian. Home: Newtown, Bucks County, Pa. Office: Fidelity-Philadelphia Trust Bldg., Philadelphia, Pa.*

MORGAN, Charles Hill, prof. fine arts; b. Worcester, Mass., Sept. 19, 1902; s. Paul Beagary and Lessie (Maynard) M.; A.B., Harvard, 1924, A.M., 1926, Ph.D., 1928; grad. study Am. Sch. Classical Studies, Athens, Greece, 1928-29; m. Janet Barton, Sept. 14, 1928; children—Audrey Elizabeth, George Sumner Barton, Prudence Gilbert. Asst. and tutor, Harvard, 1924-27 (John Harvard fellow 1926); lecturer in archeology, Bryn Mawr (Pa.) Coll., 1929-30; asst. prof. fine arts, Amherst (Mass.) Coll., 1930-34, asso. prof., 1934-38, Mead prof. of fine arts since 1938; visiting prof. Am. Sch. Classical Studies, 1933-34, asst. dir., 1935-36, dir., 1936-38. Commd. 1st lt., combat intelligence, Army Air Corps, May 1942; assigned North African Theatre of Operations, Sept. 1942; promoted capt., Nov. 1942, major, June 1943; now with 1st Allied Airborne Army; promoted lt. col., 1944. Member Archeol. Institute of America, Greek Archeol. Soc., Delta Kappa Epsilon. Clubs: Harvard (Boston); Century (New York). Author: Corinth Vol. XI Byzantine Pottery, 1943. Contbr. to archeol. jours. Home: 317 S. Pleasant St., Amherst, Mass.

MORGAN, Charles Stillman, economist; b. Niles, Mich., Dec. 29, 1891; s. Leander James and Edith Amelia (Richardson) M.; A.B., U. of Mich., 1914; post-grad. work, same univ., summers 1915, 16; Ph.D., Yale University, 1920; married Florence Mildred Gross, January 6, 1917; children—Jeanne Noyes (Mrs. H. Richard Fox), Suzanne Elizabeth (Mrs. Ward O. Fearn). Instructor in economics and sociology, Marietta College, 1914-16; assistant and associate economist, Bureau of Standards, Department of Commerce, Washington, D.C., 1918-20; economist (valuation analyst), Bureau of Valuation, Interstate Commerce Commn., 1920-23; economist, Inst. of Economics, Washington, D.C., 1923-27; sr. economist Interstate Commerce Commn., 1927-28, prin. economist of commn., 1928-33, asst. dir. Bur. of Motor Carriers, 1936-42; chief carrier research analyst, I.C.C., since 1942; director research, Federal Coordinator of Transportation, 1933-36; lecturer on transportation, U. of Maryland, 1924-25, Grad. Sch., American Univ., 1927-41. Mem. Am. Econ. Assn., Am. Statis. Assn., Pi Gamma Mu. Club: Cosmos. Author: Regulation and the Management of Public Utilities (Hart, Schaffner & Marx prize essay), 1923; (with H. G. Moulton and A. L. Lee) The St. Lawrence Navigation and Power Project (Inst. of Economic Series), 1929. Dir. and joint author Comparative Labor Standards in Transportation (4 parts), 1936-37; Public Aids to Transportation (4 vols.), 1940; Federal Regulation of the Sizes and Weight of Motor Vehicles (staff report). Contbr. to House Com. Report on Regulation of Stock Ownership in Railroads, 1931, and Report on Pipe Lines, 1933; also to economic and other jours. Home: 5721 Chevy Chase Parkway. Address: Interstate Commerce Commission, Washington, D.C.

MORGAN, Clinton Emory, street ry. official; b. Elizabethtown, Ind., Jan. 3, 1882; s. Sylvester A. and Sylviana (Snowden) M.; ed. pub. schs.; m. Pauline Nellie George, Dec. 24, 1900. Auditor and purchasing agt. Indianapolis & Greenfield Rapid Transit Co., 1899-1902; asst. gen. mgr. and asst. to pres. Indianapolis & Eastern Ry. Co., 1902-05; supt. Terre Haute, Indianapolis & Eastern Traction Co., 1905-09; gen. mgr. Indianapolis, Crawfordsville & Western Traction Co., 1909-12; gen. supt. Mich. United Traction Co., and Mich. R.R. Co., 1912-19; v.p. and gen. mgr. Brooklyn City R.R. Co., 1919-29; pres. The Cincinnati Car Corp., 1929-31, receiver for same, 1931-32; transportation consultant, 1933-36; mgr. of operations, Los Angeles Transit Lines formerly Los Angeles Ry. Corp., since 1936. Mem. Soc. Automotive Engrs. Republican. Methodist. Mason. Clubs: Pacific Railway (San Francisco); Electric (Los Angeles). Home: 3711 Northland Drive. Office: 1060 S. Broadway, Los Angeles, Calif.

MORGAN, Daniel Edgar, judge; b. Oak Hill, O., Aug. 7, 1877; s. Elias and Elizabeth Jane (Jones) M.; Marietta (O.) Coll., 1893-95; A.B., Oberlin Coll., 1897; LL.B., cum laude, Harvard, 1901; m. Ella A. Mathews, Apr. 22, 1915 (died July 1923); 1 dau., Nancy Olwen; m. 2d, Wilma Ball, Jan. 16, 1926. Began law practice at Cleveland, 1901. Mem. City

Council, Cleveland, 1910-12; mem. Ohio State Senate, 1929; city manager of Cleveland, 1930-31; apptd. judge Court of Appeals, 8th Ohio Dist., to fill vacancy, May 1939, elected, Nov. 1940, to fill the unexpired term; reelected 1944. Mem. Charter Commn. of Cleveland, 1913. Mem. Alpha Tau Omega. Republican. Clubs: Union, University, City. Home: 2605 E. Overlook Rd., Cleveland Heights 6, O. Address: County Court House, Cleveland, O.

MORGAN, David Percy, chem. consultant; b. Lenox, Mass., Sept. 4, 1894; s. David Percy and Edith (Parsons) M.; A.B., Harvard, 1916; Ph.D., Columbia U., 1923; m. Alma de Gersdorff, June 7, 1919; 1 dau., Helen Suzette. Nat. Research Council fellow, Harvard Med. Sch., 1923-24; partner Loomis, Stump & Banks, cons. chem. engrs., N.Y. City, 1924-28; chem. consultant Scudder, Stevens & Clark, N.Y. City, investment counsel, since 1929; with chem. div. adv. com. to Nat. Defense Council, 1940; with Office Prodn. Management, 1941; with Supply, Priorities and Allocations Bd., 1942; dir. chem. div. War Prodn. Bd., 1942-43; dir. Chemicals Bureau, WPB, since Dec. 1943. Served as lt. (sr. grade), Flying Corps, U.S. Naval Reserve, 1917-19. Awarded Navy Cross, 1919. Fellow A.A.A.S., Am. Inst. of Chemists; mem. Am. Chem. Soc., Am. Inst. Chem. Engrs. (asso.), Soc. of Chem. Industry, Sigma Xi, Phi Lambda Upsilon. Clubs: The Chemists, Camera (N.Y. City); Cosmos (Washington); Harvard (N.Y. and Boston); Stockbridge (Mass.) Golf. Author tech. papers and articles on chem. industry, econs., investments, etc. Home: 1518 34th St. N.W., Washington 7. Address: Chemicals Bureau, War Production Board, Washington 25, D.C.

MORGAN, DeWitt Schuyler, supt. of schs. June 27, 1890-Feb. 27, 1944. See Vol. 23 (1944-45).

MORGAN, Edmund Morris, Jr., prof. law; b. Mineral Ridge, O., Nov. 11, 1878; s. Edmund Morris and Sarah Anne (Davis) M.; A.B., Harvard, 1902, A.M., 1903, LL.B., 1905; A.M., Yale, 1919; m. Elsie Sears Smith, Apr. 26, 1911; children—Roberta Mary, Edmund Sears. Began practice at Duluth, 1905; mem. Wilson & Morgan, 1907-12; prof. law, Univ. of Minnesota, 1912-17, Yale University, 1917-25; professor of law, Harvard University, since 1925, acting dean Sch. of Law, 1936-37 and 1942-45. Royall prof. since 1938. Asst. city atty. and acting city atty., Duluth, 1908-10; spl. counsel Duluth Charter Commn., 1912-13; apptd. city atty., Duluth, 1913, but declined to qualify. Commd. maj., judge advocate R.C., Sept. 1917; lt. col., judge adv., July 1918; asst. to the judge advocate gen., U.S. Army, Washington, Sept. 1917-June 1919. Reporter on Code of Evidence Am. Law Inst. Mem. Adv. Com. of U.S. Ct. on Rules of Civil Procedure. President Municipal Ownership League, Duluth, 1910-12; mem. Am. Acad. of Arts and Sciences, Phi Beta Kappa, Phi Delta Phi. Republican. Baptist. Author: Introduction to Study of Law, 1924; Cases on Common Law Pleading (Whittier and Morgan), 1917; Cases on Evidence (Morgan and Maguire), 1934. Home: 49 Norfolk Rd., Arlington, Mass.

MORGAN, Ephraim Franklin, ex-governor; b. Marion County, W.Va., Jan. 16, 1869; s. Marcus and Jennie (Wymer) M.; Fairmont (W.Va.), State Normal Sch., 1889-90; LL.B., W.Va. U., 1897; m. Alma Bennett, Sept. 1902. Began practice of law at Fairmont, 1898; city atty., Fairmont, 1901-02; judge Intermediate Court, Marion County, W.Va., 1907-12; mem. Pub. Service Commn. W.Va., 1915-20; gov. of W.Va., term 1921-24; solicitor Dept. of Commerce, 1927-33. Mem. Co. E, 1st Va. Inf., Spanish-Am. War. Republican. Methodist. Mason (32°), K.P., Moose, Woodman. Home: The Mayflower, Washington, D.C.

MORGAN, Frank Millett, educator; b. New York, N.Y., Oct. 6, 1886; s. Norman S. and Minnie (Bohn) M.; A.B., Cornell U., 1909, A.M., 1910, Ph.D., 1912; m. Mary Elizabeth Granger, June 1, 1910; children—Millett Granger, Norman Charles. Instr., Sturgis Sch., Ithaca, N.Y., 1907-11, Cornell U., 1911-12; instr. Dartmouth, 1912-15, prof., 1915-22; asst. dir. Clark Sch., Hanover, N.H., 1922-27, dir. since 1927. Mem. Am. Math. Soc., Math. Assn. America, Phi Beta Kappa, Sigma Xi, Alpha Chi Rho. Republican. Episcopalian. Author: Elementary Mathematical Analysis, 1917; Plane Trigonometry (with J. W. Young), 1919; Plane Geometry, 1930; Solid Geometry, 1933-34; Analytic Geometry, 1937; Mathematics of Everyday Life, 1939; College Algebra, 1943; Plane and Spherical Trigonometry, 1945. Contbr. to Trans. Am. Math. Soc., etc. Home: Hanover, N.H.

MORGAN, Frederic Evan, educator; b. St. Louis, Mo.; s. William Edgar and Mary (Kimball) M.; A.B., Washington U., 1919; Ed.M., Harvard, 1933; m. Madeline Bingham, Nov. 1, 1919. Rancher in Ore. until 1915; connected since 1915 with The Principia; dir. of the school, 1919-38, pres. since 1938, and chairman board of trustees since 1942. (This is a school exclusively for sons and daughters of Christian Scientists, organized from kindergarten through 4 years liberal art college,). Served in U.S. Army 6 mos., World War I. Mem. Am. Assn. Sch. Adminstrs., Phi Delta Kappa. Clubs: Chicago Athletic, University. Republican. Christian Scientist. Mason (32°). Home: Elsah, Ill.

MORGAN, Frederick E(dward), lawyer; b. Bridgeport, Conn., Feb. 13, 1890; s. Edward K. and Charlotte A. (Judson) M.; LL.B., Yale, 1911; m. Dorothy Tomlinson, June 24, 1922. Admitted to Conn. bar, 1911, and practiced since at Bridgeport; pres. Morgan-Cleveland Corp., Security Mortgage Co., Tait & Sons Paper Co., Beneficial Loan Soc. of Bridgeport; vice-pres. Conn. Credit Corp., Drakeland Nat. Corp.; sec. Bridgeport Life Pub. Co., Bennett & Seeley, Inc.; also dir. many corps. Episcopalian. Clubs: University, Algonquin, Brooklawn Country, Fairfield County Hunt, Black Rock Yacht. Home: 200 Park Pl. Office: 945 Main St., Bridgeport, Conn.*

MORGAN Geoffrey Francis, lecturer, educator; b. London, Eng., Aug. 8, 1882; s. Alfred William and Janet Wilson (Smiles) M.; diploma, Los Angeles State Normal Sch., 1903; A.B., Stanford, 1910; A.M., Columbia, 1914; unmarried. Teacher country schs., Calif., 1903-06; prin. schs., Riverside, Calif., 1910-13; prof. edn., Ohio U., 1914-16; supt. schs., Athens, O., 1916-20; platform lecturer since 1920; mgr. speakers bureau, Douglas Aircraft Co. since Jan. 1941. Mem. Calif. legislature, 1934-38. Pres. Shoreline Planning Assn. of Calif., Inc., 1940-45. Mem. Actors Equity Assn., Dramatists Guild, Phi Alpha Tau, Tau Kappa Alpha. Presbyterian. Clubs: Rotary, Del Mar. Lecture subjects: Success With Ease; Education for Tomorrow; The Blessings of Machinery; Skyways Are Highways; The Shape of Wings to Come. Author of more than 20 plays and operettas for amateurs, including Sunbonnet Girl, Count and the Co-Ed, Tulip Time, Don Alonso's Treasure, Rose of the Danube, The Belle of Bagdad. Has filled more than 5,000 lecture engagements covering every state in the Union. Home: 533 23d St., Santa Monica, Calif.

MORGAN, George Wagner, lawyer; b. Oshkosh, Wis., June 5, 1884; s. Frank B. and Clara (Wagner) M.; B.A., U. of Minn., 1905; LL.B., Harvard, 1908; m. Cornelia Hollinshead, Feb. 23, 1910; children—Samuel Huntington, Ann (Mrs. Edgar B. Ober, Jr.), Henry Hollinshead. Admitted to Minn. bar, 1908; asso. Davis, Kellogg & Severance, St. Paul, Minn., 1908-10; atty. subsidiaries of U.S. Steel Corp., Duluth, Minn., 1910-18; mem. firm Kellogg, Morgan, Chase, Carter & Headley and predecessor firms, St. Paul, since 1918. Mem. City Planning Bd., St. Paul, since 1931. Trustee James Jerome Hill Reference Library; pres. Children's Hosp.; dir. Amherst H. Wilder Charity; chmn. adv. bd. Kellogg Foundation of Carleton Coll. Mem. Am., Minn. State and Ramsey County bar assns., Beta Theta Pi. Clubs: Minnesota, Athletic (St. Paul); Harvard (N.Y. City). Home: 710 Linwood Av., St. Paul 5. Office: First National Bank Bldg., St. Paul 1, Minn.

MORGAN, Gwladys Myfanwy (Mrs. Eugene P. Lyle, Jr.), author; M.D. See Lyle, Mrs. Eugene P.

MORGAN, (John) Harcourt Alexander, entomologist; b. Strathroy, Ont., Can., Aug. 31, 1867; s. John and Rebecca (Truman) M.; B.S.A., U. of Toronto, 1889; grad. work, Cornell U., 1891-98, Marine Biol. Lab., Woods Hole, 1895; LL.D., Emory and Henry U., Southwestern U., 1920, U. of Western Ont., 1939; Sc.D., Clemson Agrl. Coll., 1937; m. Sara Elizabeth Fay, June 25, 1895. Entomologist and horticulturist, La. State U. and Agrl. Expt. Stas., 1889-94; zoölogist and entomologist, same, 1894-1904; entomologist La. Expt. Sta. and crop pest commr., Feb. 1904-Jan. 1905; dir. U. of Tenn. Agrl. Expt. Sta. and prof. zoölogy and entomology, 1905-19, dean Coll. of Agr., 1913-19, pres., July 1, 1919-33, Univ. of Tenn.; mem. Tenn. Valley Authority since 1933, chmn., 1938-41. Conductor farmers' insts. in La., 1895-1904; spl. field agt. Bur. of Entomology, U.S. Dept. Agr., 1904. Food administrator for Tenn., 1917. Asst. commr. for La., Atlanta Expn., 1895; dir. Gulf Biol. Sta., 1900-05; Tenn. State entomologist, 1905-19; mem. Am. Commn. for Study of Rural Credits and Cooperation, 1913; chmn. Sec. of Agr.'s com. of scientists to investigate Mediterranean fruit fly situation in Fla. and advise concerning its control, 1929; mem. advisory council of Agr. Com. of Am. Bankers Assn., 1930-31; mem. com. on Capper Award for outstanding service to agr., 1930-31; mem. Nat. Land-Use Planning Com. Received Am. Farm Bur. Fed. award for distinguished service to agr., 1937, man of the year award from The Progressive Farmer, 1940. Trustee The Berry Schools; mem. bd. of advisers, (V.P.I.) Inst. of Rural Affairs. Mem. A.A.A.S., Soc. Promotion Agrl. Science; ex-pres. La. Soc. Naturalists; pres. Entomol. Sect. A.A.A.S., 1905; mem. Am. Fisheries Soc., Am. Assn. Econ. Entomologists (pres. 1907), Entomol. Soc. of Washington, Entomol. Soc. of America, Tenn. Acad. of Science, Assn. of Land Grant Colls. and Univs. (pres. 1927), Am. Country Life Assn., Phi Kappa Phi, Gamma Alpha, Alpha Zeta. Mason. Rotarian. Home: 2424 Kingston Pike. Office: Tenn. Valley Authority, Knoxville, Tenn.

MORGAN, Harry Dale, lawyer; b. Leavenworth, Kan., Jan. 23, 1885; s. Albert Rufus and Mary Secelia (Gilbert) M.; student Bradley Poly. Inst., Peoria, Ill., 1902-04; A.B., U. of Chicago, 1906; student U. of Chicago Law Sch., 1906-09; m. Eleanor Ellis, July 9, 1911; children—Robert Dale, Donald Albert, David William, George Edward. Admitted to Ill. bar, 1909; partner Morgan & Galbraith, Peoria, 1910-12, McRoberts & Morgan, 1912-25, Todd, Morgan, Pendarvis & Arber, 1925-38. Morgan & Morgan, 1938-43, Morgan Pendarvis & Morgan since 1943; v.p., sec., dir. and gen. counsel, Peoria Newspapers, Inc. sec. and dir. Peoria Journal-Transcript, Inc., WDZ Broadcasting Co.; v.p., treas. and dir. Peoria Broadcasting Co. U.S. Commr. Southern Dist. Ill, 1913-17; U.S. Jury Commr., 1918-32; atty. Bd. Edn., Peoria, 1919-39. Dir. Peoria Y.M.C.A., Peoria Goodwill Industries; advisor Salvation Army; trustee Bradley Poly. Inst. Mem. Nat. Radio Personalities, Phi Beta Kappa, Delta Chi, Zeta Pi. Republican. Presbyterian. Mason (K.T., 33°, past potentate Mohammed Temple, Red Cross of Constantine. Clubs: Rotary, University, Creve Coeur, Mt. Hawley Country (Peoria). Home: 1652 N. Glenoak Av. Office: 1007 Central Nat. Bank Bldg., Peoria, Ill.

MORGAN, Henry Sturgis, banker; b. London, Eng., Oct. 24, 1900; s. John Pierpont and Jane Norton (Grew) M.; prep. edn., Groton (Mass.) Sch.; A.B., Harvard, 1923; m. Catherine Adams, June 26, 1923; children—Henry Sturgis, Charles Francis, Miles, John Adams, Peter Angus. Began with J. P. Morgan & Co., 1923, partner, 1928-35; treas. Morgan Stanley & Co., Inc.; dir. Kennecott Copper Corp., Gen. Electric Co., Pullman-Standard Car Mfg. Co., Pullman-Standard Car-Export Corp.; trustee the Bank for Savings in the City of New York; trustee Metropolitan Museum of Art, Pierpont Morgan Library, Groton School, Morgan Memorial Park, Carnegie Inst. of Washington; overseer Harvard College; mgr. Community Service Soc. of New York. Episcopalian. Clubs: Harvard, New York Yacht, Links, Lunch, The Brook (New York); Seawanhaka-Corinthian Yacht (Oyster Bay, L.I.). Home: Overlook Rd., Locust Valley, N.Y. Office: 2 Wall St., New York, N.Y.*

MORGAN, Henry Williams, Sr. (Harry Morgan), coal producer; b. Cumberland, Md., Feb. 7, 1881; s. Thomas P. and Edith (Johnson) M.; ed. pub. schs. and bus. coll.; m. Louise Herr, of Georgetown, D.C., dau. late Austin Herr, Washington banker, Sept. 20, 1902; children—Henry W., Thomas P., Austin Herr, Calvert Brent. Actively identified with coal mng. since 1920; a leader in development, financing and operation of anthracite field in southwest Va.; also in reopening, financing, developing and operation of coal mines in old Richmond coal basin closed at end of Civil War; ex-chmn. bd. John R. McLean Mining Corp.; ex-pres. Great Valley Morgan Coal Corp., Merrimac Morgan Coal Corp., Great Southern Morgan Coal & Coke Mining Corp. (Richmond, Virginia); former v.p. Va. Central Ry.; dir. Delva Corp. (Wilmington, Del.). Ex-pres. Anthracite Coal Operators Assn. of Va.; hon. mem. Alumni Assn. Va. Mil. Inst. Served as intermediary in textile strike, Danville, Va., 1931. Episcopalian. Was instrumental in settlement of students' strike at Va. Mil. Inst., where his four sons were in attendance, 1927. Address: 2036 O St. N.W., Washington, D.C.

MORGAN, Herbert Rollo, astronomer; b. Medford, Minn., Mar. 21, 1875; s. Henry D. and Olive Sabre (Smith) M.; B.A., U. of Va., 1899, Ph.D., 1901; m. Fannie Evelyn Wallis, May 25, 1904; 1 dau., Amy Eleanor (Mrs. George Hoffman). Fellow in astronomy, Leander McCormick Obs., 1896-1901; prof. mathematics, Pantops Acad., Charlottesville, Va., 1900-01; computer Naval Obs., Washington, 1901-05; prof. astronomy and mathematics, Pritchett Coll., also dir. Morrison Obs., 1905-07; asst. astronomer, U.S. Naval Obs., 1907-24, astronomer, 1925-28, sr. astronomer, 1928-29, prin. astronomer since 1929. Mem. Am. Astron. Soc. (vice-president 1940-42), Am. Geophysical Union, Internat. Astron. Union (president Com. Meridian Astronomy 1938-42), A.A.A.S. (vice-president 1935-36), Washington Academy Science. Methodist. Author Publication U.S. Naval Observatory, Vol. XIII, and co-author of Vols. IX and XIV. Contbr. to various scientific jours. Home: 2252 Hall Pl. N.W. Office: U.S. Naval Observatory, Washington, D.C.

MORGAN, Hugh Jackson, physician; b. Nashville, Tenn., Jan. 25, 1893; s. Joseph Bedinger and Jean (Gibson) M.; B.S., Vanderbilt U., 1914; M.D., Johns Hopkins, 1918; m. Robert Ray Porter, July 22, 1924; children—Caroline Lee, Hugh Jackson, Jean Gibson, Robert Porter. Resident house officer Johns Hopkins Hosp., 1919-20, asst. resident physician, 1920-21; instr. medicine Johns Hopkins, 1920-21; asst. and resident physician Rockefeller Inst. for Med. Research, 1922-24, traveling fellow (Europe), 1924-25; asso. prof. medicine, Vanderbilt U., 1924-28, prof. clin. medicine, 1928-35, prof. medicine and physician-in-chief Vanderbilt U. Hosp. Served as private and 1st lt. Med. Corps, U.S. Army, A.E.F., 1917-18; lt. col., Medical Reserve Corps, U.S. Army, 1940; active duty since 1942 as col., 1942, brig. gen., 1943; now chief consultant in medicine, Office of Surgeon General, Washington, D.C. Fellow American College Physicians (regent since 1936); member Association Am. Physicians Society for Clinical Investigation, Am. Clin. and Climatol. Assn., A.A.A.S., Am. and Southern med. assns., Phi Beta Kappa, Alpha Omega Alpha, Phi Delta Theta. Methodist. Club: Belle Meade Country (Nashville, Tenn.). Contbr. of med. articles. Home: White Bridge Pike, Nashville, Tenn.

MORGAN, Ina Lucas, prof. psychiatric social work; b. Wareham, Mass., Nov. 11, 1884; d. John Brainard and Edith Frances (Lucas) Morgan; grad. N.E. Training Sch., 1903-05, Boston Univ., 1912-15, N.Y. Sch. of Social Work, 1920, U. of Chicago, 1923-24; Bachelor in Social Science, Boston Univ., 1937; M.S., Baldwin-Wallace College, 1937. Engaged as social worker in community orgn., 1906-18; Travelers' Aid, immigrant and station worker, N.Y. City, 1918-21;

Am. Red Cross psychiatric social worker, Chicago, 1921-22; same, U.S. Vets. Bur., Chicago, 1922-24; research worker Mass. Dept. Mental Diseases, Division for Examination of Prisoners, Boston, 1924-26; chief psychiatric social worker U.S. Vets. Adminstrn., Cincinnati and Boston, 1926-35; prof. psychiatric social work and dir. field work, Boston U. Grad. Division of Social Work, since 1935. Mem. Am. Assn. Social Workers, Mass. Civic League. Assn. Church Social Workers, Am. Assn. Psychiatric Social Workers (chmn. N.E. Div. 1939-40), Am. Assn. Univ. Profs., Am. Assn. University Women, Nat. Conf. of Social Work, Mass. Conf. of Social Work, Boston U. Alumni Assn., Baldwin-Wallace Coll. Alumni Assn., Pan-Am. Soc. of Mass. Republican. Contbr. professional articles. Home: Hotel Hemenway, Westland Av., Boston 15, Mass.

MORGAN, Jacob L., clergyman; b. Rowan County, N.C., Feb. 7, 1872; s. Jacob and Sallie (Hodge) M.; A.B., North Carolina College, 1899; grad. Southern Luth. Theol. Sem., 1902; D.D., Lenoir Rhyne Coll., 1922, LL.D., 1945; m. Virginia C. Shoup, May 25, 1903; children—Gladys, Ruth (dec.), Karl Z., Katharine, Lois. Ordained Luth. ministry, 1902; pastor Haven Luth. Ch., Salisbury, and Enochville, Pastorate, Rowan County, N.C., until 1907; sec. Synodical Home Missions of N.C. Luth. Synod, 1907-17, organizing and building chs. at High Point, Greensboro, Mooresville, Landis, Liberty and Raleigh, N.C.; pastor Holy Trinity Ch., Raleigh, 1911-19; pres. United Luth. Synod of N.C. since 1919; mem. Bd. of Foreign Missions United Luth. Ch. in America; ex-officio mem. Bd. Ednl. Instns. of Luth. Synod of N.C.; del. N.C. Luth. Synod to Merger Conv., New York, 1918, when United Luth. Ch. in America was organized, and since chmn. N.C. delegation to biennial conventions of same, also mem. exec. bd. United Luth. Ch. in America. Camp pastor for Lutherans at Camp Polk, Raleigh, N.C., World War. Home: Salisbury, N.C.

MORGAN, James, journalist; b. Fleming County, Ky.; s. William Franklin and Ann Threlkeld (Bruce) M.; A.M., Tufts, 1926; L.H.D., Williams Coll., 1938; m. Helen Dailey, Oct. 6, 1894. Began as telegrapher United Press Assn. at Washington, Albany and Boston; polit. reporter and Washington corr., and now on editorial staff Boston Globe. Reported all nat. convs. of both parties 1888-1940. Visited in 1913 all the principal backgrounds of Napoleon's active life in Europe, Asia and Africa, to gather impressions and material for a biog. work. Author: Theodore Roosevelt, The Boy and Man, 1907, new edit., 1919; Abraham Lincoln, The Boy and Man, 1908; The Life Work of Edward A. Moseley in the Service of Humanity, 1913; In the Footsteps of Napoleon, 1915; Charles H. Taylor, Builder of the Boston Globe, 1923; Our Presidents, 1924, 3d edit., 1935; The Birth of the American People, 1930. Home: 16 Prescott Rd., Lynn, Mass. Office: Boston Globe, Boston, Mass.

MORGAN, Jesse Robert, educator; b. Fayette, Mo., Aug. 17, 1880; s. Douglas Jasper and Henrietta (Stanley) M.; student U. of Colo., 1898-1900; Pd.M., Colo. State Teachers Coll., Greeley, 1911, A.B., 1912, A.M., 1915; unmarried. Asst. prin. high sch., Saguache, Colo., 1900-04; instr. and prin. high sch., Trinidad, Colo., 1905-09, supt. schs., 1909-18; also mem. faculty summer sch., Colo. State Teachers Coll., 1910-17; asst. in charge and supervisor professional training for Colo., Wyo., N.M., Utah, U.S. Vets. Bur., Rehabilitation Div., 1918-23; field sec. Colo. Sch. Mines, 1923, also head of dept. English and economics, 1923-26, dean of faculty and head of dept. langs. since 1926, dir. summer sch., 1926-42. Mem. Am. Inst. Mining and Metall. Engrs., Soc. Promotion Engring. Edn., Colo. Ednl. Assn., American Association of University Professors, Phi Delta Kappa, Sigma Alpha Epsilon, Sigma Tau Delta, Pi Gamma Mu, Square and Compass, Blue Key. Republican. Episcopalian. Mason (32°). Clubs: Kiwanis, Colorado Schoolmasters, Teknik, Press, Scholia, Colorado Poetry Society. Author: Sentiments of Yours, Engineering Spanish. Home: 950 15th St., Golden, Colo.

MORGAN, John Heath, foreign service officer; b. Lynn, Mass., Dec. 6, 1901; s. Edward and Martha Ambler (Heath) M.; S.B., Harvard, 1924; m. Katherine Louise Whelchel, June 18, 1926; children—Louise Longstreet, John Heath. Foreign service officer since 1925; vice consul, Budapest, 1926-30, consul, 1930; consul, Berlin, 1931-33; with western European div. Dept. of State, 1933-37; 2d sec., Vienna, 1937-39, Madrid, 1939-42, Bogotá, Colombia, 1942-44; asst. chief, div. of northern European affairs, Dept. of State, since Aug. 1944. Home: 3511 Lowell St. N.W. Office: Department of State, Washington, D.C.

MORGAN, John Hill, lawyer; June 30, 1870-July 16, 1945. See Vol. 23 (1944-45).

MORGAN, John Jacob Brooke, prof. psychology; b. Norristown, Pa., Aug. 23, 1888; s. George Custer and Inez (Brooke) M.; A.B., Taylor U., Upland, Ind., 1911; A.M., Columbia, 1913, Cutting traveling fellow, Ph.D., 1916; B.D., Drew Theol. Sem., Madison, N.J., 1914; m. Rose Davis, Mar. 23, 1913; children—Burton Davis, James Newton; married 2d, Sarah Smith, June 22, 1934; 1 daughter, Nancy Wynn. Instructor in psychology, Princeton University, 1916-17; asst. professor psychology, Univ. of Minn., 1919-20; grad. ing and testing specialist, ednl. dept., U.S.A., 1920-21; dir. psycholog. clinic, State U. of Ia., 1921-24; asso. prof. psychology, Northwestern U., 1925-33, prof. since 1933. Capt., chief psychol. examiner, Camp Hancock, 1917-19. Fellow A.A.A.S., Am. Assn. Applied Psychology; mem. Am. Psychol. Assn., Mid-Western Psychol. Assn. (pres. 1934), Ill. Assn. Applied Psychology; Sigma Xi, Alpha Pi Zeta. Republican. Methodist. Mason. Author: The Psychology of the Unadjusted School Child, 1924, rev. edit., 1936; (with A. R. Gilliland) An Introduction to Psychology, 1927; The Psychology of Abnormal People, 1928, rev. edit., 1936; General Psychology for Professional Students (with Gilliland and Stevens), 1930; Strategy in Handling People (with Ewing T. Webb), 1930; Child Psychology, 1931, rev. edit., 1942; Workbook in Abnormal Psychology, 1931; Making the Most of Your Life (with E. T. Webb), 1932; Keeping a Sound Mind, 1934; Psychology: A General Textbook, 1941; Workbook in General Psychology, 1941; also monograph, The Overcoming of Distractions and Other Resistances (Archives of Psychology), 1916; and articles in psychology journals. Home: 3015 Simpson St. Address: Northwestern University, Evanston, Ill. Died Aug. 17, 1945.

MORGAN, Joy Elmer, editor; b. Calloway, Neb., Dec. 11, 1889; s. Wesley and Jennie (Nelson) M.; student Neb. State Normal Sch. (now Teachers Coll.), Neb. Wesleyan U.; A.B., U. of Neb., 1917; B.L.S., N.Y. State Library Sch., 1920; Sc.D., in Edn., Boston U., 1941; m. Frances Willard Blake, June 14, 1912. Supt. schs., Bloomington, Neb., 1911-13, Guide Rock, 1913-17; camp librarian, Camp MacArthur, Waco, Tex., 1917-18; asst. to actg. dir. Library War Service, Washington, 1919; mem. exec. com. and chmn. com. on publications, Nat. Congress of Parents and Teachers, 1927-34; contbg. editor Child Welfare Mag., 1922-29; dir. div. of publs. and editor Journal of N.E.A. since 1920; chmn. Nat. Com. on Edn. by Radio, 1930-35; mem. bd. of trustees of American Univ.; sec. Horace Mann Centennial Commn., 1936-38; founder Future Teachers of America; editor Personal Growth Leaflets. Life mem. N.E.A. (dir. war and peace fund campaign, 1943); mem. American Library Association, Educational Press Association of America (pres. 1933-34), Phi Delta Kappa. Methodist. Mason. Author: Graded Memory Material for Nebraska Schools, 1917; Standards for Educational Journals, 1923; Educational Torchbearers (in Child Welfare Mag.), 1924-25; Teaching (in E. L. Bernay's Outline of Careers), 1927; Your Mind in the Making, 1932; The Great Transition, 1932; The New American Plan for Radio, 1933; Interpreting the Schools to the Public (in John C. Almac's Public School Administration), 1933; Fundamental Ideas for Tomorrow, 1934; Your Life in the Making, 1935; The Planning of Your Life, 1936; Shall I Become a Teacher?, 1936; Learning to Be a Leader, 1937; Horace Mann—His Ideas and Ideals, 1937; Horace Mann at Antioch, 1938; Your Health in the Making, 1938; A Golden Treasury of Beauty and Wisdom, 1938; Shall I Go to College?, 1939; The Tyranny of Bad Habits, 1939; Your Home in the Making, 1939; Your Personality in the Making, 1939; Your Citizenship in the Making, 1939; Future Teacher Ideals and Purposes, 1940; Willis A. Sutton (in Famous Americans), 1941; American Citizens Handbook, 1941; How to Secure a Teaching Position, 1941; also "Radio and Education" in Radio and Its Future. Contbr. to periodicals, and speaker on ednl. programs. Home: 4109 17th St. N.W. Office: 1201 16th St. N.W., Washington 6, D.C.

MORGAN, Junius Spencer, banker; b. New York, N.Y., Mar. 15, 1892; s. J. Pierpont Morgan and Jane Norton (Grew) M.; A.B., Harvard, 1914; m. Louise Converse, June 15, 1915; children— (Mrs.) Louise Morgan Clark, John P. II, Anne. With J. P. Morgan & Co. since 1915; partner 1919-40. Dir. and vice-pres. of J. P. Morgan & Co. Inc., 1940-41; dir. since 1941. On active duty as lt. com. with U.S. Naval Reserve 1941-42; promoted to com. Aug. 1942, serving with Office of Strategic Services 1942-44; promoted to capt. Oct. 1944. Vice pres. and trustee, Pierpont Morgan Library; trustee, Frick collection, N.Y. Public Library, Am. Museum of Natural History. Clubs: Brook, New York Yacht, Seawanhaka-Corinthian Yacht, Harvard, Down Town Association, Cedar Creek, Metropolitan (Washington, D.C.), White's, London. Home: Glen Cove, L.I., N.Y. Office: 23 Wall St., New York, N.Y.

MORGAN, Marshall Shapleigh, banking; b. Phila., Pa., June 2, 1881; s. Randal and Anna (Shapleigh) M.; ed. Germantown Acad., DeLancey Sch.; A.B., U. of Pa., 1904; m. Louise Johnson, June 6, 1906; children—Grace Price (Mrs. Henry S. Jeanes, Jr.), Anna S. (Mrs. Edward M. Greene, Jr.), Randal, 3d, Marcella L. (Mrs. William Lang Day). With United Gas Improvement Co., one year; served as officer and dir. various st. ry. and interurban cos. in Ind. and O., 1905-20; asst. to chmn. of bd., Fidelity-Phila. Trust Co., 1920-37, pres. since 1937; dir. North Pa. R.R., Phila. Saving Fund Soc., Insurance Company of North America, Supplee-Biddle Hardware Company, American Briquet, Stonega Coke & Coal Co., Virginia Coal & Iron Co., Whitehall Cement Mfg. Co., Phila. Transportation Co., Lehigh Coal & Navigation Co., Cranberry Improvement Co. Westmoreland Coal, and Westmoreland, Inc. Dir. Franklin Inst., Pa. Acad. Fine Arts, Southeastern Pa. Chapter Am. Red Cross, Pa. Inst. for the Deaf, Sheltering Arms of P.E. Ch., Merchants Fund (v.p. and dir.); sec. Phila. Foundation Com. Mem. Sons of the Revolution. Republican. Episcopalian. Clubs: Rittenhouse, Midday, Philadelphia, Radnor Hunt. Home: R.F.D. No. 2, Malvern, Pa. Office: 135 S. Broad St., Philadelphia 9, Pa.

MORGAN, Minot Canfield, clergyman; b. Princeton, N.J., Sept. 17, 1876; s. Rev. Minot Spaulding and Anna Corilla (Green) M.; A.B., Princeton, 1896, A.M., 1900; grad. Princeton Theol. Sem., 1900; D.D., Lafayette Coll., 1917, Southwestern, 1917; m. Margaretta Webb Holden (A.B., Vassar), May 11, 1911; children—Minot Canfield, Edward Holden, Henry Green. Ordained Presbyn. ministry, 1900; asst. to pastor Tenth Ch., Phila., 1900-01; pastor successively First Ch., Far Rockaway, N.Y., Central Ch., Summit, N.J., Fort Street Ch., Detroit, Mich., until 1926; co-pastor Fifth Av. Ch., New York, 1926-33; pastor First Ch., Greenwich, Conn., since Dec. 1, 1933; moderator of New York Presbytery, 1931-33. Camp religious work dir. Y.M.C.A., 1918; capt. reserve chaplain, U.S. Army, 1925-35. Rec. sec. Presbyn. Bd. of Christian Edn. Trustee Princeton Theol. Sem. Mem. S.A.R. Republican. Traveled around the world visiting mission fields, 1908, 09. Home: 18 Lafayette Place, Greenwich, Conn.

MORGAN, Ora Sherman, agriculturist; b. Hampshire, Ill., Aug. 11, 1877; s. Lyman Delos and Elizabeth Ann (Helmer) M.; grad. State Normal U., Normal, Ill., 1899; A.B., U. of Ill., 1905; M.S.A., Cornell U., 1907, Ph.D., 1909; m. Rose LeVille Hutt, Oct. 4, 1908 (died Apr. 19, 1939). Substitute prin. Training Sch. of Northern Ill. State Normal Coll., 1905-06; dir. N.Y. State Sch. Agr., Alfred, N.Y., 1908-11; prof. agrl. economics and head dept., Columbia U., 1911-43, professor emeritus since July 1, 1943; food analyst Fgn. Econ. Adminstrn., since 1944. Agrl. adviser for New York City Draft Bd., by appmt. U.S. Dept. Agr., 1918-19; made agrl. surveys for Near East Relief, in southern U.S.S.R. and Greece, 1926, 1927; dir. of edn. for Near East Relief in Armenia, summer 1926; trustee Michael Anagnos Schs., Greece, since 1929; a dir. Near East Foundation since 1930; made agrl. studies in Japan, China and India, 1934, Argentina and Brazil, 1936, Caribbean area, 1938. Editor, Agricultural Systems of Middle Europe, 1933. Mem. exec. com. of The American Com. of the Internat. Institute of Agriculture; mem. council of International Conference of Agricultural Economist. On leave from Columbia Univ. first half 1942-43 academic year to make agrl. survey of Near Eastern countries as collaborator of Bd. of Econ. warfare and surveyor for Near East Foundation. Mem. A.A.A.S., Acad. Polit. Science, American Econ. Assn., Am. Farm Economic Assn., Gamma Alpha, Sigma Xi. Mason. Address: Columbia University, New York, N.Y.

MORGAN, Paul Beagary, mfr.; b. Worcester, Mass., May 7, 1869; s. Charles Hill and Rebecca Ann (Beagary) M.; grad. Worcester Acad., 1887; B.S., Worcester Poly. Inst., 1890, Dr. Engring., 1929; student Royal Sch. of Mines, Stockholm, Sweden, 1891; m. Lessie L. Maynard, June 15, 1893 (died June 29, 1940); children—Philip M., Charles H., Paul B., Vincent, Elizabeth. With Morgan Constrn. Co., mfrs. rolling mill machinery, since 1891, now chmn. bd. dirs.; dir. Worcester County Trust Co., Heald Machine Co., Worcester Mfrs. Mut. Fire Ins. Co.; pres. Charles G. Allen Co. Vice-pres. and trustee People's Savings Bank, Worcester County Musical Assn.; pres. trustees Worcester Acad., 1910-35; pres. bd. of trustees Worcester Art Museum; trustee Worcester Polytechnic Institute Y.M.C.A., Worcester Natural History Soc., Archæol. Institute of America, Public Reservations, Gore Place Soc. Republican. Episcopalian. Mem. American Antiquarian Soc. (v.p.), Am. Soc. of Mech. Engrs., Am. Iron and Steel Inst., Newcomen Soc. Clubs: Worcester, Tatmuck Country, Odd Volumes. Home: 21 Cedar St. Office: 15 Belmont St., Worcester 5, Mass.

MORGAN, Peto W(hittaker), banker; b. California, Pa., Dec. 27, 1862; s. Lewis W. and Ann Jane (Gregg) M.; grad. State Teachers Coll., California, Pa., 1879; m. Annie Amelia Kendig, Dec. 27, 1898; children—Lewis W., Jane Craig. Teacher at Grandville, Pa., 1880-81, Irwin, Pa., 1889-93; bookkeeper Morgan & Dixon, 1881-89; cashier F.&M. Nat. Bank, Mt. Pleasant, Pa., 1893-95; cashier First Nat. Bank, Wilmerding, Pa., 1895-1911, pres. since 1911; chmn. bd. and dir. First Nat. Bank of Swissvale; chmn. bd. First Nat. Bank and Trust Co. of East Pittsburgh, Wilkinsburg Real Estate & Trust Co. Republican. Methodist. Mason. Club: Duquesne. Home: 320 Maple Av., Edgewood, Pittsburgh. Office: First National Bank, Wilmerding, Pa.

MORGAN, Ralph, investment counselor; b. Phila., Pa., Mar. 9, 1884; s. George and Mary Frances Reed (Churchman) M.; B.S., U. of Pa., 1906; m. Josephine Dando Sill, Dec. 9, 1911 (died 1940); children—Maryallis (wife of Capt. Henry S. Hamilton), James Sill (lt. U.S.N.R.). Sec. and treas. John O. Powers Co., New York, 1910-18; sec., treas. George B. Evans, mfg. and retailing drugs, Phila., 1918-29; pres. Chain Store Fund, N.Y. Investment Trust, 1929-33; investments and investment counsel since 1933; pres. Morgan, Rogers & Roberts, Inc. Commr. Cheltenham Twp., Pa., since 1923, v.p. since 1934; chmn. Sinking Fund Commn., Cheltenham Twp.; mem. Civil Service Commn., Cheltenham Twp.; mem. Valley Forge Park Commn. since 1938; founder, 1905, College Basketball

Rules Com. (now Nat. Basketball Rules Com.), mem., 1905-31, now hon. mem.; trustee U. of Pa. Founder, 1911, Eastern Inter-Collegiate Basketball League, sec. and treas., 1911-20, statistician and recorder since 1911. Pres. Old York Road Hist. Soc., 1936-42; dir. Pen. Alumni Soc. of University of Pennsylvania, since 1918, pres.,1938-41. Republican. Contbr. annually to National Basketball Guide since 1905. Home: Bent and Church Rds., Wyncote, Pa. Office: 64 Wall St., New York, N.Y.

MORGAN, Shepard (Ashman), banker; b. Rochester, N.Y., June 1, 1884; s. Judge John Shepard and Lavinia (Munson) M.; B.A., Williams Coll., 1906, M.A., 1907; m. Barbara Spofford, Feb. 20, 1912; children—Mrs. John G. Laylin, Mrs. Richard T. Smyth, John Spofford (Lt. U.S.N.R.). Teacher polit. science, Williams Coll., 1906-08; reporter New York Sun, 1908-13; sec. dept. finance, later dep. comptroller, City of New York, 1913-17; comptroller Govt. Loan Orgn. 2d Federal Res. Dist., 1918-19; asst. federal reserve agt. Federal Res. Bank of N.Y., 1919-24; econ. adviser, later finance dir. Office for Reparation Payments, Berlin, Germany, 1924-30; v.p. Chase Nat. Bank, N.Y. City, since 1930, conducted banking negotiations in Berlin and Havana, 1936-38; dir. (London) research and analysis branch, Office of Strategic Services, 1943, mem. and acting chmn. Planning Group, 1944; president of National Bureau of Economic Research, 1944-45. Trustee Vassar College and Teachers College, Columbia University; dir. U.S. Com. for The Care of European Children; dir. Queen Wilhemina Fund, 1940-43. Trustee Acad. Polit. Science; mem. governing body Nat. Industrial Conf. Bd.; mem. Council on Foreign Relations, New York State Chamber of Commerce, Alpha Delta Phi, Awarded D. A. Wells prize in political science, Williams College, 1907. Republican. Presbyterian. Clubs: University, Century, Downtown, Williams, Metropolitan (Washington, D.C.). Wrote sections of Young Plan dealing with Bank for Internat. Settlements, Basle, Switzerland, 1929. Home: 840 Park Av. Office: 18 Pine St., New York, N.Y.

MORGAN, Sherley Warner, prof. architecture; b. Cincinnati, O., Apr. 4, 1892; s. Asa Bushnell and Lydia Eleanor (Moore) M.; A.B., Princeton U., 1913; B.Arch., Columbia U., 1917; m. Ethel Palmer, June 16, 1920; children—Eleanor Harrison, Arthur Palmer, Richard Sherley, Diana Melville. Engaged as draftsman, 1916; part-time instr., Princeton U., 1915-16, instr., 1916-17, asst. prof. architecture, 1919-25, asso. prof., 1925-31, prof. architecture since 1931; dir. Sch. of Architecture, Princeton U., since 1928; practicing architect while teaching; dir. E. R. Squibb & Sons, Inc., N.Y. City. Served as pvt., later capt. inf., U.S. Army, 1917-19, with A.E.F., St. Mihiel, Meuse Argonne offensives; commanding officer U.S. Army student detachment, U. of Montpelier, France, 1919. Past chmn. bd. trustees, Princeton Country Day Sch., Princeton, N.J. Fellow American Inst. of Architects; mem. Assn. Coll. Schs. of Architecture (past pres.), Archæological Institute of America, Princeton Archtl. Assn., Phi Beta Kappa, Psi Upsilon. Honored as officer d'Academie de la Republique Français. Republican. Presbyterian. Clubs: Terrace, Nassau (Princeton); Princeton, Century (New York); Ekwanok Country (Manchester, Vt.). Home: 145 Hodge Rd., Princeton, N.J.

MORGAN, Stokeley Williams, commercial aviation; b. Washington, D.C., Oct. 1, 1893; s. Lt. Comdr. Stokeley and Eleanor (Williams) M.; grad. Roxbury (Mass.) Latin Sch.; A.B., Harvard, 1916; m. Anna Kupche, of Riga, Latvia, 1924. Sec. of Embassy, London, 1916-19, Copenhagen, Denmark, 1919-20, La Paz, Bolivia, 1920-22, Bogota, Colombia, 1922, Riga, Latvia, 1922-24, Panama, 1924; assigned as chargé d'Affaires to Tegucigalpa, Honduras; assigned to Dept. of State, asst. chief of Div. of Latin American Affairs, 1925-27, chief, 1927-29; counselor of embassy, Mexico City, Feb.-Sept. 1929; with Lehman Brothers, investment bankers, 1929-32; with Pan American Airways, Inc., 1932-40; v.p. Defense Supplies Corp., Div. of Am. Republics Aviation; chief aviation div., Dept. of State since 1944. Club: Harvard (New York). Address: 3702 Livingston St. N.W., Washington 15, D. C.

MORGAN, Theophilous John, artist; b. Cincinnati, O., Nov. 1, 1872; s. Theopilous John and Laura (Finch) M.; student St. Francis Xavier Coll., 1884-90; studied Cincinnati Art Sch., pupil of Rebisso Duveneck, Meakin, Lutz, Noble; m. Helice Marie Tracy, 1925. Works: "Long Point Lighthouse," "Witchery of the Moon," "The Road to Truro," "The Path of the Moon," "In Arcadia," "Old Willows," "Town Hall," "Fishing Boats." Represented in Lessing Rosenwald Collection, Phila.; Delgado Mus. of Art, New Orleans; Univ. of Ind.; Women's Hosp., Cleveland; Springville (Utah) Art Mus.; Aurora (Ill.) Museum; Museum of Fine Arts, Houston; Witte Memorial Museum, San Antonio; Women's Club Galleries, Harlingen, Tex.; Montgomery (Ala.) Women's Coll. Museum; Girl Scouts Galleries, San Antonio; Los Angeles Museum of Fine Arts; Highland Park, Society of Artists, Dallas, Art Museum, Binghamton, New York; Director Sears Roebuck Art Galleries, Washington, D.C., 1932, East High School Galleries, Salt Lake City, 1934. Awards: First prize ($2500) Tex. Wild Flower Competition, 1928; gold medal, Davis Wild Flower Competition, also hon. mention, 1929; 1st prize Springfield Art Assn., Utah, 1930; Edgar B. Davis prize, 1928-30; Pabst gold medal, 1929. Mem. San Antonio Palette Assn., Washington Soc. of Artists, San Diego Art Assn., San Antonio Art League, Southern States Art League. Clubs: Washington Art; New York Water Color; Beachcombers (Provincetown, Mass.). Home: Forest Glen, Md. Studio: 456 N. St. S.W., Washington, D.C.

MORGAN, Thomas Alfred, b. Vance County, N.C., Sept. 27, 1887; s. James T. and Virginia (Wilson) M.; student Littleton (N.C.) High Sch., 1905-08; elec. engr., U.S. Navy, 1908-12; engr. Sperry Gyroscope Co., 1912-16; successively sales mgr., gen. mgr. and pres., 1916-32; chmn. bd. since 1932; pres. and dir. The Sperry Corp., since 1933. Chmn bd. and dir. Sperry Gyroscope Co., Inc., Vickers, Inc., Ford Instrument Co., Inc.; dir. and chmn. exec. com. Pan Am. Airways, Inc.; dir. Wheeler Insulated Wire Co., Inc., The Lehman Corp., Shell Union Oil Corp., Army Ordnance Assn., Nat. Fgn. Trade Assn., Nat. Fgn. Trade Council, Inc., Am. Arbitration Assn. Mem. bd. trustees, Town Hall, Inc.; mem. adv. com., Aeronautic Div., ASME, Engineering Sch., N.C. State Coll., mem. adv. bd., New York Ordnance Dist.; mem. adv. council, Dept. Aeronautical Engring., Princeton U.; mem. N.Y. War Manpower Com., N.Y. State War Council, War Prodn. Com. of America. Mem. Am. Asiatic Assn., Am. Soc. Mech. Engrs., N.Y. State Chamber Commerce, U.S.A. C. of C., Council on Fgn. Relations, Inst. Aeronautical Sciences, Nat. Aeronautic Assn., Navy League of U.S., Newcomen Soc. of Eng., N.Y. Southern Soc., U.S. Naval Inst. Clubs: Army-Navy Country, Metropolitan (Washington), Rockefeller Center Luncheon, Economic, Wings (mem. exec. Com.), University (New York); Sleepy Hollow Country (Scarborough, N.Y.); Burning Tree (Bethesda, Md.). Home: Hampshire House, 150 Central Park South. Office: 30 Rockefeller Plaza, New York, N.Y.

MORGAN, Thomas Ellsworth, congressman; b. Ellsworth, Pa., Oct. 13, 1906; s. William and Mary (Lawson) M.; B.S., Waynesburg (Pa.) Coll., 1930; M.B., Detroit (Mich.) Coll. Medicine and Surgery, 1933; M.D., Wayne U., Detroit, Mich., 1934; m. Winifred Strait, Aug. 26, 1937; 1 dau., Mary Ann. Interne, Grace Hosp., Detroit, Mich., 1933-34; in practice of medicine and surgery Fredericktown, Pa., since 1934; mem. 79th Congress (1945-47), 24th Pa. Dist. Pres. Board of Commrs., East Bethlehem Township. Mem. A.M.A., Pa. State Med. Soc. Elk, Moose, Owl, Grange. Democrat. Home: Fredericktown, Pa. Office: House Office Bldg., Washington, D.C.

MORGAN, Thomas Hunt, zoölogist; Sept. 25, 1866-Dec. 4, 1945. See Vol. 23 (1944-45).

MORGAN, Wallace, illustrator; b. New York, N.Y., July 11, 1873; s. William Penn and Frances Ann (Wallace) M.; grad. Albany (N.Y.) High Sch., 1891; student Acad. of Design Art Sch., New York, 1892-98; unmarried. Illustrator art dept. New York Herald, 1898-1908; illustrator for books and mags. since 1908; former instructor illustration class Art Students League of New York, N.Y. Soc. Illustrators. Commd. capt. Engr. Corps, Feb. 1918, and appointed official artist with the army; served a year in France with A.E.F.; made many drawings for historical record of the war. Mem. Soc. of Illustrators (pres. 1929-36), Artist Guild, Nat. Inst. of Arts and Letters. Clubs: Players, Century, Coffee House, Dutch Treat, Artists and Writers Golf (New York). Home: 162 E. 80th St. Studio: 26 E. 95th St., New York, N.Y.*

MORGAN, Walter Amos, clergyman; b. Jefferson, N.H.; s. Albert and Mary Jane (Elliott) M.; student Kimball Union Acad., Meriden, N.H., 1903-06; B.D., Bangor (Me.) Theol. Sem., 1909; B.A., Dartmouth, 1911, M.A., 1912, D.D., 1926; Litt.D., Yankton Coll., 1938; m. Cora Grace Coffin, June 29, 1909; children—Ruth Carolyn, Raymond Storrs. Student pastor Congl. chs., Orland, Me., Wilder, Vt., and West Lebanon, N.H., 1909-13; pastor First Parish Congl. Ch., Dover, N.H., 1913-17, Mount Pleasant Congl. Ch., Washington, D.C., 1917-26, New First Congl. Ch., Chicago, Ill., 1926-38, Chestnut Street Congl. Ch., Worcester, Mass., since 1938. Phi Beta Kappa. Republican. Mason. Club: Cosmos (Washington). Author: The Dreams of Youth, 1928; also numerous pageants and plays. Contbr. articles and fiction to mags.; preacher in numerous colleges. Home: 31 May St., Worcester, Mass.*

MORGAN, Walter Piety, educator; b. Prairie Creek, Vigo County, Ind., Dec. 30, 1871; s. William Riley and Nancy (Piety) M.; grad. Ind. State Normal Sch., Terre Haute, 1895; A.B., Indiana U., 1900; Ph.M., Univ. of Chicago, 1909; post-grad. work, same 1909-12; hon. Dr. Ed. from Miami University in 1926; m. Effie J. Elliott, Mar. 11, 1893; children—Ralph Waldo, Mrs. Mildred Roth, William Ray, Mrs. Lucile Dyson. Teacher in district and town schs., Vigo County, Ind., 1888-94; head dept. of mathematics, Terre Haute High Sch., 1895-00; asst. dept. of mathematics, Ind. State Normal Sch., 1900-06; supt. city schs., Terre Haute, 1906-08; teacher, Univ. High Sch. and Englewood High Sch., Chicago, 1908-12; pres. Western Ill. State Teachers' Coll., 1912-42, president emeritus since September 1, 1942. Member National Advisory Com. on Education, 1930-31; expert cons. on Nat. Survey Edn of Teachers, 1930-31. Mem. Am. Assn. Teachers' Colls. (pres. 1928-29), Ill. State Teachers' Assn. (pres. 1927), School Masters' Club of Ill. (pres. 1919-20), N.E.A. (pres. normal sch. sect., 1921-22), North Central Assn. of Colleges and Secondary Schs. (pres. 1929-30), Sons of Vets., Phi Delta Kappa. Progressive Republican Mem. Christian Ch. Author: Manual of Arithmetic, 1905. Home: 314 Sherman Av., Macomb, Ill.

MORGAN, William Gerry, physician; b. Newport, N.H., May 2, 1868; s. Gerry and Mary (Strong) M.; A.B., Dartmouth, 1890; M.D., U. of Pa., 1893, post-grad. work, New York; m. Cora Boyd, Nov. 27, 1895. Began practice at Southport, Conn., 1894; settled at Washington, D.C., 1899; prof. diseases of digestive tract, Georgetown U., since 1904, dean of Sch. of Medicine, 1931-35; also regent of univ.; an asso. editor Tice System of Practice of Medicine; asso. editor Lippincott's Am. System of Medicine and Principles and Practice of Physical Therapy. Chmn. D.C. Advisory Draft Bd., also lt. (j.g.) Navy R.C., World War, retired, 1922; maj. M.R.C., U.S. Army from 1922, retired, 1932. Pres. Am. Congress of Internal Medicine, 1922. Fellow and master American College Physicians (regent 1918-30, gov. 1930-33, sec. gen. 1933-37, v.p. 1937); mem. A.M.A. (Ho. of Delegates 1920-25; pres. 1930-31), Am. Gastroenterol. Assn. (pres. 1913), Am. Therapeutic Assn., Clinico-Pathol. Soc. (pres. 1919), D.C. Med. Soc. (pres. 1919), N.Y. Acad. Medicine, Washington Acad. Sciences (v.p. 1919), Southern Med. Soc. (councillor), Va. Med. Soc., Wash. Hist. Soc., Am. Archeol. Assn., Assn. Mil. Surgeons, Med. Vets. of World War, Internat. Med. Club (pres. 1930; mem. U.S. Annual Assay Commn., 1922,1924), Internat. Gastro-entrology Soc. (U.S. del. to Brussels 1935), Psi Upsilon. Republican. Author of Functional Diseases of the Alimentary Tract, The History of the American College of Physicians. Clubs: Metropolitan, Cosmos, Congressional. Home: 3737 Fessenden St. N.W. Office: 1801 I St., Washington, D.C.

MORGAN, William John, lawyer; b. Charlestown, Calumet County, Wis., Dec. 13, 1883; s. John H. and Eliza (Nicholson) M.; student U. of Wis., 1903-05; LL.B., U. of Mich., 1908; m. Mary Baker, Nov. 1, 1911; children—John Dickinson, Roger Nicholson, Richard Holden. Began practice at Milwaukee, Wis., 1908; mem. Hoyt, Goff & Morgan. Atty. gen. of Wis., term 1921-23; instituted suit, U.S. Supreme Court in which Sanitary Dist. of Chicago enjoined from diverting waters of Lake Mich. for sewerage and power purposes, 1929; as atty. gen. secured 20 decrees in Wis. anti trust suits. Dir. Nat. Family Laundry Co., North Av. Family Laundry. Conservative candidate Rep. nom. for gov. of Wis., 1922. Non-resident prof. law (trusts, monopolies and unfair competition), Marquette U. Public panel chairman Nat. War Labor Bd. since 1943. Organizer and charter mem. Big Brothers and Big Sisters of Milwaukee. Mem. Motion Picture Panel of Arbitrators, Am., Wis. and Miuwaukee bar assns., Nat. Assn. Attys. Gen. (v.p. 1921-22) St. Davids Soc., Delta Chi. Dir. Am. Chess Fed. Republican. Episcopalian. Clubs: City, Chess (pres.), Church (Milwaukee); Madison (Madison). Home: 3914 N. Stowell Av. Office: 536 W. Wisconsin Av., Milwaukee 3, Wis.

MORGAN, William Sacheus, theologian; b. Rhymney, Monmouthshire, Wales, Feb. 3, 1864; s. Paul and Sarah (Webley) M.; A.B., Pontypool Coll., Wales, 1889; B.D., Yale, 1892, Ph.D., 1895; S.T.D., Pacific Unitarian Sch. for Ministry, 1929; m. Leolyn Smith Beard; children—Leolyn S., Gwendolen S., Elaine W., William R., Pauline W. Ordained Bapt. ministry, 1890; pastor Greenport Ch., L.I., N.Y., 1895-99; asst. pastor Madison Av. Ch., New York, 1899-1900; prof. logic and psychology, Amity Theol. Sch., New York, 1899-1900; joined Unitarian Ch., 1900; pastor Unitarian Ch., Derby, Conn., 1900-06, First Ch., Albany, N.Y., 1907-10; prof. philosophy and psychology of religion and sec. of faculty, Pacific Unit. Sch. for the Ministry, Berkeley, Calif., 1910-41, Cutting professor of philosophy, emeritus, since 1941, also acting dean, 1924-25, acting pres. later pres. bd. trustees, 1931-32; pres. Pacific Unitarian Sch. for the Ministry, 1932-41; travel and study in Europe, 1925-26; lecturer history of philosophy, Yale, 1894-95; Carnegie Foundation lecturer, U. of Ore. Summer Sch., 1915. Pres. Pacific Coast Conf. Unitarian Ch. Investigated European municipalities, 1910. Mem. Berkeley Traffic Safety Commn. (life mem.; pres. 1928); chmn. com. for zoning of Berkeley; mem. Berkeley Bd. of Edn., 1931-35; moderator Pacific Coast Conf. Unitarian Ch., 1932-40. Made hon mem. of Bible Foundation, 1937. Mem. Am. Philos. Soc., A.A.A.S., League of Nations Non-Partisan Assn., Yale Alumni Assn., Soc. for Religious Culture, Mark Twain Society, English-Speaking Union, Pi Gamma Mu. Mem. American Unitarian Assn. (life), Hosmer Chapter, Unitarian Laymen's League (pres.). Clubs: Faculty of U. of Calif. (hon.), City Commons (pres. 1940-41), Hillside, Calif. Writers (hon.). Trustee First Unitarian Ch., 1940-43. Author: Modern Philosophy and the Religious Life, 1902; Nuggets of Gold, 1909; Modern Cities (with Horatio M. Pollock), 1913. Mem. Calif. War Price and Rationing Bd. (83: 1-8) since 1942. Home: 1683 La Loma Av., Berkeley 4, Calif.

MORGAN, William Thomas, prof. European history; b. Dell Roy, O., May 19, 1883; s. Thomas Wil-

ham and Mary (Davies) M.; Ph.B., Ohio U., 1909; univ. scholar, Harvard, 1909-10, A.M., 1910, Adams Woods fellow, 1911-12; Cutler fellow, Yale, 1914-16, Ph.D., 1916; research in American and European archives and libraries, 1923-24, 1929-30, 33, 36, 1939, 1943, 1945; m. Chloe Siner, Aug. 9, 1916; children—John Siner (dec.), Katherine Lenore. Instr European history, Columbia, 1916-19; asst. prof. same, Ind. U., 1919-20, asso. prof., 1920-28, prof. since 1928; teacher in summer sessions, State U. of Iowa, 1926, Boston U., 1927, U. of Mich., 1928, Duke Univ., 1935. Fellow Royal Hist. Society (London); member American Historical Association, Mississippi Valley Hist. Association, Phi Beta Kappa, Acacia. Herbert Baxter Adams prize essayist, Am. Hist. Assn., 1919. Episcopalian. Author: English Political Parties and Leaders in the Reign of Queen Anne, 1920; A Syllabus in Modern European History, 1920; A Guide to the Study of English History, 1926; A Bibliography of British History, 1700-1715, Vol. I, 1934, Vol. II, 1937, Vol. III, 1939 (with Mrs. Chloe Siner Morgan), Vol. IV, 1942, Vol. V (with Mrs. Chloe Siner Morgan), 1942. Contbr. to Polit. Science Quarterly, South Atlantic Quarterly, Contemporary Review, Am. Hist. Rev., Jour. Modern History, and other periodicals. Home: 816 Atwater Av., Bloomington, Ind.

MORGANA, Nina (môr-gä'nä), operatic soprano; b. Buffalo, N.Y., Nov. 15, 1895; d. Charles and Concetta (Parlato) Morgana; ed. Gray Nuns Coll., Buffalo; studied voice and operatic repertoire in Italy; m. Bruno Zirato, asso. mgr. Philharmonic Symphony Society N.Y., June 15, 1921; 1 son, Giovanni Bruno. Made début in Italy in "La Sonnambula" and appeared immediately after at La Scala Theatre, Milan; toured as soloist with N.Y. Symphony and Met. Opera House orchestras; toured with Caruso, spring of 1919, and appeared before an audience of 40,000 at the Tacoma (Wash.) Stadium, July 4, 1919; with Chicago Opera Assn., 1919; joined Met. Opera Co., Nov. 1920, début as Gilda, in "Rigoletto"; appeared in Colon Opera House, Buenos Aires, 1926; with San Francisco and Los Angeles grand opera assns., 1929 and 1933; sang in Beethoven's Ninth Symphony with New York Philharmonic Orchestra, under Toscanini; appeared at Lewisohn Stadium, New York, seasons 1932, 33, 35. Principal rôles in Barber of Seville, La Sonnambula, Elisir d'Amore, Martha, Carmen (Micaela), Lucia, Rigoletto, Marriage of Figaro, Pearl Fishers, Don Pasquale, Don Juan, Hamlet, Lakmé, I Puritani, Pagliacci, Falstaff, Bohême, Coq d'or, Faust, Rossignol, Romeo et Juliette, etc. Home: Chappaqua, N.Y.

MORGENSTERN, Julian (môr'gĕn-stĕrn), rabbi, educator; b. St. Francisville, Ill., Mar. 18, 1881; s. Samuel and Hannah (Ochs) M.; B.A., U. of Cincinnati, 1901; rabbi, Hebrew Union College, 1902; U. of Berlin, 1902-03, U. of Heidelberg, 1903-04, Ph.D., 1904, D.H.L., 1937, L.H.D., 1937; m. Helen Thorner, Apr. 18, 1906; 1 dau., Jean Hannah (Mrs. William A. Greenebaum). Rabbi at synagogue, Lafayette, Ind., 1904-07; professor Bibl. and Semitic langs., Hebrew Union Coll., since 1907, acting pres., 1921, pres. since 1922. Trustee Am. Sch. for Oriental Research at Jerusalem and Bagdad. Mem. Central Conf. Am. Rabbis (sec. 1907-13), Am. Oriental Soc. (pres. Western br. 1919-20, and of gen. soc. 1927-28), Soc. Biblical Literature and Exegesis (president Midwest branch, 1938-39, and of general society, 1940-41), Alumni Assn. Hebrew Union College (pres. 1916-18), World Union for Progressive Judaism (Am. v.p.), Jewish Agency for Palestine; hon. fellow Soc. Oriental Research, Am. Acad. for Jewish Research; mem. B'nai B'rith, Theta Phi. Author: The Doctrine of Sin in the Babylonian Religion, 1905; A Jewish Interpretation of the Book of Genesis, 1920; Studies in the Calendars of Ancient Israel, 1924, 37; The Oldest Document of the Hexateuch, 1927; The Book of the Covenant, 1928-32; Amos Studies, Volume 1, 1941; The Ark, The Ephod and The Tent of Meeting, 1945. Contbr. to mags. Home: 8 Burton Woods Lane, Cincinnati, O.

MORGENSTERN, Oskar, economist; b. Goerlitz, Silesia, Germany, Jan. 24, 1902; s. Wilhelm and Margarete (Teichler) M.; Dr. rer. pol. U. of Vienna, 1925; unmarried. Came to U.S., 1925-27, 1938, naturalized, 1944. Mng. editor tech. jour. on econ., Vienna, 1929-38, privat docent econ. U. of Vienna, 1929-35, prof., 1935-38; dir. Austrian Inst. Business Cycle Research, 1931-38; vis. Carnegie prof. (in U.S.), 1938; lecturer econ., Princeton, 1938-41, asso. prof., 1941-44, prof. since 1944; collaborator National Bur. Econ. Research, N.Y. City, since 1940. Advisor Austrian Fed. Ministry Commerce, 1936-38, mem. com. statist. experts League Nations since 1936, mem. del. on econ. depressions, since 1938. Awarded Laura Spelman Rockefeller Memorial fellowship, 1925-28, for study U. of London, Columbia, Harvard, 1925-27, U. of Paris, U. of Rome, 1928. Mem. International Statis. Inst., Inter-American Statist. Inst. Lutheran. Author: Wirtschaftsprognose (Vienna), 1928; The Limits of Economics (London), 1937; Theory of Games and Economic Behavior (with J. von Neumann), 1944. Contbr. numerous articles to tech. jours. Home: 12 Nassau St. Office: Princeton Univ., Princeton, N.J.

MORGENSTIERNE, Wilhelm Thorleif Munthe (môr'gĕn-stĭ-ĕr-nĕ), diplomat; b. Oslo, Norway, Nov. 4, 1887; s. Bredo Henrik and Bertha Schjelderup Munthe M.; B.A., U. of Norway, 1909, Oxford U., 1907; LL.D., Luther Coll., Decorah, Iowa, 1935, and from St. Olaf College, Northfield, Minn., 1942; m. Marjorie Elizabeth Alder, July 30, 1925; children—Marjorie Bertha, Solveig. Attaché Norwegian Legation, Washington, 1910; secretary consulate at Antwerp, 1913; on lecture tours in U.S., 1915 and 1925; sec. Nansen Mission to U.S., 1917-18; commercial counsellor, Washington, 1917-21; counselor Washington, 1921; Norwegian vice commissioner, San Francisco, 1915; chief of division Ministry of Foreign Affairs, Oslo, 1921-29; delegate International Labor Conf., Washington, 1919, Geneva, 1921; special mission to U.S., 1926-27; consul gen., New York, 1929-34; E.E. and M.P. from Norway to U.S., 1934-42, ambassador since 1942. Sec. gen. World's League of Norwegians, 1914-17, v.p., 1924-29. Comdr., with Star, Order of St. Olav (Norway); St. Olav Medal; Comdr. Order of Christ (Portugal); Comdr. Order of Crown (Italy); Comdr. Order of White Elephant (Siam). Clubs: Metropolitan, Chevy Chase, Racquet, Cosmos (Washington); Norwegian (New York); Det Norske Selskap (Oslo); Minneapolis Club (Minneapolis, Minn.). Author: Et Storre Norge, 1932. Address: Norwegian Embassy, Washington, D.C.

MORGENTHAU, Hans Joachim, coll. professor; b. Coburg, Germany, Feb. 17, 1904; s. Ludwig and Frieda (Bachmann) M.; student U. of Berlin, U. of Frankfort, University of Munich, 1923-27; magna cum laude, Munich U., 1927; summa cum laude, U. of Frankfort, 1929; grad. work, Grad. Inst. for Internat. Studies, Geneva, 1932; m. Irma Thormann, June 3, 1935; 1 son, Matthew. Came to U.S., 1937, naturalized, 1943. Admitted to the bar, 1927, and practiced law, Wolfratshausen and Munich, Germany, 1927, Frankfort, 1928-30; asst. to law faculty, U. of Frankfort, 1931; acting pres. Labor Law Ct., Frankfort, 1931-33; instr. German pub. law, U. of Geneva, 1932-33, pub. law and polit. sci., 1933-35; prof. internat. law, Inst. Internat. and Econ. Studies, and decturer for union Spanish societies for internat. studies, Madrid, Spain, 1935-36; instr. govt. Brooklyn Coll., N.Y., 1937-39; asst. prof. law, history and polit. sci., U. of Kan., Kansas City, Mo., 1939-43; admitted Mo. bar; visiting asso. prof. polit. sci., U. of Chicago, 1943-45, associate prof. polit. science since 1945. Awarded grant by Swiss Committee for Aid Refugee Scholars, 1933, Emergency Committee Aid Displaced Foreign Scholars, Rockefeller Foundation, 1939, for research from Penrose fund by Am. Philosoph Soc., 1940-43. Mem. Am. Bar Assn., Am. Polit. Sci. Assn., Am. Soc. Internat. Law, Am. Association University Professors, Internat. Institute Ibero-Am. Studies. Jewish religion. Club: Quadrangle (Chicago). Author: The International Jurisdiction, Its Nature and Its Limits, 1929; The Concept of Politics and the Theory of International Disputes, 1933; The Reality of Norms, in Particular the Norms of International Law, 1934; Twentieth Century Political Thought (with other scholars), 1944; Introduction and Footnotes to A German Talks Back (Hauser) 1945. Editor of Peace, Security and The United Nations, 1945. Contbr. numerous articles to Am. philos., law and political science jours., nat. newspapers. Home: 5708 Drexel Blvd., Chicago, Ill.

MORGENTHAU, Henry (môr'gĕn-thaw), former ambassador; b. Mannheim, Germany, Apr. 26, 1856; s. Lazarus and Babette (Guggenheim) M.; came to U.S., 1865; ed. Pub. Sch. No. 14 and Coll. City of New York; LL.B., Columbia, 1877; LL.D., Constantinople Coll. for Girls, Turkey, 1915, Oberlin Coll., Temple U., 1925, U. of Athens, Greece, 1925, Syracuse U., 1935; m. Josephine Sykes, May 10, 1883; children—Mrs. Helen Fox, Mrs. Alma Wiener, Henry, Jr. (ex-sec. of treasury), Mrs. Ruth Knight. Mem. law firm Lachman, Morgenthau & Goldsmith, New York, 1879-99; pres. Central Realty Bond & Trust Co., 1899-1905; pres. Henry Morgenthau Co., 1905-13; director Underwood Corporation; dir. Equitable Life Assurance Soc. of U.S., 1915-21; pres. Herald Square Realty Co. Chmn. finance com. Dem. Nat. Com., 1912 and 1916; ambassador to Turkey, Sublime Porte, 1913-16; in charge of interests in Turkey of Great Britain, France, Italy, Russia, Belgium, Montenegro, San Marino, Servia, Switzerland, 1914-16; mem. mission apptd. by Pres. Wilson, June 1919, to investigate conditions in Poland. Nominated as ambassador to Mexico, Mar. 1920. Chmn. of Greek Refugee Settlement Commn. created by League of Nations, 1923; del. to Wheat Conf. Geneva, 1933; tech. expert to Monetary and Economic Conf., London, 1933. An incorporator Am. Nat. Red Cross; v. chmn. Near East Relief, inc. by Act of Congress, 1919-21. Dir. Inst. of Internat. Edn.; pres. Economic Club, 1919-20, and pres. Bronx House Settlement; dir. Mt. Sinai Hosp. Mem. New York County Lawyers Assn. Decorated Grand Officer Legion of Honor (France), 1919; Hon. Knight of Grand Cross Civil Div. Order of British Empire, 1920; Order of the Holy Savior of Greece. Author: Ambassador Morgenthau's Story (also pub. in Eng. under title of Secrets of Bosphorus, and transl. into French and other languages), 1918; All in a Lifetime, 1922; My Trip Around the World, 1928; I Was Sent to Athens, 1929. Home: 1133 Fifth Av., New York, N.Y., and Mizzentop, Bar Harbor, Me.

MORGENTHAU, Henry, Jr., former sec. of treasury; b. N.Y. City, May 11, 1891; s. Henry and Josephine (Sykes) M.; student Cornell U., 1909-10, 1912-13; LL.D., Temple Univ., 1938, Amherst Coll., 1942; m. Elinor Fatman, Apr. 17, 1916; children—Henry (Lt. Army U.S.), Robert (Lt. (j.g.) U.S.N.R.), Joan. Publisher American Agriculturist, 1922-33; served as conservation commr. State of N.Y., also as chmn. Gov. Roosevelt's Agrl. Advisory Commn. and member Taconic State Park Commission; chmn. Federal Farm Bd., Washington, D.C., Mar. 6-May 26, 1933; gov. Farm Credit Administration, May 27-Nov. 16, 1933; acting and under-sec. of treasury, Nov. 17, 1933-Jan. 1, 1934; sec. of treasury, Jan. 1934-July, 1945. Lt. (j.g.) U.S. Navy, World War I. Mem. Obed and Jordan lodges. Clubs: Nat. Democratic, City, Advertising (New York); Amrita, Dutchess Golf and Country, Rombout Riding and Hunt (Poughkeepsie, N.Y.); Metropolitan, National Press (Washington, D.C.). Author: Germany Is Our Problem. Home: Hopewell Junction, N.Y.

MORGULIS, Sergius (môr'gōō-lĭs), biochemist; b. Russia, Aug. 6, 1885; s. Samuel and Hannah (Spigel) M.; Ananieff Gymnasium; A.M., Columbia, 1907; Ph.D., Harvard, 1910; studied in Vienna, Berlin, Naples, Woods Hole, etc.; m. Fannie Bashkirtzeva, 1911. Came to U.S., 1904, naturalized citizen, 1910. Austin teaching fellow, Harvard, 1909; traveling fellow from Harvard, 1910-12; asso. in animal metabolism, Carnegie Instn., 1912-13; asso. in biochemistry, Coll. Physicians and Surgeons (Columbia), 1913-16; spl. research asso., U.S. Bur. Fisheries, 1914-16; prof. physiology and biochemistry, Creighton U., Omaha, Neb., 1916-21; prof. biochemistry, U. of Neb. Coll. of Medicine, since 1921. Fellow A.A.A.S.; mem. Soc. Biol. Chemistry, Am. Physiol. Soc., Am. Soc. Zoölogists, Biochem. Assn., Société Chimie Biologique, Paris, 1934, Biochem. Soc. (Great Britain), Sigma Xi. Author: Fasting and Undernutrition, 1923; Experiments in Physical and Physiological Chemistry, 1929; Nutritional Muscular Dystrophy, 1938; (with Oparin) The Origin of Life, 1938; also numerous exptl. and general articles in mags. Address: University Hospital, Omaha, Neb.

MORIN, Grace Evelyn (môr'ĭn), prof. of household art; b. Wells, Nev.; d. Francis James and Cora (Christian) Morin; A.B., U. of Calif., 1910; A.M., Columbia, 1925; unmarried. Draftsman, architect, Naval Architecture Dept., U.S. Navy Yard, Mare Island, 1917-19; in office of Julia Morgan, architect, San Francisco, 1920-21; office of Requa & Jackson, architects, San Diego, Calif., 1922-23; prof. fine arts dept., Teachers Coll., Columbia, 1927-28; prof. and head dept. of household art, Coll. of Home Economics, Cornell University 1929-44, in charge of housing research since 1944. Mem. White House Conf. on Child Health and Protection (chmn. com. on furnishings), 1930; mem. President's Conf. on Home Bldg. and Home Ownership, 1931; mem. White House Conf. on Children in a Democracy, 1940. Mem. Nat. Assn. Housing Officials; mem. Nat. Public Housing Conf., Nat. Com. on Housing Emergency, 1941; mem. N.Y. State Architects' Com. on Safety, 1942; mem. Am. Assn. Univ. Profs., Nat. Home Economics Assn., Alpha Omicron Pi, Prytanean (U. of Calif.). Clubs: College Women's (Berkeley, Calif.); Decorators (New York); Zonta (Ithaca). Co-author: The Home and the Child, 1931. Contbr. articles to jours. Home: 506 Highland Rd., Ithaca, N.Y.

MORINIGO, Higinio (mo-rē'nē-gō), president of Paraguay; b. Paraguarí, Paraguay, 1901; student military school.; married; 1 son. Began army career; served in Chaco War over Bolivian-Paraguayan boundary, finally settled Oct. 1935. Apptd. chief of staff by Pres. Franco, then minister of war; became pres. when airplane accident killed Pres. Estigarribia, Sept. 1940, to serve ânterim 2-mos. term; postponed elections until 1943 and proclaimed himself dictator, Nov. 1940, thereby losing 4 cabinet mems. through resignation, imprisonment or exile; dissolved Congress, Christmas Day, 1940, announced comprehensive program: housing, road improvement, rural electrification, social security, old-age pensions, diplomatic career service, free and compulsory edn., close state-church relations. To maintain and protect his policy and power, he put down conspiracy by army faction, Feb. 1941, then put down an attempted revolution of a navy group, Apr. 1941; dissolved Paraguay's Liberal Party which includes the country's greatest statesmen, spring 1942. Address: Asunción, Paraguay.*

MORISON, George Abbot (môr'ĭ-sŭn), excavating machinery; b. Peterboro, N.H., August 5, 1879; s. Robert Swain and Anne Theresa (Abbot) M.; grad. Phillips Exeter (N.H.) Acad., 1896; A.B. cum laude, Harvard, 1900; m. Amelia Huntley Elmore, Jan. 1, 1906; children—Robert Swain, Elting Elmore, John Hopkins. Began as machinist apprentice with Bucyrus Co., 1901; sec. Bucyrus Co., mfrs. excavating machinery, 1909-27, 2d vice-pres., 1924-27; vice-pres. Bucyrus-Erie Co., 1927-43, vice chmn. bd. since 1943; vice chmn. bd. Bucyrus-Monighan Co.; director The Home State Bank; president Upland Farm Orchards, (Peterboro, N.H.). President Milwaukee County Community Fund (chairman 1940 campaign). Director Columbia Hosp. (pres. 1927-34; chmn. bd. 1934-40); trustee Milwaukee-Downer Coll.; hon. director Milwaukee Country Day School (president 1927-29). Mem. Associated Harvard Clubs (pres. 1924-25). Republican. Unitarian. Clubs: Milwaukee, University (Milwaukee); Harvard (New York). Home: 1534

N. Prospect Av., Milwaukee 2, Wis.; also Peterboro, N.H. Office: Bucyrus-Erie Co., South Milwaukee, Wis.

MORISON, James Henderson Stuart, judge. See Vol. 23 (1944-45).

MORISON, Samuel Eliot, historian; b. Boston, Mass., July 9, 1887; s. John Holmes and Emily Marshall (Eliot) M.; prep. edn. Noble's Sch., Boston, St. Paul's Sch., Concord; A.B., Harvard University, 1908, Ph.D., 1912, Litt.D., 1936; M.A., Oxford University, 1922; studied École des Sciences Politiques, Paris, 1908-09; L.H.D., Trinity College, 1935, Amherst College, 1936; LL.D., Union College, 1939; married Elizabeth S. Greene, May 28, 1910 (died Aug. 20, 1945); children—Elizabeth Gray (Mrs. Edward Spingarn), Emily Marshall, Peter Greene, Catharine. Instr. history, U. of Calif., 1914; instr., lecturer and prof. history, Harvard, since 1915; Harold Vyvyan Harmsworth prof. Am. history, Oxford U., 1922-25. Served as pvt., inf., U.S. Army, 1918-19; attached to Russian div. of Am. Commn. to Negotiate Peace, Paris, Feb.-June 1919; Am. del. on Baltic Commn. of Peace Conf. until June 17, 1919. Appointed historian of naval operations by sec. of navy with the rank lt. comdr., U.S.N.R., May 1942; promoted Comdr., 1944. Trustee Franklin D. Roosevelt Library. Fellow Society Antiquaries, American Phiol. Society, American Academy Arts and Sciences; member American Antiquarian Society (pres.), Colonial Soc. of Mass., Mass. Hist. Soc., Soc. of Cincinnati, Charitable Irish Society, Academia Colombiana de Historia (Bogotá), Sociedad Colombista Panamericana (vice-president), Real Académiá de la Historia (Madrid), Naval Records Society (vice-president). Democrat. Episcopalian. Clubs: St. Botolph, Cruising Club, Somerset. Author: Life of Harrison Gray Otis, 1913; Maritime History of Massachusetts, 1921; Oxford History of the U.S., 1927; Builders of Bay Colony, 1930; Tercentennial History of Harvard Univ. (awarded Jusserand medal and Loubat prize), 5 vols., 1930-36; Puritan Pronaos, 1936; Growth of the American Republic (with Henry Steele Commager), 1942; Second Voyage of Columbus, 1939; Portuguese Voyages to America, 1940; Admiral of Ocean Sea, 1942 (awarded Pulitzer prize). Commodore Harvard Columbus Expdn., 1939-40. Home: 44 Brimmer St., Boston, Mass. Address: care A. P. Loring, 35 Congress St., Boston, Mass.

MORITZ, Adrianus Johannes Leonard (môr'ĭts), mfr.; b. Stendal, Germany, Mar. 11, 1883; s. Leendert and Alwine (Heinicke) M.; grad. Hoogere Burgerschool, Amsterdam, 1898; D.Sc., U. of North Carolina, 1939; m. Hendrika Metskes; children—Leonard André, Elizabeth Alwine, Cornelis Huibert, Johan Marius, Anna Hendrika, Alwina Johanna, Adrianus Johannes Leonard, Wilhelmina Hendrika. Messboy on ship, 1898; sailor, boatswain, 3d, 2d, chief officer and master of sailing ships and steamers until 1914; founder, 1914, pres. until 1925, N.V. Observator, mfrs. nautical instruments, clocks, etc., Rotterdam; founder, 1915, chmn. bd. until 1923, N.V. Rotterdamsche Metaal Industrie, brass foundry, Rotterdam and Dordrecht; founder, 1915, chmn. bd. until 1925, N.V. Machine Fabriek, Addicks and Dirks, mfrs. small machines, etc., Holland; also official expert of German Govt. for supervision and adjustment of nautical equipment of German ships calling at Dutch ports, 1915-25; official expert and surveyor for Norwegian Govt., supervisor of building of Norwegian ships in Holland, 1915-25; organizer of school and teacher of navigation, etc., to Dutch nautical officers; mgr. Nederlandsche Kunstzyde Fabriek (rayon factory), Arnhem, Holland, 1925-27, organizer new factory, 1926-27; reorganizer 2 rayon factories in Italy, 1927-28; organizer, 1928, since tech. vice-pres. Am. Enka Corp., Asheville, N.C., treas. since Mar. 1942. Served as signal man, Dutch Navy, 1903. Author: Het Kompas aan boord van yzeren schepen, 1915; The Deflector, 1916. Address: Enka, N.C.

MORITZ, Alan Richards, univ. prof.; b. Hastings, Neb., Dec. 25, 1899; s. Richard Daniel and Genevieve (Richards) M.; B.S., U. of Neb., 1920, A.M., 1921, M.D., 1923; m. Velma Lucina Boardman, Dec. 8, 1927; children—John Alan, Richard Boardman, Anne Boardman. House officer Lakeside Hosp., Cleveland, O., 1923-24; Hanna research fellow in pathology, Western Reserve U., 1924-25; instr. in pathology, 1925-26; externe in pathology City Hosp., Vienna, Austria, 1926-27; resident in pathology Lakeside Hosp., Cleveland, 1927-30; asst. prof. of pathology, Western Reserve U., 1930-32, asso. prof., 1932-37; pathologist in charge, Univ. Hosps., Cleveland, 1930-37; cons. pathologist U.S. Marine Hosp., Cleveland, 1928-37; traveling fellow of Rockefeller Foundation for study of legal medicine, 1937-39; prof. of legal medicine, Harvard, since 1937; lecturer, legal medicine, Tufts Med. Sch. and Boston U. Sch. of Med., 1941; pathologist to the Mass. State Police Force since 1940; pathologist to Mass. Dept. Mental Health, 1941. Member A.M.A., Am. Assn. Pathologists and Bacteriologists (mem. exec. council), Mass. Medico-Legal Soc., New Eng. Pathol. Soc. (pres. 1944). Society for Experimental Biology and Medicine, Am. Society Exptl. Pathology, Société de Médecine Légale de Paris, Am. Soc. for Cancer Research, Internat. Assn. of Med. Museums, Interurban Pathol. Club, Am. Bd. Pathologists and Clin. Pathologists, Nat. Faculty Medicine, Path. Anat.; mem. bd. hon. consultants to Army Med. Library, Sigma Xi, Alpha Omega Alpha, Kappa Sigma, Phi Rho Sigma, Methodist. Mason. Club: Harvard. Mng. editor, Jour. Indsl. Hygiene and Toxology; mem. edit. bd. Am. Jour. Clin. Pathology. Contbr. numerous articles to Am., Brit. and German Med. jours. and other publs. Home: 131 Dunster Rd., Jamaica Plain, Boston, Mass. Office: 25 Shattuck St., Boston, Mass.

MORITZ, Theodore L., ex-congressman; b. Toledo, O., Feb. 10, 1892; s. Edward and Mary (Schneider) M.; B.A., Dayton Coll., 1914; LL.B., Duquesne U., 1923; m. Agnes M. Stevenson. Teacher in high schs., 1915-25; in law practice at Pittsburgh; sec. to mayor of Pittsburgh, 1933-35; mem. 74th Congress (1935-37), 32d Pa. Dist. Catholic. Home: 6057 Stanton Av. Office: Bakewell Bldg., Pittsburgh, Pa.*

MORIZE, André (mō-rēz'), prof. French lit.; b. Le Fleix, France, Sept. 18, 1884; s. Paul and Claire (Delhorbe) M.; ed. Lycées of Toulouse and Louis-le-Grand, Sorbonne, École Normale Supérieure; Agrégé, 1907; Litt.D., Middlebury Coll., 1925; m. Ruth Muzzy, 1929. Prof. Lycée of Bordeaux, France, 1909-13; came to U.S., 1913; asst. professor Johns Hopkins Univ., 1913-14; asst. prof. of mil. science and tactics, Harvard, 1917-18, accepted chair of French lit., 1919, prof., 1925, chmn. dept. history and lit., 1931-39. Directeur at the Commissariat, then Ministry of Information, Paris, Sept. 1939-June 1940. Served with French Army as sergt., lt., and capt. of Inf., 1914-17. Decorated Officer Legion of Honor. Dir. French Summer Sch., Middlebury Coll. Mem. Modern Lang. Assn. of America, Am. Assn. of Teachers of French, Phi Beta Kappa. Clubs: Harvard (Boston); Spee (Harvard). Author: L'Apologie du Luxe au XVIIIe Siècle, 1910; Candide (Société des textes français modernes), 1914; Correspondance inédite de Montesquieu, 1914; Problems and Methods of Literary History, 1922. France: Été 1940, 1941. Contbr. articles to jours. Office: 145 Widener Library, Harvard University, Cambridge, Mass.

MORLAND, John Wallace (môr'lănd), dean of law; b. Harlem Springs, O., Oct. 28, 1886; s. John Thomas and Mary Lucille (DeFord) M.; grad. Ind. State Normal Sch., Terre Haute, Ind., 1913; A.B., Ind. U., 1916, A.M., LL.B., 1917; J.D., U. of Chicago, 1922; m. Ruth Bell, Aug. 27, 1911; children—Ruth Virginia Shimek, Mary Frances Gieseke, John Bell, Jean Bell Slesser. Public school teacher and high school principal, Indiana, until 1915; assistant in history, Indiana University, 1916-17; supervising principal high schools, Knox County, Ind., 1917-19; instr., Vincennes U., 1919; instr. history and polit. science, Valparaiso U., summer, 1919, registrar, 1919-21; registrar and instr. social science, Monmouth Coll., 1921-23; pres. Vincennes U., 1923-24; dean Lincoln Memorial U., 1924-25; with Valparaiso U. since 1925, acting dean School of Law, 1928-30, prof. law and dean of Law Sch. since 1930; with Dept. of Justice, summers 1931, 33, 34, 36, 37, 38, 39, 40; visiting prof. of Law, U. of Kentucky, 1940-41, U. of Oregon, Post Session, summer 1941; 1st asst. deputy reporter Indiana Supreme and Appellate Courts May-September 1944. Mem. Am. and Ind. State bar assns., Am. Law Inst., Order of Coif., Am. Judicature Soc. Clubs: Rotary, Cosmos (Valparaiso, Ind.). Republican. Lutheran. Home: Valparaiso, Ind.

MORLEY, Burton Raymond (môr'lē), univ. prof.; b. Kenilworth, Cook County, Ill., July 17, 1898; s. Claude Henry and Lora Burton (High) M.; A.B., West Va. U., 1922; A.M., U. of Pa., 1925, Ph.D., 1931; m. Elizabeth Underhill Coles, Sept. 17, 1927. Instr. industry, Wharton Sch. (U. of Pa.), 1922-31; prof. economics, U. of Ala., since 1931; regional rep. Social Security Bd., Apr. 1937-Sept. 1938; dir. Mobile Area, War Manpower Comm., Sept.1942-Sept. 1945. Served as private S.A.T.C., Sept.-Nov. 1918. Member Am. Econ. Assn., Southern Econ. Assn., Beta Theta Pi, Delta Sigma Pi, Phi Beta Kappa, Beta Gamma Sigma. Democrat. Mason. Author: Characteristics of Applicants for Work, 1931; Characteristics of the Alabama Labor Market, 1936. Home: University P. O., Ala.

MORLEY, Christopher (Darlington), author; b. Haverford, Pa., May 5, 1890; s. Frank and Lilian Janet (Bird) M.; A.B., Haverford Coll., 1910 (Phi Beta Kappa); Rhodes Scholar at New Coll., Oxford, Eng., 1910-13; hon. D. Litt. from Haverford (Pennsylvania) College, 1933; LL.D. (hon.), Adelphi College, 1944; m. Helen Booth Fairchild, June 3, 1914; children—Christopher, Louise Booth, Helen Fairchild, Blythe. Editorial staff, Doubleday, Page & Co., 1913-17, Ladies' Home Jour., 1917-18, Phila. Pub. Ledger, 1918-20, N.Y. Evening Post, 1920-24, Saturday Review of Lit., 1924-40. Clubs: The Three Hours for Lunch Club, Foundry Club, The Baker Street Irregulars. Author: The Eighth Sin, 1912; Parnassus on Wheels, 1917; Songs for a Little House, 1917; Shandygaff, 1918; The Rocking Horse, 1919; The Haunted Book Shop, 1919; In the Sweet Dry and Dry (with Bart Haley), 1919; Mince Pie, 1919; Travels in Philadelphia, 1920; Kathleen, 1920; Three's a Crowd (play, with Earl Derr Biggers); Pipefuls, 1920; Hide and Seek, 1920; Tales from a Rolltop Desk, 1921; Plum Pudding, 1921; Chimneysmoke, 1921; Where the Blue Begins, 1922; The Powder of Sympathy, 1923; Inward Ho! 1923; Parsons' Pleasure, 1923; Pandora Lifts the Lid (with Don Marquis), 1924; Religio Journalistici, 1924; One Act Plays, 1924; Thunder on the Left, 1925; The Romany Stain, 1926; The Arrow, 1927; Pleased to Meet You, 1927; I Know a Secret, 1927; Toulemonde, 1928; Off the Deep End, 1928; Seacoast of Bohemia, 1929; Rudolph and Amina, 1930; A Book of Days, 1930; John Mistletoe, 1931; Swiss Family Manhattan, 1932; Ex Libris Carissimis, 1932; Human Being, 1932; Mandarin in Manhattan, 1933; Shakespeare and Hawaii, 1933; Internal Revenue, 1933; Hasta la Vista, 1935; Streamlines, 1936; The Trojan Horse, 1937; History of an Autumn, 1938; Letters of Askance, 1939; Kitty Foyle, 1939; The Trojan Horse (dramatized) produced at Roslyn, L.I., 1940; Thorofare, 1942; The Middle Kingdom (poems), 1944. Editor-in-chief, rev. edition Bartlett's Familiar Quotations, 1937. Founded, with Cleon Throckmorton, Hoboken Theatrical Co., 1928, which produced revivals of "After Dark," "The Black Crook," etc. Participated in first international impromptu radio program, "Transatlantic Quiz," 1944-45. Honnold lecturer Knox Coll., 1938; visiting lecturer Adelphi Coll., 1939, 40 Fellow Am. Geog. Soc.; mem. Nat. Inst. Arts and Letters. Address: Roslyn Heights, N.Y.

MORLEY, Felix (Muskett), college pres.; b. Haverford, Pa., Jan. 6, 1894; s. Frank and Lilian Janet (Bird) M.; A.B., Haverford Coll., 1915; Rhodes scholar, New Coll., Oxford U., Eng., 1919-21; A.B., 1921; Hutchinson research fellow, London School of Economics and Political Science, 1921-22; Guggenheim fellowship in political science, 1928-29; Ph.D., Brookings Institution, 1936; D.Litt., George Washington U., 1940; LL.D., Hamilton Coll., 1941, U. of Pa., 1941; m. Isabel Middleton, Dec. 8, 1917; children—Lorna Janet, Christina Bird, Anthony Jefferson, Felix Woodbridge. Reporter Phila. Pub. Ledger, 1916-17; with Washington Bur. United Press Assn., 1917; with Washington Bur. Phila. North American, 1919; mem. editorial staff Baltimore Sun, 1922-29, corr. in Far East, 1925-26, Geneva, Switzerland, 1928-29; lecturer on current polit. problems, St. John's Coll., Annapolis, Md., 1924-25; dir. Geneva office of League of Nations Assn. of U.S., 1929-31; became mem. staff Brookings Institution, Washington, D.C., 1931; editor Washington Post, 1933-40; president Haverford College since September 1, 1940; co-editor, "Human Events"; dir. Nat. Metropolitan Bank of Washington. Ambulance work, Brit. Army, Flanders, 1915-16; R.O.T.C., 1917; spl. service, U.S. Dept. Labor, 1917-18. Consultant War Manpower Commn., 1942-43; mem. advisory com. Army Specialized Training Program. Awarded Pulitzer prize for editorial writing, 1936. Cutler Memorial lecturer, U. of Rochester, 1941. Fellow Royal Econ. Soc. (Gt. Britain); mem. Phi Beta Kappa, Council on Fgn. Relations, Am. Council, Inst. Pacific Relations, Am. Polit. Science Assn., Fgn. Policy Assn., Public Affairs Com., N.Y. Clubs: National Press, Gibson Island, University (New York). Member Society of Friends. Author: Unemployment Relief in Great Britain, 1924; (Hart, Schaffner and Marx prize essay) Our Far Eastern Assignment, 1926; The Society of Nations, 1932; also articles on polit., social, econ. issues. Home: 1 College Circle. Office: Haverford College, Haverford, Pa.

MORLEY, Frank Vigor, publisher; b. Haverford, Pa., Jan. 4, 1899; s. Frank and Lilian Janet (Bird) M.; student Haverford Coll., 1915-17; B.A., Johns Hopkins U., 1918; grad. student, same, 1919-20; Rhodes scholar from Md., New Coll. (Oxford U.), 1920-23, D.Ph. in Mathematics, 1923; m. Christina McLeod Innes, May 14, 1925; children—John Donald, Hugh Oliver, Susanna Loveday, Christina Margaret Peregrine. Served with Coast Artillery, Officers Reserve Corps, 1918; 2d lt. C.A.O.R.C., 1919. London mgr., The Century Co., publishers, 1924-29; dir., Faber & Faber, Ltd., publishers, London, 1929-39; vice pres. Harcourt, Brace & Co., pubs., New York. Special mediation officer, Nat. War Labor Bd., 1942, associate member representing the public, 1943. Author: Travels in East Anglia, 1923; River Thames, 1925; Whaling North and South (with J. S. Hodgson), 1926; East South East, 1929; Everybody's Boswell, 1930; Lamb Before Elia, 1931; Inversive Geometry (with F. Morley), 1933; The Wreck of the Active (English title, War Paint), 1936; My One Contribution to Chess, 1945. Home: 131 E. 66th St., New York 21. Office: 383 Madison Av., New York 17, N.Y.

MORLEY, Grace McCann, art museum dir.; b. Berkeley, Calif., Nov. 3, 1900; d. Frederick W(alter) and Louise M. (Haley) McCann; A.B., U. of Calif., Berkeley, 1923, M.A., 1924; doctorat, U. of Paris, France, 1926; student U. of Grenoble, France, summers 1924, 25, Harvard, summer 1929; LL.D., Mills Coll., 1937; m. S. G. Morley, June 1933 (divorced 1936). Instr. French, later instr. French and art, Goucher Coll., Baltimore, 1927-30; curator Cincinnati Art Museum, 1930-33; dir. San Francisco Museum of Art since 1935; dir. Div. of Edn., Fine Arts Bldg., Golden Gate Internat. Expn., San Francisco, Feb.-Nov. 1939; mem. com. on art and collector South and Central American contemporary painting sections, and dir. Pacific House, Golden Gate Internat. Expn., 1940. Consultant on contemporary Latin American art, Com. on Art, Office of U.S. Coordinator of Inter-Am. Affairs, 1941-43; mem. advisory com. on art, Div. of Cultural Relations, U.S. Dept. of State, 1941-45; consultant, editor exhibitions, Archives, Hispanic Foundation Library of Congress, 1943; mem. editorial advisory bd. Calif. Arts and Architecture, member College Art Assn., Am. Fedn. Arts (trusteee; 3d

v.p. since 1939), Am. Assn. of Museums (mem. council), Western Assn. Art Museum Dirs. (pres. 1937-41), Association of Art Museum Directors, Western Museums Conference Council, Phi Beta Kappa. Clubs: Women's Athletic, Century (San Francisco); Women's Faculty (Berkeley). Author: Le Sentiment de la Nature en France dans la Première Moitié du Dix-Septième Siècle, 1926; also author articles in Cincinnati Art Museum Bull., San Francisco Museum of Art Quarterly, art periodicals, catalogues, etc. Address: San Francisco Museum of Art, San Francisco, Calif.

MORLEY, Raymond Kurtz, coll. prof.; b. Templeton, Mass., Oct. 28, 1882; s. Herbert Small and Sarah Elizabeth (Morton) M.; A.B., Tufts Coll., 1904, A.M., 1904; Ph.D., Clark U., 1910; m. Anne E. Thacher, Apr. 1907; 1 son, David Morton. Instr. mathematics, U. of Me., 1904-07; instr. Worcester Poly. Inst., 1910-11, asst. prof., 1912-17, prof. since 1917. Mem. Am. Math. Assn., Math. Soc. of America, Assn. Teachers of Mathematics in N.E., Soc. for Promotion Engring. Edn., Phi Delta Kappa, Sigma Xi, Lambda Chi Alpha. Home: 43 Laconia Rd. Address: Worcester Poly. Inst., Worcester, Mass.*

MORLEY, Sylvanus Griswold, coll. prof.; b. Templeton, Mass., Feb. 23, 1878; s. Herbert S. and Elizabeth (Morton) M.; grad. Goddard Sem., Barre, Vt., 1893; A.B., Tufts Coll., 1898, Litt.D., 1937; A.M., Harvard U., 1899, Ph.D., 1902; m. Drusilla Anna Murphy, Dec. 25, 1913 (died Nov. 27, 1928); children—Margaret, Thomas, James Morton; m. 2d, Grace McCann, June 20, 1933 (divorced). Instructor, Harvard, 1900-05; acting prof. Romance langs., U. of Colo., 1910-11; prof. modern langs., U. of N.M., 1913-14; asst. prof. Spanish, 1914, asso. prof., 1919-23, prof. since 1923, Univ. of Calif. Mem. Modern Lang. Assn. America (v.p. 1936, 1945), Philol Assn. of the Pacific Coast (pres. 1942), Cooper Ornithol. Club. Am. Assn. Univ. Profs., Am. Assn. Teachers of Spanish (pres. 1932), Modern Humanities Research Assn., Hispanic Soc. of Am. (arts and lit. medalist, 1941), Phi Beta Kappa. Clubs: Faculty, Sierra, Commonwealth of California, Berkeley Lawn Bowling. Editor: Spanish Ballads, 1911; with E. C. Hills) Modern Spanish Lyrics, 1913; Quinteros' Doña Clarines, 1915; Spanish Humor in Story and Essay, 1921; Galdós' Mariucha, 1921; Ya anda la de Mazagatos, 1924; (with W. J. Entwistle), Tres sainetes en verso, 1926; (with R. K. Spaulding) Aza's Tres piezas cómicas, 1929. Translator: Sonnets and Poems of Anthero de Quental, 1922; Beside the River Sar, by Rosalia de Castro, 1937. Author: Are the Spanish Romances Written in Quatrains? 1916; Studies in Spanish Dramatic Versification of the Siglo de Oro, 1918; Modern Uses of ser and estar, 1925; Strophes in the Spanish Drama before Lope de Vega, 1925; Spanish Ballad Problems, 1926; Ortología de cinco comedias autógrafas de Lope de Vega, 1927; (with E. Mérimée) A History of Spanish Literature, 1930; Recent Theories About the Metre of the "Cid," 1933; The Covered Bridges of California, 1938; (with C. Bruerton) The Chronology of Lope de Vega's Comedias, 1940. Home: 2635 Etna St., Berkeley 4, Calif. Office: 435 Wheeler Hall, University of Calif., Berkeley 4, Calif.

MORLEY, Sylvanus Griswold, archeologist; b. Chester, Pa., June 7, 1883; s. Benjamin Franklin and Sarah Eleanor Constance (de Lannoy) M.; C.E., Pa. Mil. Coll., 1904; A.B. Harvard, 1907; research fellow in Central Am. Archeology, Harvard, 1907-08, A.M., 1908; (hon.) Ph.D., Pa. Mil. Coll. 1921; m. Alice Gallinger Williams, Dec. 30, 1908 (divorced); 1 dau., Alice Virginia; m. 2d, Frances Louella Rhoads, July 14, 1927. Engaged in field work in Central Am. and Mexico for School of Am. Archeology, 1909-14; research asso. Carnegie Instn. of Washington, 1915-17; asso., same, 1918; in charge Carnegie Instn. archeol. expdns. to Central America; dir. Chichen Itza Project, 1924-40. Entered service of Office of Naval Intelligence as ensign, Apr. 6, 1917; retired as lt. j.g., Mar. 1919. Specializes in Maya hieroglyphic writing and gen. problems in Middle Am. archeology. Hon. fellow Royal Anthropological Inst., Great Britain; Order of the Quetzal, Guatemala, 1939. Member Society for American Archaeology, Am. Philos. Soc. Republican. Episcopalian. Mason (32°, Shriner). Club: Century Association. Author: Introduction to Study of Maya Hieroglyphs, 1915; Inscriptions at Copan, 1920; Guide Book to the Ruins of Quirigua, 1935; The Inscriptions of Peten, 1937, 38; also bulls. and articles in the Am. Anthropologist, Jour. Am. Archeology, Jour. Am. Museum, Nat. Geog. Magazine, Scientific American, etc. Home: Hacienda Chenku, Merida, Yucatan, Mexico; and Quinta San José, Santa Fe, N.Mex. Address: Apartado Postal, 385, Marida, Yucatan, Mexico.

MORONEY, James McQueen (mō-rō'nē), corp. exec.; b. Dallas, Tex., July 10, 1894; s. James and Lenora Bush (McQueen) M.; student Holy Trinity Coll., Dallas, 1909-11, Georgetown U., 1911-14; m. Maidie Dealey, Apr. 10, 1917; children—Mrs. Robert E. Gardner, Jr., Mrs. James J. Laney, Jr., James McQueen, Jr. Pres. Moroney Hardware Co., Dallas, Tex., 1915-26; personal investment business, Dallas, 1926-34; director and member executive department A. H. Belo Corp., pubs. The Dallas Morning News and Tex. Almanac and State Indsl. Guide, and owners radio stations WFAA-KGKO, Dallas, 1934-35, dir. and acting sec. and treas., 1935-38, dir. and sec.-treas., 1938-39, v.p., sec. and dir. since 1940; sec. G.B. Dealey Land Co., West Commerce Realty Co.; treas. KGKO Broadcasting Co. Councilman, City of Highland Park, Tex., 1930-34. Mem. exec. com. Dallas County Chapter, of Am. Red Cross, 1931-44, vice chmn. Dallas County Chapter, 1933-34, chmn., 1935; dir. Freeman Memorial Clinic, Children's Hosp. of Texas, State Fair of Tex. Mem. Dallas Hist. Soc. (trustee), Dallas Branch of English Speaking Union, Delta Sigma Chi. Ind. Democrat. Roman Catholic. Mem. Knights of Columbus. Clubs: Salesmanship, Dallas Country, Variety (Dallas). Home: 4330 Bordeaux St. Office: The Dallas Morning News, Dallas, Tex.

MORPHET, Edgar Leroy (môr'fĕt), dir. adminstrn.; b. Grass Creek, Ind., Jan. 25, 1895; s. William Wesley and Ida Rosalie (Backus) M.; A.B., Ind. State Normal Sch., Terre Haute, 1918; M.A., Columbia University, 1925, Ph.D., same univ., 1927; m. Camilla Belle Matthews 1932. Teacher, rural sch., Washington County, Ind., 1913-14; asst. prin. high sch., Stillwell, Ind., 1916-17; prin. high sch., Fairmount, Ind., 1919-22; teacher, high sch., Iloilo, P.I., 1922-23; prin. high sch. and normal sch., Albay, P.I., 1923-24; prof. edn. and extension teaching, Ala. Poly. Inst., 1926-28; prof. edn., div. field studies, U. of Ala., 1928-33; dir. of research and information, Ala. State Dept. of Education, 1934, dir. adminstrn. and finance, 1935; asso. dir. Local Sch. Units Project, U.S. Office of Edn., Washington, 1936; dir. of adminstrn. and finance State Dept. of Pub. Instrn., Tallahassee, Fla., since 1937. Executive secretary Southern States Work—Conference on School Administrative Problems. Member Phi Delta Kappa, Kappa Delta Pi. Author: The Measurement and Interpretation of School Building Utilization, 1927; (with George D. Strayer and N. L. Engelhardt) School Building Utilization Forms, 1927. Home: 412 Beard St., Tallahassee, Fla.

MORRELL, Fred, forester; b. Palmyre, Neb., March 20, 1880; s. Elijah and Elizabeth (Cocshedge) M.; B.S.C., U. of Neb., 1902, grad. work, 1904-06; M.F., Ia. State Coll., 1920; m. May Grace Edholm, Sept. 22, 1906; children—Fred Rowe, Mary (dec.). High sch. teacher, 1903-05; jr. forester, 1906; forest insp., 1907-08; asst. regional forester, 1909-19; regional forester, 1920-29; asst. chief, Forest Service, 1930-33; chief Office of Citizens Conservation Corps Activities, U.S. Dept. of Agr., 1934-43; now Wash. rep. Am. Paper and Pulp Assn. Sr. mem. Soc. of Am. Foresters; hon mem. Rotary Internat. Home: 707 Beverly Drive, Alexandria, Va. Address: Raleigh Hotel, Washington, D.C.

MORRILL, Austin Winfield, entomologist; b. Tewksbury, Mass., Sept. 11, 1880; s. James and Elvira (Webster) M.; B.Sc., Massachusetts Agricultural (now Massachusetts State) College, 1900, Ph.D., 1903; B.Sc., Boston University, 1900; m. Florence Hall McCormick, Apr. 1908 (died 1916); 1 son, Austin Winfield; m. 2d, Helen Armstrong, Dec. 1919; children—Thomas Armstrong, James Robert, Helen. Field agt. Bur. of Entomology, U.S. Dept. of Agr., 1903-09; state entomologist, and entomologist Ariz. Agrl. Expt. Sta., 1909-19; entomologist S.P. R.R. of Mexico, 1920-30; hon. consulting entomologist Mexican Dept. Agr. and Development; mgr. Calif. Biol. Service. Consulting entomologist. Originator and patentee (dedicated to public) graduated tent method of fumigating citrus trees for insect pests. Fellow A.A.A.S.; Entomol. Soc. America; mem. Assn. Econ. Entomologists (v.p. and chmn. Pacific Slope Branch 1916), Phi Sigma Kappa. Mason. Author of many articles in scientific jours. and bulletins upon entomol. investigations. Home: 1327 Alameda Av. Office: 1612 W. Glenoaks Blvd., Glendale 1, Calif.

MORRILL, Chester; b. Shelby County, Mo., Aug. 22, 1885; s. Flavius and Hannah (Johnston) M.; LL.B., Georgetown U., 1909; m. Anna Margaret Anderson, Oct. 20, 1909; children—Margaret Nyce (dec.), Chester. Admitted to bar, 1909, and began practice at Knoxville, Tenn.; asst. to the solicitor, U.S. Department of Agriculture, Washington, D.C., 1914, placed in charge of cotton marketing and warehouse divisions, Bureau of Markets, 1919; apptd. asst. chief Bureau of Markets and Crop Estimates, Feb. 1921, and asst. to the sec. of agr., Sept. 1921; official rep. of dept. at World's Cotton Conf., Liverpool-Manchester, Eng., 1921, conf. with European cotton assns., London, July 1924; asst. gen. counsel War Finance Corp., Mar.-Oct. 1925, gen. counsel, 1925-31; sec. and gen. counsel Fed. Farm Loan Bd., May 1927; sec. Fed. Reserve Bd. (now bd. of govs. of Federal Reserve System), Oct. 7, 1931-June 30, 1945; spl. advisor to Bd. Govs. of Fed. Reserve System since 1945; sec. Federal Open Market Com. since Mar., 1936. Trustee Community Chest of Washington, D.C. Mem. Am. Bar Assn., Am. Economic Assn. Presbyterian. Club: Cosmos. Home. 3908 Ingemar St. N.W., Washington 15, D.C.

MORRILL, James Lewis, educator; b. Marion, O., Sept. 24, 1891; s. Harrison Delmont and Mary (Lewis) M.; A.B., Ohio State U., 1913, grad. work, 1928-32; LL.D., Miami University, 1936; LL.D., Ohio State University, 1945; married Freda Rhodes, June 22, 1915; children—John Rhodes, Mary Louise, Sylvia. Reporter, copy reader, editorial asst., writer, polit. and legislative corr. Cleveland (O.) Press, Scripps McRae League, 1913-17; city editor and acting mng. editor, Cleveland Press, 1919; exec. sec. U.S. Food Administrn. in Ohio and Ohio Branch Council of Nat. Defense, 1917-19; alumni sec. and editor, Ohio State U., 1919-28, instr. journalism and edn., 1925-29, jr. dean Coll. of Edn., 1928-32, vice pres., 1932-41; pres., Univ. of Wyo., 1942-45; president, U. of Minn., since 1945. Trustee, Air Edn., Inc. Mem. Ohio State U. Research Foundation; mem. bd. of curators, Stephens Coll., Columbia, Mo.; mem. Commission on Colleges and Universities, N. Central Assn. of Colls. and Secondary Schools, Assn. Land-Grant Colls. and Univs., chmn. Institutional Orgn. and Policy. Mem. Am. Council on Edn. (mem. Problems and Policies Com.), Newcomen Soc. of Eng. (Am. branch), Phi Beta Kappa, Phi Kappa Phi, Phi Delta Kappa, Alpha Psi Delta, Sigma Delta Chi, Alpha Sigma Phi, Phi Eta Sigma, Pi Delta Epsilon. Presbyterian. Club: Rotary. Contbr. to ednl. jours. Home: 1005 Fifth St. S.E., Minneapolis, Minn.

MORRILL, John Adams, judge; b. Auburn, Me., June 3, 1855; s. Nahum and Anne Isabella (Littlefield) M.; A.B., Bowdoin Coll., 1876, A.M., 1879; LL.D., Bowdoin Coll., 1912, U. of Me., 1920; m. Isabella Olive Littlefield, Nov. 1, 1888; children—Dorothy Isabella, Olive Anna. Admitted to bar, 1880; apptd. by Me. legislature, Mar. 21, 1901, and reappointed Apr. 4, 1913, sole commr. to revise and consolidate pub. laws of state, and prepared 5th and 6th revisions of pub. laws of Me.; judge of probate, Androscoggin County, 1913-18; asso. justice Supreme Judicial Court of Me., 1918-26; active retired justice of Supreme Judicial Court, 1926-33. Mem. State Bd. Examiners of applicants for admission to the bar, 1900-08; del. Universal Congress Lawyers and Jurists, St. Louis, 1904. Mem. bd. overseers Bowdoin Coll., 1888-1925, bd. of trustees, 1925-28. Mem. Me. State Bar Assn. (pres. 1917); Me. Hist. Soc. Home: Auburn, Me.

MORRILL, Miron A., clergyman; b. Wahpeton, N.D., July 5, 1898; s. Miron Harry and Ida May (Anderson) M.; student States Teachers Coll., Superior, Wis., 1915-17; A.B. summa cum laude, Hamline U., 1920, A.M., 1936, D.D., 1937; S.T.B., Boston U., 1924; m. Georgana Naoma Clark, June 4, 1924; 1 dau., Mary Ida. Reporter and editor, Superior (Wis.) Telegram, 1913-17, Anaconda Standard, Butte, Mont., 1917, Minneapolis (Minn.) Tribune, 1918-19, Pioneer Press and Dispatch, St. Paul, Minn., 1918-20; pastor Meth. Ch., Norwell, Mass., 1920-24, Crystall Lake, Ill., 1936-38; dir. publicity, nat. Meth. agencies, Chicago, Ill., 1929-40; instr. Hamline U., 1924, asst. prof. of English and journalism, also dean of men, 1925-29, prof. religion, 1940-43, dean since 1943. Served with S.A.T.C., 1918. Dir. Halsted St. Institutional Ch., Chicago, Ill., 1938-40, Asbury Hosp., Minneapolis, Minn., 1944. Mem. Fellows, Alpha Kappa Delta. Contbr. numerous articles to religious press, also author of pamphlets. Home: 1692 Van Buren Av. Office: Hamline University, St. Paul 4, Minn.

MORRILL, Philip Everett, mfr.; b. Haverhill, Mass., June 27, 1892; s. William E. and Hattie (Davis) M.; B.S. in C.E., Mass. Inst. Tech., 1914; m. Helen D. White, Sept. 4, 1916; 1 dau., Jean Lida. Asso. with Bemis Bro. Bag Co. since June 1914, now v.p. Republican. Unitarian. Home: 816 South Hanley Rd., Clayton, Mo. Office: 601 S. Fourth St., St. Louis, Mo.*

MORRILL, Warren Pearl, hosp. consultant; b. Benton Harbor, Mich., Jan. 20, 1877; s. Roland and Ellen (Pearl) M.; Ph.B., U. of Mich., 1898; M.D., Johns Hopkins, 1908; m. Helen Wallace, Oct. 18, 1899; children—Ellen (Mrs. Reid R. Bronson, D.D.S.), Joanna (Mrs. Edward Timke), Helen (Mrs. Arthur E. Oliver, dec.). Superintendent Sydenham Hospital, Baltimore, Md., 1909-12, Winnipeg General Hospital, 1912-13; general practice of medicine, Benton Harbor, Mich., 1913-17; superintendent University Hospital, Augusta, Georgia, 1919-20, Shreveport (La.) Charity Hosp., 1920-24, Columbia Hosp. for Women, Washington, D.C., 1925-29, Me. Gen. Hosp., Portland, 1929-30; field rep. Am. College Surgeons, 1931, survey of state instns., Tex. and Conn., 1932-33. Served as pvt., inf., Spanish-Am. War; 1st lt., Med. R.C., 1911-17; capt. Med. Corps., Dec. 1916 to Dec. 1917, maj., Jan.-Nov. 1918; lt. col. Med. Corps, U.S. Army, A.E.F., Nov. 1918-Aug. 1919; col. Med. Res. U.S. Army (inactive). Mem. A.M.A., Am. Hosp. Assn., Heroes of '76, S.A.R. Mason (K.T.), K.P. Clubs: Army, Navy and Marine Corps Country (Ft. Meyers, Va.); Sojourner. Author: The Hospital Manual of Operation. Editor: Hospital Abstract Service; Medical Abstract Service. Dir. of research Am. Hosp. Assn. Address: 18 E. Division St., Chicago 10, Ill.

MORRIS, Alpheus Kaspar, vice pres. Miami Univ.; b. nr. Rushville, Ind., May 15, 1878; s. White Brown and Mary (Payne) M.; grad. Vories Bus. Coll., Indianapolis, Ind., 1900; A.B., Miami U., Oxford, O., 1908; m. Mary Arminta Baughman, July 26, 1911; children—Genevieve Hellene (Mrs. Clifford Ellsworth Scott), Wilford Ernst, Esther Jeanne. Engaged in work as farmer, 1878-99; in employment of Hibben Hollweg & Co. (Indianapolis, Ind.) and Marshall Field & Co. (Chicago, Ill.), 1900-04; supt. of schools, Clark County, O., 1908-09; sec.

Y.M.C.A., Hamilton, O., N.Y. City, State of Ohio, 1909-19; gen. sec., Metropolitan Y.M.C.A., Cincinnati, O., 1919-22; asst. pres. and vice pres. Miami U., Oxford, O., since 1922; pres. and dir. Oxford (O.) Nat. Bank since 1934; owner and mgr. farm since 1937. Trustee and vice pres. Fort Hamilton Hosp. Mem. exec. bd. Coll. Y.M.C.A. and Westminster Foundation. Mem. Miami Valley Chautauqua Assn., Phi Eta Sigma, Phi Beta Kappa, Omicron Delta Kappa, Delta Kappa Epsilon, Elder or trustee Presbyn. Ch., Oxford O., 1925-43. Mem. Grange, Kiwanis Club, Oxford Men's Club, Oxford Forum. Home: 411 E. Church St. Office: Miami University, Oxford, O.

MORRIS, Arthur J., banker, lawyer; b. Tarboro, N.C., Aug. 5, 1881; s. Joseph and Dora Livingston (Jacobs) M.; grad. U. of Va., 1899, LL.B., 1901; m. Bertha Myers, Apr. 5, 1905. Began practice of law at Norfolk, 1901; originator of the "Morris Plan" system of industrial banking, represented by Morris Plan banks in various cities of U.S., beginning at Norfolk, Va., 1910; pres. Industrial Finance Corp., through which the branches of the system are organized; pres. Industrial Finance Corp., Morris Plan Industrial Bank of New York, Morris Plan Corp. of America; chmn. of bd. North Am. Funding Corp.; vice-chmn. of bd. Morris Plan Ins. Soc.; chmn. of bd. Collateral Discount Corp.; dir. Indsl. Acceptance Corp. of Can., Puritan Corp., Morris Plan Banks of Boston, Detroit, Virginia, Phila., Washington, St. Joseph, Oakland. Member Am. Bankers Assn., Am. Bar Assn., Va. State Bar Assn., Assn. Bar City of New York, Morris Plan Bankers Assn., Acad. Polit. Science. Republican. Presbyterian. Clubs: Republican, Bankers, Canadian (New York); Westchester Country (Rye, N.Y.); Univ. (Washington, D.C.); Princess Ann Country (Norfolk, Va.); Farmington Country (Charlottesville, Va.); Woodmont Rod and Gun (Berkeley Springs, W.Va.); Monie Bay Duck (Waterview Beach, Md.). Home: 71 Park Av., New York, and Ossining, N.Y. Office: 420 Lexington Av., New York, N.Y.

MORRIS, Benjamin Wistar, III, architect; Oct. 25, 1870-Dec. 4, 1944. See Vol. 23 (1944-45).

MORRIS, Charles Gould, lawyer, retired milk dealer; b. Westville, Conn., Feb. 4, 1871; s. Luzon Burritt and Eugenia L. (Tuttle) M.; A.B., Yale University, 1895, LL.B., 1897; m. Elisabeth Woodbridge, Sept. 27, 1899; children—Laura Wylie (Mrs. John S. Burnett), Woodbridge Edwards, Martha Cartwright (Mrs. George B. Vaughan), Daniel Luzon, Charles Lester, Elisabeth Woodbridge (Mrs. S. Earl Jackson). Admitted to Conn. bar, 1897, and began practice at New Haven; entered dairy business at New Haven, 1906; pres. New Haven Dairy Co. until 1925; pres. Eastern Dairies, Inc., 1925-32; v.p. Gen. Ice Cream Corp., 1927-29, dir., 1923-33. Chmn. Milk Control Bd. of Conn., 1933-35; rep. on Gov's. Com. on Interstate Milk Shipments; mem. Milk Control Council; v.p. Conn. Dairy and Food Council since 1917. Served in U.S. Navy, Spanish-American War; mem. Conn. Nat. Guard, 1897-1903; lt. Conn. Home Guards, 1917. Chmn. Conn. State Civil Service Comm., 1913-16; mem. exec. com. Nat. Civil Service Reform League; mem. Conn. House of Rep., 1919; chmn. Sch. Bd., Newtown, Conn., 1920-38. Candidate for gov. of Conn., 1924, 26, 28. Trustee Fairfield State Hosp. since 1929, pres. 1945; mem. bd. of control Conn. Agrl. Expt. Station, since 1932. Hon. mem. New Eng. Ice Cream Mfrs. Assn. (pres. 1921-23); pres. Conn. Merit System Assn., since 1940; pres. New Haven C. of C., 1929-30; pres. Corporate Fiduciaries Assn., 1929-30; life mem. Nat. Dairy Assn.; mem. Conn. Hist. Soc. since 1895; mem. Am. Acad. of Polit. and Social Science; mem. com., Society Arts and Sciences since 1945; pres. New Haven Boys' Club, 1933-34, dir. since 1930; treas. Friends of Boys, Inc., since 1925; sec. Conn. Soc. Mental Hygiene, 1940, mem. since 1911; v.p. Booth Memorial Library since 1932; trustee Atwater Memorial library since 1942. Democrat. Conglist. Mason. Clubs: Graduate (New Haven); Men's (Newtown); City (New York). Author: What Should Be the Price of Milk, 1940. Home: Sandy Hook, P. O., Newtown, Conn. Office: New Haven, Conn.

MORRIS, Charles Harwood, lawyer; b. Shelbyville, Ky., Mar. 20, 1871; s. James Smith and Margaret Laetitia (Scearce) M.; ed. common schs.; m. Agnes White Crutcher, May 10, 1910. Admitted to Ky. bar, 1895, and practiced at La Grange; chmn. Oldham County Dem. Com., 15 yrs.; entered office of atty. gen. as clk., 1904, later asst. to atty. gen.; elected atty. gen. of Ky., Nov. 1917, to fill vacancy expiring Jan. 1, 1920; commr. Ky. Court of Appeals since Oct. 1934. Democrat. Baptist. Mason (K.T., Shriner), Elk. Author: Kentucky Laws Made Plain, 1907; Banking Laws of Kentucky, 1922. Home: 417 Shelby St., Frankfort, Ky.*

MORRIS, Charles Shoemaker, junior coll. pres.; b. San Gabriel, Calif., Apr. 9, 1887; s. Brooks Samuel and Elizabeth Price (Shoemaker) M.; A.B., Stanford U., 1908; A.M., 1909; m. Carlena Metcalf Cushing, Dec. 24, 1908; children—Charles Shoemaker, Jr., Elizabeth Cushing (Mrs. Lewis Bell Marquis). Asst. in biological science, Stanford U., 1909; instr., Palo Alto (Calif.) High Sch., 1909-15; vice prin., Modesto (Calif.) High Sch., 1915-22; asst. supt. of schs., Modesto, 1918-22; prin. Modesto (Calif.) Junior Coll., 1921-31; pres. San Mateo (Calif.) Junior Coll. since 1931; lecturer in education U. of Calif., summer session, 1933, Stanford U., spring quarter, 1938. Served as sergt., Calif. Nat. Guard, 1909-15; maj., Calif. High School Cadet Corps, 1918-21. Scoutmaster to council officer Boy Scouts of America, since 1913. Mem. budgets committee San Mateo County War Chest. Mem. steering committee California Com. for Study of Edn. Mem. Calif. Jr. Coll. Fedn. (chmn. legislative com. 23 yrs.; mem. exec. com. 20 yrs.), San Mateo, Calif. State and Nat. edn. assns., Sigma Xi, Phi Delta Kappa. Mem. and past lt. gov. Kiwanis International. Contbr. articles to professional mags. Competitor 10 yrs. and coach 25 yrs. in amateur track athletics. Home: 61 Hayward Av., San Mateo, Calif.

MORRIS, Claude Frank, judge; b. Ralls County, Mo., Jan. 10, 1869; s. Harrison Franklin and Nancy Catherine (Domigan) M.; LL.B., George Washington U., 1902; m. Alice Carey Manwaring, Oct. 25, 1905; children—Catherine (Mrs. Wilbur Fisk Sanders, 2d), Phillip Manwaring, Richard McKennan (dec.). Admitted to D.C. bar, 1902, Mont. bar, 1903; clk. in U.S. Dept. of Agr., 1899-1903; sec. and trust officer Union Bank & Trust Co., Helena, Mont., 1903-06; bank dir. and practicing atty., 1907-21; activities extended to ranching, 1922-32; mem. Mont. State House of Reps., 1914-16, State Senate, 1916-20; asst. atty. gen., 1932-34; mem. Havre City Council, 1912-18; asso. justice Mont. Supreme Court for term 1934-40, re-elected Nov. 1940, for 6-yr. term. Chmn. of County Bd. on fitness of candidates for officers' training camp, World War. Mem. Kappa Sigma. Democrat. Presbyterian. Mason (32°, Shriner), Elk. Club: Montana (Helena). Home: 527 N. Rodney St. Address: State Capitol, Helena, Mont.

MORRIS, Clyde Tucker, prof. civil engring.; b. Morrow County, O., Apr. 19, 1877; s. Bryant Washington and Adelade (Ashley) M.; C.E., Ohio State U., 1898; m. Mabel Taylor, Oct. 18, 1899; children—Ruth Elizabeth (Mrs. F. D. Young), Wilametta Esther (Mrs. Warren R. Sisson), Eugene Bryant. Began as draftsman with Columbus Bridge Co., Columbus, O., 1898-99, Youngstown (O.) Bridge Co., 1899-1901, King Bridge Co., Cleveland, O., 1901-02; asst. engr. Puget Sound Bridge & Dredging Co., Seattle, Wash., 1902-04, King Bridge Co., 1904-06; asso. prof. structural engring., Ohio State U., 1906-08, prof. civil engring. since 1908, chmn. dept. civil engring. since 1938. Mem. Am. Soc. C.E., Am. Concrete Inst., Soc. for Promotion Engring. Edn., Sigma Xi, Tau Beta Pi, Acacia, Triangle. Republican. Mason (32°). Clubs: Faculty, Engineers'. Author: Steel Structures, 1909; Stresses in Structures (with A. H. Heller), 1916; Structural Frameworks (with S. T. Carpenter), 1948. Contbr. on engring. Home: 1790 Cambridge Blvd., Columbus 8, O.

MORRIS, Constance Lily, writer; b. N.Y. City; d. V. Henry and Josephine (Wolf) Rothschild; ed. St. Mary's Sch. and Wellesley Coll.; m. Ira Nelson Morris; children—Contance Irene, Ira Victor. Episcopalian. Clubs: Arts (Chicago); Woman's University, Nat. Penwomen's (New York); Woman's University (Boston); Essex Country (Manchester, Mass.); Ranelagh, Women's University (London); St. Cloud (Paris); National Country. Mem. Soc. of Oxford Home Students of Oxford Univ. Author: On Tour with Queen Marie, 1926; Behind Moroccan Walls, 1931; Maria Theresa—The Last Conservative, 1937. Home: 219 Lake Shore Drive, Chicago, Ill.

MORRIS, Dave Hennen, former ambassador, lawyer; Apr. 24, 1872-May 4, 1944. Vol. 23 (1944-45).

MORRIS, Dave Hennen, Jr., banker; b. New York, N.Y., June 14, 1900; s. Dave Hennen and Alice Y. (Shepard) Morris; A.B., Harvard University, 1921, M.B.A., 1923; married Alice Gifford Agnew, January 4, 1926 (divorced May 24, 1945); children—Susan Bliss, Marian, D. Hennen, III. Clerk Merrill Trust Co., Bangor, Maine, summer, 1922; with Bank of New York since 1923, messenger and clk., 1923-27, asst. treas., 1928-29, asst. comptroller, 1929-30, comptroller, 1930-31, v.p. and comptroller, 1931-32, v.p. since 1932; granted 6 months' leave of absence to act as asst. to Sec. of Treasury, Sept. 22, 1941; trustee Am. Savings Bank. Trustee Russel Sage Foundation. Served as 2d lt. Inf., U.S. Army, Sept.-Dec. 1918, Inf. Res., Apr. 1924-Apr. 1934; capt., Co. B., 17th Regt., N.Y. Guard, Dec. 1940. Captain Army of U.S., Feb. 1942; promoted to lt. col. served 3 years in Asiatic-Pacific Theatre. Decorated Legion of Merit. Democrat. Presbyterian. Clubs: Union (New York); American Yacht (Rye, N.Y.). Home: New York, N.Y.

MORRIS, Don, newspaper editor; b. Denver, Colo., Nov. 16, 1904; s. Charles M. and Nora (Bathe) M.; ed. common schools of Denver; m. Elizabeth Stedwell Smith, Nov. 8, 1930 (divorced Feb. 28, 1940); 1 dau., Donna Lee; m. 2d, Sarah Craven Gillon, June 3, 1941. Began as copy boy on New York Tribune, 1922, file clerk, 1922, dist. reporter, 1923; reporter and sports editor Palm Beach (Fla.) Times, 1925-28; own publicity and advertising business, West Palm Beach, 1928-29; mng. editor Palm Beach Post, 1929-34; editor in chief Palm Beach Post-Times, 1934-45. Staff writer Phila. Record since 1945. Past president Post-Times Charity Fund, Inc.; West Palm Beach Junior Chamber of Commerce; past chairman City West Palm Beach Publicity and Advertising Commission. Intelligence officer Florida Wing Civil Air Patrol; corr. Writers' War Bd. Member American Soc. of Newspaper Editors. Democrat. Club: Pen and Pencil (Phila.). Contbr. to Sports Afield, Everyweek Mag. and Blue Book. Pub. the Palm Beach Times as first departmentalized daily newspaper in U.S., 1936. Received 1st prize editorial award, Asso. Dailies of Fla., 1939. Home: 3101 Patton St. Office: The Record, Philadelphia, Pa.

MORRIS, Don Heath, coll. pres.; b. DeSoto, Tex., Aug. 13, 1902; s. Byrom Palmer and Annie Laura (Nance) M.; A.B., Abilene Christian Coll., Abilene, Tex., 1924; M.A., U. of Tex., 1930; student U. of Tex., summers, 1925, 28, 29, 30; m. Alberta Allen, Nov. 1, 1924; children—Jacquelin, Patricia, Thomas Asbury. Teacher, Red Oak (Tex.) High Sch., 1920-22, Abilene High Sch., 1924-28; instr. in speech, Abilene Christian Coll., 1928-32, v.p. and head of dept. of speech, 1932-40, pres. since 1940. Mem. Tex. State Teachers Assn. (life), Phi Delta Kappa, Alpha Chi. Mem. Church of Christ. Club: Rotary International. Home: Station A, Abilene, Tex.

MORRIS, Earl Halstead, archeologist; b. Chama, N.M., Oct. 24, 1889; s. Scott Neering and Juliette Amanda (Halstead) M.; A.B., U. of Colo., 1914, A.M., 1916; graduate student Columbia University, 1916-17, D.Sc., University of Colorado, 1942; m. Ann McCheane Axtell, Sept. 8, 1923; children—Elizabeth Ann, Sarah Lane. Archæologist for Am. Museum of Natural History 1917-24, Carnegie Instn. since 1924; leader of archeol. expdns. to Guatemala, 1914 and 1934; leader of expdns. to N.M. and Ariz. for U. of Colo., 1913-16, 1922, and 1924-28; explored Aztec Ruin in N.M. for Am. Museum of Natural History, 1916-24; dir. of excavations in Yucatan for Carnegie Instn., 1924-29; research work in southwestern archæology since 1929. Norlin medal, U. of Colo., 1931. Mem. Am. Ethnol. Soc., Am. Anthrop. Assn., N.Y. Acad. of Sciences, Sigma Xi, Phi Beta Kappa. Republican. Episcopalian. Mason. Author: The Temple of the Warriors, 1931. Contbr. of anthrop. papers to scientific jours. Home: Geneva Park, Boulder, Colo.

MORRIS, Edward M., army officer; born in Marinette, Wis., Dec. 21, 1895; s. Meyer and Rose (Meyer) M.; B.S., Coll. of the City of New York, 1919; m. Marian Duff, Nov. 12, 1933; 1 son, Walter Duff. Commd. 2d lt., Aviation Sect., Signal Officers Res. Corps, Jan. 28, 1918, 1st lt., Air Service, U.S. Army, Feb., 1919, and advanced through the grades to brig. gen., Sept. 1942; commanded 4th Fighter Command, 1943; 12th Fighter Command, 1944; 318 Wing 1945; IV Air Force, 1945. Decorated D.S.C., Legion of Merit Medal, Bronze Star Medal, Ouissam Alaouite Chérifien (Morocco). Mem. Order of Daedalians; Honorary Legionaire, 1st class, French Legion Etrangère. Address: IV Air Force, A.A.F., San Francisco, Calif.

MORRIS, Emmet, banker; chmn. bd. W. B. Worthen Co., bankers, Little Rock, Ark.; treas. and dir. Imperial Laundry. Home: 1723 Center St. Office W. B. Worthen Co., Little Rock, Ark.

MORRIS, Emory William, business exec.; b. Nashville, Mich., May 14, 1905; s. Edgar Thurber and Elizabeth Jane (Hand) M.; D.D.S., U. of Michigan, 1928; D.Sc., Tufts Coll., 1943; m. Mary Virginia Cavanaugh, Mar. 17, 1934. Engaged in private practice of oral surgery, Battle Creek, Mich., 1928-33; dir. dental education, W. K. Kellogg Foundation, Battle Creek, 1933-34, asso. dir. and treas., 1934-40, gen. dir., 1940-43, pres. and gen. dir. since 1943, trustee since 1936; pres. Atlas Properties, Inc., dir. Kellogg Co., Kellogg Co. of Can., Ltd. Fellow Am. Pub. Health Assn., Am. Coll. Dentists; mem. Am. Dental Assn., (hon.) Costa Rican Dental Soc., Delta Sigma Phi, Delta Sigma Delta, Omicron Kappa Upsilon. Mason. Club: Battle Creek (Mich.), Hunt (dir. and hon. sec.). Home: Route 2, Box 900. Office: 258 Champion St., Battle Creek, Mich.

MORRIS, Ernest Melvin, pres. Associates Investment Co.; b. near Teegarden, Ind., Dec. 17, 1882; s. George and Maria (Thomas) M.; student Valparaiso U., 1901-05; LL.B., U. of Notre Dame, 1906; m. Ella Louise Keen, Jan. 24, 1914; children—Mary Louise (Mrs. Robert L. Care), Ernestine. President Associates Investment Company since 1918, Emmco Insurance Company since 1936, Emmco Casualty Insurance Company since 1939, Associates Building Co. since 1923, First Bank and Trust Co. of South Bend, 1931-36 (chmn. bd. since 1936); dir. Clark Equipment Co.; pres. Nat. Assn. Finance Cos., 1926-30, Bd. Public Works, 1914-18, Chamber of Commerce, South Bend, Ind., 1929-30; chmn. St. Joseph Co. Chapter Am. Red Cross, 1926-31; pres. and dir. Am. Finance Conf.; chmn. of bd. Durham Mfg. Corp.; mem. board of lay trustees, University of Notre Dame. Republican National committeeman. Republican. Presbyterian. Mason. Clubs: Country, Indiana, Knife and Fork, Izaak Walton (South Bend); Columbia (Indianapolis, Ind.); Indiana Society, Tavern (Chicago, Ill.). Office: Associates Bldg., South Bend, Ind.

MORRIS, Florance Ann, artist; b. Nevada, Mo., Mar. 5, 1876; d. Luther Vernile and Elizabeth Ann (Montooth) Baker; student Mo. pub. and pvt. schs.; pupil of Warren E. Rollins, A. J. Hammond, L.

Brezoli; studied in Paris, Antwerp and Florence; m. Richard E. Morris, Feb. 3, 1895; 1 dau., Mary Katharine (Mrs. R. L. Villard). Works: "The Papoose," Museum of Art and Archeology, Santa Fé; portrait of Gov. Richard C. Dillon, N.M. State Museum; "Shasta Tribe," Sorbonne, Paris; "Ancient Acoma," Woman's Club Bldg., Paris; "Zuni Water Carriers," Roswell, N.M.; portrait of Will Rogers, Claremore (Okla.) Library; Dean Walter Williams, U. of Mo.; Sir Harry Lauder, Roswell (N.M.) Museum; Dr. V. A. C. Stockard, P.E.O. Memorial Library, Mt. Pleasant, Ia.; New Mexico Landscape, Carnegie Library, Roswell, N.M. Awarded 1st prize Tri-State Fair, N.M., 1925, French medal, 1930. Mem. N.M. Archeol. Soc., Am. Fed. of Arts, W.C.T.U., P.E.O. Democrat. Southern Methodist. Clubs: Boston Art (Boston); Woman's, Reading (Roswell, N.M.). Home: Roswell, N.M.

MORRIS, Frederick Kuhne, geologist; b. Salt Lake City, Utah, Feb. 11, 1885; B.S. Coll. of City of New York, 1904; M.A., Columbia University, 1910, Ph.D., 1936; m. Florence E. Eddowes, Dec. 30, 1922. Assistant geologist, Canadian Geol. Survey, summer, 1912; asst., lecturer and instr. in geology, Columbia, 1914-20, research work, 1917-18; advisor in geography to Dept. of State, Washington, D.C., 1920; visiting prof. of geology, Pei Yang U., Tientsin, China, 1920-21; geologist Central Asiatic Expdns. of Am. Museum of Natural History, 1922-25, research asso. in geology in same museum, since 1925; asst. prof. structural geology, Mass. Inst. Tech., 1927-31, prof. since 1931; field studies, Asia, Europe and Egypt, 1937-38. Fellow A.A.A.S., Geol. Soc. of America, Geol. Soc. of China, Mineral. Soc. of America, Am. Geophysical Union, Am. Acad. Arts and Sciences; mem. Mass. Forest and Park Assn., Am. Inst. Mining and Metall. Engrs., Geol. Soc. of Boston (past pres.), Children's Museum of Boston (v.p.), Sigma Xi, Chi Epsilon, Phi Beta Kappa, Tau Beta Pi. Protestant. Clubs: Faculty of Mass. Inst. Tech. (pres. 1934), Explorers, Ends of the Earth. Author: (with Prof. J. F. Kemp) sect. on Engineering Geology in Blanchards Handbook for Highway Engineers, 1915; (with H. E. Gregory) Military Geology, 1918; (with Prof. C. P. Berkey) Geology of Mongolia, 1927; (with A. W. Grabau) Permian of Mongolia; The Making of the Valley, 1936; also many papers. Home: 420 Memorial Drive, Cambridge 39, Mass.

MORRIS, George, newspaper corr., writer; Jan. 30, 1886-Apr. 24, 1944. See Vol. 23 (1944-45).

MORRIS, George F., judge; b. Vershire, Vt., Apr. 13, 1866; s. Josiah and Lucina C. (Merrill) M.; grad. Randolph State Normal Sch., 1887; studied law with firm of Smith & Sloane, Wells River, Vt.; m. Lula J. Aldrich, May 16, 1894; 1 son, Robert Hall. Teacher and prin. schs. until 1891; began practice at Lisbon, 1891; moved to Lancaster, N.H., 1906; mem. N.H. Ho. of Rep., 1905; mem. N.H. Constl. Conv., 1902, 12; judge U.S. Dist. Court, Dist. of N.H., by apptmt. of President Harding, since Oct. 25, 1921. Retired April 30th, 1943. Continued active until successor qualified Jan. 5th, 1945. Republican. Conglist. Mason. Home: Lancaster, N.H.

MORRIS, George Ford, animal painter; b. St. Joseph, Mo.; s. Joseph Euen and Jane Abigail (Lyon) M.; ed. pub. schs., Chicago, Ill., and St. Joseph, Mo., and Highland Park, Ill.; art at Art Inst., Chicago (1888) and Julien's Acad., Paris, France (1925-26); m. Alice Hayden Jones, 1915; 1 dau., Jane (Mrs. Irland Davis). At 16 illustrator Chicago Horseman; at 17 illustrator five leading horse and live-stock papers. Opened studio, Chicago, in early nineties; removed to New York, 1907; in Eatontown, N.J., 1916-24, Shrewsbury, N.J., since 1926; also Aiken, S.C. (winters), 1928-42. Portraits of many noted champion horses and dogs. Founder mem. Am. Animal Artists Assn. (pres. and chmn. exec. com. since 1937); mem. Soc. Am. Sporting Artists. Christian Scientist. Published George Ford Morris Annuals (champion horses), 1934-37. Now engaged in lithographic art prints; also paintings to illustrate three books upon the horse, containing several hundred of his pictures. Home: Fordacre, Shrewsbury, N.J.

MORRIS, George Maurice, lawyer; b. Chicago, Ill., May 3, 1889; s. Frank Marion and Willa (Guffin) M.; grad. University High Sch., Chicago, 1907; A.B., Dartmouth, 1911; J.D., U. of Chicago, 1915; m. Miriam Warren Hubbard, Oct. 26, 1918; children—Miriam Patricia (Mrs. Kenneth T. Young, Jr.), Hillis Reid, Hugh Ross. Admitted to Illinois bar, 1915, and began practice at Chicago; moved to Washington, D.C., 1919; mem. law firm of Morris, Kix Miller & Baar since 1934; Washington counsel before Federal agencies, departments and courts. Member board corporators Episcopal Ear, Eye & Throat Hosp. Private and 1st lt. U.S. Army, 1917-18. Mem. American Bar Association (secretary com. on federal taxation, 1921-32, chmn. 1933-35, 1938-39; chmn. general council 1935-36; chmn. House Delegates 1936-38; chmn. sect. of taxation, 1939-42; pres. of Assn. 1942-43), D.C. Bar Association, Inter-American Bar Association (chmn. exec. com.), Ill. Bar Assn., Chicago Bar Association, American Judicature Society, Washington Criminal Justice Assn. (charter mem., dir.), Association of Practitioners before Interstate Commerce Commn., Am. Law Inst., Am. Soc. Internat. Law, Am. Peace Soc., Delta Kappa Epsilon (hon. pres. 1939), Phi Delta Phi, Delta Sigma Rho, Casque and Gauntlet; chmn. alumni advisory board, U. of Chicago, since 1929, president Alumni Assn., 1940-41; president Gen. Alumni Assn., Dartmouth College, 1940-41. Clubs: Chevy Chase, Metropolitan, University, Lawyers (Washington); Delta Kappa Epsilon, Dartmouth (New York). Author: Practice and Procedure Before United States Board of Tax Appeals, 1926; Hidden Taxes in Corporate Reorganizations, 1935. Contributor to Tax Mag., Trust Companies Mag., Advocate of Peace, law reviews, etc. Home: 2401 Kalorama Rd. Office: Am. Security Bldg., Washington, D.C.

MORRIS, Gouverneur, author; b. New York, Feb. 7, 1876; s. Gouverneur and Henrietta (Baldwin) M.; father a grandson of Gouverneur Morris (revolutionary statesman and U.S. senator); B.A., Yale, 1898; m. Elsie Waterbury. Formerly pres. The Monterey (Calif.) Bank. Contbr. stories to mags. Author: A Bunch of Grapes, 1897; Tom Beauling, 1901; Aladdin O'Brien, 1902; The Pagan's Progress, 1904; Ellen and Mr. Man, 1904; The Footprint, and Other Stories, 1908; Putting on the Screws, 1909; Spread Eagle, and Other Stories, 1910; The Voice in the Rice, 1910; It and Other Stories, 1912; If You Touch Them They Vanish, 1913; The Penalty; When My Ship Comes In, 1915; The Goddess; The Seven Darlings, 1915; We Three, 1916; His Daughter, 1918; The Wild Goose, 1919; Yellow Men and Gold, 1921; Keeping the Peace, 1924; Tiger Island, 1934; Diary of the French Revolution, 1939.*

MORRIS, Harold Cecil, pianist, composer, teacher; b. San Antonio, Tex., Mar. 17, 1890; s. H. and Nellie M.; B.A., U. of Tex., 1910; Master of Music, Cincinnati Conservatory of Music, 1922; Mus D. (hon.), 1939, also post-grad. study, same; m. Cosby Dansby, Aug. 20, 1914; 1 dau., Suzanne. Toured extensively as concert pianist in recitals and with orchestras, chamber music orgns. and as soloist; soloist of own Piano Concerto with Boston Symphony under Koussevitzky, Boston and New York, 1931; music lecturer, Rice Inst., 1933; gave program of own works while at Rice Inst., 1933; gave 2 weeks of recitals and lectures, Duke U., 1939-40; mem. faculty Inst. of Musical Art of Juilliard Sch. of Music, 1922-39; mem. faculty, Teachers College, Columbia University since 1939; compositions have been performed by New York Philharmonic, Boston Symphony, Cincinnati Symphony, St. Louis Symphony, Los Angeles Symphony, Rochester Symphony, National Broadcasting, Columbia Broadcasting, Indianapolis Symphony, New York Federal orchestras, etc. Awards: Juilliard Publication award for Piano Concerto; New York State and national awards of National Federation of Music Clubs for Violin Concerto; Publication award of National Association for American Composers and Conductors for Piano Sonata, No. 4; Award of Merit by Nat. Assn. for Am. Composers and Conductors for "outstanding service to Am. Music during 1938-39"; Sonata for Piano and Violin chosen by Curtis Inst. and English-Speaking Union as one of Am. Works to be played for King's Jubilee and was performed in London; "Poem" for Orchestra after Tagore's Gitanjali was chosen for all-Am. program at Met. Opera House; received Phila. Music Guild award for Suite for Orchestra, 1942. Member American Soc. Composers, Authors and Publishers, National Association for American Composers and Conductors (life), Texas Music Teachers Association (honorary life), Andiron Club (honorary associate), MacDowell Colony Allied Members New York, Sinfonia, Phi Mu Alpha. Mem. MacDowell Colony, Peterboro, N.H., 10 summers. Christian Scientist. Editor: Contemporary American Music, 1933. Home: 299 Riverside Drive, New York 25, N.Y.

MORRIS, Harrison Smith, author; b. Phila., Pa., Oct. 4, 1856; s. George W. and Catharine (Harris) M.; ed. pub. and pvt. schs.; m. Anna Wharton, June 2, 1896; 1 dau., Mrs. Catharine Morris Wright. Mng. dir. Pa. Acad. Fine Arts, 1893-1905; editor Lippincott's Magazine, 1899-1905; art editor Ladies' Home Journal, 1905-07; was chmn. com. on ways and means Nat. Acad. Design, N.Y.; pres. Wharton Steel Co., 1909-17. Commr.-gen. U.S. to Roman Art Exposition, 1911. Mem. Nat. Inst. Arts and Letters (former v.p.; treas.), Am. Philos. Soc., Phi Beta Kappa; pres. Contemporary Club, Phila., 1915; pres. Art Assn., Newport, R.I.; Am. sec. Keats-Shelley Memorial, Rome, Italy. Trustee Wagner Inst.; former mem. Bd. of Edn., Phila. Elector of Hall of Fame. Clubs: Franklin Inn, Sketch (Phila.); Salmagundi, Players, Lotos (N.Y. City); Corinthian Yacht and Conanicut Yacht. Author: A Duet, in Lyrics, poems (with J. A. Henry) 1883; Tales from Ten Poets, 1893; Madonna and Other Poems, 1894; Lyrics and Landscapes, 1908; Masterpieces of the Sea, biography of William T. Richards, 1912; Hannah Bye (a novel), 1920; Walt Whitman (biography, pub. in Italian), 1920, also in English with additions, 1929; The Landlord's Daughter (novel), 1923; Martial Notes (verse), 1929; Confessions in Art, 1929. Editor: In the Yule Log Glow, 1892; Where Meadows Meet the Sea, 1892; also wrote a continuation and completion of Lamb's Tales from Shakespeare, 1893; Odes, 1938. Contbr. verse and prose to mags. Cavaliere di Grande Croce decorato del Grande Cordone dell'Ordine della Corona d'Italia. Home: Pear Hill, 1600 Chelten Av., Philadelphia 26, Pa.; (summer) Horse Head, Jamestown, R.I.

MORRIS, Henry Crittenden, lawyer; b. Chicago, Ill., Apr. 18, 1868; s. John and Susan (Claude) M.; A.B., Lombard Coll., 1887, A.M., 1890; LL.B., Chicago Coll. Law, 1889; grad. study France and Germany; hon. A.M., Buchtel Coll. (U. of Akron), 1909; m. Grace Mühlenberg Hills, Sept. 10, 1917. U.S. consul at Ghent, Belgium, 1893-98. Sec. to Chief Justice Fuller, 1905, in Muscat Dhows arbitration before International Permanent Court at The Hague. Chmn. 6th Ward Chicago Red Cross and 3d Liberty Loan Campaigns, 1917-18. Trustee Lombard College, 1900-15; pres. Young People's Christian (Universalist) Union of Ill., 1891-92; mem. Board Foreign Missions, Universalist Church, 1920-29; mem. Universalist Nat. Memorial Church, Washington, D.C. (mem. building com. 1929-30; mem. bd. management 1939-43); mem. Fedn. of French Alliances (v.p. 1921-22; dir. 1925-28). Decorated Chevalier French Legion of Honor, 1937. Mem. Am. Bar Assn., Am. Peace Soc. (dir. (1918-45), Am. Soc. of Internat. Law, Am. Hist. Assn., Am. Polit. Sci. Assn., Am. Soc. of French Legion of Honor, Am. Acad. Polit. and Social Science, Chicago Bar Assn., Ill. Hist. Soc., Chicago Hist. Soc., Chicago Peace Soc. (pres. 1914-21), Art Inst. Chicago, English-Speaking Union, Library of Internat. Relations, Institut Français of Washington, D.C. (1st v.p.), Pi Gamma Mu; mem. Hamilton Club of Chicago (sec. 1908-09, dir. 1909-10, 1912-14, 1st v.p. 1910-11). Republican. Clubs: Alliance Française of Chicago (dir. 1910-44, pres. 1921-23), University, Arts, Archaeological Soc. (Washington). Author: The History of Colonization from the Earliest Times to the Present Day, 1900; History of the First National Bank of Chicago, 1902. Home: Hyde Park Hotel, Chicago, and 3006 Albemarle St., Washington, D.C. Address: 5100 S. Woodlawn Av., Chicago, Ill.

MORRIS, Homer Lawrence, economist; b. Dublin, Ind., July 1, 1886; s. Albert C. and Esther J. (Lawrence) M.; A.B., Earlham Coll., 1911; A.M., Columbia, 1918, Ph.D., 1921; m. Edna E. Wright, Sept. 19, 1916; 1 son, James Haisley. Instr. history and debating, Penn Coll., 1911-15; instr. economics, Hunter Coll., 1917-18; prof. economics, Earlham Coll., 1918-28; dir. child feeding relief, Berlin, Germany, under auspices of Am. Friends Service Com., 1921; field dir. famine relief, Buzuluk, Russia, 1922, and dir. child feeding relief in bituminous coal fields, 1931-32; dir. pub. relations, Reading (Pa.) Hosp., 1928-30; prof. economics, Fisk U., 1930-34; field supervisor Subsistence Homestead Div., U.S. Dept. Interior, 1933-35; sec. Social-Industrial sect. Am. Friends Service Com. since 1935. Commr. to Europe Am. Friends Service Com. on Refugee Problems, 1939. Trustee Earlham Coll.; mem. bd. of mgrs. Pendle Hill School. Mem. Am. Economics Assn., Pi Gamma Mu. Mem. Soc. of Friends. Author: Parliamentary Franchise Reform in England from 1885 to 1918, 1921; The Plight of the Bituminous Coal Miner, 1934. Home: Plush Mill Rd., Wallingford, Pa. Address: Am. Friends Service Com., 20 So. 12th St., Philadelphia 7, Pa.

MORRIS, Hugh Martin, lawyer; b. Greenwood, Del., Apr. 9, 1878; s. William Wilkinson and Mary Luther (Collison) M.; A.B., Delaware Coll., 1898, LL.D., U. of Del., 1928; m. Emma Carter Smith, Oct. 10, 1908; 1 dau., Mary Smith. Began practice at Wilmington, Del., 1903; mem. firm Saulsbury, Morris & Rodney, 1914-19; v.p. Equitable Trust Co., Wilmington, 1915-19. Apptd. by President Wilson U.S. dist. judge, Dist. of Del., Jan. 27, 1919, resigned June 30, 1930; in practice at Wilmington since 1930; dir. Wilmington Trust Co., Del. Light & Power Co., Phila., Baltimore & Washington R.R. Co. Pres. of bd. trustees University of Delaware; Children's Home, Inc., Unidel Foundation, Inc., Trebor Foundation, Inc. Mem. Soc. Colonial Wars, S.A.R. (pres. Del. Chapter 1929-31), Phi Kappa Phi. Democrat. Episcopalian. Clubs: Wilmington, Rotary, Wilmington Country. Home: Polly Drummond Hill, Newark, Del. Office: du Pont Bldg., Wilmington, Del.

MORRIS, Ira V., (pseudonym: I. V. Morris) author; b. Chicago, Ill., Nov. 11, 1903; A.B., Harvard, 1925; grad. work Heidelberg U., Germany, 1925-26; m. Edita de Toll, novelist and short story writer, Feb. 1925; 1 son, Ivan. Employee newspaper pub. firm, N.Y. City, 1926-28; mem. various book pub. firms, London and N.Y. City, 1928-34; free-lance writer since 1934. Author: Covering Two Years, 1934; Marching Orders, 1938; Liberty Street, 1944. (Liberty Street was Literary Guild selection for March, 1944); 5 short stories in O'Brien Best Am. Short Stories anthologies, often represented in other anthologies. Contbr. stories to nat. mags. since 1926. Address: Box 175, Manchester, Mass.

MORRIS, James, judge; b. Bordulac, N.D., Jan. 2, 1893; s. David and Martha (Henderson) M.; LL.B., U. of Cincinnati, 1916; m. Amelia Nagel, Apr. 28, 1917; 1 dau., Jeanette Faye. Admitted to Ohio bar, 1916, and began practice at Cincinnati; moved to Carrington, N.D., 1917; mem. Kelly & Morris, 1920-28. Served as 2d lt., F.A., U.S. Army, 1917-18. City atty., Carrington, 1920-29; state's atty., Foster Co., N.D., 1921-25; atty. gen., N.D., 1929, 32; elected judge Supreme Ct., N.D., 1935, term 10 yrs., re-elected 1945 Chief Justice 1943-44. Chmn. State Bd. of Appeals, Selective Service System, 1941-42. Member State Bar Association, National Sojourners, Am. Legion, 40 and 8, Disabled American Vets. Republican. Presbyterian. Mason (Shriner). Dist. gov., 1936, for Minn.-Dakotas dist., Kiwanis Internat. Home: 930 7th St. Office: State Capitol, Bismarck, N.D.

MORRIS, James Craik, bishop; June 18, 1870-May 5, 1944. See Vol. 23 (1944-45).

MORRIS, James Ward, judge; b. Smithfield, N.C., Nov. 14, 1890; s. James Ward and India Viola (Fuller) M.; student Staunton (Va.) Mil. Acad., 1904-05, Horner Mil. Sch., Oxford, N.C., 1906-08; A.B., U. of N.C., 1912; legal edn. U. of N.C.; m. Mary F. Duncan (Davy), May 26, 1930; stepsons—Charles Davy, Walter Davy. Admitted to Fla. bar, 1913, practiced in Tampa, 1913-33; partner Raney & Morris, 1914-25, Taliaferro, Morris & Carter, 1925-33; spl. asst. to atty. gen. of U.S., 1933-35; asst. atty. gen. of U.S., 1935-39; chmn. Atty. General's Com. on Rules of Procedure for Review of Decisions from Administrative Agencies, 1938-39, mem. Com. on Administrative Procedure, 1939-41. apptd. asso. justice U.S. Dist. Court for Dist. of Columbia, June 1939. Served as 1st lt., later capt., 326th Inf., 82d Div., U.S. Army, 1917-19, was lt. col. Inf. O.R.C. Cited by Gen. Pershing for conspicuous and meritorious services. Trustee U. of Tampa. Mem. Am. and Fla. State bar assns., Hillsborough County Bar Assn. (ex-pres.), Res. Officers Assn., Am. Legion (past comdr. State of Fla.), Alpha Tau Omega, Democrat. Episcopalian. Clubs: Tampa Yacht and Country, Palma Ceia Golf. Home: The Westchester Apts. Address: U.S. District Court for the District of Columbia, Washington, D.C.

MORRIS, Joe Alex, editor; b. Lancaster, Mo., Mar. 5, 1904; s. Alexander D. and Lillian Clare (Rippey) M.; B.J., U. of Mo., 1926; m. Maxine Pooler, Oct. 3, 1926; children—Joe Alex, Clare Rippey. Reporter U.S. Daily and Washington Daily News, 1926, Tulsa Tribune, 1927; telegraph editor, Denver Post, 1927; foreign editor United Press Assn., 1928-43; with Office of Censorship, Washington, D.C., 1943; fgn. editor N.Y. Herald Tribune, 1944. Member Alpha Tau Omega, Sigma Delta Chi, Club: Nat. Press (Washington, D.C.). Home: 33 Garden Av., Bronxville, N.Y. Office: 220 E. 42d St., New York, N.Y.

MORRIS, John, philologist; b. Goochland County, Va., June 23, 1863; s. Charles and Mary (Minor) M.; A.B., A.M., Randolph-Macon Coll., Va., 1883; LL.B., U. of Ga., 1885; John B. Minor's law lectures, U. of Va.; U. of Berlin, winter, 1891, summer, 1892, winter, 1900; Berlitz Sch., Copenhagen, Denmark; U. of Freiburg, summer, 1901; m. Gretchen McCurdy Gallagher, June 23, 1904. Practiced law, Birmingham, Ala., 1886-90; instr. modern langs., U. of Georgia, 1893-97, prof. English lang. and Teutonic philology, 1897-1913, prof. Germanic langs. since 1913. Y.M.C.A. camp edni. dir., Camp Gordon, Ga., June-Dec. 1918. Mem. Modern Lang. Assn. America, Beta Theta Pi, Phi Beta Kappa. Author: Organic History of English Words, Part I, Old English, 1908; Bill Arp, in Library of Southern Literature; Minimum German Grammar, 1923. Contbr. English and German philol. jours. Home: Athens, Ga.

MORRIS, John Baptist, bishop; b. Hendersonville, Tenn., June 29, 1866; s. John and Annie (Morrisey) M.; ed. St. Mary's Coll., Ky., and N.A. Coll., Rome, Italy. Ordained R.C. priest, 1892; pastor St. Mary's Cathedral, Nashville; vicar-gen. Diocese of Nashville, 1900-06; consecrated coadjutor bishop of Little Rock, June 11, 1906; became bishop of Little Rock, Feb. 21, 1907; made asst. to Pontifical Throne, May 7, 1931. Fellow Am. Geog. Soc. Home: Little Rock, Ark.*

MORRIS, John James, lawyer; b. Georgetown, Del., Aug. 24, 1896; s. John Johnson and Belle (Donovan) M.; student Occidental Coll., 1917-18, Delaware Coll., 1919; LL.B., U. of Va., 1922; 1 son, John James. Admitted to Del. bar, 1923, and since practiced in Wilmington; asso. with U.S. Senator Daniel O. Hastings, 1923; partner Hastings, Stockley, Southerland & Morris, 1928-31; partner Hering, Morris, James & Hitchens since 1931; U.S. atty. for Delaware, 1935-39. U.S. referee in bankruptcy for Dist. of Delaware, 1942-44; U.S. Atty. Dist. of Del. since 1944. Served as 2d lt. inf., U.S. Army, World War. Mem. Am., Del. State and Newcastle County bar assns., Sigma Nu, Delta Theta Phi. Democrat. Methodist. Clubs: University, Wilmington Country, Wilmington Club. Home: Mayfair Apts. Office: Delaware Trust Bldg., Wilmington, Del.

MORRIS, John P., dir. war training service. Address: Civil Aeronautics Adminstrn., 1600 16th St., Washington, D.C.*

MORRIS, Joseph Theodore, army officer; b. Punxsutawney, Pa., Apr. 17, 1894; s. Dr. Joseph Bowman and Ella (Means) M.; B.S. in Elec. Engring., Pa. State Coll., 1917; M.S., Yale, 1923; grad. Air Corps Engring. Sch., 1932, Air Corps Tactical Sch., 1940; m. Helene Brown, July 19, 1922; children—Harry Brown, Leslie Robert. Served with Signal Corps, 1918-20; commd. 2d lt., Air Service, U.S. Army, 1920, advancing through the grades to brig. gen., 1944. Decorated Legion of Merit, Bronze Star; French Legion of Honor and Croix de Guerre. Mem. Sigma Alpha Epsilon. Mason (Shriner, K.T.). Address: Wright Field, Dayton, Ohio.

MORRIS, Leland Burnette; b. Ft. Clark, Tex., Feb. 7, 1886; s. Louis Thompson (col. U.S. Army) and Susan Frances (Reece) M.; diploma Emerson Inst., Washington, D.C., 1904; student U. of Pa., (part time) 1904-09; m. Marie Aimee de Zaba Mar. 5, 1917; 1 son, Kenneth Archbell. Apptd. student interpreter, Am embassy to Turkey, Apr. 1, 1910; dep. consul, Salonika, 1912-13; vice consul gen. Smyrna, 1913-17; detailed to Dept. of State, Washington, D. C., 1917-18; attached to Brit. War Mission, Food Ministry Sec., New York, 1917; consul, Montreal, Can., 1918-19; detailed to Am. High Commn., Constantinople; consul, Salonika, 1919-24, Cologne, Germany, 1924-26, Athens, 1926; apptd. consul gen., Athens, Nov. 12, 1929, also 1st Sec. of legation, Feb. 20, 1932; chargé d'Affaires, Athens, Greece, 1932-33; consul gen., Jerusalem, Palestine, 1936; consul gen., Alexandria, Egypt, 1936-38, also counselor of legation, Cairo, 1937-38; consul gen. Vienna, 1938-40; counselor of Embassy and chargé d'affaires, Berlin, Germany, Sept. 1940-Dec. 11, 1941, E. E. and M.P. to Iceland, 1942-44. Ambassador E. and P. to Iran, 1944. U.S. del. to 7th Internat. Congress for Unification of Penal Law, Cairo, 1938. Mem. Phi Gamma Delta. Mem. Am. Soc. International Law. Fellow, Am. Geographical Soc. Episcopalian. Address: Dept. of State, Washington, D.C.

MORRIS, Lewis Spencer, chmn. bd. Fulton Trust Co. of N.Y.; Aug. 21, 1884-Nov. 28, 1944. See Vol. 23 (1944-45).

MORRIS, Logan, lawyer; b. Logan, Utah, Oct. 25, 1889; s. Robert and Josephine (Meyer) M., grad. A.B., U. of Utah, 1910; LL.B., George Washington University, 1917; m. Mildred Cooley, Nov. 19, 1919. Admitted to Utah bar, 1917, and began practice at Salt Lake City; sec. to Senator Reed Smoot, Utah, 1919-21; special atty. Bur. Internal Revenue, Washington, 1921-23; asst. solicitor same, 1923-25; mem. U.S. Bd. of Tax Appeals, 1925-37 (chmn. 1929-33); mem. Satterlee, Green, Morris & Lisenby. Served as 1st lt. inf., U.S. Army, World War. Mem. Am., D.C. and Utah bar assns., Mil. Order World War, Sigma Chi, Phi Delta Phi. Republican. Mason. Clubs: National Press, Chevy Chase. Home: 3601 Van Ness St. Office: 837 Munsey Bldg., Washington, D.C.

MORRIS, Newbold, lawyer; b. New York, N.Y., Feb. 2, 1902; s. Newbold and Helen Schermerhorn (Kingsland) M.; grad. Groton Sch., 1921; B.A., Yale U., 1925; LL.B., 1928; m. Margaret Copley Thaw, Sept. 1925 (divorced); children—Peter, Newbold, m. 2d, Constance Hand Jordan, 1942. Fellow, Branford Coll., Yale U.; practice of law associated with Morris & McVeigh, N.Y. City, 1929-33; asst. corp. counsel and mem. Bd. of Aldermen, City of N.Y., 1934-37; pres. Council of City of N.Y. since Jan. 1, 1938; N.Y. City rep. regional office of Civilian Defense; chmn. N.Y. City War Council; N.Y. City Police Athletic League; dir. Met. Defense Transport Com.; ex-officio N.Y. Pub. Library, Museum City of N.Y. Trustee Hampton Institute (Hampton, Va.), Spence Sch., Buckley Sch., Home for Incurables (Bronx, N.Y.), Memorial Hosp. for Treatment of Cancer (N.Y. City); treas. and dir. Childrens Welfare Fedn., N.Y. City; pres. Henry Street Settlement, New York Visiting Nurses Assn., Vocational Adoption, Inc., Young Men's Vocational Foundation, Inc., Youthbuilders, Inc. Official rep., N.Y. City WPA Music Project; chmn. bd. dirs. N.Y. City Center of Music and Drama. Trustee, Society for Relief Destitute of Blind. Fellow Branford College, Yale U. Hon. pres. Nat. St. George Assn. of Govt. Employees. Bd. dirs. N.Y. Tuberculosis and Health Assn., Inc. Mem. Alpha Delta Phi, Phi Delta Phi, Scroll and Key. Decorated by General de Gaulle with the Order of Officier, French Legion of Honor, August 1945. Republican. Episcopalian (vestryman Trinity Church, Lenox, Mass.). Mason, Elk, K.P. Clubs: Nat. Golf Links of America (Southampton, L.I.); Yale, City, National Republican (N.Y. City). Home: 60 E. 80th St. Office: City Hall, New York, N.Y.

MORRIS, Oscar Matison, prof. horticulture; June 26, 1874-Nov. 13, 1943. See Vol. 23 (1944-45).

MORRIS, Ray, banker; b. New Haven, Conn., June 4, 1878; s. Luzon Burritt and Eugenia Laura (Tuttle) M.; grad. Phillips Andover Acad., 1897; B.A., Yale, 1901, M.A., 1903; m. Katharine Grinnell, Oct. 4, 1906; children—Virginia, Grinnell, Stephen Burritt (dec.). John Osgood. Mng. editor Railroad Gazette, 1903-10; mem. White, Weld & Co., bankers, New York, 1910-20; now mem. Brown Bros., Harriman & Co.; dir. and mem. exec. com. Gen. Security Assurance Corp., Am. Woolen Co.; dir. and mem. finance com. Symington-Gould Corp.; dir. Sidney Blumenthal & Co., The Best Foods, Inc., Grand Union Co., Punta Alegre Sugar Corp., SKF Industries, Inc.; with Federal Reserve Bank during the World War. Trustee of Vassar College. Republican. Congregationalist. Clubs: Century, Union, University, Down Town, Piping Rock. Author: Railroad Admn., 1910. Contbr. on economics and transportation subjects to Atlantic Monthly, Yale Rev., World's Work, etc. Home: 41 E. 74th St., New York, and Oyster Bay, N.Y. Office: 59 Wall St., New York, N.Y.

MORRIS, Richard Lewis, investment banker; b. New York, N.Y., Nov. 26, 1875; s. Stuyvesant Fish and Ellen (James) M.; ed. St. Mark's School, Columbia Coll. (1 yr.); m. Carolyn Whitney Fellowes, June 9, 1908; 1 dau., Cornelia M. (Mrs. Malcolm G. Field). Began banking business in N.Y. City; partner Hayden, Stone & Co. since Jan. 1, 1932; dir. N.Y. Dock Co., Green United Stores. Home: 132 E. 72d St. Office: 25 Broad St., New York 4, N.Y.

MORRIS, Robert Tuttle, surgeon; May 14, 1857-Jan. 9, 1945. See Vol. 23 (1944-45).

MORRIS, Roland Sletor, lawyer; b. Olympia, Wash., Mar. 11, 1874; s. Thomas Burnside and Sarah Arndt (Sletor) M.; grad. Lawrenceville (N.J.) Sch., 1892, A.B., Princeton, 1896; LL.B., U. of Pa., 1899, LL.D., Temple U., 1921, Princeton U., 1921, U. of Pa., 1932, D.C.L., U. of Del., 1929; D.H.L., Hobart, 1933; m. Augusta Shippen West, Apr. 20, 1903; children—Sarah Morris Machold, Edward Shippen. Began practice in Phila., 1899; mem. Duane, Morris & Heckscher since 1904; prof. internat. law, U. of Pa., since 1924, dir. Mutual Life Ins. Co. of N.Y., Franklin Fire Ins. Co. Ambassador E. and P. to Japan, 1917-21, on special mission to Siberia, Sept.-Nov. 1918, Jan.-Mar. 1919, and July-Oct. 1919. Trustee, Carnegie Endowment for Internat. Peace Millbank Fund, Brookings Instn.; mem. Bd. City Trusts; mem. Fgn. Bondholders Protective Council; regent Smithsonian Instn. Del. to Dem. Nat. convs., 1904, 08, 12, 28; chmn. Dem. Finance Com. of Pa., 1908, 16; state chmn. Dem. party in Pa., 1913-16. Elected life trustee Princeton, 1934. Mem. Am. Philos. Soc. (ex-pres.), Oriental Soc., Am., Pa. and Phila bar assns. (ex-chancellor); ex-pres. Phila. br. English-Speaking Union. Episcopalian. Clubs: Philadelphia, Princeton, Contemporary, University Barge (Phila.); Century (N.Y.). Chancellor Diocese of Pa. Home 2113 Spruce St. Office: Land Title Bldg., Philadelphia, Pa. Died Nov. 23, 1945.

MORRIS, Samuel Brooks, engr. and utility exec.; b. Los Angeles, Calif., Aug. 24, 1890; s. Brooks Samuel and Elizabeth Price (Shoemaker) M.; student Throop Poly. Inst. (now Calif. Inst. Tech.), 1903-07; A.B. in civil engring., Stanford U., 1911; m. Annabel Millar Johnson, Aug. 31, 1912; children—Brooks Theron, Robert Field. Engr. North Pasadena Land & Water Co., 1911-12; with Water Dept., City of Pasadena, 1912-35, as asst. engr., 1912-13, chief engr., 1913-35, supt., 1921-25, gen. mgr., 1925-35; prof. of civil engring. and head of dept., Stanford U., 1935, also dean Sch. of Engring. 1936-1944; general manager and chief engineer, Department of Water and Power, City of Los Angeles; consulting civil and hydraulic engineer since 1935; cons. engr. Water Dept., City of Pasadena, 1935-1944; cons. engr. Zone Constructing Quartermaster, War Dept., 1941; cons. engr. Bonneville Power Adminstrn. since 1941; National Resources Planning Board and predecessor, 1936-43; consulting engineer, City of San Diego; regional adviser, Engineering Science Management War Training and predecessor programs, U.S. Office of Education, 1940-1944, also regional representative War Manpower Commission on this program, 1943-44. Member Bd. of Public Works, City of Palo Alto, 1936-1944, chmn. 1937-1944; director Los Angeles County Conservation Association, 1930-35. Awarded John M. Diven medal by American Water Works Association, 1933. Designed and built Morris Dam, 328 feet high, San Gabriel Canyon, for City of Pasadena, 1932-34; dam named in his honor and dedicated by Herbert Hoover, May 1934. Member A.A.A.S., American Concrete Institute, American Geophys. Union, American Public Health Association, Am. Soc. Civil Engrs. (pres. Los Angeles Sect. 1925; pres. San Francisco Sect. 1943), Am. Water Works Assn. (dir. 1931-33; v.p. 1942-43, pres. 1943-44; pres. Calif. Sect., 1927-28), Seismol. Soc. America (dir., 1936-41; v.p., 1938-40), Soc. Promotion Engring. Edn., Newcomen Soc. of England. Sigma Xi, Tau Beta Pi. Episcopalian. Clubs: Engineer's (San Francisco); University (Pasadena) pres. 1934-35; University, Town Hall (Los Angeles), Electric. Contbr. to tech. jours. Home: 3716 Amesbury Rd., Los Angeles 27, Calif. Office: Dept. of Water & Power, 207 So. Broadway, Los Angeles, Calif.

MORRIS, Samuel Henry, lawyer; b. New Orleans, La., Apr. 26, 1886; s. Arthur Garfield and Mary Elizabeth (Barrett) M.; A.B., U. of Mich., 1911, J.D., 1913; m. Cornelia Ellinwood, Jan. 30, 1918. Admitted to Ariz. bar, 1913, and began practice at Globe; mem. Morris & Malott since 1916, specializing in mining and corp. law. Chairman Arizona Copper Tariff Board since 1933. Member. Dem. National Com. since 1940. Mem. bd. of regents, U. of Ariz., since 1942. Mem. Am. Bar, Ariz. State Bar, California State Bar, Sigma Chi, Coif, various Masonic bodies. Episcopalian. Clubs: Cobre Valle, Jonathan (Los Angeles); Phoenix Country. Address: Globe, Ariz.

MORRIS, Victor Pierpont, coll. dean; b. Sioux City, Ia., Nov. 24, 1891; s. James Madison and True Augusta (Pierpont) M.; A.B., U. of Ore., 1915, A.M., 1920; Ph.D., Columbia, 1930; m. Grace Parker, June 15, 1925. Began as teacher in high sch., 1915; asst. prof. economics, Grinnell Coll., 1922-24; instr. Ore. State Coll., Corvallis, Ore., 1924-26; prof. U. of Ore. since 1926, dean Sch. of Business Adminstrn. since 1936. Pres. Foreign Policy Forum, Portland, Ore.; mem. Bd. of Education, City Planning Commn. (Eugene, Ore.); chmn. Ore. Edni. Commn., 1933-35, chmn. Commn. on Study of Workman's Compensation Law since 1939; trustee Northwest Christian College (Eugene, Ore.); dir. Inst. of Internat. Relations (Portland, Ore.); chmn. Merit System Council, Ore. Public Welfare Commission; chmn. State Com. on Postwar Readjustment and Development apptd. by Governor. Member American Economic Association, Acad. of Polit. Science, Delta Upsilon, Beta Gamma

Sigma, Phi Delta Kappa. Republican. Mem. Disciples of Christ. Club: City (Portland). Author: Oregon's Experience with Minimum Wage Legislation, 1930. Editor: Proceedings of the Columbia Basin Session of Inst. of World Affairs, 1932; Proceedings of Conference on Higher Education, U. of Ore., 1934; Report of Education Commission to 1935 Legislature, U. of Ore., 1935. Contbr. to jours. Home: 1669 Fairmount Blvd., Eugene, Ore.

MORRIS, William Alfred, univ. prof.; b. nr. Dallas, Ore., May 24, 1875; s. John and Mary Elizabeth (Farley) M.; A.B., Leland Stanford Jr. U., 1901 (Carnot medalist); Ph.D., Harvard, 1907; research work, London, 1907, 20, 23, 29, 37; m. Miriam Belt Huelat, Sept. 1, 1904. Teacher pub. schs., Wash., Ore., 1895-97; teacher history and Latin, Portland High Sch., 1901-04; Austin fellow and Tappan fellow, Harvard, 1904-06; asst. in history, Harvard and Radcliffe, 1906-07; instr. hist., 1907-10, asst. prof., 1910-12, U. of Wash.; asst. prof. English history, 1912, associate professor, 1918, professor, 1922-45; professor emeritus since 1945, University of Calif. Special lecturer, King's Coll., U. of London, 1921; dir. Medieval Acad. America research project, The English Government at Work, 1936. Fellow Royal Hist Soc.; mem. Am. Hist. Assn., Medieval Acad. America, Am. Assn. Univ. Profs., Phi Beta Kappa. Republican. Episcopalian. Author: The Frankpledge System, 1910; The Old English County Court, 1926; The Medieval English Sheriff, 1927; Constitutional History of England to 1216, 1930. Editor (with J. F. Willard) and contbr., The English Government at Work, 1327-1336, Vol. I, 1940. Home: Sequoia Apts., 2441 Haste St., Berkeley, Calif.

MORRIS, William Henry Harrison, Jr., army officer; b. Ocean Grove, N.J., March 22, 1890; s. Howard F. and Mary (Van Dyke) M.; B.S., U.S. Mil. Acad., 1911; grad. Command and Gen. Staff Sch., 1925, Army War Coll., 1930; m. Marguerite Downing, Dec. 14, 1915. Commd. 2d lt., U.S. Army, June 11, 1911, and advanced through the grades to maj. gen., May, 1942; served as lt. col., 90th Div., World War I; mem. War Dept. Gen. Staff, 1938-40; comdg. gen. 6th Armored Div., Jan. 20, 1942-May 14, 1943; commanding general 2d Armored Corps, May 15, 1943; comdg. general 10th Armored Div. since July 25, 1944. Decorated D.S.C., Purple Heart, Bronze Star. Clubs: Army and Navy, Army and Navy Country (Washington, D.C.); Hardscrabble Country (Ft. Smith, Ark.); Montecito Country (Santa Barbara, Calif.)†

MORRIS, William Robert, pres. Washburn Crosby Co.; b. Mineral Point, Wis., Feb. 22, 1880; s. John Thomas and Ellen (Williams) M.; student Bucknell U., 1895-98; U. of Ia., 1899; m. Lenore Lammers, June 19, 1907; children—Dorothy, William R., Albert L., John T., Mary Ellen; m. 2d, Daisy Wood. Became clerk, Washburn Crosby Co., 1899, pres., 1930; now vice-pres. General Mills, Inc., successor; dir. Mfrs. & Traders Trust Co., Terminal & Transportation Corp. Mem. Kappa, Sigma, Delta Chi. Republican. Presbyterian. Clubs: Buffalo, Buffalo Country. Home: 100 Lincoln Parkway. Office: Marine Trust Bldg., Buffalo, N.Y.*

MORRIS, William Thomas, pres. Am. Chain & Cable Co., Inc.; b. W. Pittston, Pa., July 20, 1884; s. Thomas J. and Jane (Reese) M.; student pub. schs.; m. Jessie Mae Forker, June 24, 1904. Pres. and dir. Am. Chain & Cable Co., Inc., Bridgeport, Conn., since 1936; pres. & dir. Centennial Development Co., Inc., Sormir Petroleum Corp., Colony Management Inc., American Fabrics Co., Magazine Repeating Razor Co., Mich. Chemical Corp., Pa. Woven Wire Co.; dir. Dominion Chain Co., Ltd., Parsons Chain Co., Ltd., British Wire Products, Ltd. Mason. Clubs: Cloud, Question, Advertising (New York); Cornell, Madison Square Garden, Siegniory; Union League, Annapolis Yacht. Address: Bridgeport, Conn.

MORRIS, Woodbridge Edwards, physician; b. Newtown, Conn., Aug. 24, 1902; s. Charles Gould and Elisabeth (Woodbridge) M.; prep. education Choate School, 1914-19; A.B., Yale, 1923, student Western Reserve U., 1928-29; M.D., Johns Hopkins, 1933; m. Jean Cowan Muir, Oct. 27, 1925 (died Sept. 22, 1936); children—Joan Muir, Barbara Muir; m. 2d, Dorothy Heverin Wells, July 15, 1938; children—John Wells, Daniel Wells. In journalism 1923-28; resident physician in pediatrics Johns Hopkins Hosp., 1934-35, Henry Ford Hosp., 1935-36; dir. Div. of Maternal and Child Health, Delaware State Board of Health, Dover, 1936-39; director Crippled Children's Service, same, 1937-39; general medical dir. Birth Control Fedn. of America, 1939-41; now staff physician Trinity Hosp. Conglist. Author of papers and pamphlets on health topics. Home: 315 Ridgeway, Little Rock, Ark. Office: Trinity Hosp., Little Rock, Ark.

MORRISETTE, James E., army officer; b. Newbern, Ala., Jan. 17, 1886; s. Francis Strother and Buena Vista (Welch) M.; A.B., U. of Ala., 1906, LL.B., 1911; student Southwestern Presbyterian U., Clarksville, Tenn., 1902-03, Columbia U., 1916; m. Eleanor Grace Winne, May 2, 1931. Admitted to bar, 1911; practiced law as mem. firm Clarkson & Morrisette, Tuscaloosa, Ala., 1911-17, also instr., later prof. of evidence and real property, law sch., U. of Ala. Served with First Officers Training Camp, Ft. McPherson, Ga., May-Aug., 1917; commd. 2d lt., F.A., and served overseas; commd. capt., Judge Adv. Gen. Dept., U.S. Army, 1920, advancing through the grades to brig. gen., 1944, asst. judge advocate gen. since 1944. Legal adviser, finance com., Reparations Commn., Paris, 1920. Mem. Alpha Tau Omega, Phi Beta Kappa. Club: Army and Navy (Washington). Address: Office of The Judge Advocate General, War Dept., Washington, D.C.; also (temporary) U.S. Army Post Office 958, care Postmaster, San Francisco, Calif.

MORRISH, Will F., banker; b. Sierra City, Calif., Feb. 9, 1883; s. William Baldwin and Eliza Mary (Richards) M.; student U. of Calif., 1902-03; m. Florence J. Burpee, June 28, 1905; children—Kendric Burpee, Josephine Ruth (Mrs. Arthur Beers Johnson). Began as office boy, Dunham, Carrigan, Hayden Co., 1898; messenger First Nat. Bank, Berkeley, 1903, cashier, 1919, v.p., 1920, pres., 1922-28; v.p. Security Bank & Trust Co., San Francisco, 1921; v.p. Bank of America Nat. Trust & Savings Assn., 1928-32, president 1932-34; president Calvada Lumber Co., Meadow Valley Lumber Co.; dir. Capwell, Sullivan & Furth, Soule Steel Co., Berkeley Guarantee Building and Loan Assn., Macaulay Foundry Co.; dir. Berkeley Chapter Am. Red Cross, Berkeley Y.M.C.A.; past president California State Board Prison Directors, Calif. Bankers' Assn.; dir. Remedial Loan Assn. (San Francisco). Mem. Acad. Polit. Science, Inst. of Pacific Relations (dir.). Republican. Methodist. Mason, K.T., Shriner, K.P. Clubs: Sierra Commonwealth, San Francisco Commercial, Kiwanis (San Francisco). Home: 1759 Spruce St., Berkeley, Calif.

MORRISON, A. Cressy; b. Wrentham, Mass., Dec. 6, 1864; s. Abram Batchelder and Mary Elizabeth (Pond) M.; ed. pub. schs.; m. Emma Webster Conway, June 18, 1900 (died Mar. 15, 1904); m. 2d, Marguerite Snow, May 14, 1908; 1 dau., Valeria Elizabeth (Mrs. Dwight T. Bond). Executive Union Carbide & Carbon Corp., New York, and affiliated cos., 1906-30; pres. Bournonville Realty Co. Pres. of Am. Inst. City of New York, 1930-31; hon. member, 1944 (American Institute, City of N.Y.); mem. exec. bd. National Research Council, 1931-32; chmn. chemical advisory com. U.S. Dept. Commerce, 1925-32. Mem. council Amateur Astronomers' Assn.; fellow and chmn. Com. on Astronomy and Planetarium of Am. Museum Natural History. First v.p. League of Am. Wheelmen, 1896-98; fellow N.Y. Acad. Sciences (pres. 1938, 39); mem. A.A.A.S., Am. Chem. Soc., Electro-Chemical Soc., Am. Institute Mining and Metall. Engrs., Internat. Fixed Calendar League (treas.), Nat. Assn. Mfrs. (tariff com.), Merchants Assn. of New York, Am. Mining Congress, Internat. Acetylene Assn. (sec.-treas. 1906-31; awarded Morehead medal for 1930; hon. mem.), Compressed Gas Mfrs.' Assn. (ex-pres.; hon. mem.); Am. Tariff League (chmn. exec. com. 1927-37), Synthetic Organic Chem. Assn. (bd. of govs., 1927-30), Mfg. Chemists Assn. of U.S., N.Y. Elec. Soc. (v.p. 1931), Royal Instn. of Great Britain, Am. Inst. of Chemists (hon.), U.S. Chamber Commerce, Home Market Club of Boston (dir.). Prepared for Ways and Means Com. of U.S. Ho. of Rep., exhaustive report on European wages and standards of living, 1921; unofficial observer for Am. Chem. Industry, World Econ. Conf., League of Nations, 1926; spokesman del. Internat. Chamber Commerce, League of Nations, 1931; chmn. finance com. Tercentenary Am. Chem. Industry, 1935, and of Unemployed Chemists, 1933-37; pres. R.O.T.C. Assn. of United States, 1937. Organized American Valuation Assn. (improved tariff administration for American Chemical Industry). Republican. Unitarian. Mason, K.P. Clubs: Union League, Town Hall, Chemists (New York); Cosmos, Nat. Press, Congressional Country (Washington). Author: Damon and Pythias—Lay Version, 1894; The Story of the Man Who Resembled Christ, 1897; The Baking Powder Controversy (2 vols.), 1902; Man in a Chemical World, 1937; Man Does not Stand Alone, 1944. Compiler: Encyclopedia of Superstition (3 volumes). Discovered method of separating oxygen and nitrogen in magnetic field; active in promotion of American policy of protection. Home: Spruce Harbor, Stonington, Me., Office: 30 E. 42d St., New York, N.Y.

MORRISON, B(enjamin) Y(oe), horticulturist; b. Atlanta, Ga., Nov. 25, 1891; s. Lisle and Isabel (Fechtig) M.; S.B., U. of Calif., 1913; M.L.A., Harvard, 1915; unmarried. Landscape architect, Ferruccio Vitale, New York, 1917; with U.S. Dept. Agr., since 1920, in charge div. plant exploration and introduction since 1934; acting dir. The Nat. Arboretum since 1937. Private, later 2d lt., Sani. Corps, U.S. Army, World War. Sheldon (traveling) fellow landscape architecture, Harvard, 1916. Fellow American Geog. Society, (honorary vice president, 1945), Royal Horticultural Society (Great Britain), Washington (D.C.) Acad. Science; mem. A.A.A.S., Am. Iris Soc. (sec. 1934, dir. 1932), Am. Hort. Soc., Bot. Soc. of Washington, Phi Beta Kappa, Sigma Xi, Alpha Zeta. Editor Nat. Hort. Mag. since 1926. Contbr. articles on horticulture to various mags. Home: 7320 Piney Branch Road, Takoma Park 12, D.C. Address: U.S. Dept. Agr., Bureau of Plant Industry Station, Beltsville, Md.

MORRISON Cameron, (x-congressman; b. Richmond County, N.C., Oct. 5, 1869; s. Daniel M. and Martha (Cameron) M.; privately ed.; read law in office of Robert P. Dick, of Greensboro, N.C.; m. Lottie May Tomlinson, Dec. 6, 1905 (died Nov. 12, 1915); 1 dau., Angelina; m. 2d, Mrs. Sarah Virginia Ecker Watts, Apr. 2, 1924. Admitted to N.C. bar, 1892, and began practice at Rockingham; chmn. Dem. Exec. Com. of Richmond Co., 1898; presdl. elector at large, N.C., 1916; gov. of N.C., 1921-25; inaugurated construction of hard surface roads and rebuilding ednl. and charitable instns. of the state; became mem. Dem. Nat. Com., 1928; apptd. mem. U.S. Senate, Dec. 13, 1930, to succeed Lee S. Overman, deceased, until election, Nov. 1932; mem. 78th Congress (1943-45), 10th N.C. Dist. Home: Charlotte, N.C.*

MORRISON, Charles Clayton, editor, clergyman; b. Harrison, O., Dec. 4, 1874; s. Hugh Tucker and Anna Jane (Macdonald) M.; A.B., Drake U., 1898; fellow in philosophy, U. of Chicago, 1902-05; D.D., Oberlin Coll., 1922; Litt.D. from Syracuse U., 1927; D.D., Chicago Theol. Sem., 1928; LL.D., from Culver-Stockton Coll., 1933, LL.D., Drake U., 1938; m. Laurel Scott, Oct. 3, 1906; children—Jane (Mrs. Frederick Reed Dickerson), Helen (Mrs. Bertram G. Nelson, Jr.). Ordained ministry Disciples of Christ, 1892; pastor Clarinda, Iowa, 1892-93, Perry, Ia., 1894-98, Monroe St. Ch., Chicago, 1898-1902, First Ch., Springfield, Ill., 1902-06. Refounded the Christian Century, 1908, and since 1908, editor; professorial lecturer on Christianity and pub. affairs, Chicago Theol. Sem., since 1931. Del. World Missionary Conf., Edinburgh, 1910; editl. sec. Regional Confs. in S. Am., 1916. and ed. of Proc. same; mem. deputation Am. religious press, invited by Brit. Govt. to visit Eng. and France, 1918; del. Oxford and Edinburgh Ecumenical Confs., 1937. Delivered Rauschenbush Lectures, Colgate Rochester Theol. Sem., 1932; Earle lectures, Pacific Sch. of Religion, 1933; Southworth Lectures, Andover Newton Theol. Sem., 1937; Lyman Beecher Lectures, Yale University, 1939. President Christian Century Press, Incorporated. Mem. Phi Beta Kappa. Republican. Mason. Clubs: Quadrangle (Chicago) Union League (Chicago). Author: The Meaning of Baptism, 1914; The Daily Altar, 1918; The Outlawry of War, 1927; The Social Gospel and the Christian Cultus, 1933; What Is Christianity?, 1940; The Christian and the War, 1942. Compiler: Hymns of the United Church, 1916. Founder of Christendom, editor, 1934-39. Founder and editor The Pulpit since 1929. Home: 6144 Kimbark Av. Office: 407 S. Dearnborn St., Chicago, Ill.

MORRISON, Charles Munro, newspaper editor; b. Jefferson County, Ill., Nov. 23, 1881; s. William David and Melisse (Garrison) M.; student McKendree Coll., Lebanon, Ill., 1898-99, 1901; m. Dana Rae Maxey, October 26, 1901; children—Alice Morrison Wilmsen, Maxey Neal. Asst. school prin., Mt. Vernon, Ill., 1901-02; prin. high sch., Fairfield, Ill., 1902-07; successively reporter, Sunday editor, political editor, editorial writer and asst. mng. editor St. Louis (Mo.) Republic, 1909-19; asso. editor St. Louis Globe-Democrat, 1919-21; chief editorial writer, Phila. (Pa.) Pub. Ledger, 1921-26; also chief editorial writer, New York Evening Post, 1924-26; dir. of editorial pages and asso. editor Phila. Pub. Ledger and Evening Ledger, 1926-29, acting editor, 1929-30, editor, 1930-42; v.p. and sec. Pub. Ledger, Inc., 1936-42; sec. Commonwealth of Pa. since 1943. Member American Society Newspaper Editors, American Academy Polit. and Social Sciences. Clubs: Union League, Racquet, Camp and Trail (Phila.); National Press (Washington). Home: Mearns Rd., Ivyland, Pa. Address: 1608 Walnut St., Philadelphia, Pa.

MORRISON, Edward Lester, coll. pres.; b. Neoga, Ill., Aug. 15, 1900; s. Wiley L. and Imogene (Swengle) M.; B.S., Oklahoma A. and M. Coll., 1925, M.S., 1930; student Yale U., 1931; m. Helen Howe, Aug. 2, 1928; 1 son, Michael Howe. Rural Okla. sch. teacher, 1919-22; business mgr., Oklahoma A. and M. Coll. Stadium Corp., 1925-26; prin. Wetumka (Okla.) Consolidated Pub. Schs., 1926-29; mem. Okla. State Dept. of Edn., high sch. inspection div., 1929-30; chief high sch. insp. for Okla. and chmn. State Com., North Central Assn. of Secondary Schs., 1931-32; finance dir., dept. of pub. schs., of Federal Emergency Ednl. Programs for short term schs., 1932-34; asst. dir. Nat. Youth Adminstrn. for Okla., 1935-36; pres. Panhandle Agricultral and Mechanical College, Goodwell, Okla., since 1936 (now on leave of absence); employer, State Board of Agr., Oklahoma City; director Okla. Edn. Assn. since 1936; mem. region 12 Farm Security Advisory Com. since 1939; mem. State bd. Teachers Retirement System since 1943; State director Okla. Statewide Free Planting Program, 1944. Served in U.S. Army, 1918. Mem. Sigma Phi Epsilon, Alpha Kappa Psi. Methodist. Mason. Clubs: Am. Legion, Rotary. Home: Franklin, La.

MORRISON, Estelle O., Rep. Nat. committeewoman; b. Oshkosh, Wis., July 17, 1889; d. Samuel Henry and Sarah (Abrams) Owens; attended Eveleth (Minn.) High School, 1903-07; m. Howard Schofield Morrison, Mar. 29, 1907; children—Annabel Owens (Mrs. Loker Chittenden), William Howard, Helen Margaret (Mrs. Walter Spiegel), Ruth Louann (Mrs. John A. Unverferth), Mary Lee, Samuel James. Began career as Republican in 1924; precinct chmn. county chmn., dist. chmn. then elected mem. Nat. com. of Wis., 1944; vol. nurse's aide and Gray Lady, Wausau Memorial Hosp. Mem. White Shrine of Jerusalem (past high priestess), Am. Legion Auxiliary (past pres.),

Parent Teachers Assn. (past treas.). Address: 801 Grant St., Wausau, Wis.

MORRISON, Frank, sec. emeritus Am. Fedn. of Labor; b. Frankton, Ont., Nov. 23, 1859; s. Christopher and Eliza (Nesbitt) M.; LL.B., Lake Forest U. Law Sch., Chicago, Ill., 1894, grad. Study, 1895; m. Josephine Curtis, June 11, 1891; 1 dau., Esther; m. 2d, Alice S. Boswell, Aug. 11, 1908; 1 son, Nesbitt. Began as printer, 1873; sec. Am. Fedn. of Labor, 1897-1939, also treas.; retired Dec. 31, 1939 (elected sec. emeritus). Mem. Chicago Typo. Union No. 16; mem. exec. com. Federal Council Chs. of Christ in America, Nat. Bd. Trustees Near East Relief. Home: 1216 Decatur St. N.W. Office: A. F. of L. Bldg., Washington, D.C.

MORRISON, Frank Barron, univ. prof.; b. Ft. Atkinson, Wis., May 19, 1887; s. Charles Irving and Harriet (Barron) M.; B.S., U. of Wis., 1911; postgrad. work same univ.; m. Elsie Rea Bullard, Nov. 24, 1910; children—Roger Barron, Spencer Horton. Asst. agrl. chemistry, U. of Wis., 1911-12, instr., 1912-14, asst. prof. animal husbandry, 1914-17, asso. prof., 1917-19, prof., 1919-27; also asst. dir. Wis. Agrl. Expt. Sta., 1915-27, acting dean Wis. College of Agr., 1925-26; dir. N.Y. State Agrl. Expt. Sta. and Cornell U. Agrl. Expt. Sta., 1927-28; professor animal husbandry and animal nutrition, Cornell University, since 1928. Member American Commission to Study Live Stock Industry in Germany, 1928. Conducted survey of live stock industry of Philippine Islands for Philippine Govt., 1937. Fellow A.A.A.S.; mem. Am. Chem. Soc., Am. Soc. Animal Production (ex-pres.), Am. Dairy Science Assn., Sigma Xi, Alpha Zeta, Phi Kappa Phi, Phi Lambda Upsilon, Phi Sigma Kappa. Republican. Presbyterian. Author: Feeds and Feeding (with W. A. Henry), 1915, 20th edit. (sole author), 1936; Feeds and Feeding Manual, 1915; Feeds and Feeding, Abridged (with W. A. Henry), 1917, 7th edit. (sole author), 1937. Home: 409 Highland Av., Ithaca, N.Y.

MORRISON, George L., pres. Gen. Baking Co.; b. Phila., Pa., May 11, 1884; s. Wesley Pierson and Jane (Murray) M.; ed. pub. schs. and private tutors in mechanical engineering; M.E. (hon.) Stevens Inst. Tech., Hoboken, N.J.; married Natalie Hansen, 1921; children—George L., Natalie Ann. Successively pres. General Cold Storage Company, Gen. Warehouse Co. (both of Phila.) and Gen. Cold Storage Co. of N.J. (Jersey City); later v.p. Harborside Warehouse Co. (Jersey City) and gen. mgr. of warehouses Pa. R.R. Co.; now pres. and dir. Gen. Baking Co. (New York); dir. Bank of Manhattan Co. (New York); Gen. Cold Storage Co., Phila. Mfrs. Mutual Fire Ins. Co., Baltimore & Eastern R.R. Co. (Phila.), Liberty Mutual Ins. Co. (Boston). Trustee Lankenau Hosp. (Phila.), Stevens Inst. Tech. (Hoboken, N.J.), Am. Bakers Foundation (Chicago). Gov. Am. Bakers Assn.; dir. Am. Inst. of Baking. Served as 1st lt., Adj. Gen. Office, World War I, capt. and 12 yrs. maj. U.S. Army inactive list. Mem. Mil. Order Fgn. Wars. Amer. Society of Refrigeration Engineers, Pa. Historical Society, Society of Colonial Wars, Pa. Society of N.Y.; St. Nicholas Society, St. Andrews Society, Geneol. Society of Pennsylvania. Clubs: Racquet, Union League, Philadelphia Country, Merion Cricket, Merion Golf, Art Alliance, Philadelphia Skating (Phila.); Whitehall, India House, New York Yacht, Racquet and Tennis, Cloud (New York); Metropolitan (Washington); Chicago (Chicago); Spouting Rock Beach Assn., Newport Country (Newport); Dunes (Narragansett). Home: 328 Brookway, Merion, Pa.; (summer) Jamestown, R.I. Office: 420 Lexington Av., New York 17, N.Y.

MORRISON, Harry Winford, contractor; b. Tunbridge Twp., DeWitt County, Ill., Feb. 23, 1885; s. George William and Amy Maria (Hawkins) M.; m. Anna Daly, Dec. 12, 1914. Water boy, later timekeeper, Bates & Rogers Constrn. Co., Chicago, 1902-05; successively axman, chairman, rodman, levelman, inspector, foreman, draftsman and supt. U.S. Bur. of Reclamation, Boise, Ida., 1906-12; partner, acting as v.p. and gen. mgr., Morrison & Knudsen, general contractors, 1912-23; v.p. and gen. mgr. Morrison-Knudsen Co., Ida. corp., 1923-34, Del. corp., 1935-39, pres. and gen. mgr. since 1939; pres. Electric Railweld Service Corp. and subsidiary, Teleweld, Inc., and Portland Tug & Barge Company, Morrison-Knudsen de Mexico; S.A.; pres. and dir. Marine Contractors, Inc., Portland, Ore.; vice pres. and dir. Columbia Construction Co. (constrs. Bonneville Main Spillway Dam), Cia. Raymond-Morrison-Knudsen do Brasil, S.A., Rio de Janeiro, Brazil, Cia. Morrison-Knudsen do Brasil, S.A., Rio de Janeiro and Sao Paulo, Brazil; chmn. bd. Fred Mannix & Co., Ltd., Calgary, Alberta, Canada; mem. exec. com. Contractors Pacific Naval Air Bases, Oakland, Calif.; dir. mem. exec. com. Idaho First Nat. Bank and 15 branches throughout Ida.; dir. Consolidated Builders, Inc., Permanente Metals Corp., Ore. Shipbuilding Corp., Calif. Shipbuilding Corp., Northern Construction Co., J. W. Stewart, Ltd. (Vancouver, B.C.), Marinship Corp. (Sausalito, Calif.), Permanente (Calif.) Cement Co. Pres. Southwestern Ida. Water Conservation Project, Inc. Mem. Consulting Constructors Council of America. Home: 912 Harrison Blvd. Office: 319 Broadway, Boise, Idaho.

MORRISON, Harvey Arch, educator; b. Milo, Ia., Dec. 2, 1879; s. James Harvey and Jennie (Mitchell) M.; grad. Lincoln (Neb.) Normal Sch., 1894; B.S., Union Coll., College View, Neb., 1900, A.M., 1906; m. Vera Estell Thompson, June 6, 1906; children—Hilden Lucien (dec.), Alethea D., Cleo E. Prof. mathematics, Union Coll., 1900-09; same, South Lancaster (Mass.) Coll., 1909-10; prof. mathematics and treas., 1911-14; pres. Union Coll., 1914-22; pres. Washington Missionary Coll., 1922-27, and 1935-36; gen. sec. Dept. of Edn. of Gen. Conf. Seventh-Day Adventists since 1936. Republican. Seventh-Day Adventist. Home: Takoma Park, Washington, D.C. Office: 6840 Eastern Av. N.W., Washington, D.C.

MORRISON, Henry Clinton, univ. prof.; Oct. 7, 1871-Mar. 19, 1945. See Vol. 23 (1944-45).

MORRISON, James Dalton, clergyman; b. Hawkesbury, Ont., Can., Jan. 2, 1893; s. James Bolton and Mary Jane (Nichols) M.; B.A., McMaster U., Toronto, Canada, 1914; B.D., Rochester (N.Y.) Theological Seminary, 1921; D.D., McMaster University, 1940; m. Marion Ruth Wilder, Oct. 5, 1921; children—Mary Elizabeth, George Robert, James Dalton, Marion Ruth, Patricia Ann. Ordained ministry Bapt. Ch., 1921; pastor North Bapt. Ch., Camden, N.J., 1921-27, Immanuel Bapt. Ch., Rochester, N.Y., 1927-31, Central Bapt. Ch., Providence, R.I., 1931-40; Cornelius Woelfkin prof. of preaching at Colgate-Rochester Divinity Sch. since Sept. 1940. Served as pvt., later sergt. and lt. Canadian Army, 1916-19, officer in charge Mil. Y.M.C.A. activities, 1st Can. Inf. Brig., in France, 1918-19. Naturalized citizen of U.S., 1927. Trustee Colgate-Rochester Div. Sch., 1929-40; mem. Ministers and Missionaries Benefit Bd. of Northern Bapt. Conv.; mem. Com. on Worship, Federal Council of Chs. of Christ in America. Mem. Nat. Inst. Social Sciences. Compiled and edited Minister's Service Book, for Pulpit and Parish Use, 1937; selected and arranged Aids to Worship and Responsive Readings in The New Church Hymnal, 1937; edited "Let Not Your Heart Be Troubled," 1938. Home: 383 Canterbury Rd., Rochester, N.Y. Office: Colgate-Rochester Divinity School, Rochester, N.Y.

MORRISON, James Hobson, congressman; b. Hammond, La., Dec. 8, 1908; s. Benjamin Mann and Florence (Hobson) M.; LL.B., Tulane U., 1934; m. Marjory Abbey, Feb. 14, 1940; 2 sons, James Hobson, Benjamin Abbey. Admitted to La. Bar May, 1933; candidate for gov., 1939; mem. 78th Congress (1943-45), and 78th Congress (1945-46), 6th La. Dist. Mem. La. and Am. bar assns., Delta Tau Delta. Mason. Home: 312 N. Oak St., Hammond, La.

MORRISON, John Arch, college pres.; b. St. James, Mo., Feb. 6, 1893; s. Thomas Leander and Mary (Beezley) M.; ed. St. James High Sch., Steelville (Mo.) Normal Sch.; D.D., Anderson (Ind.) Coll., 1930; m. Eunice May Drennen, Sept. 25, 1912; children—Earl Drennen, Mona Marjorie, Dorothy Lee, Vivian Jean. Pub. sch. teacher, Mo. and W.Va., 7 yrs.; ordained ministry Ch. of God, 1916; pastor Delta, Colo., 1917-19; mem. faculty Anderson Coll. since 1919, pres. since 1923, also trustee. Mem. exec. council Ch. of God; twice chmn. Gen. Assembly. Mem. Chamber Commerce, Ministerial Assn., Kiwanis Club (ex-pres.). Author: Deacon of Dobbinsville, 1921; Martin Luther, the Lion Hearted, 1924; Rolla Clark, 1925; The Kingdom of Selfhood, 1928; The Preacher of To-day, 1937; Learning How To Live, 1941; Learning How To Be Happy, 1943. Editor Ch. of God Yearbook, 1920-23. Contbr. articles to Gospel Trumpet, Young People's Friend. Home: 327 College Drive, Anderson, Ind.

MORRISON, John Cayce, educator; b. Ramsey, Ill., Oct. 8, 1886; s. John E. and Sarah Belle (Cayce) M.; B.A., Valparaiso U., 1912; M.A., Teachers Coll., Columbia, 1916, Ph.D., 1922; LL.D., Alfred U., 1932; m. Grace Keller Doane, Aug. 27, 1916; 1 son, John Doane. Teacher and prin. schs. until 1911; supt. schs., Ramsey, Ill., 1912-14; supervising prin. schs., Chatham and Leonia, N.J., 1915-19; specialist in ednl. measurements, N.Y. State Dept. Edn., 1920-23; prof. sch. administration, Ohio State U., 1923-26. Became asst. commr. for elementary edn., N.Y. State Dept. of Edn., 1926, now asst. commr. for research. Alumni trustee Teachers Coll., Columbia, 1930-34. Mem. N.E.A., N.Y. State Teachers' Assn., Am. Assn. Sch. Administrs. (yearbook com., 1933, 44); Dept. Supervisors and Dirs. of Instruction (yearbook com. 1930, pres. 1932), Ednl. Research Assn. (pres. 1929-30; chmn. editorial bd. since 1943), Com. on Research, Am. Council on Edn., 1941-44. Nat. Soc. for Study of Edn., N.Y. Schoolmasters Club, Phi Delta Kappa; fellow A.A.A.S. Presbyterian. Club: University. Author: The Legal Status of the City School Superintendent, 1922; The School Principalship in Ohio Cities and Exempted Villages, 1926; The Morrison Spelling Series, 1930; Public Education in New York, 1935; Appraisal of Activity Program in New York City Schools, 1941; also edn. bulletins and reports. Co-author: Survey of New Rochelle Schools, 1936; Roslyn Elementary Schools, 1938; Diction and the Dictionary, 1939; A Scale for Rating Elementary School Practice. Contbr. ednl. jours. Trustee, Albany Exchange Savings Bank. Home: Loudonville, Albany, N.Y. Office: State Education Dept., Albany, N.Y.

MORRISON, Joseph Peter, clergyman; b. Chicago, Ill., Jan. 24, 1894; s. James Denis and Christina (Grant) M.; ed. coll. in France, St. Bernard Sem., Rochester, N.Y., 1912-15, St. Mary's Sem., Baltimore, Md., 1916-17, Catholic Univ. of America, Washington, D.C., 1917-18. Ordained priest R.C. Ch., 1918; asst. pastor St. Patrick's Ch., Joliet, Ill., 1918-23, St. Andrew's Ch., Chicago, Jan. 1-Sept. 29, 1923; asst., Holy Name Cathedral, Chicago, 1923, master of ceremonies to Cardinal Mundelein, 1924-28, adminstr. at Cathedral, 1928-32, rector of Cathedral, March 19, 1932; papal chamberlain with title Monsignor, 1934. Domestic Prelate with the title of Right Reverend Monsignor, 1938; pastor Immaculate Conception Ch., Highland Park, Ill., since Aug. 30, 1945. Gov. Catholic Church Extension Soc., Pres. The Liturgical Conference. Knight Hospitaller Our Lady of Lourdes. Mem. K.C. (4°). Club: Lake Shore. Address: 200 S. Greenbay Rd., Highland Park, Ill.

MORRISON, Ralph Waldo; b. Howell Co., Mo., Sept. 7, 1882; s. Joseph and Julia (McCann) M.; student West Plains Coll., 1900; m. Leo Louise Chartrand, of St. Louis, Mo., Mar. 1903. Fgn. sales mgr. St. Louis Car Co., St. Louis, 1903-11; in utility business, 1911-25; operating in investment, ranching and banking business, 1925-34; pres. Pan-Am. Hotel Co.; pres. Texas-Mexican Railway Co. since 1939. Mem. finance committee Nat. Dem. Orgn.; mem. Am. Delegation to Economic Conf., London, 1933; apptd. mem. Federal Reserve Bd., Jan. 27, 1936, resigned, May 20, 1936. Mem. The Council on Fgn. Relations. Democrat. Mason (32°). Clubs: Country (San Antonio); Press, Jefferson Island (Washington, D.C.). Home: 239 W. Mistletoe Av. Office: Alamo Nat. Bldg., San Antonio, Tex.

MORRISON, Roger Leroy, prof. highway engring.; b. Winnetka, Ill., Aug. 28, 1883; s. George H. (M.D.) and Della (Baker) M.; A.B., U. of Ill., 1911, B.S., 1912, C.E., 1917; A.M., Columbia, 1914; m. Clare Weadock, Dec. 26, 1914; 1 dau., Isabel. Engr. with S.P. Co. and W.P. R.R. Co., 1905-09; instr. civil engring., U. of Tenn., 1911-12; jr. engr. Ill. Highway Dept., 1912; supt. road constrn., then sales engr., United Gas Imp. Co., 1913-14; prof. highway engring., A. and M. Coll., Tex., 1914-19; engr. of tests, Pittsburgh Testing Lab., 1919-21; treas. and gen. mgr. Concrete Products Co., Birmingham, Ala., 1921-24; dir. Mich. State Highway Lab., 1924-27; asso. prof., later prof. highway engring. and highway transport, U. of Mich., since 1924; cons. engr. since 1916. Mem. Ann Arbor City Council, 1935-37. Capt. engrs. U.S. Reserves, 1918. Mem. Am. Soc. C.E. (past chmn. highway division), Army Transportation Association, Association Asphalt Paving Technologists (past president), Institute of Traffic Engineers, (past president), International Assn. Road Congresses, Soc. for Promotion Engring. Edn., Highway Research Bd. of Nat. Research Council (v. chmn. exec. com.), Nat. Safety Council (past gen. chmn. street and highway traffic sect.), Eno Foundation for Highway Traffic Control (mem. bd. of consultants), Ann Arbor Engrs. Club, Engring. Soc. of Detroit, Mich., Engring. Soc., S.A.R. (past pres. Washtenaw chapter), Sigma Xi, Sigma Rho Tau. Clubs: Ann Arbor Golf and Outing, University (Ann Arbor). Author: (with A. H. Blanchard) Elements of Highway Engineering, 1928. Contbr. to tech. mags. and bulletins. Home: 1928 Lorraine Pl., Ann Arbor, Mich.

MORRISON, Stanley, prof. of law, lawyer; born at Alameda, California, June 4, 1892; son of Frank Pierce and Mabel (Stillman) M.; student Thacher School, Ojai, Calif., 1907-09; Phillips Acad., Andover, Mass., 1909-11; A.B., Yale University, 1915; LL.B., Harvard University, 1919; married Carroll E. Cambron, Sept. 28, 1922; children—Stephen Cambron, Peter. Law sec. to Justice Oliver Wendell Holmes, U.S. Supreme Court, 1919-20; admitted to Calif. bar, 1920, and practiced with McCutchen, Olney, Mannon & Greene, San Francisco, 1920-23; lecturer in law, Stanford U., 1924-25, asso. prof. of law, 1925-29, prof. since 1929, on leave of absence since 1942; mem. firm of Miller, Chevalier, Peeler & Wilson, attys., Los Angeles, Calif., since 1942. Mem. advisory committee Harvard Research in International Law. Served as 1st lieutenant field artillery, U.S. Army, 1917-18. Member American Bar Association, American Society Internat. Law, Phi Beta Kappa, Sigma Xi, Psi Upsilon, Wolf's Head. Club: Bohemian (San Francisco); California (Los Angeles). Editor: A Collection of Piracy Laws, 1932. Contbr. legal articles to law jours. Home: 663 Lowell Av., Palo Alto, Calif.; and 455 N. Highland Ave., Los Angeles, Calif.

MORRISON, Theodore H., physician; b. Phila., Pa., Feb. 6, 1891; s. Morris and Anna (Lipsitz) M.; student Baltimore Poly. Inst., 1907-11; M.D., Coll. Physicians and Surgeons, U. of Md., 1915; m. Matilda K. Swartz, May 28, 1917 (died Dec. 11, 1929); 1 dau., Margaret Sara. Intern Mercy Hosp., Baltimore, 1915-17; in practice at Baltimore since 1917; asso. prof. gastro-enterology, U. of Md., since 1928; clinical professor of gastro-enterology, since 1937; visiting gastro-enterologist Mercy Hosp., Ch. Home and Infirmary, Hosp. for Women of Md., Union Memorial Hosp., Sinai Hosp., University Hosp. Certified by Am. Bd. of Internal Medicine, 1937. Fellow Am. Coll. Physicians; mem. A.M.A., Southern Med. Assn., Am. Gastro-enterological Assn., Med. and Chirurg. Faculty of Md., Baltimore City Med. Soc., Phi Delta Epsilon. Mason. Clubs: Suburban, Research, Clinical Dinner. Contbr. to med. periodicals. Home: 4206 N. Charles St. Office: 11 E. Chase St., Baltimore, Md.

MORRISON, Thomas, steel mfr.; b. in Scotland, Dec. 5, 1861; m. Elizabeth Park. Served apprenticeship as machinist and engr. in Scotland; came to U.S., 1886; became identified with Carnegie Steel Corp.; was made Supt. Duquesne Works, 1891, Edgar Thompson Works, 1895; dir. Internat. Nickel Co. of Canada, Ltd. Home: Spring Lake, N.J.

MORRISON, Wayland Augustus, surgeon; b. Los Angeles, Calif., Jan. 15, 1888; s. Norman Holt and Maria (Cobb) M.; A.B., Stanford U., 1910; M.D., Harvard Medical Sch., 1914; m. Lucile Gertrude Phillips, Dec. 27, 1917; children—Wayland Lee, Patricia Lee, Richard Holt, Lee Allen, Keith Norman. Surg. house officer, Mass. Gen. Hosp., 1914-16; in pvt. practice of surgery, Los Angeles, 1916, and since 1919; chief surgeon A.T.&S.F. Ry. coast lines since 1921; pres. Los Angeles Med. Holding Corp.; dir. Consolidated Steel Corporation, Pioneer Securities Corporation, Pacific Indemnity Company, Grand Central Garage Co. Served as maj. Med. Corps, U.S. Army, with A.E.F. in France, World War; comdr. Med. Corps, U.S.N.R., retired. Trustee U. of Southern Calif. Fellow Am. Coll. Surgeons; mem. Am. and Calif. State med. assns., Pacific Coast Surgical Soc., Western Surg. Assn., Delta Tau Delta. Republican. Episcopalian. Mason (32°). Clubs: Bohemian (San Francisco); University, California, Beach, Wilshire Country, Westport Beach. Contbr. articles on surg. subjects. Home: 1916 Foothill Blvd., Duarte, Calif. Office: 523 W. 6th St., Los Angeles, Calif.

MORRISON, Willard Langdon, engr., inventor; b. Lynn, Mass., August 27, 1892; s. Willard N. and Amy Leland (Holder) M.; student Chandler Bus. Coll., 1909-10, Boston U., 1911-14, Babson Sch. Bus. Administration, 1915-17; m. Lois Mae Wiedman, Jan. 1, 1917; children—Willard L., Edwin Ansell, Maxine Mae, Harold Marshall, Lois M., Donald Carter. With White Motor Truck, Boston, 1915-17, Butte, Mont., Manganese Ore for U.S. Army, 1917-21; asso. with Dole Valve Co., Chicago, 1921-33, Clark Equipment Co., Buchanan, Mich., 1933-35, Pines Winterfront, Chicago, 1935-36; with Deepfreeze Div. of Motor Products Corp., N. Chicago and Detroit, 1936-44; with Gen. Am. Transportation Corp. and Lab., Highland Park, Ill., since 1944. Mem. Am. Soc. Refrigeration Engrs. Clubs: Union League (Chicago); Knollwood (Lake Forest, Ill.). Inventor of Deepfreeze and Deepfreeze principle of refrigeration. Home: 470 King Muir Road, Lake Forest, Ill. Office: 1215 Deerfield Road, Highland Park, Ill.

MORRISON, William Brown, coll. prof.; June 12, 1877-Mar. 20, 1944. See Vol. 23 (1944-45).

MORRISS, Elizabeth Cleveland (Mrs. John), educator; b. Selma, Ala.; d. William Calloway and Frances Cornelia (Lide) Cleveland; A.B., Judson Coll., Marion, Ala., 1895; L.I., Peabody Coll. for Teachers, Nashville, 1898; spl. work, U. of Va. and U. of Wis.; B.Sc., Teachers Coll. (Columbia), 1932, M.A., 1933; m. John Morriss, Sept. 1908 (now dec.). Teacher pub. schs., Birmingham, 1900-01, Selma, 1901-04; teacher Margaret Allen Sch., Birmingham, 1904-08. Began organizing community schs. for adult illiterates in Buncombe County, 1919; has developed plans for standardizing schs. for native illiterates; mem. Nat. Com. of 9 that outlined courses of study, etc., for same; made film for depicting problems of adult illiteracy; later dir. adult elementary edn. of Buncombe County; then asso. in adult edn., Teachers Coll. (Columbia); dir. Adult Edn. Div., State Department of Public Instruction and Works Progress Administration in North Carolina, 1936-40; dir. Adult Education Div. State Department Public Instruction, 1940-41; retired July 1941. Active in war work World War; chairman illiteracy committee N.C. State Federation Women's Clubs, 1924-30; chmn. State Literacy Commission since 1928. Mem. N.E.A. (life; exec. dir. dept. adult edn. 1929-31, v.p., 1938-40), N.C. Ednl. Assn., D.A.R., Pi Lambda Theta, Kappa Delta Pi. Democrat. Episcopalian. Clubs: Teachers Coll. Country; Nineteenth Century (Birmingham). Author: Writing and Composition Book for Adult Beginners, 1921; Citizen's Reference Book, 1922; Adult Adventures in Reading, 1939; (bull.) Elementary Instruction of Adults (Nat. Bur. Edn.); also a textbook for adult beginners, containing, among other things, 12 reading lessons by prominent men and women of U.S., 1926. Home: 514 19th St., N.W., Washington, D.C.

MORRISS, Margaret Shove, coll. dean; b. Poughkeepsie, N.Y., June 25, 1884; d. William Hayles and Mary Elizabeth (Haviland) Morriss; A.B., Goucher Coll., 1904; grad. study, Bryn Mawr, 1904-06, 1907-08, Ph.D., 1911; grad. study, London (Eng.) School of Economics, 1906-07; LL.D., Russell Sage College, 1933, Mt. Holyoke College, 1937, Rhode Island State College, Kingston, R.I., 1943; L.H.D., Goucher College, 1938; A.M., Brown University, 1943; Instructor history, Mt. Holyoke College, 1908-14, associate professor, 1914-17, 1920-23, also secretary bd. of admissions, 1920-23; dean of Pembroke Coll., Brown Univ., since 1923. Served with war work council Y.W.C.A., France, 1917-19, N.Y. City, 1919. Trustee R.I. Sch. of Design, Abbot Academy. Member Am. Hist. Assn., Nat. Assn. Deans of Women, N.E.A., Am. Assn. Univ. Women (pres. 1937-41), Phi Beta Kappa, Delta Gamma. Conglist. Clubs: College Club (Boston). Author: Colonial Trade of Maryland (No. 3, Johns Hopkins University Studies in Hist. and Polit. Science), 1914. Home: 189 Bowen St., Providence 6, R.I.

MORRISSETT, Carlisle Havelock (mŏr-ĭs-sĕt′), lawyer; b. Richmond, Va., Jan. 25, 1892; s. William Jeter and Hattie Augusta (Nollner) M.; LL.B., Washington and Lee U., 1914; m. Gertrude Marshall Nance, May 3, 1920; children—Carlisle Nance, Burks Laws. Admitted to Va. bar, 1914; lecturer Washington and Lee U. Summer Law Sch., 1916; reviser notes, Code of Va., 1919; dir. State Legislative Reference Bur., Va., 1919-26; state tax commr. since 1926. Mem. and sec. Children's Code Commn., 1921-22; chmn. Commn. to Revise Tax Laws of Va., 1926-28, Commn. to Study Forestry Conditions in Va., 1930-32; mem. Commn. to Study Real Estate Taxation, 1932-34, State Compensation Bd. since 1934, Va. Advisory Legislative Council, 1935-38. Mem. Am., Va. State and Richmond bar assns., S.A.R., Sons Confederate Vets., Phi Beta Kappa, Delta Theta Phi. Democrat. Mem. Christian (Disciples) Ch. Mason. Club: Westmoreland. Editor of Second Edition of Burks Pleading and Practice, 1921, and compiler and annotator of General Laws of Virginia, 1923. Author: Notes on Statutes Subsequent to the Code of 1919, 1921. Home: Westmoreland Place. Office: State Office Bldg., Richmond, Va.

MORRISSEY, Michael A. (môr-ĭs-sē), pres. Am. News Co., Inc.; b. Springfield, Mass., Sept. 30, 1885; s. John J. and Bridget (Flynn) M.; ed. pub. sch.; m. Lucy Joyce, 1915. With The Springfield News Co., Springfield, Mass., 1900-14; mgr. Eastern News Co., Portland, Me., until 1918; mgr. Springfield News Co. until 1923; asst. gen. mgr., Am. News Co., Inc., N.Y. City, 1923; v.p., 1927, pres. since 1939; pres. Union News Co. since 1931; dir. Commodore Hotel, Irving Trust Co.; trustee Emigrant Industrial Savings Bank. Clubs: Westchester Country. Home: Rye, N.Y. Office: 131 Varick St., New York, N.Y.

MORRISSEY, Thomas Joseph, lawyer; b. Denver, Colo., Aug. 27, 1899; s. Richard and Sarah (Durigan) M.; ed. parochial and high schs. and Regis Coll., Denver, 1905-18, Colo. State Teachers Coll., Greeley, 1918-19; LL.B., U. of Denver, 1923; m. Marie Hyland, Jan. 28, 1925; children—Patricia Marie, Catherine Ann, Michael Frederick. Admitted to Colo. bar, 1923; mem. firm Dickerson, Morrissey, & Zarlengo; appointed United States attorney, Colorado, July 1933, reappointed for 3d term, 1941. Mem. American, Colo. and Denver bar assns., Am. Legion, Sigma Phi Epsilon, Phi Alpha Delta. Democrat. Catholic. K.C., Elk. Clubs: Law, Denver Athletic, Democratic. Home: 1934 Forest Parkway. Office: Federal Bldg., Denver, Colo.

MORRISSEY, William Joseph, army officer; b. Philadelphia, Pa., Feb. 3, 1888; s. Michael and Mary (McMahon) M.; B.S., U.S. Mil. Acad., 1912; grad. Command and Gen. Staff Sch., 1925; m. Charlotte Farris, Nov. 4, 1921. Commd. 2d lt., U.S. Army, 1912, advancing through the grades to brig. gen., 1944; served as bn. comdr. and regtl. exec. officer 36th Div., during World War I; prof. mil. science and tactics, Syracuse (N.Y.) U., 1920-24; Gen. Staff Corps, 1935-37; regtl. comdr. 1940-42; mem. War Dept. Gen. Staff since 1942, now dep. asst. chief of staff G-4. Decorated Legion of Merit, Silver Star, Asiatic-Pacific Theater, European-African Theater, Purple Heart, Victory medal, American Defense medal, American Theater, (U.S.), Croix de Guerre (France). Mem. Infantry Association, Ordnance Assn. Club: Army and Navy (Washington). Home: 2212 I St. N.W., Washington 7. Office: The Pentagon, Washington 25, D.C.

MORRON, John Reynolds (môr′ŭn), mfr.; b. Peoria, Ill., Nov. 8, 1867; s. Rev. John H. and Eleanor (Reynolds) M.; ed. pub. schs.; m. Belle Goodridge Burch, Oct. 18, 1893. Resident of Chicago, 1887-1910, N.Y. City since 1910; organized, 1888, and pres. until 1908, Diamond Glue Co.; also pres. Peter Cooper's Glue Co. until 1912; pres. Atlas Portland Cement Co., New York, 1910-29; dir. B.&O. R.R. Co., First Nat. Bank of New York, Intercontinental Rubber Co., The Pullman Co. Clubs: The Brook, The Links; Chicago Club (Chicago). Home: 6 Washington Sq. N. Office: 25 Broadway, New York, N.Y.

MORROW, Albert Sydney (mŏr′ō), surgeon; b. Madison, N.J., Apr. 2, 1878; s. Prince A. (M.D.) and Lucy B. (Slaughter) M.; A.B., Columbia, 1898; M.D., Univ. and Bellevue Hosp. Med. Coll. (N.Y. U.), 1901; m. Marjorie Wyld, Oct. 23, 1909; children—Albert S. Alison. Intern, Bellevue Hosp., 1901-03; asst. attending surgeon, Lying-In Hosp., 1903-05; attending surgeon, Workhouse Hosp., 1904-17; attending physician Almshouse Hosp., 1905-06; attending surgeon Central and Neurol. Hosp., 1907-19; prof. surgery and visiting surgeon, N.Y. Polyclinic Med. Sch., 1906-24; visiting surgeon City Hosp., 1919-36, St. Bartholomew's Hosp., 1920-26; attending surgeon Stuyvesant Square Hosp., 1929-34, Skin and Cancer Unit of Post Grad. Hosp., 1934-39; cons. surgeon City Hosp. and Cornwall (N.Y.) Hosp. Commd. capt. M.R.C., U.S. Army, 1917, lt. col. M.C., 1918. Mem. N.Y. City Cancer Com. Fellow Am. Coll. Surgeons, Acad. Medicine; mem. A.M.A., Med. Soc. State of N.Y., N.Y. County Med. Soc. Club: Garden City Golf Club. Home: 108 E. 91st St. Office: 140 E. 54th St., New York, N.Y.

MORROW, Arthur Albert, educator; b. West Alexander, Pa., August 10, 1893; son of Albert and Gertrude E. (Burig) M.; B.A., Bethany (W.Va.) Coll., 1911; J.D., University of Michigan, 1916 (valedictorian); m. Louise Anna Wylie, September 1, 1927; children—John Wylie, Jane Louise. Assistant professor law, Drake, 1916-19, professor since 1919, dean College Commerce and Finance, same university, 1921-26, and dean law School since 1926; chief justice of High Court of Am. Samoa (absent on leave from Drake U.), 1937-42. Compliance commr. War Prodn. Bd., 1943. Admitted to bar, Mich. and Iowa. Served in U.S. Navy, July 1918-Jan. 1919. Mem. Am., Ia. State and Polk County bar assns., Phi Alpha Delta, Delta Sigma Pi, Order of the Coif. Mem. Disciples of Christ. Clubs: Frontier; University. Address: 530 44th St., Des Moines 12, Ia.

MORROW, Curtis Hugh, economics and sociology; b. Holen, Mass., Mar. 5, 1882; s. Hugh and Priscilla (Hope) M.; grad. Mount Hermon Sch., Mass., 1907; A.B., Clark Coll., Worcester, Mass., 1910; A.M., Clark U., 1911, Ph.D., 1927; m. Mary Emma Piper, Oct. 8, 1912. Asst. in history, Clark Coll., 1910-12; asst. librarian Am. Antiquarian Soc. Library, Worcester, Mass., 1912-18; pastor Calvary Bapt. Ch., Worcester, 1910-18; head dept. of history and economics, Melrose (Mass.) High Sch., 1918-20; prof. economics and sociology and head of dept., Colby Coll., since 1920. Fellow of Royal Econ. Society (London); mem. Am. Sociol. Soc., Am. Econ. Assn., Am. Acad. Polit. and Social Science, Pi Gamma Mu. Republican. Club: Kiwanis. Author: The Preparation of Social Science Papers, 1925; Politico-Military Secret Societies, 1860-1865, 1929. Home: Waterville, Me.

MORROW, Mrs. Dwight Whitney (Elizabeth Reeve Cutter); b. Cleveland, O.; d. Charles Long and Annie E. (Spencer) Cutter; B.L., Smith Coll., 1896, L.H.D., 1937; grad. study, Sorbonne, Paris, 1896-97; L.H.D., Amherst College, 1933; LL.D., N.J. College for Women, 1935; Lit.D., Princeton University, 1940; LL.D., Lafayette Coll., 1940; L.H.D., New York U., 1940; Dr. the More Humane Letters, Colby College, 1942; m. Dwight Whitney Morrow, late ambassador to Mexico (died Oct. 5, 1931); children—Elisabeth Reeve (Mrs. Aubrey Niel Morgan, now dec.), Anne Spencer (Mrs. Charles A. Lindbergh), Dwight Whitney, Constance Cutter (Mrs. Aubrey Niel Morgan). Acting president Smith Coll., Sept. 1939-June 1940. Trustee Smith Coll., Northampton, Mass; mem. bd. Union Theol. Sem.; chmn. bd. The Little Sch., Englewood, N.J. Republican. Presbyterian. Clubs: Cosmopolitan, Women's University, Colony (bd. govs.), Smith College, Women's City (New York); Knickerbocker Country, Aldecress Country (Englewood). Author: The Painted Pig, 1930; Quatrains for My Daughter, 1931; Beast, Bird and Fish, 1933; A Pint of Judgment, 1939; The Rabbit's Nest, 1940; Shannon, 1941; My Favorite Age, 1943. Contbr. articles and verse to magazines. Home: Next Day Hill, Englewood, N.J.

MORROW, Edgar Keer, univ. pres.; b. North Lewisburg, O., Jan. 17, 1883; s. John Oswald Morrow and Alice (Curl) M.; A.B., Ohio Wesleyan U., 1905; B.D., Union Theol. Sem., 1911, A.M., Columbia, 1911; m. Grace Brinkerhoff, Oct. 13, 1906. Sec. Y.M.C.A., Ohio Wesleyan U., 1905-06; Dept. Exec. Bd. Foreign Missions, M.E. Ch., N.Y. City, 1907-19, gen. treas. for China, 1914-17; ranching, Wyo., 1919-37; business mgr., Kansas Wesleyan U., 1937-38, pres. since 1938. Mem. Pi Gamma Mu, Phi Gamma Delta. Methodist. Mason. Club: Rotary (Salina, Kan.). Home: 1508 S. Santa Fe Av., Salina, Kan.

MORROW, Glenn R., univ. prof.; b. Calhoun, Mo., Apr. 29, 1895; s. Charles Sumner and Bessie (Bronaugh) M.; A.B., Westminster Coll., Fulton, Mo., 1914; student Louisville (Ky.) Presbyterian Theol. Sem., 1916-17; A.M., U. of Missouri, 1918; Ph.D., Cornell U., 1921; student U. of Paris, 1921-22, univs. Munich and Vienna, 1933-34; m. Dorrice Richards, July 11, 1923. Instr. in Greek, Westminster Coll., 1914-16; lecturer philosophy, Cornell U., 1922-23; asst. prof., later asso. prof., philosophy, U. of Missouri, 1923-29; prof. philosophy, U. of Ill., 1929-39; prof. philosophy, U. of Pennsylvania since 1939, dean of the college since 1944. Served as 2d lt., F.A., U.S. Army, 1918-19. Am. Field Service fellow in France, 1921-22. Mem. Philos. Assn., Am. Philol. Assn., Phi Beta Kappa, Phi Kappa Phi. Club: Lenape (Philadelphia). Author: The Ethical and Economic Theories of Adam Smith, 1923; Studies in the Platonic Epistles, 1935; Plato's Law of Slavery in its Relation to Greek Law, 1939. Home: 515 Rutgers Av., Swarthmore, Pa.

MORROW, Hugh, lawyer; b. Birmingham, Ala., May 19, 1873; s. John Calhoun and Mary Antoinette (Walker) M.; A.B., U. of Ala., 1893, A.M., and LL.B., 1894; m. Margaret Julia Smith, June 9, 1897 (died June 1920); children—Katherine Molton (Mrs. Owen G. Gresham), Mamie C. (Mrs. Kennedy Plunket), Margaret H. (Mrs. Benjamin P. Anderson), Annie Louise (Mrs. Walker Percy Badham), Hugh, Libby Elizabeth (Mrs. Andrew Kaul III); m. 2d, Dorothy Harris, July 1923; children—Aileen Harris, John Harris. Practiced law, Birmingham, Ala., 1894-1919; asst. solicitor Jefferson County, Ala., 1895-97; pres. Sloss-Sheffield Steel & Iron Co. since 1925; dir. Southern Railway Co. Mem. Ala. Senate, 1900-04 (chmn. judiciary com.); reelected, 1911 (pres. pro tem.). Mem. bd. of trustees U. of Ala., 1908-19,

Ala. State Dept. of Archives and History since 1911; pres. Ala. Mining Inst. since 1920; dir. Am. Iron and Steel Inst. since 1933. Mem. Phi Beta Kappa, Phi Delta Theta. Democrat. Mem. Independent Presbyn. Ch., South. Mason (32°). Club: Mountain Brook Country. Home: 2800 Highland Av. Office: 3131 First Av., Birmingham, Ala.

MORROW, J. B., pres. Pittsburgh Coal Co.; officer or dir. other cos. Home: 732 Roselawn Av., Mt. Lebanon, Pa. Office: H. W. Oliver Bldg., Pittsburgh, Pa.

MORROW, James Bain, business exec.; b. Halifax, Nova Scotia; Apr. 9, 1886; s. Matthew Rickey and Ella Sadia (Neal) M.; grad. Dalhousie U., Halifax, 1906; m. Margaret Helen Baer, Apr. 20, 1940; children—Mrs. Hilary Hotchkiss, Mrs. Mary Reeves. Employed in various capacities from chemist to gen. outside supt., Phelps Dodge Corp., Dawson, N.M., 1908-26; preparation mgr., Pittsburgh Coal Co., 1927-29, operating v.p., 1939-40, pres. since 1940. Mem. Am. Inst., Mining and Metall. Engrs. Soc. Western Pa., Ill. Mining Inst., Rocky Mountain Coal Mining Inst. Mason. Clubs: Duquesne (Pittsburgh); Canadian (New York. Home: 732 Roselawn Av., Mount Lebanon, Pa. Office: H. W. Oliver Bldg., Pittsburgh, Pa.

MORROW, John D. A., manufacturer; b. Campbellstown, O., June 10, 1881; s. Richard Edwin and Martha Joanna (Adams) M.; B.L., Ohio Wesleyan U., 1906; m. Jessie Lehmer Bowers, Dec. 1911; children—Richard Stevens, Alan Bowers, Nancy, John Stuart. Asst. sec. Federal Trade Commn., Washington, D.C., 1916; resigned, 1916, to organize Pittsburgh Coal Producers Assn.; elected gen. sec. Nat. Coal Assn., Sept. 1917; apptd. gen. dir. coal and coke distribution, U.S. Fuel Adminstrn., Feb. 1, 1918, and organized and directed the work until June 30, 1919; v.p. and active exec. Nat. Coal Assn. until Dec. 1, 1922; pres. Pittsburgh (Pa.) Coal Co. to Sept. 1, 1940; pres. Joy Mfg. Co., makers of coal mining equipment, Pittsburgh, Pa., since 1940; also pres. Sullivan Machinery Co., makers of mining, oilfield and industrial equipment since Apr. 1945. Mem. American Institute Mechanical Engineers, American Acad. of Polit. and Social Science, Phi Beta Kappa. Republican. Clubs: Chevy Chase (Washington); Duquesne, Allegheny Country, Edgeworth, Wanango Country. Home: 618 Maple Lane, Sewickley, Pa. Office: Pittsburgh, Pa.

MORROW, Marco, journalist; b. Foster's, Ohio, July 18, 1869; s. William Finley and Priscilla Catherine (Rhine) M.; grad. high sch., Springfield, O., 1888; m. Mary Linn, 1892; m. 2d, Ida McCoskrie, 1910; 1 son, Richard Mac. Reporter Springfield Republic-Times, 1890-94; editor of Womankind, Springfield, Ohio, 1895-1899; editor of Agricultural Advertising, Chicago, 1899-1906; sec. Long-Critchfield Corp., Chicago, 1906-08; dir. adv., 1908-19, asst. pub., 1919, v.p., 1938-41, Capper Publications, Inc., Topeka, Kansas; president Topeka Broadcasting Association. Member Agricultural Publishers Association (president 1920-21, 1924-25), Audit Bureau of Circulations (director), Sigma Delta Chi (hon. pres. 1941-45), Tau Delta Pi (hon.). Republican. Mason (32°). Home: 1028 Western Av. Office: Capper Bldg., Topeka, Kan.

MORROW, Walter Alexander, editor; b. Crawfordsville, Ind., Mar. 25, 1894; s. Ellery Herbert and Theodosia (Imlay) M.; student U. of Okla., 1913-16; m. Blanche Teape, Apr. 8, 1916; children—Scott Imlay, Richard Montrose. Began as reporter The Daily Oklahoman, Oklahoma City, 1918; successively city editor, news editor, and asst. mng. editor of The Oklahoman; mng. editor The Memphis (Tenn.) Press, 1924-25; editor The Lansing (Mich.) Capital-News, 1926-28; on staff The (N.Y.) World-Telegram, 1928-29; city editor and news editor Buffalo Times, 1929-30; feature writer The Cleveland Press, 1930-31; editor The Akron Times-Press, 1931-37; editor-in-chief southwestern group Scripps-Howard Newspapers, 1937-38; editor, The Columbus (O.) Citizen, 1942. Vice pres. American Retail Federation, Washington, D.C., 1943-44, president, 1945. Mem. Phi Gamma Delta, S.A.R., National Press Club. Home: 1124 Connecticut Av. N.W. Office: 1627 K St. N.W., Washington, D.C.

MORROW, Winston Vaughan; b. Cincinnati, O., Sept. 18, 1887; s. Worcester Beach and Caroline (Caine) M.; A.B., Kenyon Coll., Gambier, O., 1908; student Cincinnati Coll. Finance, Commerce and Accounts; m. Selma Caroline von Egloffstein, July 22, 1916; children—Thomas Camill (captain U.S. Army), Winston Vaughan (corporal U.S. Army). With Cincinnati Commercial Tribune, 1908-12, Cincinnati Times-Star, 1912-13; editor Livingston (Montana) Enterprise and Livingston Post, 1914-15, Douglas (Ariz.) Dispatch, 1915-16; editor Furniture Mfr. and Artisan, 1922-28; former asso. editor Grand Rapids Furniture Record; editor Metalcraft, 1928-31; asso. editor Furniture Index, Woodworking Industries, 1928-31; publishers rep. since 1931. Second lt., World War; capt. 392d Inf., O.R.C., since 1922; active duty comdg. officer, U.S. Army recruiting service, later with Armed Forces Induction Station, Buffalo, N.Y. since July 15, 1940; pres. aviation cadet examining bd., Army Air Forces examining bd.; vocational adviser Federal Bd. Vocational Edn., 1919-21; officer U.S. Vets. Bur., 1921. Mem. exec. com. Nat. Conf. of Business Paper Editors, 1925-28. Mem. Am. Legion. Episcopalian, Mason (32°, Shriner). Writer for numerous publs. since 1931. Home: 329 Taunton Place, Buffalo, N.Y.

MORROW, Wright Chalfant, judge; b. in Ky., Oct. 12, 1858; s. William W. and Gabriella (Chalfant) M.; ed. pvt. schs. and summer lectures, Univ. of Va.; m. Fanny Tarlton, Jan. 8, 1884 (died 1920); children—John Tarlton, William C., Lyde (Mrs. Roger W. Guthrie), Wright. Began as druggist, 1880; admitted to Tex. bar, 1887, and practiced at Hillsboro, Tex., until 1917; mem. Tex. Senate, 1913-17; became judge Court of Criminal Appeals, Tex., 1917, presiding judge, 1921, resigned Oct. 15, 1939. Mem. Tex. State Bar Assn. Democrat. Episcopalian. Mason. Home: 1304 San Antonio St., Austin, Tex.*

MORSE, Alfred Handley Chipman (môrs), clergyman; b. Bridgetown, N.S., Can., Sept. 21, 1871; s. Harris Harding and Margaret Eliza (Morse) M.; B.A., Acadia Coll., 1896, M.A., 1900; grad. Rochester Theol. Sem., 1900, B.D., 1907; D.D., Ewing Coll., 1912, Ph.D., 1913; m. Ida Maud Churchill, June 19, 1901; 1 dau., Helen Churchill (Mrs. Frank C. Wigginton). Ordained Bapt. ministry, 1896; pastor Bridgewater, N.S., 1896-97, 1st Ch., Corning, N.Y., 1900-04, Strong Place Ch., Brooklyn, 1904-12, 1st Ch., Denver, Colo., 1912-30, Bergen Ch., Jersey City, N.J., Jan. 1930-May 1942; chaplain Hudson County Eleemosynary Institutions since 1942. Lecturer on Christian philosophy, Denver University, 1914-17. Naturalized citizen, 1904. Vice-pres. American Baptist Home Mission Society, 1912-13; vice-pres. General Assn. for Health and Healing. Trustee Colorado Woman's College, 1912-22 and 1926-30. Honorary mem. Eugene Field Soc., Nat. Assn. Authors and Journalists. Republican. Scottish Rite Mason. Club: University. Author: Modernism, 1910; The Voices of the Flowers, 1913; The System of Indulgences, 1913; Eternal Contrasts, 1929; What's the Matter? A Lack, or a Leak?, 1932; A Quiver of Sunbeams, 1939; A Handful of Nuggets, 1942; Mirrors and Windows, 1946. Frequent contributor to religious magazines and journals. Home: 626 Bergen Av., Jersey City, N.J.

MORSE, Anson Ely, prof. history; b. Lyme, Conn., July 31, 1879; s. Anson Daniel and Margaret Duncan (Ely) M.; A.B., Amherst, 1902, A.M., 1903; grad. study, U. of Wis., 1903-05, Sorbonne, Paris, 1905-06, Harvard, 1915-16; Ph.D., Princeton, 1908; m. Ruth E. Tucker, June 24, 1905; children—Richard Ely, George Edward, Carolyn Tucker. Instr. in history, Marietta (O.) Coll., 1908-14; lecturer, Amherst, 1914-15; asst. prof., Princeton, 1917-24; prof. history, Temple U., since 1924. Y.M.C.A. service with Italian Army, 1918-19. Mem. Am. Hist. Assn., Delta Kappa Epsilon. Republican. Conglist. Author: Federalist Party in Massachusetts, 1909. Editor: Writings on American History, 1903; Colloquy on the Necessity of Clergy in Government, 1917; Civilization and the World War, by A. D. Morse, 1919. Home: Princeton, N.J. Address: Temple University, Philadelphia, Pa.

MORSE, Arthur Henry, gynecologist; b. Salem, Mass., Dec. 13, 1880; s. James Henry and Susan Augusta (Ballard) M.; B.A., Tufts Coll., 1902; M.D., Johns Hopkins U., 1906; hon. M.A., Yale, 1921; m. Evanita Von Schlieder, Dec. 14, 1926; children—J. Harvey-Lander, Arthur Henry II. Resident pathologist R.I. Gen. Hosp., Providence, 1906-07; resident obstetrician and instr. in obstetrics, Johns Hopkins, 1910-11; resident surgeon Union Memorial Hosp., Baltimore, 1912-13; instr. in obstetrics and gynecology, U. of Calif., 1913-15, also asso. gynecologist Univ. Hosp., San Francisco; asst. prof. obstetrics and gynecology, Yale, 1915-20, also asst. obstetrician and gynecologist, New Haven Hosp., 1915-19, obstetrician and gynecologist, 1919-20; asst. clin. prof. obstetrics and gynecology, Yale, 1920; clin. prof. obstetrics and gynecology, New Haven Hosp., 1920-21, prof. and obstetrician and gynecologist in chief since 1921. Diplomate Am. Board Obstetrics and Gynecology. Fellow Am. Coll. Surgeons, A.M.A., Am. Gynecol. Soc.; mem. A.A.A.S., Soc. for Exptl. Biology and Medicine, New Eng. Surg. Soc., Phi Beta Kappa, Sigma Xi, Delta Upsilon, Nu Sigma Nu, Alpha Omega Alpha. Episcopalian. Club: Graduate, Faculty. Home: 141 Deepwood Drive, Hamden, Conn. Address: New Haven Hosp., New Haven, Conn.

MORSE, Carlton Errol, radio dramatist; b. Jennings, La., June 4, 1901; s. George Albert and Ora Anna Phyllis (Grubb) M.; student Asland (Ore.) High Sch., 1915-17, Sacramento (Calif.) High Sch., 1918-19, U. of Calif., 1919-22; m. Patricia Pattison De Ball, Sept. 23, 1928. Began as newspaper reporter, 1922; reporter Sacramento Union, 1920-22; on copy desk, San Francisco Chronicle, 1922-25, Seattle (Wash.) Times, 1927-28; columnist San Francisco Herald, 1925-27, San Francisco Bulletin, 1928-29; joined Nat. Broadcasting Co. production staff, 1930, dramatizing programs "One Man's Family" since 1932, "I Love a Mystery" since 1938. Republican. Clubs: Bohemian, San Francisco Food and Wine Society (San Francisco, California); Lakeside Golf (Hollywood, Calif.). Home: 264 Muirfield Rd., Hollywood, Calif.; also Seven Stones, Star Route, Redwood City, P.O., Calif. Office: National Broadcasting Co., Hollywood, Calif.

MORSE, Charles Hosmer, mfr.; b. Chicago, Ill., Aug. 13, 1873; s. Charles Hosmer and Martha Jeannette (Owens) M.; grad. Chicago Manual Training Sch., 1891; B.S., U. of Mich., 1895, M.E., 1897; m. Charlotte Ingersoll, Feb. 21, 1900. With Fairbanks, Morse & Company since beginning of active career, becoming pres. in 1915, chmn. bd. since 1927, and chmn. officers com. since 1931; exec. v.p. and dir. Truscott Boat & Dock Co., St. Joseph, Michigan; dir. Fairbanks, Morse & Co., Canadian Fairbanks-Morse Co., Harris Trust & Savings Bank (Chicago), American Terminal Co. Trustee Beloit Coll. Mem. Am. Soc. M.E., Western Soc. Engrs., Phi Kappa Psi. Republican. Mem. Kenwood Evangelical Church. Clubs: Chicago, University, Onwentsia, Casino, Racquet, Coleman Lake. Home: Lake Forest, Ill. Office: 600 S. Michigan Av., Chicago, Ill.

MORSE, Fred(eric) C(larke), banker; b. Emporia, Kan., Jan. 16, 1887; s. Park L. and Mary Luella (Smith) M.; A.B., Coll. of Emporia, Kan., 1905; A.M., U. of Tex., 1906; student U. of Chicago, 1908; grad. Grad. Sch. of Banking, Rutgers U., 1940; m. M. Estelle Klett, Jan. 22, 1913; 1 son, Frederic Clarke. Began as court reporter, 1906; admitted to Tex. bar, 1910, and practiced in Austin, Tex., 1910-20; organized Mutual Savings Instn., 1920, now pres.; organized Fidelity Trust Co., active v.p.; dir. Gracy-Travis County Abstract Co.; dir. Austin Symphony Orchestra; dir. and former pres., Texas Savings & Loan League; mem. Austin Chamber Commerce (former dir.); pres. and dir., St. David's Hospital, v.p. and former pres., Texas Fine Arts Assn.; chmn. bond sales for Tex. of U.S. Savings & Loan League; chmn. adv. com. on State legislation of U.S. Savings & Loan League. Mem. U.S. Treasury Victory Fund Com. Democrat. Episcopalian (vestryman). Mason. Clubs: Rotary, University. Author: Morse on Insurance, 1917; Installment Payments as Applied to Bank Lending. Contbr. financial articles to Banking, Am. Banker, Tex. Bankers Record, Savings and Loan and other jours. Home: 3126 Duval St. Office: 905 Congress Av., Austin, Tex.

MORSE, George Frederick, zoölogist and lecturer; b. Phila., Pa., May 16, 1885; s. George F. and Mary E. (Harmar) M.; grad. Phillips Exeter (N.H.) Acad., 1904; m. Elisabeth W. Taylor, Oct. 3, 1906; children—George F., III, Charles T. (dec.), John C. Engaged in nature study and fur farming, 1906-14; mem. Mass. Ho. of Rep., 1913, 14; sec. Mass. Fish and Game Protective Assn., 1915-16; pres. Mass. Sportsmen's League, 1916; curator Boston Zoöl. Park and Boston Aquarium, 1918-22; dir. Chicago Zoöl. Soc., 1922-24; dir. Shedd Aquarium, Chicago, 1925-29. Mem. staff U. of Chicago; director Wychwood Bird and Wild Flower Sanctuary. Republican. Lecturer on "Wild Animals in Captivity." Author of animal and nature books. Home: Lake Geneva, Wis.

MORSE, George W., surgeon; b. Clinton, Mass., Jan. 24, 1882; s. George W. and Lydia Ann (Bates) M.; grad. Volkmann Prep. Sch., Boston; A.B., Harvard, 1904, M.D., 1908; m. Jean Ferguson MacPherson, Dec. 17, 1913; children—George W., Jean Coates. Began practice at Boston, 1908; med. dir., in charge Dept. of Hygiene, Mass. Inst. Tech.; surgeon in charge Brooks Hosp.; med. dir. Liberty Mut. Ins. Co. Maj. Med. U.S.R.C. Fellow Am. Coll. Surgeons; mem. A.M.A., Mass. Med. Soc. Unitarian. Home: 22 Hyslop Rd., Brookline, Mass. Office: 475 Commonwealth Av., Boston, Mass.

MORSE, Glenn Tilley, clergyman; b. St. Louis, Mo., July 30, 1870; s. Thomas Perry and Mary Amelia (Glenn) M.; B.A., Harvard, 1898, B.D., Episcopal Theol. Sch., Cambridge, Mass., 1901; unmarried. Deacon, 1901, priest, 1902, P.E. Ch.; asst. St. Anne's Ch., Lowell, Mass., 1901-02; asso. priest St. Stephen's Ch., Boston, 1902-04; rector St. James Ch., West Somerville, Mass., 1902-08; sr. curate Ch. of the Advent, Boston, 1908-09; founder, 1910, and rector All Saints Ch., West Newbury, 1910-38; retired Aug. 1938; founder and priest in charge All Saints Mission, Georgetown, 1916-38. Acting chaplain U.S. Mil. Acad., 1909. Trustee of Governor Dummer Acad. First vice-chmn. Newburyport Chapter Am. Red Cross; past pres. Chase Family Assn.; past pres. Fed. of Religious Workers, Newburyport; past pres. Soc. for Prevention of Cruelty to Children. Trustee Soc. for Preservation of New Eng. Antiquities; past pres. Bay State Historical League, Historical Society of Old Newbury (honorary president; chaplain Society Colonial Wars; mem. of council, New England Historic-Geneal. Soc.; chaplain Soc. of Gov. and Company of Mass. Bay in New Eng.; Newburyport Garden Club (past pres.). Member Cum Laude Society, Poetry Society, Soc. for Sanity in Art, Gloucester Soc. of Artists, Am. Antiquarian Society, Mass. Hort. Soc., Essex Inst. (advisory bd.), Arts and Crafts Soc. of Boston, Bostonian Soc., Wedgwood Club (v.p.), English-Speaking Union, Palm Beach Art League, Member of Clearwater Art Museum, Sarasota Art Association (pres.), Art League of Manatee County, Florida, Florida Federation of Art (treasurer). Republican. Clubs: Harvard, Boston Art, Business Men's Art (Boston); Rotary (past president, also delegate to Rotary International); Harvard (past president), Tuesday Night (Newburyport); Massachusetts. Catholic. Author: Old Newbury Initiatives; Twenty-five Years of All Saints Church; etc. Lecturer on historic and antiquarian subjects and art. Has the largest collection of silhouettes in the world, also large collection of wax portraits, seals, medallions and Wedgwood. Painter of landscapes and portraits. Home: 186 High St., Newburyport, Mass.

MORSE, Harold Marston, prof. mathematics; b. Waterville, Me., Mar. 24, 1892; s. Howard Calvin and Ella Phoebe (Marston) M.; grad. Coburn Classical Inst., Waterville, 1910; A.B., summa cum laude, Colby Coll., 1914, Sc.D., 1934; A.M., Harvard, 1915, Ph.D., 1917; m. Celeste Phelps, June 20, 1922; children—Meroe Marston, Dryden Phelps; m. 2d, Louise Jeffreys, January 13, 1940; children—Julia, William Marston, Elizabeth Hudson. Asst. prof. math., Cornell U., 1920-25; assistant professor Brown University, 1925-26; assistant professor mathematics, Harvard, 1926-28; asso professor, 1928-29, professor, 1929-35, chmn. tutors in mathematics, 1933-35; prof. Inst. for Advanced Study, Princeton, N.J., since 1935. Consultant, Office of Chief of Ordnance U.S. Army, Coast and Geodetic Survey, and National Defense Research Com. Served as pvt., U.S. Army, 1918-19; 2d lt., C.A.C. Res., 1919-24. Trustee Colby College. Fellow American Academy Arts and Sciences, National Academy Sciences, A.A.A.S. (vice-president 1939); member Visiting Committee Harvard University; member American Philos. Society, American Math. Soc. (v.p. 1933-35; pres. 1940-42; joint winner of Bocher prize), Mass. Assn. America, Phi Beta Kappa, Sigma Xi, Delta Kappa Epsilon. Chmn. war preparations com., Am. Math. Soc. and Math. Assn. America, 1940-42. Decorated Croix de Guerre with silver star (France); civilian Order of Merit from United States Army. Republican. Clubs: Nassau, Abernaqui Golf Club. Author: Colloquium Lectures on the Calculus of Variations; Functional Topology and Abstract Variational Theory. Asso. editor Composito Mathematica; editor: Princeton Mathematical Series. Contbr. to various math. periodicals. Address Institute for Advanced Study, Princeton, N.J.

MORSE, Hermann Nelson, clergyman; b. Ludington, Mich., Sept. 29, 1887; s. Hermann Nelson and Sarah (Smith) M.; A.B., Alma (Mich.) Coll., 1908, D.D., 1927; diploma Union Theol. Sem., 1911; student Columbia U., 1908-12; m. Florence Vorpe, 1913; children—Sarah Frances, Warren Wilson. Ordained Presbyn. ministry, 1911; spl. investigator for Presbyn. Bd. Home Missions, 1912-13; sec. Bennington County (Vt.) Improvement Assn., 1913-14; asso. dir. country ch. work, Presbyn. Bd. Home Missions, 1914-18, dir. research and publicity, 1918-23; recording sec. and dir. of budget and research, Presbyn. Bd. of Nat. Missions, since 1923, administrative sec. since 1930; dir. surveys, Home Missions Council (interdenominational), 1928-30; chmn. staff Interseminary Commn. for Training for the Rural Ministry since 1931. Lecturer on rural sociology and ch. work. Mem. Clergy Assn. of New York and Neighborhood, Rural Sociol. Soc. Democrat. Presbyterian. Clubs: Quill, Aldine. Author: The Country Church in Industrial Zones, 1922; The Town and Country Church in the United States (with E. de S. Brunner); The Social Survey in Town and Country Areas; The Every Community Survey of New Hampshire; The Every Community Survey of Maine; Toward a Christian America, 1935; These Moving Times, 1945; also miscellaneous pamphlets and repts. Editor of Home Lands (bi-monthly country ch. mag.), 1918-24, also of Home Missions Today and Tomorrow. Home: 229 W. 105th St., New York 25, N.Y. Office: 156 5th Av., New York 10, N.Y.

MORSE, Ira Herbert; b. Chester, New Hampshire, Jan. 4, 1875; s. Samuel Sanborn and Luella Helen (Merrill) M.; student Warren (N.H.) Grade School, 1880-90; awarded hon. D.Sc., Norwich Univ.; m. Lillian Little, Sept. 7, 1898 (died 1942); children—Herbert (dec.), Philip; m. 2d, Julie Burke Mahoney, d. Judge John C. Burke, Mar. 12, 1931; 1 son, John Burke. Pres. I. H. Morse Shoe Stores, Inc. Big game hunter, fisherman, curio collector; founder and owner Morse Museum, Warren, N.H.; world traveler, lecturer. Mem. N.E. Shoe Dealers' Assn. (pres. 1925), New Eng. Historic Geneal. Soc., Am. Museum of Natural Hist. Republican. Methodist. Mason, Odd Fellow. Clubs: Yorick, Vesper (Lowell, Mass.); Golf (Tyngsboro, Mass.); Tuna Club of America (Catalina Island); Izaak Walton (Useppe Island, Fla.); Bimini Rod and Gun (Bimini, Bahama Islands). Author: 1 Yankee in Africa, 1936. Dir. 6 Morse Museum expdns. to Africa, India and Far East. Home: Warren, N.H., and 292 Andover St., Lowell, Mass. Office: I. H. Morse Shoe Stores, Lowell, Mass.*

MORSE, Irving Haskell, sugar chemist; b. Emporia, Kan., Mar. 24, 1868; s. Grosvenor C. and Abby Prentis (Barber) M.; student Emporia Coll., 1885-87; B.S., U. of Kan., 1891; 3 months' spl. work in U. of Chicago, 1894; m. Caroline Johnston, July 31, 1902; 1 son, James Johnston. Factory chemist for Miles Planting & Mfg. Co., New Orleans, 1891-1901; for Cuban-Am. Sugar Co., Tinguaro, Cuba, 1901-03; chief chemist for Longmont (Colo.) Sugar Co. and supt. of cane sugar factory "Mercedita," in Cuba, 1903-10; supervising chemist for La. Sugar Co., New Orleans, 1910-13; pres. Morse Lab. Co., Inc., since 1917. Inventor apparatus for separating impurities from cane juice or other liquors. Author: Calculations Used in Cane-Sugar Factories, 1904; Laboratory Record, 1911; Balancing Southern Agriculture, 1945; Developed "open kettle" system of mfg. pure sugar direct from cane. Home: 2806 State St., New Orleans, La.

MORSE, John D., editor; b. Gifford, Ill., Sept. 26, 1906; s. Jedidiah Dennis and Frances (Todd) M.; A.B., U. of Ill., 1930, A.M., 1935, grad. work Wayne U., 1939-41, New York U., 1941-42; travel in Europe, 1927-28, Japan, China, Hawaii, 1931-33; m. Dorothy Wheeler, Aug. 18, 1934; 1 dau., Mary Stuart. Asst. editor Am. Boy mag., Detroit, Mich., 1928-29, 1930-31; free-lance writer, 1931-34; asst. in English, U. of Ill., 1934-35; museum instr., Detroit Inst. Arts, 1935-41; spl. instr. art history, Wayne U., 1939-41; asso. in radio, Met. Mus. Art, New York, since 1942, writer exptl. radio series later developed into nat. program, Living Art, 1942-43; editor Mag. of Art since 1942, dir. radio programs sponsored by Met. Mus. Art and Am. Fedn. Arts (pub. Mag. of Arts) since 1942. Trustee New York City Sch. Art League. Mem. Am. Soc. for Aesthetics, Sigma Delta Chi, Delta Tau Delta. Protestant. Author: Wartime Guide Book to the American Collection of the Metropolitan Museum, 1942; radio programs, Human Side of Art, (prod. by Detroit Inst. Arts, 1935-41); Civil War Artists, 1942; Living Art, 1943-44, exptl. television series (NBC), Jan. 1945. Chmn., Invitation to Learning (CBS). Contbr. to Short Stories of America, 1938. Contbr. articles and fiction to juvenile mags., Am. and English mags. Home: 110 Morningside Dr. Office: 22 E. 60th St., New York 22, N.Y.

MORSE, Josiah, psychologist; b. Richmond, Va., Feb. 17, 1879; s. Jacob and Huldah (Bear) M.; A.B., Richmond Coll., 1899, A.M., 1900; Ph.D., Clark U., 1904; m. Etta Ferguson, Sept. 25, 1907; children—Josiah M., Vivian R., Stanley B., Henry F. Lecturer Clark U. and instr. Clark Coll., 1904-05; instr. psychology and edn., U. of Tex., 1905-06; research asst., Clark U., 1906-07; prof. philosophy and edn., Peabody Coll. for Teachers, 1908-11; prof. philosophy and psychology, Univ. of S.C., since 1911. Mem. bd. of trustees Southern Edn. Foundation. Ex-pres. Southern Psychol. and Philos. Assn.; mem. Am. Psychol. Assn.; fellow Am. Assn. for the Advancement of Science; chmn. Univ. Commn. on Race Questions; v.p. Nat. Consumers' League. State dir. Am. Red Cross; field dir. A.R.C., Camp Jackson, World War. Chmn. Southern Region (Joint Distribution Com.), 1940. Mem. Phi Beta Kappa, Omicron Delta Kappa. Author: Pathological Aspects of Religions, 1906; The Psychology and Neurology of Fear, 1907. Co-author: The Moral Life, 1911; The Elements of Character, 1912; Behaviorism—A Battle Line. Contbr. to jours., mags. and newspapers on psychol., edn. and civic topics. Home: 811 Sumter St., Columbia, S.C.

MORSE, Leon Jeremiah, clergyman; b. Bethel, Vt., Dec. 24, 1880; s. Orlando and Ednah (Towne) M.; Randolph (Vt.) State Normal, 1897-1900; Montpelier (Vt.) Sem., 1902-05; A.B., Dartmouth, 1909; S.T.B., Boston U. Sch. of Theology, 1912; m. Ethel Cambridge, Apr. 7, 1912. Teacher, pub. schs., Randolph, Vt., 1900-02; ordained ministry M.E. Ch., 1902; pastor Waits River and W. Topsham, Vt., 1902-03, W. Berlin, Vt., 1904, Wilder, Vt., 1905-08, Milford, N.H., 1909-11, Somersworth, N.H., 1912-13, Dover, N.H., 1913-39; now pastor chs. in N. Thetford, Vt., Lyme Center, N.H. and Post Mills, Vt. Mem. of N.H. Conf. to 1940. Hon. mem. Vets. of Foreign Wars. Republican. Mason. Author: Agamenticus the Purple Hill (with wife), 1917; He Came to Me, 1934. Editorial writer Foster's Daily Democrat, Dover, 1919-43. Columnist for Burlington (Vt.) Free Press, Newport (Vt.) Daily Express, Claremont (N.H.) Daily Eagle. Spl. lecturer to Clark Sch., Hanover, N.H. Contbr. to other newspapers and mags. Home: Lyme, N.H. Address: North Thetford, Vt.

MORSE, Marston, prof. mathematics. See Morse, Harold Marston.

MORSE, Philip McCord, coll. prof.; b. Shreveport, La., Aug. 6, 1903; s. Allen Craft and Edith (McCord) M.; B.S., Case Sch. of Applied Science, 1926, hon. Sc.D. 1940; A.M., Princeton, 1927, Ph.D., 1929; m. Annabelle Hopkins, Apr. 26, 1929; children—Conrad Philip, Annabella. Salesman, reporter, lecturer, 1922-30; instr. in physics, Princeton, 1929-30; Internat. Research fellow, 1930-31; asst. prof. physics, Mass. Inst. Tech., 1931-34, asso. prof. 1934-37, prof. since 1937; asso. editor Tech. Review since 1936. Mem. Nat. Defense Research Commn., div. 6; asst. dir. office field service, office Sci. Research and Development; director Operations Research Group, U.S. Navy. Fellow Am. Academy of Arts and Sciences, Am. Physical Soc., Acoustical Soc. of Am.; mem. Physical Soc. of London, Sigma Xi, Tau Beta Pi. Democrat. Presbyn. Club: Cosmos (Washington). Author (with E. U. Condon) Quantum Mechanics, 1929; Vibration and Sound, 1936. Contbr. mag. articles and scientific papers. Home: 29 Bow Rd., Belmont, Mass.

MORSE, Richard Cary, ry. official; b. Cleveland, O., Mar. 18, 1882; s. Oliver C. and Ella (Jones) M.; Ph.B., Sheffield Scientific Sch., Yale, 1906; m. Margaret A. Rupp, Oct. 26, 1909; children—Margaret Morse Wiedenmayer, Richard C., Nancy Morse Corbin. With Pa. R.R. since 1908, successively yard clerk, yardmaster, trainmaster, supt. frt. transportation, supt., gen. supt. transportation, gen. supt., asst. gen. mgr., gen. mgr. until 1934, acting v.p., Eastern Region, Pa. R.R., 1935, v.p. since Jan. 1, 1937; pres., vice pres. and dir. various subsidiary cos. of Pa. R.R. Rep. Am. Ry. Assn. in charge of movement of Pa. Nat. Guard, Mt. Gretna, Pa., 1916; served as maj., lt. col., and col., U.S. Army, 1917-19, as asst. chief of embarkation; overseas duty with R.R. Transportation Service, also spl. mission for Peace Conf. Del. of Pa. R.R. to Internat. Ry. Congress, Rome, Italy, Apr. 1922. Dir. Chamber of Commerce, Board of Trade, Girard Fire & Marine Ins. Co., Provident Trust Co., Presbyterian Ministers' Fund (Phila.), Norfolk Industrial Com., Cavalier Hotel Corp. (Norfolk), Firemen's Ins. Co., Commercial Casualty Co. (Newark, N.J.), Industrial Corp. (Baltimore). Chmn. bd. of trustees, Potomac Freight Terminals (Washington, D.C.). Trustee Northfield Schools, Bryn Mawr Presbyterian Church (Bryn Mawr, Pa.). Mem. Yale Engring. Assn., Navy League of U.S., Soc. of Am. Mil. Engrs., Army Ordnance Assn. Clubs: Union League, Yale (Phila.); Yale (New York); Merion Cricket (Haverford, Pa.); Chesapeake Bay Yacht. Home: Radnor, Pa. Office: Pennsylvania Station—30th St., Philadelphia, Pa.

MORSE, Robert Hosmer, mfr. machinery; b. Chicago, Ill., Dec. 6, 1878; s. Charles Hosmer and Martha Janet (Owens) M.; ed. Manual Training Sch., Chicago, to 1890; Shattuck Sch., Faribault, Minn., and Hill Sch., Pottstown, Pa., to 1895; m. Rosalie Dorathea Douglas, July 17, 1904; children—Charles Hosmer III, Robert Hosmer, Barbara Joan. In employ of Fairbanks, Morse Mfg. Company, Beloit, Wis., 1895-97; with Patterson, Goldfield & Hunter, N.Y. City, 1897-1900, dept. mgr., 1898-1900; asst. mgr. Fairbanks, Morse & Co., Cleveland, O., 1901-03; began with Chicago office Fairbanks, Morse & Co., 1903; was sales mgr., later pres. Fairbanks, Morse Electrical Co., Indianapolis; 1st vice-pres. Fairbanks, Morse & Co., manufacturers ry. supplies, Diesel engines, scales, motors, pumps and machinery, 1924-27, vice chmn., 1927-31, pres. and gen. mgr. since 1931; chmn. Municipal Acceptance Corp.; pres. E.&T. Fairbanks & Co., Ltd.; dir. Inland Utilities, Municipal Acceptance Corp., Canadian Fairbanks-Morse Co., E.&T. Fairbanks Co., Ltd. Trustee St. Johnsbury (Vt.) Acad. Served as lt. col. Signal Corps, U.S. Army, World War. Mem. Chicago Hist. Soc., Chicago Loop Post Am. Legion. Episcopalian. Mason (32°, K.T.), Elk. Clubs: Chicago, Racquet, Chicago Athletic, South Shore Country (Chicago); Knollwood (Lake Forest, Ill.); Glen View (Golf, Ill.); Croaton Country, Congressional Country (Washington, D.C.); Lotos (New York); Bath and Tennis, Seminole Golf, Everglades, Old Guard, Sailfish, Com. of 100 (Palm Beach, Fla.). Home: 1242 Lake Shore Drive, Chicago (summer) 1299 Knollwood Circle, Lake Forest, Ill.; (winter) 210 Dunbar Rd., Palm Beach, Fla. Office: 600 S. Michigan Av., Chicago, Ill.

MORSE, Robert Hosmer (Jr.), vice president and general sales manager Fairbanks, Morse & Co.; b. N.Y. City, Mar. 10, 1899; s. Robert Hosmer and Bernice (Jones) M.; ed. Interlaken Sch., Ky. Mil. Inst., Culver Mil. Acad., Notre Dame, Harvard; m. Helen Susannah Beck, Sept. 23, 1920; children—Robert Hosmer III, (U.S.N.R.), Marilynn, William Beck, (U.S.N.R.). Employee Fairbanks, Morse & Co., Indianapolis, Ind., 1916-28, asst. mgr. Indianapolis works; asst. to pres. Central & S.W. Utilities Co., Dallas, Tex., 1928-30; v. pres. and treas. Inland Utilities Co., Kansas City, Mo., 1930-32; br. mgr. Fairbanks, Morse & Co., Cincinnati, O., 1932-34, Dallas, Tex., 1934-38, mgr. stoker div., 1938-39; br. mgr. Boston, Mass., 1939-42; asst. gen. sales mgr., Chicago, Ill., 1942-43; gen. sales mgr. since 1943. Dir. Fairbanks, Morse & Co., Can. Fairbanks, Morse & Co. (mem. exec. com.), Municipal Acceptance Corp., Inland Utilities Co. Served in U.S. Army, 1917-19; with A.E.F., 18 months. Trustee Fairbanks, Morse & Co. Pension Fund; Mass. Memorial Hosps., 1940-42. Treas. and dir. Diesel Engine Mfrs. Assn.; mem. Am. Soc. M.E., Soc. Naval Architects and Marine Engrs., Newcomen Soc. of Eng. (Am. br.). Mason (Shriner). Clubs: Chicago, Racquet, Chicago Athletic Assn., Mid-Day, Indian Hill (Chicago), Dallas City (Dallas, Tex.). St. James's Club, Montreal, Canada. Home: 1320 N. State Parkway, Chicago; 167 Dunbar Road, Palm Beach, Fla. Office: Fairbanks-Morse Bldg., 600 S. Michigan Av., Chicago, Ill.

MORSE, Wayne Lyman, U.S. Senator; b. Madison, Wis., Oct. 20, 1900; s. Wilbur F. and Jessie (White) M.; Ph.B., U. of Wis., 1923, M.A., 1924; LL.B., U. of Minn., 1928; J.D., Columbia, 1932; m. Mildred Downie, June 18, 1924; children—Nancy Faye, Judith Mary, Amy Ann. Instr. in argumentation, U. of Wis., 1924; asst. prof. U. of Minn., 1924-28; teaching fellow, Columbia U., 1928-29; asst. prof. law, U. of Ore., 1929-30, asso. prof., 1930-31, dean and prof. law 1931-44; administrative dir. U.S. atty. general's Survey of Release Procedures; spl. asst. to atty. gen. U.S., 1936-39. Pacific Coast arbitrator for the U.S. Dept. of Labor (Maritime Industry), 1938-1942; chmn. Wage and Hour hearings for Converted Paper Products Industry under U.S. Dept. of Labor, 1940; chmn. President's Emergency Board, 1941; alternate pub. mem. Nat. Defense Mediation Bd., 1941; mem. Nat. War Labor Bd., pub. representative, 1942-44; U.S. Senator 1945; mem. Oregon State Crime Commn.; member Gov's. Commn. to Consider Jud. Reforms (chmn. of subcom. on criminal procedure reform); chmn. Gov's. Commn. on Improvement of Sentencing, Probation, Parole; mem. Pacific Coast Regional Com. of Social Science Research Council of America, 1932-36; mem. Pacific Coast Inst. Law and Administration of Justice (chmn. 1934); mem. Nat. Conf. on Family Relations. Mem. Am., Ore.

State, Lane County and Federal bar assns., Am. Law Inst., Am. Council of Inst. of Pacific Relations, Delta Sigma Rho, Gamma Eta Gamma, Scabbard and Blade, Order of the Coif, Pi Kappa Alpha. Republican. Conglist. Mason (Shriner). Club: Rotary. Author: A Survey of the Grand Jury System, 1931; (with Ronald Beattie) The Administration of Criminal Justice in Oregon, 1932; Attorney General's Survey of Release Procedures, 1939. Contbr. to law reviews and periodicals. Home: Eugene, Ore.

MORSE, William Clifford, geologist; b. Starr, O.; s. James Woodard and Jane (Brown) M.; A.B., Ohio State U., 1906, A.M., 1908; grad. student U. of Chicago, 1913-14; Ph.D., Mass. Inst. Tech., 1927; m. Martha Rarick, Apr. 8, 1896; 1 son, Paul Franklin (dec.). Fellow in zoölogy, Ohio State U., 1906-07, fellow and asst. in geology, 1907-08, instr., 1908-13; instr. geology, Washington U., St. Louis, 1914-16, asst. prof., 1916-18; prof. and head dept. geology, Miss. State Coll., 1918-34; visiting prof. geology, U. of N.C., 1930-31; prof. and head dept. of geology, U. of Miss., since 1934; dir. Miss. Geol. Survey since 1934. Fellow Ohio Acad. Science, A.A.A.S., Geol. Soc. of America; mem. Paleontological Soc., Sigma Gamma Epsilon, Sigma Xi. Episcopalian. Mason (K.T.). Author of many Geol. Survey bulletins and contbr. to geol. jours. Home: 520 S. Lamar St., Oxford, Miss.

MORSE, Winslow Carroll, army officer; b. Ovid, Mich., Apr. 4, 1904; A.B., U. of Redlands (Calif.), 1928; grad. Air Corps Primary Flying Sch., 1929, Advanced Flying Sch., 1929, Tactical Sch., 1940. Commd. 2d lt., Air Corps, U.S. Army, 1930, and advanced through the grades to brig. gen., 1944; comdg. officer, Army Air Forces Proving Grounds, Elgin Field, Fla., 1941-43; chief of staff (tech.) Army Air Forces Proving Ground Command, 1943, later becoming comdg. officer; comdr. Chinese-American Composite Wing, China-Burma-India Theater of Operations, Sept. 1943. Address: War Dept., Washington 25, D.C.

MORSE, Withrow, biochemist; b. at Dayton, O., May 7, 1880; s. David Appleton (M.D.) and Amanda (Withrow) M.; B.Sc., Ohio State U., 1903, A.M., 1904; Ph.D., Columbia, 1910; m. Winning Allan, 1934; children—John, Priscilla. Prof. biochemistry successively med. depts., U. of Neb., W.Va. Sch. of Medicine and Jefferson Med. Coll., 1916-29; served on staffs of U. of Wis., Cornell U. and Trinity Coll.; biochemist, N.Y. State Psychiatric Inst., Columbia U. Med. Center; also consultant to Lederle Labs., New York, Rohm & Haas Co., Inc., Phila., The Kalak Co., New York, etc. Mem. Am. Soc. Biol. Chemists (Brit.) Biochem. Soc., Sigma Xi, Phi Beta Kappa, Delta Upsilon. Author: Applied Biochemistry (2 edits.); Organizer of Biochemistry (a British-Am. coöperative treatise); Development of Biochemistry; Mineral Physiology; Flugel, (blood transfusion substitute) 1940. Home: 32 Manchester Road, Tuckahoe 7, N.Y. Office: Rockefeller Center, 50 W. 50th St., New York 20, N.Y.

MORSELL, Everett Graham (môr-sĕl′), naval officer; b. Washington, D.C., July 6, 1884; s. William Albion and Clara (Hodges) M.; ed. pub. schs.; m. Georgianna R. Potts, Apr. 20, 1910; 1 son, Everett Potts. Asst. paymaster, ensign, 1906; promoted through grades to rear adm., Supply Corps, 1942; on duty at Cavite, P.I., during Japanese attack, 1941; at Bataan and Corregidor until evacuated to Australia, Mar. 1942; dist. supply officer, 9th Naval Dist. since 1942. Decorated campaign medals: Nicaraguan campaign, 1912; Mexican, 1914; Victory, American Defense Service, Asiatic-Pacific, Presidential Organization Citation, army, Legion of Merit; letter of commendation from comdr. in chief, Southwest Pacific Area. Clubs: Army and Navy, Army, Navy and Marine Corps Country (Washington, D.C.), Union League, The Chicago Club, Chicago Athletic. Address: Headquarters Ninth Naval District, Great Lakes, Ill.

MORSELL, H(erndon) Tudor (môr-sĕl′), federal official; b. Cambridge, Mass., Aug. 2, 1890; s. Herndon and Elizabeth (Burton) M.; B.S., Wesleyan U., Middletown, Conn., 1914; m. Marian Edella Preston, June 12, 1917; children—Mary-Tudor, Suzanne, Bonnie Burton. Mfrs. rep., Washington, D.C., 1915-18; real estate business, Washington, D.C., 1919-23; realtor (own firm), 1923-30; land purchasing officer Nat. Capital Park and Planning Commn., 1930-34; chief of land acquisition housing div., Pub. Works Adminstrn., 1934-38; dir. land div. U.S. Housing Authority, 1938-42; dir. land div., Fed. Pub. Housing Authority, since Feb. 1942; chmn. sub-com. of appraisals and purchase, of Central Housing Com.; consultant for Dist. of Columbia Airport Commn. and other govt. depts. on real estate; mem. site selection com. for the Defense Housing Projects. Served as 2d lt. field arty., U.S. Army, 1918; apptd. aide to Gov. of Ky. (Ky. col.), 1934. Mem. Inst. Real Estate Appraisers, Nat. Assn. Real Estate Bds., Wesleyan Alumni Assn. (past pres.), Am. Legion, Alpha Delta Phi. Democrat. Episcopalian. Mason. Clubs: Gridiron, Chevy Chase, Alpha Delta Phi Alumni Assn. (Washington, D.C.). Home: 6317 Connecticut Av., Chevy Chase, Md. Office: Longfellow Bldg., North, Washington, D.C.

MORT, Paul R. (môrt), prof. edn.; b. Elsie, Mich., Feb. 21, 1894; s. Emmanuel L. and Barbara (Waltz) M.; A.B., Ind. U., 1916; A.M., Teachers Coll., Columbia, 1922, Ph.D., 1924; Litt.D., Rutgers, 1940; m. Mildred Willey, June 21, 1921; children—David, Paul R. Teacher, elementary and high schs., elementary prin., sch. supt., Ind. and Ariz., 1911-22; with Teachers Coll., Columbia, since 1922, prof. of edn. since 1929; dir. Sch. of Edn., 1929-35; dir. Advanced School of Education, 1935-40; exec. officer, div. of structure and organization, Institute of Educational Research since 1942; research in educational finance since 1924—various commns. N.Y., Ala., Pa., Kan., Fla., Neb., Colo., Mo., Mich., Okla., Ohio, N.J., Me., R.I., and Nat. Finance Surveys, 1931-33; consultant Advisory Committee on Education, 1937-38; adviser to Erp Picture Consultants, Inc. (Encyclopedia Britanica Films) since 1930; mem. N.Y. Regents Commn. on State Aid for Education, 1939-40. Awarded Butler silver medal, 1933, Mem. Nat. Edul. Assn., Am. Statis. Assn., Nat. Soc. Study Edn., Soc. Coll. Teachers Edn., Phi Delta Kappa, Kappa Delta Pi. Republican. Presbyterian. Club: Cosmos. Author: The Measurement of Educational Need, 1924; State Support for Public Schools, 1926; The Individual Pupil in the Management of Class and School, 1928; State Support for Pub. Edn., 1933; Fed. Support for Pub. Edn., 1936; Adaptability of Public School Systems (with F. G. Cornell), 1938; Paying for Our Public Schools (with Frank W. Cyr and A. J. Burke), 1938; Am. Schools in Transition (with F. G. Cornell), 1941; Public School Finance (with W. C. Reusser), 1941; Centralized vs. Decentralized Government in Relation to Democracy (with Paul Studenski), 1941; The Law and Public Education (with Hamilton), 1941; Secondary Education as Public Policy, 1943; What Education our Money Buys (with others), 1943. Home: 462 Iselin Av., Riverdale, New York, N.Y.

MORTENSEN, Martin (môr′tĕn-sĕn), prof. of dairy industry; b. Sindal, Denmark, May 29, 1872; s. Peder Christian and Juliana Marie (Larsen) M.; student Royal Teachers Sem., Ranum, Denmark, 1889-92; B.S.A., Ia. State Coll., 1909; LL.D., Kan. State Coll., 1934; m. Ane Emelia Christensen, Nov. 14, 1900; children—Marie Christine (Mrs. Will Moore Beale), Edna Julia (Mrs. Vernon Roger Kiely). Came to U.S., 1893, naturalized, 1900. Teacher in rural sch., Denmark, 1892-93; buttermaker Iowa Center (Ia.) Creamery, 1894-97; mgr. Willow Creek (Ia.) Creamery, 1899; supt. Hanford Hazelwood Creamery Co., Sioux City, Ia., 1900-04; mgr. Hazelwood Creamery Co., Portland, Ore., 1904-08; prof. and head dept. dairy industry, Ia. State Coll., 1909-38, prof. since 1938. Rep. U.S. Dept. of Agr. to Great Britain and Denmark, 1900; U.S. rep. Internat. Dairy Congress, Copenhagen, 1931. Awarded Ridder (Knight) of Dannebrogsordenen (Denmark), 1927; Scroll of Am. Dairy Science Assn., 1935; Alumni merit award, Chicago Alumni Assn. of Iowa State Coll., 1942. Mem. Am. Dairy Science Assn., Royal Agrl. Soc. of Denmark, Sigma Xi, Phi Kappa Phi, Phi Lambda Upsilon, Alpha Zeta, Gamma Sigma Delta. Republican. Conglist. Mason. Club: Rotary (Ames, Ia.). Author: Management of Dairy Plants, 1920, rev. edit., 1938. Contbr. to dairy jours.; author of bulletins on dairy industry. Home: 126 N. Riverside Drive, Ames, Ia.

MORTHLAND, David Vernon, lawyer; b. Warren, Mo., Feb. 6, 1880; s. Joseph Morrison and Mary Elizabeth (Frederick) M.; LL.B. cum laude, Univ. of Mo., 1907; m. Nelle Lane, June 30, 1909 (died Dec. 2, 1930); children Major Joseph Lane (U.S. Army), Mary Frances, Mildred Elizabeth, David Vernon (deceased), Lieut. Francis William (Army Air Corp); m. 2d, Olga C. Anderson, June 16, 1932. Admitted to Mo. bar, 1907, Wash. bar, 1908; in practice at St. Joseph, Mo., 1907-08, Yakima, Wash., since 1908; mem. State Senate, 1917-29, 1933-34; chmn. Charter Committee, Yakima, 1929. President Tieton Storage Co., Yakima Bldg. & Investment Co. With Y.M.C.A., Camp Lewis, Wash., 1918. Mem. Am. Bar Assn., Wash. State Bar Assn., Order of the Coif, Phi Delta Phi, Delta Tau Delta. Republican. Baptist. Modern Woodman. Club: Rotary (past pres.). Home: 616 S. 25th Av. Office: Miller Bldg., Yakima, Wash.

MORTIMER, Frank Cogswell, banker, author; b. Boston, Mass., Apr. 10, 1876; s. Harry W. and Lucy Cleveland (Smith) M.; acad. and pub. sch. edn. in Calif.; fellow Am. Inst. of Banking, 1911; m. Clara Mae Benton, Dec. 1917; children—Frances Charlotte Lucas, Elizabeth Jane Van Dyke, Ann Benton; (by previous marriage) Wendell Reed. In banking business at San Francisco, 1896-1907; executive with First Nat. Bk., Berkeley, 1907-16; treas. Westinghouse Pacific Coast Brake Co., 1914-16; exec. Nat. City Bank, New York, 1917-24; pres. Number Eight Realty Co., 1921-24; v.p. Citizens Nat. Bank, Los Angeles, 1925-31; federal receiver and trustee, 1931-41; financial advisor, War Production Board, 1942; commnr. State of Calif., 1943. Chairman Liberty Loan Committee of American Inst. of Banking, 1917; regent Am. Inst. of Banking, 1918-21; trustee Nat. Soc. S.A.R., 1920-21; hon. mem. Fgn. Trade Club, Am. Inst. Banking, San Francisco. Club: Bohemian (San Francisco). Author: Paragraphs on Thrift; The Investment of Trust Funds; School Savings Systems; The People and the Banks; War Bonds and the People's Purse; etc. Home: Los Angeles. Office: 417 Montgomery St., San Francisco 4, and 608 S. Hill St., Los Angeles 14, Calif.

MORTON, Allen Waller, manufacturer; b. Richmond, Va., Aug. 1, 1894; s. William Waller and Margaret (McIntosh) M.; C.E., U. of Va., 1916; m. Helen Vilmorin Michell, April 25, 1929; 1 son, William Waller II. Began with Bartlett-Hayward Company, Baltimore, Md., 1916, became assistant to ordnance engineer, 1917; with Newport News (Virginia) Shipbuilding and Dry Dock Co., 1919; engineer The Am. Hammered Piston Ring Co., Baltimore, 1919-25, v.p., 1925-29, pres., 1929-34; v.p. Am. Hammered Piston Ring Div. of Bartlett-Hayward Co., Baltimore, 1934-36; v.p. Am. Hammered Piston Ring Div. of Koppers Co., Baltimore, Md., since 1937. Served as 2d lt., Air Service, United States Army, 1918-19; pilot and instructor. Mem. Advisory Commn., Council of Nat. Defense, Washington, June-Dec. 1940. Mem. exec. com. Baltimore Community Fund. Mem. Am. Soc. M.E., Soc. of Automotive Engrs., Nat. Aeronautic Assn., Soc. Naval Engrs., Army Ordnance Assn., Newcomen Soc., Raven Soc. (U. of Va.), Delta Psi, Tau Beta Pi. Episcopalian. Clubs: Maryland, Bachelors' Cotillon, Elkridge (Baltimore). Contbr. articles to tech. publs. Holder 30 U.S. and foreign patents. Home: Ruxton, Md. Office: Box 626, Baltimore, Md.

MORTON, Avery Adrian, coll. prof.; b. St. Lawrence, S.D., Nov. 27, 1892; s. Levi and Mattie (McLane) M.; A.B., Cotner Coll., 1913; U. of Neb., 1916; Harvard, 1917; U. of Chicago, 1918-19; Ph.D., Mass. Inst. Tech., 1924; m. Zelma Owen, Sept. 5, 1925; children—Mary, Elizabeth. Instr., Mass. Inst. Tech., 1919-25, asst. prof., 1925-33, asso. prof., 1933-41; prof. since 1941; dir. research laboratory of organic chemistry since 1941. Served in Marine Corps, 1918. Fellow Am. Acad. Arts and Sciences; mem. Am. Chem. Soc., Alpha Chi Sigma, Gamma Alpha, Sigma Xi. Protestant. Republican. Mason. Author: Laboratory Technique in Organic Chemistry, 1938; Chemistry of Heterocylic Compounds, 1945. Home: 182 Standish Rd., Watertown, Mass.

MORTON, Charles Bruce, II, surgeon; b. Tappahannock, Va., Jan. 10, 1900; s. William Jackson (D.D.) and Dorothy Ashby (Moncure) M.; B.S., U. of Va., 1920, Thomas Fortune Ryan scholar, 1918-21, M.D., 1922; m. Virginia Marshall, Jan. 30, 1925; children—Charles Bruce, Virginia Marshall, Caroline Bartlett. Lab. asst. in biology, U. of Va., 1917-18, in biochemistry, 1919-20; interne U. of Va. Hosp., 1921-22; house officer St. Luke's Hosp. (N.Y. City), 1922-24; fellow in surgery, Mayo Foundation, 1924-27, 1st asst. in exptl. surgery, 1925-26; asst. prof. surgery and gynecology, U. of Va., 1927-36, prof. since 1936; attending surgeon and gynecologist, U. of Va. Hosp., since 1927, mem. exec. com. and bldg. com. since 1935. Served as 2d sergt. S.A.T.C. (Medical Sec.), U. of Va., 1918. Awarded Horsley Memorial prize for research in surgery, U. of Va., 1927, Pres. Bd. Visitors' Research prize, 1928. Licentiate N.Y., Minn., and Va. state bds. of medical examiners. Fellow Southern Surgical Assn., Am. Coll. of Surgeons, Am. Med. Assn.; mem. Founders' Group of Am. Bd. of Surgery, Alumni Assn. of the Mayo Foundation, Albemarle County Med. Soc. (pres. 1934), Med. Soc. of Va., Southern Soc. of Clin. Surgeons (pres. 1941-42), Eastern Surgical Society, Southern Med. Assn., Pi Kappa Alpha, Nu Sigma Nu, Alpha Omega Alpha, Iota Sigma, Raven and Sigma Xi. Democrat. Episcopalian. Club: Farmington Country (Charlottesville, Va.). Contbr. to med. periodicals. Home: Edgewood Lane, University, Va.

MORTON, David, writer; b. at Elkton, Ky., February 21, 1886; son of Thomas Beckwith and Mattie (Petrie) M.; B.Sc., Vanderbilt University, Nashville, Tenn., 1909; m. Elizabeth Kidder Merrick, 1943. Began as reporter Louisville Evening Post, 1909, later with Asso. Press, and editorial writer on Louisville Courier-Journal and Louisville Herald; teacher English and literature, Louisville Boys' High School, 1915-18, English and history, Morristown (New Jersey) High School, 1918-24; associate professor English, Amherst, 1924-26, professor, 1926-1945. Mem. Poetry Society America, Lyric Society, The Poets, Delta Kappa Epsilon, Phi Beta Kappa. Episcopalian. Author: Ships in Harbour (verse), 1921; Harvest (verse), 1924; The Sonnet Today—and Yesterday (monograph), 1926; Nocturnes and Autumnals (verse), 1928; The Renaissance of Irish Poetry, 1929; A Man of Earth (verse), 1930; Six For Them (anthology in verse), 1931; Shorter Modern Poems (anthology in verse), 1932; Earth's Processional (verse), 1932; Spell Against Time (verse), 1936; This Is Their Acre (anthology in verse) 1936; All In One Breath (verse), 1939; Angle of Earth and Sky (verse), 1941; A Letter to Youth, 1942; This Is for You (verse), 1943; Poems: 1920-1945, 1945. Compiler: Amherst Undergraduate Verse, 1925-29. Home: Amherst, Mass.

MORTON, Florrinell Francis, educator; b. Pollock, Tex., Dec. 20, 1904; d. Dr. Charles Columbus and Madie Mitchell (Malone) Francis; A.B., U. of California, 1925, A.M., 1931; m. Charles Hester Morton, Aug. 28, 1942. Teacher, Welsh (La.) High Sch., 1925-26; cataloger, North Texas State Teachers Coll. library, 1927-28, 1929-30 and summer 1931; teacher, Farmerville (La.) High School, 1928-29; instr. Library School, University of Illinois, 1931-33, summer 1937; instr. Library Sch., Louisiana State U., 1933-38, asst. dir. and prof., 1941-42, asst. dir. and asso. prof., 1942-44, acting dir. of University libraries, dir.

library sch. and asso. prof., Mar.-Oct. 1944, dir. library sch. and asso. prof. since Oct. 1944. Mem. Am., La. (pres. 1940-41) and Southwestern library assns., Baton Rouge Library Club (pres. 1938-39), Am. Assn. Univ. Profs., La. Teachers Assn., Am. Assn. Univ. Women, Delta Kappa Gamma, Quota. Contbr. to professional periodicals. Home: 210 N. 8th St., Baton Rouge 8, La.

MORTON, Ira Abbott, prof. religious edn.; b. Fairview, O., Nov. 21, 1876; s. Edward Cooper and Sarah Eleanor (Holtz) M.; A.B., Mt. Union Coll., Alliance, O., 1903; B.D., Drew Theol. Sem., 1905; M.A., Columbia, 1913; Ph.D., Northwestern U., 1923; m. Treva Diana Dewey, Jan. 8, 1908 (died May 5, 1943); children—Edward Wendell, Justin Dewey; m. 2d, Katherine Maran Troutman, June 29, 1944. Pastor M.E. Church at Cleveland, Canton and New Concord, Ohio, and New York City, 1906-12; teacher Grand Prairie Seminary, Onarga, Illinois, 1913-14; professor psychology Willamette Univ., Salem, Ore., 1914-15; prof. edn. and psychology, Coll. of Puget Sound, Tacoma, Wash., 1915-17, dean and prof. religion, 1917-19; supervisor town and country survey of Western Washington, for Inter-Church Movement, 1919-20; instr. Northwestern U., 1920-21; prof. psychology and philosophy, Rockford (Ill.) Coll., 1922-23, prof. religion, 1923-25; prof. religious edn. and psychology, Iliff Sch. of Theology, Denver, since 1925. Mem. Internat. Council Religious Edn., Nat. Assn. Bible Instrs., Denver Council of Chs., Colo. Annual Conf. Meth. Ch., Phi Delta Kappa. Methodist. Author: A Laymen's Guide to Churchmanship, 1940. Contbr. chapter on administration of religious education to Studies in Religious Education, 1934. Co-author: Rethinking the Family, 1934. Contbr. to jours. on religious edn.; chapters on human relations and faith in The Quest for God Through Understanding, 1937. Home: 2135 S. Josephine St., Denver 10, Colo.

MORTON, John, mfr.; b. Lanark, Scotland, March 10, 1889; s. William and Janet (Peat) M.; ed. high sch.; member Scottish Inst. of Bankers (with honors); m. Marjorie Messiter, 1921. Held various positions with British Linen Bank in Scotland, 1904-12; with Canadian Bank of Commerce, Winnipeg, 1912-15, Toronto, 1915-18; with Canadian Bank of Commerce, N.Y. City, since 1918, agent, 1924-29; vice pres. and treas. Singer Mfg. Co. since 1930; pres. Safe Deposit Co. of New York; treas., dir. Poinsett Lumber & Mfg. Co., Internat. Fidelity Ins. Co., Bourne & Co., Ltd., Thurso & Nation Valley R.R. Co., Diehl Mfg. Co. Presbyterian. Clubs: Woodway Golf, Siwanoy Golf. Home: 36 W. Brother Drive, Greenwich, Conn. Office: 149 Broadway, New York, N.Y.

MORTON, John Jamieson, Jr., surgeon; b. Holyoke, Mass., May 19, 1886; s. John Jamieson and Nellie Augusta (Taylor) M.; A.B., Amherst, 1907; M.D., Johns Hopkins, 1913; m. Nancy Barnard, Oct. 7, 1919; 1 son, John Henderson. Interne surgery, Peter Bent Brigham Hosp., Boston, 1913-14; fellow in pathology, Rockefeller Inst., New York, 1914-15; resident surgeon Mass. Gen. Hosp., Boston, 1915-16; asst. resident physician, Rockefeller Inst. Hosp., 1916; practiced orthopedic surgery, Boston, 1919-21; asst. attending surgeon in orthopedic surgery, Children's Hosp., 1919-21; asst. prof. surgery, Yale Sch. of Medicine, 1921-24; prof. surgery, U. of Rochester Sch. of Medicine and Dentistry, since 1924. Served as 1st lt., capt. and maj. M.C., U.S. Army, Base Hosp. No. 5, in France, May 1917-Mar. 1919. Fellow Am. Coll. Surgeons (mem. bone sarcoma com., 1925-40; legislative com. of N.Y. State, 1935-38; bd. govs. since 1935); mem. A.M.A. (mem. scientific com. since 1928), Med. Soc. State of N.Y. (chmn. com. on med. research), Monroe County Med. Soc., Am. Surg. Assn., Am. Soc. for Clin. Investigation, Johns Hopkins Surg. Soc., Am. Soc. for Exptl. Pathology, Robert Jones Orthopedic Soc., The Soc. Clinical Surgery (treas. 1933-35; pres. 1939-41), Am. Soc. Cancer Research, Internat. Surg. Soc., Southern Surg. Assn., Rochester Acad. Medicine, Am. Soc. Control of Cancer (mem. exec. com. since 1936; v.p. 1937; pres. 1938-41), Phi Beta Kappa, Alpha Omega Alpha, Sigma Xi, Phi Gamma Delta, Nu Sigma Nu (hon.). Mem. bd. scientific advisers Jane Coffin Childs Memorial Fund for Cancer Research, Yale, 1939-45, Sci. Adv. Com., Memorial Hosp., New York, N.Y., Board of Visitors State Inst. for the Study of Malignant Diseases, Buffalo, N.Y. Protestant. Clubs: Rochester Country, Pithotomy (Baltimore). Dir. Am. Soc. for Control of Cancer; mem. N.Y. State Med. Com. for Control of Cancer; mem. Com. on Growth, Nat. Research Council. Home: 108 Sandringham, Rd., Rochester, N.Y.

MORTON, Joseph, foreign correspondent; b. Buchanan County, Mo., June 30, 1911; s. Joseph and Pearl Jane (King) M.; student Wentworth Mil. Acad., 1927-28, St. Joseph's Jr. Coll., 1930-31, St. Benedict's Coll., 1932-33, U. of Neb., 1933-34; m. Letty Aleene Miller, Nov. 10, 1934. Telegraph editor Omaha (Neb.) Bee-News, 1937; editor for Asso. Press, Lincoln, Neb., and Cleveland, O., 1937-40, editor A.P. feature service, N.Y. City, 1940-42, A.P. fgn. corr. since 1942. Only corr. present at entrance Am. forces, Dakar, French W. Africa, 1942; aboard battleship Richelieu from Dakar to N.Y. City, 1942; aboard Am. bomber, first raid on Rome, 1943. Editor of A.P. war background maps. Author of articles on conditions at Dakar, French W. Africa, 1942-43. Mem. Beta Theta Pi. Home: 33 Washington Square, W. Office: Associated Press, New York, N.Y.

MORTON, Katharine Ammon, educator; b. Hiawatha, Kan., Oct. 4, 1879; d. Andrew and Louella (Bell) Ammon; student Northwestern U., 1902-03; m. Robert Alexander Morton, Dec. 6, 1905. Pres. State Federation Women's Clubs, Wyo., 1913-17; mem. and sec. Wyo. State Council of Defense, 1917-18; exec. sec. Wyo. Pub. Health Assn.; state supt. instrn., Wyo., 1919-1935; pres. Wyo. State Teachers' Assn., 1921-22. Pres. Wyo. Presbyn. Synodical Soc., 1936-40. State chairwoman, Woman's Division, State War Savings Staff, Treasury Department, War Production Board; State Edn. chmn. State War Savings Staff, Treasury Dept. Mem. Gamma Phi Beta. Republican. Presbyterian. Club: Woman's. Home: 319 W. 26th St., Cheyenne, Wyo.

MORTON, Lindley Calhoun, cement mfr.; b. Highlands, Calif., Dec. 19, 1891; s. John and Lillian (Bowers) M.; student U. of Calif.; m. Ruth Goddard, June 14, 1916; children—Coleman Walker, Robert Salisbury, Warren Allen, Sylvia Catherine. Chemist Golden State Portland Cement Co., Oro Grande, Calif., 1911-13; with Southwestern Portland Cement Co., El Paso, Tex., 1913-15; sales mgr. Phoenix Portland Cement Co., Phila., Pa., 1915, v.p. and gen. mgr., 1916-21, pres., 1921-28; organizer, 1923, and pres. Am. Cement Securities Corp.; organizer, 1926, and pres. Phoenix Portland Cement Corp.; sold interest in cement cos., 1928; dir. Freeport Sulphur Co., Nicaro Nickel Co., Goslin-Birmingham Mfg. Co., Cuban Am. Manganese Corp., Investment Co. of America, Pacific Southern Investors, Inc., Am. Capital Corp., First Nat. Bank of Birmingham, Protective Life Ins. Co., Birmingham Fire Ins. Co., Mountain Brook Land Co. Served as ensign, U.S. Naval Flying Corps, 1918. Now mem. advisory board Birmingham Ordnance Dist. U.S. Army. Dir. Birmingham Community Chest. Mem. Calif. Technology Associates, Pasadena. Republican. Presbyterian. Clubs: Birmingham Country, Mountain Brook Country (Birmingham); California (Los Angeles); River, Bankers, Cloud (New York); Aviation Country (L.I., N.Y.). Home: 2506 Linden St. Office: First Nat. Bank Bldg., Birmingham, Ala.

MORTON, Richard Albert Dunlap, lawyer; b. Paris, Tenn., Mar. 10, 1890; s. Albert Livingstone Eldridge and Darling Dunlap (Dawson) M.; A.B., U. of Tenn., 1910; LL.B., Cumberland U., Lebanon, Tenn., 1914; m. Julianne More, June 20, 1929; children—Richard Albert Dunlap, Frederick Julian. Admitted to Ala. and Tenn. bars, 1914; practiced in Paris, 1914-19; admitted to Tex. bar, 1920 and since practiced in El Paso; counsel for numerous ins. cos. and corps. Mem. 1st O.T.C., Ft. Oglethorpe, Ga., 1917. Mem. Am. Bar Assn., Tex. State Bar Assn. (dir. 1932-33), El Paso Bar Assn. (pres. 1931), Internat. Assn. Ins. Counsel, Fedn. of Ins. Counsel (v.p. 1938-39; bd. govs. 1939-41), Kappa Alpha. Democrat. Presbyn. Club: El Paso Country. Home: 1910 N. Stanton St. Office: First Nat. Bank Bldg., El Paso, Tex.

MORTON, Richard Lee, prof. history; b. "Falkland," Prince Edward County, Va., Sept. 20, 1889; s. John Robert and Mildred Henry (Watkins) M.; B.A., Hampden-Sydney (Va.) Coll., 1910, Litt.D., 1926; M.A., U. of Va., 1915, Phelps-Stokes fellow, 1917-18, Ph.D., 1918; M.A., Harvard, 1917; m. Estelle Dinwiddie, Dec. 20, 1919; children—Mary Louise, Nancy Dinwiddie. Asso. prof. history and government, Coll. of William and Mary, Williamsburg, Va., 1919-21, prof. and head of history dept. since 1921, chairman division of social sciences since 1944; mem. of advisory com. of historians, Colonial Williamsburg, Inc., since 1939; grant-in-aid from Social Science Research Council, 1931; leave of absence for research, on grant from Gen. Education Bd., 1942-43; mng. editor William and Mary Quarterly since Nov. 1943. Served in U.S. Army, 1918, World War. Mem. Am. Hist. Assn., Southern Hist. Assn., Va. Hist. Soc., Va. Social Science Assn. (pres. 1931), Mississippi Valley Hist. Assn., Assn. for Preservation Virginia Antiquities, Raven, Rotary, Phi Beta Kappa, Omicron Delta Kappa, Sigma Upsilon, Tau Kappa Alpha, Sigma Pi. Democrat. Episcopalian. Author: The Negro in Virginia Politics, 1919; History of Virginia Since 1861 (Vol. 3 of History of Virginia, Vol. 1 by P. A. Bruce and Vol. 2 by L. G. Tyler), 1924; Virginia and Her Builders (with M. F. Altstetter), 1932. Contbr to Dictionary of Am. Biography and Richmond, Capital of Virginia 1937. Home: 116 Chandler Court, Williamsburg, Va.

MORTON, Robert Lee, educator; b. Brownsville, Ohio, Nov. 25, 1889; s. William Archibald and Lola (Harris) M.; B.S. in Edn., Ohio Univ., 1913; student Teachers Coll. (Columbia) summers 1914, 15; A.M., Ohio State U., 1918, Ph.D., 1925; m. Jean Adams, June 25, 1914; children—Jean Adams, Mary Eleanor. Teacher elementary schs., Ohio, 1907-09; supt. schs., Frankfort, O., 1913-18; extension lecturer, Ohio U., 1918-20; dir. Extension Dept., same univ., 1920-21; prof. mathematics, Coll. of Edn., same univ., 1921-36, prof. edn. since 1936; prof. edn., Ohio State U., summers, 1927, 28, 29, 30, Univ. of Washington, summer, 1931. Fellow A.A.A.S.; mem. N.E.A., Ohio Edn. Assn. (ednl. council), Ednl Research Assn., Nat. Soc. of Coll. Teachers of Edn., Nat. Soc. for Study of Education, National Council of Teachers of Mathematics (Chairman com. on arithmetic), Sigma Xi, Phi Delta Kappa, Phi Beta Kappa. Honorary member Eugene Field Society. Member technical advisory group and spl. investigator Ohio sch. Finance Survey, 1932; consultant, Educational Policies Commission, also member Ohio Com. of Nat. Survey of School Finance. Republican. Presbyterian. Clubs: Faculty, Athens Country. Author: Teaching Arithmetic in the Intermediate Grades, 1927; Teaching Arithmetic in the Primary Grades, 1927; Laboratory Exercises in Educational Statistics, 1928; Statistical Tables, 1928; Teaching Arithmetic in the Elementary School, vol. I, Primary Grades, 1937, vol. II, Intermediate Grades, 1938, Vol. III, Upper Grades, 1939; also (pamphlet) Teacher Training as a State Function, 1925; The Organization of State Education Assns., 1933; Preserving Retirement Security of Ohio Teachers, 1938. Co-author: Ohio Curriculum Guides in Arithmetic; Mathematics Through Experience, Vols. 1-3, 1937; 10th Yearbook, Nat. Council of Teachers of Mathematics, 1935, and 16th Yearbook, 1941. Contbr. 4 chapters to report of Classification Com., Ohio State Dept. Edn. Lecturer on ednl. subjects. Home: 7 S. High St., Athens, O.

MORTON, Rosalie Slaughter, surgeon; b. Lynchburg, Va., Oct. 28, 1876; d. John Flavel and Mary Haines (Harker) Slaughter; student pvt. schs., Va. and Md.; M.D., with honors, Woman's Med. Coll., of Pa., 1897; interne City Hosp., Phila., 1897; resident physician Alumni Hosp. and Dispensary Woman's Med. Coll. of Pa., 1897-98; post-grad. study in nervous diseases, gynecology and surgery, Berlin, Vienna, Paris and London, 1899-1901; tropical diseases, Ceylon and India, 1901; hon. Dr. Humanities, Rollins Coll., 1929; D.Sc., Rutgers, 1939; m. George B. Morton, Jr., Sept. 1905 (died 1912). Practiced at Washington, 1902-05, New York, 1906-29; at Winter Park, Florida, since 1930, specializing in endocrinology and arthritis; clin. asst. and instr. gynecology, 1912-14, lecturer on surgery, 1914-16, adj. prof. gynecology, 1916-18, N.Y. Poly. Med. Sch. and Hosp.; attdg. surgeon, Vanderbilt Clinic of Coll. Physicians and Surgeons (Columbia), 1916-18; founded social service dept. N.Y. Polyclinic Hosp., 1917; visiting surgeon and consultant Volunteer Hosp., 1919-23; mem. visiting staff Orange Gen. Hosp. since 1930. Specialist in treatment of arthritis since 1929. Active service in France and on Salonica front, 1916; was first chmn. war service com. of Am. Women's Nat. Assn.; founder and first chmn. of Am. Women's Hosps.; under apptmt. of U.S. Govt. represented 6,000 women physicians on U.S. Council Nat. Defense, Washington, 1917-18, World War; provided hosp. equipment for 2 Yugoslav hosps., and tuberculosis camp for children under Serbian Red Cross, 1919; founder and chmn. Internat. Serbian Ednl. Com., under which 60 Yugoslav students were educated in Am. univs., 1919-28. Lectured widely in U.S., also in Serbia, Australia and S. Africa. Commr. on Internat. Education to Eng., France, Germany and Italy, 1921-26; from League of Am. Pen Women and Women's Med. Soc. of N.Y. State to S. Africa, 1926, to Iraq and Iran, 1935; del. Pan Pacific Scientific Congress, Australia, 1923; to Congress of Socs. to Promote League of Nations, France, 1924; ambassador of good will from various organizations to Mexico, Hayti and Porto Rico, 1928, 29; hon. pres. and ambassador of good will to med. women in Near and Middle East, summer 1935; business and professional commr. of nat. and internat. assns. to Greece, Turkey and Syria, summer 1935. For distinguished services on Salonica front, on Mediterranean, in Serbia, Yugoslavia and France, was decorated 9 times by France, Serbia and State of N.Y., 1916-23; tree in Honor Grove, Central Park, New York, planted in her honor "for distinguished patriotic service," 1926; awarded Palm of Officer French Acad., 1927; presented with loving cup by a group of members of Am. Med. Assn., 1934. Fellow A.M.A.; mem. Fla. Med. Assn., Orange County Med. Soc. (Fla.), Women's Med. Assn. N.Y. City (pres. 1917-18), Woman's Med. Soc. State of N.Y. (pres. 1927-28), Nat. Inst. Social Sciences, Colonial Dames, D.A.R., U.D.C., Nat. Soc. Patriotic Women of America, Soc. of Va. Women in New York, Vets. of Foreign Wars, Am. Assn. Univ. Women, League of Am. Pen Women, Inst. of Internat. Edn., N.Y. Acad. Sciences, Am. Red Cross (life mem.), Assn. of Mil. Surgeons of the U.S., Am. Inst. for Iranian Art and Archaeology, Sociedad Medica Yucateca (hon. since 1928), Zeta Phi (pres. 1926-28), etc. Episcopalian. Club: Zonta (twice pres.). Has studied sociological and economic problems in Sweden, Finland, Estonia, Latvia and Lithuania. Author: A Woman Surgeon (autobiography; pub. U.S., Eng. and Sweden), 1937; A Doctor's Holiday in Iran, 1940. Invented 9 surg. instruments and appliances; author of numerous articles on gynecol., arthritis and other scientific subjects. Home: 667 Osceola Av., Winter Park, Fla.

MORTON, Sterling, investments; b. Chicago, Ill., Aug. 25, 1885; s. Joy and Carrie (Lake) M.; educated Chateau de Lancy, Geneva, Switzerland; Princeton-Yale Sch., Chicago; Lawrenceville (N.J.) Sch.; B.Litt., Princeton U., 1906; hon. LL.D., Harding Coll.; m. Preston Owsley, Nov. 2, 1910; children—Suzette P. (Mrs. E. A. Hamill II), Carolyn (died 1921), Millicent (died 1929). Upon leaving college, 1906, began with the Morton Salt Co., of which is now v.p. and dir.; pres. Morkrum-Kleinschmidt Corp. (now Teletype Corp.), mfrs. telegraph typewriters, until Sept. 1930; pres. and dir. Morton Building Corp., 1934-37, Louisiana Furs, Inc.; dir. Fairbanks-Morse & Co., 1939-40; dir. Equitable Life Assurance

Society, Elgin National Watch Company. Chairman industrial division, Republican Nat. Com.; treas. Rep. Program Com., 1938. Mem. bd. dirs. Morton Arboretum, Chicago Assn. of Commerce (1936-41); mem. appeal board Selective Service System, 1942-44; dir. Soldiers & Sailors Service Council since 1940; gov. Chicago Dist., Smaller War Plants Corp., 1943-44; chmn. Cook County Highway Authority, 1943-44; dir. Chicago Post, Army Ordnance Assn. since 1939; mem. Ill. Mfrs. Assn. (pres. since 1942, chmn. bd. dirs., 1st v.p. 1934-35, also treas.), Chamber of Commerce of U.S.A. (dir. 1936-40), Internat. Chamber of Commerce (Am. com.); mem. Field Mus. of Natural History, Art Inst. Chicago, Shedd Aquarium, Chicago Acad. of Sciences; trustee Chicago Hist. Soc., St. Luke's Hosp., Armour Inst. of Tech., King Home for Old Men. Served on exemption bds., Selective Service, World War, and on duty at time of race riots, Chicago, as capt. 1st Inf., Ill. Reserve Militia. Episcopalian. Clubs: Chicago, Caxton, Chicago Yacht, Attic; Princeton (New York). Home: 632 Valley Road, Santa Barbara, Calif.; 975 N. Lake Rd., Lake Forest, Ill. Office: 310 S. Michigan Av., Chicago, Ill.

MORTON, William, author; see William Blair Ferguson.

MORTON, William Henry Stephenson, educator; b. Jefferson County, Neb., Sept. 21, 1882; s. John Calvin and Phoebe Jane (Wadley) M.; A.B., York Coll., Neb., 1909; A.M., U. of Neb., 1912, Ph.D., 1928; A.M., Columbia, 1923; m. Ida May Smith, April 29, 1908; children—Marie Lillian (dec.), Louise Enid (Mrs. James D. Henn), Mildred May (Mrs. Harry McKee); Rheta Isabel (Mrs. John O'Sullivan), William John (dec.), Helen Harriett. High sch. prin., Plymouth, Neb., 1905-08; supt. city schs., Fairmont, Neb., 1910-11, Ashland, Neb., 1911-15, Fairbury, Neb., 1915-22, Beatrice, Neb., 1922-27; prof. edn., chmn. dept. secondary edn., dir. teacher training and prin. Teachers Coll., U. of Neb. since 1927, chmn. bd. mgrs. Student Union. Mem. N.E.A., Neb. Edni. Assn. (pres. 1922), Am. Assn. Sch. Administrs., Am. Assn. Univ. Profs., Neb. Schoolmasters Club (past pres.), Nat. Assn. of Secondary Sch. Prins., Phi Delta Kappa. Elder, First Presbyterian Ch., Lincoln, Neb. Mason. Club: Rotary. Author: Everyday Problems of the Elementary Teacher, 1928; Eaton, Morton Speller, 1933. Co-author: Practical School Economics; Corrective Reading and Library Service. Contbr. articles to mags. Home: 1926 S. 26th St., Lincoln, Neb.

MORTVEDT, Robert Adolph Luther (môrt'vĕt), coll. dean; b. Newark, Ill., Nov. 30, 1902; s. Ariel Osmundson and Helen (Eggen) M.; student Pleasant View Luther Coll., Ottawa, Ill., 1918-20; A.B., St. Olaf Coll., Northfield, Minn., 1924; A.M., Harvard, 1930, Ph.D., 1934; m. Gladys Twait, June 30, 1926; 1 dau., Patricia Joan. Instr., Wartburg Normal Coll., Waverly, Ia., 1924; instr. in English and speech, St. Olaf Coll., 1926-32, asst. prof. English, 1932-35, asso. prof., 1935, prof., 1936; prof. English, Stephens Coll., Columbia, Mo., 1937-43; prof. English and dean of Coll. of Liberal Arts, U. of Kansas City (Mo.) since 1943. Public panel member War Labor Bd. Mem. Alumni Council of St. Olaf Coll. Talla Scholar at St. Olaf Coll., 1923-24; awarded Austin, Thayer and Dexter traveling scholarships, Harvard. Mem. Coll. English Assn., Nat. Council Teachers of English. Club: Paul Patton Study (Kansas City, Mo.). Author: Let's Talk about Literature, 1939, rev. edit., 1942. Home: 32 W. 57th Terrace, Kansas City 2. Office: 51st and Rockhill Road, Kansas City 4, Mo.

MOSCOWITZ, Grover M., judge; b. Hot Springs, Ark., Aug. 31, 1886; s. Morris and Bertha (Less) M.; LL.B., New York U., 1906; m. Miriam H. Greenebaum, Apr. 4, 1911; children—Alva M. (Mrs. Raymond Zeitz), Grover M., Marion Sue (Mrs. Joseph P. Landes), Warren S. Admitted to N.Y. bar, 1907; began practice in Brooklyn; special deputy attorney general New York in charge of prosecution of election frauds, Brooklyn, 1909, 10, 22, 25; U.S. district judge, Eastern District of New York, by appointment of President Coolidge, since December 16, 1925. Mem. Legal Advisory Bd., World War. Mem. Am., N.Y. State and Brooklyn bar assns., Zeta Beta Tau. Mason (32°, Shriner), K.P. Address: Federal Bldg., Brooklyn, N.Y.

MOSCRIP, William Smith (mŏs'krĭp), cattle breeder; b. Maiden Rock., Wis., Sept. 22, 1878; s. Daniel Henderson and Laura Arabel (Smith) M.; ed. high sch., St. Paul, Minn., St. Paul Coll. and St. Paul Sch. Law; m. May Martin Lee, June 27, 1908. Began in boyhood as dairyman and breeder of milk cattle, specializing in pure-bred Holstein-Friesians since 1904; proprietor of North Star Farm; pres. Twin City Milk Producers Assn. Mem. bd. dirs. St. Paul Assn. of Commerce; dir. and mem. exec. com. Nat. Coop. Milk Producers Assn.; v.p. Minn. Live Stock Breeders Assn.; dir. Nat. Dairy Assn., Nat. Dairy Council, Minn. Live Stock Sanitary Bd., Minn. State Fair Bd.; dir. Minn. Holstein Breeders Assn., Northern States Power Co.; pres. Holstein Friesian Assn. of Am. Republican. Methodist. Club: St. Paul Athletic. Chosen "Master Farmer," 1931; received University of Wisconsin Recognition for Service Rendered Agriculture, 1937. Home: Lake Elmo, Minn.

MOSELEY, George Van Horn (mōz'lê), army officer; b. Evanston, Ill., Sept. 28, 1874; s. George Dallas and Alice Kent (Willett) M.; grad. U.S. Mil. Acad., 1899; honor grad. Army Sch. of the Line, 1908; grad. Army Staff Coll., 1909; Army War Coll., 1911; m. Alice A. Dodds, July 20, 1903 (divorced 1924); children—George Van Horn, Francis Loring; m. 2d, Mrs. Florence Du Bois, June 23, 1930; 1 son, James Willett. Second lt. 9th Cavalry, Feb. 15, 1899; promoted through grades to brigadier gen. Nat. Army, June 26, 1918; brig. gen. U.S. Army, Dec. 23, 1921; maj. gen. U.S. Army, Sept. 1, 1930. Duty in Tex. and Ariz., 1899; in Philippines, 1900-07; a.d.c. to Brig. Gens. J. M. Bell and Jesse M. Lee; mem. subcom. on Gen. Staff which drew up rept. on orgn. of land forces of U.S., incorporated in President Taft's message to Congress; attended maneuvers of German and French armies, 1912; author of Chamberlin Bill for universal mil. service, 1916; chief of staff 7th Div., on Mexican border, 1916-17; apptd. comdr. 5th F.A., Aug. 26, 1917; arrived in France, Aug. 20, 1917, with 1st Div.; apptd. chief 4th Sect. Gen. Staff, Gen. Hdqrs., A.E.F., Apr. 29, 1918, and in charge of strategic supply, preparation for combat, and evacuation of Am. Army in France; conducted negotiations with Netherlands Govt., Jan. 1919, resulting in opening up of Rhine River for supply and evacuation of Am. Army of Occupation; mem. Harbord Commn. to Near East, including Turkey, Armenia and the Trans-Caucasus, Sept.-Oct. 1919; accompanied Gen. Pershing on tour of U.S., Dec. 3, 1919-Feb. 28, 1920; comdr. 2d F.A. Brigade, Camp Travis, Tex., 1920-21; assigned as asst. to Gen. Charles G. Dawes in U.S. Bur. of the Budget, July 1, 1921; comdg. training camps, Camp Custer, 1922, 23, 24; comdg. 11th F.A. Brig., Schofield Barracks, T.H., 1925-27; comdg. 1st Cav. Div. along Mexican border, 1928-29; exec. for asst. sec. of war, 1929-30; dep. chief of staff of Army, 1930-33; comdg. 5th Corps Area, 1933-34, 4th Corps Area, 1934-38, 3d Army, 1936-38; retired, 1938. Awards: D.S.M., "for distinguished service" as chief of 4th Sect. of Gen. Staff, A.E.F.; Oak Leaf cluster (2d D.S.M.) for "exceptionally meritorious and distinguished service" in relieving delicate international situation along Mexican Border, 1930; Comdr. Order of the Crown (Belgian); Companion Order of the Bath (British); Comdr. Legion of Honor, and Croix de Guerre with Palm (French); Comdr. Order of the Crown (Italian). Episcopalian. Clubs: Army and Navy (Washington); Chicago Club (Chicago). Address: Atlanta Biltmore, Atlanta, Ga.

MOSELEY, John Ohleyer, univ. dean; b. Meridian, Miss., Oct. 21, 1893; s. Rev. John Watkins and Sophie (Ohleyer) M.; student Southwestern Presbyn. Univ. (Clarksville, Tenn.), 1908-10, Grad. Sch. Stanford, 1929-30, Columbia, summer 1920, Southern Br. U. of Calif., 1925; A.B., Austin Coll. (Sherman, Tex.), 1912, LL.D., 1936; grad. Southeastern Teachers Coll. (Durant, Okla.), 1913; A.M., U. of Okla., 1916; B.A., Oxford (England), 1922, M.A., 1928 (Rhodes Scholar); m. Marie V. Nichols, Dec. 19, 1923; children—John Nichols, Margaret Marie. Instr. Latin and English and athletic coach, high school, Durant, Okla., 1912-15; student asst. instr. Latin, U. of Okla., 1915-16, asst. prof. Latin and classical archeology, 1919-24, asso. prof., 1924-35, prof., 1935; prin. acad. and asso. prof. edn., Henry Kendall Coll. (now Tulsa U.), 1916-17; pres. Central State Teachers Coll., Edmond, Okla., 1935-39; dean students, U. of Tenn., since 1939; originator leadership-training schs. for nat. social frats. Served as pvt. Nat. Guard (Durant, Okla.), 1912-15; O.T.C., Fort Logan Roots, 1917; 2d lt. Camp Pike (Ark.), 1917; 2d lt., 1st lt., capt. 32d div. A.E.F., 1917-19. Awarded Royal Victor fellowship, Stanford, 1930. Mem. Co-ordinating Bd., State of Okla.; mem. permanent com. Nat. Interfrat. Conf. Mem. Classical Assn. of the Middle West and South, Am. Philol. Assn., Am. Legion, Alumni Assn. of Durant State Teachers Coll. (pres. 1915), U. of Okla. Alumni Assn. (mem. advisory bd. 1920), Okla. State Council of Christian Edn. (pres. 1939), Sigma Alpha Epsilon (province recorder 1923-24; archon 1924-31; supreme herald 1931-32; supreme dep. archon 1932-34; supreme archon 1934-37; hon. supreme archon 1937-39; dir. leadership training since 1937), Phi Delta Phi, Eta Sigma Phi, Sigma Tau Delta, Alpha Phi Sigma, Pi Kappa Delta, Kappa Delta Pi, Phi Delta Kappa, Phi Eta Sigma. Presbyterian. Mason. Club: Rotary (Knoxville, Tenn.). Author: articles on fraternal, classical, travel and mil. subjects. Home: 926 S. 17th St., Knoxville, Tenn.

MOSENTHAL, Herman (Otto) (mō'zĕn-thăl), physician; b. N.Y. City, July 8, 1878; s. Joseph and Augusta Ernestine (Andreae) M.; student Williams Coll., 1895; A.B., Columbia, 1899; M.D., Coll. Phys. and Surg. (Columbia), 1903; m. Johanna Kroeber, Sept. 3, 1908; children—Barbara Andreae (Mrs. Winston T. Kellogg), Joseph, Joan Elizabeth (Mrs. Adrian William De Wind), Edward Kroeber. Served as interne at New York Hospital, 1904-06, N.Y. Foundling Hosp., 1906-07; asst. instr. and asso. in biol. chemistry and medicine, Columbia, 1908-14; attending physician in diseases of metabolism, Vanderbilt Clinic, 1910-14; asst. visiting physician Presbyn. Hosp., 1911-14; asst. prof. medicine and asst. physician, Johns Hopkins Med. Sch. and Hosp., Baltimore, Md., 1914-18; prof. of clinical medicine, New York Post-Grad. Med. Sch., Columbia U., and attending physician New York Post-Grad. Hosp., since 1922; visiting physician at Bellevue Hosp. (New York); consulting physician, Sea View Hosp. (Staten Island), 1st div., Welfare Hosp.; consultant St. Luke's Hosp., Newburgh, N.Y.; N.Y. Infirmary for Women and Children; Goshen Hosp., Goshen, N.Y.; dir. Dept. of Medicine N.Y. Post-Grad. Med. Sch. and Hosp., 1925-35; chairman New York Diabetes Association, 1935 (member board directors since 1936); president American Diabetes Association, 1941-42 (mem. Council since 1942). Served as captain Medical Officers Reserve Corps, 1918-19. Fellow American College Physicians; member A.M.A., Assn. Am. Physicians, N.Y. Acad. of Medicine, Internat. Soc. of Gastroenterology, Am. Soc. of Advancement Clin. Investigation, Soc. Exptl. Biology and Medicine, Nu Sigma Nu. Club: Century. Author: Diagnosis and Treatment of Variations in Blood Pressure and Nephritis, 1930. Asso. editor: Endocrinology and Metabolism (5 vols.), 1922. Contbr. sect. on Diabetes Mellitus in Tice's Practice of Medicine, revised 1935; sect. on blood pressure in Nelson's Loose Leaf Living Medicine, revised 1939; sect. on Nephritis in Blumer's "Therapeutics of Internal Diseases," 1940. Contbr. on internal medicine to med. publs. Home: 210 E. 68 St. Office: 889 Lexington Av., New York 21, N.Y.

MOSER, see also Mosher.

MOSER, Alfred A., pres. Merchants Fire Assurance Corp.; b. New York, N.Y., Apr. 13, 1873; ed. public schools, N.Y. City. With North British & Mercantile Co., 13 years; with Crum and Foster, 13 years; with Merchants Fire Assurance Corp., N.Y. City, since 1916, now pres.; v.p. Washington Assurance Corp. of N.Y. and of Merchants Indemnity Corp. of N.Y. Mem. Drug and Chemical Club. Club: Echo Lake Country (Westfield, N.J.). Home: 535 Tremont Av., Westfield, N.J. Office: 45 John St., New York, N.Y.*

MOSER, Guy L. (mōz'ĕr), ex-congressman; b. Berks County, Pa., Jan. 23, 1886; s. Henry G. and Margaret (Sassaman) M.; student Keystone State Teachers Coll., 1904; unmarried. Pub. sch. teacher, 1903; railway postal clk., 1904-14; post office insp., 1914-26; investment banking, 1926-31, farming, 1931-36; mem. 75th to 77th Congresses (1937-43), 14th Pa. Dist. Democrat. Mason (K.T., 32°, Shriner). Home: Route 2, Douglassville, Pa.

MOSES, Alfred Geiger, rabbi; b. Livingston, Ala., Sept. 23, 1878; s. Rabbi Adolph and Emma (Isaacs) M.; B.A., U. of Cincinnati, 1900; grad. Hebrew Union Coll., Cincinnati, 1901; (Litt.D., U. of Ala., 1911); m. Birdie Feld, June 2, 1915; 1 dau., Shirley E. Rabbi Temple Shaarai Shomayim, Mobile., Ala., since June 1, 1901. Member Department of Public Welfare, Mobile City and County; field rep. Jewish Welfare Board, U.S. Army and Navy. Pres. Iberville Hist. Soc., Mobile; member Soc. for Internat. Peace and Arbitration, Central Conf. Am. Rabbis, Phi Beta Kappa. Clubs: Elks, Shrine. Author: Jewish Science, Divine Healing in Judaism, 1916; A Peace Anthology—The Bible Message on Peace, 1916; Jewish Science, 1920. Address: The Temple, Government and Warren Sts., Mobile, Ala.

MOSES, Andrew, army officer; b. Burnet County, Tex., June 6, 1874; s. Norton and Lucy Ann (Lewis) M.; student U. of Tex.; B.S., U.S. Mil. Acad., 1897, Sch. of Submarine Defense, 1906, Army War Coll., 1921; m. Jessie Fisher, Sept. 24, 1897; 1 dau., Kathleen (wife of Frank Fenton Reed, U.S. Army). Commd. add. 2d lt., inf., U.S. Army, June 11, 1897, 2d lt. arty., Mar. 8, 1898, and advanced through grades to col., July 1, 1920; brig. gen., Sept. 19, 1929; major general, December 1, 1935. Member General Staff, Nov. 14, 1914-Aug. 16, 1917; brig. gen. (temp.), June 26, 1918-Mar. 15, 1920; comdg. 156th Brigade F.A. (81st Div.) in U.S. and France; chmn. joint bd. for redelivery of troop transports, 1919-20; comdt. cadets, Agrl. and Mech. Coll., Tex., 1907-11, also Nat. Guard and organized reserves duty in various states; dir. Army War Coll., 1921-23, 1928-29; comdg. Coast and Antiaircraft Arty. Defenses, Panama Canal, 1930-31; asst. chief of Staff, War Dept., Oct. 8, 1931-Oct. 7, 1935; on duty Army Group, Washington, D.C., Oct. 8, 1935-Feb. 6, 1936; comdg. Hawaiian Div. and Schofield Barracks, Mar. 11, 1936-July 30, 1937; comdg. Hawaiian Dept., 1937-38; retired June 30, 1938. Awarded D.S.M. Mem. Am. Legion, Mil. Order World War. Mason. Club: Army and Navy (Washington). Address: 5830 Chevy Chase Parkway, Washington, D.C.*

MOSES, Colter Hamilton, utility executive, lawyer; b. Hampton, Arkansas, June 28, 1887; s. Angelus Gaston and Mary (Dunn) M.; B.A., Ouachita College, Arkadelphia, Arkansas, 1909; M.A., Tulane, 1910; LL.B., Univ. of Arkansas, 1911; LL.D. University of Arkansas, 1944; married Lena Goodwin Moses, September 29, 1912; children—Mary Folsom, Frances Nofleet, Nancy Goodwin, Colter Hamilton, Jr. Admitted to Arkansas bar, 1913; served as private sec. to 3 govs. of Ark.; asst. atty. gen. of Ark., 1915-17; mem. Robinson, House & Moses, 1926-33, House, Moses and Holmes since 1933; pres. Arkansas Power & Light Co. since Sept. 1941; atty. for Louisiana & Arkansas Railway Co., Kansas City Southern Ry. Co.; dir. Terminal Warehouse Co., Southwest Hotels, Inc., Lamark Co., Columbia Corp., Yorkport Corp., Motor Express, Inc. Chmn. bd. trustees, Ouachita College. Mem. Am. and State bar assns. Democrat. Baptist. Mason (32°, Shriner). Clubs: Rotary, Little Rock Country. Co-author: Crawford and Moses Digest (Ark. statutes). Home: 1515 Schiller Av. Office: Little Rock; and Pine Bluff, Ark.

MOSES, Elbert Raymond, lecturer, educator; b. Sterling, Minn., June 3, 1879; s. Abram and Minerva (Dunbar) M.; grad. Cummock Sch. of Oratory, Evanston, Ill., 1900; student Coll. of Wooster (O.), 1903-05; grad. Muskingum Coll., New Concord, O., 1907; D.Litt., Westminster College, New Wilmington, Pa., 1929; m. Martha Miller, June 15, 1907 (dec.); children—Elbert R., Lowell M., Jane (Mrs. John MacAllister); m. 2d, Anna Throp Welbourn, Mar. 27, 1920; 1 dau. Annette D. (Mrs. Martin Godfrey) Instr. in pub. speaking, Huron (S.D.) Coll., 1900-02, Muskingum Coll., 1905-10; prof. pub. speaking, Westminster Coll., 1910-17, 1919-23; instr. Bible reading and pulpit oratory, Pittsburgh-Xenia Theol. Sem., 1924-29, Western Theol. Sem., 1928-33, Gettysburg Theol. Sem., 1931-34; instr. pub. speaking Westinghouse Electric and Mfg. Co. since 1929, Am. Inst. Banking since 1931, Robert Morris Sch. of Business, 1934-35; v.p. Nat. Lincoln Chautauqua, 1917-19; founder, 1924, now president Pittsburgh School of Speech; mem. speakers bureau National Defense Council, Pittsburgh, 1942. Member International Lyceum Assn. (v.p. 1942; mem. since 1915), Delta Sigma Rho, Tau Kappa Alpha. Republican. Member S.A.R. Pres. Northwestern U. Alumni Assn. of Pittsburgh. Mem. United Presbyn. Ch. Mason (32°). Lectures: Abraham Lincoln; James Whitcomb Riley; Born Without a Chance; Master Builders of Am. Pioneer broadcaster Gems of American Literature, KDKA. Writer of When I Was a Country Boy; My Kind of a Boy; Friendly Traveler; The Torch of Freedom. Winner Ohio state oratorical contest, 1904. Home: Bellevue R.F.D. No. 3, Zone 2, Pa. Office: Law and Finance Bldg., Pittsburgh, Pa.

MOSES, Emile Phillips, officer U.S. Marines; b. Sumter, S.C., May 27, 1880; s. Altamont and Octavia (Cohen) M.; student U. of S.C., 1896-99, Ga. Sch. of Tech., 1901-02, F. A. Sch. of U.S. Army, 1925-26, Army War Coll., 1929-30, Naval War Coll., 1930-31 and 1938-39; LL.D., University of South Carolina, 1943; married Carolyn Angier, Oct. 22, 1914; children—Elizabeth Angier (wife of Lieut. Colonel C. L. Banks, U.S.M.C.), Major Emile Phillips, Jr., U.S. M.C. Commd. 2d lt., U.S. Marine Corps, 1904, and advanced through grades to brig. gen., 1939, major gen., 1942; became pres. Marine Corps Equipment Bd., 1939; in command Marine Barracks, Parris Island, 1941-44; retired 1944. Clubs: Army and Navy, Army and Navy Country (Washington, D.C.); Peking (Peiping, China). Address: La Jolla, Calif.

MOSES, Frederick Taft, ins. exec.; b. Ayer, Mass., Nov. 14, 1885; s. Frederick William and Anna S. (Taft) M.; B.S., Mass. Inst. Tech., 1907; m. Lillian M. Flood, May 7, 1908; 1 son, Harlan Taft; m. 2d, S. Ruth Lawton, Aug. 9, 1940. Asst. sec. Fireman's Mut. Ins. Co., Providence, R.I., 1911-15, vice-pres. and engr., 1915-26, pres. and treas. since 1926; pres. and treas. Union Mut. Fire Ins. Co.; dir. Providence Nat. Bank. Pres. National Fire Protection Assn., 1930, 31; mem. Am. Soc. M.E., Providence Engring. Soc. Republican. Clubs: Turks Head, Providence Art, Rhode Island Country (Providence); University (Boston); Barrington Yacht. Home: Windholme, Warren, R.I. Office: Grosvenor Bldg., Providence, R.I.

MOSES, George Higgins, ex-senator; Feb. 9, 1869-Dec. 20, 1944. See Vol. 23 (1944-45).

MOSES, Horace Augustus, mfr. paper; b. Ticonderoga, N.Y., Apr. 21, 1862; s. Henry H. and Emily J. (Rising) M.; grad. Troy Conf. Acad., Poultney, Vt., 1881; m. Alice Elliott, 1895. Engaged in paper mfg. since 1881, beginning with Agawam Paper Co.; organized Mittineague Paper Co., 1892; consolidated same with Woronoco Paper Co., 1911, into Strathmore Paper Co., of which is chairman of board; president West Springfield Trust Co.; chmn. bd. Rising Paper Co.; dir. Premoid Products, Old Colony Envelope Co. Largely interested in developing closer relationship between city and country and improving position of farmer. Hon. pres. Hampden County Improvement League; hon. pres. Jr. Achievement, Inc.; honorary pres., N.Y. State Historical Assn., 1945. Trustee Boston U., Wesleyan Univ., Deerfield Acad., Service League Foundation, N.Y. State Hist. Assn., Trinity M.E. Ch., Springfield; mem. bd. dirs. Life Extension Inst., Eastern States Expn., Eastern States Farmers' Exchange, Eastern State Cooperative Milling Corp., Springfield Y.M.C.A. Republican. Mason. Clubs: Rotary, University, Colony, Longmeadow Country (Springfield); Republican Club of Massachusetts; Union League (New York). Home: Russell, Mass., also 55 Riverview Terrace, Springfield 8. Office: West Springfield, Mass.

MOSES, John, gov. of N.D.; June 12, 1885-Mar. 3, 1945. See Vol. 23 (1944-45).

MOSES, Raymond G., Army officer; b. Buffalo, N.Y., Dec. 26, 1891; s. James John and Minerva (Rich) M.; student U. of Colo., 1909-11; B.S., U.S. Mil. Acad., 1916; B.S. in C.E., Mass. Inst. Tech., 1921; grad. Command and Gen. Staff Sch., 1931, Army Indsl. Coll., 1934; m. Marjorie Bush, May 10, 1917; children—John Wills, Garret. Commd. 2d lt., Engr. Corps, U.S. Army, June 13, 1916, and advanced through the grades to brig. gen. (temp.), March, 1942; served in Canal Zone, 1916-17, A.E.F., 1918-19; comdr. 5th Engr. Regt., 1940-41; asst. chief of staff G-4, War Dept., since March, 1942. Mem. Soc. Am. Mil. Engrs., Phi Delta Theta. Clubs: Army and Navy, Army and Navy Country (Washington, D.C.). Home: 2540 Massachusetts Av., N.W., Washington, D.C.*

MOSES, Robert, pub. official; b. New Haven, Conn., Dec. 18, 1888; s. Emanuel and Bella M.; B.A., Yale, 1909; B.A. Oxford U. with honors in jurisprudence, 1911, M.A., 1913; Ph.D. in Polit. Science, Columbia U., 1914; hon. A.M., Yale, 1936; LL.D., N.Y. State Coll. of Forestry, Syracuse U., 1936, Union, 1938, Bates, 1944; m. Mary Louise Sims, Aug. 15, 1915; children—Barbara (Mrs. Richard J. Olds), Jane (Mrs. Frederic A. Collins). Began as municipal investigator, N.Y. City, 1913; chief of staff N.Y. State Reconstrn. Commn., 1919-21; sec. N.Y. State Assn., 1921-26; sec. coalition com. N.Y. City municipal campaign, 1921; pres. L.I. State Park Commn. since 1924; chmn. State Council of Parks since 1924; sec. of state, N.Y., 1927-28; mem. State Fine Arts Commn., 1924-27, State Reorgn. Commn., 1927-28, Moreland Commn. to Investigate State Banking Dept., 1929, N.Y. State World's Fair Commn., 1931; chmn. Metropolitan Conf. on Parks, 1926-30; chmn. Jones Beach State Parkway Authority and Bethpage Park Authority, 1933; chmn. State Emergency Public Works Commission, 1933; chmn. Triborough Bridge Authority since 1934; chief executive officer of New York City Tunnel Authority, 1945. Declined Fusion nomination for mayor of N.Y. City, 1933. Republican candidate for gov. of N.Y., 1934. City park commr., apptd. by Mayor LaGuardia, 1934, reappointed 1938, 1942, to consolidate and administer city park and parkway system and coordinate with state and suburban systems. Head of Henry Hudson Parkway Authority and Marine Parkway authority, constructing Henry Hudson Bridge and Marine Parkway. Consultant to Pittsburgh Regional Planning Assn. on arterial plan, 1939. Director of post war plan for Portland, Oregon, 1943, of arterial plan for Baltimore, 1944; consultant, Illinois Superhighway Commission, 1945. Delegate to New York State Constitutional Convention, 1938. Chairman State Committee on Post-war Employment, 1942; member New York State Post-war Pub. Works Commn.; mem. N.Y. City Planning Commn. since Jan. 1942. Employed by State of Mich. and Huron-Clinton Met. Authority to review highway and parkway plans for Detroit region, 1942. Awarded gold medal of Hundred Year Club for civic service, 1935; gold medal of Am. Scenic and Historic Preservation Soc. for work on parks, 1937; medal of merit of Columbia U., 1937; testimonial of City Club for services, 1937; medal of St. Nicholas Soc. for city improvements, 1937; Fairmount Park Art assn. medal, 1938; Garden Club of America medal, 1938; Roosevelt Memorial medal, 1938; White medal of Mass. Hort. Soc., 1939; Bartlett award for contribution to highway progress, 1939; medal of Nat. Inst. Art and Letters, 1941; John Lloyd Kimbrough medal of Am. Inst. Steel Contsrn. for achievements in steel construction, 1941; award of Moles for achievement in construction; citation from Kiwanis Club, N.Y., for distinguished service to city, 1942, Rotary Club, 1943, Boys Clubs, 1944; Nassau County Bar Assn. Medal for distinguished service 1945; medal of Nat. Sculpture Soc. for Civic achievement, 1945. Centennial lecturer, Duke University, 1939; Godkin lecturer, Harvard, 1939; Stafford Little lecturer, Princeton, 1940. Member Phi Beta Kappa. Writer for magazines and newspapers on government, parks, public works, housing and recreation. Home: 25 East End Av., New York, N.Y.; and Babylon, L.I., N.Y. Office: State Office Bldg., New York, N.Y.; Arsenal Central Park, New York, N.Y.; and Belmont Lake State Park, Babylon, L.I., N.Y.

MOSHER, see also Moser.

MOSHER, Esek Ray (mō'zhēr), educator; Apr. 15, 1882-Oct. 30, 1944. See Vol. 23 (1944-45).

MOSHER, Harris Peyton, surgeon; born Woodfords, Me., Oct. 21, 1867; s. Andrew J. and Julia Harris (Woodford) M.; A.B., Harvard, 1892, M.D., 1896; Sc.D., U. of Pa., 1925; Sc.D., Colby Coll., 1937; LL.D., Wayne U., 1939; m. Helen Augusta Clark, Mar. 22, 1913. Surg. house officer Mass. Gen. Hosp., 1896, Boston Lying-in Hosp., 1897; asst. surgeon U.S. Army, 1898; formerly instr. in anatomy, and prof. otolaryngology, Harvard Med. Sch., now emeritus. Mem. joint com. ophthalmology and otolaryngology, General Med. Bd., U.S. Army, 1918-19, World War. Fellow Am. Coll. Surgeons; mem. Am. Acad. Ophthalmology and Oto-Laryngology, Am. Laryngol. Assn., Am. Laryngol. Rhinol. and Otol. Soc., Am. Otol. Soc., N.E. Otol. and Laryngol. Soc., laryngol. socs. of Paris, Vienna and Scotland, Am. Inst. of Arts and Sciences; pres. Am. Bd. of Oto-Laryngology; corr. mem. Royal Medical Society, London; chmn. sub-committee on Otolaryngology National Research Council, 1941. Republican. Congregationalist. Clubs: Harvard (Boston and New York). Address: 127 Front St., Marblehead, Mass.*

MOSHER, Ira, business exec.; b. Melrose, Mass., Nov. 15, 1887; s. Ira and Cordelia (Sweet) M.; C.P.A. in Mass., 1913; LL.D., Northeastern Univ., Boston, 1945; Dr. Engring., Worcester (Mass.) Polytech. Inst., 1945; m. Grace Howard, June 12, 1912; children—Howard I., Jack S., Paul R. Began as certified pub. accountant, 1913, successively comptroller, treas., v.p. and gen. mgr., Am. Optical Co., Southbridge, Mass., 1922-44; pres. and dir. Russell Harrington Cutlery Co., Southbridge, Mass., since 1936; dir. Southbridge Nat. Bank, McLaurin-Jones Co., Brookfield, Mass., G.C. Winter Co. of Southbridge; pres. Associated Industries of Mass., 1941-43; past pres. Consolidated Optical Co. of Canada; former dir. Spencer Lens Co. of Buffalo; former treas. and dir. Better Vision Inst. of N.Y.; dir. Groton Long Point (Conn.) Assn., Inc.; trustee Southbridge Y.M.C.A.; former bd. mem. New England Regional War Labor Bd. in Boston. Mem. Am. Inst. of Accountants, Nat. Assn. Cost Accountants, Mass. Soc. Certified Pub. Accountants, Nat. Assn. Mfrs. (pres. 1945), Southbridge Chamber of Commerce. Clubs: Algonquin (Boston); Worcester Club; Engineers (N.Y. City); Cohasse Country Southbridge, Mass.). Home: 56 Everett St., Southbridge, Mass.; and Vanderbilt Av. and 48th St., New York, N.Y. Office: 44 River St., Southbridge, Mass.; and 14 W. 49th St., New York, N.Y.

MOSHER, Samuel Barlow, pres. and gen. mgr. Signal Oil & Gas Co., and subsidiaries; b. Carthage, N.Y., 1892; ed. U. of Calif., 1916. Pres. and gen. mgr. Signal Royalties Co., and Signal Oil Co., Los Angeles, Calif.; dir. Southwest Exploration Co. Home: 3278 Wilshire Blvd. Office: 811 W. 7th St., Los Angeles, Calif.*

MOSHER, William Eugene, univ. prof.; b. Syracuse, N.Y., Nov. 26, 1877; s. George A. and Laura (Coleman) M.; A.B., Oberlin, 1899 (LL.D.); student U. of Berlin, 1902-03; Halle, 1903-04, Ph.D.; private study, Berlin, 1905-06; m. Laura M. Camp, June 20, 1905; children—Horace B., William E., Richard T., Frederick C., Henry C. Instr., 1904-05, prof. German lang. and lit., 1905-18, Oberlin Coll.; with Bur. Municipal Research, New York, 1918-24; spl. agent U.S. Dept. Labor, 1918; mem. staff employment management courses under War Industries Bd., 1918-19; asso. dir. of staff of Joint Commn. on Reclassification of Salaries, Washington, 1919-20; made survey of employment policy, Post-Office Dept., Washington, 1921; staff N.Y. Legislative Commn. on Taxation and Retrenchment, 1922-24; sec. Com. on Civil Service of Nat. Municipality League and Govt. Research Conf., 1922-23; now prof. polit. science and dean Maxwell Grad. Sch. of Citizenship and Public Affairs, Syracuse University. Dir. Research Legislative Commn., public utility laws, N.Y., 1929. Dir. electric rate survey Federal Power Commission, 1934-35, consultant to same, 1935; consultant Foreign Econ. Adminstrn., 1943-44 and to State Dept., 1944. Member of Political Science Assn. (member council 1929-31, 1st vice-president 1937), National Municipal League (honorary vice-president), Govt. Research Assn. (chmn. exec. com. 1939-40), Am. Soc. Pub. Adminstrn. (pres. 1940), City Managers Assn., Nat. Assembly Civil Service Commission, Am. Assn. Univ. Profs., Oberlin Alumni Assn. (pres. 1932-35). Conglist. Author: Albrecht von Hallers Usong, 1905; Willkommen in Deutschland, 1906; (with Dr. F. G. Jenney) Deutsches Lern und Lesebuch, 1913. Author: (with F. G. Crawford) Public Utility Regulation, 1933. Co-author and editor of Electrical Utilities Crisis in Public Control, 1929; (with James C. Bonbright), Public Regulation of Private Electric and Gas Utilities (for World Power Conf.); (with D. Kingsley) Public Personnel Administration, 1935. Ed. and contr. to Pub. Relations of Pub. Pers. Agencies, 1941. Editor and contbr. Introduction to Responsible Citizenship; contbr. to H. C. Metcalf's "Business Management as a Profession"; also reports and articles on civil service and utility regulation. Editor of Repts. Electric Rate Survey. Home: 310 Berkeley Drive, Syracuse, N.Y. Died June 1, 1945.

MOSIER, Harold Gerard (mō'zhūr), ex-congressman; b. Cincinnati, Ohio, July 24, 1889; s. M. G. and Anna (Hogsett) M.; A.B., Dartmouth College, 1912; LL.B., Harvard, 1915; m. Grace Hoyt Jones, 1918. Admitted to Ohio bar, 1916; practiced in Cleveland, O., 1916-42; member firm Minshall and Mosier, 1930-42. Member Ohio State Senate, 1933-34; lt. gov. Ohio, 1935-36; member 75th Congress (1937-39), Ohio at large. Admitted to Md. Bar, 1942; counsel The Glenn L. Martin Co., Baltimore. Mem. Delta Kappa Epsilon, American Bar Association, Wings Club, New York, N.Y. Democrat. Episcopalian. Home: Wyman Park Apts., Baltimore, Md.

MOSS, Fred August, psychology; b. Hayesville, N.C., Aug. 31, 1893; s. James Madison and Ora (Russell) M.; A.B., Mercer U., 1913; M.A., Columbia, 1920; Ph.D., George Washington U., 1922, M.D., 1927; m. Rosa Mercer, Apr. 15, 1914; children—Claudine, James, Gordon (dec.); m. 2d, Catharine Summers, May 25, 1943; 1 daughter Fredricka Catharine. Superintendent of public school at Alma, Georgia, 1913-17; director standards and tests, 1st Div. U.S. Army, 1919-21; prof. psychology, George Washington U., 1921-36; prof. psychology, Columbia, summer 1931; visiting prof. psychology, Grad. Sch., U.S. Naval Acad., Annapolis, summers 1932-37, staff psychologist, Bureau of Public Personnel, 1924-25; asst. alienist D.C., 1929-35. Sec. Hoover Com. on Causes of Automobile Accidents, 1925-26; dir. physiol. studies for Soc. of Automotive Engrs. since 1929; dir. aptitude test, Assn. Am. Med. Colls., since 1929; dir. Doctors Hospital, Washington Medical Building Corp., Columbia Medical Building Corp., Columbia operating Co. Fellow A.A.A.S.; mem. A.M.A., American Psychol. Assn. Med. Soc. of District of Columbia, George Washington U. Med. Soc., Am. Med. Editors' and Authors' Assn., Nat. Soc. Promotion Biol. and Physiol. Psychiatry, Southern Assn. Philosophy and Psychology, Phi Delta Kappa, Alpha Kappa Kappa.

Awarded Baylock science medal, Mercer U., 1913. Club: University. Author: Applications of Psychology, 1929; Psychology for Nurses, 1931; Foundations of Abnormal Psychology (with Thelma Hunt), 1932; Comparative Psychology, 1934. Editor, Prentice-Hall Psychology Series, since 1931. Devised first objective method for measuring strength of emotional drives, 1922. Baptist. Home: Seminary Hill, Alexandria, Va. Office: 1835 I St. N.W., Washington, D.C.

MOSS, Leslie Bates, clergyman; b. Minneapolis, Minn., Apr. 1, 1889; s. Charles H. and Nellie (Bates) M.; B.S., Denison U., 1911, D.D., 1935; student Newton (Mass.) Theol. Inst., 1912-14; M.A., Harvard, 1915; Litt.D., Fla. Southern Coll., Lakeland, Fla., 1942; m. Marion F. Venn, June 2, 1915. Ordained Bapt. minister, 1915; ednl. missionary, Am. Bapt. Foreign Mission Soc., U. of Nanking, China, also dean Junior Coll., 1915-20; alumni sec., Denison U., 1921-22; sec. China Union Universities (N.Y. office), 1922-24; sec. Fgn. Missions Conf. of N.A., 1924-40; exec. dir. Ch. Com. on Overseas Relief and Reconstrn. (formerly Com. on Fgn. Relief Appeals in the Chs.) since 1940. This com. coordinates overseas relief interests of 26 denominations and 9 major relief agencies carrying out overseas service programs for chs., and acts as ch. liaison with govt. and govt. agencies in this field. Mem. Inter-Council Field Staff (for interdenominational agencies); mem. policy com. World Sunday Sch. Assn.; mem. Ch. Com. for Relief in Asia. Mem. bd. trustees Shanghai Am. Sch. Mem. Phi Beta Kappa, Phi Delta Kappa. Author: Adventures in Missionary Cooperation, 1930; Brushing Elbows, 1937; Who Holds the Key, 1938; The Church Builds for Tomorrow, 1939; Strength for Giants, 1940; Alert, 1941. Contbr. numerous articles in nat. ch. and secular publs. Commentator on Blue Network program, This World of Ours and other radio series, since 1936. Home: 10 Lester Place, White Plains, N.Y. Office: 297 Fourth Av., New York 10, N.Y.

MOSS, Louis John, lawyer; b. Hungary, Feb. 12, 1884; s. Michael and Jennie (Friedman) M.; brought to U.S., 1887; A.B., Coll. of the City of N.Y., 1903; LL.B., St. Lawrence U., 1907; m. Bryna Finegold, Jan. 15, 1921; children—Esther Myra, Judith, Henry Samuel. Admitted to N.Y. bar, 1907, and since in practice in Brooklyn; mem. firm Moss & Merrell since 1921. Mem. Draft Bd. during World War; now mem. legal advisory bd. under Selective Service Act. Mem. exec. com., Temple of Religion, N.Y. World's Fair, 1939-40. Mem. Brooklyn Bar Assn. (com. on ethics), United Synagogue of America (pres., mem. exec. com. of Am. Jewish Com.), Jewish Edn. Com. of N.Y. (exec. com.), Brooklyn Region Zionist Orgn. of America (hon. pres.), United Palestine Appeal (adminstrn. com.), Synagogue Council of America (adminstrn. com.), Brooklyn Jewish Community Council (v.p.). Mem. exec. bd. Nat. Conf. of Christians and Jews. Democrat. Jewish religion (trustee Congregation Baith Israel). Home: 319 St. Johns Pl. Office: 32 Court St., Brooklyn, N.Y.

MOSS, Sanford Alexander, mech. engr.; b. San Francisco, Calif., Aug. 23, 1872; s. Ernest G. and Josephine (Sanford) M.; B.S., U. of Calif., 1896; Ph.D., Cornell U., 1903; LL.D., honorary, University of California, 1943; married Jennie E. Donnelly, Aug. 23, 1899; children—Donald E., Evelyn L. (Mrs. Ross Wilkins, Jr.), Sanford A., Ethel D. (Mrs. Sydney Bardgett). Machinist and draftsman, 1889-93; instr. in engineering, U. of Calif., 1897-98; engring. practice, 1899-1900; instr. in engring., Cornell U., 1901-03; engr. in mech. research, Thomson Lab., Gen. Electric Co., Lynn, Mass., 1903-38, now retired but retained as cons. engr. Awarded 47 patents on mech. devices; developed centrifugal compressors for compressed air; superchargers for airplane and automobile engines; awarded, jointly with the U.S. Army Air Corps, Dec. 1941, Collier Trophy in Aviation, for development of the tubosupercharger; Sylvanus Albert Reed award, by Inst. Aeronautical Sciences, January 1943; New England Award by Eng. Soc. of N.E., May 1944; Holly medal, Am. Soc. Mechanical Engrs., 1945. Consultant engineer United States Air Service during and since World War. Member American Standards Association (vice chairman, Project on Symbols for Science and Engineering; chairman Sub-com. on Symbols for Heat and Thermodynamics), Internat. Electro-Tech. Commn. Fellow Am. Soc. M.E. (life); mem. Sigma Xi. Republican. Unitarian. Home: 36 Sachem St., Lynn, Mass.

MOSS, William Lorenzo, physician; b. Athens, Ga., Aug. 23, 1876; s. Rufus LaFayette and Elizabeth (Luckie) M.; B.S., U. of Ga., 1901, hon. D.Sc., 1928; M.D., Johns Hopkins, 1905; grad. student Berlin, 1907-08; m. Marguerite Eleanor Widle, June 1, 1925; children—Marguerite Eleanor, Elizabeth, William Lorenzo, II. Resident house officer, Johns Hopkins Hosp., 1905-06, asst. resident physician, 1910-14; asst. physician, Johns Hopkins Med. Sch., 1906-07, instr. medicine, 1908-10, asso., 1910-14; internist State Inst. Study Malignant Diseases, Buffalo, N.Y., 1914-15; asst. prof. health dept., Yale, 1917; asst. prof., dept. preventive medicine and hygiene, Harvard, 1919-21, bacteriology and immunology, 1924-29 (acting dean, sch. pub. health, 1926); prof. preventive medicine and dean, Univ. of Ga. Sch. Medicine, 1931-34. Expeditions: Tropical Medicine, Central America, 1914; Harvard, Peru, 1916, Santo Domingo, 1920, 1925; Crane Pacific, Field Museum, 1928-29; Crane-Peabody Museum, New Guinea, 1937-38. Capt., maj., lt. col., med. corps, A.E.F., 1917-19, col. Med. Reserve since 1924. Officer d'Acad., France, Order University Palms. Mem. A.A.A.S., Am. Assn. Pathologists and Bacteriologists, A.M.A., Am. Acad. Arts and Sciences, Med. Assn. Ga., Ga. Acad. Science, Am. Soc. Clin. Investigation, Assn. Am. Physicians, Am. Soc. Tropical Medicine, Tuberculosis Assn., Phi Beta Kappa. Club: Cosmos. Contributions to scientific journals on immunity, anaphylaxis, tuberculosis, hemorrhagic diseases, blood groups, transfusion, diphtheria, influenza, etc. Home: Jefferson Rd. Address: P.O. Box 231, Athens, Ga.

MOSS, William Washburn, judge; b. Stonington, Conn., Mar. 10, 1872; s. William Chesbrough and Alice (Washburn) M.; A.B., Brown U., 1894; A.M., 1895; LL.B., Harvard Univ., 1899; m. Julia Trent Howard, June 19, 1906; children—Alice Washburn (Mrs. Waldemar Arent Backlund), Mary Louise (Mrs. Donald Pitkin Tucker), Margaret Lynne (Mrs. Paul Coyte Pape), Peyton Howard, William Washburn. Admitted to R.I. bar and Mo. bar, 1899; practiced law in Kansas City, 1899-1902; returned to R.I., 1902 and practiced law in Providence, 1902-34; asst. atty. gen. of R.I., Jan. 1, 1933-Jan. 1, 1935; asso. justice of the R.I. Supreme Court since Jan. 1, 1935. Mem. Providence Sch. Com., 1910-18 and 1919-20; pres. Providence Chamber of Commerce, 1930-32. Mem. Am. and R.I. bar assns., Am. Law Inst., Soc. of Mayflower Descendants, Soc. of Colonial Wars, Soc. of Founders and Patriots, Phi Beta Kappa, Delta Upsilon. Democrat. Episcopalian. Clubs: Providence Art, British Empire, Turks Head, Churchman's (Providence). Home: 27 Angell St. Address: County Court House, Providence, R.I.*

MOSSLER, Adele S., social worker; b. Pittsburgh, Pa., 1898; d. Jacob and Emma (Rosenberg) Schoenfeld; student Cornell U., 1917-19; diploma, N.Y. Sch. Social Work, 1919-21; B.A., Hunter Coll., 1926; M.A., Teachers Coll. Columbia, 1932; m. Herbert A. Mossler, Aug. 31, 1928. Social worker, 1921; Jewish Bd. Guardians, 1921-23; Emanuel Sisterhood, 1923-25; Hamilton House, 1925-29; Play Schools Assn. since 1929, now dir. Mem. Am. Assn. Social Workers, Nat. Edn. Assn., Am. Edn. Fellowship, Inc., Sigma Delta Tau. Written various mag. and newspaper articles; participated in writing, "School's Out." Office: 119 W. 57th St., New York 19, N.Y.

MOSSMAN, Frank E., coll. pres., Aug. 26, 1873-June 12, 1945. See Vol. 23 (1944-45).

MOTE, Carl Henry (mōt), lawyer; b. Randolph County, Ind., June 25, 1884; s. Oliver P. and Emma Alice (Thomas) M.; Quaker ancestry; student Ind. U., 1902-04; A.B., De Pauw U., 1907; student Ind. Law Sch., 1910-12; m. Mary Hook, Nov. 14, 1914 (divorced Feb. 2, 1932); children—Carl H., Jr., David, Martha; m. 2d, Blanche Shaw, Apr. 2, 1936 (divorced 1941). Served as supt. of schools, Parker City, Ind., 1907-08; prin. high sch., Union City, Ind., 1908-09; city editor Muncie (Ind.) Star, 1909-10; reporter Indianapolis Star, 1910-11; editor Indianapolis Sun (now Times), 1911-13; spl. asst., Ind. Legislative Bur., 1913-16; chmn. Gov.'s Legislative Council, 1917; sec. Pub. Service Comm., Ind., 1917-20; admitted to Ind. bar, 1921, and began practice at Indianapolis; pres. Northern Ind. Telephone Co., Commonwealth Telephone Corp.; atty. and chief counsel for numerous pub. utility cos. in reorgn. and mergers since 1921; chief counsel in consol. electric and heating properties, Indianapolis, 1926-27. Pres. Nat. Farmers Guild, since 1944. Candidate for Rep. nomination for U.S. Senator, 1944. Mem. Indianapolis Bar Assn., Am. Hist. Assn., Ind. Soc. of Chicago, Delta Tau Delta, Theta Delta Chi. Mason (32°). Clubs: Woodstock, Contemporary (Indianapolis). Author: Industrial Arbitration, 1914; (with John A. Lapp) Learning to Earn, 1915; The New Deal Goose Step, 1939. Editor and publisher, America Preferred, 1943. Home: 5685 Central Av., Indianapolis, Ind.

MOTHERWELL, Robert Burns, II, banker; Nov. 22, 1884-Aug. 29, 1944. See Vol. 23 (1944-45).

MOTLEY, Arthur Harrison, publisher; b. Minneapolis, Minn., Aug. 22, 1900; s. Leonard F. and Edith A. (Groff) M.; A.B., U. of Minnesota, 1922; student Columbia, 1925-26; m. Helene Bishop, Sept. 22, 1928; children—Yvonne, Marcia. Instr. in English, Hamline U., St. Paul, Minn., 1922; exec. sec. Zeta Psi, 1923-24; sales mgr., Smith Brothers, 1927; with Crowell-Collier Pub. Co., New York, N.Y., since 1928, salesman, 1928-34, mgr. Detroit office, 1935-37, western mgr., 1938-39, exec. asst. to pres., 1940, vice pres. and dir., 1941, publisher Am. Mag. since 1942. Served with U.S. Army, 1918. Vice chmn. Com. for Economic Development. Exec. mem. Nat. Fedn. Sales Execs, Nat. pres. Zeta Psi Fraternity of North America; trustee Zeta Psi Ednl. Foundation. Mem. Phi Beta Kappa. Republican. Clubs: Canadian (New York); Larchmont (N.Y.) Yacht. Home: Chatsworth Gardens, Larchmont, N.Y. Office: 250 Park Av., New York, N.Y.

MOTRY, Hubert Louis, clergyman; degrees S.T.D., J.C.D.; prof. cannon law and dean Sch. Cannon Law, Catholic University of America, Washington, D.C.*

MOTT, Charles Stewart (mōt), dir. Gen. Motors Corp.; b. Newark, N.J., June 2, 1875; s. John Coon and Isabella Turnbull (Stewart) M.; M.E., Stevens Inst. Tech., 1897, E.D., 1937; studied zymotechnology in Denmark, 1894, chemistry in Germany, 1895; m. Ethel Harding, 1900 (died 1924); children—Aimee (Mrs. Patrick Butler), Elsa Beatrice (Mrs. Hamish Mitchell), Charles Stewart Harding; m. 2d, Mrs. Mittles Rathbun (died 1928); m. 3d, Miss Ruth Rawlings, Oct. 13, 1934; children—Susan Elizabeth, Stewart Rawlings, Maryanne Turnbull. Secretary and superintendent Weston-Mott Company, 1900-03, president, 1903-13; director General Motors Corporation since 1913, mem. exec. com., 1922-29, vice-pres., 1916-37; mem. finance com., 1929-37, audit committee since 1942. Served in United States Navy, Spanish-American War; colonel Ordnance R.C. President Charles Stewart Mott Foundation. Trustee Stevens Inst. Tech., 1938. Mem. Am. Soc. M.E., Soc. Automotive Engrs., Detroit Aviation Soc., Spanish War Vets., Vets. Foreign Wars, Am. Legion. Republican. Episcopalian. Mason (33°, K.T.), Elk, Moose. Clubs: Detroit, Detroit Athletic, Army and Navy, Kiwanis (Detroit); Rotary, Kiwanis, Civitan, Lions, Army and Navy, Flint City, Flint Country (Flint); Metamora (Mich.) Hunt. Home: 1400 E. Kearsley St., Flint 3, Mich.; also Parapet, Somerset, Bridge, Bermuda. Office: 500 Mott Foundation Bldg., Flint 3, Mich.

MOTT, Frank Luther, prof. journalism; b. Keokuk County, Ia., Apr. 4, 1886; s. David Charles and Mary E. (Tipton) M.; Simpson Coll., Indianola, Ia., 1903-06; Ph.B., U. of Chicago, 1907; M.A., Columbia, 1919, Ph.D., 1928; hon. Litt.D., Simpson Coll., 1939; L.H.D., Boston Univ., 1941; m. Vera H. Ingram, Sept. 7, 1910; 1 dau., Mildred Ingram Wedel. Co-editor Marengo (Ia.) Republican, 1907-14; editor Grand Junction (Ia.) Globe, 1914-17; instr., Marquand Sch. for Boys, Brooklyn, N.Y., 1918-19; prof. English, Simpson Coll., 1919-21; asst. prof. English, State U. of Ia., 1921-25, asso. prof., 1925-27, prof. journalism and dir. Sch. of Journalism, 1927-42; dean Sch. of Journalism, University of Missouri, since 1942; on leave as section chief journalism, Army University Center, Biarritz, France. Joint editor and publisher The Midland, 1925-30, asso. editor, 1930-33; editor in chief Journalism Quarterly, 1930-34; chmn. Nat. Council for Research in Journalism, 1934-38. Awarded Pulitzer prize for Am. history, 1939. Mem. Modern Lang. Assn. America, Am. Assn. Teachers of Journalism, American Assn. Schs. and Depts. Journalism (pres. 1929), Am. Antiquarian Soc., Soc. of American Historians, Am. Dialect Soc., Alpha Tau Omega, Kappa Tau Alpha (pres. 1936-39). Unitarian. Author: Six Prophets Out of the Middle West, 1917; The Man with the Good Face, 1921; The Literature of Pioneer Life in Iowa, 1923; Rewards of Reading, 1926; A History of American Magazines, 3 vols., 1930, 1938; American Journalism: A History, 1941; Jefferson and the Press, 1943. Editor: News Stories of 1933; News Stories of 1934; Good Stories, 1936; Interpretations of Journalism (with R. D. Casey), 1936; Benjamin Franklin, Selections (with C. E. Jorgenson), 1936; Headlining America, 1937, 1940. Home: 1809 Cauthorn St., Columbia, Mo.

MOTT, James Wheaton, congressman; Nov. 12, 1883-Nov. 12, 1945. See Vol. 23 (1944-45).

MOTT, John R., Y.M.C.A. official; b. Livingston Manor, N.Y., May 25, 1865; s. John S. and Elmira (Dodge), M.; Ph.B., Cornell U., 1888; hon. A.M., Yale, 1899; LL.D., University of Edinburgh, 1910, Princeton University, 1911, Brown, 1931, Toronto University, 1944; married Leila Ada White, Nov. 26, 1891. Student sec. Internat. Com. Y.M.C.A.'s, 1888-1915, and gen. sec. same, 1915-31; also foreign sec. same, 1898-1915, and gen. sec. Nat. Council of Y.M.C.A.'s of the U.S. of America to 1928; chmn. World's Com. Y.M.C.A.'s since 1926. Chmn. exec. com. Student Volunteer Movement, 1888-1920; gen. sec. World's Student Christian Fedn., 1895-1920; chmn. same, 1920-28; chmn. Continuation Com. World Missionary Conference, Edinburgh, 1910-20; became chmn. International Missionary Council, 1921, hon. chmn. since Jan. 1942; chmn. Institute of Social and Religious Research until its dissolution in 1934. Made repeated tours throughout world in interest World Mission of Christianity from 1900 to 1941. Member Mexican Commission apptd. by President Wilson, 1916, and member Special Diplomatic Mission to Russia, 1917; during the World War served as general sec. Nat. War Work Council of Y.M.C.A. and also extended association service to Allied armies and among the prisoner-of-war camps throughout Europe. Knight Legion of Honor (French); D.S.M. (U.S.); Order of the Sacred Treasure (Japan). Fellow Royal Geog. Society; mem. Phi Beta Kappa. Clubs: Yale, Princeton, Cornell. Author: Strategic Points in the World's Conquest, 1897; Evangelization of the World in This Generation, 1900; Christians of Reality, 1902; Pastor and Modern Missions, 1904; The Future Leadership of the Church, 1909; The Decisive Hour of Christian Missions, 1910; The Present World Situation, 1914; World Student Christian Federation, 1920; Confronting Young Men with the Living Christ, 1923; The Moslem World of Today, 1924; The Present Day Summons to the World Mission of Christianity, 1931; Liberating the Lay Forces of Christianity, 1932; Cooperation and the World Mission, 1935; Five Decades and a Forward View, 1939; Methodists United for Action, 1939; The Larger Evangelism, 1944; also many pamphlets and articles. Home: 528 E. Washington St., Orlando, Fla. Office: 156 Fifth Av., New York, N.Y.

MOTT, Omer Hillman, pub., author; b. Buffalo, N.Y., Apr. 30, 1891; s. Lawrence Mansfield and Catherine Worthington (Hillman) M.; A.B., St. John's Coll., 1913; M.A., Columbia, 1917, Ph.D., 1927; research, Oxford, Eng., 1925; m. Betty Ruth, Dec. 2, 1942. Began as teacher, 1918; Instructor Greek, St. John's University, Minn., 1918-20; professor classical languages and head of department, Belmont, N.C., 1921-24; lector in theology, Fort Augustus Abbey, Inverness-shire, Scotland, 1924-25; tutor in Sanskrit, dept. of Indo-Iranian langs., Columbia, 1926-28. Mem. editorial bd. The Living Age; lit. editor U.S. Law Rev. and N.Y. Law Review, 1939-41. Trustee The Arden Sch., S.I., N.Y. Mem. Royal Asiatic Soc. of Gt. Britain and Ireland, Agrégé de la Société Mabillon, Am. Catholic Philos. Assn. Club: Richmond County Country (S.I., N.Y.). Author: A Compendium of Beuronese Art, 1917; Religious Inquiries—A Prolegomenon to Theological Reconstruction (with Robert Leet Patterson), 1938; Utility as the Norm of Law, 1941. Address: Country Club, Dongan Hills, N.Y.

MOTT, Rodney Loomer, polit. scientist; b. Pullman, Wash., Nov. 2, 1896; s. Albert Washington and Mary Elizabeth (Loomer) M.; A.B., Stanford U., 1917; A.M., U. of Wis., 1918, Ph.D., 1922; m. Harriet Lavinia Minton, July 12, 1923; 1 dau., Patricia. Instr. in English and history Eureka Jr. Coll., 1919-20; instr. in polit. science U. of Minn., 1922-23, U. of Chicago, 1923-26, asst. prof., 1926-33; prof. polit. science and dir. Sch. of Social Sciences, Colgate U. since 1934. Served as private Inf., 1918, maj. and comdt. cadets, Nat. Guard of Calif., 1919-20; major Army Specialists Reserve Corps, 1943, serving in Civil Affairs Div. Research consultant and mng. editor of State Govt., Am. Legislators Assn., 1930-34; mem. Governors Com. on N.Y. Non-competitive Civil Service, 1939-41. Fellow Social Science Research Council, 1929; mem. Am. Polit. Science Assn. (exec. council, 1939-42), Acad. of Polit. Science, Am. Judicature Soc., Nat. Municipal League, Civil Service Assembly, Am. Assn. Univ. Profs. Baptist. Mason. Club: Torch. Author: Materials Illustrative of American Government, 1925; Due Process of Law, 1926; Constitutions of the States and the United States (with W. L. Hindman), 1938; Men, Groups and the Community (with T. H. Robinson and others), 1940. Home: Hamilton, N.Y.

MOTT, T(homas) Bentley, army officer; b. Leesburgh, Va., May 16, 1865; s. Armistead Randolph and Virginia (Bentley) M.; grad. U.S. Mil. Acad., 1886; m. Georgette Saint Paul, May 1923. Commd. promoted through grades to lt.-col., 1911; retired, Nov. 17, 1914; recalled to active service, May 1917; col. N.A., Apr. 30, 1918; col. U.S. Army, Dec. 1918. Instr. in tactics, U.S. Mil. Acad., 1890-94; a.-d.-c. to Maj.-Gen. Merritt, 1896-98, 1899-1900; commended in orders "for gallantry and services in Manila campaign"; mil. attaché Am. Embassy, Paris, 1900-05 and 1909-13; in banking business in Paris, France. With Root Mission to Russia, May-Aug. 1917; mission to Italy, Nov. 1917; attached to Gen. Pershing's staff, in France, Feb. 1918; attached to Marshal Foch's staff as rep. of Gen. Pershing, military attaché to Am. Embassy, Paris, 1919-30. Awarded Silver Star, and D.S.M. (U.S.); Comdr. Legion of Honor (French); Officier de l'Ordre de Léopold (Belgian); Companion of St. Michael and St. George (British); Officer Order of St. Stanislas (Russian). Episcopalian. Clubs: Union (N.Y.); Metropolitan (Washington); Union (Paris). Author: Biography of Myron T. Herrick; Twenty Years as Military Attaché; also numerous articles on mil. service and travel; prize medal essayist, Mil. Service Instn. Address: American Battle Monuments Commission, 2 Ave. Gabriel, Paris, France.

MOTT, William Elton, civil engr.; b. Burlington, N.J., Jan. 24, 1868; s. Richard Field and Susan (Thomas) M.; U. of Pa., 1884-85; S.B. in C.E., Mass. Inst. Tech., 1889; m. Amy Coughlin, Aug. 20, 1891 (died Dec. 11, 1905); children—Margaret Burling, Katharine; married 2d, Oli Coughlin, Dec. 26, 1911 (died Aug. 12, 1945). Instructor civil engineering, Massachusetts Institute Tech., 1889-90; instr. and asst. prof. civ. engring. Cornell U., 1892-1905; asso. prof. hydraulic engring., Mass. Inst. Tech., 1905-09; prof. civ. engring., 1909-17, dean and dir. Coll. of Engring., 1917-32, Carnegie Inst. Tech., Pittsburgh, Pa.; retired Jan. 1933. Pres. Library Co. of Burlington, Asso. Charities; dir. Bur. Savings Inst., Burlington Coll. Asso. mem. Am. Soc. C.E.; mem. A.A.A.S., Soc. Promotion Engring. Edn., Am. Forestry Assn., Theta Xi, Sigma Xi, Tau Beta Pi. Republican. Episcopalian (vestryman, St. Mary's Ch.). Home: 315 Wood St., Burlington, N.J.

MOTTEN, Roger Henwood (mŏt'ĕn); b. Erie, Pa., Aug. 31, 1879; s. Zacharias and Emily Jane (Henwood) M.; A.B., Allegheny Coll., Pa., 1901, A.M., 1915; post-grad. work, U. of Denver, 1905, U. of Colo., 1906-07; Litt.D., Colorado Coll., 1920; m. Jessie Caroline Barclay, Aug. 14, 1913; children—Roger Henwood, Clement Gile, Emily Jane. Teacher St. John's Coll., Denver, 1901, Loveland (Colo.) High Sch., 1902-04; head of English dept., North Side High Sch., Denver, 1904-07; prof. English, Westminster U., Denver, 1907-09; asst. prof. English, 1909-13, prof., 1913-21, sec., 1916-21, Colo. Coll.; State high sch. insp. for Colo. Coll.; chmn. com. on investigation of English teaching in Colo., 1912-20. Rep. of 8th dist. Nat. Collegiate Athletic Assn., 1912-20; gov. 21st dist. Internat. Assn. of Rotary Clubs, 1919-20, exec. sec., 1920-23, boys' work sec., 1922-25; exec. sec. Woodcraft League of Am., 1925-28; treas. of Trinity Coll., 1929-37; sch. dir. Wethersfield since 1934; mgr. John Hancock Ins. Co., Hartford, Conn., 1939-42; dean and head of dept. of English, Hillyer Jr. Coll. since 1942. Trustee Forman School, Litchfield, Connecticut. Member Selective Service Draft Board. Mem. exec. council of Episcopal Diocese of Conn. Member of Colorado State Teachers' Association, College and University Treasurers and Business Officers Assn. (exec. com. 1934-35), Conn. Assn. Boards of Edn. (Ex. Com.), Phi Beta Kappa, Phi Delta Theta, Tau Kappa Alpha, Alpha Kappa Psi. Republican. Episcopalian. Clubs: Rotary, Winter Night (Colorado Springs). Author: Value of Poetry in the Schools. Has dramatized various works by standard authors. Home: Wethersfield, Conn.

MOULD, Elmer Wallace King (môld), coll. prof.; b. Green Island, N.Y., Oct. 6, 1886; s. William C. and Lottie Agnes (King) M.; A.B., Union Coll., 1909; A.M., Yale U. Div. Sch., 1911, B.D., 1913; student U. of Jena, 1913-14, U. of Heidelberg, 1914, Am. Sch. Oriental Research, Jerusalem, 1914; Ph.D., U. of Chicago, 1930; m. Gertrude Van Auken Tyndall, Oct. 14, 1915; children—Gertrude Tyndall (dec.), Jessie Charlotte Tyndall (Mrs. Rex Hanna Knowles). Instructor mathematics and Latin, Mercersburg Academy, 1909-10; assistant to pastor Center Church, New Haven, Conn., 1910-13; pastor First Reformed Ch., Little Falls, N.J., 1915-19; Alexander Cameron Mackenzie prof. Bibl. history and lit., Elmira Coll., since 1919; ordained minister Presbyn. Ch. U.S.A. George E. Day fgn. fellow of Yale U., 1913-14. Alumni lecturer, Yale U. Div. Sch., 1941. Mem. Soc. Bibl. Lit. and Exegesis, Nat. Assn. Bibl. Instrs. (pres. 1934; treas. 1938-42), Am. Assn. Univ. Profs., Phi Beta Kappa, Pi Gamma Mu, Theta Chi Beta. Author: Essentials of Bible History, 1939; The World-View of Jesus, 1941. Home: 503 Fitch St., Elmira, N.Y.

MOULTON, Arthur Wheelock (môl'tŭn), bishop; b. Worcester, Mass., May 3, 1873; s. John D. and Emma J. (Putnam) M.; A.B., Hobart, 1897, A.M., 1907; student Gen. Theol. Sem.; B.D., Episcopal Theol. School, Cambridge, Mass., 1900, S.T.D., 1920; m. Mary C. Prentice; two children Deacon, 1900, priest, 1901, P.E. Ch.; curate Grace Ch., Lawrence, Mass., 1900-02, rector, 1902-20; chaplain 1st Batt., Mass. Field Arty., 1905-10, Base Hosp. 202, Orleans, France, 1918, Harvard Unit, France, 1918-19; consecrated bishop, April 29, 1920; elected pres. Province of the Pacific, May 4, 1938. Mem. English-Speaking Union, Phi Beta Kappa, Sigma Chi. Club: Alta. Author: Memoir of Augustine H. Amory, 1909; It Came to Pass, 1916. Home: 444 E. First South St., Salt Lake City, Utah.

MOULTON, Charles Robert, chemist; b. Clifton, Pa., Sept. 16, 1884; s. Charles Lewis and Maria Ross (Harper) M.; academic certificate, Lewis Inst., Chicago, 1903; B.S. in Chem. Engring., U. of Ill., 1907; M.S. in Agr., U. of Mo., 1909, Ph.D., 1911; m. Edith Ione Lehnen, June 24, 1911; children—Ruth Elizabeth, Marjorie. Asst. agrl. chemistry, 1907-10, instr. in agrl. chemistry, 1910-11, asst. prof., 1912-18, asst. in animal nutrition, Inst. of Animal Nutrition, 1917-18, prof., 1918-22, U. of Mo.; dir. Dept. of Nutrition, Inst. of Am. Meat Packers, 1923-33; lecturer Inst. of Meat Packing, Univ. of Chicago, 1926-32; lecturer Schs. of Speech and Edn., Northwestern Univ., 1933-37; cons. chemist since 1935; curator dept. of chemistry, Museum of Science and Industry, Chicago, 1937-40; lecturer Ill. Inst. of Tech., 1941-42; personnel dir., metallurgical lab., U. of Chicago, 1942-43, research asso. since 1942; technical editor Meat Magazine, 1934-35, mng. editor, 1935-37, editor, 1937-40; consulting editor, The National Provisioner, 1941-42. Fellow A.A.A.S., American Public Health Association; member American Chem. Soc., Am. Inst. Nutrition, Inst. Food Technologists, Am. Soc. Animal Production, Research Council, Sigma Xi, Phi Lambda Upsilon, Alpha Chi Sigma, Gamma Sigma Delta. Author: Meat Through the Microscope; also sect. on meat, meat products, poultry, eggs, fish in Vol. IX of Allen's Commercial Organic Analysis. Editor and joint author "The Service of Science in the Packing Industry"; also jt. author (with H. P. Armsby) of "The Animal as a Converter of Matter and Energy." Home: 5712 S. Kenwood Av. Office: Eckhart Hall, University of Chicago, Chicago, Ill.

MOULTON, Earl L., corp. exec.; b. LeRoy, Mich., Sept. 26, 1878; s. Belah G. and Mary C. (Smith) M.; student Albion (Mich.) Coll., U. of Chicago; m. Louise Peirce, June 29, 1905; children—Ethel Louise Bond, Mary Easter Lovelace, Gertrude Earl Kinney. Teacher, public schs., Mich., 1897-98; private tutor, Chicago, 1899-1902; sheep herder, N.M., 1902-04; with partners in sheep business, 1904-07; real estate business, 1907-09; mercantile business, Lucy, N.M., 1909-12; mgr. and pres., Corona Trading Co., Corona, N.M., 1912-20; pres. and gen. mgr., Ilfeld-Moulton Livestock Co., since 1920 (large ranches sheep and cattle); director and assistant general manager, Charles Ilfeld Co., and associated wholesale gen. mdse. companies (16 branches in N.M. and Colo.), 1922-36; v.p. and gen. mgr., 1936-41, pres. and gen. mgr., since 1942. Mem. national retail council, Consumer Div. Office of Price Adminstrn., Washington, D.C. U.S. Com., N.M., 1907-10; postmaster; mem. County Sch. Bd.; chmn. County Commissioners, 1907-20; mem. Albuquerque Chamber of Commerce; exec. com. Taxpayers Assn. of N.M.; exec. com. of Com. for Economic Development; former pres., N.M. Council Boy Scouts of Am. and member at large of Nat. Council. Mem. and pres. Rotary, Ten Dons, Albuquerque Country Club. Mason. Presbyterian. Author—Odyssey of a Flockmaster; New Mexico's Future; speaker and writer on governmental and economic subjects. Home: 1600 Los Alamos Dr Address: 210 N. First St., Albuquerque, N.M.

MOULTON, Elton James, prof. mathematics; b. Le Roy, Mich., Aug. 4, 1887; s. Belah G. and Mary C. (Smith) M.; Albion (Mich.) Coll., 1903-05, Univ. of Chicago, 1905-08, B.S., 1907; M.A., Univ. of Wis., 1910; Harvard, 1910-11; fellow Univ. of Chicago, 1911-12, Ph.D., 1913; m. Edna Frances McCormack, June 18, 1911; children—James E., Helen Lois, Ralph E., Harold B. Instr. mathematics, Univ. of Wis., 1909-10, Harvard, 1910-11; instr. mathematics, 1912-13, asst. prof., 1913-17, asso. prof., 1917-21, prof. since 1921, asst. dean, 1930-31, Northwestern Univ., also dean of Grad. Sch., 1931-33; chairman of department, 1935-42; director of applied mathematics group for NDRC at Columbia, 1943-44, at Northwestern, 1944. Fellow A.A.A.S., mem. Council, 1943-44; mem. Am. Math. Soc., Am. Astron. Soc., Math. Assn. America (vice pres. 1937-38), Phi Beta Kappa, Sigma Xi, Gamma Alpha. Republican. Methodist. Author of three mathematics books and numerous papers. Editor-in-chief, Am. Math. Monthly, 1937-41. Home: 1114 Colfax St., Evanston, Ill.

MOULTON, Forest Ray, astronomer; b. Le Roy, Mich., Apr. 29, 1872; s. Belah G. and Mary C. (Smith) M.; A.B., Albion Coll., 1894; Ph.D., summa cum laude, U. of Chicago, 1899; Sc.D., from Albion (Mich.) College, 1922; LL.D., Drake University, 1939; Sc.D., from Case School of Applied Science, 1940; m. Estella Gillette, Mar. 25, 1897. Asso. in astronomy, 1898-1900, instr., 1900-03, asst. prof., 1903-08, asso. prof., 1908-12, prof., 1912-26, U. of Chicago. Asso. editor Transactions Am. Math. Soc., 1907-12; permanent sec. Am. Assn. for Advancement of Science since 1936. Research asso. Carnegie Instn., 1908-23; dir. Utilities Power & Light Corporation, 1920-38. Maj., Ordnance Dept. U.S. Army, in charge of ballistics of Am. arty., Mar. 1918-Apr. 1919; lt. col., Ordnance U.S.R. Fellow Royal Astron. Soc., A.A.A.S. (permanent sec., editor symposium vols. 1937), Am. Philos. Soc., Am. Acad. Arts and Sciences; mem. Nat. Acad. Sciences, Am. Math. Soc., Am. Astron. Soc.; hon. foreign asso. Brit. Assn. Adv. Science. Author: Celestial Mechanics, 1902, 14; Introduction to Astronomy, 1905, 16; Descriptive Astronomy, 1911; Periodic Orbits, 1920; New Methods in Exterior Ballistics, 1926; Differential Equations, 1929; Astronomy, 1931; Consider the Heavens, 1935; Autobiography of Science (with J. J. Schifferes), 1945. Contbr. and editor of The World and Man, 1937. Contbr. to math. and astron. jours. Trustee and dir. of Concessions World's Fair, Chicago, 1933. Address: Smithsonian Institution Bldg., Washington, D.C.

MOULTON, George Allen, pharm. chemist; b. Lewiston, Me., Sept. 29, 1890; s. George A. and Anna M. (Freeze) M.; Ph.C., Mass. Coll. Pharmacy, 1913, Pharm.D., 1914; m. Angie W. Schellenberg, Nov. 23, 1914; children—Karl J. (officer U.S. Army), George Allen. Propr. retail drug store, Peterborough, N.H., since 1917. Adviser to Dir. State Selective Service. Del. Internat. Pharm. Fedn.; del. Nat. Drug Trade Conf., 1939-46; v.p. U.S. Pharmacopoeia, 1940-50. Life mem. Corp. of Mass. Coll. Pharmacy. Mem. N.H. Pharm. Assn. (life mem.; v.p. 1933; pres. 1935-40; exec. sec. since 1940), Nat. Assn. Bds. Pharmacy (v.p. 1935; pres. 1937), N.H. Pharmacy Commn. (chmn. since 1933), Am. Pharm. Assn. (life mem.; v.p. 1938; pres. 1944-46), Nat. Assn. Retail Druggists, N.H. Acad Science, Pharm. Syllabus Com., N.H. Emergency Med. Com., Am. Foundation Pharm. Edn. (dir.), Alumni Assn. Mass. Coll. Pharmacy (past pres.), Peterborough P.-T. Assn. (past pres.), Peterborough Unitarian Laymen's League (past pres.), Phi Delta Chi. Club: Peterborough Rotary (past pres.). Author of numerous monographs. Contbr. to professional publs. Home: 7 Concord St. Office: 49 Main St., Peterborough, N.H.

MOULTON, Gertrude Evelyn; b. Rio Grande, Gallia County, O., June 5, 1880; d. Albanus Avery and Laura Lillian (Allen) Moulton; A.B., Oberlin Coll., 1903; A.B., Rio Grande (O.) Coll., 1905; studied Western Reserve U., Harvard, Columbia, New York U.; B.S., U. of Ill., 1917, M.D., 1919; A.M., New York U., 1936. Teacher physical training, pub. schs., Cleveland, O., 1904-07; instr. physical training of women, 1907-09, acting dir., 1909-11, dir., 1911-15, med. adviser to women, 1919-23, Univ. of Ill.; prof. hygiene and physical edn., dir. women's gymnasium, Oberlin Coll., 1923-45; asso. supervisor in phys. edn. for women, U. of Mich., 1945-46. Pres.-elect, Midwest Assn. Health, Phys. Edn. and Recreation, 1923-45. Fellow Am. Phys. Edn. Assn., A.M.A. Mem. Am. Acad. of Physical Education. Mem. Alpha Epsilon Iota, Alpha Omega Alpha. Conglist. Contbr. to Jour. of Health, Physical Education, The Physical Educator, etc. Address: 291 Forest St., Oberlin, O.

MOULTON, Harold Glenn, economist; b. Le Roy, Mich., Nov. 7, 1883; s. Belah G. and Mary C. (Smith) M.; student Albion (Mich.) Coll., 1903-05; Ph.B., U. of Chicago, 1907, Ph.D., 1914; LL.D., Washington Univ., New York Univ., U. of Pittsburgh, George Washington Univ., Syracuse Univ., Oberlin College, Northeastern Univ., and Univ. of Chicago; m. Frances C. Rawlins, June 17, 1912; children—John Rawlins, Barbara. Instr. Evanston Acad., 1908-09; fellow in polit. economy, 1900-10, traveling fellow, 1910, asst. in polit. economy, 1910-11, instr., 1911-14, asst. prof., 1914-18, asso. prof., 1918-22, prof., 1922, U. of Chicago; pres. The Brookings Instn. (Washington) since 1922. Fellow A.A.A.S. (v.p. 1936); mem. American Philos. Society, Delta Sigma Rho, Pi Gamma Mu, Phi Beta Kappa. Clubs: University, Chevy Chase. Author: Waterways vs. Railways, 1912 and 25; Principles of Money and Banking, 1916; Commercial Banking and Capital Formation, 1918; Financial Organization of Society, 1921, 3d edit., 1930; The Reparation Plan, 1924; Japan, An Economic and Financial Appraisal, 1931; The American Transportation Problem, 1933; The Formation of Capital, 1935; Income and Economic Progress, 1935; Financial Organization and the Economic System, 1938; Fundamental Economic Issues in National Defense, 1941; The New Philosophy of Public Debt, 1943. Joint author of the following works: Readings in the Economics of War, 1918; America and the Balance Sheet of Europe, 1921; Germany's Capacity to Pay, 1923; Russian Debts and Russian Reconstruction, 1924; The French Debt Problem, 1925; World War Debt Settlements, 1926; The St. Lawrence Navigation and Power Project, 1929; War Debts and World Prosperity, 1932; America's Capacity to Consume, 1934; The Recovery Problem in the United States, 1937; Capital Expansion, Employment, and Economic Stability, 1940; The Control of Germany and Japan, 1944. Home: 3700 Oliver St. Office: 722 Jackson Pl., Washington, D.C.

MOULTON, Herbert George, cons. mining engr.; b. Bellevue, Ida., Jan. 16, 1883; s. George Bartholomew and Ellen Alice (Poxon) M.; student St. Francis Acad., Baker, Ore.; B.S., U. of Ore., 1905; m. Alice Edith Merryman, Dec. 5, 1906. Mining engr., Eugene Meyer, Jr. & Co., N.Y. City, 1909-17; cons. mining engr. on subway constrn., N.Y. City, 1916-20; with War Industries Bd. and War Finance Corp., 1918-20; spl. adviser railroad div. Reconstruction Finance Corp., 1932; v.p. Rio Oil Corp., 1928-42. Now serving as lt. col., Army of U.S. Mem. Am. Inst. Mining and Metall. Engrs. (pres. 1940), Am. Society C.E., Mining and Metall. Soc. America. Republican. Episcopalian. Mason. Clubs: Whitehall, Engineers', Mining, New York Athletic, Armor and Arms. Home: 49 E. 86th St., New York, N Y

MOULTON, Robert Hurt, journalist, author; b. Nashville, Tenn., June 8, 1880; s. Frank and Mildred Thetis (Hurt) M.; B.S., Sch. of Mines (Columbia), 1900; m. Agnes Ruth Lively, Sept. 8, 1914; children—Robert Hurt, Suzanne Ruth and David Harmon (twins). Reporter, Chicago American, 1908-09; free lance writer since 1909; contbr. to all important mags. and newspapers, U.S. and England; articles illustrated by photographs taken by himself; special writer on economics of grain marketing for Chicago Bd. of Trade since 1914. Author: The Story of Wheat, Trading in Grain, etc.; librettist of the musical plays "A Modern Miracle" and "The Girl of Tomorrow." Mem. Alpha Delta Phi. Home: 538 Glencoe Road, Glencoe, Ill. Office: Board of Trade, Chicago, Ill.

MOULTON, Sherman Roberts, judge; b. N.Y. City, June 10, 1876; s. Clarence Freeman and Annie Jane (Roberts) M.; A.B., Dartmouth, 1898; LL.B., Harvard, 1901; LL.D., Boston U., 1942; D.C.L., U. of Vermont, 1945; m. Stella Allen Platt, June 20, 1906; 1 son, Horace Platt. Admitted to Vt. bar, 1901, U.S. Dist. Court, Vt., 1902, U.S. Circuit Court of Appeals, 1903; asst. atty. Rutland R.R. Co., 1902-03; mem. Cowles & Moulton, Burlington, 1903-11, Cowles, Moulton & Stearns, 1911-12, alone, 1912-19; exec. clk. to Gov. Charles W. Gates, 1915-17; reporter of decisions, Supreme Court of Vt., 1916-19; mem. Vt. Senate, 1919; judge Superior Court of Vt., 1919-26, chief judge, 1926; asso. justice, Supreme Court of Vt., 1926-38, chief justice since 1938. Mem. Am. and Vt. bar assns., Alpha Delta Phi, Phi Beta Kappa, Casque and Gauntlet. Republican. Conglist. Mason. Home: 178 S. Prospect St., Burlington, Vt.

MOULTON, Warren Joseph, theologian; b. Sandwich, N.H., Aug. 30, 1865; s. Gilman and Lydia Ann (Dearborn) M.; student Boston U., 1884-85; B.A., Amherst, 1888, M.A., 1893, D.D., 1908; B.D., Yale, 1893, Hooker fellow, 1893-95; studied U. of Göttingen, 1895-98, Ph.D., 1898; LL.D., U. of Maine, 1921; m. Helen Winifred Shute, June 21, 1900. Teacher Semitic and Bibl. Dept., Yale, 1898-1902; ordained Congl. ministry, 1899; traveled, mainly in Palestine and Middle East, 1902-03; pastor, mainly at Athol, Mass., 1903-05, asso. prof. N.T. lang. and lit. and corr. sec., 1905-08, Hayes prof. N.T. lang. and lit., 1908-33, pres., 1921-33, pres. emeritus since 1933, Bangor Theol. Sem. Resident dir. Am. Sch. of Oriental Research in Jerusalem, 1912-13, hon. lecturer at same sch., 1935-36, treas. of Am. Schools of Oriental Research (Jerusalem and Baghdad) since 1936; pres. Conf. of Theol. Seminaries and Colleges of U.S. and Canada, 1932-34; gov. of 38th Dist. of Rotary International, 1933-34; pres. Interdenominational Commn. of Maine since 1934; pres. Maine Sea Coast Mission; pres. Penobscot Co. Assn. for the Blind since 1940; pres. board managers of Bangor Public Library since 1934; trustee of the Alfred Quimby Fund for the town of Sandwich, N.H. Member Archæological Institute of America, Phi Bet Kappa, Theta Delta Chi, Soc. Bibl. Lit. and Exegesis (pres. 1917), Palestine Exploration Fund, The Palestine Oriental Society. Clubs: Rotary, 20th Century, Executives (Bangor). Contributor Hastings' Dictionary of the Bible, Dictionary of Christ and the Gospels, Yale Bicentennial Bibl. and Semitic Studies, Ency. of Religion and Ethics, Papers of Am. School of Oriental Research in Jerusalem, Annual of Am. Schools of Oriental Research, and jours. Editor Annual of Am. Sch. of Oriental Research, 1921-22. Address: Hannibal Hamlin House, 15 5th St., Bangor, Me.

MOULTON, William Horace, ex-pres. Internat. Shoe Co.; b. Brookfield, Mass., Apr. 20, 1870; s. Samuel Jones and Jane Frances (Johnson) M.; student public schools, 1875-85; m. Irene Watkins, Dec. 20, 1900; children—Matilda (Mrs. Charles McQueen Gee), Grace (Mrs. James Crawford Ward), William Watkins, Jane (Mrs. Willard Bartlett, Jr.), John Randolph. Clerk for George H. Burt & Co., 1885-93, supt., 1894-96; pres. Tyler-Moulton Co., 1896-99; supt. Goodbar & Co., 1899-1902, W. H. McElwain Co., 1902-08, Roberts, Johnson & Rand, 1908-11; v.p. Internat. Shoe Co., 1911-30, became pres., 1930, now dir. Dir. Bethesda Gen. Hosp., Sch. of the Ozarks. Republican. Unitarian. Clubs: Mo. Athletic Assn., Country, Bogey Golf. Home: 26 Brentmoor Park, St. Louis, Mo.*

MOULTROP, Irving Edwin (mōl'trŏp), cons. engr.; b. Marlborough, Mass., July 24, 1865; s. Edwin and Lucy (Rice) M.; grad. Framingham (Mass.) High Sch., 1883; M.E. (hon.), Stevens Inst. Tech., 1931; m. Zaidee Abbie Hopkins, Apr. 24, 1888 (died Sept. 1, 1937); children—Norman M. (dec.), Mabel E. (Mrs. Russell J. Neagle), Walter J. (dec.). Began as machinist apprentice, 1883; chief draftsman, Whittier Machine Co., 1886-92; chief draftsman, Boston Edison Co., 1892-97, chief engr., 1897-1913, asst. supt. cons. bureau, 1913-26, chief engr., 1926-32, chief engr. and supt. cons. bureau, 1932-35; retired since 1935. Fellow Am. Soc. M.E. (past vice pres.), Am. Inst. E.E. (past v.p.). Mem. Boston Soc. Civil Engrs., Engring. Socs. of New England, A.A.A.S., Franklin Inst. (Cresson medalist). Clubs: Engineers (Boston and New York); Woodland Golf (Auburndale. Home: 28 Adams St., Belmont 78, Mass.

MOUNGER, W. M. (mŭng'gĕr), pres. Deposit Guaranty Bank & Trust Co.; b. Collins, Miss., Oct. 8, 1901; s. Milton and Alma (McKenzie) M.; student Miss. State Coll., Starkville, 1917-20; m. Louise Veronica Robertson, Sept. 5, 1923; children—Marjorie Lynn, William Donald, Olivia Rosalma, Henry Hartfield, Veronica. Began as bank clk., 1920; admitted to Miss. State bar, 1931; now pres. Deposit Guaranty Bank & Trust Co.; v.p. and treas. Standard Life Ins. Co. Mem. R.O.T.C., 1917-18, S.A.T.C., 1918. Mem. Sigma Chi. Mason. Club: Kiwanis. Home: 1816 St. Ann. Office: 200 E. Capitol St., Jackson, Miss.*

MOUNT, George Haines, cons. psychologist; b. Fairfield, Ia., May 1, 1879; s. Jedediah and Margaret Ann (Dey) M.; A.B., Parsons Coll., Fairfield, 1903; M.Di., Ia. State Teachers Coll., Cedar Falls, 1905; A.M., State U. of Ia., 1908, Ph.D. from same, 1910; m. Margaret Ann Lyon, Aug. 18, 1903 (dec.); children—John William, George Edwin; m. 2d, Frances Earl Hill, Jan. 13, 1932; 1 dau., Mary Ann. Instructor in science, high sch., Algona, Ia., 1903-05, prin. schools, Kanawha, Ia., 1905-07; asst. in psychology and education, State U. of Iowa, 1908-10; prof. psychology and edn., Northern State Normal, Marquette, Mich., 1910-11; same, Ia. State Teachers Coll., 1911-21; prof. philosophy and psychology, Dubuque (Ia.) U., 1921-24; prof. psychology, Duke U., 1924-25; prof. same, University of Southern California, 1925-33, head of dept., 1927-30; consultant psychologist since 1933. Civilian psychologist Santa Ana (California) Army Air Base, 1942-44. Now staff psychologist and director of The Personnel Institute, Los Angeles, California. Consultant in psychology, Los Angeles Diagnostic Clinic, 1929. Member Iowa War Work Council and secretary Y.M.C.A. for S.A.T.C., Iowa State Teachers College, 1917. Fellow A.A.A.S.; mem. American Psychol. Assn., Western Psychol. Assn., Calif. Psychopathic Assn., N.E.A., Am. Assn. Univ. Profs., Southern Soc. for Philosophy and Psychology, Ia. Acad. Science, Sigma Xi, Phi Delta Kappa, Pi Gamma Mu, Phi Kappa Phi, Psi Chi. Republican. Methodist. Home: 714 S. New Hampshire St., Los Angeles, Calif.

MOUNTCASTLE, George Williams, banker, mfr.; b. Jefferson City, Tenn., Feb. 2, 1871; s. Andrew Jackson and Cornelia Frances (Williams) M.; A.B., Carson and Newman Coll., Jefferson City, 1888; student Eastman Bus. Coll., Poughkeepsie, N.Y., 1888; m. Frances Louise Hunt, Jan. 12, 1892; children—Chas. Andrew, Kenneth F., Frances Holt (Mrs. Woodrow McKay). Cashier, Bank of Lexington, 1889-94, pres., 1894-1928, chmn. bd. since 1928; pres. Mountcastle Knitting Co., Lexington Perpetual Bldg. & Loan Assn.; v.p. Erlanger Cotton Mills Co.; sec. and treas. Lexington Telephone Co.; v.p., dir. Hoke Realty Co.; dir. Mooresville Cotton Mills, Southeastern Cotton Co., B.V.D. Corp. (New York), Dacotah Cotton Mills, N.C. R.R. Co., Midland R.R. Co., Commercial Bank of Lexington. Chmn. 5 Liberty Loan campaigns, World War. Chmn. War Finance Victory Loan. Ex-pres. N.C. Bankers Assn. Democrat. Presbyterian. Mason, K.P. Clubs: Lexington Country, Forsyth Country. Home: Lexington, N.C.

MOUNTCASTLE, Harry William, physicist; b. Pittsburgh, Pa., Feb. 5, 1875; s. John H. and Florence (Porter) M.; B.S., Case Sch. of Applied Science, 1897, M.S., 1900; A.M., Western Reserve U., 1901; Ph.D., Johns Hopkins, 1904; m. Clara Bassett, Mar. 16, 1899; m. 2d, Estelle C. Doyle, July 27, 1925. Instr. in physics, Case Sch. of Applied Science, 1897-1902; asso. prof. physics, Bryn Mawr Coll., 1904-06; assistant prof. physics, 1907-11; asso. prof., 1911-14, prof. of physics since 1914, and dir. Physical Lab. since 1918, Western Reserve U. Fellow A.A.A.S. (sec. of council 1912, gen. secretary 1913). Am. Phys. Soc., Royal Astron. Soc.; mem. Am. Astron. Soc., Acoustical Soc. America, Optical Soc America, Phi Delta Theta, Tau Beta Pi, Sigma Xi Contbr. to scientific journals. Address: Western Reserve University, Cleveland, O.

MOUNTIN, Joseph W., asst. surgeon gen. U.S. Pub. Health Service. Address: 3637 Brandywine St. Washington, D.C.*

MOURSUND, Andrew Fleming, Jr. (mōr'sŭnd), prof mathematics; b. Fredericksburg, Tex., Dec. 4, 1901; s. Andrew Fleming and Therese (Wahrmund) M.; A.B., U. of Tex., 1923, A.M., 1927; Ph.D., Brown U., 1932; m. Lulu Amelia Vorleck, June 29, 1931; children—Robert Andrew, David Garvin, Anne Loreen, Peter Douglas. Teacher of mathematics, high schools, Mason, Tex., and Austin, Tex., 1924-27; instr. in mathematics, Tex. Tech. Coll., Lubbock, Tex., 1927-28; instr. in mathematics, U. of Ore., 1931-34, asst. prof., 1934-36, asso. prof., 1936-39, asso. prof. and head of dept. of mathematics, 1939-43, prof. and head of dept. since 1943. Mem. Am. Math. Soc., Math. Assn. of America, Am. Assn. Univ. Profs., Sigma Xi. Club: Faculty of U. of Ore. (Eugene, Ore.). Contbr. articles to math. jours. Home: 1953 Moss St. Office: University of Oregon, Eugene, Ore.

MOURSUND, Walter Henrik (mour'sŭnd), educator; b. Fredericksburg, Tex., Aug. 13, 1884; s. Albert Waddell and Henrietta Magdalena (Mowinkle) M.; M.D., U. of Tex., 1906; LL.D., Baylor University, 1944; m. Freda Adelaide Plate, June 24, 1907; children—Walter H., Thayer (dec.), Waddell, Mildred. Assistant in pathology and bacteriology, Baylor University, 1911-12, professor physiology, 1912-13, professor pathology and bacteriology, 1913-14, sec., registrar, 1914-15, prof. pathology, 1914-17, prof. bacteriology, 1920-21, prof. clin. pathology, 1920-27, prof. bacteriology and hygiene, 1924-38, prof. hygiene and preventive medicine since 1938, acting dean, 1920-21, 1922-23, dean since 1923. Served as capt. and maj., Med. R.C., World War I. Dir. Houston Child Guidance Clinic. Mem. A.M.A., Southern Med. Assn., Tex. State Med. Assn., Harris County Med. Soc. Democrat. Presbyterian. Mason; mem. Woodmen of World, Am. Woodmen. Home: 2113 Milford, Houston, Tex.

MOUZON, Edwin Du Bose, Jr. (mou'zŏn), univ. prof.; b. Fort Worth, Tex., Apr. 28, 1901; s. Edwin Du Bose and Mary Elizabeth (Mike) M.; A.B., Southern Meth. U., 1920; Ph.D., U. of Ill., 1929; m. Virginia James, Sept. 10, 1925. Instr. math. and science, Henderson-Brown Coll., 1920-21; instr. math. Southern Meth. U., 1921-26, asst. prof., 1926-29, asso. prof., 1929-34, prof. and head dept., 1934; asst. and fellow, U. of Ill., 1924-27, asst. statistician Bur. of Business Research, 1927-28, cons. statistician, Texas Fund since 1937. Mem. Board of Equalization City of University Park since 1939. Mem. Southern Intercoll. Math. Assn. (pres. 1938), Am. Assn. of Univ. Profs., Math. Assn. of America (pres. Texas sect., 1939-40), Inst. of Math. Statistics, Sigma Xi, Sigma Alpha Epsilon, Pi Mu Epsilon, Phi Eta Sigma, Blue Key, Kappa Mu Epsilon (nat. v.p. 1942-43). Democrat. Methodist. Author: The Determination of Secular Trends, 1929. Home: 2815 Lovers Lane, Dallas 5, Tex.

MOVIUS, Arthur James (William) (mōv'yŭs), surgeon; b. Odessa, Minn., Aug. 11, 1878; s. William Robert and Marcella Jane (Murray) M.; student Baltimore Med. Coll., 1900-01; M.D., U. of Minn., 1904; m. Joanna Marion Murray, June 20, 1906; children—Marcella Jane, Marion Murray, Arthur James, William Robert, Andrew Murray, Margaret Evelyn. Interne Asbury Hosp., Minneapolis, Minn., 1904-05; moved to Bridger, Mont., 1905, and built Bridger Hosp., 1907; settled in Billings, Mont., 1911; sr. mem. and founder Billings Clinic, formerly Movius Bridenbaugh Clinic. Fellow Am. Coll. Surgeons; mem. Am., Yellowstone Valley and Mont. med. assns., N.W. Pacific Med. Assn. (councillor), Nu Sigma Nu. Mem. Advisory Med. Examining Bd., World War. Nazarene. Home: Virginia Lane. Office: 208 N. Broadway, Billings, Mont.

MOWAT, Magnus (mōt), cons. engr.; b. Bombay, India, Nov. 10, 1875; s. Hon. Magnus and Jane (Stodart) M.; ed. Aberdeen Grammar Sch. and Kings Coll., London; unmarried. Apprentice in locomotive work, North British Ry., Glasgow, Scotland; asst. engr. on construction Great Central Ry. (Leicester sect.), Indian Midland Ry., Jhansi, India; resident

engr. G.I.P. Ry., Agra, India; chief engr. Millwall Dock Co., London; dir. engring. firm Southern Counties. Comd. Royal Engrs. of A Div., 2 yrs. during World War I, later dir. of roads at War Office, 1919-20. Mem. council and fellow King's Coll., London. Vice pres. The Roads Improvement Assn. Fellow Royal Soc. Engrs. (hon. life mem.), Am. Soc. Mech. Engrs.; mem. Inst. Civil Engrs., Inst. Mech. Engrs. (sec. emeritus), Inst. Engrs. and Shipbuilders (Scotland). Decorated Comdr. Order of British Empire, Territorial Decoration. Address: Ebor House, Sheen Gate Gardens, East Sheen, London, S.W. 14, Eng.*

MOWBRAY, Albert H(enry) (mō'brā), coll. prof.; b. San Francisco, Calif., Mar. 30, 1881; s. Robert Henry and Julia Amanda (Brown) M.; A.B., U. of Calif., 1904; m. Elizabeth Gray, Mar. 23, 1913; children—Mary Elizabeth, Albert Gray. Actuarial clerk, N.Y. Life Ins. Co., 1905-07; actuary, N.C. State Ins. Dept., 1907-08, Calif. State Ins. Dept., 1908-10, Liberty Mutual Ins. Co., Boston, 1913-18, Indsl. Comm. N.Y., 1918-20, Nat. Council on Compensation Ins., 1920-23; cons. actuary, 1910-13, since 1923; instr. ins., U. of Calif., 1910-11, asso. prof., 1923-28, prof. since 1928. Actuarial consultant, Com. on Econ. Security, 1935; mem. Adv. Council on Social Security Act, 1937-39; cons. actuary, Calif. State Ins. Dept., Calif. State Ins. Fund. Fellow: Actuarial Soc. America, Am. Statis. Soc., Ins. Inst. America, A.A.A.S., Casualty Actuarial Soc. (pres. 1920-22); mem. Am. Assn. Univ. Profs., Am. Math. Soc., Am. Econ. Soc., Phi Beta Kappa, Sigma Xi, Phi Kappa Sigma. Club: Faculty. Author: Insurance, Its Theory and Practice in the United States, 1930, 37. Home: 806 San Luis Rd., Berkeley 7, Calif.

MOWERY, William Byron (mou'ĕr-ĭ), author; b. Adelphia, O., Aug. 15, 1809; s. Byron and Anna (Straus) M.; student O. State U., 1919-20; A.B., U. of Ill., 1921, A.M., 1922; married; children—Margaret Ann, Billy Jean, Sue Allegra; m. 2d, Dorothy Dunsing, 1935; 1 dau., Leda Joyce. Member faculty Univ. of Illinois, 1922, Univ. of Texas, 1924; fiction and screen writer, 1923-29; novelist since 1929. Served with Tank Corps during World War. Member Authors' League of America, Midland Soc. of Authors. Club: The Cliff Dwellers (Chicago). Author: The Silver Hawk, 1929; The Girl from God's Mercie, 1929; Heart of the North, 1931; Singer of the Wilderness, 1931; Forbidden Valley, 1933; Challenge of the North, 1933; Resurrection River, 1934; The Phantom Canoe, 1934; The Sword of Manitou, 1935; Paradise Trail, 1936; The Black Automatic, 1936; The Valley Beyond, 1937; Stukas Over the Jungle, 1941; The Smoke Tree, 1943. Contbr. various mags. Novels translated into all principal foreign langs. Home: Highland Mills Rd., Monroe, N.Y.

MOWITT, Glendon J. (mou'ĭt), pub. adminstrn.; b. Norwood, N.Y., Mar. 17, 1902; s. William Henry and Althea (Wallace) M.; A.B., U. of Mich., 1924, A.M., 1925; m. Ruby McCracken, Jan. 2, 1928; children—John William, Peter Glendon. Apprentice, Detroit Bureau of Governmental Research, 1925; asst. city mgr. and city engr., Manistique, Mich., 1925-27; village mgr. Oak Park, Mich., 1927-29; chief of staff, Griffenhagen and Associates, management engrs. and consultants, 1929-34; chief of staff, municipal cons. service, Nat. Municipal League, 1934-35; dir. finance, Saginaw, Mich., 1935-37; asst. budget dir. State of Mich., 1937-39; comptroller U.S. Railroad Retirement Bd., 1939-42, chief exec. officer, 1942-43; dep. adminstr. for administrative management, Office Price Adminstrn., 1943-45; asst. to pres., Dayton Acme Co., Cincinnati, since May 1945. Professorial lecturer in pub. adminstrn. George Washington U., Washington, D.C. Club: Faculty (George Washington U.).

MOWRER, Edgar Ansel (mou'rĕr), war corr.; b. Bloomington, Ill., Mar. 8, 1892; s. Rufus and Nellie (Scott) M.; A.B., U. of Mich., 1913; studied U. of Chicago and Sorbonne, Paris, France; m. Lilian Thomson, Feb. 10, 1916; 1 dau., Diana Jane. Contbr. Am. and English mags. since 1913; was war corr. Chicago Daily News, in France and Belgium, 1914-15, at Italian front and in Rome, Italy; was chief of Chicago Daily News bureau in Berlin, Germany; then chief of bureau, Paris, France; worked in Washington, D.C., Sept. 1940-Sept. 1941; toured Far East second time, autumn 1941; dep. dir. Office of Facts and Figures and Office of War Information until Feb. 1943. Columnist on foreign affairs, broadcaster, co-chairman, the Non-partisan Council to Win the Peace. Author: Immortal Italy, 1922; This American World, 1928; The Future of Politics, 1930; Germany Puts the Clock Back (Pulitzer prize in journalism, $500, for best series of articles for the year), 1932; The Dragon Awakes, 1938; Global War (with Martha Rajchman), 1942. Address: 3301 Garfield St., Washington, D.C.

MOWRER, Paul Scott, editor; b. Bloomington, Ill., July 14, 1887; s. Rufus and Nellie (Scott) M.; grad. Hyde Park High Sch., Chicago, 1905; spl. student, University of Michigan, 1906-08, hon. LL.D., same, 1941; married Winifred Adams, May 8, 1909; children—Richard, Scott, David Adams; m. 2d, Hadley R. Hemingway, 1933. Began as reporter, Chicago Daily News, 1905; apptd. Paris corr., same newspaper, Apr. 1910; corr. with allied armies, first Balkan War., 1912-13; organized and directed Chicago Daily News war service in France, 1914-Nov. 11, 1918; permanently accredited to French armies as official war corr., July 1, 1917, to end of war; dir. Chicago Daily News Peace Conf. Bur., Nov. 11, 1918-Aug. 31, 1919; spl. corr. 5 confs. on limitation of armament between 1921-33; sr. corr. Chicago Daily News Foreign Service, 1922-34; war corr. Moroccan campaigns in Riff, 1924, 25; asso. editor and chief editorial writer Chicago Daily News, 1934-35, editor, 1935-44; European editor, New York Post, 1945; editor and publisher, Paris Post (affiliate N.Y. Post). Pulitzer prize for best foreign correspondent, 1928; Sigma Delta Chi national scholarship award for foreign correspondence, 1932. Awarded Legion of Honor, French General Headquarters, April 1918, promoted Officer, 1933. Director American Society of of Newspaper Editors. Author: Hours of France (poems) 1918; Balkanized Europe—A Study in Political Analysis and Reconstruction, 1921; The Good Comrade and Fairies (poems), 1923; Our Foreign Affairs—A Study in National Interest and the New Diplomacy, 1924; The Foreign Relations of the United States, 1927; Poems Between Wars, 1941; The House of Europe, 1945. Home: 146 Rue de l'Université, Paris, France.

MOWRY, Ross Rutledge (mou'rĭ), lawyer; b. Baxter, Ia., Mar. 5, 1882; s. John E. and Louisa (Wilkins) M.; grad. high sch., Baxter; LL.B., State U. of Ia., 1903; m. Edith Mathews, Sept. 17, 1908; children—Esther Virginia, Gertrude Ellen. Admitted to Ia. bar, 1903, and began practice at Newton; mem. firm Mowry & Cross, 1904-10; moved to Newton, 1904; pros. atty. Jasper County, Ia., 1911-15; asst. atty. gen. of Ia., 1916; U.S. dist. atty. for Southern Dist. of Ia., by apptmt. of President Coolidge, May 17, 1924-32; prosecuted Keith Collins and Fred Poffenbarger for $2,000,000 rail robbery, at Council Bluffs, Ia., and secured conviction, 1925; prosecuted case of U.S. vs. Ky. Distilleries & Warehouse Co. et al., in U.S. Court, at Des Moines—12 defendants convicted and sentenced to serve 16 mos. in Federal Prison at Leavenworth, and tax of $46,816 collected from the distillery; mem. Ia. State Senate, 29th Dist., 1939-47. Mem. Iowa State Bar Assn., Sons of the Am. Revolution, Iowa State Grange, Iowa Wittenberg Grange, Iowa Farm Bureau, Pi Gamma Mu. Republican. Methodist. Mason, K.P. Club: Kiwanis. Home: 720 S. 6th Av. W. Office: Jewell Bldg., Newton, Ia.

MOYER, Andrew Jackson, microbiologist; b. Star City, Ind., Nov. 30, 1899; s. Edward R. and Minnie (McCloud) M.; A.B., Wabash Coll., 1922; student U. of Wis., 1922-23; M.S., N.D. Agrl. Coll., 1925; Ph.D., U. of Md., 1929; m. Dorothy Randall Phillips, Apr. 4, 1931. With U.S. Dept. of Agr. since 1929, now research at Northern Regional Research Lab., Bur. of Chemistry and Engring., Peoria, Ill. Research in physiology of fungi; mold fermentations; gluconic, lactic, kojic, glauconic, citric and itaconic acids from glucose; penicillin. Devised methods for producing substantial increase in yields of penicillin, making large scale prodn. possible. Mem. Phi Kappa Phi, Sigma Xi. Presbyterian. Address: Northern Regional Research Lab., Bur. of Chemistry and Engring., Peoria, Ill.

MOYER, James Ambrose (moi'ĕr), educator, engineer; b. Norristown, Pa., Sept. 13, 1877; s. Isaac Kulp and Jane Hunsicker (Grater) M.; E.B., State Teachers College at Westchester, Pa., 1893; S.B., Lawrence Scientific Sch., Harvard, 1899; A.M., Harvard, 1904; m. Dorothy Tremble, May 18, 1922; 1 dau., Jane Modella. Draftsman, 1899-1900; instr. in Harvard, 1901-04, in Harvard Engring. Camp, 1902-04; mech. engr. and chief computer, Gen. Electric Co., 1905-07; gen. engr. Westinghouse, Church, Kerr & Co., New York, 1907-08; asst. prof. mech. engring. in charge mech. and hydraulic labs., U. of Mich., 1908-11; jr. prof. mech. engring., U. of Mich., 1911-12; prof. mech. engring. in charge of dept., Pa. State Coll., 1912-15; dir. Pa. Engring. Expt. Sta. and of univ. extension dept. of Pa., 1913-15; dir. Univ. Extension Mass. Dept. of Edn. since 1915. Pres. Nat. Commn. on Enrichment of Adult Life (N.E.A.); New Eng. rep. U.S. Dept. of Interior, 1917-20; chmn. U.S. com. of scientists on war inventions, 1918-19. Pa. del. First Nat. Conf. on Univ. Extension; past pres. Nat. Assn. Univ. Extension; mem. advisory com. on edn., U.S. Navy; mem. commn. of U.S. Dept. of Interior on edn. by radio broadcasting; advisory bd. Nat. Home Library Foundation; edn. advisory com. World Wide Broadcasting Corp.; v.p. Nat. Acad. Visual Instrn., Am. Assn. for Adult Edn.; sec. Internat. Elec. Congress; mem. visiting com. Univ. Extension, Harvard; mem. state advisory com. on Higher Edn. in Conn.; mem. Survey Commn. on Noncollegiate Tech. Edn., 1928-31; mem. Mass. Com. Pub. Safety (recreation chmn.). Fellow Royal Acad. (London), A.A.A.S., Am. Inst. Genealogy; mem. Am. Acad. Polit. and Social Science, Verein deutscher Ingenieure, Franklin Inst., Am. Soc. M.E., Assn. Internationale du Froid (Paris), Nat. Council of Safety, Engrs. Soc. Pa., Soc. Automotive Engrs. (chmn. New Eng. sect. and mem. nat. council), League of Nations Assn. (dir.), Am. Assn. Refrigerating Engrs., Am. Inst. E.E., Soc. Promotion Engring. Edn., Boston Adult Edn. Council (dir.), Mass. Youth Council, Assn. Harvard Engrs., Lawrence Scientific Assn., Nat. Edn. Assn., Pi Gamma Mu (pres. Boston chapter), Phi Sigma Kappa, etc. Presbyterian. Clubs: City, Harvard, Schoolmasters (Boston); Union (Ann Arbor); Authors' (London). Author: Elements of Descriptive Geometry, 1904; Descriptive Geometry for Engineers, 1905; Internal Combustion Motors, 1905; Steam Turbines, 1905; Power Plant Testing, 1911; Engineering Thermodynamics (with J. P. Calderwood and A. A. Potter), 1915; Gasoline Automobiles, 1921; Marine Steam Turbines, 1922; Oil-burning Boilers, 1923; Practical Radio (with J. F. Wostrel), 1924; Radio Construction and Repairing, 1926; Refrigeration, 1928; Radio Receiving Tubes, 1929; Industrial Electricity, 1930; Radio Handbook, 1931; Air Conditioning, 1933; Oil Fuels and Burners, 1937; Welding, 1942. Editor Bull. of Dept. of Edn.; Enrichment of Adult Life; contbr. to ednl. and engring. jours. Home: 382 Kenrick St., Newton 58, Mass. Address: State House, Boston; and Pa. Bldg., Philadelphia, Pa.

MOYER, Joseph Kearney, lawyer; b. Pottsville, Pa., Dec. 22, 1890; s. Morgan G. and Fannie C. (Smith); B.C.S., cum laude, New York U., 1917; LL.B., Southeastern U., Washington, D.C., 1926; spl. course, Cornell, 1912; m. Alta C. Turner, Oct. 14, 1922. Bank clerk, 1908; asst. nat. bank examiner, 1912; teacher, 1911-17; U.S. treas., Bur. Internal Revenue, 1919-34; private law practice since 1934; dean, Southeastern U. Served as 2d lt., Chem. Warfare Service, 1918-19; 1st lt., capt. Army Reserves, 1919-34. Mem. Am. Bar Assn., Am. Inst. Accountants, Beta Gamma Sigma. Republican. Lutheran. Mason (Shriner), Rotarian. Author articles on fed. taxation. Home: 3601 Conn. Av. Office: 1343 H St. N.W., Washington 5, D.C.

MOYER, Lawson Auburn, chief examiner U.S. Civil Service Commn.; b. Leesville, S.C., Sept. 19, 1893; s. Watson Edward and Mary (Wilson) M.; A.B., Wofford Coll., Spartanburg, S.C., 1914; m. Eula Bernice Satcher, June 19, 1917; children—Lawson Auburn, Mary Bernice. Prin. Mullins (S.C.) High Sch., 1914; clerk-examiner U.S. Civil Service Commn., 1914-19, dist. mgr., 1919-33, chief examiner, 1933-38, exec. dir. and chief examiner since 1938. Mem. Soc. for Personnel Administration, Fed. Council of Personnel Administration, Am. Soc. for Public Administration. Democrat. Methodist. Clubs: Federal, Kenwood Golf and Country. Home: 6617 Barnaby St., N.W. Address: U.S. Civil Service Commn., Washington, D.C.*

MOYER, Ralph Alton, prof. civil engring.; b. Topton, Pa., May 2, 1897; s. Franklin H. and Ella V. (Siebert) M.; B.S. in C.E., Lafayette Coll., Easton, Pa., 1920; M.S., Iowa State Coll., 1925, C.E., 1934; m. Marie K. Miller, Aug. 15, 1923; children—Donald Harvey, Charlotte Alice. Rodman, Phila. Electric Co., 1918, Pa. R.R. Co., 1920-21; instr. civil engring., Ia. State Coll., 1921-26, asst. prof., 1926-33, asso. prof. 1933, prof., 1945; asso. engr., chief of party Pa. Highway Dept., 1926, 27; research associate Ia. Engring. Expt. Station, 1933, research prof. 1945. Received Highway Research Bd. Award, and Anson Marston Award (1943) in recognition of outstanding services. Mem. Governor's Traffic Safety Commn. for Ia. Mem. Am. Soc. Civil Engrs., Am. Soc. for Testing Materials, Am. Road Builders Assn., Soc. for Promotion Engring. Edn., Highway Research Bd. of Nat. Research Council, Nat. Safety Council, Sigma Nu, Phi Beta Kappa, Sigma Xi, Tau Beta Pi. Republican. Presbyterian. Clubs: Kiwanis, Ames Golf and Country (Ames). Co-author of Highway sect. of General Engineering Handbook, 1932 and 1940; also (bulletin) Skidding Characteristics of Automobile Tires on Roadway Surfaces and Their Relation to Highway Safety. 1934, and other bulletins of Ia. Engring. Expt. Station. Contbr. scientific articles to tech. soc. proceedings and to tech. jours. Authority on highway safety. Home: 2114 Hughes Av., Ames, Ia.

MOYLE, James Henry (moil), lawyer; b. Salt Lake City, Utah, Sept. 17, 1858; s. James and Elizabeth (Wood) M.; grad. U. of Utah, 1879; LL.B., U. of Mich., 1885; m. Alice E. Dinwoodey, Nov. 17, 1887; children—Henry Dinwoodey, James Hubert (dec.), Alice Evelyn, Walter Gladstone, Gilbert Dinwoodey, James Douglas, Richard Granville (dec.), Sara Virginia. In practice at Salt Lake City since 1885; county atty. Salt Lake County, 1886-90; mem. Utah Ho. of Rep., 1888; trustee 4 yrs., pres. 2 yrs., State Indust. Sch.; chmn. Dem. State Com., 1898 and 1910; Dem. nominee for gov. of Utah, 1900, 04; Dem. and Prog. Republican nominee for U.S. Senate, 1914; asst. sec. U.S. Treasury, Washington, 1917-21; commr. of customs, 1933-39; asst. to sec. of treasury, Sept. 1939-July 1940. Mem. Dem. Nat. Com., 1916-32; pres. Eastern States Mission of the Ch. of Jesus Christ of Latter Day Saints, 1929-33; retired, July 19, 1940. Mem. Am. Anthropol. Assn., Am. Archæol. Assn., A.A.A.S. Home: 73 Fourth East St., Salt Lake City, Utah.

MOYNIHAN, Charles Joseph (moi'nĭ-hăn), lawyer; b. White Hall, Ill., Apr. 23, 1884; s. John Joseph and Ellen (Delahanty) M.; LL.B., U. of Ill., 1908; m. Marguerite Catlin, Nov. 8, 1910; children—Charles John, Alice Mae, Frank Dale, Peggy. In practice of law at Montrose, Colo., since 1908; became mem. Moynihan, Hughes & Knous, 1915; now mem. law firm Moynihan-Hughes-Sherman. Pres. Colo. Bd. of Corrections, 1917-31; mem. Pres. Hoover's Public Lands Commn. (to formulate policy for disposal of unappropriated pub. lands). Member Am. and Colo. State bar assns., Phi Delta Phi, Kappa Sigma. Republican. Episcopalian. Mason (32°, K.T.). Clubs: Denver, University (Denver); Rotary (Montrose). Home: 802 Main St. Office: Keller Bldg., Montrose, Colo.

MOYNIHAN, James Humphrey, clergyman; b. Limerick, Ireland, Aug. 27, 1882; s. Humphrey and Ellen (Dennis) M.; came to U.S., 1899, naturalized, 1902; student Rockwell Coll., Ireland, 1895-97, St. Munchin's Coll., Ireland, 1897-99, St. Paul Sem., St. Paul, Minn., 1899-1903, Am. College, Rome, Italy, 1903-07; Ph.D., Acad. of St. Thomas, Rome, 1905; S.T.D., Propaganda Coll., Rome, 1907. Prof. English and Latin, Coll. of St. Thomas, St. Paul, Minn., 1907-28, head dept. lang. and lit., 1928-33, pres., 1938-43; pastor Ch. of Incarnation, Minneapolis; lecturer Nazareth Hall, Visitation Convent, Teachers' Coll. Trustee Coll. of St. Thomas. Catholic. K.C. Contbr. essays Commonweal-Sign. Address: 3817 Pleasant Av. S., Minneapolis, Minn.*

MOZERT, Zoe (mō-zârt'), artist; b. Colo. Springs, Colo., Apr. 27; d. Fred W. and Jessie Mable Mozart; ed. Fairfax Hall, Waynesboro, Va., 1925-26, Sch. of Indsl Art, Phila., 1926-28; La France Art Sch., Phila., 1926-28. Began career as model and artist in 1927; demonstrated paint for Pittsburgh Plate Glass; owner of window display business; self taught artist in pastel; first paintings sold to McFadden True Story, N.Y. City; engaged by Fawcett Publs. for 6 years; free lanced for commercial products and 12 movie mags.; paintings for Brown & Bigelow calendars since 1941; at present art advisor and painter with Warner Brothers; painted 30 pictures to be used in "Never Say Goodbye," starring Errol Flynn. Address: 14238 Chandler Blvd., Van Nuys, Calif.

MRUK, Joseph, ex-congressman. See Vol. 23 (1944-45).*

MUCCIO, John Joseph (mū'chō), foreign service officer; b. Valle Agricola, Italy, Mar. 19, 1900; s. John Anthony and Filomena (Muccio) M.; became naturalized U.S. citizen, June 1921; Ph.B., Brown Univ., 1921; M.A., George Washington U., 1923; unmarried. Foreign service officer, since Aug. 15, 1921; vice consul, Hamburg, 1924; vice consul, Hong Kong, 1926; consul, Yunnanfu, Feb. 1928, Hong Kong, Mar. 1928, Foochow, Mar. 1939, Shanghai, Feb. 1931; consul and 2d sec., La Paz, Bolivia, Feb. 27, 1935; 2d sec., Panama, Aug. 1938, 1st sec., June 1939; consul and 1st sec., Managua, May 1940; counselor, Panama, Aug. 1943; counsellor of Embassy, Havana, Aug. 1943. Served with U.S. Army 1918. Clubs: Shanghai (Shanghai); Union, Panama Golf (Panama). Home: 30 Lyman Av., Providence, R.I. Address: American Embassy, Havana, Cuba.*

MUCKENHOUPT, Carl Frederick (mŭk'ĕn-houpt), univ. prof.; b. Poughkeepsie, N. Y., Nov. 7, 1901; s. William Frederick and Sophrona Austin (Geller) M.; A.B., Williams Coll., 1922; B.S. in Elec. Engrng., Mass. Inst. Tech., 1924, Ph.D., 1929; m. Sarah Joanna Boell, Jan 12, 1929; children—Frederick William, Karl Benjamin, Joanna Margaret. Student engr. Westinghouse Elec. and Mfg. Co., 1924-25; with power transmission dept., Westinghouse Elec. and Mfg. Co., 1925-26; research, mech. div., Gen. Electric Research Lab., 1929-31; asst. prof. elec. engrng., Northeastern U., Boston, Mass., 1929-35, prof. physics and chmn. dept. since 1935; cons. engr. in electronics, radio and elec. circuits, also engaged in research and development in same fields. Served as lt. comdr., U.S.N.R., 1941-45; now on active duty, U.S. Navy, Bur. of Ships. Lt., Newton (Mass.) Auxiliary Police (communications). Fellow A.A.A.S.; mem. Am. Phys. Soc., Soc. Promotion Engrng. Edn., Astron. Soc. of Pacific, Phi Beta Kappa, Tau Beta Pi. Contbr. articles to professional publs. Home: 332 Winchester St., Newton Highlands 61, Mass.

MUDD, Harvey Seeley, mining engr.; b. Leadville, Colo., Aug. 30, 1888; s. Seeley Wintersmith and Della (Mulock) M.; student Stanford, 1906 to 1908; E.M., Columbia, 1912; LL.D., Univ. of Calif., 1941, Loyola Univ., 1943; m. Mildred Hardy Esterbrook, March 12, 1913; children—Henry Thomas, Caryll Esterbrook. Began as mining engineer, Bisbee, Ariz., 1912; president and managing dir. Cyprus Mines Corporation; director Southern Pacific Company, Texas Gulf Sulphur Company; voting trustee Pacific Mutual Life Insurance Co. Engineer U.S. Bureau of Mines and asst. sec. War Minerals Committee, World War. Trustee Southwest Museum, California Inst. Tech.; pres. bd. of fellows Claremont Coll.; dir. Hosp. of Good Samaritan; mem. advisory com., Henry E. Huntington Library and Art Gallery. President and dir. American Inst. Mining and Metall. Engineers; mem. Mining and Metall. Soc. America, Soc. of Colonial Wars, S.R., Sigma Xi, Delta Tau Delta, Tau Beta Pi. Republican. Conglist. Clubs: University, California, Bohemian, Los Angeles Country. Home: 1240 Benedict Canyon Drive, Beverly Hills, Calif. Office: Pacific Mutual Bldg., Los Angeles, Calif.

MUDD, Mildred Esterbrook (Mrs. Harvey Seeley Mudd), 1st v.p. Girl Scouts; b. Jersey City, N.J., Feb. 21, 1891; d. Richard and Mary (Nichols) Esterbrook; ed. Louise Veltin Sch., N.Y. City, 1905-09; m. Harvey Seeley Mudd, Mar. 12, 1913; children—Henry Thomas, Caryll Esterbrook (Mrs. Norman F. Sprague, Jr.). Dir. Children's Hosp. of Los Angeles. Commr. Los Angeles Council, Girl Scouts, Inc., 1934-37, dep. commr., 1937-38, chmn. organization com., 1938-39, now 2d v.p. and chmn. Membership Nominating com.; mem. Nat. Bd. since 1937; nat. pres. Girl Scouts, Inc., 1939-41, 1st v.p., 1941-43, hon. v.p. since 1943; dir. Am. Red Cross (chmn. home nursing com., L.A. chapter); v.p. womens com. Los Angeles Philharmonic Orchestra; 1st v.p., Opera Guild of So. Calif. Republican. Episcopalian. Clubs: Women's Athletic (Los Angeles); Women's National Republican (New York); American Women's (London). Home: 1240 Benedict Canon Drive, Beverly Hills, Calif.

MUDD, Seeley G(reenleaf), physician, univ. prof.; b. Denver, Colo., Apr. 18, 1895; s. Seeley Wintersmith and Della (Mulock) M.; student Stanford U., 1913-15; B.S., Columbia U., 1917; Calif. U. Med. Sch., 1920-22; M.D., Harvard, 1924; m. Dorothy Arnot Dunning, Sept. 6, 1924; children—Seeley Wintersmith, Elise Sandoz. House officer, Mass. Gen. Hosp., 1924-26, Dalton scholar and resident physician in cardiology, 1926-27; began cardiology practice in Los Angeles, 1928; research asso. in clin. and lab. research in cancer, Calif. Inst. Tech., Pasadena, 1931-35, prof. radiation therapy since 1935; dean med. sch., 1941-43, and prof. exptl. medicine since 1941, U. of Southern Calif. Trustee Carnegie Instn. (Washington, D.C.), Pomona Coll., U. of Southern Calif. (v.p. bd. trustees); dir. Finney-Howell Research Foundation, Baltimore; hon. fellow in philosophy, U. of Southern Calif. Diplomate Am. Bd. of Internists (sub-specialty cardio-vascular disease). Fellow Am. Coll. Physicians; mem. A.M.A., Am. Heart Assn., Radiological Soc. N.A., Los Angeles Acad. of Medicine, Nat. Research Council (mem. adv. commission on aviation medicine, div. med. sciences), Pacific Interurban Clinical Club (div. med. sciences), Aesculapian Club and Boylston Soc. of Boston, Sons of the Revolution, Society of Colonial Wars. Sigma Xi, Alpha Omega Alpha, Phi Kappa Phi, Delta Tau Delta, Nu Sigma Nu. Republican. Clubs: Bohemian (San Francisco), California, Sunset, Twilight, Annandale (Los Angeles); Valley of Montecito (Santa Barbara). Home: 1550 Oak Grove Av., Pasadena, Calif. Office: 1206 Pacific Mutual Bldg., Los Angeles, Calif.

MUDD, Stuart, bacteriologist; b. St. Louis, Mo., Sept. 23, 1893; s. Harvey Gilmer and Margaret de la Plaux (Clark) M.; B.S., Princeton, 1916; A.M., Washington U., St. Louis, 1918; M.D., Harvard, 1920; m. Emily Borie Hartshorne, Sept. 12, 1922; children—Emily Borie, Stuart Harvey, Margaret Clark, John Hodgen. Research fellow, Harvard, 1920-23; asso., Rockefeller Inst., 1923-25; asso. in pathology, Henry Phipps Inst., U. of Pa., 1925-31, asst. prof. exptl. pathology, 1925-31; asso. prof. bacteriology, U. of Pa., 1931-34, prof. since 1934. Dir. L.I. Biol. Assn., National Com. on Maternal Health. Fellow A.A.A.S., American Public Health Association, College of Physicians of Phila., A.M.A. (council on pharmacy and chemistry); mem. Am. Human Serum Assn. (pres. 1940-41), Physiol. Soc., Am. Assn. Pathologists and Bacteriologists, Am. Assn. Immunologists, Soc. Exptl. Pathology, Soc. Exptl. Biology and Medicine, Harvey Soc., Soc. Am. Bacteriologists (pres. 1945), Phi Beta Kappa, Sigma Xi. Republican. Episcopalian. Clubs: Princeton. Editor: Blood Substitutes and Blood Transfusion, 1942; associate editor Journal of Bacteriology and Journal of Immunology. Contbr. to jours. of med. sciences. Home: 734 Millbrook Lane, Haverford, Pa.

MUDGE, Alfred Eugene, lawyer; Jan. 20, 1882-Aug. 23, 1945. See Vol. 23 (1944-45).

MUDGE, Edmund Webster, mfr.; b. Phila., Pa., Jan. 12, 1870; s. Thomas Henry and Mary Emma (Shephard) M.; ed. Friends Sch. and Woods Town (N.J.) Acad.; m. Pauline Seeley, Apr. 4, 1899; children—Mary Louise (dec.), Edmund Webster, Leonard Seeley. Engaged in mfr. of iron and steel, at Pittsburgh, since 1887; head of Edmund W. Mudge & Co.; dir., chmn. finance com. Edgewater Steel Co., Fidelity Title & Trust Co.; dir. Nat. Steel Corp., Mudge Oil Co., Hanna Furnace Corp., Mich. Steel Corp., Stoner-Mudge, Inc. Mem. Pa. Council Nat. Defense, World War. Mem. bd. dirs. Allegheny Gen. Hosp. (exec. com.). Trustee Episcopal Diocese of Pittsburgh, Trinity Cathedral, Y.M.C.A. Republican. Clubs: Pittsburgh, Duquesne, University, Pittsburgh Athletic Association, Longue Vue, Fox Chapel, Rolling Rock (Pittsburgh); Union (Cleveland); Union League (Philadelphia). Home: 1000 Morewood Av. Office: Grant Bldg., Pittsburgh, Pa.

MUDGE, Isadore Gilbert, librarian; b. Brooklyn, N.Y., Mar. 14, 1875; d. Alfred Eugene and Mary Gilbert (Ten Brook) M.; grad. Adelphi Acad., Brooklyn, N.Y., 1893; Ph.B., Cornell U., 1897; B.L.S., New York State Library Sch., Albany, N.Y., 1900. Reference librarian and asst. prof. library science, U. of Ill., 1900-03; librarian, Bryn Mawr Coll., 1903-08; instr. library science, Simmons Coll., Boston, 1910-11; reference librarian, Columbia U., since 1911, also asso. prof. bibliography, 1927-38. Mem. A.L.A., N.Y. State Library Assn. (v.p.), New York Library Club (pres.), Kappa Alpha Theta, Phi Beta Kappa. Author: (with M. E. Sears) Thackeray Dictionary, 1910; (with W. D. Johnston) Special Collections in Libraries in the United States (Govt. Printing Office), 1912; Bibliography, 1915; Guide to Reference Books, 6th edit., 1936; (with M. E. Sears) George Eliot Dictionary, 1924. Editor: Kroeger's Guide to the Study and Use of Reference Books (3d edit.); editor of Columbia Univ. Bibliography (ann.), 1911-30. Address: Columbia University, New York, N.Y.*

MUDGE, Lewis Seymour, church official; Aug. 24, 1868-April 20, 1945. See Vol. 23 (1944-45).

MUDGE, Verne Donald, army officer; b. Bangor, S.D., Sept. 5, 1898; ed. U. of Florida; B.S., U.S. Mil. Acad., 1920; grad. Cav. Sch., 1921, Command and Gen. Staff Sch., 1935, Army War Coll., 1940. Commd. 2d lt., U.S. Army, 1920, and advanced through the grades to maj. gen., 1944; on duty in personnel division, War Dept. Gen. Staff, Washington, D.C., 1940-42; chief of staff, 1st Cav. Div., 1942; comd. 5th Cav. Brigade, Fort Clark, Tex., 1942-43, 2d Cav. Brigade, Fort Bliss, Tex., 1943-44; became comdg. gen., 1st Cav. Div., Southwest Pacific Area, Aug. 1944, and led the division in invasion of Leyte, Samar and Luzon, P.I. Wounded in action, Feb. 28, 1945. Awarded D.S.C., D.S.M., Legion of Merit, Silver Star, Bronze Star, Purple Heart. Address: War Dept., Washington 25, D.C.

MUDGETT, Bruce D. (mŭj'ĕt), university prof.; b. Ashland, Neb., Feb. 10, 1884; s. Joseph Edward and Delia Marilla (Grover) M.; B.A., U. of Ida., 1908; studied Columbia, 1908-09; Ph.D., U. of Pa., 1913; m. Mildred Dennett, June 3, 1916; children—Roxie Tyler, Doris Grover. Teacher, Univ. of Pa., 1910-17, Univ. of Wash., 1917-18; economist Bur. of Research, War Trade Bd., Washington, 1918-19; prof. economics and statistics, U. of Minn., since 1919. Mem. Am. Statis. Assn., Am. Econ. Assn., Royal Econ. Soc., Econometric Soc., Inst. of Math. Statistics, Phi Beta Kappa, Beta Theta Pi, Alpha Kappa Psi and Beta Gamma Sigma. Author: Life Insurance (with S. S. Huebner), 1915; Disability Provision in American Life Insurance Contracts, 1915; Insurance, 1924; War Trade Board Report (with H. F. Walradt), 1920; Statistical Tables and Graphs, 1929. Home: 1417 E. River Rd. Address: University of Minnesota, Minneapolis, Minn.

MUEHLBERGER, Clarence Weinert (mül'bĕr-gĕr), toxicologist; b. Chicago, Ill., July 16, 1896; s. Otto and Rose (Weinert) M.; B.S. in Chem. Engring., Armour Inst. Tech., 1920; M.S., U. of Wis., 1922, Ph.D., 1923; m. Mary Ellen Finn, Sept. 15, 1923; 1 son, Robert Mortelle. Asst. instr. in chemistry, U. of Wis., 1920-21, research asst. in chemistry, 1921-23; state toxicologist, Wis., 1923-30; also asst. prof. pharmacology and toxicology, U. of Wis. Med. Sch., 1924-30; toxicologist and asst. dir. Scientific Crime Detection Lab., Northwestern U., 1930-35; asst. prof. toxicology and pharmacology, Northwestern U. Med. Sch., 1930-35, asso. prof., 1935-39; professorial lecturer in toxicology, U. of Illinois Med. Sch., 1934-41; lecturer in toxicology, Loyola U. Med. Sch., 1940-41; professorial lecturer in toxicology, U. of Chicago Med. Sch., 1935-39, asso. prof. toxicology, 1939-41; coroner's toxicologist, Cook County, Ill., 1930-41; staff toxicologist Cook County Hosp., 1930-41; cons. expert to Chicago Police Dept. on bombs and explosions; lecturer in toxicology, U. of Mich., since 1941; Mich. State toxicologist and dir. Mich. Crime Detection Lab., since 1941. Asso. editor, Am. Jour. Police Science since 1939. Pvt. Chem. Warfare Service, U.S. Army, 1918-19. State gas consultant, Mich. O.C.D., since 1941. Fellow A.M.A.; mem. American Chem. Soc., Soc. for Pharmacology and Exptl. Therapeutics, Soc. Exptl. Biology and Medicine, A.A.A.S., Soc. Medical Jurisprudence, American Industrial Hygiene Association, Institute of Medicine of Chicago, Michigan, Pathological Society, Am. Pub. Health Assn., Phi Beta Pi, Alpha Chi Sigma, Gamma Alpha, Tau Beta Pi, Phi Lambda Upsilon, Sigma Xi frats. Club: Chicago Literary (Chicago). Contbr. studies in forensic chemistry and toxicology. Office: Michigan Dept. of Health Laboratories, Lansing, Mich.

MUEHLENBROCK, Edward H., pres. Holland Furnace Co. Address: Holland, Mich.

MUEHLING, John Adam (mül'ĭng), publisher; Nov. 26, 1862-Apr. 19, 1944. Vol. 23 (1944-45).

MUELDER, Hermann R(ichard) (mĭl'dĕr), prof. of history; b. Summerfield, Ill., Dec. 7, 1905; s. Epke Hermann and Minnie (Horlitz) M.; B.S., Knox Coll., Galesburg, Ill., 1927; M.A., U. of Minn., 1928, Ph.D., 1933; student, U. of Wis., 1930-31; m. Annie Vernice Richmond, Feb. 27, 1932; children—Richard Herman, Marcia Mae, Owen Walter. Teaching asst. history, U. of Minn., 1928-30, U. of Wis., 1930-31; instr. of history, Knox Coll., 1931-32, 34-37, prof. since 1937; chairman Council of Tutors, Knox Coll., since 1944; instructor history and English, Bemidji (Minn.) State Teachers Coll., 1933-34, summer 1935. Mem. Park Bd., Galesburg; deacon, Central Congregational Ch., Galesburg. Mem. Am. Hist. Assn., Ill. State Hist. Soc., Ill. Assn. Congl. and Christian Chs. (hist. com.), Phi Beta Kappa. Author: Church History in a Puritan Colony of the Middle West, 1937; Years of This Land, A Geographical History of the United States (with David M. Delo), 1943. Editor: The Middle West, Living and Learning Through Examination of the Student's Own Environment, 1940. Co-author (Mathew Spinka & others) of A History of Illinois Congregational and Christian Churches, 1944. Home: 1414 N. Prairie, Galesburg, Ill.

MUELDER, Walter George, theol. dean; b. Boody, Ill., Mar. 1, 1907; s. Epke Hermann and Minnie (Horlitz) M.; B.S., Knox Coll., Galesburg, Ill., 1927; S.T.B., Boston U., 1930, Ph.D., 1933; m. Martha Grotewohl, June 28, 1934; children—Sonja Jane, Helga Louise, Linda Ruth. Ordained to ministry of Methodist Ch., 1933; asso. prof. Berea Coll., 1934-36, prof., 1936-40; prof. Christian theology and Christian ethics, U. of Southern Calif., 1940-45; dean and

prof. ethics, Boston U. Sch. of Theology, since 1945. Mem. Am. Civil Liberties Union, Hollywood Independent Com. of Arts, Sciences and Professions, Am. Philos. Assn., Urban League, Pacific Coast Theol. Group, Nat. Council on Religion in Higher Edn., Fellowship of Southern Churchmen, Hazen Foundation, Phi Beta Kappa, Pi Epsilon Theta, Theta Phi, Pi Gamma Mu. Author: (with E. S. Brightman) Historical Outline of the Bible, 1936; (with L. Sears) Development of American Philosophy, 1940. Contributor: Personalism in Theology, 1943. Home: 82 Oxford Rd., Newton Centre 59, Mass. Office: 72 Mt. Vernon St., Boston 8, Mass.

MUELLER, Adolph (mū'lĕr), mfr.; May 8, 1866-May 14, 1944. See Vol. 23 (1944-45).

MUELLER, Alfred Don, cons. psychologist; b. Port Washington, Wis., Nov. 7, 1893; s. Michael and Anna (Majerus) M.; grad. State Normal Sch., Milwaukee, Wis., 1916; Ph.B., U. of Wis., 1918, Ph.M., 1919; grad. study, Carnegie Inst. Tech., 1921-22; A.M., Yale, 1926, Ph.D., 1927; m. Marie Struve, July 19, 1919; children—Alfred Jerome, Charles Wendell. Teacher, pub. schs., Ozaukee County, Wis., 1912-14; supervising prin. pub. schs., Cashton, Wis., 1919-21; prof. edn. and psychology, Mass. State Normal Sch., Worcester, 1923-30; lecturer, Fitchburg Normal Sch., summers 1927, 28, univ. extension div., Mass. State Dept. Edn., 1925-29, Grad. Sch. of Edn., Yale, 1928-29; asso. prof. secondary edn., U. of Tenn., 1929-38, and dir. student teaching, 1934-38; dir. Psychol. Service Center, Knoxville; dir. and psychologist, Knoxville Child Guidance and Adult Adjustment Clinic since 1938. Dir. of curriculum studies, Tenn. high schs., 1929-34, mem. Curriculum Com. of Tenn. Edn. Survey, 1934. Mem. Commn. of Assn. Colls. and Secondary Schs. of Southern States, 1929-35. Mem. Am. Psychol. Assn., Acad. Polit. and Social Science, Nat. Soc. Coll. Teachers of Edn., Nat. Soc. Study of Edn., A.A.A.S., Am. Assn. Univ. Profs., Tenn. State Teachers Assn., East Tenn. Edn. Assn., Phi Delta Kappa, Pi Gamma Mu, Alpha Psi Omega, Phi Kappa Phi. Clubs: University, Smokers, Chess, Kiwanis, Torch Internat. Author: Achievement Test in Introductory Psychology (with L. A. Averill), 1925; Progressive Trends in Rural Education, 1926; Teaching in Secondary Schools, 1928; A Vocational and Socio-Educational Survey of Small High Schools of New England, 1929; Principles and Methods in Adult Edn., 1937. Contbr. to Ency. of Child Guidance, 1943. Contbr. to ednl. and psychol. jours. Home: Forest Hills Blvd. Office: Mercantile Bldg., Knoxville 42, Tenn.

MUELLER, Edward, chemist; b. South Bend, Ind., Oct. 16, 1883; s. Frederick William and Anna Margaret (Sack) M.; B.S., Purdue, 1902; A.M., Harvard, 1905, Ph.D., 1907; studied Heidelberg U., Germany, 1908; m. Georgiana Crane, Aug. 21, 1913. Chemist Norfolk & Western Ry. Co., Roanoke, Va., 1902-04; asst. in chemistry, Harvard, 1905-07; instr. chemistry, Washington U. Med. Sch., 1907-10, Tufts Coll., 1910-11; instr. chemistry, Mass. Inst. Tech., 1911-13, asst. prof., 1913-20, asso. prof., 1920-29; chemical consultant since 1929; in charge of chemistry Franklin Tech. Inst. since 1942. Fellow A.A.A.S., Am. Acad. Arts and Sciences; mem. Am. Chem. Soc., Tau Beta Pi. Translator: Holde's Hydro-carbon Oils and Saponifiable Fats and Waxes, 1915, 2d edit., 1922. Contbr. to publs. Carnegie Instn. Washington, also to Jour. Am. Chem. Soc., Chem. News, etc. Redetermined the atomic weights of potassium and chromium. Home: Burton Halls, Cambridge 38, Mass.

MUELLER, Fred William, ch. official; b. Sandusky, O., Aug. 21, 1871; s. August Fred and Anna (Wekerlin) M.; prep. edn., Acad. Marietta Coll.; A.B., Baldwin Wallace Coll., Berea, O., 1893, D.D., 1915; student Sem., U.P. Ch., Pittsburgh, Pa., 1900, Nast Theol. Sem. and Baldwin Wallace Coll., Berea, 1915; m. Ellen Mack, Sept. 11, 1899; 1 dau., Ruth Hilda; m. 2d, Mrs. Beulah Vandervort, Sept. 29, 1944. Ordained ministry M.E. Ch., 1893; pastor chs. in Ohio and Pa. until 1910; dist. supt., Ohio and Mich., 1911-20; spl. editor Christliche Apologete, Dec. 1918-Apr. 1919; asso., ch. extension dept., Bd. Home Missions and Ch. Extension, M.E. Ch., 1920-28, supt. of dept. since 1928 and assistant treas., 1931-34, comptroller since 1934; dir. Nast Theol. Sem., 1918-29; trustee Baldwin-Wallace Coll., 1927-30; chmn. exec. com., treas. and trustee Children's Home, Berea; v.p. Bethesda Hosp. Cincinnati, 1911-28; delegate general Conference M.E. Ch., 4 times to 1928; delegate Ecumenical Conference, Atlanta, Ga., 1931; mem. Joint Methodist Unification Commn. since 1928; del. Uniting Meth. Conf., 1939; del. to First Gen. Conference of United Methodism, 1940; member committee on religious work in the Canal Zone, 1941; exec. sec. Board of Home Missions and Church Extension since 1940; mem. exec. com. Home Missions Council, 1940. Mem. Kappa Nu. Republican. Home: 18 N.W. 100th St., Miami 38, Fla. Office: Wesley Bldg., Philadelphia, Pa.

MUELLER, John Howard, bacteriologist; b. Sheffield, Mass., June 13, 1891; s. John Henry and Sarah Eva (Pease) M.; B.S., Ill. Wesleyan U., 1912; M.S., U. of Louisville, 1914; Ph.D., Columbia U., 1916; m. Mary R. Gilbert, July 6, 1916. Instr. biol. chemistry, U. of Louisville, 1912-14; Alonzo Clark fellow, Columbia U., 1914-16; asst. in pathology, Columbia U., 1916-17, asst. in bacteriology, 1919-20, asst. prof. bacteriology, 1920-22, asso. prof., 1922-23; asst. prof. bacteriology and immunology, Harvard Med. Sch., 1923-30, asso. prof., 1930-42, prof. since 1942. Successively private, sergeant and 1st lt. Sanitary Corps, U.S. Army, May 1917-Mar. 1919. Mem. Soc. Am. Bacteriologists, Soc. Biol. Chemistry, Assn. Pathology and Bacteriology, Soc. Immunology, Soc. Exptl. Biology and Medicine, Akademie der Naturforscher (Halle). Club: Harvard of Boston. Home: 2176 Centre St., West Roxbury, Mass.

MUELLER, John Theodore (mīl'ĕr), clergyman, educator, religious writer; b. Janesville, Minn., Apr. 5, 1885; s. Andrew and Ernestine (Krumbholtz) M.; ed. Concordia Coll., Ft. Wayne, Ind., 1898-1904, Concordia Sem., St. Louis, Mo., 1904-07, and extension courses Tulane U., 1907-11; Th.D., Xenia Theol. Sem., 1927; m. Adeline S. Melbohm, Feb. 25, 1908; children—Armand Elmer Theodore, Irma Louisa, Norbert Carl Frederick, Arlo Max, Marilyn Emily Eugenia. Instr. Luther Coll., New Orleans, La., 1907-11, Wittenberg (Wis.) Acad., 1911-13; pastor St. John's Evang. Luth. Ch., Hubbell, Mich., 1913-17, Zion Evang. Luth. Ch., Ottawa, Ill., 1917-21; asst. pastor Bethlehem Evang. Luth. Ch. and prof. systematic theology and exegesis, Concordia Sem., St. Louis, Mo., since 1921. Contbg. editor Der Lutheraner, Concordia Theol. Monthly, The Lutheran Witness; former editor Missionstaube. Chmn. juvenile lit. bd., Mo. Synod of Luth. Ch.; mem. bd. colored missions, St. Louis; sec. faculty Concordia Sem. Mem. Victoria Inst. (Eng.), Palestine Oriental Soc. Republican. Author: Little Minister of Elderon Creek, 1923; Five Minutes Daily with Luther, 1926; Christian Fundamentals, 1926; Faith Unshaken, 1926; My Church and Others, 1926; The Church at Corinth, 1928; Boys and Girls Who Became Great Missionaries, 1929; Great Heroes of the Faith, 1929; Three Young Pioneers, 1930; A Merry Christmas Party, 1930; What Is Christianity? and other Essays, 1933; Christian Dogmatics, 1934; Miles Coverdale and the English Bible; Thy Kingdom Come; Heroes of the Black Hills, 1938; Faith of Our Fathers, 1939; Problem Sermons for Young People, 1939; John Paton; Great Missionaries to Africa, 1941. Editor: Concordia New Testament with Notes, 1942. Editor, Concordia Bible with Notes, 1945. Editor, Concordia Bible with Notes, 1945. Radio speaker on religious topics. Home: 5 Seminary Terrace. Office: 801 De Mun Av., St. Louis 5, Mo.

MUELLER, Karl Anton (mūl'lĕr), bishop; b. Zeidler, Bohemia, Sept. 6, 1867; s. Joseph and Maria (Hesse) M.; grad. Moravian Theol. Sem., Pa., 1890, D.D., 1917; m. Pauline Furat; children—Theophil Herbert, John A. C., P. Gerhardt, J. Margaret, Gertrude E., Joseph (dec.). Came to America, 1887; ordained ministry Moravian Ch. in America (Unitas Fratrum), 1890; pastorates, Mamre and Gerah, Wis., 1890-93, Ebenezer (Watertown P.O.), Wis., 1893-1900; mem. Dist. Exec. bd. Moravian Ch., 1897-1941; editor Der Brueder-Botschafter, 1899-1941; consecrated bishop, 1908; mem. Provincial Elders' Conf. (exec. bd. Moravian Church in America), 1913-41; elected v.p. Unity's Elders Conf., 1931; mem. exec. bd. Unitas Fratrum, Moravian Ch. in general including Europe, 1931-41. Home: Kansas City 2, Mo.

MUELLER, Kate Hevner (mīl'ĕr), univ. dean; b. Derry, Pa., Nov. 1, 1898; d. Rev. Winnbert D. and Joie (McNaughton) Hevner; A.B., Wilson Coll., Chambersburg, Pa., 1920; A.M., Columbia, 1923; Ph.D., U. of Chicago, 1928; m. Dr. John H. Mueller, Sept. 3, 1935. Instr. in psychology, Wilson Coll., 1923-26; asst. prof. psychology, U. of Minn., 1928-35; dean of women, Indiana U., since 1938. Associate in research U. of Oregon, summers, 1931, 1932. Pres. Ind. State Deans, 1943-44. Mem. Am. Psychol. Assn., Nat. Assn. Deans of Women (chmn. univ. sect. 1943-45), Am. Coll. Personnel Assn., Aesthetics Soc., Music Teachers Nat. Assn., Am. Assn. Univ. Women, Mortar Board. Author: An Outline of Psychology, 1934; Appreciation of Music and Tests for Appreciation, 1935; Trends in Musical Taste (with John H. Mueller), 1941. Contbr. research papers to psychol. jours. on psychology of music. Home: 1357 E. 10th St., Bloomington, Ind.

MUELLER, Paul John (mūl'lĕr), army officer; b. Union, Mo., Nov. 16, 1892; B.S., U.S. Mil. Acad., 1915; distinguished grad. Command and Gen. Staff Sch., 1923; grad. Army War Coll., 1928; m. Margaret Martin Brown, June 20, 1923; children—Margaret Elizabeth, Paul John. Commd. 2d lt., U.S. Army, 1915, and advanced through the grades to major gen., Sept. 1942. Served as inf. batn. comdr., A.E.F., France, 1918; became chief of staff, 2d Army, Oct. 1941; comdr. 81st Inf., 1945. Awarded Silver Star for gallantry in action, Oct. 1918. Mason (32°, Shriner).*

MUELLER, Theodore Edward, v.p. Am. Radiator & Standard Sanitary Corp.; b. Louisville, Ky., Apr. 3, 1885; s. Adolph E. and Anna (Ahrens) M.; ed. pub. and private schs.; m. Pattie C. Johnston, June 16, 1916. Asso. with Am. Radiator & Standard Sanitary Corp. since 1904, beginning as pattern maker, apptd. mgr. Louisville plant, 1913, v.p. since 1929. Republican. Clubs: Duquesne (Pittsburgh); Pendennis (Louisville). Home: Upper River Rd., Louisville, Ky. Office: Bessemer Bldg., Pittsburgh, Pa.*

MUELLER, Theophil Herbert (mūl'lĕr), pres. Julius Kayser & Co.; b. Navan, Wis., Nov. 27, 1897; s. Karl Anton and Pauline (Furat) M.; B.A., Moravian Coll., 1914, LL.D., 1942; B.D., Moravian Theol. Sem., 1916; M.A., Lehigh U., 1918; m. Helen Scull, Feb. 17, 1940. Metallurgist Bethlehem (Pa.) Steel Co., 1918-23; v.p. and dir. R. K. Laros Silk Co., Bethlehem, 1923-36; v.p. and dir. Julius Kayser & Co., mfrs. hosiery, underwear, gloves, N.Y. City, 1936-42, pres. since 1942; dir. La France Industries, Phila., and La France, S.C., 1944. Pres. bd. trustees Moravian Sem. and Coll. for Women, Bethlehem, Pa. Mem. Phi Beta Kappa, Phi Gamma Delta. Republican. Home: Tranquility Farm, Litchfield, Conn. Office: 500 5th Av., New York, N.Y.

MUENCH, Aloisius Joseph (mĭnch), bishop; b. Milwaukee, Wis., Feb. 18, 1889; s. Joseph and Teresa (Kraus) M.; ed. Seminary of St. Francis de Sales, St. Francis, Wis., 1904-13; A.M., U. of Wis., 1919; Dr. Social Sciences, U. of Fribourg, Switzerland, 1921; grad. study, univs. of Louvain, Sorbonne, Oxford and Cambridge (Eng.), 1921-22. Ordained priest R.C. Ch., 1913; asst. St. Michael's Parish, Milwaukee, 1913-17, St. Paul's Univ. Chapel and chaplain St. Mary's Hosp., Madison, until 1919; apptd. prof. dogmatic theology, social sciences, and dean theol. dept. Sem. of St. Francis de Sales, 1922, rector, 1929; apptd. Domestic Prelate to Pope Pius XI, Sept. 21, 1934; bishop of Fargo, N.D., since Aug. 10, 1935. Past pres. of the National Catholic Rural Life Conference; mem. of the Pontifical Commn. of the Cath. U. of Am.; mem. of the Social Action Com. Cath. Cent. Verein of America; mem. of Bishops' Peace Com.; asso. mem. Administrative Board of National Catholic Welfare Conference. Asst. in post-war reorganization of Internat. Assn. of Labor Legislation, Basle, Switzerland; charter mem. Pax Romana for promotion of peace among univ. students; attended internat. confs. on social and econ. questions in Switzerland, Germany and France. Contbr. and lecturer on social and econ. subjects. Address: 608 Broadway, Fargo, N.D.

MUERMAN, John Charles (mūr'mān), educator; b. Deerfield, Portage County, O., Mar. 24, 1865; s. Henry William and Jennie Reed (Schaeffer) M.; student Mt. Union Coll., Alliance, O., and Hiram Coll.; A.B., Wash. State Coll., 1910; A.M., George Washington U., 1916, Ph.D., 1922; m. Ethel Ashby, Nov. 25, 1897; m. 2d, Mrs. Pearl Wilcox, 1942. Superintendent of schools, Moscow, Idaho, 1891-1901, in P.I., 1901-12, serving as supt. schs. Province of Cebu and Province of Tayabas; specialist in rural edn., U.S. Bur. of Edn., 1913-23; head dept. of rural edn., Southeastern State Teachers Coll., Durant, Okla., 1923-30; prof. rural and visual education, Okla. A. & M. College, since 1930, emeritus since 1944. Special assistant director United States School Garden Association, in charge of slides and films, 1918; dir. rural administration, Colorado State Teachers College, Greeley, 1919-20; dep. county supt. of schs., Latah County, Ida. Instructor and dir. teachers' institutes. Grand master of Masons of Ida., 1899-1900. Mem. N.E.A., Kappa Delta Pi, Phi Alpha Theta, Acacia, Phi Delta Kappa. Club: Elks. Contributor of articles on rural edn.; also bulletins on Minimum Term Regulations, District Owned Teachers' Home. Home: Deerfield, Ohio.

MUHLBERG, William (mēl'bĕrg); b. Cincinnati, O., Apr. 8, 1875; s. William and Celestine (Mueller) M.; grad. Woodward High Sch., Cincinnati, 1893; M.D., U. of Cincinnati, 1897; grad. study, Vienna and Switzerland, 1895-99; m. Edna Zinke, Sept. 7, 1904; 1 dau., Jane Elizabeth. Interne Cincinnati Hosp., 1897-98; demonstrator in physiology, Harvard, 1899-1900; prof. physiology, U. of Cincinnati, 1901-07; asst. med. dir. Union Central Life Ins. Co., 1907-16, med. dir. since 1916, also v.p. since 1932. Pres. Pub. Health Fedn. of Cincinnati, 1930-32; pres. Bd. of Health, Cincinnati, since 1938; pres. Cincinnati Anti-tuberculosis League, 1937. Mem. A.M.A., Ohio State Med. Assn., Cincinnati Med. Soc., Assn. Life Ins. Med. Dirs. (pres. 1929-30); Am. Diabetes Assn. (treas.), Sigma Alpha Epsilon, Nu Sigma Nu. Episcopalian. Club: Cincinnati Country. Author: Mental Adjustments, 1944; Long Life, 1916; Heart Talks, 1916; Medical Side of Field Work, 1920. Contbr. to Trans. Assn. Life Ins. Med. Dirs., etc. Home: 3439 Cornell Pl. Office: Union Central Bldg., Cincinnati, Ohio.

MUHLEMAN, George Washington (mūl'ī-mān), chemistry; b. Hannibal, O., Apr. 26, 1871; s. John Godfrey and Margaret Magdalena (Anshutz) M.; B.S., Northwestern U., 1899; M.S., State U. of Ia., 1912; D.Sc., U. of Geneva, Switzerland, 1927; m. Pamelia Florence Woods, Sept. 7, 1898. Teacher of Science, prin. and supt. pub. schs., Wis. and Ill., 1899-1910; instr. chemistry, Ia. State Teachers Coll., 1910-11; prof. chemistry, Meth. U. of Okla., 1913-15; business adminstr., Davenport, Ia., 1915-16; prof. chemistry, Mount Union Coll., Alliance, O., 1916-18, Hamline Univ., St. Paul., 1918-41, retired by bd. of trustees, June 1941; visiting prof. Alma (Mich.) Coll., 1941-42; head of dept. of inorganic chemistry, N.D. Agrl. College, 1942-43; instr. chemistry University of Florida, 1943-44; acting assistant Prof. of Chem., 1944-46; president Prairie-Garfield Co.; research Minn. Mining & Mfg. Co., summer 1944; delegate to 6th Congress of Industrial Chemists, Brussels, 1926; rep. of St. Paul Pioneer Press-Dispatch at Council of League of Nations, Mar.-June

1927; mem. Com. One Hundred for Law Enforcement, pres. Hamline Branch Library Council, St. Paul, since 1937, made life mem., 1940. Author of nine papers read before sections of the Am. Chem. Society at different meetings. Received Merit Award of Northwestern Univ. Alumni Assn., 1941. Fellow A.A.A.S.; mem. Am. Chem. Soc., Swiss Chem. Soc., Am. Assn. Univ. Profs. (pres. 1932), Am. Men of Science, Leaders in Education, Twin City Northwestern University Alumni Assn. (pres.), Phi Beta Kappa, Sigma Xi. Republican. Methodist. Mason; mem. Eastern Star. Author: Qualitative Analysis, 1926; Teaching of Chemistry in Colleges and Universities, 1921; Lecture Demonstrations in General Chemistry, 1934; Chemical Elements and their Discoverers (chart), 1936; Chart of Knowledge, 1936. Joint author: General Chemistry, 1926. Editor and joint author of General Chemistry, 1937, 38, 39. Contbr. to scientific publs. Lecturer on chemistry. Studied and traveled in Europe and British Isles, 1926-27. Inventor of fume hood for chem. labs. Home: 1450 Englewood Av., St. Paul 4, Minn.

MUHLFELD, George O. (mĭl′fĕld), pres. Stone & Webster, Inc., engring., pub. utilities; also chmn. bd., Stone & Webster Engring. Corp.; dir. and mem. exec. com. Stone & Webster & Blodgett. Home: Highview Road, Tenafly, N.J. Office: 90 Broad St., New York, N.Y.*

MUHLHOFER, Elizabeth, artist; pres. Miniature Painters, Sculptors and Gravers, 1941-42. Address: 130 11th St. S.E., Washington, D.C.*

MUILENBURG, Garrett A. (mī′lĕn-bûrg), geologist; b. Orange City, Ia., Sept. 17, 1889; s. Antonie and Gertrude (Rempe) M.; grad. Northwestern Classical Acad., Orange City, 1907; A.B., State U. of Ia., 1912, M.S., 1913; Ph.D., Columbia, 1925; E.M., Mo. Sch. of Mines, 1925; m. Florence Brown Meadows, Aug. 26, 1914; children—Ruth Ione, Dorothy May. Instr. in geology, Colo. Sch. of Mines, 1914-16; instr. in geology, Mo. Sch. of Mines, 1916-17, asst. prof., 1917-21, asso. prof., 1921-30, prof. since 1930, head of dept. since 1934; cons. geologist; geologist Colo. Geol. Survey, Mo. Geol. Survey. Mem. Am. Inst. Mining and Metall. Engineers, Geol. Society of America, American Association of Petroleum Geologists, Tau Beta Pi, Sigma Xi, Phi Kappa Phi, Sigma Gamma Epsilon, Scabbard and Blade, Triangle. Presbyterian. Author: Manganese Resources of Colorado, 1919; Field Methods in Petroleum Geology (with G. H. Cox and C. L. Dake), 1921; Geology and Ore Deposits of Tarryall Gulch, Colorado, 1925. Contbr. to tech. mags. Home: 2 Vichy Rd., Rolla, Mo.

MUILENBURG, James, educator; b. Orange City, Ia., June 1, 1896; s. John William and Gertrude (van Rooyen) M.; A.B., Hope Coll., Holland, Mich., 1920; A.M., U. of Neb., 1923; Ph.D., Yale, 1926; hon. L.H.D., U. of Me., 1936; m. Mary Kloote, June 30, 1921; children—James Edward, Laurence Edgar, Janet Gertrude. Instr. in English, U. of Neb., 1920-23, Yale, 1925-26; asst. prof. bibl. lit., Mt. Holyoke Coll., 1926-28, asso. prof. bibl. lit., 1928-32; dean Coll. of Arts and Science, U. of Me., 1932-36; prof. O.T. lit. and Semitic langs., Pacific Sch. of Religion, Berkeley, Calif., 1936-45; professor of Hebrew and Cognate Languages, Union Theological Seminary, New York City; visiting prof. U. of Chicago, summer, 1940, Columbia, 1941, 1942, 1944. Served as private, advancing to 1st lt., U.S. Army, 1917-19; with A.E.F. 10 months. Mem. American Schools of Oriental Research, Society Biblical Literature and Exegesis, Amer. Oriental Society, National Assn. Biblical Instructors, Theological Discussion Group, National Council on Religion in Higher Education, Phi Beta Kappa, Phi Kappa Phi. Conglist. Editor and compiler: Specimens of Biblical Literature, 1923. Author: The Literary Relations of the Teaching of the Twelve Apostles and the Epistle of Barnabas (monograph); also monograph dealing with the beginning of the Revolution of 1688. Home: 99 Claremont, New York 27, N.Y.

MUIR, James Irvin (mū′ĕr), army officer; b. Ft. D. A. Russell, Wyo., Aug. 28, 1888; s. Charles Henry and May (Bennett) M.; B.S., U.S. Mil. Acad., 1910; graduate Field Officers Course, Infantry Sch., 1924; honor grad. Command and Gen. Staff Sch., 1925; graduate Army War Coll., 1930; m. Caroline Hall Lewis, July 2, 1910; children—Edith May (dec.), James Irvin, Thomas Farley (dec.). Commd. 2d lt., Inf., June 15, 1910; promoted through grades to maj. gen., U.S. Army, Feb. 15, 1942. Mem. Phi Kappa Tau, Scabbard and Blade; hon. mem. Pershing Rifles. Club: Chesapeake Bay Yacht. Episcopalian. S.A.R.; Mason (32°). Home: Muirland, Easton, Md.

MUIR, Malcolm (mūr), publisher; b. Glen Ridge, N.J., July 19, 1885; s. James and Susan (Brown) M.; ed. pub. and pvt. schs.; m. Lida Kelly, May 14, 1914 (divorced 1942); children—Malcolm, Eleanor Warfield (Mrs. Collister Johnson); m. 2d, Frances Tener Brown, August 19, 1943. President and pub. Newsweek since 1937; with McGraw-Hill Pub. Co., 1905-37, v.p., 1916-28, pres., 1928-37; dep. adminstr., also div. adminstr. NRA; pres. and dir. Weekly Publs., Inc.; dir. National Assn. Mfrs., 1935-43, chairman war com., 1942-43; board mem. Am. Arbitration Assn., Nat. Industrial Conf. Bd., Labor-Management Council of War Prodn. Bd., 1943, N.Y. Chamber of Commerce, Citizens Com. for Control of Crime in N.Y. City (1940-43), Burns Society, St. Andrews Soc., Econ. Club of N.Y., Council on Foreign Relations; past pres. Asso. Business Papers, Inc., N.Y. Trade Press Assn. Dir. Nat. Publishers Assn. Republican. Episcopalian. Clubs: Union League (gov. 1943-1944), Racquet and Tennis (New York); Tuxedo, River, Leash. Home: 435 East 52d St. Office: Newsweek Bldg., Broadway and 42d St., New York 18, N.Y.

MUIR, Roy Cummings (mūr), elec. engr.; b. Arcadia, Wis., Dec. 30, 1881; s. John Cherry and Ann (Michie) M.; B.S. in E.E., U. of Wis., 1905; hon. Dr. Engring., U. of Wis., 1939; Manhattan Coll., 1942; m. Marian Page Bedford, Jan. 24, 1920; children—Elizabeth, Robert C., John Morley. With Gen. Electric Co. since 1905, test course, 1905-07, turbine design, 1907-08, industrial engring. dept., 1908-19, commercial engr. Internat. Gen. Electric Co., 1919-22, asst. engr. industrial dept. Gen. Electric Co., 1922-30, gen. asst. to v.p. in charge engring., 1930-33, mgr. of design in engring. depts., 1933-34, v.p. in charge of engring, 1934-44, v.p. and gen. mgr. apparatus dept. since 1945. Mem. New York State Council on Apprentice Training, Board of Education, Schenectady; mem. bd. mgrs. Ellis Hosp.; trustee Union Coll. Fellow Am. Soc. Mech. Engrs., Am. Inst. Elec. Engrs.; mem. Soc. Promotion Engring. Edn., Newcomen Soc. of England, Tau Beta Pi, Eta Kappa Nu. Republican. Unitarian. Clubs: Mohawk, Mohawk Golf, Edison (Schenectady); Lake Placid, Engineers, University (New York). Contbr. to tech., ednl. publs. Home: 1112 Avon Rd. Office: Gen. Electric Co., Schenectady, N.Y.

MULCAHY, Francis P. (mŭ-kä′hē), officer, U.S. Marine Corps; b. Rochester, N.Y., Mar. 9, 1894; s. Thomas Joseph and Nellie (McElligott) M.; Ph.B., Notre Dame U., 1914; grad. Army Air Corps Tactical Sch., 1928, Command and Gen. Staff Sch., 1929, Naval War Coll., 1936; m. Elizabeth Bertrand, Nov. 14, 1934; children—Thomas Joseph, Mary Patricia. Commd. 2d lt., U.S. Marine Corps, June 26, 1917, and advanced through the grades to maj. gen.; served with A.E.F., Aug. to Dec. 1918; comd. Marine Corps aviation activities, Haiti, 1925, Nicaragua, 1931-32, St. Thomas, Virgin Islands, 1938-40; U.S. Naval observer Egypt and Libya, Nov. 1941-Jan. 1942; comdg. 2d Marine Aircraft Wing since Aug. 1942; comd. all United Nations aircraft forces on Guadalcanal, B.S.I., Dec. 26, 1942-Feb. 14, 1943. Commanded New Georgia Air Force, June 20-Sept. 23, 1943, commanding Tactical Air Force, 10th Army, since Nov. 1, 1944; based at Okinawa, Ryukyu Retto, since Apr. 1, 1945. Decorated Navy Distinguished Service Medal with one gold star in lieu of 2d Navy D.S.M., also Legion of Merit (2d Navy D.S.M for services at Guadalcanal), Legion of Merit for services in seizure of Munda, New Georgia; Victory Medal with 2 bronze stars; Marine Corps Expeditionary Medal with 3 bronze stars; 2d Nicaraguan Campaign Medal; Medal of Distinction, Cross of Valor (Nicaragua): recommended for award of Navy Cross. Club: Army and Navy Country (Washington, D.C.).†

MULCAHY, Stephen A., coll. dean; mem. Society of Jesus; A.B., Woodstock Coll., 1920, A.M., 1921; dean Coll. of Arts and Sciences, Boston Coll. Address: Boston College, Chestnut Hill, Newton, Mass.*

MULDER, Bernard J., church official; born near Holland, Mich., Jan. 25, 1896; s. John B. and Kathryn (Bouma) M.; A.B., Hope College, Holland, Mich., 1919; B.D., Western Sem., Holland, Mich., 1922; D.D., Central Coll., Pella, Ia., 1931; m. Louise Ella Weaver, May 31, 1921; children—Betty June, Dona Louise, Judith Ellen. Ordained ministry Reformed Ch. in America, 1922; pastor Covenant Ch., Muskegon, Mich., 1922-25, First Ch., Pella, Ia., 1926-31, Bethel Ch., Grand Rapids, Mich., 1932-36; editor Religious Digest since 1935, Church Herald, 1937-45; gen. sec. bd. edn., Reformed Ch. in America since 1945; mem. President's Cabinet, Reformed Church in America, 1937, 38; mem. staff conf. and adisory council, Ref. Ch. America, also Bd. of Foreign Missions and chmn. Western Com. on Pastoral Supply; dir. pub. relations Ref. Ch. in America since 1942. Trustee Internat. Soc. Christian Endeavor since 1939; pres. Mich. Council Chs. and Christian Edn., 1940-43. Served in U.S. Army, 1917-18. Trustee Central Coll., Pella, Ia.; pres. bd. trustees, Western Theol. Sem., Holland, Mich. Mem. Am. Legion, Associated Church Press (pres. 1943-44), Pi Kappa Delta. Rotarian. Author: The King Came Riding, 1943. Home: 140 Cabrini Blvd. Office: 156 Fifth Av., New York, N.Y.

MULDOON, Hugh Cornelius (mŭl-dōōn′), prof. chemistry; b. Truxton, N.Y.; s. Michael and Elizabeth (Warren) M.; Ph.G., Union U., Albany, N.Y., 1912; B.S., Valparaiso U., 1920, D.Sc., 1925; student Mass. Coll. of Pharmacy, and at Boston, Harvard, Ind. and Duquesne Univs.; unmarried. Inst. chemistry and Latin, Mass. Coll. of Pharmacy, 1912-18; prof. chemistry, Albany Coll. of Pharmacy, Union U., 1918-20, and acting dean, 1918-19; prof. chemistry and dean Sch. of Pharmacy, Valparaiso U., 1920-25; dean School of Pharmacy, Duquesne U. since 1925. Mem. revision com. U.S. Pharmacopœia since 1930. Fellow A.A.A.S.; pres. Am. Assn. Colls. of Pharmacy, 1937-38, mem. syllabus com. since 1933; mem. Am. Chem. Soc., Am. Pharm. Assn., Pa. Pharm. Assn., Pa. Acad. Science, Am. Science Teachers Assn. (v.p. 1942-44, treas. since 1944). Nat. Soc. Study of Edn., Phi Delta Chi, Phi Delta Psi. Republican. Roman Catholic. Author: Lessons in Pharmaceutical Latin, 1916; Organic Chemistry for Students of the Medical Sciences, 1927; Laboratory Manual of Organic Chemistry, 1927. Editor of The Science Counselor since 1935. Contbr. to pharm. jours. Home: William Penn Hotel, Pittsburgh, Pa.; and "Lazy M," Dushore, Pa.

MULFORD, Clarence Edward, author; b. Streator, Ill., Feb. 3, 1883; s. Clarence C. and Minnie Grace (Kline) M.; ed. pub. and high schs., Streator, and Utica (N.Y.) Acad.; m. Eva E. Wilkinson, Jan. 5, 1920. Author: Bar-20, 1907; The Orphan, 1908, 24; Hopalong Cassidy, 1910; Bar-20 Days, 1911; Buck Peters, Ranchman, 1912; Coming of Cassidy, 1913; Man from Bar-20, 1918; Johnny Nelson, 1920; Bar-20 Three, 1921; Tex, 1922; Bring Me His Ears, 1922; Black Buttes, 1923; Rustlers' Valley, 1924; Hopalong Cassidy Returns, 1924; Cottonwood Gulch, 1925; Hopalong Cassidy's Protégé, 1926; Bar-20 Rides Again, 1926; Corson of the J. C., 1927; Mesquite Jenkins, 1928; Me an' Shorty, 1929; The Deputy Sheriff, 1930; Hopalong Cassidy and the Eagle's Brood, 1931; Mesquite Jenkins—Tumbleweed, 1932; The Round-Up, 1933; Trail Dust, 1934; On the Trail of the Tumbling T, 1935; Hopalong Cassidy Takes Cards, 1937; Hopalong Cassidy Serves a Writ, 1941.

MULFORD, Walter, prof. forestry; b. Millville, N.J., Sept. 16, 1877; s. Furman L. and Anna (Lloyd) M.; B.S.A., Cornell Univ., 1899; F.E., 1901; hon. Sc.D., U. of Mich., 1938; m. Vera Wandling, July 1, 1903, Forester to Conn. Agrl. Expt. Sta. and state forester of Conn., 1901-04; with U.S. Forest Service, 1904-05. Asst. prof. forestry, U. of Mich., 1905-07; jr. prof. forestry, same, 1907-11; prof. forestry, in charge dept. of forestry, Cornell U., 1911-14; prof. forestry, and chief of div. of forestry, U. of Calif., 1914-39, chmn. dept. forestry since 1939. Vice-pres. 1st World Forestry Congress, Rome, Italy, 1926, Calif. State Bd. of Forestry, 1928-30, since 1945; pres. bd. trustees Institute of Forest Genetics, 1932-33. Fellow A.A.A.S., Society American Foresters (pres. 1924); mem. Sigma Xi, Alpha Zeta, Xi Sigma Pi, Phi Sigma. Cons. editor McGraw-Hill Forestry Series since 1933. Home: 1637 Spruce St., Berkeley 4, Calif.

MULHERIN, William Anthony (mŭl-hĕr′ĭn), physician; b. Augusta, Ga., July 3, 1872; s. William Andrew and Mary Anne (Roche) M.; A.B., Spring Hill Coll., Mobile, Ala., 1891, A.M., 1893; postgrad. Johns Hopkins, 1897; M.D., Harvard, 1901; hon. Dr.Sci., U. of Georgia, 1929; m. Hattie Fargo Butler, Sept. 21, 1904; children—Philip Anthony, William Butler (dec.), Charles McLaughlin, Virginia McLaughlin (dec.), William Anthony, Jr. Interne St. Vincent's Hosp., Worcester, Mass., 1901-03; apptd. asso. prof. pediatrics, U. of Ga., 1905, prof. clin. pediatrics since 1923; cons. pediatrician University and Children's hosps. (chmn. med. advisory bd.); apptd. "essential prof." of pediatrics, U. of Ga., 1917, precluding entrance into war; mem. Ga. State Bd. of Health; chmn. Richmond County Board of Health. Dean emeritus Southern Pediatric Seminar; fellow Am. Acad. Pediatrics, one of 5 to organize pediatric sect. of Southern Med. Assn., 1916, sec. of sect., 1919, chmn., 1920; v. chmn. pediatric sect. A.M.A., 1920, chmn. of sect., 1929, also mem. Abraham Jacobi com. of sect., 1922, and mem. com. to study teaching of pediatrics in Am. univs., 1925, and report to sect. with suggestions as to betterments; pres. Ga. State Med. Assn. Organized pediatric socs. in 16 Southern states and D.C., also the Southern Pediatric Seminar; mem. Am. Pediatric Soc. Mem. Phi Kappa Psi, Phi Rho Sigma. Democrat. Catholic. Contbr. to professional jours. Mem. Pres. Hoover's Conf. on Child Health and Protection. Home: 2068 Walton Way. Office: 1211 Greene St., Augusta, Ga.*

MULHERON, Anne Morton (mŭl-hĕr′ŭn), librarian; retired; b. Detroit, Mich., Nov. 20, 1883; d. John J. (M.D) and Anne (Morton) Mulheron; prep. edn., Liggett Sch. and Detroit Cent. High Sch.; A.B., U. of Mich., 1906; student Western Res. Library Sch., 1907-09, N.Y. State Library Sch., Albany, N.Y., 1916. Began as high sch. librarian, Cleveland, O., 1906; head of open shelf dept. Detroit (Mich.) Pub. Library, 1911; teacher mission sch., Honolulu, T.H., 1913-15; head of order dept. Los Angeles Pub. Library, 1916; war work with A.L.A., at Camp Cody and Ft. Bayard, N.M., and in France, 1918-19; head of sch. dept. Library Assn. of Portland, Ore., 1919-20, librarian, 1920-37; visiting instr. summer school, State System of Higher Edn., 1938-41; member School Board, 1940-42. State chmn. F. D. Roosevelt Library, Inc.; mem. bd. mgrs. Ore. Inst. Tech., 1938-44; pres. Civic Theatre, Portland, 1931-33; mem. bd. Boys' & Girls' Aid Soc.; mem. budget com. Community Chest, 1937-42. Mem. A.L.A. (2d v.p., 1926-27), Pacific Northwest Library Assn. (pres. 1926-27), Portland League of Women Voters (pres. 1934-35), Portland Red Cross (v.p. 1935-39; chmn. Jr. Red Cross, chmn. nutrition since 1945), Am. Assn. Univ. Women (pres. 1938-40), Kappa Alpha Theta. Republican. Episcopalian. Home: 3730 S.W. Greenleaf Dr., Portland 1, Ore.

MULHOLLAND, Frank L., (mŭl′hŏl-lănd), lawyer; b. Disco, Mich., Apr. 20, 1875; s. Rev. Robert N. and Alice M. (Ostrander) M.; A.B., Albion (Mich.) College, 1896, LL.D., 1927; LL.B., Law Dept. U. of

Mich., 1899; m. Maude M. Rutter, Sept. 19, 1900; children—Clarence M., Mrs. Marion A. Cubbedge, Mrs. Margaret C. Hankins. Mem. Mulholland, Robie & McEwen; counsel for defendants in Danbury Hatters case; Buck Stove and Range case; Gompers, Morrison, Mitchell Comtempt cases; Duplex Printing Press Co. case; Ark. Full Crew case; Railway Pension case; etc. Co-author of Railway Labor Act of 1934; counsel Railway Labor Executives Assn.; general counsel Railway Employes' Dept., A. F. of L. Lecturer and organizer for War Dept. Commn. on Training Camps, 1917; lecturer for Mil. Entertainment Council, 1917; mem. Publicity Commn. to Western Battle Fronts, 1918; commd. capt. in France, assigned to Red Cross, 1918. Trustee Toledo Univ., 1910-12, Albion Coll., 1930-35. Mem. Toledo Chamber Commerce (pres. 1912-13), Delta Tau Delta. Republican; nominee for Congress, 1916, 34. Methodist. Mason, K.P., Elk. Club: Rotary (pres. 1913-14); pres. Rotary Internat., 1914-15. Home: 2425 Meadowood Drive. Office: Nicholas Bldg., Toledo, O.

MULHOLLAND, John, magician; b. Chicago, Ill., June 9, 1898; s. John and Irene May (Wickizer) M., ed. high sch. and spl. courses Columbia and Coll. City of N.Y.; m. Pauline Pierce, 1932. Began practicing magic at 5 years of age as a hobby, and entered field professionally while in sch.; teacher of industrial arts, Horace Mann School for Boys, New York, 6 yrs.; formerly identified with the World Book Co.; editor of The Sphinx (magicians mag.); has given exhibitions of magic and lectured upon magic in principal countries of the world. Owner of a notable collection of books on magic. Member of Society American Magicians, Inner Magic Circle, British Magical Society, Magicians' Club (London), and many others. Republican. Protestant. Clubs: Players, Town Hall, Authors, Dutch Treat (New York). Author: Magic in the Making (with Milton Smith), 1925; Quicker Than the Eye, 1932; Story of Magic, 1935; Beware Familiar Spirits, 1938; The Girl in the Cage (with Cortland Fitzsimmons), 1939, The Art of Illusion, 1944. Contbr. to mags. and newspapers. Address: 130 W. 42d St., New York 18, N.Y.

MULHOLLAND, John Hugh, surgeon; b. N.Y. City, June 28, 1900; s. John and Annastasia (O'Brien) M.; A.B., N.Y. U. Coll. of Arts, 1922, M.D., Med. Coll., 1925; m. Claire Shoemaker, July 31, 1930; children—Lucie, Claire (twins). Surg. interne, 3d Div., Bellevue Hosp., N.Y. City, 1926-28, dir. and visiting surgeon since 1941; asst. surgery, New York U. Coll. of Medicine, 1928-31, instr., 1931-36, asst. clin. prof., 1936-41, prof. of clin. surg. since 1941, asst. dean since 1938. Commd. lt. col. M.C., U.S. Army, 1942; dir. and chief of surgical services, 1st Gen. Hosp. (Bellevue Affiliated Unit). Awarded Bronze Star medal. Diplomate Am. Bd. Surgery; fellow Am. Surgical Assn., Am. Coll. of Surgeons, Am. Assn. for Surgery of Trauma, N.Y. Academy of Medicine; mem. N.Y. Surg., N.Y. State and County med. socs., Am. Med. Assn., Harvey Soc., Pi Kappa Alpha, Alpha Omega Alpha. Commonwealth Fund fellow in surgery, 1940. Consulting author: Cole and Elman's Textbook of Surgery. Contbr. to Surgical Literature. Home: 9 Beechdale Road, Dobbs Ferry, N.Y. Office: 477 First Av., New York, N.Y.

MULLALY, Charles J., clergyman, author; born Washington, D.C., September 19, 1877; s. Charles W. and Catherine (Croghan) M.; ed. Immaculate Conception Sch., Gonzaga High Sch. and Gonzaga Coll., Washington, D.C.; Jesuit scholasticates, Frederick and Woodstock, Md., and Tortosa, Spain. Joined Soc. of Jesus, 1895; instr. Latin and Greek, Fordham Prep. Sch., 1903-06, and headmaster, St. John's Hall, Fordham U., 1906-08; ordained R.C. priest, 1911; European corr. for America, weekly review, 1909-12; prof. Gonzaga Coll., Washington, D.C., 1912-13; dean of discipline, Fordham U., 1914-16; pastor Reading, Jamaica, B.W.I., 1916; asst. editor "The Messenger of the Sacred Heart," 1917-20, editor, 1920-41; national director Apostleship of Prayer (assn. numbering 6,000,000 Catholics in the U.S.), 1920-41; spiritual director of Jesuit students, Novitiate, Wernersville, Pa. Trustee Fordham University; consultor of Permanent Organization for National Eucharistic Congresses. Mem. bd. dirs. Xavier Free Publication Soc. for the Blind, Loyola House of Retreats (Morristown, N.J.), Shrine of Our Lady of Martyrs (Auriesville, N.Y.). Vice-pres. Cath. Press Assn., 1921-22, treas., 1938-39. Author: Spiritual Reflections for Sisters, Vol. 1, 1936, Vol. 2, 1938; The Priest Who Failed, 1936; Could You Explain Catholic Practices?, 1937; The Bravest of the Virginia Cavalry, 1937; also pamphlets. Contbr. to The Cath. Encyclopedia, and foreign and Am. reviews. Home: Jesuit Novitiate, Wernersville, Pa.

MULLEN, Buell (Mrs. J. Bernard Mullen), artist; b. Chicago, Sept. 10, 1901; d. Charles Clinton and Modrea (Hoyne) Buell; grad. Univ. Sch. for Girls; grad. Miss Spence's Sch.; student Audubon Tyler Art Sch., Brit. Acad., Rome; studied with Petrucci and Lipinsky, Rome, Cucquier, Belgium; m. J. Bernard Mullen, Dec. 29, 1920; children—J. Bernard, Modrea Hoyne (Mrs. William H. Mitchell, Jr.), Clinton Buell. Muralist and portrait painter. After 8 years of research and experimentation has developed a method of painting on metals; this is to make the pictures permanent and to express this period of technological development; works with gold, stainless steel, monel, aluminum, copper, chromium, etc. Exhibitions: Salon, Paris, Gruppo Moderno, Rome; Art Inst., Chicago; All-Illinois; Chicago Artists; North Shore (Chicago); Woman's Salon; No-Jury; Ill. Fine Arts; Ill. Traveling, etc. One-man shows: Findlay, Chicago; Feragil, N.Y. City; National Collection of Fine Arts, Washington, D.C. Murals on stainless steel: Hispanic Room, Library of Congress (first mural to be painted on steel), U.S. Naval Academy, Annapolis; Ross Hall, Great Lakes Naval Training Station; Searle Lab., Chicago; Ministry of War, Buenos Aires, Argentina (in progress); Mural for Ministry of Public Works, Rio de Janeiro, Brazil; Administration Bldg., Volta Redonda, Brazil. Portraits on metal: Gen. John J. Pershing, Burlington Zephyr and Army and Navy Club, Washington; Gen. George C. Marshall; Adm. Ben Moreell; Paul P. Cret; L. L. Odell; Eugene Ormandy; Nelson Eddy, Jacqueline Cochran; Vilhjalmur Stefansson; historical portrait Capt. James Lawrence for Battleship New Jersey; Reaching for the Ball, for Mrs. Lou Gehrig. Clubs: Arts, Onwentsia, University, Contemporary, Junior League, River, N.Y. Home: 1050 E. Illinois Rd., Lake Forest, Ill. Studio: 222 Central Park South, New York, N.Y.

MULLEN, Frank Ernest, radio exec.; b. Clifton, Kan., Aug. 10, 1896; s. Frank Everton and Nelly (Hakes) M.; B.A. in agrl. journalism, Ia. State Coll., 1922; m. Lois V. Coulter, Feb. 25, 1922; 1 son, Russell; m. 2d, Florence Elizabeth Wilcock, Jan. 23, 1940; children—Frank E., Peter Carrington. Farm page editor Sioux City (Ia.) Journal, 1922; radio editor Stockman and Farmer, Pittsburgh, 1923-26; organized and conducted 1st regular radio broadcasting service for farmers, Station KDKA, Pittsburgh, 1923; dir. agr. Nat. Broadcasting Co., Chicago, 1926-34; organized Nat. Farm and Home Hour, 1927; mgr. dept. of information Radio Corp. of America, New York, 1934-39, v.p. in charge advertising, 1939-40; v.p. and gen. mgr. Nat. Broadcasting Co., Inc., since Aug. 1940; dir. Nat. Broadcasting Co., Radio Marine Corp. of America, R.C.A. Institutes, Inc. Left Ia. State Coll. to enlist in U.S. Army, May, 1917; served with A.E.F. until Feb. 1919. Hon. dir. Future Farmers of America. Mem. Am. Forestry Assn. (dir.), Acad. Polit. Science, Izaak Walton League of America (dir.), Nat. Interfraternity Conf., Alpha Gamma Rho, Sigma Delta Chi. Presbyterian. Mason (K.T.). Clubs: Nat. Press (Washington); University, Economic, Advertising (New York); Westchester Country; University (Chicago); Blind Brook (Rye, N.Y.); Quaker Hill Farmers (Pawling, N.Y.). Home: South Norwalk, Conn. Office: 30 Rockefeller Plaza, New York, N.Y.

MULLEN, James (mŭl'ĕn), lawyer; b. Petersburg, Va., Nov. 8, 1876; s. James Madison and Evelyn (Grigg) M.; A.B., Randolph-Macon Coll., 1896; LL.B., Washington and Lee U., 1899; m. Jane Wingo, Oct. 9, 1912; 1 son, James Whedbee. Admitted to Va. bar, 1899, and began practice at Richmond; member Williams, Mullen & Hazelgrove; counsel, dir. Universal Leaf Tobacco Co., J. P. Taylor Co., Virginia Life & Casualty Co., Richmond Hotels, Inc. Mem. bd. trustees and chmn. exec. com. Randolph-Macon Coll. Mem. Am., Va. State and Richmond City bar assns., Sigma Chi, Phi Beta Kappa and Omicron Delta Kappa. Episcopalian. Clubs: Commonwealth, Country Club of Va., Wrights Island. Home: 4909 Cary St. Rd. Office: American Bldg., Richmond, Va.

MULLEN, John Francis, dir. selective service for Wis.; b. Milton, Wis., Dec. 13, 1895; s. John Bernard and Katherine (Pilkington) M.; grad. Milton (Wis.) Coll., 1916; m. Frances Anna Hilgers, Sept. 16, 1929. Dir. Soldiers Rehabilitation Bd., 1919-40; state dir. Selective Service for Wis. since 1940. Served as bn. sergt. major, U.S. Army, during World War I; 1st lt., capt., maj., lt. col., Wis. Nat. Guard, 1924-40; col. inf., U.S. Army, since 1940. Mem. Veterans Recognition Bd. Roman Catholic. Elk. Home: West Point, Madison, Wis. Office: 122 W. Washington Av., Madison, Wis.

MULLEN, John Francis, banker; b. Omaha, Neb., Feb. 4, 1888; s. Patrick M. and Theresa B. (Donnelly) M.; student Creighton U., 1903-09, Hastings Coll. of Law, 1920; m. Beatrice M. Behrends, June 25, 1915; children—Bernhard B., Beatrice M., Virginia M. (Mrs. John B. Durney). In newspaper work, 1909-11, banking, 1915-19; in practice of law, 1920-21; again in banking since 1921; pres. and dir. B. M. Behrends Bank since 1936, B. M. Behrends Co. since 1936; treas. and dir. Central Properties, Inc. Roman Catholic. Elk, K.C. Club: Olympic (San Francisco). Home and Office: Juneau, Alaska.

MULLEN, William E., lawyer; b. in Ill., July 25, 1866; LL.B., U. of Mich., 1893. Practiced in Wyoming since 1895; atty. gen. of Wyo., 1905-11; commr. to compile laws of Wyo., 1910-20; Supreme Court reporter, Wyo., since 1915; dir. and gen. counsel Am. Nat. Bank. Trustee Pershing Memorial Hosp. Republican. Clubs: Chamber of Commerce, Cheyenne Country. Home: 420 E. 22d St. Office: Hynds Bldg., Cheyenne, Wyo.*

MULLENDORE, William Clinton (mŭl'ĕn-dōr), pub. utility exec.; b. Howard, Kan., May 18, 1892; s. John and Mary Eusebia (Robison) M.; grad. high sch., Howard, Kan., 1909; A.B., U. of Mich., 1914, J.D., 1916; m. Esther Andrews, June 11, 1922; children—Barbara Nadine, Carla Jane. Admitted to Kan. bar, 1916, and practiced at Winfield, 1916-17 and 1921; asst. counsel, U.S. Food Adminstrn., Washington, D.C., 1917, counsel and liquidator, 1919; spl. rep. Am. Relief Adminstrn., London, Eng., and Berlin, Germany, 1920; asst. to Sec. of Commerce Herbert Hoover, Washington, D.C., 1922-23; in gen. practice at Los Angeles, Calif., 1923-28; special counsel, Southern Calif. Edison Co., 1925-29; gen. atty., 1929, vice president, 1930, executive v.p., 1931-45, president since Apr. 1945, trustee Mutual Life Insurance Co. of New York since 1940. Flying cadet, Air Service, U.S. Army, 1918. Pres. Pacific Coast Elec. Assn., 1933; dir. 8th Alumni Dist., U. of Mich., 1930-33; dir. U.S. Chamber of Commerce, 1937, v.p. 1938-41; dir. Calif. State Chamber Commerce since 1933, v.p. 1942-45; dir. Los Angeles Chamber Commerce since 1937, vice-president, 1942-44; president, 1944. President Lincoln Club of Los Angeles, 1944-45. Trustee of Scripps College. Director Friends of Colleges at Claremont. Mem. American and California State bar assns., Calif. Inst. Associates, Order of Coif, Alpha Sigma Phi, Phi Alpha Delta. Republican. Presbyterian. Clubs: University, California, Bohemian. Author: History of United States Food Administration, 1941. Speaker and writer on econ. and govtl. subjects. Home: 337 S. Lorraine. Office: Edison Bldg., Los Angeles, Calif.

MULLENIX, Charles A. (mŭl'ĕn-ĭks), pres., treas. The Cuyahoga Estates Co.; b. Springfield, O., Jan. 21, 1887; s. Marcellus Q. and Mary (Klosterman) M.; student Wittenberg Coll., 1906-07; m. Grace L. Bailey, Mar. 26, 1908; one dau., Mary Jane (Mrs. Paul R. Abernathy); m. 2d Henrietta W. Hartwig, June 11, 1927, one dau., Gladys Emilie. Accountant, P. P. Mast & Co., Springfield, O., 1908-10; chief accountant, Peoria (Ill.) Drill & Seeder Co., 1910-12; asst. sales mgr., New Idea Spreader Co., Coldwater, O., 1912-18; gen. mgr., Marion (O.) Tire & Rubber Co., 1920-21; asst. supt. of bldgs., Cleveland Bd. of Edn., 1922-26; pres., treas. The Cuyahoga Estates Co., Cleveland, O., since 1924; v.p., treas. Metropolitan Ohio Corp. since 1928. Mem. Mortgage Bankers Assn. (pres. 1943), Cleveland Assn. of Apartment House Owners (pres. 1932), Nat. Assn. Apartment House Owners (pres. 1933-34), Cleveland Mortgage Bankers Asso. (pres. 1938), Real Estate Board, Ohio and Nat. Real Estate Bds., Am. Inst. of Real Estate Appraisers. Republican. Mason. Club: Midday (Cleveland). Home: 21447 Avalon Dr., Rocky River, O. Office: 700 Hickox Bldg., Cleveland, O.*

MULLER, Edward A., business exec.; b. Cincinnati, O., May 26, 1866; s. Frederick William and Eva (Eckstein) M.; ed. Cincinnati Pub. Sch. and Ohio Mechanics Inst.; m. Nettie Nye, Feb. 20, 1895; children—Robert Arthur, Charles Frederick. Partner, Muller Machine Tool Co., 1886-90; vice pres. Bradford Mill Co., 1890-93; words mgr., Lodge & Davis Co., 1893-94; sec., Springfield Machine Tool Co., 1894-1904; vice pres. and treas., The King Machine Tool Co., 1904-27, pres. and treas., 1927-42, chmn. bd and treas. since 1942; dir. First Nat. Bank of Norwood, O. Served as dist. chief Cincinnati Ordnance Dist., 1938-42, mem. advisory bd. since 1942. Dir. Bethesda Home. Fellow Am. Soc. M.E. (mgr. 1924-27; v.p. 1927-29); mem. Franklin Inst., Engring. Soc. Cincinnati (pres. 1919), Nat. Machine Tool Builders Assn. (pres. 1932-34). Clubs: Cincinnati, Queen City (Cincinnati). Home: 2936 Observatory Av. S. Office: Plant No. 1, Clifton Av. and B. & O. R.R., Cincinnati 32; also Plant No. 2, Tennessee and Paddock Rd., Cincinnati 29, Ohio.

MULLER, George P. (mŭ'lĕr), surgeon; b. Phila., Pa., June 29, 1877; s. Philip R. and Frances (Hughes) M.; A.B., Central High Sch., Phila., 1895; M.D., U. of Pa., 1899; m. Helen Ramsay, Sept. 20, 1905; children—George R., Helen R., Philip, John. Practiced at Phila. since 1899; interne Lankenau Hosp., 1899-1902; successively asst. instr. surgery, instr., asso. and prof. clin. surgery, U. of Pa. Sch. of Medicine until 1933; prof. of surgery, Grad. Sch. of Medicine, U. of Pa., 1919-33; prof. of surgery, Jefferson Med. Coll. since 1936; served as surgeon to various hosps., now to Misericordia, Jefferson hosp. Contract surgeon, also member Advisory Board and of Medical Corps, U.S. Army, World War; honorary discharge as maj., June 30, 1919. Fellow American College Surgeons; mem. A.M.A., Am. Surg. Assn., Clin. Surg. Soc., Interurban Surg. Soc., Am. Assn. Thoracic Surgery, Phila. Acad. Surgery, Phila. Coll. Physicians, Phila. County Med. Soc., Alpha Mu Pi Omega. Republican. Catholic. Club: Phila. Country. Contbr. abt. 50 papers, chiefly on surg. subjects; also articles in text books. Revised Davis' Applied Anatomy.

MULLER, Hermann Joseph (mŭl'lĕr), biologist; b. N.Y. City, Dec. 21, 1890; s. Hermann J. and Frances L. (Lyons) M.; B.A., Columbia, 1910, M.A., 1911, Ph.D., 1916; D.Sc., U. of Edinburgh, 1940; married Dorothea Kantorowicz, May 20, 1939. Instructor biology, Rice Institute, Houston, Texas, 1915-18, in charge dept., 1916-18; instr. zoölogy, Columbia, 1918-20; asso. prof. zoölogy, U. of Texas, 1920-25, prof., 1925-36; senior geneticist Inst. of Genetics, Moscow, 1933-37; research assoc. and lecturer Inst. Animal Genetics, U. of Edinburgh, 1937-40; research assoc. in biology, Amherst Coll., 1940-42, visiting prof. 1942-45; prof. zoology, Indiana U., since

1945. Research in genetics since 1911, conducted by breeding experiments on the fruit fly Drosophila; analysis of arrangement and method of recombination of hereditary units; explanation of so-called mutations in the evening primrose; studies on mutation and evolution; theory of the gene; artificial transmutation of the gene by X-rays; production of chromosome changes; heredity in man. Fellow A.A.A.S.; member National Academy Sciences, American Society Naturalists, American Society Zoölogists, Soc. Exptl. biology and Medicine, Am. Genetic Assn., Genetics Soc. America, Am. Assn. Univ. Profs., Genetical Soc. (British), Am. Acad Arts and Sciences, Sigma Xi, Phi Betta Kappa. Author: The Mechanism of Mendelian Heredity (with others), 1915, 22; Out of the Night, 1935; also papers and lectures on biol. and genetic subjects. Address: Indiana University, Bloomington, Ind.

MULLER, James Arthur (mŭl'lĕr), clergyman, educator; b. Phila., Pa., Dec. 23, 1884; s. Robert Jules and Susanna (Speidel) M.; student Central High Sch., Phila., 1899-1903; A.B., Princeton, 1907, Ph.D., 1915; A.M., Harvard, 1910; B.D., Episcopal Theol. Sch., Cambridge, Mass., 1910; studied in Europe, 1912-14; Litt.D., Occidental College, 1943; married Gulli Lindh, December 23, 1919. Deacon, 1910, priest, 1911, P.E. Ch.; fellow in history, Princeton U., 1910-11; curate Trinity Ch., Princeton, 1911-12; fellow in ch. history, Episcopal Theol. Sch., 1912-15, instr. in ch. history, 1915-17; minister-in-charge Ch. of Our Redeemer, Lexington, Mass., 1914-17; prof. history, Boone U., Wuchang, China, 1917-19; asst. minister Ch. of Epiphany, New York, 1920-21; prof. history, St. Stephen's Coll., 1921-23; lecturer in ch. history, General Theol. Sem., 1923; prof. ch. history and lecturer in liturgics and polity, Episcopal Theol. Sch., since 1923. Registrar of diocese of Massachusetts since 1942. Mem. Liturgical Commn. of P.E. Ch., 1933-40. Mem. Am. Soc. Ch. History, Church Hist. Soc., Am. Hist. Assn., Anglican Soc., Phi Beta Kappa; fellow Royal Hist. Soc., London. Club: Parsons. Travelled in India and Burma, 1930. Author: Stephen Gardiner and the Tudor Reaction, 1926; revised edit. of George Hodges' The Episcopal Church, 1932; The Letters of Stephen Gardiner, 1933; Apostle of China, A Life of Bishop Schereschewsky, 1937 (Chinese transl. by H. S. Wei, 1940); History of the Episcopal Theological School, 1943. Asso. editor Historical Mag. of the P.E. Ch. since 1932. Home: 4 St. Johns Rd., Cambridge, Mass. Died Sept. 5, 1945.

MULLER, Walter J., army officer; b. Wyoming, Sept. 29, 1895; B.S., U.S. Mil. Acad., 1918; grad. Inf. Sch., company officers course, 1928, tank course, 1937, Command and Gen. Staff Sch., 1938. Commd. 2d lt., U.S. Army, 1918, and advanced through the grades to brig. gen., 1944. Decorated Legion of Merit. Address: War Dept., Washington 25, D.C.

MULLER-URY, Adolfo (mŭl'lĕr-ū-rĭ), portrait painter; b. Airolo, Switzerland, Mar. 28, 1864; s. Louis and Genoveffa (Lombardi) M.; ed. pub. schs. and Sarnen, where was prepared for univ. and also began study of art; pupil of Deschwanden (painter) at Stans, Switzerland, then to Munich Acad., to Paris as pupil of Cabanel, 1881-83, and to Rome, where studied and worked, 1883-85; unmarried. Came to America, 1888. At Rome painted portraits of Cardinals Hergenrother, Hohenlohe, Pope Pius X, Cardinal Merry del Val, and Bishop Kennedy, 1907; and 2 portraits of Pope Benedict XV, 1920; also many religious pictures; in Switzerland portraits of President Ruchonnet, Federal Councillor Hammer, etc.; at London, Lord and Lady Strathcona, Lord Mount Stephen, etc.; in New York portraits of President McKinley, General Grant, Senator and Mrs. Depew, Senator Hanna, J. Pierpont Morgan, James J. Hill, etc.; at Neue Palais, Potsdam, life-size portrait of Emperor William, 1909; painted portrait of Mrs. Woodrow Wilson, 1916, now in The White House; of President Wilson delivering the "war speech" before Congress, Apr. 3, 1917; portrait of President Wilson opening Congress, presented the League of Nations, at Geneva, by Lord Duveen, 1935; portrait of Cardinal Mercier, when visiting U.S., for Catholic Univ., Washington; portrait of Pope Pius XI, 1922, again, 1931, for Vatican New Gallery (gold medal); also portrait of Henry Robinson, Henry E. Huntington; portrait of G. Motta, pres. of Switzerland, for his home town Bellinzona; portrait of Lord Duveen, 1939; portrait of Archbishop Francis Spellman of New York for Fordham U., 1941; portrait of Pope Pius XII for Archbishop Spellman, 1942; portrait of Archbishop Rummel, New Orleans, 1943; Jessica Dragonette, soprano. Decorated Knight of St. Gregory (Pope Pius XI), 1923. Catholic. Visits Europe every year and has studio in London. Club: Nat. Arts, Lotos. Home: 33 W. 67th St., New York, N.Y.

MULLGARDT, William Oscar, architect; b. Washington, Mo., June 5, 1878; s. John Christian and Wilhelmina (Hausgen) M.; ed. pub. sch. and high sch., Washington, Mo., St. Louis (Mo.) Coll. of Pharmacy, St. Louis Sch. of Fine Arts, and Atelier Washington U.; m. Adele Bartlett Haynes, Oct. 7, 1907 (died 1916); 1 son, William Haynes; m. 2d, Josephine Meredith Moore, Sept. 1, 1921; 1 son, William Oscar II (died 1923). Began as student and draughtsman, 1900; associate, Mauran, Russell & Crowell, 1920-30, partner in firm Mauran, Russell, Crowell & Mullgardt since 1930. Firm's architectural works in St. Louis include: U.S. Court House and Custom House, office bldg., Monsanto Chem. Co., Globe Democrat Pub. Plant, Daily Record Plant, Post Dispatch Pub. Plant (Pulitzer Pub. Co.), Soldiers Memorial; also architects for Exchange Nat. Bank, Jefferson City, Mo.; State Hosp., Farmington, Mo.; State Clinic Bldg., Farmington, Mo.; government work: Clinton Peabody Terrace, housing project, U.S. Housing Adminstrn., St. Louis Ordnance Plant, McQuay-Norris Armor Piercing Core Plant, McQuay-Norris Mfg. Co. and Chevrolet Shell Div., (Gen. Motors Corp.) Forging Plant (all in St. Louis). Allegheny Ordnance Plant, Cumberland, Md. Pres. St. Louis Archtl. Club, 1913-15, 1920-21; exec. U.S. Housing Emergency Fleet Corp., 1918; chmn. St. Louis Building Congress, 1932-34; mem. dist. adv. council Historic Am. Bldg. Survey, 1934; mem. architects' jury Fed. Housing Administrn. Housing Program, 1935; mem. bd. dirs. St. Louis Regional Planning Commn., 1938; chmn. Gen. Council Civic Needs, 1939-41; chmn. steering com. to revise St. Louis Bldg. Code, 1937-43; chmn. survey com., survey and mass evacuation, St. Louis Am. Red Cross; mem. advancement com. St. Louis council Boy Scouts America; vice pres. St. Louis, St. Charles, Alton, Lakeway Assn. since 1940; dir. Mo. Welfare League, 1937; mem. bd. govs. St. Louis Automobile Club of Mo. since 1941; dir. St. Louis Chamber of Commerce, also chmn. civic development com., 1939-41. Mem. of State Bd. of Registration for Architects and Professional Engineers, appointed by Gov. Forrest C. Donnell, Jan. 2, 1945; reapptd. by Gov. Philip M. Donnelly, July 6, 1945. Awarded Meritorious Civilian Service Award of the Bureau of Yards and Docks, Navy Dept., Jan. 10, 1941. Fellow A.I.A. Mem. 1917 (sec. St. Louis chapter, 1921-23, pres. 1933-35). Club: Missouri Athletic (St. Louis). Home: 4515 Maryland Av. Office: Chemical Bldg., St. Louis, Mo.

MULLIGAN, Denis, lawyer; b. Riverdale, N.Y., Aug. 12, 1900; s. James Ignasius and Catherine Teresa (Beagen) M.; B.S., U.S. Mil. Acad., 1924; LL.B., Fordham U., 1930; J.S.D., Brooklyn Law Sch., St. Lawrence U., 1934; grad. Army Industrial Coll., 1941; m. Elizabeth G. Shape, Nov. 7, 1941; 1 dau., Mona. Commissioned 2d lieutenant Air Corps, U.S. Army, June 1924; student pilot and observer, U.S. Army Flying Schs., 1924-25; on duty, Mitchel Field, 1925-26; resigned from U.S. Army, 1926; officer N.Y. Nat. Guard, 1927-34; sailor merchant marine, 1926-27; insurance business, New York, 1927-30; asso. with Mengel & Conroy, proctors in admiralty, New York, 1930-34; admitted to N.Y. bar, 1931; also to practice before U.S. Supreme Court, Dist. Court of U.S. for D.C., Court of Appeals for D.C., 1941; asso. with Bureau of Air Commerce, U.S. Dept. of Commerce, Washington, D.C., 1934-38, last dir. of air commerce; cons. counsel on internat. aviation to Civil Aeronautics Authority until May 1939. Capt. Air Corps Reserve; active duty, Office Chief of Air Corps, Dec. 1940; transferred to materiel command, Wright Field, Dayton, O., July 1941. Mem. Am. sect. of Internat. Tech. Com. of Aerial Legal Experts; former mem. Nat. Advisory Com. for Aeronautics; former mem. bd. trustees Assn. of Grads. U.S. Mil. Acad. U.S. del. to Inter-Am. Tech. Aviation Conf., Lima, Peru, 1937; del. 4th Diplomatic Conf. on Private Air Law, Brussels, Belgium, 1938; del. 3d World Conf. of Radio-Telegraph Experts for Aeronautics, Paris, France, 1938; del. 11th Plenary Session of Internat. Tech. Com. of Aerial Legal Experts, Berne, Switzerland, 1936, Paris, 1939; mem. U.S. Nat. Comm. of Permanent Am. Aeronautical Commn., 1941. Democrat. Roman Catholic. Contbr. to air law jours. Office: Guy & Brookes, Edmonds Bldg., Washington, D.C.*

MULLIGAN, Henry A., govt. official; b. Newburg, W.Va., Oct. 5, 1887; s. Thomas and Anna (Moran) M.; student Del. State U., 1904-05; night student Coll. City of N.Y., 1917-22; unmarried. Asst. engr. B.&O. R.R. Co., 1906-09, liquidator U.S. Customs, New York, 1909-20; auditor Federal Reserve Bank of N.Y., 1920-22; auditor, later chief auditor War Finance Corp., 1922-27; examiner, later chief, Div. of Examinations, Fed. Farm Loan Bur., 1927-32; treas. Reconstruction Finance Corp. since 1932, dir. and treas. since July 1941; dir. Defense Plant Corp., Rubber Reserve Co., Fed. Nat. Mortgage Assn.; dir. and pres. Defense Supplies Corp.; dir. and treas. Metals Reserve Co., War Damage Corp., Disaster Loan Corp. and RFC Mortgage Co.; trustee and treas. Export-Import Bank of Washington. Served as sergt. 306th Inf., A.E.F., U.S. Army, 1917-19. Democrat. Club: University (Washington). Home: 1429 Rhode Island Av. N.W. Office: Lafayette Bldg., Washington, D.C.*

MULLIKEN, Robert Sanderson, educator; b. Newburyport, Mass., June 7, 1896; s. Samuel Parsons and Katharine (Wilmarth) M.; B.S., Mass. Inst. Tech., 1917; Ph.D., U. of Chicago, 1921; hon. Sc.D., Columbia U., 1939; m. Mary Helen von Noé, Dec. 24, 1929; 1 dau., Lucia Maria. Research on war gases, Washington, D.C., 1917-18; tech. research with N. J. Zinc Co., 1919; research on separation of isotopes, 1920-22; researches on molecular spectra and molecular structure since 1923. Nat. research fellow, U. of Chicago, 1921-23, Harvard U., 1923-25; asst. prof. physics, Washington Square Coll. (New York U.), 1926-28; asso. prof. physics, U. of Chicago, 1928-31, prof. physics since 1931. J. S. Guggenheim fellowship for European study, 1930, 3 . Fellow Am. Physical Soc., A.A.A.S. Mem. Nat. Acad. of Sciences, Am. Philos. Soc., Am. Chem. Soc., Gamma Alpha, Sigma Xi. Club: Quadrangle. Home: 5807 Dorchester Av., Chicago 37, Ill.

MULLIN, Francis Anthony, clergyman, librarian; b. Dubuque, Ia., Dec. 31, 1892; s. James and Mary Ann (Kingsley) M.; A.B., Loras Coll., Dubuque, Ia., 1914; student St. Mary's Sem., Baltimore, 1915-19; A.M., U. of Iowa, 1925; Ph.D., Cath. U. of America, 1932; A.M. in Library Science, U. of Mich., 1936. Ordained to priesthood, Roman Cath. Church, 1919; curate, Cathedral, Dubuque, Ia., 1919-21; instr., Loras Acad., 1921-24; prof., Loras Coll., 1926-30, 1932-34; dir. of library, Cath. U. of America since 1936. Mem. Am. Library Assn., Cath. Library Assn., Ia. State Hist. Soc., Medieval Acad. of America, Ia. Cath. Hist. Assn. Author: The Work of Cistercians in Yorkshire, 1932. Address: Library, Catholic University of America, Washington 17, D.C.

MULLINNIX, Henry Maston, naval officer; b. July 4, 1892; entered U.S. Navy, July 3, 1912; advanced through the grades to capt., July 1941, rear admiral, Aug. 1943; served as engr. on destroyer, World War I; comd. U.S.S. Albermarle, 1941; comdr. Atlantic Patrol Wing in anti-submarine and convoy escort work, 1942; command of aircraft carrier Mar. 1943. Home: Stockton, Calif. Reported missing in action. Nov. 1943.*

MULLINS, Charles Love Jr., army officer; b. Gretna, Neb., Sept. 7, 1892; s. Charles Love and Katherine Belle (Coon) M.; B.S., U.S. Mil. Acad., 1917; grad. Inf. Sch., 1930, Air Corps Practical Sch., 1932, Command and Gen. Staff Sch., 1934, Army War Coll., 1939; hon. grad. No. 2, Academia Militar de Nicaragua; m. Jane Anne Dooley, Dec. 9, 1933. Commd. 2d lt., U.S. Army, 1917, and advanced through the grades to maj. gen., 1944; served 2d lt. to maj., World War I; established National Military Acad. in Nicaragua, 1939-42; comdr. Combat Command B, 11th Armored Div. since July, 1942. Decorated Victory Medal; The Presidential Medal of Merit (Nicaragua); Am. Theatre Medal (World War II); by order of Pres. of Nicaragua General de Brigada Guardia Nacional de Nicaragua, for life. Home: Broken Bow, Neb. Address: A.P.O. No. 25, San Francisco, Calif.

MULLINS, Clarence, U.S. dist. judge; b. Clanton, Ala., Mar. 16, 1895; s. Clement and Leila (Dawson) M.; LL.B., U. of Ala., 1914; m. Barbara Gonzalez, Mar. 28, 1922; children—Clarence, Barbara Jean, Robert. Admitted to Ala. bar, 1914, and since practiced in Birmingham, Ala.; U.S. dist. judge for northern dist. of Ala., since 1943. Clubs: Kiwanis, Country (Birmingham). Home: 815 Linwood Rd., Birmingham 50. Office: Federal Bldg., Birmingham 1, Ala.

MULLINS, George Walker, coll. prof.; b. Fayetteville, Ark., Feb. 11, 1881; s. William Madison and Sophia (Freyschlag) M.; A.B., U. of Ark., 1904, LL.D., 1935; A.M., Columbia, 1913, Ph.D., 1917; m. Hazel Provence, Dec. 24, 1908; children—Dorothy Provence (Mrs. E. Morton Holland), George Walker (dec.), John Madison. Instr. math. Mountain Home Coll. (Ark.), 1904-05, Simmons Coll. (Tex.), 1905-12; asst. prof., asso. prof., later prof. mathematics, Barnard Coll. (Columbia), since 1912, acting dean, 1929-31, exec. sec. Entrance Examination Bd. since 1936. Mem. bd. of govs. Dunford House, London, England. Mem. Am. Math. Soc. (trustee since 1929), Math. Assn. of America, Am. Assn. Univ. Profs. Ind. Democrat. Baptist. Clubs: Century, Faculty, Phi Beta Kappa, Sigma Nu. Author: Differential Invariants under Inversion Group; Freshman Mathematics (with D. E. Smith), 1928; Analytic Geometry (with A. M. Harding), 1924; Trigonometry (with Harding), 1928; College Algebra (with A. M. Harding), 1928. Editor: Geometry and Its Uses, 1930; Algebra and Its Uses, 1932. Home: 460 Riverside Dr. Address: Columbia University, New York, N.Y.

MULLOWNEY, John James (mŭl-lō'nē), med. educator; b. Seacombe, Eng., July 20, 1878; s. Michael and Hannah (Craven) M.; came to U.S. 1887, naturalized, 1902; student Phillips Exeter Acad., 1899-1902, Harvard, 1902-03; M.D., U. of Pa., 1908; m. Emily Evans, June 30, 1908; children—John Evans, Penn Evans, William Thomas; m. 2d, Esther Garriss Thomas, Nov. 1, 1938 (died Apr. 19, 1942); m. Mrs. Mabel Mize, June 18, 1944. Began as principal of high school, Bath, New Hampshire, 1903-04; professor nervous and mental diseases, North China Union Medical College, Peking, 1908-12; inspector of tenement and lodging houses, Philadelphia, 1912-13; assistant chief Pa. State Dept. of Health, 1913-17; head of dept. science and prof. chemistry and hygiene, Girard Coll., Phila., 1917-21; prof. pub. health and pres. Meharry Medical Coll., Nashville, Tenn., 1921-38, pres. emeritus since 1938. Mem. Eugene Field Soc., Acacia, Kappa Delta Pi, Pi Pi frats. Member Soc. of Friends (Quakers); Member of Friends Historical Society. Wrote: Chinese Hospitals for Chinese; Revelation of Chinese Revolution; Epidemic of Pneumonic Type of Bubonic Plague; Hygiene of the Home; The Power of Thought; Effects of Depression on Internships; Development of Medical Education, Is State Medicine Coming?; The Crisis in Dentistry—What Can Be Done About It; The Way of Truth (eight lessons); Medical History in Brief; A Doctor's Faith; America Gives a Chance; Asthma Is Not a Disease; Shall America Depend on the Way

of Force or on Spiritual Power?; The Christ Religion as a Positive Dynamic Religion. "I Believe," published Easter, 1944; 2d edition, July, 1944 and called a "Gift Book on Christian Healing." Home: "Anclote Haven," 401 Riverside Dr., Sunset Hills, Tarpon Springs, Fla.

MULRONEY, John E., justice; b. Ruthven, Ia., Feb. 15, 1896; s. John Edward and Anna (Foley) M.; student Creighton U., 1915, Ia. U. Law Sch., 1919-22; m. Martha O'Connor, June 4, 1929; children—Ann Katherine, Michael, Patricia. Admitted to Ia. bar, Jan., 1923; county atty. of Webster County, Ia., Jan. 1929 to Dec. 1933; asst. atty. gen. of Ia., 1939-42; justice of Ia. Supreme Court since Jan. 1, 1943. Served as corp., 42d Div., 1917-19. Mem. Ia. State Bar Assn., Am. Legion, Vets. of Foreign Wars, Sigma Chi, Phi Delta Phi. Home: 304 29th St. Address: State House, Des Moines, Ia.*

MULVANIA, Maurice (mŭl-văn'yà), college prof.; b. Princeton, Mo., Oct. 4, 1878; s. John and Ursula (Harper) M.; S.B., Western Normal Coll., Shenandoah, Ia., 1906; S.M., U. of Tenn., 1912; Ph.D., U. of Wis., 1925; m. Eunice V. Colwell, Aug. 7, 1904; children—Cyril H., Walton M., Robin C. Instr. biology, Western Normal Coll., 1906-09; asst. bacteriology, U. of Tenn., 1911-13, bacteriologist Agrl. Expt. Sta., 1913-15, asst. prof. bacteriology, 1915-18, asso. prof., 1918-23, dean pre-med. sch., 1920-23; instr. horticulture, U. of Wis., 1923-25; head dept. biology, Florida Southern Coll., Lakeland, since 1926; in charge ecol. research for Mediterranean fruit fly eradication work, U.S. Dept. Agr., 1930; dir. lab. Civic Health Center, Knoxville, Tenn., 1921-22. Mem. A.A.A.S., Sigma Xi. Contbr. Jour. of Bacteriology, Phytopathology, Jour. of Ecology, Science, etc. Address: Florida Southern College, Lakeland, Fla.*

MUMFORD, Albert Russell, engr.; b. Boston, Mass., July 13, 1895; s. Charles Nelson and Albertina Victoria (Schupe) M.; B.S., Mass. Inst. Tech., 1918; m. Cory Mary Holm, 1920; children—Edith Lois (wife of Capt. David W. Bensley), Anita Rose, Dorothy Mae. Asst. fuel engr., U.S. Bureau of Mines, 1919-23; with N.Y. Steam Corp., 1925-38; with Consolidated Edison Co. of N.Y., 1938-42; with Combustion Engring. Co. of N.Y. since Feb. 1942. Served as seaman 2d class, U.S.N.R.F., 1918. Fellow Am. Soc. M.E. (mem. tech. coms.), A.A.A.S.; mem. N.D.H.A. (mem. tech. coms.). Contbr. numerous tech. articles to professional publs. Home: 107 Palisade Av., Bogota, N.J. Office: 200 Madison Av., New York, N.Y.

MUMFORD, Frederick Blackmar, univ. prof.; b. Moscow, Mich., May 28, 1868; s. Elisha Charles Lindsley and Julia Ann (Camburn) M.; brother of Herbert Windsor Mumford; student Albion Coll., 3 yrs.; B.S., Mich. Agrl. Coll., 1891, M.S., 1893, student U. of Leipzig, 1900, U. of Zürich, 1901; Dr. Agr., U. of Neb., 1927, Mich. State Coll., 1927; m. Jessamine Kennedy, Jan. 30, 1895; children—Margaret Kennedy (Mrs. M. G. Neale), Dorothy Jessamine (Mrs. D. B. Coleman), Catherine Adelia (Mrs. B. K. Hollyday), Ruth Elizabeth. Assistant in Michigan Agrl. Expt. Station, 1891-93; asst. prof. agr., Mich. Agrl. Coll., 1893-95; prof. agr., U. of Missouri, 1895-1904, prof. animal husbandry since 1904; acting dean Coll. of Agr. and acting dir. Agricultural Expt. Station, U. of Mo., 1903-05, dean and dir. same, 1909-38, dean and dir. emeritus since 1938. Mem. Mo. State Board of Agr. Chmn. Mo. Council of Defense, 1917-19; federal food adminstr. for Missouri, 1917-19. Apptd. mem. Mo. Commn. for Relief and Reconstruction, 1932; mem. Mo. State Planning Bd., Mo. Agrl. Dept. Adjustment Commn. Mem. Land Grant Coll. Assn. (exec. com.), Mo. Acad. of Science, Am. Soc. Animal Production, Sigma Xi, Alpha Zeta; fellow A.A.A.S. Mem. Mission Américaine de Rapprochement to France, 1919; pres. Assn. of Land Grant Colleges and Universities, 1941. Methodist. Mason. Rotarian. Author: Animal Breeding; Land Grant College Movement; History Missouri College of Agriculture; also bulls. of Agrl. Expt. Sta. Home: Columbia, Mo.

MUMFORD, George Saltonstall, mining; b. Rochester, N.Y., Aug. 18, 1866; s. George E. and Julia (Hills) M.; A.B., Harvard, 1887; m. Isabella Lee, December 7, 1895; children—George Saltonstall, Junior, Isabella Lee, Junior (Mrs. Sydney P. Clark). Began with the C.&C. Electric Company, mfrs., New York, N.Y., and continued 7 yrs.; sub-manager Union Safe Deposit Vaults, Boston, 4 yrs.; sec. City Trust Co., 8 yrs.; pres. Commonwealth Trust Co., 1909-23; pres. Atlantic Nat. Bank, Boston, 1923-22; now chmn. bd. Calumet & Hecla Consol. Copper Co.; dir. Haverhill Gas Light Co. Treas. exec. com., Boston Tuberculosis Assn.; treas. Florence Crittenton League of Compassion. Club: Somerset (Boston). Home: Chestnut Hill, Mass. Office: 12 Ashburton Pl., Boston, Mass.

MUMFORD, Lewis, author; b. Flushing, L.I., N.Y., Oct. 19, 1895; s. Lewis and Elvina Conradina (Baron) M.; grad. Stuyvesant High Sch., 1912; student Coll. City of New York, Columbia, New York U., New Sch. for Social Research, N.Y.; m. Sophia Wittenberg, 1921; children—Geddes (pfc., U.S. Army; killed in action, 1944), Alison. Visiting lecturer Dartmouth College, 1929-35; Harvard University, 1939; professor of humanities, Stanford University, 1942-44. Member of the Board of Higher Education of the City of N.Y., 1935-37. Consultant on planning Northwest Regional Council and City and County Park Bd., Honolulu, T.H., 1938. Mem. Com. on Teacher Edn. (Am. Council on Edn.). Mem. Nat. Inst. Arts and Letters; American Philosophical Society; City of Man Group; Council on Foreign Relations; American Society of Architectural Historians; hon. fellow, Stanford University, 1941; hon. associate Royal Institute British Architects, 1942. Author: The Story of Utopias, 1922; Sticks and Stones, 1924; The Golden Day, 1926; Herman Melville, 1929; American Taste, 1929; The Brown Decades, 1931; Technics and Civilization, 1934; The Culture of Cities, 1938; Whither Honolulu?, 1938; Men Must Act, 1939; Faith for Living, 1940; The South in Architecture 1941; The Condition of Man, 1944; City Development, 1945; Values for Survival, 1946. Contbr. to Civilization in the United States, by 30 Americans; also to Whither Mankind, 1928; Living Philosophies, 1931; The University and the Future of America. One of editors of The American Caravan (year book), 1927-36. Awarded Guggenheim fellowship, 1932, 38. Home: Amenia, N.Y.

MUMMA, Harlan L., (mōō'mä), army officer; b. Findlay, O., Dec. 6, 1894; s. Eber Leslie Edward and Sarah Amanda (Waltz) M.; student Ohio Northern U., Ada, O., 1910-11; B.S., U.S. Mil. Acad., 1916; m. Juliette Rathbone, Nov. 22, 1895; children—Juliette Cherie (wife of Lt. Comdr. J. H. Redington, U.S.N.R.), John Rathbone, Harlan L. Commd. 2d lt., U.S. Army, 1916, and advanced through the grades to brig. gen., 1944. Mem. Scabbard and Blade, Torch and Serpent, The Mountain (W.Va. Univ.). Home: 2140 Peachtree Road N.W., Atlanta, Ga.

MUMMART, Clarence Allen, clergyman, educator; b. Welsh Run, Franklin County, Pa., July 14, 1874; s. William L. and Catharine A. (Kerfoot) M.; ed. Cumberland Valley State Normal Sch., Shippensburg, Pa.; preachers' normal diploma, Huntington (Ind.) Coll., 1905, teachers' normal diploma, 1906, A.B., 1907, B.D., 1908, M.A., 1909, D.D., 1912; studied U. of Mich.; Ph.D., Oskaloosa (Ia.) Coll., 1913; S.T.M., Northwestern U., 1925; m. Lillie May Zimmerman, Mar. 10, 1896; children—Cletus Byron, Charles Otterbein (dec.), Ethel May (Mrs. Herschel Holmes Griffith), Mary Katharyn (Mrs. Russell Evans Griffith). Teacher public schools until 1903; ordained ministry U.B. Ch., 1901; pastor for 25 yrs. in Pa., Ind. and Ohio; presiding elder, 1905-08, 1910-12; editor Christian Conservator, 1909-11, 1917-20; head dept. of Theology, Huntington Coll., 1911-17, 1919-20, pres. Huntington Coll., 1912-15 and 1925-32, prof. philosophy, history and practical theology, 1932-33; pastor Otterbein U.B. Ch., Greencastle, Pa., since 1933. Mem. Bd. of Edn. U.B. Church, 1913-17, 1921-32, and since 1937; gen. sec. of edn., U.B. Ch., 1913-17 and 1925-32; pres. Bd. Christian Edn., U.B. Ch., 1921-25 and 1937-1941; mem. Exec. Com. Inter-Council Religious Edn., 1923-29; supt. sch. administra., Franklin County Sunday Sch. Assn., 1934-41; bishop U.B. Church, 1921-25 and 1937-41; mem. Gen. Conf. 6 times. Prohibition-Republican. Author of monographs on religious, Bibl. and edul. subjects. Home: 236 S. Washington St. Church office: Corner E. Franklin and S. Washington Sts., Greencastle, Pa.

MUMPER, Norris McAllister, govt. official; b. Cincinnati, O., Oct. 31, 1891; s. William Norris and Mary Alice (Hewlings) M.; B.S., Dickinson Coll., Carlisle, Pa., 1912; student Columbia, 1912-14; m. Helen Easton, Sept. 12, 1914 (div.); 1 son, William Norris II. Salesman, Columbia Phonograph Co., 1914-16, Bertron, Griscom, bonds, 1916-17; studio mgr. Great Authors Pictures, Inc., and Zane Grey Pictures, Inc., 1919-22; with Milnor Inc., importers from Europe and Orient, 1923-29; retired to handle personal investments in oil production and refining, 1929-38; foreign sales mgr. Vultee Aircraft, 1938-41; with Am. Republics Aviation Div. of Defense Supplies Corp., U.S. Govt. (elimination of German airlines in Latin America), 1941-42; dir. aviation Office of Coordinator of Inter-Am. Affairs since 1942. Served as regtl. adj., 309th F.A., 78th Div., U.S. Army, during World War I; participated in engagements St. Mihiel, Meuse-Argonne, Verdun. Mem. Phi Kappa Psi. Club: California (Los Angeles). Contbr. tech. articles on aviation subjects to periodicals in U.S. and Latin America. Home: California Club, Los Angeles 13, Calif.; also (temporary) 1810 Corcoran St. N.W., Washington 9. Office: Commerce Dept. Bldg., Washington 25, D.C.

MUNCH, James Clyde, pharmacologist; b. Farmer City, Ill., Feb. 20, 1896; s. Henry and Nellie (Jackson) M.; B.S., Ill. Wesleyan U., Bloomington, 1915, M.S., 1916; Ph.D., George Washington U., 1924; m. Soula Clanton Robinson; children—Margaret Clyde, James Clanton. Toxicologist, Ill. Wesleyan U., 1915-16; instr. of toxicology and chemistry, U. of Louisville Med. Sch., 1916-17; pharmacologist Bur. of Chemistry, U.S. Dept. Agr., 1917-28, Bur. of Biol. Survey, 1928-1944; consultant War Food Administration, 1943-1944; prof. of physiology and pharmacology and dir. of research, Temple U. Sch. of Pharmacy, since 1931; professor of pharmacology, Temple U. Dental Sch., 1944-45; prof. biometrics, U. of Md. Med. Sch. since 1945; dir. pharmacology research Sharp & Dohme, 1928-36, John Wyeth & Brother, 1936-37; lecturer pharmacology Hahnemann Medical College and Hospital, since 1940; consultant lab. service in pharmacology and bio-assays since 1938. Mem. revisions committees U.S. Pharmacopœia X, XI, XII; Nat. Formulatory VI; Recipe Book III. Served as lt. San. Corps, U.S. Army, 1918-19. Awarded Kiwanis medal of honor. Fellow A.A.A.S.; mem. Am. Chemical Society, (life member) Am. Pharm. Assn. (v.p.), Assn. Mil. Surgeons, Internat. Physiol. Soc., Md. and Pa. acads. of science, Pa. Chem. Soc.; Am. Statis. Assn. (life mem.), Sigma Xi, Phi Kappa Phi, Kappa Psi, Theta Kappa Psi; asso. mem. Coll. Physicians of Phila. Mason. Clubs: Optimist, Torch (pres. Phila. chap.); Quaker City Farmers. Author Bioassays—A Handbook of Quantitative Pharmacology, 1931; Manual of Biological Assaying, 1937; Elementary Pharmacology, 1945. Contbr. many articles on scientific researches to jours. Home: R.3, West Chester, Pa. Office: 306 S. 69th St., Upper Darby, Pa.

MUNCIE, Curtis Hamilton (mŭn'sĭ), otologist; aurist; b. Brooklyn, N.Y., Jan. 5, 1887; s. Edward Henry (M.D.) and Elizabeth (Hamilton) M.; student chem. engring., Polytechnic Institution, Brooklyn, 1902-06; student Philadelphia College and Infirmary of Osteopathy, 1906-08; graduate Kirksville College of Osteopathy and Surgery, 1910; hon. D.Sc., Florida Southern College, 1938; m. Louise Jennings, 1914; children—Douglas (D.O., M.D.), Louise (Mrs. John Alison). General practice of osteopathy, Brooklyn, New York, 1910-12; ear, nose and throat surgeon, Muncie Sanatorium, 1912-20; professor constructive finger surgery, Philadelphia College Osteopathy and Surgery, 1920-22; now practicing as aurist. Mem. Am. Osteopathic Assn., Am. Osteopathic Soc. of Ophthlgy. and Otolryngy., Eastern Osteopathic Assn., Am. Assn. Orificial Surgeons, Internat. Soc. for Otol. Research, N.Y. State Osteopathic Soc., Osteopathic Soc. of City of New York, Fla. and New Eng. osteopathic socs., Phi Gamma Delta. Conglist. Clubs: Atlas, Montauk Yacht. Author of over 60 articles, including "History of Deafness and Its Treatment," "Prevention and Cure of Deafness," "Reconstruction of the Eustachian Tube in Otosclerosis," "The Eustachian Tube in Health and in Deafness," "Catarrhal Deafness," "Nerve Deafness," "Hearing Without Ear Drums and Normalization of the Labyrinth in Deafness." Contbr. to osteopathic jours. Inventor of several surg. instruments and appliances on display at Smithsonian Inst., Washington, D.C. Through research isolated 11 types of deformity of the Eustachian tube, which represent the underlying cause of different types of deafness; developed and perfected a plastic operation, described as reconstruction of the Eustachian tubes, to correct these deformities; developed a system for the treatment of intranasal deformities, deafness and allied conditions; demonstrated cure for Meniere's disease without brain surgery. Home: "Aloha," Kings Point, Great Neck, L.I., N.Y. Office: 515 Park Av., New York, N.Y.

MUNDINGER, Carl Solomon (mŭn'dĭn-gĕr), educator; b. Manawa, Wis., Feb. 1, 1894; s. Gustav Solomon and Clara Margaret (Behrens) M.; grad. cum honore, Concordia Coll., Milwaukee, Wis., 1913; C.R.M., Concordia Sem., St. Louis Mo., 1917; A.M., Minn. U., 1931; Ph.D., 1942; m. Sophia Margaret Krato, Aug. 8, 1917; children—Norman Carl, Lois Irene, Carl Solomon. Ordained to ministry Luth. Ch., 1917; pastor Immanuel Luth. Ch., Walker, Minn., 1917-26, Zion Luth. Ch., Hopkins, Minn., 1926-36; pres. St. John's Coll., Winfield, Kan., since Sept. 1, 1936; mem. faculty, Concordia Teachers College, River Forest, Ill., summer 1943. Chmn. Twin City Luth. Conf., 1930-35. Mem. Post-War Planning Bd., Winfield. Mem. bd. dirs. Winfield Chamber of Commerce, 1937-43. Mem. Board of Trustees, Newton Memorial Hosp., Winfield, since 1943. Mem. N.E.A., Nat. Assn. of Secondary Sch. Prins. Club: Lions (Winfield, Kan., v.p., 1939-40, bd. dirs., 1940-41, pres., 1942-43). Author: The Genesis of Decentralized Government in the Missouri Synod. Home: 1320 E. 7th St., Winfield, Kan.

MUNDT, G. Henry (mŭndt), oculist; b. Mason City, Ill., Jan. 30, 1886; s. Peter N. and Kate (Knobbe) M.; Ph.G., Valparaiso (Ind.) U., 1903; M.D., University of Illinois, College of Medicine, 1911; m. Grace Wood, June 8, 1906; children—Joyce Wood (Mrs. William C. MacLean), G. Henry, Jr. (M.D.). Practiced in Chicago since 1906; chief ophthalmologist, rhinologist, and otolarynagologist Evang. Hosp.; chief oculist, N.Y. Central System, C.&E.I. Railway. Diplomat Am. Bd. of Ophthalmology, Am. Board of Otolaryngology. Fellow Am. Coll. of Surgeons, A.M.A., Am. Acad. Ophthalmology and Oto-Laryngology; mem. Am. Laryngol., Rhinolo. and Otolo. Soc.; Miss. Valley Med. Soc. (mem. advisory com.), Chicago Ophthal. Soc. (ex-pres.), Chicago Laryngol. and Otol. Soc. (ex-pres.), Ill. State Med. Soc. (ex-pres.), Inst. of Medicine, Chicago Med. Soc. Mason (K.T., 32°, Shriner). Clubs: Chicago Athletic Assn., South Shore Country. Home: 2214 E. 69th St., Chicago, and Lanseaire, Forest Dunes, Mich. Office: 30 N. Michigan Av., and 6306 S. Halsted St., Chicago, Ill.

MUNDT, Karl Earl, congressman; b. Humboldt, S.D., June 3, 1900; s. Ferdinand J. and Rose E. (Schneider) M.; A.B., Carleton Coll., Northfield, Minn., 1923; A.M., Columbia, 1927; m. Mary E. Moses, June 24, 1927. Teacher of speech and social science, high sch., Bryant, S.D., 1923-24, supt. of schs., 1924-27; chmn. speech dept. and instr. in social sciences, Eastern State Teachers Coll., Madison, S.D., 1927-36; part time devoted to insurance and loan business, Madison, S.D., 1927-36; sec.-

treas. Mundt Loan & Investment Co., Inc., Madison, since 1936; mem. 76th to 79th Congresses (1939-47), 1st S.D. Dist.; mem. House Foreign Affairs Committee and House Committee on UnAmerican Activities. Mem. S.D. Game and Fish Comm., 1931-37; sec. Bryant Commercial Club, 1 year. Co-founder Nat. Forensic League (holds membership certificate No. 1; nat. pres. since 1933). Mem. Pi Kappa Delta, Delta Sigma Rho, Tau Kappa Alpha. Former v.p. S.D. State Poetry Soc. Republican. Methodist. Mason (32°, Shriner), Elk, Odd Fellow, Woodman, Eastern Star. Clubs: Madison (S.D.); Kiwanis (former dist. gov. Minn. Dakota Dist.), Izaak Walton League (former nat. v.p.; former State pres.); National Press and University (Washington, D.C.). Contbr. to mags.; editor of "The Rostrum" (Nat. Forensic League mag.); asso. editor of "The Speaker" (Tau Kappa Alpha mag.). Home: Madison, S.D.

MUNDY, Ethel Frances (mŭn'dĭ), artist; b. Syracuse, N.Y.; d. Ezekiel Wilson and Emily (Kendall) Mundy; student Amy M. Sacker Sch. (Boston), Art Students League (New York), Rochester Mechanics' Institute, Fontainebleau School of Art. Represented in Speed Memorial Gallery, Nashville, Tenn.; Frick Gallery, New York City; Syracuse Museum Fine Arts. With the aid of a chemist discovered a new composition for use in wax portraiture and revived the art of wax portraiture which was known in Europe for centuries, until lost in the 18th century. Mem. Nat. Association Women Artists, Society American Miniature Painters, Sculptors and Gravers, Amy M. Sacker Alumnæ Assn.; asso. Royal Soc. Miniature Painters of England. Episcopalian. Clubs: Cosmopolitan (New York); Women's City (Boston). Home: 608 Ackerman Av., Syracuse, N.Y.

MUNDY, John Ellis, lawyer; b. Jonesboro, Ga., Nov. 29, 1894; s. John Marshall and Julia Octavia (Ellis) M.; A.B., LL.B., U. of Ga., 1918; m. Laura Josephine Rast, April 11, 1920; children—Jo-Ellis, Dolores Nanine. Admitted to Ga. bar, 1918; in private practice at Jonesboro 1918-33; editor and pub. Clayton County News, 1918-33; title atty. Home Owners Loan Corp., 1933-34; asst. U.S. atty. Northern Dist. of Ga., 1934-42, acting U.S. atty., July, 1942-Jan. 20, 1943, asst. U.S. attorney since Jan. 1943. Rep. Ga. Legislature, 1929-33. Home: Jonesboro, Ga. Address: 402 Old Post Office Bldg., Atlanta, Ga.

MUNDY, William Nelson, physician; b. Jersey City, N.J., May 7, 1860; s. William Nelson and Margaret Jane (Harris) M.; student prep. dept. Coll. City of New York, 1 yr.; M.D., Eclectic Med. Inst., Cincinnati, 1883; post-grad. work, New York, 1887-93; m. Maggie Waltermire, July 12, 1883; children—Carll Seymour, Giles Justin. Began practice, Forest, O., 1883; specialist in diseases of eye, ear, nose and throat; prof. pediatrics, Eclectic Med. Coll., Cincinnati, 1906-13. Mem. and clerk Bd. of Edn., Forest, 1890-1911 and 1918-22; mem. City Council, Forest, 2 terms. Presbyterian. Mem. Nat. Eclectic Med. Soc. (sec. 1909-23; ex-pres.), Ohio State Eclectic Med. Soc. (sec. 1893-1917), S.A.R. Past Grand Patriarch and Past Grand Rep. of Grand Encampment, I.O.O.F. of Ohio; Past Comdr. Patriarchs Militant of Ohio. Author: Diseases of Children, 1902. Home: Forest, O.

MUNGER, Claude Worrell (mŭng-gĕr), hospital administrator; b. Orleans, Ind., May 24, 1892; s. Charles Phelps and Mary Mitchell (Worrell) M.; B.S., U. of Chicago, 1914; M.D., Rush Med. Coll., Chicago, 1916; unmarried. Supt. Columbia Hosp., Milwaukee, Wis., 1917-21; dir. Blodgett Memorial Hosp., Grand Rapids, Mich., 1921-24; dir. hosps., Westchester County, N.Y., 1924-37; dir. St. Luke's Hosp., N.Y. City, since 1937, N.Y. Inst. Hosp. Adminstrs., 1939-41, mem. editorial bd. Modern Hospital. Former chmn. Westchester County Council of Social Agencies. Chmn. Com. on Hosp. Exhibit, N.Y. World's Fair. Mem. and sec. subcom. on hospitals Council on Nat. Defense, since 1940. Mem. White House Confs. Children in a Democracy, 1939-40. Mem. N.Y. Acad. Medicine, A.M.A., Am. Hosp. Assn. (ex-v.p.; pres. 1936-37; chmn. council on govt. relations since 1937; co-organizer wartime service bur., American Social Hygiene Assn., American Public Health Association, N.Y. State Hosp. Assn. (trustee; pres. 1929-30), Westchester Hosp. Assn. (chmn.) N.Y. County Med. Soc., Hosp. Assn. of Greater N.Y. (pres. 1938-39), National Com. for Mental Hygiene, National Com. on Mobilization for Human Needs; Hosp. Council of Greater New York (v.p. since 1941); Distbn. Com. of Greater New York Fund; a charter fellow Am. Coll. of Hosp. Adminstrs., 1933, pres. 1944-46; prof. hospital adminstrn., Columbia U., since 1945; special lecturer at Interamerican Institute for Hospital Administrators, Lima, Peru, 1944; honorary fellow Hollywood (California) Academy Medicine. Republican. Baptist. Clubs: University (New York); Med. Supts. Club of U.S. Co-founder Wis. State Hosp. Assn. Research in cleaning, dietary and nursing methods in hosps. Consultant to Fed. Security Agency on hosp. affairs, on procurement and assignment of physicians and on nurse supply bd.; consultant to Nat. Research Council on hosp. and surg. supplies. Contributor of many articles to hospital publications. Consultant to various hosps. in administrn. and construction. Home: 30 Morningside Drive, New York, N.Y., also (summer) "Gallows Lodge," Redding, Conn. Office: 421 W. 113th Street, New York, N.Y.

MUNGER, Royal F(reeman), newspaper writer; b. Chicago, Ill., July 25, 1894; s. Edwin Alston and Alemena (Silke) M.; ed. Harvard Sch. for Boys, 1911-12; Wendell Phillips High Sch., Chicago, 1912-14; student U. of Chicago, 1914-17 and 1919-20, Ph.B., 1937, for thesis on economics; m. Mia Stanton, Oct. 9, 1920; children—Edwin Stanton, John Robin, Roger Poindexter. With Chicago Daily News since Aug. 1921, successively as reporter, financial reporter, investment editor, vocational adviser, and financial editor; also wrote financial comment for Chicago Assn. Commerce, 1923-28. Pvt. U.S. Marine Corps, Apr. 6, 1917, 1st lt. U.S. Army, Nov. 27, 1917; wounded at Attigny, France, Oct. 12, 1918; hon. disch. as 1st lt. inf., June 30, 1919; capt. O.R.C., 1925; maj. Ill. Nat. Guard, 1935-37; lt. col. and div. signal officer, 1937-41; later col. Ill. Reserve Militia and dir. Public Relations, Chicago Ordnance District; later capt., U.S. Marine Corps, on active duty. Trustee park district, La Grange. Member La Grange Post American Legion, Delta Upsilon. Republican. Mason. Author: The Rise and Fall of Samuel Insull; A Square Deal for Labor. Home: 5605 Dorchester Av. Address: Chicago Daily News, 400 W. Madison St., Chicago, Ill. Reported missing in action, Mar. 25, 1944; declared legally dead by Marine Corps.

MUNI, Paul (Weisenfreund) (mū'nĭ), actor; b. Lemberg, Austria, Sept. 22, 1895; s. Nathan Philip and Sally Weisenfreund; ed. pub. schs.; m. Bella Finkel, May 8, 1921. Came to U.S., 1902, naturalized, 1923. Played in vaudeville with parents, 1908-13; appeared with traveling troupe in midwest states 1914-17; played at Girard St. Theatre, Phila., 1917-18; mem. Stock Co., Yiddish Art Theatre, New York, 1918-25; appeared in "We Americans," 1926, "Four Walls," 1927; motion pictures, 1928-30; alternated between stage and screen, 1932-35; contract player for Warner Bros. Pictures since 1935; starred in "I am a Fugitive from a Chain Gang," "Black Fury," "Socrates," "Life of Louis Pasteur," "Good Earth," "Life of Emile Zola," "The Woman I Love," "We Are Not Alone." Selected by Motion Picture Acad. of Arts and Sciences for best work of the year in "Life of Louis Pasteur," 1936 (gold statuette award). Home: Encino, Calif. Address: Warner Bros. Studios, Burbank, Calif.*

MUNK, Frank, economist, author; b. Kutna Hora, Czechoslovakia, May 26, 1901; s. Alfred and Marie (Mautnerova) M.; Master of Commerce, Prague U. Sch. of Commerce, 1922, D.C.S., 1936; research work Harvard U., Columbia U., U. of Chicago and Brookings Instn., 1931-33; m. Naděžda Prásilova, July 18, 1925; children—Michael, Ljuba Susanne. Dir. Prague Internat. Fair, 1924-31; expert on distribution and consumption, Czechoslovak Nat. Com. for Scientific Management, 1927-39; editor ORO, 1929-31; research fellow Rockefeller Foundation, U.S., 1931-33; sec. Inst. of Business Research, Masaryk Acad. of Work, Prague, 1933-36, mem. bd., 1936-38; lecturer in economics, Reed Coll., Portland, Ore., 1939-41; lecturer in econ., U. of Calif., since 1941. Director of Training, United Nations Relief and Rehabilitation Administration, since 1944. Mem. faculty Northwest Institute of International Relations, Portland, 1940-43, Inst. of World Affairs, Riverside, 1942, Portland summer session, 1942. Fellow Masaryk Academy of Work, 1931-38; former mem. Economy Advisory Council (Prague), Social Inst. of Czechoslovak Republic, Permanent Com. on Econ. Planning; chmn. fgn. dept. Nat. Union Czechoslovak Students, 1923-25; sec.-gen. Internat. Student Confederation, 1924-26. Mem. Am. Assn. Univ. Profs., Am. Econ. Assn., Pacific Coast Econ. Assn., Am. Acad of Polit. and Social Science. Unitarian. Club: Faculty (Berkeley). Author: The New Economy, 1929; Advertising for Export, 1929; Contemporary Distribution, 1930; Cartels and Trusts, 1931; Distribution Costs, 1935; The Economics of Force, 1940; Legacy of Nazism, 1943. Home: 4609 College Av., College Park, Md. Address: UNRRA, 1344 Conn. Av., Washington 25, D.C.

MUNN, Glenn G., broker, financial analyst, writer; b. Toledo, O., February 17, 1890; s. Edward P. and Martha Belle (Heck) M.; A.B., University of Michigan, 1914, A.M., 1915; grad. student U. of Chicago, summers 1916-17, Northwestern U., 1916-17; m. Louise Constance Brix of Paris, Sept. 28, 1922; children—Madeleine Mireille, Annette Constance. Instr. in economics, Mt. Holyoke Coll., 1915-16; instr. in accounting, U. of Chicago, 1916-17; instr. in economics, N.Y. Univ., 1917-18; asst. personnel dir. Chase Nat. Bank, N.Y. City, 1919-21; editor R.R. Securities Service, Standard Statistics Co., N.Y. City, 1922-28; financial writer and security analyst Paine, Webber, Jackson & Curtis, N.Y. City, since 1928. Served as lt. (j.g.), Paymaster Corps, U.S. N.R., 1918. Mem. Am. Statis. Assn., Analysts Club, N.Y. Soc. Security Analysts, Sinfonia, Phi Beta Kappa. Republican. Treasurer and dir. National Economic Council, Inc. Author: Encyclopedia of Banking and Finance, 1924 (rev. edit., 1937); Bank Credit-Principles and Operating Procedure, 1925; Meeting the Bear Market, 1930; Two American Folk-Melodies, 1938. Contbr. to magazines. Home: 410 Riverside Drive, New York 25; (summer) Mattituck, L.I., N.Y. Office: 25 Broad St., New York 4, N.Y.

MUNN, James Buell, teacher; b. Irvington, N.Y., Sept. 24, 1890; s. John Pixley and Martha Buell (Plum) M.; A.B., Harvard, 1912, A.M., 1915, Ph.D., 1917; student Am. Sch. Archeology, Athens, Greece, 1912-13; Litt.D. (hon.), New York University, 1945; married Ruth Crosby Hanford, August 31, 1932. Instr. in English, New York U., 1920-22, asst. prof., 1922-25, asso. prof., 1925-26, prof., 1926-32, asst. dean Washington Square Coll., 1925-28, dean, 1928-32; prof. English, Harvard, since 1934. Commd. 2d lt., 301st Inf., U.S. Army, 1917; capt., 301st Inf., 76th Div., 1919; major, asst. to chief of staff Dist. of Paris, Mar.-Aug. 1919. Decorated Officier Legion of Honor (France), Order of Danilo, 3d class (Montenegro). Mem. Am. Edn. Soc., Modern Lang. Assn., Am. Council Teachers of English, Delta Upsilon, Phi Beta Kappa. Clubs: Harvard (New York); Odd Volumes (Boston). Editor: (with Homer Andrew Watt) Ideas and Forms in English and American Literature, 1925. Home: 58 Garden St., Cambridge 38, Mass.

MUNN, Mancel Thornton, botanist; b. Plainwell, Mich., Jan. 31, 1887; s. George E. and Ellen (Bellingham) M.; B.S., Mich. State Coll., 1912, M.S., 1917; m. Eunice Rosser, July 1, 1913; children—Rachel Ellen, Myrta Susan, Helen Louise, Irving Mancel, Roger Allen. Botanist, N.Y. State Agrl. Expt. Sta. of Cornell U., Geneva, N.Y., since 1912, now chief in research botany, head dir. div. seed investigation. Mem. A.A.A.S., Am. Phytopathol. Soc., Assn. Official Seed Analysts. Republican. Baptist. Contbr. bulletins and tech. articles. Home: 83 Hillcrest Av., Geneva, N.Y.

MUNN, Norman Leslie, prof. of psychology; b. Adelaide, S. Australia, Nov. 12, 1902; s. Henry and Fanny (Morris) M.; came to U.S., 1923, naturalized, 1932; B.S., Springfield (Mass.) Coll., 1927; A.M., Clark U., 1928, Ph.D., 1930; m. Anna Lawlor Sullivan, Aug. 24, 1929; 1 son, Norman Henry. Y.M.C.A. sec., Adelaide, 1920-23; fellow Clark U., 1928-29; asst. prof. of psychology, U. of Pittsburgh, 1929-36; prof. of psychology, George Peabody Coll., 1936-38; prof. of psychology, chairman of the Department of Philosophy and Psychology since 1945, Vanderbilt University since 1938. Fellow A.A.A.S.; member American Psychol. Association, Australasian Society for Psychology and Philosophy, Southern Society for Philosophy and Psychology, Midwestern Psychological Association, Sigma Xi. Presbyterian. Author: An introduction to Animal Psychology, 1933; Psychological Development, 1938; A Laboratory Manual in Experimental Psychology, 1938. Psychology: The Fundamentals of Human Adjustment, 1946. Contbr. to psychol. jours. Home: 2116 Capers Av., Nashville, Tenn.

MUNN, Orson Desaix, editor, pub.; b. N.Y. City, July 26, 1883; s. Henry Norcross and Ann (Elder) M.; grad. Hill Sch., Pottstown, Pa., 1922; Litt.B., Princeton, 1906; LL.B., New York Law Sch., 1911; Sc.D. (honorary), Oglethorpe University, 1936; m. Margaret W. Lawrence, Dec. 14, 1911; children—Elizabeth Elder, Louisine Martin; m. 2d, Carolyn Nunder, Apr. 2, 1924; 1 son, Orson Desaix. Admitted to N.Y. bar, 1911; sr. partner firm of Munn & Co., practicing before the Patent Office; also sr. partner Munn, Liddy & Glaccum, handling suits for infringement of patents, trade marks and internat. law; editor and pub. Scientific American since 1925. Mem. U.S.N.R., World War. Clubs: Princeton, Merchants', Racquet and Tennis. Home: Southampton, L.I., N.Y. Office: 24 W. 40th St., New York, N.Y.

MUNN, Ralph, librarian; b. Aurora, Ill., Sept. 19, 1894; s. Walter Ferguson and Jennie (Wood) M.; LL.B., U. of Denver, 1916, A.B., 1917; B.L.S., N.Y. State Library Sch., 1921; Litt.D., U. of Pittsburgh, 1940; m. Anne Shepard, June 6, 1922; children—Robert Ferguson, Margaret Jean. Reference librarian, Seattle (Wash.) Pub. Library, 1921-25, asst. librarian, 1925-26; librarian, Flint (Mich.) Pub. Library, 1926-28; dir. Carnegie Library and Carnegie Library Sch., Pittsburgh, Pa., since 1928. Served with U.S. Army, Apr. 1917-July 1919. Mem. A.L.A. (pres. 1939-40), Pa. Library Assn. (pres. 1930-31). Sigma Pi, Phi Delta Phi. Republican. Presbyterian. Rotarian. Surveyed libraries of Australia and New Zealand for Carnegie Corp., 1934. Surveyed library needs of New York City for City Planning Commission, 1943. Home: 5445 Wilkins Av. Office: Carnegie Library, Pittsburgh, Pa.

MUNNECKE, Wilbur Cheney, univ. vice pres.; b. St. Louis, Mo., Feb. 11, 1906; s. Victor Henry and Alice Louise (Cheney) M.; student Culver Mil. Acad., 1920-23; B.S., Dartmouth Coll., 1927; m. Mary Louise Bournique, 1930. Began as office boy 1927, with Field, Glore & Co., 1927-28, Eastman Dillon & Co., 1928-29, McKinsey & Co., 1929-32; asst. bank receiver 1932-33; with Marshall Field & Co., 1933-44, v.p., 1940-44 (on leave for mil. service 1942-44); cons. War Dept. Army Service Forces, April-July 1942, dep. asst. chief of staff for Personnel Army Service Forces, July-Dec. 1942, spl. asst. to dir. personnel (part time) since 1943; adviser on War Projects, U. of Chicago, 1943-44, v.p. since Feb. 1944, sec. bd. trustees since Jan. 1945. Dir. P. Brennan Co. Mem. Delta Tau Delta. Presbyterian. Clubs: University, Quadrangle (Chicago). Home: 20 E. Cedar St. Office: U. of Chicago, Chicago, Ill.

MUNNIKHUYSEN, Henry D. F. (mŭn'nĭk-hī-zĕn), army officer; b. in Md., Dec. 28, 1886; B.S., U.S.

Mil. Acad., 1909; grad. Quartermaster Corps Sch., 1926, Command and Gen. Staff Sch., 1928, Chem. Warfare Sch. (field officers course), 1929, Army Industrial Coll., 1932, Army War Coll., 1933. Commd. 2d lt., U.S. Cavalry, June 11, 1909; promoted through grades to brig. gen., U.S. Army, Oct. 2, 1940. Address: Quartermaster General's Office, War Dept., Washington, D.C.*

MUNNS, Mrs. Margaret Cairns (mŭnz), treas. Nat. W.C.T.U.; b. Fairbury, Ill., Aug. 10, 1870; d. Rev. James and Sarah Spense (Ewart) Cairns; student Colfax (Wash.) Coll., 1887-90; A.B., Calif. Coll., Oakland, 1891, M.A., 1894; m. Horace G. Munns, Nov. 20, 1895 (dec.); 1 son, Harold G. (dec.). Began as teacher Vancouver (Wash.) schs., 1891; corr sec. W. Washington W.C.T.U., 1900-15, treas. Nat. W.C.T.U. since 1915, and World's W.C.T.U. since 1925; parliamentarian Woman's Century Club, Seattle, 1910-15; Washington Fedn. of Women's Clubs, 1913-15; pres. Bus. and Professional Woman's Club, Evanston, 1924-28, parliamentarian since 1929; v.p. Ill. Temperance Council. Mem. Minimum Wage Commission, Seattle, 1913. Republican. Baptist. Clubs: League of Women Voters, Women's Republican. Home: 1724 Chicago Av. Office: 1730 Chicago Av., Evanston, Ill.

MUNOZ-MARIN, Luis (mōōn'yōth-mä-rēn'), editor; b. San Juan, P.R., Feb. 18, 1898; s. Luis and Amalia (Marin) Muñoz-Rivera; ed. pub. and pvt. schs.; Georgetown U., 1912-16; m. Muna Lee, July 1, 1919; children—Munita, Luis. Sec. to congressman from P.R., 1916-18; editor La Revista de Indias (mag. devoted to Pan-Am. culture), 1918-19. Active worker in Pan-Am. labor movement and in movement for Latin-Am. unity. Editor and pub. La Democracia (daily newspaper), 1926-28 and since 1932. Mem. gen. secretariat, Pan-Am. Conf., Havana; formerly economic commr. Puerto Rico in U.S.; elected senator-at-large, P.R., 1932. Founder and president of Popular Democratic Party, 1938; president of Puerto Rican Senate since 1941; founder and editor of El Batey, rural newspaper. Spl. corr. Baltimore Sun. Author: Borrones, 1917; Madre Haraposa (in collaboration), 1917; also section entitled "Porto Rico, the American Colony," in These United States (symposium), 1925. Contbr. to Am. Mercury, Nation, New Republic, etc. Address: 91 Brau St., San Juan, P.R.*

MUNRO, see also Munroe, also Monroe.

MUNRO, Dana Gardner (mŭn-rō'), univ. prof.; b. at Providence, R.I., July 18, 1892; s. Dana Carleton and Alice Gardner (Beecher) M.; student Brown U., 1908-11; A.B., Univ. of Wis., 1912; A.B., Brown Univ. with class of 1912; post-grad. work, Munich, 1912-13; Ph.D., U. of Pa., 1917; LL.D., Brown Univ., 1940; m. Margaret Bennett Wiley, June 1, 1920; children—Margaret Alice, Carolyn Babcock, Gardner Wiley. Studied conditions in Central America, under the Carnegie Peace Endowment, 1914-16; research fellow in polit. science, U. of Pa., 1917; regional economist for Mexico and Caribbean region, in Foreign Trade Adviser's Office, Dept. of State, 1919-20; lecturer on Latin America, Georgetown U., 1919-20; economist consul, at Valparaiso, Chile, 1920-21; detailed to Latin Am. Div., Dept. of State, July 1921, asst. chief of Div., 1923-25; 1st sec. of Legation, Panama, 1925-27, Managua, Nicaragua, 1927-29; chief Div. of Latin-Am. Affairs, Dept. of State, 1929-30; E.E. and M.P. to Haiti, 1930-32; mem. Commission of Inquiry under conciliation treaty with Finland since 1933; prof. of Latin-Am. history and affairs, Princeton U., since 1932; visiting lecturer on Latin-Am. history, Columbia, 1934-35; Carnegie visiting prof. in S.A., 1935; vice-pres. Foreign Bondholders' Protective Council, 1938-42, president, 1942-44; director School of Public and International Affairs, Princeton University since 1939. Member Council on Foreign Relations. Joined Air Service, U.S. Army, 1917; trained as pilot and commissioned 2d lieutenant, Oct. 1918. Mem. Delta Phi, Phi Eta, Phi Beta Kappa. Episcopalian. Author: The Five Republics of Central America, 1918; The United States and the Caribbean Area, 1933; The Latin American Republics: A History, 1942. Home: Springdale Rd., Princeton, N.J.

MUNRO, Harry Clyde, religious edn.; b. Cheboygan County, Mich., Apr. 1, 1890; s. Erastus and Anna Lucinda (Finn) M.; A.B., Hiram (O.) Coll., 1916; U. of Wash., 1919; A.M., Spokane (Wash.) U., 1922; U. of Okla., 1923-24; M.R.E., Transylvania U., 1925; m. Vera Fern Segur, June 16, 1912; children—Anna Laura, Frances Virginia, Rosalind, Harrison Segur. Ordained ministry Disciples of Christ Ch., 1916; missionary in Alaska for Am. Christian Missionary Soc., 1916-18; pastor First Christian Ch., Tacoma, Wash., 1918-19; prof. philosophy and religious edn., Spokane U., 1919-23; prof. religious edn., U. of Okla., 1923-24; editor of young people's lit., Christian Bd. of Publ., St. Louis, Mo., 1924-29; dir. leadership training, United Christian Missionary Soc., 1926-29; dir. adult work and field adminstrn., Internat. Council Religious Edn., 1930-38, dir. adult work and extension 1938-44; dir. Nat. Christian Teaching Mission, since 1945. Convention mgr., 1929-30, International Conv. Religious Edn., Toronto, Can., June 1930. Author: Manual for the Vacation Church School, 1923; Jesus the Master and His Companions, 1923; Handbook for the Weekday Church School (with Hazel A. Lewis), 1924; Noble Lives and North American Leaders, 1924; The Life of Christ (with Vera S. Munro), 1924; The Christian Life (with Carl B. Swift), 1924; The World a Field for Christian Service (with Vera S. Munro), 1924; Agencies for the Religious Education of Adolescents, 1925; How to Increase Your Sunday School, 1928; The Church as a School, 1929; The Director of Religious Education, 1930; The Pastor and Religious Education, 1930; Christian Education in Your Church, 1933; The Effective Adult Class, 1933. Contbr. to many religious publs. Organizer, editor 3 yrs., Bethany Church School Guide (monthly). Home: Box 394F, R.F.D. 2, Lockport, Ill. Office: 203 N. Wabash Av., Chicago 1, Ill.

MUNRO, Thomas, educator; b. Omaha, Neb., Feb. 15, 1897; s. Alexander A. and Mary (Spaulding) M.; student Amherst Coll., 1912-15; A.B., Columbia U., 1916, A.M., 1917, Ph.D., 1920; grad. study in philosophy, psychology and social science under John Dewey; m. Lucile Nadler, May 18, 1925; children—Eleanor, Donald, Cynthia, Elisabeth. Lecturer and instr. in philosophy and economics, Columbia U., 1918-24; asso. edni. dir., Barnes Foundation, and visiting prof. modern art, U. of Pa., 1924-27; asso. prof. philosophy, Long Island U., 1927-28; prof. philosophy, Rutgers U., 1928-31; lecturer on fine arts, New York U., 1927-30; lecturer People's Inst., New York, 1928, 29; prof. art, Western Reserve U., since 1931, chmn. Div. of Art since 1933; curator of edn. Cleveland Museum of Art since 1931. Member U.S. State Dept. Advisory Com. on Art, 1944. Sergt., Psychol. Div., Med. Dept., U.S. Army, 1918. Member American Philos. Assn., Coll. Art Association, American Association University Professors, American Assn. Museums, Am. Fedn. Arts, Am. Assn. for Advancement of Sci., Am. Soc. for Aesthetics (pres. 1942-44), Chi Psi. Author: Scientific Method in Aesthetics, 1928; Great Pictures of Europe, 1930; Educational Work at the Cleveland Museum of Art, 1940. Co-author: An Introduction to Reflective Thinking, 1923; American Economic Life, 1925; Primitive Negro Sculpture, 1926; Art and Education, 1929; Methods of Teaching the Fine Arts, 1935; Art in American Life and Education, 1941; The Future of Aesthetics, 1942. Editor: Journal of Aesthetics. Contbr. articles on art, philosophy and education to various mags. Home: 2244 Harcourt Drive, Cleveland Heights, O. Office: Cleveland Museum of Art, Cleveland, O.

MUNRO, William Bennett, educator; b. Almonte, Ont., Jan. 5, 1875; s. John MacNab and Sarah (Bennett) M.; B.A., Queens U., 1895, M.A., 1896, LL.B., 1898; M.A., Harvard, 1899, Ph.D., 1900; studied at U. of Edinburgh and U. of Berlin; hon. M.A., Williams Coll., 1904; LL.D., Queens, 1912; Litt.D., U. of Southern Calif., 1930; LL.D., Mills Coll., 1931; m. Caroline Sanford Gorton, February 19, 1913. Instructor history and political science, Williams College., 1901-04; instructor in government, Harvard, 1904-06, asst. prof., 1906-12, prof. municipal govt., 1912-25; Jonathan Trumbull prof. of American history, Edward S. Harkness prof. of history and government, 1929-45, now treasurer, California Institute of Technology; dir. Security-First National Bank of Los Angeles, Southern Calif. Edison Co.; Jacob H. Schiff Foundation lecturer, Cornell U., 1926; Kirby Foundation lecturer, Lafayette Coll., 1928; Marfleet lecturer, U. of Toronto (Can.), 1929; dir. of the first special session, Harvard Grad. School of Pub. Adminstrn., 1936-37. Editorial writer on staff of Boston Herald, 1907-21, Commissioned major U.S. Army World War I, and assigned to duty with General Staff. Trustee Henry E. Huntington Library and Art Gallery; member board of overseers, Harvard College; trustee Scripps College, Huntington Memorial Hosp. Pres. Am. Polit. Science Assn., 1927, Am. Assn. of Univ. Professors, 1929-31. Fellow American Academy of Arts and Sciences; member of Phi Beta Kappa. Clubs: Harvard (Boston); Valley Hunt, Annandale Golf (Pasadena); California (Los Angeles). Author: The Government of European Cities, 1909; The Initiative, Referendum and Recall, 1911; The Government of American Cities, 1912; Selections from the Federalist, 1913; Bibliography of Municipal Government, 1915; Principles and Methods of Municipal Administration, 1916; Leading Cases on the Constitution, 1917; The Government of the United States, 1919; Municipal Government and Administration (2 vols.), 1923; Personality in Politics, 1924; The Governments of Europe, 1936; The Invisible Government, 1927; American Influences on Canadian Government, 1929; Makers of the Unwritten Constitution, 1929; Municipal Administration, 1934. Frequent contbr. to literary and political reviews. Home: 268 Bellefontaine St. Office: 204 Dabney Hall, Pasadena, Calif.

MUNROE, see also Munro, also Monroe.

MUNROE, Charles Andrews (mŭn-rō'), public utilities; b. Middlebury, Vt., Feb. 9, 1875; s. Merrick Adams and Henrietta Persis (Mason) M.; A.B., Middlebury Coll., 1896; student Northwestern U. Law Sch.; m. Rhea Logan, Aug. 20, 1907; children—Josephine, Rhea, Logan. Practiced law at Chicago until 1904; identified with development of water power on Des Plaines River, Ill., 1902; mgr. Economy Light & Power Co., Joliet, Ill., 1906, later connected with Ill. Valley Gas & Electric Co.; v.p. Pub. Service Co. of Northern Ill. until 1919; served as v.p. Peoples Gas Light & Coke Co. until July 1, 1924; chmn. bd. Laclede Gas Light Co., 1924-27; pres. W. A. Harriman Securities Corp., Northern Utilities Co., North Central Gas Co., Columbia Oil and Gasoline Co.; dir. Ill. Central R.R. Co., Yazoo & Mississippi R.R. Co., Chicago, St. Louis & New Orleans, R.R. Co., Am. Nat. Bank, Winter Haven, Fla., Broadway Nat. Bank, Tampa, Fla. Retired from business, 1939. Trustee Middlebury College. Member American Gas Association (pres. 1920, 21), Chicago Historical Society (trustee). Republican. Conglist. Clubs: Casino, Chicago, Commercial, Old Elm, Racquet, Shoreacres, (Chicago); Recess, Metropolitan, Creek, N.Y. Yacht (New York); Greenwich Riding, Indian Harbor Yacht, Round Hill, Beach (Greenwich, Conn.); Middlebury Country (Vt.). Home: 9 Ave. St. Martyn, Principauté de Monaco; and Chateau St. Jean, Cap Ferrat, A.M., France. Address: Metropolitan Club, New York, N.Y.

MUNROE, John Alexander, railway official. See Vol. 23 (1944-45).

MUNROE, Robert Clifford, pres. G. & C. Merriam Co.; b. Holyoke, Mass., Mar. 2, 1880; s. George Harris and Emma Isabel (Taylor) M.; grad. Springfield (Mass.) High Sch., 1900; m. Sarah Morton Diaz, June 28, 1906 (died July 17, 1926); children—Robert Morton, Isabel Diaz (dec.), Helen Barnard (Mrs. Carroll M. Johnson), John Taylor, Ann Morton; m. 2d, Madge Holbrook Flinn, Sept. 11, 1929. Began as clerk G. & C Merriam Co., 1898; advertising mgr., 1904-19, dir. since 1919, sec., 1922-34, pres. since 1934; dir. Springfield Safe Deposit and Trust Co., McLoughlin Bros., Inc., The H. R. Huntting Co.; trustee Five Cents Savings Bank, Springfield. Pres. Longmeadow (Mass.) Hist. Soc. Republican. Conglist. Clubs: Reality, Rotary (Springfield); Collectors (New York). Home: Longmeadow, Mass. Office: Springfield, Mass.*

MUNROE, William Robert, naval officer; b. Waco, Tex., Apr. 8, 1886; s. Richard Irby and Mary Lelia (Davidson) M.; student Baylor U., 1902-03; B.S., U.S. Naval Academy, 1908; graduate Naval War College, 1928; LL.D. (honorary), Baylor University 1943; m. Katherine Barnwell Johnson, Apr. 8, 1915; 1 son, William Robert. Commd. ensign U.S. Navy, 1910, and advanced through the grades to rear admr., Jan. 1941; comdr. submarines during World War; comdr. U.S.S. Paul Hamilton, 1925-27; war plans, Navy Dept., Washington, D.C., 1928-30; comdg. Sub. Div. 11, U.S. Fleet, 1930-32; naval intelligence, Navy Dept., 1932-34; comdg. Destroyer Div. 60 and Squadron 20, Battle Force, 1935-37; comdg. officer, U.S.S. Mississippi, 1939-41; comdr. Battleship Div. 3, Pacific Fleet, Jan. 1941- Mar 1943; comdr. Gulf Sea Frontier, March 1943-44; promoted to vice admiral, USN, and assigned command U.S. Fourth Fleet, 1944. Decorated World War medal; Cuban pacification medal, Defense medal; Asiatic medal; Atlantic medal. Presbyterian. Clubs: Army and Navy (Washington, D.C.); N.Y. Yacht; Chevy Chase (Md.) Country. Address: care Citizens Nat. Bank, Waco, Tex.

MUNSEL, Patrice Beverly, soprano; b. Spokane, Wash., May 14, 1925; d. Audley Joseph and Eunice Ann (Rasmussen) Munsel; student Lewis and Clark High Sch., Spokane, 1938-40; student William Herman Sch. of Singing, New York, since 1940; private tutoring in language, piano, theory, dramatics, etc. Appearances on Metropolitan Auditions of the Air, Feb. 21, Feb. 28 and Mar. 14, 1943; won contract with Metropolitan Opera Co. (youngest singer to get Met. contract); first appearance on Met. stage, Mar. 14, 1943; soloist on Prudential Family Hour, C.B.S. Mem. Am. Fedn. Radio Artists. Episcopalian. Home: 703 Shoshone, Spokane, Wash; also Town House, 108 E. 38th St., New York, N.Y.

MUNSHOWER, Carl Wallace, prof. math.; b. Bridgeport, Pa., May 22, 1902; s. Wallace Boyd and Margaret Anna (Jackson) M.; ed. Carnegie Inst. Tech., 1919-20; B.S., Gettysburg Coll., 1924, M.S., 1926; Ph.D., New York U., 1938; m. Ruth Ena Harman, Aug. 11, 1931; 1 dau., Ann Chalmers. Coll. teacher, 1924; instr. Gettysburg Coll., 1924-26; U. of Buffalo, 1926-28; instr., Colgate U., 1928-30, asst. prof., 1930-42, asso. prof., 1942-45, prof., chmn. math. dept., since 1945. Mem. Am. Math. Soc., Math. Assn. of Am., Nat. Council Teachers Math. Sigma Alpha Epsilon, Phi Delta Kappa. Ind. Democrat. Soc. of Friends. Mason. Club: Hamilton (Hamilton, N.Y.). Author: Basic College Mathematics (with J. F. Wardwell), 1942. Address: 22 Hamilton St., and Colgate U., Hamilton, N.Y.

MUNSON, Charles Sherwood, mfr.; b. Woodbury, Conn., Sept. 14, 1888; s. John Newton and Florence Averill (Seely) M.; prep. edn., Taft Sch. for Boys, Watertown, Conn.; B.A., Yale, 1912; m. Marjorie Jean Oatman, June 22, 1912; 1 son, Lt. Charles Sherwood, USNR. Pres. and dir. Air Reduction Co., Inc. Chmn. of bd. Cuban Air Products Corp. Dir. Airco Export Company, National Carbide Corporation, Cuba Distilling Company, Puerto Rico Mercantile Co.; chmn. exec. com. and dir. U.S. Industrial Chemicals, Inc.; pres. and dir. Dry Ice, Inc.; dir. Consolidated Edison Co. of N.Y.; mem. exec. com. Nat. Industrial Conf. Bd.; dir. Canada Dry Ginger Ale, Inc., Pure Carbonic Corp., Sterno Corp., Liquid Carbonic of Cuba, Magnolia Airco Gas Products Co., Petroleum Chemicals, Inc., Ohio Chemical & Mfg. Co., Scanlan Morris Labs., Inc., U.S. Indsl. Alcohol Co., Oxygen Co. of Canada, Ltd., Commercial Acetylene Sup-

ply Co., Inc., Nat. Distillers Products Corp., The Guaranty Trust Co. of N.Y., Wilson Welder & Metals Co., Reinsurance Corp. of N.Y., Crystal Pure Carbonic, Inc.; treas. and dir., 4 East 72d St. Corp. Trustee of Taft Sch. (Watertown, Conn.), Presbyterian Hosp., Babies Hosp., Neurol. Inst. Mem. exec. com. Guaranty Trust Co. of N.Y.; mem. chem. advisory committee of Army and Navy Munitions Board; member Chemical Warfare Services advisory board. Mem. exec. com. of Mfg. Chemists Assn. Episcopalian. Clubs: The Links, Uptown, Yale, Racquet and Tennis, Cloud, Union (New York); Pequot Yacht; Country (Fairfield, Conn.). Home: Penmor, Sasco Hill, Southport, Conn. Office: 60 E. 42d St., New York 17, N.Y.

MUNSON, Edward Lyman, medical officer U.S. Army; b. New Haven, Conn., Dec. 27, 1868; s. Lyman E. (U.S. judge) and Lucy A. (Sanford) M.; A.B., Yale, 1890, M.D., 1892, A.M., 1893; m. Martha Schneeloch, May 29, 1893; children—Katharine, Edward L. Was asst. surgeon U.S. Navy (resigned); capt. asst. surgeon U.S. Army, May 12, 1898; maj. surgeon, July 11, 1906; lt. col. surgeon, May 9, 1915; col., May 15, 1917; apptd. brig. gen., Oct. 3, 1918. Was prof. hygiene, Army Med. Sch., Washington. Was on Gen. Shafter's staff in expdn. against Santiago; asst. to surgeon-gen. U.S. Army, 1898-99, 1901-02, 1915-17 and since June 1, 1931, with rank of brig. general; asst. to chief surgeon, P.I., 1902-03; acting commr. pub. health, P.I., 1903-04; adviser to Philippine govt. in hygiene and sanitation, 1914-15, and 1922-24; prof. mil. hygiene, Army Service Schools, 1908-12; asst. to Surgeon Gen. in charge all training of med. dept. personnel U.S. Army, 1917-18; chief of morale br., Gen. Staff, 1918; comdg. Camp Greenleaf, Chickamauga Park, Ga., 1918; retired 1932. Served as prof. preventive medicine, George Washington U. Appointed prof. dept. of preventive medicine, U. of California, 1932, retired as prof. emeritus, 1939. In charge medical service U.S. Relief Mission, earthquake area of Japan, 1923. Inventor of several articles of equipment adopted and now in use in U.S. Army. Awarded D.S.M., 1919. "for exceptionally meritorious and conspicuous service," in connection with med. dept. and General Staff U.S. Army; Companion Order of the Bath (British), 1919; Order of Red Cross (Japanese), 1923. Fellow Am. Coll. Surgeons; mem. A.M.A., Assn. Mil. Surgeons of U.S. Army. Clubs: Army and Navy (Washington and Manila); Zeta Psi (New York); Elihu (New Haven); Bohemian (San Francisco). Author: Theory and Practice of Military Hygiene, 1902; A Study in Troop Leading and Sanitary Service in War, 1910; Sanitary Tactics, 1911; vol. on hospitals, in Photographic History of Civil War, 1911; The Soldier's Foot and the Military Shoe, 1912; The Management of Men, 1921. Contbr. to current literature on gen. and mil. hygiene. Editor: Military Surgeon, 1915-18. Home: 24 Huntington St., New Haven, Conn.

MUNSON, Edwin Sterling, ophthalmologist; b. Earlville, Ill., May 8, 1870, M.D., New York Medical College and Flower Hospital, New York, N.Y., 1894. Practiced in New York City since 1894; formerly prof. ophthalmology and dean, College of N.Y. Ophthalmic Hospital; prof. ophthal., N.Y. Med. Coll. and Flower Hosp.; surgeon N.Y. Ophthalmic Hospital; consultant ophthalmologist Flower-Fifth Avenue Hospital, Yonkers General Hospital, State Hospital, Middletown, N.Y., Brunswick General Hospital, Amityville, N.Y. Fellow American College Surgeons; member American Institute Homeopathy, Am. Homœ. Ophthal. Otol. and Laryngol. Soc. Address: 133 E. 58th St., New York, N.Y.

MUNSON, John G(ephart) v.p. U.S. Steel Corp.; b. Bellefonte, Pa., Jan. 6, 1885; s. Lorenzo T. and Sarah (Gephart) M.; B.S., Yale, 1905; m. Eliza Short, June 28, 1911; children—John Gephart, Jr., Alice Elizabeth. Rodman for N.Y. Continental Jewell Filtration Co., 1905, constrn. supt., 1906-08; constrn. supt. J. G. White Engr. Corp., 1909-19; operating mgr. Mich. Limestone & Chem. Co. and Bradley Transportation Co., Rogers City, Mich., 1919-25, v.p. 1925-28, pres., 1928-39; v.p. U.S. Steel Corp. of Del. since 1939. Mem. Sch. Bd., Rogers City, Mich. 1922-39. Mem. Am. Soc. Civil Engrs., Am. Soc. Mech. Engrs. Republican. Episcopalian. Clubs: Engineers (New York); University (Pittsburgh). Home: 5023 Frew Av. Office: 436 7th Av., Pittsburgh, Pa.*

MUNSON, John Maurice, educator; b. Kane, Pa., Feb. 19, 1878; s. Swan and Elma (Bengston) M.; grad. Ferris Inst., Big Rapids, Mich., 1901, State Normal Sch., Ypsilanti, Mich., 1903, Ed.M., 1913; Ph. B., University of Chicago, 1911; LL.D., Ashland College, 1939; Ed.D., Wayne University, 1942; unmarried. Began as superintendent of schools, Harbor Springs, Mich., 1905-13; dep. state supt. pub. instrn., Mich., 1913-19; dir. training sch., Central Mich. Normal Sch., Mt. Pleasant, 1919-23; editor Moderator Topics, 1919-23; pres. Northern State Teachers Coll., Marquette, 1923-33; pres. Mich. State Normal Coll. since 1933. Mem. Mich. State Bd. Library Commrs., 1913-17. Mem. N.E.A., Mich. Edn. Assn. (pres. 1926). Home: Ypsilanti, Mich.

MUNSON, Samuel Edgar, physician; b. Sangamon County, Ill., Aug. 25, 1866; s. Joel Martin and Elizabeth Frances (Van Hook) M.; student Valparaiso (Ind.) U., 1887-89; M.D., Northwestern U., 1893; post grad. work U. of Göttingen, Germany, 1898, U. of Vienna, 1899; m. Daisy North, June 9, 1897; 1 dau., Mary Elizabeth. Practice in Mt. Pulaski, Ill., 1893-98, in Springfield, Ill. since 1899; mem. Springfield Hosp. staff since 1900, pres., 1910; mem. med. advisory bd. Dept. Pub. Health, State of Ill., 1936-1941. Served as mem. Med. Advisory Bd. during World War. Fellow Am. Coll. Physicians (gov. for Ill., 1923-41; v.p., 1941); diplomate Am. Bd. Internal Medicine; mem. A.M.A., Ill. State Med. Soc. (pres. 1938), Miss. Valley Med. Soc., Central Ill. Dist. Med. Soc. (past pres.), Sangamon County Med. Soc. (past pres.), Phi Rho Sigma. Democrat. Member Christian Church. Mason (K.T., 32°). Clubs: Kiwanis and Illini Country (Springfield). Contbr. med. articles to jours. Home: 712 S. 2d St. Office: Ridgely Bank Bldg., Springfield, Ill.

MUNSTER, August W., ry. official; b. Waltham, Mass., July 24, 1882; s. August and Mary (Singler) M.; M.E., Mass. Inst. Tech.; m. Ella Smith, Sept. 29, 1909. Machinist Northern Pacific R.R., 1904-09; engr. tests N.Y., N.H.&H. R.R., 1909-12; gen. storekeeper B.&M. R.R., 1912-17, purchasing agent, 1917-33, v.p. since 1933; v.p. Maine Central R.R., since 1933. Mason. Club: University. Home: 20 Green St., Wollaston, Mass. Office: 150 Causeway St., Boston, Mass.*

MUNTER, Richard Strobach, lawyer; b. Spokane, Wash., Aug. 27, 1893; s. Adolph and Rosalia (Strobach) M.; LL.B., U. of Mich., 1916; m. Helen L. Highhouse, June 28, 1923. Admitted to Wash. (state) bar as atty. and counselor, 1916, and since in gen. practice at Spokane. Served in U.S. Army, Oct. 1917-Jan. 1919; hon. discharged as 2d lt. Mem. bd. of trustees of Eastern Wash. Coll. of Edn. since 1926, chmn. since 1933. Mem. Nat. Conf. of Commrs. on Uniform State Laws since 1927; pres. Spokane Bar Assn., 1926-27. Republican. Clubs: Spokane City, Spokane Country. Home: S. 608 Stevens St. Office: Empire State Bldg., Spokane, Wash.

MUNTZ, J(ohn) Palmer, clergyman; b. Buffalo, N.Y., Mar. 20, 1897; s. Rev. John and P. Libbie (Landefeld) M.; grad. State Teachers Coll., Buffalo, N.Y., 1916, 17; Moody Bible Inst., Chicago, 1921; B.A., U. of Buffalo, 1927; Th.M., Northern Baptist Theol. Sem., 1923, B.D., 1927; D.D., Los Angeles Bapt. Theol. Sem., 1932, M.A., 1936; m. Laura E. Wedekindt, Dec. 19, 1922; children—Ernest Gordon, J. Richard, Howard Odell, Carrie Odell. Instr. Black Rock Vocational Sch., Buffalo, 1917-19; minister Chaffee, N.Y., 1923-24; ordained Baptist ministry, 1925; pastor Cazenovia Park Bapt. Ch., Buffalo, since 1924. Enlisted in U.S. Navy, 1918. Dir. Winona Lake Bible Conf., Winona Lake, Ind., since 1939; trustee Am. Bd. of Missions to the Jews, Inc., Interstate Evangelistic Assn., Inc., Winona Lake School of Theology. Republican. Home: 546 N. Legion Drive. Office: 520 N. Legion Drive, Buffalo 10, N.Y.*

MUNZ, Philip Alexander (mŭnz), botanist; b. Saratoga, Wyoming, April 1, 1892; s. Alexander and Caroline (Wolf) M.; A.B., University of Denver, 1913, A.M., 1914; Ph.D., Cornell University, 1917; m. Alice Virginia McCully, June 10, 1925; children—Robert Alexander, Frederick Wolf. Grad. assistant in biology, Cornell University, 1914-15; same in botany, 1916-17; asst. prof. botany, Pomona Coll., Claremont, 1917-23, asso. prof., 1923-26, prof., 1926-1944, dean of faculty, 1941-42; prof. botany and horticulture, Bailey Hortorium, Cornell U. Hon. v.p. Internat. Deserts Conservation League; mem. board councillors Rancho Santa Ana Bot. Garden. Fellow A.A.A.S.; fellow Calif. Acad. Sci.; mem. Bot. Society America, Torrey Bot. Club, N.E. Bot. Club, Am. Fern Soc., Am. Soc. Plant Taxonomists, Phi Beta Kappa, Sigma Xi. Author: Manual of Southern Calif. Botany. Contbr. many papers and bulls. Awarded Guggenheim fellowship for work in S. America, 1938-39. Address: 104 Northway Road, Ithaca, N.Y.

MURCH, James DeForest, editor, author; b. New Vienna, O., Oct. 23, 1892; s. Rev. Everett Delonzo and Ella (Savage) M.; A.B., Ohio U., 1915; spl. course U. of Cincinnati, 1918; D.D., Eugene (Ore.) Bible U. (now Northwest Christian Coll.), 1929; m. Olive Cameron, Aug. 25, 1915; 1 son James. Ordained ministry Disciples of Christ, 1915; pastor Observatory Hill Ch., Pittsburgh, Pa., 1915-16; asst. editor Christian Standard, 1916-18; editor The Lookout, 1918-25, Standard Christian Endeavor Quarterly, 1925-36, Restoration Herald, 1925-34; professor Christian edn., Cincinnati Bible Sem., 1925-37; literary editor Standard Publishing Co., 1934-43, managing editor, 1943-45; editor and mgr. United Evangelical Action, since 1945; editor Christian Unity Quarterly since 1941. President Ohio Christian Endeavor Union and vice president World Christian Endeavor Union, 1920-21; member board of trustees Christian Restoration Assn., 1925-37 (pres. assn. 1925-34), Cincinnati Bible Sem., 1925-38 (pres. 1925-28), Minn. Bible U., 1936-39; chmn. bd. Clarke Estate since 1922; del. World Conv. Chs. of Christ, Eng., 1935; member commission for restudy, Internat. Conv. Disciples of Christ since 1943; mem. exec. com. North Am. Christian Conv., Nat. Religious Broadcasters, since 1942; sec. church sch. comm., Nat. Assn. of Evangelicals; member exec. committee Disciples of Christ Hist. Soc. since 1941. Mem. S.A.R., Phi Kappa Tau, Tau Kappa Alpha. Republican. Mason. Author: Successful Prayer Meetings, 1930; Studies in Christian Living, 1937; Christian Ministers Manual, 1937; Sunday School Handbook, 1939; Victorious Christian Living; God Still Lives, 600 Doctrinal Illustrations, 1941; Christian Education and the Local Church, 1943; also numerous brochures and pamphlets and hymns. Home: 2856 Werk Rd., Cincinnati 11. Office: 111 E. 4th St., Cincinnati 2, O.

MURCH, Maynard Hale, investment banking; b. Chardon, O., Nov. 3, 1874; s. Maynard Hale and Lucy Miriam (Stephenson) M.; A.B., Western Reserve U., 1898; married Leah Daggett, March 22, 1905; children—Maynard Hale, Boynton Daggett. Reporter on the Cleveland Plain Dealer, 1898-1903; bond salesman, 1903-09; with Industrial Reorganization Company, 1909-11; organized the investment firm of Maynard H. Murch & Co., and senior partner same since 1911; pres. The Maynard H. Murch Co., Hampden Corp.; dir. Robbins & Myers, Inc., Hinde & Dauch Paper Co., W.&L.E. Ry., Electric Furnace Co., United Screw & Bolt Co., Electric Vacuum Cleaner Co., Nineteen Hundred Corp., Foote-Burt Co., Clark Controller Co., Hinde & Dauch Paper Co. of Can., Robbins & Myers Co. of Can., Ltd. Trustee Cleveland Museum Natural History, Western Res. U., Cleveland Zool. Soc., Sons Am. Revolution. Gov. Investment Bankers Association of America, Alpha Delta Phi. Republican. Episcopalian. Clubs: Union, Tavern (Cleveland); Bankers (New York); Pepper Pike Country, Kirtland Country. Home: Kirtland, O. Office: Union Commerce Bldg., Cleveland 14, O.

MURCHIE, Alexander, lawyer; b. Creetown, Scotland, March 1, 1887; son William and Agnes Janet (Kellie) M.; graduate high school, 1906; student U. of Mich. Law Sch., 1906-08; law study, office of Senator Henry F. Hollis, 1 yr.; m. Gladys Nelson Hammond, July 19, 1910; children—Jean, Alexander. Admitted to N.H. bar, 1909, and began practice with Senator Henry F. Hollis at Concord; mem. firm Remick & Hollis, 1910-12, Hollis & Murchie, 1912-19, Murchie & Murchie, 1919-29, Murchie, Murchie & Blandin, 1929-41, Murchie & Murchie since 1941; city solicitor, Concord, 1910-19; mem. N.H. Bd. Law Examiners, 1922-40. U.S. dist. atty. for N.H., May 15, 1934, to Dec. 31, 1944. Chairman Dem. State Com., N.H., 1918-19. Mem. Am. Bar Assn., N.H. State Bar Assn., Assn. Bar City Boston. Club: Snow Shoe (Concord). Home: 7 Pine St. Office: 4 Park St., Concord, N.H.

MURCHIE, Guy, Jr. (mûr'chē), author; b. Boston, Mass., Jan. 25, 1907; s. Guy and Agnes (Donald) M.; grad. Harvard U., 1929; unmarried. Traveled around the world, working as deckhand, oiler, stevedore, etc., going to Alaska, Hawaii, Japan, China and through Siberia to Russia and Europe; reporter and staff writer Chicago Tribune since 1934, war corr. since 1940. Author: Men on the Horizon, 1932; Mutiny on the Bounty, 1937; Soldiers of Darkness (with Col. Thomas Gowenlock), 1937. Exhibited water colors and pen and ink drawings in Chicago. Address: care Chicago Tribune, 135 Fleet St., London, Eng.*

MURCHIE, Harold Hale, judge; b. Calais, Me., Mar. 8, 1888; s. George A. and Cora H. (Harmon) M.; A.B., Dartmouth College, 1909; LL.B., Harvard University, 1912; LL.D. (hon.), Boston University, 1942; m. Jessie E. Ross, Oct. 15, 1913; children—Barbara, Janice. Admitted to Me. bar, 1912, practiced at Augusta, 1912-14, Calais, 1914-33, Calais and Bangor since 1933; judge Me. Supreme Judicial Court since 1940; dir. Me. Central R.R. Co. Mem. Me. Ho. of Rep., 1919-21, Me. State Senate, 1929, 31 and 33, pres. 1933. Mem. Am. Bar Assn., Me. State Bar Assn. (pres. 1939 and 1940), Phi Gamma Delta. Republican. Conglist. Mason (33°, Grand Master, Masonic Grand Lodge Maine, 1940-41). Home: 12 Calais Av., Calais, Me.

MURCHIE, Robert Charles, lawyer; b. Creetown, Scotland, Jan. 22, 1885; s. William Agnes Janet (Kellie) M.; ed. high sch.; LL.B., U. of Mich., 1909; m. Marguerite M. Varick, June 12, 1920 (died Jan. 31, 1944); m. 2d, Hazel Kane, June 30, 1945. Entered office of United States Senator Henry F. Hollis, 1909; mem. Remick & Hollis, 1910-12, Hollis & Murchie, 1912-19, Murchie & Murchie, 1919-29, Murchie, Murchie & Blandin, 1929-41, Murchie & Murchie since 1941; county solicitor Merrimack County, N.H., 1913-17; special asst. atty. gen. U.S., 1920. Commd. maj., O.R.C., June 1, 1917; in active service, July 2, 1917-Feb. 14, 1919; adj. 152d Inf. Brigade, N.A.; grad. Army Gen. Staff College, A.E.F. Mem. Gen. Court of N.H., 1917; sec. Dem. State Com., 1912-17; mem. Dem. Nat. Com., 1916-28; Dem. candidate for U.S. Senate, 1926; chmn. Dem. State Com., 1932-38. Mem. Am. and N.H. bar assns., Bar Assn. City of Boston. Elk. Home: 113 School St. Office: 4 Park St., Concord, N.H.

MURCHISON, Carl, psychologist, editor; b. Hickory, N.C., Dec. 3, 1887; s. Claudius Murat and Alice Penelope (Temple) M.; A.B., Wake Forest Coll., 1909; Rumrill fellow, Harvard, 1909-10; studied Rochester Theol. Sem., 1910-13, Yale, 1914-16; Johnstone scholar, Johns Hopkins, 1922-23, Ph.D., 1923; Sc.D., Wake Forest (N.C.) Coll., 1930; hon. Dr., U. of Athens, 1937; m. Dorotea Powell, Aug. 22, 1917; children—Powell, Marjorie Ellen. Asst. prof.

psychology, Miami U., 1916-17, asso. prof., 1919-22; prof. psychology, Clark U., 1923-36, chmn. dept., 1924-36; dir. Clark U. Press, 1926-36; editor Journal Press since 1936. Served as 2d lt. infantry, U.S. Army, 1917-18; 1st lt., San. Corps, 1918-19; instr. Army Sch. of Mil. Psychology, Camp Greenleaf, Ga., 1918; psychol. examiner and morale officer, Camp Sherman, O., 1918-19. Mem. Am. Psychol. Assn., Phi Beta Kappa; fellow A.A.A.S. Author: American White Criminal Intelligence, 1924; Criminal Intelligence, 1926; Social Psychology, 1929. Editor: Pedagogical Seminary and Jour. of Genetic Psychology since 1924; Genetic Psychology Monographs since 1925; Psychologies of 1925, 1926; Jour. of General Psychology since 1927; The Case For and Against Psychical Belief, 1927; Jour. of Social Psychology since 1929; The Psychol. Register, Vol. II, 1929; The Foundations of Experimental Psychology, 1929; Psychologies of 1930, 1930; A History of Psychology in Autobiography—Vol. I, 1930, Vol. II, 1931, Vol. III, 1936; A Handbook of Child Psychology, 1931; The Psychological Register, Vol. III, 1932; A Handbook of Child Psychology, 2d edit., 1933; Handbook of General Experimental Psychology, 1934; Handbook of Social Psychology, 1935; Jour. of Psychology since 1935. Home: 2 Commercial St., Provincetown, Mass.

MURCHISON, Charles Holton (mûr'kĭ-sŭn), lawyer; born Greensboro, North Carolina, January 13, 1899; son John Colin and Lillian Louise (McDonald) Murchison; A.B., University of Michigan, 1921; LL.B., Harvard Law School, 1924; married Helen Wadsworth Spratt, Oct. 15, 1921; children—Helen Spratt, Margaret Wadsworth. Admitted to Fla. bar, 1924; associate in firm Stockton & Ulmer, Jacksonville, 1924-25; mem. of firm Stockton, Ulmer & Murchison since 1926. Private U.S. Army, 1918. Appt. to Tax Amortization Bd., War Dept., as expert consultant to the sec. of war, 1941; regional dir. 4th Region Office Civilian Defense, Jan. 1942-Oct. 1943. Pres. Traveler's Aid Society, Jacksonville, 1926-39; member executive committee and bd. of dirs. Community Chest, 1925-39; mem. bd. of dirs. Children's Home Soc. of Fla. since 1927, 1st v.p. since 1937, counsel, 1934-39. Chmn. Duval County Welfare Bd., 1932-37; mem. bd. of trustees, Jacksonville Pub. Lib. since 1934. Mem. Jacksonville, Fla. State, Am. bar assns., Am. Judicature Soc., Am. Law Inst., Delta Kappa Epsilon. Democrat. Baptist. Clubs: Seminole, Florida Yacht, Timuquana Country. Home: 3790 Ortega Blvd. Office: Barnett Bldg., Jacksonville, Fla.

MURCHISON, Claudius Temple (mûr'chĭ-sŭn), president Cotton Textile Institute; born at Hickory, North Carolina, April 17, 1889; son Claudius Murat and Alice Penelope (Temple) M.; A.B., Wake Forest (N.C.) College, 1911; Ph.D., Columbia University, 1919; married Constance Waterman, June 24, 1916; children—Nancy Croom, Cameron, David Atwood. Lecturer in economics, Columbia, 1915-16; assistant professor economics, Miami Univ. 1916-18, Hunter Coll., 1918-20, New York U., 1920-21; asso. prof. economics, Univ. of N.C., 1921-22, prof. applied economics, 1922-34, acting dean, and head of dept. economics and commerce, 1924-25; dir. U.S. Bur. Foreign and Domestic Commerce, mem. exec. com. Commercial Policy Com. of U.S., mem. bd. Export-Import Bank of Washington, 1934-35; pres. Cotton Textile Inst. since Nov. 15, 1935. Chmn. of Am. Textile Mission to Japan, which negotiated in Jan. 1937, an understanding with Japanese Textile Industry regulating exports of cotton goods to U.S. Member Agrl. Advisory Com., Dept. of Agriculture, since 1939. Mem. Am. Econ. Assn., Am. Statis. Assn., Acad. Polit. and Social Science, Alpha Chi Rho. Democrat. Episcopalian. Club: Merchants (New York). Author: Resale Price Maintenance, 1919; King Cotton Is Sick, 1930. Co-author: Management Problems, 1931; Culture Below the Potomac, 1933. Contbr. on economic subjects. Home: Washington, D.C. Office: 320 Broadway, New York, N.Y.; and 1026 17th St., Washington, D.C.

MURDOCK, Abe (mûr'dŏk), senator; b. Austin, Nev., July 18, 1893; s. Orrice Abram and Lucinda (Robinson) M.; preparatory edn., Murdock Acad., and Beaver (Utah) Academy; student at U. of Utah; m. Mary Violet Yardley, Oct. 2, 1913; children—William Orrice, Abram Riggs, Daniel Beck, Jane Elizabeth, Mary Violet, Cinda. Began law practice at Beaver; county atty., Beaver County, Utah, 1923-24, 1927-28 and 1931-32; city atty., Beaver, 1926-33; Dem. candidate dist. atty., 5th Dist. Utah, 1928; mem. 73d to 76th Congresses (1933-41), 1st Utah Dist.; elected to U.S. Senate, 1940. Mem. City Council, Beaver, 1920-21. Democrat. Mormon. Clubs: Elks, I.O.O.F., Lions. Home: Beaver, Utah.*

MURDOCK, Carleton Chase, univ. prof.; b. Cooperstown, N.Y., July 29, 1884; s. Benjamin Franklin and Myrtle Emma (Chase) M.; B.S., Colgate U., 1907, A.M., Cornell U., 1910, Ph.D., 1919; m. Dorothy Lee Waugh, Aug. 28, 1923; children—Franklin Waugh, Edmund Lee. Tutor of physics, U. of Maine, 1907-08; instr. physics, Cornell University, 1909-19, asst. prof., 1919-30, professor since 1930; dean university faculty since 1945; researcher, Davy-Faraday Laboratory, London, 1926-27. Fellow A.A.A.S., Am. Physical Soc.; mem. Am. Optical Soc., Am. Assn. of Physics Teachers, N.Y. Acad. of Sciences, Phi Beta Kappa, Phi Kappa Psi, Gamma Alpha (pres. 1929), Sigma Xi (exec. com. since 1943), Phi Kappa Phi. Baptist. Contbr. results of research in physics. Home: 319 Wait Av., Ithaca, N.Y.

MURDOCK, George Peter, univ. prof.; b. Meriden, Conn., May 11, 1897; s. George Bronson and Harriet (Graves) M.; grad. Phillips Acad., Andover, Mass., 1915; A.B., Yale, 1919, Ph.D., 1925; student Harvard Law Sch., 1919-20; m. Carmen Emily Swanson, Sept. 4, 1925; 1 son, Robert Douglas. Instr. in sociology, U. of Md., 1925-27; asst. prof. sociology, Yale, 1928-34, asso. prof. ethnology, 1934-39, prof. anthropology since 1939, chmn., dept. of anthropology since 1938; anthrop. field work among Indians of B.C., summer 1932, and Ore. summers 1934, 35. Second lt. F.A., U.S. Army, 1918. Serving in U.S. Naval Res., lt. comdr., May 1943, now comdr. Fellow A.A.A.S.; mem. Am. Anthrop. Assn., Am. Arbitration Assn. (motion picture panel of arbitrators), Am. Ethnol. Soc., Am. Geog. Soc., Am. Sociol. Soc., Eastern Sociol. Soc., Inter-Am. Soc. of Anthropology Geography, Nat. Research Council, Beta Theta, Pi, Sigma Xi. Democrat. Clubs: High Lane (Hamden); Yale (N.Y.). Author: Our Primitive Contemporaries, 1934; Outline of Cultural Materials, 1938; Ethnographic Bibliography of North America, 1941. Translator and editor: The Evolution of Culture (by Julius Lippert), 1931. Editor: Studies in the Science of Society, 1937. Contbr. on scientific subjects. Home: 960 Ridge Rd., Hamden, Conn.

MURDOCK, Harris H., architect; b. Cambridge, Mass., June 2, 1879; s. Walter H. and Eleanor (Grigg) M.; A.B., Harvard, 1901; m. Marion Davidson, June 16, 1903; children—Robert and Richard (twins); m. 2d, Florence Walter, Apr. 19, 1919; children—Eleanor (wife of Major David Sloane), Josephine. Vice pres., Library Bureau, 1901-10; partner architectural firm Jardine, Hill & Murdock, later Jardine, Murdock & Wright, 1910-32; chmn. Bd. of Standards and Appeals of N.Y. City since 1932. Former pres. N.Y. Bldg. Congress; former gov. N.Y. Real Estate Bd. Trustee Citizens Budget Commn. Fellow Am. Inst. Architects (mem. N.Y. chapter). Club: Harvard (New York). Home: 60 W. Ninth St. Office: Municipal Bldg., New York, N.Y.

MURDOCK, James Oliver, lawyer; b. Wichita, Kan., June 23, 1893; s. Willard Dolman and Sarah Jane (Blunt) M.; ed. University Sch., Mexico City, Mexico, 1900-05; Ph.B., Chicago U., 1916; George Washington U. Law Sch., 1921-22; Acad. Internat. Law (The Hague), 1923; LL.B., Harvard, 1924; m. Elizabeth Overton Lea, Dec. 2, 1922; children—James Oliver, Jr., Overton Lea. Admitted to N.Y. bar, 1925, and Dist. of Columbia, 1937; practiced with Cadwalader, Wickersham, and Taft, N.Y. City, 1924-25; private practice in Washington, D.C., since 1937; lecturer and adjunct prof. internat. law, George Washington U. since 1930; asst. U.S. atty. Southern Dist. N.Y., 1925-27; asst. legal adviser, State Dept. 1927-36. Sec. Am. delegation Internat. Conf. Am. States on conciliation and arbitration, Washington, 1928-29; counsel for U.S. before Internat. Joint Commn., U.S. and Canada, 1929-32; counsel for U.S., U.S.-Sweden Arbitration, 1932. 1st lt. and capt. Field Arty., A.E.F., 1917-21. Awarded Order of Purple Heart. Mem. Am. Bar Assn. (council, sect. Internat. and Comparative Law, 1942-46, former chmn.), Am. Soc. Internat. Law (council), Inter-American Bar Assn. (council, and exec. com., 1941-44), Fed. Bar Assn., Dist. Columbia Bar Assn., Am. Law Inst., Inter-American Acad. of Comparative and Internat. Law, Havana, Cuba (member Curatorium), Phi Delta Phi, Phi Gamma Delta. Episcopalian. Clubs: University (Washington), Harvard. Mason, Scottish Rite. Contbr. articles on internat. law and relations. Home: 1824 23d St., Washington 8, D.C.

MURDOCK, John Edgar, judge, The Tax Ct. of U.S.; b. Greensburg, Pa., July 11, 1894; s. Henry H. and Mary Martha (Machesney) M.; Litt.B., Princeton, 1916; LL.B., cum laude, U. of Pittsburgh, 1921; m. Sarah Lynch, Sept. 24, 1923; children—John Edgar, Sarah Martha, Elizabeth. Admitted to Pa. bar, 1920; 2d asst. dist. atty., Westmoreland County, Pa., 1922-25, 1st asst., 1925-26; apptd. mem. U.S. Bd. of Tax Appeals (now The Tax Ct. of U.S.) for terms, 1926-32 and 1932-44, elected chmn. (title changed to presiding judge, 1942) for term, 1941-43, re-elected presiding judge for term, 1944-45. Member Graduate Council of Princeton University. Commissioned 1st lieut. infantry, United States Army, 1917, captain, 1918; with A.E.F., 1918-19. Awarded Silver Star Citation. Mem. American Bar Assn., Order of Coif. Republican. Presbyterian. Clubs: Princeton Ice (Washington); Chevy Chase, Rolling Rock. Home: 2940 Foxhall Rd. Office: The Tax Court of the U.S., Internal Revenue Bldg., Washington, D.C.

MURDOCK, John Robert, congressman; b. Lewis County, Mo., Apr. 20, 1885; s. John and Elizabeth (Wallace) M.; A.B., Kirksville (Mo.) State Teachers Coll., 1912; A.M., State U. of Ia., 1925; grad. work U. of Ariz., 1923, U. of Calif., 1929; m. Myrtle M. Cheney, Aug. 27, 1906; children—Rachael Weber, David Nathaniel, John Benjamin. Country school teacher, 1904-07; high sch. prin., 1908-10; instr. Tempe Teachers Coll., Tempe, Ariz., 1914-32, U. of Calif., 1929, on leave; dean Ariz. State Teachers Coll., 1933-37; mem. 75th to 79th Congresses (1937-47), Ariz. at large. Mem. Phi Delta Kappa. Democrat. Conglist. Mason (32°), K.P. Author: Constitution of Arizona, 1929; Constitutional Development of Arizona, 1933. Home: Tempe, Ariz.

MURDOCK, John Samuel, judge; b. Pittsfield, Mass., Dec. 25, 1871; s. Thomas and Jane (Dunlop) M.; A.B., Brown U., 1896; LL.B., Harvard, 1899; m. Nettie S. Goodale, Oct. 9, 1901. Admitted to R.I. bar and began practice at Providence; became mem. firm Murdock & Tillinghast, 1911; served as U.S. dist. atty. of R.I.; v.p. Southern N.E. Ry. Co. Mem. Commn. on Banking Laws of R.I., 1908, Commn. on Revision of Statutes of R.I., 1909; asso. justice Supreme Court of R.I., Apr. 22, 1929-35. Mem. Am. Bar Assn., R.I. Bar Assn. (pres.), Providence Bar Club. Republican. Clubs: University, A.E. Club. Home: 89 Keene St., Providence, R.I.*

MURDOCK, Kenneth Ballard, educator; b. Boston, Mass., June 22, 1895; s. Harold and Mary (Lawson) M.; A.B., Harvard, 1916, A.M., 1921, Ph.D., 1923; Litt.D., Middlebury (Vt.) Coll., 1930; L.H.D., Trinity College, 1932; LL.D., Bucknell U., 1933; L.H.D., U. of Vt., 1938; m. Laurette Eustis Potts, June 24, 1922; children—Mary Laurette, Sara; m. 2d, Eleanor Eckhart McLaughlin, Jan. 1, 1942; 2 stepsons, Charles C., Donald H. McLaughlin, Jr. Asst. in English, Harvard, 1916-17, 1919-20; asst. dean Harvard College, 1919-24; instr. in English, Harvard, 1923-26, also secretary of dept., 1924-28, assistant prof. English, 1926-30, asso. prof., 1930-32, prof. since 1932, dean of faculty of arts and sciences, 1931-36; master of Leverett House, Harvard, 1931-41. Officer Am. Red Cross, Boston, 1917-18; ensign U.S. Navy, 1918-19. Editor Publs. Colonial Soc. of Mass., 1925-30, of New England Quarterly, 1928-38 and since 1939; of American Literature, 1929-38, and since 1939; Univ. editor Harvard Graduates Mag., 1929-31. Mem. Am. Acad. Arts and Sciences, Am. Antiquarian Soc., Colonial Soc. of Mass. (president since 1938), Mass. Hist. Soc., Modern Lang. Assn. Am., Modern Humanities Research Assn., Am. Hist. Assn., Andiron Club. Episcopalian. Clubs: Harvard, Club of Odd Volumes. Author: Portraits of Increase Mather, 1924; Increase Mather, The Foremost American Puritan, 1925; The Sun at Noon, 1939. Editor: Selections from Cotton Mather, 1926; Handkerchiefs from Paul, 1927; A Leaf of Grass from Shady Hill, 1928; The Day of Doom, 1929; Manuductio ad Ministerium, 1938. Contbr. to Commonwealth History of Mass., Dictionary of Am. Biography, Ency. Britannica, etc. Home: 28 Chestnut St., Boston 8, Mass.

MURDOCK, Marcellus Marion, publisher; b. Wichita, Kan., Feb. 14, 1883; s. Marshall Mortimer and Victoria (Mayberry) M.; ed. Wichita grade and high schs.; m. Mabelle Claire Armour, July 23, 1902 (dec.); children—Marshall Mayberry, Victoria Marcella (Mrs. Robert Bloom), Janet Mary (Mrs. Foster Jennings), Jane Betty (Mrs. Ward Colwell); m. 2d, Paula Hicks, July 5, 1940. With Wichita Eagle since 1902, beginning as reporter, held various positions becoming publisher, 1907; v.p. Forest Hills Estates; v.p. and gen. mgr. Radio Station KFH; trustee Victoria Murdock Estate. Mem. Community Chest, Library Bd. and Y.M.C.A. Served with Military Intelligence, World War I. Breveted aviation pilot by Orville Wright, July 2, 1929. Capt. Kansas Wing, Civilian Air Patrol. Mem. Wichita Chamber of Commerce (chmn. aviation com. 10 yrs.), Aero Chamber of Commerce, National Aeronautical Assn. (treas. Wichita chapter), AOPA (The Air Force League), Sigma Delta Chi, Conquistadores Del Cielo. Republican. Methodist. Mason (potentate Midian Shrine), (Royal Order of Jesters). Clubs: Wichita, Wichita Flying, Quiet Birdmen. Home: 240 N. Belmont. Office: 201 S. Market, Wichita, Kan.

MURDOCK, Victor, editor; Mar. 18, 1871-July 8, 1945. See Vol. 23 (1944-45).

MURFIN, Orin Gould, admiral; born at Ohio Furnace, O., Apr. 13, 1876; s. Henry C. and Margaret (Reilly) M.; prep. edn., pub. schs., Jackson, O., grad. U.S. Naval Acad., Annapolis, Md., 1897. Naval War Coll., Newport, R.I., 1926; m. Anna Williams, Jan. 1, 1903; 1 dau., Winifred Anne. Commd. ensign, U.S. Navy, July 1, 1899; advanced through grades to comdr., Aug. 29, 1916; capt., Feb. 1, 1918; rear admiral, Jan. 7, 1930. Organizer and comdr. mine bases north of Scotland, World War; served as judge advocate general of the Navy, comdr. in chief Asiatic Fleet and comdt. Pearl Harbor Naval Station, Hawaii; retired from active service May 1, 1940. Awarded D.S.M. (U.S.); Companion Order of St. Michael and St. George (British). Presbyterian. Clubs: Army and Navy, Army Navy Country (Washington). Address: Coronado, Calif.

MURLIN, John Raymond (mûr'lĭn); b. Auglaize County, O., Apr. 30, 1874; s. John A. and Isabel (Hamilton) M.; B.S., Ohio Wesleyan U., 1897, A.M., 1899; Ph.D., U. of Pa., 1901; D.Sc., Ohio Wesleyan, 1918, Ursinus Coll., Collegeville, Pa., 1928; m. Josephine Seaman (A.B., Ohio Wesleyan, 1897), Sept. 7, 1899. Prof. biology, Ursinus College, Collegeville, 1901-03; instr. and asst. prof. physiology, New York U., 1903-09; asst. prof., Cornell U. Med. Coll., 1909-17; Harvey lecturer, New York Acad. of Medicine, 1917; apptd. prof. physiology and dir. Dept. of Vital Economics, U. of Rochester, 1917; apptd. dir. div. of food and nutrition, Med. Dept. U.S. Army, Sept. 1917. Chmn. com. on food and nutrition Nat. Research Council, 1919-22. Commd. maj., San. Corps Nat. Army, Aug. 22, 1917; lt. col., Aug. 1918; col. San. Res. Corps, 1919. Mem. Am. Physiol.

Soc., Am. Soc. Biol. Chemists, Soc. Exptl. Biology and Medicine, A.A.A.S., Am. Chem. Soc., Am. Phil. Soc., Am. Inst. Nutrition (pres. 1934-36), Sigma Xi, Phi Beta Kappa, Sigma Alpha Epsilon. Translator and editor: Tigerstedt's Text-Book of Physiology, 1906. Contbr. numerous papers on physiol. research, especially nutrition, also chapters on energy metabolism in Abt's System of Pediatrics, 1923, and Barker's Endocrinology and Metabolism, 1922. Editor Jour. of Nutrition, 1928-39. Mem. White House Conf. on Child Health and Protection, 1930, '31; del. to Internat. Conf., Health Sect., League of Nations, Berlin, 1932; mem. Food and Nutrition Bd., Nat. Research Council, since 1941. Received scientific distinction award, A.G.M.A., 1940. Home: Rochester 7, N.Y.

MURNAGHAN, Francis D. (mûr'nă-hăn) professor applied mathematics; b. Omagh, County Tyrone, Ireland, Aug. 4, 1893; s. George and Angela (Mooney) M.; B.A., Nat. U. of Ireland, 1913, M.A., 1914; D.Sc. (honoris causa), 1940; Ph.D., Johns Hopkins U., 1916; m. Ada May Kimbell, June 23, 1919; children—Francis D., Mary Patricia. Came to U.S., 1914, naturalized citizen, 1928. Instr. in mathematics, Rice Inst., Houston, Tex., 1916-18; asso., Johns Hopkins, 1918-21, asso. prof. applied mathematics, 1921-28, prof. since 1928; dir. Mathematics Inst., Rutgers, 1926; visiting prof., U. of Chicago, 1928, 30, U. of Pa., 1929, Duke Univ., 1941. Member Royal Irish Academy, Am. Physical Soc., A.A.A.S. (vice-president and chairman Sect. A, 1943); mem. Nat. Academy Sciences, Am. Philos. Society, Am. Math. Society, Math. Assn. America, London Math. Soc., Edinburgh Math. Soc., Sigma Xi, Gamma Alpha, Phi Beta Kappa. Author: Vector Analysis and the Theory of Relativity, 1922; (with Joseph S. Ames) Theoretical Mechanics, 1929; (with H. Bateman and H. L. Dryden) Hydrodynamics, 1933; Theory of Group Representations, 1938. Home: 6202 Sycamore Rd., Baltimore, Md.

MURNANE, George (mûr'nān), b. Brooklyn, N.Y., Sept. 13, 1887; s. William and Katherine (McNamara) M.; C.E., Lehigh U., 1910; m. Edith Pinkney, Oct. 7, 1914. With New York Telephone Co., 1910-12, H. K. McCann Co., 1912-18; deputy commr. for France, Am. Red Cross, May 1918-May 1919; v.p. New York Trust Co., 1919-28; mem. Lee, Higginson & Co., 1928-35, Monnet, Murnane & Co., 1935-43, Murnane Co., 1945; mem. Lazard Freres & Co., 1945. Chmn. bd. Cons. R.R. of Cuba, Am. Borsch Corp., Nat. Dept. Stores; pres. Solvay Am. Corp.; dir. Allied Chemical & Dye Corp., Am. Steel Foundries, Internat. Products Corp., North Am. Co. Trustee Rockefeller Inst. for Med. Research. Republican. Roman Catholic. Clubs: Racquet and Tennis, Piping Rock. Home: Brookville (P.O. Syosset), L.I., N.Y. Office: 44 Wall St., New York, N.Y.

MURPH, Daniel Shuford, cotton marketing; b. St. Matthews, S.C., Dec. 31, 1879; s. Daniel J. W. and Euphrasia Ann (Wolfe) M.; A.B., Wofford Coll., Spartanburg, S.C., 1902; A.M., Trinity Coll., Durham, N.C., 1903; LL.B., Georgetown U., Washington, D.C., 1916; m. Annie E. Ketchin, Aug. 20, 1927; 1 son, Daniel Shuford. Instr., Trinity Park Sch., Durham, 1903-07; county supt. edn., Calhoun County, S.C., 1908-13; sec. Com. on Agr., U.S. Ho. of Rep., 1913-16; in charge cotton marketing and warehousing work, Bureau of Markets, U.S. Dept. Agr., 1917-20; practiced law at St. Matthews, S.C., 1920-33; apptd. chief of Cotton Processing and Marketing Sect., A.A.A., 1933; mem. staff Nat. Fertilizer Assn., 1934-45, exec. sec. and treas. since 1945. Organizer and pres. Farmers Bank & Trust Co., St. Matthews, 1911-13; served under apptmt. as spl. judge Circuit courts of S.C. Mem. Kappa Sigma. Democrat. Presbyterian. Mason. Address: 2904 Rittenhouse St., Washington 15, D.C.

MURPHEY, Bradford, psychiatrist; b. Kansas City, Missouri, May 23, 1891; s. James Jay and Mary Alice (Hayes) M.; A.B., Univ. of Nebraska, 1918, M.D., 1920; D.Sc., Colorado Coll., 1939; m. Margaret Winifred Griffin, Nov. 9, 1921; children—Bradford Griffin, Murray Griffin. Intern Kings County Hosp., Brooklyn, 1920-21; asst. physician Elgin (Ill.) State Hosp., 1921-22, Chicago (Ill.) State Hosp., 1922-23; sr. physician N.J. State Hosp., Morris Plains, 1923-25; Rockefeller Foundation fellowship in extra-mural psychiatry (under auspices Nat. Com. for Mental Hygiene) with post-grad. work in psychiatry at Boston Psychopathic Hosp. and Judge Baker Foundation (Boston), in neurology at Neurol. Inst. (New York), in pediatrics at Children's Hosp. (Boston), 1925-26; chief consultant psychiatrist New Eng. Home for Little Wanderers, Boston, 1926-27; dir. Bemis-Taylor Foundation Child Guidance Clinic, Colorado Springs, Colo., 1927-38; dir. Children's Service Center Child Guidance Clinic, Wilkes-Barre, Pa., 1938-40; in pvt. practice, Denver, Colo., since 1940; practice limited to psychiatry; visiting psychiatrist and staff mem. St. Joseph's Hosp., Mercy Hosp., Presbyn. Hosp., St. Luke's Hosp., Colo. Gen. Hosp. and Porter Sanitarium; psychiatric consultant to Nat. Jewish Hosp., Children's Hosp., National Lutheran Hospital and Sanitorium, Mount Airy Sanitarium and the Denver Public Schools; prof. mental hygiene, Colorado Coll., 1927-38; prof. of mental hygiene, U. of Colo., 1929-32; asst. prof. of psychiatry, U. of Colo. Coll. of Medicine, 1928-38; lecturer in psychiatry, Pa. Sch. of Social Work and special lecturer in psychiatry, U. of Pa. Coll. of Medicine, 1938-40; asst. prof. psychiatry and asst. in neurology, U. of Colo. Coll. of Med. since 1940; lecturer in ednl. psychology, U. of Denver, since 1941. Diplomate of Am. Board of Psychiatry and Neurology. Mem. Med. Soc. of City and County of Denver Colorado State Medical Society, Colorado Neurol. Society (pres. 1942-43), Rocky Mountain Pediatric Society, Colorado Wyoming Academy of Science, Colo. Conf. of Social Work (pres., 1930), Colo. State Mental Hygiene Soc. (pres., 1929-31; hon. pres., 1932-33), Colo. Prison Assn., Nat. Com. for Mental Hygiene, Am. Acad. of Polit. and Social Sciences, A.A.A.S., S.A.R., Beta Theta Pi, Nu Sigma Nu, Delta Epsilon, Alpha Omega Alpha; fellow Am. Coll. of Physicians, A.M.A., Am. Orthopsychiatric Assn., Am. Psychiatric Assn. Mason (32°). Chmn. Colo. White House Conf. on Children in a Democracy at War, 1942. Clubs: Denver Clinical-Pathological, University, City, Round Table, Cactus, Rotary Internat. Home: 2930 E. 7th Av. Office: 814 Republic Bldg., Denver, Colo.

MURPHEY, William, banker; b. Jesup, Ga., Mar. 24, 1887; s. Emanuel and Sue Anne (Hicks) M.; ed. bus. coll. and Mercer U.; LL.D., unmarried. Began as sec. to pres. The Citizens and Southern Nat. Bank, Savannah, Ga. (branches of bank located in Atlanta, Macon, Augusta, Athens and Valdosta), 1910, later asst. to pres., then vice pres. and pres., vice chmn., now chmn. bd.; chmn. bd. Citizens & Southern Bank of Thomaston, Ga.; dir. Union Bag & Paper Corp., Macon, Dublin & Savannah Ry., Southwestern R.R. of Ga., Savannah Sugar Refining Corp. Trustee Mercer University. Vice chairman Armstrong Coll. Commission. Mem. Phi Delta Theta. Republican. Presbyterian. Mason (K.T., Shriner). Clubs: Oglethorpe; Capital City (Atlanta); Bankers, Lotos (N.Y. City). Home: 12 Harris St., W. Office: 22 Bull St., Savannah, Ga.

MURPHREE, Thomas Alexander, judge; b. Blount County, Ala., Dec. 1, 1883; s. Lindsey Sylvester and Martha (Hendricks) M.; B.S., U. of Ala., 1910, LL.B., 1911; m. Helen Rosa Randolph, Apr. 25, 1914; 1 dau., Florence. Admitted to Ala. bar, June 7, 1911, and practiced in Birmingham, 1911-38; U.S. dist. judge, Northern Dist. Ala., since May 30, 1938. Mem. Kappa Sigma, Omicron Delta Kappa. Club: Birmingham Country. Democrat. Episcopalian. Home: 73 Country Club Blvd. Office: Federal Bldg., Birmingham, Ala.

MURPHY, A(lbert) Stanwood, pres., The Pacific Lumber Co.; b. Detroit, Mich., July 13, 1892; s. Albert Montgomery and Emma R. (Stanwood) M.; Detroit Univ. Sch., 1907-10, Evans Prep. Sch., 1910-12; m. Hazel Ricks, Oct. 11, 1916 (divorced 1939); children—Lawrence Stanwood, Stanwood Albert, 2d m. June Dibble, Dec. 31, 1942. With A. F. Thane & Co., 1920-22; with Pacific Lumber Co., since 1923, pres. since 1931; dir. First Nat. Bank of Scotia, Redwood Export Co., Calif. Redwood Assn. Served as lt. U.S. Nav. Res., World War I. Mem. Humboldt County Reforestation Assn. (pres.). Republican. Clubs: Pacific Union, Bohemian (San Francisco), Burlingame Country. Address: Scotia, Calif.

MURPHY, Arthur Alban, railway exec.; b. Portland, Ore., Feb. 8, 1886; s. Daniel R. and Caroline (Kennedy) M.; A.B., Stanford U., 1908; m. Saidee Lu Knapp, Nov. 5, 1913 (died Oct. 1, 1939); m. 2d, Mrs. Jeannette Tighe Kemp, Apr. 22, 1941. Admitted to Ore. bar, 1908, began practice at Portland; mem. Eastham and Murphy, 1910-13; dep. dist. atty. Multnomah County, 1913-17; atty. and gen. atty. O.-W. R.R. & N. Co., Portland, 1919-25, asst. gen. solicitor, 1925-26; asst. to pres. U.P. R.R., at Seattle, 1926-37, at Los Angeles, 1937-40, at Seattle since 1940. Was 1st lieut. and capt. Co. C, 362 Inf., U.S.A., 1917-19; in action Meuse-Argonne (France) and Lys-Scheldt (Belgium) offensives. Commander Dept. of Ore. Am. Legion, 1926-27; pres. Seattle Chamber Commerce, 1929-30; pres. Wash. Athletic Club of Seattle, 1936-37. Mem. Am. Legion, Phi Delta Phi, Phi Beta Kappa. Knights of Columbus (4th degree). Trustee Seattle Chamber of Commerce; regional vice-chairman Wash., Ore., Ida., and Utah Com. for Economic Development. Clubs: Rainier, Seattle Golf, Washington Athletic (Seattle); Arlington, Multnomah Athletic (Portland); Bohemian, Pacific Union (San Francisco); Tacoma (Tacoma). Home: The Gainsborough, 1017 Minor. Office: 209 Union Station, Seattle, Wash.

MURPHY, Arthur Edward, prof. philosophy; b. Ithaca, N.Y., Sept. 1, 1901; s. Edward Charles and Emily (Atkinson) M.; B.A., U. of Calif., 1923, Ph.D., 1925. Instr. philosophy U. of Calif., 1926-27; instr. philosophy, U. of Chicago, 1927-28, asso. prof., 1929-31; asst. prof. Cornell U., 1928-29; prof. Brown U., 1931-39; prof. and head dept. philosophy, U. of Ill., 1939-45. Prof. Sage School of Philosophy, Cornell University, 1945—. Mem. Am. Philos. Assn. (past sec. bd. officers), Phi Beta Kappa. Democrat. Unitarian. Author: The Uses of Reason, 1943. Contributor chapters to American Philosophy Today and Tomorrow, 1935; The Philosophy of John Dewey, 1939; The Philosophy of Alfred North Whitehead, 1941; The Philosophy of G. E. Moore, 1942. Editor: The Philosophy of the Present, G. H. Mead, 1932; Prentice-Hall Philosophy Series. Contbr. professional articles to Jour. of Philosophy. Home: 315 Dryden Rd. Office: Sage School of Phil., Cornell Univ., Ithaca, N.Y.

MURPHY, Arthur M., educator; b. Electric, Mont., July 24, 1899; s. James Owen and Margaret Franc (Morton) M.; A.B., St. Charles Coll. (now Carroll Coll.), Helena, Mont., 1921; Ph. D., Catholic U. of Am., 1926; m. Clare Frances McCarthy, Apr. 24, 1926; children-Paul Owen, Donne Brian Anthony, Kevin Clare. Instr. social sciences, Our Lady of the Lake Coll., San Antonio, Tex., 1926-31; instr. social sciences and acting dept. head, Loyola U., 1931-34; pres., St. Mary Coll., Xavier, Kan., since 1934. Chmn. midwest region, Coll. and U. Dept., Nat. Cath. Edn. Assn. Received Knighthood in Equestrian Order of the Holy Sepulcher, conferred by Pope Pius XII, 1942. Mem. Nat. Cath. Econ. Assn., Am. Cath. Social. Soc. K.C. Home: 709 Columbia Av., Leavenworth, Kan. Office: St. Mary College, Xavier, Kan.

MURPHY, Carl, journalist; b. Baltimore, Md., Jan. 17, 1889; s. John Henry and Martha E. (Howard) M.; A.B., cum laude, Howard U., 1911; A.M., Harvard, 1913; U. of Jena, Germany, summer, 1913; m. Vashti Turley, 1916; children—Martha Elizabeth, Phillips, Ida Ann Smith, Carlita Jones, Vashti Turley Matthews, Frances Louise. Instructor, assistant prof. of German, Howard U., 1913-18; editor Afro-Am. Newspapers since 1918, pres. of corp. since 1922. Mem. Governor's Com. on Unemployment Ins. and Relief, Md. State Commn. for Higher Edn. for Negroes, Md. State Council for Defense. Trustee Morgan State Coll., Downingtown (Pa.) Indsl. Sch. Mem. Alpha Phi Alpha. Episcopalian (mem. vestry St. James Ch.). Home: 2406 Overland Av. Address: 628 N. Eutaw St., Baltimore, Md.

MURPHY, Charles Francis, architect; b. Jersey City, N.J., Feb. 9, 1890; s. John and Catharine (McCarthy) M.; educated pub. sch. and De LaSalle Institute, Chicago; m. Josephine Christiani, June 30, 1926; children—Charles Francis, Robert Lawrence. Asso. with Ernest R. Graham, architect, 1911-36; mem. firm Shaw Naess and Murphy since 1936; projects include Museum of Science and Industry, Chicago, Ft. Bell Air Base, Bermuda; a number of large housing developments, Chicago; three major Naval Ammunition Depots, 1942-45; Merchandise Mart, Chicago, Chicago Post Office; numerous industrial plants, office buildings, banks, etc. Pres. Insurance Exchange Bldgs.; v.p. Railway Exchange Bldg. Hon. life mem. Chicago Historical Soc.; trustee American School Fine Arts; mem. Am. Institute of Architects, Ill. Soc. Architects. Clubs: Chicago, Chicago Athletic Assn., South Shore Country, Builders. Home: 7333 Paxton Av. Office: 80 E. Jackson Blvd., Chicago, Ill.

MURPHY, Charles J(ohn) Vincent, writer;* b. Newton, Mass., Oct. 11, 1904; s. James Philip and Margaret (Holland) M.; student Harvard, 1922-24; m. Jane Brevoort Walden, Sept. 5, 1928. With Associated Press, later New York Sun, 1925; advertising mgr. Fred F. French Cos., N.Y. City, 1926; with N.Y. Evening Post, 1927; political writer, N.Y. World, 1928; with Time, Inc., since 1936, as an editor Fortune Mag.; now in England, writing articles for Fortune and Time. In charge New York World relief plane which rescued Bremen flyers from Labrador, 1928. Author: Struggle (biography of Comdr. Byrd), 1928; Parachute, 1929. Contbr. to Harper's, Collier's, American Mag., Outlook, etc. Reported earthquake at Managua, Nicaragua, 1931, for New York Herald-Tribune; news corr. and in charge radio broadcasts Byrd's 2d Antarctic Expdn., 1934. Home: Rye, N.Y.*

MURPHY, Donald Ridgway, editor; b. Des Moines, Ia., June 25, 1895; s. John Clark and Myrtle (Jones) M.; ed. Ore. Agrl. Coll., 1913-14, 1916-17; m. Zoe Rundlett, May 1, 1923; children—Brian, Dennis. Editor Wallace's Farmer and Iowa Homestead. Home: 3233 68th St. Office: 1912 Grand Av., Des Moines, Iowa.

MURPHY, (Merle) Farmer, newspaper corr.; b. Wapello, Ia., June 29, 1871; s. Rev. Samuel Soule and Prudence Matilda (Kibben) M.; student Baker Univ., Baldwin, Kan., 1887-89; B.A., Williams College, 1893; m. Beatrice Landon Goodrich, June 19, 1899; children—Goodrich Kibben, Harriet Prudence (Mrs. Paul A. Borglum). Began with Topeka State Jour., 1893, Washington corr., 1895-96; with Chicago Tribune, 1897-1919, New York corr., 1897-1917, mgr. Tribune European Bureau and pub. Army Edition of Tribune, Paris, 1918, corr. Central Europe, hdqrs. Vienna, 1919; with Am. Relief Adminstrn. in Central Europe and Russia, 1919-23; with Baltimore Sun as corr., N.Y. City, 1925, Washington, 1926, 1929-31, 1933-34, London, 1927-29, 1932, Berlin, 1931; in Trade Agreements Div., Dept. of State, 1934-35; Publicity Div. Dem. Nat. Com., Washington, 1936, 42. Mem. Am. Geog. Soc. Clubs: Nat. Press (Washington); Williams (New York). Home: New Canaan, Conn.

MURPHY, Francis A., lawyer; b. Marinette, Wis., June 29, 1902; s. Edward F. and Mary (Coffey) M.; pre-legal, St. John's U., Minn., 1922-24; LL.B., Marquette U., 1925-28; m. Catherine Crowley, Sept. 14, 1936; children—Edward Cornelius, Kathleen Marie. Practiced law in Marinette in partnership with brother, 1928-30, then alone 1930-43; pub. adminstr.

for Marinette County, Wis., 1939-43; complaint atty. for O.P.A. until Oct. 1943; asst. U.S. atty., Western Dist. Wis. at Madison to Mar. 1944; filled U.S. atty. vacancy Mar. 1944-Jan. 1945; now enforcement atty. for O.P.A. Mem. legal com., state and local bar assns., Beta Phi Theta. Elk, Knight of Columbus. Home: 428 E. Mason St. Office: 115 S. Jefferson St., Green Bay, Wis.

MURPHY, Francis Daniel, physician; b. New Diggings, Wis., Nov. 7, 1895; s. Michael J. and Mary (Driscoll) M.; B.S., Marquette U., Milwaukee, 1918, M.D., 1920; M.S., U. of Pa., 1924; m. Madaline McNamara, June 27, 1925; children—Joan Ellen, Francis Daniel. Began practice in Milwaukee, 1920; specializes in internal medicine; clin. dir. Milwaukee County Hosp. since 1924; head of dept. medicine, Marquette U., since 1928; chief of staff St. Joseph's Hosp. Awarded Certificate of Honor by A.M.A., 1933, for special work on Bright's disease; special research on nephritis at Milwaukee County Hosp. Fellow Am. Coll. Physicians, A.M.A., Am. College Dentists (hon.); member Central Society for Clin. Research, Wis. State and Milwaukee County med. socs., Milwaukee Acad. Medicine, Chicago Soc. of Internal Medicine, Milwaukee Surg. Soc., Am. Therapeutic Soc., Am. Heart Assn., Soc. Internal Medicine (Am. bd.), Wis. Hist. Soc., A.A.A.S., Phi Beta Pi. Catholic. Clubs: University, Wisconsin, Milwaukee Athletic. Author: Dr. Murphy's Bedside Clinics (8 vols.), 1934-39; Diagnosis and Treatment of Acute Medical Disorders, 1944. Wrote section on Bright's Disease, Tice's Practice of Medicine, 1937; Lipoid Nephrosis; Acute Diffuse Glomerular Nephritis; Phases of Renal Edema. Contbr. numerous articles to med. pubs. and yearly review on Bright's Disease for Cyclopedia of Medicine. Mem. editorial bd. Am. Jour. Digestive Diseases and Nutrition. Home: 610 Honey Creek Parkway. Office: 536 W. Wisconsin Av., Milwaukee, Wis.

MURPHY, Francis Parnell, ex-gov.; b. Winchester, N.H., Aug. 16, 1877; s. Patrick E. and Ellen (Lambert) M.; ed. pub. schs.; m. Mae B. Herrick, June 24, 1902; children—Madeleine Gertrude (Mrs. Edward F. O'Brien), Walter Wyman (deceased), Kathryn Herrick (Mrs. John W. Bryant), Eleanor Mae (Mrs. Donald Erion) and Francis Parnell. In charge of packing, Child Chamberlin Company, shoe mfrs., Newport, N.H., 1898-1902; in charge packing, McElwain Co., Manchester, 1902-06, supt. shoe mfg., Newport, N.H., 1908-14, gen. supt. and dir., 1915-19; gen. supt. Internat. Shoe Co., Newport, 1920-21; v.p. and dir. J. F. McElwain Co. since 1922; pres. and treas. Radio Voice of N.H., Inc.; v.p. and dir. Nashua Trust Co.; dir. Melville Shoe Corp. Mem. N.H. legislature, 1931 (chairman ways and means com.); mem. Gov. Winant's staff, 1925, 26; mem. New Eng. Council, 1929, 30; del. Rep. Nat. Conv., 1932; mem. Gov.'s Exec. Council, N.H., 1933, 34; mem. Interstate Compact Commn.; gov. of N.H. for terms 1937-41. Trustee N.H. State Hosp. Mem. Ancient and Honorable Artillery Co. Democrat. Mem. Knights of Malta, Knights of Columbus, Elks. Clubs: Rotary, Nashua Country, Boston City, Boston Madison Sq. Garden; Newport (N.H.) Country; Algonquin Club (Boston). Home: 88 Concord St. Office: 103 Temple St., Nashua, N.H.

MURPHY, Francis S., publisher; b. New Haven, Conn., October 12, 1882; s. Henry J. and Mary A. (Dunn) M.; ed. Hartford grammar and high schs.; m. Iva (Marsh) Murphy, Oct. 16, 1907; 1 son, Warner. Began as errand boy Hartford Times, 1898, and since in their employ, gen. mgr. since 1936 and sec. of corp. since Feb. 16, 1928. Vice chmn. Conn. State Development Commn.; sec. of New England Council; Conn. chmn., New England Civilian Flying Cadet Com. for Army Air Corps; chmn. Aviation Com. of Conn. State Development Commn.; mem. Fed. Enemy Alien Bd. for Conn.; nat. councilor for Conn., Nat. Aeronautics Assn. Trustee Gannett Newspaper Foundation, U. of Connecticut. Mem. Naval Aviation Cadet Selection Bd. Dir. Family Service Soc., Hartford County Y.M.C.A., Conn. State Chamber of Commerce, Hartford Chamber of Commerce (vice pres.), Newington Home for Crippled Children. Mem. Nat. Assn. Mfrs. (mem. tax council). Clubs: Hartford, Wampanoag (Hartford); Wings (New York). Home: 235 S. Main St., West Hartford, Conn. Office: Hartford Times, Hartford, Conn.

MURPHY, Frank, justice U.S. Supreme Court; b. Harbor Beach, Mich., Apr. 13, 1890; s. John T. and Mary (Brennan) M.; A.B., U. of Mich., 1912, LL.B., 1914; graduate study Lincoln's Inn, London, and Trinity Coll., Dublin; LL.D., Univ. of Santa Tomas, Manila, 1934, Fordham U., 1935, Univ. of Philippines, Loyola Univ., 1936; Univ. of Detroit, Duquesne U., 1937, St. John's Univ., Brooklyn, N.Y., 1938, N. Mex. State Coll., La. State Univ., St. Bonaventure College (New York), Univ. of Mich., John Marshall College, St. Joseph's Coll., Philadelphia, 1939, Tulane Univ., 1941, Creighton Univ. and Wayne Univ., 1942. Admitted to Mich. bar, 1914; law clerk Monaghan & Monaghan, Detroit, and teacher of law, night sch., 1914-17; chief asst. U.S. atty., Eastern District of Mich., 1919-20; private practice, 1920-23; instructor law, Univ. of Detroit, 1922-27; judge, Recorder's Court, Detroit, 1923-30; mayor of Detroit, 1930-33, resigning May 1933, to accept apptmt. as gov.-gen. of Philippine Islands; U.S. high comr. to Philippines, 1935-36; elected gov. State of Mich., 1936; apptd. atty. gen. of U.S., 1939; apptd. asso. justice U.S. Supreme Court, Jan. 1940. Served as 1st lt., later capt. inf., U.S. Army, A.E.F., and with Army of Occupation in Germany, World War I. Pres. U.S. Assn. of Mayors, 1933. Democrat. Catholic. Address: U.S. Supreme Court, Washington, D.C.

MURPHY, Fred P., publisher; b. Stamford, N.Y., Apr. 17, 1889; s. Thomas and Agnes (McMahon) M.; LL.B., Cornell U., 1912; m. Gertrude Wheeler, Dec. 22, 1914 (dec.); children—Betty Ann (Mrs. Stanley Mase), William Joseph. Salesman, Frontier Press Co., Buffalo, N.Y., 1908-11, Charles Scribners Sons, 1913, The Grolier Society, Inc., Publishers, 1913; resident div. mgr. The Grolier Society, Kansas City, Mo., 1915-36; purchased The Encyclopedia Americana, 1934; pres. The Grolier Society since 1936; pres. Americana Corp., pubs. Ency. Americana, since 1938. Mem. Phi Delta Phi. Clubs: Rotary (New York; University (New Rochelle); Bronxville Field (Bronxville). Home: 7 Midland Gardens, Bronxville, New York 8, N.Y.

MURPHY, Fred Towsley, surgeon; b. Detroit, October 23, 1872; s. Charles Edmund and Helen P. (Towsley) M.; grad. Phillips Acad., 1893; A.B., Yale, 1897, hon. A.M., 1914; M.D., Harvard, 1901; m. Cornelia Brownell Gould, Aug. 8, 1904 (died, 1907); children—Charles Barney Gould, Helen Towsley Gould (dec.); m. 2d, Esther Longyear McGraw, July 23, 1929 (died, Jan. 28, 1934); m. 3d, Mary Swift Alger, Jan. 18, 1937. Asst. in anatomy, Harvard Med. Sch., 1903-04; asst. surgeon at Infants' Hosp., Boston, 1904-08; Austin teaching fellow in surgery, Harvard Med. Sch., 1905; surgeon to out patients, Mass. Gen. Hosp., 1907-11; visiting surgeon to clinic, Harvard Med. Sch., 1909-11; asst. in surgery, Harvard Med. Sch., 1910-11; prof. surgery, Washington U., 1911-19; surgeon in chief Barnes Hosp., St. Louis Children's Hosp., and cons. surgeon St. Louis City Hosp., 1914-19; now at Detroit. Dir. Parke Davis & Co., Standard Accident Co., Detroit Trust Co., Detroit and Canada Tunnel Co. Director and comdg. officer Base Hosp. 21; in France, 1917, 18; attached to A.E.F. Gen. Hdqrs., 1918, and later dir. med. and surg. dept. of Am. Red Cross, representing the chief surgeon A.E.F., with rank of col. Awarded D.S.M. Trustee Phillips Acad.; formerly mem. Yale Corp.; pres. Merrill-Palmer School. Republican. Mem. A.M.A., Soc. Clin. Surgery, Am. Surg. Assn., Mass. Med. Soc. Clubs: Country, Yondotega. Home: 17620 E. Jefferson Av., Grosse Pointe, Mich. Address: Penobscot Bldg., Detroit, Mich.

MURPHY, Frederick Vernon, architect; b. Fond du Lac, Wis., Feb. 16, 1879; s. John Vernon and Alice (McCue) M.; student Columbian (now George Washington) U., 1899-1901; Architecte Diplomé par le Gouvernement Français, École des Beaux Arts, Paris, 1909; LL.D., Canisius Coll., 1924; m. Marjorie Mary Carnon, Oct. 3, 1936; children—Frederick Vernon, Jr., John Christopher. Prof. of architecture and head of dept. Catholic Univ. of America since 1910; mem. bd. consulants Municipal Center, Washington; associate architect Nat. Shrine of Immaculate Conception, Washington; dir. Allied Architects, Inc.; selected as architect for New Baltimore Cathedral, Baltimore. Mem. design com. Ho. of Rep. Office Bldg., New Nat. Museum, New Naval Hosp. Prin. works: St. Charles Coll. Chapel, Catonsville, Md.; Martin Maloney Chem. Lab., Sacred Heart Ch., John Kenneth Mullen Memorial Library, Papal Legation (all Washington); St. Francis de Sales Ch., Buffalo, N.Y.; St. Mary's Ch., Mobile, Ala.; etc. Fellow Am. Inst. Architects (mem. bd. of examiners, registration bd.; pres. Washington chapter, 1936-37); mem. Society Beaux Arts Architects, Société des Architectes Diplomés par le Gouvernement Française, Comité Permanent International des Architects. Registered architect with Nat. Council of Archtl. Registration Boards. Awarded gold medal for design of Sacred Heart Church and John Kenneth Mullen Memorial Library; decorated Chevalier Legion of Honor (France); Knight Comdr. Order of St. Gregory. Catholic. Clubs: Cosmos (Washington); Columbia Country (Chevy Chase, Md.); Union Interalliée (Paris). Author: Universal Knowledge Foundation, 1927. Home: 26 William's Lane, Chevy Chase, Md. Office: 1413 H St. N.W., Washington, D.C.

MURPHY, Gardner, psychologist; b. Chillicothe, O., July 8, 1895; s. Edgar Gardner and Maud (King) M.; student Hotchkiss Sch., Lakeville, Conn., 1910-12; B.A., Yale, 1916; A.M., Harvard, 1917; Ph.D., Columbia U., 1923; m. Lois Barclay, Nov. 27, 1926; children—Alpen Gardner, Agatha Margaret. Lecturer in psychology, Columbia U., 1921-25, instr., 1925-29, asst. prof., 1929-40; prof. psychology, Coll. of City of New York since 1940. Served with A.E.F., Aug. 1917-July 1919. Awarded Butler medal, Columbia U., 1932. Mem. Am. Assn. Advancement of Science, Am. Psychol. Assn (president 1943-44), Society for Psychol. Study of Social Issues (chmn. 1938), Eastern Psychol. Assn. (pres. 1941-42). Author: Historical Introduction to Modern Psychology, 1929; Experimental Social Psychology (with L. B. Murphy), 1931, revised edit. (with L. B. Murphy and T. M. Newcomb), 1937; Approaches to Personality (with F. Jensen), 1932; General Psychology, 1933; A Briefer General Psychology, 1935; Public Opinion and the Individual (with R. Likert), 1938. Editor: Outline of Abnormal Psychology, 1929; Human Nature and Enduring Peace, 1945. Home: 4 Sussex Av., Bronxville, N.Y.

MURPHY, Glenn, college professor; b. Boulder, Colo., Jan. 17, 1908; s. Peter Francis and A. Myrtle (Eggleston) M.; B.S. (C.E.), U. of Colo., 1925-29, M.S., 1930; M.S. in C.E., U. of Ill., 1930-32; Ph.D., Iowa State Coll., 1935; C.E., U. of Colo., 1937; m. Frances Pearce, Los Angeles, Calif., Aug. 18, 1934. Instructor in civil engring., U. of Colo., 1929-30; special research grad. asst. in civil engring., Engring. Experiment Station, U. of Ill., 1930-32; instr. in theoretical and applied mechanics, Iowa State Coll., 1932-34, asst. prof., 1934-38, asso. prof., 1938-41, professor of theoretical and applied mechanics, Iowa State Coll., 1941—. Mem. Am. Concrete Inst., Am. Soc. for Testing Materials; asso. mem. Am. Soc. C.E., Soc. for the Promotion of Engring. Edn., Instituto Argentino de Racionalizacion de Materiales, Tau Beta Pi, Chi Epsilon, Sigma Xi, Phi Kappa Phi. Mem. Christian Church. Author: Properties of Engineering Materials (Internat. Textbook, Scranton, Pa.), 1939; with H. J. Gilkey and E. O. Bergman, Materials Testing (McGraw-Hill), 1941; Mechanics of Fluids (International), 1942; asso. editor, General Engineering Handbook (McGraw-Hill), 1940. Author: Bulletin 135, Stresses and Deflections in Loaded Rectangular Plates on Elastic Foundations, Iowa Engring. Experiment Sta., 1937; co-author, with H. J. Gilkey, The Percentage Stress-Strain Diagram as an Index to the Comparative Behavior of Materials under Load, Bulletin 159, Iowa Engring. Experiment Sta., 1943. Contbr. articles tech. journals. Home: 2054 Cessna St. Office: Iowa State College, Ames, Iowa.

MURPHY, Henry Constant, banker; b. Woodstock, Ill., Dec. 3, 1873; s. John J. and Elizabeth A. (Donnelley) M.; prep. edn. high sch. (Woodstock) and Notre Dame (Ind.) Prep. Sch.; Ph.B., U. of Chicago, 1895; m. Katherine K. Speed, Apr. 26, 1900; 1 son, John Speed (dec.). Polit. and dramatic editor Chicago Journal, 1895-97; owner and mgr. Marion (Ind.) News, 1896-98, Evansville Courier, 1897-1920; resided at Asheville, N.C., and N.Y. City, 1920-23, Chicago since 1923; chmn. bd. Upper Av. Nat. Bank, Chicago; chmn. 1st Nat. Bank, Woodstock, Ill.; dir. Clark Equipment Co., Internat. Cellucotton Products Co. Clubs: Chicago Athletic, Knollwood Country; Evansville Country; California (Los Angeles). Home: 181 Lake Shore Drive. Office: 919 N. Michigan Av., Chicago, Ill.*

MURPHY, Henry Killam, architect; b. New Haven, Conn., Aug. 10, 1877; s. John and Alice Button (Killam) M.; A.B., Yale, 1899, grad. study, 1899-1900, hon. B.F.A., 1913; student Atelier Masqueray, N.Y. City; unmarried. Began practice N.Y. City, 1906; mem. firm Murphy & Dana, 1908-20, Murphy, McGill & Hamlin, 1921-23, alone since 1924. Prin. works: Loomis Inst., Windsor, Conn., 1912; Yale-in-China, Changsha, China, 1913-23; Yenching Univ., Peking, China, 1918-32; Pacific Bldg., Manila, P.I., 1920; Security Ins. Bldg., New Haven, Conn., 1924. Apptd. archtl. adviser to Nat. Govt., China, 1928, architect for city planning of Nanking as capital of China, 1929, for Revolutionists Memorial Group, Nanking, 1930-34. Mem. Chinese-Am. bd. of trustees Nat. Cultural and Econ. Inst., Peiping. Republican. Clubs: Cosmos, Corinthian Yacht, Yale (Washington); City Island Yacht, Yale (New York); Graduate (New Haven); American (Shanghai, China). Author of chapter on Chinese architecture in China volume of United Nation's Series. Lecturer on "New China." Address: Yale Club, New York, N.Y.; and 804 17th St. N.W., Washington, D.C.

MURPHY, Hermann Dudley, artist; Aug. 25, 1867-Apr. 16, 1945. See Vol. 23 (1944-45).

MURPHY, James Bumgardner, pathologist; b. Morganton, N.C., Aug. 4, 1884; s. Patrick Livingston and Bettie (Bumgardner) M.; B.S., U. of N.C., 1905; M.D., Johns Hopkins, 1909; hon. Dr., U. of Louvain, Belgium, 1927; D.Sc., U. of N.C., 1927, Oglethorpe U., 1938; m. Ray Slater, 1919; children—James Slater, Ray Livingston. Med. intern, Pathol. Inst., New York, 1909-10; asst. in pathology and bacteriology, Rockefeller Inst., 1910-13, asso., 1913-15, asso. mem., 1915-23, life mem. since 1923, in charge Divisions of Cancer Research; mem. National Advisory Cancer Council since 1938; Board of Visitors, New York State Institute for the Study of Malignant Diseases; bd. Sloan-Kettering Inst. for Cancer Research; Thayer lecturer, 1934; Hatfield lecturer, 1936; Tufts College Harvey lecturer, 1937; Cancer Educational Lectureship, Univ. of Chicago, 1939; Cutter lecturer, Harvard, 1940; Phi Beta Pi lecturer, U. of Va., 1940; Barnard Hospital lecturer, St. Louis, Mo., 1941. Commr. New York State Board of Charities, 1922-30; mem. bd. dirs. Providence, Springfield & Webster R.R. Maj. Med. Corps, staff of surgeon gen., 1917-19. Mem. bd. of mgrs. Memorial Hosp. (New York), Mt. Desert Hosp. (pres. 1928; vice-pres. since 1929). Decorated Officer, Order of Leopold, 1939; Chinese medal of Honored Merit, 1940. Mem. Fedn. of Am. Societies for Exptl. Biology, Am. Soc. for Exptl. Pathology, N.Y. Acad. of Medicine, A.A.A.S., Am. Soc. for Clinic Investigation, Assn. Am. Physicians, Am. Assn. for Cancer Research (council, v.p. 1921, pres. 1922), Assn. Française pour L'Étude du Cancer, Leeuwenhoek-Vereeniging, Am. Cancer Society (board and chairman of executive committee), Roscoe Jackson Memorial Lab. of Bar

Harbor (mem. bd.), Nat. Acad. Sciences, Sigma Xi, Sigma Nu and Nu Sigma Nu frats. Clubs: Knickerbocker (gov.), Coffee House Club, Century (New York); Seal Harbor Yacht (gov.), Pot and Kettle of Bar Harbor (gov.). Author of numerous articles in med. and scientific jours., dealing with tissue grafting, cancer immunity, also rôle of the lymphocyte in tuberculosis, and studies in X-ray effects, nature of malignant tumors of fowls, cancer inhibitor from normal tissues. Mem. advisory bd. and chmn. editorial com. of Cancer Research. Home: 177 E. 64th St., New York, N.Y.

MURPHY, James Edward, cartoonist; b. Chicago, Illinois, November 1892; s. James Edward and Clara Laura (Burand) M.; student Creighton U., Omaha; m. Matilda Katherine Crane. Began cartoon work on Omaha, Nebraska, newspapers, 1907; cartoonist, Spokane (Washington) Inland Herald, 1910; chief cartoonist, Oregon Daily Journal, 1911-15; cartoonist, San Francisco Call and Post, 1915-18, New York Journal and American since August 1918. Author: Mister Tourist in Portland and Oregon, 1915. Contbr. to Puck, eastern periodicals and newspaper syndicates; lecturer on cartoons and newspaper work. Creator "Toots and Casper" syndicated daily comic strip and Sunday page and "It's Papa Who Pays" Sunday comic. Home: Beverly Hills, Calif. Office: King Features Syndicate, Inc., 235 E. 45th St., New York, N.Y.

MURPHY, James Patrick, editor; b. Ottumwa, Ia., Jan. 21, 1894; s. John Joseph and Catherine Mary (Redmonds) M.; student St. Joseph's Sch., Somerville, Mass., 1900-09; m. Helen Loretta Murphy, June 22, 1919; children—Robert Emmett (dec.), Margaret, James Patrick, Brendan, Helen Loretta. Office boy Boston American, 1909, sporting writer, 1912-17, night editor, 1917-19, make-up editor, 1919-22, sporting editor, 1922-24, asst. mng. editor, 1924-28; mng. editor Boston Record since 1928, Boston Sunday Advertiser, 1931-32. Catholic. Home: 171 Orchard St., Belmont, Mass. Office: 5 Winthrop Sq., Boston, Mass.

MURPHY, James Raymond, lawyer, insurance exec.; b. Dubuque, Ia., May 2, 1887; s. Daniel Andrew Jackson and Catherine (Roach) M.; grad. high sch., Ida Grove, Ia., 1906; LL.B., State U. of Ia., 1912; m. Edith Northrop, July 24, 1917; children—James Raymond, Charles Hanford. Admitted to Ore. bar, 1913, Ia. bar, 1914, prosecuting atty. Ida County, Ia., 1914-17; city atty., Ida Grove, 1923-34; special asst. to atty. gen. of Iowa; chmn. Ia. State Bd. of Paroles, 1923-24, Ia. State Bd. Assessment and Review, 1934-35; commr. of ins., Ia., 1935-38; now gen. counsel Assn. of Casualty & Surety Execs. Capt. inf., 34th and 28th divs., U.S. Army, 1917-19; A.E.F., 1918-19. Nat. comdr. Am. Legion, 1935-36. Mem. Am., Ia. State and Polk County bar assns., Phi Delta Theta, Phi Delta Phi. Catholic. Clubs: Ida Grove Golf and Country, Des Moines, Casualty and Surety, Bankers of America, Drug and Chemical, Friendly Sons of St. Patrick (New York); Touchdown, Strathmore-Vanderbilt Country. Contbr. to numerous publs.; adviser to Casualty and Surety Journal. Home: 102 Sherry Hill Lane, Strathmore-Vanderbilt, Manhasset, L.I., N.Y. Office: 60 John St., New York 7, N.Y.

MURPHY, John Bartlett, army officer; b. Macedonia, Ia., June 16, 1898; s. George Stewart and Grace Egeria (Bartlett) M.; ed. Tex. A. and M., 1916-17; B.S., U.S. Mil. Acad., 1919; F.A. Sch., 1919-20; Command and Gen. Staff Sch., 1938-39; m. Edith Adele Lindeman, July 15, 1926 (divorced Aug. 15, 1943). Commd. 1918; advanced through grades to brig. gen. (temp.), 1943; instr. R.O.T.C., U. of Utah, 1922-23, Ohio State U., 1930-35; gen. staff Armored Force, 1941-43, 7th Armored Div., 1943. Awarded Bronze Star, Victory, Army of Occupation, Defense medals, European theater (with star). Clubs: Army and Navy (Washington, D.C.); Pendennis (Louisville, Ky.).†

MURPHY, John Donahoe, tax consultant; b. Pittsfield, Mass., Oct. 13, 1885; s. John Joseph and Anne (Donahoe) M.; B.A., Williams Coll., 1907; m. May Coogan Castello, July 19, 1911; children—Richard, Katherine (Mrs. Harry G. Ommerle), Eleanor (Mrs. Carl W. Dudley), Eugene. Teacher Pittsfield High School, Pittsfield, Mass., 1907-11; jr. master High Sch. of Commerce, Boston, 1911-16; chief deputy collector of Internal Revenue, Boston, 1916-17; spl. lecturer on federal taxation, Boston U. Sch. of Business Adminstrn., 1917-18; chief of revenue agents U.S. Treasury, Washington, 1918; partner Lewis, Murphy & Co., accountants and tax consultants, 1919-26; sr. partner Murphy, Lanier & Quinn, New York, Chicago, Cincinnati and Washington, since 1926. Democrat. Roman Catholic. Clubs: Williams, Players (New York). Home: 333 E. 57th St. Office: 295 Madison Av., New York, N.Y.

MURPHY, John Thomas, roentgenologist; Aug. 15, 1885-June 15, 1944. See Vol. 23 (1944-45).

MURPHY, John Vernon, naval officer; b. Brownwood, Tex., June 12, 1893; s. John and Alice (Vernon) M.; A.B., U.S. Naval Acad., 1917, grad. work elec. engring., 1920-22; M.S., Yale, 1924; m. Elizabeth Pearce, Nov. 1, 1928; children—John Vernon, Anne Pearce. Commd. ensign, U.S.N., 1917, and since advanced through grades to commodore, 1945; in charge research and design section, radio div., Bur. of Engring., 1932-34; comdr. U.S.S. King, 1934-36; navigation officer U.S.S. Quincy, 1936-37; in charge radio and communication group, Post Grad. Sch. U.S. Naval Acad., 1937-40; exec. office, U.S.S. Honolulu, 1940-41; comdr. destroyer div. 10, U.S.S. Cushing, 1941-42; signal communications liaison officer, War Dept. Gen. Staff, 1943; coordinator Joint Communications Bd. and Combined Communications Bd., Navy Dept., 1943; deputy dir. Naval communications, since 1943; alternate mem. Bd. War Communications, Joint Communications Bd., Combined Communications Bd. and spl. com. on Communications, Mason. Mem. Acacia. Address: Navy Dept., Washington, D.C.

MURPHY, John W., congressman; b. Avoca, Pa., April 26, 1902; s. Edward C. and Bridget (Mugan) M.; B.S., U. of Pa., 1926, LL.B., 1929; m. Ella Heffron, Aug. 14, 1931; children—John W., Jean Marie, Ellen, George. Admitted to Pa. bar, 1929; asst. dist. atty., Lackawanna County, Pa., 1934-41; mem. firm Mackie, Murphy & Murphy. Mem. 78th and 79th Congresses (1943-47), 10th Pa. Dist. Mem. Lackawanna County Bar Assn. (dir.), Am. Bar Assn., Pa. Bar Assn. (mem. exec. com.). K.C. (4°). Club: Scranton. Home: 1623 Quincy Av., Scranton, Pa. Address: 1518 House Office Bldg., Washington, D.C.

MURPHY, Lambert, tenor; b. Springfield, Mass., Apr. 15, 1885; s. William Henry and Lida Coreille (Sibley) M.; A.B., Harvard, 1908; m. Jessie Stewart Rowe, Mar. 19, 1921. Début with Metropolitan Opera Co., New York, 1911; resigned, 1915, to devote entire time to concertizing; has appeared in prominent musical centres of U.S., and at musical festivals, including Worcester and Springfield, Mass., Cincinnati, Oberlin, Buffalo, Syracuse, Ithaca, North Shore, etc. Home: 417 Maple Road, Longmeadow, Mass.

MURPHY, Lawrence William, journalism; b. Madison, Wis., Oct. 18, 1895; s. Lawrence Batholomew and Lillian (Nicodemus) M.; B.A., U. of Wis., 1921, grad. study, 1921-23; M.A., U. of N.D., 1923; grad. study, U. of Ill., 1925-29; Litt.D., Marquette U., 1933; m. Alice Harrington, Dec. 26, 1921; 1 son, Lawrence William. Reporter Madison Democrat, 1916; with various newspapers, Wis., Minn., N.D. and Ill., 1916-24; organizer, 1921, head dept. of journalism, Univ. of N.D., 1921-24, asst. prof., 1924-25, acting dir., later dir. courses in journalism, 1925-27, asso. prof. and acting dir. Sch. of Journalism, 1927-29; prof. journalism and dir. Sch. of Journalism, 1929-40; prof. journalism, U. of Ill., since 1929, lecturer, Medill Sch. of Journalism, Northwestern U., 1927. Lt. Machine Gun Batn., U.S. Army, 1917-19, with A.E.F., 1918-19; captain and aide-de camp, United States Reserve Corps, 1919-25. Member electoral com. Editors' Hall of Fame; chmn. Nat. Council on Edn. for Journalism, 1935-40; chairman Nat. Com. on General Courses in Journalism in Colls. and High Schs.; state civil service examiner for editorial position since 1935; mem. Edni. Policies Commn.; editorial counsel various state and fed. agencies. Mem. Ill. Press Assn. (hon.), Am. Assn Teachers of Journalism (pres. 1930-31), Am. Assn. Sch. and Depts. Journalism (pres. 1936-37), Am. Legion, Chi Phi, Kappa Tau Alpha (nat. pres. 1930-33), Sigma Delta Chi, Phi Kappa Phi, Phi Delta Kappa, Alpha Delta Sigma. Clubs: University, Faculty Players, Rotary. Author: Introduction to Journalism, 1929. Gen. editor Bonald Press Journalism Series. Founder, 1921, editor until 1928, Journalism Quarterly. Contbr. to Editor and Publisher, etc. Home: 710 W. University Av., Champaign, Ill.

MURPHY, Loren Edgar, judge; b. Fulton County, Ill., July 23, 1882; s. James W. and Ann Elizabeth (Deakin) M.; LL.B., U. of Mich., 1906; m. Besse B. Ditto, Nov. 26, 1910; children—Elizabeth (Mrs. Henry S. Buck), Dorothy (Mrs. George Griffith), Margaret (Mrs. John Morris), Genevieve (Mrs. Gilbert Ralph), Loren Edgar, Wayne D., Darrell, Lewis D. Admitted Ill. bar, 1906, since in practice law; county judge, Warren County, 1910-18; mayor, Monmouth, 1927-29; judge 9th Jud. Dist. of Ill., 1932-39; judge Appellate Court, 4th Jud. Dist. of Ill., 1933-39, justice Supreme Court of Ill. since 1939. Democrat. Home: 314 S. Third St. Office: 51½ Public Square, Monmouth, Ill.

MURPHY, Mabel Ansley, author; b. Plumville, Pa., Feb. 21, 1870; d. W. B. (M.D.) and Mary Alice (Wood) Ansley; grad. State Teachers' Coll., Indiana, Pa., 1890; post-grad. work, Knox Coll., Galesburg, Ill., 1916-17, Columbia, 1920-23; m. John Davidson Murphy, 1894 (died 1941); children—Howard Ansley, William Donald. Republican. Conglist. Mem. D.A.R. Clubs: League of Am. Penwomen, Writers' (New York). Author: Great Hearted Women, 1920; American Leaders, 1920; Timoleon, 1921; The Torchbearers, 1924; When Rome Reigned, 1926; When Washington Was Young (serial), 1928, (book), 1931; Theodosia (serial), 1930; Thomas Jefferson Goes to College (serial), 1932; Out and Beyond (serial), 1933; Trails (The Evolution of Roads), 1934; They Were Little Once (book), 1939. Specializes in hist. fiction. Pseudonym, Anne S. Lee. Home: Greenridge Ct. Apts., White Plains, N.Y.*

MURPHY, Sister Mary Evelyn, educator. See Evelyn, Sister Mary.

MURPHY, Morgan, publisher; b. Superior, Wis., May 28, 1903; s. John T. and Elizabeth (Flynn) M.; student Superior State Teachers Coll., 1920-22; B.S., U. of Wis., 1924; student Harvard Grad. Sch., 1924-25; m. Elizabeth M. Beck, June 24, 1931. Pres. Evening Telegram Co. (Superior), Head of the Lakes Broadcasting Co. (Duluth), Manitowoc (Wis.) Newspapers, Inc., Two Rivers (Wis.) Reporter, Inc., Herald-Telegram Pub. Co. (Chippewa Falls, Wis.), Lafayette (La.) Advertiser-Gazette, Inc., Evangeline Broadcasting Co. (Lafayette, La.), Wis. Bldg. Co. (Superior); treas. and dir. Central Broadcasting Co. (Eau Claire), pres. and dir. Midland Broadcasting Co., Madison, Wis., Arrowhead Bridge Co. (Superior), Oswego Land Co. (Superior). Mem. Delta Upsilon, Roman Catholic. Elk. Clubs: Kitchi Gammi, Northland Country, Athletic (Duluth); University (St. Paul). Home: Billings Drive. Office: Telegram Bldg., Superior, Wis., WEBC Duluth Bldg., Duluth, Minn.

MURPHY, N. Barnard, textile exec.; b. LaGrange, Ga., Oct. 26, 1898; s. George W. and Mollie (Newell) M.; ed. public school and high sch., West Point, Ga.; student Georgia Sch. of Tech., Atlanta, Ga., 1917-19; m. Susie Thomas, Dec. 25, 1920; 1 son, N. Barnard. Began as general textile employee, 1915; textile overseer, Dixie Mills, LaGrange, Ga., 1919; asst. supt., West Point Mfg. Co., Shawmut division, Shawmut, Ala., 1920-24; supt. Lullwater Co., Thomson, Ga., 1924, Pelzer (S.C.) Mfg. Co., 1924-29; supt. The Trion (Ga.) Co., 1929-31, gen. mgr., 1931-32, vice pres., 1932-41, exec. vice pres., 1941-42, pres. and gen. mgr. since 1942, vice pres. and dir. Riegel Textile Corp., New York; dir. Farmers and Merchants Bank, Summerville, Ga.; mayor Town of Trion since 1931. Served with U.S. Marine Corps, 1918. Mem. Cotton Mfrs. Assn. of Ga. (dir.), Textile Edn. Foundation, Inc., Trion Y.M.C.A. (pres.), Kappa Sigma. Mason. Club: Capital City (Atlanta). Address: Trion, Ga.

MURPHY, Ray Dickinson, life ins.; b. Springfield, Mass., Feb. 28, 1887; s. William Henry and Lida Coreille (Sibley) M.; A.B., Harvard, 1908; m. Elizabeth Chapin, June 24, 1911; children—Chapin Taylor (dec.), Lambert (dec.), Elizabeth Coreille, Ray Bradford. Actuarial work Mass. Mutual Life Ins. Co., 1908-10; actuary Hartford Life Ins. Co., 1910-13; with Equitable Life Assurance Soc. since 1913, beginning as asst. actuary, later asso. actuary and 2d v.p., v.p. and actuary since 1936. Pres. Council of Social Agencies, Montclair, N.J., 1938-40; trustee Montclair Convalescent Home, Montclair Art Museum; was trustee Montclair Community Chest; chairman adv. com. on pub. recreation, Montclair, 1941. Chairman Montclair Local Assistance Board. Mem. Actuarial Soc. of America (pres. 1938-40) and American Institute of Actuaries, Phi Beta Kappa, Pi Eta Club. Republican. Conglist. Clubs: Harvard (New York); Upper Montclair (N.J.) Country. Author: (with P. C. H. Papps): Construction of Mortality Tables from the Records of Insured Lives (textbook), 1922. Contbr. to Transactions of Actuarial Soc. of America. Home: 28 Godfrey Rd., Upper Montclair, N.J. Office: 393 Seventh Av., New York, N.Y.

MURPHY, Robert Cushman, naturalist; born at Brooklyn, N.Y., Apr. 29, 1887; s. Thomas D. and Augusta (Cushman) M.; Ph.B., Brown U., 1911; A.M., Columbia, 1918; D.Sc., honoris causa, Univ. of San Marcos, Lima, Peru, 1925, Brown, 1941; m. Grace E. Barstow, Feb. 17, 1912; children—Alison Barstow (Mrs. Frank P. Mathews), Robert Cushman, Amos Chafee Barstow. Curator mammals and birds, 1911-17, curator dept. natural science, 1917-20, Brooklyn Mus.; asso. curator of birds, 1921-26, asst. dir., 1924-26, curator of oceanic birds, 1927-42, chairman department of birds since 1942, American Museum Natural History. Leader expedition for Am. Mus. Natural History and Brooklyn Mus. into tropical and sub-antarctic Atlantic Ocean, 1912-13; into Lower Calif., Mexico, for Brooklyn Mus., 1915; to coast and islands of Peru for Brooklyn Mus., Am. Mus. Natural History and Am. Geog. Soc., 1919-20; to Peru and Ecuador for Am. Mus. Natural History, 1924-25; to western Mediterranean, 1926; to Pacific Coast of Colombia, 1937, and 1941; del. to 3d Pan-Am. Scientific Cong., Lima, 1924; to 6th Internat. Ornithol. Cong., Copenhagen, 1926; to Brit. Assn. Advancement of Science, Oxford, 1926. Mem. Assn. Am. Geographers, Boone and Crockett Club, Am. Geophys. Union, past president and hon. president Nat. Audubon Soc.; pres. L.I. Biol. Assn., Cold Spring Harbor; mem. Sigma Xi, Phi Beta Kappa; fellow, councilor and corr. sec., Am. Geog. Soc., N.Y. Acad. Sciences (v.p. 1924), Am. Ornithologists' Union, A.A.A.S., N.Y. Zoöl. Soc.; corr. mem. Deutsche Ornithologische Gesellschaft, Sociedad Ornitologica del Plata (Argentina); Royal Australasian Ornithologists Union; hon. mem. Royal Hungarian Inst. Ornithology. Unitarian. Club: Century. Author: Bird Islands of Peru, 1925; Oceanic Birds of South America (2 vols.), 1936. Awarded Brewster medal, 1937; Burroughs medal, 1938; Cullum medal of Am. Geog. Soc., 1940; Hutchinson conservation medal of Garden Club of America, 1941; Elliot medal of National Academy Science, 1943. Collaborator in "Problems of Polar Research," 1928. Contributor numerous articles on marine zoölogy, ornithology, and oceanography; contbg. editor Geographical Review. Home: Crystal Brook, Port Jefferson, N.Y. Address: American Museum of Natural History, New York, N.Y.

MURPHY, Robert Daniel, foreign service; b. Milwaukee, Wis., Oct. 28, 1894; s. Francis Patrick and Catherine Louise (Schmitz) M.; ed. Marquette Acad. and University; LL.B., George Washington Univ., 1920, LL.M., 1928; m. Mildred Claire Taylor, Mar. 3, 1921; children—Catherine Taylor, Rosemary, Mildred Margaret. Clk. Post Office Dept., 1916-17; clk. Am. Legation, Bern, Switzerland, 1917-19; asst. chief Treasury Dept., 1919-20; vice consul Zurich, 1921; Munich, 1921-25; consul Seville, 1925; Dept. of State, 1926-30; consul Paris, 1930-36; counselor of embassy, 1940; charge d'affaires, Vichy, July-Aug. 1940; detailed Nov. 1940 by President Roosevelt to investigate conditions in French N. Africa; concluded economic accord with Gen. Maxime Weygand, Feb. 1941; effected preparations for Allied landings in N. Africa, Nov. 1942; conducted negotiations for entry of French West Africa into war, Dec. 1942; appointed President's personal representative with rank of Minister to French N. Africa; chief civil affairs officer on staff of Supreme Commander, AFHQ, Co-chmn. N. African Econ. Bd., Dec. 1942. Awarded Distinguished Service Medal, Dec. 1942. Participated in negotiations for Italian armistice, July-Aug. 1943; mem. Mediterranean Adv. Commn. with rank of Ambassador, Sept. 1943; apptd. U.S. political adviser with rank of Ambassador, AFHQ, Oct. 1943; apptd. U.S. polit. adviser for Germany, Supreme Headquarters, AEF, Sept. 1944. Roman Catholic. Clubs: Metropolitan (Washington); Chevy Chase (Maryland). Address: Department of State, Washington, D.C.

MURPHY, Samuel Wilson, corp. official; Aug. 27, 1892-Nov. 19, 1944. See Vol. 23 (1944-45).

MURPHY, Thomas H., regent Law Sch., Creighton U.; mem. Society of Jesus; ordained Roman Catholic priest; treas. Creighton U. Address: Creighton University, Omaha, Neb.*

MURPHY, Timothy Francis, physician, statistician. See Vol. 23 (1944-45).

MURPHY, Vincent Joseph, pub. official; b. Newark, N.J., Aug. 1, 1893; s. Thomas Francis and Sarah (Gaskin) M.; ed. St. Joseph's and St. Patrick's parochial schools, and Newark (N.J.) Bus. Coll.; m. Marie McConnell, May 30, 1917; children—Vincent Joseph (captain U.S. Army Air Force), Rita, Elizabeth Louise. Began as apprentice plumber, 1913, journeyman plumber, 1917; sec.-treas., Plumbers Local Union No. 24, Newark, N.J., 1920-38; sec.-treas. N.J. State Fedn. of Labor (A.F. of L.) since 1932; mem. Newark (N.J.) City Commn. since 1937, dir. dept. of revenue and finance since 1937; also mayor of Newark since May 1941; vice pres. Union Nat. Bank of Newark. Served with U.S. Navy, World War I. Mem. Social Security Advisory Bd., 1936; mem. State Unemployment Compensation Commn. since 1937. Trustee Newark Museum; mem. bd. trustees Newark Free Pub. Library, Newark Coll. of Engring., Essex Med. Foundation, Newark chapter Am. Red Cross.- Chmn. joint planning com. Annual Labor Inst. of Rutgers U. Hon. vice chmn. Am. Trade Union Com. for Palestine. Mem. bd. sponsors Nat. Com. to Combat Anti-Semitism. Mem. Vets. Fgn. Wars, Am. Legion, Cath. War Vets., Irish War Vets., Am. War Dads, Elk, Moose, Eagle, Knight of Columbus, Kiwanian. Editor of annual report volume of N.J. State Fedn. of Labor since 1935. Home: 45 Finlay Place, Newark 6. Office: Mayor's Office, City Hall, Newark 2, N.J.

MURPHY, Vincent Raphael, naval officer; b. Norfolk, Va., May 20, 1896; s. Michael Joseph and Margaret (McDermin) M.; B.S., U.S. Naval Acad., 1917; m. Elizabeth Dudley Watson, May 6, 1922; children—Vincent Raphael, Robert Dudley. Commd. ensign, U.S.N., 1917, and since advanced through grades to rear admiral, 1945; escort duty on U.S.S. Montana, 1917-18; comdr. submarines U.S.S. O-11, U.S.S. S-37, U.S.S. S-11, 1920-32; service on U.S.S. Texas, 1935-37; war plans officer to comdr. in chief, U.S. Fleet, 1940-41, U.S. Pacific Fleet, 1941-42; head of U.S. Navy Postgrad. Sch., 1943-44; comd. U.S.S. Alabama, 1944-45. Awarded Legion of Merit, Bronze Star, Victory Medal of World War I, Am. Defense Ribbon, Asiatic-Pacific Theatre Ribbon, Am. Theatre Ribbon, Philippine Liberation Medal. Club: Army and Navy (Washington). Home: 3212 Klingle Rd., N.W., Washington, D.C.

MURPHY, Walter, lawyer; b. Salisbury, N.C., Oct. 24, 1872; s. Andrew and Helen Webb (Long) M.; LL.B., U. of N.C., 1894, LL.D., 1925; m. Maude Horney, Mar. 18, 1903; children—Spencer, Elisabeth. In practice law at Salisbury since 1894; mem. N.C. Ho. of Rep., 1897-99, 1903-09, 1913-16, 1917-19, 1921-29 (speaker House 1914-15, 1917-19), and since 1933; city atty., Salisbury, 1903-08; dir. N.C. Bank & Trust Co., Yadkin R.R. Mem. N.C. State Budget Commn.; chmn. legislative com. for N.C. on adult illiteracy; chmn. Powan County Pension Bd. Sec. Dem. State Conv., N.C., 1904, 12, 32; mem. Dem. Exec. Com., N.C., 1906-24; Dem. elector at large for N.C., 1908; del. Dem. Nat. Conv., 1908, 32. Served in U.S. Navy on U.S. Monitor Nantucket, Spanish-Am. War. Mem. exec. com. trustees U. of N.C. since 1901; pres. N.C. Woodrow Wilson Memorial; v.p. Thomas Jefferson Memorial Foundation; dir. N.C. Tuberculosis Hosp., 1907-14. Mem. Am. and N.C. State bar assns., N.C. Hist. Soc., Nat. Legislative Assn., Alumni Assn. U. of N.C. (pres.), Sigma Nu. Episcopalian. Mason (Shriner). Delivered address at unveiling of N.C. memorial on Gettysburg Battleground, 1928. Home: 229 W. Bank St. Office: Pilot Life Ins. Bldg., Salisbury, N.C.*

MURPHY, Walter J., editor; b. Brooklyn, N.Y., Aug. 20, 1899; s. Richard and Ann (Heath) M.; B.S. in Chemistry, Polytechnic Inst. of Brooklyn, 1921; student Columbia, 1932; m. Gertrude B. McMahon, Feb. 22, 1927; children—Joan Ann, Walter J. Began as research chemist and chem. engr., 1921, in research and plant operation, Air Reduction Co., 1921-22; tech. service and development, Am. Cyanamid Co., 1922-25; market research, Naugatuck chem. div., U.S. Rubber Co., Feb.-Dec. 1926; vice pres. in charge operations, George Chem. Co. and Seaboard Crystal Co., 1925-28; asst. to the pres. Mutual Chem. Co. of America, 1928-30; mng. editor Chemical Industries, 1930-39, editor and gen. mgr., 1939-43; editor Industrial and Engineering Chemistry, also Chemical and Engineering News (Am. Chem. Soc. publications) since 1943; dir. Am. Chem. Soc. News Service. Served with U.S. Army, 1918. Mem. corporation Poly. Inst. of Brooklyn. Mem. bd. trustees Midwest Research Inst. Fellow Am. Inst. Chemists; mem. Natl. Research Council; mem. Tech. Indsl. Intelligence Com. of Fgn. Econ. Administrn., Am. Inst. Chem. Engrs., Soc. Chem. Industry (Am. sect.; mem. exec. com.), Salesmen's Assn. of Chem. Industry, Alpha Chi Sigma, Sigma Xi, Pi Kappa Phi. Republican. Clubs: Chemists (New York); Cosmos, National Press (Washington). Co-author: Strategic Materials in Hemisphere Defense, 1941. Contbr. numerous articles to mags. Lecturer on sci. subjects. Home: 1825 Parkside Drive N.W. (12). Office: 1155 16th St. N.W., Washington 6, D.C.

MURPHY, William Beverly, business exec.; b. Appleton, Wis., June 17, 1907; s. S.W. and Hilma (Anderson) M.; B.S. in Chem. Engring., U. of Wis., 1928; m. Helen Brennan, May 28, 1930; children—Robert Blair, Ann Pollock, John Huston, Eric Stevens. Exec. v.p. A. C. Nielsen Co., Chicago, 1928-38; asst. to gen. Mgr. Campbell Soup Co., Camden, N.J., 1938-42. Apptd. dir. Facilities Div., W.P.B., Feb. 1942, chmn. Industrial Facility Committee, May 1943; dep. vice chmn. for production, War Production Board, August 1943-September 144; chairman Automotive Production Com., 1943-44, National Forge and Foundry Com., 1943-44; asst. genl. manager, Campbell Soup Co. since Sept. 1944. Mem. Delta Upsilon, Tau Beta Pi, Iron Cross. Republican. Presbyterian. Clubs: Merion Golf (Ardmore, Pa.); Racquet (Phila.). Home: Gladwyne, Pa. Office: 100 Market St., Camden, N.J.

MURPHY, William Charles, Jr., newspaper man; b. Crawfordsville, Ind., Apr. 10, 1898; s. William Charles and Jane Alice (Maloney) M.; A.B., Wabash Coll., 1919; A.M., Catholic U. of America, 1920; m. Irene Cecelia Gainer, Jan. 11, 1922 (died 1923); 1 dau., Mary Jane (Mrs. Thomas C. Fraser); m. 2d, Maybelle Margaret Gainer, July 9, 1924; 1 son, William Gainer. Began as reporter Washington (D.C.) Post, 1920; with Nat. Catholic Welfare Conf. News Service, 1923-26; chief of Capitol staff United States Daily, 1926-29; with Washington Bureau, New York World, 1929-31; correspondent United Press, Universal Service, Washington, 1931; with Washington Bur. Phila. Public Ledger, 1931-34, chief Washington Bur., 1934; dir. of publicity, Am. Liberty League, Washington, D.C., 1934-37; chief of Washington Bur., Phila. Inquirer, 1937-45; dir. publicity, Republican National Com., since 1945. Served as 2d lt., F.A., U.S. Army, 1918. Mem. Delta Tau Delta, Sigma Delta Chi. Catholic. Clubs: National Press (pres. 1934), Gridiron, Washington Golf & Country (Washington). Contbr. to Saturday Evening Post, Am. Mercury, Commonweal, North Am. Review. Home: 3606 Van Ness St., N.W. Office: 1337 Connecticut Av., N.W., Washington, D.C.

MURPHY, William F., bishop; b. Kalamazoo, Mich., May 14, 1885; s. William and Mary (Gibson) M.; student St. Jerome Coll., Kitchner, Ont., 1900-02, Assumption Coll., Sandwich, Ont., 1902-04; S.T.D., Propaganda Coll., Rome, Italy, 1908; J.C.L., Apollinaris Coll., Rome, 1909; hon. LL.D., U. of Detroit, 1930. Ordained priest Roman Catholic Ch., Rome, June 1908; curate St. Thomas Ch., Ann Arbor, Mich., 1910-12, Holy Cross Ch., Marine City, Mich., 1912-19, St. Peter and Paul Cathedral, Detroit, 1919-21; pastor St. David Church, Detroit (organized parish), 1921; domestic prelate, July 11, 1934; consecrated 1st Bishop of Saginaw, May 17, 1938. Mem. Mich. Hist. Commn. Home: 614 Holland Av. Address: 124 N. Hamilton St., Saginaw, Mich.

MURPHY, William J., pres. Boston Coll. Home: Newton, Mass.*

MURPHY, William Larkin, lawyer; b. Phillipsburg, Mont., Jan. 4, 1877; s. Cornelius and Mary (Qualey) M.; student Gonzaga Coll., Spokane, Wash., U. of Mont., and Columbia; LL.B., Columbia, 1900; m. Edith Bickford, June 23, 1909. Practiced at Missoula since 1900; pros. atty. Missoula County, 1905-07; asst. atty. gen., Mont., 1908-12; now mem. Murphy, Garlington & Pauly, state solicitors C.,M., St.&P. Ry. Co., attys. for Missoula Mercantile Co.; local atty. Anaconda Copper Mining Co.; atty. Western Mont. Nat. Bank, etc. Mem. Am. Bar Assn. Republican. Catholic. Address: Montana Bldg., Missoula, Mont.*

MURPHY, William Parry, physician; b. Stoughton, Wis., Feb. 6, 1892; s. Rev. Thomas Francis and Rose Anna (Parry) M.; A.B., U. of Ore., 1914; M.D., Harvard, 1920; m. Harriett Adams, Sept. 10, 1919; children—Priscilla Adams (dec.), William Parry. Interne, R.I. Hosp., Providence, 1920-22; asst. resident phys., Peter Bent Brigham Hosp., Boston, 1922-23, jr. asso., 1923-28, asso. in medicine, 1928-35, sr. asso. in medicine since 1935; asst. in medicine, Harvard, 1923-28, instr. in medicine, 1928-35, asso. in medicine since 1935; in pvt. practice, Boston, since 1923; consultant in internal medicine, Melrose (Mass.) Hosp., Mitchell Memorial Hosp., Epping, N.H., Quincy (Mass.) Hosp., Del. State Hosp., Farnhurst, Del.; research work on diabetes and on diseases of blood, especially pernicious anemia. Co-discoverer (with Dr. George R. Minot) of liver treatment for pernicious anemia. Served with Med. Corps, U.S. Army, 1917-18. Awarded Cameron prize, 1930; Nobel prize in Medicine, 1934; bronze medal for scientific exhibit, Am. Med. Assn., 1934; comdr. Order of the White Rose, 1st rank (Finland), 1935; gold medal for Humane Soc. of State of Mass., 1935. Diplomate in Internal Medicine, 1937. Mem. Am. Med. Assn., Am. Soc. Clinical Investigation, Assn. Am. Physicians, A.A.A.S., N.Y. Acad. Sciences, Soc. Finnish Physicians for Internal Diseases (hon.), Nat. Inst. Social Sciences, Kaiserlich Leopold Caroline deutsche Acad. der Naturforscher, Alpha Kappa Kappa; hon. mem. Robert Kennedy Duncan Club of Mellon Institute. Republican. Conglist. Clubs: Rotary International, Harvard, Aesculapian. Author: Anemia in Practice—Pernicious Anemia, 1939. Contbr. scientific articles to med. jours., also author of numerous papers. Home: 97 Sewall Av., Brookline, Mass. Office: 311 Beacon St., Boston, Mass.

MURRAH, Alfred Paul (mēr'ŭ), judge; b. Johnston County, Okla., Oct. 27, 1904; s. George Washington and Nora (Simmons) M.; LL.B., U. of Okla., 1927; m. Agnes Milam, June 29, 1930; children—Ann, Alfred Paul, Sue. Admitted to Okla. bar, 1928; judge U.S. Dist. Court, 1937-40, U.S. Circuit Court of Appeals of 10th Judicial Circuit, since 1940. Mem. Am. Bar Assn., Okla. State Bar Assn., Lambda Chi, Phi Alpha Delta. Democrat. Methodist. Mason (32°). Address: Federal Bldg., Oklahoma City, Okla.

MURRAY, Alfred Lefurgy, clergyman; b. Bradalbane, Prince Edward Island, Can., Oct. 30, 1900; s. Maj. Charles G. and Christy Ann (Nicholson) M.; B. Religious Edn., Boston U., 1924; grad. Newton Theol. Instn., Newton Center, Mass., 1927; B.D., Colgate-Rochester Divinity Sch., Rochester, N.Y., 1930; grad. student, U. of Rochester, 1928-29, Th.M., Eastern Bap. Sem., 1937, Th.D., 1939, S.T.D., Temple U., 1943; m. Frances Bryant Hoar, June 30, 1926; children—Alfred Francis, Marilyn Alda. Served as supply pastor various N.E. Bapt. chs., 1924-27; ordained Bapt. ministry, 1926; dir. religious edn. Calvary Bapt. Ch., Rochester, 1927-29; pastor Columbia Av. Ch. of Christ, Rochester, 1929-31; sec. Northern Bapt. Conv., 1931-32; pastor First Bapt. Ch., Lansdale, Pa., since Feb. 1932; now on leave of absence to serve as chaplain, U.S.N.R. Chmn. com. on evangelism. Mem. Dept. of Evangelism, Fed. Council Chs. of Christ in America. Mem. bd. mgrs. and exec. com., Pa. Bapt. Conv. Hon. mem. Eugene Field Literary Soc. Republican. Odd Fellow. Author: The Evangelistic Congregation, 1931; Witnessing for Christ (pamphlet), 1937; Youth's Problem No. 1, 1938; Psychology for Christian Teachers, 1938; Youth's Courtship Problems, 1940; Reaching The Unchurched, 1940. Editor: Young Ministers' Pulpit, 1936; The Magnet Master, 1937. Lit. editor, The U.S. Baptist; contbg. editor, The Pulpit Digest; originator and editor, The Baptist Book Club. Contbr. Christian Entertainments; Sermons from the Psalms; The Supreme Test. Contbr. articles and book reviews to religious jours. Home: 331 N. Broad St., Lansdale, Pa.

MURRAY, Arthur, dancing teacher; b. New York, N.Y., Apr. 4, 1895; s. Abraham Lincoln and Sara (Shore) M.; student Morris High Sch., N.Y. City, 1910-14, Vernon Castle Sch., 1914-15, Ga. School of Tech., 1918-21; m. Kathryn Kohnfelder, Apr. 24, 1925; children—(twins) Phyllis, Jane. Dancer since 1914; dir. chain of 146 dance schs. throughout U.S., known as Arthur Murray Dance Studios. Pres. Nat. Inst. of Social Dancing. Clubs: Lotos, Advertising, Beachpoint (N.Y. City). Author: How to Become a Good Dancer, 1938; contbr. dance articles in encyclopædias including Britannica. Home: 820 Park Av. Office: 11 E. 43d St., New York, N.Y.

MURRAY, Arthur T., mfr.; b. Norwalk, Conn., Jan. 23, 1890; s. Thomas and Pauline (Howard) M.; ed. pub. schs., Norwalk; m. Anna Louise Richards, June 21, 1912; 1 dau., Mrs. Alexander Davidson, Jr. Began as draughtsman, Locomobile Co. of Am., Bridgeport, Conn.; later supt. N.Y. shops, Lozier Motor Car Co.; resigned (1910) to engage in business for self; later with Mack Bros. Motor Car Co., Allentown, Pa.; organized Brady-Murray Motors Co., 1912; became pres. Bethlehem Motors Corp. (Allentown, Pa.), 1916, United Am. Bosch Corp., 1918; active v.p., Moore Drop Forging Co., since Jan. 1, 1938; dir. Third Nat. Bank & Trust Co. of Springfield. Republican. Mason. Clubs: Colony, Long

Meadow Country (Springfield). Home: 184 Mill St. Office: 38 Walter St., Springfield, Mass.*

MURRAY, Charles, veterinarian; b. Greenfield, O., Feb. 8, 1876; s. Philip Oliver and Edith Gertrude (Boyd) M.; B.Pd., Drake U., 1906; student U. of Chicago, summer 1901; B.S., Ia. State Coll., 1910, D.V.M., 1912; m. Minnie Best, June 2, 1897; children—Herbert St. Clair (dec.), Eleanor Miriam (Mrs. J. H. Watkins), Gertrude Elizabeth (Mrs. Clarence D. Platt), Lois Madelyn (Mrs. Jerome C. Miller). Began as school teacher, 1894; supt. high school, Tingley, Ia., 1900-08; student instr. Ia. State Coll., 1908-12, asso. prof. bacteriology, 1912-16, prof. and head department of veterinary research since 1916, dean of College of Veterinary Medicine, 1936-43, dean emeritus since 1943. Original research work on Bang's disease and Undulant fever, enteritis of swine, leukosis of chickens. Member City Council, Ames, Ia., 1914-16. Member American Veterinary Medical Assn., Ia., State Vet. Med. Assn., U.S. Live Stock San. Assn., Nat. Research Council, Osborn Research Club of Ia. State Coll., Sigma Xi, Phi Kappa Phi, Phi Zeta, Phi Beta Kappa, Gamma Sigma Delta. Republican. Presbyterian. Rotarian. Author: Veterinary Bacteriology, 1911. Contbr. articles to vets. jours. and farm papers. Home: Ames, Ia.

MURRAY, Clive Edison, dir. Selective Service for Okla.; b. Groesbeck, Tex., Sept. 17, 1895; s. John Shadrick and May (Fouty) M.; B.S. in Agr., Okla. Agrl. and Mech. Coll., Stillwater, Okla., 1917, M.S., 1931; grad. student Ia. State Coll. Agr. and Mechanic Arts, Ames, Ia., 1927-28; m. Emma Clack, Aug. 2, 1923; children—Clive Edison, Betty Jo, Barbara Ann. Engaged in farming, 1919-21; prof. agrl. science Murray State Sch. of Agr., Tishomingo, Okla., 1921-31, pres. since 1931, on mil. leave of absence since 1940; state dir. Selective Service for Okla. since Mar. 1941. Commd. lt., U.S.M.C., 1917; served with 2d Div., A.E.F., France, 19 mos.; disch. with rank of capt., 1919; entered Okla. Nat. Guard with rank of lt., 1921, serving until 1940; called to active duty as lt. col., Army of U.S., 1940; assigned as state dir. Selective Service for Okla., Mar. 1941; promoted to col. Feb. 1942. Decorated Silver Star with two oak leaf clusters, Purple Heart with oak leaf cluster, World War I Medal with four campaign bars, Occupation of Germany Ribbon (1918-19), Croix de Guerre with palm and gold star (France). Mason (32°). Home: Tishomingo, Okla. Office: Hightower Bldg., 105 N. Hudson St., Oklahoma St., Oklahoma City 2, Okla.

MURRAY, David Ambrose, coll. prof.; b. Montgomery County, N.Y., Mar. 23, 1861; s. Andrew Keachie and Margaret Martin (Gordon) M.; grad. Coe Collegiate Inst. (now Coe Coll.), 1879; A.B., Monmouth Coll., Ill., 1885, L.H.D., 1940; A.M., Princeton, 1887; grad. Princeton Theol. Sem., 1888; D.D., Coe Coll., 1902; m. Annie Louise Ardagh Foster, Oct. 11, 1905; children—Margaret Elizabeth, Andrew Foster, David Thompson, Raymond Gorbold, William Henry Thomas. Ordained Presbyn. ministry, 1888; teacher in govt. schs., Kyoto and Osaka, Japan, 1888-92; pastor, Chicago, 1893-94, Perry, Ia., 1894-95, Ottumwa, 1896-1902; missionary in Japan, 1902-22; founded Osaka Theol. Sem., 1902, prin., 1902-10; in charge work in Ise Province, of Bd. of Fgn. Missions Presbyn. Ch. in U.S.A., 1911-19; prof., Meiji Gakuin Theol. Sem., Tokyo, 1919-21; mgr. Christian Lit. Soc. of Japan, 1921-22; prof. Biblical literature, Monmouth College, 1925-43, professor emeritus since 1943. Pres. Santa Monica Y.M.C.A., 1934-43, professor emeritus since 1943. Author: Inductive English Lessons, 1890; Atoms and Energies, 1901; Kojin Dendo (Studies for Personal Workers), 1905; Ten No Tomo (Friend from Heaven), 1907; Sukui No Michi (Way of Salvation), 1907; Christian Faith and the New Psychology, 1911; The Supernatural, 1917; His Return, 1925; The Real Meaning of Genesis, 1930; Studies in the Beliefs of Our Religion, 1931; Jehovah, Friend of Men, 1936; Vignettes of Life, 1941; I Believe in God, 1941. Editor of Christian Movement in Japan, 1920-21. Home: 401 Marguerita Av., Santa Monica, Calif.

MURRAY, Eugene, pres. Fidelity Trust Co., Pittsburgh; pres. First Nat. Bank, Sewickley, Pa.; dir. Nat. Union Fire Ins. Co., Union Title Guaranty Co. Home: Sewickley Heights, Sewickley, Pa. Office: 341 Fourth Av., Pittsburgh, Pa.*

MURRAY, George Dominic, naval officer; b. Boston, Mass., July 6, 1889; s. Michael Joseph and Mary Elizabeth (Sullivan) M.; grad. U.S. Naval Acad., 1911; m. Corinne Montague Mustin, Oct. 9, 1925; children—Lloyd Montague Mustin, Henry Ashmead Mustin, Gordon Sinclair Mustin. Midshipman U.S. Naval Acad., June 1907-11; 1st comdg. officer, Naval Air Sta., Anacostia, 1918; squadron comdr. 1st aviation unit ordered to Philippines, 1923-25; exec. officer, U.S.S. Wright, 1929; asst. naval attaché in London, Paris, Berlin, The Hague, 1930-33; air officer, U.S.S. Saratoga, 1933-35; N.A.S. Pensacola, 1935-37; exec. officer, U.S.S. Saratoga, 1937-38; comdg. officer, U.S.S. Langley, 1938-39; Bur. Aeronautics, 1939-41; comdg. officer U.S.S. Enterprise, 1941-42; task force comdr., U.S.S. Hornet, Flagship, 1942; chief of Naval Air Intermediate Training and comdt. Naval Air Training Center, Pensacola, Fla., 1942-43; chief of Naval Air Training Command, 1944; comdr. Air Force, Pac. Flt., 1944-45. Awarded Navy Cross, Distinguished Service medal, Presidential Unit Citation (U.S.S. Enterprise), Asiatic-Pacific Ribbon with stars, World War Victory medal, Vera Cruz Campaign medal; 1915 qualified Naval Aviator No. 22. Clubs: Chevy Chase, Army and Navy (Washington, D.C.); Racquet (Phila.). Home: 3402 Q St. N.W., Washington, D.C.

MURRAY, George Welwood, lawyer; Mar. 8, 1856-Apr. 25, 1943 See Vol. 22 (1942-43).

MURRAY, Henry Alexander, coll. prof.; b. New York, N.Y., May 13, 1893; s. Henry Alexander and Fannie Morris (Babcock) M.; ed. Groton, 1906-11; A.B., Harvard, 1915, M.D., Columbia, 1919, M.A., 1920; Ph.D., Cambridge (England), 1928; m. Josephine Lee Rantoul, May 30, 1916; 1 dau., Josephine Lee. Interne, Presbyn. Hosp., 1920-22; Rockefeller Inst. for Med. Research, 1922-24, 1925-26; instr. of psychology, Harvard, 1926-28, asst. prof., 1928-37; asso. prof., since 1937; dir. Harvard Psychol. Clinic. Major, M.C.A.U.S. with Office of Strategic Services since 1943. Mem. Am. Acad. Arts and Sciences, Am. Psychol. Soc., Am. Psychoanalytical Soc. Clubs: Harvard (N.Y. and Boston). Author: Explorations in Personality, 1938. Home: 158 Mt. Vernon St., Boston, Mass. Address: 64 Plymton St., Cambridge, Mass.

MURRAY, James Edward, U.S. senator; b. nr. St. Thomas, Ont., Can., May 3, 1876; s. Andrew James and Anna Mary (Cooley) M.; LL.B., New York U. Law Sch., 1900, LL.M., 1901, LL.D., 1941; m. Viola Edna Horgan, June 28, 1905; children—James A., William D., Edward E., Howard A., Charles A. Came to U.S., 1897, naturalized 1900. Admitted to Mont. bar, 1901; in practice at Butte since 1901; county atty. Silver Bow County, Mont., 1906-08; chmn. State Advisory Bd. Pub. Works Adminstrn., 1933-34; elected to U.S. Senate to fill unexpired term of late Thomas J. Walsh, Nov. 6, 1934, reelected for term, 1937-43; re-elected for term, 1943-49. Pres. U.S. Bldg. & Loan Assn.; v.p. and mgr. Monidah Trust Corp. Mem. Delta Chi. Democrat. Catholic. K.C. Clubs: Silver Bow, Butte Country. Home: 321 Broadway, Butte, Mont.

MURRAY, James P., vice pres. Boeing Aircraft Co.; b. Mystic, Conn., Nov. 23, 1892; s. Patrick F. and Margaret (Donovan) M.; student Norwich (Conn.) Free Acad., 1908-11; B.S., Trinity Coll., Hartford, Conn., 1914; m. Evelyn Jensen, Sept. 15, 1926; children—James P., Jr., Ruth Elizabeth. Began as teacher at boys prep. school, 1914; joined Royal Flying Corps, June 1917, and served in Great Britain, 1917-19; flew mail for Post Office Dept., 1920-26; with Boeing Air Transport Co. since 1926, flying mail, 1926-28, Washington rep. since 1928, vice pres. since 1933. Sec. and mem. bd. of govs. Mfrs. Aircraft Assn. Mem. Phi Gamma Delta. Home: 3646 Upton St., N.W. Office: 507 American Security Bldg., Washington, D.C.

MURRAY, James Spicer, ry. official; b. Baltimore, Md.; s. John Rollen and Mary (Griffin) M.; LL.B., U. of Md., law dept. grad.; spl. courses Johns Hopkins U.; m. Martha Pryor List, Sept. 24, 1901; children—Mary List (dec.), John Carter (dec.), Sarah List (dec.), James Spicer (M.D.), Martha List (Mrs. Russell Fortune, Jr.). With B.&O. R.R. Co., successively in motive power, engring., accounting and exec. dept., then vice president; retired, 1945; admitted to Maryland bar. Dir. Travelers Aid Soc. Churchmen's Club, Baltimore. Mem. Am., Md. and Baltimore bar assns., Phi Sigma Kappa. Republican. Episcopalian. Clubs: Maryland, Elkridge (Baltimore). Home: 4411 Greenway, Guilford, Baltimore 18, Md.

MURRAY, James T., business exec.; b. N.Y. City, Nov. 14, 1897; s. James and Ellen (Lucey) M.; student Harvard; B.A., Fordham U., 1921; LL.B., cum laude, 1923; m. Mary Medard Macdonald, June 15, 1929. Admitted to bar and engaged in practice of law with Hayward, Jones, Nutt & Murray, N.Y. City, since 1921; pres. and chmn. bd. Coca-Cola Bottling Co. of N.Y.; pres. Buffalo (N.Y.) Coca-Cola Bottling Co., Bridgeport (Conn.) Coca-Cola Bottling Co., Trenton (N.J.) Coca-Cola Bottling Co.; trustee The Charles Culpepper Foundation, Inc. Democrat. Roman Catholic. Clubs: Harvard, Canadian, Advertising, Athletic (N.Y. City). Home: Greenwich, Conn. Office: 60 E. 42d St., also 1 E. 42d St., New York, N.Y.*

MURRAY, John Gregory, archbishop; b. Waterbury, Conn., Feb. 26, 1877; s. William and Mary E. (Connor) M.; A.B., Holy Cross Coll., 1897; studied Am. Coll., Louvain, Belgium, 1897-98; U. of Louvain, 1898-1900; Dr. Theology from same university, 1927. Ordained priest R.C. Church at Louvain, Apr. 14, 1900; apptd. prof. Greek and Latin, St. Thomas' Prep. Sem., Hartford, Sept. 1, 1900; chancellor Diocese of Hartford, Oct. 5, 1903; titular bishop of Flavias and auxiliary to the bishop of Hartford, Nov. 15, 1919; consecrated Apr. 28, 1920; transferred to the See of Portland, Me., May 29, 1925, installed as bishop of Portland at the Cathedral of the Immaculate Conception, Oct. 12, 1925; apptd. archbishop of St. Paul, Oct. 29, 1931, installed at Cathedral of St. Paul, Jan. 27, 1932. Chmn. Am. board of bishops, Am. Coll., Louvain, Belgium; mem. bd. of trustees Catholic Univ. of America, Washington, D.C.; chmn. bd. of trustees The Coll. of St. Thomas, St. Paul, Minn.; chmn. bd. of trustees The St. Paul Sem., St. Paul, Minn.; chmn. bd. of trustees Coll. of St. Catherine, St. Paul, Minn. Mem. Administrative Bd. and episcopal chmn. of press dept. Nat. Cath. Welfare Conf., Washington, D.C. Home: 239 Selby Av. Office: 244 Dayton Av., St. Paul, Minn.

MURRAY, John Trott, army officer; b. Meridian, Miss., Nov. 14, 1892; s. Robert Lewis and Belle (Trott) M.; B.S., U.S. Mil. Acad., 1917; grad. Inf. Sch. Advance Course, 1930, Chem. Warfare Sch. Field Officers Course, 1930, Command and Gen. Staff Sch., 1934; m. Grace Magladry, Feb. 20, 1930. Commd. 2d lt., U.S. Army, 1917, and advanced through the grades to brig. gen., 1943; served at Schofield Barracks and Honolulu, T.H., 1920-23; instr. mil. science and tactics, U. of Ore., 1923-26; instr. Ore. Nat. Guard, Portland, 1937-40; chief of staff, 41st Div., 1940-42; comdg. 186th Inf., 1942-43, at Fort Lewis, Wash., until Apr. 1942, Australia, May 1942-Jan. 1943, Buna, New Guinea, Jan.-July 1943; comdg. Kiriwina Task Force, Trobriand Islands, July 1943-May 1944; asst. div. comdr., 40th Div., Cape Gloster and Arawe, New Britain, May-July 1944; asst. div. comdr., 6th Div., Dutch New Guinea, July-Dec. 1944; reached Philippines with assault troops, Jan. 9, 1945; chief of staff, I Army Corps since Jan. 1945. Address: War Dept., Washington 25, D.C.

MURRAY, John Tucker, educator; b. Rio de Janeiro, Brazil, July 31, 1877; s. David and Mary Alice (Smith) M.; A.B., Dalhousie U., Halifax, N.S., 1897; A.B., Harvard, 1899, A.M., 1900; m. Mabel Wesson, June 25, 1907; children—Jean Wesson, Alisoun Tucker, Beatrice Lovell, David Hill. Mem. faculty, Harvard, since 1919, prof. English, 1929-39, emeritus; dir. Harvard Summer Sch., 1920-24. Enlisted as pvt., inf., British Army, Sept. 1914; detailed to Pub. Sch. Corps, London, later to 3d Batt., Duke of Wellington's Regt., 1915; commd. lt., 1915; later capt.; demobilized 1919. Mem. Phi Beta Kappa, Cambridge Folk-Lore Society. Episcopalian. Clubs: Harvard; Jr. Army and Navy Club (London). Author: English Dramatic Companies (1558-1642), 2 vols., 1910. Address: San Clemente, Calif.

MURRAY, Joseph L. B., dean of dentistry; b. Troy, N.Y., Dec. 19, 1895; s. Michael and Bridget (Cullen) M.; student La Salle Inst., Troy, N.Y.; D.D.S., Georgetown U. Sch. of Dentistry, 1917; m. Gertrudis A. Connolly, Oct. 4, 1922; children—Joseph, Francis, Thomas (dec.). Began as dental surgeon, Washington, D.C., 1921; now dean, Georgetown U. Sch. of Dentistry. Served in U.S. Navy, 1917-21; disch. as lt. comdr. Dir. Metropolitan Police Boys Club, Washington, D.C. Fellow Internat. College Dentists; member District of Columbia Dental Society, Brookland Citizens' Association, Am. Legion, Vets of Foreign Wars, Delta Sigma Delta, Omicron Kappa Upsilon. K.C. Club: Cosmopolitan (Washington, D.C.). Home: 1305 Lawrence St. N.E. Office: Medical Science Bldg., Washington, D.C.*

MURRAY, Joseph Wilson, newspaper editor; b. Dillon, Kan., July 22, 1879; s. Albert Murray and Mary Jane (Sterling) M.; A.B., U. of Kan., 1911; m. Agnes Anderson, Nov. 8, 1914; children—Ann, Jean, James, Andrew. Printer and newspaperman, 1900-06; instr. in journalism and supt. Dept. of Journalism Press, U. of Kan., 1911-12; reporter Lawrence Gazette, 1912-15; mng. editor Lawrence Daily Journal-World since 1915. Served as sergt. 20th Kan. Inf., U.S.V., in Philippines, 1898-99; capt. 110th Ammunition Train, 35th Div., U.S. Army, with A.E.F., 1917-19. Mem. Phi Beta Kappa, Sigma Delta Chi. Republican. Mason. Clubs: University, Old and New, Kiwanis (Lawrence). Home: 504 Louisiana St. Office: 722 Massachusetts St., Lawrence, Kan.

MURRAY, Leo Tildon, univ. prof.; b. Eastland County, Tex., May 4, 1902; s. Adrian Albert and Olivia May (Jones) M.; A.B., Sul Ross State Teachers College, Alpine, Tex., 1927; M.S., Cornell University, 1931, Ph.D., 1935; m. Zoe Ellen Jenne, June 18, 1921; children—Ellen, Leo Tildon, Jr. Teacher Texas public schools, 1922-30, night sch., Ithaca, New York, 1930-31, Doyle Acalemy, Ithaca, 1931-32; New York State Biological Survey, summers, 1932-35; asst. prof. biology, Ball State Teachers Coll., Muncie, Ind., 1935-36; asso. prof. biology, and dir. of Museum, Baylor U., 1936-44; asso. prof. biology, A. and M. Coll. of Tex. since 1944. Mem. A.A.A.S., Tex. Acad. of Science, Ecol. Soc. America, Am. Soc. Ichthyologists and Herpetologists, Am. Soc. Mammalogy, Tex. Herpetological Soc., Alpha Chi, Sigma Xi. Baptist. Home: College Station, Tex.

MURRAY, Sister M. Reparata, librarian; b. Stockton, Ill., Feb. 4, 1889; d. John and Ellen (Daly) Murray; A.B., U. of Wis., 1908-12; B.L.S., U. of Ill., 1924; student, U. of Chicago, 1932; Columbia U., 1936. Joined Order of St. Dominic, Sinsinawa, Wis., 1917. Asst. prin., Hurley (Wis.) High Sch., 1912-13; asst U. of Wis. Library, 1914-17; instr. Latin and English, St. Clara Acad., Sinsinawa, Wis., 1917-18, 1919-21; instr. Cathedral High Sch., Sioux Falls, S.D., 1918-19; librarian Rosary Coll., since 1922, dir. dept. library science, since 1930; cataloger, Vatican Library, Vatican City, 1938-39. Mem., Cath. Edn. Assn. (vice chmn., library sect., 1929-31), Cath. Library Assn., Am. Library Assn., Ill. Library Assn. Asst. editor, Cath. Periodical Index, 1930; editor,

Cath. Library World, 1937-38. Address: Dept of Library Science, Rosary College River Forest, Ill.

MURRAY, Maurice Jackson, chemist; b. Moran, Ind., Aug. 2, 1904; s Walter Kern and Ruth (Price) M.; A.B., DePauw U., 1925; Ph.D., Cornell U., 1929; m. Marjorie Watkins, June 27, 1928 (dec.); 1 dau., Marjorie Ruthmay; m. 2d, Olive Ralston, Mar. 26, 1932; 1 son, Maurice Jackson. Teaching fellow, Cornell U., 1925-28, instr. qualitative analysis, 1928-30; head dept. of chemistry, Lynchburg (Va.) Coll., 1930-39; asst. prof. chemistry, Armour Inst. of Tech., Chicago, 1939-40; asso. prof. chemistry, Ill. Inst. of Technology, Chicago, 1940-43, professor 1943-44, acting chairman department, 1941-44. Research chemist at Universal Oil Products, Chicago, since 1944. Research grants from Am. Assn. Advancement Science and Va. Acad. Sciences, 1935, 36; from Sigma Xi, 1937; from Virginia Acad. Science, 1938 (last three grants with F. F. Cleveland). Received (with F. F. Cleveland) Virginia Academy Science award, 1939. Fellow A.A.A.S.; mem. Am. Chem. Soc., Am. Assn. Univ. Profs., Alpha Chi Sigma, Phi Beta Kappa, Phi Kappa Phi, Sigma Xi. Republican. Presbyterian. Author: Introductory Qualitative Analysis (with R. B. Corey), 1932, semimicro edition, 1939. Contbr. to chem. jours. Home: 220 S. Prospect Av., Clarendon Hills, Ill.

MURRAY, Maxwell, army officer; b. West Point, N.Y., June 19, 1885; s. Gen. Arthur and Sarah Wetmore (de Russy) M.; B.S., U.S. Mil. Acad., 1907; student Mass. Inst. of Tech., 1919-20, Coast Arty. Sch., 1911-12, Field Arty. Sch., 1924-25, Command and Gen. Staff Sch., 1925-26, Army War Coll., 1928-29; m. Phyllis Muriel Howard, Nov. 18, 1911; children—Arthur Maxwell, Anne Howard (Mrs. Robert W. Van de Velde). Commd. 2d lt., U.S. Army, June 15, 1907; promoted through grades to brig. gen., Dec. 1, 1938; advanced to maj. gen., 1941; capt., maj., lt. col. 5th F.A., 1st Div., A.E.F., 1917-18; comdr. Camp Bragg (N.C.), 1918-19; asst. to chief field arty., 1920-24; asst. and aide to Dwight F. Davis, gov. gen. P.I., 1929-32; mem. Field Arty. Bd., 1932-36; comdr. 5th F.A. and Madison Barracks (N.Y.), 1936-38; asst. comdr. Field Arty. Sch. (Fort Sills, Okla.), 1938. Awarded D.S.M., Silver Star, U.S. Treasury Life Saving Medal (U.S.); Croix de Guerre (France). Club: Army and Navy (Washington, D.C.). Home: 2710 36th St., Washington, D.C.*

MURRAY, Milton, newspaperman; b. Detroit, Mich., Aug. 22, 1904; s. Charles Seymour and Mary Louise (Meadowcroft) M.; grad. of Detroit Central High Sch., 1925; m. Fannie Sleve Gordon, Sept. 26, 1928. Became reporter, Detroit Times, 1925, asst. city editor, 1935. Elected pres. Am. Newspaper Guild (C.I.O.) in nat. referendum, 1941, for 2 yr. term beginning Nov. 1, 1941; unopposed for relection for 2 yr. term beginning Nov. 1, 1943. Mem. exec. bd. of Congress of Industrial Organizations. Home: 7834 VanDyke Pl. Office: Detroit Times, Detroit, Mich.*

MURRAY, Nathaniel Carleton, crop statistician; b. Cincinnati, O., Nov. 29, 1872; s. Charles Burleigh and Sallie (Powell) M.; B.Litt., U. of Cincinnati, 1898; m. Elsie Johnson, June 7, 1900; children—Donald P., Janet, Natalie. Market and financial reporter, 1892-94; asst. editor Cincinnati Price Current, 1898-1904; spl. agt. U.S. Dept. Agr., 1904-07; asst. statistician, 1907-10; statistician and asst. chief, 1910-21, chief statistician, 1921-23, Bur. of Crop Estimates; also permanent mem. crop reporting bd. same; initiated govt. monthly estimates of crop prodn., monthly farm prices, farm labor supply, demand and wages, and other agrl. investigations; crop statistician with Clement Curtis & Co., Chicago, 1923-38, making frequent trips to Argentina to investigate wheat crop; same with Jackson & Curtis, 1939-42. Am. del. to Internat. Inst. of Agr., Rome, 1922. Writer upon agrl. economics and statistics. Home: R.F.D. 2, Downers Grove, Ill.

MURRAY, Owen Meredith, mortgage banker; b. Crockett County, Tenn., Oct. 2, 1885; s. John Fulton and Emma (Hamil) M.; ed. country schs., 1893-1900; m. Lelia Marcum, Sept. 8, 1923. Was on farm from birth until 1904; clk. and part owner country store, Calvin, Indian Territory, 1904-08; in mortgage banking business since 1908; pres. Murray Investment Co., Dallas, Tex., since 1920; in oil producing business since 1934; chmn. Paramount Fire Ins. Co. Mem. Mortgage Bankers Assn. of America (pres. 1934-35), Tex. Mortgage Bankers Assn. (past pres.), Dallas Chamber of Commerce. Presbyterian. Mason. Club: Lakewood Country. Home: 6677 Gaston Av. Office: Republic Bank Bldg., Dallas, Tex.

MURRAY, Peter Marshall, gynecologist; b. Houma, La., June 9, 1888; s. John and Louvinia (Smith) M.; A.B., New Orleans U., 1910; M.D., Howard U., 1914; honorary D.Sc., New Orleans University, 1935; hon. D.Sc. Lincoln University, 1944; graduate study in surgery and gynecology, N.Y. Post Grad. Sch. and Hosp., Columbia, New York U., Bellevue Med. Sch.; diplomate of Am. Bd. Obstetrics and Gynecology; m. Charlotte Wallace, July 2, 1917; 1 son, John Wallace. Intern Freedmen's Hosp., Washington, D.C., 1914-15; asst. to dean and to prof. of surgery, Howard U. Med. Sch., 1915, clin. instr. in surgery, 1915-20; med. insp. pub. schs., Washington, 1917-18; asst. surgeon in chief Freedmen's Hosp., 1918-20; removed to N.Y. City, 1920; visiting gynecologist Harlem Hospital and Sydenham. Courtesy Surgeon St. Clare's Hospital, New York City, Beth Israel Hospital, Newark, N.J.; assistant medical director Supreme Liberty Life Ins. Co. Trustee Howard U. Mem. A.M.A., Nat. Med. Assn. (pres. 1930-31), N.Y. Acad. of Medicine. Democrat. Methodist. Contbr. papers to med. jours. Home: 2588 7th Av., New York, N.Y.

MURRAY, Philip, labor leader; b. Blantyre, Scotland, May 25, 1886; s. William and Rose Ann (Layden) M.; m. Elizabeth Lavery, Sept. 7, 1910; 1 son, Joseph William. Came to U.S., 1902, naturalized citizen, 1911. Mem. Internat. Bd., United Mine Workers of America, 1912, pres. Dist. No. 5, 1916, becoming Internat. v.p., 1920; pres. C.I.O. since Nov. 1940. Mem. Pa. Regional War Labor Bd., 1917-18; mem. Nat. Bituminous Coal Production Com., 1917-18, Nat. Industrial Recovery Bd. and NRA Advisory Council, 1935. Mem. Bd. of Edn., Pittsburgh, since 1918. Mem. Am. Acad. Polit. and Social Science. Republican. Mem. K.C., A.O.H. Home: 752 Berkshire Av., Pittsburgh, Pa. Office: United Mine Workers Bldg., Washington, D.C.*

MURRAY, Reid Fred, congressman; b. Ogdensburg, Wis., Oct. 16, 1887; s. George Chase and Kittie Sarah (Livermore) M.; B.S., U. of Wis. Coll. of Agr., 1916; m. Lyla Hermanson, May 1, 1929; children—Hyde Herman, Reid, Kittie Anne. Agrl. agt. N.P. Ry. and G.N. Ry., St. Paul, 1914-17; county agrl. agt., Winnebago Co., 1917-19; dist. leader county agrl. agts., Madison, Wis., 1918-19; agrl. agt. First Nat. Bank, Oshkosh, Wis., 1919-22; prof. animal husbandry, Coll. of Agr., U. of Wis., 1922-27; owner and mgr. Waupaca Cattle Credit Co.; cow dealer and farmer, Waupaca, Wis., 1927-39. Mem. 76th to 79th Congresses (1939-47), 7th Dist., Wis. Republican. Mason; mem. Acacia. Author of Agrl. bulletin pub. by U. of Wis. Home: Ogdensburg, Wis.*

MURRAY, Tom, congressman; b. Jackson, Tenn., Aug. 1, 1894; B.A., Union U.; LL.B., Cumberland U. Began law practice, Jackson, Tenn.; elected dist. atty. gen. 12th Judicial Circuit, Tenn., 1922-33; became associated with Office of the Solicitor, Post Office Dept., Washington, 1933-42; mem. 78th and 79th Congresses (1943-47), 8th Tenn. Dist. Democrat. Chmn. Dem. Exec. Com., Madison County, Tenn., 1924-33; former mem. State Dem. Exec. Com. Tenn.; del. Dem. Nat. Convs., 1928, 32, 36. Served in A.E.F., France, World War I. Served as comdr. John A. Deaver Post, Am. Legion, Jackson, v.p. State of Tenn.; mem. Veterans of Fgn. Wars, Sigma Alpha Epsilon. Home: Jackson, Tenn.*

MURRAY, W. J., Jr., pres. McKesson & Robbins, Inc.; b. Columbia, S.C., Feb. 20, 1888; s. William J. and Mary (Connor) M.; B.S., S.C., Mil. Coll. (The Citadel); m. Minnie Blalock, Apr. 5, 1911. Sec. Murray Drug Co., 1911; v.p., 1916; pres., 1928; v.p. McKesson & Robbins, Inc., N.Y. City, 1929; sec. and v.p. McKesson & Robbins 1932-36, first v.p. 1936-41; pres. since 1941; pres. Murray Real Estate Co. since 1928, Murhartom Co., 1928; dir. McKesson & Robbins, Murray Real Estate Co., Murhartom Co.; dir. Bank of Manhattan Co. Clubs: Forest Lake Country, Columbia, Canadian, Westchester Country, Sands Point Golf, University, Canadian, Whist. Home: 19 E. 72d St. Office: 155 E. 44th St., New York, N.Y.

MURRAY, Wallace, American Ambassador to Iran; b. Bardstown, Ky., Mar. 10, 1887; s. John P. and Maude (Cook) M.; A.B., Wittenberg Coll., Springfield, O., 1909; A.M., Harvard University, 1913; m. Frances Rabbitts Wilde, Nov. 5, 1924. Master, University Sch., Cleveland, O., 1913-17; sec. American Legation, Budapest, Hungary, 1920-22; sec. and chargé d'affaires, Teheran, Persia, 1922-25; asst. chief Division of Near Eastern Affairs, Dept. of State, 1925-29, chief, Nov. 1929-March 1942, adviser on polit. relations, 1942; dir. Office of Near Eastern and African Affairs, Jan. 1944; appointed Ambassador to Iran, Jan. 1945; on mission to Near East, Sept.-Oct. 1929; on spl. mission to Iran, and other near Eastern countries, Sept.-Nov. 1938; on mission to London with Under Secretary of State, April 1944, to discuss Middle Eastern questions. Served as 1st lt. United States Army, 1917-19; participated in Champagne defensive and Marne-Aisne, St. Mihiel and Meuse-Argonne offensives; served as adj. to mil. gov. Ahrweiler, Germany, with Army of Occupation. Fellow Am. Geog. Soc. Episcopalian. Mason. Club: Cosmos (Washington, D.C.). Home: 1868 Columbia Road. Office: American Embassy, Tehran, Iran.

MURRAY, William Gordon, prof. agricultural econ.; b. Cedar Rapids, Ia., July 15, 1903; s. Frederick Gray and Janette Lindsay (Stevenson) M.; B.A., Coe Coll., 1921-24; M.A., Harvard U., 1924-25; Ph.D., U. of Minn., 1930-31; m. Mildred Caroline Furniss, Lancaster, Pa., July 31, 1928; children—David, Jean and John. Asst. Agricultural Economist, U.S. Dept. Agriculture, Washington, D.C., 1926-27; asst. prof. Ia. State Coll., 1927-31, asso. prof., 1931-37, prof., 1937; acting head dept. Econ. and Soc., 1944-45, head since 1945. Chief economist, Farm Credit Administrn., Washington, D.C., 1935-36; has conducted special farm valuation studies for U.S. Farm Credit Administration and various insurance companies. Mem. Bd. Education, City of Ames, Ia., 1941; Am. Farm Economics Assn., Am. Economics Assn. Presbyterian. Author: Farm Appraisal, 1940; Agricultural Finance, 1941. Home: 3207 Oakland St. Office: 207 Agrl. Annex, Iowa State Coll., Ames, Ia.

MURRAY, William Henry ("Alfalfa Bill"), ex-gov.; b. Collinsville, Tex., Nov. 21, 1869; s. Uriah Dow Thomas and Bertha Elizabeth (Jones) M.; B.S., College Hill Inst., Springtown, Tex., 1889; m. Mary Alice Hearrell, July 19, 1899. Lost mother at two years of age; ran away from home at 12; picked cotton, chopped cordwood, worked in brick yard and on farm; taught sch. 5 yrs.; editor Farmer's World, Dallas, Tex., 1891; Daily News, Corsicana, 1894-95; admitted to bar, 1895; practiced at Ft. Worth, 1896-98; removed to Tishomingo, Ind. Ty., 1898; legal adviser of gov. of Chickasaw Nation, 1898-1901; mainly engaged in ranching since 1903; mem. Choctaw-Chickasaw Coal Commn. in behalf of Chickasaws, 1903; v.p. Sequoyah Constl. Conv., Muskogee, Ind. Ty., 1905; pres. Okla. Constl. Conv., 1906; chmn. 1st Dem. State Conv. of Okla., under statehood, 1907; speaker Okla. Ho. of Reps., 1907-09 (unanimous choice); delegate-at-large Dem. Nat. Conv., 1908, 12, 16, 32; mem. 63d and 64th Congresses (1913-17), Okla.-at-large and 4th Okla. Dist.; governor of Oklahoma for term 1931-35; chmn. Okla. Code Commn., 1931-35; retired to his farm. Author: Essays on Pocahontas and Pushmataha; Rights of Americans Under Federal Constitution; The Presidency, Supreme Court, and Seven Senators; Uncle Sam Needs a Doctor; The Finished Scholar; Memoirs of Gov. Murray and True History of Oklahoma; How Oklahoma Was Made; Government from Theocracy to Foolacracy. Home: Tishomingo, Okla.

MURRAY, William Hilary, judge; b. Troy, N.Y., Jan. 13, 1883; s. Martin and Ellen (Frawley) M.; A.B., Williams Coll., 1905; LL.B., Albany Law Sch., 1907; m. Katherine Louise Irwin, Oct. 7, 1911; children—William Richard, Mary Frances, Jeanne Marie. Athletic instr. and coach of football Union Coll., Hobart Coll. and Rensselaer Poly. Inst., 1905-10; admitted to New York bar, 1907, practiced at Troy, N.Y.; justice Supreme Court of New York since 1939. Mem. N.Y. State Bar Assn. Am. Bar Assn., Williams College Alumni Assn., Gargoyle Assn. (Williams Coll.), N.Y. State Hist. Assn. Democrat. Roman Catholic. Elk. Club: Kiwanis. Home: 25 24th St. Address: Rensselaer County Court House, Troy, N.Y.

MURRAY-JACOBY, H(erman), banker, diplomat; born November 25, 1892; s. Surgeon General Eugene and Henriette Jacquelin (Frank) Jacoby, of Germany; ed. U. of Berlin, 1913, Columbia, 1915-16, N.Y. U., 1916-17; m. Catherine Fairbanks Murray, Aug. 2, 1920; children—Elaine (Mrs. F. Courtney Stone), Beatrice. Business training with Hayden, Stone & Co., Sutro Bros. & Co. (New York), Minerals Separation Syndicate (London); was at various times chairman of board Associated Public Utilities Corp., pres. N. Am. Water Works Corp. and dir. Southern Cities Utilities Co., W.Va. Utilities Co., Buffalo & Erie R.R., Metropolitan Fire Ins. Co., Guardian Fire Assurance Corp., Am. Equitable Assurance Corp., Merchants and Mfrs. Fire Ins. Co., New York Fire Ins. Co., Globe Ins. Co. of America, Knickerbocker Ins. Co. Apptd., 1930, head of diplomatic mission to Abyssinia, rank of ambassador extraordinary; econ. consultant Dominican Republic, 1934, and official guest at presidential inauguration; elected pres. Dominican Chamber Commerce of U.S., dir. A.d.c. to Hon. Harry H. Woodring, rank of col., 1932; went to Puerto Rico to compile extensive report for Sec. of War Harry H. Woodring, 1936; appointed commercial adviser Dominican Republic, 1941; plenipotentiary del. Inter-Am. Conf. of Am. Republics on financial and economic control, 1942; one of signatories of final treaty Pan-Am. Union, Washington, D.C. United Nations Monetary and Financial Conference, technical advisor to chairman, U.S. Congressional Committee on Coinage, Weights & Measures. Appointed official delegate Ethiopian Red Cross in United States at outbreak of Italo-Ethiopian War; economic adviser to Egyptian finance minister, 1935. Apptd., Aug. 1927, mem. Nat. Housing Com., later vice-chmn. Comdr. Order of Juan Pablo Duarte (Dominican Republic); Grand Cordon Order of Menelik (Abyssinia); Comdr. Order of Al Mérito (Ecuador). Officer Order of Carlos Manuel de Céspedes (Cuba). Former trustee Friends Sem. and Friends Schools, Greater New York. Member American board of trustees, Paris Theol. Seminary. Co-author Jacoby-Stillich Index Number of European Production, published annually by the Cambridge Associates. Mem. Soc. of Friends (Quaker). Clubs: Bankers, British Schools and Universities Club. Home: 1165 Fifth Av., New York and Delray Beach, Fla. Office: 120 Broadway, New York, N.Y.

MURRIE, William F. R., pres. Hershey Chocolate Corp.; v.p. Hershey Nat. Bank. Address: Hershey, Pa.

MURRILL, William Alphonso, botanist; b. Campbell County, Va., Oct. 13, 1869; s. Samuel Leroy and Virginia Daniel (Woodroof) M.; B.S., Va. Poly. Inst., 1887; B.S., Randolph-Macon Coll., Va., 1889, A.B., 1890, A.M., 1891; Ph.D., Cornell U., 1900; research student New York Bot. Garden, 1900-04; m. Edna Lee Luttrell, Sept. 1, 1897. Prof. natural science, Bowling Green Sem., Va., 1891-93, Wesleyan Female Inst., Va., 1893-97; scholar in botany, 1897-98, asst. in botany, 1898-99, asst. cryptogamic botanist, 1899-1900, Cornell U.; teacher biology De Witt Clinton High Sch., New York, 1900-04; asst.

curator, N.Y. Bot. Garden, 1904-05, 1st asst., 1906-07, asst. dir., 1908-22. Mem. Torrey Bot. Club, Bot. Soc. America, New York Acad. Sciences, Am. Phytopathol. Soc., Sigma Xi. Author: North American Flora, Vol. IX, parts 1-7, 1907, 08, 10, 15, 16, Vol. X, parts 1-3, 1914, 17; Northern Polypores, 1914; American Boletes, 1914; Southern Polypores, 1915; Western Polypores, 1915; Tropical Polypores, 1915; Edible and Poisonous Mushrooms, 1916; Billy, the Boy Naturalist, 1918; Three Young Crusoes, 1918; The Naturalist in a Boarding-school, 1919; The Natural History of Staunton, Virginia, 1919; also (pocket guides), Trees, Reptiles, Autobiography, Florida Plants, Florida Animals, Historic Foundations of Botany in Florida (and America); also many bot. pamphlets and articles in scientific journals. Editor "Mycologia," 1909-24; asso. editor North American Flora. Has made extensive bot. explorations in Europe, tropical America, South America, and on the Pacific Coast, securing over 70,000 specimens and recently completed important studies of Fla. fungi, Fla. hawthorns and a botanic survey of Alachua County, Fla. Gold medal from Holland Soc. of New York, for mycological work, 1923. Address: New York Bot. Garden, New York, N. Y.

MURROW, Edward R., radio broadcasting; b. Greensboro, N.C.; grad. Wash. State Coll., 1930; m. Janet Huntington Brewster, 1934. Served 2 yrs. as compassman and topographer for timber cruisers in N.W. Wash.; pres. Nat. Student Fed., 1930-32; asst. dir. Inst. of Internat. Edn. (financed by Carnegie and Rockefeller Foundations; had charge of foreign offices), 1932-35; with Columbia Broadcasting System since 1935, as dir. of talks, 1935-37, chief of European bureau since May 1937; has lectured in U.S. and abroad on internat. relations. Trustee Inst. of Internat. Edn.; dir. Nat. Inst. Pub. Affairs; mem. Council on Foreign Relations. Mem. Nat. Collegiate Players, Scabbard and Blade, Kappa Sigma. Author: Channels of International Coöperation (with J. T. Shotwell); This is London; also articles for ednl. jours., etc. Address: 49 Hallam St., W. 1, London, England.

MURRY, John Middleton, author; b. London, Eng., Aug. 6, 1889; s. John Murry; student Christ's Hosp. and Brasenose Coll., Oxford; m. Kathleen Beauchamp (Katherine Mansfield), 1912 (died 1923); m. 2d, Violet le Maistre, 1924 (died 1931); 2 children; m. 3d, Elizabeth Cockbayne; 2 children. Founded Rhythm (mag.) while in coll.; became lit. critic on Westminster Gazette, 1912; corr. London Times in Paris, 1913-14; writer for London Times Supplement, 1916-40; editor Peace News since 1940, edited Daily Review of the Foreign Press for Intelligence Dept., Brit. Army, 1916-19; editor Athenæum, 1919-21; founded The Adelphi (pacifist mag.), 1923, and editor 1923-30; lecture tour in U.S., 1934-35; founded Adelphi Sch. (school for Training in socialist-pacifist leadership; since the war training conscientious objectors in land cultivation); gave radio talks on "Europe in Travail," 1939-40. Mem. Peace Pledge Union. Member Church of England. Author: Fyodor Dostoevsky, 1916; Things We Are, 1922; Countries of the Mind, 1922; Keats and Shakespeare, 1925; Jesus, Man of Genius, 1926; Things to Come, 1928; God, 1929; Studies In Keats, 1930; Reminiscences of D.H. Lawrence, 1931; Son of Woman, 1931; Fallacy in Economics, 1932; Necessity of Communism, 1932; William Blake, 1933; Between Two Worlds (autobiography), 1935; Shakespeare, 1936; Necessity of Pacifism, 1937; Heroes of Thought, 1938; Pledge of Peace, 1938; Price of Leadership, 1939; Defense of Democracy, 1939; Democracy and War, 1940; Europe in Travail, 1940; Betrayal of Christ by the Churches, 1940. Home: The Lodge Farm, Thelnetham, near Diss, Norfolk, Eng. Address: care Sally Harrison, Agent, 110 W. Houston St., New York 12, N.Y.

MURSELL, James Lockhart (mûr'sĕl), prof. education; b. Derby, Eng., June 1, 1893; s. James Cuthbert and Jean Murray (Lockhart) M.; B.A., U. of Queensland, Australia, 1915; Ph.D., Harvard, 1918; grad. study, Union Theol. Sem. and Columbia; m. Alice Ethred May, Dec. 30, 1919; 1 dau., Jean Lockhart. Came to U.S., 1915. Dir. research and library dept. Interch. World Movement, 1919-20; prof. psychology and edn., Lake Erie Coll., Painesville, O., 1921-23; prof. edn., Lawrence Coll., Appleton, Wis., 1923-35; asso. prof. edn., Teachers Coll., Columbia, 1935-39, prof. of edn. since 1939. Mem. research council Music Educators Nat. Assn. Conglist. Club: Appalachian Mountain. Author: Principles of Musical Education, 1927; Psychology of School Music Teaching (co-author), 1931; Psychology of Secondary School Teaching, 1932; Principles of Education, 1934; Human Values in Music Education, 1934; Workbook in Principles of Education, 1934; Streamline Your Mind, 1936; Psychology of Music, 1937; Educational Psychology, 1939; A Personal Philosophy for Wartime, 1942; Music in American Schools, 1943; Education for American Democracy, 1943. Contbr. Atlantic Monthly, Harper's, Parents Magazine, Psychological Review, etc. Home: 106 Morningside Drive, New York 27, N.Y.

MUSCHENHEIM, Frederick Augustus (mŭsh'ĕnhīm), hotelman; b Braunfels, Germany, Feb. 27, 1871; s. Christian and Philippine (Schellenberg) M.; student Gymnasium (high sch.), Budingen, Germany, 1880-87; M.E., Stevens Inst. Tech., 1891; m. Elsa Unger, Aug. 21, 1901; children—William, Carl, Mrs. Linda M. Jaques. Came to U.S., 1887, naturalized, 1892. Draftsman New York Edison Co., 1891-93; engr. and factory supt. Western Electric Co., 1893-1903; president Hotel Association of New York City, Inc., 1921-30; vice president Hotel Astor, 1903-08, president and treasurer, 1918-44, now chairman of the board and director; director Hotel Red Book; trustee Franklin Savings Bank; hon. v.p. Broadway Assn. Trustee Stevens Inst. Tech. since 1917, Lenox Hill Hosp. since 1931. Mem. Am. Soc. Mech. Engrs., Am. Inst. Elec. Engrs., Hotel Assn. of New York City (pres. 1921-28). Lutheran. Clubs: Hudson River Country (Yonkers); New York Athletic (New York); Southampton Golf (Southampton, L.I., N.Y.). Home: 218 W. 45th St. Office: Hotel Astor, New York, N.Y.

MUSE, Vance (mūz), organization exec.; b. on farm nr. Moran, Tex., Jan. 6, 1890; s. Henry Lawson and Henrietta (Harris) L.; ed. pub. schs., and Cullen Sch. of Business, Cleburne, Tex.; m. Marie Buckingham, Nov. 6, 1912; children—J. Milton (officer U.S. N.R.), Vance (officer U.S.N.R.). Began as laborer, Santa Fe R.R., 1904, later becoming employe Swift's Packing Plant, Fort Worth, Tex.; successively bookkeeper-typist and publicity agent, Texas Business men's Assn., 1907-16; industrial and publicity commr., Fort Worth (Tex.) Chamber of Commerce, 1917-19, and initiated organization plans for West Texas Chamber of Commerce; Associated with John Henry Kirby in tariff matters affecting Tex. and southern products in Emergency and Fordney-McCumber tariff measures, 1919-25; orgn. dir. for nat. group sponsoring Mellon plan of taxation, 1926-32; with others formed Southern Com. to Uphold the Constitution, 1934; an incorporator and sec.-treas. Christian American, Houston, Tex., since 1936. Democrat. Home: 2708 Werlein St., Houston 5. Office: Kirby Bldg., Houston 2, Tex.

MUSGRAVE, Charles Robert, oil exec.; b. Sedan, Kan., Aug. 15, 1892; s. John William and Margaret F. (Steers) M.; student pub. schs.; extension work in bus. adminstrn.; m. Alice G. Barris, June 21, 1913; 1 son, Charles Robert, Jr. (lt. U.S. Army). Operating dept., Santa Fe R.R., 1910, terminal supt., 1922; asst. traffic manager, Phillips Petroleum Co., Bartlesville, Okla., 1922-23, traffic mgr., 1923-27, gen. traffic mgr., 1927-30, v.p. transportation since 1930, mem. bd. dirs. and mem. exec. com. since June 1942; chmn. bd. dirs. Okmulgee Northern R.R.; dir. Great Lakes Pipe Line Co.; pres. dir. Standish Pipe Line Co. Mem. gen. transportation com. and car service com. Am. Petroleum Inst.; mem. Governor's Advisory Council, State of Okla. Mem. Bar Assn. of Practitioners before Interstate Commerce Commn., C. of C. of U.S. and Bartlesville, Mid-Continent Oil and Gas Assn., Independent Petroleum Assn. Mem. Tank Car Service Com., Supply and Distbn. Com. Dist. No. 2 (comprising fifteen middle western states); appointed as mem. Transportation Com. for district No. 2; apptd. as consultant to Office of Defense Transportation; chmn. Joint Tank Car Subcom. for U.S., Traffic Routing and Movement Advisory Com., Office of Defense Transportation; mgr. Supply and Distbn. Com. Dist. No. 2; dir. Asso. Traffic Clubs of America (past pres.). Clubs: Bartlesville Traffic (pres.), Tulsa Traffic (hon life), Chicago and St. Louis Traffic, Hillcrest Country (Bartlesville); Chicago (Chicago); Missouri Athletic (St. Louis). Home: 1428 Delaware Av. Office: Phillips Bldg., Bartlesville, Okla.

MUSGRAVE, Walter Emmett (mŭs'grāv), bishop; b. Stockport, O., Sept. 7, 1880; s. Sidney Bartlett and Almyra (Coler) M.; student Huntington Coll., 1913-14, D.D., 1928; m. Anna Yarnell, Feb. 6, 1904; children—Wilford Paul, Leona Irene, Emmett Burton (dec.). Ordained ministry Ch. of United Brethren in Christ, 1902; pastor successively at Chesterhill, Pomeroy, Junction City, and Baltimore (all in Ohio) until 1915; supt. Scioto Dist., Ch. of United Brethren in Christ, 1915-20; exec. sec. Otterbein Forward Movement, 1920-25; bishop of ch. since 1925. Pres. bd. of edn. of Huntington Coll.; pres. Domestic, Frontier and Foreign, Missionary Soc. of Ch. of United Brethren in Christ, since 1933. Republican. Contbr. to Christian Conservator. Home: 836 Hines St., Huntington, Ind.*

MUSICK, Charles Elvon, lawyer and corp. exec.; b. Fresno, Calif., Jan. 16, 1890; s. Henry Lewis and Viola Lois (Ayers) M.; ed. Occidental Coll.; U. of Southern Calif.; m. Mabel Ayers, Aug. 6, 1914. Trust counsel Title Ins. & Trust Co., 1920-23; with Musick, Burr & Pinney, 1923-27; with Woodruff, Musick, Pinney & Hartke, 1927-31; with Faries, Williamson & Musick, 1931-34; senior mem., Musick, Burrell & Ingebretsen since 1934; chairman bd. Barker Bros. Corp.; vice pres. Filiorum Corp. Dir. and v.p. R. Schiffmann Co.; dir. Title Ins. Co.; dir. and asst. sec. Theme Hosiery Co.; dir. Los Molinos Land Co., dir. Calif. Bank, Palos Verdes Corp., East Highlands Orange Co.; pres., gen. mgr. and counsel Pineapple Growers Assn. of Hawaii; vice pres. Pineapple Research Inst. of Hawaii. Trustee U. of Southern Calif. Mem. Calif. State and Am. bar assns., Los Angeles C. of C. Clubs: California, Los Angeles Country, Wilshire Country; Bohemian, Bel Air Bay; Pacific (Honolulu). Home: 343 South Irving Blvd. Office: 1075 Subway Terminal Bldg., Los Angeles 5, Calif.

MUSSELMAN, Clarence A., pres. Chilton Co., pubs. of trade mags., etc.; also officer or dir. other cos. Home: Merion, Pa. Office: Chestnut and 56th St., Philadelphia, Pa.*

MUSSELMAN, Nancy, writer, see Nancy M. Schoonmaker.

MUSSELMAN, Thomas Edgar, educator, biologist; b. Quincy, Ill., Apr. 28, 1887; s. De Lafayette and Mary Malissa (McDavitt) M.; A.B., U. of Ill., 1910, A.M., 1913; Master Accountant, Gem City Bus. Coll., Quincy, 1911; Sc.D., from Carthage (Ill.) Coll., 1934; m. Mary Locke Scripps, Oct. 18, 1916; children—Mary Margaret, Virginia. Sec. Gem City Bus. Coll. since 1910; researcher in ornithology since 1906; sec. Inland Bird Banding Assn., 1925, councillor since 1926; dir. nature study, Appalachian Boys' and Girls' Camp Assn.; lecturer on nature, Carthage Coll. and Chaddock Sch. for Boys, Quincy, Ill. State lecturer, Audubon Soc. (also dir. 1935); dir. Wild Life Sch., McGregor, Ia.; pres. Private Schools Dept., Nat. Commercial Teachers Fedn., 1935; commr. Boy Scouts, Quincy, 1926-28. Mem. Kappa Delta Pi (founder), Phi Gamma Delta. Republican. Methodist. Mason. Author: History of the Birds of Illinois, 1923; Business English and Letter Writing, 1914-15; One Grand Year in Nature, 1936; Genuine Business Letters, 1937. Contbr. to Nature Magazine, Country Life in America, Flower Grower, etc. Home: 124 S. 24th St. Office: 7th and Hampshire Sts., Quincy, Ill.

MUSSELWHITE, Harry Webster, ex-congressman; b. on farm, Branch County, Mich., May 23, 1868; s. Walter and Elida (Case) M.; ed. high sch., Coldwater, Mich.; m. Marcia Mahlke, Feb. 4, 1891; 1 dau., Gladys (Mrs. Clarence B. Goshorn); m. 2d, Nellie Austin, June 8, 1910 (died Feb. 15, 1935); 1 dau., Helen (Mrs. A. Edward Colcord). Learned printer's trade; advt. salesman, reporter, news and feature writer, Detroit, Chicago, St. Louis, etc., 1887-1905; with Grand Rapids Herald, 1905-15; owner, editor and pub. Manistee (Mich.) Daily News-Advocate, 1915-28; now pres. and treas. News Pub. Co. Mem. 73d Congress (1933-35), 9th Mich. Dist. Supervisor Federal Census, 9th Mich. Dist., 1920, 4th Mich. Dist., 1930; vice chmn. Mich. State Hospital Commn., 1927-32; pres. Manistee Bd. of Commerce, 1930-31. Democrat. Mason (32°, K.T., Shriner), Eagle, Elk. Home: 214 Chesterton Pl., San Mateo, Calif.

MUSSER, Elise Furer (mūs'ĕr); b. Neuchatel, Switzerland, Dec. 7, 1887; d. Jean Rodolphe and Marie (Bernhard) Furer; ed. in schs. of Switzerland, France and Germany and U. of Utah, Columbia and U. of Mexico; m. Burton W. Musser, Dec. 22, 1911; 1 son, Bernard Furer. Came to U.S., 1907, naturalized, 1911. Active in social welfare work since 1917. Democratic National Committeewoman, 1932-36. Mem. Utah State Senate, 1933-37; member Board of Regents of Utah State Agrl. Coll., 1925-33; mem. Utah Unemployment Com., 1930-34. One of 14 women selected to make suggestions to Dem. Nat. platform, 1936. Apptd. by President as del. to Peace Conf., Buenos Aires, Dec. 1936; selected by Peace Mandate Com. to head Flying Caravan to Latin Am. countries and visited 18 republics in interest of ratification of Buenos Aires treaties; U.S. del. to Internat. Conf. of Am. States at Lima, Peru, 1938 (v.p. com.). Mem. nat. bd. Y.W.C.A.; pres. British War Relief Soc. of Utah; pres. Utah Council Pan-Am. Affairs. Lecturer on world peace. Speaks French, German, Spanish, Italian. Home: 1133 Harvard Av., Salt Lake City, Utah.

MUSSER, John, prof. history; b. Huntingdon, Pa., Nov. 14, 1887; s. Cyrus John (D.D.) and Nettie Edith (Mowry) M.; grad. Mercersburg (Pa.) Acad., 1905; student Franklin and Marshall Coll., 1905-07; A.B., U. of Pa., 1909, Harrison scholar, 1909-10, Harrison fellow, 1911-12, A.M., 1910, Ph.D., 1912; m. Grace Winter Greene, Sept. 6, 1919; children—Lieut. Robert John, U.S.N.R., Nancy Louise. Assistant in history, University of Pennsylvania, 1912-14; acting assistant professor history, Swarthmore, 1914-15; instr. in history, New York U., 1916-19, asst. prof., 1919-22, asso. prof., 1922-24, prof. since 1924; administrative chmn. dept. of history, Washington Sq. Coll., since 1925, sec. of faculty of Grad. Sch., 1925-36, exec. sec., 1928-36, dean, 1936-43, dean emeritus since 1943. Mem. Am. Hist. Assn., Am. Acad. Polit. and Social Sci., Assn. Teachers of Hist. of Middle States and Md., N.Y. State Hist. Soc., Am. Mil. Hist. Foundation, Miss. Valley Hist. Assn., Am. Assn. Univ. Profs., Phi Beta Kappa, Phi Kappa Psi, Phi Eta. Democrat. Mem. Ref. Ch. in U.S. Club: Seaside Park Yacht. Author: The Establishment of Maximilian's Empire in Mex., 1918. Home: 106 D St., Seaside Park, N.J.

MUSSER, John Herr, physician, educator; b. Phila., Pa., June 9, 1883; s. John Herr and Agnes Gardiner (Harper) M.; B.S., U. of Pa., 1905, M.D., 1908; m. Marguerite Hopkinson, Jan. 7, 1911; children—Frances Avegno, John Herr, III. Asst. editor Am. Jour. Med. Sciences, 1911-20, editor, 1920-24; asso. in medicine, U. of Pa. Med. Sch., 1914-20, asst. prof., 1920-24; was physician Phila. Gen. Hosp., Howard Hosp., and asso. phys. Presbyn. Hosp.; prof. medicine, Tulane U. of La., since Jan. 1, 1925; physician Charity Hosp.; pres. Louisiana State Board of Health,

1940-42. Major Med. Corps, U.S. Army, World War, in U.S. one year, France one year; colonel Med. Reserve Corps since 1938. Member American Medical Assn. (v.p. 1933-34), Assn. Am. Physicians, Coll. of Physicians Phila., Am. Climatol. and Clin. Assn., Am. Soc. for Clin. Investigation, Am. Coll. Physicians (pres. 1929-30), Psi Upsilon. Democrat. Presbyterian. Clubs: Boston, Round Table, Metairie Golf. Editor: Internal Medicine, 1932, 4th edit., 1945. Editor New Orleans Med. and Surg. Jour. Home: 1427 2d St. Office: 1430 Tulane Av., New Orleans 13, La.

MUSSER, Paul Howard, univ. provost; b. Bedford, Pa., Mar. 27, 1892; s. Cyrus John (D.D.) and Henrietta Edith (Mowry) M.; prep. edn., Mercersburg (Pa.) Acad.; student Franklin and Marshall Coll., 1912-13; A.B., University of Pennsylvania, 1916, Ph.D., 1928; LL.D., Gettysburg College, 1941; m. Mary Thaddeus Carr, Aug. 19, 1925; children—John Carr, Janet Anne, Virginia Ellen. With U. of Pa. since 1916, successively reader in English, asst. instr. English, instr., asst. prof., prof. since 1931, dean of coll. and dir. coll. collateral courses, 1929-39, administrative vice-pres., 1939-44, provost since 1944. Chairman University of Pennsylvania War Council. Trustee U. of Pa. Moore Sch. Elec. Engring. Mem. advisory bd. mgrs. and com. on adminstrn. Morris Arboretum; member board trustees Pa. School of Social Work. Mem. Assn. of Coll. Presidents of Pa. (pres. 1936), Modern Lang. Assn. America, Humanity Soc. Eng. and U.S., Nat. Council of Teachers of English, Am. Acad. Polit. and Social Science, Am. Assn. Univ. Profs., Eastern Assn. of Coll. Deans and Administrators of Men, Phi Beta Kappa, Phi Kappa Psi. Mem. Pennsylvania Acad. of Fine Arts, Community Fund, Phila. and vicinity. Clubs: Franklin Inn, Lenape, Philobiblon, Rittenhouse. Author: James Nelson Barker—Biography, 1929. Home: 729 Bedford Place, Merion, Pa. Office: College Hall, University of Pennsylvania, Philadelphia 4, Pa.

MUSSEY, Robert Daniel, physician; b. Glendale, O., Jan. 10, 1884; s. Reuben Dimond and Mary Harkness (Gano) M.; M.D., U. of Cincinnati, 1908; m. Madge Ayres, May 28, 1912; children—Mary Elizabeth, Frances Gano, Robert Delevan, Madge Ayres, William Clive. Interne Cincinnati Gen. Hosp., 1908-09, receiving physician, 1909-10, intern St. Mary's Hosp., Rochester, Minn., 1910-11, out-patient dressing service, 1911-12; asst. in medicine, Mayo Clinic, 1912-16, head of sect., 1916, head sect. on obstetrics, 1921; prof. obstetrics, Mayo Foundation, Grad. Sch., U. of Minn., since 1928; mem. bd. govs. Mayo Clinic since 1933, chmn. bd. govs. since 1937. Capt., later maj. Med. Corps, U.S. Army, 1917-19. Mem. Olmsted-Houston-Fillmore-Dodge County Med. Soc., Minn. State Med. Assn., Minn. Soc. of Obstetrics and Gynecology (pres. 1937), Minn. Com. on Maternal Welfare (chmn. 1936), Am. Assn. of Obstetricians, Gynecologists, and Abdominal Surgeons, Central Assn. of Obstetricians and Gynecologists (pres. 1938), Am. Board of Obstetrics and Gynecology (dir. 1930-39), Am. Gynecol. Soc., Am. Com. on Maternal Welfare (dir. since 1934), Alumni Assn. of the Mayo Foundation, A.M.A., Sigma Xi, A.O.A. Republican. Presbyterian. Mason. Clubs: University, Country, Tennis, Rotary (Rochester, Minn.). Contbr. to mags. on professional subjects. Home: 1031 10th St. S.W. Office: Mayo Clinic, Rochester, Minn.

MUSTARD, Harry Stoll, physician, public health; b. Charleston, S.C., Oct. 10, 1888; s. Allan Calvitte and Mary Elizabeth (Stoll) M.; student Porter Mil. Acad., 1899-1904; B.S., Coll. of Charleston, 1914, LL.D., 1938; M.D., Med. Coll. of S.C., Charleston, 1911; m. Sarah Hopkins Haile, Aug. 1, 1912; children—Harry Stoll, Mary Boykin (Mrs. Moylan Lansdale DuVal), Elizabeth Haile (Mrs. Thomas Jones Wooten). Intern Roper Hosp., Charleston, 1911; asst. in clin. pathology, Med. Coll. of S.C., 1912-16, instr. medicine, 1920; scientific asst. to asst. surgeon U.S.P.H.S., 1916-20; health officer Preston County, W.Va., 1923; dir. Child Health Demonstration, Rutherford County, Tenn., 1924-28; asst. to commr. of health, Tenn., 1929-30, asst. commr., 1930-32; asso. prof. pub. health adminstrn., Johns Hopkins U., 1932-37, lecturer on preventive medicine, 1936; prof. preventive medicine, New York U. Coll. of Medicine, 1937-40; dir. Columbia U. Sch. of Pub. Health and prof. pub. health practice, Coll. Physicians and Surgeons, since 1940; visiting lecturer Vanderbilt U., 1930-32, U. of Ky., 1935-39, U. of Pa., 1935-37. Mem. bd. Scientific dirs. Rockefeller Foundation; mem. Commonwealth Fund Com. on Health Activities; mem. com. on pub. health Fed. Procurement and Assignment Service; mem. nat. adv. health council U.S.P.H.S. since 1944. Fellow Am. Public Health Assn., New York Academy Medicine, mem. Delta Omega, Alpha Kappa Kappa, Alpha Omega Alpha. Episcopalian. Author: Cross Sections of Rural Health Progress, 1930; An Introduction to Public Health, 1935, 2nd ed., 1944; Rural Health Practice, 1936. Editor Am. Jour. Pub. Health, 1941-43. Home: 325 E. 72d St. Office: 600 W. 168th St., New York 32, N.Y.

MUTCH, Andrew, clergyman; b. Aberdeenshire, Scotland, Nov. 2, 1870; s. Thomas and Mary Ann (Sangster) M.; grad. Edinburgh Teachers Training Coll., 1892; M.A., Edinburgh U., 1894; grad. Div. Sch., same univ., 1897; D.D., Lafayette (Pa.) Coll.; m. Petrus Dow Young, Sept. 12, 1899 (now dec.); children—Thomas Sangster, Mary Dow, Jessie Margaret Ada, Petrice Young, David Andrew Gordon. Came to U.S., 1912, naturalized, 1925. Ordained Presbyn. ministry, 1899; asst. minister West Ch. of St. Nicholas, Aberdeen; pastor West Ch. of Galashiels and Parish of Muthill until 1912; pastor Presbyn. Ch. of Bryn Mawr, Pa., 1912-36, emeritus since 1936. V.-pres. Community Health and Civic Assn., Ardmore, Pa. Mem. bd. trustees Presbyn. Hosp., Phila., Pa. Mem. St. Andrew's Soc. of Phila. Republican. Club: Gulf Mills Golf. Contbr. sermons in mags.; one sermon in "Best Sermons of 1925" (J. Fort Newton, Compiler). Home: Medford Rd., Wynnewood, Pa.

MUZZEY, David Saville, author; b. Lexington, Mass., Oct. 9, 1870; s. David W. and Annie W. (Saville) M.; A.B., Harvard, 1893; B.D., Union Theol. Sem., 1897; B.D., New York U.; U. of Berlin, 1897-98; the Sorbonne, Paris, 1898-99; Ph.D., Columbia, 1907; m. Ina Jeannette Bullis, Sept. 20, 1900 (died Jan. 6, 1934); m. 2d, J. Emilie Young, June 23, 1937. Tutor mathematics, Robert Coll., Constantinople, 1893-94; teacher Latin and Greek, 1900-03, dir. history, since 1905, Ethical Culture Sch., New York; head dept. history, 1905-12, asso. in history, 1911-12, asso. prof., 1912-20, prof., 1920-23, Barnard Coll.; grad. prof. Am. history, Columbia, 1923-38; Gouverneur Morris professor of history, Columbia, 1938, emeritus since 1940; Carnegie lecturer on Am. history, Paris, Edinburgh, Prague, 1937. Assistant leader Soc. of Ethical Culture, lecturer in history, U. of Chicago, summer term, 1907. Contbr. to Ethical Culture publs. Author: Rise of the New Testament, 1900; Spiritual Heroes, 1902; The Spiritual Franciscans, 1907; Beginners Latin Book, 1907; An American History, 1911; State, Church, and School in France, 1911; Readings in American History, 1915; Life of Thomas Jefferson, 1918; The United States of America, 1922-24, History of the American People, 1927; James G. Blaine, a Political Idol of Other Days, 1934 (hon. mention by Pulitzer Prize jury). Lit. editor The Standard, New York, since 1914. Home: Yonkers, N.Y. Address: Columbia Univ., New York, N.Y.

MYER, see also Meyer.

MYER, Dillon Seymour (mī'ĕr), govt. official; b. Hebron, O., Sept. 4, 1891; s. John Hyson and Hariett Estella (Seymour) M.; B.S., Ohio State U., 1914; M.A., Columbia U., 1926; m. Mary Jenness Wirt, Sept. 4, 1924; children—Mary Jenness, Elizabeth Ann, Margaret Wirt. Instr. in agronomy, Ky. Agrl. Coll., 1914-16; county agrl. agt., Vanderburgh, Ind., 1916-17; asst. county agt. leader, Ext. Service Purdue U., 1917-20; county agrl. agt., Franklin, O., 1920-22; dist. supervisor, Ext. Service, Ohio State U., 1922-34; with U.S. Dept. Agr. since 1934 at Washington as adminstr.; now dir. War Relocation Authority. Mem. Farm Econ. Assn., Alpha Zeta, Acacia. Protestant. Home: 116 Great Falls St., Falls Church, Va. Office: 822 Barr Bldg., 910 17th St. N.W., Washington, D.C.

MYER, Walter Evert (mī'ĕr), publisher; b. Winfield, Kan., Apr. 16, 1889; s. Zaccheus B. and Nancy (Miller) M.; A.B., Southwestern Coll., Winfield, Kan., 1910, hon. LL.D., 1934; A.M., U. of Chicago, 1913; m. Ruth Geeslin, July 3, 1912. Instr. history, high sch., Aurora, Ill., 1913-15; prof. history, Kan. State Teachers Coll., Emporia, 1915-18, head dept. of economics and sociology, 1920-25; mem. research staff, U.S. Tariff Comm., 1918-20. Owner and editor Civic Edn. Service, pubs. of Am. Observer, Weekly News Rev., Junior Rev., and The Young Citizen, Washington, D.C., since 1925. Mem. Am. Sociol. Soc. Methodist. Mason. Clubs: National Press, Cosmos, University. Author: The Promise of Tomorrow (with Clay Coss), 1938; Education for Democratic Survival (with Clay Coss), 1942; America in a World at War (with William B. Brown and Maxwell Stewart), 1942. Home: 3729 Fordham Rd. Office: 1733 K St. N.W., Washington, D.C.

MYERS, Aaron Howard (mī'ĕrz), economist; b. Albany, N.Y., Aug. 6, 1904; s. Nathan and Florence (Lilienstern) M.; A.B., Cornell, 1926; A.M., Ph.D., Columbia, 1933; m. Ethel Goodman, Apr. 27, 1935. Personnel mgr. B. T. Babbitt, Inc., Albany, 1927-29; research asso. State Dept. of Labor, Albany, 1932-33; apptd. exec. dir. NRA Labor Advisory Bd., Washington, D.C., 1934, coordinator labor studies, 1935; regional dir. for New England Nat. Labor Relations Bd., Boston, 1936-45; arbitrator, pub. panel mem., Nat. War Labor Bd., 1945; mem. faculty Boston Coll. School of Social Work, since 1938. Labor consultant to vice chmn. for manpower requirements, WPB, 1943-44. Member American Economic Association, American Statis. Assn., American Acad. Polit. and Social Science, Am. Assn. for Labor Legislation. Jewish religion. Author: Administration of Municipal Sinking Funds, 1933. Home: 64 Garland Rd., Newton Center, Mass. Office: Old South Bldg., Boston, Mass.

MYERS, Abram Fern, lawyer, economist; b. Fairfield, Ia., July 27, 1889; s. Capt. Abram and Sarah Ellen (Gibbs) M.; LL.B., Georgetown U.; m. Mary G. Connor, 1929. Admitted to D.C. bar, 1912, and began practice at Washington; attorney in office of solicitor general of U.S., 1919-20; special asst. to atty. gen. of U.S., 1920-26; had charge of dissolution proceedings against the Reading Co., Lehigh Valley R.R. Co., Ward Food Products Corp., etc., under anti-trust laws; apptd. by President Coolidge mem. of Federal Trade Comm., 1926, chmn., 1928-29; pres. and gen. counsel Allied States Assn. of Motion Picture Exhibitors since Jan. 1929, also counsel for numerous trade assns.; special asst. to atty. gen. N.D. in litigation involving constitutionality of legislation regulating the operation of theatres, 1938-39. Republican. Episcopalian. Contbr. many articles on legal and economic subjects. Clubs: Metropolitan, Gibson Island. Home: Gibson Island, Md. Office: Securities Bldg., Washington, D.C.

MYERS, Albert Cook, historian; b. York Springs, Adams County, Pa., Dec. 12, 1874; s. John T. and Sarah A. (Cook) M.; grad. Martin Acad., Kennett Sq., Pa., 1894; grad. Swarthmore Coll. (Bach. Letters), 1898, M.L., 1901; Litt.D., Franklin and Marshall College, 1932; unmarried. In shipping business, Phila., also editor hist. dept. Literary Era, 1898-1900; made hist. researches, Brit. Isles, 1900, 03, 11, 12-13, 14-17; registrar, instr. Swarthmore Coll., 1900-02; hon. curator Friends' Hist. Library, 1924-36; grad. student in History, U. of Pa., 1901-03; Joshua Lippincott traveling fellow of Swarthmore Coll., 1903-04, at U. of Wis. (as hon. fellow in Am. history), and at Harvard. Dir. Pa. State hist. exhibit and supt. hist. exhibits, Jamestown Expn., 1907; mem. mayor's hist. com. and dir. and curator of historic industries Loan Exhibit, Founders' Celebration, Phila., 1908; mem. Pa. Com. Sch. History Text Books, 1923-24; Pa. state commr., sec., chmn. hist. com., Valley Forge Park, 1923-35; commr., sec. Pa. State Hist. Commn., 1923-27, 1932-36, erecting 37 stone and bronze markers, also dir. Wm. Penn Commemoration, 1932; editing Complete Works of William Penn since 1910, and internationally known as authority on Penn, his associates and associations. Mem. Delaware, Chester and York County hist. socs., Pa. Fedn. Hist. Socs. (ex-pres.), Friends' Hist. Assn., Phila., Friends' Hist. Soc. England (ex-pres.), N.E. Hist. Genealogical Society, Pennsylvania Historial Association. Member Mayor's Committee Sesquicentennial, Phila., 1925; mem. Bushy Run Battlefield Commn., State of Pa., 1932-35. Served as officer War Camp Community Service, Phila., and chmn. exec. com. Hist. Soc. Pa., entertaining soldiers and sailors, 1918-19. Mem. Society of Friends. Author (or editor): Immigration of the Irish Quakers Into Pennsylvania, 1682-1750, 1902; Quaker Arrivals at Philadelphia, 1682-1750, 1902; Sally Wister's Journal, 1902; Hannah Logan's Courtship, 1904; Publications of the Pennsylvania History Club, 1909; Narratives of Early Pennsylvania, New Jersey and Delaware, 1630-1707, 1912; For Soldiers-Sailors-Marines, What to See in Historic Philadelphia, 1918; A Relic of the Susquehanna Indian, 1922; Memorial Exhibition of Portraits of Thomas Sully, 1922; William Penn's First Charter to Pennsylvania (1682), 1925; Marking the Historic Sites of Early Pennsylvania, 1926; Memoir of Gilbert Cope, 1929; Benjamin West's Mother, 1929; William Penn—His Own Accounts of the Delaware Indians, 1683, 1937; The Boy, George Washington—His Own Account of an Iroquois Indian Dance, 1748, 1932; Robert Wade, First American Host of Penn (1682), 1932; Records of the Court of New Castle on Delaware (1681-1699), 1935; William Marshall Swayne, Chester County's Sculptor of Lincoln, 1936; William Penn's Early Life in Brief, 1644-1674, 1937. Editor many works on hist. subjects and hist. cartographer. Presented to King George V, Court of St. James, London, 1911. Home: Moylan, Delaware County, Pa.

MYERS, Albert G., pres. Citizens Nat. Bank; b. Chesterfield Co., S.C., Jan. 15, 1880; s. Stephen H. and Minnie (Crump) M.; ed. pub. schs.; m. Elfreida Nail, Jan. 26, 1916; children—Albert G., Freida Farrar. Pres. Citizens Nat. Bank, Gastonia; v.p. Cocker Machine & Foundry Co.; pres. Flint Mfg. Co., Textiles, Inc.; dir. Gastonia Mills Supply Co., Jefferson Standard Life Ins. Co., Ragan Spinning Co., Piedmont and Northern Railway Co.; mem. Carolina advisory bd., Liberty Mutual Ins. Co., Boston; vice chmn. N.C. State Ports Authority. Steward, Maine St. M.E. Church (S). Mason (Shriner). Home: 211 W. 2d St. Office: Comercial Bldg., Gastonia, N.C.

MYERS, A(lexander) J(ohn) William, clergyman, educator; b. Lake Verd, P.E.I., Can., Dec. 17, 1877; s. Charles and Margaret Sarah Riddell (Moore) M.; B.A., Dalhousie Univ., 1902, M.A., 1904; student Knox Theol. Coll., Toronto, 1903-04, Presbyn. Theological College, Halifax, N.S., 1902-03 and 1904-05 (B.D., 1907); Ph.D., Columbia, 1912; m. Mae Ethel Dickenson, Dec. 21, 1912. Teacher and prin. high sch. until 1899; ordained Presbyn. ministry, 1905; pastor Black River, N.B., 1905-09; ednl. sec. Presbyn. Ch. in Can., 1912-17, also sec. Canadian Com. of Religious Edn. Assn.; prof. and head dept. religious education, Hartford Sch. Religious Education (Hartford Sem. Fdn.), Dec. 1917-43; acting minister First Ch., Southwick, Mass., 1923-28, Tabernacle United Ch., Belleville, Ont., since 1943. Member 82d Regiment Infantry (Can. militia), 1899-1902; Y.M.C.A. war work, Canada and U.S., overseas service, 1917; mem. board Religious Edn. Assn.; mem. Federation of Churches, Archeol. Inst. of America, Drama Society, Pi Gamma Mu. Clubs: Social Service, Belleville Lawn Bowling, Twentieth Century. Author: The Old Testament in the Sunday School, 1912; Teaching Values of the Old Testament, 1918; Christian Life in the Community, 1919; What Is Religious Education?, 1925; Educational Evangelism, 1925; Teaching Religion, 1928; Christian Education

in the Local Church, 1929; Teaching Religion, 1928; Teaching Religion Creatively, 1932; Horace Bushnell and Religious Education, 1937. Religion for Today, 1942. Joint dir. and author The London Survey, 1913; The Huron County Survey, 1914; Comm. Survey of Religious Edn. in the Presbyn. Ch. in Canada; The Country Church as It Is; Living Stone, 1935; Adventuring in China with Kwo Ying. Lecturer on religious education, Reformed Theological Seminary, New Brunswick, N.J., 1922-25, Yale Divinity School, 1927, Univ. of Conn., 1925 and 1934, Auburn Theol. Sem. Summer Sch., Union Theol. Coll., Vancouver, B.C., 1938, Union Seminary, N.Y., 1945. Contbr. articles to religious and ednl. publs. Home: 246 Church St., Belleville, Ont., Canada.

MYERS, Alonzo Franklin, prof. edn.; b. Grover Hill, O., Apr. 6, 1895; s. Louis and Emma (Evans) M.; A.B., Tri-State Coll., Ind., 1915; A.M., Columbia, 1924, Ph.D., 1927; m. Rose M. Chilcote, Sept. 21, 1917; children—John, Alice, Martha, Rose Anne; m. 2d, Louise M. Kifer, 1938. Supt. of schools, Hudson, Ind., 1915-16; prin. high school, Edgerton, O., 1916-17; supt. schs., Edgerton, 1919-20, Port Clinton, O., 1920-22; prof. edn. and dir. teacher training, Ohio. U., 1922-28; dir. teacher preparation Conn. State Bd. of Edn., and dir. summer Normal Sch., 1928-30; prof. edn., New York U. since 1930; chmn. dept. of higher edn., since 1941; lecturer on sch. administrn., Yale, 1935-36 and 1936-37. Delivered annual Sir John Adams Lecture at U. of Calif. in Los Angeles, 1941. Capt. inf., U.S. Army, 1917-19. Mem. Accrediting Com. Am. Assn. of Teachers Coll., 1936-41, chmn., 1940-41; chairman National Education Assn. Commn. on Defense of Democracy Through Education, 1941-44; member executive com. since 1944; secretary-treasurer department of higher education, N.E.A., since 1943. Mem. Eastern-States Assn. of Professional Schs. for Teachers (pres. 1933-36), Nat. Assn. Supervisors of Student Teaching (pres. 1935-36), Phi Delta Kappa, Kappa Delta Pi. Author: A Teacher Training Program for Ohio, 1927; (with E. E. Beechel) Manual of Observation and Participation, 1926; (with F. E. Harshman) Training Secondary School Teachers, 1929, (with O.C. Bird) Health and Physical Education, 1929; (with N. S. Warner) Remedial Handwriting, 1929; (with C. O. Williams) Education in a Democracy, 1937; (with Lucretia Cavanah) Handwriting for Expression, a series of handwriting books for grades one to six (with Kifer, Merry, Foley) Cooperative Supervision In the Public Schools, 1938; (with Louise Kifer) Problems In Public School Supervision. Contbr. mags. Editor: Problems in Teacher Training (Vols. VIII, IX, X), 1933, 34, 35. Address: New York Univ., New York 3, N.Y.

MYERS, Alonzo H(arrison), orthopedic surgeon; b. nr. Wilkesboro, N.C., Apr. 14, 1888; s. John Ivey and Louisa Cornelia (Church) M.; Wake Forest Coll., 1906, 07; M.D., N.C. Med. Coll., Charlotte, N.C., 1911; M.D., New York Univ. and Bellevue Hosp. Med. Coll., 1916; attended orthopedic clinics, Paris and London, 1921; m. Eleanor Grace Gurney, Dec. 17, 1923; children—Eleanor Gurney, Alonzo Harrison. Interne German Hosp., Brooklyn, N.Y., 1911-12, Riverside Hosp., N.Y. City, 1912, N.Y. Orthopedic Hosp., 1912-15; practiced orthopaedics at Charlotte since November 1919; mem. staff Good Samaritan, Presbyn., Mercy and Charlotte Memorial hosps.; past cons. orthopedic surgeon State Insane Hosp.; condr. orthopedic clinics N.C. State Board of Health, Crippled Children's Div., Charlotte and Wilmington; orthopedic consultant U.S. Vets. Bur. and U.S. Employees Compensation Commn. Served as maj. Med. Corps, U.S. Army, World War; spent 34 mos. in France, at Ris Oranges with Am. Red Cross 9 months prior to U.S. entrance into War, with A.E.F. at Alsace Lorraine, Chateau Thierry, and as orthopedic surgeon at base hosps.; inducted, July 1917, at A.R. Mil. Hosp. No. 2, Paris. Fellow Am. Coll. Surgeons; mem. A.M.A., N.C. Med. Soc., Southern Med. Assn., Am. Acad. Orthopedic Surgery, American Legion, Officers World War, Forty and Eight, Omega Upsilon Phi, Phi Beta Pi, and many others. Awarded Medaille d'Honneur (France). Democrat. Presbyterian. Mason (32°, Shriner). Elk. Clubs: Rotary, Charlotte Country, Executives. Contbr. on orthopedic surgery. Home: 208 Hermitage Rd., Myers Park. Office: Professional Bldg., Charlotte 2, N.C.

MYERS, Burton Dorr, anatomist; b. Attica, O., Mar. 30, 1870; s. John T. and Eliza E. (Myers) M.; Ph.B., Buchtel Coll., 1893; A.M., Cornell U., 1900; M.D., U. of Leipzig, 1902; m. Maud A. Showers, Mar. 4, 1904; children—James Showers (dec.), Mary Isabel, Rudolf Burton, Margaret Ann. Supt. high sch., Greenwich, O., 1893-97; asst. in physiology, Cornell U., 1898-1900; asst. in anatomy, Johns Hopkins, 1902-03; prof. anatomy, Ind. U., since June 1903; also dean of the Ind. U. Sch. of Medicine, at Bloomington, emeritus prof. and dean since July 1940. Mem. Am. Assn. Anatomists, A.M.A., Assn. Am. Med. Colleges (pres. 1928-29), Sigma Xi, Phi Beta Kappa, Alpha Omega Alpha. Democrat. Methodist. Mason. Dist. gov. Ind. Kiwanis Dist., 1923; trustee Kiwanis Internat. Contbr. to med. mags. and revs. Vice chmn. Ind. State Planning Bd. Author: History of Medical Education in Indiana. Home: Bloomington, Ind.

MYERS, Charles Haven, clergyman and writer; b. Kossuth, Ia., Jan. 10, 1880; s. Thomas Johnson and Eliza Jane (Morrison) M.; A.B., Ia. Wesleyan Coll., 1902, A.M., 1910; B.D., Drew Theol. Sem., 1907; fellow, United Free Ch. College, Glasgow, Scotland, 1907-08; D.D., U. of Chattanooga, 1913; LL.D., Ia. Wesleyan, 1941; m. Esther Belle Work, Sept. 10, 1907; children—Edward Marlow, Ruth Morrison. Ordained M.E. ministry, 1903; pastor Little Rock, Wash., 1903-04, Marengo, Ia., 1908-10, First Ch., Boone, Ia., 1910-11, First Ch., Chattanooga, Tenn., 1911-14; joined Congl. Ch., 1914; organizer, and pastor Pilgrim Ch., Chattanooga, 1914-19, Plymouth Ch., Cleveland, O., 1919-29, North Woodward Ch., Detroit, since 1933. Del. Nat. Council Congl. Chs. America 3 times to 1929. Mem. Tenn. Commn. on Blind, 1917-19. Moderator Detroit Assn. Congl. Chs., 1940-41. Mem. Phi Delta Theta. Clubs: Wranglers, Detroit Athletic (Detroit); Washington Athletic (Seattle). Contbr. to mags.; lecturer on social and ethical subjects. Home: The Wardell-Sheraton, Detroit 2, Mich.; (summer) Friday Harbor, Wash.

MYERS, Charles T., army officer; b. Mannington, W.Va., Feb. 10, 1900; s. Charles Trovilla and Anna Catherine (Shirey) M.; student Va. Mil. Inst., Lexington, Va., 1918-19; B.S. Mil. Acad., 1923; m. Fanabel Hull, Aug. 2, 1928; 1 son, Charles T. III. Commd. 2d lt. Air Corps, June 1923, and advanced to brig. gen., Nov. 1943; served in Philippine Islands, 1929-31; on duty as A-3, asst. chief of staff (training), Hdqrs. Army Air Forces Central Flying Training Command, Randolph Field, Tex., Nov. 1941-Dec. 1943; comdg. gen., 77th Flying Training Wing, Foster Field, Victoria, Tex., Dec. 1943-Sept. 1944; now overseas. Home: R.F.D. 3, Emlenton, Pa.

MYERS, Clyde Hadley, plant breeder, teacher; Feb. 6, 1883-Aug. 5, 1944. See Vol. 23 (1944-45).

MYERS, Curtis Clark, mech. engr.; b. South Livonia, N.Y., July 9, 1879; s. James E. and Jennie (Eaton) M.; M.E., Cornell U., 1903, M.M.E., 1905; m. Florence MacClelland, July 22, 1908; 1 son, Curtis MacClelland (dec.). Instr., Cornell U., 1903; constrn. engr., Lackawanna Steel Co., 1906-07; mech. engr., Diamond Chain Co., Indianapolis, Ind., 1907-09; asst. prof. in charge cooperative engring. courses, U. of Cincinnati, 1909-13, prof. indsl. engring., 1913-18; mech. engr., Aluminum Co. of America, 1919, chief mech. engr., Pittsburgh, 1919-24; supt. Aluminum Co. of Can., Toronto, Can., 1924-29; in charge foreign building program, Aluminum, Ltd., Montreal, Can., 1929-32; chief production engr., Ford Instrument Co., Long Island City, N.Y., 1934-35, factory mgr., 1935-37; New York sales representative, Doyle Machine Tool Co., 1937-39, factory mgr., Syracuse, N.Y., 1939-40; asst. mgr., W.P.B., Syracuse, N.Y., 1940-41, special research engr., aluminum and magnesium branch, Washington, D.C., 1941-43; resident dir. Daniel Guggenheim Airship Inst., Akron, O., since 1943. Served as capt. ordnance, U.S. Army, 1918-19. Life mem. Am. Soc. Mech. Engrs. Clubs: Engineers (New York); Rotary (Akron). Home: 31 Mull Av., Akron 3. Office: Daniel Guggenheim Airship Institute, 1300 Triplett Blvd., Akron 6, Ohio.

MYERS, David Albert, lawyer; b. Logansport, Ind., Aug. 5, 1859; s. Henry C. and Maria (Bright) M.; B.S., Danville (Ind.) Normal Coll., 1879; LL.B., Albany Law Sch (Union U.), 1882; m. Margaret McNaught, Sept. 3, 1907. Began practice at Greensburg, 1882; pros. atty., Decatur and Rush counties, Ind., 1890-94; judge 8th Jud. Circuit of Ind., 1898; judge Appellate Court, 1904-13; asso. justice Supreme Court of Ind., 1917-35; v. chmn. Alcoholic Beverage Commn., 1935-37; now practicing law. Charter mem. of Ind. Bar Assn.; mem. Am. Bar Assn.; vice chmn. bd. of dirs. and treas. bd. of trustees Y.M.C.A., Greensburg, 1915-21. Mason (K.T., 32°), Odd Fellow; charter mem. K. & P. and Elks. Republican. Clubs: Columbia (Indianapolis); Sportsmen's (Greensburg). Home: Greensburg, Ind.

MYERS, David Moffat, cons. engr., specialist on indsl. power supply; b. Owasco, N.Y., Jan. 8, 1879; s. Rev. Alfred E. and Mary (Moffat) M.; M.E., Columbia, 1901; m. Emily N. Huyck, 1911 (dec.); m. 2d, Jennette Kennedy. Mech. engr. U.S. Leather Co., 1901-06; cons. engr. in pvt. practice, 1906-15; partner firm of Griggs & Myers, 1915-25; cons. engr., alone and later as mem. of firm Orrok, Myers & Shoudy, N.Y. City, now Myers, Fuller & Addington; cons. engr. Bureau of Yards and Docks, U.S. Navy, last 7 yrs. cons. engr. N.Y. Board of Water Supply. Served with U.S. Fuel Adminstrn. as volunteer during World War I, apptd. advisory engr. and chief of fuel engring. sect. which he organized. Dir. Gramercy Boys Club (N.Y. City), Larchmont (N.Y.) Civic Assn. Fellow Am. Soc. M.E., A.A.A.S.; mem. Am. Inst. C.E., Soc. Older Grads. of Columbia, N.Y. Assn. Cons. Engrs. Mem. Dutch Reformed Ch. Clubs: Horseshoe Harbor Yacht (commodore 1939-40), Columbia Univ., University (Larchmont, N.Y.); former mem. Cosmos (Washington, D.C.). Author: Factory Power Plants: The Power Plant; Cost Cutting for Industrial Power Plants Reducing Industrial Power Costs, 1935. Contbr. numerous articles and papers to tech. publs. and orgns. Inventor of furnaces for spl. fuels, sail slide guide and speed indicator for boats. Home: 3 Cliff Way, Larchmont, N.Y. Office: 21 E. 40th St., New York 16, N.Y.

MYERS, Dean Wentworth, surgeon; b. Ionia County, Mich., Apr. 27, 1874; s. David Wallace and Rebecca Jane (Macomber) M.; grad. high sch., Muir, Mich., 1893; M.D., U. of Mich. Homeo. Med. Sch., 1899; post-grad. study same, 1899-1903; m. Cora Louise Owen, Aug. 29, 1900 (died May 4, 1904); 1 dau., Dorothy Louise; m. 2d, Eleanor Sheldon, Aug. 19, 1922. Asst. dept. ophthalmology and oto-laryngology, U. of Mich. Homeo. Med. Sch., 1899-1903; practiced in Grand Rapids, Mich., 1903-07; prof. otolaryngology, 1907-08, prof. ophthalmology and otolaryngology, 1908-22, U. of Mich. Homeo. Med. Sch. First lt. Med. Reserve Corps, U.S. Army, 1915. Fellow Am. Coll. Surgeons (gov. 1920-26); mem. A.M.A., Am. Inst. Homeopathy, Am. Homeo. Ophthal., Otol. and Laryngol. Soc. (sec. 1910-14; pres. 1914-15), Mich. State Homeopathic Med. Soc. (pres. 1910-11), Michigan State Medical Society (house of delegates 1933-1943; councilor 14th District since 1943), Washtenaw County Medical Society (president 1942), Alpha Sigma, Theta Kappa Psi, Ann Arbor Chamber of Commerce (pres. 1938), U.S. Chamber of Commerce (nat. councilor 1939). Pres. Ann Arbor City Council, 1929-31; mem. Ann Arbor School Bd., 1928-31. Pres. U. of Mich. Alumni Club of Ann Arbor, 1935-36. Mem. Internat. Rotary Clubs; pres. Ann Arbor Rotary Club, 1936-37. Democrat. Chmn. Washtenaw Co. Dem. Com. since 1942. Presbyterian; elder since 1938. K.T. Contbr. numerous articles to med. jours.; widely recognized for successful surgery of the eye, and one of first surgeons in America to remove cataractous lens in its closed capsule; first to establish the exact center of rotation of the eye by a series of X-Ray photographs of a needle passed directly through eyeball. Home: 1917 Washtenaw Av. Office: 317 S. State St., Ann Arbor, Mich.

MYERS, Denys Peter, publicist; born at Newton, Ia., June 26, 1884; son of Reason Watson and Arabella (Kiser) M.; A.B., Harvard, 1906; m. Ethel May Johnston, Jan. 4, 1908; children—Richard (dec.), Denys Peter. Reporter, Davenport (Ia.) Democrat, 1898-1902, Boston Herald, 1904-06, Boston Globe, 1906, Christian Science Monitor, 1908-10; with World Peace Foundation, 1910-42, dir., 1913-16, corr. sec., librarian, 1916-27, research dir., 1927-42; organized Reference Service on Internat. Affairs, Am. Library in Paris, 1924; research librarian Fletcher Sch. of Law and Diplomacy, 1933-42, Department of State, Div. of Spl. Research, June 16, 1942, Div. of Political Studies, February 1, 1943; Div. of Int. Security and Organization, Jan. 15, 1944; Div. of Int. Organization Affairs, Dec. 20, 1944. Del. to Gen. Assembly, Internat. Inst. of Agr., 1924; Am. commr. under treaty for advancement of peace with Ecuador since 1929. Mem. Am. Soc. Internat. Law, Am. Polit. Science Assn., Acad. of Polit. Science, Am. Acad. of Air Law, Am. Com. on Internat. Inst. of Agr., Council on Foreign Relations. Episcopalian. Author: Notes on Control of Foreign Relations, 1917; Manual of Collections of Treaties and Collections Relating to Treaties, 1922; Industry, Governments and Labor, 1928; Handbook of the League of Nations Since 1920, 1930; Origin and Conclusion of Paris Pact, 1929; The Reparation Settlement, 1930; World Disarmament—Its Problems and Prospects, 1932; Handbook of the League of Nations, 1935; Massachusetts and the First Ten Amendments to the Constitution, 1936 (the General Court, in consequence of a governor's message, ratified the Bill of Rights March 2, 1939); annual Documents on American Foreign Relations, 1938-42 (with S. Shepard Jones); Process of Constitutional Amendment, 1940. Editor and compiler of the World Peace Foundation pamphlets, 1911-30; co-translator Secret Treaties of Austria-Hungary, 1879-1914, by Pribram; Source Material Department in Foreign Affairs, 1922-41. Contbr. to polit. science jours. Club: Cosmos. Home: 3041 Sedgwick St. N.W. Office: Division of International Organization Affairs, Department of State, Washington, D.C.

MYERS, Diller S., army officer; b. Ill., Nov. 21, 1887; commd. 2d lt. Inf., Ill. Nat. Guard, July 1912; 1st lt. Fed. service, June 1914, and advanced to lt. col. Sept. 1918; col. Officers Reserve Corps, 1919; col. Calif. Nat. Guard, 1924, made brig. gen. of the line, Aug. 1938; entered Fed. service, Mar. 1941; now in command of 65th Inf. Brigade, 33d Div., in training, Camp Forrest, Tenn. Awarded Silver Star, World War I. Address: War Dept., Washington, D.C.*

MYERS, Donald Johnson, army officer; b. Red Cloud, Neb., April 9, 1893; s. Douglas Johnson and Maud (Sellars) M.; A.B., U. of Colo., 1917; grad. Inf. Sch., 1921, Command and Gen. Staff Sch., 1934, Army War Coll., 1935; m. Lillian Grace MacIntyre, June 1, 1918; children—Barbara MacIntyre, Donald Johnson, Robert Douglas. Commd. 2d lt., U.S. Army, June 14, 1917, and advanced through the grades to brig. gen., Sept. 1942; asst. div. comdr. 33d Div. during reoccupation of Japan, 1945; on War Dept. gen. staff G-4, July 7, 1936-Jan. 22, 1940. Mem. Beta Theta Pi. Home: 905 Lincoln Pl., Boulder, Colo.

MYERS, Edward Morrison, physician; b. Otley, Ia., May 12, 1872; s. Thomas Johnson and Elizabeth Jane (Morrison) M.; A.B., Ia. Wesleyan U., 1893, A.M., 1896; M.D., Northwestern U., 1900; m. Margaret Ross, Sept. 24, 1914; children—Edward Morrison, John Ross. House staff Mercy Hosp., Chicago, 1900-02; attending surgeon, Boone (Ia.) Co. Hosp., since 1902; mem. Drs. Myers, Whitehill and Whitaker Clinic, Boone, Ia., since 1920; pres. Ia. State Bd.

Health, 1934-44; now superintendent Woodward (Ia.) State Hospital for Epileptics and School for Feeble Minded. Served as capt. Med. Corps, Iowa Nat. Guard, 1906-16. Past pres. Miss. Valley Med. Soc., 1943-44. Fellow Am. Coll. Surgeons; mem. A.M.A., Ia. State Med. Soc. (trustee 1930-37, pres. 1937-38), Boone County Med. Soc., Iowa Hist. Soc., Iowa State College of Surgeons (chmn. 1935), Phi Delta Theta, Phi Rho Sigma. Republican. Methodist. Mason, Elk. Club: Rotary of Boone (charter mem.; past pres.). Address: Woodward, Ia.

MYERS, Francis John, ex-congressman; b. Phila., Dec. 18, 1901; s. John Francis and Mary (Donnelly) M.; A.B., St. Joseph's Coll., Phila., 1923; LL.B., Temple U., 1927; m. Catherine M. Hall, Feb. 11, 1931; children—Francis John, Kathleen, Barbara. Admitted to Pa. bar, 1927, and since practiced in Phila.; dep. atty. gen. for Pa., 1937-39; mem. 76th to 78th Congresses (1939-45), 6th Pa. Dist. Sec. to Dist. Attys. of Phila., 1929-31. Democrat. Roman Catholic. K.C. Home: 5313 Irving St. Office: Franklin Trust Bldg., Philadelphia, Pa.*

MYERS, Frank Clayton, lawyer, welfare promotion; b. York Springs, Pa., Feb. 1, 1883; s. Clayton Franklin and Sarah Elizabeth (Menges) M.; grad. Cumberland Valley State Teachers Coll., Shippensburg, Pa., 1902, Perkiomen School, Pennsburg, Pa., 1905; A.B., Princeton, 1909; LL.B., New York Law Sch., 1918; m. Mary Leanora Harvey, June 3, 1914; children—Mary Lee (Mrs. A. P. Hornor, Jr.), Frank Clayton. Teacher public schools, York County, Pa., 1902-04; state sec. Young Men's Christian Assn., in charge student ednl. and immigration work, N.Y., also sec. N.Y. State Immigration Commn., 1909-10; editor College World, 1910-11; sec. New York Child Welfare Com., 1912-32, pres. since 1932; also in practice of law since 1918, now mem. firm Strange, Myers, Hinds & Wight, New York, and Williams, Myers & Quiggle, Washington; director and counsel, Gotham Advertising Company; director and vice-pres. Lee and Simmons, Inc., Simmons Lee Corp., Jarvis Shipping Corp.; vice-pres., mem. bd. of dirs. and counsel Home Playyards, Inc.; sec., dir. and counsel Thessalonica Agrl. and Industrial Inst.; dir. Nat. Motion Picture League; dir., chmn. exec. com. and counsel Children's Welfare Fedn. of N.Y. City; trustee Mount Holyoke Coll.; hon. trustee West Essex Community Chest. Former mem. Com. on Pub. Relations, Motion Picture Producers and Distributors of America. Ex-pres. Princeton Alumni Assn. of Montclair; treas. and dir. of Nat. Child Welfare Assn.; mem. N.Y. County Lawyers Assn., N.Y. State C. of C. Republican. Presbyn. Clubs: Princeton (New York); Princeton Terrace. Contbr. articles on govt., civic and social problems. Home: 38 Crane St., Caldwell, N.J. Office: 165 Broadway, New York, N.Y.

MYERS, Garry Cleveland, psychologist; b. Sylvan, Pa., July 15, 1884; s. John A. and Sarah A. (Besore) M.; grad. Cumberland Valley State Normal Sch., 1905; A.B., Ursinus Coll., Collegeville, Pa., 1909 (head of class); student U. of Pa., 1909-10; Ph.D., Columbia, 1913; m. Caroline Elizabeth Clark, June 26, 1912; children—John Edgar, Elizabeth Clark, Garry Cleveland. Prof. psychology and social sciences, Juniata Coll., Huntingdon, Pa., 1912-14; prof. psychology and edn., Brooklyn Training Sch. for Teachers, 1914-18; head dept. of psychology, Cleveland School of Edn., also chmn. div. of psychology, Sr. Coll. of Western Reserve U. and Cleveland Sch. of Edn., 1920-27; head div. parent edn., Cleveland Coll. of Western Reserve U., June 1927 to June 1940; lecturer on child psychology; certified consulting psychologist. Commd. 1st lt. Sanitary Corps, U.S. Army, Mar. 16, 1918; capt., Nov. 8, 1918; dir. edn., Camp Upton; director Americanization program. Leader of public forums for U.S. Office of Education, 1937-39. Fellow A.A.A.S., Am. Assn. Applied Psychologists, Ohio Acad. Sciences (v.p. 1936-37); mem. Am. Psychol. Assn., Nat. Soc. for Study of Edn., Nat. Ednl. Research Assn. Author: A Study in Incidental Memory, 1913; N.Y. City Penmanship Scale (with C. C. Lister), 1918; Measuring Minds (with wife), 1920; Myers Mental Measure, 1920; Army Lessons in English, 1920; Language of America (vols. I, II), 1921; Pantomime Group Intelligence Test, 1922; The Learner and His Attitude, 1925; The Prevention and Correction of Errors in Arithmetic; My Work Book in Arithmetic (with wife), 6 vols., 1927-29; Letters to Parents, 1929-30; The Modern Parent, 1930; Developing Personality in Child at School, 1930; Building Personality in Children; 1931; The Modern Family, 1934; Learning to Be Likable, 1934; (with Clarence Sumner) Books and Babies, 1938; also The Parent Problem (daily syndicated feature). Editor in chief: Weeden's Modern Ency. (8 vols.), 1931, and Pictured Knowledge (8 vols.); an editor of Childhood (5 vols.); also editor in chief Children's Activities (mag.); contbg. editor Jour. of Education. Contbr. to scientific, ednl. jours. and popular mags. Home: Boyds Mills, Pa.

MYERS, George Boggan, clergyman, educator; b. Holly Springs, Miss., Oct. 13, 1881; s. George Clifton and Ida Greer (Bracken) M.; grad. St. Thomas Hall, Holly Springs, Miss., 1899; LL.B., U. of Miss., 1903; B.D., University of the South, Sewanee, Tennessee; D.D., Divinity School of P.E. Church in Philadelphia, 1943; m. Verna Payne Henderson, Jan. 18, 1911 (died 1919); children—Alice Alexander (Mrs. Olin Gordon Beall), Alexander Henderson; m. 2d, Margaret Jefferys Hobart, Oct. 2, 1920; children—Rosamond Hobart, George Clifton, Marie Elizabeth Jefferys, Henry Lee Hobart, Elvis Lucas, Hobart Jefferys. Deacon, 1907, priest, 1908, P.E. Church; rector of Trinity Cathedral, Little Rock, Arkansas, 1912-14; dean Holy Trinity Cathedral, Havana, Cuba, 1914-22; professor religious philosophy, ethics, homiletics, pastoral care and sociology, U. of the South, since 1922. Delegate Gen. Conv. P.E. Church, 1919. Civilian chaplain 9th Regt., U.S. Marines, Cuba, 1918; mil. aide on staff comdr. Miss. Nat. Guard, 1899-1900; comdr. Army of Tenn. Dept., U.S.C.V., 1900-01. Mem. Internat. Congress of Philosophy, A.A.A.S., Am. Classical League, English-Speaking Union (pres. Hudson Stuck Chapter), Victoria Inst. (London), Delta Tau Delta, Pi Gamma Mu. Democrat. Clubs: E.Q.B., Sewanee Civic Assn. (Sewanee). Contbr. to Dictionary of Am. Biography. Home: Sewanee, Tenn.

MYERS, George Edmund, educator; b. Massillon, Ia., Nov. 26, 1871; s. John Robert and Clara (McLeod) M.; A.B., Ottawa (Kan.) U., 1896; A.M., U. of Chicago, 1901; Ph.D., Clark U., 1906; studied Columbia, 1914-15; m. Harriet Blackstone, Aug. 20, 1902. Prin. high sch., Colorado Springs, Colo., 1902-04; prin. McKinley Manual Training Sch., Washington, D.C., 1906-11; pres. Kan. State Manual Training Normal Sch., 1911-13; supervisor vocational edn., N.Y. City sch. system, 1914-17; prof. vocational edn. and guidance University of Mich., Nov. 1917-Feb. 1942; professor emeritus of education since Feb. 1942. Lecturer on education, George Washington University, 1907-10; prof. vocational edn., Ind. U., Summer 1915, New York U., summer, 1917, U. of Calif., summer, 1928; U. of Colo., summer, 1942. Investigated industrial schools in England, France and Germany, 1913-14. Mem. N.E.A., Am. Vocational Assn., Nat. Vocational Guidance Assn. (pres. 1931-32), Phi Delta Kappa. Joint Author: Moral Training in Public Schools, 1907; Planning Your Future, 1930; Industrial Arts in Modern Education, 1934. Wrote: Some Problems of Vocational Education in Germany (Bull. 33, U.S. Bur. Edn.), 1915; The Problem of Vocational Guidance, 1927; Principles and Techniques of Vocational Guidance, 1941. Home: 509 Linden St., Ann Arbor, Mich.

MYERS, George Hewitt; b. Cleveland, O., Sept. 10, 1875; s. John and Mary Ware (Hewitt) M.; grad. Hill Sch., Pottstown, Pa., 1894; B.A., Yale, 1898, M.F., 1902; studied Harvard, 1898-99; m. Louise Stoddard Chase, Apr. 21, 1908; children—Persis Chase, Mary Hewitt, Louise Chase. With U.S. Forest Service, 1904-06, also lectured at Yale Forest Sch.; dir. Mergenthaler Linotype Co. Pres. and trustee Textile Museum of D.C.; curator textiles, Gallery Fine Arts, Yale U. Served as civilian mem. Div. of Military Intelligence, U.S. Army, 1918. Mem. board trustees Am. Fedn. of Arts, Washington, D.C.; associate mem. Soc. Am. Foresters. Clubs: Cosmos, Metropolitan, Burning Tree, Chevy Chase (Washington); Yale, Century Assn. (New York); Yeamans Hall (Charleston, S.C.). Home: 2310 "S" St. N.W., Zone 8. Office: 730 15th St., N.W., Washington 5, D.C.

MYERS, George Sprague, ichthyologist; b. Jersey City, N.J., Feb. 2, 1905; s. Harvey Derwood and Lily Vale (Sprague) M.; student pub. schools, Jersey City, and St. John's Mil. Sch., Ossining, N.Y.; A.B., Stanford U., 1930, A.M., 1931, Ph.D., 1933; m. Martha Ruth Frisinger, Sept. 25, 1926; children—Thomas Sprague, John William. Began study of habits and classification of small aquarium fishes, 1917; lectured and wrote extensively on this subject and acted as sec. or judge of numerous aquarium and fish exhbns., principally in N.Y. City and Phila. regions, 1920-36; volunteer asst. in herpetology and ichthyology depts., Am. Museum Natural History, 1922-24; asst. in natural history museum and zoölogy dept., Stanford U., 1926-32; asst. curator in charge Div. of Fishes, U.S. Nat. Museum (Smithsonian Instn.), 1933-36; asso. prof. biology and curator zoöl. collections, Stanford U., 1936-38, prof. biology and head curator zoöl. collections, since 1938; went with expdn. to Mexican Border and West Tex., 1929, Death Valley, 1930; ichthyologist Hancock Pacific Expdn. to Panama, Colombia, Peru, Ecuador and Galapagos Islands, 1938; leader Crocker-Stanford Deep-Sea Expdn., 1938; del. and mem. fisheries orgn. com. 6th Pacific Science Congress, 1939; Ichthyol. consultant and lecturer in ichthyology and fisheries biology, Museu Nacional do Brasil, Rio de Janeiro, 1942-44. Director, survey of Brazilian marine fishes of commercial importance, 1943-44. Medalist of Société Nationale d'Acclimatation de France, 1936. Fellow California Academy Sciences, Am. Geog. Soc. of N.Y., A.A.A.S.; mem. Am. Soc. Ichthyologists and Herpetologists (v.p. 1933-34), Am. Fisheries Soc., Biol. Soc. of Washington, Wildlife Soc., Ind. Acad. Science, San Francisco Aquarium Soc. (pres. 1929), Western Soc. Naturalists, Grinnell Naturalists' Soc., Société Zoölogique de France, Soc. for Bibliography of Natural History (London), Sigma Xi; hon. life mem. Fish Culturists of Md., Hudson County Aquarium Soc. of N.J. (sec. 1922, v.p. 1923). Club: Washington Biologists' Field (Washington, D.C.). Editor: Stanford Ichthyological Bulletin, since 1938. Asso. editor: The Aquarium, Phila., since 1932. Writer of over 200 papers and monographs on ichthyology and herpetology in scientific jours. in U.S., Europe and Asia. Home: 550 Dartmouth St., Palo Alto, Calif. Office: Natural History Museum, Stanford University, Calif.

MYERS, Gustavus, author; Mar. 20, 1872-Dec. 7, 1942. See Vol. 23 (1944-45).

MYERS, Henry L., lawyer; b. Cooper County, Mo., Oct. 9, 1862; s. Henry M. and Maria M. (Adams) M.; ed. pvt. schs., Cooper Inst. and Boonville (Mo.) Acad.; m. Nora S. Doran, July 10, 1896; 1 dau., Mary A. (Mrs. J. C. Donnally). Practiced law at Boonville and West Plains, Mo., 1885-93, Hamilton, Mont., 1893-1907. Pros. atty. Ravalli County, Mont., 1895-99; mem. Mont. Senate, 1899-1903; dist. judge, 4th Jud. Dist., Mont., 1907-11; U.S. senator, Mont., terms 1911-17, 1917-23; apptd. asso. justice, Supreme Court of Mont., Jan. 1, 1927; retired Jan. 1, 1929, and resumed practice of law. Episcopalian. Mason. Author: The United States Senate; What Kind of Body? Home: Billings, Mont.*

MYERS, Hiram Earl, clergyman, educator; b. nr. Wadesboro, Anson County, N.C., July 29, 1889; s. George Franklin and Nora Florence (Braswell) M.; A.B., Trinity Coll. (now Duke U.), 1915; S.T.B., Boston U. Sch. of Theology, 1920, S.T.M., 1926; m. Rose Mae Warren, Oct. 12, 1926; 1 dau., Martha Rose. Ordained ministry M.E. Ch., S., 1918; pastor successively Graham (N.C.), Manchester (N.H.), Salisbury (N.C.), Elizabeth City, Duke Memorial Ch., Durham, until 1925; prof. of Biblical literature, Duke Univ., since 1926, chmn. dept. of religion, 1934-36, chmn. dept. of religion and dir. of undergraduate studies since 1937; acting prof. of homiletics, Duke U. Sch. of Religion, 1935-38, asso. in homiletics, 1938-42. Mem. Southeastern Jurisdictional Conf. of the Meth. Ch., 1940. Mem. Nat. Assn. Bibl. Instrs., Am. Assn. Univ. Profs., Soc. of Bibl. Lit. and Exegesis, Tau Kappa Alpha, Phi Beta Kappa, Phi Kappa Sigma; asso. mem. Am. Schs. of Oriental Research. Home: Durham, N.C.

MYERS, Howard, publisher, editor; b. Philadephia, Pa., November 4, 1894; s. Martin and Clara (Rau) M.; ed. N.Y. Univ., 1913-14; N.Y. Sch. Fine and Applied Arts, 1914-15; m. Louise Weigand, Jan. 4, 1917; children—Barbara King, Howard, Mary. With Conde Nast Publs., 1915; mgr. housing dept., Nat. Lead Co., 1915-19; v.p., The Architectural Forum, 1919-25, president, 1925-29; pres. National Trade Jours., 1929-30; pub. and editor, The Architectural Forum since 1930; dir. Citizens' Housing Council. Chmn. archtl. adv. com. Fed. Pub. Housing Authority; gov. N.Y. Bldg. Congress; dir. Nat. Pub. Housing Conf. Mem. Am. Design Award Jury, Beaux-Arts Inst. of Design (dir.), Archtl. League of N.Y. Home: 180 East End Av. Office: 350 Fifth Av., New York 1, N.Y.

MYERS, James, ch. official; b. Owasco, N.Y., Apr. 2, 1882; s. Rev. Alfred Edwards and Mary (Moffat) M.; grad. Collegiate Sch., N.Y. City, 1900; A.B., Columbia, 1904; student Auburn (N.Y.) Theol. Sem., 1913-15; m. Marjorie Ripley Clapp, June 12, 1913; children—David Moffat II, James, Barbara Ripley, John Penniman. In real estate business, N.Y. City, 1904-08; sec. Columbia U. Christian Assn., 1908-13; also grad. mgr. Columbia U. Athletic Assn., 1910-11; ordained ministry Presbyn. Ch., 1915; pastor Conklin, N.Y., 1915-16, Clarks Summit, Pa., 1916-18; mem. Wider Quaker fellowship; personnel dir., Dutchess Bleachery, Wappingers Falls, N.Y., 1918-25; industrial sec. Fed. Council Churches of Christ in America since 1925; special lecturer Andover Newton Theological School; Meadville Theological Seminary, Colgate-Rochester Divinity School and other colleges and seminaries. Member New York Regional Labor Board, 1934-35; chairman Commission on Relations with Labor Movement of Coöp. League of U.S., also mem. board dirs., 1938-42; mem. Association of Church Social Workers. Member American Academy Political and Social Science; Asso. Am. Soc. Mech. Eng.; member American committee on Internat. Labor Orgn. Author: Representative Government in Industry, 1924; Religion Lends a Hand, 1929; Prayers for Self and Society, 1934; Churches in Social Action, 1935, rev. edit., 1942; Do You Know Labor?, 1940, rev. edit., 1944; Prayers Personal and Social, 1943; Notes from Dairy of a Modern Circuit Rider; How Labor and the Church Can Work Together, 1945; also author with others on social and religious subjects. Home: 76 Irving Place, New York. Office: 297 4th Av., New York, N.Y.

MYERS, Jay Arthur, physician; b. Croton, O., Nov. 25, 1888; s. Charlie and Clara (Baker) M.; B.S., Ohio U., 1912, M.S., 1913; Ph.D., Cornell U., 1914; M.D., U. of Minn., 1920; m. Faithe Lavonne McCracken, June 23, 1909; children—Wathena Fay (Mrs. Leslie Willard Johnson), Marguerite LaVonne (Mrs. A. Thomas Whaley), Carlton Jay, Jack Arthur. Asst. in biology, Ohio U., 1911-12; instr. in anatomy, U. of Mo., 1913-14; same, U. of Minn., 1914-19, instr. in medicine, 1920-22; research fellow in tuberculosis, Hennepin County Tuberculosis Assn., 1921-22; asst. prof. medicine, U. of Minn., 1922-23, asst. prof. preventive medicine and pub. health, 1923-26, asso. prof., 1926-31, prof. since 1931; in practice as specialist on tuberculosis and diseases of chest since 1920; med. director Lymanhurst Health Center, now Minneapolis Public Health Center, since 1921; associate physician in tuberculosis Hopewell Hospital, 1921-23; attending specialist in diseases of lungs, Univ. of Minnesota Students Health Service, since 1920; attend-

ing specialist in tuberculosis, Dist. 10, U.S. Vets. Bur., 1921-23; chief of med. staff Parkview Sanatorium, 1923-24; consultant in tuberculosis, Glen Lake Sanatorium, since 1924; chief tuberculosis service, Minneapolis Gen. Hosp., since 1924; chief Chest Clinic, University of Minnesota, since 1925. Mem. Selective Service Med. Advisory Bd., No. 1, Minneapolis, since Nov. 1940. Member of National Tuberculosis Association (dir., pres. 1937), A.M.A., Am. Coll. Physicians, Am. Assn. Anatomists, Am. Sanatorium Assn., Am. Pub. Health Assn., Minn. Pub. Health Assn. (pres. 1926-32), A.A.A.S., Am. Coll. Chest Physicians (pres. 1944), American School Health Assn. (chmn. tuberculosis com.), Am. Assn. for Thoracic Surgery, Am. Acad. of Tuberculosis Physicians (pres. 1937), American Student Health Association (member tuberculosis committee), Minnesota State Medical Association (chairman tuberculosis committee), Subcommittee on Tuberculosis, National Research Council, 1944. Member Com. on Tuberculosis Among Veterans, National Tuberculosis Association, 1944, Phi Beta Kappa, Sigma Xi, Alpha Omega Alpha, Nu Sigma Nu, Acacia. Consultant, Minnesota State Department of Institutions, 1944. Republican. Member Disciples of Christ Church. Mason (32°, Shriner), K.P. Club: Central Clinical Research. Author: The Care of Tuberculosis, 1924; Vital Capacity of the Lungs, 1925; The Normal Chest in Adults and Children, 1927; Modern Aspects of the Diagnosis, Classification and Treatment of Tuberculosis, 1927; Fighters of Fate, 1927; Tuberculosis among Children, 1930, rev., 1937; The Child and the Tuberculosis Problem, 1932; Childhood Type Tuberculosis, 1932; Diseases of the Chest, 1935; Man's Greatest Victory Over Tuberculosis, 1940; The Evolution of Tuberculosis as Observed for Twenty Years at Lymanhurst, 1944. Mem. editorial bd. Am. Revew of Tuberculosis, 1930-38, Jour. of Outdoor Life, 1928-35, Journal-Lancet (chmn.), Diseases of the Chest, 1941; mem. editorial bd. Journal of School Health. Contbr. many articles on tuberculosis. Home: 48 Clarence Av. S.E. Office: 730 La Salle Bldg., Minneapolis, Minn.

MYERS, Jefferson, ex-commr. U.S. Shipping Bd., Aug. 8, 1863-Dec. 29, 1943. See Vol. 23 (1944-45).

MYERS, John Dashiell, patent lawyer; b. Washington, D.C., Dec. 2, 1888; s. George McNeir and Elizabeth Ker (Dashiell) M.; B.L., George Washington U., 1911; m. Mary Hall Laird, Mar. 1, 1916; children—Elizabeth Dashiell (Mrs. Frederick Godfrey Corbus, Jr.), John Dashiell, Warren Powers Laird. Admitted to D.C. bar, 1912, bar of Supreme Court of U.S., 1917, Pa. Supreme Court, 1925; became mem. legal staff Victor Talking Machine Co., Camden, N.J., 1911, asst. to v.p., 1916-18, counsel in charge legal staff, 1918-24; in private practice of patent, trade mark and copyright law since 1924; mem. Sec. of Commerce's patent office advisory com. since 1937. Dir. Merion (Pa.) Civic Assn., 1921-39, pres. 1928-31; trustee Pennhurst (Pa.) State Sch., 1925-27. Mem. Am. Bar Assn. (chmn. Sec. of Patent, Trade Mark and Copyright Law 1943-44, v. chmn., 1942-43; mem. Council, same, since 1942; chmn. copyright com. of same, 1932-35; chmn. com. on ethics and grievances, same, 1940-41; mem. patent law revision com., same, 1941-43; chmn. spl. com. on procedure in U.S. Court of Claims, same, 1942-43; mem. Committee on Anti-Trust Laws, same, 1944-45; mem. Committee on Trade Marks, same, 1944-45; mem. A.B.A. special com. on custody and management of alien property since 1943); mem. Am. Patent Law Assn. (bd. mgrs., 1940-43); vice chmn. National Council of Pat. Law Assns., 1943-44; Phila. Patent Law Assn. (pres. 1929-30); New York Patent Law Association; mem. Inter Pat. Law Assn. Committee on Reform in Pat. Legislation and Administration, since 1942; Am. Group of International Association for Protection of Industrial Property; Pennsylvania Bar Association; Phila. Bar Assn.; Lawyers Club of Philadelphia, Constitutional Club, Franklin Inst., Theta Delta Chi. Republican. Episcopalian. Clubs: The Racquet, The Penn. Writer on patent, copyright and gen. law topics. Home: 730 Hazelhurst Av., Merion, Pa. Office: 1420 Walnut St., Philadelphia 2, Pa.

MYERS, John Llewellyn, physician; b. Livingston County, Mo., Mar. 29, 1872; s. Simeon and Susan Leaton (Alexander) M.; A.B., Park Coll., Parkville, Mo., 1901; M.D., Physicians and Surgeons Med. Coll. (now med. dept. U. of Kan.), 1904; studied in London, Eng., and N.Y. City, 1914-15; m. Florence Alverda Young, Apr. 8, 1904. Practiced at Ketchikan, Alaska, 1904-14; specializing in eye, ear, nose and throat work, Seattle, Wash., 1915-16; with Dr. J. E. Sawtell, Kansas City, Mo., 1916-18; together with his brothers, Dr. B. L. Myers and Dr. W. A. Myers, organized and conducted Myers' Clinic since 1919; associate professor ear, nose, throat, University of Kansas Medical School, since 1926. Capt. M.R.C., U.S. Army, 1918. President board med. examiners, Alaska, 1912-14; pres. Kansas City Eye, Ear, Nose and Throat Soc., 1921-22, Kansas City-Southwest Clin. Soc., 1931-32; sec. ear, nose and throat sect. Am. Acad. Ophthalmology and Otolaryngology, 1926-42. Fellow Am. Coll. Surgeons, A.M.A., Am. Congress Physical Therapy; mem. A.A.A.S., Am. Laryngol. Assn. Republican. Presbyn. Mason; mem. I.O.O.F., Eastern Star, Redmen. Home: 4349 W. 67th St., Mission P.O., Kan. Office: Shukert Bldg., Kansas City, Mo.

MYERS, John Quincy, physician; Sept. 25, 1877-Dec. 3, 1944. See Vol. 23 (1944-45).

MYERS, John Twiggs, lt. gen.; b. of Am. parents at Wiesbaden, Germany, Jan. 29, 1871; s. Abraham Charles and Marion Ysabelle (Twiggs) M.; grad. U.S. Naval Acad., Annapolis, Md., 1892; Naval War Coll., 1896, 1905; grad. Army War Coll., 1912; m. Alice G. Cutts, Apr. 30, 1898. Commd. 2d lt., U.S. Marine Corps, Mar. 7, 1895, and advanced through grades to lt. gen., May 1942. Served in Spanish American War, Philippine Insurrection, Boxer uprising, China (bvt. maj. while comdr. Legation Guard, Siege of Pekin, 1900), Punitive Expdn., Mexico, World War I. Served as fleet marine officer, European, Asiatic, Pacific and Atlantic fleets; comdr. posts Parris Island, San Diego, Quantico; retired (for age) Feb. 1, 1935. Mem. Aztec Society, Military Order Dragon, Military Order Carabao, Naval and Mil. Order Spanish-Am. War, Spanish War Vets., Am. Legion. Episcopalian. Clubs: Army and Navy, Army Navy Country (Washington). Address: 3919 Braganza Av., Coconut Grove, Fla.

MYERS, Joseph Simmons, univ. prof.; b. Columbus, O., Feb. 3, 1867; s. Lorenzo D. and Harriet A. (Simmons) M.; A.B., Ohio State U., 1887; m. Amelia W. Spencer, Oct. 4, 1892; children—Edward S., Chester L.; m. 2d, Madelaine E. Davis, June 1, 1904 (died July 23, 1928). Began newspaper work on the Columbus Times, 1887; on staff Cleveland Leader, 1888-89; telegraph editor, Pittsburgh Post, 1889-91, night editor, 1891-96, mng. editor, 1896-1914; also mng. editor Pittsburgh Sun, 1906-14; apptd. prof. journalism, Ohio State U., 1914, and dir. Sch. of Journalism; prof. emeritus since 1934; columnist Middletown (O.) Journal since 1935. Mem. Am. Assn. Teachers of Journalism, Assn. of Am. Schs. and Depts. of Journalism (pres. 1926), Am. Assn. Univ. Profs., Ohio State U. Alumni Assn. (nat. sec. 1914-16), Mil. Order Loyal Legion, Phi Gamma Delta, Phi Beta Kappa, Sigma Delta Chi, Pi Delta Epsilon (nat. pres. 1927). Methodist. Rotarian; mem. Internat. Assn. Torch Clubs. Compiler Vol. III, History of Ohio State University. Address: The Journal, Middletown, O.

MYERS, Lewis Edward, public utilities; b. Pittsburgh, Pa., July 14, 1863; s. Joseph and Ella (Schamberg) M.; prep. edn. Episcopal Academy; Western U. of Pa. (now U. of Pittsburgh), 1877-80; m. Caroline Livingston, June 3, 1900. Began with Edison Electric Co., Pittsburgh, 1882, later at Phila.; in charge Chicago office of Detroit Elec. Works, 1887-89; organizer and chmn. bd. The L. E. Myers Co., builders and operators public utilities, since 1888; pres. Michigan Gas & Electric Co., Ironwood & Bessemer Railway & Light Co., Ashland Light, Power & Street Railway Co., Bituminous Products Co., Booth Elec. Furnace Co., Ashland County Land Co., Compania Cubana L. E. Myers, Marquette County Gas & Electric Co., L. E. Myers Construction Co., L. E. Myers Co. of Ontario, Southwest L. E. Myers Co.; also officer and dir. many other corps. Apptd. Aug. 1917, chmn. State Council of Defense for Cook County (Chicago). Vice chmn. Governor's Com. on Unemployment and Relief; pres. Allendale Farm for Boys; chmn. Salvation Army Bd., South Side Boys' Club, Chicago Civic Hosp. Assn.; dir. Boys Club Fedn. of America. Ex-president Board of Education, Chicago. Mem. Western Society Engineers, Edison Pioneers. Mason (32°). Clubs: Engineers', Electric, Tavern, Lake Shore Athletic (Chicago); Lake Geneva Country, Butterfield Country. Home: Blackstone Hotel, Chicago, Ill.*

MYERS, Louis Wescott, lawyer; b. Lake Mills, Wis., Sept. 6, 1872; s. Jesse Hall and Elizabeth Louise (Wescott) M.; B.Litt., U. of Wis., 1893, LL.B., 1895; LL.D., U. of Southern Calif., 1925; LL.D., U. of Calif., in 1926; m. Blanche Brown, Nov. 27, 1901; children—Alice Elizabeth, John Wescott. Practiced with Spooner, Sanborn & Kerr, Madison, Wis., 1894-95, with Jesse A. and Henry Baldwin, Chicago, 1895-97; settled in Los Angeles, Calif., 1898; judge Superior Court of Los Angeles County, 1913-23; apptd. asso. justice Supreme Court of Calif., 1923, for term ending 1925 (chief justice, 1924-25); resumed practice at Los Angeles; member O'Melveny & Myers. Member Am., Calif. State and Los Angeles bar assns., Phi Beta Kappa, Sigma Chi, Phi Delta Phi. Republican. Protestant. Clubs: Calif. Club of Los Angeles, Sunset, Tuna. Home: 269 S. Lorraine Blvd. Office: Title Insurance Bldg., Los Angeles, Calif.

MYERS, Myrl Scott, foreign service officer; b. Mechanicsburg, Pa., February 17, 1886; s. Winfield S. and Ella (Good) M.; Ph.B., Dickinson College, 1906, A.M., 1907; married Alice Kelsey Brown, d. Stillman and Gertrude (Lawton) Brown, Toledo, Ohio, May 10, 1917; children—Helen Sherman, Barbara Joan. Prin. of Auburn (Pa.) schs., 1906-07; apptd. student interpreter in China, Aug. 27, 1907; v. and dep. consul gen. and interpreter, Canton, 1909-10, same Tientsin, 1910-11, Mukden, 1911-13; consul at Swatow, 1913-15, Chungking, 1915-17, Swatow, 1917-21, Yunnanfu, 1921-27; consul in charge at Mukden, 1927-29, and consul gen., 1930-34; assigned to Dept. of State, 1934-38; consul gen., Canton, China, 1938-41; with Dept. of State, 1942-44; consul general, Calcutta, India, 1944-45, Tientsin, China, since 1945. Admitted to bar, 1926. Mem. Alpha Chi Rho. Club: Columbia Country (Chevy Chase, Md.). Home: Washington, D.C. Address: State Dept., Washington, D.C.

MYERS, Paul Forrest, lawyer; b. York Springs, Pa., Aug. 9, 1887; s. Clayton Franklin and Sarah Elizabeth (Menges) M.; grad. Cumberland Valley State Normal Sch., Shippensburg, Pa., 1906, Perkiomen Sch., Pennsburg, Pa., 1907; A.B., Princeton, 1913; LL.B., George Washington U., 1916; m. Mae Claire Holt, June 14, 1913; children—Paul F., Barbara Blair, Robert Holt, John Holt, Richard Clayton. Prin. pub. sch., Quincy, Pa., 1907-08; mem. com. which drafted 1st federal income tax regulations, Oct. 1913-Apr. 1914; asst. head of income tax div., U.S. Internal Revenue Bur., Apr. 1914-Apr. 1915; chief clerk and head of apptmt. div., same bur., Apr. 1915-17, chmn. reorgn. com. and exec. atty. of bur., Apr.-Nov. 1917; chief clerk and exec. officer U.S. Treasury Dept., Dec. 1917-Jan. 1920; asst. to commr. internal revenue, Jan. 1920-Apr. 1921; gen. law practice as mem. firm Williams, Myers & Quiggle since 1921. Past pres. Bd. Ministerial Pensions and Relief, United Luth. Ch. America. Mem. Am. and D.C. bar assns., Delta Sigma Rho. Democrat. Lutheran. Mason (K.T., Shriner). Clubs: Cosmos, University, Chevy Chase (Washington); Charter (Princeton); Princeton (D.C.). Home: 102 E. Melrose St., Chevy Chase. Office: Munsey Bldg., Washington, D.C.

MYERS, Victor Caryl, biochemist; b. Buskirk Bridge, N.Y., Apr. 13, 1883; s. Dr. Adam Young and Mary Evelyn (Defandorf) M.; B.A., Wesleyan U., 1905, M.A., 1907, D.Sc., 1930; Ph.D., Yale Univ., 1909; m. Marion Christine Smith, Sept. 7, 1910. Adj. prof. physiol. chemistry, and exptl. physiology and dir. of these labs., Albany Med. Coll. (Union U.), 1909-11; with New York Post-Grad. Med. Sch. and Hosp. as lecturer on chem. pathology, 1911-12, prof. pathol. chemistry, 1912-22, acting dir. labs., 1917-19, prof. biochemistry and dir. dept., 1922-24; prof. and head biochemistry, State U. of Ia., and pathol. chemist to Univ. hosps., 1924-27; prof. biochemistry and director of department, School of Medicine, Western Reserve University, since 1927; visiting biochemist, Cleveland City Hospital, since 1927; secretary Medical Faculty, 1929-44; asso. editor Jour. of Lab. and Clin. Medicine and Gastroenterology; associate editor, Cyclopedia of Medicine; sectional editor Biology Abstracts. Mem. council on dental therapeutics American Dental Association. Maj. Sanitary Corps, O.R.C., U.S. Army, 1924-34. Fellow A.A.A.S.; associate fellow A.M.A., New York Academy Medicine; mem. American Society Biology Chemists (sec. 1919-23; councilor 1924), Fedn. Am. Socs. Exptl. Biology (exec. sec. 1922), Soc. Exptl. Biol. Medicine (councilor, 1921-23; sec.-treas., mng. editor, 1923-24, chmn. Ia. br. and v.p., 1927), Am. Physiol. Society, American Institute of Nutrition, American Gastroenterol. Association, Harvey Society, Am. Chem. Soc., Cleveland Acad. Medicine (chmn. sect. experimental medicine, 1929), Soc. de Chim. Biologie, Internat. Assn. of Dental Research, S.R. of State of N.Y., Delta Kappa Epsilon, Phi Beta Kappa, Sigma Xi; hon. mem. Des Moines Acad. of Medicine, St. Louis Medical Society. Methodist. Club: University (Cleveland). Author: Essentials of Pathological Chemistry, 1913; Practical Chemical Analysis of Blood, 1921, 24; Laboratory Directions in Biochemistry, 1942. Home: 21059 Claythorne Rd., Shaker Heights, O. Address: School of Medicine, Western Reserve U., Cleveland, O.

MYERS, Walter, 4th asst. postmaster gen. Address: Office of the Fourth Assistant Postmaster General, Washington, D.C.*

MYERS, Weldon Thomas, college prof.; b. Rockingham County, Va., Oct. 25, 1879; s. Benjamin Allen and Sallie (Garber) M.; B.A., Bridgewater (Va.) College, 1901; M.A., U. of Va., 1907, Ph.D., 1912; studied London University, England, 1922; m. Maude Kennedy, 1912 (died July 8, 1938); 1 daughter, Josephine Florence (Mrs. Marshall H. Kearney); m. 2d, Lucia Giddens, June 2, 1944. Professor of Latin and Greek, Bridgewater (Va.) College, 1901-05; instructor in Latin, 1906-07, in English, 1909-12, adj. professor English, 1912-14, prof. English Summer Sch., 1912-18, U. of Va.; prof. English and head of dept., Converse Coll., Spartanburg, S.C., since 1914; prof. English, Wofford Coll., summers, 1927-32. Asst. camp librarian, Camp Greene, N.C., Aug.-Sept. 1918, World War; camp librarian, Camp Wadsworth, S.C., Dec. 1918-Apr. 1919. Mem. N.E.A., Nat. Council Teachers of English, Am. Assn. Univ. Profs., Modern Lang. Assn., Phi Beta Kappa, Delta Sigma Rho. Democrat. Club: International Torch. Methodist. Author: Relations of Latin and English as Living Languages in England during the Age of Milton, 1913. Home: Spartanburg, S.C.

MYERS, William Irving, b. Lowman, New York, December 18, 1891; s. George B. McClellan and Florence (Lowman) M.; preparatory education, Elmira (N.Y.) Free Academy, 1905-08; B.S. Cornell Univ., 1914, Ph.D., 1918; m. Marguerite Troxell, May 28, 1915; children—Elizabeth, William Irving (dec.), Marian, Ruth Margaret, Madeline. Instr. in farm management, Cornell U., 1914-18, asst. prof. of farm management, 1918-20, prof. farm finance since 1920, head department of agricultural economics, Cornell University, 1938-43, dean college of agriculture since 1943. Assistant to chairman Federal Farm Board,

March-June, 1933; deputy governor Farm Credit Administration, 1933, governor, 1933-38 (absent on leave from Cornell U.); pres. Fed. Farm Mortgage Corp., 1934-38; dir. Fed. Surplus Relief Corp. and Commodity Credit Corp., 1934-38; mem. Nat. Emergency Council; mem. of President's Com. on Farm Tenancy; dir. Cooperative Grange League Federation, Retail Service Agencies, 1930-32; assistant treasurer Cooperative Grange League Federation Exchange, Inc., 1930-32; faculty rep. Bd. of Trustees of Cornell U., 1939-43; chairman, Land Commission of National Resources Planning Board, 1938-43. Hon. American Farmer, Future Farmers of Am.; Am. Farm Bureau Fedn. award for distinguished service to organized agriculture, 1938. Deputy chmn. and dir. Fed. Res. Bank of N.Y.; dir. Tompkins County Trust Co., 1939-42. Trustee Twentieth Century Fund; trustee Rockefeller Foundation and Gen. Education Board; trustee Mutual Life Ins. Co.; trustee Elmira College; mem. Agrl. bd., Nat. Research Council; Financial Research com., Nat. Bureau Econ. Research; Research Adv. bd., Am. Enterprise Assn.; chmn. bd trustees, American Institute of Cooperation; member research advisory board Committee for Economic Development since 1944; member executive committee New York State War Savings Committee; member New York Emergency Food Com. and N.Y. State War Council; Agriculture Commission of American Bankers Assn., 1938-44; American Farm Economic Assn. (sec.-treas. 1927-31; pres. 1934), Agrl. Econ. Assn. of Eng., Sigma Xi, Phi Kappa Phi, Kappa Delta Rho. Awarded fellowship Internat. Edn. Bd., for study of agriculture in Europe, 1926. Presbyn. Clubs: Rotary, Ithaca Country; Cornell (New York). Author of several agrl. bulletins. Home: R.D. 1, Ithaca, N.Y.

MYERS, William Kurtz, banker; b. Millville, N.J. Dec. 17, 1883; s. Christian and Louisa (Kurtz) M.; B.S., Pa. State Coll., 1905; m. Margaret Steinbach, June 23, 1909; draftsman Pa. Steel Co., 1905-07; engr. Chicago Traction Co., 1908-19; valuation mgr. and engr. Phila. Rapid Transit Co., and Internat. Ry. Co. of Buffalo, 1919-23, v.p. Phila. Rapid Transit Co., 1923-26, pres., 1926-27; exec. v.p. Mitten Bank Securities Corp., 1927-29, pres., 1929-38; v.p. Mitten Management, Inc., 1927-43; chmn. exec. com. and vice chmn. bd. of dirs. Phila. Rapid Transit Co., 1928-31; mem. exec. com. Internat. Ry. Co., 1928-43; president Mitten Bank & Trust Co., 1928-40; chmn. bd. of dirs. Penn. Steel Castings Co., Chester, Pa., since 1933. Mem. Am. Soc. of M.E., Am. Soc. C.E. Clubs: Engineers, Midday (Phila.). Home: Merion, Pa. Office: Penn Steel Castings Co., Chester, Pa.

MYERS, William Shields, chemist; Dec. 15, 1866-Jan. 10, 1945. See Vol. 23 (1944-45).

MYERS, William Starr, prof. politics; b. Baltimore, Md., June 17, 1877; s. John Norris and Laura Virginia (Starr) M.; B.A., U. of N.C., 1897; studied Johns Hopkins, 1897-1900, Ph.D., 1900; m. Margaret Barr, June 8, 1910; children—Virginia Starr, Margaret Barr. Master of history, Gilman Sch., Baltimore, Md., 1900-06; asst. prof. and preceptor in history and politics, 1906-18, professor of politics, 1918-43; emeritus since 1943, Princeton University. Instr. history, University of Tennessee, summers 1911, 12; instructor history and politics, Johns Hopkins, summers 1913-16; lecturer Army War College, Washington, 1920-40, Naval War Coll., Newport, R.I., 1931-41; lectured and conducted Round Table Confs., Furman Inst. of Politics, Greenville, S.C., sessions 1924, 25, Inst. Pub. Affairs, U. of Va., session 1929. Mem. Small Loans Comm., N.J., 1931-32. Trustee Lake Placid Club Ednl. Foundation, 1929-31. Pres. bd. mgrs. Evang. Edn. Soc. of P.E. Ch.; asso. ed. the Chronicle, Poughkeepsie, N.Y. Member Beta Theta Pi, Phi Beta Kappa. Episcopalian. Author: Socialism and American Ideals, 1919; American Democracy Today, 1924; Fifty Years of the Prudential, 1926; The Republican Party, a History, 1928; American Government of Today, 1931; General George B. McClellan, 1934; The Foreign Policies of Herbert Hoover, 1940; The Hoover Administration (with Walter H. Newton), 1936; Story of New Jersey, 1945. Editor, McClellan's Mexican War Diary, 1917; Stryker's Battle of Monmouth, 1927; Kitazawa's Government of Japan, 1929; Kraus' The Crisis of German Democracy, 1932; The State Papers of Herbert Hoover (2 volumes), 1934. On editorial staff of New York Journal of Commerce at various times. Contributor to newspapers and magazines. Lecturer on hist. and polit. subjects. Home: 104 Bayard Lane, Princeton, N.J.

MYERSON, Abraham (mī'ĕr-sŭn), neurologist, psychiatrist; b. Yanova, Russia, Nov. 23, 1881; s. Morris Joseph and Sophie (Segal) M.; grad. English High Sch., Boston, 1898; M.D., Tufts, 1908; m. Dorothy Marion Loman, Mar. 9, 1913; children—Paul Graves, David John, Anne. Began practice at Boston, 1908; resident neurologist Alexian Bros. Hosp., St. Louis, 1912-13; also instr. in neuropathology, St. Louis U. Sch. of Medicine; asst. physician Boston Psychopathic Hosp., 1913-14; pathologist and clin. dir. State Hosp., Taunton, Mass., 1914-18; chief med. officer, out patient dept., Boston Psychopathic Hosp., 1918-20; cons. neurologist Boston City Hosp.; chief of neuropsychiatry, Beth Israel Hosp.; cons. neuropsychiatrist Washingtonian Hosp.; cons. psychiatrist McLean Hosp.; cons. neurologist Boston Psychopathic Hosp.; prof. neurology emeritus Tufts Coll. Med. Sch.; clin. prof. of psychiatry, Harvard U. Med. Sch.; dir. research Boston State Hospital; member Com. on Research in Mental Health, Commonwealth of Mass.; trustee Assoc. Jewish Philanthropies Diplomate Am. Bd. Psychiatry and Neurology. Member A.M.A., Am. Neurol. Assn., Am. Psychiatric Assn., Am. Psychopathol. Assn., Phi Delta Epsilon. Author: The Nervous Housewife, 1920; Foundations of Personality, 1921; Inheritance of Mental Diseases; When Life Loses Its Zest, 1926; Psychology of Mental Disorders, 1927; The German Jew—His Share in Modern Culture (with Isaac Goldberg), 1933; Social Psychology, 1934; Eugenical Sterilization, 1936; also many papers and articles on mental and nervous diseases. Home: 33 Taylor Crossway, Brookline, Mass. Office: 475 Commonwealth Av., Boston, Mass.

MYGATT, Gerald (mī-găt'), author, editor; b. New York, N.Y.; s. Lemuel Carrington and Sophia Hartt (Weidemeyer) M.; ed. Collegiate Sch., N.Y.; A.B., Williams Coll.; m. Gertrude Hitz; children—Donald (lt. Army Air Corps), Judith, Antoinette, Peter. Successively reporter New York Sun; circulation mgr. The Outlook; sales-promotion mgr. Good Housekeeping Mag.; mng. editor and editor Cosmopolitan Mag.; mng. editor This Week Mag.; editor Our Navy Mag.; editor Liberty Mag.; copy chief, adv. dept., Columbia Broadcasting System. Mem. Alpha Delta Phi. Clubs: Williams (N.Y.); Dutch Treat (N.Y.). Author: Nightmare, a novel, 1928; Soldiers' and Sailors' Prayer Book, 1944. Contbr. short stories and serials to Sat. Eve. Post and other mags. Served as pvt., cpl., sgt., 1st sgt., 2d lt., 1st lt., F.A.; capt. 75th F.A., U.S. Army, 1917-19. Major, F.A., Army of U.S., 1924-34. Home: 325 E. 72d St., New York 21, NY.

MYLONAS, George Emmanuel (mĭ-lō-näs'), archeologist; b. Smyrma, Asia Minor, Turkey, Dec. 9, 1898; s. Emmanuel Basil and Maria (Tenekides) M.; B.A., Internat. Coll., Smyrna, 1918; Ph.D., U. of Athens, 1927, Johns Hopkins, 1929; studied in various Am., European and Oriental museums; m. Lela Papazoglou, May 2, 1925; children — Alexander George, Eunice Maria, Ione Doris and Daphne Irene (twins). Came to U.S., 1928, naturalized, 1937. Prof. Greek Internat. Coll., 1922; with Am. Sch. Classical Studies, Athens, 1923-27; dir. Night Sch. of Languages, U. of Athens, 1925-27; instr. U. of Chicago, summer 1929; asso. in classics, U. of Ill., 1931-33; asst. prof. history of art, Washington U., St. Louis, 1933-35, asso. prof., 1935-38, chairman of dept. since 1937, prof., head dept. art and archeology, 1938-39 and since 1940; prof. classics, U. of Ill., summers 1933, 36, 37, prof. classical art and archeology, 1939-40; asst. in excavations at Olynthus, Greece, 1928, asst. dir. same, 1931; dir. excavations at Haghios Kosmas, Greece, 1930, 31; dir. same at Eleusis, 1930-31, summers 1932-34; field dir. excavations at Olynthus, 1938; dir. excavations at Akropotamos, 1938; officer Permanent Council Internat. Congress of Prehistoric and Proto-historic Sciences, Oslo, Norway, since 1936; mem. mng. com. Am. Sch. of Classical Studies, Athens, 1937-39. Dir. Greek War Relief Assn. since 1940. Mem. National Com. for the Restoration of Greece. Mem. Archeol. Inst. America, Classical Assn. of Middle West and South, State Hist. Soc. of Mo., Mo. Acad. Science, Archeol. Soc. Greece, Anthrop. Soc. Greece, Assn. des Études Grècques, Paris, Phi Beta Kappa, Delta Epsilon Pi, Eta Sigma Phi, Phi Kappa Epsilon, Phi Kappa Phi, Scarab, Town and Gown. Mem. Greek Orthodox Ch. Author: The Neolithic Settlement at Olynthus; Pre-Persian Pottery from Olynthus; The Homeric Hymn to Demeter and Her Sanctuary at Eleusis, 1941, Rhodes, Queen of the Dodecanese, 1943; The Southern Balkan States, 1946; also several books on archaeology pub. in Greece. Contributor archeol. articles to Am. and Greek publs. Home: 550 Bedford, University City 5, Mo. Address: Washington University, St. Louis 5, Mo.

MYNDERS, Alfred D. (mĭn'derz), editor; b. Hartsville, Tenn., Aug. 13, 1888; s. Seymour Allen and Pobrecita (Richeson) M.; student U. of Tenn., 1906-09; unmarried. On editorial staff, Knoxville Sentinel, 1909; asso. editor, Chattanooga News, 1909-17, 1928-39; news editor, Memphis Commercial Appeal, 1919-28; asso. editor, Chattanooga Evening Times, 1940-41; editor, The Chattanooga Times since 1942; editorial staff Paris edit. Chicago Tribune. Served as 2d lt. 6th Div., Inf., France and Germany, 1918-19. Treas. and trustee, Chattanooga Pub. Library; v.p. Chattanooga Symphony Assn.; dir. Chattanooga Y.M.C.A.; mem. Chattanooga Inter-racial com.; mem. adv. bd. Chattanooga Music Club; mem. Chattanooga U.S.O. Council; dir. Greater Chattanooga War Council; mem. adv. council of Salvation Army. Mem. Am. Soc. Newspaper Editors, Southern Com. on Racial Understanding, Phi Gamma Delta. Episcopalian. Democrat. Clubs: Rotary, Executives, (hon.) Chattanooga Writers (hon.), Cumberlands Hiking. Home: 728 Oak St., Chattanooga, Tenn.

MYRDAL, Gunnar Karl (mĕr'dăl), prof. economics; b. Gustafs, Sweden, Dec. 6, 1898; s. Carl Adolf and Anna Sofia (Carlson) Patterson; grad. Law Sch., Stockholm U., 1923; Juris Dr. in Economics, 1927; hon. LL.D., Harvard, 1938; m. Alva Reimer, Oct. 8, 1924; children—Jan, Sissela, Kaj. Practiced law, Sweden, several years; apptd. docent in polit. econ., Stockholm U., 1927; spent much of the time, 1925-29, in England, Germany, France; travel as Rockefeller fellow in U.S., 1929-30; associate prof., Post-Grad. Inst. Internat. Studies, Geneva, 1930-31; apptd. acting prof., Stockholm U., 1931; apptd. to Lars Hierta chair of polit. econ. and public finance, Stockholm U., 1933; gave Godkin lecture, Harvard, spring 1938; dir. Study of Am. Negro Problem for Carnegie Corp. of America, 1938-42. Active in public affairs in Sweden; advisor to govt. on economic, social and fiscal policy, 1933-38; mem. Swedish Senate (for Social Dem. Party); dep. mem. bd. dirs. Swedish Bank; mem. Population, Housing and Agrl. comms., Sweden; secretary of commerce for Sweden since 1945. Author: Cost of Living in Sweden, 1830-1930, 1929; Monetary Equilibrium, 1939; Population: A Problem for Democracy, 1940; An American Dilemma: The Negro Problem and Modern Democracy, 1944; also several other books on economic theory published in Sweden, and govt. reports. Director of The Negro in America, 4 vols., 1942. Address: Nyänsvägen, 155, Appelviken, Stockholm, Sweden.

MYRES, Samuel Dale, Jr. (mīrz), educator, editor; b. Sweetwater, Tex., Apr. 16, 1899; s. Samuel Dale and Druza Ann (Rogers) M.; A.B., Southern Meth. U., Dallas, 1920, A.M., 1925; Ph.D., U. of Tex., 1929; Diplôme, Inst. de Hautes Etudes, Geneva, 1931; LL.D., Trinity University, 1937; m. Laura Blanche Tidwell, Apr. 9, 1922; 1 dau., Blanche Wynnell. Prin. Sweetwater (Tex.) High Sch., 1921-23; instr. Dallas pub. schs., 1923-24; mem. bar of Tex. since 1924; Arnold fellow in govt., Southern Meth. U., 1924-25, asst. prof., 1925-28, asso. prof., 1928-35, prof. since 1935; instr. in govt., U. of Tex., 1928-29; fellow of Social Science Research Council for investigation at Geneva and in Palestine, 1930-31; dir. Arnold Foundation in Pub. Affairs since 1933; director Institute of Pub. Affairs since 1934. Director Southwest Photo-Arts Institute. Mem. Southern Regional Com. of Social Science Research Council, 1934-38; mem. nat. com. Internat. Labor Orgn.; mem. Carnegie Endowment group investigating conditions in S.A., 1941. Mem. Am. Polit. Science Association, American Soc. Internat. Law, Southwestern Social Science Assn., Phi Kappa Psi, Delta Sigma Rho, Tau Kappa Alpha, Pi Sigma Alpha, Alpha Theta Phi. Presbyterian. Mason. Editor, The Government of Texas—A Survey, 1934; The Cotton Crisis, 1935; The Southwest in International Affairs, 1936; Parole in the Southwest, 1936; International Institutions and World Peace, 1937; The United States and Mexico, 1938; America and the World Crisis, 1939; Mexican-United States Cultural Relations, 1942; After the War What?, 1943. Toward Internat. Order, 1944. Writer of monographs on govt., including Party Bolting, Community Development in Palestine, Am. Fgn. Policy—An Interpretation, The Challenge of Citizenship (with C.C. Seleeman), Politics in the South. The Permanent Mandates Commission, Revising the Texas Constitution, Governmental Reform in Texas (with J. A. Burdine), Basic Processes of International Government (with C. A. Timm), Argentine Beef. European corr. Dallas News, 1930-31. Home: 3132 University Blvd., Dallas, Tex.

MYRICK, Arthur Beckwith (mĭ'rĭk), coll. prof.; b. N.Y. City, June 27, 1875; s. Franklin Brown and Sarah (Beckwith) M.; A.B., Harvard, 1900, A.M., 1901, Ph.D., 1904; m. May Edwards Selfe, June 11, 1903. Austin teaching fellow, Harvard, 1902-04; prof. incaricato of English lit. and philology, Accademia Scientifico-letteraria, Milan, Italy, 1904-05; prof. Romance langs., U. of Vermont, since 1905. Decorated Chevalier honoraire de la Société du Bon Parler. Mem. Modern Lang. Assn. of America, and New England, Am. Assn. Univ. Profs., Am. Assn. Teachers of French, Mediaeval Acad. America, Phi Beta Kappa, Sigma Alpha Epsilon. Republican. Conglist. Translator: Beaumarchais' Barber of Seville, 1905; de Banville's Gringoire, 1916; Il Filostrato of Boccaccio (with N. E. Griffin), 1929; Short Stories from French and Spanish. Contbr. articles and notes in philol. revs. Club: Theatre. Home: Burlington, Vt.

MYRICK, Shelby, lawyer; b. Forsyth, Ga., July 16, 1878; s. Bascom and Marie Louise (Scudder) M.; A.B., U. of Ga., 1896, LL.B., 1897; m. Mary Robinson (pres. Ga. Soc. Colonial Dames, 1941), Oct. 3, 1917; children—Mary, Shelby. Admitted to Ga. bar, 1897; referee in bankruptcy, 1898-1900; judge police court, Savannah, 1901-07; corp. counsel for City of Savannah, 1919-23 and 1933-37; member, Ga. Ho. of Rep., 1913-17, State Senate, 1927-31. Mem. Phi Delta Theta, Phi Beta Kappa. Democrat. Episcopalian. Mason; mem. Eagles, K.P., Elks, Royal Arcanum, Junior Order Am. Mechanics. Home: 2807 Abercorn St. Office: Liberty Bank & Trust Bldg., Savannah, Ga.

MYTINGER, Caroline (mĭ'-tĭng-ĕr), portrait painter, author; b. Sacramento, Calif.; d. Lewis John and Orles (MacDowell) Mytinger; ed. Cleveland (O.) Sch. of Art, Art Students League (N.Y. City), Gloucester Summer Sch., Colorado Springs Sch. of Art; private instrn. with William J. Edmondson. Portrait painter; has traveled in West Indies, Guatemala, and islands of Pacific, particularly New Zealand, the Solomon Islands, New Guinea, The Netherlands East Indies, Australia, on painting trips. Author: Headhunting in the Solomon Islands, 1942. Address: The Macmillan Co., 350 Mission St., San Francisco, Calif.

N

NABERS, Charles Haddon (nā'bĕrz), clergyman; b. Laurens, S.C., Nov. 13, 1889; s: Alexander and Martha (Haddon) N.; prep. edn., high sch., Anderson, S.C.; A.B., Erskine Coll., 1909, D.D., 1928; grad. Erskine Theol. Sem., 1913; grad. student Bibl. Sem., New York, 1920, U. of Chicago, 1933; Litt.D., Presbyn. Coll., 1937; m. Minnie Whitesides, Oct. 20, 1914; 1 dau., Dorothy (Mrs. W. Kirk Allen, Jr.). Teacher mission sch., Cairo, Egypt, 1909-11; ordained ministry Presbyterian Ch. in U.S., 1913; pastor successively Prosperity, S.C., Tuscaloosa, Ala., Carrollton, Ala., and First Church, Camden, Ark., until 1923, First Church, Pensacola, Florida, 1923-30, First Church, High Point, N.C., 1930-32, First Church, Greenville, South Carolina, since 1932; studied and traveled in Europe, 5 times to 1934; chaplain and lecturer Mediterranean cruisers, 1925, 34, 37, 38, 39, South American Cruise, 1941. Y.M.C.A. work, home camps during World War I. Mem. of board of trustees, Presbyterian College, Mason (K.T.), K.P. Clubs: Rotary (past pres.); Thirty-nine (literary). Author: The Monuments of the Nile, 1914; Viewpoints, 1926; Crucial Chapters in My Father's Book, 1927; The New Testament Correspondence, 1928; When Rotary Hosts Trek Eastward, 1928; The Southern Presbyterian Pulpit, 1928; Youth Choosing, 1930; Gladness in Christian Living, 1931; Mediterranean Memories, 1934; Hear My Voice, O God, in Prayer, 1940; Upon Thee, O Lord, I Daily Call, 1944; My Morning Meditations, 1945. Contbr. Sunday sermon to The Greenville News; editor Homiletic Dept. The Expositor, 1930-32; asso. editor Expositor and Homiletic Review since 1935; on book reviewing staff, Presbyterian Com. Publication, Richmond, Virginia, Union Seminary Rev., Richmond, and the Expositor. Has broadcast morning meditations over WFBC 5 times weekly since 1936. Home: 213 Cleveland St. Office: 209 W. Coffee St., Greeneville, S.C.

NABORS, Eugene Augustus (neighbors), prof. of law; b. Naborton, La., Apr. 3, 1905; s. Eugene Augustus and Sallie M. (Cooper) N.; A.B., Washington and Lee U., 1926; LL.B., Yale, 1928, J.S.D., 1932; unmarried. Admitted to La. bar, 1930; asst. prof. of law, Tulane U., 1928-30, asso. prof., 1930-33, prof. since 1933; on leave of absence to serve as Sterling Fellow, Yale U. Law Sch., 1931-32; on leave of absence since Sept. 1942. Serving as lt., U.S.N.R., since 1942. Mem. council and exec. com. La. State Law Inst., 1941-42; mem. Motion Picture Panel of Arbitrators, 1941-42. Mem. Am. Bar Assn., La. State Bar Assn. (bd. govs. 1941-42). New Orleans Bar Assn. (hon.), Phi Beta Kappa, Phi Delta Phi, Order of the Coif. Clubs: Round Table, Stratford, Country (New Orleans, La.). Home: 6330 St. Charles Av. Office: Tulane University, New Orleans, La.

NABOURS, Robert Kirkland (nā'bōōrz), zoölogist; b. Many, La., Nov. 5, 1875; s. George Maston and Mary Elizabeth (Gibson) N.; diploma La. State Normal Sch., 1900; B.Ed., U. of Chicago, 1905, Ph.D., 1911; m. Mayme T. Davis (B.S., Ohio State U.), June 3, 1916; children—Elizabeth Frances, Robert Kirkland, Catherine Ann, Richard Davis. Asst. in museum and teacher natural history, Sch. of Edn., U. of Chicago, 1906-09, asst. in zoölogy, 1909-10; instr. zoölogy, 1910-12, prof. and head of dept. 1912-44, Kan. Agrl. Coll.; zoölogist and experimenter in genetics, Expt. Sta. same since 1944; zoölogist Kan. State Bd. Agr.; asso. in genetics Carnegie Instn., 1929-30. Made expdn. to Russia and Bokhara, Central Asia, 1914, to study Karakul sheep; trip around world for further study of sheep, 1916; also trip, 1920, to reopen trade in furs with Bokhara. Fellow A.A.A.S., Am. Soc. Zoölogists; mem. Am. Soc. Naturalists, Kan. Acad. Science (ex-pres.), Sigma Xi, Alpha Zeta, Phi Kappa Phi, Phi Sigma Kappa. Conglist. Home: Manhattan, Kan.

NADAI, Arpad Ludwig, consulting engineer; b. Budapest, Hungary, Apr. 3, 1883; M.E., Federal Swiss Tech. U., 1906; D.E., Tech. U., Berlin, 1912; m. Elisabeth Vally Justine Witte, Sept. 20, 1913. Came to U.S., 1927, naturalized, 1936. Began as mech. engineer in Germany, 1906; assistant department engring. mechanics, Tech. U., Berlin, 1909-12; worked on scientific publs., 1912-14; officer Austrian Army, 1915-19; asst. prof. and prof. applied mechanics, U. of Göttingen, Germany, 1919-27; research prof. U. of Pittsburgh since 1934. Cons. engr. Westinghouse Electric Corporation. Research Labs., East Pittsburgh, Pa., since 1929. Mem. Am. Soc. M.E. (chmn. Plasticity Com. since 1931), Am. Soc. for Testing Materials, Soc. of Rheology, Geophys. Union, Nat. Geog. Society. Catholic. Author: Die elastischen Platten, 1925; Plasticity (mechanics of the plastic state of metals), pub. in German, Russian and English, 1927 and 1931; also "Plasticity" chapter in Handbuch der Physik, 1927. Contbg. editor Applied Mechanics Jour.; contbr. scientific articles to jours. on applied mechanics, theory of elasticity mechanics of plastic materials, creep of metals at high temperatures, etc. Home: 136 Cherry Valley Road, Pittsburgh 21. Office: Westinghouse Research Labs., East Pittsburgh, Pa.

NADAL, Thomas William (nā-dăl'), educator and clergyman; b. Milroy, Ind., June 17, 1875; s. Benjamin Franklin and Jerusha (Richey) N.; A.B., DePauw U., 1898; U. of Chicago, summers, 1901-02; A.M., Harvard, 1903, Ph.D., Harvard, 1909; M.Pd., Mich. State Normal Coll., 1917; LL.D., Olivet, 1919, De Pauw, 1924; Litt.D., Drury Coll., 1940; m. Kathryne Dillingham Wyckoff, June 2, 1909; children—Joseph Wyckoff, Robert Richey, Ruth Dillingham, Kathryne Louise. Instr. English and oratory, 1898-1901, prof., 1901-16, dean, 1905-16, and acting pres., 1915-16, Olivet Coll.; pres. Drury Coll., Springfield, Mo., 1917-40, now pres. emeritus; minister, Church-in-the-Gardens, Forest Hills, N.Y., 1941-42; minister, First Congl. Ch., Olivet, Mich., since 1942. Lecturer on literature, educational, religious and popular subjects. Mem. Mich. State Bd. of Education, 1911-17 (pres. 1915-17). Republican. Conglist. Mem. Modern Lang. Assn. America, Phi Beta Kappa, Delta Kappa Epsilon. Contbr. to philol. and ednl. journals. Home: Olivet, Mich.

NADLER, Marcus, prof. banking and finance; b. Campelung, Austria, Aug. 29, 1895; s. Mayer and Leah (Javetz) N.; B.S., Columbia, 1922; grad. study, George Washington U., 1923-24; J.D., New York U., 1926; m. Cecilia Sachs, Feb. 25, 1927; children—Eleanor Sachs, Paul Stephen. Came to U.S., 1920, naturalized citizen, 1926. Research asst., Federal Reserve Board, 1921-24; assistant economist, National Bank of Commerce, New York City, 1924-26; chief of foreign division Federal Reserve Board, 1926-27; successively asst. prof., asso. prof. and prof. of finance, New York U., since 1927; asst. dir. and research dir. Inst. Internat. Finance since 1927; cons. economist Alexander Hamilton Inst. since 1928; extension lecturer, Columbia, 1928-30; consultant economist to Central Hanover Bank & Trust Company since 1936. Mem. American Econ. Assn., Academy of Political Science, Arch and Square, Alpha Phi Sigma, Beta Gamma Sigma. Author: revision of Conant's History of Modern Banks of Issue (enlarged), 1927; Foreign Securities (with J. T. Madden), 1929; Corporate Consolidations and Reorganizations, 1930; Banking Crisis (with Jules I. Bogen), 1933; International Money Markets (with J. T. Madden), 1935; America's Experience as a Creditor Nation (with J. T. Madden and H. C. Sauvain), 1936; Money and Banking (with M. B. Foster, R. Rodgers, and J. I. Bogen), 1936. Asso. editor New York Jour. of Commerce. Contbr. to business weeklies, etc. Home: 180 Riverside Drive, New York, N.Y.

NAEGELE, Charles Frederick (nā'gĕ-lē), artist; b. Knoxville, Tenn., May 8, 1857; s. Charles and Christina (Russ) N.; studied art under C. Myles Collier, William Sartain and William M. Chase; m. Lisette Stivers, Aug. 17, 1884; children—Evelyn (Mrs. Lewe Sessions), Charles. Has painted portraits of Gov. Roswell P. Flower, Memorial Library, Watertown, N.Y.; Col. George W. Flower, City Hall, Watertown; Dr. Tod Helmuth, Flower Hosp., N.Y. City; James T. Woodward, Clearing House, N.Y. City; Col. Sam Tate, school auditorium, Tate, Ga.; Gov. Henry McDaniel, Chief Justice Henry Lampkin and Deverly D. Evans, State Capitol, Atlanta, Ga.; Gov. William D. Jelks, State Capitol, Montgomery, Ala.; Mrs. Nellie Tayloe Ross, dir. U.S. Mint; Miss Martha Berry, Berry School, Rome, Ga.; Hon. and Mrs. Robert F. Maddox, of Atlanta, Ga.; Hon. J. Jack Spalding, of Atlanta, Ga. Painting entitled "Recognition" (7'x12'), in Baptistry of the Christian Church, Atlanta, Georgia. Awarded gold medal for medal commemorating 400th anniversary of Columbus' discovery of America, for Com. of 100 Citizens, N.Y. City, 1892; Gold medal for painting, Divinity of Motherhood, Boston, Mass., monogram for Salmagundi Club, George Innis diploma, Salmagundi Club award diploma; Silver medal, portrait of Mrs. Naegele, Charleston, S.C. Painting "Motherlove" is hung in Nat. Gallery, Washington, D.C. Mem. Am. Social Science Assn., Artists Fund Soc. of N.Y. City. Clubs: Lotos (New York); Allied Arts (Birmingham). Originator of method of encouraging public collection of pictures; originated and installed new method for indexing the library, at the Salmagundi Club, N.Y. City. Address: Artcrest, Marietta, Ga.*

NAFE, John Paul, coll. prof.; b. Valley, Neb., June 2, 1888; s. John and Martha (Whitney) N.; A.B., U. of Colo., 1911; Ph.D., Cornell, 1924; Guggenheim fellow, 1930, U. of Berlin; m. Marie Bernard, Apr. 28, 1917. Instr. Cornell U., 1922-24; asst. prof., Clark U., 1924-26; asst. prof., Washington University, 1926-28, asso. prof., 1928-31, prof. psychology and head of department since 1931, on leave of absence; director S.O.S. project, applied psychology panel, Office of Scientific Research and Development, 1944-45. Fellow A.A.A.S.; member American Psychological Association, Society of Exptl. Psychologists, Southern Soc. for Philosophy and Psychology (pres. 1941), Midwestern Psychol. Assn., Sigma Xi, Phi Delta Kappa, Phi Alpha Delta, Phi Gamma Delta. Club: Town and Gown. Co-author: Handbook Experimental Psychology. On bd. editors Jour. of Psychology since 1935, Jour. of Gen. Psychology since 1928, Am. Jour. of Psychology, 1924-40. Contbr. psychol. jours. Home: 51 Arundel Pl. Office: Washington Univ., St. Louis 5, Mo.

NAFFZIGER, Howard Christian (năf'zĭg-ĕr), surgeon; b. Nevada City, Calif., May 6, 1884; s. Christian Jacob and Lizzie (Scott) N.; B.S., U. of Calif., 1907, M.S., 1908, M.D., 1909; m. Louise McNear, 1919; children—Marion, Jean Louise, Elizabeth. Began practice at San Francisco, 1913; prof. surgery, U. of Calif. Med. Sch. Served as lt. col. M.C., U.S. Army, in U.S. and with A.E.F., 2 yrs.; col. Med. Res.; comdg. officer U.S. Gen. Hosp. No. 30. Spl. consultant Office Scientific Research and Development; hon. consultant surgeon generals' library. Fellow American Coll. Surgeons (regent; pres. 1939); chmn. Am. Board Neurol. Surgery; mem. A.M.A., Clin. Soc. Neurol. Surgeons (pres.), Internat. Neurol. Assn., Internat. Soc. of Surgery, Am. Neurol. Assn., Am. Surg. Assn., Assn. Research Nervous and Mental Diseases, Central Neuropsychiatric Assn., Pacific Coast Surg. Assn., San Francisco County Med. Soc. (pres.), San Francisco County Neurol. Soc. (pres.), Western Surg. Assn.; mem. com. on surgery and chmn. subcommittee on neurol. surgery Nat. Research Council since 1940; member Psi Upsilon, Alpha Omega Alpha, Nu Sigma Nu. Republican. Episcopalian. Clubs: University, Pacific Union, San Francisco Golf and Country. Contbr. on surgery and the nervous system and exptl. research in anatomy and surgery of same; mem. editorial bd. Western Jour. of Surgery, Am. Jour. of Surgery, Annals of Surgery. Home: 2565 Larkin St. Office: University of Calif. Hospital, San Francisco, Calif.

NAFZIGER, Ralph LeRoy (năf-zĭ'gĕr), baking industry; b. Kansas City, Missouri, November 17, 1886; s. Edward and Johanna (Forster) N.; student Rensselaer Polytechnic Institute, Troy, New York, 1903-06; married Nathalie Madeline Schaefer, August 12, 1906; children—Nathalie Madeline, Ralph LeRoy. Founded Nafziger Baking Company, Kansas City, 1910, St. Louis, 1917, Sedalia, Missouri, 1918, Burlington, Ia., 1919, Springfield, Mo., 1919, Muskogee, Okla., 1919, Decatur, Ill., 1919, Wichita Falls, 1920; pres. of these until 1925 when combined with Purity Bakeries Corp.; v.p., gen. sales and adv. mgr. Purity Bakeries Corp., 1925-27; pres. Schulze Baking Co., Kansas City (plants in 9 cities in Middle West) since 1927; pres. Winkleman Baking Co., Memphis, 1923-25; pres. Sheidley Realty Co., 1928-35; pres. Balfour Realty Co., 1929-36; pres. R. L. Nafziger Investment since 1929; pres. Interstate Bakeries Corp. since 1930; chmn. bd. Western Bakeries Corp., Ltd., Los Angeles since 1930; dir. Weber Baking Co., Cramer Baking Co., Suydam Baking Co., Four-S Baking Co., Log Cabin Bread Co., Dolly Madison Cake Corp., Kilpatrick Baking Corp. Mem. Kansas City Chamber of Commerce, Am. Bakers Assn. (mem. bd. govs.; treas. 1918, 19), Nat. Assn. of Mfrs., Am. Remount Assn. Masters of Fox Hounds Assn. of Am., Los Rancheros Visatadores (Santa Barbara, California). Mason (32°, Shriner). Clubs: Kansas City, Mission Valley Hunt (master of fox hounds, 1927-32, steeplechase rider 1929-34), University (Kansas City), Chicago Athletic, Oakbrook Polo (Chicago), University Club of Chicago. Won steeplechase races, Kansas City, 1930, 31, 34; St. Louis, 1930, Ft. Leavenworth, 1931. Pioneer in private aviation. Holder several patents on automobile accessories and bakery machinery. Home: 4545 Kenwood Av., Kansas City, Missouri; 1640 E. 50th St., Chicago, Illinois; 2188 Broadview Terrace, Los Angeles, Calif., (country) Rancho Antero, Buena Vista, Colo. Office: 34th & Broadway, Kansas City, Mo.; 40 E. Garfield Blvd., Chicago, Ill.; 5225 Wilshire Blvd., Los Angeles, Calif.

NAFZIGER, Ralph Otto (năf'zĭg-ĕr), univ. prof.; b. Chicago, Ill., Apr. 18, 1896; s. Albert and Emmy (Brennemann) N.; B.A., U. of Wis., 1921, M.A., 1930, Ph.D., 1936; m. C. Monona Hamilton, June 18, 1932; children—Ralph Hamilton, James Albert Richmond. Asst. editor N.D. State Coll., Fargo, 1921-22; editor Enderlin (N.D.) Independent, 1922; editorial writer Fargo Daily Tribune, 1923-24; reporter Fargo Forum, 1924-25; mem. news staff Omaha World-Herald, 1925-28; editor University Press Bur., U. of Wis., 1928-30; asst. prof. journalism, U. of Wis., 1930-35; asso. prof. journalism, U. of Minn., 1935-37, prof. since 1937; consultant Office of Coordinator of Information, Washington, summer 1941; chief Media Div., Office of Facts and Figures (Office of War Information), 1942. Received Sigma Delta Chi research award, 1937. Member American Political Science Assn., American Academy Polit. and Social Science, Am. Assn. Teachers of Journalism (pres. 1941), Am. Assn. Schs. and Depts. of Journalism (chmn. council on research since 1942), Delta Sigma Phi, Phi Kappa Phi, Alpha Zeta, Sigma Delta Chi. Author and compiler: International News and the Press, 1940. Asso. editor and contbr. Journalism Quarterly. Home: 2708 W. River Rd., Minneapolis, Minn.

NAGEL, Conrad (nā'gĕl), actor; b. Keokuk, Ia., Mar. 16, 1897; s. Frank (Mus.D.) and Frances (Murphy) N.; B.O., Highland Park Coll., Des Moines, Ia., 1914; m. Ruth Helms, 1919 (divorced 1935); 1 dau., Ruth Margaret. Began with Princess Stock Co., Des Moines, Iowa; later played in "The Natural Law," "Experience," "The Man Who Came Back," "Forever After," etc.; became identified with motion pictures 1919; principal plays—"Midsummer Madness"; "What Every Woman Knows"; "Tess of the D'Urbervilles"; "Tin Hats"; "Quality Street"; "Dynamite"; "The Swan"; "The Sacred Flame"; etc. Returned to stage, 1933; starred in "The First Apple," later in "The Shining Hour"; appeared in "Skin of Our Teeth" (Pulitzer prize play), "Tomorrow the World," "A Goose for the Gander"; dir. Silver Theatre radio broadcast since 1937. Served as seaman on U.S.S. Seattle, World War I. Pres. Motion Pic-

ture Relief Fund. Mem. Actors Equity Assn., Academy Motion Picture Arts and Sciences (founder, ex-pres.), Motion Picture Relief Fund (ex-pres.), Beverly Hills C. of C. (mem. advisory bd.; dir.), Am. Legion. Republican. Christian Scientist. Mason (Shriner), Elk. Clubs: Hollywood Athletic, Riviera Country (Hollywood); Masonic; Lambs, Athletic (New York). Home: Beverly Hills, Calif.

NAGEL, Joseph Darwin, physician; b. Galgocz, Hungary, Nov. 20, 1867; s. Adolphe and Therese N.; A.B., Evang. Luth. Gymnasium, Budapest, Hungary, 1885; went to Vienna, Paris and Amsterdam; M.D., Coll. Physicians and Surgeons (Columbia), and received Harzen prize medal, 1889; m. Dolly Adelaide Rogers, June 14, 1894; children—Joseph Darwin, Katharine R. Engaged in practice at New York since June 1889; cons. physician French Hosp. Decorated Médaille d'Hygiene Publique (France). Mem. A.M.A., Med. Soc. State of N.Y., N.Y. County Med. Soc., Société Royale Médicale de Belgique. Mason. Author: Diseases of the Nervous System, 1892; Diseases of the Mind and Nervous System, 1904. Home: East Port Chester, Conn. Office: Hotel Vanderbilt, New York, N.Y.

NAGLE, Raymond J., univ. prof.; b. Worcester, Mass., Aug. 16, 1900; s. John J. and Anna (Hayes) N.; A.B., St. Mary's Coll., 1920; D.M.D., Harvard, 1924; m. Elva Pomfret, June 6, 1931. Assistant professor clinical dentistry, Dental School, Harvard U.; president American Acad. Dental Science. Home: 95 Langley Rd., Newton Center, Mass. Office: 358 Commonwealth Av., Boston, Mass.

NAGLE, Raymond Thomas (nā'g'l), lawyer; b. Helena, Mont., June 2, 1897; s. Thomas Patrick and Mary Ann (Toole) N.; LL.B., U. of Mont., 1922; m. Margaret Ann Walsh, Oct. 5, 1925; children—Thomas Gregory, Raymond Walsh (dec.), Richard Walsh, Patrick Walsh. Gen. office worker, Helena, 1915-19; began law practice at Helena, 1923; became mem. Walsh & Nagle, 1923; city atty., Helena, 1930-33; atty. gen. of Mont., 1933-37; dir. atty.-general's section, Council of State Governments, 1936-37; spl. asst. Dept. of Justice, 1937-43; Commr. United States Court of Claims since 1943. Served as private, detached service, Provost Marshal General's Dept., U.S. Army, World War. Mem. Mont. Ho. of Rep., 1925, 27, 29. Mem. bd. corporators Carroll Coll., Helena. Mem. Am. Bar Assn., Mont. Bar Assn., Phi Sigma Kappa, Phi Delta Phi. Democrat. K.C. Address: Court of Claims, Washington, D.C.

NAGLE, Urban, clergyman; b. Providence, R.I., Sept. 10, 1905; s. Edward John and Mary Elizabeth (Keefe) N.; A.B., Providence Coll., 1926; S.T.L., Coll. of Immaculate Conception, 1932; Ph.D., Catholic U., 1933. Entered Dominican order, 1924; ordained priest, Roman Cath. Ch., 1931. Founded Blackfriars Guild, Washington, 1932, and since served as dir. gen.; a founder of Cath. Theater Conf., 1937; editor The Holy Name Journal and asst. nat. director Holy Name Society. Author: Barter (a Passion Play), 1929; Catherine the Valiant (a drama), 1931; A Study of Religious Thought in Boys (monograph), 1934; Savonarola (drama), 1941. Address: 141 E. 65th St., New York, N.Y.*

NAGLE, Wesley Michael, chemical engr.; b. Bryan, Tex., Jan. 12, 1905; s. Michael and Leonore (Waldrop) N.; A.B., Stanford U., 1929; student Tex. Coll. of Mines, fall 1924, U. of Berlin, winter 1929-30, Technische Hochschule, Munich, summer 1930; S.M., Mass. Inst. Tech., 1932, Sc.D., 1935; m. Mary Elizabeth Ricks, June 23, 1936; children—William Wesley, Elizabeth Cameron. Chem. engr. Eastern Lab., Explosives Dept., E. I. DuPont de Nemours & Co., 1934-39, head chemist engring. section, 1939-44, asst., director, 1943-44. Officer, United States Army Reserve Corps, 1929-39. Member American Inst. Chem. Engrs., Am. Chem. Soc., Phi Beta Kappa, Sigma Xi, Phi Lambda Upsilon, Alpha Chi Sigma. Contbr. (with W. S. Landis) chapter on nitric acid to Roger's Manual of Industrial Chemistry, 1942; also contbr. to tech. jours. Home: 32 S. Bayard Av., Woodbury, N.J. Office: Gibbstown, N.J.

NAHM, Max Brunswick (năm), banking; b. Bowling Green, Ky.; s. Emanuel and Rosa (Brunswick) N.; A.B., Ogden College, Bowling Green, Ky., 1883; A.B., Princton Univ., 1885; m. Sunshine Friedman, Jan. 21, 1892; 1 dau., Emanie Nahm Arling. Mem. firm E. Nahm & Co., 1887-1924; vice-pres. Citizens Nat. Bank, Bowling Green, since 1901, and Bowling Green Trust Co. since 1911; sec. Hopkinsville (Ky.) Water Co.; dir. Fed. Reserve Bank of St. Louis, 1927-46; dir. Palmer Hotel (Paducah, Ky.), Turner, Day & Woolworth Handle Co., Paducah Traction and Light Co., Paducah Heating Co. Mem. city council, Bowling Green, 1901; chmn., 8 counties, Liberty Loan drives, World War; Ky. del. to Nat. Tax Congress, New Orleans, 1925; mem. Park Commn., Bowling Green, 1926; mem. Nat. and State Park Commn., Ky., since 1929, chmn., 1934-41. Trustee Ogden Coll. (pres. bd.). Dir. Branch Federal Reserve Bank of Louisville, Ky., 1926-27; mem. Am. Bankers Assn. (v.p. for Ky. 1917; mem. exec. council of the assn., 1922-25; chmn. federal legislative com., 1924-25, federal legislative council 1924-25; mem. econ. policy commn., 1926-27, 1931-33; del. to Internat. Chamber Commerce, Amsterdam, The Netherlands, 1929; mem. nominating com. from Ky., 1931; mem. com. on revision of Nat. Banking Act, 1933; apptd. mem. economic policy commn., 1934; mem. com. on banking studies, 1933-37); dir. Federal Housing Adminstrn. for Ky., 1934-35; mem. Ky. Bankers Assn. (pres., 1916); apptd. mem. Ky. State Recovery Bd. of Nat. Recovery Adminstrn., 1933; chmn. Ky. Nat. Park Commn., 1932-41; mem. Mammoth Cave Nat. Park Assn. (pres., mem. exec. com., mem. operative com., 1931-42); apptd. mem. Ky. State Planning Commission, 1935, and member Kentucky Forestry Commission, 1935. Democrat. Clubs: Kiwanis (life), Lions (ex-pres.), Mo. Athletic, Calendar (pres.); Bowling Green Country (ex-pres.), Blue Grass; Pendennis (Louisville). Awarded Algernon Sidney Sullivan medallion by the U. of Ky. for being "most useful citizen" in Kentucky in yr. 1929. Dist. chmn. Victory Fund Com. for 7 counties in Ky., 1942, War Finance Com., 1943. Home: 1403 College St. Office: 422 Main St., Bowling Green, Ky.

NAIDEN, Earl L., army air corps officer; born Feb. 2, 1894; now deceased. See Vol. 23 (1944-45).

NAJERA, Francisco Castillo, ambassador; see Castillo Najera, Francisco.

NALL, Torney Otto, Jr. (nawl), editor clergyman; b. Terre Haute, Ind., May 23, 1900; s. Torney Otto and Alta Mae (Stokes) N.; A.B., Hamline U., St. Paul, 1921, D.D., 1939; student U. of Minn., 1921-22; B.D., Garrett Biblical Inst., 1925, D.D., 1936; Litt.D., Adrian Coll., 1943; student Medill School of Journalism, Northwestern, 1923-24; married Frances Marie Mahaffie, February 2, 1929. Ordained to ministry Methodist Episcopal Ch., Minn. Conf., 1924; asst. editor Epworth Herald, 1922-35; rep. at Cincinnati of editorial bd. The Christian Advocate, 1935-39; editor Northwestern and Central editions, 1939-40, mng. editor since 1941. Meth. rep. Religious News Service since 1936. Served with U.S. Army, Oct.-Dec. 1918. Mem. Nat. Conf. of Christians and Jews; mem. Phi Delta. Clubs: Executives, Lake Shore (Chicago). Author: Youth's Work in the New World, 1936; New Occupations for Youth, 1938; Move On, Youth, 1940; Jobs for Today's Youth, 1941; chapter in Finding Your Way in Life, 1942. Editor: Vital Religion, 1938; These Prophetic Voices, 1941. Contbr. to religious jours. Home: 2748 Marcy Av., Evanston, Ill. Office: 740 Rush St., Chicago, Ill.

NALLY, Edward Julian, communication exec.; b. Phila., Pa., Apr. 11, 1859; s. Patrick and Mary (Cullen) N.; common school education; m. Lee Warren Redd, June 10, 1897; children—Marylee, Edward Julian. Started as messenger boy in St. Louis, Mo., with Western Union Telegraph Co., Sept. 1, 1875, filling various positions in St. Louis and Minneapolis until Oct. 1890; assistant general superintendent and general superintendent Western division Postal Telegraph-Cable Co., hdqrs. at Chicago, 1890-1906, becoming v.p. and dir. at New York, Sept. 1906, and 1st v.p. and gen. mgr., Apr. 11, 1907-Oct. 1, 1913; v.p., gen. mgr., dir. Marconi Wireless Telegraph Co. of America, 1913-19; pres. Radio Corp. America, which took over Marconi Co., 1919-23; mng. dir. internat. relations, Radio Corp. of America, 1923-25; mng. dir. Commercial Radio Internat. Consortium (Paris), 1923-25; dir. Radio Corp of America, R.C.A. Communications, Inc., R.C.A. Mfg. Co., Inc., Nat. Broadcasting Co. In charge 1st Edison telephone exchange at St. Louis, 1878; supervised the accounting and prepared estimates for 1st telegraph lines to follow all Northwestern trans-continental ry. lines constructed during 1880-90; opened first commercial wireless circuit between U.S. and Hawaii, 1914, extended to Japan, 1916, and between U.S. and Great Britain, Norway, Germany and France, 1920, Italy, Sweden, Poland, Argentine, Brazil and Colombia, 1924-25. Retired Jan. 1, 1925, after 50 years' service; was a pioneer in telegraph, telephone and radio. Decorated Officer Polonia Restituta (Poland). Hon. mem. Wireless Veterans Assn.; mem. Friendly Sons of St. Patrick, Am. Irish Hist. Soc., Japan Soc., N.Y. Catholic. Clubs: Ends of the Earth, Century (New York) Overseas Press (hon.). Home: 11 Northway, Bronxville, N.Y. Office: 30 Rockefeller Plaza, New York, N.Y.

NAMARA, Marguerite (nä-mä'rä), soprano; b. Cleveland, O., Nov. 19, 1893; d. William Arthur and Marguerite (McNamara) Banks; student Ursuline Acad., Cleveland, O., 1901-03; Girls Collegiate Inst., Los Angeles, 1905-08; studied singing under Jean de Reszke; coached with Melba, deBussy, Julia Culp; married Frederick H. Toye, January 10, 1910; 1 son, Frederick N.; m. 2d, Guy Bolton, June 1917; 1 dau., Peggy; m. 3d, George Hoy, Feb. 22, 1936. Debut in Faust, Genoa, Italy, 1909; in concerts with Caruso, Amato, Godowsky, many others; with John Charles Thomas in Alone At Last, 1917; soloist with leading symphony orchestras of Europe and U.S.; toured with London Symphony under Sir Landon Ronald, 1921-22; with St. Louis Symphony under Rudolph Ganz, 1922; with Minneapolis Symphony under Dr. Emile Oberhoeffer; with Chicago Opera Assn., 1919-22; with Opera Comique, Paris, 1923-25 (prin. roles, Thais, Manon, Traviata, La Boheme, Tosca, Carmen); in Mikado and Pinafore, N.Y. City, 1925-26; concertized Paris, England and U.S., 1926-29; on London stage in Ivor Novello's "Party," 1932; starred in film based on life of Carmen, British International Pictures, 1932; first British musical film; concerts, guest opera performances, legitimate stage (Enter Madame and Lo and Behold) and Am. films (Thirty Day Princess and Peter Ibbetson), 1933-36; concerts Los Angeles, San Francisco, Washington, N.Y. City, 1936-39; featured in Night of Love, musical play, season 1940-41; prima donna in Claudia, 1941-43. Boston, N.Y. concerts, 1943-44; also benefits, war-time concerts in South and East; exhibition paintings, Nov. 1945, Agrl. League, N.Y. City. Address: 2 E. 70th St., New York, N.Y.

NANCE, Ellwood Cecil, univ. pres.; b. Ashland, Ky., Dec. 14, 1900; s. Henry and Daisy (Thompson) N.; Th.B. and D.S.Litt., Ky. Christian Coll., Grayson, Ky., 1924; A.B., Cincinnati Bible Seminary, 1924, A.M., 1926; student Southern Bible Inst., Westherford, Tex., summer 1924; Coll. of the Bible, Lexington, Ky., summer 1934; Barrett Biblical Inst., Evanston, Ill., summer 1935; Northwestern U., summer 1935; U. of Wash., summer 1939; Harvard, 1940; m. Helen H. Collins, Sept. 18, 1924; children—Une Caywood, John Scott. Ordained to ministry of Disciples of Christ, 1921; pastor in Bromley, Ky., 1924-26, Fostoria, O., 1926-30, Tampa, Fla., 1930-37, Seattle, Wash., 1937-39; dean of chapel and prof. biblical lit., Rollins Coll., Winter Park, Fla., 1932-42; Chaplain School, Harvard U., Cambridge, Mass., 1942-25; pres., U. of Tampa (Fla.), since 1945. Served in World War I. Received Purple Heart; cited three times in Disciples of Christ annual roll of honor. Mem. Fla. Science Dept., Fla. Religious Edn. Assn., Disciples Ministers Assn., Am. Assn. Coll. and Univ. Profs., Am. Legion, Vets. of Foreign Wars, 40 and 8, Lions Internat., Orange County (Fla.) Ministerial Assn., Fla. Audubon Soc., Army and Navy Chaplains Assn., Fla. Historical Soc., Eugene Field Lit. Soc., Pi Gamma Mu, Delta Chi, K.P. Clubs: Univ. Club (Winter Park, Fla.); Fla. Poetry (Winter Park, Fla.). Author: From Dust to Divinity, 1935; Florida Christians, 1938; Faith of Our Fighters, 1944. Address: University of Tampa, Tampa, Fla.

NANKIVELL, Frank Arthur (năn'kĭ-vĕl), artist; b. Maldon, Victoria, Australia, Nov. 16, 1869; s. John and Annie (Green) N.; ed. Wesley Coll., Melbourne; children—Francis John, Edith Anne, (by second marriage) John Elbert, Ronald Thomas. Studied architecture and engineering in Melbourne, Australia, and practiced engineering on Victorian railways until 1891; contbg. occasionally to Australian publs.; worked and studied art in Japan, 1891-94, in San Francisco, 1894-96. Published and illustrated fortnightly mag. "Chic," and made drawings for San Francisco Call, Examiner, and Chronicle; to New York, 1896, illustrated daily papers; joined staff of Puck, May 1896, as cartoonist and caricaturist. Studied portrait painting in New York and London; now occupied as painter and etcher. Represented in Brooklyn Museum, Harvard U. Law Sch., U. of N.C., State Hist. Soc. of Mo., Duke U., Metropolitan Museum, N.Y. Pub. Library, Congressional Library (Washington, D.C.). Mezzotint portrait of Mark Twain in 40 museums and libraries in the U.S. Produced first complete reel motion picture animation in full color. Member of the Society of American Etchers. Club: Circumnavigators'. Home: Walton, N.Y. Studio: 35 W. 14th St., New York, N.Y.

NANNINGA, Simon Peter (năn'ĭn-gä), educator; b. Yates Center, Kan., Jan. 21, 1891; s. Tjaart Reinhardt and Kathrina Sophia (Buss) N.; student Washburn Coll., Topeka, Kan., 1910-11; B.S., Kan. State Teachers Coll., Emporia, 1916; A.M., Stanford, 1922; Ph.D., U. of Calif., 1925; m. Juanita Elizabeth Weide, Apr. 10, 1917; children—Robert Si, Juanita Aileen. Teacher rural school near Atchison, Kan., 1911-12; prin. sch., Bucklin, Kan., 1914-15; supt. pub. schs., Geneseo, 1916; teacher high schs., Stafford, 1917; supt. pub. schs., Blue Rapids, 1919-21; prin. Glenn County High Sch., Willows, Calif., 1924-25, asso. prof. edn., Univ. of N.M., 1925-26, prof., 1926-28, dir. summer session since 1927, dean of Coll. of Edn. since 1928. Served as lt. 341st Machine Gun Bn., U.S. Army, and mem. staff of Gen. Pershing, Army of Occupation, Germany; participated in Toul sector, Meuse, St. Mihiel, Argonne offensives; wounded in action. Mem. N.E.A., N.M. Edn. Assn. (pres. 1932, pres. council 1929-30), Pi Gamma Mu, Phi Delta Kappa, Tau Psi Epsilon, Phi Kappa Phi, Phi Sigma Epsilon. Conglist. Mason. Home: Route 1, Box 845, Albuquerque, N.M.

NAPIER, Thomas Hewell (nă'pĭ-ĕr), coll. dean; b. Scottsville, Ky., Nov. 13, 1881; s. Jacob Franklin and Melvina (Wheeley) N.; grad. Southern Normal Coll., Bowling Green, Ky., 1908, Western Ky. State Normal School, 1909; A.M., Peabody College for Teachers, 1916, Ph.D., 1926; L.H.D., from Birmingham-Southern College, 1935; m. Mary Lee Beeler, June 22, 1910. Teacher rural schs., Ky., 1903-07; prin. pub. schs., Hardyville, Ky., 1909-11; supt. pub. schs., Horse Cave, Ky., and prin. Hart County High Sch., 1911-15; head of dept. of edn., State Normal Sch., Livingston, Ala., 1916-24; dean of Ala. Coll., Montevallo, since 1926. Pres. Merchants & Planters Bank since 1938. Mem. Hart County Textbook Commn., 1912-14, Ala. Textbook Commn., 1924-28. Alumni mem. bd. trustees Peabody Coll. for Teachers, 1930-32. Mem. N.E.A. (life), Ala. Edn. Assn. (exec. com. 1931-34), Ala. Assn. Colls. (pres. 1929-30; sec. 1937-45, president, 1945-46), Southern Assn. Colleges for Women (v.p. 1933-34; pres., 1940; chmn. commn. on curriculum revision since 1936), Southern Association Colleges and Secondary Schools (1st v.p. 1938; mem. of exec. com.

1938-41; mem. higher commn., 1936-42; mem. com. on work conferences since 1940). Vice-pres. Bd. of Christian Edn. of N. Ala. Conf., 1930-38, pres. since 1938; chmn. Survey Commn. on Methodist Edn. in Ala., 1932-34. Author of "The Value of Handwriting Tests in Supervision," "Trends in the Curricula for Training Teachers," etc. Contbr. to educational jours. Home: Montevallo, Ala.

NAPIER, Walter Pharo, banker; b. Karnes County, Tex., Feb. 21, 1881; s. Walter Terry Colquitt and Virginia (Maley) N.; prep. edn. pub. schs., San Antonio, Tex.; student Law Sch., U. of Tex., 1900; m. Estelle Trolinger, Dec. 10, 1900; 1 daughter, Estelle Trolinger (Mrs. Estelle N. Corrigan). Admitted to Tex. bar, 1903, and began practice in Kaufman County; practiced at San Antonio, 1904-29; pres. Alamo Nat. Bank of San Antonio since May 1929; Trustee City Pub. Service Board, San Antonio; dir. Taft (Tex.) Cotton Oil Co., Federal Res. Bank of Dallas. Served as colonel 2d Texas Cav., U.S. Army, World War I. Member Am. and Texas State bar assns., American Bankers Association, Texas Bankers Association, San Antonio Chamber Commerce (dir.), Sigma Chi. Methodist. Mason (32°, Shriner). Clubs: San Antonio Petroleum, San Antonio Country. Home: 118 Geneseo Rd. Office: Alamo Nat. Bank, San Antonio, Texas.

NARAMORE, Floyd A. (năr'ă-mōr), architect; b. Warren, Illinois, July 31, 1879; s. Willard Watson and Lila (Sherman) N.; student University of Wis., 1900-03; B.S., Mass. Inst. Tech., 1907; m. Frances Yeomans, July 30, 1925 (dec.). Architect for Portland (Ore.) pub. schs., 1912-19, Seattle (Wash.) pub. schs., 1919-32; engaged in pvt. practice, Seattle, since 1932; partner in firm Naramore, Bain, Brady & Johanson, architects. Fellow Am. Inst. Architects. Clubs: Rainier, College (Seattle). Home: 605 Spring St., care College Club. Office: Dexter Horton Bldg., Seattle 4, Wash.

NARDIN, William Thompson (năr'dĭn), v.p. and gen. mgr. Pet Milk Co.; b. Schuyler County, Ill., Oct. 2, 1874; s. James F. and Sarah Ellen (Thompson) N.; A.B., U. of Mo., 1903, A.M., 1904, LL.B., 1907; m. Mary Ellen Conway, Oct. 27, 1910. Practiced law in St. Louis, 1907-20; v.p. and gen. mgr. Pet Milk Co., St. Louis, Mo., since 1920; chmn. bd. and federal reserve agent Fed. Reserve Bank of St. Louis since 1937. Chmn. Mo. State Social Security Commn., 1941-44. Mem. Phi Beta Kappa. Club: Noonday. Home: 6253 Westminster Pl. Office: Arcade Bldg., St. Louis, Mo.

NASH, Bert Allen, prof. ednl. psychology; b. Topeka, Kan., Oct. 28, 1898; s. John Winton and Addie Gertrude (Allen) N.; A.B., Washburn Coll., Topeka, 1921; student U. of Kan., 1922-23; Ph.D., Ohio State U., 1928; m. Mina Ruth Bushong, June 1, 1923; children—Barbara Joanne, Robert Alan. Teacher and prin., Rock Creek (Kan.) High School, 1921-22; asso. prof. of psychology, Emporia State Teachers Coll., 1923-26, prof., 1928-30; instr. psychology, Ohio State U., 1926-28; prof. of ednl. psychology, U. of Kan., since 1930; dir. Ednl. Clinic, University of Kansas; administrator of Army Service Forces at University of Kansas, 1943-44. Part time chief of staff, Kansas Receiving Home for Children (diagnostic center), Atchison, Kansas. Served in S.A.T.C., 1918. Member Governor's Advisory Committee on State Instns. Fellow American Assn. for Applied Psychology; mem. Am. Psychol. Assn., Mid-West Psychol. Assn., Kansas Psychol. Assn. (pres. 1934), Kan. Mental Hygiene Soc. (pres. 1933-38), Kansas Council for Children (president 1944-45). N.E.A., A.A.A.S., American Legion, Sigma Xi, Phi Delta Kappa, Psi Chi. Republican. Methodist. Clubs: Kiwanis (pres. Lawrence Club 1937; lieut. gov. Div. V., 1939); University (pres. 1944). Editor of Kan. Mental Hygiene Soc. Bull., 1933-38; contbg. editor of Mental Hygiene in Modern Education. Contbr. to ednl. jours. Home: 725 Ohio St., Lawrence, Kan.

NASH, Carlton Stewart, otolaryngologist; b. Ontario, N.Y., Nov. 14, 1893; s. Charles J. and Sarah L. (Fish) N.; A.B., U. of Rochester, 1915; M.D., U. of Mich., 1919; m. Grace V. Connor, Sept. 29, 1920; 1 son, Donald S. Chief of staff, dept. of otolaryngology, Rochester Gen. Hosp. since 1921; asso. otolaryngologist, Strong Memorial and Municipal hosps since 1925; cons. otolaryngologist, Genesee, Highland, St. Mary's and Rochester state hosps., also Convalescent Hosp. for Children; instr. in otolaryngology, Med. Sch., U. of Rochester since 1930; lecturer, anatomy and physiology, Eastman Dental Dispensary. Served with Med. Res. Corps, U.S. Army, during World War I. Dir. Am. Bd. Otolaryngology, Am. Soc. Advancement of Speech, Rochester Sch. for Deaf. Fellow Am. Coll. Surgeons; mem. Am. Med. Assn., Am. Acad. Ophthalmology and Otolaryngology (vice pres.), Am. Laryngol., Rhinol. and Otol. Soc. (sec. 1936), Am. Otol. Soc., Am. Laryngol. Assn., Am. Soc. for Hard of Hearing (pres.), Med. Soc. County of Monroe (pres.). Club: University (Rochester). Contbr. numerous articles to sci. publs. Home: 425 Rugby Av., Rochester 11. Office: 277 Alexander St., Rochester 7, N.Y.

NASH, Charles W., automobile mfr., b. De Kalb County, Ill.; s. David L. and Anna (Cadwell) N.; ed. pub. schs.; m. Jessie Hallack, Apr. 23, 1884. Farmer until 1891; entered employ of Flint (Mich.) Road Cart Co., as trimmer, 1891, advanced to supt. and v.p. and gen. supt. of its successor, the Durant-Dort-Carriage Co.; pres. and mgr. Buick Motor Car Co., 1910-16; pres. Gen. Motor Co., 1912-16; organizer, and pres. The Nash Motors Co., 1916-32, chmn. bd. since 1932, name changed to Nash-Kelvinator Corp., 1937; dir. C.&N.W. Ry. Co. (Chicago), C.,St.P.,M.&O. Ry. Co. Republican. Mason, Elk. Home: Beverly Hills, Calif.*

NASH, George Williston, educator; Dec. 22, 1868-June 30, 1944. See Vol. 23 (1944-45).

NASH, Jay Bryan, physical edn.; b. New Baltimore, O., Oct. 17, 1886; s. William L. and Harriet (Bryan) N.; A.B., Oberlin, 1911; A.M., New York U., 1927, Ph.D., 1929; m. Gladys Caldwell, 1915; 1 dau., Janet Elizabeth; m. 2d, Emma R. Frazier, 1935; 1 son, Roderick William. Was successively teacher, prof., dir. physical edn. and supt. playgrounds, Oakland, 15 yrs.; instr. in edn., U. of Calif., 1915-18; with New York U. since 1926, prof. edn. until 1930, chmn. dept. of health and physical edn., Sch. of Edn., since 1930; lecturer Nat. Recreation Sch., N.Y. City, since 1927; dir. Indian Emergency Conservation Work. Sec. Am. Acad. Physical Edn.; chmn. Physical Edn. Sect. of Nat. Congress of Parents and Teachers; pres. Sch. Health and Physical Edn. Sect. of N.E.A.; 1st v.p. Camp Fire Girls of America; fellow Am. Acad. of Physical Edn.; mem. Am. Assn. Phys. Edn., Health and Recreation (pres. 1942); mem. Internat. Scientific Soc. for Study of Physical Edn., Am. Posture League (exec. com.), White House Conf. on Recreation (exec. com.), New York Soc. for Exptl. Study of Edn.; pres. Am. Peoples Coll.; mem. advisory com. Jr. Orgn. Boy Scouts of America, etc. Awarded medal for notable service, Royal Hungarian Coll. of Physical Edn., Budapest. Awarded Luther Halsey Gulick medal "for distinguished service in physical education and allied fields," 1940. Mason. Congregationalist. Clubs: Town Hall, Rotary (New York); Cosmos (Washington). Author: Physical Education in Public Schools, 1921; Organization and Administration of Playgrounds and Recreation; Organization and Administration of Physical Education, 1931; Standards of Play and Recreation Administration, 1931. Co-author: Health and Physical Education in Junior and Senior Schools; Sixth Year Book, N.E.A., 1926. Editor: Symposium on Health and Physical Education, 1930; Interpretations of Physical Education, Vol. I, Mind-Body Relationships, Vol. II, Nature and Scope of Examinations, 1931; Vol. III, Character Education, 1932; Spectatoritis, 1932; Interpretations of Physical Education, Vol. IV, Physiological Health, 1933. Vol. V, Professional Preparation, 1935; Teachable Moments—A New Approach to Health, 1939; Building Morale, 1942. Co-author, Paths to Better Schools, 1945 Yearbook Am. Assn. of School Adminstrs. Address: New York Univ., New York, N.Y.

NASH, John Henry, master printer; b. Woodbridge, Can., Mar. 12, 1871; s. John Marvin and Catherine (Cain) N.; ed. high sch., Toronto, Can.; hon. M.A., Mills Coll., 1923; Litt.D., U. of Ore., 1925; LL.D., U. of San Francisco, 1931; m. Mary Henrietta Ford, Oct. 3, 1901. Came to U.S., 1894, naturalized, 1922. Learned printers' trade in Can.; moved to San Francisco, 1895, and has devoted attention to making fine books; lecturer, U. of Ore., 1926-39, prof. typography since 1940. Republican. Mason. Clubs: Family, Book Club of Calif.; Caxton (Chicago); Philolexian of Columbia Univ. (hon.), Grolier (New York). Frequently called upon to speak upon the finer aspects of printing. Home: 2915 Piedmont Av., Berkeley, Calif. Address: U. of Oregon, Eugene, Ore.*

NASH, Mell Achilles, coll. pres.; b. Tryon, Hardin County, Tex., July 20, 1890; s. Newton Achilles and Nancy Susan (Moody) N.; grad. Central State Teachers Coll., Okla., 1910; A.B., U. of Okla., 1919, M.A.; studied U. of Mich.; LL.D., Okla. Bapt. University, 1923; m. Mae Clarke, Aug. 6, 1916; children—Norman Clarke, Mary Jane, Don Rodman, Carl Griffin (dec.), David Acton. Successively teacher rural schs., high sch. prin. and supt. schs. until 1919; chief high sch. insp., Okla., 1919-20; state supt. pub. instrn., Okla., 1923-27, reëlected for 2d term, 1926; resigned Apr. 1927, to become pres. Okla. Coll. for Women, Editor Okla. Teacher, 1920-23. Pres. State Bd. of Edn., Okla.; mem. State Bd. Coördination for Colleges of Okla. Mem. Okla. N.G., 1908. Mem. N.E.A., Okla. Edn. Assn., Phi Delta Kappa, Phi Gamma Delta, Phi Beta Kappa. Democrat. Baptist. Mason (32°, Shriner). Chancellor Okla. System Higher Edn. Home: Chickasha, Okla.

NASH, Nathaniel Cushing, lawyer; born Cambridge, Mass., June 19, 1885; Nathaniel Cushing and Nellie Munro (Fessenden) N.; grad. Noble and Greenough Sch., 1903; A.B., Harvard, 1907, LL.B., 1911; m. Mary Evelyn Howe, Aug. 9, 1919; children—Priscilla, Nathaniel Cushing IV. Admitted to Mass. bar, 1911; and since in gen. practice at Boston; in employ Boyden, Palfrey, Bradlee & Twombly, 1910-12; mem. firm Goodale & Nash, 1912-18; in practice alone, 1920-30; mem. firm Jones, Nash & Birmingham, since 1930. Served as 1st lt. Ordnance Dept. U.S. Army, 1918-19; 1st lt. Ordnance O.R.C., 1920-22, Mass. N.G., 1922-23, capt., 1923-24, maj. 1924-30, lt. col. and state ordnance officer, 1930-36; col. Mass. Nat. Guard, retired, 1936-41; lieut. col. Ordnance, Mass. State Guard, div. ordnance officer, 1941-43; col. state staff, state judge advocate gen. and dept. chief of staff, 1943-44, State Judge Adv. to date. Served as mem. Cambridge Common Council, 1914-15. Mem. Am. and Boston bar assns., Army Ordnance Assn., Nat. Rifle Assn (ex-pres.), Mass. Commandery Mil. Order of Foreign Wars (past commander), Mil. Order World War (past adjutant Boston chapter), Hasty Pudding Club, Delta Kappa Epsilon. Republican. Unitarian. Clubs: Campfire (New York); Union, Union Boat (Boston); Army and Navy (Washington, D.C.); Eastern Yacht (Marblehead); Faculty (Cambridge). Home: 1 Reservoir St., Cambridge 38, Mass. Office: 53 State St., Boston 9, Mass.

NASH, Norman Burdett, educator; b. Bangor, Me., June 5, 1888; s. Henry Sylvester and Bessie Keefler (Curtis) N.; student Cambridge (Mass.) Latin Sch., 1900-05; A.B., Harvard U., 1909; student Harvard U. Law Sch., 1910-11; B.D., Episcopal Theol. Sch., Cambridge, Mass., 1915; grad. student Cambridge U., England, 1915-16; S.T.D., Western Theol. Sem., 1933; S.T.D., Trinity Coll., 1939, Williams Coll., 1940; m. Marian Noble, October 8, 1917; children—Cynthia Marian, Henry Hollister, Marianne Maury. Ordained to ministry P.E. Church, deacon, 1915, priest, 1916; instructor Episcopal Theol. School, 1916-19, assistant professor New Testament, 1919-27, and professor Christian social ethics, 1927 to 1939; rector St. Paul's Sch., Concord, N.H., 1939; rector St. Anne's Ch., South Lincoln, Mass., 1916-23; pres. Mass. Council of Chs., 1936-38. On leave from pastorate served with Y.M.C.A., then as 1st lt. chaplain, 150th F.A., U.S. Army, 1918-19, with A.E.F. in France. Mem. Phi Beta Kappa. Episcopalian. Address: St. Paul's School, Concord, N.H.

NASH, Ogden, writer; b. Rye, N.Y., Aug. 19, 1902; s. Edmund Strudwick and Mattie (Chenault) N.; student St. George's Sch., Newport, R.I., 1917-20, Harvard, 1920-21; m. Frances Rider Leonard, June 6, 1931; children—Linell Chenault, Isabel Jackson. Author: Hard Lines (verse), 1931; Free Wheeling, 1931; Happy Days, 1933; The Primrose Path (verse), 1935; The Bad Parents' Garden of Verse, 1936; I'm a Stranger Here Myself, 1938; Face is Familiar, 1940; Good Intentions, 1942; Many Long Years Ago (verse), 1945. Co-author: (with Kurt Weill and S. J. Perelman) One Touch of Venus (musical comedy), 1943. Frequent contbr. verse to leading mags. Home: 4300 Rugby Rd., Baltimore 10, Md.

NASH, Philip Curtis, educator; b. Hingham, Mass., Aug. 28, 1890; s. Louis Philip and E. Harriot (Curtis) N.; A.B., Harvard, 1911, M.C.E., 1912; D.Eng. (hon.), Case Sch. Applied Science, 1937; LL.D., Northeastern, 1938; Antioch, 1944; m. Frances Erma Nightingale, June 16, 1913; children—Curtis Eliot, Erma Harriet, Jeanne Lillian. Asst. engr. Boston Transit Commn., 1912-17; prof. civ. engring., Northeastern Univ., Boston, 1919-21; dean Antioch Coll., 1921-29; exec. dir. League of Nations Assn., 1929-33; pres. University of Toledo since 1933. Moderator Am. Unitarian Assn., 1942-44. Pres. Association of Urban Universities, 1945. Served as 1st lieut. and capt. 1st Replacement Regt. Engrs., Washington Barracks, D.C., and dir. Mil. Trade Schs. there. Pres. Ohio College Assn., 1938. Mem. Phi Beta Kappa, Delta Upsilon. Club: Toledo. Unitarian. Home: 3031 Bancroft St., Toledo, O.

NASH, Walter, diplomat; b. Kidderminster, Eng., Feb. 12, 1882; s. Alfred Arthur and Amelia (Randle) N.; student St. John's Sch., Eng.; studied law 3 years; LL.D. (hon.), Cambridge, Eng., 1937; LL.D. (hon.), Temple U., Phila., Tufts Coll., Boston; m. Lottie May Eaton, June 16, 1906; children—Clement Walter, Leslie Richard, James Archibald. At first in mfr. business, later wholesale merchant, Birmingham, Eng.; went to New Zealand, 1909; rep. of Brit. pub. and mfg. business for many yrs.; mem. Nat. Exec. Labor part, 1919-36, sec., 1922-32, nat. pres., 1935-36; mem. New Zealand Parliament since 1929; minister of finance and customs since 1935, marketing, 1935-41; dep. prime minister since 1940; minister to U.S., 1942-43. Attended Publishers Conf., Phila., 1920; del. 2d Internat. Labor Conf., Geneva, 1920; leader New Zealand del. to Conf. Inst. of Pacific Relations, Honolulu, 1927, Banff, Can., 1933; mem. New Zealand del. to Conf. of Brit. Commonwealth Relations, Toronto, 1933; del. to Conf. Pacific Port Authorities, Toronto, 1933. Mem. Wellington Harbor Bd., 1933-36; mem. Nat. Indsl. Conf. on Relations Between Employers and Employees, 1927. Mem. exec. council Ch. of England Men's Soc.; v.p. League of Nations Union; mem. Inst. Pacific Relations, New Zealand Inst. Internat. Affairs. Episcopalian. Author: New Zealand, 1943. Address: Parliament Buildings, New Zealand.

NASMITH, Charles Roy (nă'smĭth), fgn. service officer; b. Mannsville, N.Y., July 18, 1882; s. Rev. Jared Spalding and Florence Sarah (Wake) N.; prep. edn., Cary Collegiate Sem., Oakfield, N.Y., and Colgate Acad.; A.B., Colgate U., 1904, A.M., 1916; studied law, Harvard, 4 mos.; m. Evelyn Mary Kirkpatrick, June 5, 1915; 1 dau., Annette Evelyn. Apptd. vice consul at Limoges, France, Apr. 22, 1907; vice consul gen., Brussels, Belgium, 1911-17; detailed to

Amsterdam, Holland, 1917; vice consul Rotterdam, 1918; detailed as consul temporarily in charge Am. Consulate Gen., at Brussels, Dec. 1918-May 1919; consul at Ghent, 1918-24, Newcastle-on-Tyne, Eng., 1924-27, reopening Am. Consulate which had been closed over 18 mos.; consul at Porto Alegre, Brazil, 1927-31, Marseilles, France, 1930-35, consul in charge, Edinburgh, Oct. 23, 1935; in charge consulate at Liverpool, Aug. 1943-Mar. 7, 1944. Re-assigned to Edinburgh. Elected fellow of Royal Society of Edinburgh, 1937. Mem. Phi Beta Kappa, Beta Theta Pi. Mason. Clubs: University, Rotary (Edinburgh). Home: Marion, N.Y. Address: Am. Consulate, Edinburgh, Scotland.

NASON, Arthur Huntington, univ. prof. retired; Feb. 3, 1877-Apr. 22, 1944. See Vol. 23 (1944-45).

NASON, Harry Baxter, Jr., newspaper editor; b. Phila., Pa., July 20, 1895; s. Harry Baxter and Anna Rose (Hennessy) N.; ed. pub. schs.; m. Letty Emma Bradin, June 25, 1919 (div. 1931); children—Jane Baxter, Harry Baxter, III; m. 2d, Elizabeth Malcolm Durham (Vivian Shirley), Oct. 7, 1933 (div. 1944); 1 dau., Virginia Malcolm; m. 3d, Helen Stockley Albertson, August 5, 1944. Reporter, copy reader, make-up editor Philadelphia newspapers, 1912-24; city editor Evening Public Ledger, 1924; managing editor The Illustrated Sun, 1925-27; mng. editor Evening Public Ledger, 1927-31; asst. editor Public Ledger, 1931-33; mng. editor New York Post, 1933-41; exec. editor Evening Public Ledger, Phila, 1941; asst. mng. editor, Philadelphia Record, 1943. Home: 278 Greenwood Av., Lansdowne, Pa. Office: Philadelphia Record, Philadelphia, Pa.

NASON, John William, college president; b. St. Paul, Minn., Feb. 9, 1905; s. Albert John and Mary Ethel (Eaton) N.; B.A., Carleton Coll., 1926; student Yale Divinity Sch., 1926-27; M.A., Harvard U., 1928; B.A., U. of Oxford (Oriel Coll.), Eng., 1931; LL.D., Univ. of Pa., 1941; Litt.D., Muhlenberg College, 1943, Hahnemann Medical College and Hospital, 1943; married Bertha Dean White, June 15, 1935; children—Charles Kirby, Robert White. Instructor in philosophy, Swarthmore (Pa.) College, 1931-34, assistant professor, 1934-40, assistant to the pres., 1937-38, 1939-40, acting chmn. of philosophy dept., 1938-39, pres. since 1940; asst. to Am. sec. to Rhodes Trustees since 1934. Awarded Rhodes Scholarship from Minn., 1928. Chmn. Nat. Japanese-Am. Student Relocation Council, 1942-45. Mem. bd. Edward W. Hazen Foundation, since 1945; pres. United Council of Phila., 1942-45, v.p. since 1945. Fellow and pres. bd. of Nat. Council on Religion in Higher Edn. Mem. Am. Philos. Assn., Phi Beta Kappa, Delta Sigma Rho. Mem. Religious Soc. of Friends. Author various articles, reviews; mem. editorial board Am. Scholar, 1942-45. Address: 324 Cedar Lane, Swarthmore, Pa.

NASON, Leonard Hastings ("Steamer"), author; b. Somerville, Mass., Sept. 28, 1895; s. Frank Leonard and Jennie Rand (Allen) N.; grad. Newton Tech. High Sch., B.Sc., Norwich U., 1920; m. Lucia Millet, Aug. 12, 1920; children—Jane, Priscilla, Leonard H. In Mexican border service, with 1st Vt. Inf., 1916; sergt. Battery A, 76th F.A., A.E.F.; wounded Mont St. Pere, July 1918, and Montfaucon, Oct. 1918; cited "for gallantry in action" by Gens. Pershing and Howze (2 citations); active duty with U.S. Army, 1941-45; lt. col., cav. (Armored Force), Army U.S., 1942; made initial landing with U.S. forces, Morocco, 1942; mil. gov. of Rabat Dist., 1942; in Tunisian campaign, 1943; campaign of France, and the liberation of Paris, 1944. Sgt.-maj. of honor, Moroccan Regt. of Colonial Inf. (R.I.C.M.), 1943. Decorated Purple Heart and Silver Star (U.S.); Ouissam Alaouite (Morocco). Mem. Ancient and Hon. Arty. Co. of Boston, Am. Legion, Soc. Third Division, Sigma Phi Epsilon, S.A.R. Conglist. Clubs: Norwich, Algonquin (Boston); Cercle Internallié (Paris); Chiberta Country (Biarritz). Author: Chevrons, 1926; Three Lights from a Match, 1927; Sergeant Eadie, 1928; The Top Kick, 1928; The Man in the White Slicker, 1929; Incomplete Mariner, 1929; Livingstone Brothers, 1930; A Corporal Once, 1930; Defenders of the Bridge, 1932; Among the Trumpets, 1932; (screen play) Rodney, 1933; (screen play) Red Night, 1935; Eagles Eastward, 1936; I Spy Strangers, 1940; Approach to Battle, 1941; Contact Mercury, 1946. Contbr. stories to Adventure, Saturday Evening Post, Am. Legion Mag., also verse in "Line o'Type," Chicago Tribune, under pen name of "Steamer." Military analyst Mutual Broadcasting System, 1939-41.

NASON, Thomas Willoughby, artist, engraver; b. Dracut, Mass., Jan. 7, 1889; s. William Walton and Kate Julia (Hooker) N.; educated in public schools; A.M. (hon.), Tufts College; married Margaret Warren, May 10, 1919. Represented in permanent collections of Art Inst. Chicago, Museum of Fine Arts (Boston), Library of Congress, Whitney Museum of Am. Art (New York), Victoria and Albert Museum (London), Bibliotheque Nationale (Paris), Brooklyn Museum, Baltimore Museum and other public and private collections. Awards: Mildred Boericke prize, Phila. Print Club, 1929-30; 2d prize, Art Inst., Chicago, 1929; City of Warsaw (Poland) prize and Diplome d'Honneur, 1933; John Taylor Arms prize, Soc. of Am. Etchers, 1935; Woodcut Soc. prize, Kansas City, 1936; hon. mention Warsaw (Poland), 1936; Kate W. Arms prize, Soc. Am. Etchers, 1938. 1st Pennell Prize, Nat. Exhbn. of Prints, Library of Congress, 1943 and 1945; John Taylor Arms Prize, Am. Soc. Etchers, 1945. Served with 26th Div., A.E.F., U.S. Army, 1917-19. Mem. Nat. Acad, Nat. Inst. of Arts and Letters, Soc. Am. Etchers, Lyme Art Assn., Chicago Soc. of Etchers, Salmagundi. Home: Lyme, Conn.

NASSAU, Jason John (nās'saw), astronomy; b. Smyrna, Asia Minor, Mar. 29, 1893; s. John and Maria (Christie) N.; C.E. and M.S., Syracuse U., 1915, Ph.D., 1920; hon. D.Sc., 1940; Columbia, summers, 1913, 14; U. of Edinburgh, Jan.-July 1919; Cambridge U., 1927-28; m. Laura Alice Johnson, June 27, 1920; children—James, Sherwood. Came to U.S., 1910, naturalized citizen, 1917. Instr. in mathematics and astronomy, Syracuse U., 1919-21; asst. prof. astronomy, Case Sch. of Applied Science, 1921-24, asso. prof., 1924-29, dir. Warner and Swasey Obs. since 1924, prof. since 1929; mem. visiting com. Perkins Observatory since 1936; in charge of Case Eclipse Expdn., 1932; chmn. Grad. Division of Case School of Applied Science, 1936-40, acting chmn. dept. physics since Jan. 1942; active in War Research at Case since May 1942. In World War I, served with the A.E.F. in France; commissioned lt. comdr., U.S. Coast Guard Res., Sept. 1942. Fellow A.A.A.S. (v.p. since 1945), Royal Astronomical Society; mem. American Astronomical Society, Cleveland Astronomical Soc. (pres.), Mathematical Association America, Am. Math. Soc., Phi Beta Kappa, Sigma Xi, Tau Beta Pi, Phi Kappa Phi, Pi Mu Epsilon. Author: Practical Astronomy, 1932, 36. Contbr. chapter to Theory of Determinants, 1930; also contbr. to scientific journals. Home: 2019 Taylor Road, Cleveland, O.

NATHAN, Adele Gutman, author, theatrical dir.; b. Baltimore, Md.; d. Louis Kayton and Ida (Newburger) Gutman; A.B., Goucher; studied Johns Hopkins. Founder, director Vagabond Players Baltimore, 1916, special lecturer East Carolina Teachers Training College; columnist Baltimore Post; dir. dramatics Baltimore playgrounds; dir. Cellar Players, Cherry Lane Theatre and Junior Theatre Workshop, New York; staged and directed Centenary Pageant, B.&O.R.R., Baltimore (1927); Centenary, International Harvester Co., 1929; "The Subway," for Elmer Rice; arranged Hist. Communications Exhibit at Mus., City of New York, for Am. Telephone and Telegraph Co.; dir. Rochester (N.Y.) Centennial Pageant; dir. "Parade of the Years," Great Lakes Expn., Cleveland; dir. of short subjects Paramount Pictures; acting state dir. New Jersey Federal Theater, 1937; eastern editor Grand National Pictures, 1938-39; director "Attack," 1942; "Will-to-Win," 1943, Weirton Steel Co.; "Time Is Now" (awarded Army-Navy "E"), 1944; chief script writer, Department of Education, 1941. Clubs: Woman Pays (New York); American Woman's University Club (Paris); Overseas Press (New York). Am. Theatre Wing (Stage Door Canteen) New York City. Author: The Iron Horse (with Margaret Ernst), 1931; The Farmer Sows His Wheat, 1932; Let's Play Garden (with Elinor Loeb and Nadine Rand), 1936; Fourteen Uncles, screen play (with Peter Arno), 1939; Knights of Song, stage play (with Glendon Allvine), 1938. Radio: All of Us (with Blevins Davis), NBC—Red network, 1940; Your Rights and Mine, NBC—Blue network, 1941. A Place to Live, NBC, 1942; Beyond the Call of Duty, MBS (1943), Our Time (series), NBC (1943), Y.M.C.A. Centenary, Youth United, 1944; Opinion Requested (M.B.S.) 1945; These United States (screen shorts), 1945. Feature editor, St. Nicholas Mag., 1943-44; contbr. to mags. Address: 157 W. 57th St., New York 19, N.Y.

NATHAN, George Jean, editor, author, critic; b. Ft. Wayne, Ind., Feb. 14, 1882; s. Charles and Ella N.; A.B., Cornell, 1904; U. of Bologna, Italy, 1905; unmarried. Editorial staff N.Y. Herald, 1905-06; dramatic critic and asso. editor Bohemian Mag., and Outing, 1906-08; writer on theatre, Harper's Weekly, 1908-10, Associated Sunday Mags., 1909-14; dramatic critic Smart Set, 1908-23; dramatic critic nat. syndicate of newspapers, 1912-29; dramatic critic, Puck (with James Huneker), 1915-16; dramatic critic, Judge, 1922-35, dramatic critic, Life, 1935-36; editor of The Smart Set Magazine (with H. L. Mencken), 1914-23; founder and editor The American Mercury (with H. L. Mencken), 1924-25, contbg. editor, 1925-30 and dramatic critic, 1924-30; dramatic editor The New Freeman, 1930; cons. editor Arts and Decoration, 1924-34; editorial contbr. London Daily Express and guest-critic, 1930; dramatic critic, Vanity Fair, 1930-35; founder and editor Am. Spectator (with Theodore Dreiser, Eugene O'Neill, James Branch Cabell and Ernest Boyd), 1932; dramatic critic Saturday Review of Literature, 1937, Esquire since 1935, Scribner's, 1937-38, Newsweek, 1937-40; American Mercury since 1940, Liberty, 1940-42, N.Y. Journal-American since 1943. Contributor to Encyclopedia Britannica and Britannica Book of the Year; editor The Theatre of Today dramatic library. Honorary member London Critics Circle; president New York Drama Critics Circle, 1937-39. Author: The Eternal Mystery, 1913; Europe after 8:15 (with H. L. Mencken), 1914; Another Book on the Theatre, 1916; Bottoms Up, 1917; Mr. George Jean Nathan Presents, 1917; A Book Without a Title, 1918; The Popular Theatre, 1918; Comedians All, 1919; Heliogabalus (with H. L. Mencken), 1920; The American Credo (with same), 1920; The Theatre, The Drama, The Girls, 1921; The Critic and the Drama, 1922; The World in Falseface, 1923; Materia Critica, 1924; The Autobiography of an Attitude, 1925. The House of Satan, 1926; The New American Credo, 1927; Land of the Pilgrims' Pride, 1927; Art of the Night, 1928; Monks Are Monks, 1929; Testament of a Critic, 1931; The Intimate Notebooks of George Jean Nathan, 1932; Since Ibsen, 1933; Passing Judgments, 1934; The Theatre of the Moment, 1936; The Avon Flows, 1937; The Morning After the First Night, 1938; Encyclopedia of the Theatre, 1940; The Bachelor Life, 1941; The Entertainment of a Nation, 1942; Beware of Parents, 1943; The Theatre Book of the Year, 1943, 44, 45, 46. Contbr. to leading American and European mags. Address: 44 W. 44th St., New York, N.Y.

NATHAN, Maud, social worker; b. New York, N.Y.; d. Robert Weeks and Ann Augusta (Florance) Nathan; ed. Mrs. Ogden Hoffman's Sch., Gardiner Inst., New York, and Green Bay (Wis.) High Sch.; m. Frederick Nathan, 1880; 1 dau., Annette Florance (dec.). Was speaker before Internat. Congress of Women in London, 1899, Berlin, 1904, Internat. Peace Congress, New York, 1907, Internat. Conf. of Consumers' Leagues, Geneva, Switzerland, 1908; del. Internat. Congress for Labor Legislation, Lucerne, 1908; has occupied pulpits in New York, Chicago, and Boston; was active in 3 municipal campaigns in New York; contbr. to mags. and newspapers. Del. internat. Woman Suffrage Conv., Stockholm, 1911; Internat. Woman Suffrage Conv., Budapest, 1913; Internat. Conf. Consumers' Leagues, Antwerp, 1913; Internat. Peace Congress, The Hague, 1913; del. and speaker at Internat. Woman Suffrage Alliance Conv., Geneva, Switzerland, 1920; speaker at Nat. Univ., Pekin, China, 1921, also at Girls' Normal Sch., Canton, China; del. and speaker Internat. Women's Suffrage Congress, Rome, Italy, 1923. Rep. of D.A.R. at opening of Peace Palace, The Hague, 1913, and presented peace flags. Pres. Consumers' League of New York, 1897-1917, hon. pres. since 1917; ex-v.p. of Nat. Consumers' League; ex-1st v.p. N.Y. Fedn. of Women's Clubs; former v.p. Nat. Inst. Social Sciences (awarded medal); hon. v.p. Woman's Roosevelt Memorial Assn.; hon. v.p. N.Y. sect. of Council of Jewish Women; mem. English-Speaking Union, Red Cross; former mem. D.A.R. Hebrew. Clubs: Barnard (New York); Authors League of America. Author: The Story of An Epoch-Making Movement, 1926; Once Upon a Time and Today, 1933. Home: 225 W. 86th St., New York, N.Y.; also Morris, Conn.

NATHAN, Robert, author; b. New York, N.Y., Jan. 2, 1894; s. Harold and Sarah (Gruntal) N.; ed. pvt. schs. U.S. and Switzerland, and at Harvard U.; m. Dorothy Michaels, 1915 (divorced 1922); 1 dau., Joan Frederick; m. 2d, Nancy Wilson, 1930 (divorced 1936); m. 3d, Lucy Lee Hall Skelding, 1936 (divorced 1939); m. 4th, Janet McMillen Bingham, 1940. Lecturer N.Y. University School of Journalism, 1924-25. Jewish religion. Charter member P.E.N. (pres.); mem. National Institute Arts and Letters (elected 1935; v.p.); mem. advisory council Writers War Board. Member of American Society of Authors, Composers and Publishers. Clubs: Town Hall, Fencers, Coffee House, Woods Hole Yacht. Author: Peter Kindred, 1919; Autumn, 1921; Youth Grows Old, 1922; The Puppet Master, 1923; Jonah, 1925; The Fiddler in Barly, 1926; The Woodcutter's House, 1927; The Bishop's Wife, 1928; A Cedar Box, 1929; There Is Another Heaven, 1929; The Orchid, 1931; One More Spring, 1933; Road of Ages, 1935; Selected Poems, 1935; Music at Evening (play), 1935; Winter in April, 1937; The Barly Field, 1938; Journey of Tapiola, 1938; Portrait of Jennie, 1940; A Winter Tide, 1940; They Went on Together, 1941; Tapiola's Regiment, 1941; The Seagull Cry, 1942; Journal for Josephine, 1943; But Gently Day, 1943; Morning in Iowa, 1944; Armaggedon and Others (poetry), 1944. Composer of a violin sonata, also songs. Illustrator of Tina Mina Tales. Home: 1045 Park Av., New York, N.Y.; and Truro, Mass.*

NATHAN, Robert Roy (nā'thăn), economist; b. Dayton, O., Dec. 25, 1908; s. Louis and Anna (Schnee) N.; B.S. in Economics, U. of Pa., 1931, M.A. in Economics, 1933; LL.B., Georgetown U., 1938; unmarried. Research asst., U. of Pa., 1931-33, economist Dept. Commerce, in Bureau Foreign and Domestic Commerce, 1933-36, chief Nat. Income Div., 1936-40; asst. dir. of research, Pa. State Emergency Relief Bd., 1934; consultant on state income studies Nat. Resources Planning Bd., 1937-40; asst. dir. Bureau of Research and Statistics, Office of Prodn. Management, 1940-42; chmn. Planning Com., War Production Board, 1942-43; acting dir. U.S.-United Kingdom combined Prodn. and Resources Bd., 1942-43. economic consultant, 1943-45; deputy director for reconversion, Office War Mobilization and Reconversion, since 1945. Private U.S. Army, 1943. Mem. U.S.-Canadian Econ. Com., 1943; mem. exec. com., Conf. on Research Nat. Income and Wealth, 1937-40; trustee Nat. Planning Assn., 1939-41. Mem. Am. Econ. Association, Am. Marketing Assn., Am. Statistical Assn. (v.p. 1940), Pi Gamma Mu. Author: National Income in the U.S., 1929-35, 1936; Mobilizing for Abundance, 1944. Contributor Encyclopedia Britannica, 3 yrs.; also to International Labor Review, League of Nations, Geneva, to Am. Statis. Assn. Jour. and Nat. Bureau of Economic Research.

Chosen one of 10 outstanding young men in U.S. by Jr. Chamber of Commerce, for 1940. Home: 1308 18th St. N.W. Office: 811 Vermont Av. N.W., Washington 25, D.C. N.W., Washington 6, D.C.

NATIONS, Gilbert Owen, lawyer, educator; b. Perry County, Mo., Aug. 18, 1866; s. James W. and Caroline L. (Hart) N.; B.S., Lebanon (Ohio) U., 1890; Ph.M., Hiram (Ohio) Coll., 1900; Ph.D., American U., 1919; LL.D., Eugene (Ore.) Bible University, 1927; m. Sallie E. McFarland, Dec. 5, 1886 (died Feb. 13, 1940); children—Reginald Heber, Zora Caroline (Mrs. Leonard S. Ritter), Gus Orville (dec.), Myrtle Frances (Mrs. Roy Ellis), Paul Douglass, Florence Emily (Mrs. Alfred Pyatt), Karl McFarland. Practiced law in Mo. until 1916; judge Probate Ct., Farmington, Mo., 1903-11; prof. Roman law, canon law and legal history, Am. U., 1920-34; pub. The Protestant, 1921-31; editor The Fellowship Forum, 1931-36. Nominee of Am. Party for president of U.S., 1924. Mem. Christian Ch. Mason (32°). Author: Papal Sovereignty, 1917; Canon Law of Papal Throne, 1926; Political Career of Alfred E. Smith, 1928; Roman Catholic War on Public Schools, 1931. Home: 1506 Grace Church Rd., Silver Spring, Md.

NAUDAIN, Glenn Garnet (nō-dān), chemistry, b. Algona, Ia., Oct. 31, 1894; s. William Eliason and Ella (Foster) N.; student Ia. State Coll., A. and M. Arts, 1913-15, B.S., 1917, M.S., 1922, Ph.D., 1923; student Occidental Coll., Los Angeles, Calif., 1915-16, Mellon Inst., University of Pittsburgh, 1923-25; B.Ed., Kansas State Coll., 1926; student Columbia University, Peabody College, Harvard University, University of Maryland, Chicago University, one summer each, also in France and Germany, summer 1937. M.A. in college administration, New York University, 1939; D.Sc., 1937, Academia de Sciencias E Arts of Rio de Janeiro; m. Lillian Gamrath, Sept. 15, 1921. Teacher, high sch., Oskaloosa, Ia., 1917-18; instr., Ia. State Coll. Agr. and Mech. Arts, 1919-23; fellow Mellon Inst., 1923-25; prof. Kan. State Coll., 1925-26; prof. chemistry and head of dept., Winthrop Coll., Rock Hill, S.C., since 1926, mil. leave of absence, Feb. 23, 1942-Sept. 10, 1944. Teacher one summer, Purdue U. Served in World War I; served in World War II as lt. col., C.W.S., United States army; executive officer and teacher, C.W.S., Univ. of Fla., 1942; chem. officer 91st Div., mem. staff, Camp White, Oregon, 1942-43, 1943-44; chief food section, Medical Res. Lab., Edgewood Arsenal. Fellow A.A.A.S., Royal Society of Arts, London; mem. American Chemical Society (ex-pres. S.C. sect.), S.C. Acad. Science (exec. council; pres. 1938-39; sec.-treas. 1940-41), Am. Assn. Univ. Profs., S.C. Edn. Assn., Mil. Order Fidelity, Am. Legion (past comdr.), 40 and 8, Reserve Officers Assn. (pres., 1936-37 and since 1941, S.C. department, national delegate to Minneapolis, Memphis and Springfield, Mass.; New Orleans delegate, 1941, Washington delegate, 1942; ex-president Rock Hill chapter; ex-president 5th Congl. Dist.), Sigma Xi, Phi Kappa Phi, Phi Lambda Upsilon, Gamma Sigma Delta, Lambda Sigma Kappa, Alpha Gamma Tau, Zeta Alpha. Del. Internat. Rotary Conv., Nice, France, 1937. Methodist. Mason (32°). Clubs: Science, Rotary; sponsor Winthrop Coll. Chemistry Club. Author: Food and Physiological Chemistry, 1928; also A Survey on Teaching of Chemistry in the Secondary Schools of South Carolina, and A Survey of the Chloride Production in the U.S. for Chemical Warfare Service, Chem. Warfare Agents and Food Supplies. Editor Bulletin, S.C. Academy of Science. Contbr. to Am. Food Jour.; also monographs on food chemistry. Home: 919 Charlotte Av., Rock Hill, S.C.

NAUMBURG, George Washington, retired banker; b. New York, N.Y., July 4, 1876; s. Elkan and Bertha (Wehle) N.; student Phillips Exeter Acad., 1894; A.B., Harvard, 1898; m. Emma Adler, May 28, 1900; children—Bertha (dec.), Virginia; m. 2d, Ruth Morgenthau, Apr. 30, 1917; children—George W., Philip Henry, Ellin; m. 3d, Cecile Louchheim Steppacher, Nov. 24, 1937. Mem. E. Naumburg & Co., New York, 1899-1932; pres. N.Y. Guaranteed Mortgage Protection Corp., 1933. Asst. chief cotton sect. War Industries Bd., World War I. Vice pres. Parents Inst. (pub. Parents Mag.); pres. Baron de Hirsch Fund; pres. Peoples Music Foundation, Com. Finance and Currency of Chamber of Commerce, Banking and Currency Com. of the New York Refugee Econ. Corp., Hawthorne Sch. for Delinquent Boys, Beekman Hosp., Ossining Hosp. Chmn. finance com., mem. distbn. com. Fedn. for Support of Jewish Philanthropic Socs. of N.Y., Nathan Hofheimer Foundation. Clubs: Harvard, Bohemians, Harmonie, Wall Street, Uptown. Home: Croton-on-Hudson, N.Y. Office: Lincoln Bldg., 60 E. 42d St., New York, N.Y.

NAVARRO, Tomás, univ. prof.; b. La Roda, Spain, Apr. 12, 1884; s. Juan and Joaquina (Tomás) N.; B.A., Instituto de Segunda Enseñanza of Alicante, 1900; M.A., U. of Madrid, 1904, Ph.D., 1905; Litt. D., Middlebury (Vt.) Coll., 1940; m. Dolores Guirao, Dec. 4, 1914; children—Joaquina, Paquita. Prof., Centro de Estudios Históricos, Madrid, Spain, 1914-36; prof. Spanish phonetics, U. of Madrid, 1931-36; dir. courses for foreign students, Madrid, 1916-23; lecturer U. of Puerto Rico, 1925 and 1927-28; visiting prof. Stanford, 1927, Columbia, 1939; lecturer, Columbia, Princeton, Harvard, univs. of Pennsylvania, Chicago, Wisconsin, Mich., Ill., Ind., Texas, Calif., Southern Calif. at Los Angeles Smith, Wellesley, Oberlin colleges, Iowa State U., Ohio State U., 1927; lecturer, Inst. d'Etudes Hispaniques, Paris, 1935; dir. studies and publications Hispanic Inst., New York, N.Y., 1940; prof. Spanish philology, Columbia, since 1940. Mem. Spanish Acad.; corr. mem. Hispanic Soc. America; hon. mem. Am. Acad. Sciences and Letters. Author: Manual de Pronunciación Española, 1918; Pronunciación Guipuzcoana, 1925; Compendio de ortología castellana, 1927; El acento castellano, 1935; Cuestionario lingüístico hispanoamericano, 1943; Manual de entonación española, 1944. Home: 535 W. 110th St., New York, N.Y.

NAYLOR, Eugene Rudolph, coll. pres.; b. Friendship, Tenn., June 16, 1889; s. William James and Maggie Azilee (Rudolph) N.; prep. edn. high sch., Covington, Tenn. and Ky. Western Jr. Coll., Loneoak; A.B., Emory and Henry Coll., 1910, D.D., 1936; A.M., Vanderbilt, 1912, B.D., 1914; Ph.D., Northwestern U., 1924; m. Bessie Estella Orr, July 8, 1912 (died Mar. 22, 1930); children—Catherine, Ralph; m. 2d, Angie Orgain Nichols, Aug. 22, 1931; 1 son, William Rudolph. Pres. Columbia Coll., Milton, Ore, 1914-17; pres. Woman's Coll., Jackson, Tenn., 1917-20; dean of Logan Coll., Russellville, Ky., 1920-22; prof. edn. and religious edn., Ky. Wesleyan Coll., Winchester, 1922-24; prof. religious edn., Emory and Henry Coll., 1924-28; pres., Logan Coll., 1928-30; pres., Athens (Ala.) Coll., since 1930. Mem. Kappa Phi Kappa, Pi Gamma Mu, Pi Delta Kappa. Democrat. Methodist. Author: Introduction to Religious Education. Home: Athens, Ala.

NAYLOR, John Calvin, business exec.; b. Centralia, Mo., Feb. 7, 1893; s. George Pollard and Ida May (Jones) N.; A.B., U. of Mo., 1916; B.C.S., St. Louis U., 1920; m. Minnie Ellen Tuttle, Jan. 5, 1918; children—John Calvin, Jr., Doris Dee. Stenoggapher and clerk, U.S. Steel Corp., St. Louis, Mo., 1911-15; accountant Price Waterhouse & Co., St. Louis, 1916-21; comptroller Pet Milk Co., evaporated milk, St. Louis, since 1921, dir. since 1934, v.p. since 1937; v.p., sec. and dir. Golden Key Co., St. Louis, since 1930; asst. sec., asst. treas. and dir. Helvetia Milk Condensing Co., St. Louis, Mo., since 1932. Trustee and treas. Rotary Scholarship Foundation for Nurses; trustee Controllership Foundation Inc.; dir. Webster Groves (Mo.) Y.M.C.A. Pres., dir. Controllers Inst. America, 1943-44 (pres. St. Louis chapter, 1938); mem. Nat. Cost Assn., Phi Beta Kappa. Republican. Conglist. Mason. Clubs: Missouri Athletic, Algonquin Golf (president and dir.), Rotary (former treas.) Home: 340 S. Elm Av., Webster Groves, Mo. Office: 1401 Arcade Bldg., St. Louis, Mo.

NAYLOR, Joseph Randolph, merchant; born Wheeling, W.Va., Aug. 27, 1878; s. John Sargent and Anna (Wendelken) N.; grad. Linsly Inst., Wheeling, W.Va., 1895; A.B., Washington and Jefferson Coll., 1898, A.M., 1901; LL.B., U. of Va., 1901; m. Reita Caldwell, June 1, 1905 (died Aug. 22, 1925); children—Joseph Randolph, Anna Elizabeth Metcalfe; m. 2d, Mrs. Inez Leslie Murdock, Aug. 12, 1929. Instr. Linsly Inst., 1898-99; admitted to W.Va. bar, 1901, and practiced at Wheeling until 1906; mem. since 1906 John S. Naylor & Co., wholesale dry goods, notions, etc., inc., 1908, as John S. Naylor Co., of which was sec.-treas., 1908-17, v.p., 1917, pres. since 1918; dir. Pittsburgh Br. Federal Reserve Bank of Cleveland, 1924-30, chmn. bd., 1926, 29; pres. Nat. Exch. Bank, Wheeling, 1929-42. Mem. W.Va. House Representatives, 1903-07. Vice chmn. board of trustees, Washington and Jefferson College. Member Wheeling Landscape Commission, West Virginia Chamber of Commerce, Wheeling Chamber of Commerce, Phi Gamma Delta, Phi Delta Phi. Republican. Clubs: Rotary Internat. (ex-gov. 24th dist.), Twilight, Fort Henry; Wheeling Country. Office: 1401 Main St., Wheeling, W.Va.

NAYLOR, Roy Benton, insurance; b. Wheeling, W.Va., July 22, 1871; s. John Sargent and Anna W. N.; ed. pub. schs. and Linsly Inst., Wheeling, and Marietta (O.) Coll.; hon. A.M., Marietta, 1912; m. Nancy Dent, Jan. 15, 1902; 1 son, John S. With Wheeling News, 1890-1902; gen. mgr. Wheeling Telegraph, 1902-04; commercial sec., city and state organizations, 1905-16; now with Travelers Ins. Co.; pres. Community Savings & Loan Co. Dir. Y.M.C.A., Municipal Rrecreation Bd.; mem. Wheeling Life Underwriters Assn. (past pres.), Alpha Sigma Phi; hon. mem. Nat. Recreation Assn. Republican. Mem. Disciples of Christ. Clubs: Rotary (past pres.), Twilight. Home: Hawthorne Court. Office: Central Union Bldg., Wheeling, W.Va.*

NAZIMOVA, Alla, (Mrs. Charles Bryant), actress; June 4, 1879-July 13, 1945. See Vol. 13 (1924-25).

NEAL, see also Neill.

NEAL, A(lfred) G(orman), public utilities; b. Upper Marlboro, Md., Aug. 22, 1886; s. John Tyler and Mary S. (Robinson) N.; educated public schools; m. Louise Cook Clayton, Feb. 22, 1945; 1 dau., (previous marriage) Margaret C. (Mrs. John Charles Daly, Jr.). Steno-typist, Citizens National Bank, Baltimore, 1903; clerk and cashier, National Biscuit Co. in Baltimore, Atlantic City, New Haven (Conn.), Haverhill (Mass.), 1903-06, traveling bookkeeper and auditor, 1906-12, assistant general auditor, 1912-16; assistant comptroller, Berry Brothers Varnish Co., Detroit, 1916-17; with Washington Ry. & Elec. Co. (includes Potomac Elec. Power Co.) since 1918, pres. since 1939; dir. Potomac Elec. Power Co., Washington Ry. and Elec. Co., The North Am. Co., Capital Transit Co., Terminal Refrigerating & Warehousing Corp., The Raleigh Hotel Co. Dir. Bd. of Trade, Community War Fund, dist. chapter Red Cross, Boys Club of Washington. Mason. Republican. Episcopalian. Clubs: Blue Ridge Rod and Gun; Rotary, Metropolitan (Washington); Columbia and Chevy Chase (Md.). Home: 3726 Military Rd. N.W. Office: 10th and E St. N.W., Washington, D.C.

NEAL, George Alfred, public utilities; b. Osceola, Mo., Dec. 16, 1888; s. George Alfred and Lily Bell (High) N.; B.S., U. of Kan., 1910; m. Millie Johanne Eiler, Mar. 14, 1914; children—Tom, Alf. Mary, Nancy. Pres. Sioux City (Ia.) Gas & Electric Co. since 1938; pres. Iowa Pub. Service Co. since 1938; v.p. Sioux City Service Co. since 1933. Republican. Mason. Club: Rotary (Sioux City). Home: 2422 Nebraska Av. Office: 515-17 Fifth St., Sioux City, Ia.

NEAL, George C., general counsel, Civil Aeronautics Bd.; b. Orbisonia, Pa., Mar. 9, 1910; s. Ellis Walton and Maude Alice (Cunningham) N.; LL.B., Ohio State U., 1934; m. Pauline Kennedy, July 14, 1934; children—Lynne Diane, Bonnie Jean. Admitted to Ohio bar, 1934; gen. law practice for himself; became associated with law firm, Squires, Sanders and Dempsey, Cleveland, O., 1935; atty. with Treasury Dept., Washington, D.C., 1936; atty. with Civil Aeronautics Bd. since 1938; gen. counsel of bd. since Jan. 1942. Mem. Nat. Aeronautical Assn. Home: 4449 Faraday Place, N.W. Office: Civil Aeronautics Board, Commerce Dept. Bldg., Washington, D.C.

NEAL, George Franklin, naval officer; b. Rhea Springs, Tenn., May 2, 1879; s. John Randolph and Mary Elizabeth Caroline (Brown) N.; student U. of Tenn., 1895-97; grad. U.S. Naval Acad., 1901; LL.D., John Randolph Neal Sch. of Law, Knoxville, Tenn.; m. Mattie Steele Milton, 1910; children—Harriet Katharine, Mattie Lindsay. Commd. ensign, U.S. Navy, 1901; advanced through grades and commissioned rear adm., Oct. 1, 1934; retired from active service because of physical disability incurred in line of duty, Feb. 1, 1941. Awarded U.S. Navy Cross, Distinguished Service Order of Great Britain. Mem. Sigma Alpha Epsilon, Scabbard and Blade. Methodist. Mason. Club: Army and Navy Country (Washington, D.C.). Home: 830 Adella, Coronado, Calif.

NEAL, George Ira, lawyer; b. Milton, W.Va.; s. Andrew Dickerson and Malinda (Newman) N.; LL.B., W.Va. U., 1888; m. Eunice Earp, Dec. 5, 1912; children—Virginia (dec.), Irene, George I. Admitted to W.Va. bar, 1889; and has since practiced at Huntington; became U.S. atty., Southern Dist. of W.Va., 1933; formerly mayor of Huntington; was Dem. nominee for Congress. Mem. Huntington Chamber of Commerce (pres.). Democrat. Baptist. Club: Rotary (pres.). Home: 1112 Sixth St. Office: Guaranty Bank Bldg., Huntington, W.Va.

NEAL, Josephine Bicknell, physician; b. Belmont, Me., Oct. 10, 1880; d. Alton J. and Mary (Alexander) Neal; A.B. (1st honor, physics), Bates Coll., 1901, hon. D.Sc., 1926; M.D. (2d honor), Cornell U. Med. Coll., 1910; hon. D.Sc., Russell Sage Coll., 1937. Licensed to practice medicine, N.Y. State, 1913, practice limited to consultation in neurology since 1918; asst. in meningitis div., research lab., Dept. of Health, N.Y. City, 1910-14, in charge of div. since 1914; instr. in medicine, Cornell U. Med. Coll., 1914-20; instr. in medicine, Coll. of Physicians and Surgeons, Columbia U., 1922-27, clin. prof. of neurology 1929-44; attending physician Children's Tuberculosis Clinic and Vanderbilt Clinic, 1922-27; consultant in acute infections of central nervous system, N.Y. Infirmary for Women and Children since 1925, Neurol. Inst. of N.Y., 1936-44, Vanderbilt Clinic, 1936-44; dir. dept. of infectious diseases, Neurol. Inst., 1937-39; visiting physician on neurol. service, Willard Parker Hosp., since 1937; asst. attending neurologist, Neurol. Inst. and Vanderbilt Clinic, since 1939; consultant in pediatrics, St. Vincent's Hosp. Asso. dir. research lab., N.Y. Dept. of Health, 1937-44; dir. William J. Matheson Survey of Epidemic Encephalitis, 1927-29; exec. sec. Matheson Commn. for Encephalitis Research since 1929; sec. Internat. Com. for Study of Infantile Paralysis, 1929-32. Certified in neurology by Am. Bd. of Psychiatry and Neurology, 1936. Awarded John Metcalfe Polk Prize, Cornell U. Fellow Am. Coll. Physicians; mem. N.Y. State, N.Y. County med. socs., A.M.A., Am. Pub. Health Assn., Assn. for Research in Nervous and Mental Diseases, N.Y. Acad. of Medicine, Phi Beta Kappa, Alpha Epsilon Iota, Alpha Omega Alpha. Author of chapters in Abt's System of Pediatrics; Tice's Practice of Medicine; Barr's Modern Medical Therapy in General Practice; 1st, 2d, and 3d Reports on Epidemic Encephalitis (Matheson commn); Poliomyelitis (Internat. Commn. for Study of Infantile Paralysis); The Human Cerebral Spinal Fluid; Infections of the Central Nervous System; chapter on Viral Diseases of the Central Nervous System in Cyclopedia of Medicine, 1940; Encephalitis, A Clinical Study, 1942; also about 75 articles on acute infections of the

central nervous system for med. jours. Home: 60 Gramercy Park. Office: William H Park Laboratory, Foot of E. 15th St., New York, N.Y.

NEAL, M(arcus) Pinson, pathologist; b. Heflin, Ala., Sept. 23, 1887; s. William Alexander (M.D.) and Ella Jane (Pinson) N.; student U. of Ala., 1904-07; M.D., Univ. Coll. of Medicine, Richmond, Va., 1912; diplomate Am. Bd. Pathology; m. Mathilda Frances Evers, Apr. 25, 1917; 1 son, M. Pinson. Instr. in clin. pathology, Univ. Coll. of Medicine, 1912-13; asst. Von Ruck Research Labs. and Winyah Sanatorium Labs., 1913-16; asst. bacteriologist Chicago Bd. of Health, 1916; instr. in pathology, Northwestern U., 1916-20; asso., 1920; asst. prof. pathology and bacteriology, U. of Ia. Schs. of Medicine and Dentistry, 1920-22; prof. of pathology, U. of Mo. Sch. of Medicine, since 1922; dir. Univ. Hosps. Labs., U. of Mo., since 1930, chmn. dept. of pathology, bacteriology and preventive medicine, 1937; cons. pathologist to Mo. state eleemosynary instns. since 1922. Mo. State Cancer Hospital No. 1, 1938-40, Ellis Fischel State Cancer Hosp. since May 1940; visiting prof. of pathology, U. of Tenn. Coll. of Medicine, summers 1932, 34; visiting dir. Memphis Gen. Hosp. Labs., summers 1932-34. Served successively as 1st lt., capt. and maj. M.C., U.S. Army, with A.E.F., 1917-19; maj. M.R.C., 1919-29. Cited for meritorious services with troops, A.E.F., France, 1918. Mem. Chicago Pathol. Soc., Boone County Med. Soc. (pres. 1928), Mo. State Med. Soc. (chmn. council 1937-38; speaker house of dels., 1940), A.M.A. Southern Med. Assn. (sec. sect. on pathology 1930; vice chmn. 1931, chmn. 1932, councillor from Mo. 1932-37; chmn. council 1936; chmn. sect. on med. education and hospital training, 1939; president 1942; trustee 1943-48), American Society Clinical Pathologists, Mississippi Valley Medical Society (vice-pres. 1937, pres. 1939; recipient Distinguished Service Award 1940), Am. Soc. for Control of Cancer, Mo. Acad. Science (chmn. med. sect., 1939), Sigma Xi, Omega Upsilon Phi. Democrat. Presbyterian. Mason (32°). Club: University (Columbia, Mo.). Contbr. many articles to med. jours. Home: 1309 Bouchelle Av., Columbia, Mo

NEAL, Mills Ferrell, former dir. Selective Service for Va.; b. Richmond, Va., Aug. 29, 1893; s. Thomas David and Fannie (Mills) N.; grad. John Marshall High Sch.; student Va. Mechanics Inst., Richmond, Va., 1909-12; student spl. mil. courses in intelligence, mapping, small arms firing, machine gun, cavalry officers, 1917-19, extension courses Command and Gen. Staff Sch., 1922-39, joint Army-Navy Selective Service Sch. (Army War Coll.), 1934; unmarried. Supervisory and exec. work with Neal & Binford, 1912-16 and 1919-27; organized firm M. F. Neal & Co., Inc., 1927; pres. since 1927, now on mil. leave of absence. Served with Va. Nat. Guard, 1911-17; in Fed. service on Mex. border, 1917; commd. 2d lt., cav., U.S.A., 1917, promoted 1st lt., 1918, hon. disch., 1919; apptd. 1st lt., Va. Nat. Guard, 1920, advancing through the grades to lt. col., 1933; on active duty, U.S. Army, since 1940; served as dir. of Selective Service for State of Va., to April 1945; now assigned to G-5 Div. Supreme Hdqrs. Allied Expeditionary Forces, Frankfurt, Germany; promoted col., 1942. Pres. Richmond (Va.) Chamber of Commerce, 1938-39. Clubs: Commonwealth (pres. 1940-41), Contry Club of Virginia (Richmond). Author of plans which have been used, Selective Service Plan for the State of Virginia, 1934 (amended to 1939) and Virginia Veterans Assistance and Postwar Employment Program, 1944. Home: 1911 Stuart Av., Richmond 20. Office: State Office Bldg., Richmond 19, Va.

NEAL, William Joseph, farmer and govt. official; b. Meredith, N.H., Aug. 3, 1905; s. William Howard and Lucy M. R. (Neal) N.; ed. pub. schs., Meredith, N.H.; U. of New Hampshire, 1923-25; m. Barbara Louise Watson, June 18, 1933; children—Mary Elizabeth, William Sumner, James Edgar, John Raymond. Engaged in farming and pure bred livestock business since early years; secy.-treas. American Devon Cattle Club since 1924; active in leadership of farm organizations since 1925; held local public offices, 1927-35; mem. N.H. legislature, 1933-35; supervisor Federal Farm Census in N.H., 1935; postmaster, Meredith, N.H., 1935-42; Dem. candidate for governor of N.H., 1942; dep. adminstr. Rural Electrification Adminstrn., St. Louis, Mo., since 1943. Chmn. agrl. advisory com. and mem. exec. com. N.H. Council of Defense, 1941-43. Sec. Union Grange Fair Assn., Plymouth, N.H., since 1936; master N.H. State Grange, 1937-43; pres. N.H. Electric Cooperative, Plymouth, N.H., 1939-43; pres. Cooperative Service Assn. (N.H.) since 1942. Patron of Husbandry Nat. Grange. Home: Meredith, N.H. Office: 420 Locust St., St. Louis 12, Mo.

NEALE, M(ervin) Gordon (nēl), coll. professor; b. Moody, Mo., Mar. 25, 1887; s. Andrew and Mamie Eliz. (Dawson) N.; B.S. in Edn. Univ. of Mo., 1911; A.M., Teachers College (Columbia), 1917, Ph.D., 1920; m. Margaret Kennedy Mumford, Mar. 21, 1922; children — Julia Anne, Margaret Mumford (dec.), Jane Ellen, Mervin Gordon, Daniel Christopher. Teacher rural schools, later supt. schools, Platte City and Malden, Mo., until 1913; dir. edn. Maryville (Mo.) State Teachers Coll., 1914-15; teacher-training high sch. insp. Mo. State Dept. Edn., 1915-16; asso. in ednl. administration, Teachers Coll. (Columbia), 1919-20; prof. sch. administration, U. of Mo., 1920-21, U. of Minn., 1921-23; dean School of Education, Univ. of Mo., 1923-30; pres. U. of Idaho, 1930-37; prof. ednl. administration, U. of Minnesota, since 1937. Student Plattsburg (N.Y.) O.T.C., May-Aug. 1917; went to France with 42d (Rainbow) Div., U.S. Army, as 2d lt. inf., Oct. 1917; 1st lt., May 1918; capt., Sept. 1918; served also with 80th Div.; participated in battles at St. Mihiel and Meuse-Argonne; wounded in action, May 1918; hon. discharged, June 19, 1919. Alumni trustee of Teachers Coll. (Columbia Univ.), 1928-30. Mem. Assn. Heads of Depts. in Edn. of State Univs. (pres. 1924-25), N.E.A., Nat. Council of Edn., Mo. State Teachers' Assn. (member exec. com. 1926-29, pres. 1929-30), Inland Empire Edn. Assn. (pres. 1934-35), Phi Delta Kappa. Democrat. Methodist. Author: (brochures) School Reports, 1920; Duluth School Bldg. Survey, 1922; A School Bldg. Program for Winona, Minn., 1922; Studies of Instruction in Public Schools of Austin, Minn., 1923; School Building Program for Columbia, Mo., 1924, for Joplin, Mo., 1925, for Mexico, Mo., 1925, for Sedalia, Mo., 1927, Springfield, Mo., 1928, for Moberly, Mo., 1929. Home: 2252 Folwell St., St. Paul 1, Minn.

NEALE, Russell Frederick, publisher; b. Fordham, N.Y., Dec. 2, 1901; s. J. Henry and Henrietta (Schmidt) N.; A.B., Amherst Coll., 1922; student Harvard Grad Sch. of Bus. Adminstrn., 1922-23; m. Kathryn Van Porter, Apr. 12, 1941. Salesman, Nat. City Co., New York and Chicago, 1923-25; office mgr., Fleischmann Yeast Co., St. Louis, Mo., 1925-28; pres., Hunken, Neale & Forbes, New York, N.Y., 1928-31; mgr. school dept., McGraw-Hill Book Co., 1931-44; dir. editorial staff U.S. Armed Forces Inst., Washington, D.C., 1944-45; pres. Pitman Publishing Corp, New York, N.Y., since 1945, dir.; chmn. bd. dirs. Dewey Shorthand Corp.; dir. Sir Isaac Pitman and Sons (Can.) Ltd. Mem. N.E.A., Soc. Promotion Engring. Edn., Delta Kappa Epsilon. Club: Harvard (New York). Home: 121 Madison Av., New York 16. Office: 2 W. 45th St., New York 19, N.Y.

NEALE, Mrs. Walter, pres. N.Y. City League of Women Voters; b. N.Y. City., Nov. 7, 1899; d. Montague and Louise Griffin (Cook) Castle; A.B., Barnard Coll., Columbia U., 1921; m. Walter Neale, June 30, 1923; children—Walter C. Louise, S. Teacher, St. Timothy, Catonsville, Md., 1921-22, Rosemary Hall, Greenwich, Conn., 1922-23, Professional Childrens Sch., N.Y. City, 1923-25; vice pres. N.Y. City League of Women Voters, 1939-43, pres. since 1943. Home: 166 E. 95th St., New York, N.Y.; also (summer) 171 Grace Church St., Rye, N.Y.

NEARING, Scott, sociologist; b. Morris Run, Pa., Aug. 6, 1883; s. Louis and Minnie (Zabriskie) N.; student U. of Pa. Law Sch., 1901-02; B.S., U. of Pa., 1905, Ph.D., 1909; Bach. Oratory, Temple U., Phila., 1904; m. Nellie Marguerite Seeds, June 20, 1908. Sec. Pa. Child Labor Com., 1905-07; instr. economics, 1906-14, asst. prof., 1914-15, U. of Pa.; also instr. economics, Swarthmore (Pa.) Coll., 1908-13; prof. social science and dean Coll. of Arts and Sciences, Toledo (O.) U., 1915-17; became lecturer, Rand Sch. of Social Science, N.Y. City, 1916; chmn. People's Council of America, 1917-18; Socialist candidate for Congress, N.Y. City, 1919. Author: Economics (with F. D. Watson), 1908; Social Adjustment, 1911; Solution of the Child Labor Problem, 1911; Wages in the United States, 1911; (with wife) Woman and Social Progress, 1912; The Super Race, 1912; Social Religion, 1913; Social Sanity, 1913; Financing the Wage Earner's Family, 1914; Reducing the Cost of Living, 1914; Income, 1915; Anthracite, 1915; Poverty and Riches, 1916; The American Empire, 1921; (with B. A. W. Russell) Debate between Scott Nearing and Bertrand Russell, 1924; The Next Step, 1924; Educational Frontiers, 1925; Oil and the Germs of War, 1925; (with Joseph Freeman) Dollar Diplomacy, 1925; The British General Strike, 1926; Education in Soviet Russia, 1926; Where Is Civilization Going?, 1927; (with Jack Hardy) Economic Organization of the Soviet Union, 1927; Whither China?, 1927; Black America, 1929; Twilight of Empire, 1930; War, 1931; Must We Starve?, 1932; Fascism, 1933; United World, 1944; Democracy Is Not Enough, 1945; Tragedy of Empire, 1945; Soviet Union As a World Power, 1945; also numerous brochures and articles. Address: Jamaica, Vermont.

NEASE, Orval John (nēs), clergyman; b. Nashville, Mich., Dec. 25, 1891; s. Rev. William Oscar and Agnes Eleanora (Wotring) N.; A.B., Pasadena (California) Coll., 1916, D.D., 1931; A.M., Boston Univ., 1927; grad. study Ohio State Univ., 1927-28; m. Emma Caroline Spring, June 26, 1917 (died Mar. 11, 1919); 1 son, Orval John; m. 2d, Katherine Gordner Miller, Aug. 29, 1920; children—John Wesley (dec.), Robert Leroy. Ordained ministry Ch. of the Nazarene, 1917; pastor Phoenix, Ariz., 1916-18, Meridian, Tex., 1919, Malden, Mass., 1919-25, Columbus, O., 1925-28; v.p. Pasadena Coll., 1928-29, pres., 1929-33; pastor 1st Ch. of the Nazarene, Detroit, 1933-38; editor-in-chief Sunday Sch. Periodicals and exec. sec. Dept. of Ch. Schs., Ch. of the Nazarene, 1938-40; gen. supt. Church of the Nazarene, June, 1940-44. Served as pvt. Air Service, U.S. Army, 1918. Mem. Pi Gamma Mu. Republican. Address: 1626 Morada Pl., Altadena, Calif.

NEBEKER, Frank Knowlton (nēb'ē-kēr), lawyer; b. Laketown, Utah, May 15, 1870; s. Ira and Delia (Lane) N.; LL.B., Cornell, 1895; m. Lillian Martineau, July 10, 1890; children—Frank Knowlton, Mrs. Marjorie Young, Lyman Martineau, Mrs. Joyce N. Mueller, Mrs. Delia N. Taylor, Mrs. Ruth N. Hannegan. In practice at Logan, Utah, Jan. 1896-1909; in private practice Salt Lake City, 1909-17; asst. gen. atty. Ore. Short Line R.R. Co., Salt Lake City, 1909-12; county atty., Cache County, Utah, 1896-1900; dist. atty., 1st Jud. Dist., 1900-04; Utah mem. Dem. Nat. Com., 1908-16; spl. asst. to U.S. atty. gen., in charge of prosecution in Chicago of W. D Haywood and other leaders of the I.W.W., Aug. 1917-Sept. 1918; asst. atty. gen. in charge pub. lands div., Washington, June 1919-Nov. 1920; asst. to atty. gen. in charge anti-trust div. Dept. of Justice, Nov. 1920-Mar. 1921; in gen. practice, Washington, since Mar. 1921; spl. asst. to atty. gen. in charge U.S. vs. Weirton Steel Co., Apr. 1934-June 1935. Mem. Am. Law Inst., Am. Bar Assn. Club: Nat. Press. Home: 3409 Woodley Rd., N.W. Office: Tower Bldg., Washington, D.C.*

NEBEL, Berthold, sculptor. Associate of Nat. Acad. Design. Home: Roseville Road, Westport, Conn.*

NEBLETT, Colin (nēb'lĕt), judge; b. Brunswick County, Va., July 6, 1875; s. Norman M. and Fannie (Matthews) N.; prep. edn. Bethel (Va.) Mil. Acad., 1892-95; LL.B., Washington and Lee University, 1897; married Adelaide Lamb, June 16, 1943; 1 daughter (by former marriage) Virginia Coleen. Began practice at Silver City, New Mexico, 1898; member of N.M. Territorial Legislature, 1905; supt. schs., Grant County, N.M., 1907-11; judge 6th Jud. Dist. of N.M., 1912-16; judge U.S. Dist. Court, Dist. of N.M., since Feb. 5, 1917. Democrat. Episcopalian. Mason, Elk. Home: Santa Fe, N.M.

NEBLETT, William Haynie, lawyer and army officer; b. Lunenburg County, Va., Aug. 21, 1889; s. Norman and Lillian (Hite) N.; A.B., William and Mary, 1912; LL.B., Washington and Lee U., 1914; m. Ruby Briner, Nov. 24, 1930; children—Norman Henry, Halo, Mary Jane. In practice law as mem. Powell & Neblett, Silver City, N.M., 1915-17; practiced at Los Angeles since Oct. 1919; mem. McAdoo, Neblett & Warner to 1937; then Neblett, Warner & MacDonald; chief counsel Record Pub. Co. (in free speech cases), 1931, for U.S. Senate Spl. Com. investigating receivership and bankruptcy proceedings. Served as capt. F.A., U.S. Army World War, 2 yrs. service in France; colonel Reserve Corps, comdg. 348th F.A.; received special citations from Gen. Pershing and Maj. Gen. George Bell; Croix de Guerre with palm; recalled to active duty with Air Corps, United States Army, June 21, 1941, now colonel Air Corps. Chairman Los Angeles Democratic County Central Committee, 1925-27, delegate to Democratic Nat. convs., 1932, 36. Mem. Am. and Calif. State bar assns., Phi Beta Kappa, Kappa Sigma, Phi Delta Phi. Pilot. Democrat. Episcopalian. Address: 3319 Hanover Av., Richmond, Va.

NEEDHAM, Claude Ervin (nēd'ăm), mineral economist, geologist; b. near Newton, Ill. Sept. 10, 1894; s. John Newton and Alice Amanda (Gibson) N.; ed. Central Normal Coll., Danville, Ind., 1915-16, Ia. State Coll., 1916-17, Miss. State Coll., 1922-25 (B.S., 1924, M.S., 1925), Northwestern U., 1927-31 (Ph.D.); m. Pauline Hyde Wesch, June 1927; children—John Wesch, Darrell Ervin. Chem. work, St. Louis, Mo., 1917-20; asst. in geol., Miss. State Coll., 1923-25; supt. of schools, Cortez, Colo., 1925-26; asst. prof. of geology, Miss. State Coll., 1926-27; instr. geology, Northwestern U., 1927-30, fellow, 1930-31; asst. prof. geology, N.M. Sch. of Mines, 1931-35, asso. prof., 1935-38, prof., 1938-39, pres. 1939-42; also dir. N.M. Bur. of Mines and Mineral Resources, 1939-42; sr. economic analyst, U.S. Bur. of Mines since 1942; with Ill. Geol. Survey summers 1929, 30; visiting prof., U. of Miss., summers 1935, 36. Mem. A.A.A.S., Am. Assn. Petroleum Geologists, Am. Inst. Mining and Metall. Engrs., Geol. Soc. America, N.M. Miners and Prospectors Assn., Sigma Xi. Contbr. to professional jours. and Bur. of Mines publs. Editor, Minerals Yearbook, since 1943. Home: 6540 Maple Av., Chevy Chase 15, Md.

NEEDHAM, Daniel (nēd'ăm), lawyer; b. Groton, Mass., Feb. 5, 1891; s. Daniel and Ellen Mary (Brigham) N.; ed. Groton pub. schs., Phillips (Andover) Acad.; A.B., Harvard, 1913, LL.B., 1916; m. Frances Sarah Topping, Apr. 27, 1921; children—Daniel, Jr., Nathalie. Admitted to Mass. Bar, 1917; since engaged in gen. practice at Boston; mem. firm Sherburne, Powers & Needham since 1919; dir. Bolton Mfg. Corp., Doten-Dunton Desk Co., Babbitt Industrial Specialties Co., Nat. Southern Products Corp., Poland Spring Co., Hiram Ricker Sons Co., Am. Fireworks Co. of Mass., Clark-Babbitt Industries, Inc.; v.p. and gen. mgr. Nat. Fireworks, Inc.; dir. Howard D. Johnson Co., Nat. Pairpoint Co., Samson United Corp. Served as lieut. and capt., 26th Div., U.S. Army, World War I, maj. gen. comdg. 26th Div. Mass. Nat. Guard, 1934-39; honored by 2 citations (U.S.). Commr. Pub. Safety for Mass., 1933-34; member Massachusetts Board of Probation, 1938-41; member advisory committee Boston Automobile Club since 1941; mem. exec. com. and dir. Protection Div., Mass. Com. on Public Safety since

1940; dir. and past pres. Mass. Safety Council. Past pres. Nat. Guard Assn. of Mass.; mem. Governor's Comm. on Highway Safety, Am. and Boston bar assns., Pi Eta, Clubs: Union, Army and Navy, YD (Boston); Neighborhood (West Newton); Harvard (Boston); Harvard (New York); Brae Burn Country, Curtis, Middlesex, Republican. Mason. Home: 343 Highland St., West Newton, Mass. Office: 75 Federal St., Boston, Mass.

NEEDHAM, James George, naturalist; b. Virginia, Ill., Mar. 18, 1868; s. John and Barbara (Cooper) N.; B.S., Knox Coll., 1891, M.S., 1893, Litt.D., 1921; studied Johns Hopkins, 1893, Johns Hopkins Marine Biol. Lab., summer, 1894, scholar and fellow in entomology, Cornell U., 1896-98, Ph.D., 1898; Sc.D., Lake Forest Coll., 1930; m. Anna B. Taylor, July 26, 1894; children—John Taylor, William Reuel, Paul Robert, Annabel. Instr. biology, Knox Coll., 1894-96; prof. biology, Lake Forest U., 1898-1907; asst. prof. limnology, 1907-11, prof. entomology and limnology, 1911-36, Cornell Univ.; lecturer on biology, Stanford U., 1937. Entomologist in charge N.Y. Entomol. Field Sta., 1899-1907. Mem. editorial bd. Psyche. Fellow A.A.A.S. (made life mem. 1939); mem. N.Y. Entomol. Soc., Am. Soc. of Naturalists; corr. mem. Phila. Acad. Sciences; hon. mem. Entomol. Soc. of China and Entomol. Soc. America; pres. Limnological Soc. America. Recipient of King gold medal "for best work on the fauna of China," 1930. Author: Elementary Lessons in Zoölogy, 1895; Outdoor Studies, 1898; General Biology, 1909; Natural History of the Farm, 1913; The Life of Inland Waters (with J. T. Lloyd), 1915; A Monograph of the Plecoptera of North America (with P. W. Claassen), 1926; Guide to the Study of Fresh-Water Biology (with P. R. Needham), 1927; Leaf-mining Insects (with Frost and Tothill), 1928; Elementary Lessons on Insects, 1928; A Handbook of the Dragonflies of North America (with H. B. Heywood), 1929; Manual of the Dragonflies of China, 1930; The Animal World, 1931; A Survey Course in General Biology, 1932; The Biology of Mayflies (with J. R Traver and Y. C. Hsu), 1935; Introducing Insects, 1940; About Ourselves, 1941. Editor: Culture Methods for Invertebrate Animals, 1937 Contbr. many papers on aquatic insects and on ednl. subjects. Home: 6 Needham Pl., Ithaca, N.Y.

NEEDHAM, Mary Master (Mrs. Henry Beach Needham) writer; b. Albion, Mich.; d. of Rev Dr. Levi and Maria (Fried) Master; Albion (Mich.) Coll., 2 years; student Northwestern Univ., 1901-04; A.B., Western State Teachers College, 1929; M.A., U. of Mich., 1930; m. Henry Beach Needham, Dec. 28, 1910 (dec.); 1 son, Henry Beach (dec.). Teacher English, Mich. State Normal Coll., 1904-06; head dept. of expression, teacher of folk-lore and modern drama, dir. of plays and festivals, Western State Teachers Coll., Kalamazoo, Mich., 1906-10; prof. of humanities, University of Grand Rapids, 1939-43; research assistant, Proverb Research Project, University of Michigan, 1943-45. Special assistant Dept. of Eng., Univ. of Mich., 1945. General secretary Big Sisters Organization, New York, 1916. Director publicity, Am. Com. for Devastated France, Blérancourt, Aisne and Paris, 1917-19; cited by the French govt. and decorated Médaille de la Reconnaissance, 1920. Author: Folk Festivals—Their Growth and How to Give Them, 1912; Tomorrow to Fresh Fields, 1936. Contbr. war articles from Paris, 1915-18. Contbr. stories and articles to mags. Address: English Dept., Univ. of Mich., Ann Arbor, Mich.

NEEDY, John Alfred, coll. prof.; b. Louisville, Ky., Aug. 28, 1889; s. John Albert and Sarah Louise (Shriner) N.; B.S. in M.E., U. of Ky., 1911; M.S. in M.E., Purdue U., 1922; student Ohio State U., 1929; m. Stella Rowe Payne, June 22, 1915; children—John Alfred, Robert Shriner. Draftsman Mengel Box Co., 1911-13; elec. engr. Kosmosdale Portland Cement Co., 1913-14; teacher manual training, Witherspoon Coll., 1914-16; prof. mech. engring., Ohio Northern U., 1916-20; asst. prof. Purdue U., 1922-26; dean of engring., Ohio Northern U., 1926-44; dir. tech. and engring. edn., Evansville Coll. (Evansville, Ind.), since 1944. Coordinator Civil Aeronautics Adminstrn. War Training Service; institutional rep., engring. science and management war training, U.S. Office of Edn., 1941-44. Registered professional engr. and surveyor, State of Ohio. Mem. Am. Soc. Mech. Engrs., Soc. for the Promotion of Engring. Edn., Professional Engrs., Northwestern Ohio County Engrs. Assn. (pres.); mem. Pi Kappa Phi, Delta Sigma Phi, Phi Zeta. Clubs: Kiwanis, Scientee (Evansville). Home: 773 Lombard Av., Evansville, Ind.

NEEF, Arthur, dean of law; b. Detroit, Mich., June 9, 1899; s. William Frederick and Marie (Rohmer) N.; A.B., U. of Mich., 1921, J.D., 1923; m. Laura Uddenberg, June 1925; children—Allan Arthur, Arthur Frederick. Admitted to Mich. bar, 1923; asso. Campbell, Dewey, Stanton & Bushnell, Detroit, 1923-30; sec. and instr. (part time), Detroit City Law Sch., 1927-30, sec. and asst. dean, 1930-37; dean, Wayne U. Law Sch., since 1937, now also provost. Mem. Am. Bar Assn., Mich. State Bar Assn., Schoolmen's Club, Order of Coif, Delta Theta Phi. Club: Campbell Law Soc. (Detroit). Home: 750 Lincoln Road, Grosse Pointe 30, Mich. Office: 5063 Cass, Detroit 2, Mich.

NEEF, Frederick Emil, surgeon; b. Springfield, Ill., July 11, 1872; s. Emil and Caroline (Armbruster) N.; B.S., Notre Dame U., 1892, B.L., 1893, M.L., 1895; M.D., Columbia, 1904; m. Kathryn M. E. Brandt, Oct. 11, 1912; children—Kathryn Marie Caroline, Frederick Emil, Dorothy Eileen, Alice Hopeful. Began practice at New York, 1907; served as jr. surgeon, Lincoln Hosp., attending surgeon, St. Elizabeth's Hosp. and N.Y. City Cancer Inst.; taught at Fordham U., 13 years, dean, dept. of gynecology and obstetrics, 1919-21; post grad. teacher, N.Y. City Cancer Inst., dir. gynecology, Misericordia Hosp. since 1935; cons. in gynecology, Lenox Hill, Rockaway Beach and St. Francis hosps. Fellow Am. Coll. Surgeons; mem. Clin. Soc., German Med. Soc. Republican. Author: Practical Points in Anesthesia, 1908; Guiding Principles in Surgical Practice, 1914; Surgical Nursing, 1933. Contbr. to med. jours. Home: 28 Sage Terrace, Scarsdale, N.Y. Office: 133 W. 72d St., New York, N.Y.

NEEL, Ellison Adger, lawyer; b. Shelbyville, Ky., October 6, 1876; s. Samuel Munroe and Anna Maria (Adger) N.; student University School, Kansas City, Mo., 1890-93; A.B., Westminster College, Fulton, Missouri, 1893-97, LL.D. (hon.), 1941; LL.B., Kansas City School of Law, 1899; m. Serena Smith, November 27, 1905; children—Serena Anne Neel (Mrs. Richard L. Sutton, Jr.), Samuel E. Admitted to Missouri bar, 1899; since in general practice of law; mem. Cooper, Neel & Sutherland since 1913; dir. Lucky Tiger Combination Gold Mining Co., Am. Service Co. Trustee Westminster Coll., Fulton, Mo. Mem Am. Bar Assn., Mo. State Bar Assn., Kansas City Bar Assn. (pres. 1917-18); mem. board of Govs. Mo. Bur. (Integrated), Lawyers Assn. of Kansas City, Beta Theta Phi. Democrat. Presbyterian. Mason, K.P. Home: 425 W. 55th St. Office: Commerce Bldg., Kansas City, Mo.

NEELD, George Avery, clergyman; b. Cawnpore, India (parents Am. citizens), Oct. 28, 1882; s. Frank Lawrence and Emma Leonora (Avery) N.; A.B., Wesleyan U., Middletown, Conn., 1905, A.M., 1913; B.D., Drew Theol. Sem., 1908; A.M., Harvard, 1924; m. Sarah Agnes Scudder, June 29, 1908; 1 dau., Leonora Agnes (Mrs. Leonard A. Schuttig). Pastor, Oakland M.E. Ch., Pittsburgh, Pa., 1914-19; dir. Ohio Sch. of Religion, Columbus, Ohio, 1920-21; pastor Claremont Community Ch. (Congl.), 1921-23, North Congl. Ch., St. Johnsbury, Vt., 1924-41, First Ch. of Christ (Congl.), New London, Conn., since 1941. First Ch. of Christ was founded in 1642 and included among its first members the early govs. of Conn. Dir., trustee Boston Seamens Friend Soc., Vt. Congl. Conf. (chmn. exec. com.); vice pres. Vt. League of Nations Assn.; pres. bd. trustees, Learned Mission; pres. Fedn. of Chs., New London and vicinity; director Smith Memorial Home; v.p. League of Nations and United Nations Assn. (Connecticut branch); member Connecticut council of Churches; and Religious Edn. Del. Nat. Council of Congl. and Congl. Christian Chs. (3 times), commn. on internat. relations of Nat. Council and Conn. Council of Chs.; Vt. del. to 6th Internat. Council Congl. Ch., Wellesley, Mass.; del. Vt. League of Nations Assn. to annual meeting Nat. League of Nations Assn.; rep. Conn. Council of Chs. at Nat. Study Conf. (Protestant Chs.) on a Just and Durable Peace, Delaware, O., 1942. Del. New London Fedn. Chs. to Nat. Study Conf. on The Churches and a Just and Durable Peace, Cleveland, O., Jan. 16-19, 1945. Mem. Am. Soc. Internat. Law, Am. Polit. Science Assn., Am. Hist. Assn., Am. Soc. Ch. History, Browning Soc., Phi Nu Theta. Ind. Republican. Mason, Rotarian. Club: Sphinx. Contbr. numerous articles on internat. affairs. Speaker on internat. affairs on programs of religious confs., civic, service and ednl. meetings. Traveled in Europe studying internat. relations, 1927-31-35-39. Home: 50 Granada Terrace, New London, Conn.

NEELLEY, John Haven (nēl'lē), prof. mathematics; b. Columbia, Tenn., Oct. 30, 1892; s. Thurston Haven and Lucile (Allison) N.; B.S., Vanderbilt, 1916, A.M., same, 1920; Ph.D., Yale, 1927; m. Kathleen McKenzie, Jan. 8, 1921; children—Richard Haven, Allison McKenzie. Instr. high sch., 1912-14, 1916-19; instr. Vanderbilt U., 1919-20; math. master and athletic dir., Memphis U. Sch., 1920-23; instr. Yale U., 1924-27; asso. prof. mathematics, Carnegie Inst. Tech., 1927-30, prof. since 1930. Mem. Am. Math. Soc., Math. Assn., Sigma Xi, Phi Beta Kappa, Gamma Alpha, Sigma Nu. Democrat. Methodist. Mason. Author: New Analytic Geometry (with Smith and Gale), 1927, alternate edit., 1938; Differential and Integral Calculus (with Tracey), 1932, 2d edit., 1939. Contbr. articles on mathematics to mags. Mem. and ex-pres. Pittsburgh Early American Glass Club. Speaker on antique glass. Home: 300 Broadmoor Av., Mt. Lebanon, Pittsburgh, Pa. (summers) "Hillsite," Oakham, Mass.

NEELY, Frank H., exec. v.p. and sec. Rich's, Inc.; b. Augusta, Ga., Jan. 19, 1884; s. Benjamin and Henrietta Eve (Carmichael) N.; ed. Ga. Sch. Tech., 1904; m. Rae Schlesinger; 1 dau., Rachel Eve. Began with Westinghouse Electric & Mfg. Co., successively draftsman, designing engr. and prod. engr.; cons. engr. on factory management reorgn. in Southern factories, 1910-12; Fulton Bag & Cotton Mills, 1912-24; secretary, director and exec. v.p., Rich's, Inc., Atlanta, Ga., since 1924; exec. v.p. and dir. M. Rich & Bros. Co.; chmn. and Fed. Res. agent 6th Dist. Fed. Res. Bank of Atlanta. Pres. Atlanta Community Chest, 3 yrs.; chmn. Spl. Unemployment Relief Com., 1932; chmn. Fulton County Planning Commission and Bd. of Zoning Appeals; chmn. Atlanta Bond Commn.; nat. dir. and v.p. for the South, Nat. Retail Dry Goods Assn.; past pres., now dir., Atlanta Retail Merchants Assn.; mem. management div., Am. Soc. M.E.; chmn. Fulton County Public Welfare Bd. Pres. Ga. Tech. Foundation. Home: Biltmore Apts. Office: Rich's, Inc., Broad and Alabama, Atlanta, Ga.

NEELY, Matthew Mansfield, congressman; b. Grove, West Virginia; s. Alfred and Mary (Morris) N.; grad. mil. dept., W.Va. Univ.; A.B., W.Va. Univ., 1901, LL.B., 1902, LL.D., 1941; LL.D., Waynesboro College, 1938; Litt.D., Salem College, 1942; m. Alberta Claire Ramage, Oct. 21, 1903; children—Alfred, John, Corinne Neely Pettit. Engaged in practice of law, Fairmont, W.Va., since 1902. Mayor of Fairmont, 1908-10; clerk W.Va. Ho. of Dels., 1911-13; mem. 63d to 66th Congresses (1913-21), 1st W.Va. Dist.; U.S. senator from W.Va., 1923-29 and 1931-43; elected governor of West Virginia, Nov. 5, 1940 (4-yr. term), resigning from U.S. Senate to be inaugurated Jan. 13, 1941; mem. 79th Congress from 1st Congressional Dist. for term ending Jan. 3, 1947; del.-at-large Dem. Nat. Conventions, 1932, 36, 40, 44. Private Co. D, 1st Inf., W.Va. Vols., Spanish-Am. War, 1898; served in W.Va. Nat. Guard, corporal to maj., 1900-11 (resigned). Mem. Phi Sigma Kappa, Delta Chi, Phi Beta Kappa. Democrat. Mason (32°), Odd Fellow, Elk, K. of P., Moose. Home: Fairmont, W.Va.

NEF, John Ulric, educator, historian; b. Chicago, Ill., July 13, 1899; s. John Ulric and Louise Bates (Comstock) N.; S.B., Harvard, 1920; Ph.D., Robert Brookings Grad. Sch., Washington, D.C., 1927; m. Elinor Henry Castle, Nov. 19, 1921. Asst. prof. of economics, Swarthmore Coll., 1927-28; asst. prof. of econ., U. of Chicago, 1929-31, asso. prof., 1931-35, asso. prof. econ. history, 1935-36; prof. econ. history since 1936; executive sec., com. on social thought, 1942-45; chmn. since 1945. Attended O.T.C., Camp Lee, Va., 1918. Mem. Econ. History Society, Econ. Historical Assn. (v.p. 1942-44), Royal Econ. Soc., Royal Hist. Soc., Business History Society, etc. Decorated: Order of the Phoenix (Greece). Clubs: Quadrangle, University (Chicago). Author: The Rise of the British Coal Industry (2 vols.), 1932; Industry and Government in France and England, 1540-1640, 1940; The United States and Civilization, 1942; Universities Look for Unity, 1943. Contbr. series of articles on the comparative history of France and England, on European indusl. history, 1450-1640, in Economic History Review (London), Thomist, Journal of Political Economy, 1933-43, series articles on war and the rise of indusl. civilization since Reformation, in various Eng., Canadian, French and American jours., 1942-45. Home: 5650 Dorchester Av., Chicago-37, Ill.

NEF, Victor, consul gen. of Switzerland in N.Y. City. Address: Consulate of Switzerland, 444 Madison Av., New York, N.Y.*

NEFF, Elmer Hartshorn, mech. engr.; b. Clio, Mich., Mar. 6, 1866; s. Henry Clinton and Emily (Hartshorn) Neff; B.S. in Mechanical Engring., University of Michigan, 1890, M.E., 1901, awarded citation, 1941; m. Isabella Cottrell, June 28, 1894; 1 dau., Dorothy Isabel (wife of Prof. Walter Andrew Curry). Erecting engr., Edw. F. Allis Co., Milwaukee, Wis., 1890-91; designer, Gisholt Machine Co., Madison, Wis., 1891-92; with Westinghouse interests, Pittsburgh, Pa., 1893; instr. in mech. engring., Purdue U.; with Brown & Sharpe Mfg. Co., Providence, R.I., since 1896, mgr. N.Y. Co., 1897-1937. Served as mem. first N.J. State Park Commn.; mem. Montclair (N.J.) Bd. Edn., 5 yrs. Mem. Essex Co. (N.J.) Republican Com. over 30 yrs.; mem. Upper Montclair Rep. Club. An organizer of Machinery Club (N.Y. City) and of Montclair (N.J.) Soc. Engrs. Mem. S.A.R. Conglist. Mason. Clubs: Commonwealth (Upper Montclair); University of Michigan, Railroad-Machinery (New York). Home: 69 Oakwood Av., Montclair, N.J.

NEFF, Emery E., univ. prof.; b. Delaware, O., Mar. 23, 1892; s. John F. and Lydia (Cutler) N.; A.B., Ohio Wesleyan U., 1913; A.M., Columbia, 1914, Ph.D., 1924; student London Sch. of Economics, 1916, Univ. of Paris, 1917, 19; m. Wanda Fraiken, June 6, 1925. Prof. of English, Southwestern Coll., Kan., 1914-15; Cutting traveling fellow, Columbia, 1916-17; instr. in English, Columbia, 1917, 1919-23, asst. prof., 1925-35, asso. prof., 1935-42, prof. since 1942. Served in U.S. Army, with A.E.F., 1918-19. Mem. Modern Lang. Assn. of America, Carlyle Soc. (hon.), Phi Beta Kappa. Litt.D. conferred by Ohio Wesleyan U., 1942. Author: Carlyle and Mill, 1924; Carlyle, 1932; A Revolution in European Poetry, 1940. Home: Westmoreland, N.H. Address: Columbia Univ., New York, N.Y.

NEFF, Frank Amandus, univ. prof.; b. Slatington, Pa., June 11, 1879; s. Amandus Peter and Clara Ann Rebecca (Kern) N.; A.B., Lafayette Coll., Easton, Pa., 1906; M.A., Harvard U., 1910; student U. of Kan., summers, 1923-24; U. of Tex., 1917-18, U. of Neb., summers, 1928-31, 1934-37; Ph.D., U. of Neb., 1938; dau. by 1st marriage, Aline Louise (Mrs. Theodore Arms); m. 2d, Iona Keeler Wagner,

Aug. 18, 1911; children—John Keeler, Mary Vaughan, Ann Abbott. Teacher Slatington (Pa.) High Sch., 1906-07, New Castle (Pa.) High Sch., 1907-09; acting asst. prof., history and Am. govt., Beloit (Wis.) Coll., 1910-11; prof. social sciences, Fairmount Coll., Wichita, Kan., 1911-26, registrar, 1912-26, v.p., 1915-26, dir. extension dept., 1912-26, faculty mgr., athletics, 1913-26, acting pres., Mar.-Sept., 1922; dean Coll. of Business Adminstrn., U. of Wichita since 1926, acting pres., 1927; senior dean since 1927; now on leave of absence to act as area dir., War Manpower Commission in Kansas; faculty rep. to Central Intercollegiate Athletic Conference, 1926-41; univ. representative to the North Central Assn. of Colls. and Secondary Schs., 1923-41; chmn. bd. of deans in charge adminstrn., U. of Wichita, 1933-34. In O.T.C., artillery branch, U.S. Army, 1918. Mem. City of Wichita Bd. of Edn., 1923-41 (pres. 1926-27). Mem. Am. Economic Assn.; Soc. for Advancement of Management. Republican. Conglist. Mason. Clubs: Crestview Country, Hammer and Tongs (Wichita). Author: Municipal Finance, 1939; Steps in Economic Progress, 1939; History of Economic Thought, 1945. Home: 1625 N. Vassar St. Address: 218 S. Topeka, Wichita 2, Kan.

NEFF, Frank Chaffee, pediatrics; b. Winchester, Ind.; s. Andrew Jackson and Ann (Chaffee) N.; student State U. of Iowa, 1893-96; M.D., Univ. Med. College, Kansas City, Mo., 1897; hon. D.Sc., Kansas Wesleyan Coll., 1931; m. Josephine Cole; children—Mrs. Frances Elizabeth Link, Warren Cole, Frank Chaffee. Interne Kansas City Gen. Hosp., N.Y. Infant Asylum, King's County Hosp., Brooklyn; asst., Charite Children's Clinic, Berlin, 1909; began practice at Kansas City, Mo., 1901, practice limited to diseases of children since 1910; teacher of pediatrics, Sch. of Medicine, U. of Kan., since 1924, now also acting head of dept. Mem. A.M.A. (sect. on diseases of children), Am. Acad. and Bd. of Pediatrics, Am. Pediatric Soc., Mo. State Med. Assn., Jackson County Med. Soc., Sigma Xi, Alpha Omega Alpha, Phi Kappa Psi. Phi Beta Pi. Contbr. to various med. books and current jours. Home: 4218 E. 62d St. Office: 315 Alameda Rd., Kansas City, Mo.*

NEFF, Grover Cleveland, pres. Wis. Power & Light Co.; b. Milford, Ind., Aug. 12, 1886; s. James and Mary (Miller) N.; B.S. in C.E., Purdue U., 1907, C.E., 1911; m. May Prehn, Dec. 31, 1910; children—Mary Louise, William James. Draftsman American Bridge Co., 1907, with Southern Wis. Power Co., 1908-10; gen. supt. Southern Wis. Power Co. and the Wis. River Power Co., 1910-21; gen. supt. Wis. Power, Light & Heat Co., Mineral Point Pub. Service Co., Janesville Electric Co., 1914-21, v.p. in charge of these properties and also Eastern Wis. Electric Co., 1931-32; pres. under receivers of the Middle West Utilities Co., 1932-33; pres. Wis. Power & Light Co. since 1933. Chmn. Rural Electric Service Com. of Nat. Electric Light Assn., 1922-27; sec. and treas. Com. on Relation of Electricity to Agrl., 1923-39. Mem. Am. Inst. E.E., Am. Soc. Agrl. Engrs., Wis. Utilities Assn., Tau Beta Pi. Mason. Clubs: University, Maple Bluff Country, Madison, Madison Technical, Rotary. Contributor on rural electrification. Home: 2135 Chamberlain Av. Office: 122 West Washington Av., Madison, Wis.

NEFF, Harold Hopkins, lawyer; b. Harrisonburg, Va., Oct. 8, 1891; s. Dr. John H. and Brownie (Morrison) N.; B.S., A.M., LL.B., U. of Va., 1917; student U. of Berlin, U. of Marburg, Germany, U. of Caen, France, 1912-13; m. Henriette Thomas, Dec. 16, 1918; children—Philippe, Jacqueline, Yvonne. Admitted to N.Y. bar, 1917; practiced law in N.Y. City, 1921-24; prof. internat. law, U. of Va., 1924-26; practiced law in Paris, France, 1926-30; represented Am. interests in Europe during liquidation of Kreuger Cos., 1932; spl. adviser to State Dept., 1933; dir. Export-Import Bank, 1933-35; dir. Forms and Regulations Div., Securities and Exchange Commn., 1934-38. European rep. in London, Eng., 1939, foreign expert, 1940; spl. asst. to the under sec. of war since 1941. Served as 2d lt., U.S. Army Tank Corps, A.E.F., 1917-19. Mem. Am. Bar Assn., Am. Soc. of Internat. Law, Phi Beta Kappa, Sigma Chi. Clubs: Army and Navy Country, University (Washington, D.C.). Contbr. articles to law jours. Home: 3461 Macomb St. N.W. Address: Pentagon Bldg., War Dept., Washington, D.C.

NEFF, J. Louis, public health executive; b. Brookyln, N.Y., Feb. 25, 1894; s. Louis and Viola M (Fallshaw) N.; Cornell U., 1916; m. Maron Hanson, March 2, 1929; children—Louis Eaton, James Allan. Exec. sec. Nassau Co. Med. Soc., 1923-43; editor Nassau Med. News, 1927-43; sec. Nassau County Cancer Com., 1928-43; exec. dir. Am. Soc. for Control Cancer, Inc., N.Y. City since 1944. Dir. Nassau County Tuberculosis and Pub. Health Assn.; asst. editor Jour. of Aviation Medicine. Fellow Am. Pub. Health Assn. (mem. council sect. pub. health edn.); hon. mem. Asso. Phys. Long Island; mem. Alpha Gamma Rho. Club: Cornell, N.Y. City. Contbr. health edn. articles to nat. jours. Home: 9 Wheatley Av., East Williston, N.Y. Office: 350 Fifth Av., New York 1, N.Y.

NEFF, Pat Morris, coll. pres.; b. McGregor, Tex., Nov. 26, 1871; s. Noah and Isabella (Shepherd) N.; A.B., Baylor U., 1894, A.M., 1898; LL.B., U. of Tex., 1897; LL.D., Howard Payne and Austin colls., 1921, Baylor U., 1923; m. Myrtle Mainer, May 31, 1899; children—Hallie Maude, Pat M. Practiced at Waco, 1897-1921; pros. atty. McLennan County, Tex., 1906-12; mem. Tex. Ho. of Rep., 1901-05 (speaker of House, 1903-05); gov. of Tex. 2 terms, 1921-25; mem. U.S. Bd. of Mediation, Mar. 1927-Jan. 1929; chmn. Tex. R.R. Commn., 1929-31; pres. Baylor U. since June 1, 1932, also chmn. bd. trustees, 1903-32. Mem. bd. dirs. Tex. Power & Light Co. since 1935. Mem. state draft appeal bd., 1942. Chmn. Conf. for Edn. in Tex., 1923-25; chmn. Tex. Ednl. Survey Commn., 1925-26. Originator Tex. State Parks System; chmn. State Parks Bd., 1932-36; created Tex. Hist. Bd.; pres. Tex. Watersheds Assn. since 1939. Pres. Southern Bapt. Conv., 1942. State chmn. League to Enforce Peace. Grand Chancellor K.P. of Tex., 1918-19. President Bapt. Gen. Conv. of Tex., 3 yrs., 1927-29; v.p. Southern Bapt. Conv., Washington, D.C., 1933; v.p. Anti-Saloon League of America, 1934. Pres. Southern Baptist Conv. since 1942; chmn. of Draft Appeal Board since 1941. Democrat. Mason (32°, Shriner). Club: Rotary. Home: 2110 Austin St., Waco, Tex.

NEFF, Robert Emery, hospital adminstr.; b. Eaton, Ind., Apr. 24, 1887; s. David Mitchell and Mary Alice (Brandt) N.; A.B., Ind. U., 1911; LL.D., Iowa State Coll.; m. Emma Ruth Clark, June 14, 1916; children—Robert Jennings, Richard Brandt. Asst. to bursar, Ind. U., 1911-13, dir. social service dept., 1921-24; administrator Ind. U. Hosps., Indianapolis, 1913-28; supt. Indianapolis City Dispensary, 1918-21; administrator State U. of Ia. Hosps. since 1928. Pres. Ind. Hosp. Assn., 1925-26, Indianapolis Council of Social Agencies, 1926-28, Am. Assn. Social Workers (Indianapolis chapter), 1925-28, Children's Hosp. Assn. of America, 1925-28, University Hosp. Execs. Council, 1932-34; vice-pres. Ind. State Health Council, 1921-27; mem. Joint Purchasing Com., Ind., 1925-28; mem. exec. com. Ind. Com. for Mental Hygiene, 1927-28. Lecturer on hosp. adminstrn. State Teachers Coll., Greeley, Colo., summers 1931, 32. Del. Nat. Health Conf., Washington, D.C., 1938. Mem. 7th Service Command Procurement and Assignment Service since 1942. Hosp. rep., advisory council, Ia. Emergency Med. Service for Civilian Defense, since 1942; mem. Iowa State Com. on Procurement and assignment for nursing service; mem. adv. council Am. Assn. Med. Workers. Mem. Iowa Survey Commn. on Hosp. Care; Deputy Recruitment Officer, U.S.P.H. Service Nursing Edn. Charter fel. Am. Coll. of Hosp. Administrators (president 1934-35; ex-vice-pres.); member Iowa Hospital Association (pres. 1929-31; trustee since 1929), Am. Hosp. Assn. (v.p. 1932-33; mem. council on Association Development; president 1937-38; mem. com. on cost study of nursing service and nursing edn., 1937-39; mem. House of Dels., 1938-39); Nat. Soc. for Crippled Children (trustee 1936-44), Iowa State Soc. for Crippled Children (sec.), Ind. Assn. of Instnl. Heads and Trustees (life), Phi Delta Theta, Johnson County (Ia.) Med. Soc. (affiliate), Linn County (Ia.) Med. Soc. (asso.). Presbyterian. Mason. Clubs: Rotary, Triangle (U. of Iowa); Executives (Cedar Rapids). Mem. editorial bd. The Modern Hospital. Contbr. scientific articles to hosp. jours. Home: 1000 River St., Iowa City, Ia.

NEFF, Sherman Brown, prof. English; b. Bolton, Harrison County, Mo., Aug. 21, 1886; s. Francis Marion and Louisa Caroline (Montgomery) N.; student U. of Mo., 1904-07; A.B., Yale, 1908; A.M., 1909; A.M., Harvard, 1911, Ph.D., 1916; student U. of Paris (France), 1923-24; m. Jessie Verna Utz, Aug. 26, 1912; children—Emily (Mrs. Pierre Victor Bernard), Philip Duncan. Instr. in English, Colby Coll., Waterville, Me., 1911-12; head of English Dept., Salem (Mass.) Classical and High Sch., 1912-13; prof. of English and head of dept., New Mexico Coll., of Agr. and Mechanic Arts, College Station, N.M., 1914-19, North Texas State Teachers Coll., Denton, Tex., 1919-23; asso. prof. of English, Washington and Lee U., Lexington, Va., 1924-26; prof. English and head of dept., U. of Utah, since 1926. Home: 1204 First Av. Office: University of Utah, Salt Lake City, Utah.

NEFF, Ward Andrew, newspaper pub.; b. Kansas City, Mo., Feb. 11, 1891; s. Jay Holcomb and Ellen (Ward) N.; student Baker U., Baldwin, Kan., 1906-07; Bach. of Journalism, U. of Mo., 1913; m. Lylian L. Bingham, Apr. 29, 1925. Began as reporter Daily Drovers Telegram, Kansas City, 1913, news and telegraph editor, 1914-15; moved to Chicago, 1917; publisher Chicago Daily Drovers Journal; pres. Corn Belt Farm Dailies, comprising Chicago Daily Drovers Journal, Kansas City Daily Drovers Telegram, Omaha Daily Journal-Stockman, St. Louis Daily Live Stock Reporter; dir. Employers' Reinsurance Corp., Central Surety and Insurance Corp., Central Surety Fire Corp. (Kansas City). Served as private 164th Depot Brigade, 1918. Mem. American Society of Newspaper Editors, Sigma Delta Chi (nat. pres. 1923), Phi Gamma Delta. Republican. Methodist. Mason (32°, Shriner), Elk. Clubs: Saddle and Sirloin, South Shore County. Home: 6740 Oglesby Av., 49. Office: 836 Exchange Av., Union Stock Yards, Chicago 9, Ill.*

NEGUS, Sidney Stevens (nē'gŭs), univ. prof.; b. Dudley, Mass., Jan. 31, 1892; s. Joseph William and Mary M. (Ring) Negus; Study in Germany, 1911; A.B., Clark University, 1913; M.A., Harvard, 1917; Ph.D., Johns Hopkins, 1923; m. Dorothy May Watson, March 21, 1925; children—Dorothy Ann, Sidney Stevens. Instructor science, Mercersburg (Pa.) Acad., 1913-15; assistant in organic chemistry, Harvard, 1915-17; head department chemistry, The Mercersburg Academy 1917-21; assistant in analytical chemistry, Johns Hopkins, 1922-23; associate professor, organic chemistry, U. of Richmond (Va.), 1923-26, prof., 1926-27; head dept. of chemistry, Med. Coll. of Va., since 1927. President Dairy Council of Richmond, Inc.; past president Robert E. Lee-Virginia Council, Boy Scouts of America. Received Silver Beaver award, Boy Scouts of America, 1938. Fellow A.A.A.S.; mem. American Chemical Soc. (councillor), Southern Assn. Science and Industry, Nat. Assn. Science Writers (hon.), Va. Acad. of Science (asst. sec. treas.), Virginia State Chamber of Commerce (dir. and science consultant) Gamma Alpha, Alpha Chi Sigma, Kappa Sigma, Phi Beta Pi (hon.). Presbyterian (elder). Clubs: Torch (Richmond); Harvard Club of Virginia (v.p.). Mem. editorial staff, Richmond Times-Dispatch. Contbr. to scientific and lay jours. and consultant to chem. industry. Home: 4102 Wythe Av., Richmond, Va.

NEHER, Frank Hunter, vice-pres. The Flintkote Co., b. Albuquerque, N.M., Jan. 27, 1899; s. George K. and Carrie M. (Hunter) N.; A.B., U. of N.M., 1922; M.B.A., Harvard Grad. Sch. Bus. Adminstrn., 1924; m. Ethel Marianne Knott, March 4, 1933; children—Constance Marianne, Carrie Ethel, Frank Hunter, Jr. Sec. The Flintkote Co., N.Y. City, 1923-36, vice-pres. since 1936, dir. since 1937; mem. exec. com. since 1944; exec. vice-pres. and dir. The Tile-Tex Co.; dir. The Flintkote Co. of Canada, Ltd.; The Flintkote Co. (NFLD.), Ltd.; Flintkote Mines, Ltd.; The Morris Plan Indus. Bank of N.Y. Mem. Pi Kappa Alpha. Republican. Presbyterian. Mason (Shriner). Clubs: Harvard (New York); Round Hill Country, Greenwich Country (Greenwich, Conn.); Detroit (Mich.) Athletic; Indian Harbor Yacht. Home: Grahampton Lane, Greenwich, Conn. Office: 30 Rockefeller Plaza, New York 20, N.Y.

NEIDIG, William Jonathan (nī'dĭg), writer; b. Western Coll., Ia.; s. Abram Hershey and Lucyna (Davis) N.; A.B., Stanford U., 1896; grad. student U. of Calif., 1901, U. of Chicago, 1904-05, fellow in English, Jan.-July 1905; m. Frieda Margaret Rychener, Nov. 28, 1925. Editor Railroad Gazetteer, San Francisco, 1897-98; sub-editor The Argonaut, 1898-99; book editor The Wave, 1899-1900; instr. English, Stanford U., 1901-04, U. of Wis., 1905-11. Author: The First Wardens, 1905; The Shakespeare Quartos of 1619, 1910; False Dates on Shakespeare Quartos, 1910 (containing proof now unanimously accepted that some of the Shakespeare quartos bear false imprint dates); The Fire Flingers, 1919; Wild Rice, 1932; Slug Seven, 1935; Water's Edge, 1941. Contbr. to Century, Harper's, Saturday Evening Post, Collier's, etc. Home: 612 W. Main St., Napoleon, O.

NEIDLINGER, Lloyd Kellock (nīd'lĭng-ẽr), dean of college; b. Brooklyn, N.Y., Dec. 23, 1901; s. George Howard and Helen (Kellock) N.; student East Orange (N.J.) pub. sch. and High Sch., 1915-19; B.S., Dartmouth Coll., 1923, hon. A.M., 1933; grad. student Princeton U., 1927-29; m. Marion Walker, June 24, 1925; children—Mary Ann, Sarah and Susan (twins). Employed as production mgr. Peerless Tube Co., Bloomfield, N.J., 1923-25, factory supt., 1925-27, resigned to enter Sch. of Architecture of Princeton U., grad. study, 1927-29; with Harper & West, architects, Boston, Mass., 1927-31; with James A. Ritchie Associates, architects, Boston, Mass., 1931-33; asst. dean Dartmouth Coll., 1933-34, dean since 1934; hockey coach, Princeton U., 1927-33. Mem. Psi Upsilon. Clubs: Graduate, Golf, Outing (Hanover). Home: 3 Elm St., Hanover, N.H.*

NEIHARDT, John Gneisenau (nī'härt), author; b. nr. Sharpsburg, Ill., Jan. 8, 1881; s. Nicholas N. and Alice May (Culler) N.; completed scientific course, Neb. Normal Coll., 1897; Litt.D., U. of Neb., 1917; LL.D., Creighton Univ., Omaha, Neb., 1928; m. Mona Martinsen, sculptress, Nov. 29, 1908; children—Enid, Sigurd, Hilda, Alice. Lived among Omaha Indians, 1901-07, to study their character, history, etc.; later associated with the Ogalala Sioux Indians; apptd. poet laureate, Neb., by act of legislature, 1921; prof. of poetry, U. of Neb., 1923; lit. editor St. Louis Post-Dispatch, 1926-38; Honnold lecturer, Knox Coll., 1939. Dir. information, Office Indian Affairs, Chicago, since 1944. Awarded gold scroll medal of honor as foremost poet of nation for "The Song of the Messiah," by National Poetry Center, New York, N.Y., 1936; award for poetry by Friends of American Writers Foundation, Chicago, Ill., 1936. Mem. Sigma Tau Delta; hon. Companion Order of Indian Wars of U.S. Author: The Divine Enchantment, 1900; The Lonesome Trail, 1907; A Bundle of Myrrh, 1908; Man-Song, 1909; The River and I, 1910; The Dawn-Builder, 1911; The Stranger at the Gate, 1912; Death of Agrippina, 1913; Life's Lure, 1914; The Song of Hugh Glass, 1915, annotated edit. for school use, 1919; The Quest (collected lyrics), 1916; The Song of Three Friends (prize as best volume verse by Poetry Soc. America), 1919; The Splendid Wayfaring, 1920; Two Mothers (drama), 1921; Laureate Address, 1921; The Song of Three Friends and The Song of Hugh Glass (annotated edition for school use), 1924; The Song of the Indian Wars, 1925 (annotated

for school use 1928); Poetic Values—Their Reality and Our Need of Them, 1925; Collected Poems, 1926; Indian Tales and Others, 1926; also revised edit. of The River and I, 1927; Black Elk Speaks, 1932; The Song of the Messiah, 1935; The Song of Jed Smith, 1941; A Cycle of the West (the five epic "Songs," above listed, pub. in sequence as originally planned), 1943. Mem. Nat. Inst. Arts and Letters. Lectures at colleges and universities. Address: Office of Indian Affairs, Merchandise Mart, Chicago, Ill.

NEIL, Albert Bramlett, jurist; b. Lewisburg, Tenn., Feb. 28, 1873; s. Dr. James Benton and Talitha Jane (McCord) N.; student Terrell Coll., 1892-93, Winchester Normal Coll., 1893-94; LL.B., Cumberland U., Lebanon, Tenn., 1896, hon. LL.D., 1935; m. Josephine Pendleton, Sept. 11, 1911; children—Jane Lindsay (Mrs. George Pullen Jackson, Jr.), Josephine, Albert Bramlett. Admitted to Tenn. bar, 1896; judge criminal court, 10th Dist. of Tenn., 1910-18; circuit judge, 1918-42; dean Cumberland U. Coll. of Law, 1935-40; asso. justice Supreme Court of Tenn. since 1942. Mem. Gen. Assembly of Tenn., 1899; presdl. elector 5th Congl. Dist. of Tenn., 1900. Chmn. Judicial Council of Tenn. Trustee Green-Martin Foundation. Mem. Am., Tenn., and Nashville bar assns., Am. Judicature Soc., Alpha Tau Omega. Elk. Mem. Disciples of Christ. Home: 3814 Richland Av. Address: 401 7th Av. N., Nashville, Tenn.*

NEILER, Samuel Graham (nā'lĕr), elec. and mech. engr.; born Nov. 14, 1866; now deceased. See Vol. 23 (1944-45).

NEILL, see also Neal.

NEILSON, Charles Hugh (nēl'sŭn), univ. dean; b. Berkshire, O., July 19, 1871; s. Arthur Wright and Nellie Alice (Schanck) N.; A.B., Ohio Wesleyan U., 1894; A.M., 1897; Ph.D., Chicago U., 1903; M.D., Rush Med. Coll., 1905; post-grad. work in Germany, 1911; m. Ebba Amelia Anderson, June 11, 1903; children—Arthur Wright, Reka. Asso. prof. physiol. chemistry, St. Louis U., 1904-07, prof., 1907-11, dir. dept. medicine, 1911-24, asso. dean, sch. of medicine, since 1928; asst. city pathol., 1906; staff, St. Mary's Infirmary, 1907-08, 1912, sec. exec. council since 1938; chief of staff, Alexian Brothers Hosp., 1909-21; physician St. Louis City Hosp., 1912-35; dir. University staff since 1935; physician in chief, St. John's Hosp., since 1924, member council since 1924; on council St. Anthony's Hosp. since 1931; physician St. Mary's Group of Hosps. since 1933; pres. Mo. State Bd. of Health. Certified by Bd. of Internal Medicine, Mem. St. Louis Med. Soc. (past pres.), St. Louis Soc. for Internal Medicine (past pres.), Mo. State Med. Soc., A.M.A., Am. Coll. Physicians, Am. Soc. Biol. Chemists, Am. Therapeutics Soc., Southern Med. Assn., Assn. Am. Med. Colls., Nat. Bd. Med. Examiners, A.A.A.S., Alpha Tau Omega, Phi Rho Sigma, Phi Beta Kappa, Sigma Xi, Alpha Omega Alpha. Presbyterian. Mason. Club: University. Home: 6319 Alexander Drive. Office: Humboldt Bldg., St. Louis, Mo.

NEILSON, Francis (nēl'sŭn), author; b. Birkenhead, Cheshire, Eng., Jan. 26, 1867; ed. under pvt. tuition; m. Helen Swift Morris, d. Gustavus Swift, Sept. 4, 1917. First came to U.S., 1885; critic, Theatre Mag., New York, 1889, later with reportorial depts. Sun, and Recorder; actor with Gillette and Frohman companies; stage dir. for Frohman, at London, 1897-1901, Royal Opera, Covent Garden, 1900-03; mem. British Parliament, 1910-15; editor The Freeman and Unity. A founder of the Brotherhood Movement, 1904; pres. English League for Taxation of Land Values, 1912-15; pres. Nat. Drama League of America, 1920-26; mem. board of governors Shakespeare Memorial Theatre; mem. of Dean's College, Liverpool Cathedral. Founder Neilson Expedition to Near East (Univ. of Liverpool); donor of Fund for Publication of collected vocal works of William Byrd. Honorary life member National Art Collections Fund; fellow in perpetuity, Metropolitan Museum of Art. Author: Manabozo, 1899; Madame Bohemia, 1901; The Bath Road, 1902; How Diplomats Make War, 1915 (also Swedish, German and French edits.); Duty to Civilization (also in German); A Strong Man's House, 1916; The Old Freedom, 1919; Blue and Purple (verse), 1920; Prince Ananias (operetta), 1894; A Butterfly on the Wheel (play), 1911; The Crucible (play), 1911; Philip Strong (dramatization), 1908; also (plays) The Sin-Eaters' Hallowe'en, 1922; A Mixed Foursome, 1923; The Desire for Change, 1923 (prod. London, 1925); The Impossible Philanthropist, 1923 (prod. Paris 1925); The Day Before Commencement, 1924; The Queen of Nectaria, 1927; Le Baiser de Sang (with Jean Aragny), Grand Guignol, Paris, 1929; also Control from the Top, 1933; Eleventh Commandment, 1933; Sociocratic Escapades, 1934; A Professor's Hotchpotch (Adam Savage), 1934; A Professor's Balderdash (Adam Savage), 1938; The March of Christendom (pageant), Man at the Crossroads, 1938; The Garden of Doctor Persuasion, 1942; In Quest of Justice (6 lectures), 1944; Hate, the Enemy of Peace, A Reply to Lord Vansittart (pamphlet), 1944; The Tragedy of Europe (5 volumes). Regular contributor to "The American Journal of Economics and Sociology." Clubs: Ranelagh, Sandown, Authors', Royal Automobile (London). Home: Drake Hotel, Chicago 11, Ill., and Grey Rock, Green Lake, Wis.

NEILSON, Nels Peter, educator; b. Millville, Utah, Nov. 20, 1895; s. Ole N. and Ellen (Adams) N.; B.S., Utah State Agrl. Coll., Logan, Utah, 1919; A.M., U. of California, 1922, Ph.D., 1936; m. Lila Downs, Sept. 5, 1917 (died Aug. 17, 1941); children—Donald Downs, Richard Kenneth, Carol; m. 2d, Helen Holmes, Nov. 20, 1943. Prin., rural elementary school, Wheeler, Utah, 1916-17; teacher, Logan (Utah) Jr. High Sch., 1917-18; instr. in physics and general science, Brigham City (Utah) High Sch., 1919-20; asst. in physics dept., U. of California, 1920-21; head of dept. physical education for boys, Polytechnic High Sch., San Francisco, Calif., 1921-26; state supervisor of Health and phys. edn., State Dept. of Edn., Sacramento, Calif., 1926-34; asso. prof. hygiene and phys. edn., Stanford U., 1934-38; exec. sec., dept. of health, phys. edn. and recreation, Nat. Edn. Assn., Washington, D.C., 1938-43; prof. phys. edn. and head of dept., health, phys. edn. and recreation U. of Utah since 1944; teacher summer school: U. of Calif., U. of Southern Calif, Stanford U., Utah State Agrl. Coll., Colo. Coll. of Edn., U. of New Mexico, U. of Okla., U. of Pittsburgh and Pa. State Coll. Commd. 2d lt., U.S. Signal Corps Reserve; served with U.S. Army U. of Utah and Officers Training Sch., U. of Md. and Yale U., June-Dec. 1918. Recipient Award of Merit from Govt. of Czechoslovakia. Mem. N.E.A., Am. Assn. for Health, Phys. Edn. and Recreation (honor award 1935), Am. Acad. Phys. Edn., Am. Pub. Health Assn., Phi Delta Kappa. Co-author: Physical Education for Elementary Schools, 1930; Achievement Scales in Physical Education Activities, 1934, 1936, 1937. Editor of Books in Health and Physical Education for The Macmillan Co., since 1938. Home: 563 Eighth Av., Salt Lake City 3, Utah.

NEILSON, Nellie, coll. prof.; b. Phila., Pa., Apr. 5, 1873; d. William George and Mary (Cunningham) Neilson; A.B., Bryn Mawr Coll., 1893, A.M., 1894, Ph.D., 1899; L.H.D., Smith Coll., 1938; Litt.D., Russell Sage Coll., 1940; resident fellow in history, Bryn Mawr Coll., 1894-95, Coll. Alumnæ Assn. fellowship, 1895-96, reader in English, 1900-02, instr. history, 1902-03, prof. history, Mt. Holyoke Coll., 1903-39; emeritus prof. since 1939. Mem. British Record Society, American Historical Association (president), Selden Society. Fellow Mediæval Academy of America, Royal Historical Society. Episcopalian. Author: Economic Conditions on the Manors of Ramsey Abbey, 1899; Customary Rents (Oxford Studies in Social and Legal History), 1910; collaborator in Survey of the Honour of Denbigh (Brit. Acad., Records of Social and Economic History), 1914; The Terrier of Fleet, Lincolnshire (same), Vol. IV, 1920; The Cartulary of Bilsington, Kent (same), Vol. VII, 1927. Editor Year Book 10, Edward IV (Vol. 47), for Selden Soc., 1930; Mediæval Agrarian Economy, 1936; Royal Forests, in "English Government at Work, 1327-1336" (Mediæval Acad.), 1940; chapter on English agrarian society, Middle Ages, in Cambridge Econ. History of Europe, Vol. I, 1941; "Early Pattern of the Common Law (Am. Hist. Review, Jan. 1944)." Contbr. hist. articles and revs. Address: Open Fields, South Hadley, Mass.

NEILSON, Raymond Perry Rodgers, artist; b. New York, N.Y., Dec. 5, 1881; s. Louis and Anne Perry (Rodgers) N.; prep. edn., Lawrence (L.I.) Acad. and Polytechnic Prep. Sch., Brooklyn; grad. U.S. Naval Acad., 1905; student Art Students' League, New York, and in Paris; m. Mary S. Park, May 1907; children—Raymond P. R., Elizabeth Park; m. 2d, Inglis Griswold, July 1940. Resigned from Navy, 1908; reinstated as lt., 1918, and served overseas as aid to Admiral Sims, World War. Awarded silver medal, Paris Salon, 1914; silver medal, San Francisco Expn., 1915; Isaac N. Maynard portrait prize, Nat. Acad. of Design, 1941; picture, "Black Hat," in Luxemburg Collection, Paris. N.A. Episcopalian. Clubs: Salmagundi, Meadow Brook, Century. Studio: 131 E. 66th St., New York, N.Y.

NEILSON, William Allan, coll. pres.; b. Doune, Scotland, Mar. 28, 1869; s. David and Mary (Allan) N.; M.A., U. of Edinburgh, 1891; M.A., Harvard, 1896, Ph.D., 1898, LL.D. from same univ., 1935; LL.D., Brown and Amherst, 1918, Edinburgh, 1928, Dartmouth, Princeton and Oberlin, 1937, Mt. Holyoke, 1938, McGill U., 1938, Smith, 1941; L.H.D., Williams, 1925, Kenyon and Middlebury, 1940, U. of Vermont, 1941; Litt.D., Yale, 1927; m. Elisabeth Muser, June 25, 1906; children—Allan (dec.), Margaret, Caroline. Teacher in Scotland and Toronto, Can., 1891-95; asso. in English, Bryn Mawr Coll., 1898-1900; instr. Harvard, 1900-04; adj. prof. English, 1904-05, prof. English, 1905-06, Columbia Univ.; prof. English, Harvard Univ., 1906-17; pres. Smith Coll., 1917-39. Exchange prof., U. of Paris, 1914-15. Decorated by govts. of France and Spain. Fellow Am. Acad. of Arts and Sciences, Medieval Acad. Am., Mass. Hist. Society, Am. Philos. Soc. Overseer, Harvard, since 1942. Clubs: Tavern, Century, Town Hall, Harvard (N.Y.). Author: Origins and Sources of The Court of Love, 1899; Essentials of Poetry, 1912; The Facts About Shakespeare, 1913; Burns, How to Know Him, 1917; A History of English Literature, 1920, Intellectual Honesty, 1940. Editor: Milton's Minor Poems, 1899; Shakespeare's Complete Works (Cambridge Poets), 1906, rev., 1942; The Types of English Literature, series beginning 1907; The Chief Elizabethan Dramatists, 1911; Roads to Knowledge, 1932; We Escaped, 1941. Co-editor: The Tudor Shakespeare, 1911; Chief British Poets of the 14th and 15th Centuries, 1916. Asso. editor of The Harvard Classics, 1909; Harvard Classics Shelf of Fiction, 1917; Selections from Chaucer, 1921. Editor-in-chief Webster's New Internat. Dictionary, 2d Edition, 1934. Contbr. articles for tech. jours. and lit. mags., and for Cambridge History of English Literature, Vol. VI, 1910. Home: Falls Village, Conn.

NELL, Raymond Boyd (nĕl), psychologist; b. Allen, Pa., Jan. 12, 1891; s. Adam and Phiana (Diller) N.; B.S., Gettysburg Coll., 1912; M.A., Thiel Coll., 1920; A.B., U. of Minn., 1927; A.M., Columbia U., 1927; Ed.D., Pennsylvania State College, 1941; student Augsburg Seminary, U. of Minn., Harvard (scholarship), Columbia Univ. (scholarship); m. Daisy Irene Wentz, June 16, 1916; children—Raymond Boyd II, Anna, Catherine, Irene May. Ordained ministry, 1921; pastor Columbia Heights, Minn., 1921-23; teacher pub. sch., Mt. Holly, Pa., 1912-13; prof. Wartburg Coll., Clinton, Iowa, 1913-16; supt. Nachusa (Ill.) Orphanage, 1915; prof. edn., Augsburg Coll., 1916-23; head dept. of edn., Hamline U., St. Paul, Minn., 1923-37, dir. ednl. research, 1924-28, dean, 1928-33, chmn. div. of social studies, 1934-36; MacPhail Sch. of Music, 1924-26; dean, Susquehanna U., 1937-38; psychologist Pa. State Coll., 1938-40; prof. psychology and education, Huntington Coll., since 1940; on leave as dir. of War Manpower Training Center, Lancaster, Pa., since September 1942, transfered to Dickinson College. Member National Education Association, Minn. Edn. Association (pres. of higher edn. div. 1926-27; chmn. research com. 1928-31), Am. Assn. Univ. Profs. (pres. Hamline chapter 1927-28), Minn. Assn. Collegiate Registrars (founder; pres. 1932-34), Assn. Minn. Colls. (sec.-treas. 1932-36), Minn. Assn. Coll. Teachers of Edn. and Psychology (pres. 1933-34), A.A.A.S., American Academy Polit. and Social Science, Fellow, Royal Society of Arts, (London), Sigma Alpha Epsilon, Kappa Phi Kappa, Pi Gamma Mu, Psi Chi, Phi Delta Kappa. K.P. Clubs: Oxford, Midway (ednl. com.); pres. University Columbia U. Club in Minnesota., 1926-27. Author: Manual of Biology, 1920; Manual of General Science, 1921; The Nell Family in the U.S., 1929; Foundations of Modern Education, 1933; Problem-Outline in the Social Background of Education, 1933; Problems in the Technique of High School Instruction (3rd edit.) 1942; Problem Outline in Practice Teaching, 1933; Modernism in Education, 1934, Educational Psychology, 1943. Contbr. to mags. and newspapers. Home: Kiwanis Park, Lancaster, Pa.

NELLES, Percy W., Can., Naval officer; b. Brantford, Ont., Jan. 7, 1892; s. Brig. gen. C. M. and Ida Maude Mary (Walker) N.; grad. Lakefield Prep. Sch.; student Trinity Coll., Port Hope, Ont.; Royal Naval Staff Coll., Eng., 1924, Imperial Defence Coll., Eng., 1933; m. Helen Schuyler Allen, May 17, 1915; children—Charles Macklem, William Allen. Commd. as cadet (2d to join) Royal Canadian Navy, 1908, advanced to vice admiral, 1941, chief naval staff, 1934-44, sr. flag officer (overseas), head Canadian Naval Mission, Eng., since 1944. Awarded war medals, 1914-18, Star, British War, Victory, King George V Coronation, King George V Jubilee, King George VI Coronation medals. Decorated Companion of the Bath, 1943. Home: Vine Lynne, 7 Rideau Gate. Office: Naval Service Headquarters, Ottawa, Ont., Can.

NELLIGAN, Howard Paul, business exec.; b. Ithaca, N.Y., Feb. 5, 1903; s. James A. and Mary M. (Brandon); N.; LL.B., Syracuse U.; m. Genevieve Katherine Derschug, May 13, 1933; children—John Derschug, Joan Bankes, James Edward. Lawyer with Hancock, Dorr, Kingsley & Shove, Syracuse, 1926-33, Jr. partner, 1933-36; v.p., gen. counsel and dir. Easy Washing Machine Corp., Syracuse, N.Y., 1936-41, pres. since 1941; pres. Dugnel, Inc..; dir. Syracuse Trust Co., First Fed. Savings & Loan Assn. Clubs: Century, University, Rotary (Syracuse); Cazenovia Golf, Onondaga Golf & Country. Home: 1637 James St. Office: Spencer and Solar Sts., Syracuse, N.Y.

NELMS, W(illiam) S(tockton), physics; b. Cleburne, Texas, Feb. 28, 1883; s. William Lewis and Lena (Stockton) N.; A.B., Southwestern U., Georgetown, Tex., 1903, A.M., 1904; Tyndall fellow in physics, Columbia, 1912-13, Ph.D., 1913; m. Gene Daughtrey, Dec. 30, 1913. Teacher, high sch., Arlington, Tex., 1904-07; asst. prof. physics, Ga. Sch. of Tech., 1913-16; asso. prof. physics, Southwestern U., 1916-17; same, Ga. Sch. of Tech., 1917-18; same, Emory (Ga.) U., 1919-20, prof. physics, 1920-41, emeritus prof. since 1941; instructor in physics, University of Chicago, summer, 1920. Member Housing Authority, Decatur, Ga. Served as 1st lt. Tech. Staff, Engring. Ordnance, U.S. Army, Sept. 1918-Aug. 1919; asst. physicist Bur. of Standards, 1918; vice-chmn. Decatur, Ga., Housing Authority; vice-chmn. Southeastern Sect., Am. Phys. Soc., 1941-42. Fellow A.A.A.S.; mem. Am. Physical Soc. (treas. Southeastern sect., 1936-41), Am. Optical Society, Am. Assn. Physics Teachers, Ga. Acad. Science (pres. 1924), Sigma Xi, Phi Kappa Phi, Kappa Alpha, Omicron Delta Kappa, Chi Beta Phi. Methodist. Mason. Club: Civitan. Contbr. to Physical Review. Mem. De Kalb County (Ga.) Rationing Board since 1942. Home: Decatur, Ga.

NELSON, Alfred Clarence, prof. of chemistry; b. Salt Lake City, Utah, Nov. 14, 1898; s. Frank Otto and Hilma (Nelson) N.; B.S., chem. engring., U. of Denver, 1920, A.M., 1921; student Univ. of Ill., 1921-23; Ph.D., Univ. of Iowa, 1926; m. Marian Ella

Strader, Aug. 29, 1923 (deceased Sept. 1944); children—Richard Morton, Carolyn Ruth, Instructor in chemistry, Univ. of Denver, 1923-27, assistant professor, 1927-29, asso. prof., 1929-30, also registrar, 1929-30, prof. chemistry and registrar, 1930-37, prof., dean Grad. Sch., dir. Summer Sch. since 1937. Served in S.A.T.C., 1918. Fellow A.A.A.S., Am. Inst. of Chemists; mem. Am. Chem. Soc., Colo. Edn. Assn., N.E.A., Colo. Schoolmasters Club, Teknik Club (Denver), Omicron Delta Kappa, Phi Delta Kappa, Phi Lambda Upsilon, Lambda Chi Alpha, Alpha Chi Sigma. Democrat. Methodist. Home: 1021 S. Clayton Way, Denver, Colo.

NELSON, Arthur E., lawyer; b. Brown Valley, Minn., May 10, 1892; s. Nels Olaf and Emily Augusta (Barr) N.; student Macalester Coll., 1910-12, St. Paul Coll. of Law, 1912-15; m. Alice Blanche Carlson, Dec. 2, 1915; children—Arthur William, Albert Barr, James Louis, Roy Hugh, Alice Ann. Admitted to Minn. bar, 1915, Ill. bar, 1939; gen. practice until 1920; corp. counsel St. Paul, 1920-22; mayor St. Paul, 1922-26; mem. Nelson and Mohan, Chicago and St. Paul; U.S. senator from Minn., elected Nov. 3, 1942, for term ending Jan. 4, 1943. Enlisted as private Heavy Artillery, World War I; honorably discharged, Nov. 1918. Mem. American Legion. Episcopalian. York and Scottish Rite Mason. Clubs: Athletic, Kiwanis, Town and Country (St. Paul); Union League, Chicago Athletic (Chicago). Home: 151 Montrose Pl., St. Paul, Minn.; and Union League Club, Chicago, Ill. Office: 1615 Pioneer Bldg., St. Paul, Minn.; and 900 First National Bank Bldg., Chicago, Ill.

NELSON, Aven, botanist; b. Lee County, Ia., Mar. 24, 1859; s. Christian and Anna N.; A.B., and Bachelor of Didactics, State Normal Sch., Kirksville, Mo., 1883. Master of Scientific Didactics, 1889; A.M., for biology, Harvard, 1892; M.S., Drury Coll., 1890; Ph.D., U. of Denver, 1904; hon. D.Sc. from U. of Colorado in 1926; LL.D., U. of Wyo. (for 50 yrs. of service), 1937; m. Celia Alice Calhoun, 1885 (died 1929); m. 2d, Ruth Ashton, Nov. 29, 1931. Teacher Drury Coll., Springfield, Mo., 1883-85; prin. pub. schs., Ferguson, Mo., 1885-87; apptd. prof. botany, U. of Wyoming, 1887, emeritus, 1940, acting pres., 1912-17, pres., 1917-22, pres. emeritus since 1922; prof. botany, 1922-40. Secretary State Bd. of Horticulture. Official del. of Bot. Soc. of America to Internat. Botanical Congress, Amsterdam, 1935. Fellow Bot. Soc. America (pres. 1935), A.A.A.S.; mem. Biol. Soc. Washington, Colo.-Wyo. Acad. of Science (first pres.), Sigma Xi, Phi Kappa Phi. Author: Report on the Flora of Wyoming, 1896; The Trees of Wyoming and How to Know Them, 1899; Key to Rocky Mountain Flora, 1902; Spring Flora of the Intermountain States, 1910; also expt. sta. bulls. and many articles in bot. jours. Reviser of Coulter-Nelson New Manual of Botany. Home: Laramie, Wyo.

NELSON, Burton Edsal, educator; b. July 30, 1867; s. John and Susan (Cypher) N.; grad. Whitehall Acad., Camp Hill, Pa., 1882; grad. Pa. State Normal Sch., Millersville, Pa., 1884; B.S., Western Normal Coll., Bushnell, Ill., 1891, M.S., 1895. Teacher rural schools until 1889; principal high schs., Bushnell, 1891-93; supt. schs. Lewistown, Ill., 1893-1900, Lincoln, 1900-04, Racine, Wis., 1904-18; sales mgr. and lecturer on visual edn., Keystone View Co., 1918-23; pres. since 1923, The Stout Institute (Menomonie, Wis.), state coll., training teachers of home economics and industrial education. Home: Menomonie, Wis.

NELSON C(arl) Ferdinand, prof. chemistry; b. Morlunda, Sweden, May 25, 1882; s. Nels Aaron and Christina Maria N.; brought to U.S. in childhood; A.B., U. of Wis., 1908, A.M., 1910, Ph.D., 1912; M.D., Rush Med. Coll., Chicago, 1917; m. Hearty Earl Brown, Aug. 18, 1919; children—Arthur Hunt, Carl Stanley. Instr. chemistry, U. of Ia., 1908-11; fellow in chemistry, U. of Wis., 1911-12; instr. chemistry, U. of Ill., 1912-13; asst. prof. chemistry, 1913, asso. prof., 1914, prof. and head of dept. since 1918, U. of Kan. Mem. Am. Soc. Biol. Chemists, Am. Chem. Soc., Am. Medical Assn., Kan. Acad. Science, Gamma Alpha, Sigma Xi. Conglist. Club: University. Contbr. numerous articles in Jour. Biol. Chemistry, Jour. of Pathology and Bacteriology, Jour. of Kan. Med. Assn., etc. Home: Lawrence, Kan.

NELSON, Charles Frederick, physician; b. LaFayette, Ill., Sept. 18, 1884; s. Tury and Mary (Lawson) N.; ed. Toulon (Ill.) Acad., 1905; Williams Coll., Williamstown, Mass., 1905-07; B.S., U. of Chicago, 1909; M.D., Rush Med. Coll., 1911; m. Julia Beth Prindle, Sept. 14, 1907. House physician, Los Angeles Gen. Hosp., 1911-12; police surgeon, Los Angeles Emergency Hosp., 1913; instr. therapeutics and surgery, U. of Southern Calif. Med. Sch., 1912-16; chief surgeon, Beverly Hills Emergency Hosp., 1918-43; dir. The Nelson Clinic, Beverly Hills since 1924. Chmn. Bd. Health, Beverly Hills, 1918-38; med. dir. civilian defense, Beverly Hills; on staff State Civilian Defense Council. Awarded bronze medal by A.M.A., for exhibition bone metabolism, 1940; Ling Medal (work for children), 1938; award from Calif. State Med. Soc. for physico-chemical approach to bone problems exhibit. Fellow A.M.A., Am. Pub. Health Assn.; mem. Calif. State Med. Assn. Los Angeles County Med. Assn., Phi Sigma Kappa, Phi Beta Pi. Conglist. Republican. Mason (Shriner). Clubs: University, Jonathan. Contbr. to medical jours. Home: 803 N. Rodeo Dr. Office: 332 Beverly Professional Bldg., 9615 Brighton Way, Beverly Hills, Calif.

NELSON, Donald Marr, business and government executive; b. Hannibal, Missouri, November 17, 1888; s. Quincy Marr and Mary Ann (MacDonald) N.; B.S., Univ. of Missouri, 1911; m. Marguerite S. Coulbourn, February 14, 1945. Chemical engineer, Sears Roebuck & Co., 1912-21, mgr. men's and boys' clothing dept., 1921-26, asst. in gen. merchandise office, 1926-27, gen. merchandise mgr., 1927-30, v.p. in charge of merchandising, 1930-39, executive vice-pres. and chmn. executive com., 1939-42; resigned to become chmn. W.P.B., Jan. 1942; on leave as acting dir. procurement, U.S. Treasury, May-Sept. 1940; coordinator nat. defense purchases, Sept. 1940-Jan. 1941; dir. of purchases, Office Production Management, Jan.-July 1941; exec. dir. Supply Priorities and Allocation Bd. and dir. of priorities, Office of Production Management, July 1941-Jan. 1942; chmn. W.P.B., Jan. 1942-44; personal representative of the President, with Cabinet rank, Nov. 1944-May 1945; pres. Soc.; Independent Motion Picture Producers, since May 1945. Mem. Alpha Chi Sigma, Tau Beta Pi. Republican. Protestant. Clubs: Commercial, Chicago, Tavern (Chicago); Bob O'Link Golf (Highland Park); Exmoor Country. Home: The Westchester Apts., Washington, D.C. Office: 6233 Hollywood Blvd., Hollywood, Calif.

NELSON, Dotson McGinnis, college president; b. Charleston, Mississippi, December 18, 1880; s. Jonathan Taylor and Sarah Isabella (Cornick) N.; B.S., Mississippi College, 1907, LL.D., 1932; A.M., Indiana University, 1919, Ph.D., 1925; m. Mary White, June 18, 1914; children—Dotson McGinnis, Mary White. Teacher and prin. pub. schs. in Miss. 6 yrs.; asst. prof. chemistry, Miss. Coll., 1911-14, prof. physics, 1914-21; exec. sec. Miss. Bapt. Edn. Commn., 1921-25; prof. physics, Miss. Coll., since 1925, pres. since 1932. Mem. A.A.A.S., Optical Soc. America, Am. Assn. Physics Teachers, Am. Assn. Univ. Profs. Democrat. Baptist (deacon). Mason. Odd Fellow, Woodman of the World. Contbr. scientific articles. Home: Clinton, Miss.

NELSON, Edgar Andrew, organist, teacher; b. Chicago, Ill., Mar. 14, 1882; s. Andrew P. and Mary Charlotte (Lundberg) N.; ed. pub. schs. Chicago, Bush Conservatory; m. Harriet Schuettler, Nov. 4, 1908; 1 son, Edgar Schuettler. Organist various chs., Chicago and suburbs since 1895, First Presbyn. Ch., Oak Park, Ill., since 1909; condr. Apollo Musical Club, Sunday Evening Club, Marshall Field Chorus; now pres. Chicago Conservatory of Music; teacher of piano and vocal coach. Mem. Chicago Artists' Assn. (ex-pres.) Soc. Am. Musicians. Republican. Presbyterian. Club: Swedish. Decorated Order of Vasa by King of Sweden, 1920. Home: 1510 Cullom Av. Address: 25 E. Jackson Blvd., Chicago, Ill.*

NELSON, Erland Nels Peter, coll. pres.; b. Ruskin, Neb., July 28, 1897; s. Hans and Frederikke (Olsen) N.; B.A., Peru State Teachers Coll. (Neb.), 1927; M.A., U. of Neb., 1930, Ph.D., 1937; summer student, U. of Chicago, 1931, 33, U. of Minn., 1935; m. Naida Editha Randall, Aug. 6, 1924; children—Isabelle Frederikke, Erland Randall. Rural teacher, Dundy County, Neb., 1920; supt., Comstock, 1922-24, Juniata, 1924-26; professor of commerce, Dana College, Blair, Neb., 1926-29; president Dana College, 1929-36; head department psychology and education Newberry (S.C.) Coll., 1936-43; pres. Carthage (Ill.) Coll. since 1943. Pres. Luth. Brotherhood of S.C. Mem. Am. Psychol. Assn., Midwestern Psychol. Assn., Nat. Luth. Ednl. Conf. (mem. research com.), Psychol. Soc., Ed. Soc. Phi Delta Kappa, Gamma Sigma. Democrat. Author: (monographs) Student Attitudes toward Religion, 1939; Conservatism—Radicalism among College Students. Editor: A Workman Unashamed, 1943. Contbr. to psychol. jours., etc. Home: Carthage, Ill.

NELSON, Erwin Ellis, pharmacologist; b. Springfield, Mo., June 11, 1891; s. Harry Anderson and Jennie (Ellis) N.; B.S., Drury Coll., Springfield, Mo., 1914; A.B., U. of Mo., 1914, A.M., 1916, Ph.D., 1920; student Johns Hopkins, 1918-19; M.D., U. of Mich., 1926; student U. of Munich, 1929; m. Mary Guinn, May 29, 1917; children—Elizabeth Joy (Mrs. Charles Kennedy), Margaret. Instr. in science, Southern Collegiate Inst., Albion, Ill., 1912-13; asst. in zoölogy, U. of Mo., 1914-16, fellow in physiology, 1916-18; asst. prof. of pharmacology, U. of Mich., 1919-27, asso. prof., 1927-36, prof., 1936-37; prof. and head dept. of pharmacology, Tulane U., 1937-43; lecturer in pharmacology, Columbia U. Coll. Physicians and Surgeons, New York, since 1945; now dir. of Wellcome Research Labs., Tuckahoe, N.Y.; mem. bd. dirs. Burroughs Wellcome & Co. (U.S.A.) Inc., since 1945; Am. Foundation for Tropical Medicine, since 1945; scientific asst. U. S. Bur. Fisheries, summers, 1917-19; pharmacologist U.S. Bur. Chemistry, summers 1923, 24, 27; prin. pharmacologist and chief div. of pharmacology, Food and Drug Adminstrn., 1935-36; cons. pharmacologist Food and Drug Adminstrn., 1936-43. Mem. revision com. for U.S. Pharmacopoeia XI, 1930-40, XII, 1940-50, chmn. Sub-com. on Biol. Assays; editor of pharmacology sect. Biol. Abstracts, 1930-40. Asso. fellow A.M.A. (chmn. sect. on pharmacology and therapeutics 1939); mem. Am. Assn. Advancement of Science, Am. Physiol. Soc., Soc. Pharm. and Experimental Therapeutics (treasurer 1939-44, pres. since 1944), Soc. Exptl. Biology and Medicine, Sigma Xi, Alpha Omega Alpha, Phi Beta Kappa, Kappa Alpha, Gamma Alpha, Phi Beta Pi, Phi Sigma, Rho Chi. Contbr. to professional jours. Home: 60 Primrose Av., Tuckahoe 7, N.Y.

NELSON, Frederic Cooke, journalist; b. Windsor, Conn., Nov. 17, 1893; s. Roscoe and Harriet Louise (Cooke) N.; A.B., Harvard, 1916; m. Sylvia Isabelle Searby, Nov. 29, 1927; 1 dau., Alice Ellen. Instr. in English, Dartmouth Coll., 1916-17; mem. editorial staff, Hartford (Conn.) Times, 1920-29; editorial writer Baltimore (Md.) Sun, 1929-42; London corr. for same, 1931-32; asso. editor, Saturday Evening Post, since 1942. Address: Saturday Evening Post, Philadelphia, Pa.

NELSON, George Laurence, artist; b. New Rochelle, N.Y., Sept. 26, 1887; s. Carl Hirschberg and Alice (Kerr) N.; ed. Art Students' League New York, Nat. Acad. Design, and under Jean Paul Laurens, Acad. Julian, Paris; m. Hermine C. Redgrave (pen name Helen C. Nelson), Aug. 21, 1916. Has specialized on portraiture. Works exhibited in museums at Los Angeles, Rochester and Toledo, Art Inst. of Chicago, Phila. Sesquicentennial, Detroit and Md. art insts., Nat. and Phila. acads., Corcoran Gallery, etc. Portraits in collections of Nat. Acad. of Design and Nat. Arts Club (New York), Peace Palace at Geneva, Switzerland (Adm. Semmes), U. of Buffalo; portrait of Henry Hadley, American musician, recently added to permanent collection of Am. Acad. of Arts and Letters. Awarded Isador gold medal, Nat. Acad. Design, 1921; Dunham portrait prize, Conn. Acad. Fine Arts, 1919 and 1929, National Arts Club medal, 1939. A.N.A., 1929; N.A., 1941; print (crayonstone litho.) "Still Life with Flowers," purchased by Met. Museum of Art, Carnegie Inst. (Pittsburgh) and N.Y. Public Library, 1943-44; same print recd. first prize, Meriden, Conn., arts and crafts annual, 1944. Mem. Nat. Arts Club, American Water Color Society, American Water Color Club, Springfield (Ill.) Art Assn. (life), Allied Artists America (pres.), Conn. Acad. Fine Arts. Home: Kent, Conn.

NELSON, Godfrey Nicholas, lawyer, sec. N.Y. Times Co.; b. Sweden, Oct. 22, 1878; s. Peter and Anna (Swanson) N.; brought to U.S. in infancy; native born citizen U.S. by reason father's citizenship; student Adelphi Coll., Brooklyn, 1895-96; C.P.A., U. of State of N.Y., 1907; studied law pvtly.; m. Grace L. Remsen, 1899; children—Godfrey Nicholas, Arthur Remsen; m. 2d, Florence June Barning, 1927; children—Godfrey Nicholas II, Courtland Post. Admitted to N.Y. bar, 1904, and practiced law in N.Y. City until 1932; of counsel for N.Y. Times since 1920; sec. and vice-pres. N.Y. Times Co., succeeded late Adolph S. Ochs as dir. same, 1935; prepared cases for indictment and trial in office of Dist. Atty. William Travers Jerome, 1908; specialized in fed. and state taxation. Mem. taxation com. Merchants Association of New York. Mem. Bar Assn. of the City of New York, Am. and N.Y. State bar assns., N.Y. County Lawyers Assn., Bar Assn. of City of New York (mem. taxation com.), U.S. Chamber Commerce, Commerce and Industry Assn. of N.Y. Republican. Baptist. Mason (Shriner). Clubs: Century Association, Nat. Republican, Hessian Hills Country. Author: Income Tax Law and Accounting, 1916, revised, 1918. Compiler: Corporation Stock Ledger, 1908. Regular contbr. financial section N.Y. Times since 1932. Home: 10 Gracie Square. Office: 229 W. 43d St., New York, N.Y.

NELSON, Harold Hayden, Egyptologist; b. New Orleans, La., Nov. 25, 1878; s. Aaron Hayden and Anna Louisa (Berry) N.; student Morgan Park (Ill.) Acad., 1893-97; A.B., U. of Chicago, 1901, Ph.D., 1913; m. Lizzie Augusta Bull, Apr. 2, 1910; 1 dau. (adopted), Irene Louise. Instr., Syrian Protestant Coll., Beirut, Syria, 1904-08; prof. history, Am. U. of Beirut, 1908-24; prof. of Egyptology and field director epigraphic and architectural survey of Oriental Institute, University of Chicago, at Luxor, Egypt, since 1924; acting director, Oriental Institute 1942-43. Prof. Emeritus since 1944. Member American Oriental Soc., Delta Upsilon. Baptist. Author: The Battle of Megiddo, 1921; Epigraphic Survey of the Great Temple of Medinet Habu, 1929; The Calendar of Feasts and Offerings at Medinet Habu, 1934; Plans Locating Theban Temple Decorations, 1941. Joint author of Early Historical Records of Ramses III, Medinet Habu, Vol. I, 1930; Later Historical Records of Ramses III, Medinet Habu, Vol. II, 1932; The Calendar, the Slaughterhouse and Minor Records of Ramses III, Medinet Habu, Vol. III, 1934; Reliefs and Inscriptions at Karnak, Vols. I and II; Festival Scenes of Ramses III, Medinet Habu, 1940. Address: University of Chicago, Chicago; and Chicago House, Luxor, Egypt.

NELSON, Herbert Undeen, real estate exec.; b. Ellsworth, Wis., Oct. 20, 1886; s. Charles Gustaf and Hanna Elizabeth (Undeen) N.; A.B., U. of Minn., 1910; m. Marion Randall Lawrence, June 7, 1913; children—Richard Lawrence, Abbott Lawrence, Lawrence Undeen. Sec. Juvenile Protective Assn. of Hennepin County, Minn., 1913-16, Citizens Club of Minneapolis, 1915-16, Minneapolis Real Estate Bd., 1917-21, Minneapolis Planning Commn., 1919-20; exec. v.p. Nat. Assn. of Real Estate Bds. since 1922; sec. Am. Inst. of Real Estate Appraisers, Inst. of Real

Estate Management; trustee and sec., Urban Land Inst.; sec. Home Builders Inst. of Am., Soc. of Industrial Realtors. Consultant to Defense Housing Coordinator since 1940. Republican. Lutheran. Author: The Administration of Real Estate Boards, 1925; New Homes in Old Countries (with Marion L. Nelson), 1937. Contbr. papers to real estate jours. Home: 373 Sunset Rd., Winnetka, Ill. Office: 22 W. Monroe St., Chicago, Ill.

NELSON, J. Arthur, insurance pres.; b. Baltimore County, Md., Jan. 27, 1876; s. Benjamin L. and Alice O'N. (Boyd) N.; grad. McDonogh Sch., Baltimore County, 1892; m. Katie Leon Triplett, Oct. 7, 1895 (died May 13, 1938); children—Boyd, Arthur L., Alice T., Margaret E.; m. 2d, Elizabeth S. Sisson, May 22, 1939. Began as stenographer, 1892; pres. New Amsterdam Casualty Co. since 1914; pres. Am. Indemnity Co.; pres. U.S. Casualty Co. Past pres. Assn. of Casualty and Surety Executives and of Internat. Assn. of Casualty and Surety Underwriters; trustee McDonogh Sch. Democrat. Mason (Shriner), Moose. Clubs: Maryland, Press, Baltimore Country. Home: 211 Goodwood Gardens, Roland Park. Office: 227 St. Paul St., Baltimore, Md.

NELSON, Jabez Curry, corp. exec.; b. Marion, Ala., Aug. 5, 1884; s. Jabez Curry and Mary (Jones) N.; student Alabama Poly. Inst., Auburn, Ala.; 1902-03; C.E., U. of Alabama, 1905; student Cornell U., 1908; m. Elizabeth Pace, Dec. 22, 1913. Engr., Ford, Bacon & Davis, Inc., New York, N.Y., 1905-07 and 1908-16; gen. mgr. Gary (Ind.) Interurban Railways, 1916-17; vice pres. and gen. mgr. Empire State Railways, Syracuse, N.Y., 1917-18, pres. and gen. mgr., 1918-20; vice pres. Easy Washing Machine Corp., Syracuse, N.Y., 1920-36, pres. and gen. mgr., 1936-41, chmn. bd. since 1941, dir. since 1920; dir. First Trust and Deposit Co. (Syracuse), Garlock Packing Co. (Palmyra, N.Y.). Mem. Am. Soc. C.E., N.Y. Southern Soc., Phi Beta Kappa, Sigma Alpha Epsilon. Clubs: Century, Onondaga Golf and Country (Syracuse); Cornell (New York). Home: 1072 James St. Office: Spencer and Solar Sts., Syracuse 1, N.Y.

NELSON, John Byron, Jr., golf professional; b. Ft. Worth, Tex., Feb. 4, 1912; s. John Byron and Madge (Allen) N.; ed. Ft. Worth Schs.; m. Louise Shofner, June 24, 1934. Began as caddy, 1926; champion, Masters open, 1937; Nat. open, 1939; Western open, 1939; Professional Golf Assn., 1940, runner up, 1941, medalist, 1937; Tam O'Shanter open ($11,000), 1941; and 15 other minor opens, 1938-41; Ryder Cup mem., 1937, 38, 39, 40. Masters' open, Tam O'Shanter $15,000 open, 1942. Set new Professional Golfer's Assn. record by winning $35,000 in 8 golf tournaments, 1944; 1st prize of $10,000 (Tam O'Shanter, Chicago) largest prize in golf history. Named Athlete of Year by sports writers. Now vice pres. Haas-Gordon Umbrella Co., Toledo, O. (in charge sales promotion and contact work). Club: Inverness (Toledo, O.). Mem. Church of Christ. Home: 1019 Bowie St., Texarkana, Tex. Address: Denton, Tex.

NELSON, John Edward, ex-congressman; b. China, Me., July 12, 1874; s. Edward White and Cassandra (Worthing) N.; A.B., Colby Coll., 1898, LL.D., 1931; LL.B., U. of Maine, 1904; m. Margaret Heath Crosby, (dec.). July 17, 1900; children—Margaret, John, Eleanor, Charles, Atwood, Edith, Jeanette, Faith. Began practice at Waterville with late Gov. W. T. Haines, 1904; moved to Augusta, and asso. with Charles L. Andrews, as Andrews & Nelson, 1913, title Andrews, Nelson & Gardiner until 1926; elec. to 67th Cong. Mar. 1922, for unexpired term ending Mar. 3, 1923, and reelected 68th to 72d Congresses (1923-33), 3d Maine Dist. Republican. Mem. Phi Alpha Delta, Zeta Psi, Phi Beta Kappa. Rotarian. Mason (32°). Club: Abnaki (Augusta). Home: Augusta, Me.

NELSON, John Evon, vice-pres. and treas. Gulf Oil Corp.; b. at Helensburg, Scotland, Aug. 30, 1879; s. Ambrose and Elizabeth (Forsythe) N.; came to U.S. with parents, 1880; prep. edn., Park Inst., Pittsburgh, 1894-97; A.B., Westminster College, Pa., 1900; m. Margaret N. Dodds, Sept. 6, 1905; children—Wenley Dodds, John Oliver, Douglas Evon, Margaret Elisabeth. Clerk Keystone Nat. Bank, Pittsburgh, 1900-02; sec. to Andrew W. Mellon, 1902-08; v.p., treas., dir. Gulf Oil Corp. (dir.), Gulf Research & Development Co.; v.p., treas., dir. Gulf Refining Co., Western Gulf Oil Co., Mexican Gulf Oil Co., Venezuela Gulf Oil Co., Gulf Exploration Co., Caribbean Gulf Oil Co., Colombian Gulf Oil Co., Darien Gulf Oil Co., Magdalena Gulf Oil Co., Am. Internat. Fuel and Petroleum Co.; director, Lubricating & Fuel Oils, Ltd., London; dir. and v.p. Pittsburgh Parking Garages, Inc., dir. Pa. State C. of C. Trustee Westminster Coll.; dir. and mem. exec. com. Children's Hosp. of Pittsburgh; mem. adv. bd. Indsl. Home for Crippled Children, Pittsburgh. Sec. and dir. The Art Soc. of Pittsburgh; mem. Pa. Soc. of N.Y., Pan Am. Society (New York), Kappa Phi Lambda. Presbyterian. Republican. Mason. Clubs: Pittsburgh, Duquesne, University, Longue Vue, Pittsburgh Athletic Assn., Fox Chapel (Pittsburgh); Nassau (Princeton); Rolling Rock (Ligonier, Pa.). Princeton (New York). Home: 201 N. Murtland Av. Office: Gulf Bldg., Pittsburgh, Pa.

NELSON, John Maurice, prof. organic chemistry; b. West Point, Neb., Oct. 19, 1876; s. John Peter and Hedda (Lindstrom) N.; B.S., U. of Neb., 1901; Ph.D., Columbia, 1907; m. Katharine Learned Hunley, Dec. 26, 1907; 1 dau., Mary Van Slyke Nelson. Chemist Neb. Food Comm., 1901-02; instr. in chemistry, Rose Poly. Inst., 1902-04, Rensselaer Poly. Inst., 1907-08; tutor, Columbia, 1908-15, asst. prof., 1915-16, asso. prof., 1916-22, prof. since 1922. Awarded William H. Nichols medal of N.Y. Sect. Am. Chem. Soc., 1940. Mem. Am. Chem. Soc., A.A.A.S., Am. Soc. Biol. Chemists, Sigma Chi. Mason. Contbr. numerous papers to scientific jours. Home: 39 Claremont Av., New York 27, N.Y.

NELSON, Lowry, prof. sociology; b. Ferron, Utah, April 16, 1893; s. Hyrum Alonzo and Mary (Lowry) N.; B.S., Utah State Agr. Coll., 1916; M.S., U. of Wis., 1924, Ph.D., 1929; m. Florence Newell, Feb. 13, 1924; children—Anne Lowry, Lowry, Janet. Sec. to pres., Utah State Agr. Coll., 1916, asst. emergency demonstration leader, 1917-19; county agrl. agent, Sanpete County, Utah, Mar.-Dec. 1919; field agriculturist Peoples Sugar Co., 1920; editor Utah Farmer, Lehi, 1920-22, dir. extension div., Brigham Young U., Provo, Utah, 1921-35, also dean coll. of applied science, and prof. rural sociology, 1929-35; dir. social service div. Utah Emergency Relief Adminstrn., May-Dec. 1934; regional adviser Fed. Emergency Relief Administrn., San Francisco, 1934-35; asst. dir. rural resettlement div., Resettlement Administrn., Washington, D.C., 1935-36; dir. Utah Agr. Expt. Sta., Logan, 1936-37; prof. of sociology, U. of Minn., since 1937; on leave as rural sociologist, Dept. of State, to make study of rural life in Caribbean, 1945-46. Member President's Commission on Farm Tenancy, 1936; U.S. mem. Permanent Agr. Com. Internat. Labor Office, Geneva, since 1937. Fellow A.A.A.S., Utah Acad. Science (pres. 1934-35); mem. Am. Sociol. Soc. (exec. com.), Am. Country Life Assn. (2 v.p.), Midwest Sociological Society (2d v.p.), Rural Sociological Society (president, 1943-44), Minnesota Academy Science, Phi Kappa Phi, Gamma Sigma Delta. Editor: Rural Sociology, 1936-41. Author: (monographs) A Social Survey of Escalante, Utah, 1925; The Utah Farm Village of Ephraim, 1928; The Mormon Village: A Study in Social Origins, 1930; Some Social and Economic Aspects of American Fork, Utah, 1936. Home: 1075 14th Av. S.E., Minneapolis, Minn.

NELSON, Mack Barnabas, pres. Long-Bell Lumber Co., Kansas City, Mo., Adair Lumber Co., Longview, Portland and Northern Ry. Home: 5500 Ward Parkway. Office: R. A. Long Bldg., Kansas City, Mo.*

NELSON, Martin, agronomist; b. Crawford County, Wis., Dec. 12, 1871; s. Erik and Christene (Oleson) N.; grad. State Normal Sch., Stevens Point, Wis., 1900; B.S., University of Wisconsin, 1905, M.S., 1906; LL.D., (hon.) U. of Arkansas, 1945; m. Maude Agnes Farnham, Jan. 22, 1910; children—Helen Christine, Isabel May. Teacher pub. schs., Vernon County, Wis., 1896-97; prin. Star Lake (Wis.) High Sch., 1900-02; adj. prof. agronomy, 1906-07, asso. prof., 1907-08, Coll. of Agr. and Expt. Sta., Univ. of Neb.; prof. agronomy, 1908-13, dean and dir., 1913-20, vice dean and dir. Coll. of Agr. and Agrl. Expt. Sta., vice dean and head dept. agronomy, 1920-41; prof. emeritus since 1941, U. of Arkansas. Presbyterian. Mem. Am. Soc. Agronomy, Am. Genetic Assn., A.A.A.S., Alpha Zeta, Pi Gamma Mu. Home: Fayetteville, Ark.

NELSON, Martin Johan, educator; b. Windsor, Wis., Jan. 24, 1894; s. Andres and Petrine (Erickson) N.; A.B., Luther Coll., Decorah, Ia., 1916; M.A., U. of Wis., 1924, Ph.D., 1928; m. Cora Geneva Jenson, Aug. 27, 1919; children—Morton James, Marjorie Joyce. Prin. and supt. in pub. schs. of N.D., 1916-17, 1919-22; prof. edn., Ia. State Teachers Coll., 1924-29, dir. of research, 1929-30, head of dept. of edn., 1930-34, dean of the faculty since 1934. Served as private 89th Div., U.S. Army, World War. Dir. Cedar Falls Chamber of Commerce. Mem. Am. Ednl. Research Assn., Nat. Soc. Coll. Teachers of Edn., Nat. Soc. for Study of Edn., N.E.A., Ia. State Teachers Assn., Am. Legion, Phi Delta Kappa. Lutheran. Club: Lions. Author: Differences in the Achievement of Elementary School Pupils before and after Summer Vacation, 1929; Workbook in Statistics for Teachers (with E. C. Denny), 1933; The Classroom (with H. A. Riebe and C. A. Kittrell), 1938; Tests and Measurements in Elementary Education, 1939; Handbook in Educational Psychology and Measurement, 1941; also several standardized ednl. tests. Editor of textbooks in edn. for Dryden Press. Address: 2401 College St., Cedar Falls, Ia.

NELSON, Milton Goodrich, coll. dean; b. Oneonta, N.Y., Aug. 30, 1886; s. Morell Foote and Mary (Goodrich) N.; B.S., N.Y. State Coll. for Teachers, Albany, 1924; M.S., Cornell U., 1925, Ph.D., 1927; m. Helen Maria Stearns, Aug. 7, 1912. Teacher rural schs., 1907; N.Y. City, 1908; prin. East Grammar Sch., West Hartford, Conn., 1908-12; dist. supt. schs., Delaware County, N.Y., 1912-23; teacher, Cornell U. summer schs., 1925-29; asst. prof. N.Y. State Coll. for Teachers, Albany, 1926-29, prof., 1929-33, dir. summer session, 1929-34, dean since Oct. 1933; with Shrivenham Am. Univ., Eng., U.S. Army, 1945. Served as corpl. Co. A, 304th Machine Gun Bn., 77th Div., A.E.F., and as 1st lt., Q.M.O.R.C., U.S. Army, World War I. Mem. N.E.A., Council of Sch. Supts. N.Y. State, Academic Principals N.Y. State, N.Y. State Teachers' Assn., Am. Ednl. Research Assn., Nat. Soc. Coll. Teachers of Edn., Am. Legion, Phi Kappa Phi, Phi Delta Kappa, Kappa Delta Rho, Kappa Phi Kappa. Methodist. Clubs: University, Country. Author of various articles and pamphlets on sch. adminstrn. and secondary edn. Home: 77 Brookline Av., Albany, N.Y.

NELSON, Morris Robert, army officer; b. Corydon, Ia., Jan. 20, 1901; s. Isaac Nelson and Elizabeth (Quinn) N.; B.S., U.S. Mil. Acad., West Point, N.Y., 1926, m. Lucile Flannery, Apr. 10, 1928; children—Morris Robert, Anne Elizabeth. Commd. 2d lt. Air Service, 1926; grad. Air Corps Primary Flying Sch., 1927, Air Corps Advanced Flying Sch. (pursuit course), 1927, Air Corps Tactical Sch., 1939; rated command pilot and aircraft observer; promoted through grades to brig. gen., 1945; foreign service in Hawaii, Alaska and Mediterranean Theater of Operations; commanding gen. 15th Fighter Command, Italy, also served in Panama and the Southwest Pacific; deputy asst. chief of staff, G-1 div. War Dept., Gen. Staff, Washington, D.C. Awarded Air Medal, Bronze Service Star, Distinguished Flying Cross. Mason. Club: Army and Navy Country, Arlington, Va. Home: 5012 N. Tilden St. Office: 2C-923 Pentagon Bldg., Washington 25, D.C.

NELSON, Nels Christian, anthropologist; b. Denmark, Apr. 9, 1875; s. Soren and Anne Kirstine (Larsdatter) N.; came to U.S., 1892; student Stanford U., 1901-03; B.L., U. of Calif., 1907, M.L., 1908; m. Ethelyn G. Field, Dec. 25, 1911. Asst. curator Museum of Anthropology, U. of Calif., 1909-12; instr. anthropology, same, 1910-12; asst. curator Am. Mus., New York, 1912-29, asso. curator, 1921-27, curator of prehistoric archeology, 1928-43; curator emeritus since 1943. Field assistant United States Geological Survey, 1908; lecturer of Archeol. Inst. America, 1911; mem. archeol. expdns. to Calif., Southwestern U.S., Ky., Fla., Spain, France, Mongolia, Central and South China. Mem. A.A.A.S., Am. Anthropol. Assn., Am. Ethnol. Soc., N.Y. Acad. of Sciences, Am. Geog. Soc., Explorers Club, Sigma Xi. Unitarian. Has specialized in prehistoric archeology. Address: American Museum Natural History, New York, N.Y.

NELSON, Nels Johan Wilhelm, clergyman; b. Finja, Sweden, Apr. 6, 1867; s. Mons Nilson and Hannah (Roos) N.; brought by parents to U.S., 1868; A.B., Gustavus Adolphus Coll., St. Peter, Minn., 1893, hon. D.D., 1937; grad. Augustana Theol. Sem., Rock Island, Ill., 1895; m. Ida Elizabeth Shallene, June 26, 1895; children—Ruby Viola Theodora (Mrs. Ludwig E. Sedlund), Austin Wilhelm, Vivian Aurora (Mrs. Melvin Johnson), Phyllis Virginia (Mrs. Dean Mansfield), Irma Rachel Elizabeth (Mrs. Clifford Borgen), Aileen Frideborg (Mrs. Clarence Johnson) and Merle Theodore. Ordained to the ministry Augustana Evang. Luthern Synod, 1895; pastor LaConner, Wash., 1895-1900, Moscow, Ida., 1900-09, McPherson, Kan., 1909-13, Bellingham, Wash., and New Westminster, B.C., 1913-15, Anaconda, Mont., 1915-20, Cloquet, Minn., 1920-24, Balaton, Minn., 1924-42; sec. Minn. Luth. Conf., 1921-34, Augustana Evan. Luth. Synod, 1923-45; retired 1942, Pres. Columbia Luth. Conf., 1907, 08 (chmn. bd. of edn. 1907-08; publisher of Columbia, official organ, 1900-08). Chmn. bd. trustees Bethany Children's Home, Duluth, Minn., 1923-24; dir. Gustavus Adolphus Coll., 1929-35. Republican. Editor of official annual minutes of Minn. Conf., 1921-34, of Augustana Synod 1923-45. Home: St. Peter, Minn.

NELSON, Ole C., med. dir. Cook County Hosp.; b. Norway, Jan. 1, 1883; s. Lauritz and Sophie (Sorenson) N.; brought to U.S., 1883, naturalized by Act of Congress; M.D., Chicago Med. Sch., 1920; m. Myrtle Irene Kinsman, July 28, 1916; children—Jean Louise (Mrs. William Van Stone), William George. Engaged in practice as physician since 1920; now med. dir. Cook County Hosp. Mem. rationing bd. No. 40-37. Mem. Am. and Ill. hosp. assns., Chicago and Ill. med. socs. Democrat. Lutheran. Mason. Club: Executive (Chicago). Home: 147 Le Moyne Parkway, Oak Park, Ill. Office: 1835 Harrison St., Chicago, Ill.

NELSON, Oscar, carbon black mfr.; b. Hvena, Sweden, Mar. 2, 1879; s. Eric and Sophia (Carlsson) Nilsson; ed. pub. schs., Sweden; m. Harriet Engstrom, Dec. 4, 1918; children—John Oscar, Anna Marie, Thomas Arthur, Fredrik Eric. Pres. and gen. mgr. United Carbon Co. since 1925; pres. United Carbon Company, Incorporated, United Producing Company, Combined Carbon Company, Microid Process, Inc., Oklahoma Salt Industries, Inc., Westoak Gasoline Co., United Gas Co. (of W.Va.); v.p. Texas Carbon Industries, Inc., Kosmos Carbon Co., Eastern Carbon Black Co., Nat. Gas Products Assn.; dir. Mississippi River Fuel Corp. Secretary Illinois Postwar Planning Commission. Mem. board of govs. Am. Swedish Hist. Museum, Phila., Pa.; mem. Newcomen Society. Republican. Lutheran. Clubs: Edgewood Country, Kanawha Country; Charleston Boat. Home: 1557 Quarrier St., Charleston, W.Va.; and Morlunda, Lewisburg, W.Va. Office: United Carbon Building, Charleston, W.Va.*

NELSON, Otto Lauren, Jr., army officer; b. Omaha, Neb., Nov. 2, 1902; s. Otto L. and Selma (Burman) N.; B.S., U.S. Mil. Acad., 1924; M.A., Columbia, 1932; Ph.D., Harvard, 1940; grad. Inf. Sch., Ft.

Benning, Ga., 1936; Command and Gen. Staff Sch., 1938; m. Mildred L. Parks, Oct. 17, 1925. Command. 2d lt., U.S. Army, 1924, advancing through the grades to brig. gen., 1944; instr. history, U.S. Mil. Acad., 1929-31, instr. econ., 1931-35, asst. prof. in charge instrn. in econ. and govt., 1939-41; asst. dep. chief of staff, U.S. Army, since 1942. Mem. bd. mgrs. Army Emergency Relief Assn., Washington, D. C. Lutheran. Club: Army and Navy (Washington, D. C.). Home: Fort Myer, Va. Office: The Pentagon, Arlington, Va.

NELSON, Reuben Emmanuel, clergyman; b. Lake Elizabeth, Minn., Apr. 12, 1905; s. Rev. Peter Gothard and Mary (Johnson) N.; A.B., Des Moines U., 1927; B.D., Bethel Theol. Sem., St. Paul, Minn., 1930; grad. student Yale Div. Sch., 1930-31; S.T.M., Andover Newton Theol. Sem., Newton Centre, Mass., 1933; m. Edith Catherine Peterson, Sept. 6, 1933. Ordained Baptist ministry, 1930; pastor, First Swedish Bapt. Ch., Brockton, Mass., 1931-34; promotional dir., Bethel Inst., St. Paul, 1934-37; prof., New Testament studies, Bethel Sem., 1937-39; exec sec., Minn. Baptist Conv., Minneapolis, 1939-43; exec. sec. Detroit Bapt. Missionary Soc. and dir. Promotion for Detroit Area, Northern Bapt. Conv., 1943-45; exec. sec., Council on Finance and Promotion, Northern Bapt. Conv., since Sept. 1945. Vice pres. Comity Dept., Detroit Council of Chs., chmn. com. on Negro Comity, Det. Council of Chs.; mem. com. survey theol. seminaries of Northern Bapt. Convention. Trustee Sioux Falls (S.D.) Coll., 1939-43. Mem. Pi Kappa Delta. Home: 8425 Dexter Blvd. Office: 152 Madison Av., New York 16, N.Y.

NELSON, Robert William; b. Patton, Ala., Apr. 13, 1894; s. Robert and Elvira Anne (Clark) N.; grad. Gilman Sch., Baltimore, 1912; B.S. in Engring., Johns Hopkins, 1915; m. Dorothea Harper Pennington, Apr. 15, 1918; children—Dorothea Pennington, Robert Page. Mech. engr. Bartlett Hayward Corp., mfrs. of gas apparatus and munitions, Baltimore, 1915-25. Industrial Bur. of Baltimore Assn. Commerce, 1925-26; gen. mgr. Ohio Valley Industrial Corp., Wheeling, W.Va., 1926-31; exec. v.p. Cincinnati Chamber Commerce, 1931-36; v.p. First Nat. Bank of Cincinnati, since 1937; exec. asst. to Col. C. O. Sherrill, chairman Ohio Govt. Survey, 1935, surveying all administrative depts. of the state and recommending financial adjustment of fifteen million dollars. Pres. Ohio Commercial Secretaries Assn.; sec.-treas. Nat. Assn. of Commercial Orgn. Secretaries (Washington, D.C.). Mem. Alpha Delta Phi. Republican. Episcopalian. Clubs: Queen City, Cincinnati Country. Home: Alms Hotel, Cincinnati. Office: First National Bank, Cincinnati, O.

NELSON, Roy Smith, public utilities; b. Lancaster County, Pa., 1894; s. Stephen and Mary (Smyth) N.; ed. Williamson Trade Sch.; m. Ida May Hanson, Dec. 30, 1929; 1 dau., Mary Jane. Served as power plant chief engr. Ponce, P.R., Electric Co., 1918-21; in similar capacity with Eastern Tex. Electric Co., Port Arthur, 1921-23; gen. supt. Jamaica (B.W.I.) Public Service Co., 1923-30; div. mgr. elec. dept. Virginia Electric & Power Co., Richmond, 1930-31; pres. Baton Rouge (La.) Electric Co. and La. Steam Generator Corp., 1931-36; pres. El Paso Electric Co., and El Paso & Juarez Traction Co., 1936-42; pres. Gulf States Utilities Co. since April 1942. Clubs: Rotary, Beaumont Country. Home: 2390 Harrison St. Office: 362 Liberty St., Beaumont, Tex.

NELSON, S. Page, banker; b. Patton, Ala., July 13, 1896; s. Robert Jr., and Elvira Ann (Clark) N.; ed. Gilman Country Sch., Baltimore, 1912-14; Johns Hopkins U., 1914-15; night student, U. of Maryland Law Sch., 1915-17; m. Julie Murray Forrest, Sept. 25, 1920; children—Julie Murray (Mrs. Edward Munroe Williams, lt., Coast Guard Reserve), S. Page, Jr. (U.S.N.). Began as stenographer and typist, 1915; asst. treas., Johns Hopkins U., 1920-32, treas., 1932-34, now trustee; vice res. The Savings Bank of Baltimore, 1934-45, pres. since 1945; dir. Mercantile Trust Co. of Baltimore, Maryland Life Ins. Co., Monumental Life Ins. Co. Served in Md. N.G., 1916; sergt., 1st sergt. 2d and 1st lt., 110th F.A., during World War I. Mem. Lexington Market Authority, Baltimore; Mem. Maryland State War Finance Com., 1942-45. Mem. Alpha Delta Phi. Club: Exchange (Baltimore). Home: 2605 Banister Rd., Baltimore 9. Office: The Savings Bank of Baltimore, Baltimore 3, Md.

NELSON, Thurlow C(hristian), prof. zoology; b. Highland Park, N.J., Sept. 22, 1890; s. Julius and Nellie Cynthia (Chase) N.; ed. Rutgers Prep. Sch., 1897-1909; B.S., Rutgers U., 1913, hon. D.Sc., 1939; Ph.D., U. of Wis., 1917; student London Sch. of Tropical Medicine, 1931; m. Dorothy Lewis, April 5, 1921; children—Thurlow Christian, Edwin Lewis, John Eric, Marjory. Grad. asst. and fellow in zoology, U. of Wis., 1913-17; asst. biologist, N.J. Oyster Research Lab., 1916-17; biologist Oyster Research Lab. of N.J. Agrl. Expt. Sta., since 1919; asst. prof. zoology, Rutgers U., 1919-22, asso. prof., 1923-25, prof. since 1926; biologist N.J. State Bd. of Shellfisheries, Trenton, since 1920; in charge N.J. Oyster Research Lab. (started by his father, 1888) since 1916. Served as private to sergt. 1st class, Med. Dept., U.S. Army, 1917-18; 1st lt., San. Corps., 1918-19. Chmn. Div. Water Policy and Supply of N.J.; commr. since 1929. Received Rutgers award and medal "Distinguished Scientist and Gifted Teacher." Trustee Bermuda Biol. Lab. Mem. Am. Soc. Zoologists (treas. 1939-41), Am. Micros. Soc., Soc. Parasitologists, Ecol. Soc. of America, Limnological Soc. of America, Am. Soc. of Naturalists, Soc. Exptl. Biology and Medicine, Nat. Shellfisheries Assn., (pres. 1931-33), Phi Beta Kappa, Gamma Alpha, Sigma Xi, Phi Sigma. Club: Rutgers University Outing (New Brunswick, N.J.). Contbr. articles on oyster and parasitology to professional jours. Home: 77 Adelaide Av., Highland Park, N.J.

NELSON, Victor Emanuel, prof. chemistry; b. Eau Claire, Wis., Jan. 21, 1888; s. Peter and Christina (Johnson) N.; B.S., U. of Wis., 1912, M.S., 1914; m. Katherine Diantha Johnson, June 16, 1917 (dec.). Asst. in chemistry, U. of Wis, 1912-13, instr. 1914-17; asso. in chemistry, Johns Hopkins, 1917-19; asst. professor chemistry, Iowa State College, 1919-20, associate professor, 1920-23, professor since 1923. Fellow A.A.A.S.; mem. Am. Soc. Animal Production, Am. Chem. Soc., Soc. Biol. Chemists, Soc. Exptl. Biology and Medicine, Am. Assn. Univ. Profs., Sigma Xi, Phi Kappa Phi, Phi Lambda Upsilon, Gamma Sigma Delta, Alpha Chi Sigma fraternities. Contributor to Journal of Biological Chemistry, Am. Journal Physiology, Jour. Am. Chem. Soc. Research work in nutrition with spl. reference to vitamins. Home: Memorial Union, Ames, Ia.*

NELSON, Walton Rider, educator; b. Hebron, Md., Aug. 28, 1892; s. Oran Ashton and Louisa (Pollitt) N.; A.B., St. John's Coll., Annapolis, Md., 1915; m. Mary Agnes Wadell, Aug. 28, 1918; children—Jean Wadell, Ann Elizabeth, Mary Del. Comdt. Millersburg Mil. Inst., 1915-18; sec. Don Motor Car Co., Reading, Pa., 1919-20; supt. Millersburg Mil. Inst. since 1920. Served as 1st lt., U.S. Army, 1918. Pres. Ky. Assn. of Pvt. Secondary Schs.; mem. Kappa Alpha. Mem. Commission Southern Assn. Colls. and Secondary Schs. Democrat. Methodist. Mason. Rotarian. Club: Rotary (1st pres.). Home: Millersburg, Ky.

NELSON, Wilbur Armistead, geologist; b. Nashville, Tenn., Feb. 14, 1889; s. William Cowper and Mary Lou (Armistead) N.; B.S., Vanderbilt U., 1910; M.A., Stanford, 1915; m. 2d, Beatrice M. Ward, Aug. 21, 1928. Chemist, Tenn. Packing Co., 1910-11; asst. geologist Tenn. Geol. Survey, 1911-14; econ. geologist N.,C.&St.L. Ry., 1914-16; mining geologist Paga Mining Co., Cartersville, Ga., 1916-18; mem. Tenn. Highway Commn., 1918-19; state geologist of Tenn., 1918-25; fuel distributor for Tenn., 1921-22; state geologist of Va., 1925-28; head of Corcoran and Rogers Sch. of Geology, U. of Va., since 1925 (now on leave); staff expert to the Ferrous Alloys and Minerals Branch of the Priorities Division, O.P.M., June-Oct. 1941; adminstr. of Mines Priorities, O.P.M., since Oct. 1941. Virginia commissioner Va.-Md. Boundary Commn., 1928-30. Pres. Monteagle S.S. Assembly, 1921-25. Leader of Nat. Geog. Soc.-U. of Va., S. Pacific Expdn., 1939 (postponed). Fellow Geol. Soc. America, A.A.A.S., Assn. Am. State Geologists (ex-pres.); mem. Soc. Econ. Geologists, Am. Geophys. Union, Am. Inst. Mining and Metall. Engrs., Seismol. Soc. America, Tenn. Acad. Sciences (pres. 1924), Va. Acad. Science, Sigma Xi, Phi Beta Kappa. Democrat. Episcopalian. Club: Cosmos (Washington, D.C.). Author of numerous repts. and geol. articles. Home: University, Va.*

NELSON, William Edward, coll. pres.; b. Hurley, S.D., July 20, 1883; s. Nelson Peter and Andrea (Kier) N.; B.S., Union Coll., College View, Neb., 1904; grad. study, U. of Neb., 1904-05; m. Susie Martha Shively, June 18, 1907. Prof. physics and chemistry, Walla Walla (Wash.) Coll., 1905-16; pres. and mgr. Southwestern Jr. Coll., Keene, Tex., 1916-21; pres. and mgr. Pacific Union Coll. (requires all students to do physical work to pay part of tuition), Angwin, Calif., 1921-34. Sec. Dept. of Edn., Gen. Conf. on Seventh-day Adventists, 1934-36, now treas.; chmn. bd. Washington Sanitarium and Hosp.; dir. Home Study Inst.; chmn. sustentation bd. and supt. of transporation dept., of Seventh-day Adventists; Treas. and v.p. Internat. Ins. Co. Republican. Seventh-day Adventists. Home: 11 Lee Av., Takoma Park, Md.

NELSON, William Hamilton, clergyman, editor; b. New Orleans, La., Apr. 6, 1878; s. Henry and Mary (Castleraegh-Casserley) N.; student Centenary Coll., Jackson, La. (now at Shreveport), D.D., 1922; student Southwestern U., Georgetown, Tex., and U. of Chicago; m. Emma Vandenbark, 1904 (died 1913); 1 dau., Esther Marian; m. 2d, Geraldine Mary Guill, June 26, 1916; children—William Hamilton, Fitzgerald C., Hollis Mary. Ordained minister M.E. Ch., S., 1902; pastor successively San Antonio, Palacios, Port Lavaca, Cuero, Angleton and Houston, Tex., Santa Rosa, Calif., Phoenix, Ariz., Chico and Yuba City, California, until 1918; editor Pacific Methodist Advocate, San Francisco, 1918-34; western corr. The Christian Advocate, Nashville, Tenn., 1934-38; also pastor Southern Methodist Ch., Woodland, Calif. Member Ecumenical Conference of Methodism, London, 1920; General Conference M.E. Church, S., Hot Springs, Ark., 1922; spl. session Gen. Conf., Chattanooga, Tenn., 1924; res. del. to Ecumenical Conf. of Methodism, Atlanta, Ga., 1931. Democrat. Mason. Author: Is Jesus Coming Soon?, 1918; Speaking with Tongues, 1918; Who Is Antichrist?, 1920; The Wisdom of Sufi the Scribe, 1925; Alluring Arizona, 1927; Tinker and Thinker—John Bunyan, 1928; Blood and Fire—General William Booth, 1929; A Burning Torch and a Flaming Fire; The Story of Centenary College of Louisiana, 1931; Twelve Wonders of the Western World, 1934. Home: 322 Ellis St., San Francisco, Calif.

NELSON, William Linton, investment trust executive; b. Phila., Pa., Jan. 20, 1900; s. William Robert and Ella Blanche (Johnson) N.; student U. of Pa., 1926; m. Grace E. Mehorter, Feb. 8, 1934. Employee Fidelity Phila. (Pa.) Trust Co., 1922-29; with Investment Corp. of Phila., 1929-41; organizer Delaware Fund, Inc., Phila., 1938, dir., since 1938; now partner investment firm Barringer, Nelson & Hyde, Phila.; dir. operations, Office Fgn. Liquidation, State Dept., 1945. Served in U.S. Navy, World War I; commd. Supply Corps, U.S. Naval Reserve, and advanced through grades to commodore, 1945. Awarded Bronze Star Medal, Legion of Merit. Mem. advisory council, Reserve Officers Naval Service; mem. U.S. Nat. Championship Doubles Crew, 1924-26; winner Canadian Assn. Single Rowing Championship, 1926. Mem. Am. Statistical Assn. Clubs: Racquet, Country (Phila. Home: 400 S. 15th St. Office: Packard Bldg., Phila., Pa.

NELSON, William Lester, ex-congressman; b. nr. Bunceton, Mo., Aug. 4, 1875; s. Thomas Alpheus and Sarah Ann (Tucker) N.; student William Jewell Coll., Liberty, Mo., 1895-97, U. of Mo. Coll. of Agr., 1908-10; m. Stella Corinne Boschert, June 9, 1909; 1 son, Will L. Agrl. journalist; asst. sec. of agr. for Mo., 1908-17; mem. Mo. Ho. of Rep., 1902-04, 1906-08; mem. 66th Congress (1919-21) and 69th to 77th Congresses (1925-43), 2d Mo. Dist. Dir. War Board Services, War Food Administration 1943. Member Missouri governor's staff 1945. Journalist. Democrat. Baptist. Farmer. Mem. Gamma Sigma Delta. Home: Columbia, Mo.

NELSON, William Stuart, univ. dean; b. Paris, Ky., Oct. 15, 1895; s. William Henry and Emma (Kersands) N.; A.B., Howard U., 1920, LL.D., 1936; Union Theol. Seminary, New York, 1920-21; B.D., Yale, 1924; grad. student Sorbonne and Protestant Theol. Sem., Paris, 1921-22, U. of Marburg and U. of Berlin, 1922-23, also spring and summer semesters, 1925 and 1926; LL.D., Shaw U., 1936; m. Blanche Louise Wright, May 5, 1926. Instr. in religion and philosophy, Howard U., 1924-26, asst. prof., 1926-29, asso. prof. and asst. to the pres., 1929-31; pres. Shaw U., Raleigh, N.C., 1931-36; pres. Dillard U., New Orleans, La., 1936-40; dean Sch. of Religion, Howard Univ., Washington, D.C., since 1940. Served as 1st lt. 367 Inf. and 317 Engineers, U.S. Army, 18 mos.; with A.E.F. 8 mos., during World War. Mem. Conference on Science, Philosophy and Religion. Fellow Nat. Council for Religion in Higher Edn.; mem. Religious Edn. Assn., Soc. for Advancement of Edn., Omega Psi Phi. Baptist. Contbr. articles to jours. Address: Howard Univ., Washington, D.C.

NEMMERS, Erwin Plein, lawyer, publisher; b. Kenosha, Wis., Jan. 14, 1879; s. Michael Ludwig and Barbara Rosa (Plein) N.; A.B., Marquette Coll., 1898; A.M., Georgetown U., 1899, Ph.D., 1900, LL.B., 1901, LL.M., 1902; m. Meechthild Henrietta Esser, April 25, 1915; children—Erwin E., Frederic E. Admitted to Wis. state bar, 1901, U.S. Supreme Ct. bar, 1902, and practiced in Milwaukee, Wis., since 1902; counsel and dir. Marquette Bldg. & Loan Assn. since 1912; atty. Northwestern Mutual Life Ins. since 1925; sr. partner M. L. Nemmers Pub. Co. (Catholic Ch. Music) since 1929. Awarded grad. scholarship to Georgetown U. by Marquette U., 1899. Mem. Am., Wis., Milwaukee bar assns., Marquette Alumni Assn. (past pres.), Catholic Knights of Wis. Roman Catholic. Home: 2936 N. Hackett Av. Office: 701 E. Wisconsin Av., Milwaukee, Wis.

NES, William Hamilton, clergyman; b. York, Pa., Dec. 13, 1895; s. William Jefferson and Julia Etta (Sullivan) N.; student Columbia; A.B., Harvard, 1918; B.D., Va. Theol. Sem., 1921, D.D., 1939; diploma with distinction, Oxford; 1926; D.C.L., Nashotah, 1943; m. Mary Robinson Lineback, June 25, 1918; children—William Benjamin (dec.), Mary Josephine (Mrs. Calvin J. Richardson), William Robert, Lucille Lambert, John Alexander. Ordained deacon P.E.Ch., 1920, priest, 1921; rector Holy Trinity Ch., Collington, Md., 1921-25; dean Christ Ch. Cathedral, New Orleans, since 1927. Examining chaplain to Bishop of Washington, 1922-25, to Bishop of La., since 1937, dept. to gen. convs. P.E.Ch., 1937, 40, 43. Lecturer Coll. of Preachers, Washington, 1944, student confs., Sewanee, 1928-34. Kanuga Lake, N.C., 1929-44. Mem. Bd. Pub. Welfare, New Orleans, 1934-36; vice pres. Council of Social Agencies, 1937-39, chmn. transients and homeless com., 1934-41; mem. New Orleans racial relations commn. since 1943. Head governing bd. Gaudet Sch., for Negroes since 1941. Democrat. Round Table Club. Author: The Breach with Rome, 1923. Contbr. many articles to periodicals. Home: 1622 Sixth St. Office: 2019 St. Charles Av., New Orleans, La.

NESBIT, Reed Miller, surgeon; b. Concord, Calif., Dec. 8, 1898; s. Rev. Edward T. and Effie Alice (Miller) N.; student U. of Calif., 1917-18; A.B., Stanford, 1921, M.D., 1925; m. Mabel O. Wilkins, Apr. 7, 1928; children—Nancy Alice, Mary Templar, Mabel Ann. Interne Fresno County Hosp., 1925; asst.

resident surgery, U. of Mich. Hosp., 1925-26; instr. surgery, med. sch. U. of Mich., 1926-29, asst. prof., 1929-32, asso. prof., 1932-43, prof. since 1943; in charge urology sect. Univ. Hosp. since 1930, specializing in genito-urinary surgery. Fellow Am. Coll. of Surgeons, A.M.A., mem. Washtenaw County Med. Soc., Am. Urol. Assn., Am. Assn. Genito-Urinary Surgeons, Internat. Urol. Soc., Clin. Soc. Genito-Urinary Surgeons, Galens Med. Soc., Phi Chi, Alpha Omega Alpha. Republican. Episcopalian. Clubs: Barton Hills Country, Ann Arbor Golf and Outing. Author: Fundamentals of Urology (Edwards), 1942; Transurethral Prostatectomy (Thomas), 1942. Home: 805 Oxford Road. Office: University Hospital, Ann Arbor, Mich.

NESBIT, William Marsiglia (nĕz'bĭt), clergyman, Orientalist; b. New York, N.Y., Feb. 15, 1881; s. William Henry and Leonore Hermina (Cleveland) N.; A.B., Columbia, 1902, A.M., 1907, Ph.D., 1913; B.D., Drew Theol. Sem., 1905, fellow, 1905-07; post-grad. student in Hittite, at Yale, 1928-29; m. Theodora Benedict Dennis, Oct. 6, 1917; 1 dau., Bessie Benedict. Entered ministry M.E. Ch., 1902; student pastor East View, N.Y., 1902-06; asst. pastor Jersey City, N.J., 1906-08; minister Westwood, N.J., 1908, Basking Ridge, 1909-13, Ferry Ch., East Orange, 1913-17, Union Ch., Brooklyn, N.Y., 1917-19, First Ch., Brooklyn, 1919-24, First Ch., New Rochelle, 1924-26, Glen Cove, 1926-28, Watertown, Conn., 1928-31, Union Ch., Wilmington, Del., 1931-33, Washington Ch., Hurlock, Md., 1933-35, Claymont, Del., 1935-36, Grace Ch., New Haven, Conn., 1936-38, Naugatuck, Conn., 1938-42, Memorial Meth. Ch., Unionville, Conn., since 1942. Sec. N.Y. Area Council of Religious Edn., 1918-31, N.Y. East Conf. Bd. S.S., 1919-30. Mem. Soc. Bibl. Lit. and Exegesis, New Haven Philatelic Soc., Phi Beta Kappa; also mem. stamp clubs, Waterbury, Conn., and Wilmington, Del. Mason. Lecturer on religious edn., Bible, history of ancient Orient, Masonry, philately, etc. Author: Sumerian Records from Drehem, 1914. Co-author: (with S. F. Davis) The Lesson Handbook for 1925; (with H. H. Meyer) The Lesson Handbook for 1926, 27, 28, 29. Contbr. Hastings' Single Volume Dictionary of the Bible, 1909; also to various religious and scientific publs. Home: 99 School St., Unionville, Conn.

NESBITT, Frank Watterson (nĕz'bĭt), lawyer; b. Wheeling, W.Va., Apr. 4, 1870; s. Thomas Wilson and Rebecca (Watterson) N.; Ph.B., Wooster (O.) Coll., 1892; LL.B., U. of Va., 1895; m. Della M. Goodwin, Oct. 20, 1897; 1 son, Russell Goodwin. City solicitor, Wheeling, 1897-1900; pros. atty. Ohio County, W.Va., 1901-04; judge 1st Jud. Circuit of W.Va., 1905-13; sr. mem. Nesbitt, Goodwin & Nesbitt; div. counsel of B.&O. R.R. since 1915; solicitor of 14th Dist. of Pa. R.R. System. Mem. Am. and W.Va. bar assns. Republican. Methodist. Mason, Elk. Clubs: Ft. Henry, Wheeling Country. Home: McClure Hotel. Office: Riley Law Bldg., Wheeling, W.Va.

NESBITT, John Booth, writer, radio commentator; b. Victoria, B.C., Aug. 23, 1910; s. Dr. Norman Hill and Elizabeth Booth (Johnstone) N.; attended St. Mary's Coll., Moraga, Calif., 1930, U. of Calif., 1937; m. Bea Ora Gwin, Dec. 13, 1937; 1 son, Michael B. Naturalized citizen of U.S. since 1942. Shakespearean actor and producer, San Francisco, 1932; radio commentator, sta. KHQ, Spokane, Wash., 1933; began series of radio programs, Headlines of the Past, over N.B.C., 1935; coast to coast radio commentator since 1935; writer, raconteur and producer M-G-M motion pictures, entitled Passing Parade, since 1939, also writer, producer and narrator documentary films, M-G-M, and narrator training films for armed services. Appeared as actor in pictures, Song of Russia, 1942, The Sullivans, 1943. Operator of own cattle ranch near Carmel, Calif.; commercial grower of camellias. Asso. mem. Faculty Club, U. of Calif. Contbr. articles to various nat. publs. Home: Circle-M Ranch, Big Sur, Monterey County, Calif. Office: care M-G-M Studios, Culver City, Calif.

NESBITT, Ralph Beryl (nĕz'bŭt), clergyman; b. Tunnelton, Pa., Dec. 15, 1890; s. Samuel Marshall and Martha Jane (Davis) N.; A.B., Princeton, 1914, student the Theol. Sem., 1916-19; A.M., Columbia U., 1927; m. Agnes Torborg Swenson, July 8, 1920; children—Ralph Marshall (dec.), Agnes Lillian, George Davis, Lois Beryl. Ordained to ministry Presbyn. Ch., Sept. 15, 1919; travelling sec. Student Vol. Movement, 1919-20; missionary in India, 1920-31; asst. minister, Central Presbyn. Ch., Summit, N.J., 1931-39; asso. minister, Fifth Avenue Presbyn. Ch., New York, N.Y., since 1939. Mem. Phi Beta Kappa, Theta. Home: 7 Avon Rd., Bronxville, N.Y.

NESTER, Alfred Tyrrell, consular service; b. Geneva, N.Y., July 19, 1898; s. Frederick Tyrrell and Rose Waltham (Pickett) N.; ed. Lawrenceville (N.J.) Sch., 1913-16; student Hobart Coll., Geneva, N.Y., 1917-18; m. Daphne Munn Licht, Sept. 23, 1920; 1 son, John Colgan. In Am. foreign service since 1919; became consul at Palermo, Italy, 1933; now counselor of Embassy at Quito, Ecuador. Served in Norton-Harjes Ambulance Service with French Army, 1917. Decorated Comdr. Order of Nichan Iftikhar by the Bey of Tunis. Mem. Kappa Alpha. Address: American Embassy, Quito, Ecuador.*

NESTER, Henry George, univ. prof. and dean; b. Indianapolis, Ind., Aug. 20, 1903; s. John Henry and Rosine Louise (Schober) N.; student Marine Biol. Lab., Woods Hole, Mass., 1923; A.B., Butler U., Indianapolis, Ind., 1925; A.M., Ind. Univ., 1928, Ph.D., 1930; aviation physiologist, Sch. of Aviation Medicine, Randolph Field, Tex., 1942; unmarried. Asst. and fellow in zoölogy, Ind. Univ., 1925-28; Waterman Inst. Research Grant, summer 1928; asst. zoölogy, U. of Ill., 1929; instr. in zoölogy, Butler U., 1929-30, asst. prof., 1930-38, asso. prof., 1938-40, prof. and head of dept. of physiology and health since 1940, also dean of men (chmn. men's council), since 1938. Served as 1st lt., aviation physiologist, Air Corps, U.S. Army, 1942-43, promoted capt., 1944. Fellow A.A.A.S., Ind. Acad. Science (chmn. zoöl. sect. 1939); mem. Am. Soc Zoölogists, Ind. Student Health Assn. (sec. 1933-35, v.p. 1926, pres. 1940), Am. Assn. Univ. Profs., Lambda Chi Alpha, Sigma Xi, Phi Kappa Phi. Mason. Contbr. of articles: "Cytoplasmic Structures in the Male Reproductive Cells of a Pseudoscorpion," pub. Jour. Morphology and Psysiology, 1932; "Golgi Material in Parathyroid Gland Cells of Vitamin D Deficient Albino Rats," pub. Proceedings Ind. Acad. Sci., 1939. Abstractor: Biol. Abstracts, 1927-37. Home: 2832 N. Capitol Av. Office: Butler University, Indianapolis, Ind.

NETHERCUT, Edgar S, sec. emeritus Western Soc. Engrs.; b. Lake Geneva, Wis., June 12, 1866; s. George S. and Mary Bell (McConnell) N.; B.C.E., U. of Wis., 1889; m. Grace E. Goodenough, Apr. 28, 1896 (died 1934). Chief engr., sales mgr. and dir. Paige Iron Works, and Buda Co., Chicago, 1890-1908; cons. civil engr., Chicago, New York and Washington, D.C., 1908-17; sec. Western Soc. Engrs., 1917-35. Mem. Am. Society Civil Engrs., Western Society Engineers, Franklin Institute, Borrowed Time Club, Evanston; hon. mem. Chi Epsilon, Univ. of Wisconsin Glee Club. Republican. Clubs: University (Chicago); University (Evanston). Home: University Club, 1704 Hinman Av., Evanston, Ill.

NETHERWOOD, Douglas B(lakeshaw), army officer; b. Birmingham, Eng., Feb. 4, 1885; s. Tom and Ann (Wood) N.; brought to U.S., 1887, naturalized, 1910; B.S. in Mech. Engring., Agr. and Mech. Coll. of Tex., 1908; M.B.A., Harvard Grad. Sch. of Business Adminstrn., 1927; grad. Army Industrial Coll., 1925, Air Corps Tactical Sch., 1932, Army War Coll., 1936; m. Harriet V. C. Browne, April 30, 1919; children—Douglas Blakeshaw, Francis Bowne, William Draper, Elisabeth Grant. Enlisted in U.S. Army, 1908; commd. 2d lt. Coast Arty. Corps, 1911, and advanced through the grades to brig. gen. (temp.), Oct. 1940; detailed to Signal Corps for flying training, Dec. 1913; made first solo flight, San Diego, Calif., Feb. 7, 1914; comd. Aviation Repair Dept., Dallas, Texas, Nov. 1917-Mar. 1921; comd. Borinquen Field, Puerto Rico. Awarded Victory medal. Mem. Early Birds. Clubs: Army and Navy (Manila, P.I.). Home: 4936 Rodman St. N.W., Washington, D.C.*

NETTELS, Curtis Putnam, univ. prof.; b. Topeka, Kan., Aug. 25, 1898; s. Charles Henry and Nannie Nesmith (Curtis) N.; A.B., U. of Kan., 1921; A.M., U. of Wis., 1922, Ph.D., 1925; m. Elsie Patterson, Dec. 21, 1923; 1 dau., Elsa. Asst. instr. in history, U. of Wis., 1921-22, univ. fellow, 1922-23, pres. Adams fellow, 1923-24, instr. in history, 1924-26, asst. prof., 1926-31, asso. prof., 1931-33, prof. 1933-44; chmn. dept., 1939-40; prof. American history, Cornell U. since 1944; lecturer Harvard U., 1937-38, Columbia, 1938; Guggenheim Memorial Foundation fellow (London), 1928. Awarded research grant, Social Service Research Council, 1933. Mem. Am. Hist. Assn. (nominating com. 1939-40, chmn. program com. 1941), Miss. Valley Hist. Assn., Econ. Hist. Soc., Colonial Soc. of Mass., Soc. Am. Historians, American Economic History Association, Massachusetts Historical Society, Phi Beta Kappa, Beta Theta Pi, Conglist. Author: The Money Supply of the American Colonies, 1934; The Roots of American Civilization, 1938. Mem. editorial board A History of American Economic Life (9 vols.) since 1939; Journal of Economic History since 1941. American Historical Review, since 1943. Contbr. to hist. jours. Address: Boardman Hall, Cornell University, Ithaca, N.Y.

NETTLETON, George Henry, college prof.; b. Boston, Mass., July 16, 1874; s. Edward Payson and Mary Ellen (Tucker) N.; B.A., Yale, 1896, Ph.D., 1900; Litt.D., Baylor, 1920; m. Mary Clark Treat, Dec. 16, 1902; children—Edward Treat, Mary Treat. Apptd. instr. English, Yale, 1898, asst. prof., 1906-16, prof. since 1916 (leave of absence 1917-19). Apptd. dir. Yale Bur. in Paris, June 1917; dir. Am. Univ. Union in Europe, 1917-19; chmn. English dept., Yale, 1921-30; acting pres., Vassar, 1922-23. Lecturer at the Sorbonne, 1919. Chevalier Legion of Honor, 1919. Trustee Am. Univ. Union in Europe since 1919, Hill Sch., 1920-24; trustee Vassar Coll., 1919-39; chmn. Bd. of Control of Yale Athletics, 1925-30; clk. and treas. Ch. of Christ in Yale Univ., 1922-30; Harvard (Hyde) Foundation lecturer at French univs., 1930-31; chmn. Am. Univ. Union Com., 1933-44; fellow Branford College, Yale, since 1933; dean of Yale College, 1937-39. Lampson Professor of English, emeritus since 1943. Republican. Member Modern Lang. Association America, Phi Beta Kappa and Psi Upsilon fraternities. Clubs: Century Club (New York City); Graduate, Elizabethan (New Haven). Author: English Drama of the Restoration and Eighteenth Century, 1914; The Drama and the Stage (18th century) in Cambridge History of English Literature, Vol. X. Editor: Specimens of the Short Story, 1901; The Major Dramas of Richard Brinsley Sheridan, 1906; Old Testament Narratives, 1909; The Book of the Yale Pageant, 1916; Twelfth Night (Yale Shakespeare), 1921; Yale in the World War, 1925; British Dramatists from Dryden to Sheridan, 1939. Address: 570 Prospect St., New Haven 11, Conn.

NEUBERG, Carl Alexander (noi'bĕrg), research prof.; b. Hanover, Germany, July 29, 1879; s. Julius Alexander and Alma (Niemann) N.; Ph.D., U. of Berlin, 1900; student U. of Wurzburg, 1897-98; Dr. Medicine, Univ. of Breslau, 1922; Dr. of Biology, Univ. of Petersburg, 1925; Dr. of Engring., Danzig, 1929; Dr. Med. Chem., U. of Palermo, 1933; LL.D., St. Andrews Univ., Eng., 1934; m. Hela Franzisca Lewinski, May 21, 1907; children—Irene Stephanie, Alma Marian. Began as asst. Pathol. Inst., U. of Berlin, 1898, teacher, 1903-06, prof.-by-name, 1906-16, prof., 1916-19, full prof., 1919-38; also full professor Agricultural Acad. of Berlin, 1920; director Kaiser Wilhelm Inst. of Biochemistry and Exptl. Therapy, 1913-38; research professor New York University since 1941. Awarded Emil Fischer medal, Association German chemists; Scheele medal, Society Swedish Chemists; Berzelius medal, Swedish Med. Soc., Delbrück medal, Agricultural Acad. of Berlin; Leblanc medal, Société Chimique de France; Pasteur medal, Société de Biochimie de France. Rep. of Germany at Institut International d'Agriculture à Rome, 1927-35; v.p. or dept. pres. Internat. Congress for Bacteriology, Microbiology and Biochemistry, London, New York, Paris and Washington, 1937, 38, 39. Mem. or hon. mem. acads. of sciences in Göttingen, Halle, Helsingfors, Copenhagen, Lisbon, Lund, Petersburg, Amsterdam, and Uppsala; Agrl. Acad. in Prague; mem. acads. in Barcelona and Rome; socs. of physicians in Budapest, Charkow, Moscow and Vienna. Home: 905 West End Av. Address: New York U., Washington Sq., New York, N.Y.

NEUBERG, Maurice J(oseph), educator; Aug. 15, 1888-Feb. 10, 1944. See Vol. 23 (1944-45).

NEUBERGER, Richard Lewis (nū'bĕr-gĕr), author; b. Portland, Ore., Dec. 26, 1912; s. Isaac and Ruth (Lewis) N.; student U. of Ore., 1930-40. Newspaperman and writer since 1928; now feature writer The Oregonian (Portland, Ore.), N.W. corr. N.Y. Times. Representative in Oregon Legislature (5th dist.). Captain A.U.S., aide-de-camp to Brig. Gen. J. A. O'Connor, Whitehorse, Y.T., Canada. Director American Polar Society; mem. Society of Military Engineers, Ore. State Grange, Pi Tau Pi. Democrat. Jewish religion. Clubs: City, Tualitan Country (Portland). Contbr. to leading newspapers and mags. Author: An Army of the Aged (with Kelley Loe), 1936; Integrity—The Life of George W. Norris (with Stephen B. Kahn), 1937; Our Promised Land, 1938. Home: 630 Alpine St. N.W., Portland, Ore.

NEUBERGER, Rudolf, vice-pres. The Tuition Plan, Inc.; b. St. Gall, Switzerland, Dec. 15, 1899; s. Max and Anna Neuberger; B.A., Cornell U., 1911; m. Alice Erdmann, Sept. 28, 1940. With Neuburger & Co., N.Y. City, 1911-29, v.p., 1918-29; merchandising exec. Atlas Powder Co., 1929-36; v.p. United Wall Paper Factories, 1936-38; v.p. Tuition Plan, Inc., N.Y. City (originators of installment plan of financing school and college tuition fees), since 1938. Mem. exec. com. Nat. Paint Recovery Bd., Inc., 1932-34; pres. Inst. of Leather Cloth Mfrs., 1933-36; member com. on arbitration of the Chamber of Commerce, State of N.Y., 1939. Served as asst. business mgr. Nat. Council of Defense, 1917-18. Mem. Cornell University Club, N.Y. City. Contbr. articles on merchandising and distribution to mags. Home: 515 E. 89th St. Office: 424 Madison Ave., New York, N.Y.

NEUGEBAUER, Otto (noi'gĕ-baw-ĕr), mathematician; b. Innsbruck, in Tyrol, May 26, 1899; Ph.D., Univ. of Göttingen, 1926; LL.D., Univ. of St. Andrews, Scotland, 1938. Asst. prof., Göttingen, 1927-33; research prof., U. of Copenhagen, 1934-39, Brown Univ., Providence, R.I., since 1939; W. Rouse Ball lecturer, Cambridge, Eng., 1939; lecturer Bicentenary Celebration, U. of Pa., 1940. Fellow Royal Soc. of Science (Copenhagen), 1934. Author: Aegyptische Bruchrechnung, 1926; Vorgriechische Mathematik, 1935; Mathematische Keilschrift-Texte, 3 vols., 1935-37. Joint editor Mathematical Reviews since 1940. Contbr. to numerous publs. Address: Brown University, Providence 12, R.I.

NEUHAUS, Eugen (noi' hous), artist, educator; b. Barmen, Rhine Province, Germany, Aug. 18, 1879; s. Emil and Julie Bertha (Müser) N.; grad. Royal Art Sch., Kassel, 1899; grad. Royal Sch. for Applied Arts, Berlin, 1902; Ph.D. honoris causa, Marburg, Germany, 1933; m. Louise Anne Yoerk, Apr. 26, 1905; children—Eugene, Robert, Victor (dec.). (dir. 1938.); m. 2d. Leona May Fassett, Oct. 14, 1944. Came to U.S., 1904, naturalized citizen, 1911. Exhibitor landscape paintings, San Francisco, Chicago, Phila., etc.; represented in pub. and private collections; chmn. western advisory com. Dept. of Art and mem. Internat. Jury of Awards, San Francisco Expn., 1915; lecturer on history and theory of art, Mills Coll., 1918-27; prof. of art, U. of Calif. at Berkeley. Formerly mem. Civic Art Commn., Berkeley. Mem. San Francisco Art Assn., Delta Epsilon. Republican. Protestant. Club: Faculty (U. of Calif.). Author:

The Appreciation of Art; The History and Ideals of American Art; The World of Art; William Keith, Biography. Translator: Materials of the Artist (from German); also other books and numerous articles on art. Home: Berkeley, Calif.

NEUKOM, John Goudey, management engr.; b. St. Paul, Minn., July 5, 1912; s. William John and Anne E. (Goudey) N.; Ph.B., U. of Chicago, 1934; m. Ruth Horlick, Sept. 11, 1937; children—Barbara Anne, William Horlick. Junior partner McKinsey, Kearney & Co., marketing orgn. and personnel, Chicago, since 1934. On leave to OPA to serve as chief operations sect., Gasoline Rationing Bd., March-July 1942. and chief Fuel Oil Ration Bd., Aug. 1942-April 1943; now dir. Office of Board Management, OPA. Mem. Am. Marketing Assn., Phi Beta Kappa, Phi Kappa Sigma, Delta Sigma Pi. Conglist. Office: 135 S. La Salle St., Chicago, Ill.

NEULEN, Leon Nelson (nū'lĕn), supt. schools; b. Northwood, Ia., Nov. 16, 1894; s. John Nelson and Mary (Dale) N.; A.B., St. Olaf Coll., 1916; M.A., Columbia U., 1922, Ph.D., 1931; hon. Ped.D., Temple U., 1937; m. Helen Snyder Kugler, Dec. 18, 1936; children—Robert Nelson, (stepchildren—Helen, Cordelia and George Kugler). Principal high sch., Tyler, Minn., 1916-17, Souris, N.D., 1917-18, Oakabena, Minn., 1918-20, Ravinia, S.D., 1920-22; supervisor of teachers, Champaign, Ill., 1926-27; asst. supt. schs., Champaign, 1927-28, supt., 1928-30; supt. schs., Camden, N.J., since 1931. Mem. Nat. Bd. of Review for Motion Pictures, N.Y. City, 1923, N.J. Council of Edn. since 1931, Camden County Exec. Bd. Boy Scouts of America since 1934, Schoolmen's Week Com. of U. of Pa., 1934, 35 (member Discussion Group, 1939 and 1940); mem. exec. com. Am. Red Cross of Camden (chmn. roll call drive, 1934, 35, 36); chmn. Camden County Chapter Am. Red Cross, 1937-43; dir. Camden County Tuberculosis Assn., 1936, Camden County Council P.T.A., since 1936; mem. advisory council Biblical Inst. of South Jersey, 1936; mem. advisory bd. N.J. Citizens Com. for Prevention of Crime, 1936, 37; chmn. Advanced Sch. Alumni Com. of N.J., 1937; chmn. conf. com. 10th Annual Conf. Secondary Education, Temple U. Trustee Camden City Free Library Bd. since 1931. Mem. Teachers Coll. Alumni (Columbia U.) for Phila. area (pres. 1933), N.J. State Teachers Assn. (mem. exec. com. 1932, v.p. 1933-34, pres. 1935-36 and 1936-37), N.E.A. (life; resolutions com. Dept. of Superintendence, 1937, also chmn. com. on financing ednl. research, advisory com. Legislative Commn., 1938-39, 1941-42, and 1942-43, advisory com. to cooperate with Am. Teachers Assn., 1938-39), Legislative Commn. N.E.A., 1939-40; mem. com. to cooperate with Nat. Assn. of Teachers in Col. schools, 1937-38; mem. pub. member and chairman Camden County mediation panel of N.J. State Bd. of Mediation, 1942; mem. N.J. State Advisory Red Cross Com. to the Director of Civil Defense, 1942; chairman Edn. Com. of the Camden County Council of N.J. Congress of Parents and Teachers, 1942-43; adviser Consumer Edn. Study of the Nat. Assn. of Section Sch. Prins., 1943; chairman of Training Committee of Community War Services Com., 1943; chairman Camden County Victory Book Campaign, 1943; public chmn of local tri-partite dispute panels for Regional War Labor Bd., Phila., Apr., 1943; civilian mem. of Selection Com. of V-12 Navy Coll. Training program, 1943, 1944; mem. Camden Co. Post War Rehabilitation Com., 1943-44; mem. bd. of dirs. Camden Co. Branch N.J. Children's Home Soc. since 1944; mem. bd. of dirs. Union Organization for Social Service since 1944; city chmn. 7th War Loan Drive, 1945. Camden Chamber Commerce, Phi Delta Kappa. Awarded Progressive Edn. scholarship, Columbia, 1922, foreign research fellowship, Internat. Inst., 1925. Lutheran. Mason. Mem. Loyal Order of Moose. Clubs: Rotary of Camden (pres. 1934-35); Tawse (New York). Author: A Guide to the Sources of Educational Motion Pictures, 1923; Problems Solving in Arithmetic, 1931; Nations on the March, 1941. First author to issue a series of graphic annual reports for schools. Contbr. to ednl. mags. Home: 30 S. Evergreen Av., Woodbury, N.J. Office: City Hall, Camden, N.J.

NEULEN, Lester Nelson, supt. schs.; b. Northwood, Ia., Nov. 16, 1894; s. John Nelson and Mary (Dale) N.; A.B., St. Olaf Coll., Northfield, Minn., 1916; M.A., Columbia, 1923, Ph.D., 1928; m. Marion Dickie Cameron, Oct. 2, 1925; children—Cameron Dale, John Dickie. Began as prin. consolidated schs., Carbury, N.D., 1916; prin. Jr. High Sch., Bottineau, N.D., 1917-18; instr. State Coll. for Blind, Vinton, Ia., 1918-20; prin. consolidated schs., Hurley, S.D., 1920-22; supervising prin. schs., Glen Rock, N.J., 1925-28; supt. schs., Teaneck, N.J., since 1928. Mem. S.D. Commn. for revision of high sch. course of study, 1921; pres. S.D. Consolidated Schs. Federation, 1921. Awarded Prof. Edn. scholarship, Columbia U., 1923. Mem. N.E.A. (dept. Elem. Sch. Prins.), N.J. State Teachers Assn. (N.J. Dept. Supts.), N.J. Council of Edn., N.J. Schoolmasters' Club, Bergen County Schoolmen's Club (pres. 1933), Bergen County Teachers Assn. (pres. 1934-36), Pi Kappa Delta, Phi Delta Kappa, Acacia. Lutheran. Mason. (Past Master) Rotarian. Clubs: Rotary of Teaneck (pres. 1933), Tawse (New York). Author: State Aid for Educational Projects in the Public Schools, 1928. Contbr. to ednl. mags. Home: 360 Warwick Av., West Englewood, N.J. Office: Teaneck, N.J.

NEUMAN, Abraham A. (nū'mǎn), college president; b. Brezan, Austria, Sept. 23, 1890; s. Max and Rachel (Rose) N.; brought to U.S., 1898; B.S., Columbia U., 1909, M.A., 1912; rabbi Jewish Theol. Sem., 1912, H.L.D., 1914; L.H.D., University of Pennsylvania, 1945; married Gladys Reed, April 30, 1919; 1 son, Cyrus Adler; m. 2d, Elsie G. Guggenheim, Dec. 10, 1944. Instructor history Teachers Inst., Jewish Theol. Sem., 1912; instr. history, Dropsie Coll. for Hebrew and Cognate Learning, 1913-23, asso. prof., 1923-34, prof., 1934-41, pres. since 1941; rabbi Congregation B'nai Jeshurun, Phila., 1919-27, Congregation Mikveh Israel, Phila., 1927-43. Trustee and chmn. college com. Gratz Coll., Phila., also v.p. and mem. bd. overseers; mem. exec. council United Synagogue of America, also chmn. Palestine Com. and ex-pres. Phila. branch; mem. Bd. Jewish Ministers of Phila. (ex-pres.), Rabbinical Assembly, Pa. Constitution Commemoration Com., 150th Anniversary; mem. advisory com. Adult Edn. Council of Phila., and of Better Phila. Com. Editor Jewish Quarterly Review; mem. publ. com. Jewish Publ. Soc. of America; revising editor Universal Jewish Ency. Mem. Am. Jewish Hist. Soc. (recording sec.), Am. Hist. Soc., Am. Oriental Soc., Hist. Soc. of Pa.; hon. fellow Jewish Acad. Arts and Sciences; hon. mem. Am. Acad. for Jewish Research; corr. mem. of Jewish Historical Society of England. Dem. presdl. elector for State of Pa., 1940. Clubs: Round Table, Oriental, Philmont Country. Author: Cyrus Adler: A Biographical Sketch, 1940; Jews in Spain: Their Social, Political and Cultural Life During the Middle Ages (2 vols.), 1942; Saadia Studies (edited with Solomon Zeitlin), 1943; Relation of the Hebrew Scriptures to American Institutions; also other articles. Home: Oak Lane Manor, Melrose Park, Pa. Office: Broad and York Sts., Philadelphia, Pa.

NEUMAN, Fred G., author; b. Paducah, Ky., Dec. 22, 1893; s. F. W. and Sophia (Hummel) N.; ed. public schools, Paducah; m. Catherine L. Graves, June 1, 1924; 1 dau., Catherine Graves. Columnist and feature writer; with Sun-Democrat, Paducah, since 1917. Served in U.S. Army during World War. Mem. bd. trustees Paducah Carnegie Pub. Library; mem. Court of Honor of Paducah Council Boy Scouts. Mem. Am. Legion, Internat. Mark Twain Society. Democrat. Baptist. Author: Paducahans in History, 1922; Youth and Other Things, 1923; The Story of Irvin S. Cobb, 1926; The Story of Paducah, 1927; Paducah's Super-Flood, 1937. Irvin S. Cobb, His Life and Letters, 1938. Dictionary of Humorous Similes (1946). Contbr. to the Sun-Democrat and other publications. Home: 1621 Monroe St., Paducah, Ky.

NEUMAN, Lester, pathologist; b. Washington, D.C., Oct. 24, 1888; s. Isaac and Ella (Oppenheimer) N.; B.S., Georgetown U., 1915, M.D., 1913; grad. study U. of Vienna; m. Janet Nusbaum, Feb. 22, 1918; children—Robert Ballin, Alice. Began practice at Washington, 1915, specializing in clin. pathology and internal med.; pathologist Emergency Hosp., Glenn Dale Sanitarium; asso. pathologist Doctor's Hosp.; formerly asso. prof. of pathology, Med. Sch., Georgetown U. Served as 1st lt. Med. Corps, U.S. Army, World War I. Diplomate Am. Bd. Pathology. Fellow Am. Coll. Phys., A.M.A.; mem. Am. Soc. for Study Neoplastic Diseases, Am. Soc. Clin. Pathologists. Hebrew religion. Club: Woodmont Country. Home: 2815 Brandywine St. N.W. Office: 1835 I St. N.W., Washington, D.C.

NEUMANN, A(rnold) J(ohn) Robert, clergyman; b. Trebnitz, Germany, Dec. 1, 1872; s. Julius Robt. and Fanny Louisa (Pichon de la Tremouille) N.; grad. Gymnasium, Sondershausen, 1891; students univs. Halle, Basel and Göttingen; A.M., Carthage (Ill.) Coll., 1903; D.D., Midland (Neb.) College, 1912; Litt.D., Wittenberg Coll., Springfield, O., 1922; m. Emma Geisendorfer, Nov. 23, 1897; children—Robert L., Arthur M., Prosper F., Kenneth B., Mary Louise. Came to U.S., 1895, naturalized citizen, 1901. Ordained ministry Evang. Luth. Ch., 1897; pastor, Chicago, 1895-96, Pittsfield, Illinois, 1897-98, Bethany Ch., Burlington, Ia., 1898-1929; head Dept. of Bible, Religious Edn. and French and German Langs. Carthage Coll. since 1929, Supt. Luth. Lit. Bd. and editor since 1899; pres. Wartburg Synod Evang. Luth. Ch. in Am., 1919-31. Trustee Chicago Sem.; mem. Am. Soc. of Oriental Research, Am. Geog. Soc., Modern Lang. Assn. of Am. Am. Philol. Soc., Pi Gamma Mu Fraternity and Alpha Mu Gamma. Dem. Author: "I Believe," Sermons on Creed, 1918; The Sacrament of the Altar, 1916; The Path of the Cross, 1917; Handbook of Religious Instrn; The Voice from the Cross; Two Worlds and One God; The Personality Ideal; Essentials of the Word; A French Teacher's Course; (brochure) The Wisdom of Job and the Social Distress of Today; The Lutheran Tract Society; A System of Religious Education, 1938; The Present Call, Timely Sermons on Special Texts, 1940; The Book of Job (a Metrical Translation with Annotations). Has been contributor to every volume of the series of sermons entitled "In the Kingdom of Grace." Editor: German paper of the General Synod, of the Year Book of United Luth. Ch. in America; and of Luther's Small Catechism with Prooftexts. Home: Carthage, Ill.

NEUMANN, Ernest K(arl), lawyer; b. Delavan, Ill., Dec. 15, 1898; s. Ernest W. and Lina (Baessler) N.; LL.B., U. of Kansas, 1923; m. Elizabeth Ellen Hogue, Dec. 2, 1931. Admitted to New Mexico bar, 1923, and practiced at Carlsbad, N.M., until 1931; admitted to bar of U.S. Supreme Court, 1931, District of Columbia Courts, 1939; police judge, Carlsbad, 1924-25; city attorney of Carlsbad, 1926-31; attorney general of N.M., two terms, 1931-35; mem. N.M. House of Rep. (Dem. floor leader), 1927; interstate river commr. of N.M., 1931-35; chmn. bd. supervisors N.M. Motor Patrol, 1934-35; mem. State Bd. Liquor Control, 1933-35; asst. gen. counsel in charge of litigation and asso. gen. counsel in charge legal dept. Home Owners' Loan Corp., Washington; later asso. gen. counsel Fed. Home Loan Bank Bd.; gen. counsel and mem. bd. trustees Group Health Assn., Washington, 1935-42. Capt. Army Air Forces, U.S. Army since Aug. 8, 1942. Served with U.S. Navy, Apr. 1917-Mar. 1919; commd. officer N.M. Nat. Guard, 1923, capt. cav., same, 1931-35; lt. comdr. U.S.N.R., 1935-41. Mem. Am. Bar Assn., N.M. Bar Assn., Am. Legion, Phi Alpha Delta. Quaker. Mason (32°). Club: Bradley Hills (Washington, D.C.). Home: Carlsbad, N.M., and 4408 Brandywine St., Washington, D.C.

NEUMANN, Henry, educator; b. New York, N.Y., Jan. 20, 1882; s. Morris and Celia (Kalisher) N.; B.A., Coll. City of New York, 1900 (Phi Beta Kappa); studied Cornell and Columbia; Ph.D., New York U., 1906; m. Julie Wurzburger, May 29, 1906; children—Janet (dec.), Paula, Ruth, Dorothy. Instr. edn. and English, Coll. City of New York, 1903-11; instr. in moral edn., summers, U. of Wis., 1908-11, Ohio State Univ., 1924-26, U. of Calif., 1927-33, 1937-38, 41, 42, U. of Utah, 1934-35, 40, U. Hawaii, 1911, University of Arizona, 1943-45. Brigham Young University, 1944; leader Brooklyn Soc. for Ethical Culture since 1911. Secretary, Am. Com. 2d Internat. Moral Edn. Congress, The Hague, 1912; mem. N.E.A. Com. on Reorganization of Secondary Edn. V.p. Lincoln Settlement for Colored People, Brooklyn; pres. Gamma Chapter of New York, Phi Beta Kappa; pres. Alumni Assn. of Coll. of City of New York; member Phi Delta Kappa. Author: Education for Moral Growth, 1923; The Drums of Morning, 1926; Modern Youth and Marriage, 1928; Lives in the Making, 1932; (brochures) Moral Values in Secondary Education, 1917; Teaching American Ideals Through Literature, 1918; What Religion for Our Children, 1943; also chapters on Moral Education in "College Teaching," and in "The Child—His Nature and His Needs." Home: 12 Clark St., Brooklyn, N.Y.

NEUMILLER, L. B., pres. Caterpillar Tractor Co.; b. Peoria, Ill., 1896. Home: 721 Moss Av. Address: Peoria, Ill.*

NEUNER, George (nū'nĕr), lawyer; b. Bavaria, Aug. 24, 1878; s. George and Margaret N.; grad. Central Ore. State Normal, 1906; LL.B., Willamette U., 1908; m. Myrtle Campbell, Nov. 28, 1912; children—George W., Betty, Carol Mae. Admitted to Ore. bar, 1908, and began practice at Roseburg; asst. chief clk. Ore. Ho. of Rep., 1909; city atty., Roseburg, 1910-12; mem. Ore. Ho. of Rep., 1911, State Senate, 1913; dist. atty. Douglas County, Ore., 1915-23; asst. atty. gen., Ore., 1923-24; U.S. dist. atty. for Oregon Dist., March 9, 1925-July 1, 1933; now attorney general of Oregon. Mem. Oregon State and Am. bar assns. Mason, Elk, Woodmen of the World, Rotarian. Home: McMinnville, Ore.

NEUTRA, Richard Joseph (noi'trȧ), architect; b. Vienna, Austria, Apr. 8, 1892; s. Samuel and Elizabeth (Glaser) N.; grad. Poly. Coll., U. of Vienna; diploma with distinction, U. of Zurich, Switzerland, 1918; m. Dione Niedermann, Dec. 22, 1923; children—Frank Lucian, Dion, Raymond Richard. Came to U.S., 1923, naturalized, 1929. Began as architect, city planner, Switzerland, 1919-23; asso. with Holabird & Root, Frank Lloyd Wright, 1923-25; own practice, Los Angeles, since 1926. Designed and built large and small dwelling groups, office buildings Los Angeles and San Francisco; open air schs. for bd. edn., 1935-39; John Nich. Brown residence, Fishers Island, N.Y., 1939; resident centers for Nat. Youth Adminstrn., 1940-41; 5 pub. housing projects, 1939-41. Channel Heights, 160 acres postwar housing project with full traffic segregation, 1943. Lecturer at Harvard, Princeton, Columbia, other colls. U.S., Mexico, Japan, Switzerland, Czechoslavakia, Belgium, Germany; consultant, Nat. Youth Adminstrn., U.S. Housing Authority, U.S. Treasury on post office bldgs.; chmn. Calif. State Planning Bd.; consultant, Fed. Works Agency, Fed. Public Housing Authority. Mem. Calif. State Bd. of Examiners, Architect and consultant for hosps., schools, Govt. of Puerto Rico. Awarded 1st spl. prize House Beautiful, 1935; gold medal, two first prizes. Better Homes in Am., 1935; and 17 other awards in nat. and internat. competition, 1936-41. Honor awards: World Expn., Paris, 1938, Hall of Fame, N.Y. World's Fair, 1940. Mem. advisory bd. for schoolhouse planning, U.S. Dept. of Edn. American President International Congresses for Modern Architecture. Mem. Am. Inst. Architects. Honorary member Assn. Mexican architects. Author: How America Builds, 1926; America New Building in the World, 1929. Co-author: Preface to a Master Plan, 1941; New Architecture and City Planning. Address: 2300 Silverlake Blvd., Los Angeles 26, Calif.

NEVE, Juergen Ludwig (nē'vē), theologian; June 7, 1865-Aug. 12, 1943. See Vol. 23 (1944-45).

NEVENS, William Barbour (nĕv'ĕnz), univ. prof.; b. Winnebago, Ill., Nov. 27, 1885; s. William Henry and Jessie Finnie (Hunter) N.; student Wheaton (Ill.) Coll., 1905-06; B.S., U. of Wis., 1914; M.S., U. of Ill., 1917, Ph.D., 1921; m. Martha Langwill, Aug. 6, 1914. Asst. prof. dairy husbandry, U. of Neb., 1917-18; asst. dairy husbandry, U. of Ill., 1914-17, asst. prof., 1921-28, asso. prof. dairy cattle feeding, 1928-36, prof. since 1936. Fellow A.A.A.S.; mem. Ill. Acad. Science, Am. Dairy Science Assn., Am. Soc. of Animal Production, American Society Agronomy, Alpha Zeta, Gamma Sigma Delta, Phi Lambda Upsilon, Phi Kappa Phi, Sigma Xi, Sigma Phi Epsilon. Presbyterian. Club: Rotary of Urbana. Author: Dairy Cattle (with W. W. Yapp), 1926, 3rd rev. edit., 1941; Producing Farm Livestock (with J. L. Edmonds and others), 1932; Workbook in Producing Farm Livestock (with J. L. Edmonds and others), 1938. Home: 709 Indiana Av., Urbana, Ill.

NEVES, Carl Albert (nēvs), physician; b. Greenville County, S.C., Dec. 24, 1886; s. Benjamin Franklin and Lucinda Elizabeth (McKinney) N.; grad. North Greenville Bapt. Acad., 1903; student Hartsville Mil. Sch., 1903-05; M.D., Emory U., 1910; certificate Army Sanitary Sch., Langres, France, 1918, post-grad. course (fellowship of medicine), London, Eng., 1919; m. Edna Mildred Boyd, Dec. 24, 1924. Interne Bennetsville Sanitarium, 1910-11; gen. practice of medicine, Greenville, S.C., 1911-17; commd. 1st lt., Med. Corps, U.S. Army, June 1917; promoted to capt., 1918, and apptd. comdg. officer Ambulance Co., 323; served with Base Hosp. No. 15, McKay-Roosevelt Unit, Chaumont, France, Sept.-Oct. 1918, Operating Team 165, 77th Div., Argonne Forest Sect., Oct. 1918; comdg. officer 321st Field Hosp. and participated in Meuse-Argonne Drive., Nov. 1918; promoted to major, Feb. 1919; hon. discharged Aug. 9, 1919; agent, U.S. Treasury Dept., 1919-22; sr. physician Nat. Soldiers' Home, 1922-24; clin. dir., Mountain Home, Tenn., 1924-28, chief med. officer, 1928-30; mgr. Vets. Adminstrn. Facility, Hot Springs, S.D., 1930-34; chief admissions and operation div., Nat. Homes Service, Vets. Adminstrn., Washington, 1934-40; dir. Nat. Homes, Vets. Adminstrn., since Dec. 1940; commd. col., Med. Res. Corps, U.S. Army, Aug. 19, 1942. Mem. A.M.A., Tenn. State and Washington County med. assns., Assn. Mil. Surgeons, Mil. Order World War, Am. Legion, Vets. Foreign Wars, Heroes of 76. Mason, Eastern Star, Elk. Clubs: Army and Navy, Pistol, Nat. Capitol Trap and Skeet (Washington); Nat. Sojourners. Home: 3724 Davenport St. N.W. Office: Veterans Administration, Vermont Av. and I St., Washington, D.C.*

NEVILLE, Edwin Lowe; Nov. 16, 1884-Apr. 7, 1944. See Vol. 23 (1944-45).

NEVILLE, Glenn (nĕv'il), newspaperman; b. St. Joseph, Mo., Feb. 6, 1906; s. Hugh O. and Bessie Mae (Leftwich) N.; A.B., U. of Denver, 1927; m. Alice E. Wilson, May 1, 1931; 1 dau., Mary Dee. Reporter, later city editor, columnist Rocky Mt. News, Denver, Colo., 1927-37; writer N.Y. Mirror, 1937-42, chief editorial writer, 1942-43, exec. editor since 1943. Home: 35-20 82d St., Jackson Heights, N.Y. Office: 235 E. 45th St., New York, N.Y.

NEVILLE, Harvey Alexander, prof. chemistry; b. Millwood, Va., Feb. 18, 1898; s. Harvey Alexander and Mary Moffat (Drake) N.; A.B., Randolph-Macon Coll., 1918; M.A., Princeton U., 1920, Ph.D., 1921; m. Ilda Langdon, Dec. 29, 1923; children—Robert Geoffrey, Anthony Edward, Mary Alice. Asst. in chemistry, Princeton U., 1918-21; instr. chemistry, U. of Ill., 1921-24, asso. in chemistry, 1924-27; asst. prof. chemistry, Lehigh U., 1927-30, asso. prof. 1930-38, prof. chemistry and head dept. of chemistry and chem. engring. since 1938. Mem. A.A.A.S., Am. Chem. Soc., Am. Assn. Textile Chemists and Colorists, Phi Kappa Sigma, Alpha Chi Sigma, Sigma Xi, Phi Beta Kappa, Tau Beta Pi. Democrat. Home: R.D. 1, Bethlehem, Pa.

NEVILLE, Keith, ex-governor; b. N. Platte, Neb., Feb. 25, 1884; s. William and Mary Ann (Keith) N.; A.B., St. John's Coll., Annapolis, Md., 1905; m. Mary Virginia Neill, Oct. 21, 1908; children—Mary Nelson, Frances Elizabeth, Virginia Neill, Irene Morell. Engaged in banking, ranching and real estate business, N.Platte; now pres. First Nat. Bank. Was mem. City Council and Bd. of Edn.; gov. of Neb., term 1917-19; formerly mem. Dem. Nat. Com. Chmn. Neb. State Advertising Commn., 1939-40; county chmn. Victory Fund Com. Democrat. Episcopalian. Member Phi Sigma Kappa. Hon. mem. Spanish-Am. War Vets. Mason, Elk, Odd Fellow. Awarded Rotary Club cup "for leadership in civic improvements," 1929. Home: North Platte, Neb.

NEVILLE, Lee (pseudonym), see Richards, Lela Horn.

NEVILLE, Robert Henry, banker; b. Yonkers, N.Y., Dec. 27, 1858; s. Robert and Catherine (Farley) N.; ed. pubs. schs., Yonkers, and Columbia Grammar Sch., N.Y. City; m. Fannie Wheeler Sands, Nov. 7, 1889 (died Mar. 1, 1926). In banking business at Yonkers since 1887; pres. Peoples Savings Bank; treas. Vernash Realty Corp. Has served as civil service commr., pres. bd. of assessment and dep. city treas. of Yonkers. Democrat. Episcopalian. Club: City. Home: 10 Lamartine Terrace. Office: 12 S. Broadway, Yonkers, N.Y.*

NEVILS, W(illiam) Coleman (nĕv'ilz), clergyman, educator; b. Phila., Pa., May 29, 1878; s. Andrew Philip and Mary Cecilia (Coleman) N.; A.B., A.M., St. Joseph Coll., Phila.; Ph.D., Woodstock (Md.) College; D.D., Georgetown University; LL.D., Loyola U., Los Angeles, 1934; LL.D., St. Joseph's College, Philadelphia, 1944. Joined Society of Jesus (Jesuits), 1896; ordained Roman Catholic priest, 1911; was instr. Latin and Greek, Boston Coll. and Loyola Sch., New York; served as prof. rhetoric, St. Andrew-on-Hudson, Poughkeepsie, N.Y., and as prof. philosophy, Holy Cross Coll., and lecturer on sociology, Georgetown U., on psychology of edn., Boston Inst. of Archdiocese of Boston; dean, 1918-19, chancellor, 1919-24, Georgetown U.; regent, Sch. of Foreign Service, same univ., 1920-24; dean, Shadowbrook Jesuit House of Studies, 1924-28; pres. Georgetown U., 1928-35; rector Loyola Sch., Regis High Sch. and St. Ignatius Ch., N.Y. City, 1935-40; president University of Scranton since 1942; rector, Scranton Preparatory School, 1944. Director International Textbook Co., Internat. Corr. Schools, I.C.S. Canadian, Ltd., Internat. Edul. Pub. Co., Internat. Schools Co. of Latin Am. Dir. and v.p. Scranton Philharmonic Soc. Mem. Assn. Pa. Coll. Presidents. Member President's Unemployment Relief Orgn., U.S. Board Visitors, Naval Acad. (civilian mem.) nat. com. on Inter-Am. Intellectual Cooperation. Chmn. Cath. Students' Travel League. Mem. N.E.A., Nat. Acad. of History (Venezuela). Decorated Grand Cordon of Order of San Sava (Jugoslavia); Commdr. and Grand Officer Order of the Crown (Italy), 1930; Grand Officer, Order of Merit (Chile); Chapelain Ordre de Saint Lazare (Jerusalem); Comdr. Order of the Star (Rumania), 1931; Grand Officer Order of White Lion (Czechoslovakia); Chevalier Legion of Honor (France). Faithful Friar, K. of C. (4th degree). Author: Miniatures of Georgetown, 1934. Contbr. to ch., edul. and scientific mags. Address: The Scranton Estate, Scranton 10, Pa.

NEVIN, Robert Reasoner, judge; b. Dayton, O., Aug. 2, 1875; s. Robert Murphy and Emma Frances (Reasoner) N.; student Ohio State U. 2 yrs., Cincinati Law Sch. 2 yrs.; m. May Steely, Mar. 20, 1906; children—Robert Steely, Betty May (Mrs. Arthur L. Wadsworth). Admitted to O. bar, 1898; pros. atty., Montgomery County O., 1906-09; judge U.S. Dist. Court, Southern O. Dist., since 1929. Served as pvt., later 2d lt., U.S. Army, Spanish-Am. War. Del. Rep. Nat. Conv., 1924. Episcopalian (sr. warden Christ Ch.). Mason (32°), K.P., Odd Fellow. Clubs: Dayton City, Dayton Country. Home: 139 Wisteria Drive. Office: U.S. Government Bldg., Dayton, O.

NEVINS, Allan, teacher, author; b. Camp Point, Ill., May 20, 1890; s. Joseph Allan and Emma (Stahl) N.; A.B., U. of Ill., 1912, A.M., 1913; Litt. D., Union, 1935, Dartmouth, 1936; LL.D., Washington and Lee U., 1935, Miami U., 1937; A.M., Oxford 1940; m. Mary Fleming Richardson, d. Anna Steese Richardson, December 30, 1916; children—Anne Elizabeth, Meredith. Instr. English, U. of Ill., 1912-13; editorial writer New York Evening Post, 1913-23; editorial writer the Nation, 1913-18; lit. editor New York Sun, 1924-25; editorial staff New York World, 1925-27; prof. American history, Cornell U., 1927-28; asso. in history, Columbia, and mem. editorial staff New York World, 1928-31; prof. Am. history, Columbia, since 1931; Sir George Watson chair of Am. history, literature, and instns. in Great Britain, 1934-35; visiting prof. Calif. Inst. Tech., 1937-38; visiting scholar Huntington Library, 1937; Harmsworth prof., Oxford University, 1940-41; spl. rep. Office War Information in Australia and New Zealand, 1943-44. Member National Institute of Arts and Letters, Council on Foreign Relations; hon. fellow New York State Hist. Assn.; corr. member Mass. Hist. Soc.; Councilor Society of American Historians. Presbyterian. Clubs: City, Century, Authors, Columbia Faculty. Author: Life of Robert Rogers, 1914; Illinois, 1917; The Evening Post—A Century of Journalism, 1922; American Social History Recorded by British Travellers, 1923; The American States During and After the Revolution, 1924; The Emergence of Modern America, 1927; Frémont, the West's Greatest Adventurer, 1927 (rewritten and much enlarged in 1939 as Frémont, Pathmarker of the West); Henry White—Thirty Years of American Diplomacy, 1930; Grover Cleveland—A Study in Courage, 1932 (Pulitzer prize for best biography of the year); Abram S. Hewitt, with Some Account of Peter Cooper, 1935; Hamilton Fish—The Inner History of the Grant Administration, 1936 (Pulitzer prize for biography, 1937); The Gateway to History, 1938; John D. Rockefeller: The Heroic Age of American Business, 1940; America in World Affairs, 1941; This Is England Today, 1941; America, The Story of a Free People, 1942; (with J. B. Brebner) A Brief History of Britain, 1943. Editor: The Diary of Philip Hone, 1927; Diary of John Quincy Adams, 1928; Polk—The Diary of a President, 1929; American Press Opinion, 1930; Letters of Grover Cleveland, 1933; Letters and Journal of Brand Whitlock, 1936; Select Writings of Abram S. Hewitt, 1936; (with Henry Steele Commager), The Heritage of America, 1939; Diary of George Templeton Strong, 1943. Contbr. to various magazines. General editor of the American Political Leaders Series; Yale Press Chronicles of America, new series; also D.C. Health College and University History Series. Home: 122 Park Av., Bronxville, N.Y.; (summer) Windham, Vt.

NEVINS, Arthur Seymour, army officer; b. Camp Point, Ill., July 19, 1891; s. Joseph Allan and Emma (Stahl) N.; A.B., U. of Ill., 1913; grad. Command and Gen. Staff Sch., 1933, Army War Coll., 1936. Commd. 2d lt., Aug. 15, 1917, and advanced through the grades to brig. gen., 1942; served on Gen. Staff with troops, and War Dept. Gen. Staff; now on overseas duty. Mem. Delta Phi. Mason (32°, Shriner). Club: Army and Navy Country (Washington, D.C.). Home: 2440 39th Pl. N.W., Washington, D.C.

NEW, Gordon Balgarnie, physician, surgeon; b. Hamilton, Ont., Canada, Nov. 6, 1885; s. Henry and Marian (Balgarnie) N.; D.D.S., U. of Toronto (Canada), 1906, M.B., 1909, M.D., 1915; m. Ethel Bailey, June 28, 1914; children—Marian Elizabeth (dec.), Gordon, Robert. Came to U.S., 1910, naturalized, 1924. Interne City Hosp., Hamilton, Ont., 1909-10; head sect. on laryngology, oral and plastic surgery Mayo Clinic since 1910; prof. Mayo Foundation Grad. Sch., U. of Minn., since 1921. Fellow Am. Coll. Surgeons; mem. Am., Minn., and Olmsted County med. assns., Am. Laryngol., Rhinol. and Otol. Soc., Am. Laryngol. Assn., Am. Acad. Ophthalmology and Otolaryngology, Am. Assn. Oral and Plastic Surgeons, Am. Bd. Plastic Surgery. Clubs: University, Country (Rochester, Minn.). Contbr. to various med. jours. Home: 822 9th Av. S.W., Rochester, Minn.

NEWBERRY, Farrar, insurance exec.; b. Gurdon, Ark., July 30, 1887; s. Lawrence Clinton and Martha Ann (Harris) N.; A.B., Arkadelphia (Ark.) Meth. Coll. (now Henderson State Teachers Coll.), 1906; A.M., Vanderbilt U., 1908; m. Lila Lee Thonasson, June 22, 1911; children—Farrar, Nick T. Teacher, Union City (Tenn.) Training Sch., 1908-09, Arkadelphia Meth. Coll., 1909-11; acting prof. of history, U. of Ark., 1911; served one term in Ark. legislature; head consul Woodmen of World, 1915; field man, Woodmen of World Life Ins. Soc., 1915-18, state mgr., 1918-36, dir., 1932-37, sec., 1937-43, pres. since 1943. Pres. Nat. Fraternal Congress of America, 1944-45. Dir., pres. Omaha Chamber of Commerce; dir. Omaha Community Chest and United War and Community Fund, Covered Wagon Council of Boy Scouts of America, Greater Omaha Assn.; Douglas County chapter, American Red Cross; member board of regents U. of Omaha. Mem. Phi Kappa Sigma. Mason. Clubs: Omaha Country, Omaha Athletic, Ak Sar Ben, Rotary, Ad-Sell. Author: A Life of Mr. Garland of Arkansas, 1908; The Life of J. C. Root and the Glories of Perfected Woodcraft, 1913; James K. Jones, the Plumed Knight of Arkansas, 1914. Home: 142 N. Elmwood Rd. Office: Insurance Bldg., Omaha, Neb.

NEWBERRY, John Josiah, merchant; b. Sunbury, Pa., Sept. 26, 1877; s. Andrew T. and Mary H. (Walsmith) N.; ed. pub. schs. of Pa.; m. Myrtle Edith Homer, Feb. 20, 1901; children—John Josiah, Jr., Myrtle Virginia (Mrs. Philip F. Leach). Messenger boy Pa. R.R., Wilkes Barre, Pa., 1890-94; with Fowler Dick & Walker Dept. Store, 1894-99; with S.H. Kress & Co., chain variety stores, 1899-1911; started own business as J. J. Newberry & Co., Stroudsburg, Pa., 1911, chmn. bd. dirs. since 1923; chmn. bd. dirs. North Jersey Trust Co., Ridgewood, N.J. Trustee Princeton Theol. Sem. Republican. Presbyterian. Mason. Clubs: Union League, Rotary (New York). Home: Ridgewood, N.J. Address: 245 Fifth Av., New York, N.Y.*

NEWBERRY, Truman Handy, ex-secretary of navy, ex-senator; b. Detroit, Mich., Nov. 5, 1864; s. John S. and Helen Parmelee (Handy) N.; Ph.B., Yale, 1885, hon. A.M., 1910; m. Harriet Josephine Barnes, February 7, 1888 (died Jan. 18, 1943); children—Mrs. Carol Lord, Barnes, Phelps. Superintendent of construction, p.m. and general freight and passenger agent, Detroit, Bay City & Alpena Ry., 1885-87; pres. and treas. Detroit Steel & Spring Co., 1887-1901; dir. Packard Motor Car Co. since 1903; chmn. bd. dirs. Detroit Steel Casting Co. since 1937; director Detroit Trust Co., Cleveland-Cliffs Iron Co., Grace Hosp. Asst. sec. of navy, 1905-08, sec. of navy, in cabinet of President Roosevelt, Dec. 1, 1908-Mar. 6, 1909; mem. U.S. Senate from Mich., term 1919-25, resigned 1922. One of organizers Mich. State Naval Brigade, serving as landsman, 1895, lt. and navigator, 1897-98; commd. U.S. Navy as lt. (jr. grade), May, 1898, and served on U.S.S. Yosemite through Spanish-Am. War; col. and a.d.c. to the to the gov., Mich. Nat. Guard, 1899. Lt. comdr. U.S. Naval Fleet Reserve, June 6, 1917, and asst. to comdt. 3d Naval Dist., N.Y. Republican. Presbyterian. Clubs: Union, University, New York Yacht, St. Anthony (New York); Chicago, Yondotega, Detroit, Country Club, Detroit Boat, Bloomfield Country (Detroit); Grosse Pointe, Grosse Pointe Hunt (Grosse Pointe). Author: Log of the U.S.S. Yosemite, 1899. Home: 123 Lake Shore Road, Grosse Pointe Farms, Mich. Office: Buhl Bldg., Detroit, Mich. Died Oct. 3, 1945.

NEWBOLD, Fleming, v.p. and mgr. Washington Evening Star; b. Dayton, O., Apr. 11, 1873; s. Charles and Frances Kemper (Lowe) N.; ed. pub. schs., Washington, D.C.; m. Ethel Seckendorff, Nov. 21, 1906; children—Janet (Mrs. William Rhinelander Stewart), Nancy (Mrs. Morris Legendre). Began with Washington Evening Star, 1890; business mgr. and dir. Evening Star Newspaper Co. since 1910, now also v.p.; dir. Merchants Transfer & Storage Co., The Riggs Nat. Bank, Columbia Planograph Co. Episco-

pallan. Clubs: Metropolitan, Chevy Chase, Hallowing Point. Office: Evening Star Bldg., Washington, D.C.

NEWBRANCH, Harvey Ellsworth, editor; b. Henry County, Ia., Apr. 11, 1875; s. Oliver Peter and Louisa A. (Rapp) N.; A.B., U. of Neb., 1896; LL.D., Creighton Univ., Omaha, Neb., 1929; m. Evalena Rolofson, 1896; children—Katharine Louise (Mrs. Harry B. Coffee), Margaret Evelyn Eleanor Isobel (Mrs. Lisle Reinhold). Reporter, and editorial writer, Omaha World-Herald, 1899-1905, asso. editor, 1905-10, (editor 1910, editor-in-chief, 1944); v.p. World Pub. Co. Awarded Pulitzer Prize (Columbia U. Sch. of Journalism) for best editorial written in 1919; Oberlaender Trust fellowship for study of conditions in Germany and Austria, 1933. Regent U. of Neb., 1909. Home: 521 S. 52d Street. Office: Daily World-Herald, Omaha, Neb.

NEWBURGH, Louis Harry, physician; teacher; b. Cincinnati, O., June 17, 1883; s. Henry and Laura (Mack) N.; A.B., Harvard, 1905, M.D., 1908; grad. study, Vienna and Berlin, 1909; m. Irene Haskell, Oct. 2, 1912; children—Henry, John David. Interne Mass. Gen. Hosp., 1908; in practice at Cincinnati, 1910; asst. in dept. internal medicine, Harvard, and mem. staff Mass. Gen. Hosp., 1912-16; asst. prof. internal medicine, U. of Mich., 1916-20, asso. prof., 1920-22, prof. clin. investigation since 1922. Sec. Spl. Med. Examining Bd., Ann Arbor, Mich., World War. Mem. A.M.A., Assn. Am. Physicians, Am. Soc. Clin. Investigations, A.A.A.S., Am. Inst. of Nutrition, Nat. Research Council (div. of med. sciences coms. on aviation medicine, clinical investigation; chmn. subcom. clothing), Sigma Xi, Alpha Omega Alpha, Alpha Kappa Kappa. Author: (with Margaret Woodwell Johnston) The Exchange of Energy Between Man and the Environment; (with Frances Mackinnon) Practice of Dietetics. Co-author: Some Fundamental Principles of Metabolism. Contbr. article on water metabolism to The Ency. of Medicine, also articles to med. publs. Research in diabetes mellitus and diet. Home: Geddes Av., Ann Arbor, Mich.

NEWBURN, Harry K., univ. pres; b. Cuba, Ill., Jan. 1, 1906; s. Charles R. and Alice (Bayless) N.; student Western Ill. Teachers Coll., 1923-25, B.E., 1928; A.M., State U. of Ia., 1931, Ph.D., 1933; m. Wandalee Brady, June 16, 1928; children—Jacquelyn, Robert Lee, Michael K. Teacher social sciences, Astoria, Ill., 1925-27; supt. schs., Pearl City, Ill., 1928-30; prin. Twp. High Sch., Bradford, Ill., 1930-31; with State U. of Ia., 1931-45, as prin. U. High Sch., 1931-38, asst. prof. edn., 1934-36, asso. prof., 1936-41, dir. U. High Sch., 1938-41, dean and prof. Coll. of Liberal Arts 1941-45; pres. U. of Ore. since 1945. Vice pres., dept. higher edn., N.E.A.; mem. Phi Delta Kappa, Kappa Delta Pi. Clubs: Triangle, Kiwanis (Eugene, Ore.) Contbr. to ednl. jours. Home: 2315 McMorran Dr., Eugene, Ore.

NEWBURY, Mollie Netcher (Mrs. S. Newbury), merchant; b. Chicago, Ill.; d. Morris and Ernestine Alpiner; m. Charles Netcher, 1891 (died 1905); m. 2d, S. Neuberger, 1913; (name changed to Newbury, 1918). Owner of the Boston (dept.) Store, of which has been pres. and treas. many years (business founded by Charles Netcher, 1873). Office: Boston Store, Chicago, Ill.*

NEWBY, Nathan (nū'bĭ), lawyer; b. nr. Hertford, N.C., Sept. 30, 1868; s. Nathan and Frances Catherine (McMullan) N.; B.L., U. of Va., 1888; m. Pearl Putnam, Mar. 20, 1901; children—Nathan, John Herbert, Paul Duncan, Charles Ryland, Ellen Catherine, Perlita, Edith Evangelyn. Began practice at Bryson City, N.C., 1889; removed to Los Angeles, 1895; mem. Newby & Newby. Admitted to bars of Federal courts of California and to U.S. Supreme Court, 1915. Mem. Am., Calif. and Los Angeles state bar associations. Delegate to Uniting Conference, Methodist Ch., Kansas City, Mo., 1939 (elected reserve mem. Judicial Council); lay del. Southern Calif.-Ariz. Conf. to 1st gen. Conf. Method. Ch., 1940. Apptd. a dir. 6th Dist. Agrl. Assn. and mem. dist. bd. of agr. 6th Dist., 1940, pres. of the assn. since 1942. Mem. Los Angeles Memorial Coliseum. Democrat. Methodist. Mason. Clubs: Wilshire Country (Los Angeles); Colonnade (U. of Va.). Home: 1657 S. Gramercy Pl. Office: 1212 Washington Bldg., Los Angeles, Calif.

NEWCOMB, Ernest Henry (nū'kōm), educator; b. Troutville, Va., Sept. 18, 1886; s. George Mosby and Virginia Smith (Nininger) N.; grad. State Teachers' Coll., Springfield, Mo., 1911; B.S. in Edn., U. of Mo., 1921, A.M., 1923; m. Ruby Anderson, Aug. 6, 1913; children—Norman Julien, Eldon Henry, Betty-Jo. Teacher rural schs. and prin. village schs., 1904-09; grade prin. pub. schs., Neosho, Mo., 1909-11; county sch. supt., Newton County, Mo., 1911-14; supt. schs., Neosho, 1914-17; sec. and organizer Mo. Meth. Foundation, Columbia, Mo., 1919-23; pres. Central Coll., for Women, Lexington, Mo., 1923-25; organizer, co-founder and chief executive, University of Kansas City, 1925-39. President, dir., Kansas City Town Hall since 1939. Y.M.C.A. camp ednl. sec., Camp Doniphan, and Ft. Sill, Okla., 1917-18; personnel sec. Southern Dept. Y.M.C.A., to Jan. 1919; mem. Gen. Bd. of Lay Activities of M.E. Ch., S., 1923-30; mem. Kansas City Area Council, Boy Scouts of America since 1933. Supervisor U.S.O., 1942-43. Mem. Am. Assn. for the Advancement of Science, N.E.A., Phi Delta Kappa, Alpha Pi Zeta, Phi Mu Alpha, Pi Gamma Mu. Democrat. Methodist. Home: 7144 Jefferson St., Kansas City 5, Mo.

NEWCOMB, Harry Turner, lawyer, railroad exec., Jan. 4, 1867-Oct. 7, 1944. See Vol. 23 (1944-45).

NEWCOMB, James Francis, clergyman, educator; b. Kingston, Mass., Feb. 24, 1885; s. Marcello and Maria Alice (Callahan) N.; grad. Boston Latin High Sch., 1903; B.L., St. Charles Coll., Ellicott City, Md., 1904; A.B., St. Mary's Sem., Baltimore, 1905; theol. course, St. Mary's Sem., Belmont, N.C.; D.C.L., Rome, May 19, 1922. Ordained priest R.C. Ch., 1908; chaplain, and teacher Latin, Greek, and ancient and medieval history, 1908-13, headmaster, 1917-23, Carlton Acad., Summit, N.J.; apptd. by Pope Pius XI, prothonotary apostolic, May 23, 1923; dir. Catholic students, U. of W.Va., 1923-26; designer of Newman Hall, Morgantown, W.Va., 1926; dir. of music, St. Joseph's Cathedral, Wheeling, 1926-30; rector St. Joseph's Ch., Huntington, W.Va., since Nov. 1930. Supt. parish schs., Diocese of Wheeling. Mem. Headmasters' Assn., N.J. Classical Assn., S.R., N.Y. Soc. Colonial Wars (chaplain S.R. of N.J., 1924-25). Republican. K.C. Translator from French of Abbe Laplace's "Vie de la Mere Marie de Jesus," pub. under title of "Immolation," 1926, and Abbe Grimaud's "Ma Messe," 1928; from Italian of "Un Angelo di Carmelo," "Lily of Italy—St. Theresa Margaret Redi"; from French, Abbe Grimaud's "Un Seul Christ" until title of "One Only Christ," 1939. Address: 1304 6th Av., Huntington, W.Va.

NEWCOMB, John Lloyd, univ. pres.; b. Sassafras, Gloucester County, Va., Dec. 18, 1881; s. Benjamin Carey and Martha Jane (Coleman) N.; A.B., Coll. of William and Mary, Williamsburg, Va., 1900; C.E., U. of Va., 1903; hon. D.Sc., Washington and Lee Univ., 1933; LL.D., George Washington Univ., 1934, Duke Univ., 1935, College of William and Mary, 1935; m. Mrs. Grace Shields Russell, Oct. 24, 1924 (died October 10, 1941). Began as computer in engineer's office Rapid Transit Subway Construction Company, N.Y. City, summer 1902; asst. engr. on location and constrn. Norfolk & Southern R.R. Co., 1903-04; div. engr. maintenance of way, same rd., 1904-05; adj. prof. civ. engring., 1905, asso. prof., 1909, prof., 1910-33, dean dept. of engring., 1925-33, U. of Va., asst. to pres., 1926-31, and acting pres., 1931-33, pres. since 1933. Pres. Nat. Assn. State Univs., 1943-44. Supervisor Sect. B, S.A.T.C., U. of Va., May-Dec. 1918. Mem. Soc. for Promotion Engring. Edn., Am. Assn. Univ. Profs., N.Y. Southern Soc., Soc. of Virginians, Newcomen Soc., Pi Kappa Alpha, Sigma Beta Pi, Phi Beta Kappa, Tau Beta Pi; mem. Spl. Com. on Aeronaut. Research in Ednl. instns.; mem. bd. trustees Carnegie Foundation for Advancement of Teaching; mem. bd. of visitors U.S. Naval Acad.; mem. wartime commn. Office of Edn.; mem. divisional com. on state and local sch. administrn., Office of Edn. Democrat. Episcopalian. Clubs: Colonnade. Home: University Station, Charlottesville, Va.

NEWCOMB, Macdonald Gray, banker; b. Hilton, N.Y., Apr. 5, 1889; s. Z. Wm. J. and Addie (Judd) N.; A.B., U. of Rochester, 1911; m. Carrie Fraser, Dec. 27, 1911; 1 dau., Eloise (Mrs. Robert T. Ley). Prin. Greigsville (N.Y.) High Sch., 1911-14; cashier State Bank of Hilton, Hilton, N.Y., 1914-24, pres., 1924-29; v.p. Federal Land Bank of Springfield since 1929; pres. Hilton Milling and Warehouse Co., Inc.; trustee Springfield Five Cents Savings Bank. Mem. Delta Upsilon. Republican. Conglist. Clubs: Longmeadow Country, Colony, Rotary (pres. 1942), The Reality. Home: 129 Sumner Av. Office: 310 State St., Springfield, Mass.*

NEWCOMB, Rexford, univ. dean, author, lecturer; b. Independence, Kan., Apr. 24, 1886; s. Frederick and Margaret (Salathiel) N.; student U. of Kan., 1906-08; B.S. in Architecture, U. of Ill., 1911, M.Arch., 1918; M.A., U. of Southern Calif., 1915; m. Ruth Howell Bergen, Oct. 24, 1911; children—Theodore Frederick, Rexford, Margaret Anna. Head dept. fine and applied arts, Long Beach (Calif.) Polytechnic High Sch., 1912-17; also prin. Polytechnic Evening Sch., 1913-17; adj. prof. history of art and architecture, U. of Southern Calif., 1916-17; asst. prof., later acting prof. architecture and architectural engring., also college architect, Agrl. and Mech. Coll. of Tex., 1917-18; asst. prof. architecture, 1918-19, asst. prof. architectural history, 1919-21, prof. history of architecture since 1921, U. of Ill., also dean Coll. of Fine and Applied Arts since 1932, and dir. Bur. of Community Planning since 1934. Member Illinois State Planning Commn., 1940-43. Architectural editor Western Architect, Chicago, 1923-30, editor in chief, 1930-31. Fellow A.I.A. (ex-pres. Central Ill. Chapter), A.A.A.S.; mem. Am. Soc. Archtl. Historians (pres. 1943-45), N.M. Hist. Soc., Kan. Hist. Soc., Ky. State Hist. Soc., Ill. State Hist. Soc., Ill. Acad. Science, Soc. Midland Authors, Quivira Soc., Gargoyle, Sigma Xi, Alpha Rho Chi, Scarab, Phi Kappa Phi, Sigma Tau, Alpha Sigma Phi, Phi Beta Kappa. Unitarian. Club: University (Urbana). Author: Franciscan Mission Architecture of Alta California, 1916; The Volute in Architecture and Architectural Decoration, 1921; The Old Mission Churches and Historic Houses of California, 1925; Architectural Monographs on Tiles and Tile Work, 1924-25 (7 pub. in set of 14); Outlines of the History of Architecture (3 parts), 1922-25, revised, 1932-34, part IV, 1939; The Spanish House for America, 1927; Mediterranean Domestic Architecture in the United States, 1928; In the Lincoln Country, 1928; Home Architecture (with W. A. Foster), 1932; The Colonial and Federal House, 1933; Spanish-Colonial Architecture in the United States, 1937; Old Kentucky Architecture, 1940; History of Modern Architecture, 1942 and numerous articles in mags. Home: 605 Nevada St., Urbana, Ill.

NEWCOMER, Francis Kosier, army officer; born Bryon, Ill., Sept. 14, 1889; s. Henry Clay and Rebecca (Kosier) N.; B.S., U.S. Mil. Acad., 1913; grad. U.S. Engr. Sch., Washington, D.C., 1916, Command and Gen. Staff Sch., 1935, Army War Coll., 1940; m. Mary Brunot Roberts, June 17, 1914; children—Rebecca, Francis K., Thomas Roberts. Commd. 2d lt., Corps of Engrs., U.S. Army, 1913, advancing through the grades to brig. gen., 1944; asst. comdt. Engr. Sch., A.E.F., France, 1918-19; asso. prof. mathematics U.S. Mil. Acad., 1919-24; U.S. Dist. engr, Charleston, S.C., 1924-25; U.S. dist. engr. and Corps Area engr., Boston, Mass., 1926-27; instr. U.S. Engr. Sch., Fort Belvoir, Va., 1927-28; asst. chief engr. Fed. Power Commn., 1928-31; in charge contract and finance sect. Office Chief of Engrs., U.S. Army, 1935-39; asst. to pres. Miss. River Commn., 1940-41; engr., 3rd U.S. Army, 1942; chief engr. China-Burma-India Theatre of Operations, 1943-44; engr. of maintenance, Panama Canal, and 2d vice pres. Panama Canal R.R. Co. since 1944. Decorated Distinguished Service Cross, Victory, Army of Occupation in Germany, Asiatic and Am. Theatre medals. Mem. Soc. Am. Mil. Engrs. Club: Army-Navy Country (Washington). Home: 141 Heights Rd. Office: Administration Bldg., Balboa Heights, Canal Zone.

NEWCOMER, Mabel (nū'kŭm-ĕr), prof. of economics; b. Oregon, Ill., July 2, 1891; d. Alphonso Gerald and Carrie Mabel (Jackson) Newcomer; A.B., Stanford U., 1913, A.M., 1914; Ph.D., Columbia, 1917; unmarried. With Vassar Coll. since 1917, as instr. in economics, 1917-18, asst. prof., 1918-20, asso. prof., 1920-26, prof. since 1926, chmn. dept. economics since 1932; spl. investigator N.Y. State Joint Com. on Taxation and Retrenchment, 1921-22, 1923-24, 1925-26; spl. investigator for N.Y. Commn. on Revision of Tax Law, 1931-32, N.Y. State Commn. on State Aid, 1935-36; economist Ednl. Finance Inquiry, 1922-23, Calif. Tax Commn., 1928-29; tax consultant Advisory Com. on Edn., 1937, N.Y. State Joint Com. on Fiscal Policies, 1937; U.S. Treasury, 1941-42; visiting prof. economics Columbia U., 1943-44; Official Am. del. to United Nations Conf., Bretton Woods, July, 1944. Member Gov. Roosevelt's Commn. on Rural Homes, 1932. Mem. Governor Dewey's Tax Adv. Com. 1943. Mem. Am. Economic Association, Nat. Tax Association, Tax Institute, Am. Association Univ. Profs. Author: Separation of State and Local Revenues in the U.S., 1917; Financial Statistics of Public Education in the U.S., 1924; Chemical Industry in New York, 1924; Use of State Revenues for Support of State and Local Functions, 1932; Index of Taxing Ability of State and Local Governments, 1935; Central and Local Finance in Germany and England, 1937; Facing the Tax Problem (with others), 1937; Studies in Current Tax Problems (with others), 1937; Taxation and Fiscal Policy, 1941; Federal, State and Local Government Fiscal Relations (with others), 1943. Contbr. to jours. Address: Vassar College, Poughkeepsie, N.Y.

NEWCOMET, Horace Edgar, ry. official; Apr. 27, 1874-Jan. 14, 1944. See Vol. 23 (1944-45).

NEWELL, Clarence DeRocha (nō'ĕl), advertising executive; b. Orange N.J., Feb. 5, 1876; s. Clarence DeRocha and Harriet (Williams) N.; m. Alberta Sayres Dunn, Jan. 2, 1900; 1 dau., Barbara Newell Bowen. With Frank Seaman, Inc., 1904-19; partner Newell-Emmett Co., N.Y. City, since 1919. Clubs: Union League (New York); Glen Ridge Country; Woodway Country (Stamford, Conn.). Home: 346 Ridgewood Av., Glen Ridge, N.J. Office: 40 E. 34th St., New York, N.Y.

NEWELL, David McCheyne, writer, artist; b. Chicago, Ill., Mar. 23, 1898; s. William Reed and Mellicent (Woodworth) N.; ed. Kingsley Sch., Essex Fells, N.J., 1912-16, Washington U., 1916-17; m. Frances Bosanquet, May 28, 1921; children—Betty Washington (dec.), Nancy Ayers, Priscilla Bevan. Began as writer and artist, 1919; feature writer for St. Louis Post Dispatch; special corr. New York Times; articles, fiction and illustrations have appeared in Saturday Evening Post, Colliers, Country Gentleman, Boy's Life, Child Life, Field and Stream, Outdoor Life, etc.; film dir. Matto Grosso Expdn., 1930; headed Everglades Expdn. for Acad. Natural Sciences of Phila., explorations in Mexico and Alaska; with U.S. Bur. Biol. Survey, 1924. Mem. Fla. Conservation Council since 1936; pres. Homasassa River Corp., 1945. Served in U.S. Army, 1917-18. Presbyterian. Clubs: Explorers, Campfire (New York); Sportsmens (Chicago). Author: American Animals, 1929; Cougars and Cowboys, 1927. Editor, Field and Stream Magazine, 1941. Home: Leesburg, Fla.

NEWELL, Frederick Buckley (nū'ĕl), church exec., b. Hartford, Conn., March 11, 1890; s. William Henry and Ellen Louise (Brewer) N.; A.B., Wesleyan U., Middletown, Conn., 1913, D.D., 1938; B.D., Union Theol. Sem., New York, 1916; A.M., Columbia, 1916; D.D., Mt. Union Coll., Alliance, O., 1931; m. Emily Louise Lewis, Jan. 15, 1919; children—

Eleanor Lewis (Mrs. Edward Martin Cole), Frederick Buckley. Ordained to ministry Meth. Ch., 1917; minister and head-worker People's Home Church and Settlement, New York, 1917-20; asst. exec. sec. N.Y. City Soc. of the Meth. Ch., 1920-30, exec. sec. since 1930. Trustee Drew Univ., Drew Sem. for Young Women, John Street M.E. Ch. Trust Fund Soc.; dir. Scott & Browne, Bloomfield, N.J., The Greater N.Y. Fedn. of Chs., (pres.), Fed. Council of Chs. of Christ in America; mem. Bd. Missions, Meth. Ch., Northeastern Jurisdictional Conf. Commn. of the Meth. Ch. (chmn.). Mem. Beta Theta Pi. Clubs: Union League, Quill. Home: 164 Westchester Av., Crestwood, N.Y. Address: 150 Fifth Av., New York, N.Y.

NEWELL, G(eorge) Glenn, artist; b. Berrien County, Mich.; s. George Hicks and Huldah (Phillips) N.; A.B., Albion (Mich.) Coll., 1891, LL.D., 1936; grad. Teachers Coll. (Columbia); student Nat. Acad. Design, 1897-99; m. Louisa E. West, Sept. 12, 1901. Represented in Nat. Gallery (Washington, D.C.), Youngstown (O.) Museum, Dallas (Tex.) Museum, Detroit Museum of Art, Mich. State Teachers Coll., Albion Coll.; Lotos Club, Nat. Arts Club, Salmagundi Club (all of New York); Paramount (N.Y. and Brooklyn); also in theatres and private collections. Awarded first prize Salmagundi Club, 1906; Speyer prize, Nat. Acad. Design, 1923; prizes, Nat. Arts Club, 1925; gold medal, Allied Artists of America, 1927; 1st prize, National Artists, 1929; prize ($2,000) in nat. ranch life competition, 1929. President Allied Artists of America, 1919-26, New York Society Painters, 1928-35, Jeffersonian Society of Dutchess County, N.Y., since 1934; member American Water Color Society, New York Water Color Club, Delta Tau Delta. Nat. Academician. Lecturer on art. Mason, K.P. Clubs: Lotos, National Arts Salmagundi (New York). Home: Dover Plains, Dutchess County, N.Y. Address: 47 5th Av., New York, N.Y.*

NEWELL, George T., banker; b. Troy, Pa., June 9, 1896; s. Perry George and Mary C. (Lester) N.; student Elmira Business Coll., Elmira, N.Y., 1913-14. Am. Inst. of Banking, New York, N.Y.; m. Jean S. Hafer, Feb. 25, 1936. With 2d Nat. Bank, Elmira, 1914-18; Industrial Bank of N.Y. (merged with Mfrs. Trust Co.), 1919-22; asst. sec. Mfrs. Trust Co., 1923-32, asst. v.p., 1932-35, v.p since 1935; dir. D. Appleton-Century Co. Mem. N.Y. Credit Men's Assn., Robert Morris Assn., Am. Arbitration Assn. Episcopalian. Clubs: Union League, Empire State (N.Y. City); Bedford Golf and Tennis (Bedford Hills, N.Y.). Home: Buxton Rd., Bedford Hills, N.Y. Office: 350 5th Av., New York, N.Y.

NEWELL, Henry Clinton, clergyman, educator; b. Springfield, Mass., Oct. 12, 1875; s. Roscius Clinton and Sarah Allerton (Cushman) N.; B.S., Amherst, 1901; B.D., Hartford Theol. Sem., 1916; D.D., Piedmont Coll., 1928; m. Ruth Anne Johnson, 1904 (died 1905); m. 2d, Mary Aurelia Bates, 1907 (died 1931); m. 3d, Edith Harrison Andrews, 1932. Member of faculty of Piedmont Coll., 1904-13; ordained Congregational ministry, 1908; pastor Middlebury, Vt., 1916-30; pres. Piedmont Coll., 1930-36; pastor of First Congl. Ch. Harwich, Cape Cod, Mass., 1936-45; pres. emeritus, Piedmont Coll., since 1945; trustee Piedmont Coll. Mem. Soc. Bibl. Lit. and Exegesis, Phi Kappa Psi. Mason. Clubs: Kiwanis, Rotary of Middlebury (hon.). Home: Springfield, Mass.

NEWELL, Hubert M., clergyman and educator; b. Denver, Colo., Feb. 16, 1904; s. Thomas J. and Nellie N.; Ph.B., Regis Coll., Denver, 1922-26; student, St. Thomas Sem., Denver, 1926-30; M.A., Catholic U., Washington, D.C., 1936-37. Ordained priest Catholic Ch., 1930; supt. of Cath. schs. in Colo. since 1937. Home: 186 N. Nevada St., Littleton, Colo. Office: 230 E. 17th Av., Denver 5, Colo.

NEWELL, Jake F. (John Franklin), lawyer; b. Cabarrus County, N.C., Feb. 15, 1869; s. William Greene and Elizabeth Caroline (Hudson) N.; A.B., Rutherford (N.C.) Coll., 1896; student law and English, U. of N.C., 1898-99; m. Frances Moody Black, Dec. 30, 1915. Reporter for Charlotte Observer, 1892-95; admitted to N.C. bar, 1899; began practice at Charlotte, 1901. Rep. nominee for Congress, 1904, 14, 20, for atty. gen. of N.C., 1908, for U.S. senator, 1932. Led the Republican fight against repeal of the 18th Amendment to U.S. Constitution, North Carolina voting overwhelmingly against repeal in election, Nov. 7, 1933. Chmn. N.C. Rep. State Exec. com., 1938-42. Mem. Jr. Order United Am. Mechanics. Elected Pres. Mecklenburg Co. (Charlotte) Bar Asso. for year 1945. Methodist. Home: 819 Sunnyside Av. Office: Law Bldg., Charlotte, N.C. Died Aug. 9, 1945.

NEWELL, Robert Brewer, banker; b. Hartford, Conn., Sept. 11, 1879; s. William Henry and Ellen Louise (Brewer) N.; B.A., Wesleyan Univ., Middletown, Conn., 1902; m. Helen C. Lincoln, Dec. 17, 1907; children—Katharine Lincoln (Mrs. Woodruff Johnson), Elizabeth (Mrs. Richard H. Butler), Robert Lincoln (Ensign U.S.N.R.). With Phoenix Nat. Bank, Hartford, Conn., 1902; with State Bank, 1903-07, State Savings Bank, 1907-17; vice-pres. Fidelity Trust Co., 1917-23; vice-pres. U.S. Security Trust Co., 1923-26, pres., 1926-27; pres. Hartford Nat. Bank & Trust Co. since 1927; mem. board of dirs. Standard Fire Ins. Co., Kellogg & Bulkeley; mem. bd. trustees Society for Savings. Trustee Wesleyan Univ.; dir. Hartford Hosp. Mem. Hartford Chamber of Commerce. Trustee Am. Sch. for Deaf, Hartford. Mem. Beta Theta Pi. Republican. Methodist. Clubs: University, Hartford, Hartford Golf. Home: 7 Woodside Circle. Office: 777 Main St., Hartford, Conn.

NEWELL, William Allan (nūl), mfr.; b. Ogdensburg, N.Y., Apr. 22, 1883; s. Edgar Allan and Addie Barbara (Priest) N.; A.B., Williams Coll., 1905; m. Edith deLano Judson, Oct. 10, 1917; children—Claire (Mrs. A. M. Menkel, Jr.), Judson. Chmn. Newell Mfg. Co. (Ogdensburg); pres. Newell Mfg. Co. Ltd. (Prescott, Ont.); dir. Ogdensburg Trust Co., Western Newell Mfg. Co., Freeport, Ill.; (v.p.) St. Lawrence County Savings Bank; dir. Drapery Hardware Co., Ltd., Los Angeles. Mayor of Ogdensburg, 1928-29; mem. Assembly of State of New York, 1933-38. Mem. Rep. State Com., N.Y., 1915-16; del. Rep. State Conv., 1914, 34, 36. Mem. St. Lawrence River Bridge Commn.; mem. advisory council N.Y. State Sch. of Agr., Canton, N.Y., 1937-38; mem. Joint Legislative Com. on Interstate Co-operation, 1936-38; mem. for N.Y. State of American Legislator's Association, 1936-38. Chairman Local Board No. 414, Selective Service Registrants Advisory Board, Chairman SSR Re-employment Board. Minute Men Defense Bond Program. Trustee Clarkson College, Potsdam, New York. Member Williams College Alumni Association (v.p. 1929-30), S.R., American Legion, Newcomen Soc. (Eng.), Phi Delta Theta. Baptist. Mason, K.P., Elk, mem. Grange. Clubs: Ogdensburg Country (ex-pres.); Williams of New York (a founder); Fort Orange (Albany); Pontiac Game (pres.) (Quebec, Can.). Home: 415 Caroline St., Ogdensburg, N.Y.

NEWELL, William Reed (nū'ĕl), Bible teacher; b. Savannah, O., May 22, 1868; s. David Ayers and Elizabeth (Reed) N.; student Grove City (Pa.) Coll., 1886-87; grad. U. of Wooster (now Coll. of Wooster), Ohio, 1891; student Princeton Theol. Sem. (nongrad.); m. Mellicent Woodworth, June 9, 1896; children—David, Philip, John, Harriet (dec.). Pastor Bethesda Congregational Ch., 1895-96; asst. supt. Moody Bible Institute, Chicago, 1896-98; Interdenominational popular Bible Class teacher since 1897, at Chicago, St. Louis, Detroit, Toronto, London, Cairo, Shanghai, etc. Author: Old Testament Studies, 1905; Romans (with outline of Acts), 1925; Peter vs. Paul, 1927; The Book of Revelation, 1935; Extracts from David Brainerd's Journal, 1900; Commentary on Romans Verse by Verse, 1938; (revised edition) 1945; Commentary on Hebrews, also various Bible tracts. Editor of Grace Publications, Inc. Home: 419 E. New York Av., De Land, Fla.

NEWELL, William Stark, pres. Bath Iron Works Corp.; b. Albany, N.Y., May 31, 1878; s. William C. and Ellen A. (Doane) N.; B.S., Mass Inst. of Technology, 1899; m. Caroline E. Moulton, Feb. 2, 1907. Employed in machine shop, Sparrows Point, Md., 1899; instructor Mass. Inst. Tech., 1900-02; marine draftsman Bath (Me.) Iron Works, 1902-06, asst. supt. and engr., 1906-14, engring. works mgr., 1914-25; gen. mgr. New York Shipbuilding Co., Camden, N.J., 1926-27; pres. Bath (Me.) Iron Works Corp. since 1928; pres. Bath Savings Institution, 1932-41; pres. United Seamen's Service, Inc., Kennebec Towage Co., Eastern Maine Towage Co.; dir. Bath Trust Co., Maine Central R.R., Union Mutual Life Ins. Co., Portland Port Authority. Pres. Bath Water District, 1916-41. Trustee Webb Institute, Colby Coll., Patten Library. Dir. National Council, Am. Shipbuilders; mem. Am. Necomen Soc., Corp. Mass. Inst. of Tech., Am. Soc. Naval Architects and Marine Engrs. (pres.); mem. Institution Naval Architects, Gt. Britain, Am. Soc. Naval Engrs., mem. North East Coast Inst. of Engineers & Shipbuilders.; dir. Bath Y.M.C.A. Mason. Elk. Clubs: Engineers, India House, Union League (N.Y. City); University (Boston); Bath Country. Home: 1080 Washington St. Office: Bath Iron Works Corp., Bath, Me.

NEWEY, Frederick John, lawyer; Sept. 4, 1872-Jan. 10, 1944. See Vol. 23 (1944-45).

NEWGARDEN, Paul W., army officer; Feb. 24, 1892-July 14, 1944. See Vol. 23 (1944-45).

NEWHALL, Arthur Brock, dir. Hood Rubber Co.; b. Lynn, Mass., Aug. 17, 1884; s. Fred M. and Eva (Brock) N.; M.E., Tufts Coll., 1908; m. Charlotte A. Daniels, Aug. 19, 1910; children—Jane, Sally Ann. Instr. applied science and mechanic arts, Salem (Mass.) Tech. High Sch., 1908-12; inst. mech. engring. Wentworth Inst., Boston, 1912-17; with Hood Rubber Co., Watertown, Mass., since Aug. 1917, successively office mgr., mdse. mgr., branch auditor, mgr. tire dept., gen. mgr., exec. v.p., pres. (1930), now dir. (Hood Co. merged with B. F. Goodrich Co. 1929); dir. and mem. exec. com. B. F. Goodrich Co., Akron, O., since Aug. 1937; dir. Arrow Mutual Liability Ins. Co., Watertown, Mass., Dennison Mfg. Co., Framingham, Mass.; exec. v.p. Talon, Inc., Meadville, Pa., July 1939-Aug. 1941; since Aug. 1941 has served in various Dollar-a-Year positions, Washington, as dep. dir. purchasing War Prodn. Bd.; later coordinator of rubber, WPB; now executive dir. Combined Production and Resources Bd.; also treas. Dennison Mfg. Co., Framingham, Mass.; treas. and director Cambridge Rubber Co., Cambridge, Mass. Dir. Rubber Mfrs. Assn. (New York), Associated Industries of Mass. (Boston). Trustee Tufts Coll. Mem. Zeta Phi, Tau Beta Pi (hon.). Clubs: University (Boston); Meadville Country (Meadville, Pa). Home: 87 Edgell Rd., Framingham, Mass.

NEWHALL, C. Stevenson, corp. official; b. Phila., Pa., Apr. 10, 1877; s. Gilbert H. and Elizabeth Stevenson (Smith) N.; student Germantown Acad., Phila.; unmarried. Associated with Pa. Co. for Ins. on Lives and Granting Annuities since 1896, exec. v.p., 1929-34, pres., 1934-38, chmn. bd. since 1938; officer or dir. other cos. Home: Midvale Av. and Stokely St., Germantown, Philadelphia. Office: 15th and Chestnut Sts., Philadelphia, Pa.*

NEWHALL, Charles W., educator; Feb. 7, 1872-June 10, 1944. See Vol. 19 (1936-37).

NEWHALL, Richard Ager, coll. prof.; b. Minneapolis, Minn., June 12, 1888; s. Harry Frank and Elizabeth (Barrett) N.; B.A., U. of Minn., 1910, M.A., 1911; M.A., Harvard University, 1914, Ph.D., 1917, Litt.D. (hon.), Williams College, 1943; Guggenheim fellow, 1930-31; m. Elizabeth Howe Bliss, June 21, 1919; children—Roger Howe, Jane, Daniel Lawrence. Instructor and tutor, Harvard University, 1915-17, 1919; instr. in history, Yale University, 1919-20, asst. prof. history, 1920-24; prof. European history, Williams College, 1924-34, William Dwight Whitney professor since 1934, chairman of history department, chairman of the faculty. Served as 2d lieutenant infantry, O.R.C., 1917-19, attached to 1st Div. A.E.F., 1917-18; severely wounded at Cantigny, May 28, 1918. Decorated silver star with oak leaf cluster; also Order of the Purple Heart. Fellow, Royal Hist. Society; mem. Am. Hist. Assn., Mediæval Acad. America, Am. Assn. Univ. Profs., Société de l'Histoire de Normandie (Rouen), Phi Beta Kappa, Phi Gamma Delta. Democrat. Swedenborgian. Club: Williams (New York). Author: The English Conquest of Normandy, 1416-1424, 1924; The Crusades, 1927; Muster and Review, 1940. Co-editor since 1927 (with L. B. Packard and S. R. Packard) of Berkshire Studies in European History. Editor Report of Round Table and Gen. Confs., Inst. of Politics, 7th, 8th and 9th sessions, 1927-29. Contbr. articles and reviews. Home: Grace Court, Williamstown, Mass.

NEWHALL, Thomas, born in Philadelphia, Pennsylvania, Oct. 17, 1876; s. Daniel Smith and Eleanor (Mercer) N.; student Haverford (Pa.) Sch., 1884-93; m. Honora Guest Blackwell, May 28, 1898; children—Blackwell, Campbell, Charles Mercer. Began with Chester (Pa.) Pipe & Tube Co., 1893; with John Wanamaker, Phila., 1898; pres. Newhall & Co., Baltimore, 1900-07; partner E. B. Smith & Co., Phila., 1910-20; pres. Phila. & Western Ry., 1910-22; partner Drexel & Co., Phila., 1922-36, J. P. Morgan & Co. (N.Y. City), Morgan, Grenfell & Co. (London), and Morgan & Cie (Paris), 1929-36; financial v.p. Penn Mutual Life Ins. Co., 1937-43; dir. The Pa. R.R. Co.; dir. Pa. Co., 1938-45. Trustee Estate of H. H. Houston, Phila. Lieut. comdr. U.S.N.R.F., World War I; with mining squadron, A.E.F. Republican. Episcopalian. Clubs: Philadelphia, Union League; Metropolitan (Washington). Home: Green Hill Farms, Overbrook, Pa.

NEWHART, Horace, otolaryngologist; Dec. 9, 1872-July 9, 1945. See Vol. 23 (1944-45).

NEWHOUSE, Edward, author; b. Budapest, Hungary, Nov. 10, 1911; s. Samuel and Theresa (Popper) N.; graduated Townsend Harris Hall Preparatory School, 1929; m. Dorothy DeLay, Mar. 5, 1941; 1 son, Jeffrey Hooker. Came to United States, 1923. Spent 1 yr. in sports writing, and has written fiction since. Author: (novels) You Can't Sleep Here, 1934; This Is Your Day, 1937; Anything Can Happen, 1941. Contbr. stories to Am. Mercury, New Republic, Scribners, Harper's, The New Yorker, Redbook, etc. Enlisted Army U.S., Aug. 7, 1942; commd. 2d lt., Air Corps, March 3, 1943, capt., Nov. 16, 1943, major, Dec. 13, 1944. Home: 3517 Valley Dr., Alexandria, Va. Office: care the New Yorker, 25 W. 43d St., New York, N.Y.

NEWHOUSE, Samuel I., pub. Newark Star Ledger; pres. Morning Ledger Co. Address: Newark, N.J.*

NEWHOUSE, Walter Harry, geologist; b. Fisher, Pa., Dec. 13, 1897; s. Edward Winfield and Hattie May (Elder) N.; B.S., Pa. State Coll., 1921; M.S., Mass. Inst. Tech., 1923, Ph.D., 1926; m. Grace Edna Brown, June 30, 1923; 1 child, Jan. Mem. staff Mass. Inst. Technology since 1923, prof. of econ. geology since 1944; cons. work various mining companies. Mem. Geol. Soc. of America, Soc. Econ. Geology, Am. Inst. M.E., Can. Inst. Mining Engrs., Am. Acad. Arts and Sciences, Sigma Xi. Editor: Ore Deposits as Related to Structural Features, 1942. Contbr. articles to scientific jours. Home: 314 W. Emerson St., Melrose, Mass. Address: Mass. Inst. Technology, Cambridge, Mass.

NEWLIN, Gurney Elwood (nū'lĭn), lawyer; b. Lawrence, Kan., Nov. 11, 1880; s. Thomas Elwood and Laurie (Hadley) N.; student Haverford (Pa.) Coll., 1898-1900; B.L., U. of Calif., 1902; LL.B., Harvard, 1905; LL.D., U. of Southern Calif., 1930; unmarried. Admitted to Calif. bar, 1905, and began practice at Los Angeles; mem. Newlin & Ashburn since 1918; director and member executive committee Security First National Bank of Los Angeles; dir. Union Oil Co. of California. Member National Conf. Commrs. on Uniform State Laws, 1914-31; chmn. Los Angeles chapter Am. Red Cross, 1917-18; mem. State Council Sect. Council Nat. Defense, 1917-

18; federal wage examiner for Southern Calif., U.S. Shipping Bd., 1918; deputy commr. Am. Red Cross to France, 1918-19. Pres. Los Angeles Grand Opera Assn., 1926-29; v.p. and dir. Southern Calif. Symphony Assn. An incorporator, mem. Central Committee and chmn. Los Angeles Chapter Am. Red Cross. Mem. Am. Bar Assn. (exec. com. 1924-27; pres. 1928-29; mem. bd. editors Jour., 1935-40, State Bar of Calif.; hon. mem. Kan. State Bar Assn., Ia. State Bar Assn., Harvard Law Sch. Assn. of New York, W.Va. Bar Assn., Canadian Bar Assn., Bar. Assn. of City of N.Y., Delta Kappa Epsilon (hon. pres. 1932), Order of the Coif, Golden Bear (hon.). Decorated Medaille de la Reconnaisse Française. Republican. Clubs: California, Los Angeles Country (Los Angeles); Pacific-Union (San Francisco); The Links (New York). Home: 3 Berkeley Sq. Office: 601 W. 5th St., Los Angeles, Calif.

NEWLIN, Ora Allen, evangelist; Sept. 18, 1875-April 16, 1943. See Vol. 23 (1944-45).

NEWLIN, William Jesse, prof. philosophy; b. Port Carbon, Pa., Aug. 28, 1878; s. Jesse and Ellen Davis (McCool) N.; A.B., Amherst, 1899 (Phi Beta Kappa), A.M., 1903; B.S., Mass. Inst. Tech., 1901; A.M., Harvard, 1906; studied Yale, summer, 1906, at Oxford, Eng., 1912-13; m. Margaret Baird Randal, Sept. 4, 1907 (died Nov. 27, 1918); m. 2d, Marie Hibbard, Aug. 29, 1922. Walker instr. mathematics, Amherst, 1902-05; Shattuck scholar in mathematics, Harvard, 1905-06; asso. prof. mathematics and philosophy, 1906, asso. prof. philosophy, 1907, prof. since 1909, also sec. student activities com., 1917-18, dir. of admissions, 1922-37, and sec. faculty, 1922, Amherst Coll.; prof. philosophy, Mass. State Coll., summer 1931, U. of Calif., summer, 1938. Nat. ednl. recruiting sec. War Personnel Bd., Y.M.C.A., 1918; chief of govt. div., citizenship dept., Army Ednl. Corps, A.E.F., France, 1919; dir. of extension, Serbian Relief Commission, Tchatchak, Serbia, 1919-20. Awarded Cross of St. Sava (Serbian), 1920. Mem. Am. Philos. Soc., Am. Assn. Univ. Profs., Psi Upsilon, Phi Beta Kappa. Mason, Rotarian. Asso. editor Service with Fighting Men, 1921; editor Amherst Coll. Biog. Record, 1938. Home: Amherst, Mass.

NEWLOVE, George Hillis, prof. accounting; b. Crystal, N.D., Dec. 16, 1893; s. Samuel and Vangie (Hillis) N.; Ph.B., Hamline Univ., St. Paul, 1914; A.M., U. of Minn., 1915; Ph.D., U. of Ill., 1918; C.P.A., State of N.C., 1918; State of Ill., 1919; m. Merle Marie White, Sept. 22, 1918 (divorced 1934); 1 son, Burt Hillis; m. 2d, Frances Beulah Williams, June 30, 1937. Instr. accounting Univ. of Ill., 1916-18; dean Washington (D.C.) School of Accountancy, 1919-23; sr. auditor income tax unit U.S. Department of Treasury, 1921-25; asso. prof. accounting, Johns Hopkins, 1923-28; prof. accounting, U. of Tex., since 1928. Served as lt. (j.g.) U.S. Navy Res. Force, 1918-19, World War I. Member National Association Cost Accountants, Am. Assn. Univ. Instrs. in Accounting (pres. 1933), Beta Alpha Psi (hon.), Beta Gamma Sigma (hon.). Methodist. Club: Faculty. Author: Income and Profit Taxes (with W. Clabaugh), 1920; Cost Accounts (3d edit.), 1923; Specialized Accounting (with L. A. Pratt), 1925; Consolidated Balance Sheets, 1926; Cost Accounting (2d edit.), 1928; C.P.A. Accounting (4th edit.), 1935; Elementary Accounting (with L. C. Haynes and J. A. White), 2d edit., 1941; Intermediate Accounting (with C. A. Smith and J. A. White), 1939; Elementary Cost Accounting (with S. P. Garner), 1941. Contbr. to tech. jours. Home: 3008 Washington Sq., Austin, Tex.

NEWLUN, Chester Otto, coll. pres.; b. Vernon County, Wis., Mar. 27, 1888; s. Richard Monteville and Mary Lavina (Brown) N.; grad. State Normal Sch., La Crosse, Wis., 1911; Ph.B., U. of Wis., 1924, Ph.M., 1926; Ph.D., Columbia, 1929; m. Hazel Hayes, June 24, 1913. Teacher rural sch., prin. and supt., grade and high schs. in Wis., 1904-28; prof. edn., and dir. teacher training U. of Okla., 1929-39; pres. Northwestern State Coll., Alva, Okla., 1939-42; pres. State Teachers Coll., Platteville, Wis., since Jan. 1, 1943. Fellow A.A.A.S.; mem. N.E.A., Am. Assn. of Sch. Adminstrs., Am. Assn. Univ. Profs., Phi Delta Kappa. Conglist. Mason. Club: Kiwanis. Author: Teaching Children to Summarize, 1930; Problems in First Semester Apprentice Teaching, 1933; (with Lucy H. Meacham) My Own Language, 1935, 1938; My English, 1939. Contbr. articles to jours. Home: Platteville, Wis.

NEWMAN, A. Joseph, bus. exec.; b. Easton, Pa., Sept. 17, 1882; s. Andrew and Helen (Lahigan) N.; grad. Easton (Pa.) High Sch., 1899; m. Mary M. Hass, June 5, 1903; children—Mary A. (Mrs. Edward Donovan), Eloise C. (Mrs. Clifford Burkholder), A. Joseph, Gen. sales mgr., P. Lorillard Co., N.Y. City, 1904-24; with Bayuk Cigars, Inc., Phila., since 1924, gen. sales mgr., 1924-34, vice pres. and gen. sales mgr., 1934-37, pres. since 1937. Author: Frank Trufax Letters; Otto Noebetter; Autobiography Alex Smarts; Confessions of an Old Timer. Home: 1101 N. 63d St. Office: 9th and Columbia Av., Philadelphia, Pa.

NEWMAN, Albert Broadus, chem. engr.; b. Toronto, Canada, May 3, 1888 (parents U.S. citizens); son of Albert Henry and Mary (Ware) Newman; A.B., University of Michigan, 1910, B.Ch.E., 1911, M.S., 1926, Ph.D., 1928; grad. student U. of Mich., 1926-27; m. Esther Edwards, Sept. 2, 1911; children—Albert Henry II, Philip Edwards. Asst. chemist Corn Products Refining Co., Edgewater, N.J., 1911-12; instr. chemistry, Pa. State Coll., 1912-13; foreman charge production, Nat. Zinc Co., Kansas City, Mo., 1913-15; supt. chem. mfr., Am. Metal Co., Ltd. (Langeloth, Pa., plant), 1915-17; works mgr., Monsanto Chem. Co., East St. Louis plant, 1918-19; gen. mgr. Thermo Chem. Co., St. Louis, Mo., 1920-25; chem. engr. research div., Gen. Chem. Co., N.Y. City, 1927-28; prof. chem. engr., and in charge dept., Cooper Union, N.Y. City, 1928-38; prof. chem. engrng. and chmn. of dept., Coll. of City New York since 1938; dean of Sch. of Tech., Coll. of City New York, since 1941; lecturer, chem. engring., New York U. Grad. Div. since 1941; consultant in chem. engring., Northwestern Univ., 1939-41; consultant War Research, Columbia Univ., 1944; chmn. sect. on heat exchange, Chem. Engring. Congress of World Power Conf., London, June 1936; chmn. bd. dirs. Defense Training Inst. of Engring. Colls. of Greater New York since 1941; mem. com. on engring. schs. of Engrs. Council for Professional Development, and chmn. Region IV, com. on accrediting, 1938-41; dir. American Inst. of Chem. Engrs., 1936-38 and 1939-41, also chmn. com. on chem. engring. edn. since 1937, vice pres., 1945; regional advisor, Engring. War Training Program, U.S. Office of Edn. since 1941; regional representative Engrg. War Training Program to War Manpower Commission since 1943; chmn. advisory comm. to N.Y. City Hdqrs. Selective Service System, 1943; mem. Labor Supply Com., Office Production Management, for N.Y. State, 1941-42; heading chem. industries under Gen. Lucius M. Clay, Group Control Council, Germany, since May, 1945. Fellow A.A.A.S.; mem. Soc. for Promotion Engring. Edn., Am. Inst. of Chem. Engrs., Am. Chem. Soc., Engrs. Council for Professional Development, Sigma Xi, Phi Lambda Upsilon, Iota Alpha, Tau Beta Pi, Sigma Chi. Club: Chemists (trustee 1940-43). Author numerous publs. on engring.; contbr. to engring. jours.; editor papers on engring. Home: 120 Cabrini Blvd., New York 33, N.Y.

NEWMAN, Allen Thurman, dentistry; b. Hebron, Nebraska, March 18, 1888; s. A. Harry and Hulda (Binger) N.; Sc.B., U. of Neb., 1912; M.Sc., U. of Minn., 1916, D.D.S., 1921; m. Marie Louise Tuscany, June 1916 (died August 1935); m. 2d, Paula Elizabeth Youngs, January 1939; 1 dau., Paula Louise. Superintendent Dental College, Univ. of Minn., 1921-23; dean Dental Coll., U. of Denver, 1923-29; dean Dental Coll., New York U., 1929-44; private practice oral surgery since 1944. Capt. inf., U.S. Army, 26 mos. World War I. Mem. Am. Assn. Dental Schools (pres. 1943-44), Pan Am. Odontological Assn. (pres. 1944-45), Alpha Tau Omega, Alpha Chi Sigma, Omicron Kappa Upsilon. Presbyterian. Clubs: Explorers', Civitan. Home: Purchase Road, Rye, N.Y. Office: 133 E. 58th St., New York 22, N.Y.

NEWMAN, E. M., travel lecturer; b. Cleveland, O., Mar. 16, 1872; s. Frank and Irma (Zinner) N.; student Adelbert Coll. (Western Reserve U.), 1889-93; married. Lectured in 15 of the largest cities in the United States. Has made eight trips around the world; in Africa with Theodore Roosevelt, 1908; completed 158 travel reels for Warner Bros., these translated into all principal languages and circulated all over world. Author: Seeing Italy, Seeing Russia; Seeing Egypt and the Holy Land; Seeing Germany; Seeing England and Scotland; Seeing France; Seeing Spain; Seeing Paris; Seeing London. Address: 569 N. Rossmore Av., Los Angeles, Calif.

NEWMAN, Ernest, music critic, writer; b. Nov. 30, 1868; ed. Liverpool Coll. and Liverpool U.; m. Kate Eleanor Woollett (died 1918); m. 2d, Vera Hands. Became music critic Manchester Guardian, 1905, Birmingham Post, 1906, later London Sunday Times. Author: Stories of the Great Operas, 3 vols., 1930; Fact and Fiction About Wagner, 1931; Life of Richard Wagner, 1933, Vol. 4, 1941; Man Liszt, A Study of the Tragic-comedy of a Soul Divided Against Itself, 1934; Stories of the Great Operas and Their Composers, 1935; Wagner as Man and Artist, 1937. Address: London Times, London, Eng.*

NEWMAN, Evelyn, prof. English lit.; b. Jefferson County, Ky.; d. Isaac Newman and Elizabeth (Bryant) Newman; Ph.B., U. of Chicago, 1907, A.M., 1908; Ph.D., U. of Dublin, Trinity Coll., 1929; student Oxford U., summer, 1923, Geneva Sch. Internat. Studies, summers, 1924, 25, 26, 27; unmarried. Teacher, English, Moorhead (Minn.) State Teachers Coll., 1908-10, exec. sec. art student work Y.W.C.A., N.Y. City, 1910-17; prof. English and dean of Women, State Coll. of Edn., Greeley, Colo., 1922-27, prof. of English literature since 1930; prof., English literature, Rollins Coll., Winter Park, Fla., 1931-39; exchange professor English literature, U. of Exeter, England, 1935-36; now head dept. lit. and langs., Colorado State Coll. of Education. Florida delegate Internat. Conf. Univ. Women, Cracow, Poland, 1936. Served as sec. war work, Y.M.C.A., in France and Germany, 1917-19. Mem. Am. Assn. of Univ. Women, Am. Assn. of Univ. Profs., Modern Lang. Assn. of America, Nat. Council Teachers of English, League of Nations Assn., English Speaking Union, Pi Kappa Delta, Kappa Delta Pi, Chi Omega. Conglist. Author: The International Note in Contemporary Fiction, 1930; The International Note in Contemporary Drama, 1931. Contbr. articles to various publs.; critic and lecturer. Address: Colorado State College of Education, Greeley, Colo.

NEWMAN, Frank R., ry. official; b. Evanston, Ill., Nov. 6, 1883; s. E. R. and Delia (Rogers) N.; grad. Lake View High Sch., Chicago, 1901; student Northwestern U., 1901-05 (non-grad.); m. Estelle Emerson, June 9, 1908; 1 dau., Barbara. Began with Wabash R.R., June 1, 1905; traveling freight agt. M.C. R.R., 1906-15, continuing as asst. commercial agt. at Chicago, 1915-17, chief clk. to traffic mgr., 1917-18; asst. general freight agent at Buffalo, 1918-20; assistant gen. freight agt. M.C. R.R., at Detroit, 1920-22; gen. traffic mgr., M.,St.P.&S.S.M. Ry., 1922-25, v.p. in charge of traffic, 1925-38; v.p. in charge traffic G.N. Ry., St. Paul, Jan. 1, 1938-May 10, 1945, retired. Vice pres. Park R. Learned Co., since Sept. 1945. Mem. Phi Kappa Psi. Republican. Methodist. Mason, (32°, Shriner). Clubs: Minikahda, Minneapolis, Minneapolis Athletic, Minnesota (St. Paul); Union League (Chicago). Home: 1921 Humboldt Av. S., Minneapolis. Office: 1545 N. W. Bank Bldg., Minneapolis, Minn.

NEWMAN, Harold W., Jr.; b. New Orleans, La., Dec. 22, 1899; s. Harold W. and Bellagie (Israel) N.; B.A. Tulane Univ., 1920; LL.B., Harvard Law Sch., 1923; m. Estelle Ormond, Mar. 24, 1929. Gen. practice, N.Y. City, 1923-32; asst. gen. counsel, Reconstruction Finance Corp., Washington, D.C., 1932-35; v.p., gen. counsel, Met. Casualty Ins. Co., Newark, 1935-37; gen. practice, N.Y. City, 1937-42; gen. counsel. Office of Civilian Defense, Washington, D.C., 1942-43. Mem. Phi Beta Kappa. Home: New Preston, Conn.

NEWMAN, Horatio Hackett, zoölogist; b. nr. Seale, Ala., Mar. 19, 1875; s. Albert Henry N. and Mary Augusta (Ware) N.; B.A., McMaster Univ., Toronto, 1896; spl. student, U. of Toronto, 1896-97; fellow in zoölogy, Univ. of Chicago, 1898-1900, 1904-05, Ph.D., 1905; D.Sc., McMaster, 1933; m. Isobel Currie Marshall, 1907; children—Elizabeth Ware, Marshall Thornton. Instr. biology and Latin, Des Moines (Ia.) Coll., 1897-98; instr. biology and chemistry, Culver (Ind.) Mil. Acad., 1900-04; instr. zoölogy, 1905-08, asst. prof. elect, 1908, U. of Mich., prof., and head dept. zoölogy, U. of Tex., 1908-11; asso. prof. zoölogy and embryology, U. of Chicago, 1911-17, prof. zoölogy, 1917-40, emeritus since 1940, dean in the Colleges of Science, 1915-22. Head of Instruction force in physiology, Marine Biol. Lab., Woods Hole, Mass., 1909-12. Fellow A.A.A.S.; mem. Am. Soc. Zoölogists, Am. Soc. Naturalists, Sigma Xi, Sigma Chi, Phi Chi. Author: The Biology of Twins, 1917; Vertebrate Zoölogy, 1919; Readings in Evolution, Genetics, and Eugenics, 1921; The Physiology of Twinning, 1923; Outlines of General Zoölogy, 1924; The Gist of Evolution, 1926. Editor and contributor to The Nature of the World and of Man, 1926; Evolution Yesterday and Today, 1932; Twins—A Study of Heredity and Environment (with F. N. Freeman and K. J. Holzinger), 1937; The Phylum Chordata, 1939; Multiple Human Births, 1940. Home: 173 Devon Drive, Clearwater, Fla.

NEWMAN, James B., Jr., army officer; b. Ala., July 10, 1896; B.S., U.S. Mil. Acad., 1918; B.S. in C.E., Mass. Inst. Tech., 1921; grad. Company Officers Course, 1925, Command and Gen. Staff Sch., 1940. Commd. 2d lt., Corps Engrs., 1918, and advanced through the grades to brig. gen., Sept. 1943.†*

NEWMAN, James Joseph, corp. exec.; b. Brooklyn, N.Y., March 11, 1889; s. Dr. Charles F. and Margaret F. (McNally) N.; B.C.S., New York U., 1912; m. Marie Louise Kevin, April 14, 1920; children—Patricia, James Kevin. Pub. accountant 1908-19; treas., v.p. sales, Loft, Inc., 1919-27; treas. Stanley Co. of America, 1927-29; pres. Pick, Barth Holding Co., 1929-31; v.p. The B. F. Goodrich Co. since 1931. Served as capt. and maj. U.S. Army, mostly on staff of Gen. C. G. Dawes, gen. purchasing agt., A.E.F., 1917-19. Trustee of St. Thomas Hosp. of Akron, Cath. Service League; v.p. and finance chmn. of the Akron Area Council of the Boy Scouts of America. C.P.A., New York State. Clubs: Lotos, Cloud (N.Y. City); Portage Country (Akron, O.). Home: 48 S. Wheaton Rd., Akron 13. Office: 500 S. Main St., Akron, O.

NEWMAN, James R., lawyer; b. New York, N.Y., Aug. 3, 1907; s. Fritz and Eugenie (Boudy) N.; A.B., Coll. of City of New York, 1926; LL.B., Columbia, 1929; m. Ruth Gallert, June 27, 1940; children—Jeffrey Frederick, Brooke Anne. Admitted to N.Y. bar, 1929, and practiced in New York City, 1929-41; asst. chief, tax authorization div., Office Under Sec. of War, 1941-42; mem. planning com., W.P.B., 1942-43; chief intelligence officer, U.S. Embassy, London, 1943-44; special asst. to under sec. of war, 1944-45; asst. deputy Office War Mobilization, since 1945; special asst. to Senate Com. on Atomic Energy, 1945. Mem. advisory bd. Q.M. Gen., since 1942; advisor to War Dept., Office Chief of Staff, 1943-44. Mem. Am. Math. Soc. Author: Mathematics and the Imagination, 1940; The Tools of War, 1942. Editor: Common Sense of the Exact Sciences, 1945. Home: 1321 Holly St. N.W. Office: Office of War Mobilization and Reconversion, White House, Washington, D.C.

NEWMAN, John Grant, clergyman; b. nr. Dandridge, Tenn., Oct. 16, 1862; s. Samuel Blair and Nancy

Elizabeth (Rankin) N.; A.B., Maryville Coll., 1888, M.A., 1894, D.D., 1908, LL.D., 1931; Litt.D. from College of Emporia, Kan., 1927; prin. New Market (Tenn.) Acad., 1888-90; grad. Union Theol. Sem., 1893; m. Mary E. Minnis, June 28, 1893 (died 1901); m. 2d, Helen I. Minnis, Dec. 19, 1906 (died Dec. 23, 1939). Ordained Presbyn. ministry, 1894; prof. Latin, Maryville Coll., 1893-1903; pastor Olivet Memorial Ch., New York, 1903-05, Wyoming Presbyn. Ch., Cincinnati, 1905-08; pres. The Western Coll. for Women, Aug. 1, 1908-Aug. 30, 1912; pastor Chambers-Wylie Memorial Presbyn. Church, Philadelphia, Sept. 1, 1912-Oct. 16, 1937, since pastor emeritus. Clubs: Union League, City. Republican. Author: An Education for You. Mem. Jud. Comm. Presbyn. Ch. U.S.A., 1914-17 (chmn. 1916-17); executive commn. Synod of Pa., 1915-18. Contbr. Internat. Sunday Sch. Lessons to Saturday Phila. Inquirer, July 1, 1925, to Dec. 1, 1940. Home: 4642 Hazel Av., Philadelphia, Pa.

NEWMAN, Louis Israel, rabbi; b. Providence, R.I., Dec. 20, 1893; s. Paul and Antonia (Hecker) N.; A.B., Brown University, 1913; fellow, Columbia, 1916, Ph.D., 1924; A.M., University of California, 1917; D.D., Brown University, 1942; married Lucile Helene Uhry, June 14, 1923; children—Jeremy Uhry, Jonathan Uhry, Daniel Uhry. Asst. to Rabbi Stephen S. Wise, Free Synagogue, N.Y. City, 1917; rabbi Bronx Free Synagogue, 1917-21; asso. rabbi Temple Israel, N.Y. City, 1921-24; spl. lecturer, Columbia, 1923; mem. faculty, dept. apologetics, Jewish Inst. Religion, N.Y. City, 1922-24, 1931-33; rabbi Temple Emanu-El, San Francisco, 1924-30; rabbi Congregation Rodeph Sholom, N.Y. City, since Sept. 1930. Trustee Jewish Inst. Religion, Nat. Jewish Hosp., Denver, Colo.; mem. Am. advisory com. Hebrew U. in Palestine; chmn. Rabbis' Com. of Federation for the Support of Jewish Philanthropic Soes., N.Y.; hon. chmn. Tel Hai Fund (Revisionist-Zionist); acting chmn. Palestine Mandate Defense League since 1936; hon. chmn. Am. Friends of a Jewish Palestine since 1939; vice chmn. of Friends of the John Hay Library at Brown U., 1939-42. Member Nat. Conf. Jewish Social Service, Central Conf. Am. Rabbis. Mem. Am. Jewish Congress (hon. v.p.); mem. administrative com. Zionist Organization of America, 1930-31; mem. bd. trustees, Fedn. for Jewish Philanthropic Socs., New York; Jewish Edn. com., New York; mem. Jewish Edn. Soc. (v.p.), New Orient Soc. America, Archæol. Soc. America (served as mem. exec. com. San Francisco br.), League of Nations Assn. (exec. com. northern Calif. br.), Am. Civil Liberties Union, Am. Ch. History Soc., Am. Oriental Soc., Am. Acad. Jewish Research, Jewish Bd. of Guardians (chmn. chaplaincy com.), Menorah Assn. (bd. govs.), Bibliophile Soc., Soc. Bibl. Lit. and Exegesis, Calif. Soc. Secondary Edn., Societas Spinozana, Judeans Book Club of Calif., Nat. Council on Freedom from Censorship; ex-pres. Intercollegiate Menorah Assn., Nat. Young Judea. Author: Studies in Biblical Parallelism, 1918; Richard Cumberland, Critic and Friend of the Jews, 1919; Songs of Jewish Rebirth, 1921; Anglo-Saxon and Jew, 1923; A Jewish University in America, 1923; The Sectarian Invasion of Our Public Schools, 1925; Jewish Influence on Christian Reform Movements, 1925; Joyful Jeremiads (verse), 1926; The Hasidic Anthology, 1934; The Talmudic Anthology, 1939; The Printing of the King James Bible, 1937; Biography of Prof. Richard J. H. Gottheil, 1937; Bible Utopias and Religious Liberty in Colonial America, 1941; The Jewish People, Faith and Life (a manual), 1941; Sermons and Addresses, 4 vols., 1941, 43; A New Reform Judaism and the New Union Prayer Book, 1943; (play) The Pangs of the Messiah (2d prize Nat. contest), 1944; The Eternal Underground, 1945; A "Chief Rabbi" of Rome Becomes a Catholic, 1945; also Temple Emanu-El Pulpit, Rodeph Sholom Pulpit. Contributor weekly column, "Telling It in Gath," to syndicate of Jewish newspapers; former feature writer, San Francisco Call-Bulletin. Home: 271 Central Park W. Address: 7 W. 83d St., New York, N. Y.

NEWMAN, Walter Stephenson, sch. adminstrn.; b. Woodstock, Va., July 20, 1895; s. Walter Hickman and Sallie Bird (Stephenson) N.; A.B., Hampden-Sydney (Va.) Coll., 1917; M.S., Va. Poly. Inst., Blacksburg, 1919; Ph.D., Pa. State Coll., 1931; m. Liz Otey Hoge, June 23, 1920; 1 son, Walter Stephenson. Teacher of vocational agr., Windsor, Va., 1919-22; asso. prof. of agrl. edn., Va. Poly. Inst., 1922-25; state supervisor of vocational agr., 1925-30, and 1931-42; also state administrator Nat. Youth Administrn., 1936-42; asst. state supt. pub. instruction since 1942. Awarded hon. Am. Farmer by Future Farmers of America. Mem. Am. Vocational Assn., Phi Kappa Phi, Omicron Delta Kappa, Alpha Tau Alpha, Pi Gamma Mu, Theta Chi. Democrat. Presbyterian. Mason. Contbr. to (books): Field Crop Enterprises, and Southern Field Crop Enterprises, 1938; and to other agrl. and ednl. publs. Home: 1602 Bellevue Av. Office: State Dept. of Education, Richmond, Va.

NEWMARK, Marco Ross, retired merchant; b. Los Angeles, Calif., Oct. 8, 1878; s. Harris and Sarah (Newmark) N.; A.B., U. of Calif., 1902; studied polit. economy and philosophy, U. of Berlin, Germany, one semester; m. Constance Meyberg, June 6, 1906; children—Harris, Eleanor (Mrs. Justin Scharff). Became v.p. M. A. Newmark & Co., wholesale grocers, 1930, partner, 1908, retired, 1931; pres. The Harris Newmark Co. V.p. Nat. Wholesale Grocers' Assn., 1930; mem. Los Angeles Mchts'. and Mfrs'. Assn. (treas. 1916-19; dir. 1933), Los Angeles Chamber Commerce (dir. 1931); pres. Los Angeles Produce Exchange, 1920. Chairman exec. com. Southern Calif. div., Camp Library Fund, U.S. Army, 1917. Organizer and ex-pres. Nathan Straus Palestine Soc.; pres. Fedn. of Jewish Welfare Orgns. of Los Angeles, 1933-37; pres. Hist. Soc. of Southern Calif., 1940-41; pres. Midnight Mission for Homeless Men, 1942. Mem. Native Sons of the Golden West, Zeta Beta Tau (hon.), B'nai B'rith (pres. Los Angeles Lodge 1906 and 1920). Republican. Mason (32°, K.C.C.H., Shriner). Mem. Los Angeles Athletic and Authors Clubs. Co-editor (with M. H. Newmark, dec.): Sixty Years in Southern California (by Harris Newmark), 1916, 3d edit., 1930. Co-Author (with M. H. Newmark, dec.): Census of Los Angeles City and County for 1850, 1929. Contbr. to mags. Home: 977 Arapahoe St., Los Angeles, Calif.

NEWMYER, Arthur Grover, public relations counselor; b. Washington, D.C.; m. Edith Strasburger; children—Arthur Grover, James Morton. Secretary to pub. Washington Times, 1902; mem. editorial staff, 1904-05, advertising mgr., 1906-08; national advt. mgr. all Munsey newspapers, 1909-12; associate publisher New Orleans Item, 1912-34, as business mgr., 1912-27, asso. pub., 1927-34; pub. Washington Times, 1934-35; pub. New York Journal, 1936; asst. gen. mgr. Hearst newspapers, 1937-38; associate pub. and gen. mgr. Washington Times-Herald, 1939-41; vice president and general manager, Philadelphia Record, 1941-42; Arthur G. Newmyer & Associates since June 1942. Lecturer advertising, Tulane U., 1912-22. Served as dep. chief of Am. Protective League, auxiliary of U.S. Dept. Justice, World War I. Chmn. Unemployment Relief Com. of La., 1930-33; pres. Southern Newspaper Pubs. Assn., 1923-24; v.p. Asso. Advertising Clubs of World, 1918. Mason (33°, Shriner). Clubs: National Press, Alfalfa (Washington). Home: Mayflower Hotel. Office: 601 Evans Bldg., Washington, D.C.

NEWQUIST, Melvin Nathaniel, physician; b. Wausa, Neb., July 6, 1897; s. August and Anna Christine (Olson) N.; A.B., U. of Nebraska, 1921, B.S., 1922, M.D., 1924; m. Grace E. Wolfe, Sept. 9, 1925. Interne, U. of Nebraska Hosp., Omaha, 1924-25; in gen. practice, Bloomfield, Neb., 1925-29; post grad. work in surgery, Chicago, Ill., 1930; field rep. and later asst. dir. Am. Coll. Surgeons, Chicago, 1931-39; med. dir. Texas Co., New York, N.Y., since 1939. Served with O.T.C., Camp MacArthur, Tex., 1918; 1st lt., Med. Res. Corps, U.S. Army, 1924-34. Mem. med. advisory coms. Nat. Assn. Mfrs. and Am. Petroleum Inst. Fellow A.M.A., Am. Assn. Indsl. Physicians and Surgeons (pres. 1945-46); mem. N.Y. County and N.Y. State med. socs., Assn. Advancement Indsl. Medicine and Surgery, Nu Sigma Nu, Phi Beta Kappa, Alpha Omega Alpha. Author: Medical Service in Industry and Workmen's Compensation Laws, 1934, rev. edit., 1938. Home: 56 Fifth St., Stamford, Conn. Office: 135 E. 42d St., New York 17, N.Y.

NEWSOM, Curtis Bishop, clergyman, educator; b. Elizabethtown, Ind.; s. Joel Stout and Edith M. (Armstrong) N.; Ph.B., Earlham Coll., 1896; studied U. of Chicago; grad. McCormick Theol. Sem., 1907; A.M., Northwestern U., 1908; S.T.B., Garrett Bibl. Inst., 1908; Ph.D., Central U., 1916; B.D. from McCormick Theological Seminary, 1928; m. Mattie Fitzallen Fisher, Dec. 29, 1901; children—Carroll Vincent, Rendel Harris, Arden Chalmers, Mardelle, Stuart Murray. Teacher and supt. schs. until 1904; licensed Presbyn. ministry, 1905, ordained, 1907; acting pastor Douglas Pk., Chicago, 1905-06; pastor Granville Av. Ch., Chicago, 1906-09, First Church, Sturgis, Mich., 1909-15; dean of the Univ. and prof. philosophy and English Bible, Trinity U., Waxahachie, Tex., 1915-20; Bushnell prof. Bibl. history and lit. and edn., Coll. of Emporia, Kan., 1920-25; head prof. philosophy and psychology, Whitworth Coll., Spokane, Wash., 1925-26; head prof. religious edn. dept., Univ. of Tulsa, 1926-29; research scholar in religious edn., Northwestern U., 1929-30; pastor First Presbyn. Ch., Wheaton, Ill., 1930-38, First Ch., Goodland, Ind., since 1938. Mem. Religious Edn. Assn., Internat. Council of Religious Edn., Pi Gamma Mu. Writer and lecturer on religious and ednl. topics. Club: Kansas Authors'. Home: Goodland, Ind.

NEWSOM, Isaac Ernest, dean vet. medicine; b. Colorado City, Tex., Apr. 13, 1883; s. Eli and Lydia (Russell) N.; B.S., Colo. Agrl. Coll., 1904; D.V.S., San Francisco Vet. Coll., 1906, Kansas City Vet. Coll., 1909; student U. of Chicago, 1913, U. of Colo. Med. Sch., 1926; D.Sc., U. of Colo., 1941; m. Jessie Sarah Woods, July 8, 1905 (died May 1943); children—Fern Jessie (Mrs. Ronald Martin), Shirley; m. 2d, Mrs. Dorothy Kick, July 8, 1944. Asst. Colo. Agrl. Coll., 1904-07; state meat insp., Colo., 1907; asst. prof., Colo. Agrl. Coll., 1907-19, prof. vet. pathology, 1919-35, dean of vet. medicine since 1934; acting director Expt. Station, 1939-41, vice-pres. since 1939, dean of grad. school since 1941; member State Examining Board in Basic Sciences since 1937. Mem. Am. Vet. Medical Assn. (exec. bd. 1936-41), Alpha Psi, Phi Kappa Phi, Sigma Xi. Republican. Unitarian. Mason (K.T.), Grand Master, Colo., 1928-29. Contbr. many articles to professional jours.; author of tech. bulletins. Home: 626 Whedbee St., Fort Collins, Colo.

NEWSOM, Reeves, city manager; b. Columbus, Ind., Oct. 11, 1893; s. I. Ken and Ora (Reeves) N.; B.S., in civil engring., Purdue, 1913; grad. study Mass. Inst. Tech., 1914; m. Ruth Howe, Jan. 27, 1912; m. 2d, Katharine Keene, Oct. 11, 1919; children— Phyllis (Mrs. Oliver A. Tufts, Jr.), Keene C. (dec.), Marcia. Resident engr. additional water supply project, Lynn, 1914-16; supt. and engr. of water dept., Lynn, 1916-18, commr. and chief engr., 1918-26; pres., gen. mgr. and chief engr. Community Water Service Co., N.Y. City, also pres. New Rochelle Water Co., Greenwich Water & Gas System, Pa. State Water Corp., Ohio Cities Water Corp., Peoria Water Works Co., N.J. Water Co., Lexington Water Co., 1926-37; senior partner Newsom and Aldrich, engr.-consultants, 1937-44; city mgr., Scarsdale, N.Y., since Mar. 1, 1944. Mem. American Society Civil Engineers, Am. Water Works Assn. (pres. 1939), New England Waterworks Assn., Boston Soc. C.E., National Soc. Professional Engrs., Nat. Fedn. Sewage Works Assns., Sigma Nu Frat. Republican. Unitarian. Mason. Clubs: Western University, Railroad-Machinery (New York); Bonnie Briar Country (Larchmont). Home: 18 Lockwood Rd., Scarsdale, N.Y. Office: Village Hall, Scarsdale, N.Y.

NEWSOME, Albert Ray, prof. history; b. Marshville, N.C., June 4, 1894; s. Richard Clyde and Julia (Ross) N.; A.B., U. of N.C., 1915; student, Columbia, summers, 1920-21; A.M., U. of Mich., 1922, Ph.D., 1929; m. Frances Vaughan, June 4, 1917; children—Jennie Wells, Julia Frances. Teacher high schs., Elizabeth City, N.C., 1915-16, Wilmington, N.C., 1916-18; prof. history, Bessie Tift Coll., Forsyth, Ga., 1919-21; instr. in history, U. of Mich., 1921-23; asst. prof. of history, U. of N.C., 1923-26; sec. N.C. Hist. Comm. and editor N.C. Hist. Rev., 1926-35; prof. and head dept. of history, U. of N.C., since 1935; Duke University summer school, 1940, and N.C. College for Negroes, 1942-45, graduate school, same, 1940-45 (part time). Pres. National Conf. of Hist. Socs., 1928-29. Served as ensign U.S.N.R.F., 1918-19. Mem. Am. Hist. Assn. (chmn. Pub. Archives Commn. 1932-34), Soc. of Am. Archivists (charter mem. and 1st pres. 1936-39), State Literary and Hist. Assn. of N.C. (sec. 1926-35; pres. 1938-39), Am. Legion (historian N.C. dept. 1931-41), Southern Hist. Assn., Lambda Chi Alpha, Phi Beta Kappa. Democrat. Episcopalian. Club: Chapel Hill Country. Compiler N.C. Manual, 1927, 1929; The Preservation of Local Archives: A Guide for Public Officials, 1932; editor N.C. Social Sci. Maps (10 wall maps), 1937; The Presidential Election of 1824 in North Carolina, 1939; The Growth of North Carolina, 1940 (with H.T. Lefler); contbr. to The American Archivist and hist. revs. Address: 715 Gimghoul Rd., Chapel Hill, N.C.

NEWSOME, John Parks, ex-congressman; b. Memphis, Tenn., Feb. 13, 1893; s. John Parks and Mary (Glass) N.; ed. pub. and high schs., Thompson Station, Tenn., and Battle Ground Acad., Franklin, Tenn.; m. Lula Lewis Harris, Feb. 20, 1920. Began as stock clk. for wholesale hardware company, 1912, salesman, 1913-20; pres. and treas. Watts-Newsome Co. since 1920. Pres. Southern Lighting Co., Ins., Birmingham, Ala., board chmn., Family Reserve Inc. Co., Birmingham, Ala. Mem. 78th Congress (1943-44), 9th Ala. Dist. Served as capt., U.S. Inf., Nov. 1917-June 1919. Democrat. Episcopalian. Mason. (K.T., Shriner), Elk, Eagle. Club: Kiwanis (Birmingham). Home: 3152 Pine Ridge Rd. Office: 1705 First Av. N., Birmingham, Ala.

NEWSON, Marion Eugene, banking; b. Littleton, N.C., Mar. 4, 1884; s. Marion E. and Annie S. Newson; B.; A.B., Trinity Coll. (now Duke U.), 1905; m. Annie Laurie Long, Nov. 22, 1911; children— Marion Eugene (officer U.S. Army), James Long, Annie Laurie (wife of Maj. E. X. Bugg, Jr.), Mary Toms (wife of Ensign Peter Ward). Engaged in merchandising, 1905-30, in banking since 1930; pres. Citizens Nat. Bank of Durham, N.C. Mayor of Durham, N.C. Mem. bd. trustees and exec. com. Duke U. Formerly pres. Chamber of Commerce, Durham Merchants Assn., N.C. State Merchants Assn., Durham Rotary Club, Rotary International. Home: 1542 Hermitage Court, Forest Hills, Durham. Office: Citizens National Bank, Durham, N.C.

NEWSTETTER, Wilber Irvin, educator; b. Massillon, O., Nov. 30, 1896; s. William Marcus and Laura (Vogt) N.; A.B., U. of Pa., 1919; A.M., Western Reserve U., 1922; m. Jessie Hinds Hayden, Aug. 25, 1921; children—Wilber Irvin, Jessie Joanne, John Hayden. Asst. purchasing agent, The Glidden Co., 1919-20; social worker and dir. Woodland Center, Cleveland, O., 1920-26; asst. prof. of group work, Western Reserve U., 1926-30, asso. prof., 1930-34, prof., 1934-38; dir. University Centers, Cleveland, 1926-38; dir. Harkness and Wawokiye Camps, 1920-33; dir. Camp Northland, 1934-44; dean of Sch. of Applied Social Sciences and prof. of social adminstrn., University of Pittsburgh, since 1938; visiting professor, U. of Toronto, 1945; pres. and treas. Moose Lake Camps, Inc.; mem. program committee National Conference Social Work, 1941. Served as private, 2d and 1st lt. field arty., U.S. Army, with A.E.F., 1918-19. Pres. Am. Assn. Schs. of Social Work,

1938-40, treas., 1941-42; mem. Am. Assn. Univ. Profs. Am. Assn. Social Workers, Phi Gamma Delta. Presbyterian. Author of "Wawokiye Camp: A Research Project in Group Work." Co-author and editor of "Group Adjustment: A Study in Experimental Sociology." Home: St. James Place, Fox Chapel, Pittsburgh, Pa.

NEWTON, Arthur William, banker; b. London, Eng., Jan. 17, 1868; s. Alfred and Mary (Machin). N.; ed. pvt. schs., Eng.; m. Clare Giovanna O'Neill, June 1, 1908; children—Alfred Richard, Elizabeth Mary. Came to U.S., 1887, naturalized citizen, 1910. With First Nat. Bank of Chicago, 1887-1940, v.p., 1910-40; retired Jan. 1, 1940. Republican. Clubs: Chicago Athletic Assn. Office: First Nat. Bank of Chicago, Chicago, Ill.

NEWTON, Carl Elbridge, pres. C. & O. Ry.; b. Somerville, Mass., Aug. 22, 1898; s. Elbridge Ward and Adelaide Louise (Veazie) N.; student Tufts Coll.; grad. U.S. Coast Arty. Sch., Fortress Monroe, Va., 1918; B.S., Dartmouth Coll., 1920; hon. B.A. in Jurisprudence, Oxford U., Eng., 1922, B.C.L., 1923; grad. student, Harvard Law Sch., 1924; m. Mary Barrow, June 12, 1926; children—Sallie Barrow, William Elbridge, Thomas Vesey. Asso. with law firm Rearick, Dorr, Travis & Marshall, New York, 1924-25; asst. U.S. atty., Southern Dist. of N.Y., 1925-27; spl. asst. counsel to gubernatorial commrs. in investigation of Borough of Queens, 1928; apptd. spl. asst. atty. gen., State of N.Y., 1928; asso. with law firm White & Case, N.Y. City, 1929-33; mem. firm Donovan, Leisure, Newton & Lumbard, N.Y. City and Washington, D.C., 1934-42; pres. and dir. C.&O. Ry. since 1942; apptd. deputy coal mines adminstr. for U.S. Govt., June 29, 1943. Served as 1st lt., U. S. Army, World War I. Mem. Am. Bar Assn., Bar Assn. City of New York, Soc. Mayflower Descs., S.R.A., Phi Beta Kappa, Zeta Psi. Awarded Rhodes Scholarship, State of N.H., 1920. Conglist. Office: Terminal Tower, Cleveland, O.

NEWTON, Cleveland Alexander, lawyer; b. Wright County, Mo., Sept. 3, 1873; s. John and Rebecca E. N.; student Drury Coll., Springfield, Mo., 1895-1900; LL.B., U. of Mo., 1902; m. Meta Mitchell, June 7, 1907; 1 son, John A. Began practice at Hartville, Mo., 1902; elected to Mo. Ho. of Rep., 1902, re-elected, 1904; asst. U.S. atty. Western Dist. of Mo., 1905-07; asst. circuit atty., St. Louis, 1907-11; asst. atty. gen. of U.S., Washington, D.C., 1911-13; resigned to engage in practice at St. Louis; mem. 66th to 69th Congresses (1919-27), 10th Mo. Dist.; gen. counsel Miss. Valley Assn., 1928-43. Home: 6188 McPherson Av., St. Louis, Mo.

NEWTON, Edith, artist; b. Saginaw, Mich., June 7, 1878; d. Alfred Whittlesey and Emily (Whittlesey) Newton; studied at Corcoran Sch. of Art (Washington) and Art Students League (New York). Painter and lithographer, also writer in connection with own art work; represented in Library of Congress, Whitney Merchants Assn., N.C. State Merchants Assn., Dur-Museum Am. Art, Metropolitan, Seattle (Wash.) and Newark (N.J.) museums, N.Y. Public Library. Mem. Am. Artists Group, Inc. Address: New Milford, Conn.*

NEWTON, Henry Carlton, army officer, architect; b. Rankin, Ill., July 7, 1896; s. William T. and Josephine Honore (Balf) N.; grad. Los Angeles Poly., 1914; spl. student U. of Southern Calif., 1919-21; m. Bessie Burke, June 20, 1918. Commd. officer F.A., U.S. Army, World Yar I; with Nat. Guard of Calif., 1921-39, all commissioned grades to comdg. officer, 160th Inf., 40th Div.; grad. Inf. Sch., 1939; transferred (on own request) to Armored Command, 1940; G-3 (plains and training officer), A.F.R.T.C., 1940-41; organized and commanded Officers Orientation Sch. for Armored Command at Fort Knox (Newton's Coll.), 1940-42; advanced to col., June 1942, to brig. gen. of the line, Sept. 1942; now comdg. gen., Combat Command A, 12th Armored Div. Mem. Am. Inst. of Architects, Knights of Columbus. Home: 1272 N. Flores St., Los Angeles, Calif.*

NEWTON, Homer Curtis, educator, adminstr.; b. Adel, Ia., Feb. 5, 1879; s. Avery Cyrus and Martha Alice (Perkins) N.; A.B., U. of Colo., 1899; A.M., 1900; Ph.D., Cornell U., 1902; student U. of Berlin, summer 1903; m. Mabel Elvira Clinkscales, Aug. 23, 1905; 1 son, Avery Curtis. Tutor, Coll. City of N.Y., 1902; instr., 1903-14, asst. prof., 1914-19, asso. prof., 1919-37, prof. since 1937, acting head dept. of classical langs., 1936-38, chmn. dept. since 1941, librarian of the college, 1917-30, chmn. faculty library com. since 1938. Clubs: Hudson River Country (Yonkers). Author: Epigraphical Evidence for Reigns of Vespasian and Titus, 1902; Beginner's Course in Latin, 1906. Home: 145 Euclid Av., Hastings-on-Hudson, N.Y. Office: 139th St. and Convent Av., New York 31, N.Y.

NEWTON, John Henry, naval officer; b. Pittston, Pa., Dec. 13, 1881; s. John Henry and Elizabeth (Moon) N.; A.B., U.S. Naval Acad., 1905; m. Elise Barr Curry, Apr. 28, 1915; 1 son, John Henry. Commissioned ensign U.S. Navy, 1907, and advanced through the grades to vice adm., 1943; comdr. S. Pacific Force, S. Pacific area. Decorated Navy Cross and Legion of Merit. Presbyterian. Home: Carbondale, Pa.

NEWTON, Joseph Fort, clergyman; b. Decatur, Tex., July 21, 1880; s. Lee and Sue G. (Battle) N.; student Hardy Inst. (now defunct) and Southern Bapt. Theol. Seminary, Louisville, Ky.; Litt.D., Coe Coll., Cedar Rapids, Ia., 1912; D.D., Tufts Coll., 1918; LL D. from Temple Univ. in 1929; m. Jennie Mai Deatherage, June 14, 1900; children—Joseph Emerson, David (dec.), Josephine Kate. Ordained Bapt. ministry, 1893; pastor 1st Bapt. Ch., Paris, Tex., 1897-98; asso. pastor non-sectarian ch., St. Louis, 1898-1900; founder, and pastor People's Ch., Dixon, Ill., 1901-08; pastor Liberal Christian Ch., Cedar Rapids, Ia., 1908-16, The City Temple, London, Eng., 1916-19, Church of the Divine Paternity, New York, 1919-25, Memorial Church of St. Paul, Overbrook, Phila., 1925-30, St. James Church, Philadelphia, 1930-35; spl. preacher Asso. Chs., Phila., 1936, Church of St. Luke and Epiphany, Phila., 1938. Asso. editor Christian Century, Chicago. Served as Grand Chaplain Grand Lodge of Masons of Ia. Author: David Swing, Poet Preacher, 1909; Abraham Lincoln, 1910; Lincoln and Herndon, 1910; The Eternal Christ, 1912; Sermons and Lectures, 1912; The Builders, A Story and Study of Masonry, 1914; Wesley and Woolman, 1914; What Have the Saints to Teach Us? 1914; The Ambassador, 1916; The Mercy of Hell, 1918; The Sword of the Spirit, 1918; The Theology of Civilization, 1919; Some Living Masters of the Pulpit, 1922; Preaching in London, 1923; The Men's House, 1923; Preaching in New York, 1924; The Truth and the Life, 1925; The Religion of Masonry, 1926; God and the Golden Rule, 1927; Altar Stairs, 1928; The New Preaching, 1929; Things I Know in Religion, 1930; The Angel in the Soul, 1931; The Sermon in the Making, 1932; Living Every Day, 1937; We Highly Resolve, The Stuff of Life, 1939; His Cross and Ours, 1940; Living Up to Life, 1941; Live, Love and Learn, 1943; Where Are We In Religion?, 1944; also many pamphlets on patriotic and Masonic topics, and numerous addresses and sermons. Address: 330 S. 13th St., Philadelphia, Pa.

NEWTON, Louie De Votie, clergyman; b. Halcyondale, Screven Co., Ga., Apr. 27, 1892; s. William Moore and Dicie Elizabeth (Robbins) N.; A.B., Mercer U., 1913; A.M., Columbia U., 1917; D.D., Oglethorpe U., 1929, Mercer U., 1932; m. Julia Winn Carstarphen, Apr. 30, 1915; children—Elizabeth Eden, Sarah Catherine. Asst. prof. history, 1913-17, prof., 1918, Mercer Univ.; camp secretary Army Y.M.C.A., Camp Wheeler, Ga., 1918; dir. of publicity for Ga., Bapt. $75,000,000 campaign, 1919; editor Christian Index, Jan. 1, 1920-Dec. 31, 1929; ordained to Baptist ministry, Apr. 20, 1929; pastor Druid Hills Bapt. Ch., Atlanta, since Dec. 31, 1929. Mem. exec. com. Southern Bapt. Conv.; mem. British-Am. Commr.; asso. sec. Baptist World Alliance; sec. Bapt. World Emergency Commission; mem. public relations com. Southern Bapt. Conv. Mem. bd. dirs. Atlanta Boys Club; life mem. Am. Bible Soc. Democrat. Clubs: Ansley Golf, The Ten. Contributing editor The Christian Index; mem. editorial advisory board Protestant Digest, and Protestant Voice; former editor The City Builder (organ Atlanta Chamber of Commerce). Author of "Good Morning," daily column in Atlanta Constitution, Savannah Morning News, Columbus Ledger. Author weekly feature page, "This Changing World," in Christian Index, Word and Way, Baptist New Mexican, Ia. Bapt. Record, Fla. Bapt. Witness; column, "Today and Tomorrow," in 60 Georgia weekly newspapers. Home: 1011 Oakdale Road, N.E. Study: 1085 Ponce de Leon Av., N.E. Atlanta, Ga.

NEWTON, Maurice, investment banker; b. Elberon, N.J., July 2, 1892; s. Sigmund and Agnes Richard N.; A.B., Princeton, 1913; m. Marguerite Storm, Oct. 4, 1924; children—Joan, Diane; m. 2d, Lucienne Legarcon, Sept. 11, 1937. Began as statistician, 1914; in statistical dept., Hallgarten & Co., 1914-17; mem. N.Y. Stock Exchange, 1919-21; partner Hallgarten & Co., investment banking; since 1921; mem. exec. com. and bd. mgrs. Adams Express Co.; mem. exec. com. and dir. Am. Sumatra Tobacco Corp., Crown Central Petroleum Corp., Paramount Pictures, Inc.; v.p., mem. exec. com. and dir. Hotel Waldorf-Astoria Corp.; Dir. and Member Finance Com.-Am. Internat. Corp., dir. 4 East 72nd Street Corp., dir. Sylvania Industrial Corp., Austin, Nichols & Co., Gen. Realty & Utilities Corporation, Mid-Continent Petroleum Corporation, Anaconda Copper Mining Co., Gotham Hosiery Co. Served as maj. Q.M. Corps, U.S. Army, World War I. Clubs: Princeton, Leash, Recess (New York); St. James (London); St. Cloud Country (Paris); Sands Point Golf (Port Washington, L.I.); Turf and Field Club (New York). Home: 4 E. 72d St. Office: 44 Wall St., New York, N.Y.

NEWTON, Norman Thomas, landscape architect; b. Corry, Pa., Apr. 21, 1898; s. John Peter and Jessie Bertha (King) N.; B.S., Cornell U., 1919, Master Landscape Design, 1920; at Am. Acad. in Rome, Italy, 1923-26 (Fellow); unmarried. Landscape architect with Bryant Fleming, Wyoming, N.Y., 1920-23; with Ferruccio Vitale, 1926-31, associate of firm, 1930-31; practiced alone since 1931; asso. landscape architect U.S. Nat. Park Service, 1933-39, now consultant; asst. prof. landscape architecture, Harvard, since 1939; special critic, Lowthorpe School of Landscape Architecture, since 1940; landscape architect for many parks, residences, instns., historic sites, and other land developments. Awarded Rome prize in landscape architecture, 1923. Aviation cadet, U.S. Marine Corps, 1918; inactive list to 1922; capt. U.S. Army Air Forces, May 22, 1942; major, October 1943; 330 Air Service Group, 1942-43; overseas 28 months; senior monuments officer, British 8th Army through Italian campaign, later dir. sub-comm. for Monuments, Fine Arts and Archives Allied Comm., Italy. Mem. at large Nat. Council Boy Scouts of America. Fellow and sec. of Council, Am. Acad. in Rome. Fellow Am. Soc. Landscape Architects (trustee; treas.; mem. examining bd.); mem. Boston Soc. Landscape Architects, Alumni Assn. of Am. Acad. in Rome, Nat. Conf. on State Parks, Friends of the Land, Museum of Modern Art (New York), Inst. of Modern Art (Boston), Am. Planning and Civic Assn., Soc. Colonial Wars. S.A.R., Theta Delta Chi. Clubs: Century, Cornell (N.Y. City); Savage (Ithaca, N.Y.); Faculty (Cambridge, Mass.). Contbr. to professional jours. Lecturer; critic in design at ateliers, 1927-38. Address: Robinson Hall, Cambridge, Mass.

NEWTON, Robert, univ. pres.; b. Montreal, Can., Feb. 7, 1889; s. John and Elizabeth (Brown) N.; B.S.A., McGill U., Montreal, 1912; M.S., U. of Minn., 1921, Ph.D., 1923; D.Sc., U. of Alberta, 1933; student Cambridge U., 1919; m. Emma Florence Read, July 31, 1914. Dist. agriculturist, Macdonald Coll., Quebec, 1912-13; chief asst. dominion cerealist, 1913-14; dir. agrl. instrn. for New Brunswick, 1914-15; asst. prof. field husbandry, U. of Alberta, 1919-22, prof. plant biochemistry, 1922-24, head dept. of field crops, 1924-32; acting dir. div. of biology and agr., Nat. Research Council of Can., 1928-32, dir., 1932-40; dean Coll. of Agr., U. of Alberta, 1940-41; acting pres., U. of Alberta, 1941-42, pres. since 1942. Served as capt., F.A., C.E.F., 1915-19. Awarded Mil. Cross, 1917. Fellow Royal Soc. Can., A.A.A.S., Canadian Soc. Tech. Agr., Canadian Geog. Soc.; mem. Nat. Research Council of Canada, Arctic Institute of America (gov.), Canadian Inst. Internat. Affairs, Sigma Xi, Phi Lambda Upsilon, Gamma Sigma Delta, Gamma Alpha, Alpha Zeta. Home: 1 University Campus, Edmonton, Canada.

NEWTON, Roy Chester, chemist; b. Elreno, Okla., May 8, 1896; s. Sylvester Warren and Katie (Webb) N.; B.S., Okla. A.&M. Coll., 1921; Ph.D., U. of Chicago, 1924; m. Maude Thenora Kilpatrick, Aug. 19, 1919 (dec.); children—Wanda Lee, Roy Maukil; m. 2d, Ruth Ellen Watkins, May 22, 1930; 1 son, Charles Raymond. Asst. in chemistry, Okla. A.&M. Coll., 1919-21; instr., Purdue University, 1923-24; research chemist Swift & Co., 1924-29; asst. chief chemist, 1929-31, chief chemist, 1931-41, v.p. since 1941; instr. evening school, Lewis Institute, 1927-30. Lt. 23d Inf., U.S. Army, 1917-19. Decorated with Croix de Guerre with star (France). Mem. Am. Chem. Soc. (councilor), A.A.A.S., Am. Oil Chem. Soc., Am. Inst. Chem. Engrs., Soc. Chem. Industries, Sigma Xi, Lambda Chi Alpha. Republican. Methodist. Mason. Contbr. to patent lit. and to scientific publs. on food products and processing. Home: 1919 W. 91st St. Office: Swift & Co., Chicago, Ill.

NEY, Jerome M., (nī), govt. official; b. Fort Smith, Ark., Aug. 23, 1906; s. Rudolph and Marie (Baer) N.; ed. pub. sch. and high sch., Fort Smith, Ark.; grad. Culver Mil. Acad., 1924; m. Ione Sternberg, Nov. 26, 1936; children—Randolph J., Jerome M. Jr. Connected with dept. store work since 1924, beginning as stock boy, Chicago, Ill.; salesman, 1925-26, asst. dept. mgr., 1926-28, dept. mgr., 1928-30, divisional merchandise mgr., 1930-32, gen. mdse. mgr., 1932-36; pres. and gen. mgr. Boston Store Dry Goods Co., Fort Smith and Fayetteville, Ark., since 1936; on leave since 1942 to serve with Office of Price Adminstrn., Washington, D.C.; chief program planning branch, 1943, dir. miscellaneous products rationing div., Jan.-May 1944, asst. dept. adminstr. for rationing, May-Oct. 1944, dir. consumer goods price div. Oct. 1944-45; dep. adminstr. of price, Office Price Adminstrn., Washington, D.C., since Sept. 1945; vice pres. Rosenthal's, Inc., Beaumont, Tex., dir. Ark. Valley Trust Co., Southwestern Hotel Co. (both Fort Smith). Home: 816 S. 24th St. Office: 722 Garrison Av., Fort Smith, Ark.

NEYLAN, John Francis (nī'lăn), lawyer; b. N.Y. City, Nov. 6, 1885; s. John Francis and Margaret (Rinn) N.; student Seton Hall Coll., N.J., 1899-1903; LL.D., Oglethorpe, 1936, Seton Hall, 1937; m. Gertrude Wiseman, May 7, 1911; 1 dau., Jane Frances. Chmn. State Bd. of Control, Calif., 1911-17; admitted to Calif. bar, 1916, and practiced at San Francisco since 1917; mem. John Francis Neylan and Turner H. McBaine. Regent U. of Calif.; dir. San Francisco Opera Assn. Mem. Am. and Calif. bar assns. Roman Catholic. Clubs: Bohemian, Press, Pacific Union, Menlo Country, San Francisco Golf and Country. Home: Rancho Corte Madera, Woodside, Calif. Office: Crocker First Nat. Bank Bldg., San Francisco, Calif.

NEYLAND, Harry (nē'lănd), artist; b. McKean, Erie County, Pa., Aug. 9, 1877; s. George W. and Alletta F. (Wood) N.; ed. Pa. State Normal Coll., Edinboro; art edn., Zanerian Art Coll., Columbus, O., Art Students' League, New York, Pratt Inst., Brooklyn, Julian Acad. and Colarossi Acad., Paris; m. Jeannette Vermorel, Aug. 5, 1909 (died 1932); 1 son, Eugene. Painter and sculptor; dir. Swain Free Sch. of Design, 1911-30. Has exhibited at Nat. Acad. Design (New York), Pa. Acad. Fine Arts (Phila.),

Royal Canadian Acad., Montreal Art Assn., Ontario Soc. of Artists, etc. Represented in collections of Pratt Inst., Boston Art Club, New Bedford (Mass.) Country Club, Marine Hist. Assn. (Mystic, Conn.), Marines Museum, Newport News, Va., and in many private collections. Active in whaling; organized the Whalemen's Club, Inc., New Bedford, Mass.; purchased the "Charles W. Morgan" (oldest whaleship in the world) and interested others in forming "Whaling Enshrined, Inc.," located at Round Hill, South Dartmouth, Mass., where whaling relics and ship were on view until roads were destroyed and ship and dock damaged by hurricane, September 21, 1938; ship has been presented to Marine Hist. Assn., Mystic, Conn. Mem. Authors' League America, R.I. Ship Model Soc. Clubs: Providence Art, Boston Art, New Bedford Yacht, etc. Illustrator: Cap'n George Fred, 1928; The Log of the Lina, 1928; The Isles of the Volcan, 1929. Contbr. to Internat. Studio, Arts and Decoration, Am. Mag. of Art, Harpers, Scribner's, Sea Breeze, etc. Home: Padanaram, South Dartmouth, Mass. Studio: New Bedford, Mass.

NEYLAND, Robert Reese, Jr., football coach, army officer; b. Greenville, Tex., Feb. 17, 1892; s. Robert Reese and Pauline (Lewis) N.; student Burleson Coll., Greenville, 1909-10, Tex. A. and M. Coll., 1910-11; grad. U.S. Mil. Acad., 1916; B.S. in C.E., Mass. Inst. Tech., 1921; m. Ada Fitch, July 16, 1923; children—Robert Reese, Lewis Fitch. Commd. 2d lt. Corps of Engrs., U.S. Army, June 13, 1916; advanced through grades to brig. gen. Nov. 11, 1944; prof. mil. science and tactics, U. of Tenn., 1926-31; also head football coach, 1926-33 (only 5 games lost by teams in this period), became head coach of U. of Tenn. Feb. 1936; detailed by War Department as district engr. on river and harbor work, Nashville Dist., Tennessee and Cumberland rivers and their tributaries. Served as capt. and adj. 1st Bn., 1st Engrs., later instr. 1st Corps Engr. Sch., Gondrecourt, France; in charge pioneer sect., 1st Army Sch., Langres, France, Dec. 1917-Aug. 1918; comdg. 8th Engrs., Mounted, El Paso, Tex., Oct. 1918-May 1920, 1st Bn., 11th Engrs., 1935-36; retired as maj., U.S. Army, voluntarily, Feb. 29, 1936, after 24 yrs. service. Recalled to active duty, U.S. Engineers, and assigned as district engineer, Norfolk (Va.) District, May 1941; assigned as div. engr. Southwestern Div., Dallas, Tex., Oct. 1942; served overseas; comdg. Advance Section No. 1, S.O.S., C.B.I. Theater, June-Nov. 1944; comdg. gen. Base Sect., I.B. Theater since Nov. 1944. Awarded Legion of Merit. Mem. Am. Mil. Engrs. Episcopalian. Club: Army and Navy. Address: Univ. of Tenn., Knoxville, Tenn.

NEYMAN, Jerzy (nē'mān), statistician; b. Bendery (Rumania), Apr. 16, 1894; s. Czeslaw and Kazimiera (Lutoslawska) N.; ed. U. of Kharkov, Russia, 1912-16, U. of Warsaw, Poland, 1921-23 (Ph.D.), U. of London, 1925-26, U. of Paris, 1926-27; m. Olga Solodovnikova, May 4, 1920; 1 son, Michael John. Came to U.S., Aug. 1938. Lecturer Inst. of Technology, Kharkov, 1917-21; statistician, Inst. of Agriculture, Bydgoszcz, Poland, 1921-23; lecturer, College of Agriculture, Warsaw, 1923-34, U. of Warsaw, 1928-34; spl. lecturer Univ. Coll., London, 1934-35, reader in statistics, 1935-38; spl. lecturer, U. of Paris, 1936; prof. of mathematics in charge Statis. Lab., U. of Calif., 1938-41, dir. of statistical laboratory since 1941; member Am. Mathematical Society, French Math. Soc., Polish Math. Soc., Am. Statis. Assn., Inst. of Statistics, Royal Statis. Soc., Econometric Soc. Club: Faculty (Berkeley.) Author of several math. and statis. books published in Poland and France. Co-editor Statis. Research Memoirs, Annals of Math. Statistics. Home: 954 Euclid Av., Berkeley, Calif.*

NEYMANN, Clarence Adolph (nā'mān), psychiatrist, neurologist; b. Chicago, Ill., Nov. 7, 1887; s. Adolph M. and Emma H. (Huscher) N.; A.B., Harvard, 1909, M.D., Heidelberg U., Germany, 1915; m. Virginia Hall, May 7, 1927. Instr. psychiatry, Phipps Clinic, Johns Hopkins Hosp., 1915-18, also dir. lab. of Internal Med.; supt. of Cook County (Ill.) Psychopathic Hosp., 1919-22; asst. prof. psychiatry, Rush Med. Coll., 1919-21; asso. prof. psychiatry Northwestern U. Med. Sch., 1921; apptd. hon. prof. Medicine Nat. U. of Mexico, 1933; exchange prof. Belgian-Am. Ednl. Foundation to univs. of Ghent, Louvain, Liege and Brussels, 1935; chief of staff Cook County Psychopathic Hospital; consultant in neuropsychiatry, Illinois Charitable Eye, Ear, Nose and Throat Infirmary, Veterans Rehabilitation Center, Chicago and Wesley Memorial Hospital, Chicago. Decorated officer Belgian Order de la Couronne; member Belgian League of Honor. Fellow A.M.A., Royal Society of Medicine, American Academy of Phys. Medicine, American Psychiatric Assn.; member Am. Psychopathol. Soc., Ill. Psychiatric Soc. (pres. 1943-44), Central Neuro-Psychiatric Soc., Chicago Neurol. Soc., Chicago Inst. Med., Chicago Med. Soc., Chicago Soc. of Med. History, Chicago Soc. for Personality Study, Chicago Acad. Criminology, Chicago Pathol. Soc., Ill. State Med. Soc., Soc. of Harvard Chemists, Johns Hopkins Med. Soc., Yucatan Med. Soc. (hon.), Phi Chi, Phi Kappa Epsilon. Contbr. to Rosanoff's Text Book of Psychiatry, Pemberton, Mock and Coulter's Principles and Practice of Physical Therapy; Goldberg's Clinical Tuberculosis. Author: Artificial Fever Produced by Physical Means, Its Development and Application, 1937. Contbr. articles to Journal A.M.A., Jour. of Nervous and Mental Disease, British Jour. of Physical Medicine, Proceedings of Royal Soc. of Medicine, Am. Jour. of Psychiatry, etc. Author under the pseudonyms of Clarence Sheraton and Jan Van Hoff, of a series of magazine stories. Home: 52 E. Elm St. Office: 104 S. Michigan Blvd., Chicago, Ill.

NIBLO, Urban (nīb'lō), army officer; b. Galveston, Tex., Nov. 20, 1897; s. Henry Grady and Anna (Fahner) N.; B.S., U.S. Mil. Acad., 1919; grad. F.A. Sch., basic course, 1920, Ordnance Sch., 1928; B.S. in Mech. Engring. and M.S., Mass. Inst., Tech., 1928; m. Katharine Louise Earle, June 8, 1921; children—Virginia Fahner (Mrs. Jewel Richard Browder), Katharine Elizabeth. Commd. 2d lt., F.A., U.S. Army, 1919, advanced through the grades to brig. gen., 1944; served with Army of Occupation in Germany, 1919; post ordnance officer, Scofield Barracks, Hawaii, 1923-26; chief, experimental and research div., Springfield (Mass.) Armory, 1928-30, armory inspector, 1930-32; exec. officer, chief small arms div., Office Chief of Ordnance, 1932-35; exec. officer to ordnance officer, 8th Corps Area, Fort Sam Houston, Tex., 1936-39; chief of ordnance publications, Supt. Gen. Supply and Ammunition, Raritan (N.J.) Arsenal, 1939-41; ordnance officer, II Corps, 1942-43; participated in initial landing North Africa and advanced into Tunisia, 1942; army ordnance comdr., Fifth Army, since 1943; participated in landing at Salerno, Italy, 1943, and then advanced northward in Italy. Decorated Legion of Merit, World War I Service Medal, Army of Occupation and Pre-Pearl Harbor ribbons, North African Theater with 5 stars (U.S.), Bronze Star (Italy), Croix de Guerre. Mem. Am. Soc. Mech. Engrs., Army Ordnance Assn., Heroes of '76. Mason, Sojourner. Home: 1814 W. Mistletoe Av., San Antonio, Tex.

NICE, Leonard Blaine, physiologist; b. Marshfield, O., May 1, 1882; s. Frederick Hood and Romina Arena (Adams) N.; Ph.B., Ohio U., 1908; Ph.D., Clark U., 1911; m. Margaret Morse, Aug. 12, 1909; children—Constance Ely, Marjorie Duncan, Barbara Stewart, Janet Duncan. Was an assistant in physiology at Clark Coll., 1900-11; fellow Clark U., 1909-11; instr. physiology, Harvard, 1911-12; prof. physiology, Oklahoma U., 1913-27; prof. physiology, Ohio State U., 1927-36; prof. physiology and pharmacology, Chicago Med. Sch., since 1936. Mem. A.A.A.S., Am. Soc. Naturalists, Am. Physiol. Soc., Ill. Acad. of Science, Soc. Exptl. Biology and Medicine, Chicago Ornithol. Soc., Okla. Acad. Science, Okla. Hist. Soc., Wilson Ornithol. Club, Beta Theta Pi, Phi Beta Kappa, Sigma Xi. Mason. Club: Wheaton. Contbr. on scientific subjects. Home: 5725 S. Harper Av., Chicago, Ill.

NICELY, Harold Elliott, clergyman; b. Beirut, Syria, Dec. 24, 1900; s. John Washington and Helen Nesbit (Mount) N. (parents U.S. citizens); A.B., U. of Chicago, 1921; Th. B., Princeton Theol. Sem., 1924; A.M., Princeton U., 1924; grad. student Westminster Coll., Cambridge, Eng., 1924-25; D.D., Washington and Jefferson College, 1941; m. Dorothy Russell Abbott, June 26, 1926; children—Patricia Elliott, William Abbott, John Washington. Ordained to ministry Presbyn. Ch., 1924; pastor Westminster Ch., Wilmington, Del., 1926-30; pastor Central Brick Ch., East Orange, N.J., 1930-38; pastor Brick Presbyn. Ch., Rochester, since 1938. Trustee Princeton Theol. Sem.; pres. Rochester Fedn. of Chs., 1943-45; dir. Rochester Council of Social Agencies, Rochester Sch. for Deaf. Mem. Rochester Chamber of Commerce (trustee), Psi Upsilon, Phi Beta Kappa. Clubs: Genesee Valley, Rochester Country, Pundits (Rochester). Author: What Religion Does to Men, 1936. Home: 3480 Elmwood Av., Rochester, N. Y.

NICHOL, Edward Sterling (nīk'ŭl), physician; b. Granville, O., Oct. 14, 1895; s. Edward Apollis and Lydia (Greene) N.; student Ohio State U., 1913-15, 1919-20, U. of Ill., 1916-17 (A.B.), Northwestern U., 1920-23 (M.D.); m. Dorothy M. Evans, June 21, 1924; children—Nancy Evans, Dorothy Patricia. Interne Children's Memorial Hosp. (Chicago), 1923, Cook County Hosp., 1924-25; practicing physician, specializing in heart diseases, Miami Fla., since 1925; attending cardiologist, Jackson Memorial Hospital (Miami). Member Miami Heart Association (president 1939), Am. Rheumatism Assn. (v.p. 1938), Dade County Med. Soc., Am., Southern, and Fla. med. assns., Am. Heart Assn. (bd. dirs.), American Therapeutic Society (pres. 1945), Assn. for Study of Internal Secretions, Phi Kappa Psi, Alpha Kappa Kappa. Served as 1st lt. comdg. Sect. 534, U.S. Army Ambulance Service (France), 1917-19. Awarded Croix de Guerre with silver and gold stars (France). Democrat. Presbyterian. Clubs: Century (Coral Gables, Fla.); Biscayne Bay Yacht (Miami, Fla.); Explorers (N.Y. City). Home: 1006 Brickell Av. Office: 306 Huntington Bldg., Miami, Fla.

NICHOL, Francis David, editor; b. Thirlmere, New South Wales, Feb. 14, 1897; s. John and Mary (Fearon) N.; brought to U.S., 1905; student San Fernando Acad., 1910-14, Isaacs Woodbury Business Coll., 1916; Th.B., Pacific Union Coll., Angwin, Calif., 1920; m. Rose Elizabeth Macklin, Aug. 11, 1919; 1 dau., Virginia Marie. Asso. editor Signs of the Times, Calif., 1921-27, Review and Herald, Washington, D.C., 1928-45; editor Life and Health, Nat. Health Jour., Washington, 1934-45; editor Review and Herald, since 1945; dir. Review and Herald Pub. Assn. Seventh-day Adventist. Author: Creation—Not Evolution, 1926; Answers to Objections, 1932; God's Challenge to Modern Apostasy, 1935; The Answer to Modern Religious Thinking, 1936; Behold He Cometh, 1937; Why I Am A Seventh-day Adventist, 1943; The Case Against Liquor, 1944; The Midnight Cry, 1944. Contbr. to Ency. Britannica, Am. Mag., Forum, Scribner's, Scientific American, etc. Home: Takoma Park, Washington 12, D.C. Office: 6856 Eastern Av., Takoma Park, D.C.

NICHOL, Frederick William, business official; b. Ottawa, Can., Mar. 8, 1892; s. William Robert and Jemina (Davis) N.; ed. pub. and commercial schs., Ottawa; LL.D., Hartwick Coll., 1944; m. Rose Eichel, July 20, 1921. Came to U.S., 1907; naturalized, 1919. Began as clk., N.Y.C.R.R., Ottawa, 1906; sec. to pres. Internat. Business Machines Corp., New York, 1914-17; successively exec. sec., asst. gen. mgr., Canadian affiliate; mgr. business service dept., Internat. Business Machines Corp., New York; asst. to v.p. in charge sales; pres. and dir., Dayton Scale div., Internat. Bus. Machines Corp.; asst. to the pres., Internat. Bus. Machines Corp. (N.Y.), v.p., July 1933; dir. April 1935; v.p. and gen. mgr., Dec. 1935; exec. and finance com., Jan. 1936. Vice pres. and dir., Internat. Bus. Machines Co. (Del.), Electromatic Typewriters, Inc., Rochester, N.Y.; dir. Internat. Bus. Machines Co., Ltd., Toronto, Can.; Maquinas Comerciales Watson de Mexico, S.A.; Jugoslovensko Watson, A.D.; Watson Belge, S.A.; dir. Empire Trust Co., New York, N. Y. Enlisted as pvt., U.S. Army, 1917; mustered out as major, 1919. Cooperated in founding Army Ordnance Assn. Apptd. spl. advisor to Sec. of State on Administrn., Mar. 1944. Mem. com. on World Trade Policy, Nat. Assn. Mfrs.; mem. exec. com. Am. Soc. Sales Execs.; mem. Nat. Fedn. Sales Execs.; mem. program com. members' council, and spl. com. on priorities, Commerce and Industry Assn. of N.Y.; councillor to U.S. C. of C., Office Equipment Mfrs. Inst.; mem.-at-large (life), Internat. Affiliation Sales and Advtg. Clubs; mem. bd. advisors, Vocational Adv. Service; charter mem. Am. Marketing Soc., Advtg. Fedn. of Am., Nat. Indsl. Advertisers Assn.; mem. N Y. Bd. Trade, The Canadian Soc. of N.Y.; mem. com. on Internal Trade and Improvements, C. of C., State of N.Y.; mem. Maritime Assn., Port of N.Y.; Army Ordnance Assn., Pilgrims of the U.S., Am. Arbitration Assn., Ry. Bus. Assn.; Travelers Aid Soc. of N.Y.; dir. Maple Leaf Fund, Inc.; mem. exec. com. U. S. Associates, Internat. C. of C.; mem. com. for Internat. Econ. Reconstrn.; dir. com. on Internat. Econ. Policy; governing mem. Nat. Fgn. Trade Council; dir. Pan-Am. Soc., Holland House Corp. of the Netherlands; dir. and mem. exec. com. Inter-Am. Comml. Arbitration Commn.; mem. Argentine-Am., Mexican, Venezuelan C. of C., Grand Central Art Galleries, New York, N.Y. Clubs: Sales Executive, Advertising, Rotary, Metropolitan, India House, Bankers (New York); Metropolitan, Army and Navy, University (Washington); Export Managers; Dallas Sales Mgrs. (hon. life mem.); Seawane Harbor (Hewlett Harbor, L.I., N.Y.); Gulf Stream Golf (Delray Beach, Fla.). Aso. staff mem. faculty Babson Inst. of Business adminstrn. (Boston). Contbr. numerous articles to mags. on sales, advtg. and fgn. trade; delivered several broadcasts over radio, some on world-wide hookups, on gen. business topics and foreign trade. Presbyterian. Home: 480 Park Av. Office: 590 Madison Av., New York 22, N.Y.

NICHOLAS, Edwin August (nīk'ō-lās), pres. Farnsworth Television & Radio Corp.; b. Cleveland, O., Dec. 13, 1893; s. James and Louise (Ohm) N.; ed. pub. schs., Cleveland, Cleveland Sch. of Commerce; special student New York U.; m. Clara Edith Witt, June 13, 1921; 1 dau., Jeanne Clare. Messenger United Wireless, Cleveland, 1909-10; wireless operator, 1910-12; became mgr. Marconi Station, Cleveland, 1913; chief operator and inspector, Great Lakes Div., 1915, supt., 1917; became asst. to v.p. and gen. mgr. Radio Corp. America, N.Y. City, later sales mgr. Eastern Dist., 1925-26, mgr. Radiola div., 1926-29; v.p. Radiola div., RCA-Victor Corp., 1929-30; pres. E. A. Nicholas, Inc., Chicago, 1930-31; v.p. in charge of sales, RCA-Victor, 1931-34; mgr. licensing div. RCA and mem. advisory bd. RCA, 1934-38; pres. Farnsworth Television & Radio Corp. since 1938; pres. Farnsworth Television Inc. of Pa., Farnsworth Television & Radio Distributing Corp. of Del. Dir. Radio Mfrs. Assn.; mem. Radio Club of America; life mem. Vet. Wireless Operators Assn. Republican. Mason. Clubs: Union League (Chicago); Rockefeller Center Lunch, New York Athletic (New York); Ft. Wayne (Ind.) Country. Home: 1609 Forest Park Blvd. Office: 3702 E. Pontiac Av., Ft. Wayne, Ind.

NICHOLAS, John Spangler (nīk'ō-lās), biologist; b. Pittsburgh, Pa., Mar. 10, 1895; s. Samuel Trauger and Elisabeth Ellen (Spangler) N.; B.S., Pa. Coll., 1916, M.S., 1917; Ph.D., Yale, 1921; m. Helen Benton Brown, Dec. 17, 1921. Instr. in biology, Pa. Coll., 1915-17; master Gettysburg Acad., 1916-17; instr. in anatomy, U. of Pittsburgh, 1921-22, asst. prof., 1922-26; asst. prof. biology, Yale U., 1926-32, asso. prof. comparative anatomy, 1932-35, Bronson prof. of comparative anatomy, 1935-39, Sterling prof. of biology since 1939; fellow Trumbull Coll. Served

as pvt. Med. Corps, U.S. Army, 1918-19; lt. San. O.R.C., 1923-34. Mem. bd. of trustees, Sheffield Scientific Sch. of Yale U., sec. since 1941; mem. scientific advisory bd. Wistar Inst. of Anatomy and Biology, N.Y. Zoöl. Soc.; Nat. Research Council rep. on Nat. Roster of Scientific and Specialized Personnel since 1940; consultant Nat. Resources Planning Bd., 1940-43, War Manpower Commn. since 1943. Fellow A.A.A.S., Conn. Acad. Arts and Sciences; mem. American Soc. Physiology, Am. Soc. Zoology, American Biological Society (president 1945), Am. Soc. Anatomy, Am. Cancer Assn., Soc. for Exptl. Biology and Medicine, Assn. for Study of Internal Secretions, History of Science Soc., Phi Beta Kappa, Sigma Xi, Phi Kappa Psi, Phi Beta Pi, Gamma Alpha. Republican. Conglist. Mason. Clubs: Graduate, Faculty (New Haven); Beaumont. Assn. editor Jour. of Morphology, 1933-36; editor Biological Abstracts, Vertebrate Embryology since 1938; co-editor Anatomical Memoirs since 1940; author of numerous papers in experimental embryology. Home: 170 Cold Spring St. Address: Yale U., New Haven, Conn.

NICHOLAS, Richard Ulysses, army officer; b. York, Pa., Nov. 16, 1890; s. Byrd Calvin and Annie Susan (Heiland) N.; B.S., U.S. Mil. Acad., 1913; grad. Engr. Sch., 1916, Command and Gen. Staff Sch., 1936, Army War Coll., 1940; unmarried. Commd. 2d lt., U.S. Army, 1913, and advanced through the grades to brig. gen., 1945; platoon comdr. 1st Engr. Regt., 1913-14 and 1916-17; served with 2d, 26th and 214th Engr. regts. and as instr. Officers Training Camp, 1917-19; dist. engr. Chicago U.S. Engr. Dist., 1940; engr. IX Corps, 1940-41; engr., 4th Army, 1941-43, 9th Army since 1943. Decorated Legion of Merit, Bronze Star Medal (U.S.), Legion of Honor, Croix de Guerre with palm (France), Order of Wars for Fatherland, class 1 (U.S.S.R.). Mem. Soc. Am. Mil. Engrs. Home: San Antonio, Tex. Address: War Dept., Washington 25, D.C.

NICHOLL, William Evan (nĭk'ŭl), coll. dean; b. Moosomin, Saskatchewan, Can., Mar. 21, 1883; s. William and Mary Ann (Baer) N.; A.B., Bellevue (Neb.) Coll., 1904; Presbyn. Theol. Sem., Omaha, 1904-07; U. of Edinburgh, 1907-08; A.M., Columbia, 1919; m. Edith Jennie Wright, June 14, 1909; 1 son, Robert Gordon. Teacher in history and edn., Hastings (Neb.) Coll., 1909-10; prin. Acad. and instr. edn., 1910-11, prof. edn., 1911-16, Bellevue Coll., also trustee, registrar, 1912-15, acting pres., 1914-16; acting asso. prof. edn., Ind. U., Bloomington, 2d semester, 1916-17; prof. edn. and dean, Bellevue Coll., 1st semester, 1917-18; camp ednl. dir. Army Y.M.C.A., Camp Funston, Kan., Feb.-July 1918; dir. training, western dept. Army Y.M.C.A., Stanford U., July 1918-July 1919; dean Pomona Coll. since 1919, asst. prof. of edn., 1919-32, prof., 1932-39. Member Phi Delta Kappa. Conglist. Mason. Rotarian. Home: Claremont, Calif.

NICHOLLS, William Durrett (nĭk'ŭlz), educator, agrl. economist, farm operator; b. Bloomfield, Ky., Feb. 6, 1885; s. Archibald Wilson and Elizabeth (Dougherty) N.; B.S., U. of Ky., 1907, M.S., 1915; Ph.D., Cornell, 1926; m. Elizabeth Hord, Sept. 1, 1913; children—William Hord, Mary Elizabeth, Louise. With U. of Kentucky since 1912, successively asst. prof. animal husbandry until 1915, prof. farm management, 1915-17, prof. farm economics and head of Dept. of Farm Economics, Coll. of Agr. and Agrl. Expt. Sta., same univ., since 1917. Contbg. editor Southern Agriculturist, Nashville, Tenn. Mem. Fayette County Bd. of Edn. Chief of farm labor mobilization for Kentucky, World War I. Mem. Am. Econ. Assn., Am. Farm Econ. Assn., Ky. Acad. Social Science, Kentucky School Boards Assn. (pres. 1937), Alpha Zeta, Sigma Xi. Presbyterian. Author of numerous bulls. and articles on economics and rural organization. Home: 126 University Av., Lexington, Ky.

NICHOLS, Arthur Burr, ry. official; b. Bernardston, Mass., Aug. 28, 1876; s. Walter Edmund and Emma Frances (Albee) N.; student Powers Inst., Bernardston, Mass., 1889-93; m. Eva O. Mitchell, May 25, 1899; 1 dau., Dorothy. In employ Boston & Maine R.R. continuously since 1894, stenographer, then sec. in president's office, 1894-1912, clerk of corp. since 1912, asst. to pres., 1914-16, asst. to temporary receiver, 1916-18, treas. of corp. under Federal Adminstrn., 1918-20; v.p. Boston & Maine R.R. since 1929, also represents that co. as dir. and officer of numerous affiliated corps. and subsidiaries. Republican. Unitarian. Home: 98 Walton Park, Melrose, Mass. Office: 150 Causeway, Boston, Mass.*

NICHOLS, Beverley, author; b. Bristol, Eng., 1900; d. John and Pauline (Shalders) Nichols; B.A., Oxford U., 1921. Club: Garrick (London). Author: Prelude, 1920; Patchwork, 1921; Self, 1922; Twenty-Five, 1926; Crazy Pavements, 1927; Are They the Same at Home, 1927; The Star-Spangled Manner, 1928; Women and Children Last, 1931; Evensong, 1932; Down the Garden Path, 1932; For Adults Only, 1932; Failures, 1933; Cry Havoc, 1933; A Thatched Roof, 1933; A Village in a Valley, 1934; The Fool Hath Said, 1936; No Place Like Home, 1936; Revue, 1938; Green Grows the City, 1939; Men Do Not Weep, 1941. Plays: The Stag, 1929; Cochran's 1930 Revue; Avalanche, 1931; Evensong (with Edward Knoblock), 1932; When the Crash Comes, 1933; Dr. Mesmer, 1935; Floodlight, 1937; Men Do Not Weep, 1942; Verdict on India, 1944. Address: care Jonathan Cape Ltd., 30 Bedford Sq., London, W.C.I.

NICHOLS, Charles Walter, mining, mfg.; b. Brooklyn., N.Y., June 19, 1875; s. William H. and Hannah (Wright) N.; ed. Poly. Inst. Brooklyn; Cornell U., 1895-97; m. Adelaide Batterman, Oct. 11, 1899; children—Kathleen (Mrs. Ralph C. Coxhead), Charles W. Began as draftsman with General Chem. Co., New York, 1898; mining and mfg. business since 1901; chmn. bd. Nichols Engineering & Research Corp.; dir. Corn Exchange Bank Trust Co. Member Phi Kappa Psi fraternity. Congregationalist. Clubs: Bankers, Down Town; Boca Raton, Gulf Stream; Metropolitan (Washington, D.C.). Home: Pleasantdale Farm, West Orange, N.J. Office: 60 Wall Tower, New York, N.Y.*

NICHOLS, Claude Andrew, educator; b. Moffat, Bell County, Tex., June 18, 1877; s. William Hatch and Melissa Ann (Abshier) N.; B.A., Southwestern U., Georgetown, Tex., 1898; studied Vanderbilt U., 1898-99; Ph.D., Univ. of Havana, 1905; student 3 summers, U. of Chicago; Ph.D., Columbia U., 1930; m. Elvie Lockett, Dec. 17, 1908; children—Katharine Annie, Elvie Lockett. Teacher of English, Matanzas, Cuba, 1899-1901; instr. English, Candler Coll., Havana, 1901-07; instr. Fitting Sch. of Southwestern U., 1907-08, prof. edn., 1908-19; head dept. of edn., Southern Methodist U., Dallas, Tex., since 1919, dir. summer sessions since 1922, dir. Sch. Edn. since 1928, mem. coll. administrative bd. and univ. council of deans since 1944; lecturer on edn., Univ. of Tex., summers 1918, 19, 34, 37. Mem. Gen. Sunday Sch. Bd. M.E. Ch., S., 1914-26; mem. Tex. Com. Classified and Accredited Sch., 1921-33; mem. Texas Council on Teacher Edn., 1940-41; mem. Dallas County Bd. of Edn. since 1927; mem. statewide com. Inter-Am. Relations since 1943. Traveling fellowship Carl Schurz Foundation, 1936. Fellow A.A.A.S.; mem. Nat. Soc. Study of Edn., Nat. Soc. Coll. Teachers of Edn., Am. Assn. Sch. Adminstrs., Tex. State Teachers Assn., Kappa Alpha, Phi Delta Kappa, Kappa Delta Pi. Democrat. Clubs: Dallas Town and Gown, Dallas Paideian. Author: Moral Education Among the North American Indians, 1930. Home: 3425 University Blvd., Dallas 5, Tex.

NICHOLS, Dale, artist, designer, writer; b. David City, Neb., July 13, 1904; s. John Dale and Edithe (Pohlman) N.; grad. David City High Sch.; studied Art Inst. of Chicago and Acad. of Fine Arts, Chicago, 1924; spl. study under Joseph Binder of Vienna, 1936; m. Lucille MacIntosh, July 13, 1925; 1 dau., Joan Lucille. Active artist since 1924. Visiting prof. and artist in residence, U. of Ill., 1939-40; art editor Ency. Britannica publs. (mem. adv. com. of museum dirs. and artists for their collection of Am. paintings); designer and illustrator for advertising, Abbott Laboratories, Ginn & Co., Greyhound Lines, Swift & Co., Standard Oil Co., Hart Schaffner & Marx and others. Dir. Tucson Regional Plan. Designed Christmas Seal for National Tuberculosis Association, 1942. Exhibited by invitation: Century of Progress, Chicago, 1934; Tex. Centennial Expn., Dallas, 1936; N.Y. World's Fair, 1939, 40, selected to represent Neb., 1939, Ill., 1940; Golden Gate Expn., San Francisco, 1939. Exhibited at most of the large museums of U.S. Represented in permanent collections: Metropolitan Museum; Art Inst. of Chicago; Joslyn Memorial, Omaha; Boys Town, Neb.; Internat. Bus. Machines Corp.; Abbott Laboratories; Country Gentleman; pvt. collections of William A. Kittredge, Jefferson Patterson. Received William Randolph Hearst award for painting, 1935; silver award, All-Ill. Soc. of Fine Arts, Inc., 1935; awards for oil painting, Exhbn. of North Shore Artists, Evanston, Ill., 1937, 38; Watson Blair purchase award, Art Inst. of Chicago, 1939; award Contemporary Painting Exhbn., Denver Art Inst., 1939. Mem. Soc. Typographic Arts, Assn. for Color Research, Tucson Archeol. Soc., hon. mem. Kappa Pi. Author: A Philosophy of Esthetics, 1938. Lecturer on art. Contbr. articles to Phoenix Flame, 1938, Printers Ink Monthly, 1941, 1944, Coronet, Advertising and Selling, Better Homes and Gardens, 1944. Home: R.F.D. 2, Box 345, Tucson, Ariz.

NICHOLS, Egbert Ray, educator; b. Mt. Ayr, Ind., May 6, 1884; s. John Frederick and Mary Ellen (Roberts) N.; Ph.B., Franklin (Ind.) Coll., 1907; A.M., Harvard University, 1909; Litt.D., Franklin College, 1942; m. Elsie Grace Stubbs, June 16, 1911; 1 son, Egbert Ray. Assistant English dept., Franklin Coll., 1905-07, head of English dept., Ottawa (Kan.) U., 1909-11; head dept. English composition and pub. speaking, Ripon (Wis.) Coll., 1911-13; head dept. of English, U. of Redlands, Calif., 1913-28, head dept. of speech since 1928. Grad., research student Sch. of Drama, East London Coll., U. of London, 1925-26. Mem. Am. Assn. Univ. Profs., Western Assn. Teachers Speech (pres. 1934), Nat. Assn. Teachers of Speech (mem. Nat. Council 1934), Am. Legion, Redlands Fish and Game Conservation Assn. (sec. 1944-45), Pi Kappa Delta (a founder and 1st pres.; editor and bus. mgr. The Forensic, 1914-20), Theta Alpha Phi, Sigma Tau Delta, Sigma Alpha Epsilon. Baptist. Elk. Clubs: Fortnightly, Rotary Internat. Compiler: Intercollegiate Debates (vols. 2-7), 1912-17, (vols. 8-22) since 1927. Co-author: Modern Debating, 1936. Editor of University Debaters Help Book Series and several vols. in Reference Shelf Series; founder and editor, The Debaters Mag., 1945. Home: Redlands, Calif.; (summer) Fawnskin, Calif.

NICHOLS, Floyd Bruce; b. Buffalo, Kan., Sept. 15, 1890; s. Hiram Armstrong and Lucinda (Milliron) N.; B.S. in Agronomy and Journalism, Kan. State Agrl. Coll., 1912; m. Nell Beaubien, June 21, 1917; 1 dau., Mary Elizabeth. Agrl. editor Fruit Grower and Farmer, St. Joseph, Mo., 1912-13; field editor The Capper Farm Press, Topeka, Kan., 1913-16, asso. editor, 1916-18, mng. editor, 1919-32; sec. Rep. Agricultural Committee, Washington, D.C., Nov. 1939-July 1940 (orgn. consisted of 42 Republican Congressmen from 22 states; the Hon. Clifford R. Hope of Kansas, chairman; committee conducted hearings at various points over the nation, from Salt Lake City to Charlotte, N.C., and made a study of the national farm problem). Non-commd. officer A.E.F., in France and Germany, 1918-19. Republican. Presbyterian. Address: 1520 MacVicar Av., Topeka, Kan.

NICHOLS, Frederick George, prof. education; b. Avon, Livingston County, N.Y., Mar. 18, 1878; s. George William and Ella (Fitzpatrick) N.; grad. Genesee Wesleyan Sem., Lima, N.Y., 1899; grad. Rochester (N.Y.) Business Inst., 1904; studied law 3 yrs. in offices of Reed & Shutt, Rochester, also at Univ. of Michigan; M.A., honorary, Harvard University, 1942; m. Bessie Louise Winans, Aug. 23, 1899; 1 dau., Catharine Freda (dec.). Head of commercial depts. Montpelier (Vt.) Sem., Martin Sch. (Pittsburgh, Pa.), high schs., Schenectady and Rochester, N.Y., Rochester Business Inst., until 1909; state supervisor commercial edn., N.Y. State Ednl. Dept., 1909-11; dir. business edn. pub. schs., Rochester, 1913-18; asst. dir. Federal Bd. for Vocational Edn., in charge dept. commercial edn., 1918-21; dir. commercial edn., Pa. Dept. of Pub. Instrn., 1921-22; asso. prof. edn., Harvard, 1922-44, retired since 1944; lecturer Simmons Coll., 1922-35, University of Denver, summer 1944, Teachers College, Columbia U., 1944-45; editor McGraw-Hill Book Co. since 1944. Investigated Rehabilitation work in France for Federal Bd., 1918. Pres. Nat. Com. Teacher-Training Assn.; pres. Nat. Council of Bus. Edn., 1938-40; pres. Education Research Corp. since 1938; pres. Henry O. Peabody School Corporation since 1944; agent Mass. Bd. of Collegiate Authority since 1944. Mem. N.E.A. (pres. Business Edn. Sect., 1924), Nat. Commercial Teachers' Federation, American Vocational Association, National Office Management Assn., Phi Delta Kappa (Iota Chapter, Harvard), Pi Gamma Mu, Delta Pi Epsilon. Progressive Rep. Presbyterian. Author: Elementary Bookkeeping, 1918; Junior Business Training, 1923; New Junior Business Training, 1930; Commercial Education in the High School, 1933; The Personal Secretary—Duties and Traits, 1935; Training for Economic Living, 1936. Part Author: Principles of Bookkeeping and Farm Accounts, 1913; Brief Course in Commercial Law, 1913; First Lessons in Business, 1920; Secretarial Efficiency, 1938. Writer of bulls. on commercial edn. Home: 27 Victoria Circle, Newton Centre 59, Mass. Address: 200 Newberry St., Boston, Mass.

NICHOLS, Mrs. H. S. Prentiss, see Isabel McIlhenny Nichols.

NICHOLS, Harold F., army officer; b. Apr. 13, 1888; B.S., U.S. Mil. Acad., 1911; grad. Coast Arty. Sch. (advanced course), 1925, Command and Gen. Staff Sch., 1926, Army War Coll., 1933. Commd. 2d lt., Coast Arty. Corps, June 13, 1911; promoted through grades to brig. gen., April, 1941; assigned as comdr. C.A. Replacement Training Center, Fort Eustis, Va., July 1940.*†

NICHOLS, Herbert L., public utilities; b. Wallingford, Conn., January 18, 1886; s. Burt Hooker and Ellen Hough (Smith) N.; Ph.B., Yale, Sheffield Scientific School, 1907; m. Burchette Florence McCormick, June 14, 1911. Engineering work H. M. Byllesby Co., Chicago, 1909-13; appraisal engineer utility properties, 1913-16; pres. Southern Minn. Gas & Electric Co., 1917-20; partner William L. Ross & Co., investment bankers, 1921-26; pres. Nichols, Terry & Co., 1927-29; pres. Nichols, Terry & Dickinson, Inc., Chicago, 1929-37; now pres. and dir. Community Power & Light Co., Newark, N.J.; dir. United Pub. Utilities Co., Commonwealths Distbn., Inc., Gen. Telephone Co., Gen. Public Utilities, Inc., Am. States Utilities Co., Texas-New Mexico Utilities Co. Clubs: Yale, India House (N.Y. City); Crestmont Golf (West Orange, N.J.). Home: 1123 Ashland Av., River Forest, Ill. Office: 744 Broad St., Newark, N.J.*

NICHOLS, (Henry) Hobart, Jr., artist; b. Washington, May 1, 1869; s. Henry Hobart and Indiana (Jay) N.; ed. pub. schs., Washington, Froebel Inst., Shortledge Coll. of Pa., Art Students' League, Washington, Julian's Acad., Paris, and pupil of Castellucho, Paris; m. Wilhelmina Victoria von Stosch, Apr. 20, 1895; children—Hildegarde, Leonora. Awarded cash prizes, 1901, 02, 04, Soc. of Washington Artists; bronze medal, Nat. Arts Club New York, 1914; silver medal from same 1918; 2d Altman prize, 1923, 1st Altman prize, 1925, N.A.D.; $1,000 cash prize Nat. Arts Club, 1923, Salmagundi Club, 1925, Century Club, 1935. Asst. dir. Fine Arts U.S. Commn. to Paris Expn., 1900. Trustee and dir. Tiffany Foundation, Metropolitan Museum of Art, Century Assn.; trustee, dir. Brookgreen Gardens, S.C. Member Na-

tional Academy (member council, president 1939); mem. Allied Artists of America, Nat. Inst. of Arts and Letters, Am. Water Color Soc. (pres.), Soc. Washington Artists. Republican. Clubs: Salmagundi (pres. 1922-24), Nat. Arts, McDowell, Century (New York); Cosmos (Washington, D.C.). Home: 41 Sunnybrook Rd., Bronxville, N.Y.

NICHOLS, Jeannette Paddock (Mrs. Roy F. Nichols), historian; b. Rochelle, Ill., Aug. 17, 1890; d. Hosea Cornish Savery and Janette (Styles) Paddock; A.B., Knox Coll., 1913; A.M., Columbia U., 1919, Ph.D., 1923; m. Roy F. Nichols, 1920. Instr. history, extension div., Columbia U., 1919-21; acting prof., Wesleyan Coll., Macon, Ga., 1922-23; assembled source material for biography of N. W. Aldrich; free lance writing in history and biography since 1930. Consultant, U.S. Treasury Dept., 1945. Mem. Middle States Council for the Social Studies (pres. 1943-44), American Historical Association (chmn. committee on govt. publications), Mississippi Valley Historical Association, American Association Univ. Women, (V. J. Hill fellowship, 1944), League of Women Voters, Phi Beta Kappa. Author: History of Alaska, 1924; Industrial History of New Jersey (sect. of Kull's History of New Jersey), 1930; James Styles of Kingston, N.Y. and George Stuart of Schoolcraft, Mich., 1936; Growth of American Democracy (with Roy F. Nichols), 1939; The Republic of the United States (with Roy F. Nichols), 1942; A Short History of American Democracy (with Roy F. Nichols), 1943; Twentieth Century United States, 1943. Editor, Democracy in the Middle West (with James G. Randall), 1941; History in the High School and Social Studies in the Elementary School (with M. Wolf and A. C. Bining), 1944. Contbr. to Dictionary Am. Biography and to scholarly jours. Home: Riverview Rd., Swarthmore, Pa.

NICHOLS, Jesse Clyde; b. Olathe, Kan., Aug. 23, 1880; s. Jesse Thomas and Josie (Jackson) N.; A.B., U. of Kan., 1902; A.B., Harvard, 1903 (Beta Theta Pi, Phi Beta Kappa); m. Jessie Eleanor Miller, June 28, 1905; children—Eleanor, Miller, Clyde. Engaged in development of Country Club Dist. (4,000 acres), Kansas City; dir. Commerce Trust Company, Kansas City Title & Trust Company, Bus. Men's Assurance Co., Kansas City Fire & Marine Ins. Company, Plaza Bank of Commerce. Member Kansas City Board of Education 8 years. Chairman or vice chairman all local money-raising campaigns, World War I. Head Miscellaneous Equipment Div. of National Defense Council, O.P.M., 13 months, 1940-41; Mem. Nat. Conf. on City Planning (dir.), Am. City Planning Inst. (hon.), Am. Inst. Architects (hon.), Am. Soc. Landscape Architects, Nat. Conf. for State Parks, Am. Civic Planning Assn.; pres. Nat. Conf. of Subdividers of High Class Residential Property; mem. bd. govs. Kansas City Art Inst.; vice pres. Mo. River Navigation Assn. Apptd. by Presidents Hoover, Coolidge and Roosevelt to membership in Nat. Capital Park and Planning Com., has served 20 years. Mem. Harvard Comm. on Univ. Resources; chm. trustees of William R. Nelson fund of $12,000,000 for purchase of objects of art. Mem. business advisory council, Dept. of Commerce of U.S. Democrat. Clubs: University, Kansas City, Mission Hills Country, Kansas City Country, Indian Hills Golf. Author numerous pamphlets on city planning; developing residential properties and outlying shopping centers; river navigation; fgn. trade possibilities; indsl. research; also speaker on same subjects. Leader in work for good roads and appropriate highway development throughout Middle West. Elected "Kansas City's Man of the Year" by Metro Club of Kansas City, 1940. Home: 1214 W. 55th St. Office: 310 Ward Parkway, Kansas City, Mo.

NICHOLS, John Benjamin, physician and med. dir.; b. at Cazenovia, N.Y., Feb. 2, 1867; s. of George C. and Ellen Farr (Ingraham) N.; ed. Cazenovia Seminary; M.D., Columbian (now George Washington) Univ., 1891; m. Annie Gledhill, May 27, 1891; 1 son, Howard Gledhill. Asst. surgeon U.S. Soldiers' Home, D.C., 1894-99; pathologist Garfield Hospital, 1900-16, Episcopal Hosp., 1901-23; med. dir. Acacia Mutual Life Ins. Co., 1902-39, dir. since 1907, advisory med. dir. since 1939; lecturer on dietetics, George Washington Univ., 1908-19; attending physician Freedmen's Hospital, 1906-19. Member national and local medical societies; president Medical Society of D.C., 1912 (citation for meritorious service, 1943). Mason. Club: Cosmos. Author: Histology and Pathology (with Dr. F. P. Vale), 1899; Clinical Laboratory Methods, 1902; Numerical Proportions of Sexes at Birth (memoir Am. Anthrop. Assn.), 1907; Diet in Typhoid Fever (Fiske Fund prize essay), 1907; Medical Sectarianism, 1912. Contbr. to med. and geneal. jours. Home: 4636 Hawthorne Lane N.W., Washington 16, D.C.

NICHOLS (Jack) John Conover, former congressman; b. Joplin, Mo., Aug. 31, 1896; s. John Adams and Mary (Conover) N.; student Teachers Coll., Emporia, Kan., 1915-16; m. Marion E. Young, Mar. 30, 1921; children—Nina Jean, Dan. Admitted to Okla. bar, 1926; mem. firm Clark and Jack Nichols, Eufaula, since 1926; mem. 74th to 78th Congresses (1935-45), 2d Okla. Dist.; resigned from Ho. of Rep., July 3, 1943, to become vice-pres. Transcontinental and Western Air, Inc., Kansas City, Mo. Pres. Syfo Water Co., Washington, D.C. Served in O.T.C., Little Rock, Ark., 1917, and as pvt., U.S. Army, Camp Trevis, Tex., World War I. Mem. Am. Legion. 32° Mason (Shriner). Clubs: Elks, Jesters, Burning Tree, Conquistadores del Cielo (Washington, D.C.). Democrat. Baptist. Home: Eufaula, Okla.

NICHOLS, John Francis, mech. engr.; b. Bay City, Mich., June 19, 1873; s. Frederick A. and Emma (Luxton) N.; B.S., U. of Mich., 1895; m. Florence Maude Evans, Oct. 12, 1897 (died Feb. 17, 1937); children—Marian Maude (Mrs. Michele A. Fiore), Elizabeth (dec.), Norman Montgomery (dec.), John Evan; m. 2d, Elinor L'Amoureux Hayes, Sept. 1, 1938. Began as draftsman, Newport News Ship-building and Dry Dock Co., 1898, chargeman, 1900-08, chief draftsman, 1908-13, asst. chief engr., 1913-18, chief engr., 1918-41, dir. engring. since 1941; dir. Newport News Building & Loan Assn. Trustee county schs., Elizabeth City County, 1918-20. Council member Soc. Naval Architects and Marine Engrs.; mem. Am. Soc. Naval Engrs., North-East Coast Inst. of Engineers and Shipbuilders, Am. Bureau Shipping (special sub-committee on marine engineering). Republican. Episcopalian. Club: James River Country. Home: 108 Holly St., Hampton, Va. Office: care Newport News Shipbuilding & Dry Dock Co., Newport News, Va.

NICHOLS, John Treadwell, ichthyologist; b. Jamaica Plain, Mass., June 11, 1883; s. John W. T. and Mary B. (Slocum) N.; A.B., Harvard, 1906 (as of 1905); m. Cornelia DuBois Floyd, June 11, 1910; children—William Floyd, Mary Blake, John Slocum, David Gelston. Asst. Dept. of Mammals, Am. Museum Natural History, N.Y. City, 1907-08; asst. U.S. Bur. Fishes, 1908-09; asst. Dept. of Fishes, Am. Museum, 1909-18, asso. curator, 1919-27, curator since 1928. Mem. Linnæan Soc. New York, also various scientific socs. Protestant. Author: Fishes of Vicinity of New York City, 1918; Fresh-Water Fishes of China, 1943; also some 900 scientific or popular articles in periodicals. Making study of certain marine fishes. Home: 116 9th St., Garden City, N.Y.

NICHOLS, Joseph Clifford, coll. dean; b. Cavett, O., Nov. 6, 1894; s. Legrand Byinton and Fannie (Johnson) N.; A.B., Columbia U., 1920; M.A., Western Reserve U., 1928, Ed.D., 1941; m. Ethelwyne Parker, Aug. 10, 1921; children—Elizabeth Jane, Patricia Lou. Teacher, East Claridon High, 1915-16; instr. mathematics, Y.M.C.A. Tech. Sch., 1920-21, dir. trade sch., 1921-25; dean engring., Fenn Coll., 1925-31, dean, cooperative div., 1931-36, dean, student personnel services, chmn. faculty, dean coll. since 1936. Served as electrician, U.S. Navy, 1917-19. Pres. Bd. Edn., South Euclid, O., trustee S. Euclid Methodist Ch. Mem. Occupational Planning Com., Am. Coll. Personnel Assn., N.E.A., Cleveland C. of C., Ohio Coll. Assn., Iota Eta. Methodist. Republican. Mason. Clubs: Foreign Affairs Council, Mid-day. Wrote: Faculty Participation in a College Guidance Program, 1941. Home: 1639 Rushton Rd., South Euclid, O.

NICHOLS, Madaline Wallis, research, writing; b. Ipswich, Mass., Jan. 21, 1898; d. Arthur Howard and Mary Adeline (Griffing) N.; A.B., Mount Holyoke Coll., 1918; A.M., Cornell U., 1922, Ph.D. in Latin-Am. Studies, U. of Calif., 1937; grad. student Columbia, 1919-20, Harvard, summer 1926, Sorbonne, summer 1927, Stanford U., summers 1930, 31, 34, U. of Chile, summer 1937; unmarried. High school and junior coll. teaching, 1918-21, 1922-23; instr., Alfred Univ., 1923-24, Grinnell Coll., 1924-29; head Spanish dept., Dominican Coll., 1929-35; teaching asst. in Spanish, U. of Calif., while in residence; research asst., Com. of Latin-Am. Studies, 1939-42; reference asst., Hispanic Foundation in Library of Congress, 1940-42; lecturer in Spanish, Georgetown Visitation Junior Coll., 1939-42; teacher in Grad. Sch., U.S. Dept. of Agr., 1941-44; also information specialist, Office Fgn. Agrl. Relations, editor of Agriculture in the Americas, 1941-43; visiting lecturer in Latin-Am. history, Goucher Coll., 1944. Apptd. prof. Spanish and history, 1944-45; directed pro-seminar in Latin-American history, Coll. of William and Mary, summer 1945. Awarded scholarships from Harvard, Mount Holyoke, U. of Chile; travel grant from Carnegie Endowment for Internat. Peace. Mem. Hispanic Society America, Am. Geog. Society, Society Woman Geographer's, Modern Lang. Assn., Interamerican Bibliog. and Library Assn., Asociación de escritores y artistas americanos (Havana), Eugene Field Soc., Am. Assn. Univ. Women. Conglist. Clubs: Calif. Writers (Berkeley); Mount Holyoke (Washington, D.C.). Author: Cuentos y leyendas de España (with G. Rivera), 1930; A Bibliography of Articles in Nosotros in General Literary Criticism (with L. B. Kinnaird), 1935; Bibliografía Hispánica. Revista Nosotros, 1927; Sarmiento: A Chronicle of Inter-Am. Friendship, 1940; Bibliographical Guide to Materials on American Spanish, 1941; The Gaucho: Cattle Hunter, Cavalryman, Ideal of Romance, 1942. Editor and contbr. to Handbook Latin-Am. Studies, Handbook on Teaching of Spanish and Portuguese, American Year Book, Inter-American Affairs, Grolier Ency., etc. Contbr. numerous articles to Hispanic Am. Hist. Review, etc. Home: 2219 St. Paul St., Baltimore 18. Address: Goucher College, Baltimore 18, Md.

NICHOLS, Neil Ernest, naval officer; b. Mich., Sept. 16, 1879; entered U.S. Navy, May 1898; advanced to rear admiral, Feb. 1942; retired June 30, 1937; recalled to active duty.†

NICHOLS, Pierrepont Herrick, prof. English; b. Pataha, Wash., Jan. 27, 1893; s. John and Anna (Herrick) N.; diploma Williston Acad., 1911; B.A., Allegheny Coll., 1914; student Yale Grad. Sch., 1915; A.M., Harvard, 1921, Ph.D., 1924; m. Gladys Winslow, Sept. 9, 1921; 1 son, Thomas Gilbert. Instr. English, Pa. State Coll., 1916, Carnegie Inst. Tech., 1917; asst. prin. high sch., Pepperell, Mass., 1919; instr. English, high sch., Walpole, 1920, New York U., 1924-25; asso. prof. English, Evansville Coll., 1926-27, head of dept., 1928-30; head of English department, Lincoln Memorial University, 1931-35; professor English, Slippery Rock State Teachers Coll., since 1935. Seaman U.S.N.R.F., 1917-18. Mem. Am. Assn. Univ. Profs., Modern Lang. Assn., Phi Beta Kappa, Delta Sigma Rho, Delta Tau Delta. Conglist. Contbr. William Dunbar as a Scottish Lydgatian, 1931 and Lydgate's Influence on the Aureate Terms of the Scottish Chaucerians, 1932 (in publs. Modern Lang. Assn. America). Home: Slippery Rock, Pa.

NICHOLS, Robert Hastings, prof. church history; b. Rochester, N.Y., Oct. 2, 1873; s. Gideon Parsons (D.D.) and Delia Briggs (Nichols) N.; B.A., Yale Univ., 1894, Eldridge fellow, 1894-96, Ph.D., 1896; studied Oxford U., Mansfield Coll., Oxford, Eng., 1899-1900; grad. Auburn (N.Y.) Theol. Sem., 1901; D.D., George Washington U., 1921; m. Marjorie Newton Wallace, June 9, 1910 (died Mar. 12, 1923); children—Ellen Shepard, Rev. James Hastings, Jane Hastings (Mrs. David E. Swift), Grace Wallace (Mrs. Douglas M. Knight); m. 2d, Winifred Hoyt, Aug. 8, 1925. Ordained Presbyn. ministry, 1901; pastor Unadilla, N.Y., 1901-02, Trinity Ch., South Orange, N.J., 1902-10; asst. prof. ch. history, 1910-13, prof., 1913-44, Auburn Theol. Sem. prof. emeritus since 1944; professor of church history, Union Theological Seminary, 1939-44, prof. emeritus since 1944, lecturer in church hist., since 1944; in charge home study in church hist., Columbia, 1923-35; mem. faculty of political sci., 1941-44. Stated clk. Presbytery of Morris and Orange, 1907-10; commr. to Gen. Assembly of Presbyn. Ch., 1907, 10, 24, 41; sec. Com. on Revision of Presbyn. Book of Common Worship, 1928-32; mem. Permanent Judicial Commn. of Gen. Assembly, 1931-37; sec. of Presbyn. Colleagues, Inc., pubs. Presbyn. Tribune and Church Times; stated clerk Synod of N.Y. since 1922; associate Oxford Conference on Christian Life and Work, 1937. Mem. American Society Church History (president 1920, treasurer since 1922), American Historical Association, N.Y. Hist. Assn., Presbyn. Hist. Soc., Phi Beta Kappa, Delta Kappa Epsilon, Quill Club, Chi Alpha. Author: The Growth of the Christian Church, 1914, rev. edit., 1941; Ancient Christianity (Columbia Univ. Home Study Courses), 1922; Mediæval Christianity, 1925; Age of the Protestant Reformation, 1928. Contbr. to Dictionary of American Biography and to History of the State of New York (pub. by N.Y. Hist. Assn.); editor of Church History (quarterly); asso. editor Presbyn. Tribune; mem. editorial advisory council of Religion in Life. Home: 21 Claremont Av., New York 27, N.Y.

NICHOLS, Roy Franklin, univ. prof.; b. Newark, N.J., Mar. 3, 1896; s. Franklin C. and Anna (Cairns) N.; A.B., Rutgers, 1918, A.M., 1919; Columbia Univ. fellow, 1920-21, Ph. D., 1923; Litt.D., Franklin and Marshall College, 1937; L.H.D., Rutgers, 1941; m. Jeannette Paddock, 1920. Instr. history Columbia, 1922-25; asst. prof. history, U. of Pa., 1925-30, prof. since 1930; visiting prof. history, Columbia, 1944-45. Trustee Rutgers U. since 1944. Mem. Social Science Research Council. Member American Hist. Assn. (mem. council), Middle States Assn. of History Teachers (pres. 1932-33), Pa. Hist. Assn. (pres. 1936-39), Pa. Fedn. Hist. Socs. (pres. 1940-42), Pa. Hist. Commn. (1940-43), Hist. Soc. of Pa. (mem. council), Am. Assn. Univ. Profs., Am. Assn. State Local Hist. (mem. council), Phi Beta Kappa, Pi Gamma Mu. Clubs: University, Franklin Inn, Lenape (Phila.); Cosmos (Washington, D.C.). Author: The Democratic Machine (1850-54), 1923; Syllabus for History of Civilization (joint author), 1927; America Yesterday and Today (with C. A. Beard and W. C. Bagley), 1938; Growth of American Democracy (with Jeannette P. Nichols), 1939; The Republic of the United States: a History (with Jeannette P. Nichols), 1942; A Short History of American Democracy (with Jeannette P. Nichols), 1943; Franklin Pierce, 1931; Disruption of the American Democracy, 1946. Home: Riverview Rd., Swarthmore, Pa.

NICHOLS, Ruth Rowland, aviator; b. New York, N.Y., Feb. 23, 1901; d. Erickson Norman and Edith Corlies (Haines) Nichols; A.B., Wellesley College, 1924, hon. D.Sc., 1939. Began flying with Rogers Airline, Inc., 1922; established women's world altitude record at 28,743 ft., Mar. 6, 1931; women's world speed record of 210.754 miles per hour, Apr. 13, 1931; world's long distance record for women, Oakland, Calif., to Louisville, Ky., 1977 miles, Oct. 26, 1931; trans-continental record, Los Angeles to New York, 13 hrs., 21 min.; holder of the Diesel altitude record for both men and women, Feb. 17, 1932; awarded U.S. women's championship for flying by Ligue Internationale des Aviateurs, 1931;

first woman to pilot a regular passenger airline (N.Y. & New England Airlines), Dec. 1932, acting as traffic mgr. and reserve pilot; received the 2d transport license for women and the 2d airplane and engine mechanic's license, also the first woman's internat. hydro-airplane license; one of the founders of Aviation Country Clubs and Sportsman Pilot Magazine; has held exec. positions with Nat. City Bank, Fairchild Aviation Corp.; consulting director Dayton Sch. of Aviation, (spring) 1943, flight instructor, (autumn), 1943; flight instructor, 1943-45. Mem. nat. staff of Emergency Peace Campaign, 1936-37. Mem. Women's Emergency Soc. of Great Britain, The 99 Club (international association of women pilots), Stratosphere Society of Wellesley College. Member board trustees Beaver College, 1939; lecturer to clubs, colleges and schools; director Relief Wings, Inc., 1940-43; dir. Inst. Internat. Relations for Am. Friends Service Com., 1944; dir. public relations, White Plains Hosp., 1945. Awarded citation by General Fedn. Women's Clubs, 1941, as one of 52 women, in recognition of outstanding service in the field of aviation and of leadership among the women of the world. Mem. Soc. of Friends. Home: Rye, N.Y.

NICHOLS, Shirley Hall, clergyman; b. Brooklyn, N.Y., Sept. 26, 1884; s. Walter and Frances Russell (Hall) N.; B.A., magna cum laude, Harvard, 1905; grad. Gen. Theol. Sem., 1911; m. Hasu no Hana Gardiner, of Tokyo, Japan, June 20, 1916; children—Cecil Florence Ritchie, Walter, Frances Shirley, James Gardiner. Missionary P.E. Ch. in Japan, 1911-41; teacher St. Paul's Coll. until 1914; then with chs. in northern end of main island; bishop of Kyoto Dist. Apr. 13, 1926-40; bishop, Salina, Kan. since 1941. Address: 156 So. 8th St., Salina, Kan.

NICHOLS, Spencer Baird, artist; b. Washington, D.C., Feb. 13, 1875; s. Henry Hobart and Indiana (Jay) N.; pupil Corcoran Gallery Art Sch., and Art Students' League, Washington, pupil of Howard Helmick; m. Helen Agnes Mather, Apr. 22, 1911. Taught illustrating at Art Students' League; director of art, Marot Junior Coll., Thompson, Conn., since 1934. Painted portrait of Andrew Stephenson for U.S. Govt., in House of Rep.; mural decorations Central Presbyn. Church, N.Y. City; 2 murals for Kent (Conn.) High Sch.; mural for Litchfield (Conn.) High Sch.; 300 portraits of historical characters, Nat. Museum, Washington, D.C.; book illustrator. Awarded 3d Corcoran Prize, Soc. Washington Artists, 1901; Altman prize, Nat. Acad. Design, 1931; received Ranger purchase prize, 1928, 1932. Nat. Academician; mem. Archtl. League of New York. Progressive. Christian Scientist. Mem. Co. F, 3d Regt. Engrs., Spanish-Am. War. Clubs: Nat. Arts, Salmagundi, N.Y. Water Color, Am. Water Color (New York). Home: (summer) Kent, Conn. Address: Apt. B11, Presidential Gardens, Hayes Bldg., Alexandria, Va.

NICHOLS, Spencer Van Bokkelen, publicist; b. N.Y. City, July 30, 1882; s. Allan and Elizabeth Morris (Van Bokkelen) N.; law, University of N.C.; spl. courses in internat. law, Columbia and Yale; m. Virginia Center Ward, July 30, 1918; children—Spencer Van Bokkelen, Virginia Center. Apptd. asst. sec. of State by President Wilson, 1913; associated with Schermerhorn Estate; v.p. Hamilton & Wade, ins. advisors; trustee of estates. Long active as layman P.E. Ch. and in boys' work, prison reform, rescue missions, forwarding Boy Scout and Big Brother movements; former traveling sec. Delta Kappa Epsilon. Served as officer U.S. Navy, 1917-20, duty U.S. Naval Acad.; aide to Rear Adm. H. F. Bryan; mem. staff of Adm. Caperton; mem. mission to S. Am. Republics, 1918. Trustee, dir., member or hon. mem. numerous soc., among them, League of Nations Assn. (chmn. of board and chmn. of exec. com.), Woodrow Wilson Foundation, Nat. Peace Conference, Am. Colony Charities Assn. of Jerusalem (sec.), Naval Hist. Soc. (sec.), N.Y. Hist. Soc., Am. Geog. Soc., Naval Inst., Am. Bookplate Soc., Am. Merchant Marine Library Assn., Soc. for Nautical Research (London), Naval Records Soc. (London), Delta Kappa Epsilon, etc. Democrat. Warden and vestryman Grace Episcopal Ch., Norwalk, Conn., Trinity Church, N.Y. City; treas. Church Army in U.S.A.; mem. Permanent Com. on Archives, Diocese of Conn.; N.Y. chmn. St. Luke's Internat. Hosp., Tokio. Clubs: Century, D.K.E., Grolier (gov.), Church (N.Y.); Samuel Pepys and First Edition clubs (London). Author of various works, including Volcanic Action, 1910; Fiona Macleod, William Sharp, 1913; Toby Jugs, 18th Century, 1913; John Rogers, Sculptor, 1913; John Dryden, Master, 1914; Samuel Pepys, the Man, 1913; A Pepysian Admiral, 1914; Disraeli, Political Novelist, 1915; The Significance of Anthony Trollope, 1925; Nelson (play), 1929. Also wrote Woodrow Wilson, Internationalist, Has the League Failed?, The Machinery of Peace, Moral Disarmament, Tariffs-Intergovernmental Debts, The Psychology of the American People Toward the Administration's Foreign Policy, The Non-Political Aspects of the League of Nations. Contbr. on lit. subjects, also verse, short stories and editorials. Book collector. Public speaker on League of Nations, World Court and internat. subjects. Home: 192 E. 75th St. Office: 52 William St., New York, N.Y.

NICHOLS, Walter Edmond, physician; b. Hoboken, N.J., Apr. 28, 1875; s. Frank (M.D.) and Mary Ann (Barton) N.; grad. Peddie School, Hightstown, N.J., 1895; A.B., Stanford University, Calif., 1899; M.D., New York Med. Coll., Flower and Fifth Avenue Hospitals, 1903; m. Ettilla Bethell, July 29, 1903; children—Winifred Barton Carr, Eleanor Mary Skoog, Walter Frederick. Practiced, Pasadena, since 1903. Republican. Mem. A.M.A., Calif. State and Los Angeles Co. Med. Socs., Am. Inst. Homeopathy, Calif. and Los Angeles County Homeo. Med. Socs., Alpha Sigma. Mason (32°). Club: University. Home: 120 S. San Rafael Av. Office: Professional Bldg., 65 N. Madison Av., Pasadena 1, Calif.

NICHOLS, Walter Franklin, cattle raising; b. Hulington, O., Nov. 16, 1882; s. James Albert and Amanda (Melissa) N.; ed. pub. schs.; m. Grace Short, June 20, 1907; 1 son, James Albert. Began in wholesale and retail hardware business with Brother, as Nichols Hardware Co., 1900, sec. and treas.; rancher and cattle raiser, as Nichols Bros. Flying V. Ranch, 20,000 acres, since 1910. Democrat. Mason (32°, Shriner), K.P. Home: Route 1, Catoosa, Okla. Office: 123½ E. 1st St., Tulsa, Okla.

NICHOLS, William Ichabod, editor; b. Brooklyn, N.Y., June 27, 1905; s. William Ichabod and Minerva (Parker) N.; ed. Milton (Mass.) Acad., 1917-22; A.B., magna cum laude, Harvard, 1926; student Balliol College, Oxford, England, 1926-27; m. 2d, Marie Therese Brolova Pereire, September 6, 1942. Freshman dean, Harvard, 1927-29; advertising and publicity mgr., Nat. Electric Power Co., N.Y., 1929-32; dir. Harvard U. news office, 1932-34; dir. electrical development, Tenn. Valley Authority, 1934-37; editor, Sunset Mag., San Francisco, 1937-39; mng. editor, This Week mag., New York, 1939-43, editor since 1943. Consultant, Office of War Utilities, War Production Board. Clubs: Harvard, Dutch Treat (N.Y. City), Nat. Press (Washington), P.E.N. Home: 381 Park Av. Office: 420 Lexington Av., New York, N.Y.

NICHOLS, William Robert, army officer; b. Petersburg, Va., July 25, 1885; s. William Robert and Nora Desonier (Préot) N.; B.S., Va. Mil. Inst., Lexington, 1906; student Mass. Inst. of Tech., Boston, 1908-09, spl. army course, 1915-16; hon. grad. Coast Arty. Sch., Fort Monroe, Va., 1914; grad. Command and Gen. Staff Sch., Ft. Leavenworth, Kans., 1924, Army War Coll., 1930; m. Josephine Stoney Stevens, Jan. 10, 1912; children—Nora Préot (wife of Lt. Col. Marshall S. Carter), William Robert Nichols, Jr. Commd. 2d lt. U.S. Army, Apr. 1909, and advanced through the grades to brig. gen., Sept. 13, 1943; served in Germany, England, Belgium and France, 1919-22, Hawaii, 1930-32, Panama, 1939-40; chief of staff, 4th Service Command, Atlanta, Ga., since Dec. 1940. Mem. Phi Kappa Phi, Kappa Alpha (Southern). Clubs: Hampton Yacht (Hampton, Va.); Piedmont Driving (Atlanta, Ga.). Mason. Home: 303 E. Easton St., Savannah, Ga.

NICHOLSON, Evelyn Riley (Mrs. Thomas Nicholson) (nĭk'ŭl-sŭn); b. Jackson, Minn., June 30, 1873; d. Rev. Albert Thomas and Otilia Paulina (Maag) Riley; prep. edn., Washburn Coll., Acad., Topeka, Kan.; A.B., DePauw U., 1897, A.M., 1898, Litt.D., 1939, grad. student Cornell U., U. of Mich., Am. Sch. Classical Studies in Rome; L.H.D., Morningside Coll., Sioux City, Ia., 1928; LL.D., Cornell Coll., 1939; m. Bishop Thomas Nicholson, M.E. Ch., June 19, 1917. Teacher in Fla. and Ind.; head of Latin dept., high sch., Marion, Ind., 1898-1901; asso. prof. Latin, Cornell Coll., Mt. Vernon, Ia., 1901-02; teacher International Institute, Crandon, Rome, 1903-04; also editor Roman World, 1903-04; head of Latin department, Cornell College, 1906-17. President Woman's Foreign Missionary Soc. of M.E.Ch. 1921-40; member Internat. Missions Council, and of World Alliance for Internat. Friendship through the Churches; mem. Commn. on International Justice and Good Will, 1927-28; mem. Conf. on Cause and Cure of War; mem. International Conf., Budapest, 1927, Jerusalem Council, 1928; del. Gen. Conf. M.E. Ch., 1928 and 1936; mem. Uniting Conf. of Methodist Ch., 1939. Mem. Gen. Conf. Commn. on Ch. Union and Commn. on Central Conferences, Foreign Mission Conf. of N. Am. (chmn. 1934), Am. Assn. Univ. Women, Am. Philol. Assn., Am. Soc., Classical Studies, Minn. Territorial Assn. Hon. pres. World Fedn. of Methodist Women since 1939. Author of articles and pamphlets on missions, art and archeology literature, travel, place of women, world peace, etc. Home: Mount Vernon, Ia.

NICHOLSON, Frank Lee, civil engr.; b. Portsmouth, Va., Aug. 12, 1868; s. Francis James and Catharine Olevia (Culpepper) N.; ed. pub. and high schs. and Suffolk Mil. Acad. (2 yrs. civ. and railroad engring.); corr. courses in bridge engring., architecture, and elec. engring.; m. Ada Starr Parker, Dec. 4, 1890; children—Ethel (widow of Dr. Richard H. Peake), Clyde Parker. Rodman, chainman, levelman and office asst. to chief engr. on location surveys of Atlantic & Danville R.R. (now Danville div. of Southern Ry.), 1887-89; levelman, later resident engr. on construction, Wilmington, N.C., Terminal, and First Residency, Wilmington, Newbern & Norfolk R.R. (now Newbern branch of Atlantic Coast Line R.R.), 1889-90; private practice, Jan.-June, 1890; asst. engineer maintenance of way, Norfolk Southern R.R., 1890-92, acting engr. m. of w., 1892-98, engr. m. of w., 1898-1909, chief engr. since 1909, and since 1914 in charge of valuation of same ry. and allied properties; chief engr., Raleigh, Charlotte & Southern R.R. from 1912 until rd. was purchased by Norfolk Southern R.R.; cons. engr. Virginia Ry., July-Dec. 1918, and chief engr., 1918-19; served in Washington, D.C., as a representative of the Southern Region on a com. for drafting rules and working conditions for maintenance of way employees and shop labor during Federal administration of rys. Chmn. Com. XX on Uniform General Contract Forms of Am. Ry. Engring. Assn., 1932-37; member City Planning Commission, Norfolk, Va. Mem. Am. Ry. Engring. Assn. (dir. 1937-40; chmn. com. Outline of Work, 1938-40; chmn. com. on standardization, 1939-42); member American Society Civil Engineers (director 1929-31; chairman com. on professional conduct 1931; pres. Va. sect. 1926-27; chairman Section Com. of Va. for Civilian Protection in War Time, chairman Transportation Div. of the Section Com. of Va.; chmn. local membership com. for Va., 1943), Assn. Am. Railroads (engring. sect.), Soc. Am. Mil. Engrs., Engrs. Club of Hampton Roads (pres. 1925-26), Norfolk Yacht and Country Club. Democrat. Baptist. Mason (K.T., Shriner), Odd Fellow. Home: 512 Graydon Park. Address: Terminal Station, Norfolk 10, Va.

NICHOLSON, George Mansel, lawyer; b. Riley County, Kan., May 30, 1874; s. George E. and Ida (Carpenter) N.; ed. pub. schs.; m. Julie Sheldon, Sept. 1, 1903 (died Dec. 29, 1919); m. 2d, Edith Cole, July 31, 1927. Admitted to Kan. bar, 1894, and began practice at Ness City; moved to Lincoln, Neb., 1898, Sulphur Ind. Ty., 1903, Oklahoma City, 1921; asso. justice Supreme Court, Okla., 1921-27, chief justice, 1925-27; practice since 1927; Mem. Am. and Okla. State bar assns. Republican. Methodist. Home: 1521 W. 18th St. Office: Perrine Bldg., Oklahoma City, Okla.*

NICHOLSON, George Wilson, prof. mathematics; b. Camden, S.C., July 28, 1897; s. John Cortez and Nannie Matilda (Wilson) N.; B.S., The Citadel, 1919; A.M., LL.B., U. of S.C., 1922; student Cornell U., 1927, 31; Ph.D. in Mathematics, U. of N.C., 1933; m. Sara Elizabeth Dempsey, July 11, 1925; children—George Wilson, William John. Admitted to S.C. bar, 1922, and practiced at Camden, 1922-24; instr. in mathematics, Ga. Inst. Tech., 1924-26, Clemson A. and M. Coll., 1926-27; asst. prof. of mathematics, W. Tenn. State Teachers Coll., 1927-28; head dept. of mathematics, Miss. Woman's Coll., 1928-29; asso. prof. of mathematics, U. of the South, 1929-32; asst. counsellor Federal Land Bank of Columbia, S.C., 1933-34; head depts. mathematics and physics, Brenau Coll., 1934-36; asst. prof. of mathematics, U. of Miss., 1936-38, asso. prof. since 1938. Mem. Bd. of Edn., Kershaw County, S.C., 1923-24. Served in R.O.T.C., 1917-19; at Plattsburg Camp, 1918; 2d lt. O.R.C., 1923-25. Mem. Am. Legion, Kappa Alpha, Sigma Xi. Episcopalian. Mason. Club: Faculty (U. of Miss.). Home: University, Miss.

NICHOLSON, James Thomas, v. chmn., Am. Nat. Red Cross; b. Leominster, Mass., Oct. 31, 1893; s. Joseph and Elizabeth (Ayers) N.; B.S., Mass. State Coll., 1916; m. Marguerite Elaine Dobson, Nov. 9, 1918; children—Elizabeth, James T. Dir. Junior Red Cross, Atlantic div., New York City, 1919-22, asst. nat. dir., Washington, D.C., 1922-24, asst. mgr. eastern area, Am. Nat. Red Cross, Washington, D.C., 1924-30, mgr. Chicago Chapter, Chicago, Ill., 1930-39; nat. dir. Am. Junior Red Cross, Washington, D.C., 1939-42; vice chmn., Am. Nat. Red Cross, Washington, D.C., since 1942. Am. Red Cross delegate, Internat. Conf. of Social Work, Paris, 1928, London, 1936 (chmn.); mem. Am. Red Cross delegation to the XIV Internat. Red Cross Congress, Tokyo, 1934, XV Congress, London, 1938; delegate to Germany for Poland, Am. Red Cross War Mission to Europe, 1939-40; mem. Am. Red Cross delegation to IV Pan-Am. Red Cross Congress, Santiago de Chile, 1940; Am. Red Cross delegate to the U.S.S.R., accompanying the Am. and British Special Missions, 1941. Served as 2d lt., 41st Machine Gun Batt., 14th Div., U.S. Army, World War I. Chmn. Chicago Chapter, Am. Assn. of Social Workers, 1937-39, mem. bd. dirs., Council of Social Agencies, Chicago, 1931-39; Traveller's Aid Soc., Chicago, 1937-39, Chicago Community Fund, 1934-39; mem. adv. bd. Cook County Bur. of Public Welfare, 1932-39; mem. bd. dirs, Cook County Training Sch. for Nurses, 1937-39. Mem. Am. Assn. of Sch. Adminstrs., Nat. Edn. Assn., Am. Assn. of Social Workers, Sigma Phi Epsilon, Chilean and Bulgarian Red Cross societies; hon. mem. Brazilian Red Cross. Episcopalian. Contbr. articles to Red Cross periodicals and pamphlets. Completed negotiations with German Govt. whereby relief for Poland was effected after occupation in 1939 and 1940 and distributed without diversion on basis of need and without regard to race, religion or politics. Home: 4717 Fulton St., N.W. Office: American National Red Cross, Washington, D.C.

NICHOLSON, Leonard Kimball, publisher; b. New Orleans, La., Jan. 11, 1881; s. George and Eliza Jane (Poitevent) N.; grad. Va. Mil. Inst., 1901; m. Lois M. Poitevent, Dec. 17, 1915. Pres. The Times-Picayune Publishing Co., New Orleans, since 1918. Lt. Comdr. U.S.N.R. Clubs: Boston, Louisiana, New Orleans Country, West End Country, Southern Yacht. Home: 4305 St. Charles Av. Office: The Times-Picayune, New Orleans, La.*

NICHOLSON, Meredith, author, diplomat, lecturer; b. Crawfordsville, Ind., Dec. 9, 1866; s. Edward Willis and Emily (Meredith) N.; ed. pub. schs., Indianapolis; hon. A.M., Wabash Coll., 1901, Butler Coll., 1902; Litt.D., Wabash, 1907; LL.D., Indiana U., 1928, Butler Coll., 1929; m. Eugenie Kountze, June 16, 1896 (died 1931); children—Elizabeth Kountze (Mrs. Austin H. Brown), Eugenie (dec.), Meredith, Charles Lionel; married 2d, Mrs. Dorothy Wolfe Lannon, September 20, 1933 (divorced December 24, 1943). E.E. and M.P. to Paraguay, 1933-34, to Venezuela, 1935-38, to Nicaragua, 1938, resigned, March 1941. Elected mem. Indianapolis Common Council through reconstruction efforts of civic bodies, 1928, term 1928-30; Dem. dist. chmn.; mem. Dem. State Com., 1930-32. Mem. Nat. Inst. Arts and Letters, Military Order Loyal Legion, S.R., Phi Beta Kappa, Phi Gamma Delta. Episcopalian. Democrat. Clubs: Athletic (Indianapolis); National Press (Washington, D.C.). Author: Short Flights (poems), 1891; The Hoosiers (published in "National Studies in American Letters"), 1900; The Main Chance, 1903; Zelda Dameron, 1904; The House of a Thousand Candles, 1905; Poems, 1906; The Port of Missing Men, 1907; Rosalind at Red Gate, 1907; The Little Brown Jug at Kildare, 1908; The Lords of High Decision, 1909; The Siege of the Seven Suitors, 1910; A Hoosier Chronicle, 1912; The Provincial American (Essays), 1913; Otherwise Phyllis, 1913; The Poet, 1914; The Proof of the Pudding, 1916; The Madness of May, 1917; A Reversible Santa Clause, 1917; The Valley of Democracy (essays), 1918; Lady Larkspur, 1919; Blacksheep! Blacksheep!, 1920; The Man in the Street (essays), 1921; Play: Honor Bright (with Kenyon Nicholson), 1921; Best Laid Schemes (short stories), 1922; Broken Barriers, 1922; The Hope of Happiness, 1923; And They Lived Happily Ever After, 1925; The Cavalier of Tennessee, 1928; Old Familiar Faces (essays), 1929. Special contbr. to Indianapolis News, 1943. Home: Indianapolis, Ind. Address Indianapolis Athletic Club, Indianapolis, Ind.

NICHOLSON, Paul Coe, file mfr.; b. Providence, R.I., Nov. 19, 1888; s. Samuel Mowry and Mary Jewett (Coe) N.; prep. edn., St. Paul's Sch., Concord, N.H.; A.B., Yale, 1911; m. Martha F. Sayles, June 23, 1917; children—Paul Coe, Martha Sayles, (Mrs. Stanley Livingston Jr), William Sayles. Pres. and gen. mgr. Nicholson File Co.; chairman of board American Screw Co.; dir. Industrial Trust Co., R.I. Insurance Co., Narragansett Elec. Co., Mfrs. Mutual Fire Ins. Co. Trustee Providence Lying-In-Hospital. Trustee Providence Y.M.C.A. Vice chairman R.I. State Council of Defense. Member Society Colonial Wars, R.I. Hist. Soc., Newcomen Soc., Psi Upsilon. Republican. Episcopalian. Clubs: University, British Empire, Hope, Agawam Hunt, Turks Head, Squantum Assn. (Providence); Yale (Boston); Porcupine, (Nassau, N.P.); Cat Cay (Bahamas); Yale, New York Yacht (New York); Ship Model Soc. (N.Y. and R.I.); Whalemens (New Bedford); Atlantic Tuna; East Greenwich Yacht, Rhode Island Yacht; Cruising Club of America; U.S. Power Squadrons. Home: 288 Blackstone Blvd., Providence; (summer) "Wind Hill," Bristol, R.I. Address: Nicholson File Co., 23 Acorn St., Providence 1, R.I.

NICHOLSON, Ralph, pub. New Orleans Item; b. Greens Fork, Ind., Feb. 12, 1899; s. F. C. and Fannie (Davis) N.; A.B., Earlham Coll., 1920; student Harvard Grad. Sch. Arts and Sciences, 1921-22; M.A. 1941; m. Jane E.B. Harvey, Apr. 5, 1926; children—Martha Jane, Anne Blayney. Pres. Inter-state Oratorical Assn., 1918-20; began as carrier boy, 1912-16; part time reporter, 1916-20, Richmond (Ind.) Item; European corr. Phila. Public Ledger, 1920-21; v.p. and treas. Editorial Research Assn. (N.Y.), 1923-25; production mgr. New York Evening Post, 1925-27; gen. mgr. Japan Advertiser and Trans-Pacific Advertising Agency (Tokyo), 1927-28; production mgr. New York Telegram, 1928-29; asst. business mgr. Pittsburgh Press, 1929-30; mgr. dept. pub. relations Gen. Motors Corp., 1930-31; gen. mgr. McFadden Newspapers, 1932; asst. pub. New York Daily Mirror, 1932-33; gen. mgr., treas. Tampa Times Co. (Tampa Daily Times, Radio Station WDAE), 1933-41, v.p., dir. since 1933; pres. and treas. The Item Co., Inc., New Orleans, since 1941; served as student pilot Flying Corps, U.S.N.R., 1918-19. Mem. and dir. Tampa Chamber of Commerce, 1934-41; mem. Tampa Urban League, 1937-41, Tampa Horseshow Assn., 1935-41 (v.p. 1935-40, pres. 1940-41), Associated Dailies of Florida, 1934-41 (vice-president 1936-37, president 1937-38); Chairman Business Affairs Committee of Southern Newspaper Publishers Association, 1936-37, Chmn. Public Relations Com., 1941-44, dir., 1937-39; dir. New Orleans Rotary Club, Boy Scouts, Salvation Army, Assn. of Commerce. Chmn. New Orleans Red Cross 1944 War Fund. Mem. Am. Legion. Mem. Soc. of Friends. Episcopalian. Mason. Clubs: Harvard (New York); Metropolitan (Washington); Lake Shore, Little Lake, Boston, Louisiana, Country (New Orleans). Home: 1550 Dufossat St. 15. Address: New Orleans Item, New Orleans 4, La.

NICHOLSON, Seth Barnes, astronomer; b. Springfield, Ill., Nov. 12, 1891; s. William Franklin and Martha (Ames) N.; B.S., Drake U., Des Moines, Ia., Ph.D., U. of Calif., 1915; m. Alma M. Stotts, May 29, 1913; children—Margaret Ruth, Donald Seth, Jean Cary. Instr. physics, Drake U., 1911-12; fellow in astronomy, U. of Calif., 1912-13; instr., 1913-15; astronomer Mount Wilson Obs. (Carnegie Instn., Washington), Pasadena, Calif., since 1915. Lecturer astronomy, U. of Calif., summers, 1915, 23, 28, 44. Discovered 9th, 10th and 11th satellites of Jupiter; specialized in solar astronomy and stellar radiation. Mem. Nat. Acad. Sciences, A.A.A.S., Am. Astron. Soc., Astron. Soc. of Pacific (pres. 1935-36, editor publs.). Internat. Astron. Union, Sigma Xi, Phi Beta Kappa. Club: Athenæum. Home: 1785 Pepper Dr., Altadena. Office: Mount Wilson Observatory, Pasadena, Calif.

NICHOLSON, Thomas, bishop; Jan. 27, 1862-Mar. 4, 1944. See Vol. 23 (1944-45).

NICHOLSON, Vincent DeWitt, lawyer; b. Azalia, Ind., May 2, 1890; s. Samuel Edgar and Rhoda Elma (Parker) N.; A.B., Earlham Coll., Richmond, Ind., 1910; George Washington U. Law Sch., 1911-12; LL.B., Harvard U. Law Sch., 1916; m. Rebecca Carter, May 8, 1920; children—Carolyn, John Edgar, Francis Tim, Christopher. In law practice with Stetson, Jennings & Russell, New York, 1916-17; with law firm of Taylor, Robey & Hoar, and mem. of Taylor, Hoar & Nicholson, Phila., 1920-34; atty. with N.R.A., Dec. 1934-May 31, 1935; gen. counsel, Rural Electrification Adminstrn., June 1935-July 1, 1941, asso. solicitor in charge of rural electrification, Office of the Solicitor, Dept. of Agr., since July 1, 1941; first deputy adminstr. of Rural Electrification Adminstrn. since June 6, 1942. War relief work as exec. sec. Am. Friends Service Com. Phila. 1917-18; Am. Red Cross 1918-19. Mem. Am. Bar Assn., Federal Bar Assn., Sigma Phi Epsilon. Democrat. Mem. Soc. of Friends (Quaker). Author: Pennsylvania Law of Real Estate (3 editions, 1924, 1926, 1928). Contbr. articles in law publications. Home: 1307 Noyes Dr., Silver Spring, Md. Address: Dept. of Agriculture, Washington, D.C.

NICHOLSON, Watson, author; b. Pendleton, Ind., Sept. 23, 1866; s. Abraham and Maria (Davis) N.; student through jr. yr. at Ind. U.; A.B., Stanford, 1892; M.A., Harvard Grad. Sch., 1895; Ph. D., Yale, 1903; traveled and studied in Europe, 1905 and 1907; m. Florence Emily Beaver, Sept. 1, 1897. Teacher in schs. of Ind., 1884-87; Calif., 1892-94 and 1897-1901, Harvard, 1895-97; engaged in univ. extension teaching 1903-05; instr. English lit., Sheffield Scientific Sch. (Yale), 1905-08; worked in British Museum, 1910-15. Mem. Harvard Teachers' Assn., A.A.A.S., American Academy of Polit. and Social Science, Phi Beta Kappa, Sigma Chi. Clubs: Authors' (London); Stanford, Fortnightly, Harvard, Yale. Author: A Syllabus of Six Lectures on American Literature, with bibliography, 1903; The Struggle for a Free Stage in London, 1906; discovered all the sources of Defoe's famous Journal (1913), previously regarded as fiction, published as Historical Sources of Defoe's Journal of the Plague Year, 1919; Anthony Aston, Stroller and Adventurer, 1920. Home: "Deer Lodge," South Haven, Mich.

NICHOLSON, William Rufus, gynecologist and obstetrician; b. Boston, Mass., Feb. 26, 1868; s. William and Katherine Stanley (Parker) N.; B.S., U. of Pa., 1890, M.D., 1893; m. Celia Bolles, July 15, 1904. Engaged in practice, specializing in gynecology and obstetrics, since 1900; vice dean of gynecology and obstetrics, U. of Pa., since 1918. Mem. College of Physicians of Phila., Am. Gynecol. Soc. Home: 6138 Woodbine Av., Overbrook, Philadelphia 31. Office: 1930 Chestnut St., Philadelphia 3, Pa.

NICKELL, Vernon Lewis, state supt. of schs.; b. Bellflower, Ill., Mar. 2, 1891; s. Elias D. and Ida Mae (Lewis) N.; grad. Ill. Wesleyan Acad., 1914; student Ill. Wesleyan U., 3 yrs.; B.E., Ill. State Normal University, 1929; M.A., University of Ill., 1932; Ed. D.(hon.), Ill. Wesleyan U.; m. Leta O. Nofzigger, 1916; children—Geraldine, Maxine (Mrs. Thomas Riggs). Began as rural sch. teacher, 1909; supt. schs., Champaign, Ill., 1930-Jan. 1, 1943; state supt. of schs. since Jan. 11, 1943. Served on many local civic welfare coms.; pres. County Tuberculosis Assn.; past pres. Arrowhead Council of Boy Scouts of America; mem. Nursing Sch. Com. Burnham City Hosp. Mem. N.E.A., Ill. Edn. Assn. (past pres.), East Central Dist., Kappa Phi Kappa, Phi Delta Kappa, Kappa Delta Pi. Republican. Mason, Elk, Methodist. Clubs: Exchange, Union League. Home: 802 W. Daniel St., Champaign, Ill. Address: Room 100 Centennial Bldg., Springfield, Ill.

NICKERSON, Hoffman, author; b. Paterson, N.J., Dec. 6, 1888; s. Thomas White, Jr., and Mary Louisa (Hoffman) N.; B.A., Harvard, 1911, M.A., 1913; m. Ruth Constance Comstock, July 11, 1916; children—Schuyler Hoffman (dec.), Eugene Hoffman, Adams Hoffman; m. 2d, Jane Soames, Mar. 5, 1938; children—William Hoffman, Martinus Hoffman. Pres. board dirs. Estate of E. A. Hoffman, Inc. Member Republican County Committee, New York County, 1913-26; mem. N.Y. State Assembly, 1916. Commd. 1st lt. 71st Inf., N.Y. Nat. Guard, 1916; capt. Ordnance Dept., U.S. Army, 1917; duty with 2d Sect. Gen. Staff, A.E.F., Mar.-Dec. 1918; mem. U.S. Sect. Interallied Armistice Commn., Spa Belgium, Dec. 1918-Jan. 1919. Commd. capt., Army of U.S., Aug. 1942; maj. Dec. 1942, retired Oct. 1944. Mem. N.Y. Hist. Soc., N.Y. Zoöl. Soc., Am. Hist. Soc., Mil. Intelligence Reserve Society, Medieval Academy America, Italy-America Society, St. Nicholas Society, Colonial Lords of Manors, Army Ordnance Assn. Episcopalian. Clubs: Union, University, Harvard, Piping Rock Country, Nassau Country, Sewanhaka Yacht, Cruising Club of America; Tennis and Racquet Club, Union (Boston, Mass.). Author: The Inquisition, A Political and Military Study of Its Establishment, 1923; Warfare (with others), 1925; The Turning Point of the Revolution, 1928; The American Rich, 1930; Can We Limit War?, 1934; The Armed Horde, 1793-1939, 1940, 2d edit., 1942; Arms and Policy, 1939-44, pub. 1945; also articles in mags. Home: "Monomoit," Oyster Bay, N.Y.

NICKERSON, John, investment banker; b. St. Louis, Mo., July 22, 1882; s. John and Mary (King) N.; B.S., Princeton, 1905; m. Elizabeth Laird Smith, June 3, 1907; children—John III, Elizabeth Laird (Mrs. Charles Ingalls Morton), Mary Alicia (Mrs. Walton Campbell Ament), Clarke. Began in investment banking at St. Louis, Mo., 1905; settled in N.Y. City, 1914; pres. John Nickerson & Co., N.Y. City, since 1917; pres. and dir. Guardian Safe Deposit Co.; dir. Utilities Coal Co.; pres. and dir. Standard Utilities, Inc. Republican. Episcopalian. Clubs: Bankers, Bond, Racquet and Tennis, Downtown Athletic, Inc. (New York); University Cottage (Princeton); Noroton Yacht (Noroton, Conn.). Home: Nearwater Lane, Noroton, Conn. Office: 61 Broadway, New York, N.Y.

NICKLESS, Alfred Samuel, clergyman; b. Dawley, Shropshire, Eng., July 1, 1885; s. Benjamin S. and Annie (Beedles) N.; B.A., Lenox Coll., Hopkinton, Ia., 1913; B.D., Presbyn. Theol. Sem., Chicago, 1916; D.D., Coe Coll., Cedar Rapids, Ia., 1930; m. Ida Fishwild, June 18, 1913; children—Lester, Margaret Virginia, Helen Louise. Came to U.S., 1908, naturalized citizen, 1922. Student supply Albany Park Presbyn. Ch., Chicago, 1914-16; pastor same, 1916-23; asst. pastor Fourth Presbyn. Ch., Chicago, 1923-27; pastor Presbyn. Ch. of the Covenant, Detroit, Mich., 1927-34, 1st Ch, San Francisco, 1934-35, 1st Ch., Davenport, Ia., since May 1935. Moderator Detroit Presbytery, 1931-32, Iowa City Presbytery, 1942-43. Trustee Coe Coll., Cedar Rapids, Ia.; Sch. of Religion, U. of Ia. Mem. Am. Arbitration Assn. Mason. Clubs: Contemporary, Rotary, Davenport. Contbr. to ch. pubs. Home: 321 Kirkwood Blvd., Davenport, Ia.

NICODEMUS, Frank Courtney, Jr. (nĭk-ō-dē'mŭs), lawyer, railroad official; b. Baltimore, Md., Dec. 11, 1881; s. Frank Courtney and Mary Field (Weeks) N.; LL.B., Univ. of Maryland, 1901; m. Dorothy Harcourt Townsend, Dec. 20, 1913; children—Anne H. T. (Mrs. Henry Sanford), Jane M. (Mrs. Anthony Nicholas Brady Garvan), Margaret Fairlie, Frank Courtney III (dec.), Richard Townsend. Admitted to Maryland bar, 1901, and began practice in N.Y. City, 1905; joined in purchase at foreclosure sale of the properties of the Western Md. Ry. Co., 1909, and in 1911 acted in similar capacity at foreclosure sale of the Internat. Great Northern R.R. Co.; identified in 1915 with reorganization of Wabash Ry. Co.; one of counsel, 1929, in readjustment of express operations on Am. railroads and creation of the Ry. Express Agency; apptd. co-receiver Wabash Ry. Co. and Ann Arbor R.R. Co., 1931; mem. Pierce & Greer, counsel for Western Pacific R.R. Co., The Denver and Rio Grande Western R.R. Co., Chicago, Milwaukee, St. Paul and Pacific Railroad Co. Trustee, Soc. St. Johnland. Mem. Assn. Bar City of New York, Md. Hist. Soc. Ind. Democrat. Episcopalian. Clubs: Century, Down Town, Turf and Field. Home: Smithtown, L.I., N.Y. Office: 40 Wall St., New York 5, N.Y.

NICOL, Eric Arthur, b. Wellington, New Zealand, Dec. 3, 1898; s. Arthur W. and Elizabeth (Stoupe) N.; student Otago U., New Zealand, 1920-21, Columbia, 1921-23; m. Winifred Joy Bardsley, Sept. 16, 1924. Came to U.S., 1921, naturalized. Sec. Y.M.C.A., New Zealand and New York, N.Y., 1917-25; personnel mgr., Western Union Telegraph Co., New York, 1926-32; personnel and labor relations mgr., Phila. Gas Co., 1932-37; asst. dir. employee relations, Peoples Gas, Light & Coke Co., Chicago, 1937-39; member administrn. management, staff of exec. office of U.S. President, 1939-41; exec. asst. to Sidney Hillman, labor dir., W.P.B., 1941-42; chief, Lend Lease Mission to Australia, 1942-43; vice pres. in charge personnel, United Drug Co., Boston, Mass., since 1943; dir. Liggett Drug Co., Inc., special lecturer, U. of Pa., 1934-37. Served in New Zealand Army Corps, 1916-19. Civilian aid to Sec. of War, during govt. control of N. American Aviation Co.; chmn. Nat. Com. on Displacement of Auto Workers during war conversion; mem. special faculty, Indsl. Relations, Conf., Princeton U., since 1935. Mem. Am. Management Assn., Sec. for Advancement of Management, Pub. Adminstrn. Assn., Civil Service Assembly, Nat. Council of Y.M.C.A.'s (mem. personnel com.), Phila. Indsl. Relations Assn. (pres. 1934-36), Am. Gas Assn. (chmn. personnel com., 1937-39). Baptist. Clubs: Anzac Boston (mem. exec. com.), University, Badminton and Tennis (Boston). Home: Myles Standish Hotel. Office: United Drug, Inc., 43 Leon St., Boston, Mass.

NICOLASSEN, George Frederick (nĭk'ō-lăs-sĕn), prof. ancient langs.; b. Baltimore, Md., Dec. 15, 1857; s. Albert and Mary Eliza (Coulson) N.; grad. Baltimore City Coll., 1874; A.B., U. of Va., 1879; A.M., 1880; Ph.D., Johns Hopkins, 1882; studied

Harvard and Columbia, 1915-16; m. Eliza Trueheart Graves, July 11, 1888; children—Agnes Tinsley (Mrs. T. J. Wharton), Albert (dec.), Augusta Graves, Elizabeth, Mary Eleanor (dec.), Junia Brown (dec.). Fellow in Greek, 1879-81, instr. Greek and Latin, 1881-82, Johns Hopkins; prof. ancient lang., 1882-91, prof. Greek and German, 1891-1915. v. chancellor 1897-1906. 1909-14. Southwestern Presbyterian U., Clarksville, Tenn. (now the Southwestern, Memphis, Tenn.); prof. ancient languages, Oglethorpe Univ., Ga., since September 1916. Member Rhodes scholarship committee for Tennessee, 1910-15. Moderator Synod of Tenn., Presbyn. Ch. U.S., 1914. Mem. Classical Assn. Middle West and South, Chi Phi. Democrat. Author: Notes on Latin and Greek, 1890; Greek Notes (revised), 1896; The Book of Revelation, 1917. Editor of Digest, Gen. Assembly Southern Presbyn. Ch., 1911 and 1922. Address: Oglethorpe University, Ga.

NICOLAY, Helen (nĭk'ô-lā), author; b. Paris, France, Mar. 9, 1866; d. late John George (sec. to Abraham Lincoln) and Therena (Bates) Nicolay; ed. by father and pvt. teachers; hon. A.M., George Washington Univ., 1922; unmarried. Unitarian. Author: The Boys' Life of Abraham Lincoln, 1906; The Boys' Life of Ulysses S. Grant, 1909; Personal Traits of Abraham Lincoln, 1912; Our Nation in the Building, 1916; The Book of American Wars, 1918; The Boys' Life of Lafayette, 1920; Peter and Paul and Their Friends, 1922; Our Capital on the Potomac, 1924; The Boys' Life of Alexander Hamilton, 1927; Andrew Jackson, the Fighting President, 1929; Boys' Life of George Washington, 1931; Boys' Life of Thomas Jefferson, 1933; Boys' Life of Benjamin Franklin, 1935; Our Perennial Bible, 1937; Wizard of the Wires, 1938; The Bridge of Water, 1940; Decatur of the Old Navy, 1942; MacArthur of Bataan, 1942; China's First Lady, 1944; Born to Command, 1945. Contbr. to mags. Address: 3133 Connecticut Av., Washington, D.C.

NICOLL, Alfred Harris, business exec.; b. San Francisco, Calif., July 30, 1889; s. Benjamin W. and Helena (Harris) N.; ed. in pub. schs. of San Francisco; m. Gladys Hazelrigg, June 1, 1913; 1 son, Gordon A. Began career as sales record clerk with Western Electric Co., San Francisco, (predecessor of Graybar Electric Co.), 1910-11, salesman, 1912-17, sales mgr., 1918-19, telephone specialist, 1920-22, appliance sales mgr., 1923-24, dist. sales mgr., 1925-31, dist. mgr. of Northern Calif. and Utah, 1932-38, asst. to pres., 1939, v.p., 1940-41, pres., since 1942. Past president San Francisco Electric Development League; past Pacific Coast pres. Nat. Elec. Wholesalers Assn.; formerly dir. Employers Council, San Francisco. Protestant. Mason. Clubs: Union League, Siwanoy, Newcomen of England, Rotary of N.Y. Home: 17 Locust Lane, Bronxville, N.Y. Office: 420 Lexington Av., New York, N.Y.*

NICOLSON, Marjorie Hope, educator; b. Yonkers, N.Y., Feb. 18, 1894; d. Charles Butler and Lissie Hope (Morris) Nicolson; A.B., U. of Mich., 1914, A.M., 1918; Ph.D., Yale Univ., 1920; Litt.D., Mt. Holyoke Coll., 1933, U. of Mich., 1937; grad. study Johns Hopkins, 1923-26, Europe, 1926-27; LL.D., Goucher College, 1940, Smith College, 1941, Elmira College, 1943; L.H.D., Wilson College, 1940, University of Vermont, 1941, Wesleyan University, 1943; Litt.D., Middlebury College, 1941; unmarried. Teacher, Saginaw, Mich., 1914-15, Detroit, Mich., 1915-18; instr., U. of Minn., 1920-22, asst. prof. English, 1922-23; asst. prof., Goucher Coll., 1923-26; fellow John Simon Guggenheim Memorial Foundation, 1926-27 (mem. com. on award 1930-35 and 1936-37); asso. prof. English, Smith Coll., 1926-29, prof. 1929-41, dean, 1929-41; prof. of English Grad. School, Columbia, since 1941. Mem. Modern Lang. Assn. America (exec. council 1929-32; v.p. 1937-38). Am. Assn. Univ. Profs., History of Science Soc., Phi Beta Kappa (senator since 1937; v.p. 1937-40; nat. pres. united chapters since 1940), Chi Omega. Author: The Art of Description, 1926; Conway Letters, 1930; The Microscope and English Imagination, 1935; A World in the Moon, 1937. Editor: Selections from Shelley and Keats, 1923; Selections from Tennyson, 1923; also editor Journal of History of Ideas and of Am. Scholar. Elected to Am. Philos. Soc., 1941. Contbr. to Studies in Philology, Philol. Quarterly, Modern Lang. Notes, Philos. Rev., Modern Philology, Studies in Philology, Annals of Science, English Lit. History, Atlantic Monthly, Yale Review, etc. Address: 618 Philosophy Hall, Columbia Univ., New York, N.Y.

NIEBUHR, H(elmut) Richard (nē'boor), clergyman, educator; b. Wright City, Mo., Sept. 3, 1894; s. Gustave and Lydia (Hosto) N.; grad. Elmhurst (Ill.) College, 1912; grad. Eden Theol. Sem., 1915; A.M., Washington U., 1917; B.D., Yale Div. Sch., 1923; Ph.D., Yale U., 1924; m. Florence Marie Mittendorff, June 9, 1920; children—Cynthia M., Hunter, Richard R. Ordained ministry Evangelical and Reformed Church, 1916; pastor St. Louis, Mo., 1916-18; prof., Eden Theol. Sem., 1919-22, 1927-31; pres. Elmhurst Coll., 1924-27; asso. prof. Christian ethics, Yale U. Divinity Sch., 1931-38, prof. since 1938. Author: The Social Sources of Denominationalism, 1929; The Kingdom of God in America, 1937; The Meaning of Revelation, 1941. Home: 51 Millbrook Road, Hamden 14, Conn.

NIEBUHR, Reinhold, clergyman; b. Wright City, Mo., June 21, 1892; s. Gustave and Lydia (Hosto) N.; student Elmhurst (Ill.) Coll., 1910; Eden Theol. Sem., St. Louis, Mo., 1913; B.D., Yale Div. Sch., 1914, A.M., 1915; D.D., Grinnell College, 1936, Wesleyan College, 1937, University of Pennsylvania, 1938, Amherst, 1941, Yale, 1942, Oxford, 1943, Harvard, 1944; m. Ursula Keppel-Compton, 1931; children—Christopher Robert, Barbara Elizabeth. Ordained ministry Evang. Synod of North America, 1915; pastor at Detroit, 1915-28; asso. prof. philos. of religion, Union Theol. Seminary, 1928-30, prof. applied Christianity since 1930. Mem. Alpha Sigma Phi. Author: Does Civilization Need Religion?, 1927; Leaves from the Notebook of a Tamed Cynic, 1929; Moral Man and Immoral Society, 1932; Reflections on the End of an Era, 1934; An Interpretation of Christian Ethics, 1935; Beyond Tragedy, 1937; Christianity and Power Politics, 1940; The Nature and Destiny of Man, Vol. I, 1941, Vol. II, 1943. The Children of Light and the Children of Darkness, 1944. Editor of quarterly, Christianity and Society and of biweekly, Christianity and Crisis. Home: 606 W. 122d St., New York, N.Y.

NIEDERMEYER, Frederick David (nē'dĕr-mī-ĕr), clergyman; b. Decatur, Ill., Feb. 14, 1881; s. William and Annie Elizabeth (Jahn) N.; grad. Ill. State Normal U., 1900; A.B., U. of Ill., 1904; studied theology, Princeton Sem., 1906-09; A.M., Princeton U., 1908; D.D., Coll. of Ozarks, 1925; m. Maude Vernon Wilcox, Oct. 1, 1913; 1 son, Cedric Wilcox (dec.). Ordained ministry Presbyn. Ch., 1908; asst. minister Central Presbyn. Ch., pastor Mizpah Chapel, N.Y. City, 1909-12; pastor Adams Memorial Presbyn. Ch., N.Y. City, 1912-19, First Presbyn. Ch., Perth Amboy, N.J., since 1919. Religious work sec. Army Y.M.C.A., Camp Gordon, Atlanta, Ga., 1917-18; speaker on Liberty Loan train, 3d Liberty Loan, Tenn., Ga., Ala., Fla., 1918. Moderator Presbytery of Elizabeth (N.J.), 1924-25; commr. Gen. Assembly Presbyn. Ch., U.S.A., 1933. Pres. Adelphi Ministers Assn., 1924-26; mem. Presbyterian and Reformed Ministers Assn. New York (president 1923-25); Chaplain Perth Amboy Fire Department since 1937. Republican. Clubs: Rotary of Perth Amboy (pres. 1927-28); Illini, Clergy (New York); Benham (Princeton). Author: Palestine Pathways, 1928; The Ten Commandments Today, 1928; To Show the Mind of Christ (pageant), 1931; The Seven Words From the Cross, 1932; The Missing Cross (pageant), 1933; The Story of Our Lord (pageant), 1934; The Miracle of the Resurrection, 1937; A Vision of God, 1939. Home: 86 Market St., Perth Amboy, N.J.

NIEDRINGHAUS, (George) Hayward (nē'drĭng-hous), pres. Granite City Steel Co.; b. St. Louis, Mo., May 11, 1891; s. George Wallace and Fanita (Hayward) N.; ed. Smith Acad., St. Louis, and Lake Placid (N.Y.) Sch. for Boys; m. Lorna Tweedy, Sept. 18, 1917; 1 dau., Joan Hayward. Began as laboratory assistant Granite City (Ill.) Steel Co., 1911, personnel dir., 1916-17, works mgr., 1920-23, ming. dir., 1924, vice president and general manager, 1925-27, pres. and gen. mgr. since 1929; pres. Granite City Culvert Co., Granite City, St. Louis & Eastern Belt Line, Tomahawk Land Co.; vice pres. and dir. Wm. F. Niedringhaus Investment Co., West Calumet Mining Co., Black Mountain Land Co.; chmn. bd. and dir First Granite City Nat. Bank; dir. and mem. exec. com. Nat. Enameling & Stamping Co.; dir. Miss. Valley Trust Co., St. Louis Shipbuilding & Steel Co., Granite City Realty & Investment Co., Mo. Shipbuilding Corporation, American Zinc, Lead and Smelting Co., Am. Iron & Steel Inst. Served as pvt., advancing to sergt., 6th Air Squadron, U.S. Army, 1917-18. Mem. iron and steel industry adv. com., W.P.B., consultant War Manpower Commn., region 6; mem. nat. council Boy Scouts of America. Mem. St. Louis Chamber of Commerce (dir.), Iron and Steel Institute of Great Britain, Nat. Assn. Mfrs., Army Ordnance Assn. Republican. Episcopalian. Clubs: Round Table, Racquet, Noonday, Deer Creek, St. Louis Country; Links (New York). Home: Clayton, Mo. Office: Granite City, Ill.

NIEHAUS, Regina Armstrong, art critic, see Regina Armstrong.

NIEHUSS, Marvin L. (nē'hŭs), lawyer; b. Louisville, Ky., Jan. 2, 1903; s. Ira Lemmon and Emily (Steen) N.; A.B., U. of Mich., 1925, LL.B., 1930; m. Lois Markham, Aug. 29, 1930; children—John, Margaret. Instr. economics, U. of Mich., 1928-29, instr. in real estate and research associate, bus. sch., 1930-33, instr. law, 1933-34, associate prof. law, 1936-44, prof. law since 1944; vice-pres., U. of Mich., since 1944. In practice of law with Defrees, Buckingham, Jones & Hoffman, Chicago, Ill., 1934-35. Mem. Phi Delta Phi, Phi Beta Kappa, Acacia. Mason. Rotarian. Author: Problems of Long-term Leases (with Ernest M. Fisher), 1930. Contbr. articles to various publs. Dir. U. of Mich. war training program. Home: 1516 Shadford Rd. Office: Hutchins Hall, Ann Arbor, Mich.

NIELDS, John P., judge; August 7, 1868-Aug. 26, 1943. See Vol. 23 (1944-45).

NIELSEN, Fred Keneim (nēl'sĕn), lawyer, diplomat; b. Denmark, Apr. 22, 1879; s. Henry and Mary N.; came to U.S., 1880; A.B., U. of Neb., 1902, LL.B., 1904, LL.D., 1929; LL.M. from Georgetown Univ., 1906, LL.D., 1935; unmarried. Admitted Nebraska bar, 1904; plenipotentiary delegate of U.S. at International Conference to conclude treaty embracing govt. for Spitzbergen, at Christiania, May 1914. Commd. maj. U.S. Army, 1918; U.S. Rep. at Peace Conf., Paris, 1919, in charge matters relating to treaties, claims against enemy govts. and protection of property in enemy countries; principal U.S. rep. on commn. which considered revision of the Belgian treaties of 1839; U.S. rep. on commn. which drafted an internat. treaty relative to sovereignty over Spitzbergen Archipelago, at Paris. Solicitor (chief law officer) for Dept. of State, 1920-22; mem. Bd. Examiners for Entrance to the Diplomatic Service; chmn. com. legal experts Conf. on Limitation of Armament, Washington, 1921-22; agent and sr. counsel for U.S. in arbitration with Great Britain under Treaty of Aug. 18, 1910; argued several cases before Internat. Arbitral Tribunal, London, 1923, and in Washington, 1925. Prof. internat. law Georgetown U. Law Coll., 1924; agent and counsel for U.S. in arbitration with Netherlands over sovereignty of Island of Palmas before Permanent Internat. Court at The Hague, 1925; American commissioner in American-Mexican arbitration, under Treaty of Sept. 8, 1923; Am. arbitrator in arbitration between U.S. and Egypt under Protocol of Jan. 20, 1931; legal adviser Am. delegation Economic and Financial Conf., London, 1933; Am. commr. under agreement of Feb. 27, 1927, between U.S. and Turkey, relating to claims; Am. plenipotentiary, 1934, to negotiate on agreement between U.S. and Turkey, adjusting claims against the Turkish Govt. Mem. exec. council, Am. Society International Law, American Bar Association, D.C. Bar Assn., Fed. Bar. Assn., American Legion. Clubs: Chevy Chase, University, Lawyers', National Press. Author: International Law Applied to Reclamations, American and British Claims Arbitration, under the Special Agreement of 1910, The Island of Palmas Arbitration (Report); American-Turkish Claims Settlement, Opinions and Report, pp. 817. Contbr. to legal jours. Visiting lecturer, Goucher College, 1942. Home: Cairo Hotel. Office: Union Trust Bldg., Washington, D.C.

NIELSEN, Johannes Maagaard, physician and surgeon; b. Denmark, Oct. 17, 1890, brought to U.S., 1896, naturalized, 1912; s. Soren Peter and Elise (Maagaard) N.; B.S., U. of Ill., 1921, M.D., 1923; m. Celia Evelyn Owens, July 20, 1922 (dec.); children—Robert Johannes, Theodore Milton, Lois Evelyn, Paul Vernon. Interne, Los Angeles County Hosp., 1923-24; asst. in neurology and psychiatry, sanitarium, Battle Creek, Mich., 1924-26, asso., 1926-30; asso. prof. neurology, Coll. of Med. Evangelists, Los Angeles, Calif., 1930-31; asso. clin. prof. neurology and psychiatry, U. of Southern Calif., Los Angeles, since 1931; engaged in pvt. practice neurology and psychiatry, Los Angeles, since 1930. Fellow Am. Coll. Physicians; mem. Am. Neurol. Assn., A.M.A., Am. Psychiatric Assn., Assn. Research Nervous Mental Diseases, Harvey Cushing Soc., A.A.A.S., Los Angeles Acad. Medicine, Alpha Omega Alpha, Phi Chi. Author: Agnosia, Apraxia, Aphasia, 1936; Textbook Clinical Neurology, 1941. Home: 4910 Franklin Av., Los Angeles 27. Office: 727 W. 7th St., Los Angeles 14, Calif.

NIELSEN, Orsen Norman, foreign service officer; b. Beloit, Wis., Sept. 22, 1892; s. Eigil and Hilda J. (Johnson) N.; student U. of Wis., 2½ yrs., 1911-14; spl. courses, U. of Berlin, 1921-22; m. Esther Lynette Morgan, Sept. 2, 1936; children—Edward E., Anne Lynette. Newspaper man several yrs.; with Am. Consulate Gen., Moscow, in connection with German-Austrian prisoner of war relief work, Dec. 1916-18; apptd. vice consul at Moscow, Mar. 15, 1918; temp. detailed at Samara; vice consul, Stockholm, Sweden, 1918-21; detailed to office of Am. Commr. at Berlin, Mar. 18, 1921, and assigned as consul at Berlin Nov. 15, following; consul at Dublin, Ireland, 1924-26, Teheran, Persia, 1926-28; assigned to Div. of Eastern European Affairs, Dept. of State, 1928; sec. of Embassy, Warsaw, 1932-36; apptd. asst. chief Div. of Eastern European Affairs, Dept. of State, Oct. 26, 1936, asst. chief Div. of European Affairs, June 16, 1937; consul gen. at Munich, 1938-40; 1st sec. of Embassy, Berlin, 1941; assigned to Dept., Oct. 1941; asst. Chief Blockade and Supply Division, adviser, Eastern Hemisphere Division; Counselor of Embassy to the Norwegian Govt. established in England, Oct. 1944. Clubs: St. Stephen's Green (Dublin); Royal Irish Yacht (Kingston, Ireland); Teheran (Teheran); Metropolitan (Washington, D.C.). Home: Beloit, Wis. Address: Dept. of State, Washington, D.C.

NIELSEN, Otto R., coll. and personnel adminstrn., b. Omaha, Neb., Dec. 24, 1905; s. Peder and Marthina (Christiansen) N.; A.B., Texas Christian U., 1933, B.D., 1937, A.M., 1940; grad. study U. of Chicago, 1933, U. of Minn., 1939; Ph.D., U. of Texas, 1942; m. Martha Jane Butts, June 15, 1935; children—Elizabeth Carol, Patricia Jean. Asst. prof. psychology, Tex. Christian U., 1938-40, dean of men, 1933-40, dir. personnel, 1936-40; dir. research, Hogg Foundation, 1941-42; instr. ednl. psychology, U. of Tex., 1940-42; asst. to dean Coll. of Arts and Sciences, U. of Texas, 1941-42; prof. vocational guidance and co-dir. ednl. workshop, East Texas State Teachers' Coll., 1942; dean, psychol. and personnel adminstrn., Texas Coll. of Arts and Industries, Kingsville, Tex., since 1942; instr. and supervisor in field

of management, Engring., Science and Management War Training Program, since 1944. Consultant to war industries on employment problems since 1944. Commr. Fed. Housing Authority. Mem. Tex. Personnel Conf. (bd. dirs.), Corpus Christi Personnel Assn. (exec. com.), Tex. Acad. Science (sec. Southern branch), Assn. Tex. Colls. (sec. standards and classifications com.), Chamber of Commerce (bd. dirs.), Tex. State Teachers Assn., Phi Delta Kappa. Mem. Christian Ch. Clubs: Rotary (bd. dirs.), Golf (Kingsville). Home: 923 Gross St., Kingsville, Tex.

NIELSEN, Walter McKinley, physicist; b. Tyler, Minn., Dec. 18, 1900; s. Niels Christian and Karen (Petersen) N.; B.S. in E.E., U. of Minn., 1922, Ph.D., 1925; m. Katherine Phelps Tryon, Aug. 30, 1928; children—Karen Gale, Peter Tryon, Paul Stearns. Instr. in physics, Duke U., 1925-28, asst. prof., 1928-37, prof. since 1937, chmn. of dept. since 1938; Nat. Research Council fellow in physics, 1929-30; mem. Naval Ordnance Lab., 1941-43. Fellow Am. Physical Soc.; mem. Sigma Xi, Eta Kappa Nu, Gamma Alpha, Theta Xi. Democrat. Lutheran. Contbr. articles on physical research to scientific jours. Home: 139 Pinecrest Rd., Durham, N.C.

NIEPORTE, Victor B. (nē'pôr-tē), univ. dean; b. Norwood, O., Feb. 19, 1909; s. Edward Henry and Adelaide Marie (Albers) N.; Litt.B., Xavier U., Cincinnati, O., 1931; student St. Louis (Mo.) U., 1932-34; M.A., Loyola U., Chicago, Ill., 1935; student St. Marys Coll., St. Marys, Kan., 1938-42. Mem. of Society of Jesus since 1928. Teacher, St. Xavier High Sch., Cincinnati, O., 1935-38; teacher, Loyola U., Chicago, Ill., 1943-44; dean of evening div. of Xavier U., Cincinnati, O., since 1944. Home: Dana and Victory Parkway. Office: 520 Sycamore St., Cincinnati, O.

NILES, Alfred Salem, aeronautical engr.; b. Baltimore, Md., Oct. 11, 1894; s. Alfred Salem and Mary Hamilton (Waters) N.; student Baltimore Poly. Inst., 1908-12; A.B., Johns Hopkins, 1915; S.B. in C.E., Mass. Inst. of Tech., 1917; m. Frances Brown Mills, Oct. 9, 1926. Asst. civ. engring., Mass. Inst. Tech., 1917-18; aeronautical structural engr. Engring. Div. of U.S. Army, Air Service, 1920-21, chief of structures br., 1921-27; prof. aeronautical engring., Stanford U., since 1927; 2d lt. and capt. Corps of Engrs., 1918, provisional 1st lt., 1919. Fellow Inst. of Aeronautical Sciences; mem. Am. Soc. C.E., Am. Soc. M.E., Soc. American Mil. Engrs., Newcomen Soc., Sigma Xi, Tau Beta Pi. Democrat. Unitarian. Clubs: Engineers, Commonwealth (San Francisco). Author: Airplane Design, 1926; Airplane Structures (with J. S. Newell), 1929, 3d edit., 1943. Contbr. to tech. jours. Home: 1400 Hamilton Av., Palo Alto, Calif.

NILES, Alva Joseph, brig. gen.; b. Whitehall, Ill., Apr. 5, 1882; s. Albert George and Sarah Ruth (Pruett) N.; student Winfield Coll., 1899-1901; m. Ethel M. McNeal, Jan. 3, 1906; children—Joe Allen, Mary Louise. Treas. sch. land funds, Okla. Ty., 1903-05; adj. gen. Okla. Ty., 1906-07; pres. Farmers & Merchants Bank, Mountain View, Okla., 1908-09, 1st Nat. Bank, Sentinel, 1911-12, Citizens State Bank, Okemah, 1912-14; oil producer, Tulsa, Okla., 1915; organizer, 1919, pres., 1919-23, Security (now Tulsa) Nat. Bank; oil production and investment business since 1923; pres. Trevino Oil Corp. of Texas. Served as pvt. U.S. Vols., Spanish-Am. War (enlisted at age of 16); in State-Federal Nat. Guard Service, 1900-17, advanced from capt. to brig. gen. and adj. gen., 1906; brig. gen. and judge adv. Okla. Nat. Guard, and ex-officio U.S. disbursing officer, 1908-12; company and bn. comdr., Mexican border service, 1916-17; maj. and insp. gen. U.S. Army, France, World War; participated in Meuse-Argonne engagements and defensive operations Toul sector; col. O.R.C., 1921-23; apptd. brig. gen., 1923; organized and commanded 70th F.A. Brig., Federal Nat. Guard, Okla., Colo., N.M. and Ariz., 1923-26. Chmn. and mgr. Rep. Campaign Com., Okla., 1910; treasurer of Rep. Nat. Com. for Oklahoma, 1920. Mem. board advisers Castle Heights Mil. Acad.; formerly mem. bd. regents U. of Tulsa, Okla. Mil. Acad. (Claremore); mem. Am. advisory council, Yenching U., Peiping, China. Awarded Distinguished Service medal. Member national advisory com. Am. Legion Marksmanship; mem. exec. com. Nat. Guard Assn. America, 1907-10; dir. and life mem. Nat. Rifle Assn. America, 1906-10. Mem. Am. Bankers Assn., Okla. Bankers Assn., United Spanish War Vets. (an organizer; Okla. state comdr. 1905-08), Am. Legion (del. to St. Louis meeting, May 1919, when Am. Legion was organized, and mem. com. on preamble), Joe Carson Post Am. Legion No. 1 of Tulsa (an organizer and past post comdr.), Mil. Order World War, Mil. Order Foreign Wars (vice comdr. Okla. Dept.). Republican. Presbyterian. Mason (33°, Shriner), Elk. Clubs: City, Scottish Rite (Tulsa); Tulsa (Okla.) Country; Virginia Country (Long Beach, Calif.); La Grulla Gun, Baja California (Mexico); Casa Blanca Country (Laredo, Tex.); Casino Mexicano (Nuevo Laredo, Mexico). Home: 1500 S. Frisco St., Tulsa 5, Okla.

NILES, Blair (Mrs. Robert Niles), author; born in Coles Ferry, Virginia; daughter Henry Crenshaw and Gordon (Pryor) Rice; m. Robert Niles, architect. Mem. of expdns. to Mexico, Venezuela, British Guiana, the Orient, including Ceylon, India, Burma, Java, Borneo, Malay States, China and Japan; lived among head-hunting Dyaks in interior of Borneo and among Kachin tribes on the Burma-Yunnan frontier; with her husband, visited Ecuador, Colombia, Haiti, French and Dutch Guianas, Guatemala, Peru, Mexico, Devil's Island Penal Colony; travelled through the interior of Dutch Guiana, following the jungle trails and streams used by fugitives from the French prisons. Contributed a series of articles describing conditions in the Penal Colony, to New York Times. Fellow Soc. of Am. Historians; mem. P.E.N.; a founder Soc. Woman Geographers. Author: Casual Wanderings in Ecuador, 1923; Colombia, Land of Miracles, 1924; Black Haiti, 1926; Condemned to Devil's Island (presented as a moving picture), 1928; Free (novel), 1930; Strange Brother (novel), 1931; Light Again (novel), 1933; Maria Paluna (novel), 1934; Day of Immense Sun (novel), 1936; Peruvian Pageant, 1937; The James, 1939; East by Day (novel), 1941; Passengers to Mexico: The Last Invasion of the Americas, 1943; The James: From Iron Gate to the Sea, 1945. As author of Peruvian Pageant, awarded a gold medal by the City of Lima on the occasion of the 117th anniversary of The Independence of Peru, 1938. Awarded the Constance Lindsay Skinner medal of achievement, 1941; awarded Gold Medal of the Society of Woman Geographers, 1944. Member International Jury in the Latin American prize novel contest, 1941 and 1943. Address: 59 E. 54th St., New York, N.Y.

NILES, Emory Hamilton, judge; b. Baltimore, Md., Oct. 15, 1892; s. Alfred Salem and Mary Hamilton (Waters) N.; prep. edn., Baltimore Poly. Inst., 1905-09; A.B., Johns Hopkins, 1913; Rhodes Scholar, Oxford U., Eng., 1913-16, B.A., M.A., B.C.L.; LL.B., U. of Md., 1917; m. Anne Whitridge Williams, Nov. 4, 1922; children—Anne Whitridge, Emory Hamilton, Mary Waters. Began practice at Baltimore, 1919; in practice with Niles, Wolff, Barton & Morrow, 1919, member law firm of Niles, Barton, Morrow & Yost, 1925; lecturer in law, U. of Md., since 1925; on law of admiralty and evidence Univ. of Md., since 1941; asso. judge of Supreme Bench of Baltimore since Nov. 1938. Mem. Judicial Council of Md., 1923-34; pres. Baltimore Criminal Justice Commn., 1933-34; trustee Goucher Coll. since 1934, pres. bd. since 1936, Trustee Peabody Inst. since 1944. Commd 2d lt., 313th F.A., U.S. Army, 1917, later 1st lt. and capt.; served with same regt., 80th Div., A.E.F., 1918-19. Mem. American Committee for Relief in Near East, Turkey, 1919; chairman Foreign Policy Assn., Baltimore, 1928-41. Sec. Rhodes Scholarship Com. for Md., 1924-31. Ration administrator and chairman of War Price and Rationing Boards of Baltimore City, 1942-45. Mem. American and Baltimore City bar assns., Maryland Bar Assn. (v.p. 1935-36), American Law Institute, Maritime Law Assn. of U.S., Alpha Delta Phi. Democrat. Unitarian. Clubs: Gibson Island Club, Hamilton St. Founder, and editor of American Maritime Cases since 1923; United States Aviation Reports since 1928. Home: 5600 Waycrest Lane 10. Office: Court House 2, Baltimore, Md.

NILES, Stanley B., coll. pres.; b. Nashville, Mich., Jan. 22, 1896; s. Fred Lewis and Carrie A. (Barnum) N.; A.B., Albion Coll., 1919; B.D., Garrett Bibl. Inst., 1923; M.A., Northwestern U., 1923; Th.D., Drew U., 1927; m. Velma A. Thomas, Apr. 11, 1919; children—Harold Thomas, Phillip Merlyn, Caryl Joy. Instr. Albion Coll., 1923-25; pastor churches in Ill., Mich., N.Y., 1914-38; pres. Ia. Wesleyan Coll. since 1938. Mem. Iowa Academy of Science, Am. Legion, Delta Sigma Rho, Delta Sigma Phi. Republican. Methodist. Club: Kiwanis (Mount Pleasant, Ia.). Home: 609 E. Washington St., Mount Pleasant, Ia.

NILLES, Herbert George (nil'lüs), lawyer; b. Everest, N.D., Nov. 19, 1894; s. Michael and Madeline (Rieder) N.; LL.B., U. of N.D., 1917; m. Justine Grommesh, Sept. 6, 1919; children—Herbert George, John Gerald, Allan Francis, Dorothy Ann, Margaret Mary. Admitted to N.D. bar, 1917; mem. firm Lawrence, Murphy & Nilles, Fargo, N.D., 1919-29, Holt, Frame & Nilles, 1929-32, Nilles, Oehlert & Nilles since 1932; dir. Union Stock Yards Co., Fargo. Served as sergt. U.S. Army, with A.E.F., 1918-19. Mem. Am. Bar Assn., N.D. State Bar Assn. (pres. 1940-41; mem. State Bar Bd.), Internat. Assn. Insurance Counsel, Fargo Chamber of Commerce. Republican. Catholic. K.C. Club: Fargo Country. Contbr. to Martindale-Hubbell's North Dakota Law Digest since 1932. Home: 1325 9th St. S. Office: 504 Black Bldg., Fargo, N.D.

NILSEN, Arthur, physician; b. N.Y. City, July 17, 1883; s. Jonas Rein and Laura (Whittemore) N.; A.B., Yale, 1904; M.D., Columbia, 1908; m. Florence O. Zetterstrom, Oct. 2, 1915. Prof. of clin. otolaryngology and dir. of service, N.Y. Post-Graduate Med. Sch. and Hosp. since 1938. Diplomate Am. Bd. of Otolaryngology. Mem. Am. Med. Assn., N.Y. State and County Med. Soc., N.Y. Acad. of Medicine, N.Y. Laryngol. Soc., Phi Gamma Delta. Address: 30 W. 59th St., New York, N.Y.

NIMITZ, Chester William (nim'itz), naval officer; b. Fredericksburg, Tex., Feb. 24, 1885; s. Chester Bernhard and Anna (Henke) N.; B.S., U.S. Naval Acad., 1905; student United States Naval War College, 1922-23; m. Catherine Vance Freeman, of Wollaston, Mass. Apr. 9, 1913; children—Catherine Vance (Mrs. Jas. T. Lay), Chester William, Anne Elizabeth, Mary Manson. Commd. ensign, U.S. Navy, 1907, and advanced through the grades to rear adm., 1938; chief of staff, comdr. Submarine Force, Atlantic Fleet, 1918; exec. officer U.S.S. South Carolina, 1919; attached to U. of Calif. Naval Reserve Unit, 1926-29; comd, U.S.S. Augusta, 1933-35; asst. chief Bur. of Navigation, Navy Dept., 1935-38; comdr. Battleship Div. 1, Battle Force, 1938-39; chief Bureau of Navigation, Navy Dept., June 1939-Dec. 1941; comdr.-in-chief Pacific Fleet, Dec. 1941-Nov. 1945; made fleet admiral of the Navy, Dec. 1944.†

NIMMONS, George Croll, architect; b. Wooster, O., July 8, 1865; s. John Wesley and Rebecca S. N.; A.B., Univ. of Wooster, 1887; traveled and studied architecture in Europe; later attended Art Inst. Chicago; m. Justine V. Wheeler, 1898; children—Paul Wesley, Marie Josephine (dec.), Nancy. Began as draftsman in office of D. H. Burnham & Co., 1887, and later engaged in practice on own account; with William K. Fellows in firm of Nimmons & Fellows, 1898-1910; alone 1910-17; served as head of George C. Nimmons & Company, 1917-33, now firm Nimmons, Carr & Wright. Fellow A.I.A.; mem. Municipal Art League, Art. Inst. Chicago, Phi Kappa Psi. Awarded gold medal for commercial industrial bldgs., by A.I.A., 1921. Ex-pres. Illinois Chapter A.I.A. Republican. Episcopalian. Clubs: University, Chicago Athletic Assn., Cliff Dwellers, Quadrangle, Olympia Fields Country, Flossmoor Country, South Shore Country. Home: Flossmoor, Ill. Office: 333 N. Michigan Av., Chicago, Ill.*

NIMS, Eugene Dutton, corp. official; b. Fond du Lac, Wis., Apr. 3, 1865; s. Alexander R. and Sarah (Dutton) N.; desc. Godfrey Nims, Northampton, Mass., abt. 1664; ed. pub. and pvt. schs. of Neb. and Kan.; m. Lotawana Flateau, July 9, 1914. Connected with lumber business at Humboldt, Neb., later Greenfield, Kan.; in charge liquidation of First Nat. Bank, Greenfield; moved to Kansas City, Mo., 1886, and entered employ of Lombard Investment Co.; made the "run," at opening of Cherokee strip, Okla., 1893, and settled at Perry; an organizer First Nat. Bank, Roff, Commercial Nat. Bank, Muskogee, and Security Nat. Bank, Oklahoma City; a founder, 1896, Ark. Valley Telephone Co., and the Pioneer Telephone & Telegraph Co., merged with others, 1914, into the Southwestern Bell Telephone Co., of which was elected vice-pres. and treas., was pres., 1919-30, and chmn. bd., 1930-32 (20,000 employes, 1,800,000 miles of lines), now dir.; dir. 1st Nat. Bank (St. Louis), St. Louis Union Trust Co. Mem. corp. bd. Washington U.; mem. advisory council U. of Mo. Mem. executive bd. Boy Scouts of America (national). Fuel administration, St. Louis, World War, also mem. State Council of Defense; mem. bd. dirs. Park and Playground Assn. of St. Louis. Mason. Home: 56 Portland Pl. Office: Telephone Bldg., 1010 Pine St., St. Louis, Mo.

NIMS, Harry Dwight, lawyer, author; b. Keene, N.H., Jan. 9, 1875; s. Marshall W. and Ella M. (Goodnow) N.; B.A., Williams, 1898; hon. M.A., 1915; studied law, New York U.; m. Emma Collier Grant, June 8, 1907. Practiced at N.Y. City since 1901; specializing in unfair competition and trade-mark law; sec. Commn. on Administration of Justice in N.Y. State, 1931-34; member of Judicial Council N.Y. State, sec. National Conference of Judicial Councils, 1939-41; mem. bd. dirs. Gerry Estates, Inc. Dir. legal and price divisions U.S. Fuel Administration, Washington, D.C., 1917-18; pvt. C.A.C. U.S. Army, 1918. Sec. and v.p. Soc. for Prevention Cruelty to Children, N.Y. City; v.p. Am. Humane Soc. Mem. Am. and N.Y. State bar assns., New York County Lawyers Assn., Am. Law Inst., Am. Judicature Soc., Bar Assn. City of N. Y., Zeta Psi. Mem. Dutch Reformed Ch. Clubs: University, Century. Author: Nims on Unfair Competition and Trade Marks, 1909, 3d edit., 1929; also various magazine articles on law and related subjects. Home: 15 Elm Rock Rd., Bronxville, N.Y. Office: 60 E. 42d St. New York, N.Y.

NININGER, Harvey Harlow (nin'ing-ẽr), meteoriticist; born in Conway Springs, Kan., Jan. 17, 1887; s. James Buchanan and Mary Ann (Bower) N.; student Northwestern State Teachers Coll., Alva, Okla., 1907-09; A.B., McPherson (Kan.) College, 1914, D.Sc., 1937; A.M., Pomona College, Claremont, Calif., 1916; grad. study, U. of Calif., 1915-18; m. Addie N. Delp, June 5, 1914; children—Robert D., Doris Elaine, Margaret Ann. Began as teacher rural schs., 1909; substitute prof. biology, Northwestern State Teachers Coll., 1912-13; prof. biology, La Verne Coll., 1914-18, Southwestern Coll., Winfield, Kan., 1919-20, McPherson Coll., 1920-30; began study and collection of meteorites, 1923; reported to have made largest private collection in world; founded Nininger Lab. for Research on Meteorites (Denver), dir. since 1930 (became Am. Meteorite Laboratory, 1937); curator of meteorites, Colo. Museum Natural History; pres. and founder Rocky Mountain Summer Sch., Palmer Lake, Colo. Spl. field agent U.S. Bur. Entomology, 1918-19, in food conservation program. Fellow A.A.A.S., Society for Research on Meteorites (sec. 1933-37, president 1937-41), Kansas Acad. of Science (pres. 1924-25). Congregationalist. Author: Our Stone-Pelted Planet, 1933; also wrote Field Guide to Birds of Central Kan. and numerous articles

in scientific jours. Home: 635 Fillmore St., Denver, Colo.

NINNIS, Frederick Charles, mining; b. Atlantic, Mich., Sept. 11, 1880; s. William Henry and Susanna (Doidge) N.; ed. high sch., Silver City, Nev.; spl. mining course, U. of Nev., 1906-07; m. Lillian N. MacDonald, Nov. 9, 1909; 1 son, Frederick Charles. Began as miner and leaser, Nev. and Alaska; supt. Nev. Milling Co., 1917-26; now pres. West End Consol. Mines Corp., Tonopah 76 Mining Co., West End Extension Mining Co., Opoteca Mines Co. (Honduras C.A.) Former mem. Rep. State Central Com. Republican. Episcopalian. Mason (Shriner), Elk. Contbr. to tech. jours. Home: Tonopah, Nev.

NIRENSTEIN, Samuel (nē'rĕn-stīn), lawyer; b. Hartford, Conn., June 3, 1899; s. Ellik and Bertha (Leavitt) N.; B.A., Trinity Coll., 1919, M.A., U. of Pa., 1921; Ph.D., The Dropsie Coll., 1922; LL.B., Columbia U., 1924; m. Muriel Naomi Levine, June 28, 1936. Senior mem. Nirenstein, Rhodes and Nirenstein, 1925-33; law sec. to Justice Philip J. McCook, N.Y. Supreme Court, 1933-43; private practice since 1943; instr. philosophy, Hebrew Union Coll. Sch., 1925-29. Dir., Hebrew Teachers Training Sch.; pres. Union Orthodox Jewish Congregations America since 1942. Mem. exec. com., Am. Jewish Conf., Jewish Welfare Bd., bd. advisers to Jewish students of Columbia U., dir., Yeshiva Coll., Mem., Phi Beta Kappa. Author: The Problem of the Existence of God in Maimonides Averroes and Alanus, 1925. Editor: Orthodox Union; formerly editor-in-chief Columbia U. Law Review. Contbr. legal articles. Home: New York City and Hartsdale. Office: 165 Broadway, New York, N.Y.

NISBET, Charles Richard (nĭs'bĕt), clergyman; July 24, 1871-June 1, 1943. See Vol. 23 (1944-45).

NISBET, Robert Hogg, landscape painter, etcher; b. Providence, R.I., Aug. 25, 1879; s. William Douglass and Isabella (Hogg) N.; ed. R.I. Sch. of Design, Art Students' League, New York; m. Marguerite Metcalf, June 29, 1910. Prin. works: "Eve of St. John," Nat. Arts Club, New York; "The Emerald Robe," Butler Art Inst., Youngstown, O.; "Earliest Spring," R.I. Sch. Design; "Promise of Spring," R.I. Hosp., "Winter," Plantations Club, Providence, R.I.; "The Hurrying River," Telfair Acad., Savannah, Ga.; etc. Awarded Durham prize, Conn. Acad. Fine Arts, 1914; 3d Hallgarten prize, Nat. Acad. Design, New York, 1915, Ranger Fund Purchase, 1924; silver medal, Pan-Pacific Expn., 1915; prize, Soc. Conn. Artists, 1920; Bryan prize Internat. Print Makers' Exhbn., Los Angeles, 1925; prize and medal, Nat. Arts Club, 1927; Potter Palmer Memorial Marine prize, $1,000, Nat. Acad. of Design, 1930; Talcott prize, Exhbn. Living Am. Etchers, 1930; Kate W. Arms prize, Soc. of Am. Etchers, 1932; hon. mention Soc. of Am. Etchers, 1937. Represented by etchings in museums of Milwaukee, Detroit and Brooklyn, Bibliothèque Nationale, Metropolitan Museum Library of Congress (U.S.), Nat. Museum, Smithsonian Instn. (Washington), New York Pub. Library, etc. A.N.A., 1920, N.A., 1928; member council National Academy of Design. Awarded (with wife) Conn. medal for distinguished civilian war service, 1944. Mem. Architectural League of N.Y., Art Students' League (hon. life; ex-pres.), Conn. Acad. Fine Arts, Society Am. Etchers, Allied Artists of America, Kent Art Assn. (pres.), Providence Art Club, New York Water Color Society. Clubs: National Arts (life), Salmagundi, Lotos (life). Republican. Baptist. Mason (32°). Home: South Kent, Conn.

NISLEY, Harold A., (nĭz'lĭ), army officer; b. on farm nr. Washington Court House, Ohio, Jan. 16, 1892; s. Albert C. and Ellen (Sollars) N.; student Ohio State U., 1910-11; B.S., U.S. Mil. Acad., 1917; M.S. in Mech. Engring., Mass. Inst. Tech., 1923; grad. Army Indsl. Coll., 1931, Army War Coll., 1936; m. Margaret Warren, Jan. 4, 1933; 1 son, Albert Warren. Commd. 2d lt., U.S. Army, 1917, and advanced through the grades to brig. gen., 1945; served with Field Arty. during World War I; transferred to Ordnance Dept., 1920; ordnance officer Hdqrs. Armored Force, Fort Knox, Ky., 1940-42; chief, automotive maintenance section field service, Office Chief of Ordnance, 1942-43; dep. to chief ordnance officer European Theater Operations, Oct. 1943-Mar. 1944; ordnance officer Hdqrs. 12th Army Group since 1944. Decorated Legion of Honor, Croix de Guerre with palm (France), Legion of Merit (U.S.). Service mem. Soc. Automotive Engrs.; mem. Army Ordnance Assn. Mason. Home: Washington Court House, Ohio. Address: War Dept., Washington 25, D.C.

NISSEN, Harry Archibald (nĭs'sŭn), physician; b. Omaha, Neb., Mar. 6, 1891; s. George Christian and Louise Clare (Strenzke) N.; A.B., U. of S.D., 1911; M.D., Harvard, 1916; m. Freda Ames Hyde, Sept. 25, 1915. Intern, Boston City Hosp., 1916-18, asst. visiting physician, 1918-27; asst. in medicine, Harvard Med. Sch., 1918-23, instr. in medicine, 1923-27; physician in charge Army and Navy wards, New England Deaconess Hosp., 1918, mem. staff since 1932, visiting physician since 1934; asst. physician Robert Breck Brigham Hosp., 1919-34, Palmer Memorial Hosp. since 1928; consultant on arthritis, U.S. Marine and Pub. Health Hosp.; specializes in internal medicine; now engaged in part time Civil Med. Defense work. Served on Mass. Branch of Am. Soc. for Control and Study of Cancer, 1924-27. Fellow Royal Soc. of Medicine; mem. A.M.A., Mass. Med. Soc., Am. Rheumatism Assn., Am. Neisserian Med. Soc., Assn. for Study Internal Secretions, Am. Soc. for the Study of Arthritis (sec. and treas.), Am. Soc. for Research in Psychomatic Problems, Inc. Boston Philatelic Soc., Boston Orthopædic Club, Ligue Internationale contra la Rhumatisme, Phi Beta Pi; corr. mem. Heberden Soc., London. Episcopalian. Contbr. med. articles to jours. Developed practice of follow-up study in arthritis when intern at Boston City Hosp., 1916, which through 23 years' practice has become a continuous study of life-course of the individual arthritic. Home: Newton Centre, Mass. Office: 205 Beacon St., Boston, Mass.

NITZE, Paul Henry (nĭt'zē), exec.; b. Amherst, Mass., Jan. 16, 1907; s. William Albert and Anina (Hilken) N.; A.B., cum laude, Harvard, 1928; m. Phyllis Pratt, Dec. 2, 1932; children—Heidi, Peter, William Albert II. Vice pres. Dillon, Read & Co., investment bankers, New York, N.Y., 1929-38 and 1939-40; pres. P. H. Nitze & Co., Inc., 1938-39; dir. United Light and Power Co., Am. Light and Traction Co., Chicago, Rock Island & Pacific R.R. Co., St Lous, San Francisco R.R. Co., St. Lawrence Paper Mills Co.; serving with U.S. govt. since 1940, as financial dir. Coordinator Inter-Am. Affairs; chief, metals and minerals branch, Bd. Economic Warfare; dir. foreign procurement and development branch, Foreign Economic Adminstrn.; vice pres. and dir. U.S. Commercial Co.; dir. Rubber Development Co.; special consultant to War Dept. Home: 3120 Woodley Rd., Washington, D.C.

NITZE, William Albert (nĭt'zē), univ. prof.; b. Baltimore, Mar. 20, 1876; s. Charles and Elizabeth (Bornemann) N.; A.B., Johns Hopkins Univ., 1894, Ph.D., 1899; studied at European universities, 1896-98; L.H.D. from Oberlin College in 1927, and Northwestern University, 1942; m. Anina Sophie Hilken, June 8, 1901; children—Elizabeth Hilken (Mrs. Walter Paul Paepcke), Paul Henry. Lecturer in Romance langs., Columbia, 1899-1903; asso. prof. and prof. Romance langs., Amherst, 1903-08; prof. Romanic langs., U. of Calif., 1908-09; became prof. and head dept. Romance langs. and lits., U. of Chicago, 1909, Andrew MacLeish distinguished service prof., 1935, now emeritus; Pyne professor, Princeton University, 1932; professor of French, U. of California., Los Angeles since 1942. Trustee Newberry Library, 1935-42. Chevalier Legion of Honor (France), 1928. Mem. Modern Language Assn. America (pres. 1929-30; trustee), Am. Council learned socs. (chmn. adv. bd.), Phi Gamma Delta, Phi Beta Kappa Frat.; fellow Mediæval Acad. America, Am. Acad. Arts and Sciences, Am. Philos. Soc.; del. Union Académique internationale. Editor: Corneille's Selected Works (with S. L. Galpin), 1907; Le Haut Livre du Graal, 2 vols. (with others), 1932-37. Author: The Grail Romance Perlesvaus, 1902; Glastonbury and Holy Grail, 1903; Handbook of French Phonetics (with E. H. Wilkins and C. E. Parmenter), 1918; A History of French Literature (with E. P. Dargan), 1922, Lancelot and Guenevere (with T. P. Cross), 1930; Arthurian Romance and Modern Poetry and Music, 1940. Contbr. to New Internat. Ency., etc. Editor Modern Philology. Clubs: Cliff Dwellers, Quadrangle, Arts (Chicago); Century (New York). Address: 411 Lomond Av., Los Angeles 24, Calif.

NITZSCHE, Elsa Koenig (nĭtch'ē), portrait painter; b. Phila., Pa., Mar. 24, 1880; d. Prof. George A. and Wilhelmina Marquart Koenig; studied in Pa. Acad. and grad. Woman's Sch. of Design; in France, Germany, Switzerland and Italy, 8 yrs., under Bouveret and other eminent teachers; m. George E. Nitzsche, May 1, 1909. Has exhibited in prin. exhbns. in America and abroad; hon. mention, Paris Salon; represented in many Am. and several foreign collections. Member of Longfellow Guild (pres., 1927-29). Dir. Priestley House for the Aged since 1943; pres. Les Chalets Francaise Camp Corp. Club: Woman's. Author of Dickel and the Penguin, and other juvenile illustrated stories. Awarded 1st prize in Germantown, Phila., Short Story competition. With Dr. Nitzsche gave Koenig Mineral Collection to U. of Pa. Home: "Inspiration," 1024 Westview Av., Germantown, Philadelphia, Pa.; (summer) "Les Chalets Francais," Deer Isle, Maine.

NITZSCHE, George E., recorder U. of Pa.; b. Nazareth, Pa., June 3, 1874; s. August J. and Ellen (Venter) N.; LL.B., U. of Pa., 1898; Litt.D., Ursinus Coll., 1937; admitted to all the Pa. courts; m. Elsa Koenig, 1909; children—Wilhelmina Koenig (Mrs. Geo. F. Bush), Elsa Koenig (Mrs. Jack E. K. Nitzsche James). Bursar of Law Sch., 1898-1901; recorder of University of Pennsylvania, 1901-44, retired as recorder emeritus. Founder of "Old Penn" (now the Pennsylvania Gazette), official weekly of the University, and editor, 1902-16; editor Law Memorial Vol., 1900; established, 1907, Memorial Library University of Pa. and Her Sons; mng. editor Med. Bull., 1908-09; pres. Am. Oncologic Hosp., 1929-31; dir. St. Luke's Hosp. since 1938. Pres. Priestly Conf. Unitarian Chs., 1929-31; organizer, 1931, Priestley Home for Unitarians, pres., 1931-37, now hon. pres. Exec. sec. sanitation and medicine Pa. State Pub. Safety Com.; exec. sec. mil. service Pa. Council of Defense, 1917-18; maj. Reserve Corps, U.S. Army. Trustee First Unitarian Ch., 1900-18; trustee Germantown Unitarian Soc. since 1941; formerly vice-president Nazareth Hall Corp. president Philadelphia Rescue Home, 1913-14. Founder and 1st pres. Acacia Club of Phila. and Franklin Chapter of Acacia; grad. mgr. U. of Pa. Musical Club, 1922-24; mem. bd. Philadelphia Civic Opera Co., 1923-25; vice-president Phila. Music League since 1925; pres. La Scala Opera Co., 1925-26; hon. pres. of Pa. Grand Opera Co., 1927-28; mgr. Phila. First Open Air Music Festival, 1925; also many open air carnivals, operas, pageants and music festivals. Awarded Nat. Order White Lion by Pres. Benes, Czechoslovakia; silver cultural medalist, Italy; Chevalier Order of Crown of Italy and other foreign decorations; good citizenship medal, Phila. Chapter S.A.R.; gave the Koenig Mineral Collection and various prizes to U. of Pa. Mem. Pa. Hist. Soc., Phila. City History Soc. (v.p. since 1944), Moravian Hist. Soc., Edgar Allan Poe Club, Layman's League of Germantown (pres. 1921-23), Anthropol. Soc. (v.p. 1912-13; pres. 1929-31), Musical Fund Soc. (dir. since 1943); Pa. German Folklore Soc. (dir. since 1935); hon. mem. internat. B. Franklin Soc., New Helvetic Soc., Am. Soc. of the Royal Italian Orders; charter mem. Independence Hall Assn.; mem. Omega Tau Sigma. Mason. Clubs: Science and Art of Germantown, Sojourners (pres. 1933, com. on Valley Forge Memorial), Hare Law, Rotary (v.p. 1921-22), Philobiblon, Art Alliance. Author: Philadelphia (10 edits.); University of Pennsylvania, illustrated (3 edits.); University of Pennsylvania—Its Traditions, Memorials, etc. (9 edits.); Philadelphia and Her Great University; The Christmas Putz of the Penn-Germans, 1941; also of numerous pamphlets, articles, etc. Editor: University Lectures (7 vols.); Historical Sketch of University of Pennsylvania, 1740-1929. Address: 1024 Westview Av., Germantown, Philadelphia, Pa.

NIVEN, John Ballantine, public accountant; b. Edinburgh, Scotland, Sept. 22, 1871; s. Alexander T. and Agnes H. (Ballantine) N.; ed. Aird House Sch., 1878-83, George Watson's Coll. for Boys, 1883-87; student Edinburg U., 1890-92; and extra-mural professional classes; m. Susan W. O. Gordon, June 1, 1905; 1 adopted son, William Seton Duys. Came to U.S., 1898, naturalized, 1905. Pub. accountant, Scotland, 1893-98; with firm of Price, Waterhouse & Co., Chicago, 1898-1900; established firm of Touche, Niven & Co., New York, 1900; treas. Raphael Tuck & Sons, New York. Trustee and mayor Village of Mill Neck, N.Y. Mem. Soc. of Accountants in Edinburgh, Am. Inst. Accountants (v.p. 1921-22, pres. 1924-25), N.Y. State, N.J., Calif., Ohio, Minn., Mo., Conn. and Ill. Socs. of C.P.A.s, Nat. Assn .of Cost Accountants, Inst. of Chartered Accountants of Ontario; St. Andrews Soc. of New York, British Schools and Universities Club, Pilgrims of U.S.A.; asso. mem. Am. Soc. Actuaries. Episcopalian. Mason. Clubs: Downtown Assn., New York Athletic, Seawanhaka Corinthian Yacht. Home: Mill Hill Rd., Oyster Bay, N.Y. Address: 80 Maiden Lane, New York, N.Y.*

NIX, Abit, lawyer; b. Jackson County, Ga., July 3, 1888; s. John Morgan and Dora (Bennett) N.; A.B., U. of Ga., 1910, LL.B., 1912; grad. study U. of Chicago and Harvard, 1912-13; LL.D., Atlanta Law Sch., 1938, Howard Coll., 1938; m. Eunice Little, Dec. 23, 1913; children—Mary Elizabeth (Mrs. John Roy Hollingsworth), Barbara (Mrs. S. R. Kilgore). Associate professor law and secretary University of Georgia Law School, 1913-18; admitted to Georgia bar, 1912; referee in bankruptcy Athens Div., Northern Dist. of Ga., 1917-18; mem. law firm Erwin, Erwin & Nix since 1918; dir. Citizens & Southern Nat. Bank, Progressive Life Ins. Co., New Georgian Hotel Co., Athens Mfg. Co., Climax Hosiery Mill, Athens Securities Co. Dist. gov. Rotary Internat., 39th Dist., 1928-29, dir. 1931-32; chmn. conv. com., Cleveland Convention, 1939. Delegate to Dem. Nat. Conv., Chicago, 1940. Mem. bd. regents U. of Ga. System; trustee Ga. Masonic Home. Mem. Athens, Ga. and Am. bar Assns., Sigma Chi, Phi Beta Kappa, Sigma Delta Pi, Delta Theta Phi. Democrat. Baptist. Mason (Grand Master in Ga. 1935-36). Clubs: Rotary, Country (Athens). Contbr. to Rotarian Mag. and Christian Index. Home: 247 S. Milledge Av. Office: Southern Mutual Bldg., Athens, Ga.

NIX, James Thomas, surgeon; b. Greenville, S.C., May 31, 1887; s. James Thomas and Evelyn Beatrice (Fleming) N.; B.S., Tulane U., New Orleans, 1906, M.D., 1910; A.M., Loyola U., New Orleans, 1918, LL.D., 1924; m. Vera Irene Malter, Dec. 8, 1913; children—Rosary Vera, James Thomas. Interne Charity Hosp., New Orleans, 1908-10; practicing surgeon, New Orleans, since 1910; asst. surg. staff of Rudolph Matas, M.D., Tulane U., 1911-15; senior on surg. staff Hotel Dieu, New Orleans, since 1911, pres. 1929; dir. J. T. Nix Clinic since 1918; prof. of surgery Loyola Post Grad. Sch. of Medicine, 1916-18; prof. gen. surgery, Loyola U. Sch. of Dentistry, since 1926; sr. on surg. staff Charity Hosp., 1931-42; clin. prof. surgery, Sch. of Medicine, La. State U., since 1940; adviser Catholic Hospital Association of America since 1933; dir. Oscar Allen Tumor Clinic, Charity Hosp., 1933-42; medical director, Higgins Industries and Higgins Corporation, New Orleans, 1942-44. Hon. life fellowship, Case Records Award, Am. Coll. of Surgeons, 1930. Chmn. hon. advisory com. La. State Hosp. Bd., 1937; chmn. health com., 8th Nat. Eucharistic Congress, New Orleans, 1938. Mem. Founders Group, Am. Bd. of Surgery. Served as 1st lt. Med. Reserve Corps, U.S. Army, 1918-19. Decorated Knight of St. Gregory, 1929; Knight Comdr. of Holy Sep-

ulchre, 1930. Fellow Am. Coll. Surgeons, S.E. Surg. Congress; mem. A.M.A., Cath. Hosp. Assn., Southern Med. Assn., La. State Med. Soc. (2d v.p. 1931, 1st v.p. 1932), Orleans Parish Med. Soc. (v.p. 1930, pres. 1937), Cath. Physicians Guild of New Orleans (pres. 1936-38), New Orleans Grad. Med. Assembly, Société Internationale de Gastro-Enterologie, Internat. Cancer Congress (1939), Phi Beta Pi, Beta Theta Pi, Blue Key; hon. mem. Ill. Clin. Club, Lafourche Valley Med. Soc. of La., 7th Dist. Med. Soc. of La., Theta Beta; hon. lay mem. Oblate Brothers of Mary Immaculate. Member and corr. Academician of Institute of Coimbra, Portugal, since 1941. Democrat. Roman Catholic. Clubs: Round Table, Southern Yacht, Country (New Orleans). Author: The Unborn, 1924; (verse) Reflections, 1927; Mother-love, 1928; A Surgeon Reflects, 1940. Contbr. to med. jours. Home: 2140 S. Carrollton Av. Office: 1407 S. Carrollton Av., New Orleans, La.

NIXON, Anson B., business executive; b. Medora, Ind., Oct. 18, 1890; s. Foster T. and Amanda E. (Wray) N.; B.S., Purdue U., 1915; m. Edith Harper, Sept. 13, 1919; 1 dau., Winifred H. Began as chemist Hercules Powder Co., 1915, vice pres. Hercules Powder Co., Wilmington, Del., since 1940. Industry mem. region 3, War Labor Bd. Mem. Nat. Assn. Mfrs. (chmn. wages and salary adminstrn.). Clubs: Wilmington, Wilmington Country. Address: Hercules Powder Co., Wilmington, Del.

NIXON, Elliott B., naval officer; b. New York, N.Y., Oct. 26, 1889; s. Theodore Totten and Harriet Isabela (Bodley) N.; B.S., U. S. Naval Acad., Annapolis, Md., 1911; student U. S. Naval War Coll., Newport, R.I., 1933-36; m. Ann Nicholls Wildman, Jan. 25, 1918; 1 son, Elliott B. Commd. ensign, U.S. Navy, 1911, and advanced through the grades to commodore; Holds Mexican ribbon, 1914; World War I Star, Yangtze Campaign ribbon, Pre-Pearl Harbor ribbon, Atlantic and Pacific Area ribbons. Clubs: Yacht (New York); Army and Navy, Army-Navy Country (Washington). Home: 108 W. 94th St., New York, N.Y. Office: Navy Dept., Washington, D.C.

NIXON, Eugene White, educator; b. Marissa, Ill., Jan. 6, 1885; s. John Thomas and Margaret Jane (White) N.; A.B., Monmouth (Ill.) Coll., 1907; student, U. of Ill., 1916, U. of Calif., 1918; M.A., Columbia U., 1932; m. Edna Maude Blair, June 30, 1909 (divorced); children—Eugene Blair, John Erskine; m. 2d, Mrs. Patricia Davies Baldwin, May 26, 1942. Began as teacher, St. Matthews School, Burlingame, Calif., 1907-09 at Davenport (Ia.) High Sch., 1909-16; prof. phys. education, Pomona Coll., Claremont, Calif., since 1916; instr., U. of Calif. at Los Angeles, summers 1932, 36; former mem. Claremont Sch. Bd. Served as 2d lt. inf., U.S. Army, 1917-18. Rep. candidate for Cong., 12th Calif. Dist., 1938. Honor award for distinguished service in phys. edn., 1937. Mem. Am. Assn. for Health, Phys. Edn. and Recreation, Calif. Assn. for Health, Phys. Edn. and Recreation, Am. Football Coaches Assn. (v.p. 1932), Am. Legion, Phi Kappa Pi. Author: The Athlete in the Making (with Jesse F. Williams), 1932; Introduction to Physical Education (with F. W. Cozens), 2d edit., 1941. Contbr. articles to Hygeia, Field and Stream, Popular Mechanics, McClures and others. Home: 3163 Indian Hill, Claremont, Calif.

NIXON, Herman Clarence, educator, author; b. Merrellton, Ala., Dec. 29, 1886; s. William Dawson and Nancy (Green) N.; grad. State Normal Sch., Jacksonville, Ala., 1907; B.S., Ala. Poly. Inst., 1909, M.S., 1910; Ph.D., U. of Chicago, 1925; m. Anne Trice, June 16, 1927; children—Elizabeth Jones (dec.), Nicholas Davis, John Trice. Instr., State Normal Sch., Jacksonville, Ala., 1910-13, Birmingham-Southern Coll., 1920-21, Ia. State Coll., 1922-25; asst. prof., Vanderbilt U., 1925-28; prof. Tulane U., 1928-38, head of dept. of history and polit. science, 1931-38; visiting prof. of history, U. of Mo., 1939-40; lecturer in social science, Vanderbilt U., since 1940; also editorial dir. Vanderbilt U. Press since 1942; forum leader, Federal Forum Project, U.S. Office of Edn., 1938; with Southern Conf. for Human Welfare, 1938-39. Served as batt. sergt. maj. Ordnance Dept. and Army Service Corps, U.S. Army, in France, 1918-19; mem. library staff, Am. Peace Commn., Paris, 1919. Mem. Am. Assn. Univ. Profs., Southern Political Science Association (pres. 1944-45), American Political Science Association (2d v.p. 1940), Phi Beta Kappa, Phi Kappa Phi. Democrat. Methodist. Club: Faculty (Nashville). Contbr. to (books) I'll Take My Stand, 1930; Culture in the South, 1934; Essays in Honor of William E. Dodd, 1935. Author: Forty Acres and Steel Mules, 1938; Possum Trot, 1941. Mem. editorial bd. Jour. of Politics. Contbr. to social science jours. Address: Vanderbilt University, Nashville 4, Tenn.

NIXON, Hugh, editor, educator; b. Boston, Mass., Apr. 15, 1899; s. William Goodin and Helen (Andrews) N.; A.B., Bowdoin Coll., 1921; Ed.M., Harvard U., 1932; student Boston U., 1919; m. Eleanor Brown Phillips, Aug. 1, 1923; children—Ruth Pauline, Theodore Phillips. Employed by R. G. Dun & Co. as reporter, 1921-22; teacher Mitchell Boys Sch., Billerica, Mass., 1922-23; head history dept., Taunton (Mass.) High Sch., 1923-25; prin. Avon (Mass.) High Sch., 1925-27; with Equitable Life Assurance Soc., 1927-28; history teacher Malden (Mass.) High Sch., 1928-30; exec. sec. Mass. Teachers Fed. since 1930; editor "The Mass. Teacher" since 1936. Served as private, U.S. Army, 1918. Mem. N.E.A., Mass. Schoolmasters Club, Delta Upsilon, Phi Delta Kappa. Republican. Conglist. Writer of articles. Home: 19 School St., Melrose, Mass. Office: 14 Beacon St., Boston, Mass.

NIXON, Justin Wroe, clergyman, educator; b. Delphi, Ind., Feb. 23, 1886; s. Harmon Ausburn and Eva Arminta (Wroe) N.; grad. Doane Acad., Granville, O., 1901; A.B., Denison Univ., 1905; grad. Rochester Theol. Sem., 1908; post-grad. study U. of Chicago and Columbia; D.D., Coll. of Ozarks and Denison U., 1925, Miami U., 1931, Oberlin Coll., 1937; m. Ida Elizabeth Wickenden, June 12, 1914; children—John Harmon, Charles Robert, Elizabeth, Alice Wroe, Justin Wroe. Ordained Bapt. ministry, 1909; asso. pastor Calvary Bapt. Ch., Minneapolis, 1908-09; pastor Judson Memorial Ch., Minneapolis, 1909-16; acting Hoyt prof. Hebrew lang. and lit., Rochester Theol. Sem., 1916-17, prof., 1917-19; Huntley prof. English Bible and Christian sociology, same seminary, 1919-24; pastor Brick Presbyn. Ch., Rochester, 1924-37; William Newton Clarke prof. of Christian theology and ethics, Colgate-Rochester Divinity School, since Sept. 1937. Lecturer, summer terms, on Christian ethics, Union Theol. Sem., 1924, 38, 44, Auburn Theol. Sem., 1931, 38, Chicago Theol. Sem., 1932. Rauschenbusch lecturer, Colgate-Rochester Div. Sch., 1931. Div. sec. Y.M.C.A., 90th Div., A.E.F., 1918. Mem. Phi Beta Kappa. Author: An Emerging Christian Faith, 1930; The Moral Crisis in Christianity, 1931; Protestantism's Hour of Decision, 1940. Editor: (with W. S. Hudson) Christian Leadership in a World Society, 1945. Home: Brightford Heights, Rochester 10, N.Y.

NIXON, Paul, college dean; b. Des Moines, Ia., May 23, 1882; s. William Goodin and Helen (Andrews) N.; A.B., Wesleyan Univ., Conn., 1904, A.M., 1905, L.H.D., 1927; LL.D., Colby College, 1938; L.H.D., Bowdoin College, 1943; Oxford University, 1904-07 (1st Rhodes scholar from Connecticut); m. Dorothea Margaret Thompson, July 30, 1907 (she died Oct. 3, 1917); m. 2d, Mathilde C. Spengler, July 7, 1919; children—Philip (adopted), Katrina. Instr. classics, Princeton U., 1907-08, at Dartmouth, 1908-09; asst. prof. Latin, 1909, prof., 1911-18, dean since 1918, Bowdoin Coll. Prof. Latin, U. of Chicago, summer quarter, 1912. Mem. Am. Philol. Assn., N.E. Classical Assn. (exec. com., pres. 1924-25), Phi Beta Kappa. Assistant exec. sec. Me. Com. on Pub. Safety; state chairman "Four Minute Men," 1917. Director New England Council since 1942. First lieutenant Co. K, 3d Me. Nat. Guard, Apr.-Sept. 1918; 2d lt. inf., U.S. Army, Sept.-Dec. 1918. Democrat. Methodist. Author: A Roman Wit, 1911; Martial and the Modern Epigram, 1927. Translator: Plautus (Loeb Classical Library), Vol. I, 1916, Vol. II, 1917, Vol. III, 1923, Vol. IV, 1932, Vol. V, 1937. Contbr. to classical and other periodicals. Address: Brunswick, Me.

NIXON, Raymond Blalock, prof. journalism; b. Live Oak, Fla., June 10, 1903; s. Thomas James and Leonora Alice (Blalock) N.; Ph.B., Emory U., Atlanta, Ga., 1925, A.M., U. of Wis., 1934; Ph.D., U. of Minn., 1942; m. Amy Quillian, Dec. 24, 1928; 1 dau., Leslie. Began as reporter, becoming successively sports editor, telegraph editor, editorial writer, city editor, Tampa (Fla.) Daily Times, 1917-24; sec. to pres., Emory U., 1924-28, asst. to pres., Emory U., 1928-38, instr. in journalism, 1926-28, asst. prof., 1928-33, asso. prof., 1933-40, prof, journalism and dir. of division since 1940, alumni sec., 1927-31, editor The Emory Alumnus, 1927-38; grad. asst. in journalism, U. of Wis., 1933-34; teaching asst., U. of Minn., 1939-40. Dir. publicity for European tours of Emory Glee Club, 1926-28, Emory U. development program, 1926-38. Asso. dir. Emory Inst. of Citizenship and joint editor of its published proceedings, 1933-38. Mem. Am. Assn. Teachers of Journalism (vice president, 1938-40, research chmn., 1944), Am. Assn. Schs. and Depts. of Journalism (member executive committee since 1945), Southeastern Journalism Teachers Association (president 1935-38), American Political Science Association, Am. Academy Polit. and Social Science, Am. Inst. Graphic Arts, Am. Arbitration Assn., Southern Hist. Assn., Ga. Press Assn. (dir. Press Inst., 1930-33; awards chmn., 1931, 42, 44), Ga. Acad. Polit. Science, Atlanta Hist. Soc., Pi Kappa Phi (supreme historian 1926-28), Pi Delta Epsilon, Sigma Delta Chi, Omicron Delta Kappa, Phi Beta Kappa. Democrat. Methodist. Editor: Problems of the Country Weekly, 1930; Public Opinion and the Press (with C. B. Gosnell), 1933. Author: Henry W. Grady: Spokesman of the New South, 1943. Editor, Journalism Quarterly since 1945. Contbr. to Journalism Quar. and other periodicals. Home: 2307 Ridgewood Drive N.E., Atlanta, Ga. Office: Emory University, Ga.

NIZER, Louis (nī'zĕr), lawyer, author; b. London, Eng., Feb. 6, 1902; s. Joseph and Bella (Bialestock) N.; A.B., Columbia, 1922, LL.B., 1924; m. Mildred Mantel, July 1939. Admitted to N.Y. bar, 1924, and began practice in N.Y. City; mem. firm Phillips & Nizer since 1928; exec. sec. and atty. N.Y. Film Bd. of Trade (trade assn. of motion picture companies) since 1928; counsel for writers and actors; after-dinner speaker. Chmn. theatrical div. for election of Fiorello H. La Guardia and Thomas E. Dewey; advisory chmn. of theatrical divs. of Nat. Draft Bd. Mem. Bar Assn. City of N.Y., Am. Bar Assn. Jewish religion. Odd Fellow. Author: New Courts of Industry, 1935; Thinking on Your Feet, 1940. Contbr. to law reviews. Home: 180 W. 58th St. Office: 1501 Broadway, New York, N.Y.*

NOBACK, Gustave J(oseph) (nō'băk), prof. anatomy; b. New York, N.Y., May 29, 1890; s. Alfred and Marie (Mirejovsky) N.; prep. edn. Dwight Sch.; B.S., Cornell U., 1916; A.M., U. of Minn., 1920, Ph.D., 1923; m. Hazel Ogden Kilborn, June 17, 1917; 1 son, Richardson Kilborn. Asst. in histology and embryology, Cornell U., 1914-16; mgr. med. dept. Macmillan Co., Chicago, 1917-18; instr. in anatomy, U. of Minn., 1918-21; asso. prof. of anatomy, Med. Coll. of Va., 1921-22, prof., 1922-24; with New York U. since 1924, as asst. prof. of anatomy, 1924-26, asso. prof., 1926-30, prof. since 1930, chmn. biol. and geol. sciences, Grad. Sch., since 1930. Fellow A.A.A.S., Am. Geo. Soc.; asso. fellow N.Y. Acad. Medicine; member American Assn. Anatomists, Am. Assn. Phys. Anthropologists, Harvey Soc., Soc. Med. Jurisprudence (pres.; sec. 1936-41), Am. Artists Professional League, Nat. Arts Club, Sigma Xi (pres. N.Y. Chapter 1938-39), Phi Alpha Sigma. Contbr. to scientific and professional jours. Research work in human growth and physical development: morphological and physiological changes incident to birth, especially respiratory and vascular systems; age changes in tissues and organs. Sculptor; exhibited 51st annual, 1st nat. exhbn., Archtl. League, N.Y. City, 1938; 135th annual, Pa. Acad. Fine Arts, Phila., 1940, 137th annual, 1942; 8th Annual Metropolitan States (hon. mention), Washington, D.C., 1940; 28th annual, Allied Am. Artists, N.Y. City, 1941, 30th annual, 1943; 118th annual, Nat. Acad. Design, 1944. Home: 11 Groton St., Forest Hills, N.Y. Studio: 15 Gramercy Park, New York, N.Y.

NOBLE, Albert Gallatin, naval officer; b. Preston, Tex., Dec. 14, 1895; s. Albert G. and Sally (Wilson) N.; B.S., U. S. Naval Acad., 1917; M.S. (Mech. Engring.), Mass. Inst. Tech., 1923; m. Anna Madeline Martin, Aug. 9, 1917; 1 dau., Nancy Louise. Commd. ensign, U.S. Navy, 1917, promoted through grades to rear adm., 1944; served in U.S.S. Delaware, Battleship Squadron 6, British Grand Fleet, World War I; comd. destroyers Dallas and Cassin, and served as fleet gunnery officer, staff of comdr. in chief U.S. Fleet, 1938-40; comd. cruiser, 1943-44; chief of staff to comdr. 7th Amphibious Force, Mar.-Dec. 1944. Decorated Navy Cross, Am. Defense, Atlantic and Pacific area medals. Club: Army-Navy Country (Washington). Home: 4700 Connecticut Av., Washington 8, D.C. Office: Amphibious Group 8, U.S. Seventh Fleet, care Fleet Post Office, San Francisco, Calif.

NOBLE, Alfred Houston, marine corps officer; b. Oct. 26, 1894; entered U.S. Marine Corps, 1917, and advanced through the grades to brig. gen., 1942. Decorated Navy Cross, Distinguished Service Cross (Navy), Silver Star with oak leaf (Army). Address: care Marine Corps Headquarters, Navy Department, Washington 25, D.C.

NOBLE, Edward John; b. Gouverneur, N.Y., Aug. 8, 1882; s. Harvey H. and Edna L. (Wood) N.; A.B., Yale, 1905; LL.D., St. Lawrence U., 1939; m. Ethel Louise Tinkham, Nov. 6, 1920; children—June, Sally. Chairman of the Civil Aeronautics Authority, Aug. 1938-May 1939; under-secretary of Commerce, June 1939-Aug. 1940; mem. Indsl. Advisory Com. of Fed. Reserve Bank of New York; chairman of the bd. and dir. Life Savers Corp.; pres. and dir. Heart Island Operating Co., Inc., Heart Island Transportation Corp., Inc.; dir. Coml. Nat. Bank & Trust Co. of New York; chmn. bd. and dir., American Broadcasting System, Inc., purchased controlling interest, Oct. 1945. Maj., Ord. Dept., U.S.A., 1917-19. Founder and trustee Edward John Noble Foundation (a charitable orgn.). Pres. bd. trustees St. Lawrence Univ. Mem. Beta Theta Pi. Republican. Unitarian. Clubs: Round Hill, Field, Greenwich Riding (Conn.); Chevy Chase (Md.); Cloud, Yale, Racquet and Tennis (New York). Home: Round Hill Rd., Greenwich, Conn.

NOBLE, Howard Scott, univ. dean; b. Indianola, Ia., June 21, 1893; s. Laughlin Scott and Elizabeth Rachel (Parr) N.; A.B., Simpson Coll., Indianola, Ia., 1914; M.B.A., Havard, 1919; m. Josephine Hiatt, Jan. 1, 1919; children—James Hiatt, Margaret Louise, Nancy Anne. Instructor in business subjects, high schs. Des Moines, Ia., and St. Louis, Mo., 1914-17; asst. prof. accounting, U. of Minn., 1919-22; asst. prof. accounting, U. of Calif. (Los Angeles), 1922-24, asso. prof., 1924-35, prof. since 1935, dean Coll. of Business Adminstrn. since 1935. Certified public accountant, Calif., 1923. Mem. Am. Accounting Assn. (pres. 1935), Calif. State Soc. Certified Pub. Accountants, Pacific Coast Economics Assn. (pres. 1929), mem. Am. Assn. Univ. Profs., Alpha Tau Omega, Alpha Kappa Psi, Beta Gamma Sigma. Republican. Presbyterian. Author: Accounting Principles (with James O. McKinsey), 1935, rev. edit., 1939; Advanced Accounting (with W. E. Karrenbrock and Harry Simons), 1941; Accounting Principles, 1945. Contbr. to accounting jours. Home: 340 S. Peck Drive, Beverly Hills, Calif.

NOBLE, (James) Kendrick, textbook pub.; b. Yonkers, N.Y., Apr. 11, 1896; s. C. Clifford and Elizabeth (Adams) N.; B.S., Columbia U., 1917; m. Orrel Baldwin, June 25, 1927; children—J. Kendrick, Betty, Jean. With Noble and Noble, publishers, New York, since 1921, pres. since 1936; pres. Translation Pub. Co., Inc. Lt., U.S. Marine Corps, 1918-19. Chmn. textbook clinic. Am. Inst. Graphic Arts, 1939-40; mem. Yonkers Defense Council, 1942; chmn. Yonkers Community Chest, 1937; pres. Amackassin Club, Yonkers, N.Y., 1940-41; mem. Municipal Housing Commn. since 1944. Mem. Quiet Birdmn., Am. Legion, Kappa Beta Phi, Phi Kappa Psi. Episcopalian (mem. of vestry). Home: 441 N. Broadway, Yonkers 3, N.Y. Office: 72 Fifth Av., New York 11, N.Y.

NOBLE, Nelle Sparks, physician and surgeon; b. Casey, Ia., Mar. 7, 1878; d. Andrew E. and Elizabeth (Sparks) Noble; Ph.B., Drake U., 1898, M.A., 1901, LL.B., 1900, M.D., 1905; unmarried. Admitted Ia. bar, 1900; practiced Des Moines, Ia., 1900-02; practicing med., Des Moines, since 1905; mem. staff Lutheran and Methodist hosps. Dir. on bd. trustees, Drake U. Mem. Am. Med. Women's Assn. (pres. 1940), Am. Med. Assn., Polk County Med. Soc., Professional Women's League (Des Moines), D.A.R., Eastern Star, P.E.O., Phi Beta Kappa. Republican. Mem. Disciples of Christ Ch. Clubs: Women's (Des Moines). Home: 1060 25th St. Office: 1107 Bankers Trust Bldg., Des Moines, Ia.

NOBLE, Sir Percy Lockhart Harnam, Brit. naval officer; b. England, Jan. 16, 1880; m. Diamantina Campbell (dec. 1909); m. 2d, Celia Emily Hodgson, 1913. Joined Royal Navy, Great Britain, 1894, commd. lt., 1902, comdr., 1913, capt., 1918; served in Grand Fleet, World War I, 1914-19; has commanded (naval ships) Calliope, Calcutta, Barham, and Shotley; served as comdr. Forton Training Establishments; dir. operations div., Admiralty Naval Staff, 1928-30; became rear admiral, 1929; naval aide-de-camp to the King, 1929; dir. naval equipment, 1931-32; served as rear admiral comdg. 2d Cruiser Squadron, 1932-34; became vice admiral, 1935; served as 4th sea lord and chief supplies and transport, 1935-37; comdr. in chief, China Station, 1938-40; became admiral, 1939; apptd. comdr. in chief of the western approaches to Britain, 1941; apptd. head Brit. Admiralty delegation, Washington, D.C., 1942. Knight Comdr. of the Bath, Companion of the Bath, Comdr. Royal Victorian Order.*

NOBLE, Ralph Edward, commr. edn.; b. Randolph, Vt., June 29, 1899; s. Henry John and Bertha (Dearing) N.; A.B., Dartmouth Coll., 1923; A.M., University of Vermont, 1932, Ed.M., 1940; Pd.D., Middlebury College, 1942; m. Bertha D. Eddy, June 25, 1924; 1 son, John Will. Prin. Underhill (Vt.) High Sch., 1923-25; teacher English, Peoples Acad., Morrisville, Vt., 1925-31; supt. schs., Lamoille S. dist., Vt., 1931-32; prin. Peoples Acad., 1932-34; supt. city schs., Barre, 1934-35; state dir. secondary and vocational edn., 1935-40, state commr. edn. since 1940. Served S.A.T.C., 1918. Trustee Vt. State Library, Vt. Free Pub. Library. Mem. State Teachers' Retirement Bd.; mem. State Bd. for the Control of Mental Defectives. Mem. N.E.A. (life), Vt. Edn. Assn., Am. Legion (past comdr. Morristown Post, No. 33), Gamma Delta Chi; pres. U. of Vt. Graduate Club, 1929, Morrisville (Vt.) Rotary, 1933, Lamoille Valley Teachers Assn., 1931, State English Teachers Assn., 1935. Methodist. Mason. Home: Barre, Vt.*

NOBLE, Raymond Goodman; born at South Windsor, Connecticut, Nov. 30, 1873; son of Hezikiah B. and Elizabeth A. (Stoughton) N.; ed. Connecticut Literary Institute, Suffield, Connecticut; m. Dorothy Couthouy Gage, Jan. 23, 1926 (died Mar. 26, 1934). Retired; was formerly a mem. mgrs. com. of Union Carbide & Carbon Corp.; pres. Nat. Carbon-Eveready S.A. (Monterey, Mexico), National Carbon-Argentina Ltd.; vice-pres. Nat. Carbon Co. Fed. Inc. U.S.A. (Shanghai, China), Union Carbide Sales Co., also dir. foreign dept. of all cos. owned or controlled by same and by Union Carbide & Carbon Corp., of New York, including Nat. Carbon Co., Prest-O-Lite Co., Oxweld Acetylene Co., Carbide & Carbon Chem. Corp., Electro-Metall. Co., Haynes Stellite Co., etc. Republican. Conglist. Mason. Clubs: Union League (New York); Hartford, Hartford Golf (Hartford, Conn.); Lake Placid (Adirondocks, N.Y.); Everglades (Palm Beach, Fla.). Home: S. Windsor, Conn. Died July 31, 1945.

NOBLE, Robert Ernest, army surgeon; b. Rome, Ga., Nov. 5, 1870; s. George and Lucy (Wadsworth) N.; M.S., Ala. Poly. Inst., 1891; M.D., Columbia, 1899; honor grad. Army Med. Sch., 1901; m. Ella L. Lupton, Nov. 23, 1905. Apptd. asst. surgeon, June 29, 1901; capt. asst. surgeon and capt. Med. Corps, June 29, 1906; maj., Jan. 1, 1910; lt. col., May 15, 1917; col. N.A., Jan. 26, 1918; brig. gen. Med. Corps, N.A., May 9, 1918; maj. gen. (temp.) asst. surgeon gen. A.E.F., Oct. 30, 1918; brig. gen. asst. surg. gen. U.S. Army, Mar. 5, 1919. In Philippines, 1900-03; with dept. of sanitation, Isthmus Canal Commn., 1907-14; in charge anti-mosquito campaign, Porto Rico, 8 mos., 1911-12; mem. sanitary commn. to Guayaquil, Ecuador, to study yellow fever, 1912-13; mem. commn. to Rand mines, Transvaal, S. Africa, to study cause of pneumonia, 1913-14; at Vera Cruz, Mexico, May-Sept. 1914; duty War Dept., Washington, D.C., 1914-18; arrived in France, Oct. 25, 1918; returned to U.S., Aug. 3, 1919; retired as maj. gen., Feb. 8, 1925; mem. and later dir. Rockefeller Foundation Yellow Fever Commn. to the West Coast of Africa, May 4-Dec. 3, 1920. Awarded D.S.M. (U.S.); Comdr. Legion of Honor (France). Mem. A.M.A., Am. College Surgeons, Soc. Colonial Wars, Soc. of the Cincinnati, Newcomen Soc. of England American (Ala.) Branch, Phi Delta Theta. Episcopalian. Clubs: Army and Navy (Washington). Address: Crowan Cottage, Anniston, Ala.

NOBLE, Stuart Grayson, prof. edn.; b. Pasco County, Fla., May 10, 1886; s. Wylie Eli and Willie Agnes (McIntosh) N.; student Centenary Coll., Jackson, La., 1901-03; B.A., Univ. of N.C., 1907; M.A., U. of Chicago, 1910; Ph.D., Columbia, 1918; m. Annie Davis Powell, Aug. 11, 1919. Teacher rural sch., Pasco County, Fla., 1903-04; instr. in English and history, Horner Sch., Oxford, N.C., 1907-08; instr., Millsaps Prep. Sch., Jackson, Miss., 1908-11, headmaster, 1911-16; prof. edn., Millsaps College, 1916-23, Tulane U. since 1923, apptd. W. R. Irby prof. edn., Tulane U., 1941; prof. edn., U. of Pa., summer, 1928, U. of Ill., summer, 1932, U. of Southern Calif., summer, 1936, U. of Washington, 1939, U. of Texas, 1943. Pvt. Coast Arty., U.S. Army, 1918. Fellow of A.A.A.S.; mem. Nat. Soc. for Study of Edn., Nat. Soc. College Teachers of Education (pres. 1933-34), N.E.A., Pi Kappa Alpha, Sigma Upsilon, Phi Delta Kappa, Kappa Delta Pi. Democrat. Methodist. Author: A First Book in English (Kern and Noble), 1916; Forty Years of the Public Schools in Mississippi, 1918; High School English (Kern and Noble), 1923; also chapter "The Education of the Negro" in Twenty-five Years of American Education, 1924; History of American Education, 1938. Contbr. to periodicals. Chmn. nat. com. assisting Federal Office of Edn. in publishing hist. treatises. Home: 1504 Audubon St., New Orleans, La.

NOBLE, Thomas B(enjamin), gynecologist, surgeon; b. Greenwood, Ind., 1867; s. Thomas B. and Margaret Ann (Wishard) N.; A.B., Wabash Coll., Crawfordsville, Ind., 1890, LL.D., 1930; M.D., Miami Med. Coll., Cincinnati, 1893; m. Florence E. Robb, Oct. 2, 1890; children—Margaret Isabelle, Thomas B. Began practice as country physician, 1893; moved to Indianapolis, 1894; served as mem. faculty Central Coll. Physicians and Surgeons and Ind. U. Sch. of Medicine, etc. Fellow A.M.A.; mem. Ind. State Med. Soc., Indianapolis Med. Soc. Republican. Presbyterian. Mason (33°). Club: Columbia. Home: 48th St. and Michigan Rd. Office: Hume-Mansur Bldg., Indianapolis, Ind.*

NOBLE, Urbane Alexander, banking; b. Edwards, N.Y., Nov. 16, 1877; s. David and Jurane J. (Hill) N.; ed. Potsdam Normal Sch., 1893-99; M.D., Columbia U. Coll. Physicians and Surgeons, 1904; m. Clara J. Simpson, Apr. 19, 1906; children—John, Elizabeth (Mrs. Charles E. Scott), Jane. Engaged in teaching sch., 1895-99; in private practice as physician and surgeon, 1904-09; asso. with Cleland-Simpson Co., dept. store, Scranton, Pa., since 1909, dir. since 1909, pres. since 1936; pres. and dir. Miss. R.R. and of U.S. Lumber Co. (both since May 1942); dir. First Nat. Bank of Scranton since 1932, pres. since 1936; dir. Scranton Lackawanna Trust Co., Hudson Coal Co.; chmn. bd. Simpson Real Estate Corp. Trustee Scranton-Keystone Jr. Coll. Republican. Presbyterian. Clubs: Scranton, Country, Rotary of Scranton. Home: 520 Clay Av. Office: First Nat. Bank, Scranton, Pa.

NOBLITT, Q. G., pres. and dir. Noblitt-Sparks Industries, Inc., Columbus, Ind. Home: 4417 N. Pennsylvania Av., Indianapolis, Ind.*

NOCE, Daniel (nōs), army officer; b. Denver, Colo., Nov. 3, 1894; son of Angelo Noce; student Colo. State Coll. of Agrl. and Mech. Arts, 1912-13; B.S., U.S. Mil. Acad., 1917; B.S. in C.E., Mass. Inst. of Tech., 1921; grad. Engr. Sch., 1923, Command and Gen. Staff Sch., 1933, Army War Coll., 1937; m. Mildred Newcomb Wilson, June 3, 1918; children—Robert W., Mildred W. (Mrs. Philip B. Melody). Commd. 2d lt., Corps of Engrs., U.S. Army, April 20, 1917, and advanced through the grades to maj. gen. (temp.), Mar., 1944; served as maj. comdg. 602d Engrs., World War I; comdg. engr. Amphibian Command since inception, May 11, 1942; appointed on Gen. Staff, European Theater of Operations, May 23, 1943. Decorated D.S.M. Mem. Am. Soc. C.E., Soc. of Am. Mil. Engrs. Home: 59 Locust St., Falmouth, Mass.

NOCK, Arthur Darby, univ. prof.; b. Portsmouth, Eng., Feb. 21, 1902; s. Cornelius and Alice Mary Ann (Page) N.; B.A., Trinity Coll. (Cambridge University), 1922, M.A., 1926; LL.D., Birmingham University, 1934; unmarried. Naturalized Sept. 1936. Fellow Clare College (Cambridge U.), 1923-30; univ. lecturer in classics, same, 1926-30; visiting lecturer, Harvard, 1929, Frothingham prof. history of religion, same univ., since 1930; Donnellan lecturer, Trinity Coll., Dublin, 1931; Lowell lecturer, King's Chapel, Boston, 1933; Swander lecturer, General Seminary of Reformed Ch., Lancaster, Pa., 1938; Gifford lecturer, Aberdeen U., for 1939-40; Haskell lecturer, Oberlin, 1941-42; mem. Am. Council of Learned Socs. (advisory bd.), 1937-41. Fellow Am. Acad. Arts and Sciences; senior fellow Soc. of Fellows, Harvard, since 1937; mem. Am. Philos. Society, Am. Philol. Assn., Soc. Bibl. Lit. and Exegesis, Classical Assn., Hellenic Soc., Phi Beta Kappa; Polish Institute of Arts and Sciences in America; corr. fellow Brit. Acad.; corr. mem. Berlin Acad. Sciences, German Archæol. Inst., Bavarian Acad. Sciences; foreign member Royal Soc. of Letters of Lund. Awarded 1st Chancellor's Medal for Classics, Cambridge U., 1923. Clubs: Harvard (Boston); Faculty (Cambridge, Mass.); Century (New York). Author: Sallustius Concerning the Gods and the Universe, 1926; Early Gentile Christianity and Its Hellenistic Background (in Essays on the Trinity and Incarnation), 1928; Conversion, 1933; St. Paul, 1938. Translator: Magical Texts from a Bilingual Papyrus in the British Museum (with H. I. Bell and Sir Herbert Thompson), 1931. Editor Harvard Theol. Rev. Contbr. to Cambridge Ancient History, Ency. Britannica, Ency. Soc. Science, Pauly-Wissowa Real-Ency., etc. Home: Eliot House, Harvard Univ. Office: Widener Library, Cambridge, Mass.

NOCK, Samuel Albert, college official; b. Titusville, Pa., Feb. 17, 1901; s. Albert Jay and Agnes Emeline (Grumbine) N.; A.B., Haverford (Pa.) Coll., 1921; M.A., Carleton Coll., Northfield, Minn., 1927; Ph.D., U. of Tartu, Estonia, 1929; student U. of Ia., summers 1926-27; m. Margaret Louise Wells, July 27, 1935; children—Ann Carol, Frances Margery. Editor Cody (Wyo.) Enterprise, 1921-22; instr. English, Virginia Poly. Inst., 1924-25, Carleton Coll., 1925-27, Rice Inst., 1927-28, 1929-30; asst. in German, Poly. Inst. of Brooklyn, 1934, New York U., 1935; lecturer in Am. lang. and lit., U. of Tartu, 1928-29, U. of Leipzig, Germany, 1929, 1930-32; dir. The Junior Year Abroad, of University of Delaware, in Munich, Germany, 1932-34; v.p. Kansas State College, 1936-44, director of admissions since 1944. Member Am. Assn. Univ. Profs., Modern Lang. Assn., Phi Beta Kappa, Society of Friends. Author of textbooks for German students of English. Contbr. articles to reviews and jours. Home: 1724 Fairchild Av., Manhattan, Kan.

NOE, James Albert (nō), ex-gov.; b. West Point, Ky., Dec. 21, 1893; s. John M. and Belle (McRae) N.; ed. country schs.; m. Anna Gray Sweeney, May 7, 1922; children—Gay, James Albert, Linda McRae. Engaged in oil and natural gas business in Ark., La. and Tex.; became mem. La. State Senate, 1932, was pres. pro tem; lt. gov. State of La., to 1936, gov. Jan. to May 12, 1936, filling unexpired term of late Gov. O. K. Allen; mem. La. State Senate, 1936-40. Enlisted as pvt. and promoted through grades to lt. 369th Inf., U.S. Army, World War I. Democratic national committeeman from Louisiana since 1940. Presbyterian. Home: 1204 Fairview Av., Monroe, La.

NOEL, F(rancis) Regis (nō'ĕl), lawyer, author; b. Loretto, Pa., Apr. 12, 1891; s. John J. and Laura (Glass) N.; A.B., Mt. St. Mary's Coll., Emmitsburg, Md., 1912, A.M., 1914; LL.B., Nat. U., Washington, D.C., 1918; Ph.D., Catholic U. of America, 1918; post-grad. work Oxford U., Eng.; m. Renée Mouchel, Nov. 20, 1924. Associated in practice in Washington, D.C., with Joseph J. Darlington and Henry E. Davis; sometime mem. faculty of philosophy, Catholic U. of America; sometime prof. Roman jurisprudence, Georgetown U. Law Sch.; prof. mediæval institutions, same, and prof. economics, Georgetown Coll. Mem. Attorney Generals' Nat. Crime Commn., 1934, D.C. Constitution Com. (chmn. essay com.); dir. Roger B. Taney Home, Good Samaritans. Mem. National Assn. for Constl. Govt. (exec. com.), Columbia Hist. Soc. (bd. of mgrs.; pres. 1944), Isaac Walton League (Montgomery County, Md.), American Bar Association (chmn. committee on revision and codification of United States nationality and immigration laws, since 1938), Bar Assn. Dist. of Columbia (bd. dirs.; pres. 1934), Catholic Hist. Soc., Catholic Univ. Alumni (nat. sec.), Maryland Soc., Mt. St. Mary's Alumni (pres. Wash.-Baltimore Chapter), Am. Law Inst., Am. Soc. Internat. Law, Internat. Assn. Lawyers, American Judicature Society, The Thornton Society, Oxford Univ. Soc., New College Soc. of England (nat. sec. for D.C., Md. and Va.), Friends of U.S. Supreme Court Library (charter and life mem.); chmn. "The Old Woman in the Shoe." Chmn. Jury of Award U.S. Flag Assn., 1934; mem. bd. of advisors Am. Peace Soc.; del. Am. and D.C. bar assns., to 2d Internat. Conf. on Comparative Law, The Hague, 1937. Del. Inter-Am. Law Soc., Habana, 1940, 2d Conf. Inter-American Bar Assn., Rio de Janeiro, 1943, and 3d Conf., Mexico City, 1944. Clubs: Cosmos, Capital Yacht, Univ. (dir.), Barristers (chmn. legal aid com. 10 years), Circuit, Columbia Univ. (Wash., D.C.); Lex Club (Paris, France). Author: History of the Bankruptcy Law, 1919; History of the Courts of the District of Columbia, 1919; Biography of Joseph J. Darlington, 1920; Some Early Cases in the D.C. Courts; The Legal Setting of Radium & X-Ray; Some Observations on the American, English and French Legal Systems, 1933; Do Dead Men Tell Tales?, 1933; History of the Court House of the District of Columbia, 2d edit., 1939; also brochures and articles on professional topics. Editor in chief Cyclopedia of Practice for District of Columbia, 1923. Home: "Selsdon," Montgomery County, Md. Office: National Savings & Trust Bldg., Washington, D.C.

NOEL, James W(illiam), lawyer; Nov. 24, 1867-Apr. 6, 1944. See Vol. 23 (1944-45).

NOËL, (Edmond) Percy (nō'ĕl), journalist; b. St. Louis, Mo., Aug. 4, 1882; s. Henry Martyn and Julia Edwards (Graves) N.; prep. edn. Smith Acad., St. Louis, 1892-99, King Sch., Stamford, Conn., 1899-1901; student Dartmouth College, 1901-02; m. Zana

Shaw, children—Lt. Henry M., Helen Vivienne (Mrs. Homer Gayne); m. 2d, Suzon Rinjonneau; son, Yves Jeffery Percy. Was reporter St. Louis Post Dispatch, 1904; with The Motor Way, 1905-06, New York Commercial, 1906-07, New York Evening Post, 1907, St. Louis Globe-Democrat, 1908-12, editor Aero (first aviation weekly mag. in U.S.), St. Louis, 1910-12; editor Aero-Hydro, Chicago, 1912-14; war corr. Chicago Daily News, 1914-19; corr. attached to British G.H.Q. in France, 1917-19; corr. Associated Newspapers in Baltic States and Russia, 1920; corr. Phila. Pub. Ledger and New York Evening Post, from 1920-26, successively at Moscow, London, Berlin, Tokyo, Geneva and Paris; Paris corr. of Phila. Record, 1927-28; with Osaka (Japan) Mainichi, and corr. N.E.A. Service, 1928-29; with Associated Press, Paris, 1930-31; Paris manager Columbia Broadcasting System, 1932-33; Tokyo correspondent Intransigeant (Paris), contributor American and British publications, 1936-38; war corr. United Press in Paris, Bordeaux, Vichy, 1939-40; corr. Internat. News Service, Vichy, 1940; successively asst. editor, asst. chief editor, chief of monitoring, Foreign Broadcast Intelligence Service, Fed. Communications Commn., Washington, D.C., 1941-43; with Washington Bureau, the United Press, Washington, since 1943. Learned to fly, 1911; made first known photographs in world from airplane, 1910. Assistant chief transport officer British Red Cross, France, 1914; awarded Mons star and British war medals as civilian. Member Am. Legion, Dartmouth Alumni Assn., White House Corrs. Assn., Dept. of State Corrs., Overseas Writers, Phi Delta Theta. Clubs: Overseas Press (N.Y.). Author of several opera libretti in English verse. Contbr. to Am. and French mags. Broadcast on nat. networks. Address: The Noel Place, Nokesville, Va.

NOELTE, Albert (nōl'tē), composer; b. Starnberg, Bavaria, March 10, 1885; s. Hermann and Marie (Schaaf) N.; came to U.S., 1900; ed. Latin Sch., N.E. Conservatory, Boston and Munich Univs.; study of music in Munich under Felix Mottl, and Richard Strauss; m. Shirley Dean Shank, March 31, 1930. Began career as violinist, later composer; music critic in Boston; now chmn. of the theory dept., Northwestern U. Sch. of Music; dir. of theory dept., Civic Orchestra, Chicago. Mem. Internat. Soc. of Contemporary Composers. Clubs: Cliff Dwellers, Chicago Arts. Composer of songs, piano pieces, a Mass, a Suite for Strings and Timpani, a Suite for 26 Wind Instruments and Percussions, a considerable number of symphonic and choral works, and two operas. Home: Hotel Belmont, Chicago, Ill.*

NOEST, Jan Izaak (nōost), consul gen.; b. The Hague, The Netherlands, Aug. 2, 1895; s. Vriso and Johanna Judith (van Doorninck) N.; LL.B., U. of Leiden; m. Amalia von Schwanefluegel, Sept. 27, 1932; children—Jan Friso, Gerard Anton. Entered Netherlands consular service, 1924; vice consul London, Singapore, Calcutta, Shanghai, Capetown; consul New York City, Ghent, San Francisco; charge d'affaires Bangkok, Rio de Janeiro, Caracas, Bogotá; consul gen., Chicago, 1941, now Netherlands Minister in Cuba. Reserve officer, Netherlands F.A., 1915-22. Home: 1349 N. Astor St. Office: 360 N. Michigan Av., Chicago 1, Ill.

NOFFSINGER, Hugh Godwin, coll. pres.; b. Botetourt County, Va., Nov. 27, 1873; s. Samuel and Hettie M. (Owens) N.; Alleghany Inst., Roanoke, Va., 1892-96; A.B., U. of Richmond, 1898, A.M., 1899; Litt.D., U. of Richmond, 1937; LL.D., King College, Bristol, Tenn., 1937; m. Civilla W. Brock, June 18, 1901; children—Hugh Godwin, Margaret Elizabeth. Teacher Windsor (Va.) Acad., 1899-1904; prin. Franklin Acad., 1904-07; pres. Southside Inst., Chase City, Va., 1907-12; v.p. Va. Intermont Coll., 1912-14, pres. since 1914, also teacher psychology. Mem. bd. dirs. First Nat. Bank, Chase City, Va. Pres. Am. Assn. Jr. Colls., 1925, Va. Assn. Colleges, 1932. Mem. state membership com. Va. Museum Fine Arts. Mem. Phi Beta Kappa. Democrat. Baptist. Club: Kiwanis (pres. 1922). Home: Bristol, Va.

NOFFSINGER, John Samuel, educator; b. Dayton, O., Dec. 21, 1886; s. Amos and Fiannah (Neidich) N.; student Bethany Bible Sch., Chicago, 1906-08; A.B., Mt. Morris (Ill.) Coll., 1913; A.M., U. of Chicago, 1915; Ph.D., Columbia, 1925; m. Florence M. Wicand, Aug. 3, 1912; 1 dau., Pauline Joy. Teacher, pub. schs., Dayton, O., 1904-06; supt. schs., Bayombong, Nueva Vizcaya, Philippine Islands, 1910-12; supt. schs., Ashton, Ill., 1913-15; pres. Mt. Morris Coll., 1915-18; supervisor and inspector, Fed. Bd. for Vocational Edn., N.Y. City, 1919-23; mem. staff Adult Edn., Carnegie Corp., N.Y. City, 1924-26; dir. Nat. Home Study Council, Washington, D.C., since 1926. Dir., sec. and treas. Gen. Edn. Bd., Ch. of the Brethren, 1920-35; spl. rep. U.S. Govt. to Prague Conf. on Commercial Edn., 1935; trustee Juniata Coll. (Pa.) since 1937; exec. sec., Nat. Council of Bus. Schs., since 1942. Mem. N.E.A., Am. Assn. for Adult Edn., Kappa Delta Pi, Phi Delta Kappa. Republican. Author: A Program for Higher Education, 1925; Correspondence Schools, Chautauquas and Lyceums, 1926; Home Study Blue Book, 1928-44; F.T.C. Orders and Stipulations, 1938. Home: 3635 Ordway St. N.W. Office: 839 17th St. N.W., Washington 6, D.C.

NOHAVEC, Hazel Beckwith (nō-hä'vĕk), musician; b. Missouri Valley, Ia.; d. David A. and Ida M. (Matherley) Beckwith; B.F.A., U. of Neb., 1924; A.B., Neb. State Teachers Coll., 1927; A.M., Claremont (Calif.) Colls., 1929; Mus.D., MacPhail Sch. of Music, 1937; Ph.D., U. of Minn., 1942; studied voice with Gabriel Lappierre, Paris, 1931; m. Fred R. Nohavec, 1921 (died 1940). Began as teacher history and English, grade schools in Neb. and Wyo.; asst. prof., fine arts coll., U. of Neb., 1917-27; supervisor elementary sch. music, Lincoln, Neb.; supervisor music, pub. schs., Claremont, Calif.; asst. prof., coll. of edn., U. of Minn., since 1937. Exec. sec.-treas. Minn. Pub. Sch. Music League. Mem. exec. bd. Minn. Music Educators Assn.; mem. policy comm. Minn. Edn. Assn.; mem. teacher edn. com. Music Teachers Nat. Assn.; mem. Music Educators Nat. Conf. (research council, 6 yrs.; pres. north central div., mem. exec. bd.), Pi Lambda Theta, Mu Phi Epsilon, Delta Kappa Gamma, Phi Mu. Author: Normal Music Methods, 1926; Happiness Highway (with Dr. Joseph W. Clokey), 1937; Dark Clouds (with Sidney Lippman), 1939; Composing Your Own Music (with Harry W. Ranks), 1940. Editor: Songs of Phi Mu, 1929. Mem. editorial bd. Ednl. Music Mag. Home: 4825 E. Lake Harriet Blvd. Office: Music Bldg., University of Minnesota, Minneapolis, Minn.

NOLAN, Dennis Edward, army officer; b. Akron, N.Y., Apr. 22, 1872; s. Martin N.; grad. U.S. Mil. Acad., 1896; m. Julia Grant Sharp, Aug. 21, 1901; children—Dennis Edward (dec.), Ellen Honora. Commissioned add. 2d lt. 3d Inf., June 12, 1896; 2d lt. 1st Inf., Aug. 27, 1896; 1st lt. of inf., Dec. 14, 1898; assigned to 1st Inf., Jan. 1, 1899; trans. 13th Inf., Mar. 14, 1899; maj. 11th U.S. Cav., Aug. 10, 1899; hon. discharged vols., Mar. 13, 1901; capt. 30th Inf., July 6, 1901; maj., July 1, 1916; lt. col. (temp.), Aug. 5, 1917; col. (temp.), Aug. 5, 1917; brig. gen. (temp.), Aug. 8, 1918; brig. gen. regular army, Mar. 6, 1921; maj. gen., Jan. 18, 1925. In Cuba, Spanish-Am. War; participated in Battle of El Caney, July 1, 1898; a.-d.-c. to Brig. Gen. Chambers McKibbin, at Santiago, Cuba, and Montauk Pt., N.Y.; duty at Camp Meade, Md., and Camp McKenzie, Ga.; in Philippines, 1901-02, 1906-11, in Alaska, 1912-13; duty Gen. Staff, 1903-06, 1915-19; arrived in France, June 9, 1917; with Gen. Staff Corps, A.E.F., 1917-19, chief of Intelligence Service, A.E.F., until demobilization; comd. 55th Brigade, 28th Div., in Argonne-Meuse offensive. Dep. Chief of Staff, U.S. Army, Sept. 14, 1924; chief of Army rep. with Prep. Commn. on Reduction and Limitation of Armaments, Geneva, 1926-27; comdr. 5th Corps Area, 1927-31, 2d Corps Area, 1931-36; retired. Recommended for bvts. of 1st lt. and capt., U.S. Army, for services in Spanish-Am. War; D.S.M., 1918, "for organizing and administering the Intelligence Service"; D.S.C., "for conduct in action" at Apremont; Croix de Guerre with Palm and Comdr. Legion of Honor (France); Comdr. of the Bath (Gt. Britain); Comdr. of the Crown (Italy); Comdr. of the Crown (Belgium); Medal of La Solidaridad (Panama). Roman Catholic. Clubs: Army and Navy (Washington, D.C.); Chevy Chase (Md.). Home: 50 E. 58th St., New York, N.Y.

NOLAN, Edward James, oil operator; b. Rochester, N.Y., May 10, 1888; s. Peter and Margaret (Purcell) N.; LL.B., U. of Southern Calif., 1911; m. Grace Morse, July 12, 1928. Admitted to Calif. bar, 1911, and practiced at Los Angeles until 1924; v.p. Merchants Nat. Bank of Los Angeles, 1924-26; pres. Merchants National Trust & Savings Bank, 1926-28; pres. Bank of America of Calif., 1928-30; chmn. Bank of America Nat. Trust & Savings Assn., 1930-31. Served as 1st lt. Air Service, U.S. Army, 1917-19. Now colonel, First Allied Airborne Army. Clubs: California, Los Angeles Country (Los Angeles); Tejas (Houston, Tex.). Address: 410 Gulf Bldg., Houston, Tex.

NOLAN, James Bennett, lawyer and historical writer; b. Milford, N.J., Dec. 1, 1879; s. James and Katherine (Stewart) N.; B.S., Cornell U., 1900; post grad. work, U. of Bonn, Germany; LL.D., Albright Coll., Reading, Pa., 1938; m. E. May Smink, Oct. 24, 1906; children—Catherine, James. Admitted to Pa. bar, 1901. Lecturer and prof. emeritus Albright Coll., Reading; pres. and dir. Reading Gas Co.; dir. Reading Trust Co., Berks Light, Heat & Power Co. First asst. overseas commr. K. of C., World War; served in 5th French Army, France, Feb.-Oct. 1918. Commd. comdr. U.S. Coast Guard, February 1943. Pres. Reading Acad. Music; dir. Reading Chamber Commerce; mem. council Cornell U., Albright Coll. Mem. many hist. and lit. socs. in America, England, France and Germany. V.p. Pennsylvania Hist. Assn., 1937. Chmn. Internat. Lafayette Centenary Pilgrimage, 1935; president Am. Friends of Lafayette. Awarded Palmes Academique (French Govt.). Decorated Chevalier Legion of Honor. Mem. in social orgns. and clubs in New York, Phila. and London. Democrat. Catholic. Author: Early Narratives of Berks County, Pa., 1927; Foundation of the Town of Reading in Pa., 1929; Tale of Reading Town—Episode from Plot Against Washington, 1930; George Washington and The Town of Reading, 1931; Smith Family of Pennsylvania, 1932; Annals of Penn Square, Reading, 1933; Lafayette in America, Day by Day, 1934; Benjamin Franklin in Scotland and Ireland, 1938; Walks in Reading Town, 1945; also numerous brochures. Editor: Neddie Burd's Reading Letters (Epic of Early Berks Bar), 1927; Printer Strahan's Book Account, 1939. General Benjamin Franklin, Supervising editor, History of Southeastern Pennsylvania, 1942. Contbr. numerous articles. Home: 432 Oley St. Office: 36 N. Sixth St., Reading, Pa.

NOLAN, Jeannette Covert (Mrs. Val Nolan), author; b. Evansville, Ind., Mar. 31, 1897; d. Charles Grant and Grace Louise (Tucker) Covert; grad. high sch., Evansville; m. Val Nolan, Oct. 4, 1917; children—Val, Alan Tucker, Kathleen Covert. Reporter and spl. feature writer, Courier and Journal, Evansville, 1915-16; now writer adult and juvenile fiction and biography; lecturer on creative and interpretive writing, Ind. U. Extension, Indianapolis. Mem. Soc. of Midland Authors, Woman's Press Club of Ind., Nat. Fedn. of Am. Presswomen, Ind. Historical Soc., Ind. War. History Commn., Theta Sigma Phi. Democrat. Author: Barry Barton's Mystery, 1932; Second Best, 1933; The Young Douglas, 1934; New Days, New Ways, 1936, English edit., 1937; Red Hugh of Ireland, 1938; Hobnailed Boots, 1939; Where Secrecy Begins, 1939; The Gay Poet, 1940; Profile in Guilt, 1941; The Story of Clara Barton and the Red Cross, 1941; James Whitcomb Riley, 1941; The Little Giant, The Story of Stephen A. Douglas and Abraham Lincoln, 1942; Final Appearance, 1943; Hoosier City, 1943; O. Henry, 1943; Treason at the Point, 1944; Patriot in the Saddle, 1945; I Can't Die Here, 1945; Florence Nightingale, 1946. Contbr. short stories and serials to leading mags.; columnist "Lines with a Hoosier Accent" in Indianapolis Star, 1943-44. Address: 25 Northview Dr., Indianapolis, Ind.

NOLAN, John Henry, lawyer; b. Newport, R.I., Aug. 26, 1892; s. Frank F. and Mary A. (Carey) N.; A.B., Brown U., 1915; student Harvard Law Sch., 1915-17; m. Natalie D. Sheehan, Aug. 4, 1936. Admitted to R.I. bar, 1919, and since practiced in Newport and Providence; state senator, 1929-30; asst. atty. gen., 1923-24, 1933-39; atty. gen. since 1941. Served as ensign, U.S.N.R.F., World War. Mem. Am. Legion, Knights of Columbus, Elks, Ancient Order of Hibernians, Mil. Order of World War, Navy Club, Phi Kappa. Democrat. Roman Catholic. Home: 97 Rhode Island Av. Office: 250 Thames St., Newport, R.I.

NOLAN, William Leo, business exec.; b. New Castle, Pa., Sept. 4, 1887; s. Edward and Bridget (Curran); student pub. schs.; widower; 1 son, William Leo. With McCrory Stores Corp., 1908-18; with McLellan Stores Co. since 1918, now pres. and dir. Clubs: Crescent Athletic (Huntington, N.Y.); New York Athletic (N.Y. City). Home: 20 Fifth Av. Office: 55 Fifth Av., New York, N.Y.

NOLAND, Lloyd, surgeon; b. Gordonsville, Va., July 25, 1880; s. Cuthbert Powell and Rosalie (Haxall) N.; grad. Central High Sch., Washington, 1898; M.D., Baltimore Med. Coll., 1903; m. Margaret Gillick, Nov. 7, 1907. Began practice, Baltimore, 1903; exec. officer to chief sanitary officer, Isthmian Canal Commn., 1904-05; chief of surg. clinic, Isthmian Canal Hosp., Colon, 1906-13; commd. asst. surgeon Med. Reserve Corps, U.S. Navy, 1913-21; supt. dept. of health, and chief surgeon, Tenn. Coal, Iron & R.R. Co., since 1913. Democrat. Episcopalian. Mem A.M.A (chmn. sect. on surgery, 1941; mem. Judicial council since 1942), Am. Pub. Health Asso., Canal Zone Med. Asso., Medical Assn. State of Ala. (past pres.), Southern Med Assn.; fellow Am. Coll. Surgeons, Southern Surg. Assn. (past pres.). Clubs: Mountain Brook Country, Army and Navy. Home: 3240 Sterling Road, Birmingham, Ala. Office: Employees Hospital, Fairfield, Ala.

NOLAND, Stephen Croan, editor; b. Richland Twp., Madison County, Ind., Aug. 5, 1887; s. John Henry and Leonora (Croan) N.; student Harvard, 1910-13; m. Teresa Murray, June 11, 1913; children—John Henry (dec.), Elizabeth Anne (Mrs. Bruce Hunt Fernald), Stephen Murray, David Blair. Began work in construction engineering, 1906; editorial assistant Indianapolis News, 1914-17, library director and editorial writer, same, 1919-33, editor since Jan. 1934. Mem. Ind. Com. Franklin D. Roosevelt Memorial Library; chmn. U.S. Benjamin Harrison Memorial Commn.; chmn. Ind. Econ. Council; mem. bd. mgrs. Marion County Tuberculosis Hosp.; mem. Ind Council on Crime and Delinquency. Commd. 1st lt., U.S. Army, Nov. 1917, with A.E.F. in France, hon. disch., Feb. 1919. Mem. Am. Soc. Newspaper Editors, Ind. Historical Soc., Society Indiana Pioneers (v.p.), Indianapolis Chamber of Commerce, Indiana Academy of Science, American Legion (chmn. bd. of publications of Indiana dept.), mem. bd. of directors of the American Society of Planning Officials. Veterans of Foreign Wars. Military Order Foreign Wars, Military Order Loyal Legion, Sigma Delta Chi. Republican. Episcopalian. Clubs: Harvard of Indiana, Harvard of New York City, Indianapolis Press, Indianapolis Literary, Service, Portfolio. Author: Sam Blick's Diary, 1922. Contbr. to mags.; editor in chief Citizens Hist. Assn. Home: 3268 Washington Blvd., Indianapolis 5. Address: The News, Indianapolis 6, Ind.

NOLAND, William Churchill (nō'lând), architect; b. Hanover County, Va., June 4, 1865; s. Callender St. George and Mary Edmonia (Berkeley) N.; ed. private schs. in Ashland, Va., Thos. H. Norwood's Sch., Richmond, and Episcopal High Sch., near Alexandria; m. Mary Bleecker Miller, Sept. 30, 1914; children—Cynthia Berkeley (Mrs. Karl Young, Jr.), Ann Douglas (Mrs. Allen R. Spreen), Nelson Berkeley. In architects offices in Phila., New York, Roa-

noke, Va., and Richmond, Va., 1882-93; traveling and sketching in Europe, 1894-95; began practice of architecture in Richmond, 1896; mem. firm of Noland and Baskerville, 1897-1917; in individual practice, 1920-40. Mem. of Va. State Art Commn., 1934-38, 1938-42. Fellow A.I.A. Home: 320 Oak Lane, Richmond 21, Va.

NOLD, George Jacob, army officer; b. Nappanee, Ind., Oct. 13, 1893; B.S. in C.E., Purdue Univ., 1917; grad. Engrs. Sch., 1922; m. Wilma Miller, June 8, 1918. Commd. 2d lt. Corps Engrs., 1917, advanced through the grades to brig. gen., Sept. 1943; engr. Alaskan Dept. since 1941; engr. Tenth Army since 1944. Mem. Am. Soc. of Civil Engrs.†

NOLDE, O. Frederick (nōl'dē), seminary prof.; b. Phila., Pa., June 30, 1899; s. Antone Harry and Ida (Fuchs) N.; A.B., Muhlenberg Coll., Allentown, Pa., 1920, D.D., 1932; B.D., Lutheran Theol. Sem., Phila., 1923; Ph.D., U. of Pa., 1928; m. Ellen Jarden, June 21, 1927; children—Anthony Derf, Susanne von Loehr, Fredericka Jane, Walter Hahn Jarden. Instr. religious edn., Lutheran Theol. Sem., 1925-28, asst. prof., 1928-31, prof. since 1931; instr. religious edn., U. of Pa., 1925-28, asst. prof., 1929-35, lecturer, 1936-43. Mem. Commn. on a Just and Durable Peace; mem. Commn. to Study Organization of Peace. Exec. sec. of Joint Committee on Religious Liberty, 1944; associate cons. to U.S. delegation at United Nations Conf., San Francisco, 1945. Member Phi Kappa Tau, Phi Delta Kappa, Kappa, Phi Kappa. Clubs: Philadelphia Cricket (Philadalphia); Mantoloking Yacht (Mantoloking, New Jersey). Author: Guidebook in Cathechetical Instruction, 1932; Yesterday, Today, Tomorrow, 1933; The Church Worker (with Paul J. Hoh), 1934; Truth and Life, 1937; Christian World Action, 1942; Christian Messages to the Peoples of the World, 1943. Contbr. to religious and edni. jours. Home: 7602 East Lane, Chestnut Hill., Philadelphia 18, Pa.

NOLL, Charles Franklin, agronomist; b. Green Park, Pa., July 22, 1878; s. Jonas and Rosanna (Hostetter) N.; B.S., Pa. State Coll., 1906; M.S., Cornell U., 1911, Ph.D., 1923; m. Nora Crilly, Sept. 15, 1910; children—John Jacob, Charles Joseph, William Edward, Alice Catherine. Began as teacher in pub. schools, 1896-99, 1900-02; special field asst. in div. zoölogy, Pa. Dept. of Agr., 1906-07; mgr. Nostrand Fruit Farm, Shelter Island, N.Y., 1907-08; with dept. of agronomy, Pa. State Coll., since 1908, in charge of field experiments, 1908-37, head of dept. since 1937. Mem. Am. Soc. Agronomy, Alpha Zeta, Sigma Xi, Phi Kappa Phi, Gamma Sigma Delta. Author of numerous experiment station bulletins. Address: State College, Pa.

NOLL, John Francis (nōl), bishop; b. Fort Wayne, Ind., Jan. 25, 1875; s. John G. and Anna (Ford) N.; ed. St. Lawrence Coll., Mt. Calvary, Wis.; grad. Mt. St. Mary's Sem., Cincinnati, O., 1898; LL.D., Notre Dame, 1917. Ordained priest R.C. Ch., 1898; pastor Kendallville, Ind., 1899-1902, Besancon, Ind., 1902-06, Hartford City, Ind., 1906-10, Huntington, 1910-25; consecrated bishop of Fort Wayne, June 30, 1925. Built Mission Training Sch. at Huntington, costing $240,000, printing plant, $180,000, school, $120,000, orphanage, $500,000. Founder Our Sunday Visitor, weekly mag. Author: Kind Words from Your Pastor, 1904; Father Smith Instructs Jackson, 1913; The Fairest Argument, 1914; Catholic Facts, 1927; It Is Happening Here, 1936; The Decline of Nations, 1940; Our National Enemy Number One, 1942; Religion and Life, 1943; Christ Losing His World; Books of Meditation. Address: 1415 W. Washington Blvd., Fort Wayne, Ind.

NOLLA, José A(ntonio) B(ernabé) (nōl'lä), plant pathologist; b. Camuy, P.R., May 24, 1902; s. José Nolla Colón and Rosa (Cabrera) N.; B.S.A., U. of Puerto Rico, 1923; M.S., Cornell University, 1926, Ph.D., 1932; research work on tobacco, University of Wis., 1932-33; m. Olga Ramirez de Arellano, Aug. 21, 1937; children—Olga Josefina, Jose Alfredo. Dep. inspector in agr., Puerto Rico, 1923; asst. plant pathologist, University of Puerto Rico, 1926-30, director of agrl. expt. sta. 1938-43, asst. commr. of agr. of P.R., 1933-38; founder and dir. Tobacco Inst. of P.R., 1936-38; mem. Agrl. Mission to Cauca Valley, Columbia, S.A., summer 1929; special adviser Ministry of Agr. of Venezuela, S.A., summer 1936. First lt. inf. reserve, U.S. Army. Awarded Guggenheim fellowship, 1932-33. Fellow A.A.A.S., mem. Am. Phytopathol. Soc., Genetical Soc. of America, Torrey Bot. Club, Am. Soc. of Nat. History, Agrl. History Society, Sugar Technologists Assn. of P.R. (pres. 1938-40), Am. Soc. Agr. Science, Britton-Stahl Bot. Club, Washington Acad. Science, Gamma Sigma Delta, Sigma Xi, Phi Sigma Alpha. Club: Rotary, San Juan, P.R. Author sci. papers on tobacco breeding for control of diseases, genetics, phytopathological and allied subjects. Address: Mayagüez, P.R.

NOLLEN, Gerard Scholte (nōl'ĕn), life ins.; b. Pella, Ia., Aug. 29, 1880; s. John and Johanna Sara S. (Scholte) N.; Ph.B., Grinnell (Ia.) Coll., 1902; m. Laura Whitman, Oct. 6, 1908 (died Aug. 28, 1912); m. 2d, Helen Witmer, Nov. 11, 1914 (died Mar. 6, 1940); children—Johanna Mary, Sara Witmer. Began with Bankers Life Co., Des Moines, 1902; with Royal Union Life Ins. Co., Des Moines, 1903; with Equitable Life Ins. Co. of Ia., 1904-12, actuary, 1908-12 (resigned); apptd. actuary Bankers Life Co., 1912, dir., 1913, elected sec. 1913, v.p. 1919, pres. 1926. An organizer and past pres. Community Chest of Des Moines; mem. governing boards of several philanthropic institutions; dir. and mem. exec. com. Des Moines Bureau of Municipal Research; dir. and past pres. Greater Des Moines Com. Trustee Grinnell Coll. Mem. exec. com. and past pres. Am. Life Convention; mem. board of directors of Life Insurance Association of America; mem. board and executive com. and past chmn. of Institute of Life Insurance, Iowa Life Underwriters Assn., State Hist. Soc. of Ia., Des Moines Chamber of Commerce. Republican. Conglist. Clubs: University, Des Moines, Pow Wow, Prairie, Wakonda Country. Home: 2900 W. Grand Av. Office: Bankers Life Bldg., Des Moines, Ia.

NOLLEN, John Scholte, educator, sec.; b. Pella, Ia., Jan. 15, 1869; s. John and Johanna Sara Susanna (Scholte) N.; A.B., Central Coll. of Iowa, 1885, Litt.D., 1943; A.B., State Univ. of Iowa, 1888, LL.D., 1910; Ph.D., Leipzig, 1893; L.H.D., Grinnell, 1940; graduate study, Zürich, 1890-91, Leipzig, 1891-92, Paris, 1892-93, Berlin, 1900-01; m. Emeline Barstow Bartlett, Sept. 11, 1906 (died Nov. 10, 1910); children—Anna Barstow (Mrs. John K. Eilert), Emeline Bartlett; m. 2d, Louise Stevens Bartlett, June 25, 1914. Instr. Central Coll. of Iowa, 1885-87; tutor, Cham, Switzerland, 1888-90; prof. modern langs., Ia. (now Grinnell) Coll., 1893-1903; prof. German, Ind. U., 1903-07; pres. Lake Forest (Ill.) U., 1907-18; served as gen. sec., work with the Italian Army, Internat. Com. Y.M.C.A., 1918-20; with Am. Red Cross Commn. to Europe, 1920; dean of Grinnell Coll., 1920-31, acting pres., 1931, pres. 1931-40, pres. emeritus since 1940. On leave of absence, at Pomona and Scripps colleges, Claremont, Calif., 1927-28; delegate to World Conf. on Faith and Order, Lausanne, Switzerland, 1927. Moderator, Congregational Christian Conf. of Iowa, 1935-36. Mem. Ia. State Bd. of Ednl. Examiners, 1933-40. Gov. Neb.-Ia. Dist. Kiwanis Internat., 1936; chmn. Ia.-Finnish Relief (under Herbert Hoover), 1939-40; state chmn. Defense War Savings Committee for Iowa since 1941. Member Phi Beta Kappa, Modern Language Association of America, Religious Educational Association, N.E.A., English-Speaking Union, Iowa Historical Soc., Goethe Gesellschaft, Newcomen Society; pres. Presbyn. Social Union, Chicago, 1910-11; pres. Assn. Am. Colls., 1917-18; pres. Ia. Assn. of Coll. Presidents, 1932-33. Decorated Italian War Cross and Comd. Order of Crown of Italy. Conglist. Clubs: Grinnell Country, Kiwanis (pres. 1925), Poweshiek. Author: Goethe's Götz von Berlichingen auf der Bühne, 1893; Chronology and Practical Bibliography of Modern German Literature, 1903; Outline History of Modern German Literature for Lake German Series, 1903; Two Addresses, 1907; What Is That in Thy Hand?, 1911; The Warfare of Peace, 1913; God and the Nations, 1914; Think on These Things, 1915. Editor: Kleist's Prinz Friedrich von Homburg, 1899; Schiller's Poems, 1905; Schiller's Maria Stuart, 1909; German Poems, 1800-1850, 1912; Educational Pioneer: Centennial History of Grinnell Coll., 1946. Contbr. to various philol. and lit. mags. and to The German Classics, 1913. Home: Grinnell, Ia.

NOLTE, Fred Otto (nōl'tē), univ. prof.; b. Kennett Square, Pa., May 20, 1894; s. Adam and Pauline (Yeager) N.; A.B., Harvard, 1915, A.M., 1916, Ph.D., 1929; student univs. of Tuebingen, Bonn, Paris and Berlin; m. Margaret Louise Kline, June 30, 1934. Instr. in French, Pennsylvania State Coll., 1920-24; instr. in German, Harvard, 1930-36, asst. prof., 1936-39; prof. German, Washington U., St. Louis, Mo., since 1939. Served as pvt., 79th Mil. Police Co., 1918-19. Recipient Austin Scholarship (Harvard), 1924-25, Ottendorfer Memorial Fellowship (New York U.), 1925-26. Mem. Modern Lang. Assn. America, Am. Assn. Univ. Profs. Club: Town and Gown (St. Louis). Author: The Early Middle Class Drama, 1935; Grillparzer, Lessing and Goethe in the Perspective of European Literature, 1938; Lessing's Laokoon, 1940; Art and Reality, 1942. Editor: Studies in Honor of Frederick W. Shipley, 1942. Co-editor: Studies in Honor of John Albrecht Walz, 1941. Contbr. to various periodicals. Home: 6843 Kingsbury Blvd., St. Louis 5, Mo.

NOOE, Roger Theophilus (nō'ē), clergyman; b. Wilmore, Ky., Sept. 25, 1881; s. Theophilus and Jemima (Holladay) N.; student Asbury Coll.; A.B., Transylvania Coll., Lexington, Ky., 1901, also D.D.; grad. College of the Bible, Lexington, 1903; student U. of Chicago; m. Nancy Mitchell, Dec. 10, 1903; children—Roger Gowen, Mary Louise, Willa Mima. Ordained minister Christian (Disciples) Ch., 1903; pastor Crestwood, Ky., 1903-07, Crescent Hill, Louisville, Ky., 1907-11, Frankfort, Ky., 1911-25, Vine St., Nashville, Tenn., since 1925; prof. pastoral theology and lecturer, Vanderbilt School of Religion, 1925-33. Chaplain-col. on staff gov. of Tenn., 1933-37. Lecturer and preacher in Europe, 1918; del. to Stockholm Conf., 1925, Lausanne Conf., 1927; del. to World Sunday Sch. Conv., Rio de Janeiro, 1932, to world conv. Disciples of Christ, Leicester, Eng., 1935, to Oxford Conf., 1937; traveled in Europe and Near East, 1918, S.A., 1932, Russia, 1935, Orient, 1937, Mexico, 1941. Trustee Milligan Coll., Nashville Y.M.C.A., Assn. for Promotion of Christian Unity, Tenn. Christian Missionary Soc., Colegio Ward (Buenos Aires), Disciples of Christ Board of Edn., Ch. Peace Union; pres. Internat. Conv. of Disciples of Christ, 1939; mem. Am. section World Council of Churches; chmn. Commn. on World Order for Disciples of Christ. Mem. Nashville Chamber Commerce, Theta Phi. Democrat. Mason (32°). Clubs: Palaver, Richland Golf. Home: 215 Golf Club Lane. Office: 140 7th Av. N., Nashville, Tenn.

NOOJIN, Balpha Lonnie (nōō'jĭn), Rep. Nat. committeeman; b. near Attalla, Ala., Aug. 10, 1885; s. Joshua Thompson and Margaret (Whitt) N.; student Birmingham-Southern Coll., 1903-04; B.S., U. of Ala., 1908; m. Willie McNaron, Dec. 26, 1916; 1 son, Balpha Lonnie. Prof. sciences and athletic dir., Ala. State Secondary Agrl. Schs., Blountsville and Albertville, 1908-11; professional baseball player in N.C., S.C., Tex., S. Atlantic, Central, Southern and nat. leagues, 1908-13; prin. Howard Coll. Acad., 1912-15; athletic dir. Howard Coll., 1912-15; prof. Romance languages, sciences and athletic dir., U. of Ala., 1915-19; mgr. Noojin Hardware Co., Attalla, Ala., 1919-23; pres. Noojin Supply Co., Gadsden, Ala., 1923-26, owner since 1926; sec. of bd. Am. Nat. Bank, Gadsden, Ala. Dir., Associated Industries of Ala. since 1939. Former pres. Civic Music Assn.; mem. Highway Users' Conf. of Ala. (chmn. since 1936), Southeastern Retail Hardware Assn. (former pres.), Chamber of Commerce (former pres.), U. of Ala. Alumni Assn. (pres. 1939-40), Northeastern Ala. Council Boy Scouts (former pres.), Phi Beta Kappa, Phi Kappa Sigma. Republican Nat. committeeman since 1939). Methodist. Clubs: Kiwanis (former pres.; lt. gov. of Ala. state Kiwanis 1928), Rotary, Gadsden (Ala.) Country. Home: "Cliffedge," Belvue Highlands, Ala. Office: 119 N. 4th St., Gadsden, Ala.

NOON, Paul A. T., librarian; b. Columbus, O., June 18, 1901; s. John Thomas and Ella Veronica (Welch) N.; A.B., Ohio State U., 1930; B.L.S., Columbia, 1932; M.A., New York U., 1933; Asst. College of Edn. Library, Ohio State University, 1927-30; res. librarian Teachers Coll. (Columbia), 1930; chief res. div., New York U. Library, 1930-31, order librarian, 1931-33; state librarian of Ohio, 1933-43; resigned June 1943, to enter U.S. Army. Instr., Ohio State U., summers 1936, 37. Sec. Ohio State Library Bd.; exec. sec. Ohio Library Planning Com.; mem. council Ohio Conf. on Adult Edn.; mem. bd. mgrs. Ohio Congress Parents and Teachers since 1937. Pvt., corp., sergt., U.S. Army, since 1943; then master sergeant and sergeant major, 119th Armored Engr. Batn., 12th Armored Div.; hon. disch., Sept. 20, 1943; librarian Lansing (Michigan) Public Library since October 5, 1943. Member A.L.A. (member council), Mich. Library Association, National Assn. State Librarians (v.p. 1935; pres. 1937-39), League Library Commns. Contbr. to Library Jour., Publishers Weekly, Am. Library Assn. Bull., Wilson Library Bull. Editor and compiler of Ohio Library Laws in force Jan. 1, 1940. Address: Public Library, Lansing, Mich.

NOONAN, Edward J. (nōō'năn), cons. civil engr.; b. La Salle, Ill., Apr. 24, 1874; s. Edward and Catherine (Golden) N.; ed. St. Patrick's Acad., La Salle; m. Josephine Hayden, June 8, 1897; children—Helen Marie, Eddy Jo. Engaged in municipal work, 1891-1901, interurban ry. constrn., Ill., 1901-05; chief engr. railroad constrn. in the South and Southwest until 1910; cons. practice on railroad and other projects since 1910; asso. with John F. Wallace (now dec.), offices in New York and Chicago, 1910-21; chief engr. Chicago Ry. Terminal Commn., 1914-21; mem. Chicago Ry. Terminal Commn., 1921-23; consultant to City of Chicago and other cities on ry. terminals since 1923. Mem. Am. Soc. C.E., Western Soc. Engrs., Am. Ry. Engring. Assn., Structural Engrs. Assn. of Ill., Soc. Terminal Engrs.; fellow Am. Geog. Soc. Clubs: City, Engineers' (Chicago); Transportation (New York). Home: 1400 Lake Shore Drive. Office: 309 W. Jackson Blvd., Chicago, Ill.*

NOONAN, Herbert C., clergyman, educator; b. Oconto, Wis., Sept. 7, 1875; s. John and Mary (Moroney) N.; A.B., Marquette Coll. (now Univ.), 1896; normal work St. Louis U., 1897-99; science and philosophy, same univ., 1899-1902, Ph.D., 1902; divinity course, Innsbruck Univ., Austria, 1906-10, D.D., 1910, Ph.D., Gregorian Univ., Rome, 1931. Joined Soc. of Jesus (Jesuits), 1896; prof. Creighton U., Omaha, Neb., 1902-03, St. Mary's (Kan.) Coll., 1903-06; prof. philos., 1911-12, ethics and pedagogy, 1912-15, St. Louis U.; pres. Marquette U., 1915-22; superior St. Ignatius High School, 1923-30; administrative work, St. Louis U., 1930; prof. philosophy, Creighton U., Omaha, since 1931, head dept. since 1936; pres. Miss. Valley Jesuit Philos. Assn., 1937-40. Address: Creighton University, Omaha 2, Neb.

NOONAN, Joseph F(rancis), educator; b. Zerbe, Pa., June 28, 1891; s. Joseph C. and Ellen (Hepler) N.; B.Pd., Millersville (Pa.) State Normal Sch., 1912, M.Pd., 1913; Ph.B., Muhlenberg Coll., Allentown, Pa., 1923; A.M., New York U., 1925, Ph.D., 1926; m. Helene Schmidt, Aug. 18, 1920. Engaged as prin. high sch., Branchdale, Pa., 1909-10; supervising prin., Duncannon, Pa., 1910-11; instr. high sch., Rahway, N.J., 1911-14; supt. schs., Mahanoy Twp., Pa., 1914-37; supt. schs., Mahanoy City, Pa., 1935-37; pres. State Teachers Coll., Mansfield, Pa., 1937-39; pres. State Teachers Coll., East Stroudsburg, Pa., since 1939. Mem. staff, Muhlenberg Coll., State Coll., and New York U., ad interim. Apprentice seaman U.S. Navy during World War I. Mem. N.E.A.,

Pa. State Edn. Assn. (past pres.), Pa. Soc., Phi Delta Kappa, Kappa Delta Pi. Elk. Episcopalian. Home: College Campus, East Stroudsburg, Pa.

NOONAN, Joseph Michael, univ. pres.; b. Germantown, Phila., Pa., June 2, 1892; s. Michael Joseph and Elizabeth (O'Donnell) N.; La Salle Coll., Phila., 1905-08; St. Vincent's Apostolic Sch., Phila., 1908-11; St. Vincent's Sem., 1911-17; St. John's Coll., Brooklyn, N.Y., 1917-18; S.T.D. and Ph.L., Collegio Angelico, Rome, 1921. Joined Congregation of the Mission (Lazarist), 1911; ordained priest R.C. Ch., 1917; prof. fundamental theology and sacred scripture, St. John's Sem., 1921-32, dir. of seminarians, 1926-28, spiritual dir. of seminarians, 1928-32; pres. Niagara U. since 1932. Attended R.O.T.C., Plattsburg, N.Y., 1918. Address: Niagara University, N.Y.*

NOONAN, Thomas Hazard; b. Ferrisburgh, Vt., Dec. 17, 1865; s. Thomas Robert and Mary Esther (Anthony) N.; B.S., Middlebury (Vt.) Coll., 1891, LL.D., 1941; m. Eleanor L'Hommedieu, July 2, 1909; children—Thomas Robert, Donald James. Admitted to N.Y. bar, 1894, and practiced at Buffalo until 1912; dep. atty. gen. of N.Y., 1909-10; asso. judge City Ct., Buffalo, 1912-19; county judge Erie County, N.Y., 1920-25; justice Supreme Court of N.Y., 1926-35; official referee of Supreme Court since Jan. 1936. Republican. Presbyterian. Mason. Clubs: University, Buffalo Canoe. Home: 105 Norwood Av. Chambers: Erie County Hall, Buffalo, N.Y.

NOONAN, William T., ry. pres.; b. near Waverly, Minn., July 12, 1874, moving to Minneapolis at age of 6 yrs.; educated public schools and under private tutors at U. of Minn.; m. Harriette J. C. Duffy, Oct. 8, 1907; children—Loretto Douglass (Mrs. Francis P. Beattie), Jane Frances. Began in 1888 with Minneapolis & St. Louis R.R., serving in accounting, purchasing, operating, traffic and exec. depts.; made study of ry. conditions in Europe, 1900, and on return, 1902, was apptd. supt. in charge operating dept. Minneapolis & St. Louis R.R.; apptd. asst. to gen. mgr. Erie R.R., Jan. 1904; apptd. gen. supt. Buffalo, Rochester & Pittsburgh Ry. Co., Dec. 1904, promoted gen. mgr., 1906, v.p., 1909, pres. since 1910; also pres. Allegheny & Western Ry. Co., Clearfield & Mahoning Ry. Co.; v.p. Ontario Car Ferry Co.; elected v.p. B.&O. R.R. Co., 1932. Mem. Allegheny (N.Y.) State Park Commn., Memorial Art Gallery (Rochester), Monroe County (N.Y.) Tuberculosis Health Assn. Mem. Am. Ry. Guild, New York Chamber Commerce, Rochester Chamber Commerce, Nat. Recreation League, Soc. of the Genesee, Humane Soc., Am. Red Cross (life), Izaak Walton League of America, Navy League of U.S. Clubs: Automobile, Country, Genesee Valley (Rochester); Seigniory (Quebec, Can.). Home: 3435 East Av. Office: 155 W. Main St., Rochester 4, N.Y.

NORBORG, Christopher Sverre, univ. professor; b. Oslo, Norway, May 1, 1902; s. Kristoffer Kristoffersen and Inga (Michelsen) N.; grad. Cathedral Sch., Oslo, Norway, 1920; M.S.T., U. of Oslo, 1925, Ph.D., 1935; grad. work, Leipzig and Erlangen Univs., Germany, 1927-28, Eng., 1933-34; m. Erna Endresen; children—Anthony Charles, Christopher Sverre. Naturalized U.S. citizen, 1943. Ordained to the ministry of the Presbyn. Ch., 1925; chaplain Cathedral, Bergen, Norway, 1925-27; pastor Norwegian Seamen's Ch., Brooklyn, N.Y., 1928-32; sec. gen. Ch. Norway Sunday Sch. Movement, 1935-36; asso. prof. philosophy, U. of Minn., since 1937 (on leave absence since 1943). Intelligence research, head Office Strategic Services, Washington, D.C., 1943-44; regional chief for Scandinavia United Nations Relief and Rehabilitation Adminstrn., London, Eng., since 1944. Awarded H. M. King Haakon VII gold medal, 1927, philosophy prize U. of Norway, 1931; fellow Fridtjof Nansen Foundation, 1933-34. Mem. Am. Philos. Assn. Author: Josiah Royce, 1935; Varieties of Christian Experience, 1937; From Plato to Hitler, 1940. Address: 205 Valley View Place, Minneapolis, Minn.

NORBERG, Rudolph Carl, pres. The Electric Storage Battery Company; born at Stockholm, Sweden, March 18, 1881; s. Carl Martin and Elin Margareta (Nystrom) Norberg; E.E., Royal Technical Institute, Stockholm, 1902; m. Ida Roberts, June 24, 1911; children—Charles Robert, James Franklin; m. 2d, Jean Levene, July 13, 1939. Came to U.S., 1903, naturalized, 1920. Began as draftsman, 1903; sales mgr., Willard Storage Battery Co., 1917-19, v.p. and gen. mgr., 1919-28, pres., 1928-41; v.p. and gen. mgr., The Electric Storage Battery Co., 1931-39, pres. since 1940, dir. since 1928; dir. Willard Storage Battery Co., Land Title Bank & Trust Co., Chloride Electrical Storage Co. Ltd. Mem. Soc. of Automotive Engrs. Republican. Club: Midday (Phila.). Home: 117 Righters Ferry Rd., Bala-Cynwyd, Pa. Office: The Electric Storage Battery Co., 19th and Allegheny Av., Philadelphia 32, Pa.

NORBY, Joseph Gerhard, hosp. administrator; b. Turner County, S.D., Mar. 28, 1883; s. Ole J. and Bertha (Lee) N.; A.B., St. Olaf Coll., 1904; post grad. study U. of Minn.; m. Minnie A. Johnson, June 21, 1907; children—Maurice Joseph, Helen Valborg, Paul Robert, Alice Margaret, Constance Mae, Richard Gerhard. Prin. and supt. schs. in various towns of Minn., 1904-18; insp. Minn. State High Sch. Bd., 1918-19; supt. Fairview Hosp., Minneapolis, 1923-37; supt. Columbia Hosp., Milwaukee, Wis., since 1937; v.p. Am. State Bank, Fergus Falls, 1919-23; dir. Fourth Northwestern Nat. Bank, Minneapolis. Sec. Bd. of Edn., Fergus Falls, 1919-23; pres. bd. trustees St. Olaf Coll.; mem. Bd. of Edn. of Norwegian Luth. Ch. of America; mem. distribution com. of Community Fund, Minneapolis; mem. Charter Commn. City of Minneapolis. Mem. bd. trustees, Am. Hospital Assn., since 1943. Charter mem. Am. Coll. of Hosp. Adminstrs. (bd. govs.; pres. 1943); mem. Am. Hosp. Assn., Minn. Hosp. Assn. (sec. 1927-28; pres. 1933), Am. Protestant Hosp. Assn. (treas. 1934-37). Club: University of Milwaukee. Home: 3056 N. Cramer St. Office: 3321 N. Maryland Av., Milwaukee, Wis.

NORCROSS, Carl Hafey, editor, author; b. Big Rapids, Mich., Jan. 25, 1902; s. Sherman B. and Gertrude (Hafey) N.; B.A., Kalamazoo College, 1923; M.A., Columbia University, 1924, Ph.D., 1936; student U. of Chicago, 1924-25, London Sch. of Economics, 1926-27; m. Elizabeth Gordon, Dec. 24, 1928. Dist. mgr. Western Union Telegraph Co., N.Y. City, 1928-32; vocational psychologist, New York State Edn. Dept., 1932-39; mng. editor Aviation mag., 1939-42; staff writer for Fortune magazine since Oct. 1945. Served as col., Gen. Staff Corps, with 8th Air Force in England, March 1942-Aug. 1945; asst. chief of staff, intelligence for 3d Air Division. Decorations: Legion of Merit, Bronze Star, Air Medal, six Battle Participation Stars, Presidential citation. Mem. Inst. Aeronautical Sciences, Aviation Writers Assn., Wings Club, Aviation Adv. Bd., N.Y. City Public Schs. Author: Vocational Rehabilitation and Workmens Compensation, 1936; Getting a Job in Aviation, 1938; The Aviation Mechanic (with J. D. Quinn), 1941; How to Do Aircraft Sheetmetal Work (with J. D. Quinn), 1941; Aircraft Blueprints and How to Read Them, 1942. Contbr. to natl. and foreign mags. and to the Ency. Brit. Home: 231 Clinton Av., Dobbs Ferry, N.Y.

NORCROSS, Frank Herbert, judge; b. Reno, Nev., May 11, 1869; s. Thomas W. and Caroline B. (Sherman) N.; A.B., U. of Nev., 1891, LL.D., 1911; LL.B., Georgetown U., D.C., 1894; m. Adeline L. Morton, July 10, 1895; 1 dau., Adele Cutts (Mrs. Edwin S. Bender). County surveyor, Washoe County, Nev., 1891-92; clerk U.S. Census Office, Washington, 1892-94; admitted to Nev. bar, 1894, Calif. bar, 1903, bar of Supreme Court of U.S., 1922. Dist. atty. Washoe County, 1895-97; mem. Nev. Assembly, 1897-99; justice Supreme Ct. of Nev., 1904-16 (chief justice, 1909-11, 1915-16); resumed practice at Reno, Nev., 1917; apptd. U.S. dist. judge, Dist. of Nev., 1928. Served pvt. to capt. Co. C, Nev. Nat. Guard; U. of Nev. R.O.T.C., Co. A, 1886-91; commd. hon. col., 1941. Mem. Nat. Civic Fedn., Am. Bar Assn., Nev. Bar Assn. (pres. 1920), Am. Inst. Criminal Law and Criminology (v.p. 1913-15). Elector, New York U. Hall of Fame. Chmn. Nev. delegation Rep. Nat. Conv., 1920; mem. council Nat. Econ. League; mem. Phi Kappa Phi. Kiwanian. Grand Master of Masons, Nev., 1909-10; 33°; A.A.S.R. Author: Christianity and Divorce. Contbr. to legal mags., etc. Asso. editor Jour. Am. Inst. Criminal Law and Criminology, 1909-15. Home: Reno, Nev.*

NORCROSS, Theodore White, civil engr.; b. Medford, Mass., Jan. 25, 1883; s. John Henry and Cynthia Josephine (White) N.; B.S. in C.E., Tufts College (Mass.), 1904, hon. M.S., 1935; m. Christine Seruiah Cleveland, Sept. 8, 1909; children—Cleveland, Barbara Elizabeth, Theodore White, David Rogers. With U.S. Geol. Survey, stream gaging and hydrographic work, 1904-07, 1909-10; installing water supply and purifying plant, Springfield, Mass., 1907-09; dist. engr., U.S. Forest Service, Denver, Colo., 1910-13; asst. chief engr., U.S. Forest Service, 1913-20, chief engr. since 1920, water power, buildings, dams, bridges, other structures, trails, roads and land surveying, Washington, D.C. Mem. Delta Upsilon, Am. Soc. C.E., Soc. Am. Foresters, Am. Forestry Assn., Am. Soc. Photogrammetry. Conglist. Mason. Home: 407 Raymond St., Chevy Chase, Md.

NORDBYE, Gunnar Hans (nôrd'bē), judge; b. Urskog, Norway, Feb. 4, 1888; s. Halvor and Anna C. (Aarnes) N.; brought by parents to U.S., 1888; LL.B., U. of Minn., 1912; m. Eleanor Pfeiffer, June 26, 1915; children—Rodger Lincoln, Richard Arthur. In practice of law at Minneapolis, Minn., 1912-22; judge of Municipal Court, Minneapolis, 1922-25; judge Dist. Court, 4th Minn. Jud. Dist., 1925-31; judge U.S. Dist. Court, Dist. of Minn., since 1931. Mem. Delta Theta Pi. Republican. Conglist. Mason (grand master of Minn. 1939). Home: 4511 Fremont Av. S., Minneapolis, Minn.

NORDELL, Carl Johan David (nôr-dĕl'), artist; b. Copenhagen, Denmark, Sept. 23, 1885; s. Carl Alfred and Maria (Walkama) N.; brought by parents to U.S., 1892; grad. R.I. Sch. of Design, 1905; post-grad. scholar, Art Students League, N.Y. City, 1905-07; School of Museum of Fine Arts, Boston, 1907-09; Paige traveling scholar, in Europe, 1909-11; m. Helen Edith Eddy, Feb. 14, 1939. Awarded 4th W. A. Clark prize and hon. mention certificate, Corcoran Gallery of Art, Washington, D.C., 1913; silver medal Pan-Am. Expn., San Francisco, 1915; 1st prize, Swedish-Am. Exhbn., Chicago, 1917; Shaw prize for etching, Salmagundi Club, N.Y. City, 1923; 1st prize for figure painting, North Shore Art Assn., Gloucester, Mass., 1928; 1st prize for landscape painting, Nashville, Tenn., 1930; Lay Members prize, Salmagundi Club, 1937; Shaw purchase prize, Salmagundi Club, 1941. Represented in collection of Cleveland (O.) Museum; N.Y. Pub. Library; Library of Congress, Washington, D.C.; Dartmouth Coll.; Wellesley Coll.; Williams Coll.; Hunter College of N.Y. City; Oberlin College; Bibliothèque Nationale in Paris; Victoria and Albert Museum, London; and many private collections throughout this country. Mem. Chautauqua County Soc. Artists (hon.), Art Students' League of N.Y. (life mem.), Grand Central Art Gallery (New York), Soc. Am. Etchers, Print Makers Soc. of Calif., North Shore Arts Assn. Clubs: Providence Art; Boston, Art; Salmagundi (New York). Author: The Presence, The Eternal One, 1942; Cosmic Prayer (dedicated to Thomas Paine), 1942. Home: Westfield, N.Y.

NORDEN, N(orris) Lindsay (nôrd'ĕn), organist, condr.; b. Phila., Pa., Apr. 24, 1887; s. Norris Harkness and Helen Eugenia (Freas) N.; B.S., Columbia, 1909, Mus.B., 1910, A.M., 1911; m. Grace R. Vandiver, June 25, 1919 (now deceased); children—Helen Virginia (dec.), Grace Elise, Warren Everett; m. 2d, A. Barbara Matz, June 20, 1938. Asst. organist St. Bartholomew's Ch., N.Y. City, and music dir. parish house, 1902-04; organist and choirmaster, St. Mary's Episcopal Ch., Brooklyn, 1906-15, All Saints Ch., Brooklyn, 1915-17; organist Second Presbyn. Ch., Phila., 1917-27, Synagogue Rodelph Shalom, Phila., since 1922; organizer, 1912, condr., 1912-17, Aeolian Choir, Brooklyn; condr. Mendelssohn Club, Phila., 1916-26, Reading Choral Soc., 1920-39, Pottsville Choral Soc., 1923-25, Brahms Chorus of Phila., 1927-35; organizer, 1935, cond., 1935-41, Germantown Symphony Orchestra. Musical dir. First Presbyn. Ch., Germantown, 1927-40; organist and choirmaster Christ Ch. and St. Michael's, Germantown, 1941-44; instructor in music, High School of Commerce, New York City, 1909-18, Episcopal Academy, Philadelphia, 1918-21, Curtis Institute, Phila., 1924-26, Germantown Acad., 1929-33; guest conductor Fairmount Park Dell Concerts, 1931, 33; conductor Germantown "Pop" Concerts, 1932-33; instr. Cape Cod Inst. of Music, 1937. Composer of choral works, anthems, orchestral pieces, etc., also 125 arrangements of Russian choral music. Editor of Linbar Musicological Records. Mem. Am. Musicol. Soc., Phila. Musicological Soc., Am. Soc. for Psychical Research. Chmn. program com. Nat. Assn. Am. Composers and Conductors Phila. chapter. Contbr. to Musical Quarterly, Journal of Musicology. Home: Churchville, Pa. Address: 615 N. Broad St., Philadelphia 23, Pa.

NORDFELDT, Bror Julius Olsson (nôrd'fĕlt), (adopted mother's name), artist; b. Sweden, Apr. 13, 1878; s. Nels and Ingrid Sofia (Nordfeldt) Olsson; came to U.S., 1891; ed. Art Inst. Chicago, Académie Julian (Paris), Oxford Extension Coll. (Reading, Eng.); m. Margaret Doolittle, Dec. 29, 1909. Painter, etcher and wood engraver; exhibited at Salon des Artistes Français and Salon d'Automne, Paris; Royal Acad. London, etc.; awarded silver medal Internat. Expn., Milan, Italy, 1906; silver medal, San Francisco Expn., 1915; bronze medal, Sesquicentennial Expn., Phila., 1926; Logan medal (for etching) Art Inst. Chicago, 1926; first prize Internat. Exhbn. of Etchings, Brooklyn Museum, 1928, Art Inst. of Chicago, 1928; Yetter prize (for painting), Denver Art Mus., 1937. Work in the permanent collection of Nat. Mus., Sydney, N.S.W.; Nat. Mus., Christiania, Norway; Bibliothèque d'Art et d'Archéologie, Paris; Toronto (Can.) Mus.; Art Inst. Chicago; Toledo Art Mus.; Detroit Mus. of Art; New York Pub. Library; Museum of N.M.; Corona Mundi Internat. Art Center, N.Y. City; Univ. of Okla.; Los Angeles Mus.; Minneapolis Institute of Art; U. of Minn.; Denver Art Museum; Art Museum of Wichita, Kan.; Met. Museum of Art, N.Y. City; San Diego (Calif.) Museum. Prof. of art, Univ. of Texas, 1941-42. Served as asst. dist. camoufleur, Southern Pacific Dist., 1918. Represented in "Fifty Prints of the Year," 1926-27 and 1927-28. Address: Santa Fe, N.M.*

NORDHOFF, Charles Bernard (nôrd'hŏf), author; b. of Am. parents, London, Eng., Feb. 1, 1887; s. Walter and Sarah Cope (Whitall) N.; brought to U.S. in childhood; A.B., Harvard, 1909; m. Pepé Tearal, 1920 (divorced); children—Sarah, Margaret, Jane, Charles, Mary, James; m. 2d, Laura Grainger Whiley, 1941. Brought up on father's ranch in California. Went to France, 1916, as driver in American Ambulance; enlisted in Foreign Legion and was detached to Lafayette Flying Corps; trans. to U.S. Air Service as 2d lt. and promoted 1st lt.; hon. disch. Mar. 1919. Served 1917-19 as pilot French-U.S. Air Services. Author: The Fledgling, 1919; The Pearl Lagoon, 1924; Picaro, 1924; The Derelict, 1928. Author (with James Norman Hall): The Lafayette Flying Corps., 1920; Faery Lands of the South Seas, 1921; Falcons of France, 1929; Mutiny on the Bounty, 1932; Men Against the Sea, 1934, Pitcairn's Island, 1934; The Hurricane, 1935; The Dark River, 1938; No More Gas, 1940; Botany Bay, 1941; Men Without Country, 1942; The High Barbaree, 1945. Contributors, stories and articles to Atlantic, Harpers, and other mags. Address: Hope Ranch, Santa Barbara, Calif.; also Tahiti, French Oceania.

NORDLAND, Martin (nôrd'lănd), surgeon; b. Austin, Minn., Mar. 9, 1889; s. Hans and Pauline (Johnson) N.; B.S., U. of Minn., 1911, M.D., 1913; post grad. study, U. of Berne, Switzerland, 1925-26; m. Mildred Hench, Nov. 24, 1914; children—Mary Jane, Martin Albert. Surgeon interne Minneapolis

Gen. Hosp., 1913-14; asso. surgeon with Dr. Gustave Schwyzer, 1914-24; chief surgeon Northwestern Hosp., 1931-34; surg. consultant, Glen Lake Sanitarium since 1934; mem. faculty dept. surgery, U. of Minn. Mem. Founders Group American Board of Surgery. Fellow Am. Coll. Surgeons; mem. A.M.A., Minn. State Med. Soc., Minn. Acad. Medicine, Hennepin County Med. Soc. (v.p. 1934), Western Surg. Assn., Am. Assn for Study of Goiter, Minneapolis Surg. Soc. (pres. 1934-35), American Association for Advancement of Science, Sigma Xi, Am. Med. Editors and Authors Assn. Republican. Baptist. Mason. Clubs: Minneapolis Club, Minikahda Club. Asso. editor Lancet (Minneapolis). Contbr. numerous articles to med. jours. Home: 2124 Kenwood Parkway. Office: Medical Arts Bldg., Minneapolis, Minn.

NORLANDER, Everett, newspaperman; b. Chicago, Ill., Nov. 4, 1894; s. John Hjalmer and Hilda (Ostrom) N.; student Lake Forest (Ill.) Coll., 1916-17, U. of Missouri, 1919; m. Anna Hall, Sept. 12, 1923; children—Everett Charles, John Allen. Reporter, City News Bureau of Chicago, Ill., 1919-21, Chicago Daily Journal, 1921-24; reporter, Chicago Daily News, 1924-37, political editor, 1937-39, news editor, 1939-44, mng. editor since 1944; dir. City News Bureau of Chicago. Served as corpl., 149th F.A., 42d Div., U.S. Army, World War I. Home: 521 Stewart Av., Park Ridge, Ill. Office: 400 Madison St., Chicago, Ill.

NORDMEYER, Henry W(aldemar) (nôrd'mī-ẽr), prof. of German; b. Magdeburg, Germany, July 2, 1891; s. Ernst August and Mary Barker (Andrews) N.; grad. Gymnasium, Braunschweig, Germany, 1910; student U. of Leipzig, 1910-13; Ph.D., U. of Wis., 1914; m. Frieda Ida Zimmermann, June 18, 1932; 2 stepsons, Harry Wolfgang and Klaus Willy Altvater. Came to U.S., 1913, naturalized, 1924. Asst. in German, U. of Wis., 1913-14; instr., Ohio State U., 1914-15, U. of Ill., 1915-18; with Open Court Pub. Co., 1918-20, U. of Chicago Press, 1920-21; prof. modern langs., Grand Rapids (Mich.) Jr. Coll., 1921-24; asst. prof. Swarthmore Coll., 1924-25, Washington U., 1925-29; asso. prof. of German and chmn. dept., N.Y. Univ., 1929-32, prof. and chmn. 1932-35; prof. of German and chmn. dept., U. of Mich., since 1935. Mem. Modern Lang. Assn. America, Soc. for Advancement Scandinavian Study, Am. Assn. Teachers of German, Research Club of U. of Mich., Phi Kappa Phi. Democrat. Club: Andiron (N.Y. City). Author: Introduction to Commercial German (with K. E. Richter), 1931. Translator into German verse, Edward Fitzgerald's Rubaiyat des Omar Khayyam, Letzte Fassung deutsch, 1926. Contbr. articles and revs. to jours.; mem. editorial com. P.M.L.A., 1930-40; executive council A.A.T.G., 1941-44. Home: 2303 Lenawee Dr., Ann Arbor, Mich.

NORDOFF, Paul (nôr'dôf), composer; b. Philadelphia, Pa., June 4, 1909; s. Paul Bookmyer and Kathryn (Huntington) N.; Mus.B., Phila. Conservatory of Music, 1927, Mus.M., 1932; Juilliard Graduate School, 1932. Head composition dept., Phila. Conservatory of Music, 1938-43; assistant professor, Michigan State Coll., 1945. Awarded Guggenheim Memorial fellowship, 1933, 35; Bearns prize, Columbia U., 1933; Pulitzer award in music, 1940. Mem. Internat. Soc. Contemporary Music, Am. Composers Alliance, League of Composers (mem. composers com.). Democrat. Composer: Secular Mass, 1935; incidental music for Katharine Cornell's "Romeo and Juliet," 1936; Every Soul is a Circus, (dance for Martha Graham), 1939, 40, 41; Tallyho! for Agnes deMille, 1944; The Masterpiece (1-act opera), 1941. Home: Threefold Farm, Spring Valley, N.Y. Address: Mich. State Coll., East Lansing, Mich.

NORLIE, Olaf Morgan (nôr'lê), psychologist, statistician; b. Sioux City, Ia., Jan. 11, 1876; s. Ole H. and Martha Karolina (Juel) N.; B.S., M.Accts., Dixon (Ill.) Coll., 1897, Pd.D., 1910; A.B., St. Olaf Coll., Northfield, Minn., 1898; grad. Milwaukee State Normal, 1900; A.M., U. of Wis., 1901; C.T., United Ch. Sem., St. Paul, Minn., 1907; Ph.D., U. of Minn., 1908; S.T.D., Augustana Sem., Rock Island, Ill., 1917; Litt.D., Wittenberg Coll., 1917; Mus.D., Chicago Coll. of Music, 1932; m. Anna Louise Bonhus, Aug. 27, 1902; children—Erma Louise (adopted, now dec.), Joseph Sigurd, Kenneth Luther, Ottelia Gabriella, Agnes Marie, Hildegarde Camilla Dagny. Teacher high schs. and acads., 1895-1907; pastor, Norwegian Luth. Ch., Atwater, Minn., 1907-15; book editor, Augsburg Pub. House, Minneapolis, 1915-19; prof. psychology, Luther Coll., 1919-28; dean and prof. religion, Hartwick Coll., 1928-32; dir. Grad. Sch., Hartwick Sem., 1932-33; professor of psychology, Luther College, 1933-41, director summer school, 1933, 34; exchange prof. psychology and edn. Pacific Lutheran Coll., Parkland Washington 1939-40. archivist and classifier St. Olaf Coll. Library since 1941, cataloguer, 1901-07; librarian Ref. Library of Norwegian Lutheran Church, Minneapolis, 1915-19; librarian, Luth. Bur., New York, 1920-41; founder of the Norlie Library (Norwegian Americana and American-Lutheriana); dir. sch. surveys, teachers agency, Norwegian Lutheran Ch., 1915-20; also many others. Sec. Slooper Soc. of America, 1927-42; pres. Am. Lutheran Statistical Assn., 1917-33, hon. president for life since 1933. Fellow Iowa Academy of Science, A.A.A.S.; member American Mathematical Society, Am. Philol. Assn., American Psychol. Assn., Midwestern Psychol. Association, Soc. for Advancement of Scandinavian Studies, Namdalslaget, Nordmannsforbundet. Author: A Guide to Literary Study, 1901; Stoughton High School Days, 1903; The United Church Home Missions, 1909; Ness Jubelskrift, 1911; Lutheran Almanac for 1912, 1911; The Church and Her Child, 1911; Norsk-Engelsk Söndagskolesangbog (with N. B. Thvedt), 1911; Alterbogen, 1912; A Free Text Church Postil, 1913; Den Forenede Kirke, 1914; Norsk Lutherske Prester i Amerika, 1914, 1915; The Lutheran Hymnary, Junior (with Ristad Thorkveen), 1916; The Academy for Princes, 1917; Norsk Lutherske Menigheter i Amerika, 1918; The Open Bible (with J. N. Andersen), 1918; Principles of Expressive Reading, 1918; Glasoe's Omsorg for Sine Egne, 1919; The Lutheran World Almanac and Annual Encyclopedia (part author), 1921; School Calendar, 1824-1924, 1924; Elementary Christian Psychology, 1924; Christian K. Preus (with O. A. Tingelstad), 1921; Luther College Through Sixty Years (with others), 1922; Cumulative Lutheran Book Catalog, 1924; History of the Norwegian People in America, 1925, 26; Eielsen's Catechism, 1925; Knudsen's Beretning om en Reise fra Drammen, 1926; The Outlined Bible, 1927; Who's Who Among Norwegian Lutheran Pastors, 1927; The Church College, 1928; Heart, Mind, Soul, Spirit, 1928; Why Go to College?, 1929; Getting Started Right, 1929, Fra Pionerpresternes Saga, 1932; Hartwick College Catalogs and Bulletins, 1928-32; Norwegians in Who's Who in America (1899-1933), 1933; Norwegian-American Doctors, 1933; The Translated Bible, 1934; Luther Translates the Bible, 1934; The Bible in 1000 Tongues, 1935; Elling Eielsen, 1940; A Statistical Bulletin for the Lutheran Church, 1940; Eielsen Was First, 1942; Prominent Personalities, 1942; Sic et Non in Judicio Ellingis, 1942; St. John's Gospel Translated and Outline, 1943; Lars Lillehei, 1944; English Bibles, 1944; After Supper, a Bibliography of O. M. Norlie's Publications, 1944; He Made Good; A Sketch of Ole H. Norlie, 1945; Olaf-Louise Saga, 1945. Home: 818 Forest Av., Northfield, Minn.

NORMAN, Carl Adolph, prof. engring.; b. Borga, Finland, Jan. 12, 1879; s. Carl Herman and Julia Elizabeth (Norman) N.; M.E., Royal Tech. Inst., Stockholm, Sweden, 1900; grad. study Technische Hochschule, Berlin, 1900-01; U. of Chicago, 1905-06; m. Elizabeth Holcombe, June 27, 1914; children—Elizabeth, Inez Maynard. Came to U.S., 1902, naturalized, 1917. Draftsman and designer for various firms in U.S., 1902-07; supt. oil refinery and paraffine wax works for Nobel Bros., Baku, Russia, 1908-10; in pvt. research, 1910-12; cons. engr., Gen. Electric Co., and inventor, 1912-17; prof. machine design, dept. mechanical engineering; Ohio State University since 1917; also cons., research, or development engr., Internat. Harvester Co., Dayton Rubber Mfg. Co., Goodyear Tire and Rubber Co. Mem. Am. Soc. M.E., Soc. for Promotion Engring. Edn., Columbus Consumers' Co-op., Inc. (1st pres.), Sigma Xi, Tau Beta Pi. Club: Faculty. Author: Children of the Plain (vol. of short stories in Swedish), 1900; Economical Utilization of Liquid Fuel, 1921; Principles of Machine Design, 1925; Fundamentals of Machine Design (with E. S. Ault and I. F. Zarobsky), 1938. Contbr. tech. articles; also articles on religious, economic and social subjects. Inventor of belt testing machine, etc. Home: 129 Tibet Rd., Columbus 2, O.

NORMAN, Fred, ex-congressman; b. Martinsville, Ill., Mar. 21, 1882; s. Tilghman Ashurst Howard (M.D.) and Pauline (Bartholdt) N.; grad. Martinsville High Sch., 1897; m. Alice Derry, Dec. 28, 1906; children—Howard Addison, Evelyn Pauline (Mrs. Harry E. Carlson). Sec. Raymond Overland Co., 1919-21; organized Fred Norman Co., 1922, and since pres. Mem. Raymond City Council, 1916-18, Wash. House of Reps., 1919-20, State Senate, 1925-35; mem. 78th Congress (1943-45), 3d Wash. Dist. Dir. White Pass Cross State Highway Assn.; pres. Southwest Wash. Good Roads Assn. Republican. Elk, Eagle, Odd Fellow, Rebeckah. Home: 449 11th St. Office: 405 1st St., Raymond, Wash.

NORMAN, James William, educator; b. Elbert County, Ga., Dec. 20, 1884; s. William Benson Jefferson and Julia Anne (Maxwell) N.; A.B., Mercer U., Macon, Ga., 1906; A.M., Harvard, 1912; grad. study, University of Berlin, 1912-13; Ph.D., Columbia, 1920; m. Sara Lucile Pullen, August 31, 1916; children— Frances Elizabeth (Mrs. Frank N. Young, Jr.), James William, Sara Anne. Instructor oberrealschule, Potsdam, Germany, 1912-13; co-principal Hearn Acad., Cave Spring, 1907-08; prof. mathematics and edn., Howard Coll., Birmingham, Ala., 1908-11; instr. in edn., U. of Minn., 1915-16; prof. edn., U. of Fla., since 1916; also dean College of Education, same, 1920-41, director Summer Session since 1921, and dean of Summer Session since July 1941; editor Journal of Florida Edn. Assn., 1924-26. Member N.E.A., Am. Assn. Sch. Adminstrs., Fla. Edn. Assn. (pres. 1928), Phi Kappa Phi, Kappa Delta Pi, Phi Delta Kappa, Kappa Phi Kappa. Democrat. Baptist. Club: Kiwanis (pres. 1932; lt. gov, 1933; dist. gov. 1936). Author: A Comparison of the Tendencies in Secondary Education in England and the U.S., 1922. Contbr. to Jour. of Fla. Edn. Assn. Home: 527 Tuscawilla Av., Gainesville, Fla.

NORMAN, Jonathan Van Dyke, lawyer; b. Normandy, Spencer County, Ky., Aug. 13, 1877; s. Abner E. and Kate Linden (Barry) N.; B.A., Central U. (now Centre Coll.), Danville, Ky., 1898, B.L., 1899; m. Mary Robinson Cecil, Oct. 12, 1904; children—Jonathan Van Dyke, John Cecil, Mary Cecil. Admitted to Ky. bar, 1899, and began practice at Louisville; mem. Norman, Quirk & Graham since 1923, offices in Louisville and Washington, D.C.; specializes in transportation law and practices largely before Interstate Commerce Commn. and federal courts; dir. Central Glass Co., Norman Lumber Co., Ky. Veneer Co. Chief Am. Protective League, World War I. Pres. Louisville Fresh Air Home; trustee Neighborhood House. Chmn. Louisville and Jefferson Co. War Fund Campaign, years 1942, 1943 and 1944. Mem. Am., Ky. State and Louisville bar assns., Sigma Alpha Epsilon. Mason, Odd Fellow. Presbyterian. Clubs: Pendennis, Louisville Country (Louisville). Home: 648 Upland Road. Office: Kentucky Home Life Bldg., Louisville, Ky.

NORMAN, Mark Wilber, lawyer; b. New York, N.Y., June 28, 1878; s. Francis P. and Josephine F. (Hugart) N.; A.B., Columbia, 1900, LL.B., 1902; m. Florence R. Kendall, June 28, 1902; 1 son, Francis K. Admitted to N.Y. bar, 1902; practice largely abroad, 1916-32; mem. firm Cummings & Lockwood, Stamford, Conn.; dir. and gen. counsel Gen. Ry. Signal Co., Ecuadorian Corp., Ltd.; chmn. bd. and dir. Charter Oak Title Guarantee & Fidelity Co.; pres. and director Fairfield Holding Corporation. Home Bank & Trust Company (Darien, Conn.); director First Stamford National Bank & Trust Company. Probate judge, Darien, 1925-31. Special assistant in National Defense Advisory Commn. and Office of Production Management, 1940-41. Member American Bar Assn. Republican. Conglist. Mason. Clubs: Weeburn Country, Tokeneke (Darien). Home: Darien, Conn. Office: 1 Atlantic St., Stamford, Conn.; and 29 Broadway, New York, N. Y.

NORRELL, William F(rank) (nôr'ĕl), congressman; b. Milo, Ark., Aug. 29, 1896; s. I. F. and Elvie Norrell; ed. Ark. A. and M. Coll., Coll. of the Ozarks, Ark. Law School; LL.D., College of the Ozarks, 1941; m. Catherine Dorris, Oct. 26, 1922; 1 daughter, Judy. Admitted to Ark. bar, 1920, and began practice in Monticello; mem. 76 to 79th Congresses (1939-47), 6th Ark Dist.; mem. Ark. Senate 8 years, pres. of Senate 4 years. Served in Q.M.C., U.S. Army during World War. Mem. Am. Bar Assn., Ark. State Bar Assn. Democrat. Baptist. Mason (32°, Order of High Priesthood, past master), Eastern Star (grand patron for Ark. 1939). Club: Lions (Monticello). Has served as acting gov. of Ark. Home: Monticello, Ark.

NORRIS, Charles Camblos, physician; b. Phila., Pa., June 1, 1876; s. William Pepper and Laura (Camblos) N.; M.D., U. of Pa. Med. Sch., 1898; m. Helen E. Farr, Jan. 12, 1928. Interne, Pa. Hosp., 1898, U. of Pa. Hosp., 1899, Johns Hopkins Hosp., 1900; gynecologic anesthetist, U. of Pa. Hosp., 1900-03; instr. clin. gynecology, U. of Pa. Med. Sch., 1902-11, asst. in gynecologic pathology, 1907-21, instr. gynecology, 1911-22, asst. prof., 1922-27, prof. obstetrics and gynecology and dir. dept., 1927-41; dir. Gynecean Hosp. Inst. Gynecol. Research of U. of Pa., 1926-41; prof. gynecology, U. of Pa. Grad. Sch. Medicine, 1927-41, emeritus prof. obstetrics and gynecology since 1941; attending obstetrician and gynecologist, U. of Pa. Hosp., 1927-41; asso. obstetrician and gynecologist in chief, Pa. Hosp., 1935-41; hon. cons. gynecologist, Phila. Gen. Hosp., 1930-41; formerly cons. obstetrician and gynecologist, Henry Phipps Inst. and Children's Hosp., Phila., retired from active practice, 1941. Served as lt., U.S. Navy, 1916-18. Fellow Am. Coll. Surgs., Phila. Coll. Phys. Mem. Am. Gynecol. Soc. (pres. 1930), Am. Neisserian Med. Soc. (pres. 1937), Am. Bd. Obstetrics and Gynecology, Am. Radium Soc., Am. Gynecol. Club, Am. Soc. for Control of Cancer (dir. 1929-38), A.M.A., Pa. State and Phila. County med. socs., Phila. Obstet. Soc. (pres. 1929-30), Pathol. Soc. of Phila., Delta Psi. Republican. Episcopalian. Club: Philadelphia. Author: Gonorrhea in Women, 1913; Gynecological and Obstetrical Tuberculosis, 1921, rev., 1931; Uterine Tumors, 1930. Co-author (with Dr. John G. Clark), Radium in Gynecology, 1927. Contbr. about 100 articles and papers on obstetrics and gynecology. Home: Bryn Mawr, Pa.

NORRIS, Charles Gilman, author; Apr. 23, 1881-July 25, 1945. See Vol. 23 (1944-45).

NORRIS, Earle Bertram, dean of engring.; b. Jamestown, N.Y., Sept. 17, 1882; s. Harry E. and Belle (Barker) N.; B.S. in M.E., Pa. State Coll., 1904, M.E., 1908; m. Faye Hurd, 1905. Designer of spl. machinery, E. Bement's Sons, Lansing, Mich., 1904, cost clk., 1905; asst. supt. Central Implement Co., Standish, Mich., 1905; instr. in mech. engring., Pa. State Coll., 1906-08; asst. prof. mech. engring., U. of Wis., 1908-12, asso. prof., 1912-16; industrial commr. St. Paul (Minn.) Assn. of Commerce, 1916-17; dean of engring., U. of Mont., 1919-28; dean of engring., Va. Poly. Inst., Blacksburg, since 1928, also dir. Engring. Expt. Sta. since 1931; pres. Va. Poly. Inst. Research Foundation since 1935. Capt. and maj. Ordnance Dept. U.S. Army, 1917-19; chief engr. Rock Island Arsenal, 1919; lt. col. Ordnance Reserve, 1925-40. Cited by General Pershing for eminently meritorious and conspicuous services in the A.E.F., 1919; awarded Purple Heart medal. Mem. Am. Soc. Mech. Engrs., Va. Acad. Science (pres. 1939), Newcomen Soc., Phi Gamma Delta, Tau Beta Pi, Phi Kappa Phi, Sigma Xi, Pi Tau Sigma. Mason (32°,

Shriner). Co-author: Shop Arithmetic (with K. G. Smith), 1912; Advanced Shop Mathematics (with R. T. Craigo), 1913; Gas Engine Ignition (with W. C. Weaver and R. K. Winning), 1916; Heat Power (with Eric Therkelsen), 1931; The Plastic Flow of Metals, 1936. Home: Blacksburg, Va.

NORRIS, Edgar Hughes, dean of medicine; b. La Grange, Ind., Oct. 19, 1893; s. Joseph Irving and Anna (Hughes) N.; student U. of Wooster (O.), 1911-12; B.S., U. of Minn., 1914, M.S., 1916, B.M., 1918, M.D., 1919; m. Loana M. Miller, 1919; children—Edgar Robert, Marguerite Loana, Helen Catherine; m. 2d, Lillian E. Elliott, 1932; children—Paul Elliott Hughes, Charles Irving, James Philip. Doctor of medicine since Oct. 1919; asso. Dr. Arnold Schwyzer, St. Paul, Minn., 1919-22; partner of Dr. F. H. Neher, St. Paul, 1922-24; independent practice of surgery, 1924-31; inactive due to illness, 1931-35; retraining in pathology, 1935-38; prof. of pathology, Wayne U. Coll. of Med., since 1938, dean since 1939; dir. of med. sciences for Wayne University since 1944. Mem. R.O.T.C., 1917-19. Fellow Am. Coll. of Surgeons; mem. A.M.A., Mich. State Med. Soc., Wayne County Med. Soc., Assn. Am. Med. Colls., Delta Tau Delta, Alpha Kappa Kappa, Sigma Psi, Alpha Omega Alpha. Presbyterian. Mason. Home: 607 Lakepointe, Grosse Pointe, Mich. Office: 1512 St. Antoine, Detroit, Mich.

NORRIS, Ernest Eden, ry. official; b. Hoopeston, Ill., Jan. 21, 1882; s. Luther Calvin and Amanda (Lightner) N.; ed. pub. schs., Hoopeston; m. Kathryn Augusta Callan, Aug. 10, 1905; children—Frank Callan, Eden. Began as car service agent, Southern Ry., at Washington, D.C., 1902; continued with same rd., trainmaster, Norfolk, Va., asst. supt., and supt. Knoxville, Tenn., supt., Atlanta, gen. supt., Knoxville, and asst. to pres., Washington, D.C., until 1919; became v.p. Mobile & Ohio R.R. Co., Dec. 11, 1919, apptd. receiver, June 3, 1932; became v.p. Southern Ry. System, Nov. 1, 1933, pres., Oct. 21, 1937; dir. Riggs Nat. Bank, Washington, D.C., Met. Life Ins. Co., Railway Express Agency, Western Union Telegraph Co. Life trustee Nat. Geog. Soc. Mason (Shriner). Clubs: Manhattan (New York); Metropolitan (Washington). Home: Metropolitan Club. Office: Southern Ry. Executive Office Bldg., McPherson Sq., Washington, D. C.

NORRIS, Frank Callan, editor; b. Knoxville, Tenn., Mar. 3, 1907; s. Ernest Eden and Kathryn Augusta (Callan) N.; A.B., Princeton, 1929; m. Lula Lee Bacon, Sept. 2, 1931; children—Amanda Lee, Mary Bacon. Staff writer, Time mag., 1929, continuing as mem. of staff, as asst. and asso. editor, until 1941, mng. editor March of Time Radio, and dir. Radio Program Dept., Time, Inc., since 1941. Mem. Aberdeen-Angus Assn. of America. Clubs: Cannon (Princeton); Princeton, Players (New York); Millbrook (N.Y.) Golf and Tennis. Home: 898 Park Av., New York; also Willowbrook Farm, Verbank, N.Y. Office: Time, Inc., 14 W. 49th St., New York, N.Y.

NORRIS, George William, ex-senator; July 11, 1861-Sept. 2, 1944. See Vol. 23 (1944-45).

NORRIS, George William, physician; b. Phila., Jan. 1, 1875; s. William Fisher (M.D.) and Rosa Clara (Buchmann) N.; B.A., U. of Pa., 1895, M.D., 1899; unmarried. Practiced, Phila., 1899-1932, was prof. clin. medicine, U. of Pa.; chief of medical service "A," Pennsylvania Hospital. Colonel Med. Corps, U.S. Army, World War, later col. Med. O.R.C. Trustee of Mutual Assurance Co. of Phila. Fellow Coll. Physicians of Phila.; mem. Am. Philos. Soc., Assn. Am. Physicians, A.M.A., Phila. Pathol. Soc., Acad. Natural Sciences, Phi Kappa Sigma Fraternity. Club: Philadelphia. Author: Studies in Cardiac Pathology; Blood Pressure, Its Clinical Applications; also articles on "Pneumonia," in Osler's Modern Medicine, and numerous contbns. in med. jours. Co-author of Norris & Landis Diseases of the Chest and the Principles of Phys. Diagnosis. Address: Dimock, Pa.

NORRIS, Harry Waldo, zoölogist; b. Pittsfield, N.H., Sept. 11, 1862; s. Moses Leavitt and Lydia Ann (Joy) N.; A.B., Iowa (now Grinnell) Coll., 1886, A.M., 1889, Sc.D., 1924; Cornell U., 1888-90; U. of Neb., 1890-91; U. of Freiburg, 1901-02; m. Harriet Victoria Ruliffson, June 14, 1893; children—Waldo Willard, Genevieve Eugenia, Selden Harmon. Inst. natural history, Grinnell Coll., 1888, prof. biology, 1891-1903, prof. zoölogy, 1903-31, research prof. zoölogy, 1931-41, emeritus prof. zoölogy since 1941; exchange lecturer, Harvard University, 1913-14. Congregationalist. Fellow A.A.A.S., Iowa Academy Science; mem. Am. Micros. Soc., Am. Soc. Naturalists, Am. Assn. Anatomists. Author: (with M. L. Macy) Physiology for High Schools, 1899; The Plagiostone Hypophysis, General Morphology and Types of Structure, 1941. Engaged in research on comparative anatomy of nervous system; contbr. scientific jours. and procs. of socs. Home: Grinnell, Ia.*

NORRIS, John Franklyn, clergyman; b. Dadeville, Ala., Sept. 18, 1877; s. James Warner and Mary (Davis) N.; A.B., Baylor U., 1903; Th.M., Southern Bapt. Theol. Sem., Louisville, Ky., 1905; m. Lillian Gaddy, May 5, 1902; children—Lillian Gaddy (Mrs. Chas. B. Weaver), Jim Gaddy, J. Frank, George Louis. Ordained ministry Bapt. Ch., 1899; pastor Mt. Calm, Tex., 1899-1903, McKinney Av. Ch., Dallas, 1905-08, First Ch., Ft. Worth (membership 10,000), since 1909, also Temple Ch., Detroit (membership 8,000), since 1935 (2 pastorates); editor Baptist Standard, 1906-09; also president Bible Baptist Seminary, Fort Worth, Tex. Has made four world tours. Leader in fight for legislation against race track gambling, 1909, and for Sunday closing law, closing of pool halls, and prohibition. Radio pastor of stations KFJZ, WXYZ, WJDK, and Tex. network. Editor of The Fundamentalist. Home: Eagle Mountain Lake, Ft. Worth, Tex.

NORRIS, Kathleen, author; b. San Francisco, July 16, 1880; d. James Alden and Josephine (Moroney) Thompson; ed. private teachers and by parents; spl. course of few months University of California; married Charles G. Norris (author), April 30, 1909 (died July 25, 1945); children—Frank, Josephine (dec.), Gertrude (dec.). Began writing short stories, 1910, and has since contbd. to various standard mags. Catholic. Author: Mother, 1911; The Rich Mrs. Burgoyne, 1912; Poor Dear Margaret Kirby, 1912; Saturday's Child, 1914; The Story of Julia Page, 1915; The Heart of Rachael, 1916; Martie, the Unconquered, 1917; Undertow, 1917; Josslyn's Wife, 1918; Sisters, 1919; Harriet and the Piper, 1920; Beloved Woman, 1921; Certain People of Importance, 1922; Butterfly, 1923; The Callahans and the Murphys, 1924; Noon, 1925; Little Ships, 1925; The Black Flemings, 1926; Hildegarde, 1926; The Sea Gull, 1927; Barberry Bush, 1927; The Fun of Being a Mother, 1927; My Best Girl, 1927; Beauty and the Beast, 1928; What Price Peace?, 1928; The Foolish Virgin, 1928; Storm House, 1929; Red Silence, 1929; Home, 1929; Mother and Son, 1929; Passion Flower, 1930; Margaret Yorke, 1930; The Lucky Lawrences, 1930; Beauty in Letters, 1930; The Love of Julie Borel, 1931; Hands Full of Living, 1931; Belle Mere, 1931; Second Hand Wife, 1932; Younger Sister, 1932; My San Francisco, 1932; Treehaven, 1932; Walls of Gold, 1933; My California, 1933; Wife for Sale, 1933; Angel in the House, 1933; Victoria (play), 1934; Manhattan Love Song, 1934; Three Men and Diana, 1934; Maiden Voyage, 1934; Woman in Love, 1935; Beauty's Daughter, 1935; Shining Windows, 1935; Secret Marriage, 1936; The American Flaggs, 1936; Bread into Roses, 1937; You Can't Have Everything, 1937; Heartbroken Melody, 1938; Bakers' Dozen, 1938; The Runaway, 1939; Mystery House, 1939; Lost Sunrise, 1939; The World Is Like That, 1940; The Secret of the Marshbanks, 1940; These I Like Best, 1941; The Venables, 1941; Dina Cashman, 1942; One Nation Indivisible, 1942; An Apple for Eve, 1942; Corner of Heaven, 1943; Love Calls the Tune, 1944; Burned Fingers, 1945. Home: 1247 Cowper St., Palo Alto, Calif.

NORRIS, Lester J., business exec.; b. Elgin, Ill., Nov. 26, 1900; s. Carroll William and Gertrude (Flinn) N.; grad. St. Charles High Sch., Chicago Acad. Fine Arts; m. Dellora F. Angell, March 28, 1923; children—Lavern Gertrude, Lester James, Joann Dellora, Robert Carroll, John Baker. Comml. artist and cartoonist, 1921-25. Pres. Chronicle Pub. Co.; chmn. bd. State Bank of St. Charles, Nat. Victory Garden Inst.; dir. The Texas Co. Dir. St. Charles Charities; trustee, Northwestern Univ., Delnor Hosp., Henry Rockwell Baker Community Center; mem. Ill. State Med. Center Commn.; food dir. State of Ill. Methodist. Clubs: Union League, Dunham Woods Riding, St. Charles Country. Home: 808 N. Fifth Av. Office: 105 E. Main St., St. Charles, Ill.

NORRIS, Walter Blake, educator; b. Chelsea, Mass., Sept. 4, 1879; s. Edwin Somerby and Lois Florida (Clement) N.; A.B., Harvard, 1901; studied Johns Hopkins, 1908-09; m. Frances Harrison Hollyday, June 6, 1911; 1 dau., Elizabeth Hollyday. Prin. Hubbardston (Mass.) High Sch., 1901-02; instr. Attleboro (Mass.) High Sch., 1902-03; prof. English, Bridgewater (Va.) Coll., 1903-05; instr. Wenonah (N.J.) Mil. Acad., 1905-07; instructor English and history, 1907-19, assistant professor, 1919, associate professor, 1919-26, prof., 1926-42, senior prof. since 1942, U.S. Naval Academy. Mem. Williamstown Institute of Politics, 1924. Editor: (with M. E. Speare) World War Issues and Ideals, 1918; (with M. E. Speare) Vital Forces in Current Events, 1920. Author: (with H. F. Krafft) Sea Power in American History, 1920; Annapolis: Its Colonial and Naval Story, 1925; History of St. Anne's Parish, Annapolis, 1935; Outline of American Foreign Policy, 1943. Contbr. on ednl., lit. and naval history topics to mags. and revs. Address: U.S. Naval Academy, Annapolis, Md.

NORSTAD, Lauris (nôr'stăd), army officer; b. Minneapolis, Minn., Mar. 24, 1907; s. Martin and Marie (Johnson) N.; B.S., U.S. Mil. Acad., 1930; grad. A.C. Sch., 1931; A.C. Tactical Sch., 1939; m. Isabelle Helen Jenkins, Apr. 27, 1935; 1 son, Kristin. Commd. 2d lt. cav., 1930; advanced through grades to maj. gen., June 1944; duty with Gen. Hdqrs. Air Force, 1940-42, 12th Air Force, 1943; now with Northwest African Air Force. Decorated Silver Star. Club: Army and Navy (Washington, D.C.).†*

NORTH, Cecil Clare, univ. prof.; b. Taylor County, Ia., Aug. 21, 1878; s. John Williams and Sarah Ann (Thompson) N.; A.B., U. of Neb., 1902; student Yale, 1902-03; B.D., U. of Chicago, 1905; Ph.D., U. of Chicago, 1908; m. Georgia Etta Headley, Aug. 14, 1913; children—Max Headley, Cecil Clare. Dir. Grand Rapids Y.M.C.A., 1904-05; prof. sociology and economics, Miami U., Oxford, O., 1907-08; prof. sociology, De Pauw U., 1908-16; prof. sociology, Ohio State U., since 1916. Member Am. Sociol. Soc., Ohio Valley Sociol. Society, Delta Sigma Rho. Author: Sociological Implications of Ricardo's Economics, 1915; Social Differentiation, 1927; The Community and Social Welfare, 1931; Social Problems and Social Planning, 1932. Home: Columbus, O.

NORTH, Charles Edward, sanitarian; b. Scarborough, N.Y., July 28, 1869; s. Charles Randolph and Anna Mary (Haight) N.; A.B., Wesleyan U., Conn., 1893; M.D., Coll. Physicians and Surgeons (Columbia), 1900; post-grad. work in bacteriology, Columbia, 1905, in pub. health, Harvard, 1909-10; m. Amelia Potter Palmer, 1903; children—Anna P., Jean P., Amelia P., Charlotte T., Charles E. Manager Purity Milk Company, 1900-04; bacteriologist Lederle Laboratories, 1905-08; appointed 1908, by Department of Health, N.Y. City, director of research on value of bacterial vaccines and Opsonic Index; consulting bacteriologist Jersey City Water Dept., 1908-10; established clean milk supply for infant milk stas. of N.Y. Milk Com., 1908-10; cons. expert on part of N.Y. State in litigation with State of N.J. on pollution of New York Harbor by Passaic Valley Sewer, 1913; apptd. chmn. Mayor Mitchel Com. on Milk, 1917; drew plans for municipal milk plant, Jamestown, N.Y., 1918; survey milk supply City of Rochester, N.Y., 1919; expert for Montclair, N.J., in water supply litigation, 1919; survey of milk supply of Kansas City, 1921. Ex-sec. Nat. Commn. on Milk Standards; sec. Grade A Milk Assn., 1938. Chmn. Com. on Longevity, Class of 1900, Coll. Phys. and Surgeons (Columbia) N.Y., 1940. Mem. A.M.A., N.Y. County Med. Soc., Am. Pub. Health Assn., Am. Bacteriologists, N.Y. Acad. Medicine. Author numerous reports and papers on bacteriology, pub. health, and sanitation. Owner 42 patents on machinery, processes of dehydration of fat, emulsions, etc. Home: 147 Park St., Montclair, N.J. Office: 23 E. 26th St., New York, N.Y.

NORTH, Emerson Arthur, physician; b. Patriot, Ind., Feb. 14, 1880; s. William Foster and Abbie Alice (Humphrey) N.; student Purdue U., 1899-1901; M.D., U. of Cincinnati, 1906; m. Edna Schwarm, Nov. 29, 1911; 1 dau., Dorothy Irine. Began as physician, 1906; practicing in Cincinnati, O.; dir. psychiatry, U. of Cincinnati, 1933; dir. Central Clinic at Cincinnati Gen. Hosp., Community Chest Hamilton County and Cincinnati. Mem. A.M.A., Am. Psychiatric Assn., Central Neuro-Psychiatric Assn., Ohio State Med. Assn., Cincinnati Acad. Medicine, Nu Sigma Nu. Club: Torch (Cincinnati). Republican. Methodist. Mason. Contbr. med. subjects. Home: 53 Dorino Pl., Wyoming, Cincinnati, O.*

NORTH, Eric McCoy, gen. sec. Am. Bible Soc.; b. Middletown, Conn., June 22, 1888; s. Frank Mason and Louise J. (McCoy) N.; B.A., Wesleyan U., Conn., 1909, M.A., 1910, D.D., 1931; M.A., Columbia, 1910, Ph.D., 1914; grad. Union Theol. Sem., 1913; m. Gladys Haven, April 17, 1920; children—Theodora, Louise Haven, William Haven. Asst. in systematic theology, Union Theol. Sem., 1913-14; asst. prof. history of Christianity, Ohio Wesleyan U., 1915-17; asso. editor S.S. Publs., M.E. Ch., 1917-26; ordained ministry M.E. Ch., 1918; dept. sec. Bd. of Foreign Missions, M.E. Ch., 1919-26; lecturer Drew Theol. Sem., 1919-24; sec. China Union Univs., 1924-27; asso. sec. Am. Bible Soc., 1927-28, sec. since 1928. Asst. sec. Gen. War-Time Commn. of the Chs., 1918; chaplain, 1st lieutenant U.S. Army, 1918-19. Trustee Yenching University, Harvard-Yenching Institute and Drew University. Member Phi Nu Theta, Sigma Chi, Phi Beta Kappa. Author: Early Methodist Philanthropy, 1915; Organization and Administration of the Sunday School (with J. L. Cuninggim), 1917; The Kingdom and the Nations, 1921; The Worker and His Church (with Louise M. North), 1921. Editor: The Book of a Thousand Tongues, 1939. Home: 32 Badeau Av., Summit, N.J. Address: 420 Park Av., New York 22, N.Y.

NORTH, Harry B., lawyer; b. Rockford, Ill., Dec. 14, 1872; s. Chauncey O. and Martha N.; ed. pub. schs.; m. Bell Pardridge, Nov. 25, 1896; children—Marion Lewin, Frank P., Edna. Admitted to Ill. bar, 1895, and since practiced at Rockford; state's atty. Winnebago County, 1902-12, master in chancery since 1934; sr. mem. North, Gibboney & North. Republican. Mason (32°, Shriner). Club: Country. Home: 608 Garfield Av. Office: Forest City Nat. Bank Bldg., Rockford, Ill.*

NORTH, James Mortimer, Jr., newspaper editor; b. Jefferson, Tex., Aug. 29, 1886; s. James Mortimer and Anna Adele (Shaw) N.; student U. of Tex., 1905-06; m. Lottie Record, Aug. 18, 1914; 1 son, Philip Record. Began in newspaper business with Fort Worth (Tex.) Star, 1906; mng. editor Fort Worth Star-Telegram, 1909-23; editor Ft. Worth Star-Telegram; v.p. Carter Publications, Inc. Mem. Associated Press, Am. Soc. Newspaper Editors, Phi Kappa Psi. Clubs: Fort Worth, River Crest Country. Home: 2136 Pembroke Drive. Office: Star-Telegram Bldg., Fort Worth, Tex.

NORTH, Jessica Nelson (Mrs. Reed Inness MacDonald), writer; b. Madison, Wis.; d. David Willard and Sarah Elizabeth (Nelson) North; A.B., Lawrence Coll., Appleton, Wis., 1917; grad. study U. of Chicago, 1921-22; m. Reed Inness MacDonald, June 11, 1921; children—Duncan North, Kathleen. Sec. to pres. U. of Chicago, 1919-23; editor bulletin of Art Inst. Chicago, 1923-25; asso. editor Poetry, A Magazine of Verse, 1927, acting editor, 1929, now adviser.

Mem. Soc. Midland Authors, Alpha Delta Pi (editor Adelphean of Alpha Delta Pi, 1919-29). Received John Reed Memorial award, 1927; also Friends of American Writers award for 1st novel, 1935. Author: A Prayer Rug, 1923; The Long Leash (chosen by Poetry Clan as one of the best vols. of verse, 1928), 1928; History of Alpha Delta Pi, 1929; Arden Acres (novel), 1935; Morning in the Land, 1942. Dinner Party (poetry), 1943. Contbr. verse and prose to mags. Home: 5148 Grand Av., Downers Grove, Ill.

NORTH, John Ringling, circus dir.; b. Baraboo, Wis., Aug. 14, 1903; s. Henry Whitestone and Ida Lorraine Wilhelmina (Ringling) N.; student U. of Wis., 1921-22, Yale U., 1922-24; m. Jane Donnelley, Sept. 2, 1924 (div. 1930); m. 2d, Germaine Aussey, of Paris, France, May 11, 1940. Began as concession vender with Ringling Bros. Circus, summer 1916; with Salomon Bros. & Hutzler, brokers, N.Y. City, 1924; on sales force John Ringling's real estate cos., Sarasota, Fla., winters 1926-28; cashier of concessions, handling banking of money with Ringling Bros. Circus, summers 1926-28; customer's man, J. R. Schmeltzer & Co. and then Parrish & Co., N.Y. City, 1929-36; from 1932 until John Ringling's death in 1936, assisted him in all affairs of circus, real estate and other interests; pres. and dir. Ringling Bros. and Barnum and Bailey Combined Shows, Inc., 1937-43; pres. and dir. Ringling Isles, Inc., St. Louis and Hannibal R.R., White Sulphur Springs and Yellowstone Park R.R., Rockland Oil Co., Sarasota Oil Co., St. Armands-Lido Realty Corp.; dir. St. Louis & Troy R.R., Eastland Wichita & Gulf R.R. Pres. and dir. John and Mable Ringling Museum of Art. Apptd. col. aide-de-camp, Wisconsin Nat. Guard, by Governor Heil, 1940; apptd. lieut. colonel state of Texas, 1941. Fellow American Geog. Society; mem. Catholic Actors Guild, Psi Upsilon. Episcopalian. Clubs: Yale, Players (N.Y. City); Sarasota (Fla.) Yacht. Home: Bird Key, Sarasota, Fla. Office: Ringling Bros. Circus, 10 Rockefeller Plaza, New York, N.Y.

NORTH, Sterling, editor, author, lecturer; b. Edgerton, Wis., Nov. 4, 1906; s. David Willard and Elizabeth (Nelson) N.; student U. of Chicago; m. Gladys Delores Buchanan, June 23, 1927; children—David Sterling, Arielle. Became reporter Chicago Daily News, 1929, literary editor, 1933-43; lit. editor New York Post since July 1, 1943. Editor The Forge, U. of Chicago, 3 yrs. Author: Plowing on Sunday, 1934; Night Outlasts the Whippoorwill, 1936; Seven Against the Years, 1939; The Pedro Gorino (with Capt. Harry Dean), 1929; also several books for children. Contbr. to Harper's, Nation, Dial, Poetry, Esquire, Atlantic Monthly, Yale Rev., Readers Digest. Address: New York Post, New York, N.Y.

NORTH, Thomas, army officer; b. London, Eng., Apr. 28, 1893; s. Edwin and Mary (Hosking) N.; student Christ's Hosp., Eng., 1904-09, King's Coll., London, 1910-11; grad. F.A. Sch., basic course, 1921, Command and Gen. Staff Sch., 1935; m. Ann E. Ryan, Aug. 31, 1921. Entered U.S. Army as pvt., 1917, advancing through the grades to brig. gen., 1944. Served with Am. Battle Monuments Commn., Paris, 1924-29 and 1931-33. Decorated Palmes de l'Academie (France), Cruzeiro do Sul (Brazil), Purple Heart (U.S.). Clubs: Army and Navy, Army and Navy Country (Washington, D.C.). Home: 1701 Hoban Rd., Washington, D.C.

NORTH, Walter Harper, judge; b. Hillsdale County, Mich., Nov. 1, 1871; A.B., Hillsdale Coll., 1896, A.M., 1899; LL.B., U. of Mich., 1899. Practiced at Battle Creek, Mich., 1899-1906; judge 37th Judicial Circuit, Mich., 1906-27; apptd. justice Supreme Court of Mich., to fill vacancy, 1927, and elected for full term of 8 yrs., 1929, re-elected, 1937, for term, 1937-45, re-elected 1945, for term ending 1953. Home: Battle Creek, Mich. Address: State Capitol, Lansing, Mich.

NORTHCOTT, Harry Clifford, clergyman; b. Exeter, Ont., Can., Oct. 16, 1890; s. James Harvey and Emily (Patey) N.; brought to U.S., 1890; B.A., Northwestern U., 1918, M.A., 1919; B.D., Garrett Bibl. Inst., Evanston, Ill., 1921; D.D., Ill. Wesleyan U., 1929; m. Florence Engle, June 14, 1917; 1 dau., Marian Louise. Ordained Methodist minister, 1918; pastor, Elmhurst, Ill., 1917-18; supply pastor, Chicago, 1919-21, pastor, 1921-23; pastor, Oak Park, 1923-28; pastor First Ch., Champaign, since 1928. Served as lt. chaplain, A.E.F., 1918. Mem. Bd. of Publication, Meth. Church. Trustee Northwestern U., Wesley Foundation, Urbana, Ill. Mem. Alpha Delta Phi, Delta Sigma Rho. Republican. Mason. Club: Rotary (Champaign). Home: 409 W. Hill St. Office: 210 W. Church St., Champaign, Ill.

NORTHROP, Filmer Stuart Cuckow, educator; b. Janesville, Wis., Nov. 27, 1893; s. Marshall Ellsworth and Ruth (Cuckow) N.; desc. Joseph Northrop who came to New Haven, 1638, founded Milford, 1639; A.B., Beloit Coll., 1915; A.M., Yale U., 1919; A.M., Harvard U., 1922, Ph.D., 1924; grad. student Freiburg, Germany, and Trinity Coll., Cambridge, 1922-23; m. Christine Johnston, Aug. 6, 1919; children—Filmer Johnston, Stuart Johnston. Engaged in social work, N.Y. City, 1915-16; ednl. sec. Internat. Com. Y.M.C.A., Hong Kong, 1919-20; instr. philosophy, Yale, 1923-26, asst. prof., 1926-29, asso. prof., 1929-32, prof. philosophy since 1932, also master of Silliman Coll., Yale since 1940; visiting prof. univs. of Ia., Mich., Va., Hawaii. Served as pvt., sergt., 2d lt., troop train comdr. Tank Corps, U.S. Army, 1918-19, Gettysburg, Pa., Raleigh, N.C., Charlotte, N.C., disch. Camp Grant, Ill. Founder mem. and mem. exec. com. Nat. Conf. Science, Philosophy and Religion. Fellow A.A.A.S. (mem. of council); fellow American Geog. Soc.; mem. Am. Philos. Assn., Assn. for Symbolic Logic, Soc. for Development and Growth, N.Y. Philosophy Club, Am. Oriental Society, The Century Assn., Phi Beta Kappa, Delta Sigma Rho, Sigma Xi. Awarded Guggenheim fellowship, 1932-33. Congregationalist. Clubs: Lawn, Graduate, Beaumont, Mory's, Elizabethan, Aurelian, Berzelius (New Haven). Author: Science and First Principles, 1931. Contbr. numerous articles to jours. Home: 71 Wall St., New Haven, Conn.

NORTHROP, George Norton (nôrth'rŭp), head master; b. Platteville, Wis., Aug. 25, 1880; s. W. S. and Mary Grosvenor (Eastman) N.; student U. of Wis., 1898-99; U. of Minn., 1899-1902, B.L., M.A.; research work, Magdalen Coll., Oxford, Eng., 1905-06, 1908-09; m. Catharine Forman Clerihew, June 13, 1912; children—Jane Clerihew (Mrs. Harding Bancroft), Alexander Clerihew. Instr. English, U. of Wis., 1904-05, 1906-08; instr. English, 1909-14, asst. prof., 1914-20, U. of Minn.; headmaster The Brearley Sch., New York, 1920-26; headmaster The Chicago Latin School, 1926-33; headmaster The Roxbury Latin School since 1933. Lecturer. Commd. 1st lt., N.A., Aug. 15, 1917; capt., Mar. 1918; maj., July, 1918; asst. chief of staff, 88th Div., later 3d Div., Army of Occupation. Mem. Am. Hist. Assn., Head Masters' Assn. Mass. Colonial Soc. Clubs: Century (New York); Odd Volumes, Tavern (Boston); The Country (Brookline); Authors' (London). Republican. Episcopalian. Author: Poems (with late Arthur Upson), 1902; In Itinere, 1909. Home: 109 St. Theresa Rd. Address: Roxbury Latin School, West Roxbury, Mass.

NORTHROP, John Howard, scientist; b. Yonkers, N.Y., July 5, 1891; s. John I. and Alice Belle (Rich) N.; B.S., Columbia Univ., 1912, M.A., 1913, Ph.D., 1915; D.Sc., Harvard, 1936, Columbia, 1937, Yale, 1937, Princeton University, 1940, Rutger University, 1941; LL.D., University of California, 1939; married Louise Walker, June 1918; children—Alice Havemeyer, John. W. B. Cutting traveling fellow, Columbia, 1915; apptd. asst. Rockefeller Inst. for Med. Research, 1916, asso. mem., 1922, mem. of Inst. since 1924; Hitchcock prof., U. of Calif., 1939; Thayer lecturer Johns Hopkins, 1940, De Lamar lecturer, 1937; Jesup lecturer, Columbia Univ., 1938; member Committee on Proteins, Nat. Research Council. Consultant and official investigator to Nat. Defense Research com., since 1942. Mem. editorial bd. Journal of Gen. Physiology and Exptl. Biology Monographs. Capt. C.W.S., U.S. Army, 1918-19. Awarded Stevens prize, Coll. Physicians and Surgeons (Columbia), 1930; Chandler medal, Columbia, 1937; Giraud medal, N.A. Sc., 1944. Trustee Marine Biological Laboratory, Woods Hole, Massachusetts. Member National Acad. of Science, A.A.A.S., Soc. for Exptl. Biology and Medicine, American Society Biological Chemistry, Harvey Society, American Philos. Society Sigma Xi (research fellowship com.), Phi Lambda Upsilon, Kais. Deutch. Akad. der Naturforscher, D.K.E. Clubs: Wilderness, Nassau Gun, Clemo Hunting and Fishing, Century Assn. Contbr. to Jour. Gen. Physiology, Crystalline enzymes (book). Address: Rockefeller Inst. for Medical Research, Princeton, N.J.

NORTHROP, Paul Allen (nôrth'rŏp), prof. of physics; b. Mehoopany, Pa., Sept. 9, 1896; s. George Henry and Florence Esther (Kibbe) N.; B.S., John B. Stetson U., DeLand, Fla., 1916; Ph.D., Cornell U., 1926; m. Grace Vivian Michael, June 28, 1922; children—Lucille Vivian, Theodore George, John Allen, Elizabeth Ann. Teacher high sch., St. Cloud, Fla., 1916-17, Wauchula, Fla., 1917-18; instr., Cornell U., 1919-24; with Vassar Coll., since 1924, successively as assistant professor, asso. prof., prof. of physics, chmn. of department, on leave of absence; with division of war research, Columbia, since Apr. 1944. Served with Naval Reserve, Key West, Florida, July-Dec. 1918. Mem. Am. Phys. Soc., Am. Assn. of Univ. Profs., Am. Inst. of Radio Engrs., Am. Assn. of Physics Teachers. Club: University (Poughkeepsie, N.Y.). Home: 25 Claremont Av., New York 27, N.Y.

NORTHUP, Clark Sutherland (nôr'thŭp), university prof.; b. Edmeston, N.Y., July 12, 1872; s. William Henry and Emeline Amelia (Sutherland) N.; pres. White scholar, Cornell Univ., 1889-93, A.B., 1893; graduate student same in English, Romance and Germanic languages and literatures, 1893-94, 1895-98, Ph.D., 1898; research at Munich and London, 1910-11; Litt.D., Wittenberg, 1938; married Carrie Louise Myers, July 12, 1898; children—Olive Emelyn, Helen Frances, Nicholas Carr II. Teacher English and Greek, Cascadilla Sch., Ithaca, N.Y., 1893-95; asst. in English, Cornell U., 1895-97, instr., 1897-1903, asst. prof. English, 1903-19, prof., 1919-40, prof. emeritus since 1940. Coöperating editor Jour. of English and Germanic Philology since 1906; reader in English, Coll. Entrance Exam. Bd., 1902-10, 1912-34, head reader, 1907-10, 1916-34, examiner in English, 1918-25; teacher English, summer, Columbia, 1915-17. Mem. Nat. Conf. on Uniform Requirements in English, 1919-28. Mem. Mediæval Acad. Am., Modern Lang. Assn. Am., Am. Assn. U. Profs., Am. Folklore Soc., Philol. Soc. London, Alpha Tau Omega, Quill and Dagger (treas. 1916-29, pres. 1936-37), Phi Kappa Phi, Phi Beta Kappa (senator United Chapters 1910-40; pres. 1928-37), Pi Gamma Mu, Sigma Tau Delta; formerly Fellow A.A.A.S. Republican. Unitarian. Club: Research. Author: A Manual of American Literature (with others), 1909; Studies in Language and Literature (with others), 1910; Progressive Studies in English (with Miss A. Blount), 1911-14; A Bibliography of Phi Beta Kappa, 1913-20, revised, 1928; Bibliography of Thomas Gray, 1917; A Register of Bibliographies of the English Language and Literature (with others), 1925; Better English Habits (with Miss A. Blount), 1927; Bibliography of Elizabeth Gaskell, 1929; Grammar and Usage (with Miss A. Blount), 1931; annotated bibliography, The Arthurian Legends: Modern Retellings of the Old Stories (with J. J. Parry), 1944; also many papers and reviews. Contbr. to A History of Phi Beta Kappa, 1945; contbr. to Mediæval Latin Dictionary. Editor: The Essays of Francis Bacon, 1908; Essays and Criticisms by Thomas Gray, 1911; Representative Phi Beta Kappa Orations (2 vols.), 1915-27; Cornell Studies in English (with others), 1916-40; Sartor Resartus, 1921; Bibliography of English Language and Literature, 1920-25 (with others), 1921-26; 1st edit. Mid. Eng. Dict. Home: 407 Elmwood Av., Ithaca, N.Y.

NORTHUP, George Tyler (nôr'thŭp), coll. prof.; b. Sparta, Wis., Aug. 26, 1874; s. Charles Ward and Jane Blanche (Root) N.; B.A., Williams, 1897; Ph.D., U. of Chicago, 1906; m. Emily Bancroft Cox, July 13, 1909; 1 son, Richard Cox. Instr. Romance langs., Williams, 1903-05; asst. prof. same, Princeton, 1905-12; U. of Toronto, 1912-17; asso. prof. Spanish lit., 1917-19, prof., 1919-39, prof. emeritus since 1939, U. of Chicago. Member Modern Lang. Assn. America (exec. council, 1924-27), Phi Delta Theta, Phi Beta Kappa; corr. member Hispanic Society. Conglist. Club: Quadrangle (Chicago); University (San Diego). Author: El libro de los gatos, 1907; An Introduction to Spanish Literature, 1925. Translator and editor of Amerigo Vespucci Letter to Piero Soderini, 1916. Brought to light and printed for the first time two plays by Caldernon de la Barca. Decorated Caballero de la Real Orden de Isabel la Católica (Spanish). Home: 214 Avenida Cortez, La Jolla, Calif.

NORTHWOOD, Arthur, clergyman; b. Franklin, N.J., June 18, 1886; s. Albert A. and Carolyn E. (Brown) N.; A.B., Princeton U., 1909, A.M., 1911; grad. Princeton Theol. Sem., 1912; D.D., Maryville (Tenn.) Coll., 1921; m. Louanne Conover, Oct. 23, 1912; children—Arthur, Conover, Louanne, Carol (dec.), Mary (dec.). Pastor Chestnut Level Presbyterian Ch., Quarryville, Pa., 1912-20, Elizabeth Av. Presbyn. Ch., Newark, N.J., since 1920; moderator Donegal Presbytery, Pa., 1916-17; Newark (N.J.) Presbytery, 1928-29; vice-moderator Synod of N.J., 1936-37; chmn. com. on Christian Edn., Presbytery of Newark, 1930-45. Member Bd. of Church Extension, Newark Presbytery. Trustee, Florence Crittenton League, Newark; trustee Belvidere (N.J.) Home. Mem. South End Ministers' Assn. (pres. 1926), Benham Club. Mason. Address: 92 Chancellor Av., Newark 8, N.J.

NORTON, Clarence Clifford, educator; b. Benton, Miss., July 2, 1896; s. Rev. Henry L. and May (Bogan) N.; B.S., Millsaps Coll., Jackson, Miss., 1919; M.A., Emory U., 1920; Ph.D., U. of N.C., 1927; m. Mabel Binning, Aug. 22, 1922; children—Dorothy Alice, Howard Binning. Dean and prof. social science, Lon Morris Coll., 1920-23; teaching fellow and instr. history, U. of N.C., 1923-25; prof. polit. science and sociology, Wofford Coll., since 1925, dean, since 1942; visiting prof. of Am. govt., Wake Forest College, 1927. Mem. South Carolina State Planning Bd., S.C. Council on Teacher Education; member bd. of trustees, Lake Junaluska Assembly; past pres. Spartanburg Community Chest. Mem. Phi Beta Kappa, Sigma Upsilon, Alpha Psi Delta. Mason. Methodist. Club: Rotary. Author: The Democratic Party in Anti-Bellum North Carolina; Enriching Family Life, 1945. Contbr. to various periodicals. Home: 526 Gadsden Court, Spartanburg, S.C.

NORTON, Edward Lee, radio, real estate and investments; b. Blountsville, Ala., June 13, 1892; s. John Wells and Martha (Maddux) N.; B.S., Birmingham Southern Coll., 1913; student U. of Ala., 1913-14; married Jessie Anna Stead. Private sec. to R. S. Munger, 1915-23; executive vice-pres. Munger Realty, 1924-44; exec. vice-pres. Munger Mortgage Co., 1926-44; chairman bd. Birmingham Branch Fed. Reserve Bank of Atlanta, 1939; pres. Birmingham Baseball Club, 1939; chairman board Fla. Broadcasting Co. (WMBR), Jacksonville, Fla., since 1934; chmn. bd. Voice of Alabama Inc. (WAPI), Birmingham, Ala., since 1936; dir. Fountain of Youth Broadcasting Co. (WFOY), St. Augustine, Fla., since 1940; director, Title Guarantee & Trust Company. Served as ensign United States Navy, World War I. Member Jefferson County Board of Education, 1930-40; chmn. bd. of trustees Birmingham Southern College; trustee Miles Memorial College (chmn. exec. com. bd. trustees); chmn. Birmingham Branch Am. Red Cross. Coordinator for Ala. for Defense Contract Service, Office Production Management; mem. Ala. advisory com. Reconstruction Finance Com.; mem. Alabama Planning Commn., Birmingham Chamber of Commerce (dir.). Trustee General Education Board of New York since 1944; dir. Birmingham Boys Club. Mem. Omicron

Delta Kappa, Phi Beta Kappa. Democrat. Methodist. (chmn. bd. stewards, Highland Meth. Ch.). Mason (Shriner). Clubs: Kiwanis (past pres.); Mountain Brook Country; Bhan Country. Home: 3226 Country Club Road. Office: 701 Protective Life Bldg., Birmingham, Ala.

NORTON (William) Elliot, drama critic; b. Boston, Mass., May 17, 1903; s. William L. and Mary E. (Fitzgerald) N.; A.B., Harvard, 1926; m. Florence E. Stelmach, Sept. 9, 1934; children—Elizabeth Noel, Jane Florence, David Andrew. Reporter, 1926-34; drama critic with Boston Post, since 1934; part time mem. faculty, Boston U., Emerson Coll., Boston, Boston Coll. Home: 126 Church St., Watertown, Mass. Office: 259 Washington St., Boston, Mass.

NORTON, Eugene Levering, banker; b. Baltimore, Md. Aug. 12, 1880; s. William J. and Mary (Jamison) N.; student Johns Hopkins, 1899-1900; A.B., Cornell U., 1901; m. Edna B. Spedden, Nov. 22, 1905. Organizer, 1911, and 1st pres. Finance & Guaranty Co., Baltimore; resigned, 1913, to organize The Equitable Trust Co., of which was pres. 1913-20; pres. Atlantic Trust Co., 1921-23, Atlantic Exchange Bank and Trust Co., 1924-25, The Baltimore Trust Co., 1925-27; pres. Freeport Sulphur Co., 1930-33, chmn. bd., 1933-34; pres. Cuban Am. Manganese Co., 1931-33; pres. N.Y. & Gulf Corp., 1943; mem. N.Y. Stock Exchange; dir. South American Gold & Platinum Co., Edmondson Realty Co., Boston Sand & Gravel Co. Chmn. bd. N.H. Jockey Club since 1940. Member Delta Upsilon. Republican. Episcopalian. Clubs: University, Bankers (New York); Elkridge Hunt (Baltimore). Home: 1120 Fifth Av. Office: 30 Rockefeller Plaza, New York 20, N.Y.

NORTON, Hal Earl, clergyman; b. Kinross, Ia., May 19, 1886; s. Wallace Cassius and Isabell Justina (Ferderlin) N.; B.A., Central Coll., Pella, Ia., 1914, D.D., 1929; studied U. of Chicago and Drake U.; m. Stella Grau, Sept. 10, 1912; children—Elizabeth Elaine (Mrs. John N. Cooper), Ruth Isabell (Mrs. Donald M. Erikson). Ordained ministry Bapt. Ch., 1914; pastor Sandwich, Ill., 1915-21; dir. religious edn. and exec. sec. Des Moines (Ia.) Bapt. City Union, 1921-23; pastor Winfield, Kan., 1923-28; v.p. Ottawa U., 1928-29; pastor First Bapt. Ch., Janesville, Wis., 1929-39, Roundy Memorial Bapt. Ch., Milwaukee, May 1939-Dec. 1945, First Bapt. Ch., Grinnell, Ia., since Dec. 1, 1945. Lecturer at theol. sems. and colls. Alderman, Sandwich, 1919-21. Pres. Wis. Bapt. State Conv., 1935, chmn. exec. com., 1935, 36, 37; chmn. bd. mgrs., 1935-36; mem. exec. com. Wis. Council of Churches, pres. 1937, chmn. Convocation Com., 1936, 37, 38, sec. Ch. Life Div. of same, 1936; mem. bd. mgrs. Am. Bapt. Hist. Soc.; mem. bd. mgrs. and v.p. Francis Wayland Foundation; pres. Janesville Community Union, 1937-39, also gen. chmn. 1937 campaign. Dir. Bower City Credit Union, 1938-39; sec.-treas. Janesville Rotamer Camp Assn., 1938-39; teacher Presbyn. Summer Assembly, 1940; business mgr. and registrar Green Lake Summer Assembly, 1941. Hon. mem. Boys Town, Neb. Fellow Am. Bapt. Historical Society. Mem. American Interprofessional Institute, Pi Kappa Delta (highest honors), Pi Gamma Mu; pres. Baptist Alumni of Univ. of Chicago Divinity School, 1937. Republican. Mason, Odd Fellow. Clubs: Janesville Rotary (dir. 1937-38, sec.-treas., 1938, 39; hon. life mem.), Twilight, Emerson. Author of History of First Baptist Church of Janesville, Wis.; also An Analysis of the Lyman Beecher Lectures on Preaching. Book editor of The Chronicle. Editor of The Wis. Baptist. Book reviewer for newspapers, magazines, publishing houses and over radio. Pioneer in federation of chs. Serving as guard in defense plant in addition to church work for duration of World War II. Home: 910 Park Av., Grinnell, Ia.

NORTON, Henry Kittredge, bus. exec.; b. Chicago, Ill., Oct. 14, 1884; s. Thomas Strange and Caroline (Jackson) N.; grad. Chicago Manual Tr. Sch., 1901; B.S., Dartmouth Coll., 1905; M.A., Pomona Coll., 1913; grad. student U. of Calif., 1914-15; children—Virginia, Rockwell, Karlene (previous marriage); m. Evelyn Sayre Wiseman, 1935; 1 dau., Margaret. Admitted to Calif. bar, 1908, and practiced at Los Angeles, 1908-18; exec. officer Calif. Comm. Immigration and Housing, 1919-20; newspaper work in Asia and Europe, 1920-23; asst. to gen. counsel Armour & Co., Chicago, 1923-24; moved to New York, 1924; newspaper corr., 1924-33; sometime lecturer in modern history, Throop College Technology, Pasadena, Calif.; sometime lecturer in economics, Tsing Hua Coll., Peking, China. Served as officer A.F., U.S. Army, 1918-19. Chmn. Round Table on China, Inst. Politics, Williamstown, 1926, 32, gen. conf. on Caribbean, 1930; press liaison officer Am. del. to 6th Internat. Conf. Am. States, Havana, 1928; rep. Carnegie Endowment for Internat. Peace, countries of S.A., 1931; treas. Nat. Broadcasting Co., 1933-34; asst. to pres. Radio Corp. America, 1934-36; vice-pres. Radiomarine Corp., 1935-36; exec. officer to trustee New York, Susquehanna & Western R.R., 1937-43, trustee, 1943; president Passaic & New York R.R. Co., Hackensack & Lodi R.R. Co., Lodi Branch R.R. Co.; vice-pres. Susquehanna Connecting R.R. Co. dir. and treas. Walter Kidde & Co.; dir. Walter Kidde Constructors, Incorporated, Bloomfield Tool Corp., Kidde Mfg. Co. Dir. Birgen Co., C. of C., Youngstown Miller Co., Film Automatic Machine Co., First Nat. Bank of Paterson, N. J. Mem. Acad. Polit. Science, Dragon Soc., Council on Fgn. Relations, Kappa Kappa Kappa. Clubs: Railroad, Machinery, Lawyers (New York); N.Y. Railroad (v.p.); Arcola Country, Bridgehampton Country, Essex. Author: Story of California, 1913; The Far Eastern Republic of Siberia, 1923; (with Woodhead and Arnold) Occidental Interpretations of the Far Eastern Problem, 1926; China and the Powers, 1927; Back of War, 1928; Foreign Office Organization, 1929; (with Jones and Moon) American Policy in the Caribbean, 1929; The Background of Foreign Affairs; Investing in Wages (with A. L. Deane), 1932; The Coming of South America, 1932; also contbr. to mags. and newspapers. Home: 78 Macdougal St. Office: 140 Cedar St., New York, N.Y.

NORTON, John Kelley, educator; b. Santa Clara County, Calif., Apr. 16, 1893; s. John Parker and Alice Roselia (Camp) N.; A.B., Stanford, 1916, A.M., 1917; Ph.D., Columbia, 1926; m. Margaret May Alltucker, August 23, 1929; 1 son (adopted), John David, 1 dau. (adopted), Margaret Adrienne. Began as teacher, Alameda and Piedmont, Calif., 1917, 19; prin. elementary sch., Oakland, 1920; dir. bur. of extension and research, State Teachers Coll., San Jose, Calif., 1921; dir. research, N.E.A., and editor Research Bull., Washington, D.C., 1922-31; prof., Teachers Coll., Columbia, since 1931; dir. div. of organization and adminstrn. since 1942. Special consultant National Survey of Sch. Finance, 1931-33. Served as 1st lt. and capt., U.S. Army, World War I. Mem. bd. dirs. Ency. of Social Sciences, 1930-35. Mem. N.E.A. (life; chmn. Joint Commn. on Emergency in Edn., 1933-35; chmn. Nat. Conf. on Financing of Edn., 1933); mem. Nat. Council of Education; mem. ednl. policies commn. of N.E.A. and A.A.S.A.; chmn. Com. on Edn. and Govt. of Am. Council on Education; mem. Am. Edn. Research Assn. (pres. 1927-28), Am. Assn. Sch. Adminstrs. (life), Phi Beta Kappa, Phi Delta Kappa, Kappa Delta Pi. Club: Faculty (New York). Author: The Ability of the States to Support Education, 1926. Co-author (with wife): Foundations of Curriculum Building, 1936; Wealth, Children, and Education, 1937. Author of finance chapters in school surveys of many cities. Contbr. to ednl. publs. Prepared "Education and Economic Well-Being in American Democracy and Federal State Relations in Education, reports of ednl. policies commn. of N.E.A., 1940 and 1945. Co-author of An Inventory of Public School Expenditures in the U.S., 1944. Mem. U.S. Olympic team, 1920; holder of world's 440-yard hurdles record, 1920-27. Home: 464 Riverside Drive, New York 27, N.Y.

NORTON, J(ohn) Pease, financial writer; b. Suffield, Conn., July 28, 1877; s. John Hughes and Annie Lord (Lombard) N.; A.B., Yale, 1899, Ph.D., 1901; m. Nancy Jane Burwell Harris, July 29, 1940. Instr. economics and statistics, 1891-1904, asst. prof. ry. and trade statistics, 1905-10; Yale actuary and report writer for New York banking houses, 1905-14; ry. credit expert for 16 western states and western farmers' assns. in western rate advance case, 1915; editorial writer Wall Street Journal, 1916; railway credit expert for Western States, shippers' orgns. and Nat. Assn. Ry. Commrs., 1917. Oil statis. expert Fuel Administration, 1918. Mem. Acad. Polit. Science, Am. Mus. of Natural History, A.A.A.S. (sec. Sect. I, 1906-10, v.p. 1911-12), Econometric Society, Royal Economic Society of London, Sigma Chi, Phi Beta Kappa. Author: Statistical Studies in the New York Money Market, 1902; Theory of Loan Credit in Relation to Corporation Economics, 1904; also Exhibits on Railway Credit in western rate advance case of 1915, and in fifteen per cent case of 1917. Home: 461 Ocean Av., West Haven, Conn.; also 140 Main St., Suffield, Conn., and 121 Arlington Way, Ormond Beach, Fla.*

NORTON, Karl B., chemist, prodn. mgr.; b. Adams, N.Y., Dec. 27, 1890; s. Horace Hiram and Cornelia (Grant) N.; student Syracuse (N.Y.) U., 1912; m. Marguerite Ann Wade, Sept. 22, 1917; 1 son, Karl B. (lt.). Chemist, J. Hungerford Smith Co., Rochester, N.Y., 1912-14, Zinsey & Co., Hastings-on-Hudson, N.Y., 1914-15; Nat. Aniline and Chem. Co., Brooklyn, N.Y., 1916-17; asst. to chief chemist, Solvay Process Co., Syracuse, N.Y., 1917-20; operating chemist, Nat. Aniline and Chem. Co., Brooklyn, N.Y., 1920-21; asst. supt., J. Hungerford Smith Co., Rochester, N.Y., 1923-30; research chemist and prodn. mgr. fruits and vegetables, Frosted Foods Sales Corp., New York, 1930-44; prodn. manager foreign fruits and vegetables, Standard Brands, Incorporated, New York, since 1944. Mem. Phi Kappa Psi. Mason (Rising Sun Lodge No. 234, Adams, N.Y.; Watertown (N.Y.) Commendary, Shriner). Clubs: University, Westchester Hills Golf (White Plains, N.Y.) Home: 203 Hillair Circle, White Plains, N.Y. Office: 595 Madison Av., New York, N.Y.

NORTON, Margaret Alltucker (Mrs. John Kelley Norton), educator; b. Sacramento, Calif., Nov. 3, 1888; d. Henry and Susan (Compton) Alltucker; Litt.B., Univ. of Calif., 1914, A.M., 1919, Ph.D., 1922; M. Dr. John Kelley Norton, Aug. 23, 1929; adopted children—John David, Margaret Adrienne. Began as teacher country school, Sacramento County, California, 1908-10; supervisor of mathematics, University High School, Oakland, Calif., 1914-16; head of depts. science and mathematics, Nordhoff Union High Sch., Ojai, Calif., 1916-18; teacher of mathematics, Berkeley, Calif., 1918-21; sch. counselor, Berkeley, 1921-23; asst. dir. research div., Nat. Edn. Assn., 1923-29; asso. dir., 1929-32; teacher, summers, Brigham Young U., 1926, Columbia, 1926, 32, U. of Calif., 1927-29; visiting asso. prof. of edn., U. of Chicago, summer, 1933. Mem. N.E.A., Am. Assn. of School Adminstrs., Nat. Council Education, American Association University Women (national chmn. Com. on Membership and Maintaining Standards, 1939-41), Phi Beta Kappa. Mem. The Riverside Ch. Editor year books Dept. of Superintendence, 1923-32; contbr. ednl. periodicals. Lecturer on ednl. topics. Co-author: Foundations of Curriculum Building, 1936; Wealth, Children and Education, 1937. Home: 464 Riverside Drive, New York, N.Y.

NORTON, Mary Teresa, congresswoman; b. Jersey City, N.J., Mar. 7, 1875; d. Thomas and Marie (Shea) Hopkins; ed. pub. schs. and business coll.; LL.D., St. Elizabeths Coll., 1930, Rider Coll., 1937; m. Robert Francis Norton (dec.); 1 son, Robert Francis (dec.). Apptd. to represent Hudson County on Dem. State Com., 1920; vice chmn. Dem. State Com., N.J., 1921-39; elected freeholder, 1923; del. at large Dem. Nat. Conv., New York, 1924, Houston, Tex., 1928; mem. 69th to 72d Congresses (1925-33), 12th N.J. Dist., and 73d to 78th Congresses (1933-45), 13th N.J. Dist.; chmn. Ho. of Rep. Dist. of Columbia Com., 72d and 73d Congresses; chmn. Com. on Labor, Ho. of Rep.; Del. at large Dem. Nat. Com., 1932-40, 1944; chmn. Dem. State Com., 1932-35, 1940-44; mem. Democratic National Committee, 1944; adviser to U.S. Govt. delegates to Internat. Labor Orgn. Conf., Paris, Oct. 1945. Pres. Day Nursery Association of Jersey City. Catholic. Mem. Nat. Business and Professional Women's League, Queen's Daughters, Catholic Daughters of America. Clubs: Democratic, Jersey City Woman's; Nat. Democratic (Washington, D.C.). Home: 2600 Boulevard, Jersey City, N.J.

NORTON, Paul T(hornley), Jr., industrial engr.; b. Elizabeth, N.J., Apr. 11, 1889; s. Paul Thornley and Carrie (Bain) N.; B.S., in Elec. Engring., U. of Wis., 1917, C.E., 1931; m. Eleanor Halsey, Sept. 6, 1919; children—Carolyn Darrach, John Halsey, Frederic Thornley. Coal mine surveyor, 1906-13; div. engr. United Coal Corp., Pittsburgh, 1917; sales engr. and mgr. Case Crane & Engring. Co., Columbus O., 1919, chief engr., 1920-23; vice-pres. Case Crane & Kilbourne Jacobs Co., Columbus, 1923-26; instr. and asst. prof. mechanics dept., U. of Wis., 1927-29; prof. industrial engring., Va. Poly. Inst., since 1929, dir. industrial service since 1937, on leave of absence Feb. to Oct. 1943, to serve as chief, industrial processes and products branch, Office of Prodn. Research and Development, War Production Board, Washington, D.C. Served as 2d lieutenant Air Service, U.S. Army, 1917-19. Member Am. Society Mech. Engrs., Soc. Advancement of Management, Am. Management Assn., Am. Acad. Polit. and Social Science, Soc. Promotion Engring. Edn. (council 1934-37), Tau Beta Pi, Sigma Xi, and Phi Kappa Phi fraternities. Episcopalian. Clubs: University (Blacksburg); Memorial Union (U. of Wis.); Cosmos (Washington, D.C.). Home: Blacksburg, Va.

NORTON, Ralph Hubbard, corp. official; b. Chicago, Ill., Dec. 27, 1875; s. Oliver W. and Lucy (Fanning) N.; student Chicago Manual Training Sch., U. of Chicago; m. Elizabeth Calhoun, May 9, 1908; children—Beatrice N. Richards, Patrica N. Britton, Calhoun, Christopher. Entered employ Acme Steel Co., Chicago, 1904, pres., 1923 to 1941, chmn. bd. since 1941. Chmn. bd. of trustees and pres. Chautauqua (N.Y.) Inst.; mem. bd. of trustees and exec. com. Orchestral Assn. of Chicago; governing life mem. Art Inst. of Chicago; mem. bd. of dirs. Chicago Galleries. Pres. Asso. Employers of Ill. Mem. Mil. Order Loyal Legion, Alpha Delta Phi. Hon. pres. Norton Gallery and Sch. of Art, W. Palm Beach, Fla. Clubs: Union League, University, Cliff Dwellers. Everglades, Bath and Tennis. Home: 4930 Woodlawn Av. Office: 2840 Archer Av., Chicago, Ill.

NORTON, William Harmon, geologist; Apr. 3, 1856-May 3, 1944. See Vol. 23 (1944-45).

NORTON, William John, social worker b. White-Head Island, Me., Apr. 8, 1883; s. Horace Foster and Aseneth (Elwell) N.; A.B., Bowdoin, 1905, Sc.D., 1938; LL.D., Wayne U., Detroit, 1934, U. of Mich., 1941; m. Effie Comstock, Sept. 3, 1908; children—John Comstock, James Horace, Florence, William J. Social settlement work, Brooklyn, N.Y., and Cleveland, O., 1905-09; lecturer in sociology, Western Reserve U., 1908-12, U. of Mich., 1924-29; sec. Dept. Charities and Corrections, Cleveland, 1910-12; with Cincinnati Bur. Municipal Research, 1912-13; organizer and dir. Cincinnati Council Social Agencies, 1913-17; organizer and sec. Detroit Community Union and Detroit Community Fund, 1917-30; exec. v.p. Children's Fund of Mich. since 1930; pres. Oakland Housing, Inc.; chmn. Cranbrook Boys Sch., 1933-36, now dir.; trustee Children's Fund of Mich.; trustee McGregor Fund, Guardian Depositors Corporation; chairman Mayor's Interracial Commission, Detroit, 1943. Director La Salle Land Co., Warren Farms Co. Chmn. Detroit Emergency Relief Commission, 1931, Michigan Emergency Relief Commission, 1933-38; chmn. Detroit chapter Am. Red Cross, 1944-45. President Ferndale-Pl. Ridge Sch. Bd., 1921-29; mem. Mich. State Hosp. Commn., 1938-45; chmn. Mich. Dept. Mental Health, since 1945. Mem. Nat.

Conf. Social Work (pres. 1925), Am. Assn. Community Orgns. (pres. 1920-22), Mich. State Conf. Social Work (hon. pres.), Phi Beta Kappa, Beta Theta Pi, Pi Gamma Mu. Treasurer Michigan Medical Service: Unitarian. Clubs: Detroit, Prismatic, Acanthus. Author: Coöperative Movement in Social Work. Home: 56 Ridge Rd., Pleasant Ridge, Mich. Address: 660 Frederick St., Detroit, Mich.

NORTON, William Warder, pres. W. W. Norton & Co., Inc.; b. Springfield, O., Sept. 17, 1891; s. Percy and Emily (Warder) N.; ed. St. Paul's School, Ohio State U.; m. Mary Dows Herter, June 6, 1922; 1 dau., Anne. Pres. W. W. Norton & Co., Inc., publishers, N.Y. City, since 1924. Ensign (s.c.) USNRF, 1917-18. Chmn. New School Association, 1920-22; treasurer American Friends of Spanish Democracy. 1936-38. Comdr. Willard Straight Post, Am. Legion, 1920-22; chmn. Joint Bd. of Publishers & Booksellers, 1932-33; pres. Nat. Assn. of Book Publishers, 1933-35. Chmn. Council on Books in Wartime, Inc., 1942-44; chmn. Editions for Armed Services, 1942-44. Clubs: Century, The Players, P.E.N. Home: 1 Lexington Av. Office: 70 Fifth Av., New York, N.Y. Died Nov. 7, 1945.

NORTON-TAYLOR, Duncan, writer, editor; b. East Orange, N.J., Aug. 14, 1904; s. Alfred and Florence Hannah (Goodwin) Norton-Taylor; Ph.B., Brown U., 1926; m. Margaret Scott, Oct. 19, 1926; children—Nancy, Joan, Susan. Newspaper reporter, 1926-1928; editor Frank A. Munsey Co., N.Y. City, 1928-36; freelance writer, 1936-39; writer, war corr. Time mag. since 1939, asso. editor since 1943. Author: With My Heart In My Mouth, 1944. Contributor to national magazines. Home: 25 Plymouth Av., Maplewood, N.J.; and Oxford, Md. Office: Time Inc., Time & Life Bldg., New York, N.Y.

NORVAL, Theophilus Lincoln, judge; Aug. 26, 1847-Feb. 9, 1942. See Vol. 16 (1930-31).

NORVELL, Saunders (nôr'vĕl), mfr.; b. St. Catharines, Can., Aug. 12, 1864; s. Lewis Conner and Sarah (Saunders) N.; ed. high sch., St. Louis; m. Belle Matthews, Apr. 14, 1886; children—Lucy (Mrs. G. Prather Knapp), Edward Simmons, Mary Spottiswoode (Mrs. Harold W. Jennys), Isabel. Began with The Simmons Hardware Co., St. Louis, 1881, v.p., 1898-1901; pres. The Norvell-Shapleigh Hardware Co., 1901-11; pub. Hardware Reporter several yrs.; chmn. bd. McKesson & Robbins, Inc., mfg. chemists, New York, 1914-26; formerly treas. The Norvell Chem. Corp., Perth Amboy, N.J.; pres. Remington Arms Co., Inc., New York, until 1933, dir. until 1934; chmn. bd. Ingersoll & Norvell, Inc., Hostetter Corp. Mem. Jury of Awards, St. Louis Expn., 1904. Clubs: University, Noonday, Country, St. Louis (St. Louis); Hardware, Lotos, Advertising, Canadian, Amateur Comedy, Drug and Chemical (New York); Bonnie Briar Country, Larchmont Yacht, Horseshoe Harbor, Oak Tennis. Office: 905 West End Av., New York, N.Y.

NORVELL, William Edmund, Jr., lawyer; b. Mobile, Ala., Mar. 1, 1885; s. William Edmund and Elizabeth Maury (Owen) N.; grad. Montgomery Bell Acad., Nashville, Tenn., 1902; B.S., Vanderbilt, 1906, LL.B., 1910; m. Martha Washington Tillman, Dec. 12, 1917. Admitted to Tenn. bar, 1910, and practiced since at Nashville; v.p. Nashville Machine & Supply Co.; dir. Commerce Union Bank, N.C. & St. L.Ry. Dir. Transportation Assn. of America, Inc. Mem. advisory com. Repeal Associates. Mem. Tenn. Bar Assn. (pres. 1928-29), Phi Beta Kappa, Sigma Chi, Phi Delta Phi. Episcopalian. Club: Belle Meade Golf and Country. Home: 209 23d Av. N. Office: Harry Nichol Bldg., Nashville, Tenn.

NORWEB, R(aymond) Henry, diplomat; b. Nottingham, Eng. (of Am. parents), May 31, 1894; s. Henry and Jeanne (Palmer) N.; A.B. cum laude, Harvard, 1916; m. Emery May Holden, Oct. 18, 1917; children—Raymond Henry, Jeanne Katherine, Albert Holden. Assigned to American Embassy, Paris, 1916; appointed sec. in American Foreign Service, March 1917; with Dept of State, Washington, D.C., 1921-23, again in 1930; assigned to Tokyo, Japan, 1923; 1st sec. at The Hague, 1925-29; mem. Internat. Radio Conf., The Hague, 1929; at Santiago de Chile, 1929; counselor of embassy, Santiago, Chile, 1930-33, Mexico City, 1933-36; counselor to Am. delegation 7th Internat. Conf. Am. States, Montevideo, 1933; E.E. and M.P. to Bolivia, 1936-37, Dominican Republic, 1937-40; ambassador to Peru since Jan. 1940. Spl. adviser Inter-Am. Conf. for Maintenance of Peace, Buenos Aires, 1936; U.S. del. to Inter-Am. Radio Communications Conf., Havana, 1937; U.S. del. 8th Internat. Conf. of Am. States, Lima, 1938; U.S. del. to 2d Inter-Am. Radio Communications Congress, Santiago, Chile, 1940; chmn. U.S. delegation to 3d Gen. Assembly of the Pan-Am. Inst. of Geography and History, Lima, 1941; ambassador to Portugal, 1943; ambassador to Panama, 1945. Clubs: Harvard, Brook (New York); Union (Cleveland); Metropolitan, Chevy Chase (Washington, D.C.). Home: 9511 Lake Shore Blvd., Cleveland, O. Address: State Department, Washington, D.C.

NORWOOD, Elisabeth Fessenden Gragg, Christian Science teacher and practitioner; b. Roxbury, Mass., Nov. 5, 1879; d. Isaac Paul and Eldora Olive (Wait) Gragg.; ed. Girls' Latin Sch., Boston, and private schs.; m. Charles Augustus Norwood, March 25, 1916 (deceased). Entered practice of Christian Science healing in 1915; received a certificate as teacher of Christian Science, 1922; supt. The Mother Ch., Boston, Mass., Sunday Sch., 1926-29, second reader, 1929-32, pres. June 1942-June 1943. Home: 11 Hawes St., Brookline, Mass.

NORWOOD, George, banking; b. Greenville, S.C., Sept. 9, 1892; s. John Wilkins and Lidie Cleveland (Goodlett) N.; Litt.B., Princeton U., 1916; student, Princeton Grad. Sch., 1916-17; m. Aimee Sloan, Feb. 14, 1923; children—Wilkins, Lillian Sloan. Cashier Norwood Nat. Bank, Greenville, S.C., 1920-25, pres., 1925-26; v.p. S.C. Nat. Bank, 1925-31; pvt. banker since 1931; pres. and treas., Convenience, Inc., Greenville. Staff officer with Adm. Dun, World War; attached to Am. Peace Mission, Paris, 1919-20; lt. U.S.N.R.F., 1920-30. Mem. S.C. Rep. Nat. Com. since 1940. Mem. Acad. of Polit. Science, Nat. Geographic Soc. Republican. Unitarian. Elks. Clubs: Poinsett (Greenville); Princeton, Nat. Republican (New York). Home: 201 East Park Av. Office: 200-A W. McBee Av., Greenville, S.C.*

NORWOOD, Hal Lee, lawyer; b. Lockesburg, Ark., Sept. 26, 1871; s. Lewis Henry and Frances (Russey) N.; student Hendrix Coll. (Conway, Ark.), U. of Ark., Washington and Lee U.; m. Kate Anderson Norwood, Apr. 19, 1892; children—Hal Lewis, Frank Anderson, Kate Ellen (Mrs. J. R. Wood), Raymond Anderson. Admitted to Ark. bar, 1893, and began practice at Lockesburg. Mem. Ark. Ho. of Rep., 1892-94, Ark. State Senate, 1900-04; pros. atty., 1894-98; atty. gen. of Ark., 1909-13 and Jan. 1929-Jan. 1935; formerly state dir. Federal Housing Administration, resigning, Aug. 1937, to resume practice of law. Democrat. Episcopalian. Address: Mena, Ark.

NORWOOD, John Nelson, coll. pres.; b. Laneham, Nottinghamshire, Eng., Mar. 30, 1879; s. John Cottam and Jennie Elizabeth (Ellis) N.; Ph.B., Alfred (N.Y.) Coll., 1906; studied U. of Wis., 1907-08; M.A., U. of Mich., 1909; Cornell U., 1909-10, Ph.D., 1915; m. Ruth Forbes Sherman, Sept. 3, 1908; children—Ruth Elizabeth (Mrs. Albert B. Moulton), John Eugene. Teacher history and economics, high sch., Olean, N.Y., 1906-07; Peter White fellow in Am. history, U. of Mich., 1908-09; univ. fellow in Am. history, Cornell U., 1909-10; asso. prof. history and polit. science, 1910-11, prof., 1911-1934, acting dean, 1923-24, dean, 1924-33, acting pres. Alfred Univ., 1933-34, pres. 1934-45, actg. dir. Summer School, 1919, and 1922; retired September 1945. Delegate to Universal Christian Conference on Life and Work, Stockholm, Sweden, 1925. Member Am. Hist. Assn., Am. Polit. Science Assn. Seventh Day Baptist. Mason. Rotarian. Author: The Slavery Schism in the Methodist Episcopal Church, 1844, 1923. Platform lecturer. Home: Alfred, N.Y.

NORWOOD, John Wilkins, banker; b. Hartsville, S.C., Mar. 18, 1865; s. George Alexander and Mary Louisa (Wilkins) N.; student Wake Forest, N.C. Coll., 1881-82, 1883-84; S.C. Mil. Acad., 1882-83; m. Vina, d. Col. John B. Patrick, 1887; m. 2d, Lidie, d. James Y. Goodlett, 1891; children—George, Laura Cleveland; m. 3d, Fannie Conyers, 1906; children—John Wilkins, Benjamin King, Oliver, Frances. Began as clk. in cotton office of G. A. Norwood & Co., Charleston, 1884; cashier Peoples Bank, Greenville, 1887-88; organizer, 1887, and pres. until 1892, Greenville Savings Bank; organizer, 1892, and pres. until 1902, Atlantic Nat. Bank, Wilmington, N.C.; pres. Wilmington Sav. & Trust Co., 1894-1910, v.p., 1910-41; organizer, 1898, pres. until 1908, Blue Ridge Nat. Bank, Asheville, N.C.; pres. City Nat. Bank, Greenville, 1903-06; organizer, Norwood Nat. Bank, Greenville, 1907, pres. until 1925, then chmn. bd.; chmn. bd. S. Carolina Nat. Bank, a consolidation of Bank of Charleston, N.B.A., of Charleston, the Carolina Nat. Bank of Columbia, and the Norwood Nat. Bank of Greenville until 1933; formerly v.p. and chmn. bd. Carolina Nat. Bank, Anderson, S.C., now dir.; dir. Brandon Mills, Liberty Life Ins. Co., chmn. Greenville County Highway Commn., 1915-19; mem. Federal Advisory Council of Federal Reserve System, 5th Dist., 1915-18. Trustee Greenville Pub. Library. Democrat. Unitarian. Home: 111 Belmont Av., Greenville, S.C.*

NOSS, George S., educator; b. Semdai, Japan, Feb. 21, 1898; s. Christopher and Lura (Boyer) N.; A.B., Bowdoin Coll., 1920; B.D., Union Theol. Sem., 1930, S.T.M., 1937, Th.D., 1943; m. Marie Geissinger, June 20, 1921; children—Margaret (Mrs. Wallace Gibson), Dorothea, Martha, Charles. Served as missionary in Japan, to 1941; lecturer in Japanese, Columbia U., since 1942. Home: 130 Morningside Drive, New York 27. Office: Low Library, Columbia University, New York, N.Y.

NOSWORTHY, Thomas Arthur, banking; b. New York, N.Y., June 24, 1883; s. Thomas Arthur and Wilhelmina (Miller) N.; ed. Trinity Sch., New York, N.Y.; m. Harriet V. Fischer, Sept. 10, 1910; children—Thomas Fischer, Bernardo Fischer, Anne Fischer (wife of Dr. James A. Lamphier), John Marshall. Began as office boy, William S. Fanshawe, bond brokers, 1901, later with Harvey Fisk & Sons, bond dealers; mem. firm Green, Ellis & Anderson, mem. N.Y. Stock Exchange; pres. Bronx Savings Bank. Chmn. Bronx County War Finance Com. Republican. Episcopalian. Clubs: Union League, Lotos (New York); American Yacht (Rye); Wykagyl Country (New Rochelle). Home: 25 Oriole Av., Bronxville, N.Y. Office: 429 E. Tremont Av., New York, N.Y.

NOTESTEIN, Ada Louise. See Comstock, Ada Louise.

NOTESTEIN, Frank W(allace) (nōt'stīn), demographer; b. Alma, Mich., Aug. 16, 1902; s. Frank Newton and Mary Elizabeth (Wallace) N.; student Alma (Mich.) Coll., 1919-20; B.S., Wooster Coll., 1923; Ph.D., Cornell U., 1927; m. Daphne Limbach, Oct. 8, 1927. Instr. economics, Cornell U., 1926-27; fellow, Social Science Research Council, 1927-28; research asso., Milbank Memorial Fund, 1928-29, mem. tech. staff, 1929-36; lecturer, Sch. of Pub. and Internat. Affairs, Princeton U., 1936-41; prof., dir. of Office of Population Research, Sch. of Pub. and Internat. Affairs, Princeton U., since 1941. Mem. A.A.A.S., Am. Philos. Soc., Am. Sociol. Soc., American Statis. Assn., Population Assn. of Am., Phi Beta Kappa. Co-editor: Population Index. Co-author: Controlled Fertility, 1940; The Future Population of Europe and the Soviet Union, 1944. Home: Kingston Road. Address: Office of Population Research, 20 Nassau St., Princeton, N.J.

NOTESTEIN, Wallace (nōt'stīn), univ. prof.; b. Wooster, O., Dec. 16, 1878; s. J. O. and Margaret (Wallace) N.; B.A., Wooster, 1900, Ph.D., Yale, 1908; honorary Litt.D., Harvard University, 1939; m. Ada Louise Comstock, June 14, 1943. Assistant prof. history, U. of Kansas, 1905-07; instr. history, 1908, asst. prof., 1910, asso. prof., 1914, prof., 1917-20, U. of Minn.; prof. English history, Cornell, 1920-28; Sterling prof. English history, Yale, since 1928. Research asst. to Com. on Pub. Information, 1917; attached to Dept. of State, 1918, and Am. Commn. to Negotiate Peace, Paris, 1919; mem. British com., apptd. by the prime minister, on the House of Commons Records, 1929-32; asso. mem. All Souls College, Oxford, 1931-32. Mem. advisory council Guggenheim Foundation; mem. bd. dirs. Yale Press. Mem. Phi Gamma Delta. Club: The Century (New York). Author: History of English Witchcraft, 1913; Source Problems in English History (with A.B. White), 1915; Commons Debates, 1629 (with Frances H. Relf), 1921; D'Ewes, Journal of the Long Parliament, 1923; Winning of the Initiative by the House of Commons (Raleigh lecture, British Acad.), 1924; Commons Debates, 1621, 7 vols. (with F. H. Relf and H. Simpson), 1935; English Folk, 1938. Address: 236 Edwards St., New Haven, Conn.

NOTHSTEIN, Ira Oliver, archivist, author; b. Lehighton, Pennsylvania, January 16, 1874; s. Lloyd and Emaline Louisa (Miller) N.; A.B., Muhlenberg Coll., Allentown, Pa., 1897, A.M., 1900, D.D., 1928; grad. Mt. Airy (Phila.) Luth. Theol. Sem., 1900; grad. study U. of Ill., 1919; research work in British Museum, 1932; m. Minnie Louisa Kuhns, Nov. 13, 1900; children—Esther Louisa, Stanley Eugene, Paul Luther, Elizabeth Mathilda, Ruth Dorathea. Ordained ministry Luth. Ch., 1900; home missionary, 1900-07; pastor Grace Ch., Rock Island, Ill., 1907-18; head librarian Denkmann Memorial Library, Augustana Coll., 1918-34. Founder, 1915, editor, 1915-29, Augustana Synod Annual, "My Church"; editor Augustana College Library Publications, 1918-34; co-editor official hymnal Augustana Synod, 1925. Mem. A.A.A.S., Lutheran Library Assn., Rock Island County Historical Soc., Sons of American Revolution. Republican. Author: The Gracious Water of Life, 1917; Our Lutheran Church, 1917; The Planting of the Church, 1920; Isaiah, His Message and His Times, 1928; Lutheran Makers of America, 1930; Adventuring for Christ, 1932; History of Rock Island Arsenal, 1937. Contbr. to Lutheran Companion, Augustana Quarterly, etc. Translated The Planting of the Swedish Church in America, 1943. Compiled Bibliography of the History of the Augustana Synod, 1943; translator and editor, Documents on Early History of the Augustana Synod (part 1), 1944, (part 2), 1945. Home: 843 22d St., Rock Island, Ill.

NOTMAN, Arthur, mining engr.; b. Brooklyn, N.Y., Apr. 28, 1883; s. George and Katherine Parker (Howard) N.; ed. Brooklyn Poly. Inst., 1897-99; B.S., Harvard, 1903, E.M., 1908; grad. study, Columbia, 1905-07; married Florence Hancock, Apr. 22, 1913; 1 son, John Hancock. Mining engr. and geologist Phelps Dodge Corp., Ariz., 1908-17, asst. gen. supt. and gen. supt., Bisbee, Ariz., 1917-22; consulting engr. in New York since 1923; pres. Feliswood Realty Company, Keene Valley Water Co.; director and vice-president Copper Canyon Mining Co.; dir. MacLeod-Cockshutt Gold Mines, Ltd. Mem. Harriman Mission and Mission for Econ. Affairs in London, representing War Shipping Adminstrn. and Combined Production and Resources Bd., 1942-44. Member Am. Institute Mining and Metall. Engrs. (past pres.), Mining and Metall. Soc. America, Soc. Econ. Geologists, Acad. Polit. Sci., N.Y., Am. Acad. Polit. Science, A.A.A.S., Canadian Inst. Mining and Metallurgy. Democrat. Presbyterian. Mason (32°). Clubs: Harvard, University, Down Town Assn., Mining, Richmond County. Editor: (chmn. editorial com.) Copper Resources of the World, 1935. Contbr. numerous articles to mining and metall. jours. Home: Circle Rd., Dongan Hills, Staten Island, N.Y. Office: 40 Wall St., New York, N.Y.

NOTSON, Robert C., managing editor; b. Lexington, Ore., Dec. 28, 1902; s. Samuel Edward and Mary Ann (Nelson) N.; grad. Salem (Ore.) High

Sch., 1920; A.B., Willamette U., 1920-24; student, Pulitzer Sch. of Journalism, Columbia U., 1924-25; m. Adelia Armitage White, June 5, 1926; children—Jane Carolyn, Ann Carver. Telegraph editor, Oregon Statesman, Salem, 1924; reporter, Brooklyn Daily Eagle, 1924; reporter Portland Oregonian, 1925-33, asst. city editor, 1933-34, night city editor, 1934-36, city editor, 1936-41, managing editor, since 1941; instr journalism, Lewis and Clark Coll., Portland, Ore., 1935-40; trustee, Willamette U., since 1932; dir. and exec. com., Portland (Ore.) Community Chest; vice chmn., Salvation Army Advisory Bd. Mem. Portland C. of C. Kappa Gamma Rho, Delta Sigma Rho, Sigma Delta Chi. Club: Multnomah Amateur Athletic. Home: 2645 N.E. 30th Av., Portland 12. Office: 613 S.W. Alder St., Portland 5, Ore.

NOTT, Stanley Charles, authority on Chinese jade; b. Wimbledon, Surrey, Eng., Aug. 4, 1902; s. Charles and Marian (Hughes) N.; ed. Westminster; Epsom; Oxford; m. Lucille Hardisty, Apr. 30, 1926; children—Graham Vaughan Charles, Ian Geoffrey, Stanlee Lucille. Came to U.S., 1940. Dir. Charles Nott, Ltd., London, 1936-39; pres. Stanley Charles Nott, Ltd.; founder, pres. The Chinese Culture Study Group of the Palm Beaches, Florida; dir. (and curator for life) Oriental Art, The Norton Gallery, West Palm Beach, Fla. Fellow Chinese Culture Study Group of America (pres.); mem. Chinese Art Soc. of America (life mem.), A.A.A.S. (life mem.), Am. Federation of Arts. Clubs: Sailfish Club of Florida; The British (New York); Royal Automobile (London); Thames Motor Cruising; Royal Motor Yacht; Old Epsomian; Old King's; St. Bartholomews Hospital Athletic. Author: The Catalogue of Ch'ien Lung Jades, 1927; Chinese Hardstone Carvings, 1930; Imperial Jades in The Summer Palace Collection, 1931; Chinese Jade Throughout the Ages, 1937; Chinese Jade Carvings XVI-XIX Century (3 vols.), 1938-40; Catalogue of Rare Chinese Jade Carvings, 1940-41; The Symbolic Importance of Chinese Jade, 1941; The Geographical Locations of Chinese Jade, 1941; One Hundred and One Famous Chinese Jades, 1941; Chinese Jades in the Stanley Charles Nott collection, 1942; Chinese Art of World Renown, 1944; The Charm, 1944; Chinese Civilization, Past, Present and Future, 1945. Home: 114 E. 52d St., New York, N.Y.; (winter) Palm Beach, Fla. Office: 17 E. 42d St., New York 17, N.Y.

NOTTINGHAM, Charles A., fire insurance; b. England; educated public schools. Began with Central Ins. Co., Ltd., London, asst. mgr., Birmingham, 1910; with Liverpool & London & Globe Ins. Co., Ltd., since 1911, in foreign dept., later asst. mgr. Birmingham (Eng.) br. until 1917, mgr., 1917-21, mgr. Eastern Dept., U.S., at N.Y. City, 1921-29, asst. U.S. mgr. since 1929; became asst. U.S. mgr. Royal Ins. Co., Ltd., 1934; now dep. U.S. mgr. Royal Ins. Co., Ltd., and The Liverpool & London & Globe Insurance Co., Ltd.; pres. and dir. Hudson Ins. Co., Prudential Ins. Co. of Great Britain; v.p. and dir. Federal Union Ins. Co., Star Ins. Co. of America, Queen Ins. Co. of America, Newark Fire Ins. Co., Detroit Nat. Ins. Co.; v.p., Am. & Foreign Ins. Co.; chmn. of the bd. Underwriters Salvage Co.; v.p., dir. and sec. Seaboard Ins. Co. of Baltimore. Gen. atty., Skandia Insurance Co. Home: 784 Park Av. Office: 150 William St., New York, N.Y.

NOURSE, Edwin Griswold (nōrs), economist; b. Lockport, N.Y., May 20, 1883; s. Edwin Henry and Harriet Augusta (Beaman) N.; grad. Lewis Inst., Chicago, 1904; A.B., Cornell U., 1906; Ph.D., U. of Chicago, 1915; m. Ray Marie Tyler, Aug. 17, 1910; 1 son, John Tyler. Instr. in finance, Wharton Sch. of Finance and Commerce (U. of Pa.), 1909-10; prof. and head dept. economics and sociology, U. of S.D., 1910-12; same, U. of Ark., 1915-18; prof. agrl. economics, Ia. State Coll., and chief of agrl. economics sect., Ia. Expt. Sta., 1918-23; chief of agrl. div., 1923-29, dir., 1929-42, Inst. of Economics of the Brookings Instn., Washington; v.p. Brookings Instn. since 1942. American del. to Internat. Institute of Agriculture, Rome, 1924, 36. Mem. Am. Econ. Assn. (pres. 1942), Am. Acad. Arts and Sciences, Am. Farm Econ. Assn. (pres. 1924), Social Science Research Council (chmn. 1942-45), League of Nations Com. on Nutrition, 1935-37, Alpha Zeta, Phi Kappa Phi, Gamma Sigma Delta. Club: Chevy Chase (Md.). Author: Agricultural Economics, 1916; Chicago Produce Market (Hart, Schaffner & Marx series), 1918; American Agriculture and the European Market, 1924; The Legal Status of Agricultural Co-operation, 1927; The Co-operative Marketing of Livestock (with J. G. Knapp), 1931; America's Capacity to Produce (with associates), 1934; Marketing Agreements Under the Agricultural Adjustment Act, 1935; 3 yrs. of the Agricultural Adjustment Administration (with J. S. Davis and J. D. Black), 1937; Industrial Price Policies and Economic Progress (with H. B. Drury, 1938; Price Making in a Democracy, 1944. Contbr. to revs. and economic journals. Home: 3802 Jocelyn St., Chevy Chase, D.C. Office: 722 Jackson Pl., Washington, D.C.

NOURSE, John Thomas, Jr., judge; b. Academia, Pa., Mar. 3, 1877; s. John Thomas and Eleanor Maclay (Pomeroy) N.; A.B., Stanford, 1901; m. Ruth Hoppin, June 11, 1908; children—John Lincoln, Elisabeth. Began practice of law at San Francisco, 1902; asst. city atty. San Francisco, 1904-11; dep. atty. gen. of Calif., 1911-17; judge Superior Court, San Francisco, 1917-19; asso. justice Dist. Court of Appeal, 1st Calif. Dist., 1919-30, became presiding justice, 1930. Trustee Stanford U. Republican. Mason. Club: Bohemian. Home: 666 Tennyson Av., Palo Alto, Calif.

NOURSE, Joseph P., supt. of schools, San Francisco, Calif. Home: 345 Arguello St. Office: Board of Education, Civic Auditorium, Civic Center, San Francisco, Calif.*

NOURSE, Louis Martin, librarian; b. Buffalo, N.Y., Apr. 30, 1904; s. Oliver Winfield and Elva (Martin) N.; A.B., U. of Rochester (N.Y.), 1926; student Sch. of Librarianship, U. of Calif., 1927-28; M.S., Sch. Library Service, Columbia U., 1931; m. Mary Oneita Long, June 20, 1932; children—Hugh Oliver, Elva Oneita. Asst., branch librarian, reference librarian, Kern County Free Library, Bakersfield, Calif., 1926-30; asst. chief librarian, Brooklyn (N.Y.) Pub. Library, 1931-37; Librarian Adriance Memorial Library, Poughkeepsie, N.Y., 1937-39; librarian, Kansas City (Mo.) Pub. Library, 1939-42; asst. librarian, St. Louis (Mo.) Pub. Library since 1943. Awarded Carnegie scholarship, 1930-31. Mem. Am. Library Assn., Beta Delta Gamma. Protestant. Clubs: Rotary, Public Question (St. Louis). Home: 4073 Holly Hills Blvd. Office: St. Louis Public Library, St. Louis, Mo.

NOVAK, Emil (nō'văk), gynecologist; b. Baltimore, Mar. 8, 1884; s. Joseph and Mary (Hajek) N.; M.D., magna cum laude, U. of Md. Med. Sch., Baltimore, 1904; A.B., Loyola Coll., 1912; hon. D.Sc., Trinity Coll., Univ. of Dublin, Eire; D.Sc. (hon.) Tulane University, New Orleans; married Elizabeth Grace Rogers, Mar. 24, 1913; children—Edmund Rogers, Mary Elizabeth (Mrs. William F. Schmick, Jr.), Thomas Emil. Resident surgeon Md. Gen. Hosp., Baltimore, 1904-05; asso. prof. gynecology, Baltimore Med. Coll., 1905-09; associate professor genecology, Coll. of Phys. and Surgeons, 1909-15; asst. prof. gynecology, Johns Hopkins Med. Sch. since 1915. Served as mem. vol. med. service corps during World War. Fellow Am. Coll. Surgeons, Am. Gynecol. Soc., Am. Assn. Abdominal Surgeons, Gynecologists and Obstetricians; mem. A.M.A., Am. Assn. for Study Internal Secretions, Southern Surg. Assn. Hon. fellow Soc. Reg. Med., Budapest, Soc. of Obstetrics and Gynecology, Buenos Aires, Central Assn. Obstetrics and Gynecology, Tex. State Med. Assn., Phi Beta Pi. Democrat. Clubs: University (Baltimore); Gibson Island (Gibson Island, Md.); Johns Hopkins. Author: Menstruation and Its Disorders; The Woman Asks the Doctor; Gynecological and Obstetrical Pathology; Textbook of Gynecology. Contbr. to various textbooks and about 300 articles to med. jours. Home: 5223 Spring Lake Way. Office: 26 E. Preston St., Baltimore, Md.

NOVAK, Frank John, Jr. (nō'văk), laryngologist; b. Chicago, Ill., July 3, 1888; s. Frank J. (M.D.) and Anna (Prachar) N.; grad. Lewis Inst., Chicago, 1908; student U. of Chicago; M.D., U. of Ill., 1914; m. Antoinette D. Horvath, Feb. 5, 1916; children—Frank J., Olga Vivian. Practiced at Chicago since 1914; attending otolaryngologist Henrotin Hosp. Serving as lt. col. Med. Reserve Corps. Hon. mem. Minn. Acad. of Ophthalmology and Otolaryngology; mem. Am., Ill. State and Chicago med. assns., Am. Acad. Otolaryngology, Am. Laryngol., Rhinol. and Otol. Soc., Am. Otol. Soc., Chicago Laryngol. Soc., Med. Round Table of Chicago, Phi Kappa Sigma. Republican. Author of various brochures and papers on med. subjects. Evacuation coordinator for State of Ill., Ill. State Council of Defense. Home: 156 Lawton Rd., Riverside, Ill. Office: 30 N. Michigan Av., Chicago, Ill.

NOVOTNA, Jarmila (Mrs. George Daubek) (nō-vōt'nä, yär-mē'lä), opera singer; b. Prague, Czechoslovakia, Sept. 23, 1911; d. Joseph and Josepha (Zajickova) Novotny; ed. high sch., Prague; studied singing at Conservatory, Prague, and with Emmy Destinn and Maestro Tenaglia, Milan, Italy; m. George Daubek, July 16, 1931; children—Jarmila, George. Made debut, 1928, as Violetta in "Traviata," Nat. Opera House, Prague; appeared at San Carlo Opera (Naples), La Scala (Milan), Maggio Musicale (Florence), Arena (Verona), State operas (Berlin and Vienna), Salzburg (Austria) Festival; guest performances grand operas, London, Paris, Warsaw and other European opera houses; has toured Europe; made Am. debut, San Francisco Opera Co., 1939; with Met. Opera Co., New York, 1939-45. Received title Kammersängerin in Vienna Staatsoper, 1934. Home: 146 E. 47th St. Address: care Hurok's Artists, Inc., 711 Fifth Av., New York, N.Y.

NOVY, Frederick George (nō'vĭ), bacteriologist; b. Chicago, Ill., Dec. 9, 1864; B.S., U. of Mich., 1886, M.S., 1887, Sc.D., 1890, M.D., 1891; studied in Koch's lab., Berlin, 1888, Pasteur Inst., Paris, 1897, at Prague, 1894; LL.D., U. of Cincinnati, 1920, U. of Mich., 1936; married; children—Robert L., Frank O., Marguerite F., Frederick G., Frances L. Assistant in organic chemistry, 1886; instr. hygiene and physiol. chemistry, 1887-91, asst. prof., 1891-93, jr. prof., 1893-1902, prof. of bacteriology, 1902-35, and dir. Hygienic Lab., U. of Mich.; chmn. exec. com. and faculty of Med. Sch., U. of Mich., 1930-35, also dean Med. Sch.; dean emeritus and prof. emeritus since 1935. Russell lecturer, 1927, Kober lecturer, 1931. Mem. U.S. Commission to investigate plague, 1901; mem. State Bd. of Health, 1897-99. Awarded gold medal, Am. Med. Assn., 1930; testimonial of Mich. Legislature, 1931; Bausch and Lomb's 250,000th microscope by A.A.A.S., 1936. Hon. pres. 3d Internat. Congress for Microbiology, 1939. Hon. fellow N.Y. Acad. Medicine; mem. Nat. Acad. Sciences, Am. Philos. Soc., A.M.A. (council on pharmacy and chemistry, 1905-30); hon. mem. Assn. Am. Immunologists, Harvey Soc. (New York), Pathol. Soc. (Phila), Am. Soc. Tropical Medicine, Soc. Am. Bacteriologists; Wayne County Med. Soc., Detroit Acad. Med., Assn. Am. Physicians (emeritus), Société de pathologie exotique, Paris, Société royale des sciences médicales et naturelles, Bruxelles (asso. mem.); corr. mem. Société de Biologie, Paris. Chevalier Legion of Honor (France); Order of White Lion (Czechoslovakia). Author: Cocaine and Its Derivatives, 1887; Laboratory Work in Bacteriology, 1898; Laboratory Work in Physiological Chemistry, 1899; Cellular Toxins (with Dr. V. C. Vaughan), 1902. Home: 721 Forest Av., Ann Arbor, Mich.

NOWAK, Frank Thaddeus (nō'văk), prof. history; b. Elmira, N.Y., Feb. 22, 1895; s. Frank and Florence (Konieczka) N.; A.B., U. of Rochester, 1917; A.M., Harvard, 1920, Ph.D., 1924; m. Martha Cecilia Talaska, June 19, 1922; children—Thaddeus Francis, Helen Martha. Began as instr., 1922; asst. prof. history, Boston U., 1926-30, prof. since 1930; prof. diplomatic history, Fletcher School of Law and Diplomacy, since 1944. Research work in Slavic history. Served as lt., later capt., U.S. Army, World War I, adj. of Interallied Commn. to Eastern Europe, 1919. Awarded divisional citation (U.S. Army), medal for work on Am. Relief Assn. (Poland), 1919. Mem. Am. Hist. Assn., Phi Epsilon, Phi Beta Kappa (pres. Mass. Epsilon since 1933). Democrat. Club: University. Author: Medieval Slavdom and the Rise of Russia, 1930. Contbr. to Great Men and Women of Poland, 1941, and to Cambridge History of Poland, 1941. Home: Belmont, Mass. Address: 688 Boylston St., Boston, Mass.

NOWELS, Trellyen Ernest, newspaper man; born Rensselaer, Indiana, March 7, 1875; son Ezra Crane and Sarah Jane (Busey) N.; student Tillotson Acad., Trinidad, Colo., 1891-95; student Colorado Coll., 1896-99, hon. M.A., 1930; m. Bertie M. Wright, June 18, 1906; children—Trellyen Ernest, Margaret Jane, Richard Wright. Began as newspaper reporter, 1901, successively sporting, news, city, and mng. editor, Colo. Springs Gazette, Evening Telegraph, Sunday Gazette and Telegraph; gen. mgr., treas., pres. Gazette and Telegraph Co.; sec. and dir. Mackinnie Oil & Drilling Co.; dir. First Federal Loan Association of Colorado Springs; director Exchange National Bank. Member Republican State Central Committee of Colorado and Republican Central Committee of El Paso County (exchmn.). Pres. Colo. Press Assn., 1933-34; member official Colo. State Publicity Commn.; member Phi Gamma Delta. Republican. Conglist. Elk. Clubs: El Paso; Cheyenne Mountain Country Club. Home: 1528 Wood Av. Office: 18 E. Pikes Peak Av., Colorado Springs, Colo.

NOWLAND, Bob Edward, army officer; b. Peoria, Ill., Mar. 10, 1891; commd. 1st lt. aviation sect., Signal Officers Res. Corps, Mar. 1918; 1st lt. Air Service, U.S. Army, July 1920, and advanced through the grades to brig. gen., Feb. 1943; became sr. instr. 40th Div. Aviation, Calif. Nat. Guard, Los Angeles, June 1939; base adjutant, hdqrs., March Field, Calif., 1939-40; with Personnel Div. War Dept. Gen. Staff, Washington, D.C., 1940-43; comdg. gen. 28th Flying Training Wing, George Field, Ill., since Feb., 1943.†*

NOWLIN, William Dudley, clergyman; b. Weakley County, Tenn., Mar. 10, 1864; s. William David and Caroline (Glass) N.; student Hickory Grove (Tenn.) Acad.; studied Southern Bapt. Theol. Sem., 1895-98; two terms U. of Chicago; D.D., Georgetown (Ky.) Coll., 1904; LL.D., Union U., Jackson, Tenn., 1922; m. Mattie Wood, Nov. 19, 1887; children—Dudley Clinton, Bernice Elizabeth, William David, Annie Wood (dec.), James Wood, Bera Caroline, Martha Watson. Ordained Bapt. ministry, 1892; pastor Calvary Ch., Lexington, Ky., 1899-1904, 3d Ch., Owensboro, 1904-09, 1st Ch., Mayfield, 1 yr., 1909-10, 1st Ch., Lakeland, Fla., 1911-14, Deaderick Av. Ch., Knoxville, Tenn., 1915-17, 22d and Walnut St. Ch., Louisville, 1917-19, 1st Ch., Greenville, 1919-24, 1st Ch., Arcadia, Fla., 1923-34. Pres. Ky. Bapt. State Conv., 1907, 08; v.p. Southern Bapt. Conv., 1922-23; pres. Florida State Bapt. Convention, 2 years; moderator Peace River Bapt. Assn. 7 yrs.; formerly owner and editor Fla. Bapt. Witness, and asso. editor Western Recorder. Mem. Relief and Annuity Bd. of Southern Baptist Conv. Author: What Baptists Stand For, 1918; Fundamentals of the Faith, 1922; Kentucky Baptist History, 1922; Does Religion Pay?, 1923; Present Day Preaching, 1923; The Discovery of John Dumos, 1926. Now retired. Home: Delray Beach, Fla.

NOWOTNY, Arno (nō-wōt'nĭ), dean; b. New Braunfels, Tex., July 29, 1899; s. Charles and Marie (Lany) N.; LL.B., U. of Texas, 1925; m. Laverne Singard, Mar. 26, 1927; 1 dau., Betty Loy. Asst. dean of men, U. of Texas, 1926-42, dean since 1943. Mem. Nat. Assn. Deans and Advisors of Men, Nat. Assn. of Deans (vice pres. 1942), State Assn. of Deans (pres. 1943), Tex. Personnel Conf. (sec.-treas. 1934-45), Alpha Phi Omega (mem. nat. bd.), Phi Kappa Sigma (mem. nat. commn.) Clubs: Rotary,

University (Austin). Home: 1604 W. Lynn St., Austin 21, Tex.

NOXON, Frank Wright, economist; born March 25, 1873; died 1945. See Vol. 23 (1944-45).

NOYES, Alexander Dana, newspaper man; Dec. 14, 1862-Apr. 22, 1945. See Vol. 23 (1944-45).

NOYES, Alfred, author; b. Staffordshire, Eng., Sept. 16, 1880; s. Alfred and Amelia Adams (Rowley) N.; student Oxford Univ., Eng., 1898-1902; Litt.D., Yale Univ., 1913; LL.D., Glasgow Univ., Scotland, 1927; L.H.D., Syracuse U., 1943; LL.D., U. of Calif., 1944; m. Garnett Daniels, 1907 (died 1926); m. 2d, Mary Weld-Blundell, 1927; children—Hugh, Veronica, Margaret. Made Comdr. Order of British Empire, 1918. Gave Lowell lectures, Boston, 1913; visiting prof., Princeton Univ., 1914-22. Mem. Phi Beta Kappa. Clubs: Athenaeum, Beefsteak (London). Author: Collected Poems (3 vols.); The Torch Bearers (3 vols.); (biography), Voltaire; (novel), No Other Man; (prose and poetry), Orchard's Bay; (drama) Sherwood; Shadows on the Down (poems); Edge of the Abyss, 1942; Poems of the New World, 1942; The Secret of Pooduck Island, 1943; The Unknown God (philosophy). Home: St. Lawrence, Isle of Wight, England; also Hope Ranch, Santa Barbara, Calif. Office: Lippincott Co., Philadelphia, Pa.

NOYES, Charles Floyd, chmn. bd. Charles F. Noyes Co., Inc.; b. Norwich, Conn., July 19, 1878; s. Charles Denison and Carrie P. (Crane) N.; ed. Norwich Free Acad.; m. Eleanora S. Halsted (died Mar. 5, 1921); m. 2d, Jessie P. Cooke Smith, Aug. 14, 1926 (died Jan. 1936). Chmn. bd. Charles F. Noyes Co., Inc., N.Y. City; dir. Lawyers Title Corp., Norwich Daily Bulletin Co.; v.p. and dir. Findlay Noyes Co., Inc. Pres. and dir. of Heckscher Trust; dir. of Heckscher Foundation, vice pres. and dir. of Textile Realty Corp., adv. board Chemical Bank & Trust Co. Clubs: Union League, Bankers, Uptown, Huntington Crescent, Huntington Country, Huntington Yacht. Home: 119 E. 55th St., New York, N.Y.; and Huntington, L.I. Office: 40 Wall St., New York, N.Y.

NOYES, Edward Allan, army officer; b. Oregon, Oct. 11, 1891; M.D., U. of Ore., 1913; grad. Army Med. Sch., 1916. Commd. 1st lt., Med. Corps U.S. Army, 1916, and advanced through the grades to brig. gen., 1945. Address: Medical Corps, U.S. Army, War Dept., Washington, D.C.*

NOYES, Frank Brett, newspaper man; b. Washington, July 7, 1863; s. Crosby Stuart and Elizabeth S. (Williams) N.; prep. dept. Columbian Coll., D.C.; A.M., Yale; LL.D., Univ. of Pa., George Washington, U. of Maryland; m. Janet Thruston Newbold, Sept. 17, 1888 (dec.); children—Frances (Mrs. Edward H. Hart; dec.), Newbold (dec.), Ethel (Mrs. Noyes Lewis). Mgr. Washington Star, 1881-1901; editor Chicago Record-Herald, 1902-09; pres. Evening Star Newspaper Co., Washington, since 1910. Dir. exec. com. from 1894, pres., 1900-38, hon. pres. since 1943, the Associated Press. Clubs: Metropolitan, Chevy Chase. Home: 2339 Massachusetts Av. Office: The Evening Star, Washington, D.C.

NOYES, Frederick Bogue, dental surgeon; b. Chicago, Ill., Aug. 22, 1872; s. Edmund (D.D.S.) and Elizabeth (Miller) N.; A.B., Johns Hopkins U., 1893; D.D.S., Northwestern U., 1895, Sc.D., 1922; LL.D., Temple U., 1938; m. Mary E. Judd, 1897; children—Harold Judd, Frederick Bogue. Practiced Chicago since 1895; specialized in correction of irregularities of the teeth and deformities of the face since 1909; prof. histology Northwestern U. Dental Sch., 1897-1913; prof. histology and orthodontia, 1914-20, prof. orthodontia since 1921, University of Illinois College of Dentistry, and also dean, emeritus since 1940; prof. histology and embryology, Angle School of Orthodontia. Fellow American College of Dentists; member American Dental Assn., Chicago Dental Soc., Ill. State Dental Soc. (pres. 1921-22), A.M.A., Internat. Assn. for Dental Research (pres. 1926; pres. Chicago sect. 1921-27), Odontol. Soc., Odontographic Soc. Chicago, Chicago Assn. Orthodontists (pres. 1927-28), Inst. Medicine of Chicago (pres. 1943), The Edward H. Angle Soc. of Orthodontia, Sigma Xi. Received Callahan Memorial Award, 1923; Jarvie Fellowship medal, 1929. Republican. Clubs: University, Lake Shore. Author: Text Book of Dental Histology and Embryology, 5th edit., 1939. Home: Park Ridge, Ill. Office: 55 E. Washington St., Chicago, Ill.*

NOYES, Frederick Brooks, clergyman; b. Acton, Mass., June 11, 1863; s. Thomas Frederick and Sarah Caroline (Livermore) N.; grad. Andover Theol. Sem., 1889; A.B., Harvard, 1891; m. Harriet Josephine Stevens, Nov. 16, 1892; 1 dau., Eleanor Brooks (wife of Norman L. Hughes). Ordained Congregational ministry, 1890; asso. pastor, Faribault, Minn., 1890; pastor Second Ch., West Newbury, Mass. 1891-97, Chiltonville (Plymouth), 1897-1905, Scituate, 1905-13, Union Church, Ludlow, 1913-17, Pilgrim Ch., Harwichport, 1917-22, John Nelson Memorial Ch., Leicester, 1922-27. Corporate mem. A.B.C.F.M.; del. 3 times to Nat. Council Congl. Chs.; standing moderator Pilgrim Conf. (oldest conf. in America), 1904-09; elected curator Pilgrim Hall, Plymouth, Mass., 1914 (declined). Chaplain Plymouth County Court and Jail, 1900-04. Chmn. Bd. Edn., Scituate, Mass., 1910-13. Mem. Conn. River Valley Theol. Club, Biblical Club, Springfield, Mass. Y.M.C.A. speaker at cantonments during World War; lecturer on folklore, lit. criticism and criminology; lit. critic New York and Boston papers. Author: (brochures), The Telltale Tomb, or Action Aspect of the Concord Fight; The Tale of Brooks Tavern; (books) History of the Brooks Family; Famous Family Footprints; Historian Town of Acton. On editorial staff Ency. of Freemasonry. Magazine writer and columnist. Overseas interchange preacher, Eng., 1935. Home: 83 Village Hill Road, Belmont, Mass. Office: 51 Boylston St., Boston, Mass.*

NOYES, George Rapall, univ. prof.; b. Cambridge, Mass., Apr. 2, 1873; s. Charles and Mary Lucretia (Hyde) N.; A.B., Harvard, 1894, A.M., 1895, Ph.D., 1898; U. of St. Petersburg, 1898-1900; Litt.D., U. of Wilno, 1929; LL.D., University of California, 1945; married Florence Augusta Paine, July 31, 1902. Teacher of classics, Browne & Nichols School, Cambridge, Mass., 1894-96; asst. professor English, U. of Wis., 1900-01; teacher, U. of Calif., since 1901, prof. Slavic langs., 1919-43, emeritus since 1943. Mem. Sch. of Slavonic Studies, London; fgn. corr. mem. Polish Acad. of Sciences, Cracow; corr. mem. Slavic Inst. of Prague; fellow of American Academy. Arts and Sciences. Awarded comdrs. Cross Order of Polonia Restituta; Golden Laurel of Polish Academy of Lit. (Warsaw). Clubs: Harvard (San Francisco); Faculty (Berkeley). Author: Tolstoy (in series, Master Spirits of Literature), 1918. Editor: Dryden's Poetical Works, 1909; Selected Dramas of John Dryden, 1910; Hymns Attributed to John Dryden (with G. R. Potter), 1937; Original Poems, together with Translations from the Sanskrit, by A. W. Ryder, 1939. Translator: Pan Tadeusz, by Mickiewicz, 1917; The Religion of Ancient Greece, by Zielinski, 1926; and (with others) Heroic Ballads of Servia, 1913; Plays by Alexander Ostrovsky, 1917; Konrad Wallenrod and Other Writings of Adam Mickiewicz, 1925; Poems by Jan Kochanowski, 1928; Masterpieces of the Russian Drama, 1933; Poems by Adam Mickiewicz, 1944; and various Russian, Polish, Bohemian and Croatian dramas. Am. contributing editor Slavonic Rev., London. Home: 1486 Greenwood Terrace, Berkeley 8, Calif.

NOYES, Harry Alfred, research chemist; b. Marlboro, Mass., July 7, 1890; s. Lambert Alfred and Bertha (Keirstead) N.; B.S., Mass. Agrl. Coll., Amherst, Mass., 1912, M.S., 1914; m. Florence Fisherdick, June 25, 1913; children—Mrs. Lorraine Fisherdick Nicholson, Arthur Alfred, Carol Warren. Began as research assistant in chemistry and bacteriology, Purdue Univ. Experimental Station, 1913-16; research asso., same, 1916-18; research work with Mellon Inst. Industrial Research and Sch. of Specific Industries, Pittsburgh, Oct. 1918-Mar. 1922; in charge research dept. Welch Grape Juice Co., 1919-22; research chemist Mich. State Dept. Agr., 1922; cereal chemist Mich. Agrl. Expt. Sta., 1922-23; research chemist and food technologist with Dr. Raymond F. Bacon, 1923-32; research chemist for Tex. Gulf Sulphur Co., 1923-32; food technologist having research and production for Foods, Inc., 1933; mng. dir. Applied Sugar Laboratories, Inc., 1934-35; consultant and food technologist with Arthur D. Little, Inc., Dec. 1935 to July 1939. Consultant for food enterprises since 1939; ednl. and training work on nat. defense for Kingsbury Ordnance plant, La Porte, Ind., 1941. Serving as an industrial engr. for Ordnance Dept., U.S. Army, 1942-43. Technologist with Nat. Fireworks, Inc., and asso. companies, 1944; technologist for Noyes Products, Inc. Fellow A.A.A.S., Am. Chem. Soc. (chmn. agrl. and food div. 1922-23); mem. of scientific socs., Beta Kappa Phi, Sigma Xi, Pi Gamma Mu. Lecturer and contbr. to professional jours. on scientific problems, giving emphasis to laboratory orgn. and the "problem method" of making industrial research economically practical. Developed processes and procedures for freezing foodstuffs by sugar and sugar-salt solutions based upon taste desired. Inventor of processes using frozen state to produce "food conditioning" and producing concentrates from mixtures in the frozen state. Home: Newton, Mass. Office: 75 Federal St., Boston 10, Mass.

NOYES, Leigh, naval officer; b. St. Johnsbury, Vt., Dec. 15, 1885; s. A. Barber and Emily (Bowles) N.; B.S., U.S. Naval Acad., 1906; m. Sue Webb Spencer, July 5, 1919. Commd. ensign, U.S. Navy, 1906; advanced through grades to rear adm., 1939; U.S. fleet communications officer, 1916-19; commanding officer, U.S.S. Biddle, 1919; Atlantic Coast communication supt., 1920-22; exec. officer, U.S.S. Colorado, 1923-26; mem. naval mission to Brazil, 1926-29; destroyer div. comdr., 1929-31; duty Bur. of Navigation and asst. budget officer, 1931-34; comdg. officer, U.S.S. Richmond, 1934-36; qualified naval aviator, Pensacola, 1937; comdg. officer, aircraft carrier U.S.S. Lexington, 1937-38; chief of staff of Comdr. Aircraft Battle Force, 1938-39; dir. Naval Communications, Navy Dept., 1939-42. Mem. Defense Communications Bd., 1940-42. Task Force Comdr. in Pacific Fleet, 1942. Sr. Mem. Bd. Insp. and Survey (Pacific Coast), 1943-44; Pres. Bd. Insp. and Survey since 1945. Decorated Navy Cross, Victory Medal, Order of St. Stanislaus. Clubs: Chevy Chase (Chevy Chase, Md.); Army and Navy (Washington, D.C.); New York Yacht; Racquet (Phila.). Address: care Navy Dept., Washington, D.C.

NOYES, Linwood Irving (nois), newspaper pub.; b. Marinette, Wis., Dec. 9, 1894; s. Frank Eugene and Aletha Belle (Carter) N.; student U. of Wis., 1912-13; B. Archt. Engring., Mass. Inst. of Tech., 1917; m. Geraldine Glasgow Hill, Dec. 22, 1920; children—Margery Helen, Frank William (dec.). Archtl. engr. with Stone and Webster, 1917 and 1919; co-founder of The Ironwood (Mich.) Daily Globe, 1919, pub. since 1919; pres.-treas. Marinette (Wis.) Eagle-Star since 1932; sec. Marshfield (Wis.) News-Herald, since 1927; dir. Liberty Loan Corp., Chicago, since 1942; director Gogebic National Bank. Served as 1st lieutenant, Coast Artillery, United States Army, 1917-19; attached to Air Service as aerial observer; with A.E.F., 1918-19. Dir. Ironwood Chamber of Commerce. Mem. at large Nat. Council, Boy Scouts of America; community chmn. Com. for Economic Development; mem. com. negotiating code for newspapers; rep. Midwest Newspapers of Inland Daily Press Assn.; mem. newspaper industry adv. com. to W.P.B. N.R.A. Newspaper Code Authority; war adv. counsel, 1942-43. Mem. Nat. Com. Indiana Univ. Foundation, Ernie Pyle Memorial Scholarship Fund. Mem. American Newspaper Pub. Association (pres. 1943-45); Asso. Press, Inland Daily Press Assn. (pres., 1936), Am. Legion, 40 and 8, Delta Tau Delta, Sigma Delta Chi, Pi Delta Epsilon. Episcopalian (sr. warden, Ch. of Transfiguration). Mason. Clubs: Rotary (pres. 1927), Elks; Technology (New York); Union League (Chicago); Gogebic Country, Gogebic Engineers, Green Siding. Home: Woodland Heights. Address: 118 E. McLeod Av., Ironwood, Mich.

NOYES, Morgan Phelps, clergyman; b. Warren, Pa., Mar. 29, 1891; s. Charles Henry and Effie (Morgan) N.; prep. edn., Phillips Exeter (N.H.) Acad.; B.A., Yale, 1914; Union Theol. Seminary, N.Y. City, 1915-17, 1919-20; Columbia University, 1915-17, 1919-20, M.A., 1922; D.D., Yale, 1938; m. Marjorie Bradford Clarke, July 24, 1926; children—Sarah Clarke, William Morgan. Asst. minister Madison Av. Presbyn. Ch., N.Y. City, 1919-20; minister Presbyn. Ch., Dobbs Ferry, N.Y., 1920-25, First Presbyn. Ch., Brooklyn, N.Y., 1925-32, Central Presbyterian Ch., Montclair, N.J., since 1932; lecturer on public worship, Union Theol. Sem., 1930-32, 1943-44. President, Montclair (N.J.) Child Guidance Center; and mem. Commission on Worship, Federation Council of Churches of Christ in America. Y.M.C.A. work with Russian and Czechoslovak armies, 1917-19. Associate professor of practical theology, Union Theological Seminary. Member board of trustees Montclair Art Museum; fellow of Corp., Yale U. Member Psi Upsilon. Club: Century (New York City). Author: Preaching the Word of God (Lyman Beecher lectures for 1942), 1943. Editor: Prayers for Services—a Manual for Leaders of Worship, 1934. Home: 181 Wildwood Av., Upper Montclair, N.J.

NOYES, Nicholas Hartman, mfr. pharmaceuticals and biologicals; b. Dansville, N.Y., Aug. 8, 1883; s. Frederick W. and Emma Catherine (Hartman) N.; grad. Lawrenceville (N.J.) Sch., 1902; A.B., Cornell Univ., 1906; m. Marguerite Lilly, Nov. 18, 1908; children—Evan Lilly, Janet (Mrs. Frederic M. Ayres, Jr.). With Crowell Publishing Company, 1906-10; with Eli Lilly & Co., Indianapolis, since 1910; vice-pres., director since 1913; president Paper Package Co. since 1919; mem. Business Advisory Council, Dept. of Commerce, Washington, D.C.; dir. Fed. Reserve Bank of Chicago, Indiana Bell Telephone Co. Trustee Cornell Univ.; mem. Am. Drug Mfrs. Assn. (ex-pres., mem. exec. com.). Presbyterian. Clubs: University, Columbia, Meridian Hills Country, Indianapolis Athletic, Indianapolis Country; The Links, Bankers, Cornell, Lake Placid (New York); Chicago Yacht, Chicago Club (Chicago); Santee (South Carolina); Ristigouche Salmon (Canada); Les Cheneaux (Mich.). Home: 5625 Sunset Lane, Crows Nest. Office: 740 S. Alabama St., Indianapolis, Ind.

NOYES, Pierrepont Burt, mfr.; b. Oneida, N.Y., Aug. 18, 1870; s. John Humphrey and Harriet (Worden) N.; student Colgate, 1889, 90; studied, Harvard; m. Corinna Ackley Kinsley, June 26, 1894; children—Mrs. Constance P. Robertson, Mrs. Barbara N. Bolles, Pierrepont Trowbridge. Placed in charge departments Oneida Community, Ltd. (now Oneida, Ltd.), 1895, president since 1910; originated "Community Plate," and developed special system eliminating the ordinary labor problems; director Syracuse Trust Co.; chairman Saratoga Springs Commission, 1930-31, pres. Saratoga Springs Authority since 1933, using $5,000,000 to build the finest spa in the world. Asst. fuel administrator with H. A. Garfield, at Washington, D.C., 1917-18, World War; Am. mem. Interallied Rhineland Commn., Coblenz, 1919-20. Decorated Officiale del Suo Ordine della Corona (Italian), 1921. Trustee Colgate U. Mem. Delta Upsilon, Democrat. Author: While Europe Waits for Peace, 1921; The Pallid Giant (novel), 1927; My Father's House (autobiography), 1937. Home: Kenwood Sta., Oneida, N.Y.

NOYES, Russell (nois), university professor; b. Pittsfield, Mass., Dec. 16, 1901; s. Wilbur Fiske and Alice Cloe (Hillman) N.; B.S., Mass. State Coll., 1924; A.M., Harvard, 1928, Ph.D., 1932; m. Margaret Hobart Greenleaf, Sept. 8, 1928; children—John Greenleaf, Russell, Jr. Prin., Wilmington (Vt.) High Sch., 1924-26; instr. in English, Ind. U., 1928-29, Boston U., 1930-31; asst. in English, Harvard, 1931-32; asst. prof. English, Ind. U., 1932-41, asso. prof. and chmn. dept. since 1941; visiting asst. prof. English, Mass. State Coll., summers 1938, 39; University

scholar, Harvard, 1927-28, Austin scholar, 1929-30, 1931-32. Mem. Modern Lang. Assn. of America, Coll. English Assn., Am. Assn. Univ. Profs., Modern Humanities Research Assn., Theta Chi. Ind. Republican. Methodist. Author: Drayton's Literary Vogue since 1631, 1935; Wordsworth and Jeffrey in Controversy, 1941. Contbr. articles in lit. research to various publs. Home: 831 S. High St. Office: Indiana University, Bloomington, Ind.

NOYES, Theodore Williams, newspaperman; b. Washington, Jan. 26, 1858; s. Crosby Stuart and Elizabeth S. (Williams) N.; A.B., Columbian (now George Washington) U., 1877, A.M., 1877, LL.B., 1882, LL.M., 1883, LL.D., 1917; m. Mary E. Prentice, Aug. 1886 (dec.); children—Ruth (wife of Luther Sheldon, Jr., officer U.S.N.), Elizabeth Crosby (wife of Smith Hempstone, officer U.S.N.), Theodore Prentice (dec.). Reporter on Washington Star, 1877-81; practiced law in S.D., 1883-87; asso. editor-in-chief, Washington Evening Star, 1887-1908, editor-in-chief since 1908. Treas., 1902-06, pres. 1906-10, Evening Star Newspaper Co. Trustee Columbian (now George Washington) U. since 1889; pres. bd. trustees Washington Pub. Library since 1896; pres. Washington Bd. of Trade, 1897-99. Pres. Assn. Oldest Inhabitants of Washington, D.C., since 1908. Author: The National Capital, 1893; Newspaper Libels, 1894; Notes on Travel, 1894; War of the Metals, 1899; Conditions in the Philippines, 1900; Oriental America and Its Problems, 1903; Fiscal Relations between the United States and the District of Columbia, 1916; Representation of the District of Columbia in Congress, 1916; The Presidents and the National Capital, 1917; Americanize Washington as a Wise Measure of War Preparedness, 1917; The World's Great Waterfalls, 1926. Home: 1730 New Hampshire Av., Washington 9, D.C.

NOYES, William Albert, Jr. (nois), univ. prof.; b. Terre Haute, Ind., Apr. 18, 1898; s. William Albert and Flora (Collier) N.; student U. of Ill., 1916-17; A.B., Grinnell (Ia.) Coll., 1919; D.-és-Sc., U. of Paris, France, 1920; student U. of Geneva, Switzerland, 1920, U. of Calif., 1920-21; m. Sabine Onillon, June 10, 1921; 1 son, Claude Charles. Instr., U. of Calif., 1921-22, U. of Chicago, 1922-23; asst. prof., U. of Chicago, 1923-29; asso. prof., Brown U., 1929-35, prof., 1935-38; prof., U. of Rochester since 1938, chmn. chemistry dept. since 1939. Served as pvt., corpl., sergt., 2d lt., Signal Corps, U.S. Army, 1917-19. Sect. chmn., National Defense Research Com., 1940-42; div. chmn. since 1942. On staff of chief of Technical Division, Chemical Warfare Service, U.S. Army, since 1942. Mem. Nat. Acad. Sciences, Am. Chem. Society (chmn. com. on professional training of chemists), American Academy Arts and Sciences, Am. Phys. Soc., N.Y. Acad. Sciences, Ill. Acad. Sciences, Sigma Alpha Epsilon, Alpha Chi Sigma, Phi Lambda Upsilon, Sigma Xi, Phi Beta Kappa. Conglist. Author: Modern Alchemy (with W. A. Noyes, Sr.), 1932; Photochemistry of Gases (with P. A. Leighton), 1941; Traité de Chimie Physique (with H. Weiss) (translation into French of text by E. W. Washburn), 1925; Spectroscopie et les Réactions Initiées par la Lumieré, 1938. Editor, Chemical Reviews. Home: 7 Summit Drive, Brighton, N.Y.

NUCKOLLS, Claiborne George (nŭk'ŏls), editor; b. Austin, Tex., Nov. 13, 1878; s. Samuel and Louise (Horton) N.; ed. Pearsall (Tex.) pub. schs.; m. Alma Kelly Woods, Feb. 19, 1901; 1 son, Claiborne LeRoy. Printers devil, law student, court stenographer, 1896-1908; reporter, telegraph editor, city editor, New Orleans, San Antonio, Corpus Christi, 1908-25; staff reporter, Phoenix Gazette, 1925-28, city editor, 1928-29, mng. editor, 1929-30, editor since 1930. Served N.M. Nat. Guard, 1900-02. Mem. Phoenix Chamber of Commerce. Democrat. Episcopalian. Home: 706 W. Palm Lane. Office: Phoenix Gazette, Phoenix, Ariz.*

NUELLE, Joseph Henry (nŭl'lē), railway official; b. Chicago, Ill., April 9, 1881; s. Joseph Henry and Mary (Gewehr) N.; ed. Phillips Exeter Acad. and Dartmouth Coll.; C.E., Princeton University, 1906; Dr. Engring. (hon.), Renssalaer Polytech. Institute, 1945; married Myrtle Clare Skeeles, Oct. 12, 1907; 1 daughter, Myrtle Elizabeth (Mrs. F. L. Sheldon). Transitman, Penna. Lines, 1906-07; with N.Y.,O.& W. Ry., consecutively as asst. engr., 1907-11, prin. asst. engr., 1911-12, engr. maintenance of way, 1912-13, chief engr., 1913-15, asst. gen. supt. and chief engr., 1915-16, gen. supt., 1916-18, federal mgr., 1918-20, gen. mgr., 1920-23, v.p., 1924-30, pres., 1930-37; pres. and mgr. Lehigh Coal and Navigation Co., Delaware Div. Canal Co. of Pa., Panther Valley Water Co., Summit Hill Water Co., Greenwood Corp.; pres. Lehigh & New Eng. R.R., Wilkes Barre & Scranton R.R., 1937-38; pres., chmn. exec. com. and mem. bd. of mgrs., Del. and Hudson Co., and pres. and dir. of 18 companies controlled or affiliated with it, including The Del. and Hudson R.R. Corp., since May 16, 1938. Mem. Am. Ry. Engring. Assn., Am. Institute of Mining and Metallurgical Engrs., Delta Kappa Epsilon, Phi Beta Kappa. Republican. Conglist. Clubs: Princeton, D.K.E. (New York); Racquet (Phila.); University (Montreal), Saint James (Montreal), Algonquin (Boston). Home: Middletown, N.Y. Office: 230 Park Av., New York 17, N.Y.

NUELSEN, John Louis (nūl'sĕn), bishop; b. of Am. parents, Zürich, Switzerland, Jan. 19, 1867; s. Henry and Rosalie (Muller) N.; prep. edn. in Germany; B.D., Drew Theol. Sem., 1890; M.A., Central Wesleyan Coll., 1892; univs. of Berlin and Halle, 1892-93; D.D., U. of Denver, 1903; LL.D., Neb. Wesleyan U., 1910, and Baldwin-Wallace College, Berea, O., 1935; Th.D., Berlin, 1922; m. Luella E. Ströter, Sept. 8, 1896; children—Albert Ernest, Henry Erwin, John Louis, Marie Louise. Ordained M.E. ministry, 1889; pastor Sedalia, Mo., 1890; prof. ancient langs., St. Paul's Coll., Minn., 1890-92; prof. exegetical theology, Central Wesleyan Sem., Warrenton, Mo., 1894-99, Nast Theol. Sem., Berea, O., 1899-1908; became bishop M.E. Ch., 1908, and in charge M.E. Church in Continental Europe, 1912; retired 1940. Editor Deutsch Amerikanische Zeitschrift für Theologie und Kirche (Berea, O.), 1897-1908; Am. corr. Theologischer Literatur-Bericht (Germany); contbr. to Realencyklopädie für Theologie und Kirche, Leipzig; associate editor Internat. Standard Bible Ency., Washington. Club: Rotary of Zürich. Author: Die Bedeutung des Evangeliums Johannes, 1903; Das Leben Jesu im Wortlaut der vier Evangelien, 1904; John Wesley, Ausgewählte Predigten, 1905; Luther the Leader (Men of the Kingdom Series), 1906; Kurzgefasste Geschichte des Methodismus, 1907 and 29; Recent Phases of German Theology, 1908; Methodismus und Weltmission, 1913; Reformation und Methodismus, Zürich, 1917; Jean Guillaume de la Fléchère, 1929; Die Ordaination im Methodismus, 1935. Mem. exec. com. Central Bur. for Relief of Evangelical Chs. of Europe. Home: 46 Green Village Rd., Madison, N.J.*

NUESSLE, William L. (nĕs'lē), judge; b. North Boston, Erie County, N.Y., May 5, 1878; s. Christopher and Mary (Vail) N.; B.A., U. of N.D., 1899, LL.B., 1901; m. Emma I. Weiss, Dec. 28, 1904; children—William E., Robert F., Francis E., Mary Louise. Admitted to N.D. bar, 1901, and began practice at Grand Forks; state's atty. McLean County, N.D., 1905-09; dist. judge, 4th and 6th dists. of N.D., 1913-22; justice Supreme Court of N.D., 3 terms, 1923-41, re-elected for term 1941-50, chief justice, 1928, 33, 39, 40. Mem. bd. trustees Evangelical Hosp., Bismarck. Mem. Am. and N.D. bar assns., Phi Beta Kappa. Republican. Presbyterian. Mason. Rotarian. Home: 710 Second St. Address: Supreme Court Chambers, Bismarck, N.D.

NUFER, Albert F. (nū'fĕr), foreign service; b. New York City, Oct. 21, 1894; s. Frank Xavier and Dorothy (Eypel) N.; ed. business schools, Bremen, Germany, 1907-10; m. Dolores Cabrera, Oct. 4, 1919; children—Hazel Vivian, Miriam Frances. English corr. in Germany, 1910; clerk in Am. consulates at Bremen and Barmen, 1910-16; vice consul at Erfurt, 1916-17; at Cienfuegos, 1917-19; partner and exec. in business firms in Cienfuegos, 1919-28; appointed trade commr. at Mexico City, July 11, 1928; asst. commercial attaché at Mexico City, Nov. 27, 1928; at Habana Feb. 4, 1930; commercial attaché at Habana, June 23, 1932; in Bureau of Foreign and Domestic Commerce 1934-35; commercial attaché, Madrid, Feb. 26, 1935; Habana, Sept. 23, 1937; consul and sec. in the Diplomatic Service, Nov. 16, 1939; counselor of Embassy for economic affairs, Habana, since Nov. 5, 1942. Clubs: Yacht, American (Habana). Home: 15 F Paso, Habana, Cuba.*

NUGENT, Elliott (nū'jĕnt), actor, author, director; b. Dover, O., Sept. 20, 1899; s. J. C. and Grace (Fertig) N.; A.B., Ohio State U., 1919; m. Norma Lee, 1921. Debut in New York in "Dulcy," 1921; collaborated with father on "Kempy," 1922, and played title role; co-author and star "The Poor Nut" (with J. C. Nugent), 1925; "Fast Service," 1931; co-author (with James Thurber) and star "The Male Animal," 1940; co-starred with Katherine Hepburn in "Without Love," 1942; co-starred (with Margaret Sullavan) "The Voice of the Turtle," 1943-45; directed "Tomorrow The World," 1942; also directed motion pictures, including "Three Cornered Moon," "She Loves Me Not," "The Cat and The Canary," "Nothing But the Truth," "The Male Animal," "Up in Arms." Author: "A Place of Our Own," 1945. Served in U.S. Naval Res., 1918. Mem. Phi Kappa Psi. Clubs: The Players, Lambs (New York). Home: 265 Strada Corta (Bel Air), Los Angeles, Calif. Address: 121 S. Beverly Drive, Beverly Hills, Calif.

NUGENT, James Alexander (nū'jĕnt), educator; b. Jersey City, N.J., June 19, 1879; s. John and Margaret (Lynch) N.; A.B., St. Peter's Coll., Jersey City, 1898, A.M., 1899; LL.D., Seton Hall Coll., 1924; Ph.D., Fordham U., 1926; m. Eleanor Farley, Dec. 31, 1913; children—Margaret, Eleanor, Dorothy. Teacher N.Y. and N.J. schs., 1900-14; prin. schs. Jersey City, 1914-23, asst. supt., 1923-24, supt. since 1924. K.C. Clubs: N.J. Schoolmasters', N.Y. Schoolmasters', Rotary of Jersey City (past pres.). Home: 269 Armstrong Av. Address: 2 Harrison Av., Jersey City, N.J.*

NUGENT, Richard E., army officer; b. Altoona, Pa., Dec. 12, 1902; B.S., U.S. Mil. Acad., 1924; student A.C. Flying Sch., 1929-30; Command and Gen. Staff Sch., 1938-39; m. Helen Elizabeth Richardson, Sept. 19, 1925; children—Ann, Virginia. Commd. 2d lt., 1924; advanced through grades to brig. gen., 1943; served in inf. tanks and ordnance, 1924-29; in A.C. bombardment, observation, and fighter units since 1929; spl. observer with R.A.F. in England, 1941; now comdg. gen., Tactical Air Command, 9th A.F. Awarded Mackay Trophy for most meritorious flight of year, 1936; Air Medal, Legion of Merit. Club: Army and Navy (Washington, D.C.). Home: Stonerook, Spruce Creek, Pa. Address: Headquarters XXIX TAC, A.P.O. 151, care Postmaster, New York, N.Y.

NUGENT, Robert Logan (nū'jĕnt), dean; b. Syracuse, N.Y., Feb. 9, 1902; s. Paul Cook and Mary Louise (Logan) N.; B.S. in Chemistry, U. of Ariz., 1923, M.S., 1925; B.A., Oxford U. (Rhodes Scholar), 1927; Ph.D., Cornell, 1928; unmarried. Research fellow, U.S. Bureau of Mines, 1924, jr. chemist, summer 1925; Heckscher research asst., Cornell, 1927-28; physical chemist, Gladwyne (Pa.) Research Lab., 1928-32; instr. biochemistry, Grad. Sch. Medicine, U. of Pa., 1930-32; asst. prof., U. of Ariz., 1932, asso. prof., 1935, prof., dean Grad. Coll., 1940, prof., dean College of Liberal Arts since 1944. Member Arizona State Board Examiners in Basic Sciences, 1936, sec.-treas., 1936-40, 42; state gas consultant, Arizona Civilian Defense Council, 1943. Fellow A.A.A.S.; mem. Am. Chem. Soc., Phi Beta Kappa, Phi Kappa Phi, Phi Lambda Upsilon, Sigma Xi, Sigma Alpha Epsilon. Episcopalian. Democrat. Clubs: Old Pueblo, Tucson, Kiwanis. Contbr. sci. papers to jours. Home: 1946 E. Speedway, Tucson, Ariz.

NUGENT, Walter Henry, clergyman; b. Omemee, Ont., Can., Dec. 20, 1877; s. Henry and Mary Jane (Cork) N.; grad. Albert Coll., Belleville, Ont., 1898; B.C.L., Chicago Law Sch., 1904; B.O., Chicago Conservatory of Music and Dramatic Art, 1904; Ph.D., Midland U., Chicago, 1905; B.D., Chicago Theol. Sem., 1906; D.D., Wheaton (Ill.) Coll., 1918; m. Harriet Louise Whitcomb, Apr. 16, 1907; children—Margaret Whitcomb (Mrs. William R. Baker), Gordon Whitcomb. Entered Canadian Methodist ministry, 1898; minister in Manitoba and N.W. Conf., 1898-1901, M.E. Church, Lester, Ia., 1901-03; asst. to Bishop Samuel Fallows, Ref. Episcopal Church, Chicago, 1903-05; minister Fifth Avenue Congl. Church, Minneapolis, Minn., 1906-10, Central Congl. Church, Newburyport, Mass., 1910-20, Central Presbyn. Church, Portland, Ore., 1920-29, Austin Presbyn. Church, Chicago, since Jan. 1, 1929; new buildings erected for each of the churches named under his leadership. Platform lecturer with Winchell Lecture and Entertainment Bureau, Chicago, 1904-06, Eastern Lyceum Bureau, Boston, 1914-20; four-minute speaker during World War; chmn. headquarters com., Ore. Anti-Saloon League, 1920-28. Trustee Albany Coll., Ore., 1921-28, Westminster Foundation, Synod of Ore., 1922-28. Moderator Portland Presbytery, 1923; pres. Portland Ministers' Assn., 1925; sec. Gen. Assembly's Com. on Apportionment, 1925-28. Mem. bd. dirs. Presbyn. Coll. of Christian Edn., Chicago; Presbyterian Home, Evanston, Ill.; pres. bd. trustees Chicago Presbytery; trustee Chicago Church Fedn. Home: 212 N. Waller Av. Address: 5720 Fulton St., Chicago 44, Ill.

NULSEN, Charles Kilbourne, army officer; b. Kilbourne, La., July 9, 1886; s. Augustus John and Minnie (Kilbourne) N.; student Georgetown (Ky.) Coll., 1901-02, Nat. Prep. Acad., Highland Falls, N.Y., 1903-04; B.S., U.S. Mil. Acad., 1908; grad. Inf. Sch. Advanced Course, 1926, Command and Gen. Staff Sch., 1927, Army War Coll., 1932, Chem. Warfare Sch., 1936; m. Marion Long, Sept. 15, 1914; children—Marion (Mrs. Jesse Duncan Elliott, Jr., dec.), Charles Kilbourne. Commd. 2d lt., Inf., U.S. Army, 1908, and advanced through the grades to brig. gen., March 11, 1943; served as capt. and maj., 15th and 13th Inf., 1917-18; with Army of Occupation of Germany, 1920-22; in command 23rd Inf., 1940-41; comdr. Ft. Sam Houston since July 29, 1941. Decorated Mexican Border, World War I, Army Occupation of Germany, and War Dept. Gen Staff medals. Home: Greenville, Miss. Address: Fort Sam Houston, Tex.

NULTON, Louis McCoy, naval officer; b. Winchester, Va., Aug. 8, 1869; s. Joseph A. and Annie Virginia (Clark) N.; grad. U.S. Naval Acad., 1889; m. Minnie Clark Evans, Sept. 5, 1895. Promoted asst. engr., July 1, 1891; passed asst. engr., July 4, 1896; transferred to the line as lt., Mar. 3, 1899; lt. comdr., July 1, 1905; comdr., July 1, 1910; capt., Nov. 26, 1915; rear admiral, Aug. 12, 1921; vice admiral, June 21, 1928; admiral, May 26, 1929. Served on Minneapolis, 1898, Texas, 1902-05; at U.S. Naval Acad., 1905-07; exec. officer Olympia, 1907; exec. officer and navigator Panther, 1907-08; ordnance officer Ohio, 1908; exec. officer Wisconsin, 1909-10; at U.S. Naval Acad., 1910-13, Naval War Coll., Newport, R.I., 1913; comd. Nashville, 1913, Montana, 1914-15; comdt. of midshipmen, U.S. Naval Acad., 1915-18; comdg. Pennsylvania, flagship of Atlantic Fleet, 1918-20; comdt. Phila. Naval Dist. until June 1923; comdg. Battleship Div. Three until Jan. 1925; supt. U.S. Naval Acad., 1925-28; vice admiral, in command battle divs., Battle Fleet, 1928-29; admiral, comdr. in chief U.S. Battle Fleet, 1929-30; appointed comdt. 1st Naval Dist., Boston, May 1930; retired on account of age limit, Sept. 1, 1933. Participated in Cuban, Philippine and Boxer (China) campaigns, and in World War; was at Vera Cruz, 1914. Mem. U.S. Naval Inst., Mil. Order of the Dragon. Commendatory letters from Dept. of State for work done in diplomatic-naval service in Haiti and San Domingo; Grand Officer Order of the Crown of Rumania; awarded Navy Cross for services in World War

I. Clubs: Army and Navy (Washington, D.C.); New York Yacht. Home: 321 N. Loudoun St., Winchester, Va.

NUNAN, Joseph D., Jr., commr. U.S. Bureau of Internal Revenue. Office: Internal Revenue Bldg., 12th St. and Constitution Av., Washington, D.C.*

NUNEMAKER, John Horace (nōō'nā-māk-ĕr), prof. foreign langs; b. Harrisburg, Pa., Dec. 1, 1897; s. John and Agnes Gertrude (Willoughby) N.; A.B., Colgate U., 1920; A.M., Denison U., Granville, O., 1922; Ph.D., U. of Wis., 1928; grad. study, Ohio State U., 1923-26, in Madrid, Spain, 9 summers, 1921-30; m. Faythe Santway, August 14, 1920; children—John Horace, Mary-Emma. Instr. Cazenovia (N.Y.) Sem., 1920-21; instr., asst. and asso. prof. modern langs., Denison U., 1921-26; prof. modern langs. Chautauqua (N.Y.) Instn., summers 1924, 25; instr. Spanish extramural div., N.Y. Univ., summer 1926; instr. Spanish U. of Wis., 1926-28; prof. foreign langs. and head of dept., State Coll. of Wash., since 1928; dir. tours to Europe, summers, 1921-23 and 1926-30. Served as sergt. Med. Dept., U.S. Army, Columbus Barracks, O., Camps Greenleaf and Hancock, Ga., 1918-19, World War. Mem. Am. Assn. Teachers of Spanish, Modern Lang. Assn. America, Mediæval Acad. America, Am. Assn. Univ. Profs., Sigma Nu, Phi Beta Kappa, Sigma Kappa Phi. Presbyterian. Mason. Editor foreign lang. publs. Contbr. to professional mags. Home: 1909 B St., Pullman, Wash.

NUSBAUM, Jesse Logan (nōōs'bŏm), archæologist; b. Greeley, Colo., Sept. 3, 1887; s. Edward Moore and Agnes Strickland (Moodie) N.; B.Pd., Colo. Teachers Coll., 1907; studied U. of Colo., George Washington U.; m. Mary Aileen Baehrens, Sept. 21, 1920 (div. 1939). Member archæol. expdn. to Mesa Verde, Colo., 1906; instr. manual arts and science, N.M. Normal U., Las Vegas, 1907-09; for many yrs. photographer, explorer, excavator and repairer of ruins of Cliff Dwellers in Southwest, also mem. or dir. expdns. to Utah, Mexico, Yucatan, Guatemala, etc.; apptd. supt. Mesa Verde Nat. Park, June 3, 1921; apptd. archæologist, Nat. Park Service, and designated archæologist of Dept. of Interior, July 9, 1927. Granted leave of absence for 1 yr. to inaugurate and organize Laboratory of Anthropology, at Santa Fe, N.M., and elected dir. of the Lab., Dec. 31, 1930; resigned as supt. Mesa Verde Nat. Park, Mar. 16, 1931, and was redesignated as cons. archæologist Dept. of Interior and Nat. Park Service; resigned as dir. Lab. of Anthropology, Dec. 31, 1935; supt. Mesa Verde Nat. Park, Jan. 1, 1936-July 31, 1939; apptd. senior archæologist, National Park Service for Regions II, III, IV and later transferred to Region III, Santa Fe; supt. and senior archeologist Mesa Verde Nat. Park since April 1942. With Pioneer and Engr. Unit, A.E.F., in France, 1917-18. Trustee Laboratory of Anthropology, 1927-38; mem. advisory bd. since 1927. Mem. State Park Commn. of N.M., 1933-36; mem. Council Am. Assn. of Museums, 1932-38; vice chmn. bd. of regents, Mus. of N.M., 1932-35; trustee Indian Arts Fund; mem. com., Colo. State Planning Commission. Honorary life member Mus. of N.M.; hon. mem. at large Pi Gamma Mu; fellow A.A.A.S. (chmn. social sciences, southwestern div., 1932-33; v.p. 1935-36); mem. Am. Anthropol. Assn., Soc. for Am. Archæology, Am. Planning & Civic Assn. Republican. Episcopalian. Mason (32°). Club: Colorado Mountain. Author: (with others) Basket Maker Cave in Kane County, Utah, 1923. Address: Mesa Verde National Park, Colo.

NUSE, Roy Cleveland (nōōs), artist; b. Springfield, O., Feb. 23, 1885; s. Charles Elias and Etta Virginia (Butts) N.; student Cincinnati Art Acad., 1905-12, John Herron Art Inst., Indianapolis, Ind., summer, 1912, Oberlin Coll., summer, 1913, home study dept., U. of Chicago, 1914-15, Pa. Acad. Fine Arts, 1915-18; m. Ellen Frances Guthrie, June 27, 1911; children—Jean Paul, Oliver William, Dorothy Virginia, Lucile Emily, Janet Frances, Robert Charles. Instr. in drawing and painting, Cincinnati Art Acad., 1910-12, Oberlin Coll., 1912-15; dir. Beechwood Sch. of Fine Arts, Jenkintown, Pa., 1915-33; instr. in drawing and painting, Pa. Acad. Fine Arts, Phila., since 1925, also head of coördinated courses between the Pa. Acad. and U. of Pa. Vice-pres. Fellowship of the Pa. Acad. of Fine Arts and winner Fellowship gold medal, 1940. Represented in permanent collections of the Pa. Acad. Fine Arts and Jefferson Medical College, Phila., Hahnemann Med. Coll., Phila. Awarded Cresson Scholarship, Pa. Acad. Fine Arts, 1917-18, Thouron prize, 1918, Toppan prize, 1918; first prize medal, Phila. Sketch Club, 1921. Home: Rushland, Pa.

NUTE, Grace Lee (nūt), curator of manuscripts; b. North Conway, N.H., Oct. 13, 1895; d. Dexter Ashury and Mary Virginia (Eisele) Nute; A.B., Smith Coll., 1917; A.M., Radcliffe Coll., 1918, Ph.D., 1921; unmarried. Curator of manuscripts Minn. Hist. Soc., St. Paul, since 1921; asst. prof. history, Hamline Univ., St. Paul, 1927-37, asso. prof., 1937-40, prof. Minnesota history since 1940; lecturer U. of Minn., 1939-40, also on hist. research before pub. groups. Awarded Guggenheim Foundation fellowship, 1934-35. Mem. Am. Hist. Assn., Miss. Valley Hist. Assn., Soc. of Am. Archivists, Zonta, Phi Beta Kappa. Author: The Voyageur, 1931; Guide to Personal Papers in the Manuscript Collections of the Minn. Hist. Soc., 1935; Introduction to Father Louis Hennepin's Description of Louisiana, 1938; The Voyageur's Highway (Minn. Hist. Soc.), 1941. Editor: Documents Relating to Northwest Missions, 1815-27 (Alvord Memorial Commn.), 1942; Caesars of the Wilderness, 1943; Lake Superior, 1944. Contbr. hist. articles to Minn. History (jour. of Minn. Hist. Soc.). Home: 75 S. Wheeler St., St. Paul, Minn.

NUTT, Arthur (nŭt), mech. engr.; b. New Rochelle, N.Y., Feb. 6, 1895; s. Charles and Ada Sophia (Robinson) N.; B.S., Worcester Poly. Inst., 1916; hon. Dr. Engring., 1941; m. Ann Dewey, Nov. 29, 1917 (divorced Apr. 14, 1943); children—William Robinson, Jean Ann; m. 2d, Eugenia Davis, September 17, 1943. Associated with the Curtiss interests (now Curtiss-Wright) since 1916; became chief engr. motor div., Curtiss Aeroplane & Motor Co., 1919; v.p. in charge engring., Wright Aeronautical Corp., 1930-44; dir. engring., aircraft engring. div., Packard Motor Car Co., since Oct. 1944. Fellow Institute Aeronautical Sciences; mem. Soc. Automotive Engrs. (pres. 1940; life mem.), Nat. Aeronautic Soc., Sigma Xi, Tau Beta Pi. Home: 2403 Meadowwood Dr., Toledo 6. Office: Packard Motor Car Co., Toledo 2, O.

NUTT, Hubert Wilbur, educator; b. Hamilton County, Ind., Aug. 31, 1873; s. John Franklin and Charlotte (Myers) N.; grad. Ind. State Normal Coll., 1907; Ph.B., U. of Chicago, 1914, A.M., 1916, Ph.D., 1923; m. Ella Rigdon, Dec. 22, 1894; children—Hubert Estel, Donald Franklin. Teacher pub. schs., Ind., 1892-1904; prin. high sch., Mitchell, Ind., 1904-07, Somerset, Ky., 1907-09; dean of edn., Marion (Ind.) Normal Coll., 1909-12, Muncie (Ind.) Normal Inst., 1912-13; dir. teacher training, U. of Kan., 1914-22, became dir. of teacher training at Ohio Wesleyan Univ., 1922; prof. edn., U. of Texas, summer, 1921, W.Va. Univ., summers, 1925, 26, Kent State Normal Sch., summers, 1927, 28, U. of Ill., summers, 1929, 30. Republican. Presbyterian. Author: The Supervision of Instruction, 1920; Principles of Teaching High School Pupils, 1922; Current Problems in the Supervision of Instruction, 1928. Home: 1638 N. 11th Street, Phoenix, Arizona.

NUTT, Joseph Randolph; b. Uniontown, Pa., Mar. 9, 1869; s. Adam C. and Charlotte Frances (Wells) N.; ed. pub. schs.; m. Elizabeth Hasbrouck, Nov. 27, 1907; children—(by 1st wife), Robert Hay, (by 2d wife), Joseph R., Frances, David C. Began in banking business at Akron, O., 1897; moved to Cleveland, 1901; became sec. and treas. Sav. & Trust Co.; that company consolidated, forming Citizens Sav. & Trust Co., became v.p. and later pres.; pres. Union Trust Co., 1920-30, chmn. bd., 1929-32; dir., N.Y.C.&St.L. R.R., Goodyear Tire & Rubber Co. Treas. Republican Nat. Com., 1928-33. Christian Scientist. Mason (32°). Club: Union. Home: 2285 Coventry Rd. Office: Terminal Tower, Cleveland, O.

NUTTALL, Leonard John, Jr.; July 6, 1887-Apr. 18, 1944. See Vol. 23 (1944-45).

NUTTER, Edmondson John Masters, clergyman, educator; b. Bradford, Yorkshire, Eng., Nov. 3, 1879; s. Samuel and Emma (Masters) N.; grad. U. of Leeds, Eng., 1904; grad. Nashotah Theol. Sem., 1911, B.D., 1912, D.D., 1925, D.C.L., 1943; unmarried. Came to U.S., 1905, naturalized, 1918. Deacon, 1910, priest, 1911, P.E. Ch.; curate Grace Ch., Chicago, 1911-14; rector St. John's Ch., Chicago, 1914-18, Ch. of the Messiah, Detroit, 1918-25; pres., dean and prof. pastoral theology, Nashotah Theol. Sem., since 1925. Trustee Nashotah House. Mason. Clubs: University (Milwaukee); Detroit Athletic. Contbr. to Am. Church Monthly, The Living Church, Nat. Dictionary of Am. Biography. Home: Nashotah House, Nashotah, Wis.

NUTTING, John Danforth, clergyman; b. Randolph, Vt., Mar. 8, 1854; s. Rufus and Sarah H. N.; A.B., Wheaton (Ill) Coll., 1878, A.M., 1881; grad. Oberlin Theol. Sem., 1885; m. Nannie Keith Miller, (class '83), June 23, 1885 (died 1886); 1 dau., Nannie Keith Miller; m. 2d, Lillis R. Morley (Oberlin, '87), Jan. 1, 1890; children—John Morley, Lillis Ruth, Paul Thomas. Ordained ministry in Congl. Ch., 1885; pastor Wauseon, O., 1885-88, Newport, Ky., 1888-90, St. Louis, 1890-92, Salt Lake City, 1892-98; sec. Utah Gospel Mission for spl. work in behalf of the Mormon people and against the Mormon system since 1898. Writer and lecturer on Mormonism and kindred subjects. Editor of Light on Mormonism (quarterly). Home: 9277 Amesbury Av. N.E., Cleveland 6, Ohio.

NUTTING, Perley Gilman, physicist; b. at Randolph, Wis., Aug. 22, 1873; s. Charles and Cordelia (Gilman) N.; Carleton Coll., Northfield, Minn., 1891-92; A.B., Stanford, 1897; B.S., U. of Calif., 1899; studied U. of Göttingen, 1901-02; Ph.D., Cornell U., 1903; m. Edith Eva Lightfoot, Oct. 12, 1906; m. 2d, Julia E. Stouffer, Apr. 7, 1928. Asst. physicist, 1903-09, asso., 1909-12, Bureau of Standards, Washington; physicist and asst. dir. research lab., Eastman Kodak Co., Rochester, N.Y., 1913-16; dir. Westinghouse Research Lab., East Pittsburgh, Pa., 1916-21, cons. engr., 1921-24; geophysicist U.S. Geol. Survey since 1924. Retired 1943. Asst. prof. physics, George Washington Univ., 1907-09. Author: Outlines of Applied Optics, 1911; Visibility of Radiation, 1911; New Precision Colorimeter, 1912; Organized Knowledge and National Welfare, 1917; Factors in Achievement, 1919; 54 articles on geophysics and geochemistry, 1924-44, 172 papers and one book in all. Address: 3216 Oliver St., Washington, D.C.

NUTTMAN, Louis Meredith, army officer; b. Newark, N.J., Jan. 28, 1874; s. George and Louise (Mentz) N.; grad. U.S. Mil. Acad., 1895; m. Mrs. Alice Long Mitchell, Mar. 9, 1909. Commd. 2d lt. inf., U.S. Army, June 12, 1895, and advanced through grades to col., July 1, 1920, brig. gen., May 1, 1932; Retired Jan. 31, 1938. Served in Spanish-Am. War, Philippine Insurrection, Boxer Campaign, Mexican Punitive Expdn., World War. Awarded D.S.M., Silver Star Medal (U.S.); Croix de Guerre (France). Club: Army and Navy (Washington). Address: War Dept., Washington, D.C.

NUVEEN John (nū-vēn'), investment banking; b. Denmark, August 26, 1864; of Dutch ancestry; son John and Margaret C. (Reimer) N.; brought to Chicago, 1866; ed. Kalamazoo, Mich. West Division High Sch. and Souder's Business Coll., Chicago; m. Ida E. Strawbridge, June 18, 1895 (died Jan. 23, 1910); 1 son, John; m. 2d Anna M. Strawbridge, June 21, 1912 (died March 10, 1945). Engaged in dry goods business with father in Chicago, later was sec. Chapman & Smith Co., wholesale grocers, until 1898; founded, 1898, investment banking business under firm name of John Nuveen & Co., of which is sr. partner; v.p. Columbian Bank Note Co. State pres. Bapt. Young Peoples Union of Ill., 1893-95; pres. Cook County S.S. Assn., 1916-18; pres. Chicago Bapt. Social Union, 1925-26; pres. Amer. Bapt. Publ. Soc., 1926-36, now hon. pres.; sec. and mem. bd. of trustees Y.M.C.A., Chicago; trustee George Williams Coll., Chicago, Kalamazoo (Mich.) Coll., Pacific Garden Mission, Chicago. Baptist. Republican. Clubs: Union League, The Attic, Mid-Day, Quadrangle (Chicago); Muskegon Country, White Lake (Mich.) Yacht, White Lake Golf; Knapp Island Gun Club, Everglades (Palm Beach, Fla.); Boca Raton (Fla.). Home: 5300 S. Hyde Park Blvd., Chicago 15, Ill.; (summer) Wabaningo, White Lake, Mich.; (winter) 260 S. Ocean Blvd., Palm Beach, Fla. Office: 135 S. La Salle St., Chicago 3, Ill.

NUVEEN, John Jr., investment banking; b. Chicago, Ill., June 6, 1896; s. John and Ida E. (Strawbridge) N.; Ph.B., U. of Chicago, 1919; m. Grace Bennet, June 28, 1927; children—Margaret, Anne Ridgway, John Septimus, William Bennet. Jr. mem. John Nuveen & Co., municipal bonds, Chicago, since 1919; pres. and dir. Council Bluffs Gas Co., Council Bluffs, Ia.; dir. Columbian Bank Note Co., Chicago. Dir. Chicago and North Western Railway System. With War Production Board, Region VI, 1942-45, regional dir., 1943-45. Served in aviation section, Signal Reserve Corps, World War I. Trustee University of Chicago; trustee Baptist Theological Union; pres. and trustee Chicago Sunday Evening Club, chmn. of the bd. Pub. Wel. Commrs. of the State of Ill., 1941-44; pres. Alumni Assn. of the U. of Chicago, 1939-42; chairman board of directors Y.M.C.A. Hotel, Chicago; mem. Internat. Com. of Y.M.C.A. Mem. Alpha Delta Phi. Baptist. Clubs: University, Quadrangle, Chicago Literary, Commercial, Chicago, Attic, Economic, Commonwealth, Indian Hill (Chicago); White Lake (Mich.) Yacht, White Lake Golf; Seminole Golf (Palm Beach, Fla.). Home: 520 Warwick Rd., Kenilworth, Ill.; (summer) Wabaningo, Mich.; (winter) 260 S. Ocean Blvd., Palm Beach, Fla. Office: 135 S. LaSalle St., Chicago 3, Ill.

NUYTTENS, Pierre (noi'tĕnz), artist; b. Antwerp, Belgium; s. Josef Cornelius and Anna (Cæsar) N.; educated at Antwerp Academy, 1896-98; Antwerp Athenæum, 1893-98; Ecole d'Industrie, Antwerp, 1893-95; Art Inst. Chicago, 1905-08. Portraitist, etcher and illustrator; specializes in etchings, portraits and stage presentations; has made portraits of many notable personages in U.S. and Europe; designed all costumes for Federal Theatre in Chicago, season 1938-39; designer of all costumes 1940 Lincoln Pageant, New Salem Park, Petersburg, Ill.; chmn. Nat. Arts Guild, Chicago. Decorated Chevalier Order of Leopold for meritorious services during World War by King Albert of Belgium, 1918. Awarded 1st prize École d'Industrie, 1894. Exhibited at Art Inst. Chicago; Anderson Art Galleries, Chicago; Braun Art Galleries, New York; Acad. of Fine Arts and Ecole d'Industrie, Antwerp. Works on exhbn. The White House, Washington; Congressional Library, Washington; New York Pub. Library; State House, Springfield, Ill.; War Museum, Brussels, Belgium, etc. Home: 1819 Lincoln Park W., Chicago, Ill.

NYBURG, Sidney Lauer (nī-bŭrg), lawyer, author; b. Baltimore, Dec. 8, 1880; s. Simon S. and Rebecca (Lauer) N.; student Baltimore City Coll., 1895-98, completing coll. work under a tutor; LL.B., U. of Md., 1901; m. Henrietta L. Nyburg, Jan. 9, 1907; 1 son, Robert S. Practiced in Baltimore since 1902; member of Nyburg, Goldman & Walter. Member Bar Assn. of Baltimore City. Jewish religion. Mason. Clubs: University, Chesapeake. Author: The Final Verdict, 1915; The Conquest, 1916; The Chosen People, 1917; The Gate of Ivory, 1920; The Buried Rose, 1932. Home: 2414 Linden Av. Office: First National Bank Bldg., Baltimore 2, Md.

NYE, Edgar Hewitt, landscape painter; Apr. 30, 1879-Nov. 30, 1943. See Vol. 23 (1944-45).

NYE, Gerald P., ex-senator; b. Hortonville, Wisconsin, Dec. 19, 1892; s. Irwin R. and Phoebe Ella

(Prentice) Nye; moved with parents to Wittenberg, Wisconsin at age of 2; grad. high school, Wittenberg, 1911; married Anna Margaret Munch, August 16, 1916; children—Marjorie Elleanor, Robert Gerald, James Prentice; married 2d Arda Marguerite Johnson, December 14, 1940; children—Gerald Prentice, Richard Johnson; Began as pub. of The Review, Hortonville, 1911; man. and editor of Daily Plain Dealer, Creston, Iowa, 1915; with Des Moines Register and Leader a few months, then moved to N.D. and purchased the Fryburg Pioneer; settled in Cooperstown, N.D., 1919, and became editor and mgr. Griggs Co. Sentinel-Courier; apptd. by Gov. Sorlie to U.S. Senate, Nov. 14, 1925, to fill vacancy caused by death of Hon. Edwin F. Ladd, and elected to same office, Nov. 1926, Nov. 1932 and Nov. 1938, term expired 1945; chmn. of Teapot Dome and Munitions investigating coms. Sponsored neutrality legislation and war profit control legislation. Progressive Republican. Presbyterian. Mason, K.P. Home: Cooperstown, N.D. Office: Bismarck, N.D.; Munsey Bldg., Washington, D.C.

NYE, John Hooper, associate editor; b. Nashville, Tenn., July 19, 1890; s. John Hooper and Genella (Fitzgerald) N.; student Wallace University School, Nashville, 1904-07; m. Annie McCullough, July 10, 1924 (died Sept. 1, 1927); 1 dau., Genella Fitzgerald; m. 2d, Catharine Winstead Ezell, Sept. 14, 1935. Began as reporter Nashville Banner, 1910; sports editor Tennessean, 1913-15; sports editor Washington Herald, 1919-21; mng. editor Nashville Tennessean, 1923-30; editor 1930-38, asso. editor since 1942; acting exec. editor since June 1943. Democrat. Mem. M.E. Church, South. Address: The Tennessean, Nashville, Tenn.

NYE, Russel Blaine, author; b. Viola, Wis., Feb. 17, 1913; s. Charles Henry and Zelma (Shimmeyer) N.; A.B., Oberlin Coll., 1934; A.M., U. of Wis., 1935, Ph.D., 1939; m. Mary Kathryn Chaney, Aug. 6, 1938; 1 son, Peter William. Instr. of English, Jordan Coll., 1935-36, U. of Wis., 1936-39, Adelphi Coll., 1939-40, Mich. State Coll. since 1940. Awarded Knopf fellowship in biography for 1942-43. Mem. Modern Lang. Assn., Mich. Acad. Arts, Science and Letters, Mich. Hist. Soc., Nassau Hist. Soc., Delta Chi. Episcopalian. Author: George Bancroft; Brahmin Rebel, 1944. Contbr. to hist. mags. Home: 540 Glenmore, East Lansing, Mich.

NYGAARD, Daphna, Dem. Nat. committeewoman for N.D.; b. Ypsilanti, N.D., March 14, 1896. d. Frank J. and Anna (Schollander) Hauser; B.S., Jamestown Coll., m. Jesse J. Nygaard, June 28, 1916. Assisted husband in his campaign for U.S. House of Representatives, 1936, for U.S. Senate, 1938; Dem. Nat. committeewoman for N.D., 1940-48; mem. arrangements com. Dem. Nat. Conv., Chicago, 1944; mem. Dem. Exec. Com. since 1944, 1st person from N.D. to serve on com. At various times pres., sec., v. pres. and mem. bd. dirs. Jamestown Music Club; pres., v. pres., chmn. many sects. Jamestown Woman's Club; mem. bd. N.D. Fedn. Music Clubs, 18 yrs.; mem. adv. com. on women's participation in N.Y. World's Fair; advisor Alpha Zeta, 12 yrs.; mem. Panhellenic Adv. Com.; past pres. Jamestown Book Review Club. Home: 513 3rd Av. S.E., Jamestown, N.D.

NYHUS, Paul O., foreign service officer; b. Chippewa Falls, Wis., Apr. 18, 1894; B.S., U. of Wis., 1923. Served in U.S. Army, 1918-19; county agrl. agent, Wis., 1919-20; mgr. farm dept. of bank, 1920-22; agrl. statistician Bur. of Agrl. Economics, Dept. of Agr., 1922-26; agrl. commr., Shanghai, 1926-31; at Dept. of Agr., Washington, D.C., 1931-34; apptd. agrl. attaché, Buenos Aires, 1934; adviser Pan-Am. Coml. Conf., Buenos Aires, 1935, and 8th Internat. Conf. of Am. States, Lima, 1938; sec. Diplomatic Service, Nov. 1939. Address: Dept. of State, Washington, D.C.*

NYSTROM, Paul Henry (nī'ström), economist; b. Maiden Rock, Wis., Jan. 25, 1878; s. Andrew and Christine (Westman) N.; graduate New Richmond (Wis.) High School 1902; grad. Superior (Wis.) State Teachers Coll., 1905; Ph.B., U. of Wis., 1909, Ph.M., 1910, Ph.D., 1914; m. Mildred C. Chicker, Aug. 26, 1903; children—Marden Roscoe, Birna Genevieve, Lucile. Worked on farm and clerked in retail stores until 1897; teacher, later principal high schs., and city school, Wisconsin, until 1908; special investigator Wisconsin Tax Commission, summers, 1906, 07, 08; 1st district representative of extension div. U. of Wis., 1909-12; asst. prof. polit. economy, U. of Wis., 1912-13; asso. prof. economics, U. of Minn., 1914-15; dir. trade research, U.S. Rubber Co., New York, 1915-17; sales mgr. Internat. Magazine Co., 1917-21; dir. Retail Research Assn., and Associated Merchandising Corp., 1921-27; prof. marketing Columbia U. since 1926; business and marketing consultant since 1927; owner Nystrom's restaurant, North Hackensack, N.J., 1936-45. Acting chmn. Nat. Retail Code Authority under NRA; pres. Limited Price Variety Stores Association since 1934; pres. American Marketing Society, 1934; editor American Marketing Journal, 1935-36; member Federal Board Vocational Education since 1936, chairman 1937-39 and since 1944; vice-president American Vocational Association, 1938-44. Clubs: Columbia Faculty, New York Salesmanagers (president 1925-26), New York Sales Executives (president 1937-38 and 1940-45). Author: Retail Selling and Store Management, 1913, Economics of Retailing, 1915, 3d edition, 1930; Textiles, 1916; Retail Store Management, 1917; Automobile Selling, 1919; Economics of Fashion, 1928; Economic Principles of Consumption, 1929; Fashion Merchandising, 1932; Elements of Retail Selling, 1936; Retail Store Operation, 1937. Home: North Hackensack, N.J. Office: 25 W. 43rd St., New York, N.Y.

O

OAKES, Herbert Walter; b. St. Paul, Minn., Aug. 10, 1882; s. George Louis and Annie Walter (Haslett) O.; ed. high sch., St. Paul, 2 yrs.; m. Goldena Ann Bilderbeck, June 14, 1915; children—Dorothy Louise, Robert Walter, Donald Herbert, Charles Richard (dec.), Peggy Jean, William George. Clerk wholesale dry goods, St. Paul, 1902-05; went on road as salesman, 1905; settled in Denver, 1907; dry goods salesman, 1907-17; associated, 1917, with R. A. Isbell and E. M. Kent in establishing the Isbell-Kent-Oakes Dry Goods Co. (wholesale), of which is pres.; pres. Kinney-Oakes Co., The Oakes Isbell Co., The Allen Mfg. Co. Republican. Baptist. Mason (K.T., 32°, Shriner). Clubs: Rotary, Lakewood Country. Home: 1700 Oneida St. Office: 1808 Lawrence St., Denver, Colo.

OAKIE, Jack (Lewis Delany Offield), actor. Has appeared in many motion pictures, among them "Call of the Wild," "Big Broadcast of 1936," "King of Burlesque," "Toast of New York," "Super Sleuth," "Fight for Your Lady," "Hitting a New High," "Radio City Revels," "Fast Company," "Once in a Lifetime," "If I Had a Million," "The Great Dictator," "The Great American Broadcast"; "Navy Blues," "Rise and Shine," 1941; "Song of the Island," "Iceland," 1942. Address: Los Angeles, Calif.*

OAKLEY, Amy (Mrs. Thornton Oakley), author; b. Bryn Mawr, Pa., Jan. 21, 1882; d. James Hunter Ewing and Hannah Chase (Whelen) E.; ed. Baldwin Sch., Bryn Mawr, Pa., and Agnes Irwin Sch., Phila.; m. Thornton Oakley, Mar. 28, 1910; children—Amy (dec.), Lansdale. Writer of travel articles for mags. since 1914. Chmn. for Phila. of Am. Unitarian Campaign, 1920; mem. Asso. Com. of Women of Pa. Mus. and Sch. Industrial Art, 1914-40 (corr. sec. 1922-26; chmn. library com.); lit. mem. Phila. Art Alliance; mem. women's exec. com. Pa. 300th Anniversary Commn.; member exec. com. of Women's Com. for Am.-Swedish Hist. Mus., 1938-41; mem. Am. Assn. for the United Nations, Penna. Acad. Fine Arts, Swedish Colonial Soc., English-Speaking Union, Nat. Soc. Colonial Dames. Mem. Emergency Med. Corps of U.S. Citizens' Defense Corps; mem. Finnish Com. Emergency Aid, Phila., 1941; mem. Norwegian Com. Emergency Aid, Phila. Clubs: Alpin Français; Cosmopolitan (New York); Cosmopolitan of Phila. (mem. bd. govs.; chmn. library com., 1938-41.) Author: Hill-Towns of the Pyrenees, 1923; Cloud-Lands of France, 1927; Enchanted Brittany, 1930; The Heart of Provence (put into Braille by U.S. Govt.), 1936; Scandinavia Beckons, 1938; Behold the West Indies (1000 copies purchased by U.S. Navy), 1941. Home: "Woodstock," Villanova, Pa.

OAKLEY, Frederic Russell, editor; b. Chicago, Ill., Dec. 30, 1902; s. Seymour Adams and Grace (Sanasacee) O.; student Knox Coll., 1922-23, Bradley Poly. Inst., 1923-24, Ill. Wesleyan Coll. of Law, 1924-25; m. Alice Marie Dolan, July 5, 1927; children—Marcia Ann, Mary Martha, Frederic Russell. Engaged in newspaper business since 1925, editor Peoria Star, dir. Peoria Star Co. Awarded honor certificate Illinois Press Association, 1940; member advisory bd. Am. Red Cross; pres., dir. Peoria Players, Assn. of Commerce, Peoria Defense Council; dept. public relations, State of Ill. Peoria Centennial Commission, Bd. U.S.O., U.S. Navy League, Peoria Plan for Human Rehabilitation. Mem. Sons of Union Veterans of Civil War, Theta Alpha Phi, Sigma Phi, Sigma Chi. Roman Catholic. Clubs: University, Rotary, Creve Coeur. Writer business and magazine articles, verse, radio skits. Public speaker, lecturer. Home: 1339 N. Glen Oak Av. Office: 119 S. Madison Av., Peoria, Ill.

OAKLEY, Thornton, illustrator, mural painter; b. Pittsburgh, 1881; s. John M. and Imogen (Brashear) O.; grad. Shady Side Acad., Pittsburgh, 1897; B.S., U. of Pa., 1901, M.S., 1902 (both in architecture); studied art with Howard Pyle, Wilmington, Del., 1902-05; m. Amy Ewing, Mar., 1910; children—Amy (dec.), Lansdale. Illustrator and writer of articles in mags. since 1904. Mem. Phila. Water Color Club (sec. 1913-38, pres. since 1938); mem. jury of selection and of advisory com., dept. of fine arts, San Francisco Expn., 1915. Instr. drawing, U. of Pa., 1914-15; in charge dept. illustration, Phila. Museum Sch. of Industrial Art, Phila., 1914-19, and 1921-36; mem. jury of selection and award, Dept. of Fine Arts, Sesquicentennial Expn., Phila., 1926; spl. lecturer U. of Pa., Art Inst. Chicago, Metropolitan Museum of Art, Curtis Inst. (Phila.), Phila. Museum, etc. Chmn. of water color com. Phila. Art Alliance, 1917-36, sec., 1936-37, now dir.; mem. adv. council Art Assns. Phila., 1918. Represented in many pvt. and pub. collections in U.S. and in Phila. Museum, Pa. Acad of Fine Arts, Brooklyn Museum, Nat. Gallery, Library of Congress, Nat. Library of Brazil, British Mus. (London), Musée Pyrénéen (Lourdes, France), Musée de la Guerre, and Luxembourg Mus. (Paris). Chmn. com. of artists in charge of decoration of Phila. for Victory Loan campaign, 1919. Drawings of Hog Island Shipyard adopted by U.S. Govt. for foreign news service and reproductions sent to all parts of the world, 1918; industrial verse and drawings internationally distributed by Am. Fed. Labor. Designer and founder, 1935, of Oakley medal for achievement in creative art at Shady Side Acad., Pittsburgh, Phila. Museum School of Industrial Art, Phila., Sch. of Fine Arts of U. of Pa. Mem. William Penn Commemoration Com. (Phila.), 1932. Awarded Arthur Spayd Brooke memorial prize, U. of Pa., 1902; Beck prize water color, Phila. Water Color Expn., 1914; silver medal for water color, Panama Expn., 1915; 1st prize, Admiral Byrd Letter Contest by G. P. Putnam's Sons, 1931; decorated by the French Govt. with Palmes d'Officier d'Académie, 1931; Phila. water color prize, Phila. Water Color Exhbn., 1935; awarded asso. membership for life in Franklin Inst., Phila., 1940; purchase prize for water color, Water Color Exhbn., Cape May, N.J., 1942. Mem. exec. com. Finnish Relief Fund Inc., 1940, and designer of Nat. Finnish Relief poster for Herbert Hoover; member exec. com. Norwegian Relief, Inc., since 1940. Chmn Artists' War Relief Com. of Phila., 1941; pres. Art Council of Phila., 1942; mem. Mayor's com. for Victory, Phila., 1945; pres. Alliance Française, Groupe de Philadelphie chmn. com. of French societies, Phila., 1943-44. Chmn. exhbn. com. and trustee, Am. Swedish Hist. Museum, Phila. Hon. mem. Pa. Soc. of Miniature Painters; mem. Soc. of Illustrators, 1913-33. Fellowship Pa. Acad. of Fine Arts; mem. Wilmington Soc. Fine Arts, Sigma Xi. Clubs: Contemporary (pres. 1937-41), T-Square (prize membership, 1901), Alpin Française, Franklin Inn, Univ. (Phila., mem. bd. govs., 1944); Century Assn. (New York). Illustrator: Westward Ho!, 1920; Autobiography of Benjamin Franklin, 1926; Philadelphia (H. M. Lippincott), 1926; Folk Tales of Brittany (Elsie Masson), 1929; Awake America, 1934, and Six Historic Homesteads, 1935 (both by Imogen B. Oakley); and of following works by Amy Oakley: Hill Towns of the Pyrenees, 1923; Cloud-Lands of France, 1927; Enchanted Brittany, 1930; The Heart of Provence, 1936; Scandinavia Beckons, 1938; Behold the West Indies, 1941. Six mural panels in the Franklin Inst., Phila., depicting epochs of science from alchemy to Franklin. With special permission of the sec. of war and sec. of the navy, visited war plants throughout U.S., and painted 16 pictures of Am. industries for war, for Dec. number, 1942, of Nat. Geographic Mag., also 16 paintings of Am. transportation vital to victory, for Dec. number, 1943; also 16 paintings of war-time science and research for Dec. number, 1945. Author: Anthem, My Wondrous Land (music by Guy Marriner). Air raid warden, Radnor Twp., Pa., 1943-45. Home-studio: "Woodstock," Villa Nova, Delaware County, Pa.

OAKLEY, Violet, mural and portrait painter; b. N.Y. City; d. Arthur Edmund and Cornelia (Swain) Oakley; pupil Art Students' League, New York, Cecilia Beaux, Pa. Acad. Fine Arts, Howard Pyle, Aman Jean, Collin and Lazar, Paris, France. Designer stained glass windows and mural decorations Church of All Angels, N.Y., 18 mural decorations in gov.'s reception room, State Capitol, Harrisburg, Pa., entitled "Founding of the State of Liberty Spiritual"; series of 9 panels in senate chamber, "Creation and Preservation of the Union"; series in U.S.O. Club House, Phila., "Building of the House of Wisdom"; window in house of H. E. the Papal Legate, Washington, D.C., "Divine Comedy of Dante Alighieri"; panel in Cuyahoga County Court House, Cleveland, "The Constitutional Convention, Philadelphia"; sculptor of medal for Phila. Award founded by Edward Bok; triptych in Vassar Coll. Alumnæ House, "A Vision of the Apocalypse," Poughkeepsie, N.Y.; 16 panels, "The Opening of the Book of Law," in Supreme Court of Pa. state capitol; "Life of Moses," Graphic Sketch Club, Phila.; series of 60 drawings in Library of the League of Nations, Geneva, Switzerland; 26 triptych altar pieces for the Army and Navy; represented in permanent collections of Pa. Acad. of Fine Arts, Phila., Phila. Mus. (now contains Water Col. Club coll'n.), Nat. Acad. of Design, N.Y., Bryn Mawr Coll., Victoria and Albert Mus., London, and in many libraries; also many portraits privately owned. Has lectured at many art museums. Prizes: gold and silver medals, St. Louis Expn., 1904; gold medal of honor, Pa. Acad. Fine Arts, 1905; medal of honor, San Francisco Exposition, 1915; gold medal, Archtl. League of N.Y., 1916; Phila. prize, Pa. Acad., 1922; Joseph Pennell memorial medal, Phila. Water Color Club, 1932; Lippincott prize, Pa. Academy, 1940; Emily Drayton Taylor medal for Distinguished Service, Penn. Soc. Miniature Painters, 1941; awarded degree of Litt.D., Del. Coll., 1918. Mem. N.A.; mem. women's com. Nat. Acad. of Design (v.p.). Fellowship Pa. Acad. Fine Arts, Water Color Club, Phila. Art Alliance (dir.), Woodmere Gallery, Phila.; hon. mem. A.I.A., Circulo de Bellas Artes, Madrid, Spain. Clubs: Contemporary (pres. 1935); Modern (hon.), Cosmopolitan (Phila.). Author: The Holy Experiment—A Message to the World from Pennsylvania, 1922; Law Triumphant—The Opening of the Book of the Law, The Miracle of Geneva, 1933; Divine Pres-

ence, Christ at Geneva (brochure), 1937; Samuel F. B. Morse—A Dramatic Outline of the Life of the Founder of Telegraphy and the Nat. Acad. of Design (all with illustrations by the author), 1939; The Holy Experiment—Our Heritage from William Penn, 1945 (with illustrations of all her mural paintings in State Capitol of Pa.). Address: Lower Cogslea, St. George's Rd., Philadelphia 19, Pa.

OATES, James Franklin, life insurance; b. Necedah, Wis., Dec. 22, 1870; s. James and Sarah (Froggatt) O.; Ph.B., Northwestern U., 1893; m. Henrietta M. Jennings, June 28, 1894; children—James F., Jr., Whitney J. Began active career as asst. sec. Central Dept. Y.M.C.A., Chicago, 1893, sec., 1895-1904; connected with Mutual Life Ins. Co. since 1904; gen. agent for Chicago as mem. firm Hobart & Oates, Jan. 1911-May 1944. Trustee Northwestern Univ. since 1914, sec. bd. since 1918. Republican. Methodist. Clubs: University, Union League, Glenview; University (Evanston). Home: 2252 Orrington Av., Evanston, Ill. Office: 208 S. La Salle St., Chicago, Ill.

OATWAY, William Hanlon, Jr., physician; b. Lake Mills, Wis., June 25, 1902; s. William Henry and Alice Rose (Hanlon) O.; student Carroll Coll., 1920-22; B.S., U. of Wis., 1924; M.D., U. of Pa., 1925-28; m. Margaret Ann Pyre, June 4, 1938; 1 son, William Hanlon III. Engaged in practice as physician, in research and in teaching since 1929; instr. pathology, U. of Wis., 1924; member staff Trudeau Sanitarium, Trudeau, N.Y., 1929; resident Wis. Gen. Hosp., 1931; fellow Harvard Med. Sch., 1932; research fellow Trudeau (N.Y.) Lab., 1933; instr. in charge of chest service Wis. Gen. Hosp., 1935, advancing to asso. prof. of medicine, Med. Sch., U. of Wis., 1942, now on leave of absence; physician Comstock Children's Home, Tucson, Ariz.; staff St. Mary's Hosp., Tucson Med. Center; mem. governing board Pima County (Ariz.) Gen. Hosp. Past chmn. tuberculosis sect. Am. Hosp. Assn. Certified by Am. Bd. Internal Medicine: sub. specialty, tuberculosis. Mem. A.M.A., Am. Trudeau Soc. (mem. exec. council), Am. Assn. for Thoracic Surgery, Sigma Xi, Phi Gamma Delta, Nu Sigma Nu, Sigma Sigma, Beta Pi Epsilon. Club: Old Pueblo (Tucson, Ariz.). Author: Management of Tuberculosis in General Hospitals, a manual for Am. Hosp. Assn., 1939-45. Contbr. numerous articles on internal medicine to sci., publs. Home: 130 Camino Miramonte. Office: 123 S. Stone Av., Tucson, Ariz.

OBEAR, Hugh Harris, lawyer; b. Winnsboro, S.C., Dec. 20, 1882; s. Henry Norwood and Eunice (Harris) O.; B.L., U. of Va., 1906; student U. of Paris (spl. course for officers of U.S. Army), 1919; m. Mildred Fleenor, Nov. 4, 1925. Admitted to District of Columbia bar, 1907, in practice at Washington since 1907; senior partner firm of Douglas, Obear & Campbell. Served as major, commanding 1st Batt., 319th Inf., 80th Div., U.S. Army, during World War; grad. Army Gen. Staff Coll., Langres, France, 1919. Citation from Gen. Pershing, "Distinguished and exceptional gallantry," 1918; Officer Order of Carlos Manuel de Céspedes (Cuba). Dir. Children's Hosp., Washington; trustee, The Louise Home. Mem. Am., Bar Assn., D.C. Bar Assn. (pres. 1945), bar assns., Phi Delta Phi. Democrat. Episcopalian. Clubs: Metropolitan, Army and Navy, Lawyers' (Washington); Chevy Chase (Md.). Home: 1310 18th St. N.W. Office: 822-830 Southern Bldg., Washington, D.C.

O'BEIRNE, Stephen Louis Joseph (ō-bûrn), clergyman; b. New York, N.Y., Aug. 25, 1895; s. Patrick J. and Mary A. (McGowan) O'B.; A.B., Fordham U., 1916; A.M., Woodstock (Md.) Coll., 1922; Ph.D., Gregorian U., Rome, Italy, 1929. Joined Society of Jesus, 1916; ordained priest of Roman Catholic Church, 1928; instr. in English and classical languages, Loyola Sch., New York, N.Y., 1922-25; lecturer philosophy, Woodstock Coll., 1929-31 and 1936-41, Fordham U., 1932-36; asst. editor The Messenger of the Sacred Heart, and asst. nat. dir. The Apostleship of Prayer, 1932-36; editor The Messenger of the Sacred Heart, and nat. dir. The Apostleship of Prayer since 1941. Home: 501 E. Fordham Road. Office: 515 E. Fordham Road, New York 58, N.Y.

OBENAUER, Marie Louise (ō'bē-now-ēr), b. Saginaw, Mich.; d. Henry G. and Emma (Lippert) Obenauer; A.B., U. of Mich. Formerly econ. cons., lit. critic and 2d editorial writer, St. Paul Globe, also editor Courant, St. Paul; served as chief Woman's Div., U.S. Bur. Labor Statistics, Washington, also as chief woman administrative examiner, Nat. War Labor Board; dir. living conditions investigation of U.S. Coal Commn., 1922-23; dir. nation-wide Home Equipment Survey and Better Equipped Home campaign, for Gen. Fed. Women's Clubs; dir. Industrial Survey and Research Service. Founder mem. and joint chmn. bd. of govs., Home Owners Protective Enterprise; charter mem., trustee and editor Am. Synergics. Mem. Rep. Program Com., 1938-40. Mem. Am. Woman's Assn., Women's National Republican Club. Author: The Woman Power of the Nation; Is It Time to Change Faith in our American Way of Life?, also numerous brochures, articles and govt. bulletins on women in industry, conditions of life among wage-earners, effect of the tariff and kindred subjects. Joint author: Profit Without Honor. Address: 6808 Meadow Lane, Chevy Chase, Md.

OBER, Frank Roberts (ō'bēr), orthopedic surgeon; b. Mt. Desert, Me., June 1, 1881; s. Otis Merriam and Josephine (Roberts) O.; M.D., Tufts College, 1905; also honorary Doctor of Science; m. Ina Spurling, Nov. 14, 1907. Interne Carney Hospital, Boston, Mass., 1905-06; in gen. practice at Mt. Desert, 1907-14; house surgeon Boston Children's Hosp., 1914, chief resident, 1915, jr. asst. surgeon, 1915-19, asst. surgeon, 1919-24, asso. surgeon, 1924-31, chief surgeon orthopedic dept. since 1931, asst. in orthopedic surgery, Harvard Med. Sch., 1915-19, instr., 1919-23, asst. prof., 1923-31, clin. prof., 1931-37, John B. and Buckminster Brown clinic prof. orthopedic surgery since 1937, asst. dean, in charge grad. courses, 1928; surgeon in chief N.E. Peabody Home for Crippled Children; orthopedic surgeon Peter Bent Brigham Hosp; surgeon Vermont State Infantile Paralysis Dept. Served as 1st lt., later capt. and maj. Med. Corps, U.S. Army, May 1917-May 1919. Fellow Am. Coll. Surgeons, A.M.A.; mem. A.A.A.S., Am. Acad. Physical Medicine, Am. Acad. Orthopedic Surgeons, Internat. Soc. of Orthopedic Surgery, Am. Orthopedic Assn., Mass. Med. Soc., Pan-Am. Med. Assn., New England Surg. Soc., New York Acad. Medicine; New York Acad. Sciences; Nat. Tuberculosis Soc.; Robert Jones Club, Sigma Xi. Democrat. Episcopalian. Mason. Clubs: Harvard, Algonquin, St. Botolph. Co-editor: Orthopedic Surgery, by Sir Robert Jones and Robert W. Lovett (2d edit.), 1923; Lateral Curvature of the Spine and Round Shoulders, by Robert W. Lovett (5th edit.). Contbr. on infantile paralysis and club feet and to Christopher's Surgery, Nelson Loose Leaf Ency., Practitioners' Library of Medicine and Surgery. Home: 1038 Beacon St., Brookline, Mass. Office: 234 Marlborough St., Boston, Mass.

OBERFELL, George Grover, business exec.; b. Butler Co., O., Aug. 7, 1885; s. George W. and Louisa Ellen (Howe) O.; A.B., Miami Univ., Oxford, O., 1910; Chicago Univ.; Univ. of Pittsburgh; m. Lucille Wimmer, May 24, 1930. Began as teacher rural schools, Butler Co., O., 1904-07. Instr. in chemistry, Miami Univ., Oxford, O., 1910-12. Junior chemist, U.S. Bur. of Mines (natural gas by-products), Pittsburgh, Pa., 1912-16. Chemist natural gas industry, Ohio Fuel Supply Co., Columbus, 1916-17. Capt. Chemical Warfare Service (toxic gases), U.S. Army, Washington, D.C., 1917-19. Research engr. (natural gas industry), Chestnut & Smith Corp., Tulsa, Okla., 1920-23. Partner Seely-Oberfell Corp., cons. engrs., Breckenridge, Tex., 1923. Cons. designing and sales engr., Hope Engring. & Supply Co., Tulsa, 1924. Since 1925 in charge of research and development dept. Phillips Petroleum Corp., under which co's. liquefied petroleum gas (Philgas) sales activities were developed; pres. Philgas Co. until liquefied petroleum gas activities; transferred to parent co., Phillips Petroleum Co., Bartlesville, Okla., now vice pres. in charge research and development, mem. exec. com. and dir. Mem. Am. Chem. Soc., A.S.T.M., Am. Petroleum Inst., Soc. of Automotive Engrs., Am. Inst. Chem. Engrs. Author: Natural Gasoline (with R. C. Alden), and other books. Home: 1601 Cherokee Place. Office: Phillips Petroleum Co., Bartlesville, Okla.

OBERG, Erik (ō'bĕrg), editor Machinery; b. Vernamo, Sweden, Mar. 1, 1881; s. Andreas and Maria (Brostedt) O.; grad. Boras Tech. Coll., 1900; m. Emily A. Mitchell, Sept. 24, 1905 (died 1941); 1 son, Henry Valdemar; m. 2d, Helena E. Woodall, August 25, 1941. Engring. work with J. & C. G. Bolinders Co., Stockholm, 1900-01; came to U.S., 1901, naturalized citizen, 1908; in employ Pratt & Whitney Co., Hartford, Conn., 1901-03, Cincinnati Milling Machine Co., 1903; again with Pratt & Whitney until 1906; with Machinery (monthly mag.) since 1906, editor in chief since 1918. Sec. and mem. bd. The Industrial Press. Mem. Com. for Readjustment of Industries for War Work, 1918; War Industries Readjustment Com., 1919-20; John Ericsson Memorial Commn., 1915-25; chmn. editorial conf. N.Y. Business Publishers' Assn., 1924-25. Mem. Mfg. Engineering Com., War Prodn. Bd. since 1943. Mem. Am. Soc. M.E. (treas. 1925-35), Soc. Automotive Engrs., Am. Soc. Swedish Engrs., Swedish Engrs., Chicago. Lutheran. Author: Handbook of Small Tools, 1908; Machinery's Handbook, 1914; Spur and Bevel Gearing, 1914; Spiral and Worm Gearing, 1914; Heat-treatment of Steel, 1914; Machinery's Encyclopedia (7 vols.), 1917; Developing a Gaging System, 1919; Shop Mathematics, 1920; Turret Lathe Practice, 1923; Elements of Mechanics and Machine Design, 1923. Home: 65 82d St., Brooklyn. Office: 148 Lafayette St., New York, N.Y.

OBERG, Paul Matthews (ō'bĕrg), prof. music; b. Center City, Minn., Apr. 14, 1904; s. Gustav William and Emma (Benson) O.; A.B. magna cum laude, U. of Minnesota, 1925; Fellow, Juilliard Grad. Sch. of Music, New York, N.Y., 1926-28; A.M., U. of Rochester, 1939; Ph.D., 1944; m. Marcella A. Gadbois, Feb. 22, 1930; children—Paul Willson, Margaret Gretchen. Staff pianist and accompanist, radio station WCCO, also pianist and organist for Minneapolis (Minn.) Symphony Orchestra, 1925-33; teacher piano, Minnesota Coll., 1925-26, Gustavus Adolphus Coll., St. Peter, Minn., 1928-29; prof. of music, U. of Wichita (Kans.), 1933-42; organist and choir dir. St. James Episcopal Ch., Wichita, Kan., 1933-42; prof. and chmn. dept. of music U. of Minnesota since 1942. Mem. Music Teachers Nat. Assn., Music Educators Nat. Conf., Am. Assn. Univ. Profs., N.E.A., Am. Musicol. Soc., Nat. Assn. Music Execs. in State Univs. (pres. 1946), Phi Beta Kappa, Phi Mu Alpha, Sinfonia. Episcopalian. Club: Evergreen, Campus (Minneapolis). Home: 1112 Southeast 6th St., Minneapolis 14, Minn.

OBERHANSLEY, Henry Ernest (ō-bĕr-hăns'lē), educator; Apr. 12, 1885-Apr. 6, 1945. See Vol. 23 (1944-45).

OBERHARDT, William (ō'bĕr-härd), portrait artist, illustrator, etcher; b. Guttenberg, New Jersey, September 22, 1882; son of William and Amalie (Waas) O.; art education, National Academy of Design (New York City), 1897-1900, Royal Academy Fine Arts, Munich, Germany, 1900-03; married Josephine Sonnleitner, Aug. 18, 1927; children—Rolland Bertram, Lorianne. Portrait painter and illustrator; represented in private and public collections; had spl. exhbn. of portrait drawings Corcoran Gallery and Library of Congress, 2 yrs.; 4 of his portraits reproduced for permanent collection of Commn. of Fine Arts. Has done portraits of following: Minnie Maddern Fiske, 1908; Emily Stevens, 1909; Hudson Maxim, 1910; Joseph Pennell, 1918; Charles Dana Gibson, 1919; Cass Gilbert, 1919; Edwin H. Blashfield, 1919; Robert W. Chambers, 1920; President Harding, Henry Cabot Lodge, Joseph G. Cannon and Chief Justice Taft, 1921; Thomas A Edison, 1923; Maj. Gen. James G. Harbord, 1924; Luther Burbank, 1925; Judge Elbert H. Gary, 1925; S. Parkes Cadman, D.D., 1926; Col. Edward M. House, 1926; Prof. Ludwig von Herterich, 1927; Harry Emerson Fosdick, D.D., 1928; Merle Thorpe, 1930; Walter Lippmann, 1931; Frank Weitenkampf, 1932; Henry Seidel Canby, 1934; William Green, 1935; Herbert Hoover, 1941; Royal Cortissoz, 1941; Judge William O'Dwyer, 1941; Henry J. Kaiser, 1945. Commissioned by U.S. Government, 1919, to portray 25 members of Division of Pictorial Publicity for records of archives of War Department, Washington, D.C. Represented in N.Y. World's Fair Exhbn. Contemporary Art, 1939; American Art Today; also private and public collections. Asso. Nat. Acad. Design. Mem. Society Illustrators, New Rochelle Art Assn., Artists Guild, Art Dirs. Club (hon.), Dutch Treat Club. Illustrator for current mags. and nat. advertising. Home: 538 2d Av., Pelham, N.Y. Studio: 41 Union Sq., New York, N.Y.

OBERHOLSER, Harry Church (ō'bĕr-hōl-sĕr), ornithologist; b. Brooklyn, June 25, 1870; s. Jacob and Lavera S. O.; Columbia U., 1888; B.A., M.S., George Washington U., 1914, Ph.D., 1916; m. Mary Forrest Smith, June 30, 1914. Ornithologist U.S. Biol. Survey, 1895-1914, asst. biologist, 1915-23, biologist, 1924-28, senior biologist, 1928-41; curator of ornithology and mem. bd. mgrs., Cleveland (O.) Museum of Natural History since 1941. Conducted explorations in 40 states and 9 Canadian provinces; prof. zoölogy, Biltmore Forest Sch., 1904-10; prof. ornithology, Pa. Summer Sch. for Teachers, 1914; prof. zoölogy, Am. University Grad. Sch., 1920-35; lecturer Am. Sch. of Wild Life Protection, 1919-39; delivered many series of lectures on conservation and birds in many states before many sportsmen's conservation and ornithol. orgns. Fellow A.A.A.S., Am. Ornithologists, Union, Ohio Acad. Sci., Ind. Acad. Sci.; mem. S. African Ornith. Soc., Schweizerische Gesellschaft für Vogelkunde und Vogelschutz, Süddeutsche Vogelwarte, Verein Schlesischer Ornithologen, Dansk Ornithologisk Forening, Bombay Natural History Soc., South Australian Ornithological Association, Ornith. Soc. (New Zealand), Honolulu Audubon Soc., Brooks Bird Club (W.Va.), Tenn. Ornith. Society, Va. Ornithological Soc., Cooper Ornithol. Club, Wilson Ornithol. Club (v.p. 1920-21), Ottawa Field Naturalists Club, Northwest Mammal and Bird Club, N.C. and Cleveland (O.) bird clubs, Ia. Ornithologists Union, Ga. Ornithol. Soc., Wis. Soc. of Ornithology, Washington Acad. Sciences, Nat. Geog. Soc., Biol. Soc. Washington (v.p. 1920-25; pres. 1925-27), Wis. Acad. Sciences, Arts and Letters, Ecol. Soc. America, Avicultural Soc. America, Ornithol. Soc. Japan, Royal Australasian Ornithologists Union, Avicultural Soc., Royal Soc. for Protection of Birds (Eng.), Ill. Audubon Soc., Fla. Audubon Soc., Audubon Soc. Mo., Audubon Soc. Michigan, Eastern Bird Banding Society; Linnæan Society of New York, American Nature Association, Sigma Xi; honorary member Royal Hungarian Inst. of Ornithology, British Ornithologists Union, Neb. Ornithologists Union; hon. corr. mem. Md. Acad. Sciences; corr. mem. Deutsche Ornithologische Gesellschaft, Deutscher Verein zum Schutze der Vogelwelt, Sociedad Ornithológica del Plata, Ornithologische Gesellschaft in Bayern. Author: Birds of Mt. Kilimanjaro, 1905; Birds of Anamba Islands (S. China Sea), 1917; The Bird Life of Louisiana, 1938. Co-author: Measurements of Birds, 1931. Contbr. faunas, monographs, revisions and synopses of various families and genera to Proc. U.S. Nat. Mus., The Auk, etc. Address: Cleveland Museum of Natural History, Cleveland 15, Ohio.

OBERHOLTZER, Edison Ellsworth (ō'bĕr-hōlt-zĕr), univ. pres.; b. Patricksburg, Ind., May 6, 1880; s. Augustus and Mary Anne (Collins) O.; student Ind. State Normal Sch., Terre Haute, 1904-05; Ph.B., U. of Chicago, 1910, M.A., 1915; LL.D., U. of

Tulsa, 1921; Ph.D., Columbia, 1934; m. Myrtle May Barr, Mar. 26, 1899; children—Kenneth Edison, Esther Myrtle, Edison Ellsworth. Teacher rural schs., Ind., 1898-1901; supt. schs., Carbon, Ind., 1901-03; instr. in mathematics, Ind. State Normal Sch., 1905; supervising prin. schs., Terre Haute, 1906-09; dist. supt. schs., Evansville, Ind., 1910; supt. schs., Clinton, Ind., 1911-12; prof. edn., Ill. State Normal U., summer 1913; supt. schs., Tulsa, Okla., 1913-23; supt. schools, Houston, Tex., 1924-Apr. 1945; part-time president University of Houston, 1927-Apr. 1945; full-time president, University of Houston, since Apr. 1945. Special lecturer George Peabody College for Teachers, Nashville, Tennessee, summer 1925, Summer Sch. of Nova Scotia, 1929. Dir. Liberty Loan, War Savings Stamps and Am. Red Cross drives, Tulsa, World War I. Mem. library bd. trustees, Houston; chmn. 1938 Yearbook Commn. of Am. Assn. of Sch. Adminstrs.; mem. Gulf States regional council of Nat. Advisory Council on Sch. Problems; mem. Nat. Council of Edn., Nat. Com. on Illiteracy, N.E.A., Nat. Soc. for Study of Edn. (com. of 1934 yearbook), Horace Mann League (pres. 1933), Tex. State Teachers Assn. (exec. com.), Phi Delta Kappa. Methodist. Mason (32°, Shriner). Rotarian. Author: An Integrated Curriculum in Practice; and numerous reports on Houston school system. Co-author: Modern-Life Speller; Language Arts for Modern Youth. Contbr. to Nations Schools, School Executive, Journal of Edn. Home: 1708 W. Alabama St. Office: Univ. of Houston, 3801 St. Bernard St., Houston 1, Tex.

OBERMAYER, Leon Jacob (ō'bĕr-mā-er), lawyer; b. Sciota, Ill., Sept. 25, 1886; s. Hermann and Veronika (Lehmann) O.; A.B., Central High Sch., Phila., Pa., 1904; LL.B., U. of Pa., 1908; m. Julia L. Sinsheimer, May 24, 1923; children—Herman Joseph, Helen Adele, Arthur Sinsheimer. Admitted to Pa. bar, 1908; mem. firm Edmonds, Obermayer & Rebmann, Phila. Mem. Phila. Bd. of Pub. Edn.; mem. Recreational Commn. of Pa.; mem. Phila. Council of Defense (chmn. of com. on civil liberties, and legal com.); chmn. Local Bd. No. 82, Selective Service, Phila.; mem. Board of Pa. Alcoholic Beverage Study, Inc.; pres. Y.M. and Y.W.H.A., Phila., 1915-26, Girls' Aid, 1921-28; mem. exec. com. Nat. Council Jewish Welfare Bd.; mem. exec. council Boy Scouts of America, Phila., and received Silver Beaver award, 1941. Chmn. Nat. Vocational Guidance Commn. of B'nai B'rith; mem. Jewish Hosp. Assn. of Phila. (v.p. and solicitor), Pennsylvania Prison Society (gov.), Hebrew S.S. Soc. (gov.), Rodeph Shalom Congregation (gov.), Gratz College—Hebrew Edn. Soc. (gov.), Am. Social Hygiene Assn., Am. Jewish Hist. Soc., Pennsylvania Society of N.Y., Assn. Alumni Central High School, Phila. (gov.), Am., Pa. State, Phila. bar assns. (chmn. bd. govs. (Phila.), chmn. com. on professional guidance), Am. Law Inst. (life), U. of Pa. Museum, Am. Museum Nat. History (N.Y.). Republican. Jewish religion, B'nai B'rith (Joshua lodge). Clubs: Locust (gov.), Lawyers, Midday, Constitutional, Philmont Country (gov.). Home: 821 Westview Av. Office: 1418 Packard Bldg., Philadelphia 2, Pa.

OBERNAUER, Harold (ō'bĕr-nou-ĕr), lawyer; b. Pittsburgh, Pa., Jan. 3, 1887; s. Herman and Bertha (Dinch) O.; A.B., Yale, 1910; LL.B., U. of Pittsburgh Law Sch., 1913; unmarried. Admitted to Pa. bar, 1913; also admitted to Supreme and Superior courts of Pa. and all Federal courts. Served as chmn. legal advisory bd. Dist. No. 2, Pittsburgh, during World War; chmn. Selective Service Appeal Board A, Area 9, Pa. Vice chmn. bd. law examiners, Allegheny County, 1935-43. Mem. Y.M. and W.H.A. of Pittsburgh (director 1929-35 and 1939-42). Mem. Hebrew Free Loan Assn. (dir. 1934-37); mem. Fedn. Jewish Philanthropies of Pittsburgh (dir. 1933-36); trustee Irene Kaufmann Settlement, Pittsburgh, since 1941. Mem. Better Traffic Com. City of Pittsburgh, 1939-41. Mem. Am. Bar Assn. (com. pub. relations, 1937-40), Pennsylvania State Bar Association (regional director 6th Zone, 1941-42; chmn. com. on public relations since 1937), Allegheny County Bar Association (pres.; trustee since 1942), Univ. of Pittsburgh Alumni Assn. (pres. 1935-36), U. of Pittsburgh Law Sch. Alumni Assn. (organizer and dir.), Boy Scouts of America (vice-pres. Allegheny County, 1917-23), Pittsburgh Charter Plan (exec. com.), Pittsburgh Defense Council (law enforcement com.), Omicron Delta Kappa (U. of Pittsburgh). Jewish religion. Mason (past master; dist. dep. grand master since 1926), Elk (past exalted ruler), K.P., I.O.O.F. Clubs: Yale of Pittsburgh, Pittsburgh Athletic; Pennsylvania Soc. of New York, N.Y. Home: 906 Arlington Apt. Office: 2108 Law and Finance Bldg., Pittsburgh 19, Pa.

OBERNDORF, Clarence Paul (ō'bĕrn-dôrf), psychiatrist; b. N.Y. City, Feb. 16, 1882; s. Joseph and Augusta (Hammerstein) O.; A.B., Cornell, 1904, M.D., 1906; grad. Bellevue Hosp., 1908; unmarried. Began practice at N.Y. City, 1908; instr. in neurology, Cornell U. Med. Sch., 1914-20; adj. neurologist, Bellevue Hosp., 1915-20; asso. psychiatrist, Mt. Sinai Hosp., 1925-39; editor Internat. Jour. Psycho-analysis since 1922; contbg. editor Psychoanalytic Review since 1937; clin. prof. psychiatry, Columbia U., 1936. Dir. Jewish Child Care Assn. of N.Y., Hillside Hosp. Mem. Am. Neurol. Assn., Am. Psycho-analytic Assn. (ex-pres.), N.Y. Psycho-analytic Soc. (ex-pres.), N.Y. Soc. Psychotherapy (ex-pres.), Am. Psychiatric Assn., N.Y. Neurol. Soc. (ex-pres.), N.Y. Acad. of Med., N.Y. Psychiatric Soc., N.Y. Soc. for Clin. Psychiatry (ex-pres.), Bellevue Alumni Soc., Phi Kappa Tau. Club: Cornell. Author: The Psychiatric Novels of Oliver Wendell Holmes. Contbr. on psychoanalytic and psychiatric subjects to technical jours. Office: 40 W. 59th St., New York, N.Y.

OBERNDORFER, Anne Shaw Faulkner (Mrs. Marx E. Oberndorfer); b. Chicago, Ill., Sept. 26, 1877; d. Samuel and Cornelia Evarts (Smith) Faulkner; ed. Kenwood Inst. Chicago; Chicago Conservatory of Music; Caruthers Normal Sch. of Music; m. Marx E. Oberndorfer, Feb. 12, 1913; 1 dau., Elizabeth Ann. Organizer, 1897, and dir. Program Classes of Chicago Symphony Orchestra; with husband as pianist, official lecturer Chicago Opera Co.; dir. children's concerts, Ravinia Park, Chicago, 4 seasons. Chmn. music div. Gen. Federation Women's Clubs, 1920-26; ednl. dir. Asso. Opera Clubs of Chicago Civic Opera Co. Progressive Republican. Presbyterian. Clubs: Nat. Music Educators, Musicians (hon.). Author: What We Hear in Music, 1915, 13th edit., 1943; Music in the Home, 1916. Compiler: Americanization Songs, 1917; General Federation Song Book, 1921; Best Hymns for Sunday School, 1923; Noels, 1932; The New American Song Book; Opera Librettos for Radio Listeners. Music editor Child Life Mag., 1922-23, Better Homes and Gardens, 1923-24. Home: Webster Hotel, 2150 Lincoln Park W. Studio: 637 Fine Arts Bldg., Chicago, Ill.

OBERWARTH, C(larence) Julian (ō'bĕr-wärth), architect; b. Frankfort, Ky., March 1, 1900; s. Leo Louis and Ruth Buckner (Hawkins) O.; student U. of Ky., 1919-20; B.S. in Arch., Mass. Inst. of Tech., 1924; m. Lillian Murray Wiard, Nov. 28, 1935; children—Ann Murray and (twins) Lee Franklin and Ruth Julian. In private practice of architecture, Frankfort, Ky., since 1925. Prin. works include Frankfort Elementary Sch.; Arts and Crafts Bldg., Georgetown Coll.; Dining Hall and Women's Dormitory at Ky. State Coll. for Negroes, Frankfort; restoration of Dr. Ephriam McDowell Memorial and Constitution Square, Danville, Ky. Served as seaman in U.S. Navy, 1917-18. Fellow A.I.A. (mem. bd. dir. 1941-43; chmn. com. on wards and scholarships, 1943; chmn. com. on registration, 1935-41; current Membership Secretary and chmn. com. on membership; pres. Ky. chapter, 1933); mem. Kentucky State Board of Architectural Examiners (sec., treas.), 1930-44; Assn. of Ky. Architects, Soc. of Tech. Architects, Am. Legion, Triglyph. Episcopalian. Elk. Club: Rotary. Contbr. to professional jours. Home: 116 W. Fourth St. Address: 301 2d St., Frankfort, Ky.

OBICI, Amedeo, business exec.; b. Oderzo, Province of Treviso, Italy, July 15, 1877; s. Pietro Lodovico and Luigia Charlotte (Sartor) O.; student pub. sch. and night sch.; m. Louise Musante, May 12, 1916. Came to U.S. at age of 11, and shortly after secured job at peanut stand; various positions in peanut business, and in 1906, with M. Peruzzi, organized Planters Peanuts Co., and became pres. and mgr.; incorporated in 1908 and name changed to Planters Nut & Chocolate Co., Suffolk, Va., with branches N.Y. City, Chicago, Phila., Boston, Wilkes-Barre, Atlanta, Dallas, Detroit, Kansas City, Memphis, Milwaukee, Minneapolis, Newark, Pittsburgh and St. Louis. Dir. Suffolk Hotel Corp. Mason (32°, Shriner), Elk, Moose. Clubs: Rotary, Italo-American of Wilkes-Barre. Home: Driver, Va. Office: Suffolk, Va.*

OBOLER, Arch (ō'bōl-ĕr), playwright; b. Chicago, Ill., Dec. 6, 1909; s. Leo and Clara (Obeler) O.; student U. of Chicago; m. Eleanor Helfand. Author of over 500 plays for broadcasting which have been used by Bette Davis, James Cagney, Ronald Colman, etc.; writer "Escape," M.G.M., 1940; writer-dir. "Bewitched," M.G.M., 1945; author of first published book of radio plays by one author—title "Fourteen Radio Plays by Arch Oboler" published by Random House, 1940; writer-dir. of "Arch Oboler's Plays" for National Broadcasting Co. and "Everyman's Theatre"; writer-director "To the President" series, and "Free World Theatre" series for Blue Network; winner national award for best commercial dramatic play in 1941, with "This Precious Freedom" starring Raymond Massey; winner nat. award 13th Inst. for Edn. by Radio for best dramatic broadcast of 1942 with "Johnny Quinn," starring Olivia de Havilland. Author book of anti-fascist plays: Ivory Tower, 1940; This Freedom, 1941; Plays for Americans, 1942; Free World Theatre, 1944; Oboler Omnibus, 1945. Winner nat. award best public service broadcast, 1942. Mem. Authors League of America. Pres. western div. Radio Writers Guild. Home: Cornell, Calif.

O'BOYLE, Francis Joseph, clergyman, educator; b. London, Ont., Can., Oct. 9, 1870; s. Andrew and Julia (Delaney) O.; A.B., Detroit Coll., 1889; post-grad. studies, Florissant, Mo., 1889-92, St. Louis U., 1892-95, 1900-04. Joined Soc. of Jesus (Jesuits), 1889; ordained priest R.C. Ch., 1903; prof. Latin and Greek, St. Xavier Coll., Cincinnati, 1905-06; prof. classical literature, 1895-1900, chancellor and dir. studies, 1906-07, dean schs. of Divinity and Philosophy, 1914-22, also prof. moral theology, 1910-40, St. Mary's Coll. of St. Louis U.; prof. moral theology, West Baden Coll., West Baden Springs, Ind., since 1940. Address: West Baden Springs, Ind.

O'BRIAN, John Lord, lawyer; b. Buffalo, N.Y., Oct. 14, 1874; s. John and Elizabeth (Lord) O.; A.B., Harvard University, 1896; LL.B., U. of Buffalo, 1898; LL.D., Hobart College, 1916, Syracuse University, 1938, Brooklyn Polytechnic Institute, 1943, Brown University, 1945; married Alma E. White, September 17, 1902; children—Alma Elizabeth (Mrs. Kellogg Mann), Janet (Mrs. Winfield L. Butsch), Frances (Mrs. Ames B. Hettrick), Alison (Mrs. Allen F. Chellas), Esther (Mrs. William A. Towle). Admitted to N.Y. bar and in practice at Buffalo from 1898; mem. firm O'Brian, Hellings, Ulsh & Morey; counsel for Covington, Burling, Rublee, Adreson & Shorb, Washington, D.C.; mem. New York Assembly, 1907-09; United States Attorney, Western District of New York, March 4, 1909-December 2, 1914; delegate-at-large, N.Y. Constitutional Conv., 1915; chmn. draft bd. of appeals, Western N.Y., 1917; head War Emergency Div., Dept. of Justice, 1917-19; vice chmn. N.Y. State Reorgn. Com., 1925-26; asst. to atty. gen. of U.S., 1929-33; gen. counsel Office of Prodn. Management, Washington, D.C., 1941, and War Prodn. Board until Dec. 1944. Decorated Officer Order of Leopold II (Belgium). Awarded Chancellor's Medal, Univ. of Buffalo, 1940, for distinguished public service. Dir. Equitable Life Assurance Society; trustee Pub. Adminstrn. Clearing House, Chicago. Member American Bar Association, New York State Bar Assn., American Law Inst., Erie County Bar Assn. Republican. Regent University of State of New York since 1929; trustee U. of Buffalo, 1903-29; overseer Harvard Univ., 1939-45. President Harvard Alumni Association, 1945. Republican candidate U.S. Senate from New York, 1938. Episcopalian; chancellor P.E. Diocese of Western New York. Mem. Delta Upsilon, Phi Delta Phi., Phi Beta Kappa (hon.). Clubs: Century, Harvard (New York); Faculty (Cambridge, Mass.); Buffalo (pres. 1940); Metropolitan, Chevy Chase (Washington). Home: Hotel Wardman Park. Office: 701 Union Trust Bldg., Washington, D.C.

O'BRIAN, Robert Enlow, educator; b. at Bryant, Ill., July 22, 1895; s. William and Mary Catherine (Laemle) O'B.; A.B., DePauw U., 1918; B.D., Garrett Bibl. Inst., 1920; M.A., Northwestern U., 1921, Ph.D., 1927; D.D., Wesley Coll., Grand Forks, N.D., 1931; m. Mabel Day, 1920; 1 son, Edward Day. Ordained ministry M.E. Ch., 1918; pastor in Chicago until 1929, Grand Forks, 1929-31; pres. Morningside Coll., Sioux City, Ia., 1931-36; chmn. Municipal Housing Commns. of Ia. since 1936; sec. of state of Ia., 1937-39; pres. Tabor Coll., Tabor, Ia., since 1941. Sec. Am. Democratic National committee since 1940. Mem. Am. Legion, Phi Beta Kappa, Delta Sigma Rho, Phi Delta Kappa, Alpha Pi Zeta. Mason. Writer and lecturer. Home: 1754 Mar Ella Trail, Des Moines, Ia. Address: Tabor College, Tabor, Ia.; also University Club, Chicago, Ill.

O'BRIEN, see also O'Brian.

O'BRIEN, Brian, physicist; b. Denver, Colo., Jan. 2, 1898; s. Michael Philip and Lina (Prime) O'B.; student Chicago Latin Sch., 1909-15; Ph.B., Sheffield Sci. Sch., Yale, 1918, Ph.D., 1922; m. Ethel Cornelia Dickerman, July 8, 1922; 1 son, Brian. Research engr., Westinghouse Elec. and Mfg. Co., 1922-23; physicist, J. N. Adam Memorial Hosp., 1923-30; prof. physiol. optics, U. of Rochester, since 1930, dir. Inst. Optics, since 1938. Served as 2d lt. Signal Corps, 1918; mem. coms. on Visual Fatigue, Selection and Training Aircraft Pilots, Visual Problems, Nat. Research Council; div. mem., Nat. Defense Research Com. Fellow Am. Physical Soc., A.A.A.S.; mem. Am. Inst. E.E., Am. Geophys. Union, Optical Soc. America (dir., 1937-41). Contbr. many articles to sci. jours. Home: Harwood Lane, Rochester, N.Y.

O'BRIEN, Catharine Veronica, see Sister Catharine Marie.

O'BRIEN, Cecil Starling, ophthalmologist; b. Manhattan, Ind., Sept. 27, 1889; s. William M. and Clara Stella (Carver) O'B.; B.S., Central Normal Coll., Danville, Ind., 1907; student Depauw U., Greencastle, Ind., 1907-08; M.D., Ind. U., 1913; grad. med. study Naval Med. Sch., Washington, D.C., 1914-15, U. of Pa., 1920; m. Mary V. Gray (dec.), June 29, 1923; 1 dau., Mary Patricia; m. 2d, Mrs. R. B. Burdine, Nov. 8, 1939. Began in M.C., U.S. Navy, 1913; served as naval officer M.C. on Asiatic Sta. 3 yrs., in Surgeon Gen.'s Office, 1918, and as maj. M.C., 11th Regt. Marines, A.E.F., 9 mos.; intern Willis Eye Hosp., Philadelphia, 1920-22; practiced ophthalmology in Toledo, O., 1923-24; prof. and head dept. opthalmology, State U. of Ia. since 1925; research in local anesthesia, chemistry of eye and effects of deficiency of vitamin G. Mem. Am. Bd. of Ophthalmology. Fellow A.M.A.; mem. Am. Ophthal. Soc., Am. Acad. Ophthalmology and Otolaryngology, A.A.A.S., Sigma Xi. Author: Ophthalmology, Notes for Students, 1930. Mem. editorial staff Am. Jour. Ophthalmology. Address: University Hospitals, Iowa City, Ia.

O'BRIEN, Dennis Francis, lawyer; b. North Brookfield, Mass., Jan. 20, 1876; s. Charles and Ellen (Driscoll) O'B.; A.B., Brown U., 1898; LL.B., Georgetown U., 1901; m. Mary Rita Brennan, Oct. 12, 1904 (now dec.); children—Paul Dennison, Kenneth A., M. Denise, Robert Driscoll. Admitted to bar, Dist. of Columbia, 1901; began practice at Providence, R.I., 1902; mem. Sheahan & O'Brien, 1902-05, alone,

Providence, 1905-06, N.Y. City, 1906-10; mem. O'Brien & Malevinsky, 1910-13, O'Brien, Malevinsky & Driscoll, 1913-33, O'Brien, Driscoll & Raftery since 1933; until the death of Douglas Fairbanks, Sr., was gen. counsel and v.p. Douglas Fairbanks Pictures Corp., and Elton Corporation; general counsel and vice-president The Pickford Corp., Mary Pickford Co., United Artists Corp., United Artists Theatre Circuit, Inc., George M. Cohan Productions, Sam H. Harris Theatrical Enterprises. Former trustee of Brown Univ., Providence, R.I. Mem. Alpha Tau Omega. Clubs: Brown University (New York); Hudson River Country (Yonkers); Misquamicut Country (Watch Hill, R.I.). Catholic. Home: 125 Alta Av., Yonkers, N.Y.; (country) "Sunnylands," Westerly, R.I. Office: 152 W. 42d St., New York 18, N.Y.*

O'BRIEN, Edward Francis, editor, pub.; Apr. 25, 1876-Jan. 18, 1945. See Vol. 23 (1944-45).

O'BRIEN, Edward James, thoracic surgeon; b. Hatley, Wis., Apr. 28, 1887; s. James and Elizabeth (Hayes) O'B.; M.D., Detroit Coll. Medicine, 1909; m. Marion Robb, Nov. 11, 1911. Interne Harper Hosp., Detroit, Mich. and practiced medicine Detroit, since 1911, chief surgeon Herman Kiefer Hosp. since 1922, head div. chest surgery Harper Hosp., thoracic surgeon Detroit & Northville T.B. San., cons. thoracic surgeon St. Joseph's Mercy and Chenik Hosps., thoracic surgeon Am. Legion Hosp. (Battle Creek), Saginaw Co. Contagious Tuberculosis Hosp. since 1926, prof. surgery Wayne U. since 1934, cons. surgeon Mich. State T.B. San. since 1938, thoracic surgeon Lima Dist. T.B. Hosp. since 1940. Developed collapse therapy and other surg. methods for treatment t.b., also instigated Detroit program for early t.b. diagnosis and hospitalization; instrumental in obtaining state subsidies for tuberculosis patients. Pres. Mich. State Sanatorium Commn. since 1930, mem. council Am. Assn. for Thoracic Surgery, f. A.C.S., A.M.A., mem. Am. Acad. T.B. Phys., Am. Coll. Chest Phys., Central Surg. Soc, Mich. and Am. Trudeau Soc., Detroit Acad. Surgeons, Wayne Co. Med. Assn., Mich. State Med. Assn. Contbr. 25 research papers to med. jours. Home: 19185 Strathcona Dr. Office: 307 David Whitney Bldg., Detroit, Mich.

O'BRIEN, Ernest Aloysius, judge; b. Deroit, Mich., July 1, 1880; s. James and Mary Ann (Brennan) O'B.; ed. Detroit Coll., 1895-1901; LL.D., Detroit Coll. of Law, 1906; m. Elizabeth Dee, Sept. 16, 1909; children—Ernest Dee, John James, Paul (dec.). Admitted to Mich. bar, 1906, and began practice at Detroit; mem. Monaghan, Monaghan, O'Brien & Crowley, 1912-20, Van Dyke, O'Brien & Wheat, 1920-25, O'Brien & August, 1925-30; judge Circuit Court of Mich., 1928; mem. O'Brien, McLeod & August, 1930-31; judge U.S. Dist. Court, Eastern Dist. of Mich., since Apr. 1931. Legal adviser Draft Bd., World War, also in charge Knights of Columbus war activities. Mem. Bd. of Control Mich. State Pub. Schs., Jefferson Diagnostic Hosp. and Clinic; mem. bd. dirs. Detroit Community Fund; pres. Bur. Catholic Welfare of Detroit. Mem. Am. and Mich. State bar assns., Bar Assn. City of Detroit, Detroit Hist. Assn., Delta Theta Phi. Knight Comdr. of St. Gregory; past state deputy K.C. Republican. Clubs: Detroit Athletic, Detroit Yacht; St. Clair Golf, Beechwood Golf and Country (Ont., Can.). Home: 1001 E. Jefferson Av. Address: New Federal Bldg., Detroit, Mich.*

O'BRIEN, Eugene William, editor, engr.; b. West Warwick, R.I., June 20, 1897; s. John Joseph and Mary (Flynn) O'B.; B.S. in E.E., Brown U., 1919, M.S. in M.E., 1921; M.E., Sheffield Scientific Sch., Yale, 1925; m. Dorothy Sarah MacIntyre, June 17, 1929; children—Eugene William, Donald Edward, Robert Dennis. Teacher of drafting and engring. in high schs., R.I., part time, 1915-18; instr. in engring., Brown U., 1918-23, Sheffield Scientific Sch., 1923-25; also cons. engr., part time, 1918-25; with Jenks & Ballou, engrs., Providence, 1925-27; editor in chief Southern Power Journal and Southern Power and Industry since 1927; mng. dir., v.p. and dir. W.R.C. Smith Pub. Co. Engineering consultant to War Prodn. Bd. and War Manpower Commn. Chmn. Fulton County Zoning and Planning Commn. Mem. Am. Soc. Mech. Engrs., (mgr., v.p., mem. nat. council), Am. Inst. Elec. Engrs., Newcomen Soc., Am. Engring. Council, Am. Soc. Planning Officials (dir.), Pi Tau Sigma, Tau Beta Pi, Sigma Xi. Catholic. Clubs: Atlanta Athletic, East Lake Country (Atlanta). Contbr. to tech. publs. Home: 1687 Pelham Road N.E. Office: Grant Bldg., Atlanta, Ga.

OBRIEN, Francis Paul, ednl. research; b. Overton, Pa., Nov. 12, 1885; s. Dennis Frank and Katherine (Conmey) O.; B.A., Lafayette Coll., 1908; M.A., Columbia, 1916, Ph.D. in Edn., 1918; m. Livia E. Ferrin, June 27, 1919; children—Gertrude, James, Ruth. High sch. prin. and teacher, South River, N.J., 1908-10; supt. schs., South River, 1910-15; dir. Americanization, New Britain, Conn., 1918-20 (preparing 400 aliens for citizenship); dir. ednl. research, 1920-35, professor of education since 1920, Univ. of Kansas. Member N.E.A. (Department Elementary School Prins., Supervisors and Dirs. of Instrn.), Nat. Ednl. Research Association, National Committee on Coordination in Secondary Edn., Kansas Schoolmasters' Club. Author: The High School Failures, 1919; The Organization of a Rural High School, 1921; Experiment in Supervision of English, 1926; Success of H. S. Students in College, 1929; The Junior College As Community Asset, 1935; The Efficiency of An Elementary School, 1939; also several research monographs in Education, and reports of various school surveys. Editor Kan. Studies in Education, 1921-38. Home: Lawrence, Kan.

O'BRIEN, Frank James, business exec.; b. North Andover, Mass., Feb. 10, 1888; s. James and Frances (Minahan) O'B.; B.A., Dartmouth, 1909; m. Helen Josephine Costello, Dec. 26, 1912; children— Frank James, Mary Elizabeth, John, Robert Dennis. Started as student Western Electric Co., Chicago and New York, 1911-13; with Arco Co., Cleveland, O., 1912-13; indsl. engr. Tropical Paint & Oil Co., Cleveland, 1913-14; indsl. engr. Mass. Paint & Oil Co., Boston, 1914; vice-pres. Southern Can Co., Baltimore, Md., 1915-28; v.p. Continental Can Co., Inc., N.Y. City, 1928, v.p., dir. since 1935. Mem. Baltimore Better Business Bur. (pres.). Roman Catholic. Clubs: pres. Advertising (Baltimore, Md.); Country, Men's (Pelham, N.Y.); Dartmouth (N.Y. City). Home: Pelham Manor, N.Y. Office: 100 E. 42d St., New York, N.Y.*

O'BRIEN, Frederick William, radiologist; b. Boston, Mass., Sept. 27, 1881; s. Jeremiah and Margaret (Quinlan) O'B.; A.B., Boston Coll., 1903; M.D., Tufts Coll., 1911; student grad., sch. arts and science Harvard, 1920-23; m. Sara Green, Oct. 10, 1921; children—Frederick William, Richard Green, Marie Therese. Instr. in radiology, Tufts College Medical School, 1916-19, asst. prof., 1919-24, asso. prof., 1924-30, prof., 1930-41, emeritus prof. since 1941; chief of tumor clinic Boston City Hosp. since 1939; radiologist Cambridge City Hosp. since 1916; radiologist Mattapan Tuberculosis Sanatorium since 1917. Served as 1st lt., Ambulance Co. No. 1, Mass. Nat. Guard, during World War I; lt. comdr., U.S.N.R., 1935-41. Mem. Am. Bd. Radiology (examiner since 1940). Mem. British Inst. Radiology, Am. Radium Soc. (pres. 1940); Am. Roentgen Ray Soc. (1st vice pres. 1941), Radiol. Soc. of North America (chmn. bd. dirs.). Clubs: Harvard, Algonquin (Boston). Author of numerous brochures on med. subjects. Home: 465 Beacon St., Boston 15, Mass.

O'BRIEN, George, motion picture actor; b. San Francisco, Calif., Apr. 19, 1900; s. Daniel J. and Margaret (Donahue) O'B.; ed. Polytechnic High Sch., San Francisco, and Santa Clara (Calif.) Coll.; m. Marguerite Churchill, July 15, 1933; children—Orin, D'Arcy. Began as asst. cameraman. Appeared in "The Iron Horse," "Sunrise," etc. Address: RKO Studios, 780 Gower St., Hollywood, Calif.*

O'BRIEN, George D., congressman; b. Detroit, Jan. 1, 1900; s. John Patrick and Ellen (O'Donoghue) O'B.; A.B., U. of Detroit, 1921, LL.B., 1924; m. Margaret Foley, Apr. 29, 1937. Admitted to Mich. bar, 1924, and since practiced in Detroit; mem. 75th, 77th to 79th Congresses (1937-47), 13th Mich. Dist. Served in U.S. Army, Oct.-Dec. 1918. Democrat. Roman Catholic. Home: 1622 Lysander Av., Detroit, Mich.

O'BRIEN, Henry J., bishop; b. July 21, 1896. Ordained priest Roman Catholic Ch., 1923, consecrated bishop, 1940; serving as auxiliary bishop, Hartford, Conn. Address: Hartford, Conn.

O'BRIEN, Howard Vincent, author; b. Chicago, Ill., July 11, 1888; s. William Vincent and Mary Ellen (McGrath) O'B.; B.A., Yale, 1910; m. Louise Waller, Dec. 28, 1912; children—Bayne, Jean (Mrs. J. M. Lowman), Donel (killed in action, Feb. 10, 1944). Editorial staff Printers' Ink, 1911; founder, editor of "Art" (mag.), 1911-14; mem. David C. Thomas Co. (advertising), also The Buchen Co., Chicago; literary editor Chicago Daily News, 1928-32, columnist since 1932. Served as 1st lt. Field Artillery, A.E.F., World War I, Dec. 1917-Feb. 1919. Mem. Zeta Psi Fraternity, Wolf's Head (Yale). Author: New Men for Old, 1912; Thirty, 1914; Trodden Gold, 1922; The Terms of Conquest, 1923; (pseud. Clyde Perrin), The Thunderbolt, 1923; The Green Scarf, 1924; What a Man Wants, 1925; Wine, Women and War, 1926; P.S., 1928; Four and Twenty Blackbirds, 1928; An Abandoned Woman, 1930; Folding Bedouins, 1936; Notes for a Book About Mexico, 1937; Memoirs of a Guinea Pig, 1942; So Long, Son, 1944. Translator: When Tytie Came (from the French), 1920. Contbr. to mags. Home: 790 Bryant Av., Winnetka, Ill. Address: care Chicago Daily News, Chicago, Ill.

O'BRIEN, John Joseph, real estate expert; b. Havre, Mont., March 8, 1904; s. Joseph Patrick and Elizabeth (Bailey) O'B.; student St. Thomas Coll., St. Paul, Minn., 1917-19; LL.B., magna cum laude, St. Paul (Minn.) Coll. of Law, 1928; m. Thais Gillette, Aug. 16, 1940; 1 dau., Mary Elizabeth (by previous marriage). Deputy registrar of titles, St. Paul, Minn., 1927-28; in pvt. practice of law, St. Paul, Minn., 1928-35; with Fed. Land Bank, St. Paul, Minn., 1935-36; with Dept. of Justice, Washington, D.C., 1936-41. Commd. col., U.S. Army, 1941, promoted brig. gen., 1945; assigned War Dept., Washington, D.C., since 1941. Mem. Delta Theta Phi. Home: 3200 16th St. N.W., Washington 10. Office: New War Dept. Bldg., 21st St. and Virginia Av. N.W., Washington 25, D.C.

O'BRIEN, John P., lawyer; b. Worcester, Mass., Feb. 1, 1873; s. Patrick and Mary E. (Gibbons) O'B.; A.B., Holy Cross Coll., 1894, LL.D., 1920; M.A., Georgetown Univ., 1895, LL.B., 1897; LL.D., Fordham, 1920; m. Helen E. C. Madigan, Oct. 6, 1908; children—Gerard J., James A. S., Capt. Lawrence J. C., John Gibbons, Helen E. (Betty). Practiced at N.Y. City, since 1897; asst. corp. counsel, N.Y. City, 1901-20, corp. counsel, 1920-22; surrogate of N.Y. County, 1922-32; elected Mayor of N.Y. City, Nov. 8, 1932; resumed law practice, 1934; dir. Starrett Corp.; pres. and dir. Western Hemisphere Corp. Democrat. Delegate to Democratic National Convention, Phila., 1936. Chicago, 1940, 1944. Trustee Ascension Ch.; chmn. Library Council, Holy Cross Coll.; member nat. com. Legion of Decency, Am. Bar Assn., N.Y. State Bar Assn. (jud. sect.), N.Y. County Lawyers Assn., Guild of Catholic Lawyers (co-founder and pres., 1928-39; mem. bd. govs. since 1928), Municipal Art Commn. Assos., Am. Irish Hist. Soc., Friendly Sons of St. Patrick, N.Y. (pres. 1927-28), Cath. Guardian Soc. (pres.), Laymens League of Retreats (past pres.), Holy Name (exec. com. N.Y. Diocese), Cath. Big Brothers (co-founder) Tammany Society or Columbian Order (sachem). Knighted Equestrian Order of Holy Sepulchre by Patriarch of Jerusalem, 1931; commendatore Order of Crown of Italy, 1934. K.C. (ex-chmn. N.Y. Chapter; past dist. dept.; Internat. Mobilization Com., 1935), Elk. Clubs: City, Catholic, Manhattan, National Democratic, Wall Street, N.Y. Athletic. Home: 40 East 75th St. Office: 9 East 40th St., New York, N.Y.

O'BRIEN, Mrs. Joseph, author, see Mary (Marvin) Heaton Vorse.

O'BRIEN, Joseph John, ex-congressman; b. Rochester, N.Y., Oct. 9, 1897; s. John Joseph and Anna (Dolan) O'B.; ed. East Rochester public school, S.S. Peter and Paul's Cath. Sch., St. Jerome's Coll., Kitchener, Ont.; McGill U., Montreal; m. Mildred Marie Erway, Oct. 9, 1924. Served in U.S. Navy, 1917-19; chief constrn. inspector, N.Y. Central R.R., 1919-38; mem. 76th to 78th Congresses (1939-45), 38th N.Y. Dist. Professional heavyweight wrestler, 1919-26; professional football player to 1925. Mem. Am. Legion. Republican. Catholic. K.C. Home: East Rochester, N.Y.*

O'BRIEN, Kenneth, judge, b. N.Y. City, Mar. 15, 1895; s. Morgan J. and Rose (Crimmins) O'B.; student Newman School, Lakewood, N.J.; A.B., Yale, 1917; LL.B., Fordham Univ., 1922; m. Katherine Mackay, Sept. 21, 1922 (divorced Nov. 1937); children—Marie Louise, Katherine, Morgan J. Entered practice in New York, 1922; became mem. firm of O'Brien, Boardman, Conboy, Memhard & Early, 1926; apptd. justice Supreme Court, N.Y., Feb. 1, 1934, elected, 1934. Served as capt. 306th F.A., 77th Div., A.E.F., 1917-19. Mem. Am. Bar Assn., Bar Assn. City N.Y., County Lawyers' Assn., N.Y. Bar Assn. Catholic. Clubs: Racquet and Tennis, Yale, Catholic Club, Lawyers, Nat. Golf. Del. Dem. Nat. Conv., 1928, 32. Home: 28 E. 70th St. Address: 60 Centre St., New York, N.Y.

O'BRIEN, Maxwell A., army officer, lawyer; b. Chicago, Ill., Nov. 21, 1890; B.L., U. of Iowa, 1914; mem. law firm Parrish, Guthrie, Colfiesh & O'Brien, Des Moines, Ia.; 1st asst. atty. gen. of Iowa, 1924-28; counsel for Ia. State Highway Commn., 1929-32; became comdg. officer, 113th Cav., April, 1936; asst. comdr., 4th motorized Div., Camp Gordon Johnson, Fla., Jan. 1941-Nov. 1943; comdg. gen., U.S. troops, overseas. Address: Register and Tribune Bldg., Des Moines, Ia.

O'BRIEN, Margaret, child actress; b. San Diego, Calif., Jan. 15, 1937; d. Lawrence and Gladys (O'Brien) O'Brien. With Metro-Goldwyn-Mayer Pictures; appeared in Babes on Broadway, Journey for Margaret, Dr. Gillespie's Criminal Case, Lost Angel, Jane Eyre, Madame Curie, The Canterville Ghost, Meet Me in St. Louis, Music for Millions, Our Vines Have Tender Grapes. Address: care Metro-Goldwyn-Mayer Studios, Culver City, Calif.

O'BRIEN, Morrough Parker, univ. prof. and cons. engr.; b. Hammond, Ind., Sept. 21, 1902; s. Morrough and Lulu (Parker) O'B.; B.S., Mass. Inst. Tech., 1925; m. Roberta Libbey, May 16, 1931; children—Sheila, Morrough. Engineer Hudson River Regulating District, 1925; research assistant, Purdue U., 1925-27; Freeman scholar, Am. Soc. C.E., 1927-28; asst., Royal Coll., of Engring., Stockholm, Sweden, 1927-28; asst. prof., asso. prof., prof., U. of Calif., since 1928; chmn. dept. Mech. Engring., 1937-43; dean, Coll. of Engring. since 1943; mem. U.S. Beach Erosion Bd. Mem. Am. Soc. C.E., Am. Soc. M.E., Assn. Am. Mil. Engrs., Am. Geophysical Union, Am. Assn. Univ. Profs., Soc. Promotion Engring. Edn., Delta Tau Delta. Clubs: Commonwealth, Bohemian (San Francisco); Cosmos (Washington, D.C.); Athenian-Nile (Oakland); Faculty (Berkeley). Author: Applied Fluid Mechanics, 1937. Home: 1409 Scenic Av., Berkeley, Calif.

O'BRIEN, Pat, actor. Has appeared in many motion pictures, among them "Ceiling Zero," "I Married a Doctor," "Public Enemy's Wife," "China Clipper," "The Great O'Malley," "San Quentin," "Slim," "Submarine D-1," "Back in Circulation," "Women Are Like That," "Boy Meets Girl," "Angels with Dirty Faces," "The Fighting 69th"; "Submarine Zone," 1941; Two Yanks in Trinidad," "Broadway," "Flight Lieutenant," "The Navy Comes Through," 1942, etc. Address: Los Angeles, Calif.*

O'BRIEN, Patrick Henry, lawyer; b. Phoenix, Keweenaw County, Mich., Mar. 15, 1868; s. Patrick J. and Mary (Green) O'B.; grad. high sch., Calumet, Mich., 1887; LL.B., Northern Ind. Law Sch., 1891; m. Bessie Kelly, Jan. 23, 1897 (died Jan. 1921); children—Gerald K., William D'Arcy, Mary L., Daniel P.; m. 2d, Florence E. Ingram, May 26, 1926; admitted to Wis. bar, 1891, and began practice at Superior; moved to Calumet, 1899; village atty., Laurium, Mich., 1901-06; Dem. candidate for Congress, 12th Mich. Dist., 1908; judge Circuit Court, 1912-22; del. at large Dem. Nat. Conv., Baltimore, 1912, and seconded nomination of Woodrow Wilson for President; rendered opinion dissolving injunction in Mich. copper strike, 1913; settled in Detroit, 1922. Lecturer on private corp., U. of Detroit, 1923-32; as chief counsel of Am. Civil Liberties Union, Detroit branch, filed bill in Federal Court, attacking constitutionality of, and invalidating, Mich. Alien Registration Bill; candidate for gov. of Mich. at Dem. primaries, 1932, defeated for the nomination; elected atty. gen. of Mich. Nov. 1932, for term 1933-34; elected probate judge of Wayne County for term, 1939-43, re-elected for term ending Jan. 1, 1947. Member American, Michigan State and Detroit bar assns.; hon. chmn. Detroit Chapter of Nat. Lawyers Guild. Mem. K.C., Knights of Equity, Eagles. Clubs: Detroit Yacht, Detroit Economic. Lecturer on constitutional phases of the New Deal. Home: 7728 E. Jefferson Av. Office: Wayne County Bldg., Detroit, Mich.

O'BRIEN, Patrick M., abbott; b. Manchester, N.H., Oct. 29, 1885; s. Patrick and Johanna (Cronin) O'B.; ed. St. Anselm's Prep. Sch., Manchester, 1902-05, St. Anslem's Coll., 1905-07 (A.B., 1915), Holy Cross Coll., Worcester, Mass., 1907-09 (hon. A.M., 1924). Instr. St. Joseph's High Sch., Manchester, 1909-14; novitiate St. Vincent's Archabbey, Latrobe, Pa., 1914-15; professed Benedictine monk, July 22, 1915; ordained Benedictine priest, May 30, 1920; instr. St. Benedict Prep. Sch., Newark, N.J., 1920-32; pastor St. Joseph's Ch., Maplewood, N.J., 1933-37; elected abbot St. Mary's Abbey, also pres. St. Benedict's Prep. Sch., Newark, N.J., and Delbarton Sch. for Boys, Morristown, N.J., Aug. 11, 1937. Address: 528 High St., Newark, N.J.*

O'BRIEN, Ray J., lawyer; b. Mare Island, Calif., Nov. 2, 1889; s. John and Katherine (Hayes) O'B.; LL.B., Hastings Coll. of Law, 1913; m. Ruth Louise True, Oct., 1923; 1 son, Ray Joseph. Admitted to Calif. bar, 1913; associated in practice with Justice E. C. Peters, Hawaii, 1913-17; private practice in Honolulu, 1919-22; apptd. judge, circuit court, 1st Judicial Court, T.H., 1922-25; judge Territorial Tax Appeal Court and mem. territorial bar examiners, T.H., 1925-41; judge circuit ct., 3d Judicial Court, T.H., 1943-45; U.C. atty. for Hawaii, since 1945. Served with 91st Div., A.E.F., U.S.A., 1917-19; judge advocate, Hawaiian Territorial Guard, 1941-42, comdr. (lt. col.), 1942-43. Mem. Phi Alpha Delta. Clubs: Oahu Country, Outrigger Canoe (Honolulu). Home: 3346 Kaolunani Dr. Office: P.O. Box 654, Honolulu, T.H.

O'BRIEN, Robert Enlow, see Robert Enlow O'Brian.

O'BRIEN, Robert H., lawyer; b. Helena, Mont., Sept. 15, 1904; s. Joseph Grant and Margaret (Flanagan) O'B.; student Beloit Coll., 1923-25; U. of Chicago, 1928-29; LL.B., Law Sch., U. of Chicago, 1933; m. Ellen Ford, Aug. 27, 1927; 1 dau., Jo Ellen. Worked in mines of Butte, Mont., in a gold mill, on a newspaper, and on a ranch, 1920-23; sampler and mining engr., geological and mining engr. depts., Anaconda Copper Mining Co., 1926-28; tutored, 1929-30; law practice in Chicago; with legal dept. of Pub. Works Adminstrn., Securities and Exchange Commn., from 1934-44, successively atty., asst. dir., Registration Div., asst. gen. counsel, asso. dir., Pub. Utilities Division, director of Public Utilities Div.; mem. Securities and Exchange Commn. from Feb. 3, 1942, to Dec. 29, 1944. Special assistant to president of Paramount Pictures, Inc., since Jan. 2, 1945; dir. Paramount Internat. Films, Inc. Mem. alumni advisory council, U. of Chicago Law Sch., Am. Bar Assn.; mem. Sigma Chi, Phi Delta Phi. Home: 1088 Park Av. Address: 1501 Broadway, New York 18, N.Y.

O'BRIEN, Robert Lincoln, publisher; b. Abington, Mass., Sept. 14, 1865; s. Patrick and Lydia H. (Dunham) O'B.; A.B., Harvard, 1891; hon. Litt.D., Dartmouth College, 1922, Brown University, 1924, Colby College, 1926, Boston University, 1927; married Emily A. Young, February 19, 1895 (died 1945). Personal sec. Grover Cleveland, 1892-Nov. 1895; Washington corr. Boston Transcript, 1895-1906, editor, 1906-10; pres. and dir. Boston Pub. Co. and editor Herald until Dec. 31, 1928; chmn. U.S. Tariff Commn., Washington, D.C., 1931-37. Mem. Mass. Hist. Soc. Clubs: Gridiron, Cosmos, Metropolitan, Sulgrave (Washington); Union, (Boston). Home: Highlands, Washington, D.C.

O'BRIEN, Seumas, sculptor, author; b. Glenbrook, County Cork, Eire, Apr. 26, 1880; s. John J. and Elizabeth Harding (Aherne) O'B.; ed. Presentation Brothers' Sch., Cork, Cork Sch. of Art, Cork Sch. of Music, Nat. Coll. of Art (Dublin), Royal Coll. of Art (London); unmarried. Instr. in art, Cork Sch. of Art, Mt. St. Joseph's Monastery, Cork, Queenstown Tech. Sch., Nat. Coll. of Art, Dublin, until 1912; exhibited at Royal Hibernian Acad.; awarded silver medal (sculpture), by Bd. of Edn., London, 1912. Came to U.S., 1913; instr. in art, Newark (N.J.) Sch. of Fine and Indsl. Arts. Am. rep. Irish Playwrights' Assn. Mem. Am. Irish Hist. Soc., Stephen Crane Assn. Author: Duty and Other Irish Comedies, 1916; The Whale and the Grasshopper, 1916; Blind, 1918. Plays prod.: Duty; Matchmakers; Malachi Desmond; "67"; Failure of Triumphs; Blind; The Cobbler's Den; The Black Bottle; The Wild Boar; The Bird Catcher; The Well—A Play in One Act, 1937; Queen Puff-Puff, 1937. Address: 37 Hathaway Place, Glen Ridge, N.J.

O'BRIEN, Thomas Charles, lawyer; b. Brighton, Mass., June 19, 1887; s. Michael and Mary (O'Connor) O'B.; A.B., Harvard, 1908, student Harvard Law Sch., 1908-11; m. Julia M. Hartigan, Sept. 3, 1913; children—Mary Joan, Katherine Margaret, Thomas Charles, Julia Mildred. Admitted to Mass. bar, 1911, and since practiced in Boston; mem. Bd. of Parole, Mass., 1913-16; dep. dir. of prisons, Mass. Commn. of Institutions, Boston, 1919-22; dist. atty. Suffolk Dist. of Mass., 1922-27; candidate, 1936, for v.p. of U.S., of "Union" Party (organized June 1936). 1941 and 1944. Adv. to U.S. Govt. Dels. to Internat. Labor Conf. Mem. Spl. Mass. R.R. Commn. since 1939; regional Counsel Brotherhood of R.R. Trainmen. Boylston prize orator, Harvard, 1908. Mem. Boston Bar Assn., Knights of Columbus, Mass. Catholic Order of Foresters, Ancient Order of Hibernians. Clubs: Boston City, Harvard (Boston); Hatherly Golf (Scituate, Mass.). Home: 76 Mapleton St., Brighton, Mass. Office: 11 Beacon St., Boston, Mass.

O'BRIEN, Thomas George; b. Geneseo, N.Y., Oct. 28, 1874; s. Thomas and Julia (Milan) O'B.; grad. Geneseo Normal Sch., 1908, Rochester (N.Y.) Business Inst., 1901; m. Mary C. Guy, Jan. 4, 1908; children—Guy Edward, Mary Elizabeth, Thomas George. Teacher pub. schs., Cuylerville, N.Y., 1898-1901; mem. faculty Drake Business Coll., Jersey City, N.J., 1901, prin., 1902-05, v.p., 1905-25 (sent to N.Y. City, 1907, to organize Drake Business Sch., of which 8 have been established), pres. since 1925. Pres. Business Edn. Assn. of State of N.Y., 1935-36; treasurer National Association Business Schs., 1943-44. Mem. Gregg Teachers Assn. (pres. 1926). Brooklyn Chamber Commerce. Democrat. Catholic. Elk. Clubs: Kiwanis (pres. 1931; lt. gov. div. 1, 1933). Home: 57 Prospect St., Jersey City, N.J. Office: 154 Nassau St., New York, N.Y.

O'BRIEN, Thomas Henry, mining exec.; b. Dannemora, Clinton Co., N.Y., Feb. 21, 1869; s. Michael and Mary (Collins) O'B.; student pub. schs.; m. Margaret O'Connor, Apr. 24, 1916 (dec.). Mining business since 1890; with Phelps Dodge Corp. in various capacities, 1904-19; gen. mgr. Inspiration Consol. Copper Co. since 1920, v.p. since 1936; gen. mgr. Internat. Smelting Co., Miami br.; pres. Warrior Coöp. Mercantile Co.; chmn. bd. dirs. Valley Nat. Bank, since Mar. 1940. Dek. Constl. Conv. of N.M., 1910. Mem. Am. Inst. Mining and Metall. Engrs., Am. Mining Cong., etc. Club: California (Los Angeles). Home: Inspiration, Ariz.

O'BRIEN, Thomas J., congressman; b. Chicgao, Ill., Apr. 30, 1878; s. Thomas and Mary (Murphy) O'B.; ed. high sch.; m. Nettie Kaufer, July 15, 1920. Began as pub. accountant, Chicago, later state bank examiner; mem. Ill. House of Rep., 1907-10, 1929-32; mem. 73d to 75th Congresses (1933-39) and 78th and 79th Congresses (1943-47), 6th Ill. Dist. Democrat. K.C. Homes: 4858 Washington Blvd., Chicago, Ill.*

O'BRIEN, Vincent dePaul, educator; b. Boston, Mass., Aug. 23, 1907; s. William Henry and Margie Gertrude (Flannery) O'B.; A.B., Boston Coll., Newton, Mass., 1931, A.M., 1932; S.T.L., Weston Coll., Weston, Mass., 1938. Prof. Greek, Holy Cross Coll., Worcester, Mass., 1932-34; prof. Latin and Greek (Humanities), Boston Coll. since 1939, dean Coll. of Arts and Sciences Intown since 1941. Mem. Society of Jesus since 1925. Serving as lt., Chaplain Corps, U.S. Maritime Service, since Jan. 1945; assigned on active duty, Radio Training Station, Gallups Island, Boston, Mass. Home: 140 Commonwealth Av., Chestnut Hill 67, Mass. Office: 126 Newbury St., Boston 16, Mass.

O'BRIEN, William Austin, M.D.; b. Fairbury, Ill., Feb. 28, 1893; s. John Francis and Mary Frances (Harrington) O'B.; student St. Bede Coll., Peru, Ill., 1906-08, Notre Dame U., 1908-09; M.D., St. Louis Univ. Sch. of Medicine, 1914; grad. work, U. of Minn., 1921-23; m. Dorathy Daniel Beharrell, Mar. 3, 1919 (died Mar. 10, 1934); children—William Austin, Margaret Jean; m. 2d, Virginia Mary Benton, Nov. 28, 1935; children—Kathleen Ann, Patrick James, Michael Paul. Intern Mt. St. Rose Hosp., St. Louis, Mo., 1912, St. John's Hosp., 1913-15; pvt. practice, Detroit, 1915-17; active mil. duty, Med. R.C., 1917-19; again practiced, Detroit, 1919-21; instr. pathology, U. of Minn., 1923-27, asst. prof., 1927-29, asso. prof. pathology and preventive medicine, 1929-40, prof. preventive medicine and pub. health, 1940-44;, professor public health since 1944; also mem. committee for course in med. technology and member committee on div. of inter-departmental instrn., med. rep. Center for Continuation Study since 1936; pathologist Univ. hosps., 1923-38, dir. Dept. Post-grad. Med. Edn., U. of Minn., since 1938. State chmn. for Minn. and mem. bd. directors of American Cancer Society; mem. A.M.A., Minn. State Med. Assn., Hennepin County Med. Soc., Minn. Pathol. Soc., Radio spokesman for Minn. State Med. Assn. on Sta. WCCO once a week since 1928; radio spokesman, Minn. Hosp. Assn., since 1938, Minn. Dental Assn., since 1936, WCCO; staff mem. Sch. of Air Sta. KUDM, U. of Minn. since 1940. Med. editor Newspaper Enterprise Assn., 1945. Home: 1589 Northrop St., St. Paul, Minn. Address: University of Minnesota, Minneapolis 14, Minn.

O'BRIEN, William David, bishop; b. Chicago, Ill., Aug. 3, 1878; s. Charles David and Alice M. (O'Hara) O'B.; B.A., De Paul U., Chicago, 1899, M.A., 1902, LL.D., 1922; studied philosophy and theology Kenrick Sem., St. Louis, Mo. Ordained priest R.C. Ch., 1903; with Catholic Extension Soc. since 1907, field sec., 1907, 3d v.p., 1914, 2d v.p., 1920, 1st v.p. and gen. sec., 1923, pres. since 1925, also editor in chief Extension Mag.; pastor Old St. John's Ch., Chicago. Created Domestic Prelate with title of Rt. Rev. by Pope Pius XI, 1926; auxiliary bishop of Archdiocese of Chicago since 1934. K.C. Author: Life of the Blessed Virgin, 1920. Home: 100 W. 18th St. Office: 360 N. Michigan Av., Chicago, Ill.

O'BRIEN, William Smith, lawyer and state official; b. Barbour County, W.Va., Jan. 8, 1862; s. Emmet Jones and Martha Anne (Hall) O.B.; student Weston (W.Va.) Acad.; LL.B., W.Va. Univ., 1891; m. Emma White, Oct. 14, 1896; children—Perry Emmet, Daniel Pitt, Mary Martha, William Talbot. Admitted to W.Va. bar, 1891, and began practice at Buckhannon, 1892; mem. firm O'Brien & Hall since 1920; secretary of state of W.Va. since 1933. Formerly capt., W.Va. Nat. Guard; formerly teacher and editor; judge Twelfth Jud. Circuit, W.Va., 1913-20; mem. 70th Congress (1927-29), 3d W.Va. Dist. Democrat. Methodist. Mason, K.P. Home: 2214 Washington St. E., Charleston, W.Va.

O'CASEY, Sean, playwright; b. Dublin, Eire, 1881; s. Michael Harding and Susan (Archer) O'C.; chiefly self-educated; m. Eileen Reynolds (stage name, Eileen Casey), 1927; children—Brian, Niall Ayamonn, Shivaun. Began as ry. and builder's laborer; 1st play produced Abbey Theatre, Dublin, 1925. Author: The Story of Irish Citizen Army, 1919; (plays) The Shadow of a Gunman, 1923; Juno and the Paycock (winner Hawthornden prize), 1924; The Plough and the Stars, 1926; The Silver Tassie, 1929; Within the Gates, 1933; Windfalls, 1934; The Star Turns Red, 1940; (essays) The Flying Wasp, 1936; (autobiography) I Knock at the Door, 1939; (play) Purple Dust, 1941; Red Roses for Me (play), 1942; Pictures in the Hallway, 1942. Home: Tingrith Totnes, S. Devon, England.

OCHS, Milton Barlow (ŏks), b. Cincinnati, Jan. 29, 1864; s. Julius and Bertha (Levy) O.; student at Chickering Inst., Cincinnati, and 1 yr. at U. of Tenn.; m. Fannie Van Dyke, Apr. 26, 1893; children—William Van Dyke, Adolph Shelby, Margaret E. (Mrs. Theodore DeCue Palmer). Newsboy in Knoxville, Tenn., 1876; removed to Chattanooga, 1878, and entered service of elder brother (Adolph S.), then pub. Chattanooga Times, of which became v.p. and mng. editor; general tourist agent passenger dept. Colorado Midland Ry., 1890, 91; again managing editor Chattanooga Times, 1892-99; pub. and controlling owner Nashville American, 1909-11; Sunday editor, later gen. mgr. Phila. Public Ledger, 1912-13; mng. editor Chattanooga Times, Oct. 1913-22; now v.p. Times Printing Co.; former exec. v.p. and chmn. exec. com. Chattanooga-Lookout Mountain Park (given to U.S. Govt. 1935); dir. Dixie Highway; former pres. Taft Memorial Highway; former pres. Lookout Mountain Scienic Highway; former chmn. Selective Service Bd. No. 3, Hamilton County, Tenn.; pres. Robert Burns Soc. of Chattanooga, Half Century Club of Chattanooga. Capt. 5th Tenn. Inf., Jan. 19, 1918; lt. col., Feb. 15, 1918, col. 4th Tenn. Inf., Nov. 23, 1918; resigned following Armistice. Clubs: Mountain City, Fairyland, Elks. Home: "Northcrest," Missionary Ridge. Office: Ochs Bldg., Chattanooga, Tenn.

OCHSNER, Alton (ŏks'nĕr), surgeon; b. Kimball, S.D., May 4, 1896; s. Edward Phillip and Clara (Shontz) O.; A.B., U. of S.D., 1918, hon. D.Sc., 1936; M.D., Washington U., 1920; m. Isabel Kathryn Lockwood, Sept. 13, 1923; children—Alton, John Lockwood, Mims Gage, Isabel. Interne Barnes Hosp., St. Louis, 1920-21, Augustana Hosp., Chicago, 1921-22; exchange surg. asst., Kantons Hosp., Zurich, Switzerland, 1922-23, Staedtisches Krankenhaus, Frankfurt am Main, 1923-24; visited European and Am. clinics, 1924-25; instr. in surgery, Northwestern U. Med. School, 1925-26; asst. prof. surgery, U. of Wis., 1926-27; prof. surgery and head dept. of surgery, Tulane U., since 1927, William Henderson prof. surgery since 1938; director surgical section Ochsner Clinic; senior surgeon Touro Infirmary; senior visiting surgeon and director Tulane Surg. Unit, Charity Hosp.; consultant in thoracic surgery, Eye, Nose, and Throat Hospital and Marine Hospital; consulting surgeon I.C. Hospital, New Orleans. Special Consultant, Army Air Forces. Fellow A.C.S. (regent), Am. Surgical Assn., Southern Surgical Assn. (pres.); mem. surgical com. Nat. Research Council; mem. subcom. on food essentials for therapeutic purposes Nat. Research Council; mem. med. adv. bd. Selective Service; mem. A.M.A., Am. Assn. Thoracic Surgery, Internat. Surg. Soc., Soc. Clin. Surgery, Southeastern Surg.

Assn. (pres., 1942), Orleans Parish Med. Assn., Soc. Exptl. Biology and Medicine, Southern Medical Association, Louisiana State Medical Association, Am. Acad. Orthopedic Surgeons (hon.), Academia Mexicana de Cirugia (hon.), Nu Sigma Nu, Alpha Omega Alpha, Sigma Xi, Omicron Delta Kappa, Phi Delta Theta. Clubs: Boston, Louisiana, New Orleans Country. Writer of sect. on intestines, Nelson's Loose Leaf Surgery, 1928. sect. on diseases of veins, Lewis' System of Surgery, sect. on Thoracic Surgery and Mediastinum, Brennemann's Pediatrics, Monograph on Varicose Veins. Chief editor Internat. Surgical Digest; asst. editor Surgery of the Emergency; co-editor of Surgery; asso. editor Lewis Practice of Surgery. Mem. editorial bd. Surgery, Gynecology, and Obstetrics, Archives of Surgery. Home: 1347 Exposition Blvd. Office: Ochsner Clinic, New Orleans, La.

OCHSNER, Edward H., surgeon; b. Honey Creek, Sauk County, Wis., Jan. 12, 1868; s. Henry and Judith (Hottinger) O.; B.S., U. of Wis., 1891; M.D., Rush Med. Coll., 1894; post-grad. study, Vienna, Leipzig, Hamburg, 1896-97; m. Julia I. Andersen, Sept. 2, 1899; children—Marion Louise (Mrs. Marion Pease), Herbert Edward, Alice Constance (Mrs. Homer Kieweg), Raymond Bertram. Intern Cook County Hosp., Chicago, 1894-95; attending surgeon St. Mary's of Nazareth Hosp., 1899-1903; attending surgeon Augustana Hosp., 1904-32, cons. surgeon since 1932. Adjunct prof. clin. surgery, Coll. of Physicians and Surgeons, Univ. of Illinois, 1900-16. Mem. Med. Advisory Bd. No. 3B, Selective Service, 1917-18. Pres. Ill. State Charities Commn., 1912-16. Fellow Am. Coll. Surgeons; mem. Chicago Med., Surg. and Pathol. socs., Ill. State Med. Soc. (pres. 1923-24), A.M.A., Southern Surg. Assn. Club: City. Author: Physical Exercises for Invalids and Convalescents; Chronic Fatigue Intoxication; Social Insurance and Economic Security; Social Security; Fundamentals of Personal Hygiene. Contbr. articles to med. and quasi-med. jours. Home: 2256 Lincoln Park W. Office: 2155 Cleveland Av., Chicago, Ill.

OCHTMAN, Dorothy (ŏk'mán), artist; b. Riverside, Conn., May 8, 1892; d. Leonard and Mina (Fonda) Ochtman; A.B., Smith Coll., 1914; grad. study Bryn Mawr (Pa.) Coll.; art edn., Nat. Acad. Design, N.Y. City, 1916-19; pupil of father; Guggenheim fellow, European study, 1927-28. Awarded Julia A. Shaw prize, Nat. Acad. Design, 1921, 3d Hallgarten prize, Nat. Acad. Design, 1924; 1st prize, Expn. Women's Arts and Industries, 1927; 3d prize, Greenwich Soc. of Artists, 1930; 1st prize, Fontainebleau Alumni Assn., 1937; Cooper prize, Nat. Assn. Women Painters and Sculptors, 1941. A.N.A., 1929; mem. Nat. Assn. Women Painters and Sculptors (now Nat. Assn. Women Artists), Allied Artists America, Grand Central Art Galleries, Greenwich Soc. Artists (sec.). Republican. Congregationalist. Club: Greenwich College Club. Home: "Grayledge," Cos Cob, Conn.*

OCKENGA, Harold John (ŏk'ĕn-gā), clergyman; b. Chicago, Ill., July 6, 1905; s. Herman and Angie (Tetzlaff) O.; A.B., Taylor U., 1927, D.D., 1937; student Princeton Sem., 1927-29; Th.B., Westminster Seminary, Philadelphia, 1930; A.M., University of Pittsburgh, 1934, Ph.D., 1939; Litt.D., Suffolk Univ., 1939; Hum. D., Bob Jones College, 1944; m. Audrey L. Williamson, August 6, 1935; 2 daughters, Audrey Starr, Aldryth Sabra. Ordained ministry Presbyterian Church, 1931; assistant minister First Church, Pittsburgh, 1930-31; minister Point Breeze Church, Pittsburgh, 1931-36, Park St. Church, Boston, since 1936. Has traveled in Europe, Asia Minor and North Africa. Pres. Nat. Assn. Evangelicals for United Action, 1942-44. Trustee Gordon Coll. (Boston, Mass.); Suffolk U., Boston, Taylor U. Clubs: Rotary Boston. Author: These Religious Affections, 1937; Our Protestant Heritage, 1938; Have You Met These Women?, 1940; Everyone That Believeth, 1942; The Comfort of God, 1944. Contbr. to religious jours. Home: 100 Clairmont Rd., Belmont, Mass.

OCKERBLAD, Nelse Frederick (ŏk'ĕr-blăd), urologist; b. New York, N.Y., Nov. 27, 1881; s. Frederick Otto and Caroline (Olsen) O.; B.S., Hanover (Ind.) Coll., 1905; M.D., U. of Kan., 1916; m. Harriet Spencer McComb, June 10, 1907. Teacher phys. edn. in pub. schs. and colls., 1905-12; interne Phila. Gen. Hosp., 1916, Montreal Gen. Hosp., 1916-17; asst. prof. surgery, U. of Kan. Med. Sch., 1919-26, asso. prof., 1926-35, prof. clin. urology since 1935; sr. attending urologist St. Luke's Hosp., Kansas City; cons. urologist U.S. Penitentiary, Leavenworth, Kan. Diplomate Am. Bd. Urology. Fellow Am. Coll. Surgeons, A.M.A.; mem. Southern Med. Soc., Am. Urol. Assn. (mem. exec. com. 1936-37), S.W. Branch Am. Urol. Assn. (past pres.), S.E. Branch Am. Urol. Assn., Kansas City Acad. of Medicine. Presbyterian. Rotarian. Author: Dispensary Urology (with H. E. Carlson), 1937; Urology for Nurses (with H. E. Carlson), 1938, Urology in General Practice (with H. E. Carlson), 1943. Contbr. many articles to professional jours. Home: 5559 Crestwood Drive. Office: Professional Bldg., Kansas City, Mo.

O'CONNELL, Ambrose, judge; b. near Ottumwa, Ia., July 9, 1881; Ph.B., U. of Notre Dame, 1907; LL.B., Columbia, 1910; m. Hedwig Heide; children—Ambrose, Jean, Robert, Hedwig. Admitted to bars of New York and U.S. Dist. Ct., and practiced in New York; formerly attorney with Guaranty Trust Co., New York; engaged in newspaper work with various national publications including New York Journal of Commerce; spl. asst. to postmaster gen., 1933-34, executive assistant, 1934-39, 2d assistant, 1939-40, 1st assistant, 1940-43; associate judge, U.S. Court of Customs and Patent Appeals. Chmn. Dem. Nat. Conv., 1932, exec. vice chmn., 1943-44. Address: Mayflower Hotel, Washington 6, D.C.

O'CONNELL, C(harles) Leonard, univ. prof., dean; b. Pittsburgh, Pa., Apr. 24, 1890; s. John H(enry) and Charlotte T(eresa) (Mullen) O'C.; Ph.G., Coll. Pharmacy, U. of Pittsburgh, 1912, A.B., Coll. Liberal Arts, 1916, Pharm.D., U. of Pittsburgh, 1929; Pharm. M., Phila. Coll. Pharmacy & Science, 1932; m. Florence Sheridan, June 30, 1920; children—C(harles) Leonard, J(ohn) F(rancis) Regis, William S(heridan), Richard L(awrence). Apprentice in pharmacy (while attending high sch.), 1906; mdse. broker and mfrs. agent, 1916-22; instr. chemistry, U. of Pittsburgh, 1922-24, asst. prof. chemistry, 1924-26, prof. pharmacy, 1926-30, prof. pharmacy since 1930, asso. dean, 1930-32, dean Sch. of Pharmacy since 1932; mem. Com. on Revision of the U.S. Pharmacopoeia (1940-50). Chmn. bd. mgrs. Juvenile Detention Home, Allegheny County, since 1935; pres. Civic Club of Allegheny County, 1938-42. Mem. A.A.A.S., Am. Pharm. Assn., Pa. Pharm. Assn., Pa. Acad. Science, Fedn. Internat. Pharmaceutique, Kappa Psi (grand regent since 1941), Omicron Delta Kappa, Phi Kappa, Phi Alpha Theta. Democrat. Catholic. Club: Faculty (U. of Pittsburgh). Author: (with William Pettit) Manual on Pharmaceutical Law, 1938; (with Bernard F. Daubert) Manual on Pharmaceutical Technique, 1940. Manual on Pharmaceutical Latin (with Bernard F. Daubert), 1941. Home: 101 W. Steuben St., Crafton, Pittsburgh, Pa.*

O'CONNELL, Jeremiah Edward, judge; b. Wakefield, Mass., July 8, 1883; s. Jeremiah and Margaret R. (Lynch) O'C.; A.B., Boston Univ., 1906, LL.B. cum laude, 1908, LL.M., 1908, LL.D., 1931; LL.D., Providence Coll., 1933; M.Sc., Bryant Coll., 1939; Litt.D., Calvin Coolidge Coll. of Liberal Arts, 1940; m. 2d, Madeline L. Gannon, July 14, 1931; 5 sons. Admitted to practice Massachusetts and Rhode Island bars, bar of United States Supreme Court; practice at Boston, 1907; moved to Providence, R.I., 1908; mem. Common Council, Providence, 1913-19; mem. Bd. of Aldermen, 1919-21; mem. 68th and 69th Congresses (1923-27), and 71st Congress (1929-31), 3d R.I. Dist., resigned, 1930; apptd. justice Superior Court of R.I., 1930, presiding justice, 1935. Sec. Dem. Nat. Congl. Com., 1925-27. Mem. bd. mgrs. and exec. com., Providence Red Cross; dir., mem. exec. com., R. I. Soc. Prevention of Cruelty to Animals. Mem. bd. trustees Portia Law Sch., Calvin Coolidge Coll. of Liberal Arts, Calvin Coolidge Law Sch.; trustee, Providence Pub. Library. Pres. and mem. bd. dirs. Narragansett (State) Council of Boy Scouts of America, also mem. Nat. Council. Mem. Beta Theta Pi, Phi Delta Phi. Democrat. Catholic. Home: 20 Humboldt Av., Providence 6, R.I.

O'CONNELL, Joseph James Jr., lawyer; b. Saranac Lake, N.Y., Nov. 8, 1905; s. Joseph James and Margaret (Cogan) O'C.; B.S., U. of Vt., 1926; LL.B., Fordham U., 1930; m. Hazel Ashmore, Dec. 21, 1941; 1 dau., Sheila Jo. Admitted to N.Y. bar, 1930, and practiced in N.Y. City, 1930-33; with Pub. Works Adminstrn., 1933-38; with Treas. Dept. since 1938, asst. gen. counsel, 1941-44; general counsel since May 1944. Res. Officers Training Corps, 1926-38. Mem. Alpha Tau Omega. Democrat. Home: 8320 16th St., Silver Springs, Md. Address: Treasury Dept., Washington, D.C.

O'CONNELL, Michael John, clergyman; b. Chicago, Ill., Jan. 7, 1898; s. Patrick and Margaret (Mahoney) O'C.; student De Paul Acad., Chicago, 1912-16; M.A., St. Mary's Sem., Perryville, Mo., 1923; S.T.D., Collegio Angelico, Rome, Italy, 1925; LL.D., St. John's University, 1941. Ordained priest Roman Catholic Church, 1923; dean of studies St. Mary's Sem., Perryville, Mo., 1925-26; dean of discipline Kenrick Sem., Webster Groves, Mo., 1926-31; head dept. of history Webster Coll., Webster Groves, 1926-31; v.p. and prof. Am. history, also chmn. univ. council, dir. student activities De Paul U., Chicago, 1932-34, trustee since 1932, dean of Coll. Liberal Arts and Sciences, 1934-35, pres., 1935-44; Superior of The Society of Priests of the Congregation of the Mission of Chicago since 1944. Democrat. K.C. Writes on religious subjects. Home: 1010 Webster Av. Office: 2235 Sheffield Av., Chicago 14, Ill.

O'CONNELL, Patrick Augustin, merchant; b. Lawrence, Mass., Feb. 13, 1871; s. Daniel P. and Catherine (Dolan) O.; ed. pub. schs.; m. Mary Frances O'Brien, Jan. 12, 1904; 1 son, Edmund Fabian (dec.). Connected with merc. bus. since 1890; pres. and owner E. T. Slattery Co., retail dry goods since 1907; dir. Nat. Shawmut Bank, Union Savings Bank (bd. of investment), Boston Shopping News, Boston Elevated Ry. (chmn. bd.), Boston Consol. Gas Co., Liberty Mut. Ins. Co.; mem. adv. bd. R.F.C.; ex-pres. Mchts. Credit Bur. (dir.), Nat. Retail Dry Goods Assn. (advisory com.); past pres. Retail Trade Bd.; v.p., dir. Boston Chamber Commerce, Travelers' Aid Soc.; dir. Mass Med. Service Corp., Boston Municipal Research Bureau, Infants Hosp.; mem. bd. mgrs. Mass. Eye and Ear Infirmary; mem. Com. of Permanent Charity Fund; mem. advisory council Boston College of Bus. Adminstrn. Trustee Boston U. Hon. mem. Beta Gamma Sigma (Alpha Chapter, Boston U.). Mem. Knights of Malta. Clubs: University, Algonquin, Clover. Home: Hotel Beaconsfield, Brookline, Mass. Office: 154 Tremont St., Boston, Mass.

O'CONNELL, William Henry, cardinal; Dec. 8, 1859-April 22, 1944. See Vol. 23 (1944-45).

O'CONNOR, Basil, lawyer; b. Taunton, Mass., Jan. 8, 1892; s. Daniel B. and Elizabeth A. (O'Gorman) O'C.; B.A., Dartmouth, 1912; LL.B., Harvard, 1915; hon. LL.D., St. John's U., 1941, Blackburn Coll., 1941; m. Elvira Miller, Aug. 31, 1918; children—Bettyann (Mrs. Sidney Culver), Sheelagh. With law firm Cravath & Henderson, N.Y. City, 1915-16; admitted to Mass. bar, 1915, N.Y. bar, 1916; with Streeter & Holmes, Boston, Mass., 1916-19; in practice under own name at N.Y. City, 1919-24; formed partnership with Franklin D. Roosevelt as Roosevelt & O'Connor, 1925, continuing until Roosevelt assumed office of President of U.S. in 1933; now sr. partner O'Connor & Farber; dir. American Reserve Ins. Co., West Indies Sugar Corp. Chmn. Am. Red Cross since July 1944; President and trustee National Foundation for Infantile Paralysis, Inc.; treasurer, trustee and chmn. of exec. com. Ga. Warm Springs Foundation; pres. and trustee Franklin D. Roosevelt Library, Inc.; pres. Finlay Inst. of the Americas; mem. exec. com. Friends of Dartmouth Library; chairman Dartmouth Center; mem. Friends of Harvard Law School Library; pres. Human Engring. Lab., Inc.; mem. exec. com. Nat. Conf. Christians and Jews. Director, member exec. com., finance com., treas. American Museum of Health. Trustee Tuskegee Inst., La Rabida Sanitarium, Horowitz Foundation. Mem. com. on Character and Fitness, 1st Judicial Dept., New York, since 1932. Mem. (life) Am. bar assn., N.Y. State bar assn., N.Y. County Lawyers' Assn. (dir., v.p.), Assn. Bar City New York, Harvard Law Sch. Assn. of N.Y. City, Joint Conf. on Legal Edn. (treas., mem. exec. com.), Am.-Irish Hist. Soc., New England Soc., Guild of Cath. Lawyers, Westhampton Assn. (dir.), Nat. Aeronautic Assn., Sigma Phi Epsilon. Democrat. Roman Catholic. Clubs: Harvard, University, Bankers, Dartmouth, Catholic, The Centre, Lawyers, Manhattan, Graduate (Hanover, N.H.). Home: 1220 Park Av. Office: 120 Broadway, New York, N.Y.

O'CONNOR, Eleanor Manning (Mrs. Johnson O'Connor), architect; b. Lynn, Mass., June 27, 1884; d. James Edward and Delia Josephine (Grady) Manning; S.B., Mass. Inst. Tech., 1906; m. Johnson O'Connor, June 3, 1931. Draftsman with Lois L. Howe, 1907-13; partner firm Lois L. Howe & Manning, 1913-26, Howe, Manning & Almy, 1926-37; partner in Seventeen Asso. Architects, organized in 1937 to design Old Harbor Village, South Boston, housing project, now completed; now in practice alone; special instr. in housing, Simmons Coll., Boston; lecturer on house building and decoration, Pine Manor Jr. College, Wellesley, Mass., Chamberlain Sch. and Garland Sch. of Homemaking, Boston. Architect (with Lois L. Howe) of group of houses in Mariemont (nr. Cincinnati, O.), restorations of old New Eng. houses, Concord Art Centre, Fitchburg Art Centre, etc.; awarded prize for design of Cape Cod Cottage. Member Mass. Federation Planning Bds. (sec. 1924-28); mem. Mass. Women's Advisory Com., New York World's Fair; mem. Nat. Com. on Housing, Nat. Assn. Housing Officials (mem. bd., N. E. division 1944). Trustee, Johnson O'Connor Research Foundation, Inc., Human Engring. Laboratory, Inc. Mem. A.I.A., Boston Soc. of Architects, Mass. Civic League (chmn. com. on housing), M.I.T. Women's Assn. Clubs: College of Boston (pres. 1930-31), Boston, Altrusa (pres. 1932-33). Address: 381 Beacon St., Boston 16, Mass.

O'CONNOR, Frank Aloysius, lawyer; b. Independence, Ia., Aug. 2, 1875; s. Timothy and Ellen (Curran) O'C.; grad. Iowa City Acad., 1893; LL.B., State U. of Ia., 1898; special work in liberal arts dept., same univ.; m. May A. McNevin, Nov. 24, 1904 (dec.); children—Gerald F. (dec.), Charles E., Frank John; m. 2d, Mrs. Mabel Conover, Mar. 1939. Admitted to Ia. bar, 1898, practiced in New Hampton, Ia., until 1918 as mem. firm Smith & O'Connor; removed to Dubuque, 1918, becoming mem. firm Hurd, Lenehan, Smith & O'Connor, now Smith & O'Connor; county atty. Chickasaw County, 1902-06; U.S. dist. atty. Northern Dist. of Ia., 1914-22; gen. counsel Farm Credit Adminstrn. (Omaha), 1934, gen. agent, Nov. 1934-June 1, 1937, also chmn. bd. dirs. 4 banks; resigned to resume law practice. Mem. Ia. Ho. of Rep., 1908-12; leader Demo. minority, 1911-12; del. at large from Ia. to Dem. Nat. Conv., Baltimore, 1912; del. at large and chmn. Ia. delegation, Dem. Nat. Conv., Chicago, 1932; mem. Governor's Council, National Defense, 1917-18. Former pres. Dubuque Chamber of Commerce; mem. bd. of govs. Sch. of Religion, State U. of Ia.; dir. Archdiocese of Dubuque. Trustee Lonas Coll., Dubuque, Ia. Mem. Am. Ia. State and Dubuque County bar assns. Decorated Knight Comdr. of St. Gregory, by Pope Pius XII, 1945. Catholic. Home: 390 N. Grandview Av. Address: Bank and Insurance Bldg., Dubuque, Iowa.

O'CONNOR, George Bligh, justice, Supreme Court of Alberta; b. Walkerton, Ont., Mar. 16, 1883; s.

Frederic S. and Maria I. (Hamilton) O'C.; student Walkerton pub. and high schs., 1890-1900, Osgoode Hall, Toronto, 1903-05; m. Hannah Margaret Fairlie, Oct. 28, 1913; 1 dau., Margaret Isabel Hamilton. Called to bar, Ontario, 1905, Alberta bar, 1905, King's counsel, 1913; mem. firm, Griesbach, O'Connor & O'Connor, 1905-40; bencher Law Soc., Alberta, 1936-40; judge, Supreme Court of Alberta, since 1941; chmn. Western Labor Bd., 1943; chmn. Industrial Disputes Inquiry Commn., Alberta and B.C. coal strike, 1943; chmn. Wartime Labor Relations Bd., Ottawa, 1943-44. Awarded Silver Medal, Osgoode, 1905. Mason; Forester. Clubs: Rideau, Royal Ottawa Golf. Home: 36 St. George Crescent, Edmonton, Can. Address: Chateau Laurier, Ottawa, Can.

O'CONNOR, George H(enry), title insurance; b. Washington, D.C.; s. Capt. (United States Army) Patrick Edward and Ellen Mary (McCarthy) O.; student St. Johns Academy, Alexandria, Va., 1888-91; LL.B., Nat. U. Law Sch., 1894, LL.M., 1895; spl. student Georgetown U., 1895, hon. A.M., 1915; m. Blanche Higgins, Jan. 20, 1905; children—Helen Louise, George Henry. Admitted to Dist. of Columbia bar, 1895, bar of Supreme Court of U.S., 1918; practiced in Washington, D.C.; sec. and treas. Dist. Title Ins. Co., 1900-07, v.p. and title officer, 1907-41, pres. since 1941; also v.p. and title officer Lawyers Title Ins. Co. and Washington Title Ins. Co. to 1941, pres. since Jan. 5, 1941. Served on many civic coms., including presidential inaugural coms. and Community Chest Com. Del. to Nat. Chamber of Commerce. Trustee Catholic Charities of Washington, St. Vincent's Home and Sch., Group Hosp. Assn. Mem. Am. Bar Assn., Bar Assn. of Dist. of Columbia, Am. Title Assn., White House Corrs. Assn., Washington Bd. of Trade. Roman Catholic. Mem. K. of C.; Friendly Sons of St. Patrick (Washington, D.C.). Clubs: Alfalfa, National Press, University, Lawyers, Rotary, Calvert; Wellwood Country and Yacht (Charlestown, Md.). Former contbr. to Washington Daily News. Home: 3313 Cleveland Av. Office: 1413 I St., Washington, D.C.

O'CONNOR, J. F. T., judge; s. Edward and Honora (Lane) O'C.; A.B., U. of N.D., 1907, LL.B., 1908, LL.D., 1934; LL.B., Yale, 1909, M.A., 1910; LL.D., Southern Methodist U., 1935, John Marshall Coll., 1937, College of the Pacific, 1938, Univ. of the West, 1938, Southwestern Law Coll., 1939. Instr. in rhetoric, Yale, 1909-12; admitted to N.D. bar, 1908, and practiced at Grand Forks, N.D., until 1925; mem. firm O'Connor & Johnson, 1912-21, O'Connor & Peterson, 1921-25; spl. lecturer on evidence and pleading, Law Dept. of U. of N.D., 1918-24; moved to Los Angeles, Calif., 1925; partner in firm with Senator William G. McAdoo, 1925-30; asso. in practice with ex-Judge C. J. Mulvane and ex-Asst. Atty. Gen. of the U.S.A.G. Divet, 1930; admitted to practice U.S. Supreme Court, 1933; comptroller of the currency, 1933-38; U.S. Dist. Judge, Southern Dist. of California, since 1940; vice chmn. Federal Deposit Ins. Corp.; ex-officio mem. bd. of govs., Federal Res. System. Chmn. Hollywood Polish Relief Com.; chmn. Calif. com. for Franklin D. Roosevelt Library, Inc.; mem. com. Warm Springs Foundation. Apptd. mem. com. on reclassification of court personnel, and member committee for redefinition of a felony by Chief Justice Harlow Stone. Member North Dakota House of Rep., 1915-19; fusion (Dem.-Rep.) candidate for gov. of N.D., 1920, for U.S. Senate, 1922. Mem. N.D. Nat. Guard, 1905-08; apptd. col. on staffs of govs. of N.D., Miss., Ky. Mgr. Roosevelt primary campaign in Calif., 1932; del. Dem. nat. convs., 1916, 24. Mem. Am. and Los Angeles bar assns., State Bar of Calif., Phi Alpha Delta, Phi Delta Theta, Delta Sigma Rho (pres. 1910-14). K.C., Elk. Club: Breakfast, Jonathan. Author of "Banks Under Roosevelt." Winner Palmer diamond medal for debate, 1906; N.D. state oratorical contest, 1907; Townsend oratorical contest, Yale, 1909; mem. Yale debating team, 1909, N.D. Hall Fame. Rep. Calif. orgn. at meeting of United Service Orgns., Washington, D.C., 1941. Home: 10331 Wilshire Blvd. Office: Federal Bldg., Los Angeles, Calif.

O'CONNOR, James A., army officer; b. Bay City, Mich., July 19, 1885; s. Charles and Mary Ellen (Van Paris) O'C.; student Notre Dame U., 1902-03; B.S., U.S. Mil. Acad., 1907; grad. Army Engr. Sch., 1913; hon. grad. Command and Gen. Staff Sch., 1923; grad. Army War Coll., 1927; m. Marjorie Belle Allan, Sept. 26, 1912; children—Patricia (Mrs. Harry Jordon Theis), Jean Ellen (Mrs. Joseph O. Killian), Allan, Daniel Shiels. Commd. 2d lt., U.S. Army, June 14, 1907, and advanced through the grades to brig. gen., Sept. 6, 1942; in command of the Northwest Service Command which includes the Alaska Military Highway from Dawson Creek, B.C., to Fairbanks, Alaska. Decorated Punitive Expedition medal; Army Cuban Pacification medal; Victory medal. K.C. Contbr. articles to engring. jours. Home: 154 E. St. Andrews Pl., Los Angeles, Calif. Address: A.P.O. 702, Seattle, Wash.*

O'CONNOR, James Francis, congressman; May 7, 1878-Jan. 14, 1945. See Vol. 23 (1944-45).

O'CONNOR, John, Jr., fine arts; b. Pittsburgh, Pa., Mar. 3, 1887; s. John and Ella (Lawler) O'C.; A.B., U. of Pittsburgh, 1910, A.M., 1913; m. Eleanor Jahn, 1911; children—John III, Dorothy. Resident dir. of work for boys, Irene Kaufmann Settlement, 1910-11; asst. on economic survey of Pittsburgh, 1911-12; economist, smoke investigation, Mellon Inst. Indsl. Research, 1912-13, sr. fellow, 1913-14; asst. dir., Mellon Inst., 1914-18; chief of credits div., Office Dir. of Finance of Army, 1918-19; dir. Sch. of Social Work, Duquesne U., 1919-20; bus. mgr., dept. fine arts Carnegie Inst., 1920-35, asst. dir since 1935, acting dir. since 1941. Democrat. Roman Catholic. Home: 5440 Kipling Rd. Pittsburgh 17. Office: Carnegie Institute, Pittsburgh 13, Pa.

O'CONNOR, John J., ex-congressman; b. Raynham, Mass., Nov. 23, 1885; s. Daniel B. and Elizabeth A. (Gorman) O'C.; A.B., Brown U., 1908, LL.B., Harvard, 1911; m. Grace Brennan, Apr. 26, 1916; children—John, Daniel, Robert and Harrison (twins). Began practice at N.Y. City, 1911; mem. N.Y. Assembly, 1921, 22, 23; mem. 68th to 75th Congresses (1923-39), 16th N.Y. Dist. Mem. Phi Kappa. Democrat. Clubs: National Press, National Democratic. Home: 201 E. 35th St. Office: 29 Broadway, New York, N.Y.; and Washington Bldg., Washington, D.C.

O'CONNOR, John Lawrence, educator; b. Troy, N.Y., Sept. 5, 1875; s. John and Mary V. (O'Brien) O'C.; ed. pub. schs.; m. Frances Brazil, Aug. 21, 1908 (dec). Founder, 1902, since 1906 sec. and treas. New York Elec. Trade Sch. Democrat. Catholic. Elk. Author: History of the Kentucky Derby, 1921; Biographical Sketch of John Stuart Skinner, 1924; Breeding and Racing in Provincial Carolina (with Fairfax Harrison), 1931; The DeLancey Stud—Chronicle of Horsebreeding in Northern Colonies (1632-1783), 1932; Racing in America, 1665-1865 (with John L. Hervey); also Notes on the Thoroughbred from Kentucky Newspapers. Contbr. to The Thoroughbred Record, The Blood Horse, Maryland Horse, Ohio Horse. Home: Schuylerville, N. Y.

O'CONNOR, John Patrick, book publisher; b. New York, N.Y., Jan. 18, 1892; s. John Joseph and Delia (Egan) O'C.; studied Columbia U., New Sch. for Social Research (New York); grad. New York U. Law Sch.; m. Florence M. Hurley, Sept. 6, 1924; children—Eavan Ann, John Roderick. Asst. sales mgr., P. F. Collier & Sons., N.Y. City, 1917-21; gen. mgr. The Grolier Soc., 1922-34; vice-pres. The Quarrie Corp., Chicago, 1935-44; pres. Grosset & Dunlap, Inc., book publishers, New York, since Dec. 1944. Chmn. vice chmn. N.R.A. Code Com., Book Publishing Industry, 1935. Mem. advisory com. for book publishing and mfg. industry W.P.B. since 1942. Dir. and vice chmn., U.S. Internat. Book Assn., 1945. Chmn. bd. Bantam Books, Inc., 1945. Clubs: Players, Union League (New York). Democrat. Roman Catholic. Home: 1172 Park Av., New York 28, N.Y. Office: 1107 Broadway, New York 10, N.Y.

O'CONNOR, John Woolf (Jack), author, college prof.; b. Nogales, Ariz., Jan. 22, 1902; s. Andrew John and Ida (Woolf) O'C.; student Ariz. State Teachers Coll., 1921-23, U. of Ariz., 1923-24; A.B., U. of Ark., 1925; A.M., U. of Mo., 1927; m. Eleanor Bradford Barry, Sept. 10, 1927; children—Gerald, Bradford, Catherine, Caroline. Reporter on Southern and Middle Western newspapers, 1924-26; teacher journalism and publicity work Sul Ross Coll., Alpine, Tex., concurrently corrs. Tex. Big Bend country for Asso. Press and Tex. dailies, 1927-30; dir. pub. relations Ariz. State Teachers Coll., Flagstaff, Ariz., 1931-34; head division journalism, U. of Ariz., since 1934. Has become recognized as an authority on southwestern birds and mammals. Served as pvt. 158th Inf., U.S. Army, 1917-18. Former pres. Tucson Game Protective Assn.; mem. Sigma Chi. Democrat. Author: Conquest, 1930; Boom Town, 1938; Game in the Desert, 1939. Editor, Arms and Ammunition dept. Outdoor Life mag. since 1939 (formerly Getting the Range column). Contbr. articles and stories to nat. mags. including Esquire, Red Book, Field and Stream, since 1930. Home: 1721 E. 6th St., Tucson, Ariz. Office: Outdoor Life, 353 4th Av., New York, N.Y.

O'CONNOR, Johnson, psychology; b. Chicago, Ill., Jan. 22, 1891; s. John and Nellie (Johnson) O'C.; A.B., Harvard, 1913, A.M., 1914; m. Ruth Davis, Dec. 17, 1913 (died Feb. 8, 1920); 1 son, Chadwell; m. 2d, Eleanor Manning, June 3, 1931. Astronomical mathematical research with Percival Lowell, 1911-18; metall. research with Am. Steel & Wire Co., Worcester, Mass., 1918-20; elec. engring. with Gen. Electric Co., West Lynn, Mass., 1920-22; organized Human Engring. Lab. for Gen. Electric Co. to study applicants and new employes, 1922; lecturer on psychology, Stevens Inst. Tech., 1928-31; asso. prof. and dir. of psychol. studies, Stevens Inst. Tech., since 1931; lecturer in psychology, Mass. Inst. Tech., 1928-31; asst. prof. psychology, Mass. Inst. Tech., 1931-34; organized, 1930, and since dir. the Human Engring. Lab. at Stevens Inst. Tech., and Boston; Human Engring. Lab. in Chicago, Glessner House, in affiliation with Illinois Inst. Tech., 1938; in Phila., St. Louis, and Fort Worth; also dir., Johnson O'Connor Research Foundation, New York, N.Y. Awarded Wertheim Fellowship, 1927. Fellow Am. Acad. Arts and Sciences, Soc. for Promotion Engring. Edn., Am. Inst. E.E. Author: Born That Way, 1928; Psychometrics, 1934; Johnson O'Connor English Vocabulary Builder, 1937; Unsolved Business Problems, 1940; The Too Many Aptitudes Woman, 1941; Structural Visualization, 1943; Aptitudes and the Languages, 1944; Ideaphoria, 1945; also mag. articles and occasional brochures describing measurable characteristics of executives, engineers, lawyers, salesmen, physicians and surgeons; such tech. reports as Characteristics of Graduate Nurses, Study of Vocabulary Scores of 75 Executives, Common Responses to a New Form of the Free-association Test. Home: 381 Beacon St., Boston 16, Mass. Address: Johnson O'Connor Research Foundation, Inc., 11 E. 62d St., New York 21, N.Y.

O'CONNOR, Leslie Michael, lawyer; b. Chicago, Ill., Aug. 31, 1889; s. Leslie John and Anna (Loughlin) O'C.; LL.B., Chicago-Kent Coll. of Law, 1916; m. Evangeline Kane, Sept. 5, 1918; children—Mary Evangeline, Alice Elaine (wife of Lt. Henry J. Holquist, U.S. Navy), Rita Louise (wife of Sergt. George K. Costello, U.S. Army), Robert Leslie (died Nov. 20, 1940), Jeanne Roylynn, James Kane. Stenographer, U.S. Dept. Agr. and U.S. Immigration Service, 1907-13; admitted to Ill. bar, 1916; with Winston, Strawn & Shaw, Chicago, Ill., 1916-17, O'Connor & Murnighan, 1919-20; in private practice since 1921; sec.-treas. of (professional) baseball, Office of the Commr. (Kenesaw M. Landis), 1921-44; chmn.-sec.-treas. Major League Advisory Council (Nat. and Am. baseball leagues) and Major-Minor Advisory Council (Nat. and Am. leagues and Nat. Assn. Professional Baseball Leagues). Served with Judge Advocate Dept., U.S. Army, 1917-19. Sec.-treas. and dir. War Relief Service Fund, Inc. Mem. Am. (life) and Ill. State bar assns., Chicago Law Inst., Am. Legion. Editor: 1943 Baseball, Official Baseball, 1945. Compiler: Professional Baseball in America (6 edits.), 1921-36. Author: Legal and Business Forms, 1921. Home: Leonard Manor, Crystal Lake, Ill. Office: 333 N. Michigan Av., Chicago 1, Ill.

O'CONNOR, Martin F., coll. pres.; b. Cambridge, Mass., Feb. 24, 1891; s. William P. and Catherine E. (Murphy) O'C.; A.B., Boston Coll., 1913; Ed.M., Harvard, 1927; m. Alice M. Dillon, June, 1917; children—Mary Ursula, Barbara Louise. Instr. Rindge Tech. Sch., Cambridge, Mass., 1914-21; head master, Roberts Sch., Cambridge, 1921-36; dir. evening schs., Cambridge, 1929-36; lecturer Boston Coll., 1934-36; pres. Framingham State Teachers Coll. since 1936. Mem. N.E.A. (life), Mass. Teachers Fedn. (past pres.). Home: State St., Framingham, Mass.

O'CONNOR, Martin John, bishop; b. Scranton, Pa., May 18, 1900; s. Martin John and Belinda Catherine (Caffrey) O'C.; A.B., St. Thomas' Coll. (now U. of Scranton), 1918; student, North American Coll., Rome, Italy, 1919-24; S.T.D., U. of Propaganda, Rome, 1925; J.C.D., Apollinare U., Rome, 1929. Ordained priest, Roman Catholic Church, 1924; asst. pastor, St. Peter's Cathedral, Scranton, Pa., 1925-27; sec. to bishop, also chancellor of diocese, 1929-35; diocesan consultor since 1932; episcopal representative for religious since 1936; vice officialis, 1935-37, officialis since 1937, vicar general since 1938; pastor St. Peter's Cathedral, 1934-43; elected titular bishop of Thespiae and auxiliary bishop of Scranton, 1942, consecrated, 1943; pastor St. Mary's Ch., Wilkes-Barre, Pa., since 1943. Served with U.S. Army, 1918. Trustee U. of Scranton, 1932-42. Asso. editor: The Catholic Light, 1929-32. Author: With All Patience (sermons and addresses), 1940. Private chamberlain to Pope Pius XI, Dec. 8, 1931; Domestic Prelate, Jan. 27, 1936. Home: 134 S. Washington St., Wilkes-Barre, Pa.

O'CONNOR, William Patrick, bishop; b. Milwaukee, Wis., Oct. 18, 1886; s. Patrick Dennis and Ellen Anna (McCarthy) O'C.; student St. Francis Sem., Wis., 1901-12; A.B., Marquette U., Milwaukee, Wis., 1916; Ph.D., Cath. U., Washington, D.C.; LL.D., Notre Dame University, October 29, 1943. Ordained to ministry Roman Cath. Ch., 1912; asst. to pastor St. Rosa of Lima Ch., Milwaukee, 1912; prof. philosophy St. Francis Sem.; dir. Archdiocesan Socs., 1940-42; pastor Ch. of St. Thomas Aquinas, Milwaukee, 1941-42; bishop of the Superior, Wis., Diocese since Jan. 1, 1942. Served as chaplain 120th F.A., sr. chaplain 32d Div., with A.E.F., with rank of capt., World War I. Decorated Croix de Guerre with Silver Star (France). Mem. Am. Cath. Philos. Assn. (pres. 1940), Chicago Soc. of Cath. Psychologists (pres. 1940), Am. Legion. K.C. Author: Concept of the Human Soul According to Saint Augustine, 1921. Home: 1108 E. 2d St., Superior, Wis.

O'CONOR, Herbert Romulus, gov. of Md.; b. Baltimore, Md., Nov. 17, 1896; s. James P. A. and Mary A. (Galvin) O'C.; A.B., Loyola Coll., Baltimore, 1917, LL.D., 1924; LL.B., U. of Md., 1920, LL.D., 1939; LL.D., Villanova Coll., 1937, Georgetown, 1939, Washington Coll., Chestertown, 1939; m. M. Eugenia Byrnes, Nov. 24, 1920; children—Herbert Romulus, Mary Patricia, Eugene F., James P., Robert. Admitted to Md. bar, 1919, and since practiced in Baltimore; asst. state's atty. for Baltimore, 1921-22, state's atty., 1924-34; people's counsel to Pub. Service Commn., 1923-24; atty. gen. State of Md., 1935-39; gov. State of Md., since 1939. Served in U.S. Naval Reserve. Dir. Spring Grove State Hosp.; chmn. Govs. Conf., Ashville, N.C., 1942 (mem. exec. com., chmn. govs. com. on law enforcement and administrn. of justice, 1941), chmn. Interstate Commn. on Potomac River Basin; pres., Council of State Govts. in

Chicago, 1943 (nat. chmn. Interstate Com. on Postwar Reconstruction and Development). Mem. Am. Bar Assn. (com. on criminal justice), Md. State Bar Assn. (chmn. com. on criminal justice), Nat. Pros. Attys. Assn. (pres.), Baltimore City Bar Assn., Md. State Prosecutors Assn., Am. Legion, Vets. Fgn. Wars, Phi Kappa Sigma. Democrat. Roman Catholic. K.C., Elk, Moose, Eagle. Clubs: Merchants, Baltimore Athletic, Baltimore Country. Address: State House, Annapolis, Md.

O'CONOR, Norreys Jephson, author; b. New York, N.Y., Dec. 31, 1885; s. John Christopher and Maria Jephson (Post) O.; A.B., Harvard, 1907, A.M., 1911; m. Grace Edith Corson, June 27, 1917; children—Moira Jephson (dec.), Cathleen Jephson; m. 2d, Evangelia H. Waller. Was with F. A. Stokes, pubs., later with John Lane Co., 1908-10; asst. in English, Harvard, 1911-13; Instr. English, Radcliffe Coll., 1918-19; asst. prof. English, Grinnell Coll., 1922-23; asso. prof. English literature, Mt. Holyoke Coll., 1923-24; asso. prof English composition, Bryn Mawr Coll., 1924-26. Lecturer at univs. and colls., including Harvard, Yale, Columbia, 1919-22. Mem. United Nations Com. of Southern Calif. Mem. Poetry Soc. America, P.E.N., Soc. Colonial Wars. Republican. Episcopalian. Author: The Child's Hansel and Gretel, 1909; Celtic Memories and Other Poems, 1914; Beside the Blackwater, 1915; The Fairy Bride, 1916, revised, 1926; Songs of the Celtic Past, 1918; Battles and Enchantments, 1922; Changing Ireland, 1924; There Was Magic in Those Days, 1929; Memoir, prefacing Letters of Maarten Maartens; Godes Peace and the Queenes, 1934; A Servant of the Crown, 1938. Contributor to mags.; also weekly articles, Presenting Your Allies!, to editorial page, Los Angeles Times, Dec. 1942-Aug. 1944. Address: 2357 Lambert Drive, Pasadena 8, Calif.

O'DANIEL, John Wilson, army officer; b. Newark, Del., Feb. 15, 1894; student Delaware Coll., Newark; B.S., U. of Del., 1917; grad. Inf. Sch., 1928, Command and Gen. Staff Sch., 1939; m. Ruth Bowman, Mar. 24, 1920; children—Anne, John W., Jr. (killed in action as paratrooper, 1944). Served as corpl. and sergt., Del. Nat. Guard; commd. 2d lt. inf., U.S. Army, Oct. 1917, advancing to maj. gen., June, 1944; served with 11th Inf., A.E.F., in Meuse-Argonne and St. Mihiel (wounded); comdg. officer, Co. E., 25th Inf., Ariz., 1919-24; instr. N.J. Nat. Guard, 1924-27; comdg. officer Mil. Police, Hawaii, 1930-31; with Civilian Conservation Corps, 1933-36; prof. mil. science, Acad. of Richmond County, Ga., 1936-38; instr., O.R.C., 1939-40; comdg. officer 2d Batn., 24th Inf., 1941; asst. chief of staff, plans and training officer, 3d Army, San Antonio, 1942; received overseas assignment, 1942; participated in landings, N. Africa, 1942, Sicily and Salerno, 1943, Anzio and southern France, 1944; comdg. gen., 5th Army invasion training center, N. Africa, Jan.-June, 1943; div. comdr. 3d Inf. Div., Feb. 17, 1944-July 10, 1945; comdt. Infantry Sch. Ft. Benning, Ga., since July 10, 1945. Decorated D.S.C., D.S.M. with oak leaf cluster, Purple Heart, Legion of Merit and Oak Leaf Cluster, Silver Star and Oak Leaf Cluster, Bronze Star (U.S.); Italian Silver Medal; Croix de Guerre, Legion of Honor (France). Address: War Department, Washington, D. C.

O'DANIEL, W. Lee, U.S. senator; born at Malta, O., Mar. 11, 1890; s. William Barnes and Alice Ann (Thompson) O'D.; student pub. sch., Arlington, Kan., and business coll., Hutchinson, Kan.; m. Merle Estella Butcher; children—Pat, Mike, Molly. In farming, ranching, flour milling and grain business to 1939; gov. of Tex., 1939-41; elected U.S. Senator from Tex., June 1941 to complete term ending 1943; reelected for term 1943-49. Pres. Ft. Worth C. of C., 1933. Mem. Christian Church (elder Nat. City Christian Ch., Washington, D.C.). Mason (Shriner). Composer of song "Beautiful Texas" and other songs; author many poems. Home: Ft. Worth, Tex.

ODDIE, Tasker Lowndes (ŏd'dē), ex-senator; b. Brooklyn, Oct. 24, 1870; s. Henry Meigs and Ellen Gibson (Prout) O.; ed. pub. schs., E. Orange, N.J.; LL.B., New York U., 1895; D.Eng., Colo. Sch. of Mines, 1934; m. Daisy Rendall, Nov. 30, 1916. Sec., manager Woodbridge Co., real estate, New York, 1896-98; went to Nevada, 1898 and engaged in mining operations; one of original locators and in charge of early development of Tonopah Mines; dist. atty. Nye County, Nev., 1900-02; mem. Nev. Senate, 1904-08; gov. of Nev., term 1910-14; U.S. Senator, 2 terms, 1921-33. Republican. Episcopalian. Mason (32°, K.T., Shriner), Elk. Life mem. Am. Inst. Mining and Metall. Engrs., Gold Mining Assn. of America (pres.). During war was mem. Nev. State Council Defense (chmn. highways transport com.), chmn. Nev. dist. of War Resources Com. coöperating with resources and conversion sect. of War Industries Bd. Address: Box 1129, Reno, Nev.*

ODEGARD, Peter H. (ō'dē-gärd), college president; b. Kalispell, Montana, Apr. 5, 1901; s. Thorvald Julius and Hulda (Johnson) O.; grad. N.Y. Mil. Acad., Cornwall-on-Hudson, 1919; A.B., U. of Wash., 1922, A.M., 1923; Ph.D., Columbia, 1928; hon. A.M., Amherst Coll., 1939; m. Eleanor Warren Burrows, May 8, 1925; children—Peter Sigurd, Thomas Selden. Lecturer in government, Columbia University, 1924-25, instructor, 1925-28; assistant professor of government, Williams Coll., 1928-30; prof. of polit. science, Ohio State U., 1930-38; prof. of polit. science, Amherst Coll. since 1938, Dwight W. Morrow prof. of polit. science since 1941; visiting prof. of polit. sci., Stanford, 1934; consulting expert to sec. of treasury, 1941-42; asst. to sec. of treasury, 1942-43, cons., 1944-45; pres. Reed Coll., Portland, Ore., since Aug., 1945. Program and policy chairman League for Independent Polit. Action, Columbus, O., 1933; candidate for Bd. of Edn., Columbus, 1933; mem. Columbus Consumers Co-operative. Awarded fellowships, U. of Wash., 1922-23, Columbia, 1923-24. Mem. Fgn. Policy Assn., Am. Polit. Sc. Assn. (v.p. 1943), Acad. Polit. Science, Am. Assn. Univ. Profs., Am. Acad. Polit. and Social Science, Pi Sigma Alpha, Phi Beta Kappa. Democrat. Club: Faculty (Amherst). Author: Pressure Politics—The Story of the Anti-Saloon League, 1928; The American Public Mind, 1930; American Politics—A Study in Political Dynamics (with E. A. Helms), 1938; Prologue to November 1940, 1940. Contributor to Democracy in Transition, 1937; Peace or War, 1937; Dictatorship in the Modern World, 1939. Associate editor: Our Times, 1935-40; Public Opinion Quarterly, since 1940. Contributor articles Plain Talk, Current History, The Nation and professional jours. Address: Reed College, Portland, Ore.

ODELL, Albert Grove (ō-dĕl'), psychiatrist; b. Canoga, N.Y., Aug. 8, 1878; s. Franklin P. and Jennie L. (Gould) O.; M.D., Syracuse U., 1904; m. Anna M. Hopper, Apr. 12, 1909 (died 1939); m. 2d, Sybil M. Mather, July 2, 1942. Teacher pub. schs., 1895-1900; gen. med. practice, West Henrietta, N.Y., 1905-11; mem. staff The Sanitarium, Clifton Springs, N.Y., since 1911; cons. psychiatrist Newark (N.Y.) State Sch. Trustee Baxter (Tenn.) Sem. (pres. bd.), Bennett Coll. (Greensboro, N.C.), Meth. Home for Children (Williamsville, N.Y.), Harpst Home for Children, Cedartown, Ga. Pres. Lay Conf. (Central N.Y.) of Meth. Ch., 1932-39; del. to Gen. Conf. of Meth. Ch., 1928, 32, 36, 40, 44; del. Uniting Conf., 1939. Fellow Am. Psychiat. Soc., Am. Assn. for Study of Mental Deficiency; mem. A.M.A., Med. Soc. State of N.Y., Phi Beta Pi, Neuron Club of Central N.Y. Methodist. Mason (K.T.); member Modern Woodmen of America. Contbr. to med. jours. Diploma as specialist in neurology and psychiatry Nat. Bd. of Neurology and Psychiatry, 1942. Home: 16 Pleasant St. Address: The Sanitarium, Clifton Springs, N.Y.

ODELL, Arthur Lee, clergyman; b. Excelsior Springs, Mo., Nov. 12, 1877; s. Joseph Titus and Lorena (Meyer) O.; A.B., Mo. Valley Coll., Marshall, Mo., 1904, D.D., 1914; B.D., Union Theol. Sem., 1907; m. Anne Elliott, July 9, 1908; children—Cary Elliott, Joseph Meyer (dec.). Ordained ministry Presbyn. Ch., U.S.A., 1905; pastor Madison Sq. Ch., San Antonio, Tex., 1907-10, First Ch., Frankfort, Ind., 1910-11, Kings Highway Ch., St. Louis, 1911-18; pres. Henry Kendall Coll., Tulsa, Okla., 1918-20; pastor First Ch., Phoenix, Ariz., 1920-22, Westminster Ch., Detroit, 1922-26, Highland Park Ch., Los Angeles, 1926-28, Beverly Hills Community Ch., 1928-34, House of Hope Ch., St. Paul, 1934-42, Michillinda Ch., Pasadena since 1942. Mem. bd. dirs. Monte Vista Groves Homes for Ministers and Missionaries. Club: Chi Alpha. Home: 443 S. Roosevelt Av., Pasadena, Calif.

ODELL, George Clinton Densmore, educator, author; b. Newburgh, N.Y., Mar. 19, 1866; s. Benjamin Barker and Ophelia (Bookstaver) O.; ed. Siglar Prep. Sch.; B.A., Columbia, 1889, M.A., 1890, Ph.D., 1893; unmarried. Connected with dept. of English, Columbia U., since 1895, succeeding Brander Matthews as prof. dramatic lit., 1924-39, Brander Matthews prof. emeritus dramatic lit. since July 1939. Fellow N.Y. State Historical Association; honorary member New York Historical Society (gold medalist for achievement in history). Republican. Clubs: Century, Players, Columbia Univ. Club. Author: Shakespeare from Betterton to Irving (2 vols.), 1920; Annals of the New York Stage (14 vols.), 1927-45 (to comprise 16 vols.). Compiler: Simile and Metaphor, in the English and Scottish Ballads, 1893. Editor sch. edits. of Julius Cæsar and Henry V. Home: Hotel Seymour, W. 45th St., New York, N.Y.

O'DELL, George Edward, lecturer; b. Eng., Nov. 19, 1874; ed. Polytechnic Sch. London; m. Marion M. Chapman. Exec. sec. West London Ethical Society, 1908-13; came to U.S., 1913; field sec. Am. Ethical Union, 1914-17; leader St. Louis Ethical Soc., 1917-18, Grand Rapids (Mich.) Ethical Soc., 1919-23; lecturer for Am. Ethical Union. Founder, 1914, and editor, 1914-17 and since 1927, The Standard. Served with C.E.F. (Toronto Ordnance Depot), 1918-19. Sec. Am. Ethical Union, since 1933. Mem. English Guild Ethical Preachers, Am. Unitarian Assn. (ordained minister), N.Y. Soc. for Ethical Culture (asso. leader since 1944). Author: Public Speaking and Chairmanship, 1911; Some Human Contacts, 1929. Part Author: The Ethical Movement, 1910; Aspects of Ethical Religion, 1926. Home: 1 Clark St., Brooklyn 2, N.Y. Address: 2 W. 64th St., New York, N.Y.

ODELL, Morgan Samuel, coll. pres.; b. Moline, Ill., Nov. 4, 1894; s. Samuel William and Clara (Morgan) O.; B.A., Occidental Coll., Los Angeles, 1917, LL.D., 1945; M.A., U. of Southern Calif., 1921, B.D., 1923; Ph.D., U. of Chicago, 1931; m. Ruth Sayre, Dec. 23, 1917; children—Morgan Sayre, Robert Weston, David Lee. Asst. boys' work dir., Y.M.C.A., Pasadena, California, 1919-20; dir. boys' work, Pasadena Presbyterian Church, 1920-22; ordained Methodist minister, 1923; asso. pastor First Methodist Church, Pasadena, 1922-29; mem. survey staff Chicago Ch. Fedn., 1929-31; successively asst., asso. and full prof. of religion and philosophy, Occidental Coll., 1931-42; exchange prof., Lafayette (Pa.) Coll., 1939-40; pres. Lewis and Clark Coll. (formerly Albany Coll.), Portland, Ore., since 1942. Served as sergt. Army Ambulance Service, U.S. Army, with A.E.F. in Italy, 1917-19. Mem. Nat. Council of Religion in Higher Edn., Nat. Assn. Biblical Instrs., Foreign Policy Assn., Am. Assn. Univ. Prof., John Muir Assn., Pacific Coast Theol. Fellowship, Religious Edn. Assn., Church History Soc., Phi Beta Kappa, Kappa Sigma. Mason. Clubs: University, City, Rotary (Portland). Author: Manuals for Methodist Young People's Program, 1927; Concept of Salvation in a Scientific World View, 1931. Home: 0615 S.W. Palatine Hill Rd. Address: Lewis and Clark Coll., Portland 1, Ore.

ODELL, William R., edul. administrator; b. Brazil, Ind., Aug. 7, 1906; s. Lucien B. and Harriet Emily (DeVol) O.; B.S., U. of Southern Calif., 1927; M.A., Columbia University, 1931, Ph.D.; m. Mildred M. Griffee, Sept. 21, 1927; children—Harriet, William Lucien. Teacher Miami (Ariz.) High Sch., 1927-29; Teachers Coll. fellow, Columbia, 1930-31, instr. and asst. prof., 1931-36; curriculum coordinator, asst. supt. schs. and supt. schs., Oakland (Calif.) Pub. Schs., since 1936; visiting instr., U. of Calif., Stanford U. and Mills Coll. Served as lt., U.S. Coast Guard Res., since 1943; training officer, Oakland Regt., Port Security Force. Research asst., President Hoover's Nat. Advisory Com. on Edn., 1930; pres. Oakland (Calif.) Forum; trustee Mills Coll. and Calif. Soc. Secondary Edn.; dir. Oakland (Calif.) Boy Scouts, Y.M.C.A., Council of Social Agencies, Red Cross and Scottish Rite Scaife Scholarship Foundation; mem. state advisory bd., Calif. Congress Parents and Teachers; mem. Citizens' Adv. Com. on Readjustment Edn., State of Calif. Mem. Nat. Edn. Assn., Calif. Teachers Assn., Phi Delta Kappa, Kappa Delta Pi, Alpha Kappa Psi. Mason (Scottish Rite, Shriner), Commonwealth of St. Francis. Club: Rotary (Oakland, Calif.) Author high sch. and coll. texts. Home: 251 Park View Terrace, Oakland 10. Office: 1025 2d Av., Oakland 6, Calif.

ODEM, Brian S., U.S. district attorney, Southern Dist. of Texas. Home: 1111 Colquitt Av., Houston, Tex.*

ODEN, Joshua (ō-dăn'), clergyman; b. Muskegon, Mich., June 19, 1880; s. Rev. Martin P. and Emma O.; student Augustana Coll., Rock Island, Ill., 1899, B.D., 1908; B.A., Bethany Coll., Lindsborg, Kan., 1902, D.D., 1928; grad. Bethany Normal Sch. and Bethany Sch. of Commerce, 1903; student Chicago Theol. Sem., 1905; grad. work Northwestern U.; m. Helga Sudeberg, May 25, 1909; 1 son, Joshua. Ordained ministry of Luth. Ch., Augustana Synod, 1908; pastor Irving Park Ch., Chicago, since 1908. Mem. bd. dirs. Augustana Hosp., Chicago, 1943. Pres. Ill. Conf. Luther League of Augustana Synod, 1917-25; pres. Synodical Luther League Council of Augustana Synod, 1928-37; v.p. commn. on young peoples work Am. Luth. Conf., 1933-37, pres. 1937-40; v.p. Chicago Ch. Fedn., 1930-32, pres. 1934-36, mem. bd. trustees, 1943; chmn. Chicago Protestant Com. for Religious Activities, Century of Progress Expn., Chicago. 1933-34. Served as chaplain under Nat. Luth. Council during World War I. Editor: Luther League Manual, Daily Devotions for Luth. Youth. Student of internat. young people's problems. Traveler, lecturer. Originator of Protestant Novena, 1939. Home: 4108 N. Harding Av., Chicago, Ill.

ODEN, (Axel) Robert, physician; b. Göteborg, Sweden, Oct. 29, 1882; s. Adolph and Anna (Johanson), O.; grad. Gymnasium, Göteborg, 1901; M.D., George Washington U., 1919; grad. study Johns Hopkins, 1919-22; post grad. study Guys Hosp. (London); 6 months Petit Hosp. (Paris), 6 months, Allgemeines Krankenhaus, Vienna, 1924; post grad. study, Berlin, 1926; m. Lilly Hermine Tingstrom, Feb. 8, 1909. Came to U.S. 1907, naturalized 1919. Physician Johns Hopkins Hosp., gastro-intestinal clinic, 1919-23; in practice of internal medicine, Washington, D.C., 1923, and since 1927; asst. instr. Johns Hopkins, 1926; specialist in arthritis and diagnosis. Lt. comdr. Naval Reserve Corps, 1927-36. Life mem. A.M.A. of Vienna; mem. A.M.A., Washington Med. and Surg. Soc. (pres. 1938-39), George Washington U. Med. Soc., George Washington Univ. Alumni (life mem.), Internat. Med. Club, Am. Assn. for Study and Control Rheumatic Diseases, Internationale Contre le Rhumatisme, Amsterdam (Holland), Alpha Kappa Kappa, Lutheran. Mason. Clubs: Sulgrave, Cosmos, Burning Tree Golf, Army and Navy (Washington, D.C.). Original research work on Macacus rhesus monkeys in cerebral motor control. Decorated Order of North Star (Swedish), Comdr. Order of Vasa (Swedish), Comdr. Scanderbeg, Austrian Red Cross, Legion of Honor, Palms Academic. Author of med. articles and monographs. Address: 1302 18th St. N.W., Washington, D.C.

ODETS, Clifford (ō-dets'), playwright; b. Phila., Pa., July 18, 1906; s. Louis and Pearl (Geisinger) O.; student Morris (New York) High Sch., 1921-23;

m. Luise Rainer of Austria, January 8, 1937 (divorced 1941); m. 2d, Bette Grayson, May 14, 1943. Played small parts in stage plays, 1923-28; juvenile roles in New York Theatre Guild productions, 1928-30; joined Group Theatre, 1930; wrote and appeared in "Waiting for Lefty," 1935. Author: "Awake and Sing," 1935; "Till the Day I Die," 1935; "Paradise Lost," 1935; "I Can't Sleep" (monodrama), 1936; "The General Died at Dawn" (scenario), 1936; "Golden Boy," 1937; "Gettysburg" (scenario; unproduced), 1938; "Rocket to the Moon," 1938; "Silent Partner" (unproduced), 1939; "Night Music," 1940; "Clash by Night," 1941; "Rhapsody in Blue" (scenario; life of George Gershwin), 1942; "None But the Lonely Heart" (scenario), 1943; "Jacobowsky and the Colonel" (adaptation of play by Franz Werfel), 1943. Mem. Actors Equity Assn., Dramatists Guild, Screen Writers Guild. Address: Actors Equity Assn., New York, N.Y.

ODGERS, Merle Middleton (ŏd'jĕrz), coll. pres.; b. Phila., Pa., April 21, 1900; s. David and Elizabeth (Ramsay) O.; A.B., Central (Phila.) High Sch., 1918; A.B., University of Pennsylvania, 1922, A.M., 1924, Ph.D., 1928; L.H.D., Temple University, 1938; LL.D., Ursinus College, 1943; married Frances Bartram Bunting, June 28, 1927; children—Eleanor Bunting, John Bartram. Instr. in Latin, U. of Pa., 1922-28, asst. prof., 1928-36, prof., 1936; asst. dir. of admissions, U. of Pa., 1926-33; dean Coll. of Liberal Arts for Women (University of Pennsylvania); 1933-36; pres. Girard Coll., Phila., since 1936. Served in S.A.T.C., 1918. Trustee Temple University, 1938-41. Dir. Free Library of Phila., Western Saving Fund Soc. of Phila., United War Chest (Phila.), Presser Foundation, Phila. Chamber of Commerce, Forrest Home, Bureau Municipal Research. Trustee, Univ. of Pennsylvania; chmn. Phila. Com., Greek War Relief Assn. Member Gen. Alumni Soc. of Univ. of Pa. (pres. 1943-45), American Legion, Classical Association of Atlantic States, American Philosophical Association, American Association University Profs., Headmasters' Club, N.E.A., L'Association Guillaume Budé (Paris), Numismatic and Antiquarian Soc. of Philadelphia, Phi Beta Kappa, Pi Kappa Alpha, Phi Delta Kappa, Pi Mu Epsilon, Eta Sigma Phi. Presbyterian. Clubs: University, Lenape, Franklin Inn (Phila.); St. Andrews Soc. (pres. 1943-45; Philobiblon. Author: Latin Parens, 1929. Address: Girard College, Philadelphia 21, Pa.

ODLAND, Martin Wendell (ŏd'länd), author, lecturer; b. Meckling, S.D., Jan. 2, 1875; s. Halvor E. and Martha (Dahl) O.; U. of S.D., 1890-96; A.B., U. of Wis., 1898, A.M., 1900; m. Anne S. Nasett, June 22, 1905; 1 son, Wendell A. Teacher pub. schs., Deerfield, De Forest and Madison, Wis., and Minneapolis, Minn., 1898-1904; editor Weekly Wis. State Jour., Madison, 1904-05, Star-Times, Hudson, Wis., 1905-07, Free Press, Fergus Falls, Minn., 1907-21; spl. writer, Minneapolis Tribune and other Minn. newspapers, 1921-28; lecturer, Gen. Extension Div., U. of Minn., 1929-30; exec. sec. to gov. of Minn., 1931-33; investigator for Minn. R.R. and Warehouse Commn., 1933-44. Mem. Minnesota Ho. of Rep., 1917-18. Mem. Minn. Hist. Soc., Norwegian-Am. Hist. Assn. Lutheran. Author: The Saga of the Norsemen in America, 1925; The Life of Knute Nelson, 1926; The Life of Alexander Ramsey, 1927; The New Canaan (hist. novel), 1932; In the Footsteps of Great Americans (lecture and sketches), 1938; Historic Shrines (lecture and sketches), 1942. Lecturer and writer on hist. subjects. Address: 417 S. Broadway, Corpus Christie, Tex.

ODLIN, Reno (ŏd'lĭn), banker; b. Sedro-Woolley, Wash., June 26, 1897; s. William Thompson and Jessie Lee (Reno) O.; student Princeton, 1914, U. of Wash., 1915-17, U. of Toulouse, France, 1919; m. Edith Murphy Heston, July 12, 1922; children—Mary Lee, Reno, Richard Bingham. Began as clerk Pacific Telegraph & Telephone Co., Seattle, 1919; clerk Citizens Bank, Anacortes, Wash., 1921-22, cashier, 1922-28; asst. v.p. Metropolitan Nat. Bank, Seattle, 1928-32; v.p. First Nat. Bank of Seattle, 1932-36; now pres. Puget Sound Nat. Bank, Tacoma, Wash.; director Northern Life Insurance Company, Seattle; director Tacoma Transit Co., Rainier Nat. Park Co. Served as 2d lt. U.S. Army, with A.E.F. in France, World War I. Rep. nominee for U.S. senator, 1934. State chmn. War Finance Com., U.S. Treasury. Awarded Seattle Jr. C. of C. Distinguished Service Award, 1932. Mem. Am. Bankers Assn., Wash. Bankers Assn. (pres. 1942-43), Am. Legion (state comdr. 1930-31), Kappa Sigma. Republican. Clubs: Rainier, University (Seattle); Tacoma, Tacoma Country and Golf, University-Union (Tacoma); Rotary. Co-author: Washington State Liquor Control Act. Home: 610 N. Yakima Av. Office: Puget Sound Nat. Bank, Tacoma, Wash.

ODLUM, Floyd B. (ŏd'lŭm), investments; b. Union City, Mich., Mar. 30, 1892; s. Rev. George A. Odlum; LL.B., U. of Colo., also M.B.A.; children—Stanley Arnold, Bruce Wendell. Pres. and dir. Atlas Corp., investments; dir. United Fruit Co., Madison Square Garden Corporation; chairman board of Radio, Keith, Orpheum Corporation. Trustee Vt. Acad. (Bellows Falls). Clubs: Advertising, Madison Sq. Garden (New York); Wings. Home: Washington, D.C. Office: 33 Pine St., New York 5, N.Y.

ODLUM, Hortense McQuarrie (Mrs.), merchant. See Vol. 23 (1944-45).*

O'DOHERTY, Michael J. (ō-dō'hĕr-tĭ), archbishop; b. Charlestown, County Mayo, Ireland, July 30, 1874; s. Michael J. and Julia E. (O'Kelly) O.; ed. St. Nathy's Coll., Maynooth Coll., Ireland, Royal Coll. of Science (Dublin), Irish Coll., Salamanca, Spain; D.D., Pontifical U., Salamanca. Prof. classics, St. Nathy's Coll., 1897-1904; pres. Irish Coll., Salamanca; came to U.S. 1912; bishop of Zamboanga, P.I., 1911-16; archbishop of Manila since 1916. Sponsor of 1st Nat. Eucharistic Congress of Philippine Islands, 1929; sponsor of XXXIII Internat. Eucharistic Congress, 1937. Chevalier Order of Alfonso XII of Spain. Home: 95 Arzobispo St., Manila, P.I.*

ODOM, Edward Everett (ōd'ŭm), lawyer; b. near Montrose, Mo., Feb. 6, 1886; s. John Edward and Alice (Miller) O.; A.B., U. of Denver, 1911, M.A., 1912; student Westminster Coll. of Law, 1915-17, LL.B., cum laude, 1920; m. Olive Evelyn Reynolds (Bradbury), Sept. 4, 1912; children—Edward E. Jr., Olive Evelyn (Mrs. S. Gordon Blalock), Alfred Francis. Teacher, rural sch., Mo., 1904-05; drug clk., Seymour, Mo., and Delta, Colo., 1905-07; library asst., Denver Pub. Library, 1910-11; prin. of sch., Fairplay, Colo., 1911-12; teacher, pub. schs., and supervisor spl. classes, Whittier Sch. Manual Training, Denver, 1912-17, Junior High Schs., 1919-20; supervisor comml. training Fed. Bd. Vocational Edn., Denver, 1920-22; instr. economics, U. of Denver Sch. of Commerce, 1921-22; legal adviser, U.S. Vets. Bur., Denver, 1923-25, Area E, San Francisco, 1925-26; administrative asst., Office of Gen. Counsel, Vets. Bur., Washington, D.C., 1927-28; chief, guardianship div., 1928-35, asst. solicitor, Vets. Adminstrn., 1935-39, solicitor since 1939. Served as 2d lt., U.S. Army, A.E.F., 1917-19; held commn. in U.S. Army, Nov.-Dec. 1920; reserve officer, 1920-42; ordered to active service as maj., inf., U.S. Army, 1942; relieved from active duty by sec. of war because of importance to war effort of civil position as chief law officer of Vets. Adminstrn. Mem. Am. Legion, Military Order World War, horticulture and floriculture societies; mem. Executive Council Fed. Bar Assn. Independent. Protestant. Mason. Club: Craftsman's (Washington, D.C.). Home: 3131 N. Vermont St., Arlington, Va. Office: Veterans' Administration Bldg., Washington, D.C.

ODOM, Frederick Marion, judge; b. Union Parish, La., Apr. 4, 1871; s. James Marion and Sarah (Dean) O.; grad. State Normal Coll., Natchitoches, La., 1894; m. Emma Inez Scogin, Dec. 19, 1905; children—Emily Dean, Frederick Marion, Lina Garland, John Scogin. Teacher, pub. schs., Morehouse Parish, La., 1894-99; prin. high sch., Bastrop, La., 1898-99; admitted to La. bar, 1899, and began practice at Bastrop, 1900; dist. atty. of 6th Judicial Dist. of La., 1908-18; judge Dist. Court, 6th Dist., 1918-24; judge Circuit Court of Appeal, 1924-30; justice Supreme Court of La. since 1930 for term expiring 1944. Democrat. Missionary Bapt. Mason (32°), K.P. Clubs: New Orleans Country, Boston. Home: 4 Rosa Park, New Orleans, La.*

O'DONNELL, Emmett, Jr., army officer; b. Brooklyn, N.Y., Sept. 15, 1906; s. Emmett and Veronica (Tobin) O'D.; B.S., U.S. Mil. Acad., 1928; grad. Air Corps Primary Flying Sch., 1929, Advanced Flying Sch., pursuit course, 1930; Tactical Sch., 1939; m. Lorraine Muller, Dec. 29, 1930; children—Dale Tobin, Patrick Emmett, Terrence. Commd. 2d lt., U.S. Army, 1928, advancing through the grades to brig. gen., 1944; comdg. gen. 73d Bombardment Wing since 1944. Decorated Distinguished Flying Cross with 2 oak leaf clusters, Air Medal, Presidential Citation with oak leaf cluster, Silver Star, Asiatic Theatre Ribbon with 4 campaign stars. Club: Explorers (New York). Home: 175-06 Devonshire Rd., Jamaica, N.Y. Office: U.S. Army Air Forces, Washington, D.C.

O'DONNELL, George Anthony, clergyman; b. Boston, Mass., Nov. 22, 1899; s. George Francis and Mary Anthony (Powers) O'D.; ed. Pub. Latin Sch., Boston, 1912-16, Boston Coll., 1916-17, St. Andrew on the Hudson, Poughkeepsie, 1917-21; A.B., Weston Coll., 1921-23; A.M., Woodstock Coll., 1923-24; Weston Coll., 1926-30, Ph.D., St. Louis U., 1931-35. Entered Society of Jesus, 1917; instr. math., Georgetown U., 1924-26; ordained to priesthood, 1929; dean of grad. sch., Boston Coll., since 1935; chmn. math. dept., Boston Coll., since 1935; dir. seismological observatory, Weston Coll., 1935-40. Mem. Math. Assn. of Am., Am. Math. Soc., London Math. Soc., Assn. of Math. Teachers in New England. Jesuit Science Assn. (chmn. math. sect., pres. 1937-38). Address: Boston College, Chestnut Hill 67, Mass.

O'DONNELL, J(ohn) Hugh, univ. pres.; b. Grand Rapids, Mich., June 2, 1895; s. Edward J. and Sarah A. (O'Grady) O'D.; B.Litt., U. of Notre Dame, 1916; Ph.D., Catholic U. of America, 1922. Entered Congregation of Holy Cross, 1917; ordained priest, Grand Rapids, Mich., Dec. 28, 1921; assigned to U. of Notre Dame, 1922, prefect of discipline and dir. student welfare, 1923-30; pres. St. Edward's U., Austin, Tex., 1931-34; v.p. U. of Notre Dame and chmn. faculty bd. in control of athletics, 1934-40, acting pres., Jan.-July 1940, pres. since July 1940. Active in Catholic Students' Mission Crusade (predecessor of Catholic Youth Movement). Active mem. Am. Catholic Hist. Assn. (mem. exec. council 2 terms). Contbr. to Catholic Hist. Review. Address: U. of Notre Dame, Notre Dame, Ind.

O'DONNELL, John Parsons, newspaperman; b. Somerville, Mass., July 23, 1896; s. Louis Patrick and Mary (Parsons) O'D.; A.B., Tufts Coll., 1920; grad. student Harvard, 1920-21; m. Doris Fleeson, September 28, 1930 (divorced); 1 dau., Doris; m. 2d, Elizabeth Baker Potter, May 26, 1944. Reporter Boston Evening Record, 1913; reporter and sports writer Boston Record and Boston Advertiser, 1913-17; publicity dept., McCall's Mag., 1921; fiction editor, feature writer and dramatic reviewer Newspaper Enterprise Assn., 1921-23; reporter and asst. city editor New York American, 1923-27; reporter New York Daily News, 1927-33, Washington corr. since 1933, war corr., Germany, France, Eng., Belgium, Holland and Italy, 1939-40; with British Expeditionary force in France, 1939-40. Served as lt., U.S. Inf., World War. Mem. Phi Beta Kappa, Zeta Psi. Independent Democrat. Catholic. Clubs: National Press, Overseas Writers, Washington Golf and Country, Tufts (Washington); Association of American Correspondents (London); Anglo-American Press (Paris); White House Correspondents Assn. of Washington; Lotos (New York); Home: 1510 Nineteenth St. N.W. Office: Nat. Press Bldg., Washington, D.C.

O'DONNELL, William Francis, coll. pres.; b. Burnet, Tex., May 1, 1890; s. William Francis and Angeline (Beasley) O.; A.B., Transylvania Coll., Lexington, Ky., 1912; student U. of Ky., 1911; M.A., Teachers College, Columbia University, 1932; LL.D., Transylvania College, 1943; married Madeline Riley, October 29, 1909; children—Loraine (Mrs. James A. Miller), Margaret, William Francis, Jr., James. High sch. prin., Carrollton, Ky., 1912-13; supt. schs., Carrollton, 1913-26, Richmond pub. Schs., Richmond, Ky., 1926-41; teacher, English, Morehead (Ky.) State Teachers Coll., 1933; pres. Eastern Kentucky State Teachers Coll., Richmond, since 1941. Mem. Central Ky. Edn. Assn. (pres. 1934), State Athletic Assn. (pres. 1929-41), Ky. Edn. Assn., Nat. Edn. Assn., Am. Assn. Sch. Administrs. Democrat. Methodist. Mason, Elk. Club: Rotary (past pres.) (Richmond). Home: 507 Lancaster Av., Richmond, Ky.

O'DONOGHUE, Daniel W., judge; b. 1876; LL.D., Georgetown U., 1920. Associate justice Supreme Court Dist. of Columbia. Home: 2303 California St. N.W. Office: Court House, Washington, D.C.*

O'DONOGHUE, Sidney E., foreign service officer; b. Emmitsburg, Md., Aug. 20, 1895; s. David Cassidy and Mary (Warthen) O'D.; ed. Mt. St. Mary's Coll., 1910-14, Fordham U., 1914-16, Georgetown Foreign Service Sch., 1919; m. Katharine Lamont, Sept. 30, 1922; children—Sidney Lamont, Derek Lamont, Thomas Lamont. Began career as vice consul in 1922; served at numerous posts in Europe and Central America and Dept. of State, Washington, D.C.; now first sec., Am. Embassy, Mexico, D.F. Served with U.S. Army, France, 1917-19. Clubs: Army and Navy (Washington, D.C.), Norfolk Country (Conn.). Home: Norfolk, Conn. Office: Dept. of State, Washington, D.C.

ODUM, Howard Washington (ōd'ŭm); b. Bethlehem, Walton County, Ga., May 24, 1884; s. William Pleasants and Mary Ann (Thomas) O.; A.B., Emory Coll., 1904; A.M., U. of Miss., 1906; Ph.D., Clark U., 1909; Ph.D., Columbia U., 1910; Grant Squires Award, Columbia University, 1910; LL.D., Emory, U., 1931; Litt.D., Coll. of the Ozarks, 1935; LL.D., Harvard, 1939; L.H.D., Clark U., 1941; m. Anna Louise Kranz, Dec. 24, 1910; children—Eugene Pleasants, Mary Frances, Howard Thomas. Co-prin. Toccopola (Miss.) Sch., 1904-05; instr. U. of Miss., 1905-08; fellow Clark U., 1908-09; research expert, Phila. Bur. Municipal Research, 1910-12; asso. prof. ednl. sociology, 1912-15, prof., 1915-19, supt. Univ. Summer Sch. for Teachers, U. of Ga., 1916-19; dir. bur. of home service camps and camp cities, Southern Div. Am. Red Cross, 1918; dean Sch. Liberal Arts, Emory U., 1919-20; Kenan prof. sociology, U. of N.C. since 1920, dir. Sch. Pub. Welfare, 1920-32; dir. Inst. for Research in Social Science, University of N.C., 1924-44. Walker-Ames prof., U. of Wash. 1942. Mem. and assistant director President's Research Committee on Social Trends, 1929-33; chief of social science div. Century of Progress Exposition, Chicago, 1933. Chairman N. C. Emergency Relief Adminstr., 1933-35; chmn. N.C. Civil Works Adminstr., 1933-34; chmn. N.C. Comm. on Interracial Co-operation, 1933-35.; mem. N.C. State Planning Board, since 1935; pres. N.C. Conf. for Social Service, 1936-37; president Commission on Interracial Cooperation, 1937-44; pres. Southern Regional Council since 1944. Pres. Am. Sociol. Soc., 1930. Fellow A.A.A.S. (mem. exec. com. 1939-43); fellow, Soc of Am. Historians. President N. C. Jersey Cattle Club since 1942. Recipient Cath. Conf. of the South Award, 1943; Bernays Award, 1945. Democrat. Methodist. Author: Social and Mental Traits of the Negro, 1910; Systems of Public Welfare, 1925; Southern Pioneers, 1925; Sociology and Social Problems; 1925; The Negro and His Songs, 1925; Public Welfare and Social Work, 1926; Negro Workaday Songs, 1926; Am. Masters of Social Sci., 1927; Man's Quest for Social Guidance, 1927; Rainbow Round My Shoulder, 1928; Wings on My Feet, 1929; Introduction to Social Research, 1929; An American Epoch, 1930; Cold Blue Moon, 1931; Southern Regions of the United States, 1936; American Regionalism, 1938; American

Social Problems, 1939; American Democracy Anew, 1940; Alabama Past and Future: The States at Work, 1941; Race and Rumors of Race, 1943; Understanding Society, 1946; The Way of the South, 1946. Editor Social Forces, (Holt) American Social Science Series, U. of N.C. Social Study Series. Contbr. to learned and lit. jours. Home: Pittsboro Rd., Chapel Hill, N. C.

O'DWYER, William, mayor, N.Y. City; b. Bohola, County Mayo, Ireland, July 11, 1890; student, U. of Salamanca (Spain); LL.B., Fordham U. (New York). Served as district atty. for Kings County, N.Y.; judge of County Court, Kings County, N.Y., 1937-40; commd. major, U.S. Army, 1942, and advanced through the grades to brig. gen., 1944; asst. corps area provost marshal, Hdqtrs. II Corps Area, Governors Island, N.Y., 1942, later with district plans protection section Air Corps Materiel Command, Eastern Procurement Dist., New York, N.Y., until Oct. 1942; special air inspector, hdqrs., Materiel Command, Washington, D.C., Oct. 1942-Mar. 1943; spl. adviser, Office of the Asst. Chief of Air Staff, Materiel, Maintenance and Distribution, Hdqrs. Army Air Forces, Washington, D.C., 1943-44; chief, Investigations div., Office of Legislative Service, Hdqrs. Army Air Forces, Washington, D.C., Jan.-June 1944; assigned as representative Foreign Economic Adminstrn. in Italy, June 1944; elected mayor, N.Y. City, Nov. 1945. Address: City Hall, New York, N.Y.

OENSLAGER, Donald Mitchell (ō′ĕn-slä-gĕr), stage designer; b. Harrisburg, Pa., Mar. 7 1902; s. John and Jane (Connely) O.; student Phillips Exeter Acad., 1917-19; A.B., Harvard, 1923; m. Mary Osborne Polak, Mar. 17, 1937. Awarded Sachs traveling fellowship and studied scenic production and design in theaters of Europe, 1923-24; under direction of Macgowan, Jones and O'Neill worked in Provincetown Playhouse and Greenwich Village Theatre, 1924-25; first New York production "Sooner and Later," a ballet for Neighborhood Playhouse, 1925; asso. prof. of scenic design, dept. of drama, Yale U., since 1925. Commd. Capt., Air Corps (Camouflage officer (major), May 1942, Hdqrs., 2d A.F., Fort George Wright, Spokane, Wash. and Colorado Springs, Colo. On duty overseas Mar., 1945, as combat intelligence officer, 315th Bombardment Wing Hdqrs., South Pacific Area. Has designed settings for var. plays, operas, ballets, incldg. Good News, Brand, Overture, The Winter's Tale, The Emperor Jones, Uncle Tom's Cabin, The Lady from the Sea, The Farmer Takes a Wife, First Lady, Stage Door, Johnny Johnson, You Can't Take It with You, A Doll's House, I'd Rather Be Right, Of Mice and Men, The Circle, The American Way, Candida, The Man Who Came to Dinner, Claudia, The Doctor's Dilemna, L'Histoire du Soldat (for League of Composers), Tristan and Isolde, The Rosenkavalier (for Phila. Orchestra), Salome, Amelia Goes to the Ball, Otello (for Metropolitan Opera). Lecturer on the theater. Exhibited drawings for the theater at Marie Sterner Galleries, 1936. Episcopalian. Clubs: Harvard, Players, The Century Association (New York). Author: Scenery, Then and Now, 1936; The Theatre of Bali, 1940. Home: 1010 5th Av., New York, N.Y.

OENSLAGER, George (ō′ĕn-slä-gĕr), research chemist; born in Harrisburg, Pennsylvania, September 25, 1873; son John and Harriet (Freaner) O.; grad. Phillips Exeter Academy, 1890; A.B., Harvard, 1894; A.M., 1896; m. Ruth Alderfer, July 15, 1939. Chemist S. D. Warren & Co., Cumberland Mills, Me., 1896-1906; research chemist Diamond Rubber Co., 1906-12, B. F. Goodrich Co., 1912-20, 1922-40; tech. adviser Yokohama Rubber Co., Japan, 1922. Trustee Akron Art Inst. Awarded Perkin medal for development in vulcanization, 1933. Mem. Am. Chem. Soc., Inst. Chem. Engrs., Instn. of Rubber Industry. Republican. Episcopalian. Clubs: Portage Country, University (Akron). Home: 85 N. Wheaton Road, Akron, Ohio.

OESPER, Ralph Edward (ĕs′pĕr), prof. chemistry; b. Cincinnati, O., June 14, 1886; s. Ernst Wm. and Carrie (Bolce) O.; student Purdue U., 1904-06; A.B., U. of Cincinnati, 1908, A.M., 1909, Ph.D., 1914; m. Helen G. Wilson, June 29, 1910; 1 son, Peter. Teacher chemistry and physics, Everett (Wash.) High Sch., 1910-12; asst. prof. chemistry, Ohio Mechanics Inst., Cincinnati, 1912-13; instr. New York U., 1914-17; asst. prof. chemistry, Smith Coll., 1917-18; asso. prof., U. of Cincinnati, 1918-38, prof. since 1938. Fellow A.A.A.S.; mem. Am. Chemistry Soc. (sec. div. of history since 1940), Sigma Xi, Phi Lambda Upsilon. Translator: Handbook of Colloid Chemistry (by Ostwald); Organic Laboratory Methods (by Lassar Cohn); Newer Methods of Volumetric Analysis (by Böttger); Specific and Special Reactions (by Feigl); Manual of Spot Test Analysis (by Feigl); Chemical Species (by Timmermans); Qualitative Analysis by Spot Tests (by Feigl), 3rd English edit; Chemistry of Specific Selective and Sensitive Reactions (by Feigl). Author and translator of numerous articles in Am. periodicals. Asso. editor Jour. of Chem. Edn. Home: 2323 Ohio Av., Cincinnati 19, O.

OESTERLE, Joseph Francis (ōs′tĕr-lē), coll. prof.; b. Philadelphia, Pa., Oct. 18, 1888; s. Herman George and Anna Marie (Dwight) O.; student Phila. Coll. Pharmacy, 1904-07; B.S., U. of Wis., 1913, grad. student, 1917-18, 1921-29, research asst., 1921-29, Ph.D., 1929; m. Helen Barbara Shaeffer, Sept. 19, 1922; children—David Swenk Tim, Joseph George Francis, Ellen Ann, John Harry, Mary Frances. Metall. engr. with Tacony Iron Co., Phila., 1907-09, test dept., Pa. R.R., 1909-11, 1913-16; Ill. Steel, Gary, Ind., 1916-17; associate physicist Bur. Standards, Washington, as enlisted personnel Chem. Warfare, 1918, civilian personnel, 1918-21; with Coll. of Engring. dept. mining and metallurgy, U. of Wis., since 1921, successively asst. prof., asso. prof. and prof., 1929-43, chmn. dept. since 1940; cons. engr. on ordnance materials. Mem. Boy Scouts of America (Silver Beaver award). Mem. Am. Soc. for Metals (formerly on nat. publ. com.), Am. Inst. Mining and Metall. Engrs. (v. chmn. mineral industry edn. div.), Soc. for Promotion of Engring. Edn. (chmn. div. mineral tech.), Am. Foundrymen's Assn. (engring. edn. com.), Alpha Chi Sigma, Gamma Alpha, Alpha Phi Omega, Sigma Xi. Roman Catholic. K.C. Co-author: Elements of Ferrous Metallurgy. Home: 2411 Monroe St., Madison, Wis. Died Dec. 1943.

OESTREICH, Otto Albert (ō′strīk), lawyer; b. Kewaunee, Wis., Mar. 20, 1875; s. William Charles and Louise (Grimm) O.; B.A., U. of Wis., 1897, LL.B., 1900; m. Carrie Josephine Edgren, July 11, 1900; children—Ottilie, Dorothea, Evelyn, Cecelia, William. Admitted to Wis. bar, 1900, and practiced in Janesville since July 1901; mem. Jeffris, Mouat, Oestreich, Wood & Cunningham; pres. Monterey Hotel Co.; sec. Internat. Vermiculite Co. Mem. Phi Delta Phi. Republican. Conglist. Mason, Elk. Club: Madison (Madison, Wis.). Home: 1115 N. Vista Av. Office: 14 W. Milwaukee St., Janesville, Wis.

O'FAOLAIN, Seán (ō-fwā-lōn′), author; b. Cork, Eire, Feb. 22, 1900; s. Denis Whelan and Bridget (Murphy) O.; M.A., University Coll., Cork, Eire, 1925, Harvard U., 1929; m. Eileen Gould, 1928; children—Julie, Stephen. Mem. Irish Acad. of Letters. Author: Midsummer Night Madness, 1932; A Nest of Simple Folk, 1934; Constance Markievicz, 1935; Bird Alone, 1936; King of the Beggars, 1937; A Purse of Coppers, 1938; De Valera, 1939; Come Back to Erin, 1940; An Irish Journey, 1940, Autobiography of Wolfe Tone, 1936; Poems by Tom Moore, 1930; The Great O'Neill, 1943; The Story of Ireland, 1943. Editor, The Bell, Dublin. Address: Knockaderry, Killiney County, Dublin, Eire.*

O'FERRALL, Kirk Bassett (ō-fĕr′äl), clergyman; b. Piqua, O., July 19, 1888; s. Robert Miller and Pauline (Bassett) O.F.; student Yale, 1906-08; Ph.B., Kenyon Coll., 1909, D.D., 1929; m. Ruth Robbins, June 25, 1913; children—Jane Robbins, Sara Patricia. Ordained Episcopalian ministry, 1913; teacher Houston Episcopal Sch. for Boys, 1909-10; curate Christ Ch., Dayton, O., 1913-14, St. Mark's Ch., Toledo, O., 1914-17; rector Christ Ch., Lima, O., 1917-22, Emmanuel Ch., Cleveland, O., 1922-30; dean St. Paul's Cathedral, Detroit, since 1930. Trustee Bexley Hall Theol. Sch. (Kenyon Coll.), Gen. Theol. Sem. Mem. Delta Tau Delta. Republican. Mason. Club: Detroit Athletic. Wrote Summer Journeyings Among English Cathedrals; A Summer in Bible Lands; An Irish and English Pilgrimage; Glimpses of England and Germany, 1936; An Interpretation of Italy—Past and Present. Home: 460 Lakeland, Grosse Pointe, Mich.*

OFFERMAN, Henry Carl (ŏf′fĕr-mȧn), clergyman; b. Camden, N.J., Dec. 4, 1892; s. Henry and Emily (Saalmann) O.; A.B., Central High Sch., Phila., 1910, Haverford (Pa.) Coll., 1913 (scholarship); A.M., Princeton, 1914 (fellowship); B.D., Lutheran Theol. Sem., Phila., 1917; grad. study Union Theol. Sem., 1923-24, Columbia, 1928-29; unmarried. Ordained Luth. ministry, 1917; pastor St. John's Ch., E. Mauch Chunk, Pa., 1917-18, Holy Spirit Ch., Phila., 1918-20, St. John's Ch., Brooklyn, 1920-24; prof. of N.T., Martin Luther Sem., Lincoln, Neb., 1924-25, Hamma Divinity Sch., Wittenberg College, Springfield, O., 1925-28; teaching fellow Greek N.T., Union Theol. Sem., 1928-29; pastor St. Paul's Ch., Brooklyn, 1928-35, Christ Ch., N.Y. City, since 1935. Mem. Phi Beta Kappa. Contbr. syndicated sermonettes and inspirational articles. Sponsor (with Senator J. J. Davis) of "Constitution Sunday" (celebrated by proclamations of 15 govs., Sept. 17, 1939), 1939 and 1940; reintroduced in Senate, 1941. Lecturer Fordham Univ. since 1942. Home: 355 E. 19th St. Office: 406 E. 19th St., New York, N.Y.

OFFERMANN, Henry F., theologian; b. Hanover, Germany, July 11, 1866; s. John and Margaret (Ahlf) O.; ed. Gymnasium, Stade, Hanover, Germany; Theol. Sem., Kropp; came to U.S., 1889; post-grad. course in Semitics, U. of Pa.; D.D., Muhlenberg, 1908; m. Emily Saalmann, Feb. 13, 1890; children—Henry C., Magdalene, Emily, Irma. Ordained Luth. ministry; German sec. Evang. Luth. Ministerium of Pa., 1900-08; professor N.T. theology, Lutheran Theological Seminary, Phila., 1910-1944, prof. emeritus since 1944. Editor Lutherisches Kirchenblat, 1905-10; co-editor The Lutheran Church Review. Mem. board directors Mary J. Drexel Home, Philadelphia. Author: Introduction to the Epistles and Gospels of the Church Year; Theological Studies; The Jesus of the New Testament; The Life and Work of Paul; Commentary on Matthew. Home: 355 East 19th St., New York 3, N.Y.

OFFNER, Richard (ŏf′nĕr), univ. prof.; b. Vienna, Austria, June 30, 1889; s. Bernard and Antonia (Schmeidler) O.; brought to U.S., 1891; student Harvard, 1909-12; fellow Am. Acad. in Rome, 1912-14; Ph.D., Univ. of Vienna, 1914; Sachs fellow, Harvard, 1920-22; m. Philippa Gerry Whiting, May 25, 1940; children—Antonia, Paul Philip Nathaniel. Professor history of fine arts, New York University, since 1923. Served as 2d lt., Camp Gordon, Ga., 1918, World War. Author: Studies in Florentine Painting, 1927; Italian Primitives at Yale University, 1927; The Works of Bernardo Daddi, 1930; A Corpus of Florentine Painting, Sec. III, Vols. I-V, 1930-45; also articles in Dial, Art in America, Burlington Mag., Dedalo, L'Arte, Bollettino d'Arte. Address: Institute of Fine Arts, 17 E. 80th St., New York, N.Y.

O'FLAHERTY, Hal (ō-flä′hĕr-tī), newspaper corr.; b. What Cheer, Ia., July 8, 1890; s. Peter M. and Lavina (Flathers) O'F.; ed. Des Moines (Ia.) schs.; grad. U.S. School of Military Aeronautics, U. of Ill., 1918; m. Sabine Siebel Smith, May 8, 1919; children—Barry, Sheila. Began as reporter, Des Moines Capital, 1909; bureau mgr. United Press, Omaha, 1912-13; legislative corr., Albany, N.Y., 1915; corr. on Mexican border, 1916; foreign corr. United Press, 1916; London corr. New York Sun, 1917, 19; corr. Chicago Daily News in Scandinavia and the Baltic states, Dec. 1919-22, London corr., 1922, European mgr., 1924, fgn. editor of same, 1926, asst. mng. editor, 1932, managing editor, 1936. War correspondent in Pacific theaters, 1943. Covered Salamaua campaign; Kwajalein, Eniwetok, Emirau landings. Director Foreign Service, 1945. Enlisted in U.S. Air Service, December 1917; trained as pilot at Eberts Field, Lonoke, Ark., and commd. 2d lt.; lt. comdr. U.S.N.R., 1941. Mem. S.A.R. Home: Oregon, Ill. Address: Chicago Daily News, Chicago, Ill.

OFSTIE, Ralph Andrew, naval officer; b. Eau Claire, Wis., Nov. 16, 1897; grad. U.S. Naval Acad., 1918. Commd. ensign, U.S. Navy, and advanced through the grades to rear adm., 1943; served in U.S. ships Chattanooga and Whipple during World War I; asst. naval attaché, Am. Embassy, Tokyo, Japan, 1935-37; operations officer, staff of Adm. William F. Halsey, Jr. (on flagships Saratoga and Yorktown), 1939-41; naval attaché for air and asst. naval attaché, Am. Embassy, London, 1941-42; on staff comdr. in chief U.S. Fleet, 1942; aviation officer, staff of Adm. Chester W. Nimitz (Pacific Fleet), 1942-43; comd. U.S.S. Essex, 1943-44, participating in aerial attacks on Rabaul, invasion of Gilbert Islands, raid on Kwajalein (all 1943), operations against Truk, attacks on Tinian, Saipan and Guam, invasion of Marshall Islands, and First Battle of Philippine Sea (all 1944); comdr. carrier division, 1944-45, participating as comdr. carrier task group in amphibious assault on Anguar and Peleliu (Palau Group), and as 2d in command, under Rear Adm. C.A.F. Sprague, of escort force in Battle for Leyte Gulf; comdr. of another carrier div., Jan.-Apr. 1945; became chief of staff to Vice Adm. Patrick N. L. Bellinger, comdr. Air Force, Atlantic, Apr. 1945. Decorated Silver Star, Legion of Merit with gold star, Navy Cross, Victory Medal with destroyer clasp, Am. Defense Service Medal with fleet clasp, China Service, European-African-Middle Eastern Area Campaign and Asiatic-Pacific Area Campaign medals (U.S.), Gold Cross of Merit (Poland), White Cross of Naval Merit, 2d class (Spain). Home: 1201 Rucker Av., Everett, Wash. Address: Navy Dept., Washington 25, D.C.

OGARRIO, Rodolfo, oil exec.; b. Juarez, Mexico, Oct. 21, 1888; s. Rodolfo and Ana (Daguerre) O.; Ph.B., Yale, 1908; m. Adelaida Garcia Cuellar, Oct. 8, 1923; 1 dau., Ann Elena. Engaged in municipal engring. work, Mexico City, Mexico, 1909-14; engr. and gen. supt. The Tex. Co. of Mexico, S.A., 1916-23; mgr. Tex. Petroleum Co., N.Y. City, 1923-28, now dir.; v.p. The Texas Co. since 1928, dir. since 1931; vice-pres. and dir. Natural Gas Pipeline Co. and Texoma Natural Gas Co. since 1932 (both Del. Chicago); dir. Colombian Petroleum Co., Coltexo Corp., Pan-Am. Trust Co., Am. Petroleum Inst., Seaboard Oil Co., South American Gulf Oil Co., The Texas Co. (Venezuela) Ltd., Texaco Development Corp., Tolima Land Co. Member Inter-American Commercial Arbitration Commn., Pan Am. Soc. Roman Catholic. Clubs: Yale, Cloud, Metropolitan (dir.) (N.Y. City). Home: 300 Central Park West. Office: 135 E. 42d St., New York, N.Y.

OGBURN, Charlton (ŏg′bûrn), lawyer; b. Butler, Ga., Aug. 19, 1882; s. Charlton Greenwood and Irene (Wynne) O.; A.B., Mercer Univ., 1902, LL.B., 1905; student Harvard Law Sch., 1906-07; m. Dorothy Stevens, June 8, 1910; 1 son, Charlton. Admitted to Ga. bar, 1905, and practiced in Savannah, 1905-19; made nation-wide investigation of electric ry. industry for U.S. Govt., 1919-20; counsel and exec. sec. Federal Electric Ry. Commn., Washington, D.C., 1919-21; admitted to N.Y. bar, 1921, and in gen. practice of law in New York and Washington, D.C., since 1921; professional work in Europe for New York bankers, with branch office in Paris, in connection with European bond issues, 1923-29; gen. counsel A.F. of L. and affiliated internat. unions, 1933-38; special New York counsel for R.F.C. since 1936; spl. counsel for R.F.C. since Jan. 1941 in railroad reorganizations; legal consultant to Bd. of Economic Warfare, 1941-42; gen. counsel Nat. Planning Assn. since 1941. Mem. Nat. Policy Com. on War Aims. Mem. Sigma Alpha

Epsilon. Democrat. Clubs: Harvard (New York); Cosmos (Washington, D.C.); Bankers, City, Waccabuc Country Lawyers, (New York). Author: The Lawyer and Democracy, 1915; National Labor Relations Act—Its Constitutionality, 1935; Government and Labor, 1936. Home: 33 Washington Sq. Office: 68 William St., New York, N.Y.; and Union Trust Bldg., Washington, D. C.

OGBURN, Dorothy Stevens, writer; b. Atlanta, Ga., June 8, 1890; d. George Webb and Abby Latham (Bean) Stevens; ed. pub. schs., Atlanta; m. Charlton Ogburn, June 8, 1910; children—Charlton, Dorothy Stevens (dec.). Author: Ra-ta-plan—!, 1930; Death on the Mountain, 1931; The Will and the Deed, 1935. Contbr. articles and book reviews. Home: 33 Washington Sq., New York, N. Y.

OGBURN, William Fielding, univ. prof.; b. Butler, Ga., June 29, 1886; s. Charlton Greenwood and Irene Florence (Wynne) O.; B.S., Mercer U., Ga., 1905, LL.D., 1932; A.M., Columbia, 1909, Ph.D., 1912; m. Rubyn Reynolds, 1910; children—Howard Reynolds, William Fielding. Teacher Morton Sch. for Boys, 1905-06; asst. prin. Darlington Sch., 1906-08; instr. economics, politics and history, Princeton, 1911-12; prof. sociology and economics, Reed Coll., 1912-17; prof. sociology, U. of Wash., 1917-18; examiner and head of cost of living dept., Nat. War Labor Bd., 1918-19; spl. agt. U.S. Bur. Labor Statistics, 1919; prof. sociology, Columbia, 1919-27; prof. sociology, U. of Chicago, 1927-33, Sewell L. Avery distinguished service prof. sociology since 1933; dir. of research, President's Research Com. on Social Trends, 1930-33; dir. and mem. Consumers Advisory Board, NRA, 1933; spl. advisor Resettlement Adminstrn., 1936; research consultant and mem. science com. Nat. Resources Com., 1935-43; chmn. Census Advisory Com. Editor Journal Am. Statis. Assn., 1920-26. Fellow Am. Statis. Assn. (pres. 1931), Internat. Statis. Inst., Population Assn. of America; mem. Am. Sociological Society (president 1929), Social Science Research Council (chmn. 1937-39). Clubs: Sigma Alpha Epsilon, Quadrangle, Cosmos. Editor: Recent Social Changes, 1933; Technological Trends and National Policy, 1937. Author: Progress and Uniformity in Child Labor Legislation, 1912; Minimum Wage and the Increased Cost of Living, 1918; Social Change, 1922; The Social Sciences, 1927; American Marriage and Family Relationships, 1928; Economic Development of Post War France, 1929; You and Machines, 1935; Social Characteristics of Cities, 1937; co-author: Sociology, 1940; also various articles on sociol., econ. and statis. subjects. Contbg. or asso. editor: Am. Jour. of Sociology, Social Forces. Home: 5525 Woodlawn Av. Office: 1126 E. 59th St., Chicago 37, Ill.

OGDEN, David Ayres Depue, army officer; b. Newark, N.J., Oct. 16, 1897; s. Sydney Norris and Mary Stuart (Depue) O.; student Princeton, 1914-16; B.S., U.S. Mil. Acad., 1918; grad. Army Engr. Sch., 1921; m. Pauline Bennitt Wright, June 28, 1921; children—Ziba Bennitt, David Ayres Depue. Commd. 2d lt., Corps of Engrs., Nov. 1, 1918, and advanced through the grades to brig. gen., U.S. Army, Sept. 18, 1942; U.S. dist. engr., Trinidad, B.W.I., Dec. 1940-Aug. 1942, in charge of constrn. of bases in Trinidad, Aruba, Curacao, St. Lucia, Antigua, British Guiana and Dutch Guiana; now comdg. 3d Brigade Special Engrs. Mem. Soc. of Am. Engrs. Clubs: Army and Navy, Army and Navy Country (Washington, D.C.). Home: Windbeam Place, Erskine Lakes, N.J.

OGDEN, Dunbar Hunt (ŏg'dĕn), clergyman; b. New Orleans, La., Apr. 12, 1878; s. William Frederick and Elizabeth (Hunt) O.; prep. edn., Chamberlain Hunt Acad. and Tulane High Sch.; A.B., Southwestern Presbyn. U. (now in Memphis, Tenn.), 1898; B.D., Presbyn. Div. Sch., Clarksville, Tenn., 1900; D.D., Davidson (N.C.) Coll., 1908; m. Grace Augusta Cox, Oct. 10, 1901; children—Dunbar Hunt, Grace Augusta, Warren Cox, Elizabeth Hunt, Margaret TenEyck, Frederick William, Esther Jonté. Ordained Presbyn. ministry, 1900; pastor First Ch., Columbus, Miss., 1900-05, First Ch., Knoxville, Tenn., 1905-09, Central Ch., Atlanta, Ga., 1909-18, Second Ch., Louisville, Ky., 1918-20, Government Street Ch., Mobile, Ala., 1920-30, Napoleon Avenue Church, New Orleans, since 1930. Moderator of Synod of Georgia, 1916, Synod of Alabama, 1923; Synod of Louisiana, 1942; teacher of apologetics, Louisville Theological Seminary, 1919-20; lecturer Columbia (S.C.) Theol. Sem., 1924; preacher at Culver Mil. Acad. and at various colleges and univs., etc. Spl. teacher and lecturer Ft. McPherson, Camp Gordon and Camp Taylor, World War. Mem. Kappa Alpha. Democrat. Mason. Clubs: Round Table, Rotary. Home: 1925 General Pershing St. Office: 4422 St. Charles Av., New Orleans, La.

OGDEN, Edward William; b. Rutherford, N.J., Nov. 26, 1870; s. William and Adele (Chavannes) O.; ed. Peekskill (N.Y.) Mil. Acad.; m. Mary Wilson, Dec. 3, 1902. Formerly pres. Knoxville Lithographing Co., v.p. Journal and Tribune (Knoxville), Greenwood Advt. Co.; resigned, Oct. 1917, and spent 13 mos. in France, with Am. Red Cross; now devoting attention principally to community welfare work. Ex-pres. State Council Social Agencies; ex-pres. Tenn. Conf. of Social Work; ex-v.p. Knoxville Morris Plan Bank. Club: Cherokee. Home: 715 Walnut St., Knoxville, Tenn.

OGDEN, Floyd P., telephone official; b. Sherman, Ky., Sept. 7, 1887; s. Thomas M. and Sarah E. (Burton) A.; B.S., U. of Kan., 1911; m. Greta M. Curry, Nov. 4, 1922. Engr. Mo. & Kan. Telephone & Telegraph Co., Kansas City, Mo., 1911-12, dist. traffic chief, Topeka, Kan., 1912-14; dist. traffic supt., Mt. States Telephone & Telegraph Co., Butte, 1914-16, div. traffic supt., Helena, Mont., 1916-20, Salt Lake, Utah, 1920-22, gen. traffic mgr., Denver, Colo., 1922-29, vice pres. and dir., 1929-43, pres. and dir. since 1943. Mem. Am. Inst. E.E., Sigma Xi. Methodist. Clubs: University, Cherry Hills Country. Home: 335 High St. Office: 931 14th St., Denver, Colo.

OGDEN, George Washington, author; b. Kan., Dec. 9, 1871; s. Ambrose and Charlotte (Gibbs) O.; ed. pub. schs., Kan.; m. Eleanor Nolan, July 24, 1895 (dec. 1938); children—Annamarie, Roderick Alan, George W.; m. 2d, Kathleen Nolan Heimaster, Jan. 21, 1940. Author: Tennessee Todd, 1903; Home Place, 1912; The Rustler of Wind River, 1917; The Land of Last Chance, 1919; The Duke of Chimney Butte, 1920; The Flockmaster of Poison Creek, 1921; Trail's End, 1921; The Bondboy, 1922; The Baron of Diamond Tail, 1923; The Trail Rider, 1924; The Cow Jerry, 1925; The Road to Monterey, 1925; The Valley of Adventure, 1926; West of Dodge, 1926; Short Grass, 1927; Sheep Limit, 1928; Sooner Land, 1929; Wasted Salt, 1930; Steamboat Gold, 1931; Fenced Water, 1931; Men of the Mesquite, 1932; White Roads, 1932; A Man from the Bad Lands, 1933; The Guard of Timberline, 1934; Deputy at Bernal, 1935; Whiskey Trail, 1936; The Ghost Road, 1936; Stockyards Cowboy, 1937; Windy Range, 1938; There Were No Heroes, 1940; West of the Rainbow, 1942. Contbr. to mags. Home: 538 9th St., Santa Monica, Calif.

OGDEN, Henry Neely, civil engr.; b. Dexter, Me., Apr. 30, 1868; s. Charles Talcott and Anna (Bennett) O.; ed. Episcopal and Cheltenham acads., Phila.; C.E., Cornell, 1889; m. Mary G. Smith, Dec. 26, 1895; children—Katharine, Priscilla Campbell, John Bennett, William Hall, Robert Neely (dec.), Ruth Patterson. Made study of sewerage in Europe, 1897; engr. in charge of the sewer system of Ithaca, New York; was the designer of the plans for the stone arch 64 ft. span and retaining wall 30 ft. high, Cornell U.; prof. civ. engineering, 1896-1906, prof. sanitary engring. since 1906, professor emeritus since 1938, Cornell University. Engineer to New York State Board of Health, 1906-13. Member Public Health Council State of N.Y. since 1913. Mem. Am. Soc. C.E., Sigma Xi. Author: Sewer Design, 1899; Sewer Construction, 1908; Rural Hygiene, 1910. Consulting engr. Home: 416 Hanshaw Rd., Ithaca, N.Y.

OGDEN, James Matlock, lawyer, university professor; b. Danville, Ind., Apr. 5, 1870; s. Jesse Switzer and Mary Ann (Carter) O.; student Central Normal Coll., Danville, 1890; Ph.B., DePauw U., 1894; LL.B., Harvard, 1899; m. Bess Alice Dean, Nov. 11, 1903; children—Elizabeth Dean (dec.), Mary Ann (Mrs. Henry L. Parrish), James M. (dec.). Rural teacher, 1890-91; prin. Kendallville High Sch., 1894-96; admitted to Ind. bar, 1899, and since practiced at Indianapolis; lectured Ind. Law Sch., 1900-44, pres. 1936-44; prof. Law since Sept. 1944; city atty., Indianapolis, 1922-24; city corp. counsel, 1924-26; atty. gen. of Indiana for term 1929-33. Supervisor compilation of ordinances City of Indianapolis. Chmn. legislative com. Ind. Municipal League, 1925-26. Mem. exec. com. Indianapolis Ch. Fedn., 1934-38. Chmn. Personnel Bd. of Y.M.C.A. World War. Trustee DePauw U. since 1911; mem. Alumni Bd., De Pauw U., pres., 1918; trustee Y.M.C.A. of Indianapolis (pres. bd. 1920-26; mem. Ind. state com. since 1929). Pres. Nat. Assn. of Attys. Gen., 1933, Internat. Assn. of Attys. Gen., 1933-34. Mem. Am. Bar Assn. (on gen. council 1931-35; v.p. 1934), Ind. State Bar Assn. (pres. 1929-30), Indianapolis Bar Assn. (pres. 1926), Sigma Chi, Delta Chi, Sigma Delta Kappa; honorary member Sigma Phi Kappa Delta. Republican. Methodist (trustee Meridian Street Church; state president Epworth League (1903). Mason (32°). Clubs: Harvard, Lawyers. Author: Ogden's Negotiable Instruments, 1909, 22, 31, 38; Ogden's Manual, 1918, 31; Provision for Attorney's Fees in Negotiable Instruments, 1942. Contbr. to Cyclo. of Law, Elliott on Evidence, etc.; also articles in legal jours. Home: 2801 N. Pennsylvania St. Office: Indiana University School of Law, 1346 N. Delaware St., Indianapolis, Ind.

OGDEN, Robert Morris, psychologist; b. Binghamton, N.Y., July 6, 1877; s. James Sherman and Beulah Maria (Carter) O.; B.S., Cornell U., 1901; Ph.D., U. of Würzburg, 1903; m. Nellie Jouette Dorsey, Sept. 6, 1905; children—Jonathan, Margaret Dorsey, Helen, Mary. Asst. in psychology, U. of Mo., 1903-05; asst. prof. philosophy and psychology, 1905-07, asso. prof., 1907-09, prof., 1909-14, U. of Tenn.; professor psychology, University of Kansas, 1914-16; prof. edn., Cornell University, 1916-39, professor psychology, 1939-45, also dean College of Arts and Sciences, 1923-45, emeritus since 1945. Associate supervisor Summer School of the South, Knoxville, 1911-14; chmn. Cornell summer session, 1919-23. Lecturer on education, Harvard U., 1923. Cooperative editor Psychol. Bull., 1909-29, Am. Jour. of Psychology since 1926. Fellow A.A.A.S. (v.p. Sec. I (psychology), 1936); mem. Am. Psychol. Assn. (sec.-treas. 1913-16, council 1918-20), Southern Soc. Philosophy and Psychology (pres. 1912-13), Assn. Colls. and Univs. of the State of N.Y. (pres. 1938-39), Chi Psi, Sigma Xi, Phi Kappa Phi, Phi Beta Kappa, Phi Delta Kappa. Club: Cornell (New York). Author: An Introduction to General Psychology, 1914; Hearing, 1924; Psychology and Education, 1926, new edit. (with Frank S. Freeman), 1932; The Psychology of Art, 1938. Translator (with Max Meyer): The Problem of Form in Painting and Sculpture (by Adolf Hildebrand), 1907; The Growth of the Mind (by Kurt Koffka), 1924. Contbr. to psychol. and ednl. jours. Address: 215 Dearborn Pl., Ithaca, N.Y.

OGDEN, Squire Redmon, lawyer; b. Winchester, Ky., Sept. 9, 1898; s. William Baldwin and Margaret Stella (Redmon) O.; A.B., Georgetown (Ky.) Coll., 1920; LL.B., Harvard Law Sch., 1923; m. Jean Hollingsworth Stewart, June 2, 1934; children—Stewart, William Baldwin, John Carter. Admitted to Kentucky bar, 1922; practiced law as associate Bruce, Bullitt, Gordon & Laurent, 1923-26; partner firm of Gordon, Laurent & Ogden, 1926-30; partner firm of Gordon, Laurent, Ogden & Galphin, 1930-40, Ogden, Galphin, Tarrant & Street, Louisville, Ky., since 1940. Served as 2d lt., United State Army, 1918. Member American, Kentucky State and Louisville bar associations, American Law Institute, Filson Club, Kappa Alpha (Southern). Baptist. Clubs: Pendennis, River Valley, Louisville Country, Wynn-Stay (Louisville). Home: Mockingbird Valley, Louisville. Office: 612-618 Marion E. Taylor Bldg., Louisville, Ky.

OGDON, Ina Duley (ŏg'dŭn), writer; b. Rossville, Ill., Apr. 3, 1872; d. William Watson and Lou (Wilson) Duley; student Greer Coll., Hoopeston, Ill., 1892-97; m. James Weston Ogdon, Sept. 2, 1896; 1 son, William Duley. Taught school, 1892-1900; began writing, 1899; has written several hundred texts for hymns, also poems, stories and articles, also literature for girls of high sch. age and articles on the lure of antiques. Republican. Member Disciples of Christ Church. Author of words for "Brighten the Corner Where You Are," "Jesus Will," "You Must Open the Door," "Carry Your Cross With a Smile," "He Thought of Me,"; series sacred songs and anthems; sacred cantatas "The Great Light," "The Christmas Star," "Christ Our Life." Author: (books of verse) A Keepsake from "The Old House;" Home Woods; Meditations for the Daily Altar. Home: The Old House, R.F.D. 10, West Toledo, O.; and 2729 Glenwood Av., Toledo, O.

OGG, Frederic Austin, polit. science; b. Solsberry, Ind., Feb. 8, 1878; s. William R. and Sarah S. O.; Ph.B., DePauw Univ., 1899, LL.D., 1928; A.M., Indiana Univ., 1900, Harvard, 1904, Ph.D., 1908; m. Emma Virginia Perry, Sept. 9, 1903. Instr. history, Indianapolis Manual Training High Sch., 1900-02, Ind. U., 1902-03; fellow and asst. in history, Harvard, 1903-08; instr. history, Boston Univ. and Simmons Coll., 1905-09; asst. prof. history, Simmons Coll., 1909-13, asso. prof., 1913-14; asso. prof. polit. science, 1914-17, prof. polit. science since 1917, chmn. grad. div. of social studies, 1925-39, University of Wisconsin. Mem. Phi Beta Kappa, Phi Kappa Phi, American Historical Assn., American Political Science Assn., Am. Econ. Assn., Am. Sociol. Soc., Acad. Polit. Science, Am. Soc. Internat. Law, Wis. State Hist. Soc., Am. Assn. Univ. Profs., Am. Council of Learned Socs., Council on Foreign Relations, Am. Council on Public Affairs, Sociol. Soc. Czechoslovakia (hon.). Asso. editor Am. Polit. Science Rev., 1916-26, mng. editor since 1926; pres. Am. Polit. Science Assn., 1941. Republican. Author: The Opening of the Mississippi—A Struggle for Supremacy in the American Interior, 1904; Fordham's Personal Narrative of Travels in the West, 1906; A Source Book of Mediæval History, 1908; Social Progress in Contemporary Europe, 1912; Governments of Europe, 1913, revised edit., 1920; Life of Daniel Webster, 1914; Economic Development of Modern Europe, 1917, revised edit., 1926; National Progress, 1907-17 (The Am. Nation, Vol. 27), 1917; The Old Northwest, and Reign of Andrew Jackson (Chronicles of America, Vols. 19, 20), 1919; National Governments and the World War (with C. A. Beard), 1919; Intro. to Am. Gov. (with P.O. Ray), 8th rev. edit., 1945; Essentials of Am. Govt. (with P. O. Ray), 1932, rev. edits., 1936, 40, 43; Builders of the Republic (The Pageant of America), 1927; Research in Humanistic and Social Sciences, 1928; English Government and Politics, 1929, revised edits., 1936, 39; European Governments and Politics, 1934, revised edit., 1939. Editor Century Political Science Series. Clubs: University (Madison); Cosmos (Washington, D.C.). Address: 1715 Kendall Av., Madison, Wis.

OGILVIE, Clarence Cooper (ō'gĭl-vĭ), educator, lawyer, planter; b. Bellbuckle, Tenn., Mar. 20, 1874; s. Jasper and Josephine (Smith) O.; preparatory education, Webb School, Bellbuckle; student Vanderbilt Univ., 1892-93, University of Chicago, 1895-96; m. Jessie Clay Wright, July 26, 1899; 1 dau., Fay Ogilvie (Mrs. Alston Boyd Wade). Prof. English and Greek, high sch., Pine Bluff, Ark., 1896-99; admitted to Tenn. bar, 1901, and since practiced at Memphis; mng. dir. Goodwyn Inst. (ednl. instn.), since 1906; dir. and atty. Memphis Bank & Trust Co. Mem. Bd. of Edn., Memphis, 1905-10, pres., 1908. Four-minute speaker, World War. Dir. Am. Platform Guild; dir. Memphis Internat. and Inter-Am. Center. Mem. Memphis Bar Assn., A.L.A., Am. Lyceum and Chautauqua Assn., Tenn. Library Assn., Delta Kappa Epsilon. Democrat. Presbyterian. Mason, Odd Fellow. Clubs:

Rotary, Executives. Governor Rotary Dist. No. 16, 1931-32, del. internat. convs. Ostend, Belgium, 1927, Vienna, 1931, Seattle, 1932, Boston, 1933, Detroit, 1934, Mexico City, 1935, St. Louis, 1943. Author of "Guaranteed Success." Home: 1740 Harbert Av. Office: Goodwyn Inst. Bldg., Memphis 3, Tenn.

OGILVIE, Noel John (ō'gĭl-vĭ), Dominion geodesist, Internat. Boundary commr.; b. Hull, Quebec, Can., Oct. 13, 1880; s. John Charles and Charlotte Amelia (Holt) O.; special training in mathematics, surveying and astronomy; m. Gladys Wallace, Dec. 24, 1907; children—Charlotte (Mrs. Warren Buskard), James, Jane, Noel John, Louise. In charge of surveys of Internat. Boundary, Brit. Columbia, 1904-14; asst. dir. Geodetic Survey, Can., 1914-17, dir. since 1917; in charge of geodetic survey, Brit. Columbia coast, 1915-17; His Britannic Majesty's Internat. Boundary Commnr. since May 14, 1931. Chmn. Nat. Com. of Can. Internat. Geodetic and Geophysical Union since 1925. Mem. Engring. Inst. of Can., Royal Astronomical Soc. of Can., Canadian Inst. of Surveying, Am. Soc. of Civil Engrs. Clubs: Rideau, Canadian (Ottawa). Mason. Mem. Anglican Ch. Home: 96 Carling Av. Address: Dept. of Mines and Resources, Ottawa, Can.

OGILVIE, Walter Ellsworth, railway pres.; b. Brooklyn, N.Y., June 15, 1864; s. Peter Egerton and Hannah J. (Post) O.; LL.B., Columbia, 1886; hon. M.A., Hamilton; m. Abby Leah Blood, 1889; children—George Egerton, Walter Ellsworth, Geoffrey Airlie, John W. G., Mrs. Marianne Leah Rodgers. In ry. business since 1907; pres. Havana Terminal R.R. Co., Matanzas Terminal Railroad Co., etc.; dir. United Rys. of Havana & Regla Warehouses, Ltd., Internat. Telephone & Telegraph Corp., Mexican Telephone & Telegraph Co. Mem. New York Chamber Commerce. Republican. Baptist. Clubs: India House, Sleepy Hollow (New York); Royal Thames Yacht (London); Havana Yacht (Havana, Cuba). Home: Oscawana-on-Hudson, N.Y. Office: 17 Battery Pl., New York, N.Y.

OGLE, Marbury Bladen (ō'g'l), univ. prof.; b. Howard County, Md., Aug. 23, 1879; s. Richard Lowndes and Fanny D. (Knight) O.; ed. Baltimore City Coll., 1894-99; A.B., Johns Hopkins, 1902, Ph.D., 1907; m. Anetta Ione Fleming, June 14, 1904; children—Marbury Bladen, Robert Bertram, Richard Earl. Asst. prof. Latin, Vermont U., 1907-09, prof., 1909-25; prof. classical languages and chmn. dept., Ohio State U., 1925-34; prof. in charge Sch. Classical Studies, Am. Acad. in Rome, 1931-34; prof. classical languages and chmn. dept., U. of Minn., since 1934; visiting prof., summers, Columbia U., U. of Chicago, U. of Colo.; winter, Stanford U., 1931. Dir. Am. Philol. Assn., 1936-43, pres. 1943. Mem. Council, Am. Acad. in Rome since 1936, Middle West and South, Phi Beta Kappa. Episcopalian. Democrat. Club: Campus (U. of Minn.). Author: English and Latin, 1926; co-author: Translation of Walter Map, de Nugis Curialium, 1924; Critical Text of the Poetical Works of Rodulphus Tortarius, 1933. Contbr. to classical mags. Home: 417 11th Av., S.E. Minneapolis, Minn.

OGLEBAY, Crispin (ō-g'l-bā') mining, shipping, mfg.; b. Wheeling, W.Va., Oct. 10, 1876; s. James Hill and Annie D. (List) O.; prep. edn., St. Paul's School, Concord, N.H.; A.B., Yale University, 1900; Litt.D., Bethany College, Bethany, West Virginia, 1941, University of West Virginia, 1942; unmarried. Began as clk. Swift Packing Co., Kansas City, Mo., 1901; shipping clk. J. G. Peppard Seed Co., Kansas City, 1902; sec. Hoffman Hinge & Foundry Co., Cleveland, 1903-06; pres. Ferro Machine & Foundry Co., Cleveland, 1906-20, chmn. bd. and dir. since 1920; pres. Oglebay, Norton & Co.; pres. and dir. The Atwater Dock Co., Bristol Mining Co., Brule Smokeless Coal Co., Columbia Transportation Co., Fairport Machine Shop, Inc., Fortune Lake Mining Co., E. W. Oglebay Co., Pringle Barge Line, Saginaw Dock and Terminal Co., Toledo, Lorain & Fairport Dock Co., Pickens Peerless Coal Co.; v.p. and dir. Castle Mining Co., Montreal Mining Co., St. James Mining Co., Ferro Engring. Co., Standard Box Co., dir. Kelley Island Line & Transport Co., B.&O. R.R. Company. Dir. Cleveland War Chest., Trustee, mem. exec. com. Western Res. Univ.; trustee Oglebay Inst. (Wheeling, W.Va.), Cuyahoga County Conservation Council, The Play House Foundation (Cleveland), Cleveland Museum of Natural History, Nat. Recreation Assn., Alpha Delta Phi, Scroll and Keys. Republican. Episcopalian. Clubs: Tavern, Union, Mid-Day (Cleveland); Fort Henry (Wheeling, W.Va.); Yale, Jockey, Links (New York); Duquesne (Pittsburgh); Chagrin Valley Hunt (Gates Mills). Home: Gates Mills, O. Office: Hanna Bldg., Cleveland, O.

OGLESBY, Nicholas Ewing (ō'g'lz-bĭ), chemical engineer, registered patent agent; b. in Wythe County, Va., May 25, 1892; s. John Thompson and Emma Montgomery (Painter) O.; student Emory and Henry Coll., Emory, Va., 1909-11; A.B., U. of Va., 1913; A.M., 1917, Ph.D., 1929; m. Mary Louise Sandidge, Nov. 4, 1920; children—Nicholas Ewing, John Thompson, 2d. High sch. teacher sci. and mathematics, 1913-15; asst. in chemistry, U. of Va., 1915-17; jr. chem. engr., Aluminum Co. of America, 1917; teaching fellow U. of Va., 1919-20; research chemist Glamorgan Pipe and Foundry Co., 1920; chief munitions dept., chem. div., Chem. Warfare Service, 1920-24, asst. chief chem. div., 1924-29; tech. dir. Behr-Manning Corp., mfrs. coated abrasives and spl. products, since 1929. Served in Ordnance Dept. and 2d lt. Chem. War Service, U.S. Army, 1918. Fellow A.A.A.S.; mem. Am. Chem. Soc., Am. Inst. Chem. Engrs. Mem. New York Acad. of Sciences, Eastern New York Section of Am. Chemical Soc. (Chmn.), 1943-45, S.R. in N.Y. State, Alpha Chi Sigma, Raven Soc. (U. of Va.). Republican. Presbyterian. Mason. Club: Country (Troy, N.Y.). Joint inventor of tear gas grenades used by police and airplane smoke curtain used by Army and Navy; inventor abrasive processes and products. Home: R.D. 3, Troy, N.Y. Office: Behr-Manning Corp., Troy, N.Y.

O'GORMAN, James Michael, educator; b. Oswego, N.Y., May 12, 1888; s. Michael and B. Elizabeth (McGrath) O'G.; B.S., Columbia, 1909, A.M., 1910; grad. study, same, 1911-12, and summers 1913-16, bachelors' diploma in elementary supervision; grad. study, Syracuse U., 1915; Sc.D., De Paul U., 1928; m. Josephine Newell, Sept. 12, 1920; children—James Newell, Mrs. Alfred Saisselin, John Sherman, Margaret. Headmaster elementary dept. Newman Sch., Hackensack, N.J., 1908; asst., dept ednl. psychology, Teachers Coll. (Columbia), 1911-12; asso. prof. psychology, Miami U., 1912-14; lecturer and instr. dept. of edn., U. of Ill., 1916-19; dir. edn. and head dept. of psychology, Mont. State Coll., 1919-21; prof. secondary edn., U. of Ida., 1921-23; head dept. edn. and acting dean, Grad. Sch., Marquette U., Milwaukee, 1923-24; head dept. edn. same, 1924-28; asso. prof. edn., Hunter Coll., since 1928, chmn. dept. of psychology and philosophy since 1939. Lecturer summers, Syracuse U., 1915, U. of Mont., 1921, Notre Dame, 1923, Catholic Summer Sch. of America, Cliff Haven, N.Y., 1927, 28, 31, 39, 40. Mem. N.E.A., Am. Assn. Univ. Profs., Phi Delta Kappa, Kappa Delta Pi, Phi Eta. Elk. Club: Elks. Pub. lecturer. Contbr. to ednl. jours. Home: 43-74 166th St., Flushing, L.I., N.Y.

O'GRADY, John, educator; b. County Clare, Ireland, Mar. 31, 1886; s. Francis and Margaret (Hayes) O'G.; All Hallows Coll., Dublin, Ireland, 1909; A.M., Catholic U. of Am., 1913, Ph.D., 1915; unmarried. Ordained priest, Roman Catholic Ch., 1909; became asst. pastor St. Cecilia's Cathedral, Omaha, Neb.; asso. editor, Omaha True Voice, 1910-12; instr. economics, Cath. U. of Am., 1915-18, asso. prof. sociology, 1919-28, prof. sociology, since 1928, dean and organizer Sch. of Social Work, 1934-38. Organizer and dir., Cath. Charities of D.C., 1920-38; sec. Nat. Conf. Cath. Charities, since 1919; editor Cath. Charities Rev., since 1920; special interviewer, Health and Old Age Insurance Commn. of Ohio, 1917-18; sec. com. on reconstruction, Nat. Cath. War Council, 1917-18; assisted in organizing Nat. Pub. Housing Conf., 1931-32. Clubs: Cosmos, Kenwood Golf and Country (Washington). Author: Legal Minimum Wage, 1915; An Introduction to Social Work, 1928; Catholic Charities in the United States: History and Problems, 1931; The Catholic Church and The Destitute, 1929; Levi Silliman Ives, 1933. Home: 2935 Upton St. N.W. Office: 1317 F St. N.W., Washington 4, D.C.

OGSBURY, James S., business exec.; b. Voorheesville, N.Y., Jan. 22, 1882; s. Junius D. and Anna M. (Ostrander) O.; m. Florence Noone, Oct. 10, 1906; children—Alva B. (Mrs. Robert P. Davies), James S. Clerk Del. and Hudson Canal Co., 1896-98; clerk N.Y. Central and Hudson Ry. Co., 1898-1900; junior official Am. Tobacco Co., 1900-09; comptroller, treas., mgr. Internat. Bus. Machines, 1910-33; gen. mgr. scale div. Hobart Mfg. Co., 1933-34; v.p., Whitman and Barnes, 1935; pres., gen. mgr., dir. Fairchild Aviation Corp., since 1936. Pres., dir. Fairchild Camera and Instrument Corp.; treas., dir. Fairchild Aerial Surveys, Inc. Lutheran. Mason. Club: Country (North Hempstead). Author of short articles. Inventor of several patented articles, improvements on tabulating machines, computing scales, time recorders. Home: Elderfield's Rd., Flower Hill, Manhasset, L.I., N.Y. Office: 475 10th Av., New York, N.Y.

O'HALLORAN, Cornelius Hawkins (ō-hăl'lôr-ăn), justice, Court of Appeal, Brit. Columbia, Can.; b. Pavilion, B.C., Jan. 10, 1890; s. Cornelius and Bridget (Hawkins) O'H.; student U. of Ottawa, Can., 1908-11; B.A., U. of New Brunswick, Fredericton, N.B., 1912, M.A., 1914; m. Ada Schaper, Apr. 4, 1917; children—Aileen, Desmond, Deirde, Brian. Called to bar, 1915; practiced law with Henry C. Hall and Robert D. Harvey, Victoria, Brit. Columbia, 1915-38; King's counsel, 1935; counsel for Brit. Columbia before Tariff Bd., Ottawa, on inquiries relating to tariff on gasoline and motor cars, 1935-36, also before Transport Bd. concerning rail freight on motor cars, 1937; counsel to Macdonald Commn. investigating costs in production and distribution of petroleum products and coal, 1934-37; justice, Court of Appeal, Brit. Columbia, since 1938. Hon. consul for Belgium at Victoria, 1933-38; mem. advisory bd. St. Joseph's Hosp. and dir. Victoria Children's Aid Soc. to 1938. Unsuccessfully contested Nanaimo Riding for House of Commons, 1926 and 1930 elections. Served as private Can. Army in France and Belgium, 1917-18, World War I; later capt. Can. Militia with militia staff course certificate. Mem. Brit. Columbia Hist. Assn. Club: Union (Victoria, B.C.). Roman Catholic. Home: 999 Beach Dr. Address: Law Courts, Victoria, British Columbia, Can.

O'HARA, Dorothea Warren (ō-hăr'ä), artist, potter; b. Malta Bend, Mo.; d. Samuel Thurman and Sarah Ann (Hoover) Warren; ed. high sch. and pvt. sch., Kansas City, Mo.; studied in Munich with Herr von Debschitz and Kunstgewerbe, in London at Royal College of Art and private work with Lewis F. Day, with Arthur W. Dow of Columbia U., and at New York Sch. of Clay Working and Ceramics, under Charles F. Binns; m. William O'Hara, May 10, 1905 (died 1920). Began as a child modeling in clay; founder and mgr. Apple Tree Lane Pottery, Darien, Conn.; recognized as an outstanding potter of America; works on permanent display in Metropolitan Museum, New York, Museum of Cranbrook Foundation, Bloomfield, Mich., Syracuse (N.Y.) Museum, and many pvt. collections. Awarded gold medal, Panama-Pacific Expn., 1915. Mem. Soc. of Designers and Craftsmen of New York, Silvermine Art Guild, Keramic Soc. and Design Guild of New York (life). Christian Scientist. Clubs: Nat. Arts (life), Pen and Brush (life)—both New York. Home: Darien, Conn.

O'HARA, Dwight, physician; b. Waltham, Mass., Sept. 30, 1892; s. Daniel and Mayfred (Leonard) O'H.; B.S., Dartmouth Coll., 1915; M.D., Harvard, 1919; m. Elvie Mary Hopton, July 9, 1933; children—Mary, Daniel, Gail. Began as physician, 1920; prof. preventive medicine Tufts Coll. since 1931; physician in chief of Waltham Hosp. since 1939; visiting physician of Boston City Hosp. since 1941; acting dean at Tufts Coll. Med. Sch. since 1942. Lt. comdr. U.S. Naval Res., Med. Corps, 1937-41. Fellow Am. Coll. of Physicians; mem. Aesculapian Club, Mass. Med. Soc. (councillor, pres.-elect), A.M.A. (del.), Phi Sigma Kappa, Alpha Omicron Alpha. Editor: Alfred Worcester, 1924. Mem. editorial bd. of N.E. Journal of Medicine. Author: Medicine, A Vocational Monograph, 1940; Airborne Infection, 1943. Home: 306 Lexington St., Waltham 54, Mass. Office: 5 Bay State Rd., Boston 15, Mass.

O'HARA, Edward Arthur, newspaperman; b. Syracuse, N.Y., Mar. 9, 1888; s. Edward H. and Anna (Hogan) O'H.; student Mercersburg Acad., 1905-07, Princeton U., 1907-11; m. Anna Marie Hannon, Oct. 1, 1913; children—Edward Arthur, Robert George, Mary Grace, Cathaleen Martha (dec.), John Thomas Successively reporter, editor, advertising solicitor, advertising manager, business manager and gen. mgr. Syracuse Herald, 1911-36, publisher, 1936-39; pub. Syracuse Herald-Journal and Herald-American since 1939; v.p. and dir. The Herald Co. Republican. Roman Catholic. Clubs: Citizens, Onondaga Golf and Country (Syracuse); Cazenovia Golf; Tiger Inn (Princeton U.), Princeton (New York). Home: 2686 E. Genesee St. Office: 220 Herald Pl., Syracuse, N.Y.

O'HARA, Edwin Vincent, bishop; b. Lanesboro, Minn., Sept. 6, 1881; s. Owen and Margaret (Nugent) O'H.; student St. Thomas Coll., St. Paul, Minn., 1898-1900; St. Paul Sem., 1900-05; Catholic University of America, 1910-11; Institut Catholique, Paris, 1918; LL.D., University of Notre Dame, 1917. Ordained priest R.C. Ch., 1905; asst. pastor St. Mary's Cathedral, Portland, Ore., 1905-12, pastor, 1912-20; pastor Eugene, Ore., 1920-28; dir. rural life bur., Nat. Catholic Welfare Conf., 1920-30; bishop of Great Falls, Mont., 1930-39, Kansas City, Mo., since 1939. Instr. Cath. Univ. of America, 1929. Chaplain U.S. Army, 1918. Chairman Industrial Welfare Commn. of Ore., 1914-18; Episcopal chmn. social action dept. Nat. Catholic Welfare Conf., 1936-42; chmn. Episcopal Com. on Confraternity since 1934. Established Nat. Catholic Rural Life Conf., 1923. Trustee Catholic U. of America. Author: Catholic Pioneer History of Oregon, 1911; Church and the Country Community, 1925. Contbr. to Commonweal, Jour. of Religious Instrn., Catholic World, Ecclesiastical Rev. Address: 5306 Sunset Dr., Kansas City, Mo.

O'HARA, Frank Hurburt, writer; b. Berrien Springs, Mich., Feb. 2, 1888; s. Judge Thomas and Mary (Barratt) O'H.; grad. Detroit Training Sch. of Expression and Eng. Lit., 1909; post-grad. work same sch., 1910-11; Ph.B., U. of Chicago, 1915; grad. work in English, same univ., 1915-16; unmarried. Began writing for newspapers in boyhood, and has served as reporter, dramatic editor and spl. writer for met. newspapers and mags. Prin. high sch., Dearborn, Mich., 1908-11; instr. Detroit Training Sch. of Expression and English Lit., 1909-11; asst. in dramatic art, U. of Chicago High Sch., 1914-17; instr. English, U. of Chicago, 1917; instr. English, 1917-20, asst. prof., 1920-24, U. of Ill.; also extension lecturer in English, Indiana U., 1922-24; asst. prof. English, U. of Chicago, 1924-30, asso. prof. since 1930, also dir. undergraduate activities, 1924-27, dir. of drama, 1927-38. Editor: University of Chicago Plays, 1936. Author: A Handbook of Drama (with M.H. Bro), 1938; Today in American Drama, 1939. Mem. Phi Gamma Delta. Democrat. Clubs: University, Quadrangle. Contbr. short stories to mags. Address: The University of Chicago, Chicago, Ill.

O'HARA, Geoffrey, composer, lecturer, writer; b. Chatham, Ont., Can., Feb. 2, 1882; s. Robert and Maria Sophia (Dobbs) O.; ed. Chatham Collegiate Inst.; studied music with pvt. teachers; m. Constance Margaret Dougherty, June 7, 1919; children—Hamilton Murray, Nancy Jackson. Came to U.S., 1904, naturalized citizen, 1919; began as clk. Canadian Bank of Commerce; writer of operettas and songs; 1st suc-

cess 1913 when Caruso selected "Your Eyes Have Told Me," and Al Jolson simultaneously featured "Tennessee," other artists followed; apptd. by Sec. of Interior Franklin K. Lane as "instr. in native Indian Music"; pioneer Army song leader; sent by War Dept. to Ft. Oglethorpe, Ga., June 1917. Instr. in community music and song writing, Teachers Coll. (Columbia), 1936, 37. Member American Society Composers, Authors and Publishers (elected mem. board 1941), Song Writers Protective Assn. mem. council, 1943), Internat. Lyceum and Chautauqua Assn. (pres. 1925). Episcopal Actors Guild, English-Speaking Union, Henry Hadley Society Composers and Conductors (mem. council, 1941-45), Composers-Authors Guild (president 1945). Episcopalian. Mason (Shriner). Clubs: Canadian, Lambs (New York). Composer (operettas) Peggy and the Pirate, 1927; Riding Down the Sky, 1928; The Count and the Co-ed, 1929; The Smiling Sixpence, 1930; Rogues and Vagabonds; Lantern Land, 1931; Harmony Hall, 1933; The Princess Runs Away, 1934; Puddinhead the First, 1936; Our America, 1914; The Christmas Thieves, 1943; To Be in Love (based on "Little Women"), 1945; (songs) There Is No Death; K-K-K-Katy (war song); I Love a Little Cottage; Wreck of the Julie Plante; Leetle Bateese; Let's Get together; Give a Man a Horse He Can Ride; Where Heaven Is; Tomasso Rotundo; A Little Close Harmony; Sing Awhile Longer; Forward to Christ; The Kings Highway; I Was the Tree; Soft Were Your Hands, Dear Jesus; I Walked Today Where Jesus Walked; He Smiled on Me; The Stranger; One World, Conversion; composed about 150 other songs. Compiler: Canadian Folk Songs—Old and New (with J. Murray Gibbon), 1927; Give a Man a Horse He Can Ride and Other Poems, 1943. Lectures: Music Hath Charms; More Music in Our Schools, The Music of the Navajo, etc., United Service Orgn. music counsellor, visiting mil. camps, 1942-43. Home: 75 E. 55th St., New York, N.Y.

O'HARA, Gerald Patrick, bishop; b. Scranton, Pa., May 4, 1895; s. Patrick James (D.D.S.) and Margaret (Carney) O'H.; prep. edn. St. Joseph's Coll. High Sch., Phila., 1908-11; student St. Charles Sem., Overbrook, Pa., 1911-18, Pontifical Roman Sem., Rome, Italy, 1918-24; S.T.D. and J.U.D. from latter. Ordained priest R.C. Ch., 1920; sec. to Cardinal Dougherty, archbishop of Phila., 1924-29; auxiliary bishop of Phila., also rector Ch. of the Nativity and vicar gen. archdiocese of Phila., 1929-35; bishop of Savannah-Atlanta since 1935. Pres. Am. Cath. Hist. Soc., 1933-35. Trustee, Catholic University of America, Washington, D.C., 1944. Home: 222 E. Harris St., Savannah, Ga.

O'HARA, John (Henry), author; b. Pottsville, Pa., Jan. 31, 1905; s. Patrick Henry (M.D.) and Katharine Elizabeth (Delaney) O'H.; grad. Niagara Prep. Sch., at Niagara Falls, N.Y., 1924; m. Bell Mulford Wylie, Dec. 3, 1937; 1 dau., Wylie Delaney. Began as reporter, and rewrite man for Pottsville (Pa.) Journal, 1924; later with Tamaqua (Pa.) Courier, N.Y. Herald Tribune, Daily Mirror and Time (mag.); motion picture critic N.Y. Morning Telegraph; football editor The New Yorker; writer for Paramount Pictures since 1934; drama and motion picture critic newsweek (mag.), 1940-42; corr. with U.S. Navy, Task Force 38, 1944. Mem. Authors Guild of Authors League, Dramatists Guild Democrat. Clubs: Players (N.Y.); Quogue (L.I.) Field. Author: Appointment in Samarra (novel), 1934; The Doctor's Son and Other Stories, 1935; Butterfield 8 (novel), 1935; Hope of Heaven (novel), 1938; Hope of Heaven and Other Stories, 1939; Files on Parade (short stories), 1939; Pal Joey (short stories), 1940; Pipe Night (short stories), 1945. Wrote libretto of musical comedy Pal Joey, produced N.Y. City, 1940. Address: The New Yorker, 25 W. 43d St., New York, N.Y.

O'HARA, John Francis, bishop; b. Ann Arbor, Mich., May 1, 1888; s. John W. and Ella (Thornton) O'H.; prep. edn. parochial and pub. schs., Peru, Ind.; student Jesuit Coll., Montevideo, Uruguay; Ph.B., U. of Notre Dame, Ind., 1911; post-grad. work, Catholic U. of America and Holy Cross Coll., Washington, D.C., 1913-17. Ordained priest Congregation of the Holy Cross (R.C.), Sept. 9, 1916; with U. of Notre Dame, 1917-45, successively instr. of religion and prefect of religion, 1917, prefect of religion, 1917-33, dean Coll. of Commerce, 1920-24, v.p. of the Univ., 1933-34, 12th pres. U. of Notre Dame, 1934-39; Auxiliary bishop of Army and Navy Diocese, 1939-45; bishop of Buffalo, N.Y., since Mar. 1945. Founder, 1921, and publisher, 1921-33, Notre Dame Daily Religious Bulletin and Annual Religious Survey, also conducting a Latin-Am. news service for newspapers of Central and S. America; instituted movement for exchange of students with S. Am. univs.; promoted practice of daily commmunion among Catholic college men. U.S. del. 8th Interamerican Conf., Lima, 1938; chmn. Social Service Commn. to Venezuela, 1939; mem. bd. visitors, U.S. Naval Acad., 1939, 40. Address: Buffalo, N.Y.*

O'HARA, Joseph Alphonsus, health officer; b. New Orleans, La., Jan. 23, 1869; s. Joseph and Anna (Norris) O'H.; M.D., Tulane U., 1900; m. Mary T. Cosgrove, Jan. 6, 1896; children—William Joseph, Ruth B. (Mrs. Hugh J. Le Blanc). Began as druggist, 1890; coroner's phys., New Orleans, 1904-24; pres. and exec. officer La. State Bd. of Health since 1928; prof. preventive medicine and pub. health, La. State U., since 1928; pres. bd. East La. Hosp. for Insane since 1928. Pres. La. State Med. Assn., 1938. Soc. Mental Hygiene for La., 1937-38, La. Democratic Assn., 1932; dir. La. Med. Center, New Orleans. Catholic. Author of med. papers and contbr. articles to med. jours. Home: 2311 St. Charles Av., New Orleans, La.

O'HARA, Joseph Patrick, congressman; b. Tipton, Ia., Jan. 23, 1895; s. Patrick and Catharine (Doyle) O.; LL.B., U. of Notre Dame, 1920; student Inns of Court, London, Eng., 1919; m. Leila Lee White, June 18, 1921; children—Joseph Patrick, Jr., Edward, Terrence. Admitted to Minn. bar, 1921, began practice Glencoe, Minn.; county atty., McLeod County, 1934-38; member 77th-79th Congresses (1941-47), 2d Minnesota District; vice-president Security State Bank, Glencoe. Served in A.E.F. Mem. 8th Jud. Dist. Bar Assn., Minn. State Bar Assn. (v.p. 1940), Am. Bar Assn. (house of delegates, 1941-42), Am. Legion (state comdr. 1925-26). Republican. Roman Catholic. Clubs: Burning Tree (Washington, D.C.); Crow River Country (Hutchinson, Minn.). Home: Glencoe, Minn. Office: House Office Bldg., Washington, D.C.

O'HARA, Mark, surgeon; b. Clinton, N.Y., Dec. 25, 1878; s. Patrick and Bridget (McCabe) O'H.; grad. sch., Plattsburg, N.Y.; student Plattsburgh Normal Sch.; M.D., Albany Med. Coll., 1906; post-grad. work, Post-grad. Med. Sch. and Hosp., and New York Polyclinic, New York; m. Nora Loomis, Oct. 15, 1910. Practiced at Kingston, N.Y., 1910; chief of staff, Augustana Hosp.; mem. bd. mgrs. Training Sch. for Boys, Hudson, New Jersey; v.p. bd. mgrs. Tuberculosis Hosp. since 1919; chmn. clinics, County Com. for Prevention Tuberculosis; chmn. County Pub. Health Co. Democrat. K.C., Elk. Home: 1902 School St., Chicago, Ill.

O'HARA, Mary (pseudonym; real name Mary Alsop Sture-Vasa), author, composer; b. Cape May Point, N.J., July 10, 1885; d. Reese Fell and Mary Lee (Spring) Alsop; student Packer Inst., Brooklyn Heights; student languages, music, in Europe; m. Kent K. Parrot, Oct. 1905; children—Mary O'Hara, Kent Kane, Jr.; m. 2d, Helge Sture-Vasa, Aug. 1922. Composer of music; writer for motion pictures. Episcopalian. Composer: (piano) Summer Days at Deercreek, Novelette in G, Idle Moments, When the Wind Blows, Little Girl Dancing, and others. Author: Let Us Say Grace (pub. under name Mary Sture-Vasa); My Friend Flicka, 1941; Thunderhead, 1943. Address: Remount Ranch, Granite Cañon, Wyo.

O'HARA, Neal (Russell), writer; b. Middleboro, Mass., June 19, 1893; s. Stephen Francis and Katharine Louise (Murphy) O.; A.B., Harvard, 1915; m. Marion Leonard, Oct. 4, 1919; children—Joan, Neal Russell. Sports writer on Boston Post, 1913-17; columnist on New York Evening World, 1919-31; intermittently employed as scenario writer in Hollywood, 1927-28, and 1931; author of daily newspaper column for McNaught Syndicate, Inc., since 1931. Served as 2d lt. U.S. Army, World War. Catholic. Clubs: Clover, Newspaper (Boston); Duxbury (Mass.) Yacht. Author: Take It From Me, 1939. Home: Newtonville, Mass. Office: Little Bldg., Tremont and Boylston Sts., Boston, Mass.

O'HARE, Joseph J., army officer; b. Boston, Mass., Feb. 19, 1893; B.S., U.S. Mil. Acad., 1916; grad. Inf. Sch., 1928. Command and Gen. Staff Sch., 1929; m. Martha Armstrong, Aug. 31, 1918; 1 son, Joseph J. (officer U.S.M.C.). Commd. 2d lt., U.S. Army, 1916, and advanced through the grades to brig. gen.; instr. in French and asst. football coach, U.S. Mil. Acad., 1920-25; mil. attaché Am. Embassy, Havana, Cuba, 1929-33; comdg. officer U.S. Troops, New York World's Fair, 1939-40; asst. chief of staff, G-1, First Army, Nov. 1940-July 1944; Twelfth Army Grp. since Aug. 1944. Decorated Legion of Merit (U.S.), Order of Mil. Merit (Cuba). Clubs: Univertisy (New York); Havana (Cuba) Country; Army and Navy (Washington); Knollwood Country (White Plains, N.Y.). Address: War Dept., Washington 25, D.C.

O'HEARN, John Ambrose (ō-hērn′), newspaper editor; b. Lawrence, Mass., July 31, 1886; s. Timothy Francis and Margaret Teresa (McCarthy) O'H.; ed. high sch., Lawrence; m. Louisa Ann Breen, June 23, 1920; children—Margaret Teresa, Mary Louise, John Ambrose. Began as reporter Lawrence Evening Tribune, 1907; with Boston American, 1911, Haverhill Herald, 1912, Lawrence Evening Tribune, 1913-16; sec. to Congressman Michael F. Phelan, 1916-17; editor Lawrence Evening Tribune since 1919. Served in U.S. Navy, 1917-18. Mem. Lawrence Citizens' Committee. Mem. Am. Legion, Asso. Press Editors of New England. Democrat. Catholic. Author: (brochure) Journalism, 1925. Home: 12 Sunset Av. Office: 285 Essex St., Lawrence, Mass.*

O'HERN, Jennie Margaret (Mrs. William P. O'Hern), Dem. Nat. committeewoman; b. Chicago, Ill., July 6, 1893; d. Michael Joseph and Jane Francis (Carlin) Keegan; student U. of Chicago, 1912-13; m. William P. O'Hern, Sept. 9, 1914. Stenographer and court reporter for legal firm, Chicago, 1914-16; railroad agent and telegraph operator, Wakpala, S.D., since 1918; Dem. county vice chmn., Corson County, S.D., 1932-36, chmn., 1937-38; S.D. state vice chmn., Dem. State Central Com., 1942; Dem. nat. committeewoman, since 1943. Chmn. Indian Welfare of S.D.; chmn. internat. relations, Business and Professional Women's Club, Mobridge, S.D. chapter. Address: Wakpala, S.D.

OHLINGER, Gustavus (ō′ling-ēr), lawyer; b. Foochow, China, July 15, 1877; s. Franklin and Bertha S. O. (Am. missionaries); B.A., U. of Mich., 1899, LL.B., 1902 (hon. M.A., 1919); m. Helen E. Rinehart, 1914; children—John Franklin, Lucy Jane, Mary Alice. Practiced in Shanghai, China, 1903-05, Toledo, O., since 1905; mem. Beckwith, Ohlinger, Koles and Wolf. Capt. U.S. Army, 1918, and assigned to Mil. Intelligence Div., Gen. Staff, Washington, D.C. Mem. Toledo Bd. of Edn., 1926-33. Member Phi Beta Kappa fraternity. Unitarian. Contbr. to Atlantic Monthly, Mich. Law Rev., etc. Lecturer summer session, Law Sch. of U. of Mich., 1931-37. Author: Ohlinger's Federal Practice, 6 vols., 1938. Home: 2121 Richmond Rd. Office: Toledo Trust Bldg., Toledo, O.

OHLMACHER, Joseph Christian (ōl′māk-ēr), pathologist; b. Sycamore, Ill., Oct. 27, 1874; s. Christian John and Gertrude Anna (Sherer) O.; M.D., Rush Med. Coll., Chicago, 1901; m. Florence E. Jayne, Oct. 24, 1910; children—Joseph Philip, William Arthur, Jayne Elizabeth, Gertrude Anna, Albert Edgar. Research student in pathology, Rush Med. Coll., 1899-1901; instr. pathology, Northwestern U. Med. Sch., 1901-02; pathologist and clin. dir. Independence (Ia.) State Hosp., 1902-10; pathologist and asst. supt. Clarinda (Ia.) State Hosp., 1913-18; prof. bacteriology and pathology, Medical Sch., Univ. of S.D., since 1918, dean of the School of Medicine since 1934; dir. State Health Laboratory of South Dakota since 1918. Member American Medical Association, Am. Public Health Assn., S.D. State Med. Assn., Sioux Valley Med. Soc., S.D. Acad. Science; hon. mem. Woodbury County Med. Assn. past pres. Sioux Valley Medical Assn., Southwest Iowa Med. Assn., Yankton Dist. Med. Soc., S. D. State Med. Assn. Republican. Universalist. Mason. Rotarian. Contbr. on original researches in pathology, bacteriology and serology. Home: 309 Lewis St., Vermilion, S. D.

OHLSON, Algoth, coll. pres.; b. Sweden, July 28, 1880; s. Olaus Nilson and Mathilda (Lind) O.; A.B., Yale, 1915; A.M., Harvard, 1916; grad. study, U. of Chicago, 1923-24; LL.D., Augustana Coll., 1942; D.D., Upsala Coll., 1942; m. Ruth Eleanor Carlson, Sept. 6, 1911; children—John Algoth, Alice Eleanor (Mrs. S. L. Cederborg), Carl Venell. Came to U.S., 1900, naturalized citizen, 1907. Ordained ministry Swedish Evang. Covenant, 1915; pastor Lowell, Mass., 1915-18, Chicago, 1918-24; also instr., Union Theol. Coll., 1918-24; pres. North Park Coll., Chicago, since 1924. Mem. Nat. Assn. Secondary Sch. Principals. Club: Yale. Home: 5125 N. Spaulding Av., Chicago, Ill.

OHLSON, Otto Frederick, ry. official; b. Sperlingsholm, Halland, Sweden, June 6, 1870; s. Otto and Cecelia (Swenson) O.; grad. high sch. in Sweden, 1887; came to America, 1893; m. Marie E. Ricketts, Sept. 1897. Telegraph operator in Sweden, S. America and India, 1887-93; switchman and brakeman Pa. R.R., 1893-1900; with N.P. Ry. as telegraph operator, sta. agent, train dispatcher, chief dispatcher, train master, asst. to gen. supt. and div. supt., 1901-28; gen. mgr. The Alaska R.R. (govt. owned, operated under Dept. of Interior) since 1928. Capt. Engrs., R.C., attending O.T.C., Camp Grant, Ill., 1917; maj. and lt. col. Engr. R.C., A.E.F., Jan. 1918-Dec. 1919; served as terminal supt., div. supt. and gen. supt. in France. Lutheran. Home: Anchorage, Alaska.

OHMANN, Oliver Arthur (ō′mán), coll. prof.; b. Hope, Mo., July 25, 1899; s. Fred F. and Mary (Stoenner) O.; A.B., U. of Dubuque (Ia.), 1922; A.M., U. of Ia., 1924, Ph.D., 1926; m. Grace Louise Malin, Sept. 1, 1926; children—Richard Malin, Bruce David, Mary Grace. Teacher, Lockport (Ill.) High Sch., 1922-23; instr., State U. of Ia., summers 1924-27; asso. prof. psychology, Cleveland Coll., 1926-36, head of dept., 1928-44, prof., 1936-44; lecturer, U. of Southern Calif., summer, 1929; formerly consultant on personnel, Tremco Manufacturing Co.; mgr. Indsl. Relations, Sales Dept., Standard Oil Co. of Ohio. Associate dir. Personnel Research Ins. Mem. Am. Psychological Assn., Am. Assn. for Applied Psychology, Ohio Assn. for Applied Psychology (pres. 1941), Am. Marketing Assn., Sigma Xi, Phi Delta Kappa. Presbyterian. Club: The City (Cleveland). Contbr. to ednl. and psychol. jours. Home: 3695 Traynham Rd., Shaker Heights, O. Office: Standard Oil Co., Midland Bldg., Cleveland 15, O.

OHRBACH, Nathan M. (ōr′bäk), merchant; b. Aug. 31, 1885; s. Isaac J. and Anna (Dickman) O.; m. Mathilda Kane, Feb. 24, 1907; 1 son, Jerome Kane. Began in retail merchandising, 1905; buyer successively for Berlin Store and Ehrich Bros., New York, N.Y.; Brager's, Baltimore, and The 14th St. Store, New York; opened own store on Fulton St., Brooklyn, 1911; later est. branch on 14th St., Manhattan; founder Ohrbach Store, 1923, Newark Store, 1930; pres.-treas., Ohrbach's, Inc., and affiliated companies. Vice pres., Montefiore Hosp. Mem. Needlecraft Edn. Comm. (bd. of edn.); mem. joint purchasing com., Fedn. Jewish Charities. Mem. exec. bd. Greater New York Council, Boy Scouts of America; trustee Central Synagogue; treas. Am. Jewish Com. mem. Eta Mu Pi. Mason. Clubs: Harmonie,

City Athletic (New York); Metropolis Country (White Plains, N.Y.). Author: Getting Ahead in Retailing, 1935. Contbr. to Rev. of Revs. Home: Crugers-on-Hudson, Westchester County, N.Y. Address: Union Square, New York, N.Y.

OHRSTROM, George Lewis (ôr'strŭm), investment banker; b. Ford River, Mich., Aug. 16, 1894; s. John Ricard and Christiana (Boursche) O.; A.B., U. of Mich., 1918; m. Emma King Riggs, Mar. 18, 1920; children—Ricard Riggs, George L., Emma Magelen. Dir. Dresser Industries, Inc., Petrolite Corp., Ltd. Served as 2d lt. Air Force U.S.A., pilot in Argonne and other sectors, credited with bringing down last German airplane in World War. Mem. Phi Delta Epsilon, Delta Chi. Republican. Lutheran. Clubs: Bond, University, Down Town Association (New York); Round Hill Golf (Greenwich, Conn.); Racquet (Chicago.) Home: Old Mill Farm, Greenwich, Conn. Office: 40 Wall St., New York 5, N. Y.

OISHEI, John R., pres. Trico Products Corp., Buffalo, N.Y.; dir. Whitmier & Ferris Co. Office: 817 Washington St., Buffalo, N. Y.*

O'KANE, Walter Collins, entomologist, author; b. Columbus, O., Nov. 10, 1877; s. Henry and Catherine (Van de Water) O.; A.B., Ohio State Univ., 1897, A.M., 1909; hon. D.Sc., Ohio State University, 1932; m. Clifford Hetherington, Dec. 30, 1902; children—Elizabeth Wells, Catherine Van de Water, William Henry, Richard Hetherington. In newspaper and mag. work, 1897-1909; circulation mgr. Woman's Home Companion, and Farm and Fireside, Springfield, O., 1900; same, Twentieth Century Farmer, Omaha, Neb., 1901; asst. entomologist, 1909, asso., 1910, entomologist since Sept. 1911, N.H. Experimental Station; prof. of economic entomology, Univ. of N.H., since Sept. 1911. State moth agt., N.H., 1911-13; dep. commr. of agr., N.H., since 1913. Sergt. maj., 10th Ohio Regt., Spanish-Am. War. Chairman govs. Crop Protection Inst.; fellow A.A.A.S., Entomol. Soc. America; mem. Am. Assn. Econ. Entomologists (pres. 1919), N.H. Acad. Science (pres. 1924-25), Beta Theta Pi, Sigma Xi, Phi Kappa Phi. Clubs: Authors (New York); Appalachian Mountain; Green Mountain; Authors' (London). Author: Injurious Insects, 1913; Jim and Peggy at Meadowbrook Farm, 1917; Jim and Peggy at Apple-Top Farm, 1923; Trails and Summits of the White Mountains, 1925; Trails and Summits of the Green Mountains, 1926; Trails and Summits of the Adirondacks, 1928. Editor: Garden and Farm Almanac, 1912. Home: Durham, N.H.

O'KEEFE, Arthur Joseph, ex-mayor; Nov. 8, 1876-Nov. 13, 1943. See Vol. 20 (1938-39).

O'KEEFE, John Francis, newspaper publisher; b. Chicago, Ill., Aug. 24, 1904; s. John F. and Katherine (Harte) O'K.; student parochial schs., Chicago; m. Elizabeth P. Burton, June 12, 1937; children—John F., Mary Sheila, Dennis. Stenographer and reporter Chicago Police Department, 1920-25; stenographer and secretary, later private secretary to Samuel Insull, Chicago, 1925-32; sec. and treas. Insull Utility Investments, Inc., 1930-32; sec. and treas. Corp. Securities Co. of Chicago, 1930-32; asst. sec., later asst. to vice chmn. Commonwealth Edison Co., 1928-34; sec. Chicago Daily News and Chicago Daily News Printing Co., 1934-42, vice pres., 1942-44, bus. mgr. since 1944. Republican. Roman Catholic. Club: Electric (Chicago). Home: 3026 Normandy Pl., Evanston, Ill. Office: 400 W. Madison St., Chicago, Ill.*

O'KEEFFE, Arthur, pres. grocery chain; b. Boston, Mass., Apr. 17, 1899; s. Michael and Margaret (McNamara) O'K.; student Boston U., 1916-17; C.P.A., Mass., 1922; m. Mary Adelaide Watson, Oct. 21, 1922; children—Richard Michael, Marcia, Adelaide Teresa. Began as accountant for Lewis Murphy & Co., Boston, 1918; with M. O'Keeffe, Inc., 1923; merged into First Nat. Stores, Inc., 1925; advanced through various positions in latter to pres., 1934, and so continues; firm operated more than 2,600 stores in New Eng. and N.Y., 1934. Catholic. Clubs: University, Boston Commonwealth, Country (Boston). Home: 111 Hammondswood Rd., Chestnut Hill, Mass. Office: 5 Middlesex Av., Somerville, Mass.

O'KEEFFE, Georgia, artist; b. Sun Prairie, Wis., Nov. 15, 1887; d. Francis and Ida (Totto) O'Keeffe; student Chatham (Va.) Episcopal Inst., 1902-04 (grad.), Sacred Heart Acad. (Madison, Wis.), 1900-01, High School (Madison, Wis.), 1901-02, Art Inst. Chicago, 1904-05, Art Students' League (N.Y. City), 1907-08, U. of Va., summer, 1912, Columbia, 1914-16; honorary Dr. Fine Arts, William and Mary College, 1938; honorary Litt.D., University of Wisconsin, 1942; m. Alfred Stieglitz, Dec. 11, 1924. Began as illustrator for advt. cos., 1909; supervisor art, public schs., Amarillo, Tex., 1912-14; instr. art, U. of Va., summers, 1913-16; head art dept., West Tex. State Normal Coll., Canyon, Tex., 1916-18; has confined activities to painting since 1918. Became one of group sponsored by Alfred Stieglitz; paintings first exhibited by him at "291" in N.Y. City, 1916-17. Annual one-man exhbns. since 1921 at Intimate Gallery (which became An Am. Place, 1929), N.Y. City; retrospective exhbn. Art Inst. Chicago, 1943; rep. Metropolitan Museum, Museum of Modern Art, Whitney Museum (N.Y. City), Art Inst. Chicago, Phillips Memorial Gallery, Washington, D.C., Detroit Inst. of Arts, museums of Springfield, Mass., Cleveland, O., Univ. of Minn., Baltimore Art Mus., Md., Philadelphia Mus. of Art and Indianapolis Mus. of Art., etc. Awarded Chase Scholarship, Art Students' League. Chosen one of 12 most outstanding women of past 50 years by N.Y. World's Fair, N.Y. Tomorrow Com., 1939. Editor: "Georgia O'Keeffe," 1937. Home: Lake George, N.Y.

OKIE, R. Brognard, architect; b. Camden, N.J., June 26, 1875; s. Dr. Richardson B. and Clara (Mickle) O.; student Haverford Coll., 1893-94; B.S. in Arch., U. of Pa., 1897; m. Christine Laurence Thomas, Oct. 15, 1903; children—Jeanie Laurence (Mrs. Robert Huston Brinkerhoff), Charles Thomas. In gen. practice of architecture since 1897. Prin. works include: reproduction of High Street for the Sesqui-Centennial, 1925-26; restoration of the Betsy Ross House, Phila.; re-creation of William Penn's Manor House; restoration of Silver Spring Ch., and of Paxton Presbyn. Ch., Pa. Fellow A.I.A. Vestryman, Old Saint David's Ch., Radnor, 1903-41. Home: Hillside Farm, Devon, Pa. Address: 306 S. Smedley St., Philadelphia, Pa.

OKKELBERG, Peter Olaus, zoologist; b. Goodhue, Minn., Nov. 12, 1880; s. Bersvend L. and Anne Kjerstina (Hesselberg) O.; A.B., U. of Minn., 1906, A.M., 1909; Ph.D., U. of Mich., 1918; m. Maud Zencie Hagberg, Sept. 2, 1915. Instr. in zoology, U. of Mich., 1910-18, asst. prof., 1918-27, asso. prof., 1927-29, asso. prof. and exec. sec. of dept., 1929-32, prof. and exec. sec. of dept., 1932-33, prof. and sec. Grad. Sch., 1933-36, prof. and asst. dean Grad. Sch. since 1936. Mem. Am. Soc. Zoologists, A.A.A.S., Am. Soc. Mammalogists, Mich. Acad. Science, Arts and Letters (editor, 1925-33). Home: 1220 Fair Oaks Pkwy. Office: Zoology Dept., University of Michigan, Ann Arbor, Mich.

O'KONSKI, A. E. (ō-kŏn'skĭ), congressman; b. Kewaunee, Wis., May 26, 1907; s. Frank and Antonia (Paska) O'K.; B.E., State Teachers Coll., 1926; student U. of Ia., 1927-28; Ph.M., U. of Wis., 1932; m. Veronica Hemming, Aug. 26, 1935. Instr. in high schs., 1926-29; prof. speech, Ore. State Coll., 1929-31; supt. schs., Pulaski, Wis., 1932-35; dean Jr. Coll., Coleraine, Minn., 1935-36; prof. speech, U. of Detroit, 1936-38; pub. relations counsel, State and Nat. Rep. orgns., 1938-40; editor and pub. Montreal River Miner, Hurley, Wis., 1940-42; mem. 78th and 79th Congresses (1943-47), 10th Wis. Dist. Pres. World Bill of Rights Assn. Mem. Pi Kappa Delta. Author: Speech Practice, 1937. Home: Mercer, Wis.

O'LANCEY, Elinore Malton (Mrs. Markham O'Lancey), author; b. Yemassee, S.C.; d. Elliott and Jeanie Augusta (McKinney) Malton; ed. Convent of Notre Dame, Md., and under pvt. tutors; m. Markham O'Lancey (diplomat), Apr. 22, 1906; 1 dau., Elsinore. Catholic. Author: A Diplomat's Wife in Mexico, 1921; Diplomatic Days in Mexico, 1922; My Lorraine Journal, 1923; Alsace in Rust and Gold, 1924; Intimate Pages of Mexican History, 1925; Viennese Medley, 1926; Married Life, 1927; Other Ways and Other Flesh, 1930; Marie Adelaide, 1932. Address: 1275 Garner Av., Schenectady, N.Y.

OLANDER, Victor A. (ō'lănd-ẽr), trades unionist; b. Chicago, Ill., 1873; m. Elizabeth Grace Cervenka, 1902; children—Mrs. Grace Elizabeth Smedstad, Ruth Helen. Sec.-treas. Ill. State Federation of Labor since 1914; was a sailor for a number of yrs. until elected sec. of Sailors' Union of Great Lakes; sec.-treas. Seamen's Internat. Union of America, 1925-36; mem. Joint Com. A. F. of L. and Am. Bar Assn., 1927. Dir. and secretary Radio Station WCFL, Inc. Member National War Labor Bd., State Council of Defense, Ill., and of Draft Appeal Bd., 1917; mem. Ill. Emergency Relief Commn., 1932-35; apptd. mem. NRA Dist. Recovery Bd. for Ill. and Wis., 1933; mem. bd. Unemployment Compensation, Free Employment Advisors, and other public coms. Home: 1336 N. Mason Av. Office: 666 Lake Shore Dr., Chicago, Ill.

O'LAUGHLIN, John Callan (ō-lŏk'lĭn), publisher; born Washington, D.C., January 11, 1873; son John and Mary (Osborne) O'L.; public school education; course in European diplomacy, Columbia U.; hon. M.A., LL.D., Villanova Coll.; m. Mabel Hudson, July 15, 1896. With Washington bur. N.Y. Herald, 1893-1902; went to Venezuela, 1902, and reported blockade of that country by Great Britain, Germany and Italy; mem. European staff Associated Press, 1903-04; in Russia during Russo-Japanese War; on staff the Chicago Tribune, 1905-14, Washington corr., 1909-14; Washington corr. of Chicago Herald, 1914-17; v.p. Lord & Thomas, Chicago, 1917; pub. Army and Navy Journal; specializes in national defense and foreign affairs. Secretary of United States Commission to Tokyo Expn., 1908, 11; first asst. sec. of state, Jan. 19-Mar. 5, 1909; declined office of asst. secretaryship of treasury and minister to Argentine; acted as sec. to Theodore Roosevelt in Africa and Europe. During World War I as rep. of Chicago Herald and other papers, took Christmas ship laden with 6,000,000 gifts to war orphans in Europe. Del. Progressive Nat. Conv., 1912; exec. sec. policy com. of Rep. party, 1920; asst. to chmn. Rep. Nat. Com., 1933-34; chmn. Goethals Memorial Com.; vice-chmn. U.S. Goethals Memorial Commn. Chmn.: mem. and later coordinator of Selective Service Board of Appeals, District of Columbia, since 1941. Member board visitors United States Naval Academy, 1932. Commissioned major, Jan. 25, 1918, and assigned as aide to Major General Goethals, acting q.m. general United States Army; subsequently served in France with intelligence sect. General Staff, and later as sec. for the U.S. Inter-Allied Munitions Council; col. O.R.C., 1921-35. Catholic. Clubs: Chevy Chase, Gridiron (Washington). Author: With Roosevelt from the Jungle Through Europe, 1910; Imperiled America, 1916. Address: Army and Navy Journal, Washington, D.C.

OLCOTT, Ben Wilson (ōl-cŏt), ex-governor; b. Keithsburg, Mercer County, Ill., Oct. 15, 1872; s. Hiram Wallace and Mary Jane (Wilson) O.; ed. high sch., Keithsburg; m. Lena O. Hutton, Dec. 25, 1912 (died 1936); children—Chester Wallace (ensign U.S.N., Japanese prisoner since battle of Wake Island), Gordon West (U.S. Army), and Richard Hutton U.S. A.A.F. (twins). Went to Ore. at 19, then to B.C., where mined and prospected, later returned to Ill. and was cashier of bank at Keithsburg 6 yrs.; prospector and bank employe in Alaska, 1904-07; returned to Salem, Ore.; apptd. sec. of state by Gov. Oswald West, 1911, and elected to same office, 1912 and 1916; gov. of Ore., 1919-23; pres. Am. Savings Bank, Long Beach, 1923; pres. Union Savings & Loan Assn., Portland, 1927-28; dir. Ore. Mutual Savings Bank. Republican. York Rite Mason, Shriner, Elk. Home: 2610 N.W. Overton St., Portland, Ore.

OLCOTT, Frances Jenkins, educator, author; b. Paris, France (father at that time vice-consul gen. U.S.); d. Franklin and Julia Emily (Fish) Olcott; ed. pvt. tutelage; grad. N.Y. State Library Sch. Served as asst. librarian Brooklyn Pub. Library; organized and was chief of children's dept., Carnegie Library of Pittsburgh; organized and was dir. Training Sch. for Children's Librarians, Carnegie Library of Pittsburgh; lectured on comparative mythology and folklore, Training Sch. for Children's Librarians, Carnegie Library of Pittsburgh; installed exhibits of library work with children, Jamestown Expn. (gold medal); also at Industrial Expn. of Western Pa., Pittsburgh, and A.L.A. Conference, Pasadena, California; now retired from library work. Has compiled various catalogs and lists of books for use of parents, librarians, teachers and professional story-tellers. Fellow Am. Geog. Soc.; mem. Am. Bible Soc. Episcopalian. Republican. Author: The Children's Reading, 1912, new enlarged edit., 1927; The Arabian Nights Entertainments, 1913; Story-Telling Poems, 1913; Good Stories for Great Holidays, 1914; More Stories from the Arabian Nights, 1915; The Jolly Book (with Amena Pendleton), 1915; Bible Stories to Read and Tell, 1916; the Red Indian Fairy Book, 1917; Tales of Persian Genii, 1917, 31; Book of Elves and Fairies, 1918; The Wonder Garden, 1919; Story-Telling Ballads, 1920; Good Stories for Great Birthdays, 1922. Editor: Grimm's Fairy Tales, 1922; Adventures of Haroun Al Raschid, 1923; Wonder Tales from China Seas, 1925; Wonder Tales from Windmill Lands, 1926; Wonder Tales from Pirate Isles, 1927. Editor (with Dr. C. W. Foss) Topelius, Canute, Whistlewinks, 1927; Wonder Tales from Baltic Wizards, 1928; Wonder Tales from Goblin Hills, 1930; Hay Village Children (from the German of Siebe), 1932; Go! Champions of Light, 1933; Isles of Colored Shells, 1934; Our Wonderful World, 1935; Good Stories for Anniversaries, 1937; Child of the Deep (with J. E. Williamson, undersea explorer), 1938; The Bridge of Caravans, 1940; The Syrup Can (from the Dutch of Jan Veltman), 1942; also article, Children's Books in The United States, in Ency. Brit., 14th edit.; also pamphlets and mag. articles relating to use of library with reference to children. Contbg. editor McClure's Mag., 1925. Weekly contbr. New York Evening Post, 1916-20. Alumna of Am. Sch. of Oriental Research, Jerusalem, Palestine. Address: 22 University Pl., New York 3, N.Y.

OLCOTT, Virginia, social worker, author; b. Albany, N.Y.; d. Franklin and Julia Emily (Fish) Olcott; grad. Jennie Hunter Kindergarten Training Sch., N.Y. City, 1909. Kindergarten teacher, 1909-10; children's librarian, Carnegie Library, Pittsburgh, 1910-11; asso. head worker and dir. dramatics, Schools Settlement, Brooklyn, N.Y., 1911-21; social worker among war orphans, Lyons, France, 1921-22; social worker among steel workers and miners, in Pa., 1924-26. Republican. Author: Everyday Plays, 1916; Holiday Plays, 1917; Patriotic Plays, 1918; International Plays, 1925; Industrial Plays, 1927; Concetta, the Coral Girl, 1928; Household Plays, 1928; World Friendship Plays, 1929; Anton and Trini, Children of the Alpland, 1930; Princess Rosette, 1930; Jean and Fanchon, Children of Fair France, 1931; Karl and Gretel, Children of the Rhineland, 1932; Klaas and Jansje, Children of the Dikes, 1933; Beppo and Lucia, Children of Sunny Italy, 1934; Erik and Britta, Children of Flowery Sweden, 1937; In Secret Service, 1937; The Princess and the Gypsy, 1938; Olaf and Ane, Children of Norway, 1938; Holiday and Market Day, 1941. Contbr. travel articles, plays, stories and verse to mags. Address 2 E. 12th St., New York, N.Y.

OLD, Archie J., Jr., army officer; b. Farmersville, Tex., Aug. 1, 1906; s. Archie J. and Ruby (Willis) O.; student Trinity U., Waxahachie, Tex., 1923-25; C.E., Texas U., Austin, Tex., 1927; m. Annis Allday, Jan. 3, 1933; 1 dau., Frances Adelyn. Civil engr., Tex. Highway Dept., 1927-31, 1935-36; owner and operator of retail automobile agency, Atlanta, Tex., 1936-39. Pres. Atlanta (Tex.) Chamber of Commerce, 2 yrs., Atlanta Rotary Club, 2 yrs. Flying cadet and lt., U.S. Army Air Corps, 1931-35; officer U.S. Army

Air Force since 1939, now brig. gen.; group comdr. of a pioneer group assigned to operate from England; comd. force that bombed Schweinfurt, Germany, Oct. 14, 1943; comd. force making pioneer shuttle raid to Russia (England to Russia to Italy to England), June 1944. Decorated Distinguished Service Cross, Silver Star with cluster, Distinguished Flying Cross with cluster, Air Medal with 5 clusters, Battle Citation with 2 clusters (U.S.); Croix de Guerre (France). Mason. Became mem. Caterpillar Club when forced to make jump from disabled plane, 1934. Home: 116 Louise St., Atlanta, Tex. Office: War Dept., Washington 25, D.C.

OLD, William D(onald), army officer; b. Uvalde, Tex., Nov. 21, 1901; s. William Archer and Nancy Elizabeth (Spencer) O.; B.S. (elec. engring.), Tex. Agri. and Mech. Coll., 1924; Air Corps Flying Sch., 1924-25; Air Corps Tactical Sch., 1935-36; Command and Gen. Staff Sch., 1936-37; rated command pilot, combat observer; m. Couquiesee A. Green, Sept. 20, 1925; children—William Donald, Sally Couquiesee. Commd. 2d lt., Air Service, 1924, and promoted through grades to brig. gen., Feb. 1943; overseas assignment, 1941. Decorated Silver Star, Southern Cross of Brazil.†*

OLDBERG, Arne (ōld'bĕrg), composer, pianist, conductor; b. Youngstown, O., July 12, 1874; s. Oscar and Emma (Parritt) O.; ed. high schs., Chicago; studied with Theodore Leschetizky, Vienna, and Joseph Rheinberger, Munich, 3 yrs.; hon. M.A., 1916; m. Mary Georgiana Sloan, July 2, 1900; children—Eric, Karl, Elsa, Richard, Robert (deceased). Prof. piano and composition, dir. piano dept. and grad. dept. Sch. of Music of Northwestern U., 1897-1941; retired Oct. 1, 1941; now teaching at Evanston, Ill. Mem. Nat. Inst. Arts and Letters, Chicago Manuscript Soc. (pres. 1901-03). Club: Cliff Dwellers (Chicago). Composer of many works for solo instruments, chamber groups, and orchestra. Major works include two piano quintets, a piano sonata, sonatas for violin and for 'cello, and the following orchestral works: Concerto No. 1 for piano and orchestra, G minor, opus 17; Variations for orchestra, F minor, opus 19; orchestral ballade, E minor; dramatic overture, Paolo and Francesca, opus 21; Symphony Number 1, F minor, opus 23; festival overture, opus 29; Symphony No. 2, C minor, opus 34; concerto for organ and orchestra, F minor, opus 35; rhapsody "June," opus 35; fantasy "At Night," opus 38; variations for 2 pianos and orchestra, opus 40; Symphony No. 3, F minor, opus 41; concerto No. 2 for piano and orchestra, A major, opus 43; concerto for 'cello and orchestra, D minor, opus 46; syphonic poem, "The Sea," opus 47; variations for orchestra, A minor, opus 49, Symphony No. 4, B minor, opus 50; violin sonata, opus 51; piano concerto No. 3, A minor, opus 52. Many of these works have won prizes and all have been performed by various orchestras, including the Chicago Symphony, Philadelphia Orchestra, Minneapolis Symphony, etc. Address: 1024 Maple Av., Evanston, Ill.

OLDBERG, Eric, surgeon; b. Evanston, Ill., Nov. 7, 1901; s. Arne and Mary Georgiana (Sloan) O.; B.S., Northwestern, 1923, M.S., 1926, M.D., 1927, Ph.D., 1928; m. Hilda Edwards, June 3, 1929; 1 son, George Sloan. Instr. in physiology, Northwestern U., 1925-28; Eliz. J. Ward fellowship in physiology, 1927-28; surgical house officer Peter Bent Brigham Hosp., Boston, 1928, asst. resident surgeon, 1929, resident neurol. surgeon to Dr. Harvey Cushing, 1930; John Simon Guggenheim traveling fellow, 1930 (resigned) George Gorham Peters traveling fellow, Kaiser Wilhelm Inst., Berlin, Germany, and Oxford Univ., Eng., 1930-31; asst. prof. surgery, U. of Ill. Coll. of Medicine, 1931-34, asso. prof. surgery and acting head, dept. of surgery, 1934-36, prof. and head dept. of neurology and neurological surgery since 1936; director neurological division and neurological surgeon Illinois Neuropsychiatric Institute; attending neurological surgeon St. Luke's and Illinois Res. Hosp., Chicago; cons. neurol., surgeon St. Joseph's, Augustana, Mt. Sinai, Ill. Central, U.S. Marine, Grant, and Chicago Memorial hosps., Chicago, Delnor Hosp., St. Charles, Ill. Fellow American College Surgeons; diplomate American Board Neurological Surgeons; member A.A.A.S., American Assn. of Ry. Surgeons, Chicago Surg. Soc., A.M.A., Am. Neurol. Assn., Am. Surgical Assn., Assn. for Research in Nervous and Mental Diseases, Central Neuro-Psych. Assn., Chicago Inst. of Traumatic Surgery, Chicago Med. Soc., Chicago Neurol. Soc. (v.p. 1941), Chicago Path. Soc., Harvey Cushing Soc. (pres. 1943), Ill. State Med. Soc., Inst. of Medicine of Chicago (bd. govs.), Soc. Exptl. Biology and Medicine, Soc. Neurol. Surgeons, Western Surg. Assn., Chicago Orchestra Assn. (trustee), Alpha Chi Sigma, Alpha Omega Alpha, Sigma Xi, Conglist. Clubs: University, Cliff Dwellers, Arts, Chicago, Commercial, Chaos, Casino, Literary. Author of numerous articles and reviews. Asso. editor Jour. of Neuropathology. Home: 558 Hawthorne Place 13. Office: 224 S. Michigan Av., Chicago 4, Ill.

OLDENBERG, Otto, prof. physics; b. Schöneberg, Germany, Nov. 2, 1888; came to U.S., 1929, naturalized citizen, 1936; student Heidelberg and Göttingen univs., 1908-13; Ph.D., Göttingen U., 1913; student Munich U., 1920-22. Privatdocent Göttingen U., 1923-26, asst. prof., 1926-29; lecturer at Harvard U., 1929; prof. physics, Harvard U., since 1930. Mem. Acad. Arts and Sciences. Home: 15 Gurney St. Address: Harvard U., Cambridge 38, Mass.

OLDENBURG, Gösta, consul general for Sweden; b. Stockholm, Sweden, May 2, 1893; s. Erik and Elin (Ulfsax) O.; grad. Law Sch., U. of Upsala, 1917; m. Elsie S. Lindforss, Oct. 5, 1926; children—Claes Thure, Richard Erik. Attaché Royal Fgn. Office, Sweden, 1920; attaché to legation, London, England, 1920-21; attaché to consulate general, New York City, 1923-24; attaché to legation, Berlin, Germany, 1925; vice-consul, New York City, 1926-33; secretary legation, Oslo, Norway, 1933-36; consul at Chicago since 1936. Knight of North Star (Sweden); New Sweden Tercentenary medal; Knight of St. Olaf (Norway). Member Swedish Engrs. Soc. Clubs: Swedish, South Side Swedish, Lake Shore (Chicago). Address: 333 N. Michigan Av., Chicago, Ill.

OLDENDORF, Jesse Barrett, naval officer; b. Riverside, Calif., Feb. 16, 1887; s. Joseph Manuel and Josephine (Barrett) O.; ed. Werntz Prep. Sch., Annapolis, 1904; B.S., U.S. Naval Acad., 1909; grad. Naval War Coll., 1929, Army War Coll., 1930; m. Amelia Bull, Dec. 7, 1912; children—Edith Allen (Mrs. E. M. Day), John Bull; m. 2d, Elizabeth Funk Thurston, Dec. 29, 1927; step-daughters, Elizabeth Jane (Mrs. Stephen L. Johnson), Margaret Anne (Mrs. James Seaten Gray). Commd. ensign U.S. Navy, 1909, and advanced through grades to vice adm., Dec. 7, 1944, at U. S. Naval Operating Base, Trinidad, B.W.I. Comd. U.S. Naval Forces, battle of Suregas Strait, Oct. 25, 1944; comdr., Battleship Squadron One, U. S. Pacific Fleet, Dec. 15, 1944. Decorated Mexican campaign, World War medals; Distinguished Service medal and 2 gold stars, Navy Cross, Legion of Merit. Clubs: Army and Navy (Washington, D.C.); Philadelphia Country, Racquet (Phila, Pa.). Home: 701 W. Florence Av., Downey, Calif.

OLDER, Cora (Miranda), author; b. Clyde, N.Y.; d. Peter and Margaret (Sibley) Baggerly; student Syracuse and Stanford univs.; m. Fremont Older, Aug. 22, 1893 (died 1935). Interested in industrial and polit. affairs, prison reform, gardening, and Calif. hist. research. Pres. San Jose Light Opera Company, since 1935. Author: The Socialist and the Prince, 1902; The Giants, 1905; Esther Damon, 1911; When San Jose Was Young, 1916-18; Life of Vasquez, 1919; The Madonna of Monterey (play), 1921; (with Fremont Older) Life of Senator George Hearst; Savages and Saints (novel), 1936; William Randolph Hearst, American (biography), 1936; California Missions and Their Romances, 1938; Love Stories of Old California, 1940. Address: Woodhills Ranch, Cupertino, Santa Clara County, Calif.

OLDFATHER, Charles Henry, prof. ancient history; b. Tabriz, Persia, June 13, 1887; s. Jeremiah and Felicia Narcissa (Rice) O.; brought by parents to U.S., 1890; grad. Hanover (Ind.) Coll. Acad., 1902; A.B., Hanover Coll., 1906; LL.D. from same coll., 1933; grad. McCormick Theological Seminary, 1911; grad. study, U. of Munich, 1911-12; Ph.D., U. of Wis., 1922; m. Margaret Kinsey McLelland, Sept. 7, 1914; children—Ellanor Newton, Margaret Rebekah, Charles Henry. Instr., Syrian Protestant Coll., Beirut, 1912-14; prof. classics, Hanover Coll., 1914-16; prof. Greek and ancient history, Wabash Coll., Crawfordsville, Ind., 1916-26; prof. ancient history, U. of Neb., since 1926, chmn. dept. since 1929, dean Coll. of Arts and Sciences since 1932. Mem. Pub. Library Commn., Ind., 1922-25; pres. Ind. Library Trustees Assn., 1923-25; mem. commn. on higher edn. of N. Central Assn. of Colleges and Secondary Schools, 1933-41. Member Am. Historical Assn.; Am. Philological Assn., American Association University Professors, Classical Assn. Middle West, Phi Delta Theta, Phi Beta Kappa. Presbyterian. Author: The Greek Literary Papyri from Greco-Roman Egypt, 1922; Pufendorf's De Jure Naturæ et Gentium, 1934, Translation of Diodorus of Sicily, Vols. I-IV, Loeb Classical Library. Home: 1515 S. 22d St., Lincoln, Neb.

OLDFATHER, William Abbott, coll. prof.; b. Urumiah, Persia, October 23, 1880; s. Jeremiah M. and Felicia Narcissa (Rice) O.; A.B., Hanover (Ind.) Coll., 1899, LL.D., 1933; A.B., Harvard U., 1901, A.M., 1902; Ph.D., Munich, 1908; m. Margaret Agnes Giboney, Sept. 22, 1902; children—Margaret, Helen. Instr. classics, 1903-06 and 1908, asst. prof. Latin, 1908-09, and registrar Coll. of Liberal Arts, 1904-06, Northwestern U.; asso. prof. classics, 1909-15, prof. since 1915, head of dept., 1926-31, chmn. since 1931, chmn. div. of langs. and lit., 1935-42, Univ. of Ill.; Sather prof. U. of Calif., 1934; prof. of classics, ancient history, summer sessions, Columbia, 1924, 31, U. of Chicago 1923, U. of Calif. at Los Angeles, 1925, U. of Colo., 1929, 30, Stanford Univ., 1935; visiting prof., Am. Sch. of Classical Studies, Athens, 1937, Columbia, 1938. Mem. advisory council Am. Council of Learned Socs.; fellow A.A.A.S. (chmn. sect. on philology, v.p. 1925), Am. Acad. Arts and Sciences since 1934; mem. Am. Philol. Assn. (pres. 1937-38), Archæol. Inst. America, Am. Hist. Assn., Classical Assn., Am. Assn. Univ. Profs. (charter mem.; mem. council 1924-27 and 1934-37), Nat. Research Council, Classical League, Linguistic Soc. America (v.p. 1928), Mediæval Academy, American Committee for Democracy and Intellectual Freedom (mem. exec. com. 1941; mem. council for democracy since 1942), Phi Delta Theta, Phi Beta Kappa, Phi Eta, Phi Kappa Epsilon, Eta Sigma Phi, Phi Kappa Phi. Club: University. Author: Lokrika, 1908; The Defeat of Varus, 1915; Index Verborum to Seneca's Tragedies, 1918; Bibliography to Epictetus, 1927; Pufendorf's Elementa Jurisprudentiæ, 1930, and De Jure Naturæ at Gentium, 1934; Index to Apuleius, 1934; Index to Cicero's Letters, 1938; Supplement to Bibliography to Epictetus, 1945. Editor: Ysopet-Avionnet, 1920; Greek Tacticians, 1923; Epictetus, 1926, 28; L. Euler's Elastic Curves, 1933; Studies in the text tradition of St. Jerome's Vitae Patrum, 1943; the text tradition of Avianus, 1945. Editor Univ. of Ill. Studies in Language and Literature since 1915. Contbr. on classical subjects. Address: 804 W. Green St., Urbana, Ill.

OLDFIELD, Homer R(ay), army officer; b. Bethlehem, Ia., May 15, 1887; s. John and Orlena (Scales) O.; student Drake U., Des Moines, Ia., 1904-05; B.S., U.S. Mil. Acad., 1909; grad. F.O. course Coast Arty. Sch., 1922; honor grad., Command and Gen. Staff Sch., 1923; grad. Army War Coll., 1925, Air Corps Tactical Sch., 1933; m. Bessie Adelaide Pratt, Oct. 16, 1909 (divorced 1933); children—Adelaide (widow of Capt. Eugene Small Wood), Homer Ray; m. 2d, Bertha Whilemena Frank, Oct. 26, 1934; children—Loralee, John. Commd. 2d lt. U.S. Army, 1909, and advanced through the grades to maj. gen. (temporary), May 22, 1942; began in the Coast Arty. Corps; served as lt. col., Ry Arty. Reserve, with A.E.F., France, 1918-19; again with Coast Artillery Corps, 1920; mem. Coast Arty. Bd., 1919-21; comd. 65th C.A. (anti-aircraft), Panama Canal, 1925-28; gen. staff, War Dept., 1928-32; comd. 63d C.A. (anti-aircraft), Ft. McArthur, Calif., 1933-36; Gen. Staff with troops, 9th Corps Area, 1937-40; comd. 72d Coast Arty. (anti-aircraft), 1940-41; comdg. Atlantic Brigade, Panama Coast Arty. Command, Aug. 1941-Mar. 1942; Panama Coast Artillery, Mar. 1942-Feb. 1943; Army Anti-aircraft Training Center, Camp Davis, N.C., Feb.-Apr. 1943; Army Anti-aircraft Training Center, Camp Haan, Calif., Apr.-Sept. 1943; special asst. for anti-aircraft to Coast Guard, A.A.F., since Sept. 1943. Decorated Mexican Border medal; Victory medal with 5 bronze stars; Purple Heart; Legion of Merit. Life mem. Assn. of Grads. of U.S. Mil. Acad. Clubs: Army and Navy Country, Army and Navy (Washington, D.C.). Author: (with Major Quinn Gray), Heavy Artillery Gunnery, 1920. Home: 3720 Holmes Lane, Alexandria, Va.

OLDHAM, G(eorge) Ashton (ōld'ăm), bishop; b. Sunderland, Eng., Aug. 15, 1877; s. Joseph Rodgers and Annie Elizabeth Shaw (Banks) O.; A.B., Cornell U., 1902; B.D., Gen. Theol. Sem., 1905; spl. studies Columbia and Oxford U.; D.D., St. Stephen's Coll., Annandale, N.Y., 1922, Berkeley Divinity Sch., 1922, University of Vermont, 1936; University of Toronto, 1942; S.T.D., Gen. Theological Seminary, 1925; m. Emily Pierrepont Gould, Jan. 14, 1915; children—Mary Perry, Emily Pierrepont, George Ashton, Lorraine Gould. Instr. English, Cornell U., 1902; deacon, 1905, priest, 1906, P.E. Ch.; curate Grace Ch., New York, 1905, St. Thomas's Ch., New York, 1906-08; chaplain Columbia U., 1906-08; rector St. Luke's Ch., New York, 1909-17, St. Ann's Ch., Brooklyn, 1917-22; bishop coadjutor, Diocese of Albany, 1922-29; bishop of Albany since July 1, 1929. Trustee Soc. for Increase of Ministry; pres. bd. govs. St. Agnes Sch. Mem. Episcopal Commn., World Conf. on Faith and Order; mem. Commn. on deaconesses and Commn. on Liturgy of House of Bishops of P.E. Ch.; president Synod of Province II P.E. Ch., World Alliance for International Friendship through the Churches. Trustee Gen. Theol. Sem., Ch. Peace Union; chmn. Commn. on Ch. Flag and Seal, Commn. on Ch. Architecture and Allied Arts, Gen. Conv. of P.E. Church. Mem. Council on Fgn. Relations, Foreign Policy Assn., Churches and World Peace, Pilgrims of America, English-Speaking Union, World Council of Churches (mem. exec. com. and head of commn. to Church of England, 1944). Clubs: Ft. Orange, Schuyler Meadows (Albany); Century (New York); Norfolk (Conn.) Country; Authors (London); Athaneum (hon. mem.) (London). Author: A Fighting Church; The Catechism Today (pub. in Japanese and in English); Lambeth Through American Eyes. Home: 29 Elk St., Albany 7, N.Y.

OLDHAM, John Newton (ōld'ăm), coll. dean; b. Winona, Miss., Aug. 16, 1909; s. Jesse Walter and Hattie Sue (Stafford) O.; B.S., State Teachers Coll., Memphis, Tenn., 1930; M.A., Vanderbilt, 1931; postgrad. U. of Ill., 1931-32, 1937, and Texas U., 1938; m. Hugholene Wells, Dec. 27, 1930. Instr., State Teachers Coll. (now Memphis State Coll.), Memphis, 1932-39, asst. prof. English, 1939-40, dean and registrar, 1940-43, dean since 1943. Mem. Tenn. Edn. Assn., N.E.A., Modern Lang. Assn., Memphis Civic Theatre. Democrat. Baptist. Home: Hickory Valley, Tenn.*

OLDS, Elizabeth, artist; b. Minneapolis, Minn., Dec. 10, 1897; d. Fred Allen and Harriet (Trussell) O.; student U. of Minn., 1916-18, Minneapolis Inst. of Art, 1918-21, Art Students League of New York, 1921-23. Awarded Guggenheim fellowship, 1926-27. Awarded numerous prizes in graphic arts field; represented in print collections of museums; silk screen prints in Met. Mus., Brooklyn Mus., Mus. Modern Art. Mem. Kappa Kappa Gamma. Author and artist book of text and pictures for children, entitled "The Big Fire" (Junior Lit. Guild selection for Oct., 1945). Home: 53 E. 11th St., New York, N.Y.

OLDS, Irving S., lawyer and corp. exec.; b. Erie, Pa., Jan. 22, 1887; s. Clark and Livia Elizabeth (Keator) O.; B.A., Yale, 1907; LL.B., Harvard Law Sch., 1910; m. Evelyn Foster, Oct. 13, 1917. Sec. to Mr. Justice Holmes, U.S. Supreme Court, 1910-11; admitted to Pa. bar, 1910, N.Y. bar, 1912; asso. White & Case, N.Y. City, 1911-16, partner since 1917; counsel of export dept., J. P. Morgan & Co., relative to war purchases in U.S. by British and French govts., 1915-17; asst. to Edward R. Stettinius, War Dept., Washington, 1918; counsel purchasing dept., British War Mission to U.S., 1917-19; dir. and mem. Finance Committee, U.S. Steel Corp., since 1936, spl. counsel, 1938-40, chmn. bd. since 1940. Served with Squadron A, N.Y. Nat. Guard, 1911-16. Mem. Chamber of Commerce, State of New York since 1941; mem. Nat. Industrial Conference Board since 1943; mgr. N.Y. Inst. for the Education of the Blind since 1941; mem.-at-large Yale Alumni Bd. since 1940 (mem. exec. com.); chmn. Nat. Yale Alumni Placement Service since 1944; trustee, Cooper Union for Advancement of Science and Art since 1943. Member board trustees United Seamen's Service. Director National War Fund (member executive committee), Legal Aid Society (N. Y.), Army Ordnance Association, Economic Club of N. Y., Air Power League. Mem. Am. and N.Y. State bar assns., Assn. of Bar of City of N.Y., Council on Fgn. Relations, Soc. of Colonial Wars, S.R., Am. Iron and Steel Inst., Iron and Steel Inst. of Eng., Acad. Polit. Sci., Am. Acad. Polit. and Social Sci., Naval Hist. Assn., Bibliog. Soc. of America, Alpha Delta Phi. Clubs: Century Assn., Knickerbocker, University, Yale, Grolier, Down Town Assn. (New York); Elihu, Graduates (New Haven, Conn.); Duquesne (Pittsburgh); Blooming Grove Hunting and Fishing (Hawley, Pa.). Home: 141 E. 72d St. Office: 71 Broadway, New York, N.Y.

OLDS, Leland, mem. Federal Power Commn.; b. Rochester, N.Y., Dec. 31, 1890; s. George D. and Marion (Leland) O.; A.B., Amherst, 1912; post-grad. work Harvard and Columbia. Made spl. economic studies for Council of Nat. Defense, 1917; statistician Shipbuilding Labor Adjustment Bd., 1918; adminstr. of awards Nat. War Labor Bd., 1918; head research bur. of R.R. Employees Dept. of Am. Fedn. of Labor, 1920-22; indsl. editor for Federated Press and econ. consultant, 1922-31; asst. to chmn. N.Y. State Power Authority and later exec. sec., 1931-39; mem. President Roosevelt's Commn. to study cooperative enterprise abroad, 1936; co-author report to President "Inquiry on Coöperative Enterprise in Europe," 1937; apptd. mem. Federal Power Commn. for five year term, June 22, 1939, chmn. Jan. 1, 1940, to June 23, 1944; reappointed for 5 yr. term ending June 22, 1949; elected vice chairman to end of yr. 1945; rep. Federal Inter-Agency River Basin Committee; apptd. mem. Nat. Power Policy Com. and elected vice chmn., 1939; member Elec. Power Sub-Com. Advisory Commission to the Council of National Defense and Office of Production Management, 1940-41; member Water and Energy Resources Committees of National Resources Planning Board, 1939-43; chairman U.S. St. Lawrence Advisory Committee since 1940. One of negotiators and signers for U.S. of formal agreement with Canada for use of waters in Great Lakes-St. Lawrence River Basin, Ottawa, Mar. 19, 1941. Member Exec. Com. of Nat. Assn. of Power and Utilities Commissioners; member Nat. Planning Assn. Home: Nyack, N.Y. Office: Federal Power Commn., 1800 Pennsylvania Av., Washington, D.C.

OLDS, Ransom Eli, automobile mfr.; b. Geneva, Ashtabula County, O., June 3, 1864; s. Pliny Fisk and Sarah (Whipple) O.; ed. high sch., Lansing; m. Metta U. Woodward, June 5, 1889; children—Gladys Marguerite (Mrs. Gladys O. Anderson), Bernice E. (Mrs. C. S. Roe). A pioneer in automobile business; built the first 3-wheeled horseless carriage, 1886; brought out a practical 4-wheeled automobile, 1893, gasoline type of automobile, 1895; pres. Reo Motor Car Company from organization, 1904, to 1924; chairman board, 1924-36. Director Kalamazoo College, Hillsdale Coll. Donor Science Hall to Kalamazoo Coll., engineering building to Michigan State College, club house to the affiliated women's clubs, civic social welfare house to City of Lansing, etc. Mason (33°, K.T., Shriner), Knight of Holy Sepulchre. Baptist. Clubs: Detroit, Detroit Athletic, Detroit Yacht, Detroit Boat (Detroit); Congressional (Washington); New York Yacht; City and Country of Lansing, etc. Received hon. D.Eng., Mich. State Coll., and Mich. Coll. of Mining and Technology; hon. D. Science, Kalamazoo Coll. Home: Lansing, Mich.; (winter) Daytona Beach, Fla.

O'LEARY, Arthur Aloysius, univ. pres.; b. Washington, D.C., Sept. 27, 1887; s. Timothy A. and Mary (Sheehan) O'L.; prep. edn., Gonzaga High Sch. (Washington, D.C.) and St. Andrew-on-Hudson; A.B., Woodstock (Md.) Coll., 1910, M.A., 1911, Ph.D., 1920; D.D., Georgetown U., 1935; LL.D., Boston Coll., 1936; Ph.D., Gregorian U., Rome, 1938; LL.D., Fordham, 1939. Joined Soc. of Jesus, 1903; ordained priest Roman Catholic Ch., 1919; prof. classical lit., Canisius High Sch., Buffalo, 1911-12; prof. philosophy, Georgetown U., 1912-16, librarian, 1920-35, prof. ethics, 1923-35, pres. July 1935-42. Mem. Catholic Library Assn., Jesuit Philos. Assn. Mem. K.C. (4th degree). Address: Georgetown U., Washington, D.C.*

O'LEARY, James A., congressman; Apr. 23, 1889-Mar. 16, 1944. See Vol. 23 (1944-1945).

O'LEARY, John William, mfr.; b. Chicago, Ill., July 9, 1875; s. Arthur John and Emma S. (Hunt) O'L.; ed. pub. schs. and Armour Inst. Tech., Chicago; M.E., Cornell U., 1899; m. Alice Estelle Smith, 1901; children—Alice Estelle, Lillian Emma, Dorothy Rose, Janet Edna, John William. Identified since beginning of active career with business established by father, and now director Kelly Steel Works, mfrs. iron and steel products; now member executive committee Machinery and Allied Products Institute.; director C.G.W. Ry. Co. Chmn. Industry Members War Labor Board (6th region). President American Enterprise Assn., Inc. Member Chamber Commerce of U.S. (president 1925-27), Chicago Association Commerce (pres. 1916-18), Nat. Metal Trades Assn. (ex-pres.); was mem. President Wilson's 1st Industrial Conf.; apptd. by President Coolidge U.S. del. Internat. Econ. Conf., Geneva, 1927; vice treas. Rep. Nat. Com. of Hoover Campaign. Mem. Sigma Chi. Republican. Methodist. Clubs: Chicago, Commercial, Knollwood (Chicago); Cornell (New York); Metropolitan (Washington, D.C.). Home: Lake Forest, Ill. Office: 221 N. La Salle St., Chicago, Ill.

O'LEARY, Paul Arthur, dermatologist, syphilologist; b. Brooklyn, N.Y., Nov. 11, 1891; s. Jeremiah J. and Anna Belle (Coy) O'L.; student Dartmouth Coll., 1910-11; M.D., Long Island Coll., 1915; m. Ruth Youmans, June 18, 1921; children—Paul Arthur, Patricia. Interne Long Island Coll. Hosp., 1915-16; associate sect. on dermatology, Mayo Clinic, Rochester, Minn., 1917-24, head sect. on dermatology and syphilology since 1924; prof. of dermatology, Mayo Foundation Grad. Sch., U. of Minn., since 1924. Diplomate Am. Bd. Dermatology and Syphilology. Fellow Am. Coll. of Physicians; mem. Southern Minn. Med. Assn., Minn. Dermatol. Soc., Chicago Dermatol. Soc., Am. Dermatol. Assn., A.M.A. (chmn. sect. on dermatology, 1936-37), Pan-Am. Med. Assn., A.A.A.S., Minn. Acad. of Med., Minn. Acad. of Science, Minn. State Med. Soc., Soc. for Investigative Dermatology, Dermatol. Conf. Miss. Valley, Nat. Advisory Health Council, Cooperative Clin. Group, Subcom. on Pharmacology, Am. Acad. of Dermatology and Syphilology (pres. 1938-39), Am. Assn. Univ. Profs., Sigma Xi, Alpha Kappa Kappa, Beta Theta Pi; corr. mem. several foreign socs. Sec. gen., 10th Internat. Congress of Dermatology and Syphilology. Author: Modern Syphilology (with John Stokes), 1926. Home: Gaelic Grove Farm. Office: Mayo Clinic, Rochester, Minn.

O'LEARY, Paul Martin, university dean; born in Lawrence, Kan., Nov. 29, 1901; s. Raphael Dorman and Mathilde (Henrichs) O'L.; A.B., U. of Kan., 1922; A.M., Harvard, 1924; Ph.D., Cornell U., 1929; m. Harriet Garrison Barton, July 5, 1929. Municipal bond buyer, Stern Bros. & Co., Kansas City, 1922-23; instr. in econ. Cornell U., 1924-29, asst. prof., 1929-36, prof. since 1936; price exec., textiles, leather and apparel, Office of Price Adminstrn., 1941, asst. dir., price div., 1941-42, dep. adminstr. in charge rationing, 1942-43; dean Sch. Bus. and Pub. Adminstrn., Cornell U., since 1945. Mem. bd. dirs. Nat. Bur. Econ. Research since 1944. Mem. Am. Econ. Assn., Royal Econ. Soc., Am. Assn. of Univ. Profs., Phi Kappa Psi, Phi Beta Kappa. Club: Cornell (New York). Author: (with S. H. Slichter) Questions and Problems in Economics, 1931; Corporate Enterprise in Modern Economic Life, 1933; (with John H. Patterson) An Introduction to Money, Banking and Corporations, 1937. Home: 400 Triphammer Road. Address: Cornell University, Ithaca, N.Y.

O'LEARY, Thomas M., bishop; b. Dover, N.H., Aug. 16, 1875; s. Michael and Margaret (Howland) O'L.; grad. pub. schs., Dover, 1887; student Mungret Coll., Limerick, Ireland, 3 yrs.; grad. Grand Seminary, Montreal, Can., 1897. Ordained priest R.C. Ch., at Montreal, 1897; asst. pastor St. Ann's Ch., Manchester, N.H., 1898-99, St. John's Ch., Concord, 1899-1904; served as administrator of the parish for 4 mos. after death of Vicar Gen. John E. Barry, and assisted in adminstrn. for 3 yrs.; served as chancellor and sec. to Bishop J. B. Delancy; made vicar gen. and permanent rector of St. John's, Concord, N.H.; consecrated bishop of Springfield, Sept. 8, 1921. Home: 68 Elliot St., Springfield, Mass.*

O'LEARY, William Doris, priest and educator; b. Augusta, Ga., Aug. 31, 1895; s. Thomas Joseph and Katherine (Doris) O'L.; student U. of Ga. (Athens), 1916-17; B.S., M.D., U. of Ga. Med. Sch., 1921; M.A., St. Louis U., 1931. Interne Cambridge (Mass.) City Hosp. and Boston City Hosp., 1921-23; in practice pediatrics, N.Y. City, 1923-25; ordained R.C. priest, 1934; pres. Spring Hill (Ala.) College since 1938. Dir. Mobile Red Cross Chapter; dir. Community Chest (Mobile); chmn. State (Ala.) Merit System Council of Department Public Welfare; member of Mobile County Personnel Board. Chmn. health com., Nat. Conf. of Catholic Charities, 1939, 44; pres. and mem. advisory com., Social Agencies, Mobile, Ala.; dir. Mobile Chamber of Commerce. Democrat. Contbr. to Am. Jour. of Psychology, Am. Jour. of Pediatrics, Kan. State Med. Jour. Asso. editor, Thought, 1937-39. Address: Spring Hill, Ala.

OLEJNICZAK, John Joseph (ō-lān'ĭ-chĕk), pres. Polish Roman Cath. Union of America; b. Chicago, Ill., Mar. 21, 1886; s. Joseph and Mary (Gierzynska) O.; ed. South Bend (Ind.) High Sch.; m. Sophie Michalska, Aug. 17, 1909; children—John J., Martha (Mrs. Alexander Loboda). Supt. Studebaker Motor Car Co., South Bend, Ind., 1918-28; dir. Polish Roman Cath. Union of America, 1920-28, treas., 1934-38, pres., 1928-34, and since 1941. Treas. Polish Am. Council, Polish Am. Congress; mem. Ill. Pulaski Sesquicentennial Commn. Awarded Polonia Restituta, Legion of Honor (Polish Falcons of Am.). Mem. Polish Alma Mater, Polish Nat. Alliance. Home: 2207 W. Walton St. Office: 984 Milwaukee Av., Chicago, Ill.

OLERT, Frederick Herman (ō'lĕrt), clergyman; b. Holland, Mich., Dec. 12, 1904; s. Henry J. and Jane (Brink) O.; A.B., Hope Coll., 1926; B.D., Western Theol. Sem., 1929; Th.M., Louisville Presbyn. Sem., 1930; student U. of Chicago, 1928, U. of Edinburgh, Scotland, 1936; D.D., Alma Coll., June 1940; m. Sarah Klooster, Aug. 21, 1929; children—Mary Bond, Grace Davene, Sarah Kay. Ordained Presbyn. ministry, 1930; pastor First Ch., Paducah, Ky., 1930-37, Knox Ch., Cincinnati, 1937-40, First Presbyn. Ch., Detroit, since 1940. Can. exchange preacher. Dir. Louisville Presbyn. Sem. Mem. Nat. Bd. Christian Edn. and Evangelism Commn. of Presbyn. Ch. of U.S.A., Evangelism Com. of Fed. Council Churches; pres., Detroit Pastors Union. Member Knickerbocker Fraternity (Hope Coll.). Republican. Clubs: Cleric (Cincinnati); Wranglers, Detroit Athletic, Detroit Golf (Detroit). Home: 2512 Boston Blvd., Detroit, Mich.

OLESEN, Anna Dickie (Mrs. Peter Olesen) (ō'lē-sĕn), lecturer; b. Waterville, Minn., July 3, 1885; d. Peter D. and Margaret (Jones) Dickie; grad. high sch., Waterville, 1904; spl. studies, Hamline U., St. Paul; m. Peter Olesen, registrar Carleton College, June 8, 1905; children—Margaret M. (dec.), Mary Winifred. Active in club work since 1912; pres. Minn. 8th Congressional Women's Fed. Clubs, 1913-16; v.p. Minn. State Federated Women's Clubs, 1916-18; del. by appmt. of gov. of Minn. to Internat. Child Welfare Congress, Washington, 1914; mem. State Americanization Com., Minn., 1918-19; mem. advisory bd. of dirs., League of Women Voters of Minn., 1920. Woman mem. Dem. Nat. Com. from Minn., 1917-24; woman speaker at Jackson Day banquet, Washington, D.C., Jan. 8, 1920; del. at large Dem. Nat. Conv., 1920 and 1932; Dem. nominee for U.S. senator, Minn., 1922; candidate for Congressional nomination in Dem. primaries, Minn., 1932; postmaster Northfield, Minn., 1933-34; state dir. NRA, 1934-35, Nat. Emergency Council, 1934-38, Office of Government Reports, 1938-42; member Minn. State Planning Board, 1937-42; mem. Minn. Resources Commn. since 1939 (mem. exec. com.). Patriotic speaker for State Safety Commn., Am. Red Cross, Y.W.C.A., and Liberty Loans during World War. Lecturer. Mem. Nat. Com. of Woodrow Wilson Foundation. Mem. League of Am. Pen Women, Women's Nat. Democratic Club (Washington). Episcopalian. Home: Northfield, Minn.

OLESON, John Prince, banker; b. Bloomingdale, Ill., July 21, 1873; s. Charles Wilmot and Abbie (Bartlett) O.; ed. pub. schs., Lombard, Ill.; m. Annie Elizabeth Merrell, Sept. 6, 1906; children—Frances Cady, Marjorie Prince, Barbara Merrell. With First National Bank, Chicago, since Dec. 7, 1889, v.p., 1916-34, chmn. bd., 1934-39, dir. since Jan. 1920. Mem. Ill. Commandery Mil. Order Loyal Legion. Home: 2441 Marcy Av., Evanston, Ill.

OLHEIM, Helen Marian (Mrs. F. E. Michel) (ōl'-hĭm), singer; b. Buffalo, N.Y.; d. Charles George and Lucy Anna (Meyers) Olheim; ed. Hutchinson Central High Sch., Buffalo, Eastman Sch. of Music (U. of Rochester, N.Y. Mezzo soprano opera, concert and radio singer; made debut with Metropolitan Opera Co. of New York as Siebel in Faust. Mem. Sigma Alpha Iota. Address: 150 Broadway, New York, N.Y.

OLIN, Franklin W. (ō'lĭn); born in Woodford, Vermont, January 9, 1860; son of Truman and Sarah Ann Olin; C.E., Cornell University, 1886; m. Mary Mott Moulton, May 28, 1889; children—Franklin W. (dec.), John Merrill, Spencer Truman. Began as civil engr., 1887; successively mechanic in designing and building harvesting machines, designer knitting mill machinery, constrn. of black powder mill; now pres. Equitable Powder Mfg. Co., Egyptian Powder Co.; dir. Olin Industries, Inc., Columbia Powder Co.; dir. First Nat. Bank & Trust Co., Alton, Ill.; dir. Ill. State Bank, East Alton, Ill., U.S. Cartridge Co. (St. Louis), Kalunite, Inc. (Salt Lake City). Trustee Cornell U. Mem. Am. Soc. Mech. Engrs. Republican. Unitarian. Mason. Club: Cornell (St. Louis). Home: 1128 State St., Alton, Ill. Office: First Nat. Bank Bldg., Alton, Ill.

OLIN, Hubert Leonard, chem. engring.; b. Marcus, Ia., May 10, 1880; s. Frank William and Christine (Johnson) O.; B.A., U. of Ia., 1908; student U. of Chicago, 1910; M.S., U. of Ill., 1911, Ph.D., 1914; studied Columbia, 1914-15; m. Helen Leigh Hanes, June 2, 1917; 1 dau., Ida Helen. Instr. in chemistry, Vassar, 1913-14, U. of Ill., 1914-16; asst. prof. chemistry, Ohio State U., 1916-18; research chemist Barrett Co., 1919; asso. prof. chem. engring., U. of Ia., 1919-29, prof. since 1929. Has made numerous researches in utilization of coal and its by-products, colloidal clays and activated carbons. Served as capt. 3d Chem. Batt., Edgewood Arsenal, 1918. Mem. Governor's Coal Com. Dir. Ia. Coal Institute; tech. adviser Iowa State Planning Bd. Fellow Royal Soc. Arts; mem. Society of Chemical Industry, American Institute Chemical Engineers, American Chem. Soc.

Am. Gas Assn.; mem. Am. Water Works Assn., Soc. for Promotion of Engring. Edn., Am. Legion, Tau Beta Pi, Gamma Alpha, Phi Lambda Upsilon, Sigma Xi. Republican. Presbyterian. Clubs: Triangle, Research, Kiwanis, Engineers (Iowa City); Executives (Cedar Rapids). Writer numerous papers on tech. and scientific subjects in field of chem. engring. and fuel technology. Home: 321 Blackhawk St., Iowa City, Ia.

OLIN, John Merrill (ō'lĭn), business executive; b. Alton, Illinois, November 10, 1892; s. Franklin W. and Mary M. (Moulton) O.; grad. Cascadilla School, Ithaca, N.Y., 1909; B.S. in Chemistry, Cornell U., 1913; m. Adele L. Levis, Sept. 20, 1917 (divorced); m. 2d, Evelyn B. Niedringhaus, May 11, 1940; daughters, Georgene Olin Macfarlane, Louise Olin Braun; step-daughter Evelyn Niedringhaus. Began as chemist Western Cartridge Co. and Equitable Powder Mfg. Co.; asst. to pres. Western Cartridge Co., 1914-18, first vice pres. and dir., 1919-44; pres. Olin Industries, Inc., since 1945; also vice pres. and dir., Equitable Powder Mfg. Co., Egyptian Powder Co., Columbia Powder Co., Cellulose Research Corp., Kalunite, Inc.; pres. and dir. United States Cartridge Co., Illinois State Bank of East Alton, Ill.; dir. First National Bank and Trust Co. of Alton, Ill.; St. Louis Union Trust Co., Midwest Rubber Reclaiming Company. Director Washington University. Mem. Kappa Sigma, Alpha Chi Sigma, Sigma Xi. Clubs: Racquet, The Links, University (Chicago); Metropolitan (Washington, D.C.), St. Louis Country. Protestant. Home: Fairmount, Box 373, Alton. Office: care Olin Industries, Inc., East Alton, Ill.

OLINGER, Henri César (ŏ-lĭn-zhĕr'), univ., prof.; b. N.Y. City, Nov. 5, 1887; s. Rev. Alphonse Jacques and Cesarine Françoise (Michel) O.; B.S., Columbia, 1908, A.M., 1916; student U. of Paris, 1909-11; m. Lucienne Collin, 1919; 1 son, Allen Francis. Teacher French, Latin, math., Greek, Kyle Sch., Brown Tutoring Sch., St. Georges' Sch., 1908-11; instr., Lehigh U., 1911-12; instr. evening courses and dramatic coach Columbia, 1912-14, instr. French and methods of teaching French, 1916-25; instr. Romance langs. (New York) U., 1916-22, asst. prof., 1922-32, asso. prof. French dept., 1932-42, prof. and chmn. dept. fgn. langs. and lits. since 1942. Dir. tours New York U. and Sch. Fgn. Travel summers, 1925-27; mem. French exam. com. N.Y. Bd. Regents, 1928; v.p. and pres. Nat. Soc. French Profs. in Am., 1925-28; charter mem. and co-founder Am. Assn. of Teachers of French, 1928 (1st editor of its publ. French Review; pres. Westchester County unit, 1936-42; N.Y. regional rep. and mem. exec. council, 1939-42); chmn. local com. for nat. com. Place Modern Langs. in Am. Edn. since 1940; mem. exec. council and rep. N.Y. State Nat. Fedn. Modern Lang. Teachers since 1942; v.p. Nat. Fedn. Modern Lang. Teachers Atlantic, Middle States and Md., 1942; asst. mng. editor Modern Lang. Jour., 1942-43, mng. editor, 1944-46. Mem. New York Soc. for Experimental Study of Edn. Served with French Foreign Legion, 1914-16; mem. Draft Bd., N.Y. City, 1917-18; instr. for interpreters, U.S. Army, Columbia U., 1917-18. Corresponding member University of Grenoble, France; honorary mem. Scabbard and Blade; member Alpha Tau Omega. Democrat. Episcopalian. Am. editor Pearson's Mag., 1913; editor French articles Internat. Encyclopedia, 1916. Contbr. numerous articles and book reviews to French and ednl. jours. Lecturer to clubs, schools, etc. Home: 242 E. 19th St. Office: New York Univ., Washington Square, N., New York, N.Y.

OLINSKY, Ivan Gregorewitch (ō-lĭn'skĭ), portrait painter; b. Southern Russia, Jan. 1, 1878; s. Gregor and Katherine (Eshai) O.; came to America, 1891; ed. Nat. Acad. Design, New York, 1893-98; studied in France and Italy, 1908-11; m. Genevieve A. Karfunkle, July 13, 1904; children—Leonore, Tosca. In New York most of time since 1891; asst. to John La Farge, 1900-08; mem. faculty Nat. Acad. of Design since 1912, also of Art Students' League of New York. Represented in many public collections: Detroit Museum of Art; Butler Art Inst., Youngstown, O.; Omaha Soc. of Fine Arts; Dallas (Tex.) Art Assn.; Nat. Acad. Design, Lotos Club, Century Assn. and Nat. Arts Club (all of New York); Court House, Brooklyn; Montclair (N.J.) Museum; Norfolk (Va.) Art Museum; Dayton (O.) Art Inst.; Everhart Museum of Natural History, Science and Art, Scranton, Pa.; Louise Crombie Beach Memorial Collection, Conn. Agri. Coll., Storrs, Conn. Awarded Thomas B. Clarke prize, Nat. Acad. Design, 1914; Samuel T. Shaw prize of $1,000, Salmagundi Club, 1919; Lyme Art Assn. Museum purchase prize, 1922; W. S. Eaton purchase prize, 1926; Carnegie prize, N.A.D., 1929; Mr. and Mrs. Wm. O. Goodman prize, Lyme Art Assn., 1930; Maida Gregg Memorial prize ($1,000), Nat. Arts Club, 1931; Henry W. Ranger purchase, Nat. Acad. Design, 1931; Nat. Arts Club prize of $100, 1935; gold medal of honor, Allied Artists of America, 1935; medal for merit, Montclair Art Museum, 1935; Isidor prize, Salmagundi Club, 1937; Anonymous prize, Lyme Art Assn., 1937; Isidor prize, Salmagundi Club, 1939; The Adolph and Clara Obrig prize, N.A.D., 1940; Drawing prize, Lotos Club, 1941; De Camp prize, Boston, 1942; associate National Academy, 1914; National Academician, 1919; member Artist Aid Society, Assn. of Mural Painters, Artists Fund Soc., Allied Artists of America, N.Y. Soc. of Painters. Clubs: MacDowell, Salmagundi, Lotos, Nat. Arts (life). Home: 27 W. 67th St., New York, N.Y.

OLIPHANT, Abner Chambers (ŏ'lĭ-fănt), cons. engr.; b. Trenton, N.J., Oct. 21, 1892; s. Robert Nevin and Mary Elizabeth (Chambers) O.; grad. Mercersberg Acad., 1912; E.E., Drexel Inst., 1915; grad. work, Columbia; m. Ruth P. Larner, Apr. 22, 1922; children— John Larner, Robert Chambers, Southard Parker. Electrical engr. N.J. Traction Co., 1914-15; operating engr. United Electric Light & Power Co., N.Y. City, 1916; division asst. sales mgr. United Motors Corp., Hyatt br., 1917-18; engr. for Nat. Service Dept. Engring. Council, 1919-20; asst. sec. Am. Engring. Council; originator and editor Bulletin of Am. Engring. Council, 1922-28; mem. Leighton & Oliphant, cons. engrs., until Oct. 1922; director Peerless Mining & Milling Co., Washington Loan and Trust Co.; engr. joint com. of Nat. Utility Assns., 1928-31; now operates "Oliphant Washington Service" for pub. utilities. Exec. sec. Storage of Coal Com. and Nat. Standard Street Signs, Signals and Markings Com. of Am. Engring. Council. Served as 2d lt., 1st lt. and capt. Ordnance R.C. in World War I. Member American Society Mechanical Engineers, American Institute Elec. Engrs., Washington Soc. Engrs., Washington Acad. Science, Acad. Polit. Science, Army Ordnance Assn., A.A.A.S., Tau Rho Delta. Presbyterian. Clubs: Metropolitan (New York); Metropolitan, Cosmos, Aero, Burning Tree (Washington, D.C.); Chevy Chase (Md.). Home: 2430 Wyoming Av. Office: Securities Bldg., 729 15th St., Washington, D.C.

OLIPHANT, Harold Duncan, newspaper editor; b. Mystic, Conn., Aug. 27, 1882; s. Charles Henry and Sara Curtis (Jennings) O.; prep. edn. Phillips Acad., Andover, Mass., 1896-1900; A.B., Dartmouth Coll., 1907; m. Marjorie Fowler, Sept. 7, 1910; children—Arthur Elwood, Betty. Teacher in private schools, Conn., Pa., Calif., 1907-15; asst. headmaster, Abbott Sch., Farmington, Me., 1915-17; headmaster Portland (Me.) Country Day Sch., 1917-28, St. Luke's Sch., New Canaan, Conn., 1928-29; editor Portland (Me.) Evening News, 1933-35; editorial writer Portland Evening Express, 1935-36; editor Portland Press-Herald since 1936. Trustee Portland Public Library. Mem. Am. Soc. Newspaper Editors. Independent Republican. Conglist. Contbr. articles and fiction to mags. Home: Danforth Cove, South Portland, Me. Office: Press-Herald, Portland, Me.*

OLITSKY, Peter Kosciusko (ō-lĭt'skĭ), pathologist; b. N.Y. City, N.Y., Aug. 20, 1886; s. Davis and Elizabeth G. (Lianski) O.; ed. N.Y. City pub. schs.; M.D., Cornell U., 1909; m. Frances R. Kidder, Sept. 4, 1920; 1 dau., Ruth Kidder. Successively asst., asso., asso. mem. and mem. Rockefeller Inst. for Med. Research since 1917; collaborator U.S. Bureau of Animal Industry, 1925-27; consultant Greenwich Hosp. First lt. Med. Corps, U.S. Army, 1918-19. Mem. advisory com. Nat. Soc. for Prevention of Blindness; mem. N.Y. Acad. Medicine, Am. Assn. Immunologists, Am. Assn. Pathology and Bacteriology, Harvey Soc., Soc. Exptl. Biology and Medicine, Am. Soc. Exptl. Pathology, Am. Pub. Health Assn., A.A.A.S., Soc. Am. Bacteriologists, N.Y. Acad. Sciences; hon. mem. Greenwich Med. Soc. Contbr. on bacteriol. subjects to tech. jours. and books. Home: 151 Milbank Av., Greenwich, Conn. Address: Rockefeller Institute, 66th St. and York Av., New York 21, N.Y.

OLIVE, George Scott, public accountant; b. Lebanon, Ind., June 4, 1881; s. David Henry and Caroline (Lawrence) O.; grad. Manual Training High Sch., Indianapolis, 1899; A.B., Harvard, 1903; m. Louise Carpenter, June 3, 1909; 1 son, George Scott. Taught high sch., 1 yr.; engaged variously in mfg., mining, newspaper and pub. utility work, 1904-13; began practice of public accounting, 1913; became certified public accountant, 1915; has practiced either in own name or as sr. partner George S. Olive & Co., Indianapolis, since 1917. Served as dir., treas. and pres. Indianapolis Chamber of Commerce, now treas.; v.p. Ind. Chamber of Commerce, 1943; chmn. Marion County, Ind., Red Cross Army Relief Fund, 1941-42; mem. bd. dirs. Marion County Chapter, Am. Red Cross; member Com. of Civilian Aides to Army Air Force, Feb.-Aug. 1942; intelligence officer of Ind. Civil Air Patrol, 1942; mem. panel apptd. by undersec. of war to advise on amortization problems; mem. War Dept. Purchase Policy Advisory Com. Member Am. Inst. of Accountants (former council mem.; v.p., 1941-42; pres., 1942-43), Ind. Soc. C.P.A. (pres. 1925-26). Republican. Unitarian. Mason (32°, Shriner). Clubs: Indianapolis Athletic (dir.), Meridian Hills Country (formerly treas. and pres.), Associated Harvard Clubs (formerly v.p.). Home: 3666 Watson Rd. Office: 528 Chamber of Commerce Bldg., Indianapolis, Ind.*

OLIVER, Allen Laws, lawyer; b. Jackson, Mo., Jan. 19, 1886; s. Robert Burett and Marie Elizabeth (Watkins) O.; student Southeast Mo. Teachers Coll., 1901-05; A.B., U. of Mo., 1908, LL.B., 1909; m. Olivia Leachman, Oct. 28, 1913; children—Allen Laws, John Leachman. Admitted to Mo. bar, 1909, U.S. Supreme Court bar, 1912; mem. law firm Oliver & Oliver, Cape Girardeau, Mo., since 1910; v.p. and treas. Oliver Land & Development Co. Served as major Cadet Corps, U. of Mo., 1909; 1st lt. Inf., Mo. Nat. Guard, 1909-13; major Mo. Home Guards, 1917-18; govt. appeal agt. Cape Girardeau County, World War II. Mem. State speaker com., Mo. Council of Defense; Mo. state v.p. United Service Orgns.; pres. Southeast Mo. Council Boy Scouts of America, 1940-42; awarded Silver Beaver, 1935; pres. Law Foundation of U. of Mo., 1941-42; pres. Mo. State C. of C., 1945-46; mem. com. apptd. by Supreme Court of Mo. for adoption of new civil code; appointed by gov., mem. board of visitors, Univ. of Mo., 1944-45. Member Am. Bar Assn. (award of merit, 1944), Missouri State bar associations (executive com. 1938-42; v.p. 1938-42, pres. 1943-44); American Judicature Society, International Association Insurance Counsel, Mo. Library Assn. (exec. com. 1939-42), S.A.R. (v.p. 1940-41; exec. com. 1941-43; pres. Mo. Soc. 1942-43), U. of Mo. Alumni Assn. (pres. 1940-42), Rotary Internat. (dir. 1938-39; gov. 14th dist. 1935-36; mem. or chmn. various coms. 1936-42), Phi Delta Theta, Phi Delta Phi, Mystical Seven, Mason. Club: Cape Girardeau Country. Home: 850 Alta Vista Drive. Office: 402-7 H-H Bldg., Cape Girardeau, Mo.

OLIVER, Augustus Kountze; b. Pittsburgh, Pa., July 19, 1881; s. George Tener and Mary Dorothea (Kountze) O.; prep. edn. Shady Side Acad., Pittsburgh, and St. Paul's School, Concord, N.H.; A.B., Yale, 1903; m. Margaretta Wood, Nov. 12, 1907; children—Joseph Wood, Augustus K. (dec.), Margaretta Oliver Schroeder, Henry William, George S. II, John Bennett, Janet. Began as reporter Pittsburgh Chronicle Telegraph (owned by father), 1903; advt. mgr. same and Pittsburgh Gazette Times, 1906-09, sec. both, 1919-20, v.p., 1910-27; v.p. Commerce Bldg. Co.; dir. and bd. chmn. Pittsburgh Coal Co., Scholastic Corp., Dollar Savings Bank; dir. Insulmastic Corp. of Am., Pittsburgh Insulmastic Corp., Western Allegheny Ry. Co. Mem. City Council, 1919-21. Trustee Shady Side Academy, Carnegie Institute of Tech. (secretary), Carnegie Inst. (sec.), Community Fund Pittsburgh (ex-pres.), Pittsburgh Chapter Am. Red Cross (chairman board). Member Psi Upsilon, Wolf's Head Soc. (Yale). Republican. Episcopalian. Clubs: Duquesne, Pittsburgh Golf, Rolling Rock, Fox Chapel Golf (Pittsburgh); Yale (N.Y. City). Home: Fox Chapel Road, Pittsburgh 15. Office: Chamber of Commerce Bldg., Pittsburgh, Pa.

OLIVER, Edward Allen, dermatologist; b. Crestline, O., Apr. 15, 1883; s. Ernest Allen and Carrie (Miller) O.; A.B., Kenyon Coll., Gambier, O., 1905; M.D., Rush Med. Coll., 1909; m. Bertha Montgomery, Dec. 30, 1911. Began practice at Chicago, 1910; prof. and chmn. dept. of dermatology and Syphilology, Northwestern U. Med. Sch.; sr. dermatologist at St. Luke's and St. Francis Hosps., Evanston; cons. dermatologist to the .S. Vets. Hosp. Served as capt. Med. Corps, U.S. Army, 1918-19. Mem. Am. Dermatol. Assn., Chicago Dermatol. Soc., Inst. of Medicine, Psi Upsilon, Nu Sigma Nu. Episcopalian. Clubs: University, Glen View. Home: 1161 Spruce St., Winnetka, Ill. Office: 55 E. Washington St., Chicago, Ill.

OLIVER, Edwin Letts, metallurgical engr.; b. San Francisco, Calif., Nov. 9, 1878; s. William Letts and Carrie Benedict (Brown) O.; B.S., U. of Calif., 1900, LL.D., 1945; m. Minnie Walker Oliver, Sept. 23, 1905; children—Roberta Oliver Greenlee, William Letts, Mary Oliver Shannon, Edwin Letts, Jr. Metallurgical practice and mfg. since 1909; pres. Oliver United Filters Inc., Idaho Maryland Mines Corp.; vice-pres. California Cap Company. Patented apparatus for electrolytic recovery of gold and silver from ore treated by cyanide process, 1906; patented Oliver Continuous Filter, 1909, also many devices in connection with filters; process for precipitation of metals from cyanide solutions and regeneration of cyanide; etc. Mem. Am. Inst. Mining and Metall. Engrs., Chem. Metall. and Mining Soc. of S. Africa, Soc. of Golden Bear, Sigma Xi, Delta Upsilon, Sigma Gamma Epsilon. Republican. Episcopalian. Clubs: Bohemian, Engineers (San Francisco); Claremont Country, Mt. Diablo Country, Tahoe Yacht. Home: 60 King Av., Piedmont, Calif. Office: 260 California St., San Francisco, Calif.

OLIVER, Elmer Rogers, ry. official; b. Taylors, LaFayette County, Miss., Feb. 25, 1883; s. Theo. H. and Vira (Paris) O.; ed. pub. schs., Miss.; LL.B., Jefferson Law Sch., Louisville, Ky., 1911; m. Mary Phillip Bowman, July 9, 1913; 1 son, Elmer Rogers. With Southern Ry. since 1898; chief clk. to asst. freight traffic mgr., 1910-12, asst. gen. freight agt., Louisville, 1912-16, at Washington, D.C., Jan.-Oct. 1916, Atlanta, Ga., 1916-20, gen. freight agt. at Cincinnati, Mar.-Nov. 1920, freight traffic mgr. lines west, at Cincinnati, 1920-21, exec. gen. agent entire system, at New Orleans, and v.p. New Orleans & Northeastern R.R. and New Orleans Terminal Co., 1921-23; freight traffic mgr. Southern Ry. System, Washington, D.C., 1923-24; v.p. in charge of traffic since Oct. 11, 1924. Clubs: Chevy Chase (Md.), Pendennis (Louisville, Ky.); Nat. Press (Washington, D.C.). Home: 3630 Upton St. N.W. Office: McPherson Sq., Washington, D.C.

OLIVER, Francis McDonald, lawyer; b. Montgomery, Ala., Apr. 11, 1872; s. Joseph Samuel and Nannie Cynthia (Roberts) O.; grad. high sch., Kissimmee, Fla., 1889; A.B., U. of Fla., 1893; LL.B., Vanderbilt, 1896; m. Julia P. Ashurst, Apr. 16, 1902; children—Joseph McDonald, Francis McDonald, Caroline Louise. Admitted to Ga. bar, 1896, and began

practice at Savannah; mem. law firm Oliver, Oliver & Davis; atty. and director Savannah Motor Club; local attorney Met. Life Insurance Company, Life Insurance Company of Virginia, New York Casualty Co., Southern Life Insurance Co. of Ga., N.C. Mutual Life Ins. Co., Gen. Exchange Ins. Corp., Ark. Fuel Oil & Gas Co., Detroit Auto Inter-Ins. Exchange, Nat. Life & Accident Ins. Co., Am. Motorists Ins. Co., Importers & Exporters Ins. Co., Lawyers Title Ins. Corp., Automobile Mut. Ins. Co. of America, Factory Mut. Liability Ins. Co. of America Home Owners Loan Corp., Federal Land Bank of Columbia, S.C., J. B. Pound Hotel Company, Neal Blun Company, Blue Belt Fertilizer Company, American Surety Co. of N.Y., Hardware Mut. Casualty Co., St. Paul Mercury Indemnity Co., National Life and Accident Insurance Company. Mem. Savannah Y.W.C.A. (chmn. bd.). Pres. Oglethorpe Highway Assn. (newly erected 1500-foot bridge with 200-foot draw, over Altamaha River, completed through activity of this assn. and named Frank M. Oliver Bridge, June 1931); ex-v.p. Ga. Highway Assn. Mem. Am. Bar Assn., Georgia Bar Assn., Savannah Bar Assn., Delta Tau Delta. Democrat. Baptist. Club: Kiwanis (ex-pres.; ex-gov. Ga. dist.). Home: 602 Victory Drive. Office: Citizens Trust Bldg., Savannah, Ga.

OLIVER, Fred Nash, lawyer; b. Waco, Tex., Sept. 3, 1890; s. Jefferson D. and Lina (Nash) O.; A.B., George Washington U., 1920, LL.B., 1921; m. Juliette Casavant, Nov. 25, 1921; children—Fred N., Jr., Marie Nash. Admitted to D.C. bar, 1921; atty. Interstate Commerce Commn., 1921-24, trial lawyer, 1924-26; private practice, Washington, D.C., since 1928, New York, N.Y., since 1933; rep. Va. R.R., T.&P. Ry., B.&O. R.R., Chicago Belt Line R.R., Postal Telegraph, 1928-32; gen. counsel, Nat. Assn. Mutual Savings Banks since 1932; asst. municipal reorgns., including Akron, Atlantic City and Toledo, 1932-35; asst. railroad reorgns. since 1935; dir. and mem. finance com., C.&N.W. Ry. Co.; voting trustee, Soo Line R.R.; pres. Casavant Freres (pipe organ builders), St. Hyacinthe, Quebec, Can. Served as capt. advancing to major, inf., 90th div., U.S. Army, 1917-20; with A.E.F., wounded; maj., R.O.C., 1921-28. Decorated Purple Heart (U.S.). Democrat. Clubs: Cosmos (Washington, D.C.); Union League, University (New York). Author case book on railroad valuation law. Home: 4 Laurel Parkway, Chevy Chase, Md. Office: 110 East 42d St., New York, N.Y.

OLIVER, James Churchill, ex-congressman; b. South Portland, Me., Aug. 6, 1895; s. Scott D. and Alice (Smith) O.; A.B., summa cum laude, Bowdoin Coll., 1917; m. Alice McCrum, June 9, 1923; 1 son, James Scott. Engaged in gen. ins. business in Portland, Me., since 1929; alderman South Portland, 1932-33; mem. 75th to 77th Congresses (1937-43), 1st Me. Dist. Entered service during World War as private, 1917, hon. disch. as maj. inf., U.S. Army, 1919; formerly lt. col. R.O.C. Lt. comdr. U.S. Coast Guard Reserve since Jan. 1943. Mem. Am. Legion, Phi Beta Kappa, Kappa Sigma. Republican. Mason (32°, Shriner). Home: South Portland, Me.

OLIVER, John William, prof. history; b. nr. Jackson, Mo., Apr. 12, 1887; s. Lucius Clay and Mary Louise (Alexander) O.; B.Pd., Mo. State Teachers Coll., Cape Girardeau, Mo., 1906; A.B. and B.S. in Edn., U. of Mo., 1911, A.M., 1912; Ph.D., U. of Wis., 1915; m. Helen McClure, June 2, 1928; children—John William, Robert McClure. Scholarship in American history, U. of Wis., 1913-14, fellowship, 1914-15; research asst. Indiana State Library and History Commissions, 1915-16, Wis. State Hist. Soc., 1917-18; dir. Ind. Hist. Commn., 1919-23; prof. history and head of dept., U. of Pittsburgh since 1923. Enlisted as pvt. F.A., Central O.T.S., Camp Taylor, Ky., Aug. 5, 1918; 2d lt. and instr. F.A., Nov.4-Dec. 15, 1918. Mem. Am. Hist. Assn., History of Science Society, Am. Polit. Science Assn., Miss. Valley Hist. Assn., Ind. Hist. Society, Western Pa. Hist. Soc., Acad. Science and Art (Pittsburgh), Am. Geog. Soc., Newcomen Soc., Phi Beta Kappa, Phi Delta Kappa, Delta Sigma Rho; fellow A.A.A.S. Presbyterian. Clubs: Authors, Junta, University, Faculty. Author: Civil War Military Pension (1861-65), 1917; Indiana Gold Star Honor Roll, 1921; Marshal Ferdinand L. Foch, 1922. Home: 55 Hoodridge Drive, Mt. Lebanon, Pittsburgh, Pa.

OLIVER, Joseph Hayden, lawyer; b. Scranton, Pa., Apr. 14, 1882; s. Joseph and Mary Ann (Maschal) O.; grad. Scranton High Sch., 1899; M.E., Bloomsburg Teachers Coll.; hon. A.M., Lafayette Coll., 1929; m. Mary Moffat Miller, Sept. 5, 1911; children—Anne Euphemia, William Joseph. Sch. teacher, 1900-07; admitted to Pa. bar, 1906; atty. D.L.&W. R.R. Co., 1907-12, asst. gen. atty., 1912-17, 1920-21; solicitor Pa. R.R. Adminstrn., 1917-20; with Glen Alden Coal Co., since 1921, as gen. counsel, 1921-29, v.p. and gen. counsel since 1930; dir. Glen Alden Coal Co., D.L.&W. Coal Co.; sec. and dir. Keystone Mining Co. Past dist. gov. of Pa. Dist., Kiwanis International; v.p. Pa. Self-Insurers' Association. Mem. Pa. Bar Association. Republican. Presbyn. Mason. Clubs: Scranton, Country (Scranton). Home: 746 Webster Av. Office: 310 Jefferson Av., Scranton, Pa.

OLIVER, Lunsford Everett, army officer; b. Nemaha, Neb., March 17, 1889; s. Thomas Jefferson and Mary Lorinda (Evans) O.; student Neb. State Normal Sch., 1901-04, Cotner U., Bethany, Neb., 1907-08; B.S., U.S. Mil. Acad., 1913; grad. Engr. Sch., 1916, Command and Gen. Staff Sch., 1928, Army War Coll., 1938; m. Janet Putnam, May 28, 1921; children—Thomas Kilbury, Mary Putnam, Rachel Louise. Commd. 2d lt., Corps of Engrs., June 12, 1913, and advanced through the grades to major gen. (temp); engr. Armored Force, Ft. Knox, Ky., 1940-41; comdg. 5th Armored Div., March 2, 1943; Western front, 1944. Mem. Soc. of Am. Mil. Engrs. Home: 1005 National St., Vicksburg, Miss.

OLIVER, Oren Austin, orthodontist; b. Sinking Creek, Craig County, Va., Aug. 16, 1887; s. Stonewall Jackson and Susan Elizabeth (Givens) O.; student Va. Christian Coll., Lynchburg, Va., 1904-05, Va. Poly. Inst., 1905-06, Univ. Med. Coll., Richmond, Virginia, 1906-08; D.D.S., Atlanta Dental College (now Emory University Dental College), 1909; graduate study Atlanta Sch. Medicine 2 yrs., Harvard, 1913, Northwestern U., 1914, Dewey Sch. of Orthodontia, 1916; spl. study Mass. Gen. Hosp., 1913; m. Floy L. Huntley, Aug. 29, 1917; children—Oren Austin, William Huntley, Richard Watson, Margaret Elizabeth. Instr. in orthodontia, Dewey Sch. of Orthodontia, 1916-23, prof. same and vice-pres., 1917-26; prof. in orthodontia, Vanderbilt Univ., and mem. exec. council of Dental School, 1917-26; now prof. clin. dental surgery and chief visiting surgeon, Vanderbilt U. Sch. of Medicine; asso. editor Am. Jour. of Orthodontics and Oral Surgery. Mem. Richmond Light Inf. Blues, 1906-09; lt. col. Dental Res. Corps, U.S. Army; was chief of staff of Gov. McAlister, Tenn., rank brig. gen. Sec. Preparedness League Am. Dentists (state chmn., Tenn), World War I. Consultant to health and med. com., War Manpower Commn.; consultant and chmn. procurement and assignment of dentists, War Manpower commn., 4th Corps Area; dental cons. to state dir. of emergency med. services, World War II. Member Tennessee Board of Dental Examiners. Hon. vice pres. 3d Medico-Dental Conv., Mexico City, 1941. Fellow Am. Coll. Dentists, Internat. Coll. Dentists (ex-pres.); mem. Am. Dental Assn. (pres. 1941-42), Am. Assn. Orthodontists (ex-pres.), Southern Soc. Orthodontists (ex-pres.), Tenn. State Dental Assn. (ex-pres.), Nashville Fifth Dist. Dental Soc. (ex-pres.), Nashville Acad. Medicine, Phi Chi, Psi Omega, Phi Kappa Sigma, Pi Gamma Mu, Omicron Kappa Upsilon; corr. mem. Pacific Coast Soc. Orthodontists; hon. mem. European Orthodontological Soc., Va., Ala., and New Jersey State Dental Assns., Southwestern Soc. Orthodontists, La Asociacion Mexicana de Ortodoncia, Federacion Dental Nacional Mexicana, Sociedad Odontologica de Costa Rica, Sociedad Dental de Guatemala; mem. International Assn. for Dental Research; chairman of public health Council of Tenn. State Pub. Health Dept. Hon. mem. Portugal Red Cross; mem. Orders of Crown of Charlemagne, Nostra Senora de Guadalupe, Merite Civique de France, St. John Baptiste de Puerto Rico, Société d'Education et d'Encouragement, Military Order of Poland, Military Order of the World War, Plaque de la Academia Hispano-Americana de Science et Artes of Spain, Accademia Pontificia Tiberina. Decorated Cross of Minister of Interior of Portugal. Democrat. Presbyterian. Mason (33°, Shriner). Clubs: Rotary, Shrine, Belle Meade Country, Nashville Automobile (ex-pres.), Executives. Contbr. to Am. Jour. of Orthodontics and Oral surgery. Home: Belle Meade Blvd. Office: Medical Arts Bldg., Nashville, Tenn.

OLIVER, Ralph Addison, judge; b. Eddyville, Ia., July 31, 1886; s. John Franklin and Fannie M. (Wilhermsdorfer) O.; A.B., State U. of Ia., 1907, LL.B., 1909; m. Dorothy Williams, Aug. 11, 1917; children—Dorothy Crane, Frank Williams. Admitted to Iowa state bar, 1909, S.D. state bar, 1910; corporation counsel, Sioux City, 1930-31; judge Dist. Court of Ia., 1931-32; justice Supreme Court of Ia. since Dec. 1938, chief justice, July-Dec. 1939. Served as 1st lt., aerial observer, 168th Aero Squadron, U.S. Army, World War. Mem. Am., Iowa State and Sioux City bar assns., Am. Legion, Phi Delta Phi, Sigma Chi. Republican. Conglist. Home: 4118 Perry Way. Address: Court House, Sioux City, Ia.

OLIVER, Robert Chaffee, army officer; b. Manila, P.I., May 1, 1902; s. Robert Todd and Jessie (Rowe) O.; B.S., U.S. Mil. Acad., 1923; F.A. Sch., 1929-30; Flying Schs., 1930-31; A.C. Tactical Sch., 1934-35; Command and Gen. Staff Sch., 1936-37; m. Dorothy India Townshend, Dec. 18, 1923; son, Robert Townshend. Commd. 2d lt. F.A., 1923; transf'd to Air Corps 1931; promoted through grades to brig. gen., 1942; rated command pilot and combat observer; overseas service since Nov. 1941 in European, African, Middle Eastern, and Asiatic-Pacific theatres. Home: 1 Hazel Hedge, Montgomery, Ala.

OLIVER, Thomas Edward, coll. prof.; b. Salem, Mass., Dec. 16, 1871; s. Samuel Cook and Mary Elizabeth (Andrews) O.; A.B., Harvard, 1893; Harvard Med. Sch., 1893-94; U. of Leipzig, 1894-95; U. of Heidelberg, 1895-99, A.M., Ph.D., 1899; also studied École des Hautes Études and the Sorbonne, Paris; m. Elisabeth Reinhardt, June 9, 1904; children—Elisabeth Andrews (wife of Dr. Webster C. Martin), Martha Reinhardt (wife of Harold W. Ragland), John Lee, Sarah Chever. Instructor French, University of Michigan, 1899-1900; instructor, assistant professor Romance languages, College for Women (Western Reserve Univ.), Cleveland, 1900-03; professor Romance langs., U. of Ill., Sept. 1903-40, prof. of French emeritus, since Sept. 1940, also at various times chmn. Dept. of Romance Langs. Unitarian. Mem. Modern Lang. Assn. America, Nat. Fedn. of Modern Lang. Teachers, Am. Assn. of Teachers of French, Corda Fratres, Assn. of Cosmopolitan Clubs, University of Illinois Chapter, The Players (University of Illinois), Phi Beta Kappa, Sigma Phi Epsilon, Tau Kappa Alpha, Phi Kappa Epsilon, Pi Delta Phi, Pi Gamma Mu. Mem. Commission for Relief in Belgium, 1915-16. Médaille du Roi Albert, Médaille Commémorative du comité National (Belgian); also Belgian League of Honor. Author: Jacques Milet's Drama, La Destruction de Troie la Grant, 1899; The Mérope of George Jeffreys as a Source of Voltaire's Mérope, 1927; The Modern Language Teacher's Handbook, 1935. Editor: Michel-Jean Sedaine's Le Philosophe sans le savoir (variorum critical edit.), 1913; Molière's Le Bourgeois Gentilhomme, 1914; Sedaine's Le Philosophe sans le savoir, 1914; Suggestions and References for Modern Language Teachers, 1914, 17; Voltaire's Mérope, 1925; Molière's Le Misanthrope, 1927. Address: 1004 W. California Av., Urbana, Ill.

OLIVER, Webster J., lawyer; b. Brooklyn, N.Y., Jan. 14, 1888; s. William P. and Frances L. (Fortune) O.; LL.B., St. Lawrence U. (Brooklyn Law School), 1911; honorary LL.D., from the same university, 1941; m. Genevieve M. Carlin, June 27, 1917; 1 son, Robert W. Buyer for Oliver Bros., Inc., hardware, machinery, New York and Pittsburgh, 1902-11; admitted to N.Y. bar, 1911; mem. firm Oliver & McNevin, later Leubuscher, Kayser & Oliver; special U.S. atty., 1935; asst. atty. gen. in Charge of Customs, 1938; presiding judge, U.S. Customs Court, since 1940. Served as capt. Ordnance Reserve Corps, 1917-19. Democrat. Roman Catholic. K.C. Home: 2215 Newkirk Av., Brooklyn, N.Y. Office: 201 Varick St., New York, N.Y.

OLIVIER, Charles Pollard (ō-liv'i-ēr), astronomer; b. Charlottesville, Va., Apr. 10, 1884; s. George Wythe and Katharine Roy (Pollard) O.; A.B., U. of Va., 1905, A.M., 1908, Ph.D., 1911; grad. study U. of Calif., 1909-10; m. Mary Frances Pender, Oct. 18, 1919 (died 1934); children—Alice Dorsey (Mrs. A. E. Hayes), Elise Pender; m. 2d, Ninuzza Seymour, Oct. 23, 1936. Prof. astronomy and physics, Agnes Scott Coll., Decatur, Ga., 1911-14; asst. prof. astronomy, U. of Va., 1914-23, asso. prof., 1923-28; prof. astronomy and dir. Flower Obs. since 1928 and Cook Obs. since 1940 (both U. of Pa.). With ordnance dept., U.S. Army, work on range-finding method for antiaircraft arty., 1918-19. Fellow A.A.A.S., Royal Astron. Soc.; mem. Am. Astron. Soc., Internat. Astron. Union (chmn. meteor comm., 1924-34), Am. Meteor Society (founder), Am. Philos. Society, Société Astronomique de France, Société d'Astronomie d'Anvers, Phi Beta Kappa, Sigma Xi, Sigma Alpha Epsilon. Democrat. Episcopalian. Clubs: Lenape (U. of Pa.); Colonnade (U. of Va.). Author: Meteors, 1925; Comets, 1930. Contbr. to publs. of Leander McCormick Obs., Lick Obs. Bulls., Flower Obs. publs. and reprints; also articles in jours. and encyclopedias. Address: Flower Observatory, U. of Pa., Upper Darby, Pa.

OLMSTEAD, Albert Ten Eyck (ōm'stĕd), Orientalist; Mar. 23, 1880-Apr. 11, 1945. See Vol. 23 (1944-45).

OLMSTEAD, Dawson, army officer; b. May 21, 1884; B.S., U.S. Mil. Acad., 1906; grad. Army Signal Sch., 1909; distinguished grad. Command and Gen. Staff Sch., 1924; grad. Army War Coll., 1934. Commd. 2d lt., U.S. Army, June 12, 1906; promoted through grades to maj. gen., Oct. 1941; apptd. chief signal officer U.S. Army, Oct. 1941; assigned to Telecommunication Bd., July 1943; retired, June 1943. Address: Office Chief Signal Officer, War Dept., Washington, D.C.*

OLMSTEAD, Ralph W. (ōm'sted), lawyer, govt. official; b. Milner, Ida., June 2, 1911; s. Fred Loomis and Lulu (Bates) O.; A.B., U. of Idaho, 1932; LL.B., George Washington U., 1935; m. Jeanne Charrier, Aug. 29, 1937; children—Frederick Law, Carol Emilie. Began as sec. to U.S. senator, 1933-39; with Office of Sec. of Agr., 1939, office of personnel, 1940, asst. to sec. of agr., 1941; asst. to adminstr. Surplus Marketing Adminstrn., and its successors, Agrl. Marketing Adminstrn., Food Distribution Adminstrn. and Office of Distribution, 1941-45; dir. of supply (Commodity Credit Corp.) War Food Adminstrn. since 1945; vice pres. and mem. bd. dirs. Commodity Credit Corp.; pres. Federal Supply Commodities Corp. Comd. 2d lt., O.R.C., U.S. Army, 1932; on active duty since 1942; lt. col. since Jan. 1944. Mem. Am. Soc. Pub. Adminstrn., Dist. of Columbia Bar, Delta Sigma Rho, Kappa Sigma, Blue Key, Scabbard and Blade. Democrat. Mason, Elk. Home: 409 S. Garfield St., Arlington, Va. Office: War Food Administration, Washington 25, D.C.

OLMSTED, Clarence Edward, oil exec.; b. Santa Paula, Calif., Sept. 4, 1890; s. Frank Cruison and Clara Alma (McCray) O.; student civil engring., Stanford U., 1910-11, Columbia U., 1911-15; civil engr., Columbia, N.Y. City; m. Helen N. Rogers, May 21, 1925; 1 dau., Louise. Engr. Litchfield Constrn. Co., N.Y. City, 1915-17, Standard Oil of Calif., 1917-18; served in Corps of Engrs., U.S. Army, 1918;

engr. The Texas Co. (Del.), 1919-21, supt. Del. River Terminal, 1921-23, asst. supt. Lockport Works, 1923; mgr. refining and transportation, Calif. Petroleum Corp., Los Angeles, 1923-27, v.p. and dir., 1927-29; v.p., gen. mgr. The Texas Co. (Calif.), Los Angeles, 1929-34, pres., gen. mgr., 1934-38; v.p. The Texas Co. (Del.), N.Y. City, since 1938, also dir. since 1940. Republican. Protestant. Clubs: Cloud, Garden City Golf, Bohemian, California, Los Angeles Country, Madison Square Garden, Downtown Athletic. Home: 330 Park Av. Office: 135 E. 42nd St., New York, N.Y.*

OLMSTED, Frederick Law, landscape architect; b. Staten Island, N.Y., July 24, 1870; s. Frederick Law and Mary Cleveland (Perkins) O.; A.B., Harvard Univ., 1894; studied landscape architecture under his father; M.A., (hon.), Tufts Coll., 1926; m. Sarah Sharples, Mar. 30, 1911; 1 dau., Charlotte. Began practice as landscape architect, 1895; mem. Olmsted Bros., Brookline, Mass., landscape architect Met. Park System of Boston, 1898-1920, of Roland Park Company, Baltimore, Baltimore Park Commission, 1902-17, Sage Foundation Homes Company, Forest Hills, L.I., Palos Verdes Estates, Calif.; mem. comm. on improvement of Washington, 1902; mem. board supervising architects of the group plan, Cleveland, 1912; mem. com. on emergency constrn., War Industries Bd., May 1917-July 1918; mgr. town planning div. of U.S. Housing Corp., July 1918-May 1919; mem. Nat. Capital Park and Planning Commn., Washington, D.C., 1926-32; dir. of state park survey for Calif. State Park Commn., 1929. Collaborator Nat. Park Services and Bureau of Reclamation Survey of Colorado River Basin since 1941. Designed many public parks and other municipal improvements, subdivisions, pvt. and instnl. grounds in many cities. Instr. landscape architecture, 1901-03, prof., 1903-14, Harvard U. Mem. Nat. Commn. of Fine Arts, 1910-19; chmn. exec. com. Nat. Conf. on City Planning, 1910-19; gov. Am. City Planning Inst.; exec. bd. Am. Civic Assn.; fellow Am. Soc. Landscape Architects (past pres.); mem. Nat. Inst. Arts and Letters; N.A., 1929. Author numerous reports and articles on parks, municipal improvements, city planning and landscape architecture. Office: 99 Warren St., Brookline, Mass.

OLMSTED, George, Jr., business exec.; b. Evanston, Ill., Jan. 15, 1903; s. George and Jennie (Mason) O.; A.B., Williams Coll., 1924; m. Francis Ward, Dec. 18, 1926; children—Virginia, Joan, George. Vice pres. and dir., S. D. Warren Co., Boston, since Feb. 1934., pres., since Feb. 1944; dir. Boston Safe Deposit & Trust Co. Pres. bd. trustees Rivers Country Day School. Mem. Phi Beta Kappa. Republican. Conglist. Clubs: Country, Down Town. Home: 25 Glenoe Rd., Chestnut Hill, Mass. Office: 89 Broad St., Boston, Mass.

OLMSTED, George Hamden, insurance executive; born in Des Moines, Iowa, March 18, 1901; son of Ernest Sargent and Alice (Lockwood) O.; matriculated in Ia. State Coll., 1918; grad. U.S. Mil. Acad. (distinguished cadet), 1922; m. Virginia Camp, Sept. 13, 1924 (died May 6, 1944); children—Alice Louise, George Hamden, Jerauld Lockwood. Commd. 2d lt. F.A., 1922; resigned from Army, 1923; capt. cav., Ia. Nat. Guard, 1923-32; lt. col., 1932; returned to active duty as major, U.S. Army, Mar. 1942, now brig. gen., Gen. Staff Corps, G-5, U.S. Forces China Theater. Organized Olmsted Inc. Agency, general insurance, Des Moines, 1923; purchased Travelers Mut. Casualty Co., 1927, and since its sec., pres. to 1940; organizer, pres. First Insurance Finance Co. since 1931; pres. Ill. Casualty Co., Iowa Home Owners Mut. Insurance Assn.; treas. United Fed. Savings and Loan Assn.; chmn. Hawkeye Casualty Co. Pres. U.S. Junior Chamber of Commerce, 1931-32; elected chmn. Young Rep. Nat. Com., 1934; member Republican State Central Com., 1938-40. Mem. Am. Legion. Republican. Mem. Christan (Disciples) Ch. Mason (32°). Clubs: Des Moines Club, Wakonda Country. Home: 1017 Walnut St., Des Moines 9, Ia.

OLMSTED, James Montrose Duncan, prof. of physiology; b. Lake City, Ia., May 21, 1886; s. Jeptha Montrose and Ada Maria (Duncan) O.; A.B., Middlebury (Vt.) Coll., 1907; B.A., Oxford Univ., Eng. (Rhodes Scholar, 1908-11), 1911, M.A., 1914; A.M., Harvard University, 1917, Ph.D., 1920; D.Sc., Middleburg (Vt.) College, 1942; m. Evangeline Harris, June 30, 1927. Vice-prin. Spring Valley (N.Y.) High Sch., 1907-08; prof. of natural science, Shorter Coll., Rome, Ga., 1911-12; asst., later asso., prof. of biology, Richmond (Va.) Coll., 1912-15; Austin teaching fellow, Harvard, 1916-17, asst., 1919-20; asst. prof., later asso. prof., of physiology, U. of Toronto, 1920-27; prof. of physiology, U. of Calif. since 1927. Served as private Base Hosp. No. 7, U.S. Army, 1917-18; 2d lt. Sanitary Corps, 1918-19. Senior fellow Com. for Relief in Belgium, 1931. Fellow A.A.A.S.; mem. Am. Physiological Society, Am. Assn. of History of Medicine, Society Experimental Biology and Medicine, Delta Kappa Epsilon, Phi Beta Kappa, Sigma Xi. Author: Claude Bernard, Physiologist, 1938; also sections of Macleod's Physiology and Biochemistry, 1924; MacLeod's Laboratory Manual, 1924; François Magendie, Physician and Physiologist, 1945. Co-author: Macleod's Physiology in Modern Medicine, 1941. Contbr. to sci. jours. Elected active artist mem. San Francisco Art Assn. (water-colors), 1939. Home: 2583 Buena Vista Way, Berkeley 8, Calif.

OLNEY, Louis Atwell (ōl'nē), chemistry; b. Providence, R.I., Apr. 21, 1874; s. Albert H. and Frances E. (Olney) O.; high sch. and business coll., Providence; B.S., Lehigh U., 1896, M.S., 1908, Sc.D., 1926; m. Bertha Haynes Holden, June 24, 1903; children—Margaret Lucia (Mrs. Edward Alan Larter), Edna Elizabeth (Mrs. Dexter Nichols Shaw), Richard Holden. Instr. in chemistry, Brown U., 1896-97; prof. chemistry and dyeing, and director department chemistry and textile coloring, Lowell (Mass.) Textile Institute, 1897-1944 professor emeritus since 1944. Chemist Lowell Machine Shop, 1902-03, Lowell Gas Light Co., 1904-05, Lowell Board of Health, 1904; pres. of Stirling Mills, 1912-42, treas., 1936-42; pres. Wonalancet Textile Co.; trustee Lowell Insth. for Savings (pres., chmn. bd. of investment); dir. Lowell Morris Plan Co.; dir. Howes Publishing Co., N.Y. City. Asst. editor Chem. Abstracts since 1907; editor Am. Dyestuff Reporter since 1920. Mem. Draft Board No. 87, Lowell, Mass. Treas. Northfield Conf. of Religious Edn.; v.p. Lowell Ministry at Large; dir. Lowell Y.M.C.A. since 1914, pres., 1916-21, trustee since 1940. Dir. Isle of Shoals Congregational Corp. since 1944. Fellow A.A.A.S., Am. Inst. Chemists; mem. Am. Chem. Soc. (ex-chmn. N.E. Sect.), Am. Inst. Chem. Engrs., Am. Assn. Textile Chemists and Colorists (pres. 1921-27, now emeritus; chmn. research com. since 1921, dir. of research since 1940, U.S. Inst. for Textile Research (v.p., mem. research com.: acting pres. 1941, dir. since 1930). Dir. Textile Research Institute since 1944. National Association Wool Mfrs., Soc. Philatelic Americans, Boston Philatelic Soc., Lowell Philatelic Soc., Lowell Hist. Soc., Lowell Chamber Commerce (dir.), British Soc. Dyers and Colourists, British Soc. Chem. Industry, Sigma Xi (Lehigh chapter). Republican. Conglist. Mason (K.T., 32°). Clubs: Temple, Lowell Congregational (ex-pres.), Lehigh (ex-pres.); Engineers (Boston); Chemists (New York); Yorick (Lowell, Mass.) Olney Medal est. 1943 by Am. Assn. of Textile Chemists to be awarded each year for achievement in textile chemistry; first medal awarded (1944) to L. A. Olney, for whom it was named. Author: Textile Chemistry and Dyeing, 1903; Chemical Technology of Fibers, 1921, 42; Elementary Chemistry, 1941; Roger's Industrial Chemistry (with others), 1942; also chapters and sects. in Colloidal Chemistry, Chemistry in Industry, Municipal Chemistry, Textile Research, Acetate Silk and its Dyes, Review American Chemical Research, Casein. Asso. editor Century Dictionary, 1904-05. Home: 118 Riverside St., Lowell, Mass.; (summer) Lake Penacook, Concord, N.H.

OLNEY, Peter Butler, lawyer; b. New York, N.Y., Apr. 9, 1881; s. Peter Butler and Mary (Sigourney) O; A.B., Harvard, 1903, LL.B., 1906; m. Amy Cruger, Oct. 26, 1912 (died, 1927); children—Cornelia Cruger (dec.), Peter Butler (dec.), Amy Cruger, Peter Butler; m. 2d, Elizabeth K. Ralph, Feb. 2, 1929. Admitted to New York bar, 1906, and since practiced in New York City; asst. U.S. atty., southern N.Y. dist., 1919-22; referee in bankruptcy for Manhattan and Bronx, since 1922. Chmn. Nat. Bankruptcy Conf., since 1942. Trustee Teachers Columbia U., since 1922; treas. village of Lawrence, 10 yrs.; former chmn. bd. edn., Yorkstown, N.Y.; trustee and police commr., Briarcliff Manor, 4 yrs. Mem. Am. and New York State bar assns., Assn. of Bar of City of New York, N.Y. County Lawyers Assn., Nat. Assn. Referees in Bankruptcy (past pres.), Harvard Alumni Assn. Republican. Presbyterian. Harvard. Club: Harvard (New York). Home: Scarborough, N.Y. Office: United States Court House, Foley Square, New York, N.Y.

OLPIN, A(lbert) Ray (ōl'pĭn), physicist; b. Pleasant Grove, Utah, June 1, 1898; s. Albert Henry and Alvira (Smith) O.; A.B., Brigham Young U., 1923; Ph.D., Columbia, 1930; m. Elva Chipman, Apr. 12, 1922; children—Helen Rae, Barbara Ann, Elva Virginia, Howard Ray. Missionary in Japan, 1916-20; instr. mathematics and physics, Brigham Young U., 1922-24; asst. in physics, Columbia, 1924-25; mem. tech. staff, Bell Telephone Labs., New York, N.Y., 1925-33; lecturer Brooklyn Poly. Inst., 1931-33; dir. research, Kendall Mills, Charlotte, N.C., 1933-39; dir. industrial research and field dir. engrng. experiment station, Ohio State U., 1939-42, research dir., Ohio State U. Research Foundation, 1939-42; prof. indsl. research, Ohio State U., 1939-45; exec. dir. Ohio State U. Research Foundation, 1942-45; pres. Univ. of Utah, since Jan. 1946. Consultant Anthony Wayne Research Foundation, Toledo, O. Mem. research advisory com. (chmn., 1943) Nat. Assn. Mfrs. Mem. Columbus (O.) research com. Com. on Economic Development. Fellow Am. Physical Soc.; mem. A.A.A.S., Am. Chem. Soc., Am. Ceramic Soc., Nat. Farm Chemurgic Council, Nat. Geographic Soc., Ohio Acad. Sciences, Sigma Xi, Tau Kappa Alpha. Clubs: Rotary, International Torch (Columbus); Faculty, Golf (Ohio State U.); Cosmos (Washington). Asso. editor Jour. Applied Physics, 1937-38. Editor of new material section, Review of Scientific Instruments, 1941-42. Mng. editor Science and Appliance since 1939. Author of chapter in Physics in Industry, 1937; chapter in The Return of Opportunity, 1944; also of numerous tech. articles on scientific subjects relating to photo-electricity and electro-optics. Home: 2045 Wickford Rd., Columbus 8. Office: Ohio State University Research Foundation, Columbus 10, Ohio.

OLRICH, Ernest Louis (ōl-rĭch), pres. Munsingwear, Inc.; b. Paterson, N.J., July 5, 1889; s. Frank and Anna (Olrich) O.; B.C.S., N.Y. Univ. Sch. of Commerce, 1910; m. Mary Rose MacChesney; children—Frances Mary, Ernest Louis. Asst. to pres. Nat. Silk Dyeing Co., Paterson, N.J., 1906-19; v.p. and mgr. Nat. Bellas Hess Co., New York, 1919-31; comptroller and asst. to gen. mgr. Fred Harvey, Kansas City, Mo., 1931-33; comptroller-sec. Marshall Field & Co., Chicago, 1933-36, operating mgr. Retail Div., 1936-37; pres. Munsingwear, Inc., Minneapolis, Minn., since 1937. Apptd. State Defense Coordinator, June 1940; apptd. dist. dir., Training Within Industry Service, War Manpower Commn., 1940; chmn. Postwar Planning Commn. State of Minn., 1943; mem. bd. govs. Smaller War Plants Corporation Region 12, 1943. Assistant to the Secretary U.S. Treasury, supervising procurement and surplus property division. Former director and national vice-president Comptroller Institute, former chairman Controllers Congress of Nat. Retail Dry Goods Assn.; dir. Underwear Inst. Clubs: Minneapolis, Minikhada (Minneapolis); Metropolitan (New York). Home: 930 Mt. Curve Av. Office: 718 Glenwood Av., Minneapolis, Minn.

OLSCHKI, Leonardo (ōlsh'kē), educator, historian; b. Verona, Italy, July 15, 1885; s. Leo S. and Paula (Rosen) O.; ed. sch. of Florence; Ph.D., Heidelberg, 1908; m. Kate Mosse, Berlin, Germany, Dec. 17, 1923. Came to U.S., 1939. Instr. and prof. Romance langs., U. of Heidelberg, 1909-32; exchange and visiting prof., U. of Rome, 1932-38; lecturer Johns Hopkins U., 1939-40; research asso., dept. Oriental langs., U. of Calif., Berkeley, since 1944. Author: Paris Nach Den Altfranzoesischen Nationalen Epen, Topographie, Stadtgeschichte Und Lokale Sagen, 1913; Der Ideale Mittelpunkt Frankreichs Im Mittelalter In Wirklichkeit Und Dichtung, 1913; Die Literatur Der Technik Und Der Angewandten Wissenschaften Vom Mittelalter Bis Zur Renaissance, 1919; Bildung Und Wissenschaft Im Zeitalter Der Renaissance In Italien, 1922; Galilei Und Seine Zeit, 1927; Giordano Bruno, 1927; Die Romanischen Literaturen Des Mittelalters, 1928; Manuscripts Francais A Peintures Des Bibliothèques d'Allemagne, 1932; La Poesia Italiana Del Cinquecento, 1933; Struttura Spirituale E Linguistica Del Mondo Neo-Latino, 1935; Storia Letteraria Delle Scoperte Geografiche, 1937; Marco Polo's Precursors, 1944; Machiavelli, 1945; also numerous articles in German, Italian and English to learned and hist. publications. Writes for publs. in four langs., Italian, German, French, English. Home: 1323 Arch St., Berkeley, Calif. Office: University of California, Berkeley, Calif.

OLSEN, Clarence Edward, naval officer; b. Oct. 7, 1899; entered U.S. Navy, 1917, and advanced through the grades to rear adm., 1943. Address: Navy Dept., Washington 25, D.C.

OLSEN, Edward Gustave, educator; b. Portland, Ore., Mar. 26, 1908; s. Gustav Adolph and Emma Maria (Bush) O.; A.B., Pacific U., Forest Grove, Ore., 1930; B.D., Union Theol. Sem., New York, N.Y., 1933; A.M., Columbia, 1932, Ed.D., 1937; m. Faith Theresa Elliott, June 25, 1931; children—Marvin Elliott, Marcia Evelyn. Instr. and acting chmn. dept. of edn., Colgate U., 1935-41; asso. prof. and dir. sch. of edn., Russell Sage Coll., 1941-45; dir. school and community relations Washington State Dept. of Edn. since 1945; visiting prof. Ga. Teachers Coll., summer, 1939, U. of Wash., summer, 1940, Coll. of William and Mary, summer, 1944; consultant Phila. Teachers Workshop, summer, 1941. Fayreweather prize scholar, Union Theol. Sem., 1930-31; recipient Union Theol. Sem. fellowships, 1931-33. Mem. Nat. Edn. Assn., Am. Edn. Fellowship, Nat. Council for Social Studies, Am. Assn. Sch. Adminstrs., Wash. Edn. Assn., Nat. Soc. for Study of Edn., Kappa Delta Pi, Phi Delta Kappa, Blue Key. Editor and chief author: School and Community, 1945. Home: Route 5, Box 577, Olympia. Address: State Department of Education, Olympia, Wash.

OLSEN, Herluf Vagn, educator; b. Omaha, Neb., Aug. 2, 1899; s. Ole Clausen and Karen (Andersen) O.; B.S., Dartmouth Coll., 1922, hon. A.M., 1937; grad. student U. of Copenhagen, 1922-23, U. of Chicago, 1923-25; student Danish Peoples Colls. and Cooperative Movement, summers 1921, 28, and 1922-23; m. Elspeth Morton Duncan, Apr. 3, 1926; children—Herluf Vagn, Charlotte Foster Duncan. Fellow of Scandinavian-Am. Foundation, 1922-23; fellow, later asst., in dept. of economics, U. of Chicago, 1923-25; instr. in economics, U. of Del., 1925-26, asst. prof., 1926-28, asso. prof. and acting chmn. dept. of economics, 1928-29; sec. and asst. prof. of business statistics, Amos Tuck Sch., Dartmouth Coll., 1929-37, asst. dean, 1930-37, prof. of business statistics and dean since 1937. Principal training specialist, U.S. Civil Service Commn., 1941-42; consultant U.S. Civil Service Commn. since 1943. Consultant, U.S. Navy V-12 Program, 1943; Asst. Director, Study of Higher Edn. for U.S. Congress, 1944-45; Served with S.A.T.C., 1918. Member American Economic Association, American Association of Collegiate Schools of Business (secretary-treasurer, 1940-43; vice president, 1943-44, president, 1944-46). Phi Gamma Delta. Club: Graduate (Hanover, N.H.). Editor of series of texts on business and economics for Henry Holt & Co. Contbr. to jours. Home: 4 Dana Rd., Hanover, N.H.

OLSEN, John Charles, chemist; b. Galesburg, Ill., July 22, 1869; s. Michael and Cecelia (Johnson) O.; A.B., Knox Coll., Galesburg, 1890, A.M., 1893; U. of Chicago, summers, 1897, 98; Ph.D., Johns Hopkins, 1900; Sc.D., Knox, 1925; m. Ella Walker, Aug. 31, 1898; children—Julian W., Eugene U., Elizabeth. Prin. schs., Ipava, Ill., 1891-94; teacher physics and chemistry, Austin (Ill.) High Sch., 1895-98; prof. analytical chemistry, Poly. Inst. of Brooklyn, 1900-14, Pratt Inst., Brooklyn, 1900-06, Adelphi Coll., 1913-14; prof. chemistry and head dept., Cooper Union, N.Y., 1914-19; prof. chem. engring., Poly. Inst. of Brooklyn, 1918-44, head department, 1918-37; professor emeritus of chem. engring. since 1944. Lecturer analytical chemistry and foods, Brooklyn Institute Arts and Sciences and for Bd. Edn. City of New York since 1900; editor Van Nostrand's Chemical Annual since 1907, and Trans. Am. Inst. Chem. Engrs., 1909-26; sec. Am. Inst. Chem. Engrs., 1908-26, dir. 1926-27, v.p., 1928-29, pres., 1931; mem. Am. Chem. Soc., Brooklyn Chamber of Commerce. Republican. Methodist. Mason. Author: Quantitative Chemical Analysis, 1904; Pure Foods, 1911; Qualitative Chemical Analysis, 1916; Unit Processes and Principles of Chemical Engineering, 1932. Clubs: Chemists (New York). Home: 316 Argyle Rd., Brooklyn 18, N.Y.

OLSON, Axel Ragnar, prof. chemistry; b. Hälsingborg, Sweden, Feb. 6, 1889; s. Nels and Ingrid Sophia (Nordfeldt) O.; B.S., U. of Chicago, 1915; Ph.D., U. of Calif., 1917; m. Hanna Kinell, Aug. 22, 1919; children—William John, Peter Andrew; came to U.S., 1891, naturalized citizen, 1896. Fellow Nat. Research Council, 1919-22; asst. prof. of chemistry, U. of Calif., 1922-26, asso. prof., 1926-30, prof. since 1930. Served as lt., C.W.S., U.S. Army, A.E.F., 1918-19. Guggenheim fellow, 1929-30; mem. A.A.A.S., Am. Chem. Soc., Phi Beta Kappa, Sigma Xi, Alpha Chi Sigma, Alpha Sigma Phi. Club: Faculty (Berkeley). Home: 2926 Cedar St., Berkeley 4, Calif.

OLSON, Culbert L., ex-gov. of Calif.; b. Fillmore, Utah, Nov. 7, 1876; s. Daniel and Delilah (King) O.; student Brigham Young U., Provo, Utah, 1890-91, 1893-95, Columbian (now George Washington) U. Law Sch., Washington, D.C., 1897-99, 1900-1901 (LL.B., 1901), U. of Mich., 1899-1900; m. Kate Jeremy, Oct. 21, 1905; children—Richard Culbert and (twins) John Weber, Dean Jeremy. Began as telegraph operator, 1891; reporter and city editor of Ogden Standard, 1895-97; Washington corr. for Western newspapers, 1897-99; admitted to Utah bar, 1901, and practiced in Salt Lake City, 1901-20, Calif. since 1920; State senator, Utah, 1916-20; elected gov. of Calif., Nov. 1938, for term, 1939-43; State senator, Calif., 1934-38. Pres. (ex-officio) Bd. of Regents, U. of Calif. Mem. Phi Delta Phi. Democrat. Club: Los Angeles Country. Home: 506 S. Mariposa Av. Office: 639 S. Spring St., Los Angeles, Calif.

OLSON, Edwin August, lawyer; b. Cambridge, Ill., Feb. 16, 1868; s. Charles and Christine (Hanson) O.; ed. pub. schs.; m. Mae Fitzgerald, Nov. 17, 1897; children—Edwin A. (dec.), Raymond F., Gerald C. Admitted to Ill. bar, 1892, and practiced in Chicago; U.S. dist. atty., Northern Dist. of Ill., 1923-27; chmn. bd. Mutual Trust Life Ins. Co. Republican. Mason (32°, Shriner). Home: 1448 Lake Shore Dr. Office: Field Bldg., Chicago, Ill.

OLSON, Emery Evans, coll. dean; b. Cambridge, Ill., Oct. 23, 1892; s. Frank A. and Ida M. (Peterson) O.; A.B., U. of Southern Calif., 1916, A.M., 1919, J.D., 1935; student Cornell U., 1916-17, U. of Wis., 1919-20, 1921-22; m. Frieda M. Martens, Dec. 18, 1921; children—Virginia Ann, Marjorie Jean. Teaching asst., Cornell U., 1916-17, U. of Wis., 1919-20, asst. dir., Coll. of Commerce and Business Adminstrn., 1920; dir. University Coll., U. of Southern Calif., 1923-24, ins. agency supervisor, 1924-25, coordination officer, 1927-37, prof. Public Adminstrn., dean Sch. of Public Adminstrn., since 1929; on leave as dir. in service training, Am. Univ., Washington, D.C., 1935-37; visiting prof., pub. administrn., U. of Wash., summer, 1936, 37; dir. Inst. of Govt., since 1928; research consultant, U.S. Office of Edn., 1940-41; asst. chief Labor Supply Branch, Office Prodn. Management, 1941; pres. Los Angeles Civil Service Commn., 1938-41; pres. Civil Service Assembly, U.S. and Canada, 1939-41; asst. chief Examining Div., U.S. Civil Service Commn., 1942-43; in charge training, Lockheed Aircraft, 1943-44; chmn. com. on Administrative Personnel, U.S. Civil Service Commn., since 1941, mem. Calif. State Personnel Bd., since 1945. Served as cadet, Air Service, World War I. Fellow Inst. Pub. Administrn. (London); mem. Am. Polit. Science Assn., Internat. City Mgrs. Assn., Am. Soc. of Pub. Administrn., Beta Gamma Sigma, Delta Sigma Rho, Kappa Alpha. Methodist. Club: University. Author: Credit Management (with J. W. Hallman), 1925. Home: 906 S. Windsor Blvd., Los Angeles 6, Calif.

OLSON, Ernst William, editor, author; b. Finja Parish, Sweden, Mar. 16, 1870; s. Johannes and Johanna (Gran) O.; brought to America, 1878; B.A., Augustana Coll., Ill., 1891, L.H.D., 1926; M.A., Bethany Coll., Kan., 1899; m. Anna Elizabeth Strand, Dec. 20, 1899 (dec.); children—Irving E. W., Adele E. (Mrs. Clarence Hogberg), Eunice E., Herbert William Leroy, Alice Virginia; m. 2d, Mrs. Hannah Stock, June 10, 1930 (died 1937); m. 3d, Mrs. Hannah Morris Brown, Sept. 29, 1940. Editor Fosterlandet, Chicago, 1897-1904, Observer, Rock Island, 1892-94, Nya Pressen, Moline, 1893-96, Svenska Tribunen, Chicago, 1900-05; office editor with The Engberg-Holmberg Pub. Co., Chicago, 1906-11; office editor with Augustana Book Concern, Rock Island, official pub. house of the Augustana Synod, since Oct. 1911; editor The Lutheran Companion, 1913, monthly mag. Ungdomsvännen, 1914-18. Mem. exec. bd. Ill. Conf., 1926-32; mem. Bd. of Christian Edn., Augustana Synod, 1927-31; chosen historian of the Ill. Conf., 1928. Republican. Lutheran. Hon. mem. Swedish Hist. Soc. America; mem. Soc. for Advancement Scandinavian Study, Augustana Hist. Soc. Author: History of the Swedes of Illinois, 2 vols., 1908; En Bokhandelshistoria, 1910; Kantat för Jubelsynoden (with music), 1910; Reformation Cantata (English and Swedish text, with music), 1917; The Swedish Element in Illinois, 1917; "Pilgrims of the Prairie," dedicatory cantata, rendered at Messiah Festival, Lindsborg, Kan., 1929 and 1931; The Augustana Book Concern—A History, 1934; Life and Work of Olof Olsson, 1941. Collaborator in Svenskarna i Amerika, 2 vols., 1925; in 300th anniversary volume, Swedes in America, 1938. Editor Svensk Diktning, 2 vols., and other textbooks. Co-editor Hymnal of Augustana Synod, 1917-25. Awarded first prize in Swedish poetry, 1922, by St. Eric Soc., New York. Home: 3900 8th Av., Rock Island, Ill.

OLSON, George Edgar, univ. dean; b. Ames, Ia., July 19, 1891; s. George Charles and Jennie Elizabeth (Van Delinder) O.; A.B., U. of S.D., 1914; student U. of Chicago, 1915, 1917; m. Ida Robinson, June 16, 1920; children—George Edgar, Robert Stanley. High sch. teacher, Flandreau, S.D., 1914-15, Devils Lake, N.D., 1915-16, U. of N.D. High Sch., 1916-17; prof. business adminstrn. U. of S.C., 1919-20, dean Sch. of Commerce since 1920. Served as private and 2d lt., U.S. Army, 1917-20. Exec. sec. A.A.A., S.C., 1934-36. C.P.A., S.C., 1920. Mem. S.C. Assn. of C.P.A.'s, Pi Kappa Alpha, Delta Sigma Pi, Omicron Delta Kappa. Mason (Shriner). Club: Rotary (Columbia, S.C.). Home: 3113 Amherst Av., Columbia, S.C.*

OLSON, Gideon Carl Emil, clergyman; b. Jungskola, Sweden, Jan. 27, 1887; s. Magnus and Johanna Mathilda (Johanson) O.; brought to U.S., 1895, naturalized, 1898; A.B., Augustana Coll., Rock Island, Ill., 1910; B.D., Augustana Theol. Sem., 1913; A.M., U. of Tex., 1917; S.T.M., Western Theol. Sem., Pittsburgh, 1927; student U. of Pittsburgh, 1926, Bibl. Seminary of New York, 1930-35; D.D., Hartwick Theological Seminary, New York, 1937; m. Anna Theresia Olson, June 25, 1913; children—Anna Linnea (wife of Rev. Hilding Kron), Evelyn Johanna (wife of Mr. Paul Simonson), Myrtle Marie, Vincent Carl Samuel, Eunice Josephine, Lois Eleanore. Ordained to ministry of Luth. Augustana Synod, June 15, 1913; pastor Gethsemane Ch., Austin, Tex., 1913-18, Bethany Ch., Woodhull, Ill., 1918-22, Tabor Ch., McKeesport, Pa., 1922-29, Bethlehem Ch., Brooklyn, N.Y., May 1929-44; Immanuel Luth., Detroit Mich. since Aug. 1944; prof. English Bible, Hartwich Theol. Sem. of New York. Vice-pres. N.Y. Conf., Luth. Augustana Synod; pres. Immigrant and Seamen's Home, New York; mem. bd. dirs. Harwick Luth. Sem. of New York, Swedish Hosp., Brooklyn. Apptd. mem. Mayor's Reception Com. of City of New York for Swedish Crown Prince, 1938. Republican. Contbr. to Luth. World Almanac, 1937, Light and Strength Calendar (Luth. annual), 1940. Contbr. to Luth. Companion. Home: 13113 Chandler Pk. Dr. Detroit, Mich.

OLSON, H. O., clergyman; b. Dassel, Minn., Oct. 6, 1885; s. Carl and Beda (Anderson) O.; A.B., Union Coll., Lincoln, Neb., 1911; studied U. of Minn., 1911-12, M.A., 1913; Upsala U., Sweden, 1912-13, Marburg U., Germany, summer 1913; Ph.D., Central U., Ind., 1926; m. Bettie Swenson, June 24, 1912; children—Harriet Eleanor, Albert Warren. In ministry Seventh-day Adventist Ch. since 1908, ordained 1918; began with Broadview Coll. and Theol. Sem., La Grange, Ill., 1913, pres., 1917-28; sec. Swedish Dept. Gen. Conf. of Seventh-day Adventists 1928-38, also sec. Dept. of Miscellaneous Languages East of Mississippi River, 1932-38; sec. South Am. Div. Gen. Conf. of same since 1938; sec. Ministerial Assn., South Am., Div. and editor South Am. Bulletin, since 1938; Author: Present Day Attacks on God's Solid Foundation Exposed, 1930; Why So Many Christian Denominations?, 1935. Editor of theological bulletin in Spanish and one in Portugese. Address: Virrey del Pino 3801, Buenos Aires, Argentina.

OLSON, Henry, coll. pres.; b. Cokato, Minn., July 2, 1893; s. Rev. Gabriel O. and Jennie (Berg) O.; grad. Lake Mills (Ia.) High Sch., 1913; A.B., St. Olaf Coll., Northfield, Minn., 1918; student U. of Minn., summers 1919-21; A.M., State U. of Iowa, 1930; LL.D., Buena Vista Coll., Storm Lake, Ia., 1935; m. Lydia A. Lundell, Aug. 11, 1920; children—Patricia Alice (Mrs. Max. Miller), Henry, Ralph Lundell, Charles David. Began as rural school teacher, 1914; instructor high school, Lake Mills, Ia., 1919, principal, 1920; superintendent consol. schools, Shannon City, Ia., 1921-23; supt. pub. schs., Greenfield, Ia., 1924-30; prof. of edn. and business mgr., Buena Vista Coll., 1931, actg. pres., 1932, pres. since 1933. Served in U.S. Naval Aviation Forces, A.E.F., Apr.-Dec. 1918. Pres. Iowa Coll. Presidents Assn., 1942-43. Mem. N.E.A., Ia. State Teachers Assn., Nat. Acad. Polit. and Social Science, Alpha Delta Kappa. Presbyterian. Kiwanian. Club: Storm Lake Commercial. Home: 429 College Av., Storm Lake, Ia.

OLSON, Julius Johann, judge; b. Döna, Norway, Feb. 22, 1875; s. Carl and Marie Antonette (Beck) O.; grad. Detroit Lakes (Minn.) High Sch., 1897; LL.B., U. of Minn., 1900; m. Caroline Louise Sletten, July 14, 1909; children—Sletten Carl, Katherine Marie. Brought to America, 1883. Admitted to Minn. bar, 1900; practiced at Warren until 1930, when apptd. district judge; elected for term of 6 years, 1932; appointed associate justice Supreme Court of Minnesota, March 1934; elected for term of 6 years, November 1934, reelected 1940. Member American and Minnesota State bar assns. Lutheran. Democrat. Home: 77 Langford Park. Address: State Capitol, St. Paul, Minn.

OLSON, Karl John; b. Grimstad, Norway, July 28, 1885; s. Ole and Anne Johnson (Christenson) O.; ed. high schools; m. Hilma A. Björk, June 3, 1916; children—Ethel Eunice, Karl Lloyd, Hazel Edna. Came to U.S., 1902, naturalized citizen, 1911. Dir. East Orange Bldg. & Loan Assn. Mem. Am. Scandinavian Foundation. Mem. reception com., East Orange, for visit of Crown Prince Gustaf of Sweden, June 1926, Prince William of Sweden, Feb. 1927. Ex-pres. N.Y. Conf. Luth. Brotherhood; v.p. Augustana Synod Luth. Brotherhood; treas. Upsala Coll., 1916-43, dir. since 1916; del. synodical meeting Augustana Synod of Am., 1922-24, 1932-41, New Eng. and N.Y. confs., 1916-41; treas. and mem. exec. com. N.Y. Conf. of Luth. Augustana Synod; mem. exec. com. of N.J. State com. for 300th anniversary of Swedish Settlement on Delaware Celebration, also mem. gen. com. of same. Apptd. mem. Goodwill Commn. of N.J. and Reemployment Com. for returned soldiers reemployment. Decorated Knight Order of Vasa, 1st Class Chevalier (Sweden), 1941. N.J. chmn. John Ericsson Republican Club. Mem. New Eng. Soc. of Orange. Councilman, City of East Orange, since 1937. Club: Rotary (dir.). Home: 236 N. Walnut St. Office: 395 Sheridan St., East Orange, N.J.*

OLSON, Kenneth Eugene, journalism; b. Sioux Falls, S.D., Aug. 21, 1895; s. Lawrence Jacob and Ida May (Cedarholm) O.; A.B., Northland Coll., Ashland, Wis., 1916; student U. of Bordeaux, France, 1919; A.B. in journalism, University of Wisconsin, 1920, A.M., 1928; honorary LL.D., Northland College, 1940; m. Mildred Alice Nusbaum, June 5, 1922; children—Marjorie June, Richard Keith, Stuart Kenneth, Lawrence Oliver. Reporter Ashland (Wis.) Press, 1915, Duluth (Minn.) Tribune, Milwaukee Sentinel, 1916-18; with Milwaukee Journal, 1920-23; mng. editor Capitol Times, Madison, Wis., 1923-24; new business and advt. mgr. Commercial Nat. Bank, Madison, Wis., 1924-26; mgr. financial advertising agency also asst. prof. U. of Wis. Sch. of Journalism, 1926-30; market research counselor for Northwest Daily Press Assn., also prof. journalism, U. of Minn. Sch. of Journalism, 1930-35; mgr. N. J. Press Assn., also dir. dept. of journalism, Rutgers U., New Brunswick, N.J., 1935-37; dean Medill Sch. of Journalism, Northwestern U., since 1937; sec. treas. American Council on Education for Journalism since 1939. Served with A.E.F., U.S. Army, final rank 1st lt., 1917-19. Mem. Ill. Press Assn., Am. Assn. Teachers of Journalism (pres. 1934-35), Am. Assn. of Schools and Depts. of journalism (pres. 1938), Alpha Kappa Lambda, Sigma Delta Chi, Alpha Delta Sigma. Republican. Methodist. Club: University. Author: Typography and Mechanics of the Newspaper, 1930. Contbr. to periodicals. Home: 789 Vernon Av., Glencoe, Ill.

OLSON, Oscar G., mem. Dem. Nat. Com. from Alaska; m. Aileene C. Olson, Mar. 11, 1927; children—Claire, Carol Anne. Mem. Dem. Nat. Com. from Alaska; serving as territorial treas. of Alaska since 1935, present term ending 1947. Address: Juneau, Alaska.

OLSON, Oscar Thomas, clergyman; b. Chicago, Ill., s. Oliver W. and Helen Elizabeth (Thompson) O.; A.B., Albion (Mich.) College 1911, A.M., 1913, D.D., 1922; studied Union Theological Seminary, 1911-13; Litt.D., Western Md. Coll., 1935; LL.D., Mount Union Coll., 1938; m. Edith Margaret Ketcham, Oct. 16, 1912; children—Walter Theodore, John Frederic, Robert Paul. Ordained ministry M.E. Ch., 1912; pastor First Ch., Royal Oak, Mich., 1912-19, Trinity Ch., Detroit, 1919-21, Mt. Vernon Place Ch., Baltimore, 1921-32, Wilmette Parish Ch., 1932-34, Epworth-Euclid Church, Cleveland, since 1934. Simpson lecturer DePauw U., 1929-30; exchange preacher World Alliance for Peace, Great Britain, Glasgow, summer 1929. Mem. Joint Hymnal Commn. of Meth. Chs., representing M.E. Ch., M.E. Ch., S. and Meth. Protestant Chs.; mem. M.E. Gen. Conf., 1932; mem. Gen. Conf. Commn. on Course of Study, Commn. on Supervision and Administration of M.E. Ch.; chmn. Federal Council Chs. of Christ Com. on Worship; dir. publicity, M.E. Gen. Conf., 1936; mem. Uniting Conf. of Meth. Ch., 1939 (chmn. com. on rituals and worship); mem. Gen. Conf., 1940, and Jurisdictional Conf., 1940-44, Meth. Ch.; sec. Commn. on Revision of Ritual and Orders of Worship, of the Meth. Ch., 1940-48; mem. com on ministerial training of Methodist Ch.; sec., Ecumenical Meth. Council (Western World sect.,). Trustee St. Luke's Hosp. Mem. Sigma Nu, Delta Sigma Rho, Phi Beta Kappa. Mason (32°). Clubs: University, Rotary, Alathian. Author: Some Values for Today, 1930. Compiler:

Book of Worship, 1931. Contbr. to Christian Advocate (New York), Zion's Herald (Boston). Editor: Book of Worship for Church and Home, 1945. Home: 3315 Chalfant Rd., Shaker Heights, O. Office: 1919 E. 107th St., Cleveland 6, O.

OLSON, Sidney Alexander, editor; b. Salt Lake City, Utah, April 30, 1908; s. Alex. P. and Sigrid Erika (Granberg) O.; student U. of Utah, 1929; m. Zembra Holmgren, Jan. 16, 1937; children—Whitney Elizabeth, John Erik. Advertising writer, Stevens & Wallis, Inc., Salt Lake City, 1928-32; reporter The Deseret News, Salt Lake City, 1933-34; reporter Washington (D.C.) Post, 1934-38, city editor, 1938-39; writer and editor Time Mag., since 1939. Mem. Beta Theta Pi. Club: National Press (Washington, D.C.). Home: 21 Pryer Lane, Larchmont, N.Y. Address: Time-Life Bldg., Rockefeller Center, New York, N.Y.*

OLSSON, Alexander, publisher; b. Onsala, Sweden, Feb. 27, 1868; s. Adolf Magnus and Augusta (Anderson) O.; received education in Sweden; m. Augusta Grahn, Sept. 9, 1897 (died Nov. 19, 1933); children—Martha Alexandra Elisabeth, Hugo Theodore Alexander. Came to America, 1889; printer by trade; propr. West Coast Pub. Co., publishers "Vestkusten" (The West Coast), oldest newspaper in Swedish lang. on Pacific Coast. Republican. Sec. Swedish-Am. Patriotic League of Calif. (an organizer and ex-pres.), Swedish Soc. of S.F. (ex-pres.); hon. mem. Swedish Singing Soc.; mem. Scandinavian Soc., Scandinavian Civic League, Swedish Relief Soc. (hon.), Fylgia V.O. Secretary Swedish Expn. Com., 1913-15; hon. pres. Swedish Am. Com., Golden Gate Internat. Expn., 1939. Knight of Royal Swedish Order of Vasa, 1st class, 1915. Mason, Odd Fellow, Druid. Clubs: Swedish, Swedish Am. Political, U. of Calif. Scandinavian (hon.), Swedish Am. Authors Soc., New York (hon.). Author: Kallprat, 1893; Turistfärd, 1909. Home: 30 Sharon St. Office: 253 Church St., San Francisco, Calif.*

OLSSON, Elis, busines exec.; b. Karlskoga, Sweden, Apr. 2, 1880; s. I. and Anna O. (Olsson) O.; student Orebro Tech. Coll., 1895-99; m. Signe Maria Granberg, Dec. 12, 1911; children—Inga-Maja, Carl Arne, Sture Gordon. Pres. and dir. The Chesapeake Corp. of Va., West Point, Va., since 1929, chmn. bd. since 1945; dir. State Planters Bank and Trust Co., Richmond, Va. Decorated Knight Royal Order of Vasa. Mem. Am. Soc. Swedish Engrs. (New York), Swedish Engrs. Soc (Chicago), Tech. Assn. Pulp and Paper Industry. Clubs: Country Club of Virginia, Commonwealth (Richmond); West Point (Va.) Country. Home: Romancoke Plantation. Office: The Chesapeake Corp. of Va., West Point, Va.

OLT, George Russell, (ōlt), coll. dean; b. Dayton, O., Nov. 10, 1895; s. George Michael and Cora (Miller) O.; Ph.B., Lebanon U., 1916, A.B., 1917; A.B., Wilmington (O.) Coll., 1918; A.M., U. of Cincinnati, 1920; LL.D., Anderson (S.C.) Coll., 1933; student summer terms, Columbia, U. of Chicago, New York U.; m. Adeline Droscha, June 28, 1917; 1 dau., Dorothy Miriam. Prof. English and education, Lebanon U., 1916-17; prof. edn., Wilmington Coll., 1917-20, dir. summer school, also dir. extension dept. (organizer), 1918-25, prin., Queen City Coll. of Pharmacy (dept. Wilmington Coll.), 1918-19, dean of Wilmington Coll., 1921-25; grad. student and asst. dept. philosophy, U. of Cincinnati, 1924-25; dean and prof. philosophy and pschology, Anderson Coll. since 1925. Trustee Anderson Coll. Mem. Anderson Council Social Agencies (pres., 1935-37; chmn. social planning com., 1936-37, 1943-45; chmn. program com., 1937-39), Madison County Cancer Com., Mayor's Com. of Child Care (chmn. since 1944), Madison County Tuberculosis Soc. (pres., 1944-45), Family Welfare Assn. (pres., 1933-39, 1944-45), Anderson Tuberculosis Soc. (1st vice pres., 1936-37), Anderson Community Chest (chmn. com. to revive and reorganize, also chmn. publicity committee, 1936), A.A.A.S. Mem. interracial commn. Fed. Council of Church of Christ in America, 1945; chmn. interracial com. Church of God since 1940, chmn. peace commn. since 1944; chmn. Anderson Interracial Com. since 1944; pres. Anderson Council Religious Edn., 1933-34; chmn. Anderson Forum, 1934-37. Club: Anderson (S.C.) Rotary (pres, 1933-34). Home: 827 High St., Anderson, S.C.

O'MAHONEY, Joseph Christopher (ō-mä-hūn'ĭ), senator; b. Chelsea, Mass., Nov. 5, 1884; s. Dennis and Elizabeth (Sheehan) O'M.; student Columbia U., 1905-07; LL.B., Georgetown University, 1920; LL.D., Columbia University, 1938, and from Georgetown University, 1941; m. Agnes V. O'Leary, June 11, 1913. Editor Cheyenne State Leader, 1916; began practice of law at Cheyenne, Wyo., and Washington, D.C., July 1920; vice-chmn. Dem. State Com., Wyo., 1922-30; elected mem. Dem. Nat. Com., 1931; vice-chmn. Dem. Nat. Campaign Com., 1932; 1st asst. postmaster gen., U.S., Mar. 6-Dec. 31, 1933; apptd. mem. U.S. Senate to fill vacancy occasioned by death of Hon. John B. Kendrick of Wyo., assuming office Jan. 3, 1934, elected for term ending 1941; reelected, Nov. 1940, for 6-year term. Chmn. June 16, 1938-April 3, 1941 of the Temporary Nat. Econ. Com. a joint Legislative-Exec. com. established by Public Law No. 113, 75th Congress, to study the concentration of economic power. Mem. Conf. on Uniform State Laws, 1925. Mem. Am. Bar. Assn., Phi Kappa Sigma. Catholic. Home: 502 E. 22d St., Cheyenne, Wyo.

O'MALLEY, Charles P., lawyer; b. Olyphant, Pa., July 16, 1870; s. John and Ann (Gallagher) O'M.; student pub. schs.; studied law in offices of Willard & Warren; m. Myra A. Hill, Jan. 26, 1929. Admitted to Lackawanna County bar, 1894; since in gen. practice of law; mem. law firm O'Malley, Hill, Harris & Harris, Scranton, since 1931. Mem. Pa. Ho. of Reps., 1895. Mem. Lackawanna Bar Assn., Pa. Bar Assn. Republican. Catholic. Club: Scranton (Pa.) Country. Home: 530 Clay Av. Office: Scranton Electric Bldg., Linden St., Scranton, Pa.

O'MALLEY, Comerford J., clergyman, educator; b. Chicago, Ill., Mar. 8, 1902; s. Austin and Alice (Comerford) O'M.; B.A., St. Mary's Sem., Perryville, Mo., 1926, M.A., 1927; S.T.D., Collegio Angelico, Rome, Italy, 1929. Ordained Roman Catholic priest, 1928; prof. theology, St. Mary's Sem., 1929-34; prof. philosophy, De Paul U., 1934-36, dean Coll. of Commerce, 1936-44; president De Paul Univ., since Oct. 1944; chmn. bd. trustee, De Paul U. Mem. Chicago Soc. Catholic Psychologists (past pres.), Blue Key, Delta Sigma Pi. Home: 1010 Webster Av. Address: 2235 Sheffield Av., Chicago, Ill.

O'MALLEY, Eugene Francis, clergyman, choral condr., organist; b. Chicago, Ill., Dec. 6, 1901; s. James and Catherine O'Malley O'M.; student Catholic U., Washington, D.C., 1921-25; S.T.D., Collegio Angelico, Rome, Italy, 1928; Mus. D., De Paul U., Chicago, 1941. Asst. condr. Paulist Choir, New York, N.Y., 1918; organist and choirmaster St. Gregory's Ch., New York, 1919-21; founder and condr. Gregorian Choristers of New York, 1919-21; dir. of music and choirmaster St. Paul's Coll., Washington, D.C., 1921-25; condr. Paulist Choristers of Chicago since 1928; organist and choirmaster Old St. Mary's Ch. (home of Paulist Choristers of Chicago) since 1928. Special lecturer on Choral Technique, Repertoire and Interpretation Columbia Sch. of Music, 1929-30, Chicago Musical Coll., 1941-44. Clubs: Tavern, Illinois Athletic (Chicago). Address: 911 S. Wabash Av., Chicago 5, Ill.

O'MALLEY, Julia, dean of women; b. Chicago, Ill., Apr. 23, 1910; d. Thomas J. and Julia (Fuller) O'Malley; B.S., Northwestern U., 1930; student Chicago Teachers' Normal Coll., and Loyola U. Elementary sch. teacher, Chicago, 1937-45; instr. biology, Loyola U., 1940-45, dean of women since 1945; adjustment teacher, Spalding Sch. for Crippled Children, Chicago, since 1939. Mem. Alpha Gamma Delta. Home: 123 Custer Av., Evanston, Ill. Office: 28 N. Franklin St., Chicago, Ill.

O'MALLEY, Mart J., judge; b. Pittston, Pa., Sept. 17, 1890; s. Michael Thomas and Mary Jane (Durkin) O'M.; student St. Thomas Coll., Scranton, Pa., 1910-12; LL.B., Valparaiso U., 1915; m. Cecile I. Phipps, March 7, 1916; children—Norman Joseph, John Richard. Admitted to Ind bar, 1915; county atty., Huntington, Ind., 1930-32; mem. bd. of works and city atty. Huntington, Ind., 1939-43; judge Supreme Court of Ind., since Jan. 4, 1943. Mem. County and State bar assns. Elk. Club: Huntington Kiwanis. Home: 1337 Poplar St., Huntington, Ind. Address: State House, Indianapolis, Ind.*

O'MALLEY, Thomas David Patrick, ex-congressman; b. Milwaukee, Wis., Mar. 24, 1903; s. Thomas J. and Mary Gertrude (Walsh) O'M.; grad. Loyola Acad., Chicago, 1919 student Loyola Coll., 1919-23 Y.M.C.A. Coll. of Liberal Arts, Chicago, 1922-24; m. Adeline Heuser, 1925, (now dec.); 1 dau., Adeline Ann; m. 2d, Gerda Trumpy, 1933; children—Thomas, Martha. Worked through high sch. and coll.; served as salesman Nat. Lead Co., with promotion dept. Milwaukee Jour., writer and planner Olson & Enzinger Advertising Agency, and asst. adv. mgr. Harley-Davidson Motor Co., 1928-32. Dem. nominee for Congress, 1928-38; mem. 73d to 75th Congresses (1933-39), 5th Wis. Dist.; regional dir., Wage and Hour Div., U.S. Dept. of Labor, Chicago, Ill., since 1939. Del. Dem. Nat. Conv., 1932; mem. Dem. Nat. Congressional Com., 1933-39; hon. mem. Vets. Fgn. Wars; v.p. Labor Fed. Credit Union; del. Chicago Fedn. Labor. Catholic. Edited home and bldg. mags.; lecturer and writer on personnel, labor and public relations. Home: 2750A N. 4th. St., Milwaukee, Wis.; 812 Central Av., Wilmette, Ill. Office: Merchandise Mart, Chicago, Ill.

OMAN, Charles Malden (ō'mān), naval officer; b. Columbia County, Pa., Oct. 23, 1878; s. Henry Freas and Mary Jane (Shannon) O.; M.D., U. of Pa., 1901; m. Heloise Graham Brinckerhoff, Jan. 3, 1916. Commissioned lt. (j.g.), Med. Corps, U.S. Navy, 1902, and advanced through all grades to rear adm., 1936; served at Asiatic Station (Philippines, U.S.S. Monadnock and Frolic), 1902-05; Naval Hosp., Norfolk, Va., 1905-07; U.S.S. Ohio, 1906-07; U.S.S. Illinois, 1907-09; assisted at rescue work Messina earthquake, 1909; Naval Hosp., N.Y. City, 1909-12, 1915-18; on flagship Wyoming, 1912-15; commanded hosp. ship Comfort and later Navy Base Hosp., Brest, France, during World War; fleet surgeon on staff Adm. Henry B. Wilson, Atlantic Fleet, 1919-20; comd. Naval Med. Sch., Washington, 1920-21; Naval Hosp., Washington, 1921-24; med. officer, American Legation, Peking, China, 1924-27; pres. Bd. of Med. Examiners, Washington, 1927-28; comd. Naval Dispensary, Washington, 1928-31; Naval Hosp., Annapolis, 1931-35; Naval Hosp., N.Y. City, 1935-37; dist. med. officer 3d Naval Dist., 1937-39; inspector Med. Dept. Activities of Atlantic Coast, 1939-41; comdg. Nat. Naval Med. Center, Bethesda, Md., 1941-42; comdg. U.S. Naval Convalescent Hospital, Harriman, N.Y., since 1942. Awarded Navy Cross with citation for distinguished service in line of profession as Officer in Command of Navy Base Hosp. at Brest, France, 1918; Philippine Campaign medal, 1902; Cuban Pacification medal, 1907; Vera Cruz medal, 1914; Great War medal with overseas clasp; Marine Expeditionary Force medal, Peking, China, 1925; Italian Red Cross medal (for work in Messina earthquake), 1909. Served as del. of Am. Red Cross at an internat. congress of experts to consider the revision of the Hague Conv. of 1907, Geneva, Switzerland, 1937; mem. Nat. Bd. of Med. Examiners since 1921. Mem. Am. Coll. of Surgeons (mem. bd. of govs.); fellow A.M.A.; mem. N.Y. Soc. of Tropical Medicine, Sigma Xi. Republican. Episcopalian. Mason (32°). Clubs: Chevy Chase, Army and Navy (Washington); N.Y. Yacht (N.Y. City). Author: Minor Surgery, Doctors Aweigh. Address: U.S. Naval Convalescent Hosp., Harriman, N.Y.

O'MEARA, Frances J., Rep. nat. committeewoman; b. Quincy, Ill.; d. Frank G. and Jane Frances (Frieling) Jacobi; ed. grade and high schools, 1896-08, St. Elizabeth Coll. and Acad., St. Louis, 1908-10, Missouri U. of Journalism courses over a period of yrs., 1915-25; m. Dr. Thomas O'Meara, June 24, 1910 (dec.); 1 dau., Mary Dorothy (wife of Dr. Edward A. Walsh). Spl. corr. to Post Dispatch, 1918, St. Louis Globe Democrat, 1919, Kansas City Star, 1920; editor of Martinsburg Monitor since 1919. Served as mem. of Rep. County Com. since 1922, chmn. since 1942; mem. Rep. State com., 1938-44, vice chmn., 1942-44; mem. Rep. Nat. Com. since 1944. Mem. Missouri Press Assn. (rec. sec. for fifth yr.), Rep. Editorial Assn. (pres., 1945; first woman to be elected); Missouri Writers' Guild (dir. and historian; pres., 1934-36), St. Elizabeth Alumnae Assn. (pres., 1928-34, now dir.). Clubs: Missouri Womens' Press; Rep. Women's Federated. Author: Missouri Writers' Directory, 1931; History of Martinsburg, 1926; also compiled and author of some chapters in Audrain County History, 1926. Home: Jefferson and Walnut Sts. Office: 118 Washington, Monitor Bldg., Martinsburg, Mo.

O'MELVENY, Stuart, business exec.; b. Santa Monica, Calif., Mar. 2, 1888; s. Henry William and Marie Antoinette (Schilling) O'M.; B.L., U. of Calif., 1910; student Harvard, 1911-12; m. Isabel Watson, June 6, 1914; 1 dau., Anne. Admitted to Calif. bar, 1911; associated in practice of law, successively with O'Melveny, Stevens and Milliken; O'Melveny, Milliken and Tuller; O'Melveny, Millikin, Tuller and MacNeil, 1911-23; first vice pres. Title Insurance and Trust Co., Los Angeles, 1923-35, pres. since 1935; pres. and dir. Washington Fireproof Bldg. Co., Factory Site Co.; dir. State Mutual Bldg. and Loan Assn., Southern Calif. Gas Co., Consol. Steel Co., Del Amo Estate Co., Van Nuys Investment Co. Served as 1st lt., Air Corps, U.S. Army, 1917-18. Regent U. of Calif., 1937-40. Trustee Rancho Santa Ana Botanic Garden. Mem. Cooper Ornithol. Club, Psi Upsilon, Phi Beta Kappa, Phi Delta Phi, Golden Bear, Winged Helmet. Clubs: California, Sunset, Athletic (Los Angeles); Bohemian (San Francisco); Annandale Golf (Pasadena); Bolsa Chica Gun (Huntington Beach). Home: 1465 Orlando Rd., Pasadena 5, Calif. Office: 433 S. Spring St., Los Angeles, Calif.

OÑATE, José Diego (ōn-yä'tā), prof. Spanish; b. San Juan, P.R., Oct. 11, 1899; s. Segundo and Felicita (Rodriguez) O.; normal grad. U. of Porto Rico, 1918; B.S. cum laude, Boston U., 1926, A.M., 1927; m. Elizabeth C. Nichols, June 15, 1927; children—José Diego, Isabel Susanne. Instructor Spanish, Bayamón (Puerto Rico) High School, 1918-19; instr. Spanish, Boston U., 1922-27, asst. prof. 1927-28, asso. prof., 1928-29, prof. since 1929. Mem. Am. Assn. Univ. Profs., N.E. Modern Lang. Assn., Am. Assn. Teachers of Spanish, Phi Delta Kappa. Author: The Devil in the Comedies of Lope de Vega, 1927; First Spanish Graded Reader (with Guillermo F. Hall), 1942. Home: 841 Commonwealth Av., Newton Centre, Mass. Office: 27 Garrison St., Boston, Mass.

ONCLEY, John Lawrence (ōn-klē), professor chemistry; b. Wheaton, Ill., Feb. 14, 1910; s. Lawrence and Emma Arera (Hunsche) O.; A.B., Southwestern Coll., 1929; Ph.D., U. of Wis., 1932; m. Genevieve Reese, June 14, 1933; children—Genevieve Louise, Nancy Anne. Asst. U. of Wis., 1929-31, Coffin Fellow, 1931-32; Nat. Research Fellow, Mass. Inst. Tech., 1932-34; instr. U. of Wis., 1934-35; with research lab., Gen. Electric Co., Schenectady, N.Y., summer, 1935; instr. Mass. Inst. Tech., 1935-43; research asso., Harvard Med. Sch., 1939-41, asso., 1941-43, asst. prof., since 1943. Received award in pure chemistry, Am. Chem. Soc., 1942. Mem. Am. Chem. Soc., Am. Acad. Arts and Sciences, New York Acad. Sciences, A.A.A.S., Sigma Xi, Alpha Chi Sigma, Gamma Alpha, Phi Lambda Upsilon. Contbr. articles to professional jours. Home: 216 Bellevue Rd., Watertown 72, Mass. Office: 25 Shattuck St., Boston 15, Mass.

O'NEAL, Charles Thomas, ry. official; b. Brandywine Springs, Del., Dec. 29, 1873; ed. pub. schs., Wilmington, Del., and Goldey Coll. Began as trainmaster's clerk Phila. & Reading Ry. (now Reading Co.), 1890; with Lehigh Valley R.R., in various capacities, 1891-1918, advancing to general supt.; furloughed to U.S. R.R. Adminstrn., 1919-20, and commd. maj. U.S. Army; v.p. Ft. Smith & Western Ry., 1921-29; v.p. Buffalo, Rochester & Pittsburgh Ry. Co., 1929-30; pres. Chicago & Eastern Ill. R.R. Co. Jan. 1, 1931-Oct. 1, 1944, chairman, board of dirs. since 1944. Clubs: Chicago, Calumet Country, Old Elm. Home: 179 Lake Shore Drive. Office: 332 S. Michigan Av., Chicago, Ill.

O'NEAL, Edward Asbury III, farm orgn. exec.; b. nr. Florence, Ala., Oct. 26, 1875; s. Edward Asbury II and Mary (Coffee) O'N.; student State Normal Coll. and Paxton's Collegiate Acad. (both at Florence); A.B., Washington and Lee U., 1898; hon. Master of Farm Leadership, State Agrl. and Mech. Coll., Auburn, Ala., 1927; m. Julia Camper, Nov. 23, 1904; children—Edward Asbury IV, Moncure Camper, Amelia Brown. Engaged in farming nr. Florence since 1899. Mem. President Harding's Agrl. Conf., 1921. Pres. Lauderdale County Farm Bur., 1921-22; v.p. Ala. Farm Bur. Fedn., 1922-23, pres. since 1923; pres. Ala. Farm Bur. Credit Corp., Ala. Farm Bur. Cotton Assn., Ala. Farm Bur. Mut. Supply Assn., Ala. Farm Bur. Poultry Assn.; v.p. Am. Farm Bur. Fedn., 1924-31, pres. since 1931; mem. President's Com. to Direct Works Relief Expenditures, 1935; mem. Sec. Wallace's Agrl. Advisory Council, 1939; mem. Nat. Farm Organization Com. on Agricultural Production for Defense, 1940; mem. Fed. advisory council for employment security Social Security Bd. since 1941; mem. President's Econ. Stabilization Bd., 1942; mem. management-labor policy com. War Manpower Commn., 1942; mem. Nat. Agrl. Jefferson Bicentenary Com., 1943; mem. bd. dirs., Nat. War Fund, 1943; mem. at large, Nat. Council Boy Scouts of Am.; mem. bd. of incorporators, Am. Red Cross; mem. Agrl. Communities com., Com. for Economic Development; mem. President's Advisory Com., Office of War Mobilization and Reconversion. Mem. Phi Kappa Psi, Theta Nu Epsilon. Democrat. Presbyterian. Mem. Washington and Lee U. football team, 1895-96. Office: 58 E. Washington St., Chicago 2, Ill.

O'NEAL, Emmet, congressman; b. Louisville, Ky., Apr. 14, 1887; s. Joseph Thomas and Lydia Elizabeth (Wright) O'N.; A.B., Centre Coll., 1907, Yale, 1908; LL.B., U. of Louisville, 1910; m. Glessie Morris, July 29, 1921; children—Lydia Wright, Mary Hamilton. Admitted to Ky. bar, 1910; in practice at Louisville, 1910-17; mem. O'Neal, Alden & Co., investment securities, 1926-34, resigned, 1934; mem. 74th to 79th Congresses (1935-47), 3d Ky. Dist. Served in U.S. Army in France, World War. Democrat. Baptist. Home: 1311 Cherokee Rd., Louisville, Ky.

O'NEAL, Samuel Amos, newspaperman; b. Blackwater, Mo., Sept. 23, 1899; s. Sanford Alonzo and Sarah Agnes (Reynolds) O'N.; B.J., U. of Mo., 1922; m. Ethel Edith Maas, Aug. 23, 1932. Reporter, St. Louis Post-Dispatch, 1922-27; asst. city editor, Tulsa (Okla.) World, 1927-28; asst. city editor and polit. writer, St. Louis Star-Times, 1928-36, Washington corr. since 1936; Chicago Sun, Washington Bureau, 1943-45; director of publicity for Dem. Nat. Com. since Feb. 1, 1945. Served with S.A.T.C. at U. of Mo. during World War I. Mem. Alpha Tau Omega, Kappa Tau Alpha, Sigma Delta Chi. Democrat. Catholic. Clubs: National Press, Kenwood Country, Burning Tree (Washington). Home: 2927 44th Pl. N.W. Office: Mayflower Hotel, Washington, D.C.

O'NEAL, William Russell, banking, ins.; b. Belpre, Washington County, O., June 4, 1864; s. Edwin Russell and Nancy Jane (Scott) O'N.; grad. high sch., Belpre; studied under pvt. tutors and in law office of Judge David R. Rood; LL.D., Rollins Coll., Winter Park, Fla., 1927; m. Mabelle Copeland (died Feb. 1910); children—Helen Kate, Mabelle; m. 2d, Jessie Mallory, Oct. 14, 1914 (died 1923). Began at 20 as spl. agt. Eagle Fire Ins. Co.; now pres. Curtis & O'Neal Co., fire ins.; pres. First Federal Loan and Savings Assn., O'Neal Investment Co., O'Neal-Branch Co.; dir. and chmn. finance com. Am. United Life Ins. Co. Republican candidate in Fla. for U.S. Senate, gov., and Congress, also del. Rep. Nat. Convs. Trustee, sec. and chmn. finance com. Rollins Coll. Presbyterian. Mason (32°, K.T.), Odd Fellow, Elk, K.P. Home: 614 S. Lake St. Office: 37 E. Pine St., Orlando, Fla.

O'NEIL, George F., mfr.; b. Milwaukee, Wis., Sept. 26, 1863; s. Henry Layfield and Elizabeth Jane (May) O'N.; educated public schools; m. Leila Davidson Quinn, Apr. 21, 1886. Chairman bd., O'Neil Duro Co., 1926-41; pres. O'Neil Paint Co., Mil-Wis-Chain Store Properties, Inc., O'Neil Realty Co., Ala. Investment Co., Georgian Court Co.; dir. Fiebing Chem. Co. Mem. Light Battery, F.A., Wis. Nat. Guard, 1885-92. Republican. Episcopalian. Clubs: Milwaukee, Wisconsin Union. Home: 3201 North Lake Drive. Office: 110 E. Wisconsin Av., Milwaukee, Wis.

O'NEIL, Leo Drew, coll. prof.; b. Boston, Mass., July 19, 1881; s. Phillip Ambrose and Mary Elizabeth (Drew) O'N.; A.B., Boston Coll., 1902, A.M., 1917, Ph.L., 1918; student Columbia, 1903-06; m. Alice Barnet Cahill, Sept. 22, 1917; children—Burton Leo, Martha. Began as engr. Gen. Electric Co., 1906; treas. Burke, Deutsch & Co., 1907, Cauto Produce Co., 1908-10, St. Louis Supply Co., 1911; mem. O'Neil, Alden & Hindenlang, investments, 1911-14; lecturer and writer Investment Bankers Bur., 1915-16; with economics dept., Boston U., 1917, head of dept. since 1926, and dir. evening div. of the University, 1924-39, dir. Evening Coll. of Commerce since 1939 (on leave of absence, 1943-44). Chief examining and personnel utilization div. First Regional United States Civil Service Commn.; 1943-45 supervisor ferrous and non-ferrous metals sect., Reconstruction Finance Corp., Boston. Mem. U.S. Army Service Forces Survey Team, U.S. Navy Manpower Survey Command. First Naval Dist. Mem. Am. Economic Assn., Am. Assn. Univ. Teachers of Insur., Delta Phi Epsilon (past nat. pres.), Phi Chi Theta (hon.). Mem. Boston C. of C., Boston Life Underwriters Assn. (hon), Boston chapter Chartered Life Underwriters (exec. com.). Club: Executives. Home: 25 Leslie Rd., Auburndale. Address: Commonwealth Av. at Granby St., Boston, Mass.

O'NEIL, Thomas Patrick, polit. editor; b. Chestnut Hill, Phila., Pa., Sept. 18, 1896; s. Patrick and Margaret (Kane) O'N.; student LaSalle Coll., Phila., 1912-16; m. Margaret Lawler O'Neill, Aug. 25, 1923; 1 son, Thomas Patrick. Reporter, Philadelphia Record, 1916-17, 1919-24, night city editor, 1924-26, city editor, 1926-34, polit. editor since 1934. Served with 28th Div., U.S. Army, 1917-19. Mem. Am. Legion, Soc. of 28th Div., Pa. Legislative Correspondents Assn. Roman Catholic. Clubs: National Press, Pen and Pencil. Home: Mayfair House, Lincoln Drive and Johnson St., Germantown, Philadelphia. Office: Broad and Wood Sts., Philadelphia, Pa.

O'NEIL, William Francis, rubber tire mfr.; b. Akron, O., Aug. 21, 1885; s. Michael Augustine and Patience J. (Mahar) O'N.; A.B., Holy Cross College, Worcester, Mass., 1907, LL.D., 1938; m. Grace Savage, Sept. 14, 1911; children—William, Thomas Mahar, John, Hugh (Lt. Hugh O'Neil died May 12, 1944), Michael, Grace Mary Rita, Costman, Worcester Tire Fabric Co., 1904-07; merchandise manager M. O'Neil Co. Dept. Store, Akron, 1907-08; pres. and mgr. Western Tire & Rubber Co., Kansas City, Mo., 1909-15; pres. Gen. Tire & Rubber Co. since 1915; pres. Barberton Foundry Co.; pres. Yankee Network Radio Chain; dir. Akron Standard Mold Co. Director St. Thomas Hosp., Rubber Mfrs. Assn. Member Navy Procurement Review Bd., Washington, D.C. Member Ohio Society of New York. Catholic. Clubs: University, Akron City, Portage Country (Akron); Lotos, New York Athletic (New York); Detroit Athletic (Detroit); Union (Cleveland). Home: 1290 W. Exchange St. Office: Gen. Tire & Rubber Co., Akron 9, O.

O'NEILL, Eugene Gladstone, playwright; b. N.Y. City, Oct. 16, 1888; s. James and Ella (Quinlan) O'N.; student Princeton Univ., 1906-07; Harvard, 1914-15; Litt.D., Yale, 1926; m. Kathleen Jenkins, 1909 (divorced in 1912); one son, Eugene; m. 2d, Agnes Boulton, April 12, 1918 (divorced 1929); children—Shane, Oona; m. 3d, Carlotta Monterey, July 22, 1929. Successively in various lines of business in United States, Central and South America, at sea 2 yrs., actor in vaudeville version of "Monte Cristo," and reporter on New London (Conn.) Telegraph; devoted attention to play-writing since 1914. Awarded gold medal for drama by Nat. Inst. of Arts and Letters, 1922; Pulitzer prize for drama, 1920, 22, 28; Nobel prize for literature, 1936. Member Authors' League America, Dramatists' Guild, Nat. Inst. Arts and Letters, Am. Acad. of Arts and Letters, Am. Philos. Soc., Irish Acad. of Letters. Author: (plays) The Moon of the Caribbees, and other plays of the sea, 1919; Beyond the Horizon, 1919; Emperor Jones, 1921; Diff'rent, 1921; The Straw, 1921; Gold, 1921; Anna Christie, 1922; The First Man, 1922; The Hairy Ape, 1922; Welded, 1923; The Fountain, 1923; Desire Under The Elms, 1924; Marco Millions, 1924; The Great God Brown, 1925; Lazarus Laughed, 1926; Strange Interlude, 1927; Dynamo, 1928; Mourning Becomes Electra (trilogy), 1931; Ah, Wilderness!, 1932; Days Without End, 1933. Address: care Random House, 20 E. 57th St., New York, N.Y.

O'NEILL, Frank J., now retired; b. Syracuse, New York, Mar. 6, 1876; s. James Adam and Margaret (Burns) O'N.; student Manlius Sch., 1896-98; A.B., Williams Coll., 1902; LL.B., Syracuse U., 1904; m. Grace I. Northrup, Sept. 15, 1906; children—Robert J., Emily M. (Mrs. Frank A. Lyons), Frank H., Edward A. Football coach successively at Colgate, Williams, Syracuse, Columbia, 1902-22; lawyer, Syracuse, 1904-15; gen. counsel, Royal Indemnity Co., 1915-22, v.p., 1918-27, pres. since 1927 and Eagle Indemnity Co. (v.p., 1922-27); gen. atty., Royal Ins. Co., Ltd., Liverpool, since 1929 and The Liverpool and London and Globe Ins. Co., Ltd.; also dir. Queens Ins. Co., Star Ins. Co., Newark Fire Ins. Co., Seaboard Ins. Co., Fed. Union Ins. Co., One Hundred Fifty William Street Corp. Received Ahrens medal, Syracuse U., 1940; Order of the Phoenix, The Manlius (N.Y.) Sch., 1931 (ex-trustee). Mem. Ins. Inst. America, Casualty Actuarial Soc., Internat. Assn. Casualty and Surety Underwriters (ex-pres.), Delta Chi. Roman Catholic. Republican. Clubs: Drug and Chemical, Williams (ex-pres.). Home: Colgate Inn., Hamilton, N.Y.

O'NEILL, James Lewis, banker; b. Pittsburgh, Pa., Oct. 8, 1881; s. James and Martha (Torrance) O.; ed. in pub. schs. of Pittsburgh; m. Dorothy Craig, Jan. 7, 1916; children—James Craig, Martha Torrance, Jeremy Wilson. Began as messenger for Bradstreet Co., 1895-96; with Carnegie Steel Co., Pittsburgh, 1896-1918, becoming credit mgr.; apptd. v.p. Guaranty Trust Co. of New York, May 1, 1918, now operating v.p.; served as control officer NRA, Dec. 1934-June 1935; apptd. adminstr. NRA, Washington, D.C., June 1935; resigned Aug. 1, 1935, after arranging liquidation of that organization; v.p. and director Fidelitas Realty Co., New York; dir. Guaranty Safe Deposit Co., W. T. Grant Co. Apptd. dep. dir. Office of Production Management, 1941. Republican. Presbyterian. Mason (Shriner). Club: Duquesne (Pittsburgh). Home: Short Hills, N.J. Office: 140 Broadway, New York, N.Y.

O'NEILL, James Milton, coll. prof.; b. Victor, N.Y., Dec. 17, 1881; s. John and Margaret (Spellesey) O'N.; B.A., Dartmouth, 1907; post grad. work U. of Chicago, and Harvard; m. Edith Winslow, Sept. 17, 1918; children—John Winslow, James Milton, Margaret Winslow, Hugh Bradley, Richard Winslow, Paul Van Deusen. Teacher dist. school, Vine Valley, N.Y., 1900-01; English master, Hotchkiss Sch., Lakeville, Conn., 1907-09; instr. in English, 1909-11, asst. prof. oratory, 1911-13, Dartmouth Coll.; asso. prof. rhetoric and oratory, 1913-15, prof., 1915-27, U. of Wis.; and oratory, 1913-15, prof., 1915-27, U. of Wis.; prof. speech, U. of Mich., 1927-35, Brooklyn (N.Y.) Coll. since 1935. Mem. Nat. Assn. Teachers of Speech (ex-pres.). Delta Sigma Rho, Pi Epsilon Delta. Former editor Quarterly Jour. of Speech Ed. Catholic. Co-Author: Argumentation and Debate, 1917; Purposive Writing and Speaking, 1925; The Elements of Speech, 1926; Debate and Oral Discussion, 1931. Compiler of Models of Speech Composition, 1921, Modern Short Speeches, 1923. Co-compiler of Contemporary Speeches, 1930. Editor of Foundations of Speech, 1941. Lecturer on speech education. Home: 36 Kenilworth Pl., Brooklyn 10, N.Y.; and Lakeville, Conn.

O'NEILL, John J(oseph), editor; b. New York, N.Y., June 21, 1889; s. James and Catherine (Kelleher) O'N.; ed. public schools and night school, New York, N.Y., and Internat. Corr. Schools; m. Marie Bock, July 7, 1912; children—Kenneth Horace, Peggy Theresa (Mrs. Clyde T. Grayson). Began as printer, 1903-04; electrician, 1905-06; with N.Y. (Astor) Public Library, 1906-07; with New York Herald library, 1907-08; reporter, Morristown (N.J.) Daily Record, 1909-10, Bay Shore (N.Y.) Journal, 1911-12; editor, Farrell (Pa.) News, 1912; reporter, Gloversville (N.Y.) Morning Herald, 1913-15; reporter, Brooklyn (N.Y) Daily Eagle, 1915-17, feature editor, 1918-22, radio editor, 1922-25, automobile and aviation editor, 1925-26, science editor, 1926-32, supervisor construction of new building and plant, 1929-30; service editor New York Herald Tribune since 1933. Organizer Suffolk County Home Defense Regt., 1917, Newspapermen's Officers Training Corps, 1917. Served as pvt., Machine Gun Co., 7th Regt., N.Y. Nat. Guard, 1917-19. Recipient of Pulitzer Award in Journalism, Columbia U., 1937; Best Science Story of Year, U. of Kansas, 1938; Clement Cleveland Award (shared), N.Y. Cancer Soc., 1938. Revealed that atomic energy had been released, Mar. 1940. Mem. Arts and Science Conf., Harvard U., 1937. Fellow Am. Geog. Soc., Research Bur. for Postwar Economics; mem. Amateur Astronomers Association, A.A.A.S., Am. Genetic Assn., Am. Inst. City of N.Y. (chmn. bd. mgrs., 1933-37), Am. Soc. Psychical Research (chmn. research com. and trustee, 1933-37), Am. Polar Soc., India-Am. Science Assn. (founding mem.), Am. Acad. Polit. and Social Science, Am.-Scandinavian Assn., Acad. Polit. Sci., Am.-Irish Hist. Soc., Am. Newspaper Guild (founding mem.), Brooklyn Poetry Circle, Nat. Assn. Authors and Journalists (hon.), Nat. Assn. Science Writers (charter mem.; v.p., 1939, pres., 1940); Royal Astron. Soc. (Canada), Am. Assn. Physics Teachers. Author: Enter Atomic Energy, 1940; Prodigal Genius, The Life of Nikola Tesla, 1944; Almighty Atom, The Real Story of Atomic Energy, 1945; You and the Universe, 1945. Contbr. tech. articles to sci. publs. Home: 209 N. Long Beach Av., Freeport, L.I., N.Y. Office: 230 W. 41st St., New York, N.Y.

O'NEILL, Raymond E., army officer; b. Port Townsend, Wash., May 31, 1894; s. James and Ellen (Ray) O'N.; B.S. in Chem. Engring., U. of Wash., 1916; grad. Army Balloon Sch., 1921, Airship Sch., 1923, Air Corps Tactical Sch., 1936, Advanced Flying Sch., 1937; m. Edith Barrett, July 28, 1920; 1 son, Barrett. Commd. 2d lt., Inf., U.S. Army, June 5, 1917, and advanced through the grades to brig. gen., Sept. 1942; detailed to Air Service, 1920; comdg. officer Air Corps Training Command Chanute Field since Feb. 1942; rated command pilot, aircraft observer, and balloon pilot ratings. Mem. Tau Beta Pi. Home: 722 7th Av., San Francisco, Calif.*

O'NIELL, Charles Austin, judge; b. Franklin, La., Sept. 7, 1869; s. John A. and Isabella Margaret (Burnham) O'N.; student Tulane U., 1885-88; A.B., LL.D., Christian Brothers Coll., Memphis, Tenn., 1890; LL.B., Tulane, 1893; m. Bettie Singleton Gordy, Mar. 26, 1894; children—Erin (Mrs. J. Gibson

Tucker), Kathleen Mavourneen (Mrs. G. T. McSween), Betty O'Niell Moore, Adrienne (Mrs. Charles R. Billeiter), Charles Austin, Jr., Nora Creina (Mrs. Henry F. Lewis), James, Margaret Isabel (wife of Judge Jack Lowe). Admitted to La. bar, 1893, practiced in La. until 1908; dist. judge, St. Mary Parish, 1908-12; justice of Supreme Court of La., 1912-22, chief justice since 1922. Mem. Am. Bar Assn., Am. Law Inst., La. State Bar Assn., La. State Law Inst., Order of Coif. Democrat. Roman Catholic. K.C., Elk. Home: 307 Main St., Franklin, La. Address: Supreme Court Bldg., New Orleans, La.*

OOMS, Casper W., commr. patents; b. Chicago, Ill., Aug. 30, 1902; s. Adam and Gertrude (Dekker) O.; ed. Knox Coll., U. of Chicago; LL.B., U. of Chicago Law Sch., 1927; m. Ruth P. Miller, June 13, 1927; children—Van Doorn, Suzanne. Law clerk, U.S. Circuit Court Appeals, 1927-30; with Williams, Bradbury, McCaleb & Hinkle, 1931-38; Bowden & Ooms, 1938-40; Dawson, Ooms & Booth, 1940-45; U.S. commr. of patents since 1945. Librarian and mem. bd. mgrs., Chicago Bar. Assn., 1943-45. Mem. Chicago Bar Assn., city of New York, Ill. State, Am. bar assns., Chicago Patent Law Assn., Am. Patent Law Assn. Clubs: Chicago Literary; Union League. Author: Federal Taxes in Patent Accountings, 1930; Outline of Federal Appellate Procedure, 1938. Home: 6538 Maple Av., Chevy Chase 15, Md. Office: U.S. Patent Office, Dept. Commerce Bldg., Washington 25, D.C.

OPDYCKE, John Baker ("Oliver Opdyke") (ŏp′dīk), author; b. Doylestown, Pa., Feb. 28, 1878; s. John B. and Ann Conard (Shapland) O.; A.B., Franklin and Marshall Coll., 1898; A.M., New York U., 1903, Columbia, 1904; diploma, Teachers Coll., 1906; studied Cornell U. 1 yr., Oxford U., 3 yrs., Boston Sch. of Expression; m. Theresa Helburn, 1920. Press rep. at Olympic meets in Athens, 1904, London, 1908, Stockholm, 1912; press traveler through Siberia, China, Japan, Straits Settlements, 1912-13. Mem. com. on pub. information Foreign Press Cable Serice, 1917-19. Professional staff, Friedsam State (N.Y.) Educational Commission, 1926. General editor and assistant dir., Vocational Survey Commission, New York City, 1931-33. Mem. Chi Phi. Author: The Lure of Life, 1910; The Unfathomable Sorrow, 1910; Amor Vitaque, 1912; Composition Planning, 1913; Elements of Composition (in collaboration), 1913; News, Ads, and Sales, 1914, part 2, 1915; Working Composition, 1917; Commercial Letters (in collaboration), 1918; Advertising and Selling Practice, 1918; English of Commerce, 1920, 28; Business Letter Practice, 1922; The Language of Advertising, 1925; The Literature of Letters, 1925; Good English (3 vols., in collaboration), 1925; In the Service of Youth, 1928; The High School Shakespeare, 1930; Projects in Elementary English, 1931; Get it Right, 1935; Sentence, Paragraph, Theme, 1936; Take a Letter, Please!, 1937; Don't Say It, 1939; Telling Types in Literature, 1939; Get It Right!, 1939; Harpers English Grammar, 1941; Handbook of English Usage (with Henry Seidel Canby), 1942. Translator of Omar Sonnets, 1909. Contbr. newspaper and mag. articles. Formerly lecturer at New York U., Columbia Univ. Extension, and Johns Hopkins.*

OPIE, Eugene Lindsay (ō′pē), pathologist; b. Staunton, Va., July 5, 1873; s. Thomas and Sallie (Harman) O.; A.B., Johns Hopkins Univ., 1893, M.D., 1897; Sc.D., Yale, 1930; LL.D., Washington Univ., 1940; m. Gertrude Lovat Simpson, Aug. 6, 1902; children—Thomas Lindsay, Anne Lovat, Helen Lovat, Gertrude Eugenie; m. 2d, Margaret Lovat Simpson, Sept. 16, 1916. Medical house officer, Johns Hopkins Hosp., 1897-98; asst. instr., asso. in pathology, Johns Hopkins, 1898-1904; mem. Rockefeller Institute for Medical Research, 1904-10, bd. of scientific dirs., 1928-32; visiting pathologist Presbyn. Hospital, New York, 1907-10; prof. pathology, Washington U., St. Louis, 1910-23, and dean, Washington U. Med. Sch., 1912-15; prof. pathology, dir. dept. U. of Pa., and dir. labs. Henry Phipps Inst., 1923-32; acting dir., since 1942; prof. pathology, Cornell Med. Coll. and pathologist to N.Y. Hosp., 1932-41; scientific dir. Internat. Health Div., Rockefeller Foundation, 1935-38; visiting professor, Peiping Union medical Coll., 1939. Research, Rockefeller Inst. for Medical Research, since 1941. Vice chairman research, Council of Public Health Research Institute, New York City. Publications: studies on malarial parasites, 1898, anatomy and pathology of the pancreas, and relation of pancreas to diabetes, 1899-1902; studies of inflammation, tuberculosis and diseases of the liver, 1902-13; effects of diet, 1914-15; trench fever, influenza, pneumonia, 1917-19; immunity, tuberculosis, 1920-41; carcinogenesis since 1941. Commn. capt. Med. R.C., 1917; with Hosp. Unit 21 (Washington U.), in France; maj., 1918, trench fever commn., St. Pol, France; lt. col., pneumonia commn.; col. Med. R.C., 1919. Mem. Nat. Acad. Science, Assn. Am. Physicians, Am. Assn. of Pathologists and Bacteriologists (pres. 1917), A.M.A.; fellow of A.A.A.S.; pres. Harvey Soc., N.Y., 1937-39; pres. Nat. Tuberculosis Assn., 1929. Episcopalian. Author: Diseases of the Pancreas, 1902; Epidemic Respiratory Disease, 1921. Co-editor of The Journal of Experimental Medicine, 1904-10. Home: 540 Park Av., New York 21, N.Y.

OPIE, Evarts Walton (ō′pē), army officer; b. Staunton, Va., Sept. 13, 1893; s. John Newton and Ida Walton (Fletcher) O.; student Staunton Mil. Acad., 1908-11; grad. Command and Gen. Staff Sch., 1936; m. Elizabeth Holmes Kerr, Sept. 12, 1925; children—Sara Elizabeth, Evarts Walton. City editor The Evening Leader, Staunton, Va., 1911-16, The News-Leader, 1920-23; advtg. mgr. The Leader and The News-Leader, 1924-26, gen. mgr., 1927-41; editor The News-Leader, 1932; exec. v.p. The Staunton Leader Pub. Co., 1932-41. Mem. Inf. Va. N.G., 1907-11, commd. 1st lt., 1911, and advanced through the grades to col., 1940; served as capt. U.S. Army, 1917-20; called to active duty with U.S. Army, 1941 as col., infantry; promoted to brig. gen. (temp.), 1942. Mem. Va. Press Assn., Asso. Press. Mason. Club: Rotary (Staunton, Va.). Home: 203 N. Colter St., Staunton, Va.

OPPENHEIM, Amy Schwartz (Mrs. Laurent Oppenheim) (ŏp′pĕn hīm); b. Louisville, Ky., July 10, 1878; d. Moses and Eugenie (Lehman) Schwartz; ed. public and private schs.; m. Laurent Oppenheim, June 6, 1900 (died Jan. 3, 1933); children—Laurent, Jean Paul (dec.). Promoter of lectures on art at Me. Museum Art for pub. sch. children; a founder and organizer Sch. Art League and mem. bd. and chmn. scholarship com. since 1911; active in campaign for woman suffrage in N.Y. State, 1915-17; mem. women's com., Am. Defense Soc., 1918-19; formerly v.p. Woman's Municipal League; elected mem. Rep. County Com., New York County, 1925; mem. exec. com. Citizens Union, 1924-38; v.p. Woman's Roosevelt Memorial Assn.; mem. Advisory Com. on Women's Participation, New York World's Fair 1939, 40. Mem. governing bd. of auxiliary board Philharmonic Symphony Soc. of New York, 1929-30; mem. advisory com. New York Sch. Applied Design for Women; mem. Rep. advisory com. of New York County, 1930-33; mem. women's advisory com. of Regional Plan Assn., 1930-32; mem. women's com. N.Y. City for United China Relief, 1941; mem. adv. bd. Am. Com. for Chinese Industrial Cooperatives; mem. panel of hostesses Council Nat. Defense and Office Coordinator Commercial and Cultural Relations between Am. Republics, 1941. Del. to Am. Fedn. Arts Annual Conv., 1942, 44, 45. Asst. dir. Women Speakers Bur., Rep. Nat. Com. at Eastern Hdqrs., Hoover-Curtis Campaign, 1932, and Landon-Knox Campaign, 1936; mem. Rep. Mayoralty Com., N.Y. City 1933; mem. women's com. of 100, Nat. Pub. Housing Conference, 1936-39; mem. women's div. U.S. Sesquicentennial Commn.; mem. Stuyvesant Statute Com. of Netherland-America Foundation; mem. woman's com. Museum of City of N.Y., 1934-38. Dir. Am. Women's Voluntary Services, 1941-42; mem. nat. com. for Food for Small Democracies, 1941-45. Mem. Art Alliance of America (dir. 1922-23), Am. Fedn. of Arts (del. 22d annual conv. 1931), Associates in Fine Arts, Museum of Art, Yale, New York Chapter United Daughters of the Confederacy, Nat. Inst. Social Sciences (life), School Art League (1st v.p.), Met. Museum of Art. Episcopalian. Club: Woman's Nat. Republican (founder mem.). Contbr. articles to Vols. I and II of The American Art Annual, 1898-99. Home: Hotel La Salle, 30 E. 60th St., New York, N.Y.

OPPENHEIM E(dward) Phillips, author; b. 1866; ed. grammar sch.; m. Elsie Hopkins; 1 dau. Author Fortunate Wayfarer, 1928; Light Beyond, 1928; Matorni's Vineyard, 1928; Glenlitten Murder, 1929; Mr. Billingham, The Marquis and Madelon, 1929; Nicholas Goade, 1929; Game of Liberty, 1930; Lion and the Lamb, 1930; Million Pound Deposit, 1930; Slane's Long Shots, 1930; What Happened to Forester, 1930; Clowns and Criminals, 1931; Daughter of the Marionis, 1931; Inspector Dickens Retires, 1931; Simple Peter Cradd, 1931; Up the Ladder of Gold, 1931; Man from Sing Sing, 1932; Shudders and Thrills, 1932; Crooks in the Sunshine, 1933; Jeremiah and the Princess, 1933; Murder at Monte Carlo, 1933; Gallows of Chance, 1934; Man Without Nerves, 1934; Strange Boarders of Palace Crescent, 1934; General Besserley's Puzzle Box, 1935; Spy Paramount, 1935; Advice Limited, 1936; Floating Peril, 1936; Spies and Intrigues, 1936; Ask Miss Mott, 1937; Envoy Extraordinary, 1937; Dumb Gods Speak, 1937; Mayor on Horseback, 1937; Curious Happenings to the Rooke Legatees, 1938; Advice Limited, 1938; Colussus of Arcadia, 1938; Spymaster, 1938; And Still I Cheat the Gallows, 1939; Exit a Dictator, 1939; Pulpit in the Grill Room, 1939; Sir Adam Disappeared, 1939; Grassleyes Mystery, 1940; Last Train Out, 1940; Milan Grill Room, 1941; Shy Plutocrat, 1941; Great Impersonations, 1942; The Pool of Memory, 1942; The Man Who Changed His Plea, 1942. Address La Vauquiedor, Guernsey, C.I., England.*

OPPENHEIMER, J. Robert (ŏp′pĕn-hīm-ĕr), physicist; b. New York, N.Y., Apr. 22, 1904; s. Julius and Ella (Freedman) O.; A.B., Harvard U., 1925, student Cambridge U., Eng., 1925-26; Ph.D., Göttingen U., Germany, 1927; m. Katherine Harrison, Nov., 1940; children—Peter, Katherine Tyke. Nat. Research fellow, 1927-28; Internat. Edn. Bd. fellow, 1928-29; prof. physics, U. of Calif., and Calif. Inst. Tech. since 1929. Dir. laboratory, Santa Fe, N.M., that perfected the atomic bomb, 1945. Fellow Am. Acad. Arts and Sciences, Am. Phys. Soc.; mem. Nat. Acad. Sciences, Am. Philos. Soc. Home: Eagle Hill, Berkeley, Calif.

OPPENHEIMER, Julius John (ŏp′pĕn-hīm-ĕr), educator; b. St. Joseph, Mo., Feb. 4, 1890; s. Sigmund and Dora C. (Willie) O.; Pd.B., State Teachers' Coll., Warrensburg, Mo., 1909; B.S. in Edn., U. of Mo., 1915, A.M., 1916; Ph.D., Columbia, 1923; m. Florence Hull Greer, Jan. 4, 1918; 1 dau., Jean Greer. Prin. high sch., Windsor, Mo., Lathrop High Sch., 1909-11; supt. schs., Lathrop, 1911-15; instr. in edn., U. of Mo., 1915-17, 1919; dean of faculty, Stephens Coll., 1920-30, asst. dir. research, 1923-30; dean Coll. of Liberal Arts, U. of Louisville (Ky.), since 1930; teacher, summer sessions, U. of Mo., 1923-24, 30, Ohio State U., 1925-29, 32, U. of Idaho, 1935, 37, 39, U. of Minn., 1940, 41; dir. Workshop in Higher Edn., U. of Chicago, 1945. Chmn. Conf. of Academic Deans of Southern States, 1936. Mem. Ky. State Teachers Assn., N.E.A., Soc. for Curriculum Study, Conf. on Pub. Instns. of Southern States (sec. 1942), Ky. Assn. Colls. and Secondary Schs. (mem. commn. on instns. of higher learning; com. on research in higher edn.), Am. Ednl. Research Assn., Southern Assn. Colleges and Secondary Schools (com. on teacher edn.), Phi Kappa Phi. Phi Delta Kappa, Alpha Pi Zeta, Omicron Delta Kappa. Democrat. Presbyterian. Club: Conversation. Author: Visiting Teacher Movement in the United States, 1924. Joint author (with Paustian): Problems of Modern Society, 1938. Home: 2318 Saratoga Drive 5, Louisville, Ky.

OPPENHEIMER, Monroe (ŏp′pĕn-hī-mĕr), lawyer; b. New York, N.Y., Sept. 20, 1904; s. Morris and Julia (Bacharach) O.; A.B., Coll. of the City of New York, 1923; student Washington U. Sch. of Law, St. Louis, Mo., 1923-25; LL.B., Yale, 1926, J.S.D., 1927; m. Ruth Shapiro, Feb. 16, 1933; children—Judith, Mark. Admitted to Mo. bar, 1926; asso. of Stern & Burnett, St. Louis, Mo., 1927-29, Lewis, Rice, Tucker, Allen & Chubb, 1929-33; chief atty., A.A.A., 1933-35; asst. gen. counsel, and gen. counsel Resettlement Adminstrn., 1935-37; head atty. Office of Solicitor, Dept. of Agr., 1937-41; gen. counsel Bd. of Econ. Warfare, 1941-43; mem. law firm of Miller, Sher & Oppenheimer since Oct. 1943. Mem. Am. and Fed. Bar Assn., Yale Law Sch. Assn., Yale Club (Washington) Phi Beta Kappa, Order of the Coif. Home: 5719 Nebraska St. N.W. Address: Woodward Bldg., Washington, D.C.

OPPENHEIMER, Russell Henry (ŏp′pĕn-hīm-ĕr), physician; b. Fremont, O., Jan. 26, 1888; s. A. E. and Elizabeth (Pauli) O.; A.B., Ohio State U., 1911; M.D., U. of Mich., 1917; unmarried. Served in Med. Corps, U.S. Army, 1918-19; resident physician Emory U. div., Grady Hosp., 1921-23, resident physician and pathologist, 1923-24; supt. Emory U. Hosp., 1924-37, med. dir., 1937-44; dean Emory U. Sch. of Med., 1925-45, also prof. medicine, 1930-42, prof. clin. medicine since 1942. Fellow Am. Coll. Physicians, Am. Bd. Internal Medicine; mem. A.M.A., Ga. State and Fulton County med. socs., Southern Interurban Clin. Club, Am. Coll. Hosp. Adminstrs., Phi Rho Sigma. Democrat. Episcopalian. Clubs: Atlanta Athletic, Druid Hills Golf. Address: 50 Armstrong St., S.E., Atlanta 3, Ga.

OPPENHEIMER, William Henry, lawyer; b. Dallas, Tex., Nov. 4, 1883; s. August and Ida (Newton) O.; LL.B., U. of Minn., 1904, LL.M., 1905; m. Marion L. Joslin, Aug. 7, 1918; children—William Ellis, James Richard. Admitted to Minn. bar, 1904; editor Keefe-Davidson & Co., law book publs., St. Paul, 1904-06; in practice of law at St. Paul, Minn., since 1906; dir. Blandin Paper Co., Blandin Development Company, Tilden Produce Company, Schuneman's, Inc., Northwest Publications, Inc., Blandin Power Company, St. Paul Fire and Marine Insurance Company. Member St. Paul Charter Commn., 1910-20; chmn. United Improvement Council, St. Paul, 1927-29; mem. St. Paul City Court House and Bldg. Commn., 1929-39. Awarded St. Paul Distinguished Service Medal, 1931. Mem. Alpha Tau Omega. Episcopalian. Mason. Clubs: Minnesota, Athletic (St. Paul); White Bear Yacht (White Bear Lake, Minn.). Home: 766 Linwood Pl. Office: W-1781 First National Bank Bldg., St. Paul, Minn.

OPPER, Clarence Victor (ŏp′pĕr), lawyer; b. New York, N.Y., Apr. 13, 1897; s. Victor M. and Alice (Guttman) O.; grad. Ethical Culture Sch., 1914; A.B., Dartmouth, 1918; LL.B., Columbia, 1921; m. Lucy Berlin, Oct. 2, 1931; 1 dau., Susanna. Admitted to N.Y. bar, 1921, U.S. Supreme Court, 1926, D.C., 1937; asso. Guggenheimer, Untermyer & Marshall, N.Y. City, 1921-23; asso. Griffiths & Content, N.Y. City, 1923-26, mem. firm, 1926-31; Counsel City Housing Corp., N.Y. City, 1931-33; asst. gen. counsel Farm Credit Adminstrn., Washington, D.C., 1933-34; asst. gen. counsel U.S. Treasury Dept., 1934-38; judge, Tax Ct. of U.S. (formerly U.S. Bd. Tax Appeals) since 1938. Served as pvt. 301st Field Signal Batt., 1917; 2d lieut., 1918-19. Mem. Assn. Bar of City of N.Y., N.Y. Law Soc. Democrat. Clubs: Lotos (New York); National Press (Washington, D.C.). Editor of Columbia Law Rev., 1920-21. Home: 2802 P St. N.W. Office: U.S. Tax Ct., Internal Revenue Bldg., Washington, D.C.

OPPERMAN, Ella Scoble (ŏp′pĕr-mān), teacher music; b. in Ohio; d. Frederic and Mary (Scoble) Opperman; B.A., Wesleyan Coll.; Artist Diploma in Piano, Mus.M., Pd.D., Cincinnati Conservatory Music; piano pupil Jedliczka, Berlin, Germany, 1 yr., of Moszkowski, Paris, France, 2 yrs.; organ pupil of Guilmant, Paris, 2 yrs., also with Godowsky and

Philipp. Was teacher piano, Wesleyan Coll.; then teacher piano and theory, Cincinnati Conservatory of Music; dean Sch. of Music and prof. piano and organ, Fla. State Coll. for Women, Tallahassee, since 1911, dean emeritus since Sept. 1944. Mem. Music Teachers Nat. Assn., Am. Guild Organists, Fla. Music Teachers Assn. Methodist. Home: Florida State College for Women, Tallahassee, Fla.

ORCHARD, John Ewing, prof. econ. geography, author; b. Exeter, Neb., July 19, 1893; s. William J. and Laura A. (Ewing) O.; A.B., Swarthmore (Pa.) Coll., 1916; student U. of Pa., 1917-18; A.M., Harvard, 1920, Ph.D., 1923; student U. of Chicago, summer, 1920; m. Dorothy A. Johnson, Dec. 27, 1920. Instr. of English and history, George Sch. Pa., 1916-17; asst. in econ. geography, U. of Pa., 1917-18; instr. econ. geography, Sch. of Business, Columbia, 1920-24, asst. prof., 1924-29, asso. prof., 1929-38, prof. since 1938; asst. mine economist, U.S. Bur. of Mines, 1918-19; industrial econ. advisor, Office of Production Management, 1941, sr. asst. adminstr., Office of Lend-Lease Adminstrn., 1941-43; dir. gen. areas br. Fgn. Econ. Adminstrn., 1943-44; special assistant secretary and under secretary of state, 1944-45; senior consultant, Office of Army-Navy Liquidation Commissioners since 1945. Awarded Guggenheim Memorial Foundation fellowship, 1931-32. Member Association Am. Geographers, Am. Econ. Association, Council on Foreign Relations, Am. Council Inst. of Pacific Relations, Delta Upsilon, Phi Beta Kappa, Beta Gamma Sigma, Cosmos, Washington. Author: Japan's Economic Position, 1930. Contbr. on Far East to leading jours. Home: 800 S. Washington St., Alexandria, Va.

ORCUTT, William Dana (ôr'kŭt), author, book designer; b. W. Lebanon, N.H., Apr. 18, 1870; s. of Hiram and Ellen (Dana) O.; A.B., Harvard, 1892; (hon.) 1894; m. Alice Wilson, 1893 (died 1894); 1 son, Reginald Wilson; m. 2d Louise Thompson, 1896; 1 son, Philip Dana. Asso. with The Plimpton Press; designer Humanistic and Laurentian types. Decorated Knight Order of Cross of the Crown of Italy, 1924. Clubs: The Country, Harvard (Boston); Garrick (London, Eng.); Soc. of Printers (hon.). Author: Good Old Dorchester—A Narrative History of the Town, 1893; The Princess Kallisto, 1902, 1911; Robert Cavelier, 1904; The Flower of Destiny, 1905; The Spell, 1909; The Lever, 1911; Writer's Desk Book, 1912; The Moth, 1912; Madonna of Sacrifice, 1913; Authors' Desk Book, 1914; The Bachelors, 1915; Burrows of Michigan and the Republican Party, 2 vols., 1917; The Balance, 1922; Desk Reference Book, 1926; In Quest of the Perfect Book, 1926; The Kingdom of Books, 1927; The Book in Italy, 1928; Master Makers of the Book, 1928; The Magic of the Book, 1930; Dagger and Jewels—The Gorgeous Adventures of Benvenuto Cellini, 1931; Wallace Clement Sabine, a Biography, 1933; Changing Patterns, 1933; Celebrities off Parade, 1935; Escape to Laughter, 1942; From My Library Walls, 1945. Home: 512 Beacon St., Boston, Mass.

ORD, James Gareshé, army officer; b. Fort Lewis, Colo., Oct. 18, 1886; s. Maj. Edward Otho Cresap Ord II, U.S. Army, and Mary Frances (Norton) O.; is 4th in direct line of U.S. Army officers; B.S., U.S. Mil. Acad., West Point, 1909; student Sch. of Musketry, Monterey, Calif., 1910, Inf. Sch., Fort Benning, Ga., 1921-22, Command and Gen. Staff Sch., 1923-24, Army War Coll., 1928-29; m. Irene H. Walsh, Apr. 19, 1927; children—James Gareshé, Jr., Marian Eleanor, Edward Otho Cresap. Commd. 2d lt., U.S. Army, 1909, advanced through ranks to maj. gen., 1944; on Mexican border, central Alaska, 1909-17; instr. 1st Plattsburg Camp, 1916; at Culver Mil. Acad., and O.T.C., at Fort Des Moines, Iowa, 1917; with A.E.F., France, 1917-19, participated in Aisne-Marne, St. Mihiel, Argonne campaigns, occupation of Rhineland; operations staff officer, 1st Army Corps and 3d Army; on staff, 9th Corps Area, San Francisco, 1919-21; War Plans Div., War Dept. Gen. Staff, Washington, D.C., 1930-34; instr. Command and Gen. Staff Sch., 1924-28; maj., 30th Inf., 1929-30; comdg. Ft. Washington, Md., 1934-36; dir., Inf. Bd., Ft. Benning, Ga., 1936-38; comdg. 57th Inf., P.I., 1938-40; sr. instr., Pa. Nat. Guard, June to Oct., 1940; brig. gen., 1st Div., comdg. Army contingents of Spl. Task Force, specializing with Atlantic Fleet in landing operations, 1940-42; comdg. 28th Inf. Div., 1942. Chairman, Joint Brazil-U.S. Defense Commission since June 1942; U.S. Army delegate on the Inter-American Defense Board, since Feb. 1943.†

ORDWAY, Samuel Hanson, lawyer, personnel consultant; born New York, N.Y., Jan. 20, 1900; son of Samuel Hanson and Frances Hunt (Throop) O.; A.B., Harvard, 1921, LL.B., 1924; m. Anna Wheatland, June 24, 1924; children—Ellen, Samuel Hanson, Stephen Wheatland. Admitted to N.Y. bar, 1925; asso. firm Burlingham, Veeder, Master & Fearey, 1924-26; asso. Spencer, Ordway & Wierum, 1926-28; mem. of firm, 1928-37, asso. counsel since 1937. Pres. Nat. Civil Service Reform League, 1940-41; mem. U.S. Council of Personnel Adminstrn., 1938-41; consultant Nat. Roster of Scientific and Professional Personnel Personnel, 1940-41; mem. U.S. Civil Service Commn., 1937-39, Civil Service Commn., City of N.Y., 1934-36; mem. Art Commn., City of N.Y., 1937, 41; chmn. N.Y. City Conf. on Charter Revision, 1934; mem. examining board to certify first personnel dir. for states of R.I. (1939) and La. (1941); lecturer, Inst. of Govt., U. of Southern Calif., 1939; visiting com. Littauer School of Public Administration, Harvard; advisory com. N.Y. U. Div. of Training for Public Service. Active duty U.S. N.R., lt. comdr., 1941-43; comdr., 1943-45; captain, 1945, head of Employment Branch, Navy Dept. Chmn. exec. committee, N.Y. Civil Service Reform Assn., 1936; v.p. Municipal Art Soc. Mem. Assn. Bar City N. Y. (admissions committee, 1932-34); American Bar Assn. (com. on merit system); Soc. for Personnel Administration (vice president, 1939). Republican. Episcopalian. Clubs: Century, University, City (trustee), Harvard, Fencers (New York); Cosmos (Washington), Author: The Intellect Is a Brute, 1929; Elegant Hist. of Political Parties, 1928; Approaches to Measurement of Work of Gov't. Employees, 1935; Approach to More Objective Oral Examinations, 1939. Contbr. to Public Administration in the New Dedemocracy, 1940; editor Oral Tests in Public Service Selection, 1943. Home: 155 E. 72d St. Office: 72 Wall St., New York, N.Y.

ORDWAY, Thomas, physician; b. Dorchester (Boston), Mass., May 7, 1877; s. George Frank and Julia Maria (Gilbert) O.; A.B., Harvard, 1900, A.M., 1901, and M.D., 1905; hon. Sc.D., Union Coll., 1919; m. Mary Olive Baker, Apr. 6, 1906; 1 son, Thomas. Assistant in zoölogy, Harvard, and Radcliffe Coll., 1900-01; asst. in physiology, Harvard Med. Sch., 1902-03; asst. in pathol. dept. Boston City Hosp., 1905; house officer Boston City Hosp., 1905-07; asst. in pathology, Harvard Med. Sch., 1907-08; 1st asst. in pathology, Boston City Hosp., 1908-09; director Bender Hygenic Laboratory, Albany, N.Y., 1909-11, also Professor Pathology Albany Medical Coll.; physician in charge Huntington Hosp. Harvard Med. Sch., 1911-15 (resigned); was also lecturer in pathology, grad. dept. Harvard Med. Sch., instr. in medicine, Harvard Med. Sch. and asst. visiting physician, Boston City Hosp.; prof. medicine and dean, Albany Med. Coll., 1915-37; physician-in-chief, Albany Hospital, 1915-37; professor of medicine, Albany Med. Coll., since 1915; cons. physician Albany Hosp. Member A.M.A., Assn. Am. Physicians, Am. Assn. Pathologists and Bacteriologists, Am. Assn. for Cancer Research, Soc. for Advancement Clin. Research, Mass. Med. Soc., Boston Soc. Med. Sciences (ex-sec.), etc. Club: Harvard (Boston and Eastern N.Y.). Contbr. to med. jours. Home: 297 S. Manning Blvd., Albany, N.Y.

ORE, Oystein, prof. mathematics; b. Oslo, Norway, Oct. 7, 1899; s. Michal Beer and Christiane Benedicte (Samuelsen) O.; Ph.D., Oslo U., 1924; grad. study, Göttingen (Germany) U.; 1922, Sorbonne, Paris, 1924; fellow Math. Inst. Stockholm, 1923, Rockefeller Internat. Edn. Bd., 1924-25; naturalized citizen, 1934; m. Gudrun Lundevall, Aug. 25, 1930; children—Elisabeth, Berit. Asst. prof. of mathematics, Oslo U., 1925-28; asst. prof. mathematics, Yale, 1927, asso. prof., 1928, prof., 1929-31, Sterling prof. mathematics since 1931, chm. dept., 1936-45; fellow Branford College since 1933. Mem. Nat. Search Council, 1939-42. Mem. bd. dirs. Norwegian Relief, Inc. (chmn. for Conn. since 1940); mem. board of Am. Council of Voluntary Agencies for Fgn. Service Am. Relief for Norway; chairman Relief Mission to Norway, 1945. Member American Mathematics Society (council, 1934-36; colloquium lecturer 1941), Oslo Academy Science, Sigma Xi; honorary member Gamma Alpha, 1941. Co-editor: Gesammelte Werke of R. Dedekind (with E. Noether), 3 vols., 1930. Author: Les Corps Algébriques et la Theorie des Idéaux, 1934; L'algèbre abstraite, 1936. Contbr. many math. articles to Am., French, German and Norwegian publs. Mem. editorial bd. Annals of Mathematics, 1930-40, Duke Math. Jour., 1935-41, Transactions (Am. Math. Soc.) since 1937, Am. Jour. of Mathematics, 1938-41. Home: 26 Hall St., Hamden, Conn. Address: Yale University, New Haven, Conn.

O'REAR, Edward Clay (ô-rär'), judge; b. Montgomery County, Ky., Feb. 2, 1863; s. Daniel and Sibba O.; ed. pub. schs., Montgomery County, Ky.; studied law in office of Col. John T. Hazelrigg, Morgan County, Ky.; LL.D., Ky. State and Ky. Wesleyan colls.; admitted to bar, 1882; m. Virginia Lee Hazelrigg, Nov. 29, 1882; m. 2d, Mabel Taylor, Nov. 15, 1933. Rep. presdl. elector, 1884; county judge Montgomery County, 1894-98; chief justice Ky. Ct. of Appeals, 7th Dist., 1907-08, and reëlected without opposition for term 1909-17; resigned, Dec. 9, 1911, to resume law practice; Rep. nominee for gov. of Ky., 1911. Republican. Home: Versailles, Ky.

O'REAR, F(loyd) B(arrett), educator; b. Centralia, Mo., Oct. 5, 1896; s. M. A. and Cora (Freeman) O'R.; B.S., Southwest Mo. State Teachers Coll., 1917; B.S., U. of Mo., 1918; A.M., Columbia, 1924, Ph.D., 1925; m. Grace Alice Sherrow, 1921; children—Grace Alice, Elizabeth Ellen, Floyd Barrett II. Instr. math. high sch., Neosho, Mo., 1915-17; math. teacher and registrar Southwest Mo. State Teachers Coll., 1919-26; asso. in normal sch. edn., Teachers Coll., Columbia, 1924-25, asso. in coll. adminstrn., 1926-28, asst. prof. edn., 1928-31, asso. prof., 1931-37, prof. edn. since 1937. Served as 2d lt., 61st F.A., U.S. Army, 1918. Mem. staff state sch. surveys Fla., 1929, Mo., 1929, higher edn., Me., 1931, pub. schs., Me., 1934, dir. survey U. of Me., 1931; mem. staff city surveys Chicago, 1932, Hartford, 1937, St. Louis, 1939, Newark, 1942; consultant Nat. League Nursing Edn., on study adminstrn. schs. nursing, 1940. Asst. dir. survey higher edn. for United Luth. Ch. in Am., 1926-28. Mem. N.E.A., A.A.A.S., Am. Ednl. Research Assn., Phi Delta Kappa, Kappa Delta Pi, Delta Sigma Rho. Protestant. Home: 525 W. 120th St. Office: Teachers College, Columbia University, New York, N.Y.

ORFIELD, Lester Bernhardt, atty.-at-law; b. Belview, Minn., Apr. 1, 1904; s. Andrew Christian and Alpha (Bennett) O.; A.B., U. of Minn., 1924, LL.B., 1927; A.M., Duke U., 1928; S.J.D., U. of Mich., 1929; student Harvard Law Sch., 1933-34; m. Olyve Constance Bakke, Sept. 2, 1933. Asst. prof. of law, U. of Neb., 1929-33, asso. prof., 1933-38, prof. of law, 1938-43; sr. atty. Social Security Bd., Washington, D.C., 1936-37; taught Univ. of Mich. Law Sch. summers 1935, 39. Vice chmn. Kansas City Regional War Labor Bd., 1943-44. Atty., Armour & Co., since 1944. Admitted to Minn. and Ill. bars. Mem. and sec. Neb. Supreme Court advisory com. on rules of civil procedure since 1939, U.S. Supreme Court advisory com. on rules of criminal procedure since 1941; director Soc. Welfare Society, Lincoln, Nebraska Associate Am.-Scandinavian Foundation. Awarded Brandeis research fellowship, Harvard, 1933-34. Won Ross essay contest ($3,000), 1943. Member American Bar Association, American Society International Law, Phi Beta Kappa, Delta Sigma Rho, Phi Gamma Delta, Phi Alpha Delta, Order of Coif. Presbyn. Author: Criminal Appeals in America, 1939; The Amending of the Federal Constitution, 1942; Criminal Procedure from Arrest to Appeal, 1945. Editor of Nebraska Law Rev. since 1931. Home: 7423 S. Coles Av., Chicago, Ill.

ORGAIN, William Edmund (ôr'gān), lawyer; b. Bastrop, Tex., Dec. 26, 1882; s. Benjamin Darby and Drusilla (Johnson) O.; student Southwestern Univ., Georgetown, Tex., 1899-1903, LL.D., 1933; B.S., U. of Tex., 1906, LL.B., 1906; m. May Bolinger, Dec. 2, 1908; children—Benjamin Darby, John Clinton, Drusilla Allen. Admitted to Tex. bar, 1906, and began practice at Beaumont; mem. Orgain, Bell & Tueker; dir. Am. Nat. Bank. Dir. Gulf States Utilities Co., Sabine Towing Co. Mem. Tex. Ho. of Rep., 1907; former mem. Tex. Civil Judicial Council; mem. Rules of Practice and Procedure Com. of Tex. Supreme Court. Mem. and former pres. bd. trustees Southwestern U. Mem. Selective Service Bd. No. 6, Jefferson County, Tex. Mem. Am. Bar Assn., Texas State Bar Assn., Jefferson County Bar Assn. (ex-pres. and dir.), Beaumont Chamber Commerce. Democrat. Methodist. Mason, Woodman of World. Clubs: Beaumont Business Men's, Beaumont Country (ex-pres.). Home: 195 7th St. Office: Gilbert Bldg., Beaumont, Tex.

ORLAY de CARVA, Léonide; see Oukrainsky, Serge.

ORMAN, Oscar Carl (ôr'mǎn), librarian; b. Cambridge, Mass., Jan. 21, 1912; s. Charles and Gertrude (Janssen) O.; LL.B., U. of Wash., 1933, B.L.S., 1934; m. Caroline Lewis, July 15, 1933; children—Carole Virginia, Pamela Susan, Charles Lewis, John Christopher. Admitted to Wash. bar, July, 1933; asst. law librarian, U. of Wash., 1934-35; reference law librarian, U. of Chicago, 1935-36; asst. prof. of law and law librarian Washington University, St. Louis; dir. of libraries since 1938, asso. prof. law since 1941. Now serving as lt., U.S.N.R. at Naval Air Station, San Diego. Chairman Mo. State Council of Defense Com. on Cultural Resources. Dir. Children's Aid Soc. of St. Louis County. Mem. Mo., St. Louis and Wash. bar assns., Am. and Mo. library assns., Am. Assn. of Law Libraries, Special Libraries Assn., Order of Coif, Lambda Chi Alpha, Delta Theta Phi. Club: University (St. Louis, Mo.). Author: Selected Bibliography on New Deal Legislation, 1935; Library Discount Control, 1941. Contbr. articles to professional jours. Home: 1717 Bellevue Av., Richmond Heights, Mo.

ORMANDY, Eugene (ôr'mǎn-dĭ), music director; b. Budapest, Hungary, Nov. 18, 1899; s. Benjamin and Rosalie Ormandy; boy music prodigy at age of 3½ yrs. and youngest pupil at Royal State Acad. of Music at 5½; B.A. degree from same at 14½, state diploma for art of violin playing, 2 yrs. later, state diploma as prof., 1 yr. later; also grad. Gymnasium, and student U. of Budapest 3 yrs. to 1920; Mus.D., Hamline U., St. Paul, 1934, U. of Pennsylvania, 1937, Philadelphia Academy of Music, 1939; m. Steffy Goldner, harpist N.Y. Philharmonic Orchestra, Aug. 8, 1922. Toured Hungary as child prodigy, later toured Central Europe; apptd. head of master classes, State Conservatorium of Music, Budapest, at age of 20; came to U.S., 1921, naturalized, 1927; concertmaster, later condr. Capital Grand Orchestra, New York; substituted for Toscanini as condr. Philadelphia orchestra; condr. Minneapolis Symphony Orchestra, 1931-36; condr. Phila. Orchestra since 1936, music dir. since Sept. 1938. Address: care Philadelphia Orchestra, Girard Trust Bldg., Philadelphia, Pa.

ORMOND, Jesse Marvin (ôr'mŏnd), clergyman, educator; b. Greene County, N.C., Jan. 20, 1878; s. John James and Nancy Jane (Cuninggim) O.; A.B., Trinity Coll. (now Duke U.), Durham, N.C., 1902; B.D., Vanderbilt, 1910; student Divinity Sch., U. of Chicago, summer, 1909; D.D., Randolph Macon Coll., Ashland, Va., 1939; m. Katrina Kern, June 23, 1910;

children—John Kern, Janet, Margaret, Jessie Katrina, Elizabeth Eskridge. Ordained ministry M.E. Ch., S., 1910; various pastorates until 1921; prof. pastoral theology, Southern Meth. U., Dallas, Tex., 1921-22; prof. practical theology, School of Religion (now Divinity Sch.), Duke U., since 1923; sec. Duke Commn. since 1926. Mem. bd. trustees N.C. Conf. Meth. Ch. since 1912, sec.-treas. since 1925; bd. of edn., same, 1914-22, bd. of missions since 1922, gen. bd. of missions and church extension since 1940; mem. Gen. Conf. M.E. Ch., S., 1930, 34, 38, and chmn. N.C. delegation; mem. Uniting Conf., Meth Ch., 1939, Gen. Conf., 1940, 44. Mem. Am. Sociol. Soc., Am. Country Life Assn., Scholarship Fraternity of Duke U., Kappa Alpha, Phi Beta Kappa, Pi Gamma Mu, Theta Phi. Mason. Author: The Country Church in North Carolina, 1931; By the Waters of Bethesda, 1936. Home: Durham, N.C.

ORMONDROYD, Jesse (ôr'mŏnd-roid), coll. prof.; b. Phila., Pa., Feb. 7, 1897; s. Herbert and Jeanette Ellson (Wrighton) O.; A.B., U. of Pa., 1920; m. Kathleen Felton, June 2, 1921; children—Edward, Ruth. Research and design engr. Westinghouse Electric & Mfg. Co., 1920-30, mgr. of exptl. div. of turbine works, 1930-37; prof. engring., U. of Mich., since 1937. In A.S., U.S. Army, 1917-19. Mem. Am. Soc. M.E. (exec. com. applied mechanics div.), Franklin Institute Lambda Chi Alpha, Phi Beta Kappa, Tau Beta Pi, Phi Kappa Phi, Sigma Xi frats. Author: (with Karelitz and Garrelts) Problems in Mechanics, 1939. Author of several papers on theory of vibration in various technical publications. In charge of mfg. design of 200-inch telescope mounting. Commander U.S.N.R.; on active duty in the Navy since Feb. 17, 1941. Address: University of Michigan, Ann Arbor, Mich.

ORMSBEE, Thomas Hamilton (ôrmz'be), writer; b. Brooklyn, N.Y., Aug. 25, 1890; s. Hamilton and Agnes (Bailey) O.; A.B., Middlebury (Vt.) Coll., 1915; m. Renee Richmond Huntley, Nov. 16, 1918. Reporter Brooklyn Eagle, 1916-17; publicity, editorial work, N.Y. City, 1918-31; free-lance writing, 1932-33; founded Am. Collector, 1933, and since editor. Member Chi Psi Frat. Democrat. Episcopalian. Author: Early American Furniture Makers, 1930; The Story of American Furniture, 1934; If You're Going to Live in the Country (with Richmond Huntley), 1937; Collecting Antiques in America, 1940. Contbr. to mags. Home: Red Shingles, New Canaan, Conn. Office: 432 4th Av., New York, N.Y.

ORMSBY, Oliver Samuel (ôrmz'bĭ), dermatologist; b. Logan, Utah, Mar. 21, 1874; s. Oliver C. (M.D.) and Maretta S. O.; M.D., Rush Med. Coll., Chicago, 1895; m. Alice Etta Joscelyne, Dec. 14, 1896 (died 1936); 1 dau., Miriam; m. 2d, Mary Horton, Feb. 4, 1939. Practiced at Chicago since 1901; specialized in treatment of diseases of the skin; Rush professor emeritus dermatology, University of Illinois. Member A.M.A., American Dermatol. Association, Chicago Chicago Med. Soc., Chicago Dermatol. Soc., Chicago Pathol. Soc., Inst. of Medicine Chicago, Congress of Am. Physicians and Surgeons; corr. member Sect. Dermatology of Royal Soc. of Medicine, London; corr. mem. Société Française de Dermatologie et de Syphiligraphie, Paris; corr. mem. Dansk Dermatologisk Selskab, Copenhagen; hon. mem. Wiener Dermatologische Gesellschaft (Vienna), Japanese Dermatol. Soc., Greek Union of Dermatology and Venereology, Hellenic Antivenereal Soc. (pres. 10th Internat. Congress Dermatology). Club: University. Author: Practical Treatise on Diseases of the Skin, 1915, 6th edit., 1943. Home: 290 Forest Av., Winnetka, Ill. Office: 55 E. Washington St., Chicago, Ill.

ORNDOFF, Benjamin Harry (ôrn'dŏf), physician; b. Graysville, Pa., Feb. 3, 1881; s. John and Minerva (Roseberry) O.; Ph.G., Valparaiso U., 1905, M.A., 1916; M.D., Loyola U., 1906; Dr. Med. Radiology and Electrology, Cambridge U., Eng., 1926; m. Bernice Harvey, June 29, 1907; children—John Roseberry, Ruth, Jane, Sarah, Harvey Hawkins. Intern Frances Willard Hosp., Chicago, 15 months, 1906-07; pathologist and roentgenologist, same, 1907-21; prof. pathology and roentgenology, Chicago Coll. of Medicine and Surgery, 1910-16; surgeon div. of electrosurgery, Grant Hosp.; prof. and chmn. dept. of radiology, Loyola U. Sch. of Medicine, Chicago. Fellow Am. Coll. of Surgeons, Am. Med. Assn., Am. Coll. of Radiology (exec. sec. 1931-36; pres. 1937), Am. Coll. of Physicians; mem. Radiol. Soc. of North America (pres. 1917-18), Am. Roentgen Ray Soc., Ill. State and Chicago med. socs., British Inst. of Radiology, Inst. of Medicine of Chicago, Chicago Hosp. Council, Chicago Roentgen Soc. (pres. 1921-23; sec. 1919-21), Am. Assn. for the Control of Cancer, Physics Club of Chicago, Assn. of Mil. Surgeons, Army and Navy Club of Chicago, Ill. Acad. of Science, Chicago Hist. Soc., A.A.A.S., Sigma Xi, Lambda Rho, Theta Kappa Psi. Del. Internat. Congress of Radiology, Stockholm, 1928, Paris, 1931, pres. of delegates, 4th Congress, Zurich, Switzerland, 1934; chmn. exec. council First Am. Congress of Radiology, 1933; gen. sec. 5th Internat. Congress of Radiology, Chicago, 1937. Mason (32°, K.T., Shriner). Engaged in research in radiology and electrosurgery. Author of articles in exptl. research and clin. medicine. Home: 4430 Wilcox St. Office: 2561 N. Clark St., Chicago, Ill.*

ORNSTEIN, Leo (ôrn'stĭn), pianist, composer; b. Krementchug, Russia, Dec. 11, 1895; s. Rev. Abram and Clara O.; began on piano under father at 3; enrolled as pupil of the Imperial Conservatory of Music, Petrograd, at 9; came to U.S., 1907; studied under Mrs. Bertha Fiering-Tapper; lit. edn., Friends Sem.; m. Pauline Mallet-Prevost, Dec. 13, 1918. First pub. concert at New Amsterdam Theatre, New York, Mar. 9, 1911; has appeared as soloist with New York Symphony Orchestra, Boston Symphony Orchestra, Phila. Orchestra, Chicago Symphony Orchestra, St. Louis Symphony Orchestra, Los Angeles Philharmonic Orchestra, etc., and has concertized throughout U.S. and Can., also appeared in Norway, Sweden, Paris and London; director Ornstein School of Music, Phila. Composer: (orchestra) Impressions of Chinatown; Marche Funèbre; sonatas for piano and violin, piano and cello; six preludes for cello and piano; (piano) 9 miniatures; poems of 1917; (piano and orchestra) concerto; quintette for piano and string quartette, songs; 5 songs for voice and orchestra; string quartette Op. 99; Pantomime, for orchestra; Suite for orchestra, "Lysistrata"; "Nocturne and Dance of Fates" (orchestra), 1936. Home: North Conway, N.H. Address: 1906 Spruce St., Philadelphia, Pa.

O'ROURKE, Charles Edward (ō-rôrk'') professor and consulting eng.; b. New York, N.Y., June 4, 1896; s. John Aloysius and Lillie Helen (Bailey) O'R.; C.E., Cornell U., 1917; m. Hilda Julia Mullen, Oct. 19, 1917; children—Patricia Ann, Robert Edward. Asst. to city engr., Ithaca, N.Y., 1916; with Wright-Martin Aircraft Co., New Brunswick, N.J., 1919; engr. Tenn. Inspection Bur., 1919; instr. structural engring., Cornell Univ., 1919-23, asst. prof., 1923-34, prof. since 1934; prof. concrete design, Carnegie Inst. Tech., 1921; prof. structural engring., Imperial Peiyang Univ., Tientsin, China (on leave from Cornell), 1926-27; vis. prof. structural engring., U. of Hawaii, 1941; designer Concrete Steel Co., N.Y. City, summers 1921-28; private cons. practice structural engring. 1924-45; consultant Internat. Corr. Schs. Scranton, Pa., 1933-35, cons. editor, same, since 1934; engr. Finger Lakes State Parks Commn., 1936-37; cons. engr., Cooperative Grange League Fed. Exchange, Inc., Ithaca, N.Y., since 1937; engineering consultant American LaFrance-Foamite Corporation, Elmira, New York, since 1943. Served as 2d lieutenant A.S., U.S. Army, Aug. 1917-Dec. 1918, World War. Pres. bd. trustees Union Free Sch., Ithaca; mem. exec. bd. local council, Boy Scouts of America. Mem. Am. Concrete Inst., Cornell Soc. Engrs., Gargoyle, Pyramid (Cornell), Tau Beta Pi, Chi Epsilon, Sigma Phi Sigma. Republican. Episcopalian. Author: Design of Concrete Structures, 1923; Stresses in Simple Structures, 1926; Design of Steel Structures, 1930; Elementary Structural Engineering, 1940 (all with L. C. Urquhart); Handbook of Formulas and Tables for Engineers (with C. A. Peirce and W. B. Carver), 1929. Editor-in-chief: General Engineering Handbook, 1932. Author of following textbooks for Internat. Corr. Schs.: Design of Flat Slab Floors, 1935; Elements of Masonry Design, 1936; Design of Culverts, 1938; Foundations and Piling, 1941. Cons editor Internat. Textbook Co., Civil Engring. Series. Contbr. tech articles to mags. Home: 424 Hanshaw Rd., Ithaca, N.Y.

O'ROURKE, John T(homas), univ. dean; b. Saco, Me., Aug. 18, 1888; s. Francis and Bridget (Kearns) O'R.; D.D.S., Louisville (Ky.) Coll. Dentistry, 1917; B.S., Louisville U., 1932; Sc.D. (hon.) U. of Louisville, 1944; m. Helen M. Cleaves, Mar. 15, 1918. Instr. dentistry, Louisville Coll of Dentistry, 1917, asst. prof., 1919-23, asso. prof., 1923-25, dean Sch. Dentistry, U. of Louisville, 1926-44. Chmn. com. on dentistry, procurement and assignment services, Fed. Security Agency, since 1941, consultant med. adv. bd., Office Civilian Defense; dir. grad. studies, Tufts Coll. Dental School, since 1944; Member com. Army and Navy Specialized Training Programs since 1942. Mem. Am. Dental Assn. (research com. since 1933; council on dental edn., since 1936; com. on dental preparedness, 1940-42; council on dental edn. since 1937; editorial bd.), Ky. State Dental Assn., Am. Coll. of Dentists (com. on journalism, 1932-36), N.Y. Acad. of Dentistry, Internat. Assn. for Dental Research, Pan-American Dental Assn., Louisville Dist. Dental Soc. (pres. 1931; chmn. Health com., 1932-36), Am. Assn. of Dental Schs. (sec. curriculum com. since 1936; exec. com., 1931-33), Am. Council on Edn. (com. on professional edn.), Louisville Philol. Soc., Omicron Kappa Upsilon, Psi Omega, Phi Kappa Phi. Pres. Am. Assn. Dental Schools, 1936. Club: Arts. Collaborator: Course of Study in Dentistry, 1934; Dental Journalism in the United States, 1934; Dental Education in the United States, 1941. Editor: Journal of Dental Education, 1936-40. Home: 2 Arlington St., Boston, Mass. Office: 416 Huntington Av., Boston, Mass.

O'ROURKE, John Thomas, newspaper editor; b. Phila., Pa., Sept. 28, 1900; s. John Aloysius and Catharine (Kelly) O'R.; ed. Calvert Hall Coll. (Baltimore), St. John's Coll. (Washington, D.C.), Columbia, George Washington U.; m. Esther Rodier Harrington, 1921 (divorced 1928); 1 dau., Nancy; m. 2d, Hilary Dabney, 1933. Mem. editorial staff Washington Daily News since 1928, editor since 1939. Mem. Theta Delta Chi. Clubs: Press, Cosmos. Home: 2219 California St. N.W. Office: Washington Daily News, Washington, D.C.

O'ROURKE, Lawrence James, psychologist; b. Seattle, Wash., Aug. 10, 1892; s. Michael L. and Mary Ellen (O'Donnell) O'R.; B.A., Lawrence Coll., Appleton, Wis., 1915; studied U. of Wis. and Cornell U.; Ph.D., George Washington U., 1922; unmarried. Formerly instr. U. of Wis. and Cornell U.; lecturer George Washington U.; psychologist Med. Research Lab., Air Service, U.S. Army, Mineola, L.I., 1918; chief of selection, A.S. enlisted personnel, 1919; psychologist, Civilian Advisory Bd., War Plans Div., Gen. Staff, 1920-22; dir. research, U.S. Civil Service Commn., 1922-1944; mem. advisory com. Nat. Research Council; associate Institute of Educational Research, Teachers College, Columbia Univ.; consultant in personnel adminstrn. Tenn. Valley Authority; ex-pres., mem. bd. dirs., Personnel Research Fed. Fellow A.A.A.S.; mem. Am. Psychol. Assn., Psychol. Inst. (chmn. bd. dirs.), Civics Research Inst. (chmn. bd. dirs.), Am. Statis. Assn., A.A.A.S., Am. Management Assn., Taylor Society, N.E.A., Psychol. Corp. (dir.), Am. Edn. Research Assn.; dir. of study, under auspices of Carnegie Foundation for Advancement of Teaching, on "Rebuilding the English Curriculum to Insure Greater Mastery of Essentials." Clubs: Rotary, National Press. Author of O'Rourke Series Placement and Guidance Tests, 1923-25, under titles: General Classification Test, Jr. Grade; Mechanical Aptitude Test, Jr. Grade; Clerical Aptitude Test, Jr. Grade; College Entrance Test; Non-Language Tests; Attainment Tests; Clerical Reasoning Test; Survey and Achievement Tests in English Usage, Reading and Vocabulary; text introducing a new teaching method, entitled "Self-Aids in the Essentials of Grammatical Usage"; "You and Your Community," "Our Democracy and Its Problems," "Your Government Today and Tomorrow"; "Opportunities in Government Employment"; textbooks for grades 3, 4, 5, 6; "We Talk and Write"; also various reports issued by Civil Service Commission and articles pub. by scientific socs. and in mags. Contbr. chapters to University Training for Federal Service, Principles and Problems in Vocational Guidance, etc. Home: 103 Pierce St., Lake Alfred, Fla.

O'ROURKE, Patrick Ira (ō-rawk''), physician, surgeon; s. Patrick and Rose Ann (Callan) O'R.; student Brown U., 1904-05; M.D., Baltimore Med. Coll., 1909; m. Elizebeth Loretta Durrigan, Apr. 12, 1914; children—John Irving Cletus, Leslie Elmer Linus, Joseph Patrick, Justin Francis, Martha Marie. Asst. physician Mt. Hope Retreat, Md., 1909-10; house physician and surgeon St. Vincents Hosp., Bridgeport, Conn., 1910-11; chief physician Providence (R.I.) Coll., since 1919-33; chief physician St. Joseph's Hosp.; physician to Guzman Hall, Providence Coll., St. Pius Convent, Bell St. Chapel, St. Vincent De Paul Infant Asylum; consulting physician in psychiatry to Mount Hope Retreat, Md.; mem. of staffs of St. Joseph's Hosp., Homeopathic Hosp. of R.I., R.I. Hosp., Charles V. Chapin Hosp., Providence College Med. Staff, all of Providence, R.I., pres. and mem. corp. St. Joseph's Hosp.; sec.-treas. St. Joseph's Hosp.; chief of med. service, sr. surgeon, St. Joseph's Hosp. Mil. Unit; physician to Mt. St. Rita's Sisters of Mercy Convent, Cumberland, R.I.; cons. physician, div. of jails and reformatories, R.I. Dept. of Pub. Welfare; practice, Providence, R.I., since 1912; mem. med bd. of State of R.I. Retirement Board; mem. med. bd. of Retirement Board of Employees of State of R.I. and Providence Plantations. Served as member Selective Service Bd., R.I., World War; awarded testimonial by gov. of R.I. for service, Sept. 2, 1919; internist Med. Advisory Bd. No. 1, State of R.I., since 1940. Lt. colonel (R), U.S.P.H.S., since Aug. 16, 1943. Made an alumnus of U. of Md., 1924. Mem. A.M.A., R.I. Med. Soc., Providence Med. Soc. (exec. bd.), Holy Name Soc., Physicians Guild of Providence College, Delta Mu; honorary member Omicron Mu. Roman Catholic. K.C. (4°), Elk, Ancient Order Hibernians, Ind. Order Foresters, Modern Woodmen. Clubs: Friendly Sons of St. Patrick (Providence); Nooseneck Hill Rod and Gun (South County, R.I.). Contbr. articles on pneumonia, etc., to med. jours.; also lecturer. Toured Great Britain, visiting hosps. and clinics summers until 1939. Home: (summers) Breffny Villa, Riverview, R.I. Office: 60 Academy Av., Providence, R.I.*

OROZCO, Jose Clemente (ō-rōz'cō), Mexican painter; b. Zapotlán, Jalisco, 1883; ed. Nat. Agricultural School (degree of agricultural engineer); U. of Mexico; Academy of Fine Arts, Mexico. Co-dir. of Vanguardia; visiting lecturer, Dartmouth, 1932. Works: "Surrender of Spaniards at San Juan de Ulúa"; murals, Nat. Preparatory School, and Casa de Azulejos, Mexico City, 1922; frescos, New School of Social Research. Exhibitions: Paris, New York, Philadelphia, Indiana. Address Ignacio Mariscal 32 Mexico, D.F.

ORR, Carey (ôr), political cartoonist; b. Ada, O., Jan. 17, 1890; s. Cassius Perry and Martha (Rinehart) O.; studied Chicago Acad. of Fine Arts after 2 years training in mech. engring.; m. Cherry Maud Kindel, Mar. 25, 1914; children—Dorothy Jane (Mrs. E. Horace Cook II), Cherry Sue (Mrs. Henry Carson Jackson). With Chicago Examiner, 1912, Nashville Tennesseean and American, 1912-17, Chicago Tribune since 1917. Awarded U.S. Govt. gold medal, 1918. Originator the "Brain Trust" cartoon character. Helped pioneer daily color cartoons in The Chicago

Tribune; drew scores of cartoons in color promoting various branches of war service. Republican. Mason (K.T., Shriner). Mem. Ohio Soc. Clubs: Tavern, Arts. Home: 550 Ridge Rd., Winnetka, Ill.

ORR, Douglas William, architect; b. Meriden, Conn., Mar. 25, 1892; s. Adam and Mary (Blair) O.; ed. Meriden grammar and high schs.; B.F.A., Yale U., 1919, M.F.A., 1927; m. Helen Merriam Converse, Dec. 22, 1917; 1 dau., Ann Douglas. Began as architect, 1919; dir. First Nat. Bank & Trust Co.; corporator New Haven Savings Bank. Served in U.S. Army, 1917-19. Fellow Am. Inst. Architects (dir.; ex-pres. Conn. chapter), Associate Fellow Calhoun College-Yale University, mem. Phi Gamma Delta. Republican. Conglist. Mason. Clubs: Yale (New York); Lawn (ex-pres.), Quinnipiack, Graduate. Home: Stony Creek, Conn. Office: 96 Grove St., New Haven, Conn.

ORR, Dudley Wainright, lawyer; b. Concord, N.H., June 9, 1907; s. Benjamin Hall and Carolyn Augusta (Dudley) O.; A.B., Dartmouth Coll., 1929, A.M., 1941; LL.D., Harvard, 1933; student U. of Clermont-Ferrand, France, 1929-30; m. Florence Gene Ward, June 18, 1935; children—Marjorie Hall, Carolyn Ward. Admitted to bar, 1933; associate, McLane, Davis & Carleton, Manchester, N.H., 1933-35; asst. atty. gen. New Hampshire, 1935-37; mem. N.H. Tax Commn., 1937-42; in private practice, 1937-44; state atty., N.H., Office Price Adminstrn., 1942-43; in mil. service since 1944; dir. Northern R.R. (N.H.), Claremont Paper Co., Mechanics Nat. Bank, Merrimack County Savings Bank, Concord Gas Co. Sec. N.H. Comm. on Unemployment Insurance, 1934-35; sec. Concord (N.H.) Planning Bd. since 1938; chmn. N.H. State Planning and Development Commn., 1943-44. Serving as lt., U.S.N.R., since 1944. Trustee Dartmouth Coll.; trustee Phillips Exeter Acad. Mem. Am. and N.H. bar assns., Phi Beta Kappa, Phi Gamma Delta. Odd Fellow. Home: 125 Centre St. Office: 4 School St., Concord, N.H.

ORR, Flora Gracia, newspaper corr.; b. Mt. Hope, Wis.; d. Edward Dearth (M.D.) and Mary Jane (Holford) Orr; B.S. in Home Economics and Journalism, U. of Wis., 1917. Writer for U.S. Administration, 1917-18; asso. editor Delineator Mag., 1919-21; Washington corr. Omaha News and St. Paul News, 1922-26, St. Paul News, 1926-35; asst. regional information advisor U.S. Resettlement Adminstrn., 1935-37, inf. splst. War Manpower Com., War Prod. Bd. since 1942; contbr. editor Plus mag. since 1942; contbr. to Scripps-Howard Washington Newspaper Bur., Science Service and N.E.A. Sunday Feature Service. Mem. Theta Sigma Phi. Clubs: Women's Nat. Press, American Newspaper Women's. Co-author: Be Beautiful, 1932. Contbr. to mags. Home: 828 18th St. N.W., Washington 6, D.C.; (summer) Mt. Hope, Wis.

ORR, H(iram) Winnett, surgeon; b. West Newton, Pa., Mar. 17, 1877; s. Andrew Wilson and Frances J. (Winnett) O.; U. of Neb., 1892-95; M.D., U. of Mich., 1899; m. Grace Douglas, Sept. 7, 1904; children—Douglass, Willard, Josephine, Dorothy, Gwenith. In practice at Lincoln, Neb., since 1899. Editor Western Medical Review, 1899-1906; lecturer on history of medicine, Coll. of Medicine, U. of Neb., since 1903; chief med. insp., Lincoln pub. schs., 1908; supt. Neb. Orthopedic Hosp., 1911-17, chief surgeon since 1919; chief surgeon dept. orthopedic surgery Lincoln Gen. Hosp. Editor Jour. of Orthopedic Surgery, 1919-21. Commd. capt., Med. R.C., May 18, 1917; on duty at Welsh Met. War Hosp., Whitchurch, near Cardiff, Wales, June 12, 1917-Aug. 1, 1918; with A.E.F., France, Aug. 1, 1918-Feb. 24, 1919; maj. M.C., Oct. 1, 1918; lt. col., Feb. 17, 1919; relieved, June 1, 1919; was col. med. Corps, U.S. Army Reserve, with spl. assignment as consultant orthopedic surgery. Librarian, Neb. State Med. Assn., 1900-12, sec., 1907, pres., 1919-20; sec. Am. Orthopedic Assn., 1915-17, editor, 1919-21, pres., 1936; sec. Central States Orthopedic Club, 1913-17; member A.M.A. (chmn. orthopedic sect., 1921-22), Miss. Valley and Mo. Valley med. assns., Elkhorn Valley Med. Soc., Lancaster County Med. Soc., Soc. Internat. de Chirurg Orthopedique (U.S.), Chi Phi, Phi Rho Sigma, Sigma Xi. Clubs: Commercial, Country, Lincoln University; University (Chicago). Author: History of the Nebraska State Medical Society, 1903; The Rights of the Patient, 1920; A Civilian Surgeon's Story of the Great War, 1921; Drainage and Rest in the Treatment of Infections, 1927; Osteomyelitis and Compound Fractures (Mayo Clinic orthopedic lectures), 1928; Osteomyelitis and Other Infected Wounds, 1929; A New Era in the Treatment of Osteomyelitis and Other Infected Wounds (Beaumont lecture, Detroit), 1930; wounds and Fractures, 1941; contbr. sect. on osteomyelitis to Sajous Cyclopedia, 1931; speaker on osteomyelitis, British Med. Assn., Dublin, July 1933; oration on Surgery, Illinois State Med. Soc., 1939; address on compound fractures, Southern Med. Assn., 1940, etc. Contbr. to med. publs. Home: 2701 Sheridan Blvd. Office: Sharp Bldg., Lincoln, Neb.

ORR, Isaac Henry, banker, lawyer; b. Louisiana, Mo., Feb. 14, 1862; s. William Campbell and Eliza (Jordan) O.; LL.B., Washington U., 1883; LL.D., Mo. Valley Coll., 1911; m. Virginia E. Pitman, July 9, 1893 (died Feb. 1915); m. 2d, Ann Marshall, Jan. 31, 1920; 1 son, Wm. Campbell. Began practice at St. Louis, 1883; mem. Orr, Christie, Bates & Bruce since 1896; chmn. bd. St. Louis Union Trust Co.; dir. First National Bank in St. Louis, American Auto Insurance Co., Securities Investments Co., Railway Exchange, Inc. Trustee St. Louis Community Fund, St. Louis Provident Assn., Mo. Valley Coll., St. Louis Community Sch., St. Louis Y.M.C.A. Mem. Am. and St. Louis bar assns., Am. Bankers Assn., Phi Delta Phi. Republican. Presbyterian. Mason. Clubs: University, Bankers, Noonday, Contemporary, Round Table, Bogey Golf, St. Louis Country. Home: 57 Kingsbury Pl. Office: 323 N. Broadway, St. Louis, Mo.

ORR, John Alvin, minister; b. Cedarville, O., Sept. 7, 1874; s. James Renwick and Josephine (Little) O.; student Wooster (O.) U.; A.B., Cedarville Coll., 1897; A.B., U. of Pa., 1898, A.M., 1900; grad. Pittsburgh Theol. Sem., 1901; m. Imo Jean Roadarmer, June 4, 1902; children—J. Alvin, James R., Lois Marjorie, Eleanor P. Ordained ministry U.P. Ch., 1901; pastor Norris Sq. Ch., Phila., 1901-13; became pastor First Ch., Pittsburgh (North Side), Nov. 1913; built community house at cost of $465,000 and head of same; now prof. church history and pastoral theology, Erskine Theol. Sem., and prof. English Bible, Erskine Coll., Due West, S.C. Pres. of the board of trustees of Cedarville Coll.; chmn. New World Movement; pres. bd. Colored Rescue Mission, Pittsburgh; mem. bd. Consumers' League; chmn. North Side Ministers' Assn.; pres. Citizens' League of Pittsburgh and Allegheny County; mem. Pittsburgh Council of Churches. Republican. Author: Saving the Home, 1908; How to Know Christ Is God, 1921; Chains We Wear, 1921; Things Missing in Heaven; What Comes After Death. Home: Due West, S.C.

ORR, Louis, painter-etcher; b. Hartford, Conn., May 19, 1879; s. John Henry and Caroline Louise (Naedele) O.; pupil of Walter Griffin, Hartford Art Sch., 1903-05, Jean Paul Laurens, Paris, 1906-07; m. Gabrielle Chaumette, July 10, 1913. Represented in State Bank, Hartford (2 mural decorations); Nat. Museum of the Louvre, Paris (11 original etchings in dept. of chalcography—1st etching by Am. artist in that museum); also represented in Luxembourg Museum, Bibliothèque Nationale (Paris), print collections of New York Pub. Library, Yale Univ. Art Museum, Oakland (Calif.) Museum, etc. Decorated Knight, Legion of Honor (France), 1918, Officer, 1931. Episcopalian. Home: 37 Sharon St., Hartford, Conn.

ORR, Milton Lee, educator; b. Union Springs, Ala., Dec. 10, 1888; s. Dr. John Milton and Mattie (Lee) O.; B.S., U. of Ala., 1910; A.M., Peabody Coll., 1927, Ph.D., 1930; m. Annie Laurie Harris, Apr. 8, 1914; children—Milton Lee, Marie Harris, John William, Annie Laurie. Teacher Ala. pub. schs., 1910-12; asst. prin. Geneva County (Ala.) High Sch., 1912-14; prin. Clarke County High Sch., 1914-18, Escambia County High Sch., 1918-22; with Ala. Coll., Montevallo, since 1922, as supt. training school, 1922-28, dir. teacher training, 1928-36, head of edn. dept. and dir. of extension since 1936, asst. dir. of summer school, 1935-37, dir. since 1937. Chmn. reviewing com. and mem. steering com., Ala. Curriculum Program. Mem. N.E.A., Sch. Adminstrs. of Ala., Ala. Edn. Assn., Am. Assn. Sch. Adminstrs., Am. Childhood Edn., Nat. Progressive Edn. Assn. (mem. nat. advisory bd. 1936-38; mem. advisory com. S.E. Sect.), Phi Delta Kappa, Kappa Delta Pi, Sigma Nu. Baptist. Club: Civic (Montevallo). Mason and Shriner. Author: State Supported Colleges for Women, 1930. Editor of Survey Workbooks for Community Analysis, 1937. Contbr. to Ala. Edn. Survey, 1944. Home: Montevallo, Ala.

ORR, Robert Hall (ôr), architect; b. Prince Edward Island, Can., 1873; s. James Sample and Mary (Graham) O.; brought to U.S., 1881, naturalized 1894; student of architecture U. of Ill., 1906-08; m. Hilda Letitia Eaton, July 23, 1902; 1 dau., Faith (Mrs. William W. Givens). Draftsman in office of W. H. Weeks, San Francisco, Calif., 1899-1906; in private practice of architecture since 1908. Pres. Bd. Bldg. and Safety Commrs., City of Los Angeles, 1930-34. Pres. Architects Bureau, Ltd. Mem. Nat. Guard of Calif., Cav., 1899-1902. Dir. State Assn. of Calif. Architects (past pres. and treas.). Fellow A.I.A. (sponsor of unification of archtl. profession, 1931; nat. policy of A.I.A.). Home: 5022 Marathon St. Address: 724 S. Spring St., Los Angeles, Calif.

ORR, Thomas Grover, surgeon; b. Carrollton, Mo., May 9, 1884; s. Thomas Albert and Mildred Jane (Cook) O.; grad. high sch., Carrollton, 1903; A.B., U. of Mo., 1907; M.D., Johns Hopkins, 1910; m. Irene Helen Harris, Dec. 22, 1913; 1 son, Dr. Thomas Grover. Instr. in surgery, U. of Kan., 1914-17, asso. prof. surgery, 1917-24, prof. surgery and head of dept., U. of Kan., and surgeon in chief to U. of Kan. Hosps. since 1924; attending surgeon, St. Luke's Hosp.; engaged in spl. research in intestinal obstruction, 1922-31. Served as maj. Med. Corps, U.S. Army, 1918-19. Fellow American College Surgeons (gov.); mem. A.M.A., American Surg. Assn., Southern Medical Assn., Western Surg. Association (former pres.), Soc. University Surgeons, Societe Internationale de Chirurgie, Sigma Xi, Alpha Omega Alpha, Nu Sigma Nu, Beta Theta Pi. Republican. Episcopalian. Author: Modern Methods of Amputation, 1926; Operative Surgery, 1944. Contbr. to surg. publs. Home: 5930 Mission Drive, Kansas City, Mo. Office: University of Kansas Hospitals, Kansas City, Kan.

ORR, Warren Henry, lawyer; b. Hannibal, Mo., Nov. 5, 1886; s. James H. and Louisa E. (Watson) O.; A.B., U. of Mo., 1909, LL.B., 1911; m. Dorothy Wallace, Sept. 10, 1914; children—Wallace Watson, Warren Denton, William Eugene. Began practice of law, Hamilton, Ill., 1911; city atty. Hamilton, Ill., 1913-18; county judge, Hancock County, Ill., 1918-30; became justice Supreme Court, 4th Ill. Dist., 1930, elected for full term of 9 yrs., same office, 1933, retiring 1939; chief justice, June 1933-39; now sr. mem. Orr, Vail, Lewis & Orr, Chicago; asso. prof. law, Northwestern U. summer, 1935. Del. to Dem. Nat. Conv., 1924; del. of Am. Bar Assn. to Union Universal de Avocats, Paris, July-Aug. 1933. Mem. Am., Ill. State and Chicago bar assns., County and Probate Judges Assn. (pres. 1923), Phi Delta Phi (legal), Delta Tau Delta. Methodist. Mason (32°). Clubs: Union League, Ill. Athletic, Twenty, Kiwanis. Home: 1415 Ashland Lane, Wilmette, Ill. Office: Orr, Vail, Lewis & Orr, 29 S. La Salle St., Chicago, Ill.*

ORR, William Anderson (ôr), public relations; b. Wingham, Ont., Can., Feb. 4, 1883; s. Robert and Christina (Anderson) O.; grad. Evanston (Ill.) High Sch., 1901; student Northwestern U., 1 year; m. Hazel Earhart, July 3, 1909; children—Lt. Comdr., U.S.N.R., William E., C.P.O., U.S.N.R., Robert, Doris (Mrs. William Spencer Doig), Ensign U.S.N.R., James Wendell. Reporter, Evanston Index, 1901; city editor, South Bend (Ind.) Tribune, 1905; reporter, Chicago Chronicle, 1906-07; reporter and editor, New York News Assn., 1908; reporter and polit. corr., New York Tribune, 1909-12, city editor, 1913-14; sec. to Gov. Charles S. Whitman, Albany, N.Y., 1915-17; N.Y. State supt. of prisons, 1918; asst. to pres., B. Altman & Co., New York, 1919; gen. agent, Indemnity Ins. Co. of America, New York, 1920-23; pub. relations rep., Loew's, Inc., Metro-Goldwyn-Mayer Picture Co., since 1923; editor and pub., Peekskill (N.Y.) Daily Press Union, 1936-38. Dir. and sec. Yonkers Community Chest; chmn. publicity, Yonkers Community and War Chest, 1942. Republican. Methodist. Past pres., Silurian Soc., New York, chmn. com., Silurian Annual Award to best newspaper achievement on New York newspapers. Clubs: Racquet of Park Hill (Yonkers) (gov.); City (New York) (dir.); Hudson River Country. Contbr. to newspaper and mags. Home: 179 Park Hill Av., Yonkers 5, N.Y. Office: 1540 Broadway, New York 19, N.Y.

ORR, William E., judge; b. Frisco, Utah, Oct. 26, 1881; s. Alexander and Caroline Frances (Price) O.; student U. of Nev., 1900-02; m. Editha Farnsworth, Nov. 14, 1914; children—William Farnsworth, Lee Rand. Admitted to Nev. bar and entered practice, 1912; dist. atty. of Lincoln County, 1913-19; dist. judge, 8th and 10th Nev. Judicial Dists., 1919-39; justice, Supreme Court of Nev., 1939-45; judge 9th Circuit Court of Appeals since Sept. 10, 1945. Mason, Elk, I.O.O.F. Home: Las Vegas, Nev. Address: Post Office Bldg., San Francisco, Calif.

ORROK, George Alexander, consulting engr.; July 3, 1867-Apr. 6, 1944. See Vol. 23 (1944-45).

ORTEGA, Joaquín (ôr-tä'gä), univ. prof.; b. Ronda, Spain, Mar. 31, 1892; s. Joaquín Ortega Sánchez and Agueda Durán Harillo; Spanish govt. grad. fellowship in economics in U.S., 1915-17; student U. of Mich., 1916; M.A., U. of Wis., 1917, grad. work, 1917-22; research, Archivo Histórico and Biblioteca Nacional (Madrid, Spain), 1926-28, 1929-30; Litt.D., U. of N.M., 1941; m. Margaret McDonough, Sept. 5, 1931; children—James, Nancy. Came to U.S., 1915, naturalized 1936. Journalist in Spain, 1909-15; Spanish corr. Fray Mocho (Buenos Aires, Argentina); tech. asst. Tariff Commn. (Madrid), 1915; prehistoric studies and field work in caves (especially La Pileta, located on own property) and Neolithic site, La Toma, Spain, 1912-15; del. Ministerio Instrucción Pública Spain and dir. Spanish studies, Inst. Españas (N.Y. City), 1920-24; asst., instr., asst. prof., asso. prof. Romance langs., U. of Wis., 1916-30, prof. and chmn. dept. Spanish and Portuguese, 1930-41; dir. Sch. Inter-Am. Affairs and prof. Spanish, U. of N.M., since 1941; visiting lecturer Bryn Mawr Coll., 1920-21, also Univs. of Chicago, Southern Calif., N.M., Colo. Public panel mem. Nat. War Labor Bd., 9th regional office, since 1943. Consultant, Coordinator of Inter-American Affairs since 1944; mem. Adv. Com., Grad. Record Exam. in Spanish, Carnegie Foundation Advancement Teaching, 1944. Served in Sanidad Militar (med. corps), Spain, 1913. Hon. mem. Wis. Soc. of Archeol. Inst. Am., Sigma Delta Pi; Alpha Kappa Delta, Phi Kappa Phi. Clubs: Bellas Artes, Ateneo (Madrid); Literary (Madison). Gen. editor Inter-Americana Series. Contbr. literary criticisms, articles, essays, short stories. Address: 611 N. Girard Av., Albuquerque, N.M.

ORTIZ y FERNANDEZ, Fernando (ôr'tēz), Cuban lawyer, jurist, sociologist; b. Havana, 1881; s. Rosendo Ortiz de la Torre and Josefa Fernández de Garay; educated Havana, Barcelona, Madrid, Italy; married Esther Cabrera (deceased); 2 daughters—Isis, Fernanda; married 2d, Maria Herrera. Once member

Cuban diplomatic consular corps; professor Faculty of Law, Univ. of Havana; member Cuban Congress, 10 yrs.; dir. of legislative office, Cuba; dir. Revista Bimestre Cubana since 1910; dir. and proprietor of Archivos del Folklore Cubano; dir. mag. Ultra, Havana. Mem. Sociedad Economica de Amigos del Pais, Academia de la Historia de Cuba, Institución Hispanocubana de Cultura (pres. since 1926), Sociedad de Estudios Afrocubanes (pres.), Société des Américanistes, Paris; Yacht and Country Clubs, Havana. Awarded Commander of Order of the Crown of Italy. Author: La ciminalitá dei negri in Cuba; La Inmigración desde el punto de vista criminológico, 1906; Entre cubanos, rasgos de psicología criolla, 1914; Glosario de afronegrismos, estudio de lingüistica 1924; Contrapunto Cubano del Tabaco y del azucar, 1940; Las Cuatro Culturas Indias de Cuba, 1943; La Ilya Cubano del Iluminimo, 1943; contbr. to learned jours. on sociological and historical subjects. Address: Calle 27 a, No. 160, Havana, Cuba.

ORTLOFF, Henry Stuart, landscape architect; b. Syracuse, N.Y., Mar. 9, 1896; s. William H. and Anne Gertrude (Pons) O.; student Mass. State Coll., 1916-18, Columbia U., 1919-20; unmarried. Mem. Ortloff and Raymore, Huntington, N.Y. Author: Garden Bluebook of Annuals and Biennials, 1924; Perennial Gardens, 1931; Garden Maintenance (with H. B. Raymore), 1932; Annuals in the Garden, 1932; Informal Gardens, 1933; New Gardens for Old (with H. B. Raymore), 1934; Color and Succession of Bloom in the Flower Border (with H. B. Raymore), 1935; Garden Planning and Building (with H. B. Raymore), 1939. Address: Half Hollows, Huntington, N.Y.

ORTMAN, Fred Benson, business exec.; b. New Salem, O., Jan. 5, 1888; s. Benson Clark and Mary Ellen (Hill) O.; B.S., in Ceramic Engring., Ohio State U., 1911; m. Josephine Quigg, Aug. 5, 1933; children—Robert Ashbrook, Florence Marie. Asst. gen. mgr. New York Archtl. Terra Cotta Co., Long Island City, 1911-18; chief ceramic engr. Northwestern Terra Cotta Co., Chicago, 1918-21; v.p. Tropico Potteries, Inc., Los Angeles, 1921-23; exec. v.p. Gladding, McBean & Co., Los Angeles, 1923-38, pres. since 1938. Dir. Merchants & Mfrs. Assn., Los Angeles; past dir. Nat. Assn. Mfrs. Republican. Methodist. Clubs: California, Los Angeles Country (Los Angeles); Pacific Union (San Francisco). Home: 808 North Crescent Dr., Beverly Hills. Office: 2901 Los Feliz Blvd., Los Angeles, Calif.*

ORTON, Clayton Roberts, plant pathologist; b. East Hardwick, Vt., Apr. 1, 1885; s. Lyman Squire and Ellen Mandana (Stevens) O.; prep. edn., Essex Classical Inst., Essex Center, Vt., 1901-03, Hardwick Acad., 1904-05; B.S., Univ. of Vt., 1909; M.S., Purdue, 1915; Ph.D., Columbia, 1924; m. Ethel M. Chapman, Sept. 22, 1911; children—Jean, Gardner Chapman, Patricia. Spl. agt. U.S. Dept. Agr. June 1909-Jan. 1910; asst. plant pathologist, U. of Wis., Feb.-Sept. 1910; asst. botanist, Ind. Agrl. Expt. Sta., 1910-12; asst. prof. botany, Pa. State Coll., 1913-16, asso. prof., 1916-19, also asso. prof. plant pathology, 1917-19, prof., 1919-27; plant pathologist, Pa. Agrl. Expt. Sta., 1913-27; also collaborator, Bureau Plant Industry of the U.S. Dept. of Agriculture, 1913-25 and since 1930; plant pathologist, in charge research and extension, agrl. dept. The Bayer Co., Inc., 1925-28, Bayer-Semesan Co., Inc., 1928-29; prof. plant pathology and head dept., W.Va. Univ., 1929-33; plant pathologist W.Va. Agrl. Expt. Sta. 1928-38; head dept. of biology, W.Va. Univ., 1933-36, head dept. plant pathology and forestry, 1936-38; dean, Coll. Agrl. Forestry and Home Economics since 1938; dir. Agrl. Expt. Sta. since 1938. Sec. Advisory Bd. Am. Plant Pathologists, 1918-21; chmn., 1922-23; mem. Nat. Reesarch Council (div. biology and agr., 1922-24; liaison mem. div. states relations, 1923-24); mem. bd. govs. Crop Protection Inst., 1920-25, since 1935; mem. W.Va. Planning Bd. since 1935, chmn. since 1941; chmn. Land-Use Commn. of W.Va., 1934-38. Fellow American Assn. Advancement of Science. (pres. State Coll. br., 1923); mem. Am. Phytopathological Soc. (pres. 1939), Mycological Soc. America, S. Appalachian Bot. Club, W.Va. Acad. Science, Sigma Xi, Kappa Sigma, Alpha Zeta, Gamma Sigma Delta. Episcopalian. Home: Morgantown, W.Va.

ORTON, Helen Fuller (Mrs. Jesse F. Orton), author; b. Pekin, Niagara County, N.Y., Nov. 1, 1872; d. Merritt Bond and Lucy Ann (Taylor) Fuller; grad. high sch., Lockport, N.Y., 1893; m. Jesse F. Orton, 1895; children—Malcolm F., Lawrence M., Douglas T., Robert M., Philip H. (dec.). Baptist. Mem. D.A.R., Authors' League of America, New York State Hist. Assn., Schoharie County Hist. Soc., Newtown Hist. Soc. Author: Prince and Rover of Cloverfield Farm, 1921; Bobby of Cloverfield Farm, 1922; Summer at Cloverfield Farm, 1924; The Little Lost Pigs, 1925; Winter at Cloverfield Farm, 1926; Prancing Pat, 1927; Queenie, 1929; Good News Stories; The Philippines, 1929; Grandmother's Cooky Jar, 1930; The City Mrs. Winkle Built, 1931; The Twin Lambs, 1931; Snappy, the Puppy-Dog, 1931; The Treasure in the Little Trunk, 1932; Daddy's Adventure with the Animals, 1933; The Gold-Laced Coat—A Story of Old Niagara, 1934; Danny's Country Store, 1935; Hoofbeats of Freedom—A Story of the American Revolution, 1936; The Secret of the Rosewood Box, 1937; A Lad of Old Williamsburg, 1938; Knights of the Snowstorm, 1939; The Brave Frontier: A Story of Old Schoharie, 1940; Mystery at the Little Red Schoolhouse, 1941; The Little Lost Pigs in Town, 1942; Mystery at the Old Place, 1943; The Winding River: A Story of French Émigrés on the Susquehanna, 1944. Mystery of the Secret Drawer, 1945. Contbr. to children's mags. Talks on writing juvenile books. Home: 89-10 35th Av., Jackson Heights, New York, N.Y.

ORTON, Samuel Torrey, neuropsychiatrist; b. Columbus, O., Oct. 15, 1879; s. Edward and Anna Davenport (Torrey) Orton; A.B., Ohio State University, 1901; M.D., University of Pennsylvania, 1905, D.Sc., 1945; A.M., Harvard Univ., 1906; m. Mary Pelton Follett, Oct. 15, 1908 (died Sept. 7, 1926); children—Samuel Torrey, Sarah Patterson, Mary Follett; m. 2d, June Frances Lyday, July 16, 1928. Pathologist and clin. dir. Worcester (Mass.) State Hosp., 1910-14; instr. neuropathology, Harvard, 1913; scientific dir. Pa. Hosp., Phila., 1914-19; prof. psychiatry, State U. of Ia., 1919-27, also dir. State Psychopathic Hosp. Neuropathologist, N.Y. Neurol. Inst., 1929-36; prof. neurology and neuropathology, Coll. Physicians and Surgeons (Columbia), 1930-36; Consultant in lang. disabilities, Inst. of Pa. Hosp., Phila., 1943; lecturer in neurology, Clark U., 1913-15. Mem. A.A.A.S., Am. Psychiatric Assn., A.M.A., Am. Assn. Research in Nervous and Mental Diseases, Am. Neurol Assn., N.Y. State Med. Soc., New York Academy of Medicine. Home and Office: 12 E. 86th St., New York 28, N.Y.

ORTON, William Aylott, prof. economics; b. Bromley, Kent, Eng., Feb. 9, 1889; s. William Amor and Emma (Aylott) O.; B.A., Cambridge, 1919, M.A., 1922; M.Sc., U. of London, 1921; m. Olmen Marlais Moment, Dec. 6, 1917; twins—Maurice Amor, Basil Evelyn (latter dec.). Came to U.S., 1922. Was lt. British Army, in Gallipoli, Egypt, France, 1914-17; on intelligence staff, War Office, London, 1917-19; wounded on Somme, 1916; staff officer indsl. relations dept., Ministry of Labor, 1919-22; prof. economics, Smith Coll., since 1922; lecturer, summer sessions, Bryn Mawr, 1925, U. of Calif., 1926, 29; visiting prof. economics, Amherst, 1929-30, Williams, 1939-40. Member Am. Econ. Assn., Am. Acad. Polit. Science. Author: Labor in Transition, 1921; Prelude to Economics, 1932; America in Search of Culture, 1933; The Last Romantic, 1937; Twenty Years' Armistice, 1938; The Liberal Tradition, 1945. Home: Vernon St., Northampton, Mass.

O'RYAN, John F., lawyer; b. New York, N.Y., Aug. 21, 1874; s. Francis and Anna (Barry) O.; LL.B., New York U., 1898, LL.D., 1919; grad. Army War Coll., 1914; m. Janet Holmes, Apr. 9, 1901. Admitted to N.Y. bar, 1898; mem. of law firm Loucks, O'Ryan & Cullen; N.Y. state transit commissioner, 1921-26; appointed police commr. N.Y. City, Jan. 1, 1934. N.Y. State Dir. Civilian Defense 1941. Enlisted as pvt. Co. G, 7th Inf., Nat. Guard, N.Y., Mar. 12, 1897; capt. 1st Battery, May 10, 1907; major Field Arty., Sept. 19, 1911; major general comdg. Nat. Guard N.Y., Apr. 16, 1912; comd. New York Div. on Mexican border, 1916; apptd. maj. gen., N.A., comdr. 27th Div. U.S. Army, Aug. 5, 1917, A.E.F. in Belgium and France, 1917-19. Awarded D.S.M. (U.S.); Knight Comdr. Order St. Michael and St. George, Comdr. Victorian Order (Eng.); Comdr. Legion of Honor, Croix de Guerre with Palm (France); Comdr. Order of Leopold and Croix de Guerre with Palm (Belgium); Comdr. Order of St. Maurice and Lazarus (Italy). Mem. Delta Upsilon. Clubs: Lawyers, Bankers of America (New York); Metropolitan (New York and Washington). Home: Salem Center, N.Y., and Lexington Hotel, N.Y. City. Office: 120 Broadway, New York, N.Y.

OSBORN, see also Osborne, also Osbourn, also Osburn.

OSBORN, Albert Sherman (ōz'bērn), author; b. Sharon, Mich., Mar. 26, 1858; s. William B. and Jane (Cole) O.; ed. pub. schs.; D.Sc., Colby Coll., 1938; m. Beth Dunbar, 1888. Examiner of questioned documents since 1887. Pres. Am. Soc. of Questioned Document Examiners since 1942. Mem. Phi Delta Theta. Republican. Unitarian. Mason. Author: Questioned Documents, 1910, 2d edit., 1929; The Problem of Proof, 1922; The Mind of the Juror, 1937, Questioned Document Problems, 1944. Home: 215 Midland Av., Montclair, N.J. Office: 233 Broadway, New York, N.Y.

OSBORN, Alexander Faickney, advertising; b. New York, N.Y., May 24, 1888; s. John and Kate (Lamb) O.; Ph.B., Hamilton Coll., 1909, hon. Ph.M., 1921; m. Helen Coatsworth, Sept. 5, 1916; children—Katherine (Mrs. Robert Eugene Chambers), Joan (Mrs. Joseph Arthur Bergantz), Marion, Russell Barton, Elinor Ann. Began as newspaper reporter, 1909-11; assistant secretary Buffalo Chamber of Commerce, 1911-12; sales manager Hard Mfg. Co., Buffalo, 1912-15; entered advertising business E. P. Remington Agency, Buffalo, 1915; partner with Bruce Barton and Roy Durstine in advertising, 1919-28; with Batten, Barton, Durstine & Osborn, Inc. since 1928, v.p. and dir. since 1928, chmn. bd. since 1944; dir. Marine Trust Co., Wildroot Co., Inc.; trustee Western Savings Bank. Served with Troop I, 1st Cav., New York. Trustee Hamilton Coll.; trustee Buffalo Fine Arts Acad. Mem. Sigma Phi. Republican. Presbyterian (trustee). Clubs: Buffalo, Buffalo Country. Author: A Short Course in Advertising, 1921; How to Think Up, 1943. Contbr. to periodicals. Granted patents on display devices. Home: 68 Penhurst Park, Buffalo, N.Y. Office: Rand Bldg., Buffalo, N.Y.; and 383 Madison Av., New York, N.Y.

OSBORN, Alexander Perry, lawyer; b. Garrison-on-Hudson, N.Y., June 6, 1884; s. Henry Fairfield and Lucretia (Perry) O.; A.B., Princeton U., 1905; LL.B., Harvard, 1909; student Trinity Coll., Cambridge Eng., 1905-06; m. Marie Cantrell, Aug. 22, 1933; children by previous marriage—Lucretia (Mrs. William H. McKleroy), Alexander Perry, Mary (Mrs. Duncan L. Marshall) and Anne (Mrs. Ezra P. Prentice, Jr.) (twins); adopted children—Lou Belew, Clyde Belew. Admitted to bar, 1909; with Winthrop & Stimson, 1909-11, Spooner & Cotton, 1911-15; partner in firm Beekman, Menken & Griscon, 1915-21, Redmond & Co., 1921-34; particing alone since 1934; dir. Western Pacific Railroad Corp., Denver & Rio Grande Western Railroad Co. Served with rank of lt. col., U.S. Army, 1917-18. Decorated Chevalier of Legion of Honor (France). Commended by undersecretary of war for exceptional services in connection with reorganization of the general staff, 1918. Acting pres., 1st vice-pres. and trustee Am. Museum Natural History. Trustee Five Points House, Theodore Roosevelt Memorial Assn. Mgr. Hosp. of Special Surgery. Dir. Belgian War Relief Soc. Republican. Clubs: Ivy (Princeton); Down Town Assn., Racquet and Tennis, Century (New York). Home: 990 Fifth Av., New York 28. Office: 20 Exchange Pl., New York 5, N.Y.

OSBORN, Chase Salmon, ex-governor, author; born in Huntington County, Indiana, January 22, 1860; s. George A. (M.D.) and Margaret (Fannon) O. (M.D.); B.S., Purdue University as of 1880; M.D., Detroit College of Medicine, 1909; LL.D., University of Michigan, 1911, Olivet College, 1911, Alma (Michigan) College, 1912, Northwestern U., 1922, Atlanta Law School, 1935; Sc.D. in Natural Science, Wayne University, 1944; married Lillian G. Jones, May 7, 1881; children—Ethel Louise, George Augustus, Lillian (dec.), Chase Salmon, Emily Fisher, Oren Chandler (dec.), Miriam Gertrude (dec.), Stella Brunt (adopted). Began newspaper work on Lafayette (Ind.) Home Journal; went to Chicago on Chicago Tribune and in 1880 to Milwaukee, reportorial and editorial work; purchased 1883, and pub. Florence (Wis.) Mining News; editor Miner and Manufacturer, Milwaukee, 1887; purchased, 1887, Sault Ste. Marie (Mich.) News and pub. it until 1901, when sold it and purchased the Saginaw (Mich.) Courier-Herald, which sold, 1912. Postmaster Sault Ste. Marie, Mich., 1889-93; state game and fish warden, Mich., 1895-99; commr. of railroads for Mich., 1899-1903; regent Univ. of Mich., 1908-11; gov. of Mich., 1911-12; candidate for U.S. Senate, 1918, 28; endorsed by Mich. for Rep. nomination as v.p. of U.S., 1928. Mem. Mich. Unemployment Commn., 1932; hon. chmn. Mich. Rep. State Central Committee, 1934; mem. Com. of 1912 Progressives for Landon, and Rep. presidential elector-at-large for Mich., 1936; v.p. National Com. of Independent Voters for Roosevelt, 1940. Mem. advisory com. Detroit and Mich. Expn., 1935, Mich. Works Progress Adminstrn., 1941. Hon. patron Ga. Bicentennial Commn.; patron founder, mem. advisory council, Herty Forest Inst., Ga.; mem. Future Farmers of America (hon.; Worth County (Ga.) chapter); mem. Gabriel Richard Day Com., Mich., 1937; hon. chmn. Mackinac Straits Bridge Assn.; chmn. State Com. for Mackinac Straits Bridge, 1938; vice chmn. Michigan Good Roads Fedn. Com. for Constl. Amendment No. 3, 1938; vice chmn. Mich. State Chamber of Commerce; nat. councillor Chamber of Commerce of U.S.; trustee and hon. life mem. Detroit Philos. Soc.; trustee, Detroit Hist. Soc. Fellow A.A.A.S.; mem. Lake Superior Mining Inst., Am. Ornithologists Union, Am. Inst. Mining and Metall. Engrs., Seismol. Soc. America, Ga. Mineral. Soc. (hon.), Am. Soc. Mammalogists, Sulgrave Instn., Nat. Audubon Soc., Am. Bison Soc., Am. Huguenot Soc., Mich. Acad. Science, Arts and Letters, Chippewa County (Mich.) Hist. Soc. (hon.), Wilson Ornithol. Club, Am. Pioneer Trails Assn. (charter), Tippecanoe County (Ind.) Hist. Assn., Atlanta (Ga.) Hist. Soc., Macon (Ga.) Hist. Soc., State Hist. Soc. of Mich., Essex County (Ontario) Humane Soc., Mark Twain Soc. America, Am. Geog. Soc., Am. Museum Natural History, Am. Forestry Assn., Mich. Authors Assn., Authors League America, Archeol. Inst. America, Nat. Rifle Assn. America, Lock City Chapter Izaak Walton League America (hon. life), Bibb County (Ga.) Fish and Game Club (hon. life), Northern Mich. Sportsmen's Assn., Sault Koorhaan Fly Club (hon.), Worth County (Ga.) Sportsman's Club, Outdoor Writers Assn. America, Ore. Trail Memorial Assn. (life), Spanish War Vets. (hon. medal "for extraordinarily distinguished service"), Red Arrow Div. A.E.F. (hon.), Co. B, 107th Engrs. Mich. Nat. Guard (first hon.), Nat. Council of Nat. Economic League, Roosevelt Memorial Association, American Red Cross (honorary chairman Chippewa County, Mich., Chapter), Boy Scouts of America (honorary president Chippewa Area Council; donor of 810 acre Boy Scout reservation for 15 Ga. counties), Sigma Chi (nat. grand orator 1933, 35, 37; grand trustee 1937-39; Significant Sig gold medal 1935), Sigma Rho, Sigma Delta Chi (hon. pres. 1912-19), Pi Gamma Mu (hon.), S.A.R.; hon. mem. Madagascar

Acad. of Science (only Am. mem.), Mich. Amateur Press Assn., Georgia Press Assn., Geog. Soc. of Chicago, Wm. T. Hornaday Foundation, Nat. Parks Assn., Miss. Valley Hist. Assn., Great Lakes Historical Society, Hon. Sachem of Michigamua (U. of Mich.), Norse Civic Assn. Detroit (hon.), Leiv Eriksen Memorial Assn., Detroit. Discoverer of source of firefly's light; also discovered Moose Mountain iron range (Can.) and Ndanga iron range (S.E. Africa). An Accolade for Chase S. Osborn (605 pages) published and presented to him by City of Sault Ste. Marie, 1940; Jan. 22, 1941, proclaimed Chase Salmon Osborn Day in Mich. by Gov. Subject of (book) Eighty and On (by S. B. Osborn), 1941. Republican. Presbyterian. Mason (33°), Elk, Odd Fellow, K.P.; mem. Grange. Clubs: Detroit, University, Detroit Athletic, Prismatic, Gristmill, Purdue, Algonquin, Three Score and Ten (Detroit); Indiana Soc., Camp Fire of Chicago, University, Cliff Dwellers (Chicago); Press (life; Milwaukee); Nat. Repub., Nat. Arts (1st patron; hon. v.p.), Players, Camp Fire America (New York); Burns, Purdue (Atlanta); Le Sault, Sault Country, Sault Sportsman's (Sault Ste. Marie, Mich.); Kiwanis of Sault Ste. Marie (hon. pres.), Albany, Ga., Sylvester, Ga., and Waycross, Ga.; Lions (hon. life mem.) of Sault Ste. Marie; Heart o' Nature (hon.); Espanore Island (Lake Huron). Author: The Andean Land (2 vols.), 1909; The Iron Hunter, 1919; The Law of Divine Concord, 1921; Madagascar, the Land of the Man-Eating Tree, 1924; Short History of Michigan, 1926; The Earth Upsets, 1927; Following the Ancient Gold Trail of Hiram of Tyre, 1932; Northwoods Sketches, 1934; The Conquest of a Continent (with S. B. Osborn), 1939; Schoolcraft-Longfellow-Hiawatha (with same), 1942; Hiawatha with Its Original Indian Legends (with same), 1944; Errors in Official U.S. Area Figures (with same), 1945. Contributing editor Detroit Free Press, Official Encyclopedia of Michigan, Michigan volume of Literary Digest's "The American States." Donor of many thousands of acres of Michigan land to various univs. Persuaded U.S. Govt. to add 40,000 square miles to official area of Mich., 21,000 to other Great Lakes states. Home: Sault Ste. Marie, Mich.; (winter) Poulan, Ga.

OSBORN, Chase Salmon, Jr., newspaperman; b. South Bend, Ind., Jan. 31, 1888; s. Chase Salmon and Lillian (Jones) O.; ed. U. of Mich., 1907-11; m. Marjorie Stanton, July 31, 1912 (died Aug. 4, 1926); children—Marjorie Stanton, Florence Salmon, Chase S. III; m. 2d, Mrs. Dorothy Manson Hulme, Apr. 21, 1932. Began as printer's devil and newsboy, Evening News, Sault Ste. Marie, Mich., 1900; reporter Saginaw (Mich.) Courier-Herald, 1905-12, Grand Rapids (Mich.) News, 1912-13; editor Sault Ste. Marie News, 1913-15, Fresno (Calif.) Herald, 1915-20, Fresno Republican, 1920 until sold, 1932. Mem. Delta Kappa Epsilon, Sigma Delta Chi. Republican. Episcopalian. Clubs: University, Sequoia, Sunnyside Country. Home: Butler Av., Fresno, Calif.

OSBORN, Cyrus Richard, executive; b. Dayton, O., Aug. 27, 1897; s. Cyrus Victor and Stella (Hopkins) O.; M.E., U. of Cincinnati, 1921; m. Jeannette Powell, Feb. 20, 1926; children—Sarah Ann, Cyrus William. Tech. engr. Overseas Motor Service Corp., 1923-26, gen. mgr., 1926-29; v.p. in charge mfg. Gen. Motors Export Co., 1929-32; mng. dir. Gen. Motors Nordiska, Stockholm, Sweden, 1932-34; asst. to gen. mgr., Gen. Motors Export Div., 1934-36; gen. mgr., Adam Opel, Russelsheim, Germany, 1937-40; asst. group exec., 1941-43; vice pres. Gen. Motors Corp., gen. mgr. Electro-Motive div., Gen. Motors Corp., since Aug. 1943. Served as pvt., U.S. Army, 1918-19. Mem. Soc. Automotive Engrs., Phi Delta Theta, Tau Beta Pi. Republican. Presbyterian. Clubs: Chicago, Columbia (Indianapolis, Ind.). Home: 706 S. Park Av., Hinsdale, Ill. Office: Electro-Motive Division, General Motors, La Grange, Ill.

OSBORN, Fairfield, naturalist; b. Princeton, N.J., Jan. 15, 1887; s. Henry Fairfield and Lucretia (Perry) O.; grad. Groton Sch., 1905; A.B., Princeton, 1909; grad. work Cambridge U., Eng., 1909-10; m. Marjorie Mary Lamond, Sept. 8, 1914; children—Nathalie Hazard (Mrs. Robert Cushman Murphy, Jr.), Shirley (Mrs. Lemuel Ayers), Josephine Adams. Pres. N.Y. Zoological Soc. since 1940 (mem. exec. com. of bd. trustees since 1923, sec., 1935-39). N.Y. state dir. Nat. Youth Administrn., 1935. Mem. exec. com. and advisory bd. Am. Com. for Internat. Wild Life Protection; mem. Internat. Com. for Bird Preservation, Nat. Audubon Soc., N.Y. Acad. Sci. Episcopalian. Clubs: University, Boone & Crockett. Explorers. Editor: The Pacific World (Norton), 1944. Author of Introduction to Complete Photographer (Nat. Edni. Alliance). Contbr. numerous articles to tech. publs. Home: 207 East 61st St., New York 21. Office: 630 Fifth Av., New York 20, N.Y.

OSBORN, Frederick, corp. exec.; b. New York, N.Y., Mar. 21, 1889; s. William Church and Alice C. H. (Dodge) O.; A.B., Princeton, 1910; post grad. study, Trinity Coll., Cambridge, England, 1911-12; LL.D., Washington and Lee Univ., 1943; ScD., Norwich Univ., 1942; Litt.D., New York U., 1945; m. Margaret L. Schieffelin, Jan. 10, 1914; children—Frederick, Margaret Louisa, John Jay, Alice Dodge, Virginia Sturges, Cynthia. Began in business management, 1912; treas. and v.p. in charge of traffic, Detroit, Toledo and Ironton R.R., Detroit, 1914-17, pres., 1920-21; partner and spl. partner G.M.P. Murphy & Co., bankers, N.Y. City 1921-38; dir. Schieffelin & Co.; apptd. chmn. President's Advisory Com. on Selective Service, Oct. 1940; chmn. Joint Army and Navy Com. on Welfare and Recreation, Mar. 1941; apptd. to temporary rank of brig. gen. heading morale branch of Army, 1941; major gen. (temp.) since 1943, director Information and Education Division ASA (U.S. Army). Trustee Carnegie Corporation of New York, Am. Museum Natural History (research asso. in anthropology), Rockefeller Inst., Internat. House, Am. Museum Health, The Frick Collection, Princeton University, Lingnan University of Canton, China; director National Health Council; commr. of Palisades Interstate Park Commn. Fellow American Assn. for Advancement of Science, Galton Soc.; dir. Population Assn. of America, Am. Eugenics Soc., chmn. Council on Population Policy; mem. Phi Beta Kappa. Democrat. Presbyterian. Clubs: Century, Princeton, Down Town Assn. (New York); Highlands Country (Garrison, N.Y.); Colonial (Princeton, N.J.); Army and Navy, Cosmos (Washington, D.C.). Author: (with F. Lorimer) Dynamics of Population, 1934. Editor: Heredity and Environment (by G. C. Schwesinger), 1933; Preface to Eugenics, 1940. Contbr. articles on population. Home: 123 E. 73d St., New York, N.Y.

OSBORN, George Augustus, newspaper pub; b. Florence, Wis., Feb. 24, 1884; s. Chase Salmon and Lillian (Jones) O.; A.B., U. of Mich., 1907; B.S., Mich. Coll. of Mines, 1910, E.M., 1910; m. Emma Hannay Dunstan, Sept. 14, 1910; children—Helen Dunstan, Ann, George Augustus III (dec.), Janet Mary. Pub. and editor Sault Ste. Marie (Mich.) News since 1912; became pub. 1915, of Fresno (Calif.) Herald, merged, 1920, with Fresno Republican (Herald sold 1922); pres. Fresno Republican Pub. Co. to 1932, when sold interest; pres. Sault News Printing Co.; del. Rep. Nat. Conv., Kansas City, Mo., 1928; mem. Mich. Unemployment Ins. Study Commn., 1936; dir. Bay Cliff Health Camp. Pres. Mich. Merit System Assn., 1936-37; pres. Mich. Press Assn., 1943; pres. Chippewa County Community War Chest, 1943; mem. Sigma Chi, Sigma Rho, Sigma Delta Chi. Mem. Chippewa Council Boy Scouts of America. Republican. Episcopalian. Mason. Clubs: Rotary, U. of Mich. Press (pres. 1936). Address: The News, Sault Ste. Marie, Mich.*

OSBORN, Henry Chisholm, dir., v.p. Addressograph-Multigraph Corp.; b. Cleveland, O., May 10, 1878; s. Alanson Thorp and Catherine Arnot (Chisholm) O.; prep. edn., University Sch., Cleveland; spl. work, Case Sch. of Applied Science; m. Marion de Wolf Tracy, Apr. 25, 1905; children—Henry Chisholm, Tracy Kearny. Organized, 1902, pres. and gen. mgr. Am. Multigraph Co. until merged, 1930, with Addressograph-Internat. Corp., as Addressograph-Multigraph Corp., now dir. and v.p.; dir. Morris Plan Bank. Former chief of ordnance, Cleveland Dist. Republican. Baptist. Clubs: Union, Pepper Pike (Cleveland); Kittansett (Marion, Mass.). Home: 11101 Magnolia Drive. Office: 1200 Babbitt Rd., Cleveland, O.

OSBORN, Herbert, biologist; b. Lafayette, Wis., Mar. 19, 1856; s. Charles Paine and Harriet Newell (Marsh) O.; B.S., Iowa State College, 1879, M.S., 1880, also D.Sc., 1916; LL.D. from U. of Pittsburgh, 1930; LL.D. from Ohio State Univ., 1936; m. Alice Isadore Sayles, Jan. 19, 1883; children—Morse Foster, Herbert Tirrill, Evelyn, Dorothy, Margaret Stanton. Asst. 1879-83, asst. prof., 1883-85, prof. zoology and entomology, 1885-98, Ia. State Coll.; entomologist, of expt. sta., 1890-98; state entomologist of Ia., 1898; prof. zoölogy and entomology, 1898-1916, research prof., 1916-33, emeritus prof. since 1933, Ohio State U.; also dir. of Lake Laboratory, 1898-1918. Dir. Ohio Biol. Survey since 1912. Spl. agt. div. entomology, U.S. Dept. Agr., 1885-94; cons. entomologist, Maine Experiment Sta. since 1913; cons. entomologist Tropical Plant Research Foundation, 1925, trustee of same, 1926-43; collaborator U.S. Bureau Entomology since 1930. Fellow A.A.A.S. (v.p. Sect. F, 1917); pres. Ia. Acad. Sciences, 1887 (sec. and editor Proc., 1890-98), Assn. Econ. Entomologists, 1898, Ohio Acad. Sciences, 1904-05, Am. Micros. Soc., 1907-09, Entomol. Soc. America, 1911 (mng. editor Annals, 1908-28), Soc. Promotion Agrl. Science, 1917-18; trustee Biological Abstracts, 1927-37; trustee Research Fund Ohio Acad. Science since 1917; fellow Calif. Acad. of Science, 1937; mem. Internat. Entomol. Congress, Am. Soc. Naturalists, Am. Entomol. Soc., Am. Soc. Zoölogists, Biol. Soc. Washington, Société Entomologique de France, Entomol. Soc. Washington, Sigma Xi (rec. sec. 1907-08), Phi Kappa Phi (hon.), Alpha Zeta (hon.), Gamma Alpha (hon.). Clubs: University, Faculty. Author: Pediculi and Mallophaga of Man and Lower Animals, 1891; Insects Affecting Domestic Animals, 1896; The Hessian Fly in the United States, 1898; The Genus Scaphoideus, 1900; Economic Zoölogy, 1908; Agricultural Entomology, 1916; Leafhoppers of Ohio, 1928; Fragments of Entomological History, 1937; Meadow and Pasture Insects, 1939. Wrote articles Insects, Parasitic, and Insects, Poisonous, in Wood's Reference Handbook of the Med. Sciences (new edit.), 1903 and 1915; Neotropic Homoptera in the Carnegie Museum, 7 parts, 1923-39; also many papers in jours., proc., etc. Address: Ohio State Univ., Columbus, O.

OSBORN, Hervey James, exec. vice pres. and sec. International Salt Co., New York, N.Y.; sec. and dir. Genesee & Wyoming R.R. Co. Home: 496 Summitt Av., Hackensack, N.J.*

OSBORN, Loran David, sociology; b. Portland, Mich., Nov. 13, 1863; s. Rev. David and Eliza Maria (Faxon) O.; Kalamazoo Coll., 1887-89; A.B., U. of Mich., 1891; student Newton Theol. Instn., 1891-92; Ph.D., U. of Chicago, 1900; m. Rena Addie Richards, Aug. 13, 1896; children—Marian Lorena, Richards Clinton. Ordained Bapt. ministry, 1894; pastor Immanuel Ch., Elgin, Ill., 1894-98, 1st Ch., Centralia, Ill., 1898-1900, 1st Ch., Bloomington, Ill. 1900-05; pres Des Moines Coll., 1905-11; asso. editor Home and School Reference Work, Chicago, 1911-12; organizer and dir. univ. extension div., and prof. sociology, U. of Colo., 1912-20; chancellor Des Moines U., in charge ednl. and internal administration, 1920-24, dean Coll. Arts and Sciences, 1924-26, also prof. sociology; prof. sociology, U. of Redlands, 1926-31; dir. edn. dept. Am. Inst. of Family Relations Los Angeles, since 1931. Pres. Colo. State Conf. Social Work, 1918-20; chmn. Colorado State Americanization Com., 1918-20; dir. ednl. dept. Am. Red Cross, Mountain Div., 1919-20. Dir. Confs. on Family Relations, Div. Adult Edn., State Dept. Edn., emergency ednl. program, 1935-38. Member Pacific Sociol. Society. Club: University. Author: Recovery and Restatement of the Gospel, 1903; The Community and Society—An Introduction to Sociology (with Martin H. Neumeyer), 1933. Home: Dowagiac, Mich.

OSBORN, Marvin Griffing, journalism; b. nr. Winnsboro, La., Mar. 4, 1885; s. William Rapp and Nannie Eliza (Griffing) O.; B.A., La. State U., 1906, M.A., 1924; spl. work in journalism, summers, Ohio State U., 1919, Columbia, 1920, 23; m. Mamie Belle Hester, June 28, 1916; children—Hal Hester, William Griffing (dec.), Marvin Griffing, Marian Lynne. With La. State U. since 1908, sec.-registrar, 1908-10, editor Press Bulletin and editor Agrl. Extension Div., La. State U., 1913-22, Alumni News, 1924-28, asso. prof. journalism, 1921-23, prof. and head of dept., 1923-31, dir. Sch. of Journalism since 1931; supervisor of Farm and Home Study Clubs of Agrl. Extension Div., La. State U., 1918-22; asst. to State food administrator, 1918; part time newspaper work, 1920-26. Mem. Nat. Council on Edn. for Journalism, 1931-36, and 1940-44. Mem. Am. Assn. Teachers of Journalism (pres. 1926; exec. com. 1927), Southwestern Journalism Congress (pres. 1934-35), Am. Assn. Agrl. Coll. Editors (pres. 1920-21), Am. Assn. Coll. News Bureaus (v.p. 1922-23), Am. Assn. of Univ. Profs., Press Congress of World, La. Press Assn., Kappa Sigma, Sigma Delta Chi, Kappa Tau Alpha (nat. pres. 1933-34), Phi Kappa Phi. Democrat. Methodist. Asso. editor of Headlining America. Contbr. to Book of Rural Life (Ency. of Agr.) and various publs. Home: 339 Vanderbilt Drive, Baton Rouge, La. Office: 201 Journalism Bldg., La. State U., Baton Rouge, La.

OSBORN, Monroe, judge; b. Brownwood, Tex., July 15, 1887; s. Elijah J. and Nancy Belle (Jennings) O.; ed. U. of Okla., 1900-05; A.B., U. of Kan., 1907; m. Rowena L. Moseley, May 25, 1912; 1 dau., Nancy Trent. Admitted to Okla. bar, 1908; began practice at Pauls Valley, 1908; mem. firm Blanton, Osborn and Curtis, 1920-33; judge Supreme Court of Okla. since 1933, now chief justice. Mem. Am. Bar Assn. Democrat. Mason. Clubs: University (Oklahoma City); Rotary (Pauls Valley). Home: 801 East Drive. Address: State Capitol, Oklahoma City, Okla.*

OSBORN, Robert Randolph, aeronautical engr.; b. Phila., Pa., Nov. 19, 1900; s. William Harvey and Jessie Elizabeth (Byrne) O.; B.S., U. of Pa., 1925; unmarried. Began as draftsman Curtiss Aeroplane & Motor Co., Garden City, N.Y., 1925, aerodynamics, flight test engr., 1926, designer, 1928, asst. dir. of engring., 1933, chief engr., 1934-35; consulting engr., 1936-38; chief engr. of Aviation Manufacturing Corp., Stinson Aircraft Div., Wayne, Mich., and Nashville, Tenn., plants, 1939-40; asst. dir. of engring. Vultee Aircraft, Inc., Downey, Calif., Nashville and Wayne, 1940-41; engring. adviser Bell Aircraft Corp., Buffalo, N.Y. and Marietta, Ga., 1941-43, consulting engr. McDonnell Aircraft Corp., Helicopter Research Div., St. Louis, Mo. since 1943. Designer of the Curtiss "Tanager," winner of $100,000 prize in Guggenheim Safe-Aircraft Competition, 1929; made basic designs for fighter, scouting, observation, and dive-bombing airplanes built for U.S. Navy, single-engine attack airplane for U.S. Army, and twin-engine attack airplane, first of its type developed, also for U.S. Army; in charge of orgns. which designed accepted standard fighter, attack, scouting, observation and liaison airplanes for U.S. Army and Navy, some models seeing service in World War II. Awarded A. Atwater Kent prize, Merrick Memorial prize. Fellow Inst. of Aeronautical Sciences (New York); asso. fellow Royal Aeronautical Soc. (London); mem. Sigma Alpha Epsilon, Sigma Tau, Eta Kappa Nu. Republican. Presbyterian. Regular contbr. to Aviation mag., 1926-41. Home: 5745 Enright St., St. Louis 12, Mo.

OSBORN, Sidney Preston, gov. Ariz.; b. Phoenix, Ariz., May 17, 1884; s. Neri Ficklin and Marilla (Murray) O.; grad. Phoenix Union High Sch., 1903; m. Marjorie Grant, Sept. 1912 (died Dec. 1918); 1

dau., Marjorie Grant; m, 2d, Gladys Smiley, June 1, 1925. Page boy in Territorial Legislature, 1898; sec. to Col. J. F. Wilson, Arizona del. to Congress, 1903-05; youngest rep. to the Constl. Convention, 1911; first sec. of State of Arizona, 1912-19, three terms. Editor and owner Dunbar's Weekly, 1925-41; collector of internal revenue, 1933-34. Inaugurated Gov. of Arizona, Jan. 6, 1941, now serving third term. Home: 77 Encanto Blvd. Office: State Capitol, Phoenix, Ariz.

OSBORN, Stanley Hart, state commr. of health; b. Peabody, Mass., May 3, 1891; s. Charles Lincoln and Alice Cornelia (Hart) O.; M.D., Tufts Coll. Med. Sch., 1914; Certificate in Pub. Health, Harvard Univ. and Mass. Institute Technology School Health Officers, 1915; D.Sc. (hon.), Tufts College, 1942; Dr. P. H. (hon.), Trinity College, 1945; married Gertrude Mellen Hooper, September 16, 1921; children—Stanley Hart, Henry Hooper, William Charles. Began as acting biologist, Metropolitan Water Bd. Boston, 1914; in charge field unit Am. Red Cross Sanitary Commn. to Serbia (typhus epidemic), 1915-16; dist. health officer State Dept. Pub. Health, Mass., 1916, epidemiologist, 1917, 1919-20; dep. commr. health and dir. Bur. of Preventable Diseases, State Dept. Health, Conn., 1920-22, state commr. health since 1922; lecturer in pub. health, Yale Sch. of Medicine, since 1924. Served with Med. Res. Corps, U.S. Army, with A.E.F. and B.E.F., 1918-19, Res., 1919-34. Decorated Order of St. Sava, 3d class (Serbia); Cross of National Order of Civil Merit of Bulgaria, 2d class. President Conf. of State and Provincial Health Authorities of North America, 1932-33; rep. of Conf. to Nat. Health Council since 1925; mem. Tri-State Commn. on Pollution of Waters (Conn., N.J., N.Y.) since 1931, Milk Regulation Bd., Conn., since 1922. Fellow A.M.A. (del. Section on Preventive Medicine, Industrial Hygiene and Pub. Health since 1929), A.A.A.S.; mem. Nat. Tuberculosis Assn., Mass., Conn., Hartford and Hartford County med. socs., Conn. Pub. Health Assn., Am. Soc. of Planning Officials, Conn. Soc. for Mental Hygiene (advisory bd.), Am. Legion, Alpha Kappa Kappa, Delta Omega. Conglist. Mason (32°), Elk, Rotarian. Home: 41 Brace Road, West Hartford. Address: State Dept. of Health, Hartford, Conn.

OSBORN, William Church, lawyer; b. Chicago, Ill., Dec. 21, 1862; s. William Henry and Virginia Reed (Sturges) O.; B.A., Princeton, 1883; LL.B., Harvard U., 1889, LL.D., U. of Toronto, Can.; LL.D., Harvard, 1940; m. Alice Dodge, June 3, 1886. Practiced in New York since 1889; mem. firm Osborn, Fleming & Whittlesey; dir. Phelps Dodge Corp. Mem. N.Y. State Constitutional Conv., 1894; legal member N.Y. State Commn. in Lunacy, 1899; legal adviser to Gov. Dix, 1911; chmn. markets com. N.Y. State Food Investigating Commn., 1912; chmn. Dem. State Com., 1914-16. Mem. C. of C. com. on N.Y. City police problem, 1905; chmn. Citizens Budget Commn. Trustee Emeritus Princeton Univ. (life), Met. Museum of Art (pres.; chmn. budget com.), Soc. Relief of Ruptured and Crippled (pres. 1910-38); pres. Children's Aid Soc., Hudson River Conservation Society, Inc.; dir. New York World's Fair and president Temple of Religion, 1939. Pres. The Metropolitan Mus. of Art since July, 1941. Officer Order of the Italian Crown. Sr. warden, St. Philips Ch., Garrison, N.Y. Clubs: Down Town, Century Assoc., University, City. Home: 40 E. 36th St., New York, and Garrison, N.Y. Office: 20 Exchange Pl., New York, N.Y.

OSBORNE, see also Osborn, also Osbourn, Osburn.

OSBORNE, Carl Norton, business exec.; b. Wooster, O., Apr. 13, 1885; s. Archibald Lloyd and Mary (Norton) O.; B.A., Western Reserve U., 1906; m. Mary Annat, Oct. 21, 1913; children—William and Mary; m. 2d, May Allison, Mar. 2, 1934. Clerk and asst. treas., Garfield Savings Bank of Cleveland, 1906-11; partner Borton & Borton, 1911-17; financial officer M. A. Hanna & Co., Cleveland, 1923, sec. and treas., 1923-37, v.p., treas. since 1927, director since 1930; dir. Bessemer Coal & Coke Corp., Hanna Coal & Ore Corp., Hanna Coal Co., Jefferson Coal Co., Susquehanna Collieries Co., Consolidated Natural Gas Co., Durez Plastics & Chemicals, Inc., Industrial Rayon Corp., Seaboard Oil Co. of Delaware. Mem. bd. Nat. Indsl. Conf. Bd. (New York). Pres. and trustee Cleveland. Soc. for the Blind; trustee Musical Arts Assn. Mem. Phi Beta Kappa, Phi Gamma Delta. Republican. Presbyterian. Clubs: University (New York); Union, Tavern, Kirtland Country (Cleveland). Home: 12411 Fair Hill Rd. Office: M.A. Hanna Co., 1300 Leader Bldg., Cleveland, O.

OSBORNE, Charles Devens (ôz'bẽrn), publisher; b. Auburn, N.Y., Nov. 22, 1888; s. Thomas Mott and Agnes (Devens) O.; A.B., Harvard, 1910; m. Edith Wendell, Jan. 18, 1913; children—Devens (dec.), Agnes Devens (Mrs. John Augustus Griswold, Jr.). Editorial writer Auburn Citizen, 1913-15; v.p. and general mgr. Auburn Pub. Co., 1915-26, pres. since 1926; dir. Auburn Trust Co., Auburn Iron Co.; trustee Auburn Savings Bank. Served with Nat. Guard, N.Y., Mexican Border, 1916; with 307th Machine Gun Batn., U.S. Army, 1917-19, participating at St. Mihiel, Limey Defensive Sector and Meuse-Argonne Offensive; commd. major New York Guard, 1940. Mayor of Auburn, 1927-32 and 1936-40. Mem. Emergency Relief Adminstrn., N.Y. State, 1932-35; mem. Dem. State Com. since 1934. Pres. Nat. Soc. of Penal Information, 1926-38; dir. Am. Prison Assn.; president N.Y. State Conference of Mayors, 1938-39; member Auburn Board of Education, 1944. Trustee Seymour Library Assn., Ft. Hill Assn. Mem. Public Service Training Council, N.Y. State Edn. Dept., since 1940. Mem. Associated Press, N.Y. State Associated Dailies (pres. 1924), National Inst. Social Sciences, American Legion, Veterans of Foreign Wars, N.E. Historic Geneal. Soc. Member National Panel of Arbitrators, American Arbitration Association. Democrat. Mason, Elk. Clubs: Owasco Country (Auburn); Harvard, Nat. Democratic Century Association N.Y. (New York); Somerset, Tennis and Racquet (Boston); National Press (Washington, D.C.). Candidate for Congress, 36th N.Y. Dist., on Dem. and Am. Labor Party tickets, 1942. Home: 115 South St. Office: 34 Dill St., Auburn, N.Y.

OSBORNE, Harold Smith, chief engr., b. Fayetteville, N.Y., Aug. 1, 1887; s. Cyrus P. and Ella (Smith) O.; B.S., Mass. Inst. of Tech., 1908, D.Eng., 1910; m. Mary Agnes Wilson, Aug. 14, 1918 (died Jan. 30, 1932); children—Margaret Ellen, Mary Agnes Wilson; m. 2d, Dorothy Brockway, March 24, 1938. Engr. in transmission and protection dept., Am. Telephone & Telegraph Co., 1910-14, asst. to transmission and protection engr., 1914-20, transmission engr., 1920-39, operating results engr., 1939-40, plant engr., 1940-42, asst. chief engr. 1942-43, chief engr. since April 1, 1943. Pres. Am. Inst. of Elec. Engrs., 1942-43; past pres. American Society of Planning Officials; dir. and v.p. Regional Plan Assn.; mem. com. on highways and parkways N.J. State Chamber of Commerce. Chmn. bd trustees Agnes Wilson Osborne World Friendship Fund. Fellow A.A.A.S., Am. Inst. E.E., Acoustical Soc. of America, Am. Physical Soc.; mem. Soc. for the Promotion of Engring. Edn., Inst. of Radio Engrs. (dir.), Am. Standards Assn. (chmn. standards council), Internat. Electrotechnical Comm. (v.p., U.S. Nat. Com.). Republican. Conglist. Clubs: Century, Downtown Athletic, Engineers' (N.Y. City); Upper Montclair Country (N.J.). Contbr. to tech. and engring. jours. Home: 379 Highland Av., Upper Montclair, N.J. Address: 195 Broadway, New York, N.Y.

OSBORNE, Henry Plant, lawyer; b. Jacksonville, Fla., June 21, 1888; s. Francis Ritchie and Sallie (Roberts) O.; A.B., U. of N.C., 1909; LL.B., U. of Fla., 1911; m. Nancy M. Cooper, Mar. 1, 1916; children—Nancy Montgomery (Mrs. William W. Bennett), Elizabeth Ann, Sally Roberts (Mrs. Richard J. Barrett), Lt. Henry Plant, Jr. U.S.M.C.R. Admitted Jacksonville (Fla.) bar, 1911, and since in practice at Jacksonville; mem. Osborne, Copp & Markham since 1939. Served as 2d lt., Aviation Section, U.S. Army, during World War I. Chmn. State Bd. of Law Examiners of Florida. Director St. Luke's Hospital Association (former president), Evergreen Cemetery Association (pres.), Community Chest Assn., Jacksonville Public Library, Jacksonville Humane Soc. (chmn.), Jacksonville Junior Coll. Mem. Am. Palestine Com. (Jacksonville), Southern Council on Internat. Relations, Am., Fla. and Jacksonville bar assns., Am. Law Inst., Nat. Panel of Arbitrators Am. Arbitration Assn., Am. Legion, Phi Beta Kappa, Sigma Alpha Epsilon. Democrat. Episcopalian Vestryman St. Mark's Ch. Clubs: Florida Yacht (Jacksonville). Home: 3847 Ortega Blvd. Office: 1625 Barnett Nat. Bank Bldg., Jacksonville, Fla.

OSBORNE, James Insley, prof. English; b. Crawfordsville, Ind., Feb. 25, 1887; s. James Harvey and Grace (Insley) O.; A.B., Wabash Coll., 1906, A.M., 1907; Oxford U., 1911-14, A.B., 1913; Ph.D., Columbia, 1919; m. Elsie Alan Walkup, Apr. 21, 1921 (died Aug. 21, 1923); m. 2d, Frances Doane, July 6, 1927. Prof. English, Wabash Coll. Served as 1st lt. Mil. Intelligence Div., U.S. Army, 1918-19, attached to Am. Peace Commn., Paris. Mem. Beta Theta Pi, Phi Beta Kappa. Presbyterian. Author: Arthur Hugh Clough. Home: Crawfordsville, Ind.

OSBORNE, John Ball, consul general, retired; b. Wilkes-Barre, Pennsylvania, June 24, 1868; son of Gen. Edwin S. and Ruth (Ball) Ohio; A.B., Yale, 1889; A.M., 1894; married Bertha J. Grinnell, October 1, 1891; children—Grace Josephine (Mrs. Cyril Klingenberg), Ruth Elizabeth (Mrs. W. F. Cupples, Jr.), Edwin Grinnell, Bradford Allen. U.S. consul at Ghent, Belgium, 1889-94; studied law in father's office; admitted to bar, Luzerne County, Pa., Jan. 1895, to Phila. bar, Mar. 30, 1895; practiced at Phila. Joint sec. Reciprocity Commn., 1897-1905; chief Bur. of Trade Relations, Dept. of State, 1905-12; Am. consul at Havre, France, Aug. 22, 1912, promoted consul-gen. at Havre, France, Sept. 8, 1919, at Christiania, Norway, June 30, 1920, at Genoa, Italy, with supervisory jurisdiction throughout Italy, 1921-26; at Stockholm, Sweden, with supervision for all Sweden, 1926-31, at Budapest, Hungary, 1931-33, retired, June 30, 1933. Hon. commr.-gen. of U.S. to Universal and Internat. Expn., Brussels, 1910, and U.S. del. to Internat. Congress of Chambers of Commerce and Commercial and Industrial Assns., London, 1910. U.S. del. to Congress of Internat. Chamber Commerce, Stockholm, 1927. Lecturer on trade relations, Coll. Polit. Sciences, George Washington U., D.C., 1907-12. Club: Yale. Mem. Mil. Order Loyal Legion, Zeta Psi. Republican. Episcopalian. Author: The Story of Arlington, 1899. Contbr. to mags. and other periodicals on econ. and gen. topics. Address: Westchester Apts., 4000 Cathedral Av. N.W., Washington, D.C.

OSBORNE, Lithgow, diplomat; b. Auburn, N.Y., Apr. 2, 1892; s. Thomas Mott and Agnes (Devens) O.; ed. public schools, Auburn, N.Y., and Adirondack-Florida Sch.; student Harvard, 1911-14; LL.D., Syracuse U., 1936; m. Lillie Raben-Levetzau, Mar. 12, 1918; children—Richard, Lithgow Devens, Frederik Raben-Levetzau. Private sec. to James W. Gerard, ambassador to Germany, 1914; 3d sec. of embassy, Berlin, Germany, 1915-17; sec. of legation, Havana, Cuba, 1917, Copenhagen, Denmark, 1917-19; mem. Am. Peace Commn., Paris, 1919; asst. sec.-gen. Arms Limitation Conf., Washington, D.C., 1921-22; conservation commr. New York State, 1933-42; del. at large N.Y. State Constitutional Conv., 1938; with office of foreign relief and rehabilitation operations, Dept. of State, 1943; dep. dir.-gen. European regional office (London) United Nations Relief and Rehabilitation Adminstrn., 1944; A.E. and P. to Norway since 1944; vice pres. Auburn Pub. Co. Trustee Osborne Assn. Mem. Council Foreign Relations. Clubs: Metropolitan (Washington); Harvard, Century Association (New York); Owasco Country (Auburn). Home: 99 South St., Auburn, N.Y. Office: U.S. Embassy, Oslo, Norway.

OSBORNE, Loyall Allen, mech. engr.; June 22, 1870-Aug. 18, 1944. See Vol. 23 (1944-45).

OSBORNE, Lucy Eugenia, librarian; b. Whitman, Mass.; d. Herbert Loring and Isabelle Warren (Leach) Osborne; grad. high sch., Whitman; spl. course Sch. of Library Science, Simmons Coll., Boston, 1907-09. Asst. librarian Whitman Pub. Library, 1903-07; asst. librarian and cataloguer, same, 1909-14; head cataloguer Williams Coll. Library, 1914-22; custodian Chapin Library of Rare Books, Williams Coll., since 1922. Mem. Bibl. Soc. America, Bibl. Soc. London, A.L.A., Medieval Acad. America, Wiegendruck Gesellschaft. Republican. Episcopalian. Translator: Haebler's Handbuch der Inkunabelkunde, 1933. Compiler: The Chapin Library, A Short-Title List, 1939. Contbr. to Colophon and other publs. relating to rare books. Home: Williamstown, Mass.

OSBORNE, Theodore M., army officer; b. Teton, Mont., Nov. 13, 1899; s. George Newton and Elizabeth (Cleland) O.; B.S., U.S. Mil. Acad., 1919-23; C.E., Cornell U., 1924-25; student Command and Gen. Staff Sch., U. S. Army, 1935-36; m. Evelyn Virginia West, Aug. 30, 1923; children—Dorothy West, Elizabeth Ann. Commd. 2d lt., Corps of Engrs., U.S. Army, June 12, 1923, and advanced through the grades to brig. gen., Feb. 1943; mil. asst. for supply, Office Chief of Engrs., U.S. Army, 1927-31; mil. asst. to Dist. Engr., Honolulu, T.H.; P.W.A. program, 1933-35; asst. prof. engring., U.S. Mil. Acad., 1936-40; exec. to div. engr., N. Pacific Div., Portland, Ore., 1940-41; dist. engr., San Antonio, Tex., Dist., 1941-42; asst. chief staff for operations to chief engr., Persian Gulf Command, 1942-43; comdg. gen. 9th port, Persian Gulf Command, 1943-44; dir. requirements and stock control div., Hdqrs. A.S.F., Washington, D.C., since 1944. Decorated with D.S.M.; Order of Kutusov, U.S.S.R. Mem. S.A.R. Club: Army-Navy (Washington). Home: 3900 Conn. Av. Office: Hdqrs. A.S.F., Pentagon Bldg., Washington, D.C.

OSBOURN, Samuel Edmund (ôz'bûrn), educator; b. Shenandoah Junction, W.Va., June 2, 1875; s. James Burr and Nancy Alice (Link) O.; grad. Shepherd Coll. State Normal School, Shepherdstown, W.Va., 1894; A.B. and B.S., Hampden-Sydney (Va.) Coll., 1901, LL.D., 1930; A.M., Princeton, 1904; grad. study, Harvard, summer 1915; hon. A.M., U. of Pa., 1926; m. Mary Day Poore, June 18, 1912; children—James Poore, Samuel Edmund, Jr., Elizabeth Day. Teacher, pub. schs., W.Va., 1894-97; teacher of mathematics, Fredericksburg (Va.) Coll., 1901-03, Lawrenceville (N.J.) Sch., 1904-09, Tome Sch., Port Deposit, Md., 1909-15; headmaster Germantown Acad. since 1915. Mem. Germantown Community Council. Trustee Y.M.C.A., Germantown, Whosoever Gospel Mission, Am. Bible Soc. Mem. Assn. Colls. and Prep. Schs. Middle States and Md., Headmasters Assn. of New Eng.; mem. Phila. Private School Headmasters Assn.; mem. Country Day Schools of Am. Headmasters Assn. (v.p. 1945). Numerous articles and talks on secondary edn. Mem. Kappa Sigma. Democrat. Presbyterian (elder). Clubs: University, Princeton, Science and Art. Home: 7103 Greene St., Mt. Airy, Philadelphia, Pa.

OSBURN, Raymond Carroll, zoologist; b. near Newark, O., Jan. 4, 1872; s. Thompson and Elizabeth (Parr) O.; B.S., Ohio State U., 1898, M.Sc., 1900; fellow in zoology, Columbia, 1902-03, Ph.D., 1906; m. Mary Hubbell, Aug. 19, 1903. Lecturer biology and embryology, Starling Med. Coll., Columbus, O., 1898-99; prof. biology, Fargo (N.D.) Coll., 1899-1902; teacher of biology, New York High Sch. of Commerce, 1903-07; instr. zoology, 1907-10, asst. prof., 1910-15, Barnard Coll. (Columbia U.). Asst. dir. N.Y. Aquarium, 1910-15; prof. biology, Conn. Coll. for Women, New London, 1915-17; prof. zoology and head dept. of zoology and entomology, Ohio State U., 1917-42; emeritus prof. since 1942; research asso., Hancock Foundation, U. of Southern Calif., since 1945. Dir. Franz Theodore Stone Lab., Put-in-Bay, O., 1918-36. Lecturer evolution of teeth, Angle

School of Orthodontia, 1908-12; scientific investigator, U.S. Bur. of Fisheries, at Woods Hole Sta., summers, 1903-09 (acting dir. sta., summer, 1909). Fellow A.A.A.S., N.Y. Acad. Sciences, N.Y. Zool. Soc., Am. Soc. Entomologists, Ohio Acad. Science (pres. 1922); mem. am. Soc. Zoologists, Am. Soc. Naturalists, New York Entomol. Soc., Am. Assn. Econ. Entomologists, Sigma Xi, Am. Fisheries Soc., Ecol. Soc. America, Am. Soc. Parasitology, Limnol. Soc. America (pres. 1941), Am. Microscop. Soc. (pres. 1945), Outdoor Writers Assn. (hon.). Author numerous scientific papers especially in aquatic biology. Home: 337 W. 9th Av., Columbus, O.

OSBURN, Worth James, prof. of education; b. Norborne, Mo., Nov. 9, 1882; s. Morris and Mary Virginia (Brown) O.; A.B., Central Coll., Fayette, Mo., 1903; A.M., Vanderbilt, 1905; B.S. in Edn., U. of Mo., 1910; Ph.D., Columbia, 1920; m. Edmonia Mitchell, Sept. 2, 1914; 1 son, James Morris. Teacher, Central Coll. Acad., 1905-08; supt. pub. schs., Carterville, Mo., 1908-14; teacher, Northwest Mo. State Teachers Coll., Maryville, 1915-19; dir. research, Wis. State Dept. Edn., 1920-28; prof. sch. administration, Ohio State U., 1928-33, prof. edn., 1933-35; prof. edn. Buffalo State Teachers Coll., 1935-36; prof. edn. U. of Wash. since 1936. Fellow A.A.A.S.; mem. N.E.A., Phi Delta Kappa. Democrat. Presbyterian. Mason. Author: Foreign Criticism of American Education (U.S. Bur. Edn. bull.), 1921; Corrective Arithmetic, Vol. 1, 1924, Vol. 2, 1929; Corrective Exercises in the Fundamentals of Arithmetic, 1925; Are We Making Good in Teaching History?, 1926; Overlappings and Omissions in Our Courses of Study, 1928; Searchlight Arithmetic Series (with B. R. Buckingham), 1928; Enrichment of the Curriculum for Gifted Children (with B. J. Rohan), 1931; Dynamic Vocabulary Exercises (with W. T. Foster), 1939. Home: 5022 21st Av. N.E., Seattle, Wash.

OSCAR, Stephen A., insurance; b. Towerville, Crawford County, Wis., Sept. 26, 1875; s. Tobias Atley and Nellie Christine (Kinney) O.; A.B., U. of Wis., 1900; m. Mabel M. Smith, Nov. 22, 1901; children—Ruth Edna (Mrs. Charles E. McGinnis), Helen Grace (Mrs. Leo J. Federer). High school prin. and city supt. schs., Washburn, Wis., 1902-14. Dir. Nat. Mutual Benefit Life Ins. Co., Madison, Wis., since 1908, sec., 1914-42, pres. since 1942. Dir. Wis. Trust Co., 1933-41. Mem Wis. State Teachers Retirement and Annuity Bd., 1939-42. Dir. Wis. State Chamber of Commerce, 1929, vice pres., 1942; pres., Presidents' Section of the National Fraternal Congress of America, 1944-45. Home: 2133 Chadbourne Av. Office: 119 Monona Av., Madison, Wis.

OSGOOD, Alfred Townsend (ŏz'gŏŏd), surgeon; b. Upland, Pa., Oct. 14, 1872; s. Howard (D.D., LL.D.) and Caroline T. (Lawrence) O.; A.B., Yale, 1895; M.D., Coll. Physicians and Surgeons (Columbia), 1899; m. Ethna deL. Mackeye, Nov. 24, 1914. Practiced in N.Y. City since 1899; prof. of urology, University and Bellevue Hosp. Med. Coll., 1912-36; cons. urol. surgeon, Bellevue Hosp., N.Y. City Cancer Inst.; cons. urol. surgeon, French Hosp., N.Y. City, Lawrence Hosp. (Bronxville), Muhlenberg Hospital (Plainfield, N.J.), North Westchester Hosp. Fellow Am. Coll. Surgeons; mem. Am. Assn. Genito-Urinary Surgeons, Am. Urol. Assn., A.M.A., New York Acad. Medicine, Soc. Internat. d'Urologie, Psi Upsilon, Elihu Club (Yale). Protestant. Clubs: Century, Yale (New York); Graduate (New Haven, Conn.). Contbr. to Cabot's Modern Urology, Johnson's Operative Therapeutics, Dean Lewis Practice of Surgery, also articles in med. and surg. jours. Home: 225 E. 73d St. Office: 65 E. 66th St., New York, N.Y.

OSGOOD, Charles Grosvenor, educator; b. Wellsboro, Pa., May 4, 1871; s. Charles Grosvenor and Mary Josephine (Todd) O.; B.A., Yale, 1894, Ph.D., 1899; m. Isabella Sheldon Owen, Jan. 29, 1910. Asst. prof. English, U. of Colo., 1899; instr. English, Yale, 1899-1905; preceptor in English, Princeton U., 1905-13, prof., 1913-37, chmn. of dept. of English, 1918-26, prof. emeritus and lecturer since 1937; Stone lecturer Princeton Theological Seminary, 1940, lecturer Folger Shakespeare Library, 1942. Member Modern Language Association of America; American Philosophical Society. Presbyterian. Author: The Classical Mythology of Milton's English Poems, 1900; Boccaccio on Poetry, 1930; Vergil and the English Mind, 1930; An Unfading Country, 1930; The Voice of England, 1935; Poetry as a Means of Grace, 1941. Editor: The Pearl (Middle English poem), 1906; Selections from the Works of Samuel Johnson, 1909; Concordance to the Poems of Edmund Spenser, 1915; Boswell's Johnson, 1917; Variorum edition of the Works of Edmund Spenser, Volume 1, 1932, Vol. 2, 1933, Vol. 3, 1934, Vol. 4, 1935, Vol. 5, 1936, Vol. 6, 1938, Vol. 7, 1943, Vol. 8, 1946; Eleven British Writers, 1940. Translator: The Pearl (in prose), 1907. Contbr. of articles on Spenser, Milton and other subjects to philol. jours. Address: Princeton, N.J.

OSGOOD, Cornelius, anthropologist; b. Winchester, Mass., March 20, 1905; s. Frederic Sewall and Mabel Claire (Stillwell) O.; Ph.B., U. of Chicago, 1927, Ph.D., 1930; m. Harriett Ellen Keeney, Sept. 25, 1930; children—Judith, Pamela. Ethnologist, Nat. Museum of Canada, Ottawa, 1928-29; instr. in anthropology, grad. sch. Yale, 1931-34, asst. prof., 1934-40, asso. prof., 1940-44, prof. since 1944; asst. curator anthropology, Peabody Museum, Yale, 1930-34, curator since 1934. Mem. Amer. Anthropological Assn. (treas., asso. editor 1934-1939), Archaeological Soc. of Conn., (pres. 1934-36), Eastern States Archaeological Fedn. (pres. 1938-42). Author: Contributions to the Ethnology of the Kutchin, 1936; The Ethnology of the Tanaina, 1937; Inglaik Material Culture, 1940; The Ciboney Culture of Cayo Redondo, Cuba, 1942; Excavations at Torcorón, Venezuela, 1943. Made field trips to Canada, 1927-29; France, Spain, Czechoslovakia, 1930; Cook Inlet, Alaska, 1931; Yukon River, Alaska, 1932, 1934, 1937; Venezuela, 1933, 1941; Russia, Scandinavia, 1935; China, 1935-38. Research begun on ethnology of certain Athapaskan groups in Alaska, on ethnography of a Chinese village in Yunnan, and on prehistoric cultures of So. America. Home: 412 Humphrey St., New Haven, Conn.

OSGOOD, Edwin Eugene, medical educator; b. Fall River, Mass., Jan. 25, 1899; s. William Pleasants and Lydia Lee (Smith) O.; McMinnville (now Linfield) Coll., 1916-18; B.A., U. of Ore., 1923, M.A., M.D., 1924; grad. study, Mayo Clinic, Rochester, Minn., 1923, 26, U. of Vienna, 1927-28, Basel, Freiburg, London, 1928; m. Mable Maru Wilhelm, May 30, 1934; children—Barbara Delight, Beverly Maru, Edwin Boyd, Brenda Gay, Beatrice Joy. Asst. in biochemistry, U. of Ore., 1919-21, instr. in biochemistry, 1921-25, asso. in same, 1925-28, asso. in medicine, 1925-29, asst. prof. biochemistry, 1928-33, asst. prof. medicine, 1929-39, asso. prof. since 1939, dir. labs. of U. of Ore. Med. Sch., 1928-36; mem. of staff of Multnomah County and Doernbecher hosps. since 1928, head of div. of experimental medicine since 1936. Fellow Am. Coll. of Physicians; mem. A.M.A., Am. Heart Assn., Pacific Interurban Clin. Club, Ore. State and Portland City and County med. socs., Soc. Exptl. Biology and Medicine, North Pacific Soc. of Internists, Portland Acad. of Medicine, Soc. Clin. Investigation, Am. Soc. Clin. Pathologists, Ore. Pathol. Soc., Geology Soc. of Ore. Country, Alpha Kappa Kappa, Alpha Omega Alpha, Sigma Xi. Awarded bronze medal, Scientific Exhibit, A.M.A., 1929, hon. mention, 1934, certificate of merit, 1938. Republican. Club: University. Author: Textbook of Laboratory Diagnosis, 1931 (3d edit. 1940). Co-author of Atlas of Hematology, 1937. Contbr. to Jour. A.M.A., Jour. Lab. and Clin. Medicine, Archives of Internal Medicine, etc. Originator of method of culture of human marrow. Home: 2157 N.E. 28th St., Portland, Ore.

OSGOOD, Phillips Endecott, b. North Attleboro, Mass., May 11, 1882; s. George Endecott and Helen Frances (Reed) O.; A.B., Harvard, 1904; B.D., Episcopal Theol. Sch., Mass., 1907; D.D., Seabury Div. Sch., 1923; L.H.D., Carleton Coll., 1933. Deacon, 1907, priest, 1908, P.E. Ch.; curate Ch. of the Ascension, Boston, 1907-09; rector Ch. of Our Saviour, Roslindale, Mass., 1909-15; vicar Chapel of the Mediator, West Phila., Pa., 1915-21; rector St. Mark's Ch., Minneapolis, 1921-33, Emmanuel Ch., Boston, 1933-45; summer rector, Emanuel Ch., Manchester-by-the-Sea, Mass., 1925-45. pres. house of clerical and lay departments, Gen. Conv. Episcopal Church, 1943-45; resigned Episcopal ministry, 1945 (for theol. reasons); joined Unitarian Ch., 1945. Member Copley Society (v.p.), Boston Browning Soc. (v.p.), New England History and Genealogical Society (dir.), Mass. Fedn. of Chs. (dir.), Delta Upsilon. Mason. Clubs: Attic (Minneapolis); St. Botolph. Author: Solomon's Temple, 1908; Church Year Sermons for Children, 1917; Old Time Church Drama Adapted, 1928; A Sinner Beloved and Other Plays, 1929; Pulpit Dramas, 1929; Say I to Myself, 1941; What's Your P.Q.?, 1945; Many Waters, 1945; also missionary and edul. courses, and religious plays. Contbr. mag. articles. Address: St. Botolph Club, 115 Commonwealth, Av., Boston, Mass.

OSGOOD, Robert Bayley, surgeon; b. Salem, Mass., July 6, 1873; s. John C. and Martha E. (Whipple) O.; A.B., Amherst Coll., 1895, hon. Sc.D., 1935; M.D., Harvard, 1899; m. Margaret Chapin, Apr. 29, 1902; 1 dau., Ellen. Practiced at Boston since 1899; former chief of staff of orthopedic dept., Mass. Gen. Hosp. and Children's Hosp., now consulting surgeon of both; John B. and Buckminster Brown prof. orthopedic surgery, emeritus, Harvard Med. Sch. Col. U.S. Army, Med. O.R.C. Chmn. advisory bd. of orthopedic surgeons to the trustees of the Shriners' Hosps. for Crippled Children; mem. adv. com., services for crippled children, Children's Bur., Dept. of Labor, Washington, D.C. (chairman, 1938-40); trustee Mass. Hosp. Sch., Canton. President American Rheumatism Association. Fellow American Coll. Surgeons; honorary fellow Royal College of Surgeons (Eng.); mem. A.M.A., Mass. Med. Soc., Am. Orthopedic Assn. (pres. 1920-21), Boston Surg. Soc., New Eng. Surg. Soc. (pres. 1928-29), Nat. Inst. of Social Science, Am. Acad. of Arts and Sciences; corr. mem. Belgian Orthopedic Assn., Internat. Soc. Orthopedic Surgery, Ligue Internationale Contre le Rhumatisme; hon. mem. British Orthopedic Assn., Italian Orthopedic Assn., Scandinavian Orthopedic Assn., Australian Orthopedic Assn., Royal Soc. of Medicine of England. Episcopalian. Clubs: Harvard, Union Boat. Author: Diseases of the Bones and Joints (with J. E. Goldthwait and C. F. Painter), 1909; Fundamentals of Orthopedic Surgery in General Medicine and Surgery (with Nathaniel Allison), 1931; The Medical and Orthopedic Management of Chronic Arthritis (with Ralph Pemberton), 1934). Home: 38 Chestnut St., Boston, Mass.

OSGOOD, Roy Clifton, banker; b. Springfield, Mass., Mar. 9, 1876; s. Alfred Gilbert and Sarah Ann (Sweeny) O.; grad. high sch., Athol, Mass., 1893; LL.B., George Washington U., 1903; m. Anna M. Hudson, Feb. 21, 1903; children—Gilbert Hudson, Robert Luey, Clifton Brooks, Alfred Morse. Bank clerk, Athol, 1893-1900; clerk Dept. of Commerce and Labor, Washington, D.C., 1900-05; practiced law at Milwaukee, Wis., 1905-06; became connected with trust dept. First Nat. Bank, Chicago, 1906, v.p. since 1919; chmn. bd. Upper Avenue Nat. Bank, 1929-40. Treas. Gads Hill Center, Behavior Research Fund. Mem. Investment Bankers Assn. America (pres. 1920-21), Nat. Tax Assn., Am. Econ. Assn. (chmn. finance com.), Am. Bankers Assn. (chmn. inheritance tax com., 1925-27; chmn. fiduciary legislature committee, 1941-43), Am. Bar Assn., Chicago Bar Assn. (chmn. lecture com. 1926-27), Kappa Sigma (treas. endowment fund); mem. Nat. Inheritance Tax Conf. Com., 1925-26; mem. Federal Finance Com. of U.S. Chamber Commerce; treas. Chicago Law Inst., Chicago Tumor Inst. Republican. Unitarian. Clubs: Union League (New York); University (pres. 1930-32). Chicago, Midday, Chicago Literary, Legal (pres. 1917-18), Law (pres. 1932), Attic (Chicago); Indian Hill (Ill.); Megunticook, Camden Yacht (Camden, Me.). Home: Kenilworth, Ill. Office: 38 S. Dearborn St., Chicago, Ill.

OSGOOD, Wilfred Hudson, naturalist; b. Rochester, N.H., Dec. 8, 1875; s. Marion Hudson and Harriet Amanda O.; A.B., Stanford U., 1899; Ph.D., U. of Chicago, 1918; unmarried. Biologist in U.S. Dept. Agr., 1897-1909; in charge U.S. biol. investigation in Alaska, 1899-1909; asst. curator of mammalogy and ornithology, Field Museum of Natural History, Chicago, 1909-21, curator of zoölogy, 1921-40, retired. Conducted biol. explorations in Alaska, Canada, many parts U.S., Venezuela, Peru, Chile, Argentine, Brazil, Ethiopia, Indo-China; studied in European museums, 1906, 10, 30; spl. U.S. investigator fur-seal question, 1914; leader of Field Museum Abyssinian Expedition, 1926-27, and of Magellanic Expedition, 1939-40. Fellow A.A.A.S., American Ornithologists Union; founder and 1st pres. Cooper Ornithol. Club of Calif.; sec. Biol. Soc. Washington, 1900-09; corr. mem. London Zoöl. Soc., British Ornithol. Union; mem. Am. Soc. Mammalogists (pres. 1924-26), Chicago Zoöl. Soc. (trustee); associate mem. Boone and Crocket Club; Geog. Society, Chicago. Member div. biology, Nat. Research Council, 1919-20. Author of Revision of Pocket Mice, 1900; revision of Mice of Genus Peromyscus, 1909; Biological Investigations Alaska and Yukon, 1909; Fur Seals of Pribilof Islands, 1915 (joint author); Monographic Study of Cænolestes, 1921; Mammals of Asiatic Expeditions, 1932; Artist and Naturalist in Ethiopia, 1936 (joint author); Mammals of Chile, 1943; and about 180 shorter papers on classification, anatomy, and habits of mammals and birds. Contbr. zoöl. definitions to Webster's New Internat. Dictionary. Clubs: University, Quadrangle (Chicago); Explorers (New York). Home: 1155 E. 57th St., Chicago, Ill.

O'SHAUGHNESSY, Louis (ō-shaw'nĕs-sĭ), college prof.; b. South Solon, Madison County, O., Aug. 8, 1877; s. William and Mary Catharine (Lucas) O'S.; B.S., Va. Poly. Inst., 1903, C.E., 1904; M.A., Ohio State U., 1907; Ph.D., U. of Pa., 1911; m. Ida Louise Surface, Aug. 17, 1905; 1 dau., Betty Louis (Mrs. Arthur E. Bock). Instructor civil engineering, Virginia Polytechnic Institute, 1904-06; assistant mathematics, U. of Pa., 1907-1911; instr. mathematics, U. of Pa., 1911-18; prof. civil engring., Va. Poly. Inst., 1918-19, prof. applied mathematics, 1919-31, acting dean of engring., 1927-28, chmn. grad. com., 1928-35, dir. grad. studies since 1935 and prof. applied mechanics (head dept.) since 1931. Fellow A.A.A.S.; mem. Soc. for Promotion Engring. Edn., Math. Assn. America, Sigma Xi, Phi Kappa Phi, Tau Beta Pi, Omicron Delta Kappa. Democrat. Methodist. K.P. Home: Blacksburg, Va.

O'SHAUGHNESSY, Thomas Augustin, artist, lecturer; b. Chariton County, Mo., Apr. 14, 1870; s. James and Catherine Ann (Mulholland) O'S.; ed. Loretto Acad., Kansas City, Mo., 1883-86, St. Joseph Coll., 1886-88, Acad. Fine Arts, Kansas City, 1889-94, Art Inst. Chicago, 1894-1900, Willets Sch., Dublin, Ireland, 1900-01, Alphonse M. Mucha Sch., Chicago and Prague, 1911; m. Bride McGuire, June 1, 1915 (died 1918); children—Mary Attracta, James Joseph. Prin. works: glass wall, Elk's Temple, New Orleans; interior decorations, murals, St. Patrick's Ch., Chicago; windows, Cathedral, Springfield, Ill., Marquis Maloney Chapel, Spring Lake, N.J. Introduced method of making church windows of unpainted glass, 1900; mem. Municipal Art Com. since 1916; spokesman for America at Internat. Expn. of Art, Paris, 1925. First award Art Inst. Chicago, for design for Eucharistic Congress, 1926; given place of honor, Hall of Religion, and commn. for windows for Host House, Century of Progress Expn., Chicago, 1933, and designed Tara Hall for Century of Progress Expn., 1934; awarded Palms, Officer Academy France, 1936. Co-founder DePaul Art League. Catholic. Lecturer on art and recovery of the lost art of Phoenician glass. Address: 224 W. Superior St., Chicago, Ill.*

O'SHEA, Benjamin (ō-shā'), Chairman of the Board Union Carbide and Carbon Corp., chmn. bd. Electric Furnace Products, Ltd., trustee, Central Hanover Bank & Trust Co.; dir. European Gas & Electric Co. Home: Wilmot Rd., New Rochelle, N.Y. Office: 30 E. 42d St., New York, N.Y.

OSLAND, Birger (ōz'lănd), retired; b. Stavanger, Norway, March 1, 1870; s. Torger O. and Helene (Meling) O.; B.A., Royal Frederick Univ., Norway, 1888; student at Bryant & Stratton Business Coll., Chicago, 1888-89; LL.D., St. Olaf Coll., Northfield, Minnesota, 1935; married Therese Korsvik, March 15, 1890; children—Alice Rosalie, Helene (dec.), Therese Mildred (Mrs. Omer B. Dahm). Came to United States, 1888, became naturalized citizen, 1893. Began active career as office boy with John Anderson Pub. Co., Chicago, 1888; with C. Jevne & Co., Chicago, 1891-93; officer in various enterprises of Charles H. Wacker, 1893-1911; founder, 1911, and since pres. Birger Osland & Co., investments, Chicago; sec.-treas. Lake Otis Groves, Inc. Organized Am. financial participation in the Norwegian-American S.S. Line, 1911-12, and served many yrs. as mem. of its bd. of reps.; dir. Scandinavian Trust Co. of N.Y. until its merger with N.Y. Trust Co. Served as maj. inf., U.S. Army (mil. attaché), World War; was mem. Am. Food Adminstrn. for Northern Europe, Copenhagen, Denmark. Trustee Century of Progress Expn.., 1933, 34; pres. Norwegian American Hosp., Inc.; dir. Norwegian Am. Hist. Assn. Mem. Am. Legion, Sons of Norway. Decorated Knight of the Royal Order of St. Olav. Republican. Clubs: Norwegian, Park Ridge Country (Chicago); Dairymen's Country (Boulder Junction, Wis.). Author: A Long Pull From Stavanger. Home: 1602 Chase Av., Chicago, Ill.

OSLER, Jay Thompson, mfr.; b. Shamokin, Pa., June 1, 1885; s. John F. and Katherine (Gould) O.; student high school, Shamokin, Pa.; m. Winifred DeYarman, Sept. 18, 1914; children—Mrs. J. T. Emery, Mrs. N. C. Michels. Draftsman Riter-Conley Mfg. Co.; chief draftsman Nat. Tube Co.; chief engr. Lewis Fdry. & Machine Co., later gen. supt.; mgr. roll dept. Hubbard Steel Foundry Co., then v.p. and gen. mgr., and later pres.; pres. and dir. Continental Roll & Steel Foundry Co. since June 1930. Dir. First Nat. Bank of East Chicago; Union Nat. Bank of Indiana Harbor. Serves as dir. and treas. East Chicago C. of C. Mem. Engrs. Soc. of Western Pa., Iron & Steel Inst. Mason (Shriner). Clubs: South Shore (Chicago, Ill.); Midlothian (Ill.) Country; Flossmoor Country Club (Flossmoor, Il.); Woodmar Country (Hammond, Ind.); Pittsburgh (Pa.) Athetic. Home: Southmoor Hotel Apts., Hammond, Ind. Office: East Chicago, Ind.*

OSMENA, Sergio (ōs-mā'nyä), pres. Commonwealth of the Philippines; b. 1878 (partly of Chinese origin); student U. of Santo Tomas, P.I. Admitted to bar, 1903; became provincial gov. of Cebu, P.I.; pres., 1st Convention of Provl. Govs., 1906; speaker, 1st Philippine Assembly, 1907-16, House of Reps., 1916-22; senator for Cebu, 1922, 1928, 1935; served as Philippine legislative envoy to U.S. and del. to 23d Internat. Parliamentary Conf., Washington, D.C., 1925; mem. Com. of Philippine Legislature to confer with Pres. of U.S., 1927; temp. pres., Philippine Senate, 1931; v.p. of Commonwealth of P.I., 1935-44; president since 1944; acting sec. of Public Instruction, 1935, and permanent sec., 1936-44. Pres. Nationalist Party, 1907-21; v.p., Consolidado Nationalist Party, 1922-23. Evacuated from the Philippine Islands after the invasion of the Japanese; returned 1945. Address: Manila, P.I.

OSMERS, Frank C., Jr., ex-congressman. See Vol. 23 (1944-45).

OSMUN, Russell A. (ōs'mŭn), army officer; b. Detroit, Mich., May 19, 1887; s. Gilbert R. and Caroline (Conger) O.; grad. Central High Sch., Detroit, 1901-05; A.B., U.S. Naval Acad., 1910; student L'Ecole de l'Intendence, Paris, 1923-25; Comd. and Gen. Staff Sch., Ft. Leavenworth, 1928-30; Army Indsl. Coll., Washington, D.C., 1932-33; Army War Coll., Washington, D.C., 1933-34; m. Edith Moss, Dec. 30, 1914; children—Lt. Col. William Gilbert, Helen Edith. Commd. ensign U.S.N., 1910, resigned because of physical disability, 1911; after 2½ yrs. convalescence on Colo. ranch was commd. in U.S. Army, C.A.C., 1914; asst. in organizing Plattsburg Training Camps, served as aide to Gen. Leonard Wood; served in various capacities in U.S. and Hawaii; observer in England at outbreak of World War II, later in India; mil. intelligence in Turkey, Syria, Palestine, Egypt and Persia; chief, Mil. Intelligence Service in U.S., 1943-44; now brig. gen. comdg. Kansas City Q.M. Depot. Awarded Legion of Merit (U.S.); Order of White Eagle of Yugoslavia, Mason (32°). Clubs: Army-Navy (Washington, D.C.), Kansas City (Mo.). Home: 105 Albemarle St., Westmoreland Hills, Washington 16, D.C. Office: Q.M. Depot, 601 Hardesty Av., Kansas City 1, Mo.

OSOL, Arthur (ō'sŭl), chemist, educator; b. Riga, Latvia, Dec. 1, 1905; s. Peter and Caroline (Irbit) O.; brought to U.S., 1906, naturalized, 1915; grad. Northeast High Sch., Phila., Pa., 1923; Ph.G., Phila. Coll. of Pharmacy and Science, 1925, B.S., in chemistry, 1928; M.S., in chemistry, U. of Pa., 1931, Ph.D., 1933; m. Amelia Virginia Lebo, Dec. 28, 1928. With Phila. Coll. of Pharmacy and Science since 1928, as asst. in chemistry, 1928-30, instr., 1930-33, asst. prof., 1933-34, asso. prof., 1934-37, prof. since 1937, dir. of chem. labs., 1937-43, dir. chem. dept. since 1943; scientific dir. and mem. bd. dirs. Raymer Pharmacal Co., Phila., since 1931; prescription editor Am. Druggist Mag., New York, since 1933, editorial consultant, The Blakiston Co., Phila., since 1944. Pres. Phila. sect. Am. Pharm, Assn., 1939; chmn. Phila. sect. Am. Chem. Soc., 1943-44. Chmn. com. on physical chemistry, Nat. Conf. on Pharm. Research, 1934-41. Collaborating research worker for League of Nations health com. investigating methods of analysis of opium and coca. Mem. science advisory com. Smaller War Plants Corp. Fellow Am. Inst. Chemists, A.A.A.S.; mem. Am. Chem. Soc., Am. Electrochem. Soc., Am. Pharm, Assn., Franklin Inst., Sigma Xi, Phi Delta Chi. Republican. Baptist. Club: Engineers. Asso. editor U.S. Dispensatory, 22d edit., co-editor (with Horatio C. Wood, Jr.) 23d edit. and supplement editor-in-chief, 24th edit.; asso. editor Remington's Practice of Pharmacy, 8th edit.; chemical editor, Gould's Medical Dictionary, 6th edit.; contbr. to scientific journals. Home: 128 Colwyn Lane, Cynwyd, Pa. Office: 43d St. and Kingsessing Av., Philadelphia 4, Pa.

OSORIO LIZARAZO, José Antonio (ō-sō'rē-ō lē-sä-rä'sō), writer, novelist; b. Bogotá, Colombia, Dec. 30, 1899; s. Belisario Osorio N. and María J. Lizarazo; B.A., Colegio Nacional de San Bartolomé, 1916; Licentiate in philosophy and letters; m. Blanca Restrepo, June 27, 1926; children— Jorge Alberto, Volodia José. Engaged in journalism since 1920; established the daily newspaper El Reivindicador in Manizales; editor: Gil Blas, 1922; Mundo al Día, 1924, El Debate, 1927; dir. El Diario del Quindio, 1928, in Armenia; editor-in-chief of La Prensa, 1929; founder of El Heraldo in the same city, 1934; editor of El Tiempo in Bogotá, 1935; dir. of El Diario Nacional, and editor of Acción Liberal and Unión Liberal, 1936; editor-in-chief of El Tiempo, 1939; dir. in charge of La Razón, 1942; more than 4,000 articles constitute the volume of this journalistic work. Positions held: private sec. of minister of war, 1937; private sec. of minister of nat. edn., 1939; librarian of the office of controller (Contraloría General), 1943. Winner of various literary awards inclusive of the Colombian novel, 1940, 42. Mem. Unión de la Prensa Columbiana, Rotary Club of Barranquilla, Instituto San Martiniano, etc. Author: La Cara de la Miseria, 1927; La Casa de Vecindad, 1931; Barranquilla, 1932; El Criminal, 1935; La Cosecha, 1935; Ideas de Izquierda, 1936; Hombres sin Presente, 1938; Garbato, 1939; El Fundator Civil de la República, 1940. Contbr. articles and fiction to El Tiempo, Revista de las Indias, La Razón, Estampa, Cromos, etc. Address: P.O. Box 1488, Bogotá, Colombia.*

OSSENFORT, William Frederick (ŏs'ĕn-fôrt), physician; b. Centaur, Mo., Oct. 17, 1898; s. Charles Henry and Caroline (Lenz) O.; B.S. in Edn., Southeast Mo. State Teachers Coll., 1921; student U. of Mo., 1923; M.D., cum laude, Washington U., St. Louis, Mo., 1928; m. Violet Marie Benson, June 20, 1928; 1 son, William Frederick. Sch. teacher, Allenton, Mo., 1917-18; high sch. prin. Crystal City, Mo., 1919-20, Charleston, Mo., 1921-24; instr., Will Mayfield Coll., summer terms, 1924, 1925; asst. surgeon, U.S. Pub. Health Service, 1928-31, passed asst. surgeon, 1931-40, surgeon, 1940-42, asst. surgeon. gen., in charge of Div. of Marine Hosps. and Relief, Washington, D.C., Feb. 1942 to June 1944; Chief of the Division of Commissioned Officers of Office of the Surgeon General, since June 1, 1944. Served as private U.S. Army, 1918. Mem. A.M.A., Am. Coll. of Physicians, Southern Med. Assn., Am. Psychiatric Assn., Phi Beta Pi, Phi Sigma, Sigma Xi, Alpha Omega Alpha. Home: 7311 Bradley Blvd., Bethesda, Md. Address: U.S. Public Health Service, Washington, D.C.

OSTENDORF, E(dgar) L. (ŏs'tĕn-dôrf), real estate; b. Cleveland, O.; s. Henry J. and Theresa (Beckman) O.; ed. Fordham U.; m. Mary Martha McConnell, Oct. 28, 1920; 1 son, Edgar L. Real estate business, Cleveland, since 1908. Trustee Nat. Real Estate Foundation. Pres. Am. Inst. of Real Estate Appraisers, 1937; pres. Nat. Assn. Real Estate Bds., 1939. Served as maj. inf., U.S. Army. Mem. Cleveland Chamber of Commerce, Cleveland Real Estate Bd., Am. Legion. Catholic. Clubs: Union, Shaker Heights Country; Lake Forest Country; Mid-Day (Cleveland). Contbr. many articles on real estate and real estate appraising to periodicals. Home: 16210 Shaker Blvd., Shaker Heights, O. Office: 925 Guardian Bldg., Cleveland 14, Ohio.

OSTENSO, Martha (ŏs'tĕn-sō), author; b. Bergen, Norway, Sept. 17, 1900; d. Sigurd Brigt and Lena (Tungeland) Ostenso; brought to U.S. in infancy; ed. pub. schs., Minn.; Brandon (Can.) Collegiate Sch.; ed. U. of Manitoba, 1918; course in technique of the novel, Columbia U., 1921-22; married. Began writing at Winnipeg, 1920. Author: A Far Land (verse), 1924; Wild Geese (novel), 1925; The Dark Dawn, 1926; The Mad Carews, 1927; The Young May Moon, 1929; Waters Under the Earth, 1930; Prologue to Love, 1931; There's Always Another Year, 1933; White Reef, 1934; The Stone Field, 1937; The Mandrake Root, 1938; Love Passed This Way, 1942; O River, Remember!, 1943; And They Shall Walk (biography; in collaboration with Sister Elizabeth Kenny), 1943. Home: 4300 Brook Lane, St. Louis Park, Minneapolis, Minn.

OSTER, John Edward (ō'stĕr), educator, author; b. Holgate, O., Mar. 15, 1883; s. William and Elizabeth (Fox) O.; Sc.B., Ohio Northern U., 1907, Litt.B., 1908, B.Pd., LL.B., 1909; studied Ohio State, Harvard and Columbia univs.; L.H.D., Lincoln Memorial U., 1917. Teacher pub. schs., Ft. Jennings, O., 1906-07, Delphos, 1909-10, pvt. sch., Orange, N.J., 1914-15; editor World Court Mag., 1915-16; lecturer politics, economics, govt. and sociology, Coll. City of N.Y., since 1916, instr. money and banking, summer sessions; lectures before scientific socs., lyceums, chautauquas, etc.; speaker Rep. Nat. Com. since 1910. Mem. Legal Advisory Bd. 166, World War; Four Minute man, Victory minute speaker; orator at Grant's Tomb 30th anniversary of his burial. Fellow Am. Geog. Soc., Am. Sociol. Soc.; mem. Am. Inst. of Criminal Law and Criminology, A.A.A.S., Am. Folk-Lore Soc., Am. Economic Assn., Stable Money Assn., Foreign Policy Assn., Am. Acad. Polit. and Social Science, Am. Soc. Internat. Law, Harlem Bd. of Commerce, Dante League of America (dir.), Ohio Soc., National Education Assn., Adult Education Association, Progressive Education Association, Awarded medal United States Treasury Dept., 1919, for patriotic service; elected to N.Y. County Rep. Com., 1916-21 inclusive. Clubs: Nat. Travel, New York Economics, Hamilton Republican, 13th Assembly Dist. Republican Club, Harvard, Athene, Verdi, Story-Tellers, etc. Author: The Political and Economic Doctrines of Chief Justice Marshall, 1915. Editor The Organization Republican, Metropolis Magazine. Lectures for New York Bd. of Edn.; specialist in debates for Hoover before colleges, etc., in presdl. campaign of 1928. Lecturing on cause and cure of the financial depression. Special speaker for La Guardia in campaign for mayor of New York, 1933. Gave courses in sociology, business law and real estate law over Municipal Broadcasting Station (WNYC) Air College, for N.Y. Bd. of Edn., 1935; supervisor N.Y. Adult Edn. Program, 1936-37. Lectures to teachers, Adult Edn. Home: 362 Riverside Dr., New York 25, N.Y.

OSTERHAUS, Hugo Wilson (ō'stĕr-hous), naval officer (ret.); b. Norfolk, Va., Nov. 12, 1878; s. Hugo and Mary Willoughby (Wilson) O.; grad. U.S. Naval Acad., 1900; m. Helen Huntington Downing, Dec. 4, 1913; 1 son, Hugo Wilson. Served with U.S. Navy, 1896-1935, progressing through various grades to rear adm., 1935; served actively in Cuban waters, 1898, Cuban Pacification, 1906, Philippine Insurrection, 1900-04, in European waters during World War; retired, 1935; recalled to active duty as commander Patrol Forces, 12th Naval District, June 1941. Episcopalian. Republican. Clubs: Army and Navy Club, Army and Navy Country Club (Washington); Chevy Chase (Md.) Country; N.Y. Yacht (N.Y. City); Racquet, University (Phila.); Presidio Golf (San Francisco). Address: 2275 Broadway, San Francisco, Calif.*

OSTERHOUT, Winthrop John Vanleuven (ō'stĕr-hout), physiologist; b. Brooklyn, Aug. 2, 1871; s. John Vanleuven and Annie Loranthe (Beman) O.; A.B., Brown U., 1893, A.M., 1894; U. of Bonn, 1895-96; Ph.D., U. of Calif., 1899; hon. ScD., Harvard, 1925, Brown, 1926; m. Anna Maria Landstrom, June 17, 1899; children—Anna Maria, Olga; m. 2d, Marian Irwin, Feb. 27, 1933. Instr. in botany, Brown U., 1893-95, Woods Hole, Mass., 1894-95; instr. botany, U. of Calif., 1896-1901, asst. prof., 1901-08, asso. prof., 1908-09; asst. prof. botany, Harvard, 1909-13, prof., 1913-25; mem. Rockefeller Inst. for Med. Research, 1925-39, mem. emeritus since 1939; Hitchcock lecturer, U. of Calif., 1919; Colver lecturer, Brown U., 1922; Sedgwick memorial lecturer, Boston, 1925. Mem. Nat. Acad. Sciences, Am. Philos. Soc., Bot. Soc. Am., Am. Physiol. Soc., Soc. Exptl. Biology and Medicine, Am. Chem. Soc., Am. Soc. Naturalists; fellow A.A.A.S., Am. Acad. Arts and Sciences, Washington Acad. Sciences, N.Y. Acad. Sciences; asso. fellow N.Y. Academy Medicine; trustee Marine Biol. Lab., Woods Hole, Mass.; corr. mem. Acad. Natural Sciences, Phila.; hon. mem. Bot. Soc. Edinburgh, Scotland, Kungliga Fysiog. Sällskapet Lund, Kaiserl. Leopold-Carolin. Deutsche Akad. d.Naturforscher (Halle). Clubs: Century, Harvard. Author: Experiments with Plants, 1905; Agriculture for Schools of the Pacific Slope (with E. W. Hilgard), 1910; Proeven Met Planten (translated by S. J. Geerts-Ronner), 1909; Injury, Recovery and Death, in Relation to Conductivity and Permeability, 1922; Nature of Life, 1924; Some Fundamental Problems of Cellular Physiology, 1927. Contbr. to bot. physiol. and biochem. periodicals. Joint editor of Journal of General Physiology since 1919. Address: Rockefeller Institute for Medical Research, 66th St. and York Av., New York 21, N.Y.

OSTERMANN, Edward Albert (ō'stĕr-män), Marine Corps officer; b. Columbus, O., Nov. 23, 1882; s. Seigmund and Lena (Kemmerer) O.; ed. pub. schs., New York and Ohio, and Ohio Northern U.; m. Katharine Hockley Walsh, Apr. 29, 1915; children—Katharine Hockley, Margaret. Commd. 2d lt., Marine Corps, Mar. 20, 1907, and advanced through grades to brig. gen., Feb. 1, 1939. Awarded Con-

gressional Medal of Honor. Episcopalian. Clubs: Army and Navy (Washington); Chevy Chase (Md.) Country; Racquet (Phila.). Address: Headquarters Marine Corps, Washington, D.C.*

OSTRANDER, Lester S(mith), army officer; b. Warren, O., Sept. 1, 1895; s. Frederick E. and Jessie Electa (Smith) O.; A.B., Western Reserve U., 1917; m. Esther Doris Krichesky, Oct. 26, 1926; children—Lester Smith, Doris Kaye. Commd., Aug. 15, 1917; advanced through grades to brig. gen., adj. gen. dept., Feb. 1943. Mem. Delta Kappa Epsilon. Home: 3511 Rodman St. N.W., Washington, D.C.*

OSTROLENK, Bernhard, editor and economist; May 14, 1887-Nov. 26, 1944. See Vol. 23 (1944-45).

OSTROM, Charles Douglas Yelverton (ŏs'strŏm), army officer; b. Alturas, Calif., Apr. 26, 1890; s. Charles M. and Ivy D. (Hager) O.; B.S., U. of Calif., 1912; grad. Coast Arty. Sch., Battery Officers Course, 1921, Advanced Course, 1930, Command and Gen. Staff Sch., 1934, Army War Coll., 1939; m. Margaret B. Ross, Sept. 22, 1917; children—Charles D. Y., Thomas R. Began as civil engr., 1912. Enlisted as private Calif. Nat. Guard, Jan. 20, 1910, advancing to capt., 1915; commd. 2d lt., Coast Arty. Corps, U.S. Army, Nov. 1916, and advanced through the grades to brig. gen., 1942; served as major, Coast Arty., World War I; Gen. Staff Corps, 1937-38. Awarded Legion of Merit, Aug. 1943. Mem. Sons Am. Revolution, Scabbard and Blade. Club: Army and Navy, Washington, D.C. Address: care Adjutant General, U.S. Army, Washington, D.C.

OSTROWSKY, Abbo (ŏs-trou'skĭ), artist; b. Elisavetgrad, Russia, Oct. 23, 1889; s. Favel and Rebecca (Boguslavsky) O.; educated Art School, Odessa, Russia, and Nat. Acad. Design, N.Y. City; unmarried. Came to U.S., 1908, naturalized citizen, 1914. Dir. Peoples Traveling Exhibit, provinces of Poltava, Kiev and Kherson, Russia, 1906-07; founder, 1914, since dir. Ednl. Alliance Art Sch. N.Y. City; chmn. visual arts com. Nat. Fed. of Settlements. Represented in Bibliothèque Nationale, Paris; New York Pub. Library; Tel Aviv Museum, Palestine; Gregg collection, U. of Neb.; Library of Congress, Washington; Metropolitan Museum of Art; Abraham Lincoln High Sch., Brooklyn, N. Y.; Home. 95-28 67th Av., Forest Hills, N. Y. Office: 197 E. Broadway, New York, N. Y.

O'SULLIVAN, Jeremiah Leo, prof. journalism; b. Hutchinson, Kan., Apr. 28, 1894; s. Mortimer and Teresa (Decker) O'S.; St. Benedict's Coll., Atchison, Kan., 1909-11; B.J., Marquette U., 1914; m. Eleanor Gavigan, Nov. 10, 1917; children—Quentin, Geraldine. Reporter, later city editor Milwaukee (Wis.) Sentinel, 1914-16; staff corr. United Press, Milwaukee, Indianapolis, Ind., Chicago, Kansas City, Mo., and N.Y. City, 1916-24; prof. journalism and mgr. Univ. Press, Marquette U., 1924-28; dean of Coll. of Journalism since 1928; teacher Cath. Labor Coll., Milwaukee, since 1941. Mem. Council on Edn. for Journalism, term 1935-45; mem. National Committee on World Catholic Press Exhibit, 1936; mem. journalism committee of Gallery of Living Catholic Authors since 1944. Founded Catholic School Press Association. (dir. since 1931); pub. Catholic School Editor since 1931. Mem. Am. Assn. Teachers of Journalism (dir.), Internat. Catholic Journalists Union (pres. 1933-34), Am. Assn. of Schs. and Depts. of Journalism (pres. (1941), Catholic Press Association (director 1941), Sigma Delta Chi, Kappa Tau Alpha (president 1935). Awarded Papal medal, for Catholic press work, 1938. Mem. Knights of Columbus. Contbr. to newspaper syndicates. Lecturer. Home: 1734 N. 83d St., Wauwatosa, Wis.

O'SULLIVAN, Patrick Brett, judge; b. Derby, Conn., Aug. 11, 1887; s. Thomas Jefferson and Margaret (Brett) O'S.; B.A., Yale, 1908, LL.B., 1913; studied Georgetown Coll., 1910; m. Marguerite Lawton, June 1913; children—Thomas, James, Robert, Patricia. Admitted to Conn. bar, 1913, and began practice at Derby; corp. counsel, Derby, 1913-16; sec.-treas. Dem. State Com., Conn., 1913-16; mem. State Senate, 1916-17; mem. 68th Congress (1923-25), 5th Conn. Dist.; apptd. judge Superior Court of Conn., 1931; chmn. Dem. State Com., Conn., 1930. Resigned from State Senate to enlist in U.S. Navy, July 1917; grad. short course, Annapolis; served as ensign on U.S.S. North Dakota; hon. discharged, May 1919. Mem. Phi Delta Phi. Democrat. Catholic. Clubs: Graduate (New Haven); Brooklawn Country (Bridgeport). Home: Orange, Conn. Address: County Court House, New Haven, Conn.

OSUNA, Juan José (ō-sōō'nä), educator; b. Caguas, Puerto Rico, June 24, 1884; s. Juan José and Cesárea (Rodriguez) O.; diploma State Normal Sch., Bloomsburg, Pa., 1906; A.B., Pa. State Coll., 1912; diploma, Princeton Theol. Sem., 1915; A.M., Columbia, 1920, Ph.D., 1923; medallist, Columbia Univ., 1929; m. Laura Mae Gates, May 17, 1915 (died July 31, 1918); m. 2d, Margaret Logan Thompson, Aug. 22, 1923; children—Ann Thompson, James David. Came to U.S., 1901; citizen by spl. act of Congress for Puerto Rico, 1917. Teacher pub. schs., Mayaguez, P.R., 1906-08; missionary at Añasco, P.R., under Presbyn. Bd. of Home Missions, 1915-17; prof. religious edn., Polytechnique Inst. of P.R., San Germán, P.R., 1917-18; research in Europe, 1920-21; professor education, director training and dir. Summer Sch., University of Puerto Rico, 1922-28, dean Coll. of Education since 1928, Dean Emeritus 1944, actg. chancellor, 1935-36; exchange prof. of edn., Pa. State Coll., 1932-33 (one semester). Travelled in Hispanic America on behalf of World Fedn. of Education Associations, 1938-39. Mem. Enemy Alien Bd. for Puerto Rico, United Service Organizations Insular Council; chmn. Army and Navy Com. Y.M.C.A. (San Juan, P.R.). Fellow A.A.A.S.; mem. N.E.A. and Dept. of Sch. Adminstrs., Coll. of Teachers of Edn., Puerto Rican Atheneum, Phi Delta Kappa, Phi Kappa Phi, Kappa Delta Pi, Kappa Phi Kappa, Scabbard and Blade. Presbyterian. Author: Education in Porto Rico, 1923 Asst. editor World Education. Contbr. to "Twenty-Five Years of American Education" (symposium), 1924. Many articles on Education in Puerto Rico. Address: 1300 24th St., S., Arlington, Va.

OTERO, Miguel Antonio, ex-governor; b. Oct. 17, 1859-Aug. 7, 1944. See Vol. 21 (1940-41).

OTHMER, Donald Frederick (ŏth'mĕr), chemical engr.; b. Omaha, Neb., May 11, 1904; s. Frederick George and Fredericka Darling (Snyder) O.; student Armour Inst., Chicago, 1921-23; B.S., U. of Neb., 1924; M.S., U. of Mich., 1925, Ph.D., 1927. Development engr. Eastman Kodak Co. and Tenn. Eastman Corp., 1927-31; instr. Poly. Inst., Brooklyn, 1932-33, prof. since 1933, head of dept. of chem. engring. since 1937; licensed chem. engr. in N.Y., Ohio, Pa.; cons. chem. engr. since 1931 to companies in fields of chem. manufacture, distilling, wood utilization, engring. equipment, synthetic rubber, plastics, rayon, etc.; also to Chem. Warfare Service, U.S. Army, since 1942, War Prodn. Bd., 1942-45, Inter-Am. Development Commn., 1942-44, Instituto de Fomento Industrial (Colombia, S.A.), 1943-44. Senior gas officer Brooklyn Citizens Defense Corps, 1943-45. Fellow A.A.A.S., American Institute of Chemists; member American Institute Chemical Engineers. (chairman N.Y. section, 1944), American Chem. Soc. (mem. council, 1945), Soc. Chem. Industry, Am. Soc. Mech. Engrs., Society Promotion Engring Ed., Sigma Xi, Tau Beta Pi, Phi Lambda Upsilon, Iota Alpha, Alpha Chi Sigma, Lambda Chi Alpha. Club: Chemists (New York). Designer of plants and processes for numerous corporations in U.S. and fgn. countries. Holder of many patents on methods, processes and engring. equipment in mfg. of rayon, plastics, wood distillation, etc. Contbr. to tech. jours. Co-editor: Encyclopedia of Chemical Technology (in press). Home: Coudersport, Pa.; 140 Columbia Heights, Brooklyn 2, N.Y. Office: 99 Livingston St., Brooklyn, N.Y.

OTIS, Arthur Sinton (ō'tĭs), psychologist, author; b. Denver, Colo., July 28, 1886; s. George Frank and Margaretta Jane (Sinton) O.; A.B., Stanford, 1910, A.M., 1915, Ph.D., 1920; m. Jennie Theresa Minnick, June 15, 1919. Commd. 1st lt. Sanitary Corps, U.S. Army, Sept. 1917; duty as dir. of research in Div. of Psychology, Office of Surgeon Gen., Washington, D.C.; trans. to Camp Lee, Va., July 1918, as psychol. examiner of draftees; hon. disch., Jan. 1919. Instr. in statistical method, Stanford U., 1919; development specialist, attached to advisory bd. Gen. Staff, U.S. War Dept., 1920; editor of tests and mathematics, World Book Co., 1921, later consultant, division research and test service. Fellow A.A.A.S.; mem. Am. Psychol. Assn., Nat. Soc. for Study of Edn., Am. Ednl. Research Assn., Nat. Council Teachers of Mathematics, Sigma Xi, Phi Delta Kappa (honor key), Pi Gamma Mu; tech. member Inst. Aeronautical Scis.; mem. of The Soaring Soc. of Am. Author: Otis Group Intelligence Scale, 1918; Otis Self-Administering Tests of Mental Ability, 1922; Otis Classification Test, 1923; Statistical Method in Educational Measurement, 1925; (with J. R. Clark) Modern Plane Geometry, 1926; Modern Solid Geometry, 1928, (with A. J. McAllister) Child Accounting Practice, 1927; (with J. R. Clark and Caroline Hatton) First Steps in Teaching Number, 1929; Modern School Arithmetics, 1929; Primary Arithmetic Through Experience, 1939; First Number Book, 1939; Second Number Book, 1940; (with Francis Pope) Elements of Aeronautics, 1941; The Airplane Power Plant, 1944; also of script for Bray-Otis Aviation Series of ednl. motion pictures, 1943. Psychol. cons., U.S. Navy Bur. of Aeronautics, 1944. Retired from Navy Feb. 1945; as Psychological and aerodynamical consultant for the Civil Aeronautics Adminstrn. in Washington, D.C., with an office in the Commerce Bldg., 14th St. & Constitution Av., NW. Devised group intelligence test which served as basis for testing 1,700,000 men drafted into U.S. Army. Private pilot. Home: 122 Caryl Av., Yonkers 5, N.Y.

OTIS, Charles, newspaper pub.; Aug. 19, 1872-Sept. 30, 1944. See Vol. 23 (1944-45).

OTIS, Harold, lawyer; s. Charles H. and Mary Isabel (Woods) O.; m. Alice Wardwell, 1914; children—Alice, Margaret, Mary. Began practice law, 1908; formerly mem. Miller, Owen, Otis & Bailly; now mem. Willkie, Owen, Otis, Farr & Gallagher. Office: 15 Broad St., New York, N.Y.

OTIS, Joseph Edward, banker; b. Chicago, Ill., Mar. 5, 1867; s. Joseph Edward and Maria (Taylor) O.; ed. Harvard Sch., Chicago, Phillips Acad., Andover, Mass., and Sheffield Scientific Sch. (Yale); LL.D., Knox Coll., Galesburg, Ill., 1930; m. Emily Webster, Oct. 3, 1891; children—Joseph Edward, Jr., George Webster (of 17th Regt., U.S. Engrs.; died in France, 1918), Stuart Huntington, Raymond (deceased), Emily Huntington (Mrs. Nathaniel A. Owings). Began in real estate business, 1889; one of organizers and president of the Great Western Tin Plate Co., Joliet, Ill. (sold to Am. Tin Plate Co., 1897); mem. firm Otis, Wilcox & Co., stock brokers, 1897, business changed to pvt. banking and consolidated with Western State Bank, 1902, under title of Western Trust & Savings Bank, of which was pres. until 1911, when it consolidated with Central Trust Co. of Ill.; vice-pres. of latter and acting pres., 1917-22, pres., 1922-29, chmn. bd., 1929-31; chmn. bd. and dir. Industrial Nat. Bank of Chicago since 1921; retired dir. A.,T.&S.F. Ry.; dir. Pure Oil Co., Chicago Daily News. Governing life mem. Art Inst. Chicago, Chicago Zoöl. Soc.; life mem. Field Museum of Nat. History, Archeol. Soc. Am., Chicago Hist. Soc., Geographic Soc. of Chicago. Republican. Episcopalian. Clubs: University, Commercial (Chicago). Home: 1415 Astor St. Office: 81 W. Monroe St., Chicago, Ill.

OTIS, Joseph Edward, Jr.; b. Chicago, Ill., Nov. 19, 1892; s. Joseph Edward and Emily Palmer (Webster) O.; prep. edn., St. Paul's School, Concord, N.H., 1907-12; A.B., Yale, 1916; m. Louise Wood Meadowcroft, Oct. 6, 1917 (died Sept. 1930); children—Anne Louise, Joseph Edward III (killed in action, R.C.A.F., Malta, July 1942); married 2d, Grace E. Quinlan, Jan. 1932; 2 sons, Webster, Peter. Engr., Union Carbide Co., 1916-20; with Belden Mfg. Co., 1920-21; organizer, 1921, Inland Metal Products Corp.; v.p. and gen. mgr. Alemite Corp., 1923-33; pres. Stewart-Warner Corp., 1933-39; pres. Dodge Mfg. Corp. since 1939; dir. Central Republic Co. (Chicago), Outboard Marine and Mfg. Co. (Milwaukee, Wis.), Dodge Mfg. Company, Mishawaka, Ind., Aro Equipment Company, Bryan, Ohio., United Specialties Company, Chicago, Illinois. Member of Indiana Chamber of Commerce (dir.), Delta Kappa Epsilon. Republican. Episcopalian. Clubs: Commercial, Commonwealth, Racquet; University (Chicago); South Bend Country. Home: 1603 Devon Circle, South Bend, Ind. Address: Dodge Manufacturing Co., Mishawaka, Ind.

OTIS, Merrill E., judge; b. July 7, 1884-Dec. 23, 1944. See Vol. 23 (1944-45).

OTJEN, William John (ŏt'jĕn), lawyer; b. La Bette County, Kan., Oct. 19, 1880; s. John Christian and Sophia (Nuhfer) O.; prep. edn., high sch., Sylvania, O., and Tri-State Business Coll., Toledo, O.; student Valparaiso U. and Northwestern U.; m. June B. Cullison, June 15, 1907; children—Mary Elizabeth, Carolyn, William John, Helen. Admitted to Okla. bar, 1905, and began practice at Enid; city atty. of Enid, 1912-14; spl. asst. atty. gen. of Okla., 1915; organizer and operator Otjen Gen. Agency, ins.; pres. Southwestern Nat. Life Ins. Co.; pres. Ranola Oil Co.; dir. Banfield Bros. Packing Co., Central Nat. Bank. Candidate for Rep. nomination for gov. of Okla., 1926. Vice chmn. Merit Com., Okla. Public Welfare Commn., 1939-40. Served as corpl. U.S. Volunteers, Philippine Islands, Spanish-Am. War; recommended for Certificate of Merit, and Congressional medal of Honor. Mem. Nat. Council Boy Scouts of America, 1941-43; mem. Bd. of Adjustment, City of Enid, Okla., 1940-45. Mem. Okla. Ho. of Rep., 1923-25, Okla. Senate, 1925-32. Republican nominee for gov. of Okla., 1942 and was Republican nominee for United States Senate in 1944. Mem. Garfield County Bar Assn. (ex-pres.), United Spanish War Vets (sr. vice-comdr.-in-chief, 1931-32, comdr.-in-chief, 1932-33). Presbyterian. Mason. Elk. Rotarian. Home: 1315 W. Maine St. Office: Bass Bldg., Enid, Okla.

O'TOOLE, Cathal Brendan, painter, etcher, teacher; b. Dublin, Ireland, Sept. 2, 1904; s. Thomas Christopher and Adelaide (Williams) O'T.; student Glasgow (Scotland) Sch. of Art, Nat. Acad. of Design (N.Y. City), 1928-34, Art Students League; studied painting with Andre L'hôte, Paris, 1934-37, etching and engraving with Stanley W. Hayter, Atelier 17; m. Kelsey Frazier, July 2, 1941; children—China, Taj; came to U.S., 1925, naturalized, 1934. Has exhibited with Anglo-American Group (Paris and Prague), Carnegie Internat., 1935, 36, 37, Virginia Mus., Art Inst. Chicago, Toledo Mus., Corcoran Art Gallery, N.Y. World's Fair (1939 and 1940), San Francisco Golden Gate Expn.,1939; has held one-man shows in Paris, 1937, Asso. Am. Artists Galleries, N.Y. City, 1938; on jury of selections, Nat. Art Week, N.Y. World's Fair; on advisory committee, N.Y. WPA; instr. Finch Junior Coll., 1939-41. Work represented in "100 Selected Prints," 1940, 41, 42; in "Survey of Contemporary Print Making in U.S." (Carnegie Inst. Gallery), 1942. Awards: Pulitzer art scholarship, 1934; fellowship to Tiffany Foundation, 1934, 37, 38, 39; 2d Hallgarten prize, Nat. Acad. of Design, 1934; 1st Hallgarten prize, 1935; Anonymous prize, Allied Artists of America, 1941; Henry W. Ranger, purchase prize, Nat. Acad. of Design, 1941; grant in art, Am. Acad. of Arts and Letters, Nat. Inst. of Arts and Letters (jointly), 1942. Asso. Nat. Acad. of Design, 1939, nat. Academician, 1944. Mem. Soc. Am. Etchers. Clubs: Salmagundi, Lotos (New York). Address: 25 River Rd., Nyack, N. Y.

O'TOOLE, Donald Lawrence, congressman; b. Brooklyn, N.Y., Aug. 1, 1902; s. Thomas J. and Jane R. (Healy) O'T.; LL.B., Fordham U., 1925; post grad. student Columbia and New York U.; m. Mary T. Martin, Feb. 12, 1930; children—Donald, Mary, Thomas Martin. Admitted to N.Y. bar, 1927, and since practiced in N.Y. City; alderman City of N.Y., 1934-36; mem. 75th to 79th Congresses (1937-47) 13th N.Y. Dist. Democrat. Roman Catholic. K.C., Eagle, Moose, Clan na Gael. Club: Army and Navy (Washington, D.C.). Home: 7002 Ridge Blvd., Brooklyn, N.Y.

OTT, Edward Stanley, army officer; b. Mt. Hermon, La., Dec. 30, 1893; s. Elbert Weston and Martha (Leggett) O.; student U. of Ill., 1913-14; A.B., La. State U., 1917; grad. F.A. Sch., 1925, Command and Gen. Staff Sch., 1935, Army War Coll., 1938; m. Denise Marie Koch, Dec. 24, 1919; children—Edward Stanley, David Ewing. Commd. 2d lt., F.A., U.S. Army, Aug. 15, 1917, and advanced through the grades to brig. gen. (temp.), June 24, 1942; instr. service schs., 1925-37; on War Dept. Gen. Staff, Washington, D.C., 1939-42, Army Ground Force Staff, 1942; arty. comdr., 91st Inf. Div. June 1, 1942-Sept. 15, 1943; comdr. XV Corps Arty., Sept. 15, 1943-1945; assigned to Ground G-3 sect., Oct. 1945. Decorated Legion of Merit, Silver Star; Purple Heart with oak leaf cluster, Bronze Star with oak leaf cluster; Chevalier, Legion of Honor, Croix de Guerre with Palm (French). Mem. Lambda Chi Alpha, Phi Kappa Phi, Sigma Delta Chi, Mu Sigma Rho. Scabbard and blade. Mason. Home: Plaquemine, La.

OTT, Harvey Newton (ŏt), designer and mfr. of microscopes and scientific apparatus; b. Walker, Mo., Sept. 18, 1868; s. James Harvey and Mary Sofia (White) O.; grad. high sch., Albion, Mich., 1884; Ph.B., Albion Coll., 1889, hon. D.Sc., 1940; Ph.M., U. of Mich., 1891; m. Zua Warren Thomas, July 16, 1890; children—Helen Marie (dec.), Harry Glenn; m. 2d, Elizabeth Louise Smith, Oct. 12, 1915. Teacher of biology, Puget Sound Coll., Tacoma, Wash., 1891-93; professor zoölogy and comparative anatomy, S.D. State Coll., 1893-95; salesman Bausch & Lomb Optical Co., 1896-1903; salesman Spencer Lens Co., mfrs. microscopes and scientific optical instruments, Buffalo, N.Y., 1903-07, gen. mgr., 1907-37, pres. 1919-39, chmn. bd. of dirs., 1939-42, retired Jan. 1, 1942. Trustee Albion Coll. since 1941. Mem. Bd., Buffalo Goodwill Industries. Mem. A.A.A.S., Am. Assn. Scientific Apparatus Makers (ex-pres.), Delta Tau Delta. Republican. Methodist. Clubs: Buffalo Athletic, Buffalo Automobile. Home: 103 Woodbridge Av., Buffalo 14, N. Y.

OTT, Isaac William, army air force officer; b. Osyka, Miss., Apr. 6, 1903; s. Albert Emil and Emma (Cutrer) O.; student Louisiana State U., 1924; A.B., Univ. of Ky., 1927; m. Sara Claire Lurton, Nov. 28, 1930; children—Suzanne Claire, Anne Lurton. Aviation cadet, 1927; finished at Brooks and Kelly Field Flying Schs., June 1928; commd. 2d. lt. Res.; reg. commn. May 1929; engring. sch., Chanute Field, 1930; Air Corp Tactical Sch., Maxwell Field, 1939; served Brooks Field, 1930-35; France Field, Panama, 1935-37; Air Depot, Middletown, Pa., 1937-39; Wright Field, 1939-41; Duncan Field, 1941-43; overseas, 1943-45; cmdr. pilot and combat observer with over 6500 hrs.; now chief maintenance division A.T.S.C., Wright Field. Awarded Distinguished Service Medal, Legion of Merit, Bronze Star, Legion of Honor, Order of Chevalier, Croix de Guerre with Palm. Address: 402 Garrity Rd., San Antonio 2, Tex., and Wright Field, Dayton, O.

OTT, Percy Wright, coll. prof.; b. Mt. Hermon, La., Sept. 24, 1889; s. Elbert Weston and Martha (Leggett) O.; student Soulé Coll., New Orleans, 1906-07; B.S., Engring., U. of Ill., 1917; M.S., Ohio State U., 1929; student U. of Toulouse (while in army), 1919; m. Rose Ellen Bickham, Aug. 27, 1917; children—Mary Ellen, James Bickham, Carolyn Rose. Teacher La. Pub. Schs., 1911-13; analyst, Ill. State Water Survey, 1916; instr., mechanics, Ohio State U., 1919-20, asst. prof., 1921-28, asso. prof., 1928-32, prof. since 1932, dept. chmn. since 1935; engring. consultant work for Ill. State Bd. Pub. Health, Ohio State Highway Dept., Carl B. Harrop, Inc., Buckeye Steel Castings Co., Fuller-Lehigh Co., Ranco, Inc. Served as 2d lt., Engrs., to capt., adj. 603d, 1917-19. Won preliminary, final, spl. honors, U. of Ill. Mem. Am. Soc. C.E., Soc. Promotion Engring. Edn., Theta Tau, Tau Beta Pi (ex-pres. nat. council), Sigma Xi. Clubs: Ohio State Faculty, Saturday (both Columbus). Home: 169 Walhalla Rd., Columbus, O.

OTT, William Pinkerton, prof. mathematics; b. Steele's Tavern, Va., Dec. 12, 1876; s. Franklin Augustus and Wilmonia (Pinkerton) O.; prep. edn., Ann Smith Acad., Lexington, Va., 1893-96; A.B., Washington and Lee U., 1900, M.A., 1901; Ph.D., U. of Chicago, 1917; unmarried. Instr. mathematics, University Sch., Nashville, Tenn., 1901-09; instr., asst. prof., asso. prof. mathematics, Vanderbilt, 1909-24; prof. and head dept. mathematics, U. of Ala., since 1924. Mem. O.T.C., Ft. Sheridan, Ill., 1918. Mem. Am. Math. Soc., Math. Assn. America, Ala. Acad. Science, A.A.A.S., Phi Beta Kappa, Sigma Xi, Gamma Alpha, Kappa Sigma. Democrat. Presbyn. Home: University, Ala. Now deceased.

OTTAWAY, Ruth Haller (Mrs. Nikolai Sokoloff) (ŏt'ä-wā); b. Howell, Mich., Oct. 17, 1886; d. John George and Rosetta (Brumm) Haller; Mus.B., Albion (Mich.) Coll., 1906; A.B., U. of Mich., 1909; studied piano, organ, voice, in Detroit and Ann Arbor; m. Elmer James Ottaway, Aug. 31, 1910 (died 1934); 1 son, James Haller; m. 2d, Nikolai Sokoloff, 1937. Began as pianist and organist in Detroit and Ann Arbor; pres. Mich. Fed. Music Clubs, 1921-25; chmn. music Nat. Congress Parents and Teachers, 1927-29; pres. Nat. Fedn. Music Clubs, 1929-33, and its repr. at the Anglo-Am. Music Conf., Lausanne, Switzerland, 1929; rep. Nat. Council of Women at Internat. Council, Geneva, 1927, pres., 1935; chmn. music Nat. Council Women since 1931; chmn. music Internat. Congress of Women, Century of Progress Expn., Chicago, 1933-34; pres. Nat. Council of Women. of U.S., Inc., 1935-41; asst. dir. Fed. Music Project, 1935; chmn. Eastern Preview Bd. for Mus. Films, 1935; exec. chmn. Nat. Am. Artists Contests; vice chmn. Women's Nat. Radio Com.; mem. National Com. for Music in Edn., Nat. Supervisors Conf.; sec. Schubert Memorial, 1939-44; mem. bd. National Kindergarten Assn., Nat. Council of Women, Henry St. Settlement, Nat. Fedn. Music Clubs, Musical Arts Soc. of La Jolla, 1940; mem. exec. bd. Nat. Council for Opera in America, 1941; chmn. publicity, Nat. Fedn. Music Clubs, 1943. Mem. Assn. Univ. Women, Kappa Alpha Theta, Sigma Alpha Iota. Methodist. Clubs: Port Huron Musicale (founder-pres.); Tuesday Musicale of Detroit (hon. mem.); Carreno (St. Petersburg, Fla.); also music clubs of Boston, Phila., Bridgeport (Conn.), Providence, Clearwater (Fla.), etc. Editor in chief Music Clubs Mag. Writer of pamphlets; contbr. to mus. jours. Office: 501 Madison Av., New York, N.Y.; also La Jolla, Calif. Address: care Times-Herald, Port Huron, Mich.

OTTERBEIN, F. W., pastor North Austin (United) Lutheran Ch. Address: 1457 N. Mason Av., Chicago, Ill.*

OTTERSON, John Edward; b. Allegheny, Pa., Mar. 29, 1881; s. John Price and Louise (LeGrand) O.; grad. U.S. Naval Acad., 1904; M.S., Mass. Inst. Tech., 1909; m. Roxanna Johnson, June 21, 1904. In U.S. Navy, 1900-15, retiring as naval constructor; successively gen. mfg. supt., v.p. and pres. Winchester Repeating Arms Co., 1916-24; pres. The Winchester Co., Simmons Hardware Co., gen. mgr. Western Electric Co., 1924-26; vice pres., general manager Electrical Research Products, Inc., 1927-28, president, 1928-35; pres. and dir. of Paramount Pictures, Inc., Paramount Pictures Corp., Paramount Productions, Inc., Paramount Pictures Distributing Corporation, Paramount International Corp., 1935-36; coordinator for ship repair and conversion, July 1941-42; pres. N.J. Shipbuilding Corp., Aug. 1942-Jan. 1943; now president East Coast Shipyards, Inc.; president Anigraphic Process, Inc., since 1945; chairman Am. Maritime Council, Inc. Mem. Soc. of Naval Architects and Marine Engrs. Republican. Episcopalian. Clubs: University, India House, West Side Tennis (New York); Army and Navy (Washington). Home: 309 St. Raymond St., New Haven, Conn. Office: 11 Broadway, New York, N. Y.

OTTINGER, Lawrence (ŏt'ĭng-ẽr), corp. exec.; b. New York, N.Y., Mar. 25, 1884; student Columbia U.; m. Louise Lowenstein, Jan. 21, 1928; children—Richard, Patricia Louise. Became salesman Toch Bros. Paint Co., 1907; later founded U.S. Plywood Corp., of which is now pres. and dir.; pres. and dir., Algoma Plywood Co., Hamilton Veneer Co. Organized Plywood Div., War Production Bd. Mem. Adv. Bd., Quartermaster Corps, U.S.A. Home: 55 Cushman Rd., Scarsdale, N.Y. Office: 616 W. 46th St., New York, N.Y.*

OTTLEY, John King, banker; June 15, 1868-Oct. 31, 1945. See Vol. 23 (1944-45).

OTTO, Benjamin, clergyman; Nov. 7, 1862-Feb. 16, 1945. See Vol. 23 (1944-45).

OTTO, Henry J., educator; b. Brownton, Minn., Mar. 20, 1901; s. Christoph H. and Anna (Uecker) O.; A.B., Carleton Coll., Northfield, Minn.; M.A., U. of Minn., 1927; U. of Chicago, 1928; Ph.D., U. of Minn., 1931; m. Mildred Alice Wagner, Aug. 18, 1931; children: Gordon Henry, Byron Leonard. Teacher science and mathematics, Long Prairie (Minn.) High Sch., 1923-25; supt. schs., Buffalo Lake, Minn., 1925-28; asst. prof. edn., Northwestern U., 1930-34; consultant in education, W. K. Kellogg Foundation, 1934-42; professor of elementary curriculum and administration, Univ. of Texas, since Feb. 2, 1942. Member N.E.A., Am. Assn. of School Administrators, Dept. of Supervision and Curriculum Development, American Research Assn., Society of Research in Child Development, Dept. of Elementary Sch. Principals, Spring Conf. on Edn., Phi Delta Kappa. Lutheran. Address: University of Texas, Austin, Tex.

OTTO, Max Carl, prof. philosophy; b. Zwickau (Saxony), Germany, Sept. 28, 1876; s. Carl Friederich and Ernestine (Künsel) O.; brought to U.S. at age of 5; B.A., U. of Wis., 1906, M.A., 1908, Ph.D., 1911; studied Carroll Coll., U. of Chicago and Heidelberg, Germany; m. Rhoda Owen, June 1920; children—Owen, Mary Ernestine. Mem. faculty U. of Wis. since 1910, prof. philosophy since 1921. Mem. Am. Philos. Assn. (pres. Western br. 1929). Author: Things and Ideals, 1924; Natural Laws and Human Hopes, 1926; Is There a God? (with H. N. Wieman and D. C. Macintosh), 1932; The Human Enterprise, 1940. Co-author: Philosophy in American Education, 1945. Contbr. to philos. and other jours. Home: 1155 Edgewood Av., Madison, Wis.

OTTO, Robert William, lawyer; b. Washington, Mo., Dec. 25, 1892; s. Edmund H. and Mallita (Hoffman) O.; grad. high sch., Washington, Mo.; student U. of Mo. 1 yr.; LL.B., Northwestern U., 1915; m. Katrine Ewing Dallmeyer, Oct. 12, 1922; children—Robert Ewing, William Hoffman (twins). Admitted to Mo. bar, 1915, and began practice at Kansas City; pros. atty. Franklin County, Mo., 1917-20; asst. atty. gen. of Mo., 1921-25, atty. gen., 1925; became asso. justice Supreme Court of Mo., 1926; v.p. of The Laclede Gas Light Co., St. Louis, Mo.; now mem. Ragland, Otto & Potter. Mem. Delta Theta Phi. Republican. Clubs: Racquet, Mo. Athletic Assn., Noonday (St. Louis); Jefferson City Country. Author: Information and indictments in Criminal Cases, 1925; Instructions in Criminal Cases, 1925. Home: 50 Portland Pl., St. Louis, Mo. Office: 1017 Olive St., St. Louis, Mo.

OUKRAINSKY, Serge (Léonide Orlay de Carva) (ō-krä-in'skê), choreographer and ballet master; b. Odessa, Russia; s. Alexis and Ludmilla (Znatcko Yovorskaia) O. de C.; student Lycee Condorcet, 1896-98, Lycee Carnot, 1898-1900, Acad. Julian (all Paris, France), 1900-01; came to U.S., 1913; naturalized, 1928; unmarried. Began as mime in French Musical Festival, Theatre du Chatelet, Paris, 1911; partner and solo dancer with Anna Pavlowa, Pavlowa Ballet Russe, 1913-15; guest artist Chicago Opera Assn., 1915-16, first dancer, 1916-17; founded Pavley-Oukrainsky Ballet Sch., 1917, and directed sch., 1917-31; concertized in U.S. with Pavley-Oukrainsky Ballet Intime and with George Barrer Little Symphony, 1917-18; choreographer and guest artist with Andreas Pavley and own dance group, Chicago Grand Opera, 1918-19; gave gala performance in honor Marshal Foch of France, Met. Opera, N.Y. City, 1919; in charge ballet for Chicago Opera, 1921-22, presenting "Boudour," first ballet presented separately by Chicago Opera; created Pavley-Oukrainsky Ballet, first Am. ballet and official ballet of Chicago Opera, 1921-22, and presented in Mexico City, 1922; toured U.S. and Cuba, 1923; toured with ballet in Brazil, Uruguay, and Argentina, also appearing in N.Y. City and Chicago, 1924; presented two ballet cos., one with self at Chicago Opera, other with Pavley touring U.S., 1924-25; joined cos. for tour of Mexico, 1925; with Chicago Opera, giving spl. performances, 1926, for Queen Marie of Rumania, 1925-27; concertized throughout U.S., 1926-27; ballet master Los Angeles and San Francisco opera cos., 1927-30, creating "Videballeton," combination of motion pictures and dancers synchronized to music; dance dir. Warner Bros., Fox Studios and Tec Art, 1927-30; presented Am. dancers at Paris Grand Opera, 1932, and staged "Aztec Sacrifice," in Mexican Village, Century of Progress Expn., Chicago, 1933; presented ballets in Hollywood (Calif.) Bowl, 1934-37; dir. Serge Oukrainsky Ballet since 1931; ballet instr. and dance director Perry's Theatre Studio, Hollywood, since 1934; ballet master of National Grand Opera, 1944. Is credited with the choreography of 20 full-length ballets, 4 motion picture sequences and 47 operatic ballets. Member American Guild of Musical Artists. Democrat. Member Greek Orthodox Church. Author: My Two Years with Anna Pavlowa, 1940; (in preparation) My Nine Years with the Chicago Opera; (with Andreas Pavley) scenario for ballet "Boudour," 1919, and for "La Fete a Robinson," 1922. Widely known as only dancer able to do barefoot toe work. Home: 5538 Barton Av. Office: 1753 N. Highland Av., Hollywood, Calif.

OUMANSKY, Constantin E., Russian ambassador to Mexico; died Jan. 26, 1945. See Vol. 21 (1940-41).

OURSLER, (Charles) Fulton (our'slẽr), author, playwright, editor; b. Baltimore, Md., Jan. 22, 1893; s. William Clarence and Lillian Phillips (Sappington) O.; ed. pub. schs.; m. 2d., Grace Perkins, Sept. 7, 1925; children—(1st marriage) Helen, Wm.; (2d marriage) Grace April, Charles Fulton. Reporter Baltimore American, 1910-12, music and dramatic critic, 1912-18; began writing short stories for mags., 1918; mng. editor New York Music Trades, 1920-22; editor in chief Metropolitan Magazine, 1923; writer novels, plays and short stories since 1923; editor of Liberty Magazine, 1931-42; vice-president and editorial director Macfadden Publications 1941; senior editor, The Reader's Digest, 1944; editor and publisher of The Sandalwood Herald. Formerly trustee Andrew Carnegie Fund for Needy Authors. Member Dramatists Guild, Authors League America, Authors Guild, Am. Soc. for Psychic Research, Soc. Am. Magicians, Magicians' Guild, Empire State S.A.R.; hon. mem. Internat. Assn. Police Chiefs, 5 yrs.; hon. dept. U.S. marshal for Dist. of Mass. Clubs: Players, Dutch Treat, New York Athletic. Author: Behold This Dreamer!, 1924; Sandalwood, 1925; Step-child of the Moon, 1926; Poor Little Fool, 1928; The World's Delight, 1929; The Great Jasper, 1930; Joshua Todd, 1935. A Skeptic in the Holy Land, 1936; The House at Fernwood, 1944; Three Things We Can Believe In, 1942; (published under the pseudonym of Anthony Abbot) About the Murder of Geraldine Foster, About the Murder of the Choir Singer, About the Murder of the Night Club Lady, About the Mur-

der of the Circus Queen; About the Murder of a Startled Lady, 1935; About the Murder of a Man Afraid of Women, 1937; The Creeps, 1941; The Shudders, 1943; (plays) Behold This Dreamer, The Spider, 1927; All The King's Men, 1929; The Walking Gentlemen (with Grace Perkins Oursler), 1941; The Case of Evelyn, 1946. Collaborator on The President's Mystery Story; (with Achmed Abdullah), Flower of the Gods, Emerald Annie, Paradise Kate, Shadow of the Master. Translated and edited: Das Wunderbuch der Zauberkunst, by Ottokar Fischer. Wrote many motion picture scenarios. Contributor to American Mercury, Atlantic Monthly, Cosmopolitan, Liberty, Readers Digest, and Good Housekeeping. Traveled and lectured through United States and in Palestine, Egypt, China, Japan, European and South Am. countries. Frequent broadcasts on National radio networks. Home: Sandalwood, W. Falmouth, Mass.; and 112 Central Park South, New York, N.Y.

OURSLER, Grace Perkins, author; b. Boston, Mass.; d. James Lamont and Margaret (Judge) Perkins; student Columbia School of Journalism; married Fulton Oursler, Sept. 7, 1925; children—Grace April, Fulton, Jr. Author: Music Al; Angel Child, 1927; Ex-Mistress, 1930; Night Nurse, 1930; Promiscuous, 1931; Personal Maid, 1931; Boy Crazy, 1931; No More Orchids, 1932; Modern Lady, 1935; Public Sweetheart No. 1, 1935; Riding High, 1937; Crazy Kid, 1938; The Unbreakable Mrs. Doll, 1938; Twilight Cheats, 1939; also stories and articles in Liberty, Cosmopolitan, McLean's and Woman's Day mags. Co-author with Fulton Oursler of play The Walking Gentleman, Produced in N.Y., 1942. Pennames: Grace Perkins and Dora Macy. Composer school songs and songs for children. Home: Sandalwood, West Falmouth, Mass. and 112 Central Park South N.Y.C.

OUSDAL, Asbjorn Pedersen (ous'däl), osteopathic physician and surgeon; b. Flekkefjord, Siradalen, Norway, July 26, 1879; s. Peder Torjesen and Antoinette (Liland) O.; came to U.S., 1898, naturalized, 1915; grad. The Trieder Coll., Oslo, 1904; student Lakeview High Sch. (nights), Chicago, 1905; R.N., Green Gable Sanitarium, Sch. for Nurses, 1909; D.O., Coll. of Osteopathic Physicians and Surgeons, 1916; M.D., Collegium Medicinae Pacificum, Los Angeles, Calif., 1917; spl. research studies in microscopic palæontology, U. of Calif. at Los Angeles, 1936-40; grad. research in microscopic palæontology, U. of Southern Calif., 1940; m. Kittie Montgomery, Sept. 29, 1909. Worked in various stores as salesman, Chicago, 1905-07; engaged as nurse, 1909-11; practicing as osteopathic physician and surgeon, Santa Barbara, Calif., since 1917; chief of lab. research in structural relation of prehistoric life and present forms and its evolutional changes as manifested by microscopic studies, Coll. of Osteopathic Physicians and Surgeons, since 1940; mem. Sixth Pacific Science Congress of the Pacific Science Assn. Served with Vols. of America and in Red Cross Drive during World War. Trustee Coll. Osteopathic Phys. and Surgeons (resigned after 25 years) Hon. mem. Oriental Foundation; mem. A.A.A.S., Masonic Research Society, California, Santa Barbara Botanical Society, Soc. Research on Meteorites (internat.), Norwegian-American Hist. Soc. Scandinavian Foundation, Sigma Xi. Mem. (life) General Alumni Assn. U. of Southern Calif., Asso. Research, U. of Sou. California. Republican. Mason (Scottish Rite, K.T.), Shriner. Clubs: Authors (Hollywood, Calif.); La Cumbre Golf and Country (Santa Barbara). Author: Vinland Saga (play), 1936; Human Advance Toward Orderly Form of Government, 1940; Teleological Visualization Chart; Medicine and Science of Living; Our Revolting Society. Contributor to osteopathic jours; for 4 years wrote daily features on osteopathy in News-Press, Santa Barbara, Calif. Noted as student of paleontology; has own fossil museum for scientific investigation. Inventor of and holds patent on Solar-Ray (therapeutics). Home: 1201-09 De la Vina St. Office: P.O. Box 807, Santa Barbara, Calif.

OUSLEY, Clarence (ōōz'lē), b. Lowndes County, Ga., Dec. 29, 1863; s. William Henry and Henrietta (Scruggs) O.; A.B., Agrl. and Mech. Coll., Auburn, Ala., 1881; hon. A.M., Simmons Coll., Abilene, Tex., 1906; m. Mary Young, Nov. 8, 1888; children—Mrs. Angie Rosser, Mrs. Clare DuBose. Editor Farm and Ranch, Dallas, Tex., 1886; editorial writer and mng. editor, successively, Galveston News, Galveston Tribune and Houston Post, 1889-1903; founded Ft. Worth Record, Oct. 1903, and was its editor until 1913; made tour of Europe in a study of rural cooperation as a mem. of the Am. Commn., 1913; dir. of extension Agrl. and Mech. Coll. of Tex., 1914-17; asst. sec. of agr., U.S. Aug. 17, 1917-19; chmn. Globe Labs., Fort Worth, Tex., since Sept. 1, 1921. Has frequently served in the Dem. party convs.; del. at large Dem. Nat. Conv., 1904. Baptist. Mem. Phi Delta Theta. Address: Globe Laboratories, Fort Worth, Tex.

OUTHWAITE, Leonard (ou'thwāt), author, anthropologist; b. Sierra Madre, Calif., July 12, 1892; s. Joseph Husband and Annette (Boyce) O.; student Yale, 1910-15; A.B., U. of Calif., 1916; m. 2d, Lucille Conrad, Mar. 1, 1936; children—Joan (previous marriage), Ann and Lynn. Conducted archeology expedition to Santa Cruz for dept. of anthropology, University of California, 1916-17; industrial consultant to Bureau of Industrial Research, 1919-22; member of staff of Laura Spelman Rockefeller Memorial, 1923-28; captained schooner, Kinkajou, on 14,000-mile Atlantic cruise, 1929-30; consultant on anthropology, Rockefeller Foundation, 1932, spl. investigational work, 1935; sec. Am. Inst. for Persian Art and Archeology, 1933; consultant to Acad. of Natural Sciences (Phila.), 1935-36, Franklin Inst., 1936, N.Y. Zoöl. Soc., 1937-38; head of Leonard Outhwaite Exhibits, design engring. and cons. service for museums, World's Fair and other commercial exhibitors; designed and directed the nat. exhibit for Iceland, N.Y. World's Fair, also exhibit "Building the Railroad" for Railway Supply Industries; editor of Explorers Journal of the Explorers Club; associate dir. resettlement, Farm Security Adminstrn, 1940; consultant to Office of Production Management; Nat. Resources Planning Bd., and sec. of Conf. on Postwar Readjustment of Civilian and Mil. Personnel, 1942-43; dir. Fed. Bd. of Hospitalization to June 1945; now with British-Am. Industries, Ltd., N.Y. Mem. Am. Anthropol. Association. Clubs: Union, Explorers, American Alpine, Turf and Field; Cosmos (Washington, D.C.). Member of the Taylor Key Award Committee of the Society for the Advancement of Management, 1944-45. Author: Atlantic Circle, 1931; Unrolling the Map, 1935. Home: R.F.D. No. 1, New Canaan, Conn.

OUTLAND, George E., congressman; b. Santa Paula, Calif., Oct. 8, 1906; s. Elmer Garfield and Stella Martha (Faulkner) O.; A.B., Whittier Coll., Calif., 1928; A.M., Harvard, 1930; Ph.D., Yale, 1937; student U. of Southern Calif., 1933-34; m. Virginia Stevenson, March, 1928; 1 son, George Faulkner Carter; m. 2d, Ruth Clara Merry, Dec. 2, 1938; 1 son, John Warner. Asst. dir. boys' work, Hale House, Boston, 1928-30, dir. Denison House, Boston, 1929-33, Neighborhood House, Los Angeles, 1933-34; supervisor boys' welfare for Fed. Transient Service of Southern Calif., 1934-35; dir. New Haven (Conn.) Community Coll., 1935-36; instr., Yale, 1935-37; on faculty of Santa Barbara (Calif.), State Coll., 1937-42; mem. 78th Congress (1943-45) 11th Calif. Dist. reelected to the 79th Congress, November 7, 1944. Mem. Am. Assn. of Univ. Profs., Calif. Teachers Assn., Am. Acad. of Polit. and Social Sciences. Democrat. Mason. Author: Boy Transiency in America, 1940; (with Roucek) Educational Sociology, 1942. Home: Santa Barbara, Calif. (temp.); 305 Park Rd., Alexandria, Va.

OVENSHINE, Alexander Thompson, army officer; b. Ft. Leavenworth, Kan., June 25, 1873; s. Samuel and Sallie Yeatman (Thompson) O.; student Infantry and Cavalry Sch., 1907, Army Signal Sch., 1908; m. Mary Louise Powell, Dec. 24, 1898; children—Richard Powell, Eugene Samuel, Mary Louise. Enlisted as pvt. 21st Inf., U.S. Army, 1894; commd. 2d lt., 1897; advanced through grades to brig. gen., 1933; retired, June 30, 1937. Awarded D.S.M. and Silver Star (U.S.). Episcopalian. Club: Army and Navy Country (Arlington, Va.). Address: 304 Genesee Road, San Antonio 2, Texas.

OVERACKER, Louise, coll. prof.; b. Centerville, Calif., Nov. 18, 1891; d. Howard and Louise Eolia (Matthews) O.; A.B., Stanford U., A.M., 1917; Ph.D., U. of Chicago, 1924. Instr. political science, Vassar Coll., 1920-22; prof. govt., Wilson Coll., Chambersburg, Pa., 1924-25; asst. prof. polit. science, Wellesley Coll., 1925-31, asso. prof., 1931-40, prof. since 1941. Mem. exec. com. Civil Liberties Union of Mass. Mem. Am. Polit. Science Assn. (mem. bd. editors Am. Polit. Science Rev.), Am. Soc. for Pub. Adminstrn., Nat. Municipal League, Am. Assn. Univ. Profs. Author: The Presidential Primary, 1926; Primary Elections (with C. E. Merriam), 1928; Money in Elections, 1932. Home: Horton House, Welleseley 81, Mass.

OVERFIELD, Chauncey Percival, business exec.; b. Brooklyn, N.Y., Jan. 23, 1872; s. John L. and Olivia M. (Binns) O.; ed. pub. schs.; m. Ione P. Morrison, Oct. 27, 1909; children—Ione (dec.), Janice M., Muriel. Pres. Overfield Investment Co., Salt Lake City; v.p. Am. Stoker Co., New York; dir. in various corps. Commr. Seattle Expn., 1909; del. at large, Dem. Nat. Conv., 1912; treas. Dem. State Com., Utah, many yrs.; former chmn. Rep. Party Finance Com., State of Utah; pres. Hughes Alliance, Utah, 1916. Mem. Am. Inst. Mining and Metall. Engrs. (life), Soc. Colonial Wars (awarded D.S. certificate by same for work in World War), S.A.R. (ex-pres. Utah soc.; dir. gen. nat. soc., 1925-28). Dir. St. Mark's Hosp.; del. Gen. Conv. P.E. Ch., Washington, D.C., 1928, Denver, Colo., 1931, Atlantic City, 1934, Cincinnati, O., 1937, Kansas City, Mo., 1940, Cleveland, 1943; mem. Nat. Com. Washington Cathedral; mem. Utah Commn. N.Y. World's Fair, 1939; chmn. Utah George Washington Bicentennial Commn., 1932 (received thanks joint Session, Utah State Legislature for services in connection therewith 1933); former trustee Rowland Hall, Salt Lake City; hon. v.p. Yorktown Sesquicentennial Celebration, 1932. Clubs: Alta (Salt Lake City); Silver Bow (Butte, Mont.); Bankers, Rocky Mountain (New York). Presented with Commemorative Medal by French Govt. Home: 88 Virginia St. Office: Dooly Bldg., Salt Lake City, Utah.

OVERHOLSER, Winfred (ō'vēr-hōl-zēr), psychiatrist; b. Worcester, Mass., Apr. 21, 1892; s. Edwin M. and Mary J. (Walker) O.; A.B., cum laude, Harvard, 1912; M.D., Boston U., 1916; hon. Sc.D., Boston U., 1940; m. Dorothy Stebbins, June 4, 1919; children—Dorothy (Mrs. D. Richard O'Meara), Jane (Mrs. Lawrence MacKenzie), and Winfred. Resident physician at Evans Memorial Hospital, Boston, Mass., 1916-17; assistant physician at Westborough State Hosp., 1917-18 and 1919-20; asst. supt. Gardner State Hosp., 1920-21, Medfield State Hosp., 1921-24; asst. to commr. Mass. Dept. Mental Diseases, 1924-25, dir. div. for examination of prisoners, 1925-30, asst. commr., 1930-34, commr., 1934-36; instr. psychiatry, Boston U., 1925-26, asst. prof., 1926-32, asso. prof., 1932-34, prof., Feb.- Sept. 1934; lecturer Boston U. Sch. of Law, 1929-37; now supt. St. Elizabeths Hosp., Fed. Security Agency, Washington, D.C., and prof. of psychiatry George Washington U. Sch. of Medicine. Served as lieutenant neuropsychiatric section, Medical Corps, U.S. Army, 1918-19. Member Medical Council, U.S. Veterans Administration; chairman committee on neuropsychiatry, National Research Council; mem. psychiatric advisory com. Selective Service System; mem. Sci. Adv. Com., Baruch Com. Physical Medicine, mem. advisory committee on gerontology, Nat. Inst. of Health; pres. bd. dirs. Com. for Study of Suicide, Inc.; consultant on med. aspects of crime, Nat. Crime Commn.; chmn. com. on delinquents and prisons, 1st Internat. Congress Mental Hygiene, Diplomate Am. Board Psychiatry and Neurology. Mem. Med. Soc. of D.C. Mem. A.M.A. (com. psychiatric jurisprudence), Am. Psychiatric Assn. (sec.-treas. since 1941; former councillor and mem. exec. com.; former chmn. com. on legal aspects of psychiatry), Mass. Psychiatric Soc. (ex-sec., ex-v.p., ex-pres., councillor; hon. mem.), Nat. Com. Mental Hygiene (com. scientific adminstrn), New England Soc. of Psychiatry (pres. 1936), Am. Inst. of Criminal Law and Criminology (sec. Mass. chapter), Am. Legion (ex-comdr. Beckwith Post; former chmn. dept. of Mass. hospitalization com.), Acad. of Medicine of Washington, D.C., Pan-Am. Med. Assn., Research Council on Problems of Alcohol (former chmn. exec. com.) Am. League to Abolish Capital Punishment (mem. exec. bd. dirs.); pres. bd. mgrs., Washington Inst. of Mental Hygiene. Alpha Sigma Phi, Sigma Xi. Unitarian. Mason. Club: Cosmos. Contbr. to med. and legal jours. Address: St. Elizabeths Hospital, Washington 20, D.C.

OVERMAN, James Robert, dean; b. Bedford, Ind., Apr. 15, 1888; s. James Robert and Carrie Evans (Scantlin) O.; A.B., Ind. U., 1909; A.M., Columbia U., 1914; Ph.D., U. of Mich., 1930; m. Gretchen Fast, Nov. 29, 1917. High sch. teacher, Freelandville, Ind., 1909-11, Kokomo, 1911-12, Shortridge High, Indianapolis, 1912, Horace Mann High, N.Y. City, 1912-14; prof. mathematics, Bowling Green (O.) State U., 1914-30, dean, coll., since 1930. Fellow A.A.A.S.; mem. Am. Math. Soc., Math. Assn. America, Nat. Council Teachers Mathematics, N.E.A., Am. Assn. Univ. Profs., Phi Beta Kappa, Phi Delta Kappa, Kappa Sigma. Methodist. Republican. Author: Principles and Methods of Teaching Arithmetic, 1920, 25; A Course in Arithmetic for Teachers and Teacher Training Classes, 1923; An Experimental Study of Certain Factors Affecting Transfer of Training in Arithmetic, 1931; Child-Life Arithmetics (grades 3-8) (with C. Woody, F. S. Breed), 1936; Junior-Life Mathematics (books 1, 2, 3), 1938; Algebra, The Language of Mathematics, 1940. Arithmetic for You (Grades 3-8) (with C. Woody, F.S. Breed), 1945; Home: 211 Clay St., Bowling Green, O.

OVERMILLER, John Raymond, clergyman; born Smith County, Kan., Feb. 26, 1889; s. John and Piercy (Bryan) O.; grad. Campbell Coll., Holton, Kan., 1913; A.B., Kansas City (Kan.) U., 1917; B.D., Bonebrake Theol. Sem., Dayton, O., 1919; D.D., York Coll., 1936; m. Mattie Belle Skinner, Mar. 16, 1909; children—Lois Manulva, Harold Ray (dec.), Wilbur C., Vonda Mae. Ordained ministry U.B. Ch., 1919; supt. all U.B. work, including 3 mission schs., N.M., 1921-28; pres. York (Neb.) Coll., 1928-38; pastor First U.B. Ch., San Diego, Calif., 1938-41; supt. Otterbein Home, since 1941. Address: Lebanon, O.

OVERMYER, Arthur Warren (ō'ēr-mī-ēr), judge; b. Sandusky County, O., May 31, 1879; s. Barnhart Bowman and Mary Malinda (Walborn) O.; student Lima (O.) Lutheran Coll., 1896-99; LL.B., Ohio Northern U., 1902; m. Nina Zelden Preston, June 17, 1903; 1 son, Richard Preston. Admitted to Ohio bar, 1903, and practiced in Fremont, 1903-09; city atty., Fremont, 1909-14; mem. 64th and 65th Congresses (1915-19), 13th Ohio Dist.; judge Court of Common Pleas, Sandusky County, 1926-34; pres. Ohio State Common Pleas Judges Assn., 1933; judge 6th Dist. Court of Appeals, State of Ohio, 1934-43; chief justice Ohio Courts of Appeals, 1942. Member Ohio State, Sandusky County bar assns. Democrat. Lutheran. Elk. Address: R.F.D. 5, Fremont, O.

OVERN, Alfred Victor (ō'vērn), prof. edn.; b. Minneapolis, Nov. 28, 1893; s. Rev. Anton Gustav and Severine Mathilde (Wieding) O.; A.B., U. of Minn., 1915, M.S., 1926, Ph.D., 1930; grad. student Teachers Coll., Columbia, summer 1936; unmarried. Supt. of schs., Hills, Minn., 1915-17, Alden, Minn., 1917-18, 1919-23; prin. high sch., Hutchinson, Minn., 1923-27; instr. edn., State Coll., Brookings, S.D., 1928; head dept. edn., Augsburg Coll., Minneapolis,

1929-30; prof. edn., U. of N.D., since 1930; visiting prof. edn., summers, Duke U., 1938-41, U. of Mich., 1942, school adminstrn., State Coll., Pa., 1945-46. Examiner in trade test section United States Army, and in O.T.C., 1918. Editorial consultant, The Nation's Schools; asso. editor, School of Edn. Record; dir. Saturday grad. classes, U. of North Dakota; mem. state bd. dirs., N.D. Credit Union League. Fellow Am. Geog. Soc., Am. Ednl. Research Assn., Nat. Soc. for Study of Edn. Mem. N.E.A., N.D. Edn. Assn., Nat. Soc. of Coll. Teachers of Edn., Nat. Assn. Secondary Sch. Prins., Am. Assn. Sch. Adminstrs., Am. Assn. Univ. Profs. Lutheran. Author: Survey of Instruction and Supervision, East Grand Forks, Minn.; Courses of Study for North Dakota High Schools, General Science; Indices of Supply and Demand of Teachers; The Teacher in Modern Education; Secondary Education, Principles and Practice (with Fred Engelhardt); Handbook for Public School Boards; Critique of Published Report of Survey of Public Schools of Minneapolis, 1943; twenty signed articles in Ency. of Modern Education, 1943. Contbr. articles to ednl. jours. Home: University Station, N.D.

OVERSTREET, Bonaro Wilkinson, author, lecturer; b. Geyserville, Calif., Oct. 30, 1902; d. Edward and Margaret Elizabeth (Bonar) Wilkinson; A.B., U. of Calif., 1925, teacher's certificate, 1926; m. Harry Allen Overstreet, Aug. 23, 1932. Teacher, Kern County Union High Sch., Bakersfield, Calif., 1926-29, Jr. Coll., Bakersfield, 1930-32; teacher creative writing, Arts Guild, N.Y. City, 1933-36, ednl. dir., 1936-37. Research associate of American Association for Adult Edn., 1939-40; asso. dir., Leadership Sch., Town Hall, N.Y. City, 1941; instr. in adult edn., Claremont Co., Calif., summer, 1940, Mills Coll., Calif., summer, 1941; mem. Am. Assn. for Adult Edn.; mem. bd. dirs., Union for Democratic Action. Mem. Sigma Delta Pi, Phi Beta Kappa. Club: Town Hall (New York City); Pen and Brush. Author: The Poetic Way of Release, 1931; Footsteps on the Earth, 1934; Search for a Self, 1938; Brave Enough for Life, 1941; (with H. A. Overstreet) Town Meeting Comes to Town, 1938; Leaders for Adult Education (Am. Assn. Adult Edn.), 1940; American Reasons, 1943; Courage for Crisis, 1943; Freedom's People, 1945. Contributor to jours. Home: 445 Riverside Dr., New York, N.Y.; (summer) R.F.D. No. 2, Bennington, Vt.

OVERSTREET, Harry Allen, coll. prof.; b. San Francisco, Oct. 25, 1875; s. William Franklin and Julia (Detje) O.; A.B., U. of Calif., 1899; B.Sc., Oxford U. (Balliol Coll.), 1901; m. Elsie L. Burr, May 18, 1907; children—Edmund William, Robert Howison, Alan Burr; m. 2d, Bonaro Wilkinson, Aug. 23, 1932. Instr. and asso. prof. philosophy, U. of Calif., 1901-11; prof. philosophy and head of dept., Coll. City of New York, 1911-39, prof. emeritus since 1939; research asso. Am. Assn. for Adult Edn., 1939-40. Pres. Am. Assn. for Adult Edn., 1940-41. Dir. Leadership School, 1940-41; dir. Town Hall, N.Y. Lecturer New Sch. Social Research since 1924, Town Hall, N.Y., since 1938; trustee Town Hall, N.Y. Member Phi Beta Kappa, Beta Theta Pi. Club: Town Hall (N.Y. City). Author: Influencing Human Behavior, 1925; About Ourselves—Psychology for Normal People, 1927; The Enduring Quest, 1931; We Move in New Directions, 1933; A Guide to Civilized Leisure, 1934; A Declaration of Interdependence, 1937; Town Meeting Comes to Town (with Bonaro W. Overstreet), 1938; Let Me Think, 1939; Leaders for Adult Education (with Bonaro W. Overstreet), 1940; Our Free Minds, 1941; numerous monographs and tech. papers. Home: 445 Riverside Dr., New York 27, N.Y.

OVERTON, John Holmes, U.S. senator; b. Marksville, La., Sept. 17, 1875; s. Judge Thomas and Laura (Waddill) O.; A.B., La. State U., 1895; LL.B., Tulane U., 1897; LL.D., Duquesne U., 1939; m. Ruth Dismukes, Dec. 12, 1905; children—Katharine, Ruth, John Holmes, Mary Elizabeth. Admitted to La. bar, 1898, and practiced since at Alexandria; mem. 72d Congress (1931-33), 8th La. Dist.; mem. U.S. Senate, since 1931. Former member board supervisors La. State U., Louisiana Southwestern U. Mem. Am. Bar Assn., S.A.R.; Soc. of the Cincinnati, Phi Kappa Phi, Sigma Nu. Democrat. Mason (K.T.), Elk. Home: Alexandria, La.*

OVERTON, Watkins, lawyer; b. Memphis, Tenn., June 5, 1894; s. Watkins and May (Hill) O.; A.B., Carroll Coll., Waukesha, Wis., 1916; grad. study Harvard, 1916-17; J.D., U. of Chicago, 1921; hon. LL.D., Southwestern U., Memphis, 1936; children by 1st marriage—May Hill, Nancy Lee, Watkins; m. 2d, Bessie Ganong, Jan. 18, 1937. Admitted to Tenn. bar, 1922, and began practice at Memphis with McKellar, Kyser & Allen, later mem. Kyser, Allen & Overton. Served as private, ambulance service, U.S. Army, 1918. Mem. Tenn. House of Rep., 1925, Tenn. State Senate, 1927; mayor of Memphis 3 terms, 1928-40. Mem. Memphis and Shelby County bar assns., Phi Delta Phi, Tau Kappa Epsilon, Omicron Delta Kappa, Order of Coif, Memphis Chamber Commerce (dir.), Am. Legion, Democrat. Presbyterian. Mason (32°, Shriner). Club: Memphis Country. Home: 2250 Court Av. Office: 667 Shrine Bldg., Memphis, Tenn.*

OWEN, Allison (ō'ĕn), architect and landscape architect; b. New Orleans, La., Dec. 29, 1869; s. Gen. William Miller and Caroline Amada (Zacharie) O.; student Tulane U., 1885-88; Mass. Inst. Tech., 1892-94; course Sch. of Fire, U.S. Army, Ft. Sill, Okla., 1918; War Coll., Washington, D.C., 1924; m. Blanche Pothier, Sept. 16, 1896 (deceased); children—William Miller (dec.), Cecile Violet, Allison, Louis Benjamin (dec.). Began practice New Orleans, 1895; architect on $4,000,000 White Slum Clearance project, New Orleans. Prin. works: New Orleans Pub. Library, Municipal Office Bldg., La. Bank Bldg., Met. Bank Bldg. United Fruit Co. Bldg., Notre Dame Sem., Am. Sugar Refining Offices, Pythian Temple Office Bldg., Mergenthaler Bldg., New Orleans Athletic Club Bldg., Criminal Court and Jail Bldg. (all New Orleans); Westminster Ch. (Kansas City); St. Joseph's Ch. (Mobile); Presbyn. Ch. (Yazoo City, Miss.); St. Landry Church, Opelousas, La.; and many schools, college buildings, chs., etc. Pres. Judah P. Benjamin Memorial Assn.; past pres. Community Chest of New Orleans; pres. New Orleans Parkways Commn.; pres. City Planning and Zoning Commn., etc. Served as maj. comdg. Washington Arty. (1st La. F.A.), on Mexican border, 1916; col. comdg. 141st F.A. (Washington Arty.), in France, 1918-19; brig. gen. comdg. 56th F.A. Brigade, 1924-33; maj. gen. retired, 1934. Fellow Am. Inst. Architects (ex-pres. La. Chapter); mem. Soc. Colonial Wars, Mil. Order World War, Am. Legion, La. Hist. Assn. (pres.). Mem. New Orleans Assn. Commerce (pres. 1927 and 1932); mem. bd. St. Mary's Orphan Boys Asylum; past pres. Associated Catholic Charities; pres. Met. and Particular Council New Orleans Soc. St. Vincent de Paul; mem. Knights of Columbus (4°; past grand knight, Marquette Council); chmn. New Orleans Chapter Am. Red Cross; etc.; Chevalier Legion of Honor (France); Knight of St. Gregory the Great. Democrat. Clubs: Round Table (past pres.), Army and Navy, Boston. Recipient of Annual Loving Cup, Times-Picayune, 1928. Home: 1237 State St. Office: Canal Bank Bldg., New Orleans, La.

OWEN, Carl Maynard, lawyer; b. Galena, O., Aug. 17, 1879; s. William Bryant and Sarah Dorcas (Maynard) O.; student Ill. Coll., Jacksonville, 1896-97; A.B., Dartmouth, 1901; LL.B., Harvard, 1905; m. Shirley Barnes, June 15, 1907; children—Shirley Barnes (Mrs. John A. Sargent), David Barnes, Richard Barnes. Admitted to N.Y. bar, 1906, and since practiced in N.Y. City; associated with Henry M. Ward, 1905-06; with Hornblower, Byrne, Miller & Potter and successors since 1906, becoming mem. firm, 1910, now member Willkie, Owen, Otis, Farr & Gallagher; dir. General Reinsurance Corp., North Star Reinsurance Co., Purolator Products, Inc., Motor Improvements, Inc., Internat. Minerals and Metals Corp., Nat. Zinc Co., York Coml. Corp. Dir. American-Russian Inst. Mem. Am. and N.Y. State bar assns., Bar Assn. of City of N.Y., Phi Delta Theta, Phi Beta Kappa, Phi Beta Kappa Associates, Sigma Pi. Republican. Presbyterian. Clubs: University. Republican, Dartmouth, Recess, Blind Brook Golf, American Yacht, Metropolitan Opera. Home: Lawrence Park W., Bronxville, N.Y. Office: 15 Broad St., New York, N.Y.

OWEN, Charles Archibald, educator; b. Winchester, Kan., Aug. 4, 1885; s. John Wesley and Eliza (Kirkpatrick) O.; B.A., Monmouth Coll., 1907; M.A., Yale, 1912, Ph.D., 1921, Sterling fellow, 1928-29; m. Margaret Jane Corette, July 31, 1913; children—John Corette, Charles Archibald, James Griffith, Richard Vincent, Margaret Jane. Instr. Assiut (Egypt) Coll., 1908-11, prof. English, 1913-37; prof. English Monmouth Coll. since 1937; chmn. dept. since 1938. Mem. Am. Oriental Soc., Am. Assn. Univ. Profs. Republican. United Presbyterian. Author: (translation from Arabic) Arabian Wit and Wisdom, 1932. Home: 720 E. Archer Av., Monmouth, Ill.

OWEN, D. T., archbishop of Toronto; b. Twickenham, England, July 29, 1878; s. Trevor Randulph and Florence Owen; L.Th., Trinity College, University of Toronto, 1907, D.D., 1916; D.C.L., College of Lennoxville, P.Q.; D.D., Wycombe Coll., Toronto, 1931, King's Coll., Halifax, N.S., 1937; S.T.D., Columbia, 1942; LL.D., Occidental Coll.; m. Nora Grier Jellett, Apr. 20, 1904; children—Gwyneed Derwyn (Mrs. Charles Monroe), Robert Derwyn, Derwyn Randulph Grier, Margaret Derwyn (Mrs. R.H.R. Gray), David Derwyn (killed in action). Archbishop of Toronto; primate of The Church of England in Canada. Mason (33°). Home: 186 Warren Rd. Office: 135 Adelaide St., E., Toronto, Ontario, Canada.

OWEN, George Thomas, naval officer; b. White Pine, Tenn., Sept. 15, 1895; s. Frank T. and Marie Eliza (Hardy) O.; grad. McKinley High Sch., Washington, D.C., 1914; student George Washington U., 1914-17; m. Mary Jane Johnston, Feb. 11, 1918; children—Nancy Gifford, George Thomas. Student naval aviator, U.S.N.R.F., 1917-18; commd. ensign, U.S. Navy, 1918, and advanced through the grades to commodore; served as patrol plane pilot and flight officer on anti-submarine patrol, based in Ireland, 1918, later station gunnery officer and comdr. test squadron, Naval Air Station, Hampton Roads, Va.; pilot of one of first two Navy planes to complete transcontinental flight, 1921; sr. naval aviator, U.S.S. Richmond, 1926, U.S.S. Raleigh and U.S.S. Florida, 1927; comdr. aviation detachment Aleutian Island Survey Expdn., 1932-34; exec. officer Fleet Air Base, Coco Solo, Canal Zone, 1938-39; exec. officer U.S.S. Curtiss, acting comdg. officer (Silver Star awarded for action), Dec. 7, 1941; comdr. Patrol Wing 5, 1942; comdt. Naval Operating Base, also comdg. officer Naval Air Station, Argentina, Newfoundland, 1942; comdg. officer U.S. Naval Air Station, Corpus Christi, Tex., 1943; comdr. Fleet Air Wing Fifteen, serving overseas in Northwest African waters since 1944. Decorated Victory Medal (1917-18), Silver Star, Legion of Merit, National Defense ribon with star (pre-Pearl Harbor), Pacific Theater ribbon with 2 stars, Am. Theater and European-African Theater ribbons. Home: 1536 25th St. S.E., Washington, D.C.

OWEN, Harry Goddard, educator; b. Port Henry, N.Y., July 31, 1902; s. Harry Edward and Emily Goddard (Hicks) O.; A.B., Middlebury (Vt.) Coll., 1923; M.A., New York U., 1924; unmarried. Instr., New York U., 1923-26; asst. prof. English, Middlebury Coll., 1926-28, asso. prof., 1928-32, asso. prof. Fine Arts, 1932-41, prof. Fine Arts and English since 1941; dean, Bread Loaf Sch. of English, Vt., 1928-34, dir. since 1934; mem. administrative com. acting as pres. of Middlebury Coll., 1940-41; dean, Coll. Arts and Sciences, Rutgers Univ., since 1945. Dir. Marcella Sembrich Foundation since 1938. Serving as lt. comdr., U.S. Navy Res. since 1942. Mem. Delta Kappa Epsilon, Phi Beta Kappa. Presbyterian. Home: Spring St., Port Henry, N.Y.

OWEN, James, lawyer; b. Marshall County, Ia., June 7, 1872; s. William R. and Martha (Andrews) O.; A.B., U. of Kan., 1893, LL.B., 1895; m. Winifred Churchill, Nov. 5, 1896; children—Margaret (Mrs. Montgomery Dorsey), James Churchill, William Myron. Admitted to Colo. bar, 1895, and began practice at Pueblo; asst. dist. atty., 4th Dist. of Colo., 1898-99; mem. Colo. State Senate, 1903-07; judge 4th Jud. Dist., Colo., 1907-13; settled in Denver, 1913; dir. U.S. Nat. Bank; officer or dir. various corps. Dir. Denver Community Chest. Mem. Phi Kappa Psi. Republican. Club: Denver. Home: 720 Emerson St. Office: 1st National Bank Bldg., Denver, Colo.

OWEN, John Paul, naval officer; b. Jan. 29, 1889; entered U.S. Navy, 1917, and advanced through the grades to commodore, 1945. Address: Navy Dept., Washington 25, D.C.

OWEN, John Wilson, clergyman, editor; b. Littlestown, Pa., Sept. 3, 1871; s. Rev. Wilson and Margaret Ann (Thompson) O.; B.S., Lebanon Valley Coll., Annville, Pa., 1891, A.B., 1903, A.M., 1904, D.D., 1913; B.D., Union Bibl. Sem., Dayton, O., 1903; m. Minerva Wantz, Apr. 26, 1899; children—John Milton, Charlotte Margaret (Mrs. Robert H. Erisman). Ordained ministry United Brethren in Christ, 1898; pastor successively Frederick, Md., Walkersville, Md., Duncannon, Marion and Gettysburg, Pa., High St. Ch., Dayton, O., Mechanicsburg, Pa., Franklin St. Ch., Baltimore, and Fifth Ch., York, Pa., until 1913; asso. editor Sunday Sch. Literature (10 periodicals, weekly, monthly, quarterly), U.B. Ch., 1913-25, editor in chief, 1925-41, editor emeritus since 1941. One of 2 editors of Book of Discipline, U.B. Ch., 1917, 21, 25, 29, 33, 37, 41. Author and compiler, The Pastor's Companion. Author: A Brief History of the Church of the United Brethren in Christ. Statis. sec. 7 yrs., recording sec. 2 yrs., Pa. Conf. U.B. in Christ; mem. Gen. Conf., 1913. Former trustee Lebanon Valley Coll. Treas. Bonebrake Alumnal Assn. since 1925. Home: 53 Fountain Av., Dayton, Ohio.

OWEN, Kinloch, judge, U.S. Dist. Court, Northern Dist. of Miss. Address: Oxford, Miss.*

OWEN, Marie Bankhead (Mrs. Thomas McAdory Owen), dir. history dept., author; b. Noxubee County, Miss.; d. John Hollis and Tallulah (Brockman) Bankhead; grad. Ward's Sem., Nashville, Tenn.; m. Thomas McAdory Owen, Apr. 12, 1893 (dec.); children—Thomas M., John H. B. (dec.). Editor woman's sect. Montgomery Advertiser, 1910-17; dir. Ala. State Dept. Archives and History since 1920. Democrat. Methodist. Clubs: Press and Authors, No Name, Business and Professional Woman's, D.A.R., U.D.C. Author: (novel) Yvonne of Braithwaite, 1927; (histories) Our State—Alabama, 1927, Alabama, A Social and Economic History of the State, 1937, History of Alabama for Junior High Schools, 1938; (juvenile readers) Our Home Land, 1935, From Campfire to Cahaba, 1935; (plays, one-act) Battle of Mauhila, At Old Mobile, Alabama, One Christmas Eve; (four-act) The Extra Plate. Editor and mgr. Ala. Hist. Quarterly, Ala. Official and Statistical Register. Home: 501 Adams St. Office: World War Memorial Bldg., Montgomery, Ala.

OWEN, Ralph Dornfeld, prof. education; b. Watertown, Wis., July 2, 1884; s. Sylvester Albert and Sophia (Dornfeld) O.; grad. high sch., Watertown, 1901; B.A., Northwestern Coll., Watertown, 1905; M.A., U. of Wis., 1909, Ph.D., 1922; M.A., Harvard, 1911; studied Teachers Coll., Columbia, 1922-23; Pd.D., Muhlenberg Coll., Allentown, Pa., 1935; m. Ada Cecile Hillemann, Sept. 27, 1910; children—Ralph Hillemann, Ruth Ada (Mrs. Thomas R. Pilkington). Assistant principal high school, Princeton, Wisconsin, 1905-06; supervising principal schs., Almond, Wis., 1906-08; prof. English, Carthage (Ill.) Coll., 1911-13; head dept. of English, Milwaukee Univ. Sch. and prof. English methods, Nat. Teachers Sem., Milwaukee, Wis., 1913-19; supt. schs., Mayville, Wis., 1919-22; head dept. edn., Bryn Mawr,

1923-25; prof. edn. grad. sch., Teachers Coll., Temple U., since 1925. Cooperated with Pa. Econ. Council in making study of cost of public edn. in state, 1936; mem. Phila. Survey Commn. to study pub. sch. system, 1937. Chmn. English Language Congress of Sesquicentennial Expn., Phila., 1926; mem. Bd. of Edn. of United Lutheran Ch. of Am., 1926-38; mem. N.E.A. (life), Nat. Soc. Study of Edn., Order of Founders and Patriots of America. Historian, Society of Mayflower Descendants, Phi Delta Kappa. Author: Christian Bunsen and Liberal English Theology, 1922; Learning Religion from Famous Americans, 1927; Adolescent Education, 1928; Cost of Public Education, 1933-34, in Pennsylvania, 1938; Descendants of John Owen of Windsor, Conn., 1941; Legal Status of Religious Education on Released Time, 1945. Contbr. to Yearbook of School Law since 1935. Home: No. Highland Rd., Springfield, Delaware County, Pa.

OWEN, Robert Everett, principal Oak Grove Sch.; b. Gardiner, Me., May 19, 1892; s. Charles Edson and Nellie Eugenia (Nason) O.; grad. Coburn Classical Inst., Waterville, Me., 1910; B.S., Colby Coll., 1914; Ed. M., Harvard Grad. Sch. of Edn., 1927; m. Eva I. Pratt, June 24, 1914. Prin. Erskine Acad., S. China, Me., 1914-18; prin. Oak Grove Sch., Vassalboro, since 1918. Mem. Me. House of Reps., 1930-31, Maine Senate 1937-46. Mem. Zeta Psi. Member Soc. of Friends. Republican. Mason. Rotarian. Home: Vassalboro, Me.

OWEN, Robert Latham, ex-senator; b. Lynchburg, Va., Feb. 3, 1856; s. Robert Latham and Narcissa (Chisholm) O.; A.M., Washington and Lee Univ., 1877, LL.D., 1908; m. Daisey D. Hester, Dec. 31, 1889. Began practice of law, 1880; U.S. Indian agent for the Five Civilized Tribes, 1885-89; organizer First Nat. Bank of Muskogee and was its pres., 1890-1900; interested in banking, real estate, and pub. affairs. Mem. Dem. Nat. Com., 1892-96; U.S. senator from Okla., 3 terms, 1907-25; drafter Federal Reserve Act and Farm Loan Act in U.S. Senate; now engaged in practice of law. Pres. emeritus Nat. Popular Govt. League. Episcopalian. Life mem. Elks. Mason (32°). Office: 2400 16th St., Washington, D.C.

OWEN, Russell, newspaper corr.; b. Chicago, Ill., Jan. 8, 1889; s. William and Annie R. (Brown) O.; ed. pub. and pvt. schs., Providence, R.I.; m. Ethel J. McGregor, Apr. 12, 1913; 1 dau., Jean. Began as stenographer, 1904; reporter N.Y. Sun, 1906-20, N.Y. Times since 1920; covered several famous trials including Scopes Trial, Dayton, Tenn., 1925; with Amundsen and Byrd at Spitzbergen, 1926; specialized in aviation, Lindbergh's Transatlantic flight and Pan-Am. tour at Mexico City and Havana; with Byrd's first Antarctic Expdn.; also on spl. assignments to Hawaii and Philippines. Awarded Pulitzer prize in journalism for articles covering the first Byrd Antarctic Expdn., 1929-30; recipient of medal presented by Congress to members of expdn. Clubs: Century, Dutch Treat. Author: South of the Sun, 1934; The Antarctic Ocean, 1941. Co-author: We Saw It Happen, 1938. Contbr. articles to mags. Address: N.Y. Times, New York, N.Y.

OWEN, Ruth Bryan. See Rohde, Ruth Bryan.

OWEN, Wilber (Allen), lawyer; b. Detroit, June 30, 1873; s. Charles W., Sr., and Belle J. (Allen) O.; LL.B., Columbian (now George Washington) U., 1896, LL.M., 1897. Admitted to bar, 1897; now senior patent law firm of Owen & Owen, Toledo, Ohio. Member American Bar Association, American Patent Law Association, Chicago Patent Law Association, Phi Delta Phi. Republican. Presbyterian. Author: Questions and Answers on Pleading, 1897; Questions and Answers on Evidence, 1898; Owen's Law Quizzer, 6th edition, revised and enlarged, 1932. Home: 30 Riverside Drive, Eagle Point Colony, Rossford, Ohio. Office: Nicholas Bldg., Toledo, O.

OWENS, Alexander Mitchell, army officer; b. Anne Arundel County, Md., Jan. 21, 1887. Enlisted in U.S. Army, 1906; commd. 1st lt., Cav. Res., 1917; commd. capt., Q.M.C., 1920, and advanced through the grades to brig. gen., 1944; in charge Sch. for Bakers and Cooks, Camp Devens, Mass., 1918, later becoming zone supply officer, Gen. Supply Depot, Boston; comdg. officer, 8th Quartermaster Btn., also div. q.m., 8th Div., Fort Jackson, S.C., July 1940-Feb. 1941; quartermaster, 1st Army Corps, Columbia, S.C., 1941; asst. to dep. quartermaster general, Office of Quartermaster General, Washington, D.C., Jan.-Apr. 1942, becoming dep. dir., storage and distribution division, Apr. 1942. Address: War Dept., Washington 25, D.C.

OWENS, Charles Hamilton, illustrator; b. San Francisco, Calif., Feb. 16, 1881; s. Richard Hamilton and Anna (Eccles) O.; ed. pub. schs., Santa Cruz and San Francisco, Calif.; m. Genevieve Thompson, Dec. 6, 1902; children—Genevieve Margaret (Mrs. Kenneth Keeler), Helen Annette (Mrs. Ralph Arnold), Roberta Hamilton (Mrs. Donald Carr), Lee Hamilton. Began as staff artist, San Francisco Call, 1898; with San Francisco Chronicle, New York American, World & Herald, 1901-08, Los Angeles Examiner, 1908; member staff Los Angeles Times since 1919; has made many illustrations of engring. projects such as Panama Canal, San Francisco Bay Bridge, harbors, aqueducts, etc.; also illustrator of news events of world wide interest. Republican. Illustrator: West is Still Wild (by Harry Carr), 1932; A Cowman's Wife (by Mary Kidder Rak), 1934; Mountain Cattle (by same), 1936; Nuestro Pueblo, sketches of Los Angeles, by (Owens & Seewerker), 1940. Home: 1949 Palmerston Pl. Office: Los Angeles Times, 1st and Spring St., Los Angeles, Calif.*

OWENS, Grover Thomas, lawyer; b. Yellville, Ark., Nov. 26, 1887; s. James Spencer and Caroline (Duren) O.; student Springfield (Mo.) State Normal Sch., 1904-06; LL.B., U. of Ark., 1911; m. Ruby Johnson, Oct. 7, 1914; 1 dau., Olivia. Admitted to Ark. bar, 1911 and since practiced in Little Rock; sr. partner of Owens, Ehrman & McHaney. Mem. Ark. State Senate, 1919-23; pres. Community Chest, 1931; chmn. bd. of dirs. Ark. State Chamber of Commerce since 1939. Mem. Little Rock Chamber of Commerce (pres. 1936). Mem. Delta Theta Phi. Democrat. Episcopalian. Mason (K.T., 32°). Clubs: Country, Little Rock (Little Rock); University (St. Louis). Home: 19 Edgehill Rd. Office: Pyramid Bldg., Little Rock, Ark.

OWENS, (James) Hamilton (ō'ĕnz), editor; b. Baltimore, Md., Aug. 8, 1888; s. Gwinn Fardon and Arabella Pierpoint (Smith) O.; student Baltimore City Coll.; A.B., Johns Hopkins, 1909; m. Olga von Hartz, March 6, 1913; children—James Hamilton, Lydia Gwinn, Gwinn F., II, Olga, Lloyd. Began as reporter Baltimore News, 1909-13; with N.Y. Press, 1913, dramatic critic, 1914-15; with Guaranty Trust Co. of New York, 1920-22, asst. mgr. London office, 1921-22; became editor Baltimore Evening Sun, 1922; editor The Sun, 1938-43, editor-in-chief The Sunpapers since 1943. Sec. New York Committee on Nat. Defense, 1917; mng. editor Foreign Press Bur., Com. on Pub. Information, 1918. Mem. Delta Phi; hon. mem. Baltimore chapter Am. Inst. Architects. Democrat. Club: 14 W. Hamilton St. Contbr. to Ency. Britannica, 14th edit. Author: Baltimore on the Chesapeake, 1941. Home: Riderwood, Maryland. Office: The Sun, Baltimore, Md.

OWENS, John Whitefield, newspaper editor; b. Anne Arundel County, Md., Nov. 2, 1884; s. Cyrus Whitefield and Eliza Providence (Brashears) O.; ed. pub. schs. and night and summer courses Johns Hopkins; m. Virginia Dashiell, Sept. 16, 1918 (died May 30, 1926); children—Elizabeth Dashiell (Mrs. John E. Semmes, Jr.), John Whitefield. Began newspaper work with Baltimore Evening Sun, 1911; political reporter Baltimore Sun, 1913-20, mem. Washington bur. of same, 1920-24, London corr., 1924-26, editorial writer, 1926-27, editor, 1927-38; editor-in-chief The Sun and The Evening Sun, 1938-43; mem. editorial council 1943. Home: 100 West University Parkway, Baltimore 10. Office: The Sun, Baltimore, Md.

OWENS, Leo Edward, newspaper pub. See Vol. 23 (1944-45).

OWENS, Millwee, newspaper editor, farmer; b. West Pelzer, S.C., June 11, 1892; s. Clinton Brown and Pallie (Welborn) O.; ed. Washington (Ga.) High Sch., 1907-08, Prep. Sch., Locust Grove, Ga., 1909-10; m. Ruby Reeves, July 6, 1916; 1 son, Lt. W. M. Owens. Office boy Augusta Herald, 1912; reporter Columbia (S.C.) Record, 1913; city editor Greenville (S.C.) News, 1914; reporter Augusta Chronicle, 1916-17; telegraph editor Augusta Herald, 1918-20, mng. editor, 1921-31, editor since 1931; vice-pres. Twin States Broadcasting Co., Operating Radio Station WGAC., since 1940. Dir. Chamber of Commerce. Mem. Evans Farm Club. Baptist. Club: Country. Home: 227 Ellis St., Augusta, Ga.; (summers) Evans, Ga. Office: Herald Square, Augusta, Ga.

OWENS, (Arthur) Neal, plastic surgeon; b. Heflin, Ala., Aug. 5, 1899; s. James Arthur and Laura (Neal) O.; student U. of Chicago, 1918-19; B.S. in Medicine, U. of Ala., 1924; M.D., Emory U., 1926; m. Georgia May Little, Sept. 30, 1931; children—Laura Jane, Alice Lucile, Alice Clements Owens (born October 1944). Interne, Birmingham Baptist Hosp., 1926-27; interne St. Agnes Hosp., Baltimore, 1927-28, resident in surgery, 1928-29, resident pathologist, 1929-30; asst. dispensary, surgeon in plastic surgery, Johns Hopkins Hosp., Baltimore, 1930-33; worked with Dr. Joseph Colt Bloodgood in surgery, 1927-30, with Dr. J. Staige Davis in plastic surgery, 1930-33, with Sir Harold Gilles, London, in plastic surgery, Apr.-July 1933; instr. in surgery in charge plastic surgery, Tulane U., New Orleans, 1933-37, asst. prof. of clinical surgery in charge of plastic surgery, 1937-43, prof. clinical surgery (plastic surgery) since 1943; head dept. plastic surgery, Eye, Ear, Nose and Throat Hospital, New Orleans, since 1933; also senior visiting surgeon, Touro Infirmary; visiting surgeon, Charity Hospital New Orleans; mem. staffs Mercy Hosp.-Soniat Memorial, Hotel Dieu hosps. and New Orleans Hosp. and Dispensary for Women and Children; lecturer on plastic surgery and burns; original work in tissue transplanting, treatment of burns, use of celluloid in correction of defects of contour, use of periosteal grafts, development and treatment of burns; developed a surgical tub for treatment of burns, infected wounds; also a protective, occlusive pressure dressing for wound treatment. Served in U.S.N.R.F., 1918. Mem. Founders Group of Am. Bd. of Plastic Surgery. Fellow Am. Coll. Surgeons; mem. A.M.A., Southeastern Surg. Assn., Am. Assn. Plastic Surgeons, Am. Assn. Plastic and Reconstructive Surgery, Am. Assn. for Surgery of Trauma, Southern Med. Assn., Orleans Parish Med. Soc., La. State Med. Soc.; New Orleans Acad. Sciences, Sons Am. Revolution, New Orleans Assn. of Commerce (council), Sigma Chi, Pi Chi, Sigma Xi. Meth. Clubs: Rotary, Co-operative, Stratford, Pickwick, New Orleans Country. Contbr. numerous articles on plastic surgery to med. jours. Home: 1806 Methirie Rd. Office: 1615 Am. Bank Bldg., New Orleans 2, La.

OWENS, Ray L., army officer; b. Chillicothe, Mo., April 7, 1891; s. David and Mary Margaret (Dryer) O.; student Moore's Normal Sch., Chillicothe, Mo., 1908-10, Northwestern State Normal, Alva, Okla., 1911; grad. Air Service Pilots Sch., 1921, Air Service Observation Sch., 1921, Air Corps Tactical Sch., 1935, Command and Gen. Staff Sch., 1938; rated command pilot, combat observer; m. Ada Louise Belt, Jan. 25, 1919; children—Ada Louise (wife of Capt. Leo Beldo, U.S. Army), Mary Margaret, Carolyn Ray. Teacher in pub. schs., 1912-17; served with U.S. Army, June 10, 1917 to Aug. 23, 1919; commd. 2d lt., Air Service, U.S. Army, Sept. 21, 1920, and advanced through the grades to brig. gen., Dec. 4, 1942. Decorated Victory Medal, Legion of Merit, Battle Honors (North Solomons). Club: Army and Navy (Manila, P.I.). Home: 1344 Ballou Rd., Spokane, Wash.

OWENS, Richard Norman, economist, accountant; b. Mill Spring, Mo., Oct. 24, 1894; s. Richard Jefferson and Mary Elizabeth (Bone) O.; B.Pd., S.E. Mo. State Teachers Coll., 1914; A.B., B.S. in Edn., U. of Mo., 1917; M.A., U. of Chicago, 1923, Ph.D., 1928; m. Belva Margaret Abernathy, Dec. 24, 1921; children—Elizabeth, Frances (dec.), Margaret. Began as teacher of Latin and English, Bonne Terre (Mo.) High School, 1914; prin. Jamestown (Mo.) High Sch., 1919-20; head dept. of history and economics, Cape Girardeau (Mo.) High Sch., 1920-21; mem. staff Inst. Economics, Washington, D.C., 1923-24; asst. prof. economics, Washington U., St. Louis, 1924-25; asso. prof. business administration, Emory U., 1925-28; prof. of accounting and business administration, George Washington U., since 1928. Financial adviser Div. of Review, NRA, 1935-36. Served as hosp. apprentice, later ensign U.S. Navy, World War. Won silver medal, Ill. C.P.A. examination, 1923. Mem. Am. Econ. Assn., Am. Assn. Univ. Professors, American Accounting Association, Sigma Pi, Phi Delta Kappa, Alpha Kappa Psi (dep. counselor), Phi Beta Kappa. Mem. Methodist Ch. Author: (with C. O. Hardy) Interest Rates and Stock Speculation, 1925; (with R.E. Taylor) Elements of Accounting, 1930; Business Organization and Combination, 1934, rev. edit., 1938 and 1941. Accounting—Elementary Theory and Practice (in collaboration), 1936, rev. edit., 1941. Home: 3113 Key Blvd., Arlington, Va.

OWINGS, Chloe (ō'wĭngs), educator, social worker; b. Colusa, Ill.; d. Samuel Beal and Rowena Belle (Riggins) Owings; A.B., Knox 1910, LL.D., 1930; A.M., Washington U., 1911; student Chicago Sch. of Civics and Philanthropy, summer 1910, St. Louis Sch. of Social Economy, 1910-11; Ph.D., U. of Paris (Sorbonne), 1923; 1 adopted dau., Marguerite Berose (Mrs. V. J. Polifroni). Visitor, asst. dist. sec. N.Y. Charity Organization Soc., 1911-12; gen. sec. Asso. Charities, Poughkeepsie, N.Y., 1912-16; vol. sec. to dir. gen. Am. Relief Clearing House, France, in charge civilian relief, 1916-19, also liaison officer, U.S. Embassy, Paris, France, for Am. Red Cross, 1918-19; dir. Service des Régimes, French mil. hosps., 1917-18; European rep. Nat. Information Bur., 1918-21; dir. financial campaign, Am. Hosp. of Paris, 1919-21; com. and staff mem. Ecole Pratique de Service Social, Paris, 1917-22; founder and hon. pres. Service Social pour les Enfants en Danger Moral, Paris, 1923; staff mem. and dir. div. of protective social measures of Am. Social Hygiene Assn., N.Y. City, 1923-27; prof. and dir. social hygiene bur., U. of Minn., 1927-32; travel and study in Europe, 1932-33; asst. dir. Internatl. Students Union, Geneva, Switzerland, 1933; asst. dir. women's work Works Progress Adminstrn., Washington, D.C., 1933-36; dean and student-faculty counsel, Keuka (N.Y.) Coll., 1937-41; now general director, Pasadena Institute Radio. Awarded Prix Carlier, L'Institute de France, Academie des Sciences Morales et Politiqués; silver medal of honor, Children's Court Commission, France; Legion of Honor (France); Reconnaissance Française; Médaille Penitentiaire. Member Assn. Am. Univ. Women, League of Women Voters, Am. Social Hygiene Assn., N.Y. State Assn. of Deans, N.Y. State Counselors, Phi Beta Kappa. Author: Women Police, 1925; Le Tribunal pour Enfants, 1923; A Research in Parental Sex Education, 1931; also several monographs on parental sex edn., social hygiene and education. Contbr. to jours. Home: 466 E. Del Mar, Pasadena 5, Calif.

OWLETT, Gilbert Mason (ou'lĕt), Rep. Nat. committeeman; b. Wellsboro, Pa., June 13, 1892; s. Edward Howland and Ida (Wells) O.; B.S., Princeton, 1914; student U. of Pa. Law Sch., 1915-17; m. Sue Elizabeth Berkey, June 20, 1918; children—Anna Mary, Edward H. Admitted to Pa. bar, 1917, since practiced in Wellsboro, Pa.; mem. firm Crichton & Owlett, 1918-32; now head of Owlett & Webb, attys.; pres., exec. v.p. and general counsel Pa.

Mfrs. Assn. and its allied insurance companies; sec.-treas. Highland Milk Condensing Co.; vice-pres. Tioga County Savings & Trust Co., Wellsboro Hotel Co., Wellsboro Elec. Co., Hubbell Realty Co. State senator, 1932-40; Rep. Nat. Committeeman since 1936. Mem. Am. and Pa. bar assns., Phi Delta Theta. Republican. Presbyterian. Mason, Odd Fellow. Clubs: Arch (Princeton); Ross (Williamsport); Tioga County Wellsboro), Union League (Phila.). Home: 12 West Av. Office: Owlett Bldg., Wellsboro, Pa.

OWRE, J. Riis, educator; b. Minneapolis, Minn., Nov. 10, 1908; s. Dr. Oscar and Kathryn Elizabeth (Riis) O.; A.B., Williams Coll., 1926-30; A.M., U. of Minn., 1932; Ph.D., 1934; m. Katherine Jacobsen, Aug. 8, 1938; children—Katherine Anne, Elisabeth Riis. Teaching fellow, U. of Minn., 1934-35; associated with U. of Miami since 1935 as asst. prof. Spanish, 1935-39; prof. Spanish since 1939; sec., 1938-39, dir. summer sessions, 1938-39, 1941-43, dean coll. of liberal arts since 1942; co-dir. U. of Miami Hispanic Am. Inst. since 1938. On active duty as lt. U.S.N.R. serving as asst. commandant, middle east branch, U.S. Armed Forces Inst. since 1943. Mem. Modern Lang. Assn. of America, American Assn. of Teachers of Spanish, Florida Endl. Assn., American Assn. of Univ. Profs., S. Atlantic Modern Lang. Assn., Phi Beta Kappa, Theta Chi. Democrat. Co-editor, Univ. of Miami Hispanic American Studies, No. 1 (Nov. 1939); No. 2 (Jan. 1941); No. 3 (Mar. 1942). Home: Alhambra Circle. Office: Univ. of Miami, Coral Gables, Fla.

OWSLEY, Alvin Mansfield (ōs'lē), lawyer; b. Denton, Tex., June 11, 1888; s. Alvin Clark and Sallie (Blount) O.; grad. Va. Mil. Inst., 1909; studied law, U. of Tex., 1911-12, also in Law Courts, London, Eng.; LL.D., Hillsdale Coll., 1941; L.H.D., Lincoln Memorial U., 1941; m. Lucy Ball, May 25, 1925. Admitted to Tex. bar, 1912; mem. Tex. Ho. of Rep., 1912-14; county and dist. atty., Denton County, Tex., 1915-17; asst. atty. gen. of Tex., 1919-20; later practicing Dallas, Tex.; appointed Am. minister to Rumania, 1933, to Irish Free State, 1935, Denmark, 1937; resigned Diplomatic Service, Oct. 1939; dir. Ball Brothers Co., Muncie, Ind., War Finance Com. Student 1st O.T.C., Leon Springs, Texas, 1917; sr. instr. 3d O.T.C., Camp Bowie, Ft. Worth, Tex.; commd. maj. inf., later lt. col.; served as adj. 36th Div. A.E.F.; participated in Champagne and Meuse-Argonne offensives. Mem. Am. Legion (nat. comdr., 1922-23; chmn. Americanism Endowment Fund, 1933-44. Mil. Order of the World Wars, Am. and Tex. State bar assns., Beta Theta Phi, Delta Sigma Rho. Donor award R.O.T.C. N. Dallas High Sch. Decorated Comdr. Legion of Honor (France), 1923; Order of Polonia Restituta (Poland), 1924; Confederate Service Cross, 1927; hon. mem. Boy Scouts, Tex., and N.Y.; made chief of Chippewa Tribe of Indians. Democrat. Mem. Christian Ch. Prætorian. Clubs: University, Lions, Reserve Officers, Service Men's; Dallas Country (Dallas, Tex.); Hermitage Golf (Dublin); Copenhagen Golf, Rungsted Golf (Copenhagen); Indianapolis Athletic; Army and Navy (Washington, D.C.); Rotary (hon.) Muncie, Ind. Home: 605 Riverside Av. Address: care Ball Bros. Co., Muncie, Ind.

OWSLEY, Frank Lawrence, prof. history; b. Montgomery County, Ala., Jan. 20, 1890; s. Lawrence Monroe and Annie Scott (McGehee) O.; B.S., Ala. Poly. Inst., 1911, M.S., 1912; A.M., U. of Chicago, 1917, Ph.D., 1924; m. Harriet Fason Chappell, July 24, 1920; children—Frances Mildred (dec.), Frank Lawrence, Margaret Chappell. Instr. in history and Latin, Ala. Poly. Inst., 1912-13, 1914-15, 1918-19; teacher history and Latin, 5th Dist. Agrl. Sch., Wetumpka, Ala., 1913-14 and 1918; dir. Agrl. Expt. Sta., Wetumpka, 1918; prof. history, Birmingham-Southern Coll., 1919-20; asst. prof. history, Vanderbilt, 1920-24, asso. prof., 1924-27, prof. since 1927, acting head of dept., 1930; Guggenheim traveling fellow in Europe, 1927-28. Attended O.T.C., Ft. Oglethorpe, Ga., and Camp Sevier, S.C. Mem. Am. Hist. Asso., Tenn. Historical Society, Mississippi Valley Historical Association, Southern Hist. Assn. (pres. 1940); member Southern Regional Com. of The Social Sci. Research Council, Pi Gamma Mu, Kappa Delta Pi, Phi Beta Kappa. Meth. Author: States Rights in the Confederacy, 1925; I'll Take My Stand (co-author), 1930; King Cotton Diplomacy—The Foreign Relations of the Confederate States of America, 1931. Contbr. "America and the Freedom of the Seas" in Essays in Honor of William E. Dodd, 1935. Co-Author: Who Owns America?, 1936; (with O. P. Chitwood) A Short History of the American People, Vol. 1, 1945. Contbr. to N.C. Hist. Review, Miss. Valley Hist. Review, Jour. of Southern History, Am. Review, Southern Review, Va. Quarterly, Yale Quarterly, Dictionary of Am. Biography and Dictionary of Am. History. Home: 6 Vanderbilt Campus, Nashville, Tenn.

OXHOLM, Axel Hansteen (ōks'hōlm), b. Buxnes, Norway, Oct. 16, 1891; s. Nils Waldemar (M.D.) and Adelaide (Hansteen) O.; grad. Royal U. of Norway, 1909; grad. study Commercial Coll., Oslo, 1909-11, George Washington U., 1923; m. Margit Borglind, December 29, 1920; children—Axel Waldemar Henry. Came to U.S., 1914, naturalized citizen, 1921. Asst. mng. dir. La Cia de Maderas, Bilbao, Spain, 1911-14; export mgr. Henry Lund & Co., San Francisco, 1916; U.S. trade commr. in Europe, 1916-20; dir. A. F. Thane & Co., Antwerp, Belgium, 1920-21; chief of lumber div. U.S. Dept. Commerce, 1921-25; director National Committee on Wood Utilization, U.S. Dept. of Commerce, 1925-33; appointed chief of Forest Products Division, U.S. Department of Commerce, July 1933, managing director Pacific Forest Industries, Tacoma, 1935. Served as lumber purchasing officer U.S. Army, World War I. Serving as lt. colonel, U.S. Army, since June 1942. Major Specialist Res., U.S. Army, 1928. Pres. Tacoma Philharmonic Soc. Mem. Soc. Am. Foresters, Soc. Am. Mil. Engrs., Am. Forestry Assn. Decorated Knight, first class, Royal Order St. Olaf (Norway); Royal Order of Vasa (Sweden); Order of the White Rose (Finland); St. Olaf medal (Norway). Author: Swedish Forests, Lumber Industry and Lumber Export Trade, 1921; Norwegian Forests, Lumber Industry and Lumber Export Trade, 1921; Finnish Forests, Lumber Industry and Lumber Export Trade, 1921; Market for American Lumber in the Netherlands, 1925; American Lumber in France, 1925; American Lumber in Belgium, 1925; American Lumber in Switzerland, 1925; Grade Marking of Lumber; Europe as a Market for American Lumber (all U.S. Govt. publs.). Contbr. weekly articles on forest economics to trade papers. Office: Washington Bldg., Tacoma, Wash.

OXLEY, Howard W. (ōks'lē), educator; b. Mountain Grove, Mo., s. John W. and Effie L. (Cline) O.; B.S., Central Teachers Coll., Warrensburg, Mo., 1923; M.S., Ia. State Coll., Ames, 1926; post grad. work, Columbia, 1926-28; Ph.D., resident requirements completed, N.Y. Univ., 1930; m. Else Hartkopf-Schumaker, June 29, 1934; children—Ellen Fay, Howard W. Supt. schs. Jericho Springs, Mo., 1920-22; supt. Central High Sch., Hardin, Mo., 1923-25; asst. in sociology, Ia. State Coll., 1925-26; sec. for High Sch. and employed boys West Side Y.M.C.A., N.Y. City, 1926-27; dir. office training, Standard Oil Co. of N.J., 1927-29; ednl. adviser to Liberia, W. Africa, 1929-32; with J. A. Livingston & Co., N.Y. City, 1932-34; dir. edn. 2d Corps Area, Civilian Conservation Corps, N.Y., 1934-35; dir. of Civilian Conservation Corps Camp edn., Office of Edn., Federal Security Agency, Washington, 1935-42; field rep. Nat. Safety Council, Chicago, 1942-43; Central Region dir. Nat. Safety Council, 1943-44; assistant manager Field Organization Department, National Safety Council, 1944-45; mgr. field orgn. dept. Nat. Safety Council, since May, 1945. Served in Med. Corps, U.S. Navy, World War, 1918-19. Mem. N.E.A., Phi Delta Kappa, Pi Gamma Mu, Kappa Delta Pi. Club: City (Chicago). Mem. Ch. of the Brethren. Mason. Contbr. to mags. Home: 965 Elm St., Winnetka, Ill. Office: 20 Wacker Drive, Chicago, Ill.

OXNAM, G(arfield) Bromley (ōks'năm), bishop; b. Sonora, Calif., Aug. 14, 1891; s. Thomas Henry and Mamie (Job) O.; A.B., U. of Southern Calif., 1913, S.T.B., Boston U., 1915, Litt.D., 1930; grad. courses, Boston U., Harvard and Mass. Inst. Tech.; studied in Japan, China and India, 1919, and at Am. Seminar, London, Eng., 1921; D.D., Coll. of the Pacific, 1925; LL.D., Ohio Wesleyan, 1929, Wabash Coll., 1929, U. of Southern Calif., 1931; D.Sc., Rose Polytechnic Institute, 1935; L.H.D., DePauw University, 1938; Litt. D., Northeastern U., 1941; m. Ruth Fisher, Aug. 19, 1914; children—Robert, Philip, Ruth. Ordained M.E. ministry, 1916; pastor Poplar (Calif.) Ch., 1916-17; Ch. of All Nations (M.E.), and sec. Los Angeles Missionary and Ch. Extension Soc., 1917-27; prof. social ethics, U. of Southern Calif., 1919-23; prof. practical theology and city church, Boston U. Sch. of Theology, 1927-28; pres. DePauw U., Greencastle, Ind., 1928-36; elected bishop of Methodist Church, 1936, resident bishop, Omaha Area, 1936-39, Boston Area 1939-44, New York Area since 1944. Del. General Conference M.E. Church, Springfield, Mass., 1924, Kansas City, 1928, Atlantic City, 1932, Columbus, O., 1936; member Bd. Home Missions and Ch. Extension, M.E. Ch., 1924-28; mem. Am. Delegation to Russia, 1926; sec. World Peace Commn. of M.E. Ch., 1928-32; mem. Japanese Ednl. Commn. of Internat. Missionary Council, 1932; mem. Carnegie Foundation Com. on Music in Edn., 1933; del. World Conf. Faith and Order, Edinburg, 1937; asso. del. World Conf. Church, Community and State, Oxford, England, 1937; sec. of Council of Bishops of Methodist Church; president of Fed. Council of Churches of Christ in America; mem. of Commn. to Study Bases of a Just and Durable Peace of Federal Council; chmn. of Commn. on Public Information of Meth. Ch. (chmn. of div. of ednl. insts. of bd. of edn., 1939-44); pres. division foreign missions, Bd. of Missions and Ch. Extension of Meth. Ch.; mem. Meth. Commn. on Chaplains; member General Committee on Army and Navy Chaplains; rep. of American churches at enthronement of Archbishop of Canterbury, 1945; official visitor for joint chiefs of staff to Army and Navy chaplains, Mediterranean Theatre of Operations, 1945. Lecturer Florida Southern School of Religion, 1941; gave Merrick lectures, Ohio Wesleyan University, 1941; Enoch Pond lecturer, Bangor Theological Seminary, 1940; Fondren lecturer, Southern Methodist University, 1944; Lyman Beecher lecturer, Yale, 1944; Earl lecturer, Pacific Sch. of Religion, 1945. Trustee Boston U., Wilbraham Acad., Drew University and Seminary, Methodist Hospital of Brooklyn, N.E. Deaconess Hosp. Fellow Am. Geog. Soc.; member Am. Acad. Polit. and Social Science, Am. Hist. Assn., Nat. Economic League, Kappa Alpha, Phi Beta Kappa, Delta Sigma Rho, Alpha Kappa Delta, Pi Gamma Mu, Phi Eta Sigma. Mason (32°, K.T.); mem. Grange. Club: University (N.Y.). Author: (brochure) The Mexican in Los Angeles, 1920; Social Principles of Jesus, 1923; Russian Impressions, 1927; Youth and the New America, 1928; The Ethical Ideals of Jesus in a Changing World, 1941; By This Sign Conquer, 1942; Behold Thy Mother, 1944; Facing The Future Unafraid, 1944; Preaching in a Revolutionary Age, 1944; Labor and Tomorrow's World, 1945. Editor: Effective Preaching, 1929; Creative Preaching, 1930; Contemporary Preaching, 1931; Varieties of Present Day Preaching, 1932; Preaching and the Social Crisis, 1933. Contbr. on social, international, industrial and religious subjects; lecturer. Home: 1165 5th Av., New York 29. Office: 150 5th Av., New York 11, N.Y.

OXNARD, Benjamin Alexander, vice-pres. Great Western Sugar Co.; b. New Orleans, La., Dec. 5, 1903; s. B. A. and Robbie (Giffen) O.; student Mass. Inst. of Tech.; m. Virginia Hitch, Aug. 13, 1926; children—Virginia, Robbie, Ben, Henry. With the Savannah Sugar Refining Corp., 1924-39; sales mgr., The Great Western Sugar Co., Denver, Colo., 1940. Club: Denver. Home: 345 Gilpin St. Office: The Great Western Sugar Co., Denver, Colo.

OXNER, George Dewey, judge; b. Kinards, S.C., Mar. 13, 1898; s. Manuel Washington and Nancy Jane (Howell) O.; A.B., Newberry (S.C.) Coll., 1916; LL.B., U. of S.C., 1920; m. Frances Moore Ruckman, Oct. 25, 1930; children—George Dewey, Glenn Ruckman. Admitted to S.C. bar, 1920, and began practice of law, Greenville; partner in firm Nettles & Oxner, 1924-32; judge 13th Judicial Circuit of S.C., 1932-44; asso. justice Supreme Court of S.C. since Jan. 1944. Mem. House of Reps., Gen. Assembly of S.C., 1929-32, chmn. judiciary com., 1931-32. Served with S.A.T.C., U. of S.C. during World War I. Pres. Jr. Chamber of Commerce, Greenville, 1925-26; dir. Nat. Jr. C. of C. Mem. Am. Bar Assn. Methodist. Home: 107 Belmont Av. Address: Box 175, Greenville, S.C.

OXTOBY, Gurdon Corning, theologian; b. Saginaw, Mich., Apr. 27, 1902; s. William Henry and Ida Jane (Corning) O.; A.B., U. of Calif., 1923; M.A., Columbia U., 1929; B.D., San Francisco Theol. Sem., 1927, Th.D., 1938; D.D., Albany Coll., 1938; awarded alumni fellowship by San Francisco Theol. Sem. and studied at U. of Berlin, 1927-28 and 1931, Am. Sch. of Oriental Research, Jerusalem, 1928-29; m. Miriam Burrell White, May 7, 1927; children—Willard Gurdon, Lowell Gurdon, Louise Gurdon. Ordained ministry of Presbyn. Ch. in U.S.A., 1927; instr. Semitics, San Francisco Theol. Sem., 1929-30, Gray prof. Hebrew Exegesis and O.T. lit. since 1930, dean since 1937; visiting prof. Old Testament, Berkeley Bapt. Div. Sch., since 1937; instr. in leadership training schs. and summer confs. under Bd. of Christian Edn. of Presbyn. Ch. in U.S.A. and Internat. Council of Relig. Edn., 1929-45. Mem. Presbyn. (U.S.A.) Council on Theol. Edn. Sec. Com. on Christian Edn. of Synod of Calif., 1936-45. moderator Presbytery of The Redwoods, 1937. Mem. Archæol. Inst. America, Am. Philol. Assn., Soc. of Bibl. Lit. and Exegesis (sec. Pacific Coast sect. since 1942), Phi Beta Kappa; sec.-treas. San Francisco Archæol. Soc., 1929-38, Assn. of Theol. Sems. of Pacific and Mountain Area since 1937, Westminster Foundation of Northern Calif., 1939-45. Clubs: Chi Alpha, Commonwealth Club (San Francisco). Contbr. articles to religious periodicals. Mem. editorial council Theology Today. Home: 26 Kensington Road, San Anselmo, Calif.

OXX, Francis Hudson, army officer; b. Jamestown, R.I., Sept. 13, 1898; s. Daniel Hudson and Elizabeth Cornell (Holt) O.; B.S., U.S. Mil. Acad., 1920; C.E., Rensselaer Poly. Inst., 1922; grad. Engr. Sch. basic course, 1920; m. Mary Buckingham Shove, Nov. 21, 1921; children—Elizabeth Amelia, Mary Buckingham (Mrs. Eric B. Coursen), Winifred Holt; m. 2d, Katherine Swope Marriott, Sept. 28, 1933; 1 dau., Katherine Cornelia. Commd. 2d lt., U.S. Army, 1920, advancing through the grades to brig. gen., 1945; instr. mathematics, U.S. Mil. Acad., 1924-29, asso. prof., 1936-40; served in Panama, 1931-33; Pittsburgh engr. dist., Ohio River work and flood control constrn., 1933-36, also U.S. Army engr. officer, New York City WPA program, 1935-36; Kansas City dist. engr., Mo. River improvement and war construction, 1940-42; engr. officer, Atlantic Base Sect., North African Theater of Operations, Sept. 1942-Mar. 1943, dep. chief of staff, Mar.-May 1943, chief of staff, May-Sept. 1943; chief of staff Peninsular Base Section, Sept. 1943-June 1944, comdg. officer, June 1943-Jan. 1945; comdg. gen. Peninsular Base Sect., Mediterranean Theater of Operations, since Jan. 1945. Decorated Legion of Merit with oak leaf cluster (U.S.), Commendatore, Order of Crown of Italy. Mem. Soc. Mil. Engrs., Sigma Xi. Home: 6 Peckham Av., Newport, R.I. Office: War Dept., Washington 25, D.C.

OZLIN, Thomas William (ōz'lĭn), lawyer; June 12, 1884-July 14, 1944. See Vol. 23 (1944-45).

P

PABST, Charles Frederick, dermatologist; b. N.Y. City, Dec. 3, 1887; s. Charles and Margaret (Connorton) P.; M. D., Long Island Coll. Hosp., 1909; intern Brooklyn Hosp., 1910-12; unmarried. Student skin diseases in Puerto Rico and Venezuela; conducted clinic for skin diseases at Brooklyn and Greenpoint hosps., 1914-28; attending dermatologist and chief of clinic for skin diseases at Greenpoint Hosp. since 1915. Commd. lt. (j.g.) U.S. Navy R.F., Feb. 20, 1918; lt., grade of passed asst. surgeon, Sept. 18, 1918, in charge treatment of skin diseases at U.S. Naval Hosp., Norfolk, Va., until May 1, 1919. Fellow A.M.A., Am. Acad. of Dermatology and Syphilology; mem. N.Y. State Med. Soc., Kings County Med. Soc., Alumnus Club L.I. Hosp., Brooklyn Hosp. Presbyn. Mason (32°, K.T.). Contbr. numerous articles on skin diseases and regarded as an authority on the subject. An expert swimmer, and saved several persons from drowning, at different times, on L.I. beaches. Gave U.S. Govt., 1934, nonpatented inexpensive formula for fireproofing ships, clothing and other fabrics; called attention to widespread prevalence of ringworm infection of feet, and started health campaign against bare feet; originated term "athlete's foot"; secured almost universal adoption of distinctive shape and color for bichloride of mercury tablets; pointed out dangers of overexposure to summer sun and gave the term "heliophobe" to individual whose skin will not tan. Home-Office: 15 Clark St., Brooklyn 2, N.Y.

PABST, George Henry Jr., R.R. exec.; b. N.Y. City, Apr. 14, 1888; s. George Henry and Minnie (Weckman) P.; student Central High Sch., Phila.; Evening Sch. of Accounts and Finance, U. of Pa.; m. Alyce E. Riley, Nov. 10, 1914. With Pa. R.R. since 1906; clk. accounting dept., 1906-09, in office of 2d v.p., 1909-1917, chief clerk to spl. asst. to pres., 1917-25, analyst, treasury dept., 1925-26, asst. treas., 1926-29, treas., 1929-38, treas. and asst. v.p., 1938-40, vice-pres. in charge of finance and corporate relations since 1940, director since September 1943; also serves as officer and director numerous subsidiary and affiliated companies of Pennsylvania Railroad system; director Norfolk & Western Ry. Co., First Nat. Bank, Phila., Fire Assn. of Phila., Phila. Nat. Ins. Co., Reliance Ins. Co. of Philadelphia, Lumbermen's Ins. Co., Philadelphia, Guarantee Co. of N. America(Philadelphia branch). Clubs: Phila. Cricket, The Midday, Pa. Golf, Racquet (Phila.); Bankers (N.Y. City). Home: 7316 Elbow Lane, Chestnut Hill, Phila., Pa. Office: 1617 Pennsylvania Blvd., Philadelphia, Pa.

PACE, Charles Nelson, univ. pres.; b. Keosauqua, Ia., Oct. 13, 1877; s. James William and Amanda (Dahlberg) P.; A.B., Ia. Wesleyan Coll., Mt. Pleasant, Ia., 1899, D.D., 1912, LL.D., 1935; spl. study Garrett Bibl. Inst., Evanston, Ill.; m. Lenore Lee, June 16, 1899; children—Merna Pace Terbell, Charles Robert. Entered ministry M.E. Ch., 1899; pastor Thornburg and Lone Tree circuits and at Sigourney and Knoxville, Ia., until 1912, First Ch., St. Paul, Minn., 1912-16, First Ch., Duluth, 1916-33; sup. Minneapolis Dist. M.E. Ch., 1933-34; pres. Hamline U., St. Paul, since 1934. Del. to Ecumenical Conf. M.E. Ch., London; mem. Gen. Conf., 1924. Trustee Hamline U. Mason (32°). Kiwanian. Author: The Passion of Herman, 1917; Bring Him to Me, 1918; Hear Ye Him, 1920; A Candle of Comfort, 1923; Pictures that Preach, 1924; The Interpreter's House, 1927; Hamline History, 1939. Home: 1523 Hewitt Av., St. Paul, Minn.

PACE, Ernest Milton, Jr., naval officer; b. Calvert, Tex., April 23, 1891; s. Ernest Milton and Mary (Parker) P.; B.S., U.S. Naval Acad., 1912; M.S., Mass. Inst. of Tech., 1916; m. Jeffries Green, Sept. 1914; children—Ann Elizabeth (wife of Lt. W. E. Oliver, U.S. Navy), Joseph Jeffries. Commd. ensign, U.S. Navy, 1912, and advanced through the grades to rear adm., 1942; now Bureau Aeronautics Gen. Rep. Western District. Home: Los Angeles, California.

PACE, Frank, lawyer; b. Harrison, Ark., July 25, 1872; s. William Fletcher and Sarah Jane (Howell) P.; student University of Arkansas, 1887-89; m. Flora Layton, June 10, 1908 (died September 25, 1940); 1 son, Frank. Admitted to Arkansas bar, 1890, began practice at Harrison, Arkansas; prosecuting atty. 14th Jud. Dist. of Ark., 1894-96; railroad commr., Ark., 6 mos., 1905. Mem. Am. Bar Assn. (gen council 1918-26; exec. com. 1926-30), Ark. Bar Assn. Democrat. Presbyterian. Club: Country. Home: 2301 Broadway. Office: Pyramid Bldg., Little Rock, Ark.*

PACE, Stephen, congressman; b. Terrell County, Ga., Mar. 9, 1892; s. Olin Stephen and Hunter (Saville) P.; studied Ga. Sch. of Tech., Atlanta, 1908-09; law degree, U. of Ga., 1914; m. Martha Grace Ragan, Dec. 20, 1916; children—Martha, Stephen. Admitted to Ga. bar, 1914, since practiced in Americus; mem. 75th to 79th Congresses (1937-47), 3d Ga. Dist. Democrat. Methodist. Home: Americus, Ga.

PACH, Walter (päk), artist, author; b. N.Y. City, July 11, 1883; s. Gotthelf and Frances (Wise) P.; B.S., Coll. City of New York, 1903; studied at New York Sch. of Art, Académie Ranson, Paris; m. Magdalene Frohberg, Feb. 26, 1914; 1 son, Raymond. Exhibited at Pa. Acad. Fine Arts, 1905; Nat. Acad. Design, New York, 1906; "Independents," Paris, 1908; Internat. Exhbn., New York and Chicago, 1913; Independent Artists, New York City, yearly since 1917; also 8 one-man shows in New York. Etchings in permanent collections Metropolitan Museum, New York Pub. Library, etc.; paintings in Met. Museum, Phillips Memorial Gallery (Washington, D.C.), Brooklyn Museum, and many pvt. collections. Dir. Masterpieces of Art, N.Y. World's Fair, 1940. Mem. Soc. Independent Artists (dir.). Author: Georges Seurat, 1923; The Masters of Modern Art, 1924; Raymond Duchamp-Villon, 1924; Ananias or the False Artist, 1928; Modern Art in America, 1928; An Hour of Art, 1930; Vincent van Gogh, 1936; Queer Thing, Painting, 1938; Ingres, 1939. Translator: History of Art (by Elie Faure, 5 vols.), 1920-30; The Journal of Eugène Delacroix, 1937. Has lectured at Met. Museum, U. of Calif., Nat. U. of Mexico, etc. Address: care The Fifth Av. Bank, 530 Fifth Av.; and 3 Washington Sq., New York 3, N.Y.

PACK, Arthur Newton; b. Cleveland, O., Feb. 20, 1893; s. Charles Lathrop and Alice Gertrude (Hatch) P.; B.A., Williams, 1914; Harvard Grad. Sch. of Business Administration, 1914-15; m. Eleanor Brown, Dec. 18, 1919; children—Eleanor, Vernon Lathrop, Margaret; m. 2d, Phoebe Katherine Finley, June 11, 1936; children—Charles Lathrop II, Phoebe Irene. Sec. to chairman War Industries Bd., 1917; engaged during overseas service in aircraft armament; promoted captain, Ordnance Department, Feb. 1919, and honorably discharged. Dealer in standing timber, 1919-20. As special commr. American Forestry Assn., July-Oct. 1921, in Eng., France, Belgium and Germany, studying European forest orgn. and methods. Mem. Am. Nature Assn. (pres. since 1926), Am. Tree Assn. (sec. since 1923), Beta Theta Pi. Vice-pres. Charles Lathrop Pack Forestry Foundation; trustee Charles Lathrop Pack Forestry Trust. Author: Our Vanishing Forests, 1923; (with E. Laurence Palmer) The Nature Almanac—A Handbook of Nature Education, 1927; Forestry, An Economic Challenge, 1933; The Challenge of Leisure, 1934. Editor Nature Mag. and explorer and lecturer on natural history subjects, 1932-42. Home: Ghost Ranch, Abiquiu, N.M. Office: 1214 16th St. N.W., Washington, D.C.

PACK, George Thomas, surgeon, radiologist; b. Antrim, O., May 14, 1898; s. Charles T. K. and Tacy (Dugan) P.; B.S., Ohio State U., 1920; M.D., cum laude, Yale, 1922; diploma, Nat. Bd. Med. Examiners, 1924; diploma in reconstructive surgery, Hôpitaux de Paris, 1927; honorary LL.D., U. of Alabama, 1942; honorary M.D., College of Physicians of Costa Rica, 1942; married Lucille I. Tuttle, August 8, 1918; children—Kathleen Shirley, George Thomas. Asst. house surgeon, later house surgeon, Soc. of Lying-In Hosp., N.Y. City, 1924-25; interne Memorial Hosp., N.Y. City, 1926; asst. physiology, Ohio State U., 1920-21; instr. in pharmacology and toxicology, Yale, 1921-23; asso. prof. pathology, U. of Ala., 1923-24, prof. and head of dept., 1924-28, also lecturer in minor surgery, 1923-28; jr. dean of Sch. of Medicine, 1926-28; pathologist, Druid City Hosp., Tuscaloosa, Ala., 1923-28, Gorgas Hosp., Birmingham, 1926-28, Seale Harris Clinic, Birmingham, 1926-28; grad. student Curie Inst., U. of Paris, 1927; fellow in cancer research, Memorial Hosp., N.Y. City, 1928-31, asst. attending surgeon, 1931-33, asso., 1933-36, attending surgeon since 1936; asst. clin. professor of surgery, Yale U., 1932-39; asst. clin. prof. surgery, Cornell Med. Sch., since 1935; clinical prof. surgery, N.Y. Medical Coll., since 1944; consultant cancer and allied diseases United Hosp., Port Chester, N.Y., Hackensack (N.J.) Hosp., Goshen (N.Y.) Hosp., St. Francis Hosp., Port Jervis, N.Y., Paterson (N.J.) Gen. Hosp., New York Infirmary for Women and Children, Westchester County Cancer Com., Northern Westchester Hosp. (Mt. Kisco, N.Y.), Montclair (N.J.) Community Hosp., St. Vincent's Hosp. (Staten Island), Elizabeth Horton Memorial Hosp. (Middletown, N.Y.), Tuxedo (N.Y.) Hosp., Good Samaritan Hospital, Suffern, N.Y., Yonkers General Hospital (Yonkers, N.Y.), Huntington Hospital (Huntington, L.I.); hon. surgeon Hosp. St. Juan de Dios, San Jose, Costa Rica, Academy of Medicine of Mexico. Certificate in therapeutic radiology, American Board of Radiology. Fellow Am. Coll. Surgeons, New York Acad. Med., A.A.A.S., A.M.A.; mem. Am. Radium Soc., Am. Assn. for Cancer Research, Am. Assn. Pathologists and Bacteriologists, Am. Physiol. Soc., Am. Soc. for Exptl. Biology and Medicine, N.Y. City Cancer Com., N.Y. Surg. Soc.; hon. director tumor clinic, U. of Buenos Aires; hon. mem. Brazilian Coll. of Surgeons, Paraguayan Assn. Physicians and Surgeons; corr. mem. Argentinian Surgical Soc., Phi Beta Kappa, Sigma Xi, Phi Chi. Co-winner of Kees prize, Yale, 1922. Decorations: Officer Legion of Merit (Chile, 1944), Officer, Order of Southern Cross (Brazil, 1945). Clubs: Yale, Mid-Ocean (Bermuda). Author: Burns, 1929; Treatment of Gastric Cancer, 1939; Tumors of Hands and Feet, 1939. Co-editor: Treatment of Cancer, 3 vols., 1940. Contbr. articles on cancer and allied diseases to med. jours. Home: 50 E. 93d St., N.Y. City; and By-Ways, Tuckerstown, Bermuda. Address: 139 E. 36th St., New York 16, N.Y.

PACK, Robert Francis, pub. utilities; b. Isle of Wight, Eng., Oct. 1, 1874; s. George Henry and Fanny (Brook) P.; ed. pvt. schs., Eng.; m. Marion Sutherland, Mar. 30, 1902 (divorced); children—Stephen Sutherland, Margaret Brook, Eleanor Bowes; m. 2d, Ruth Harding, Mar. 12, 1919. Came to Can. with parents, 1889, to U.S., 1912, naturalized citizen, 1917. Began as office boy, later accountant, comptroller, sec. and gen. mgr. Toronto Electric Light Co., 1891-1912; gen. mgr. The Minneapolis Gen. Electric Co., 1912-16; v.p. and gen. mgr. Northern States Power Co., 1916-31, pres. and gen. mgr., 1931-42, chmn. bd. since 1942; dir. Northwestern Nat. Bank. Mem. State Bd. of Arbitration, 1917-20, chmn. industrial rehabilitation com., also mem. banking and industrial com., 9th Federal Reserve Dist., 1932. Pres. Nat. Electric Light Assn., 1926; mem. Am. Inst. E.E., Minneapolis Inst. Arts; pres. Canadian Elec. Assn., 1912. Republican. Episcopalian. Clubs: Minneapolis, Woodhill, Automobile (Minneapolis); Minnesota (St. Paul); Royal Canadian Yacht (Toronto). Home: 1400 Lincoln Av. Office: 15 S. Fifth Street, Minneapolis, Minn.

PACKARD, Arthur Worthington; b. Boston, Mass., May 28, 1901; s. Charles Herbert and Charlotte R. (McKean) P.; Ph.B., Brown U., 1925; A.B., Oxford U. (Eng.), 1927, A.M., 1932 (Rhodes Scholar); m. Mary Whittle Moody, Nov. 24, 1928; children—David Bruce, William Moody. Teacher Mt. Hermon Boys' Sch., 1923; field sec. World Peace Foundation, 1928; asst. dir. Inst. Internat. Edn., 1929; asso. John D. Rockefeller, Jr., in matters of philanthropy since 1929; dir. and trustee of the Davison Fund, Inc., 1934-41; director Rockefeller Brothers Fund, Incorporated. Member Budget Committee National War Fund. Trustee Institute of International Education, Colonial Williamsburg, Inc., Brown University. Chairman Planning Commn., Rye, N.Y. Member Council on Foreign Relations, Phi Beta Kappa, Delta Upsilon. Protestant. Clubs: University, Apawamis, Brown, Coffee House. Home: 400 Forrest Av., Rye, N.Y. Office: 30 Rockefeller Plaza, New York, N.Y.

PACKARD, Bertram E., educator; b. Augusta, Me., March 1, 1876; son Edward T. and Lois A. (Lapham) P.; graduated Litchfield (Me.) Academy, 1896; A.B., Bates Coll., Lewiston, Me., 1900; Ed.D., 1931; LL.B., University of Maine, 1910, honorary LL.D., from same, 1942; married Helen E. Bisbee, July 20, 1910; children—Martha Bisbee, Lucia Martin. Prin. Litchfield Acad., 1900-03, Leavitt Inst., Turner, Me., 1903-07, high sch., Hallowell, Me., 1907-08; supt. schs., Camden and Thomaston, Me., 1909-18, Sanford, Me., 1918-22; dep. state commr. of edn., Me., 1922-29, state commr. of edn., 1929-41; retired. Trustee U. of Maine, Maine Inst. for the Blind, 1929-41; trustee Bates College. Member Maine Historical Soc. Republican. Congregationalist. Mason. Clubs: Rotary, College. Author: A Bit of Old England in New England, 1925; John Gardiner—Barrister, 1926. Home: 127 Sewall St., Augusta, Me.

PACKARD, Charles, biologist; b. Dorchester, Mass., Sept. 3, 1884; s. Edward Newman and Elizabeth (Ford) P.; B.S., Syracuse U., 1907, M.S., 1908; D.Sc., 1938; Ph.D., Columbia, 1913; m. Marguerite Adams Cogswell, Sept. 2, 1915; 1 dau., Priscilla Adams. Inst. in biology, Williams Coll., 1908-10; instr. in zoölogy, Columbia, 1913-18; asst. prof. biology, Peking Union Med. Coll., 1918-23; asst. prof. cancer research, Columbia, 1923-42; instr. embryology, Marine Biol. Lab., Woods Hole, Mass., 1915-18 and 1924-34, asst. dir., 1937-39, dir. since 1939. Clerk of Corporation, Marine Biol. Lab., 1931-37. Fellow A.A.A.S.; mem. Am. Soc. Naturalists, Am. Soc. Zoölogists, Sigma Xi, Psi Upsilon. Contbr. of numerous articles on effects of x-rays and radium to sci. publs. Address: Marine Biological Laboratory, Woods Hole, Mass.

PACKARD, Earl Leroy, paleontologist; b. East Charlemont, Mass., Apr. 10, 1885; s. Everett Tower and Jennie Relief (Porter) P.; U. of Puget Sound, 1907; B.A., U. of Wash., 1911, M.A., 1912; Ph.D., U. of Calif., 1915; m. LeFay Verna Davy, Aug. 10, 1915; children—Mildred Lucy (Mrs. Ivan K. Nichols), Martin Everett. Fellow in paleontology, U. of Calif., 1912-14; instr. in geology, U. of Wash., 1915-16; asst. prof. of geology, U. of Ore., 1916-17; prof. and head dept. of geology, Miss. Agrl. and Mech. Coll., 1917-18; prof. geology, U. of Ore., 1918-32; dean school science, Oregon State Coll., 1932-38, dir. of gen. research Oregon Inst. Marine Biology and head of geology dept., Ore. State Coll., since 1932. Dir. Gen. Research, Oregon system of higher Education since 1932. Fellow Geol. Soc. America, Paleontol. Soc America; mem. Geological Soc. of Ore. Country, California Academy Sciences, Phi Sigma, Phi Kappa Phi Sigma Xi, Theta Tau. Exploration trips in Ore., Calif., Wash., B.C., Fla., Miss. and Arctic Coast of Alaska. Author of various paleontol. and biol. papers. Home: 13 Edgewood Way, Corvallis, Ore.

PACKARD, Francis Randolph, M.D.; b. Phila., Pa., Mar. 23, 1870; s. John Hooker and Elisabeth (Wood) P.; grad. biol. dept., U. of Pa., 1889; M.D., University of Pennsylvania, 1892, LL.D., honorary, 1939; m. 1st, Christine B. Curwen (died 1901); m. 2d, Margaret Horstman, Feb. 10, 1906; children—Margaret, Ann, Elizabeth, Frances Randolph. Resident physician, Pennsylvania Hosp., 1893-95; ex-prof. otology, Post-Grad. Sch., Univ. of Pa.; chief otolaryngologist, Pa. Hosp. Served as 1st lt., asst. surgeon, 2d Pa. Vol. Inf., Spanish-Am. War; commd. 1st lt. M.C., U.S. Army, May 16, 1917; capt., Sept. 1, 1917; maj., Oct. 1, 1918; sailed for France, May

18, 1917; with Base Hosp. 10, chief centre consultant in oto-laryngology, Dist. of Paris, Oct. 1918-Jan. 1919. Pres. Am. Laryngol. Assn., 1930, Am. Otol. Soc., 1936; pres. Coll. of Physicians of Phila., 1931-34; president Library Company of Philadelphia, 1936-41; member Am. Philos. Soc., Delta Psi. Republican. Episcopalian. Clubs: Philadelphia, University Barge. Author: History of Medicine in the United States, 1901, 2d edit., 1919; Diseases of the Ear, Nose and Throat, 1909; The School of Salerno, 1920; The Life and Times of Ambrose Paré, 1921; Some Account of the Pennsylvania Hospital. Editor: The Gold-Headed Cane, 1915. Editor Annals of Medical History. Home: 304 S. 19th St., Phila., Pa.

PACKARD, Frank Edward, lawyer; b. Renwick, Ia., Nov. 18, 1880; s. Frank D. and Harriet (Olden) P.; A.B., Hamline U., 1901; m. Bulah Richardson, Oct. 13, 1905; children—Beryl (Mrs. I. Jack Moe), Clare (Mrs. Claude Everett Wells). Began as newspaperman; admitted to N.D. bar, 1907, and to bar Supreme Court of U.S., 1915; tax commr. of State of N.D., 1911-18; atty. gen., N.D., 1918-20; gen. and tax atty. Standard Oil Co. (Ind.) since 1921. Chmn. Central Div., Am. Petroleum Industries Com. Trustee Hamline Univ. Served in U.S. Army, Spanish-Am. War, 1898; in active service during Philippine Insurrection, 1899. Republican. Conglist. Club: Oak Park Country. Home: 217 N. Oak Park Av., Oak Park, Ill. Office: 910 S. Michigan Av., Chicago, Ill.

PACKARD, George, lawyer; b. Providence R.I., May 27, 1868; s. William L. and Mary Easton (Peckham) P.; A.B., Brown, 1889; LL.B., Northwestern, 1891; m. Caroline Howe, Jan. 23, 1893; children—Dorothy (Mrs. F. Farrington Holt), Frank H., Mary (Mrs. Fred W. Copeland). Admitted to bar, 1891, and entered office of Peckham & Brown; now mem. Packard, Barnes, Schumacher & Gilmore. Member Am., Ill. State and Chicago bar assns., Chicago Ethical Soc. (ex-pres.), Law Club. Democrat. Clubs: Chicago Literary, University. Home: 436 Barry Av., Chicago; (summer) Mackinac Island, Mich. Office: 38 S. Dearborn St., Chicago, Ill.

PACKARD, George Arthur, mining engr.; b. Wakefield, Mass., Apr. 17, 1869; s. George and Marietta Fulton (Swain) P.; desc. Samuel Packard, Hingham, 1638, John Alden and other Mayflower pilgrims, 1620; S.B., Mass. Inst. Tech., 1890; m. Edythe R. Morrill, Apr. 12, 1899 (died Dec. 16, 1929); m. 2d, Myrtle S. Foster, Aug. 27, 1931. Chemist and supt. copper smelting and leaching in Vt. and Ariz., 1890-92; supt. Desloges Consol. Lead Co., Mo., 1893-94; installing cyanide process and supt. gold and silver mines in Mont., Ariz., Utah and Colo., 1895-1900; consulting mining engr. and metallurgist since 1900 (work covering N. and S. America); mgr. Raven Copper Co., Butte, Mont., 1910-13. Acting prof. metallurgy, U. of Mo. Sch. of Mines, 1907. Mem. Alumni Council Mass. Inst. Tech. Mem. Mining and Metall. Soc. America, Am. Inst. Mining Engrs. (chmn. mining methods com. on precious and rare metals, 1923-29; chmn. advisory board 1930; chmn. Boston sect. 1932), Canadian Inst. of Mining and Metallurgy, Geol. Soc. of Boston; Engring. Socs. of New Eng.; former asso. mem. South African Chem., Metall. and Mining Soc. Clubs: Technology Faculty; Mining Club (New York, N.Y.). Contbr. to tech. press and jours. of tech socs. Home: Wakefield, Mass.; (summer) Westport Point, Massachusetts. Office: 50 Congress St., Boston, Massachusetts.

PACKARD, Laurence Bradford, prof. history; b. Brockton, Mass., Jan. 20, 1887; s. William Forest and Mary Florence (Hyslop) P.; A.B., Harvard, 1909, Ph.D., 1921; studied in grad. sch., same univ., 1909-13, and as Rogers traveling fellow, 1911-12; A.M., Amherst (Mass.) Coll., 1934; m. Leonore Healey, May 6, 1927; 1 dau., Ann. Instr. in history, U. of Rochester, 1913-15, asst. prof. history, 1915-20, prof. history and head of dept., 1920-25; prof. history, Amherst Coll., since 1925; lecturer, U. of Mich., 1921, U. of Calif., 1923, Harvard, 1928; visiting prof. history, Yale, 1929-30, Wesleyan U., 1931, 32, New York U., 1933; visiting professor, Smith College, 1939, Mt. Holyoke College, 1940-43; Harvard University, 1942. Capt. Military Intelligence Div., Gen. Staff, U.S. Army, in Siberia, 1918-19. Mem. Am. Hist. Assn., Société d'Histoire Moderne (France), Am. Acad. Arts and Sciences, Phi Beta Kappa, Delta Upsilon. Author: The Commercial Revolution, 1927; The Age of Louis XIV, 1929; also of monographs for U.S. War Dept. on Czecho-Slovaks in Siberia, and on U.S. Expeditionary Force in Siberia. Asso. editor Berkshire Studies in European History. Contbr. to Am. Hist. Rev., Quarterly Jour. Economics, Political Science Quarterly, Hist. Outlook, Jour. of Modern History, Jour. of Econ. History. Home: Amherst, Mass.

PACKARD, Winthrop, naturalist; Mar. 7, 1862-Apr. 1, 1943. See Vol. 23 (1944-45).

PACKER, Earl Le Noir, foreign service officer; b. Ogden, Utah, Nov. 19, 1894; s. Sylvester J. and Ellen Edith (Hashberger) P.; A.B., George Washington Univ., 1921, LL.B., 1929; m. Iris M. Decker, Oct. 1, 1929. Admitted to Dist. of Columbia bar, 1929; clerk and newspaper reporter, 1912-15; clk. War Dept., 1915-17; clk. Am. Embassy, Petrograd, 1917-20; spl. asst., Dept. of State, Feb. 1920; vice consul, May 1920; asst. chief, Div. of Russian Affairs, Dept. of State, July 1921; vice consul detailed to Office of Am. Commr. to the Baltic Provinces, Riga, Feb. 1922; vice consul, Reval, Sept. 1922; 3d sec., Am. Legation, Riga, Oct. 1922; foreign service officer of the U.S., July 1924; Dept. of State, Feb. 1925; asst. chief, Div. of Eastern European Affairs, Oct. 1928; consul and 1st sec. in the diplomatic service, May 1936; 1st sec. Legation, Riga, Sept. 1936; consul, Prague, 1940; 1st sec. Legation and consul, Budapest, 1940; consul, Dresden, Feb. 1941; 1st sec. of Legation, Dublin, July 1941; 1st sec. Embassy, Ankara, since Oct. 1942. Served as 1st lt. Inf. U.S. Army, 1917; asst. mil. attaché, Am. Embassy in Russia, Jan. 1918-Oct. 1919. Home: Ogden, Utah. Address: Dept. of State, Washington, D.C.

PACKER, Francis Herman, sculptor; b. Feb. 13, 1873; ed. Cooper Inst., New York, pupil of Philip Martiny; m. Julia Bucher, June 30, 1896. Prin. works: Statue of Chief Justice Thomas Ruffin, and of Ensign Worth Bagley, U.S. Navy, Raleigh, N.C.; statue of Atty. Gen. George Davis (under administration of Jefferson Davis), Wilmington, N.C.; soldiers group in bronze, known as "Monument to the Soldiers of the Confederacy," Wilmington; equestrian statue of Nathaniel Greene, Greensboro, N.C.; equestrian statue of Surgeon Gen. E. B. Wolcott, Milwaukee, Wis.; Alfred Benjamin Memorial Fountain, Kansas City, Mo.; T. E. Sprunt Memorial, Wilmington, N.C., etc. Awarded contract for design of medal commemorating Byrd Antarctic Expdn. Mem. Nat. Sculptors Soc. Mason. Home: 53 Lakeside Drive, Rockville Centre, L.I., N.Y.

PACKER, Paul C., educator; b. Samel, Ia., Oct. 13, 1886; s. Mahlon Linton and Sara (Jacobs) P.; B.A., U. of Ia., 1918; M.A., U. of Mich., 1921; Ph.D., Columbia, 1923; LL.D., Cornell Coll., 1938; m. Mary C. Bliss, Dec. 31, 1913; 1 dau., Ruth Virginia (dec.). Teacher rural schs., 1905-07; prin. elementary sch., Ft. Madison, Ia., 1910-13, Iowa City, 1913-17; gen. supervisor pub. schs., later prin., Univ. Elementary Exptl. Sch., Iowa City, 1917-18; instr. Summer Sch., U. of Ia., 1918; acting dir. of ednl. research, pub. schs., Detroit, 1918-19, asst. supt. schs., 1919-21; instr. Summer Sch., U. of Mich., 1919, 20, 22; prof. administration U. of Ia., 1921-22, dean Coll. of Edn. since June 1923, dir. of summer school since 1927; ednl. adviser to U. of the Philippines, 1938. Major, A.U.S., Special Service Division, 1943. Lt. Col. Sept. 44. Mem. N.E.A., Nat. Society for Study of Edn., Am. Assn. of Sch. Adminstrs., Nat. Soc. of Coll. Teachers of Edn., Phi Delta Kappa. Republican. Conglist. Clubs: Triangle, Rotary. Home: 249 Magowan, Iowa City, Iowa.

PACKMAN, James Joseph, newspaper editor; b. Baila, Poland, May 10, 1907; s. Max and Annie Jennie (Gershberg) P.; student U. of Southern Calif., 1924-25; m. Lillian Annette Schwartz, June 9, 1929; children—Barbara Ruth, Phyllis Marlene. Came to U.S., 1910, naturalized, 1939. Copyboy Los Angeles Examiner, 1923-25, copyreader, 1925-27; copyreader Chicago Herald-Examiner and Detroit Times and Detroit Free Press, 1927; asst. real estate editor, Los Angeles Examiner, 1928; copyreader Los Angeles Express, 1928-30, San Francisco Examiner, 1930-33; copyreader Los Angeles Examiner, 1933-35, telegraph editor, 1935-37, news editor, 1937-39, news editor asst. to mng. editor, 1939-43; mng. editor, Milwaukee (Wis.) Sentinel, since 1943. Elk. Home: 3070 N. Oakland Av. Office: 123 W. Michigan St., Milwaukee 1, Wis.

PADDOCK, George Arthur, ex-congressman; born Winnetka, Ill., Mar. 24, 1885; s. George Laban and Caroline Matilda (Bolles) P.; B.L., U. of Va., 1906; m. Elsie Elizabeth Mauritzon; 1 son, George Arthur, Jr., Capt., AGD; V.p. Rogers & Tracy, Inc., Chicago, since 1933; mem. 77th Congress (1941-43), 10th Ill. Dist. (mem. Interstate and Foreign Commerce Com.). Attended Plattsburg Training Camp, 1916; 1st Officers' Training Camp, Fort Sheridan, Ill., 1917; served as capt., later major, 342d Inf., 86th Div., 1917-18. Former mem. bd. of dirs. Chicago Crime Commn., Legislative Voters' League, Citizens' Assn. Mem. Evanston City Council, 1931-37; Evanston Rep. township committeeman, 1938-42; treas. Cook County Rep. Central Committee, 1938-42. Treas. North East Park District of Evanston. Mem. Soldiers' and Sailors' Service Council of Ill. Mem. Am. Legion (received Founders' medal; charter mem., past comdr. Evanston Post 42), Loyal Legion, Delta Tau Delta (Distinguished Service Chapter), Delta Chi. Republican. Episcopalian. Mason. Clubs: Arts, Bond, University (Chicago). Home: Orrington Hotel, Evanston, Ill. Office: 120 S. La Salle St., Chicago, Ill.

PADDOCK, Hiram Lester, mfr.; b. Wolcott, N.Y., June 8, 1860; s. William Warren and Mary Albertine (Lester) P.; ed. pub. schs. of Wolcott and Cazenovia (N.Y.) Sem.; m. May L. Weeks, June 17, 1886 (died 1925); 1 dau., Imogene (Mrs. Frank C. Ash). V.p. Lakeside Paper Co., Skaneateles, N.Y., 1885-95; treas. Oswego Falls Pulp & Paper Co., Fulton, N.Y., 1895-1906, pres., 1906-22; pres. Oswego Falls Corp. since 1922, also chmn. of bd. since 1922; chmn. bd. Sealright Corp.; chmn. bd. and dir. Citizens Nat. Bank & Trust Co., Fulton; pres. Oswego County Independent Telephone Co., 1906-18. V.p. Albert Lindley Lee Memorial Hosp. Mem. English Speaking Union. Republican. Methodist (trustee First M.E. Ch.). Clubs: Fulton, Lake Placid, Pleasant Point (Lake Ontario, N.Y.); Oswego Country. Address: Fulton, N.Y.

PADDOCK R(ichard) B(olles), mech. and elec. engr.; b. Ft. McKinney, Buffalo, Wyo., Apr. 16, 1891; s. Capt. Richard Bolles and Grace (Pershing) P.; student U. of Neb., 1907-10; B.S., U.S. Mil. Acad., 1914; grad. Army War Coll. (war course), 1918; grad. U.S. F.A. Sch., Ft. Sill, Okla., 1921 and 1925; grad. U.S. Command and Gen. Staff Sch., 1926; children by previous marriages—Richard Bolles, John Pershing. Commissioned 2d lieut., C.A.C., June 12, 1914; mil. instr., New York City Police Dept., 1916; transferred to Signal Corps, 1916; promoted through grades to major, November 9, 1917; lt. col., October 11, 1918; transferred to Field Arty., July 1, 1920; Chief Engring. and Research Div., Signal Corps, 1919; instr. Signal Corps Sch., 1919, 20, Field Arty. Sch., 1921-25; served as maj., Gen. Staff Corps and chief of staff, Philippine Div., 1927-29; dep. administrator NRA, 1933-34; executive director Cotton Garment Code Authority, 1934-36; v.p. Wilson-Jones Co., 1937-40; chief technical service, engr. and general sales manager, Western Plastics, Inc. Mem., Gen. Pershing's original staff; tech. officer staff of chief signal officer, A.E.F.; signal officer 1st Div., A.E.F., World War I. Awarded Silver Star, Order of the Purple Heart, Oak Leaf Cluster (U.S.), Croix de Guerre (France), Fourragère, Croix de Guerre (France) as personal decoration (2d Field Signal Batn.). Mem. Phi Gamma Delta. Democrat. Episcopalian. Mason (32°, K.T., Shriner). Clubs: University (Washington); Baltic Society, University, Army and Navy (Manila); Jefferson Islands (Tilghman, Md.). Address: War Dept., Washington, D.C.

PADDOCK, Willard Dryden, sculptor; b. Brooklyn, N.Y., 1873; ed. pub. schs.; studied art, Pratt Inst., Brooklyn, and in France and Italy; married. Has exhibited Nat. Acad. Design, Nat. Sculpture Soc. and Archtl. League America—all N.Y. City; Pa. Acad. Fine Arts, Phila.; Carnegie Inst., Pittsburgh; Corcoran Gallery, Washington; Boston, Providence, etc. A.N.A.; mem. Nat. Sculpture Soc., Artists Fellowship, Inc. Clubs: Century. Home: South Kent, Conn.

PADDOCK, William Waterman, banker; b. Clinton, Iowa, Apr. 8, 1879; s. Albert Halleck and Helen (Waterman) P.; student Columbian Coll., Wash., D.C., U. of Pa.; LL.B., George Wash. U., Wash., D.C., m. Beulah McL. Muhleman; 1 son, Albert William. National Bank Examiner, 1915-17, Federal Reserve Examiner, 1917-19; deputy gov. Fed. Reserve Bank of Boston (Mass.), 1920-36, 1st vice-pres., 1936-42, pres., 1943-44. Mem. Sigma Alpha Epsilon Fraternity. Clubs: Algonquin, University, Union (Boston); Dedham (Mass.); Country and Polo. Home: 114 Fenway. Office: 1 Federal St., Boston, Mass.

PADELFORD, Frank William, clergyman; Apr. 6, 1872-Feb. 18, 1944. See Vol. 23 (1944-45).

PADELFORD, Norman Judson, prof. international relations; b. Haverhill, Mass., Nov. 18, 1903; s. Frank W. and Grace (Ilsley) P.; student Huntington School, Boston, 1918-21; Ph.B., Denison U., 1925; A.M., Harvard U., 1928, Ph.D., 1929, Ozias Goodwin fellow in international law, 1928-29; appointed Sheldon traveling fellow, 1929; m. Helen Proctor, June 11, 1929; children—Grace Anne, Carolyn, Margaret. Teaching assistant in govt., Harvard Univ., 1926-29; same, Radcliffe College, 1927-28; asst. prof. govt., Colgate U., 1929-33, prof. and head of dept. of govt., 1933-36; prof. internat. law, Fletcher Sch. of Law and Diplomacy (Tufts-Harvard), 1936-44; mem. faculty Harvard Summer Sch., 1940; prof. internat. relations, Mass. Institute of Technology, since 1945. Research asso., Bur. Internat. Research, Harvard U. and Radcliffe Coll., 1936-41. Consultant Dept. of State since 1942. Mem. U.S. delegation, Dumbarton Oaks Conf. on International Organization, 1944; exec. officer, Commn. on Judicial Orgn., San Francisco United Nations Conf. on Internat. Orgn. and Security, 1945; adviser to Sec. of State, Council of Fgn. Ministers, London, 1945; mem. com. on Religious Liberty of Foreign Missions Conf. Served in R.O.T.C., 1921-23; selective service draft registrar, 1940. Mem. Am. Soc. of Internat. Law (exec. council), American Polit. Science Assn., Foreign Policy Assn., Am. Council Inst. Pacific Relations, Internat. and Comparative Law Section of Am. bar assn., U.S. Naval Inst., Phi Beta Kappa, Tau Kappa Alpha. Baptist. Author: Peace in the Balkans, 1935; International Law and Diplomacy of the Spanish Civil War, 1939; The Panama Canal in Peace and War, 1942; The Panama Canal, 1945. Home: 6 Ravenscroft Road, Winchester, Mass. Address: Mass. Institute of Technology, Cambridge, Mass.

PADGETT, Earl C., plastic surgeon; b. Greenleaf, Kan., July 8, 1893; s. John Manson and Martha (McGinnis) P.; B.S., U. of Kan., 1916; M.D., Washington U., 1918; m. Winona Youmans, June 1, 1922; children—Joyce, Patricia, Earl, Calvin. Served as 1st lt. U.S. Army Med. Service, Base Hosp. 21, Rouen, France, 1918-19; successively interne, asst. resident and resident in surgery, Washington U., St. Louis, 1919-22; asst. to Dr. V. P. Blair, St. Louis, 1922-24; in practice of plastic surgery, Kansas City, Mo., since 1926; successively instr., asst. prof., asso. and prof. clin. surg. U. of Kan. Sch. of Medicine, 1925-43; clin. prof. oral surgery, U. of Kan. City

Sch. of Dentistry, since 1926. On staff Mercy Hosp., Kansas City Gen. Hosp., Providence Hosp., exec. staff, St. Luke's Hosp. Conceived idea of a dermatome for cutting skin grafts in 1938, developing and designing same with mech. aid of George J. Hood. Received Distinguished Citizenship award for invention of dermatome, Am. Legion, 1940. Mem. founders' group Am. Bd. Surgery, Am. Bd. Plastic Surgery; fellow Am. Coll. Surgeons; mem. Am. Surg. Assn., A.M.A., Western Surg. Assn., Am. Assn. for Surgery of Trauma, Alpha Tau Omega, Nu Sigma Nu, Sigma Xi, Alpha Omega Alpha. Contbr. articles, especially on skin grafting, to med. jours. Home: 1425 Brookwood Rd. Office: 1316 Professional Bldg., Kansas City, Mo.

PADGETT, Frederick Warde (păd'jĕt), petroleum chemist, engr.; b. Ft. Scott, Kan., Oct. 10, 1888; s. Willard W. and Laura A. (Wood) P.; B.S., U. of Pittsburgh, 1912, M.S., 1913; m. Helen Elizabeth Patterson, Dec. 29, 1913; children—Edward Duncan, John Willard, Laura Elizabeth, Mary Jane. With Mellon Inst., Pittsburgh, 1912-17, as researcher in petroleum and natural gas, especially the pyrolysis or "cracking" of hydrocarbons; asso. prof. chemistry, in charge petroleum technology, U. of Okla., 1917-25, prof. petroleum engring. since spring of 1925; with Sun Oil Co., Marcus Hook, Pa., 1933-36; dir. wax tech. dept., Moore & Munger, since 1936. Mem. American Chem. Soc. (pres. Okla. section, 1924-25; Phi Kappa Psi, Alpha Chi Sigma, Sigma Gamma Epsilon, Sigma Xi. United Presbyterian. Author: (with W. A. Hamor) The Technical Examination of Petroleum, Petroleum Products and Natural Gas, 1921; also tech. articles on petroleum and petroleum waxes. Home: Oakview Terrace, Short Hills, N.J. Office: 33 Rector St., New York, N.Y.

PADILLA, Ezequiel (pä-dēl'yä), Mexican fgn. minister; b. Coyuca de Patalan, Mex., Dec. 31, 1890; s. Mariano and Evarista (Peñaloza) P.; student Univ. of Mexico and Free Law Sch. (Mexico City), Columbia U. (N.Y. City), Sorbonne (Paris); m. Maria Guadalupe Couttolenc; 1 son, 4 daus. Became prof. law, Univ. of Mexico, 1926; served as Federal dep., 1922-26, 1932-34; Federal senator, 1930, 1934-40; pres. Mex. delegation to Interparliamentary Congress, Washington, 1926; successively atty. gen., sec. of Pub. Edn., minister plenipotentiary to Italy and Hungary; campaigned for election of Avila Camacho and was apptd. fgn. sec., 1940; his effective appearances as Mexican del. at Rio Conference of Am. Fgn. Ministers, Jan. 1942, are said to have greatly furthered U.S. and Pan-Am. interests. Mem. Mexican bar, Am. Inst. of Law and Comparative Legislation, Soc. of Comparative Legislation (Paris). Roman Catholic. Author: In The Tribunal of the Revolution, 1929; The Education of the Common People; The Free Men of America, 1942; En el Frente de la Democracia, 1945; Address: Avenue Jalisco 84, Tacubaya, México, D.F.

PADOVER, Saul K. (păd'ōv-ĕr), asst. to Sec. of Interior, historian; b. Austria, Apr. 13, 1905; s. Keva (U.S. citizen) and Frumet (Goldmann) P.; brought to U.S., 1920; A.B., Wayne U., 1928; student Yale, 1928-29; A.M., U. of Chicago, 1930, Ph.D., U. of Chicago, 1932; m. Irina Raben, March 7, 1942. Professor history W.Va. State Coll., summers 1930, 31; research asst. in history U. of Chicago, 1932; research asso. U. of Calif., 1933-36, lecturer, summer 1935; asst. to U.S. Sec. of Interior, 1938-43; consultant Office of Facts and Figures, 1942; dir. Research Unit on Territorial Policy, Dept. of Interior, Nov. 1942-Nov. 1944; chief polit. analyst, Fed. Communications Commn., London, Jan.-May 1944; polit. analyst, Office Strategic Services, May 1944; intelligence officer, U.S. Army, Psychological Warfare, with assimilated rank of lt. col., June 1944-May 1945, participating in French, Rhineland and German campaigns. Awarded Commonwealth Silver medal, 1935. Mem. Nat. Archives Council, 1944 (alternate for Sec. of Interior). Guggenheim fellowship, 1936-37; research in the archives of Paris, Vienna, London, England, 1936-37. Democrat. Author: Let the Day Perish, 1932; The Revolutionary Emperor—Joseph II, 1934 (English edition 1934, French, 1935); Secret Diplomacy—A Record of Espionage and Double-Dealing (with J. W. Thompson), 1937 (French edition, 1938); The Life and Death of Louis XVI, 1939; 4 chapters in J. W. Thompson's, The Mediæval Library, 1939; Thomas Jefferson, 1942. Editor: Democracy by Thomas Jefferson, 1939; Wilson's Ideals, 1942. The Complete Jefferson, 1943; Jefferson and the National Capital, 1945. Contbr. to leading mags. Home: 161 W. 54th St. Address: care Duell, Sloan and Pearce, 270 Madison Av., New York, N.Y.

PADWAY, Joseph A(rthur), lawyer; b. Leeds, Yorkshire, Eng., July 25, 1891; s. Morris and Rose Padway; prep. education grade and high school in Eng.; LL.B., Marquette U., 1912; m. Lydia Rose Paetow, Mar. 9, 1912; 1 dau., Ruth Doris. Admitted to Wis. bar, 1912, and practiced in Milwaukee; general counsel Wisconsin State Federation of Labor since 1915, and author of much labor legislation in Wis.; apptd. by gov. of Wis. as judge of Civil Court of Milwaukee County, 1925 (elected for full term, 1926, resigned, 1927); gen. counsel A. F. of L. since 1938; gen. counsel of a number of internat. unions affiliated with A. F. of L.; prof. of labor law, Columbus U., Washington, D.C. State senator, Wis., 1925; regent of the state teachers colleges of Wis., 1933-38. Mem. Progressive Party of Wis. Club: Milwaukee Athletic. Contbr. to law revs. and author of labor treatises. Home: La Jolla, Calif. Office: Bowen Bldg., Washington, D.C.

PAEFF, Bashkă (pä-ĕf'), sculptor; b. Minsk, Russia, Aug. 12, 1893; d. Louis and Fannie (Kischen) Paeff; brought to U.S. in infancy; grad. Girls High Sch., Boston, 1907; grad. Normal Art Sch., 1911, Boston Museum Sch. of Fine Arts (under Bela Pratt), 1914 (scholarships); m. Prof. Samuel Montefiore Waxman, June 1, 1940. Won competitions for a war memorial placed in State House, Boston, also for World War memorial for State of Me. Principal works: life size statue of President Harding's Airedale, Laddie Boy, in Smithsonian Inst.; World War memorial, State of Me., Kittery, Me.; bronze bas relief of Dr. Elmer E. Southard, Boston Psychopathic Hosp.; John E. Warren memorial bronze fountain, Westbrook, Me.; Julius Rosenwald fountain, bronze, Ravinia, Ill.; life size bronze bas relief of Dr. Walter E. Fernald, Fernald State Sch. of Waverly Hosps., Mass.; bust in bronze of Judge Basil Manly Allen, of Birmingham, Ala.; Boy and Bird fountain, Estate of Gertrude Belcher; bronzes of Justice Oliver Wendell Holmes (Washington, D.C.), Dean James Barr Ames (Harvard Law Library), Ellen Richards (Mass. Inst. Tech.), Jane Addams (Hull House, Chicago), A. J. Philpott (bronze in Museum of Fine Arts, Boston), Nancy Cox, Simon Flexner; bronze bas relief and medal of Rockefeller Inst.; marble portrait bust of Robert Lassiter, and of Mr. Julius Fohs; bronze bust of Prof. C.H.C. Wright, of Harvard; made statue of "Phantom," cocker spaniel, for President Lowell of Harvard U., as a gift to him of class of 1933; bronze statuette of Mrs. Edward MacDowell; bas relief of Mr. Edward MacDowell, and of Dr. Arthur Foote; bas relief in bronze of Professor James Geddes, Jr., for Boston Univ.; portrait bust of Mrs. H. H. A. Beach; portrait bust in Carrara marble of Professor Samuel M. Waxman; portrait bust in bronze of Dickie Finke; Boy and Bird Fountain in Boston Public Gardens; bronze bas relief of Dr. Edward Ellis Allen, erected in Perkins Instn. for the Blind, and replica bronze in Pennsylvania Institution for the Blind; portrait in Carrara marble of Sydney Winslow, Jr.; George West fountain, bronze; portrait bust of Dr. George G. Sears for Boston City Hosp.; bust in marble of Prof. Samuel Montefiore Waxman; two portrait medals in collection of Numismatic Soc. of N.Y. Hon. mem. Art Lovers Club, Boston; mem. Guild of Boston Artists. Address: 21 Foster St., Cambridge, Mass.; (summer) Greenbush, Mass.

PAEPCKE, Walter Paul (pĕp'kê), corp. official; b. Chicago, Ill., June 29, 1896; s. Hermann and Paula (Wagner) P.; A.B., Yale, 1917; m. Elizabeth H. Nitze, Apr. 16, 1922; children—Walter P. (deceased), Anina H., Paula A., Alice Antonia. Began as asst. treas. Chicago Mill and Lumber Co., 1917, pres. Chicago Mill & Lumber Corp., 1921-33; chmn. board Sefton Fibre Can Co., K.W. Battery Co.; president Container Corp. of America; dir. U.S. Gypsum Co., Chicago & North Western Ry.; chmn. bd., Institute of Design, Passavant Memorial Hosp., Chicago Assn. of Commerce. Trustee, Girls Latin Sch. (Chicago). Enlisted U.S.N.R.F., 1918; later commd. ensign. Trustee Chicago Orchestral Assn.; mem. Chicago Art Inst., Phi Beta Kappa, Alpha Delta Phi. Presbyterian. Clubs: Mid-Day, Arts, Racquet, Cliff Dwellers, Commercial, Commonwealth, Shoreacres, Chicago, Tavern, Economic, Old Elm Country (Chicago); Cactus, Wigwam, Cheyenne (Colo.). Home: 999 Lake Shore Dr. Office: 111 W. Washington St., Chicago, Ill.

PAFFENBARGER, George Corbly (păf-ĕn-bär-gĕr), dentist; b. McArthur, O., Nov. 3, 1902; s. Andrew Wolf and Ida Pricilla (Seal) P.; D.D.S., Ohio State U., 1923, D.Sc. (hon.), 1944; m. Rachel Ada Appleman, July 9, 1926; children—George Corbly, Gretchen, Rose Anne. Externe Paloma Settlement Dental Clinic, Honolulu, T.H., 1925-27; instr. coll. of dentistry, Ohio State U., 1927-28; research asso., Am. Dental Assn., Nat. Bur. of Standards, Washington, 1929-42. Served as 1st lt., A.U.S., 1924-39; commd. lt. comdr. Dental Corps, U.S.N.R., Jan. 1942, and advanced to commodore, 1942. Mem. Am. Dental Assn., Am. Coll. Dentists, New York Acad. Dentistry, Internat. Assn. Dental Research, A.A.A.S., Sigma Xi, Omicron Kappa Upsilon, Xi Psi Phi. Mason. Author: (with Wilmer Souder) Physical Properties of Dental Materials. Home: 59 Livingston St., Apt. 3-C, Brooklyn 2. Office: U.S. Naval Medical Supply Depot, Sands and Pearl Sts., Brooklyn 1, N.Y.

PAGAN, Bolívar, Puerto Rican commr. to U.S. See Vol. 23 (1944-45).

PAGE, Arthur Clinton, editor; b. Independence, Mo., July 21, 1888; s. Justin E. and Harriet J. (Nichols) P.; B.S., in Agr., U. of Mo., 1912; m. Inez Reeder, June 11, 1913; children—Thomas Justin, John Walter, David Arthur. Asst. editor Orange Judd Farmer, 1912-14, editor, 1914-27; asso. editor of The Prairie Farmer, Chicago, since 1927; editor radio station WLS since 1933. Mem. food production com., Ill. Counsel of Defense, World War, and agrl. com., Nat. Fire Waste Council. Mem. Agrl. Editors Assn., Ill. Rural Edn. Com., DuPage County Board of Health, Eckles Club. Methodist. Home: Wheaton, Ill. Office: 1230 W. Washington Blvd., Chicago, Ill.

PAGE, Arthur Wilson, corp. official; b. Aberdeen, N.C., Sept. 10, 1883; s. Walter H. and Alice (Wilson) P.; grad. Lawrenceville (N.J.) Sch., 1901; A.B., Harvard, 1905; m. Mollie W. Hall, June 1, 1912; children—Mollie (Mrs. Anderson F. Hewitt), Walter H., II, Arthur W., John Hall. With Doubleday, Page & Co., 1905-27, vice president and editor Worlds Work, 1913-27; vice president Am. Telephone and Telegraph Co. since 1927; dir. Am. Telephone & Telegraph Co., Bell Telephone Company of Canada, Chase National Bank, Continental Oil Co., Westinghouse Electric & Mfg. Co., Kennecott Copper Corp., Prudential Insurance Co. Trustee Carnegie Corp., Metropolitan Museum of Art, Edhl. and Development Fund of Farmers Fedn. (Asheville, N.C.), Teachers Coll. (N.Y. City). Vice-pres., dir. L.I. Biol. Assn. Chmn. Joint Army and Navy Com. on Welfare and Recreation (apptd. by secs. War and Navy); chmn. exec. com. United Seamen's Service, Inc. Advisor Am. delegation to London Naval Conf., 1930. Clubs: Century, Harvard, New York Yacht (New York); Metropolitan (Washington, D.C.); Tavern (Boston); Piping Rock, Cold Spring Harbor Beach (L.I.); Downtown. Home: (summer) R.F.D. No. 2, Huntington, L.I.; (winter) 165 E. 65th St., New York. Office: 195 Broadway, New York, N.Y.*

PAGE, Charles Randolph, pres. Fireman's Fund Ins. Co.; b. San Francisco, Calif., May 24, 1878; son Charles and Sally (Meyers) P.; B.A., Yale; m. Louise Hoffacker, Mar. 26, 1903; children—Charles, Edward B., John R., Stanley A., Thomas S. Started with Fireman's Fund Ins. Co., San Francisco, pres. since 1937; pres. Home Fire & Marine Ins. Co., San Francisco, Occidental Ins. Co., Fireman's Fund Indemnity Co., Occidental Indemnity Co.; dir. Calif. Pacific Title & Trust Co. Chevalier of the French Legion of Honor. Home: 2684 Green St. Office: 401 California St., San Francisco, Calif.*

PAGE, Curtis Hidden, writer, educator; b. Greenwood, Mo., Apr. 4, 1870; s. Benjamin Greely and Martha Frances (Hidden) P.; A.B., Harvard, 1890, A.M., 1891, Ph.D., 1894; U. of Paris, 1894-95; U. of Florence, 6 months, 1900; hon. A.M., Dartmouth, 1911; unmarried. Instr. French and lecturer on English literature, Western Reserve, 1891-92; instr. French, Harvard, 1893-94; lecturer and tutor, 1895-1906, adj. prof., 1906-08, prof. Romance langs. and lits., 1908-09, Columbia; prof. English lit., Northwestern U., 1909-11; prof. English language and lit., Dartmouth Coll., since 1911. Asso. editor Poet Lore, 1905, The Pathfinder, 1906; univ. extension lecturer on English literature from 1891. Mem. N.H. State Legislature, 1933-34; State senator, 1939-40, and 1941-42; moderator, Town of Gilmanton, 1930-46; mem. Coastl. Conv., State of N.H., 1938-41; mem. State Library Commn., State of N.H., since 1941. Member Modern Language Assn. of America, Dante Soc., Dunlap Soc., Phi Beta Kappa, Delta Upsilon; fellow Am. Acad. of Arts and Sciences; pres. Poetry Soc. America; v.p. Poetry Soc. of Great Britain. Trustee and treas. Gilmanton (N.H.) Acad. Clubs: Century, Authors, Andiron (New York); Authors' (London). Translator: A Voyage to the Moon, by Cyrano de Bergerac, 1899; Songs and Sonnets of Ronsard, 1903; new edit., re-written, 1924; The Best Plays of Molière (2 vols.), 1907; Tartuffe, in The Harvard Classics, 1909; the same, in Chief European Dramatists, 1915; The Man Who Married a Dumb Wife, by Anatole France, 1915; Tartuffe, prod. by Donald Robertson in Chicago, 1909, in Pittsburgh, 1915; The Learned Ladies, by The Drama Players, New York and Chicago, 1911-12; The Man Who Married a Dumb Wife, by Granville Barker, New York, Boston, etc., 1915-16, and London, 1917. Contbr. of poems, essays, stories in leading mags. Editor: British Poets of the Nineteenth Century, 1904, new enlarged edition, 1930; Rabelais (in series of French Classics for English Readers), 1905; The Chief American Poets, 1905. Author: A History of Japanese Poetry (with 230 translations), 1923. Pvt. Mil. Stores School, June 1917; commd. capt. and called to active service, Dec. 20, 1917; maj. U.S. Army, Oct. 25, 1918; comd. 2d Regt. Ordnance Corps and later Penniman (Va.) Gen. Ordnance Depot; commd. maj. U.S.R., Jan. 20, 1920. Home: Gilmanton, N.H.

PAGE, David Perkins, editor; b. Newburyport, Mass., Jan. 13, 1902; s. David and Edna (Foss) P.; student Mass. Inst. of Tech., 1920; grad. U.S. Mil. Acad., 1924; A.M., Columbia, 1935; m. Elizabeth May Howe, Nov. 20, 1925; children—Patricia (dec.), Elizabeth, Katherine McPherson. Commd. 2d lt. inf., U.S. Army, June 12, 1924; resigned 1924; commd. 2d lt. O.R.C., 1924-29, major Specialist Reserve, Mar. 27, 1941; lt. col., Army of U.S., Feb. 1, 1942, col., 1943. Editor The Pointer, 1923-24; asst. managing editor, The Independent, 1924-26; pres. Thomas Fleet Co., 1927-30; ed. Fleet's Review, 1928-30; asst. to publisher The Forum and Century, 1930-34; v.p. Forum Press, Inc., 1931; sec. Forum Pub. Co., 1935-39; mng. editor The Forum and Century, 1935-36; asso. editor, Review of Reviews, 1936-37; mng. editor, The Digest, 1937; chmn. bd. dirs. Literary Digest, Inc., and editor Literary Digest, 1937-38; engaged in observation and research in

Austria, Czechoslovakia, Hungary and Germany during and following the period of Anschluss, 1938; counsel on editorial and promotion problems for periodical publishers, 1939-41; ordered to active duty in Office of Chief of Staff, Mar. 27, 1941, mem. Gen. Staff Corps and War Dept. Gen. Staff, Jan. 1, 1942-Jan. 4, 1943; graduate Sch. of Mil. Govt., Charlottesville, Va., May 1943, assigned to overseas duty June 1943. Contbr. articles and reviews to magazines. Mem. American Acad. Polit. Social Science, Am. Sociol. Soc., Soc. Am. Mil. Engrs., Am. Mil. Inst., U.S. Inf. Assn., Am. Scandinavian Foundation, S.A.R. Episcopalian. Mason. Clubs: Columbia University, Overseas Press of America (New York); Sheldrake Yacht (Mamaroneck, N.Y.); Army and Navy, Nat. Press (Washington). Home: 215 Canton Av., Milton, Mass.; and Medomak, Me.*

PAGE, Edward, Jr., fgn. service officer; b. Haverford, Pa., July 31, 1905; s. Edward and Olga (von Bendler) P.; ed. Middlesex, Concord, Mass., 1920-22; Country Day Sch., Newton, Mass., 1922-24; B.A., Harvard Coll., 1928; student, U. de Grenoble, Heidelberg, 1928-29; Brevité, Ecole des Langue Orientales, Paris, 1931-34; m. Teresita Dalley, Aug. 3, 1935. Third sec., Tokyo, 1930; vice consul, Harbin, 1930-31; language student attached U.S. Embassy, Paris, 1931-33; 3d sec., Riga, 1934, Moscow, 1935, Riga, 1936-37, Moscow, 1938; State Dept., 1938-41; 2d sec. Moscow, 1942-44, 1st sec., 1945; Am. del. to Crimea and Potsdam Confs. Clubs: Delphic (Harvard), Harvard (Boston). Home: 2707 34th Pl. Office: Dept. of State, Washington, D.C.

PAGE, Elizabeth (Merwin), author; b. Lake Bomoseen, Castleton, Vt., Aug. 27, 1889; d. Alfred Rider and Elizabeth Merwin (Roe) Page; A.B., Vassar Coll., 1912; A.M., Columbia, 1914; unmarried. Teacher of English history, Walnut Hill Sch., Natick, Mass., 1914-16; worker Am. Red Cross Surg. Dressing Center, New York, 1917-18; Y.M.C.A. canteen worker, Camp Upton, May-Aug. 1918, hut sec., France, 1918-19; family case work, Am. Red Cross, 1920-21; teacher Internat. Grenfell Assn., White Bay, Newfoundland, summer 1921, dir. White Bay Unit, 1922-25; office asst. Drs. Harris & Harris, Basin, Wyo., 1927-31; writer since 1929, full time since 1931. Member Foreign Policy Association, Phi Beta Kappa. Member Religious Society of Friends. Author: Wagons West: A Story of the Oregon Trail, 1930; Wild Horses and Gold: From Wyoming to the Yukon, 1932; The Tree of Liberty, 1939. Home: Manchester, Vt.

PAGE, Elwin Lawrence, judge; b. Concord, N.H., Feb. 22, 1876; s. Charles Tilton and Almira (Booth) P.; A.B., Williams Coll., 1900; student Harvard Law Sch., 1902-04; A.M., Univ. of N.H., 1931; m. Bertha Robertson, June 6, 1910; 1 son, Robertson. Admitted to N.H. bar, 1904; practicing atty. at Concord, 1904-31; city solicitor City of Concord, 1923-31; U.S. commr., Dist. of N.H., 1923-31; legislative counsel to gov. of N.H., 1925 and 1931; asso. justice N.H. Superior Court, 1931-34; asso. justice N.H. Supreme Court since 1934. Trustee N.H. Centennial Home for the Aged. Mem. Am. and N.H. State bar assns. Republican. Conglist. Author: The Contributions of the Landed Man to Civil Liberty, 1905; Abraham Lincoln in New Hampshire, 1929; George Washington in New Hampshire, 1932. Home: 6 Cambridge St. Address: Cambridge St., Concord, N.H.

PAGE, Frank Copeland, public utilities; b. Brooklyn, N.Y., Mar. 17, 1887; s. Walter Hines and Alice (Wilson) P.; Harvard, 1910; m. Anna Howard Harbison, Sept. 25, 1920; children—Shelby Harbison, Allison Francis, Cecily. Started as bond salesman White Weld & Co., N.Y. City, 1909-12; partner Page Bros., Aberdeen, N.C., 1912-15; edit. staff Doubleday Page & Co., Garden City, L.I., 1915-17; editor Country Life in America, Garden City, L.I., 1919-20; mgn. editor Winston-Salem (N.C.) Journal, 1920; sec. Am. Relief Adminstrn., N.Y. City, 1920-23; dept. mgr. U.S. C. of C., Washington, D.C., 1923-28; v.p. Internat. Telephone & Telegraph Corp., N.Y. City, since 1928, dir. since 1936; dir. Internat. Telephone & Telegraph Corp. (S.A.) Internat. Bldg. Corp., Internat. Telephone & Radio Mfg. Corp., Cuban-Am. Telephone & Telegraph Co., All-America Corp., Am. Cable & Radio Corp., Comml. Mackay Corp. Served as capt., later maj. A.S., U.S. Army, 1917-18. Dir. Am. Children's Fund, Finnish Relief Fund, Inc. Mem. Norwegian-Am. C. of C. (dir.). Democrat. Episcopalian. Clubs: Metropolitan, Burning Tree (Washington, D.C.); Rockaway Hunting (Cedarhurst, L.I., N.Y.); Harvard, Knickerbocker (N.Y. City). Home: 955 Lexington Av. Office: 67 Broad St., New York, N.Y.*

PAGE, Frederick Harlan, clergyman; b. Haverhill, Mass., Dec. 18, 1860; s. Benjamin and Lucy (Barnard) P.; grad. Andover Theol. Sem., 1893; hon. M.A., Dartmouth, 1897, D.D., 1916; m. Grace Wallace Conant, June 11, 1885. One of publishers and editors of the Haverhill Gazette, 1879-81; in newspaper work, Boston, 1881-90; mng. editor Commercial Bulletin, 1886-88; editor Boston Daily Advertiser, 1888-90; ordained Congl. ministry, 1893; asst. pastor Union Ch., Boston, 1893-96; pastor Trinity Ch., Lawrence, Mass., 1896-1906, First Ch., Waltham, 1906-25. Pres. Congl. and Publishing Society, 1910-16; president and chief exec. Mass. Congl. Conf. and Missionary Soc., 1925-34, pres. emeritus since 1934. Trustee Congl. Ch. Union, Boston. Pres. trustees Andover Theol. Sem.; pres. St. Mark Social Centre (Boston); trustee Wheaton Coll. Clubs: Winthrop, Monday, Fortnightly, Boston Veteran Journalists. Home: Waltham, Mass. Office: 14 Beacon St., Boston, Mass.

PAGE, George Bispham, architect. Mem. Am. Inst. Architects since 1899, fellow since 1931. Address: 315 S. 15th St., Philadelphia, Pa.*

PAGE, Henry, army med. officer; b. Princess Anne, Md., Sept. 1, 1870; s. Judge Henry and Virginia Upshur (Dennis) P.; B.A., Princeton, 1891, M.A., 1894; M.D., U. of Pa., 1894, hon. D.P.H., 1918; grad. Army Med. Sch., 1898; m. Edith Longfellow, d. Gen. Greenleaf, U.S. Army, 1900; children—Henry, Charles Greenleaf, John Upshur Dennis. Commd. 1st lt. Med. Corps, U.S. Army, 1897; promoted through grades to col., 1917; retired for disability in line of duty, May 9, 1921. Built and comd. Corregidor Hosp., P.I., 1898-99; asst. to chief surgeon, Philippines Div., 1899-1900; spl. Govt. mission to Japan, 1900; chief surg. Dept. of Mindanao, 1910; health officer Moro Govt., 1910; insp. and instr. Militia and U.S. Res. Corps, 1914-17; comd. training camps for Med. Officers at Chickamauga, Plattsburg and Tobyhanna, 1914-16; selected by Theodore Roosevelt for service in France; prof. mil. surg. U. of Pa. and Jefferson Med. Coll., 1917; organized U.S. Ambulance Corps, 1917; built and comd. Camp Greenleaf Training Camp, 1917-18; comd. Rimaucourt Hosp. Center, France, 1918-19; spl. insp. of C-in-C., A.E.F., 1919; comd. U.S. Gen. Hosp., Ft. McHenry, 1919-20, Fitzsimons U.S. Gen. Hosp., Denver, Colo., 1920; surgeon 7th Army Corps Area, 1921; dean Coll. of Medicine, U. of Cincinnati and chmn. directing med. staff Cincinnati Gen. Hosp., 1921-25; surgeon U.S. Fidelity & Guaranty Co. in Tex., 1928-34. Fellow A.M.A., Am. Coll. Surgeons, Md. Acad. Nat. Sciences; mem. Far Eastern Tropical Assn., Tex. State Med. Assn., Ohio State Med. Assn. Clubs: Literary (Cincinnati); Dallas Athletic. Home: Mt. Dora, Fla.

PAGE, Herman Riddle, bishop; b. Coeur d'Alene, Ida., May 3, 1892; s. Herman and Mary Moorehead (Riddle) P.; A.B., Harvard, 1913, grad. work, 1914; B.D., Episcopal Theol. Sem., 1917; D.D., Kenyon Coll., 1943; m. Lois Dickinson, June 25, 1922 (died, 1930); m. 2d, Gwendolyn Byllesby Cummins, June 26, 1933; 1 son, Herman. Ordained to ministry P.E. Ch., 1916; minister in charge St. John's Ch., Okanogan, Wash., 1919-22, St. Luke's Ch., Wenatchee, Wash., 1922-23; rector St. Michael's Ch., Yakima, Wash., 1923-25; on staff St. Paul's Cathedral, Boston, Mass., 1925-27, St. Paul's Ch., Oakwood, Dayton, O., 1927-42; bishop Diocese of Northern Mich. since 1942. Served as chaplain, U.S. Army, 1917-19; 1941-42. Home: 501 E. Arch St., Marquette, Mich.

PAGE, Irvine Heinly, physician; b. Indianapolis, Ind., Jan. 7, 1901; s. Lafayette and Marian (Heinly) P.; B.A. in Chemistry, Cornell U., 1921, M.D., 1926; m. Beatrice Allen, Oct. 28, 1930; children—Christopher, Nicholas. Mem. interne staff, Presbyn. Hosp., New York, 1926-28; head chem. div., Kaiser Wilhelm Inst., Munich, Germany, 1928-31; asso. mem. Hosp. of Rockefeller Inst. for Med. Research, 1931-37; dir. Lilly Lab. for Clin. Research and Lilly Clinic 1937-44. Dir. Research Div., Cleveland (Ohio) Clinic Foundation. Member com. on Clin. Investigation of Nat. Research Council, Central Soc. for Clin. Research, Am. Heart Assn., Am. Soc. Biol. Chemists, Am. Physiol. Soc., Am. Chem. Soc., Sigma Xi. Author: Chemistry of the Brain, 1937; Hypertension, 1943; Arterial Hypertension—Its Diagnosis and Treatment, 1945. Frequent contbr. to med. and scientific jours. Home: 2258 Coventry Rd. Office: Cleveland Clinic Foundation, 93d and Euclid Av., Cleveland, Ohio.

PAGE, James Rathwell, property management; b. Memphis, Tenn. Apr. 2, 1884; s. John Clifford and Anne Arabella P; student U. of Southern California., 1900-02; m. Kate Van Nuys, Dec. 2, 1914. Paymaster Los Angeles Gas & Electric Corp. 9 yrs; served as asst. dist. agent Southern California Edison Co; in investment banking business 1913-27, mem. Stevens, Page & Sterling, 1915-17; v.p. Los Angeles-First Nat. Bank, 1927-29; exec. v.p. California Bank, pres. 1930-34; partner Page, Hubbard & Asche 1936-43. Dir. I. N. Van Nuys Building Co., Gladding-McBean Co., Consolidated Steel Corp., So. California Edison, Ltd. Pres. board trustees Calif. Inst. of Tech., trustee and treas. Henry E. Huntington Library and Art Gallery, trustee, Cate-Vosburg School, Carpinteria, Calif., Good Samaritan Hospital, Barlow Sanatorium. Served with U.S. Army, World War I, advancing to first lieut. infantry; overseas one year. Republican. Episcopalian. Clubs: California, Sunset, Los Angeles Country (Los Angeles), Bohemian, Pacific Union (San Francisco); Bolsa Chica Gun; All-Year Club of So. Calif. (treas.), Valley Hunt (Pasadena). Home: 354 S. Windsor Blvd. Office: I. N. Van Nuys Building, Los Angeles, Calif.

PAGE, John Chatfield, consulting engineer; b. Syracuse, Neb., Oct. 12, 1887; s. Walter Ernest and Emma Jerusha (Chatfield) P.; B.S., U. of Neb., 1908; grad. work Cornell U., 1910-11; m. Mildred Rebecca Sloan, May 29, 1914; children—Jean Rebecca (Mrs. Cecil L. Killgore), Mildred Vandevier. Topographer U.S. Bur. of Reclamation, 1909; asst. city engr. Grand Junction, Colo., 1909-10; jr. engr. Bur. of Reclamation, 1911-25, supt. Grand Valley (Colo.) project, 1925-30, office engr. on constrn. of Boulder Dam, 1930-35, acting commr., 1936-37, commr. of reclamation, 1937-43; resigned as commr. August 3, 1943, designated consulting engineer. Mem. Am. Soc. C. E., Sigma Tau. Mason (32°). Shriner. Club: Cosmos. Home: 5335 Montview Blvd., Denver, Colo. Office: Bureau of Reclamation, Dept. of the Interior, Denver, Colo.

PAGE, John Randolph, otologist; b. University of Virginia, Nov. 15, 1876; s. Dr. John Randolph and Delia (Bryan) P.; ed. private prep. schs.; M.D., U. of Va., 1899; m. Dorothy Dawson, Oct. 21, 1908; children—Dorothy Dawson (Mrs. Andrew Gibson Curry), Mary Elizabeth (Mrs. Joseph Hurd Hodgson). Interne Hudson St. Hosp., July-Oct. 1899, New York Lying-In Hosp., 1899-1900; interne, house surgeon and house physician Hudson St. Hosp., 1900-02; resident New York Eye and Ear Infirmary, 1902-04; asst. surgeon Manhattan Eye, Ear and Throat Hosp. since 1905; otologist to Babies Hosp., New York; cons. otologist to St. Lukes Hosp., Newburgh, Bronx Eye and Ear Infirmary; dir., v.p., chmn. of bd. of surgeons Manhattan Eye, Ear and Throat Hosp.; cons. surgeon, formerly chmn. bd. surgeons, Manhattan Eye, Ear and Throat Hosp. Fellow Am. Coll. Surgeons; mem. Am. Otol. Soc. (past pres.), Am. Laryngol., Rhinol., and Otol Soc., N.Y. Acad. of Medicine, A.M.A., Phi Beta Kappa, Delta Psi. Club: St. Anthony (N.Y. City, N.Y.). Author: Diseases of the Internal Ear, 1929; The Surgery of Suppuration Labyrinthitis (Nelson Loose-Leaf Surgery of the Ear), 1945. Home: 127 E. 62d St., New York, N.Y.

PAGE, J(ohn) Watt, army officer; b. Manchester, Vt., Feb. 20, 1882; s. Dr. John Fessenden and Mary Jennie (Watt) P.; student Burr and Burton Sem., Manchester, Vt., 1899-1901; m. Elizabeth Etoile White, Dec. 28, 1909; children—John Watt, Jr., (major U.S. Army), Margaret Jane. Wholesale and retail tobacco business, 1902-11; with Armour & Co., Ft. Worth, Tex., 1912-16; personnel manager, Montgomery Ward & Co., 1928-31; associate credit manager, Washer Bros., Fort Worth, Texas, 1935-39; War Department Gen. Staff, 1920-22; initial general Staff Eligible List, 1920; asst. to chief, Nat. Guard Bureau, War Dept., 1923-27; selected by sec. of war in 1920 as one of committee of 14 officers to reorganize Army of U.S. following World War I. Brig. gen., adjt. gen. of Texas, 1940-42; brig. gen. U.S. Army, Nov. 7, 1940. State dir. Selective Service for Texas since Nov. 7, 1940. Awarded Texas Meritorious Service medal with four acorns. Member Rosicrucian Order, Am. Legion (past post comdr.). Episcopalian. Address: Tribune Tower, Austin 17, Tex.

PAGE, Kirby, author, social evangelist; b. Tyler County, Tex., Aug. 7, 1890; s. James Andrew Thomas and Isabella (Pounds) P.; B.A., Drake U., 1915, D.D., 1940; grad. work U. of Chicago, Columbia U. and Union Theol. Sem.; m. Mary Alma Folse, Sept. 2, 1914; children—Kirby, Mary. Asst. sec. Y.M.C.A., Houston, Tex., 1908-11; student pastor Monteith, Ia., 1912-15; ordained ministry Disciples of Christ, 1915; pastor Morgan Park Ch., Chicago, 1915; Y.M.C.A. work, in France and British Isles, 1916-17; traveled with Sherwood Eddy in evangelistic campaigns among students in America, China, Japan, Korea, 1916-18; pastor Ridgewood Ch. of Christ, N.Y., 1918-21; social evangelist and author since 1921. Mem. Phi Beta Kappa. Author: Something More, 1920; The Sword or the Cross, 1921; Christianity and Economic Problems, 1922; War—Its Causes, Consequences and Cure, 1923; (with Sherwood Eddy) The Abolition of War, 1924; Imperialism and Nationalism, 1925; An American Peace Policy, 1925; (with Sherwood Eddy) Makers of Freedom, 1926; Dollars and World Peace, 1927; Jesus or Christianity, 1929; National Defense, 1931; Living Creatively, 1932; The Personality of Jesus, 1932; Individualism and Socialism, 1933; Living Triumphantly, 1934; Living Courageously, 1936; Must We Go to War?, 1937; (with Sherwood Eddy) Creative Pioneers, 1937; Religious Resources for Personal Living and Social Action, 1939; Living Prayerfully, 1941; Living Abundantly, 1944; The Will of God for These Days, 1945. Editor: Recent Gains in American Civilization, 1928; A New Economic Order, 1930; also 18 pamphlets. Contbr. to mags. Made many trips to Europe and Asia to study internat. and economic problems. Home: LaHabra, Calif.

PAGE, Leigh, physicist; b. South Orange, N.J., Oct. 13, 1884; s. Edward D. and Cornelia (Lee) P.; Ph.B., Sheffield Scientific Sch. (Yale), 1904; Ph.D., Yale, 1913; m. Mary Cholmondeley Thornton, June 27, 1910; children—Thornton Leigh, Barbara Helen, Marjory. Instr. physics, 1912-16, asst. prof., 1916-22, prof. math. physics since 1922, Yale. Apptd. judge Einstein contest by Scientific American, 1921; developed a new theory of electromagnetism. Fellow Am. Acad. of Arts and Sciences, Am. Phys. Soc., A.A.A.S.; mem. Am. Math. Soc., Nat. Research Council (1923), Sigma Xi, Phi Gamma Delta, Gamma Alpha. Republican. Conglist. Author: An Introduction to Electrodynamics, 1922; An Introduction to Theoretical Physics, 1928; Principles of Electricity, 1931; Electrodynamics, 1940; also numerous professional papers. Home: 244 Livingston St., New Haven, Conn.

PAGE, Lewis Coues, publisher; b. Zürich, Switzerland (while father was U.S. consul there), Jan. 13,

1869; s. Charles Albert and Grace Darling (Coues) P.; A.B., Harvard, 1891. With Estes & Lauriat, pubs., 1891-92; treas., 1892-96, pres. and gen. mgr. L. C. Page & Co. since 1897, co. acquired Dana Estes & Co. (formerly Estes & Lauriat), 1914; pub. Boston Evening Record, 1916-17; v.p. Boston Nat. League Baseball Co., 1911-12. Editor series of World Classics, 1892-93. Republican. Clubs: Boston Press; Congressional Country (Washington, D.C.). Home: Page Court, Powell St., Brookline, Mass. Office: 53 Beacon St., Boston, Mass.

PAGE, Ralph Walter, journalist; b. St. Louis, Mo., Oct. 2, 1881; s. Walter Hines and Willia Alice (Wilson) P.; A.B., Harvard, 1903, LL.B., 1906; m. Leila Heywood Tuckerman, Oct. 2, 1911; children—Leila Cary (died Feb. 12, 1933), Anderson. Began as clerk in law office, 1906; partner law firm Franklin & Page, 1908-10; planter, North Carolina, 1910-33, banker, North Carolina, 1920-33; mem. staff Philadelphia (Pa.) Evening Bulletin since 1933, writer of daily Washington column since 1943. Attended 1st Plattsburg O.T.C., 1915. Clubs: Century Association, Harvard (New York); Art Alliance, Franklin Inn (Philadelphia); Cosmos (Washington). Author: Dramatic Moments in American Diplomacy, 1916. Home: 1 Scott Circle. Office: 1277 National Press Bldg., Washington, D.C.

PAGE, Robert Powell, Jr., automobile mfr.; b. Boyce, Va., Jan. 30, 1879; s. Robert Powel and Agnes (Burwell) P.; m. Helen Hamilton, June 1908; children—Robert Powell III, Hamilton, Peter Mayo. Successively salesman, Boston mgr., New Eng. dist. mgr., gen. sales mgr., The Autocar Co., Ardmore, Pa., now pres. Home: 250 Golf View Rd. Office: The Autocar Co., Ardmore, Pa.

PAGE, Ruth, dancer; b. Indianapolis, Ind.; d. Lafayette and Marian (Heinly) Page; student Tudor Hall, Indianapolis, Miss McClellan and Miss Williams French Sch., New York; m. Thomas Hart Fisher, Feb. 8, 1925. Began as dancer with Pavlowa at age of 15; performed in leading role of J. Alden Carpenter's "The Birthday of the Infanta," prod. by Chicago Opera Co., 1919, later in New York; toured U.S. as prin. dancer with Adolph Bolm's Ballet, later appeared in London with Mr. Bolm; premiere danseuse of second Music Box Revue, 1921-23; performed leading roles in Chicago Allied Arts performances, 1924, 25, 26; studied under Enrico Cecchetti at Monte Carlo, 1925; appeared with Municipal Opera Co., Buenos Aires; premiere danseuse Ravinia Opera Co., 1926-31; guest soloist with Metropolitan Opera Co., New York, 1926-28; visited Japan, guest artist at enthronement ceremonies for Emperor Hirohito, 1928; gave series of Am. dances before Sophil Soc., Moscow, 1930; ballet dir. Chicago Opera, 1934-37; dir. Federal Theatre Dance Project, Chicago, 1938-39; South American tour with first dance group as co-director Page-Stone Ballet, 1940; ballet dir., Chicago Opera Co., 1942-43, 1945; guest choreographer, dancer of "Frankie and Johnny" for Ballet Russe de Monte Carlo, 1945. Clubs: Arts (Chicago); Dancers (New York). Contbr. to mags. Address: 540 N. Michigan Av., Chicago, Ill.

PAGE, William Herbert, prof. law; b. Mt. Union, O., Aug. 6, 1868; s. Robert Stuart and Mary Elizabeth (Guthrie) P.; B.A., Yale, 1889; LL.B., Ohio State U., 1892, LL.M., 1894; S.J.D., Harvard, 1914; m. Ruth Gray Brown, June 14, 1898; children—Robert Guthrie, Gilman Gray, Dorothy Brown, (died, Sept. 21, 1940) Ruth Tozier. Prof. law, Ohio State U., 1896-1917; prof. law, U. of Wis., since Feb. 8, 1917. Mayor of Grandview Heights, O., 1909-12. Mem. Am. Law Inst., Zeta Psi, Phi Beta Kappa, Phi Delta Phi, Order of Coif. Democrat. Conglist. Author: Page on Wills, 1901, 3d edit., 1941; Wills Pocket Parts, 1944-46; Page on Contracts, 1905, 2d, 1919, supplement, 1929; Page (and Jones) on Taxation by Assessment, 1909; Page's (and Adams) Annotated Ohio General Code, 1912, supplement, 1916, 2d edition, 1926, lifetime edition, 1938; Page's Ohio Digest, 1914, supplement, 1918; Compact Code, 1921; Annotations to General Code, 1922; Supplement to Digest, 2d edit., 1924, lifetime edit., 1932; Unannotated Code, 1930; also articles in law jours., addresses, book reviews, etc. Home: 515 N. Carroll St., Madison, Wis.

PAIEWONSKY, Ralph (pī-wŏn'skĭ), Nat. Dem. committeeman; b. Charlotte Amalie, St. Thomas, Virgin Islands, Nov. 9, 1907; s. Isaac and Rebecca (Kushner) P.; B.S., New York U., 1930; m. Ethel Heller, Aug. 11, 1930; 1 son, Bernard Hirsch. Research chemist and mgr. father's firm operated under name A.H. Riise (est. 1838), Charlotte Amalie, since 1930. Elected to local legislature, 1936, reelected, 1938, 40 (chmn. municipal finance com., 1938); chmn. Municipal Council since 1940; elected del. by Municipal Council to present needs of Virgin slands to Congress, 1939. Nat. Dem. committeeman for Virgin Islands, since 1940; attented Natl. Dem. Conv. in Chicago in 1940 and 1944. Mem. Virgin Island Progressive Guide (civic orgn.). Mason (Scottish Rite; 32°). Address: Charlotte Amalie, St. Thomas, V.I.*

PAIGE, Clifford E., public utilities; b. Cleveland, O., May 2, 1884; s. William H. and Laura Ann (Tubbs) P.; ed. Wesleyan Acad., Wilbraham, Mass.; m. Alice C. Perry, June 3, 1909; children—Marjorie (Mrs. Albert A. Teller), Lincoln, Stuart. Began with Springfield (Mass.) Gas Light Co., 1903, asst. supt., 1905-12; supt., later mgr., Worcester Gas Light Co., 1919-24; pres. Beverly Gas & Elec. Co., 1922-24; v.p. Brooklyn (N.Y.) Union Gas Co., 1924-35, chief engr., 1927-39, dir. since 1932, pres. since 1935, chmn. of bd. since 1940. Trustee, chmn. exam. com., vice chmn. exec. com. and trust investment com., Bklyn. Trust Co., vice chmn. exec. com. So. Bklyn. Savgs. Bank, Inst. of Gas Technology (mem. finance com.). Dir. Bklyn. City Safe Deposit Co., Downtown Bklyn. Assn., Bklyn. C. of C., Bklyn. Defense Com., Bklyn. Soc. for Prevention of Cruelty to Children, dir. Greater N.Y. Safety Council (chmn. exec. com.; chmn. Interplant Accident Reduction Contest, 1943-45); dir. Am. Gas Assn. (mem. adv. council; treas. 1926-29; v.p. 1929-30; pres. 1930-31; mem. exec. bd., 1924-34; dir. 1939-41); dir. Brooklyn Defense Recreation Com.; dir. Utilities Mutual Ins. Co. (mem. exec. com.). Chmn. com. for Econ. Development of Bklyn., Kings County War Finance com., U.S. Treasury Dept. Mem. adv. bd. N.Y. and Bklyn. Salvation Army; mem. N.Y. War Fund development com., L.I. Coll. Medicine; mem. N.Y. State War Finance com., U.S. Treasury Dept.; mem. Guild of Gas Mgrs., Soc. Gas Lighting, N.Y. State C. of C., Borough of Queens C. of C., Mayor LaGuardia's Bus. Adv. com., adv. council, Boy Scouts of Am., Utilities Pub. com., Museum Nat. History, Victory Legion (charter mem.), Bklyn. Inst. Arts and Sciences, Long Island Hist. Soc., Nat. Guard Assn. of Mass., N.E. Gas Assn. Clubs: Engineers, India House (New York); Indian Harbor Yacht (Greenwich, Conn.). Home: Riversville Rd., Greenwich 4, Conn. Office: 176 Remsen St., Brooklyn 2, N.Y.

PAIGE, Raymond North, orchestra conductor; b. Wausau, Wis., May 18, 1900; s. Edwin Charles and Millie (North) P.; student Jr. Coll. at San Diego, Calif. and U. of Southern Calif.; musical training in violin, composition, harmony, etc., under private teachers; m. Catherine Hoffman, July 11, 1932. Began as violinist, 1925; formerly soloist with San Diego Symphony; musical dir. Imperial Theater, San Francisco, and Paramount Theater, Los Angeles; musical dir. and program mgr. Columbia-Don Lee radio stations on West Coast; musical dir. Warner Bros. Studios, Los Angeles; musical dir. radio programs "Hollywood Hotel," "Calif. Melodies," "99 Men and a Girl," "Musical Americana," "Packard Hour"; condr. Los Angeles Philharmonic Symphony, Pittsburgh Symphony; condr. Symphonies under the Stars, Hollywood Bowl; musical dir. Columbia Broadcasting System; now pres. and chmn. award com., Am. Musical Arts Foundation, N.Y. City; permanent dir. Orchestra of Young Americans; dir. Am. Music for RCA Victor. Mem. North American Yacht Racing Union. Holder of 8-meter championship. Home: 2 Beekman Place. Office: 30 Rockefeller Plaza, New York, N.Y.*

PAIGE, Sidney, geologist; b. Washington, D.C., Nov. 2, 1880; s. Nathaniel and Rosa Elizabeth (Goldsmith) P.; student U. of Mich., 1901-03; grad. work in geology, Yale, 1908 (no degree); m. Hildegard Brooks, author, March 20, 1909; 1 son, Potter Brooks; m. 2d, Frances Hall, d. Henry Clay Hall, Mar. 1, 1924; children—Sidney Hall, Henry Hall. With engrs. Nicaragua Canal Commn., 1898-1900; U.S. Geol. Survey, 1903-07; geologist, Panama Canal Commn., 1907; with U.S. Geol. Survey, 1909-26; consulting geologist, 1926-33; adviser Bur. of Mines, Dept. of Economy, Republic of Turkey, 1933-35; prin. geologist North Atlantic Div., U.S. Army Engrs., since 1935. Mem. Geol. Soc. America, Mining and Metall. Soc. America, Geol. Soc. Washington, Am. Inst. Mining and Metall. Engrs., Am. Assn. Petroleum Geologists, Chi Psi, Washington Acad. Sciences. Clubs: Cosmos (Washington); Yale (New York City). Author of papers on stratigraphy structure, ore deposits, and petroleum in Alaska and United States. Home: Alpine, N.J. Address: care War Dept., 270 Broadway, New York, N.Y.

PAINE, see also Payne.

PAINE, Bayard Henry, judge; b. nr. Painesville, O., Apr. 27, 1872; s. Ira Tuttle and Ella Myra (Huston) P.; grad. high sch., Grand Island, Neb., 1889; B.S., Northwestern U., 1894; law student U. of Mich., 1907; LL.D. from Nebraska Wesleyan University, 1934; m. Grace Bentley, Jan. 15, 1902; children—Alice Ella, Charles Bentley, Bayard H. Admitted to Neb. bar, 1904, and began practice at Grand Island, Neb.; admitted to practice before Supreme Court of U.S., 1908; U.S. referee in bankruptcy, 1906-17; judge, Dist. Court, 11th Dist., Neb., 1916-30; elected justice Supreme Court of Neb. for six-yr. term, 1930, reelected, 1936, 1942; pres. Grand Island Land Co. Trustee Southern Meth. U., Dallas, and Neb. Wesleyan U., Lincoln. Mem. Episcopacy Com. of Gen. Conf. Methodist Ch., 1904, 08. Mem. Am. and Neb. bar assns., Am. Judicature Soc. Independent Democrat. Mason (32°, K.T.), Elk, Eastern Star. Clubs: Rotary (ex-pres.), Interprofessional Institute (ex-president), Open Forum (ex-pres.). Author: Pioneers Indians and Buffaloes (a history of pioneer days in southwest Nebraska), 1935. Home: Grand Island, Neb. Address: State House, Room No. 2210, Lincoln, Nebraska.

PAINE, Clara Audrea (Mrs. Clarence Sumner Paine), librarian; b. near Normal, McLean County, Ill., Apr. 5, 1875; d. George Leonord and Elizabeth Ann (Vickery) Sibley; grad. high sch., Jacksonville, Ill., 1893, Brown's Business Coll., 1894; student Ill. Coll., Jacksonville, 1893-94; m. Clarence Sumner Paine (supt. Neb. State Hist. Soc., 1907-16), Dec. 16, 1905 (died 1916); children—Clarence Sibley, Ezra Kempton, Elizabeth Audrea. Librarian Neb. State Hist. Soc. since 1916; sec.-treas. Miss. Valley Hist. Assn. and business mgr. its Reviews since 1916. State registrar and chmn. Lincoln Borough, Nat. Soc. Colonial Dames in Neb.; Neb. state regent, D.A.R., 1925-27; v.p. gen. Neb. Soc. D.A.R., 1927-30. Mem. Am. Hist. Assn., Miss. Valley Hist. Assn., Kan. State Hist. Soc., Okla. Hist. Soc., Ill. State Hist. Soc., Chicago Hist. Soc., Nat. Soc. Mayflower Descendants (dep. gov. 1925-31), Daughters of Founders and Patriots of America, Soc. of Daughters of Colonial Wars, Sons and Daughters of Pilgrims (gov. for Neb.), Holstein-Friesian Assn. of America. Democrat. Mem. Christian Church. Clubs: Lincoln Woman's, P.E.O. Author: Vickery Family in America. Mem. bd. editors Neb. Geneal. Soc. Contbr. to mags. and newspapers. Home: 1715 S. 20th St., Lincoln 2, Neb.

PAINE, Ellery Burton, electrical engr.; b. Willington, Conn., Oct. 9, 1875; s. Albert Aplin and Ellen (Smith) P.; B.S., Worcester Poly. Inst., 1897, M.S., 1898, E.E., 1904; m. Mabel Harriet Hyde, June 6, 1908; 1 dau., Sylvia. With testing dept. Gen. Electric Co., Schenectady, N.Y., 1898-99; elec. engr., Lehigh Valley Coal Co., Wilkes-Barre, Pa., 1899-1902; prof. elec. engring., Stetson U., De Land, Fla., 1902-04, N.C. Coll. Agr. and Engring., Raleigh, N.C., 1904-07, U. of Ill. since 1907, and in charge dept. elec. engring, 1913-44; retired Sept. 1944. Mem. Am. Inst. Elec. Engrs., Soc. for Promotion Engring. Edn., Western Soc. of Engrs., Sigma Xi, Tau Beta Pi, Eta Kappa Nu. Home: 606 Pennsylvania Av., Urbana, Ill.

PAINE, George H., army officer; b. Scranton, Pa., July 14, 1884; B.S., United States Military Academy, 1906; graduate Mounted Service School, 1911, General Staff School, 1923, Army War College, 1924; distinguished graduate School of the Line, 1922. Commd. 2d lt., Inf., June 12, 1906; promoted through grades to brig. gen., April 1941.†*

PAINE, Harlan Lloyd, hospital supt.; b. Rockland, Mass., Nov. 3, 1884; s. Ernest Marion and Etta J. (Hunt) P.; M.D., Tufts Coll. Med. Sch., 1908; m. Amy Yeo, June 10, 1914; children—Harlan Lloyd, Dorothy Munroe, Marion Yeo, Louis Hodgson. Intern Cambridge Hosp., 1908-09; asst. phys. Danvers State Hosp., 1909-14; asst. supt. Gardner State Hosp., 1914-18; asst. to commr. Mass. Dept. of Mental Diseases, 1918-20; chief exec. officer Boston Psychopathic Hosp., 1920-21, also acting chief med. officer same, part of time; supt. Grafton State Hosp. since 1921; clin. instr. psychiatry, Boston U. Sch. of Medicine, 1920-21. Neuropsychiatrist Med. Adv. Board, Dist. 14, Mass., 1917-18. Instr. in psychiatry, Tufts Coll. Med. Sch. Trustee Grafton Pub. Library, Westborough Savings Bank. Diplomate Am. Bd. Psychiatry and Neurology. Fellow American Psychiatric Association; member A.M.A., Massachusetts Medical Society (councillor, 1943), Worcester District Medical Society, New England Society of Psychiatry (past president), Massachusetts Psychiatric Society (past president), Massachuett Society for Mental Hygiene. Dir. Worcester Chapter Am. Red Cross, and chmn. Grafton Branch, 1940-42. Conglist. (trustee West Congl. Ch., Grafton). Address: Grafton State Hosp., North Grafton, Mass.

PAINE, James Lawrence, merchant; December 14, 1865-Sept. 8, 1943. See Vol. 23 (1944-45).

PAINE, Nathaniel Emmons, M.D.; b. New Hartford, Oneida County, N.Y., July 14, 1853; s. Horace Marshfield (M.D.) and Charlotte (Mann) P.; A.B., Hamilton Coll., 1874, A.M., 1877; M.D., Albany Med. Coll., 1875; post-grad. med. study at Vienna, 1876-77; m. Harriet Banks Gould, June 5, 1879 (died July 8, 1905); children—William Gould (dec.), Alice (Mrs. Alice Paine Paul), Nathaniel Emmons, Mary (Mrs. Sydney Dakin Chamberlain); m. 2d, Martha Lee Gilmor, Feb. 14, 1907 (died July 21, 1925). Asst. physician Middletown (N.Y.) State Hosp. for Insane, 1877-80; prof. psychiatry, Boston U. Sch. Medicine, 1887-1925, now prof. emeritus; cons. physician in psychiatry, Mass. Memorial Hosps., also Newton Hosp.; propr. and med. dir. Newton Nervine, 1892-1910, and of Newton Sanitorium, W. Newton, Mass., 1894-1915; v.p. West Newton Savings Bank. Invented, 1878, Paine Nasal Feeding Tube, used in Am. and foreign hosps., where forced feeding is necessary. Trustee, 1898-1926, cons. physician in mental diseases, Mass. Homœo. Hosp. Connected with Westborough (Mass.) State Hospital 60 years, as construction adviser of trustees, 1884, agent of bd., 1935-36, first med. supt., 1886-92; mem. and sec. cons. bd. physicians and surgeons, 1895-1915, trustee and chmn. bd., 1915-42; mem. cons. bd. phys. and surg. since 1942. Awarded Certificate of Merit in Genealogy by Council of Inst. of Am. Genealogy, 1939. Mem. A.M.A., Am. Psychiatric Assn., Massachusetts Medical Society, Alpha Delta Phi; fellow American College Physicians. Congregationalist. Author: Book of Portraits of 280 Members of the American Medico-Psychological Association, 1916; Thomas Payne of Salem and His Descendants, 1928. Retired from active med. practice. Home: 1640 Washing St., West Newton, Mass.

PAINE, Paul Mayo, librarian; b. Troy, Pa., Jan. 13, 1869; s. Charles Clement and Lucy (Bothwell)

P.; C.E., Lehigh U., 1891, hon. M.A., Lehigh, 1913; Litt.D., Syracuse U., 1918; m. Maud E. Featherly, Sept. 15, 1903; children—David, Margaret Murray. Transitman, Pa. R.R., Phila., 1891-94; reporter Phila. Press, 1894; staff of Syracuse Post, 1894-98; asso. editor Syracuse Post Standard, 1899-1915; sec. to librarian, Syracuse Pub. Library, 1910-15, librarian, October 1, 1915-January 1, 1942. Retired. Teacher School of Journalism, Syracuse Univ., since 1920. (Retired). Served as 1st sergt. Company A, 203d N.Y. Vol. Inf., Spanish-Am. War. Pres. N.Y. Library Assn., 1918-19; founder and sec. Friends of Reading since 1922. Mem. State Library Council, Delta Upsilon, Republican. Episcopalian (senior warden St. Paul's Church, Syracuse). Clubs: University, Faculty, Rotary. Editor: Bugle Calls of Liberty. Author: Map of Good Stories, 1924; Map of Adventures for Boys and Girls, 1925; Map of America's Making, 1926, revised 1939; Booklovers' Map of America, 1927, revised, 1939; Booklovers' Map of the British Isles, 1927; Map of History of New York State (with Alexander C. Flick), 1929; Story of Syracuse (brochure), 1933; The World of Good Stories (map), 1933. Author of weekly column "Folks and Books" in Syracuse Post-Standard. Home: 721 Lancaster Av. Office: Public Library, Syracuse 2, N.Y.

PAINE, Ralph Delahaye, Jr., editor; b. Newark, N.J., Mar. 31, 1906; s. Ralph Delahaye and Katharine (Lansing) P.; student Phillips Academy, Andover, 1921-1925; Ph.B., Yale, 1929; m. Elena Dimitrievna von Hoershelman, Mar. 7, 1933 (divorced 1943). Securities analyst, Edward B. Smith & Co., N.Y. City, 1929-31; with Time Mag., 1931, business editor, 1933-38; editorial asst. to pres., Time, Inc., 1938-39, mng. dir. March of Time, Ltd., in London, in charge of European operations for all Time, Inc., publications, 1939-40; mng. editor Fortune mag. since 1941. Served as 2d lieut., R.O.C., F.A., 1929-34. war correspondent, Pacific, 1945. Mem. Delta Kappa Epsilon, Skull and Bones, River Club. Home: Maple Rd., Easton, Conn. Office: 350 Fifth Av., New York, N.Y.

PAINE, Stephen William, coll. pres.; b. Grand Rapids, Mich., Oct. 28, 1908; s. Stephen Hugh and Mary Wilfrieda (Fischer) P.; A.B., Wheaton (Ill.) Coll., 1930, LL.D., 1939; A.M., U. of Ill., 1931, Ph.D., 1933; m. Helen Lucile Paul, Aug. 17, 1934; 3 daus., Marjorie Helen, Carolyn Esther, Miriam Ruth. Instr. in classics, Houghton (N.Y.) Coll., 1933-34, dean of coll. and prof. of Greek, 1934-37, pres. of coll. since 1937. Trustee Wesleyan Methodist Ch. of America. Dir. Genesee Country Hosp., Fillmore, N.Y. Mem. N.E.A., Phi Beta Kappa, Pi Kappa Delta, Wheaton Coll. Honor Society. Contbr. to Wesleyan Methodist. Address: Houghton College, Houghton, N.Y.

PAINTER, Charles Fairbank, surgeon; b. Grand Haven, Mich., May 19, 1869; s. Charles C. and Martha (Gibson) P.; A.B., Johns Hopkins U., 1891; M.D., Harvard Med. Sch., 1895; served as house officer Children's Hosp., and Mass. Gen. Hosp.; m. Alice Angier, June 6, 1900; children—Charles F. (dec.), Whitfield, Eleanor. Practiced orthopedic surgery at Boston since 1895; orthopedic surgeon, and orthopedic surgeon-in-chief, Carney Hosp., until 1913; cons. orthopedic surgeon since June 1913; dean Tufts Med. Sch., 1912-21, prof. history of medicine, 1925; cons. surgeon Brockton (Mass.) Hosp., Sturdy Memorial Hosp., Attleboro, Mass., Beth Israel Hosp., Boston. Pres. Am. Orthopedic Assn., 1915-16. Fellow Am. Coll. Surgeons; mem. Mass. Med. Soc. Editor: Yearbook of Orthopedic Surgery. Home: Brookline, Mass. Office: 520 Commonwealth Av., Boston, Mass.*

PAINTER, Roger McRory, educator; b. Jacksonville, Fla., Mar. 2, 1902; s. Roger Williams and Louisa McRory (Melter) P.; ed. pub. schs.; m. Agnes W. Cain, Feb. 1, 1923. Connected with Estate of Richard J. Bolles, Jacksonville, since 1919; made gen. mgr. of investments same, 1925; headmaster The Bolles Sch., boys prep. sch. (founded by Bolles Estate) since its establishment, and in charge of its administrative affairs; proprietor Roger M. Painter & Co., gen. fire ins. Republican. Episcopalian. Clubs: Seminole, Kiwanis, Seminole Canoe and Yacht. Address: The Bolles School, Jacksonville, Fla.

PAINTER, Theophilus Shickel, zoölogist; b. Salem, Va., Aug. 22, 1889; s. Franklin Verzelius Newton and Laura Trimble (Shickel) P.; A.B., Roanoke Coll., Salem, Va., 1908; A.M., Yale, 1909, Ph.D., 1913, hon. Sc.D., 1936; studied U. of Würtzburg, 1913-14; m. Anna Mary Thomas, Dec. 29, 1917; children—Elizabeth Tyler, Anne Trimble, Theophilus S., Joseph Thomas. Instr. in zoölogy, Yale, 1914-16; adj. prof. zoölogy, U. of Tex., 1916-21, prof. since 1922. Acting pres. Univ. of Texas, since Nov. 2, 1944. Mem. 10th F.A., Conn. N.G., 1916; 1st lt. S.C., U.S. Army, later capt. A.S., till Mar. 1919. Mem. Am. Soc. Zoölogists, Am. Soc. Anatomists, Am. Soc. Naturalists, Nat. Acad. of Science, Sigma Xi. Democrat. Presbyterian. Club: University. Am. editor 10th edition of Vade-Mecum. Contbr. numerous articles on cytology and the chromosomes of man. Home: 105 W. 32d St. Address: Univ. of Texas, Austin, Tex.

PAIR, Paul Milton, educator; b. Beatrice, Neb., Mar. 25, 1898; s. William H. and Mary (Dell) P.; student McPherson (Kan.) Acad., 1916-18; A.B., McPherson Coll., 1922; student U. of Southern Calif., summer, 1926; M.A., U. of Wash., 1934, grad. student, 2 summers; m. Pauline Vaniman, Aug. 3, 1922; children—Maurice V., Marilyn. High sch. teacher, history and social studies, in Kansas, 1922-24; high sch. prin., Okanogan, Wash., 1924-25, Prosser, Wash., 1925-27; supt. Prosser Pub. Schs., 1927-35, Kirkland (Wash.) Pub. Schs., 1935-40; apptd. registrar Gregg Coll., Chicago, 1940, prin. and dir. since Apr. 1941. Formerly mem. chamber of commerce in Prosser and Kirkland; mem. bd. dirs. Wash. Edu. Assn., 1933-37. exec. v.p., North Shore Sunday Evening Club; board of dirs. Chicago Execs. Assn.; Chicago Assn. of Commerce; pres. Chicago Guidance and Personnel Assn.; Supts. Roundtable of Northern Illinois; Nat. Office Management Assn.; Nat. Council, Private Business Schools; Execs. Club of Chicago; Phi Delta Kappa (hon.); Am. Assn. of School Adminstrs.; N.E.A.; Nat. Business Teachers Assn. Clubs: Rotary, Judd (Chicago), Illinois Athletic. Contbr. articles to magazines. Home: 302 Central Av., Wilmette, Ill. Office: 6 North Michigan Av., Chicago 2, Ill.

PAISLEY, Edward Bland (pāz'lĭ), clergyman, educator; b. Gurdon, Ark., Apr. 2, 1890; s. William McLean and Martha Oliver (Bland) P.; B.A., Arkansas Coll., Batesville, 1910, D.D., 1928; M.A., U. of Tex., 1916; B.D., Austin (Tex.) Presbyn. Theol. Sem., 1916; grad. student, Yale Div. Sch., 1925-27; m. Miss Thomas Alston Pinckney, June 16, 1920. Sch. teacher, Ark., 1910-13; pastor Presbyn. chs., Bartlett, McAllen, and Laredo, Tex., 1916-25; pastor Bethany Congl. Ch., Bridgeport, Conn., 1925-27; ednl. sec. exec. com., Home Missions, Presbyn. Ch. of U.S., 1927-28; prof. religious edn., Gen. Assembly's Training Sch. for Lay Workers, Richmond, Va., 1928-33, pres., 1933-43; secretary division education in home, church and community Board Christian Education, Presbyterian Church U.S.A., Phila., Pa. since July 15, 1943. Mem. bd. trustees and comm., Ednl. Program Internat. Council Religious Edn.; mem. commn. on Study of Christian Edn. Mem. Gen. Assembly's Com. on Revision of Digest, 1941. Mem. promotion com., Gen. Assembly, U.S., 1933-43. Religious work dir., Y.M.C.A., Kelly Field, Tex., 1917; chaplain, 1st lt., 145th Depot Brigade, U.S. Army, 1918; chaplain and capt. U.S. Res., 1924-34. Democrat. Presbyterian. Clubs: Rotary, Torch. Author: Elders and Deacons: Their Office and Their Work, 1936. Home: 135 Webster Av., Wyncote, Pa. Address: Witherspoon Bldg., Philadalphia 7, Pa.

PALACHE, Charles (pä-lä'chē), mineralogist; b. San Francisco, Calif., July 18, 1869; s. James and Helen M. (Whitney) P.; B.S., U. of Calif., 1891, fellow, 1892-94, Ph.D., 1894, honorary LL.D., 1941; married Helen Harrington Markham, August 15, 1899; children—Eliza Jeanette, Mary, Alice Helen. Instructor in mineralogy, Harvard, 1896-1901, assistant professor, 1902-10, professor, 1910-40, professor emeritus since 1940. Fellow A.A.A.S.; mem. Geol. Soc. America (pres. 1937), Nat. Acad. Sciences; pres. Mineral. Soc. America, 1921. Protestant. Home: 106 Appleton St., Cambridge, Mass.

PALACIOS, Alfredo L. (pä-lä'sē-ōs), Socialist leader in Argentina, lawyer, professor; b. Buenos Aires, Argentina, Aug. 10, 1881; s. Aurelio and Ana (Ramon) P.; J.D., University of Buenos Aires; Dr. honoris causa of universities of San Marcos, Arequipa, Cuzco, La Paz and Rio de Janeiro; unmarried. Professor political economy, University of La Plata; professor industrial legislation, University of Buenos Aires; dean of Faculty of Juridical and Social Sciences, University of La Plata, 1922-25; dean of Faculty of Law and Social Sciences, University of Buenos Aires, 1930; dep. to Nat. Congress, 1904-08, 1912-15; nat. senator since 1932. Responsible for passage of many Argentinian laws, chiefly humanitarian, covering the subjects of Sunday labor, suppression of white slave trade, regulation of labor of women and children, protection of salaries of laboring classes, maternity protection, labor accidents, etc. Author numerous books on political and social subjects. Hon. prof. U. of San Marcos, Lima, Peru. Address: Charcas 4741, Buenos Aires, Argentina.*

PALENCIA, Isabel de (pä-lĕnth'ē-ä), author; b. Málaga, Spain, June 12, 1881; d. Juan and Anne (Guthrie) de Oyarzábal; student Convent of the Assumption, Málaga, U. of Madrid, and London U.; m. Ceferino Palencia, July 8, 1909; children—Ceferino, Marissa. Began in journalism, serving on staff of El Sol, Madrid; Madrid corr. London Daily Mail, 6 yrs.; founded and was editor mag. La Dama; also did news coverage for Laffan News Bur., London, and for Standard (London newspaper); also lectured extensively in U.S. and Europe. Plenipotentiary minister for Spain to Sweden, 1936, later also to Finland. Spanish Republican Catholic. Author: Study in Child Psychology (Spanish); Sower Sowed His Seed (novel in Spanish); Hookie (novelette in Spanish); Regional Costumes of Spain (Spanish and English), 1930; Saint Anthony's Pig (English juvenile), 1940; I Must Have Liberty, 1940, autobiography in English; also author Dialogues with Sorrow (drama). Home: Avenida Mexico 113, Mexico City, Mexico.*

PALEY, William S. (pā'lē), pres. Columbia Broadcasting System; b. Chicago, Ill., Sept. 28, 1901; s. Samuel and Gold (Drell) P.; grad. Western Mil. Acad., Alton, Ill., 1918; student U. of Chicago, 1918-19; B.S., U. of Pa., 1922; m. Dorothy Hart Hearst, May 11, 1932. With Congress Cigar Co., Phila., Pa., in charge production and advertising, 1922-29, v.p., 1923-29, also sec., 1925-29; pres. Columbia Broadcasting System since Oct. 1928; pres. and dir. William S. Paley Foundation, Inc.; trustee United Hospital Fund of New York; dir. Museum of Modern Art; dir. and mem. exec. com. Philharmonic-Symphony Soc. of New York. With Office of War Information 1943, chief of radio of the psychol. warfare division of S.H.A.E.F., 1944-45; col., A.U.S., dep. chief Psychological Warfare Dept., 1945. Home: Kiluna Farm, Manhasset, L.I., N.Y. Office: 485 Madison Av., New York, N.Y.

PALFREY, John Gorham (pawl'fre), lawyer; b. Belmont, Mass., Oct. 2, 1875; s. John Carver and Adelaide Eliza (Payson) P.; grad. Browne & Nichols Sch., 1892; A.B., Harvard, 1896, LL.B., 1899; m. Methyl Oakes, Oct. 3, 1905; children—Margaret Germaine (Mrs. Charles Woodrow), Elizabeth Howland (wife of Dr. Harold W. Fullerton), Mianne (Mrs. Franklin Dexter), Sarah Hammond (Mrs. Elwood T. Cooke), Joanna Oakes (Mrs. Rodney W. Brown, Jr.), John Gorham, Jr. Admitted to Mass. bar, 1899; sec. to Justice Horace Gray of U.S. Supreme Ct., 1899-1900; associated with Brandeis, Dunbar & Nutter, 1900-04; mem. Boyden, Palfrey, Bradlee & Twombly, 1904-16; partner Warner, Stackpole, Stetson & Bradlee and predecessors since 1916; counsel for New England Fuel Adminstr., 1917-18; asst. dir. Marine & Dock Industrial Relations Div., U.S. Shipping Bd., 1918-19; dir. Fiduciary Trust Co.; executor estate of Justice Oliver Wendell Holmes, 1935. Mem. Am., Mass. and Boston bar assns. Clubs: Somerset (Boston); The Country (Brookline); Harvard (New York). Sponsored and wrote intro. to Holmes-Pollock Letters, pub. 1941. Home: 108 Ivy St., Brookline, Mass. Office: 84 State St., Boston, Mass. Died July 25, 1945.

PALLETTE, Edward Marshall (păl-lĕt), physician; January 13, 1874-Nov. 16, 1944. See Vol. 23 (1944-45).

PALLOTTI, Francis A., lawyer; b. Hartford, Conn., Aug. 21, 1886; s. Nicholas and Maria Antonia (Demma) P.; B.A., Holy Cross Coll., 1908; LL.B., cum laude, Yale, 1911; m. Mary Agnes Verdi, Apr. 12, 1915; children—Nicholas, Rosemary. Admitted to Conn. bar, 1911, and began practice in Hartford; judge Hartford Police Court, 1917-21; sec of state, Conn., 1923-29; atty. general, Conn., since 1938; elected pres. Nat. Assn. of Attorneys Gen. Rep. candidate for congressman, 1936. Dir. Dime Savings Bank, Hartford. Mem. Bd. Street Commrs., Hartford, 1911-17, v.p. 3 years. Dir. St. Francis Hosp.; chmn. Disabled Vets. Camp Fund. Mem. Am. and Conn. State bar assns., Nat. Assn. Attys. Gen. (v.p. 1943), Sons of Italy, Chi Tau Kappa. Republican. K.C., Elk. Club: Wampanoag Country (West Hartford). Home: 44 Kenyon St. Address: Hartford, Conn.*

PALM, Charles E., univ. prof.; b. Austin, Tex., June 24, 1911; s. John Edmund and Mary Ellen (Scott) P.; B.A., U. of Ark., 1931; Ph.D., Cornell, 1935; m. Geraldine Gibson, July 23, 1937; 1 son, Alan Scott. Asst. entomologist, Cornell, 1932-34, instr., 1934-37, asst. prof., 1937-38, prof. and head dept. entomology and limnology since 1938; summer asst., N.Y. State Agrl. Expt. Sta., Geneva, N.Y., 1932-33. Mem. Am. Assn. Econ. Entomologists, Entomol. Soc. America, A.A.A.S., Gamma Alpha, Sigma Xi, Phi Kappa Phi. Home: 305 Elmwood Av., Ithaca, N.Y.*

PALM, Franklin Charles, prof. history; b. Willmar, Minn., Aug. 16, 1890; s. Alvin and Frances L. (Branton) P.; A.B., Oberlin, 1914; A.M., U. of Ill., 1915, Ph.D., 1918; unmarried. Prof. history, Colorado Coll., Colorado Springs, Colo., 1918-21; asst. prof. modern European history, U. of Calif., 1921-29, asso. prof., 1929-39, prof. since 1939; mem. summer session faculty Univ. of Calif., Los Angeles, 1932, 39, Univ. of Southern Calif., 1941; travel and research in Europe, 1923, 36. Mem. Am. Hist. Assn., Royal Soc. of Arts, Phi Sigma Kappa (mem. council). Club: Faculty. Author: The Economic Policies of Richelieu, 1920; Syllabus of Modern European History, 1925; A Syllabus of the History of Western Europe, 1927; Politics and Religion in Sixteenth-Century France, 1927; The Establishment of French Absolutism (1574-1610), 1928; Calvinism and the Religious Wars, 1932; Europe since Napoleon (with F. E. Graham), 1934; The Middle Classes—Then and Now, 1936. European Civilization: A Political, Social, and Cultural History (with J. W. Thompson and J. J. Van Nostrand, Jr.), 1939. Contributor to mags. Club: Claremont Country (Oakland, Calif.); Elks. Home: 2441 Haste St., Berkeley 4, Calif.

PALMEDO, Lillian Gaertner, painter, designer. See Christensen, Lillian Langseth in Addendum.

PALMER, Albert Robert, lawyer; b. East Orange, N.J., Apr. 15, 1880; s. Albert William and Susan Logan (Hansell) P.; A.B., Yale, 1901; grad. student N.Y. Law Sch., 1901-03; m. Florence M. Decker, Oct. 5, 1904 (now deceased); children—Robert Caton, Jean; m. 2d, Anna M. Vass, Sept. 26, 1936. Admitted to N.Y. bar, 1903, since partner firm of Palmer & Series; director United Wall Paper, Inc.; president Madison Trust Co.; director Starrett Corp., Starrett Bros. & Eken, Inc., Charles Pfizer & Company, Washburn Wire Company, Flake Products Co.

Councilman, Madison, N.J., 4 yrs., pres. Borough Council, 2 yrs. Trustee Kent Place Sch., Summit, N.J. Mem. Am. Bar Assn., Assn. Bar City of N.Y. Republican. Mason, K.T. Clubs: Yale, Bankers (N.Y. City); Graduate (New Haven); Wannamoisett (Providence); Baltusrol Golf (Summit, N.J.); Racquet (Chicago). Home: Midwood Rd., Madison, N.J. Office: 46 Cedar St., New York, N.Y.

PALMER, Albert Wentworth, clergyman; b. Kansas City, Mo., May 18, 1879; s. Albert Wentworth and Deborah Anna (Brininstool) P.; B.L., U. of Calif., 1901; B.D., Yale, 1904; D.D., Pacific Sch. of Religion, Calif., 1922; LL.D., Olivet (Mich.) Coll., 1931; Litt.D., Boston U., 1939; m. Sara Antoinette Wedd, June 6, 1904; children—Helen M., Margaret W., Philip W. Ordained Congl. ministry, 1904; asst. pastor Redlands, Calif., 1904-07; pastor Plymouth Ch., Oakland, Calif., 1907-17, Central Union Ch., Honolulu, T.H., 1917-24, First Ch., Oak Park, Ill., 1924-30; prof. practical theology and pres. Chicago Theol. Sem. since 1930. Instr. pastoral and social problems, Pacific Theol. Sem., 1911-17. Pres. Chicago Ch. Fedn., 1937-38. With Y.M.C.A., Calif. and Siberia, World War I. Member Alpha Tau Omega. Clubs: Quadrangle, City. Author: Drift Toward Religion, 1914; The Human Side of Hawaii, 1924; The New Christian Epic, 1927; Paths to the Presence of God, 1931; Orientals in American Life, 1934; The Minister's Job, 1937; The Art of Conducting Public Worship, 1939; Come, Let Us Worship, 1941. The Light of Faith, 1945. Home: 1220 E. 58th St. Address: 5757 University Av., Chicago 37, Ill.

PALMER, Archie M(acInnes), govt. official; b. Hoboken, N.J., May 9, 1896; s. Robert K(elty) (Kennedy) and Sarah Grace (MacInnes) P.; A.B., Cornell U., 1920; A.M., Columbia, 1927; D.C.L., U. of the South, 1941; m. Elizabeth Cheatham, June 24, 1930; children—Elizabeth Reynolds, Archie Mac Innes, Jr. Sec., acting dean College Arts and Sciences, Cornell U., 1920-23; sales and personnel research Procter & Gamble Co., 1923-24; alumni sec. and mag. editor, Columbia U., 1925-27; asst. dir. Inst. of Internat. Edn., 1927-29; asso. sec. Assn. Am. Colls., 1929-34; exec. sec. Cornellian Council of Cornell U., 1934-38; pres. U. of Chattanooga, 1938-42; asso. dir. food rationing, OPA, 1942-43; executive assistant director salvage division War Production Board, 1943-44; Office of Foreign Service, U.S. Dept. of State, since Dec. 1944. Past pres., Tennessee Recreation Assn. and Southeastern Aviation Training Assn.; sec.-treas. Southern University Conference, 1941-42; treasurer Intercollegiate Song Book, Inc., since 1926; mem. patent policy com. Nat. Research Council since 1934; director Chattanooga Chamber of Commerce. Decorated Officer Order of the White Lion (Czechoslovakia). Served as 2nd, 1st lt., Inf., U.S. Army, 1917-20; with A.E.F. in France and Germany; officer in 3d Army Composite Regt., 1919; col. staff, Ten. Nat. Guard. Mem. Am. Hist. Assn., Am. Legion, Mil. Order Foreign Wars, Phi Beta Kappa, Phi Delta Kappa, Delta Sigma Rho, Pi Gamma Mu. Episcopalian. Mason. Clubs: Chattanooga Executives (ex-pres.), Cornell, Rotary, Half Century of Tennessee; Torch (Washington). Author: Architectural Planning of the Am. College (with J. Fredrick Larson), 1933; College Instruction in Art (with Grace Holton), 1934; The Liberal Arts College Movement (editor), 1936; University Patent Policies, 1934. Asso. editor of Social Science. Home: 3321 Runnymede Pl. N.W. Office: U.S. Dept. of State, Washington, D.C.

PALMER, Arthur, physician; b. Oswego, N.Y., Aug. 30, 1889; s. William H. and Jennie (Roberts) P.; A.B., Brown U., 1911; M.D., Cornell U., 1915; student, U. of Pa., 1924-25, U. of Cincinnati, 1925, U. of Vienna, 1929; m. Lillis Oliver, Apr. 13, 1921; children—Arthur, Lillis Oliver. Interne, Bellevue Hosp., N.Y. City, 1916-17; consultant in laryngology and otology, Southside Hosp., 1925-44; consultant in laryngology, N.Y. Infirmary for Women and Children, 1927-44; consultant in otolaryngology, Mather Memorial and State Reconstruction, 1932-44; asso. prof. and dir. dept. of otolaryngology, N.Y. Hosp.-Cornell Med. Assn., 1927-44; attending surgeon, N.Y. Hosp., 1941-44. Served as 1st lieut., Med. Corps Res., U.S. Army, 1917, capt., 1919, major, 1924-29. Certified by Am. Bd. Otolaryngology and Am. Bd. Plastic Surgery. Mem. Soc. Plastic and Reconstructive Surgery (pres. 1939-42), Am. Laryngol., Rhinol. and Otol. Soc., Am. Acad. Ophthalmology and Otolaryngology, N.Y. Acad. Medicine, Assn. Mil. Surgeons, Nu Sigma Nu, Lambda Chi Alpha. Clubs: Carmel Country, North Hills Country. Contbr. med. articles to various publs. Home: 34-05 80th St., Jackson Heights, N.Y. Office: 667 Madison Av., New York 21, N.Y.

PALMER, Bertha Rachel, educator; b. Graham Lakes, Nobles County, Minn., Aug. 31, 1880; d. LaFayette and Eliza (Ludlow) Palmer; grad. State Teachers Coll., Mayville, N.D., 1903; grad. study U. of Minn.; grad. Internat. Training Sch. for Sunday Sch. Leadership, Lake Geneva, Wis., 1922; unmarried. Teacher country schs. near Devils Lake, 1898-1903; teacher of primary work, later spl. teacher and supervisor pub. sch. music and art, Larimore, Dickinson, Rugby, Cando, Williston and Bismarck (N.D.), 1903-15; field deputy to supt. schs., Williams County, N.D., 1915-18; children's div. supt. and field worker, State S.S. Assn., 1918; asst. supt. pub. instrn., N.D., 1919-24; field worker N.D. Council Religious Edn., 1924-26; supt. pub. instrn., N.D., 1927-32; with Research Library of Scientific Temperence Fedn., Boston, Jan.-Nov. 1933; apptd. dir. dept. of scientific temperance instrn. of Nat. Woman's Christian Temperance Union, July 1933. Chmn. art div. N.D. Fedn. Women's Clubs, 1918-24; dir. religious edn., First Presbyn. Ch., Bismarck, 1919-24, 1927-32. Trustee State Teachers Insurance and Retirement Fund. Mem. D.A.R., P.E.O. Sisterhood, N.E.A., League of Am. Penwomen, Delta Kappa Gamma. Republican. Presbyterian. Daughter of Rebecca. Clubs: Current Events, Delphian Study Chapter, Business and Professional Women's Club of Evanston. Author: Beauty Spots in North Dakota, 1927; A Syllabus in Alcohol Education, 1933, revised edit., 1943; What Alcohol Is and What It Does, 1935. Home: 1730 Chicago Av., Evanston, Ill.*

PALMER, Bradley Webster, lawyer; b. Wilkes-Barre, Pa., June 28, 1866; s. Henry Wilbur and Ellen (Webster) P.; A.B., Harvard, 1888, A.M., 1889; student Harvard U. Law Sch., 1888-89; unmarried. Began practice with Storey & Thorndike, Boston, 1891; admitted to firm, 1893, now Palmer, Dodge, Barstow, Wilkins & Davis; counsel of United Fruit Co.; counsel to Capital Issues Com., Washington, 1918; asst. counsel to U.S. alien property custodian, 1918; mem. staff Am. Commn. to Negotiate Peace, Paris, 1919. Private Co. D, 9th Regt., Pa. N.G., 1888-89; pvt. Battery A, Mass. Vol. Militia, 1895-99. Home: 318 Beacon St. Office: 53 State St., Boston, Mass.*

PALMER, Carleton H., chairman board E. R. Squibb & Sons; born Brooklyn, New York, Mar. 21, 1891; s. Lowell Mason and Grace Humphreys (Foote) P.; ed. Lawrenceville and Pawling Schools and in Europe; m. Antoinette Johnson, Mar. 28, 1942. Began with E. R. Squibb Co., 1910, lab. work 2 years, became pres., 1915, chmn. bd. since Jan. 1941; dir. Lentheric, Inc., Lentheric Internat. Corp., Long Island R.R. Home: River House, 435 East 52nd St. Office: 745 Fifth Av., New York, N.Y.

PALMER, Charles Day, army officer; b. Chicago, Ill., Feb. 20, 1902; s. Charles D. and Edith (Birkhimer) P.; B.S., U.S. Mil. Acad., 1924; grad. F.A. Sch., 1929, Command and Gen. Staff Sch., 1938; unmarried. Commd. 2d lt., U.S. Army, 1924, and advanced through the grades to brig. gen., 1945; served in Hawaii, 1929-32; Trinidad Sector and Base Command (defense bases), 1941-42; in active combat service with 2d Armored Div., Hdqrs. V Corps, and Hdqrs. VI Corps, England, France, Belgium, Holland, Luxembourg, Germany, Austria, 1944-45; chief of staff, 4th Service Command, 1945. Decorated Legion of Merit with oak leaf cluster, D.S.M., Silver Star, Bronze Star (U.S.); officer Legion of Honor, Croix de Guerre with 2d palm (France). Address: care American Security and Trust Co., Washington, D.C.

PALMER, Charles Forrest, pres. Palmer, Inc. b. Grand Rapids, Mich., Dec. 29, 1892; s. Walter Millard and Jeannette Hinsdill (Seymour) P.; student Dartmouth, 1914-15; m. Laura Sawtell, Oct. 30, 1918; children—Margaret Sawtell (Mrs. Earl C. Moses, Jr.), Laura Sawtell (Mrs. T. W. Benedict), Jeannette Hinsdill. Asso. with Wm. R. Staats Co., realtors, in Pasadena, Santa Barbara, San Diego, Chicago, 1912-17; owner C. F. Palmer Co., realtors, Santa Barbara, 1919-20; pres. Palmer, Inc., bus. real estate, Atlanta, Ga., since 1921. Organizer, 1933, Techwood Homes, first U.S. Slum Clearance (Atlanta), chmn. exec. com., 1934-38; chmn. Atlanta Housing Authority, 1938-40; defense housing coordinator Nat. Defense Commn. and Executive Office of President, 1940-42; rep. of President and head spl. housing mission to Gt. Britain, Mar.-Dec. 1942; spl. asst. to President Jan.-July 1943. Lt. cav., U.S. Army, Aug. 1917-Jan. 1919. Awarded Mexican Campaign and Victory medals. Trustee Jesse Parker Williams Hosp., 1928-40. Member Southern Conf. of Bldg. Owners and Mgrs. (pres. 1923-24), Nat. Assn. Bldg. Owners and Managers (pres. 1930-32), Housing Centre (London), National Planning Assn., Am. Soc. Planning Officials, Nat. Housing and Town Planning Council (Eng.), Internat. Fedn. Housing and Town Planning (Belgium), Nat. Assn. Housing Officials (pres. 1940), Urban Land Inst., Atlanta Chamber of Commerce (president 1938), Military Order World War, American Legion, Military Order Foreign Wars, English-Speaking Union (pres. Atlanta br.), Delta Kappa Epsilon, U.S. delegate to 16th Internat. Housing and Town Planning Congress, Mexico City, 1938. Presbyterian. Clubs: Capital City, Piedmont Driving, Rotary (Atlanta); Burning Tree, Cosmos, Army and Navy (Washington, D.C.). Contributor to realty and housing publs. Home 48 Northwood Av. Office: Palmer Bldg., Atlanta 3, Ga.

PALMER, Charles M., newspaper pub. and appraiser; b. La Crosse, Wis., Oct. 3, 1856; student La Crosse Valley Acad.; m. Mary E. Sill, 1881. Started in 1875 with La Crosse (Wis.) Republican-Leader; later went to Minneapolis; owned the Northwestern Miller; at one time part owner all newspapers in that city; became asso. William Randolph Hearst as business mgr., San Francisco Examiner, 1890; later in Europe; purchased N.Y. Journal for Hearst, and Boston Record and Advertiser; now pres. St. Joseph (Mo.) Gazette and St. Joseph (Mo.) News-Press; intermediary in sales of nearly 200 newspapers in the U.S. and during 70 years in active newspaper work, has held important positions, owned or had investments in more than 50 newspapers in U.S.; formerly asso. in ownership in newspapers in New Orleans, La.; now sr. partner newspaper brokerage firm Palmer & Palmer, N.Y. City. Republican. Episcopalian. Clubs: Union League (New York), Laurentian (Canada). At present oldest member of Associated Press and Am. Newspaper Publishers Assn. Home: 135 Park Av., Saranac Lake, N.Y. Office: 1328 Broadway, New York, N.Y.

PALMER, Chesley Robert, pres. Cluett, Peabody & Co. Inc.; b. Hawkeye, Ia., Aug. 21, 1885; s. Hiram Robert and Sophia Isodene (Chesley) P.; Upper Ia. U.; hon. D.Sc., m. Eleanor Zins, Oct. 31, 1908; children—Robert Louis, Ruth. With Cluett, Peabody & Co. Inc., shirt and collar mfrs., Troy, N.Y., since 1908, salesman, Chicago, 1908-12, asst. mgr., Chicago, 1912-14, mgr., Kansas City, Mo., 1914-22, dir., San Francisco, 1922-25, Chicago, 1925-27, v.p., 1927-29, pres. since 1929; dir. Manufacturers Trust Co.; mem. of Business advisory council of Dept. of Commerce, consultant to the chairman of W.P.B., 1943. Clubs: Siwanoy Country (gov and pres.) Union League. Home: 12 Plateau Circle, Bronxville, N.Y. Office: 10 E. 40th St., New York, N.Y.

PALMER, Clyde Eber, publisher; b. Spirit Lake, Ia., Aug. 24, 1876; s. Eber and Lydia (Denny) P.; ed. pub. schs., Spirit Lake, Ia., and Fremont (Neb.) business Coll.; Litt.D., Subiaco (Ark.) Coll., 1941; m. Bettie Maines, Feb. 2, 1910; children—(by 1st marriage) Alden Locke, Wellington Denny; (by 2d marriage) Betty Maines (Mrs. Walter E. Hussman). Successively stenographer, bookkeeper and office mgr. Texarkana Gazette and News, 1894-1909, pub. since 1909; pub. El Dorado News and Times, Hot Springs New Era and Sentinel Record and Camden News since 1929; co-pub. Hope (Ark.) Star since 1929; pres. Texarkana Newspapers, Inc., El Dorado News-Times Pub. Co., Southern Newspapers, Inc. (Hot Springs), Camden News Pub. Co., Hope Star Pub. Co., Asso. Ark. Newspapers, Inc. (Hot Springs), Arkansas Dailies, Inc. (Memphis, Tenn.), KCMC Inc. (Texarkana). Served as private Co. H, 2d Neb. Regt., Spanish-Am. War; now col. on gov.'s staff, Ark. Chmn. Ark. Tenancy Commn., Ark. Centennial Commn. Established Palmer Foundation, Oct. 1944. Democrat. Mason. Club: Texarkana Country. Home: 902 Olive St. Office: 315 Pine St., Texarkana, Tex.

PALMER, Dwight R. G., pres. Gen. Cable Corp.; b. St. Louis, Mo., June 1, 1886; s. Everett E. and Laura (Creighton) P.; student Smith Acad.; m. Helen Banister, 1916; children—Helen Jeannette, Dwight, Patricia. President, chairman executive committee and director Gen. Cable Corp.; dir. American Smelting & Refining Co.; dir. and mem. exec. com. Revere Copper & Brass, Inc.; dir. and mem. exec. com. Canada Wire & Cable Co. Clubs: Bankers, Union League, Essex County Country, Orange Lawn Tennis, Baltimore Country. Home: 154 Ralston Av., S. Orange, N.J. Office: 420 Lexington Av., New York, N.Y.

PALMER, Elbridge Woodman, book mfr.; b. Meredith, N.H., Dec. 4, 1886; s. Francis Henry and Malina (Burtt) P.; ed. pub. schs., Norwood, Mass.; m. Lillian Alice Weymouth, 1912; children—Weymouth Woodman, Elbridge William. With Plimpton Press, Norwood, Mass., 1905-09; with J. F. Tapley Co., New York, 1909-25 (gen. manager, 1920, pres., 1923); pres. Kingsport (Tenn.) Press since 1925. Pres. Nat. Soc. for Crippled Children, Tenn. Soc. for Crippled Children; v.p. Southeastern Regional Planning Commn.; mem. E. Tenn. Regional Planning Commn.; ex-chmn. Rotary Foundation Campaign Com.; ex-dir. Rotary Internat., ex-gov. Tenn. Dist., ex-pres. Kingsport; chmn. interracial com., Nat. Council Boy Scouts of Am., mem. coms. on Boy's Life and Personnel, chmn. exec. com. Region 5, recipient Silver Beaver, Silver Antelope and Silver Buffalo Awards (ex-pres. Sequoyah Council); v.p. Tenn. Taxpayers Assn.; v.p. Southern States Indsl. Council; dir. Tenn Mfrs. Assn. Trustee Peabody Coll. (Nashville), Milligan Coll. (chmn. endowment fund com.). Dep. director printing and publishing division, War Prodn. Bd., November 1941- May 1943; commd. col. Army U.S., A.G.O., July 1943; dep. dir. Publication Div., A.G.O., Washington, D.C. Chmn. bd. trustees Kingsport Pub. Library; dir. and mem. exec. com. Holston Valley Community Hosp.; sr. warden, St. Paul's Episcopal Ch.; mem. Tri-City Airport Commn., dir. Fed. Savings and Loan Assn., ex-pres. community chest; ex-pres. and chmn. textbook standards com., Book Mfrs. Inst.; ex-pres. Episcopal Laymen's League, Tenn.; ex-mem. Bishop and Council Episcopal Ch., Tenn. Mem. Am. Soc. M.E., Soc. for Advancement of Management, Res. Officers Assn., Ben Franklin Soc., The Newcomen Soc., Nat. Aeronautic Assn., Tenn. Nat. Guard (hon. col.), ex. mem. Nashville Br. Fed. Reserve Bank of Atlanta, Nashville Adv. Bd. (Reconstruction Finance Corp.), Tenn. Adv. Com. Soc. Security; Research Corp., Tenn. U., Employing Bookbinders of America (ex-pres.), Bookbinders Guild (ex-pres.), Tenn. State Planning Commn. Republican. Mason (32°, K.T., Shrine), Eastern Star, Odd Fellow. Clubs: Country (Kingsport); Winged Foot Golf (Mamaroneck, N.Y.); East Tenn. Automobile (Knoxville). Asso. editor Merriam Webster's Dictionary. Contbr. Ency. Brit., Collier's Ency., Richard's Cyclo., Quarrie's World Book, Lin-

coln Library of Essential Information, Production Year Book. Home: 1244 Watauga St., Kingsport, Tenn.; 400 E. 57th St., New York, N.Y.

PALMER, Ely Eliot, foreign service; b. Providence, R.I., Nov. 29, 1887; s. George Frederick and Martha Josephine (Hunt) P.; B.A., Brown U., 1908; U. of Paris, 1908-09; M.Dip., George Washington U., 1910; m. Eno Ham, June 19, 1913; 1 son, George Eliot. Assigned duty Dept. of State, Washington, D.C., Dec. 10, 1910; with Am. Embassy, Mexico City, 1911-12; vice and dep. consul gen., Paris, 1913-15; with Dept. of State, 1915-16; consul at Madrid, Spain, 1916-21, at Bucharest, Rumania, 1921-26; consul gen. at Bucharest, 1926-29, at Vancouver, B.C., 1929-33, at Jerusalem, Palestine, 1933-35; counselor of legation and consul gen. at Ottawa, 1935-38; consul gen. at Beirut, Syria, 1938-41, at Sydney, Australia, 1941-44; Am. Minister to Afghanistan since Oct. 1944. Mem. Zeta Psi. Baptist. Home: The Sheraton Hotel, 500 Angell St., Providence, R.I. Address: American Legation, Kabul, Afghanistan.

PALMER, E(phraim) Laurence, naturalist; b. McGraw, N.Y., July 8, 1888; s. Ephraim Clark and Laura Lincoln (Darrow) P.; grad. Cortland (N.Y.) State Normal Sch., 1908; B.A., Cornell U., 1911, M.A., 1913, Ph.D., 1917; m. Katherine E. H. Van Winkle, Dec. 24, 1921; children—Laurence Van Winkle (dec.), Richard Robin. Asst. in botany, Cornell U., 1910-13; instr. botany and elementary agr., 1913, asst. prof. botany, 1914, prof. natural science and extension instr. most of time, 1915-19, Ia. State Teachers Coll.; Goldwin Smith fellow in botany, Cornell U., 1916-17, asst. prof. rural edn., 1919-22, prof. since 1922; also editor Cornell Rural School Leaflet; dir. nature edn., Nature Mag., since 1925. Enlisted U.S. Naval Reserve, June 6, 1918. On staff summer sch., U. of Calif. at Los Angeles, 1922, 24, Ia. Agrl. Coll., 1923, 33, Utah Agrl. Coll., 1925, 26, 27, U. of Hawaii, 1931, U. of Washington, 1937; extension lecturer, U. of Calif. at Berkeley, 1926-27. Mem. Nat. Assn. Research in Science Teaching, Ecol. Soc. America, Am. Nature Study Soc. (sec. 1925-29, pres. 1936-37), Am. Soc. Mammalogists, Nat. Council Nature Study Supervisors (pres. 1927), Dept. Science Instruction of N.E.A. (pres. 1929), Wildlife Soc., Wildlife Com. (chmn.), National Research Council, National Audubon Society (dir.), Nat. Assn. Biology Teachers (pres elect), Sigma Xi, Gamma Alpha, Phi Delta Kappa, Kappa Phi Kappa; fellow A.A.A.S., Iowa Acad. Science. Club: Rotary. Author: Fieldbook of Nature Study, 1925, 30; The Nature Almanac (with A.N. Pack), 1927, 30; Guide to Science Teaching, 1936; Aids to Knowing Nat. Science, Birds, 1944, Mammals, 1945. Contbr. to Book of Popular Science, Classroom Teacher, Book of Rural Life, World Book Encylopedia, Boy Scout Handbook. Editor, McGraw-Hill Natural history series. Specializes in teaching nature study and science. Home: Ithaca, N.Y.

PALMER, Ezra W., Christian Scientist; b. Olathe, Kan.; s. Andrew Jackson and Sarah (Jones) P.; A.B., Univ. of Kansas, 1894; C.S.B., Massachusetts Metaphysical Coll., Boston, 1913; m. Artie May Kelley, June 12, 1898; children—Herma De, Philip, Mary Elizabeth. Prin. schs., Gardner, Kan., 1893; teacher high sch., Winfield, Kan., 1895; supt. schs. Colorado City, Colo., 1895-97, Cripple Creek Mining Dist., 1897-1901; sec. Commercial Club, Pueblo, Colo., 1902-10; Christian Science lecturer, 1916-25; practitioner and teacher of Christian Science; clerk of Mother Church, 1925-1942. Mem. Christian Science Com. on Publication for Colo., 1903-07 and 1911-16. Has lectured widely in U.S., Can., Australia and New Zealand, and at Honolulu. Trustee Christian Science Benevolent Sanatorium (Brookline, Mass.) and Christian Science Pleasant View Home (Concord, N.H.), 1926-30. Pres. Kan. Soc. of Mass., 1925-26 and 1928-29. Mem. Sigma Nu. Republican. Author of many articles on Christian Science, some of which have been translated into foreign langs. Home: 103 Hemenway St., Boston, Mass. Office: 236 Huntington Av., Boston, Mass.

PALMER, Francis Eber, school supt.; b. Bowens Prairie, Ia., Sept. 24, 1863; s. Stephen Alfred and Angeline (Bennett) P.; A.B., Grinnell (Ia.) Coll., 1888, hon. LL.D., 1938; m. May Lenon, July 5, 1893; children—Lorna Angeline (dec.), Eber Lenon. Served as supt. of schools, Spirit Lake, Ia., 1888-91, Guthrie Center, 1891-94, Greenfield, 1894-99, Villisca, 1899-1903, Jefferson, 1903-08, Le Mars, 1908-14, Mason City, 1914-18; supt. Ia. Sch. for the Blind, Vinton, 1918-39. Mem. Ia. State Teachers Assn. (v.p.), Northwestern Ia. Teachers Assn. (pres.), Southwestern Ia. Teachers Assn. (pres.). Pres. Am. Assn. Instrs. Blind, 1934-36; del. to Gen. Conf. M.E. Ch., Atlantic City, N.J., 1932. Methodist. Club: Lions Internat. Home: 32 Prospect Av., Batavia, N.Y.

PALMER, Francis Leseure, clergyman; b. Fort Wayne, Ind., Aug. 28, 1863; s. William R. and Clara (Skeele) P.; B.A., Amherst, 1885, M.A., 1902; B.D., Cambridge Episcopal Theol. Sch., 1892; D.D., Seabury Div. Sch., 1923; m. Elizabeth E. Paine, Oct. 1, 1895; children—Georgiana, Theodore. Deacon, 1892, priest, 1893, P.E. Ch.; rector St. Paul's Ch., Gardner, Mass., 1892-95, St. Paul's Ch., Walla Walla, Wash., 1895-98, Ascension Ch., Stillwater, Minn., 1900-10, 1913-22; instr. Seabury Divinity Sch., 1910-13, prof. divinity, 1922-33. Registrar and historiographer Diocese of Minn. Canon of Cathedral of Our Merciful Saviour, Faribault, Minn. Mem. Theta Delta Chi, Phi Beta Kappa, Am. Dialect Soc., Mediæval Academy of America, Minnesota Historical Society, Church Historical Society. Mason (Knight Templar). Author: Life of Bishop Gilbert, 1912. Editor The Salt of the Earth, 1921. Asst. editor Webster's Internat. Dictionary, 1886-90, 1898-1900. Book reviewer for The Churchman, The Living Church. Home: 592 Lincoln Av., St. Paul 2, Minn.

PALMER, Frank R., bus. exec.; b. Chester, Pa., Jan., 28, 1894; s. Henry and Eva (Mercer) P.; B.S. in Chem. Engring., 1915; m. Estelle Marshall, Nov. 14, 1916; children—E. Marshall, Richard M., James G. steel worker, open hearth dept., Midvale Steel Co., Philadelphia, Pa., 1915-16, asst. supt. open hearth dept., Wilmington, Del., 1916-17; with The Carpenter Steel Co., Reading, Pa., since 1917, foreman, electric furnace melting, 1917-18, metall. dept., 1918-28, asst. to pres., 1928-41, vice pres. and dir. in charge sales since 1941. Mem. bd. trustees Berks. County Community Chest. Clubs: Rotary, Wyomissing, Berkshire Country (Reading). Author: Tool Steel Simplified, 1937. Home: 1415 Alsace Road, Reading, Pa.

PALMER, Frederic, Jr., prof. physics; b. Brookline, Mass., Oct. 17, 1878; s. Frederic and Mary (Towle) P.; A.B., Harvard, 1900, A.M., 1904, Ph.D., 1913; m. Helen Wallace, June 19, 1907; children—Frederic, Helen Wallace. Teacher Asheville (N.C.) Sch., 1900-01, Worcester (Mass.) Acad., 1901-03; instr., 1904-08, dean, 1908-29, asso. prof. physics, 1909-16, prof. physics 1916-45, emeritus, Haverford Coll. Mem. Div. 1, Nat. Defense Research Commn., 1944-45. Mem. exec. com. Am. Inst. of Physics, 1931; v.p. Am. Assn. of Physics Teachers, 1932, pres., 1933 and 1934; mem. commn. on sci. of Coll. Entrance Exam. Bd., 1935, mem. com. on physics since 1936. Fellow A.A.A.S., Am. Physical Soc.; mem. Physics Club of Phila. (past pres.), Franklin Inst. (past chmn. com. science and arts), Phi Beta Kappa, Sigma Xi, Delta Upsilon. Democrat. Presbyterian. Ednl. sec. Y.M.C.A., Newport, R.I., 1918; lecturer physics, Harvard, 1918-19. Home: Haverford, Pa.

PALMER, Frederick, writer; b. Pleasantville, Pa., Jan. 29, 1873; s. Amos F. and Amy C. Palmer; grad. Allegheny Coll., 1893, LL.D., 1919; Litt.D., Princeton U., 1935; m. Mrs. Talmadge Rumkle, Sept. 5, 1924; stepchildren—Helen, Harry. London corr., 1895-97, Greek war, 1897; Klondike and Philippines, 1897-98; returned around the world with Admiral Dewey, 1899; to Philippines and expdn. for relief of Peking, 1900; Central America and the Macedonian insurrection, 1903; with the first Japanese Army in the field for Collier's Weekly and London Times, 1904-05; with the around-the-world cruise of the Am. Battleship Fleet, 1907-08; investigation of Central Am. conditions, 1908-09; the Turkish revolution, 1909; the Balkan War, 1912; only accredited corr. Am. press with British army and fleet, 1914-16. Maj. and lt. col. Signal R.C., 1917-18, serving on staff duty at front with A.E.F. in France and as press censor; later traveled as corr. in Europe and Asia; with British Army in France, 1940, Am. forces Germany and Pacific, 1945. Decorated D.S.M. Mem. Phi Beta Kappa. Clubs: Century, Coffee House, Cosmos (Washington). Mem. Soc. of Am. Historians. Author: Going to War in Greece, 1897; The Ways of the Service, 1901; The Vagabond (fiction), 1903; With Kuroki in Manchuria, 1904; Central America and Its Problems, 1910; Over the Pass (fiction), 1912; The Last Shot (fiction), 1914; My Year of the War, 1915; My Second Year of the War, 1917; America in France, 1918; Our Greatest Battle, 1919; The Folly of Nations, 1921; Clark of the Ohio, 1929; Newton D. Baker—America at War, 1931; With My Own Eyes, 1933; Bliss, Peacemaker, 1934; The Man With a Country, 1935; Our Gallant Madness, 1937; It Can Be Done, 1944. Home: Katonah, N.Y.

PALMER, Frederick B., church official; b. Oskaloosa, Ia., Jan. 12, 1870; s. Orin T. (M.D.) and Lura Ann (Baldwin) P.; B.A., Penn Coll., Oskaloosa, 1893, M.A., 1896; Th.G., Southern Bapt. Theol. Sem., 1897; D.D., Central U., 1901; m. Mary Harlan, Apr. 6, 1898; children—Harlan B., Ralph M., Mrs. Margaret Eminger. Ordained Bapt. ministry, 1896; pastor Keota and Chariton, Ia., and Boulder, Colo., until 1912; exec. sec. Colo. Bapt. State Conv., 1912-39; chmn. bd. of Missionary Cooperation of Northern Bapt. Conv., 1932-34. Mem. Pi Gamma Mu. Republican. Mason. Woodman. Club: University (Denver). Home: 742 Lincoln St., Boulder, Colo.*

PALMER, Gordon, pres. theol. sem.; b. Coveney, Cambridgeshire, England, June 2, 1888; s. James Chapman and Louisa Bews (Pearson) P.; B.D., Berkeley (Calif.) Divinity Sch., 1914; Ph.B., U. of Redlands (Calif.), 1916, D.D., 1925; student Rochester (N.Y.) Theol. Sem., 1916-17; m. Mila Hakes Treat, Sept. 9, 1919; children—Gordon, Jr., Robert Hakes, Janet Treat. Came to U.S., 1909, naturalized, 1916. Student pastor Winters and Azusa, Calif., and Mumford, N.Y., 1909-17; ordained to ministry Baptist Ch., 1910; pastor 1st Ch., Mason, Mich., 1917-18, South Park Ch., Los Angeles, 1919-28, 1st Ch., Pomona, Calif., 1928-36; pres. Eastern Baptist Theol. Sem., Phila., since 1936. V.p. Northern Baptist Conv., 1935-36; pres. Southern Calif. Baptist Conv., 1936; mem. bd. mgrs. Am. Baptist Home Missions Soc., Watchman-Examiner Corp. Y.M.C.A. religious work sec., 1917; chaplain-1st lt. U.S. Army, 1917-19; now chaplain-1st lt. O.R.C. Trustee U. of Redlands, 1927-34, Pomona Council Boy Scouts of America, 1934-36. Dept. chaplain Am. Legion, state of Calif., 1927. Life mem. Am. Assn. for Advancement of Science; mem. Eugene Field Society of Authors (honorary), Internat. Mark Twain Society (hon.), Nat. Travel Club, Internat. Religious Education Council, American Council on Public Relations, American Coll. Publicity Assn., Academy Political and Social Science, Pi Kappa Delta. Republican. Mason. Author: The Gospel According to Eastern; What's Right With the World, 1939. Contbr. to religious jours. Winner Western Interstate Collegiate Prohibition Contest, 1915. Home: 1305 Medford Rd., Wynnewood, Pa. Office: City Line and Lancaster Av., Overbrook (Phila.), 31, Pa.

PALMER, Howard, author, explorer; Nov. 28, 1883-Oct. 24, 1944. See Vol. 23 (1944-45).

PALMER, Howard Shirley, railroad official; b. East Sumner, Me., Jan. 13, 1885; s. Frank W. and Sadie D. (Bonney) P.; ed. pub. schs.; m. Harriet Esther Wilson, Sept. 9, 1908; 1 son, Stuart Wilson. Clk., Portland & Rumford Falls Ry., 1901-07; clk., asst. traveling auditor, express accountant, statis. accountant, N.Y.,N.H.&H. R.R. Co., 1907-15, auditor of disbursements, 1915-18, federal auditor, 1918-20, comptroller, 1920-29, v.p., 1929-34, pres. and dir. since Nov. 1, 1934, trustee since Dec. 7, 1935; pres. and dir. County Transportation Co., Inc., N.E.S.S. Co., N.Y. & Stamford Ry. Co., Berkshire Street Ry. Co., Conn. Co.; dir. Boston R.R. Holding Co., N.Y., Connecting R.R. Co., R.R. Credit Corp., Realty Hotels, Inc., N.E. Transportation Co., N.E. Greyhound Lines, Inc.; trustee Old Colony Railroad Co., Hartford & Conn. Western Railroad Co., Nat. Savings Bank (New Haven, Conn.), trustee and mem. governing bd., Nat. Industrial Conf. Bd., Inc. (N.Y. City), Pres. Railway Accounting Officers' Assn., 1931-32; dir. Assn. Am. Railroads. Baptist. Clubs: Quinnipiack (New Haven), Union Club (Boston). Home: 396 Livingston St. Office: 71 Meadow St., New Haven, Conn.

PALMER, James Lindley, business exec.; b. Waterboro, Me., Mar. 12, 1899; s. Lindley Guy and Luella (Hill) P.; A.B., Brown U., 1919; A.M., Univ. of Chicago, 1923; C.P.A. (Ill.), 1923; m. Eleanor H. Olson, Aug. 25, 1924; children—James Lindley, Jr., Donald Hill. Mem. faculty Sch. of Business, U. of Chicago, since 1922, professor marketing, 1930-44; business consultant with various corps., 1925-36; dir. sales promotion, Marshall Field & Co., 1937-38, asst. to pres., 1939, v.p., 1940-42, 1st vice pres. and dir. since 1942; dir. General Candy Corp. Special advisor to Bur. of Budget, 1942; cons. to Office Price Adminstrn., 1943; mem. labor-management com., War Manpower Commn., Chicago Region, 1943-45; mem. bd. govs., Smaller War Plants Corp., Chicago Region, 1943-45; mem. bd. Chicago Community Fund, 1944-45; chmn. budget com., Chicago Community Fund, 1944-45, v.p., 1945; chmn. indsl. div., Community Chest Fund, 1944-45; mem. executive committee Chicago Commission, and War Fund, 1942-45; member bd. National War Fund; chmn. Chicago Com. for Econ. Development, 1943-45; mem. bd. govs. Chicago Met. Housing Council, 1944-45, v. p. 1945. Served U.S. Navy, World War I. Mem. Kappa Sigma. Clubs: Commercial, Chicago, Tavern, Merchants and Manufacturers, Skokie. Home: 855 Lamson Dr., Winnetka, Ill. Office: Merchandise Mart, Chicago, Ill.

PALMER, John McAuley, army officer; b. Carlinville, Ill., Apr. 23, 1870; s. John Mayo and Ellen (Robertson) P.; B.S., U.S. Mil. Acad., 1892; honor grad. Army Sch. of the Line, 1909; grad. Gen. Staff Coll., 1910; m. Maude Laning, June 14, 1893; children—John McAuley (dec.), Mary Laning (wife of George Helm Rockwell). Commissioned 2d lt. inf., June 11, 1892; promoted through grades to brig. gen., Dec. 4, 1922. Served in Cuba, 1899; Boxer Campaign, China, 1900; instr. chemistry, U.S. Mil. Acad., 1901-06; gov. Dist. of Lanao, P.I., 1906-07; Gen. Staff Corps, 1911-12, 1916-20. Mem. com. apptd. by Sec. of War Stimson, 1912, to report on orgn. of land forces of U.S.; asst. chief of staff A.E.F., 1917-18; comdr. 58th Inf. Brig., Meuse-Argonne offensive, 1918; duty as mil. adviser to Senate Com. on Mil. Affairs, 1919-20; mem. tech. staff, Conf. on Limitation of Armament, 1921-22; a.d.c. to Gen. Pershing, 1921-23; comd. 19th Inf. Brig., Canal Zone, 1923-25; retired, 1926; recalled to active duty, November 13, 1941. Awarded D.S.M. (United States); Officer Legion of Honor, Croix de Guerre (French); Order of St. Maurice and St. Lazarus (Italian). Mem. U.S. Inf. Assn., Am. Legion, Mil. Order World War. Episcopalian. Mason. Club: Army and Navy. Author: Army of the People, 1916; Statesmanship or War, 1927; Washington, Lincoln, Wilson—Three War Statesmen, 1930; General von Steuben, 1937; America in Arms, 1941, revised edition, 1943. Contbr. to mags.

PALMER, John Roy, naval officer; b. Ethlyn, Mo., Mar. 30, 1889; grad. U.S. Naval Acad., 1913. Commd. ensign, U.S. Navy, and advanced through the grades to commodore, 1945; served in U.S.S. Aylwin, based Queenstown, Ireland, 1918, U.S.S. Evans, 1918-20; served in U.S.S. Farragut, as exec. officer U.S.S. Somers, and as comdr. U.S.S. Moody, 1920-21; comd. U.S.S. Utah, 1940-41; production officer, Navy Yard, Washington, D.C., 1941-44; became comdr. transport squadron, Sept. 1944. Decorated Victory Medal with destroyer clasp, Am. Defense Service Medal with fleet

clasp, Mexican Service and Asiatic-Pacific Area Campaign medals. Home: Newburg, Md. Address: Navy Dept., Washington, D.C.

PALMER, Katherine E. H. Van Winkle, paleontologist; b. Oakville, Wash., Feb. 4, 1895; d. Dr. Jacob Outwater and Edith (Hilton) Van Winkle; B.S., U. of Wash., 1918; Ph.D., Cornell U., 1925; m. Ephraim Laurence Palmer, Dec. 24, 1921; children—Laurence Van Winkle (dec.), Richard Robin. Asst. in geology, U. of Ore., 1918; acting asst. prof. paleontology and historic geology, U. of Wash., 1922; asso. with geol. dept., Cornell U., 1918-35, as fellow 2 yrs., then asst. to Prof. G. D. Harris 2 yrs.; holder of Heckscher research grant in paleontology and research worker; curator of paleontology, Oberlin Coll., 1928-29; prof. of nature study, Utah Agrl. Coll., summers 1925-27; asst. in nature study, Cornell University, summers 1933, 34; lecturer, geology, Cornell U., 1942-43; tech. expert in zoölogy, N.Y. State Mus., 1945. Fellow Paleontological Soc. America Geological Society America, A.A.A.S. Mem. Am. Assn. Petroleum Geologists; Soc. Econ. Paleontologists and Mineralogists; Paleontological Research Instn. (incorporator, life trustee, vice-president 1935, president 1936, 37, assistant treasurer 1939-45), Geological Society of France (life), Société Linneenne de Lyon (life), Alpha Delta Pi, Sigma Xi, Phi Kappa Phi, Sigma Delta Epsilon (charter mem., nat. v.p. 1937, nat. pres. 1938), Chi Upsilon. Author of monograph, Veneridae of Eastern America, 1927; Gastropoda of the Claibornian, Mid-Eocene, of the Southern United States, 1937; also contbr. of many articles to Bulletin of Am. Paleontology, etc. Home: 206 Oak Hill Road, Ithaca, N.Y.

PALMER, Leroy Sheldon, univ. prof.; Mar. 23, 1887-March 8, 1944. See Vol. 23 (1944-45).

PALMER, Paul, editor; b. San Francisco, Calif., Dec. 24, 1900; s. Franklin Sawyer and May (McKinney) P.; grad. Manzanita Hall, Palo Alto, Calif., 1918; student Harvard, 1919-22; m. Gretta Brooker, June 3, 1926 (divorced 1931); m. 2d, Evelyn Lewisohn, Oct. 14, 1931; children—Michael Frederick, Audrey Rhoda. Reporter Baltimore Sun, 1922; reporter, later Sunday editor St. Louis Post Dispatch, 1923-26; Sunday editor New York World, 1926-30; editor The American Mercury, 1935-39; asso. editor Reader's Digest, 1939-40; Washington corr. McClure Newspaper Syndicate, 1941; senior editor Reader's Digest since 1942. Served in U.S.M.C., 1918. Club: Players (New York). Address 10 Gramercy Park, New York, N.Y.

PALMER, Paul Lester, educator; b. Washington, Ia., Oct. 8, 1894; s. David Moore and Edith (Neill) P.; student Southwestern Coll., Winfield, Kan., 1915-17; A.B., Northwestern U., 1921, A.M., 1922; grad. study, University of Chicago, 1923-25; married Irma L. Macklin, December 25, 1917; children—Stanton Dean, Merrill Craig. Asst. dean Coll. Liberal Arts, Northwestern U., 1922-23; prof. edn. and psychology, U. of Chattanooga, since 1925, dean, 1926-29. Mem. Southern Assn. Colls. and Secondary Schs. (mem. secondary sch. commn. 1931-39), Tenn. Teachers Assn., Tenn. Coll. Assn. (sec.-treas. since 1941). Methodist. Home: 303 Belvoir Av., Chattanooga, Tenn.

PALMER, Philip Mason, college dean; b. Westbrook, Me., May 8, 1880; s. Frederick Merrill and Clara (Parker) P.; A.B., Bowdoin, 1900, Harvard, 1902; grad. study U. of Heidelberg, 1906, 11, 13, U. of Zurich, 1921-22; Doctor, honoris causa, U. of Padua, 1922; Litt.D., Moravian College, Bethlehem, Pa., 1941; m. Mary Frost Hodgdon, August 4, 1903 (she died 1911); 1 son, Philip Motley; m. 2d, Anne-Marie Bauer, June 16, 1914; children—Carl, Parker, Robert, Richard, John. Instr. in modern langs., Lehigh U., 1902-05, asst. prof., 1905-06, prof., 1906-10, prof. German since 1910, dir. Coll. Arts and Sciences, 1921-36, dean since 1936, chairman, administration committee 1944-45. Mem. board public schs., Bethlehem, 1916-18, Pub. Library, 1918-21. Mem. Modern Lang. Assn. America, Am. Assn. Univ. Profs., Kleistgesellschaft, Goethegesellschaft, Phi Beta Kappa, Theta Delta Chi, Omicron Delta Kappa. Republican. Mem. Evang. Ch. Author: (with R. P. More) Sources of the Faust Tradition. Contbr. articles on ednl. subjects. Home: Lehigh Univ. Campus, Bethlehem, Pa.

PALMER, Ray, consulting engr.; b. Sparta, Wis., Mar. 29, 1878; s. George Hegeman and Mary Delemar (Canfield) P.; B.S., U. of Wis., 1901; m. Daisy Wentworth, Dec. 11, 1901; children—Chester Llewellyn, Delemar Elizabeth, Ray. Began as asst. supt. J. G. White & Co., New York, 1901; with same firm, London, 1901-04; elec. engr., Union Traction Co., Chicago, 1904-05; cons. engr., Chicago and Milwaukee, 1905-12; commr. gas and electricity, Chicago, 1912-15; pres. and gen. mgr. New York & Queens Electric Light & Power Co., 1915-25; cons. engr., New York and Chicago, since 1925. Corpl. Wis. N.G., Porto Rico Campaign, Spanish-Am. War; Queensboro (N.Y. City) war industries commr., World War. Fellow Am. Inst. E.E.; mem. Illuminating Engring. Soc., New York Elec. Soc., Kappa Sigma. Republican. Clubs: Engineers (New York); Wyantenuck Country (Great Barrington, Mass.). Home: Great Barrington, Mass.; and Daytona Beach, Fla.*

PALMER, Robert Moffett, composer, instr. in theory; b. Syracuse, N.Y., June 2, 1915; s. Strange J. and Ethel A. (Richardson) P.; grad. Central High Sch., Syracuse, 1934; B.M., Eastman Sch. of Music, Rochester, N.Y., 1938, M.M. (under Dr. Howard Hanson), 1939; studied with Roy Harris, summer 1939; scholarship with Aaron Copland, Berkshire Music Center, summer 1940; m. Alice Frances Westcott, May 25, 1940. Mem. faculty, dept. of theory, Sch. of Fine Arts, U. of Kan., since 1940. Compositions: Trio I, for violin, viola, cello, 1937; Sonata for Piano, 1938 (premier by John Kirkpatrick, Town Hall, N.Y. City, Mar. 1940; has also been played by Walter Hendl in N.Y. City and Phila.); Poem for violin solo and small orchestra, 1938 (played by Cleveland Philharmonic and at Festival of Am. Music, Rochester, N.Y., 1942); Quartet I, for strings, 1939 (premiere at Composers Forum Lab. and League of Composers, N.Y. City, 1939); Concerto, for small orchestra, 1940 (radio premiere, Howard Barlow, C.B.S., May, 1941); Three Preludes, 1941 (performed at Music Teachers Nat. Assn., Minneapolis, 1941, and by Mr. Kirkpatrick at Town Hall); Quartet II, for strings, 1941-42; Trio II, for violin, viola, cello, 1942; Sonata for violin and piano, 1942; Concerto for 5 instruments, 1941-42; Concerto for large orchestra, 1942; Symphony, 1939-42. Commissioned to write a concerto for small orchestra by League of Composers and the Columbia Broadcasting Co.; this was one of the works selected to represent the U.S. at the Festival of Internat. Soc. for Contemporary Music, Berkeley, Calif., 1942. Home: 1231 Oread St., Lawrence, Kan.*

PALMER, Stanley Gustavus, dean coll. engring.; b. Waterville, Me., Sept. 18, 1887; s. Gustavus Steward and Mary Elisabeth (Stanley) P.; B.S., U. of Nev., 1909; M.E., Cornell U., 1910; m. Ethel G. Prouty, June 12, 1912; children—Robert Stanley, Ruth Estella. Student engineering Telluride Power Co., Logan, Utah, 1910-11; electrician Truckee River Power Co., 1911; electrician Southern Pacific R.R. Co., 1911-15; instr. U. of Nev., 1915-17, asst. prof., 1917-18, prof. elec. engring. and head dept. since 1918, dean, Coll. of Engring., since 1942. In charge elec. and mech. groups S.A.T.C., U. of Nev., 1918; asst. academic dir. and student counselor, A.S.T.U., U. of Nev., 1943-44. Mem. Am. Assn. Univ. Profs., Am. Inst. of Elec. Engrs., Soc. for Promotion of Engring. Edn., A.A.A.S., Phi Kappa Phi. Republican. Methodist. Mason (33° Scottish Rite, Shriner). On U. of Nev. Alumni Honor Service Roll. Home: 533 University Terrace, Reno, Nev.

PALMER, Stephen Eugene, clergyman; b. Independence, Ia., Aug. 2, 1896; s. Alanson Llewelyn and Mary (Clark) P.; A.B., The College of Wooster, 1917; student U. of Rennes, France, 1919; B.D., with honors, McCormick Theological Seminary, 1922; D.D., The College of Wooster, 1942; m. Katharine Hoelzel Greenslade, June 28, 1922; children—Stephen Eugene, Robert John, David Clark. Ordained Presbyn. ministry, 1922; pastor First Ch., Superior, Wis., 1922-26, Waukesha, Wis., 1926-30, Westminster Ch., Youngstown, O., 1930-36, First Ch., Lockport, N.Y., since 1936. Study and travel Egypt and Palestine, 1928, 1936. Pres. Ministers Assn. Youngstown and Lockport; special speaker Ohio Council of Churches, 1933; leader in orgn. of Youngstown Citizens' Assn. for Good Govt., 1933. Served as 1st lt. inf., U.S. Army, in France, World War. Mem. council Buffalo-Niagara Presbytery moderator Presbytery, 1943-44; corporator of Presbyterian Coll. of Christian Edn., Chicago. Mem. McCormick Theol. Sem. Alumni Assn. (pres. 1942-43), Am. Legion, Vets. Foreign Wars. Mason. Clubs: Rotary; Torch (Buffalo). Author: How to Use the Bible. Home: 140 Pine St., Lockport, N.Y.

PALMER, Theodore Sherman, naturalist; born at Oakland, Calif., Jan. 26, 1868; s. Henry A. and Jane (Day) Palmer; A.B., University of California, 1888; M.D., Georgetown U., D.C., 1895; m. Bertha M. Ellis, Nov. 21, 1911. First asst. ornithologist, 1890-96, in charge Death Valley Expdn., 5 months in 1891, asst. chief, 1896-1902 and 1910-14, asst. in charge game preservation, 1902-10, 1914-16, expert in game conservation, 1916-24, biologist, 1924-28, sr. biologist, 1928-33—all U.S. Biol. Survey; asso. in zoölogy, U.S. Nat. Museum since 1933; retired. Fellow A.A.A.S., Am. Ornithologists Union (sec. 1917-37), Calif. Acad. Sciences; mem. Am. Soc. Naturalists, Am. Bison Soc., Am. Fisheries Soc., Am. Forestry Assn., Am. Genetic Assn., Baird Ornithol. Club, Nat. Parks Assn., Save Redwoods League, Am. Game Protective Assn., Internat. Com. Bird Protection, Sigma Xi, Washington Acad. Sciences, Wilson Ornithol. Club; asso. mem. Soc. Am. Foresters, Am. Museum Natural History, Boone and Crockett Club; corr. mem. Ornithol. Gesellschaft in Bayern, Royal Hungarian Inst. Ornithol.; hon. mem. Cooper Ornithol. Club, Internat. Assn. Game Commrs., Soc. Preservation Fauna Empire (London); pres. Biol. Soc. Washington, D.C., 1909-10, Audubon Soc. D.C., 1924-41; pres. emeritus since 1941; v.p. Nat. Assn. Audubon Socs., 1905-35; v.p. Am. Soc. Mammalogists, 1928-34. Author: Jack Rabbits of United States (2d edit.), 1897; List of Generic and Family Names of Rodents, 1897; Legislation for the Protection of Birds Other than Game Birds (2d edit.), 1902; Review of Economic Ornithology in the United States, 1900; Index Generum Mammalium, 1904; Hunting Licenses, 1904; Chronology and Index American Game Protection, 1912; Game as a National Resource, 1922; also numerous shorter papers on game protection; (with Henry Oldys and others) Laws Regulating the Transportation and Sale of Game, 1900; Digest of Game Laws for 1901; Game Laws for 1916, 17th edit.; Importation of Game Birds and Eggs for Propagation, 1904. Chmn. com. which prepared regulations under federal migratory bird law, 1913; prepared preliminary draft of treaty for protection of migratory birds in U.S. and Can., 1916, Whaling treaty act, 1936. Club: Cosmos. Contbr. to ornithol. journals. Home: 1939 Biltmore St. N.W., Washington, D.C.

PALMER, Thomas Waverly, lawyer; b. Tuscaloosa, Ala., Feb. 25, 1891; s. Thomas Waverly and Lulu (Rainer) P.; A.B., U. of Ala., 1910; LL.B., Harvard, 1913; awarded Sheldon traveling fellowship for legal research in Spain, 1913-14; m. Marguerite Ellen Meehan, July 2, 1919; children—Lt. Thomas Waverly, U.S.N.R., Eleanor (dec.), Evelyn (dec.), James Meehan (killed in action in Germany U.S. Army), Richard Rainer, Marguerite Eleanor. In practice Birmingham, Ala., 1914-17; atty. Chile Exploration Co. (Chile Copper Co.), and U.S. consular agt., Chuquicamata, Chile, 1919-21; atty. for Standard Oil Co. of N.J., 1921-26; exec. rep. and counsel Tropical Oil Co. (Internat. Petroleum Co., Ltd.) with temporary residence in Colombia, S.A., 1927-29; counsel Standard Oil Co. (N.J.) since 1929; dir. European Gas & Electric Co., Huasteca Petroleum Co., Mex. Petroleum Co. (Cal.), Tamichua Petroleum Co., Tuxpan Petroleum Co. With Ala. N.G. Mexican border service; capt. 117th F.A., 31st Div., assigned as instr. in reconnaissance, Sch. of Fire for Field Arty., Ft. Sill, Okla.; maj. F.A., Oct. 1918; hon. discharged, Dec. 16, 1918. Decorated Officer of Nat. Order Southern Cross (Brazil); Comdr. Order of the Liberator (Venezuela). Pres., Pan-Am. Soc. of U.S. Inc., 1933-43. Pres. N.Y. Southern Soc., 1938-39; councilor (director) Am. Geog. Soc.; mem. governing bd. National Foreign Trade Council; corr. mem. Instituto da Ordem dos Advogados Brasileiros; pres., dir. Venezuelan Chamber of Commerce of U.S., Inc. 1942-45; pres. Fox Meadow Assn. (Scarsdale); mem. adv. council Southern Research Inst. Mem. Am. Bar Assn., Assn. Bar City N.Y., S.A.R., Sigma Alpha Epsilon, Phi Beta Kappa, Pi Gamma Mu. Democrat. Baptist. Clubs: Harvard (N.Y.); American Yacht (Rye, N.Y.); Army and Navy (Washington); Scarsdale Golf; Fox Meadow Tennis. Author: Guide to the Law and Legal Literature of Spain, 1915; Digest of the Laws and Regulations of Argentina, Applicable to petroleum, 1922; Oil Laws of Argentina, Bolivia, Brazil and Peru, 1930; The Law and Legal Literature of Curacao (with others), 1934. Contbr. to legal journals. Home: 24 Shawnee Rd., Scarsdale, N.Y. Office: 30 Rockefeller Plaza, New York 20, N.Y.

PALMER, Walter Stanley, mining engr.; b. Waterville, Me., May 29, 1884; s. Gustavus Steward and Mary Elisabeth (Stanley) P.; B.S., in Mining Engring., U. of Nev., 1905; E.M., Sch. of Mines (Columbia), 1907; m. Emma Nevada Munk, July 25, 1912; children—Walter Stanley, Dorothy Emma. Gen. mining and metall. practice, Cananea, Mexico, 1905; mine surveyor U.S. Smelting, Refining and Mining Co., Mammoth, Calif., 1907-08; chemist Balaklala Copper Co., 1908-09; mining engr. U.S. Gen. Land Office, Nev. and Calif., 1909-10; instr. and asst. prof. mining and metallurgy, Mackay Sch. of Mines (U. of Nev.), 1910-16, prof. metallurgy since 1916, also cons. engr. various cos. since 1916; chemist and metallurgist Nev. State Mining Lab., 1910-23, dir. since 1923. Cons. metallurgist U.S. Bur. Mines, World War, also in charge war mineral production in Nev., certifying adviser on industrial furloughs for mining and metall. industries in Nev., instr. S.A.T.C., on Draft Bd. and in Am. Red Cross work. Mem. Am. Soc. for Metals, Phi Kappa Phi, Sigma Gamma Epsilon. Republican. Methodist. Mason. Home: 201 State St. Address: Mackay School of Mines, Reno, Nev.

PALMER, Walter Walker, physician, educator; b. Southfield, Mass., Feb. 27, 1882; s. Henry Wellington and Almira Roxana (Walker) P.; B.S., Amherst, 1905, Sc.D., 1922; M.D., Harvard, 1910; Sc.D., Columbia, 1929; m. Francesca Gilder, Oct. 12, 1922; children—Helena Francesca Gilder, Gilder, Walter de Kay. H. P. Walcott fellow in medicine and instr. in physiological chemistry, Harvard U., 1913; asst. in medicine, same, and resident phys. Mass. Gen. Hosp., 1913-15; asst. in medicine Rockefeller Inst., New York, 1915-17; asso. prof. medicine, Columbia, 1917-19, also acting dir. med. service, Presbyn. Hosp.; asso. prof. medicine, Johns Hopkins Med. Sch., 1919-21, also asso. visiting physician, Johns Hopkins Hosp.; Bard prof. medicine, Columbia, since 1921, also dir. med. service Presbyn. Hosp. Commd. 1st lt. Med. R.C., U.S. Army, 1917-19; major Med. R.C., 1926-31. Mem. Nat. Bd. of Med. Examiners, 1921-43. Mem. A.M.A. (council pharmacy and chemistry), Soc. for Clin. Investigation, Assn. of Am. Physicians, N.Y. Acad. Medicine, Harvey Society of N.Y. City (pres. 1926-27), Theta Delta Chi, Phi Beta Kappa, and Alpha Omega Alpha. Republican. Club: Century Association. Specializes in research work in metabolic fields—diabetes, nephritis, etc. Contbr. to professional jours. Home: 24 Gramercy Park. Address: The Presbyterian Hospital, New York, N.Y.

PALMER, Williston Birkimer, army officer; b. Chicago, Ill., Nov. 11, 1899; s. Charles Day and Edith Howard (Birkimer) P.; B.S., U.S. Mil. Acad., 1919; unmarried. Commd. 2d lt., US Army, 1918, and advanced through the grades to brig gen., 1942; as-

signed as asst. arty. officer, Armored Force, Fort Knox, Ky., Jan. 1942; overseas since 1943.†*

PALMISANO, Vincent L. (päl'mē-sä-nō), ex-congressman; b. Termini Imenese, Italy, June 13, 1883; s. Cosimo and Anna Marie (Sanzone) P.; brought to U.S. 1887; ed. parochial Schools, East Baltimore, Md.; student U. of Md.; m. Mary Fermes, Dec. 1919. Admitted to Md. bar, 1909, and began practice at Baltimore; mem. Md. Ho. of Rep., 1914; mem. city council, Baltimore, 1915-23; mem. Dem. State Central Com., Md., 1923; police examiner, Baltimore, 1925; mem. 70th to 75th Congresses (1927-39), 3d Md. Dist. Catholic. Heptasoph, Forester; mem. Federal Fraternal Assn. Home: 320 S. High St. Office: Calvert Bldg., Baltimore, Md.*

PALMQUIST, Elim Arthur Eugene (päm'kwĭst), clergyman; b. Oakland, Neb., Aug. 16, 1873; s. Andrew and Ellen (Olson) P.; student Morgan Park Acad., 1892-95, U. of Chicago, 1895-99, Grad. Sch., of Theol. (U. of Chicago), 1899-1903, Post Grad. Theol. (U. of Chicago), 1905; D.D., Bucknell U., 1926; m. Susie Homes Welles, Oct. 9, 1907; children—Mary Estelle (Mrs. Guy Constant Holbrook, Jr.), Charles Welles. Ordained to ministry of Baptist Ch., 1900; pastor First Bapt. Ch., Momence, Ill., 1900-07, Connellsville, Pa., 1907-11, North Av. Bapt. Ch., Cambridge, Mass., 1912-18; dir. New England Area Interchurch World Movement, 1919-20; exec. sec. Philad. Fedn. of Churches since 1920. Mem. bd. mgrs. Am. Bapt. Foreign Mission Soc., 1914-17. Served as Y.M.C.A. sec. with A.E.F., 1917-18. Mem. Phila. Mayor's Crime Comm., 1938, Mayor's Comm. on Race, 1944-45; mem. exec. com. Adult Edn. Com.; mem. Com. on State Legislation (Harrisburg, Pa.). Vice pres. Seaman's Church Inst. (Phila.). Dir. Armstrong Assn. (Phila.). Mem. Delta Tau Delta. Mason. Clubs: Phi Alpha Clergy (Phila.); Merion Cricket (Haverford, Pa.). Home: 37 Narbrook Park, Narbert, Pa. Office: Broad and Chestnut Sts., Philadelphia 10, Pa.

PALSGROVE, Grant Knauer (pawlz'grōv), prof. hydraulic engring.; b. Pottstown, Pa., Oct. 1, 1888; s. James Lincoln and Mary Elizabeth (Knauer) P.; grad. high sch., Atlantic City, N.J.; Mech. Engr., Rensselaer Poly. Inst., 1911; m. Elsie May Adams, Sept. 4, 1911. With Rensselaer Poly. Inst. since 1911, as asst. in mech. engring. until 1913, instr., 1913-17, asst. prof. mech. engring., 1917-20, prof. hydraulic engring. since 1920. Employed summers by Am. Locomotive Co. (Schenectady), I.P. Morris dept. of William Cramp & Sons Ship and Engine Building Co. (Phila.), etc., also gen. cons. practice. Consultant and tech. expert Southern States Power Co., Asheville, N.C., 1938-43; consultant W. & L.E. Gurley Co., Troy, since 1938; chmn. bd. dirs. Rensselaer Central R.R. since 1939. Mem. U.S. Fuel Adminstrn. Commission, Rensselaer County, World War I; expert examiner N.Y. State Civil Service Comm., 1919; sec. faculty of Rensselaer Poly. Inst., 1920-43; licensed professional engr. State of N. Y.; traveled extensively at home and abroad Europe, South Am., Pacific Isles and Australia. Mem. Am. adv. council Yenching U. (Peiping, China), Rensselaer Co. Tuberculosis and Pub. Health Soc. Mem. Am. Acad. Polit. and Social Sci., Nat. Soc. Professional Engrs., N.Y. State Soc. Professional Engrs., Renss. County Chapter (Secy.-Treas, 1932-35; Pres. 1935-36); Am. Soc. Mech. Engrs. (past chmn. Rensselaer student br., hon. chmn. 1937-40), Soc. for Promotion Engring. Edn. (vice-chmn. Mid Atlantic States sect. 1936-37), Soc. for the Advancement of Edn., Soc. of Engrs. of Eastern N.Y. (bd. govs., ex-pres.), Soc. of Am. Mil. Engrs., Rensselaer Tech. Soc. (Treas. bd. dirs.), Square and Compass Fraternity, Pi Kappa Phi, Sigma Xi (past pres. Rensselaer chapter), Pi Gamma Mu, Tau Beta Pi, Pi Tau Sigma fellow A.A.A.S.; life mem. Hui O Pele Hawaii; hon. mem. Eugene Field Soc., Nat. Assn. Authors and Journalists, Nat. Geog. Soc. Presbyterian. Republican. Mason (K.T., Shriner). Club: National Travel. Wrote Solution of Special Problems in Pipe Flow by Graphical Analysis and Variable Flow of Fluids; contbr. to tech. press. Home: 1514 Sage Av., Troy, N.Y.

PALTSITS, Victor Hugo (pawl'sĭts), historian; b. New York, July 12, 1867; s. William Thomas and Sidonia Ida (Loose) P.; scientific course Cooper Inst., N.Y., 1882-86; German, Latin, Greek, Spanish and French at high schs. and pvt. tuition, Coptic and Egyptian hieroglyphics, Columbia; Litt. D., Brown University, 1936; Litt. D., Rutgers, 1938; m. Anne Mueller, July 21, 1891 (deceased June 29, 1944); children Florence (Mrs. Frederick W. Misch), Victor John. Connected with Lenox Library, 1888-1907; made assistant in reading room, 1890; sub-librarian, 1893—title later changed to assistant librarian (Lenox Library, now part of New York Public Library—Astor, Lenox and Tilden Foundations); New York State historian, 1907-11; keeper of manuscripts, New York Pub. Library, Sept. 1914-1941, also in charge of exhbns., 1915-26, and chief of the Am. History Div., 1916-41; retired. Fellow A.A.A.S., N.Y. State Hist. Assn.; mem. Am. Library Inst., Am. Antiq. Soc., Am. Hist. Assn. (chmn. nat. pub. archives commn., 1913-22), A.L.A., Bibliog. Soc. America (hon. mem.; pres. 1938-39), Inter-Am. Bibliog. and Library Assn. (founding mem.), Bibliog. Soc. Eng. (hon. 1942), Am. Mil. History Foundation (founding mem.; name changed Am. Mil. Inst. 1939), History of Science Soc. (founding mem.), Soc. Am. Archivists (founding mem.; former councillor; hon. mem. 1942), N.Y. Library Club (ex-pres.), Me., Mass., N.J., N.Y., Minn. hist. socs. Mem. exec. com. 250th Anniversary Transition Dutch to English Rule, N.Y. City, 1915. Presbyn. (elder). Editor: The Journal of Capt. William Pote, Jr., 1745-1747, 1896; Papers Relating to Siege of Charleston, 1780, Charleston, 1898; Rev. John Miller's New Yorke Considered and Improved, 1695, 1903; Narrative of the Captivity of Nehemiah How in 1745-1747, 1904; Across the Plains to California in 1852—Journal of Mrs. Lodisa Frizzzell, 1915; Journal of Thomas Boylston Adams while Secretary to the United States Legation at Berlin in 1798, 1916; Cruise of the United States Brig Argus in 1813, 1917; Family Correspondence of Herman Melville, 1830-1904, 1929; Narrative of American Voyages and Travels of Capt. William Owen, R.N., 1766-1771, 1931, and 1942; Farewell Address of George Washington, 1935; Judge Augustus Porter, Pioneer of Niagara Falls, 1937; Facsimile of Daniel Denton's A Brief Description of New York, 1937; Herman Melville's Background, 1943. Served on editorial staff as bibliographical adv., Jesuit Relations and Allied Documents, 73 vols., 1896-1901; also mem. of advisory editorial boards of various historical publications. Revised volumes 3 and 5 Appleton's Cyclopædia of American Biography, edition 1898, and furnished 88 biog. sketches for same; contbr. to new Dictionary of American Biography. Critical adviser on hist. illustrations, etc., for Avery's History of the United States and other works. Contbr. to mags. and revs. on hist. and bibliog. subjects. As state historian edited: Minutes of the Commissioners for Detecting and Defeating Conspiracies, 1778-1781, 1909-10, 3 vols.; Minutes of the Executive Council of the Province of New York, 1668-1673, 1910, 2 vols. Author: Contbns. to Bibliography of the Lettres Edifiantes, Cleveland, O., 1900; Bibliography of Works of Philip Freneau, 1903; Bibliography of the Works of Father Louis Hennepin, 1903; Lewis and Clark Bibliography for Original Journals of Lewis and Clark, 1904; Bibliography of the Voyages of Baron de Lahontan, 1905; Scheme for Conquest of Canada in 1746, 1905; The Almanacs of Roger Sherman, 1750-1761, 1907; The Manuscript Division in the N.Y. Public Library, 1915; Inventory of Rensselaerswyck Manuscripts, 1924; Founding of New Amsterdam in 1626, 1925; Wilberforce Eames, 1925; The New York Tercentenary, 1524-1674, 1926. Associated, 1911-28, with I. N. Phelps Stokes, on The Iconography of Manhattan Island, 6 vols.; editor of American Book-Prices Current, 1915-16. Chmn. Mayor's Publ. Com. that issued N.Y. Common Council Minutes (1784-1831), 21 vols. Contbr. bibliographies of Chrêtien Leclercq, Nicolas Denys, Dièreville, Gabriel Sagard, etc., to Champlain Society of Canada publs.; Proposal of Henry Stevens for a Bibliographia Americana to 1850, 1942; Bio-Bibliographical Account of Two Rare Imprints, 1944. In preparation for 1945 a vol. James Lenox (1800-1880) Philanthropist and Bibliophile. Home: 104-15 221st St., Queens Village, L.I., N.Y.

PANDO, José Carlos (pän'do), coll. dean; born Tampa, Fla., Dec. 8, 1908; s. Lorenzo M. and Agnes Irene (Downey) P.; B.A., St. Joseph's Coll., Princeton, 1930; student St. Vincent's Seminary, Phila., 1930-35, Ph.D., Catholic Univ. of Am., Washington, D.C., 1940. Became mem. of the religious community, Congregation of the Mission, 1932; ordained priest, Roman Cath. Ch., 1935; dean, Univ. Coll., St. John's Univ., Brooklyn, N.Y. Mem. Nat. Soc. for the Study of Edn., Classical Assn. of the Mid-Atlantic States. Home: 75 Lewis Av. Office: 96 Schermerhorn St., Brooklyn, N.Y.*

PANGBORN, Arden X., executive; b. Burr Oak, Kan., Feb. 2, 1907; s. Quincy June and Bess Lee (Blake) P.; student U. of Ore., 1926-29; m. Marie Mathison, June 25, 1932; children—Kim, Mary Alice. Editor The Emerald (U. of Ore.), 1928-29; sports writer The Oregonian, Portland, Ore., 1925-26, reporter, 1929-32, city editor, 1932-36, exec. news editor, 1936-38, mng. editor, 1938-41; mng. dir. radio stations KGW, KEX, 1941-45; gen. mgr. KGW since 1945. Mem. planning and adv., Nat. Broadcasting Co., 1942-46. Mem. Ore. State Broadcasters Assn. Mem. Friars, Sigma Delta Chi, Sigma Upsilon. Republican. Clubs: Rotary, Multnomah Athletic (Portland), Oregon Advertising (past pres.). Contbr. short stories to mags. Home: 1475 S.W. Cardinell Drive, Portland, Ore.

PANNELL, Henry Clifton (pän-nĕl), educator; b. Elmore County, Ala., July 24, 1897; s. William Henry and Emma Jeanette (Hodnett) P.; student Jacksonville (Ala.) State Normal Sch., 1915-18; B.S., U. of Ala., 1922; A.M., Teachers Coll., Columbia, 1925, Ph.D., 1933; m. Anne Thomas Gary, Sept. 2, 1936; children—Henry Gary, Clifton Wyndham. Teacher elementary schools, Elmore and Macon counties, Ala., 1918-20; prin. Jr. High Sch., Montgomery County, 1922-24; prin. Normal High Sch., Jacksonville, Ala., 1925-27; supervisor teacher training, U. of Ala., 1928-35, asso. prof. of edn., 1935-39, prof. of edn. since 1939; supt. city schools, Tuscaloosa, Ala. since 1943. Mem. Coast Arty. Corps, O.T.C., 1918. Awarded General Education Bd. scholarship, Columbia, 1927-28. Mem. Ala. Edn. Assn. (pres. 1941), Newcomen Soc., Phi Beta Kappa, Phi Delta Kappa, Kappa Delta Pi, Democrat, Baptist, Mason, Odd Fellow. Club: National Exchange (Tuscaloosa). Author: The Preparation and Work of Alabama High School Teachers, 1933. Co-author: The World at Work. Contbr. to edn. jours. Home: 25 Patton Pl., Tuscaloosa, Ala.

PANNILL, Charles Jackson (pan'nil), wireless telegraphy, radio; b. Petersburg, Va., May 13, 1879; s. Thomas and Virginia Knox (Walthall) P.; m. Ethel M. Worrell, Dec. 10, 1910. Asso. in radio experiments with Prof. Reginald A. Fessenden, Old Point Comfort, Va., and elsewhere, 1902-09; gen. mgr., Massie Wireless Telegraph Co., 1909-12; first U.S. Govt. licensed wireless operator, 1912; supt. installation and operation, Marconi Wireless Telegraph Co. of Am., 1912-14; expert radio aide, U.S. Navy, later asst. to dir. naval communications, Washington, D.C., 1914-19; vice-pres., gen. mgr. and dir., Independent Wireless Telegraph Co., 1919-27, pres. 1928; vice pres., gen. mgr., dir. Radio-marine Corp. of Am., 1928-30, exec. v.p., 1931-34, pres. since 1935; pres. and dir. RCA Inst., Inc., since 1932; Chmn. bd. editors RCA Review since 1938. Mem. advisory com. RCA Labs., Princeton, N.J., since 1941. Exec. v.p., Comite Internat. Radio Maritime, Brussels, Belgium, 1936-39; mem. RCA Internat. Com., RCA President's Advisory Council, chmn. Radiomarine Adv. Com.; mem. RCA pension bd., mem. bd. mgrs., Seamen's House, N.Y. City. Served in U.S. Navy, 1898-1902, Spanish-Am. War. Decorated Chevalier Order of Leopold (Belgium) 1937. Awarded Marconi gold medal for achievement, Vets. Wireless Operators Assn., 1942. Fellow Inst. Radio Engrs.; mem. Soc. Naval Architects and Marine Engrs. Republican. Episcopalian. Clubs: Whitehall, India House, Governor, Propeller (New York); Cosmos (Washington); Sleepy Hollow Country, Princess Anne Country, Virginia Beach (Va.); Rockefeller Luncheon (N.Y. City). Author: Commercial Traffic Regulations of the Naval Communication Service, 1915. Home: Lawrence Park W., Bronxville, N.Y. Office: 30 Rockefeller Plaza, New York, N.Y.

PANOFSKY, Erwin (pä-nŏf'skĭ), prof. history of art; b. Hanover (Germany), Mar. 30, 1892; s. Arnold and Caecilie (Solling) P.; ed. Gymnasium, Berlin, 1901-10; student at univs. of Berlin and Munich, 1910-14; Ph.D., U. of Freiburg, 1914, U. of Utrecht, 1936; m. Dora Mosse, Apr. 9, 1916; children—Hans Arnold Albert, Wolfgang Kurt Hermann. Came to America, 1934. Teacher and prof. history of art, U. of Hamburg, 1921-33; visiting prof. fine arts, N.Y. Univ., 1931-35; visiting lecturer Princeton, 1934-35, prof. Inst. for Advanced Study (Princeton) since 1935. Corresponding fellow Mediæval Acad. of America; mem. Am. Philos. Soc. Club: Princeton (N.Y. City). Author of several books and many articles pub. in Germany, Austria, England and America. Home: 97 Battle Road, Princeton, N.J.

PANUNZIO, Constantine Maria (pä-nōōn'dzĭ-ō), sociologist; b. in Molfetta, Province of Bari, Italy, Oct. 25, 1884; s. Nicola and Angela (de Felice) P.; B.A., Wesleyan U., Conn., 1911, M.A., 1912; S.T.B., Boston U., 1914; studied Harvard, Columbia; fellow in social research, New York U., 1920-21; fellow Brookings Grad. Sch., 1924-25, Ph.D., 1925; married, 1911; children—W. Constantine, W. Vincent; m. 2d, Lenore M. Ryan, June 18, 1922. Came to U.S., 1902, naturalized citizen, 1914. Instr. Italian, Boston U., 1913-14; supt. Social Service House, Boston, 1915-17; gen. organizer Y.M.C.A., on Italian front, 1917-18; lecturer for U.S. Com. on Pub. Information, in Italy; sent to U.S. to assist in United War Work Drive, 1918; lecturing after Armistice; supt. immigrant labor div., Inter Ch. World Movement, 1919-20; investigated deportation of aliens, 1919-20, findings introduced in Palmer-Post investigation hearings; professional lecturer on immigrant backgrounds, for N.Y. State U., at Hunter Coll., 1920-21; prof. social science, Willamette U., 1921-23; asso. dir. Fgn. Lang. Information Service, 1924-25; immigrant background investigation in Europe for New York U., summer 1925; prof. social economics, Whittier Coll., 1926-28; lecturer and instr. extension div. U. of Calif. since 1927; prof. sociology, San Diego State Teachers Coll., 1929-31; investigator for White House Conf. on Child Protection and Guidance, 1930, for Wickersham Commission, 1931; dir. Neighborhood House and Sociol. Lab., 1929-30; asst. prof. sociology, U. of Calif. at Los Angeles, 1931-42, associate professor since 1942; professor sociology Harvard University, summer 1941; designated by New York World's Fair 1940 among foreign-born who have made "outstanding contributions" to Am. culture. Mem. Nat. Com. for a Jewish Army since 1941. Mem. Am. Sociol. Soc., A.A.A.S., Nat. Council on Naturalization and Citizenship (mem. adv. bd. and com. on judicial decisions since 1932; Pacific Sociological Society, Mazzini Society (cofounder 1939); Pacific Southwest Academy (president 1931-32), Delta Sigma Rho, Alpha Kappa Delta, Pi Gamma Mu. Democrat. Club: Commons. Author: Deportation Cases, 1921; The Soul of an Immigrant, 1921; The Immigrant Portrayed (bibliography), 1925; Immigration Crossroads, 1927; Cost of Crime in San Diego, 1931; How Mexicans Earn and Live (with the Heller Com.), 1933; Contemporary Social Institutions, 1935; Student's Dictionary of Sociological Terms, 1937, Self-Help Cooperatives in Los Angeles, 1939; Major Social Institutions, 1939. Contbr. to scientific periodicals, etc. Address: Univ. of Calif., Los Angeles 24, Calif.

PAPANEK, Jan (pä-pä'nĕk), diplomat; b. Brezova, Czechoslovakia, Oct. 24, 1896; s. Stephen and Eliza-

beth (Palansky) P.; student L'Ecole des Sciences Politiques, 1921, l'Institut des Hautes Etudes Internationals, Paris, 1922; LL.D., Sorbonne, U. of Paris, 1923, Charles U., Prague, 1928; m. Betka Papanek, Feb. 13, 1926. Began in diplomatic service, Czechoslovak Govt., 1922; commercial attaché, Budapest, 1925-26, Washington, D.C., 1926-32; sec. to Dr. Edvard Benes for parliamentary affairs in Prague, 1932-35; consul, Pittsburgh, Pa., 1935-39; personal rep. of Dr. Edvard Benes, Chicago, 1939; minister plenipotentiary and dir. Czechoslovak Information Service, New York City, since 1942. In 1916 assisted in organizing Czechoslovak Legions in Italy serving there as 1st lieutenant; editor Czechoslovak tri-weekly "V Boj" in Italy, 1918. Mem. Am. Soc. Internat. Law. Author: La Tchecoslovaquie, l'Histoire Politique et Juridique, 1923; Czechoslovakia of Tomorrow, 1945. Home: 395 Riverside Drive. Office: 1790 Broadway, New York, N.Y.

PAPE, Robin Bernard, army officer; b. Waterbury, Conn., Jan. 6, 1903; B.S., U.S. Mil. Acad., 1924; grad. Coast Arty. Sch., battery officers course, 1930, advanced gunnery course, 1931, Command and Gen. Staff Sch., 1938. Commd. 2d lt., U.S. Army, 1924, and advanced through the grades to brig. gen., 1944; language student, office of military attaché, Tokyo, Japan, 1932-36, asst. mil. attaché, 1938-41; military observer, Singapore, Calcutta, and New Delhi (India), 1941-42; later received unannounced assignment overseas. Decorated Legion of Merit. Address: War Dept., Washington 25, D.C.

PAPE, William J(amieson) (pāp), editor, pub.; b. Liverpool, Eng., Dec. 1, 1873; s. Robert and Martha (Burnett) P.; grad. high sch., Passaic, N.J., 1890; m. Julia E. F. Bolton, Sept. 14, 1898; children—Wm. Bolton, Eric, Robin Bernard, Benita Mary. Came to U.S., 1887, naturalized citizen, 1895. Reporter Passaic Daily News, 1890, city editor, 1892, business mgr., 1895, editor, 1897-1901; purchased Waterbury (Conn.) Republican, 1901, Waterbury American, 1922, and consolidated same with Republican; pres. American-Republican, Inc.; dir. Fed. Home Loan Bank of Boston since 1943. With Yale School of Drama, 1925-27; was organizer of Little Theatre, Waterbury, Conn., 1929, pres., 1932. Chmn. Conn. Commn. on Election Laws, 1939-41; chmn. Conn. Commn. on Purchase Rex Brasher Bird Pictures, 1941-43, and chmn. commn. planning bldg. to house the purchase since 1941; mem. Conn. Commn. Postwar Planning, 1943-45; trustee Conn. Council Pub. Expenditures since 1942. Mem. New Eng. Daily Newspaper Assn. (pres. 1926-27) Associated Press (represented at Institute of Pacific Relations, Honolulu, 1927; 2nd v.p., 1927-28 and 1932-33; 1st v.p., 1928-29 and 1932-36, dir. 1937-40. Pres. Conn. Fedn. of Taxpayers' Assn., 1941). Republican. Episcopalian. Clubs: Waterbury, Rotary, Waterbury Country, Potatuck. Home: Woodbury, Conn. Office: 61 Leavenworth St., Waterbury, Conn.

PAPEZ, James Wenceslas (pāps), prof. anatomy; b. Glencoe, Minn., Aug. 18, 1883; s. Frank and Frances (Lhotka) P.; A.B., U. of Minn., 1908, M.D., 1911; m. Bessie Pearl Sowden, June 5, 1912; children—James Pitney, Julia Francis and Loyd Sowden (twins). Asso. prof. anatomy, Atlanta (Ga.) Coll. of Physicians and Surgeons, 1911-12; prof. anatomy, histology and embryology, Atlanta Med. Coll., and Emory U. Med. Sch., 1912-20; asst. prof. anatomy, Cornell U. Med. Coll., 1920-37, prof. since 1937; sec. Cornell Brain Assn. (for preservation and recording brains of eminent people). Member Medical Advisory Bd., New York State. Mem. Am. Assn. of Anatomists, Am. Soc. of Phys. Anthropologists, A.A.A.S., Assn. for Research in Nervous and Mental Diseases, Am. Neurological Assn., Alpha Kappa Kappa, Sigma Xi, Phi Kappa Phi. Methodist. Author: Comparative Neurology, 1929 (with W. Haymaker), Hypothalamus, Anatomic, Functional and Clinical Aspects. Contbr. numerous papers of neurological subjects to jours. Home: 101 Elmwood Av., Ithaca, N.Y.

PAPISH, Jacob (pā'pĭsh), chemistry; b. Pinsk, Poland, Aug. 4, 1887; s. Samuel and Blume (Resnick) P.; came to U.S., 1905; B.S., Valparaiso (Ind.) U., 1910; A.M., Ind. U., 1917; Ph.D., Cornell U., 1921; m. Helen Hughes, Sept. 2, 1913; children—Philip George, Dorothy Lou. Prof. analytical chemistry, Valparaiso U., 1910-14; instr. in chemistry, Ind. U., 1916-18, Purdue U., 1918-19, same, Cornell U., 1919-25, asst. prof. chem. spectroscopy, 1925-29, prof. since 1929. Mem. Am. Chem. Soc. Research in spectroscopy, geochemistry and chemistry of rare elements. Home: Belleayre, Apt. 3, Ithaca, N.Y.

PAPPENHEIMER, Alwin M(ax) (pāp'ĕn-hĭm-ĕr), pathologist; b. New York, N.Y., Dec. 4, 1878; s. Max and Henrietta (Loewenstein) P.; A.B., Harvard, 1898; M.D., Columbia, 1902; grad. study Vienna, Leipzig, Freiburg; m. Beatrice Leo, Nov. 12, 1907; children—Alwin M., Anne, John Richard. Interne Bellevue Hosp., N.Y. City, 1903-05, pathologist, 1905-11; demonstrator of pathology, Columbia, 1909, asso., 1909-14, assistant professor, 1914-19, associate professor, 1919-23, prof., 1923-45, prof. emeritus since 1945; visiting pathologist and member medical board. Presbyn. Hosp., N.Y. City. Served as capt., later maj. Med. Corps, U.S. Army, pathologist and dir. labs., 1917-18; mem. Trench Fever Commn., 1918. Fellow New York Acad. Sciences, New York Acad. Medicine; mem. Am. Soc. Exptl. Pathology, A.A.A.S., Soc. Exptl. Biology and Medicine, Am. Assn. Pathologists and Bacteriologists. Member Committee on Pathological Nat. Research Council. Contbr. to med. jours. Home: 5 Acacia St., Cambridge, Mass.

PARAMINO, John Francis (pä-rä'mē-nō), sculptor; b. Boston, Mass., Dec. 25, 1888; s. Charles and Josephine (Lavezzolo) P.; ed. pub. schs. and Museum Fine Arts, Boston, Mass.; awarded scholarships and the David P. Kimball prize; m. Elizabeth Marie Pullo, 1916; 1 dau., Elizabeth Marie. Asst. to Augustus Saint-Gaudens, at his studios, Cornish, N.H., 1906-07. Prin. works: bas-relief of Lt. Norman Prince, State House, Boston; bronze statue, Harry L. Johnson, Roosevelt Highway, Johnson City, N.Y.; Alexander Scammell memorial, Plymouth, Mass.; bas-relief of Lafayette, Boston, 1924; bronze bust of John Adams, Hall of Fame, New York U.; bronze medal of valor for Mass. State Mil. Dept., 1925; Declaration of Independence monument, Boston Commons, 1926; Harvard Boat Club monument, placed on Memorial Drive, Cambridge, Mass., 1927; bronze bust of Hon. Albert E. Pillsbury, Boston U. Law Sch., 1929; memorial to Founders of Boston, erected on Boston Common, 1930; bas-relief of Gen. Nelson A. Miles and Congressional Medal of Honor memorial, State House, Boston; World War memorial, Yarmouth, Mass.; Revolutionary War memorial, Medford, Mass.; portrait bust of Dr. J. Collins Warren, Harvard; memorial to Maj. Gen. Henry Knox, Roxbury Heights, for Walter Gilman Page, at Nantucket Island; Hayden Trophy for Marksmanship, U.S. Army; sculptures for New Suffolk County Courthouse, Boston, Mass.; President Calvin Coolidge Memorial, Northampton, Mass., 1939; Wilcox Park Memorial Fountain, Westerly, R.I.; Katharine Lee Bates Memorial, Wellesley Coll., Mass. Awarded Centennial gold medal, Mass. Hort. Soc., 1929. Clubs: Copley Soc., Guild of Boston Artists, Sch. of Mus. of Fine Arts Alumni. Home: 108 Edmunds Rd., Wellesley, Mass.

PARCEL, John Ira (pär's'l), cons. engineer; b. Westfield, Ill., Oct. 24, 1878; s. Samuel Newton and Helen Marshall (Rigg) P.; A.B., Westfield Coll., 1903; B.S. in C.E., U. of Ill., 1909; study and travel in Europe, 1921-22; m. Florence Mary Kirkup, Aug. 14, 1915. Draftsman with Am. Bridge Co., 1906-07; engr. bridge dept. C.,M.&St.P. Ry., 1907-08; instr. structural engring., U. of Minn., 1909-13; asst. prof. U. of Ill., 1913-14; asso. prof. structural engring., U. of Minn., 1914-19, prof. in charge of structural engring., 1919-36. Cons. engr. various projects, including Minneapolis Municipal Auditorium and bridges over Miss. and Mo. rivers; asso. with Sverdrup & Parcel since 1928, full time partner since 1936. Mem. Am. Soc. Civil Engrs., Am. Concrete Inst., Sigma Xi, Zeta Psi. Author: (brochure) Secondary Stresses in Steel Bridges (with George A. Maney), 1922; Statically Indeterminate Stresses (with same), 1925; contbr. numerous articles to tech. jours. Home: 3701 Lindell Blvd. Office: 1848 Railway Exchange Bldg., St. Louis, Mo.

PARCELL, Malcolm Stevens (pär-sĕl'), artist; b. Claysville, Pa., Jan. 1, 1896; s. Steven Lee and Emma (Minor) P.; grad. Carnegie Inst. Tech., Pittsburgh, 1918; Dr. of Arts, Washington & Jefferson College, 1942; m. Helen Louine Gallagher, August 14, 1937. Awarded 1st prize, Asso. Artists, for "Trinity Hall," 1918; Saltus gold medal, Nat. Acad. Design, for painting "Louine," 1919; Logan medal, Art Inst. Chicago, for "Jim McKee," 1924; Harris prize for "Portrait of My Mother," 1924; popularity prize winner Internat. Art Exhibit, Pittsburgh, 2 yrs. Mem. Asso. Artists of Pittsburgh. Republican. Baptist. Clubs: Bassett (Washington, Pa.); Coffee House (N.Y. City). Sketches, reproductions in oils, etc., have appeared in Internat. Studio, Harper's, Art and Archæology, Vanity Fair, etc. Home: 11 N. Main St., Washington, Pa.

PARDEE, Arthur McCay (pär'dē'), prof. chemistry; b. Rochester, N.Y., Mar. 27, 1885; s. John Myron and Westanna (McCay) P.; B.A., Washington and Jefferson Coll., Pa., 1907; Ph.D., Johns Hopkins, 1916; m. Gladys Marshall Stevenson, Sept. 14, 1910; children—Mrs. Genevieve Johnston, John Marshall Stevenson. Instr. chemistry, 1907-08, prof. 1908-18, Tarkio Coll.; prof. chemistry, Washington and Jefferson Coll., 1918-20; prof. chemistry, head of dept., U. of S.D., since 1920, also dir. of Grad. Sch., 1929-36, dean of Coll. of Arts and Sciences since 1936. Mem. Sioux Valley Sect. Am. Chem. Soc. (pres. 1921-22), S.D. Acad. Science (pres. 1922-23), Newcomen Soc., Phi Beta Kappa, Kappa Sigma. Republican. Presbyterian. Contbr. chem. jours. Home: 415 Canby St., Vermillion, S.D.

PARDEE, Harold Ensign Bennett, physician; b. N.Y. City, Dec. 11, 1886; s. Ensign Bennett and Clara (Burton) P.; A.B., Columbia, 1906; M.D., Coll. Physicians and Surgeons (Columbia), 1909; m. Dorothy Dwight Porter, Apr. 15, 1918; children—Althea, Hobart Porter, Pamela. Interne, New York Hosp., 1909-11; in practice in N.Y. City, specializing on diseases of heart and circulation, since 1911; instr. in physiology, Coll. Physicians and Surgeons, 1912-15; instr. in clin. medicine, Cornell U. Med. Sch., 1916-22, asso. in medicine, 1923-27, asst. prof. clin. medicine since 1927; asso. attending physician New York Hospital; attending phys. (cardiac diseases) Polyclinic Hosp.; cons. physician for cardiac disease, Woman's Hosp., M.E. Hosp., N.Y. City. Served as 1st lt. Med. Corps, U.S. Army, July 1917-Jan. 1918; capt. Jan. 1918-Apr. 1919. Mem. A.M.A., Am. Soc. Clin. Investigation, Assn. Am. Physicians, Am. Heart Assn., N.Y. State Med. Soc., New York County Med. Soc. Republican. Conglist. Clubs: Rockaway Hunting (Lawrence, L.I.); Union Club (N.Y. City). Author: Clinical Aspects of the Electrocardiogram, 1924, 4th edit., 1941; What You Should Know About Heart Disease, 1928. Chmn. com. which wrote Criteria for Diagnosis of Heart Disease, 1928, 4th edit., 1939. Many articles on diagnosis and treatment of heart disease in various medical journals. Home: 770 Park Av. Office: 772 Park Av., New York 21, N.Y.

PARDEE, James Thomas; Sept. 18, 1867-Jan. 3, 1944. See Vol. 23 (1944-45).

PARDO de ZELA, Francisco (pär'dō-dā-sā-lä), diplomat; b. Lima, Peru, Nov. 27, 1884; s. Baldomero and Carlota (Varela) P.; ed. Colegio de los Sagrados Corazones, Lima, South End Inst., London, Pitman's Sch., London; m. Maria Luisa Garland (divorced); children—Juan, Francisco. Officer, State Dept. in Peru, 1913; now minister plenipotentiary in charge of the Consulate General of Peru in the U.S. at New York. Comdr. Order Al Merito of Chile. Clubs: Nacional, Lawn Tennis (Lima); Athletic (N.Y.). Home: 320 Riverside Drive. Office: 10 Rockefeller Plaza, New York, N.Y.*

PARDUE, Austin (pär-dū), bishop; born Chicago, Ill., Aug. 9, 1899; s. Harry Austin and Jane (Landers) P.; Hobart Coll., 1918-20, D.D., 1940; D.D., Hobart Coll., LL.D., Univ. of Pittsburgh. Nashotah (Wis.) House, 1920-22; Gen. Theol. Sem., N.Y. City, 1922-25; S.T.D., Seabury Western Theol. Sem., 1941; m. Dorothy Klotz, Sept. 4, 1926; children—Peter Austin, Nancy. Nat. sec. Episcopal Young People's Movement, 1922-25; rector Lawrence Hall for Boys and mem. city mission staff, Diocese of Chicago, 1925-27; rector St. James Ch., Hibbing, Minn., 1926-29, St. Thomas Ch., Sioux City, Ia., 1929-31; became rector Gethsemane Church, Minneapolis, Minn., 1931; dean St. Paul's Cathedral, Buffalo; chmn. field dept. Diocese of Minn., 1932; mem. Standing Com. of Diocese, 1933; mem. Diocesan Council, 1933, also examining chaplain, 1933; consecrated bishop of Pittsburgh, Jan. 25, 1944. State chaplain Minn., Am. Legion, 1927. Chmn. Civic Clothing Drive, 1935. Dep. to Gen. Convention Episcopal Church, 1928, 35. Mason. Elk. Author: Bold to Say, 1940; Your Morale and How to Build It, 1943. Clubs: Buffalo, Maidstone (Easthampton, L.I.), Duquesne (Pittsburgh). Editor: Handbook on Young People's Work, 1924. Breast stroke champion, Western Amateur Athletic Union, 1919. Home: 5565 Aylesboro Av. Office: 325 Oliver Av., Pittsburgh, Pa.

PARGELLIS, Stanley (pär-gĕl'lĭs), librarian; b. Toledo, O., June 25, 1898; s. Mortimer P. and Bertha (McCrory) P.; A.B., U. of Nev., 1918; B.A., Oxford U. (Rhodes scholar), 1922, M.A., 1929; Ph.D., Yale U., 1929; LL.D., Lawrence College, Appleton, Wis., 1945; m. Elizabeth S. Allen, Aug. 30, 1923; children—Allen McCrory, Margaret Ann, Katherine Lucy. Instr. English and history, Calif. Inst. Tech., 1923-25; instr. history, Yale, 1926-29, asst. prof., 1930-42; prof. history, Scripps Coll., 1939-40; librarian Newberry Library, Chicago, since 1942. Served as private, Coast Arty. Corps, 1918. Member American Historical Association, Phi Beta Kappa, Miss. Valley Hist. Assn., Am. Library Assn., Newcomen Soc. Episcopalian. Clubs: Cliff Dwellers, Tavern, University, Caxton (Chicago). Author: Lord Loudoun in North America, 1933. Editor: Military Affairs in North America, 1748-65, 1936; The Quest for Political Unity in World History, 1944. Co-editor: Complaint and Reform in England, 1436-1714, 1938. Home: 2242 Lincoln Park West, Chicago, Ill.

PARIS, Auguste Jean, Jr., engineer, inventor; b. N.Y. City, Jan. 31, 1874; s. Auguste Jean and Anne (Mercer) P. de Bourgogne; ed. under pvt. tutors; hon. Sc.D., St. John's Coll., Annapolis, 1921; m. Gertrude Eugenie van Ness deMore, 1900. Began as research-chem. engr., at Bradford, Pa., 1900; has served as dir. and consulting engr. of many chem. and mfg. cos.; inventor of many processes, covered by patents. Upon entry of U.S. into the World War, offered his entire pvt. income and his services to War Dept., also the use of his inventions for the period of the war, to U.S., Great Britain, France and Italy; associated with brother, Capt. W. Francklyn Paris, in erection of plant at Charleston, W.Va., without govt. subsidy; work carried on under general direction of Nat. Advisory Com. for Aeronautics; assigned to War Dept. free use of invention relating to gasoline engines; contributed to govt. his services as research chem. engr. developing new methods of operating internal combustion engines; now operating research laboratories at Bradford and Charleston, mainly on processes relating to petroleum and chem. industries. Apptd. by gov. of W.Va. del. to Yorktown (Va.) Sesquicentennial Expn., 1931. Mem. Soc. Am. Mil. Engrs.; hon. mem. Federation Ancien Combatants (French War Veterans), France. Officer French Acad., 1930. Club: University (Washington, D.C.). Home: Bradford, Pa.

PARIS, W(illiam) Francklyn, architect-decorator; b. N.Y. City, 1871; s. Auguste Jean-Baptiste and Anne (Mercer) P.; ed. by pvt. tutors, at Art Students' League, N.Y.C., and in London, Paris, Rome; hon. L.H.D., St. John's Coll., 1917; hon. M.A., New York U., 1921; m. Margaret Wynne-Jones, Apr. 14, 1914;

children—Francklyn Mercer (dec.), Francklyn Wynne. U.S. dir. of decorative art, Paris Expn., 1900; professional work in N.Y. since 1901; pres. Paris & Wiley Associates; archtl. decorative work in state capitols of Mo., Minn., and W.Va., also U. of Tex., Princeton, Yale, U. of Chicago, Fountain St. Bapt. Ch. (Grand Rapids), Elks Nat. Memorial (Chicago), Detroit Pub. Library, supreme courts of U.S., N.J., W.Va., N.Y. Life Ins. Co. new bldg. Exhibited at most of the important arch. exhbns. since 1901. Occasional lecturer on fine arts at Cornell, Vassar, St. John's, Univ. of Maryland, Univ. of Pennsylvania, University of Wisconsin, William and Mary College; Am. Inst. Architects. Inaugurated French Inst. in United States, 1912, trustee, 1913-39; an organizer of the Municipal Christmas Tree, Madison Square, New York City, 1912; organizer, 1919, and hon. dir. Hall of Am. Artists and Hall of Chancellors, N.Y.U. Mem. Louvain Library Com., Dec. 1921; inaugurated Cardinal Mercier Memorial at New York U., 1921; dir. Schola Cantorum 10 yrs.; chmn., 2d biennial art exhbn. of Americans at Venice, Italy, 1923. First sec., Art Alliance of Am.; hon. life mem. Met. Museum of Art; mem. Archtl. League, 1900-34, Beaux-Arts Inst. of Design, 1926-35; dir. Fountainbleau Sch., mem. National Sculpture Society, 1900-19; mem. Am. Fedn. Arts, Artists Fellowship, Bibliophile Soc. (Boston); corr. mem. Société des Gens de Lettres de France; mem. Soc. de l'Histoire de l'Art Francais, Spanish Acad., Acad. of Coimbra (Portugal); former vice president and director Alliance Français; founded 1922, and vice president American Soc. French Legion of Honor. Hon. delegate for United States at Antwerp Exposition, 1930; mem. orgn. com. and dir. New York World's Fair, 1939; chmn. Ambassador Jusserand Memorial, Rock Creek Park, Washington, D.C., 1936. Served in Naval Militia of N.Y., 1891-95; capt. 108th Regt. N.Y. Vols., May 1898. Volunteered as pvt., U.S. Army, 1917, commd. lt., June 23; 1st lt. acting adj. 102 Trains, 27th Div., U.S. Army, Aug. 5, 1917, capt., 1919. Represented 27th Division U.S. Army at unveiling of battle monument, Brest, France, August 1937. Member Union Fédérale Combattants (Veterans of France). Knight Crown of Belgium for services during World War; Knight Crown of Italy, 1924; Knight St. John (hon.), Knight St. Michel (hon.); Officer Legion of Honor, France, for services to Art as "Architecte Décorateur"; Grand Officer Ordre du Nichan-Iftikhar, 1929; mem. d'hon. Ordre du St. Sepulchre, Province de France. Clubs: Century, Authors and Authors (London). Author: Decorative Elements in Architecture, 1917; The House That Love Built, 1925; Napoleon's Legion, 1927; Personalities in American Art, 1930; French Arts and Letters and Other Essays, 1937; Personalities, Hall of American Artists, vol. II, 1942, vol. III, 1944, vol. IV, 1945-46. Editor, French Legion of Honor mag., since 1930. Frequent contbr. lit. and art mags., U.S. and Europe. Home: Plaza Hotel. Office: 522 Fifth Av., New York, N.Y.

PARISIUS, Herbert William (pā-rēs'ē-ŭs), administrator; b. Elroy, Wis., Apr. 22, 1895; s. William Henry and Thekla (Ibsen) P.; B.A., Adolphinum Coll., Germany, 1912; B.A., Northwestern Coll., Watertown, Wis., 1913; M.Div., Lutheran Sem., Wauwatosa, Wis., 1916; M.A., U. of Wis., 1922; m. Flora C. Sauer, June 24, 1918; children—Flora T. (wife of Lt., Allen Gaarden), John Herbert (dec.), Paula Marie, Philip James. Asst. prof., Northwestern Coll., 1915; pastor, Morton, Minn., 1916-20; prof. langs. and history, Northwestern Coll., 1920-24; farmer, Yolo, Calif., 1924-28; pastor, Rice Lake, Wis., 1928-35; dir. pub. welfare Barron, Wis., 1935-40; Wis. state dir. Farm Security Adminstrn., Madison, 1940; asst. to sec. agr., 1940; asst. regional dir. Farm Security Adminstrn., Milwaukee, 1941-42; asst. to sec. of Agr., 1942; asso. dir. Office for Agrl. War Relations, 1942; exec. officer Foods Requirements Com., 1942; dir. Food Production Adminstrn., Dept. of Agr., 1943; spl. economist field inspector, Office of Foreign Relief and Rehabilitation, 1943-44; dir. Office of Food Programs, Foreign Economic Adminstrn., since 1944. Dir. Wis. Development Authority since 1935. Pres. Wis. Assn. of Pub. Welfare Officials, 1937-38; mem. Pub. Welfare Assn., Progressive Party (Wis.). Democrat. Lutheran. Home: 5447 42nd St., N.W., Washington, D.C.

PARK, Charles Abraham, coast guard officer; b. New Lexington, O., Nov. 30, 1882; s. Thomas and Louanna Brush (Jordan) P.; C.E., Ohio State U., 1907; m. Lela Maud Laughlin, Sept. 2, 1908; children—Geraldine Myrtle, Charles Abraham, Robert Laughlin. Draftsman U.S. Land Office, Cheyenne, Wyo., 1907, civ. engr. and supt. constrn. Q.M. dept. at large, Ft. D. A. Russell, Wyo., 1908-11; supt. constrn. U.S. Lighthouse Dist. 11, Detroit, Mich., 1911-24, lighthouse supt. in charge, 1924-33; chief engr., U.S. Lighthouse Service, 1933-35, deputy comm. lighthouses, 1935-39; capt. U.S. Coast Guard, operations officer for aids to navigation, Coast Guard Hdqrs., Washington, D.C., 1939-42; chief operations officer, U.S. Coast Guard since July 1, 1942; rank of rear admiral U.S. Coast Guard, since May 1, 1943. Transferred to United States Navy, World War. Mem. Student Council of Ohio State U. (lt. col. in charge student regt.), Sigma Xi. Mem. Am. Soc. Civ. Engrs. Methodist. Home: 2334 S. Meade St., Arlington, Va. Address: 13th and Pa. Av., Washington, D.C.

PARK, Charles Edwards, clergyman; b. Mahabaleshwar, India, Mar. 14, 1873; s. Charles Ware and Anna Maria (Ballentine) P.; B.A., Yale, 1896; student U. of Chicago, 1896-99; D.D., Meadville Theol. Sem., 1916; S.T.D., Harvard, 1932; m. Mary Eliot Turner, September 19, 1903. Minister's asst. First Unitarian Soc., Chicago, 1896-98; pastor First Unitarian Soc., Geneva, Ill., 1898-1900; ordained Unitarian ministry, 1899; pastor Second Parish and Third Congl. Soc., Hingham, Mass., 1900-06, First Ch., Boston, since Oct. 1, 1906. Sec. Franklin Foundation (Boston); sec. Mass. Congl. Charitable Soc. Fellow Am. Acad. Arts and Sciences. Clubs: St. Botolph, Yale. Address: 347 Marlboro St., Boston, Mass.

PARK, Charles Francis, prof. mechanism; Apr. 11, 1869-Sept. 26, 1944. See Vol. 23 (1944-45).

PARK, Edwards Albert, pediatrician; b. Gloversville, N.Y., Dec. 30, 1877; s. William Edwards and Sara Billings (Edwards) P.; grad. Phillips Acad., Andover, Mass., 1896; A.B., Yale, 1900, hon. A.M., 1922; M.D., Coll. Physicians and Surgeons (Columbia), N.Y. City, 1905; hon. D.Sc., U. of Rochester, 1936; m. Agnes Bevan, Aug. 2, 1913; children—Sara Bevan, Charles Rawlinson, David Chapman. Interne, Roosevelt Hosp., N.Y. City, 1906-08, New York Foundling Hosp., 1908-09; Proudfit fellow in medicine and instr. in medicine, Coll. Physicians and Surgeons, 1909-12; instr. in pediatrics, Johns Hopkins, 1912-15, asso. prof., 1915-21; Sterling prof. pediatrics, Yale Sch. Medicine, 1921-27; prof. pediatrics, Johns Hopkins, and pediatrician, Johns Hopkins Hosp., since 1927. Editor Medicine, Revue Française de Pediatrie. Jahrbuch für Kinderheilkunde. Major Am. Red Cross, World War. Mem. Assn. of Am. Physicians, Am. Pediatric Soc., Acad. of Pediatrics, Soc. Clin. Investigation, A.A.A.S., Am. Soc. Exptl. Pathology, Soc. Exptl. Biology and Medicine, Interurban Clin. Club, Brit. Pediatric Assn., Alpha Delta Phi. Decorated Order of Leopold (Belgium), 1919; Reconnaissance Française (France), 1919. Contbr. on rickets, deformities of the skull, physiology of the thymus gland. Home: Birdwood Garrison, Md. Office: Johns Hopkins Hosp., Baltimore, Md.

PARK, Frances, writer; b. Nutley, N.J., Oct. 16, 1895; d. Henry Gallup and Frances Bacon (Martin) Paine; grad. St. Agnes Sch., Albany, N.Y., 1912; m. Edwin Avery Park, Sept. 18, 1915 (divorced 1925); 1 son, David Allen; m. 2d, F. Harrison Dowd, Jan. 25, 1936. Editorial sec. Brentano's Book Chat, at N.Y. City, 1927; editorial asst. Theatre Arts Monthly, 1927-28; asso. editor Theatre Guild Mag., 1928-32. Author: This Day's Rapture, 1934; Walls Against the Wind, 1935. Contbr. fiction and verse to mags. Home: 21 W. 9th St., New York 11, N.Y.*

PARK, Guy Brasfield, ex-gov.; b. Platte City, Mo., June 10, 1872; s. Thomas Woodson and Margaret E. (Baxter) P.; prep. edn., Gaylord Inst., Platte City; LL.B., U. of Mo., 1896; m. Eleanora Gabbert, Nov. 16, 1909; 1 dau., Henrietta (Mrs. J. Marvin Krause). Began practice at Platte City, 1896; served as city atty., Platte City, and pros. atty. Platte County; judge Circuit Court, 5th Mo. Circuit, 1923-33; gov. of Mo., term 1933-37. Mem. State Constl. Convs. Mo., 1922 and of 1943-44. Mem. Beta Theta Pi. Democrat. Mem. Disciples of Christ Ch. Mason (K.T., Shriner). Home: Platte City, Mo. Address: Federal Reserve Bank Bldg., Kansas City, Mo.

PARK, John Alsey, newspaper pub.; b. Raleigh, N.C., Nov. 19, 1885; s. Benjamin Franklin and Frances Carolina (Beavers) P.; B.E. in Mech. Engring., N.C. State Coll., 1905; post-grad. work and instr. in mathematics, same coll., 1905-09; extension courses in salesmanship and advertising, U. of N.C.; m. Lily Helen Pair, Dec. 23, 1909; children—John Alsey, Albert Pair, Elizabeth (Mrs. Marcus G. Lynch), Benjamin Franklin. Pres. Times Pub. Co. (pub. Raleigh Times, evening daily) since 1911; also owner and pub., 1920-25, of Daily Observer and Weekly Observer, Fayetteville, Daily Sun-Journal and Weekly Sun-Journal, New Bern, Daily News of Greenville and Turner's Almanac, Raleigh. Corr. U.S. Fleet at Panama maneuvers, 1929 and 30. Mem. N.C. Nat. Guard, 1902-08; chmn. War Savings, Wake County, N.C., 1917, also mem. Draft Com. and Intelligence Service. Mem. bd. Raleigh Community Chest; trustee N.C. State Coll. (pres. Alumni Assn.); pres. Va.-Carolina Highway Association; secretary Raleigh Auditorium Bldg. Com.; member Wake County Board of Education. Expres. N.C. Press Assn.; mem. Nat. Editorial Assn., Am. Newspaper Pubs. Assn., Southern Newspaper Pubs. Assn. (ex-pres.), Raleigh Chamber Commerce (ex-pres.), Raleigh Merchants' Bureau, Raleigh Boy Scout Council, S.A.R., S.C.V., N.C. Lit. and Hist. Soc., N.C. Art Soc., Phi Kappa Phi, Pi Kappa Alpha. Ex-pres. Y.M.C.A. of Raleigh; dir. Y.M.C.A. of N.C. State Coll. Ind. Democrat. Methodist (steward Hayes Barton Meth. Ch.). Clubs: Rotary (ex-pres.; gov. Dist. 189, 1937-38), N.C. Editors, Carolina Country. Home: 2051 White Oak Rd. Office: Times Bldg., 211 W. Martin St., Raleigh, N.C.

PARK, J(ohn) Edgar, coll. pres.; b. Belfast, Ireland, Mar. 7, 1879; s. William and Susan (Edgar) P.; student New Coll., Edinburgh, Scotland, 1900-01, Royal U., Dublin, 1902, Princeton Theol. Sem., 1902-03; D.D., Tufts Coll., 1923; LL.D., Wesleyan U., 1927; LL.D. from Middlebury Coll., 1937; m. Grace Burtt, Apr. 28, 1906; children—Rosemary, William Edgar, Eileen Elizabeth, Beatrice Grace. Ordained ministry, 1903; stated supply, Stark and Sterling Pond, N.Y., 1903-04; pastor West Parish Ch., Andover, 1904-07, Second Ch. of Newton, W. Newton, Mass., 1907-26; pres. Wheaton Coll. 1926-1944. Mem. faculty Boston U. Sch. of Theology, 1925; pres. Am. Congl. Assn.; Lyman Beecher lecturer, Yale U., 1936. Clubs: Winthrop, University, Authors (Boston). Author: The Keen Joy of Living, 1907; The Sermon on the Mount, 1908; The Wonder of His Gracious Words, 1908; The Man Who Missed Christmas, 1911; Parables of Life, 1912; The Dwarf's Spell, 1912; How I Spent My Million, 1913; The Rejuvenation of Father Christmas, 1914; Disadvantages of Being Good, 1915; Children's Bread, 1916; Bad Results of Good Habits, 1917; The Bad Results of Good Habits and Other Lapses, 1920; The Merrie Adventures of Robin Hood and Santa Claus, 1922; The Christmas Heretic, 1926; New Horizons, 1929; The Miracle of Preaching, 1936. Mem. Phi Beta Kappa. Home: Osterville, Mass.

PARK, J(oseph) A(ndrew), dean; b. Cleveland, O., Oct. 7, 1893; s. Robert H. and Mary (Greenwood) P.; B.A., Ohio State U., 1920, M.A., 1931; m. Ruth Webb, June 26, 1920; children—Ruth Constance, Mary Esther. Exec. sec., Ohio State U. Y.M.C.A., 1920-27; dean of men, Ohio State U. since 1927. Served as 2d lt. Inf., 1917-19. Pres. Nat. Assn. Deans and Advisors of Men, 1942-43; treas. Ohio Coll. Assn., since 1943; treas. Ohio-W. Va. Area Y.M.C.A. since 1934. Chmn. Natl. Com. on Coll. Frats. and Socs. Mem. Am. Legion, Alpha Tau Omega, Phi Eta Sigma, Mason. Republican. Methodist. Clubs: Columbus Rotary, Faculty. Home: 1474 Doone Rd., Columbus, O.

PARK, Joseph Hendershot, univ. prof.; b. Port Murray, N.J., Aug. 22, 1890; s. Nathan B. and Mary Emma (Willever) P.; student William Coll., 1908-10; A.B., Columbia, 1912, A.M., 1913; Ph.D., 1920; student U. of Grenoble, France, 1919; m. Laura M. Wood, Dec. 9, 1921. Asst. in history, Columbia U., 1914; instr. in history, New York U., 1915-21, asst. prof., 1921-25, asso. prof., 1925-28, prof. since 1928, chairman department of history, University College, since 1940, executive secretary Graduate School of Arts and Science, 1940-42 acting dean, 1942-44, dean since 1944, also acting head dept. of history, 1940-44, head of dept. since 1944; partner Park-MacMurray Orchards, Port Murray, N.J. Served as master hosp. sergt., U.S. Army, during World War I. Mem. Am. Hist. Assn., Am. Assn. Univ. Profs., Madison (N.J.) Hist. Assn., Phi Beta Kappa. Author: The English Reform Bill of 1867, 1921. Home: 23 Wilmer St., Madison, N.J.; (summer) Port Murray, N.J. Office: New York University, Graduate School, Washington Square, New York 3, N.Y.

PARK, Julian, educator; b. Buffalo, N.Y., Nov. 6, 1888; s. Roswell (M.D.) and Martha (Durkee) P.; Williams, 1910; studied U. of Paris, 1910-11, 14, Columbia U., 1911, Geneva, 1925; Ph.D., University of Southern Minnesota, 1917; hon. M.A., Williams College, 1931; Docteur honoris causa, University of Dijon, 1938; LL.D., Alfred U., 1939; m. Florence Parkes, July 27, 1916; children—Martha Delight, Roswell, David. A founder Coll. of Arts and Sciences in U. of Buffalo, 1913; instr. French, 1913, in history, 1914, prof. European history and internat. relations since 1918, dean since 1914, U. of Buffalo. Lecturer Geneva (Switzerland) Sch. of Internat. Studies, 1925-29 and 1932. Trustee Grosvenor Library, Buffalo, 1942, acting librarian, 1943-46. Member American Historical Association, Am. Polit. Science Assn., Buffalo Hist. Soc. (dir.), Buffalo Soc. of Nat. Sciences (dir.), American Civil Liberties Union (president Buffalo branch 1932-42), S.R. (president Buffalo Assn., 1923-27), Société d'histoire diplomatique; mem. Comm. on Scholarship of Assn. Am. Colleges, 1926-35; chmn. commn. on teacher training, N.Y. State Assn. of Colls., 1935-38; mem. Les Amis de la France (v.p.), France Forever (Fighting French; pres. Buffalo br.), Foreign Policy Assn. (chmn. executive committee Buffalo branch), Pan-Am. Council of western N.Y. (mem. Bd. of Dirs.) Soc. of Colonial Wars, Am. Assn. Univ. Profs. (council 1923-26), Am. Acad. Polit. and Social Science. Newcomen Socy. of Eng. Consular agt. of France for Western N.Y., 1917-20. Officer d'Académie, and Chevalier de la Legion d'Honneur (both of France), Phi Beta Kappa. Democrat; candidate for Congress, 1942. Episcopalian (vestryman, Trinity Church). Clubs: Saturn, Rotary (Buffalo). Author: History of University of Buffalo, 1917; Subject Peoples under the Teutons, 1918; Napoleon in Captivity, 1927; History of Trinity Church, Buffalo, 1937; The Evolution of a College, 1938. Contributor to Dictionary of American Biography and Dictionary of Am. History. Editor: A Williams Anthology (with E. P. Lehman) 1910; Transactions Fourth International Congress on School Hygiene (5 vols.), 1914; Selected Papers of Roswell Park, 1914; Unpublished Poems of John Clare, 1937; Letters of George Bernard Shaw, 1939. Editor U. of Buffalo Studies and Grosvenor Library Bulletin. Home: 33 Summit Av., Buffalo, N.Y.

PARK, Marion Edwards, educator; b. Andover, Mass., Dec. 31, 1875; d. William Edwards and Sara Billings (Edwards) P.; A.B., Bryn Mawr Coll., 1898, Ph.D., 1918; studied U. of Chicago, 1900; Am. Sch. Classical Studies, Athens, Greece, 1901-02. Instr. and asst. prof. classics, Colorado Coll., Colorado Springs, Colo., 1902-06; dean of Simmons Coll., 1918-

21, of Radcliffe Coll., 1921-22; pres. Bryn Mawr Coll., 1922-42, emeritus since 1942. Conglist. Home: Plymouth, Mass.

PARK, Mary Isabel, educator; b. Monterey, Mexico, Dec. 25, 1868; d. Andrew Jackson and Mary (Barnett) Park; A.B., Mt. Holyoke Coll., 1893; Ph.D., Yale, 1904; studied U. of Perugia (Italy), summer 1928, London U., 1928-29. Teacher Hill-View School, Conway, Mass., 1891-93, Northfield Sem., 1893-94, Mary Brigham Inst., 1894-96; asso. prin. Mt. Holly (N.J.) Sch., 1896-97; prin. Worthington Sch., Berlin, Conn., 1897-1902; dean of women, Heidelberg U. (now Coll.), Tiffin, O., 1905-29, prof. philosophy, 1929-39, academic dean, 1938-40, now prof. emeritus. Mem. Am. Assn. Univ. Women, Phi Beta Kappa, Theta Alpha Phi. Mem. Reformed Ch. Club: Women's. Home: 297 E. Perry St. Address: Heidelberg College, Tiffin, Ohio.

PARK, Maud Wood, ex-pres. Nat. League Women Voters; b. Boston, Mass.; d. James Rodney and Mary Russell (Collins) Wood; A.B. summa cum laude, Radcliffe Coll., 1898; m. Charles Edward Park, 1898 (died 1904). A founder and pres. of 1st br. of Coll. Equal Suffrage League; traveled across continent speaking for women suffrage; actively identified with settlement work, Boston and San Francisco, 10 yrs.; tour of world 2 yrs.; sec. Boston Equal Suffrage Assn. for Good Govt.; chmn. Congressional Com., Nat. Am. Woman Suffrage Assn., 1916-19, until after adoption suffrage amendment; first pres. Nat. League of Women Voters, 1920-24; mem. Nat. Assn. Univ. Women, Phi Beta Kappa. Clubs: Radcliffe, Portland Players (Portland). Author of plays, "Lucy Stone" and "Moonstruck." Home: Surf Rd., Cape Elizabeth, Me.

PARK, Nelson Renfrew, foreign service officer; b. Boston, Mass., Nov. 25, 1890; s. Henry James and Mary G. (Esdon) P.; grad. St. Johnsbury Acad., 1909; A.B., Colo. Coll., Colorado Springs, 1914; m. Grace Decker Coleman, Aug. 4, 1928. Teacher and prin. schs., Rocky Ford (Colo.) and Arecibo (Puerto Rico) High Sch., until 1917; joined O.T.C., Puerto Rico, Feb. 1, 1918, and served in U.S. Army until Jan. 16, 1919; apptd. vice consul, La Paz, Bolivia, May 5, 1919, at Guatemala, 1922, Callao-Lima, Peru, 1923-26, consul, 1926; consul Ceiba, Honduras, 1927-30, Torreon, Mexico, 1930-37, Barranquilla, Colombia, 1937-42, Matamoros, Mex., 1942-44, Barcelona, Spain, since Nov. 1944. Episcopalian. Home: Boulder, Colo. Address: Dept. of State, Washington 25, D.C.

PARK, Robert Ezra, sociologist; Feb. 14, 1864-Feb. 5, 1944. See Vol. 23 (1944-45).

PARK, William, pres. and dir. Am. Stores Co.; v.p. and dir. U.S. Coffee Corp. Home: Haverford, Pa. Office: 424 N. 19th St., Philadelphia, Pa.*

PARK, William Edgar, clergyman, educator; b. West Newton, Mass., Jan. 20, 1909; s. John Edgar and Grace (Burtt) P.; A.B., Williams Coll., 1930; B.D., Union Theol. Sem., 1933; Harvard Grad. Sch., 1933-34; hon. D.D., Middlebury Coll., 1942; hon. D.D., Williams Coll., 1943; m. Mary Anna Vail, May 13, 1935; children—William Edgar, David Miller, Susan Vail. Ordained minister, Conglist. Ch., 1933; pastor, N. Conglist. Ch., North Abington, Mass., 1933-35; Orient Conglist. Ch., Orient, L.I., 1935-38; N. Presbyn. Ch., Buffalo, N.Y., 1938-40; pres. The Northfield Schs., since 1940; acting headmaster, Mt. Hermon Sch. (Mass.) 1943-1944; coll. preacher at Williams, Mt. Holyoke, Vassar, Yale, etc. Chaplain, S.A.R., Buffalo, 1938-40; adv. Buffalo Children's Court, 1938-40; trustee, Stephen H. Tyng Foundation (Williams Coll.). Mem. Nat. Prep. Sch. Com., Alpha Delta Phi, Gargoyle Soc. Author of "Narrow Is the Way" 1945. Clubs: University (Boston), Century (N.Y.) Home: 94 Main St., Northfield, Mass.

PARKE, Francis Neal, judge; b. Westminster, Md., Jan. 6, 1871; s. George Motter and Mary White (Neal) P.; ed. private and parochial schs. and Western Md. Coll. (Westminster, Md.); student U.S. Mil. Acad., 1889-91; unmarried. Admitted to Md. bar, 1893; practiced at Westminster and throughout State of Md.; div. counsel B.&O. R.R. Co.; apptd. asso. judge Court of Appeals of Md. (Supreme Ct.), 1924, elected for term, 1926-41. Pres. Md. State Bar Assn., 1924. Home: Westminster, Md.*

PARKE, William More, lawyer; b. Gloversville, New York, July 2, 1878; s. Clayton M. and Alice M. (Clark) P.; A.B., Colgate University, 1900, LL.D., 1937; LL.B., New York Law School, 1902; m. Cora Hannah, November 1907 (died September 20, 1933); children—Alice Katharine (Mrs. John O. Zimmerman), William More, Martha Hannah (Mrs. Charles H. Carter III), Jane Elizabeth (Mrs. William A. Carpenter); married 2d, Ruth Lattin Pierce, November 20, 1939. Admitted to New York bar, 1902 and has since practiced in New York; now mem. firm Chadbourne, Wallace, Parke & Whiteside, specializing in corporate practice. Mem. bd. trustees Colgate U. since 1926 (v.p. of bd. 1932-34, pres. since 1935); mem. bd. trustees Packer Collegiate Inst.; member board of trustees of the Brooklyn Hospital; mem. bd. Brooklyn Bur. of Charities, v.p. since 1938; former pres. Colgate Alumni Corp.; mem. bd. Little Italy Neighborhood Assn. (now South Brooklyn Neighborhood House; former pres. of bd.). Mem. Delta Kappa Epsilon, Phi Beta Kappa. Republican. Episcopalian. Clubs: University, Recess (N.Y. City); Home: 1 Pierrepont St., Brooklyn, N.Y. Office 25 Broadway, New York, N.Y.

PARKER, Addison Bennett, newspaper pub.; Aug. 26, 1869-Mar. 28, 1944. See Vol. 23 (1944-45).

PARKER, Alban James, lawyer; b. Morrisville, Vt., Mar. 21, 1893; s. Joel R. and Ann Ruby (Bullock) P.; student Peoples Acad., Morrisville, Vt., 1906-11; B.S., Middlebury Coll., 1916; m. Alice G. Harriman, July 20, 1918; children—Harriet Ann, Richard Henry; m. 2d, Caroline J. Black, July 1941. Engaged as teacher high school, 1916-17; principal of the Hartford High Sch., White River Junction, Vt., 1921-27; studied law and admitted to Vt. bar, 1926, and since engaged in gen. practice of law at White River Junction and Springfield; served as state's atty. Windsor County, Vt., 1933-37; dep. atty. gen. of Vt., 1937-41, atty. gen. since Feb. 1, 1941. Served as 1st lieut. Ordnance Dept., U.S. Army, 1917-19. Mem. Am. Bar Assn., Vt. Bar Assn., Alpha Sigma Phi. Republican. Methodist. Mason, Elk. Home: Springfield, Vt. Office: State Capitol, Montpelier, Vt.

PARKER, Albert, lawyer; b. Los Angeles, Calif., Aug. 30, 1901; s. Charles Cullom and Julia (Neale) P.; A.B., U. of Calif., 1921; LL.B., Harvard U., 1925; m. Rosemary Harden, Aug. 10, 1931 (died June 7, 1937); children—Charlotte Julia, Ruth Lucinda; m. 2d, Lee Montgomery, Dec. 7, 1939; 1 son, Fitzhugh Lee. Admitted to Calif. bar, 1925, and to N.Y. bar, 1935; asso. with O'Melveny, Tuller & Myers (now O'Melveny & Myers), Los Angeles, 1925-35; mem. Kelsey, Waldrop, Spalding & Parker (formerly Lewis & Kelsey), New York, 1935-41; chief trial atty., Alien Property Unit, Department of Justice, since 1942; special asst. to attorney gen. of U.S. since 1943; v.p. Pacific Fidelity Corp.; dir. Palos Verdes Corp., Scarborough Construction Co., Inc. Mem. Am., New York State and Los Angeles bar associations, Assn. Bar of City of New York, State Bar of Calif., Soc. Colonial Wars, Psi Upsilon, Harvard Law Review Assn. Active head of United for Calif. League, 1934. Democrat. Episcopalian. Clubs: University (New York); Bankers of America. Home: 506 Warwick Pl., Somerset, Md. Office: Department of Justice, Washington, D.C.

PARKER, Albert George, Jr., educator; b. Highland, Md., Sept. 6, 1892; s. Albert George and Jessie (Bewley) P.; A.B., Park Coll., Parkville, Mo., 1914; B.D., McCormick Theol. Sem., Chicago, 1919, fellow in Japan and China, 1917-19; Ph.D., U. of Chicago, 1929; LL.D., Wabash College, 1930; m. Katharine McAfee, Aug. 10, 1920; children—Albert George, Harriet Anne, Jane McAfee, Susan Linnette. Ordained ministry Presbyn. Ch. in U.S.A., 1917; head of dept. social science, Shantung Christian U., Tsinan, China, 1920-28; pres. Hanover (Ind.) Coll. since 1929. In charge of grain distributing station, China, Internat. Famine Relief Commn., 1921. Author: Human Nature Becoming Christian Nature, 1927. Home: Hanover, Ind.

PARKER, Alexander McKay, Sr., newspaperman; b. Nixburgh, Ala., Sept. 22, 1884; s. John Henry and Alice Helen (Smith) P.; student U. of Ala., 1903-05; m. Ruby Bulger, Apr. 8, 1907 (died Apr. 29, 1919); 1 son, Alexander McKay (U.S. Army). Reporter Columbus (Ga.) Enquirer-Sun, 1906-08, El Paso Herald, 1908-10, Bisbee (Ariz.) Daily Review, 1910-12; reporter, later editor, Ariz. Daily Star, Tucson, 1912-21; editor Douglas (Ariz.) Daily Dispatch, 1921-22; editor Tucson Daily Citizen, 1922-32; editorial writer Bisbee Daily Review, 1933-36; Tucson Daily Citizen 1936-44; editorial dept. Arizona Daily Star, Tucson, 1945. Mem. Sigma Alpha Epsilon, Theta Nu Epsilon, Pi Delta Epsilon. Presbyterian. Home: Tuscon, Ariz.

PARKER, Arthur Caswell, museum director, author; b. Iroquois, N.Y., Apr. 5, 1881; s. Frederick Ely and Geneva H. (Griswold) P.; student Dickinson Sem., Williamsport, Pa., 1899-1903, archeology under Frederick Ward Putnam, Harvard, 1903-04; M.Sc., U. of Rochester, 1922; Sc.D. (hon.), Union Coll., 1940; L.H.D., Keuka Coll., Keuka Park, N.Y., 1943; m. Beatrice Talmont, Apr. 23, 1904; children—Melville A., Bertha A. (Mrs. Oscar Cody); m. 2d Anna T. Cook, Sept. 17, 1914; 1 dau., Martha Anne. Archeologist at Harvard (Peabody Museum), 1903-04; ethnologist N.Y. State Library, 1904-05; archeologist N.Y. State Museum, 1905-25; dir. Rochester (N.Y.) Museum Arts and Sciences, since 1925; editor Parker Literary Service, since 1904, Researches and Transactions, N.Y. State Archeol. Assn., since 1916, Museum Service, since 1926, Research Records, since 1926; asso. editor The Builder, 1922-24. Inspector draft bds. and asst. to adjutant's officer, N.Y. State, World War I; chmn. speakers bur., Rochester War Council, 1943-45. Pres. Soc. Am. Indians, 1914-15, N.Y. State Archeol. Assn., since 1928; with Royal Danish Archeol. Survey, 1928, Soc. Am. Archeology, 1935, Genesee Country Hist. Fedn., since 1938, N.Y. State Hist. Assn., since 1945 (trustee since 1929); exec. v.p., Rochester Museum Assn., since 1945; history v.p. and councilor, Am. Assn. Museums, since 1928; nat. council mem., Boy Scouts Am., since 1930; sec. N.Y. State Indian Commn., 1917-1919; rep. to State Council of Parks, 1922-23. Awarded Cornplanter Medal, Iroquoian Ethnology, 1916, Numismatic Medal, American Numismatic Assn., Rochester branch, 1929, Indian Achievement Medal, 1939. Fellow Am. Anthrop. Assn., British Museum Assn., Newcomen Soc., Royal Soc. Arts (London). Mem. Soc. Am. Archeology, Rochester Engring. Soc., Rochester Acad. Medicine, A.A.A.S., S.A.R. (past pres. Rochester chapter, 1933-36). Mason (K.T., 33°). Clubs: Torch (past pres.), Philosophers' (Rochester). Author: Erie Indian Village, 1907; Maize and Other Plant Foods, 1909; Code of Handsome Lake, 1913; Constitution of Five Nations, 1916; Life of General Ely S. Parker, 1919; Archeological History of New York, 1922; Seneca Myths and Folk Tales, 1923; The War of 1812, 1925; Skunny Wundy, 1926; Indian How Book, 1927; Rumbling Wings, 1928; Gustango Gold, 1930; Manual for History Museums, 1935. Editor Am. Indian Mag., 1914-17. Home: 663 East Av., Rochester 7. Office: 657 East Av., Rochester Museum of Arts and Sciences, Rochester, N.Y.

PARKER, Brainard W., lawyer; b. Mifflintown, Pa., Jan. 26, 1875; s. Edmund Southard and Mary Isabella (Wilson) P.; A.B., Yale U., 1898; LL.B., Columbian Law Sch. (now George Washington U.), 1901; m. Rena Woodward, Jan. 12, 1904; children—Mary Woodward (wife of Captain Mead S. Pearson, U.S. Navy), Jane Wilson (Mrs. John L. Caswell), Andrew, Cassie (wife of Maj. J. Lawn Thompson, M.D.). Paying teller Equitable Bldg. Assn., 1898-99, asst. sec., 1899-1901; admitted to D.C. bar, 1901, and began practice of law at Washington, D.C.; in law firm of C. C. Cole, formerly asso. justice Supreme Court of the Dist. of Columbia, in 1902; dir. Nat. Savings & Trust Co., Montgomery Bus Co.; v.p. and dir. Bank of Bethesda; chmn. bd. and dir. Woodward & Lothrop; sec.-treas., dir. Woodward Bldg. Corp.; pres., dir. Anson Mills Foundation (for crippled children). Mem. Psi Upsilon. Democrat. Presbyn. Club: Chevy Chase. Home: Rockville Pike and Cedar Lane, Bethesda, Md. Office: Woodward Bldg., Washington, D.C.

PARKER, Charles, pres. Federal Land Bank of Berkeley. Home: 614 San Fernando, Berkeley, Calif.

PARKER, Charles Wolcott, judge; b. Newark, N.J., Oct. 22, 1862; s. Hon. Cortlandt and Elisabeth Wolcott (Stites) P.; A.B., Princeton, 1882, A.M., 1885, LL.D., 1919; LL.B., Columbia, 1885; m. Emily Fuller, Nov. 22, 1893; children—Charles W. (dec.), Dudley F., Philip M., Elinor M., Robert M. (dec.). Practiced at Newark, 1885-90, later at Bayonne City and Jersey City; judge 2d Dist. Court, Jersey City, 1898-1903; judge N.J. Circuit Court, 1903-07; justice Supreme Court of N.J., 1907-49. Supervising editor N.J. Digest, 1907. Private, corporal and sergt. Essex Troop, of Newark, 1890-99; 1st lt. and capt. 4th N.J. Regt., 1899-1902; lt. col. and a.-a.-g. of N.J., 1902-07; a.-d.-c. on staff of Gov. Franklin Murphy. Pres. emeritus N.J. Hist. Soc.; ex-gov. Soc. Colonial Wars; mem. S.R., Founders and Patriots, N.J. State Bar Assn. Republican. Episcopalian (chancellor Diocese of Newark). Clubs: University (N.Y. City); Essex (Newark); Morris County Golf. Home: 63 Macculloch Av. Address: 19 South St., Morristown, N.J.

PARKER, Clifford Stetson, prof. of languages; b. Woburn, Mass., Mar. 5, 1891; s. Henry Carlton and Clara Hathaway (Stetson) P.; A.B., Harvard, 1912, A.M., 1914; Ph.D., Columbia U., 1925; m. Mary E. Landreth, Aug. 18, 1917; children—Richard Landreth, Margaret Stetson. Engaged as master and instr. prep. schs. and Union Coll., 1912-17; asst. prof. U. of Neb., 1919-20; instr. French, Columbia, 1920-28; asso. prof. French, U. of Me., 1928-31; prof. languages, U. of N.H., since 1931. Served as 1st lieut. adjt. gen's. dept., U.S. Army, 1917-19, with A.E.F. in France. Mem. Modern Lang. Assn. America, New Eng. Modern Lang. Assn., Am. Assn. Univ. Profs., Phi Kappa Phi. Republican. Conglist. Editor and author of textbooks for study of French; translator of biography from the French and Italian; contbr. book reviews to newspapers and mags., and to lit. jours. Home: 18 Main St., Durham, N.H.

PARKER, Cola Godden, paper mfr.; b. Monroe, Wis., July 1, 1890; s. George Sumner and Ella Mary (Godden) P.; Ph.B., U. of Chicago, 1911, J.D., 1912; m. Martha Fraser, Nov. 14, 1925; children—Barbara Jeannette (Mrs. George W. Pearson), Martha, Sumner, Valentine Fraser. In gen. practice of law, Chicago, 1912-17, N.Y. City, 1919-37; mem. law firm Wise Whitney & Parker, 1920-37; pres. Kimberly-Clark Corp. since 1942; pres. and dir. Kimberly-Clark Corporation of Canada, Ltd., William Bonifas Lumber Company, Neenah-Menasha Water Power Co., North Star Timber Co., Pulpwood Co.; dir. Spruce Falls Power & Paper Co., Ltd., First Nat. Bk., Neenah, Port Washington National Bank & Trust Company, Fox River Navigation Company, M., St. P., & S.S.M.R.R. Co. Mem. R.O.T.C., 1917; 1st lt., Inf., 1917-18, capt., 1918-19. Mem. Phi Gamma Delta. Republican. Mem. Newcomen Society. Mason. Clubs: Union League, Phi Gamma Delta (New York); Metropolitan (Washington); Chicago and University (Chicago); Neenah-Nodaway Yacht, North Shore Golf (Neenah, Wis.); Riverview Country (Appleton, Wis.) Trustee Lawrence College (Appleton, Wis.). Home: 365 Lake Rd., Menasha, Wis. Office: 128 N. Commercial, Neenah, Wis.

PARKER, Cornelia Stratton, author; b. Oakland, Calif., Sept. 1, 1885; d. Frederick S. and Alice Tasheira (Lee) Stratton; A.B., University of California, 1907; post-graduate work, same university, University of Washington and New School of Social Research, New York City; m. Carleton Hubbell Parker, Sept.

7, 1907 (died Mar. 17, 1918); children—Carleton Hubbell, James Stratton, June. Asst. dept. of economics, U. of Calif., 1918-19; moved to New York, 1919, worked in factories, writing articles on same for Harper's Mag.; went to Europe, 1921, resident of Geneva, Switzerland, 1923-26; lecturer on social, industrial and ednl. problems since 1919; farming since 1932; mng. an informal inn since 1934. Mem. Kappa Alpha Theta. Author: An American Idyll, 1919; Working with the Working Woman, 1922; Ports and Happy Places, 1924, Vol. II, More Ports and More Happy Places, 1926; Jenny the Joyous, 1924; Daughter of Pan, 1926; Watching Europe Grow, 1930; English Summer, 1931; German Summer, 1932; Wanderer's Circle, 1934. Editor: The Casual Laborer (by Carleton H. Parker), 1920. Columnist North Adams Transcript since Feb. 1943. Address: Swiss Meadows, Williamstown, Mass.

PARKER, Cortlandt, army officer; b. Fort Apache, Ariz., Dec. 10, 1884; s. Major Gen. James and Charlotte (Condit) P.; student Newark (N.J.) Acad., 1897-1902; B.S., U.S. Mil. Acad., 1906; grad. Army Sch. of the Line, 1922, Army Staff Sch., 1923, Army War Coll., 1924; m. Elizabeth Gray, Nov. 11, 1918; children—Cortlandt, James. Commd. 2d lt., 5th Cav., U.S. Army, 1906; advanced through the grades to brig. gen. (temp.), 1940; transferred to 6th F.A., 1907-13; served in other field arty. regts. in U.S. and Philippines, 1913-16; rejoined 6th F.A. and went to France with 1st Div. A.E.F., 1917; directed training Arty. Sch., Camp Coëtquidan, 4 months; acting adj. 1st F.A. Brig., Feb.-Mar. 1918; comd. 6th F.A. Regt. at Cantigny and Soissons, Apr.-July 1918; promoted to col. and assigned to command 57th F.A., 19th Div., in U.S.; mil. attaché, Am. Embassy, London, 1931-35; comd. army troops in N.Y. World's Fair, 1939; comd. 19th F.A., and divisional arty., 5th Div., 1939-43; comd. S. Calif. sector, Western Defense Command, 1943-45; brig. gen., 1940, maj. gen., 1942. Decorated Distinguished Service medal, Silver Star, Officer of Legion of Honor (French), Fourragère (French). Clubs: Union (N.Y. Cty); Iroquois (Harvard); Army and Navy Country (Washington, D.C.). Address: Greenvale Farm, Newport, R.I.

PARKER, Daniel Francis, sports editor, columnist; b. Waterbury, Conn., July 1, 1893; s. Robert and Catherine (Scanlan) P.; student Crosby High Sch., Waterbury, Connecticut, 1906-10; m. Marjorie Barry, Oct. 14, 1928; children—Donald Thomas, Barry Noel; married 2d, Norma Murray, February 29, 1940; 1 daughter—Mary Ann. Reporter, Waterbury (Connecticut) Republican, 1912-13; reporter Waterbury American, 1913-20, sports writer, 1920-24; sports writer N.Y. Daily Mirror, 1924-26, sports editor and columnist since 1926. Served as sergt. with Hdqrs. Co., 345th Inf., 87th Div., with A.E.F., 1918. Mem. Baseball Writers' Assn. of America. Clubs: Lambs (N.Y. City); Quaker Hill Country (Pawling, N.Y.). Contbr. to Collier's Saturday Evening Post, Cosmopolitan. Home: 310 E. 44th St. Office: Daily Mirror, 235 E. 45th St., New York, N.Y.

PARKER, DeWitt Henry, prof. philosophy; b. New York, N.Y., Apr. 17, 1885; s. DeWitt Henry and Jennie Ada (Stevens) P.; student Boston Latin Sch., 1898-1902; A.B., Harvard University, 1906, Ph.D., 1908; m. Lelia N. Webster, 1909 (divorced 1920); 1 son, DeWitt Webster (died in action, Belchite, Spain, Mar. 10, 1938); m. 2d, Martha McCorkle Vaughan, June 14, 1924; children—Gooch Vaughan, Jennie Katharine Stevens. Instr. philosophy, U. of Mich., 1908-09, U. of Calif., 1909-10; instr. philosophy, 1910-13, asst. prof., 1913-21, asso. prof., 1921-25, prof. since 1925, chmn. dept. since 1929, University of Michigan; lecturer University of California, 1924-25, Met. Mus., N.Y., Jan. 1926, U. of Wis. summer 1927, U. of Chicago, summer 1928, Harvard, summers, 1932, 35. Mem. Am. Philos. Assn. (pres. Western br. 1929-30), Phi Beta Kappa. Clubs: Research, Quadrangle (Ann Arbor), Catholepestemia. Author: The Self and Nature, 1917; The Principles of Æsthetics, 1920; The Analysis of Art, 1926; Human Values, 1931; Experience and Substance, 1941. Home: 2025 Hill St., Ann Arbor, Mich.

PARKER, Dorothy Rothschild, writer; b. West End, N.J., Aug. 22, 1893; d. J. Henry and Eliza A. (Marston) Rothschild; ed. Miss Dana's Sch., Morristown, N.J., and Blessed Sacrament Convent, New York City; m. Edwin Pond Parker II, 1917 (divorced 1928); m. 2d, Alan Campbell, actor, Oct. 1933. Editorial staff, "Vogue," 1916-17, "Vanity Fair," also dramatic critic same, 1917-20; now free lance writer. Author: Enough Rope (verse), 1926; Sunset Gun (verse), 1928; Laments for the Living, 1930; Death and Taxes (verse), 1931; After Such Pleasures, 1933; Enough Rope (new edit.), 1934; Sunset Gun (new edit.), 1934; Collected Poems—Not So Deep as a Well, 1936; Here Lies, 1939; Sunset Guns (poems), 1939. Co-author with Elmer Rice of play "Close Harmony," 1924. Contbr. to The New Yorker. Winner O. Henry short story award, 1929.*

PARKER, Edith Putnam, educator, author; b. Rochester, Ill., June 7, 1886; d. Homer Darius and Margaret Elizabeth (Lawrence) Parker; student Wellesley and Columbia; Ph.B., U. of Chicago, 1913, S.M., 1921. Teacher pub. schs., Springfield, 1905-11; with U. of Chicago Laboratory Schs., 1913-21, instr. in teaching geography, 1921-24, asst. prof., 1924-39, asso. prof. since 1939. Ednl. dir. Army Map Service, Corps of Army Engrs., Oct. 1942-Aug. 1943. Pres. Nat. Council of Geography Teachers, 1934. Mem. National Society Woman Geographers, Association of American Geographers, Delta Sigma Epsilon, Phi Beta Kappa, Sigma Xi, numerous professional organizations. Methodist. Author: (with Harlan H. Barrows) Journeys in Distant Lands, 1924; (with same) United States and Canada, 1925; (with Harlan H. Barrows and Margaret T. Parker) Europe and Asia, 1927; (with same) Southern Lands, 1920; Developing the Science of Teaching Geography, 1933; Countries Throughout the World (with H. H. Barrows and M. T. Parker), 1938; Seeing Our World Through Maps, 1941. Editor: Reality Series Wall Maps; Reality Charts, 1939-41. Home: 5705 Blackstone Av., Chicago, Ill.

PARKER, Edward Burns, lawyer; b. Wedowee, Ala., June 21, 1895; s. Claude Lamar and Roxanna Elizabeth (Burns) P; LL.B., Alabama U., 1921; m. Earle Bass, Sept. 28, 1921; 1 son, Earl Burns; m. 2d. Mary Oldham McNeil, Nov. 17, 1929. Began practice 1921; dep. solicitor, Randolph County, 1922-28; solicitor, Cleburne, County, 1929-35; U.S. atty. for Middle Dist., Ala., since 1942. Mem. Legislature, 1931-35. Served in World War I; received regtl. citation. Mem. Alabama Bar Assn., Pi Kappa Phi. Democrat. Methodist. Mason, K.P., Lions. Home: Roanoke, Ala.

PARKER, Edward J., Salvation Army officer; b. Elgin, Ill., Aug. 2, 1869; s. George and Betsy Elmira P.; educated grammar schools; m. Eva Estelle Thompson, Jan. 11, 1893; children—Harold Justus, Paul Edward, Herbert Wallace, Myrtle Evangeline (dec.), Mildred Estelle (Mrs. John Fahey), Charles Burton Holmes. Began as Salvation Army officer, 1885; exec. sec. for New Eng. states, 1895-98; nat. dir. for printing, publishing and supplies, 1898-1903; men's social service sec., 1903-27; war sec., France, 1918; chief exec. officer for Eastern states, 1927-30, nat. sec., 1930-39; nat. comdr. Salvation Army since 1939. Home: 214 19th Av., Belmar, N.J. Office: 122 W. 14th St., New York, N.Y.*

PARKER, Edwin P., Jr., army officer; b. Wytheville, Va., July 27, 1891; s. Edwin Pearson and Mary Lillington (Hardin) P.; student George Washington U., 1909-11; m. Hannah Matthews, February 3, 1915; children—Henry Stoddert, Edwin Pearson, III, Nicholson, Somerville. Commd. 2d lt., F.A., U.S. Army, Mar. 3, 1913; promoted through grades to maj. gen., A.U.S., June 1942; now comdg. XXIII Corps in Germany. Mem. Delta Tau Delta. Episcopalian. Home: 1347 30th St. N.W., Washington, D.C.

PARKER, Fletcher Douglas, clergyman; b. Minneapolis, Minn., July 30, 1888; s. Hazen Merrill and Julia Tilden (Douglas) P.; A.B., Williams, 1911; B.D., Hartford (Conn.) Theol. Sem., 1915; m. Katharine Lewis Ordway, Apr. 25, 1916; children—Douglas Ordway, Scudder Merrill, Marjorie Frances, Helen Ordway (dec.), Fletcher Van Gorder. Minister Trinitarian Congl. Ch., New Bedford, Mass., 1915-19; sec. City Missionary Soc., Boston, Mass., 1919-27; minister Immanuel Congl. Ch., Hartford, since 1927. Served with Y.M.C.A., World War. V.p. Conn. Inst. for the Blind; mem. bd. of govs., Hillyer Junior Coll.; mem. bd. of dirs. Hartford Fedn. of Chs., Women's League Settlement. Mem. Phi Delta Theta and Gargoyle (Williams). Ind. Republican. Home: 157 Tremont St., Hartford, Conn.

PARKER, Francis LeJau, army officer; b. Abbeville, S.C., June 24, 1873; s. William H. and Lucia G. P.; grad. U.S. Mil. Acad., 1894; honor grad. Army Sch. of the Line, 1908; grad. Army Staff Coll., 1909, Army War Coll., 1920; unmarried. Commd. 2d lt. 5th Cav., U.S. Army, 1894; advanced through grades to brig. gen., 1933; col. and brig. gen. Nat. Army, 1917-19. Instr., U.S. Mil. Acad., 1897-98, and Gen. Service Schs., 1904-07; duty in Cuba, 1898-99, Puerto Rico, 1899-1900, Philippine Islands, 1901, 1903-04, 1910-12, 1931 and 1934-36, China, 1912, and Colo. coal strike, 1914-15; mem. bd. to revise cav. drill regulations, 1915-16; a.-d.-c. to Brig. Gen. L. H. Carpenter, to Brig. Gen. George W. Davis, and to Gov. Gen. W. Cameron Forbes, P.I.; Gen. Staff Corps, 1915-17 and 1920-21; mil. observer with Roumanian armies, 1916-17; mil. attaché, Petrograd, and mil. observer with Russian armies, June-Aug. 1917. Comdr. 119th Inf., 30th Div., Jan.-Apr. 1918, 312th Cav., Apr.-May 1918, 171st Inf. Brigade, A.E.F., Aug.-Nov. 1918; with 2d sect. Gen. Staff, Hdqrs. A.E.F., Nov. 1918-June 1919; comdr. 1st Cav., 1920-21; chief of staff 6th Division, Jan.-July, 1921; mil. attaché, Mexico, 1921-23; detailed in F.A., 1923-26; comdr. 12th F.A., July-Nov. 1924; with U.S.-Mexico Mixed Claims Commn., Dec. 1924-Dec. 1925; with Tacna-Arica Arbitration Commn., Dec. 1925-June 1926; in Inspr. Gen.'s Dept., Oct. 1926-Dec. 1927; vice-chmn. Nat. Bd. of Elections, Nicaragua, 1928; chief of Bur. Insular Affairs, with rank of brig. gen., Jan. 1929-Jan. 1933, continuing as acting chief to Aug. 1933; comdr. 2d F.A. Brig., Oct. 1933-May 1934; comdr. Ft. Stotsenberg, P.I., 1934-36; comdr. 1st Cav. Div., Sept. 1936; retired from active service, 1936. Clubs: Army and Navy, Army and Navy Country (Washington, D.C.); Army and Navy (Manila); Charleston, Charleston Country. Home: 14 Lamboll St., Charleston 2, S.C.

PARKER, Frank, army officer; b. Georgetown County, S.C., Sept. 21, 1872; s. Arthur Middleton and Emma Izard (Middleton) P.; grad. U.S. Mil. Acad., 1894; grad. Cav. Sch., Saumur, France, 1904; LL.D., U. of South Carolina, 1927, Mich. State Coll. Agr. and Applied Science, 1933; m. Katherine Hamilton Lahm, November 20, 1906; children—Katherine Lahm, Ann Middleton. 2d lieut 5th Cav., U.S. Army, 1894; promoted through grades to major general, 1929; brig. general (temp.) (World War), 1918-19. At Tampa, Fla., during Spanish-Am. War, 1898; in Puerto Rico, 1898-1900; instr. U.S. Mil. Acad., 1900-03; student at French cav. sch., 1903-04; mil. attaché, Caracas, Venezuela, 1904-05, Buenos Aires, Argentina, 1905-06, in Cuba, 1906-08; instr. and organizer of cav., Cuba, 1909-12; at École Supérieure de Guerre, France, 1912; mem. Cav. Bd., 1913-14; again at École Supérieure de Guerre, 1914-15; observer with French armies in field, 1916-17, chief of Am. Mil. Mission at French Gen. Hdqrs., Apr.-Dec. 1917; comdr. 18th Inf. and 1st Inf. Brigade (both of 1st Div.); apptd. comdr. 1st Div., A.E.F., Oct. 17, 1918, and recommended for promotion to maj. gen. by Gen. Pershing, but Armistice stopped all promotions of gen. officers; grad. École Supérieure de Guerre, France, 1920; asst. prof. and student in École Supérieure de Guerre and Centre des Hautes Études, 1920-21; grad. and instr. Command and Staff Sch., Leavenworth, 1923; grad. and instr. Army War Coll., 1923-24; comd. 2d Brigade, 1st Div., 1925-27; asst. chief of staff U.S. Army, 1927-29; comdr. 6th Corps Area, 1929-32, 2d Army, 1932-33, Philippine Dept., 1933-35, 1st Div., Feb.-Mar. 1936; 8th Corps Area and 3d Army, Mar.-Sept. 1936; retired, September 30, 1936. Executive director Illinois War Council, 1942-45. Awarded D.S.M.; 2 silver star citations U.S.); Comdr. Legion of Honor (France); Comdr. Order of the Crown (Belgium); War Cross with 3 palms (France); Order of Military Merit (Cuba); Grand Cross Order of Crown (Italy); Comdr. Order of Polonia Restituta; Order of St. Olaf, Norway (first class). Comdr. Dept. of Philippine Islands, Am. Legion, 1934-35; mem. nat. exec. com., Am. Legion, 1939-44; mem. Am. Legion 5 yr. Commn. on Postwar America, 1943-48. Mem. Nat. exec. com. and Nat. defense com., Am. Legion, 1939-41; mission to Gt. Britain (Am. Legion), 1941. Memorialized by National Convention, American Legion, Sept. 20, 1944. Awarded Certificate for Meritorious Service by U.S. Office Civilian Defense, 1945. Home: Union League Club, 65 W. Jackson Blvd. Office: 188 W. Randolph St., Chicago, Ill.

PARKER, Frank, singer, actor; appeared on stage in "Little Nellie Kelly," "No, No, Nanette," "Greenwich Village Follies," "My Princess"; also appeared in motion picture "Transatlantic Merry-Go-Round"; singer on radio programs. Address: Columbia Broadcasting System, New York, N.Y.*

PARKER, Frank Wilson, soil scientist; b. Hamilton, Ill., Oct. 23, 1897; s. Sanford Raymond and Victoria (Wilson) P.; B.S., Ala. Poly. Inst., Auburn, Ala., 1918; Ph.D., U. of Wis., 1921; m. Ruth Talbot, Feb. 1, 1922; children—Jean Talbot, Robert Wilson, Victoria Ann. Asst. prof. soils, Ala. Poly. Inst., 1922; soil chemist, Ala. Agrl. Experiment Station, 1922-29; agronomist, ammonia dept., E. I. du Pont de Nemours & Co., Wilmington, Del., 1929-42; head, div. of soil and fertilizer investigations, U.S. Dept. of Agriculture, Beltsville, Md., 1942-44, asst. chief, Bureau of Plant Industry, Soils and Agrl. Engring. since 1944. Fellow Am. Soc. Agronomy (pres.); Am. Chem. Soc., Soil Science Soc. America. Home: 6503 40th Av., Hyattsville, Md. Office: Plant Industry Station, Beltsville, Md.

PARKER, Franklin Eddy, Jr., lawyer; b. Bay City, Mich., Dec. 12, 1895; s. Franklin Eddy and Mary Beecher (Bishop) P.; student Stone Sch., Boston, Mass., 1913-14; A.B., Harvard, 1918, LL.B., 1922; m. Eleanor Hathaway Perkins, June 28, 1922; children—Laura Hathaway, Franklin Eddy III, Carol Stone. Admitted to New York bar, 1924; asso. with Root, Clark, Buckner & Howland, New York, 1922-26; partner with Lloyd K. Garrison, as Parker & Garrison, 1926-43; mem. firm Parker, Finley & Benjamin, 1932-38, Parker & Duryea, 1938-1944; Spence, Hotchkiss, Parker & Duryea since Dec. 1944. Dir. G. P. Putnam's Sons, Dominic W. Rich & Co., Inc., First Nat. Bank, Greenwich, Conn. Trustee, Smith Coll., Northampton, Mass.; trustee Berkeley Div. Sch., New Haven, Conn.; dir. Legal Aid Soc., New York; dir. Am. Arbitration Assn., New York. Vice pres. and dir., Visiting Nurse Service of New York, N.Y.; mem. Ho. of Del., Am. Bar Assn.; Assn. of Bar, City of New York (mem. exec. com.). Republican. Clubs: Harvard, Century, Downtown Assn. (New York); Tavern (Boston); Field (Greenwich, Conn.). Home: Deer Park, Greenwich, Conn. Office: 40 Wall St., New York, N.Y.

PARKER, Franklin Nutting, theologian, educator; b. New Orleans, La., May 20, 1867; s. Linus and Ellen Katharine (Burruss) P.; Centenary Coll. of La., Jackson, 1883-84; Tulane U., 1885; Vanderbilt U., 1885; D.D., Centenary, 1901, Trinity, 1916; m. Minnie Greves Jones, Dec. 20, 1899. Ordained deacon M.E. Ch., S., 1888, elder, 1889; pastor Patterson, La., 1886, Carrollton Av. Ch., New Orleans, 1888-90, Parker Chapel, 1891-92, Rayne Memorial Ch., New Orleans, 1893-96, First Ch., Baton Rouge, 1897-99, Carondelet St. Ch., New Orleans, 1900-02; presiding elder Baton Rouge Dist., 1903-04; pastor First Ch., Monroe, La., 1905; presiding elder New Orleans Dist., 1907-10; prof. Bibl. lit., Trinity Coll., Durham, N.C., 1911-15; prof. systematic theology, Emory U., 1915-42, former dean Candler School Theology; retired since

1941. Delegate General Conference M.E. Church, S., 7 times; delegate Ecumenical Methodist Conference, London, 1901, Toronto, 1911. Elected bishop M.E. Ch., S., at Atlanta, Ga., May 1918, but declined. Mem. Uniting Conf. Mem. Chi Phi. Mason. Home: 1969 N. Decatur Rd. Address: Emory University, Ga.

PARKER, Frederic Charles Wesby, (sec. emeritus) Kiwanis Internat.; b. Worcester, Mass., May 8, 1872; s. Charles H. and Lizzie E. (Wesby) P.; grad. Colgate Acad., 1896; student Coll. of City of N.Y., Colgate U.; A.B., Brown, 1900; grad. work, U. of Chicago, 4 yrs.; m. Grace E. Reed, Sept. 12, 1901; children—Wesby Reed, Kent Hamilton, Muriel, Elizabeth. Ordained Bapt. ministry, 1900; asso. pastor First Ch., Chicago, 1900-04, Tremont Temple, Boston, Mass., 1904-08; state sec. Oregon Bapt. State Convention, 1908-12; vocational sec. Central Y.M.C.A., Chicago, 1912-17, exec. sec., 1917-21; sec. Kiwanis Internat. 1921-41, former editor The Kiwanis Mag. Voluntary sec. Industrial Relations Assn., Chicago, 1916-41. Mem. Delta Kappa Epsilon, Phi Beta Kappa. Republican. Home: (winter) 3013 52d St. S., Gulfport, Fla.; (summer) Pioneer Cottage, Monument Beach, Cape Cod, Mass.

PARKER, George B., newspaper editor; b. Ithaca, Mich., Sept. 10, 1886; s. Dean S. and Harriet (Johnson) P.; A.B., U. of Okla., 1908; m. Adelaide Loomis, June 12, 1912; children—George B., Mary. Successively reporter, city editor, mng. editor and editor Oklahoma News, 1909-20; editor Cleveland (O.) Press, 1920-22; editor in chief of southwestern group of Scripps-Howard Newspapers, 1922-24, gen. editorial exec. Scripps-Howard Newspapers, 1924-27, editor in chief since 1927 (19 newspapers in cities of U.S.). Awarded Pulitzer prize for editorial writing, 1936. Mem. Kappa Alpha, Phi Beta Kappa, Sigma Delta Chi. Clubs: Lotos, Kappa Alpha (Southern), Dutch Treat (New York); Overseas Writers, National Press (Washington, D.C.). Home: 1840 24th St. N.W. Office: 1013 13th St. N.W., Washington, D.C.

PARKER, George Howard, zoölogist; b. Phila., Pa., Dec. 23, 1864; s. George Washington and Martha (Taylor) P.; S.B., Harvard, 1887, S.D., 1891, Colby, 1935; spl. studies at univs. Leipzig, Berlin, Freiburg, 1891-93; m. Louise Merritt Stabler, June 15, 1894. Asst. and instr. zoölogy, Harvard, 1888-91, Parker fellow in Europe, 1891-93, instr., 1893-99, asst. prof., 1899-1906, prof. zoölogy, 1906-35, prof. emeritus since 1935. William B. Clark lecturer, Amherst Coll., 1914; sent by U.S. Govt. to investigate Pribilof seal herd, 1914. Exchange prof. to western colleges, 1921. Awarded Elliot medal National Academy Sciences, 1937, Lewis prize, Am. Philos. Soc., 1941. Fellow A.A.A.S. (v.p. 1916), Am. Acad. Arts and Sciences (pres. 1933); mem. Nat. Acad. Sciences, Am. Philos. Soc., Washington Acad. Sciences, Boston Soc. Natural History, Am. Zoöl. Soc. (pres. 1903), Mass. Med. Soc., Am. Soc. Naturalists (pres. 1929), Am. Physiol. Soc., Assn. Am. Anatomists, Soc. Exptl. Biology and Medicine, Ecol. Soc. America, Marine Biol. Lab., Soc. Vert. Paleontology, Harvard Club of Boston; Phi Beta Kappa, Sigma Xi (nat. pres. 1934-35); hon. mem. Am. Otol. Soc., Calif. Acad. Sciences, Cambridge Philos. Soc., Buffalo Soc. Natural History; corr. mem. London Zoöl. Soc., Acad. Natural Sciences Phila., New York Acad. Sciences, Soc. Biol. (Paris), Peking Soc. Nat. History; asso. mem. Soc. Belge de Biol.; foreign mem. Linnæan Soc., London. Author: Biology and Social Problems, 1914; The Elementary Nervous System, 1919; Smell, Taste and Allied Senses, 1922; The Evolution of Man (co-author), 1922; What Evolution Is, 1925; Creation by Evolution (co-author), 1928; Human Biology and Racial Welfare (co-author), 1930; Humoral Agents in Nervous Activity, 1932; The Problem of Mental Disorder (co-author), 1934; Color Changes in Animals in Relation to Nervous Activity, 1936. Animal Color Changes and their Neurohumors (in press.). Contbr. articles to zoöl. journals, dealing chiefly with anatomy and physiology of nervous organs and animal reactions. Home: 16 Berkeley St., Cambridge 38, Mass. Address: Harvard Biol. Labs., Cambridge 38, Mass.

PARKER, George M., army officer; b. Sac City, Ia., Apr. 17, 1889; grad. Command and Gen. Staff Sch., Ft. Leavenworth, 1923, Army War Coll., 1925. Commd. 2d lt., Inf., U.S. Army, May 18, 1910, and advanced through the grades to brig. gen. (temp.), Apr. 6, 1941, major gen. (temp.), Dec. 18, 1941. With 21st Inf., Philippines, 1910-12; then with 21st Inf. at Vancouver Barracks and later on Mexican border, 1916-17; instr. Inf. Sch. of Arms, Ft. Sill, 1917; inspector, Camp Hancock, Ga., July-Oct. 1918; Office of Inspector Gen., Washington, D.C., Oct.-Dec. 1918; with 33d Inf., Panama Canal Zone, 1919-20, 9th Inf. Brig., 1920-22; dir. 9th Corps Area Corr. Sch., 1922; with Organized Reserves, Saginaw, Mich., 1923-24; with 4th Inf., Camp Meade, Md., 1925-27; operations and training, War Dept. Gen. Staff, 1927-31; Hdqrs. 9th Corps Area, San Francisco, 1931-35; instr. Inf. Sch., Ft. Benning, 1935-39; command 7th Inf., Vancouver Barracks, Wash., later Camp Ord, Calif., 1939-41; assigned to Philippine Department, Apr. 21, 1941; prisoner of war of Japanese Govt. 1942-45.†*

PARKER, George Swinnerton, chmn. bd. Parker Brothers, Inc.; b. Salem, Mass., Dec. 12, 1866; s. George A. and Sarah M. (Hegeman) P.; m. Grace E. Mann, June 15, 1896. Founded firm of George S. Parker & Co., 1883, by publication of first game; changed firm name to Parker Brothers, 1888, as Parker Brothers, Inc., 1901, now chmn. bd.; dir. Naumkeag Steam Cotton Co., Naumkeag Trust Co., v.p. The Essex Inst. of Salem, Mem. budget com., Town of Petersboro, N.H.; vice president Salem Savings Bank. Clubs: Union (Boston), Cosmos (Washington, D.C.). Home: Petersboro, N.H.*

PARKER, Glenn Lane, hydraulic engr.; b. Butte, Mont.; s. Claude F. and Margaret (Lane) P.; B.S., C.E. University of Kansas, 1906; post-grad. work, 1908; m. Grace I. Guy, December 16, 1914; Chainman and topographer Western Pacific R.R., Calif., 1904-05; concrete insp., instrument man. and asst. div. engr. C.B.&Q. R.R., Lincoln, Neb., 1906-07; deck officer, U.S. Coast and Geodetic Survey, Washington, 1908; jr. engr., U.S. Geol. Survey, Washington, D.C., Nome and Fairbanks, Alaska, 1909-11; jr. and asst. engr., U.S. Geol. Survey, Portland, Ore., 1911-13, dist. engr. Tacoma, Wash., 1913-39, chief hydraulic engr., Washington, since 1939. Mem. Am. Soc. Civil Engrs. (past dir.), Am. Geophysical Union, Washington Acad. of Science, A.A.A.S., Washington Irrigation Inst. (life), Tau Beta Pi, Phi Kappa Psi. Republican. Presbyn. Club: Cosmos (Washington, D.C.). Joint author: Placer Mining in the Yukon-Tanana Region, Alaska, 1911; Water Powers of the Cascade Range, parts 2-3-4, 1913-15-22; Surface Water Supply of Seward Peninsula, Alaska, 1913; Summary of Hydrometric Data in Washington, 1923; Summary of Records of Surface Waters of Washington, 1940. Home: 2706 44th St. N.W. Address: U.S. Geol. Survey, 2223 Federal Works Bldg., Washington, D.C.

PARKER, Henry Griffith, banker; b. New Brunswick, N.J., Sept. 2, 1866; s. William and Ann (Griffith) P.; hon. A.M., Rutgers Univ., 1920; m. Alice Florence Parker, 1896; 1 son, Henry Griffith. Chmn. bd. Nat. Bank of N.J., Interwoven Stocking Co.; chmn. bd., v.p. New Brunswick Savings Instn.; dir. Prudential Ins. Co. of America (finance com.), New Brunswick Fire Ins. Co. (exec. com.); pres. Middlesex County (N.J.) Sinking Fund Commn. Trustee Rutgers U. (finance com.), N.J. Bankers Assn. (past pres.); dir. and past pres. New Brunswick C. of C. Republican. Episcopalian. Home: 165 College Av. Office: 390 George St., New Brunswick, N.J.

PARKER, Homer Cling, ins. commr.; b. Baxley, Ga., Sept. 25, 1885; s. William Cling and Sarah Belle (Mattox) P.; B.L., Mercer U., 1908; m. Annie Laurie Mallary, Nov. 9, 1910 (died Nov. 15, 1916); children—Martha Lewis, Helen Isabel, William Mallary; m. 2d, Lenore L. Leedom, Oct. 15, 1922 (divorced); m. 3d, Wilhelmina Lowe, Jan. 26, 1942. Practiced law, Statesboro, 1908-27; solicitor, City Court, Statesboro, 1914-17; mayor of Statesboro, 1924-27; elected mem. 72d Congress, Sept. 1931, to fill vacancy, and reelected to 73d Congress (1933-35), 1st Ga. Dist.; comptroller-general of Ga., June 1936-Jan. 1937; comptroller gen. and insurance commr. State of Ga., term 1941-42, re-elected for term, 1943-46. Cadet Officers Training Camp, Ft. McPherson, Ga., May-Aug. 1917; served as capt. inf., maj., judge advocate A.U.S., 1917-20; capt. regular army, 1920-22; maj., judge advocate Reserve Corps, 1922-28; adj. gen. Ga. Nat. Guard, 1927-31 (retired). Mem. Phi Delta Theta. Democrat. Baptist. Mason, Eagle, Elk. W.O.W. Home: 1097 Briarcliff Pl., N.E. Office: State Capitol, Atlanta, Ga.

PARKER, Horatio Newton, bacteriologist; b. Cambridge, Mass., Feb. 3, 1871; s. Horatio G. and Harriet (Newton) P.; student Mass. Inst. Tech., 1890-95; m. Margaret L. Irwin (A.B., U. of Kan.), Feb. 25, 1922; children—Jeannette Harriet, Horatio Newton, Margaret Irwin. Asst. biologist Boston Water Works, 1896-99; asst. and chief biologist, Metropolitan Water Works, 1900-01; health officer, Montclair, N.J., 1901-04; asst. hydrographer and asst. engr. U.S. Geol. Survey, 1904-10; dairy bacteriologist, U. of Ill., and asst. at Expt. Sta., 1910-17; lecturer on municipal sanitation, Ind. U., 1917; bacteriologist and program editor Delineator 7th baby campaign, 1917-18; city bacteriologist and chemist, Jacksonville, Fla., since 1918; dir. food and lab. div., Health Dept., since 1923. Fellow Am. Pub. Health Assn., A.A.A.S., Fla. Acad. Sciences; mem. Soc. Am. Bacteriologists, Am. Chem. Soc., Am. Dairy Science Assn., Internat. Assn. Milk Sanitarians (pres. 1932-33), Association Food and Drug Officials of U. S., Association Food and Drug Officials of S.E. States (pres. 1924), New England Water Works Assn., Fla. Pub. Health Assn. (pres. 1931-32), etc. Episcopalian. Mason (K.T.). Clubs: Torch, Civitan (pres. 1939-40). Author: City Milk Supply, 1917; also many rcpts. and tech. articles. Home: 2777 Park St. Office: Engineer Bldg., Jacksonville, Fla.

PARKER, James Edmund, army officer; b. Anniston, Ala., Aug. 9, 1896; s. William Edmund and Margaret (Dothard) P.; student Ala. Presbyn. Coll., 1912-15, Ala. Poly. Inst., 1915-16, Marion Mil. Inst., 1916-17; B.S., U.S. Mil. Acad., 1919; grad. F.A. Sch., 1920, Air Corps Training Sch., 1921, Air Corps Engrng. Sch., 1933, Air Corps Tactical Sch., 1936; m. Florence Olsen, Dec. 11, 1920; children—Shirley, James Edmund. Commd. 2d lt., Nov. 1918, 2d lt., F.A., June 12, 1919, and advanced through the grades to maj. gen., Nov. 7, 1944; now comdg. gen. 4th Air Force, San Francisco, Calif. Mason. Clubs: Olympic, Bohemian, Presidio Golf. Address: 341 Infantry Terrace, Presidio of S.F., San Francisco, Calif.

PARKER, James Reid, writer; b. Jersey City, N.J., June 2, 1909; s. James Alexander and Reba Ives (Kidder) P.; B.A., Lafayette Coll., 1930; spl. work, McGill U.; M.A., Columbia U., 1931; m. Ruth Annabelle Lerrigo, Feb. 25, 1939. Instr. in English, Brooklyn Poly. Inst., 1931-37, prof., 1937-40. Commd. 1st lt. U.S. Army, May 26, 1942; capt. Jan. 23, 1943; major Sept. 1, 1944. Mem. Kappa Delta Rho. Author: (short story collections) Academic Procession, 1937; Shirt Stories from The New Yorker (in part), 1940; Attorneys at Law: Forbes, Hathaway, Bryn & Devore, 1941. Contbr. stories and articles to mags. Home: Ridgewood, N.J. Address: care Doubleday, Doran & Co., 14 W. 49th St., New York, N.Y.

PARKER, James W., president and gen. mgr., The Detroit Edison Co.; b. Auburn, N.Y., Nov. 28, 1886; s. Charles A. and Sara (Cole) P.; M.E., Cornell U., 1908; m. Dorothy Dow, 1913; children—Ann Cole (Mrs. R. E. Valk), Alan Breck. Plant operating engr. DeKalb (Ill.) Power & Light Co., 1908-09; chief plant engr. Vincennes (Ind.) Street Ry. Co., 1909; boiler room engr. The Detroit Edison Co., 1910-13, chief asst. engr. of power plants, 1913-14, supt. central heating, 1914-17, assistant to v.p. 1917-24 chief engr., 1924-35, v.p and chief engr., 1935-42, v.p. and gen mgr. 1943-1944; president, (and gen. mgr.) May 1944; dir. St. Clair Edison Co., Essex County Light & Power Co., Ltd., Peninsular Electric Light & Power Co., Washtenaw Light & Power Co., Ltd., Hudson Motor Car Company. Secretary & trustee, Rockham Engineering Foundation. Past president The Engineering Society of Detroit, Am. Soc. M.E.; mem. Tau Beta Pi, Sigma Xi. Clubs: Detroit Athletic, Detroit Prismatic, University of Ann Arbor. Home: P.O. Box 76, Ann Arbor, Mich. Office: 2000 Second Av., Detroit 26, Mich.

PARKER, Jay S., judge; b. Morland, Kan., July 1, 1896; s. Ivan B. and Mary L. (Findley) P.; LL.B., Kan. U., 1918; m. Virginia Grace Shafer, Feb. 15, 1915; 1 dau., Virginia Eloise (Mrs. Floyd V. Pinnick). Admitted to Kansas bar, 1918, later to bar of Supreme Court of the U.S.; mem. Parker & Birney Hill City, Kan., since 1935. County atty., Graham County, Kan., 1920-22, 1924-35; asst. atty. gen. of Kan., Topeka, 1935-38, atty. gen., 1939-43; judge Kan. Supreme Court, 1943-49. Mem. Am. and Kan. State bar assns., Topeka C. of C., Delta Theta Phi, Delta Upsilon. Republican. Methodist. Elk, Odd Fellow. Clubs: Rotary (Hill City, Kan.); Kiwanis (Topeka). Home: 1349 Collins St. Office: State House, Topeka, Kan.

PARKER, Jessie M., state supt. of schools; b. Blackhawk County, Ia.; d. Frederick H. and Martha J. (Knapp) Parker; student Ia. Teachers Coll., Cedar Falls, and Grinnell Coll.; A.B., Des Moines (Ia.) U.; B.Pd., Valparaiso (Ind.) U.; hon. LL.D., Buena Vista Coll., Storm Lake, Ia.; unmarried. Served successively as grade, high sch. teacher, and high sch. prin., Lake Mills, Winnebago County, Ia.; county supt. of schools, Winnebago County, Ia., 1915-27; state rural sch. supervisor, Des Moines, Ia., 1927-38; state supt. of pub. instrn. since 1938, pres. and exec. officer, Iowa State Bd. for Vocational Edn., Iowa State Bd. of Ednl. Examiners. Trustee Iowa State Library Bd. Mem. Am. Assn. School Adminstrs., N.E.A. (life), P.E.O., Iowa Fedn. of Women's Clubs, Phi Theta Kappa, Eastern Star (past worthy matron). Club: Business and Professional Women's. Editor: Educational Bulletin (monthly) since 1938. Contbr. articles to mags. Home: Lake Mills, Ia. Office: State House, Des Moines, Ia.

PARKER, John Bernard, biology; b. Danville, O., Sept. 24, 1870; s. Robert Selman and Rebecca Ann (McKenzie) P.; Danville (O.) Normal, 1886-88; A.B., Ohio State U., 1898, M.A., 1900, Ph.D., 1915; m. Lucy Sapp, Sept. 3, 1901; children—Agnes Hermene (dec.), Harold Leslie, Ruth Elizabeth, Edith Rita. Instr. biology, South High Sch., Cleveland, O., 1900-06; asst. entomology, Kan. State Agrl. Coll., 1908-10; instr. biology, Catholic U. of Am. 1910-13, asso. prof., 1913-18, prof. 1918-40, retired, 1940. Mem. Am. Association Econ. Entomologists, Entomol. Soc. Washington, Sigma Xi. Democrat. Roman Catholic. Author: A Revision of the Bembicini Wasps of North America, North of Mexico, 1917; A Generic Revision of the Fossorial Wasps of the Tribes Stizini and Bembicini, 1929; An Introduction to Animal Biology (with J. J. Clarke), 1939. Contbr. to The Book of Popular Science, 1924. Home: 1217 Lawrence St. N.E., Washington 17, D.C.

PARKER, John Castlereagh, Jr., engineer; b. Detroit, Mich., Apr. 15, 1879; s. John Castlereagh and Mary (Dimler) P.; B.S., University of Michigan, Ann Arbor, Mich., 1901, A.M., 1902, E.E., 1904, D.Eng., 1940; D.Eng., Stevens Institute of Technology, 1935; m. Elizabeth Brooks Payne, June 20, 1910; children—John Castlereagh III, Mary Elizabeth, Brooks O'Connell. With Gen. Elec. Co., Schenectady, N.Y., 1902-03; instr. in elec. engring., Union Coll., Schenectady, 1903-04; asst. to engr. in charge Ontario Power Co., Niagara Falls, Ont., 1904-05; asst. to v.p. Niagara, Lockport & Ontario Power Co., Buffalo, N.Y., 1905-06; mech. and elec. engr. Rochester Gas & Electric Co., 1906-15; prof. in charge elec. engring., U. of Mich., 1915-22; elec. engr. Brooklyn Edison Co.,

N.Y., 1922-26, v.p. in charge engrng., 1926-32, pres., 1932-36; vice president Consolidated Edison Company, New York, since 1936; trustee Brooklyn Savings Bank, Brooklyn Hosp., Barnard Coll., L.I. Coll. of Medicine; Brooklyn Inst. Arts and Sciences; vice president, treas. and sec. World Power Conf.; mem. N.Y. State Chamber of Commerce. Fellow Am. Inst. Elec. Engrs. (past pres. and dir.), Am. Soc. Mech. Engrs.; mem. Am. Soc. Civ. Engrs., Sigma Xi, Tau Beta Pi, Phi Gamma Delta. Republican. Episcopalian. Clubs: Engineers, Downtown Athletic, Phi Gamma Delta (N.Y. City); Century. Home: 85 Remsen St., Brooklyn, N.Y.; and Birch Hollow, Halesite, Long Island, N.Y. Office: 4 Irving Place, New York, N.Y.

PARKER, John Crump, lawyer; b. Franklin, Va., June 28, 1895; s. John Crafford and Emily Virginia (Norfleet) P.; B.S., 6th distinguished, Va. Mil. Inst., 1914; legal edn. Washington and Lee U., 1915, U. of Va., 1915-17, 1919; m. Alice Saunders Dabney, Dec. 7, 1935; children—Alice Fleming, Elizabeth Williamson. Admitted to Va. bar, 1919, and since practiced in Franklin, Va. Served as 1st lt., Air Corps, U.S. Army, 1918-19. Mem. Council Va. State Bar since 1938, exec. com. since 1943; chmn. com. on unauthorized practice of law, War Service Com.; com. on law lists, Va. State Bar, vice pres. 1942, pres. 1943-44. Mem. Va. State (mem. exec. com., 1941-44), Southampton County (past pres.) and Am. bar assns.; mem. Selective Service Bd., Southampton Co., since 1943; asst. coordinator Civilian Defense for Franklin, Va., 1942-43; vice pres., U. of Va. Law Sch. Alumni Assn.; trustee Franklin Community Fund, Inc.; dir., sec.-treas., Franklin Charities, Inc.; past dir. Franklin Library Assn. Mem. Am. Legion (charter mem. and past comdr. Southampton County Post 73, Franklin, Va.); mem. Aviators Post No. 743, N.Y. City, Am. Judicature Soc., Raven Soc., Soc. of the Cincinnati of Va., Sigma Chi, Phi Delta Phi. Democrat. Baptist. Clubs: Farmington Country (Charlottesville, Va.), Commonwealth (Richmond, Va.); Cypress Cove Country (past pres.), (Franklin). Home: 309 1st Av., Franklin, Va.

PARKER, John Johnston, judge; b. Monroe, N.C., Nov. 20, 1885; s. John Daniel and Frances (Johnston) P.; A.B., U. of N.C., 1907, LL.B., 1908; LL.D., 1927; LL.D., Davidson Coll., 1940, U. of Mich., 1942; m. Maria Burgwin Maffit, Nov. 23, 1910; children—John Johnston (dec.), Sara Burgwin (Mrs. Rufus M. Ward), Francis Iredel. Admitted to N.C. bar, 1908, and began practice at Greensboro; moved to Monroe, 1909; member firm Stack & Parker, 1910-19, Stack, Parker & Craig, 1919-22; moved to Charlotte, 1922, becoming head of firm Parker, Stewart, McRae & Bobbitt. Republican nominee for governor of North Carolina, 1920; special assistant to attorney general of United States, 1923-24; member Rep. Nat. Com., 1924; del. at large from N.C. to Rep. Nat. Conv., 1924; circuit judge U.S. Court, 4th Circuit, by apptmt. of President Coolidge, since Oct. 3, 1925; apptd. mem. Supreme Court of U.S. by President Hoover but apptmt. not confirmed by Senate; mem. commn. to draft revised constn. for N.C., 1931. Awarded American Bar Assn. medal for conspicuous service in cause of American Jurisprudence, 1943. Mem. adv. bd. on Just Compensation, to Way Shipping Adminstrn, 1943; alternate mem. Internat. Mil. Tribunal, 1945. Trustee U. of N.C., St. Mary's School and Junior College (Raleigh). Del. to Gen. Conv. of Episcopal Ch., 1937. Delegate to Nat. Study Conference on a Just and Durable Peace, instituted by Federal Council of Churches, 1945. White lecturers, U. of Va., 1940. Mem. Am. Bar Assn. Am. (v.p.; chmn. judicial sect. 1937; chmn. spl. com. on improving the adminstrn. of justice, 1940-45). N.C. Bar Association; American Acad. of Polit. and Social Science, Am. Acad. Polit. Science, Am. Soc. Internat. Law, Am. Law Inst. (mem. council), Phi Beta Kappa, Phi Delta Phi, Omicron Delta Kappa, Golden Fleece, Order of the Coif. Episcopalian. Mason. Author: Democracy in Government. Clubs: Kiwanis, Charlotte Country. Home: Charlotte, N.C.

PARKER, John Robert, entomologist; b. Windsor, Conn., June 28, 1884; s. John Benjamin and Estella Lydia (Viets) P.; B.S., Mass. State Coll., 1908; M.S., 1910; Ph.D., U. of Minn., 1929; m. Mae Phillips, Sept. 23, 1911 (dec.); children—John Phillips, Elizabeth; m. 2d, Sarah Marie Couter, May 27, 1927. Grad. asst. in entomology, Mass. State Coll., 1909-10; asst. entomologist Mont. Expt. Sta., 1910-22, entomologist, 1922-28; acting head dept. entomology, Mont. State Coll., 1928-29; sr. entomologist Bur. Entomology and Plant Quarantine, U.S. Dept. of Agr., Bozeman, Mont. (charge grasshopper research) since 1930. Del. of U.S. Govt. to World Conf. on Grasshopper and Locust Control, Cairo, Egypt, April 1936. Mem. A.A.A.S., Am. Assn. Econ. Entomologists (exec. com., 1935-37; pres., 1941), Ecol. Soc. of America, Sigma Xi, Phi Kappa Phi, Gamma Alpha, Kappa Sigma. Presbyterian. Elk, Kiwanian. Contbr. to scientific jours. Home: 1116 S. 5th Av., Bozeman, Mont.

PARKER, Junius, lawyer; Sept. 24, 1867-June 11, 1944. See Vol. 23 (1944-45).

PARKER, Kenneth Safford, pres. Parker Pen Co.; b. Janesville, Wis., April 8, 1895; s. George Safford and Martha (Clemens) P.; student Howe Sch. (Ind.), 1912-13; student private schools, Stuttgart, Germany, 1913-14, Paris, France, 1914-15, Brown U., 1915-17; m. Mildred Gapen, June 30, 1923; 1 son, Daniel Safford. Associated with Parker Pen Co. in various capacities since 1919, pres. since 1933. Trustee of the Illinois Institute of Technology; trustee of Armour Research Foundation. Served as ensign, U.S. Naval Air Force, 1917-19. Club: University (Chicago). Home: 1000 Milwaukee Av. Office: 219 Court St., Janesville, Wis.

PARKER, Lawton S., portrait painter; b. Fairfield, Mich., Aug. 7, 1868; s. John W. and Sarah A. (Sawyer) P.; ed. Ecole des Beaux Arts, Paris; Dr. of Fine Arts, U. of Neb.; m. Beatrice Snow, Mar. 1927. Prof. St. Louis Sch. of Fine Arts, 1892; dir. of art, Beloit Coll., 1893; pres. N.Y. Sch. of Art, 1898-1899; dir. Parker Acad., Paris, 1900; non-resident prof. of painting, Art Inst. of Chicago, 1902; pres. Chicago Acad. Fine Arts, 1903. Has painted portraits of Martin A. Ryerson, J. Ogden Armour, N. W. Harris, Harry P. Judson, Peter S. Grosscup. Hon. mention, Salon, Paris, 1900; 3d medal Salon, Paris, 1902; silver medal, St. Louis Expn., 1904; gold medal, Internat. Exhbn., Munich, 1905; hon. mention Carnegie Inst., 1907; 1st medal, Chicago Soc. of Artists, Art Inst. of Chicago, 1908; gold medal, Salon, Paris, 1913 (first American to receive this award); medal of honor, Panama P.I., Exposition, 1915; Altman prize, Nat. Acad. Design, 1916. Represented in Luxembourg Gallery, Paris. Asso. of Nat. Acad. Address: Plailly Oise, France.*

PARKER, Louis Alexander, clergyman; b. Goliad, Tex., June 29, 1887; s. Louis Alexander and Anna Belle (Burriss) P.; student Gen. Theol. Sem., 1914-16, U. of Chicago, 1917, Nat. Biblical Sem. (New York), 1928; B.S., New York U., 1929, A.M., 1932; m. Mrs. Mary Stallknecht Andersen, June 29, 1932; children—Mary Lou, Judith Ann (dec.). Ordained deacon, Protestant Episcopal Church, 1916, priest, 1921; pastor St. Ambrose Ch., Chicago Heights, Ill., 1917-18, Trinity Parish, Victoria, Tex., 1919-21, St. Agnes Chapel, Trinity Parish, N.Y. City, 1924-26, St. Simon's Parish, Brooklyn, N.Y., 1928-34, St. Andrew's Ch., Nogales, Ariz., 1935-38; rector "Old" St. John's Parish, Kingsville, Baltimore County, Md., since 1938 (Baltimore County oldest parish, dating from 1680). Served as pvt. 416th Ry. Bn., Signal Corps, U.S. Army, 1918, sgt. and unofficial bn. chaplain, 1918-19; with A.E.F.; acting chaplain 107th N.Y. Inf., Peekskill, N.Y., 1924. Asso. with Near East Relief Commn. operating in southern Russia, 1921-23; in charge relief work Princess Islands, Sea Marmora, 1921-23. Decorated Cross of Knight of Order George I (Greek); recipient letters of commendation by ecumenical patriarch Meletios IV for assisting Greek refugees. Del. to Gen. Conv. Protestant Episcopal Ch., 1910. Pres. Hartford County Ministerial Assn., 1943-44; mem. Am. Legion, Vets. 7th N.Y. N.G. Mason. Address: "Old" St. John's Rectory, Kingsville, Baltimore County, Maryland.

PARKER, Lovell Hallet, tax consultant; b. Osterville, Mass., Dec. 13, 1882; s. Charles Francis and Emma (Mathews) P.; student Tabor Acad., Marion, Mass., 1899-1901; B.S., Mass. Inst. Tech., 1905; LL.B., Nat. U., Washington, 1931; m. Mary Frances Murphy, Aug. 11, 1909; children—Margaret Frances (Mrs. Armistead Williams Gilliam), Helen Matthews (dec.), Marion Elizabeth (Mrs. W. C. H. Needham), Emma Jean (Mrs. D. Allan Casper). Asst. engring. corps, Pa. R.R., lines west of Pittsburgh, 1905-06; asst. engr. Pa. R.R. tunnels, N.Y. City, 1906-08; asst. engr. state engr's. office, Albany, N.Y., 1908-09; dep. div. engr. highway dept., N.Y. state, 1909-12; contractor on pub. works, 1912-17; constrn. engr. Camp Upton, L.I., N.Y., 1917-18; material engr. Hog Island, Pa., 1918-19; field supervisor, head of inventory and appraisal sect. U.S. Shipping Bd., 1919-23; practicing appraisal engr., 1923; chief engr. for U.S. Senate com. investigating Bur. of Internal Revenue, 1924-26; chief of staff of joint Congressional Com. on Internal Revenue Taxation, 1926-38; tax consultant since 1938. Clubs: Burning Tree Golf, Montgomery County, Md. Author or co-author of various govt. reports on taxes. Home: 5125 Chevy Chase Parkway. Office: Edmonds Bldg., Washington, D.C.

PARKER, Ralph Halstead, librarian; b. Bertram, Tex., Apr. 21, 1909; s. James Francis and Rosalthe Lee (Lawhon) P.; B.A., Texas U., 1929, M.A., 1930, Ph.D., 1935; grad. student U. of Chicago, 1926-37; m. Mary Kate Norman, June 23, 1935. Loan librarian U. of Texas, 1930-36; librarian Pomona Coll., Claremont, Calif., 1937-40; dir. libraries U. of Georgia since 1940; on leave with army. Mem. Am. Library Assn. (library adminstrn. com., 1936-41; library equipment com. 1941-43, chmn. 1942-43), Ga. Library Assn., Sigma Delta Chi. Contbr. professional articles. Democrat. Conglist. Home: 225 Milledge Terrace, Athens, Ga.

PARKER, Ralph Robinson, pub. health entomologist; b. Malden, Mass., Feb. 23, 1888; s. Frank Howard and Marion Ellen (King) P.; B.S., Massachusetts State Coll., 1912, M.Sc., 1914, Ph.D., 1915, LL.D., 1943; D.Sc., Montana State University 1937; LL.D., Massachusetts State College, 1943; married Adah L. Nicolet, 1916 (died 1931); children—Jane Louise, Robert Adams; m. 2d, Vivian Kaa, June 22, 1932. Asst. entomologist Mont. State Bd. of Entomology, 1915-21; spl. expert, U.S. Pub. Health Service, since 1921; dir. Rocky Mountain Lab., U.S. Pub. Health Service, Hamilton, Mont., since 1928. Mem. Alpha Sigma Phi, Phi Kappa Phi, Phi Sigma. Mason. Author of over 100 papers on Rocky Mountain spotted fever and other diseases. Home: Hamilton, Mont.

PARKER, Robert, fgn. corr., author; b. Newark, N.J., June 14, 1906; s. Robert Bogardus and Alice Marianne (Downing) P.; A.B., Union Coll., Schenectady, N.Y., 1930; m. Lorraine Wolcott Jackson, Apr. 26, 1933; children—Robert, Daphne Wolcott. Began newspaper cereer, 1925; successively with Elizabeth (N.J.) Times, Newark (N.J.) Sunday Call, Schenectady (N.Y.) Gazette; reporter N.Y. Evening Journal, 1930-32; with Associated Press, 1933-41, as fgn. corr. (covering Spanish Civil War, League of Nations, etc.), Paris, France, 1934-39, dir. for Eastern Europe, Warsaw, Budapest, Bern, 1939-41; chief for Eastern Europe (hdqrs. Istanbul, Turkey); Office of War Information, 1942-43; dir. pub. relations, Atlantic City Conf. of United Nations Relief and Rehabilitation Adminstrn., Nov., Dec. 1943. Lecturer, orientation program U.S. Army Air Forces, under auspices of Writers War Bd., 1944. Mem. Soc. of Cincinnati, Sigma Phi, Pi Gamma Mu. Clubs: National Press (Washington, D.C.); Anglo-American Press (Paris); Travelers (Budapest); Club d'Istanbul (Istanbul, Turkey). Author: Headquarters Budapest (Farrar and Rinehart), 1944. Lecturer throughout U.S. on European and war problems. Home: South Woodstock, Vt. Office: care Ingersoll and Brennan, 11 W. 55th St., New York 19, N.Y.

PARKER, Roscoe Edward, educator; b. Selma, N.C., Oct. 17, 1890; s. William Thomas and Martha Rebecca (Stancill) P.; A.B., U. of N.C., 1915, A.M., 1915; student U. of Chicago, 1920, U. of Minn., 1920-21; Ph.D., U. of Calif., 1927; m. Katherine Louise Staples, Aug. 25, 1917. Sec. Audubon Soc. of N.C., 1915; head of English dept., Raleigh (N.C.) High Sch., 1919-20; instr. in rhetoric, U. of Minn., 1920-21; prof. of English, Des Moines U., 1921-23; sec. Com. on Subject A. U. of Calif., 1923-27; asso. prof. of English, U. of Tenn., 1927-35, prof. since 1935. Sec. commn. on curricular problems and research Southern Assn. Colls. and Secondary Schs., 1941-44, (exec. sec. com. on work confs.). Served as capt., inf., U.S. Army, 1917-19. Mem. Modern Lang. Assn. of America, Southeastern Modern Lang. Assn., Mediaeval Acad. of America, Nat. Council of Teachers of English, Am. Assn. Univ. Profs., Tenn. Edn. Assn. Hon Phi Kappa Phi. Author: A Review of the Essentials of English Composition, 1925; Middle English Stanzaic Versions of the Life of St. Anne, 1927; Advanced Exposition (with H. W. Robbins), revised edit., 1940; Principles and Practice of Teaching English, 1938; Annual Reports, Committee on Work Conferences on Higher Education, 1941, 1942, 1943, 1944. Contbr. English Journal, Language, Modern Language Notes, Philological Quar., Publs. of Modern Language Assn. of America, Southern Assn. Quarterly, Speculum, Studies in Philology. Home: 117 Lake View Drive. Office: University of Tennessee, Cumberland Av., Knoxville, Tenn.

PARKER, Seth (pseud.), see Phillips H. Lord.

PARKER, Stanley V., officer U.S. Coast Guard; b. Cincinnati, O., Oct. 26, 1885; s. Samuel Boardman and Elizabeth Helen (Chappell) P.; student Tech. Sch. of Cincinnati, 1901-04; grad. Coast Guard Acad., 1906; m. Doris Devereux, Aug. 24, 1916; children—Stanley Devereux, Robert Devereux. Commd. 3d lt. (now ensign), U.S. Coast Guard, Oct. 1906, and advanced through the grades to rear adm., 1942; served as comdr. Naval Air Stations, Key West, Fla., and Rockaway, N.Y., 1917-19; admitted to Calif. bar, 1934; co-ordinator Pacific Coast, U.S. Coast Guard, since Oct. 1, 1945. Decorated Victory medal; Defense medal. Mason. Author: Base Five Boarding Manual, 1928; Coast Guard Boarding Manual, Manual for U.S. Commissioners in Alaska, 1937. Home: 887 Portal Av., Oakland, Calif. Address: Appraisers Bldg., 630 Sansome St., San Francisco, Calif.

PARKER, Theodore Bissell, civil engr.; Aug. 20, 1889-Apr. 27, 1944. See Vol. 23 (1944-45).

PARKER, Thomas Cleveland, art dir.; b. Holyoke, Mass., Dec. 16, 1904; s. Matthew H. and Willie Sue (Williams) P.; student McIntire Sch. of Fine Arts, U. of Va., 1923-27; m. Margaret Terry Fredeking, July 17, 1936; children—Thomas Cleveland, William Joseph Fredeking (step-son). Archtl. work with Charles M. Robinson, Inc., Richmond, Va., 1927-31; exec. dir. art project, Va. Pub. Works, Civilian Works Adminstrn., 1932-33; dir. Richmond Acad. of Arts, 1932-35; state archtl. inspector, Va. Fed. Housing Adminstrn., 1935; asst. nat. dir. WPA Fed. Art Project, 1935-38, dep. nat. dir., 1938-39; dep. nat. dir. WPA Art Program, 1939-40; dir. Am. Fedn. Arts since 1940; publisher Magazine of Art. Mem. Alpha Chi Rho, Alpha Rho Chi. Democrat. Presbyterian. Author: Frontiers of American Art (foreword to exhbn. catalogue), 1939; also author articles and papers delivered by art and edncl. assns., museum assns., etc., throughout U.S. Home: 3301 Cameron Mills Rd., Alexandria, Va. Office: Barr Bldg., Washington, D.C.

PARKER, Torrance; b. Richmond, Va., Apr. 22, 1872; s. David Bigelow and Victoria Anna (Howe) P.; A.B., Harvard, 1895; student law dept. same

univ., 1894-95; m. Jessie Southard, Oct. 22, 1896; children—Mrs. Katherine Reswick, Torrance (dec.). Admitted to Mass. bar, 1896, and since practiced at Boston. Pres. The First Ch. of Christ Scientist, Boston, 1924-25; retired Aug. 1, 1943. Mem. Loyal Legion. Republican. Home: Belmont, Mass.

PARKER, Valeria Hopkins, social hygiene; b. Chicago, Ill., Feb. 11, 1879; d. Anson Smith and Martha (Leath) Hopkins; B.A., Oxford (O.) Coll. (now Miami U.), 1898; M.D., Hering Homeo. Med. Coll., Chicago, 1902; studied in Europe, 1902-05; m. Edward Oliver Parker, M.D., Nov. 25, 1905 (divorced 1916); children—Mason (dec.), Leath. Not in active med. practice since 1905; apptd. probation officer of home town, Greenwich, Conn., 1913; field sec. Conn. Social Hygiene Assn., 1914-19; joined staff Am. Social Hygiene Assn., 1919-36; exec. sec. U.S. Interdepartmental Social Hygiene Bd., 1921-22; dir. Inst. on Marriage and the Home, 1936-37; now dir. Bureau of Marriage Counsel and Edn., New York. Mem. Commn. on Marriage and the Home and sub-com. on War Marriages, Federal Council of Chs. Served as supervisor of State Policewomen of Conn., World War; pres. Nat. Council of Women of U.S., 1925-29 (now hon. pres.); etc. Awarded Bishop medal by Miami U. for distinguished service in field of social hygiene, 1938. Mem. Am. Assn. Marriage Counsellors; asso. fellow Am. Medical Assn.; hon. pres. and chmn. social hygiene com. Nat. Council of Women U.S.A. Dir. Bureau of Marriage Counsel and Education, Inc., Am. Assn. Marriage Counsellors; vice pres. Special Social Services, Inc. Mem. Episcopal Ch. Club: Town Hall. Author: Daughters and Mothers, 1940. Contbr. numerous articles on social hygiene. Home: 62 W. 58th St., New York, N.Y.

PARKER, Walter, economist; b. Memphis, Tenn., Mar. 6, 1873; s. Walter L. and Ella (Burr) P.; ed. pub. sch. and high sch., Memphis, Tenn., and U. of Tenn.; m. Anita Hernandez, Feb. 25, 1928; children—Walter Burr, (adopted) Cynthia Ann. Reporter, New Orleans (La.) Times Democrat, 1897, war corr. in Cuba, 1898, news editor, 1899-1905; engaged in organizational work, 1906-14; exec. vice pres. New Orleans Assn. of Commerce, 1914-25; economist, Fenner and Beane, nat. brokerage house, 1925-40; directing economist Interior Bureau of Economics since 1940. Asst. to U.S. sec. of commerce, for inland navigation development and use, 1917. Pres. Taxpayers of New Orleans, Inc. Chmn. New Orleans branch Foreign Policy Assn., Mexico Soc. of New Orleans; La. state chmn. United China Relief, Inc. Vice chmn. European section World's Cotton Conf., 1918-19. Home: 924 Moss St., New Orleans 19. Office: Carondelet Bldg., New Orleans 12, La.

PARKER, Walter Huntington, prof. mining; b. Stillwater, Minn., Aug. 1, 1884; s. Reuben Samuel and Jennie Annette (Huntington) P.; E.M., U. of Minn., 1907; hon. grad. Sch. of Fire, Field Arty., Fort Sill, 1917; m. Veola Fourrell, Aug. 16, 1921. With Pa. Mining Co., Argentine, Colo., 1905, Bingham, Utah, 1906; mgr. Fairview Mining Co., Berlin, Wash., 1907; chief engr. Internat. Coal Co. and Mont. Coal & Iron Co., 1908-12; cons. city engr., Bearcreek, Mont., 1909; cons. structural and mining engr., Vancouver, B.C., Can., 1913-14, Mont., Colo., Minn., and Alberta, 1914-17; asso. prof. mining and head of dept., Sch. of Mines and Metallurgy, U. of Minn., 1919-23, prof. mining and head of dept. since 1923. Mem. Minn. Nat. Guard, 1903-07; captain C.A.C., U.S. Army, World War; mem. Gen. Court Martial, 1917; mem. staff Sch. of Fire, Fort Sill, 1917; overseas, 12 mos., as bn. comdr. 69th Arty., C.A.C., and camp adjt., Romagne, France. Mem. administrative bd. Inst. of Technology of U. of Minn. Fellow A.A.A.S.; mem. Am. Inst. Mining and Metall. Engrs., Soc. for Promotion Engring. Edn., Am. Soc. Civil Engrs., Gen. Alumni Assn. U. of Minn. (dir.), Alumni Assn. Sch. of Mines and Metallurgy (exec. sec.), S.A.R. (sec.-treas. Minn. Soc.), Vets. Foreign Wars, Am. Legion, Order of Founders and Patriots of America, Soc. of Colonial Wars, Engineers Club of Minneapolis, Soc. Westcott Descendants, Huntington Family Assn., Minn. Fed. Engr. Soc., New England Hist.-Geneal. Soc., Minn. Hist. Soc., Inst. of Mining and Metallurgy (England), Mining and Metall. Soc. Am., Am. Forestry Assn., Am. Mus. Natural Hist., Forty and Eight, Theta Tau. Republican. Episcopalian. Scottish Rite Mason (K.T., Shriner). Club: Lions. Campus. Home: 5101 Sheridan Avenue, S., Minneapolis 10, Minnesota.

PARKER, Walter Robert, physician; b. Marine City, Mich., Oct. 10, 1865; s. Leonard Brooks and Jane (Sparrow) P.; prep. edn. Mich. Mil. Acad.; B.S., U. of Mich., 1888; M.D., U. of Pa., 1891, Sc.D., 1927, U. of Mich., 1934; m. Margaret W. Watson, Dec. 28, 1907. Practiced in Detroit since 1894; prof. ophthalmology, U. of Mich., 1905-33 (emeritus); cons. ophthalmic surgeon Harper Hosp., Woman's Hosp. Served as ensign U.S. Navy, Spanish-Am. War; col. Med. Corps, U.S. Army, World War. Fellow Am. Coll. Surgeons; mem. A.M.A., Am. Acad. Ophthalmology and Oto-Laryngology, Am. Ophthal. Soc., Ophthal. Soc. of United Kingdom. Internat. Ophthal. Soc. (council). Republican. Presbyterian. Clubs: University, Detroit City, Detroit Country, Yondotega. Home: 1 Woodland Pl., Grosse Pointe, Mich. Office: David Whitney Bldg., Detroit, Mich.

PARKER, Walter Winfield, college pres.; b. Howard County, Ark., Jan. 17, 1889; s. John Alexander and Susan Elizabeth (Pinkerton) P.; A.B., Hendrix Coll., 1912, LL.D., 1929; A.M., Columbia, 1915; m. Martha Marion James, Sept. 4, 1912; children—Mary Elizabeth, John James, Walter Winfield, William Howard. Teacher English, Conway, Ark., 1909-10, Hendrix Acad., 1912-14, Teachers Coll., Warrensburg, Mo., 1915-23; dean of faculty, Teachers Coll., 1923-28; pres. State Teachers Coll., Alva, Okla., 1928-33; pres. S.E. Mo. State Teachers Coll., Cape Girardeau, Mo., since 1933. Mem. N.E.A. (dept. of superintendence), Nat. Council Teachers of English, Kappa Delta Pi, Pi Kappa Delta. Methodist. Mason, Rotarian. Club: Country. Contbr. to jours. Home: College Farm, Cape Girardeau, Mo.

PARKER, William Amory, banking; b. Boston, Mass., Dec. 31, 1892; s. Francis Stanley and Harriet Amory (Anderson) P.; student Groton Sch., 1905-11, Harvard University, 1911-14; m. Elise Ames, August 17, 1917; children—Amory, Oliver Ames (died in action July, 1943). Engaged as journalist, 1914-17; investment banking with Spencer Trask & Co., Boston, Massachusetts, 1920-24, pres. and dir. Incorporated Investors since 1925; trustee Management Associates, Provident Instn. for Savings; dir. Loews, Inc., Old Colony R.R., Ames Baldwin Wyoming Co., Easton Land Company, Commonwealth & Southern Corporation, Union Freight R.R. Company. Served as 2d lt. field arty., U.S. Army, 1917-19, with A.E.F. Mem. bd. mgrs. Mass. Eye and Ear Infirmary. Club: Somerset (Boston). Home: North Easton. Office: 1 Court St., Boston, Mass.

PARKER, William Edward, civil engr.; Mar. 21, 1876-Sept. 30, 1942. See Vol. 21 (1940-41).

PARKER, William Stanley, architect; b. Boston, Mass., Oct. 28, 1877; s. Charles E. and Mary Tilden (Phillips) P.; S.B., Harvard, 1899; m. Elizabeth S. Porter, Mar. 18, 1920. Practiced architecture at Boston since 1902; mem. State Planning Bd., 1935-38, Boston City Planning Bd., terms, 1933-48 (chmn. 1940-43). Mem. Am. Inst. Architects (sec. 1917-23; 2d v.p. 1923-24), Boston Soc. Architects (pres. 1930-32). Republican. Unitarian. Clubs: Footlight, Tavern (Boston); Harvard (N.Y. City). Home: 148 Mt. Vernon St. Office: 120 Boylston St., Boston, Mass.

PARKER, Willis Allen, sociologist; b. Vienna, Ill., Apr. 28, 1875; s. Rev. Isaac A. J. and Jemina (Clary) P.; student Eureka (Ill.) Coll., 1891-93; A.B., Teachers Coll., Emporia, Kan., 1909; M.A., Harvard, 1911, Ph.D., 1912; m. Kathleen E. McGinley, Aug. 1923. Ordained ministry Disciples of Christ, 1900; pastor, Emporia, Kan., 1900-09; instr. psychology, Mich. State Normal College, Ypsilanti, Mich., 1910; asst. in philosophy, Harvard, 1911-12; asso. prof. philosophy, Pomona (Calif.) Coll., 1912-14, prof., 1914-18; lecturer, U. of Chicago, summer 1916, U. of Calif., summer 1918; exchange lecturer in philosophy, Columbia, 1918-19; speaker for war causes, and lecturer for League to Enforce Peace, 1917-19; employed by Playground and Recreation Assn. America, July 1919-Sept. 1932; served especially as organizer and planner of city and regional recreation projects, including plans for 40 major cities and regional park areas, 1919-28; special lecturer to Am. Univs., 1929-30; asso. with extension work, United States Department of Agr., 1931-32. Employed to survey and recommend recreation plan for City of Asheville, N.C., 1933; apptd. mem. Asheville Planning Commn., 1933; apptd. spl. lecturer current history, Radio Dept. of N.C. Board Edn.; also extension lecturer to adult classes in history and psychology, 1933; became spl. engr. for park projects of Civil Works Administration, Dec. 1933; professor and dir. of extension, Western Carolina Teachers Coll., Cullowhee, N.C., 1936-1941. Mem. Am. Sociol Soc., Am. Philos. Assn., Am. Acad. Soc. and Polit. Science, Religious Edn. Assn. (cofounder), Am. Eugenics Assn., League of Nations Assn., League for Independent Polit. Action, Sigma Tau; fellow A.A.A.S. Author: Familiar Neighbors. Lecturer and author of articles dealing with leisure and edn., and with social and regional planning. Home: 17 Katherine Place, Asheville, N.C.

PARKES, see also Parks.

PARKES, Henry Bamford (pärks), author; b. Sheffield, Eng., Nov. 13, 1904; s. James Frederick and Rosa (Burrows) P.; B.A., Oxford, 1927; Ph.D., U. of Mich., 1929; m. Mollie Brown, 1931; children—Nancy Rosa, Alison Rosemary. Came to U.S., 1927, naturalized, 1940. Instr. history dept., New York U., 1930-41; asst. prof., 1941-1945, associate prof. since 1945; mem. editorial staff of Baltimore Sun, July-Sept., 1943. Democrat. Author: Jonathan Edwards, 1930; A History of Mexico, 1938; Marxism: An Autopsy, 1939; Recent America, 1941; The Pragmatic Test, 1941; The World After War, 1942. Contbr. to mags. Home: 439 E. 86th St., New York, N.Y.

PARKES, William Ross, surgeon; b. Milwaukee, Wis., June 14, 1869; s. William Beckley and Mary J. (McNickle) P.; Ph.M., Northwestern U., 1893; M.D., Rush Med. Coll., 1893; m. Emma R. Miller, June 3, 1897; 1 son, William M. Intern Presbyn. Hosp., Chicago, 1893-95; health commr. of Evanston, 1901-09; attending surgeon Evanston Hosp., 1907-27, chief of surg. dept., 1927-33, chief emeritus since 1933; asso. prof. surgery, Northwestern U. Med. Sch.; chief of med. staff Presbyn. Old People's Home. Fellow A.M.A., Am. Coll. Surgeons; mem. Ill. State and Chicago med. socs., Assn. Am. Physicians. Republican. Presbyterian. Clubs: University (Chicago and Evanston); Glenview (Glenview). Home: 1835 Chicago Av. Office: 636 Church St., Evanston, Ill.

PARKHILL, Wilson, headmaster; b. Brooklyn, N.Y., Sept. 14, 1901; s. David and Gertrude Morrell (Wilson) P.; grad. Poly. Prep. Country Day School, Brooklyn, N.Y., 1920; A.B., Williams Coll., 1924; A.M., Columbia University, 1925; m. Dorothea Wilder, December 24, 1925; 1 daughter, Polly Curtis Parkhill. Teacher history and Latin, Columbia Grammar Sch., N.Y. City, 1925-29; asst. headmaster Lawrence-Smith Sch., N.Y. City, 1929-34; headmaster Collegiate Sch., N.Y. City, since 1934; sr. councillor, Pine Island Camp, Belgrade, Me., 1923-26; pres. Belgrade Lakes Assn., Inc.; dir. Neighborhood House, Inc., Guild of Independent Schs., Inc., N.Y. City; dir. Brearley Sch., N.Y. City; chmn. gen. com. of student div. Nat. Prep. Sch. Com. Mem. Headmaster Assn. for Country Day Schs., Assn. Private School Teachers (v.p.) Athletic Association Private Schools of N.Y. and Vicinity, Headmasters Association, Alpha Delta Phi. Republican. Mem. Dutch Reformed Ch. Clubs: University, Williams (N.Y. City); St. Andrews Golf (Hastings, N.Y.). Author of "The Constitution Explained"; co-author of Reynolds Taylor series (4 books for grades 4, 4b, 7b, 8a). Home: 89 Boulder Trail, Bronxville, New York, N.Y.; also Belgrade, Me. Office: 241 W. 77th St., New York 24, N.Y.

PARKHURST, Frederic Augustus (pärk'hûrst), organizing engr.; b. Woburn, Mass., Aug. 11, 1877; s. George Ezekiel and Sarah Frances (Turner) P.; ed. Woburn High Sch., by pvt. study and 2 yrs.' course of lectures on advanced steam engring., Mass. Inst. Tech.; m. Abby Joanna Glidden, Feb. 3, 1904; children—Anna Glidden, Walter Glidden. Began as spl. apprentice, Vaughn Machine Co., Peabody, Mass., 1895, advancing to asst. supt.; organization work, same place, 1902; with Portland Co. 2 yrs., associated with Harrington Emerson as chief of staff; gen. mgr. Pacific Iron Works, Bridgeport, Conn., 1905-07; organizing engr. with Ferracute Machine Co., Bridgeton, N.J., 1907-12; organizing engr. Aluminum Castings Co. plants in Detroit, Cleveland, Buffalo, etc., 1912-18; became organizing engr., New York, since 1919; cons. expert in orgn. management and process development; with tank sect., Ordnance Dept., 1918. Republican. Conglist. Author: Applied Methods of Scientific Management, 1912; Scientific Management in the Foundry, 1914; The Predetermination of True Costs and Relatively True Selling Prices, 1916; Symbols, 1917; Lectures, The Science of Management, 1917; also booklets, lectures and articles in mags., etc. Home: Russell Av., Suffield, Conn. Office: Suffield, Conn.; Investment Bldg., Washington, D.C.

PARKHURST, Helen, educator; b. Durand, Wis., March 8, 1889; d. James H. and Ida (Smalley) P.; B.S., River Falls State Coll., Wis., 1907; student Columbia, 1908, 1909, 1910, U. of Rome, Italy, 1914; studied with Dr. Maria Montessori, 1914, M.A. in Edn., Yale, 1943. Teacher, 1909-11; head primary training dept., State Coll., Stevens Point, Wis., 1912-14; originated laboratory plan, Tacoma, Wash., 1910 (later called the Dalton laboratory plan); started Dalton Sch., N.Y. City, 1916, head, 1916-42; visiting fellow in edn., Yale, since 1943; engaged in spl. lab. research in edn. N.Y. City; lecturer and teacher of edn. in Europe, Africa, Japan, and at Harvard, Columbia, Yale, and other univs. Mem. Guild of Ind. Schs., Nat. Prins. Assn., Progressive Assn., Children's Foundation, Inc. (vice-pres.), Internat. Edn. Council (vice-pres.). Episcopalian. Author: Education on the Dalton Plan, 1922. Contbr. articles to ednl. jours. Home: 40 E. 88th St., New Haven, Conn.*

PARKHURST, Helen Huss, educator; b. N.Y. City, Jan. 3, 1887; d. Howard Elmore and Mary Sophie (Huss) Parkhurst; A.B., Bryn Mawr, 1911, A.M., 1913, traveling fellow, 1913-14, resident fellow, 1915-16, Ph.D., 1917; Cambridge U., Eng., 1913-14; hon. fellow, Johns Hopkins, 1915-16. Teacher, Dwight Sch., Englewood, N.J., 1911-12; lecturer on art, Bryn Mawr, 1916-17; asst. in philosophy, Barnard Coll., Columbia, 1917-18, instr. in philosophy, 1918-24, asst. prof., 1924-31, asso. prof. 1931-44, prof. since 1944. John Simon Guggenheim Memorial fellow, 1931-32. Mem. Am. Philosophical Assn. Democrat. Author: Beauty—An Interpretation of Art and the Imaginative Life, 1930; Cathedral: A Gothic Pilgrimage, 1936; Great Books, 1943. Contbr. to Studies in the History of Ideas, Vol. II, 1918; Essays in Honor of John Dewey, 1929. Made a trip around the world, crossing the Pacific by air, also circuit in S.A. by air, 1939. Home: 27 W. 9th St., New York 11, N.Y.

PARKHURST, Lewis, businessman; b. Dunstable, Mass., July 26, 1856; s. Thomas H. and Sarah (Wright) P.; A.B., Dartmouth, 1878, A.M., 1908, LL.D., 1928; m. Emma Wilder, Nov. 18, 1880; children—Wilder L. (dec.), Richard. Prin. grammar school, Fitchburg, Athol and Winchester high schools; 1st pres. Middlesex County Nat. Bank; trustee of Winchester Savings Bank; treas. of Ginn & Co., pubs. (retired 1933). Mem. Mass. Ho. of Rep., 1908; state senator, 1921-22; del. Rep. Nat. Conv., Chicago, 1920; pres. Republican Club of Mass., 1915-16. Trustee Dartmouth Coll., 1908-40. Republican. Unitarian.

Clubs: Union, Republican of Mass. Home: Winchester, Mass. Office: 14 Beacon St., Boston, Mass.

PARKIN, George Raleigh, author, insurance offl.; b. Toronto, Can., Feb. 25, 1896; s. Sir George Robert and Annie Connell (Fisher) P.; student Royal Mil. Coll., Kingston, Can., 1913-14; B.A., Balliol Coll., Oxford U., 1922; m. Louise Margaret Gaselee Cockburn, Oct. 15, 1927; children—Elizabeth Stevenson, Jane Cockburn. Asso. with investment dept. of Sun Life Assurance Co. of Can., Montreal, since 1922, supervisor Brit. and fgn. sect. of investment dept. since 1940. Supervisor British and Fgn. Investments since 1945. Served as lt. 6th Batt. York and Lancaster Regiment, 1914-15, Gallipoli, 1915, Canadian, F.A., England and France, 1916-17, Royal Engrs. Signal Service, France, 1917-19. Mem. Canadian delegation to Inst. of Pacific Relations Conf., Yosemite, Calif., 1936, Virginia Beach, Va., 1939; mem. Harris Foundation Conf., U. of Chicago, 1941. Trustee Inst. of Current World Affairs, N.Y. City. Governor, Arctic Institute of North America. Member Canadian Inst. of Internat. Affairs (mem. Nat. Research Com.), Canadian Polit. Science Assn. Club: University (Montreal). Author (with W. E. Duffet and A. R. Hicks): India Today—The Background of Indian Nationalism, 1942. Translated into French under title L'Inde d'aujourd 'hui, 1944. Sole author: India Today—An Introduction to Indian Politics, 1945. Occasional contbr. to mags. Home: 4100 Côte des Neiges Rd. Office: Sun Life Assurance Co. of Canada, Montreal, Can.

PARKINSON, Belvidera Ashleigh Dry (Mrs. Burney Lynch Parkinson); b. Albemarle, N.C., Sept. 4, 1887; d. G. Martin and Laura Belvidera Dodge (Myers) Dry; A.B., Flora Macdonald Coll., Red Springs, N.C., 1906; B.S., George Peabody Coll. for Teachers, Nashville, Tenn., 1919; A.M., U. of S.C., 1918, Ph.D., 1927; spl. student Columbia and Harvard Univs.; m. Burney Lynch Parkinson, June 30, 1914. Teacher in pub. schs. of North Carolina and South Carolina, 1906-14, Chicora Coll., Furman U. and adult night schs., 1914-27; dir. research Ala. Ednl. Assn., 1930-32. Mem. readers council The Am. Scholar. Del. Womans Centennial Congress, N.Y. City, 1940, Rural-Urban Conf., Washington, D.C., 1939, White House Conf., 1944. Mem. bd. trustees Stillman Inst., Tuscaloosa, Ala. Parliamentarian, Miss. Fedn. Womens Clubs. Chmn. United China Relief for Lowndes County, Miss. Mem. Am. Assn. Univ. Women (2d nat. v.p.), D.A.R., Am. Legion Auxiliary, Colonial Dames, Mortar Board, Phi Beta Kappa, Alpha Delta Pi, Delta Kappa Gamma. Presbyterian. Contbr. articles to numerous ednl. and assn. mags. Lecturer in southern states. Home: College Station, Columbus, Miss.

PARKINSON, Burney Lynch, educator; b. Lincoln County, Tenn., Jan. 1, 1887; s. Samuel Moore and Adelia (Jamison) P.; B.S., Erskine Coll., S.C., 1909; Litt.D., 1939; grad. study U. of S.C., Columbia; M.A., George Peabody Coll., Nashville, Tenn., 1920, Ph.D., 1926; m. Belvidera Ashleigh Dry, June 30, 1914. Teacher of English and prin. high sch., Laurens, S.C., 1909-11; supt. graded sch., Albemarle, 1911-14; supt. city schs., Laurens, 1914-18; state high sch. supervisor, S.C., 1920-23; prof. sch. adminstrn. and dir. of extension, U. of S.C., 1923-27; pres. Presbyn. Coll. of S.C., 1927-28; mem. faculty summer sch., Furman U., 1928, U. of Ala., 1929, 30, 31; dir. teacher training, certification and elementary edn., State of Ala., 1928-32; pres. Miss. State Coll. for Women since 1932. Asso. mgr. Southern Div. Am. Red Cross, World War. Mem. Commn. on Interracial Coöperation. Mem. Nat. Edn. Assn., South Carolina Teachers' Association (ex-pres.), Assn. of Colleges and Secondary Schs. of Southern States (v.p. 1940-41), Phi Beta Kappa, Phi Delta Kappa, Omicron Delta Kappa. Democrat. Presbyterian (commr. to Gen. Assembly 1939). Clubs: Kiwanis (pres.), 13 Club, Forum, Drama. Author: High School Manual for South Carolina, 1922; A History of Columbia, S.C., Schools, 1925; The Professional Preparation and Certification of Public School Teachers in South Carolina, 1926. Editor South Carolina Education (mag.), 1923-26. Home: 1217 2d Av. S., Columbus, Miss.

PARKINSON, Donald Berthold, architect; b. Los Angeles, Calif., Aug. 10, 1895; s. John and Meta (Breckenfeld) P.; B.S., Mass. Inst. of Tech., 1920; special student Am. Acad. at Rome (Italy), 1921; m. Frances Grace Wells, Sept. 12, 1921; 1 son, Donald Wells. Began as an architect, 1920; now mem. John Parkinson & Donald B. Parkinson, architects, designed war plants for Lockheed Aircraft Corp., Vega Aircraft Corp. and Lockheed Navy Service Center; dir. Bowlus Sailplanes, Inc.; sec. and dir. Paul Mantz Air Services Ltd. Served in air service, U.S. Army, 1917-18; major, corps of engineers, U.S. Army, 1942-43, major, air corps, Nov. 1943-Dec. 1944, retired. Member Los Angeles Earthquake Advisory Commission 1933; mem. Los Angeles Municipal Art Commission 2 years. Received 5 honor awards of Am. Inst. of Architects, 2 certificates of merit; hon. mention in 5th Pan-Am. Congress of Architects, Montevideo, 1940; highest award Architectural Forum jury, 1940. Mem. Delta Kappa Epsilon. Democrat. Episcopalian. Clubs: Kennebunk (Me.) Beach Chowder and Marching; California; Los Angeles Country; Santa Monica (Calif.) Beach. Home: 1605 San Vicente Blvd., Santa Monica, Calif.

PARKINSON, Roy Harvey, physician; b. Ashland, Ore., Mar. 13, 1890; s. George M. and Priscilla (Wise) P.; M.D., Stanford U Med. Sch., 1912; m. Velva Helke, 1923; 1 dau., Ardeen Eleanor. Asst. in ear, nose and throat, Stanford Med. Sch., 1912-14; asst. in Eye Clinic, U. of Calif. Med. Sch., 1914-17; gen. practice, San Francisco, 1912-15; practice limited to eye, ear, nose and throat since 1915; chief of eye, ear, nose and throat dept. and chief of staff St. Joseph's Hosp. 1st lt. U.S. Army Med. Corps., 1917; served as chief of eye dept. Base Hosp. No. 9, Chateauroux, France, also of Officers' Hosp., A.E.F., Paris; disch. as capt. Med. Corps, 1919. Fellow Am. Coll. Surgeons; mem. Am. and Calif. med. assns., San Francisco County Med. Soc., Pacific Coast Oto-Ophthalmol. Soc., Calif. Acad. Science, Am. Hist. Assn., Calif. Hist. Soc. Club: Commonwealth. Mason. Author: Eye, Ear, Nose and Throat Manual for Nurses, 1925, 5th edit., 1944. Home: 460 Spruce St., Berkeley, Calif. Office: 626 Flood Bldg., San Francisco, Calif.

PARKINSON, Thomas I., lawyer, president Equitable Life Assurance Soc.; b. Philadelphia, Pa., Nov. 27, 1881; s. John Henry and Rose (Fleming) P.; m. Georgia C. Weed, June 4, 1912; children—Thomas I., C. V. Began practice of law in Philadelphia, 1902; admitted to N.Y. bar, 1909; dir. legislative drafting dept., Columbia U., since 1910; prof. legislation, Columbia, 1917-35; dean faculty of law, Columbia, 1923-24; pres. Equitable Life Assurance Soc.; trustee Emigrant Industrial Savings Bank; dir. Chase Nat. Bank, Consolidation Coal Co., Continental Ins. Co., Atlantic Mut. Ins. Co., Westinghouse Electric and Manufacturing Co., Borden Co., American Telephone & Telegraph Company. Trustee Gen. Edn. Bd., Rockefeller Foundation, Columbia U., U. of Pa.; ex-pres. N.Y. State Chamber Commerce. Maj., judge advocate U.S. Army, 1918-19. Spl. counsel, Bur. of War Risks Ins., 1919; legislative counsel, U.S. Senate Commns., 1919-20. Mem. Am. Bar Assn., N.Y. State Bar Assn., Phila. Law Assn., Assn. Bar City of New York, Phi Delta Phi. Clubs: Century Assn., Lawyers, City, Cosmos, Pennsylvania, Pennsylvania Society, Metropolitan, Union League, Economic Club of New York. Home: 7 Park Av. Office: 393 7th Av., New York, N.Y.

PARKINSON, William Nimon, surgeon; b. Philadelphia, Pa., Sept. 17, 1886; s. Walter and Sarah (Nimon) P.; B.S., Villanova (Pa.) Coll., 1907; M.D., Temple U., 1911; M.S., in Medicine, U. of Pa., 1925; unmarried. Asst. surgeon Joseph Price Hosp., Philadelphia, 1912-17; surgeon Montgomery Hosp., Norristown, Pa., 1922-25; chief surgeon Fla. East Coast Hosp., St. Augustine, Fla., 1926-28; prof. clin. surgery, Temple U. since 1928, dean of med. dept. since 1928; med. dir. Temple U. Hosps. since 1928. Capt. Med. Corps, U.S. Army, World War. Trustee Community Fund, Philadelphia. Fellow Am. Coll. Surgeons; mem. A.M.A., Pa. State and Philadelphia County med. socs., Phi Chi. Republican. Baptist. Clubs: Medical Philadelphia Country, Union League, Rotary. Home: Mayfair House, Germantown, Philadelphia, Pa.

PARKMAN, Francis, educator; b. Boston, Mass., Feb. 26, 1898; s. Henry and Mary Frances (Parker) P.; ed. Noble and Greenough Sch., Boston, 1906-11, St. Mark's Sch., Southborough, Mass., 1911-15; A.B., Harvard, 1919, A.M., Ph.D., 1930; m. Eleanor M. Bremer, June 11, 1921; children—Henry III, Francis, Theodore Bremer, Eleanor Brooks, Samuel. With First Nat. Corp., banking, Boston, 1919-20, Am. Felt Co., 1920-23, Tucker, Anthony & Co., banking, Boston, 1923-25; instr. and tutor Harvard, 1925-30, also asst. dean, 1925-27; became headmaster St. Mark's Sch. Sept. 1930, also trustee, resigned June 1942. Enlisted in U.S. Marine Corps, June 1918; 2d lt., Dec. 1918; served in S.C. and Va.; discharged Jan. 1919; commd. major Army Air Forces, June 1942; overseas since June 1943; now lt. col. Mem. Mass. Hist. Soc., Colonial Soc. of Mass., Headmasters Assn., Phi Beta Kappa. Episcopalian. Clubs: Harvard, Tavern, Union Boat (Boston); Harvard (N.Y. City). Home: 42 Fisher Av., Brookline, Mass.

PARKMAN, Henry, Jr., lawyer; b. Boston, Mass., Apr. 26, 1894; s. Henry and Mary Frances (Parker) P.; A.B., Harvard U., 1915, A.M., 1916; student Harvard Law Sch., 1915-17, Northeastern U. Law Sch., 1922-23; grad. School of Military Government, Charlottesville, Va., 1943; m. Doris Montague Leamy, June 26, 1936. Admitted to Mass. bar, 1924, and since in practice at Boston. Mem. City Council of Boston, 1926-29, Mass. Senate, 1929-36; corporation counsel, Boston, 1938-40; Rep. candidate for U.S. senator (Mass.), 1940. Mass. dir. Office Price Adminstrn., May, 1942-Jan., 1943. Served as capt. 320th Inf., U.S. Army, with A.E.F., 1918-19. Commd. lt. col., Army of U.S., Jan. 13, 1943; colonel Aug. 1944; brig. gen., Oct. 1945; served overseas as staff officer, Allied Hdqrs., and as A.C.S., G-5, Hdqrs. 6th Army Group. Awarded D.S.M., Legion of Merit; Chevalier French Legion of Honor. Former president American Legislators Assn.; pres. Rep. Club of Mass., 1928-30; v.p. Council of State Govts., 1936-38. Mem. Am. Bar Assn., Mass. Bar Assn., and Boston Bar Assn., Am. Acad. Arts and Sciences, Phi Beta Kappa. Republican. Episcopalian. Mason. Clubs: Union Boat, Tavern (Boston). Home: 30 W. Cedar St. Office: 82 Devonshire St., Boston, Mass.

PARKS, see also Parkes.

PARKS, Ethel R., Rep. nat. committeewoman for Fla. Address: Box 26, Starke, Fla.*

PARKS, Floyd Lavinius, army officer; b. Louisville, Ky., Feb. 9, 1896; s. Lyman Lewis and Lizzie Pratt (Manly) P.; student Cumberland Coll., Prep. Dept., 1912-13, Frazer Fitting Sch., Anderson, S.C., 1913-14; B.S., Clemson Coll., S.C., 1917; B.S. in M.E., Yale, 1924; grad. Tank Sch., 1924, Inf. Sch., 1933, Command and Gen. Staff Sch., 1935, Army War Coll., 1940; m. Harriet Marie Applebye-Robinson, Sept. 24, 1931; children—Edwyna Anne, William Robinson, Floyd Lavinius, Basil Manly. Private, 2d lt., 1st lt., and capt., Tank Corps, 1918; commd. 1st lt., regular army of U.S., July 1, 1920, and advanced through the grades to maj. gen. (temp.), Mar. 6, 1945; dep. chief of staff, Army Ground Forces, March 9, 1942, chief of staff, June 1942 to Feb. 1943; asst. div. comdr., 69th Inf. Div., Feb. 1943-July 1944; chief of staff, First Allied Airborne Army, Aug. 1944-May 26, 1945; comdg. First Airborne Army, U.S., since May 1945; comdg. U.S. sector and mil. govt., Berlin, since entry U.S. troops, July 1, 1945. Decorated Abden Calderon (Ecuador); Air Medal, Legion of Merit, Bronze Star (U.S.). Mem. Tau Beta Pi. Clubs: Columbia Country (Chevy Chase, Md.); Army and Navy Country (Washington, D.C.); Chevy Chase (Chevy Chase, Md.).

PARKS, George Alexander, ex-gov.; b. Denver, Colo., May 29, 1883; s. James and Mary Leach (Ferguson) P.; E.M., Colo. Sch. of Mines, 1906; unmarried. Mining engr. Western U.S., Mexico and Alaska, 1906-07; mineral examiner U.S. Gen. Land Office, 1908-17; chief field div., Gen. Land Office, Alaska, 1920-23; asst. supt. surveys and pub. lands, Alaska, 1924; gov. of Alaska by apptmt. of President Coolidge, 1925-29; reapptd. by President Hoover, 1929, serving until 1933; dist. cadastral engr. for Alaska since 1934; dir. First Nat. Bank (Juneau). Served as 1st lt. and capt. engineers, U.S. Army, 1918-19; div. gas officer, 9th Div. Republican. Mem. Christian (Disciples) Ch. Mason (32°, Shriner), Elk. Club: Army and Navy. Home: Juneau, Alaska.

PARKS, John Shields, retired; b. Hackettstown, N.J., Jan. 16, 1870; s. Irving William and Ann Elizabeth (Shields) P.; student Illinois Coll., Jacksonville; LL.D., U. of Ark., 1934; m. Grace Whittlesey, Dec. 16, 1888; children—Meryl Anarie, Ann Elizabeth. Formerly pres. The Times Record Co., pubs. Fort Smith (Ark.) Times Record, Southwest Times Record, Southwest American; also formerly pres. Shreveport (La.) Lamp Chimney Co., Radiant Glass Co., The Garrison Co., Fort Smith Engraving Co., Southern Chem. Co.; v.p. Old Home Investment Co.; receiver Ft. Smith & Western R.R. State printer of Kansas 2 yrs.; mem. Idaho House of Representatives 2 years. Democrat. Episcopalian. Mason (32°, K.T., Shriner), Elk. Home: 221 N. 16th St. Office: First Nat. Bank Bldg., Fort Smith, Ark.

PARKS, Oliver Lafayette, pres. Parks Air Coll.; b. Minonk, Ill., June 10, 1899; s. Alvah Harrison and Sarah Adeline (Melchart) P.; ed. pub. schs.; m. Margaret Struif, July 4, 1922; 1 son, Oliver Lafayette. Engaged in various business enterprises prior to organizing and becoming pres. Parks Air College, East St. Louis, 1927; pres. and founder Alabama Institute Aeronautics, Tuscaloosa; pres. Miss. Inst. of Aeronautics, Jackson, Miss., Mo. Inst. of Aeronautics, Sikeston, Mo., and Cape Inst. of Aeronautics, Cape Girardeau, Mo. schs. established to train U.S. Army Air Corps flying cadets in conjunction with the Nat. Defense Program). President Parks Air Transport, Inc. Member board directors, Manchester Bank, St. Louis, Mo. Enlisted in U.S. Marines, 1917, and served in West Indies and France 2 yrs. Mem. Airport Commn. of City of St. Louis. Pres. Southwest Aviation Conf. Mem. Quiet Birdmen (organization of air pilots), Inst. Aeronautical Sciences, Aeronautical Chamber of Commerce, National Aeronautic Assn., Am. Legion (aviation com. for Ill.), Laymen's Retreat League of St. Louis, Mo. Mem. advisory com. Maryville Coll, St. Louis, Mo. Roman Catholic. Rotarian. Elk. Mem. Serra Club of St. Louis, Catholic Club of St. Louis. Home: 7 McKnight Lane, La Due, Mo. (Post Office: Clayton, Mo.). Address: Parks Air College, East St. Louis, Ill.

PARKS, Robert Lee McAllister, newspaper editor; b. Savannah, Ga., Oct. 21, 1902; s. Robert L. M. and Frances (Morris) P.; ed. Richmond Acad., Augusta, Ga., and Washington and Lee U., Lexington, Va.; m. Margaret Stokes, Sept. 10, 1929; children—Jacquelyn, Robert Lee McAllister, III. Reporter Augusta (Ga.) Chronicle, 1923; free lance reporting, Europe, 1923-24; reporter Atlanta (Ga.) Constitution, 1925; with Augusta Chronicle continuously since 1926, successively reporter, sports editor, city editor to 1933, mng. editor and editorial writer, 1933-41, editor since 1941. Mem. Am. Soc. Newspaper Editors, Schs. of Journalism Com. of Southern Newspaper Publishers Assn.; chmn. Ga. Press Inst. Com. 1943-44. Mem. Augusta Exchange Club, Sigma Delta Chi, Pi Kappa Phi. Episcopalian. Home: Pine Needle Rd., Forest Hills, Augusta, Ga. Office: Augusta Chronicle, Augusta, Ga.

PARKS, Samuel Conant, banker; b. near Auburn, Ill., May 15, 1859; s. Thomas Scearle and Nancy C. Poley (Pauly) P.; A.B., U. of Mich., 1885; Ph.D., U. of Halle, Germany, 1888; m. Clara Hills, Apr. 24, 1889; 1 son, Harold H. Settled at Lander, Wyo.,

1888; v.p. 1st Nat. Bank, Lander, 1892, pres. since 1910; dir. Shoshone Nat. Bank (Cody, Wyo.), Jackson Park Town Site Co. Served as federal coal adminstr., Fremont County, Wyo., 1918-19. Trustee U. of Wyo., 1898-1903, Fremont County Library, 1907-19; mem. State Bd. of Edn., Wyo., 1917-33; dir. Bishop Randall Hosp., Landler, 1912-20. Mem. Am. Bankers Assn. (exec. council, 1926-29), Phi Kappa Psi, Phi Beta Kappa. Republican. Mason (K.T., 32°). Kiwanian. Home: Lander, Wyo.

PARLIN, H(anson) T(ufts), univ. dean; b. Leadville, Colo., Nov. 7, 1879; s. Hanson Tufts and Mary Goodwin (Hall) P.; B.A., U. of Colo., 1904, M.A., 1906; Ph.D., U. of Pa., 1908; unmarried. With U. of Tex. since 1908, as instr. in English, U. of Texas, 1908-13, asst. professor of English and asst. dean of the Coll. of Arts and Sciences, 1913-19, associate prof. of English and asst. dean of the Coll., 1919-23, prof. of English and junior dean of the Coll. of Arts and Sciences, 1923-28, prof. of English and dean of the Coll. of Arts and Sciences since 1928. Mem. Phi Beta Kappa, Delta Tau Delta. Episcopalian. Democrat. Club: University. Home: Austin, Tex.

PARMELEE, Amy Olgen (pär'mê-lê), dean of women; b. Chicago, Ill., Feb. 1, 1882; d. Albert Frederick and Elizabeth (Gottschall) Olgen; A.B., Northwestern U., 1904; A.M., U. of Ill., 1933; m. Egbert Nelson Parmelee, Sept. 12, 1906 (died 1922); children—Rexford Clark, Elizabeth Aletha. Y.W.C.A. sec., Northwestern U., 1904-06; traveling officer for Delta Delta Delta, 1930-33; dean of women, Colo. State Coll. of Agr. and Mech. Arts, since 1934. Nat. pres. Delta Delta Delta, 1906-15, editor The Trident, same, 1922-36; del. Nat. Panhellenic Congress, 1906-25, pres. 1905-06, 1914-15. Mem. Nat. Assn. of Deans of Women, Colorado Association of Deans of Women, Colorado Educational Assn., American Assn. University of Women, P.E.O., Phi Beta Kappa, Delta Delta Delta, Delta Kappa Gamma. Republican. Clubs: Woman's University (Chicago). Home: 118 W. Olive St., Fort Collins, Colo.

PARMELEE, Cullen Warner, prof. ceramic engring.; b. Brooklyn, N.Y., June 27, 1874; s. Lauren Sylvester Everett and Mary Alida (Payne) P.; B.Sc., Rutgers Coll., New Brunswick, N.J., 1896, M.Sc., 1926, D.Sc., 1936; m. Julia Russell Davis, Oct. 3, 1901; children—Cullen Everett, Eleanor Paulding, Theodore Davis, Mary Payne (dec.). Chemist New York & Boston Dyewood Co., 1896-1901; instr., asso. prof. chemistry, Rutgers Coll., 1901-08, also organizer and dir. dept. ceramics; prof. ceramic engring., U. of Ill., 1916-42, head of dept., 1923-42, emeritus. Life mem. Am. Ceramic Soc. (pres. 1914-15; dean fellows, 1934-35). Fellow Soc. Glass Technology (Eng.). Mem. British Ceramic Society, Deutsche Keramische Gesellschaft (hon.), Keramos, Inst. of Ceramic Engrs., Beta Theta Pi, Phi Beta Kappa, Sigma Xi, Gamma Pi Upsilon, Alpha Chi Sigma, Phi Kappa Phi. Episcopalian. Author: Clays and Some Other Ceramic Materials; Essentials of Glaze Composition. Home: 802 W. Florida St., Urbana, Ill.

PARMELEE, Howard Coon, editor; b. Omaha, Neb., Dec. 4, 1874; s. Edward Anson and Sarah Knox (Coon) P.; B.Sc., U. of Neb., 1897, A.M., 1899; hon. Sc.D., Colorado Coll.; m. Eugenia E. McAusland, Apr. 10, 1922. Asst. chemist U.P. R.R., Omaha, 1899; chief chemist, Globe plant, Am. Smelting & Refining Co., Denver, Colo., 1900-02; consulting practice, Denver, 1902-05; editor Mining Reporter, Denver, 1905-06; editor Western Chemist and Metallurgist, 1907-10; western editor Metall. and Chem. Engring., 1910-16; pres. Colo. Sch. of Mines, 1916-17; acting editor Metall. and Chem. Engring., N.Y. City, 1917-19, and editor, 1919-28; editor Engring. and Mining Jour., 1933-44. Mem. American Inst. Chem. Engrs., Electrochem. Soc., Phi Delta Theta, Tau Beta Pi, Sigma Xi, Alpha Chi Sigma. Mason. Clubs: Mining (New York); Teknik (Denver). Home: Yonkers 5, N.Y. Office: 330 W. 42d St., New York 18, N.Y.

PARMELEE, Julius Hall, railway executive; b. of American parents, Trebizond, Turkey, Oct. 10, 1883; s. Moses Payson and Julia (Farr) P.; A.B., Yale, 1904, A.M., 1906, Ph.D., 1910; m. Ellen St. Ledger Hudson, Nov. 4, 1911; 1 dau., Ellen Charlton (dec.). Instr. in economics, Yale, 1904-07; spl. examiner Interstate Commerce Commn., 1907-09; spl. agt. U.S. Census Bur., 1909-11; statistician for Bur. Ry. Economics, 1911-20, dir. since 1920. Asso. editor Jour. of Am. Statis. Assn., 1914-18, Am. Econ. Review, 1920-22. Officer or dir. several transportation and financial cos. since 1927. Mem. war Manpower Commn., Management-Labor policy com., since 1944. Com., Fellow Am. Statistical Association; member American Econ. Assn., Am. Ry. Guild. Clubs: Cosmos (Washington, D.C.); Yale (New York). Author: War Administration of the Railways in Great Britain, 1918; The Modern Railway, 1940. Contbr. to Railway Age, Quarterly Jour. Economics, etc. Home: 325 Little Falls St., Falls Church, Va. Office: Transportation Bldg., Washington 6, D.C.

PARMELEE, Maurice, author; b. Constantinople, Turkey, Oct. 20, 1882; s. Moses Payson and Julia (Farr) P.; A.B., Yale, 1904, A.M., 1908; Ph.D., Columbia U., 1909; m. Anne Saba; 1 dau., Judith Anne. Prof. sociology, economics, anthropology, successively at univs. of Kan., Mo., Minn., and Coll. City of N.Y., 1909-18; rep. of War Trade Bd., London, Eng., 1918-19; spl. asst. to Sec. of State, 1920; economist consul, Berlin, Germany, 1920-23; travel in Japan, China, India, 1925-26, Russia, 1928-29, 33; economist, Dept. of Agr., 1935-36; research Europe, 1936-38; economist, Bur. of Agrl. Economics, 1938-39; sr. economic analyst Treasury Dept., 1939-40; prin. consultant economist, United States Dept. Interior, 1940-41; principal economic analyst Economic Warfare Board, 1941-42; chief of research, United States Railroad Retirement Board since 1942. Awarded Grant Squires prize for sociological research by Columbia U., 1915. Fellow A.A.A.S.; mem. Institut International de Sociologie. Author: The Principles of Anthropology and Sociology in Their Relations to Criminal Procedure, 1908; Inebriety in Boston, 1909; The Science of Human Behavior, 1913; Poverty and Social Progress, 1916, Criminology, 1918; Personality and Conduct, 1918; Blockade and Sea Power, 1924; The New Gymnosophy, 1927; Oriental and Occidental Culture, 1928; Bolshevism, Fascism and the Liberal-Democratic State, 1934; Farewell to Poverty, 1935; Geo-Economic Regionalism and World Federation, 1945. Address: 844 Rush St., Chicago 11, Ill.

PARMENTER, Bertice Marvin, ex-asst. atty. gen., U.S.; Jan. 23, 1867-Feb. 16, 1945. See Vol. 23 (1944-45).

PARMENTER, Christine Whiting (Mrs. Kenneth R. Parmenter), author; b. Plainfield, N.J., Dec. 21, 1877; d. Frederic A. and Catherine Tracy (Allen) Whiting; m. Kenneth R. Parmenter, M.D., June 19, 1901 (died 1939); 1 dau., Catherine. Former resident, Framingham Center, Mass.; moved to Colo., 1917; returned to New Eng., 1938. Mem. Authors League America. Unitarian. Republican. Author: Jean's Winter With the Warners, 1924; The Treasure At Shady Vale, 1925; The Unknown Port, 1927; The Real Reward, 1927; One Wide River to Cross, 1928; Silver Ribbons, 1929; The Dusty Highway, 1929; David's Star of Bethlehem, 1930; So Wise We Grow, 1930; Miss Aladdin, 1932; Shining Palace, 1933; The Long Quest, 1933; The Wind Blows West, 1934; The Kings of Beacon Hill, 1935; Swift Waters, 1937; I Was Christabel, 1938; Stories of Courage and Devotion, 1939; As the Seed Is Sown, 1940; Lights—And a Star, 1941; A Golden Age, 1942. Contbr. short stories and serials to mags. since 1915. Address: 163 School St., Concord, N.H.

PARMENTER, Clarence Edward, prof. Romance phonetics; b. Kingman, Kan., Feb. 23, 1888; s. Perlin Horace and Sarah (Reed) P.; Ph.B., U. of Chicago, 1911, Ph.D., 1921; unmarried. Acting prof. modern langs., Hillsdale (Mich.) Coll., 1910; with U. of Chicago since 1911, successively fellow in Romance langs. until 1914, instr., 1914-18, asst. prof., 1918-22, asso. prof., 1922-30, prof. Romance phonetics since 1930, acting chmn., 1941-43, chmn. since 1943. Fellow A.A.A.S., International Society Experimental Phonetics (sec.); member Linguistic Society America (com. on publs.), International Phonetic Association (member council), Modern Lang. Assn. Am. (exec council), Accoustical Soc. Am., Nat. Assn. Teachers of Speech, Am. Assn. Teachers of Spanish, Inst. of Hispanic Studies, Am. Assn. Teachers of Italian, Soc. of Romance Lang. Teachers of Chicago and Vicinity (pres.), France Forever (exec. council Chicago chapter), Phi Beta Kappa (pres. Chicago U. Chapter), Sigma Alpha Epsilon; corr. mem. Institut de Phonetique of U. of Paris. Clubs: Quadrangle, Quadrangle Players (pres.). Author: Beginners Spanish, 1918; A Spanish Reader, 1919; A Handbook of French Phonetics (in collaboration), 1920. Contbr. to Am. and fgn. periodicals. Home: 6127 Greenwood Av., Chicago, Ill.

PARMENTER, Frederick James, surgeon; b. Buffalo, N.Y., Nov. 24, 1880; s. Will Louis and Clara (Smith) P.; student DeVeaux Coll., Hobart Coll.; M.D., U. of Buffalo, 1903; m. Ella Kimberly, Nov. 26, 1910 (died January 20, 1942); 1 daughter, Mary K.; m. 2d, Esther M. Punnett, April 26, 1943. Practiced at Buffalo since 1903; professor urology, University of Buffalo, since 1918; attending urologist Buffalo General, Meyer Memorial and Children's hospitals. Mem. Med. Advisory Bd. No. 42, World War. Mem. A.M.A., Med. Soc. State of N.Y., Erie County Med. Soc., Buffalo Acad. Medicine, American Urol. Assn., Western New York and Ontario Urological Society, Alumni Assn. U. of Buffalo, Kappa Alpha. Republican. Episcopalian. Club: Saturn. Home: 4847 Sheridan Dr., Williamsville, N.Y. Address: 40 North St., Buffalo, N.Y.

PARMENTER, George Freeman, chemist; b. Dover, Mass., Mar. 26, 1877 s. Freeman Artimus and Lucy (Goulding) P.; B.Sc., Mass. State Agrl. Coll., Boston U., 1900; M.A. and Ph.D., Brown, 1903; D.Sc., Colby Coll., 1916; m. Martha Elizabeth Ellis, Nov. 26, 1903 (died July 17, 1938); 1 son, Ellis Freeman; m. 2d, Lillian Esther Evans, Apr. 2, 1942. Instr. chem., Mass. State Coll., 1900; asst. chem., R.I. Exptl. Sta., 1901; instr. chem., Brown U., 1901-03; asso. prof. chem., Colby Coll., 1903-04, prof. same, and head of dept. since 1904. Republican. Baptist. Fellow A.A.A.S.; mem. Am. Chem. Soc., New Eng. Assn. Chem. Teachers, Me. Assn. Colls. and Prep. Schs., Phi Sigma Kappa, Sigma Xi. Author: Laboratory Experiments for Colby College. Home: No. 7 Sheldon Pl., Waterville, Me.

PARNALL, Christopher Gregg (pär'nāl), physician; hosp. adminstr.; b. Rockland, Mich., July 2, 1880; s. William Edward and Mary (Gregg) P.; grad. Mich. Mil. Acad., Orchard Lake, Mich., 1898; A.B., U. of Mich., 1902, M.D., 1904; m. Erma Hills, July 29, 1903; children—Edward (M.D.), Christopher (M.D.), Robert. First asst. in obstetrics and gynecology, U. of Mich., 1904-06; in practice, Jackson, 1906-15; dir. pub. health and hosps., Jackson, and surgeon Jackson City Hosp., 1915-18; prof. administrative medicine, U. of Mich., and dir. University Hosp., 1918-24; med. dir. Rochester (N.Y.) Gen. Hosp. since 1924; consultant to Sealy and Smith Foundation of Galveston, Texas, 1928; commr. of public welfare, Rochester, 1933; consultant on hosp. adminstrn. and construction. Mem. Selective Service Draft Bd., Jackson, 1917-18; maj. Medical O.R.C., 1918-28. Dir. commn. to investigate Dept. of Mental Hygiene of New York State, 1943-44. Member Rockefeller Committee for the Study of Nursing Edn., 1920-23, Advisory Council on Med. Edn., 1939-43. Fellow A.M.A., Am. Coll. of Physicians, Am. Pub. Health Assn.; mem. Am. Hosp. Assn. (ex-pres.), Med. Superintendents' Club, Sigma Xi, Phi Kappa Psi. Club: The Anglers (New York). Home: 1730 Highland Av. Office: Rochester General Hospital, Rochester, N.Y.

PARR, Albert Eide, marine research; b. Bergen, Norway, Aug. 15, 1900; s. Thomas and Helga (Eide) P.; student Royal U., Oslo, Norway, 1921-25; m. Ella Hage, Dec. 31, 1925; children—Hedvig, Gifford Nils, Thomas, Victoria-Johanne. Came to United States, 1926, naturalized 1932. Asst. in Zoölogy, Bergen Museum, 1918-19; asst. Bur. of Fisheries, Norway, 1924-26; asst. New York Aquarium, 1926; curator, Bingham oceanographic collection, Yale, since 1927; asst. prof. zoölogy, Yale, 1931-37, asso. prof., 1937-38, prof. of oceanography since 1938, sci. dir. oceanographic expdns., 1931-37, dir. marine research since 1937, dir. Peabody Museum since 1938; research since 1938; dir. Am. Museum Natural History, New York, since 1942. Contbr. numerous articles to professional jours.; mng. editor of Sears Foundation Jour. Marine Research. Home: 5 Paradise Rd., Bronxville, N.Y. Address: Am. Museum of Natural History, New York, N.Y.

PARR, Harry L., engr.; b. Yonkers, N.Y., Mar. 20, 1880; s. Benjamin and Susie (Lillienthal) P.; A.B., Columbia, 1902, M.E., 1904; m. Clare Van Dyke Lambert, Apr. 4, 1908. Asst., mech. engring., Columbia, 1905-06; in engring. dept. Power Specialty Co., N.Y. City, 1906-07; instr. mech. engring., Columbia U., 1907-12, asst. prof., 1912-21, asso. prof., 1921-28, prof., 1928-41, Stevens prof. since 1941; cons. mech. engr. since 1907. Served as lt., U.S.N.R.F., during World War I. Fellow A.A.A.S.; mem. Am. Soc. M.E., Am. Physical Soc. Clubs: University, Columbia University (New York). Contbr. sections in tech. handbooks, also articles to tech. mags. Home: 35 Gilbert Place, Yonkers 3, N.Y. Office: Pupin Bldg., Columbia University, New York 27, N.Y.

PARR, Joseph Greer, banker; b. Jersey City, N.J., Dec. 11, 1881; s. James and Agnes (Greer) P.; ed. Jersey City High Sch., univ. extension courses, Am. Inst. of Banking; hon. LL.D., John Marshall College, 1941; m. Florence Vreeland, June 12, 1913; 1 daughter, Mrs. Dorothy Smith. With Liberty Nat. Bank of N.Y., 1900-09; pres. Claremont Bank of Jersey City, 1909-29; exec. v.p. Trust Co. of N.J., Jersey City, 1929-34, pres. since 1934; former pres. Park Trust Co., Weehawken, N.J., Trust Co. of N.J. in W. New York (N.J.). Dir. Jersey City Chamber of Commerce (pres. 1931-34); former pres. Northern N.J. Clearing House Assn. and N.J. Bankers Assn. (former pres. Hudson County Group), 1943-44. Republican. Presbyterian. Mason (32°, Shriner), Elk. Clubs: Kiwanis of Jersey City (pres. 1931); Rumson Country (Rumson, N.J.); Metropolitan (New York); Carvel Island of Surf City, N.J.; Seabright Beach (Seabright, N.J.). Home: Holmdel, N.J. Office: 35 Journal Square, Jersey City, N.J.

PARR, Leland Wilbur, univ. prof.; b. Cooksville, Ill., Nov. 2, 1892; s. Marion Elmer and Edna May (Brigham) P.; student Drake U., Des Moines, Ia., 1913-15; S.B., U. of Chicago, 1916, Ph.D., 1923; student Pasteur Inst., Paris, summer 1928; m. Grace Belle Ghormley, June 16, 1915; children—Martha Grace (dec.), Patricia (Mrs. John Kibler Bash), Robert Ghormley. Instr., Assiut Coll., Assiut, Egypt, 1916-19; adjunct prof. hygiene and bacteriology, later associate prof., American U. of Beirut, Syria, 1923-30; asso. prof. bacteriology, U. of Chicago, 1930; chief bacteriologist, research laboratory Rockefeller Foundation, Andalusia, Ala., 1931-32; asso. prof., dept. bacteriology, hygiene and preventive medicine, George Washington U., Washington, D.C., 1932-37, prof. since 1937, exec. officer since 1938. Consultant in infectious diseases Office of Surgeon General, U.S. Army, since 1942. Mem. Am. Soc. Exptl. Pathology, Soc. Am. Bacteriologists (sec.-treas.), Am. Pub. Health Assn., Soc. Exptl. Biology and Medicine, Am. Genetic Assn., Conf. Profs. of Preventive Medicine (sec. 1941-44), Wash. Acad. Sciences (pres. 1943), Wash. Acad. Medicine, Phi Beta Kappa, Sigma Xi, Phi Delta Theta, Nu Sigma Nu. Club: Cosmos. Republican. Author: An Introduction to the Anthropology of the Near East (with C.V. Ariens Kappers), 1934; also author of 51 research papers, and of the Dr. Leyland series pub. in Hygeia mag. Contbr. of 6 chapters to Laboratory Methods of the United

States Army, 1944. Recipient of award of Army Service Forces for distinguished civilian contbn. as consultant. Home: 4447 Volta Place N.W., Washington 7; (summer) Scientists Cliffs, Port Republic, Md. Office: 1335 H St. N.W., Washington 5, D.C.

PARRA PEREZ, Caracciolo, Venezuelan diplomat. See Vol. 23 (1944-45).

PARRAN, Thomas (pär'rân), surgeon gen. U.S. P.H.S.; b. St. Leonard, Md., Sept. 28, 1892; s. Benjamin and Mary (Latimer) P.; A.B., St. John's Coll., U. of Md., 1911, A.M., 1915; M.D., Georgetown U., 1915; LL.D., St. Johns Coll., Syracuse U., St. Bonaventure Coll., Toronto U.; Sc.D., Georgetown U.; Colgate U., Columbia, Wesleyan U., Tufts Coll., U. of Md., Rutgers U., University of Utah, Duke University; D.P.H., New York U.; Pharm.D., Phila. Coll. Pharmacy and Science; m. Angela Bentley Vandoren, June 26, 1918 (deceased); children—Thomas, Benjamin, Theodore Vandoren, Richard Bentley; m. 2d, Buda Carroll Keller, Aug. 30, 1930. Commissioned officer, U.S. Public Health Service, 1917; surgeon general 1936; health commr., New York State, 1930-36. Mem. advisory com. Nat. Foundation for Infantile Paralysis. Life mem. Am. Pub. Health Assn. (treas., 1931-32, chmn. exec. com., 1932-35, pres., 1936), life member Assn. Mil. Surgeons of U.S. (pres., 1938-39). Hon. fellow Royal San. Inst., Royal Inst. of Public Health and Hygiene (Eng.); fellow, Royal Coll. Medicine, Am. Med. Assn., New York Academy Medicine, Washington Academy Medicine, American College Surgeons, Amer. Coll. Physicians (bd. govs.); Am. Neisserian Med. Soc. (pres. 1936), Assn. Am. Phys., Nat. Tuberculosis Assn. (v.p., 1937). Author: Shadow on the Land, 1937; Plain Words About Venereal Diseases, 1941. Awarded Mendel medal, Villanova, Coll.; Sedgwick medal, Am. Public Health Assn.; Wm. Freeman Snow award, Am. Social Hygiene Assn. Mem. editorial bd. Am. Jour. Venereal Diseases. Address: U.S. Public Health Service, Washington, D.C.

PARRIOTT, James Deforis (păr'ri-ŏt), lawyer; b. New Martinsville, W.Va., June 16, 1880; s. George W. and Jane (Clark) P.; student W.Va. U., 1903-09; m. Elizabeth Sadler, Apr. 14, 1910; children—Foster Clark (U.S. Army), Susan A. Vitt, Joseph Marshall (U.S. Army), James Deforis (U.S. Army Air Corps). County supt. schs., Marshall County, W.Va., 1903-07; began law practice at Moundsville, W.Va., 1909; pros. atty. Marshall County, 1913-21; govt. appeal agt., Draft Bd., World War; removed to Denver, Colo., 1926; atty. for City and County of Denver, 1931-35; Rep. nominee for gov. Colo., 1932; Rep. nominee for Congress, 1940. Pres. Colo. chapter 1, Am. War Dads, Inc., 1943. Mem. Am., Colo. State and Denver bar assns., S.R. (past pres. Colo. Soc.), Sigma Nu. Methodist. Mason. Clubs: Kiwanis (district governor 1935); Lincoln Republican (president 1937-39). President President's Round Table, 1939. Home: 4045 E. 18th Av. Office: Equitable Bldg., Denver, Colo.

PARRISH, Anne (Mrs. Josiah Titzell) (păr'ĭsh), author; b. Colorado Springs, Colo., Nov. 12, 1888; d. Thomas Clarkson and Anne (Lodge) Parrish; educated The Misses Ferris' School, Colorado Springs, and The Misses Hebb's Sch., Wilmington, Del.; m. Charles Albert Corliss, December 29, 1915 (died 1936); married 2d, Josiah Titzell December 1, 1938 (died 1943). Author: Pocketful of Poses, 1923; Knee High to a Grasshopper (with Dillwyn Parrish), 1923; The Dream Coach (with same), 1924; Lustres (with same), 1924; Semi-Attached, 1924; The Perennial Bachelor (winner Harper prize), 1925; Tomorrow Morning, 1926; All Kneeling, 1928; The Methodist Faun, 1929; Floating Island, 1930; Loads of Love, 1932; Sea Level, 1934; Golden Wedding, 1936; Mr. Despondency's Daughter, 1938; Pray for a Tomorrow, 1941; Poor Child, 1945; (all under name of Anne Parrish). Home: "Quantness," Peaceable St., Georgetown, Conn.

PARRISH, John Bertrand, railroad exec.; b. New Kent County, Va., 1877; vice pres. Chesapeake & Ohio Ry., Richmond, Va.; pres. Lexington (Ky.) Union Station Co.; dir. State Planters Bank & Trust Co., Richmond. Home: 6303 Towana Rd. Office: care Chesapeake & Ohio Railway, Richmond, Va.*

PARRISH, Joseph Lee, Jr., cartoonist; b. Summertown, Tenn., Sept. 15, 1905; s. Joseph Lee and Nola (Langford) P.; ed. pub. schs.; m. Ludean Adcox, Aug. 25, 1925; children—Thomas Carey, Joanne. Cartoonist on Nashville (Tenn.) Banner, 1925-29, Nashville Tennessean, 1929-36, Chicago Tribune since 1936. Methodist. Home: 976 Private Rd., Winnetka, Illinois.*

PARRISH, Maxfield, artist; b. Phila., Pa., July 25, 1870; s. Stephen and Elizabeth (Bancroft) P.; Haverford Coll., 1888-91, LL.D., 1914; pupil Pa. Acad. Fine Arts and of Howard Pyle; m. Lydia Austin, June 1, 1895; children—Dillwyn, Maxfield, Stephen, Jean. Hon. mention, Paris Expn., 1900; silver medal, Buffalo Expn., 1901; gold medal, Archtl. League, N.Y. City, 1917, A.N.A., 1905, N.A., 1906; mem. Phi Beta Kappa, Phi Kappa Sigma. Home: Plainfield Twp., N.H. P.O. Address: Windsor, Vt.

PARRISH, Philip Hammon, editor; b. Constantine, Mich., Sept. 5, 1896; s. George Randall and Mary (Hammon) P.; student Oregon State Coll., 1913-16, U. of Wis., 1916-17; m. Irene Shope, 1918 (dec.); m. 2d, Margaret Sheridan, 1927; 1 dau., Pamela Ann. Reporter Morning Olympian, Olympia, Wash., 1917-18, Bellingham (Wash.) Herald, 1918, Oregon Journal, Portland, 1919-27; alumni editor Oregon State Coll., Corvallis, Ore., 1927-28; became reporter The Oregonian, Portland, 1928, successively asst. city editor, Sunday editor, editorial writer, asso. editor, editor of editorial page since 1939. Chmn. Old Ore. Trail Centennial Comm., 1942-43. Served in U.S. Army, Camp Lewis, Wash., 1918-19. Mem. Am. Legion, Portland Chamber of Commerce, Ore. Hist. Society (dir.). Republican. Club: Multnomah Athletic. Author: Before the Covered Wagon, 1931; Historic Oregon, 1937. Home: 2725 Old Orchard Rd. Office: The Oregonian, Portland, Ore.

PARRISH, Wayne W., editor, publisher; b. Decatur, Ill., May 2, 1907; s. Roy Clifford and Frances Effie (Wayne) P.; ed. U. of Ill.; B.Lit., Columbia U. Sch. of Journalism, 1929; M.S., Columbia U. Grad. Sch., 1930; Pulitzer Traveling Scholarship to Europe, 1930-31; m. Frances Knight, Sept. 15, 1935. Reporter (Decatur, Ill.) Herald, N.Y. Herald-Tribune; special corr., Christian Science Monitor, Chicago Herald and Examiner, Literary Digest; editor, Nat. Aeronautics Asso. magazine, 1935-37; founder and editor Am. Aviation magazine since 1937, Am. Aviation Daily since 1939, Am. Aviation Directory since 1940; Universal Airline Schedules, 1943. Pres., Am. Aviation Associates, Inc. Aviation editor, Liberty Mag. Winner TWA award for excellence in aviation writing, 1938-40; award of merit, 1942, Industrial Marketing bus. paper competition. Winner first place, TWA nat. competition for aviation writing, 1944; mem. Aviation Writers Asso. (pres. 1943); Sigma Delta Chi. Clubs: Canadian, Advt. Club, Nat. Press, University (N.Y.). Member Aeronautical Chamber of Commerce; National Aeronautics Asso. (mem. bd. of dir.). Home: 1814 24th St., N.W. Address: 1317 F St., N.W., Washington, D.C.

PARROTT, Alonzo Leslie, clergyman, coll., pres.; b. Monterey, Tenn., May 20, 1891; s. Thomas Carrol and Samantha (Hollaway) P.; A.B., A.M., Southwestern, Memphis, Tenn., 1922; B.D., Trevecca Coll., Nashville, Tenn., 1922; D.D., Bethany-Peniel Coll., Bethany, Okla., 1938; m. Lucile Elliott, Dec. 18, 1913; children—Lorene (Mrs. Ralph E. Perry), Alonzo Leslie, John Carrol. Ordained to ministry of Church of the Nazarene, 1917; pastor, First Ch. of Nazarene, Clarksville, Tenn., 1917-22, First Ch., Bethany, Okla., 1922-31, First Ch., Springfield, Ill., 1931-38; pres. Olivet Nazarene Coll., Kankakee, Ill., since 1938. Mem. Phi Delta Lambda. Club: Rotary. Home: 512 S. Chicago Av., Kankakee, Ill.

PARROTT, Percival John (păr'ŏt), entomologist; b. Croydon, Eng., May 28, 1874; s. Joseph and Emma (Belgrove) P.; brought to America, 1882; A.B., Kan. State University, 1897, A.M., 1898; D.Sc., Kansas State College, 1943; married Florence Mildred Hubbard, September 5, 1906; children—Florence Margaret, John Percival. Asst. entomologist, Kan. State Agrl. Coll., 1898-99; same, N.Y. Agrl. Expt. Sta., 1900-02; entomologist, Ohio Agrl. Exptl. Sta., 1902-04, N.Y. Agrl. Exptl. Sta. since 1904, dir, 1938-42. Entomologist Kansas Agrl. Soc., 1898-99, Western N.Y. Hort. Soc. since 1904. Mem. exec. com. Div. of Biology and Agr., Nat. Research Council, 1920-21. Fellow A.A.A.S., Entomol. Soc. America; pres. Am. Assn. Econ. Entomologists, 1913-14 (v.p. 1909-10); mem. Sigma Xi, Phi Beta Kappa. Republican. Presbyterian. Mason. Contbr. articles on injurious insects, and systematic studies on Coccidæ and Eriophyidæ. Address: 386 Castle St., Geneva, N.Y.

PARROTT, Thomas Marc, univ. prof.; b. Dayton, O., Dec. 22, 1866; s. Col. Edwin A. and Mary May (Thomas) P.; A.B., Princeton, 1888, A.M., 1891; Ph.D., Leipzig, 1893; m. Mary Adamson, July 18, 1895; children—D'Arcy, Lindesay Marc, Frances Mary. Prin. prep. dept. Miami U., Oxford, O., 1888-90; studied 3 yrs. in Germany; apptd. English fellow, Princeton, 1893-94; taught English and German, Lawrenceville (N.J.) Sch., 1894-96; asst. prof. English, 1896-1902, prof., 1902-35, Princeton U., now emeritus; at Vanderbilt U., 1935-36. Mem. Phi Beta Kappa Fraternity. Presbyterian. Progressive. Clubs: Princeton (New York and Phila.), Nassau (Princeton). Editor: (with introductions and notes) Macaulay's Essays on Milton and Addison, 1901; English Poems, from Chaucer to Kipling (with A. W. Long), 1902; Shakespeare's Merchant of Venice, 1903; Shakespeare's Macbeth, 1904; Pope's Rape of the Lock and Other Poems, 1906; Chapman's All Fools and The Gentleman Usher, 1907; Chapman's Tragedies, 1910; Shakespeare's Othello, 1912; Chapman's Comedies, 1914; Poetry of the Transition (with Willard Thorp); William Shakespeare—A Handbook; Shakespeare—Twenty-three Plays and The Sonnets (with general introduction and notes); A Critical Edition of Hamlet, Quarto Two (with Hardin Craig). Author: Studies of a Book-Lover, 1904; A Short View of Elizabethan Drama (with R. H. Ball), 1943. Address: Lawrenceville, N.J.

PARROTT, (Katherine) Ursula, author; b. Boston, Mass.; daughter of Henry Charles and Mary Katherine (Flusk) Towle; graduate Girls' Latin School, Boston; A.B., Radcliffe, 1920; m. Lindesay Marc Parrott, July 27, 1922 (divorced); 1 son, Lindesay Marc; m. 2d, Charles T. Greenwood, Oct. 14, 1931 (divorced). Mem. Authors League. Democrat. Clubs: Fairfield County Hunt, Longshore Beach and Country, The Ninety-nine. Author: Ex Wife, 1929; Gentleman's Fate, 1930; Strangers May Kiss, 1930; Love Goes Past, 1931; The Tumult and the Shouting, 1933; Bread Winner, 1934; Dream Without Ending, 1935; Next Time We Live, 1935; Tho' You Be Far, 1936; When Summer Returning, 1936; For All Our Lives, 1938; Life Is for the Living, 1939; Road Leading Somewhere, 1940; Rim of the World, 1941; One More Such Victory, 1943; also serials, short stories and motion pictures. Home: "Three Orchards," New Canaan, Conn.*

PARRY, Carl Eugene (păr'ĭ), economist; b. Florida, Ohio, Apr. 1, 1883; s. George William Gibbons and Flora Ellen (Halter) P.; A.B., U. of Mich., 1905, A.M., 1907, Ph.D., 1909; unmarried. Instr. in economics, U. of Mich., 1907-13; asst. prof., economics, Ohio State U., 1913-17, prof., 1917-19; prof. of economics, Tulane U. (La.), 1919-22; economist, Am. Chamber of Economics, N.Y. City, 1922-23; economist in grain futures, U.S. Dept. of Agr., 1923-24; research asst., Div. of Research and Statistics, Fed. Reserve Bd., 1924-27, asst. dir., 1927-34, director Div. Security Loans, since 1934, in charge consumer credit regulation since 1941, mem. editorial com. Fed. Res. Bulletin since 1944. Mem. Am. Econ. Assn., Am. Statis. Assn., Phi Beta Kappa. Club: Cosmos (Washington, D.C.). Home: 4000 Cathedral Av., N.W. (16). Office: Federal Reserve Bldg., 20th and Constitution Av., Washington 25, D.C.

PARRY, Florence Fisher, columnist; b. Brookville, Pa., July 5, 1887; d. Jacob Livengood and Carrie Ella (Wilson) Fisher; prep. edn., Mrs. Smallwood's Select School, Washington, D. C., 1900-05; student at the Wheatcroft Dramatic School, New York City, 1906-07; studied journalism, New York University; married David William Parry, June 8, 1915 (died 1922); children—Captain David Fisher, Mrs. Donald C. Heide. On stage as leading woman with Alla Nazimova, Walker Whiteside, Otis Skinner and others, 1907-15; actively identified with photography since 1923, now proprietor of the Parry Studio, Pittsburgh; began writing for Pittsburgh newspapers, 1925; now columnist daily, Pittsburgh Press, "I Dare Say," also dramatic critic; lecturer on the drama, etc.; broadcaster. Member League of American Pen Women, D.A.R. Republican. Baptist. Clubs: Woman's City, Woman's Press, Civic, Monday Luncheon. Home: 5229 Westminster Place, EE. Address: Parry Studio, 610 Smithfield St., Pittsburgh, Pa.

PARRY, John Jay, prof. English; b. Rome, N.Y., Sept. 30, 1889; s. Watkyn William and Augusta I. (Buck) P.; student Rome (N.Y.) Free Academy, 1903-07; Hotchkiss Sch., Lakeville, Conn., 1907-08; B.A., Yale, 1912, M.A., 1914, Ph.D., 1915; m. Marion J. Austin, June 22, 1921; children—Anne Elizabeth, John Jay. Instr. U. of Calif., 1915-16; mem. faculty U. of Ill. since 1916, prof. English since 1939, councillor, 1937-40. Served as 2d lt., A.E.F., 1917-19. Mem. Modern Lang. Assn., Mediaeval Acad., Linguistic Soc., A.A.A.S., Nat. Council Teachers of English, Soc. for Study Mediaeval Langs. and Lits., Modern Humanities Research Assn., Coll. English Assn., Honourable Soc. of Cymmrodorion. Clubs: University (Urbana); Exchange (Champaign). Author: The Vita Merlini, 1925; A Bibliography of Critical Arthurian Literature (Vol. 1), 1930; Brut y Brethinedd: Cotton Cleopatra Version, 1947; Andrea Capellanus, the Art of Courtly Love, 1941. Co-author: A Bibliography of Critical Arthurian Literature (Vol. 2), 1936. Editor: The Poems and Amyntas of Thomas Randolph, 1917; adv. and editorial bds. of Speculum, 1931-37; editor, Jour. of English and Germanic Philology, since 1942. Contbr. articles to mags. Home: 805 W. Iowa St. Office: 216 Gregory Hall, University of Illinois, Urbana, Ill.

PARSHALL, De Witt, painter; b. Buffalo, N.Y., Aug. 2, 1864; s. William Henry and Lisette Celestine (Hotchkiss) P.; student De Veaux Coll., Niagara Falls, N.Y., 1877-81; B.S., Hobart Coll., 1885; Acad. Julian and Acad. Cormon, Paris, 1886-92; also with T. Alexander Harrison; m. Carrie Ewell, Nov. 20, 1895; children—Douglass Ewell, Carol. Spltg. landscapes; represented in Met. Museum, New York, and in Toledo, Detroit, Worcester, Syracuse, San Diego and Muskegon (Mich.) museums, Los Angeles Museum of Science, History and Art; Art Institute of Seattle. Member jury awards, Pennsylvania Academy Fine Arts, National Academy of Design, Vice president Santa Barbara Museum of Art; dir. Faulkner Art Gallery, Santa Barbara. Presbyterian. Mem. Sigma Phi. A.N.A., 1909, N.A., 1917; mem. Soc. of Painters of the Far West, Internat. Soc. Arts and Letters, Allied Artists America, Painters of the West. Clubs: Century (trustee), Nat. Arts, Lotos, Sleepy Hollow Country, MacDowell (New York); Santa Barbara, Santa Barbara Country, California Art, Valley. Awarded gold medal at Painters of the West Exhbn., 1929; $300 award at All Calif. Exhbn., 1934. Home: Santa Barbara, Calif.

PARSHALL, Douglass Ewell, artist; b. N.Y. City, Nov. 19, 1899; s. DeWitt (N.A.) and Carrie (Ewell) P.; studied under father, Art Students League, N.Y. City, Santa Barbara (School of Arts), Santa Barbara, California; m. Barbara Cowles, 1938; 1 dau. (adopted), Cecil Clark. Technical illustrator, Douglas Aircraft Corporation, 1942-44. Represented in

National Gallery, Washington, D.C., Syracuse (New York) Museum, San Diego (California) Gallery Fine Arts, Reading (Penna.) Museum, Detroit (Michigan) Museum, Kansas City Museum, A.N.A., 1928; mem. Calif. Art Club, Chicago Galleries Assn., Central Galleries Assn. Awarded Hallgarten prize, Nat. Acad. Design, 1924, 27; silver medal, Biltmore Assn. Painters of the West, 1924, gold medal, 1926; 1st award, Calif. State Fair, 1927; Popular prize, San Francisco World's Fair, 1941. Home: 75 Santa Rosa Lane, Santa Barbara, Calif.

PARSHLEY, Howard Madison (pärsh'lē), prof. zoölogy; b. Hallowell, Me., Aug. 7, 1884; s. John Howard and Julia Maria (Tuck) P.; student Boston Latin Sch., 1901-05; A.B., Harvard, 1909, A.M., 1910, Sc.D., 1917; student N.E. Conservatory of Music, 1906-09; m. Nancy Fredricson, June 28, 1910; children—Thomas Fredricson, Elsa Madison. Instr. zoölogy, U. of Me., 1911-14; research in zoölogy, Bussey Inst. (Harvard), 1914-17; asst. prof. zoölogy Smith Coll., Northampton, Mass., 1917-19, asso. prof., 1919-25, prof. since 1925; teacher summers Biol. Lab., Cold Spring Harbor, N.Y., and U. of Chicago. Mem. A.A.A.S., American Society Zoölogists, Entomological Society of America, Genetics Soc. of Am., Am. Soc. Naturalists, Société Entomologique de Belgique and Sigma Xi. Author: Bibliography of the North American Hemiptera Heteroptera, 1925; Science and Good Behavior, 1928; Science of Human Reproduction, 1933; Survey of Biology, 1940. Mng. editor General Catalogue of the Hemiptera. Contbr. to gen. and tech. books and jours. Home: 250 Elm St., Northampton, Mass.

PARSONS, Mrs. Alice Beal, author; b. Rockford, Ill., Oct. 8, 1886; d. Mart Alph and Laura Lucretia (Starr) Beal; student Bradford (Mass.) Acad., 1904-06; B.A., Rockford Coll., 1908; grad. student, U. of Chicago, 1912-13; m. Hugh Graham Parsons, Sept. 2, 1914; 1 dau., Laura Starr. Managed 1000-acre Vermont farm, 1910-14; free lance writer, New York, 1921-23; book reviewer, 1923-34; business mgr. World Tomorrow, 1923-26. Mem. Query. Author: Woman's Dilemma, 1926; The Insider, 1929; John Merrill's Pleasant Life, 1930; A Lady Who Lost, 1932; The Trial of Helen McLeod, 1938; The Mountain, 1944; The World Around the Mountain, 1946. Contbr. to Harper's, Atlantic Monthly, Reader's Digest, New Yorker, Story, Yale Review, etc. Home: South Blvd., Nyack, N.Y.

PARSONS, Archibald Livingstone, retired rear admiral; b. Derry, N.H., Sept. 20, 1875; s. Benjamin Franklin and Mary Ann (Nesmith) P.; B.S., Mass. Inst. of Tech. 1897; m. Laura Reeves, July 1913. Commd. lieut. (j.g.) Navy Corps, Civil Eng., 1903; served as asst. and in charge of shore construction at various Navy yards and stations, 1903-12; Bureau of Yards and Docks, Washington, D.C., 1912-18, asst. chief of Bureau, 1916-18; Phila. Navy Yard 1919; engr. in chief, Republic of Haiti, 1920-24; Navy Yard, New York and Boston, 1924-29; chief of Bureau of Yards and Docks, Washington, D.C., 1929-33; New York Yard and District, 1934-38; retired own application, 1938; now cons. engr. with Frederic R. Harris, Inc., New York. Life mem. Am. Soc. of Civil Engrs. Awarded Navy Cross, World War. Clubs: Chevy Chase, Army and Navy (Washington, D.C.). Home: 160 Columbia Heights, Brooklyn, N.Y. Office: 27 William St., New York, N.Y.

PARSONS, Arthur Barrette, mining engr.; b. Salt Lake City, Utah, Nov. 22, 1887; s. Arthur Huntington and Katherine Maybanks (Barrette) P.; B.S. in Mining Engring., Utah Sch. of Mines, 1909; hon. Dr. Engring., S.D. State Sch. of Mines; m. Mary Snell, July 31, 1915; children—Richard, Arthur B. Assayer and mining engr. in Nev., 1910; supt. Candor (N.C.) Mines, 1911-15; constrn. engr., Utah, 1916; smelter foreman, Burma Mines, Ltd., India, 1917-18; mining engr. with Butte & Superior Mining Co., Butte, Mont., 1918-19; asso. editor, Mining and Scientific Press, San Francisco, 1919-22; asst. editor, Engineering and Mining Journal, New York, 1922-26, asso. editor, 1926-29; pres. Mineral Research Corp., 1929-30; asst. sec. Am. Inst. Mining and Metall. Engrs., 1930-31, sec. since 1931; editor Mining and Metallurgy, Mining Technology, Petroleum Technology, Metals Technology; sec. Engrs. Council Professional Development and Engineers Defense Board. Mem. Soc. for Promotion of Engring. Edn., Mining and Metall. Soc. America, Am. Inst. Mining and Metall. Engrs., Inst. of Mining and Metallurgy (London), Tau Beta Pi, Beta Theta Pi. Episcopalian. Clubs: Engineers, Mining. Author of about 100 spl. articles on tech., economic and polit. phases of the mining industries. Author: The Porphyry Coppers, 1933. Home: 52 Edgewood Rd., Scarsdale, N.Y. Office: 29 W. 39th St., New York 18, N.Y.

PARSONS, Charles B., business exec.; b. New Britain, Conn., Nov. 18, 1875; s. Charles H. and Isabelle (Smith) P.; m. Marjorie Danforth Geddes, Sept. 5, 1907; children—Geddes, Harris Bateman. Dir. The American Hardware Corp., Savings Bank of New Britain, Chamber of Commerce. Trustee New Britain Trust Co. Clubs: Shuttle Meadow (dir.; New Britain); Union League (New York); Fishers Island (Fishers Island, N.Y.); Dauntless (Essex, Conn.). Home: 425 Shuttle Meadow Av. Office: New Britain, Conn.

PARSONS, Charles Francis, lawyer; Jan. 18, 1872-Nov. 20, 1944. See Vol. 23 (1944-45).

PARSONS, Charles Lathrop, chemist; b. New Marlboro, Mass., Mar. 23, 1867; s. Benjamin Franklin and Leonora (Bartlett) P.; B.S., Cornell U., 1888; D.Sc., U. of Me., 1911; D. Chem., U. of Pittsburgh, 1914; D.Sc., University of New Hampshire, 1944; m. Alice Douglas Robertson, December 29, 1887 (dec.); children—Leonora Elizabeth, Charles Lathrop, Anna Guerard, Enith Alice, Priscilla Bartlett (dec.). Prof. chemistry, N.H. Coll., 1890-1911; chief chemist, Bur. of Mines, Washington, D.C., 1911; cons. practice since 1919. Mem. Nitrate Commn.; mem. Advisory Bd. on Gas Warfare. V.p. for America of Internat. Union Pure and Applied Chemistry, 1919-22. Awarded Nichol's medal for research on atomic weight of beryllium, 1904; Priestly medal "for distinguished service," 1932. Fellow A.A.A.S. (sec. Sect. C, 1904-08); mem. Am. Chem. Soc. (sec. 1907, sec. and bus. mgr. 1930), Sigma Xi, Kappa Sigma, Alpha Chi Sigma, Phi Lambda Upsilon, Soc. Colonial Wars, Mayflower Descendants, Colonial Govs.; hon. mem. Chem. Soc. of Rumania, Soc. of Chem. Industry; life mem. Soc. Chimique de France. Officer Legion of Honor (France), 1922; Officer Crown of Italy, 1926. Author: (with Prof. A.J. Moses) Mineralogy, Crystallography and Blow-pipe Analysis, 1895, 1901, 04, 09, 11, 16; Beryllium, Its Chemistry and Literature, 1908; also many scientific papers in chem. jours. and govt. bulletins. Home: Cosmos Club. Office: 1155 16th St. N.W., Washington, D.C.

PARSONS, Emma Follin (Mrs. Clifford W. Parsons), Rep. Nat. committeewoman; b. Fairport, Mo.; d. James Madison and Prudence Louise (Norman) Follin; ed. Baldwin City (Kan.) pub. and high schs.; Ph.B., Baker U., Baldwin City, Kan., 1898-1902; B.S., Kan. State Agrl. Coll., Manhattan, Kan., 1910-11; m. Clifford W. Parsons, June 12, 1912. Asst. postmaster, Baldwin City, Kan., 1902-06; sch. teacher, Hutchinson, Kan., 1906-08, Wichita, Kan., 1908-10, Argentine High Sch., Kansas City, Kan., 1911-12; spl. teacher, Tucson, Ariz., 1920-24; supervisor of the Census, Ariz., since 1930. Mem., Rep. Nat. committeewoman for Ariz., 1940-48; vice chmn. Rep. State Com., 1938-40. Mem. Pima County Women's Republican Club (pres.), D.A.R. (vice regent Tucson chap.), Delta Delta Delta, Ariz. Fedn. Women's Republican Clubs (pres. 1933-35), Am. Assn. of U. Women. Home: 17 E. 3rd St., Tucson, Ariz.

PARSONS, Douglas Eugene, civil engr.; b. Marion, Ia., Nov. 3, 1894; s. Samuel N. and Aley E. (Andrews) P.; A.B., Cornell Coll., Mt. Vernon, Ia., 1917, C.E., 1922; m. Lyle Chandler, Aug. 1, 1920; children—Robert Chandler, William Andrews, Mary Lyle, Margery Louise. Assistant engr. Ia. Ry. & Light Co., Cedar Rapids, 1919-23; engr. Nat. Bureau of Standards, Washington, D.C., 1923-30, chief masonry constrn. sect., 1930-45, chief, clay and silicate products div. since 1945. Served as 2d lt., reconnaissance officer, 314th Trench Mortar Battery, 89th Div. U.S. Army with A.E.F., 1917-19. Dir. American Concrete Institute 1941-46; vice president, 1943-44, president, 1945-46. Awarded Wason medal for noteworthy research by American Concrete Institute, 1936. Mem. Am. Soc. Testing Materials (chmn. com. on masonry units), Am. Concrete Inst., Am. Ceramic Soc., Soc. Exptl. Stress Analysis, Am. Assn. Sci., Wash. Acad. Science, Am. Soc. Civil Engrs.; chmn. Am. Standards Assn. Com., A-41 on masonry; chmn. Fed. spl. com. on brick and tile, and on reinforced concrete products. Author of numerous tech. publs. and reports. Home: 5510 Southwick St., Bethesda 14, Md. Office: Nat. Bureau of Standards, Washington, D.C.

PARSONS, Edward Alexander, lawyer, author; b. New Orleans, March 28, 1878; s. Robert and Clara (du Chiron) P.; A.M., Jesuit College, New Orleans; B.O., New Orleans College Oratory; LL.B., Tulane; LL.M., Loyola U. of South. Admitted to La. bar, and in practice at New Orleans. Mem. Bd. of Edn., New Orleans, 1908-12; librarian New Orleans Public Library, 1932-35. Vice-pres. board curators La. State Mus.; member board administrators Isaac Delgado Mus. Art; mem. Pontalba Commn. Mem. Com. to Defend America and Fight for Freedom, Inc. (vice chmn. La. Chapter). Mem. Am., La. and Internat. bar assns., Am. Soc. Internat. Law, Am. Antiquarian Society, Texas State Hist. Assn., La. Historical Society (pres.), Le Petit Opera Louisianais (pres.). New Orleans Opera House Association (exec. v.p.), Community Music Fund (trustee); Shakespeare Society (master of the rolls), Societa Nazionale Dante Alighieri (hon. v.p.; director), Art Assn. New Orleans (v.p., dir.), Lafcadio Hearn Soc. of New Orleans (vice president), New Orleans Spring Fiesta (director), Mexico Society New Orleans, Vieux Carre Assn., Japan Society of New Orleans, Italian Chamber of Commerce, dir. Bibliographical Soc. of America. Awarded Order of Merit (Ecuador); Order of the Crown (Italy); Centenary Medal (Uruguay); cited by govt. of Venezuela (Centenary of Simon Bolivar). Clubs: Grolier (New York); Bibliophile (Boston); New Orleans Chess, Checkers and Whist, Colonial Country. Author: Shakespeare's Place in Universal Letters, 1916; English as a World-Literature, 1916; The Latin City, 1921; Stones of Reimes, 1922; Dante Alighieri, 1924; Memorial of Cardinal Mercier, 1926; The Peace of the English-Speaking, 1929; 500 Years of Printing, 1940; The Noble Art of Printing, 1940; Jean Lafitte in the War of 1812, 1941; The Letters of Robert R. Livingston—The Diplomatic Story of The Louisiana Purchase, 1943; Old French Opera House: Hist. of Opera in New Orleans, 1944. Contbr. and lecturer on Louisiana, Egypt, Greece, Italy, and on bibliography. Contbr. Encyclopedia Britannica and publs. of learned socs. Delivered golden jubilee address St. Simeon's Select School, 1912; Shakespeare Tercentenary Address, 1916; Virgil Bimillennium Address, 1930; Carrollton Centenary Address (1945). Collector of library (Bibliotheca Parsoniana, New Orleans) of over 50,000 items of original hist. documents, mss., prints, bindings and ancient and modern books. Home: 5 Rosa Park. Office: 521 Carondelet Bldg., New Orleans, La.

PARSONS, Edward Lambe, bishop; b. New York, N.Y., May 18, 1868; s. Arthur Wellesley and Helen Clement (White) P.; B.A., Yale, 1889; grad. Union Theol. Sem., 1892; fellow U. of Berlin, 1892-94; grad. Episcopal Theol. Sch., Cambridge, 1894; D.D., Pacific Theol. Sem., 1914, Yale, 1924, Episcopal Theol. Sch., 1934; LL.D., U. of Calif., 1939; m. Bertha de Forest Brush, May 18, 1897 (died 1935); children—Arthur Wellesley, Harriet Trumbull, Helen Clement, Loraine de Forest (dec.). Deacon, 1894, priest, 1895, P.E. Ch.; asst. Grace Church, New York, 1894-95; rector Trinity Ch., Menlo Park, Calif., 1896-1900, St. Matthew's Ch., San Mateo, 1900-04, St. Mark's Ch., Berkeley, 1904-19; consecrated bishop coadjutor of Calif., 1919, bishop of Calif., 1924; retired Jan. 1, 1941. Instr. philosophy, Stanford U., 1897-1902; lecturer in liturgics Ch. Div. Sch. of Pacific. Chmn. Protestant Episcopal Ch. Standing Liturgical Com., Com. on Approaches to Unity, 1928-43; del. to World Conf. on Faith and Order, 1927, 37. Chmn. Earthquake Relief Com., Berkeley, 1906; pres. War Work Council, 1917-18; mem. Com. of Pub. Charities and other welfare agencies, Berkeley, 1910-19; dir. Church Div. Sch. of the Pacific, Rosenberg Foundation and other like agencies; formerly of Community Chest, Red Cross, etc.; nat. vice chmn. Am. Civil Liberties Union; pres. Ch. League for Industrial Democracy. Author: What is the Christian Religion?, 1927; The American Prayer Book (with B. H. Jones), 1937; Victory with Christ, 1942; also sermons, contributions to journals, books, etc. Democrat. Club: University, Commonwealth (gov.). Home: 2901 Broderick St., San Francisco, Calif.

PARSONS, Ernest William, educator; b. Wellington, Somersetshire, Eng., Apr. 20, 1873; s. William Agley and Harriet (Howe) P.; came to Can., 1883, to U.S., 1913; A.B., McMaster U., 1899, Th.B., 1901, D.B., 1902, A.M., 1903, DD., 1923; Ph.D., U. of Chicago, 1912; m. Frances Lyda Paisley, Nov. 4, 1912. Ordained Bapt. ministry, 1901; pastor First Ch., Port Arthur, Ont., Can., 1901-08; prof. mathematics and science, Port Arthur Collegiate Inst., 1908; prof. English and sociology, Brandon (Man.) Coll., 1912-13; prof. N.T. Interpretation, Pacific Sch. of Religion, Berkeley, Calif., 1913-14; prof. English Bible and Bibl. langs., 1914-18, N.T. interpretation, 1918-28, Rochester Theol. Sem.; prof. N.T. interpretation, Colgate-Rochester Div. Sch., 1928-41, emeritus; lecturer, U. of Chicago, summers 1925, 30, 31; visiting prof. New Testament interpretation, McMaster U., 1932-43. Mem. Phi Beta Kappa. Clubs: Alpha Chi, Automobile. Author: An Historical Examination of Some Non-Markan Elements in Luke, 1914; Religion of the New Testament, 1939. Part author of Studies in Early Christianity, 1928; The Process of Religion, 1933; Environmental Factors in Christian History, 1939; Christian Leadership in a World Society, 1945. Editor and contributor Anniversary Volume, Rochester Theol. Sem., 1925. Editor Rochester Theol. Sem. Bulletin, 1924-28. Home: 253 Alexander St., Rochester 7, N.Y.

PARSONS, Geoffrey, newspaperman; b. Douglaston, N.Y., Sept. 5, 1879; s. Charles Chauncy and Julia Warth (Michael) Parsons; A.B., Columbia University, 1899, LL.B., 1903, Litt.D., 1941; married Carle Taylor, September 7, 1907; children—Geoffrey, David Taylor, Mary Catherine (Mrs. John Long), Carl Taylor. With New York Evening Sun, 1906-13, New York Tribune, 1913-24; chief editorial writer New York Herald-Tribune since 1924. Republican. Clubs: Century, Players. Author: The Land of Fair Play, 1919; The Stream of History, 1928. Awarded Pulitzer prize for editorial writing, 1942. Home: 238 E. 62d St. Office: 230 W. 41st St., New York, N.Y.

PARSONS, James Kelly, army officer; b. Rockford, Ala., Feb. 11, 1877; s. Lewis E. and Catherine (Kelly) P.; prep. edn., pub. and pvt. schs., Birmingham, Ala.; grad. Inf. and Cav. Sch., Fort Leavenworth, Kan., 1904, Command and Staff Sch., Fort Leavenworth, 1923, Army War Coll., Washington, D.C., 1924, Navy War Coll., Newport, R.I., 1925; m. Volinda Henderson, July 23, 1904. Commd. 1st lt. 3d Ala. Vol. Inf., Aug. 5, 1898; comd. 2d lt. inf., U.S. Army, Apr. 10, 1899, and advanced through grades to col.; brig. gen., Dec. 1, 1930; major general, June 3, 1936. Served in Spanish-American War; served as 2d lt. inf. and with Castner's Native Scouts, Philippine Insurrection, 1899-1901; company comdr. and batt. adj., 20th Inf., 1904-09, post q.m., Monterey, Calif., 1909; regtl. q.m., 20th Inf., 1909-11; insp. instr. Nat. Guard, N.Y., 1916-17; served on Gen. Staff, Tours, France, World War; participated in St. Mihiel and Meuse-Argonne offensives; gassed Oct. 11, 1918; comdr. Embarkation Camp, St. Nazaire, Dec. 1, 1918-July 9, 1919; on duty with Nat. Guard, N.Y., 1919-

20; officer in charge Nat. Guard affairs, 5th Corps Area, 1920-22; duty in Office of Chief of Inf., 1925-26; on War Dept. Gen. Staff, 1926-29; comdt. Tank Sch. and comdg. officer Fort George G. Meade, 1929-30; comdr. 9th C.A. Dist., 1931; comdr. 23d Inf. Brig., 1931-33; comdr. 5th Brig. and Vancouver (Wash.) Barracks, 1933-36; comdr. 2d Div. and Ft. Sam Houston, Tex., 1936-38; comdr. 3d Corps Area, Baltimore, 1938-40; retired, 1941. Award D.S.C., D.S.M and Purple Heart (U.S.). Clubs: Columbus (Ohio); Army and Navy, Army and Navy Country (Washington); Army and Navy (Manila); San Antonio Country. Address: 410 Grandview Pl., San Antonio, Tex.

PARSONS, J(oseph) Lester, corp. official; pres. and dir. U.S. Fire Ins. Co., Crum & Forster, N. River Ins. Co., Crum & Forster Ins. Shares Corp., Reserve Investing Corp., Westchester Fire Ins. Co., Hutchins Investing Corp.; v.p. and dir. Hutchins Securities Co., 110 William Street Corp.; pres. Internat. Ins. Co.; dir. Warren Foundry & Pipe Co., Sanburn Map Co., Southern Fire Ins. Co., Durham, N.C. Office: 110 William St., New York, N.Y.

PARSONS, Lewis Morgan, bus. exec.; b. Phila., Pa., Jan. 9, 1898; s. Alonzo and Romelia (Morgan) P.; student William Penn Charter Sch., Phila., 1905-15, U. of Pa., 1915-17, Mass. Inst. Tech., 1918; pilot, U.S. Navy Air Corps, 1917-19; m. Marion Park, Nov. 8, 1921; 1 dau., Marion. With Bethlehem Steel Corp., 1919-38, Phila., mgr. sales, 1936-38; vice pres., gen. mgr. sales, Jones & Laughlin Steel Corp., Pittsburgh, 1938, dir. 1938-44; asst. to vice pres., U.S. Steel Corp. of Del., since 1944. Republican. Baptist. Clubs: Duquesne (Pittsburgh); Union League, Racquet (Phila.); Cloud, Candian (New York); Union (Cleveland, O.); Oakmont (Pa.) Country; Pine Valley Golf (Clementon, N.J.). Home: Woodland Drive. Office: Commonwealth Bldg., Washington 8, D.C.

PARSONS, Louella O., motion picture columnist; b. Freeport, Ill., Aug. 6, 1893; d. Joshua and Helen (Wilcox) Oettinger; grad. Dixon (Ill.) High Sch.; student Dixon Coll.; m. Harry Watson Martin, Jan. 4, 1930; 1 dau. (by previous marriage), Harriet Parsons (Mrs. King Kennedy). Began career with Essanay Studios, Chicago, reading and writing motion picture scripts; later started first motion picture column for Chicago Herald; then worked on Morning Telegraph, N.Y. City, for 5 years; with Hearst publs. since 1923; went to Calif., 1925; has covered many motion picture events; editor motion picture dept. Internat. News Service; has appeared on many radio programs, now on weekly program presenting motion picture news. Author: (text) How to Write for the Movies, 1914; The Gay Illiterate, 1944; also annual article on motion pictures in Ency. Brit.; contbr. to mags. Catholic. Home: 619 N. Maple Drive, Beverly Hill, Calif. Office: Los Angeles Examiner, Los Angeles, Calif.

PARSONS, Reginald Hascall, corp. official; b. Flushing, L.I., N.Y., Oct. 3, 1873; s. George Howland and Lorraine Fiske (Hascall) P.; prep. edn., Moses Brown Sch., Providence, R.I.; student Colo. Coll., Colorado Springs, and U. of Calif.; LL.D., Whitman Coll., 1934; m. Maude Bemis, Jan. 31, 1901; children—Alice Lorraine (dec.), Anne (Mrs. Jasper E. Brady, Jr.), Reginald Bemis, George Howland, Mary Bowne (Mrs. John Stewart Day). Auditor Colorado Springs Co., 1896-98; stock broker for W. P. Bonbright & Co., Colorado Springs Mining Exchange, 1898-1900; mgr. Bemis Bro. Bag Co., Seattle, Wash., 1904-09; pres. Parsons Investment Co., Parsons, Hart & Co., Pinnacle Packing Co.; chmn. bd. Seattle Title Trust Co., 1920-30; proprietor Hillcrest Orchard, Mountcrest Ranch, Pleasant Hill Farm; dir. Northern Life Ins. Co., Wash. Title Ins. Co., Seattle Trust and Savings Bank. Chmn. Seattle War Savings Com., 1918; pres. Seattle Community Fund, 1929-30; pres. Seattle Symphony Orchestra, 1931-32; dir. U. of Wash. Arboretum. Pres. Lakeside Sch. for Boys, 1926-31; pres. Seattle Council Boy Scouts of America, 1916-21, mem. nat. exec. bd. same. Mem. New England Hist. Soc., Social Welfare League (pres. 1919-23), Japan Soc. (pres. 1927), Am. Peace Soc. (director), Internat. Chamber Commerce (Am. sect.), U.S. Chamber of Commerce (dir. 1936-37), Seattle Chamber Commerce (pres. 1919), Family Soc. of Seattle (hon. pres.), S.R., Beta Theta Pi. Republican. Episcopalian. Clubs: University, Rainier, Washington Athletic (ex-chairman board of governors), Seattle Golf, Seattle Yacht (Seattle); Arlington (Portland, Ore.); Rogue River Valley University, Rogue Valley Golf (Medford, Ore.). Home: 618 W. Highland Drive. Office: Northern Life Tower, Seattle, Wash.

PARSONS, Starr, lawyer; b. Lynnfield Center, Mass., Sept. 4, 1869; s. Eben and Mary Alvina (Dodge) P.; prep. edn. Boston (Mass.) Latin Sch.; A.B., Harvard, 1891; m. Minnie C. Bickford, June 26, 1894; 1 son, Eben. Admitted to Mass. bar, 1893, and practiced since at Lynn; member law firm of Parsons & Wadleigh; dir. Hyannis Inn, Puritan Development Co. City solicitor, Lynn, 1897-1907. Commr. of relief, Pythian Relief Fund. Mem. Am. Bar Assn., Mass. State Bar Assn., Essex County Bar Assn. (pres. 1916-20), Unitarian Layman's League, Phi Beta Kappa. Republican. K.P. Clubs: Boston City, Colonial Golf and Country. Home: 17 Conant Rd., Marblehead, Mass. Office: 14 Central Av., Lynn, Mass.

PARSONS, Talcott, sociologist; b. Colorado Springs, Colorado, December 13, 1902; s. Edward Smith and Mary Augusta (Ingersoll) P.; grad. Horace Mann Sch. for Boys, N.Y., 1920; A.B., Amherst Coll., 1924; student London Sch. of Economics, 1924-25; Ph.D., U. of Heidelberg, Germany, 1927; m. Helen B. Walker, April 30, 1927; children—Anne, Charles Dacre, Susan Pendrell. Instr. economics Amherst Coll., 1926-27. Harvard, 1927-31; instr. sociology Harvard, 1931-36, asst. prof., 1936-39, asso. prof. 1939-44, prof. since 1944; chmn. dept. of sociology, since 1944. Chmn. Com. on Concentration in the Area of Social Science since 1940; mem. staff Harvard Sch. for Overseas Adminstr., 1943-46; visiting prof. sociology Columbia U. summer session, 1933, 1935, U. of Chicago summer quarter, 1937. Fellow Am. Acad. Arts and Sciences; mem. Am. Sociol. Soc., Eastern Sociol. Soc. (pres. 1941-42). Chi Psi, Phi Beta Kappa. Author: Protestant Ethic and Spirit of Capitalism (transl. Max Weber), 1930; Structure of Social Action, 1937: contbr. to symposia. Contbr. to Am. Sociol. Review, Am. Jour. of Sociology, Social Forces, Psychiatry, Jour. of History of Ideas etc. Home: 62 Fairmont St., Belmont, Mass. Address: 202 Emerson Hall, Cambridge, Mass.

PARSONS, Wilfrid, clergyman, educator; b. Philadelphia, Pa., Mar. 17, 1887; s. Paul J. and Alice (Avery) P.; M.A., Woodstock (Md.) Coll., 1908, Ph.D., 1910, S.T.D., 1919; grad. study, Gregorian Univ., Rome, 1919-21; Litt.D., St. Joseph's Coll., Phila., 1929, St. Francis Coll., Brooklyn, 1934. Ordained priest R.C. Church, 1918; editor in chief America—a Catholic Rev. of the Week, 1925-36; prof. polit. science, Georgetown U. Grad. Sch., 1936-1940, librarian and archivist, 1938, dean, 1939-40; prof. polit. science, Catholic U., since 1940. Mem. Am. Polit. Science Assn., Acad. Polit. Science, U.S. Catholic Hist. Soc., Am. Bibliog. Soc. K.C. Club: Columbus. Author: Mexican Martyrdom, 1936; Early Catholic Americana; Which Way Democracy?; The Pope and Italy; God and Governments; Church and State. Address: 3303 10th St. N.E.; Washington 17, D.C.

PARSONS, William Lewis, lawyer; b. New Portland, Me., Nov. 11, 1884; s. Albert S. and Rhoda F. (Abbott) P.; A.B., Bates Coll., 1905; J.B., Boston U. Sch. of Law, 1907; m. Rae Bryant, Oct. 14, 1908 (died 1916); 1 dau., Dorothy P. Simpson; m. 2d, Helen Sutherland, Mar. 23, 1918. Admitted to Mass. bar 1907, and since practiced in Boston; admitted to U.S. Supreme Court bar, 1919; associate law department Boston & Albany R.R., Boston, 1908-16, asst. counsel, 1916-39; asst. counsel New York Central System since 1939; chairman, Conf. of Trunk Line Counsel, 1943-1944; president since 1933 and director since 1921, Winchester Trust Co. Selectman Winchester, Mass., 1920-21; mem. Planning Bd. since 1924, chmn. since 1925. Pres. Bates Coll. Alumni Association, 1937-39, mem. bd. of overseers 1939-44, chairman board, 1942-1944; member board of fellows since 1944. Member Middlesex County Bar Association, Phi Delta Phi, Delta Sigma Rho, Phi Beta Kappa. Republican. Congregationalist. Home: 6 Bruce Rd., Winchester, Mass. Office: Room 344 South Station, Boston, Mass.

PARSONS, William Sterling, naval officer; b. Chicago, Ill., Nov. 26, 1901; s. Harry Robert and Clara Sterling (Doolittle) P.; B.S., U.S. Naval Acad., 1922; m. Martha Cluverius, Nov. 23, 1929; children—Hannah (deceased), Margaret Sampson, Clara Doolittle. Commd. ensign, U.S.N., 1922, and since advanced through grades to commodore, 1945; assigned to exptl. ordnance development, Naval Proving Ground, Dahlgren, Va., 1939-42; special asst. to dir., O.S.R.D., for development of radio proximity fuse, 1942-43; ordnance div. leader, and later asso. dir., atomic bomb project, Los Alamos, N.M., since 1943; flew with first atomic bomb to Hiroshima, Japan, Aug. 6, 1945. Awarded Silver Star, Distinguished Service Medal. Mem. U.S. Naval Inst. Clubs: Army and Navy (Washington); Army and Navy Country (Arlington, Va.) Home: P.O. Box 1663 Office: U.S. Engineer Project, Sante Fe, N.M.

PARTCH, Clarence Elmar, coll. dean; b. Rock Rapids, Ia., Mar. 12, 1884; s. Merritt Orville and Carrie M. (Schroeder) P.; B.S. in M.E., U. of Mich., 1909; Ed.M., Harvard, 1925, Ed.D., 1926; m. Vera Howard, July 31, 1912. Teacher, high sch., Des Moines, Ia., 1909-18; in soldier rehabilitation work, 1918-22; teacher training work, Northwest Mo. State Teachers Coll., 1922-24; instr. in edn., Grad. Sch., Harvard, 1925-26; asso. prof. edn., Rutgers, 1926-27, prof. edn., dean of Sch. of Edn. and dir. of summer session since 1927. Member State Board Education, 1943. Member N.E.A., National Vocational Guidance Assn., Nat. Soc. Coll. Teachers of Edn., Nat. Soc. for Study of Edn., Nat. Econ. League, Eastern Coll. Personnel Officers Assn., Phi Beta Kappa, Sigma Xi, Phi Delta Kappa, Kappa Delta Pi, Epsilon Pi Tau. Mason. Clubs: Michigan (New York); Kiwanis (New Brunswick). Author: Information for Prospective College Students, 1926 (Revised 1929, 1935); Case Studies in Educational and Vocational Guidance (with J. M. Brewer and others), 1926; Cases in the Administration of Guidance (with J. M. Brewer and others), 1929; Work Guide for the Study of Occupations (with Harold P. Thomas), 1936; Cost of Education in New Jersey, 1942. Contbr. to Industrial Arts Mag., Survey, School and Society. Home: Stelton, N.J.

PARTEN, Jubal Richard, business exec.; b. Madisonville, Tex., 1896; s. W. L. and Ella (Brooks) P.; ed. University of Texas, 1913-17; m. Opal Smith Woodley, 1917. Started in oil business, Shreveport, La., 1919; later in oil well drilling business and supt. drilling and production 1919-24; one of the organizers and treas. of Woodley Petroleum Co. of Del., Houston, Tex., 1922, pres. and gen. mgr., 1927-42; later dir. of transportation, Petroleum Adminstrn. for War., Washington, D.C. Served as captain and major F.A., U.S. Army, 1917-19. Mem. bd. regents, U. of Tex., since 1935. Mem. Independent Petroleum Assn. of Tex. (pres. 1931-35), Delta Chi. Clubs: Houston, Houston Country, River Oaks Country. Home: 3633 Knollwood Dr. Office: 1413 Second Nat. Bank Bldg., Houston, Tex.*

PARTLOW, William Dempsey, psychiatrist; b. Ashville, St. Clair County, Ala., Feb. 4, 1877; s. David A. and Catherine (Beason) P.; student St. Clair Coll. and State Normal Sch., Florence, Ala.; M.D., U. of Alabama, 1901, hon. LL.D., 1921; m. Margaret Nixon, Apr. 26, 1905; children—Wm. Dempsey, Margaret Cummings, Nixon Beason (dec.), Kathleen, David Beason. Intern Bryce Hosp., Tuscaloosa, Ala., 1901-02; asst. phys. same, 1902-08, asst. supt., 1908-19; supt. Ala. State Hospitals since July 1, 1919. Chmn. Medical Advisory Board, West Alabama counties, in draft, World War I, and World War II. Member State Board of Health, Alabama, since 1915; member State Board Medical Examiners since 1915; member State Bd. Examiners for Registration of Nurses. 1919-27. Fellow Southern Psychiatric Assn. (pres. 1936-37), Am. Psychiatric Assn.; mem. A.M.A., Ala. State Med. Assn. (pres. 1917-18), Am. Pub. Health Assn. Democrat. Methodist. Rotarian. Partlow State School for Mental Defectives named in his honor, also supt. same. Home: Tuscaloosa, Ala.

PARTNER, Winnie Leroy, banker; b. Dallas County, Ia., Mar. 11, 1891; s. Jacob Martin and Fannie (Karber) P.; ed. high schs. Perry (Ia.), Helena (Mont.), Sandpoint (Ida.) and Lewis and Clark High Sch., Spokane, Wash.; m. Pauline Spoerhase, Dec. 20, 1911; children—Margaret Pauline, Richard Winfield, William Martin. Messenger, 1906, later teller Spokane & Eastern Trust Co.; transit mgr. Spokane br. San Francisco Federal Reserve Bank, 1917-19, cashier, 1919-20; apptd. mgr. and a dir., 1920, later changed to mng. dir.; transferred to Salt Lake br. as mng. dir., July 1, 1925. Presbyterian. Mason (Shriner). Rotarian. Home: 903 Fairview Av. Office: Federal Reserve Bank, Salt Lake City, Utah.

PARTRIDGE, Bellamy (pärt'rij), author; b. Phelps, N.Y.; s. Samuel Selden and Frances (Bellamy) P.; ed. Norwalk Prep. Sch., Hobart Coll., Litt. D., 1940; LL.B., Union U., 1901; m. Helen Lawrence Davis, Oct. 22, 1928; children—Susan, Samuel Bellamy. Admitted to N.Y. bar, 1901, later to U.S. Dist. Court and to practice in Calif.; war corr. on Western Front, 1918; mem. press delegation accompanying President Wilson to Eng., Italy, Belgium and Peace Conf., Versailles, 1919; spl. corr. United Press, 1920; on editorial staff Sunset Mag., 1921, staff Brentano's, pubs., New York, 1923-24; editor Brentano's Book Chat, 1925-29; lit. critic N.Y. World, Herald Tribune, Saturday Rev. of Lit., 1930; editor Arcadia House Publications, 1934-36. Mem. Theta Delta Chi, Phi Delta Phi. Clubs: Bohemian (San Francisco); Town Hall (New York). Author: Sube Cane, 1917; Cousins, 1925; Amundsen—The Splendid Norseman, 1929; A Pretty Pickle, 1930; Sir Billy Howe (biography), 1932; (with Alice Cowan) radio serial, "Miss Willie Bird," broadcast by Nat. Broadcasting Co., 1933; Pure and Simple (novel), 1934; Long Night (novel under nom de plume Thomas Bailey), 1935; The Roosevelt Family in America, 1936; Thunder Shower, 1936; Horse and Buggy, 1937; Get a Horse, 1937; Country Lawyer, 1939; Big Family, 1941; Excuse My Dust, 1943; January Thaw, 1945; also many short stories and articles in mags. Home: Easton, Conn. (R.F.D. 1, Bridgeport, Conn.).

PARTRIDGE, Charlotte (Russell), art gallery dir.; b. Minneapolis, Minn.; d. Frederic Willard and Carrie Dyer (Orr) Partridge; ed. Dana Hall, Northern Ill. Teachers Coll., Church Sch. Art, Chicago, Art Inst., Chicago, Art Students League, Woodstock, N.Y.; unmarried. Instr. painting, Boothbay (Me.) Art Colony, summers 1914-16; instr., later prof., fine arts, head dept., Milwaukee-Downer Coll., 1914-22; founder, 1920 and since dir., Layton Sch. of Art, Milwaukee; also trustee and sec.-treas.; dir. Layton Art Gallery since 1922; Wis. dir., Pub. Works of Art Project, 1933-34; Wis. dir. Fed. Art Project, 1935-39; grant (Carnegie Corp.) for survey contemporary art and art instns. for Edward Bruce, chief sect. fine arts, Fed. Works Agency, 1940-41; fellowship, Oberlander Trust, 1936. Mem. Am. Museum Assn., Coll. Art Assn., Am. Fedn. Art, N.E.A., Wis. Painters and Sculptors, Wis. Designers Crafters. Clubs: Woman's of Wisconsin, Zonta International; Cordon (Chicago). Home: R.D. 2, Thiensville, Wis. Office: 758 N. Jefferson St., Milwaukee 2, Wis.

PARTRIDGE, Donald Barrows, ex-congressman; b. Norway, Me., June 7, 1891; s. Winfield Scott and Frances Rosamond (Barrows) P.; grad. high sch., Norway, 1910; B.S., Bates Coll., Lewiston, Me., 1914; m. Geneva Whitman Sturtevant, Dec. 30, 1914; chil-

dren—Donald Barrows, Charles Sturtevant, Jerry Carleton. Prin. high sch., Canton, Me., 1914-17; admitted to Me. bar, 1924, to practice before Supreme Court of U. S. 1933; clerk, Supreme Judicial Court, Oxford County, Me., 1919-31; town clerk, Norway, 1925-31; mem. 72d Congress (1931-33) 2d Me. Dist.; now in practice of law; mem. Me. Industrial Accident Commn. since 1937. Mem. Sch. Bd., Norway, 1925-31. Chmn. Oxford County Rep. Com. 6 yrs. Mem. Me. State and Oxford County bar assns. Mason, K.P.; mem. O.E.S. Congregationalist. Clubs: Bates College, Kiwanis. Home: Norway, Me.

PARTRIDGE, Earle Everard, army officer; b. Winchendon, Mass., July 7, 1900; s. William Henry and Mary Jane (Dempsey) P.; student Norwich U., Northfield, Vt., 1919-20; B.S., U.S. Mil. Acad., 1924; grad. Air Corps Tactical Sch., 1937, Command and Gen. Staff Sch., 1938; m. Katherine Louise Holder, Jan. 28, 1928; children—Patricia Earle, Kay Blythe. Enlisted in Engrs., U.S. Army, July, 1918 to May, 1919; commd. 2d lt., Air Service, U.S. Army, June, 1924, and advanced through the grades to brig. gen., Dec. 9, 1942; became comdg. gen. N.Y. Air Defense Wing, N.Y. City, Jan. 1943. Major Gen. Commanding 3rd Bombardment Division of the 8th Air Force. Club: Army and Navy Country (Washington, D.C.). Home. 911 West Woodlawn, San Antonio, Texas.

PARTRIDGE, Emelyn Newcomb (Mrs. George Everett Partridge), author, clinical psychologist; b. Black Rock, Kings Co., N.C., Nov. 1, 1869; d. Asaph Wallace and Marietta Wickwire (Eaton) Newcomb; ed. Northfield Sem. and Clark U.; fellow in psychology, Clark, 1920-21; m. George Everett Partridge, Aug. 31, 1898; children—Elaine Newcomb (dec.), Miriam Newcomb (Mrs. John Raymond Speck), Philip Newcomb. Widely known as story teller; pvt. practice as clin. psychologist, Boston, 1921-25; classified group of feeble-minded and organized school for Phila. Hosp. Mental Diseases, 1925-26; assisted Dr. G. E. Partridge in study of drug addicts, Phila., also in survey of Md. Training Sch. for Boys; asst. in classification clinic Dept. of Special Edn., Baltimore, 1930-33. Episcopalian. Author: Story Telling in School and Home (with husband), 1912 (Russian translation), Glooscap the Great Chief, 1913; Joyful Star (Indian stories for Camp Fire Girls), 1915; also brochures: A Study of Psychopathic Personality Among Delinquent Boys (with Dr. Partridge), 1928, and a Manual of Instructions for the Administration of Certain Performance Tests, 1931. Contbr. series of articles to Boston Sunday Globe on the intelligence of the preschool child. Home: 526 W. University Parkway, Baltimore 10, Md.

PARTRIDGE, Frank Huber, army officer; b. Scranton, Pa., Dec. 1, 1893; student U. of Pa.; commd. 2d lt. Inf., Oct. 1917, and advanced through the grades to brig. gen., Feb. 1943; asst. chief of staff, G-1, personnel officer and G-4, supply Officer, hdqts., Philippine Div., Ft. William McKinley, P. I., 1934-36; asst. and acting asst. adjt. gen. and exec. officer, Civilian Conservation Corps Div., hdqrs., 9th Corps Ares, Presidio of San Francisco, Calif., 1936-40; on tours of duty as asst. to officer in charge, C.C.C. Div., Adjt. Gen.'s. Office; asst. and chief of Morale Sect., miscellaneous branch, G-1 Div., hdqrs. War Dept. Gen. Staff; chief, administrative branch, Mil. Personnel Div., hdqrs. Services of Supply, Washington, D.C., 1940-42; became comdg. officer, 355th Inf., Camp Carson, Colo., June 1942; asst. div. comdr., 97th Inf., Camp Swift, Tex., 1942.†*

PARTRIDGE, George Everett, psychologist; b. Worcester, Mass., May 31, 1870; s. George and Sarah Boyden (Capron) P.; student Harvard, 1889-90; Ph.D., Clark U., 1899; m. Emelyn Smythe Newcomb, Aug. 31, 1898; children—Elaine Newcomb (dec.), Miriam Newcomb (Mrs. John R. Speck), Philip Newcomb. Instr. psychology, State Normal School, Mankato, Minn., 1900-03; lecturer Clark U., 1904-06; psychologist, Pa. Hosp., Phila., 1923-26; for Phila. Com. for the Clinical Study of Opium Addiction, 1926; for Sing Sing Prison, Jan.-Sept. 1927; clin. research, The Sheppard & Enoch Pratt Hosp., Baltimore, Oct. 1927-30; psychopathologist Md. Training Sch. for Boys since 1927; psychologist Md. Penitentiary, 1930-31; dir. Classification and Clin. Service, Dept. of Prisons, Md., 1931-35; research in psychopathic personality and delinquency. Author: An Outline of Individual Study, 1910; The Nervous Life, 1911; Studies in the Psychology of Intemperance, 1912; Story-Telling in School and Home (with wife), 1912; Genetic Philosophy of Education (an epitome of ednl. writings of Pres. G. Stanley Hall), 1912 (Japanese translation); A Reading Book in Modern Philosophy, 1913; The Psychology of Nations, 1919. Contbr. to scientific jours. Address: 526 W. University Parkway, Baltimore 10, Md.

PARTRIDGE, Richard Clare, army officer; b. Boston, Mass., Feb. 15, 1899; s. George Fairbanks and Elenora Rose (Clare) P.; A.B., Harvard, 1919; B.S., U.S. Mil. Acad., 1920; grad. F.A. Sch., basic course, 1921, Command and Gen. Staff Sch., 1936, German War Acad., 1939; m. Margaret Barton, Oct. 5, 1922; children—Margaret Barton, Clare. Commd. 2d lt., U.S. Army, 1920, and advanced through the grades to brig. gen., 1945; attached to Am. Embassy in Germany, 1938-40; mil. attaché, Budapest, 1940-42; interned, Lisbon, Portugal, Jan.-May 1942; with Allied Force Hdqrs., England and North Africa, Aug. 1942-May 1943; with 15th Army Group, Tunisia, Sicily, Italy, June-Nov. 1943; with Hdqrs. 1st. Army Group, England, Dec. 1943-Apr. 1944; with Hdqrs. VII Corps, England, France, Belgium and Germany since Apr. 1944, chief of staff (VII Corps) since Sept. 1944; wounded while comdg. 358th Inf., 90th Div., Normandy, July 1944. Decorated Legion of Merit with oak leaf cluster, Bronze Star Medal with oak leaf cluster, Purple Heart (U.S.), Comdr. Order British Empire (Gt. Britain), Legion of Honor, Croix de Guerre with palm (France), Order of Kutusov, 2d class (Russia). Mem. Assn. of Grads. of U.S. Mil. Acad. Home: care J. F. Partridge, Chapman St., Canton, Mass.

PARTRIDGE, Roi, etcher; b. Centralia, Wash., Oct. 14, 1888; s. Archibald Ebenezer and Florence (George) P.; ed. Nat. Acad. Design, New York, and 4½ yrs. study in Europe; m. Imogen Cunningham, Feb. 11, 1915 (divorced 1934); children—Gryffyd, Rondal and Padraic (twins); m. 2d, Marion Lyman, June 27, 1935 (died Aug. 15, 1940); m. 3d, May Ellen Fisher, July 29, 1941. Instructor department of art, Mills Coll., 1920-22, served as prof. since 1922. Has exhibited widely in U.S. and Europe. Awarded 2 silver medals, Alaska-Yukon-Pacific Expn., 1909; Syndam silver medal, Nat. Acad. Design, 1910; Logan medal, and purchase prize, Art Inst. Chicago, 1921; Nathan I. Bijar prize, Brooklyn Soc. Etchers, 1921; O'Melvency prize, Print Makers of Calif., 1922, also Buma purchase prize, 1925, gold medal, 1928; purchase prize, Library of Congress, 1943. Works owned by Art Institute Chicago; Worcester (Mass.) Museum; Library of Congress; New York Pub. Library; Los Angeles Mus.; Walker Art Gallery, Liverpool, Eng.; Calif. State Library; Acad. Arts, Honolulu, T.H.; Wells Coll., Aurora, N.Y.; Carnegie Inst.; Nat. Fine Arts Collection, Washington, D.C.; Brooklyn Museum, N.Y.; Museum of Modern Art, etc. Mem. Chicago Soc. Etchers, Soc. Am. Etchers, Calif. Soc. Etchers; American Assn. Univ. Profs.; asso. mem. Nat. Acad. Design. Pantheist. Work reproduced in various publs. Home: 6558 Simson St., Oakland 3, Calif.

PARTRIDGE, William, architect; b. Washington, D.C., April 10, 1866; s. William Henry and Emeline (Jackson) P.; educated Columbia School of Mines, 1883-86; m. Alma B. Austin Feb. 5, 1908; 1 son, William T., Jr. Began as jr. draftsman, 1886; Am. architect, Service Bur. for architects, and studies and competitions with Charles F. McKim, 1886-89; Rotch traveling scholarship, 1889-90; asst. prof. architecture, Columbia U., 1893-1902; chief asst. to Charles F. McKim on McMillan Commn. to re-study L'Enfant Plan for Nat. Capital, 1901-02; Navy Dept. Bur. Yards and Docks, Washington, D.C., 1918-27; asst. prof. architecture, George Washington U., 1924-26; cons. to Nat. Capital Park and Planning Commn. since 1928. Fellow Am. Inst. Architects; mem. Assn. Fed. Architects, Thornton Soc. Home: 1750 Harvard St. N.W., Washington 9, D.C.

PASCHAL, Franklin Cressey (păs'k'l), psychologist b. Chillicothe, Ill., Feb. 6, 1890; s. Frank Alexander and Hattie E. (Hendry) P.; A.B., De Pauw, 1911; A.M., U. of Pa., 1916, Ph.D., 1918; m. Gail M. Grant, July 23, 1924; children—Franklin C., Muriel, Eugene C. Prin. high school, Sibley, Ia., 1911-12; psychologist Ind. Reformatory, Jeffersonville, 1912-16, dir. research, 1914-16; Harrison fellow in psychology, U. of Pa., 1916-17, teaching asst., 1917-18; psychologist Med. Research Lab. of Air Service, Mineola, L.I., 1918-19; asst. prof., later prof. psychology, U. of Ariz., 1919-27, also dean of men, 1922-25 and registrar, 1925-27; asso. dean Coll. of Arts and Science and prof. of psychology, 1927-29, dean, 1929-35, Vanderbilt U., dean, Jr. Coll., 1935-44; prof. of psychology, Wittenberg Coll. since 1945. Chmn. Southern Dean's Conf., 1931; pres. Tenn. Coll. Assn., 1935. Mem. Am. Psychol. Assn., Phi Beta Kappa, Sigma Nu, Phi Kappa Phi. Presbyn. Mason. Home: 507 N. Woodlawn Ave., Springfield, Ohio. Office: Wittenberg College, Springfield, Ohio.

PASCHAL, Paul Clarence (păs'k'l), army officer; b. Siler City, N.C., Apr. 3, 1892; s. John Taylor and Rebecca Janie (Gilbert) P.; student Wake Forest (N.C.) Coll., 1908-09; B.S., U.S. Mil. Acad., 1914; grad. Inf. Sch., Ft. Benning, Ga., 1923; hon. grad. Command and Gen. Staff Sch., Ft. Leavenworth, Kan., 1924; grad. Army War Coll., Washington, D.C., 1929; m. Helen Derexa Morey, Nov. 7, 1917; 1 dau., Mary Derexa. Commd. 2d lt. Inf. June 1914, and advanced through the grades to brig. gen., Nov. 1943. Awarded Distinguished Service Cross, Purple Heart; Legion of Honor, Croix de Guerre with Palm (French); War Cross (Italian); campaign medals: Mexican Border, World War, Army of Occupation, African-European Theater. Home: Goldston, N.C.*

PASCHALL, John, editor; b. Tullahoma, Tenn., June 3, 1879; s. Walter Goode and Mattie (Macpherson) Paschall; A.B., Vanderbilt U., 1901; LL.D., Atlanta Law School, 1939; m. Jesse Mai Aydelott, Dec. 27, 1906 (died Aug. 20, 1911). Began as reporter Atlanta Journal, 1901, city editor, 1906-17, mng. editor, 1917-35, mng. and asso. editor, 1935-39, editor 1939-45, editor emeritus since 1945. Mem. executive board Georgia Press Association, 1917-37; mem. Managing Editors Assn. of Asso. Press, 1934-36; chmn. Ga. Press Inst., 1928, 34, 35, 36, 37; dir. Atlanta Chamber of Commerce, 1938-39. Mem. Alpha Tau Omega, Gridiron Club (Univ. of Ga.), Civitan Club (pres. 1941-42). Democrat. Episcopalian. Elk. Home: 522 N. Highland Av. N.E. Address: The Atlanta Journal, Atlanta, Ga.

PASHKOVSKY, Theophilus Nicholas (păsh-kŏf'skĭ), archbishop; b. Russia, Feb. 19, 1874; s. Nicholas and Natalie (Vlossov) P.; grad. Theol. Sem. of Kiev, 1894; hon. D.D. Nashotah Episcopal Sem., 1940; m. Helen A. Dabovich, Nov. 17, 1897 (died in Russia); children—Tikhon T., Boris T., Nina T. (dec.), Ljubov T. (Mrs. Alexis Gnesdiloff). Teacher Normal School, Kiev, 1894-95; member staff of cathedral, San Francisco, California, 1895-97; appointed secretary to North America Ecclesiastical Consistory, 1897; ordained priest Russian Orthodox Greek Catholic Ch. (Eastern Ch.), 1897; dean of cathedral, San Francisco, 1905; trans. to Warsaw, Poland, 1913; army chaplain, 1915-18. On account of war was affiliated with Y.M.C.A., in Moscow, 1918-22, later in charge parish in S. Russia; apptd. by the Patriarch, bishop of Chicago, and consecrated Dec. 10, 1922; apptd. bishop of Canada and Chicago, Aug. 4, 1923; relieved of charge in Canada, July 30, 1926, transferred to San Francisco, 1931; elected presiding bishop, 1934, later metropolitan archbishop of U.S. and Canada. Home: 1520 Green St., San Francisco, Calif. Office: 59 E. 2d St., New York, N.Y.

PASMA, Henry Kay (păz'mâ), clergyman, author; b. Oosterbierum, Friesland, Netherlands; s. Claus Peter and Clarissa (Nauta) P.; student Rutgers Coll., New Brunswick, N.J.; A..B, Hope Coll., Holland, Mich., 1910, A.M, 1913; grad. Western Theol. Sem., Holland, Mich., 1913; Ph.D., George Washington U., 1929; m. Olive Lucy Barnaby, May 21, 1913; children—Miriam Clarissa, Theodore Kay, Timothy Worden, Harriet Blanche (dec.). Came to U.S., 1899, naturalized citizen, 1913. Ordained ministry Reformed Ch. in America, 1913; pastor Oostburg, Wis., and Lynden, Wash., until 1922, Southern Presbyn. Church, Charleston, Miss., 1922-27, Presbyn. Ch., Rockville, Md., since 1927. Mem. bd. dirs. Wis. Memorial Acad., Cedar Grove, Wis., 1915-17; mem. Council of Hope Coll., 1921-22; stated clk. Classis of Cascades, Ref. Ch. of America, 1920-22; moderator Presbytery of Potomac, 1936. Fellow Am. Geog. Soc.; mem. Pi Gamma Mu. Mason. Club: Rockville Rotary (pres. 1937-38). Author: Things a Nation Lives By, 1925; God's Picked Young Men, 1926; Close-Hauled, 1930; The Enchanted Sword, 1932; also articles in mags. and religious periodicals. Home: Rockville, Md.

PASMORE, Henry Bickford (păz'môr), musician; b. Wis., June 27, 1858; s. John Lane and Mary Anne (Bickford) P.; studied with William Shakespeare and Richard Cummins, London, and with Jadassohn and Renicke, at Leipzig Conservatory of Music; m. May S. Stanton, 1886; children—Mary, Suzanne, Dorothy, Harriet (Radiana Pazmor), Edith Sappington, John L.—the first 4 professional musicians and the other two physicians. Formerly teacher of singing at Stern Conservatory, Scharwenka Conservatory (Berlin), Stanford U., Mills Coll., Coll. of the Pacific, etc. Mem. Calif. State Music Teachers' Assn., Pacific Coast Acad. of Teachers of Singing (dir.). Clubs: Faculty (U. of Calif.); Musicians, Sequoia (San Francisco). Composer of numerous songs, choruses and orchestra pieces; Mass in 3 flats; "Ave Maria," solo, voice and organ, composed in 1882, no repetition of words; Lakora (opera; book by Ruth Comfort Mitchell); Communion Service in E; The Madonna and Child (poem by Dr. Derrick N. Lehmer); "Gloria California" (ode; poem by Charles Keeler; soli, chorus, orchestra). Address: 56 Lloyd St., San Francisco, Calif.*

PASSANO, Edward B. (păs ăn'ō), printer, publisher; b. Baltimore, Md., Aug. 11, 1872; s. Louis Durbin and Alice (Magruder) P.; grad. Lehigh U., 1894; m. Eleanor Phillips Isaac, Oct. 25, 1900; children—William Moore, Edward Magruder. With William & Wilkins Co., Baltimore, Md., since 1898, pres., 1902-42, chmn. bd. since 1942; pres. Waverly Press since 1925. Spl. expert U.S. Shipping Bd., 1918. Established Passano Foundation, Inc., 1943 to aid med. research. Fellow A.A.A.S.; hon. life mem. Am. Soc. M.E.; mem. Soc. Colonial Wars in Md. (gov. 1939-40), S.R., Am. Clan Gregor, Delta Phi. Clubs: University, Engineers, Merchants, Elkridge Country (Baltimore). Trained as engr., economic circumstances led to connection with printing bus., and since scientific management became a recognized branch of mech. engring. has applied the principle to printing industry (since 1913); established first publishing orgn. in U.S. catering exclusively to pubs. for research science. Home: The Beeches, York Rd. and Susquehanna Av., Towson, Md. Office: Mt. Royal and Guilford Av., Baltimore, Md.

PASSARELLI, Luigi Alfonso (pās-sä-rĕl'lê), prof. Romance langs.; b. Isernia, Italy, Dec. 5, 1895; s. Antonio and Teresa (Fortini) P. Came with parents to U.S., 1907; B.A., Columbia, 1915; M.A., U. of Toronto, 1917; U. of Paris, 1918-19; unmarried. Teacher of French and Spanish, Chief Sch., N.Y. City, 1914-16; instr. in Spanish and Italian, U. of Toronto, 1916-17; instr. in Romance langs., U. of Cincinnati, 1917-21; asst. prof. same, U. of Ark., 1921-27, asso. prof. since 1927. Served with A.E.F., World War. Mem. Modern Lang. Assn. America, Am. Assn. Teachers Italian (sec.-treas. 1928-30; v.p. 1931-

32), Am. Legion (past vice comdr. and comdr. local post; chmn. for Americanism Dept. of Ark. 1938-39), La Société des 40 et 8. Ind. Democrat. Clubs: Columbia Univ., Kiwanis. Author: Simple Spanish Lessons, 1926; Simple Italian Lessons (with A. Marinoni), 1927; Elementary French Grammar (with same), 1929; Contes Comiques (with Pierre Macy), 1930; Les Aventures de Renard (with André Pézard), 1930; Andiamo in Italia (with A. Marinoni), 1930. Contbr. reviews to Italica. Awarded gold medal and merit cross at Littoriale Fair and Expn., Bologna, 1933. Home: 617 Ida Av., Fayetteville, Ark.*

PASTERNAK, Joseph (päs'tĕr-näk), motion picture producer; b. Silagy-Somlyo, Rumania (now Hungary), Sept. 19, 1901; s. Samuel and Roza (Janovitz) P.; student High Sch., Silagy-Somlyo; came to U.S., 1921, naturalized, 1927; married Feb. 22, 1931 (divorced). Began as asst. dir., 1923; motion picture producer for Universal Pictures in Europe and U.S. Produced Nice Girl, The Flame of New Orleans, It Started with Eve, 1941; Seven Sweethearts, 1942; Anchors Aweigh, 1944. Home: 709 N. Beverly Drive, Beverly Hills, Calif.*

PASVOLSKY, Leo (päs-vŏl'skĭ), author, economist; b. Pavlograd, Russia, Aug. 22, 1893; s. Michael and Maria P.; came with parents to U.S., 1905; A.B., Coll. City New York, 1916; grad. study, Columbia U., 1916-18, U. of Geneva (Switzerland), 1932-33; Ph.D., Brookings Instn., 1936; m. Christine McCormick, Nov. 6, 1926. Editor The Russian Review (monthly, in English), 1916-18, Russkoye Slovo (daily newspaper in Russian), 1917-20, Amerikansky Viestnik (monthly, in Russian), 1917-18; free lance writer, 1921-22; mem. research staff, Inst. of Economics of Brookings Instn., Washington, D.C., since 1922; economist U.S. Bur. Foreign and Domestic Commerce, 1934-35; economist Div. of Trade Agreements, U.S. Dept. of State, 1935-36; spl. asst. to Secretary of State, 1936-38, and since 1939, also chief division special research, 1941-42; supervisor division political and economic studies, 1943; executive director committee on Postwar Programs, 1944; in charge international orgn. and security affairs, supervisor, Office Spl. Polit. Affairs, since 1945. With War Work Extension, U.S. Dept. of Interior, also mem. Mayor's Com. on Nat. Defense, N.Y. City, 1917-18. Am. mem. spl. com. of economists of the Internat. Chamber of Commerce to prepare documents for the World Monetary and Economic Conf., 1932-33; spl. observer at the Conf. for the Brookings Instn.; alternate Am. mem. League of Nations Econ. Com., 1936; adviser to Am. delegate, 2d meeting Ministers of Foreign Affairs Am. Republics, Havana, 1940; mem. Am. delegation, United Nations Monetary and Financial Conf., Bretton Woods, N.H., 1944; Dumbarton Oaks Conf. on Internat. Orgn., Washington, D.C., 1944; Inter-Am. Conf. on Problems of War and Peace, Mexico City, 1945; United Nations' Conf. on Internat. Orgn., San Francisco, 1945 (chmn. coordination com.); pres. first session of Preparatory Commn. of United Nations, 1945. Clubs: Cosmos (Washington); Internat. (Geneva, Switzerland); Reform (London). Author: Economic Russia, 1917; The Economics of Communism, 1921; Russia in the Far East, 1922; Russian Debts and Russian Reconstruction (with H. G. Moulton), 1924; World War Debt Settlements (with same), 1926; Economic Nationalism of the Danubian States, 1928; Bulgaria's Economic Position, 1930; War Debts and World Prosperity (with H. G. Moulton), 1932; The Necessity for a Stable International Monetary Standard, 1933; Current Monetary Issues, 1933; Recovery Problem in the United States (co-author), 1936. Translator: The Bracelet of Garnets (from the Russian of A. Kuprin), 1917. Home: Cosmos Club. Office: Dept. of State, Washington, D.C.

PATCÉVITCH, Iva (păt-sē'vĭch), publisher; born Tiflis, Russia, Nov. 19, 1900; s. Sergei Voidato and Nina (Zisserman) P.; grad. Russian Imperial Naval Acad., 1918; m. Nadejda Gellibrand, Apr. 15, 1933. Came to U.S., 1923. Asso. with Hemphill Noyes & Co., Jan. 1924-Dec. 1928; personal asst. to pres. and budget dir. Condé Nast Publications, Inc., 1928-32; mng. dir. Les Editions Condé Nast, Paris 1932-36; exec. asst. to pres. Condé Nast Publications, Inc., 1936-42, dir. since 1935, mem. exec. com. since 1936, pres. since 1942. Mem. Greek Orthodox Ch. Liaison officer between Russian and British troops in Persia, Turkistan and Caucasus, June 1918-Nov. 1919. Home: 450 E. 52d St. Office: 420 Lexington Av., New York, N.Y.

PATCH, Alexander McCarrell, Jr., army officer; b. Fort Huachucua, Ariz., Nov. 23, 1889; s. Alexander McCarrell and Annie (Moore) P.; student Lehigh U., 1908-09; grad. West Point Mil. Acad., 1913; student British G.H.Q. Machine Gun Sch., Sept.-Dec. 1917, Gen. Staff Coll., 1924-25, War Coll., 1930-31; m. Julia A. Littell, Nov. 20, 1916; children—Alexander McCarrell, III, (killed, France, October 22, 1944), Julia Ann. Commissioned 2d lieutenant, U.S. Army, 1913; promoted through grades to lt. col., 1935; temporary rank of brig. gen., 1941; major gen., Mar. 1942; became comdr. U.S. Forces on Guadalcanal, Dec. 1943; returned to U.S. comdg. Desert Training Center; then comdr. IV Army Corps, Calif.; comdr. 7th Army, Allied invasion ground forces, Southern France, Aug. 1944. Comdr. 7th Army, Mar. 1, 1944, lt. gen. Aug. 7, 1944; brig. gen. (permanent), Oct. 1945. Mem. Psi Upsilon. Club: Army-Navy Country (Washington). Address: care War Dept., Washington, D.C. Died Nov. 21, 1945.

PATCH, Edith Marion, author, entomologist; b. Worcester, Mass., July 27, 1876; d. William Whipple and Salome (Jenks) Patch; B.S., U. of Minn., 1901, specializing in entomology; M.S., U. of Me., 1910, Ph.D., Cornell U., 1911; Sc.D., 1937. Teacher English and zoölogy, Hastings (Minn.) High Sch., 1901-02; teacher, dept. of English, Crookston (Minn.) High Sch., 1902-03; organized dept. entomology, Me. Agrl. Exptl. Station, and entomologist, same, 1903-37, entomologist emeritus since 1937. Research in entomology with problems concerning ecology and economic entomology; research guest Rothamsted Exptl. Sta., Harpenden, Eng., 1927. Fellow Entomol. Soc. America (pres. 1930), A.A.A.S.; mem. Am. Soc. Zoölogists, Assn. Econ. Entomologists, Am. Soc. Naturalists, Am. Nature Study Soc. (pres. 1937), National Audubon Soc. (life), Florida Audubon Soc. (life), National Council on Elementary Science, Florida, Entomol. Soc. (hon), American Science Teachers Association, Sigma Xi, Phi Kappa Phi, Delta Delta Delta, Delta Kappa Gamma (hon.), Phi Sigma, Phi Beta Kappa, Pi Gamma Mu, Sigma Delta Epsilon (hon.). Club: Woman's. Author: Hexapod Stories (Little Gateways to Science Series), 1920; Bird Stories (same series), 1921; First Lessons in Nature Study, 1926; Holiday Pond, 1929; Holiday Meadow, 1930; Holiday Hill, 1931; Hunting; Outdoor Visits, 1932; Surprises; Through Four Seasons, 1933; Science at Home, 1934; The Work of Scientists, 1935 (last six in Nature and Science Readers series); Holiday Shore, 1935; Mountain Neighbors, 1936; Desert Neighbors, 1937; Forest Neighbors, 1938; Prairie Neighbors, 1940; also more than 80 entomol. publs. in bulls. and tech. periodicals. Address: P.O. Box 150, Orono, Me.

PATCH, Helen Elizabeth, professor French lang., lit., Mt. Holyoke Coll.; b. Bangor, Me., Dec. 24, 1891; d. Willis Young and Frances (Foster) Patch; B.A., Mt. Holyoke, 1914; M.A., Ph.D., Bryn Mawr, 1921; attended Sorbonne, 1919-20; Ecole des Hautes Etudes, 1919-20, McGill U., 1941. Began career as teacher in preparatory schs.; successively asst. prof., asso. prof., prof. Mt. Holyoke Coll., since 1921, chmn. French dept. 1935-1944. Has been visiting prof., 1935, and head of dept. of French, 1937, U. of Me.; visiting lecturer, Université de Grenoble. Dir. Juniors in France under U. of Del. plan; dir., v. p., Pontigny en Amérique, summers, 1942-44. Decorated by French govt. Officier d'Académie, 1938. Mem. Modern Lang. Assn., Am. Assn. of Teachers of French, Am. Assn. of Univ. Profs., Phi Beta Kappa. Conglist. Author: Critique Dramatique de Théophile Gautier, 1921. Home: Grove St., Bangor, Me. Office: Mt. Holyoke Coll., S. Hadley, Mass.

PATCH, Howard Rollin, prof. English; b. Lake Linden, Mich., Aug. 7, 1889; s. Maurice Byron and Emily Isabella (White) P.; A.B., Hobart, Geneva, N.Y., 1910; A.M., Harvard, 1912, Ph.D., 1915; hon. Litt.D., Hobart, 1924; m. Helen Louise Kennedy, Aug. 12, 1916; children—Howard Rollin, Robert Kennedy, Priscilla Emily, Mary Helen. John Harvard fellow, Harvard, 1912-15, also asst. in English, 1912-13; instr. in English, Harvard and Radcliffe Coll., 1915-16; lecturer in English philology, Bryn Mawr, 1916-17, asso. 1917-19; asst. prof. English, Smith Coll., 1919-20, asso. prof, 1920-24, prof. since 1924, chmn. dept. of English, 1925-26 and 1937-38; visiting prof., Harvard, summer 1925, second half-year, 1931. Fellow American Academy of Arts and Sciences; mem. Medieval Academy of America, Modern Language Association of Am., Modern Humanities Research Assn. (Eng.), Dante Soc. (Cambridge, Mass.), Soc. for Study of Medieval Langs. and Lit. (Eng.), Phi Beta Kappa, Kappa Alpha. Episcopalian. Author: The Goddess Fortuna in Medieval Literature, 1927; The Tradition of Boethius, 1935; On Rereading Chaucer, 1939; The Cupid on the Stairs, a Romance in Rococo, 1942. Editor: (with Pres. W. A. Neilson), Selections from Chaucer, 1921; (with others), Smith College Studies in Modern Languages; Publications of the Modern Language Association. Contbr. to philol. jours. Home: 4 Barrett Pl., Northampton, Mass.

PATCH, Joseph D., army officer; b. Fort Huachuca, Ariz., Dec. 8, 1885; commd. 2d lt. Inf., Aug. 1911, and advanced through the grades to brig. gen., Oct., 1941, maj. gen. May 1942; in command of 34th Inf., Ft. Jackson, S.C., June 1940-May 1942; designated comdg. gen., 80th Inf., upon its activation at Camp Forrest, Tenn., May 1942, comdg. gen. Trinidad Sector and Base Command Caribbean Defense Command, Mar. 1943; lt. gen. comdg. 7th Army, 1944. Awarded Distinguished Service Cross, Purple Heart, French Croix de Guerre, World War I.†*

PATCH, Ralph Reginald, manufacturer; b. Stoneham, Mass., May 9, 1882; s. Edgar Leonard and Matilda Smith (Ferguson) P.; S.B., Mass. Inst. of Tech., 1906; m. Christine Vaughn Johonnot, Sept. 4, 1907; children—Charlotte (Mrs. Earle L. Sims), Edgar Leonard, Alma Ferguson. Joined E. L. Patch Co., Pharm. Mfrs., 1906; gen. mgr., 1916-24; pres., treas. since 1924. Served in Sanitary Corps Res., 1923-42; lieut. col., Sanitary Corps, U.S. Army, since 1942. Vice president, mem. exec. com. Am. Drug Mfrs. Assn.; pres., v.p., sec., treas., Am. Pharm. Mfrs. Assn.; trustee, Mass. Col. of Pharmacy, Charlestown Five Cents Savings Bank, Student Loan Fund; dir., Stoneham Home for Aged; town moderator; mem. bd. of pub. works, planning bd., sch. com., organ com., town of Stoneham, Mass. Home: 25 Congress St., Stoneham, Mass. Office: 38 Montvale Av., Stoneham, Mass., and (temporary) Office of Surgeon General of Army, Washington, D.C.

PATCHIN, Philip Halsey, retired business executive; born at Des Moines, Ia., Sept. 11, 1884; s. Robert Azor and Calista (Halsey) P.; ed. pub. schs., Des Moines, Ia.; m. Mary Wallace Mason, Dec. 29, 1909; children—Elizabeth Mason (Mrs. Thomas Gordon Greene), Mary Halsey (Mrs. Alfred Whittell, Jr.). Newspaper reporter for Register Leader, Des Moines, 1902-04; corr. for New York Sun, Washington, D.C., 1904-06, Brazil, 1906, Washington, D.C., 1906-07; Cuba, 1907-09; chief Div. of Fgn. Intelligence, U.S. Dept. of State, 1909-11; corr. in China, for China Press, 1911-13; Mexico for New York Tribune, 1914; London for New York Tribune and Curtis-Brown Syndicate, 1914-17; chief Div. of Information, U.S. Dept. State, 1917-18; exec. sec. Am. Peace Mission, Paris (rank counsellor of embassy), 1918-19; asst. sec. Standard Oil Co. of Calif., 1919, asst. to pres., 1921, dir., 1935, v.p., 1942, retired, 1943; sec. Am. delegation to Disarmament Conf., Washington, D.C., 1921-22. Mem. bd. management Golden Gate Internat. Expn., 1937-39. Clubs: Pacific Union (San Francisco); Nat. Press, Metropolitan (Washington, D.C.); Burlingame (Burlingame). Home: 175 Pepper Av., Burlingame, Calif.*

PATCHIN, Robert Halsey, executive; b. Des Moines, Ia., Feb. 6, 1881; s. Robert Azor and Calista (Halsey) P.; ed. Ia. State Coll.; m. Mary Custis Lee Carter, 1904 (dec.); 1 dau., Phyllis Carter; m. 2d, Minga Pope Duryea, 1924. Reporter Des Moines Leader, 1899, Washington (D.C.) Times, 1900-02; mem. staff Washington Bur. New York Herald, 1902-09; spl. corr. New York Herald, world cruise of Atlantic Battleship Fleet, 1907-09; Canadian corr. same, 1909-11; chief of New York Herald Bur., Washington, 1911-13; sec. Nat. Fgn. Trade Council, 1914-17 (now dir. and treas.); mgr. W. R. Grace & Co., New York international trading and shipping firm, 1917-28, vice-president since 1928; dir. Grace Line, Inc., Pan American-Grace Airways, Inc. Hon. vice pres. and director Pan American Society of U.S. Episcopalian. Clubs: India House, Racquet and Tennis, Piping Rock, Coffee House (New York); Metropolitan, Gridiron, Nat. Press (Washington); Chevy Chase (Md.). Home Roslyn, L.I., N.Y. Office: 7 Hanover Sq., New York, N.Y.

PATE, Walter Romny (pāt), educator; b. near Madison, Jefferson County, Ind., Nov. 26, 1877; s. Randel Ross and Eliza Ellen (Buchanan) P.; A.B., Univ. of Neb., 1917; A.M., Columbia, 1929; m. Gertrude Louisa Sewell, Apr. 21, 1900; children—Neva Beatrice, Leonard Leroy, Mildred Ellen, Robert Sewell. Successively supt. schs., Danbury, Trenton, Grafton, Sidney, Neb., 1896-1910; supt. schs., Alliance, 1910-23; prof. in edn., dept. State Teachers Coll., Chadron, 6 summers, 1918-23; pres. State Normal Sch. and Teachers Coll., Peru, since Aug. 1, 1923. Mem. N.E.A., Neb. State Teachers' Assn. (pres. 1923), Neb. Schoolmasters' Club, Phi Delta Kappa, Kappa Delta Pi, Kiwanis Club. Democrat. Methodist. Mason (K.T., 32°, Shriner). Lecturer teachers' institutes. Home: Peru, Neb.

PATERSON, see also Patterson.

PATERSON, Albert Barnett (păt'ĕr-sŭn), pub. utilities; b. Blantyre, Ont., Can., Jan. 20, 1883; s. Albert Craig and Zillah (Sheperdson) P.; ed. Coll. of Commerce, Toronto; m. Annie Evans Brown, Jan. 22, 1908; children—Ann (Mrs. John A. Mills), Albert Brown, Margaret (Mrs. Eugene H. Countiss). Chmn. bd. and pres. New Orleans Pub. Service Inc. Mem. bd. adminstrs. of Tulane Ednl. Fund; mem. bd. of liquidation of City Debt, New Orleans; chmn. exec. com., Hibernia Nat. Bank. Clubs: Boston, New Orleans Country, Audubon Golf, Southern Yacht (new Orleans). Home: 15 Audubon Place. Office: 317 Baronne St., New Orleans, La.

PATERSON, Donald Gildersleeve, psychologist; b. Columbus, O., Jan. 18, 1892; s. Robert and Rosa (Gildersleeve) P.; student Olivet (Mich.) Coll., 1910-12; A.B., Ohio State Univ., 1914, A.M., 1916; m. Margaret Young, June 22, 1920; children—Philip, Margaret Louise. Asst. in psychology, Ohio State U., 1914-16; instr., U. of Kan., 1916-17; cons. psychologist The Scott Co., Phila., Pa., 1919-21; asso. prof. psychology, U. of Minn., 1921-23, prof. since 1923; visiting prof. summers, U. of Chicago, 1931, U. of Southern Calif., 1936, 37, 38; chmn. tech. com. Nat. Occupational Conf., 1933-38; member advisory com. Occupational Research Program, U.S. Employment Service, U.S. Dept. of Labor, 1934-40; mem. advisory com. Dept. Rehabilitation, Nat. Tuberculosis Assn., since 1935; chmn. com. individual diagnosis and training, Employment Stabilization Research Inst., U. of Minn., since 1931. Served on various committees of Am. Council on Edn. (com. on measurement and guidance since 1936), Social Science Research Council, Nat. Research Council, White House Conf. on Child Health and Protection (Vocational Guidance), 1927-30. Capt. and chief psychol. examiner, Sanitary Corps, U.S. Army, World War. Fellow A.A.A.S.; mem. Am. Psychol. Assn. (sec.

1931-37; rep. on Nat. Research Council 1935-38), Am. Assn. Applied Psychol. (pres. 1938-39), Vocational Guidance Assn., Am. Assn. Univ. Prof., Sigma Xi (pres. Minn. chapter, 1932-33), Phi Delta Kappa, Chi Phi. Clubs: Campus, Scholia (Minneapolis). Author: Learning Tests with Deaf Children (with R. Pintner), 1916; A Scale of Performance Tests (with same), 1917; Preparation and Use of New Type Examinations, 1925; Minnesota Mechanical Ability Tests (with others), 1930; The Measurement of Man (with Others), 1930; Physique and Intellect, 1930; Men, Women, and Jobs (with J. G. Darley), 1936; Student Guidance Techniques (with others), 1938; How to Make Type Readable (with M. A. Tinker), 1940; Minnesota Occupational Rating Scales and Circular Profile (with others), 1941. Editor and co-author research bulls. Employment Stabilization Research Inst., 1932-36; editor Jour. of Applied Psychology, 1942-48; asso. editor Mental Measurement Monographs since 1925; mem. editorial bd., Jour. of Psychology since 1936. Jour. of Consulting Psychology, 1937-38; Public Personnel Quarterly, 1939-41. Contbr. to tech. jours. Home: 134 Arthur Av. S.E., Minneapolis 14, Minn.

PATERSON, Isabel, writer; b. Manitoulin Island, Lake Huron, Can., d. Francis and Margaret (Batty) Bowler; ed. pub. schs., Mountain View and Cardston, Can.; m. Kenneth Birrell Paterson. Engaged in business with banking interests of the West, later in newspaper work, with Spokane (Wash.) Inland-Herald and Vancouver (Can.) World and Province and New York American; also on staff Hearst's Mag.; now book reviewer, writes weekly literary column, "Turns with a Bookworm," New York Herald-Tribune. Author (novels): The Shadow Riders, 1916; The Magpie's Nest, 1917; The Singing Season, 1924; The Fourth Queen, 1926; The Road of the Gods, 1930; Never Ask the End, 1932; The Golden Vanity, 1934; If It Proves Fair Weather, 1940; God of the Machine, 1943. Contbr. articles and fiction to newspapers and mags. Address: Herald-Tribune, New York, N.Y.*

PATERSON, James Venn, shipbuilder; b. Glasgow, Scotland, June 17, 1867; s. Robert (M.D., F.R.C.S.) and Marion (Gunn) P.; spl. course in philosophy, mathematics and naval architecture, U. of Glasgow, 1888; m. Marie Josephine, d. David Provost Vandeventer, Apr. 28, 1898. Chief draftsman, Naval Works, Southampton, Eng., 1890-92; came to U.S., 1892; naval architect Internat. Nav. Co. and Internat. Mercantile Marine Co. at Phila. and N.Y. City, 1892-1905; v.p. and gen. mgr. The Moran Co., Seattle, Wash., 1906-08; pres. and gen. mgr. same, 1908-12; pres. and gen. mgr. Seattle Constrn. & Dry Dock Co., 1912-16; built submarines in Vancouver, B.C., for Electric Boat Co., 1917. Asso. mem. Naval Cons. Bd., U.S.; now cons. and designing practice. Mem. Soc. Naval Architects and Marine Engrs., Am. Soc. M.E., Instn. Naval Architects (London), Inst. Engrs. and Shipbuilders in Scotland. Unitarian. Home: 1025 Boylston Av. N., Seattle 2, Wash.

PATERSON, Robert, editor, author, lecturer; b. Bellefontaine, O., Nov. 17, 1885; s. Robert and (Anne) Virginia (Sharpe) P.; ed. Charlotte Hall (M.D.) Mil. Acad., 1901-02, Maplewood Classical School, Kokomo, Ind., 1903-04, Ohio State U., 1905-06, 1908; m. Eleanor de Bevoise Tunison, Oct. 27, 1926 (divorced Oct. 1940). Reporter Wilmington (Del.) Morning News, later Oklahoma City Oklahoman, 1909-10; sports editor, legislative correspondent, city editor Fargo (N.D.) Forum, 1910-14; editor Atlanta (Ga.) branch Western Newspaper Union, 1914-15; war corr. for several newspapers, 1915; Y.M.C.A. lecturer with A.E.F. in France, 1918; research editor Searchlight Library Pub. Co., New York, 1919; asst. to editor Current Opinion, 1919-22; asso. editor McClure Newspaper Syndicate, and supervisory editor Wheeler Syndicate, subsidiary, 1922-26; legislative corr. New York Herald-Tribune, 1926-27; asst. to Bernarr Macfadden, 1935-36, 1937; lecturer since 1936; editor Our State, Newark, N.J., 1939-40; dir. Public Housing Edn., N.J. Council of Housing Authorities, Newark, 1939-41. Vice chmn. bd. mgrs. Army Y.M.C.A., Fort Jay, Governor's Island, N.Y., 1925-31; mem. Mayor's Com. to Welcome Distinguished Guests, New York, 1928-33. Served as private Tank Corps, U.S. Army, 1918; 2d lt. 244th C.A., N.Y. Nat. Guard, 1929-32. Mem. Am. Legion (County comdr. New York County, 1923-25). Conservative Democrat. Episcopalian. Mason. Club: Lambs (New York). Author: Gas Buggy, 1933; Land of the Pilgrims' Pride, 1936. Contbr. of article on North Dakota to These United States, 1924. Contbr. to jours. Home: Hotel Belmont, Newark, N.J.*

PATERSON, Robert Gildersleeve, pub. health exec.; b. Sept. 18, 1882, Columbus, O.; s. Robert and Rosa (Gildersleeve) P.; B.A., Ohio State U., 1905; grad. N.Y. Sch. of Social Work, 1906; M.A., Columbia, 1907; Ph.D., U. of Pa., 1909; m. Alma H. Wacker, June 11, 1910; children—Pauline W. (Mrs. W. K. Curfman), Ann, Robert W. Exec. sec. Asso. Charities of the Oranges, N.J., 1909-11; exec. sec. Ohio Pub. Health Assn. since 1911; chief of div. of tuberculosis, Ohio State Bd. of Health, 1913-16; asst. prof. dept. of pub. health and sanitation, Ohio State U., 1915-20; in charge relief, Am. Red Cross, Ohio flood, Columbus area, 1913; lecturer in pub. health, Sch. of Social Adminstrn., Ohio State U., 1925-33, prof. same since 1933. Served as maj. Am. Red Cross Tuberculosis Commn. in Italy, 1918-19. Recipient Dearholt Medal Award, 1941. Life mem. National Tuberculosis Assn. (secretary committee on archives); mem. Am. Association History of Medicine, National Conference Tuberculosis Secretaries (ex-president), Miss. Valley Conf. on Tuberculosis (ex-pres.), Ohio State Archæol. and Hist. Soc., Am. Pub. Health Assn., Nat. Conf. of Social Work, Delta Tau Delta. Mason (32°). Clubs: Rotary, Torch, Faculty, Kit Kat. Author: Historical Directory of State Health Depts. in the United States of America. Contbr. health articles. Office: 1575 Neil Av., Columbus 1, O.

PATERSON, William Tait, clergyman; b. Glasgow, Scotland, Apr. 30, 1884; s. William Tait and Annie (Small) P.; student Manitoba Coll., Winnipeg, 1906-09; B.Th., Lane Theol. Sem., 1913, Auburn Theol. Sem., 1929; D.D., Wooster Coll., 1927; m. Wanda Chase Carey, Dec. 3, 1913; children—William Tait, James Carey, Samuel Doak, Esther Lowry, Donald George. Came to U.S., 1910, naturalized, 1920. Student-missionary in Saskatchewan, Manitoba, Nova Scotia, and Ohio, 1906-13; ordained to Presbyterian ministry, 1913; pastor Cumberland, O., 1913, Norwood, O., since 1920; spl. lecturer in homiletics, McCormick Theol. Sem. of Chicago Summer Sch., 1932-34. Moderator Presbytery of Cincinnati, O., 1925 (pres. Bd. National Missions, 1940-41; Com. Ministerial Relations); moderator Synod of O., 1926-27, member General Council; Judicial Commission, 1935-41; chmn. Com. United Promotion); commr. Gen. Assembly, Presbyn. Ch., U.S.A., 1922, 32, 43; del. Pan-Presbyterian Alliance, Aberdeen, Scotland, 1913; mem. Gen. Council Presbyn. Gen. Assembly, 1934-40. Served with Y.M.C.A., A.E.F., World War. Trustee and sec. Lane Theological Seminary, Cincinnati; dir. McCormick Theol. Sem. (Chicago), Norwood Service League; Pres., Council of Churches (Cincinnati); mem. War Chest Bd. (Cinti.); mem. adv. bd. Cincinnati DeMolay; vice chmn. Management Com. Norwood Y.M.C.A., Dir. and sec. Western Edul. Soc., Pi Gamma Mu, Caledonian Soc. of Cincinnati (former pres. and chaplain). Republican. Mason (32°, K.T.). Clubs: Clergy, Cosmic, Norwood Kiwanis (pres. 1942). Contributor to the Minister's Annual, also articles to magazines; contributing editor of Expositor-Homiletic Review. Home: 2269 Adams Av. Address: 4400 Floral Av., Norwood, Cincinnati 12, O.

PATIGIAN, Haig (pä-tĭg-yän′), sculptor; b. City of Van, Armenia, Jan. 22, 1876; s. Avedis and Marine (Hovsepian) Patigian; early edn. under father and mother (teachers in Am. Mission Sch., Van); self ed. in art; studied sculpture in Paris with occasional criticism from Alix Marquet, 1906-07; m. Blanche Hollister, Jan. 1, 1908; children—Hollis, Haig (dec.). Mem. Internat. Jury Awards Panama P.I. Exposition, 1915, hors concours; awarded commemorative medal for distinguished services, same expn.; mem. Internat. Jury of Awards for sculpture at 10th Olympiad, 1932 (hors concours), awarded diploma, same olympiad. Prin. works: McKinley Monument, Arcata, Calif., 1905; "Ancient History" (bronze), Salon des Artistes Français, 1907; "Guardian Angel," Dolbeer Mausoleum, San Francisco, Calif.; Rowell Monument, Fresno, Calif.; allegoric figures of "Invention," "Imagination," "Steam Power," "Electrical Power," and other sculptural work for Machinery Palace, Panama P.I. Expn.; "Vanity" (marble) Apollo, Diana, etc., Palace of Fine Arts, same expn.; Alden J. Blethen Memorial, Seattle, Wash.; Lt. Gov. J. M. Eshleman, Univ. of Calif.; Gen. Funston, City Hall, San Francisco, Calif., 1917, pediment of Met. Life Bldg., San Francisco, Tympanum group and 10 figures, arts, sciences, Memorial Museum, San Francisco, 1919, Wm. Greer Harrison, Olympic Club; heroic statue of General Pershing, San Francisco, 1921; seated statue of Lincoln, Civic Center, San Francisco, 1926; "Friendship" group (original model in permanent gallery of Am. Acad. Arts and Letters, New York), 1926; Dr. Taylor memorial for Pub. Library, San Francisco, 1927; bust of President Hoover, White House, 1929; heroic statue of Thomas Starr King, Nat. Statuary Hall, Washington, D.C.; "Aeronautics" pediment, Dept. of Commerce Bldg., Washington, 1931; heroic group of volunteer firemen, San Francisco, 1933; heroic busts of Gov. Rolph and Senator Phelan, City Hall, San Francisco; "Creation" (ultra heroic group), "The National Guard" (heroic group) and heroic figures of "Rain," "Sunshine," "Harvest" and "The Earth Dormant" for Golden Gate International Exp., 1939-40; Henry Hadley medal for the Nat. Assn. for Am. Composers and Conductors; statue of Wm. H. Crocker, 1938; Wm. C. Ralston monument, 1941; also many busts, statuettes, bas-reliefs, fountain figures, etc. Awarded Josephine Hancock Logan 1st medal and cash prize for sculpture, 1939; medal and certificate of appreciation from the State of Calif. at the Golden Gate Internat. Expn., 1940. Mem. Calif. N.G. 5 yrs. Mem. Nat. Sculpture Soc., Nat. Inst. Arts and Letters; hon. life mem. Nat. Assn. for Am. Composers and Conductors, Calif. Hist. Soc. Clubs: Bohemian (hon. life mem.; pres. 1920-22, 1926-27); Press (hon.), Army and Navy (hon.). Home: 898 Francisco St. Studio: 3055 Webster St., San Francisco, Calif.

PATIÑO, Simon I. (pä-tē′nyō), Bolivian industrialist, "tin king"; b. Cochabamba, Bolivia, June 1, 1862; ed. pub. and pvt. schs., Bolivia; married; 2 sons, 3 daughters. Signed contract with owner of La Salvadora mine, Uncia Mountain, Bolivia, to buy, monthly, tin concentrates containing approximately two tons of fine tin, 1894; acquired half interest in property, 1895; had complete control, 1897, expanding until became owner of largest tin deposits in the world. Organized under the laws of Del., the Patiño Mines and Enterprises Consol. (Inc.), the largest tin producers in the world, 1924 (the tin ores are smelted in England for the use of the United Nations). Patiño Mines and other companies operating in Bolivia under its administration account for 50 per cent of Bolivia's tin output. Pres.: Patiño Mines and Enterprises Consol. (Inc.), Bolivian Tin and Tungsten Mines Corp., Consol. Tin Smelters, Gen. Tin Investments. Established Banco Mercantil, and has given great impulse to cattle raising and breeding in Bolivia; also established Patiño Univ. Foundation; provides free grade school education for thousands of workmen's children. Bolivia's minister to Spain, 1920-26, to France, 1926-41. Awarded Grand Cross of Order of El Condor, Grand Cross order of Military Merit (Bolivia); Grand Cross of Order of Holy Sepulchre, Grand Cross of Order of Isabel la Católica (by the Spanish king).

PATMAN, Wright, congressman; b. near Hughes Springs, Tex., Aug. 6, 1893; s. John and Emma (Spurlin) P.; grad. high sch., Hughes Springs, 1912; LL.B., Cumberland U., 1916; m. Merle Connor, Feb. 14, 1919; children—Connor Wright, James Harold, William Neff. Cotton farmer, Tex., 1913-14; admitted to Tex. bar, 1916, and began practice at Hughes Springs; asst. county atty. Cass County, Tex., 1916-17; dist. atty. 5th Jud. Dist., Tex., 1924-29. Mem. Tex. Ho. of Representatives, 1921-24; member 71st to 79th Congresses (1929-47), 1st Texas District. Served as pvt., machine gun officer, World War, 1917-19. Mem. Am. Legion, Disabled Am. Vets. of World War. Democrat. Baptist. Mason (32°). Club: Texas (pres. Washington, D.C.). Home: 1205 Main St., Texarkana, Tex.

PATON, see also Patten, also Patton.

PATON, James Morton (pāt′ŏn), archaeologist; May 12, 1863-Nov. 23, 1944. See Vol. 23 (1944-45).

PATON, William Andrew (pā′tŭn), economist, accountant; b. Calumet, Mich., July 19, 1889; s. Andrew and Mary (Nowlin) P.; Mich. State Normal College, 1907-08, 1911-12; A.B., University of Michigan, 1915, A.M., 1916, Ph.D., 1917; Litt.D., Lehigh University, 1944; m. Mary K. Sleator, July 9, 1914; children—William Andrew, Margaret Louise, Robert Warner (deceased). Instr. in economics, University of Mich., 1915-16, U. of Minn., 1916-17, asst. prof. U. of Mich., 1917-19, asso. prof., 1919-21, prof. economics and accounting since 1921; visiting teacher, U. of Calif., 1921, 1937-38, U. of Chicago, 1924; Dickinson lecturer, Harvard Grad. Sch. Bus. Adminstrn., 1940. C.P.A., Mich. With Bur. of Research and Statistics, War Trade Bd., 1918; with Income Tax Unit, Bur. Internal Revenue, 1919. Fellow American Academy of Arts and Sciences; member Am. Econ. Assn., Am. Accounting Assn. (pres. 1922; dir. of research 1936-39), Mich. Assn. of C.P.As., Am. Inst. of Accountants, Phi Beta Kappa, Phi Kappa Phi, Beta Gamma Sigma. Author: (with R. A. Stevenson) Principles of Accounting, and Problems and Exercises in Accounting, 1918; Economic Position of United Kingdom—1912-18, 1919; Accounting Theory, 1922; Corporate Profits as Shown by Audit Reports, 1935; Essentials of Accounting, 1938; (with A. C. Littleton) An Introduction to Corporate Accounting Standards, 1940; Advanced Accounting, 1941; also articles in jours., etc. Editor Accounting Review, 1926-28. Editor and principal contbr. Accountants' Handbook. Home 2203 Hill St., Ann Arbor, Mich.

PATON, William Kennell (pā′t′n), banker; b. Paterson, N.J., Mar. 6, 1894; s. Dr. Thomas Lloyd and Kate (Kennell) P.; grad. Phillips Exeter Acad., 1911; A.B., Williams Coll., 1915; grad. U.S. Naval Acad. Reserve Officers Sch., 1918; m. Mary-Elizabeth Bendig, Apr. 25, 1925; children—William Kennell, Frederick Bendig. Messenger, Guaranty Trust Co. of N.Y., 1915, N.J. rep., 1916-17, asst. to gen. mgr., 1919-21, sales mgr. Philadelphia office, 1921-22; mgr. bond dept. Harrison, Smith & Co., Philadelphia, 1922-26; mgr. Newark office, Guaranty Co. of N.Y., 1926-30; vice pres. and dir. Paterson Savings Instn., 1930-38; special rep. Baltimore & Ohio R.R., 1938-40; mgr. bond dept. Evans, Stillman & Co., New York, N.Y., 1940-41; pres. and dir. Farmers Bank of State of Delaware since 1941. Served as ensign, U.S. Navy during World War I; assigned Port guard detail officer, N.Y. Harbor; later overseas on U.S.S. Louisiana. Mem. tax survey commn. of Del., 1942-43; chmn. Kent County war finance com. U.S. Treasury Dept., 1942-45; mem. commn. on revision of banking laws, Del., 1943-45. State chmn. for Del., U.S.O. (mem. nat. council); dir. Del. chapter Am. Red Cross; mem. exec. com. and dir. United War Fund. Mem. Theta Delta Chi. Mason, Sojourner. Mem. Episcopal Ch., Dover, Del. (vestryman). Clubs: Wilmington (Del.); Williams (New York). Author of privately printed pamphlets and studies on banking and finance. Contbr. to banking economic publs. Home: 20 The Green. Office: care Farmers Bank of the State of Delaware, Dover, Del.

PATRI, Angelo (pä′trē), author; b. in Italy, Nov. 1877; A.B., Coll. N.Y. City, 1897; A.M., Columbia, 1904. Began as teacher pub. schs., N.Y. City, 1898; prin. Pub. Sch. No. 4, 1908-13, Pub. Sch. No. 45 from

1913 to 1944. Author: Pinocchio in Africa, 1911; White Patch, 1911; A School Master of the Great City, 1917; The School That Everybody Wants; Child Training, 1922; Spirit of America, 1924; School and Home, 1925; Problems of Childhood, 1926; What Have You Got to Give?, 1926; Pinocchio in America, 1928; The Questioning Child, 1930; The Parents Counsellor, 1939; Your Children in War Time, 1943; also syndicated articles in newspapers. Address: Patterson, N.Y.

PATRICK, Edwin Daviess, army officer; Jan. 11, 1894-Mar. 15, 1945. See Vol. 23 (1944-45).

PATRICK, George Neill; b. Brooklyn, N.Y., Mar. 17, 1880; s. John and Janet (Law) P.; A.B., Amherst Coll., 1903; m. Ida Poole Brown, Apr. 17, 1907; children—Catherine Poole (Mrs. Alfred Maas), Janet Law (Mrs. Kirkwood A. Tischler). Clk. S. F. Johnson & Co., N.Y. City, 1903-04; cashier Chisholm & Chapman, N.Y. City, 1904-06; mgr. Troy (N.Y.) office Graham, Taylor & Co., 1906-09; mgr. J. L. Graham & Co., 1909-16; resident partner (Troy) J. L. Graham & Co., 1916-18, Auchincloss, Joost & Patrick, 1918-22, Joost, Patrick & Co., 1922-37, H. T. Carey, Joost & Patrick since 1937, all mems. N.Y. Stock Exchange; instr. Am. Inst. of Banking, 1932-33. Pres. Troy C. of C. 1937; honorary president Troy Area Boy Scouts America; dir. Leonard Hosp., Troy; former dir. Y.M.C.A., Troy; dir. Troy Pub. Library. Awarded Silver Beaver, Boy Scouts of America. Member Psi Upsilon. Republican. Presbyterian. Mason; trustee King Solomon Lodge F.&A.M., Troy, N.Y. Clubs: Troy, Troy Country; Amherst, Psi Upsilon (New York). Home: 48 Maple Av. Office: 205 Cannon Place, Troy, N.Y.

PATRICK, George Thomas White, univ. prof.; b. North Boscawen, N.H., Aug. 19, 1857; s. John and Harriet (White) P.; A.B., State U. of Ia., 1878; B.D., Yale, 1885; Ph.D., Johns Hopkins, 1888; student philosophy, Leipzig U., 1894; m. Maud Lyall, Nov. 28, 1889; children—Walden White, David Lyall. Prof. philosophy, State U. of Ia., 1887-1928, prof. emeritus since 1928. Mem. American Philos. Assn., A.A.A.S., Phi Beta Kappa. Author: The Fragments of the Work of Heraclitus of Ephesus, 1889; The Psychology of Relaxation, 1916; The Psychology of Social Reconstruction, 1920; Introduction to Philosophy, 1924, revised edit., 1935; The World and Its Meaning (trade edition of Introduction to Philosophy), 1925; What Is the Mind?, 1929. Translator: Külpe's Philosophy of the Present in Germany (with Maud L. Patrick), 1913. Contbr. Idealistic Confessions of a Behaviorist in symposium, Has Science Discovered God?, 1931. Contbr. to Scientific Monthly since 1890. Contributor to psychol. and philos. jours. Home: 1440 California Av. Palo Alto, Calif.

PATRICK, Luther, congressman; b. Morgan Co., Ala., Jan. 23, 1894; s. Francis Marion and Nancy Lucretia (Cobbs) P.; student Purdue U., 1916, La. State U., 1915; LL.B., U. of Ala., 1918; m. Pearl McPherson, Mar. 31, 1918; 1 dau., Patricia Pearl. Admitted to Ala. bar, 1919, and began practice of law at Fairfield; city atty. Fairfield, 1919-21; asst. atty. gen. State of Ala., 1927-29; asst. United States attorney, Northern Alabama district, 1931-32; member, 75th to 77th Congresses (1937-43) and 79th (1945-47), 9th Alabama District; member law firm Patrick & Appelbaum; daily radio commentator WBRC and WAPI since 1925. Served with inf., U.S. Army, World War. Mem. Birmingham Bar Assn., Ala. State Bar Assn. Democrat. Methodist. K. of P., Jr. Order United Am. Mechanics, Eagle. Club: Lions. Author: Hope You're Livin' an' Doin' Well, 1st edition, 1931; 2d edition, 1936. Contbr. of verse. Home: Birmingham, Ala.

PATRICK, Mae Colburn (Mrs. Jas. S. Patrick), writer; b. Savannah, Mo.; d. John Fletcher and Clara (McLain) Colburn; grad. high sch. and business coll., Kansas City; U. of Chicago, 2 yrs.; m. Jas. S. Patrick, Sept. 28, 1904 (died Apr. 8, 1939). Mem. Bd. of Regents, Kan. State Schs., 1926-30; presidential elector, Kan., messenger to carry vote to Washington, 1924; state vice chmn. Rep. State Com., 1926; treas. Kan. Rep. Central Com., 1928. Mem. Nat. Rep. Speakers' Bur., 1928; nat. speaker for Rep. Party, 1928, 32, 36. Past state chmn. press and publicity, W.S.F.C. Mem. Am. Legion Auxiliary (mem. board), D.A.R. (past organizing regent); past chaplain Kansas Guard Chapter O.E.S.; member State Traveling Library Com. Mem. bd. State Crippled Children Commn. Conglist. Clubs: Kansas Authors (ex-pres.), Woman's Kansas Republican (ex-v.p.). Author: The Red-Letter Christmas, 1926. Contbr. verse and short stories to newspapers and mags. Home: Satanta, Kan.

PATRICK, Walter Albert, prof. chemistry; b. Syracuse, N.Y., Jan. 6, 1888; s. Walter A. and Mary (Manning) P.; B.S., Syracuse U., 1910, D.Sc., 1935; Ph.D., U. of Göttingen, 1914; m. Millicent Gertrude Leech, June 15, 1915; children—Virginia Mary, Patricia, Shirley. Asst. in chemistry, Mass. Inst. Tech., 1910-12, Univ. Coll., London, 1914-15; instr. in phys. chemistry, Mass. Inst. Tech., 1915-16, Syracuse U., 1916-17; asso. Johns Hopkins, 1917-24, prof. chemistry since 1924; dir. Silica Gel Corp. Mem. Sigma Xi, Kappa Sigma. Club: Baltimore Country. Inventor of silica gel; made researches on adsorption, surface energy and colloidal phenomena. Home: The Terraces, Mt. Washington, Md.

PATTEE, Elsie Dodge (păt-tē'), artist; b. Chelsea, Mass., Sept. 4, 1876; d. David Low and Emma (Harper) Dodge; ed. schs. of Paris, Dresden and London; studied Julian Acad., Paris, and with P.E. Cornillier and husband; m. Elmer Ellsworth Pattee, 1900 (now dec.); children—Marian Christine (Mrs. Robert G. Steele), David Ellsworth, John Robert. Painter in oils and miniature, also book illustrator. Winner of silver medal, Panama Pacific Expn., 1915; Balch 1st prize, Calif. Soc. Miniature Painting, 1927; Levantia White Boardman Memorial prize, exhbn. Am. Soc. Miniature Painters, 1930; Medal of Honor, Brooklyn Soc. Miniature Painters, 1932, Pa. Soc. of Miniature Painters, 1935; Levantia White Boardman Memorial prize, 38th Exhbn. Am. Soc. Miniature Painters, 1936; Howell Tracy Fisher prize, Pa. Soc. Miniature Painters, 1939. Mem. American Soc. Miniature Painters, Old Lyme Art Assn. Home: Old Lyme, Conn.

PATTEE, Ernest Noble (păt'tē'), chemist; b. Ottawa, Can., July 21, 1864; s. James Albert and Harriet (Inglee) P.; brought to U.S., 1870; B.S., U. of Rochester, 1886, M.S., 1888; D.Sc., Syracuse U., 1922; m. Mary Norton Peck, Apr. 30, 1891. Prof. chemistry, also organizer and head of dept., Syracuse University, 1890-1942, prof. emeritus since February 1942; consulting chemist; specialist in sanitary and agricultural chemistry; city chemist, Syracuse, 1920-31. Member Am. Chem. Soc., Delta Upsilon, Phi Beta Kappa, Sigma Xi. Republican. Methodist. Home: 408 Euclid Av., Syracuse 10, N.Y.

PATTEE, Fred Lewis (păt-tē'), coll. prof.; b. Bristol, N.H., Mar. 22, 1863; s. Lewis F. and Mary P. (Ingalls) P.; A.B., Dartmouth, 1888, A.M., 1891, Litt.D., 1921, M.L., 1915; U. of Göttingen, 1902-03; U. of Marburg, 1910; Litt.D., Lebanon Valley, 1915; m. Anna L. Plumer, Mar. 9, 1889 (died Sept. 13, 1927); 1 dau., Sarah L. (Mrs. John M. Stetson); m. 2d, Grace Garee, Nov. 25, 1928. Prof. Am. literature, Pa. State Coll., 1894-1928, now emeritus; prof. of Am. lit., Rollins Coll., Fla., since 1928; visiting prof. Am. lit., U. of Ill., 1923-24; prof. Am. lit., Bread Loaf Summer School of English, Middlebury, Vt., 1924-36. Author: The Wine of May and Other Lyrics, 1893; Pasquaney, a Study, 1894; A History of American Literature, 1896; Reading Courses in American Literature, 1897; The Foundations of English Literature, 1900; Mary Garvin, 1902; The House of the Black Ring, 1905; Elements of Religious Pedagogy, 1909; The Breaking Point, 1911; Compelled Men, 1913; History of American Literature Since 1870, 1915; Sidelights on American Literature, 1922; The Development of the American Short Story, 1923; Tradition and Jazz, 1924; The New American Literature, 1930. Editor: Shakespeare's Macbeth, 1897; The Poems of Philip Freneau (3 vols.), 1902-07; Century Readings in the American Short Story, 1927; Beyond the Sunset (poems), 1934; The First Century of American Literature, 1935; also Mark Twain in American Writers series, 1935; Edition of American Writers by John Neal, 1937; The Feminine Fifties, 1940. Home: Coronado Beach, Fla.

PATTEN, see also Patton, also Paton.

PATTEN, Bradley Merrill (păt't'n), embryologist; b. Milwaukee, Wis., June 14, 1889; s. William and Mary Elizabeth (Merrill) P.; A.B., Dartmouth Coll., 1911, Chamberlin fellow, 1911-12; A.M., Harvard, 1912, Ph.D., 1914; m. Barbara Standish, June 13, 1914; 1 daughter, Elizabeth (Mrs. Walter E. Garrey). Assistant in zoölogy, Harvard University, 1912-14; instructor in histology and embryology, Western Reserve U. Med. Sch., Cleveland, O., 1914-16, sr. instr., 1916-18, asst. prof., 1918-21, asso. prof., 1921-34; asst. dir. for med. sciences, Rockefeller Foundation, 1934-36; prof., head of dept. anatomy, U. of Mich. Med. Sch., since 1936. U.S. hydrographer, Internat. Ice Patrol, 1914; visiting investigator, Carnegie Embryological Inst., Baltimore, Md., 1925, Pathol. Inst., Vienna, 1927. Contbg. mem. White House Conf. on Child Health and Protection, 1930. Fellow A.A.A.S., Ohio Acad. Science; mem. Am. Naturalists, Am. Soc. Zoölogists, Am. Assn. Anatomists (2d v.p. 1934-36), Marine Biological Lab., Woods Hole, Mass., Phi Beta Kappa, Phi Sigma Kappa, Sigma Xi, Alpha Omega Alpha. Author: The Early Embryology of the Chick, 1920; The Embryology of the Pig, 1927; The Cardiovascular System, in Morris' Anatomy, 1942; Human Embryology, 1946. Micro-moving picture methods of recording activities of living embryos. Asso. editor American Journal of Anatomy since 1941. Contbr. to zoöl. and med. jours. Home: 2126 Highland Road, Ann Arbor, Mich.

PATTEN, David, newspaper editor; b. Boston, Mass., Apr. 12, 1888; s. Frederick Marcy and Dora Josephine (Wilbour) P.; grad. high sch., Brookline, Mass., 1906; student Wesleyan University, Middletown, Conn.; m. Martha Louise Fuller, May 1, 1912; children—Dora (Mrs. George C. Vaughan), Henrietta (dec.), Davice (dec.). Reporter Fall River (Mass.) News, 1917; reporter Providence (R.I.) Journal, 1918-20, night city editor, 1920; city editor Providence Evening Bulletin, 1924, mng. editor since 1925. Mem. Am. Soc. of Newspaper Editors, Beta Theta Pi. Clubs: R.I. Country, Providence Art. Home: 29 Woodland Rd., Barrington, R.I. Address: Providence Journal, Providence, R.I.

PATTEN, George Yager, lawyer; b. Virginia City, Mont., Apr. 14, 1876; s. Francis England Wall and Mary Amelia (Armstrong) P.; graduated high school, Butte, Montana, 1893; married Eleanor Eastman Ferris, July 10, 1901 (died July 24, 1943); children—Margaret, Mary Winter, Eleanor Hall; m. 2d, Sarah Francis Smith, Aug. 2, 1945. Court stenographer, Bozeman, Montana, 1895-1901; admitted to Montana bar, 1900; asst. attorney gen. of Mont., 1902-05; city atty., Bozeman, 1909-11 and 1913-15; asso. justice Supreme Court of Mont., Aug.-Nov. 1919; resigned to resume practice. Chmn. State Bd. Law Examiners. Pres. Mont. State Bar Assn., 1918-19. Elk. Democrat. Home: Bozeman, Mont.

PATTEN, Gilbert (pen name Burt L. Standish), author; Oct. 25, 1866-Jan. 16, 1945. See Vol. 23 (1944-45).

PATTEN, Henry (Ayres), banker; b. Philadelphia, Pa., Mar. 16, 1871; s. George D. and Louisa (Ayres) P.; ed. Allen's English Classical Sch., West Newton, Mass.; m. Frances Morse, Apr. 25, 1900; 1 dau., Frances M. (Mrs. E. Myron Bull). Began as office boy, Francis L. Hine, western mortgages, N.Y. City, 1889; since 1891 with Astor Place Bank, merged, 1899, with Corn Exchange Bank, now Corn Exchange Bank Trust Co., mgr. various branches until 1917, v.p., 1917-29, pres., 1929-32, v.p. since 1932; dir. West Side Savings Bank, Standard Safe Deposit Co., Henri Bendel, Inc. Presbyterian. Clubs: Union League, Block Hall Luncheon, Innis Arden Golf. Home: 21 E. 82d St. Office: 13 William St., New York, N.Y.

PATTEN, Zeboim Charles, mfr., banker; b. Delavan, Tazewell County, Ill., Oct. 16, 1874; s. George W. and Charlotte (Holmes) P.; grad. high sch., Chattanooga; m. Helen Lyerly, Nov. 25, 1902 (died 1927); 1 dau., Dorothy. In business in Chattanooga since 1893; chmn. exec. com. Am. Trust & Banking Co.; chmn. Chattanooga Medicine Co.; pres. Chattanooga Trust Co.; v.p. O. B. Andrews Co. (paper mill); dir. Ala. Great Southern Ry.; pres. Episcopal Endowment Corp. of Tenn. Chmn. War Savings Com. of Hamilton County, Tenn., World War; chmn. campaign com. which raised $850,000 for U. of Chattanooga, 1922. Trustee U. of Chattanooga. Mem. Chattanooga Mfrs. Assn. (ex-pres.). Republican. Episcopalian. Elk. Clubs: Rotary (pres. 1920-21), Mountain City, Chattanooga Golf; Fairyland (Lookout Mountain); Bankers (New York). Home: 801 Oak St., Chattanooga, Tenn.

PATTERSON, see also Paterson.

PATTERSON, Alexander Evans, life ins.; b. Washington, D.C., June 23, 1887; s. William Hart and Georgie Anna (Evans) P.; ed. pub. school in Middle West; LL.D., Coe Coll., 1938; married Eleanor Morgan, Oct. 5, 1920; children—lt. Alexander Evans, Jr., (U.S. Army Air Force), Portia. Salesman, later manager Equitable Life Assurance Society, Pittsburgh, New York, Chicago, 1908-28; general agent, later vice-pres., Penn Mutual Life Ins. Co., Chicago, Philadelphia, 1928-41; v.p., later exec. v.p., Mutual Life Ins. Co. of N.Y. since July 1, 1941. Served 27 months in U.S. Army, World War I, final rank, maj. F.A. Pres. Nat. Assn. Life Underwriters, 1936; chmn. Life Agency Officers' Assn., 1939-40. Trustee Mutual Life Ins. Co. of N.Y., Roosevelt Hosp., Sigma Alpha Epsilon. Dir. N.Y. chapter Am. Red Cross. Republican. Episcopalian. Clubs: Links, River (New York); Chicago Club (Chicago). Home: 60 East 67th St. Office: 34 Nassau St., New York, N.Y.

PATTERSON, Alfred Lewis, clergyman; b. Sale Creek, Tenn., Aug. 24, 1868; s. Jacob Alfred Newton and Elizabeth Samantha (Coulter) P.; A.B., King Coll., Bristol, Tenn., 1892, D.D., 1909; grad. Columbia (S.C.) Theol. Sem., 1895; m. May Kelseah Wallace, Aug. 4, 1898; children—Margaret Blair (wife of Dr. Lloyd K. Boggs), Helen (dec.), May Lewis (Mrs. L. Ralston Wylly, Jr.). Was ordained to ministry of Presbyn. Ch. in U.S., 1895; pastor Walterboro, S.C., 1895-1902, Blackshear, Ga., 1902-15, Savannah since 1915. Stated clk. Synod of Ga., also of Savannah Presbytery; commr. to Gen. Assembly Presbyn. Ch. in U.S. 4 times. Dir. Columbia Theol. Sem. Mem. Pi Kappa Alpha. Democrat. Wrote: (tract) The Influence of John Calvin, 1909. Home: 25 E. 53d St., Savannah, Ga.

PATTERSON, Augusta Owen (Mrs. Curtis Patterson), editor; b. Richmond, Va., d. Frank Eugene and Josie Frances (Raynor) Owen; ed. pub. schs. of N.Y. City, Hunter Coll., and at Art Students' League; m. Curtis Patterson, Jan. 9, 1909. Asso. editor Town and Country since 1913, also in gen. charge house and decoration depts. Author: American Homes of Today, 1924. Home: 414 E. 52d St. Address: Town and Country, 572 Madison Av., New York, N.Y.

PATTERSON, Austin McDowell, chemist; born Damascus, Syria, May 31, 1876, of American parents; s. John Fulton Hutchison (M.D.) and Charlotte Isabella (McDowell) P.; A.B., Princeton, 1897; Ph.D., Johns Hopkins, 1900; honorary D.S.C., Antioch, 1944; m. Anne Elizabeth Bailey, May 31, 1911; children—John Fulton (dec.), Elizabeth (dec.), James Fulton, Nancy Elder. Instructor in chemistry, Centre College, Danville, Ky., 1900-01, Rose Poly. Inst., 1901-03; chemistry editor Webster's New Internat. Dictionary since 1903; asso. editor Chemical Abstracts, 1908-09, editor, 1909-14; prof. chemistry, Antioch Coll., 1921-41, prof. emeritus since 1941, also v.p., 1930-41, trustee 1941-45; principal specialist in chemical edn., Engineering, Science, and

Management War Training, U.S. Office of Education, 1941-1943. Chemist, United States Chemical Warfare Service, 1918-19. Member Internat. Com. on organic chemical nomenclature, and chemical abstracts. Fellow A.A.A.S.; member American Chemical Society, Internat. Union of Chemistry (council, 1925-31, 1936-38), National Research Council 1932-41, Phi Beta Kappa, Sigma Xi and Phi Lambda Upsilon fraternities. United Presbyterian. Clubs: Cosmos (Washington); Kiwanis. Author: A German-English Dictionary for Chemists, 1917; A French-English Dictionary for Chemists, 1921; A Guide to the Literature of Chemistry (with E. J. Crane), 1927; The Ring Index (with L. T. Capell), 1940. Home: Xenia, Ohio. Address: 221 N. King St., Xenia, O.

PATTERSON, Caleb Perry, prof. government; b. Saltillo, Tenn., Jan. 23, 1880; s. Robert Henry and Mary Ann (Creasy) P.; B.A. from Vanderbilt U., Nashville, Tenn., 1911, M.A., 1911; grad. study, U. of Chicago, 1911-12; M.A., Harvard, 1916; LL.B., U. of Tex., 1921; Ph.D., Columbia, 1923; m. Tommie Cochran, Aug. 8, 1907. Instr. in literature, Vanderbilt U., 1910-11; prof. history and govt., W. Tenn. Teachers Coll., Memphis, 1912-17; instr. history, Columbia, 1918-19; instr. in govt. U. of Tex., 1919-20, adjunct prof., 1920, asso. prof., 1920-25, prof., 1925-28, grad. prof. since 1928. Served as Carnegie research prof. in Europe, 1926, Rockefeller Spellman research prof., England, 1931-32. Mem. Am. Polit. Science Assn., Southwestern Social Science Assn.; founder Hon. Scholarship Soc. in Polit. Science (pres. 10 yrs., now hon. pres.); hon. mem. Eugene Field Society of National Authors: hon. mem. Internat. Mark Twain Soc. S.A.R., Am. Bar Assn., Pi Sigma Alpha, Phi Kappa Psi. Club: Town and Gown. Author: The Negro in Tennessee (1790-1865), 1922; American Citizenship (with A. W. Evans and J. P. Simmons), 1927; A Civil Government of Texas (with J. B. Hubbard), 1927; American Government, 1929; American Nat. Government, 1929; Civil Government of Texas and of the United States (with J. B. Hubbard), 1934; American Government Abridged (with W. B. Guthrie), 1935; Citizenship in Our Democracy (with Parker and McAlister), 1939; The Administration of Justice in Great Britain, 1936; State and Local Government in Texas with Hester and McAlister, 1940. Asso. editor of Education; editor Southwestern Social Science Quarterly for 15 years. D.C. Health's Political Science Series. Contbr. to Brooklyn, Boston U., Georgetown, Calif., U. of Wash., Texas L. Revs, Minn. Law Rev. Am. Bar Jour. Home: 2503 Wooldridge Drive, Austin, Tex.

PATTERSON, Edith McClure (Mrs. John Johnston Patterson), lecturer; b. Greene County, O., June 21, 1883; d. Jesse Augustus and Emma D. (Henneman) McClure; grad. Steele High Sch., Dayton, O., 1900, Lasell Seminary (now Lasell Junior College), Auburndale, Massachusetts, 1902; Boston School of Social Service 1 yr.; studied U. of Chicago Teachers Coll.; L.H.D., Lincoln Memorial, 1931; LL.D., Ohio Northern, 1931; B.S. in Edn., U. of Dayton, 1934; m. John Johnston Patterson, Oct. 31, 1906 (died June 20, 1941); 1 son, John McClure. With Nat. Cash Register Co., 1917-33, in welfare and educational work of the company; traveled over U.S., studying schs., 1919-21; lectured throughout Ohio and several other states on "Better Schools" and "Child Psychology" (illustrated); sent to Europe, 1921, by Federal Bd. of Vocational Edn. to survey part-time continuation school work in British Isles and 9 continental countries; studied ednl. progress in Latin-Am. countries, 1924; commr. Ohio Board of Liquor Control, 1935-39. Budget specialist Gen. Fedn. Women's Clubs; chmn. of thrift, Ohio Fedn. of Women's Clubs, 1922-26; chmn. div. of family finance, Gen. Fedn. Women's Clubs and Ohio Fedn. Women's Clubs, 1926-28; chmn. of thrift, Ohio Chapter Parents and Teachers Congress, 1925-28; recording sec. Ohio Fedn. Women's Clubs, 1928-30; mem. Nat. Commn. on Adult Edn.; mem. Sch. Bd., Dayton, 1930-35 (resigned); pres. Montgomery County Parent and Teacher Council, 1931-33; mem. N.E.A. (life), Nat. Congress of Mothers (life), D.A.R., Am. League of Penwomen, Nat. Aeronautic Assn., Civil Legion (charter mem.), Baconian Soc. America, Art Inst. of Dayton, Pi Gamma Mu. Presbyn. Clubs: Dayton Woman's; University Women's (Washington, D.C.); New York Republican Woman's Club, National Arts (New York). Created and directed first sch. in America for adult women of industrial workers, 1925. 1st Rep. woman in Ohio to run for Congress, 1932. Home: Sawmill Road, Dayton, O.

PATTERSON, Edwin Wilhite, prof. law; b. Kansas City, Mo., Jan. 1, 1889; s. Louis Lee and Roberta Ann (Wilhite) P.; grad. Central High Sch., Kansas City, Mo., 1906; A.B., U. of Mo., 1909, LL.B., 1911, LL.D., 1936; S.J.D., Harvard, 1920; m. Dorothy Madison Thomson, Dec. 28, 1915; children—Clifton Connell (dec.), Edwin Wilhite, Penelope. Began practice at Kansas City, 1911; with Holmes, Holmes & Page until 1913; practiced alone, 1913-15; adj. prof. law, U. of Tex., 1915-17; asst. prof. law, U. of Colo., 1917-18, prof., 1918-20; prof. law, State U. of Ia., 1920-22; editor Ia. Law Review, 1922; asso. prof. law, Columbia, 1922-24, prof. since 1924. Acting prof. law, Stanford Univ., summer 1933; visiting prof. law University of Texas, 1943. Member joint committee Ency. of Social Sciences; adviser Restatement of Restitution (Am. Law Inst.), 1933-37. Dep. supt. of ins., State of N.Y., 1936; in charge Revision of New York Ins. Law, 1935-39. Mem. Mo. and Ia. State Bar, Am. Bar Assn. (chmn. com. on qualification and regulation of ins. cos., 1935-40; mem. council sect. of ins. law since 1940), Am. Assn. Univ. Profs. (mem. cl., 1933-35), Academia Colombiana de Jurisprudencia (1941), Phi Delta Phi, Phi Beta Kappa, Order of Coif, QEBH (sr. soc. Univ. of Mo.). Democrat. Author: The Insurance Commissioner in the United States, 1927; Cases and Materials on Insurance, 1932; Essentials of Insurance Law, 1935; Cases on Contracts, II (2 volumes), 1935; Cases on Contracts (with G. W. Goble), 1941. Contbr. on legal subjects. Home: 115 Paulin Blvd., Leonia, N J. Office: Kent Hall, Columbia University, New York 27, N.Y.

PATTERSON, Eleanor Medill, editor and publisher; b. Chicago, Ill., Nov. 7, 1884; granddaughter of Joseph Medill founder Chicago Trib.; d. Robert Wilson Patterson, editor Chicago Trib. and Elenor (Medill) Patterson; sister of Joseph Medill Patterson, editor and pub. N.Y. Daily News; ed. Miss Hersey's Sch., Boston, Mass.; m. Count Joseph Gizycki, Apr. 14, 1904 (dec.); 1 dau., Countess Felicia; m. 2d, Elmer Schlesinger, Apr. 11, 1925 (dec.). Editor, publisher and sole owner of Washington (D. C.) Times-Herald; dir. Chicago Tribune Co., New York Daily News Co. and all affiliated companies. Clubs: Chevy Chase, Soroptimist, 1925 F St., Women's Nat. Press, Am. Newspaper Women's, Grasslands Country, Sulgrave (Washington), Query (New York). Author: (under pen name Eleanor M. Gizycka) Glass Houses, 1926; Fall Flight, 1928. Home: 15 Dupont Circle. Address: 1317 H St. N.W., Washington, D.C.

PATTERSON, Ellis E., congressman; b. Yuba City, Calif., Nov. 28, 1898; A.B., U. of Calif.; m. Helen Hjelte, 1928; children—Ellis, Helen Jane, Robert Edward. Began as school teacher, Colusa County, Calif.; dist. supt. of schs., South Monterey County, Calif., 10 yrs.; mem. state assembly, 1932-38; lt. gov. of Calif., 1938-42; mem. 79th Congress (1945-47), 16th Calif. Dist. Served with U.S. Navy, World War I; later with merchant marine. Democrat. Home: 325 W. 8th St., Los Angeles, Calif. Office: House Office Bldg., Washington, D.C.*

PATTERSON, Ernest Minor, economics; b. Cincinnati, O., July 17, 1879; s. John Paul and Henrietta Frances (Jackman) P.; A.B., Park Coll., Parkville, Mo., 1902, A.M., 1904, LL.D., 1936; grad. study U. of Chicago, 1909-10; Ph.D., U. of Pa., 1912; m. Elsie Davis Reynolds, July 3, 1906; 1 dau., Grace Frances. Prof. Latin, Henry Kendall Coll., Muskogee, Okla., 1902-05; prin. Wasatch Acad., Mt. Pleasant, Utah, 1905-08; dean, Washington College, Tennessee, 1908-09; instructor in finance, U. of Pa., 1910-15, asst. prof. economics, 1915-19, prof. since 1919; visiting prof. Institut Universitaire de Hautes Etudes Internationales, Geneva, Switzerland, 1929; lecturer, Acad. Internat. Law, The Hague, 1931. Mem. Am. Acad. Polit. Social Science (pres.), Am. Econ. Assn. (v.p. 1936), Am. Philos. Soc. (sec.), Delta Sigma Phi, Beta Gamma Sigma, Pi Gamma Mu, Phi Beta Kappa. Author: (with T. Conway, Jr.) The Operation of the New Bank Act, 1914; Financial History of Philadelphia Electric Co., 1914; Western Europe and the U.S., 1922; Europe in 1927, 1927; Tests of a Foreign Government Bond, 1928; The World's Economic Dilemma, 1930; America: World Leader or World Led?, 1932; The Economic Bases of Peace, 1939. Co-author: Consumer Credit and Its Uses, 1938; Planning for America, 1941; Economic Problems of War, 1942. Contbr. to Annals of Am. Acad., Am. Econ. Review, New Republic, etc. Home: 404 S. 47th St., Philadelphia, Pa.

PATTERSON, Ernest Odell, lawyer; b. Greenfield, Adair County, Ia., Oct. 5, 1874; s. Daniel A. and Margaret (Priddy) P.; student State U. of Ia., 1892-95; LL.B., Nat. Univ. Law Sch., Washington, D.C., 1903, LL.D., 1904; m. Dawn Smith, Aug. 30, 1912; 1 son, Ernest Odell. Admitted to D.C. bar, 1906; asst. atty. Interior Dept., Washington, D.C., 1906-08; moved to S.D., 1908; v.p., gen. counsel Western Townsite Co., 1910-25; mayor of Dallas, S.D., 6 yrs.; mem. S.D. Senate, 1913-15 (chmn. judiciary com.); gen. counsel, Royal Mut, Union Life Ins. Co. of Des Moines, at Dallas, for states of S.D. and Neb., 1915-25; circuit judge, 11th Jud. Circuit of S.D., by apptmt. of Gov. Gunderson, July 1, 1925-Jan. 1926 (resigned); solicitor Interior Dept., by apptmt. of President Coolidge, 1926-29. Served as pvt. Co. G, 51st Ia. Inf. Vols., Spanish-Am. War. Mem. Am. and S.D. bar assns. Republican. Mason (32°, K.T., Shriner). Home: 2704 E. 13th Pl. Office: Beacon Bldg., Tulsa, Okla.

PATTERSON, Frank Allen, prof. English; Aug. 14, 1878-Aug. 4, 1944. See Vol. 23 (1944-45).

PATTERSON, Frederick Beck; b. Dayton, O., June 22, 1892; s. John Henry and Katherine Dudley (Beck) Patterson; educated in public and private schools, Dayton, O.; preparatory sch., Chatham House, Ramsgate, England, 2 years; m. 2d, Armenal W. Gorman, Oct. 25, 1928. Began as helper in foundry of Cash Register Co. (founded by father) and advanced through various depts. to sec. and 3d v.p., pres. 1921-35, vice-pres. and dir., 1935-36, dir., 1937-41. Volunteered as private, World War; served as lt. commanding 15th Photographic A.S., in France. Called a meeting of citizens, 1923, and in 2 days raised $400,000 to purchase 5,000 acres of land required for U.S. Air Service at Dayton, presenting same to Govt. Mem. Nat. Aeronautic Assn., Ohio Soc. of N.Y. Chevalier Legion of Honor (France). Republican. Episcopalian. Mason. Clubs: Dayton Country, Miami Valley Hunt. Made a five months' hunting expedition through British East Africa in 1927, and brought back many specimens to Dayton Museum of Natural History, also 8,000 feet of motion picture film. Home: Willow Springs Ranch, Oracle Junction, Via Tucson, Ariz.*

PATTERSON, Frederick Douglas, pres. Tuskegee Inst.; b. Washington, D.C., Oct. 10, 1901; s. William Ross and Mamie Lucille (Brooks) P.; D.V.M., Ia. State Coll., 1923, M.S., 1927; Ph.D., Cornell U., Ithaca, N.Y., 1932; m. Catherine Elizabeth Moton, June 12, 1935; 1 son, Frederick Douglass. Instr. vet. science, Va. State Coll., 1923-26, dir. of agr., 1927-28; head of vet. div., Tuskegee (Ala.) Inst., 1928-33; dir. Sch. of Agr., 1933-35, pres. Tuskegee Inst. since 1935. Commd. 2d lt. O.R.C., June 1923. Trustee Calhoun Colored Sch., Booker Washington Agrl. and Industrial Inst. of Liberia; trustee Fisk U.; mem. Southern Edn. Foundation; mem. exec. bd. Nat. Urban League; mem. Southern Regional Council; mem. bd. dirs. Southern Conference for Human Welfare, Colored Work Dept. Com. of Nat. Council Y.M.C.A. Trustee Bethune Cookman Coll., Phelps Stokes Fund, Hampton Inst., Palmer Memorial Inst.; pres., United Negro College Fund, Inc. Spl. asst. to Sec. U.S. Dept. of Agr.; mem. bd. incorporators Am. Red Cross. Mem. Vet. Med. Soc. (Ia. Chapter), John A. Andrew Clin. Soc. (Tuskegee), Phi Kappa Phi, Alpha Phi Alpha. Methodist. Club: Atheneum. Contbr. to scientific publs. Home: Tuskegee Institute, Ala.

PATTERSON, Frederick William, president Acadia Univ.; b. St. John, N.B., Can., July 18, 1877; s. Henry Miller and Frances Mary (McLeod) P.; student Provincial Normal Coll., 1894-95; D.D., McMaster Univ., 1916; LL.D., Univ. of Alberta, 1922; m. Minnie Ray Johnson, Aug. 26, 1904; children— Gwen McLeod (wife of Rev. Merle H. Mason), Frances Marian (Mrs. Moray St. J. Macphail), Enid Elizabeth (wife of Rev. James D. Davison), Margaret Jocelyn (Mrs. Lorraine C. Trites). Ordained to Baptist ministry, 1899; pastor, Nena Street Church, Winnipeg, 1901-04, Prince Albert, Saskatchewan, 1904, First Baptist Church, Calgary, 1905-09, Edmonton, 1909-16, First Bapt. Church, Winnipeg, 1916-19; gen. sec. Baptist Union, Western Can., 1919-23; editor Western Baptist, 1915-23; pres. Acadia Univ., since 1923. Address: Wolfville, Nova Scotia, Can.

PATTERSON, George Francis, clergyman; b. Stockton, Ill., Oct. 20, 1874; s. Edward Sheffield and Ella Nancy (Harrison) P.; D.D., Lombard Coll., 1928; m. Helen Mary Pierce, Aug. 24, 1905; children—Lillian Elizabeth, Jean Hubbell (dec.). Ordained ministry Universalist Ch., 1904; minister, Rochester, Minn., 1904-09, Tuttle Memorial Ch., Minneapolis, 1909-11, People's Unitarian Ch., Kalamazoo, Mich., 1911-17, First Unitarian Ch., Peterborough, N.H., 1917-19, Second Congl. Soc. Unitarian Ch., Concord, N.H., 1919-23; field sec. Am. Unitarian Assn., 1923-28, became administrative v.p., 1928, dir. dept. of ministry, 1937-39; minister All Souls Unitarian Ch., Tulsa, Okla., 1939-44; minister First Parish of Framingham since 1944. Regional dir. Southwestern Unitarian Conf. Mem. Boston Assn. of Ministers, Sigma Nu. Republican. Unitarian. Mason. Club: Unitarian (Boston). Home: 4 Warren Place, Framingham Centre, Massachusetts.

PATTERSON, Gerard Francis, clergyman; Ont. Can., May 28, 1867-Mar. 4, 1944. See Vol. 23 (1944-45).

PATTERSON, Giles Jared, lawyer; b. Chester, S.C., Oct. 19, 1885; s. Giles Jared and Mary Virginia (Ross) P.; A.B., Wofford Coll., Spartanburg, S.C., 1905; legal edn. Vanderbilt U., Nashville, Tenn., 1906-07; m. Louise Brandon, Dec. 12, 1911; 1 son, Giles Jared. Admitted to S.C. bar, 1908; practiced in Chester until 1914, in Jacksonville, Fla., since 1914. Chmn. Community Chest Drive, Duval County, 1932. Mem. Am. Bar Assn. (chmn. com. on relations between press and bar, conf. of bar dels. 1934-35; sec. municipal sect. 1935-36; mem. com. on coöperation between press, radio and bar 1936-38, chmn. 1938-39, mem. House of Dels. 1939-40), Fla. State Bar Assn. (pres. 1933-34), Jacksonville Bar Assn., Bar City of New York, Am. Judicature Soc. (dir.), Kappa Alpha, Phi Beta Kappa, Phi Delta Phi. Democrat. Episcopalian. Clubs: Timuquana Country (pres. 1936-38); Lawyers (New York). Author: Free Speech and a Free Press, 1940. Home: 3751 Ortega Blvd. Office: Fla. Nat. Bank Bldg., Jacksonville, Fla.

PATTERSON, Graham Creighton, publisher; b. Pittsburgh, Pa., Dec. 25, 1881; s. John Mitchell and Margaret Laird (Macfarlane) P.; A.B., Cornell U., 1904; m. Maude Dewar, May 5, 1909; children— Maude Elizabeth, John Graham. Gen. sec. Cornell U. Christian Assn., 1904-05; advertising mgr. Federal Elec. Co., Chicago, 1905-07; advertising rep. for mags., 1907-18; pres. Union Electrotype Co., Chicago, 1917-18; pub. and pres. Christian Herald, 1918-30, v.p., 1931-35; pres. and pub. Farm Jour., Phila., since 1935, also pres. and pub. Pathfinder, Washington, since 1943. Ex-pres. Christian Herald Children's Home, Nyack, N.Y., Mayesville (S.C.) Ednl. and Industrial Inst., Christian Herald Industrial Missions, China, Bowery Mission of New York City; vice-chmn.

Am. Com. China Famine; member agr. committee Nat. Assn. Mfrs.; chmn. bd., Met. Phila. Soc. for Chippled Children and Adults; chmn. Phila. Area United Negro Coll. Fund; chmn. Agrl. Communities div. of Com. for Econ. Development; dir. Foundation for Am. Agr. Mem. Nat. Publishers' Assn. (exec. com.), Delta Upsilon. Republican. Presbyterian. Clubs: University (Chicago); University (Cleveland); University, Cornell (New York); Detroit Athletic, Recess (Detroit); Merion Cricket, Poor Richard (pres. 1944-45), Racquet. Home: 200 Golf View Rd., Ardmore, Pa. Office: 230 W. Washington Sq., Philadelphia 5, Pa.

PATTERSON, Grove Hiram, editor; b. Rochester, Minn., Nov. 5, 1881; s. Joseph Stephen and Nellie Maria (Sayles) P.; prep. edn., high sch., Carlyle, Ill., and Oberlin Acad.; student Syracuse U., 1901-02; A.B., Oberlin Coll., 1905, hon. A.M., 1925; LL.D., Lincoln Memorial U., 1931; Litt.D., Defiance (Ohio) Coll., 1932; LL.D., U. of Toledo, 1939; LL.D., Ohio Wesleyan U., 1940; m. Esther Argue, Apr. 17, 1919; stepson, Thomas Irving Belford. On staff, and asso. editor Lorain (O.) Times-Herald, 1905-08; copyreader and night city editor Cleveland Plain Dealer, 1908-09; mng. editor Toledo Times, 1909-10; news editor Toledo Blade, 1910-17, mng. editor, 1917-19, exec. editor, 1920-26, editor since 1926; editorial mgr., Newark Star-Eagle, 1916-24, and Detroit Journal, 1919-22 (both under same management as the Blade). Trustee Oberlin Coll.; past pres. Toledo Y.M.C.A. (member International Board); ex-president American Society Newspaper Editors. Member Sigma Delta Chi. Member S.R. (Toledo), past pres. Ohio State Soc. S.R. Made mem. of Order of Isabella (Spain) in 1934. Received Gold Cross of Merit (Poland) in 1938. Republican. Methodist. Clubs: Toledo, Rotary; Rowfant (Cleveland); Nat. Press (Washington, D.C.). Lecturer and pub. speaker. Home: The Park Lane Hotel. Office: The Toledo Blade, Toledo, O.

PATTERSON, Harry Jacob, chemist; b. Yellow Springs, Pa., Dec. 17, 1866; s. William Calvin and Adaline (Mattern) P.; B.S., Pa. State Coll., 1886; post-grad. work in chemistry, same; D.Sc., Md. State Coll., 1912; m. Elizabeth Hayward Hutchinson, Oct. 25, 1895; children—Blanche Seely (Mrs. Francis T. Mack), William Calvin. Asst. chemist, Pa. State Agrl. Expt. Station, 1886-88; chemist and vice-dir., Md. Agrl. Expt. Station, 1888-98, dir. and chemist, 1898; also pres. Md. Agr. Coll., May 1913-17; dean Coll. of Agr., U. of Md., 1925; emeritus since 1937. Specialist in food, fertilizer and dairy chemistry and corn fodder products; author bulletins and articles on these subjects. Fellow A.A.A.S.; mem. Assn. Official Agrl. Chemists, Am. Chem. Soc., Soc. Chem. Industry, London. Master Md. State Grange, 1905-13; sec. Md. State Bd. of Agr., 1907-17. Home: College Park, Prince Georges County, Md.

PATTERSON, Herbert, educator; b. Chilmark, Mass., Feb. 17, 1887; s. Rev. John Nelson and Etta Mary (Briant) P.; B.A., Wesleyan U., Conn., 1908, M.A., 1911; M.A., Yale, 1911, Ph.D., 1913; special student U. of Calif. and U. of Southern Calif., 1936-37; m. Susie Victoria Hartford, Sept. 9, 1913 (died July 8, 1921); children—Ruth Hartford (Mrs. Elmo Wolfe), John Herbert, Marion Esther (dec.); m. 2d, Mary Lillian Schenk, Aug. 9, 1922 (died Dec. 25, 1928); children—Nancy Jane (Mrs. Ralph Denham), Emily, Esther Mary; m. 3d, Florence Dora Schertz, July 26, 1930. High school teacher, Kingston, Pa., 1908-09, Mt. Hermon, Mass., 1909-10; fellowship student Yale U., 1911-13; professor of education and director of Summer School, 1913-19, dean College, Liberal Arts, Dakota Wesleyan U., 1919; dean Sch. of Edn. and dir. Summer Sch., Okla. Agrl. and Mech. Coll., 1919-37, dean of adminstrn. since 1937. Condr. joint inst. for teachers (11 counties), Mitchell, S.D., summers 1914-19. Mem. exec. council Southern Assn. of Teacher Training Instns., 1924-26; mem. Okla. Ednl. Survey Com., in charge of Washington County Survey, 1922; mem. Okla. State High Sch. Reorganization Com., 1927-28. Life mem. N.E.A. (consultant ednl. policies commn.), Okla. Edn. Assn. (life mem. pres. sect. coll. teachers edn. 1927); American Association of School Administrators (life mem.); fellow A.A.A.S., Okla. Acad. Science (exec. council 1925-33; sec. 1927-31, pres. 1931-32); mem. Okla. State Com. for Inspecting Junior Colleges, 1928-35; Oklahoma Assn. of Sch. Administrators, Am. Philos. Assn., Am. Assn. Univ. Profs., Nat. Soc. for Study of Edn., Nat. Soc. Coll. Teachers of Edn., Phi Beta Kappa, Phi Kappa Phi, Kappa Delta Pi, Kappa Kappa Psi, Phi Delta Kappa, Pi Gamma Mu. Presbyterian (elder). Mason. Club: Lions (pres. 1932-33). Author: Thirty Contests in Spelling, 1920; Ethics of Achievement, 1927; How to Teach Thrift, 1927; also numerous articles in ednl. jours. Lecturer on ednl. topics. Home: Stillwater, Okla.

PATTERSON, Howard Alexander, surgeon; b. Salem, N.C., Aug. 31, 1902; s. Andrew Henry and Eleanor Spurrier (Alexander) P.; A.B., U. of N.C., 1921, grad. student, 1921-23; M.D., Harvard, 1925; m. Sarah Elizabeth Robertson, Nov. 22, 1930; children—Drew, Howard Alexander, Sarah Elizabeth. Interne Roosevelt Hosp., New York, 1925-28; asst. resident surgeon, Peter Bent Brigham Hosp., Boston, 1928; asst. surgeon and chief of surg. clinic Roosevelt Hospital, 1929-37, associate surgeon since 1937. Now serving as lt. col., U.S. Army. Fellow American College of Surgeons; mem. N.Y. Surg. Soc., Am. Bd. Surgery, Phi Beta Kappa, Sigma Alpha Epsilon, Phi Chi. Episcopalian. Clubs: University, Harvard (New York); Deepdale Golf; Lawrence Beach. Contbr. articles to surg. jours. Home: 31 Garden Av., Bronxville, N.Y. Office: 107 E. 67th St., New York, N.Y.

PATTERSON, Jefferson, foreign service officer; b. Dayton, O., May 14, 1891; s. Frank Jefferson and Julia Perrine (Shaw) P.; A.B., Yale, 1913; LL.B., Harvard, 1916; m. Mary Marvin Breckinridge, June 20, 1940. Admitted to Ohio bar; law clerk, Dayton, 1919-20; apptd. sec. of Legation, assigned Dept. of State, Washington, D.C., 1921; asst. sec. Conf. on Limitation of Armament, Washington, 1921-22; subsequently served as sec. of embassy or legation in various grades at Peking, Bogota, Ankara, Oslo and Berlin and as consul at Breslau; asst. chief, Div. of Protocol, Dept. of State; chargé d'affaires ad interim at various posts; and from outbreak of current war in charge of Prisoner of War Sect., Am. Embassy, Berlin, entrusted with protection of Belgian, British and French interests in Germany, Sept. 1939 to Apr. 1941; counselor of Embassy, Lima, Peru, 1941-45; now counselor of Embassy, Brussels, Belgium. Mem. Alpha Delta Phi, Phi Beta Kappa. Clubs: Buz Fuz (Dayton); Metropolitan (Washington, D.C.). Yale and Harvard (N.Y. City). Home: Point Farm, St. Leonard, Md. Address: Dept. of State, Washington, D.C.

PATTERSON, John Clarke, educator; b. Montell, Tex., March 25, 1896; s. John William and Maude Suzanna (Clarke) P.; A.B., U. of Tex., 1921, A.M., 1928; student summers, U. of Calif., 1925, Nat. Univ. of Mexico, 1926; Ph.D., Duke U., 1930; unmarried. High sch. teacher, Uvalde, Tex., 1921-23; instructor Schreiner Inst., Tex., 1923-27; prof. history, chmn. dept., Westminster Coll., Fulton, Mo., 1930-37; on staff, Am. Univ., Washington, D.C., 1938-40; specialist U.S. Office of Edn., Washington, D.C., 1940-41, chief div. of Inter-Am. Ednl. Relations since 1941. Served as 2d lt. to capt. Inf., U.S. Army, 1917-19; with A.E.F., 1918-19. Mem. Am. Assn. of Univ. Profs., Am. Hist. Assn., Am. Polit. Science Assn., Phi Gamma Delta. Club: Cosmos (Washington, D.C.), Torch. Home: 1709 H. St. N.W. Address: U.S. Office of Education, Washington, D.C.

PATTERSON, John Thomas, zoölogist; b. Piqua, O., Nov. 3, 1878; s. James and Anna M. (Linn) P.; student Ohio Northern U., Ada, O., 1897-98; B.S., U. of Wooster, 1903, D.Sc., 1938; Ph.D., U. of Chicago, 1908; m. Alice Jane Tozer, Sept. 12, 1906; children—Edith Ruth, John Thomas, Robert Maitland. Prof. biology, Buena Vista Coll., Storm Lake, Ia., 1903-05; asst. in zoölogy, U. of Chicago, 1905-08; instr. zoology, U. of Tex., 1908, in physiology, 1909, adj. prof. zoölogy, 1911, prof. since 1913 and dir. of zoöl. research, 1929; U. of Texas research fellowship for 1926-27. Fellow A.A.A.S. (v.p. 1941), Nat. Acad. Science; mem. Am. Soc. Zoölogists (pres. 1939), Am. Soc. Anatomists, Am. Soc. Naturalists, Phi Beta Kappa, Sigma Xi. Democrat. Presbyterian. Club: Town and Gown. Contbr. numerous articles dealing with problems in zoölogy. Home: 1908 Cliff St., Austin, Tex.

PATTERSON, Joseph M(edill), journalist; b. Chicago, Jan. 6, 1879; s. Robert Wilson and Elinor (Medill) P.; student Groton School, 1890-96; B.A., Yale, U., 1901; m. Alice Higinbotham, Nov. 19, 1902 (divorced); children—Elinor Medill, Alicia, Josephine Medill, James; m. 2d, Mary King, July 1938. With Chicago Tribune, 1901-05; with R. R. McCormick, co-editor and pub. same, 1914-25; editor Daily News, New York. Mem. Ill. Ho. of Rep., 1903; commr. of public works, Chicago, 1905-06. War corr. in China, 1900, Germany and Belgium, 1914; in France, 1915. Noncommd. officer Ill. F.A. in Tex., 1916; capt. Battery B, 149th F.A., 42d (Rainbow) Div., in actions, Lorraine sector 3 months, defense of Champagne under Gouraud, 2d battle of Marne, St. Mihiel, Argonne. Author: A Little Brother of the Rich; Dope; The Fourth Estate (with J. Keeley and Harriet Ford); By-Products; Rebellion. Clubs: Yale, The Cloud (New York); Tavern, University (Chicago). Office: 220 E. 42d St., New York, N.Y.

PATTERSON, Lucius Lamar, dean engring.; b. Enid, Miss., Feb. 8, 1879; s. Drua Williams and Mary (Ward) P.; B.A., Miss. Coll., 1898, M.A., 1899; M.E., Cornell U., 1906; grad. study in physics, U. of Chicago, 1911; m. Balsora Riley, May 1, 1901; children—Lucius Riley (dec.), Drua Williams (dec.), Franklin Riley, Balsora Riley (wife of Dr. Harvey E. Savely), Vernon Miles. Pub. sch. teacher, 1899-1903; with New York City Rys., 1905, Stanley Electric Co. (now part Gen. Electric Co.), 1906-07; prof. and head dept. of mathematics, Union U., 1907-09; asst. prof. elec. engring., Miss. State Coll., 1909-11, head physics dept., 1911-14, prof. and head elec. engring. dept. since 1914, dean Sch. of Engring. since 1930, dir. Engring. Expt. Station since June 1941; employed by Westinghouse Electric & Mfg. Co., summer 1921, Ala. Power Co. and S.E. Engring. Co., summers, 1926, 27; cons. engr.; supt. electrical service, 1914-38. Institutional rep. and local dir. Defense Training since 1940. Mem., dir. Nat. Council of State Bd. Engring. Examiners. Mem. Am. Inst. Elec. Engrs., Soc. Promotion Engring. Edn., Miss. Ednl. Assn., Miss. Soc. Professional Engrs., president State Board of Engineering Examiners. Alpha Tau Omega, Tau Beta Pi. Baptist (deacon). Mason (32°). Contbr. to tech. jours. Speaker before various socs. Home: P.O. Box 365, State College, Miss.

PATTERSON, Maclean, mng. editor Baltimore (Md.) Sun. Address: 12 Middleton St., Baltimore, Md.*

PATTERSON, Marion D., judge; b. Williamsburg, Pa., Oct. 20, 1876; s. George Marion and Mary Rebecca (Roller) P.; student Stewart's Acad., Hollidaysburg, Pa., 1895-99; student Dickinson Law Sch., Carlisle, Pa., 1903, hon. LL.D., 1940; m. Gertrude Gable Stewart, June 23, 1925; 1 son, Marion Dean, Jr.; step-children—John Hollister Stewart (1st lieutenant, United States Army Air Corps), Frances Stewart (Mrs. George T. Logan). Pub. sch. teacher, 1895-1901; admitted to Pa. bar, Mar. 1904; dist. atty. of Blair County for 4 successive terms, 1912-28; elected president judge, Court of Common Pleas, 24th Judicial Dist. of Pa., term, 1928-38, reelected term, 1938-48; elected asso. justice Supreme Court of Pa. for 21 years, term beginning 1940. Mem. Blair County, Pa. and Am. bar assns., Delta Chi. Mason. Club: Union League (Phila.). Home: Sylvan Hills. Office: 415 Allegheny St., Hollidaysburg, Pa.

PATTERSON, Morehead, industrialist; b. Durham, N.C., Oct. 9, 1897; s. Rufus Lenoir and Margaret Warren (Morehead) P.; student Groton Sch., 1910-16; B.A., Yale, 1920; student Christ Church, Oxford U., Eng., 1920-21; LL.B., Harvard, 1924; m. Elsie Parsons, Sept. 1921 (divorced 1929); children—Rufus Lenoir III, Herbert Parsons; married 2d, Helen Mitchell Clark, June 21, 1945. Admitted to Mass. bar, 1924; law clerk with Holmes & Worthen, attys., Boston, 1924-25; asst. counsel, Am. Machine & Foundry Co., N.Y. City, 1926-28, asst. v.p., 1928-30, vice-president, 1930-41, president and director 1941-43, chairman since November, 1943; vice-president and dir. Internat. Cigar Machinery Co.; dir. Durham-Enders Razor Company. Commd. 2d lt. F.A., U.S. Army, 1918. Republican. Clubs: University, Racquet and Tennis Club; National Golf Links (Southampton, N.Y.). Author: History of the Class of 1920 of Yale (class sec. to 1923). Home: 415 E. 65th St. Office: 511 Fifth Av., New York 22, N.Y.

PATTERSON, Norma (Norma Patterson Dalton), author; b. Texas; d. Walter Baxter and Ava (Haynes) Patterson; student Beaumont (Tex.) High Sch. and Peabody Coll., Nashville, Tenn.; m. Crate Dalton. Mem. Zeta Tau Alpha. Democrat. Methodist. Author: Jenny, 1930; The Gay Procession, 1930; The Sun Shines Bright, 1934; Drums of the Night, 1935; Try and Hold Me, 1937; Out of the Ground (with Crate Dalton), 1937; Give Them Their Dream, 1938; The Man I Love, 1940; West of the Weather, 1941; Love Is Forever, 1942; When the Lights Go Up Again, 1943. Contbr. serials and short stories to McCall's, Good Housekeeping, Cosmopolitan, Woman's Home Companion, etc. Home: 6703 Avalon Av., Dallas, Tex.

PATTERSON, Otto, insurance; b. Mt. Vernon, Ill., 1890. Exec. vice-pres. and dir. Am. Automobile Ins. Co., Am. Automobile Fire Ins. Co., Associated Indemnity Corp., Asso. Fire & Marine Ins. Co. (San Francisco). Home: 265 N. Union Blvd. Office: 1400 Pierce Bldg., St. Louis 2, Mo.

PATTERSON, Paul Chenery, journalist; b. Jacksonville, Ill., Nov. 18, 1878; s. James March and Mary Abagail (Hamilton) P.; Rushville (Ill.) High Sch.; student U. of Chicago 1 yr.; m. Elsie Jarvis McLean, Oct. 22, 1910; children—Walter Maclean, Donald Hamilton, Paul Jarvis, James March, Polly Chenery, Malcolm Maclean. Reporter Chicago Tribune, 1899-1900; reporter, copy reader, city editor, Chicago Journal, 1900-03; night city editor Chicago Inter Ocean, 1903-04; city editor Chicago Examiner, 1904-06, Washington Herald, 1906-07; city editor, mng. editor, gen. mgr. and treas. Washington Times, 1907-11; mng. editor Baltimore Evening Sun, 1911-13; business mgr., sec. and treas. Sun and Evening Sun, 1913-19; pres. and exec. editor same since Nov. 11, 1919; pres. The A. S. Abell Co., publishers; dir. Associated Press. Mem. Am. Newspaper Pubs. Assn. (pres. 1922-24), Am. Soc. Editors. Clubs: Maryland, Gibson Island, Elkridge Hunt. Home: 219 Northway, Guilford, Baltimore. Office: The Sun, Sun Square, Baltimore, Md.

PATTERSON, Richard Cunningham, Jr., corp. exec.; Ambassador to Yugoslavia; b. Omaha, Neb.; s. Richard Cunningham and Martha Belle (Neiswanger) P.; student University of Nebraska; E. M., Columbian Sch. of Mines, 1912; m. Shelley McCutchen Rodes, May 31, 1924; 1 dau., Alice. Assistant to President J. G. White Engring. Corp., 1920; engr. E. I. du Pont de Nemours & Co., 1921-22; commr. of correction, N.Y. City, 1927-32, also commr. of parole bd., same period; exec. v.p. and dir. Nat. Broadcasting Co., Inc., 1932-36; asst. sec. of Commerce of U.S., 1938-39, vice chmn. of bd. Radio-Keith-Orpheum Corporation, 1939-45; chmn. bd. Ogden Corp. (formerly Utilities Power & Light Co.); dir. Nat. Can Corp., N.Y. Water Service Co.; trustee, Provident Loan Society; tendered fusion nomination as mayor of N.Y., 1933 (declined). Served on Mexican border with Squadron "A" Cav., 1916; also 13 months in France as captain and major engrs., World War, now col.; administrative officer Am. Commn. to Negotiate Peace, Paris, 1918-19. Mem. Temporary Nat. Econ. Com., 1938-39. Trustee Export-Import Bank, Washington, D.C., 1938-39. N.Y. State chmn. War Sav-

ings Staff, Treasury Dept., 1941-43. Chairman board Citizens Budget Comm., 1937-38, director Salvation Army, Y.M.C.A. Trustee University of Nebraska 1936. Pres. Travelers Aid Soc., 1937-38; mem. Military Order of the World War, Council on Foreign Relations, Pilgrims, Business Advisory Council of Department of Commerce, American Legion (mem. organization com., Paris, 1919), N.Y. Soc. Mil. and Naval Officers World War, Mil. Intelligence Reserve Soc. (pres. 1930), Soc. Colonial Wars, S.R., Intercollegiate Swimming Assn. (pres. 1909-10), Beta Theta Pi. Decorated Royal Order of White Eagle with Swords (Serbia); medal of Solidarity (Panama); Legion of Honor (France); Order of the Jade (China); Conspicuous Service Cross, State of N.Y.; awarded medal "for distinguished public service," Columbia, 1932, Univ. of Nebraska, 1940. Democrat. Methodist. Mason. Clubs: University, Downtown Assn., Piping Rock; Metropolitan (Washington). Home: Piping Rock Road, Locust Valley, L.I., N.Y. Office: 1270 6th Av., New York, N.Y.

PATTERSON, Robert Alexander, physicist; b. Enfield, Conn., July 12, 1890; s. Thomas Henry and Laura Belle (Dewey) P.; B.A., Yale, 1911, M.A., 1912, Ph.D., 1915; m. Edna Allen Sammis, May 29, 1920; 1 son, Allen Dewey. Inst. physics, Sheffield Scientific Sch. (Yale), 1912-14, Yale Coll., 1914-17 and 1919; asst. prof. physics, Yale, 1920-22; nat. research fellow, Harvard, 1919-20; prof. physics, Rensselaer Polytechnic Institute, since 1922, head dept. of physics since 1940 (on leave); staff mem. Radiation Laboratory Mass. Inst. Technology and technical consultant Bureau of Ordnance, Navy Department, since May 1, 1942; lecturer Harvard Univ., summers 1925-32. Dir. Windham Plantations, Ltd. Student 1st Plattsburgh O.T.C.; commd. capt. F.A., Aug. 15, 1917; assigned to staff, School of Fire for F.A., Fort Sill, Okla., Jan. 1918; maj. F.A., July 1918; hon. discharged, Dec. 1918. Fellow Am. Physical Soc., A.A.A.S.; mem. Am. Assn. Physics Teachers, Phi Beta Kappa, Sigma Xi, Beta Theta Chi, Gamma Alpha; honorable member Rensselaer Society Engineers, Phi Epsilon Phi fraternities. Clubs: Troy, Contbr. scientific jours. Home: Spring Av. near Locust, Troy, N.Y.

PATTERSON, Robert Porter, secretary of war; b. Glens Falls, N.Y., Feb. 12, 1891; s. Charles R. and Lodice E. (Porter) P.; A.B., Union Coll., 1912; LL.B., Harvard, 1915; m. Margaret T. Winchester, Jan. 3, 1920; children—Robert P., Aileen W., Susan, Virginia. Admitted to N.Y. bar, 1915, and practiced at N.Y. City; apptd. judge U.S. Dist. Court, Southern N.Y. Dist., 1930; apptd. judge U.S. Circuit Court of Appeals, 1939; resigned, July 1940, to become asst. sec. of war; apptd. undersec. of war, Dec. 1940; apptd. sec. of war, U.S. War Dept., Sept. 1945. Private, 7th Regt. National Guard N.Y., Mexican Border, 1916; capt., later maj. 306th Inf., U.S. Army, World War I. Mem. Am. and N.Y. State bar assns., Am. Acad. Arts and Sciences, Phi Beta Kappa, Phi Delta Theta, Am. Legion. Awarded D.S.C. for "extraordinary heroism in action on Aug. 14, 1918." Clubs: Harvard, Lawyers. Home: 1545 35th St. N.W. Office: 3E714 Pentagon Bldg., Washington, D.C.

PATTERSON, Robert Urie, maj. gen., U.S. Army, retired; b. of Am. parents, Montreal, June 16, 1877; s. William James Ballantyne and Eleanor Haight (Lay) P.; prep. edn., San Antonio (Tex.) Acad., Bishop's College Sch., Lennoxville, Que., Berthier Grammar Sch., Berthier-en-haute, Que., Montreal Collegiate Inst., 1892-94; M.D. and C.M., McGill U. Montreal, 1898, LL.D., 1932; honor grad. Army Med. Sch., 1902; grad. Med. Field Service School, Fort Leavenworth, Kan., 1912, Army War Coll., 1921; m. Eda Beryl Lorraine Day, Mar. 28, 1905 (died Apr. 4, 1918); children—Eleanor Lyman, Janet; m. 2d, Eleanor Reeve, Aug. 14, 1920; children—Margaret Baden, Robert Urie. House surgeon Montreal Gen. Hosp., 1898-99; resident accoucher Montreal Maternity Hosp., 1899-1900; in practice at Belt, Mont., 1900-01; commd. 1st lt. and asst. surgeon U.S. Army, June 29, 1901, and advanced through grades to col. Med. Corps, June 29, 1927; served as temp. col. N.A., World War; surgeon gen. U.S. Army, rank of major gen., 1931-35; retired, Nov. 30, 1935; dean Med. Sch., Univ. of Okla., 1935-42; dean Sch. of Medicine, Univ. of Maryland since 1942. Service in Philippine Islands, Cuba, Hawaii, Italy, France. Awarded D.S.M., 2 silver star citations for "gallantry in action," Philippine Campaign, Cuban Pacification and Victory medals (United States; British war Medal; mentioned in despatches by the British Commander-in-chief for gallantry on Western front, Dec. 1917; Fatiche di Guerra, Medale de Independencia, Officer Crown of Italy (Italy); Officer Order of White Lion (Czechoslovakia); Serbian Red Cross. Fellow A.M.A., Am. College Surgeons, Am. Coll. Physicians; mem. Assn. Military Surgeons of United States, Second Div. Vets Assn., Mil. Order of Carabao, Alpha Delta Phi, Phi Beta Kappa, Phi Beta Pi, Alpha Omega Alpha. Episcopalian. Mason (32°, K.T.). Clubs: Army Navy, Alfalfa (Washington); Army and Navy (Oklahoma City); Army and Navy (San Francisco); Chevy Chase (Md.); Hot Springs (Ark.) Golf and Country, Oklahoma City Golf and Country. Home: 5801 Roland Av., Baltimore, Md.

PATTERSON, Roscoe Conkling, ex-U.S. senator; b. Springfield, Mo., Sept. 15, 1876; s. John A. and Mildred Lou (Bridwell) P.; student Drury Coll., Springfield, 1892-95, U. of Mo., 1895-96; LL.B., St. Louis Law Sch. (Washington U.), 1897; m. Ada Holman, Mar. 4, 1901; children—Paul (dec.), Hadley. Admitted to Mo. bar, 1897, and began practice at Springfield; pros. atty., Greene County, Mo., 1903-07; mem. Rep. State Com., Mo., 1912-20; chmn. Rep. State Conv., Kansas City, 1920; mem. 67th Congress (1921-23), 7th Mo. Dist.; Rep. elector at large, Mo., 1924; U.S. dist. atty., Western Dist. Mo., 1925-29; U.S. senator, term 1929-35. Republican. Mem. Sigma Nu. Mason. Home: 1829 S. Kimbrough Av. Office: Landers Bldg., Springfield, Mo.

PATTERSON, S. J., Jr., religious worker; b. Steele Creek, N.C., Oct. 31, 1899; s. Samuel J. and Lily (Davis) P.; A.B., Tarkio Coll., 1921; grad. work Nebraska U. and Yale U.; m. Hazel Yetter, Dec. 29, 1925; 1 son, Robert Kermitt. Athletic coach Coin High Sch., Coin, Ia., 1921, Ft. Morgan (Colo.) High Sch., 1922-27, Ark. Coll., Batesville, Ark., 1927-33; regional dir. of relig. edn. for Ark. and Mo., Presbyn. Ch. U.S., 1933-39; dir. dept. men's work Gen. Assembly, Presbyn. Ch., U.S., since 1939. Mem. United Christian Adult Movement, Internat. Council of Religious Edn. (chmn. com. on Religious Edn. of Adults), Interdenominational Council on Men's Work. Democrat. Mason. Home: 3506 Seminary Av. Office: 8 N. 6th St., Richmond, Va.

PATTERSON, S(amuel) Howard, economist, educator; b. Phila., Pa., July 23, 1892; s. Samuel A. and Sara C. (Clagett) P.; grad. Central High Sch., Phila., 1909, Phila. Sch. of Pedagogy, 1911; B.S., U. of Pa., 1914, A.M., 1916, Ph.D., 1922; m. Mae E. Griffiths, June 18, 1924. Teacher in elementary schs., Phila., 1911-14, W. Phila. High Sch., 1914-20; instr. in economics, U. of Pa., 1920-22, asst. prof., 1922-28, prof. since 1928, also chmn. dept. of economics, 1932-38; visiting prof. summer school, Columbia, 1935, 36, 37, 38; U.S. Army, Officer School, 1918; consulting editor McGraw-Hill Book Co. and Farrar and Rinehart; trustee Social Science Pub. Co.; vice president and member board managers Armstrong Association, Philadelphia. Fellow A.A.A.S.; member American Economics Assn., Am. Acad. Polit. and Social Sci. N.E.A., director Academy of World Economics, Theta Chi (dir. Alumni Corporation of Kappa Chapter), Pi Gamma Mu (national treasurer 1931-37; national president 1937-45), Phi Delta Kappa. Republican. Presbyterian. Mason. Club: Schoolmen's Overbrook Golf Club. Author: Family Desertion and Non Support, 1922, Social Aspects of Industry, 1929, 35, 43; Readings in History of Economic Thought, 1932. Co-author: American Social Problems (with H. R. Burch), 1918; Problems of American Democracy (with same), 1922; Economic Problems of Modern Life (with K. Scholz), 1927, 31, 37; The School in American Society (with E. A. Choate and E. de S. Brunner), 1936; Problems in American Democracy (with A. W. S. Little and H. R. Burch), 1938, rev. 1940; American Social Problems (with same, 1939; American Economic Problems (with same), 1941. Contbr. to periodicals. Home: Garden Court Apts., 47th and Pine Sts., Philadelphia, Pa.

PATTERSON, William Allan, air transportation exec.; b. Honolulu, T.H., Oct. 1, 1899; s. William Allan and Mary (Goulter) P.; educated public grammar and high schs., San Francisco, California, Military Academy, Honolulu; m. Vera A. Witt, June 20, 1924; children—Patricia Ann, William Allan. With Wells Fargo Bank & Trust Co., San Francisco, 1914-28; assistant to president Boeing Airplane Co. and Boeing Air Transport, Seattle, Wash., 1929-31; pres. Boeing Air Transport, Pacific Air Transport, Nat. Air Transport and Varney Air Lines, 1931-34; v.p. United Air Lines, Inc., 1932-34; pres. and dir. United Air Lines, Inc., Chicago, since 1934; dir. Chicago Association of Commerce, Ins. Co. N. Am., Nat. Indsl. Conf. Bd., City Nat. Bank & Trust Co. of Chicago, Stewart Warner Corp., Economic Club of Chicago; dir. at large, Chamber of Commerce of U.S. and Ill.; mem. bd. trustees Northwestern U.; mem. advisory bd. Inst. Aeronautical Sciences. Mason. Clubs: Chicago, Economic, Union League, Commonwealth, Tavern, Commercial (Chicago); Bohemian (San Francisco); Glen View (Golf, Ill.); Newcomen Soc. of Eng. (Am. br.) at Phila., Old Elm, Ft. Sheridan, Ill. Home: R.F.D. 1, Northbrook, Ill. Office: 5959 S. Cicero Av., Chicago, Ill.

PATTERSON, William J., public official; b. Neenah, Wis., June 4, 1880; s. Amos and Mary (Bidwell) P.; grad. high sch., Boyd, Wis., 1896; studied air brake and train operation with Internat. Corr. Schs. of Scranton, Pa.; m. Margaret M. Henderman, Apr. 29, 1912; children—Jane Bidwell (Mrs. George R. Kirke), William Amos. Started as call boy for Wis. Central Ry., at Stevens Point; later brakeman, fireman, switchman and conductor various roads; conductor N.P. Ry., 1906-14; insp. safety appliances, Interstate Commerce Commn., 1914-18, asst. dir. Bur. of Safety of same, 1918-34, dir., 1934-39; mem. mechanical advisory com. Fed. Coordinator of Transportation, 1934-36. Member Interstate Commerce Commission since August 1, 1939, chairman, 1944. While in railway service was member several grand divisions of Order of Railway Conductors and represented employees in negotiations with employers. Member Newcomen Society (England). Mason (32°, Shriner, K.T.). B.P.O. Elks. Clubs: National Press (Washington, D.C.); Columbia Country (Chevy Chase, Md.); Union League (Chicago). Home: 3916 Legation St. Office: Interstate Commerce Commission Bldg., Washington, D.C.

PATTERSON, William John, ex-premier, Saskatchewan; b. Grenfell, Sask., May 13, 1886; s. John and Catherine (Fraser) P.; student Grenfell pub. sch., 1891-1902; m. Florence Donnelly, Aug. 14, 1937. Elected to Saskatchewan Legislature, 1921, 1925, 1929, 1934, 1938; Provincial treas., 1926-29; apptd. minister of telegraphs and telephones, 1934; became leader Liberal Party and premier of Saskatchewan, Nov. 1935, served until July, 1944; elected to Saskatchewan legislature, now leader of the opposition. Served as lt. 3½ yrs. with C.E.F., Can. Light Horse. Mem. Liberal Party. Mem. United Ch. Home: 2227 Montague St., Regina. Address: Parliament Bldgs., Regina, Saskatchewan, Can.

PATTERSON, Wright A., editor; b. Kirksville, Mo., Aug. 4, 1870; s. William Evans and Susan (Beam) P.; ed. pub. schs.; m. Abbie E. Forquer, May 29, 1893; children—Wright F., Elizabeth E. Newspaper work, Ft. Madison and Keokuk, Ia., 1887-90; with A. N. Kellogg Newspaper Co. and its successor, the Western Newspaper Union, since 1890, editor-in-chief, 1905-36, editorial director, 1936-40; editor emeritus since 1940. Member 1st Illinois Infantry, 1890-98; 1st lieutenant 1st Illinois Cavalry, Spanish-Am. War. Republican. Mason. Clubs: Nat. Press, Army and Navy (Washington, D.C.); Adventurers (Chicago). Made visit to Europe, 1918, with party of newspaper men as guests of British and French govts. Author: Ideas in Newspaper Making, 1915. Home: Orange, Calif. Office: 210 S. Des Plaines St., Chicago, Ill.

PATTISON, Harold, clergyman; b. Newcastle-on-Tyne, Eng., Sept. 16, 1869; s. T. Harwood (D.D.) and Emily A. (Bainbridge) P.; brought to America, 1874; B.S., Rochester U., 1891, D.D., 1912; studied abroad, 1892-93; Rochester Theol. Sem., 1893-95; m. Mary B. Sperry, Oct. 11, 1898; children—Eric H., Kenneth B., Mrs. Barbara L. Crawford, Harwood; m. 2d, Marguerite O. Woike, Jan. 17, 1927; 1 dau., Ottilie Marguerite. Missionary, Bozeman, Mont., 1891-92; ordained Baptist Ministry, 1896; pastor Hartford, Conn., 1896-1909, St. Paul, Minn., 1909-11, Washington Heights Church, New York, Dec. 1911-25; ordained deacon, 1930, priest, 1931. P.E. Ch.; minister Community Ch., Little Neck, L.I., N.Y., 1926-30; rector Christ Ch., Oyster Bay, L.I., 1934-40; retired. Served with Y.M.C.A. in France during World War I. Mem. Sigma Chi (sec.), Delta Kappa Epsilon. Author of For the Work of the Ministry. Home: 43-20 Morgan St., Little Neck, L.I., N.Y.

PATTISON, Lee Marion, pianist; b. Grand Rapids, Wis., July 22, 1890; s. Joseph Marion and Mary Alice (McVicker) P.; grad. New Eng. Conservatory of Music, 1910; pupil of Carl Baerman in piano, George W. Chadwick in composition; studied with Artur Schnabel in Berlin; m. Gladys M. E. Cousins, July 6, 1920; children—Diana Loring, Patricia Lee (dec.), Valerie Jean. Début, Boston, Jan. 1913, Paris, 1919, London, 1920; played with Guy Maier in concerts for two pianos with symphony orchestras of Paris, New York, Chicago, Boston, St. Louis, Los Angeles, etc.; mem. faculty New Eng. Conservatory of Music, 1914-18; head of the piano department Sarah Lawrence Coll., Bronxville, N.Y., 1933-37; regional dir., New Eng. and N.Y., Fed. Music Project, Works Progress Adminstrn., 1935-37; dir. spring season Met. Opera, 1937; gen. music dir. Am. Lyric Theatre, 1938-39; extension lecturer Columbia U., now prof. of music, Scripps Coll., Claremont, Calif., and faculty Claremont Grad. Inst. of Music. Enlisted in 303d Inf., U.S. Army, Apr. 1918; commd. 2d lt.; served in France, July 1918-July 1919; band leader Dist. of Paris, November 1918-July 1919. Member Bohemians, Century Association. Composer: songs, piano pieces; compositions and arrangements for two pianos; ballet for chamber orchestra; orchestration and revision of Liszt's Concerto Pathétique; etc. Home: 645 W. 11th St., Claremont, Calif.

PATTON, see also Paton, also Patten.

PATTON, Frank (Caldwell) (păt'ŭ'n), lawyer; b. McDowell County, N.C., Apr. 27, 1896; s. Joseph R. and Emma (Tate) P.; A.B., Duke U., 1916; studied law, same univ., 1916-17, 1919-20; m. Mabel Pitts, Mar. 17, 1926; children—Frank C., Charles Thomas. Began practice at Morganton, N.C., 1920; asst. U.S. Dist. atty., Western N.C. Dist., 1922-32; became U.S. dist. atty., 1932; mem. Mull & Patton; dir. Table Rock Furniture Co., First National Bank (Morganton). Served as second lieut. Air Service, U.S. Army, World War; in France, 11 mos. Mem. Rep. State Exec. Com., N.C. Mem. Pi Kappa Alpha. Methodist. Mem. Jr. Order United Am. Mechanics. Club: Mimosa Golf. Home: 311 W. Union St. Office: First Nat. Bank Bldg., Morganton, N.C.*

PATTON, Frank Henry, lawyer; b. Rhea Springs, Tenn., May 6, 1892; s. Henry Thomas and Sallie (Brown) P.; ed. Am. Univ. (Harriman, Tenn.), Tenn. Mil. Inst., Colo. U. Law Sch.; m. Florence McCartney, July 27, 1918; children—Robert Franklin, Melvin Henry, Nedra Sue. Admitted to N.M. bar, 1924; bar of U.S. Supreme Court, 1933; in practice at Albuquerque, 1924-27, Silver City, 1929-36; asst. atty. gen. State of N.M., 1927-29 and 1931-34, atty. gen., 1935-36, 1937-38; interstate crime commr. for N.M.,

1935-38; prin. atty. Wage and Hour Div., 1939-40; gen. practice law, Santa Fe, since 1941. Candidate for Congress, primary, 1940. Served as pvt., later lieut., U.S. Army, World War; capt. Inf. Res. Mem. N.M. State Bar Assn., Am. Bar Assn., Am. Legion (post comdr., former mem. state exec. com.), Forty and Eight, N.M. Sheriff's and Police Assn., Phi Alpha Delta; hon. life mem. Tex. Bar Assn. Democrat. Elk. Club: Lions (past pres.). Office: Laughlin Bldg., Santa Fe, N.M.*

PATTON, Fred (Frederick Henry), baritone; b. South Manchester, Conn., Oct. 2, 1888; s. James and Charlotte Ann (Rogers) P.; ed. grammar sch. and high sch., South Manchester, until 1903; m. Jessie Davis Woolley, Feb. 22, 1910; children—Mrs. Myrtle Evelyn Goll, Mrs. Jessie Norva Barkentin. Concert and opera singer since January 18, 1919; with Cincinnati Opera Company, 1926-31, Philadelphia Civic Opera Company, 1925-29, Metropolitan Opera Co., 1927-29; appearances with N.Y. Philharmonic-Symphony Orchestra, Philadelphia, Boston, Chicago, Cincinnati, Cleveland, Detroit, Minneapolis, San Francisco and Manhattan symphony orchestras, as well as numerous festival and oratorio engagements throughout U.S.; broadcaster. Sang 8 yrs. at Broadway Tabernacle and 8 yrs. at Fifth Av. Presbyn. Ch., New York; prof. music, Michigan State College, since Sept. 1, 1932, also head of voice dept.; dean of Summer Music Sch., Bay View, Mich., 1934-44. Mem. Phi Kappa Tau. Republican. Methodist. Mason (32°), Rotarian. Home: East Lansing, Mich.

PATTON, George Smith, Jr., army officer; b. San Gabriel, Calif., Nov. 11, 1885; s. George Smith and Ruth (Wilson) P.; student Classical Sch. for Boys, Pasadena, Calif., 1897-1903, Va. Mil. Inst., 1903-04; B.S., U.S. Mil. Acad., 1909; grad. Cavalry Sch., 1913; grad. Advanced Equitation Class, Cav. Sch., 1914; honor grad. Command and Gen. Staff Sch., 1923; grad. War Coll., 1932; m. Beatrice Ayer, May 26, 1910; children—Beatrice (wife of Col. John K. Waters, U.S. Army), Ruth-Ellen (wife of Lt. Col. James W. Totten, U.S. Army), George, IV. Began as 2d lt., 15th Cav., U.S. Army, 1909, and advanced through the grades to general, 1945; instr. in weapons, Cav. Sch., 1914-16; aide-de-camp to Gen. Pershing, Mexico, 1916-17; sailed to England as same, May 1917; first man detailed in Tank Corps, U.S. Army, Nov. 1917; organized and comd. Tank Sch. and 1st (later 304th) Brig., 1917-19; wounded, Sept. 1918; comd. 304th Tank Brig., Camp Meade, Md., 1919-21; comd. 1st Squadron, 3d Cav., Ft. Meyer, Va., 1921-22; on gen. staff, 1923-27; in Office Chief of Cav., 1928-31; exec. officer 3d Cav., 1932-35; on Gen. Staff, 1935-37; comd. 9th Cav., 1938, 5th Cav., 1938, 3d Cav., 1938-40, 2d Armored Brig., July-Nov. 1940; became comdg. officer 2d Armored Div., Fort Benning, Ga., Nov. 1940; comd. U. S. Forces on West Coast, Morocco, N. Africa, Nov. 1942; Comdr. Central Sector, Am. Forces in Tunisia, Mar. 1943; comd. 7th Army in Sicily, July 1943); organized and comd. desert training center, March 1944; comdr. 3d Army, in France, Belgium, Luxembourg, Germany, Aug. 1944; comdr. 15th Army, France, Oct. 1945. Decorated with D.S.C., Distinguished Service medal, Silver Star, Purple Heart; Congressional Medal of Honor for Life Saving (2d class), Mexican Service medal, World War medal with 4 battle clasps, D.S.C. (with Oak Leaf Cluster), D.S.M. (2 Oak Leaf Clusters), Silver Star (Oak Leaf Cluster), Legion of Merit, Bronze Star, Life Saving Medal, Companion of the Bath, Knight Commander of British Empire, French Legion of Honor (Grand Officier), Croix de Guerre (with palm), Medal of Verdun, Grand Cross of Ouissam Alaouite. Clubs: Army and Navy, Capital Yacht (Washington, D.C.); Eastern Yacht (Marblehead, Mass.); Manchester (Mass.) Yacht; Cruising of America. Died Dec. 21, 1945. Address: War Dept., Washington, D.C.

PATTON, James George, agrl. leader; b. Bazar, Kan., Nov. 8, 1902; s. Ernest Everett and Jane Alice (Gross) P.; LL.D., Western State Coll. of Colo., Gunnison, 1942; m. Velma Adeline Fouse, June 17, 1925; children—Marjorie Jane, James George (dec.), George Everett (dec.), Robert Lyle. Ath. dir., instr. phys. edn., Colo. and Nev., 1921-26; asst. business mgr., Western State Coll. of Colo., 1927-29; gen. agent life ins. co., Colo., 1931; organizer cooperative ins., Colo. Farmers Union, 1932-34; exec. sec. Colo. Farmers Union, 1934-37, pres., 1938-1941; dir. Nat. Farmers Union, 1937-40; pres. since 1940; pres. Nat. Union Security Assn., Nat. Mutual Ins.; sec. Farmers Union Service, Inc.; pres. Nat. Farmers Union Service Corp.; mem. Com. Sponsors Med. Administrative Service (N.Y.); mem. Governor's Interim Com. on Edn., Colo., 1937-38; chmn. Governor's Arbitration Com., Colo., for beet-workers controversy, 1938. Formerly mem. Nat. Advisory Com. of Nat. Youth Adminstrn. Trustee Nat. Planning Assn. Trustee Talbott Memorial School, Jamestown, N.D.; member Economic Stabilization Bd., 1942-43; mem. Nat. Labor Management Policy Commn. Mem. Adv. Bd. War Mobilization and Reconversion Adm. Representative Carnegie Endowment for Internat. Peace, Am. Conf. of Assns. of Commerce and Production, Montevideo, 1941. Mem. Kappa Delta Mu. Baptist. Mason. Home: 954 Bonnie Brae Blvd. Office: 3501 E. 46th Av., Denver, Colo.

PATTON, Kenneth Stuart, foreign service; b. Salem, Roanoke County, Va., July 22, 1882; s. John S. and Beatrice (Faber) P.; A.B., U. of Va., 1904; grad. work, Sorbonne, Paris, 1904-05; Johns Hopkins, 1905-08; student Bibliothèque Nationale, Paris, summer 1906; studied internat. law pvtly.; passed U.S. consular examinations, 1908; m. Alice Vincent Corson (artist), Oct. 7, 1908; 1 son, Kenneth Stuart. Consular asst., Dept. of State, Washington, June-Dec. 1908; with Consulate Gen., Marseilles, Dec. 1908-May 1909; v.consul, Rome, Italy, 1909-12; v.consul in charge consulate, Ceiba, Honduras, Feb.-July 1912; v.consul gen. in charge of consulate, Lisbon, Portugal, July-Oct. 1912; consul at Cognac, France, 1913-15, at La Rochelle, France, July 1915-Nov. 1916; on spl. detail at Am. Consulate-Gen., Paris, Sept.-Nov. 1916; consul at Calais, France, Nov. 1916-Feb. 1919; again on spl. detail, Paris, Feb.-June 1919; consul at Belgrade Yugoslavia, June 1919; also commercial adviser to Am. Legation, Belgrade, 1919-29; spl. detail at Consulate Gen., Paris, Aug.-Sept. 1927, returned to Belgrade as consul, Oct. 1927; consul at Leipzig, 1928-30; apptd. consul gen., Feb. 17, 1930; assigned to Batavia, Java, Mar. 26, 1930, Amsterdam, Netherlands, June 20, 1934, Singapore, Straits Settlements, Nov. 2, 1937, Calcutta, India, August, 1942; E. E. and M. P. to New Zealand, March, 1944. Mem. Pi Gamma Mu Fraternity. Clubs: The Wellington (Wellington, N.Z.); Metropolitan (Washington, D.C.). Democrat. Methodist. Mason. Author: Kingdom of Serbs, Croats and Slovenes (Yugoslavia), a Commercial and Industrial Handbook, 1928. Home: care Mrs. J. Callan Brooks, 1022 W. Main, Charlottesville, Va. Address: American Legation, Wellington, N.Z.

PATTON, Leroy Thompson, prof. geology; b. Fairpoint, O., Dec. 5, 1880; s. John and Lauretta Close (Thompson) P.; A.B., Muskingum Coll., New Concord, O., 1905; B.S., U. of Chicago, 1913; M.S., State U. of Ia., 1916, Ph.D., 1923; m. Bertha Eubank, Aug. 20, 1927; children—Joseph Thompson, Bruce Bransford. Prin. high sch. and supt. schs., 1905-12; prof. chemistry and geology, Geneva Coll., Beaver Falls, Pa., 1912-18; prof. and head dept. chemistry and geology, Muskingum Coll., New Concord, O., 1918-21, prof. geology and head dept., 1921-22; asso. geologist, Bur. Econ. Geology, U. of Tex., 1922-25; tech. adviser Tex. State Bd. of Water Engrs., 1923; prof. geology and head dept. geology and petroleum engring., Tex. Tech. Coll., Lubbock, Tex., since 1925. Mem. water resources com. Tex. State Planning Bd., 1935-39; mem. council Ohio Athletic Conf., 1920-22. Fellow A.A.A.S., Ia. Acad. Science; Tex. Acad. Science; mem. American Association Petroleum Geologists, Soc. of Economic Paleontologists and Mineralogists, Sigma Xi, Gamma Alpha. Presbyterian. Author: Geology of Potter County, Texas, 1923; Geology of Stonewall County, Texas, 1930; also various papers on geol. topics. Home: 2415 19th St., Lubbock, Tex.

PATTON, Nat., ex-congressman; b. Tadmore, Tex., Feb. 26, 1883; s. Frank Marion and Bessie (Bland) P.; student Sam Houston State Teachers Coll., 1901-02; student Tex. State U.; m. Mattie Taylor, Jan. 1, 1907; children—Bessie Louise, Weldon Taylor, Nat, Bonnie Beatrice. Teacher pub. schs. of Tex., 1899-1912; mem. Tex. Legislature, 1912-13; taught sch. and farmed, 1913-18; judge Houston County, 1918-22; admitted to Tex. bar, 1922; in practice at Crockett since 1922; mem. State Senate, 2 terms, 1929-34, resigned to accept place in Congress; mem. 74th to 78th Congresses (1935-45), 7th Tex. Dist. Democrat. Mem. M.E. Ch., South. Mason. K.P. Club: Lions. Home: Crockett, Tex.*

PATTON, Odis Knight, prof. law; b. Zearing, Ia., July 24, 1889; s. William H. and Cora Esther (Barnes) P.; B.A., State U. of Ia., 1912, M.A., 1913, Ph.D., 1916, LL.B., 1917; S.J.D., Harvard, 1923; m. Mary Orvilla Orton, Aug. 4, 1926. Instr. polit. science, State U. of Ia., 1914-17; mem. research staff Ia. State Hist. Soc., summers 1913-16; practiced law in Sioux City, Ia., 1917-18; asst. code commr. and legislative draftsman for State of Ia., 1918-19; Ia. code annotator, 1920-22; asso. code editor State of Ia., 1922-24; asso. prof. law, State U. of Ia., 1923-27, prof. since 1927; cons. editor and legislative draftsman N.J. code revision, summers 1928-30; faculty editor Ia. Law Review, 1924-26. Entered regular U.S. Army as pvt., 1917; discharged as 1st lt., Dec. 1918. Mem. Am. and Ia. State bar assns., State Hist. Soc. of Iowa, Order of Coif, Delta Chi, Delta Sigma Rho. Author: Iowa Annotations to the Restatement of the Law of Contracts as Adopted by the American Law Institute, 1934; (with F. A. Daum) Iowa Annotations to the Restatement of the Law of Conflict of Laws as Adopted by the American Law Institute, 1935; also co-author of other legal works. Editor: (with U. G. Whitney) Code of Iowa, 1924; Legislative Procedure and Practice in Iowa, 1940; also other legal works. Contbr. to legal periodicals. Home: 524 W. Park Rd., Iowa City, Ia.

PATTON, Robert Williams, religious education; Feb. 18, 1869-Sept. 10, 1944. See Vol. 23 (1944-45).

PATTON, Thomas F., corp. exec.; b. Cleveland, O., Dec. 6, 1903; s. John T. and Anna (Navin) P.; LL.B., Ohio State U., 1926; m. Arline Everitt, June 6, 1928; children—Arline Ann, Carol Marie, Mary. Admitted to Ohio bar, 1926; mem. law firm Andrews & Belden, 1926-32; partner in successor firm Belden, Young & Veach, 1932-36; gen. counsel, Republic Steel Corp. and subsidiary companies, 1936-44; vice pres. and gen. counsel since 1944, dir. since 1943; vice pres. and dir. Lake Erie Limestone Co. Mem. Cleveland, Ohio State and Am. bar assns., Am. Judicature Soc., Phi Kappa, Phi Delta Phi, Order of Coif. Clubs: Union, Mayfield Country, Pepper Pike Country, Court of Nisi Prius (Cleveland). Home: 2711 Landon Road, Shaker Heights, O. Office: Republic Bldg., Cleveland 1, O.

PATTULLO, George (păt'tŭl'ō), author; b. Woodstock, Ont., Can., Oct. 9, 1879; s. George Robson and Mary (Rounds) P.; ed. Woodstock Collegiate Inst.; m. Lucile, d. J. B. Wilson, Nov. 5, 1913. In newspaper work, Montreal, London, Eng., and Boston until 1908. Mem. Zeta Psi. Clubs: Brook Hollow (Dallas); The Players, Metropolitan, Union (New York). Author: The Untamed, 1911; The Sheriff of Badger, 1912; Horrors of Moonlight, 1939; A Good Rooster Crows Everywhere, 1939; short stories in Saturday Evening Post, McClure's, American, Popular, etc. Special correspondent Saturday Evening Post with A.E.F. in France, 1917-18, Germany, 1919. Home: 4625 Nakoma Drive, Dallas, Tex.

PATTY, Willard Walter (păt'tĭ), univ. prof.; b. Redfield, Ia., Mar. 9, 1892; s. David Sylvester and Elmina Jane (Hastings) Pa.; A.B., Ia. State Teachers Coll., Cedar Falls, Ia., 1914; student Ia. State Coll., summer 1915; A.M., U. of California, 1920, Ph.D., 1925; student Columbia U., 1932; m. Ferol Irene McKinney, Aug. 29, 1914; children—Betty Jane (Mrs. Thomas Gerard McManus), Robert Hastings. Teacher of science, coach, and prin., Iowa Falls (Ia.) High Sch., 1914-15; teacher, coach and supt. of schs., Adair, Ia., 1915-17; dir. of vocational and part-time education, Berkeley, Calif., 1920-23; asso, in edn. (half-time), U. of California, 1923-25; asst. prof. of edn., Indiana U., 1925-26; prof. of edn., Ohio State U., 1926-27; prof. of edn. Indiana U. since 1927, dir. of physical welfare training dept. since 1931, dir. of Normal Coll. of Am. Gymnastic Union of Indiana U. since 1941, teacher at university summer sessions since 1927 (except 1931); teacher summer session, U. California, 1921-24, U. of California at Los Angeles, 1925, U. of Michigan, 1931; extension teaching, Iowa State Teachers Coll., 1916-17, U. of California, 1920, Indiana U. since 1925. Served as capt., inf., U.S. Army, 1917-19. Mem. Am. Assn. of Health, Physical Edn. and Recreation (honor fellow), Am. Pub. Health Assn., N.E.A., Phi Delta Kappa (past pres.), Am. Legion. Club: Kiwanis (1st vice pres.) (Bloomington). Author: Legal Basis of Public School Secondary Program, 1926; Teaching Health and Safety in Elementary Grades, 1940; also author of 16 monographs. Contbr. articles to mags. Home: 1325 E. Hunter Av., Bloomington, Ind. Office: Indiana University, Bloomington, Ind., also Indianapolis, Ind.

PATY, Raymond Ross (pā'tĭ), coll. pres.; b. Bellbuckle, Tenn., Nov. 4, 1896; s. Robert Morris and Zula Matilda (Muse) P.; student U. of Tenn., 1914-16, 1919; A.B., Emory U., 1921, LL.D., 1938; A.M., Columbia U., 1927; student University of Chicago, summer 1930; LL.D., University of Alabama, 1942; L.H.D., Birmingham Southern College, 1943; married Adelaide Martha Pund, Sept. 10, 1921; children—Martha Anne, Mary Pund, Jane Muse. Teacher, Webb Sch., Bellbuckle, 1917, 1919-20; prin. Cumberland Mt. Sch., Crossville, Tenn., 1921-29; asso. prof. of Bible and religious edn., Emory U., 1929-37, dean of men, 1933-37; dir. of fellowships, Julius Rosenwald Fund, 1936-38; president Birmingham-Southern Coll., 1938-42; president University of Alabama since 1942. State dir. Nat. Youth Adminstrn., Ga., 1935-36; pres. Birmingham Civic Symphony Assn. Grad. O.T.C., Camp Pike, 1918; served as 2d lt., brig. signal officer, 170th F.A., U.S. Army, Camp Knox, Ky., 1918. Mem. Phi Beta Kappa, Omicron Delta Kappa, Sigma Chi. Democrat. Methodist. Club: Kiwanis. Home: Tuscaloosa, Ala. Office: Administration Bldg., University, Ala.

PAUCK, Wilhelm (pouk), prof. historical theology; b. Laasphe, Westphalia, Germany, Jan. 31, 1901; s. Wilhelm and Maria (Hofmann) P.; grad. Real Gymnasium, Berlin-Steglitz, 1920; Lic. Theology, U. of Berlin, 1925; Dr. Theology, honoris causa, U. of Giessen, 1933; m. Olga C. Gümbel-Dietz, May 1, 1928. Came to U.S., 1925, naturalized, 1937. Prof. church history, Chicago Theol. Sem., since Oct. 1, 1926; professor historical theology, University of Chicago, since 1939, also professor history since 1945. Conglist. Club: Quadrangle. Mem. Am. Soc. of Church History (pres. 1936), Am. Theol. Soc., Mid-West Branch (pres. 1943). Author: Das Reich Gottes auf Erden, 1928; Karl Barth—Prophet of a New Christianity?, 1931. Co-author: The Church against the World, 1935. Contbr. to: Environmental Factors in Christian History, 1939; Religion and the Present Crisis, 1942; also to theol. and hist. jours. Home: 5805 Dorchester Av., Chicago, Ill.

PAUL, Arthur, mfg. exec.; b. Chestnut Hill, Pa., Aug. 28, 1898; s. Henry N. and Margaret C. (Butler) P.; Chestnut Hill Acad., St. George's Sch.; A. B., Princeton U., 1920; m. 2d, Adeline V. N. Hitch, Apr. 25, 1932; children—Leslie Paul, Adeline V. N., John R. Vice pres., sec. and treas. Dexdale Hosiery Mills, Lansdale, Pa., 1921-41; apptd. chief Office of Imports, Bd. of Econ. Warfare, 1941; dir Skyline Mfg. Co., Homstead Mfg. Co., Cumberland Mfg. Co.,

Penderlea Mfg. Co., Red House Mfg. Co. Dir. and treas. Miquon (Pa.) Sch., 1938-42. Mem. U.S. del. to Internat. Labor Office, Geneva, 1937, N.Y. City, 1941 Democrat. Clubs: Princeton (New York and Phila.). Home: 3100 P St. N.W., Washington, D.C.*

PAUL, Charles Edward, mech. engr., educator; b. Belfast, Me., Dec. 6, 1876; s. Jesse Granville and Annie Julia (Leach) P.; grad. Chauncy Hall Sch., Boston, 1895-96; S.B. in Mech. Engring., Mass. Inst. of Tech., 1900; m. Mary E. Yenawine, June 14, 1905. Began as designer and sales engr. James W. Tufts Co., Boston, 1900; asst. prof. mech. engring., Kan. State Coll., 1903-05; prof. mech. engring., N.M. Coll. Agr. and Mech. Arts, 1905-07; prof. mechanics Pa. State College, 1907-08; with Armour Institute of Technology (now Ill. Inst. Tech.) since 1908, successively asso. prof. mechanics until 1914, professor mechanics in charge dept., 1914-41; dir. dept. engring. science, 1933-41, chairman department mathematics, 1934-37, retired as prof. emeritus of mechanics, 1941; consulting practice, specializing in industrial construction and materials since 1908; asso. editor Am. Builder and of Cement World, 1910-15; constrn. engr. Nat. Lumber Mfrs. Assn., 1915-21. Mem. Am. Soc. for Testing Materials (member sub-com. on timber specifications), Soc. for Promotion of Engring. Edn., Western Soc. Engrs., Tau Beta Pi, Theta Xi, Sphinx. Republican. Club: University of Chicago. Author of booklets and tech. articles relating to building constrn., concrete, lumber, estimating and contracting. Home: 1528 Farwell Av., Chicago, Ill.

PAUL, Elliot Harold, author; b. Malden, Mass., Feb. 13, 1891; s. Howard Henry and Lucy Greenleaf (Douset) P.; high sch., Malden; student U. of Me., 1908-09; m. Barbara Ellen Mayock, January 29, 1945. Sergt. 317th Field Signal Batt., A.E.F., World War. Sec. Mass. Soldiers' and Sailors' Commn., 1919-21. Lit. editor Chicago Tribune, Paris Edit., 1925, 26; co-editor transition (international review), 1927, 28; lit. editor New York Herald, Paris Edit., 1930. Agnostic. Pianist, novacordist and folk music exponent. Author: Indelible (novel), 1922; Impromptu, 1923; Imperturbe (novel), 1925; Lava Rock (novel); Low Run Tide 1928; The Amazon, 1929; The Governor of Massachusetts, 1930; Life and Death of a Spanish Town, 1937; Concert Pitch, 1938; Stars & Stripes Forever, 1939; All the Brave (with Luis Quintanilla), 1939; The Mysterious Mickey Finn, 1939; Hugger-Mugger in The Louvre, 1940; Mayhem in B-Flat; Fracas in the Foothills, 1941. Co-author: A Woman's Face (screen play), 1941; The Death of Lord Haw Haw (pseud. Brett Rutledge), 1941; Intoxication Made Easy (with Luis Quintanilla), 1941; The Last Time I Saw Paris, 1942; With a Hays Nonny Nonny (with Luis Quintanilla), 1942; Our Russian Front (documentary film), 1942. "I'll Hate Myself in the Morning" and "Summer in December," 1945.

PAUL, George Philip, physician; b. Troy, N.Y., Nov. 11, 1879; s. Philip and Catharine (Hart) P.; ed. Round Lake Mil. Acad.; M.D., Univ. and Bellevue Hosp. Med. Coll. (New York U.), 1902; studied in Europe, 1906-07; C.P.H., Sch. for Health Officers, Harvard U., 1915-16; unmarried. Practiced at Troy, N.Y., and Round Lake, N.Y.; was with Internat. Health Bd. of Rockefeller Foundation, in British W.I., Fiji Islands, Australia, and India; also asso. med. dir. Aetna Life Ins. Co., Hartford, Conn.; has served with N.Y. State Dept. of Health. Capt. Med. Corps, U.S. Army, World War. Mem. emeritus, Assn. of Life Ins. Med. Dirs of America. Methodist. Author: Nursing in the Acute Infectious Fevers, 1906; Materia Medica for Nurses, 1907. Home: Round Lake, N.Y.

PAUL, Harry Gilbert, univ. prof.; b. New Orleans, La., Oct. 24, 1874; s. George Charles and Mary (Murphey) P.; A.B., U. of Mich., 1897; A.M., U. of Chicago, 1901; Ph.D., Columbia, 1910; m. Mary I. Norris, May 27, 1908. Prin. high sch., Escanaba, Mich., 1897-1900; asst. in English, U. of Chicago, 1900-01; instr. English, U. of Ill., 1901-05, asst. prof., 1905-16, asso. prof., 1916-19, prof. since 1919. Mem. Nat. Council of Teachers of English (pres. 1920-21), Central Ill. Teachers Assn. (pres. 1934-35), Modern Lang. Assn. America, Phi Delta Kappa, Kappa Delta Pi, Acacia. Mason. Club: University (Urbana, Ill.). Compiler: English Poems (with E. C. Baldwin), 1908; Atlantic Prose and Poetry, 1919; Story, Essay, and Verse, 1921 (with C. S. Thomas). Author: John Dennis: His Life and Criticism, 1911; Better Everyday English, 1924; (with W. D. Miller) Practical English Books (4 books), 1927-28; (with W. D. Miller), Essentials of English (2 books), 1929; Language Goals (6 books), 1933; Games and Other Devices for Improving Pupils' English (with W. W. Charters), 1934; Units in English (4 books), 1934-37; Units in English for the Seventh and Eighth Grades, 1940; Improving My English (with J. B. Sullivan and T. J. Lance), 4 books, 1941; In America (with P. E. Knight), 1942; Teaching of Composition, 1943. Editor, English Bulletin, 1911-1936. Home: 713 W. Oregon St., Urbana, Ill.

PAUL, J. Gilman D'Arcy, govt. official; b. Baltimore, Md., Jan. 31, 1887; s. D'Arcy and Charlotte Abbott (Gilman) P.; A.B. magna cum laude, Harvard, 1908, A.M., 1914; unmarried. Pvt. sec. to U.S. ambassador to Argentina, 1912; spl. asst., U.S. Embassy, Paris, 1914-15; asst. editor, Atlantic Monthly Mag., 1916-17; spl. asst., U.S. Legation, The Hague, 1917-18; mem. U.S. delegation to Peace Conf., Paris, 1918-19; mem. secretariat-general, Naval Disarmament Conf., Washington, D.C., 1921-22; with Office of Strategic Services, Washington, D.C., since 1944; owner and operator of large farm in Maryland. Pres. bd. trustees Baltimore Museum of Art; trustee Peabody Inst., Johns Hopkins U. Mem. Md. Hist. Soc. (vice pres.), Alpha Delta Phi. Clubs: Hamilton Street, Bachelors Cotillion, Harvard (Baltimore); Harvard (New York); 1925 F Street (Washington). Translator and editor: Pribram, The Secret Treaties of Austro-Hungary; Les Diverses Familles Spirituelles de la France (Maurice Barras). Author: The Maryland Palatine; also numerous articles and reviews. Home: 16 Blythewood Road, Baltimore, Md. Office: Office of Strategic Services, Washington, D.C.

PAUL, John, judge; b. Harrisonburg, Va., Dec. 9, 1883; s. John and Katherine (Green) P.; grad. Va. Mil. Inst., Lexington, 1903; LL.B., U. of Va., 1906; m. Frances Danenhower, Oct. 14, 1914 (died 1919); m. 2d, Alice Kelly Taylor, June 24, 1939. Admitted to Va. bar, 1906, and practiced at Harrisonburg; mem. Va. State Senate, 1912-16, 1919-22; mem. 67th Congress (1921-23), 7th Va. Dist.; spl. asst. to U.S. atty. gen., 1924-25; U.S. dist. atty. Western Va. Dist., 1929-31, U.S. dist. judge since Jan. 1932. Served as capt., F.A., U.S. Army, 1917-19; with A.E.F., May 1918-May 1919. Mem. Raven Soc. (U. of Va.), Kappa Alpha, Phi Delta Phi, Phi Beta Kappa. Republican. Episcopalian. Home: R.F.D., Dayton, Va. Address: Federal Bldg., Harrisonburg, Va.

PAUL, John Haywood, clergyman, educator; b. Rapides Parish, La., Sept. 23, 1877; s. John T. and Lurany Madison (Watkins) P.; ed. under pvt. tutors and spl. courses at the U. of Chicago and at Meridian (Miss.) College; D.D., Meridian Coll., 1914, Asbury, 1921; m. Effie Richardson, Sept. 22, 1898; children—Cyrus Foss, Wilson Benton, Victorine, John Marcus. Rural pastor M.E. Ch., Tex. and Miss., until 1903; city editor Pentecostal Herald, Louisville, Ky., 1904-08; prof. philosophy, Meridian Coll., 1909-13; editor The Way of Faith, Columbia, S.C., 1914-15, 1922-23; v.p. Asbury Coll., Wilmore, Ky., 1916-22; lecturer Interdenom. Conv., Japan, 1917; pres. Taylor U., Upland, Ind., 1922-31; pres. John Fletcher Coll., University Park, Ia., 1934-37; chmn. Kletzing-McLaughlin Edn. Foundation since 1937. Dir. Applied Theology, Asbury Seminary since 1941. Editor The Christian Witness. Author: Silver Keys, 1907; The Hereafter, 1909; The Way of Power, 1917; What Is New Theology?, 1921; Life and Times of Bishop William Taylor, 1927. Winner Christian Advocate gold prize for Meth. doctrinal statement, Asbury Centenary, M.E. Ch., S., 1916. Home: Muncie, Ind. Office: Asbury Seminary, Wilmore, Ky.

PAUL, John R., physician; b. Phila., Pa., Apr. 18, 1893; s. Henry Neill and Margaret Crosby (Butler) P.; A.B., Princeton, 1915; M.D., Johns Hopkins Med. Sch., 1919; m. Mary Leita Harlan, Sept. 30, 1922. Asst. pathologist, Johns Hopkins Med. Sch., 1919-20; intern, Pa. Hosp., Phila., 1920-22; dir., Ayer Clinical Lab., Phila., 1922-28; asst. asso. prof. internal med., Yale U. Med. Sch., 1928-40; prof. preventive med., since 1940; cons. to sec. of war and dir. Neurotropic Virus Diseases, since 1941; service in middle east, 1943-44. Mem. Assn. Am. Physicians, Am. Soc. Clin. Investigation, Nat. Acad. Sci. Clubs: Princeton (New York); New Haven Country. Author of various scientific papers. Home: 49 Autumn St. Office: 789 Howard Av., New Haven 4, Conn.

PAUL, Louis, author; b. Brooklyn, N.Y., Dec. 4, 1901; s. Gustave J. and Anna A. (Baker) P.; ed. pub. schs., Woodhaven, N.Y.; m. Mary P. Engargiola, Dec. 20, 1924. Served in 4th F.A., U.S. Army, World War, June 1917-Jan. 1919; sergeant 7th U.S. Inf., 1920-23. Awarded 1st prize for best short story, O. Henry Memorial Vol., 1934. Author: The Pumpkin Coach, 1935; A Horse in Arizona, 1936; Emma, 1937; The Wrong World, 1938; The Man Who Left Home, 1938; A Passion for Privacy, 1940; The Reverend Ben Pool, 1941; The Ordeal of Sergeant Smoot, 1943; This is My Brother, 1943. Contbr. articles and stories to Collier's, Esquire, Coronet, Am. Mercury, Forum, Woman's Home Companion, Red Book and other mags. and newspapers, and in various anthologies of short stories. Address: 1731 York Av., New York, N.Y.

PAUL, Randolph Evernghim, lawyer; b. Hackensack, N.J., Aug. 8, 1890; s. Charles B. Paul and Martha (Evernghim) P.; A.B., Amherst Coll., 1911; LL.B., New York Law Sch., 1913; m. Muriel Shaver, Nov. 23, 1931; children—Martha Virginia, Richard H. Admitted to N.Y. bar, 1914, N.J. bar, 1915, in practice in N.J. and N.Y. until Dec. 1941; mem. firm Lord, Day & Lord; formerly gen. counsel of Treasury, acting sec. of Treasury in charge foreign funds control and tax advisor to Sec. of Treasury. Formerly Class C dir. Federal Reserve Bank of New York. Formerly Sterling lecturer on taxation, Yale Univ. Sch. of Law and lecturer on taxation Harvard School of Law. Mem. Phi Gamma Delta. Clubs: India House, Wall Street Luncheon (New York); Tavern (Chicago). Author: Law of Federal Income Taxation (with Jacob Mertens), 1934; Studies in Federal Taxation, 1937; Selected Studies in Federal Taxation, 2d series, 1938; Studies in Federal Taxation, 3d series, 1940; Federal Estate and Gift Taxation, 1942. Home: 3206 P St. N.W., Washington 7, D.C.

PAUL, Willard Stewart, army officer; b. Worcester, Mass., Feb. 28, 1894; s. Warrington Irving and Etta M. (Fish) P.; student Clark Univ., Worcester, and Dartmouth Coll.; B.S., Johns Hopkins Univ., 1924; M.A., 1942, American Univ., Washington, D.C.; m. Ruth Sieurin, Apr. 14, 1919; 1 son, Richard Irving. Enlisted 1st Colo. F.A., 1916; became lt., U.S. Army, 1917; advanced through the grades to maj. gen., 1943; grad. Inf. Sch., officers course, 1921, advanced course, 1930, Command and Gen. Staff Sch., 1935, Army War Coll., 1937; instr., Inf. Sch., 1930-33; detailed to Adj. Gen.'s Dept., 1937-41, in charge of classification of all military personnel; Gen. Staff Corps as G-4, Gen. Hdqrs. and Army Ground Forces; World War II, comdr. 26th-Inf. Div.; G-I, S.H.A.E.F.; dep. chief of staff, U.S. F.E.T., etc. Mem. Sigma Nu. Republican. Mason (32°). Presbyterian. Club: Columbia Country (Washington, D.C.). Address: War Dept., Washington, D.C.

PAUL, William Edward, clergyman; b. near Brooklyn, Ia., June 30, 1880; s. James L. and Ellen (Parker) P.; A.B., Grinnell Coll., 1905, D.D., 1925; B.D., Chicago Theol. Sem., 1907; m. Frieda W. Conrad, Nov. 25, 1907; children—Horace J., Gordon A., Miriam C. (dec.), Virginia (Mrs. Virgil Hill). Ordained to ministry Presbyn. Ch., 1908; minister Riverside Chapel, Minneapolis, 1907-19; supt. Union City Mission, Minneapolis, since 1919; pioneered nationally in church camping, and in organizing standards of Bible conf. camps; organized 8 dists. of the Internat. Union of Gospel Missions. Pres. bd. of dirs. of the Children's Gospel Mission of Minneapolis. Civic Award for most distinguished service to Minneapolis, 1940. Mem. Am. Camping Assn. (exec. dir.), Phi Kappa Delta. Home: Medicine Lake, Minn. Address: St. James Hotel, Minneapolis, Minn.

PAULEY, Edwin Wendell, oil corp. exec.; b. Indianapolis, Ind., Jan. 7, 1903; s. Elbert L. and Ellen (Van Petten) P.; student Occidental Coll., Eagle Rock, Calif., 1918-20; B.S., U. of Calif., 1923, M.S., 1924; m. Barbara Jean McHenry, Oct. 23, 1937; children—Edwin Wendell, Susan Jean, Stephen McHenry, Robert Van Petten. Began career as oil man, 1923; pres. The Petrol Corp. since 1929, Fortuna Petroleum Corp. since 1933, Seaboard Royalty Co. since 1935; organizer People's Bank, Lakewood City, Calif. Special representative of gov. of Calif. on Natural Resource Com., 1939, in Interstate Oil and Compact Commn., 1940; spl. rep. Pres. Roosevelt as liaison officer U.S. Govt. and Brit. agencies to secure 100 tankers, 1940-41, to formulate plans for Coordinator of Petroleum Industry, 1941; spl. rep. Petroleum Coordinator for War in Europe on petroleum lend-lease supplies for Russia and Eng., 1941, also to make report with British and industry in Eng. on enemy petroleum supplies, 1941; special rep. of President Truman on Reparations Commn., with rank of ambassador, 1945. Formerly sec., now treas. Dem. Com.; also Dem. nat. committeeman of Calif. Rep. of independent oil men on Planning and Coordinating Com., N.R.A., 1933; rep. gov. of Calif. on Pan-Am. Highway Conf., 1939. Pres. Ind. Petroleum Assn., 1934-38. Vice chmn. Community Chest Drive, Los Angeles, Calif., 1938; finance chmn. China Relief, Los Angeles, 1941. Regent U. of Calif. Mem. Phi Kappa Psi, Big "C" Soc. (U. of Calif.). Mason. Clubs: University, Calif. Yacht, Trans-Pacific Yacht. Winner Class A Transpacific Yacht Race, San Francisco-Honolulu, 1939. Home: 9550 Heather Rd., Beverly Hills, Calif. Office: 756 South Broadway, Los Angeles, Calif.

PAULI, Wolfgang (Dr.), awarded Nobel prize for physics. Address: care Institute for Advanced Study, Princeton, N.J.*

PAULGER, Leopold Hobson (pawl'jûr), govt. official; b. New Hartford, Butler County, Ia., Mar. 7, 1885; s. Frederick Wheatley and Ida (Guthrie) P.; A.B., Cornell Coll., Mt. Vernon, Ia., 1905; m. Lida M. Updegraff, June 19, 1912; 1 son, John Wheatley (U.S. Army). Began as superintendent of schools at Center Point, Ia., 1905-06; teacher of mathematics, high school, Boone, Iowa, 1906-07; assistant cashier, State Bank, New Hartford, Iowa, 1907-08; successively asst. cashier, cashier and vice-pres. Security Bank, Cedar Falls, Ia., 1908-21; pres. Savings Bank, Plainfield, Ia., 1914-22; examiner and asst. to dirs., War Finance Corp., Washington, D.C., 1922-27; dir. Div. Examiners, Fed. Farm Loan Bd. and asst. to Farm Loan commr., Washington, D.C., 1927-31; chief Examining Div., R.F.C., Washington, D.C., 1932; chief Div. Examinations, Bd. Govs. Fed. Reserve System, Washington, D.C., since 1932. Trustee Cornell Coll., Mt. Vernon, Ia. Mem. Sons Am. Revolution. Mason. Club: Columbia Country (Washington, D.C.). Home: 2836 Chesapeake St. N.W. Office: Federal Reserve Bldg., Washington 25, D.C.

PAULING, Linus Carl, college prof.; b. Portland, Ore., Feb. 28, 1901; s. Herman Henry William and Lucy Isabelle (Darling) P.; B.S., Ore. State Coll., Corvallis, 1922, hon. Sc.D., 1933; Ph.D., Calif. Inst. of Technology, 1925; hon. Sc.D., Univ. of Chicago, 1941; post-grad. courses Univ. of Munich, Univ. of Copenhagen and U. of Zurich, 1926-27; m. Ava Helen Miller, June 17, 1923; children—Linus Carl, Peter

Jeffress, Linda Helen, Edward Crellin. Teaching fellow Calif. Inst. Tech., 1922-25, research fellow, 1925-27, asst. prof., 1927-29, asso. prof., 1929-31, prof. chemistry since 1931, chmn. of div. of chemistry and chem. engring. and dir. of the Gates and Crellin Labs. of Chemistry since 1937; mem. executive com., bd. trustees, since 1945; lecturer chemistry and physics, U. of Calif., 1928-33, Mass. Inst. Technology, 1932, U. of Chicago, 1941; George Fisher Baker lecturer in chemistry, Cornell, 1937-38. Mem. explosives div., Nat. Defense Research Commn., 1942-45; cons. com. on med. research, Office Sci. Research. Fellow Nat. Research Council, 1925-26, John Simon Guggenheim Memorial Foundation, 1926-27 (now mem. adv. bd. and com. of selection), Am. Physical Soc.; hon. fellow Victoria U., Manchester, Eng., 1930, Chemical Society of London; member National Academy Sciences, American Philosophical Society, American Chemical Society, Am. Acad. Arts and Sciences, Royal Acad. Sciences of Liege, A.A.A.S. (pres. Pacific Div. 1942-45), Delta Upsilon, Sigma Xi, Alpha Chi Sigma, Tau Beta Pi, Sigma Tau, Phi Lambda Upsilon (hon. mem.). Langmuir award in pure chemistry, Am. Chem. Soc., 1931; Wm. H. Nichols medal, New York Section Am. Chem. Soc., 1941. Author: (with Prof. S. Goudsmit) Structure of Line Spectra, 1930; (with Dr. E. B. Wilson, Jr.) Introduction to Quantum Mechanics, 1935; Nature of the Chemical Bond, 1939. Asso. editor Jour. of Am. Chem. Soc., Jour. Chem. Physics, Am. Chem. Soc. Monographs. Contbr. articles on chemical research. Home: 3500 E. Fairpoint St. (R. 1, Box 622), Pasadena, Calif.

PAULLIN, Charles Oscar, author; died Sept. 1, 1944. See Vol. 23 (1944-45).

PAULLIN, James Edgar, physician; b. Fort Gaines, Ga., Nov. 3, 1881; s. James Edgar and Leola Elizabeth (Wiggins) P.; A.B., Mercer U., 1900, grad. study, same univ., 1901, LL.D., 1929; M.D., Johns Hopkins University, 1905; LL.D., Emory University, 1943; married Edna Frederick, December 17, 1908; children—Caroline, James Edgar (dec.). Resident pathologist R.I. Hosp., Providence, 1905-06; pathologist, Ga. State Bd. Health, 1906-11; asso. prof. pathology, Atlanta Coll. Phys. and Surg., 1907-11; asso. visiting physician Grady Hosp., 1909-13, now visiting physician; adj. prof. medicine Atlanta Med. Coll., 1913-15; prof. clin. medicine Emory U. and chief of medicine, Emory U. div., Grady Hosp. Served as maj. Med. Corps, U.S. Army, 1918-19. Member A.M.A. (chmn. med. sect. 1927; president 1943-44), Southern Medical Assn. (chmn. med. sect. 1920), Am. Clin. and Climatol. Soc. (pres. 1937), Assn. Am. Physicians, Am. Coll. Physicians (pres. 1942-43), Med. Assn. Ga. (ex-pres.), Fulton County Med. Soc. (ex-pres.), Med. Com. Nat. Research Council, Med. Bd. of Nat. Foundation of Infantile Paralysis, Directing Bd. of Procurement and Assignment Agency for Physicians, Dentists and Veterinarians; member board of trustees Nat. Foundation for Education; hon. consultant to the Surgeon General of U.S. Navy. Regent of American College of Physicians, 1944. Member Order of Carlos Finley (Cuba), Sigma Nu, Phi Chi, Alpha Omega Alpha. Presbyterian. Clubs: Capital City, Piedmont Driving. Contbr. to Trans. Med. Assn. of Ga., Southern Med. Jour., Jour. of A.M.A., etc. Home: 2834 Andrews Dr. Northwest. Office: Medical Arts Bldg., Atlanta, Ga.

PAULS, Arthur Leonard, constrn. engr.; b. Genesee, Ida., Dec. 4, 1886; s. Peter and Emily (Nielsen) P.; ed. Prep Sch., U. of Ida., 1901-04, B.S. in Civil Engring., 1909; m. Rachel Ann Rhodes, Feb. 16, 1916. With Bur. of Reclamation, 1909-17; asst. engr., King Hill Irrigation, 1916-17; div. engr. Miami Conservancy Dist., 1917-22; constrn. engr., hydraulic engr., in Minn., Va., N.C., Tenn., Tex., Ark., and Mex., 1924-32; in private practice in Dallas, Tex., 1932-34; engr. Muskingum Conservancy Dist., 1934-35; project mgr., Pickwick dam and power house for the Tenn. Valley Authority, 1935-38, chief constrn. engr., Knoxville, Tenn., 1938-45; engr. with Morrison-Knudson Co., Los Angeles, Calif., since Aug. 1945. Mem. Am. Soc. C.E. Mason, Elk. Club: Executive's (Knoxville, Tenn.). Home: 700 N. Almansor St., Alhambra, Calif.

PAULSEN, Howard C., Rep. nat. committeeman for Washington. Address: 805 Paulsen Bldg., Spokane, Wash.*

PAULSEN, Helen Bradford (Mrs. Edgar W. Crane), lecturer, writer; b. Chicago; d. Rev. Lewis and Mary (Brayton Weeks) Bradford; ed. S.D. Wesleyan U., 1893-97; grad. Phoebe Kindergarten, at Chicago, 1900; Ia. State Teachers Coll., 1904-05, Teachers Coll. (Columbia), 1908-09; m. Rev. C. G. Paulsen, Sept. 17, 1902 (died 1903); 1 son, Newell Bradford (died 1937); m. 2d, Edgar W. Crane, Jan. 1936. Prin. Kindergarten Dept., Edmund (Okla.) State Normal Sch., 1907-08; prin. Training Sch. and Normal Dept. (teaching pedagogy and psychology), W.Va. Wesleyan U., 1910-13. Founder and organizer of the Junior Chautauqua; editor and owner Junior Chautauqua Mag., 1913; lectured 21 yrs. for Chautauqua, etc., using a table of "Mother Goose" character dolls to illustrate concrete situations; organized and conducted first Girls' Week in St. Louis, Mo., Oct. 1922; lecturer ednl. div. Nat. Inst. Parent Training, Los Angeles. Mem. P.E.O. (Los Angeles). Author: (with son) The Enchanted Land of Mother Goose (play). Contbr. to Parent Mag., Child Life, etc. Home: 945 Manzanita St., Los Angeles, Calif.

PAULSON, Holger Doran, editor; b. Grand Forks, N.D., Sept. 29, 1887; s. Helge and Tina (Nelson) P.; ed. high sch., Grand Forks, 1904-06; m. Irene Finkle, Apr. 9, 1913; children—Kathryn Elizabeth, John Doran, Helen Dorothine, Margaret Eva. Began as reporter Grand Forks Press, 1908; city editor Grand Forks Times, 1911-16; city editor Fargo Forum, 1916-17, mng. editor, 1917-24, editor since 1924; sec. Forum Pub. Co.; sec.-treas. Dakota Photo Engraving Co.; v.p. WDAY Radio sta. Dir. Asso. Press Mng. Editors Assn.; mem. newspaper adv. com. Office of War Information. Mem. Nat. Press Club, Am. Soc. Newspaper Editors, N.D. Hist. Soc. (dir.), Newcomen Soc., Delta Sigma Chi. Republican. Elk. Clubs: Kiwanis, Fargo Country. Home: 708 Eighth St. S. Address: The Fargo Forum, Fargo, N.D.

PAUNACK, August Oscar (paw'nāk), banker; b. Madison, Wis., Apr. 3, 1889; s. August Oscar and Johanna (Fahrenbrook) P.; ed. high sch., Madison; m. Marion Leigh Reinhart, Nov. 11, 1914 (now dec.); children August Oscar, Jean Leigh. Began as messenger, Bank of Wis., Madison, 1897, asst. cashier, 1905-08; one of organizers, Commercial State Bank, Madison, 1908, cashier, 1908-18, pres. since 1927; organizer, 1911, since vice-pres. Cottage Grove (Wis.) State Bank; organizer, 1928, since pres. Madison Trust Co.; sec.-treas. Peoples Investment Co. Chmn. Wis. Banking Review Bd. Served as pvt. U.S. Army, World War; col., staff of gov. of Wis., 1920-23. Mem. Rep. State Central Com., Wis. Mem. exec. com. Wis. Bankers Assn. Lutheran. Mason. Eagle. Club: Maple Bluff Golf. Home: 312 Norris Court. Office: 102 State St., Madison, Wis.

PAUSEWANG, William (Bill Pause), cartoonist; b. Brooklyn, N.Y., Aug. 30, 1895; s. Rudolph Ernest and Helen (Ludi) P.; student Nat. Acad., 1913-14, Art Students League, 1915-17; m. Margaret Millar, Nov. 19, 1924. Mem. art staff N.Y. World Telegram since 1937. Political cartoonist Our Navy Mag., since 1943. Artist of Shangri-La map describing Tokyo bombing by Gen. Doolittle. Creator of Arpad the Weather Bird. Protestant. Address: 9247 216th St., Queens Village, New York, N.Y.

PAXSON, Alfred Moore, dir. edn.; b. Little Britain, Lancaster County, Pa., Oct. 11, 1902; s. James Moore and Hanna (Smedley) P.; grad. Staunton Mil. Acad., 1921; Franklin and Marshall Coll., 1921-23; A.B., Pa. State Coll., 1927; M.A., 1928; Ph.D., Cornell, 1933; m. Sarah Emily White, June 11, 1927; children—Betty Jane, James White. Instr., Staunton Mil. Acad., 1923-25, Tulsa U., 1928-30, Cornell, 1930-32, Centenary Collegiate Inst., 1933-34; co-organizer Pa. Rural Rehabilitation Corp., 1934-35; prof. business adminstrn., Tulsa U., 1935-36, organized Coll. Business Adminstrn., Tulsa U. and dean, 1936-44; dir. conf. div. Nat. Indsl. Conf. Bd., 1944-45; dir. education, The Econ. and Business Foundation; cons. Nat. Resources Planning Bd., 1942. An organizer of Tulsa Sales Execs. Club and of Tulsa Chapter, Nat. Office Managers Assn. Mem. Southwestern Soc. Science Assn., Delta Sigma Phi, Pi Gamma Mu, Gamma Sigma Delta. Mem. Soc. of Friends. Office: New Wilmington, Pa.

PAXSON, C(harles) Edward, lawyer; b. Camden, N.J., July 19, 1887; s. Charles G. and Margaret V. (Wurts) P.; B.S., U. of Pa., 1908, LL.B., 1911; m. Mabel D. Schussler, Sept. 16, 1914; children—H. T. Kent, Charlotte Sophia, Charles G. II. Admitted to N.Y. bar, 1912, and began practice at N.Y. City; mem. editorial staff Edward Thompson Law Pub. Co., 1913-17; asst. gen. counsel Pa. Power & Light Co., Allentown, Pa., 1918-23; in practice at Bethlehem, Pa., mem. Taylor, Paxson & Fisher, 1923-24; gen. solicitor Met. Edison Co. and Reading (Pa.) Transit Co., 1924-27; gen. counsel W. S. Barstow & Co. (pub. utility holding and management) and subsidiaries, 1927-29; mem. Travis & Paxson, later Travis, Brownback & Paxson, N.Y. City, 1929-40. Mem. Am. Bar Assn., N.Y. State Bar Assn., Sigma Phi Epsilon, Order of Coif. Republican. Episcopalian. Clubs: Downtown Athletic, U. of Pa. Club of N.Y. City. Home: 1411 Flagler Drive, Mamaroneck, N.Y. Office: 135 Broadway, New York, N.Y.

PAXSON, Frederic Logan, historian; b. Phila., Pa., Feb. 23, 1877; s. Joseph A. (M.D.) and Ada (Fell) P.; B.S., U. of Pa., 1898, Harrison scholar, 1898-99, Harrison fellow, 1902-03, Ph.D., 1903; A.M., Harvard U., 1902; Litt.D., Lawrence Coll., 1932, U. of Wis., 1935, U. of Pa., 1940; LL.D., Mills College, Calif., 1933; m. Helen Hale, d. Joseph T. Jackson, Dec. 26, 1906; children—Jane T., Emma F., Patricia. Instr. history in secondary schs., 1899-1901; asst. prof., 1903-04, prof. history, 1904-06, U. of Colo.; asst. prof. Am. history, 1906-07, jr. prof., 1907-10, U. of Mich.; prof. Am. history, U. of Wis., 1910-32; Margaret Byrne prof. history, U. of Calif., since 1932. Prof. Am. history, (summers), U. of Chicago, 1909, U. of Calif., 1913, U. of Mich., 1915, U. of Pa., 1917, U. of Calif. (Los Angeles), 1929, U. of Wis., 1935, Columbia U., 1941; research asso. Carnegie Instn., in British archives, summer 1910; mem. Com. on Management of the Dictionary of Am. Biography, 1924-36; mem. bd. editors Pacific Hist. Review, 1933-39; mem. advisory com. Franklin D. Roosevelt Library, 1939. Maj. U.S. Army in charge econ. mobilization sect. of hist. br. war plans div. Gen. Staff, 1918-19. Mem. Am. Hist. Assn. (councillor 1921-25; 2d v.p. 1937; pres. 1938), State Hist. Soc. Wis. (curator 1911-32, v.p. 1919-32), Mass. Hist. Soc. (corr.), Miss. Valley Hist. Assn. (pres. 1917), Pacific Coast Br., Am. Hist. Assn. (pres. 1942-43); Phi Beta Kappa. Mem. Soc. of Friends (Quakers). Author: The Independence of the South American Republics, 1903, 1916; The Last American Frontier, 1910; The Civil War, 1911; The New Nation, 1915; Guide to Materials for United States History since 1783, in London Archives (with C. O. Paullin), 1914; Recent History of the United States, 1921, revised edit., 1928 and 1937; History of the American Frontier, 1924 (awarded Pulitzer prize for 1924); The United States in Recent Times, 1926; When the West Is Gone (Colver Lectures, Brown U.), 1929; American Democracy and the World War: Pre-War Years, 1913-1917, 1936; America at War, 1917-1918, 1939; The Great Demobilization and Other Essays, 1941. Editor Com. Pub. Information Handbook, War Cyclopedia, 1917; also (War Dept. monographs) Economic Mobilization for the War of 1917, 1918; Handbook of Economic Agencies of the War of 1917, 1919. Address: 40 Highgate Rd., Berkeley 8, Calif.

PAXSON, Newlin Fell, physician; b. Phila., Pa., Sept. 10, 1895; s. Dr. Oliver Howard and Evalyn (Mattson) P.; grad. Central High Sch., Phila., 1913; student Haverford Coll., 2 years; M.D., Hahnemann Medical College, Philadelphia, 1919; m. Helen Rex MacGowan, October 9, 1926 (died October 7, 1940); married 2d, Ruth Shallcross Linton, May 2, 1942. Began practice of medicine, Philadelphia, 1920; specializes in obstetrics and gynecology; member faculty, Hahnemann Med. Coll. since 1920, now prof. obstetrics and head of dept.; chief obstetrician Hahnemann Hosp., attending gynecologist and obstetrician Broad Street Hosp. Served in U.S. Navy, 1918-19. Diplomate Am. Bd. Obstetrics and Gynecology, 1937; fellow Am. Coll. Surgeons, Internat. Coll. Surgeons; A.M.A.; mem. Pa. State and Phila. County med. socs., also nat., state and county homeopathic socs., Phila. Obstet. Society. Republican. Mem. Soc. of Friends (Quaker). Club: Union League (Phila.). Home: 503 S. Norberth Av., Merion, Pa. Office: 250 S. 18th St., Philadelphia, Pa.

PAXTON, Alexander G., army officer; b. Vicksburg, Miss., Oct. 4, 1896; grad. Washington and Lee U., Va., 1917; comd. 1st lt. F.A. Res., Nov. 1917, capt. F.A. Sect., Officers Res. Corps, Jan. 1920, major F.A., Miss. Nat. Guard, May 1926, col., 1933, brig. gen., July 1942; ordered to Federal duty, Nov. 1940 as comdg. officer, 114th F.A., Camp Blanding, Fla.; became chief of staff, 31st Inf. Div., Camp Blanding, Fla., later Camp Bowie, Tex., July 1942; comdg. arty., 33d Div., during re-occupation of Luzon, 1945. Owner-operator A. G. Paxton Co., cotton shippers, domestic-export, Greenville, Miss., mem. N.Y. Cotton Exchange, Memphis Cotton Exchange. Rotarian. Methodist. Home: Gamwyn Park, Miss.

PAXTON, William Percy, corp. official; b. Paducah, Ky., Aug. 2, 1879; s. William Francis and Frederica (Fisher) P.; ed. pub. sch.; m. Flora Dicke, Apr. 23, 1902; children—Barbaranelle (Mrs. James Rose Smith), William Francis, Tomas Adolph. Street car condr., 1895-98; accountant, 1898-1902; office mgr., 1902-14; with Southern Textile Machinery Co. since 1915; pres. since 1928; dir. Citizens Savings Bank; pres. Claussner Hosiery Co., Arcadia Hosiery Mills; chmn. bd. Paducah Newspapers, Inc.; dir. Chicago, St. Louis & New Orleans Ry. Republican. Catholic. Elk. Club: Rotary. Home: Paxton Place, Paducah, Ky.

PAYER, Harry F., lawyer; b. Cleveland, O., July 3, 1875; s. Frank and Mary (Cross) P.; A.B., magna cum laude, Western Reserve U., 1897; LL.B. with spl. honors, Baldwin U., 1899; m. Florence Graves, June 1902; 1 son, Franklin Lee. Admitted to Ohio bar, 1899; asst. city solicitor, Cleveland, 1901-07; mem. firm Payer, Bleiweiss & Mollison; apptd. asst. sec. of state, June 1933; resigned, Nov. 1933, to become spl. counsel R.F.C. in charge foreign and export matters; resigned, May 1934, to resume practice. Former mem. Judicial Council of State of Ohio. Pres. Alumni Assn. of Adelbert Coll. (Western Reserve U.); pres. Cuyahoga County Bar Assn. Democrat. Contbr. numerous articles on legal subjects. Home: 2420 Derbyshire Rd., Cleveland Heights, O. Office: N.B.C. Bldg., Cleveland, O.*

PAYNE, see also Paine.

PAYNE, Byron Samuel (pān); b. Clay County, S.D., Feb. 2, 1876; s. Byron Spencer and Charlotte Elizabeth (Woodworth) P.; A.B., U. of S.D., 1897; LL.B., U. of Minn., 1902-04; m. Blanche Mallery, Aug. 31, 1910; children—Elizabeth Blanche, Janice Nannette. Began practice at Pierre, 1906. City atty., Pierre, 1909-14; asst. atty. gen. S.D., 1915-19; atty. gen. S.D., 1919-23; resumed law practice; spl. counsel for State of S.D. in George W. Egan habeas corpus case and in tax litigation with C. & N.W. Ry. Co.; asst. U.S. atty., 1927-34; state's atty., Hughes County, S.D., 1941-45; chmn. bd. Onida (S.D.) Bank. Member American Bar Assn., S.D. Bar Assn.; member of the South Dakota Council of Churches, Phi Beta Kappa. Republican. Conglist. Mason (K.T., Shriner), Woodman, Kiwanis. Home: Pierre, S.D.

PAYNE, Charles Edward, prof. of history; b. Hamilton, Can., Nov. 11, 1879; s. Charles Hiatt and Sarah

Ann (Jenkins) P.; came to U.S., 1885, naturalized, 1888; student Ind. State Normal Sch., Terre Haute, 1899-1902; A.B., Ind. State U., 1904, A.M., 1905; grad. student Harvard, 1905-06; m. Ina Chatterton, July 11, 1925. Supt. of schs., Pennville, Ind., 1906-07; with Grinnell (Ia.) Coll. since 1907, as instr. of history, 1907-09, asst. prof., 1909-12, asso. prof., 1912-18, prof. since 1918, head of dept., 1925-44; visiting lecturer, Scripps Coll., 1935-36. Dean Grinnell Inst. Internat. Relations, 1935-39. Won prize in The Nation essay contest, 1928. Mem. Phi Beta Kappa, Am. Hist. Assn., Inst. Pacific Affairs, Ia. Hist. Soc., Sigma Delta Chi. Author: Imperial England (with Cecil F. Lavell), 1918; Josiah B. Grinnell, 1938. Contbr. to Autobiography of Jesse Macy, 1933; also to Dictionary Am. Biography, and jours. Home: 1205 Park St., Grinnell, Ia.

PAYNE, Christy, exec.; b. Butler, Pa., Feb. 27, 1874; s. Calvin Nathaniel and Martha Elizabeth (Dempsey) P.; A.B., Princeton, 1895; m. Anne L. Neill, Oct. 7, 1897; children—Neill Sinclair, Martha, Christy. Land dept. clerk, South Penn Oil Co., Oil City, Pa., 1895-98; admitted to Pa. bar, 1898, and began practice at Pittsburgh; sec. and atty. Peoples Natural Gas Co., 1903-20, pres., 1920-33; dir. Standard Oil Co. (N.J.) since 1927, v.p. and treas., 1933-35, retired, 1935. Republican. Presbyterian. Clubs: Ivy (Princeton); Woodway Country (Springdale, Conn.); Allegheny Country (Sewickley, Pa.); Rolling Rock (Ligonier, Pa.); Sarasota Bay Country. Home: Sarasota, Fla.

PAYNE, E(noch) George, univ. dean; b. Barren County, Ky., Dec. 25, 1877; s. Viscount Nelson and Jacyntha Antoinette (Wheeler) P.; Western Ky. State Normal Sch., Bowling Green, Ky.; Wesleyan Coll., Winchester; A.B., Lebanon (O.) U., 1901; A.B., U. of Chicago, 1906; U. of Paris (Sorbonne and Coll. de France), univs. of Bonn and Berlin; Ph.D., Bonn, 1909; honorary L.H.D., Yeshiva College, 1943; married Anna Florence Smith, August 4, 1910. Instr. Alexander Acad., Burkesville, Ky., 1898-1900, Steinmann Coll., Dixon, Ill., 1902-03; prin Paducah (Ky.) High Sch., 1903-07; dean dept. of edn. and prof. psychology, Eastern Ky. State Normal Sch., 1909-10; prof. sociology, 1910-16, pres., 1916-22, Harris Teachers' Coll., St. Louis; prof. ednl. sociology, U. of Chicago, summer 1922; prof. of ednl. sociology, New York U., since 1922, acting dean, 1924, asst. dean Sch. of Edn., 1927-28, acting dean, 1938-39, dean, 1939-45, dean emeritus since 1945; edn. editor, Prentice-Hall. Mem. comm. for establishment of the state normal schs. in Ky., 1903-04; chmn. comm. apptd. by gov. of Ky. to study and report on the German schs. Chmn. com. on Ednl. Reconstruction, 1943-45. Mem.-at-large Greater New York Council Boy Scouts of Am., 1943-45; mem. adv. bd. The Friends of Democracy, Inc.; mem. 25th anniversary com. The Jewish Forum. Mem. N.E.A., Am. Social. Assn., Nat. Assn. Coll. Teachers of Edn., Am. Assn. of Science, Nat. Assn. of Ednl. Sociologists, Internat. Narcotic Edn. Assn. (dir.). Chmn. educational section National Safety Council, 1918-23. Mason (K.T.). Clubs: Scholia, Applied Sociology, New York University Faculty. Author: Einführung der Chinesenarbeit in Südafrica, 1909; System in German Schools, 1910; An Experiment in Alien Labor, 1912; An Experiment in Motivation; Education in Accident Prevention; Education in Accident Prevention with Methods and Results; Principles of Educational Sociology, 1928; We and Our Health (Books I and III); Menace of Narcotic Drugs, 1931. Joint author: Public School Methods, and Red Feather Reading Series; We and Our Health (Book IV); Health and Safety in the New Curriculum; Science Readers, Books I and II, 1927, Books III and IV, 1928; The Story of Aviation, 1930. Co-author: Adolescent Court and Crime Prevention, 1938. Editor: Readings in Educational Sociology, Vol. I, 1932, Vol. II, 1934; Educational Series since 1932. Editor-in-chief of Jour. of Ednl. Sociology. Home: Pleasant Point, Me.

PAYNE, Fernandus, zoölogist; b. Shelbyville, Ind., Feb. 13, 1881; s. Daniel and Alice (Garlisch) P.; B.S., Valparaiso U., 1901; A.B., Ind. U., 1905; A.M., 1906; Ph.D., Columbia, 1909; student Biol. Sta., Naples, and U. of Würzburg, 1912; m. Elizabeth Janeway, June 20, 1910; 1 son, Thomas Janeway. With Ind. U. since 1909, as asst. prof. zoölogy, 1909-12, asso. prof., 1912-19, prof. since 1919, asst. dean Grad. Sch., 1925-27, head dept. of zoölogy and dean Grad. Sch. since 1927; acting dean Coll. of Arts and Sciences, 1942-43, dean since 1943. Fellow A.A.A.S., Indiana Academy Science; member American Society Zoölogists (president 1931), American Society Naturalists, Assn. Am. Univs. (chairman committee on classification), American Assn. Univ. Profs. (mem. council 1935-38). Vice chmn. div. biology and agriculture, Nat. Research Council, 1931-32, chmn., 1932-33. Mem. Phi Beta Kappa, Sigma Xi (mem. nat. exec. com. since 1942). Mason. Contbr. on results of researches in cytology and genetics and coll. and univ. teaching. Home: 620 Ballantine Rd., Bloomington, Ind.

PAYNE, Frederick Huff, ex-asst. sec. war; b. Greenfield, Mass., Nov. 10, 1876; s. Samuel Brewer and Eva Caroline (Huff) P.; ed. pub. schs., Greenfield; m. Mary Blake, Nov. 8, 1900; children—Frederick Blake, Groverman Blake, Carolyn Huff (Mrs. Bernard Barnes). Bank examiner State of Massachusetts, 1906-09; pres. Mechanics Trust Co., Boston, 1910; v.p. Federal Trust Co., 1911; successively treasurer, vice-pres., pres. and chmn. bd. Greenfield Tap & Die Corp., 1912-40; assistant chief Springfield Ordnance District, Springfield, Mass., since Sept. 1940; partner Tucker, Anthony & Co., investment bankers, New York and Boston, 1919-24; director American Mutual Liability Insurance Company, Boston. Trustee Franklin Savings Institution (vice pres.). Asst. sec. of war, May 6, 1930-Mar. 4, 1933. Maj. ordnance U.S. Army and dist. procurement officer, 1918; mem. Bridgeport Dist. Claims Bd., 1919; asst. dist. chief Bridgeport Dist. Ordnance Dept., 1919-30 and since 1933; now colonel O.R.C. Vice-pres. Army Ordnance Assn. Republican. Unitarian. Clubs: Metropolitan (N.Y.); University (Boston); Chicago Athletic, Colony Club, Springfield, Greenfield. Address: Colony Club, Springfield 5, Mass.

PAYNE, George Henry, author; Aug. 13, 1876. Now deceased. See Vol. 23 (1944-45).

PAYNE, John A., mining exec.; b. Nashville, Tenn., Feb. 15, 1900; s. John Nicholas and Esther (Brooks) P.; A.B., Harvard, 1921; M.B.A., Harvard Business Sch., 1925; m. Elizabeth Downes, Feb. 15, 1933; children—Elizabeth Kennedy, William Downes. In investment banking, Kuhn, Loeb & Co., N.Y. City, 1926-32; partner N.Y. Stock Exchange firm of Parrish & Co., N.Y. City, 1932-40; pres. Consol. Coppermines Corp., N.Y. City, since 1940; dir. Liberty Aircraft Products Corp., Farmingdale, L.I., The Highway Trailer Co., Egerton, Wis., Roberts Numbering Machine Co., Brooklyn, N.Y., The Autocar Co., Ardmore, Pa., also chmn. finance com. Mem. Assn. Am. Inst. Mining Engrs. Republican. Presbyterian. Clubs: Harvard of New York, Piping Rock, Turf and Field, Mining. Home: Woodbury, L.I., N.Y. Office: 120 Broadway, New York, N.Y.*

PAYNE, John H(oward), elec. engr.; b. Titusville, Pa., June 24, 1883; s. Walter Seth and Alice Mary (Post) P.; B.S., Armour Inst. Tech. Chicago, 1905; m. Florence Kimpton, Dec. 29, 1909; children—George Kimpton, John Howard. With Westinghouse Electric and Mfg. Co. in railway and power plant constrn. and as sales representative, 1905-19; manager department of Europe, manager Central Sta. and Distribution Depts., Westinghouse Electric Internat. Co., 1920-32; with Westinghouse Electric & Mfg. Co., in Washington, D.C., handling govt. bureaus, 1933-36; chief elec. div., Bur. Fgn. and Domestic Commerce, U.S. Dept. Commerce, Washington, D.C., 1937-41; technical adviser to U.S. delegation Internat. Telecommunication Conf., Cairo, Egypt, 1938; radio broadcast advisor to Coordinator of Inter-Am. Affairs, 1941-43; assistant to president Sperry Gyroscope Company, Great Neck, N.Y., 1943-45; export mgr., Aircraft Industries Assn., Washington, D.C., since May 1945. Mem. Inst. Aeronautical Sciences, Soc. Am. Mil. Engineers, Inst. Radio Engrs., N.Y. Sales Mgrs. Club: Aero Club. Christian Scientist. Home: 3440 Ordway, Washington 16, D.C.

PAYNE, Kenneth Wilcox, editor; b. Cleveland, O., Oct. 3, 1890; s. Seymour C. and Winona (Wilcox) P.; ed. U. of Paris and U. of Wis.; m. Ruth Adams, August 14, 1915; children—Ruth (Mrs. John T. Bucher), Joan, Kenneth A., Barbara, Wallace A. Staff writer and foreign correspondent Newspaper Enterprise Association, 1913-18; associate editor People's Home Journal, 1919-20; editor Popular Science Monthly, 1921-22; mng. editor McClure's Magazine, 1923-24; editor People's Home Journal, 1925-26; contbr. to magazines and newspaper syndicates; editorial dir. The North American Review, 1928-30; mng. editor The Reader's Digest, 1931-39, exec. editor since 1940. Clubs: Lotos, Alpha Delta Phi. Home: 75 Bedford Rd., Pleasantville, N.Y.

PAYNE, Lee Finch, newspaper editor; b. Los Angeles, Calif., Oct. 23, 1901; s. Edward Vernon Lee and Grace Emma (Finch) P.; student U. of Calif., 1922-25; m. Doris Brush, July 21, 1931. Began as newspaper man, April 1921; now editor in chief, The Daily News, Los Angeles, Calif. Member of Fish and Game Commn., State of Calif. Home: 1320 Palos Verdes Drive, W., Palos Verdes Estates, Calif. Office: 1257 S. Los Angeles St., Los Angeles, Calif.

PAYNE, Leonidas Warren, Jr., prof. English; b. Auburn, Ala., July 12, 1873; s. Leonidas Warren and Mary Jane (Foster) P.; B.Sc., Ala. Poly. Inst., 1892, M.Sc., 1893; Ph.D., U. of Pa., 1904; m. Mary Susan Bledsoe, Oct. 27, 1897; children—Bledsoe, Leonidas Warren, Sarah Farnham, John Howard. Teacher of English, Southwestern Ala. Agrl. Sch., Evergreen, Ala., 1894-1901, Jacksonville (Ala.) State Normal Sch., 1901-02; Harrison fellow in English, U. of Pa., 1902-04; asso. editor revision of Worcester's Dictionary, 1904-06; asst. prof. English, La. State U., 1906; with U. of Tex. since 1906, prof. English since 1919. Co-founder and 1st pres. Tex. Folklore Soc., 1910. Mem. Modern Lang. Assn. America, Am. Dialect Soc., Am. and Tex. Folklore socs., Am. Assn. Coll. Profs., Pi Kappa Alpha. Baptist. Clubs: University, Town and Gown. Author: History of American Literature, 1919; A Survey of Texas Literature, 1928. Also compiler: Word List of Eastern Alabama, 1910; Learn to Spell, 1916. Editor: Hector of Germanie (by W. Smith), 1906; Southern Literary Readings, 1913; American Literary Readings, 1917; Selections from American Literature, 1919; Fifty Famous Southern Poems, 1920; Selections from English Literature (with N. Hill), 1922; Selections from Later American Writers, 1927; Literature for the Junior High School (with T. H. Briggs and C. M. Curry), 3 vols., 1929; Using Our Language (with A. Blount and C. S. Northup), 5 vols., grades 3 to 7, 1935; Enjoying Literature (with M. A. Neville and N. E. Chapman), 4 vols., grades 9 to 12, 1936; Enjoying Literature (with M. A. Neville) 3 vols., grades 6, 7, 8; 1942. Contbr. The South in the Making of the Nation, and various mags. Home: 2104 Pearl St., Austin, Tex. Died June 16, 1945.

PAYNE, Morris B., architect; b. Waterford, Conn., Jan. 19, 1885; s. Charles W. and Ellen (Gillen) P.; student Coast Arty. Sch., 1914, Heavy Arty. Sch., Mailly-le-Camp, France, 1918, Army War Coll., 1924, Command and Gen. Staff Sch., 1927; m. Jeannie Crandall Nash., Oct. 14, 1909; 1 son, Harry N. Engring. training with private firm, 1901-06; U.S. Engr. Dept., 1907-12; in pvt. practice of architecture and engring. since 1912; present firm name, Payne & Keefe, New London, Conn.; dir. Am. Ordnance Co., Guardian Thrift Co. Served as maj. of arty., Mexican mobilization, 1916, World War I, 1917; maj. gen. Conn. Nat. Guard, 1924-41. Decorated Purple Heart. Mem. Conn. Soc. C.E. Mason (past grand master in Conn.). Clubs: Army and Navy (Washington, D.C.); Thames (New London, Conn.). Home: Thames Club, 288 State St. Address: 231 State St., New London, Conn.

PAYNE, Paul Calvin, clergyman; b. Port Byron, Ill., Sept. 21, 1890; s. William Barton and Anna Clara (Spees) P.; ed. Doane Coll., Crete, Neb., 1908-09; A.B., Park Coll., Parkville, Mo., 1913, LL.D., 1940; B.D., McCormick Theological Seminary, 1918; D.D., Westminster College, Fulton, Missouri, 1936; S.T.D., Coe College, 1942; LL.D., Wooster College, 1944; married Edna Margaret Potts, July 1, 1920; children—Cornelia Lee (Mrs. Arden M. Johnson), William Treat. Assistant to pastor, Westport Presbyn. Ch., Kansas City, Mo., 1913-15; ordained to ministry Presbyn. Ch., 1918; pastor, Pawnee City, Neb., 1919-24, York, Neb., 1924-27, Fremont, Neb., 1927-29, Bartlesville, Okla., 1929-36, First Presbyn. Ch., Ithaca, N.Y., 1936-39; gen. sec. Bd. of Christian Edn. of Presbyn. Ch. U.S.A. since 1939. Mem. exec. com., Internat. Council of Religious Edn.; mem. Gen. Council Presbyn. Ch. in U.S.A. Served as private, U.S. Army, 1918. Home: 305 Summit Av., Jenkintown, Pa. Office: Witherspoon Bldg., Philadelphia 7, Pa.

PAYNE, Robert Lee, surgeon; b. Lexington, N.C., Dec. 4, 1882; s. Robert Lee and Mary Emma (Hankins) P.; M.D., U. of Pa., 1905; m. Mary Elizabeth Harmon, Aug. 2, 1911; children—Robert Lee, Mary Elizabeth, Richard Banks, Daniel Harmon, Meriwether Lee. Began practice at Norfolk, Va., 1907; sr. surgeon St. Vincent Hosp., Norfolk Gen. Hosp.; surgeon Southern Ry., Pa. R.R.; chief surgeon Norfolk-Southern R.R. Fellow Am. Surg. Assn., Am. Coll. Surgeons (bd. govs.), Southern Surg. Assn. (ex-pres.), Internat. Surg. Soc.; mem. Am. Bd. Surgery, A.M.A., Med. Soc. Va., Med. Soc. of State of N.C. (hon.), Seaboard Med. Soc. (ex-pres.), Norfolk County Med. Soc. (ex-pres.), Sigma Nu, Nu Sigma Nu, Alpha Omega Alpha. Presbyterian. Home: North Shore Point. Office: Med. Arts Bldg., Norfolk, Va.

PAYNE, Will, journalist; b. Whiteside County, Ill., Jan. 9, 1865; s. William Augustus and Caroline (Ferriss) P.; ed. common sch., Morrison, Ill.; m. Katherine Whitney, June 24, 1886; children—Whitney, Donald Macvae. Went to Chicago, 1890; reporter, editorial writer, city editor and financial editor, Chicago Daily News, 1890-96; financial editor Chicago Chronicle, 1896-97, The Economist, 1897-1904. Mem. Nat. Inst. Arts and Letters. Author: Jerry the Dreamer, 1896; The Money Captain, 1898; The Story of Eva, 1901; On Fortune's Road, 1902; Mr. Salt, 1903; When Love Speaks, 1906; The Automatic Capitalist, 1909; The Losing Game, 1909; The Scarred Chin, 1919; Overlook House, 1920. Contbr. short stories to mags. Home: St. Petersburg, Fla.

PAYNTER, Richard Henry, consultant psychologist; b. Brooklyn, Mar. 27, 1890; s. Richard Henry and Catherine (Seebach) P.; A.B., Columbia, 1912, M.A., 1913, Ph.D., 1917; m. Susette Annan Johnson, Sept. 28, 1927. Psychologist, legal dept. Coca-Cola Co., 1915-16; asst. editorial work, Am. Mem. of Science, 1916; asst. in psychology, Columbia, 1911-17; psychologist various hosps., N.Y. City, 1920-23; chief psychologist Child Guidance Clinic No. 1, Nat. Com. Mental Hygiene, 1923-27; research psychologist Phila. Gen. Hosp., 1927-28; prof. psychology, Long Island U., 1928-44; chmn. div. of psychology and edn., 1933-44; visiting prof. psychology, Columbia U. Extension, 1934-37; summer Columbia, 1932, 44; senior personnel technician, Personnel Research Section, AGO, since 1944. Chmn. advisory com. of psychologists Board of Edn., N.Y. City, 1936-38; also cons. psychologist. Supervisor Manhattan Beach Day Camp, 1939. Psychol. examiner, U.S. Army, 1917-19; chmn. com. psychol. service in nat. defense, Metropolitan N.Y. Assn. Applied Psychology, 1940-42. Mem. A.A.A.S., Am. Psychol. Assn., Am. Assn. Applied Psychologists (v.p.; chmn. joint com. clinical, consulting and ednl. sects. and tech. com. 1937-38). Nat. Com. for Mental Hygiene, Am. Assn. Univ. Profs., Orthopsychiatric Assn., Assn. Cons. Psychologists (sec.-treas. 1929; v.p. 1931; pres. 1932), N.Y.

Acad. Medicine, N.Y. State Assn. Applied Psychologists, Am. Legion (past comdr. local post), Phi Sigma Kappa. Congregationalist. Mason (32°). Author: A Psychological Study of Trademark Infringement, 1920; Educational Achievement of Problem Children (with Phyllis Blanchard), 1929. Co-op. editor Educational Abstracts since 1935; mem. editorial board Jour. of Consulting Psychology, 1937-42. Contbr. to psychol. jours. Home: 395 Grand Av., Brooklyn 16, N.Y.

PAYSON, Eliot Robertson, coll. prof., Feb. 24, 1846-Nov. 2, 1945. See Vol. 11 (1920-21).

PAYSON, Laurence G., banker; b. Englewood, N.J., July 28, 1894; s. George Howes and Constance Mary (Jackson) P.; ed. Montclair Acad., N.J., 1908-12; A.B., Princeton U., 1912-16; m. Eleanor Parker, Apr. 20, 1922; children—William Skiddy, Constance Alliott, Phillips Howes. Asst. timekeeper, Am. Locomotive Co., 1916-17, 1919-20; hardware sales representative, N.Y. City, John H. Graham & Co., 1920-28; asst. to pres., Stock Clearing Corp. of N.Y. Stock Exch., 1928-29, 2d vice pres., 1930-32, pres., 1933-38; chmn. finance com., New York U., 1939-41; Victory Fund Com., asst. exec. mgr., 2d Fed. Res. Dist., 1942; v.p., Bankers Trust Co., since 1943. Trustee, Princeton U., Nat. Probation Assn., Riverdale (N.Y.) Childrens Assn., Allen Stevenson Sch., N.Y. City, Franklin Savings Bank, Boys Club of New York. Mem. Downtown Assn., N.Y.C.; S.A.R.; New Eng. Soc. Clubs: Cap and Gown (Princeton); University (New York). Home: 1220 Park Av., New York 28. Office: Bankers Trust Co., 529 5th Av., New York 17, N.Y.

PAYTON, Jacob Simpson, clergyman, editor; b. De Soto, Ia., Mar. 24, 1884; s. Benjamin Wesley and Elizabeth (Brown) P.; A.B., Ft. Worth (Tex.) U., 1908; B.D., Drew Theol. Sem., Madison, N.J., 1911; grad. student Columbia, 1910-11; D.D., Allegheny Coll., 1928; m. Rose Guthrie Marsh, June 16, 1917; 1 dau., Barbara Rose (deceased). Ordained to ministry M.E. Ch., 1911, asst. pastor Christ Ch., Pittsburgh, 1911-14; pastor Brookline Ch., Pittsburgh, 1914-16, Ben Avon Ch., Pittsburgh, 1917-21; pastor, Sewickley, Pa., 1922-23, Beaver, Pa., 1924-25; supt. Allegheny and Pittsburgh dists. of Pittsburgh Conf., 1926-31; pastor Asbury Ch., Pittsburgh, 1931-36; editor Nat. Meth. Press, Washington, D.C., 1936-40; asst. editor, The Christian Advocate, Chicago, 1941; exec. sec. Meth. Commn. on Chaplains, 1941-42; Washington corr. The Christian Advocate and other religious jours.; assistant director General Commn. on Army and Navy Chaplains, Washington, D.C. Del. Ecumenical Conf., London, Eng., 1932; del. General Conference M.E. Church, 1932, Uniting Conf. of Three Methodisms, 1939. Served as war work sec., Y.M.C.A., overseas, 1918. Mason. Club: National Press (Washington, D.C.). Author: Our Fathers Have Told Us, 1938. Address: 2400 16th St. N.W., Washington 9, D.C.

PAZ, Ezéquiel P. (päs), Argentine publisher; b. San Fernando, Argentina, Apr., 21, 1871; ed. Buenos Aires and Paris; m. Celina Zaldarriaga. Co-dir., La Prensa, Argentina's and South America's largest newspaper, 1897-1900; sole dir. since retirement to Paris of father, its founder, in 1900. Assumed charge, 1912, of administrative duties of La Prensa, an enterprise, including the Popular Lecture Inst., a separate instn. with its own mng. bd. and offering lectures by Argentine, European and North Am. scholars, without charge to public. Maintains original custom of filling first 7 to 9 pages with want ads, operates profitably and keeps it in Paz family as since founding, 1869; prints most fgn. news of all world's newspapers, uses the service of the United Press (which keeps Buenos Aires staff of 138), Reuters and special correspondents. Hon. mem. of La Prensa of San Sebastian, Spain; pres. Nat. Press Club; founder and pres. Argentine Touring Club (to extend and develop nat. ry. system). Decorated: Comdr. Order of Crown (Italy); Legion of Honor (France). Address: Avenida de Mayo 567, Buenos Aires, Argentina.

PEABODY, Endicott, head master; May 30, 1857-Nov. 17, 1944. See Vol. 23 (1944-45).

PEABODY, Ernest H., mech. engr.; b. Knoxville, Tenn., June 30, 1869; s. Daniel Webster and Mary Hillary (Saltmarsh) P.; student Gramercy (N.Y.) Park Sch. and Tool House, 1885-87; M.E., Stevens Inst. of Tech., Hoboken, N.J., 1890; m. Martha Cobb Sanford, 1925. Rodman on constrn. Norfolk & Western R.R., 1890; became draftsman, Babcock & Wilcox Co., 1891, later in erection depts., then became engr. of tests (all types of fuel), 1893, research in burning oil fuel, 1902-04 (gained internat. reputation on this); formed Peabody Engring. Corp., 1920; pres. Peabody Engring. Corp., N.Y.; chmn. bd. of dirs. Peabody, Ltd., London. Attended training camp at Plattsburg; disch. as sharpshooter, 1916. Pres. and founder League for Less Noise, Inc. Mem. Stevens Alumni, Am. Soc. Mech. Engrs., Soc. Naval Architects and Marine Engrs., Am. Naval Engrs., Am. Inst., Newcomen Soc. Clubs: University, Engineers, City, Norwalk Yacht. Author of tech. pamphlet, Fuel Oil, 1915, and of Newcomen address entitled "Oil Fuel—A World-wide Adventure," treating the subject historically, 1942. Home: Wilson Point, South Norwalk, Conn. Office: 580 Fifth Av., New York, N.Y.

PEABODY, Gertrude Devitt, dean of women; b. Princeton, Me., Dec. 1, 1894; d. Stephen Leonard and Georgianna (Rose) Peabody; B.S., in edn., U. of Me., 1920; A.M., Teachers Coll., Columbia, 1925, grad. student, 1934-35; LL.D., University of Maine, Orono, Me., 1942; unmarried. Teacher of home economics, Univ. of Maine, 1920-22, with Temple Univ., Phila., since 1923, as instr. in foods and nutrition, 1923-25, dir. of nursing edn. and instr. home economics, 1925-26, head dept. of home economics, 1926-30, dean of women and asst. prof. of home economics since 1930. Commd. lt., W-V (s), U.S. N.R., 1943, now lt. cmdr. Mem. N.E.A., Pa. State Edn. Assn., Assn. Deans of Women, Am. Assn. Univ. Women, Phi Mu, Phi Kappa Phi, Kappa Delta Pi. Republican. Conglist. Club: Women's University (Phila.). Home: 154 Old Palisade Rd., Fort Lee, N.J.

PEABODY, Mrs. Henry Wayland (Mrs. Lucy Peabody), social welfare; b. Belmont, Kan., Mar. 2, 1861; d. John and Sarah Jane (Hart) McGill; ed. high sch., Rochester, N.Y., 1874-78, and various courses in coll.; m. Rev. Norman Mather Waterbury, Aug. 18, 1881 (died 1886); children—Norma Rose (wife of Rev. R. C. Thomas, M.D.), Howard Ernest; m. 2d, Henry Wayland Peabody, June 16, 1906 (died 1908). Teacher of deaf, Rochester, N.Y., 1878-81, Madras, India, 1881-86; sec. and editor Women's Bapt. Foreign Mission Soc., 1887-1906. Mem. Internat. Council for Missions, 1913-26; chmn. United Study Com., 1902-29; chmn. Oriental Coll. for Women Bldg. Fund, 1920-23; pres. Woman's Nat. Law Enforcement Com., 1922-34; dir. Women's Christian Coll., Madras, Women's Christian Med. Coll., Vellore, India, Shanghai (China) Med. Coll. (chmn. bd. 4 yrs.). Founder, 1908, later editor Everyland, Children's World Friendship Mag. Author of Everyland Series, booklets for children; Kidnaping the Constitution. Editor: Life of Henry Wayland Peabody, Merchant, 1907. Home: 31 North St., Georgetown, Mass.

PEABODY, Hume, army officer; b. Shinglehouse, Pa.; Nov. 24, 1893; s. Albert Francis and Beulah Anne (Johnston) P.; B.S., U.S. Mil. Acad., 1915; grad. A. C. Tactical Sch., 1929; Command and Gen. Staff Sch., 1931; Army War Coll., 1935; m. Helen Claire MacShane, June 15, 1915 (now deceased); 1 son, Hume (killed in action 1942); m. 2d, Stether Elinor Davis, Jan. 22, 1932. Commd. 2d lt., 1915; promoted through grades to brig. gen., 1942; comdt. Army Air Forces Sch. of Applied Tactics since 1942. Mason (K.T.). Author: Air Power in Time of War, 1944. Home: "Three Point Landing," Leonardtown, Md.*

PEABODY, J(oseph) Winthrop, physician; b. Wakefield, Mass.; s. Winthrop Melvin and Anna (Freeman) P.; ed. Boston Coll. and Georgetown U. (M.D. 1914); m. Naomi E. Galloway, Aug. 10, 1921; children—Mary Naomi, Joseph Winthrop, Sara Ann. With Pub. Welfare and Health Dept., D.C., since 1914; asst. resident physician Tuberculosis Hosp., 1914-18; resident physician, 1918, supt. since 1921; attending physician Tuberculosis Assn. Chest Clinic, 1917-18; attending physician Health Dept. Chest Clinic, 1919-21, med. dir., 1921-36, clin. advisor since 1936; gen. supt. and med. dir. Glenn Dale (Md.) Sanatoria, 1934-39, chief visiting consultant since 1939; med. dir. Children's Tuberculosis Summer Camp, 1921-40; med. examiner Devitt's Camp, Allenwood, Pa., since 1930; spl. consultant Gallinger Municipal Hosp.; chm. med. com. to assist architect in planning Tuberculosis Sanatoria, Glenn Dale, Md.; mem. staffs Georgetown U., George Washington U., Providence, and Emergency hosps.; prof. clin. medicine George Washington Sch. of Medicine, 1924-32; instr. in medicine, Georgetown U. Sch. of Medicine, 1921-23, asso. prof., 1923-24, prof. diseases of respiratory system since 1924. A pioneer in District of Columbia in use artificial pneumothorax in the treatment of pulmonary tuberculosis, acute lung abscess, and other diseases of the lungs. Many research articles, including: "The Use of Sodium Morrhuate in Pulmonary Tuberculosis," The American Review of Tuberculosis, 1923; "Phrenicotomy," Medical Annals, 1935; "Present Day Treatment of Tuberculosis," Medical Annals, 1938; "Rehabilitation as a Phase of Tuberculosis Eradication," Quarterly Review. Diplomate Am. Bd. Internal Medicine. Fellow Am. Coll. Physicians, A.M.A.; mem. Am. Acad. Tuberculosis Physicians (charter mem.; dist. counsellor Eastern Sect. 1938); Am. Coll. Chest Physicians (charter mem.; vice-chmn. legislative com. 1937-38; v.p. 1940; pres. 1941), Am. Hosp. Assn., Nat. Tuberculosis Assn. (bd. dirs. 1928-34 and since 1936), Tuberculosis Assn. of Washington, D.C. (bd. dirs. since 1920; pres. 1940-41), Pan-Am. Med. Assn. (vice-chmn. thoracic sect. 1938), Tri State Med. Assn. of the Carolinas and Va., D.C. Med. Soc., Clin. Club of Dist. of Columbia (v.p. 1927-28), George Washington U. Med. Soc., Am. Trudeau Soc., Southern Med. Assn. Clubs: University, Cosmos. Home: 12 E. Melrose St., Chevy Chase, Md. Office: 1746 K St. N.W., Washington, D.C.*

PEABODY, Lucy Waterbury. See Mrs. Henry Wayland Peabody.

PEABODY, Malcolm Endicott, clergyman; b. Danvers, Mass., June 12, 1888; s. Endicott and Fannie (Peabody) P.; ed. Grodon Sch., 1900-07; Harvard, 1907-10 (A.B.); Trinity Coll., Cambridge, Eng., 1910-11; Episcopal Theol. Sch., Cambridge, Mass., 1913-16 (B.D.); D.D., Hamilton Coll., 1939; m. Mary Elizabeth Parkman, June 19, 1916; children—Mary Endicott (Mrs. Desmond Fitzgerald), Endicott II, George Lee, Samuel Parkman, Malcolm Endicott. Master, Boys School, Baguio, P.I., 1911-13; ordained deacon P.E. Church, June 10, 1916, priest, May 3, 1917; curate Grace Ch., Lawrence, Mass., 1916-17, 1919-20; rector, same, 1920-25; rector St. Paul's Ch., Chestnut Hill, Pa., 1925-38; bishop coadjutor, Diocese of Central N.Y., 1938-43, bishop since 1943. Served as chaplain, Am. Red Cross, with Base Hosp. 5, 1917-18; chaplain, 102d Field Arty., 26th Div., U.S. Army, with A.E.F., 1918-19. Home: 847 James St. Office: 429 James St., Syracuse, N.Y.

PEABODY, Paul Everton, army officer; b. Chicago, Ill., May 1, 1892; s. Everton Judson and Mary (Dally) P.; A.B., U. of Calif., Berkeley, 1915; grad. Inf. Sch., 1927, Command and Gen. Staff Sch., 1928, Chem. Warfare Sch., 1931, Air Corps Tactical Sch., 1932, Army War Coll., 1933, Naval War Coll., 1939; m. Helen Cooke Wilson, Jan. 19, 1937; stepchildren—Leon Wilson, Charis Wilson (Mrs. Edward Weston). Salesman, Cluett, Peabody & Co., 1915-17; entered 7th Regt. Inf., Calif., Nat. Guard, 1916; commd. 2d lt., U.S. Army, March, 1917, and advanced through the grades to maj. gen., 1942; served with 1st Div., A.E.F., May 1917-Aug. 1919, in France and occupied Germany; chief of staff Alaska Defense Command, 1940-42; comdg. gen., 8th Motorized Div., 1942; brig. gen. military attaché, U.S. Embassy, London, Eng., 1943-44; M.I.D., W.D.G.S.C., since Jan. 1945. Decorated D.S.M., Legion of Merit (U.S.); Croix de Guerre with Palm (France). Mem. Psi Upsilon, Golden Bear. Club: Army and Navy Country (Arlington, Va.). Home: Wild Cat Hill, Carmel, Calif.

PEABODY, Stuyvesant, coal; b. Chicago, Ill., Aug. 7, 1888; s. Francis Stuyvesant and May (Henderson) P.; Yale, 1907-11; m. Anita Healy, Feb. 21, 1914; children—Stuyvesant, Patrick Healy. Pres. Peabody Coal Company; president Black Mountain Coal Corp., Crerar-Clinch Coal Co., Cook County Coal & Ice Co., Am. Eagle Colliery, Bellwood Coal Co.; dir. Lyon & Healy, Inc., Chicago, and Eastern Air Lines, Inc., N.Y. City; v.p. and dir. Am. Turf Assn. Served in World War as 1st lt. Sanitary Corps, later capt. Chem. Warfare Service. Trustee Ill. Inst. Tech. Mem. Delta Kappa Epsilon. Catholic. Mem. K.C. (past grand knight; past dist. deputy). Pres. and dir. Lincoln Fields Jockey Club. Fellow Photographic Society of America; fellow Royal Photographic Society. Clubs: Chicago, University, Racquet (Chicago); Grolier (N.Y. City); Pendennis (Louisville, Ky.). Home: 1525 N. State Parkway. Office: 231 S. La Salle St., Chicago, Ill.

PEACE, Roger Craft, newspaper pub.; b. Greenville, S.C., May 19, 1899; s. Bony Hampton and Laura Estelle (Chandler) P.; A.B., Furman U., Greenville, 1919; m. Etca Tindal Walker, May 31, 1920; children—Roger Craft, Dorothy Ann. Reporter Greenville News, 1914-19, sporting editor, 1919-20, editor, 1920-24, business mgr., 1924-34, pub. since 1934; pres.-treas. Greenville News-Piedmont Co., Piedmont Realty Co.; pres. Radio Station WFBC; dir. Peoples Nat. Bank, Franklin Life Ins. Co., Greenville Community Hotel Corp., Carolinas Motor Club, Inc. Pres. Greenville Chamber of Commerce, 1934-35; chmn. Community Chest, 1936; col. on governor's staff, 1930-34. Trustee Furman U. since 1938, chmn. finance since 1939. Apptd. U.S. Senator from S.C. to fill vacancy James F. Byrnes, Aug.-Nov. 1941; mem. S.C Preparedness for Peace Commn. (chmn. exec. com.) since 1942. Entered R.O.T.C., Plattsburg, 1918; served as instr., U.S. Army, Camp Perry, 1919. Mem. Southern Newspaper Pubs. Assn. (dir. 1935), S.C. Press Assn. (president 1938-39). Democrat. Baptist. Elk. Clubs: National Press (Washington, D.C.); Biltmore Forest (Biltmore, N.C.); Greenville Country (dir.), Poinsett (Greenville). Home: 201 Crescent Av., Greenville, S.C.; (summer) Cedar Mountain, N.C. Office: News Bldg., Greenville, S.C.

PEACOCK, James Craig, lawyer; b. Philadelphia, Pa., Feb. 29, 1888; s. Rev. John (D.D.) and Annie (Craig) P.; A.B., Central High Sch., Philadelphia, 1905; A.B., Princeton, 1909; LL.B., U. of Pa., 1912; m. Dorothy Hunt, Nov. 19, 1918; 1 son, John Hunt. Admitted to bar, Phila., 1912; mem. staff legislative drafting research fund of Columbia U., 1913-17, and took part in drafting much important federal and state legislation; examiner accounts in office of comm. of accounts, N.Y. City, 1915; successively sec. Excess Profits Advisors, Tax Reviewers, and of the Advisory Tax Bd., U.S. Treasury Dept., Washington, D.C., 1917-19; mgr. Washington office of Ernst & Ernst (accountants), 1919-20; sec. tax com. Nat. Industrial Conf. Bd., 1920; counsel for legislative com. Am. Inst. Accountants, 1921-22, for Nat. Council Am. Cotton Mfrs., 1920-27, also in practice of law in D.C., 1919-34; dir. Shipping Bd. Bur. of U.S. Dept. Commerce, 1934-36; pres. U.S. Shipping Bd. Merchant Fleet Corp., 1934-36; dir. Am. Bur. Shipping, 1934-36; spl. counsel U.S. Maritime Commn., 1936-37; resumed pvt. practice, 1937. Counsel Nat. Patent Planning Commn. and tech. aide Office of Scientific Research and Development, 1942; lecturer on taxation Washington Coll. of Law since 1938, pres. since 1945, trustee since 1943. Mem. Am. Bar Assn., Bar Assn. D.C., American Law Inst. Democrat. Presbyterian (trustee Chevy Chase Church). Clubs: National Press (Washington); Princeton (New York); Lake Placid Club (Essex County, N.Y.); Cottage (Princeton);

Propeller of U.S. (hon. mem.). Contbr. to Jour. of Am. Bar Assn., Jour. of Am. Judicature Soc. and Taxes. Home: 12 W. Irving St., Chevy Chase, Md. Address: 817 Munsey Bldg., Washington, D.C.

PEACOCK, Joseph Leishman, clergyman; b. Paisley, Scotland, June 15, 1873; s. John and Mary (Leishman) P.; came to U.S., 1881; A.B., Brown U., 1900, D.D., 1925; A.M., Harvard U., 1902; grad. Newton Theol. Instn., 1903; D.D., Colby Coll., 1921; m. Edna Bigelow Arnold, June 26, 1901 (died June 10, 1927); children—Leishman Arnold, Arthur Bigelow, Carolyn Arnold (Mrs. W. Gordon Poole). Ordained Bapt. ministry, 1900; pastor Norwood, R.I., 1899-1901, 1st Church, Goffstown, N.H., 1901-03, Calvary Ch., Westerly, R.I., 1903-08; librarian Westerly Pub. Library, 1908-19; pres. Shaw U., Raleigh, N.C., 1920-31; pastor, Tarboro, N.C., 1932-40, Saxtons River, Vt., 1940-43, retired. Trustee Vt. Bapt. State Conv. Mem. bd. mgrs. Am. Bapt. Publication Soc., 1914-20. Trustee United Dry Forces of N.C.; chmn. Edgecombe County Chapter Am. Nat. Red Cross; ex-chmn. N.C. Baptist Foundation; mem. Ednl. Commn. to Survey Bapt. Schs. and Colls. in State N.C., 1939; chmn. Com. on Biblical Recorder. Pres. R.I. Library Assn., 1910-12; mem. Phi Beta Kappa, Pi Gamma Mu. Mason (K.T.); elected Grand Comdr. Grand Comdry. of N.C., May 9, 1934; mem. Red Cross of Constantine, Priestly Order of the Temple; Grand Preceptor of Grand College of America, Holy Royal Arch Knight Templar Priests, 1940-41. Contbr. of articles on religion, edn. and social questions. Home: 14 Pearl St., Glens Falls, N.Y.

PEAKE, Alonzo William, corporation exec.; b. Kansas City, Mo., May 3, 1890; s. A. J. and Genette A. (Hawk) P.; A.B., Stanford U.; m. Meredith Elizabeth Knapp, Mar. 18, 1916. With Montebello Oil Co., Fillmore, Calif., 1912-16; with The Midwest Refining Co., Casper, Wyo., successively as field supt., supt. gas dept., chief engr. of field div., gen. supt. of producing dept., dir., 1916-28; with Dixie Oil Co., Inc., Shreveport, La., and Tulsa, Okla., 1928-30, first as dir., then v.p., and finally pres.; v.p., production dept. and dir. Standard Oil Co. (Ind.), Chicago, Ill., 1930-44, pres. since Jan. 1945; chmn. bd. Stanolind Oil & Gas Co., Stanolind Pipe Line Co., and Stanolind Oil Purchasing Co. Mem. Am. Petroleum Inst. Clubs: Chicago (Chicago); Glen View (Golf, Ill.); Tulsa, Southern Hills Country (Tulsa, Okla.). Home: 1426 Chicago Av., Evanston, Ill. Office: 910 S. Michigan Av., Chicago, Ill.*

PEAKE, Cyrus Henderson, editor, govt. official, univ. prof.; b. Alexandria, Minn., Oct. 11, 1900; s. Dr. Francis and Blanche (Henderson) P.; B.S., Northwestern U., 1922; A.M., Columbia, 1925, Ph.D., 1932; grad. work Coll. of France, Paris, 1927-28; m. Marie Hader, Oct. 20, 1925; children—Laurence, Byard. Teacher, Japan, 1922-24; instr. history, Columbia, 1926-27, lecturer on Chinese, 1927-35, asst. prof. since 1935, specializing in modern history Far East (on leave since 1942). Official of the Fgn. Econ. Adminstrn. since September, 1943. Mng. editor Far Eastern Quarterly since 1941. Editor: A List of Translations From The Chinese. Member American Historical Assn., Am. Oriental Soc., E. Indies Inst., Inst. Pacific Relations. Protestant. Author: Nationalism and Education in Modern China (Columbia), 1932. Contbr. to nat. mags. Extensive traveler in Far East and Europe. Home: 4616 Hunt Av., Chevy Chase 15, Md. Office: Columbia Univ., New York 27, N.Y.

PEALE, Charles Clifford (pēl), clergyman; b. Lynchburg, O., Aug. 4, 1870; s. Samuel and Laura Wingate (Fulton) P.; M.D., Med. Coll. of Ohio, 1892; grad. med. coll. phys. and surg., Cincinnati, Ohio; D.D., Ohio Northern U., 1915; LL.D., Lincoln Memorial U., 1934; m. Anna DeLaney, Oct. 20, 1895 (died 1939); children—Norman Vincent, Robert Clifford, Charles Nelson (dec.), Anna Grace (dec.), Leonard DeLaney. Practicing physician, also asso. prof. theory and practice of medicine and lecturer on physical diagnosis, Wisconsin Coll. of Physicians and Surgeons, 1892-95; ordained ministry M.E. Ch., 1895; pastor Sugar Tree Ridge (O.) Charge, 1895-96, Bowersville (O.) Ch., 1896-1900, Highland (O.) Ch., 1900-03, Asbury Ch., Cincinnati, 1903-05, Grace Ch., Norwood, O., 1905-10, Greenville (O.) Ch., 1910-13, Bellefontaine (O.) Ch., 1913-17, First Ch., Findlay, O., 1917-19; dist. supt. Findlay, O., 1919-24, Delaware, O., 1924-25; pastor Westwood Church, Westwood, Cincinnati, Ohio, 1925-31, First M.E. Church, Columbus, Ohio, 1931-36, First M.E. Church, Olean, N.Y., 1936-38; supt. Hornell (N.Y.) Dist., Meth. Ch., 1938-43, retired. Pres. Cincinnati Ministerial Assn., 1928-29; pres. Olean Protestant Ministerial Assn., 1937-38. Mem. Cincinnati Conf. of M.E. Ch., 1895-1912, West Ohio Conf., 1913-27, Ohio Conf., 1928-36; mem. Genesee (N.Y.) Conf. since 1936. Mem. Ohio Sons of Vets. (past grand chaplain). Republican. Mason (32°), Odd Fellows (past grand chaplain for Ohio). Clubs: Rotary, Kiwanis. Home: 40 Fifth Av. Address: 1 W. 29th St., New York, N.Y.

PEALE, Norman Vincent, clergyman; b. Bowersville, O., May 31, 1898; s. Charles Clifford and Anna (DeLaney) P.; A.B., Ohio Wesleyan U., 1920; S.T.B., Boston U., 1924, A.M., 1924; D.D., Syracuse U., 1931, Ohio Wesleyan U., 1936, Duke U., 1938; m. Ruth Stafford, June 20, 1930; children—Margaret Ann, John Stafford, Elizabeth Ruth. Ordained ministry Methodist Episcopal Church, 1922; pastor Berkeley, Rhode Island, 1922-24, Kings Highway M.E. Church, Brooklyn, N.Y., 1924-27, University M.E. Ch., Syracuse, N.Y., 1927-32, Marble Collegiate Reformed Church, New York City, since 1932. Editor, "Guideposts," a religious publication. Trustee New York State Christian Endeavor Union; v.p. Internat. Soc. Christian Endeavor; mem. Board of Domestic Missions of Reformed Ch. in Am., N.Y. Civic League (v.p.); corporator Presbyn. Ministers Fund for Life Insurance; pres. Nat. Temperance Soc.; lecturer on pub. affairs and personal effectiveness. Chaplain Am. Legion, Kings County, N.Y., 1925-27. Mem. Ohio Soc. of N.Y., Episcopal Actors' Guild of Am., Alpha Delta, Chi Alpha, Phi Gamma Delta. Mason. Clubs: Union League, Rotary, Quill, National Republican. Author: The Art of Living; You Can Win. Co-author: Faith Is the Answer. Writer for various secular and religious periodicals. Speaker on art of living on nat. radio program. Tech. adviser representing Protestant Ch. in filming of motion picture "One Foot in Heaven." Home: 40 5th Av., New York 11, N.Y.; (summer) Quaker Hill, Pawling, N.Y. Address: 1 W. 29th St., New York 1, N.Y.

PEARCE, see also Pearse, Peirce, Pierce.

PEARCE, Charles Sumner (pērs), business exec.; b. Walworth, Wis., Sept. 16, 1877; s. George Delavan and Emily Jane (Baker) P.; BL., U. of Wis., 1900, LL.B., 1903; m. Vivian Leslie Coates, June 2, 1909; children—Jane Coates (Mrs. Stuart Sherman), Charles Silsbee. Entered employ B. J. Johnson Soap Co., mfrs. Palmolive soap, Milwaukee, 1903, became adv. and sales manager, 1907; continued with company and its successor, The Palmolive-Peet Co., of which was v.p., 1919-24, pres., 1924-28; pres. of its successor, the Colgate-Palmolive Peet Co., 1928-33, chairman bd., 1933-38; pres. Internat. Cellucotton Products Co., 1933-43; dir. Internat. Cellucotton Products Co., Colgate-Palmolive-Peet Co. and subsidiaries, The Parker Pen Co., Upper Avenue Nat. Bank, Clark Equipment Co., Reynolds Spring Co., Glenwood Manual Training School. Mem. Wis. Soc. of Chicago, Art Inst. Chicago, S.A.R., Kappa Sigma. Republican. Protestant. Clubs: Chicago, Commercial, Racquet, Tavern, Post and Paddock, Old Elm (Chicago); Tag-a-Long (Red Cedar Lake, Wis.). Home: 209 Lake Shore Drive. Office: Palmolive Bldg., Chicago 11, Ill.

PEARCE, Louise, med. research; b. Winchester, Mass., Mar. 5, 1885; d. Charles Ellis and Susan Elizabeth (Hoyt) Pearce; prep. edn., Girls' Collegiate Sch., Los Angeles, Calif., 1900-03; A.B., Stanford, 1907; M.D., Johns Hopkins, 1912. Med. house officer, Johns Hopkins, 1912-13; with Rockefeller Inst. of Med. Research since 1913, successively as fellow, asst., associate, and since 1923 as asso. mem.; conducted African Sleeping Sickness Mission, Belgian Congo, 1920-21; visiting prof. medicine, Peiping Union Med. Coll., China, 1931-32; mem. bd. corporators Women's Med. Coll., Philadelphia, since 1941. Mem. Gen. Advisory Council of Am. Social Hygiene Assn. since 1925; mem. Nat. Research Council, 1931-33; trustee New York Infirmary for Women and Children, 1921-28, Princeton Hosp. since 1940; mem. exec. bd. of Med. Women's Nat. Assn., 1935-36. Mem. A.A.A.S., N.Y. Acad. Medicine, Harvey Soc., Am. Soc. for Exptl. Pathology, American Assn. of University Women, Am. Medical Women's Association, American Society for Pharmacology and Exptl. Therapeutics, Am. Assn. Pathologists and Bacteriologists, Soc. for Exptl. Biology and Medicine, Am. Assn. for Cancer Research, New York Soc. Tropical Medicine, Johns Hopkins Surg. and Med. Assn., Am. Soc. Tropical Medicine, Pathol. Soc. Gt. Britain and Ireland, Royal Soc. Tropical Medicine and Hygiene, British Soc. for Study of Venereal Disease (hon.), Société belge de Médicine tropicale, Peiping Soc. Natural History, Pi Beta Phi, Phi Beta Kappa, Sigma Xi, Alpha Omega Alpha. Awarded Order of the Crown (Belgium). Club: Cosmopolitan. Author: Treatment of Human Trypanosamiasis with Tryparsamide (monograph of Rockefeller Inst.), 1930; also author or co-author of many papers in med. jours. and procs. Home: Trevenna Farm, Orchard Rd., Belle Mead, N.J. Address: Rockefeller Institute for Medical Research, Princeton, N.J.

PEARCE, McLeod Milligan, coll. pres.; b. Bellevue, Pa., July 16, 1874; s. William and Margaret (McKinney) P.; student Geneva Coll., Beaver Falls, Pa., 1891-96, Ref. Presbyn. Theol. Sem., Pittsburgh, Pa., 1896-99; D.D., Geneva, 1915; m. Carolyn McKaig, 1900. Ordained ministry Ref. Presbyn. Ch., 1900; pastor First Ch., St. Louis, Mo., 1900-11, East End Ch., Pittsburgh, 1911-13, First Ch., Phila., 1913-19; asst. editor Am. S.S. Union, 1919-23; pres. Geneva Coll. since Sept. 1923. Editor Olive Trees (mag.), 1916-23. Home: Beaver Falls, Pa.

PEARCE, Warren Frederick, physician; b. Chatton, Ill., Aug. 9, 1885; s. Jackson Robert and Elizabeth (McGinnis) P.; M.D., U. of Ill., 1908; m. Lilian Swope, May 1, 1913; 1 son, Warren Frederick. Intern Univ. and Cook County hosps., Chicago, 1910; in practice at Quincy, Ill., since 1910; mem. attending staff, Blessing Hosp., 1910-27, pres., 1922-24; mem. attending staff St. Mary Hosp. since 1927, pres., 1934; specializing in internal medicine and cardiology; dist. health supt., State of Ill., 1933-39; dir. Quincy Peoples Bldg. & Loan Assn. Served in Med. Corps, U.S. Navy, 20 months overseas duty, World War. Letter of Commendation (Navy Dept.). Fellow Am. Coll. Physicians. Mem. Miss. Valley Med. Soc., Ill. State Med. Soc. (ex-v.p., past sec. and chmn. sect. on medicine), Adams Co. Med. Soc. (past pres.), Forty and Eight, Am. Legion (past comdr.), Alpha Kappa Kappa, Alpha Omega Alpha. Democrat. Presbyterian. Mason. Clubs: Country, Kiwanis, U.S. Navy Club of Quincy. Author of articles on med. subjects. Home: Quincy, Ill.

PEARCE, William, bishop; b. Hayle, Cornwall, Eng., Oct. 15, 1862; s. John Richard and Ann Bawden Hosking (Thomas) P.; ed. in Eng.; m. Alma E. Knoll, May 14, 1889 (died Oct. 3, 1908); 1 son, Bernard Asbury; m. 2d, Sarah Allen Dickson, July 21, 1915 (died Sept. 14, 1917); 1 dau., Emily Dickson; m. 3d, Mabel E. Kline, June 8, 1922; 1 dau., Gwendolen Elizabeth. Came to U.S., 1884; ordained Free Meth. Ch., 1888; pastor Corralitos, Calif., 1889-90, Ione, 1891, San Jose, 1892-93, Alameda, 1893-95, Ione, 1896; dist. elder Ione and San Jose dists., 1897-1900, Portland and Salem dists., 1901-03; pastor Jamestown, N.Y., 1904; dist. elder Genesee Dist., 1905-07; bishop Free Meth. Ch. since 1908. Mem. Gen. Conf., 3 times, now pres. bd. adminstrn.; del. World's Missionary Conv., Edinburgh, Scotland, 1910; missionary tour to Japan, 1927. Author: Our Incarnate Lord. Home: 67 Cambridge St., Rochester, N.Y.

PEARCE, William Greene, business exec.; b. Marietta, O., June 11, 1859; s. Frederick E. and Harriet L. (Greene) P.; ed. public schs. and Marietta Coll., Marietta, O.; m. Frances M. Cogswell, May 5, 1917. With Northern Pacific Ry., St. Paul, Minn., 1879-1902, beginning as clerk in auditor's office and advancing through positions of responsibility to gen. mgr.; 2d vice pres. Griffin Wheel Co., Chicago, Ill., 1902-10; became vice pres. Am. Brake Shoe and Foundry Co., New York, N.Y., 1910, pres. 1916-19, chmn. exec. com., chmn. bd., 1939, dir. since 1910. Formerly pres. Yellowstone Park Assn. Clubs: Racquet and Tennis, Metropolitan (New York). Home: 530 Park Av., New York, N.Y.; also Mill Road, Falmouth, Mass. Office: 230 Park Av., New York, N.Y.

PEARL, Joseph, coll. prof.; b. Podhajce, Poland, Dec. 16, 1885; s. William and Rebecca (Halperin) P.; A.B., cum laude, Coll. City N.Y., 1906; Ph.D., New York U., 1913; student Columbia U., 1906-10; m. Anna Farb, Feb. 6, 1910; 1 dau., Florence (wife of Lt. Col. David J. Graubard). Came to U.S., 1902, father naturalized, 1906. Fellow, Coll. City N.Y.), 1906, tutor classical langs. (Townsend Harris Hall), 1910-14, instr. classics, 1914-24, supervisor, 1924-28, asst. prof., 1928-30; asso. prof., Brooklyn Coll., 1930-34, prof. since 1934, chmn. since 1941. Awards: Ward medals; gold medal in Greek; University scholarship in Latin, Columbia U. Mem. Am. Philol. Assn., N.Y. Classical Club, American Assn. Univ. Profs. Phi Beta Kappa. Jewish religion. Democrat. Author: Epic Nomenclature of Vergil (privately printed), 1913; Latin, First and Second Years, 1920; Companion to Caesar, 1927; Latin Word Lists, 1929; Companion to Cicero, 1930; Companion to Vergil, 1932. Home: 175 Riverside Drive, New York 24, N.Y. Office: Bedford and Av. H, Brooklyn 10, N.Y.

PEARLSTONE, Hyman, wholesale merchant; b. Buffalo, Texas, April 24, 1878; s. Barney and Lena (Hart) P.; educated public schools and business coll., Waco; m. Mabel Roxane Ash, Jan. 25, 1899; children—Lorraine M. (Mrs. Sol. Gordon), Helen A. (Mrs. Milton J. Loeb), Henry A. With Farmers & Merchants Nat. Bank, 1895; mgr. Waco Clearing House Assn. at 18; established Pearlstone Grocery Company (wholesale), Palestine, Texas, 1899; chairman board Pearlstone-Ash Grocery Company (Longview), Lasswell Grocery Co., wholesale (Waxahachie); pres. Higginbotham-Pearlstone Hardware Co. (Dallas); v.p. Pearlstone Mill & Elevator Co. (Dallas), Enid (Okla.) Terminal Elevator Co.; dir. St.L.&S.F. R.R., Higginbotham-Baily-Logan Co. (wholesale dry goods), Dallas, Tex., 1st Nat. Bank (Dallas). Democrat. Jewish religion. Clubs: Columbian, Lakewood Country. Home: Melrose Hotel. Office: Higginbotham-Pearlstone Hardware Co., Dallas, Tex.

PEARSE, see also Pearce, Peirce, Pierce.

PEARSE, Arthur Sperry (pērs), zoölogist; b. Crete, Neb., Mar. 15, 1877; s. Sherman L. and Sarah Louise (Gardner) P.; B.S., University of Nebraska, 1900, A.M., 1904, honorary LL.D., 1941; Ph.D., Harvard University, 1908; m. Mary Oliver Lehmer, December 22, 1902; children—Frederick Deweese (dec.), Richard Lehmer, Frank (dec.), Elizabeth. Teacher Omaha High Sch., 1900-04; asst. in zoölogy, Harvard, 1904-07; teacher Lake High Sch., Chicago, 1907; teaching fellow in zoölogy, Harvard, 1908; instr. in zoölogy, U. of Mich., 1909-10, asst. prof., 1911; asst. prof. zoölogy, U. of Philippines, 3 mos., 1911; asso. prof. zoölogy, St. Louis U. Sch. of Medicine, 1911; asso. prof. zoölogy, U. of Wis., 1912, prof., 1919-26; mem. faculty grad. dept., Duke U., beginning 1927, dir. Marine Laboratory, 1938. Visiting prof. Keio U., Tokyo, Japan, 1929-30. Spl. investigator U.S. Bur. of Fisheries, 1913-25 and 1935-36, Internat. Health Bd., 1925-26, Carnegie Inst., 1928, 31, 32, 36. Corpl. 2d Neb. Vol. Inf., Spanish-Am. War. Fellow A.A.A.S. (v.p. sect. F, 1933); mem. Am. Soc. Zoölogists (pres. 1945), Am. Soc. Parasitologists, Am. Soc.

Naturalists, Ecol. Soc. Am. (pres. 1925), Southeast Biological Assn. (pres. 1942), N.C. Acad. Sci., Arts and Letters, Phi Kappa Psi, Phi Beta Pi, Phi Sigma, Phi Kappa Phi, Sigma Xi, Phi Beta Kappa. Contbr. books and papers on parasites, animal behavior, ecology, fisheries and crustacea; also articles on animals of U.S., P.I., Africa, Japan, Yucatan and S.A. Author: General Zoölogy; Animal Ecology; Homoiothermism; Environment and Life; Migration of Animals from Sea to Land; Cenotes of Yucatan; Fauna of Caves of Yucatan; Hell's Bells; Introduction to Parasitology; Fauna in Encyclopedia Yucateca. Home: Hope Valley, R.D. 3, Durham, N.C.

PEARSE, Langdon, engr.; b. Boston, Mass., Nov. 12, 1877; s. John Barnard and Mary Langdon (Williams) P.; A.B., Harvard, 1899; B.S., Mass. Inst. Tech., 1901, M.S., 1902; m. Eleanor Howard Dean, June 1, 1910. With Charles River Dam Commn., Boston, 1902; commn. on additional water supply, N.Y. City, 1903; Augusta Water Dist.; also at Cleveland, O., and Jersey City, N.J., 1904; engr. for Columbus, O., 1904-07; engr. Peoples Water Co., Oakland, Calif., 1907-08; div. engr. San. Dist. of Chicago, 1909-17, and san. engr. same since 1918; also cons. hydraulic and san. engr. Mem. Am. Soc. Civ. Engrs., Am. Inst. of Cons. Engrs., Inst. of Civ. Engrs., Inst. of San. Engrs., Western Soc. Engrs., Am. Pub. Health Assn., New Eng. Water Works Assn., Boston Soc. Civ. Engrs., Am. Chem. Soc., A.A.A.S., Engring. Inst. of Can., Phi Beta Kappa, etc. Clubs: University, Quadrangle. Contbr. various articles and papers on water and sewage purification, etc. Home: Winnetka, Ill. Office: 910 S. Michigan Av., Chicago, Ill.

PEARSON, see also Pierson.

PEARSON, Daniel Cecil (pēr'sŭn), supt. N.M. Mil. Inst.; b. Pearisburg, Va., June 20, 1881; s. Thomas Jefferson and Nancy Haven (Cecil) P.; student U. of Tenn., 1899-1900; grad. Va. Mil. Inst., 1904; grad. work U. of Chicago; m. Senah Elizabeth Fry, June 9, 1908; children—Daniel Cecil, Nancy Howe, Robert Hiram, Jean Vance, Mary, Thomas Lloyd. Sub. prof. Va. Mil. Inst., 1904-05; comdt. N.M. Mil. Inst., 1905-08, principal, 1909-18; engaged in business, Pearisburg, 1918-26; supt. N.M. Mil. Inst. since 1926. Col. N.M.N.G. on staff of gov. Mem. Kappa Alpha (Southern). Mem. Chamber of Commerce, Roswell; mem. bd. Carnegie Library; mem. council Girl Scouts. Democrat. Mason (32°, K.T., Shriner). Rotarian. Home: Roswell, N.M.

PEARSON, Drew (Andrew Russell), newspaper corr.; b. Evanston, Ill., Dec. 13, 1897; s. Paul Martin and Edna (Wolfe) P.; ed. Phillips Acad., Exeter, N.H., 1915; A.B., Swarthmore Coll., 1919; m. Countess Felicia Gizycka, Mar. 12, 1925; 1 child, Ellen Cameron, III; m. 2d, Luvie Moore, Nov. 12, 1936. Dir. Am. Friends Service Com. in Serbia, Montenegro and Albania, 1919-21; instr. in industrial geography, U. of Pa., 1921-22; lectured on Am., Australian and New Zealand chautauquas, 1921-23; visited Japan, China and Siberia, reporting results of Washington Arms Conference for newspaper syndicate, 1922; interviewed "Europe's Twelve Greatest Men" for newspaper syndicate, 1923; lecturer in commercial geography, Columbia U., 1924; reported anti-foreign strikes in China, 1925; reported Geneva Naval Conf. for Japan Advertiser, 1927; staff United States Daily, 1926-33, Baltimore Sun, 1929-32; reported 6th Pan-Am. Conf., Havana, 1928; accompanied Secretary of State Kellogg to Paris to sign Anti-war Treaty, 1928; reported London Naval Conference, 1930, Cuban revolution, 1931; reported Rio de Janeiro (Brazil) Conference, 1942. Sigma Delta Chi National Award for best Washington journalism of 1942. Served in United States Army, 1918. Founder Intercollegiate Newspaper Association, 1919; member Kappa Sigma, Delta Sigma Rho, Phi Beta Kappa. Quaker. Clubs: Overseas Writers, National Press, Cosmos (Washington, D.C.); Circus Fans of America. Co-Author: Washington Merry-Go-Round; More Merry-Go-Round; The American Diplomatic Game; The Nine Old Men; also newspaper column "Daily Washington Merry-Go-Round" since 1932. Contbr. to mags. Home: 2820 Dumbarton Av., Washington, D.C.; and Gaithersburg, Md. Office: 1313 29th St. N.W., Washington, D.C.

PEARSON, Frank Ashmore, prof. agrl. economics; b. Topeka, Kan., Dec. 31, 1887; s. Elmer Grant and Annie Victor (Ogden) P.; U. of Ill., 1912-20; Harvard, 1921; B.S.A., Cornell U., 1912, Ph.D., 1922; m. Amelia P. Feldkamp, Aug. 4, 1915; children—Raymond, Frank Ashmore, III. Asst., first asst. and asso. in dairy husbandry, later asst. chief of dairy husbandry, U. of Ill., 1912-20; instr. in farm management, Cornell, 1920-22, asst. prof., 1922-23, prof. since 1923. Mem. com. on production and distributing of milk, U.S. Food Adminstrn., World War. Mem. Am. Farm Management Assn., Am. Statis. Assn., Am. Econ. Assn., Econometric Soc., Internat. Conf. Agrl. Economists, Royal Econ. Soc., Sigma Xi, Phi Kappa Phi. Republican. Presbyterian. Author: Wholesale Prices for 135 Years, 1932. Co-Author: The Agricultural Situation (with G. F. Warren), 1924; Interrelationship of Supply and Price (with G. F. Warren), 1928; Die Erzeugungs und Absatzverhaltnisse der Deutschen Vieh und Milchwirtschaft (with others), 1929; Prices (with G. F. Warren), 1933; Gold and Prices, 1935; World Prices and the Building Industry, 1937; Statistical Methods (with K. R. Bennett), 1942; Food (with D. Paarlburg), 1944; The World's Hunger (with L.A. Harper), 1945. Home: 201 Worth St., Ithaca, N.Y.

PEARSON, Gustaf Adolph, silviculturist, forestry; b. Holdredge, Neb., Nov. 14, 1880; s. Anders Peter and Anna Christina (Arvidson) P.; A.B., U. of Neb., 1906, B.S., 1906, A.M., 1907; m. May Perkins, June 14, 1910; children—Arthur Adolph, Margaret Angeline. In charge Ft. Valley Forest Expt. Sta., U.S. Forest Service, Flagstaff, 1909-29; dir. Southwestern Forest and Range Expt. Sta., 1930-35, senior silviculturist in charge Fort Valley Exptl. Forest, 1935-44; collaborator U.S. Forest Service, 1945. Pioneer research in reforestation, forest meteorology, forest ecology and silviculture; developed new method of improving forest stands. Trustee Northern Ariz. Soc. of Science and Art. Fellow A.A.A.S., Soc. Am. Foresters; mem. Ecol. Soc. Am., Sigma Xi (honorary scientific). Presbyterian. Mason. Author: Natural Reproduction of Western Yellow Pine, 1923; Forest Types in the Southwest as Determined by Climate and Soil, 1931; Timber Growing and Logging Practice (with R. E. Marsh), 1935; Forest Land Use, 1940. Author of govt. bulletins and contbr. to tech. jours. Received 1944 award of Soc. Am. Foresters for best article on forestry. Home: 1828 E. 5th St. Office: P.O. Box 951, Tucson, Ariz.

PEARSON, Harold Leroy, business exec.; b. Kansas City, Kan., Mar. 5, 1903; s. Archibald and Lillian (Bowers) P.; student pub. schs., Kansas City, Kan.; m. Anna Roberts, June 21, 1922. Vice pres. and treas. Montgomery Ward & Co. since 1940, dir. since 1940; dir. U.S. Gypsum Co. Republican. Mason (32°, Shriner). Clubs: Chicago, Economic, Skokie Country. Home: 70 E. Cedar St. Office: 619 W. Chicago Av., Chicago, Ill.

PEARSON, Henry Carr, educator; b. East Saugus, Mass., Aug. 23, 1871; s. George Henry and Sara Lucasta (Dearborn) P.; A.B., Harvard, 1892; postgrad. work, Clark U., 1898, Columbia, 1901; m. Lillian White Allen, July 28, 1896. Prin. Horace Mann Sch. of Columbia U., and prof. edn., Teachers Coll., Columbia, 1903-28. Fellow A.A.A.S.; mem. N.E.A., Headmasters Assn. Republican. Unitarian. Clubs: Rotary, Fort Lauderdale Country. Author: Greek Prose Composition, 1897; Latin Prose Composition, 1903; Essentials of Latin, 1905. Co-author; Essentials of English, 1914; Essentials of Spelling, 1919; Everyday Reading, 1927; Latin I, 1929; Latin II, 1930; Everyday Spelling, 1931. Contbr. on ednl. topics. Home: 1700 N.E. 3d Court, Fort Lauderdale, Fla.

PEARSON, Herron Carney, ex-congressman; b. Taylor, Tex., July 31, 1890; s. John Lafayette and Annie (Herron) P.; A.B., Union U., 1910; LL.B., Cumberland U., 1912; m. Evelyn Pearcy, June 23, 1915. Admitted to Tenn. bar, 1912; in practice at Jackson, Tenn., since 1912; mem. 74th to 77th Congresses (1935-43), 7th Tenn. Dist. Trustee Union U. (Jackson, Tenn.). Mem. Am. and Tenn. bar assns., Kappa Sigma. Democrat. Presbyn. Mason, Elk. Club: Rotary. Home: Jackson, Tenn.*

PEARSON, James Larkin, author; b. Moravian Falls, N.C., Sept. 13, 1879; s. William Thomas and Mary Louise (McNeill) P.; student N.C. country schs.; m. Cora Wallace, May 1, 1907 (died 1934); 1 dau., Agnes Vivian (adopted); m. 2d, Eleanor Louise Fox, Apr. 6, 1939. Country printer, 1900; editor, pub. The Fool-Killer (humorous monthly), 1910-29; gen. mgr. Pearson Pub. Co. Mem. McNeill Family Assn. Mem. N.C. Literary and Hist. Assn., Poetry Soc. of N.C., N.C. Folklore Soc. Author: Castle Gates, 1908; Pearson's Poems, 1924; Fifty Acres and Other Poems, 1933, revised and enlarged edit., 1937; Source Material for History of Wilkes County, N.C., 1939. Contbr. to many mags. and newspapers. Home: Guilford College, N.C.

PEARSON, Jay Frederick Wesley, biologist; b. Woodsfield, O., May 7, 1901; s. Charles Albert Lane and Sara Evaline (Hays) P.; B.S., U. of Pittsburgh, 1925, M.S., 1926; Ph.D., U. of Chicago, 1932; m. Hazel Manning Heinrich, February 14, 1931; 1 son, Jay Frederick Wesley. Graduate asst. and instructor in biology, University of Pittsburgh, 1924-26; expedition to British Guiana, Univ. of Pittsburgh, 1924; Arcturus expdn., 1925; in charge of class from U. of Pittsburgh, Brit. Guiana expdn., 1926; instr. and asst. prof. of zoölogy, U. of Miami, 1926-29; grad. asst. U. of Chicago, 1929-30; in charge biol. exhibits, Century of Progress, Chicago, 1931-33; prof. of zoölogy, U. of Miami, since 1933, secretary, 1933-42, dean of adminstrn., 1939-41, dean of faculty, 1941; in charge biol. exhibits of U. of Calif. at Golden Gate Expn. (on leave from U. of Miami), 1938-39. On mil. leave of absence from U. of Miami since Apr. 13, 1942. Civilian instr. and administrative worker, Army Air Corps Officer Candidate Sch., Miami Beach, Fla., 1942; commd. capt. U.S. Army Air Corps, June 15, 1942; chief of misc. sect. academic dept., Officers Candidate Sch.; with Grad. Officer Training Sch., Miami Beach, Sept. 19, 1942; dir. academic dept., Officer Candidate Sch., Miami Beach, Dec. 19, 1942; promoted major Army of U.S., assigned to Air Corps, February 3, 1943, transferred May 5, 1943, made Director of Training, Aviation Cadet Pre-Tech School, Boca Raton, Florida, and Seymour Johnson Field, North Carolina. C.O. same school, S.A.A.C.C., San Antonio, Texas; inactive status June 23, 1944. Fellow A.A.A.S.; member of Am. Soc. Zoölogists (asso.), Fla. Acad. of Science (pres. 1941-42), Fla. Basic Science Board, Sigma Xi, Sigma Chi, Omicron Delta Kappa. Democrat. Presbyterian. Contbr. scientific and popular scientific articles to jours. Home: 1329 Alhambra Circle, Coral Gables, Fla.

PEARSON, Joseph Thurman, Jr., artist; b. Germantown, Pa., Feb. 6, 1876; s. Joseph T. and Annie V. P.; pupil Pa. Acad. Fine Arts and under J. Alden Weir; m. Emily R. Fetter, Oct. 7, 1902; children—Ruth Elizabeth, Joseph Thurman, Emily, Julian Weir, Jane, Virginia, Justin. Fellowship prize, Pa. Acad., 1910; bronze medal, Buenos Aires Expn., 1910; Sesnan gold medal, Pa. Acad., 1911; 2d Hallgarten prize, Nat. Acad., 1911; hon. mention Carnegie Inst., Pittsburgh, 1911; Inness gold medal, Nat. Acad., 1915; gold medal, San Francisco Expn., 1915; Harris silver medal, Art Inst. Chicago, 1915; Temple gold medal and Stotesbury prize, 1916, and Beck gold medal, Pa. Acad., 1917; Palmer gold medal, Art Inst. Chicago, 1918; gold medal, Sesquicentennial, Phila., 1926; Joseph Pennell medal, Phila. Water Color Exhbn., 1933; 1st award Germantown Art Assn., 1934. A.N.A., 1917. Club: T Square of Phila. (hon.). Home: Huntingdon Valley, Pa.

PEARSON, Leon Morris, journalist; b. Evanston, Ill., Oct. 15, 1899; s. Paul Martin and Edna (Wolfe) P.; student Swarthmore (Pa.) Prep. Sch., 1906-15; grad., cum laude, Phillips Exeter Acad., 1916; A.B., Swarthmore Coll., 1920; A.M., Harvard, 1922; m. Anna Mary Brown, Oct. 25, 1923; children—Paul Martin II, Tom Brown, Anne, Drew. Instr. U. of Pa., 1920-21, Haverford Sch., 1923-34; journalist since 1934; asso. Drew Pearson and Robert S. Allen (Washington Merry-Go-Round), 1934-44; on staff International News Service since 1944. Author syndicated column, "Below the Rio Grande"; radio commentator, diplomatic corr. for International News Service. Mem. Kappa Sigma, Phi Beta Kappa fraternities. Author: (plays) The Next Best Man, Dead Man's Holiday, Solomon's Glory, etc. Edited: A Maverick American, by Maury Maverick, 1938. Home: 3432 Newark St. N.W., Washington, D.C.

PEARSON, Le Roy (pēr's'n), dir. selective service Mich.; b. Urban, Mich., Oct. 12, 1884; s. Richard and Addie M. (Pope) P.; ed. Sandusky (Mich.) High Sch. and Dean Bus. Coll., Port Huron, Mich.; grad. Army Gen. Staff Coll., Langres, France, 1919, Army War Coll., Washington, D.C., 1926; m. Bertha G. Conroy, July 18, 1906; 1 son, Charles B. (officer U.S. Army). In real estate and insurance business, 1903-16; entered army service as officer Mich. Nat. Guard for duty on Mexican border; served with 32d Div., A.E.F., participating in Aisne-Marne, Oise-Aisne and Meuse-Argonne offensives, and with 7th Army Corps in Germany, 1919; commd. major, Mich. Nat. Guard, 1919, and served as Q.M. Gen. of Mich., 1919-43; also served as U.S. property and disbursing officer for Mich., and chief of staff 32d Div., 1919-40; promoted brig. gen., 1943; adjutant gen. of Mich. and state dir. selective service since Jan. 1943. Decorated Silver Star (U.S.), Croix de Guerre (France). Mem. Nat. Guard Assn. of U.S. (mem. policy com.), Adjutants Gen. Assn. of U.S. Elk. Club: Lansing (Mich.) Rotary. Assisted in preparation of History of 32d Division. Home: 1411 Lenawee St. W. Office: 112 E. Allegan St., Lansing, Mich.

PEARSON, Lester Bowles, diplomat; b. Toronto, Can., Apr. 23, 1897; s. Edwin Arthur and Annie Sarah (Bowles) P.; B.A., U. of Toronto, 1919; M.A. Oxford U. (Eng.), 1927; m. Maryon Elspeth Moody, Aug. 22, 1925; children—Geoffrey Arthur Holland, Patricia Lillian. Lecturer and asst. prof., dept. history, U. of Toronto, 1924-28; first sec., Dept. External Affairs, Ottawa, Can., 1928-35, Office of High Commr. for Canada, London, Eng., 1935-38, sec., with rank of counsellor, 1938-41; asst. undersecretary of state for external affairs, Ottawa, Can., May 1941-June 1942; minister counsellor, Canadian Legation, Washington, D.C., June 1942-July 1944, minister plenipotentiary, Canadian Embassy, Washington, July-Dec. 1944, Canadian ambassador to U.S. since Dec. 1944. Served as pvt., advancing to lt., Canadian Army, overseas, 1914-17; flight lt., Royal Air Force, 1917-19. Mem. Canadian delegation Conf. on Codification of Internat. Law, The Hague, 1930, Imperial confs., London, 1930 and 1935, Imperial Econ. Conf., Ottawa, 1932, London Naval Conf., 1930-36, Disarmament Conf., Geneva, 1933-34, League of Nations Assemblies, United Nations Conf. on Food and Agr., May 1943, United Nations Relief and Rehabilitation Adminstrn. council meeting (chmn. com. on supplies), Nov. 1943; chmn. United Nations Interim Commn. on Food and Agr., July 1943; chmn. U.N. R.R.A. council meeting, Montreal, Can., Sept. 1944. Decorated Officer of Order of British Empire. Address: Canadian Embassy, 1746 Massachusetts Av., Washington 6, D.C.*

PEARSON, Lola Clark, editor; b. near Elwood, Clinton County, Ia., Nov. 29, 1871; d. Thomas Jefferson and Lydia (Burgin) Clark; grad. high sch., Kingsley, Ia., 1888; student Cornell Coll., Ia., 1889, Morningside Coll., 1890-91; m. John C. Pearson, Sept. 6, 1899; children—Marion (Mrs. Dewey H. Neal), John Cannon, Clark William. Home editor Okla. Farmer, 1922-24; asso. editor The Farmer-Stockman since June 1925; editor dept. "Women and the World's Work," Household Mag., 1926-28. Dir., and chmn. dept. Am. citizenship, Gen. Fedn. Women's Clubs, 1928-32, chmn. div. of Americaniza-

tion 8 yrs., parliamentarian, 1935-38; pres. Okla. State Fedn. Women's Clubs, 1919-21, state dir., 1921-23; state chairman internat. relations, 1940-43. Del. Rep. Nat. Conv., Chicago, 1920; alternate del. Philadelphia, 1940; vice chmn. Okla. State Rep. Com., 1921-28; vice chmn. Red Cross, Logan County, Okla., World War; made hon. State mem. Okla. 4-H clubs, in recognition of service to rural boys and girls, 1942; made hon. mem. Okla. State Home Econs. Assn. in recognition of contbr. to better homemaking in the S.W., 1943. Mem. sub-com. on publicity, Okla. State Defense Com. since 1941; member Oklahoma State Nutrition Committee, War Food Adminstrn.; member League of Women Voters, D.A.R., League Am. Pen Women, Athenæum Lit. Soc. of Morningside Coll., O.E.S. Methodist. Clubs: Woman's (Marshall); Cosmopolitan (Oklahoma City). Home: 2645 N.W. 24th St. Office: Oklahoman Bldg., Oklahoma City, Okla.

PEARSON, Madison, army officer; b. Dadeville, Ala., Jan. 12, 1890; commd. 2d lt. Inf., May 1917, and advanced through the grades to brig. gen., Dec. 1942; with 2d Armored Div., Ft. Knox, Ky., 1940-41, then transferred to hdqrs., Armored Force; assigned to Office of the Adjt. Gen., Washington, D.C., June-Nov. 1941; became mem. of Adjt. Gen's. Bd.; Nov. 1941; dep. dir. Administrative Services, Services of Supply, Washington, D.C., June 1942; comdg. gen., Pine Camp, N.Y., Sept. 1943, Fort Dix, N.J., Feb. 1944. Awarded Distinguished Service Medal, Purple Heart, Silver Star citation, and Montenegrin Order of Prince Danile 1st (Commander 2d Class), World War I.†*

PEARSON, Nathan Everett, prof. of zoology; b. Amboy, Ind., Dec. 12, 1895; s. Ira and Rhoda Grace (Symons) P.; student Ind. State Normal Sch., summers 1915, 1916, Lake Forest Coll., Lake Forest, Ill., 1917-18; A.B., Ind. Univ., 1921, A.M., 1923, Ph.D., 1926; m. Mary Estelle Rigsbee, Apr. 6, 1924; children—Anita Patricia, Barbara Louise. Began as teacher in rural schools, Ind., 1915; asst. in zoology, Ind. Univ., 1921-25; asst. prof. zoology, Butler U., 1926-27, asso. prof., 1927-38, prof. and head of dept. since 1938. Ichthyologist, Mulford Biol. Exploration of Amazon Basin, 1921-22, expdn. to Peru, South America, 1923. Served as pvt., U.S. Army, 1918-19. Fellow A.A.A.S., Ind. Acad. of Science; mem. Am. Soc. of Zoologists, Am. Assn. Univ. Profs., Phi Kappa Phi, Sigma Xi. Contbr. to zoological publs. Home: 342 Berkley Rd. Office: Butler University, Indianapolis, Ind.

PEARSON, Ralph M., artist, author; b. Angus, Ia., May 27, 1883; s. Arthur T. and Kate M. P.; grad. Art Inst. Chicago, 1904; studied Modern Art Sch., New York; m. 2d, Louise Hayes, Oct. 9, 1923; children—(1st marriage) Pavla, Marion (dec.); (2d marriage) Ronald Hayes, Lorna. Exhibited etchings in cities of U.S. since 1915; awarded 1st prize, Internat. Expn., Chicago Soc. of Etchers, 1914; silver medal, San Francisco Expn., 1915; 1st award, Am. Bookplate Soc., 1916. Represented in permanent collections of City of Chicago and Art Inst., Chicago; Congressional Library, Washington, D.C.; Los Angeles Museum of Art; Rochester (N.Y.) Museum, New York Pub. Library; Newark (N.J.) Public Library; etc. Lecturer, New School for Social Research, New York, 1928-38; inspector of wings, Avenger Torpedo Bomber, Eastern Aircraft, Tarrytown, N.Y., 1943-44. Mem. Chicago Society Etchers, Brooklyn Society Etchers, Am. Bookplate Soc., Am. Soc. Bookplate Designers and Collectors, Am. Inst. Graphic Arts, Am. Artists Congress, Am. Soc. Painters, Sculptors and Gravers. Author: Portfolio of Etched Bookplates, 1920; How to See Modern Pictures, 1925; Fifty Prints of the Year, 1925; Experiencing Pictures, 1932; The New Art Education, 1941; Experiencing American Pictures, 1943; also series of articles in Forum Mag., 1937-40; also articles in art mags.; article on woodcuts and wood engraving in Ency. Britannica. Founder of Design Workshop, school of creative art for adults. Address: 288 Piermont Av., Nyack, N.Y.

PEARSON, Robert Logan, railroad exec.; b. Philadelphia, Pa., Apr. 2, 1882; s. Robert and Amanda (Jones) P.; B.S. in Engring., Swarthmore Coll., 1902; m. Edna G. Bradley, June 3, 1911; children—Mary F. (Mrs. Clifford L. Porter), John (killed in action, France, Nov. 17, 1944); m. 2d, Kathryn H. Ferry, Jan. 29, 1930. With New York, New Haven & Hartford Railroad Co. since 1904, beginning in engring. dept., vice pres. in charge engring., maintenance and operation since 1933. Clubs: Graduates, New Haven Country (New Haven); Algonquin (Boston). Home: 20 Old Farm Road, Hamden 14, Conn. Office: 71 Meadow St., New Haven 6, Conn.

PEARSON, Thomas; b. Asheville, N.C., June 24, 1893; s. Richmond and Gabrielle (Thomas) P.; prep. edn. St. Paul's Sch., Concord, N.H., 1911; A.B., Princeton U., 1915; unmarried. With Am. Internat. Corp., New York, 1916 and 1919-20; fgn. trade editor New York Evening Post, 1920-21; mem. Am. Commn. invited by the Persian Govt. to reorganize and administer the finances of Persia and dir. Civil Service Adminstrn., Persian Ministry of Finance, 1922-27; with Am. sect. Internat. Chamber of Commerce, Washington, D.C., 1929-31, Am. Commr. Internat. Chamber of Commerce at Paris and cons. dir. American Chamber of Commerce in France, 1931-36; apptd. deputy gen. receiver of Dominican customs by President Roosevelt, 1937, acting gen. receiver, 1939-41. Member board directors and vice-president in charge fiscal department National Bank of Haiti since 1941. Commd. by Pres. of Haiti as Capitaine de Vaisseau in charge of Haitian Ports, 1942. Served as lieutenant, later as captain, U.S. Army, with A.E.F. in France, 1917-19. Trustee Am. Library, Paris, 1933-36. Decorated Legion of Honor (France); Order of Crown and Croix de Guerre (Belgium); Order of Prince Danilo I (Montenegro). Mem. Mayflower Soc. (Mass.). Clubs: Metropolitan, University (Washington); Princeton (New York). Home: "Richmond Hill," Asheville, N.C. Address: Port-au-Prince, Haiti.

PEARSON, William Alexander, educator; b. Van Wert, O., Apr. 6, 1879; s. Richard and Mary Elizabeth (Freshour) P.; Ph.C., U. of Mich., 1900; student Ferris Inst.; M.D., Hahnemann Med. Coll., 1915; Sc.D., La Salle Coll., 1928; Ph.D., Phila. Coll. of Pharmacy, 1935; m. Mary Longworth, Oct. 14, 1903; 1 dau., Mary Elizabeth. Research chemist, Parke, Davis & Co., Detroit, Mich., 1900-04; prof. chemistry, Ferris Inst., 1904-06; prof. chemistry, Hahnemann Med. Coll., since 1906, dean, 1914-44. Member Am. Inst. Homeopathy, pres. 1938-39, Am. Chem. Soc., Am. Pharm. Assn., Am. Assn. Clin. Research, Methodist. Mason (32°). Clubs: Union League (Phila.), Rotary, Merion Cricket, Penn. Author: Medical Chemistry, 1911; Toxicology, 1931; Physiological and Clinical Chemistry, 1938. Home: Narberth, Pa.

PEARY, Marie Ahnighito, author. See Stafford, Marie Ahnighito Peary.

PEASE, Arthur Stanley (pēz), college prof.; b. Somers, Conn., Sept. 22, 1881; s. Theodore Claudius and Abby Frances (Cutter) P.; A.B., Harvard, 1902, A.M., 1903, Ph.D., 1905; studied Am. Sch. Classical Studies in Rome, Italy, 1905-06; LL.D., Williams Coll., 1931, Amherst Coll., 1933; m. Henrietta Faxon, June 23, 1909; 1 dau., Henrietta (Mrs. S. L. Washburn). Instr. classics, Harvard and Radcliffe Coll., 1906-09; asst. prof. classics, 1909-13, asso. prof., 1913-15, prof., 1915-24, U. of Ill., also curator Museum Classical Art and Archeology, 1911-24; lecturer classics, Harvard Summer School, 1912, 24, Radcliffe, 1917; prof. Latin, Amherst, 1924-27, pres., 1927-32; prof. Latin, Harvard, since 1932. Member Archeol. Inst. America, Am. Philol. Assn. (pres. 1939-40), Classical Assn. New Eng., Dante Soc. (Cambridge, Mass.), Medieval Acad. America, Phi Beta Kappa; fellow Am. Acad. Arts and Sciences (v.p. 1934-41). Trustee Andover Theol. Sem., Loeb Classical Library. Conglist. Clubs: Appalachian Mountain, New Eng. Botanical (pres. 1934-37), both of Boston; Randolph (N.H.) Mountain (pres. 1922-31 and 1936-38). Author of Commentary on Cicero's De Divinatione, 1920, 1923; Flora of Coös County, N.H., 1924; P. Vergili Maronis Aeneidos Liber Quartus, 1935. Address: 22 Divinity Av., Cambridge 38, Mass.

PEASE, Clarke Demorest, industrial engr.; b. Big Rapids, Mich., Nov. 26, 1895; s. Hon. Dr. Jerome F. and Hon. Dr. Anna (Gerls) P.; A.B., Lewis Inst., 1911; B.S., Yale, 1915; grad. modern production, Mass. Inst. Tech., 1944; unmarried. Began Studebaker Corp., 1915-16, Packard Motor Car Co., 1917-19; vice-pres., F. E. Bright Engring. Co. (Hess-Bright Ball Bearing Co. SKF), 1919-23; Am. engring. rep. La Hispano-Suiza of Spain, Société Française Hispano-Suiza of France and Czecho-Slovakia, 1923-38, pres. and dir. Am. Co., 1927-32; chief engr. for conversion, WPB, 1942-43; head indsl. engr. Bur. Econ. Warfare, 1943-44, (outstanding plant conversion from candy to electronic equipment mfr., from sugar to substitute glycerine mfg.); chief engr. and dir. New Eng. Indsl. Development Corp., Boston, Mass., vice-pres. and dir. William H. Harmon Engring. Corp., Phila., Pa., since 1944. Dir. Orange Food Products, Inc. Developed mechanization farm operations, processing raw material at farm into retail form, distbn. through organized roadside markets, 1927-39. Awarded 2d place for war prod. in New Eng., 1943. Mem. Pres. Roosevelt's Com. on Decentralization, gov. Agrl. Indsl. Marketing Foundation. Mem. Am. Soc. M.E., Soc. Advancement Management, Am. Soc. Agrl. Engrs., Am. Acad. Polit. and Social Sciences, S.A.R., Alpha Delta Phi. Independent. Protestant. Clubs: Yale (Washington and New York), Penn Athletic (Phila.), University (Boston). Traveled extensively throughout Europe. Author: Creating Jobs Through a More Efficient System of Distribution. Home: University Club, Boston 16, Mass. Office: New England Industrial Development Corp., 80 Federal St., Boston, Mass.; and Wm. H. Harmon Engineering Corp., Land Title Bldg., Philadelphia, Pa.

PEASE, Herbert Hoyt, mfr.; b. New Britain, Conn., Aug. 10, 1881; s. L. Hoyt and Julia L. (Sawyer) P.; Ph.B., Yale U., 1902; m. Mary Curtiss. Treas. New Britain (Conn.) Machine Co., 1910, pres. since 1920, also chmn. bd.; pres. The New Britain-Gridley Machine Co., 1929-36; dir. The New Britain Trust Co. Dir. Y.M.C.A. Clubs: Shuttle Meadow, New Britain; Yale (New York). Home: 191 Vine St. Office: 140 Chestnut St., New Britain, Conn.*

PEASE, Howard, author; b. Stockton, Calif., Sept. 6, 1894; s. Isaac Newton and Stella (Cooley) P.; A.B., Stanford, 1923; m. Pauline Nott, Nov. 4, 1927; 1 son, Philip Howard. Teacher in pub. and pvt. schs. in Calif., 1924-25, 1928-34; instr. English, Vassar College, 1926-27. Sergeant Base Hospital 30, A.E.F., 1918-19. Democrat. Member of P.E.N. Author: The Tattooed Man, 1926; The Jinx Ship, 1927 (also English, Danish, French, Czechoslovakian, edits.); Shanghai Passage, 1929; The Gypsy Caravan, 1930; Secret Cargo, 1931; The Ship Without A Crew, 1934; Wind in the Rigging, 1935; Hurricane Weather, 1936; Foghorns, 1937; Jungle River, 1938; Captain Binnacle, 1938; Long Wharf, 1939; High Road to Adventure, 1939; The Black Tanker, 1941, Night Boat, 1942; Thunderbolt House, 1944; Heart of Danger, 1946. Contbr. to juvenile mags. Home: 2091 Webster St., Palo Alto, Calif.

PEASE, Lucius Curtis (Lute Pease), cartoonist, painter; b. Winnemucca, Nev., Mar. 27, 1869; s. Lucius Curtis and Mary Isabel (Hutton) P.; grad. Malone (N.Y.) Acad., 1887; m. Nell Christmas McMullin, June 22, 1905. Began as rancher, Santa Barbara County, Calif., 1887; prospector and gold miner including 5 yrs. in Alaska; Yukon-Nome corr. Seattle-Post-Intelligencer, 1897-1901; U.S. commr. Kotzebue Sound-Point Hope Dist., Alaska, 1901-02; political cartoonist and reporter Portland Oregonian, 1902-05; editor in chief Pacific Monthly, Portland, Ore., 1906-13; political cartoonist Newark (N.J.) Evening News since 1914; painter of portraits and landscapes. Exhibited at Nat. Acad., Nat. Arts Club, New York. Clubs: Newark Art; Art Center of the Oranges, N.J. Contbr. articles and short stories to mags. Home: 105 Durand Rd., Maplewood, N.J. Office: Newark Evening News, Newark, N.J.*

PEASE, Rollin, singer; b. Cambridge, Mass., July 13, 1879; s. Daniel and Katherine (James) P.; A.B., Northwestern U., 1898; m. Lena Mason, Feb. 14, 1906; children—Margaret Ellen, Constance. Began as teacher and concert singer, 1902; bass soloist in oratorio performance with principal choral societies of America; specialist in dramatized performances of "Elijah" with Salt Lake City Tabernacle Choir; teacher of singing, U. of Minn., 1913-17, Northwestern U., 1917-24, U. of Ariz., since 1931; editor of The Sinfonian, 1922-32; lecturer on hymnology at confs. and theol. schs.; speaker and singer for pub. relations dept. of the U.S. Forest Service; teacher master classes, U. of Ida., summers. Member Chicago Artists Assn., Phi Mu Alpha. Presbyterian (choirmaster Trinity Ch.). Home: 2015 E. Helen St., Tucson, Ariz.

PEASE, Theodore Calvin, teacher, editor; b. Cassopolis, Mich., Nov. 25, 1887; s. Thomas Huntington and Caroline Phipps (Anderson) P.; grad. Lewis Inst., Chicago, 1904; Ph.B., U. of Chicago, 1907, Ph.D., 1914; m. Marguerite Edith Jenison, Aug. 15, 1927. Asso. in history, U. of Ill., 1914-17, 1919-20, asst. prof., 1920-23, associate prof., 1923-26, professor since 1926, head department of history since 1942. Agent of com. for ednl. survey of U. of Ill., 1926-27. Editor Ill. Hist. Collections of Ill. State Hist. Library, 1920-39; dir. Ill. Hist. Survey since 1939. Corr. mem. Chicago Hist. Soc.; chairman hist. manuscripts commn., Am. Hist. Assn., 1925-31. Second lt. inf. U.S.R., Nov. 27, 1917; 1st lt. 126th Inf., Sept. 5, 1918; served with A.E.F., Jan. 8, 1918-May 16, 1919; participated in battles with 32d Div., Alsace defensive sector, Marne-Aisne, Oise-Aisne, Meuse-Argonne offensives, and in Army of Occupation, Germany; hon. discharged, May 24, 1919. V.p. Ill. State Hist. Soc.; founder mem. Soc. of Am. Archivists since 1936 (editor since 1937). Conglist. Clubs: University (Urbana, Ill.); Army and Navy (Chicago). Author: (or compiler) County Archives of Illinois, 1915; The Leveller Movement, 1917; Centennial History of Illinois, Vol. II, 1918; Illinois Election Returns, 1818-1848, 1923; Laws of the Northwest Territory, 1925; The Story of Illinois, 1925; The United States, 1927; Diary of O. H. Browning I (with J. G. Randall), 1927; Selected Readings in American History (with A. S. Roberts), 1928; The French Foundations (with R. C. Werner), 1934; Anglo-French Boundary Disputes in the West, 1749-1763, 1936; Illinois on the Eve of the Seven Years' War; 1747-1755 (with Ernestine Jenison), 1939; also various articles in reviews. Editor The American Archivist since 1938. Home: 708 Indiana Av., Urbana, Ill.

PEASLEE, Amos Jenkins (pēz'lē), lawyer; b. Clarksboro, N.J., Mar. 24, 1887; s. Gideon and Emma (Waddington) P.; A.B., Swarthmore (Pa.) Coll., 1907; studied Birmingham U., Eng.; LL.B., Columbia, 1911; m. Dorothy K. Quimby, Feb. 12, 1920; children—Dorothy Waddington, Amos Jenkins, Lucy Raynes, Richard Cutts. Practiced at N.Y. City, 1911-38; chairman Industrial Appeals Board, Washington, D.C., 1933-34. Director American Courier Service, World War I, with rank of major attached to Gen. Pershing's headquarters, France; chairman New York-European Election Commission which held election in Army and Navy in Europe, 1917; judge advocate of Gen. Court Martial in France, 1918; attached to American Commission to Negotiate Peace, Paris, France, 1919; commander U.S. Coast Guard, World War II. Rep. American Society International Law at San Francisco Conference, 1945. President board trustees Jeanes Hospital and Friends Central School, Philadelphia; trustee Underwood Hospital, Philadelphia, Yearly Meeting Society of Friends; member board advisers Colored Orphan Asylum, New York, and Womens Prison Assn., New York. Awarded D.S.M., Panama. President Swarthmore College Alumni Assn., 1941; mem. American Bar Assn., Inter-Am. Bar Assn. (del. Rio and Mexican confs.), Assn. Bar of City of New York (international law com.), Am. Soc. Internat. Law, Internat. Law Association (president Am. branch 1928-29). Pilgrims, Académié Diplomatique Internationale (Paris), Delta Upsilon, Phi

Beta Kappa, Delta Sigma Rho. Republican. Quaker. Clubs: Metropolitan, Army and Navy (Washington); University, Down Town Association, Columbia University (New York); University, Down Town (Phila.); Mantoloking, Bay Head Yacht; Pine Valley Golf. Union Interalliée (Paris). Author: Proposed Amendments to Judiciary Articles of the Covenant of the League of Nations, 1918; a Permanent United Nations, 1942; Three Wars with Germany, 1944; United Nations Government, 1945; also many articles on internat. law, world court and other legal topics. Home: Clarksboro, N.J.; and Mantoloking, N.J.

PEASLEE, Horace Whittier, cons. architect; b. Malden Bridge, N.Y., Nov. 9, 1884; s. John Nolan and Sarah (Rider) P.; B. Arch., Cornell U., 1910, Fellow, 1910-11; m. Frances Monroe Hopkins, Dec. 31, 1928; 1 son, John Rider. Public service and private practice (D.C.) since 1911. Lecturer, U. of Ill., 1912-13; served as capt. Engrs. Corps, U.S. Army, 1917-19. Architect, Office of Public Bldgs. and Grounds, 1911-12; sec. Allied Archts. of Washington, 1923-33, vice-pres., 1945; PWA Housing and USHA, 1933-38; consultant, Corps of Engrs., 1937-38; cons. archt., Pub. Bldgs. Adminstrn., 1938-42; sec. Central Housing Com. (U.S. agencies), 1935-42; sec. OCD Tech. Bd., 1942-44. Executed works include: Meridian Hill (cascades, fountains, monuments) and other parks and cemeteries; Landon Sch., Friendship House, Home for Aged, Dumbarton (Col. Dames nat. hdqrs.), Colony Hill development and private residences. Organized Architects Advisory Council and Dicesan Commn. of Architecture; A.I.A. com. on Nat. Capital (chmn., 1924-34); joint com. on Nat. Capital (vice-chmn., 1945); com. of 100 on Federal City (vice-chmn. 1945). Fellow, Am. Inst. of Architects (vice-pres., 1930-34; past pres. D.C. chapter); Am. Planning and Civic Assn. Club: Cosmos (Washington). Misc. writings on park architecture, controlled developments, national capital compilations. Home: 1234 19th St. N.W. Office: 1228 Connecticut Av. N.W., Washington, D.C.

PEAT, Wilbur David, dir. art museum; b. Chengtu, China, Nov. 8, 1898; s. Jacob Franklin and Emily May (Gaskill) P.; parents U.S. citizens; student Ohio Wesleyan U., 1917-19; grad. Cleveland (O.) Sch. of Art, 1923; student Nat. Acad. of Design, Art Students League, 1923, Colarossi Acad., Paris, 1924; student, Univ. of Chicago, summers, 1935-37; L. H. D. Hanover College (Ind.), 1944; m. Talitha Rasmussen, Sept. 10, 1925; children—Patricia Mae, David Walter. Dir. Akron (O.) Art Inst., 1924-29; instr. of Art, Akron U. and Western Reserve Acad., Hudson, O., 1926-27; dir. John Herron Art Museum, Indianapolis, Ind., since 1929. Mem. S.A.T.C., U.S. Army, 1918. Awarded Agnes Gund portrait scholarship for study abroad, Cleveland Sch. of Art, 1923. Mem. Ind. Historical Soc., Alpha Tau Omega, Alpha Beta Delta. Methodist. Clubs: Contemporary, Portfolio, Players, Indiana Artists. Home: 1640 N. Talbot St. Office: John Herron Art Museum, Indianapolis, Ind.

PEATTIE, Donald Culross (pēt'tĭ), author, botanist; b. Chicago, Ill., June 21, 1898; s. Robert Burns and Elia (Wilkinson) P.; grad. Univ. High Sch., 1916; student U. of Chicago, 1916-18, A.B., cum laude, Harvard, 1922; m. Louise Redfield, May 23, 1923; children—Celia Louise (dec.), Malcolm Redfield, Mark Robert, Noël Roderick. Botanist Office of Fgn. Seed and Plant Introduction, U.S. Dept. Agr., 1922-25; John Guggenheim fellow, 1936-38. Fellow A.A.A.S.; mem. Nat. Inst. Arts and Letters, Phi Gamma Delta. Author: Cargoes and Harvests, 1926; Bounty of Earth (with wife), 1926; Up Country (with wife), 1927; Down Wind (with same) 1929; Flora of the Sand Dunes and the Calumet District of Indiana, 1930; Vence, the Story of a Provencal Town, 1930; Port of Call, 1932; Flora of the Tryon Region of North and South Carolina (six parts), 1928-32; Sons of the Martian, 1932; Natural History of Pearson's Falls, 1933; The Bright Lexicon, 1934; An Almanac for Moderns (awarded Limited Editions Club's gold medal), 1935; Singing in the Wilderness, 1935; The Happy Kingdom (with wife), 1935; Green Laurels, 1936; A Book of Hours, 1937; A Child's Story of The World, 1937; A Prairie Grove, 1938; This Is Living (with Gordon Aymar), 1938; A Gathering of Birds, 1939; Flowering Earth, 1939; Audubon's America, 1940; The Road of a Naturalist, 1941; Forward the Nation, 1942; Journey into America, 1943; Immortal Village, 1945. Roving editor Reader's Digest. Address: 940 Mission Canyon Road, Santa Barbara, Calif.

PEATTIE, Louise Redfield, author; b. Kennicott's Grove, Glenview, Cook County, Ill., June 14, 1900; d. Robert and Bertha Alexandra (Dreier) Redfield; ed. U. of Chicago High School and Latin School, Chicago; m. Donald Culross Peattie, May 23, 1923; children—Celia Louise (dec.), Malcolm, Mark, Noel. Author: Dagny, 1928; (with husband) Up Country, 1928; (with same) Down Wind, 1929; Pan's Parish, 1931; Wine with a Stranger, 1932; Wife to Caliban, 1934; Fugitive, 1935; American Acres, 1936; Tomorrow Is Ours, 1937; A Child in Her Arms, 1938; Lost Daughter, 1938; Star At Noon, 1939; The Californians, 1940; Ring Finger, 1943. Contbr. articles and short stories to mags. Home: 940 Mission Canyon Road, Santa Barbara, Calif.

PEATTIE, Roderick, prof. geography; b. Omaha, Neb., Aug. 1, 1891; s. Robert Burns and Elia (Wilkinson) P.; B.S., U. of Chicago, 1914; Ph.D., Harvard, 1920; m. Margaret Rhodes, June 11, 1917; children—Roderick Elia, Anne, Michael Ransome. Asst. in physiography, U. of Chicago, summers 1916, 19; asst. in physiography, Radcliffe Coll., 1915; Austin teaching fellow, Harvard, 1916-17; topographic aid U.S. Geol. Survey, 1917; field geologist Cosden Oil & Gas Co., 1919, 20; asst. prof. geology, Williams Coll., 1919-20, Ohio State U., 1920-25; professor geography, Ohio State University, since 1925; on leave of absence, chief of Office of War Information, Union of S. Africa. Lecturer Univ. of Calif., summer 1921, Clark University, summer 1924; asso. prof. geography, Northwestern U., summer 1925. Instr. Army Engring. Sch., A.E.F., 1918. Lecturer U. of Wis., summer 1938. Mem. Assn. Am. Geographers, Ohio Acad. Science, Sigma Xi, Alpha Delta Phi. Author: The Geography of Ohio, 1924; College Geography, 1926; Mountain Geography; Rambles in Europe; Exploring Geography; Geography in Human Destiny; The Incurable Romantic; How To Read Military Maps; Look to the Frontiers. Editor: American Mountain Series. Address: Ohio State University, Columbus, Ohio.

PEAVY, George Wilcox (pē'vĭ), college president; b. Howell, Mich., Nov. 12, 1869; s. of Adelbert F. and Rosette (Wilcox) P.; B.S., U. of Mich., 1895, M.S.F., 1905, Sc.D., 1936; LL.D., Willamette, 1937; m. Leona Bradley, Aug. 31, 1894; children—Bradley A., George D., Norbert E. Prin. Jackson (Mich.) High Sch., 1895-96, Flint (Mich.) High Sch., 1896-1901; in U.S. Forest Service, 1905-10; dean Forest Sch., Ore. State Agrl. Coll., 1910-34, pres. of coll., 1934-40, pres. emeritus since 1940. Mem. State Board of Forestry, 1911-41. Fellow Soc. Am. Foresters; mem. Phi Delta Theta, Xi Sigma Pi. Presbyn. Mason (32°, Shriner). Home: Corvallis, Ore.

PECHSTEIN, Louis Augustus (pĕk'stīn), psychologist, educator; b. Clinton, Mo., Oct. 30, 1888; s. Otto Augustus and Elizabeth Dorothy (Banta) P.; Ped.B., State Normal Sch., Warrensburg, Mo., 1908; B.S., U. of Mo., 1912; Ph.D., U. of Chicago, 1916; m. Chloe Harlan, May 30, 1909; children—Elizabeth Dorothy, Louis Augustus, Richard Fuller. Asst. prof. psychology and edn., 1916-19, prof. and head of dept., 1919-22, U. of Rochester, also dir. div. of extension teaching and summer sch.; prof. and dean, Coll. of Edn., U. of Cincinnati, since 1922, dir. summer sch. since 1925; edn. consultant Cincinnati Board Education since 1937. Mem. Nat. Com. on Edn. and Defense since 1940; chmn. Cincinnati Civilian Defense Council since 1942; administrative dir. of war programs, University of Cincinnati, since 1942. Commissioned 1st lieutenant Sanitary Corps, U.S. Army, Mar. 10, 1918; capt. Nov. 10, 1918; successively instr. Sch. Mil. Psychology, Camp Greenleaf, Ga.; chief psychol. examiner Gen. Hosp., Ft. McPherson, Ga.; chief of edn. service, Gen. Hosp. 11, Cape May, N.J., and Gen. Hosp. 10, Parker Hill, Boston; hon. disch. Feb. 22, 1919. Fellow A.A.A.S. (v.p.; chmn. sect. Q, 1924); mem. N.E.A. (pres. city training sch. sect. 1924), Am. Psychology Assn., Coll. Teachers of Edn. (in charge 20th Year Book; pres. 1939, 40), Nat. Council of Edn. (pres. 1937-44), Nations Schools (adv. com.), Assn. Municipal Teachers Colleges (president 1939-40), vice-president, American Council on Education, 1942-43; Phi Delta Kappa, Sigma Chi, Kappa Delta Pi, Sigma Xi, Sigma Delta Epsilon. Author: Whole vs. Part Methods in Motor Learning, 1917; (with A. L. McGregor) Psychology of the Junior High School Pupil, 1924; (with Francis Jenkins) Psychology of the Kindergarten-Primary Child, 1927; also numerous articles and reviews on psychol. and edn. topics. Home: 183 Lafayette Circle, Cincinnati, O.

PECK, Allen Steele, forestry; b. West Barre, N.Y., Apr. 17, 1880; s. Charles Bickford and Alice (Steele) P.; Ph.B., Union Coll., 1903, hon. M.S., 1933; B.S. in forestry, U. of Mich., 1905; m. Jessie Douglas Pearson, Nov. 11, 1908; children—Allen Steele, Alice Steele (wife of Rev. Arthur A. Vall-Spinosa), Kate Stott (Mrs. Arthur T. S. Kent). Student asst. Bur. of Forestry, Dept. of Agr., 1902; with U.S. Forest Service since 1905 (except for mil. service), regional forester in charge Rocky Mt. Region, including nat. forests of Colo., Eastern Wyo., S.D. and Neb., 1920-43, retired, 1944. Member Denver Planning Commission (past vice-pres.); past pres. Colorado Engineering Council; member Denver Regional and National Councils Boy Scouts of America (ex-pres. Denver Council). Served as maj. and lt. col. Engrs. Corps, U.S. Army (1917-20), with A.E.F., 22 mos., asst. to dir. of constrn. and forestry G.H.Q., Chaumont. Decorated D.S.M. (U.S.), Chevalier Legion of Honor (France). Mem. Soc. Am. Foresters (exec. council), Am. Forestry Assn., Colo. Forestry and Hort. Assn. (dir.), Soc. Am. Mil. Engrs., S.A.R., Am. Soc. French Legion of Honor, Am. Legion, Sigma Phi. Episcopalian. Clubs: University, Army and Navy (Washington, D.C.); University (Denver); Colorado Mountain (dir.); Mile High. Contbr. to jours. Home: 2115 E. 14th Av., Denver, Colo.

PECK, Anne Merriman, author, illustrator; b. Piermont, N.Y.; d. Theodore Mount and Anna Elizabeth (Abbott) P.; student Williams Memorial Inst. (Conn.), Hartford (Conn.) Art Sch., 1904-06, New York Sch. of Fine and Applied Arts, 1908-10; m. Frank E. Fite, Apr. 13, 1912 (divorced); 1 son, Alan Northcote. Represented by drawings in collection of Mrs. Juliana Force; woodcut, Newark (N.J.) Pub. Library. Mem. Am. Artists Congress, Inc. Author: (with illustrations) Storybook Europe, 1929; A Vagabond Provence, 1929; Roundabout Europe, 1931; Roundabout America (with Enid Johnson), 1933; Young Germany, 1931; Wings Over Holland (with Enid Johnson), 1933; Young Mexico, 1934; Young Americans from Many Lands (with Enid Johnson), 1935; Roundabout South America, 1940. Co-editor: France, Crossroads of Europe, 1936; Spain: in Europe and America, 1938; The Pageant of South American History, 1941; The Pageant of Canadian History, 1942. Home: Washington, Conn.

PECK, Darius Edward, corp. counsel; May 5, 1877-Dec. 6, 1944. See Vol. 23 (1944-45).

PECK, DeWitt, Marine Corps officer; b. Bakersfield, Calif., May 29, 1894; s. Frank Harrison and Margaret (Hubbard) P.; B.S., U.S. Naval Acad., 1915; grad. Command and Gen. Staff Sch., 1928, Naval War Coll., 1936; m. Elizabeth Davis, April 9, 1917; children—Elizabeth Lancing, William Hubbard. Commd. 2d lt., U.S. Marine Corps, 1915, and advanced through the grades to maj. gen., 1944; served as company comdr. with 5th Marines in France and Germany, World War I; instr. Marine Corps Schs. and Naval War Coll.; served in Haiti and Nicaraugua; comd. 4th Marines in China; war plans sect., Navy Dept.; on duty with S. Pacific Force, 1942-43; commanding gen. 1st. Div., Northern China, 1945. Decorated Marine Corps Expeditionary medal with 2 stars; Victory medal with 2 stars; Army of Occupation of Germany medal; Nicaraguan Campaign medal; Nicaraguan Medal of Distinction; China Campaign medal; Purple Heart; Am. Defense Service medal, Asiatic-Pacific Area Campaign medal, Legion of Merit. Clubs: Army and Navy (Washington, D.C.); American (Shanghai). Home: Green Park, Pomfret, Md. Address: Marine Corps Headquarters, Washington, D.C.

PECK, Francis Winfred, agrl. economist; b. St. Paul, Minn., May 20, 1885; s. Uri A. and Emma (Anderson) P.; B.S., Coll. of Agr., U. of Minn., 1912, M.S., 1917; m. Hazel Dell Blanchard, Nov. 7, 1912; children—Elizabeth Gail, Shirley Jane. Prof. U. of Minn., cost accounting investigations, 1912-18, dir. of agrl. extension, 1921-33; with Bur. Agrl. Economics, U.S. Dept. Agr., 1919-21; became cooperative bank commr. of U.S. Farm Credit Adminstrn., 1933; again dir. agrl. extension div., U. of Minn.; pres. Federal Land Bank, St. Paul, Minn., since Feb. 1938. Mem. Alpha Zeta, Gamma Sigma Delta, Sigma Xi. Democrat. Methodist. Club: University. Home: 1811 Hillcrest St. Office: 345 Jackson St., St. Paul, Minn.*

PECK, Frederick Stanhope; b. Providence, R.I., Dec. 16, 1868; s. Leander Remington and Sarah Gould (Cannon) P.; ed. pub. schs., Providence; LL.D., Villanova; M.B.A., Bryant Coll.; m. Mary Rothwell Burlingame, June 6, 1894. With Asa Peck & Co., 1885; treas. Asa Peck & Co., Inc., since 1909; president National Exchange Realty Company, Belton Corp.; vice pres. Industrial Trust Co., Felters Co., Metal Textile Corp.; director R.I. Ins. Co., United Electric Railways Co., Providence Gas Co., Terminal Warehouse Co. of R.I. Pres. Homeopathic Hosp. of R.I. Mem. R.I. Soc., S.A.R., Soc. Colonial Wars, Mayflower Descendants in R.I., R.I. Hist. Soc., Soc. Descendants of Pilgrim John Howland, Soc. Founders and Patriots of America, New Eng. Geneal. Hist. Soc., Newport Art Assn. Mason (33°). Clubs: Providence Art, Republican of R.I. Home: Belton Court, Barrington, R.I. Office: 17 Exchange St., Providence, R.I.

PECK, Fremont Carson; b. Brooklyn, N.Y., April 1, 1898; s. Carson C. and Clara (Sargent) P.; A.B., Princeton Univ., 1920; m. Isabel Foster, Nov. 2, 1921; children—Fremont Carson, Andrew Foster, Mary Isabel. Began as pub., 1921; dir. sec. and treas. Brooklyn Daily Times, Inc., 1921-37; dir. F. W. Woolworth Co.; trustee Williamsburgh Savings Bank. Served in U.S. Navy Air Force, stationed at Mass. Inst. Tech., 1918. Trustee Carson C. Peck Memorial Hosp (pres.), Aid Soc. Republican. Conglist. Clubs: Nassau Country (Glen Cove, N.Y.); Cap and Gown of Princeton (trustee and treas.). Lt. col. U.S. Army Air Forces since June 1942. Home: Locust Valley, L.I.

PECK, Harriet R., librarian; b. Gloversville, N.Y.; d. Adolph L. and Clara (Sperling) Peck; prep. edn., high sch., Gloversville; B.L., Mt. Holyoke Coll.; grad. N.Y. State Library Sch. Began in Pub. Library, Gloversville; librarian Rensselaer Poly. Inst. Mem. A.L.A., N.Y. Library Assn., League of Women Voters. Republican. Conglist. Club: Woman's University (Troy). Home: 16 Hillside Drive, Troy, N.Y.

PECK, Harvey Whitefield, coll. prof.; b. Warren, O., Oct. 30, 1879; s. Benjamin Harvey and Margaret Whitefield (Matthews) P.; A.B., Oberlin Coll., 1905; A.M., Yale, 1907, Ph.D., 1913; grad. work, Harvard, 1908-10; A.M., Columbia, 1921; m. Glenna Lucille Hughes, July 30, 1907. Asst. in English, U. of Mo., 1907-08; instr. in English, Colby Coll., 1910-12, U. of Tex., 1913-19; prof. of economics, Allegheny Coll., 1919-20; asso. prof., U. of Vt., 1921-25; prof. of economics, Syracuse U., since 1925. Mem. Am. Assn. of Univ. Profs., Am. Economic Assn., Eugene Field Society, Tax Policy League, Syracuse Defense Council. Club: Faculty (Syracuse). Author: Taxation and

Welfare, 1925; Economic Thought and Its Institutional Background, 1935. Home: 305 Comstock Av., Syracuse, N.Y.

PECK, Herbert Massey, lawyer; b. Rockbridge County, Va., Nov. 5, 1879; s. Hugh A. and Anna Daggs (McCormick) P.; Ph.B., Lawrence College, Appleton, Wis., 1904; LL.B., U. of Va., 1908; m. Frances McCoy Sawyer, Oct. 26, 1910 (died Sept. 8, 1931); children—Rena Page, Frances Sawyer, Margaret McCormick. Began practice of law at Oklahoma City, Okla., 1908; asst. county atty., Oklahoma County, 1911-13; asst. U.S. dist. atty., Western Dist. of Okla., 1915-17; spl. asst. U.S. atty., 1919-20; U.S. atty. Western Dist. of Okla., 1920-23; v.p. and trust officer, Am. First Nat. Bank, Oklahoma City, 1923-28; gen. counsel Okla. Pub. Co. since 1928. Enlisted in U.S. Army, 1917; commd. capt. F.A. 90th Div., Nov. 27, 1917; maj., Aug. 22, 1918; hon. discharged with rank of lt. col. R.C., June 30, 1919. Mem. Am. and Okla. bar assns., Phi Delta Theta, Phi Delta Phi, Phi Beta Kappa. Mason (Shriner). Democrat. Presbyterian. V.p. Nat. Council Y.M.C.A., 1927. Home: 328 N.W. 24th St. Office: 500 N. Broadway, Oklahoma City, Okla.

PECK, Morton Eaton, prof. botany; b. La Porte City, Ia., Mar. 12, 1871; s. Geo. D. and Clara (Eaton) P.; A.B., Cornell Coll., Mt. Vernon, Ia., 1895, A.M., 1911, hon. Sc.D., 1940; m. Jessie Grant, May 15, 1905. Instr. biology, Marionville, Mo., 1896-97; prof. biology, Ellsworth (Ia.) Coll., 1897-1905; professor botany, Ia. Wesleyan Coll., 1907-08, Willamette U., since 1908. Made bot. collection in Brit. Honduras, 1905-07. Mem. Bot. Soc. America, Phi Beta Kappa. Democrat. Methodist. Author: The Book of the Bardons and Other Poems, 1925; also A Manual of the Higher Plants of Oregon. Contbr. on distribution of seed plants and many taxonomic papers. Home: Salem, Ore.

PECK, Staunton Bloodgood, civil and mech. engr.; b. N.Y. City, Oct. 20, 1864; s. Thomas Bloodgood and Mary Frances (Staunton) P.; student Columbia, 1882-86, fellow in engring., 1886-87, M.E., 1886, C.E., 1887; m. Clarabelle Moberly, 1893 (died 1910); m. 2d, Lola Maurene Downin, 1914. Mech. engr. with Burr & Dodge, Phila., 1887-88; asst. chief engr., Link-Belt Engring. Co., Phila., 1888-91; chief engr., Link-Belt Machinery Co., 1891-1906; v.p. Link-Belt Company, 1906-28, served as president during World War; retired 1928. Member Alpha Delta Phi. Republican. Episcopalian. Clubs: Union League, Rittenhouse, Sunnybrook Golf (Phila.); University (New York). Home: Montgomery Av., Chestnut Hill, Philadelphia, Pa.

PECK, Walter Raymond, army officer; b. Lima, O., Jan. 15, 1896; grad. U.S. Mil. Acad.; commd. 2d lt., Philippine Scouts, Mar. 1918, 1st lt., Apr. 1918; commd. 1st lt. Inf. Regular Army, July 1920, transferred to Air Service Aug. 1922, and advanced through the grades to brig. gen., June 1943; became comdg. officer, 17th Bombardment Group, McChord Field, Washington, Mar. 1941, then to Pendleton Field, Oregon, August 1941, Wendover Field, Utah, Feb. 1942; served as comdg. officer, Army Air Base, Wendover Field, Utah, Mar.-July 1942; then assigned to command the 17th Bombardment Wing, Army Air Forces, Camp Rapid, S.D. Rated a command pilot and combat observer.†*

PECK, Willys Ruggles, foreign service officer; b. of Am. parents, Tientsin, China, Oct. 24, 1882; s. Albert Palmer (M.D.) and Celia (Flagg) P.; A.B., U. of Calif., 1906; m. Alice Benton Jones, July 26, 1910; 1 dau., Damaris Flagg. Apptd. student interpreter in China, Oct. 8, 1906; asst. Chinese sec. to Legation, Peking, 1908-13; Chinese sec., same, 1913-14; consul at Tsingtau, May-Dec. 1914; v. consul gen. at Hankow, Dec. 1, 1914-Feb. 5, 1915; returned to Tsingtau; detailed to Shanghai, Apr. 4, 1916; in charge at Tientsin, June 5-July 22, 1916; returned to Tsingtau, July 24, 1916; actg. Chinese sec. Am. Legation, Peking, China, 1919-21, Chinese sec., 1921-26; detailed to Dept. of State, Washington, 1926; asst. chief Div. of Far Eastern Affairs, 1928-30; apptd. consul gen., Jan. 22, 1931; assigned to Nanking, Feb. 5, 1931; designated counselor of Legation same yr.; counselor of embassy, 1935-40; apptd. minister to Thailand, Aug. 19, 1941; interned at Bangkok, Dec. 8, 1941-June 29, 1942; returned to U.S. through internat. exchange; apptd. spl. asst., div. of cultural relations, in charge of China sect., Dept. of State, 1942-44; asst. chief div. of cultural relations, in charge Far Eastern br., 1944-45; apptd. fgn. service 1st class, and consul gen. U.S., Oct. 1945. Mem. Alpha Delta Phi. Home: 3009 45th St. N.W. Address: State Dept., Washington, D.C.

PECKHAM, Howard Louis (pĕk'ŭm), army officer; b. Norwich, Conn., May 29, 1897; s. Frank E. and Frances E. (Beckwith) P.; B.S., U.S. Mil. Acad., 1918; grad. Inf. Sch., 1926, Command and Gen. Staff Sch., 1940; m. Marion Davis Shaw, June 16, 1925; children—Howard Louis, Jean Anne. Commd. 2d lt., Corps of Engrs., Nov. 1, 1918, and advanced through the grades to brig. gen., U.S. Army, Aug., 1942; chief of staff, 8th Armored Div., Ft. Knox, Ky., April-July 1942; combat comdr., 12th Armored Div., Aug. 1942-Oct. 1943; dir. fuels and lubricants div., Office Q.M. Gen., since Oct. 1943. Club: Army and Navy (Washington, D.C.). Home: Jewett City, Conn.

PECORA, Ferdinand (pē-kôr'ä), judge; b. Nicosia, Italy, Jan. 6, 1882; s. Louis and Rose (Messina) P.; brought to U.S. in 1887, naturalized citizen; student St. Stevens Coll. and Coll. City of New York; LL.B., N.Y. Law Sch., 1906; LL.D., John Marshall Coll. of Law, 1940; LL.D., St. Lawrence U. (Brooklyn Law Sch.), 1942; married Florence Louise Waterman, Nov. 30, 1910; 1 son, Louis Wellington. Admitted to N.Y. bar 1911; asst. dist. atty. N.Y. County, 1918-22, chief asst. dist. atty., 1922-30; as counsel to U.S. Senate Com. on Banking and Currency, Jan. 1933-June 1934, conducted investigation into banking and stock market practices, and helped draft laws passed by Congress in 1933-34, creating Securities and Exchange Commn. to regulate stock exchanges and the issue and sale of securities; apptd. one of original members of Securities and Exchange Commn. by President Franklin D. Roosevelt, July 1, 1934; resigned Jan. 21, 1935, to accept apptmt. by Governor Lehman as justice of Supreme Court of N.Y. State to fill vacancy; nominated by both Dem. and Rep. parties for full 14 yr. term as Supreme Court justice, and elected Nov. 5, 1935. Designated by the Governor to preside over an extraordinary special and trial term of the Supreme Court for trial of indictments for "racketeering" crimes, 1936; unanimously elected pres. of National Lawyers Guild for 1938-39. Vice-chmn. Nat. Progressive Party, N.Y., 1915-16. Mem. Assn. Bar City of N.Y., N.Y. County Lawyers Assn. Democrat. Episcopalian. Mason, Elk, K.P. Clubs: Manhattan, Nat. Democratic (N.Y. City); Westchester Country. Author: Wall Street Under Oath. Home: 390 West End Av. Office: New County Court House, 60 Centre St., New York, N.Y.*

PEDERSEN, Niels Alvin (pĕd'ĕr sĕn), coll. dean; b. Ephraim, Utah, March 3, 1879; s. Soren and Ane (Laursen) P.; student Stanford, 1903-05; A.B., U. of Utah, 1906; A.M., Harvard, 1913; Ph.D., U. of Calif., Berkeley, 1924; m. Beatrice Russell Anderson, July 23, 1906; children—Edith Faye (Mrs. Theodore MacLean Switz), Jean Russell (Mrs. Clayton Garr Loosli), Helen Holland (Mrs. Thomas O. McCraney), Beatrice Russell (Mrs. William Wallace Alsup), Elizabeth Holland (Mrs. Richard H. Romney). Teacher Utah State Normal Sch., 1901-03; speech instr. U. of Utah., 1906-07; instr. in dept. English, Utah Agrl. Coll., 1907-09, asst. prof., 1909-12, prof. and head dept. since 1913, dean of the Sch. of Arts and Sciences since 1932. Mem. Logan C. of C. Mem. Utah Academy of Arts, Science and Letters, Utah Edni. Assn., Logan Home Bldg. Soc. (dir.), Phi Kappa Phi. Club: Logan Men's. Home: 358 N. Fourth, E., Logan, Utah.

PEDERSEN, Victor Cox (pē'dĕr-sĕn), surgeon; b. N.Y. City, Nov. 15, 1867; s. Joseph Silvey and Victoria (Cox) P.; student Coll. City of N.Y., 1884-85, Trinity Coll., Conn., 1887-91; M.D., Coll. Physicians and Surgeons (Columbia), 1898; studied U. of Edinburgh; m. Winnifred Laura Hartley, Sept. 4, 1900. Practiced in N.Y. City since 1898; cons. physician and surgeon to adj. gen. State of N.Y. and to Selective Service Hdqrs., City of N.Y., July 1917-Nov. 1918; commd. maj. Med. Corps, U.S. Army, Sept. 12, 1918; maj. Med. Corps (Res.), Feb. 24, 1919; lieut. colonel Medical Reserves, July 31, 1926. Founder member American Board of Urology; member A.M.A., N.Y. State and N.Y. County med. socs., Am. and N.Y. urol. assns. Am. Congress of Physical Therapy, N.Y. Physical Therapy Assn., N.Y. Acad. Medicine, Medico-Surg. Soc. of N.Y., Soc. Med. Jurisprudence, Alumni Assn. Coll. Physicians and Surgeons (Columbia), New York Hospital Soc. for Advancement Clin. Research, Delta Kappa Epsilon, Phi Beta Kappa, Nu Sigma Nu, Pi Gamma Mu, Mil. Order Foreign Wars, Mil. Order World War, Soc. Am. Wars, Am. Legion, Assn. Mil. Surgeons U.S., Mil. and Naval Officers World War, Old Guard of the City of New York, Reserve Officers Association of U.S.; founder at St. Mark's Hospital, New York City, of the 1st medical advisory board. Episcopalian. Author: A Text-Book of Urology in Men, Women and Children, including Urinary and Sexual Infections, Urethroscopy and Cystoscopy, 1919; The Woman a Man Marries—An Analysis of Her Double Standard; The Man a Woman Marries—Problems in Consideration; Nature's Way—The Fertile and Sterile Periods of Marriage; also about 250 articles on med. subjects. Editor of Medical Epitome Series. Home: 45 W. 9th St., New York, N.Y.

PEDIGO, John Hardin (pĕd'i-gō), lawyer; b. Henry County, Va., Dec. 31, 1872; s. John Hardin and Ellen Cornelia (Davison) P.; ed. under pvt. tutor and in pub. schs.; m. Clara Harris, Jan. 2, 1902 (dec.). Admitted to Wash. bar, 1895, and since practiced at Walla Walla; mem. Pedigo, Watson & Gose; pres. Hylu Corp.; v.p. and gen. atty. Walla Walla Valley Ry. Co.; v.p. and atty. Wahluke Investment Co.; dir. and atty. First Nat. Bank of Walla Walla, Security Service Corp., Robison Land & Livestock Co., Inc.; atty. N.P. Ry. Co., Touchet (Wash.) State Bank, Prescott (Wash.) State Bank. Republican. Home: Walla Walla, Wash. Office: First Nat. Bank Bldg., Walla Walla, Wash.

PEEBLES, James Clinton (pē'b'ls), dean of engring.; b. Dreghorn, Scotland, Nov. 28, 1880; s. George and Agnes (Armstrong) P.; brought to U.S., 1885, naturalized, 1890; student Lewis Inst., Chicago, 1900-02; B.S. in Elec. Engring., Armour Inst. of Tech., Chicago, 1904; M.M.E., Cornell U., 1908; m. Lulu M. Lintner, Aug. 18, 1910; 1 son, James Clinton. High sch. teacher, Wabash, Ind., 1904-05; teacher, Howe Sch., Ind., 1905-06; instr., Cornell U., 1906-08; instr. and prof., Armour Inst. of Tech., 1908-40, acting chmn. dept. of mech. engring., 1940-41, acting dean, 1941-42; dean of engring., Ill. Inst. of Tech. since 1942. Mem. Am. Soc. M.E., Soc. for Promotion of Engring. Edn., Am. Soc. for Testing Materials, American Society Lubrication Engrs. (vice president), Gamma Alpha, Sigma Xi, Tau Beta Pi, Pi Tau Sigma. Club: University (Chicago). Author: Furnace Efficiency, 1915. Home: 9846 S. Hoyne Av., Chicago, Ill.

PEEK, Burton Francis, lawyer, mfr.; b. Polo, Ill., Mar. 5, 1872; s. Henry Clay and Adeline (Chase) P.; student Harvard Law Sch., 1892-94; m. Alice L. Crawford, Sept. 29, 1899; children—Katherine Mary, Alice (Mrs. Glenn McHugh), Virginia (dec.); m. 2d, Anita Bell, Mar. 30, 1910; children—Eloise Anita Bell (Mrs. Richard Edwards III), Adeline Chase (Mrs. James Shevlin), Burton Francis (dec.). With Deere & Co., mfrs. agrl. implements, Moline, Ill., 1888-91; began law practice at Moline, 1895; asst. U.S. atty., Chicago, 1902-03; practiced at Moline, 1903-07; treas. Deere & Co., 1907-11, v.p. and gen. counsel, 1911-42, pres. since June 15, 1942. Resigned Oct. 31, 1944. Elected Chairman of the Board. Elected del. Rep. Nat. Conv., 1928. Mason (32°). Clubs: Rock Island Arsenal Golf; Chicago, Chicago Golf (Chicago); Augusta National Golf. Home: 822 11th Av., Moline, Ill.

PEEK, Eben Montgomery, educator, b. Leonia, N.J., Oct. 24, 1902; s. Eben Montgomery and Marion (Mitchell) P.; A.B., Pa. State Coll., 1928; student U. of Calif., Los Angeles, 1932, Cornell U., 1935; M.S., Syracuse U., 1940; m. Julia Elizabeth Porter, June 1, 1932; children—Deborah, Duncan. Dir. athletics, Rider Coll., Trenton, N.J., 1929-30; master and coach, Severn Sch., Severna Park, Md., 1930-35; instr. law and coach, East High Sch., Auburn, N.Y., 1935-41; dir. athletics, Harrisburg (Pa.) Acad., 1941-42; head master, Bullis Sch., Silver Spring, Md., 1942-45; prin. Richard Montgomery High Sch., Rockville, Md., since 1945. Presbyn. Mem. Fed. Schoolmen's Assn., Phi Mu Alpha, Pi Kappa Phi. Clubs: Lion's, The Indian Spring Golf (Silver Spring, Md.); The Touchdown (Washington, D.C.). Home: Rockville, Md.

PEEK, Ernest Dichmann, army officer; b. Oshkosh, Wis., Nov. 19, 1878; s. Herman W. and Sophie (Dichmann) P.; grad. U.S. Mil. Acad., 1901, U.S. Staff Coll., 1911, U.S. War Coll., 1920; student Babson Inst., Wellesley, Mass., 1929-30; LL.D., U. of Wyo., 1940; m. Ann F. Ryan, June 26, 1909. Commd. 2d lt. engrs., U.S. Army, 1901, and promoted through the grades to brig. gen., 1937, maj. gen., Oct. 1940; engr. officer staff Gen. Pershing, Bacolod (P.I.) expdn., building roads and wharves, 1901-03; river and harbor work, 1903-17; arrived in France, Jan. 1918, began construction of light rys., participating in St. Mihiel and Meuse-Argonne offensives; in office of asst. sec. of war, 1924-28; engr. N. Atlantic Div. in charge river and harbor work and flood control, 1936-37; comdg. 4th Brig., Ft. Warren, Wyo., Aug. 1937-Apr. 1940; chief of staff 9th Corps Area, Apr.-Nov. 1940; comdg. gen. 9th Corps Area, Presidio of San Francisco, Calif., 1940-41; retired because of physical disability, October 31, 1942. Decorated Silver Star for gallantry at battle of Bacolod, P.I. and D.S.M. (U.S.), Legion of Honor and Etoile Noire (French). Episcopalian. Club: Army and Navy (Washington, D.C.); Pacific Union (San Francisco). Home: 1890 Broadway, San Francisco, Calif.

PEEL, Doris Anne, author; b. in England, Feb. 27, 1909; d. Arthur James and Anne (Monk) P.; came with parents to U.S., 1921; ed. in schs. of Eng., Can. and U.S. Author: Children of the Wind, 1927; Five on Parade, 1930; Aunt Margot and Other Stories, 1935. Contbr. fiction and verse to leading mags. Home: 5 Concord Av., Cambridge, Mass. Office: British Press Service, 30 Rockefeller Center, New York, N.Y.*

PEEL, Roy Victor, univ. prof.; b. Des Moines, Ia., July 26, 1896; s. Victor R. and Hannah (Anderson) P.; A.B., Augustana Coll., Rock Island, Ill., 1920; A.M., U. of Chicago, 1923, Ph.D., 1927; m. Esther Peterson, Aug. 18, 1927; children—Sonya Frances, Peter Robert. Began as teacher, Texas, 1920-21, Minneapolis, Minn., 1921-22; instr., N.Y. U., 1924-25, U. of Rochester, 1926-27; asst. prof. New York U., 1927-34, asso. prof., 1934-39; prof. government and dir. of Inst. of Politics, Indiana U. since 1939, on leave of absence for govt. service since 1942. Served with U.S. Army Air Corps, 1918-19. Chmn. City Fusion Party, New York, N.Y., 1934. Mem. Am. Polit. Science Assn., Nat. Municipal League, Civil Service Reform League, Soc. Pub. Adminstrn., Tau Kappa Alpha. Author: The Campaign of 1928 (with P. C. Donnelly), 1931; The Campaign of 1932 (with P. C. Donnelly), 1935; The Political Clubs of New York City, 1935. Co-editor: Introduction to Politics, 1941. Address: Orion, Ill.

PEELE, William Walter, bishop; b. Gibson, N.C., Nov. 26, 1881; s. Andrew and Nora Jane (Gibson) P.; A.B., Trinity Coll. (now Duke University) 1903, D.D., 1928; LL.D., Randolph-Macon Coll., 1941; m. Elizabeth Lytch, August 2, 1911. Professor mathematics, Rutherford Coll., Connelly Springs, N.C.,

1903-06, pres., 1906-09; ordained ministry M.E. Ch., S., 1906; pastor St. Johns and Gibson, N.C., 1909, Aberdeen and Biscoe, N.C., 1910-11; headmaster Trinity Park Sch., Durham, N.C., 1911-15; prof. Bibl. lit., Trinity Coll., 1915-18; pastor Edenton St. Ch., Raleigh, 1918-23, Trinity Ch., Durham, 1924-28, First M.E. Ch., Charlotte, 1928-37; presiding elder Greensboro Dist., W.N.C. Conf., 1937-38; elected bishop Meth. Ch., 1938; assigned to Richmond Area, Va. Conference and North Carolina Conference. Mem. Board of Missions and Ch. Extension (v.p. foreign div.), Bd. of Christian Edn., and Commn. on Army and Navy Chaplains (chmn.), Meth. Ch., Meth. Com. on Camp Activities (chmn.). Mem. Gen. Conf. M.E. Ch., S., 1926, 34, 38. Trustee Duke U. American U. Mem. Phi Beta Kappa, Theta Phi. Democrat. Home: Jefferson Hotel. Office: Methodist Bldg., Richmond, Va.

PEEPLES, Thomas H. (pē'p'lz), lawyer; b. Beaufort, S.C., Aug. 4, 1882; s. Benjamin Franklin and Leila (Hay) P.; student U. of S.C.; m. Halie Armstrong, Jan. 8, 1921. Began practice in Blackville, S.C., 1908; mem. S.C. Ho. of Rep. from Barnwell County, 1911-12, from Richland County, 1925-26; mem. judiciary com. of House and chmn. spl. com. on investigation and consolidation of state offices; atty. general of S.C. 3 terms, 1913-18 inclusive. Commd. lt. col. governor's staff, 1913; maj. judge advocate U.S. Army, 1919, and assigned as chief counsel War Dept. Bd. of Appraisers; then maj. judge advocate; later lt. col. J.A.G. (Res.) Commd. by Gov., Apr. 17, 1944, as mem. Com. to Revise Code of Civic Procedure of S. C. Press. Nat. Assn. Attys. Gen., 1917. Hon. mem. Vets. Foreign Wars. Democrat. Presbyterian. Mason. Odd Fellow. Elk. Home: Blackville, S.C., Office: 1410 Main St., Columbia, S.C.

PEERCE, Jan, tenor; b. New York, N.Y.; studied violin; studied singing under Emilio Roxas and Erno Rapee; married. Played violin in dance orchestras, theatres and at private parties; now tenor, having appeared on Radio City Music Hall broadcasts as well as guest appearances on many other programs; debut in leading tenor part of "Rigoletto," Phila., 1938. Address: New York, N.Y.*

PEERS, Robert Alway, physician; b. Woodstock, Ont., Can., Dec. 13, 1875; s. Richard and Margaret Hatch (Alway) P.; student Woodstock (Ont.) Coll. Inst., 1888-92, Albert Coll., Belleville, Ont., 1892 and 1893; fellow Trinity Med. Coll., Toronto, 1894-99; F.T.M.C., Trinity U., Toronto, Can., 1899, M.D., C.M., 1899; m. Lucy Fitzgerald Stewart, July 20, 1901; children—Robert Stewart (officer U.S. Army), Francis Hamilton. Naturalized Am. citizen since 1904. Mem. bd. dirs. Central Calif. Corp., Auburn, Calif., since 1923; mem. advisory bd. Auburn Branch Bank of America since 1929. Served as capt., Am. Red Cross, World War I; in foreign service, 1918. Mayor, City of Colfax, Calif., since 1922. Mem. Calif. Dept. Pub. Health, 1914-31. Mem. bd. trustees Placer (County) Union High Sch., 1914-31; mem. Placer County Defense Council since 1941; chmn. Colfax Defense Council since 1941. Diplomate Am. Bd. Internal Medicine. Fellow Am. Coll. Physicians (life mem.), Am. Coll. Chest Physicians, Am. Acad. Tuberculosis Physicians, Am. Med. Assn. (mem. house of delegates 1937-44; mem. bd. trustees since 1945); mem. Internat. Union Against Tuberculosis, Nat. Tuberculosis Assn. (dir. 1922-25 and 1929-30), Calif. Tuberculosis Assn. (pres. 1913-14), Placer County Tuberculosis Assn. (pres. 1915-42), Calif. Med. Assn. (pres. 1935-36), Placer County Med. Soc. (pres. 1907-08, sec. 1919-44), Calif. Northern Dist. Med. Soc. (pres. 1912), Calif. Acad. Medicine (pres. 1930), A.A.A.S., Am. Acad. Polit. and Social Sciences, Calif. Acad. Sciences, Western Regional Research Lab. (mem. agrl. and indsl. relations com.), Alpha Kappa Kappa. Mason (Shriner). Author: A Primer for the Tuberculous and other Essays on Tuberculosis, 1930. Home: Box 217. Office: Colfax Hospital, Colfax, Calif.

PEERY, George Campbell (pēr'ĭ), ex-gov.; b. Cedar Bluff, Tazewell County, Va., Oct. 28, 1873; s. James (M.D.) and Mary Letitia (Spotts) P.; B.S., Emory and Henry Coll., Va., 1894, LL.D., 1934; B.L., Washington and Lee U., 1897; LL.D., Coll. of William and Mary, 1934; m. Nancy Bane Gillespie, June 19, 1907; children—Albert Gillespie, George Campbell, Nancy Letitia. Prin. high sch., Tazewell, 1894-96; began practice at Tazewell, 1897; moved to Wise, Va., 1899; mem. firm Vicars & Peery, 1904-15; returned to Tazewell, 1915; formerly member law firm of Chapman, Peery and Buchanan; dir. Coeburn Home Co., Inc., Buckhorn Coal Co., Richmond, Fredericksburg & Potomac R.R. Co.; dir. Hazard Coal Corp.; sec. Banner Raven Coal Corp. Democratic elector at large for Virginia, 1916; delegate Democratic National Conv., 1920; mem. 68th to 70th Congresses (1923-29), 9th Va. Dist.; mem. Va. State Corp. Commn., 1929-33; gov. of Va., 1934-38. Food administrator Tazewell County, World War. Trustee Washington and Lee U., Hollins Coll. Mem. Va. State Bar Assn., Kappa Sigma, Phi Beta Kappa. Methodist. Home: Tazewell, Va.

PEET, Albert W., soap manufacturer; b. Cleveland, O., Nov. 21, 1871; s. William and Jeannette (Zueter) P.; educated Woodland School, Kansas City, Missouri and St. James Military Academy, Macon, Missouri; m. Orelle Smith, July 15, 1891; children—Jeannette, Mildred, Herbert. Began as office boy, Peet Bros. & Co., 1886, sec. and treas., 1901-07, pres. and gen. mgr., 1907-27; chmn. bd. Palmolive-Peet Co., 1927-31, became chmn. Colgate-Palmolive-Peet Co., 1931, now hon. chmn. Republican. Episcopalian. Mason. Clubs: Kansas City, Kansas City Country. Home: 5049 Wornall Rd. Office: 17th St. and Kansas Av., Kansas City, Kan.

PEET, Elizabeth, coll. prof.; b. N.Y. City, Mar. 26, 1874; d. Isaac Lewis (LL.D.) and Mary (Toles) Peet; g.d. Harvey Prindle Peet, both father and g.-father having served as prin. New York Instn. for Instruction of the Deaf; B.A., George Washington U., 1918; M.A., Gallaudet College, 1923; Pd.D., George Washington U., 1937. Teacher R.I. sch. for the Deaf, 1899-1900; with Gallaudet Coll. (only coll. for deaf in the world) since 1900, now prof. langs. and dean of women. Mem. Conv. Am. Instrs. of the Deaf, Am. Assn. Univ. Women, Columbian Women of George Washington U., (past president 3 terms), D.A.R., Assn. of Deans of Women. Presbyterian. Member League Republican Women. Asst. editor of Am. Annals of the Deaf. Address: Gallaudet College, Kendall Green, Washington, D.C.

PEET, Max Minor, surgeon; b. Iosco, Mich., Oct. 20, 1885; s. LaFayette and Eunice Arm (Minor) P.; A.B., U. of Mich., 1908, A.M., 1910, M.D., 1910; hon. M. Ed., Mich. State Normal Coll., Ypsilanti, Mich., 1934; m. Grace Stewart Tait, Oct. 5, 1915; children—Max Minor, Stewart Tait, Martha Eunice Ann. Intern, R.I. Hosp., Providence, 1910-12; Robert Robinson Porter fellow in research medicine, U. of Pa., 1912-13; asst. instr. surgery, U. of Pa., 1913-15; asst. chief surgeon, Phila. Gen. Hosp., 1914-16; instr. in surgery, U. of Mich., 1916-17, asst. prof., 1918-27, asso. prof. of neuro-surgery, 1927-30, prof. of surgery since 1930; chief of neurosurgical div., Univ. Hosp., University of Michigan, since 1918. Member general advisory committee, virus research, medical publications and chairman educational committee of National Foundation for Infantile Paralysis. Mem. Internat. Neurol. Congress, Berne, 1931, London, 1935; mem. Internat. Surg. Congress, Brussels, 1938. Fellow A.M.A., Am. Coll. of Surgeons; mem. Soc. of Neurol. Surgeons, Am. Surg. Assn., Am. Bd. of Surgery, Am. Neurological Assn., vice chmn. Am. Board Neurological Surg.; mem. Central Surgical Assn.; Mich State Med. Soc., Washtenaw Co. Med Soc., Harvey Cushing Soc.; honorary mem. Sociedad Argentina de Cirujanos, Los Angeles Surgical Society, Detroit Academy of Surgery; member Alpha Omega Alpha, Sigma Xi, Alpha Kappa Kappa. Mason. Clubs: Cooper Ornithol., Wilson Ornithol., American Ornithologists Union, Barton Hills Country. Ornithologist, U. of Mich. Museums expdns., 1904, 05, 32. Contbr. numerous articles on neurosurgical problems to med. jours, and chapters on neuro-surgery in various surgical works. Home: 2030 Hill St. Office: University Hospital, 1313 E. Ann St., Ann Arbor, Mich.

PEETS, Elbert, landscape architect; b. Cleveland, O., May 5, 1886; s. Edward Orville and Mary (Houghton) P.; A.B., Western Reserve U., 1912; M.L.A., Harvard, 1915; Charles Eliot traveling fellow, Harvard, 1920. In gen. practice of landscape architecture and town planning; asso. in planning of Kohler, Wis., Washington Highlands, Wis., Wyomissing Park, Reading, Pa.; prin. town planner in suburban div. U.S. Resettlement Adminstrn.; chief of site planning sect. Fed. Pub. Housing Authority; consultant in town planning, Catalina Island, Calif., San Juan, P.R. Served as civilian engr. in camp planning sect., War Dept., World War. Author: Civic Art (with Dr. Werner Hegemann), 1922. Contbr. of articles on architecture and town planning. Home: 1613 Riggs Place, Washington, D.C.

PEETS, Orville Houghton, artist; b. Cleveland, O., Aug. 13, 1884; s. Edward Orville and Mary (Houghton) P.; studied at Academie Julian and Institut des Beaux Arts, Paris, 1903-06; m. Ethel Poyntell Canby, Sept. 28, 1914. Represented in Luxembourg Collection, Jeu de Paume, Paris, Cleveland Museum of Arts, Los Angeles Museum of Art, Wilmington Museum of Art, Philadelphia Museum of Art, New York Public Library, Hispanic Society of America Museum, State Library of California at Sacramento, Philadelphia Museum, Library of Congress; 50 prints of the year, 1932-33; "Fine Prints, 1934"; American Graphic Art exhibition, New York World's Fair, 1939. Awards: honorable mention Paris Salon, 1914; International Printmakers Exhibition gold medal, 1931; Cleveland Museum of Art intaglio class 1st prize, 1932; 1st prize Wilmington Society Fine Arts, 1943. Medaille Commemorative Francaise de la Grande Guerre, 1918. Served as 2d lt., intelligence sect., A.E.F., U.S. Army, World War. Member Archæol. Soc. of Del., Hist. Soc. Delaware. Del. State archery champion, 1939. Home: Indian River Hundred, R.D., Millsboro, Del.; (summer) Woodstock, N.Y.

PEFFER, Henry Ira (pĕf'fĕr). manufacturer; b. N.Y. City, Aug. 5, 1879; s. William N. and Regina (Fish) P.; student Coll. City of New York; m. Clara Elizabeth Ziegler; 1 dau., Virginia Jane. Salesman, sales manager, general manager and vice pres. F. W. Thurston Co., Chicago, 1901-17; vice pres. U.S. Industrial Alcohol Co.; pres. U.S. Industrial Alcohol Sales Co. and its subsidiary, Agni Motor Fuel Co., 1917-25; organized in 1925 and became pres. and chmn. Am. Solvents and Chem. Corp., which consol. with Rossville Alcohol and Chem. Corp., elected pres. and chmn.; elected chmn. Joseph E. Seagram & Sons, 1933; pres. Seagram Distillers Corp. and subsidiaries; dir. and chmn. exec. com. Sylvania Industrial Corp.; dir. W. A. Taylor Co., Cellulose Holding Corp., Sylvanic Co., Inc., Filatex Corp., Alden-Cowdery Corp., Cornell-Caten Co., Guardian Safe Deposit Co., dir. and pres. White Rock Corp., 1944. Mason (K.T., Shriner). Clubs: Cloud, Uptown, Lotos, (N.Y.) City; Westchester Country (Rye, N.Y.) Home 270 Park Ave., New York 17, N.Y. Office: 122 E. 42nd St., New York, N.Y.

PEFFER, Nathaniel, univ. prof., author; b. N.Y. City, June 30, 1890; s. William and Regina (Fish) P.; A.B., U. of Chicago, 1911; m. Annalies Kolisko, 1923. Professor of internat. relations, Columbia; fellow of Guggenheim Memorial Foundation for Research in China, 1927-29. Clubs: Cosmos (Washington); Columbia U. (N.Y.). Author: The White Man's Dilemma—Climax of the Age of Imperialism, 1927; China—The Collapse of a Civilization, 1930; Must We Fight in Asia?, 1935; also last chapter J. Barnes' Empire in the East, 1934; Prerequisites to Peace in the Far East, 1940; Basis for Peace in the Far East, 1942; America's Place in the World, 1945. Contbr. articles on internat. affairs. Address: Columbia University, New York, N.Y.

PEGLER, Westbrook (pĕg'lĕr), newspaper man; b. Minneapolis, Minn., Aug. 2, 1894; s. Arthur James and Frances (Nicholson) P.; ed. Lane Tech. Sch. and Loyola Academy, Chicago; honorary LL.D., Knox College, 1943; m. Julia Harpman, August 28, 1922. Correspondent on European staff of United Press, 1916-18; corr. same with A.E.F., June 1917-Feb. 1918; served in U.S. Navy, 1918-19; sports editor United News, New York, 1919-25; Eastern sports corr. Chicago Tribune, 1925-33; with New York World-Telegram, Chicago Daily News and other papers, 1933-44; with King Features Syndicate since September 1944. Received Pulitzer award for reporting, 1941; Gold Medal, Nassau County Bar Association, 1944; Am. Legion Award; Nat. Headlines Club Award (twice) for achievement in journalism. Clubs: National Press (Washington); Ridgewood Country (Danbury, Conn.); Old Pueblo (Tucson). Author: 'Tain't Right, 1936; Dissenting Opinions of Mister Westbrook Pegler, 1938; George Spelvin, American, 1942. Home: Tucson, Ariz. Office: King Features Syndicate, 235 E. 45th St., New York 17, N.Y.

PEGRAM, George Braxton (pē'grăm), physicist; b. Trinity, N.C., Oct. 24, 1876; s. William Howell and Emma Lenore (Craven) P.; A.B., Trinity Coll., Durham, N.C., 1895, Ph.D., Columbia, 1903; studied U. of Berlin, 1907, Cambridge U., 1908; D.Sc., Trinity (Duke), 1918, Columbia, 1929, George Washington, 1937; m. Florence Bement, June 3, 1909; children—William Braxton, John Bement. With Columbia U. since 1901 as asst. in physics, 1901-03, tutor, 1903-05, instr., 1905-07, Tyndall fellow, 1907, asst. prof. physics, 1909-12, asso. prof., 1912-18, prof. since 1918, acting dean Sch. of Mines, Engring. and Chemistry, 1917-18, dean, 1918-30, dean, Grad. Faculties since 1937; chmn. Columbia U. com. on War Research since 1941. Fellow A.A.A.S., Am. Phys. Soc.; asso. fellow Inst. Aeronautical Sciences; member Am. Soc. Mech. Engrs., Sigma Xi; asso. mem. Inst. Radio Engrs. Contbr. research papers in physics. Clubs: Columbia Univ., Century. Home: 993 Park Av., New York 28, N.Y.

PEGRAM, Robert Baker, III, ry. official; b. Marion, Ala., Aug. 22, 1874; s. Robert Baker and Ella Goodwin (Wyatt) P.; ed. pub. and pvt. schs., Memphis; m. Susan Mary Wright, July 14, 1897. Began, 1890, as clerk Memphis & Charleston Ry., later with Memphis Freight Bur. and I.C. R.R.; connected with Southern Ry. since 1897; soliciting freight agt., later commercial agt. at Birmingham, Ala., 1904-05; chief clerk to v.p., St. Louis, 1905; asst. gen. freight agt., Nashville, Tenn., 1905-07; gen. freight agt., Nashville, 1907-08, Charleston, S.C., 1908-10; gen. agt. exec. dept., Charleston, S.C., 1910-17, Memphis, 1917-18; gen. purchasing agt. Southern R.R. Lines, 1918-20; v.p. Southern Ry. System since Mar. 1, 1920; pres. Atlanta Terminal Co. and Tallulah Falls Ry.; retired from active business, Jan. 1945. Episcopalian. Clubs: Piedmont Driving, Capital City. Home: 3671 Tuxedo Rd. Office: Southern Ry. Bldg., Atlanta, Ga.

PEGRUM, Dudley Frank (pĕg'rŭm), prof. economics; b. Romford, England, May 28, 1898; s. Frank and Elizabeth Mary (Keen) P.; A.B., U. of Alberta, Can., 1923, A.M., 1924; Ph.D., U. of Calif., 1927; m. Marion Pheasey, July 29, 1924; 1 son, Douglas Frank. Came to U.S., 1925, naturalized, 1936. Claims' agent Can. Nat. Rys., Edmonton, 1918-19; teacher history and mathematics, Lethbridge (Can.) High Sch., 1923-25; teaching asst. econ., U. of Calif. at Berkeley, 1925-27; instr. economics, U. of Calif. at Los Angeles, 1927-28, asst. prof., 1928-35, asso. prof., 1935-43, prof., since 1943, chmn. dept. economics, 1938-44. Enlisted with Royal Canadian Air Force, 1918. Received Gordon Stanley Fife Memorial Prize, 1922. Mem. Los Angeles C. of C. (cons. economist), Am. Econ. Assn., Pacific Coast Econ. Assn. (v.p. 1939), Southern Calif. Econ. Assn., Am. Assn. Univ. Profs., Alpha Kappa Psi, Pi Gamma Mu, Artus. Author: Rate Theories

and the California Railroad Commission, 1932; Regulation of Public Utility Securities in California, 1937. Mem. bd. editors Jour. Land and Pub. Utility Economics. Home: 414 Denslow Av. Office: University of California, 405 Hilgard Av., Los Angeles 24, Calif.

PEGUES, Boykin Witherspoon, prof. civil engring.; b. Stonewall, La., Oct. 1, 1874; s. Thomas Godfrey and Rebecca (Witherspoon) P.; B.S. in Civil Engring., La. State U., 1895; grad. work, Cornell U., summers, 1905, 22; M.S. in Civil Engring., U. of Wis., 1928; m. Mable Chapman, June 17, 1923. Chainman, transitman, U.S. govt. Engrs., 1895-99; with La. State U. since 1899, as asst. prof. civil engring., 1899-1901, prof., 1901-26, acting dean coll. of engring., 1926-31, head dept. of civil engring. since 1931. Mem. La. State Bd. Engring. Examiners. Life mem. La. Engring. Soc.; mem. Am. Soc. Civil Engrs., Phi Kappa Phi, Tau Beta Pi. Home: 3804 Perkins Road, Baton Rouge, La.

PEHLE, John W., (pā'lē), govt. official; b. Minneapolis, Minn., Feb. 2, 1909; s. Otto H. and Agnes (Flodquist) P.; Ph.B., Creighton U., 1930; LL.B., Yale, 1933, J.S.D., 1935; m. Francha Elser, Sept. 8, 1934; children—John W., Richard C. Specialist in monetary problems office gen. consul U.S. Treasury Dept., Washington, D.C., 1934-40; dir. Fgn. Funds Control, 1940-44; exec. dir. War Refugee Bd., Feb. 1944-Jan. 1945; asst. to Sec. of Treasury since 1940. Awarded Sterling fellowship by Yale, 1933-34. Home: 8804 Garfield St., Bethesda, Md. Office: U.S. Treasury Dept., Washington, D.C.

PEHRSON, Ernest William (pĕr'sŭn), univ. prof.; b. Logan, Utah, Oct. 28, 1800; s. Lars and Mary (Caesar) P.; A.B., Brigham Young Coll., 1904; A.M., U. of California, 1928; m. Agnes Gabrielsen, Dec. 17, 1902; children—Portia Viola (Mrs. Spencer D. Parrott), Marie (Mrs. Ben G. Bagley), Jack William. Prof. mathematics, U. of Utah, since 1904. Mem. Am. Math. Soc., Am. Math. Assn., A.A.A.S., Am. Assn. Univ. Profs., Pi Mu Epsilon, Gamma Alpha. Mason. Home: 1456 Kensington Av., Salt Lake City 5, Utah.

PEIK, Wesley Earnest (pīk), univ. dean; b. Clearwater, Minn., Oct. 5, 1886; s. Rev. Anton and Maria (Bublitz) P.; A.B., U. of Minn., 1911, Ph.D., 1928; A.M., Columbia, 1924; m. Katherine Elizabeth Laurie, July 23, 1914; 1 dau., Helen Peik Stevenson. Rural teacher, Scott County Minnesota, 1905-07; supt. of schs. in Minnesota, Blackduck, 1911-17, Tracy, 1917-21, Faribault, 1921-24; lecturer, U. of Minn., 1924-28, asst. prof., 1928-31, asso. prof., 1931-34, prof. since 1934, acting dean, Coll. of Edn., U. of Minn., 1937-38, dean since 1938. Chmn. Minnesota Ednl. Policies Commn. since 1943. Mem. N.E.A., Minn. Edn. Assn., Am. Ednl. Research Assn., Nat. Soc. for Study of Edn., Am. Assn. University Professors, American Education Fellowship, College Teachers of Edn., Dept. of Superintendents, Horace Mann League, Minn. Soc. for Study of Edn., Minn. Acad. of Science, Phi Delta Kappa. Protestant. Clubs: Automobile, Scholia (Minneapolis and St. Paul); Riley, Gown in Town. Author: The Professional Education of Secondary Teachers, 1930; The Training of Teachers (in N.D. Survey Report), 1930; Instructional Problems in the University (Vol. IV, U. of Chicago Survey), 1933; Teacher Education Curricula (Vol. III, Nat. Survey Education of Teachers), 1935. Contbr. to jours. Home: 2225 Hoyt Av., St. Paul 8, Minn.

PEIRCE, see also Pearce, Pearse, Pierce.

PEIRCE, George James (pûrs), botanist; b. Manila, P.I., Mar. 13, 1868; s. George Henry and Lydia Ellen (Eaton) P.; S.B., Lawrence Scientific Sch. (Harvard), 1890, fellow, 1892-94; univs. of Bonn, Leipzig, Munich, 1892-94; A.M., Ph.D., Leipzig, 1894; m. Anna Hobart, June 14, 1897; children—Elizabeth, Carolyn, Rosamond Hobart. Asst. prof. botany, Ind. U., Bloomington, 1895-97; asst. prof. botany, Stanford U., 1897-1900, asso. prof., 1900-10, prof., 1910-33, now emeritus. Collaborator U.S. Forest Service, 1909-10; special agent Dept. of Justice, studying effect of smoke on vegetation, 1910-11; studied effect of cement dust on vegetation, 1911. Mem., later chmn., Palo Alto (Calif.) Bd. Health; chmn. Palo Alto Chapter Red Cross, 1914-41; mem. wood fuel advisory com., Fuel Adminstrn. for Calif., 1917-18. Fellow Am. Acad. Arts and Sciences, A.A.A.S., Bot. Soc. Am. (pres. 1932); mem. Brit. Assn. for Advancement of Sc., Deutsche Botanische Gesellschaft; charter mem. Am. Assn. Univ. Profs. Clubs: Commonwealth, Harvard (San Francisco). Author: Textbook of Plant Physiology, 1903; The Physiology of Plants—The Principles of Food-Production, 1925; Experimental Plant Physiology, 1931. Joint Author: General Biology. Contbr. articles to Dictionary of Am. Biographies, Scientific Monthly, Botanical Gazette, etc. Home: 281 Embarcadero Rd., Palo Alto, Calif.

PEIRCE, Paul Skeels, prof. economics; b. Niagara County, N.Y., Oct. 25, 1874; s. Andrew McDowell and Clara Louisa (Skeels) P.; Ph.B., Cornell U., 1897; Ph.D., Yale, 1900; student U. of Chicago and London Sch. of Economics; married Hattie M. Wasmuth, Aug. 22, 1906; 1 dau., Faith. Prof. history, Hedding Coll., Abingdon, Ill., 1900-02; instr. history, State U. of Ia., 1902-04; asst. prof. history, Ia. State Coll., Ames, 1904-06; asst. prof. history and economics, 1906-11, prof. of economics, 1911-19, State U. of Ia.; prof. economics, Oberlin Coll., 1921-40. Visiting prof. Northwestern U., 1919-20, U. of Minn., summer 1931, Rollins Coll., 1942. Dir. ednl. service, Central Div., Am. Red Cross, 1919-21. Mem. Am. Econ. Assn., Foreign Policy Association, Academy Political and Social Science. Sec.-treas., 1912-16, president, 1917, Iowa Conf. Charities and Correction; chmn. Ia. State Child Labor Com., 1913-19. Conglist. Club: University (Winter Park). Author: The Freedmen's Bureau, 1904; Social Surveys of Rural Townships in Iowa, 1917; International Commercial Policies (joint author), 1923. Contbr. to scientific, hist., polit., econ. and ednl. publs. Home: Winter Park, Fla.

PEIRCE, Thomas May, Jr., school exec., public accountant. See Vol. 23 (1944-45).*

PEIRCE, Waldo, artist; b. Bangor, Me., 1884; s. Mellen C. and Anna (Hayford) P.; prep. edn. Phillips Acad., Mass.; A.B., Harvard, 1908; art edn. Julian Acad., Paris, and various European countries, especially Spain; m. 3d, Alzira Boehm, 1930; children—Chamberlain, Michael (twins), Anna Gabrielle. Ambulance driver with French Army, 1915-17 (received Croix de Guerre); later with Am. Intelligence Dept., Madrid; lived in Paris, southern France and Tunis after the war; traveled in Spain with Ernest Hemingway; secured material for his paintings of bulls in Pamplona; returned to U.S., 1930. Paintings have been shown at all important nat. and internat. exhbns. in U.S., also Wildenstein Galleries, London, and Museum of Modern Art, Paris. Represented in Met. Museum, Whitney Museum, Pa. Acad. Fine Arts, Addison Gallery of Am. Art (Andover, Mass.), Brooklyn Museum; also murals in several public bldgs. Awarded 1st prize, Artists for Victory, 1944. Mem. Harvard Club, N.Y. City. Home: Bangor, Me.

PEIRCE, William Foster, coll. pres.; b. Chicopee Falls, Mass., Feb. 3, 1868; s. Levi Merriam and Mary H. (Foster) P.; A.B., Amherst, 1888, A.M., 1892; attended Cornell, 1889-90; L.H.D., Hobart, 1896; D.D., Western Reserve, 1908, U. of the South, 1910; LL.D., Kenyon, 1922, Amherst, 1934; S.L.D., Kenyon, 1937; m. Louise Fagan, June 18, 1891 (divorced 1937); m. 2d, Mrs. Edith Calvert Bruce, July 7, 1937. Ordained deacon P.E. Ch., 1894, priest, 1901. Prof. psychology and pedagogy, Ohio U., 1891-92; pro. psychology and ethics, Kenyon Coll., 1892-96, pres., 1896-1937, retired, July 1, 1937. Chmn. bd. trustees, The American Econ. Foundation, since 1942. Office: 295 Madison Av., New York 17, N.Y.

PEIRCE, William Henry, retired engr.; Aug. 22, 1865-May 25, 1944. See Vol. 23 (1944-45).

PELÉNYI, John (pă-lĕn'yĭ), diplomat; b. Budapest, Hungary, Feb. 15, 1885; s. Louis and Harriet (Daman) P.; grad. Consular Academie, Vienna, 1907; m. Sue Wade Harman, Jan. 17, 1923. Began as attaché, Austro-Hungarian Consulate, Pittsburgh, Pa., 1908, Chicago, 1909, apptd. vice consul, 1909; transferred to Cleveland, 1911, apptd. consul, 1916; consul Austro-Hungarian Fgn. Office, 1917-20; counselor of legation, 2d class, 1920, 1st class, 1929; counselor of Hungarian legation, Washington, D.C., 1922-30; permanent del. of Hungary to League of Nations and to Internat. Labor Orgn., with rank of minister resident, 1930, E.E. and M.P., 1932; del. to Disarmament Conf., and to other confs. called by League of Nations, 1930-33. E.E. and M.P., U.S., 1933-40, accredited also to Cuba and Mexico, 1934-40, resigned Nov., 1940; lecturer, Dartmouth Coll., 1941, prof. political science since 1942. Home: 11 River Ridge Road, Hanover, N.H.

PELIKAN, Alfred George, art director; b. Breslau, Germany, March 5, 1893; s. Edward J. and Nellie Elianore (Dosta) P.; A.B., Carnegie Inst. of Tech., 1919; A.M., Columbia, 1926; studied Art Students League, summers of 1920, 21; m. Melba Evelyn Mickel, Mar. 25, 1922; children—Lillian Leitzel, Patricia. Came to U.S., 1911, naturalized, 1921. Head of art dept. Grand Rapids (Mich.) Central High Sch., 1919-20; dir. Grand Rapids Sch. of Art and Industry, 1920-23; instr. U. of Mich. Coll. of Architecture, 1923-25; dir. of art Milwaukee public schs. since 1925; dir. Milwaukee Art Inst., 1926-41. Represented in exhbns. at Detroit Art Institute; Vanderpoel Gallery, Chicago; Grand Rapids Art Institute; Milwaukee Art Institute. Commd. lt. (j.g.), (T) U.S.C.G. Res. Awarded Milwaukee Journal purchase prize, 1931; Helen Farnsworth Mears purchase prize, 1936 U.S. del. and chmn. of Am. Com. to Internat. Art Congress, Brussels, 1935, Paris, 1937. Fellow Royal Soc. of Art (London); mem. N.E.A., Internat. Federation of Art (Am. sec.), Am. Artists Professional League, Wis. Painters and Sculptors (hon.), Academie Latin (Paris), Am. Interprofessional Inst., of Milwaukee. Alpha Tau Omega, Delta Phi Delta. Presbyterian. Clubs: University, Rotary, Walrus, Milwaukee. Author: The Art of the Child, 1931. Co-author: Activity Art Books, 1934, 1939; Simple Metalwork, 1940. Contributing editor to art and ednl. jours. Home: 8026 W. Wisconsin Av. Address: Milwaukee School Administration Bldg., Milwaukee, Wis.

PELL, Anna Johnson, mathematician. See Wheeler, Anna Pell.

PELL, Hamilton, partner Pell & Co.; b. New York, N.Y., Mar. 22, 1888; s. George Hamilton and Alice Josephine (Bates) P.; ed. Cutler Sch.; m. Emma Johnson Steele, Mar. 11, 1935. Began with the McVickar Trust Co., 1902; with R. G. Whittemore & Co.; later partner Whittemore, Pell & Co.; partner Hamilton Pell & Co.; partner Baker, Carruthers & Pell, 1915-21; partner Carruthers, Pell & Co., 1921; partner Sloane, Pell & Co., 1922-24; v.p. W. A. Harriman & Co., Inc., 1924-30; v.p. G. E. Barrett & Co., Inc., 1930-32; partner Schatzkin, Pell & Co., 1933; partner Pell & Co., N.Y. City, since 1934; chmn. bd. Compo Shoe Machinery Corp.; pres. Am. Chemical Development Corp.; dir. Consol. Corp., U.S. Vitamin Co., Acony Corp. (v.p.), Directory of Directors, Hartford Rayon Corp., Aspinook Corp., Electric Ferries, Inc., Professional Laboratories, Inc., Standard Gas & Electric Co., Am. Merchant Marine S.S. Corp., Warren Bros. Co., Southern Transportation Co., Airplane & Marine Direction Finder Corp.; chmn. exec. com. and dir. Panhandle Producing & Refining Co. Clubs: Seminole Golf, The Recess, St. Nicholas, St. Nicholas Society, Bankers of America, Wee Burn, Sewanee, Atlantic Beach, Deepdale. Home: Noroton, Conn. Office: 14 Wall St., New York, N.Y.*

PELL, Herbert Claiborne, fgn. service official; b. New York, N.Y., Feb. 16, 1884; s. Herbert Claiborne and Katherine Lorillard (Kernochan) P.; student Harvard University, 1902-05, Columbia University, 1907-08; m. Matilda Bigelow, November 3, 1915; 1 son, Claiborne (U.S. Coast Guard); m. 2d, Olive Bigelow, June 18, 1928. Member Progressive County Com., Orange County, N.Y., 1912-14; chmn. N.Y. State Dem. Com., 1921-26; member 66th Congress (1919-21), 17th N.Y. Dist.; apptd. E.E. and M.P. to Portugal, by President Roosevelt, Apr. 1937, to Hungary, Feb. 1941; appointed (1943) American member United Nations Commission for Investigation of War Crimes. Vice chmn. Dem. Nat. Campaign Com., 1936. Decorated Officer Pub. Instrn. (France), Grand Cross of the Order of Christ (Portugal). Member Constitutional League (pres.), Société de l'Histoire de France, Société de l'Histoire de Paris, Société d'Histoire Générale et d'Histoire Diplomatique, Société des Bibliophiles (Brussels), Institute of Coimbra (Portugal), Delta Phi. Episcopalian. Occasional lecturer at Columbia, Harvard, etc. Clubs: Knickerbocker; Travelers (Paris); The Athenaeum (London); Racquet and Tennis (New York). Contbr. to periodicals. Mem. advisory council Yenching Univ., Peiping, China; mem. adv. council R.I. Dept. of Labor. Home: Newport, R.I.

PELL, John L. E., screen scenario writer, author; b. New York, N.Y., Nov. 16, 1876; s. Thomas Jefferson and Emily Josephine (Everitt) P.; ed. Graham Sch., N.Y. City, Sedgwick Prep. Sch., Great Barrington, Mass.; m. Ella Gretchen Tefft, Apr. 30, 1901; 1 son, Everitt Hamilton. Broker on N.Y. Produce Exchange, 1897; later, mem. Bertine & Co., interior decorators; still later asst. sales mgr. Gryphon Tire & Rubber Co., and dir. Tenn. Electric Steel Co.; retired from business to follow writing. Authority on Colonial and Revolutionary periods. Mem. S.R. Independent Republican. Episcopalian. Club: Wyantenuck Country. Began writing for moving pictures, 1908; wrote scenarios for "Down to the Sea in Ships," "Nathan Hale," D. W. Griffith's "America" (with Robert W. Chambers), and other silent screen dramas; also dramatic sketches for Nat. Broadcasting Co., including "Forty Fathom Trawlers," "George Washington," "The Cross of Christ," etc. Formerly broadcaster on radio programs, WEAF (Red network), and WJZ (Blue network). Author: (with Clay Perry) The Canada Doctor, 1932; Hell's Acres, 1938; also stories and feature articles. Home: Sheffield, Mass.

PELL, Stephen H(yatt) P(elham), museum director; b. Flushing, N.Y., Feb. 3, 1874; s. John Howland and Caroline Townsend (Hyatt) P.; ed. Flushing (N.Y.) Inst.; L.H.D., Union Coll. (Schenectady, N.Y.); LL.D., Norwich Univ.; m. Sarah Gibbs Thompson, Apr. 17, 1901; children—Robert Thompson, John Howland Gibbs. Dir. Fort Ticonderoga Museum (Ft. Ticonderoga, N.Y.); vice pres., N.Y. State Historical Soc., ex-pres. Am. Numismatic Soc.; mem. council, Soc. War of 1812, Colonial Order of the Acorn, Soc. Colonial Wars, Colonial Lords of Manors; mem. standing com., N.Y. Soc. Mil. and Naval Officers World Wars, vice pres. Huntington Library, N.Y. Served on U.S.S. Yankee, Spanish-Am. War; received Sampson Medal (Santiago), West Indian Campaign medal. Served in French Army, 1916-17, brigadier (corpl.) S.S.U. 5; decorations: Officier, Legion d'Honneur, Croix de Guerre with Star and Palm, French Service, Combatant, Reconnaissance medals; U.S. Army, Oct. 1917, Ambulance Service; received American Service Medal, Purple Heart, N.Y. State Conspicuous Service Cross, Order of Merit, San Domingo, etc. Republican. Episcopalian. Mason. Club: Union (New York). Home: Fort Ticonderoga, N.Y.

PELL, Walden II, clergyman, educator; b. Quogue, L.I., N.Y., July 3, 1902; s. Francis Livingston and Ellen Van Buren (Morris) P.; diploma, St. Mark's Sch., 1920; student Princeton U., 1920-23; Rhodes scholar, Oxford U., England, 1923-26, M.A., 1930; S.T.D. (hon.), University of Pennsylvania, 1945; m. Edith Minturn Bonsal, Aug. 25, 1928; children—Melissa, Stuyvesant Bonsal, Mary Leigh. Master in Lenox (Mass.) Sch., 1926-30; headmaster St. An-

drew's Sch., Middletown, Del., since 1930. Ordained deacon P.E. Ch., 1927, priest, 1928. Democrat. Clubs: Princeton (New York); Ivy (Princeton); Cardinal, Kilcannon (Oxford); Colonial Lords of Manors. Capt. Del. State Guard. Home: Middletown, Del.

PELL, Williamson, banker; b. Goshen, N.Y., July 5, 1881; s. Arthur and Eve (Williamson) P.; A.B., Princeton, 1902; B.L., N.Y. Law Sch., 1904; m. Vida Kneeland, Dec. 4, 1906; children—Williamson, Angelene P. (Mrs. Norman H. Donald, Jr.). Admitted to N.Y. bar, 1904, practicing in N.Y. City, 1904-12; pres. U.S. Trust Co. of N.Y. since 1938; trustee Greenwich Savings Bank (N.Y. City), Atlantic Mutual Ins. Co.; dir. Great Northern Paper Co., Manhattan Fire & Marine Ins. Co.; trustee Soc. of N.Y. Hosp. Republican. Episcopalian. Clubs: Ivy; University, Down Town Assn. (N.Y. City); Apawamis (Rye, N.Y.). Home: 70 Dogwood Lane, Rye, N.Y. Office: 45 Wall St., New York, N.Y.

PELLAN, Alfred, artist; b. Quebec, Que., Can., May 16, 1906; s. A. and Maria (Damphousse) Pellan; student Ecole des Beaux Arts, Quebec, 1920-26, Ecole Supérieure des Beaux Arts (under Lucien Simon), Paris, 2 years; unmarried. Student at the academies Grande Chaumiere, Colarossi, and Ranson; after 14 yrs. in Paris, returned to Canada, settled in Montreal. Has exhibited at numerous galleries in Paris, 1935-39; at Prague, 1938; Museum of Modern Art, Washington, D.C., 1939; Art Association, Montreal, Can., Musee de la Province de Quebec, 1940; Art Gallery, Toronto, Can., Bignou Gallery, N.Y. City, 1942. His work is represented in the permanent collections of the Jeanne-Bucher Galerie, Paris; Musée du Jeu de Paume, the Canadian Legation, Paris; Musee de Grenoble, France; Musee de la Province de Quebec. Awarded 4-yr. scholarship, Ecole des Beaux Arts, Quebec; 1st prize in painting, Ecole des Beaux Arts, Paris; 1st prize in painting at the 1st Grand Exposition of Mural Art, Paris, 1935. Address: 3714 Jeanne-Mance St., Montreal, Que., Can.*

PELLETIER, Wilfred (pĕl-lê-tēr′), symphony condr.; b. Montreal, Can., June 30, 1896; s. Elzear and Zelire P.; began study of piano at age 7; won Province of Quebec prize for European study, 1914; in Paris studied piano with Isidor Phillip, harmony with Rousseau, composition with Widor, opera tradition with Bellaigue; hon. Mus.D., U. of Montreal, 1936; m. Rose Bampton (soprano), May 24, 1937; children—Camille, Frank. With Met. Opera Assn., N.Y. City, since 1917, beginning as asst. comdr. of French and Italian repertoire; condr. of Ravinia Opera Co., Chicago, 9 summers; condr. San Francisco Opera Co. for 10 years; condr. orchestras on several radio programs. Home: 400 Park Av. Office: 1425 Broadway, New York, N.Y.*

PELLETT, Frank Chapman, naturalist; b. Atlantic, Ia., July 12, 1879; s. Ambrose and Ellen (Chapman) P.; ed. pub. schs.; m. Ada E. Neff, Apr. 8, 1902; children—Kent Louis, Frank Melvin, Fred Gustin, Ruth Mona. Admitted to Mo. bar, 1905, and practiced at Salem 2 yrs.; returned to farm, 1907; state apiarist of Ia., by apptmt. of gov., 1912-17. Fellow A.A.A.S., Am. Assn. Econ. Entomologists, Ia. Acad. Sciences (life). Republican. Methodist. Odd Fellow. Author: Productive Bee-keeping, 1915; Practical Queen Rearing, 1917; Our Backdoor Neighbors, 1916; Beginner's Bee Book, 1919; American Honey Plants, 1920; Birds of the Wild, 1928; Practical Tomato Culture (with Melvin Pellett), 1930; Romance of the Hive, 1931; Flowers of the Wild, 1931; History of American Beekeeping, 1938; A Living from Bees, 1943. Hon. mem. Beta Beta Beta. Field editor Am. Bee Journal. Home: Hamilton, Ill.; (summer) Pellett Gardens, Atlantic, Ia.

PELLEY, John Jeremiah, railway official; b. Anna, Ill., May 1, 1878; s. Joseph and Mary (Anders) P.; grad. high sch., Anna; spl. work, U. of Ill.; m. Alma Ethel Thompson, Aug. 22, 1908; 1 dau., Mary Jane (Mrs. W. D. Van Schalkwyk). Began as station clerk Illinois Central Railroad, at Anna, Illinois, 1899, and continued with same rd. consecutively as clk., at Carbondale, 1900-01, track apprentice, 1901, asst. foreman extra gang, 1902, foreman and gen. foreman, 1903, supervisor Peoria dist., 1904, Memphis div., 1905, asst. roadmaster, Clarksdale, Memphis div., 1906-07, roadmaster, at McComb, Miss., 1908-10, New Orleans, 1910, Fulton, Ky., 1911, supt. at Fulton, 1911-15, Memphis, 1915-17, gen. supt. Southern Lines, 1917-19, Northern Lines, 1919-20, chmn. com. on car service, Chicago, 1920-23, gen. mgr., I.C. R.R., 1923-24, v.p. in charge of operation, 1924-26; pres. Central of Ga. Ry., and Ocean Steamship Co. of Savannah, 1926-29; pres. N.Y.,N.H.&H. R.R. Co., 1929-34, Assn. Am. R.R.'s since 1934; dir. Western Union Telegraph Co., Equitable Life Assurance Soc. of U.S., Washington Properties, Inc. Clubs: Metropolitan, Burning Tree, Chevy Chase (Washington, D.C.). Address: Association of American Railroads, Transportation Bldg., Washington 6, D.C.

PELTIER, George Leo (pĕl-tēr′), prof. of bacteriology; b. Merrill, Wis., May 8, 1888; s. Emile and Georgiana (Laramie) P.; A.B., U. of Wis., 1910; A.M., Wash. U., St. Louis, 1912; Ph.D., U. of Ill., 1915; m. Floy Quin, Sept. 23, 1913; children—Sally Marjorie (Mrs. John W. Osborn), Leonard Francis. Teacher of science, Wauwatosa (Wis.) High Sch., 1910-11; fellow of botany, Wash. U., 1911-12; asso. floricultural pathologist, U. of Ill., 1912-16; prof. of plant pathology, Ala. Poly. Inst., and plant pathologist, Ala. Agrl. Expt. Sta., 1916-20; same, U. of Neb. and Neb. Agrl. Expt. Sta., 1920-37; prof. of bacteriology and chmn. dept., U. of Neb., since 1937; asso. with U.S. Dept. Agr. as agt., plant pathologist or sr. botanist, summers 1911, 22, 24, 26, 35, 38. Fellow A.A.A.S.; mem. Bot. Soc. America, Am. Phytopathol. Society, Society American Bacteriologists, Nebraska Academy of Science (president 1927), Sigma Xi, Gamma Alpha, Phi Kappa Phi, Gamma Sigma Delta, Phi Sigma, Theta Nu. Catholic. Author: Laboratory Manual of General Bacteriology (with C. E. Georgi, L. F. Lindgren), 1939; Laboratory Manual of General Bacteriology for Pre-Nurses (with K. H. Lewis), 1941. Asso. editor of Phytopathology, 1919-22, 1930-33, 1941-44. Author of many articles and bulletins. Home: 1990 C St., Lincoln, Neb.

PELTON, Roger Trowbridge, mining engr.; b. Poughkeepsie, N.Y., Nov. 15, 1880; s. John W. and Mary R. (Trowbridge) P.; M.E., Sch. of Mines (Columbia), New York, 1903; m. Jennie Jewell Powell, Dec. 9, 1908; children—Elizabeth, Virginia Jewell. Mining engr., with Copper Queen Consol. Mining Co., 1904-07, chief engr., 1907-19; consulting engr. since 1919; county engr., Cochise County, Ariz., 1929-32, 1935-39; state engr. Arizona Civic Works Adminstrn., 1933. Member Am. Inst. Mining and Metall. Engrs., Sigma Chi. Address: Box 737, La Jolla, Calif.

PELZER, Louis, prof. history; b. Griswold, Ia., Feb. 4, 1879; s. Henry and Sophia (Wohlenhaus) P.; M.Di., Ia. State Teachers Coll., Cedar Falls, 1901; Ph.B., Ia. State U., 1906, Ph.D., 1909; m. Mildred Lenore Weenink, Jan. 1, 1917; children—Lorne Parker, Henry Louis. Began as teacher of country school, 1896; successively high school teacher, Griswold, Ia.; prin., Marne, Ia.; teacher high school, Colfax, Ia.; prin., Shelby, Ia.; research asst. Hist. Soc. of Ia.; prof., Mont. State Normal; asst. prof. of history, U. of Ia., 1911-17, asso. prof., 1917-25, prof. since 1925; lecturer summers, Winona (Minn.) State Teachers Coll., 1909, Ia. State Teachers Coll., 1912, 15, U. of Neb., 1929, U. of Mo., 1933, Cornell U., 1938, U. of Wyo., 1941. Sec. Western Conf. ("Big Ten"), 1927-29; mem. Ia. Territorial Centennial Com., 1938, com. on Am. History in Schs. and Colleges, 1943. Member Mississippi Valley Hist. Assn. (pres. 1936), Am. Hist. Assn., Am. Assn. Univ. Profs. Democrat. Clubs: Triangle, Research (Iowa City); Caxton (Chicago). Author Augustus Caesar Dodge (biography), 1907; Henry Dodge (biography), 1911; Marches of the Dragoons in the Mississippi Valley, 1917; The Cattlemen's Frontier, 1936. Editor of Miss. Valley Hist. Review since 1941. Editor: The Prairie Logbooks, 1943; also several books of U. of Ia. Social Science Series, etc. Home: 127 Ferson Av., Iowa City, Ia.

PELZMAN, Ivy Albert, physician; b. Washington, D.C., Sept. 3, 1890; s. Herman and Nettie (Schwartz) P.; M.D., Georgetown U., 1913; m. Lillian E. Richardson, Dec. 3, 1917 (died Nov. 8, 1923). Intern Mt. Sinai and Fordham Hosp., New York City, June 1913-15; served in Med. Corps, U.S. Army, 1917-22, resigning as capt.; now maj. Med. Reserve Corps. Mem. bd. dirs. Jewish Community Center; private practice, Washington, D.C., since 1922, specializing in urology; mem. attending staff Gallinger Hosp.; instr. urol. dept., Georgetown U. Sch. of Medicine since 1922. Called to active duty as major Med. Corps, U.S. Army; apptd. chief urology department Station Hospital, Ft. Belvoir, Feb. 20, 1941, now lieutenant colonel in the South Pacific. Member of American Medical Association, Medical Soc. of D.C., Am. Urol. Soc., Washington Urol. Assn., Jacobi Med. Soc.; mem. bd. of dirs. Jewish Community Centre. Mason (Shriner), B'nai B'rith. Clubs: University, Kiwanis, Amity. Home: 1020 19th St. N.W. Office: 1835 I St. N.W., Washington, D.C.*

PEMBERTON, Brock, theatrical producer; b. Leavenworth, Kan., Dec. 14, 1885; s. Albert and Ella (Murdock) P.; grad. high sch., Emporia, Kan., 1902; student Coll. of Emporia, 1902-05; A.B., U. of Kan., 1908; m. Margaret McCoy, Dec. 30, 1915. Reporter Emporia Gazette, 1908-10; dramatic editor N.Y. Evening Mail, 1910-11; asst. dramatic editor N.Y. World and Times, 1911-17; theatrical work with Arthur Hopkins, 1917-20; independent producer since 1920. Vice-pres. N.Y. Theatre League, Theatre Authority; vice chairman Stage Relief Fund; mem. bd. of govs. Am. Theatre Council; mem. bd. of directors American Theatre Wing. Member Phi Delta Theta. Protestant. Producer of Enter Madame; Zona Gale's Miss Lulu Bett and Mister Pitt; Sidney Howard's Swords; Pirandello's Six Characters in Search of an Author and the Living Mask; Maxwell Anderson's White Desert; Preston Sturges' Strictly Dishonorable; Frank Wead's Ceiling Zero; Lawrence Riley's Personal Appearance; Warden Lewis E. Lawes's and Jonathan Finn's Chalked Out; Clare Boothe's Kiss the Boys Goodbye; Margery Sharp's Lady in Waiting; Parker Fennelly's Cuckoos on the Hearth; Josephine Bentham and Herschel William's Janie; Mary Chase's Harvey. Home: 455 E. 51st St. Office: 244 W. 44th St., New York, N.Y.

PEMBERTON, Cyril E., entomologist; b. Los Angeles, Calif., Aug. 12, 1886; s. William S. and Elizabeth (Hampton) P.; A.B., Stanford, 1911; m. Una Craig, June 1911; 1 dau., Virginia; m. 2d, Mildred Lucas Yokom, Nov. 1935; 1 dau., Mary. With U.S. Bur. of Entomology, 1911-18, advancing to asst. entomologist; mem. 2d Hawaiian Inf., 1918-19; with Hawaiian Sugar Planters Assn. since 1919, entomologist since 1928. Engaged in citrus-fruit insect investigations, Calif., 1911-12, Mediterranean fruit-fly investigations, Honolulu, 1913-18, rat control and bubonic plague, Hawaii, 1923-24; has made explorations in relation to insect pests on principal islands of the Pacific. Commr., Hawaii Board of Agri. and Forestry since 1943. Mem. Am. Assn. Economic Entomologists, Internat. Soc. Sugar Cane Technologists (chmn. insect pest com.), Hawaiian Acad. Sciences, Hawaiian Entomol. Soc., Pacific Science Assn. (chmn. com. on economic insects), Sigma Xi; fellow A.A.A.S. Contbr. on scientific subjects. Home: 2036 Keeaumoku St. Address: Experiment Station, Hawaiian Sugar Planters Assn., Honolulu, T. H.

PEMBERTON, John de Jarnette, surgeon; b. Wadesboro, N.C., May 3, 1887; s. John de Jarnette and Emma Marshall (Lilly) P.; A.B., U. of N.C., 1907, LL.D., 1932; M.D., U. of Pa., 1911; M.S. in surgery, U. of Minn., 1918; m. Anna T. Hogeland, June 4, 1918; children—John de Jarnette, Albert Hogeland, Henry Walter, Robert Gray, Elizabeth Anne. Intern Episcopal Hosp., Phila., 1911-13; intern Mayo Clinic, Rochester, Minn., 1913-14, asst. in surgery, 1914-18, surgeon since 1918; also prof. surgery, Mayo Foundation Grad. Sch., U. of Minn., since 1936. First lt. Med. R.C., World War. Fellow Am. Coll. Surgeons; mem. A.M.A., Am. Surg. Assn., Soc. Clin. Surgery, Southern Surg. Assn., Minn. State Med. Assn., Am. Assn. for Study of Goiter (pres. 1941-42), Southern Minn. Med. Assn., Internat. Soc. of Surgery, Am. Bd. of Surgery, Alpha Tau Omega, Nu Sigma Nu, Alpha Omega Alpha, Sigma Xi. Democrat. Episcopalian. Clubs: University, Country. Contbr. on gen. surgery and surgery of thyroid gland. Home: 930 8th St. S.W. Office: Mayo Clinic, Rochester, Minn.

PEMBERTON, Ralph, M.D.; b. Phila., Pa., Sept. 14, 1877; s. Henry and Agnes (Williams) P.; B.S., U. of Pa., 1898, M.S., 1899, M.D., 1903, Woodward fellow in physiol. chemistry, Pepper Lab., 1908-10; grad. study Berlin, 1911, U. of Strassburg, 1912; m. Virginia Breckenridge Miller, May 23, 1911. Began practice, Phila., 1905; instr. in medicine, U. of Pa., 1907-10, asso. prof. medicine, Grad. Sch., 1928-31, prof. since 1931; asst. visiting physician, U. of Pa. Hosp., 1908-10; asst. visiting neurologist, Phila. Gen. Hosp., 1905-08; visiting physician and dir. dept. clin. chemistry, Presbyterian Hosp., 1913-33; visiting physician to Abington Memorial Hosp.; consulting physician to Chester County Hosp. Nat. consultant in rheumatism and arthritis under Program of War-Time Grad. Med. Meetings since 1943; chmn. com. on rheumatic diseases of Advisory Health Bd., Dept. of Health, Phila., since 1944. Served as major Medical Corps, U.S. Army, in charge intensive study and treatment of arthritis. Awarded meritorious service medal, Commonwealth of Pa., 1939. Mem. standing com. on preventive medicine, Dept. of Health, Phila., 1921-22; chmn. American Committee for Control of Rheumatism, 1927-35; president American Rheumatism Association, 1938-39; president Ligue Internationale contre le Rhumatisme; president, Pan-American League for the Study and Control of Rheumatic Diseases since 1944. Fellow American College Physicians, Coll. Physicians Phila.; mem. A.M.A. (member standing council on physical therapy, 1928-42), Academy of Physical Medicine, American Soc. for Clin. Investigation, American Institute Nutrition, Phila. County Med. Soc. (med. advisory com. on pub. welfare, 1939), Acad. Natural Sciences, Franklin Inst., Internat. Soc. of Med. Hydrology, Mil. Order of the Loyal Legion of U.S., Sigma Xi, Delta Psi; hon. fellow Royal Soc. of Medicine, London; hon. mem., Societatea Anatomo Clinica, Bucharest, Liga Argentina contre el Reumatismo; hon. mem. Liga Uruguaya contre el Reumatismo. Unitarian. Clubs: Philadelphia, Racquet, University Barge. Author: Arthritis and Rheumatoid Conditions, 1929, translated into French, 1933, second edition, 1935; (with R. B. Osgood) Medical and Orthopedic Management of Chronic Arthritis, 1934. Contbr. to Nelson Loose Leaf System of Medicine, 1922, Bedside Diagnosis (by American authors), 1927, Text book of Medicine (by same), 1928, internat. Ency. of Medicine since 1931, Tice System of Medicine since 1934; also articles to professional journals. Editor of vol. on Medicine in Principles and Practice of Physical Therapy, 1932. Home: Paoli, Pa. Office: 2031 Locust St., Philadelphia, Pa.

PEÑARANDA, Enrique (pā-nyär-än′dä), President of Bolivia; b. Province of Larecaja, Bolivia, Nov. 17, 1892; student schs. of La Paz; grad. La Paz Mil. Coll., 1910. Became 2d lt., Bolivian Army, 1910; served during Chaco War; successively capt., 1917, maj., 1921, lt. col. 1925, col., 1932, brig. gen., 1933; served as comdr. of 1st Army Corps., 1932-33, comdr. in chief of Army, 1933 and 1935-37; served as minister of nat. defense, 1939. Elected President of Bolivia, Mar. 10, 1940. Decorated by Brazil and Chile. Address: Palacio Presidencial, La Paz, Bolivia, S.A.*

PENBERTHY, Grover Cleveland, surgeon; b. Houghton, Mich., Mar. 1, 1886; s. Edward Rawlings and

Ellen Martha (McKernan) P.; M.D., U. of Mich., 1910, M.S., 1942; student U. of Pa., 1918 (Army assignment); m. Elizabeth Wardner, July 16, 1921 (div. 1939); children—Philip Edward, Grover Wardner, John McKernan. House officer, New York City Hosp., 1910-12, dep. med. supt., 1912-13; began genl. practice, Detroit, 1913; instr. anatomy, Detroit Coll. Medicine (now Med. Coll., Wayne U.), 1913-14; asst. to Harry N. Torrey, surgeon, 1915-17; in gen. practice of surgery, 1919-42; in mil. service since 1942; surgeon, out-patient clinic, Harper Hosp., Detroit, 1915, jr. surgeon, Harper Hosp., 1919, surgeon since 1934; surgeon Mich. Mutual Hosp., 1919; asso. surgeon Childrens Hosp. of Mich., 1919, dir. dept. of surgery, 1920; asso. surgeon Herman Kiefer Hosp., 1926, also chief of staff; non-resident lecturer, dept. surgery, U. of Mich., since 1920; prof. clin. surgery, Coll. of Medicine, Wayne U., 1935; extra-mural lecturer, Post Graduate School, University of Michigan; consulting surgeon, Detroit Receiving and Charles Godwin Jennings hospitals, Detroit Orthopedic Clinic, Detroit Tuberculosis Sanitarium and Alexander Blain Hospital. Served as seaman Michigan Naval Brigade, 1908, hospital steward, 1909; lieut., Medical Corps, U.S. Army, 1917, advancing through grades to maj., 1918; lt. col., Med. Res. Corps, 1919, col., 1925; called to active duty as col., Med. Corps, U.S. Army, 1942; serving as surg. cons., 7th Service Command Hdqrs., Omaha, Neb. Fellow Am. Coll. Surgeons (gov.); mem. Wayne County Med. Soc., Mich. State (pres. 1935-36) Med. Soc., Detroit Acad. Surgery (past sec. and pres.), Detroit Acad. Medicine (past sec. and pres.), Mich. Soc. Mental Hygiene (past pres.), Detroit Med. Club (hon.), Flint (Mich.) Acad. Surgery (hon.), A.M.A. (rep. surg. sect., sci. exhibit 1938-44; del. sect. abdominal and gen. surgery 1945-46), Am. Bd. Surgery (founder mem.), Am., Southern and Western surg. assns., Am. Assn. Surgery of Trauma (pres. 1944-45), Am. and Mich. (past pres.) assns. indsl. physicians and surgeons, Assn. Mil. Surgeons, Detroit Bd. of Commerce, Phi Rho Sigma. Republican. Episcopalian. Mason (Shriner), Sojourner. Clubs: Detroit, University, Athletic, University of Michigan, Economic, Torch (Detroit). Office: 1550 Woodward Av., Detroit 26, Mich.

PENCE, Arthur William, army officer; b. Fort Monroe, Va., July 18, 1898; s. William Perry and Alice Maud (Dunbar) P.; student Poly. Prep. Sch., Brooklyn, N.Y., 1914-15, Columbian Prep. Sch., Washington, D.C., 1915-16; B.A., U.S. Mil. Acad., 1918; grad. Engr. Sch., Ft. Belvoir, Va., 1920, Command and Gen. Staff Sch., Ft. Leavenworth, Kan., 1938; m. Elizabeth Eileen Fuller, Sept. 5, 1923; children—Arthur William, Jr., William Fuller, Betty Sue. Commd. 2d lt. Engr. Corps, 1918, and advanced through the grades to brig. gen., April 27, 1943; on duty, Md., Va., and Philippines, 1918-28; in charge Engr. R.O.T.C. Unit, U. of Ala., 1928-32; in charge Flood Control work, Greenville, Miss., 1932-34; in charge constrn. Ft. Peck Dam Tunnels, 1934-37; instr. Engr. Sch., Ft. Belvoir, Va., 1938-41; exec. to officer in charge constrn. of Atlantic bases obtained from Great Britain; 1941-42; mil. engring., England and N. Africa, 1942; in charge U.S. Base Sections, N. Africa and Italy, 1943. Comd. ASTFC, Ft. Belvoir, Va., 1944. Dir. Service Force Courses, Comd. and Gen. Staff School, Ft. Leavenworth, Kan., 1944-45. Awarded Legion of Merit, Distinguished Service Medal. Home: 606 Scott Av., Fort Leavenworth, Kan.

PENCE, George D., army officer; b. Ft. Morgan, Ala., July 13, 1902; s. Maj. William P. and Alice (Dunbar) P.; B.S., U.S. Mil. Acad., 1924; grad. Field Arty. Sch., 1929, Command and Gen. Staff Sch., 1941; m. Ruth Griggs, June 14, 1935; children—John G., George D. Commd. 2d lt., F.A., U.S. Army, 1924, advancing through the grades to brig. gen., 1944. Home: 609 Poplar Drive, Falls Church, Va.

PENCE, Harry Langley, naval officer; b. Sardinia, O., Sept. 23, 1882; s. Ellis and Margaret Luella (Langley) P.; student Ohio State U., 1901-02; B.S., U.S. Naval Acad., 1906; grad. Naval War Coll., 1925; m. Ruth Montgomery, Jan. 19, 1924; 1 dau., Margaret Langley. Commd. ensign, U.S. Navy, 1908; promoted through grades to capt., 1931; gunnery officer, U.S.S. Texas, British Grand Fleet, World War I; member staff Naval War College, naval attaché, London; duty with Navy Gen. Bd.; charge Naval Office for Occupied Areas; comdr. destroyer, cruiser, destroyer squadron; duty with Joint Postwar Com. of Joint Chiefs of Staff, in charge Am. Red Cross Far East Relief Program, Prisoners of War. Awarded Navy Cross and Mexican, Nicaraguan, World War I, German Occupation, Tunisian, Italian, Pacific and Defense medals. Clubs: Chevy Chase (Md.), Army and Navy (Washington, D.C.), New York Yacht. Home: La Jolla, Calif. Address: American Red Cross, Washington, D.C.

PENCE, Martin, circuit court judge; b. Sterling, Kan., Nov. 18, 1904; s. Joseph Clayton and Minnie Campbell (Gash) P.; A.B., Sch. of Jurisprudence, U. of Calif., Berkeley, 1928; m. Lucy Elizabeth Powell, Nov. 19, 1938. Admitted to Calif. bar, 1928, Hawaii bar, 1933; law clerk with firm McInerny, Reagh and Morris, San Francisco, 1928-30; mem. firm John Black, Esq., San Francisco, 1930; claims atty. and mgr. claims dept., Home Insurance Co. of Hawaii, T.H., 1930-35; lawyer in Hilo, Hawaii, 1936-45; county atty. of County of Hawaii, 1938-45; apptd. judge of Circuit Court, 3d Circuit, Territory of Hawaii, 1945. Vice pres. Island Motors, Ltd., Hilo, T.H., Volcano House, Ltd., T.H., Nat. Park, T.H. Elk. Home: 155 Halai St. Office: Federal Bldg., Hilo, Hawaii, T.H.

PENCE, Raymond Woodbury, prof. English; b. near Granville, O., Jan. 7, 1885; s. Calvin Joseph and Kate (Woodbury) P.; grad. Doane Acad., Granville, 1901; A.B., Ohio State U., 1905, A.M., 1906; Litt. D., Franklin (Ind.) College, 1934; m. Robin Purdy, 1907; children—Elizabeth Kate, Robin Josephine (deceased). Asst. prof. English, Denison U., Granville, 1909-10, asso. prof., 1910-16; prof. English, DePauw U., since 1916. Mem. Nat. Council Teachers of English, Am. Assn. Coll. and Univ. Profs., Modern Lang. Assn. America, College English Assn., Phi Delta Theta, Sigma Delta Chi. Methodist. Author: American Writers, 1914; Mechanics of Writing, 1920; College Composition, 1929; Style Book in English, 1944; The Craft of Writing, 1945. Compiler: Short Stories by Present Day Authors, 1922; Essays by Present Day Writers, 1924; Dramas by Present Day Writers, 1927; Short Stories of Today, 1934; Essays of Today, 1935. Editor: Midsummer Night's Dream, 1925; Hamlet, 1925. Home: Greencastle, Ind.

PENCE, William David, civil engr.; b. at Columbus, Ind., Nov. 26, 1865; s. David and Nancy (Hart) P.; student U. of Ill., 1883-86, C.E., 1895; m. Charlotte Gaston, Dec. 31, 1888 (died May 6, 1938); children—Ada (Mrs. S. H. Slichter), Helen Charlotte (Mrs. A. J. B. Wace), Esther Nancy (Mrs. A. F. Britton). Asst. and resident engr., A.T.&S.F. Ry., 1886-92; instr., asst. prof. and asso. prof. civ. engring., U. of Ill., 1892-99; prof. civ. engring., Purdue U., 1899-1906; prof. ry. engring., U. of Wis., 1906-15; editor publs. Am. Ry. Engring. Assn., 1903-15; mem. U.S. Commn. Investigation Drainage Kankakee Marsh Region, 1904-06; chief engr. Wis. Ry. Commn., and Wis. Tax Commn., 1906-13; mem. engring. bd. Interstate Commerce Commn., in charge of Central Dist., federal valuation of rys., May 1913-Nov. 1921; consulting practice. Awarded Octave Chanute medal, Western Soc. Engrs. (thermal expansion of concrete), 1901. Pres. Ind. Engring Soc., 1903-05; mem. Am. Soc. C.E., Am. Ry. Engring. Assn. (editor publications, 1903-15; dir. 1915-18), Western Soc. Engrs., Soc. Promotion Engring. Edn., Alpha Tau Omega, Sigma Xi, Tau Beta Pi. Author: Stand Pipe Accidents and Failures in the United States, 1895; Surveying Manual (with Milo S. Ketchum), 1900, 1904, 1915, 1932; also technical papers dealing with structural analysis, public regulation, railways, terminal air rights, etc. Home: 1201 Michigan Av., Evanston, Ill. Office: 120 S. La Salle St., Chicago, Ill.

PENDER, Harold, electrical engr.; b. Tarboro, N.C., Jan. 13, 1879; s. Robert H. and Martha Wallace (Hanks) P.; A.B., Johns Hopkins, 1898, Ph.D., 1901; Sc.D., U. of Pa., 1923; m. Alice Matthews, June 28, 1905; m. 2d, Ailsa Craig MacColl, December 22, 1934; 1 son, Peter Alexander. Teacher McDonogh School, Maryland, 1901-02; instructor Syracuse University, 1902-03; spent winter of 1903 at La Sorbonne, Paris, France, upon special invitation of univ. authorities where established beyond question the existence of a magnetic field around a moving electrically charged body; elec. engr. Westinghouse Electric & Mfg. Co., 1903-04, N.Y.C. R.R., 1904-05; associated with Cary T. Hutchinson, electrical engr., New York, 1905-09; sec.-treas. McCall Ferry Power Co., 1905-09; prof. elec. engring., Mass. Inst. Tech., 1909-13; dir. research div., dept. of elec. engring., Mass. Inst. Tech., 1913-14; dir. dept. elec. engring., U. of Pa., 1914-23, dean Moore Sch. of Elec. Engring. since 1923. Mem. Internat. Electrochemical Com.. Fellow Am. Acad. Arts and Sciences, Am. Inst. E.E.; mem. Am. Philos. Soc., Franklin Inst. Author: Principles of Electrical Engineering, 1911; Electricity and Magnetism for Engineers, 1918; Direct-current Machinery, 1921; Electric Circuits and Fields (with S. R. Warren, Jr.), 1943. Editor-in-chief American Electrical Engineering Handbook. Has written numerous scientific and technical papers. Unitarian. Clubs: Merion Golf, Merion Cricket. Home: "Peterbrook," Ardmore, Pa. Office: 200 S. 33d St., Philadelphia, Pa.

PENDER, Thomas Millison, clergyman; b. Lebanon, Ill., Feb. 11, 1888; s. Rev. Jacob Thomas and Martha E. (Hanner) P.; A.B., U. of Pittsburgh, 1910, D.D., 1929; B.D., Drew U., 1927; A.M., Columbia, 1918; Ph.D., Webster U., 1935; m. Jessie Florence Jarrett, June 17, 1913 (dec.); 1 dau., Mary Elizabeth. Ordained ministry M.E. Ch., 1910; pastor Mt. Lebanon and Walton chs., Pittsburgh, 1910-14, S. Orange, N.J., 1914-25, Englewood, N.J., 1925-30, Trenton, N.J., 1930-34, St. James Ch., Chicago, 1934-45; pastor First Ch., Waukegan, Ill., since July, 1945. Trustee Methodist Deaconess Bd., Chicago Deaconess Soc., M.E. Home for Aged, Ocean Grove, N.J., 1920-28; member Board of Education, Newark, 1915-30; mem. Newark and New Jersey conferences. Methodist Ch., 1914-34; del. to First North Central Jurisdictional Conf. of Meth. Ch., 1940. Pres. of the Cathedral of the Air. Awarded first prize Intercollegiate Oratorical Contest, U. of Pittsburgh, 1910. Mem. Am. Acad. Polit. and Social Science, Acad. Polit. Science, Internat. Soc. Theta Phi. Mason (33°), Rotarian. Home: 411 Clayton St., Waukegan, Ill.

PENDERGRASS, Eugene P., physician; b. Florence, S.C., Oct. 6, 1895; s. Edward J. and E. Ethel (Smith) P.; student Wofford Coll., Spartanburg, S.C., 1912-14, U. of North Carolina, 1914-16; M.D., U. of Pa., 1918; m. Rebecca Barker, Sept. 9, 1922; children — Henry Pancoast, Jane Barker, Margaret Bradford. Intern, U. of Pa. Hosp., 1918-19, asso. dir. dept. radiology, 1922-30, dir. since 1939, vice pres. medical staff since 1942; asst. prof. Grad. Sch. of Medicine, U. of Pa., 1928-37, prof. radiology since 1937, prof. radiology Sch. of Medicine since 1936. Served as lt., Med. Corps., U.S. Navy, 1918-19; lt. comdr., Med. Corps, U.S.N.R., 1935-41. Recipient gold medal Am. Med. Assn., 1929, award from Am. Roentgen Ray Soc., 1935 and 1944. Chmn. Regional Com. for Wartime Grad. Med. Meetings, 1943. Certified by Am. Bd. Radiology, 1934. Mem. adv. com. Nat. Assn. Mfrs. Fellow Am. Coll. Physicians (life mem.); mem. Nat. Research Council (subcom. on radiology), Am. Cancer Soc. (mem. exec. com. and bd. dirs. since 1941; sec. 1944), Am. Coll. Radiology (sec. 1937-39; v. p. 1943; chmn. bd. chancellors since 1944), Am. Roentgen Ray Soc. (sec. 1932-37), Philadelphia County Med. Soc. (pres. 1943-44), Phila. Roentgen Ray Soc. (sec. 1926-27; pres. 1928), Phila. Coll. Physicians, Am. Med. Assn., Radiol. Soc. North America, Phila. Art Alliance, Franklin Inst. Clubs: Philadelphia Country, Merion Cricket (Philadelphia). Asso. editor: The Cyclopedia of Medicine, 1940 edition. Author: The Head and Neck in Roentgen Diagnosis (with Henry K. Pancoast, and J. Parsons Schaeffer), 1940. Contbr. articles to med. publs. Home: 428 Owen Road, Wynnewood, Pa. Office: 3400 Spruce St., Philadelphia 4, Pa.

PENDLETON, Charles Sutphin, educator; b. Findlay, O., Feb. 27, 1879; s. George Franklin and Mary Belle (Sutphin) P.; B.A., Oberlin, 1901, M.A., 1903 grad. study in English philology and edn., Univ. of Minn., 1908-10, Harvard, 1913-15, Univ. of Chicago, 1919-21, Ph.D., 1921; m. Lillian H., d. Henry James Bruce, missionary to India, Apr. 28, 1916. Asst. and instr. in English, Oberlin, 1901-04; instr. East High Sch., Minneapolis, 1904-10; acting prof. English, Carleton Coll., Northfield, Minn., 1910-13; teacher Noble & Greenough Sch., 1914-15, Harvard, 1914-15; asst. prof. English, U. of Wis., 1915-19, U. of Chicago, summers 1919-21; prof. of English, George Peabody College, Nashville, Tennessee, since 1922. Pres. Nashville Com. of 100 for Law Enforcement. Member Modern Language Assn. America. Regional chmn. American Dialect Society, Nat. Society for Study of Edn., Tennessee Folklore Soc., Am. Dialect Society, Am. University Professors, College English Assn., Nashville English Club, Tenn. Philol. Association, Tennessee Motor Assn. (chairman legislative com.). Pi Gamma Mu, Phi Delta Kappa. Congregationalist. Clubs: Executives, Automobile. Editor: Peabody Jour. of Education, 1923-29. Author: The Social Objectives of School English, 1924; also numerous articles in ednl. jours. Home: 3423 Love Circle, Nashville 5, Tenn.

PENDLETON, Moses, pres. Am. Woolen Co.; b. Stonington, Conn., May 6, 1884; s. Nelson A. and Ida (Levy) P.; ed. Stonington High Sch. and business coll., Providence, R.I.; m. Marguerite Claflin, July 19, 1907; 1 son, Nelson A. With Am. Woolen Co. since 1905, beginning as clerk in yarn dept., 1905, became mgr. yarn dept., 1923, mgr. waste dept., 1925, mgr. wool dept., 1928, gen. mgr., 1930, v.p. and gen. mgr., 1930, pres., 1936. Home: Fifth Av. at 59th St. Office: 225 4th Av., New York, N.Y.*

PENDLETON, Ralph Cooper, physician, surgeon; b. Salt Lake City, Utah, June 14, 1895; s. Andrew Jackson and Elizabeth Ann (Cooper) P.; S.B., U. of Utah, 1917; M.D., U. of Pa., 1919; m. Frances W. Johnson, Aug. 15, 1922; children—Mary Barbara, Ralph Brian. Interne, Brooklyn Hosp., 1919-21; in practice of medicine and surgery, Salt Lake City, 1921-41; instr. in surgical anatomy, U. of Utah, since 1923. Served in U.S. Army, 1917-18; U.S. Army Res. Med. Dept., 1925-30; U.S. Naval Res., 1931-41; on active duty, lieut. commander, Mare Island, Calif., December 24, 1941; now commander Medical Corps, U.S.N.R. Has recorded the effectiveness of paraffin wax open air spray method of treating burns; talks on burns, illustrated by his colored movies, presented before medical socs., civilian defense groups and Army and Navy med. personnel. Fellow Am. Coll. of Surgeons; mem. A.M.A., Utah and Salt Lake County med. assns., faculty of U. of Utah Med. Sch., Phi Beta Phi, Sigma Chi, Am. Legion. Mason (K.T., Shriner). Clubs: Salt Lake Country; National Ski Patrol (med. com.). Contbr. of articles to scientific jours. Home: 1203 Third St., Salt Lake City, Utah. Address: U.S.S. Samaritan AH-10, care Fleet P.O., San Francisco, Calif.

PENDLETON, Randolph Tucker, army officer; born Lexington, Va., Aug. 23, 1889; s. Morgan and Laura Randolph (Tucker) P.; B.S., Va. Mil. Inst., 1908; m. Cornelia Curtis, April 17, 1920; children—Cornelia Randolph (Mrs. Robert Kosan), Randolph Tucker. Comdt. Shenandoah Valley Acad., 1908-10; civil engr. with Panama Canal, 1910-11; commd. 2d lt., Coast Arty. Corps, U.S. Army, Dec. 20, 1911, and advanced through the grades to brig. gen., May

1942; comdr. 1st Trench Mortar in France, 1918; assigned comdg. officer 10th C.A., Fort Adams, R.I., Mar. 1941, Atlantic Coast Arty. Brigade, June 1942; comdg. gen. 57th Antiaircraft Arty. Brigade, Ft. Bliss, Tex., Oct. 1944. Mem. Sigma Alpha Epsilon. Mason. Club: Army and Navy Country (Washington). Home: Lexington, Va.*

PENDLETON, Thomas P., chief topographic engr. U.S. Geological Survey; b. Nicolaus, Calif., Sept. 25, 1885; s. Samuel Alvah and Carrie (Arens) P.; U. of Calif., 1911; m. Florence H. Beel, April 14, 1925; 1 son, Thomas Arens, Topographic mapping U.S. Geological Survey western U.S., 1905-17, Alaska, 1919, Palestine and Balkan states, 1920-22, chief sect. photo-mapping, 1923-26; chief engr. Brock & Weymouth, Inc., Phila., Pa., 1926-30; chief engr. Aerotopograph Corp., Washington, D.C., 1931; chief photo compiler U.S. Coast & Geodetic Survey, 1932-33; asst. sect. chief in charge Chattanooga, Tenn. office U.S. Geological Survey, 1934-41, chief sect. photo-mapping, Washington, D.C., 1942, chief topographic engr., Washington, D.C., since 1943. Past president, American Society of Photogrammetry. Served as 2d lt., E.O.R.C., U.S. Army, 1918. Contbr. numerous articles on photogrammetry to tech. jours. Home: 7605 Dellwood Pl., Bethesda, Md. Office: U.S. Geological Survey, Dept. of Interior, Washington, D.C.

PENDRAY, George Edward (pĕn'drā), public relations counsel, author; b. Omaha, Nebraska, May 19, 1901; s. John Hall and Louisa (Wolfe) P.; Jireh Wyoming College, 1914-17 A.B., University of Wyoming, 1924, LL.D., 1943; A.M., Columbia 1925; m. Leatrice Gregory, June 27, 1927; children—Guenever Lee, Elaine Louise, Lynnette Ann. Reporter Laramie (Wyo.) Republican-Boomerang, 1923-24; reporter New York Herald-Tribune, 1925-30, picture editor, 1930-32, science editor, 1932-33; editorial dir. Milk Research Council, N.Y. City, 1932-36; science editor Literary Digest, 1933-36; asst. to pres. Westinghouse Electric & Mfg. Co., in charge pub. relations and edn., 1936-45; head own public relations since 1945; pub. relations counsel to Westinghouse Elec., Am. Machine & Foundry Co., etc.; v.p. Greenleaf Corp. since 1945; sec. Westinghouse Edni. Foundation, 1944-45; co-founder "Astronautics," official publ. of Am. Rocket Soc., 1931, editor, 1936-39; assisted in developing satisfactory liquid fuel rocket motor, also research in tank design, rocket flight stabilization and control. Co-adminstr. Annual Sci. Talent Search. Fellow A.A.A.S., Am. Rocket Soc. (pres. 1934-36; mem. bd. dirs. since 1936); mem. Soc. for Promotion of Engring Edn., Nat. Elec. Mfrs. Assn. (mem. pub. information com.), Nat. Assn. Mfrs. (mem. pub. relations com.), Newcomen Soc. Nat. Assn. Pub. Relations Counsel. Clubs: Engineers, Authors (N.Y.); The Coffeehouse, Bond of Harvard. Author: (pen name Gawain Edwards) Earth Tube, 1929; Men, Mirrors and Stars, 1935; The Coming Age of Rocket Power, 1945. Editor Book of Record of the Time Capsule, 1938; editor City Noise, 1930. Contbr. scientific articles and fiction to mags. Home: 491 Westchester Av., Crestwood, N.Y. Office: 55 W. 42nd St., New York, N.Y.

PENDRAY, Leatrice M., newspaper columnist; b. Colorado City, Texas, Oct. 1, 1905; d. Homer Alonzo and Lena Rivers (Jones) Gregory; A.B., U. of Wyo., 1927; m. G. Edward Pendray, June 27, 1927; children—Guenever Lee, Elaine Louise, Lynnette Ann. Editorial assistant, later entertainment editor, Delineator Magazine, 1927-28; researcher, Scripps-Howard Newspaper Alliance, 1928; woman's page columnist (writing under pen name of Jacqueline Hunt), food editor and beauty editor, United Feature Syndicate, since 1929. Mem. American Rocket Soc. Author: Win Him If You Want Him, 1937; Be Lovelier and Be Loved, 1943. Contbr. to mags. Home: 491 Westchester Ave., Crestwood, N.Y.

PENFELD, Clarence Miller, exec. sec., Am. Defense Soc.; b. Elyria, O., Feb. 4, 1882; s. Myron F. and Minnie (Miller) P.; unmarried. Exec. sec. Am. Defense Soc., New York City, since 1922; editor American Defense. Maj., S.R., retired. Organizer, former treas. and mem. council, Reserve Officers Assn.; officer Foch Nat. Memorial. Home: 210 Riverside Dr., New York 25. Office: 225 5th Av., New York 10, N.Y.

PENFIELD, James Kedzie, fgn. service officer; b. New York, N.Y., Apr. 9, 1908; s. Charles Orrin and Adele (Ernst) P.; grad. Principia Sch., St. Louis, Mo., 1927; A.B., Stanford, 1929; unmarried. Foreign service officer since 1930; served in Mexico, China, Greenland and at Dept. of State, Washington, D.C. Address: care Dept. of State, Washington 25, D.C.

PENFIELD, Jean Nelson (Mrs. William W. Penfield), lawyer, parliamentarian; b. Greencastle, Ind., Nov. 4, 1872; d. Franklin Perry and Eliza Jean (Brannan) Nelson; Ph.B., DePauw U., 1893; student Metropolitan Sch. of Music and Sargent Sch. Dramatic Art, New York, 1894-96; LL.B., Brooklyn Law Sch. (St. Lawrence U.), 1916; m. Judge William Warner Penfield, Dec. 15, 1897 (died June 21, 1935); children—Jean Louise (dec.), William Warner (dec.). Winner of Interstate Coll. Oratorical Contest, at Minneapolis, 1892 (11 states contesting); city chmn. Woman Suffrage Party, N.Y. City, 1911-12; mem. bd. dirs. Internat. Com. on Marriage and Divorce. In charge dept. of practical law for women, Brooklyn Law Sch. of St. Lawrence U., during World War. Mem. Nat. League Am. Pen Women, Kappa Kappa Gamma (nat. pres. 1902-04), Phi Delta Delta (hon. nat. v.p.), Pi Gamma Mu, Daughters of the American Revolution, hon. pres. Woman's Practical Law Assn. Protestant. Republican. Club: Westchester Woman's. Author: Mother Mine; The Sea; White Tree Tops; Hold High The Flag; and other poems; lecturer; composer of secular and sacred songs (among them Old Glory, Battalia, The Right To Be a Man, Call Me Thine, Home To Stay, It's Once More Gay on Old Broadway, Thy Cross Shall Be My Sign, Her Name). Home: 211 E. 35th St. Office: 45 John St., New York, N.Y.

PENFIELD, Thornton Bancroft, clergyman; b. Madura, S. India, Nov. 13, 1867; s. Thornton B. and Charlotte E. (Hubbard) P.; grad. St. Johnsbury (Vt.) Acad., 1886; B.A., Columbia, 1890; M.A., New York U., 1893; grad. Union Theol. Sem., 1893; Ph.D., Taylor U., Upland, Ind., 1903; m. Martha Mee Martin, Sept. 12, 1894; children—Charlotte Martin (wife of Dr. Reginald M. Atwater), Rev. Thornton Bancroft, Paul Livingstone. Ordained Presbyn. ministry, 1893; asst. sec. Presbyn. Bd. Home Missions, 1893-98; sec. Brooklyn Central Y.M.C.A., 1898-1900; sec. Internat. Com. Y.M.C.A.'s, 1900-14; personnel sec. Dept. of East, War Work Council Y.M.C.A., 1914-18; same Inter-ch. World Movement, 1918-20; metropolitan sec. Gen. Council Presbyn. Ch. U.S.A., 1922-24; pastor Teaneck Church, 1915-22, Norwood (N.J.) Ch., 1922-31; now supt. Nat. Missions for Northern N.J. (Jersey City Presbytery); pres. Bergen County Council of Churches; moderator Presbytery of Jersey City, 1938-39; pres. bd. of trustees Synod of N.J. Served as exec. sec. Camp Merritt Religious Activities Com. and sec. Food Conservation Commn., Northern N.J., World War; sec. 6 Student Volunteer convs. and of Latin-Am. Conv., Panama. Mem. bd. dirs. Eastern Assn. Training Sch. for Y.M.C.A. Secs. Mem. Hymn Soc., Delta Upsilon. Mason. Republican. Clubs: Clergy, Town Hall, Columbia Univ. Club, Union Theol. Sem. Club, Delta Upsilon. Home: 156 Maple St., Englewood, N.J.

PENFIELD, Wilder Graves, surgeon; b. Spokane, Wash., Jan. 26, 1891; s. Charles Samuel and Jean (Jefferson) P.; B.Litt., Princeton Univ., 1913, D.Sc., 1939; Rhodes scholar, Oxford Univ., England, 1914-16 and 1919-20, B.A., 1916, M.A. and B.Sc., 1920, D.Sc., Oxon, 1935, Princeton, 1939; M.D., Johns Hopkins Univ., 1918; m. Helen Katherine Kermott, June 6, 1917; children—Wilder Graves, Ruth Mary, Priscilla, Amos Jefferson. Naturalized Canadian. Beit memorial research fellow, London, 1920-21; research and brain surgery, Presbyterian Hospital, New York, 1921-28; professor neurology and neuro-surgery, McGill University, Montreal; surgeon Royal Victoria Hosp., Montreal Gen. Hosp.; dir. Montreal Neurol. Inst. Fellow Royal Coll. Surgeons, Royal Soc. of Can., Royal Soc. of London; pres. Royal Coll. Phys. and Surg. of Canada, 1940-41; member Neurological Society of Warsaw, Neurological Society of Estonia, Membre correspondent Société de Neurologie de Paris, Academie des Sciences et des Lettres of Poland. Investigation of epilepsy, Germany, 1928. Made study of methods of neurology research in Spain, 1924; established Laboratory of Neurocytology, at Presbyterian Hospital, 1925; specializes in neurol. surgery. Served in World War with Am. Red Cross Hosp. No. 2, Paris, and Hôp. Militaire V.R. 76, Ris Orangis, France. Col. Royal Canadian Army Medical Corps 1945. Author: Epilepsy and Cerebral Localization, 1941; Canadian Army Manual of Neurosurgery, 1941. Home: 4302 Montrose Av. Office: Montreal Neurological Institute, Montreal, Can.

PENHALLOW, Dunlap Pearce, surgeon; b. Amherst, Mass., Aug. 9, 1880; s. David Pearce and Sarah A. (Dunlap) P.; prep. edn. private sch., Montreal, Can.; B.S., Harvard, 1903, M.D., 1906; m. Katheryn McConnel Hitchcock, Oct. 6, 1926; children—Virginia W., Sarah Dunlap, David Pearce. Intern Carney Hosp., Boston City Hosp., and 4th asst. visiting surgeon latter until 1909; practiced gen. surgery, Boston, 1909-15; resident surgeon East Boston Relief Sta., 1910-13; instr. surgery, Tufts Coll. Med. Sch., 1910-11, asst. demonstrator anatomy, 1913-15. Served as pvt., corpl. and sergt., Mass. Nat. Guard; 1st lt. and capt. M.C., 1900-17; with Am. Red Cross overseas, 1915; dir. unit, Am. Women's War Hosp., Paignton, Eng., chief surgeon, 1915-18; promoted maj., 1917; comdg. officer Hosp. Mil. V.R. No. 76, France, Mar.-Sept. 1918; mobile operating team, St. Mihiel and Argonne offensives; dir. Field Hosp., sanitary train, regtl. surgeon 5th F.A., med. insp., 1st Division, acting division surgeon, 1st Division; chief of surgical service, Camp Meade, Maryland, 1919-Vets.' Bur., N.Y. City, 1921-22; chief surgeon U.S. V.B. Hospital No. 35, St. Louis, 1922; commanding Officer United States Veterans Hospital No. 32, Washington, D.C., 1923; senior surgeon Reserve, U.S. P.H.S., 1923-25; colonel, Medical Reserve Corps, U.S. Army, comdg. 364th Med. Regiment; on active service as med. inspector and later corps surgeon, 2d Army Corps, 1941; comdg. Army station hosp. and post surgeon, Pine Camp, N.Y., 1942; now on active duty, col., Med. Corps. Prof. clin. orthopedics, Georgetown University Medical School. Visiting surgeon in orthopedics, Freedmen's Hospital; surgical staff Providence Hospital. Fellow American College Surgeons, American Medical Assn.; mem. Internat. Med. Soc., Mass. State Medical Soc., Assn. Mil. Surgeons of U.S., Clinical Club of Washington, Descendants of Colonial Govs., Champlain Soc. Can., Vets. Foreign Wars, Mil. Order Foreign Wars, Mil. Order World War, Soc. Colonial Wars, Delta Upsilon. Member Church of England. Republican. Clubs: Harvard, Cosmos, Army and Navy Country (Washington, D.C.), Varsity (Harvard). Author: Text Book of Military Surgery, 1916-18. Contbr. on surg. subjects; contbr. to Oxford Loose-Leaf Surgery. Address: 1830 Jefferson Pl. N.W., Washington, D.C.*

PENICK, Daniel Allen (pē'nĭk), prof. classical langs.; b. Cabarrus County, N.C., Sept. 7, 1869; s. Dixon Brown and Elizabeth Allen (Cochrane) P.; B.A., U. of Tex., 1891, M.A., 1892; Ph.D., Johns Hopkins, 1898; Univ. scholarship 1 yr., Univ. fellowship 1 yr., same univ.; m. Chloe Parmalee Hastings, Dec. 26, 1901; children—Dixon Brown, Ruth Hastings, Robert Cochrane. Teacher English and Latin, high sch., Paris, Tex., 1892-93, Greek and Latin, Daniel Baker Coll., Brownwood, Tex., 1893-94, Centenary Collegiate Inst., Hackettstown, N.J., 1898-99; with U. of Tex. since 1899, full prof., 1917, prof. classical langs. since 1920, asst. dean Coll. of Arts and Sciences of same. Chmn. of Presbyn. Ch. of U.S. in Synod of Texas (com. budgets and audits). Member Am. Philol. Assn., Classical Assn. Middle West and South, Am. Assn. Univ. Professors, Tex. State Teachers' Assn., Phi Beta Kappa, Kappa Alpha. Democrat. Clubs: Fortnightly, Scholia. Author: (thesis) Herodotus and the Greek Renascence, 1902; Latin, First Year (by Penick and Procter), 1927; Latin, Second Year (by Penick and Procter), 1927 (both books revised, 1933). Editor: Sallust's Catiline, 1908. Contbr. to mags. and revs. Pres. Tex. Tennis Assn. Home: 809 W. 32d St., Austin, Tex.

PENICK, Edwin Anderson, bishop; b. Frankfort, Ky., Apr. 4, 1887; s. Edwin Anderson and Mary Atchinson (Shipman) P.; A.B., U. of the South, 1908, D.D., 1922; A.M., Harvard, 1909; grad. Theol. Sem. of Va., 1912, D.D., 1922; m. Caroline Inglesby Dial, June 20, 1917; children—Edwin Anderson, George Dial, Charles Inglesby. Deacon, 1912, priest, 1913, P.E. Ch.; rector St. Paul's Ch., Bennettsville, S.C., 1912-14, Ch. of the Good Shepherd, Columbia, S.C., 1914-17, St. Peter's Ch., Charlotte, N.C., 1919-22; consecrated bishop coadjutor Diocese of N.C., Oct. 15, 1922, bishop Diocese of N.C., Dec. 27, 1932. Chairman N.C. Commn. on Interracial Cooperation; pres. N.C. Council of Churches. Civilian chaplain Episcopal Ch. War Commn., Camp Jackson, S.C., Feb.-Sept. 1918; 1st lt. chaplain U.S. Army; hon. discharged, Jan. 1919. Trustee U. of the South, St. Augustine's Coll., Raleigh (pres. bd.); pres. bd. trustees St. Mary's Sch. (Raleigh); pres. bd. mgrs., Thompson Orphanage, Charlotte. Mem. Alpha Tau Omega, Phi Beta Kappa. Democrat. Club: Rotary (hon.). Home: Raleigh, N.C.

PENICK, Isaac Newton, clergyman, educator; b. Carroll County, Tenn., Oct. 9, 1859; s. Elijah Warren and Mary Jane (Rowland) P.; ed. U. of Tenn.; A.B., Southwestern Bapt. U., 1896, Th.M., 1922; studied medicine and law; m. Josephine Shankle, 1881; children—Lillian Alverder, Lellie Jane, Mittie Dove, Margrete Jesephine, Ruby Blond, John Newton, Marion Warren, Albert Kay. Ordained Bapt. ministry, 1889; pastor Second Ch., Jackson, Tenn., 2 yrs., First Ch., Martin, Tenn., 22 yrs.; prof. of Union U., 1918; largely instrumental in building Hall-Moody Coll., and pres. of bd. of trustees over 20 years; formerly dean Union U., Jackson; prof. evangelism, Summer Sch., Southwestern Bapt. U., 4 summers; held over 50 debates on religious questions and over 400 evangelistic meetings. Editor Baptist Builder 16 yrs. Trustee Southern Bapt. Theol. Sem., Louisville, and Southwestern Bapt. Theol. Sem., Ft. Worth. Mem. Am. Research Soc., Southern Sociol. Congress. Home: 438 E. College St., Jackson, Tenn.*

PENICK, James Henry, pres. W. B. Worthen Co., bankers; b. West Plains, Mo., July 14, 1897; s. Edward M. and Elizabeth (Graham) P.; student Washington and Lee Univ.; LL.B., Ark. Law Sch.; m. Mary Worthen, Sept. 16, 1918; children—Mrs. W. N. Brandon, Jr., Edward Moore, James H., Jr. Became clerk W. B. Worthen Co., bankers, Little Rock, Ark., 1919, advanced to president, 1940; now on military leave of absence, rank lt. col., serving as Chief of Allied Financial Agency, Italy. Mem. Sigma Chi. Democrat. Episcopalian. Mason (K.T., past grand comdr.). Home: 1623 Summit. Address: 401 Main St., Little Rock, Ark.

PENMAN, John Simpson, clergyman, author; b. Glasgow, Scotland, Mar. 10, 1864; s. Robert Hedderwick and Janet Russell (Swan) P.; brought to U.S. at age of 5; B.A., Coll. City of New York, 1884; grad. Union Theol. Sem., 1887; M.A., Columbia, 1912; m. Georgie Ransom Law, June 3, 1890 (died Mar. 4, 1941); children—Janet Russell (Mrs. T. Evans Baxter), Edith Law (Mrs. Walter Bogner), Margaret E. (Mrs. David D. Jacobus), Martha H. (Mrs. Seth B. Robinson, Jr.). Ordained Presbyn. ministry, 1887; asst. pastor, Yonkers, 1887-88; pastor Irvington-on-Hudson, 1888-93; left Presbyn. Church, 1893, on account of Briggs controversy and trial; pastor Central Congl. Ch., Bangor, Me., 1894-1905, Poughkeepsie, N.Y., 1905-10; student, Oxford, Eng., 1911; devoted attention during later yrs. to writing and study of polit. history. Mem. Cambridge (Mass.) Hist. Soc. Republican. Clubs: Golf (Jefferson, N.H.);

Authors' (London, Eng.); Authors' (Boston). Author: Poverty the Challenge of the Church, 1915; The Irresistible Movement of Democracy, 1923; Lafayette and Three Revolutions, 1929. Home: Jefferson, N.H.

PENN, Albert Miller, naval officer; b. Laredo, Tex., Sept. 11, 1885; s. James Saunders and Virginia Josephine (Miller) P.; B.S., U.S. Naval Acad., 1908; m. Helen Huffington Smith, June 29, 1916; children—Helen Smith (wife of Lt. Col. Robert W. Page, Jr., U.S. Army), Emily Virginia (Mrs. Harry H. Howard). Commd. ensign, U.S. Navy, 1908, and advanced through the grades to rear adm., 1942; dir. industrial survey div., Office of Secretary of the Navy, Washington, D.C., since Feb. 1945. Decorated Mexican, Victory and Defense medals. Mem. Am. Soc. Naval Engrs., U.S. Naval Inst. Clubs: Army and Navy (Washington); New York Yacht. Home: 4531 Nebraska Av. N.W. Office: Office of Secretary of the Navy, Navy Dept., Washington 25, D.C.

PENN, John Cornelius, educator; b. The Netherlands, Nov. 26, 1881; s. Jacob and Annigje (Stobbe) P.; brought by parents to U.S., 1890; grad. Calumet High Sch., Chicago, 1901; B.S. in C.E., Armour Inst. Tech., 1905, C.E., 1910; m. Mae Van Wyngarden, June 6, 1922; 1 dau., Jane Ann. Asst. city engr., Chicago, 1905-10; instr., Armour Institute Technology (now Illinois Institute of Technology), 1910-14, asst. prof. civil engring., 1914-18, asso. prof., 1918-21, asst. to dean and examiner, 1921-27, acting dean of engring., 1927, dean, 1928-34, dir. civil engring., 1934-37, prof. of civil engring. since 1937. Mem. Soc. for Promotion Engring. Edn., Am. Soc. Civil Engrs., Am. Geographical Soc., Western Soc. Engrs., Theta Xi, Tau Beta Pi, Chi Epsilon. Republican. Mem. Dutch Ref. Ch. Mason. Club: Knickerbocker. Home: 11127 South Park Av., Chicago, Ill.

PENNELL, Joseph Stanley (pĕn′ĕl), novelist and newspaperman; b. Junction City, Kan., July 4, 1908; s. Joseph Judd and Edith (Stanley) P.; A.B., U. of Kan., 1926; student Oxford U., 1926-29; unmarried. Reporter and feature writer with Denver (Colo.) Post, Los Angeles Examiner, Los Angeles Post-Record, Kansas City Star, St. Louis Post-Dispatch; mng. editor Huntington Park (Calif.) Signal, 1935-37; continuity writer and announcer, radio station KMOX, St. Louis, 1931; teacher in John Burroughs Country Day Sch., St. Louis, 1931-33; actor in stock company, 1931; publicity agent, 1930. Serving as 2d lt., Anti-aircraft arty., U.S. Army since 1942. Author: The History of Rome Hanks, 1944. Contbr. of articles to Harper's Bazaar, Mademoiselle, Poetry, A Mag. of Verse, North Am. Rev. Address: 801½ N. Washington St., Junction City, Kan.

PENNELL, Ralph McT. (pĕn′ĕl), army officer; b. Martin Twp., Anderson County, S.C., Aug. 18, 1882; s. James Robert and Nannie Malvina (Browne) P.; B.S., U.S. Mil. Acad., 1906; distinguished grad. Command and Gen. Staff Sch., 1923, Army War Coll., 1927, Naval War Coll., 1928; m. Norma Scott Bestor, Apr. 14, 1909; children—Norma Katharine (wife of Lt. Col. Richard K. Boyd), Robert (major, U.S. Army), Elizabeth (wife of Lt. Col. Osmund A. Leahy, U.S. Army), Margaret. Commd. 2d lt., U.S. Army, 1906; promoted through grades to maj. gen., Feb. 26, 1942; served as lt. col., F.A., Nat. Army, Aug. 1917-July 1918; col. F.A., U.S. Army, July 1918-June 1920; commanded 27th Div. overseas; commandant, The Field Artillery School, Ft. Sill, Okla., Oct. 28, 1944. Awarded D.S.M., 1920, Oakleaf Cluster, 1943. Home: Belton, S.C.

PENNEWELL, Almer Mitchell (pĕn′nē-wĕl), clergyman; b. Middletown, Mo., June 23, 1876; s. William Thomas and Ann M. (Parkey) P.; B.A., Central Wesleyan Coll., Warrenton, Mo., 1905; B.D., Garrett Bibl. Inst., 1908, D.D., 1925; m. Claudia B. Daniel, Dec. 20, 1900; children—Marian Frances, Charles Stuart. Ordained Meth. ministry, 1900; pastor St. Catherine, Mo., 1900-01, Warrenton, Mo., 1901-05, Congress Park, Ill., 1905-06, Bethel Ch., Chicago, 1906-08, Wanakena, N.Y., 1908-10, Maywood, Ill., 1910-12, Oak Park, Ill., 1912-15, Morris, Ill., 1915-19, Covenant Ch., Evanston, Ill., 1919-25, Wheaton, 1925-28, Ravenswood, 1928-33, St. John's Ch., Chicago, since 1933. Republican. Author: Old Carson's Christmas, 1924; Miscellaneous Poems, 1935; The Methodist Movement in Northern Illinois, 1942; Poems: "Come Christmas," 1943. Home: 7424 Clyde Av., Chicago 49, Ill.

PENNEY, James Cash, merchant; b. Hamilton, Mo., Sept. 16, 1875; s. James C. and Mary Frances (Paxton) P.; ed. high sch.; hon. Dr. Business Administration, Kan. Wesleyan U., 1925; hon. Dr. Commercial Science, Boston U., 1927; LL.D., Rollins College, 1928; hon. LL.D., University of Wyoming, 1945; married Berta A. Hess, 1899 (died 1910); children—Roswell Kemper, James Cash, Jr.; married Mary Kimball, July 29, 1919 (died 1923); 1 son, Kimball; married Caroline Autenrieth, Aug. 10, 1926; children—Mary Frances, Carol Marie. Founder, 1902, now chmn. bd. J. C. Penney Co., Inc., operating 1611 stores in U.S. President Foremost Guernsey Association; president Emmadine Farms, Inc.; trustee Eastern States Exposition. Mem. N.Y. State Guernsey Breeders' Association, Nat. Dairy Assn., Am. Guernsey Cattle Club (Peterboro, N.H.), English Guernsey Cattle Soc. (hon. life), Royal Agrl. Soc. of England (hon. life). Mason (33°, Shriner). Clubs: Manursing Island, Apawanis (Rye, N.Y.); Rotary, Union League (N.Y.). Home: White Plains, N.Y. Office: 330 W. 34th St., New York 1, N.Y.

PENNINGS, B. H., college pres.; b. Gemert, Holland, June 9, 1861; s. John and Mary (Hoeveners) P.; student Gemert Coll., 1873-79, Abbey Berne (Switzerland), 1879-86; LL.D. (hon.), Marquette U., 1937; unmarried. Founder and pres. of Norbert Coll., West De Pere, Wis., since 1898. Address: 103 Grant St., West De Pere, Wis.

PENNINGTON, Levi Talbott, coll. pres. emeritus; b. Amo, Hendricks County, Ind., Aug. 29, 1875; s. Josiah and Mary Furnas (Cook) P.; A.B., Earlham Coll., Richmond, Ind., 1910; corr. work, Armour Inst. Sacred Lit.; A.M., U. of Ore., 1922; D.D., Linfield Coll., 1923; m. Bertha May Waters, June 1, 1898 (died June 28, 1903); children—Mrs. Mary Esther Pearson, Bertha May; m. 2d, Florence Rebecca Kidd, Feb. 28, 1905. Teacher country and graded schs., Mich., and newspaper work until 1904; pastor Friends chs. in Ind., 1904-11; pres. Pacific Coll., Newberg, Ore., 1911-41, except 2 yrs., 1919-21, as head of Forward Movement of Friends in America, and 1 year, 1930-31, spent in travel and speaking tour of eastern United States and British Isles; pres. emeritus Pacific Coll. since 1941. Mem. Soc. of Friends (Orthodox). Mem. N.E.A., Assn. Ore. Colleges, Ore. Ednl. Assn., etc. Won state and interstate oratorical honors while in coll.; widely known as pub. speaker. Contbr. on religious and ednl. subjects, also short stories, poems, etc. Home: Newberg, Ore.

PENNINGTON, Mary Engle, chemist; b. Nashville, Tenn., Oct. 8, 1872; d. Henry and Sarah B. (Molony) Pennington; Ph.D., U. of Pa., 1895; Univ. fellow in botany, 1895-97; fellow physiol. chemistry, Yale, 1897-98; research worker dept. of hygiene, U. of Pa., 1898-1901; pres. Phila. Clin. Lab., 1900-08; bacteriologist Municipal Lab., Phila., 1904-07; bacteriol. chemistry, bur. of chemistry, U.S. Dept. Agr., 1905-08, chief of food research lab., 1908-19; in charge of dept. of research and development, Am. Balsa Co., N.Y., 1919-22; consultation and research since 1922; mem. Advisory Bd. Subsistence Research and Development Br., Mil. Planning Div. Office Quartermaster Gen. Consultant Food Control Div., War Shipping Administrn. Fellow A.A.A.S.; mem. Am. Chem. Soc., Soc. Biol. Chemists, Am. Inst. Refrigeration, Am. Soc. Refrigerating Engrs (dir.), Inst. Food Technologists, Inst. of Am. Poultry Industries, Poultry Science Assn., Sigma Xi, Kappa Kappa Gamma, Sigma Iota Pi. Awarded Francis P. Garvan gold medal by the Am. Chem. Soc., 1940. Home: 100 Riverside Drive. Address: 233 Broadway, New York 7, N.Y.

PENNOYER, Albert Sheldon (pĕn-noi′ĕr), artist; b. Oakland, Calif., Apr. 5, 1888; s. Albert Adams and Virginia (Edmands) P.; prep. edn., Chateau de Lancy, Geneva, Switzerland, and Lawrenceville (N.J.) Sch.; student U. of Calif., 1908-09; art edn., Ecole des Beaux Arts, in architecture, 1912, in painting at Acad. de la Grande Chaumière, 1913 (both of Paris), Pa. Acad. Fine Arts, Phila.; pupil of Casciaro, Naples, of Los, Rome, of Harold Speed, London. Represented at Metropolitan Museum of Art, N.Y. Served as sergt. Camouflage Corps, Engrs., U.S. Army, 1917-20; 2d lt. O.R.C., 1922-28. Capt. U.S. Air Forces (camouflage), 1942; capt. Corps of Engrs. (camouflage), 1943. Member American Water Color Club; Monuments, Fine Arts and Archives Subcommission, Italy, 1944; Psi Upsilon. Republican. Episcopalian. Clubs: Century Association (New York); Sanctum (Litchfield, Conn.). Studio: 114 E. 66th St., New York, N.Y.

PENNOYER, Charles Huntington, social engr., educator; b. of N.E. Pilgrim ancestry, Waterville, Que., June 8, 1878; s. Henry Jesse Blossom and Mary Emma (Hovey) Huntington P.; student St. Francis Coll., 1893-96; grad. Tufts Divinity School, 1899, D.D., 1937; spl. studies, Harvard and Columbia, 1900-03; summer studies Britain and Continent, 1926, 28; Litt.D., Univ. of Vermont, 1944; m. Emma Hindley, July 27, 1905 (Ph.B., A.M., Brown University; formerly member of faculty R.I. College of Edn.), of Valley Falls, R.I. Social and religious work, Boston and New York, 1899-1904; minister Springfield, Vermont, 1904-07, Halifax, Can., 1907-14, Attleboro, Mass., 1914-24; state and nat. church exec., and social, editorial and lecturing service since 1924. Organized Liberal Forum, Mt. Vernon, N.Y., 1901; dir. Children's Aid Soc., leader city planning, etc., in N.S., 1908-14. Founder New Voters' Recognition Festivals, 1904; founder and leader Halifax Ethical Seminar, 1907-14; founder and gen. dir. Community Fellowship, 1914-24; initiated 1st Memorial Ave. for Gold Star Vets., 1918; exec. Mass. Conf. Social Work, 1919-28, chmn. Mass. Universalist Social Service Commn., 1920-24. President Y.P.C.U. and sec.-supt. Vt. and Quebec Universalist Conv., 1905-07; president, 1909-14, hon. president since 1915, Can. Conf. Universalists, Unitarians and Kindred Religious Liberals; v.p. Anti-Imperialist League of America, 1898-1918; del. to World Peace Congress, 1904, World Congress Religious Liberals, Paris, 1913, Mayflower pilgrimages in Britain and Holland, 1920; Com. of Vermont Sesquicentennial; leader in anniversary of Federal Bill of Rights; director Open Forum National Council, 1917-21; national advisory board Science League of America; pres. Cosmotheist Society of America since 1944; founder and editor Community Pulpit since 1925; co-founder and co-editor Wayside Community Pulpit (1st unit Free Ch. Fellowship), 1933-44; asso. editor Community Churchman, 1924-28, Post War Bulletin (Fed. Council), since 1944; organized Gen. Conv. Commn. on Internat. Relations, 1924; Am. rep. British and Foreign Unitarian Assn. (London), 1926; rep. to Congress of Internat. New Thought Alliance (London), 1928, to 1st Universal Religious Peace Congress (Geneva), 1928, and of Nat. Conf. Social Work to First Internat. Conf. Social Work (Paris), 1928. Active in Nat. Conf. on Permanent Preventives of Unemployment, Washington, 1929, White House Conf. for Children in a Democracy, and in hearings before coms. of Congress. Leader in intergroup good will and unity, settlement of strikes, ednl. clinics and soc. experimentation; initiated Vt. and Quebec conv. union of Universalists and Unitarians, 1933, reciprocal affiliated fellowship with Vt. Congregational Conference, 1932, "gentlemen's agreement" with Methodists, 1944, larger (convention church units) fellowship for religious liberals of all names, 1931. Mem. national comity committee Universalists and Unitarian denoms., 1916-17; mem. Nat. Com. of Ch. Conf. of Social Work since 1929; Gen. Conv. dir. Dept. of Social Welfare for Universalist Chs. of U.S. and Can., 1923-36; mem. Federal Council Dept. Ch. and Social Service since 1923; mem. bd. sponsors International Committee on Mental Hygiene since 1937; member Committee of 1000, National Public Housing Conf., since 1940; national pres. Dry League of Am. since 1941; rep. European Protestant Defense League, and Brit. Garden City Movement, since 1928. Charter mem. Am. Assn. Social Workers, Nat. Religious Edn. Assn., Am. Child Health Assn., Assn. of Ch. Social Workers, Nat. Conf. on Family Relations (member of advisory council), International Congress of Free Christians and Other Religious Liberals; fellow Am. Geog. Soc., Royal Economic Soc. and Royal Soc. of Arts (Gt. Britain); mem. A.A.A.S., Am. Acad. Polit. and Social Science, Am. Sociol. Soc., Nat. Soc. Sons and Daughters of Pilgrims (asst. gov. gen. 1922-26; gov. Vt. Soc. since 1938, Mass. Soc. since 1941), Am. Civil Liberties Union, N.E. Trail Conf., Liberal Club (London), Quaker Fellowship, S.A.R., Ethical Soc. (Boston), League of Nations' Union (Gt. Britain), Les Amities Internationales (France), Internat. Club (Switzerland). Author: Engineering for Brotherhood, 1917; The Spiritual Laboratory, 1919; Going to School to One Another, 1925; Confession of Social Faith, 1929; The American Code of Nobility, 1930; Heirs and Pioneers, 1933; The Traveler's Good Will Code, 1937; The Teaching and Technique of Liberalism, 1938; The Cure and Prevention of Persecution, 1939; Have We Got What It Takes, or The Victory of Peace, 1942 and many brochures. Lecturer at colls. and summer schools. Contributing editor American and Canadian newspapers; daily columnist, 1930-37. Home: 159 Grove St., Rutland, Vt.; (summers) Unity Manse, Coburn P.O., N.B., Can. Office: 16 and 25 Beacon St., Boston, Mass.

PENNOYER, Frederick William, Jr. (pĕn-nôē′ĕr), naval officer; b. East Orange, N.J.; s. Frederick William and Huldah (Palmer) P.; student Stevens Inst. Tech., 1910-11; B.S., U.S. Naval Acad., 1915; M.S., Mass. Inst. Tech., 1920; naval aviator, Flight Training Naval Air Station, Pensacola, Fla., 1923; m. Margarette W. Bispham, June 6, 1918; 1 son, Frederick William III (officer U.S.N.R.). Commd. ensign, U.S. Navy, 1915, and advanced through the grades to rear adm., 1942; specialized in aeronautical engring. since 1921; now fleet aircraft maintenance officer, staff Comdr. Air Force, Pacific Fleet. Decorated Legion of Merit, Air Medal, Commendation ribbon, World War I; Haitien Campaign (1915); World War II, European Theater, Am. Theater and Pacific Theater ribbons. Fellow Inst. Aeronautical Sciences; mem. Am. Soc. Naval Engrs. Address: care Navy Dept., Washington, D.C.

PENROSE, Charles, cons. engineer; b. Philadelphia, Pa., Jan. 24, 1886; s. Walter Elliot and Emily (Thompson) P.; student Prep. Sch., Dresden, Germany, 1896-97; grad. Episcopal Acad., Phila., 1903; B.S., Princeton, 1907, E.E., 1910; LL.D., Cumberland University, Lebanon, Tenn., 1940; D.Eng., South Dakota School Mines and Technology, 1944; m. Beatrice d'Este, June 4, 1910 (deceased); children—Beatrice (Mrs. John Cadwalader, Jr. (deceased), John Rowan, Julian d'Este, Charles; m. 2d, Virginia Carlisle, June 11, 1930; 1 dau., Barbara. Began as asst. to elec. engr. of Phila. Electric Co., 1910; engr. in charge erection Schuykill No. 2 Sta. for same co., 1914-15, later other power constrn. work; with Day & Zimmermann, Inc., cons. engr., Philadelphia, New York and Chicago, since 1917, asst. gen. mgr., 1920-32, vice-pres., since 1932. Progress engr. U.S. Army Supply Base, Philadelphia, 1918-19. Special consultant to U.S. Govt. in Federal Housing Adminstrn., 1934. Student of economics of power production and distribution and of industrial and transportation problems; Cyrus Fogg Brackett Lecturer before Princeton U.; Henry J. Fuller Lecturer, Worcester Poly. Institute; served as mem. Bartol Research Foundation Com. (administering Henry C. Bartol Foundation, Phila.). Mem. Am. Soc. Mech. Engrs., Am. Inst. Elec. Engrs., Franklin Inst. (bd. mgrs), Pa. Electric Assn., Nat. Assn. Cotton Mfrs. (Boston), Am. Cot-

ton Mfrs.' Assn. (Charlotte, N.C.), Pa. State Chamber of Commerce (industrial relations Com.), Princeton Engring. Assn. of N.Y. (past pres.), Md. Acad. of Sciences, Hist. Soc. of Pa., N.H. Hist. Soc., Hist. Soc. of N.M., R.I. Hist. Soc.; Engineers Soc. of Winston-Salem, N.C. (hon.); Constrn. Div. Assn. (U.S. Army), Newcomen Soc. of England (council, London; Am. sr. v.p.); The Guild of Brackett Lecturers of Princeton Univ. (exec. com.); The Pilgrims of the U.S.; aso. mem. Am. Soc. C.E.; served as mem. administrative bd., Am. Engring. Council. Republican. Episcopalian. Clubs: Princeton, Midday (Phila.); Princeton (New York); Hope (Providence, R.I.); Charter (Princeton, N.J.). Author of "New England's Power Resources," 1922; "Power in Pennsylvania," 1925; "American Colonial Transportation (1629-1783)," (1933); "Industrial Surveys," 1935; "New England—Today!" (Boston), 1937; "Industry and The State" (Alabama), 1937; "1838 April Fourth 1938," (Atlantic Centenary Address, New York), 1938; "Initiative for Americans," (New York), 1938; " . . . That This Nation," 1940; "Retrospect of Mountain Pilgrimage," 1940; "They Faced to the East: 1784," 1941; "To The Sea for Whales: 1846"; " . . . Whether in New Hampshire or South Dakota," 1944; Brackett of Maine: A Fragment of Northern New England in the 1850's, 1945; also articles in mags. First Newcomen lecturer before U.S. Coast Guard Academy, New London, Conn. Home: "Hilltop Cottage," R.F.D. 2, West Chester, Pa. Office: Packard Bldg., Philadelphia 2, Pa.; and 165 Broadway, New York 6, N.Y.

PENROSE, Stephen Beasley Linnard, prof. philosophy; b. Philadelphia, Pennsylvania, Dec. 20, 1864; s. Clement Biddle and Mary (Linnard) P.; A.B., Williams, 1885, D.D., 1905, LL.D., 1919; B.D., Yale, 1890; D.D., Ripon College, 1902; Litt.D. Whitman, 1944; m. Mary Deming, dau. Judge Nathaniel Shipman, June 17, 1896; children—Mary Deming, Frances Shipman, Clement Biddle, Nathaniel Shipman, Virginia, Stephen Beasley Linnard. Taught in Hill Sch., Pottstown, Pa., 1885-86, Williams Coll., 1886-87; ordained Congl. ministry, 1890; home missionary, Dayton, Wash., 1890-94; pres. and prof. philosophy, Whitman Coll., 1894-1934, pres. emeritus since 1934; editor Whitman Coll. Quarterly, 1896-1926. Hon. corporate member A.B.C.F.M. Mem. Academia Nacional de Ciencias Antonio Alzate (Mexico), Phi Beta Kappa, Delta Kappa Epsilon. Republican. Conglist. Author: Hist. pageant, How the West Was Won, and Whitman, an Unfinished Story; Philosophy for Lowbrows by One of Them, An Empirical Philosophy, also pub. essays, lectures and addresses. Address: 7 College Av., Walla Walla, Wash.

PEPPER, Charles Hovey, painter; b. Waterville, Me., Aug. 27, 1864; s. George Dana Boardman and Annie (Grassie) P.; A.B., Colby Coll., 1889, A.M., 1891, L.H.D., 1912; studied Art Students' League, 1890-93; at Paris in Aman-Jean Atelier and Julian Acad., under Jean Paul Laurens and Benjamin Constant, 1893-95; m. Frances Coburn, July 16, 1889. Resided at Paris, France, 1893-99, at Concord, Mass., 1899-1933, and at Brookline, Mass., since 1933. Exhibited: 30 works at L'Art Nouveau Gallery, Paris, 1898; 40 at Rembrandt Gallery, London, 1899; 57 at Doll-Richards Gallery, Boston, 1903; 39 painted in Japan, at Kimball Gallery, Boston; 26 works of North Country Guides, Doll-Richards Gallery, Boston, Mass., 1921-22; also in Salon Champs Élysée, Paris, France, and at Berlin, Vienna, Philadelphia, Pa., Chicago, Ill., and New York City; annual exhibitor 15 Gallery, New York City. Went to Japan, 1903, painting and studying the old art of xylographs; traveled in Java, Burmah, India-Ceylon, 1904. Represented in Museum Fine Arts, Boston; Fogg Art Museum, Cambridge; Worcester Art Museum; Rhode Island Sch. of Design; Mills Coll., Calif., Colby Coll., Me.; J. T. Spaulding Collection, Boston; and other private collections. Mem. New York Water Color Clubs, Copley Soc., Phi Beta Kappa, Delta Kappa Epsilon. Clubs: City, Sr. Bololph; Concord Social Circle, Middlesex. Republican. Home: 66 Griggs Rd., Brookline, Mass.

PEPPER, Claude Denson, U.S. senator; b. Dudleyville, Ala., Sept. 8, 1900; s. Joseph Wheeler and Lena (Talbot) P.; A.B., U. of Ala., 1921; LL.B., Harvard, 1924; hon. LL.D., McMaster Univ., 1941, Toronto Univ., 1942, U. of Ala., 1942; Rollins Coll., Feb. 1944; m. Irene Mildred Webster, Dec. 29, 1936, instr. in law, U. of Ark., 1924-25; admitted to Fla. bar, 1925, and began practice of law at Perry; House mem. Fla. State Legislature, 1929; mem. State Board of Pub. Welfare, 1931-32; mem. State Board of Law Examiners, 1933; practicing atty. in Tallahassee, 1930-36; elected to U.S. Senate from Fla., 1936, for term ending 1939, re-elected for term ending 1951. Mem. S.A.T.C., 1918. Del. Interparliamentary Union, The Hague, 1938; chmn. Fla. del. Dem. Nat. Conv., 1940-44. Mem. Am. and Fla. bar assns., Am. Legion, Phi Beta Kappa, Omicron Delta Kappa, Phi Alpha Delta, Sigma Upsilon, Kappa Alpha. Democrat. Baptist. Elk. Mason. Clubs: Harvard (Washington); Kiwanis (Tallahassee). Contbr. to periodicals. Home: Tallahassee, Fla.

PEPPER, George Wharton, lawyer; b. Phila., March 16, 1867; s. George and Hitty Markoe (Wharton) P.; A.B., U. of Pa., 1887, LL.B., 1889, LL.D., 1907; D.C.L., U. of the South, 1908; LL.D., Yale, 1914; D.C.L., Trinity, 1918; LL.D., U. of Pittsburgh, 1921, Lafayette Coll., U. of Rochester and Pa. Mil. Coll., 1922, Kenyon Coll., 1924, Bucknell University, 1926, Williams College, 1936, Rutgers College, 1940; LL.D., University of Toronto, 1944; m. Charlotte R., d. George P. Fisher, November 25, 1890; children—Mrs. Adeline Newbold, Mrs. Eleanor Newbold (dec.), George Wharton. In law practice at Phila.; mem. Pepper, Bodine, Stokes & Schoch. Appointed U.S. senator, to fill vacancy caused by death of Boies Penrose, Jan., 1922, and elected for term ending 1927. Former mem. Republican Nat. Com. Algernon Sydney Biddle prof. law, U. of Pa., 1893-1910; Lyman Beecher, lecturer, Yale, 1915; asso. fellow, Berkeley Coll., Yale U. Decorated Grand Officer Order of Leopold II (Belgium). Trustee U. of Pa. Fellow Am. Acad. Arts and Sciences; mem. Académie Diplomatique Internationale, Am. Philos. Soc., Am. Law Inst. (pres.), Franklin Institute. Author: The Borderland of Federal and State Decisions, 1889; Pleading at Common Law and Under the Codes, 1891; Digest of the Laws of Pennsylvania, 1700-1901, and Digest of Decisions and Encyclopædia of Pennsylvania Law, 1754-1898 (with William Draper Lewis); The Way, 1909; A Voice from the Crowd, 1915; Men and Issues, 1924; In the Senate, 1930; Family Quarrels, 1931. Philadelphia Lawyer, 1944. Home: Devon, Pa. Office: 2231 Land Title Bldg., Philadelphia, Pa.

PEPPER, O(liver) H(azard) Perry, physician; b. Philadelphia, Pa., Apr. 28, 1884; s. William and Frances S. (Perry) P.; B.S., U. of Pa., 1905, M.D., 1908; ScD., Lafayette College, Easton Pa., 1938; married Eulalie Willcox, Dec. 2, 1916; children—Eulalie, Oliver H.P. Interne Univ. Hosp., Phila., 1908-10, asst. physician, 1913-37, physician since 1937; asst. instructor, U. of Pennsylvania, 1911-12, asso. in medicine, 1912-19, asso. in research medicine, 1913-19, asst. prof. medicine, 1922-28, prof. clinical medicine, 1928-34, prof. of medicine since 1934. Served as lt. col. Medical Corps, U.S. Army; chief of medical service Base Hospital 69, Savenay, France, World War. Mem. A.M.A., Assn., Am. Physicians (vice president), Am. Soc. for Clin. Investigation, Am. Climatol. and Clin. Assn., Am. Coll. Physicians, Coll. Physicians of Phila. (pres.), Am. Philos. Soc.; Com. on Medicine of the Div. of Med. Sciences, Nat. Research Council (chmn.), Bd. on Epidemic Diseases (apptd. by the sec. of war). Republican. Episcopalian. Club: Philadelphia. Author: (with Dr. David L. Farley) Practical Hematological Diagnosis, 1933. Contbr. to med. jours. Home: Ithan, Pa. Office: 36th and Spruce St., Philadelphia, Pa.

PEPPER, Robert H., marine officer; b. Georgetown, Del., Apr. 22, 1895; s. James Nutter and Margaret (Britton) P.; B.S., U. of Del., 1917; m. Mildred Liebermann, June 20, 1925; children—Katherine Margaret, Patricia. Commd. 2d lt., U.S. Marine Corps, 1917, and advanced through grades to brig. gen., 1945. Awarded Legion of Merit, Presidential Citation. Mem. Omega Alpha. Club: Army and Navy (Washington). Home: 5049 Canterbury Drive, San Diego, Calif.

PEPPER, Stephen Coburn, univ. prof.; b. Newark, N.J., Apr. 29, 1891; s. Charles Hovey and Frances (Coburn) P.; student Browne and Nichols Sch., 1908-09; A.B., Harvard, 1913, A.M., 1914, Ph.D., 1916; m. Ellen Hoar, Feb. 12, 1914; children—Sherman Hoar (dec.), Elizabeth Hoar (Mrs. F. B. Wood), Frances Coburn. Instructor in philosophy and psychology, Wellesley Coll., 1916-17; with U. of Calif. since 1919, as asst. in philosophy, 1919-20, instr., 1920-23, asst. prof., 1923-27, asso. prof., 1927-30, prof. of philosophy since 1930, chmn. art dept. since 1938, asst. dean Coll. of Letters and Science since 1939. Served as private, U.S. Army, 1918. Mem. Philos. Assn., American Association for Aesthetics, Coll. Art Assn., Pi Eta (Harvard), Phi Beta Kappa. Clubs: Faculty, St. Moritz Skating (Berkeley, Calif.). Author: Modern Color, 1919; Aesthetic Quality, 1938; Knowledge and Society, 1938; World Hypotheses, 1942; The Basis of Criticism in the Arts, 1945. Contributor articles to Psychological Review, Jour. of Philosophy, Philosophical Review, Parnassus. Home: 2718 Buena Vista Way, Berkeley, Calif.

PEPPER, William, physician, educator; b. Philadelphia, Pa., May 14, 1874; s. William and Frances Sergeant (Perry) P.; A.B., U. of Pa., 1894, M.D., 1897, Sc.D., 1932; LL.D., Temple University, 1942; m. Mary Godfrey, Dec. 31, 1904 (died Oct. 2, 1918); m. 2d, Phoebe S. (Voorhees) Drayton, Apr. 3, 1922. With med. dept., U. of Pa., 1899; dean Sch. of Medicine, 1912. Lieutenant colonel M.C., U.S. Army, World War; comdg. officer Base Hospital 74. Fellow College Physicians of Phila., Assn. Am. Med. Colleges (pres. 1920-21); mem. A.M.A., Am. Philos. Soc., Zeta Psi. Republican. Episcopalian. Home: Prospect Av., Melrose Park, Philadelphia, Pa.

PEPPERDAY, Thomas M., newspaper pub.; b. Brooklyn, N.Y., Sept. 16, 1886; s. Joseph A. and Mary (Fox) P.; mother's name now Mary P. Thompson; ed. pub. schs. and N.Y. Prep. Sch.; m. Helen Merrell, 1927. Pub. Albuquerque (N.M.) Herald since 1922, consolidated with Albuquerque Journal under name of latter, 1926; pres. Journal Pub. Co., Albuquerque Broadcasting Co. (Station KOB). Served as capt. arty., U.S. Army in France 2 yrs., World War. Mem. Associated Press. Republican. Presbyterian. Mason. Home: Alvardo Hotel. Office: 424 W. Gold Av., Albuquerque, N.M.

PEPPERDINE, George; b. Mound Valley, Kan., June 20, 1886; s. John and Mary (Lain) P.; ed. rural district schs. and business coll., Parsons, Kan.; m. Lena Rose Baker, Oct. 23, 1907 (died 1930); children—Florence May (Mrs. Randolph Crossley), Esther Louise (Mrs. Kendall Thurston); m. 2d, Helen Louise Davis, June 17, 1934; children—Marilyn, George, Wendell. Began as bookkeeper, 1905; started Western Auto Supply Co., Kansas City, Mo., 1909; sold controlling interest, 1915, and moved to Los Angeles, 1916, later starting Western Auto Supply Co. of Calif. (pres.; now retired). Pres. George Pepperdine Foundation; chmn. bd. George Pepperdine Coll. Mem. Los Angeles Chamber of Commerce. Republican. Mem. Ch. of Christ. Home: 3320 W. Adams Blvd. Office: 3757 Wilshire Blvd., Los Angeles, Calif.

PEPPLER, Charles William, univ. prof.; b. Baltimore, Jan. 16, 1872; s. Charles and Laura Virginia (Godman) P.; grad. Baltimore City Coll., 1889; A.B., Johns Hopkins, 1892, Ph.D., 1898; U. of Berlin, 1902; m. Edith Virginia Adams, June 11, 1902. Prof. Greek lang. and lit., Emory Coll., Oxford, Ga., 1898-1912; prof. Greek, Trinity Coll. and Duke U., since 1912; mem. mng. Com. Am. Sch. Classical Studies at Athens; mem. Am. Philol. Assn., Am. Assn. Univ. Profs., Phi Beta Kappa. Methodist. Author: Comic Termihations in Aristophanes and the Comic Fragments, Parts I-V, 1902-21; Durative and Aoristic, 1933, 39; articles and book revs. in classical and philol. jours. Home: 406 Buchanan Rd., Durham, N.C.

PÉRARD, Victor Semon (pā-rär'), artist; b. Paris, France, Jan. 16, 1870; s. Victor A. and Theresa (Pardessus) P.; studied art at École des Beaux Arts, Paris, under Gérôme; also Art Students' League, New York; m. at New York, Ernestine Fezandié. Illustrator for Harper's, Scribner's; instr. Traphagen Art Sch.; formerly instr. Cooper Inst. Represented in the Museum of the City of New York, New York Pub. Library, Metropolitan Museum of Art (New York City), The Mariners' Museum (Newport-News, Va.), Library of Congress, National Museum (Washington, D.C.), John H. Vanderpoel Art Assn. Gallery, Rochester (N.Y.) Atheneum. Author: Anatomy and Drawing; Hands and Their Construction. Address: 1 West 67th St., New York 23, N.Y.

PERCY, Atlee Lane, educator; b. Doylestown, Pa., Nov. 24, 1880; s. Frank and Sara E. (Hagaman) P.; student Chicago Law Sch., 1902-03, Bennett Accountancy Inst., Phila., 1911-14, Temple U., Phila., 1914-15; B.B.A., Boston U., 1917, M.B.A., 1927; A.B., Taylor U., Upland, Ind., 1922; C.P.A., Mass. and N.H.; m. Clara E. Pittenger, June 4, 1902; 1 dau., Beatrice (Mrs. Paul Roland Whitworth). Admitted to Ind. bar, 1902; in practice law and accounting, Marion, 1902-04; instr. pub. and pvt. schs., 1904-06; head dept. accounting, Spencerian Sch., Cleveland, 1906-08 and 1909-12; instr. accounting, Tech. High Sch., Springfield, Mass., 1908-09; head dept. accounting, Banks Coll., Phila., 1912-15; instr. Boston Clerical Sch., 1915-17, head instr., 1917-19; mem. faculty Boston U. since 1919, prof. accounting and head dept. commercial edn., also dir. of teachers' courses, Boston University College of Business Administration, 1921-42; chairman Boston U. Div. of Commercial Education, 1934-42; chairman department of accounting since 1942; director Boston University Summer Session since 1934. Member American Association University Professors, Am. Assn. Univ. Instrs. in Accounting, Nat. Assn. Cost Accountants (pub. com.), Mass. Soc. C.P.A.'s, Nat. Council of Business Edn. (publicity com.), Eastern Commercial Teachers Assn. (past pres.), Nat. Business Teachers Assn., Dept. Bus. Edn. of National Edn. Assn., New England High School Commercial Teachers Federation (ex-pres.), Phi Delta Kappa, Beta Gamma Sigma (ex-pres.), Alpha Kappa Psi, Delta Pi Epsilon, Beta Alpha Psi, Gamma Rho Tau. Methodist. Mason, Odd Fellow. Clubs: University, Eliot, Central (Boston). Co-Author: Accounting Problems—Intermediate, 1922, 2d edit., 1931; Accounting Problems—Elementary, 1924; Accounting Problems—Advanced, 1924; Principles of Bookkeeping and Business—Elementary, 1926; Principles of Bookkeeping and Business—Advanced, 1927; Fundamentals of Bookkeeping and Business, 1933; Fundamentals of Bookkeeping and Business—Advanced Course, 1935; Business and Bookkeeping Procedure, 1941; Bookkeeping and Accounting Procedure, 1942. Editor of the commercial series, Students Outlines for Home Study. Home: 18 Bonwood St., Newtonville, Mass. Address: 685 Commonwealth Av., Boston, Mass.

PERCY, James Fulton, surgeon; b. Bloomfield, N.J., Mar. 26, 1864; s. James and Sarah Ann (Fulton) P.; M.D., Bellevue Hosp. Med. Coll. (now Med. Dept. New York U.), 1886; postgrad. student on experimental problems in abdominal surgery, Chicago Vet. Coll., 1895; postgrad. student pathology and surgery, in Germany, Switzerland, Belgium, 1897-98; visited clinics in England, France, Germany, Austria, 1914; hon. A.M., Knox Coll., Galesburg, Ill., 1914; m. Mrs. Edna B. Post, 1925. Med. practice, Mazeppa, Minn., 1886-88, Galesburg, Ill., 1888-1917; developed surgical instruments, 1904, known as Percy actual cauteries for treatment of accessible cancers; practice limited treatment of cancer since 1917; surgical practice, San Diego, Calif., 1920-22, in Los Angeles, since 1922; attending sr. surgeon, cancer service, and founder member (1922) Malignancy Board and Tumor Clinic, Los Angeles County

Hospital (vice chairman and chairman 8 years); clinical professor of surgery (neoplasms), College of Medical Evangelists Medical School (emeritus); attending surgeon French Hospital, 12 years; consulting surgeon, Orthopedic Hospital and School for Crippled Children (all in Los Angeles). Member 1st draft board, Knox County, Ill., 1916; student training courses for officers, Fort Riley, Kan., 1917; chief of surgical staff, U.S. Army Base Hosp., Camp Kearny, Calif., 1917-19; retired with rank of major; apptd. lt. col., Med. Reserves, U.S. Army, 1925, reapptd. for term, 1940-45, called first meeting, Galesburg, Ill., out of which grew Galesburg Cottage Hosp., 1888. Was honor guest at Clinical Congress of Surgeons, North America, at meeting held in London, 1914. Fellow Am. Coll. Surgeons (founder mem.); mem. A.M.A., Calif. Med. Assn., Los Angeles Med. Assn. (v.p. 1931), Los Angeles Surg. Soc. (pres. 1929), Los Angeles Cancer Soc. (pres. 1939), American Board of Surgery (founder member), Western Surgical Association (president 1918), Illinois State Medical Soc. (pres. 1907; sec. Jud. Council 17 years), Southern Calif. Med. Assn. (hon. 1914), Hollywood Acad. of Med. (hon. 1926), Reserve Officers Assn., U.S. Army, U.S. Mil. Surgeons Assn. Mason (32°). Bahai religion. Contbr. about 40 articles to med. jours., principally on actual cautery in treatment of cancer. Home: 1030 S. Alvarado St., Los Angeles 6, Calif.

PERCY, Nelson Mortimer, surgeon; b. Dexter, Ia., Nov. 7, 1875; s. Mortimer and Mary F. (Amidon) P.; prep. edn., Dexter Normal Sch.; M.D., Rush Med. Coll., Chicago, Ill., 1899; m. Alfie Hokland, Feb. 5, 1927. Practiced in Chicago since 1901; surgeon in chief Augustana Hosp.; sr. attending surgeon, St. Mary's of Nazareth Hosp.; prof. clin. surgery, Med. Dept., U. of Ill. Organized Base Hosp. No. 11, U.S. Army and lt. col. with same, in France, 1918-19. Fellow Am. Surg. Assn., Am. Coll. Surgeons; mem. Chicago Surg. Soc., A.M.A., Ill. State and Chicago med. socs., Am. Assn. for Study of Goiter; founder mem. American Board of Surgery; mem. Med. Arts Club, Phi Rho Sigma. Republican. Methodist. Clubs: University, Lake Shore. Author: (with Albert J. Ochsner) Clinical Surgery, 1912. Contributor to Ochsner's Surgical Diagnosis and Treatment, 1929. Widely known as a gen. surgeon. Home: 2130 Lincoln Park W. Office: 2051 Sedgwick St., Chicago, Ill.

PEREIRA, William L. (pû-âr'ä), architect, motion picture producer dir. and designer, city planner; born at Chicago, Ill., April 25, 1909; student University of Illinois, 1926-30; m. Margaret McConnell, June 24, 1934; 1 son, William L. Began as architect, 1930; asso. with Holabird & Root, Chicago, 1930-32; then in private practice at Chicago; designing motion picture prodns., Hollywood, Calif., since 1939; has designed 75 theatres, including Esquire Theatre, Chicago; cons. architect on $3,000,000 William H. Block Dept. Store, Indianapolis; Lake County (Ill.) Tuberculosis Sanatorium, Waukegan; Finkl Forge Plant, Chicago; numerous bldgs. in Chicago, and at Tex. Centennial, N.Y. World's Fair, San Francisco World's Fair; designed $15,000,000 Paramount City for Paramount Studios, Hollywood; Film Exchanges in Boston, Washington, Buffalo, Milwaukee, Chicago; Pan-Pacific Theatre and Recreational Center, Motion Picture Relief Fund Housing Project (both Los Angeles). Received Scarab Gold Medal Recognition award, 1940; awarded Humanitarian Medal from Motion Picture Industry, 1942. Received Nat. Council Architectural Registration Boards Certificate, 1938. Registered architect N.Y., Ill., Calif., Mich., Indiana, Ohio, Washington, D.C., Arizona, Wisconsin, Oklahoma, Kentucky. Mem. A.I.A., Gargoyle Soc., Soc. Am. Mil. Engrs., Acad. Motion Picture Arts and Sciences. Received award (Oscar) as dir. spl. photography in "Reap the Wild Wind" from Acad. Motion Picture Arts and Sciences, 1942. Office: (architect) 7417 Beverly Blvd., Los Angeles, Calif.; (motion pictures) RKO-Radio Pictures, 780 Gower St., Los Angeles, Calif.

PERELMAN, Sidney Joseph (pĕr'ĕl-mân), writer; b. Brooklyn, N.Y., Feb. 1, 1904; s. Joseph and Sophia (Charren) P.; student Brown U., 1921-25; m. Laura West, July 4, 1929; children—Adam, Abby Laura. Artist and writer, Judge, 1925-29, College Humor, 1929-30; writer for motion pictures since 1930; contbr. to The New Yorker since 1934; wrote sketches for "Third Little Show," "Walk a Little Faster," etc. Mem. Screen Writers Guild, Dramatists Guild. Author: Dawn Ginsbergh's Revenge, 1929; Parlor, Bedlam and Bath, 1930; All Good Americans (play; with Laura Perelman), 1934; Strictly from Hunger, 1937; Look Who's Talking, 1940; The Night Before Christmas (play; with Laura Perelman), 1941; The Dream Department, 1943; One Touch of Venus (play; with Ogden Nash), 1943; Crazy Like a Fox, 1944. Home: Erwinna, Bucks County, Pa.

PERGLER, Charles (pĕrg'lĕr); b. Liblin, Bohemia, Mar. 6, 1882; s. Francis and Josephine (Zpevacek) P.; brought to U.S., 1890; grad. business coll., Prague, Bohemia; LL.B., Chicago Kent Coll. of Law, 1908; LL.M., American U., 1924, D.C.L., 1927; LL.D., Nat. U., Washington, 1928; m. Ella Strunc, Mar. 25, 1905; children—Ella, Carl, Vera. Newspaper work, Chicago, 1903-05; practiced law in Howard County, Ia., 1908-17; active in movement for freeing oppressed people under rule of Austria-Hungary, during World War; represented the Czechoslovaks at Congress of Small Nations, Washington, D.C., 1917; accredited as diplomatic rep. of Czechoslovaks in U.S., Nov. 1918; Czechoslovak minister to Japan, 1920-21; Washington rep. Czechoslovak Nat. Council of America, 1924-27; rep. in Czechoslovak parliament, 1929-31; elected mem. Prague City Council, 1931. Dean Sch. of Economics and Govt., Nat. U., and dir. Sch. Grad. Studies, 1933-36; now dean National University School of Law and professor constitutional law and jurisprudence; also lecturer on government, Catholic University of America, School of Social Science, since 1944; lecturer on constitutional law, Grad. Sch., American U., 1932-34. Mem. Am., Ia. State and D.C. bar assns., Bar of U.S. Supreme Court, Am. Soc. Internat. Law, National Panel of Arbitrators, American Arbitration Association. Sigma Nu Phi (honorary). Club: Cosmos (Washington). Unitarian. Mason. Author: The Czechoslovak State, 1919; also (in Prague) Towards the National State; American Essays; America in the Struggle for Czechoslovak Independence, 1926 (also published in Prague); Judicial Interpretation of International Law in the United States; The American Constitutional System (Prague), 1929. Delivered addresses on problems of international politics and internat. law before the Southern Polit. Inst., 1925, 26, 27, U. of Md., summer, 1937. Speaker under auspices Foreign Policy Assn., 1929-30. Contbr. to Jour. Am. Bar Assn., Nat. Univ. Law Rev., Central Law Jour., North Am. Review, Virginia Quarterly Review, Virginia Law Review, etc. Home: 1661 Crescent Pl. N.W. Office: 1225 New York Av., Washington 5, D.C.

PERIAM, Annina, see Mrs. George H. Danton.

PÉRIGORD, Paul (pā-rē-gôr'), univ. prof.; b. Toulouse, France, Oct. 25, 1882; s. Jean and Marie (Isalier) P.; grad. U. of Toulouse, France, 1902; A.M., U. of Chicago, 1912, Columbia, 1913; grad. study, Harvard, 1914, U. of Paris, 1923; Ph.D., U. of Minn., 1924; m. Emily McBride, Feb. 22, 1920; children—Lorraine McBride, James McBride. Came to U.S., 1902. Prof. ethics, St. Paul (Minn.) Sem., 1907-14; prof. European history, Calif. Inst. Tech., Pasadena, 1919-24; prof. French civilization since 1924, acting dean Coll. of Letters and Science, 1931-32, U. of Calif. at Los Angeles. Commd. capt. inf., French Army, 1914-17; mil. instr. N.E. Div., Camp Devens, Mass., 1917; mem. French High Commn., Washington, D.C., 1918-19; Am. rep. Com. of Intellectual Coöperation, League of Nations, Geneva, 1923; mem. advisory bd. Internat. Labor Office, Washington Br. Ex-pres. Pasadena Community Guild and Pasadena Community Playhouse; mem. advisory bd. Nat. Acad. of Am. Lit. Chevalier, Legion of Honor, 1919, Officer, 1937. Nat. Advisor of Girl Scouts since 1940; pres. of "Free France" for Southern California since 1940; chmn. United Nations Com. Southern Calif., 1942-43. Corr. member Université de la Mediterranée (Nice); member A.A.A.S., American Philological Association, American Association University Profs., Soc. Comparative Legislation (Paris), Alliance Française of Pasadena (hon. pres.), Salon Français of Hollywood (hon. pres.), Alliance Française of Los Angeles (v.p.), Scabbard and Blade, Phi Beta Kappa, Phi Delta Phi, Sigma Delta Pi, Theta Xi, Lambda Sigma Pi (nat. ednl. dir.). Decorated Chevalier Legion of Honor, Cross of War, Officier d'Académie (French), Officer Polish Order Polonia Restituta. Clubs: University, Kiwanis (Pasadena); Sunset (Los Angeles, California). Author: The International Labor Organization, 1926; Great American Personalities (3 vols.); Our Intellectual and Spiritual Heritage—Emerson, Whittier and Lowell; Foreign Policies of France, 1939; Politics—The Old Order and the New, 1941; The Outlook for European Civilization, 1944. Asso. editor Calif. Southland, 1920-23. Home: 1251 N. Flores St., Hollywood, Calif.

PERITZ, Ismar John (pē'rĭts), univ. prof.; b. Breslau, Germany, Jan. 8, 1863; s. Adolph and Sarah (Wieluner) P.; ed. Friederichs and Elisabeth gymnasia, Breslau; came to America, 1883; student Drew Theol. Sem., Madison, N.J., 1884-87; A.M., Harvard, 1893, Ph.D., 1898; Litt.D., from Syracuse U., 1922, S.T.D., 1933; m. Caroline Louisa Irwin Cooper, Nov. 27, 1885. Changed faith from Judaism to Christianity at age of 17; pastor of chs. in N.Y. Conf. M.E. Ch., 1887-93; prof. Semitic langs. and lit. since 1896, and Willard Ives prof. English Bible, 1904-33, Syracuse Univ. (now prof. emeritus). Resident lecturer, Newman Bibl. Inst., Jerusalem, Syria, 1913. Del. Ecumenical Meth. Conf., London, 1921. Mem. Phi Beta Kappa, Am. Oriental Soc., Soc. Bibl. Lit. and Exegesis. Club: Syracuse Harvard. Wrote articles, "Hallel" and "Synagogue" in Ency. Biblica, 1899-1903; also articles in scientific and pop. mags., Sunday Sch. notes, etc. Author: Old Testament History, 1915. Editor emeritus, Journal of Bible and Religion. Contbr. to Abington Bible Commentary. Home: Lake Bluff, Wolcott, N.Y.

PERKINS, Agnes Frances, prof. English; b. Oxford, N.Y., Oct. 20, 1875; d. Gerrit Henry and Frances (Willcox) Perkins; student Oxford (N.Y.) Acad.; A.B., Bryn Mawr Coll., 1898; A.M., 1899; grad. student Columbia U., 1929-31, M.S., 1930. Engaged as teacher, Baldwin Sch., Bryn Mawr, Pa., 1898-1901; reader in English, Bryn Mawr Coll., 1899-1900; teacher, Holman Sch., Phila., 1902-06; instr., Wellesley Coll., 1906-11; asso. prof. English, 1911-26, prof. English since 1926, chmn. department English composition, 1935-42 (prof. emeritus since 1944); professor English, Constantinople Coll., 1912-14. Member Modern Language Assn. America, N.E. Association of Teachers of English, American Assn. University Women, Am. Assn. Univ. Profs. Episcopalian. Clubs: Bryn Mawr (N.Y. City); Bryn Mawr (Boston). Author: Introduction to the Study of Rhetoric, 1903, 1907, 1926; Vocations for the Trained Woman, 1910. Home: 15 Roanoke Rd., Wellesley, Mass.

PERKINS, Charles Albert, physicist; b. Ware, Mass., Oct. 31, 1858; s. Rev. Ariel Ebenezer Parish and Susan Osborn (Poor) P.; A.B., Willimas Coll., 1879; Ph.D., Johns Hopkins, 1884; m. Angie Villette Warren, Sept. 19, 1883 (died 1921); children—Marcia Villette, Margaret Duggan, Alice Warren, Warren A. Prof. mathematics, Lawrence, 1880-81; fellow in physics, 1883-84, asst. in physics, 1884-87, Johns Hopkins; prof. physics, Bryn Mawr Coll., 1887-91; prof. science, Hampden-Sidney Coll., 1891-92; prof. physics and elec. engring., 1892-1906, elec. engring., 1906-41, prof. elec. engring. emeritus since 1941; dir. Engineering Experimental Station, University of Tennessee, 1921-41, consultant since 1941. Fellow American Inst. Electric Engineers; mem. Nat. Conf. Electricians, 1884. Author: Outlines of Electricity and Magnetism, 1896. Contbr. to scientific jours. Address: 1715 W. Clinch Av., Knoxville, Tenn.

PERKINS, Charles Edwin, ry. official; b. Chicago, Ill., Mar. 31, 1871; s. William Wirt and Belle M. (Parry) P.; student Amherst Coll., 1890-91; m. Georgia Atherton Townsend, Sept. 10, 1902; children—Ralph C., William R. Began as office boy, K.C., F.S.&M. Ry., 1891; chief clk. to gen. agt., St.L.&S.F. R.R., at Kansas City, 1896-97; successively chief tariff clk., chief clk. and asst. gen. freight agt., K.C.,P.&G. Ry. (now K.C.S. Ry), 1897-1901; asst. gen. freight agt., K.C.S. and gen. freight agt. Texarkana & Ft. Smith rys., 1901-06; asst. gen. freight agt. K.C.S. Ry., at Kansas City, 1906-09; asst. gen. freight agt. and gen. freight agt. St.L.,I.M.&S. Ry. (now M.P. R.R.), at St. Louis, 1910-13; with M.P. R.R. since 1913, successively as asst. gen. traffic mgr., 1913-18, freight traffic mgr. during federal control, gen. traffic mgr., 1919-20, became v.p. in charge of traffic, Mar. 1, 1920, now chief traffic officer. Methodist. Mason (32°, Shriner). Clubs: Noonday, Mo. Athletic, Glen Echo Country; Union League (Chicago); Amherst (New York). Home: 625 S. Skinker Blvd. Office: Missouri Pacific Bldg., St. Louis, Mo.*

PERKINS, Clarence, univ. prof.; b. Syracuse, N.Y., Aug. 17, 1878; s. Jacob Neal and Ellen Maria (Harrington) P.; A.B., Syracuse U., 1901; A.M., Harvard, 1904, Ph.D., 1908; studied in London and Paris, 1906-07; travelled, studied and did research in hist. archives in London and Paris, summers, 1900, 07, 11, 14, 21, 29 and 39; m. Adelaide Rebecca Evans, 1913 (died Dec. 1918); 1 dau., Dorothy Ellen (Mrs. M. J. Wihnyk); m. 2d, Mildred Washburne Copeland, June 10, 1921; 1 son, Neal Copeland. Instr. history, high school, Bloomfield, N.J., 1901-03, U. of Mo., 1907-09; asst. prof. European history, Ohio State U., 1909-14, prof., 1914-20; prof. European history and head of department, U. of N.D., since 1920; acting prof. history, U. of Tex., 1929, U. of Vt., 1936-37; prof. European history, summers, U. of Calif., 1913, U. of Tenn., 1915, U. of Mo., 1912 and 19, U. of Colo., 1920, 22 and 24, U. of Tex., 1920, U. of Minn., 1923, U. of Ia., 1925, Western Reserve U., 1929, U. of Southern Calif., 1934 and 36, U. of Tex., 1945. Mem. Am. Hist. Assn., Fgn. Policy Association, Delta Upsilon and Phi Beta Kappa. Republican. Episcopalian. Mason (32°, Shriner). Author: An Outline of Recent European History, 1912, 5th edit., 1927; An Outline Analysis of History of England, 1912; History of European Peoples, 1927, revised edit., 1930; Introduction to World History, 1929; A Directed Study Notebook for World History, 1929; An Outline Analysis of History of Modern Europe (1915-29), 1929; Man's Advancing Civilization, 1934; revised edit., 1939; Workbook for Man's Advancing Civilization, 1934; Ancient History, 1936; Development of European Civilization (with R. I. Lovell and C. H. Matterson), 1940. Contbr. on hist. subjects. Home: 411 Belmont Road, Grand Forks, N.D.

PERKINS, Dexter, prof. history; b. Boston, Mass., June 20, 1889; s. Herbert William and Cora (Farmer) P.; prep. edn., Boston Latin Sch. and Sanford Sch., Redding Ridge, Conn.; A.B., Harvard, 1909, Ph.D., 1914; m. Wilma Lois Lord, May 4, 1918; children—Bradford, Dexter. Instr. in history, U. of Cincinnati, 1914-15; instr. and asst. prof. history, U. of Rochester, 1915-22, prof. history since 1922, head of dept. history since 1925; lecturer on Commonwealth Fund at University College, London, 1937; city historian of Rochester, New York, since 1936. First professor of American history and institutions, Cambridge, England, 1945-46. Served as 1st lt., later captain, infantry, U.S. Army, 1918; attached to hist. sect., G.H.Q., Chaumont, France, Oct. 1918-Feb. 1919; work connected with Peace Conf., Feb.-June, 1919. Mem. Am. Hist. Assn. (sec. 1928-39), Am. Assn. Univ. Profs., Phi Beta Kappa. Author: The Monroe Doctrine, 1823-26, 1927; The Monroe Doctrine, 1826-67, 1933; John Quincy Adams as Secretary of State; The Monroe Doctrine, 1867-1907, 1938; Hands Off: The History of the Monroe Doctrine, 1941; America and Two Wars, 1944. Contbr. to various periodicals. Home: 316 Oxford St., Rochester, N.Y.; (summer) Harvard, Mass.

PERKINS, Elliott, educator; b. Westwood, Mass., Mar. 16, 1901; s. Thomas Nelson and Louisa Catherine (Adams) P.; A.B., Harvard, 1923, A.M.; Ph.D., 1936; m. Mary Frances Baker Wilbraham, Apr. 1, 1937. Asst. dean, Harvard Coll., 1925-27, tutor in history and literature, 1925-31, instr. history, 1937-40, lecturer in history since 1940, master of Lowell House since 1940. Mem. Am. Hist. Assn., Colonial Soc. Massachusetts. Clubs: Somerset, Harvard (Boston). Home: 50 Holyoke St., Cambridge 38, Mass.

PERKINS, Frances, ex-sec. of labor; b. Boston, Apr. 10, 1882; d. Frederick W. and Susan Perkins; A.B., Mt. Holyoke Coll., 1902; studied U. of Pa.; A.M., Columbia, 1910; hon. LL.D., U. of Wis., 1933, Amherst Coll., 1934; m. Paul Caldwell Wilson, Sept. 26, 1913; 1 dau. Exec. sec. Consumers' League, New York, 1910-12; lecturer in sociology, Adelphi Coll., 1911; exec. sec. Com. on Safety, New York, 1912-17; dir. investigations, N.Y. State Factory Commn., 1912-13; exec. dir. N.Y. Council of Orgn. for War Service, 1917-19; commr. N.Y. State Industrial Commn., 1919-21, dir. Council on Immigrant Edn., 1921-23; mem. State Industrial Bd., N.Y., 1923-33, chmn., 1926-29; industrial commr. State of New York, 1929-33; appointed secretary of labor, Mar. 4, 1933, resigned, May 1945; chairman President's committee on economic security, 1934; mem. Bd. Economic Stabilization War Manpower Commn., Fed. Adv. Bd. for Vocational Edn., Nat. Archives Commn. Mem. United States delegation to Internat. Labor Organization Conference, Paris, October 1945. Club: Cosmopolitan. Author: Life Hazards from Fire in New York Factories, 1912; The Problem of Mercantile Fire Hazards, 1914; A Plan for Maternity Care, 1918; Women as Employers, 1919; A Social Experiment under the Workmen's Compensation Jurisdiction, 1921; People at Work, 1934. Awarded medal "for eminent achievement," by Am. Women's Assn., 1933. Address: Washington, D.C.

PERKINS, Fred Bartlett, lawyer; b. Burrillville, R.I., Feb. 16, 1897; s. Fred William and Sophia Louise (Bartlett) P.; A.B., Brown U., 1919; LL.B., Harvard, 1922; m. Mildred G. Randall, Nov. 21, 1938. Admitted to R.I. bar, 1922, and since practiced law, Province, R.I.; first asst. U.S. atty. Dist. of R.I., 1926-29. Mem. Bd. of Bar Examiners of R.I. since 1930. Instr. in mil. science and tactics Brown U., 1917; pvt., Coast Arty. Corps, U.S. Army, 1918; commd. 2d lt., 1918; overseas, 1918-19 vice pres. Gladdings, Inc.; chmn. Public Utility Hearing Bd. (R.I.) since 1939. Moderator, Town of Barrington, R.I., since 1944. Mem. bd. of fellows and sec. of Corp. Brown U. Vice pres. Home for Aged Men and Aged Couples. Trustee Universalist Ch. of America; pres. R. I. Universalist Conv.; pres. First Universalist Soc. of Town of Province. Mem. R.I. Bar Assn. (past sec.; past pres.), Am. Bar Assn., Phi Beta Kappa, Delta Sigma Rho, Delta Upsilon. Clubs: Rhode Island Country (Barrington, R.I.); Hope, University, (Providence); Glenrock (R.I.). Home: 105 Rumstick Road, Barrington, R.I. Office: 111 Westminster St., Providence 3, R.I.

PERKINS, Fred W., newspaper corr.; b. Hinton, W.Va., Jan. 21, 1890; s. Archer Bollen and Henrietta (Layne) P.; grad. Parkersburg (W.Va.) High Sch., 1908; student Washington and Lee U.; m. Barbara Edelen, June 27, 1917; children—Fred W., Charles Henry, Penelope Edelen. Newspaper reporter and editor Parkersburg (W.Va.) newspapers and Cleveland Plain Dealer, 1912-17; writer and dir. of motion pictures, U.S. Dept. of Agr., 1917-26, with Newspapers Film Corp., Chicago, 1926-29; with U.S. Daily, 1929-30, Washington Daily News, 1931-33; Washington corr., Pittsburgh Press, 1933-43; now Washington staff mem. Scripps-Howard newspapers, specializing on labor subjects. Contbr. articles to various publs. Home: 32 W. Underwood, Chevy Chase, Md. Office: 1013 13th St. N.W., Washington, D.C.

PERKINS, George Walbridge, v.p. Merck & Co., Inc.; b. Riverdale-on-Hudson, N.Y., May 2, 1895; s. George Walbridge and Evelina (Ball) P.; student Hill Sch., Pottstown, Pa., 1910-13; Litt.B., Princeton U., 1917; M.A., Columbia, 1921; m. Katharine Trowbridge, June 19, 1917 (died 1918); m. 2d, Linn Merck, Dec. 17, 1921; children—Penelope, George Walbridge, IV, Linn Marie-Anne. Sec. Princeton Endowment Fund Com., 1919-20; executor George Walbridge Perkins Estate since 1920; exec. sec. to Postmaster Gen. Hays, Washington, D.C., 1921-22; asst. treas. Rep. State Com., 1922; exec. vice-president, treasurer and dir. Merck & Co., Inc., since July 1927, on leave of absence, 1942-45. Served as private, regimental supply sergeant, 2d lt., F.A., 1st Div., U.S. Army, with A.E.F. and Army of Occupation, 1917-19. Now colonel, C.W.S., U.S. Army; lt. col. and col., Chem. Warfare Service, U.S. Army, 1942-45; service in European, Pacific Theatres, and Washington, D.C. Awarded Legion of Merit. Mem. Palisades Interstate Park Commn. (pres.); pres. Bd. of Edn., Cold Spring-on-Hudson, N.Y., 1933-42; dir. City Bank Farmers Trust Co.; director New York City Y.M.C.A., treas., 1935-40. Pres. bd. trustees Hill School, Pottstown, Pa.; trustee Robert Coll., Constantinople; alumni trustee Princeton, 1935-39. Republican. Presbyterian. Clubs: University, Union League, Princeton, City, National Republican, Lunch, Down Town Assn. (New York); St. Andrews (Hastings-on-Hudson); Chevy Chase (Washington, D.C.). Home: Glynwood Farm, Cold Spring-on-Hudson, N.Y.; 6 E. 94th St., New York, N.Y. Office: 342 Madison Av., New York, N.Y.

PERKINS, Grace, author; see Grace Perkins Oursler.

PERKINS, Henry Augustus, physicist; b. Hartford, Connecticut, November 14, 1873; s. Edward H. and Mary E (Dwight) P.; A.B., Yale, 1896; M.A., E.E., Columbia, 1899; graduate student Yale, 1900-02; University of Paris, 1908-09; Collège de France, 1921-22; Sc.D., Trinity, 1920; L.H.D., Gallaudet, 1944; m. Olga Flinch, April 8, 1903; children—Henry Augustus, Evelyn Ingeborg. Prof. physics, Trinity College, Hartford, 1902-42, retired 1942, recalled 1943; acting president 1915-16 and 1919-20. Dir. Phoenix Mutual Life Insurance Company. Pres. board American School for Deaf since 1913; president Hartford Park Board, 1919-20; president Hartford Public Library, 1937-45. Mem. Am. Inst. Elec. Engrs., Am. Physical Soc., Société Française de Physique, Am. Alpine Club, Explorers' Club, Alpha Delta Phi, Phi Beta Kappa, Sigma Xi, Elihu (Yale). Clubs: Hartford, Hartford Golf, Century (N.Y.); Graduate (New Haven). Contbr. to Am. Jour. of Science, Le Radium, Science, Am. Journal of Physics, Physical Review, Journal de Physique. Author: Thermodynamics, 1912; College Physics, 1938; College Physics, Abridged, 1941; also articles in Educational Review, Yale Review, North American Review and Am. Mercury. Research in velocity of magnetism, discontinuous discharges, metallic conductivity, residual magnetism, etc. Address: 55 Forest St., Hartford, Conn.

PERKINS, Henry Farnham, zoölogist; b. Burlington, Vt., May 10, 1877; s. George H. and Mary Judd (Farnham) P.; A.B., U. of Vt., 1898; Ph.D., Johns Hopkins, 1902; m. Mary Keyser Edmunds, June 11, 1903. Instr. biology, 1902-06, asst. prof. zoölogy, 1906-11, prof. zoölogy, 1911-45; emeritus since 1945, University of Vermont; curator University Museum, 1926-31, director Robert Hull Fleming Museum, U. of Vermont, 1931-45; research assistant Carnegie Institution, 1903-05; assistant in fish investigation, Bur. of Fisheries, 1906, 08, 13. Fellow Johns Hopkins, 1916-17. Dir. Eugenics Survey of Vt., 1925-37; sec. Vt. Commission on Country Life, 1928-31, exec. v.p., 1932-44; chmn. Interstate Commn. on Lake Champlain Fishing since 1936. Republican. Conglist. Fellow A.A.A.S.; mem. American Society Zoölogists, American Eugenics Society (president 1931-34, director since 1934), Champlain Valley Archæol. Soc. (v.p. since 1937), Life Extension Inst., Delta Psi, Phi Beta Kappa. Clubs: Ethan Allen, Vt. Bird (pres. 1922-23), Chittenden County Fish and Game (dir.). Contbr. numerous papers on invertebrates, birds, heredity and eugenics. Lecturer on zoölogy, museum adminstrn., archæology and eugenics. Address: 205 S. Prospect St., Burlington, Vt.

PERKINS, John Carroll, clergyman; b. Auburn, Me., June 6, 1862; s. John William and Martha (McKenney) P.; A.B., Bates Coll., 1882, A.M., 1885; studied univs. of Berlin and Marburg, 1886-87; A.M., S.T.B., Harvard, 1891; D.D., Bowdoin, 1904, Bates Coll., 1932; m. Edith Burnside Milliken, June 28, 1892. Prin. of West Lebanon (Maine) Acad., 1882-83; teacher Roxbury Latin School, 1883-86; ordained unitarian ministry, Sept. 10, 1891; pastor First Parish, Portland, Me., 1890-1913, University Unitarian Ch., Seattle, Wash., 1914-26; minister in charge, later minister, King's Chapel, Boston, 1927-33, now minister emeritus. Mem. Colonial Soc. of Mass.; Soc. Colonial Wars, Elder, Mayflower Soc. (Me.); hon. mem. Portland Rossini Club, Saturday Evening Club, Portland. Hon. naval chaplain, Seattle; ch. extension rep. N. Pacific (Unit.) Conf.; 1st v.p. Pacific Unitarian Conf. Clubs: Fraternity (Portland); Cosmos, Clerical Study (Seattle); Union (Boston). Mem. Phi Beta Kappa. Author: Annals of King's Chapel, Vol. III, 1940. Home: 90 Commonwealth Av. Office: 27 Marlborough St., Boston, Mass.

PERKINS, John Shepherd, univ. official; b. Onaway, Mich., Sept. 4, 1911; s. U. S. Grant and Victorine (McDaniel) P.; student Cleveland (O.) Coll., 1928-29; A.B., Mt. Union Coll., Alliance, O., 1932; M.B.A. (with high distinction), Boston U., 1934; m. Dorothy Barnard, June 20, 1935; children—John Barnard, James McDaniel. Teaching fellow, Boston U., 1933-34, instr. and statistician, Bur. of Business Research, 1934, asst. to the pres. since 1934, asst. prof. of management, 1938-41, prof. since 1941. Active in Greater Boston United War Fund Campaigns since 1942, serving as chairman of Institutions Division, and senior vice chairman of Service and Consumer Divisions. Mem. Am. Statis. Assn., Am. Econ. Assn., Soc. for Advancement of Edn., Phi Kappa Tau. Boston Chamber of Commerce, Newton Chamber of Commerce; vice president Boston Chapter American Statistical Association; director, Boston Area Council of Churches. Methodist. Clubs: University (Boston); Waban Neighborhood (Waban). Author: Economic Importance of Boston Univ. to the Community (pamphlet), 1936; (with Ralph G. Wells): Trends in New England Industries, 1935; New England Community Statistical Abstracts, 1937; Sales Development Program 1938; Instructor's Guide for Sales Development Program, 1938; New England Community Statistical Abstracts, 1939, 3d edit., 1942; contbr. to Harvard Business Rev., Printers Ink, Am. Statis. Jour., Sch. and Society, Proceedings, Eastern Association College Business Officers, Zion Herald. Home: 164 Oliver Rd., Waban, Mass. Office: 688 Boylston St., Boston, Mass.

PERKINS, Kenneth, author; b. of Am. parents, Kodai Kanal, India, May 16, 1890; s. James C. and Charlotte Jane (Taylor) P.; prep. edn., Lowell High Sch., San Francisco, Calif.; B.L., U. of Calif., 1914, M.A., 1915; m. Grace Bemis, Dec. 25, 1919; 1 dau., Charlotte Joan. Instr. English, Pomona Coll., Claremont, Calif., 1916-18. Served as 2d lt. Field Arty., U.S. Army, Camp Taylor, Ky., and Ft. Sill Sch. of Fire, Aug. 28-Dec. 24, 1918. Republican. Presbyterian. Author: The Beloved Brute, 1923; Ride Him, Cowboy, 1924; The Gunfanner, 1924; Queen of the Night, 1925; The Palm of the Hot Hand (under nom de plume, King Phillips), 1926; Wild Paradise, 1927; The Starlit Trail, 1927; (scenarios) Romanceland, 1925; Beloved Brute, 1925; The Unknown Cavalier, 1926; The Canyon of Light, 1927; The Devil's Saddle, 1927; Gold, 1929; The Mark of the Moccasin, 1929; The Discard, 1930; Desire (play), prod. 1930; Voodoo'd, 1931; Horror of the Juvenal Manse, 1931; Moccasin Murders, 1931; Better Than a Rodeo (scenario), 1932; Gold (scenario), 1933; The Cañon of Light; Desert Voices, 1934; Loretta Brodell, 1935; Dance with Your Gods (play), 1934; Fast Trailing, 1936; Gunwhipped, 1935; Strange Treasure, 1935; Buccaneer Blood, 1936; Three Were Thoroughbreds, 1939; Bronco Men (pseudonym Charles Dustin), 1940; Prodigal Bandit (pseudonym Randolph Hale), 1941; (novels) Smoke on the Range (pseudonym King Phillips), 1941; Dangerous Dust (Kim Knight), 1942. Coauthor: Creoles (play), prod. 1926. Contbr. to Collier's, Saturday Evening Post, Blue Book, Am. Mag. Contbr. Liberty. Mem. Authors' League America, also of Dramatists Guild of same. Home: 81 Elmira St., Pasadena, Calif.

PERKINS, Mahlon Fay, foreign service officer; b. N. Adams, Mass., Nov. 23, 1882; s. Lewis and Belle Louise (Benton) P.; A.B., Harvard, 1904; m. Fanny Earp Gooden, Oct. 13, 1916; 1 son, Mahlon Fay. Student interpreter, Peking, China, 1909-11; v.consul, Chefoo, China, 1911-12; dep. consul-gen., Shanghai, 1912-14; v.consul, Shanghai, 1915-17; consul, Changsha, China, 1918-20; assigned as administrative consul, Shanghai, 1920; assigned to Far Eastern Affairs Div., Dept. of State, 1922-25; apptd. consul gen., 1925; apptd. tech. adviser to Am. delegation to Spl. Customs Conf. (Peking) and to Am. commr. investigating extraterritoriality in China, 1925; appointed sec. in Diplomatic Service and assigned as counselor of Legation at Peking, 1928, charge d'affaires ad interim, Nov. 1929; assigned to Dept. of State, 1933, apptd. asst. hist. adviser, 1934; apptd. consul-gen. at Barcelona, 1936; counselor of Legation Copenhagen, 1937, charge d'affaires ad interim, 1940-41; assigned to Dept. of State, 1942. Served as Am. assessor, Internat. Mixed Court, Shanghai, 1913-18; also judge Shanghai Consular Court, 1915-18. Mem. Am. Hist. Assn., S.A.R., Soc. War of 1812, Phi Beta Kappa, Royal Asiatic Soc. (N. China br.), Chinese Social and Polit. Science Assn. (Peking). Episcopalian. Clubs: Shanghai; Peking; Authors', Chevy Chase, Cosmos, Harvard, Metropolitan (Washington). Home: 2202 Wyoming Av. Address: Dept. of State, Washington, D.C.

PERKINS, Maxwell Evarts, editor, pub.; b. New York, N.Y., Sept. 20, 1884; s. Edward Clifford and Elizabeth Hoar (Evarts) P.; prep. edn., St. Paul's Sch., Concord, N.H., 1898-1903; A.B., Harvard, 1907; m. Louise Saunders, Dec. 31, 1910; children—Bertha Saunders (Mrs. John G. Frothingham), Elizabeth Evarts (Mrs. Douglas Gorsline), Louise Elvire (Mrs. Robert G. King), Nancy Galt, Jane Morton. Reporter staff of New York Times, 1907-10; with Charles Scribner's Sons since 1910, book advt. mgr., 1911-14, editor since 1914, dir. since 1915, sec., 1917-32, also v.p. Clubs: Harvard, Coffee House, Century Assn. (New York); Country (New Canaan, Conn.). Home: 56 Park St., New Canaan, Conn. Office: 597 Fifth Av., New York, N.Y.

PERKINS, Milo Randolph, foreign trade consultant; born Milwaukee, Wis., Jan. 28, 1900; son Walton Asher and Gail Miriam (Randolph) P.; grad. Riverside High School, Milwaukee, Wis., 1916; m. Tharon Kidd, August 21, 1919; children—Milo Randolph (dec.), George Kidd (2d lieut. U.S.M.C.R.; dec.). Salesman Bemis Brothers Bag Co., Houston, Texas, 1919-23, sales mgr., 1923-26; partner King-Perkins Bag Co., Houston, 1926-35; asst. to U.S. sec. of Agr., Washington, D.C., 1935-37; asst. adminstr. Farm Security Adminstrn., 1937-39; asso. adminstr. A.A.A. and pres. Federal Surplus Commodities Corp. since Jan. 1939; dir. of Marketing, U.S. Dept. of Agriculture, since Jan. 1940, and became adminstrator Surplus Marketing Adminstrn. July 1940; chmn. U.S. Sect. Joint War Prod. Com., U. S. and Canada, Nov. 1941-July 1942, Washington, D.C., exec. head Economic Defense Bd., 1941; became exec. dir. Bd. of Econ. Warfare, 1941; fgn. trade consultant since Jan. 1, 1944. Democrat. Home: Bradley Blvd., Bethesda, Md. Office: 723 15th St. N.W., Washington, D.C.

PERKINS, Nathaniel James, educator; b. Carysbrook, Va., May 31, 1877; s. Isaac Otey and Margaret Lelia (Hughes) P.; grad. Doane Acad., Granville, Ohio, 1898; A.B., Denison Univ., Granville, 1902; m. Ethel Vernon Beard, Sept. 1, 1904 (died Jan. 19,

1934); 1 dau., Ethel Goodwin; m. 2d, Elda Wright Hare, June 3, 1939. Assistant principal high sch., Nashville, Ill., 1902-03; prin. city high schs., Aspen, Colo., 1903-04; prin. high sch., Sanford, Fla., 1904-08, supt. schs., 1908-14; prin. high sch., Carysbrook, Va., 1914-16; instr., Fork Union (Va.) Mil. Acad., 1916-17, president, 1917-30, headmaster since 1930; mem. Va. Legislature, 1936-41. Colonel R.O.T.C. Mem. Fluvanna County, Fluvanna County Fair Assn. (dir.), S.A.R., Beta Theta Pi. Baptist. Mason (K.T. Shriner). Mem. Local Bd., Selective Service. Home: Carysbrook, Va.

PERKINS, Palfrey, clergyman; b. Salem, Mass., June 14, 1883; s. George Holten and Rebecca Moses (Floyd) P.; prep. edn., Salem Classical and High Sch.; A.B., Harvard U., 1905, S.T.B., 1909; D.D., Meadville Theol. Sch., 1935; m. Linda Wellington, Dec. 27, 1922; children—David, Arthur Wellington, Cornelia. Ordained Unitarian ministry, 1909; pastor First Parish, Brighton, Mass., 1909-16, Weston, 1916-26, First Unitarian Ch., Buffalo, 1926-33; King's Chapel, Boston, since 1933. Sec. Am. Unitarian Assn. since 1938. Republican. Club: St. Botolph. Home: 35 Chestnut St., Boston, Mass.

PERKINS, Robert M., army officer; b. Norfolk, Va., September 26, 1887; s. Robert Sheild and Cornelia (Vaughan) P.; ed. pvt. schs., 1899-1905, Coll. William and Mary, 1905-08; B.S., U.S. Mil. Acad., 1913; student Coast Arty. Sch., 1926-27, Command and Gen. Staff Sch., 1927-28, Army War Coll., 1934-35; m. Miriam Paschall, Aug. 22, 1936. Commd. 2d lt., 1913; promoted through grades to brig. gen. (temp.), Mar. 1942; served overseas in World War, in Canal Zone, Philippines, Hawaii; comdg. 53d C.A.C. Brigade since 1942. Awarded Victory (World War) and Pacific-Asiatic medals. Mem. Kappa Alpha. Clubs: Army and Navy (Washington, D.C. and Manila, P.I.).†*

PERKINS, Rollin Morris, prof. law; b. Lawrence, Kan., Mar. 15, 1889; s. Lucius Hiram and Clara Luella (Morris) P.; A.B., U. of Kan., 1910; J.D., Stanford, 1912; S.J.D., Harvard, 1916; m. Florence Mary Payne, June 28, 1913; children—Rollin Morris, Helen, Clara. Admitted to Kan. bar, 1912, and practiced at Lawrence until 1915; mem. faculty, Coll. of Law, State U. of Ia., since 1916, prof. law since 1920; dir. Bur. Public Affairs since 1945; acting professor summers in law schs., University of Wis., 1923, Stanford, 1924, 35, U. of Mich., 1926, U. of Chicago, 1928, U. of Minn., 1929. Director Iowa Peace Officers Short Course since 1937. Served as 2d lt. inf., U.S. Army, 1918. Comdr. U.S. Citizens Defense Corps, Ia. City, 1942-44. Member Am. Crime Study Commn.; commr. Interstate Commn. on Crime; mem. com. of advisers (drafting model code of criminal procedure, administration of criminal law) Am. Law Inst. Mem. Inst. Criminal Law and Criminology, Am. Bar Assn. (chmn. criminal law sect. 1936-38), Ia. State Bar Assn., State Bar of Calif., Am. Acad. Polit. and Social Science, Am. Assn. Univ. Profs., Am. Legion, Phi Beta Kappa, Order of Coif, Beta Theta Pi, Phi Delta Phi, Delta Sigma Rho. Republican. Conglist. Author: Cases on Criminal Procedure, 1921, 3d edit., 1929; Iowa Criminal Justice, 1932; Iowa Peace officers Code, 1937; Handbook for Iowa Peace Officers, 1938; Manual for Iowa Peace Officers, 1939; Elements of Police Science, 1942. Contbr. to Harvard Law Rev., Yale Law Jour., Ia. Law Rev., Am. Bar Assn. Jour., and Harpers. Annotator of penal provisions, Ia. Code of 1924, for Ia. Code Commn. Home: 1041 Woodlawn Av. Office: 202 Law Bldg., Iowa City, Ia.

PERKINS, S. Albert, publisher; b. Boston, Mass., May 6, 1865; s. George Goodwin and Emily (Cleveland) P.; pub. sch. edn.; m. Ottilie, d. Dr. Edward Walther, Dec. 17, 1896; children—Sydney Albert (dec.), Virginia Thorne, Ottilie Walther (dec.), Eleanor Cleveland. Asst. sec. Rep. Nat. Com., 1896; sec. Hon. Mark A. Hanna, 1896-1901; now owns and operates Bellingham Daily Herald (morning and evening) and Daily Olympian of Olympia (morning and evening); chairman board Alaska Transportation Co.; president Perkins Investment Co., Mexican Occidental Co.; pres. and mem. bd. dirs. Standard Gypsum Co. (chmn. finance com.). Mem. Rep. Nat. Com., 1912-20; ex-mem. Rep. State Central Com. Mem. bd. Navy League of U.S. Pres. Wash. Good Roads Assn., 1911-12; ex-commodore Internat. Yachting Assn. Pres. Wash. State Hist. Soc. Hon. mem. Wash. State Senate. Clubs: Tacoma Yacht (exec. commodore), Chamber of Commerce, Country and Golf (Tacoma); National Press (Washington, D.C.); Bohemian, Press (San Francisco); Rainier (Seattle); Santa Barbara (Santa Barbara); Tacoma (ex-pres.). Home: 501 N. D St. Office: Perkins Bldg., Tacoma, Wash.

PERKINS, Thomas Jefferson, lawyer; b. Phila., Pa., Aug. 6, 1873; s. Abraham Robinson and Louise M. (Fiske) P.; ed. Germantown Acad., 1883-90; A.B., Princeton, 1894; LL.B., New York Law Sch., 1896; m. Isabella McWhorter, Oct. 15, 1901; children—Louise Mary (Mrs. William Cecil McHenry), Isabel McWhorter. Admitted to N.Y. bar, 1896, Pa. bar, 1918; in legal dept. Am. Telephone & Telegraph Co., 1898-1917; gen. counsel of Pa. Power & Light Co. and predecessor cos. since 1917, now also v.p. and dir. Home: R.F.D. 4, Easton, Md. Office: 901 Hamilton St., Allentown, Pa.

PERKINS, Warwick, foreign service officer; b. Baltimore, Md., July 23, 1899; s. Clarence Warwick and Elizabeth Deale (Owens) P.; A.B., Johns Hopkins U., 1921; m. Esther Mary Shaw, Nov. 11, 1924; children—Martha, Camilla, Susanna. Reporter Baltimore News, 1921-24; foreign service officer since 1924; has held assignments in Vienna, Lucerne, Lausanne, Danzig, Warsaw, Toronto; first sec. and consul Am. Embassy, Moscow, U.S.S.R., since 1943. Club: University (Washington, D.C.). Address: care Dept. of State., Washington, D.C.

PERKINS, William Harvey, med. educator; b. Germantown, Philadelphia, Pa., Oct. 21, 1894; s. Penrose Robinson and Marion (Harvey) P.; M.D., Jefferson Med. Col., 1917; Sc.D., Franklin and Marshall Coll., Lancaster, Pa.; m. Barbara Isabelle Bond, June 25, 1918; children—Barbara Jeanne (Mrs. Walter J. Binnings), Harriet June. Interne Jefferson Med. Coll. Hosp., 1917; 1st lt. Med. Corps, U.S. Army, detachment comdr. with Base Hosp. No. 120, Tours, France, 1918-19; med. missionary Presbyn. Bd. of Foreign Missions to Siam, 1919-23; fellowship in med. edn., Rockefeller Foundation, 1924-26; prof. medicine and dir. clinics, Chulalangkarana U., Siam, 1926-30; instr. in medicine, Tulane U., 1930-31, prof. preventive medicine, 1931-41; dean and prof. preventive medicine, Jefferson Med. Coll., since 1941. Awarded Order of White Elephant, Siam, 1930. Fellow Am. Coll. Phys., 1942, Coll. of Phys. of Phila., Phila. County Med. Soc., Phila. Council of Social Agencies. Mem. A.M.A., Am. Soc. Tropical Medicine, Am. Public Health Assn., Philadelphia Tuberculosis and Health Assn. (bd. dirs.), Med. Club of Phila., Theta Kappa Psi, Alpha Omega Alpha. Presbyterian. Author: Cause and Prevention of Disease, 1938; Obstetric Medicine, 1934; also many med. articles. Home: 8216 Seminole Av., Chestnut Hill. Office: 1025 Walnut St., Philadelphia, Pa.

PERKINS, William Robertson, lawyer; Va., Nov. 3, 1875-June 15, 1945. See Vol. 23 (1944-45).

PERLMAN, Mrs. Benjamin; see Thompson, Edythe Tate.

PERLMAN, Nathan D., judge; b. Poland, August 2, 1887; s. Victor and Rachel P.; College City of N.Y., 1901-05; University Law Sch., New York, 1907; m. Florence Sylvia Bierman, 1917; 1 son, Jack Marvin. Began practice of law at N.Y. City, 1909; spl. dep. atty. gen. State of N.Y., 1911-14; mem. N.Y. Assembly, 1915-17; elected to fill vacancy in 66th Congress, and to 67th to 69th Congresses (1920-27), 14th N.Y. Dist.; city magistrate of City of N.Y., 1935-36; justice Court of Special Sessions of City of N.Y. since 1936. Rep. nominee for atty.-gen. State of N.Y., 1936. Member New York Bar Association, Bar Association City of New York, N.Y. County Lawyers Assn. Vice-pres. of Am. Jewish Congress; past grand master Independent Order B'rith Abraham. V.p. Beth Israel Hosp.; trustee Stuyvesant Polyclinic Hospital, Fedn. for Support of Jewish Philanthropic Socs. of N.Y. City. Home: 25 E. 9th St. Address: 100 Centre St., New York, N.Y.

PERLMAN, Selig, economics; b. Bialystok, Poland, Dec. 9, 1888; s. Mordecai and Paulina (Blankstein) P.; A.B., U. of Wis., 1910, Ph.D., 1915; m. Eva Shaber, June 23, 1918 (died 1930); children—David, Mark; m. 2d, Fannie Shaber, August 22, 1930; 2 children—Eva, Rachel. Came to U.S., 1908, naturalized, 1913. Research asst., U. of Wis., 1909-13; spl. investigator, U.S. Commn. on Industrial Relations, 1913-15; research in economics, U. of Wis., 1916-18; instr. in economics, 1919-21, asst. prof., 1921-25, asso. prof., 1925-27, prof. since 1927; visiting prof. Univ. Coll. of South Wales, 1938-39. Mem. Am. Econ. Assn., Am. Assn. for Labor Legislation, Jewish Publ. Soc. America. Club: University. Author: History of Labor in the U.S. (with J. R. Commons and others), 1918; A History of Trade Unionism in the U.S., 1922; A Theory of the Labor Movement, 1928; Labor Movements, 1896-1932 (with P. Taft), 1935. Co-Author: Labour in Four Continents, 1939, Postwar Problems, 1945. Home: 1805 Rowley Av., Madison, Wis.

PERMAR, Robert (pĕr-mär′), writer; b. Steubenville, O., Sept. 15, 1896; s. Edwin Love and Seddie (MacFarland) P.; ed. high sch. 2 yrs. and under pvt. tutors. Formerly a free lance book and music reviewer; editor Wheeling Intelligencer for eight years; editor in chief of "West Virginians" (biog.), 1928; supervisor, 1930, Federal Census for 5 counties of W.Va.; apptd. dep. U.S. clerk, 1932; instr. Y.M.C.A. Junior Coll. Made national survey of industrial education in public schools. Republican. Episcopalian. Mason (32°, Shriner). Author: Training in the Trades, 1923; The Juggler, 1926; Shadows That Were Cast, 1936; and The Fourth Magi, 1937; also many syndicated newspaper and magazine article. Dir. of Research for Office of Civilian Defense in W.Va. Home: 102 14th St., Wheeling, W.Va.

PEROT, T. Morris, Jr. (pĕ-rōt′), malt mfr.; b. Phila., Pa., May 6, 1872; s. T. Morris and Rebecca C. (Siter) P.; grad. DeLancy Sch., Phila., 1891, Pricket's Business Coll., Phila., 1893; m. Mary Gummey, May 18, 1905; children—T. Morris III, Henry F., Mary Elizabeth. In malt mfg. business since 1893; president since 1903, Perot Malting Company, Phila. (oldest business house in the U.S., established in 1687, representing 8th generation). President The Seaside House for Invalid Women; treas. Friends Charity Fuel Association. Mem. Pa. Hist. Soc., Pa. Soc. S.R., Colonial Soc. of Pa. Republican. Quaker. Club: Union League. Home: 132 Bethlehem Pike, Chestnut Hill, Philadelphia. Office: 123 S. Broad St., Philadelphia 9, Pa.

PEROTTI, José, sculptor, painter; b. Santiago, Chile; s. Vicente and Narcisa (Ronzoni) P.; ed. Nat. Sch. of Chile; student schools of fine arts, Chile, Madrid, Berlin; pupil of Antoin Bourdelle, Paris; m. Amanda Flores, Apr. 29, 1933; 1 son, Hermán. Mem. faculty of Fine Arts Sch., Santiago; prin., Applied Arts Sch., Univ. of Chile. Chilean official commr. touring cities of U.S. to exhibit Chilean contemporary art under sponsorship of Office of Inter-Am. Affairs, 1942. As sculptor executed monuments to famous people, including Covarrubias, Pasteur, Koch. Pres. Inst. Chileno de Arte Popular; dir. del Inst. Chileno Frances de Cultura; v.p. Soc. de Amigos del Arte; mem. Assn. de Artistas de Chile. Roman Catholic. Home: Av. Tocornal 913, Santiago, Chile. Address: Escuelo Artes Aplicados, Universidad de Chile, Santiago, Chile.*

PERRIN, Dwight Stanley, newspaper editor; b. River Falls, Wis., Feb. 26, 1888; s. Frank L. and Fannie Warfield (Ball) P.; student The Principia, St. Louis, Mo., 1898-1907, Peddie Inst., Hightstown, N.J., 1908-09; m. Miriam Devore Gilmore, Oct. 15, 1914; children—Suzanne Warfield (Mrs. Sam. W. Reyburn), Barbara Devore (Mrs. William H. Luden, Jr.). Reporter, St. Louis Times, 1909-13; city editor Reno Evening Gazette, 1913-14; with N.Y. Evening World, 1914-15; copy reader and reporter, N.Y. Morning Telegraph, Evening Telegram, N.Y. Tribune, 1915-17; head of publicity, Goldwyn Pictures Corp., 1918-19; night city editor, N.Y. Tribune, 1919-20; v.p. and gen. mgr., F. B. Warren Corp., 1920-21; city editor, N.Y. Tribune, 1923-24, N.Y. Herald, 1924, N.Y. Herald Tribune, 1924-26; asst. mng. editor, St. Louis Post-Dispatch, 1926-39; mng. editor, Phila. Evening Bulletin since 1939. Mem. Am. Soc. Newspaper Editors. Republican. Clubs: Union League, National Press, Players (N.Y. City). Home: 1512 Spruce St. Office: Philadelphia Evening Bulletin, City Hall Square, Philadelphia, Pa.

PERRIN, Edwin Sanders, army officer. See Vol. 23 (1944-45).

PERRIN, Fleming Allen Clay, prof. psychology; b. La Harpe, Ill., Apr. 29, 1884; s. William and Mary (Todd) P.; Ph.B., U. of Chicago, 1910, Ph.D., 1913; m. Rhea Burgess, Sept. 22, 1921. Instr. psychology, U. of Pittsburgh, 1912-14, asst. prof., 1914-17; asst. prof. psychology, U. of Texas, 1917-25, prof. since 1925. Mem. Am. Psychol. Assn., A.A.A.S., Am. Assn. Univ. Profs., Sigma Xi, Kappa Sigma. Co-author: (with David Ballin Klein) Psychology—Its Methods and Principles, 1926. Contbr. to Psychol. Abstracts, etc. Home: 2801 Rio Grande St. Address: University of Texas, Austin, Tex.*

PERRIN, Frank L., editor; b. Kinnickinnic, St. Croix County, Wis., Dec. 22, 1862; s. William Louis and Julia Frances (Loring) P.; ed. normal sch.; LL.B., U. of Wis., 1886; m. Fannie Warfield Ball, 1887 (died 1917); m. 2d, Alice Wells Buttles, 1920. Practiced in Pierce and St. Croix counties, Wis., specializing in real estate law and as atty. for Wis. railroads; served as editor Herald, Chippewa Falls, Wis., and was connected with St. Louis Globe-Democrat, The Times, and The Star; editor and mgr. Gazette, Reno, Nev., 1912, later exec. sec. Nev. P. P. Expn. Commn., San Francisco; with Christian Science Monitor since 1916, succeeding as chief editorial writer, and upon establishment of the Monitor Editorial Bd. was chosen as one of its four members, exec. editor, 1929-34, later asso. editor and now contbg. editor. Mason. Home: Wellesley Farms, Mass. Office: 1 Norway St., Boston, Mass.

PERRIN, Herbert Towle (pâr′ĭn), army officer; b. Platville, Wis., Sept. 8, 1893; s. John William and Harriet Naylor (Towle) P.; student Western Reserve U., 1912-15; Ph.B., Kenyon Coll. (O.), 1916; A.M., Princeton U., 1917; grad. Inf. Sch., 1923, Command and Gen. Staff Sch., 1933; m. Anne Wilby, Oct. 1, 1921; children—Susanne Wilby, Herbert Towle. Commd. 2d lt., U.S. Army, Oct. 26, 1917, and advanced through the grades to brig. gen., April 2, 1943; served as 2d and 1st lt., World War I. Asst. chief of staff G-3, Hdqrs. Phil. Dept. 1938-40; War Dept. Gen. Staff 1940-42; chief of staff, 76th Inf. Div., 1942; comdg. gen. 106th Inf. Div. Dec. 22, 1944. Mem. Delta Kappa Epsilon. Home: 4116 Trenholm Rd., Columbia, S.C.

PERRIN, Lee J. (pâr′ĭn), lawyer; b. Cleveland, O., Dec. 27, 1884; s. Bernadotte and Luella P.; B.A., Yale, 1906, LL.B. Harvard, 1910; m. Hilda Woods Bull, Nov. 7, 1914; children—Suzanne, Anthony Lester. Mem. firm. Appleton, Rice & Perrin, N.Y. City, since 1916; dir. Ciba Pharm. Products Inc., Summit, N.J., Ciba Co. Inc., N.Y., Cincinnati Chem. Works, Inc., Norwood, O., Ciba Co. Ltd., Montreal. Clubs: Downtown Assn., Racquet (New York), Piping Rock (Long Island). Home: 45 E. 66th St. Office: 63 Wall St., New York, N.Y.

PERRIN, Leslie N., business exec.; b. Chicago, Ill., Aug. 22, 1886; s. Norman Harry and Marie C. (Casey) P.; ed. public school; m. Lydia Marie Anaheim, June 29, 1910; 1 dau., Jean Leslie (Mrs. William J. Walton). Accountant, W. H. Laidley & Co., investments, Chicago, Ill., 1901-05; Nye &

Jenks Grain Co., 1906-11, vice pres. and dir., 1911-19, dir., 1919-21; pres., 1921; dir. Chicago Bd. of Trade, 1919-22; Chicago dir. of grain purchases, Washburn Crosby Co., Chicago, Ill., 1922-28; Chicago and Kansas City dir. of grain purchases, General Mills, Chicago, 1928-36; Minneapolis dir. grain purchases and vice pres., Minneapolis, 1936-42, exec. vice pres. and dir. since 1942. Mason (Shriner). Clubs: Minneapolis, Munkahda, Lafayette (Minneapolis); Union League (Chicago). Home: 510 Groveland Av. Office: 400 Fourth St., Minneapolis, Minn.

PERRINE, Henry Pratt (pēr rīn'), army officer; b. Trenton, N.J., July 22, 1891; s. Henry Pratt and Louisa (Scudder) P.; B.S., U.S. Mil. Acad., 1913; M.B.A., Harvard, 1931; m. Anita Allen, Nov. 4, 1917; m. 2d, Florence Bradley, June 18, 1924; children—Henry Pratt, David Perry. Commd. 2d lt., Inf., U.S. Army, June 12, 1913, and advanced through the grades to brig. gen., March 14, 1943; became exec. officer Inf. Sch., Fort Benning, Ga., Mar. 1941; comdg. Inf. Sch., Ft. Benning, Ga., Apr. 1943, comdg. IRTC., Camp Jos. T. Robinson, Ark., Feb. 1945.†

PERRINE, Irving (pēr-rīn'), geologist, oil operator; b. Wallkill, N.Y., Aug. 5, 1884; s. Alfred and Agnes Estella (Van Kleeck) P.; grad. New Paltz State Normal Sch., 1903; A.B., Cornell, 1907, A.M., 1911, Ph.D., 1912; m. Hilda Aurelia Sweet, Aug. 25, 1910; 1 dau., Phyllis Sweet (Mrs. Turner Whitworth). Asst. state geologist, La., 1908-09, also field asst. geologist, U.S. Geol. Survey; instr. geology, Cornell U., 1907-12; prof. geology, summer sessions, Cornell, 1912-14; prof. geology and paleontology, U. of Okla., 1912-15; chief geologist Marland Oil Co., Okla., 1913-15, Pierce Oil Corp. and Pierce Fordyce Oil Assn., 1915-16; cons. geologist and oil operator since 1917; pres. Belle Isle Royalty Company, Unidos Royalty Co.; v.p. Kilpatrick Bros. Lumber Co. Spl. consultant Securities and Exchange Commn., Washington, D.C., on sale of oil and gas interests, 1934-35; consulting geologist War Dept., since 1940; consulting geologist U.S. Dept. of Justice, since 1940. Fellow A.A.A.S.; mem. Am. Inst. of Mining and Metall. Engrs.; Am. Assn. Petroleum Geologists (v.p. 1919), Okla. Soc. of Professional Engrs., Okla City Geol. Soc. (pres. 1922-23), Kan. Acad. Sciences, Okla. Acad. Sciences, N.Y. Acad. Sciences, Sigma Xi, Phi Gamma Delta, Sigma Gamma Epsilon. Republican. Unitarian. Mason (32°, K.T., Shriner), Elk. Clubs: Cornell of Okla., Men's Dinner. Home: 506 N.W. 14th St. Office: Petroleum Bldg., Oklahoma City, Okla.

PERRINE, Nat S., army officer, lawyer; b. Fort Worth Tex., July 16, 1894; ed. pub. schs., Fort Worth, Tex., student Tex. Agrl. and Mech., Coll.; LL.B., Washington Coll. of Law, 1937; admitted to bar, Dist. Columbia; m. Gladys Hall, July 20, 1917. Entered Fed. Service with Tex. Nat. Guard, 1916; commd. 1st lt. and assigned to 142d Inf., Camp Bowie, Tex., 1917, advanced to capt., 1918; awarded Croix de Guerre, 1918; commd. capt. Tex. Nat. Guard, Nov. 1920 and advanced to brig. gen., July 1942; entered active duty and assigned to Mil. Intelligence Div., G-2 War Dept. Gen. Staff, Washington, D.C., 1933-37; entered Fed. Service as comdg. officer, 142d Inf., Camp Bowie, Tex., Nov., 1940, later to Camp Blanding, Fla.; assigned to unannounced overseas station, since July 1942. Home: Texas Hotel, Ft. Worth, Tex.

PERRINE, Van Dearing, artist; b. Garnett, Kan., 1869. Silver medal, Charleston Expn., 1902, Panama P.I. Expn., 1915; hon. mention, Carnegie Inst., 1903. Conducting a research into abstract mobile design and instrumental color orchestration. Awarded Altman prize, 1930. Represented in many Am. collections. N.A., 1931. Mem. Prometheans, Soc. Am. Painters, Sculptors and Gravers, Grand Central Art Assn. Mem. Milburn and Shorthills Art Center. Club: Nat. Arts (life). Author: Let the Child Draw. Home: Maplewood, N.J.

PERRY, Antoinette, actress, director, producer; b. Denver, Colo., June 27, 1888; d. William Russell and Minnie Betsy (Hall) Perry; m. Frank Wheatcroft Frueauff, Nov. 30, 1909 (died July 31, 1922); children—Margaret Hall (actress as Margaret Perry), Virginia Day (dec.), Elaine Storrs. Made debut as Dorothy in "Mrs. Temple's Telegram," Powers Theatre, Chicago, 1905; played the daughter in "The Music Master" with David Warfield, 1906-07, 1908-09, and Hallie in "The Grand Army Man," 1907-08; played Rachel Arrowsmith in "Mr. Pitt" with Walter Houston, 1924, Lil Corey in "Minick," 1924, Ma Huckle in "Dunce Boy," 1925, Belinda Treherne in "Engaged," 1925, Judy Ross in "Caught," 1925, Sophia Elphinstone Weir in "The Masque of Venice," 1926, Margaret in "The Ladder," 1926, Clytemnestra in "Electra," 1927; produced and directed with Brook Pemberton "Goin' Home," 1928, "Hot Bed," 1928, "Strictly Dishonorable," 1929, "Seven Year Love," 1929, "Gone Hollywood," 1930; directed "Three Times the Hour," 1931, "Divorce Me Dear," 1931, "Christopher Comes Across," 1932, "Personal Appearance," 1934, "Ceiling Zero," 1935, "Now You've Done It," 1937, "Chalked Out," 1937, "Red Harvest," 1937, "Kiss the Boys Goodbye," 1938; "Lady in Waiting," 1940, "Out from Under," 1940, "Glamour Preferred," 1940; "Cuckoos on the Hearth," 1941; "Janie," 1942; "Pillar to Post," 1943, "Harvey" 1944. Chairman Com. of Apprentice Theatre, Am. Theatre Council, and conducted auditions for theater aspirants, 1937-39. President Experimental Theatre, Incorporated (created by Actors Equity Assn.); trustee Actors' Fund of America; sec. Am. Theatre Wing of British War Relief Soc., 1940-41; chmn. bd. dirs. Am. Theatre Wing War Service, Inc., 1941-44. Mem. League of New York Theatres, Dramatists Guild, Actors Equity Association, Theatre Authority, Am. Theatre Council, Stage Relief Fund, D.A.R., Mayflower Descendants, Sons and Daughters of the Pilgrims. Clubs: Cosmopolitan, Junior League, National Arts, Twelfth Night (New York); Cherry Hills, Denver Country (Denver). Home: 510 Park Av. Address: 244 W. 44th St., New York, N.Y.

PERRY, Antonio, lawyer; Jan. 5, 1871-July 13, 1944. See Vol. 23 (1944-45).

PERRY, Arthur Cecil, teacher and author; b. Brooklyn, N.Y., Mar. 3, 1873; s. Arthur Cecil and Anna Margaret (Owen) P.; B.S., New York U., 1892, M.S., 1894, Ph.D., 1896; studied U. of Leipzig; m. Rachel A. Harned, June 30, 1897; children—Harold DeVeau, Eugene Raymond; m. 2d, Gertrude A. Price, July 13, 1936. Teacher and prin. pub. schs., Brooklyn., 1892-1913; dist. supt. schs., N.Y. City, 1913-33. Lecturer on sch. adminstrn., New York U., 1914-29. Mem. N.E.A., Assn. Sch. Adminstrs., N.Y. Soc. for Exptl. Study of Edn. (pres. 1923-27) French Inst. of N.Y. (life), Phi Beta Kappa, Delta Upsilon, Soc. Am. Etchers, Authors League Am. Democrat. Conglist. Clubs: Municipal (Brooklyn); (pres. 1913-15); N.Y. Delta Upsilon. Author: The Management of a City School, 1908, revised, 1919; Problems of the Elementary School, 1910; Outlines of School Administration, 1912; The Status of the Teacher, 1912; Discipline as a School Problem, 1915; The Living God, 1924; also (Smith-Perry) Geography of New York State, 1906; (Perry-Price) American History, 2 vols., 1914, revised edit., 1930; (Perry-Eichmann) Grammar, 4 vols., 1920; Inductive Grammar, 1929; (Perry-Price) The Dutch in New York, 1935; World Explorers, 1935. Home: Central Valley, N.Y.

PERRY, Basil Harrison, army officer; b. Providence, R.I., Aug. 5, 1893; s. Charles Varnum and Mary Isabel (Trotter) P.; student Brown U., 1911-12; B.S., U.S. Mil. Acad., 1917; grad. F.A. Sch., 1919; M.S., Yale, 1922; grad. Command and Gen. Staff Sch., 1932, Army War Coll., 1936; m. Lila Hall Crawford, Dec. 31, 1919; children—Daniel Crawford, Basil Harrison. Commd. 2d lt., F.A., U.S. Army, April 20, 1917, and advanced through the grades to brig. gen. (temp.), March 14, 1942; served as 2d lt., 7th F.A., to maj., World War I; assigned to 28th Inf. Div., Camp Livingston, La., June 1941. Decorated Silver Star, Legion of Merit. Mem. Alpha Tau Omega. Home: Bristol, R.I.*

PERRY, Bertrand James, chmn. Mass. Mutual Life Ins. Co.; b. Claremont, N.H., Dec. 5, 1874; s. George Emerson and Carrie M. (Thrasher) P.; ed. Springfield (Mass.) pub. schs.; m. Bertha Harding Bowman, June 15, 1900 (died Jan. 15, 1935); children—Christine Dudley (Mrs. Charles Cornell Tweed), Dorothy Cotton (Mrs. George Fred Weston); m. 2d, Elizabeth Ann Burchfield, Feb. 25, 1936. Began as mechanical draftsman, 1894; with Mass. Mutual Life Ins. Co. since 1897, successively clerk, dept. mgr., office mgr., asst. sec., sec., vice-pres., pres. and dir., now chmn. of board, dir. and mem. investment com. Hampden Savings Bank; dir. and mem. finance com. Springfield Fire & Marine, Sentinel Fire, Michigan Fire & Marine, New England Fire, and New England Casualty companies. Chairman investment committee Springfield Hospital; Fellow National Office Management Assn. Republican. Episcopalian. Mason. Clubs: Colony (Springfield); Longmeadow (Mass.) Country. Home: 33 Atwater Road. Office: 1295 State St., Springfield, Mass.

PERRY, Bliss, univ. prof., author; b. Williamstown, Mass., Nov. 25, 1860; s. Arthur Latham and Mary (Smedley) P.; A.B., Williams, 1881, A.M., 1883; at univs. of Berlin and Strassburg; hon. A.M., Princeton, 1896; L.H.D., Princeton, 1900, Williams, 1902, U. of Vt., 1912; Litt.D., Bowdoin Coll., 1904, Harvard Univ., 1925, Brown Univ., 1930; LL.D., Wake Forest (N.C.) College, 1906, U. of Pa., 1916; m. Annie L. Bliss, 1888; children—Constance Goodno, Margaret Smedley, Arthur Bliss. Prof. English, Williams, 1886-93, Princeton, 1893-1900; editor Atlantic Monthly, 1899-1909; prof. English lit. Harvard, 1907-30. Harvard lecturer U. of Paris, 1909-10. Decorated Chevalier Legion of Honor (France). Mem. Am. Acad. Arts and Letters, Mass. Hist. Soc.; fellow Royal Society of Literature. Trustee emeritus of Williams Coll.; overseer of Harvard College, 1935-41. Editor: Selections from Burke; Scott's Woodstock and Ivanhoe, and Little Masterpieces (18 vols.); gen. editor Cambridge editions of the Poets, 1905-09; The Heart of Emerson's Journal, 1926; Selections from Emerson's Prose, 1926; The Heart of Emerson's Essays, 1933. Author: The Broughton House, 1890; Salem Kittredge, and Other Stories, 1894; The Plated City, 1895; The Powers at Play, 1899; Chapter on Poetry in Counsel Upon the Reading of Books, 1900; A Study of Prose Fiction, 1902; The Amateur Spirit, 1904; Walt Whitman, 1906; Whittier, 1907; Park St. Papers, 1909; The American Mind, 1912; Carlyle, 1915; The American Spirit in Literature, 1918; A Study of Poetry, 1920; Life and Letters of Henry Lee Higginson, 1921; The Praise of Folly, 1923; Pools and Ripples, 1927; Emerson Today, 1931; Richard Henry Dana (1851-1931), 1933; And Gladly Teach (reminiscences), 1935. Home: 5 Clement Circle, Cambridge, Mass.

PERRY, Clair Willard (pseud. "Clay"), author; b. Waupaca, Wis., Apr. 13, 1887; s. Rev. Willard Jerome and Lillah Belle (Lombard) P.; grad. high sch., Weyauwega, 1907; student Lawrence Coll., Appleton, Wis., 1911; editor "The Laurentian," 1910-11; m. E. Christine Shankland, July 27, 1912; children—Ruth Audrey, Clair Leonard, Robert Willard, Loydann, Paul Arthur. Joined Springfield (Mass.) Union, 1911; Berkshire Hills rep. same, 1912; rep. in Berkshires of Boston and New York papers, 1912-23; began contributing fiction to mags., 1919; began writing articles for Saturday Evening Post, 1941, Esquire, Colliers, 1944. Publicity director Pittsfield Community Fund, 1924-31. President Massachusetts Division Izaak Walton League of America, 1930-31; sec. "Wild Acres," Walton Sanctuary, Inc. Spl. rep. Mil. Intelligence Div. Gen. Staff, U.S. Army, 1st Corps Area, 1921-23. Mem. Authors' Guild, Nat. Speleological Soc., Outdoor Writers' Assn. of America; hon. mem. Eugene Field Soc., Mark Twain Society. Author: Heart of Hemlock, 1920; Roving River, 1921; The Two Reds of Travoy; Fluid of the Sun, 1925; (with John L. E. Pell), The Canada Doctor, 1933; Underground New England, 1939; Hell's Acres (with John L. E. Pell), 1938; also over 300 magazine stories. Educational instructor emergency conservation work, Mt. Greylock State Park, 1934-35; supervisor in Berkshire Hills, Federal Writers' Project, 1935-37; exec. sec. region 1, Mass. Commn. for Pub. Safety, 1942. Home: Pittsfield, Mass.

PERRY, Clarence Arthur; Mar. 4, 1872-Sept. 5, 1944. See Vol. 23 (1944-45).

PERRY, Ernest Bert, lawyer; b. Haskins, O., Aug. 11, 1876; s. Arthur Villars and Nancy Jane (Goodsite) P.; LL.B., U. of Neb., 1899; m. Clara Wood Fowler, June 23, 1904; children—Lila (Mrs. Wilson Watkins), Ernest Louis, Lt. Arthur Edwin, Louise Bernice (Mrs. Richard H. Mulliner), Lt. Ralph Robert. Admitted to Neb. bar, 1899, and began practice at Cambridge; senior partner of firm of Perry, Lambe & Butler, 1899-1912; mem. Perry, Van Pelt & Marti, Lincoln, since 1920; was twice offered place on bench of Supreme Court of Neb. Mem. Neb. Ho. of Rep., 1903-07 (chmn. judiciary com. and majority leader, 1905); judge Dist. Court, Neb., 1912-20; mem. U.S. and Mexico Claims Commn., 1924-26; chmn. Rep. State Conv., 1930; has appeared in the important Neb. cases involving municipal, aviation, radio and irrigation law since 1930. Successfully argued Keifer v. Regional Agrl. Corp. case in U.S. Supreme Ct. which resulted in decision in 1939 that govt. financed corps. are suable. Member American, Neb. State and Lincoln bar assns., Lincoln Chamber of Commerce. Republican. Conglist. Mason (32°). Clubs: University, Kiwanis. Home: 1740 D St. Office: First Nat. Bank Bldg., Lincoln, Neb.

PERRY, Ernest James, banker; b. Fond du Lac, Wis., May 11, 1873; s. James B. and Clara N. (Carey) P.; grad. St. John's Mil. Acad., Delafield, Wis., 1890; student St. Albans Sch., Knoxville, Ill., 1 yr.; m. Jeanetta I. Andrae, Nov. 8, 1906; children—Andre, Patricia. Began with First Nat. Bank, Fond du Lac, July 1, 1891, and advanced to pres., 1916; pres. First-Fond du Lac Nat. Bank since consolidation, in 1918, of First Nat. Bank and Fond du Lac Nat. Bank; dir. and mem. exec. com. Wis. Bankshares Corp., Milwaukee. Pres. Assn. of Commerce, 1912, 1913. Trustee and treas. (P.E.) Diocese of Fond du Lac, Nashotah House (P.E. theol. sem.). Mem. Am. Bankers Assn. (exec. council 1919-22), Wis. Bankers Assn. (pres. 1918). Republican. Episcopalian. Rotarian (pres. Fond du Lac Club, 1935-36). Home: 250 E. Division St., Fond du Lac, Wis.

PERRY, George Hough; b. Medford, Mass.; died Aug. 14, 1945. See Vol. 23 (1944-45).

PERRY, Hector H., lawyer; b. New London, Wis., Aug. 20, 1876; s. Ebenezer P. and Caroline J. P.; studied law in father's office; m. Jennie H. Monty, Dec. 1900. Practiced at Ellendale since 1902; mem. Whipple & Perry, law and real estate; clk. Dist. Court of Dickey County, N.D., 4 yrs.; mem. Dem. State Com., N.D., 1912-16 (chmn. last 2 yrs.), also mem. since 1928 and again chmn., 1928, 30; mem. Dem. Nat. Com., 1916-24 and 1932; Dem. candidate for U.S. senator, 1920; apptd. collector of internal revenue for N.D., 1933. Trustee N.D. State Normal and Industrial Sch. 4 yrs. Home: 1516 S. 8th St. Address: Federal Bldg., Fargo, N.D.

PERRY, Henry Eldredge, vice-president Commercial Solvents Corp.; b. Crete, Neb., Oct. 8, 1889; s. David B. and Helen (Doane) P.; B.A., Yale, 1912; m. Evelyn Hollister, Mar. 9, 1918; children—Phebe B., Henry E., Howard H., Evelyn K., Polly M. With the N.Y. Central R.R., 1912-17, 1918-22; served in U.S. Army, 1917-18; with Commercial Solvents Corp., N.Y. City, since 1922, v.p. and dir. since 1938; also v.p. and dir. Thermatomic Carbon Co.; pres. and dir. Commercial Molasses Corp. Director C.&E.I. Ry. Republican. Congregationalist. Clubs: Abenaqui (Rye Beach, N.H.); Yale (N.Y. City); Country (Terre Haute, Ind.); Creve Coeur (Peoria, Ill.). Home: Little Boars Head, N.H. Office: 17 E. 42d St., New York, N.Y.

PERRY, James De Wolf, bishop; b. Germantown, Pa., Oct. 3, 1871; s. James De Wolf and Elisabeth Russell (Tyson) P.; grad. Germantown Acad., 1887; A.B., U. of Pa., 1891, S.T.D., 1911, LL.D., 1931; A.B., Harvard, 1892; B.D., Cambridge Theol. Sch., 1895; D.D., Brown, 1912, Trinity, 1932, U. of South, 1933; S.T.D., Gen. Theol. Sem., 1931; S.T.D., Columbia, 1931; S.T.D., Russian Orthodox Theol. Sem., Paris, 1940; married Edith Dean Weir, Jan. 2, 1908. Deacon, 1895, priest, 1896, P.E. Ch.; asst. minister Christ Ch., Springfield, Mass., 1895-97; rector Christ Ch., Fitchburg, Mass., 1897-1904, St. Paul's Ch., New Haven, Conn., 1904-11; consecrated bishop of R.I., Jan. 6, 1911; primate P.E. Ch. in America, 1930-37, Overseer Harvard University, 1937-43. Legion d'Honneur (France). Chaplain, 6th Massachusetts Infantry, 1898-1904; senior Red Cross chaplain, World War, 1918, 19. Member Phi Kappa Sigma, Soc. of the Cincinnati, Pilgrims of America (v.p.). Clubs: Art, Authors, Century. Home: 10 Brown St. Office: 101 Benefit St., Providence, R.I.

PERRY, John Holliday, publisher; b. Port Royal, Ky., Mar. 3, 1881; s. William M. and Mattie (Atterbury) P.; B.A., Hanover (Ind.) Coll., 1902; LL.B., U. of Va., 1904; hon. LL.D., Hanover (Ind.) College, 1945; married Dorothy Lilly, 1914; children—John, Jr., Farwell Wilmot. Formerly nat. counsel United Press Assns., The Scripps' Newspapers, Newspaper Enterprise Assn., and part owner James G. Scripps' western newspapers until 1918; owner and pub. John H. Perry Publs., Am. Press, Am. Press Assn., Publishers Autocaster Service, Jacksonville (Fla.) Journal, Pensacola (Fla.) News, Pensacola (Fla.) Journal, Panama City (Fla.) News-Herald, Ocala (Fla.) Star-Banner, DeLand (Fla.) Sun-News, The Lake City Reporter and Columbia Gazette (Fla.), New Smyrna Beach (Fla.) News, Frankfort (Ky.) State-Journal, Owenton (Ky.) News-Herald; owner, radio stations WJHP (Jacksonville, Fla.), WCOA (Pensacola, Fla.), WDLP (Panama City, Fla.), WTMC (Ocala, Fla.); pres. Western Newspaper Union, Harry W. Brintnall Co., Inc., The Lance Co., Jonperry Realty Co., Perry Mercantile Co. (Perry Park, Ky.), Glenwood Farms Hatcheries (Ky.). President American Riviera Assn. Mem. Beta Theta Pi, Phi Delta Phi. Presbyterian. Clubs: Sleepy Hollow Country, Metropolitan, Racquet and Tennis, Ardsley Golf (New York); Seattle Golf and Country (Seattle, Wash.); Everglades, Bath and Tennis, Palm Beach Country, Gulf Stream Golf (Palm Beach, Fla.); Timoquana Club (Jacksonville); Ardsley Swimming. Author: Newspaper Law; Who Runs the Country. Co-author: Florida in the Making; So This Is Florida. Home: Palm Beach, Fla. Office: 304-320 E. 45th St., New York, N.Y.

PERRY, John Holliday, Jr., newspaper and radio exec.; b. Seattle, Wash., Jan. 2, 1917; s. John Holliday and Dorothy Lilly Perry; grad. Hotchkiss, 1935; A.B., Yale, 1939; Harvard Sch. of Bus. Adminstrn., 1940. Vice-pres., asst. sec., dir. Western Newspaper Union; v.p., dir. Am. Press Assn., Pubs. Autocaster Service, Am. Press Mags., Western Paper Co., Jacksonville (Fla.) Jour., Pensacola (Fla.) News and Jour., Panama City (Fla.) News Herald, Ocala (Fla.) Banner, John H. Perry Associates, Midwestern Paper Co., Am. Kaolin Co., Jonperry Realty Co., Perry Mercantile Co., Glenwood Farms, Lectrocut Corp. of Am., Radio Stations WJHP, WCOA, WDLP, WTMC; pres. Dixie Broadcasting Co.; mgr. Glenwood Farm Airport, Commd. 1st lt. in U.S. Army Air Corps (pilot), 1942. Mem. Zeta Psi. Presbyterian. Clubs: Yale, Racquet and Tennis (N.Y.). Address: Glenwood Farms, Perry Park, Ky.

PERRY, John Lester, pres. Carnegie-Ill. Steel Corp.; b. Worcester, Mass., Mar. 11, 1881; s. Fred George and Ella Matilda (Bailey) P.; grad. Worcester (Mass.) English High Sch., 1899; m. Kathryn Thayer, Aug. 31, 1904; children—Elizabeth (Mrs. James E. Walter), John Lester, Jr. With Am. Steel & Wire Co., 1899-1935, clerical and supervisory work, 1899-1917, supt. South Works, Worcester, Mass., 1917-18, North Works, 1918-25, asst. mgr. Worcester Dist., 1925-28, mgr. Worcester Dist., 1928-32, v.p. Am. Steel & Wire Co., 1933-35; pres. Tenn. Coal, Iron & R.R. Co., Birmingham, Ala., 1935-38; pres. Carnegie-Illinois Steel Corp. since Jan. 1, 1938. Mem. Am. Iron & Steel Inst., Newcomen Soc. (Phila.), Pa. Soc., Engrs. Soc. of Western Pa. Republican. Unitarian. Clubs: Worcester (Worcester); Pittsburgh Athletic Assn., Duquesne, Fox Chapel Golf (Pittsburgh); Mountain Brook (Birmingham, Ala.); Rolling Rock Country. Home: Schenley Apts., Pittsburgh 13. Office: 434 Fifth Av., Pittsburgh, Pa.

PERRY, John Morris, lawyer; b. Brooklyn, N.Y.; s. John Morris and Catherine (Evans) P.; LL.B., Columbia, 1887; m. Amy V. Marder, Sept. 12, 1894; children—Frances Catherine (Mrs. Donald B. Knight), John Marder (dec.). Practiced at N.Y. City since 1887; member firm Rathbone, Perry, Kelley & Drye; assistant district attorney Kings County, 1912-13. Vice-president Juilliard School of Music; president Jarvie Commonwealth Fund. Mem. Metropolitan Opera Association. Member American, New York State bar associations, Association Bar City of New York. Republican. Presbyterian. Clubs: Down Town, Rockland County, Rembrandt. Home: Palisades, N.Y. Office: 70 Broadway, New York, N.Y.

PERRY, Joseph Earl, banker, pres. Newton Savings Bank; b. Shelburne Falls, Mass., Dec. 30, 1884; s. Joseph Charles and Miriam Holbrook (Packard) P.; A.B., Williams Coll., 1906; LL.B., Harvard, 1909; B.B.A., Boston U., 1922; m. Bessie Luella Stanford, June 24, 1911; children—Miriam Elizabeth (Mrs. Bennett D. Bell), Joseph Earl, Jr., Walter Stanford. Admitted to Mass. State bar, 1908, and practiced law, Boston, Mass., since 1909; income tax assessor Mass. State, 1917-19; mem. Mass. Ho. of Reps., 1925-30 (chmn. com. on taxation and on constl. law; vice chmn. recess com. on taxation); commr. banks, Mass. State, 1940-44; pres. Newton Savings Bank since 1944; chmn. Mass. Bd. of Bank Incorporation, 1940-44; sometime mem. faculty Boston U., Northeastern U., Grad. Sch. of Banking, Rutgers U., since 1943. Mem. Belmont Sch. Com., 1919-22; pres. Mass. and R.I. State Assns. Y.M.C.A., 1936-37; mem. budget com. Newton Community Chest since 1944; incorporator New England Deaconess Hosp. Pres. Nat. Assn. Supervisors State Banks, 1943; mem. council Harvard Law Sch. Assn., 1942-44; past sec. Phi Beta Kappa Assn. Greater Boston. Chmn. trustees Belmont Meth. Ch. since 1922. Mason (33°; Grand Master of Masons in Mass. 1938-40; mem. bd. dirs. grand lodge Mass.; only Western Hemisphere Mason to have official part in Duke of Kent installation as England's Grand Master by King George VI, London, 1939). Mem. Newton Rotary Club. Home: 18 Holt St., Belmont, Mass. Office: 286 Washington St., Newton, Mass.

PERRY, Kenneth lawyer, business exec.; b. Bound Brook, N.J., Sept. 1, 1899; s. David McCloughan and Sara Mae (Dunning) P.; ed. Bordentown (N.J.) Military Inst., 1913-17; B.A., Williams Coll., 1921; LL.B., Harvard, 1926; m. Frances Breck, Apr. 4, 1930; children—Patsy, Peter, David, Taught math., Latin and romance languages, served as athletic dir. of Albany Acad., 1921-23; gen. law practice with Greene & Hurd, N.Y., 1927-34; vice pres., gen. counsel, exec. asst. to pres., mem. bd. dirs. and mem. subsidiaries com., with assignment of all overseas interests of Johnson & Johnson, New Brunswick, N.J., since 1934; dir. Nat. Bank of N.J., Brunswick. Nat. councillor Chamber of Commerce of the U.S., 1945; sponsor, N.J. Council for World Organization, 1945; mem. U.S. delegation to United Nations Conf. on Internat. Organization, San Francisco, 1945. Served in Army Air Service, 1918-19; commd. as pilot, 1919; Army Air Service Res., 1919-29; organized intercollegiate flying assn., 1919. Mem. New Brunswick Community Chest; dir. Nat. Bank of N. J., New Brunswick; mem. Legislative com. of New Brunswick C. of C. 1942-44; Nat. Boy Scouts of America (mem.-at-large and mem. regional exec. com. for second region, 1944-45); legislative com., Am. Drug Mfrs. Assn. since 1939. Mem. bars of N.Y. N.J., and related Federal Distis.; mem. Middlesex Co. Bar Assn., N.Y. County Lawyers Assn., N.J. Bar Assn., Am. Bar Assn. (pres. 1941-42). Republican. Episcopalian. Clubs: Economic, Williams, Downtown Athletic (New York); Union (New Brunswick); Trail of Essex County (N.J.). Author: American College Credo, 1921; Occupational Disease Legislation (Univ. of Newark Law Review), 1940; Historical Use of the Symbol and Words, Red Cross, 1943. Home: River Rd., Bound Brook, N.J. Office: Johnson & Johnson, 60 Broadway, New York 4, N.Y.; New Brunswick, N.J.

PERRY, Lawrence, journalist, author; b. Newark, N.J.; s. William Aurelius and Mary (Hayes) P.; g.s. of Hon. Nehemiah Perry; m. Larry Louise Crossman, November 1, 1902; 1 son, Glen. With N.Y. Sun, 1901, New York Evening Sun, 1904, Evening Journal, 1904-05, Evening Post, 1906; editor Yachting, 1906-10, New York Evening Post, 1910-20, Consolidated Press Assn., 1920-33, North American Newspaper Alliance, 1933. Mem. New York Soc. Sons of Revolution. Episcopalian. Clubs: Dutch Treat, Princeton (New York); Cap and Gown (hon.), Nassau (Princeton). Author: Dan Merrithew, 1910; Prince or Chauffeur, 1911; Holton of the Navy, 1913; The Fullback, 1916; The Big Game, 1918; Our Navy in the War, 1918; The Romantic Liar, 1919; For the Game's Sake, 1921; Touchdowns, 1924; Old First, 1931; Beyond the Terrace (play). Writer of syndicated columns "For the Game's Sake and "New York Skylines." Dramatic critic, North Am. Newspaper Alliance. Contributor short stories and articles to mags. Supervisor sports articles, Encyclopedia Britannica. Home: Glen Ridge, N.J. Office: 247 W. 43d St., New York, N.Y.

PERRY, Lewis, academy prin.; b. Williamstown, Mass., Jan. 3, 1877; s. Arthur Latham (D.D., LL.D.) and Mary Brown (Smedley) P.; grad. Lawrenceville (N.J.) Sch., 1894; B.A., Williams Coll., 1898; L.H.D., 1920; M.A., Princeton, 1899; Litt.D., Dartmouth Coll., 1915; M.A., Yale Univ., 1916; L.H.D., Amherst Coll., 1928, Univ. of N.H., 1932; LL.D., Harvard Univ., 1932; m. Margaret Lawrie Hubbell, Nov. 11, 1911 (died Dec. 23, 1928); children—Lewis, Emily Ruth; m. 2d, Juliette Adams, June 25, 1935. Teacher Princeton Prep. Sch., 1898-99; master Lawrenceville Sch., 1899-1901; instr. English, 1901-04, asst. prof., 1904-11, prof. English lit., May 1911-14. Williams Coll.; prin. Phillips Exeter Acad. since 1914. Mem. N.H. Hist. Soc., Am. Philol. Assn., Alpha Delta Phi (nat. pres. 1931-33). Conglist. Mason (K.T.). Clubs: Alpha Delta Phi, Williams, Century Assn. (New York); Harvard, Tavern (Boston). Editor: Marlowe's "Jew of Malta," 1908. Address: Exeter, N.H.

PERRY, Middleton Lee, physician; b. Lancaster, Tex., Aug. 15, 1868; s. Middleton and Ellen (Ellis) P.; student U. of Tex., 1888-89; M.D., U. of Tenn., 1892; grad. study U. of Va., U. of Vienna, Austria; m. Jamie Wimberly, Jan. 16, 1902 (now dec.); children—Middleton Lee, Wimberly Raymond. Asst. physician N.J. State Hosp., Morris Plains, 1894-98; pathologist Ga. State Sanitarium, Milledgeville, 1899-1903; supt. State Hosp. for Epileptics, Parsons, Kan., 1903-18; supt. Topeka (Kan.) State Hosp. since 1918. Mem. Am. and Kan. State med. assns., Shawnee County Med. Soc., Am. Psychiatric Assn., Central Neuropsychiatric Assn. Democrat. Address: State Hospital, Topeka, Kan.

PERRY, Oscar Butler, mining engr.; b. Bloomington, Ind., Sept. 1876; s. Maj. H. F. P.; A.B., Ind. U., 1897, LL.D., 1931; E.M., Columbia U., 1900; m. Anlo Marquee Cramer, Apr. 1923; children—Anlo Louise, Yvonne Chauvigny. Manager Ind. Gold Dredging Co., 1900, 02, Western Engring. & Construction Co., San Francisco, 1902-04; engr., 1904-06, gen. mgr. placer mining properties since 1906, Guggenheim Exploration Co.; gen. mgr. Yukon Gold Co., operating gold mines in U.S. and Yukon Territory, and tin mines in Malay, 1920-26; mng. dir. Bolivian Internat. Mining Corp. since 1930. Entered U.S. Army, May 1917; discharged, Apr. 1919, with rank of col. of engrs.; comd. 27th Engrs., A.E.F.; asst. engr. light rys. and roads, and engr. in charge of bridge sect., 1st Army. Mem. Beta Theta Pi, Tau Beta Pi. Clubs: Family (San Francisco); Engineers', Columbia University, Bankers (New York). Author of Gold Dredging in the Yukon and other professional papers. Home: 444 El Arroyo Rd., Hillsborough, Calif. Address: 315 Montgomery St., San Francisco 4, Calif.

PERRY, Ralph Barton, univ. prof.; b. Poultney, Vt., July 3, 1876; s. George Adelbert and Susannah Chase (Barton) P.; A.B., Princeton Univ., 1896; A.M., Harvard Univ., 1897, Ph.D., 1899; Litt.D., Princeton, 1936; Doctor of Humane Letters, Clark Univ., 1939; LL.D., Colby College, Waterville, Me., 1942; LL.D., U. of Penn. 1944; Lit.D., Harvard Univ. 1944; m. Rachel Berenson, Aug. 15, 1905 (died Oct. 23, 1933); children—Ralph Barton, Bernard Berenson. Instr. philosophy, Williams Coll., 1899-1900, Smith Coll., 1900-02; instr. philosophy, Harvard U., 1902-05, asst. prof., 1905-13, prof. since 1913. Maj. U.S. Army and sec. War Dept. Com. on Education and Spl. Training, 1918-19; Hyde lecturer in French univs., 1921-22. Chmn. Am. Defense-Harvard Group, 1940-45; chmn. Univs. Com. on Postwar Internat. Problems, 1942-45. Decorated Chevalier Legion of Honor (France), 1936. Mem. of National Institute of Arts and Letters. Mem. Am. Philos. Soc. Author: The Approach to Philosophy, 1905; The Moral Economy, 1909; Present Philosophical Tendencies, 1912; The New Realism, 1912; The Free Man and the Soldier, 1916; The Present Conflict of Ideals, 1918; Annotated Bibliography of the Writings of William James, 1920; The Plattsburg Movement, 1921. Editor: William James's Essays in Radical Empiricism, 1912; William James's Collected Essays and Reviews, 1920; Revision of Weber's History of Philosophy, 1925; Philosophy of the Recent Past, 1926; General Theory of Value, 1926; A Defense of Philosophy, 1931; The Thought and Character of William James (Pulitzer prize biography), 1935; In the Spirit of William James, 1938; (with others) The Meaning of the Humanities, 1938; Shall Not Perish from the Earth, 1940; On All Fronts, 1941; Plea for an Age Movement, 1942; Our Side Is Right, 1942. Puritanism and Democracy, 1945; Hope for Immortality, 1945; One World in the Making, 1945. Home: 985 Memorial Dr., Cambridge 38, Mass.

PERRY, Richard Ross, Jr., lawyer; b. Washington, D.C., Sept. 4, 1871; s. Richard Ross and Callie (Thaw) P.; A.B., Harvard, 1892; LL.B., Georgetown U., 1894, LL.M., 1895; unmarried. Mem. R. Ross Perry & Son, 1895 until death of father, 1915, since alone, at Washington. Mem. Phi Beta Kappa (Harvard), Delta Chi (Georgetown U.). Republican. Episcopalian. Clubs: Metropolitan (Washington, D.C.); Chevy Chase (Md.); Harvard (New York). Home: 1635 Massachusetts Av. Office: Union Trust Bldg., Washington 5, D.C.

PERRY, Stella George Stern, author; b. New Orleans, La.; d. George and Carolyn (Silverstein) Stern; grad. Southern Academic Inst., New Orleans, 1893; student Newcomb Coll., New Orleans, 1893-94; A.B., Barnard Coll. (Columbia U.), 1898; m. George Hough Perry, Sept. 19, 1906; 1 son, Ralph R. Corr. sec. Consumers' League of N.J.; chmn. publicity com., N.J. State Child Labor Com.; sol. insp. of labor, N.J., 1912-13. Sec. joint com. of San Francisco Child Labor Com. and Juvenile Protective Assn., 1914-15; asso. dir. Woman's Bd. Panama P.I. Expn., 1913-15. Lecturer and organizer for Nat. and Calif. councils of defense, 1917-18. Mem. Alpha Omicron Pi Fraternity (was a founder). Clubs: Barnard College, Pan-Hellenic, Woman Pays (N.Y. City); Studio Club (Hollywood, Calif.). Author: Go-To-Sleep, 1911; Melindy, 1912; When Mother Lets Us Act, 1913; The Kind Adventure, 1914; The Sculpture and Murals of the Panama-Pacific International Exposition (official hand-

book), 1915; The Sculpture of the Exposition (with A. Sterling Calder), 1915; All the Children (child labor pageant performed at Panama P.I. Expn.), 1915; Little Bronze Playfellows, 1915; Clever Mouse, 1916; Angel of Christmas, 1917; The Girls' Nest, 1918; Palmetto, 1920; Come Home, 1923; Barbara of Telegraph Hill, 1925; The Defenders, 1927; Extra Girl, 1929; Richardson: General Server, 1940; also scenarios, stories, poems, and articles. Edited for Martha Vivian, Down the Avenue of Ninety Years, 1924. Address: 37 Willow St., Brooklyn, N.Y.

PERRY, Stuart Hoffman, editor, pub.; b. Pontiac, Mich., Oct. 13, 1874; s. Aaron and Sallie (Hoffman) P.; A.B., U. of Mich., 1894, LL.B., 1896, hon. A.M., 1919; LL.D., Adrian Coll., 1921; m. Maude E. Caldwell, Oct. 14, 1895; children—Elizabeth R. (Mrs. C. Kenneth Wesley), Lydia (dec.). Practiced law at Pontiac and Detroit, 1896-1900; mng. editor Pontiac Press, 1901; pub. St. Johns (Mich.) News, 1902-06, Adrian Daily Telegram since 1907. V.p. Monroe (Mich.) Evening News since 1927. Dir. Mich. State Bur. Mil. Relief at N.Y. City, 1918; chmn. Mich. Reconstruction Com., 1919; mem. Mich. Community Council Comm., Industrial Relations Commn., 1919-20; 2d v.p. Associated Press, 1939-40; director since 1923; dir. Press Assn. Inc.; mem. Mich. Judicial Council since 1929, Mich. Advisory Council on State Finance, 1931-32, Mich. Civil Service Commn., 1937-38. Mem. advisory com. Columbia U. Sch. of Journalism since 1926. Asso. mineralogist U.S. Nat. Museum. Lawrence Smith Medal, Nat. Acad. Sciences, 1945. Fellow Cranbrook Inst. of Science, A.A.A.S., Soc. for Research on Meteorites, Am. Geog. Soc.; mem. Am. Judicature Soc., Am. Soc. Newspaper Editors, Am. Acad. Polit. and Social Science, Acad. Polit. Science. Republican. Episcopalian. Clubs: Lotos (New York); Nat. Press (Washington); Toledo (Toledo, O.). Author: The Metallography of Meteoric Iron. Home: Adrian, Mich.

PERRY, (John) Wallace, editor, publisher; b. Neosho, Mo., Feb. 3, 1883; s. Rev. John Wesley and Margaret Ann (Poage) P.; A.B., U. of Okla., 1907; m. Lena Alice Stubblefield, June 15, 1907. City editor of the Lawton (Okla.) News-Republican and Lawton Constitution, 1907-13, McAlester (Okla.) News-Capital, 1913-17; state editor Daily Oklahoman, Oklahoma City, 1917-19; adv. mgr. and editor house organ, Seamans Magazine, Seamans Oil Co. and Continental Asphalt & Petroleum Co., N.Y. City, 1919-20; editor publs. of Okla. Agrl. and Mech. Coll., Stillwater, 1921-23; mng. editor El Paso Post, 1923-27, editor, 1927-31; editor El Paso Herald-Post, 1931-37; editor and owner Las Cruces Sun-News since 1939. Pres. Dona Ana County Museum Soc.; pres. Las Cruces Chamber Commerce, 1942-43; pres. New Mexico Press Assn., 1942-44. Member board of regents, Univ. of Oklahoma, 1908-10; mem. Commission of Control for Texas Centennial Celebrations; mem. Beta Theta Pi, Sigma Delta Chi. Democrat. Presbyn. Clubs: Country, Kiwanis. Home: 530 W. Court Av. Office: 212 S. Main St., Las Cruces, N.M.

PERRY, Warren Charles, architect; b. Santa Barbara, Calif., May 12, 1884; s. Charles Strong and Martha Washington (Warren) P.; B.S., U. of Calif., 1907; École des Beaux Arts, Paris, 1908-11; m. Joy Wilson, July 31, 1918; children—Carolyn Joy, Warren. Began practice as architect at San Francisco, 1912; architect George C. Edwards Track Stadium, Jurisprudence Bldg. University of Calif. Berkeley Potrero Hill Housing Project (with F. H. Meyer and John Bakewell, Jr.), San Francisco, 1939, also many residences; instr. in architecture, U. of Calif., 1911-18, asst. prof. architecture, 1918-21, asso. prof., 1921-27, prof. since 1927, dean Sch. of Architecture since 1927, chmn. dept. of art, 1935-38. Mem. Calif. State Bd. Architectural Examiners from 1928 to '42. Mem. Am. Inst. Architects (pres. Northern Calif. Chapter 1938), State Assn. Calif. Architects, Delta Tau Delta, Tau Beta Pi. Democrat. Club: Faculty (Berkeley). Home: 2530 Vallejo St. Office: 260 California St., San Francisco 11, Calif.

PERRY, Wesley Vick, judge; b. Russellville, Ky.; s. Roderick and Martha Barbour (Vick) P.; A.B., Bethel Coll., Russellville; A.B., Princeton, 1893; studied law Vanderbilt University, 1893-94; LL.B., Columbia, 1899; m. Jeanette Johnson, July 2, 1903; children—Wesley Vick, Mary Elizabeth (dec.), George William Rumsey, Jeanette Johnson (Mrs. Fulton W. Hogue), Charles Roderick, Martha Barbour, Robert Mebane Pendleton. Admitted to Kentucky bar, 1899, and since practiced in Russellville, except for brief period in Louisville; mem. Kentucky House of Representatives, 1908-12; elected judge of 2d Jud. Dist., Ky. Court of Appeals in 1931 to fill unexpired 8 yr. term of Marvel M. Logan (resigned, upon election to U.S. Senate); re-elected, Dec. 1934, for 8 yr. term, and re-elected without opposition for term 1934-42; served as chief justice Court of Appeals, 1942; apptd. comm. of the Court, Jan. 5, 1943. Democrat. Methodist. Mason, Elk, K.P., Shriner, Hambleton Moot Court, Columbia University of Law. Home: 115 W. Todd St. Address: State Capitol, Frankfort, Ky.

PERRY, William Graves, architect; b. Boston, Mass., Nov. 8, 1883; s. Charles French and Georgianna West (Graves) P.; student Noble and Greenough Sch., Boston, 1893-1900; A.B., Harvard, 1905; S.B., Mass. Inst. Tech., 1907; diploma, architect, École des Beaux Arts, Paris, 1913; m. Eleanor Gray Bodine, Aug. 6, 1908 (divorced); children—Eleanor Gray, William Graves, Louise Bodine; married 2d, Frances McElfresh Ames, July 16, 1945. Draughtsman Shepley, Rutan & Coolidge, 1907, 1914-15; instr. architectural design, Harvard, 1915-16; practiced independently, 1915-19; mem. Perry, Shaw & Hepburn, Boston, since 1919; firm architects of Roxbury Latin Sch. Bldg. (Boston), Harvard Coöperative Society Store, Radcliffe Coll. Lecture Hall (Cambridge, Mass.), St. Paul's Ch. and Parish House (Newburyport, Mass.), Houghton Library for Rare Books, Harvard College, Restoration of Colonial City of Williamsburg, Virginia, etc. Capt. infantry Massachusetts State Guard, 1916-17; capt. Air Service, U.S. Army, 1917-19; comdg. 477th Aero Squadron, 1917-18; equipment officer staff of Air Service comdr., 1st Army A.E.F., 1918-19; St. Mihiel and Argonne engagements; Army Air Service citation. Awarded Elise Willing Balch medal, Nat. Soc. of Colonial Dames of America, chapter II, Phila., 1933. Associate National Academy of Design. Member national advisory com., Historic Am. Bldgs. Survey; Fellow A.I.A., Am. Civic Assn. Trustee: Colonial Williamsburg, Virginia. Member: Planning Board, Brookline. Clubs: Episcopalian Club of Mass. (past pres.); Union, (Boston); Thursday Evening (Brookline); Hasty Pudding, Owl (Harvard Univ.). Home: 25 Cottage St., Brookline, Mass. Office: 955 Park Square Building, Boston, Mass.

PERSHING, James Hammond (pûr'shĭng), lawyer; b. Mount Pleasant, Pa., Dec. 27, 1863; s. John and Elizabeth (Hammond) P.; A.B., Princeton, 1888; m. Martha Kimbal Reymer, Sept. 3, 1889 (died Nov. 18, 1924); children—Alice Reymer, John. Began practice, Pittsburgh, 1890; removed to Denver, Colo., 1892; now sr. mem. Pershing, Bosworth, Dick and Dawson. Prof. of medical jurisprudence, U. of Colo., 1910-27. Mem. first Charter Conv., Denver, 1903; mem. Colo. State Bur. of Child and Animal Protection, 1905-10; mem. Colo. Civ. Service Commn., 1907-09; mem. and pres. Bd. of Charities and Correction, City and County of Denver, 1912-14; trustee U. of Denver, 1920-26; pres. United Charities, Denver, 1902-12, pres. Denver Community Chest, 1925; pres. Denver Public Library Commission. Mem. Am., Colorado and Denver bar assns. Republican. Episcopalian; deputy to Gen. Conv., and chancellor Diocese of Colo., 1914-44; mem. from 6th Province of Nat. Council, 1919-26. Clubs: Denver, Mile High, Cactus, Rocky Mountain, Princeton. Home: 930 Humboldt St. Office: Equitable Bldg., Denver, Colo.

PERSHING, John Joseph, general U.S. Army; b. Linn County, Mo., Sept. 13, 1860; s. John F. and Ann E. (Thompson) P.; student Kirksville (Mo.) Normal Sch., 1880; grad. U.S. Mil. Acad., 1886; LL.B., U. of Neb., 1893; LL.D., U. of Neb., 1917, U. of St. Andrews, Scotland, 1919, U. of Cambridge, Eng., 1919, Yale, 1920; D.C.L., U. of Oxford, Eng., 1919; Dr. Mil. Science, Pa. Mil. Acad., 1921; etc.; m. Washington, Helen F., d. Senator Francis E. Warren, of Cheyenne, Wyo., Jan. 26, 1905; 4 children (wife and 3 daughters lost their lives in the burning of the Presidio, Aug. 27, 1915). Commd. 2d lt. 6th U.S. Cav., July 1, 1886; 1st lt. 10th Cav., Oct. 20, 1892; maj. chief ordnance officer vols., Aug. 18, 1898; hon. disch. from vols., May 12, 1899; maj. a.-a.-g., vols., June 6, 1899; capt. 1st U.S. Cav., Feb. 2, 1901; hon. disch. from vols., June 30, 1901; transferred to 15th U.S. Cav., Aug. 20, 1901; brig. gen., Sept. 20, 1906; maj. gen., Sept. 25, 1916; gen. U.S. Army (emergency), Oct. 6, 1917; confirmed by U.S. Senate "General of Armies of United States," Sept. 3, 1919; retired Sept. 13, 1924. Served in Apache Indian campaign, N.M. and Ariz., 1886, and in Sioux campaign, Dak., 1890-91; comd. Sioux Indian scouts until Aug. 1891; mil. instr. U. of Neb., 1891-95; instr. in tactics, U.S. Mil. Acad., 1897-98; served with 10th Cav. in Santiago campaign, Cuba, 1898; organized the Bur. of Insular Affairs and was its chief until Aug. 16, 1899; served in P.I., Nov. 1899-June 1903; first as adj.-gen. Dept. of Mindanao till August 8, 1901; in charge Moro affairs and comd. military operations in Central Mindanao against Moros, April 1902-June 1903; military attaché Tokio, Japan, 1905-06, and was with Kuroki's army in Manchuria, Mar.-Sept. 1905; served on Gen. Staff, 1903-06; duty P.I., 1906-08, 1909-14; was comdr. Dept. of Mindanao, and gov. Moro Province; comd. successful mil. operation against hostile Moros terminating with their defeat at the battle of Bagsak, June 12, 1913; comd. 8th Brig., Presidio, Calif.; temporarily in command of El Paso patrol dist., on Mexican border; in command of U.S. troops sent into Mexico in pursuit of Villa, Mar. 1916. Comdr.-in-chief A.E.F. in World War, 1917-19; apptd. Chief of Staff, U.S. Army, July 1, 1921. Awarded D.S.M. (U.S.); Grand Cross Order of the Bath (British); Grand Cross Legion of Honor (French); Croix de Guerre and Médaille Militaire (French); Grand Cordon Order of the Paulownia (Japanese); Grand Cordon Order of Leopold and Croix de Guerre (Belgian); Great Cross Order of White Lion and Croix de Guerre (Tcheco-slovaque); Order Saint Savoir (Greek); Grand Cross Order of St. Maurizio e Lazzaro, and Military Order of Savoy (Italian); Grand Cordon of Prince Danilo I, and Obilitch Medal (Montenegrin); Medal of La Solaridad (Panama); Virtuti Militari and Polonia Restituta (Polish); Grand Cordon Order of the Precious Light of Chia Ho (Chinese); Grand Cordon Order of the Star of Karageorges (Serbian); Order of Mihai Bravul (Rumanian); and others. Chmn. Am. Battle Monuments Commn.; chmn. Goethals Memorial Commn. Mason (33°). Clubs: Metropolitan, Army and Navy (Washington). Author: My Experiences in the World War, 1931. Address: War Dept., Washington, D.C.

PERSKIE, Joseph B. (pûr'skê), judge; b. Alliance, N.J., July 20, 1885; s. Harris and Minnie (Levit) P.; student U. of Pa. Law Sch., 1904-07; m. Beatrice Maslansky, Nov. 27, 1910; children—David M., Marvin, Lawrence. Admitted to N.J. bar, 1907; counsellor at law since 1910; asst. city solicitor, Atlantic City, 1916-26, city solicitor, 1926-33, solicitor Bd. of Edn., 1916-26; justice Supreme Ct. of N.J. since 1933. Mem. Commn. for Uniform Legislation in U.S., 1930-33. Dir. Fed. of Jewish Charities, Atlantic City. Mem. N.J. and Atlantic County bar assns. Republican. Jewish religion. Mem. B'nai B'rith, Elks, Eagles, Moose. Club: Country (Linwood, N.J.). Home: 5 N. Plaza Place, Atlantic City, N.J.*

PERSON, Harlow Stafford, economist; b. Republican City, Neb., Feb. 16, 1875; s. Rollin Harlow and Ida M. (Madden) P.; Ph.B., U. of Mich., 1899, A.M., 1901, Ph.D., 1902; m. Mary Trowbridge Carson, Oct. 29, 1902; children—Eleanor Madden, Harlow Stafford (dec.), Miriam Frances. Instr. in commerce and industry, 1902-04, sec. and asst. prof., 1904-08, dir. and prof. of business orgn. and management, 1908-22, Amos Tuck Sch. of Administration and Finance (Dartmouth); mng. dir. Taylor Society, New York, 1919-33; mem. Miss. Valley Com., 1934; actg. chmn. water planning com. and actg. dir. water resources sect., Nat. Resources Bd. and Nat. Resources Com., 1934-35; econ. consultant Nat. Resources Com., 1935, Rural Electrification Administration since 1935; mem. President's Great Plains Com. 1936; consulting economist and chief of staff, U.S.-Mexico Oil Comm., 1942. Major Ordnance R.C. and maj., Insp., Gen's Dept., 1918. Mem. Am. Econ. Assn., Taylor Soc., Am. Statis. Assn., Am. Assn. University Professors, National Planning Assn.; honorary member Masaryk Academy (Prague). Mem. Phi Beta Kappa, Artus. Recipient Taylor Key of Soc. for Advancement Management. Decorated Knight Order of White Lion (Czechoslovakia). Clubs: Faculty (Columbia U.), City. Author: Industrial Education, 1907; Little Waters, 1935; Mexican Oil, 1942; contributor on industrial and commercial education and on scientific management. Editor and part author of Scientific Management in American Industry, 1929; many government reports. Home: Dobbs Ferry, N.Y. Office: 420 Lexington Av., New York, N.Y.

PERSON, Hjalmer T., civil engr.; b. Hitchcock, S.D., Feb. 7, 1903; s. John F. and Marie (Larsen) P.; B.S. in C.E., S.D. State Coll., 1925; M.S., Ia. State Coll., 1927; C.E., S.D. State Coll., 1932; m. Maurine E. Hollo, May 29, 1931; children—John Granger, Hjalma Maurine. Asst. prof., civil engring., S.D. State Coll., 1927-29; asst. and asso. prof., Wyoming University, 1929-34, professor and div. chmn. since 1934; Director ESMWT Program since 1942 (part-time) dir. U.S. Coast and Geodetic Survey and State surveys, 1933-34; during summers 1926, '28, '29, '30, '31 designed bridges for states and private companies; spl. engr. Wyo. State Planning Bd. summers 1936, '37, '38, Soil Conservation Service, 1939; cons. engr. for W. W. Flora, summers 1940-41; pvt. cons. practice since 1935. Chmn. Wyo. State Planning Bd., 1934-35; pres. and v.p. Wyo. Bd. Examining Engrs. since 1935; past pres., Wyo. sect. Am. Soc. C.E.; past pres., Wyo., Engring. Soc.; mem. Wyo. Reclamation Assn. (sec. sinc 1938); dir. Western Zone, Nat. Council, State Bds. of Examining Engrs., 1940-43. Vice-pres. N.C.S.B.E.E. 1943-44, pres. 1944-45. Mem. Laramie C. of C. (dir. 1944-46). Sec. Assn. of Western State Engineers 1939 and 1944. Mem. Soc. Promotion Engring. Edn., Pacific Northwest Development Assn. (dir.), Am. Soc. C.E., American Assn. Univ. Profs., Wyo. Engrs. Soc., Sigma Xi, Phi Kappa Phi, Sigma Tau, Nat. Soc. of Professional Engineers, A.S.T.M. Protestant. Rotary (Laramie). Home: 1315 Park. Laramie, Wyo.

PERSON, Seymour Howe, ex-congressman; b. Howell Tp., Livingston County, Mich., Feb. 2, 1879; s. Ozro S. and Martha A. (Howe) P.; LL.B., U. of Mich., 1901; m. Mabelle Pierson, Sept. 22, 1909. In practice of law at Lansing, Mich., since 1901; v.p. Ingham Abstract & Title Co.; dir. Knollwood Cemetery Co. (Cleveland). Mem. 72d Congress (1931-33), 6th Mich. Dist. Mem. Am., Mich. State and Ingham County bar assns., State Grange. Republican. Universalist. Mason, Odd Fellow, Modern Woodman, Elk, Eagle. Clubs: Kiwanis, Lansing City, Wranglers, Hiawatha Sportsmen, Lansing Press. Home: 210 N. Pine St. Office: Olds Tower, Lansing, Mich.

PERSONS, Frederick Torrel, clergyman, librarian; b. Sandisfield, Mass., Feb. 2, 1869; s. Byron John and Ellen K. (Spaulding) P.; B.A., Yale, 1894; M.A., Columbia, 1902; grad. Union Theol. Sem., 1902; student Harvard Sch. of Architecture, 7 summers; m. Florence Isabel Cummings, Sept. 19, 1906; children—Theodore M., Stow S., Frederick D. Teacher and prin. acads. until 1899; asso. pastor United Ch., New Haven, Conn., 1902-04; ordained ministry Congl. Ch., 1903; pastor Woodbridge, Conn., 1904-11, Mt. Carmel, 1911-15; librarian Bangor Theol. Sem., 1915-24; librarian Congregational Library since 1924; lecturer on European and Am. architecture at Rollins Coll., Win-

ter Park, Fla., winter of 1940. Mem. Unitarian Hist. Society; moderator, Mass. Conv. of Congl. Ministers (oldest ministerial body in New Eng., and including both Unitarian and Trinitarian Congl. ministers). Mem. Spl. Libraries Assn. of Boston (pres. 1929-30). Am. Soc. Ch. History. Club: Winthrop. Has lectured extensively on architectural subjects; lecturer for many years on church architecture, Bangor Theological Seminary. Contributed 81 articles to the Dictionary of Am. Biography. Home: 306 Vinton St., Melrose Highlands, Mass. Address: 14 Beacon St., Boston, Mass.

PERSONS, John Cecil, banker; b. Atlanta, Ga., May 9, 1888; s. William Matthew and Alice Virginia (Longshore) P.; LL.B., U. of Ala., 1910; m. Elonia Dudley Hutchinson, June 12, 1913; children—John Cecil (dec.), Elonia Nelson, Alice Virginia. Admitted to Ala. bar, 1910, and began practice at Tuscaloosa; treas. U. of Ala., 1912-13; city atty. Tuscaloosa, 1915; pres. Persons Lumber Co., Tuscaloosa, 1916-21; began banking with Merchants Bank & Trust Co., 1919; v.p. First Nat. Bank, Tuscaloosa, 1922-27; pres. Traders Nat. Bank, Birmingham, 1927; pres. Am.-Traders Nat. Bank, 1928-30, First Nat. Bank since 1930, now also dir.; dir. First Nat. Co., Alabama Great Southern R.R. Co., Protective Life Ins. Co., Ala. By-Products Corp., Avondale Mills. Served as capt. inf., U.S. Army, 1917, maj., 1918; lt. col. inf., Ala. By-Products Corp., Avondale Mills. Director City Board of Edn., Birmingham, Alabama. Served as comdg. 62d Inf. Brig., (Ala. and Fla. troops), 1930-39; maj. gen., U.S. Army, comdg. 31st (Dixie) Div., since Nov. 1940; served as Div. Comdr., 31st Div., in Southwest Pacific, commanded assault troops in capture of Island of Morotai; inactive duty with rank of major gen., since Jan., 1945. Mem. Scabbard and Blade, Phi Kappa Sigma, Omicron Delta Kappa, Phi Beta Kappa. Awarded D.S.C., (U.S.) World War I. Awarded D.S.M. (U.S.) for World War II.; Florida Cross, State of Fla., D.S.M., State of Ala. Democrat. Baptist. Mason. Clubs: Birmingham Country, Mountain Brook Country. Home: 2608 Aberdeen Rd. Office: First Nat. Bank, Birmingham, Ala.

PERSONS, William Frank, social worker; b. Brandon, Ia., Aug. 31, 1876; s. William and Mary E. (Stainbrook) P.; Ph.B., Cornell Coll., Mt. Vernon, Ia., 1900; LL.B., from Harvard University, 1905; m. Eugenia M. Bray, October 6, 1909 (she died August 2, 1941); children—William Frank, Edward Bray. Admitted to Ia. bar, 1905; practiced at Sioux City, 1905-06; dir. Dept. Gen. Work, Charity Orgn. Soc., New York, 1906-17; industrial relations work, North Am. Co., 1922-24; asst. to pres. Milwaukee Electric Ry. and Light Co., 1925-29; exec. v.p. Am. Assn. Personal Finance Cos., 1929-32; field rep., Am. Pub. Welfare Assn., 1932-33; dir. enrollment Civilian Conservation Corps, 1933-42; dir. U.S. Employment Service, 1933-39; spl. asst. to dir. Civilian Conservation Corps from May 1939-April 1942; director industrial relations Consolidated Aircraft Corporation, Apr. 1942-May 1943; director industrial relations Ryan Aeronautical Company since May 1943. With American Red Cross in United States and abroad, World War; director general Department Civilian Relief, 1917-18; dir. Dept. of Adminstrn., League Red Cross Socs., Geneva, 1919-20; v. chmn. Am. Red Cross, 1921-22. Mem. Nat. Council Boy Scouts America, Am. Assn. Social Workers, Nat. Conf. Social Workers, Phi Beta Kappa. Clubs: Harvard (New York); Cosmos (Washington, D.C.). Home: The University Club. Office: Ryan Aeronautical Co., San Diego, Calif.

PERSONS, Wilton Burton, army officer; b. Montgomery, Ala., Jan. 19, 1896; s. Frank Stanford and Kate (Abrams) P.; B.S. in E.E., Ala. Poletech. Inst., 1916, M.B.A., (magna cum laude), Harvard Sch. Business Adminstrn., 1931; grad., Command and Gen. Staff Sch., 1938, Air Corps Tactical Sch., 1939; m. Charlotte Caldwell, Dec. 2, 1922 (divorced, August 1929); 1 son—Wilton Burton. Commissioned 2d lieutenant Coast Artillery, 1917, and advanced through the grades to brigadier general, 1942; served in A.E.F. in France and Germany, World War I; apptd. chief of legislative and liaison div., Office Chief of Staff, War Dept., Mar. 1942; rated: aircraft observer. Mem. Phi Delta Theta. Club: Army-Navy Country (Arlington, Va.). Home: Kennedy Warren Apartments, Washington, D.C.*

PESCHGES, John Hubert, bishop; born May 11, 1881; now deceased. See Vol. 23 (1944-45).

PESSL, Yella (pĕsl), musician; b. Vienna, Austria; d. Siegmund and Helen (Hertz) Pessl; received final degree in keyboard instruments and composition, Vienna Acad. of Music, 1931. Specialist harpischord and its music of 17th and 18th centuries; concertized since 1931 throughout U.S.; has given numerous solo, chamber music and orchestra recitals, extensive broadcast series, orchestral performances with Toscanini, Walter, Rodzinski, etc.; gave first U.S. performance of Bach's "Musical Offering" (Bach Circle, N.Y. City), 1940, W. F. Bach's "Sonata for Viola," 1939; asst. dept. music, Columbia U. Mem. Am. Musicological Soc., Music Teachers Nat. Assn., Alpha Sigma Iota, Bach Circle of N.Y. (v.p.); hon. mem. Bach Soc. (Brussels, Belgium). Broadcaster over nat. radio networks; Bach's The Well-Tempered Clavier; Documents of 17th and 18th Century Improvisation. Editor: baroque keyboard music; author: numerous articles on harpsichord music. Address: 68 E. 86th St., New York, N.Y.

PETER, Walter Gibson, architect; June 24, 1868-Feb. 9, 1945. See Vol. 24 (1944-45).

PETER, William Frederick, lawyer; b. Seymour, Ind., Oct. 26, 1883; s. William Frederick and Minna (Frey) P.; grad. Lake Forest Acad., 1901; A.B., Yale Univ., 1905; LL.B., Columbia Law Sch., New York, 1908; m. Marion Mason, Jan. 1, 1917; children—Sylvia, Phyllis, Marion. Began practice in Indianapolis, Ind., 1908; moved to Chicago, 1911; engaged in railroad law practice since 1911; asst. gen. counsel C. R.I.&P. Railway Co., 1919-40, now general counsel; dir. Chicago, Terre Haute & Southeastern Railway Co. since 1911; dir., Peoria & Bureau Valley Ry. Co. Mem. Psi Upsilon. Republican. Clubs: University, Onwentsia. Home: 990 E. Illinois Rd., Lake Forest, Ill. Office: 1025 La Salle Station, Chicago, Ill.

PETERKIN, Daniel, Jr., corp. official; b. Chicago, Ill., Mar. 12, 1906; s. Daniel and Jeanette (Knights) P.; B.S., Princeton U., 1928; m. Bessie Shaw, June 15, 1929; children—Joan Shaw, Ann Shaw, Joy. Began as salesman Morton Salt Co., 1928, asso. with sales dept., 1928-41, dir. company since 1937, v.p., 1938-41, pres. since 1941; dir. Am. Nat. Bank, Chicago, Davidson Mfg. Corp. (Chicago). Trustee Morton Arboretum. Clubs: Mid-day, Tavern, Chicago, Athletic Assn. (Chicago); Lake Geneva (Wis.) Country; Cap and Gown (Princeton). Home: 1500 Lake Shore Dr., Chicago 10. Office: 310 S. Michigan Av., Chicago 4, Ill.

PETERKIN, Mrs. Julia Mood, author; b. Laurens County, S.C., Oct. 31, 1880; d. Julius Andrew and Alma (Archer) Mood; A.B., Converse Coll., Spartanburg, S.C., 1896, A.M., 1897, D.Litt., 1927; m. William George Peterkin, June 3, 1903; 1 son, William George. Mem. D.A.R., Daughters of Confederacy. Clubs: Afternoon Music (Columbia, S.C.); Cosmopolitan (N.Y. City); P.E.N. Club. Author: Green Thursday, 1924; Black April, 1927; Scarlet Sister Mary (awarded Pulitzer prize of $1,000), 1928; Bright Skin, 1932; Roll, Jordan, Roll, 1933; Plantation Christmas, 1934. Contbr. to Am. Mercury, Century Mag., Smart Set, Saturday Evening Post, etc. Home: Lang Syne Plantation, Fort Motte, S.C.

PETERMAN, Mynie Gustav, pediatrist; b. Merrill, Wis., Mar. 5, 1896; s. Albert Frederick and Ida (Braatz) P.; Sc.B., U. of Wis., 1918; A.M., Washington U., St. Louis, 1920; M.D., Washington U. Sch. of Medicine, 1921 (fellowship, scholarship, 1920-21); m. Mildred Mackenzie, Sept. 29, 1924; children—Albert Frederick, Mary Jean. Practiced as physician in Milwaukee since 1925; introduced new treatment for epilepsy in childhood, 1924, new test for syphilis, 1927, classification for convulsions, 1933; chief resident physician City and County Hosp., St. Paul, 1921-22; fellow, 1st asst. and asso. in pediatrics, Mayo Foundation and Clinic, 1922-25; dir. laboratories and research, Milwaukee Children's Hosp., 1925-33; member staff Columbia Hospital, Milwaukee County Hospital; medical director St. Vincent's Infant Asylum. In Chemical Warfare Div., University of Wis., 1917-18; 1st sergt. S.A.T.C., 1918, World War; 1st lt. Med. R.C., 1924, capt. 1927. Fellow A.M.A.; mem. internat. Congress Pediatrics, Am. Bd. Pediatrics, Am. Acad. Pediatrics, Central Soc. Clin. Research, Am. Assn. Research Nervous and Mental Diseases, Wis. State Med. Soc., Milwaukee Pediatric Soc., Osler Soc. Sigma Xi, Phi Sigma. Author chapters in several med. works and numerous research articles in med. publs. Editor English transl. Diseases of Children (5 vols.), 1935. Home: 3494 Shepard Av., Milwaukee 11. Office: 411 E. Mason St., Milwaukee 2, Wis.

PETERMANN, Albert E., lawyer, March 3, 1877-Oct. 15, 1944. See Vol. 23 (1944-45).

PETERS, Charles Clinton, prof. edn.; b. Duffield, Pa., Nov. 24, 1881; s. George W. and Mary Virginia (Myers) P.; A.B., Lebanon Valley Coll., Annville, Pa., 1901-05; A.M., Harvard, 1910; Ph.D., U. of Pa., 1916; studied Columbia; m. Dixie May Stone, June 12, 1907; children—Eleanor S., G. Herbert Palmer, Max Stone. Prof. classical langs., and mathematics, Clarksburg (Mo.) Coll., 1905-07 (pres. 1906-07); prof. philosophy and edn., Westfield (Ill.) Coll., 1907-11; dean and prof. philosophy and edn., Lebanon Valley Coll., 1911-13; supt. schs. Royersford, Pa., 1913-16; instr. edn., Lehigh U., 1916-17; with Ohio Wesleyan U., 1917-27, prof. edn., 1920-27; visiting professor Univ. of Miami, (Fla.) 1926-1927; prof. edn. and dir. of ednl. research, Pa. State Coll. since 1927; prof. edn., summers, Ohio State U., univs. of W.Va., Kan. Calif., Minn., Wis., also Stanford and Syracuse univs. Chief Ednl. Surveys Unit Nat. Roster, War Manpower Commission, 1944. Mem. Ednl. Research Assn., Nat. Coll. Teachers of Education, Psychometric Society, Am. Acad. of Polit. and Soc. Science, Phi Delta Kappa, Kappa Delta Pi, Kappa Phi Kappa, Pi Gamma Mu, Theta Chi. Democrat. Methodist. Author: Human Conduct, 1918; Foundations of Educational Sociology, 1924, 1930. Contbr. Part. III, "Measuring Merit and Standards of Text-Books" (Ind. Survey, Vol. II, 1925); Objectives and Procedures in Civic Edn., 1930; Motion Pictures and Standards of Morality, 1933; Statistical Procedures and their Mathematical Bases (with Van Voorhis), 1935, 1940; The Curriculum of Democratic Education, 1942. Home: State College, Pa.

PETERS, David Wilbur, coll. pres.; b. Rocky Mount, Va., Nov. 21, 1889; s. Stephen Benjamin and Susan (Bowman) P.; B.S., Roanoke Coll., Salem, Va., 1913; M.A., Teachers Coll., Columbia U., 1928, Ph.D., 1934; m. Anne Bruce, June 16, 1916; children—Barbara Anne (Mrs. James Wilborn, Jr.), Mary Bruce (Mrs. C. C. Cunningham, Jr.), Susan Bowman. Teacher and high school principal, Rustburg, Virginia, 1913-15; teacher and assistant principal, elementary schs., Richmond, Va., 1915-16; prin., Cape Charles (Va.) High Sch., 1916-20; supt. schs., Northhampton (Va.) County, 1921-27, Henrico County, 1928-29; state high sch. supervisor, 1929-31; state director. Instrn., 1934-38; president Radford College Woman's Division of Virginia Poly. Institute, Radford, Va., since 1938; chmn. City Planning Bd., Radford. Mem. Va. Acad. Science, Nat. Soc. for Curriculum Study, Nat. Edn. Assn., Phi Delta Kappa. Democrat. Baptist. Clubs: Rotary, Pulaski Country (Pulaski, Va.). Author: Teachers' Plan Book (with W. C. McGinnis), 1929; The Status of the Married Woman Teacher, 1934. Home: Radford, Va.

PETERS, Emil Cornelius, judge; b. San Francisco, Calif., Dec. 15, 1877; s. Julius Albert and Marie A. (Hildebrandt) P.; student Stanford U., 1895-97; Hastings Coll. of Law, 1897-1900; LL.B., U. of Calif., 1900; m. Mary Mapuana Smith, Sept. 20, 1904; children—Mapuana Smith (Mrs. Louis Q. McComas), Emil Cornelius, Jr., Elsa Hildebrandt (Mrs. Harold W. Steen). Admitted to Hawaii bar, 1900; dep. atty. gen. Hawaii, 1903-05, atty. gen., 1905-07; chief justice Supreme Court of Hawaii, 1922-25, asso. justice since 1935; pvt. practice, 1925-35. Mem. Bar Assn. of Hawaii. Republican. Episcopalian. Mason (32°, K.T., Shriner). Clubs: Bohemian (San Francisco, Calif.); Pacific, Oahu Country (Honolulu). Home: Halekulani Hotel. Office: Aliiolani Hale, Honolulu, T.H.

PETERS, Harry Alfred, educator; b. Mauch Chunk, Pa., Aug. 4, 1879; s. Harry Alfred and Abigail Catherine (Horn) P.; grad. Phillips Acad., Andover, Mass., 1898; A.B., Yale, 1902, hon. A.M., 1933; L.H.D., Kenyon Coll., 1933; m. 2d, Ruth Miller, Oct. 16, 1929; 1 son (by 1st marriage), Richard Dorland. Master modern langs. and Latin, 1902-08, headmaster since 1908, University Sch., Cleveland, O. Visited with Am. Sch. Boys' Tour, leading schs. of Great Britain, Holland and Germany, 1913; has traveled widely in U.S., Can., Europe, Palestine, Egypt. Served as major in charge University Sch. Battalion, 1916-17. Chmn. of Chamber of Commerce Com. on Edn., 1923-27. Responsible for special emphases at University School on machine shop work which resulted in current co-operative jobs for several war plants. Mem. North Central Acad. Assn. (ex-pres.), Nat. Collegiate Athletic Assn., Ohio High School Prins. Assn., Headmasters Association (ex-president), Country Day Sch. Headmasters Association (ex-president), Nat. Assn. Secondary School Prins., Ednl. Records Bur. Advisory Com., Nat. Prep. Sch. Mid-West Com. of Student Christian Assn., Phi Beta Kappa. Contbr. to ednl. journals. Presbyterian. Republican. Clubs: University, Country, Rotary. Home: 2683 Claythorne Rd., Shaker Heights, O. Address: University School, Shaker Heights, Cleveland, O.

PETERS, Heber Wallace, executive; born at New Bedford, Massachusetts, December 13, 1892; s. Heber Cushing and Agnes Winonah (Thurber) P.; A.B., Cornell U., 1914; m. Elsie Frieda Germain, Sept. 1, 1922; children—Wallace Cushing, Joy Germain. Sec., Cornell U., 1914-16; asst. to pres. Packard Motor Co., Detroit, Mich., 1916-18, office mgr., 1919-21, gen. mgr. Detroit Br., 1921-24, Packard Motor Co. of Chicago, 1924-28; v.p. of distribution Packard Motor Co., 1928-32; asst. gen. sales mgr. Cadillac Motor Car Co., 1934-36; investment counselor, Detroit, 1936-38; provost, Cornell U., 1938-43; executive Edward G. Budd Mfg. Co. since 1943; chairman Tompkins County chapter, Am. Red Cross, 1941-43. Served as pursuit pilot, 1st lt. Air Service, U.S. Army, and officer in charge of flying, Field No. 9, 3d Aviation Instrn. Center, Issoudun, France, 1918-19; cited for exceptionally meritorious service. Mem. Phi Delta Theta. Republican. Clubs: Cornell of Michigan (Detroit); Cornell (New York); Grosse Pointe Yacht, Detroit Club (Detroit); Detroit Athletic, Detroit Economic (Detroit); Bloomfield Hills Country University (N.Y.); Racquet (Phila.); Society Automotive Engineers. Home: 467 Lincoln Rd., Grosse Pointe, Mich. Address: 12141 Charlevoix, Detroit, Mich.

PETERS, Iva Lowther (Mrs. Frederick Peters), educator; b. Middleburn, W.Va.; d. Rev. Robert A. and Mary Alma (Sears) Lowther; A.B., summa cum laude, Syracuse U., 1901; A.M., Columbia U., 1916; Ph.D., Clark University, 1918; m. Frederick Peters, 1898 (died July 20, 1930). Fellow Clark U., 1917-18; research worker women's com. Council National Defense, Washington, D.C., 1918; supervisor women welfare workers, War Work Council, Tidewater Dist. Y.M.C.A., 1919; research on vocational guidance, with Bur. Municipal Research, N.Y. City, 1919-20; prof. economics and sociology, Goucher Coll., 1920-26, also founder dept. of vocational guidance; dean of women and dir. Personnel Project for Women, Syracuse U., 1926-31; dir. research, 1931-34, "Trained Woman and the Economic Crisis," under grant Carnegie Corp.

for Am. Woman's Assn. Spl. lecturer College of William and Mary, 1925-26; lecturer summer, U. of Va., 1925; was asso. counselor Southern Woman's Ednl. Alliance, 1924-25. Ednl. chmn. Nat. Fed. Business and Professional Women's Clubs, 1923-25; special research on progressive education in relation to girls and women since 1912; dir. research on employability of trained women, Nat. Fed. Business and Professional Women's Clubs, 1932-36; personal and vocational rehabilitation work with adults since 1936; active in National Vocational Guidance Association; organizer community forums since 1938; asso. with Dr. Lillien J. Martin, 1936-37; clinician San Francisco rehabilitation clinics, 1938; research work in old age problems since 1938; woman leader government civic education forums, 1937; member American Economic Assn., Eastern Sociol. Conf., N.E.A. (life), Am. Assn. Univ. Profs., Am. Assn. Univ. Women (former mem. com. on econ. and legal status of women), Federal Union, Am. Assn. for the United Nations, Freedom House. D.A.R., Phi Beta Kappa, Alpha Kappa Delta, Kappa Alpha Theta, Pi Gamma Mu; fellow A.A.A.S., Clubs: hon. life mem. Bus. and Professional Women's (Baltimore); founding mem. Nat. Headquarters Club of Univ. Women (Washington, D.C.). Author: Social and Vocational Orientation of Women, 1926. Co-Author: Taboo and Genetics, 1920; Deans at Work, 1930; Woman's Coming of Age, 1931; Women Workers Through the Depression (with Lorine Pruette), 1934; Occupational Discriminations Against Women, 1935; A Study of Employability of Women in the U.S., 1936; A Study of Employability of Women in Alabama (with Minnie L. Steckel), 1936; Techniques in Adult Rehabilitation, 1941-1944. Address: Fishkill, N.Y., and 353 W. 57th St., New York, N.Y.

PETERS, John Andrew, judge; b. Ellsworth, Me., Aug. 13, 1864; s. Wm. B. and Martha Elizabeth (Chute) P.; A.B., with honors, Bowdoin, 1885 (Phi Beta Kappa), A.M., 1888, LL.D., 1923; m. Mary Frances Cushman, Nov. 20, 1889. Admitted to Me. bar, 1887; practiced, Ellsworth; judge Municipal Ct., Ellsworth, 1896-1908; member Maine House of Representatives, 1909, 11, 13 (speaker 1913); elected, Sept. 1913, to 63d Congress (1913-15), to fill vacancy, 3d Me. Dist.; reëlected 64th to 67th Congresses (1915-23), resigned, Jan. 1922; apptd. judge U.S. Dist. Court, 1922. Trustee and v.p. Bowdoin Coll. Del. at large to Rep. Nat. Conv., 1916. Conglist. Clubs: Cumberland (Portland); Chevy Chase (Md.). Home: Ellsworth, Me.

PETERS, John F., elec. engr.; b. near Chambersburg, Pa., Sept. 11, 1884; ed. dist. sch., and by home study; m. Annie Wormington, Aug. 18, 1909; (dec.); m. 2d, Eleanor Shields Hicks, Aug. 4, 1939. Began with Westinghouse Electric & Mfg. Co. as a shopman, later was made asst. foreman in construction of motors, and was appointed cons. engr. Westinghouse orgn. in 1925. Has been awarded more than 50 patents. Awarded Longstreth medal by Franklin Inst., Phila., 1929, for invention of an automatic device for recording strokes of lightning. Address: 405 Hutchinson Av., Pittsburgh, Pa.

PETERS, John Punnett, physician; b. Phila., Pa., Dec. 4, 1887; s. John Punnett and Gabriella Brooke (Forman) P.; A.B., Yale, 1908; M.D., Coll. of Phys. and Surg. (Columbia), 1913; m. Charlotte Morse Hodge, 1915; children—John Hodge (M.D.), Alice Richmond (Mrs. David B. Irwin), Richard Morse, Charles Hodge. House physician Presbyterian Hospital, New York, 1913-15, assistant physician, 1916-17; instructor in clinical medicine, Coll. of Phys. and Surg., 1916-17; fellow Russell Sage Inst. Pathology, 1917-20; adj. asst. visiting phys., Bellevue Hosp., 1919-20; asso. prof. medicine, Vanderbilt U., 1920-21, Yale, 1921-27; John Slade Ely prof. medicine, Yale, and asso. phys. New Haven Hosp. and New Haven Dispensary since 1927; sec. of Committee of Physicians for Improvement of Medical Care. Served as capt. Med. Res. Corps, U.S. Army, World War. Mem. Am. Med. Assn., A.A.A.S., Am. Soc. Biol. Chemists, Assn. Am. Physicians, Am. Soc. for Clin. Investigation, Harvey Soc., Soc. for Exptl. Biology and Medicine, Interurban Clinical Club, Century Club. Author: Quantitative Clinical Chemistry (2 vols.), 1931; Body Water, 1935. Home: 123 Marvel Road. Address: New Haven Hosp., New Haven, Conn.

PETERS, R. Earl, lawyer; b. Bingen, Ind., Apr. 25, 1886; s. Isaac and Elizabeth (Nelson) P.; LL.B., Georgetown (D.C.) U., 1916; m. Estella Leas; 1 dau., Leah. Admitted to Ind. bar, 1917; mem. firm Peters & Leas, Ft. Wayne. Dem. dist. and state chmn., Ind. Mem. Am. and Ind. bar assns. Democrat. Presbyterian. Mason (32°, Shriner, Royal Jesters), Elk, K.P. Clubs: Athletic (Indianapolis); University, Optimists, Quest, Ft. Wayne Country (Ft. Wayne). Home: Ft. Wayne, Ind.*

PETERS, Ralph, Jr., formerly 1st v.p. and dir. Corn Exchange Bank Trust Co., now pres.; v.p., dir. Corn Exchange Safety Deposit Co.; trustee Franklin Savings Bank; dir. Woodlawn Cemetery. Home: P.O. Box 622, Glen Road, L.I., N.Y. Office: 13 William St., New York, N.Y.*

PETERS, Russell Holt, editor; b. Omaha, Neb., July 26, 1899; s. Alleyne Davis and Maude Russell (Holt) P.; B.A., Cornell, 1920; Rhodes scholar, Oxford U., 1921-23; m. Gretchen Dishong, Oct. 19, 1929. Reporter and polit. corr. Omaha Bee-News, 1923-25, Sunday editor, 1925-30, news editor, 1930-36, mng. editor, 1936-37; mng. editor Seattle Post-Intelligencer since 1937, now on mil. leave of absence. Lt. comdr., U.S. Naval Res. Mem. Chi Psi. Independent. Presbyterian. Club: Broadmoor Golf. Home: (temp.) 150 W. Euclid St., Detroit, Mich. Office: Seattle Post-Intelligencer, Seattle, Wash.

PETERS, Thomas Kimmwood, archivist; b. Norfolk, Va., June 22, 1879; s. William Isbestos and Laura Virginia (Logan) P.; ed. pub. and high sch., Los Angeles, Calif., 1884-94, Peace College, Mexico City, Mexico, 1896-98; m. Grace Margaret Price, Nov. 1, 1926. Artist with Internat. Botanical Expdn. to Yucatan, 1898; cameraman, Pathé Frères, Vincennes, France, 1899; toured Europe and N. Africa making motion pictures for Kinetoscope, 1900; freelancing, Paris, 1902; opened Peters Scenic Studio, at Los Angeles, Calif., 1902; pres. Peters Photographic Expdns. and made 5 expdns. to Asiatic countries, Australia and South Seas, 1904-05; covered constrn. Panama Canal in motion pictures; art dir. N.Y.M.P., 1909; Triangle, Pathe, art and tech. dir.; dramatic dir., Cosmos, Federal, World, Famous Players and other motion picture companies. Author and correlator of standard text films for classroom use, at Palo Alto and F.B.O. Studio, Hollywood; inaugurated first regular teaching films in New York Schools, 1920. Made first commercial rare gas tubes, 1924; inventor and patentee of many vacuum and rare gas devices; made first micro-film camera, 1915. Archivist making collection and preservation of material deposited in Crypt of Civilization; prof. of audio-visual edn., Oglethorpe University. Now developing altimeters and other instruments for China Air Forces and Dir. China Air Force School at Oglethorpe Univ., Ga. Home: Dunwoody, Ga.

PETERS, Walter Harvest, animal husbandry; b. Keokuk, Ia., July 9, 1885; s. Henry C. and Katherine (Wende) P.; B.S.A., Ia. State Col., 1908, hon. M.Agr., 1920; m. Millie Gillette, Aug. 7, 1912; children—Robert Gillette, Eunice Margaret. Instr. in animal husbandry, Ia. State Coll., 1908-09; prof. same, Manitoba Agrl. Coll., Winnipeg, Can., 1909-14; head of animal husbandry sect., N.D. Expt. Sta., 1914-18; same, U. of Minn., since 1918. Mem. Am. Soc. Animal Production (pres.). Methodist. Author: Livestock Production (coll. textbook), 1942. Contbr. to The Farmer, Farm Stock and Home. Home: 1452 Hythe St., St. Paul, Minn.

PETERS, Woodford W., coll. pres.; b. Boone Mill, Va., June 21, 1889; s. Isaac Benjamin and Mary Catherine (Eller) P.; A.B., Manchester Coll., Ind., 1915, LL.D., 1941; A.M., Ohio State U., 1922; residence work completed for the Ph.D., U. of Ill., 1932; m. Emma Rowena Stoner, June 21, 1917; children—Lina Catherine, Dale Woodford, Donald Stoner. Pub. sch. teacher, 1907-12; sch. supt., Bethel Twp., O., 1915-19; dean edn. Manchester Coll., 1919-25; pres. Mt. Morris Coll., 1925-28; instr. U. of Ill., 1928-36; dean Drury Coll., 1936-39; head dept. edn. Manchester Coll., 1939-41; pres. McPherson Coll., Kan., since 1941. Moderator of Annual Conf. of the Ch. of the Brethren, 1943. Mem. N.E.A., A.A.A.S., Kan. Schoolmasters Club, Pi Gamma Mu, Kappa Delta Pi, Phi Delta Kappa, Tau Kappa Alpha. Mem. of and elder in Church of the Brethren. Clubs: Kiwanis (Mt. Morris, Ill., Springfield, Mo., and N. Manchester, Ind); Rotary (McPherson, Kan.). Home: 1223 E. Euclid St., McPherson, Kan.

PETERSEN, Carl Edward, naval architect, marine engr.; b. Brooklyn, N.Y., Jan. 21, 1897; s. Christian Edward (Thinggaard) and Magdalene (Hoy) P.; ed. Pratt Inst., Tri-State Coll. of Engring., Brooklyn Poly. Inst.; grad. U.S. Navy Steam Engring. Sch., Stevens Inst. Tech., 1918; m. 2d, Ann Suber, Oct. 28, 1937; children—Carl Thinggaard (by 1st marriage), Dianne Mary. With Morse Dry Dock & Repair Co., 1910-18, successively as marine machinist, draftsman, estimator and outside superintendent; engr. officer, transport duty, U.S. Navy, 1918; supt. engr. U.S. Army Transport Service, during period of conversion of merchant vessels to troop ships, 1919; estimator in charge cost of ship repairs at Port of New York, U.S. Shipping Bd., 1919-20; naval architect U.S. Mail Steamship Co., 1920; naval architect U.S. Lines in charge reconditioning the George Washington, America, President Harding, President Roosevelt, etc., 1921-27; with Newport News Shipbuilding Dry Dock Co., 1928-37; asst. mgr. construction and repair dept. Matson Navigation Co., 1938-41; had charge gen. design steamships President Hoover and President Coolidge. Lt. comdr. U.S. Naval Res. Called to active duty as comdr. Vol. Naval Res., engr. spl. service duties, Dec. 17, 1941; coordinator ship repairs and asst. material officer, Honolulu, T.H., on spl. orders from sec. of navy, Dec. 21, 1941-Apr. 1942; exec. and repair officer, U.S. Naval Sect. Base, New Orleans (Algiers), La., to July 1943; now stationed at Tampa, Fla., as sr. asst. supervisor of shipbuilding U.S.N. Mem. Am. Soc. Mech. Engrs., Am. Bur. of Shipping (also Pacific Coast Com.); life mem., hon. corr. mem. Institution of Naval Architects, London; life mem. N. E. Coast Institution of Engrs. and Shipbuilders (Newcastle-on-Tyne, Eng.); life mem., v.p. Inst. Marine Engrs. (London), life mem. Soc. Naval Architects and Marine Engrs. (council mem.); naval mem. Am. Soc. Naval Engrs.; tech. mem. Tech. Com. of Engring. Am. Bur. Shipping. Fellow Am. Geographic Soc. Licensed engr. State of N.Y., chief engr. ocean steam vessels (any tonnage). Address: care Supervisor of Shipbuilding, U.S. Navy, Tampa, Fla.*

PETERSEN, Elmore, economist, univ. dean; b. Clay County, S.D., Aug. 17, 1888; s. Ole and Sidsel (Pedersdatter) P.; A.B. and B. of Commerce, U. of S.D., 1911; M.A., U. of Ill., 1920; grad. student U. of Chicago, 1931-32; m. Florence Hepp, Sept. 9, 1916. Asst. in commerce and finance, U. of S.D., 1911-14; asst. instr. in economics, U. of Ill., 1914-15; sec. Bur. Business and Commercial Development, U. of Colo., 1915-20, dir. Extension Div., 1920-37, prof. economics, 1929-32, dean of Sch. of Business and prof. of marketing since 1932; head of dept. economics and prof. internat. trade, Pioneer U. Cruise Around World, 1926-27; acting prof. of marketing, Stanford U., summer 1938; visiting prof. bus. orgn., O. State U., summer 1940; mem. Colorado State Planning Commission; Boulder Co. Planning Commn., Boulder City Council; director United American Life Insurance Co., Denver; Massey & Ransom Flying Service, Inc., Ft. Collins. Mem. American Economic Association, American Marketing Association, American Academy of Management (v.p.), Soc. for Adv. of Management, Boulder Chamber of Commerce (ex-president), Kappa Delta Pi, Phi Delta Kappa, Sigma Alpha Epsilon, Delta Sigma Pi, Beta Alpha Psi, Beta Gamma Sigma; president National University Extension Association, 1930-31. Baptist. Mason (K.T.). Clubs: Rotary governor 113th District, Rotary International, 1941-42), Schoolmasters. Author: Chambers of Commerce as Community Builders, 1920; Scandinavia, 1930; A Market Analysis of the Denver Wholesale Trade Territory, 1935; Business Organization and Management (with E. G. Plowman), 1941. Contbr. articles and reports on business and economics. Home: 854 15th St., Boulder, Colo.

PETERSEN, Hjalmar, ex-governor; b. Eskildstrup, near Svendborg, Denmark, Jan. 2, 1890; s. Lauritz and Anna (Hansen) P.; m. Rigmor Wosgaard, Aug. 5, 1914 (died 1930); 1 dau., Evelyn; m. 2d, Medora Belle Grandprey, June 28, 1934; 1 dau., Karla Jeannette. Came to U.S., 1891, naturalized through father's papers. Worked as printer on Minn. and S.D. newspapers, 1904-14; established Askov (Minn.) American, and editor, 1914-36, still part owner. Served as mem. Minn. State House of Reps., 1931-35; elected lt. gov. of Minn., 1934, and succeeded to office of gov., 1936, to fill unexpired term, 1935-37; elected to R.R. and Warehouse Commn., 1936; candidate for nomination for gov., primary election, June 1938; nominee for gov., general election, Nov. 1940 and 1942. Pres. Am. Pub. Co. Farmer-Laborite. Now regional rep., transport personnel div., Office of Defense Transportation. Lutheran. Home 721 7th St. S.E., Minneapolis, Minn.

PETERSEN, Leroy A., corporation exec.; b. Amery, Wis., Nov. 10, 1893; s. Chris and Christina Dagmar (Larsen) P.; A.B., U. of Wis., 1917; m. Helga Elizabeth Anderson, June 25, 1921; children—Bruce Royal, Joan Lisbeth. With Otis Elevator Co., since 1923, salesman, Atlanta, Ga., 1923-24, branch office mgr., Springfield, Mass., 1924-25, gen. sales engr., N.Y. City, 1925-38, vice pres., 1938-43, exec. vice pres., 1943-45, pres. since 1945; chmn. bd. dirs., Otis-Fensom Elevator Co., Ltd., Can.; mem. bd. dirs., Waygood-Otis, Ltd., England, Waygood-Otis, (S.A.), Ltd., South Africa, Waygood-Otis (Aust.) Ltd., Australia, Ateliers Otis-Pifre, France. Served as 1st lt., World War I. Mem. Phi Beta Kappa, Omicron Delta Gamma. Clubs: Union League, The Recess, Univ. (New York); Round Hill (Greenwich, Conn.) Home: West Brother Dr., Greenwich, Conn. Office: 260 11th Av., New York 1, N.Y.

PETERSEN, Martin, etcher; elected associate mem. Nat. Acad. of Design, 1943. Address: 553 N. Forest Drive, West Englewood, N.J.*

PETERSEN, William Ferdinand, physician; born at Chicago, Illinois, March 25, 1887; son of Eduard and Wilhelmina Joanna (Klockziem) P.; student Armour Inst., 1904-06; B.S., U. of Chicago, 1910; M.D., Rush Med. Coll. (U. of Chicago), 1912; m. Alma Catherine Schmidt, Sept. 16, 1919; children—Eduard Schmidt, Conrad William, William Otto. Instr. pathology, Vanderbilt U., 1913, asst. prof. exptl. medicine and pathology, 1914-17; asso. in pathology and bacteriology, U. of Ill. Coll. of Medicine, 1919-24, prof., 1924-42; pres. Petersen Oven Co. Served as pvt. and 1st lt. with M.C., U.S. Army, 1917-19. Mem. A.M.A., Inst. of Medicine, Soc. Exptl. Pathology, Am. Soc. Pathology and Bacteriology, Chicago Pathol. Soc., Chicago Soc. Internal Medicine, Am. Assn. Physical Anthropology. Clubs: University, Chicago Literary (Chicago). Author: Protein Therapy and Non-Specific Reactions, 1922; Skin Reactions, Blood Chemistry and Physical Status of Normal Men and Clinical Patients (with S. A. Levinson), 1930; The Patient and the Weather (monographs with Margaret E. Milliken), 1934-38; Destiny—Lincoln-Douglas, 1943; Hippocratic Wisdom, 1945. Home: 1322 Astor St., Chicago, Ill.

PETERSEN, William John, writer and teacher; b. Dubuque, Ia., Jan. 30, 1901; s. Charles Lewis and Bertha Louise (Helm) P.; B.A., U. of Dubuque, 1926; M.A., U. of Iowa, 1927, Ph.D., 1930; m. Bessie Josephine Rasmus, Sept. 25, 1937. Grad. asst. and fellow, U. of Ia., 1926-30, instr. history, 1930-36, lecturer history since 1936; research asso. State Hist. Soc. of Ia. since 1930; hist. lecturer, Am. Sch. of

Wild Life, summers, 1932, 36, 37, 38, 39, 40, Drake U. Tours, summers, 1933, 34; prof. history, Washington U., St. Louis, summers, 1940, 41. Received Ia. Library Assn. award for best contribution to Am. lit. by an Iowan in 1937. Mem. bd. of dirs. Alvord Memorial Commn., 1940. Mem. Am. Hist. Assn., Am. Acad. Polit. and Social Science, Miss. Valley Hist. Assn., Southern Hist. Assn., Am. Assn. Univ. Profs., Minn. Hist. Soc., Mo. Hist. Soc., State Historical Society of Iowa, Pi Kappa Delta, Pi Gamma Mu, Zeta Sigma Pi, Delta Upsilon. Republican. Presbyterian. Mason, Eastern Star. Clubs: Iowa Authors (pres. 1940-42), Propeller (St. Louis), Research (sec-treas. 1944-46) Triangle, S.P.C.S. Lions (Iowa City). Author: True Tales of Iowa (with Edith Rule), 1932; Two Hundred Topics in Iowa History, 1932; Steamboating on the Upper Mississippi, 1937; Iowa: The Rivers of Her Valleys, 1941; A Reference Guide to Iowa History, 1942; also articles in Mississippi Valley Historical Rev., Minnesota History, The Palimpsest, Iowa Jour. of History and Politics, Wis. Mag. of History, Yearbook of Nat. Council of Social Studies, Midland Schools, Univ. of Iowa Studies, Papers in Illinois History, etc. Home: 329 Ellis Av. Office: State Historical Society of Iowa, Iowa City, Ia.

PETERSON, A. Q., pres. Wesson Oil & Snowdrift Co., Inc., 210 Baronne St., New Orleans, Pa.*

PETERSON, Alma Florence, operatic soprano; b. St. Paul, Minn.; d. August and Betty (Larsen) Peterson; ed. pub. grade schs. and Central High Sch., St. Paul; studied languages under pvt. teachers; instruction, voice and opera roles, in Italy, 1 year; m. Frank Willis Goldie, Aug. 26, 1916. Sang with Chicago Opera Co. 5 years; with Phila. Opera Co. 4 seasons; created role of Ariadne in Straus' "Ariadne auf Naxos," in America, Nov. 1, 1928. With Cincinnati Opera Co., 3 seasons, St. Louis Summer Opera Co., 1 season, San Carlo Opera Co., 2 seasons. Mem. Alpha Sigma Iota.*

PETERSON, Edward Wadsworth, surgeon; b. Greensboro, Ala., July 29, 1873; s. James J. and Julia M. (Connella) P.; prep. edn., Marion (Ala.) Mil. Inst., Howard Coll., Birmingham, Ala., 1890-91, hon. M.A., 1905; M.D., Tulane, 1896; M.D., Cornell U., 1899; m. Mary E. Fletcher, Apr. 2, 1913; children—Mary Fletcher, Julia Lee, Edward Wadsworth (dec.), James Fletcher, Margaret Jane. Gen. practice of medicine, Greensboro, 1896-98; practice of surgery, N.Y. City, since 1902; prof. surgery, N.Y. Post-Grad. Med. Sch. (Columbia U.), 1917-32, clinical professor surgery, 1932-39; consulting surgeon New York Post-Graduate Hospital since 1939. Served as maj. Med. Corps, U.S. Army, 1918-19; now lt. col. Med. R.C. (inactive). Fellow A.M.A., Am. Coll. Surgeons; mem. Am. Assn. Thoracic Surgery, N.Y. Surg. Soc. Home: 525 Park Avenue. Office: 525 Park Av., New York 21, N.Y.

PETERSON, Elmer George, coll. pres.; b. Plain City, Utah, Aug. 26, 1882; s. Augustus and Agnes (Geddes) P.; B.S., Utah Agrl. Coll., 1904; U. of Chicago, 1906; A.M., Cornell U., 1909, Ph.D., 1911; LL.D., Utah State Agricultural College, 1945; m. Phebe Nebeker, Sept. 3, 1913; children—Phebe Marian, Elmer George, Martha Almira, Chase Nebeker. Instr. and asst. prof. bacteriology, Cornell U., 1909-10; prof. bacteriology, Ore. Agr. Coll., 1910-11, also bacteriologist Oregon Expt. Sta.; prof. bacteriology, 1911-12, dir. Extension Div., 1912-16, pres., Sept. 1, 1916-July 1, 1945; pres. emeritus, since July 1945; exec. dir. Utah Scientific Foundation, since 1945. Utah State Agrl. Coll. Fellow A.A.A.S., Am. Geographical Soc.; member Society of American Bacteriologists, American Genetic Assn., Nat. Agrl. Soc., Nat. Econ. League, Am. Acad. Polit. and Social Science, Newcomen Soc., Nat. Econ. Council, Am. Farm Economics Assn., Am. Museum of Natural History, Am. Country Life Assn., Am. Assns. for Agrl. Legislation, World Agrl. Soc., Utah Acad. of Sciences, Nat. Council on Rural Scouting; mem. exec. com. Assn. Land Grant Colls. and Univs., 1940-44. Member Church of Jesus Christ of Latter-day Saints (Mormons). Home: Logan, Utah.

PETERSON, Elmer Theodore, prof. edn.; b. Essex, Ia., Aug. 8, 1896; s. Peter and Mathilda (Johnson) P.; A.B., Augustana Coll., Rock Island, Ill., 1917; A.M., Columbia, 1922; Ph.D., State U. of Ia., 1927; grad. study U. of Chicago, 1920; m. Anne Wiggins, Sept. 2, 1925. Teacher Augustana College, 1917-18; teacher pub. schs., Davenport, Ia., 1919-21; dir. research Flint (Mich.) pub. schs., 1922-24; member faculty Coll. of Edn., State U. of Ia., since 1924, successively research asst., asst. prof. edn., asso. prof., prof. of edn. since 1935, acting dean coll. of edn. and acting dir. Univ. Summer Session since 1943; sr. specialist on school facilities in congested war areas, U.S. Office of Edn., 1942-43. Served as radio electrician U.S. Navy, 1918-19. Mem. Ia. State Teachers Assn., N.E.A., Am. Assn. School Administrators Nat. Assn. Public Sch. Business Officials, Am. Edni. Research Assn., Nat. Soc. for Study Edn., Nat. Assn. College Teachers Edn., Nat. Advisory Council of Schoolbuilding Problems, Nat. Council on Schoolhouse Construction. Phi Delta Kappa. Republican. Lutheran. Club: Triangle. Author: Teacher Supply and Demand in Iowa, 1932; (with H. N. Kluckhohn) Newspaper Publicity for the Schools of Iowa (brochure), 1930. Contbr. to ednl. jours. Home: 130 Grand Av. Court, Iowa City, Ia.

PETERSON, Elmer Theodore, editor; b. Algona, Ia., June 23, 1884; s. Sven Peter and Emma Christina (Runbeck) P.; B.A., Bethany Coll. (Kan.), 1906, Litt.D., 1928; m. Ora Webster, June 11, 1907; children—Webster Theodore, Edwin Paul, Philip Erik. Began as editor Lindsborg Record, 1905; became editor and owner Cimarron (Kan.) Jacksonian, 1907; telegraph editor Wichita Eagle, 1916; reporter Kansas City Star, 1917; with Wichita Beacon, 1917-27, resigning as editor; editor Better Homes and Gardens magazine, 1927-37; now asso. editor Daily Oklahoman, Oklahoma City. Winner of "Editor and Publisher" war editorial contest, October 1918. One of first promoters of transcontinental highway movement; promoter for soil conservation. Mem. Friends of the Land (mem. Nat. bd. of dirs; mem. bd. dirs. Oklahoma City chapter), Am. Acad. Polit. & Social Scis., Sigma Delta Chi. Republican. Methodist. Mason. Clubs: Men's Dinner (Oklahoma City); Iowa Authors; Rotary Club. Author: Trumpets West, 1934; Forward to the Land, 1941; Cities Are Abnormal, 1945. Contbr. to mags. Address: 1201 N.E. 14th St., Oklahoma City, Okla.

PETERSON, Ernest William, editor; b. Oak Park, Ill., Nov. 12, 1894; s. Peter Louis and Ellen May (Johnston) P.; ed. pub. schs.; m. Mildred Oppenlander, Jan. 30, 1918; 1 son, Paul Ernest. With Portland (Ore.) Journal since 1913, carrier, 1913-18, reporter, 1918-23, departmental editor for radio, automobile and religious news since 1923; submitted to Chicago pastors and sem. heads a plan to improve relations between chs. and newspapers, Nov. 1935. Trustee Goodwill Industries of Ore., Inc., Portland Meth. Deaconess Assn. (pres. 1941-44), Portland City Ch. Extension Soc., Ore. Children's Farm Home; dir. Portland Council of Churches (president 1942-44), and Portland Council of Social Agencies; mem. Bd. Mgrs. of Foreign Missions of M.E. Ch., 1932-36; mem. World Service Commn. M.E. Ch., 1936-40; mem. bd. of publications Meth. Pub. House 1940-44; mem. Ore. Meth. Laymen's Assn. (pres. 1930-35), Multnomah County Sunday School Association (pres. 1919-20), Oregon Council Religious Edn. (sec., trustee 1922-29); lay del. Gen. Conf. M.E. Ch., 1928, 32, 36 (chmn. Ore. lay delegation), Methodist Uniting Conf., 1939, Meth. Ch. Gen. Conf., 1940, 44, pres. (since 1944) Western Jurisdictional Conference Council of The Methodist Church. Contributor to church publs.; lecturer. Home: 1304 S.E. 53d Av., Portland 15, Ore.

PETERSON, Frank Raymond, surgeon; b. Laurens, Ia., Jan. 11, 1894; s. George J. and Augusta (Larson) P.; B.S., State U. of Ia., 1918, M.D., 1920; m. Coral Amanda Johnson, Sept. 7, 1921; children—Jeanette Marguerite, Dorothy Jane and (adopted) George T., Franklin. Interne surgery, State U. of Ia., 1920-21, interne in pathology, 1921-22, resident in surgery, 1922-24, instr. of surgery, 1924-26, asst. prof., 1926-30, asso. prof., 1930-36, prof. and head of dept. since 1936. Served in S.A.T.C., 1918. Fellow Am. Coll. Surgeons, Central Surg. Soc.; mem. Am. Bd. Surgery, A.M.A., Ia. State Med. Soc., Assn. for Study of Goiter, Western Surg. Soc., Am. Surg. Assn., Alpha Omega Alpha, Sigma Xi, Nu Sigma Nu, Acacia. Republican. Presbyterian. Clubs: I Club (U. of Ia.); Elks (Iowa City). Contbr. to med. jours. Home: 604 Park Rd., Iowa City, Ia.

PETERSON, Harry Herbert, judge; b. St. Paul, Minn., Apr. 12, 1890; s. Swan Alfred and Mathilda Christina (Gustafson) P.; LL.B., cum laude, U. of Minn., 1912; m. Mabel V. Norquist, June 28, 1916; children—Harriet Mae, Donald E. In practice, St. Paul, 1912-15, 1922-23, 1927-33; asst. county atty. Ramsey County, Minn., 1915-22, county atty., 1923-27; elected atty. gen. of Minn., 1932, 34 and 36; apptd. asso. justice Supreme Ct. of Minn., Nov. 28, 1936, taking office Dec. 15, 1936; elected associate justice for 6 yr. term November 1938, re-elected, Nov. 1944; drafted Minnesota Mortgage Moratorium law and successfully defended it through the courts, 290 United States 318; counsel before United States Supreme Court in case of taxation by state of cattle in stockyards, case of prison made goods, Great Lakes water level case. Minnesota chain banks case; before Minnesota State Supreme Court in state income tax case and homestead preferential tax case; before the United States District Court in truck strike case and others; counsel for state in telephone rate reduction case resulting in reducing telephone rates in St. Paul $700.000 per year. Home: 1817 Ford Parkway. Office: 225 State Capitol, St. Paul, Minn.

PETERSON, Henry John, prof. polit. science; b. Story City, Ia., Sept. 3, 1880; s. Christian and Malinda (Burke) P.; A.B., St. Olaf Coll., Northfield, Minn., 1905; A.M., State U. of Ia., 1907, Ph.D., 1913; studied U. of Chicago, 1909-10; m. Katharine W. Constant, Dec. 26, 1914; 1 son, Robert Constant. Began as instr. polit. science, Ia. State Teachers Coll., Cedar Falls, Ia., 1910, prof., 1913-20; prof. polit. science and chmn. of the dept., U. of Wyo., since 1920. Member 9th Regional War Labor Board. Served with Y.M.C.A., World War I. Mem. American Polit. Science Assn., American Assn. Univ. Profs., State Hist. Soc. of Ia., Colo.-Wyo. Social Science Assn. (pres. 1935-36). Republican. Presbyterian. Author: Corrupt Practices Legislation, 1912; Selection of Public Officers, 1914; Teaching of Citizenship, 1922; wrote "County Government," in Kaplan's Proc., Citizens Conf. on Govt. Management, 1939; "Wyoming—a Cattle Kingdom," in Donnelly's Rocky Mt. Politics, 1940; contbr. proc. Constl. Convention of Wyo., 1940; contbr. to Dictionary Am. Biography, and to professional jours. Home: Laramie, Wyo.

PETERSON, Herbert, editor; Nov. 21, 1870-Sept. 30, 1943. See Vol. 23 (1944-45).

PETERSON, Houston, educator, author; b. Fresno, Calif., Dec. 11, 1897; s. Nathaniel Houston and Nancy Sophronia (Blasingame) P.; A.B., Pomona Coll., Claremont, Calif., 1919; A.M., Columbia, 1920, Ph.D., 1929; m. Charlotte T. Reid, 1925; m. 2d, Martha Burlingham Berrien, Dec. 29, 1936. Asst. in philosophy, Columbia U., 1920-21, lecturer in philosophy, 1921-39; lecturer in philosophy, Rutgers U., 1929-34, asso. prof., 1934-38, prof. since 1938; chmn. Cooper Union Forum, 1934-38, prof., and head div. of social philosophy since 1938. Public lecturer since 1926; educational broadcaster since 1943. Served with S.A.T.C., Pomona Coll., 1919. Recipient Butler Medal, Columbia U., 1931. Dir. N.Y. Adult Edn. Council, The East and West Assn. Chmn. commencement day com. Victory Book Campaign, 1942-43. Mem. Am. Philos. Assn., Am. Assn. Univ. Profs., Am. Soc. for Aesthetics, P.E.N., Phi Beta Kappa. Author: Havelock Ellis: Philosopher of Love, 1928; The Melody of Chaos, 1931; Huxley Prophet of Science, 1932; The Lonely Debate, 1938. Editor: The Book of Sonnet Sequences, 1929; Poet to Poet (with William S. Lynch), 1945. Contbr. to An Introduction to Reflective Thinking, 1923. Home: 84 Perry St., New York 14. Office: The Cooper Union, Cooper Square, New York 3, N.Y.

PETERSON, Hugh, congressman; b. near Ailey, Ga., Aug. 21, 1898; s. William James and Catherine Joannah (Calhoun) P.; student U. of Ga., 1916-17, and U.S. Mil. Acad., West Point, N.Y.; m. Patience Elizabeth Russell, June 24, 1930. Admitted to Ga. bar, 1921; editor Montgomery Monitor, Mount Vernon, Ga.; became mayor of Ailey, 1922; mem. Ga. Ho. of Rep., 1923-31, State Senate, 1931-32; mem. 74th to 79th Congresses (1935-47), 1st Ga. Dist. Mem. Am. Legion. Democrat. Methodist. Mason. Home: Ailey, Ga.*

PETERSON, J. Dwight, investments; b. Decatur, Ind., May 25, 1897; s. John Samuel and Olive (Hale) P.; A.B., Indiana U., 1919; m. Mary Irene Frisinger, July 19, 1921; children—Patricia Jane, Sally, John Dwight. Bond salesman City Trust Co., Indianapolis, 1919-24; bond salesman City Securities Corp., Indianapolis, 1924-28, asst. mgr., 1928-30, v.p., 1930-34, pres. since 1934; v.p. and dir. Ind. Telephone Corp.; sec.-treas. and dir. Century Bldg. Corp., City Discount Corp., Graham Hotel, Inc.; treas. and dir. Columbia Club Bldg., Inc.; dir. Indianapolis Rys., Inc., Investors Telephone Co., Central Newspapers, Inc., A. W. and W. Ry. Co., Indianapolis Broadcasting Co., U.S. Machine Corp., Ayrshire Collieries Corporation, Cumberland Quarries, Inc. Chairman board of trustees, Indiana Employers Retirement Fund; mem. bd. govs. James Whitcomb Riley Hosp., treasurer and director Indiana University Foundation; dir. Indianapolis Symphonic Choir, Inc. Vice chmn. Ind. War Finance Com.; member Bd. of Pensions, Presbyterian Church. Served as 2d lieutenant F.A., U.S. Army, during World War. Mem. Am. Legion, Sigma Chi, Sigma Delta Chi. Republican. Presbyterian (elder). Mason. Clubs: Columbia, Service, Contemporary, Highland Golf and Country (Indianapolis). Home: 4200 N. Pennsylvania St. Office: Circle Tower, Indianapolis 4, Ind.

PETERSON, J. Marvin, univ. prof.; b. Randall, Ia., May 7, 1902; s. John and Anna (Christianson) P.; A.B., St. Olaf Coll., Northfield, Minn., 1923; A.M., U. of Wis., 1926, Ph.D., 1931; student (summer), U. of Ia., 1926, U. of Chicago, 1927, U. of Minn., 1929; m. Eunice Eleanore Rossing, June 25, 1926; children—James Marvin, Borgny Ann. Prin. of high sch. and supt. of schools, Colton, S.D., 1923-25; asst. prof. economics, Miami U., 1926-29 and 1931-34, asso. prof. and acting head of dept., 1934-37, prof. and head of dept. since 1937; visiting prof. Coll. of City of N.Y., summers 1938, 1939, Humboldt State Coll., Arcata, Calif., summer 1941; mem. faculty, Wis. School Banking, summer 1945; lecturer in econ., U. of Cincinnati Evening Coll. since 1931. Mem. Am. Econ. Assn., Delta Sigma Pi. Author: (with Delmas Richard Cawthorne and Philipp Hans Lohman) Money and Banking, 1941. Contbr. to economics journals and business reviews. Home: 420 W. Vine St. Office: Irvin Hall, Miami University, Oxford, O.

PETERSON, J. Whitney, exec. v.p. U.S. Tobacco Co.; b. Brooklyn, N.Y., Apr. 30, 1898; s. Jonathan and Henrietta Jacques (Bissett) P.; student Choate Sch.; m. Clementine L. Lockwood, Oct. 15, 1925; 1 son, Jonathan. With U.S. Tobacco Co., N.Y. City, since 1921, v.p. since 1929, exec. v.p. since Mar. 3, 1937, also dir.; dir. Nat. Tobacco Co. of Can., Irving Trust Co. Club: Union League. Home: Zaccheus Mead Lane, Greenwich, Conn. Office: 630 5th Av., New York, N.Y.

PETERSON, James Hardin, congressman; b. Batesburg, South Carolina Feb. 11, 1894; s. Newton Fay and Willa (Geiger) P.; LL.B. University of Florida, 1914; m. Christine Farrar, May 29, 1917; children—Ann Farrar, Petersen Myers, James Hardin. Land

law clerk, General Land Office, 1914; began law practice at Lakeland, Fla., 1915; member Peterson, Carver & Langston; city attorney, Lakeland, 1916-32 (except 1918), Lake Wales, 1920-30, Frostproof, 1918-29, and Eagle Lake, Fla., 1923-33; prosecuting atty. and county solicitor, Polk County, 1921-32; spl. counsel Fla. State Dept. Agr.; advisory counsel Fla. League of Municipalities. Chief yeoman, U.S. Navy, World War; lt. comdr. U.S. Naval Res. Mem. 73d to 78th Congresses (1933-45), 1st Fla. Dist. Mem. Am., Fla. State, Polk County and Lakeland bar assns., Am. Legion, Army and Navy Union, U.S. Naval Res. Officers Assn., Phi Kappa Phi, Phi Alpha Delta (hon.). Democrat. Methodist. Mason (K.T., Shriner), Odd Fellow, K.P. Clubs: Navy of Ft. Myers, Fla. (hon.); Navy, Army and Navy (hon.), both of St. Petersburg, Fla. Home: Lakeland, Fla.

PETERSON, Jane, artist; b. Elgin, Ill.; d. Julius Peterson; grad. Elgin High Sch.; grad. Pratt Inst. Art Dept., Brooklyn, New York; studied in Europe with Sorolla, Brangwyn, Blanche, Andrea l'Hote, etc.; married Moritz Bernard Philipp; married 2d, Captain James S. McCarthy. Instructor in water color, Art Students' League, New York City, 1919. Represented in permanent exhibition, Brooklyn Museum of Fine Arts, Girls' Club, Paris, France, Grand Rapids (Michigan) Art Assn., Boise City (Idaho), Art Collection, Hyde Park, Ill., pub. sch. collection, Y.M.C.A. and Sears Art Gallery, Elgin, Ill., Country Club, Torrington, Conn., Brooklyn Athletic Club, Syracuse (New York) Art Museum, Richmond (Ind.) Art Museum, Shimer College (Mt. Carroll, Ill.); Society of Four Arts, Palm Beach, Fla.; Wesleyan Coll., Macon, Ga.; Princeton Coll.; Witchita (Kan.) Art Museum, Birmingham and Tulsa Art Museums. Awarded 1st prize for best water color, Am. Exhbn. Girls' Club, Paris, France, 1915, also Norton Art Gallery; honorable mention, Connecticut Academy, Hartford, Conn., for oil painting, 1916; hon. mention Nat. Assn. of Women Painters and Sculptors, 1919; Noel Flagg memorial prize for best oil painting, Conn. Acad. Exhbn., 1917; Pettingale prize, water color, N.A.W.P. and S., 1927; cited by Am. Hist. Soc., 1938; selected as outstanding woman artist and presented scroll by Aviation Club, 1938; prize for best oil painting, Fla. Soc. of Artists, 1938; prize, Washington Water Color Club, 1940. Fellow N.A.D.; mem. Am. Water Color Soc., National Assn. Women Artists, Audubon Artists, N.Y. Water Color Club, Pen and Brush Club, National Civic Fedn., Am. Artists' Com. of One Hundred, Met. Museum Art, Washington Water Color Club, Philadelphia Water Color Club, New York Soc. Painters, Conn. Art Assn., Am. Fedn. of Arts, Art Alliance Am., Paris, Allied Artists of Am., Artist League of Am., Soc. Four Arts, Three Arts Club, Miami Art League (hon.), 1940, Pratt Inst. Art Alumni, Home Thrift Assn., Nat. Woman's Party, Am. Women's Assn., Women's Roosevelt Memorial Assn. Clubs: Everglades (Palm Beach); Surf (Miami Beach). Home-Studio: 1007 5th Av., New York, N.Y.

PETERSON, John Bertram, bishop; July 15, 1871-March 15, 1944. See Vol. 23 (1944-45).

PETERSON, Roger Tory, ornithologist; b. Jamestown, N.Y., Aug. 28, 1908; s. Charles Gustav and Henrietta (Bader) P.; student Art Students' League, 1927-28, Nat. Acad. of Design, 1929-31; m. Mildred Warner Washington, December 19, 1936; married 2d, Barbara Coulter, July 29, 1943. Began art work as a decorative artist, 1926; instr. science and art, Rivers Sch., Brookline, Mass., 1931-34; engaged in bird painting and illustration of bird books since 1934; on administrative staff of Nat. Audubon Soc., in charge of educational activities; art editor Audubon Magazine. Awarded Brewster Memorial Medal by American Ornithologists Union in 1944. Member American Ornithologists Union (asso. 1925; elected mem. 1935), Linnæan Soc. of New York, Nuttall Club of Cambridge, Mass. Author: Field Guide to the Birds, 1934; Junior Book of Birds, 1939; A Field Guide to Western Birds, 1941. Co-author: The Audubon Guide to Attracting Birds, 1941. Contbr. articles on birds to natural history and popular publs.; lecturer on natural history subjects. Office: 1006 5th Av., New York, N.Y.

PETERSON, Roy Merle, univ. prof.; b. Bagley, Ia., Sept. 30, 1883; s. James Newell and Matilda Jennie (Harper) P.; B.A., Coe Coll., 1906; M.A., Harvard, 1910, Ph.D., 1912; fellow Am. Acad. in Rome, 1917; m. Bernese Loretta Barry, Oct. 4, 1917; 1 dau., Leona Bernese. Instr. langs., high sch., Oskaloosa, Ia., 1906-07; acting prof. classics, Eureka (Ill.) Coll., 1907-09; prof. Latin, Mo. Valley Coll., Marshall, Mo., 1912-14; prof. Romance langs., Sterling (Kan.) Coll., 1914-15; studied and traveled in Europe, 1915-17; prof. Romance langs., U. of Me., since 1918, acting dean Coll. of Arts and Sciences, 1931-32 and since 1942 dir. summer session since 1930, dean grad. study since 1938. Mem. Am. Assn. Teachers of Spanish, Am. Assn. Teachers of French, Phi Kappa Phi (editor since 1925), Phi Beta Kappa, Mason, Woodman. Republican. Methodist. Author: The Cults of Campania (Vol. I of Monographs of Am. Acad. in Rome), 1923; also magazine articles. Home: Orono, Me.

PETERSON, Virgil Lee, army officer; b. Sept. 22, 1882; B.S., Centre Coll. (Ky.), 1902, U.S. Mil. Acad., 1908; grad. Engring. Sch., 1910, Army War Coll., 1933; hon. grad. Command and Gen. Staff Corps Sch., 1925. Commd. 2d lt., Feb. 14, 1908; promoted through grades to maj. gen., Dec. 24, 1939; inspector gen., War Dept. since Feb. 1940. Awarded D.S.M. Address: Office of Inspector General. War Dept., Washington, D.C.*

PETERSON, William, geologist; b. Bloomington, Ida., May 24, 1874; s. Nels and Margaret (Sorenson) P.; B.S., Utah Agrl. Coll., 1899; grad. study U. of Chicago, 1903; m. June Crockett, Jan. 1, 1901; children—Fanney Mell (Mrs. Blake D. Prescott), Mark Crockett (dec.), William Donald, Victor Edwin and Margaret June (Mrs. Leonard Manwaring). Instr. in horticulture and mathematics, Utah Agrl. Coll., 1899-1901, asst. prof. geology and mineralogy, 1904-06, prof. geology and physics, 1906-08; geology fieldwork, 1908-10; prof. geology, Utah Agricultural College, 1910-39, dir. Expt. Sta., 1921-28, dir. Extension Division, 1924-43, director emeritus since 1943. Member Utah State Road Commission, 1914-16; state geologist, Utah, 1917-21; member President Hoover's Com. on Conservation and Administration of Pub. Domain, 1930-31; mem. Utah State Water Storage Com. Dir. and v.p. Cache Valley Banking Co., Logan, Utah. Fellow A.A.A.S., Utah Acad. Science; mem. Am. Inst. Mining and Metall. Engrs., New York Natural History Assn., Phi Kappa Phi, Epsilon Sigma Phi. Republican. Mormon. Home: 389 E. 2d St. N., Logan, Utah.

PETIT MARFAN, Magdalena (pä-tēt' mär-fän'), Chilean author; b. Peñaflor, Chile; student secondary schs. Awarded prize of newspaper The Nation and for novel "La Quintrala"; municipal award for biog. novel "Don Diego Portales." Toured U.S., 1941-42. Author: An Author in Search of Representation; Land Land, Said Colón; The Disenchantment of Toys; The Little One; The Birthday of Rosita (plays); The Bandits; La Quintrala (translated into Eng.), 1942. Contbr. of lit. criticisms and short stories in Chilean review, The Atheneum, and Argentine Review. Address: Calle M. L. Santander, 537, Santiago, Chile.*

PETREE, Neil, (pē'trē), merchant; b. Norborne, Mo., Mar. 18, 1898; s. Louis E. and Kittie (Neil) P.; student Grammar and High Schools, San Jose, Calif. A.B. in Economics, Stanford Univ., 1919; m. Vera Thomas, May 1919. Served in France as ambulance driver and aviator in French Army, and transferred to American Army as lieut. in aviation, during World War. Began as salesman, Weinstock Lubin and Co., Sacramento, Calif. (dept. store and mail order co.), 1919, advancing to buyer for men's furnishings dept., then group buyer for main floor depts., and later mdse. mgr. of apparel group; with Hale Brothers, San Francisco dept. store, in 1925, as div. mdse. mgr., then sales mgr., gen mdse. mgr., and in 1928 became mdse. mgr. for chain of 6 Hale Dept. Stores in Calif.; vice-pres. Asso. Dry Goods Corp. of New York, 1929; vice pres. and gen. mdse. mgr. James McCreery and Co., New York dept. store (owned by Asso. Dry Goods Corp.), 1930; pres. James McCreery and Co., 1931-38; pres. and dir. Barker Brothers Corp. since Feb. 1, 1938. Dir. Retail Merchants Credit Assn., Down Town Shopping News Corp., Hospital Assn. Southern Calif., All Year Club, Nat. Retail Furniture Assn., Downtown Bus. Men's Assn., Los Angeles C. of C., Bank of Am., Automobile Club of Southern Calif., Pacific Mutual Life Insurance Co. In Apr. 1942, became State dir. for So. Calif., O.P.A., Los Angeles; consultant O.P.A. since March 1943. Pres. Los Angeles War Chest, 1945. Consulting prof. of merchandising, Stanford U. Grad. Sch. of Business. Member Alumni Exec. Bd., Stanford Univ., Delta Tau Delta. Pres. Stanford U. Alumni Assn. Clubs: California, Bel-Air Bay, University, Los Angeles Country. Won Cavalier Award as the outstanding merchant who did most for Country in 1942. Home: 65 Fremont Pl. Office: 840 W. 7th St., Los Angeles, Calif.

PETRIE, George (pē'trē), coll. dean; b. Montgomery, Ala., Apr. 10, 1866; s. George Laurens and Mary Jane (Cooper) P.; A.M., U. of Va., 1887; Ph.D., Johns Hopkins, 1891; LL.D., U. of Ala.; m. Mary Barkwell Lane, Aug. 30, 1893 (died July 13, 1942); 1 dau., Mary Cooper (dec.). Adjunct prof. modern langs. and history, 1887-89; prof. history and Latin, 1891-1922, prof. history since 1922, dean acad. faculty, 1908-22, dean Grad. Sch., 1922-42; Ala. Poly. Inst.; retired Aug. 31, 1942. Member summer faculty, George Peabody College for Teachers, 1916-17, Univ. of Va., 1923; lecturer southern history, U. of Chicago, summer 1918; lecturer U.S. history, George Peabody Coll. for Teachers, summer 1921. Mem. Ala. Centenary Commn. Mem. Assn. Grad. Deans of Southern Colls. (pres. 1932), Am. Hist. Association Alabama Educational Association, Alabama History Teachers' Assn. (pres. 1915), Phi Delta Theta, Phi Kappa Phi, Pi Gamma Mu, Newcomen Society. Democrat. Presbyterian. Contributor articles Historic Towns of Southern States, in The South in the Building of the Nation, and Cyclopedia of Southern Literature, also to ednl. jours. Editor of 3 series of Ala. Poly. Inst. Studies in Southern History. Joint Author: Mace-Petrie American School History; Mace-Petrie Elementary History. Author: Comments on Current Events; History of Alabama; Church and State in Early Maryland; Problems of the Graduate Dean; Trials of a Graduate Dean. Broadcast weekly over station WAPI; subject "Topics of the Day," 1930-31. Home: Auburn, Ala.

PETRILLO, James C. (pē-trīl'ō), union official; married; 1 son, LeRoy. Pres. Chicago Fedn. of Musicians since 1922; also pres. Am. Fedn. Musicians. Home: 1039 N. Austin Blvd. Office: 175 W. Washington St., Chicago, Ill.*

PETROFF, Strashimer Alburtus (pět'rŏf), dir. med. research; b. Varna, Bulgaria, Aug. 20, 1883; s. Attanas and Dobra Ivanova (Pinchot) P.; Ph.D., Columbia, 1923; hon. Sc.D., Colgate, 1932; m. Mary Fears Gilmer, Jan. 18, 1912; 1 son, Gilmer. Came to U.S., 1900, naturalized citizen, 1907. Asst. in lab., Trudeau (N.Y.) Sanitarium, 1909-21, dir. med. research, 1921-35; now bacteriologist Sea View Hosp., S.I., N.Y. Mem. Am. Soc. Bacteriologist, Soc. Immunologists, Soc. Exptl. Biology and Medicine, Am. Med. Editors and Authors Assn. Republican. Presbyterian. Author: Tuberculosis Bacteriology, Pathology and Laboratory Diagnosis (with E. R. Baldwin and L. U. Gardner), 1927. Contbr. many papers and articles on bacteriology and immunity to tuberculosis. Home: 86 Dalton Av. New Dorp, S.I. N.Y.

PETRUNKEVITCH, Alexander (pē-trŭn-kē'vĭch), zoölogist; b. Pliski, Russia, Dec. 22, 1875; s. Ivan Ilitch and Anna Petrovna (Kandiba) P.; ed. gymnasiums, at Kiev, Tuver and Moscow, Russia, and U. of Moscow; Ph.D., U. of Freiburg, 1901; hon. D.Sc., U. of Porto Rico, 1926; m. Wanda Hartshorn, Apr. 8, 1903 (died 1926); m. 2d, Myrtle Hallworth, 1927 (divorced 1930). Privat-docent, Freiburg, 1902-04; lecturer, Harvard, 1904-05; acting prof. Zoology, Ind. Univ., 1906; asst. prof. zoölogy, 1910-17, prof., 1917-1944, emeritus since 1944, Yale. President Russian Collegiate Inst. of N.Y., 1919-26; asso. editor Current Hist. Mag., 1923. Hon. curator arachnida, Am. Mus. Natural Hist., New York, 1909-12. Chmn. of sect. comparative physiology, Internat. Congress Zoölogy, Boston, 1907. Fellow Am. Assn. Adv. Science; Paleontological Soc.; mem. Am. Soc. Zoölogists; Entomol. Soc. America, Conn. Acad. of Arts and Sciences (pres.), Sigma Xi; hon. mem. Société Entomologique de Belgique. Mem. Inter-Racial Council. Club: Graduate. Translator: (in Russian) Byron's Manfred, 1898; (in English) Lay of the Warride of Igor, Poet Lore, 1920; Selected Poems of Pushkin, 1938. Author: Gedanken über Vererbung, 1903; Free Will, 1905; Index Catalogue of Spiders of North Central and South America, 1911; Terrestrial Palæozoic Arachnida of North America, 1913; Morphology of Invertebrate Types, 1916; Systema Aranearum, 1928; The Spiders of Porto Rico, 1930; An Inquiry into the Natural Classification of Spiders, 1933; A Study of Amber Spiders, 1942; also The Russian Revolution (Yale Rev.), 1917. Home: New Haven, Conn.

PETRY, Loren C(lifford) (pē'trĭ), prof. botany; b. New Paris, O., Sept. 22, 1887; s. Francis Marion and Armina E. (Petry) P.; B.S., Earlham Coll., Richmond, Ind., 1907; B.S., Haverford (Pa.) Coll., 1908; M.S., U. of Chicago, 1911, Ph.D., 1913; m. Nellie von Runkle, June 12, 1915; children—Ruth M., Loren von Runkle. Instr. in botany, Syracuse U., 1914-16, asst. prof., 1916-19, asso. prof., 1919 to 1924; acting asst. prof. botany, Cornell U. (on leave from Syracuse U.), 1922-24; prof. botany, Syracuse U., 1924-25, also dir. summer session, 1919-25; prof. botany, Cornell U., since 1925, dir. summer session 1935-44, dir. veterans education since 1944. Fellow A.A.A.S.; mem. Bot. Soc. America (sec. 1933-36; v.p. 1937; mem. com. on bot. teaching 1936-39; chmn. paleobotanical sect., 1938), Phi Beta Kappa, Phi Kappa Phi, Sigma Xi, Gamma Alpha. Quaker. Home: 104 Devon Rd., Ithaca, N.Y.

PETTENGILL, Charles William, lawyer; b. Hartford, Conn., Feb 16, 1901; s. Charles A. and Lillian Mae (Davis) P.; LL.B., Boston U., 1922; m. Elizabeth M. McGall, Sept. 14, 1923; children—Charles W., James Graham. Asso. with firm Wright & Hirschberg, lawyers, Greenwich, Conn., 1922, becoming partner in firm, 1929, firm name changed to Wright, Hirschberg & Pettegill; present name of firm, Hirschberg, Pettengill, Strong & Deming. Pres. Brunswick Sch. for Boys. Chmn. com. of standards, Town of Greenwich, since 1932; mem. program services, com., Nat. Council Y.M.C.A. Mem. Greenwich Bar Assn. (pres. since 1945), Conn. Bar Assn. (sec. bd. dels.; mem. exec. com.; chmn. real estate sect.), Am. Bar Assn., S.A.R., (past. pres. Capt. Mathew Mead br.), Greenwich Y.M.C.A., Foreign Policy Assn., Circus Saints and Sinners, Delta Theta Phi. Presbyterian. Mason. Clubs: Rotary, Rotary Internat. (3d vice pres., past dist. gov.), Greenwich Country (mem. bd. of govs.). Home: 44 Maher Av. Office: Smith Bldg., Greenwich, Conn.

PETTENGILL, Frances Sherman (Mrs. Joseph K. Pettengill) educator, editor. See Vol. 23 (1944-45).*

PETTENGILL, George, naval officer; b. Boise, Ida., Oct. 25, 1877; s. George and Anne (Worden) P.; grad. U.S. Naval Acad., 1898; m. Leila Price, Jan. 16, 1909; children—George III lost when Liscome Bay was sunk in Gilberts, Nov. 1943. William Van Horne. Commd. ensign, U.S. Navy, Apr. 4, 1898, and advanced through grades to comdr., Feb. 1917; capt., June 1918; rear admiral, Oct. 16, 1930. Served on U.S.S. New York and U.S.S. Puritan, Spanish-Am. War, participating in Battle of Matanzas (awarded

Sampson medal); served in Samoan trouble, 1899; Philippine Insurrection, Boxer Rebellion, China (in Tientsin during siege); with Brit. Grand Fleet, 1917, later at Cardiff, Wales (awarded Navy Cross for services); insp., Midvale Steel Co., 1919-22; comdr. Asiatic Destroyer Squadron, 1922-23; with Bur. of Navigation, 1924-25; naval attaché, Peking, China, 1925-27; comdr. U.S.S. Tennessee, 1928-29; comdr. Submarine Force, Battle Fleet, 1930-31; comdr. Mine Force, U.S. Fleet, 1931-32; comdr. Submarine Base, New London, Conn., 1932-34; comdr. Base Force of U.S. Fleet, 1934-35; comdr. battleship div. 2, Battle Force, 1935-36; comdt. Washington Navy Yard and supt. Naval Gun Factory, 1936-41; comdt. Potomac River Naval Command, 1941; comdg. U.S. Naval Ordnance Plant, South Charleston, W.Va., Oct. 1942-Sept. 1, 1945; retired Sept. 14, 1945. Decorated Order of Striped Tiger (Chinese), 1928. Mem. Mil. Order Carabao, Military Order of Dragon. Clubs: Essex (Conn.) Yacht; Chevy Chase (Md.). Home: Essex, Conn.

PETTENGILL, Samuel Barrett, ex-congressman; b. Portland, Ore., Jan. 19, 1886; s. Samuel Barrett and Sue Harry (Clagett) P.; grad. Vt. Acad., Saxtons River, 1904; A.B., Middlebury (Vt.) Coll., 1908; LL.B., Yale Univ., 1911; LL.D. Harding College and Franklin Coll.; m. Josephine H. Campbell, June 1, 1912; 1 dau., Susan Harry. In practice of law, South Bend, since 1911; mem. Farabaugh, Pettengill, Chapleau & Roper. Mem. 72d Congress (1931-33), 13th Ind. Dist. and 73d to 75th Congresses (1933-39), 3d Ind. Dist. Mem. Sch. Bd., South Bend, 1925-28. Chairman Rep. National Finance Committee 1942. Gen. counsel Transportation Assn. of America, 1943; Mem. Am., Ind. State and St. Joseph County bar assns., Delta Kappa Epsilon. Democrat. Congregationalist. Mason (33°). Author: Hot Oil; Jefferson, the Forgotten Man; Smokescreen; For Americans Only. Home: 128 S. Scott Street, South Bend, Ind. Office: Union Trust Bldg., South Bend, Ind.; and Shoreham Bldg., Washington, D.C.

PETTERSSEN, Sverre (pĕt′tĕr-sĕn), meteorologist; b. Hadsel, Norway, Feb. 19, 1898; s. Edward Hildor and Petra (Petersen) P.; M.S., Oslo U., 1926, Sc.D., 1933; m. Daisy Bonner, Aug. 16, 1925; children—Eileen Bonner, Liv Evelyn. Came to U.S., 1939. Meteorologist Norwegian Weather Service, 1924-31; chief of Weather Bur., Bergen, Norway, 1931-39; prof. in charge department of meteorology, Mass. Inst. Tech., since 1939. Pres. Internat. Commn. for Maritime Meteorology since 1939; mem. Inst. of Aeronautical Sciences, Am. Meteorol. Soc.; hon. mem. Eugene Field Soc. Author: Meteorologi for Sjöfolk, 1938; Weather Analysis and Forecasting, 1940; Introduction to Meteorology, 1941; also numerous papers on synoptic meteorology. Gave series of lectures on weather analysis and forecasting to U.S. Navy Dept., U.S. Weather Bur., Calif. Inst. Tech. and Meteorol. Service of Canada, 1935-36. Home: 420 Memorial Drive, Cambridge, Mass.*

PETTET, Zellmer Roswell (pĕt′ĕt), statistician; b. Cleveland, O., Nov. 16, 1880; s. Jonathan (M.D.) and Delia M. (Wolke) P.; Ph.B., U. of Chicago, 1902; m. Nettie Harris, Nov. 20, 1912. Agrl. statistician, Ga., 1914-19; regional cotton statistician, U.S. Dept. of Agr., 1921-25; mgr. crop ins. dept. Hartford Fire Ins. Co., Southern div., 1919-20; agrl. statistician Garside and Am. Cotton Services, 1928-29; agrl. economist U.S. Census Bur., 1930-33; chief statistician for agr., Census Bureau, 1933-45; retired, March 1945. Author of The Farm Horse, Georgia Aids and Facts, and other Ga. statis. publs. Originator many methods of estimating crops and numbers of livestock and forecasting agrl. changes. Home: Rt. 2, Box 503, Phoenix, Ariz.

PETTIBONE, Holman Dean (pĕt′tĭ-bōn), pres. Chicago Title & Trust Co.; b. Albion, Neb., Feb. 27, 1889; s. Frank B. and Mary S. (Holman) P.; A.B., Beloit Wisconsin College, 1911; LL.B., Chicago-Kent College of Law, Chicago, Illinois, 1914; married Marie Clement Moll, September 15, 1915; children—Georgia Moll (Mrs. F. E. Watermulder) Jean Marie (Mrs. Herbert K. Butz), Richard Dean (lt., j.g., U.S.N.R.), Barbara, Marie Holman, Holman Dean. With Chicago Title & Trust Company since 1911, in title department 2 years, assistant trust officer, 1921-26, trust officer, 1926-28, vice president and trust officer, 1928-31, pres. and dir. since 1931; pres., dir. Chicago Association of Commerce, 1943-44; director Chicago Daily News, 1943-44. Captain American Protective League, 1917-18, World War. Trustee Chicago Indianapolis & Louisville Ry., Northwestern Univ.; trustee Beloit College. Member advisory com. Chicago Community Trust; member Bd. Edn., Winnetka, Ill., 1937-40. Chmn. United Service Orgns. War Fund Campaign in Chicago Met. Area, 1942. Mem. Am., Ill. State and Chicago bar assns., Chicago Law Inst., Law Club, Chicago Real Est. Bd., Beta Theta Pi and Phi Delta Phi fraternities. Republican. Protestant. Clubs: Chicago, Economic, University, Commercial, Indian Hill. Home: 698 Blackthorn Road, Winnetka, Ill. Office: 69 W. Washington St., Chicago, Ill.

PETTIJOHN, Charles Clyde (pĕt′tĭ-jŏn), lawyer; b. Indianapolis, Ind., May 5, 1881; s. Otto Beecher and Lillian (Sloan) P.; LL.B., Indiana Univ., 1903; m. Helen Irene Lynch, Nov. 23, 1917; children—Charles C. Jr., Bruce David. Admitted to Ind. bar, 1903, N.Y. bar, 1917; counsel Motion Picture Producers and Distributors of America. Democrat. Home: Rye, N.Y. Office: 28 W. 44th St., New York, N.Y.

PETTINGILL, William LeRoy (pĕt′ĭn-gĭl), clergyman; b. Central Square, Oswego County, N.Y., Aug. 27, 1866; s. John Benjamin and Sarah Melissa (Yerton) P.; ed. pub. schs.; D.D., Potomac U., 1923, Wheaton (Ill.) Coll., 1927; m. Harriet Brock Lockhart, 1890; 1 dau., Ruth; m. 2d, Mrs. Etta Turner Dodge, 1936. Ordained ministry Bapt. Ch., 1899; pastor North Church, Wilmington, Del., 1903-23; dean Phila. School of the Bible, 1914-28. Author: Israel, Jehovah's Covenant People; Simple Studies in Daniel; Simple Studies in Matthew; Simple Studies in Romans; Simple Studies in The Revelation; God's Prophecies for Plain People; Bible Questions Answered; Christ in the Psalms; By Grace, Through Faith, Plus Nothing; Simple Studies in Galatians; Into the Holiest: Simple Studies in Hebrews; Bible Doctrine Primer; Simple Studies in I and II Corinthians; Simple Studies in I and II Thessalonians, I and II Timothy, Titus and Philemon; Simple Studies in James, I and II, Peter, I, II and III; John and Jude; Christian Fundamentals; Bible Doctrine Primer; Believe and Live; Light in Darkness, Loving His Appearing; The Family of God. Founder and editor Serving-and-Waiting (monthly mag.), 1911-28. Consulting editor Scofield Reference Bible. Home: 1709 N. Scott, Wilmington 25, Del.

PETTIT, Claude Wescoat (pĕt′ĭt), law dean; b. Lancaster, O., Apr. 11, 1891; s. Judge Elmer Oren and Blanch Helena (Wescoat) P.; A.B., Ohio State U., 1911; LL.B., Western Reserve U., 1916; student Trinity Coll., Dublin, Ireland, 1919; LL.M., George Washington U., 1932; m. Jean Lockhart Brown, June 27, 1918; children—Marianne Pettit (Mrs. William L. Stevenson), Brown Westcott. Asst. prin. Logan (O.) High Sch., 1911-13; admitted to Ohio bar, 1916, and began practice in Logan; mem. Pettit & Pettit, 1919-25; prof. of law, Ohio Northern U., 1925-32, dean since 1932; mem. staff Interstate Commerce Commn. (on leave from Ohio Northern U.), 1931-32. Served as capt. inf., U.S. Army, 1917-19. Now rent dir., Allen County, O. Mem. Ohio State Bar Assn., Am. Judicature Society, American Legion, Veterans of Foreign Wars, Order of Coif, Delta Tau Delta, Phi Delta Phi. Republican. Presbyterian. Mason (Scottish Rite), Eastern Star. Club: Torch (Lima, O.). Home: 307 S. Union St., Ada, O.*

PETTIT, Edison, astronomer; b. Peru, Neb., Sept. 22, 1890; s. George Knox and Martha (Knox) P.; B.E., State Normal Coll., Peru, Neb., 1911; student Washburn College, Topeka, Kansas; Ph.D., U. of Chicago, 1920; LL.D., Carthage (Ill.) College, 1935; m. Hannah Bard Steele, Sept. 12, 1918; children—Helen Bard, Marjorie Steele. Instr. in astronomy, normal sch., Peru, Neb., 1908-10; instr. science, high sch., Minden, Neb., 1911-13; instr. in astronomy and physics, Washburn Coll., Topeka, Kan., 1914-17; asst. at Yerkes Obs., Williams Bay, Wis., 1918-20; astronomer Mt. Wilson Obs., Pasadena, Calif., since 1920. Mem. expdns. to observe eclipses of the sun at Matheson, Colo., 1918, Point Loma, Calif., 1923, Middletown, Conn., 1925, Honey Lake, Calif., 1930 and Lancaster, N.H., 1932. Member American Astronomical Society, Astronomical Society of the Pacific, Optical Society America, Sigma Psi. Author: Forms and Motions of the Solar Prominences, 1925. Has specialized in physics of the sun and radiation measurements on the sun, stars and planets; discovered laws of motion of solar prominences, constructed and used the interference polarizing monochromator for their study; co-discoverer of radiation of large amount in long period variable stars; studied transmission properties of optical materials; effects of ultra-violet light on glass; relative merits of sunlight and artificial light in the region of biol. interest; ultra-violet energy curve of sunlight; made lunar temperature determinations, and measurements of solar prominence motions by the motion picture method. Light curve and physical properties of Nova Puppis. Home: 963 E. Villa St., Passadena, Calif.

PETTIT, Walter W(illiam), educator, social worker; b. Fredonia, N.Y., Aug. 9, 1882; s. William H. and Amalia (Kricheldorff) P.; grad. Fredonia Normal Sch., 1901; B.S., Teachers Coll., Columbia, 1911, A.M., 1912, Ph.D., 1918; m. Katharine Fowler, Aug. 30, 1920; children—Walter Fowler, Katharine Fowler. Teacher and prin. high school, Philippine Islands, 1901-09; prin. Elementary Tech. Sch., Evanston, Ill., 1911-13; field sec. Playground and Recreation Assn. of America, 1913-14; special asst. in relief work, Am. Embassy, Petrograd, 1916-17; attached to Am. Commn. to Negotiate Peace, 1918-19; instr. New York Sch. Social Work, 1915-16, asst. dir., 1918-39, dir. since 1939; exec. dir. Temporary Emergency Relief Adminstrn. of N.Y. State, 1932-33. Mem. exec. com. Nat. Board of Review of Motion Pictures. Served as captain Military Intelligence Department, U. S. Army, 1918-19. Mem. Am. Assn. Social Workers, Am. Sociol. Soc., N.Y. State Hist. Soc., Alpha Chi Rho, Phi Delta Kappa. Episcopalian. Clubs: Columbia University, Philippine, City (New York). Author: Report of a Study of the Interrelation of the Work of National Social Agencies in 14 American Communities (with P. R. Lee and Jane M. Hoey), 1923; Social Salvage (with P. R. Lee), 1924; Russian-American Relations, 1917-20 (with C. K. Cumming), 1920; Case Studies in Community Organization, 1928. Home: 30 Jones St. Office: 122 E. 22d St., New York 10, N.Y.

PETTUS, Erle (pĕt′ŭs), lawyer; b. Elkmont, Ala., Feb. 4, 1877; s. Joseph Albert (M.D.) and Musie (Cartwright) P.; A.B., U. of Ala., 1897, LL.B., 1899; studied law, Cumberland U., 1897-98; m. Ellelce Chapman, Nov. 27, 1907; children—Erle, Rosalie (Mrs. W. A. Price). Began practice at Athens, Ala., 1899; moved to Birmingham, 1906; mem. firm Gaston & Pettus, 1906-12. Mem. Ho. of Rep., 1898-99, 1900-01; del. Constl. Conv., 1901; solicitor 16th Jud. Circuit, 1904; U.S. atty., Northern Dist. of Ala., 1919-22. Democrat. Mem. M.E. Ch., S. Mason. Home: 2133 S. 16th Av. Office: Massey Bldg., Birmingham 3, Ala.

PETTUS, James Thomas, corp. official; b. Davidson County, Tenn., Jan. 31, 1874; s. Joseph A and Mary Alice (Roberts) P.; A.B., South Ky. Coll., Hopkinsville, Ky., 1892; m. May Watkins, March 7, 1914; children—Irene (Mrs. Philip Kingsland Crowe), James Thomas. Stock clerk Rice, Stix & Co., St. Louis, Mo., 1892-98; with Roberts, Johnson & Rand Shoe Co., St. Louis, 1898-1911; v.p. Internat. Shoe Co., mfrs. shoes, St. Louis, 1911-39, v. chmn. since 1939. Democrat. Mem. Christian Ch. Home: 23 Braeburn Drive, St. Louis Country Club Grounds, Clayton, Mo. Office: 1509 Washington Av., St. Louis, Mo.

PETTUS, William Bacon, coll. pres.; b. Mobile, Ala., Aug. 28, 1880; s. Willie Tinsley and Emma Jeter (Pettus) P.; student U. of Mo., 1898-1901; B.A., Columbia U., 1904; grad. student U. of Nanking (China), 1908-10, Hamburg and in Oriental Seminar, Berlin U. (Germany), 1912; D.Ped., U. of Southern Calif., 1930; Columbia University Medal of Excellence, 1941; m. Sarah Lydia De Forest, June 13, 1905; children—Rev. John De Forest, Dr. William Winston. With Coll. of Chinese Studies, Peiping, China, since 1916, pres. since 1916; pres. of California College in China since 1930; responsible for development both colls. and lib. of Coll. of Chinese Studies which largest on China in China; sometime lecturer in oriental dept. U. of Calif., Claremont Coll., U. of Nanking, Stanford Univ., Univ. of Southern Calif. and Mills Coll. Sec. internat. com. Y.M.C.A. of N. America since 1906, nat. com., Y.M.C.A. of China, since 1906; mem. and dir. Inst. of Fine Arts, Peiping. Life mem. Internat. Phonetic Assn., N. China branch and Korean branch of Royal Asiatic Soc.; life fellow Royal Geog. Soc.; mem. Phi Tau Phi (Yenching U.), Phi Theta (University of California. Baptist. Mason (33°). Clubs: University (Los Angeles, Calif.); Shanghai American (Shanghai, China); Peking. Western Returned Students (Peiping); Bohemian (San Francisco); Faculty Club Berkeley, Calif.. Writer and lecturer on Chinese phonetics, Chinese jades, painting and gardens, Chinese porcelains, Mohammedanism in China, Masonic symbols and Masonry in China. Address: College of Chinese Studies, Peiping, China; and 704 S. Spring St., Los Angeles, Calif.; also California College in China, University of California, Berkeley 4, Calif.

PETTUS, William Jerdone, M.D.; b. Va., Sept. 5, 1862; M.D., Med. Coll. of Va., Richmond, 1884; m. Daisy Caden. Asst. surgeon, U.S. Pub. Health Service, 1886-90, passed asst. surgeon, 1890-99, surgeon, 1899-1917, sr. surgeon since 1917. Fellow Am. Coll. of Surgeons, A.M.A.; mem. S.C. Med. Assn. Office: 68 S. Battery, Charleston, S.C.*

PETTY, Olive Scott (pĕt′ĭ), geophysical engring.; b. Olive, Hardin County, Tex., Apr. 15, 1895; s. Van Alvin and Mary Cordelia (Dabney) P.; student Ga. Sch. of Tech., 1913-14; B.S. in C.E., U. of Tex., 1917, C.E., 1920; m. Mary Edwina Harris, July 19, 1921; 1 son, Olive Scott. Entered 1st O.T.C., Leon Springs, Texas, 1917; officer Engineer Corps, United States Army, 1917-18; adj. professor of civil engineering, Univ. of Tex., 1920-23; structural engr. with R. O. Jameson, Dallas, Tex., 1923-25; pres. Petty Geophysical Engring Co., San Antonio, Tex., since orgn., 1925; pres. Petty Labs., Inc., Petty Geophysical Co.; Petty Geophysical Personnel Co.; Petty Geophysical Engring. Co. of Fla.; Pres. Olive-Sternberg Lbr. Co.; dir. Texas Mid-Continent Oil & Gas Assn. Registered professional engineer State of Texas. Mem. American Soc. Civil Engrs., Am. Inst. Mining and Metall. Engrs., Am. Assn. Petroleum Geologists, Soc. Exploration Geophysicists, Am. Geophys. Union, A.A.A.S., Seismol. Soc. America, Soc. 1st Div. A.E.F., 1st O.T.C. Assn., Soc. Mil. Engrs. Texas Acad. of Science, Theta Xi, Tau Beta Pi. Democrat. Baptist. Pioneer in geophysical research as applied to geology and exploration for petroleum; inventor seismonograph instruments used in explorations for petroleum; inventor of gravity measuring instruments used by geologists in study of earth's crust. Home: 101 E. Kings Highway. Office: 317 6th St., San Antonio, Tex.

PETZOLDT, William A. (pĕtz′ŏlt), missionary; b. Lowville, N.Y., Aug. 1, 1872; s. William Frederick and Caroline (Hertzig) P.; grad. Marion (N.Y.) Collegiate Inst., 1893; A.B., U. of Rochester, 1897; D.D., Linfield College, McMinnville, Ore., 1929; m. Anna F. Krieg, Apr. 26, 1898; children—Genevieve, Neola (Mrs. Jay Fitzgerald), Cedric (dec.). Ordained to Bapt. ministry, 1898; pastor Sheridan, Wyo., 1899-03; has been a pioneer missionary since 1903 to the Crow Indians, who had held a council and asked for this teacher of "the Jesus Road"; has founded 7 mission stations, with chs., schs., etc., among the Crows. Nationally known as lecturer on

world affairs and Indian life, and as contbr. to periodicals. Mem. Delta Upsilon. Mason (32°, Shriner). Clubs: Rotary, Commercial. Home: Lodge Grass, Mont.

PEW, James Edgar, oil exec.; b. Mercer, Pa., 1870; s. Thomas and Mary (Barr) P.; ed. Business Coll.; m. Martha E. Layng, 1899; children—John G., George L., Martha Elizabeth. Began with Peoples Natural Gas Co., Pittsburgh, Pa., 1886-96; joined Sun Oil Co., Toledo, 1896-1901, Beaumont, Tex., 1901-12; independent operator Tulsa, Okla., 1913-14; v.p. Carter Oil Co., 1914-18; v.p. Sun Oil Co., Dallas, Tex., 1918-26; v.p. in charge of production and pipe line transportation, Sun Oil Co. since 1918; pres. Sun Pipe Line Co. since 1918. Pres. Am. Petroleum Inst.; 1924-25, now dir.; mem. Am. Inst. Mining & Metall. Engrs. Clubs: Union League, Racquet, Philadelphia Country, Merian Cricket. Home: Mt. Moro Road, Villa Nova, Pa. Office: 1608 Walnut St., Philadelphia 3, Pa.

PEW, John G., pres. Sun Shipbldg. & Dry Dock Co., Chester, Pa.; dir. Sun Oil Co.; mem. exec. com. and dir. Columbia Gas & Electric Corp., N.Y. City; dir. Del. County Nat. Bank, Chester. Home: Moylan, Pa. Office: Chester, Pa., and 25 Broadway, New York, N.Y.*

PEW, J(ohn) Howard (pū), pres. Sun Oil Co.; b. Bradford, Pa., Jan. 27, 1882; s. Joseph Newton and Mary Catherine (Anderson) P.; ed. Shadyside Acad., Pittsburgh, Pa., Grove City (Pa.) Coll., Mass. Inst. Tech.; m. Helen Jennings Thompson, Jan. 3, 1907. Engr. Marcus Hook Refinery, Sun Oil Co., 1901, and successively asst. supt., supt., vice president and since 1912, president Sun Oil Co.; director Sun Shipbuilding & Dry Dock Co., American Petroleum Inst. Chmn. bd. trustees Grove City College. Republican. Presbyterian. Clubs: Union League, Phila. Country (Phila.); Merion Cricket (Haverford, Pa.). Home: "Knollbrook," Mill Creek Rd., Ardmore, Pa. Office: 1608 Walnut St., Philadelphia, Pa.

PEW, Joseph Newton, Jr., oil official; b. Pittsburgh, Pa., Nov. 12, 1886; s. Joseph Newton and Mary Catherine (Anderson) P.; student Shadyside Acad., Pittsburgh, Haverford Sch., Haverford, Pa.; M.E., Cornell U., 1908; m. Alberta Caven Hensel, Sept. 23, 1916; children—Mary Caven (Mrs. Richard Benson), Eleanor Glenn (Mrs. I. Wistar Morris, Jr.), Joseph Newton, 3d, John Howard (dec.), Alberta Hensel. With Sun Oil Co. since 1908; v.p., chmn. bd. Sun Shipbuilding & Dry Dock Co. Republican. Presbyterian. Home: Dodds Lane and Mill Creek Rd., Ardmore, Pa. Office: 1608 Walnut St., Philadelphia, Pa.

PEYRAUD, Frank Charles (pā-rō′), artist; b. Bulle, Canton Fribourg, Switzerland, June 1, 1858; s. Henri and Romaine (Piloud) P.; ed. Coll. of Fribourg, Switzerland; student École des Beaux Arts, Paris, and Art Inst. Chicago; m. Elizabeth Krysher, June 14, 1906. Awards: Fortnightly prize, 1899, Municipal Art League and Edward B. Butler prizes, 1912, hon. mention, 1912, Clyde M. Carr prize, 1913, William F. Grower prize, 1914, at Art Inst. Chicago; bronze medal, Panama P.I. Expn., 1915; Martin M. Cahn prize, 1921; gold medal, Chicago Painters and Sculptors Soc., 1935. Mem. Chicago Acad. Design, Chicago Soc. Artists, Chicago Water Color Soc. Club: Cliff Dwellers. Home: Highland Park, Ill.

PEYRE, Henri Maurice (pēr), college prof.; b. Paris, France, Feb. 21, 1901; s. Brice Henri and Marie (Tuvieo) P.; B.A., Licence, The Sorbonne and Ecole Normale Supérieure, 1924; Agrégation, Doctorat, Cambridge U., 1923; m. Marguerite Vanuxem, Aug. 9, 1927. Prof. French lit., Bryn Mawr, 1925-28, Yale, 1928-33, Univ. of Cairo, 1933-36; prof. comparative lit., Lyons U., since 1936; Sterling prof. French, Yale, since 1938, dept. head since 1938; visiting prof. or lecturer U. of Chicago, Columbia, Univ. of Buenos Aires, Cornell, Bryn Mawr. Served in French Army, 1924-25. Author: Louis Ménard, 1932; Bibliographie critique de l'Hellénisme en France, 1932; Qu'est-ce que le Classicisme?, 1933; Shelley et la France, Lyrisme anglais et lyrisme français, 1935; Hommes et Œuvres du Vingtième Siècle, 1938; L'Influence des Littératures antiques sur la Littérature française moderne, 1941; Le Classicisme français, 1942; Essays in Honor of Albert Feuillerat, 1943; Problèmes francais de Demain, 1943; Writers and Their Critics, 1944. Home: 309 St. Ronan St., New Haven, Conn.

PEYSER, Ethan Allen, lawyer; b. Poughkeepsie, N.Y., Nov. 21, 1897; s. David M. and Ida Mary (Purdy) P.; LL.B., U. of Wash., 1922; George Washington U., 1943; m. Marie Delvendahl, Dec. 20, 1923; children—Barbara Marie, Ethan Allen. Criminal deputy prosecuting attorney, King County, Wash., 1923-29; senior mem. law firm Peyser & Bailey, Seattle, Wash., 1929-44; voting trustee J.D. & A.B. Spreckels Co., 1929-45; chmn. Bd. Triplex Corp. of Am., 1936-45; vice pres., Lake Washington Shipyards, Seattle, 1939-45; cons. Bd. of Economic Warfare, mem. Censorship Operating Bd., 1941-42; dir. foreign div. War Production Bd.; alternate mem. President's Soviet Protocol Com.; mem. non-military Supplies Com. of combined production and resources bd. (British, Can. and Am.); mem. Chinese Petroleum Com., Foreign Petroleum Requirements Com., W.P.B. Requirements Com., 1942-43; exec. dir. Combined Production and Resources Bd. (British, Can. and Am.) 1944. Commd. 2d lt. Inf., Machine Gun Section, World War I. Mem. Seattle Chamber of Commerce, Am. Bar Assn., S.A.R., (pres. Washington State Chapter 1935-36). Author: Guns for America. Organizer and dir. of Boys' Ranch. Home: 2855 Magnolia Blvd. Office: 1415 Vance Bldg., Seattle, Wash.

PEYSER, Ethel R. (pī′zēr), editor, writer, music critic; b. N.Y. City; d. Eugene Philip and Tillie Peyser; student Vassar 2 yrs.; student Barnard Coll. and Teachers Coll.; B.Sc., Columbia, 1908. Editorial dept. Good Housekeeping, 1911-12, N.Y. Tribune, 1912-14, N.Y. Evening Mail, 1914; mgr. Woman's Press Y.W.C.A., 1918-20; household equipment editor House and Garden Mag., 1918-29; editor Everyland Mag., 1921; contributor of prose and verse to magazines. Mem. of Author's League of Am. (New York), Woman Pays Club, Beethoven Assn., Inc., National Association of American Composers and Conductors, Nat. Fedn. of Music Clubs, Episcopalian. Author: Cheating the Junk Pile, 1922; (with Marion Bauer) How Music Grew, 1925, and Music Through the Ages, 1933; How to Enjoy Music, 1934; Book of Culture, 1934; The House That Music Built, 1936; Suppose You Haven't Gone to College, 1937; Joy Ride on a Hobby, 1937; also "My Friend the Player-Piano" (music articles in Pictorial Review). Contbr. to mus. and other publs. Home: 237 E. 20th St., New York 3, N.Y.

PEYSER, Julius I., lawyer, banker; b. Washington, D.C. son of Philip and Natalie (Goodman) P.; LL.B., Georgetown University Law Sch., 1899; LL.M., Columbian (now George Washington) U., 1900; D.C.L., George Washington School of Diplomacy and Comparative Jurisprudence, 1901; married Miriam I. Prince, October 2, 1906; children—Philip Prince, Victoria Prince (Mrs. Aaron W. Jacobson). Admitted to D.C. bar, 1899, and began practice at Washington; member Darr, Peyser, Whiteford & Darr, 1899-1917, Peyser, Edelin & Peyser, 1917-26; now associated with Aaron W. Jacobson; chairman Security Savings & Commercial Bank since 1915; president and counsel, R. Harris & Company (jewelers). Rosenthal's (dept. store), Baltimore; treas. and counsel Securities Corp. of Dist. of Columbia, Judd & Detweiler, Inc.; prof. equity practice and judge of equity moot court, Nat. U. Law Sch.; formerly v.p. Traders Nat. Bank and Merchants & Mechanics Bank. Capt. U.S. Army, chief of Housing and Health Div., Office Sec. of War, 1918-19; maj., Specialist R.C., now lt. col., U.S. Army Res. (Specialist). Decorated Memorial Medal Union of Gladiators of Macedonia; Cross of Order of Compassionate Heart. Mem. Bd. of Edn., D.C., 1924-25; gen. counsel Parent-Teachers Assn., 1925-26. Pres. D.C. Pub. Sch. Assn.; elected pres. Bar Assn. of D.C., 1929; v.p. for D.C. of Am. Bar Assn., 1929; treas. United Nations War Relief Inc., Washington, D.C.; adv. counsel Washington com. United China Relief; mem. bd. Washington Com. of Russian Relief, Inc.; financial advisor Children's Art Center; director American Free World Association American Youth Hostels. Vice president Federation Interalliée des Anciens Combattants, elected Belgrade, 1929. Mem. Bd. of Trade, Merchants and Mfrs. Assn., Advertising Club. American Legion (dept. comdr. D.C., 1925-26; member nat. honored guest com.), Mil. Order World War, 40 Hommes et 8 Chevaux, Pi Gamma Mu. Clubs: Sojourners, Last Man, Officers, Post Mortem, University, Woodmont Country; Fossils (New York); Heroes of '76. Home: Wardman Park Hotel. Office: Investment Bldg., 15th and K Sts. N.W., Washington, D.C.

PEYTON, Bernard Robertson (pā′tŭn), army officer; b. Raymond, Miss., Sept. 24, 1886; s. John William and Lucretia (Moseley) P.; B.S., U.S. Naval Acad., 1910; grad. Mounted Service Sch., 1914, Field Arty. Sch., 1923, Command and Gen. Staff Sch., 1925, Army War Coll., 1933; m. Evelyn Haile, June 20, 1917; 1 dau., Evelyn Haile (wife of Capt. Richard Watson, U.S.A.). Commd. 2d lt., F.A., U.S. Army, 1910; advanced through the grades to col. Aug. 1939. Served as capt. with 6th F.A., 1st Div., France, Aug. 1917-Aug. 1919; prof. mil. science and tactics, Stanford U., 1936-39; mil. attaché, Berlin, Germany, Sept. 1939-July 1941. Democrat. Episcopalian. Club: Rotary (pres. 1939), Palo Alto, Calif.†

PEYTON, Bertha Menzler (Mrs. A. Conway Peyton), artist; b. Chicago; d. Hermann and Mathilda (Klemt) Menzler; grad. high sch.; grad. Art Inst. Chicago, 1893; studied with Olivier Merson, Aman Jean and Raphael Collin, Paris; m. A. Conway Peyton, May 9, 1912 (died 1936). Made spltv. of western subjects—Arizona Desert, Grand Canyon of Ariz., etc.; represented in Union League Club, Chicago; Klio, Niké and North End Woman's clubs, Chicago; Evanston (Ill.) Woman's Club; panel decoration entitled "Music," Fine Arts Building, Chicago; decorations "The Yacht Race," Addison Gilbert Hosp., Gloucester, Mass.; water color painting, Brooklyn Museum, 1923. Spl. prize, 1903, Young Fortnightly prize, 1909, and William Frederick Grower prize, 1910, all Art Inst. Chicago; Nat. Assn. of Women Painters and Sculptors prize for the best landscape; 1925; Gilbert Davis prize, North Shore Art Assn., 1930. Christian Scientist. Mem. Assn. Women Painters and Sculptors (v.p. 1918-19, corr. sec. 1919-20), Am. Water Color Soc., Water Color Club (New York), Allied Artists America, N.Y. Society of Painters, Grand Central Art Galleries (New York), North Shore Arts Assn. (bd. dirs., Gloucester, Mass.). First reader First Ch. of Christ Scientist, Gloucester. Home: 4 Sayward St., Gloucester, Mass.

PEYTON, John Newton, banker; b. Duluth, Minn., Apr. 19, 1885; s. Hamilton Murray and Martha (Newton) P.; grad. Phillips Exeter Acad., 1905; Ph.B., Sheffield Scientific Sch. (Yale), 1908; LL.D., Hamline Univ., St. Paul, Minn., 1942; m. Julia E. Morrow, Feb. 11, 1914; children—Morrow, Thomas. Pres. Pioneer Nat. Bank of Duluth, 1912-33; v.p. Minn. Nat. Bank of Duluth, 1920-31; commr. of banks, State of Minn., 1931-33; chmn. Minn. State Securities Commission, 1931-33; chmn. bd. Federal Res. Bank of Minneapolis, 1933-36, pres. since Mar. 1936. Clubs: University, Somerset Country (St. Paul); Minneapolis Club. Home: 470 N. Mississippi River Blvd., St. Paul. Office: Federal Reserve Bank, Minneapolis, Minn.

PEYTON, Philip B., army officer; b. Tenn., Jan. 22, 1881; B.S., Va. Mil. Inst., 1901; grad. Inf. Sch., 1925, Command and Gen. Staff Sch., 1926, Army War Coll., 1931, Tank Sch., 1932. Commd. 2d lt., Inf., 1904, and advanced through the grades to maj. gen., 1941; served as lt. col. and col., World War I. Awarded D.S.M. and Silver Star. Retired, Feb. 1942. Address: Earlysville, Va.*

PEYTON, William T., univ. prof.; b. Traverse Co., Minn., Jan. 11, 1892; s. Michael and Katherine (Gallagher) P.; student St. John's U., Collegeville, Minn., 1908-14; B.S., U. of Minn., 1918, B.M., 1918, M.D., 1919, A.M., 1924, Ph.D. (anatomy), 1926, Ph.D. (surgery), 1930; married. In private practice, 1919-22; instr. in surgery, U. of Minnesota, 1929-30, asst. prof., 1930-34, asso. prof., 1934-40, prof. since 1940, dir. div. of neurosurgery, dept. of surgery, since 1937. Instructor in anatomy, U. of Minn., 1922-26, fellowship in surgery, 1926-29. Mem. Hennepin County Med. Soc., Western Surg. Assn., Minn., Minneapolis and St. Paul surg. socs., Minn. Soc. Neurology and Psychiatry, A.M.A., Minn. Path. Assn., Am. Bd. Neurosurgery, Am. Soc. Cancer Research. Home: 64 Barton Av. S.E., Minneapolis 14, Minn.

PFAHLER, George Edward (fä′lēr), radiologist; b. Numidia, Pa., Jan. 29, 1874; s. William H. and Sarah A. (Stine) P.; B.E., Bloomsburg State Normal Sch. (now Teachers College), 1894; M.D., Medico Chirurg. Coll., Phila., 1898; Sc.D., Ursinus College, also LL.D., 1942; D.M.R.E., Cambridge U., England, 1926; m. Frances Simpson, Nov. 8, 1908 (died Mar. 15, 1910); m. 2d, Muriel Bennett July 10, 1918. Intern Phila. Gen. Hosp., 1898-99, asst. chief resident physician, 1899-1902; clin. prof. roentgenology, Medico-Chirurg. College, 1909-12, prof., 1912-16; prof. radiology, U. of Pa., since 1916; dir. radiological dept., Misericordia Hosp., Phila. Trustee Ursinus Coll. Mem. Am. Roentgen Ray Soc. (pres. 1910), Am. Electrotherapeutic Assn. (pres. 1912), American Radium Soc. (pres. 1922), Am. Coll. Radiology (pres. 1923), A.M.A., Pa. State Med. Soc.; hon. mem. Brit., French, German, Austrian, Scandinavian and Russian radiological socs. Hon. mem. Radiological Sect. of Royal Soc. of Med. London, England. Episcopalian. Clubs: Medical, Medical Literature (Phila.). Contbr. to med. jours. Home: 6463 Drexel Rd. Office: 1930 Chestnut St., Philadelphia, Pa.

PFATTEICHER, Carl Frederick (fŏt′ĭk-ēr), dir. of music; b. Easton, Pa., Sept. 22, 1882; s. Rev. Phillip and Emma (Spaeth) P.; A.B., Lafayette Coll., 1903; A.M., 1908; A.M., Harvard, 1913, Th.D., 1922; Ph.D., U. of Freiburg, 1931; m. Lilian Dubois Rockefeller, June 30, 1923. Instr. in Latin, Lafayette, 1906-08, German, 1910-11; dir. of music, Phillips Acad., since 1912, instr. philosophy since 1920; has given organ recitals in larger cities of the East, several at Harvard U.; mem. Am. Musicological Soc., Am. Hymn Soc., Delta Kappa Epsilon. Soc. of Friends. Editor of The Oxford Am. Hymnal, 1930; The Organ Works of John Redford, 1934; Introduction to The History of Music, Carl Nef, 1935; also vols. of both secular and sacred songs and chorals. Home: 173 Main St., Andover, Mass.; (summer) High Popples Lane, Bass Rocks, Gloucester, Mass.

PFEIFER, Joseph Lawrence (fī′fēr), ex-congressman, M.D.; b. Brooklyn, N.Y., Feb. 6, 1892; s. Henry and Mary (Gabriel) P.; M.D., Long Island Med. Coll., 1914; m. Adeline L. McKean, Feb. 12, 1917; children—Frances Marie, Loretta Adeline, Joseph Lawrence, Thomas Edward, Monica Anne, Ann Marie. Intern. St. Catherine's Hosp., Brooklyn, 1914-15, successively asst., asso., then chief attending surgeon; was asst. surgeon Kings County Hosp.; mem. 74th to 78th Congresses (1935-45), 3d N.Y. Dist. Mem. Med. Advisory Bd., Columbia Univ., World War. Fellow Am. Coll. Surg. Author of papers on med. subjects. Home: 58 Bushwick Av., Brooklyn, N.Y.*

PFEIFFENBERGER, James Mather (fī′fĕn-bĕr-gĕr), surgeon; b. Alton, Ill., June 18, 1879; s. Lucas and Elizabeth Campbell Millen (Mather) P.; grad. Alton High Sch., 1898; M.D., Washington University, St. Louis, 1902; post graduate study, Berlin and Vienna, 1913; m. Ethel Hortense Rodgers, Jan. 20, 1914; children—Ella Elizabeth Anschuetz, Mary Josephine, Mather, Jr., Jane Hortense Luer, Lucas Ed-

ward, Andrew Rodgers, Franklin Hewit. Intern, 1899-1901; intern, St. Louis City Hospital, 1901-02 assistant superintendent Female Hospital St. Louis, 1903-04; in surgeon's office, 1905; specialized in surgery, Alton, since 1906; surgical staff Alton Memorial Hospital; pres. Piasa Bldg. & Loan Association. Served as capt. M.C., World War. Mem. Alton Chamber Commerce (ex-pres.), Am. Legion (past comdr.). Fellow Am. Coll. Surgeons; mem. Founders Group Am. Bd. of Surgery; trustee and speaker Inter-State Post Grad. Assembly of N. America; mem. A.M.A., Ill. State Med. Soc. (past pres.), St. Louis Med. Soc., Madison County Med. Soc. (past pres.), Alton Med. Soc. (past pres.). Awarded World War medal. Democrat. Mason (K.T.). Contbr. med. jours. Home: 463 Bluff St. Office: 100 W. 3d St., Alton, Ill.

PFEIFFER, Annie Merner (fī'fĕr), philanthropist; b. New Hamburg, Ont., Sept. 23, 1860; d. John and Anna Marie (Zingg) Merner; ed. public schools of Ontario, Can.; hon. LL.D., Albright Coll., Reading, Pa., 1937, MacMurray Coll., Jacksonville, Ill., 1939; hon. Dr. of Humanities, Cornell Coll. (Mt. Vernon, Ia.), 1938, Florida Southern Coll., Lakeland, Fla., 1941; honorary Dr. of Humane Letters, Kansas Wesleyan University (Salina, Kan.), Bennett College, Greensboro, N.C., 1941, Southwestern Coll., Winfield, Kan., 1942; Dr. of Letters of Humanity, Illinois Wesleyan University, 1942; m. Henry Pfeiffer, March 7, 1882. Philanthropist, chiefly among churches, homes for children and aged, ch. directed schs. and colls., U.S. and fgn. countries. Trustee Colegio Ward (Buenos Aires), Yenching Univ. (Peiping, China), Ewha Coll. (Seoul, Korea), Albright Coll., Bennett Coll., Cornell Coll., North Central Coll., Ohio Wesleyan Univ., Syracuse Univ., Baldwin-Wallace Coll., Pfeiffer Junior Coll. (all U.S.), Drew Seminary for Women, Carmel, N.Y.; mem. bd. New York Deaconess Assn. and Methodist Church Home. Republican. Methodist. Home: 180 Riverside Dr. Office: 113 W. 18th St., New York, N.Y.

PFEIFFER, Jacob, retired; b. Wadsworth, O., Apr. 7, 1861; s. Jacob and Henrietta (Zorn) P.; ed. high sch., Wadsworth; m. Kathryn D. Beck, Dec. 31, 1919; m. 3d, Julia F. Gray, Apr. 1, 1939. Began as clk. in employ of E. Steinbacher, wholesale and retail dealer in drugs, 1877; with Benton, Myers & Co., wholesale druggists, Cleveland, O., 1883-84; with John Lamparter in retail drug business, 1889; entered real estate bus., lands adjoining Akron, O., 1892; with others began mfr. of druggists' sundries in rubber and later in 1906 organized the Miller Rubber Co., Akron, now consolidated with The Goodrich Rubber Co. of Akron. Mason (32°, Shriner). Club: Congress Lake. Home: 585 N.E. 58th St., Miami, Fla.

PFEIFFER, Omar Titus, marine corps officer; b. Nov. 24, 1895; entered U.S. Marine Corps, 1917, and advanced through the grades to brig. gen., 1942. Address: care Marine Corps Headquarters, Navy Department, Washington 25, D.C.

PFEIFFER, Robert Henry, univ. prof., curator; b. Bologna, Italy, Feb. 14, 1892; s. George Washington and Adelia (Rodenbach) P.; parents U.S. citizens; student Lycée, Bologna, 1908-11, Theol. Sch., Geneva, Switzerland, 1911-13, 1914-15 (B.D.), U. of Geneva, 1914-15 (B.D.), U. of Berlin and Tübingen, 1913-14; A.M., Harvard, 1920, Ph.D., 1922, S.T.M., 1923; m. Matilde Valenti, Mar. 29, 1916; children—Paul Henry, Louise Anna. Ordained to ministry of Meth. Ch., Oct. 8, 1916; pastor, Sanborn, N.Y., 1916-19; instr., Harvard, 1922-28, lecturer, 1929-30, asst. prof., Semitic langs. and history, 1930-36, lecturer since 1936; curator of Semitic Museum, Harvard, since 1931; instr., Boston U., 1924-25, asst. prof., 1925-27, asso. prof., 1927-29, prof., 1929-30; dir. Harvard-Baghdad School excavations, Nuzi, Iraq, 1928-29. Corp. member Am. Schs. of Oriental Research. Mem. Am. Acad. Arts and Sciences, Archæol. Inst., Soc. Bibl. Lit., Am. Oriental Soc., Nat. Assn., Bibl. Instr., Am. Assn. Univ. Profs. Republican. Methodist. Club: Harvard Faculty. Author: The Archives of Shilwateshub, 1932; State Letters of Assyria, 1935; One Hundred New Selected Nuzi Texts (with A. E. Speiser), 1937; Introduction to the Old Testament, 1941. Collaborator: Dictionnaire Encyclopédique de la Bible, I, 1932, II, 1935. Editor of Jour. of Bibl. Lit. since 1943. Author of numerous papers and monographs. Home: 57 Francis Av., Cambridge, Mass.

PFEIFFER, Timothy Newell, lawyer; b. Camden, N.J., Nov. 3, 1886; s. George and Adaline (Adams) P.; grad. William Penn Charter Sch., Phila., Pa., 1904; A.B., Princeton, 1908; LL.B., Harvard, 1912; m. Eleanor Knox Wheeler, June 10, 1914; children—Egbert Wheeler, Timothy Adams, Katharine Bradford, Eleanor Knox. Admitted to N.Y. bar, 1912, practicing at N.Y. City; dep. asst. dist. atty. N.Y. County, 1913-15; counsel Am. Social Hygiene Assn., 1915-17, now treas. and dir.; special dep. atty. gen. N.Y., in prosecutions under Anti-Trust Act, 1921-22, in Nassau County investigations, 1923; now mem. Milbank, Tweed & Hope. Served as capt. Sanitary Corps, U.S. Army, assigned to War Dept. Commn. on Training Camp Activities, later transferred to F.A., Camp Taylor, World War. Organizer, 1917, Voluntary Defenders Com. for Criminal Courts. Mem. Am. Bar Assn., Am. Law Inst. (adviser in drafting model code of criminal procedure), N.Y. State Bar Assn., Assn. Bar City New York, Legal Aid Soc. New York (v.p. and dir.), Philadelphian Soc. of Nassau Hall (dir.), Am. Social Hygiene Assn. (treas.), Nat. Probation Assn. (dir.); N.Y. City Mission Soc. (dir.). Presbyn. Clubs: Princeton, Downtown, Century. Home: Riverdale-on-Hudson, N.Y. Office: 15 Broad St., New York, N.Y.

PFIFFNER, John McDonald (fĭf'nĕr), univ. prof.; b. Emmetsburg, Ia., Aug. 10, 1893; s. Henry Joseph and Cora Anne (McDonald) P.; A.B., State U. of Ia., 1916, A.M., 1917, Ph.D., 1927; student Columbia, 1917-18; m. Glen Downing, Aug. 15, 1923; 1 stepson, Ralph Douglas. Salesman and dist. supt. Standard Oil Co., Ind., 1919-24; in ins. business, 1924-26; prof. polit. science, Municipal U. of Wichita, Kansas, 1927-29; asst. prof., asso. prof. and prof. pub. adminstrn., Univ. of Southern California, since 1929. Personnel commissioner, Los Angeles School District.; personnel consultant War Department, 1945 president California Merit System League. Mem. Am. Polit. Science Assn., Civil Service Assembly, Am. Soc. Pub. Adminstrn., Am. Acad. Polit. and Social Science, Western Governmental Research Assn., Pacific Southwest Academy (pres.). Author: Public Administration, 1935; Municipal Administration, 1940; Research Methods in Public Administration, 1940. Home: 3950 Hepburn Av., Los Angeles 43, Calif.

PFINGST, Adolph O. (fĭngst), oculist; Sept. 9, 1869-Feb. 25, 1944. See Vol. 23 (1944-45).

PFISTER, Jean Jacques (fĭst'ĕr), painter; b. Hasle, Switzerland, July 10, 1878; s. Jacob and Anna (Mosemann) P.; came to America, 1898, naturalized, 1927; student Hopkins Sch. of Fine Art, San Francisco, 1903-06, Art Students League, 1922-23, with Wayman Adams, 1923-24, Art Sch., Bremen, Germany, 1912, 13, also 1916-20; m. Elizabeth L. Holt, Dec. 1, 1922. Head of art dept., Rollins Coll., Winter Park, Fla., 1931-34; prof. art, Miss Harris' Coll. Prep. Sch., Miami. Best known work, "'We' at Daybreak," recording Col. Lindbergh's trans-Atlantic flight, and reproduced in various publs.; (portraits) Dr. Thomas R. Baker, Dr. Edwin P. Hooker, Oliver Cromwell Morse, Loring C. Chase, Rev. Robert Ray Kendall, Dr. C. M. Bingham, Miss Louise M. Abbott, Mrs. W. C. Comstock, in Rollins Coll. Library, Dean Charles Atwood Campbell, Knowles Memorial Chapel, Winter Park, Fla.; Dr. William Hornell, Ohio Wesleyan U., Delaware, Ohio; Anne Lynch Botta, Vt. Hist. Mus., Old Bennington, Vt.; Mrs. Jeannette Hinsdill Palmer, Butterworth Hosp., Grand Rapids, Mich.; Gov. Frank L. Emerson, Normal Sch., Lander, Wyoming; Mary Baker Eddy, N.Y. World's Fair, and Golden Gate Expn., San Francisco, 1939-40; also portraits of Mrs. Eddy for The Principia (St. Louis), Principia Coll. (Elsa, Ill.), Christian Science Benevolent Assn. (San Francisco), Administration Bldg. of Christian Science (Boston), Longyede Foundation (Brookline, Mass.); landscapes in Vt. Hist. Museum, Columbia University Chapel, Palm Beach Woman's Club (West Palm Beach, Fla.), Elk Temple (Passaic, New Jersey), also series of 8 pictures in Montanans, Incorporated, Helena, Montana. Received 1st prize for best portrait, also "outstanding work" award (landscape), Palm Beach Art League, 1938; best landscape and "outstanding work" (2 awards), Palm Beach Art League, 1940; 1st award, The Royal Poincianna, Poincianna Festival, Miami, Fla., 1942. Mem. Am. Water Color Soc., Laguna Beach Art Assn., Carmel Art Assn., Yonkers Art Assn., New Rochelle Art Assn., Palm Beach Art League and Tampa Art Students Club (Fla.), Swiss Club of N.Y., The Palm Beach Art League (Palm Beach). Clubs: Nat. Arts, Salmagundi (New York). Studio: 614 Aledo Av., Coral Gables, Fla.*

PFLAGER, Harry Miller (flā'gĕr), sr. v.p. Gen. Steel Castings Corp.; b. St. Louis, Mo., Nov. 29, 1866; s. Henry Wilt and Jessie (Miller) P.; ed. St. Louis Manual Training Sch. and Washington U.; m. Alyce Louise Barber, Apr. 5, 1893; 1 son, Henry Barber. Mech. supt. Pullman Co. until 1901; v.p. Am. Clock Co., 1901-03; asst. v.p. Am. Steel Foundries, 1903; v.p. and sr. v.p. Commonwealth Steel Co., 1904-29; v.p. successor of same, Gen. Steel Castings Corp., 1929, now sr. v.p. and dir.; v.p. Commonwealth Sales Corp.; dir. First Nat. Bank, St. Louis, St. Louis Union Trust Co. Dir. Metropolitan Y.M.C.A., St. Louis. Trustee Drury Coll., Springfield, Mo., Iberia (Mo.) Jr. Coll. Fellow of Am. Soc. of Mechanical Engineers; mem. Army Ordnance Assn., U.S. Chamber Commerce, St. Louis Chamber Commerce, Congl. City Missionary Soc. of St. Louis (pres.), Franklin Institute (recipient of Henderson medal. Republican. Congregationalist. Clubs: Noonday, Bogey Golf, St. Louis Country, Racquet (St. Louis); Chicago Club (Chicago); Railroad-Machinery Club (New York). Developed mfr. of large steel castings, notably trucks used under Pullman cars, etc., locomotive beds, etc. Home: 19 Kingsbury Pl., St. Louis, Mo., and Sulphur Springs, Mo. Office: Granite City, Ill.

PFLUM, Henry J., clergyman; b. Reading, Pa., Dec. 28, 1892; s. Henry Jacob and Ida Catherine (Eshelman) P.; A.B., 1918, D.D., 1930, Roanoke Coll., Salem, Va.; B.D., Lutheran Theological Seminary, Phila., 1918-21; A.M., Columbia, 1921-22; m. Florence M. Wessell, Sept. 7, 1921; 1 son, Henry Carlton. Pastor Holy Trinity Lutheran Ch., Rockville Center, Long Island, N.Y., 1921-24; Holy Trinity Lutheran Ch., Buffalo, N.Y., 1924-43; Christ Lutheran Ch., Allentown, Pa., since 1943. Bd. of dirs., Lutheran Theol. Sem., Phila., 1940-43; dean, Lutheran Training Sch., Buffalo, N.Y., 1925-42. Mem. Common Service Book Com., United Lutheran Ch.; Bd. of Am. Missions (pres. 1936-44). Mem. Pi Kappa Phi. Clubs: Torch (Buffalo, N.Y.); Kiwanis (Allentown, Pa.). Home: 21 N. 13th St. Office: 13th & Hamilton Sts., Allentown, Pa.

PFOHL, John Kenneth (fōl), bishop; b. Winston-Salem, N.C., Aug. 13, 1874; s. Christian Thomas and Margaret (Siewers) P.; student Moravian Coll., Bethlehem, Pa., 1894-96; A.B., U. of N.C., 1898; B.D., Moravian Theol. Sem., 1900; D.D., Moravian Coll. and Theol. Sem., 1922, U. of N.C., 1940; m. Bessie Whittington, Aug. 21, 1901; children—Margaret Elizabeth (wife of Edmund D. Campbell), Mary Dorothea (wife of Vernon C. Lassiter, M.D.), Ruth Whittington (wife of Rev. Roy H. Grams), John Kenneth, James Christian, Donald Lawrence. Prin. Clemmons (N.C.) Sch., 1900-03; ordained ministry of Moravian Church, 1901; pastor Christ Ch., Winston-Salem, 1903-08, Home Ch., 1908-34; consecrated bishop, Moravian Ch., Apr. 26, 1931. Pres. Provincial Elders Conf. of Moravian Ch. in America, Southern Province, since 1929; pres. bd. trustees Salem Coll.; v.p., exec. chmn. Moravian Unity; trustee Moravian Coll. and Theol. Sem.; pres. N.C. Council of Chs. Mem. Sigma Alpha Epsilon. Author: The Moravian Church (with Adelaide Fries), 1926. Address: 459 South Church St., Winston-Salem, N.C.

PFUND, A. Herman (fōōnt), physicist; b. Madison, Wis., Dec. 28, 1879; s. Herman and Anna (Scheibel) P.; B.S., U. of Wis., 1901; Ph.D., Johns Hopkins U., 1906; m. Nelle Fuller, Aug. 30, 1910; 1 dau., Alice Elizabeth. Carnegie research asst., 1903-05, asst. in physics, 1906-07, Johnston scholar, 1907-09, asso. in physics, 1909-10, asso. prof., 1910-27, professor since 1927, now chairman of the department of physics, Johns Hopkins University. Member Am. Physical Society, Optical Society of America (pres. 1943), Gamma Alpha, Phi Beta Kappa. Awarded Science Club medal, U. of Wis., 1901; Longstreth medal, Franklin Inst., Phila., 1922; Dudley medal, Am. Soc. for Testing Materials, 1931; Frederic E. Ives medal of the Optical Society of America, 1939. Home: 4404 Bedford Place, Baltimore, Md.

PHALEN, Harold Romaine (fā'lĕn), mathematics; b. Acton, Mass., Apr. 21, 1889; s. Edwin Anthony and Harriet Davis (Reed) P.; B.S., Tufts, 1912; M.S., U. of Chicago, 1923, Ph.D., 1926; m. Lucie Hortense Snyder, Dec. 20, 1914 (died Aug. 3, 1933); children—Carolyn Annette, Edward Snyder (dec.); m. 2d, Elizabeth Nagle Kinder, July 2, 1938. Draftsman with Improved Paper Machine Co., Nashua, N.H., 1912, Am. Locomotive Co., Providence, R.I., 1913; instr. in mathematics, James Millikin U., 1913-15, Berea Coll., 1915-18, Armour Inst. Tech., 1918-26; prof. mathematics, St. Stephen's Coll. (now Bard Coll.), Columbia, since 1926, provost, 1929-33; (on leave) prof., Brown U., 1939-40; asso. prof. mathematics, Coll. William and Mary since 1941. Mem. Am. Math. Soc., Math. Assn. Am., A.A.A.S., Sigma Xi., Sigma Tau Alpha, Triangle. Episcopalian. Mason. Club: Exchange of Red Hook, N.Y. (ex-pres.). Translator: Lezioni de Geometria Proviettiva (by Enriques). Home: 404 Griffin Av., Williamsburg, Va.

PHALEN, James Matthew (fā'lĕn), editor; b. Harvard, Ill., Nov. 26, 1872; s. John Dennis and Anastasia (Lawless) P.; Ph.G., Northwestern U., 1892; M.D., Univ. of Ill., 1900; hon. grad. Army Medical Sch., 1902, London Sch. Tropical Medicine, 1907; distinguished grad., Army Sch. of the Line, 1920; grad. Gen. Staff Sch., 1921, Army War Coll., 1922; m. Gertrude Sibley, Apr. 14, 1904. Interne Cook County Hosp., Chicago, 1900-01; commd. 1st. lt. Med. Corps, U.S. Army, 1901, and advanced to col. 1927; pres. Army Bd. for Investigation of Tropical Diseases, Manila, 1907-10; lecturer on tropical medicine, N.Y. Post-Grad. Med. Sch., 1911-13; chief hosp. div., Surgeon Gen. Office, 1922-24; librarian, Army Med. Library, 1924-27; surgeon, Panama Dept., 1927-30; editor, The Military Surgeon, since 1940. Served as div. surgeon, 86th (Blackhawk) Div., Med. inspector First Army A.E.F.; surgeon, Port of Bordeau; surgeon 6th Div., in Army of Occupation in Germany, World War I. Sec. Asso. Military Surgeons. Fellow Am. Coll. of Surgeons; mem. Am. Med. Assn., Am. Legion, Mil. Order Carabao. Awarded Hoff medal, 1902. Clubs: Army and Navy, Army and Navy Country, Chevy Chase. Author: Chiefs of Medical Department U.S. Army, 1940; Sinnissippi, 1942; I Follow Mr. Thackeray, 1945; also 150 journal articles on mil. and med. history and biography. Contbr. to Dictionary of American Biography. Home: 1870 Wyoming Av. N.W. Address: Army Medical Museum, Washington, D.C.

PHANEUF, Louis Eusèbe, physician; b. St. Hilaire, P.Q., Can., Feb. 27, 1884; s. Wilbrod E. and Laura (L'Heureux) P.; Pharm.D., Mass. Coll. Pharmacy, 1905, Ph.C., 1905; M.D. summa cum laude, Tufts Coll., 1913, D.Sc., 1933; m. Florence Alles, Sept. 24, 1921. In practice as gynecologist and obstetrician since 1915; prof. gynecology, Tufts Coll. Med. Sch., 1927; gynecologist and obstetrician in chief, Carney Hosp., South Boston, Mass., and Malden Hosp., Malden, Mass., 1929-45; surgeon, dept. of gynecology,

New England Med. Center; consulting gynecologist, Beth Israel, Leonard Morse, Henrietta D. Goodall, Noble and Attleboro hosps.; cons. gynecologist and obstetrician, Fall River Gen. and St. Anne's hosps. (both Fall River), Burbank Hosp. (Fitchburg, Mass.); cons. specialist in gynecology, U.S. Marine Hosp., Boston. Served as 1st lt., Med. Corps, U.S. Army, World War I. Decorated Officer of Order of Crown (Belgium). Fellow Am. Coll. Surgns.; mem. A.M.A., Am. Gynecol. Soc., Am. Assn. Obstet., Gynecol. and Abdominal Surgeons, Mass. Med Soc., Am. Bd. Obstetrics and Gynecology (dir.), Internat. Soc. of Surgery, Am. Radium Soc., Boston Surg. Soc., Boston Obstet. Soc., New England Obstet. and Gynecol. Soc., Am. Assn. History of Medicine; hon. mem. Société Royale de Gynécologie et d'Obstétrique (Belgium), Gynecol., Obstet. Soc. of Bucharest (Roumania), Los Angeles Surg. Soc., Los Angeles Obstet. Soc.; corr. mem. Société d'Obstétrique et de Gynécologie de Paris, Assn. des Gynécologues et Obstétriciens de Langue Francaise (both France); mem. Alpha Omega Alpha, Sigura K. Club: Algonquin (Boston). Author of over 120 monographs, also numerous articles in French and Belgian med. jours. Home: 84 Hammondswood Rd., Chestnut Hill, Mass. Office: 270 Commonwealth Av., Boston 16, Mass.

PHARR, Clyde (fär), prof. Greek and Latin; b. Saltillo, Tex., Feb. 17, 1885; s. Samuel Milton and Josephine (Fleming) P.; B.A., Yale, 1906, Ph.D., 1910; student in Europe, 1910-12 and 1920-21. Prof. Greek and Latin, Urbana (O.) U. Sch., 1906-07, 1912-13; Abernethy fellow, Yale, 1907-10; fellow Am. Inst. Archæology, 1910-12; Am. field service fellow, 1920-21; asst. prof. Greek and Latin, Ohio Wesleyan U., 1913-17; prof. Greek and Latin, Southwestern Presbyn. U., 1918-24; asso. prof. Greek and Latin, Vanderbilt U., 1924-27, prof. since 1927; prof. Latin, U. of Tenn., summer 1923, U. of N.C., summer 1927; prof. of Latin, Language Institute, College of City of New York, summer 1932. Legal adviser, U.S. Draft Bd., 1917-18. Mem. mng. com. Am. Sch. of Classical Studies, Athens, Greece. Member American Philological Assn., Am. Inst. Archæology, American Classical League (mem. council; sec.-treas.); mem. Am. Hist. Assn., Classical Assn. Mid. West and South (pres.; mem. exec. com.), Southern Classical Assn. (pres.), Tennessee Philological Assn. (ex-pres.), American Assn. Univ. Profs., Mediæval Academy of America, Linguistic Society of America, Assn. Guillaume Budé (Paris), Nashville Classical Club (pres.), Eta Sigma Phi, Phi Beta Kappa, Alpha Sigma Phi. Author: Homeric Greek, 1920-22; The Æneid of Vergil, 1930. Contbr. numerous articles to classical periodicals. Specialist in Roman law. General Editor of the Corpus Juris Romani, an enterprise for the collection, translation, and annotation of all the source material of Roman law. Address: Vanderbilt University, Nashville, Tenn.

PHEIFFER, William Townsend (fī'fĕr), lawyer, ex-congressman; b. Purcell, Okla., 1898; grad. U. of Okla., LL.B., 1919. Member State bars of Oklahoma, Texas and New York. Member 77th Congress (1941-43), 16th N.Y. Dist. Captain of Cavalry, U.S. Army Reserve Corps; veteran World Wars I and II. Mem. Counsel for Petroleum Administrn. for War; exec. asst. to chmn. Republican Nat. Com. Received Award of Merit, World War II. Mem. American Bar Assn. and Assn. Bar of the City of New York. Past Post Commander of Am. Legion. Republican. Unitarian. Mason. Home: New York, N.Y.

PHELAN, Hunter Clemens, business exec.; b. Fort Worth, Tex., Nov. 16, 1893; s. John Clemens and Maude Lee (Hunter) P.; student Yale Sheffield Ex., 1915; m. Joy Bailey, Apr. 6, 1916; children—Hunter C., Jr., R. William. Dir. Nat. Food Products Corp., Richmond Ice Co., Nat. Bank of Commerce, Norfolk, Va. Dir. Nat. Assn. of Food Chains, Southeastern Chain Store Council; dir. Community Chests and Councils, Inc., N.Y. City; Norfolk Community Fund. Pres. Norfolk Council of Social Agencies. Clubs: Yale (N.Y.); Virginia, Princess Anne Golf (Norfolk); Commonwealth (Richmond, Va.); Piedmont Driving (Atlanta, Ga.). Home: Virginia Beach, Va. Office: 321 Dummore St., Norfolk, Va.

PHELAN, James (fē'lăn), football coach; b. Sacramento, Calif., Dec. 5, 1893; s. William Henry and Nelle Agnes (Sullivan) P.; student Columbia U. (Portland, Ore.), 1910-13; B.S., U. of Notre Dame, 1917; m. Lucille Evans, Dec. 2, 1922; children—Kathleen, Jeanette, Michael James. Football coach, U. of Mo., 1919-21, Purdue U., 1922-29; became coach at U. of Wash., 1930. Served in U.S. Army, 1917-19. Mem. Am. Legion, K. of C., Elk. Clubs: 101 Club (pres. since 1939), Athletic (Seattle); Jonathan (Los Angeles, Calif.). Home: 2340 Vine St., Berkely, Calif.*

PHELAN, John, prof. edn.; b. Homer, Mich., Sept. 19, 1879; s. John and Alice Mary (Walshe) P.; grad. Western State Teachers Coll., Kalamazoo, Mich., 1908; A.B., U. of Mich., 1910, A.M., 1912; m. Ida May Densmore, Jan. 1, 1913; 1 son, John Densmore. Teacher, later prin. rural schs., Calhoun County, Mich., 1896-1902; prin. pub. schs. Hoopeston, Ill., 1904-06; acting dir. rural sch. dept., Western State Teachers Coll., 1910-11; dir. rural sch. dept., State Normal Sch., Stevens Point, Wis., 1912-15; prof. rural sociology, and head of dept., Mass. Agrl. Coll., Amherst, 1915-24, dir. short courses, 1918-24, and summer sessions, 1920-24; instr. summer sessions, U. of Minn., 1917, Teachers College (Columbia), 1919; lecturer Simmons Coll., Boston, 1923-24; prof. edn. and head of dept., Mich. State Coll., East Lansing, 1924-27, also dean of coll., 1925-28; prof. edn., Carleton College, 1928-1932, prof. sociology and anthropology, chmn. dept. since 1932. On leave, research in anthropol. and sociol., American Univ., Egypt, 1937-38. Y.M.C.A. work, Camp Devens, Ayer, Mass., 1918. Mem. Minn. Ednl. Assn., Minn. Inst. of Governmental Research, Nat. Assn. of Schs. of Soc. Administration (mem. exec. com.), Am. Sociol. Soc., Nat. Country Life Assn. Minn. Acad. Science, Phi Kappa Phi, Kappa Epsilon. Conglist. Club: Quadrangle (U. of Mich.). Author: Elements of Rural Economics and Rural Sociology, 1914; Readings in Rural Sociology, 1919. Co-author: Society Under Analysis, 1942. Home: 419 College Av., Northfield, Minn.

PHELPS, Alva W., mfg. exec.; b. Buena Vista, Ga., Jan. 17, 1896; s. Isaac E. and Georgia (Maddox) Phelps; student W. Ga. Coll.; m. Veva Whetstone, Dec. 23, 1923; children—Robert E., Sylvia J. Engr. U.S. Navy Arsenal, Dayton, O., 1918, Willys Overland Co., Toledo, O., 1918-20; sales engr. Match & Merryweather Mfg. Co., Cleveland, O., 1920-21; exec. officer Gen. Motors Corp., 1921-44; dir. pres. and chief exec. officer Oliver Corp., Chicago since 1944. Mem. Inst. Aeronautical Sci., Am. Soc. M.E., Sigma Alpha Epsilon. Mason (32°, Shriner), Elk. Clubs: Chicago, Edgewater Golf, Chicago Athletic Assn. (Chicago); Union (Cleveland); Indiana (South Bend). Home: 241 Cumberland Av., Kenilworth, Ill. Office: 400 W. Madison Av., Chicago, 6, Ill.

PHELPS, Andrew Henry; b. Steele City, Neb., Sept. 27, 1888; s. Asa E. and Marion (Clark) P.; ed. Ga. Military College and Accountancy and Law Institute, New York; D.C.S., Dickinson College, Carlisle, Pa., 1945; m. Emily Brown, December 14, 1912; children—Emily May (Mrs. Bertram deHeus Atwood (dec.), Andrew Henry (dec.), Sarah Elizabeth. Banking and investment business, N.Y. City, 1910-11; business mgr. Y.M.C.A., 1912-16; field mgr. Chamber of Commerce, U.S.A., 1917-27; sales mgr. McGraw Hill Pub. Company, 1928-36; now vice-president Westinghouse Electric Corporation; director Turtle Creek & Allegheny River R.R. Executive secretary International Trade Conference, 1919. Rep. of Meth. Ch. at organization meeting World Council of Chs., Utrecht, Holland, 1938. Trustee Dickinson Coll., Carlisle, Pa. Mem. Pittsburgh Chamber of Commerce, Ry. Business Assn. (dir.), Am. Tariff League (dir.). Clubs: Bankers (N.Y.); Duquesne (Pittsburgh); University (Evanston); Union League (New York). Home: 266 Woodhaven Dr., Mt. Lebanon 16, Pa. Office: Union Bank Bldg., Pittsburgh 30, Pa.

PHELPS, Arthur Stevens (fĕlps), clergyman; b. New Haven, Conn., Jan. 23, 1863; s. S. Dryden (D.D.) and Sophia Emilia (Linsley) P.; A.B., Yale, 1886, B.D., 1889; M.A., 1906; D.D., Occidental Coll., Los Angeles, Calif., 1909; m. M. Blanche Stroud, June 17, 1890; children—Mrs. Céleste Osgood, Dryden Linsley. Ordained Bapt. ministry, 1890; pastor Immanuel Ch., Denver, Colo., 1890-91, Central Ch., Los Angeles, Calif., 1905-12, First Ch., Waterville, Me., 1914-1920; stated preacher First Ch., San Francisco, 1920-22; prof. history and influence of the English Bible and pub. speaking, Berkeley Bapt. Div. Sch., 1922-25; ret. Member Phi Beta Kappa. Republican. Mason (K.T.). World traveler and platform lecturer. Author: Speaking in Public, 1929; The Bible Looks You Over, 1933. Contbr. to periodicals. Home: 1800 Thousand Oaks Blvd., Berkeley, Calif.

PHELPS, Clarence Lucien, coll. provost; b. Jamestown, Ky., Jan. 8, 1881; s. Shadrach Woodson and Mary Ann (Wolford) P.; grad. State Normal Sch., San Jose, Calif., 1905; A.B., Stanford, 1909, A.M., 1912, further study 1917-18; m. Margaret Livengood, Ravenna, O., Dec. 18, 1909 (died 1931); children—Waldo Woodson, Albert Kenneth; m. 2d, Mildred Pyle, Aug. 7, 1933. Taught state normal schs., Tempe, Ariz., San Diego and San Jose, Calif.; v.p. State Normal Sch., Fresno, Calif., 1913-17; pres. State Teachers Coll., Santa Barbara, 1918-35. Institution then changed to Santa Barbara State Coll.; president till 1944, when again changed to Santa Barbara Coll. of the Univ. of California. Provost since 1944. Mem. N.E.A., Calif. State Teachers Assn., Am. Assn. Teachers Colleges, Nat. Academy of Political and Social Science, Phi Delta Kappa, Kappa Delta Pi, Pi Gamma Mu; also mem. nat. and state organizations studying school curricula and standards. Rotary Club, Recreation Commission. Home: 1014 San Diego Rd., Santa Barbara, Calif.

PHELPS, Clyde William, prof. economics; b. De Kalb, Ill., Mar. 6, 1897; adopted son of James Arthur and Sarah Eveline (Wiltse) P.; A.B., Harvard U., 1922; grad. study Heidelberg U., Germany, summer 1923, U. of Vienna, summer 1924; Docteur en Droit (Sciences Economiques), U. of Toulouse, France, 1924; m. Elizabeth Campbell, May 29, 1926; 1 son, Clyde William. Prof. economics and head of the dept., U. of Chattanooga, since 1925; consultant on retail credit to Household Finance Corp. since 1935; economist, Federal Trade Commn., Chain Store Inquiry (leave of absence from U. of Chattanooga), 1931-32; cons. economist, State of Ky., 1933-34, consultant on retail credit surveys, United States Dept. Commerce, 1934-38; cons. economist, State of Tenn., 1938; senior economist, Federal Reserve Bank of Atlanta, 1945 (leave of absence from University of Chattanooga). Served in U.S. Navy, 1917-19, U.S. Naval Aviation, 1918-19. Mem. Economists Nat. Com. on Monetary Policy, Com. on Economic Accord, American Marketing Association (dir., 1944-45), American Economic Association, American Statis. Assn., Phi Mu Alpha, Pi Gamma Mu, Delta Sigma Rho, Sigma Alpha Epsilon, Alpha. Author: Banques Americaines en France, 1924; Foreign Expansion of American Banks, 1927; Sizes of Stores of Retail Chains (jointly), 1932; Chain Store Price Policies (jointly), 1933; The Ten Hidden Losses in Slow Charge Accounts, More Profits from Charge Business, A Controlled Credit Policy, 1936; Age Analysis of Charge Accounts, 1937; Controlled Installment Credit, A Community Credit Control Policy, Retail Credit Fundamentals (official textbook of the National Retail Credit Assn.), Public Assistance and Direct Relief (jointly), 1938; Bookkeeping for Credit Control, Accounts Receivable Systems for Small Stores, 1941. Mem. bd. editors, Journal of Marketing since 1937, mng. editor since 1945. Home: Lookout Mountain, Tenn.

PHELPS, Earle Bernard, sanitarian; b. Galesburg, Ill., July 10, 1876; s. Lucius Joshua and Ida May (Taylor) P.; desc. of William Phelps, the immigrant, Dorchester, Mass., 1630; B.S. in Chemistry, Mass. Inst. of Tech., 1899; m. Helen May Ellis, Oct. 29, 1902; children—Ellis K., Eleanor Frances, Winston, Barbara Ruth, Natalee Helen. Asst. bacteriologist, Mass. St. Bd. of Health, Lawrence Expt. Sta., 1899-1903; chemist and bacteriologist, Sanitary Research Lab., Mass. Inst. Tech., 1903-13; asst. prof. chem. biology, Mass. Inst. Tech., 1908-13; asst. hydrographer, U.S. Geol. Survey, 1906-11; consulting sanitary expert, 1906-13; prof. chemistry and chief div. of chemistry, Hygienic Lab., U.S. Pub. Health Service, 1913-19; prof. sanitary science, Coll. Physicians and Surgeons (Columbia), 1925-43; prof. emeritus since 1943; research engineer University of Florida, since 1944. Member American Public Health Association A.A.A.S., Member medical section. Advisory Commission of Council National Defense, 1917. Author: Principles of Public Health Engineering, 1925; Stream Sanitation, 1944; also numerous papers on sewage disposal and pub. health subjects in proceedings of socs. and tech. journals. Home: Gainesville, Fla.; (summer) South Harwich, Mass.

PHELPS, Edwin Philbrook; b. Grand Rapids, Mich., Nov. 28, 1884; s. Sebring Irving and Rosalia Katherine (Gregory) P.; student Tulane Univ., New Orleans, 1904-05, Lewis Inst., Chicago, 1905-08; LL.B., Chicago-Kent Coll. of Law, 1919; m. Vernette L. Van Deusen, Nov. 26, 1908; children—Lois Munselle, Ora Rosalia, Ruth Vernette, Lyle Loring (dec.), Gladys Irene, Edwin Philbrook. Practiced as patent atty., Chicago, 1908-23; gen. sec. Bapt. Young People's Union of America, 1923-May 1942; now associated with Soans, Pond & Anderson, attorneys and counsellors. Home: 260 Wood Court, Wilmette, Ill. Office: Field Bldg., Chicago, Ill.

PHELPS, Esmond, lawyer; b. New Orleans, La., May 21, 1888; s. Ashton and Blanche (Moulton) P.; A.B., Tulane, 1907, LL.B., 1909; m. Harriott Kinloch Barnwell, Apr. 9, 1912; children—Ashton, Joseph Barnwell, Harriott Kinloch. Practiced at New Orleans since 1909; mem. Spencer, Phelps, Dunbar & Marks. Mem. New Orleans Exec. Com. Good Govt. League, 1911, 12. Del. Progressive Party Nat. Conv., Chicago, 1916. Mem. La. Constl. Conv., 1921. Pres. bd. administration Tulane Ednl. Fund. Pres. bd. trustees Howard Memorial Library. Mem. Am. and La. State bar assns., Sigma Chi, Phi Beta Kappa. Episcopalian. Clubs: Boston, New Orleans Country, Louisiana. Home: 384 Walnut St. Office: United Fruit Bldg., New Orleans, La.*

PHELPS, George Harrison, public relations, advt.; born Millers Falls, Mass., May 20, 1883; s. William J. and Almira J. (Benjamin) P.; prep. edn., Worcester Acad.; student Cornell U., 1903-04; m. Laura Stephens, Oct. 27, 1904; children—William Erland, Harrison Stephens. Began in automobile business, Worcester, 1904; asst. mgr. Buick Motor Co., Boston, 1906-09; mgr. Studebaker Corp., at Boston, 1909-11, N.Y. City, 1911-14; dir. advertising Dodge Bros. motor cars, 1914-21; organizer, 1921, and head George Harrison Phelps, Inc., advtg.; pres. Dorland Internat. (internat. advtg.), 1931-33; partner Fenner & Beane, internat. brokers, 1934-39; pres. George Harrison Phelps, Ltd., London; v.p. Maxon, Inc., N.Y., advertising, since 1942. Special envoy Yachtmen's Assn. America to England, 1928; spl. commr. to Europe of United States Dept. of Labor, 1930. Chmn. Am. com. Internat. Colonial and Overseas Exposition, Paris, 1931; Am. com. Paris Internat. Exposition, 1937; counsel on public relations to corporations, individuals, governments since 1921. Mem. Chambre de Commerce Française des Etats Unis (hon. mem.; dir.), Cornell Univ. Alumni Association, S.A.R., Pilgrims of the U.S., Delta Upsilon. Awarded Cross of Legion of Honor (France), 1930, Officer, 1933; Grand Officer Order of Black Star (France), 1931; medal, City of Calais, France, 1930. Conglist. Clubs: Detroit Players (ex-pres.), Detroit Yacht

(ex-commodore); Cornell (N.Y.); Westport (Conn.) Country; Mohawk (Schenectady, N.Y.). Author: "Go!", 1919; Our Biggest Customer, 1929; Tomorrow's Advertisers, 1930. Contributor to mags. Home: Lakeland Farm, Wilton, Conn. Office: 570 Lexington Av., New York, N.Y. Died Sept. 15, 1945.

PHELPS, Guy Merritt, univ. prof.; b. Abilene, Kan., June 13, 1887; s. Albert Henry and Nettie Whitcomb (Garfield) P.; C.E., Rensselear Poly. Inst., Troy, N.Y., 1909; m. Mary Frances Morrison, June 23, 1910; children—William Albert, Merritt Morrison. Chainman, dept. of state engr., New York State, 1907; asst., dept. of surveying, Rensselear Poly. Inst., 1909-12, instr., 1912-16, instr. dept. engring. drawing, 1916-19, asst. prof., 1919-26, asso. prof., 1926-37, prof. and head of dept. since 1937; engaged in private and consulting practice since 1919; with N.Y. state engr. office and dept. of highways, summers 1907, 1908, 1912, 1914-16; with Hartford Electric Co., Hartford, Conn., summer 1917. Served with U.S. War Dept., Watervliet Arsenal (part time), 1917-18. Licensed professional engr. and land surveyor, 1924 Mem. Soc. for Promotion Engring. Edn. (mem. bd. govs. drawing div.), nat. and state socs. of Professional Engrs., Soc. of Engrs. of Eastern N.Y. (past pres. and mem. bd. govs.), Tau Beta Pi. Clubs: Troy Club (Troy, N.Y.); Industrial (Troy, N.Y.); Kattskill Bay Yacht (Cleverdale on Lake George, N.Y.). Home: Brunswick Rd., Troy, N.Y.; and Kattskill Bay, N.Y. Office: Rensselaer Polytechnic Institute, Troy, N.Y.

PHELPS, Helen Watson, artist; died Feb. 6, 1944. See Vol. 23 (1944-45).

PHELPS, Henry Willis; July 28, 1863-July 7, 1944. See Vol. 23 (1944-45).

PHELPS, Isaac King, chemist; b. Enfield, Conn., Feb. 16, 1872; s. John and Corintha Jane (King) P.; B.A., Yale, 1894, Ph.D., 1897; A.M., Harvard U., 1898; studied U. of Heidelberg; m. Martha Austin, June 27, 1904 (died Mar. 15, 1933). Asst. in chemistry, Yale, 1894-97, also Silliman fellow same period; Thayer scholar Harvard, 1897-98; instr. in chemistry, Yale, 1899-1908; asst. prof. physiol. chemistry, George Washington U., 1909-10; jr. organic chemist Bur. Chemistry, Washington, D.C., 1910-12; organic chemist Bur. of Mines, 1912-13, chemist, Bur. of Chemistry, 1913-23; chem. dir. Wamesit Chem. Co., Lowell, Mass., 1923-25; consultant in chemistry and in food production and distribution; now doing biochemical work, staff of the Conn. State Hosp., retired 1942; teaching and chem. research, Wesleyan U., 1942-44. Professor of Chemistry, Rollins College since 1944. Mem. Joint Com. of Definitions and Standards of foods and drugs. U.S. Dept. Agr., 1914-21; collaborator in preparation of U.S. Pharmacopœa X. Mem. Am. Chem. Soc., A.A.A.S. Club: University (Winter Park). Republican. Conglist. Contbr. research papers in chem. jours. Address: Rollins College, Winter Park, Fla.

PHELPS, James Ivey, judge; b. Newton, Tex., June 20, 1875; s. Elza V. M. and Mary A. (Simmons) P.; LL.B., U. of Tex., 1899; m. Lydia B. Malcom, Feb. 1, 1903 (died Aug. 9, 1938); children—Thelma, Malcom E. Admitted to Okla. bar, 1899, and began practice at El Reno; county judge Canadian County, Okla., 1901-07; dist. judge 13th Jud. Dist., Okla., 1919-25; justice Supreme Court of Okla., 1925-29; mem. Shirk, Danner & Phelps, 1929-35; again elected justice Supreme Court of Okla. for term of 6 yrs., beginning Jan. 1935, resigned Dec. 1, 1938; now engaged in practice of law. Mem. Am. and Okla. bar assns. Democrat. Mem. Christian (Disciples) Ch. Mason (33°, K.T., Shriner); Grand Patron, O.E.S. of Okla., 1926; Grand Master A.F.&A.M. of Okla., 1932; Potentate of India Temple Shrine, Oklahoma City, 1927. Home: 733 N.E. 18th St. Address: 306 N. Robinson St., Oklahoma City, Okla.

PHELPS, J(ames) Manley, teacher and lecturer; b. Malta, Ill., Jan. 24, 1891; s. James Manley and Olive (Billig) P.; A.B., Northwestern U., 1912; grad. Cumnock Sch. of Oratory (Northwestern U.), 1913; M.A., U. of Ill., 1916; m. Mary Catherine Denny, Feb. 7, 1931. Prof. of speech, Dakota Wesleyan Univ., 1913-14, Univ. of Ill., 1914-18, Univ. Sch. of Music and Other Fine Arts, Lincoln, Neb., 1919-24; asst. prof. literary interpretation, Sch. of Speech, Northwestern Univ., 1924-30; prof. English and Speech, De Paul Univ., since 1932. Pres. and dir. Phelps School of Speech. Creator of Phelps Plan of Visual Edn. known as "Better English and Better Speech." Lecturer and reader Redpath Chautauquas 14 seasons; has made spl. studies of radio and of elec. transcriptions, also known for phonograph records; radio feature, "Your Speech," "Your English," and "Let's Talk"; lecturer before women's clubs and business organizations; commercial records and talking motion pictures for business houses and A Century of Progress Expdn. Served as jr. petty officer instr. U.S. Naval Res. Force, World War I. Mem. Am. Legion, Nat. Assn. Teachers of Speech, Delta Sigma Rho, Pi Kappa Delta, Beta Theta Pi, Delta Epsilon. Author, educator, radio artist, sales expert and business adviser, national authority in better english, drama, voice, diction and public speaking. Home: 1061 Rosemont Av. Office: 185 N. Wabash Av., Chicago, Ill.

PHELPS, John Jay, capitalist; b. Paris, France, Sept. 27, 1861; s. William Walter and Ellen (Sheffield) P.; brought to America in infancy; B.A., Yale, 1883; m. Rose Janet Hutchinson, Apr. 26, 1888; children—Dorothy (Mrs. Davenport West), Rose. Dir. Hackensack Trust Co., U.S. Trust Co. Acting lt. U.S. Navy, Spanish-Am. War and World War; comdr. Div. B, Squadron XI, World War. Republican. Episcopalian. Mem. Am. Museum Natural History, N.J. State Chamber Commerce, Am. Geog. Soc., N.E. Soc., Founders and Patriots of America, Am. Forestry Assn., Asiatic Assn., U.S. Reserve Officers' Assn., Victory Hall Assn., Waterway League of America, Roosevelt Memorial Assn., Naval Order of U.S., Navy Relief Soc., Nat. Security League, Nat. Inst. of Efficiency, Nat. Marine League, Nat. Child Welfare Assn., Nat. Assn. of Audubon Soc., Big Brother Movement, N.J. Audubon Soc., N.Y. Zoöl. Soc., N.J. Hist. Soc., Bergen County Hist. Soc., Am. Legion, S.R., Mil. Order Foreign Wars (N.Y. and N.J.), Navy League U.S., United Spanish War Vets., Psi Upsilon (Beta Chapter), Scroll and Keys (Yale). Clubs: Union League, University, Yale, Circumnavigators, Submarine Chaser of America, Motor Boat of America (New York); Graduate, Conn. Auto, N.J. Auto and Motor (New Haven); Pine Orchard Club (Conn.); Lantern League (Boston); New York Yacht, N.H. Yacht, Oritani Field, Cruising Club of America. Home: Red Towers, Route 1, Hackensack, N.J. Office: 5 Mercer St., Hackensack, N.J.

PHELPS, Joseph Vincil, army officer; b. Salisbury, Mo., Aug. 25, 1897; grad. U.S. Mil. Acad.; commd. 2d lt. F.A., Nov. 1, 1918, and advanced through the grades to brig. gen., Mar. 18, 1943; plans and training officer, 2d Field Arty., Ft. Clayton, Canal Zone, 1938-40; asst. to acting chief of staff, G-1, Panama Canal Dept., Feb.-Nov. 1940; asst. in training sect. Office of Chief of Field Arty., Washington, D.C., 1941-42; transferred to Replacement and School Command, Birmingham, Ala., 1942-43; given confidential assignment, Jan. 1943.†*

PHELPS, Richard K., lawyer; b. in Vernon County, Missouri, Dec. 21, 1890; s. Joseph Clark and Mary Kathleen (Cavan) P.; student, summers, Southwest State Teachers Coll., Springfield, Mo., 1911-16; A.B., U. of Mo., 1917; m. Margaret Palmer, Feb. 10, 1916; children—Margaret Palmer (Mrs. Stacy Allen Haines), Mary Janet (Mrs. Albert Charles Bean), Richard Kimbrough, Jr. High Sch. prin., Mountain Grove, Mo., 1912-14, Neosho, Mo., 1914-17, Clinton, Mo., 1917-22; prof., Bus. Law, State Teachers Coll., Springfield, Mo., 1922-23; admitted to Mo. bar, 1924, began practice at Nevada, Mo.; pros. atty., Vernon County, 1927-29; mem. Mo. Gen. Assembly, 1933-34; asst. U.S. Atty. for Western Mo. Dist., 1934-41, first asst., 1939-43; acting U.S. Atty., 1940-41; now mem. firm Gage, Hillix, Shrader, Hodges, Cowherd & Phelps, Kansas City, Mo. Member board of directors 1st National Television Corp., Kansas City. Admitted to practice in U.S. Supreme Court, 1942. Mem. Am. Bar Assn., Kansas City and Mo. State bar assns., Lawyer's Assn. of Kansas City, Mo. Democrat. Episcopalian. Club: University (Kansas City, Mo.). Home: 637 E. 73d St. Office: 1007 Bryant Bldg., Kansas City, Mo.

PHELPS, Shelton Joseph, college pres.; b. Nevada, Vernon County, Mo., Oct. 7, 1884; s. Joseph Clark and Mary Catherine (Short) P.; grad. high sch., Nevada, 1902; B.S., Mo. State Teachers Coll., 1915; A.M., George Peabody Coll. for Teachers, 1916, Ph.D., 1919; studied in Great Britain and in France, 1928-29; LL.D., U. of S.C., 1936; LL.D., Tusculum Coll., 1938; m. Emma Estella Higgins, Aug. 27, 1907; children—Mary An (Mrs. Dwight Bridges), John Shelton (dec.), Paul Higgins (dec.), Mildred Catherine (Mrs. Ewing Lawrence, Jr.). Successively prin. high sch., Mountain Grove (Mo.), Neosho (Mo.), and supt. schs., Mountain Grove, until 1913; prof. mathematics, Mo. State Teachers Coll., Springfield, Mo., 1913-16; prof. edn., U. of Vt., 1916-18; prof. sch. adminstrn., George Peabody Coll. for Teachers, 1919-34, dir. instrn., 1927, dean of Grad. Sch., 1931-34; pres. Winthrop Coll., the S.C. State Coll. for Women, 1934-43; retired on account of ill health. Professional member State Board of Education, Tennessee, 1923-34. Member White House Conference Child Health and Protection, 1929-30, Nat. Secondary Survey Commn., 1929-30, Nat. Survey Teacher Training Commn., 1929-30, S.C. Rural Electrification Authority since 1935. Pres. Peabody Alumni Assn., 1927-28, Tenn. State Ednl. Assn., 1928-29. Lecturer before state teachers assns. Mem. N.E.A. (supts. sect.), Tenn. Coll. Assn. (pres. 1923-24), Tenn. Acad. Science, Am. Council on Edn., Southern Assn. Colls. and Secondary Schs. (sec.-treas. since 1936), Phi Delta Kappa (nat. pres. 1928). Democrat. Presbyn. Mason (K.T., Shriner). Club: Charlotte Executives. Author: The Administration of County High Schools in the South, 1920; New Hanover County, North Carolina, Survey, 1921; (with others) Paducah, Kentucky, Survey, 1918; Arkansas State Survey, 1923; Survey of Presbyterian College of Clinton, S.C.; Survey of the City Schools of Jackson, Tennessee; College and University Education, 1931. Co-author: Anderson and Phelps Arithmetic for Every-Day Life. Contbr. ednl. articles. Asso. editor Jour. Ednl. Research, 1930, Jour. of Higher Edn., 1930. Home: Route 5, Franklin, Tenn.

PHELPS, Thomas William, broker; b. Olmsted County, Minn., June 15, 1902; s. Thomas L. and Nellie (Coulson) P.; A.B., U. of Minn., 1923; m. Rosalie Greenleaf Bailey, Apr. 22, 1933. News editor, chief of Washington Bur. of Wall St. Jour., 1929-35; editor Barron's Nat. Financial Weekly, 1936-38; partner Francis I. du Pont & Co. since 1938. Mem. Phi Beta Kappa, Beta Theta Pi. Author: Your Securities Under Social Security, a Handbook of the Labor Factor in Investments, 1936. Office: Francis I. du Pont & Co., 1 Wall St., New York, N.Y.

PHELPS, William Lyon, univ. prof., author: Jan. 2, 1865-Aug. 21, 1943. See Vol. 23 (1944-45).

PHELPS, William Richard, mfr.; b. Keyton, Bedford County, Va., Aug. 2, 1886; s. Thomas Key and Sarah Elizabeth (Moulton) P.; B.A., Randolph-Macon Coll., 1908; M.A., Columbia U., 1917; m. Mildred May Davis, Aug. 9, 1911; children—Rosa King, Wm. Richard (dec.) Moulton Davis. Instr. mathematics, Randolph-Macon Acad., Bedford, 1908-11; asst. prin., instr. mathematics, Randolph-Macon Inst., Danville, 1911-18; asso. prin. Randolph-Macon Acad., 1918-22, prin., 1922-33; sales dept. Piedmont Label Co.; pres. Bedford Tire & Rubber Co., 1929-32; dir. Bedford Trust & Savings Bank, Piedmont Label Co. Mem. Town Council, Bedford, 1924-30. Mem. national panel of arbitrators Am. Arbitration Assn. since 1943. Active in Liberty Loan and Red Cross campaigns, four minute speaker, etc., World War I. Trustee Virginia War Fund, 1943. (chmn. in Bedford County, 1942-45). Mem. Virginia Association Prep. Schs. (pres. 1925-26), Va. Com. of Commn. on Secondary Schs. of Assn. Colleges and Secondary Schs. of Southern States (mem. standing com. on standards), Nat. Economic League (council), Bedford Chamber Commerce (pres.), Randolph-Macon Coll. Alumni Assn. (pres.), Phi Delta Theta, Sigma Upsilon, Pi Gamma Mu. Democrat. Conference lay leader and member board of missions, Virginia Conference Meth. Ch.; del. to General Conf., Jackson, Miss., 1934, Birmingham, Ala., 1938; leader of lay delegation to Uniting Conf. at Kansas City, Mo., 1939; del. to Gen. Conf., Atlantic City, 1940, Kansas City, Mo., 1944, Southeastern Jurisdictional Conf., Atlanta, Ga., 1944; mem. Va. Council of Chs.; mem. General Board of Lay Activities of Methodist Ch., 1941, also sec. and mem. exec. com. Elk. Club: Bedford Rotary (president 1928-29). Director of Prohibition Emergency Movement in Va., 1933. Home: Bedford, Va.

PHEMISTER, Dallas B(urton) (fĕm'ĭs-tĕr), surgeon; b. Carbondale, Ill., July 15, 1882; s. John T. and Elizabeth (Fox) P.; M.D., Rush Med. Coll., 1904; m. Katherine Gannon, Dec. 10, 1914; children—Dean Bevan, Bruce, Mary (Mrs. John Beal). Practiced in Chicago since 1904; professor and chairman department of surgery, University of Chicago Sch. Medicine, since 1926. Captain and major Med. Corps, A.E.F., 1917-19. Fellow American College Surgeons, American Surgeons Association (past pres.); mem. A.M.A., Ill. State and Chicago med. socs., Soc. of Clinical Surgery, Chicago Surg. Soc., Chicago Pathol. Soc., Interurban Surg. Club. Clubs: University, Quadrangle, Commercial Club of Chicago. Home: 5621 University Av. Office: 950 E. 59th St., Chicago, Ill.

PHILBIN, Philip J., congressman; b. Clinton, Mass., May 29, 1898; s. John Henry and Delia (Gormley) P.; A.B., Harvard, 1920; LL.B., Columbia, 1924; m. Lillan Sundberg, June 15, 1929; children—Mary Ellen Bamby, Ann Blenda. Admitted to Mass. bar, 1924; asso. with law firm of Walsh & Walsh, Boston, Mass.; in gen. practice in own name at Clinton, Mass.; counsel and mem. of firm Philbin Bros., Clinton, Mass.; mem. 78th Congress (1943-45), 3d Mass. Dist. Mem. Boston, Mass. State and Worcester County bar assns., Harvard Alumni and Columbia Alumni assns. Democrat. Home: 23 Berlin St., Clinton, Mass.

PHILBRICK, Francis Samuel, prof. law; b. Iowa City, Ia., Sept. 30, 1876; s. Philetus H. and Malah P. (Brackett) P.; B.Sc., U. of Neb., 1897, M.A., 1899; Ph.D., Harvard, 1902; LL.B., Columbia, 1913; LL.D., U. of Neb., 1930; m. Maria Mayer-Brun, July 1910 (died 1911); m. 2d, Edith Hoppe, Sept. 1922. Mem. Am. editorial staff Ency. Britannica, 1904-07, 1910; asst. to gen. atty. C.&O., Hocking Valley, and M.,K.&T. rys., New York, 1913-15; prof. law, U. of Calif., 1915-19, Northwestern U., 1919-22, U. of Ill., 1922-29, U. of Pa. since 1929; prof. law, Columbia, summer sessions, 1921 and 25, U. of Mich. summer 1923; visiting prof. U. of Pa., 1928-29. Member Am. Legal History Soc. (sec. 1933-37), New York and Ill. bar assns., American Historical Assn. (chairman com. on legal history since 1934), Nebraska State Historical Society, Phi Delta Phi, Phi Beta Kappa, Order of Coif. Democrat. Unitarian. Clubs: Contemporary, Franklin Inn, Lenape (Philadelphia). Author: Property (vol. 5 of National Law Library), 1939. Co-author: A General Survey of Continental Legal History, 1912. Translator: Huebner's History of Germanic Private Law, 1918. Editor: Laws of Indiana Territory, 1800-09 (Vol. 21 of Collections of Ill. State Historical Library), 1930; Pope's Digest, 1815 (Vol. 28, 30 of same), 1938, 40. Contbr. to legal periodicals. Home: 222 E. Sedgwick St., Philadelphia, Pa.

PHILBRICK, Herbert Shaw, prof. mech. engring.; b. Waterville, Me., Apr. 13, 1875; s. Frank B. and Addie F. (Shaw) P.; A.B., Colby Coll., Waterville, 1897, Sc.D., 1929; S.B., Mass. Inst. of Tech., 1906;

m. Grace E. Mathews, June 23, 1904; children—Benjamin Mathews, Shailer Shaw, Herbert Shaw, Frances Elisabeth. Submaster and master Calais (Me.) High Sch., 1897-1902; draftsman Waterville Iron Works, Keyes Fiber Co., summers, 1905-06; engr. Lombard Log Hauler Co., 1906-07; asst. prof. mech. engring., U. of Mo., 1907-12; prof. mech. engring., Northwestern U., since 1912, acting dean of men, 1923-25; chmn. dept. mech. engring., Northwestern Technical Institute, 1939-42, emeritus since Sept. 1942. Consultant in hydraulics and mechanical engineering; on leave of absence from Northwestern Univ., 1919-20, with Phipps Estate, Chicago; consultant for Northwestern Univ. in construction of buildings on McKinlock Campus, Chicago, 1924-27; pres. Waterville Iron Works. Trustee Colby College, 1927-30; mem. bd. of dir. Family Welfare Assn. since 1933, pres. 1935-40. Member Am. Soc. M E., Society Promotion Engring. Edn., Delta Kappa Epsilon, Sigma Xi, Tau Beta Pi (hon.). Baptist. Club: University of Evanston (pres. 1927-28). Home: 2130 Sherman Av., Evanston, Ill.

PHILIP, George, lawyer; b. Fort Augustus, Scotland, July 16, 1880; s. Robert and Catherine (Maclaren) P.; came to U.S., 1897, naturalized, 1906; LL.B., U. of Mich., 1906; m. Isle Waldron, May 30, 1911; children—George (comdr. U.S. Navy; killed at Okinawa, June 16, 1945), Jean Mitchell, Robert (aviator, major U.S. Marine Corps; killed in South Pacific, June 24, 1943). Admitted to South Dakota bar, 1906; in practice at Rapid City since 1917; member firm Philip & Leedom; United States district atty. for S.D. since 1934; dir. First Nat. Bank, Black Hills Power & Light Co., Alex Johnson Hotel Co., Rapid City. Mem. Am. and S.D. bar assns. Democrat. Mason (Past Grand Master 33°). Home: Rapid City, S.D. Address: Rapid City, S.D.; and Sioux Falls, S.D.

PHILIP, Hoffman, diplomatic service; b. Washington, D.C., July 13, 1872; s. Col. William Henry and Eliza Phillips (Worthington) P.; prep. edn., Lawrenceville (N.J.) Sch. and by pvt. tutors; studied Magdalene Coll. (U. of Cambridge), and Columbian U. Law Sch., Washington; m. Josephine Roberts, Nov. 7, 1925. Served in Santiago Campaign, Spanish-Am. War, 1898, 1st Vol. Cav. ("Rough Riders"); vice consul gen., consul gen. and sec. of Legation at Tangier, Morocco, 1901-08; mem. Mixed Claims Commn. at Casa Blanca, 1908; apptd. minister resident and consul gen. to Abyssinia, July 20, 1908; sec. of Embassy, Rio de Janeiro, 1909-10, Constantinople, 1910-12; apptd. chief Div. of Near Eastern Affairs, Dept. of State, Feb. 10, 1912; re-appointed sec. of Embassy at Constantinople, Aug. 22, 1912; received from President of U.S. the Red Cross Balkan War medal for services at San Stefano and Constantinople, 1912-13; vol. aid to ambassador to France, at Paris, Aug.-Oct. 1914; apptd. sec. of Embassy of Class One, 1915, and counselor of Embassy at Constantinople, July 17, 1916, also chargé d'affaires with representation of interests of allied powers at the Sublime Porte, Jan.-Nov. 1916; instructed by sec. of state, Jan. 1917, to attempt to deliver by sea, Am. relief supplies to starving population of Syria; apptd. E.E. and M.P. to Colombia, Aug. 8, 1917, and empowered by President to exchange treaty ratifications between U.S. and Colombia, relative to the Panama question; apptd. E.E. and M.P. to Uruguay, Mar. 22, 1922; spl. ambassador for Uruguayan presdl. inauguration, Mar. 1923; E.E. and M.P. to Persia Mar. 17, 1925; E.E. and spl. rep. of the President for coronation of Shah of Persia, Apr. 25, 1926; E.E. and M.P. to Norway, 1930-35; A.E. and P. to Chile, 1935-37. Chmn. delegation of U.S. to meeting of Am. states members of Internat. Labor Orgn., Santiago, 1935; mem. delegation for Haiti to Pan-Am. Conf. for arbitration of claims against Santo Domingo, 1938. Mem. Soc. of Army of Santiago, 1898. Clubs: Alibi, Metropolitan (Washington, D.C.); Ends of the Earth (N.Y. City). Home: 2228 Massachusetts Av., Washington, D.C.

PHILIPP, Cyrus L., transportation exec.; b. Milwaukee, Wis., Mar. 28, 1898; s. Emanuel L. and Bertha S. Philipp (father was gov. of Wis., 1915-21); B.A., U. of Wis., 1920; m. Mary Edwards, Oct. 3, 1925; children—Emanuel II, Mary Julie, Patricia. Began with Union Refrigerator Transit Co., Milwaukee, 1920, pres. since 1936; also v.p. and dir. Gen. Am. Transportation Corp., Chicago, since 1937; dir. First Wis. Nat. Bank, First Wis. Trust Co., Wis. Bank Shares (all Milwaukee); trustee Northwestern Mutual Life Ins. Co. (Milwaukee). Dir. auxiliary bd. Milwaukee Hosp. Mem. Rep. Nat. Com. for Wis. since 1944; former chmn. Wis. Rep. State Central Com.; mem. finance com. Milwaukee County Rep. Com.; mem. Wis. State Rep. Finance Com. Lutheran. Clubs: Milwaukee, Milwaukee Country, Wisconsin, Milwaukee Athletic, University (all Milwaukee); Chicago, Union League (Chicago). Home: Route 9, Box 824, Milwaukee, Wis. Office: 135 S. La Salle, Chicago, Ill.; 4206 Green Bay Av., Milwaukee, Wis.

PHILIPP, Richard, architect; b. Mayville, Wis., Aug. 2, 1874; s. Julius Henry and Anne Sophia (Melcher) P.; ed. Wis. pub. schs., studied under Dr. Gerhard Balg; m. Ella Smith, Aug. 23, 1923. Draftsman, 1892-1906; practice architecture in partnership with Peter Brust, 1906-27; in independent practice since 1927. Fellow American Institute Architects (past pres. Wis. chapter). Clubs: University (Milwaukee, Wis.); Cliff Dwellers (Chicago). Traveled extensively in Europe in connection with the study of architecture. Home: Route 1, Waukesha, Wis. Address: 756 N. Milwaukee St., Milwaukee, Wis.

PHILIPP, Robert, painter; b. New York, N.Y., Feb. 2, 1895; s. Paul and Yanka (Philipp) P.; student Art Students League, 1910-14, National Academy Design, 1914-17; m. Rochelle Politziner, June 3, 1935. Carnegie visiting professor of art and resident painter, U. of Ill., since 1940. Represented by portrait of E. Polowetsky in Brooklyn Mus.; still life in Whitney Mus.; interior Metropolitan Museum Arts, Houston (Tex.) Museum of Fine Arts. Awarded 2d Hallgarten prize Nat. Acad. Design, 1922; first Logan prize, $500, Chicago Art Inst., 1936; hon. mention, $400 Carnegie Internat., 1937; Clarke prize, $1,500 and silver medal, Corcoran Gallery. Asso. Nat. Academician, 1935. Address: 200 W. 57th St., New York, N.Y.*

PHILIPPI, E. Martin, chmn. bd. Am. Thread Co., 260 W. Broadway, New York, N.Y.*

PHILIPPI, Martin Alexander, mfr.; b. Newark, N.J., Jan. 29, 1905; s. E. M. and Jane Elizabeth (Headley) P.; student Pomfret (Conn.) Sch. U. of Va., 1923-27; m. Elizabeth Truesdale, Aug. 30, 1935; children—Martin A. III, Jane Elizabeth, Eric Truesdale. Served apprenticeship in various English spinning and finishing plants, Lancashire and Derbyshire counties, 1927-31; asst. supt. Kerr Mills, Am. Thread Co., Fall River, Mass., 1931-33; asst. gen. mgr. Kerr Mills, Fall River, 1933-37; asst. to dir. in charge of mfg., Am. Thread Co., N.Y. City, 1937-39, dir. and v.p. in charge of mfg. since 1939. Republican. Episcopalian. Home: Green Village, N.J. Office: American Thread Co., 260 W. Broadway, New York, N.Y.*

PHILIPS, see also Phillips.

PHILIPS, Aurelius Edwin, pres. White Rock Corporation; b. Sanford, Fla., Sept. 21, 1890; s. Aurelius Jackson and Agnes (Dunham) P.; A.B., U. of Tenn., 1911; LL.B., U. of Fla., 1912; m. Isabel Patton, Dec. 11, 1913; 1 dau., Susan Patton (Mrs. John Arthur Spruill, Jr.). Admitted to Fla. State bar, 1912; employee Welch Grape Juice Co., Westfield, N.Y., 1907-27, gen. sales mgr., vice pres. and dir., 1918-27; dir. merchandising Johnson & Johnson, New Brunswick, N.J., 1928-29; sales engr. and mgr. cereal dept. H. J. Heinz Co., Pittsburgh, Pa., 1930; dir. merchandising Candy Brands, Inc., Brooklyn, N.Y. and Boston, Mass., 1931-32; v.p., gen. mgr., dir. and chief exec. officer Tea Garden Products Co., San Francisco, Calif., 1933-40; pres. and dir. White Rock Corporation (formerly White Rock Mineral Springs Co.), N.Y. City and Waukesha, Wis., since 1941. Pres. Assó. Grocery Mfrs. of Am., 1926-27; mem. Kappa Alpha, Phi Kappa Phi (founder U. of Fla. chapter, 1912). Club: Union League. Home: 101 E. 74th St. Office: One Park Av., New York, N.Y.

PHILIPS, Joseph Leon, army officer; b. Valley Forge, Pa., June 15, 1890; B.S., State Coll. of Wash., 1914; commd. 2d lt. Cav., Nov. 30, 1916, and advanced through the grades to brig gen., July 1942; instr. Washington Mil. Dist., Dist. of Columbia, 1938-40; procurement and planning work, Offices of Asst. Sec. of War and Under Sec. of War, 1940-42; assigned to resource div., hdqrs. Services of Supply, Washington, D.C., Mar.-July 1942; with War Production Bd., Army Group, Washington, D.C., July 1942-Mar. 1943; served in Office of Chief of Transportation, Washington, D.C., Mar.-May, 1943; confidential assignment, 1943. Awarded Legion of Merit, July 1943.†*

PHILIPS, William Pyle, banker; b. West Chester, Pa., June 29, 1882; s. George Morris and Elizabeth M. (Pyle) P.; grad. West Chester State Normal Sch., 1898; studied Germany, 1898-99; A.B., Haverford (Pa.) Coll., 1902; A.M., Harvard, 1903, LL.B., 1907. Admitted to New York bar, 1908; mem. Byrne & Cutcheon, Feb.-Oct. 1912; mem. banking firm of J.&W. Seligman & Co., 1912-28; director Sinclair Oil Corp., Helena Rubinstein, Inc., Metropolitan Playhouses, Inc., Twentieth Century Fox Film Corp., United Artists Theatre Circuit, Inc. Clubs: University, Piping Rock, Turf and Field, Harvard. Office: 200 W. 56th St., New York 19, N.Y.

PHILIPSON, David, rabbi; b. Wabash, Ind., Aug. 9, 1862; s. Joseph and Louisa (Freudenthal) P.; A.B., U. of Cincinnati, 1883; grad. Hebrew Union Coll., Cincinnati, as rabbi, 1883, D.D., 1886; D.H.L., 1925; LL.D., U. of Cincinnati, 1914, Lincoln Memorial University, 1922, also from Jewish Institute of Religion; m. Ella Hollander, Sept. 9, 1886. Rabbi Har Sinai Congregation, Baltimore, 1884-88, B'ne Israel Congregation, Cincinnati, 1888-1938, rabbi emeritus since 1938; prof. homiletics, 1891-1905, lecturer on history of reform Judaism since 1905, Hebrew Union Coll.; mem. bd. editors of new Bible translation; cons. editor Jewish Ency.; chmn. bd. Editors Union of Am. Hebrew Congregations and Hebrew Union Coll. Annual; pres. Nat. Conf. on Jewish Activities at Universities. V.p. Am. Jewish Hist. Soc.; mem. bd. govs. Hebrew Union Coll.; mem. publ. com. Jewish Publ. Soc. America; mem. Synagogue Council America, Am. Jewish Com.; chmn. Commn. on Jewish Edn.; trustee Associated Charities, United Jewish Social Agencies, Young Men's Mercantile Library Assn.; mem. Jewish Community Council; pres. Central Conf. Am. Rabbis, 1907-09. Author: The Jew in English Fiction, 1899, 1902, 11, 19; Old European Jewries, 1894; The Oldest Jewish Congregation in the West, 1894, new edit., 1924; A Holiday Sheaf (sermons), 1898; The Reform Movement in Judaism, 1907, new edit., 1931; Max Lilienthal—American Rabbi, 1915; Centenary Papers and Others, 1919; History of the Hebrew Union College, 1925; My Life as an American Jew, 1941. Editor: The Selected Writings of Isaac M. Wise, 1900; Reminiscences by Isaac M. Wise, 1901; Letters of Rebecca Gratz, 1929. Contbr. to magazines. Home: 712 Gholson Av., Cincinnati, O.

PHILLIP, Hardie, architect. Mem. Am. Inst. Architects since 1925, fellow since 1936. Address: Hillsdale, N.Y.*

PHILLIPS, see also Philips.

PHILLIPS, Alexander Roy, president Great Am. Ins. Co.; b. Waco, Tex., Feb. 8, 1880; s. George Pierce and Florence (Minney) P.; grad. Dallas (Tex.) Acad., 1897; m. Anna Garlington, Feb. 4, 1903; children—George Garlington, Alexander Roy (dec.), Anna Elizabeth (Mrs. Henry Hicks Hurt), Helen Moore, Martha Phillips (dec.). Clerk Tex. dept. of Hartford Fire Ins. Co., 1898-1902; spl. agt. Springfield Fire & Marine Ins. Co., 1902-06; spl. agt. Ins. Co. of N.A., 1906-12; spl. agt. Great Am. Ins. Co., 1912-16, asst. sec. at home office, 1916-23; v.p. and dir. Great Am. and Am. Alliance Ins. Cos., 1923-44, pres. since 1944; v.p. and dir. Rochester Am. Ins. Co., 1928-44, pres. since 1944; v.p. and dir. Mass. Fire & Marine Ins. Co., Am. Nat. Fire Ins. Co., N. C., Home Ins. Co., County Fire Ins. Co. of Phila., Detroit Fire & Marine Ins. Co., all since 1928; dir. Great Am. Indemnity Co., Underwriters Salvage Co. of N.Y. Mem. S.A.R., N.Y. Southern Soc. Presbyn. Club: Drug and Chemical (New York). Home: 62 Harrison Av., Montclair, N.J. Office: 1 Liberty St., New York, N.Y. Died Nov. 7, 1945.

PHILLIPS, Alexander Van Cleve, mfr.; b. Dubuque, Ia., Feb. 24, 1868; s. John Van Cleve and Mary (Byles) P.; ed. pub. schs.; m. Anna Davis Mills, Mar. 7, 1894; children—John Mills, Alice Elvira Weeks, Dr. Robert Titus, Dr. Richard Betts, Alexander Van Cleve, Juliet P. Miller, Barbara Wilson. With Bemis Bro. Bag Co., Boston, since 1891, v.p. since 1911, principal duty, buying burlaps from Calcutta. Made 11 trips to Calcutta, 1895-1932, including one around the world, 1919. Lived in Calcutta, 1923-32; was dir. and chmn. of The Angus Co., Ltd., Calcutta, owning and operating a jute mill for making jute cloth and bags, and an engineering works for making jute mill machinery, with over 7,000 employees. Mem. Boston C. of C. Club: Boston City. Owner of several farms in Mass. and N.H. Home: Charlesgate Hotel, Boston. Office: 40 Central St., Boston, Mass.*

PHILLIPS, Alfred Noroton, ex-congressman; b. Darien, Conn., Apr. 23, 1894; s. (the late) Dr. Alfred Norton and Elizabeth Marriner (Plumley) P.; student Darien and Stamford pub. schs.; Betts Acad. and Hotchkiss Sch.; A.B., Yale, 1917; m. Mary Gaines Smith, May 2, 1918; children—Elizabeth Haskins (Mrs. LeRoy Smith, Jr.), Laura Louise. Mfr., also pub. real estate and ins. operator, farmer; active in farmers' cooperatives in Md.; mayor Stamford, Conn., 1923-24, 1927-28 and 1935-36; mem. 75th Congress (1937-39), 4th Conn. Dist.; pres. and treas. The Review Corporation, Darien, Conn., Fairfield County Agency, Darien; pubs. Darien (Conn.) Review, pres. Phillips Pharmaceutical Products, Inc.; owner and operator of farm at Cecilton, Md. Maj., Conn. Nat. Guard, 1923-33; served with A.E.F., World War I; volunteer, World War II, commd. over age) capt. M.P., hon discharged. Organized American Legion (except for one county) in Connecticut. Pres. Conn. League of Municipal Execs., 1935-36; held office and active in many local orgns. Pres. Conn. Editorial Assn., 1942-43. Mem. Zeta Psi, S.A.R. Democrat. Presbyterian. Clubs: Stamford (Conn.) Yacht; Yale (New York), Congressional Country, Nat. Press (Washington); Chester River Yacht and Country (Md.). Home: (with mother) Mrs. A. N. Phillips, Glenbrook, Conn.

PHILLIPS, Benjamin Dwight, vice-pres. T. W. Phillips Gas & Oil Co.; b. New Castle, Pa., Nov. 20, 1885; s. Thomas W. and Pamphila (Hardman) P.; ed. Hiram (O.) College; m. Undine Conant, Apr. 6, 1909; children—Stella (Mrs. Rolland L. Ehrman), Clarinda (Mrs. J. F. Sprankle, Jr.), Undine (Mrs. Frank L. Wiegand, Jr.), Benjamin Dwight, Victor Karl, Donald Conant. Began in natural gas and oil business, 1906, with T. W. Phillips Gas & Oil Co., vice-pres. and gen. mgr. since 1920; pres. West Penn Cement Co. (Butler, Pa.); pres. and dir. Pa. Investment & Real Estate Corp.; dir. Citizens Nat. Bank (New Castle, Pa.), Butler Consol. Coal Co., Masseth Packer & Machine Co. Republican. Mem. Christian (Disciples) Church. Clubs: Butler Country; Pittsburgh Field, Duquesne (Pittsburgh); Woodmont (Md.) Rod and Gun. Home: Butler, Pa.

PHILLIPS, Bert Geer, artist; b. Hudson, N.Y., July 15, 1868; s. William J. and Elizabeth (Jessup) P.; art edn., Nat. Acad. Design and Art Students League of New York, Julian Acad., Paris; m. Rose

H. Martin, Oct. 1899; children—Ralph Jessup, Margaret Elizabeth. Specialist on murals and Indian subjects. Prin. works (mural decorations): Polk County Court House, Des Moines, Ia., Capitol Bldg., Jefferson City, Mo.; San Marcos Hotel, Chandler, Ariz.; Taos County Court House, N.M. Founder of Taos (N.M.) Art Colony. Mem. Am. Art Assn., Paris. Club: Salmagundi (New York). Home: Taos, N.M.

PHILLIPS, Burrill, composer, teacher; b. Omaha, Neb., Nov. 9, 1907; s. LeRoy Grey and Anna (Burrill) P.; student Denver Coll. of Music, 1924-28; Mus.B., Eastman Sch. of Music, 1932, M.M., 1933; m. Alberta Mayfield, Nov. 17, 1928; 1 son, Stephen. Mem. faculty Eastman Sch. of Music, 1933-34, mem. faculty of theory and composition, 1934-35. Mem. Am. Composers Alliance. Compositions include: Selections from McGuffey's Reader (suite for orchestra); Courthouse Square (orchestra); Play Ball (ballet for stage and orchestra); American Dance (bassoon and strings); String Quartet; Dance Overture (for school orchestra). Compositions have been played by Rochester Philharmonic under Howard Hanson and by Phila. Orchestra under Stokowski. Home: 5 Rosedale St., Rochester, N.Y.*

PHILLIPS, Charles Franklin, coll. pres.; b. Nelson, Pa., May 25, 1910; s. Frank G. and Emily Catherine (Stevens) P.; A.B., Colgate U., 1931; Ph.D., Harvard, 1934; m. Evelyn Chappell Minard, June 22, 1932; children—Charles Franklin, Jr., Carol Ann. Asst. in econ., Hobart Coll., Geneva, N.Y., 1933-34; instr. in econ., Colgate U., 1934-36, asst. prof., 1936-39, prof., 1939-44, on leave of absence, Mar. 1941-Sept. 1944, to serve as consultant, consumers div., Nat. Defense Advisory Com., 1941, asso. price exec., O.P.A., 1941-42, chief of tire rationing bd., O.P.A., 1942-43, dir. of automotive supply rationing div., O.P.A., 1943-44, dep. adminstr. in charge rationing dept., O.P.A., May-Sept. 1944; pres. Bates Coll. since Sept. 1944. Mem. Am. Marketing Assn. (editor-in-chief Jour. of Marketing), Phi Beta Kappa, Phi Delta Theta. Author: The Crisis in the Electric Utilities (with Jasper V. Garland), 1936; Consumers' Cooperatives (with J. V. Garland and J. E. Johnson), 1936; Marketing, 1938; Government Spending and Economic Recovery (with J. V. Garland), 1938; Discussion Methods (with J. V. Garland), 1938; The American Neutrality Problem (with J. V. Garland), 1939; Retailing Principles and Methods (with Delbert J. Duncan), 1941. Contbr. of numerous tech. articles to trade jours. Home: 256 College St. Office: Bates College, Lewiston, Me.

PHILLIPS, Charles M., lawyer; b. Hammonton, N.J., Aug. 29, 1884; s. Henry M. and Emily L. L. P.; student Temple U. Prep Sch., 1912-16; LL.B., Temple U., 1921; m. Emelie M. Morris, June 11, 1917; children—Emelie M., Charles M., Marthann. Worked on farm until 1922; admitted to N.J. bar, 1921; former U.S. dist. atty. for N.J.; solicitor Farmers & Merchants Bldg. & Loan Assn., Hammonton Investment & Mortgage Co.; dir. Chelsea Title Co. Solicitor Town of Hammonton, 11 yrs., Mulbia Twp., N.J., 4 yrs., Folsom Borough, N.J., 9 yrs. Mem. Hammonton Bd. of Edn., 18 yrs., Atlantic County Vocational Bd. of Edn., 15 yrs.; Atlantic County mem. of exec. com. State Federated Bds. of Edn. Mem. Am., N.J. State and Atlantic County bar assns. Democrat. Mem. St. Mark Ch. of Hammonton (jr. warden). Mason, Kiwanian. Home: 769 Bellevue Av. Office: 104 Bellevue Av., Hammonton, N.J.

PHILLIPS, Chester Arthur, educator; b. Scipio, Ind., July 17, 1882; s. Jacob and Celia Celestia P.; B.A., Central Coll., Ind., 1904; B.A., Yale, 1908, M.A., 1909, Ph.D., 1919; m. Mary Gordon McMurray; children—Jessie Dorothy, Gordon, Van Lehn. Prin. high sch. Weston, O., 1904-05; instr. economics, Yale, 1909-10; instr. in economics and finance, Dartmouth, 1911-13; asst. prof. same, 1913-18, prof., 1918-20; prof. economics and finance, State U. of Ia., 1920-21; dean of Coll. of Commerce, State U. of Ia., since 1921, acting pres. July-Oct. 1940; prof. economics, Columbia, summer of 1919, 20, 22, U. of Calif., summer 1923, 28, 32, 36, U. of Chicago, summer 1931; dir. First Capital Nat. Bank of Iowa City; economist Fed. Res. Bank of Chicago, 1937-42. Mem. Am. Econ. Assn., Acad. of Polit. Science, Am. Acad. Polit. and Social Science, Economists' Nat. Com. on Monetary Policy, Phi Sigma Kappa, Phi Beta Kappa, Delta Sigma Pi, Beta Gamma Sigma. United Brethren. Author: Readings in Money and Banking, 1916; Bank Credit, 1920; Banking and the Business Cycle (with McManus and Nelson), 1937. Home: 721 N. Linn St., Iowa City, Ia.

PHILLIPS, Coles, editor and writer; b. New Rochelle, N.Y., July 3, 1912; s. Coles and Teresa Kimball (Hyde) P.; ed. Capt. Mocatta's Sch., Glion, Switzerland, New Hampton (N.H.) Inst., U. of Va.; m. Isabelle Georgianne Schirer, Oct. 1, 1943. Advertising space salesman, The Elks Mag., 1931, advancing through various positions to editor, 1936; Pacific war corr. (accredited both Army and Navy), 1945. Mem. Sigma Nu. Elk. Contbr. to Elks Mag. Home: 12 Beekman Pl., New York 22. Office: 50 E. 42d St., New York 17, N.Y.

PHILLIPS, Duncan, museum dir., art critic; b. Pittsburgh, Pa., June 26, 1886; s. Duncan Clinch and Eliza Irwin (Laughlin) P.; B.A., Yale, 1908, hon. M.A., 1933; m. Marjorie Acker, Sept. 3, 1921; children—Mary Marjorie, Laughlin. Editor Yale Lit. Mag., 1907-08; became writer of essays and book reviews for mags.; art lecturer and commentator; founded Phillips Memorial Gallery, 1918, now pres. and dir.; pres. Phillips Properties. Chmn. regional com. No. 4, Pub. Works Art Project, 1932-33. Trustee American Federation of Arts; trustee and mem. acquisitions com. Nat. Gallery, Washington, D.C., and Yale Gallery of Fine Arts. Hon. fellow Berkeley College, Yale University. Member Association Museum Dirs., Coll. Art Assn. Clubs: Century (N.Y. City); Metropolitan (Washington, D.C.). Author: The Enchantment of Art, 1914; A Collection in the Making, 1926; The Artist Sees Differently, 1931; The Leadership of Giorgione, 1937; also (with others) Julian Alden Weir, 1922, Honoré Daumier, 1923, Arthur B. Davies, 1923, The Functions of Color in Painting, 1940. Editor and contbr. to Art and Understanding; contbr. to Mag. of Art. Lectures: "The Expression of Personality through Design," "The Artist Sees Differently," "The Arts in War Time." Home: 2101 Foxhall Rd. Address: Phillips Memorial Gallery, 1600 21st St., Washington, D.C.

PHILLIPS, Edward Charles, educator; b. Germantown, Philadelphia, Pa., Nov. 4, 1877; s. Charles Lacey and Mary (Steward) P.; A.B., Coll. of St. Francis Xavier (New York, N.Y.), 1898; student Woodstock (Md.) Coll., 1901-04 and 1909-13; Johns Hopkins U., 1904-06 and 1907-08; Ph.D., Johns Hopkins, 1908. Mem. Soc. of Jesus; ordained priest, Roman Catholic Ch., 1912; instr. in Classics, Coll. of St. Francis Xavier, 1906-07; lecturer on Apologetics, Woodstock Coll., 1913-14, Dogmatic Theology, 1915-19, prof. Mathematics and Astronomy, 1919-25, and dean, 1922-25; dir. Georgetown Coll. Obs., 1925-28; Provincial Superior, Md.-N.Y. Province of Jesuit Order, 1928-35; dean, Sch. of Philosophy, Woodstock Coll., 1935-40; asso. dean, Grad. Sch., Georgetown U., 1937-40, dean 1940-43; treas. N.Y. Province of Jesuit Order since 1943. Member Am. Astron. Soc., Am. Math. Assn., Philos. Soc. of Washington, D.C., Am. Assn. Jesuit Scientists (pres.), Soc. Astronomique de France, The Royal Astron. Soc., Société Scientifique de Bruxelles. Contbr. articles to scientific jours. Address: 501 E. Fordham Rd., New York, 58, N.Y.

PHILLIPS, Elliot Schuyler, paint mfr.; B.S., Yale, 1915; m. Katherine E. Fitch. Pres. Devoe & Raynolds Co., paint mfrs.; dir. Jones Dabney Co. Clubs: Yale, Greenwich Country, Junior League. Home: Hill Rd., Greenwich, Conn. Office: 787 First Av., New York 17, N.Y.

PHILLIPS, Ellis Laurimore, corp. official; b. Naples, N.Y., Mar. 1, 1873; s. Richard Covel and Rhoda Jane (McConnell) P.; M.E., Cornell U., 1895, E.E., 1895; LL.D., Ohio Wesleyan, 1942, Florida Southern, 1942; m. Kathryn Sisson McLean, Sept. 21, 1919; children—Ellis Laurimore, and Jean McLean Phillips (wife of Dr. Rowland Richards). Engineer in charge design and construction for Westinghouse, Church, Kerr & Co., 1895-1904; cons. engr. since 1904; pres. Long Island Lighting Co., 1912-37, chmn. bd., 1937-Jan. 8, 1945, Pres. Eastern Seaboard Securities Corp.; E. L. Phillips & Co. Mem. Am. Soc. Mech. Engrs., Am. Inst. E.E., Am. Soc. Refrigerating Engrs., S.A.R. Republican. Methodist. Mason (32°). Clubs: Union League, Metropolitan, Cornell, Downtown Athletic, Railroad-Machinery (New York); North Hempstead Country (L.I.). Home: "Laurimore," Plandome Manor, Plandome, L.I., N.Y. Office: 50 Church St., New York, N.Y.

PHILLIPS, Ethel Calvert, author; b. Jersey City, N.J.; d. George Calvert and Olive Hanks (Hitchcock) P.; ed. Hasbrouck Inst. (Jersey City), Ethical Culture Sch. (N.Y. City) and Teachers Coll. (Columbia). Formerly teacher kindergarten, N.Y. City. Mem. Authors League of America. Democrat. Mem. Dutch Ref. Ch. Author: (juvenile stories) Wee Ann, 1919; Little Friend Lydia, 1920; Black-Eyed Susan, 1921; Christmas Light, 1922; A Story of Nancy Hanks, 1923; Humpty Dumpty House, 1924; Pretty Polly Perkins, 1925; Little Sally Waters, 1926; The Popover Family, 1927; The Santa Claus Brownies, 1928; The Lively Adventures of Johnny Ping Wing, 1929; Little Rag Doll, 1930; Gay Madelon, 1931; Pyxie, a Little Boy of the Pines, 1932; Ride-the-Wind, 1933; Jeanne-Marie and Her Golden Bird, 1934; Marty Comes to Town, 1935; The Saucy Betsy, 1936; Calico, 1937; Belinda and the Singing Clock, 1938; Peter Peppercorn, 1939; A Name for Obed, 1941; Brian's Victory, 1942. Home: 54 Wayne Pl., Nutley, N.J.

PHILLIPS, Everett Franklin, apiculturist; b. Hannibal, O., Nov. 14, 1878; s. Taylor Franklin and Belle (Hofer) P.; A.B., Allegheny Coll., Pa., 1899, D.Sc., 1929; Ph.D., U. of Pa., 1904; m. Mary Hibbs Geisler, Oct. 27, 1906; children—Everett Franklin, William Taylor, Howard Geisler. Acting in charge of apiculture, U.S. Bur. of Entomology, 1905-07, and in charge same, 1907-24; prof. apiculture, Cornell U. since 1924. Member Com. on crop protection National Research Council since 1942. Fellow A.A.A.S.; president (1925-26) and fellow, Apis Club (international); fellow Entomological Society of America (chmn. com. for coordination of entomology with war effort since 1942). Pres. Ithaca Community Chest since 1943, Internat. Soc. of Ithaca since 1941; mem. exec. com. Tompkins Co. War and Community Fund since 1942; mem. Ithaca Council of Social Agencies since 1941; mem. bd. Tompkins Co. Memorial Hosp. and other local agencies; mem. Academy of Natural Sciences (Phila.), American Society Zoölogists, American Assn. Econ. Entomologists (pres. 1933-34), Phi Delta Theta, Phi Eta, Phi Beta Kappa, Sigma Xi, Pi Gamma Mu, Ecologists' Soc. Author: Bee-keeping, 1915, revised edit., 1928; also various Govt. publs. on bee-keeping and the diseases of bees. Gov. 28th dist., Rotary Internat., 1935-36, chmn. Internat. Service Com. and mem. Aims and Objects Com., 1936-37, 3d v.p., 1939-40; nominating com. for pres. 1939-42 (chmn. 1941-42). Home: 508 Stewart Av., Ithaca, N.Y.

PHILLIPS, Frank, banker, oil producer; b. Greeley County, Neb., Nov. 28, 1873; s. Lewis F. and Lucinda J. (Faucett) P.; ed. country schs., Ia.; m. Jane Gibson, Feb. 18, 1897; 1 son, John Gibson. In various lines of business until 1898; engaged in banking, Creston, Ia., 1898-1903; removed to Bartlesville, Okla., 1903, organized and became pres. of Citizens Bank & Trust Co., now First Nat. Bank, of which is chmn. bd.; in oil business (with L. E. and Waite), 1903-17; now chmn. of bd. Phillips Petroleum Co.; director First National Bank (St. Louis), First Nat. Bank (Bartlesville), Am. Petroleum Inst.; former chmn. Gen. Dist. Com. No. 2 for petroleum industry, apptd. by Harold L. Ickes, petroleum coordinator; hon. director First American Assn. (Albuquerque, N.M.); rancher in Okla. Financial backer of Col. Arthur C. Goebel who won the Dole prize ($25,000) for first successful flight from Pacific Coast to Hawaii, 1927. Trustee The John and Mary R. Markle Foundation (New York), Kan. Wesleyan U. (Salina, Kan.); life mem. bd. trustees Lafayette Coll. (Easton, Pa.); patron Am. Museum Natural History (New York); chmn. The Frank Phillips Foundation, Inc. Nat. councillor research inst. U. of Okla. Mem. exec. com. Petroleum Industry War Council, Washington, D.C. Awarded Silver Buffalo for distinguished service to boyhood, also Silver Beaver award, Boy Scouts of America; adopted mem. Osage Tribe of Indians, 1930, and named Wah-Shah-She-Huiah-Kihe-Kah (Eagle Chief); Chevalier Legion of Honor (France); admitted to Okla. Hall of Fame, 1930. Pres. Culver Fathers Assn., 1930; pres. 25 Year Club of Petroleum Industry, 1943. Mem. nat. council Nat. Econ. League, Nat. Audubon Soc., U.S. Air Force Assn., Am. Geog. Soc., Am. Soc. French Legion of Honor, Nat. Inst. Social Sciences, Neb. State Hist. Soc., State Hist. Soc. of Ia., Miss. Valley Hist. Soc., Native Sons and Daughters of Neb., Am. Assn. of Museums, Okla. State Archeol. Soc., Isaak Walton League, Ind. Petroleum Assn. of America, Columbia U. Acad. of Polit. Science, Nat. Aeronautic Assn., Office of Pub. Opinion Research (Princeton U.), Phi Beta Kappa (hon., Okla. chapter). Mason (32°, K.T., Shriner). Clubs: Lotos (art com.), Bankers, Metropolitan, Recess (New York); Hillcrest (Bartlesville). Home and Office: Bartlesville, Okla.

PHILLIPS, Frank McGinley, statistician; b. Knox County, O., July 30, 1874; s. Deroy Elwood and Julia (Beard) P.; grad. Kellogg (Ia.) High Sch., 1891; B.Di., Newton (Ia.) Coll., 1896; M.Di., Ia. State Normal Sch., 1907; A.B., Ia. State Teachers Coll., 1911; M.A., State U. of Ia., 1915; Ph.D., George Washington U., 1919; m. Carrie Marie Ervin, Mar. 24, 1897; children—Anna Marie, Ruth Reona, Beryl (dec.), Russie Dale, Eileen Halcyon, Wayne (dec.), Jack Wendell. City supt. schs., Ia. and Minn., 1903-14; registrar and head Dept. Edn., Central Coll., Pella, Ia., 1914-17; head Dept. Mathematics, Ia. Wesleyan Coll., 1917-18; asso. prof. statistics, George Washington U., 1918-30; statistician War Dept., Washington, 1918-19; dir. Washington office Fed. Bd. Vocational Edn., 1919-20; statistician, scientific research, U.S.P.H.S., 1920-23; chief Div. of Statistics, U.S. Bur. Edn., 1923-30; actuary and chief Div. of Statistics, Fed. Employees Compensation Commn., 1930-43; asst. prof. mathematics Western Md. Coll. since 1943. Mem. Am. Statis. Assn., Am. Pub. Health Assn., Am. Meteorol. Soc., A.A.A.S., N.E.A., Nat. Assn. Pub. Sch. Business Officers, Nat. League Compulsory Attendance Officers, Phi Delta Kappa, Pi Gamma Mu. Methodist. Made with others, sch. building survey for Portland, Ore., and outlined 15-yr. program for 1922-37; finance survey of Huntington, W.Va., 1929; bldg. survey of Arlington County, Va., 1930. Author: Educational Ranking of States, 1924, 30; (booklets) Graphic View of Our Schools, of Education in Our States, of Recent Trends in Our Schools; bulls. U.S. Pub. Health Service and U.S. Bur. Edn. Contbr. to mags. Home: 1433 Shepherd St., Washington, D.C. Address: Western Maryland Coll., Westminster, Md.

PHILLIPS, George Wallace, clergyman; b. Jamaica, B.W.I., Feb. 18, 1879; s. George and Emma Caroline (McIntosh) P.; A.B., U. of Chicago, 1909; D.D., Berkeley Bapt. Div. Sch., 1928; m. Cora Jane Handy, Aug. 31, 1909; children—Mildred Caroline (wife of Rev. Fred Judson), George Wallace, Wendell Shepard, Ethel Anne (wife of Major Arnold Anderson, U.S. Army). Came to U.S., 1902, naturalized, 1913. Ordained ministry Baptist Church, 1909; served in various pastorates, 1909-18; instr. Lebanon (O.) University, 1916-18, pastor 10th Av. Baptist Church, Oakland, California, 1918-45, pastor emeritus since 1945; established radio station KSFO August 1925. Republican. Clubs: Round Table (Oakland); Rotary (Hayward); Poets of the Pacific.

Author: The Hour of Prayer, Vol. 1, 1928; Vol. 2, 1929; Vol. 3, 1932; Little Library, Series 1 and 2, 1933; Living Issues, Vol. 1, 1931; The Most Beautiful Saying of Jesus, 1926; Issues of the Hour, 1942; also various brochures. Instituted the Hour of Prayer, daily broadcast since Aug. 1925. Home: Seven Oaks, Saratoga, Calif.

PHILLIPS, Glenn Randall, clergyman; b. Paulding County, O., May 21, 1894; s. Samuel Kepler and Iva Evelyn (Randall) P.; A.B., Ohio Wesleyan U., 1915, D.D., 1932; student Drew Sem., Madison, N.J., 1915-16; S.T.B., Garrett Bibl. Inst., Evanston, Ill., 1917, D.D., 1933; L.H.D., Coll. of Osteopathic Physicians and Surgeons; m. Ruth Estella Clinger, Dec. 31, 1918; 1 son, Randall Clinger. Ordained to ministry of M.E. Ch., 1919; pastor Southern Calif.-Ariz. Conf., Moorpark, Calif., 1919, Santa Maria, Calif., 1920-25, North Hollywood, 1925-29, Phoenix, Ariz., 1929-30, First Meth. Ch., Hollywood, Calif., since 1930. Served as Y.M.C.A. war work sec., England, 1918. Special lecturer Kokokahi Christian Life Conf., Honolulu, 1937, Sch. of Religion, U. of Southern Calif., since 1940. Dir. Los Angeles City Missionary Soc., Plaza Community Center. Pres. Los Angeles Ministerial Assn., 1934; v.p. Los Angeles Ch. Fedn., 1941; chmn. dept. ministerial life and relations, 1941 and 1945. Registrar Bd. of Ministerial Training, Southern Calif.-Ariz. Conf. since 1936. Del. 1st Western Jurisdictional Conf., Meth. Ch., 1940, General Conf. Methodist Church, 1944, and Western Jurisdictional Conf., 1944. Trustee U. of Southern Calif. Member Alpha Sigma Phi, Delta Sigma Rho, Phi Kappa Phi, Phi Beta Kappa. Republican. Mason (grand prelate Grand Commandery of Calif., K.T., 1934-35). Club: Lions (Hollywood). Contbr. sermons to Ministers Annual, articles to religious jours. Directed party through Japan, China and Philippines, 1935. Home: 1818 Outpost Dr. Office: 6817 Franklin Av., Hollywood, Calif.

PHILLIPS, Harold Cooke, clergyman; b. Westmoreland, Jamaica, B.W.I., Nov. 26, 1892; s. George Wallace and Emma Caroline (McIntosh) P.; B.A., Denison U., Granville, O., 1919, L.H.D., 1939; M.A., Columbia, 1922; B.D., Union Theol. Sem., 1922; D.D., Wesleyan U., Conn., 1929; unmarried. Came to U.S., 1912, naturalized, 1922. Ordained Bapt. ministry, 1922; pastor First Ch., Mt. Vernon, N.Y., 1922-28, First Ch., Cleveland, O., since 1928. Mem. Phi Beta Kappa, Beta Theta Pi. Club: University. Author: Life That Is Life Indeed, 1928; Seeing the Invisible, 1932; Sails and Anchors, 1934; Life's Unanswered Questions, 1944. Contbr. on religious subjects. Home: 2907 Hampshire Rd., Cleveland, O.

PHILLIPS, Harry Irving, writer; b. New Haven, Conn., Nov. 26, 1887; s. Charles R. and Charlotte (Johnson) P.; ed. grade and high schs., New Haven; m. Mary Irene Gallagher, Feb. 8, 1916 (now deceased); m. 2d, Cecilia Carney, Nov. 26, 1938. Columnist, N.Y. Globe, 1917-23; now columnist N.Y. Sun and writer for syndicate. Author: The Globe Trotter; The Foolish Question Book; On White or Rye; The Private Papers of Private Purkey; Private Purkey in Love and War; All-Out Arlene; Private Purkey's Private Peace. Home: Gulf Road, Milford, Conn.

PHILLIPS, Henry A., business executive; b. Allegheny, Pa.; s. Ormsby and Anne Stevenson (Bakewell) P.; student U. of Pittsburgh; unmarried. Cashier and asst. business mgr., Pittsburgh (Pa.) Dispatch, 1885-95; Junior bookkeeper, A. W. and R. B. Mellon, Pittsburgh, Pa., 1896-1904, confidential man to their children since 1913. Trustee Dollar Savings Bank, Pittsburgh; dir. Mellon Nat. Bank, Nat. Union Fire Insurance Co., Pittsburgh Equitable Meter Co., Union Storage Co., Pa.-Pittsburgh Corp. (Mellon real estate), all of Pittsburgh; dir. Carborundum Co., Niagara Falls, N.Y. Trustee Mellon Inst. Indsl. Research. Episcopalian. Clubs: Duquesne, Faculty Rolling Rock, University (Pittsburgh). Home: 5823 Kentucky Av., Pittsburgh 6. Office: 514 Smithfield, Pittsburgh 22, Pa.

PHILLIPS, Henry Albert, author, editor; b. Brooklyn, N.Y., Jan. 28, 1880; s. Henry Albert and Addie A. (Stanhope) P.; ed. Nashotah (Wis.) House, Gen. Theol. Sem., 1901-02; m. Margaret Wheeler Shepard, May 30, 1908; 1 son, Robert Henry Shepard. Asso. editor Metropolitan Mag., 1909, 10, Motion Picture Mag., 1910-11; lecturer and instr. Brooklyn Inst. Arts and Sciences, 1916-18, and Y.M.C. Assns. of New York. Sent abroad by Success Magazine and others to interview celebrities of foreign countries, 1925; spent 1926-27 in Central Europe and 1928-29 in Spain, gathering information for book; 1930, studying conditions in Japan, China, Manchuria and Korea, at invitation of Japanese Govt.; 1934, in Germany making survey of nat. socialism and polit. studies in Scandinavia, Austria and Italy; 1935-36, studying economic and social conditions in Caribbean and West Indies, also visiting all countries of South America via Straits of Magellan; 1937, completely covering Mexico on assignments for articles and books. Dramatic feature writer N.Y. Sunday Herald-Tribune, 1928-33; wrote "Traveling With News," dept. in New Outlook, 1932-33; wrote story of rum in West Indies for Lit. Digest, 1933, also made exploration in Hayti, and visited S. America; following beginning of World War II, covered Jugoslavia, Rumania, Transylvania, Bukowina, Hungary, and Italy; article "Europe Faces Famine (Am. Mercury, Reader's Digest); survey address of Europeana, findings before special group in Washington; mag. and news corr., S. America, study of conditions in relation to U.S., 1941; contbr. articles relating to tour of S.A., to Nat. Geog. Mag., This Week, Christian Herald, Country Gentleman, Outdoor Life, 1942; also gathered material in southern and southwestern states for article "Raw Materials and People of Home Front in the War"; contributor to symposium in Reader's Digest, 1943. Member honorary board Baypath College, Worcester, Massachusetts. Fellow American Geographic Society; corporate member of Gunn Memorial Library. Republican. Episcopalian. Clubs: Players, Explorers, Lambs, Playwrights (founder 1910). Author: Plot of the Short Story, 1912; Art in Short Story Narration, 1913; The Photodrama, 1914; The Universal Plot Catalog, 1916; The Feature Photoplay, 1921; Other People's Lives (novel), 1924; Meet the Germans, 1929; Meet the Spaniards, 1931; Meet the Japanese, 1932; Germany To-day and Tomorrow, 1935; White Elephants in the Caribbean, 1936; New Designs for Old Mexico, 1938; Argentina—Pivot of Pan-American Peace, 1944; Brazil—Bulwark of Inter-American Relations, 1945; Venezuela—Oil for the Bombers of Democracy; also 25 photoplays, and plays, "House of Yesterday." Contributor to mags. including Cosmopolitan Journal of Living; Material on drama to Encyclopedia Americana. Lecturer and speaker over radio. Visited 9 republics of S.A., also 26 islands of West Indies, 1935-36; studying conditions in Mexico and Yucatan, 1937, Germany, Italy, Hungary, Turkey, the Balkans, 1939; spl. expdn. studying oil fields of Venezuela via air, motor car and water, concluding 25,000 mile air journey through interior of all S. America, 1941; tour of South and Mexico, studying econ. and social problems; airlane survey in S. America; articles pub. in mags., 1946. Home: "Hasta Luego," Washington, Conn. Address: Washington, Conn.

PHILLIPS, Henry Bayard, prof. mathematics; b. Yadkin College, N.C., Sept. 27, 1881; s. Henry Thomas and Linnie V. (Robbins) P.; B.S., Erskine Coll., 1900, LL.D., 1940; Ph.D., Johns Hopkins U., 1905; m. Charlotte T. Perry, June 29, 1929. Instr. in mathematics, U. of Cincinnati, 1905-07; instr. Mass. Inst. Tech., 1907-34, prof. and head dept. of mathematics since 1934. Fellow Am. Physical Soc., Am. Acad. Arts and Sciences; mem. Am. Math. Soc., Phi Beta Kappa, Sigma Xi. Home: Trapelo Rd., Lincoln, Mass. Address: Massachusetts Institute of Technology, Cambridge, Mass.

PHILLIPS, Henry Disbrow, bishop; b. Phila., Pa., Jan. 16, 1882; s. Henry Desborough and Nancy (Phillips) P.; B.A., U. of the South, 1904, B.D., 1906, D.D., Oglethorpe, 1920, U. of Ga., 1923, U. of the South, 1938, Virginia Sem., 1939; m. Ella, d. Bishop and Mrs. Frederick Focke Reese, Sept. 25, 1907; children—Ella Parr (Mrs. Sam J. Slate), Nancy (Mrs. O. B. Mayer), Henrietta Desborough (Mrs. G. Simms McDowell). Ordained deacon P.E. Ch., 1906, priest, 1907; minister in charge, St. Mark's Ch., La Grange, Ga., and warden La Grange Settlement, 1906-15; chaplain, U. of the South, 1915-22; prof. English Bible, U. of the South, and rector Otey Memorial Parish, Sewanee, Tenn., 1916-22; rector Trinity Ch., Columbia, S.C., 1922-38; bishop, Diocese of Southwestern Va., since 1938. Pres. of trustees Va. Episcopal Sch., Lynchburg, Va., Stuart Hall, Staunton, Va., Boys Home, Covington, Va.; trustee St. Paul's Sch., Lawrenceville, Va., Roanoke Community Fund, Theol. Sem. and Episcopal High Sch., Alexandria, Va. Dep. to Gen. Conv. of Episcopal Ch., 1916, 25, 28, 31, 34, 37; asso. sec. Nat. Field Dept., 1925-37; chmn. Commn. on Religious Edn., Province of Washington; pres. Provincial Advanced Conf. of Third Province, Sweet Briar Coll. Founder La Grange Settlement and Training Sch. for Ch. Workers, 1906. Pres. Southern Intercollegiate Athletic Assn., 1919-22. Received citation for community service from Nat. Community Chest. Served in S.A.T.C., World War. Mem. Delta Tau Delta, Omicron Delta Kappa, Phi Beta Kappa. Democrat. Mason (32°). Club: Roanoke Country. Author of a number of pamphlets. Home: 636 Avenham Av., S.R., 14. Address: Box 2068, Roanoke, Va.

PHILLIPS, Henry Lee, pres. Sinclair Prairie Oil Co.; b. Manchester, O., Dec. 4, 1889; s. Dudley Bloomhuff and Fanny Spahr (Bates) P.; A.B., Ohio State U., 1912, J.D., 1915; m. Ethel Burns, Dec. 19, 1927; children—Ann, Mary. With Charles Page interests, 1915-16; in legal dept. Sinclair Cos., 1916-19, exec. dept., 1919-21; vice-pres. Sinclair Crude Oil Purchasing Co., Feb. 1921-Dec. 1922, pres. 1922-30; pres. Sinclair Prairie Oil Co. since Oct. 1930; pres. Sinclair Wyoming Oil Company; chmn. bd. Venezuelan Petroleum Co.; dir. Sinclair Oil Corp. Served in inf. and J.A.G. Dept., U.S. Army, June 1918-Feb. 1919. Mem. Phi Delta Phi. Theta Nu Epsilon. Episcopalian. Clubs: Tulsa (Okla.) Club; Manursing Island, Apawamis Country (Rye, N.Y.). Home: Manursing Av., Rye, N.Y. Office: 630 Fifth Ave., New York, N.Y.

PHILLIPS, Herbert S., lawyer; b. Milltown, Ga., Nov. 12, 1871; s. Thomas Joseph and Jessie Elizabeth (Witherspoon) P.; Ph.B., Emory Coll., Oxford, Ga., 1897 (sophomore essay medal; jr. oratory medal; editor Emory Phoenix; champion debater); m. Lois Porter, Sept. 5, 1906; children—Frances Elizabeth (Mrs. Frank V. D. Fortune), Lois Stanton (Mrs. Larrabee Albertson), Myra Porter, Mary Bird (Mrs. Charles L. Lesh), Portia (Mrs. Oliver W. Folmar). Principal Dade City High School, 1897-98; instructor in history and mathematics, East Florida Seminary Gainesville, 1899-1900; admitted to Florida bar, 1900; state's attorney 6th Jud. Circuit of Florida, 1903-13; U.S. dist. atty., Southern Dist. of Fla., by apptmt. of President Wilson, 1913-21, and by apptmt. President Roosevelt since 1936, reappointed June 26, 1940; reapptd. for 4th term by Pres. Truman, Sept. 1945; also engaged in practice at Tampa, Fla. Mem. Am., Florida State and local bar assns., Fed. Bar assn. (Washington, D.C.), Huguenot Soc. of South Carolina, Alpha Tau Omega, Phi Beta Kappa. Democrat. Methodist, K.P. Clubs: Torch, Kiwanis, Executive, Ye Mystic Krew of Gasperilla. Alumni speaker, Emory U. commencement, 1937. Copies of his speeches on file, Library Duke U. Home: 3505 Bayshore Blvd., Tampa, Fla.

PHILLIPS, James Andrew, labor official; b. Clay County, Ill., Sept. 10, 1873; s. John Jiles and Nancy (Bouseman) P.; student grade sch., Louisville, Ill., 1879-88; m. Inez Richey, Feb. 22, 1902 (died 1906); children—Frances (Mrs. Allie Crouch, Jr.); m. 2d, Cecil Black, Oct. 5, 1924. Began as brakeman Ohio & Miss. Ry., 1888; worked for number of rys. as conductor and brakeman; active as rep. of conductors since 1902; mem. Order of Ry. Conductors, served as local chmn. and gen. chmn. 1919, v.p., 1919-31, sr. v.p., 1931-34, pres. since 1934, Cedar Rapids, Ia. Chmn. Ry. Labor Execs. Assn. since 1939. Home: 1630 1st Av. Office: Order of Railway Conductors Bldg., Cedar Rapids, Ia.*

PHILLIPS, James David; b. Chicago, Ill., June 1, 1868; s. James Mill and Ellen (Stewart) P.; B.S. in Architecture, U. of Ill., 1893; Master of Architecture, University of Ill., 1943; m. Clara Moore, M.D., June 17, 1916. Instr. shop work and machine design, U. of Ill., 1892-93, in gen. engring. drawing, 1893-1902; asst. prof. drawing, U. of Wis., 1902-09, asst. dean Coll. of Engineering, 1909-20, business mgr., 1920-38; retired July 1, 1938, Dir. Army Vocational Sch., U. of Wis., 1918-19. Inventor (with Carl Hambenchen) electrolytic method for removing oxides from silver and other metals. Mem. Soc. Promotion Engring. Edn., A.A.A.S., Wis. Acad. Sciences, Arts and Letters, Tau Beta Pi, Sigma Xi, Pi Tau Sigma, Theta Xi, Phi Kappa Phi. Club: University. Author: Free-hand Lettering, 1902; Essentials of Descriptive Geometry (with A. V. Millar), 1909; Mechanical Drawing for Colleges and Universities (with H. D. Orth), 1915; Mechanical Drawing for Secondary Schools (with F. D. Crawshaw), 1916; also numerous articles relating to university financing. Investment analyst. Home: 2015 N. Berendo St., Los Angeles, Calif.

PHILLIPS, James Frederick, army officer; b. Cambridge, Idaho, Feb. 25, 1900; s. Nelson George and Laura (Bender) P.; B.S., U. of Iowa, 1922; grad. Engr. Sch., 1924, Army Flying Sch, 1928, Chem. Warfare Sch., 1935, Army Air Forces Tactical Sch., 1939; m. Marcella Lindeman, June 27, 1927; children—Laura Marley, Frederica Lindeman. Commd. 2d lt., U.S. Army, 1923, and advanced through the grades to brig. gen., 1945; experimental development work in aerial photography and mapping, Wright Field, Ohio, 1929-35; staff work on aeronautical research, development and production of aircraft, Washington, D.C., 1940-45; chief of materiel div. Office Asst. Chief of Staff, Materiel and Services, Hdqrs. Army Air Forces since 1944. Distinguished marksman, and mem. 3 Internat. Rifle Teams, 1923, 1924, 1925. Mem. Tau Beta Pi, Sigma Xi, Theta Tau. Club: Army and Navy (Washington). Home: 4539 32d Road North, Arlington, Va. Address: care The Adjutant General's Office, War Dept., Washington 25, D.C.

PHILLIPS, J(ay) Campbell, portrait painter; b. New York, N.Y., Feb. 27, 1873; s. Isaac and Adeline (Cohen) P.; ed. Met. Museum of Art Schs., Art Students League and in studio of William Merritt Chase, New York; m. Martha H. L. Dorph, June 8, 1909. Began as illustrator for mags. at 15, later making a specialty of negro life. Exhibited oil painting in Nat. Acad., 1892, and has since often exhibited there; also in cities of U.S. Awarded Isidor portrait prize, Salmagundi Club, 1914; Corcoran Gallery purchase fund, 1914, "The First Born"; competition, portrait of Mayor William J. Gaynor, for city hall, New York, 1914; "Age of Wonder," in Albright Gallery, Buffalo; "Paradise Bay," Lake George, in Cleveland Museum of Art; portraits of William G. McAdoo and Carter Glass in U.S. Treas. Bldg., Washington; portrait Dr. Nicholas Murray Butler, in Lotos Club, New York; portrait Bernard M. Baruch; Dr. Stephen Smith, Met. Museum of Art, New York; Judge Samuel Kalisch and Judge Frank J. Swayze, State Capitol, Trenton, N.J.; Profs. Church and Chase, Cornell U.; Dr. Leigh Hunt and Dr. Stephen P. Duggan, Coll. City of New York; Dr. Ellery C. Huntington, Colgate U.; Mrs. James Roosevelt, the President's mother; also Lily Pons (also as "Daughter of the Regiment"), Mischa Elman, Ruggiero Ricci, Leopold Godowsky, Mary Astor, Dr. Frederick B. Robinson (pres. Coll. City of N.Y.) Edward Ridley Finch (Court of Appeals, Albany, N.Y.), James O'Malley (Appellate Div. Supreme Ct. N.Y. City), John J. Brady (Bronx County Ct. Ho.,

N.Y. City), Mitchell L. Erlanger (Supreme Court, N.Y. City), Gifford Beal and Frank Bicknell (owned by Nat. Acad. of Design, N.Y.), George J. Atwell (Nat. Dem. Club, N.Y. City), Solomon R. Guggenheim (owned by City Athletic Club, N.Y.); Wm. Ritschel, Carl Rungius, C. Glenn Newell (Nat. Acad. of Design), Edward Johnson (Met. Opera Co.), Dr. Simon Baruch (S.C. Medical Assn.); William H. Keller Pres. Superior Ct. Pa. Capitol Harrisburg also Lancaster Pa. Court House. Presidents of the Superior Court of Pa., Chas. E. Rice, Frank M. Trexler, State Capitol, Harrisburg, Pa. Wm. T. Collins, Supreme Court, N.Y.C. 1944. George W. Maxey, Chief Justice Supreme Ct. Pa. Phila Bar Assn. 1945; also 14 drawings of plantation life in N.Y. Pub. Library. Mem. S.A.R. Clubs: Lotos, Bohemian. Ex-champion Hollywood Golf Club, N.J. Author: Plantation Sketches, 1899. Rodin Studio 7A, 200 W. 57th St., New York, N.Y.

PHILLIPS, Jesse Snyder, insurance official, lawyer; b. Allegany County, N.Y., May 4, 1871; s. Peter and Elizabeth (Snyder) P.; LL.B., U. of Mich., 1893; m. Mary T. Cannon, Sept. 3, 1902 (died 1939); children—Francis William, Mary Elizabeth; m. 2d, Emily M. Rosebery, July 1, 1944. Admitted to N.Y. bar, 1894; general practice, 1894-1921; general manager and counsel, Nat. Bur. of Casualty & Surety Underwriters, 1921-26; pres. Great Am. Indemnity Co., 1926-32, chmn. bd. since 1933; v.p. and dir. Great Am. Ins. Co., Am. Alliance Ins. Co., Rochester-Am. Ins. Co.; also v.p. of affiliate ins. companies in Great Am. Group; dir. Andover Nat. Bank. Supervisor Town of Andover, N.Y.; also village atty.; member N.Y. Assembly, 1901-11; mem. N.Y. Constl. Conv., 1915; state supt. of ins., N.Y., 1915-21; pres. Nat. Conv. Ins. Commrs., 1917; member State Ins. Bd. since 1933. Fellow Casualty Actuarial Soc.; mem. Am. Bar Assn., N.Y. Bar Assn., Chamber Commerce State of N.Y. Republican. Presbyterian. Clubs: Bankers of America, Downtown Athletic, University of Mich., Nat. Republican (New York); Westchester Country Club (Rye, N.Y.). Home: 25 Dellwood Rd., Bronxville, N.Y. Office: 1 Liberty St., New York, N.Y.

PHILLIPS, John, congressman; b. Wilkes-Barre, Pa., Sept. 11, 1887; s. Thomas H. and Jennie (Kulp) P.; B.S., Haverford (Pa.) Coll., 1910; m. Dorothy Guild, May 3, 1913; children—Robert W., Carl, Margaret. Teaching-fellow Haverford Coll., 1910-11; business analyst and organizer; rancher; mem. City Council, Banning, Calif., 1930-32, Calif. Assembly, 1932-36, State Senate, 1936-42. Mem. 78th and 79th Congresses (1943-47), 22d Calif. Dist. (agrl., irrigation, reclamation coms.). Served in U.S. Army, 1917-19. Mem. American Legion, Triangle Soc. Mason, Elk. Republican. Presbyterian. Clubs: San Francisco Press; Adventurers' (Los Angeles); Kiwanis (Banning); Commonwealth (San Francisco); Nat. Press, University (Washington). Author: Inside California, 1939; "I Rise to Remark" (newspaper column). Home: Banning, Calif.

PHILLIPS, John Albert, clergyman; b. Caldwell County, Tex., Jan. 9, 1869; s. Andrew Pickens and Susan Gaines (Long) P.; prep. edn., pub. schs., A.B., North Texas State Teachers Coll., 1929; A.M., Southern Methodist U., 1930; m. Mary Emma Smith, Oct. 15, 1896; children—Margaret Lois, Herbert Thomas, Emily Frances, Albert William (dec.). Deacon, 1892, elder, 1894, M.E. Ch., S.; elder and deacon Methodist Church since 1940; pastor Am. congregations in Tex., 1890-1903; engaged in Mexican mission work, 1903-26; pastor San Marcos, 1903, San Antonio, 1904-08 and 1913-17; presiding elder, Monterrey Dist., Mexico, 1908-12, San Antonio Dist., Tex., 1912-13; pres. Mexican Meth. Institute, San Antonio, 1917-18; supt. Eastern Dist., Western Mexican Mission, 1918-22; pastor Phoenix, Ariz., 1922-24; dir. Peoples Inst., Piedras Negras, Mexico, 1924-26; pastor Santa Clara, Cuba, 1926-27; on furlough, 1928-30; supt. Latin Mission in Fla., 1930-39; retired, 1939. Del. to Gen. Conf. M.E. Ch., S., 1914, 1934 and 1938. Chief Mexamerican exhibit, Meth. Centenary Celebration, Columbus, O., June-July 1919. Mem. Pi Gamma Mu, Internat. Assn. of Torch Clubs. Democrat. Mason. Author: Roman Catholicism Analyzed, 1915 (pub. in Spanish, 1917); Catholic Intolerance, 1923; Papal Paganism, 1924. Home: 919 McBerry St., Tampa, Fla.*

PHILLIPS, John McFarlane, mfr.; b. Pittsburgh, Feb. 15, 1861; s. James and Anna (Provost) P.; grad. Pittsburgh High Sch., 1878, and continued studies under private tutors; m. Harriet T. Duff, Feb. 1906. Began as asst. mgr. and in 1885 was made mgr. mine and mill supply dept. of Oliver Bros. & Phillips; associated, 1889, with his uncle, John Phillips, of Oliver Bros. & Phillips, in organizing the Phillips Mine Supply Co., pres. since 1900; dir. Fourteenth Street Bank of Pittsburgh. Mem. and pres. Bd. of Game Commrs. of Pa., 1905-24; dir. South Side Hosp. Trustee Am. Wildlife Inst. Mem. nat. exec. bd. Boy Scouts of Am. Hon. Pres. Pittsburgh Zool. Soc. Mem. Engrs. Soc. Western Pa., N.Y. Zool. Soc., Campfire Club of America (hon.), Lewis and Clark Big Game Club, Boone and Crockett Club, Pittsburgh Chamber Commerce (past dir.). Republican. Presbyterian. Mason (32°), K.T.; mem. Royal Order of Jesters. Clubs: Duquesne, South Hills Country. Collaborator (with Dr. William Temple Hornaday): Campfires in the Canadian Rockies, 1906; Campfires on Desert and Lava, 1908. Awarded medal and citation as leading conservationist in U.S., 1923. Home: 2336 Brownsville Road. Office: 2227 Jane St., Pittsburgh, Pa.

PHILLIPS, John Milton, clergyman; b. Jacksonville, Ill., Dec. 27, 1889; s. Reve. Wm. Sandusky and Mary Caroline (Wood) P.; grad. high sch., Jacksonville, 1908; A.B., Ill. Coll., 1912; S.T.B., Boston U. of Theology, 1915; studied philosophy, Harvard Grad. Sch.; D.D., Ill. Coll., 1929, Northland Coll., 1930; m. Eleanore Elizabeth Sinclair, Oct. 3, 1917; children—Jean Wood (dec.), Charlotte Sinclair, John Milton. Licensed M.E. ministry, 1910; pastor Lynnville (Mt. Zion) Circuit, 1910-12; asst. pastor Central Congl. Ch., Jamaica Plain, Mass., 1912-14; ordained M.E. ministry, 1914; pastor Park Av. Congl. Ch., Arlington Heights, 1915-20; teacher Babson Inst., Wellesley Hills, 1920-21; pastor Central Congl. Ch., Lynn, 1922-23, Franklin St. Ch., Manchester, N.H., 1923-27; ordained Congl. ministry, 1924; pastor First Congl. Ch., Akron, O., 1927-30, Centre Congl. Ch., Hartford, Conn., 1930-38, First Central Ch., Omaha Neb., 1938-45; now pastor Pilgrim Ch., Duluth. Director Atlanta Theological Seminary; member bd. Doane Coll.; mem. bd. Chicago Theol. Sem., mem. exec. com., Gen. Council Congregational and Christian Churches. Moderator Mid-West Regional Conf. Head Dept. of Religion, Univ. of Omaha. Author: "The Peace Primer." Address: Pilgrim Church, Duluth, Minn.

PHILLIPS, John Sanburn, editor, publisher of books and mags.; b. Council Bluffs, Ia., July 2, 1861; s. Dr. E. L. and Mary (Sanburn) P.; A.B., Knox Coll., 1882, Litt.D., 1910; A.B., magna cum laude, Harvard, 1885 student U. of Leipzig, 1885-86; m. Jane B. Peterson, Oct. 2, 1890; children—Ruth Beale, Dorothy Sanburn, Margaret Evertson, Elizabeth Peterson, John Peterson. Began mag. editing and publishing with S. S. McClure, Boston, 1882; partner with S. S. McClure in founding McClure's Mag., 1893, mgr. and treas. of this mag., 1893-1906; also mgr. book dept. McClure, Phillips & Co., Inc. (first Booth Tarkington and O. Henry books, best of Conan Doyle, Conrad, etc.), 1900-06; pres. Phillips Pub. Co., 1906-10; editor American Mag., 1906-15; editor Red Cross Mag., 1917-20; advisory editor American Mag., 1915-38. Clubs: Dutch Treat, Players (New York); Home: 48 South St., Goshen, N.Y.; (summer) Power Point, Duxbury, Mass.

PHILLIPS, Joseph Becker, editor, corr.; b. Paducah, Ky., Dec. 8, 1900; s. Robert Becker and Kate (Webb) P.; B.A., Va. Mil. Inst., 1921; Pulitzer Sch. of Journalism, 1921-22; m. Martha Dalrymple, at London, Eng., Feb. 19, 1930. Reporter Paducah (Ky.) News-Democrat, 1923-24, Washington (D.C.) Herald, 1924-26, Associated Press, 1926; mem. city staff N.Y. Herald Tribune, 1926-27, with Paris bur., 1927-29, London bur., 1929-31, Rome corr., 1931-35, Moscow corr., 1935-37; fgn. editor Newsweek Mag., 1938-41, mng. editor 1941; on mil. leave since 1941. Maj., Army of U.S., 1941-42, now colonel. Mem. Anglo-American Press (Paris), Assn. Am. Corres. (London), Assn. Stampa Estera (Rome), Sigma Chi. Democrat. Clubs: Town Hall (New York); E.P.D. (Paducah). Contbr. articles and fiction to mags. Address: Newsweek, 152 W. 42d St., New York, N.Y.

PHILLIPS, Lawrence, bus. exec.; b. New York, N.Y., Feb. 2, 1896; s. Angelo Lawrence and Alice (Taintor) P.; Litt.B., Princeton, 1917; m. Marion Henriette Perry, June 7, 1919; children—Angela, Lawrence, Edward Perry, Marion. Corr., foreign dept., Remington Typewriter Co., 1919-21; successively sec., treas. and vice pres. Valentine & Co., New York, N.Y., 1921-30; vice pres. and treas. The Valspar Corp. and affiliated cos., 1930, pres., 1931, co-receiver The Valspar Corp., 1932, pres. after reorganization until 1935; management and financing consultant individually and in association with R. A. Lasley, Inc., indsl. engrs., 1935-41; undertook development of Citizens Com. for Army and Navy, Inc., furnishing live entertainment program for armed forces in U.S., a program later made permanent as USO-Camp Shows, Inc., an affiliate of United Service Orgns., Inc., Apr. 1941; exec. v.p., sec. and dir. USO-Camp Shows, Inc., which furnishes program of live entertainment to armed forces in U.S. and at all overseas bases, since Oct. 1941. Enlisted with 102d Mil. Police, 27th Div., U.S. Army, 1917; commd. 1st lt., 1918; attached to statistical branch, General Hdqrs., A.E.F.; liaison officer, Nov. 1918-Feb. 1919. Mem. staff representing U.S. at Inter-Allied Conf. on Statistics, Versailles, France, 1918. Club: University (New York). Home: 66 Old South Road, Southport, Conn. Office: 8 W. 40th St., New York 18, N.Y.

PHILLIPS, Lee Eldas, banker, oil producer; Aug. 18, 1876-Apr. 16, 1944. See Vol. 23 (1944-45).

PHILLIPS, Lena Madesin, lawyer; b. Nicholasville, Jessamine County, Ky.; d. William Henry and Alice (Shook) Phillips; grad. Jessamine Inst., Nicholasville, 1899; student Goucher Coll., 1899-1900 and 1901-02; LL.B., U. of Ky., 1917, LL.D., 1939; LL.M., New York U., 1923. Teacher of music, organizer and dir. of music sch., Nicholasville, until 1916; admitted to Ky. bar, 1917, and began practice at Nicholasville; sec. nat. bd. Y.W.C.A., N.Y. City, 1918-19; organizer Business and Professional Women's Club, 1919; executive secretary, 1919-22, National Federation of Business and Professional Women's Clubs, pres., 1926-29, now hon. pres.; founder Internat. Fedn. of Business and Professional Women and its pres. since 1930; practice law, New York City, 1924-35; asso. editor Pictorial Review, 1935-39. Pres. National Council of Women, 1931-35, now honorary president; vice-pres. Nat. Kindergarten Assn.; vice-pres. Internat. Council of Women; cons. mem. Consumer's Advisory Bd. under NRA. Mem. women's advisory com., Civilian Defense Bd., Westport, Conn.; mem. gen. adv. com. Women's Div. of U.S. War Savings Drive. Member of American Bar Association, New York League of Business and Professional Women (hon. pres.), Southern Women's Ednl. Alliance (mem. exec. bd.), Kentucky Soc., Consumers' Coöp. Assn., Saturday's Children of N.Y. City, Chi Omega, Phi Delta Delta, Order of Coif. Methodist. Home: Stonybrook Road, Westport, Conn. Office: Internat. Fedn. of Business and Professional Women, Biltmore Hotel, Madison Av. and 43d St., New York, N.Y.

PHILLIPS, Leon C., ex-governor of Okla.; b. on farm, Worth County, Mo., Dec. 9, 1890; s. Rufus and Bertha (Bressler) P.; student Epworth U., Oklahoma City, 1909-11; LL.B., U. of Okla., 1916; m. Myrtle Ellenberger, June 19, 1916; children—Robert, Lois Ann. Admitted to State bar, 1916, later to bar U.S. Supreme Court; practiced at Okemah, Oklahoma, as firm Rowe & Phillips, Phillips & Long, 1916-38. Member Oklahoma State Legislature, 1933-38, speaker of House of Representatives, 1935, Dem. minority leader, 1937; gov. of Okla., 1938-43. Served as pvt., Arty., U.S. Army, during World War. Mem. Okla. State Bar Assn. Democrat. Methodist. Mason (33°), Elk, K.P. Club: Kiwanis. Home: Okemah, Okla.

PHILLIPS, LeRoy, publisher; b. Columbus, O., May 28, 1870; s. George Whitefield and Sarah Elizabeth (Ball) P.; grad. Worcester (Mass.) Acad., 1888; A.B., Amherst, 1892, A.M., 1907; m. Caroline Sherman King, May 3, 1899 (died 1939). Mgr. New Eng. edit., The Youth's Companion, 1892-96; foreign rep. Illustrated American, 1897-98; mgr. trade dept. Ginn & Co., publishers, Boston, 1899-1918; in pub. business in own name since 1910; partner Baker Internat. Play Bur. since 1925. With Foyer du Soldat, attached to 8th French Army, 1918-19. Mem. Psi Upsilon. Club: Boston Authors. Author: Bibliography of the Writings of Henry James, 1906, rev., 1930. Editor: Views and Reviews by Henry James, 1908; Types of Modern Dramatic Composition, 1927. Home: 21 Chauncy St., Cambridge, Mass. Office: 178 Tremont St., Boston, Mass.

PHILLIPS, Levi Benjamin, banker; b. Golden Hill, Dorchester County, Md., Nov. 21, 1868; s. George Washington and Mary Elizabeth (Leonard) P.; ed. country sch.; m. Florence T. Brannock, July 23, 1895; children—Florence Mary (Mrs. W. Fletcher Williamson), Viola Lee, Levi B. Mariner, 1882-98, last 6 yrs. as master of sea-going vessel; established firm of L. B. Phillips & Co., oyster packers, Cambridge, Md., 1898, Phillips Packing Co., 1902, Phillips Hardware Co., 1903, Phillips Can Co., 1914, retired from Phillips Packing Co., 1937; elected dir. Nat. Bank of Cambridge, 1905, pres., 1909-41; dir. Baltimore Br. Federal Reserve Bank, 1927-38; dir. Town Cemetery Company; member Eastern Shore Society, Soc. War of 1812. Republican. Methodist. Mason (Shriner), Elk. Clubs: Cambridge Yacht, Bishops Head Fish and Gun, Cambridge Country (retired pres.). Home: Cambridge, Md. Died April 7, 1945.

PHILLIPS, Lindsay Brassfield, lawyer; b. Huntsville, Tenn., Apr. 10, 1882; s. Marion and Melvina (Parker) P.; prep. edn., Huntsville Presbyn. Acad.; student Maryville (Tenn.) Coll. and Knoxville (Tenn.) Business Coll.; m. Mildred E. Nethercott, Aug. 18, 1920; children—Zella Elizabeth, Robert Lindsay, Helen Marie, Marion Joyce. Was admitted to Tenn. bar, 1912, and began practice at Memphis; mem. Bell & Phillips, 1918-20, Bell, Phillips & Lyons, 1920-23, Bell & Phillips, 1923-27; recess appmt. as U.S. dist. atty., Western Dist. Tenn., 1926, regularly apptd. by President Coolidge, Jan. 4, 1927, resigned 1931; spl. asst. to atty. gen. of U.S., Oct.-Dec. 1931; returned to private practice. Republican. Mason (grand master, Grand Lodge of Tenn., 1939). Clubs: A. B. Hill Cooperative (pres.), South Side Business Men's. Home: 431 Cambridge Av. Office: Eighty-one Madison Bldg., Memphis, Tenn.

PHILLIPS, Marie Tello (Mrs. Charles J. Yaegle), writer; b. Louisville, Ky., Feb. 23, 1874; d. Manly and Rowena Lucinda (Scales) Tello; ed. Ursuline Coll., Nottingham, O.; A.B., Western Res. U.; m. Watson P. Phillips, Aug. 28, 1912 (dec.); m. 2d, Charles J. Yaegle, Aug. 3, 1929. Founder, 1923, and pres. Pittsburgh branch and Pa. State League of Am. Pen Women; nat. pres. Bookfellows Library Guild; pres.-gen. Pittsburgh chapter Poetry Soc. of Great Britain and America. Received citation for literary attainments as hon. corr. mem. Inst. Literaire et Artistique de France; mem. Authors League, Authors Guild, Poetry Soc. of America, Nat. League of Am. Pen Women, Sigma Tau Delta, Eugene Field Soc., Am. Acad. of Poets; hon. mem. Mark Twain Soc., 1945. Awarded Sigma Tau Delta Diamond Torch, 1927, Bookfellows Silver Torch, 1927; certificate of merit in genealogy, Inst. of Am. Genealogy, 1939; Nat. League Am. Pen Women award, 1945; Citations, war work, 1943-45. Democrat. Catholic. Clubs: Congress of Clubs (Pittsburgh); Surf (Miami Beach, Fla.). Author: (verse) Book of Verse, 1922; A Voice

from the Stars, 1929; Greetings from Father Pitt, 1929; Ten Thousand Candles, 1931; The Honeysuckle and the Rose, 1933; Mary of Scotland, and, Once Upon Time, 1937; (novels) Stella Marvin, 1928; Bound in Shallows, 1930, 2d edit., 1932; There's A Divinity, 1937; (essays) More Truth Than Poetry, 1934; contbr. verse to mags. Has written words and melody of numerous songs. Home: 6427 Darlington Rd., Pittsburgh 17. Office: Box 598, Pittsburgh, Pa.

PHILLIPS, Nathaniel, lawyer; b. Kalwarier, Lithuania, Dec. 25, 1884; s. Jacob L. and Miriam (Cohen) P.; brought by parents to U.S., 1885; A.B., Coll. City of New York, 1903; LL.B., New York U., 1907, LL.M., 1908; m. Ruth Dorothy Simon, Nov. 28, 1921. Teacher Pub. Sch. No. 20, N.Y. City, 1903-11; began law practice at N.Y. City, 1907; spl. asst. atty. gen., 1933, 35, 37, 38. Chmn. Mayor's Citizenship Com., Mayor's Com. on Reception to New Voters; mem. Mayor's Com. to Welcome British, French, Italian and Japanese Missions, City of N.Y. George Washington Bi-Centennial Commn., 1932, N.Y. Conf. for Unemployment Ins. Legislation; dir. lawyers com. on arrangement and maintenance of Dept. of Jurisprudence, Hebrew Univ. in Palestine. Mem. Nat. League for Am. Citizenship (a founder; pres. since 1913), Mitchel Memorial Commn. (mem. exec. com.), N.Y. State Commn. for Active Citizenship (dir.), Central Park Assn. (chmn. stranger's gate commn.), Arbitration Soc. America (hon. arbitration board, National Citizenship Council (hon. vice president), War Committee of the Bar, American Bar Assn., N.Y. State Bar Assn. (com. on Am. citizenship), Assn. Bar City New York (chmn. com. on round table confs.; mem. com. on courts of superior jurisdiction), N.Y. County Lawyers Assn. (chmn. on civil liberties; chmn. com. on Am. citizenship; v. chmn. com. on nominations; mem. spl. com. to consider President's proposal to reconstitute Supreme Ct.). Trade and Commerce Bar Assn. (chmn. com. on industrial relations; dir.), Soc. Med. Jurisprudence, Asso. Alumni Coll. City New York (dir.). Mem. Mayor's Com. for Observance of 150th Anniversary of Adoption of U.S. Constitution; mem. U.S. Constitution Sesquicentennial Com.; mem. Mayor's Com. to Celebrate "I am an American Day"; mem. Mayor's Com. to Celebrate "New York's Part in the War"; mem. hon. Com. for Churchman Award; mem. Textbook Commn. to eliminate from textbooks matter that breeds intolerance. Democrat. Jewish religion. Mason. Home: 31 E. 79th St. Office: 295 Madison Av., New York, N.Y.

PHILLIPS, Orie Leon, judge; b. near Viola, Mercer County, Ill., Nov. 20, 1885; s. Edward and Susan (Thompson) P.; student Knox Coll., Galesburg, Ill., 1903-04; J.D., U. of Mich., 1908, LL.D., 1935; hon. Dr. Engring., Colo. School of Mines, 1940; m. Helen M. Bissell, June 21, 1910. Admitted to bar, New Mexico, 1910, and before Supreme Court of N.M. and U.S. Dist. Court, 1912; practiced at Raton; mem. Crampton & Phillips, 1915-19, Crampton, Phillips & Darden, 1919-23; gen. atty. St. Louis, Rocky Mountain & Pacific Co., 1917-23. Asst. dist. atty. 8th Jud. Dist. of N.M., 1912-16; mem. N.M. Senate, 1920-23 (Rep. majority floor leader and chmn. judiciary com.); resigned from Senate Mar. 1923, to become U.S. dist. judge, Dist. of N.M., by apptmt. of President Harding; commd. U.S. circuit judge, 10th Jud. Circuit, by President Hoover, Apr. 29, 1929; visiting prof. of law, summers, Northwestern U., 1936, 37, U. of Mich., 1938. Mem. Am. Bar Assn. (exec. com. 1929-32), N.M. Bar Assn. (pres. 1921-23), Am. Law Inst. (mem. council). Methodist. Mason (K.T., 32°). Clubs: Denver, Cherry Hills. Home: 415 Elm. Address: Post Office Bldg., Denver, Colo.

PHILLIPS, Paul Chrisler, history; b. Bloomfield, Ind., Nov. 15, 1883; s. Joseph A. and Lily F. (Chrisler) P.; A.B., Ind. U., 1906, A.M., 1910; Ph.D., U. of Ill., 1911; m. Alice M. Martin, Aug. 27, 1911. Prof. history, U. of Mont., 1911-37, exec. v.p., 1936-37; dir. S.A.T.C., 1918, and Summer School, 1919. Chmn. Missoula and Regional planning boards, 1935-39; state dir. Hist. Records Survey for W.P.A., 1936-39; regional dir. Federal Archives Survey for W.P.A., 1936-38; spl. rep. U.S. Employment Service, 1937. Mem. Am. Hist. Assn., Miss. Valley Hist. Assn., Sigma Pi, Phi Kappa Phi. Democrat. Mem. Christian (Disciples) Ch. Author: The West in the Diplomacy of the American Revolution, 1913; (with N. J. Lennes) The Story of Columbus, 1919. Editor: (with W. S. Lewis) The Journal of John Work, 1923; Forty Years on the Frontier, 1925; (with Seymour Dunbar) The Fort Owen Journals, 1927; Scenery of the Plains, Mountains and Mines (by Franklin Langworthy), 1932; Life in the Rocky Mountains, 1939. Asso. editor Pacific Northwest Quarterly; historical Editor Frontier and Midland, 1930-39. Contbr. to hist. periodicals, Ency. Britannica, Britannica Year Book, 1938-39, Dictionary of Am. Biography, Dictionary of Am. History, 1938, etc. Home: Missoula, Mont.*

PHILLIPS, Percy Wilson, lawyer; b. Southampton, N.Y., June 2, 1892; s. Wilson Edwards and Katharine (Baird) P.; LL.B., Cornell U., 1915; m. Margaret Richards Terrell, Aug. 14, 1920; children—Margaret Terrell, Janice Terrell, Alan Terrell, Barbara Terrell. Admitted to N.Y. bar, 1915, and began practice of law with Sackett, Chapman, Brown & Cross, N.Y. City; mem. U.S. Bd. Tax Appeals, 1925-31; resigned to enter law practice in Washington, D.C.; mem. firm of Ivins, Phillips & Barker, Lecturer, Univ. of N.C., 1929-31, Cornell University, 1937. Served as 1st lt., Field Arty., United States Army, World War. Mem. American Bar Association (Chairman, Sect. on Taxation), D.C. New York State and City of New York bar associations. Cornell Law Association (vice president). Republican. Methodist. Mason. Clubs: Cornell (New York); Cornell of Washington (expres.), University (Washington); (Bd. of Governors); Columbia Country (Chevy Chase). Joint Author: The Federal Gift Tax, and Taxation Under the A.A.A. Contbr. numerous articles on federal taxation. Home: Chevy Chase, Md. Office: Southern Bldg., Washington, D.C.

PHILLIPS, Ralph E., investment banking; b. Kansas, Sept. 8, 1902; s. Charles and Mary P.; A.B., U. of Calif., 1924; student Babson Statistical Inst., Wellesley Hills, Mass., 1924-25; m. Anita Marie Cox, Jan. 12, 1925; children—Ralph Edwin, Dwight Peter. Asso. with Dean Witter & Co., Los Angeles, since 1925, partner since 1935. Gov. and mem. Calif. exec. com., Investment Bankers of Am., 1938, chmn. State of Calif. Legislative Com., 1939; mem. Calif. Regional Com., Nat. Assn. Securities Dealers, Inc., 1939-40, chmn. 1941, mem. bd. govs. since 1942, chmn. 1945, chmn. nat. bus. conduct com., 1943. Mem. Kappa Sigma. Home: 940 Chester Av., San Marino, Calif. Office: 634 S. Spring St., Los Angeles 14, Calif.

PHILLIPS, Robert, univ. prof.; Oct. 22, 1890-Sept. 28, 1944. See Vol. 23 (1944-45).

PHILLIPS, Samuel Edgar, newspaper pub.; b. Charlestown, W.Va., Apr. 2, 1892; s. Marcellus Edgar and Mary Elizabeth P.; ed. high sch., Greencastle, Pa.; m. Isabel Snyder, July 28, 1917; children—Samuel Edgar, Richard Snyder, Jack Marcellus. With transportation dept. Pa. R.R. and N.&W. Ry., 1912-19; pub. Hagerstown (Md.) Herald since 1919; gen. mgr. and treas. Herald-Mail Co. Served as 1st sergt. U.S. Army, 1917-19; lt. cav., U.S.R. Mem. Am. Legion. Decorated D.S.C. (U.S.), Croix de Guerre (France). Republican. Presbyterian. Kiwanian. Home: Hagerstown, Md.

PHILLIPS, Thomas Guthrie, biol. chemist; b. West Derby, Vt., Nov. 18, 1887; s. Jeremiah and Altie Fowler (Wright) P.; B.S., Ohio State U., 1912, M.S., 1913; Ph.D., U. of Chicago, 1918; m. Genevieve Kirkbride, Dec. 26, 1921. Instr. agr., chemistry, Ohio State U., 1912-15, asst. prof., 1915-23, prof. 1923-25; prof. agr. and biol. chemistry and chemist, Agrl. Expt. Sta., U. of N.H., since 1925. Mem. A.A.A.S., Am. Chem. Soc., Bot. Soc. America, Am. Soc. Plant Physiologists, Sigma Xi, Phi Kappa Phi, Phi Lambda Upsilon, Gamma Alpha, Alpha Zeta. Congregationalist. Author: Fundamentals of Organic and Biological Chemistry, 1923; also numerous bulletins, articles, etc. Address: Durham, N.H.

PHILLIPS, Thomas Raphael, army officer; b. Black River Falls, Wis., Jan. 27, 1892; s. Thomas H. and Eugenia (Strang) P.; attended lectures at U. of Wash.; grad. Air Corps Tactical Sch., 1928, Coast Arty. Sch., 1929, Command and Gen. Staff Sch., 1936; m. Grace Crim, Sept. 5, 1923; 1 dau., Jane. Apptd. 2d lt. Coast Arty. Corps. U.S. Army, 1917, and advanced to major during the World War, to brig. gen., Sept. 1943, instr. Command and Gen. Staff Sch., 1936-40; asst. chief of staff G-2, G-3, and Chief of Staff, General Staff Corps Antilles Department, since February 1941. Awarded Legion of Merit. Author: Combat Orders (with others), 1936; Tactical Employment of Anti-air-craft Artillery, 1937; Chancellorsville Source Book (with others), 1937 (textbooks at Command and Gen. Staff Sch.); Roots of Strategy, 1940; Editor: The Art of War by Sun Tzu, 1944; The Military Instructions of the Romans, by Vegetius, 1944; Editor and Translator: My Reveries on the Art of War, by Marshal de Saxe, 1944; The Instruction of Frederick the Great for his Generals, 1944. Contbr. to mil. periodicals since 1923; also to Ency. Brit.; articles have been translated and published in Latin Am. countries, France, Spain, Germany, Russia and also in Eng.; contbr. articles also to Saturday Evening Post, Reader's Digest. Address: care The Adjutant General, Washington, D.C.

PHILLIPS, Thomas Wharton, Jr., ex-congressman; b. New Castle, Pa., Nov. 21, 1874; s. Thomas W. and Pamphila (Hardman) P.; Ph.B., Sheffield Scientific School (Yale University), 1897; married Alma Sherman, May 28, 1908 (died Jan. 4, 1945); children—Janet (Mrs. Leander McCormick-Goodheart), Katharine (Mrs. Frederick L. Rutgers), Alma (dec.), Margaret (Mrs. Augustus Craig Succop), Thomas Wharton, Roger Sherman. In the petroleum and natural gas business since 1897; president T. W. Phillips Gas & Oil Company; director Devonian Oil Company (Tulsa, Oklahoma), West Penn Cement Company (Butler, Pennsylvania). Dir. Butler Consolidated Coal Co., Butler, Pa. Dir. Pa., Investment and Real Estate Corp., Butler, Pa. Mem. 68th and 69th Congresses (1923-27), 26th Pa. District Trustee Phillips Univ. (Enid, Okla.), Bethany (W.Va.) Coll., Y.W.C.A. (Butler). Republican. Mem. Ch. of Christ. Mason. Clubs: Butler Country (Butler); Duquesne (Pittsburgh); Chevy Chase, Woodmont Rod and Gun (Md.). Home: Butler, Pa.

PHILLIPS, Mrs. Tully Marshall, dramatist, author, see Marion Fairfax.

PHILLIPS, Velma, coll. dean; b. Knox County, Ill., Oct. 28, 1894; d. William T. and Serah Dell (Maxey) Phillips; Ph.B., Knox Coll., Galesburg, Ill., 1914; A.M., U. of Chicago, 1915; Ph.D., Columbia, 1927. Instr. in home economics, Lenox Coll., Hopkinton, Ia., 1915-16, Bakee U., Baldwin, Kan., 1916-17; home econ. asst. Horace Mann High Sch., New York, N.Y., 1917-18; dir. home econ. and dean of women, Mont. State Normal Coll., 1918-24; edni. advertising, Abraham and Straus, Inc., Brooklyn, N.Y., 1924-28; dir. home econ., Ohio U., Athens, O. 1929-39; dean, Coll. of Home Economics, Washington State Coll., Pullman, Wash., since 1939. Rep. Internat. Fedn. Univ. Women, Stockholm, Sweden, 1939, Internat. Congress Home Econ., Copenhagen, Denmark, 1939. Mem. Am. Assn. Univ. Women, Bus. and Professional Women, Kappa Delta Pi, Phi Upsilon Omicron. Chmn. Wash. State Nutrition Com. since 1941. Methodist. Author: Evidences of Need of Education for Efficient Purchasing, 1931. Home: 313 Columbia St., Pullman, Wash.

PHILLIPS, Waite, investments; b. Conway, Ia., Jan. 19, 1883; s. Lewis F. and Lucinda Josephine (Faucett) P.; ed. Shenandoah (Ia.) Normal Coll.; m. Genevieve Elliott, Knoxville, Ia., Mar. 30, 1909; children—Helen Jane, Elliott Waite. Employed by coal companies in operating and sales departs., Knoxville and Creston, Ia., 1903-06; associated with brothers Frank and L. E. in oil business at Bartlesville, Okla., 1906-14; individual oil producer, refiner, and marketer 1914-25 in mid-continent area with Tulsa, Okla., headquarters; sold business, 1925; then became owner and operator of city real estate, ranch properties, and chief exec. of Independent Oil & Gas Co., and First Nat. Bank & Trust Co., Tulsa, Okla.; retired from active business about 1935. Donor of welfare projects: Philtower Bldg. at Tulsa, Okla., and Philmont Ranch at Cimarron, N.M., to Boy Scouts of America; Philbrook Art Center and Beacon Bldg. to Southwestern Art Assn.; Petroleum Engineering Bldg. and endowment to U. of Tulsa; Community Welfare Center; Children's Home; Building and x-ray equipment to St. John's Hosp.; Junior League Bldg. in support of crippled children, Tulsa, Okla.; and to other eleemosynary institutions. Elected to Oklahoma Hall of Fame, 1943. Republican. Mason. Member Tulsa Club and Southern Hills Country Club (Tulsa). Home: 10659 Bellagio Road. Office: 6366 Wilshire Blvd., Los Angeles, Calif.

PHILLIPS, Wallace Banta, pres. Am. Chamber of Commerce in London; b. New York, Mar. 30, 1886; s. Henry Wallace and Ella (Banta) P.; ed. privately abroad; m. Ann Lewis, Dec. 20, 1915. Chmn. and mng. dir. The Pyrene Co., Ltd., London, Eng., since 1913; dir. Pyrene Mfg. Co., Newark, N.J., since 1915; dir. Avon India Rubber Co., Ltd., London, since 1928; pres. Establishments Phillips & Pain, Paris, 1916-40 pres. Am. Chamber of Commerce in London since 1943. Served as chief of circulation, G-2, A.E.F., France, 1917-19. Vice chmn. exec. com. and founder mem. Nat. Safety First Assn. and Royal Soc for Prevention of Accidents since 1919. Dir. gen. Am. Ambulance Great Britain, 1940; mem. London advisory com. Am. Red Cross, 1940. Spl. asst. to dir. Naval Intelligence, Washington, D.C., 1940-41; dir. spl. information services Office of Strategic Services, Washington, D.C., 1941-43. Vice pres. British and Am. Commonwealth Assn., 1944. Mem. Brit. nat. com. Internat. Chamber of Commerce since 1935. Mem. gen. com. the Pilgrims, Council on Fgn. Relations, Am. Soc. in London, English Speaking Union (council), Nat. Union Mfrs. (administrative com.). Clubs: Links, Metropolitan, Recess (New York); Metropolitan (Washington). Home: Claridges Hotel, Brook St., London, Eng.; also Hotel Dorset, 30 W. 54th St., New York, N.Y. Office: 9 Grosvenor Gardens, London S.W. 1, Eng.

PHILLIPS, Wallace Benjamin, naval officer; b. Greensboro, N.C., Nov. 29, 1888; grad. U.S. Naval Acad., 1911. Entered U.S. Navy, 1907, and advanced through the grades to commodore, 1943; served in U.S. ships Louisiana, Terry, Cassin, and Nebraska, 1911-17; exec. and comdg. officer, U.S.S. Manley (operating from Queenstown, Ireland), 1917-18; comd. U.S.S. Parker (based Plymouth, Eng., and employed in interception of German submarines returning to Germany from Mediterranean), 1918-19; comd. U.S.S. Laub, 1919; engr. officer U.S.S. Rhode Island, 1919-20; com. Barnett, 1941-42; comd. division transports, amphibious force, Atlantic Fleet, 1942-43, becoming comdr. transports, with additional duty as comdr. of a transport div., Jan. 1943; later assigned a command in Pacific. Decorated Legion of Merit, Victory Medal with destroyer clasp, Am. Defense Service Medal with fleet clasp, Am. Area Campaign, European-African-Middle-Eastern Area Campaign and Asiatic-Pacific Area Campaign medals. Home: 423 Long Beach Road, Oceanside, N.Y. Address: Navy Dept., Washington 25, D.C.

PHILLIPS, Watson Lyman, clergyman; Jan. 28, 1850-Dec. 30, 1944. See Vol. 23 (1944-45).

PHILLIPS, William, diplomat; b. Beverly, Mass., May 30, 1878; s. John Charles and Anna (Tucker) P.; A.B., Harvard, 1900, A.M., 1922; Harvard Law Sch., 2½ yrs.; LL.D., Queens College (Canada), 1928, Dalhousie U. (Canada), 1929, and Bates Coll., 1931; m. Caroline Astor Drayton, Feb. 2, 1910; children—Beatrice S., William, Drayton, Christopher H., Anne C. Pvt. sec. to Hon. J. H. Choate, am-

bassador to Great Britain, 1903-05; 2d sec. Am. Legation at Peking, 1905-07; asst. to 3d asst. sec. of state, on Far Eastern Affairs, 1907-08; chief of Div. of Far Eastern Affairs, Mar. 20-Dec. 18, 1908; 3d asst. sec. of state, Dec. 19, 1908-Oct. 1, 1909; 1st sec. Am. Embassy at London, Oct. 1, 1909-Nov. 1912; retired on leave of absence; regent of the College and sec. of the Corp. of Harvard U., 1912-14; 3d asst. sec. of state, Mar. 13, 1914-17, asst. sec. of state, Jan. 25, 1917-Mar. 1920; E.E. and M.P. to the Netherlands and Luxemburg, Mar. 1920-Mar. 1922; under sec. of state, 1922-24, A.E. and P. to Belgium, Feb. 1924-Feb. 1927, E.E. and M.P. to Canada, 1927-29, apptd. under sec. of State, Mar. 5, 1933; A.E. and P. to Italy, Aug. 4, 1936-Dec. 9, 1941; resigned when Italy declared war on U.S.; became dir. Office of Strategic Services, London, July, 1942; apptd. personal rep. of Pres., rank of ambassador, Delhi, India, Dec., 1942; apptd. political adviser for U.S. on General Eisenhower's staff, London, rank of ambassador, September, 1943; retired, September, 1944; special assistant to sec. of State, April-June 1945; U. S. del. to London Naval Conf., 1935. Chmn. exec. com. 2d Pan-Am. Scientific Congress, 1914-15; chmn. Nat. Expn. Commn. Panama Pacific Internat. Expn., San Francisco, 1915; mem. President's Com. for Employment, 1931; chmn. Mass. Emergency Com. for Unemployment, 1931-32. Former mem. bd. of overseers Harvard Coll. Mem. Central Com. Am. Red Cross. Clubs: Somerset, Tavern Club (Boston); Knickerbocker, Coffee House (New York); Metropolitan (Washington). Home: North Beverly, Mass.

PHILLIPSON, Irving Joseph, army officer; b. Dowagiac, Mich., Apr. 3, 1882; s. Emanuel and Barbara (Guggenheim) P.; B.S., U.S. Mil Acad., 1904; attended Sch. of the Line, 1921-22, Gen. Staff Sch., 1922-23, Army War Coll., 1923-24; m. Florence Morrison, Sept. 1, 1909. Comd. 2d lt. Inf., U.S. Army, 1904, advanced through ranks to maj. gen., 1941; chief, Budget and Legislative Planning Branch, War Dept. Gen. Staff, 1930-35; comd. 30th Inf., Presidio, San Francisco, 1935-38, 2d Brigade, 1st Div., 2d Corps Area, 1938-40; chief of staff, Governor's Island, N.Y., 1940, comdg. gen., 2d Corps Area, Governor's Island, 1940-42; exec. dir. Army Emergency Relief, 1942-44; member War Department Dependency Bd. since Jan. 11, 1944. Comd. bn. regt. and brigade, 142d and 143d Inf., 36th Div., in Meuse-Argonne, France, 1918. Awarded Distinguished Service medal, Victory medal (2 bronze stars), Croix de Guerre (Gold Star). Mem. Scabbard and Blade, Newcomen Soc. of Eng. Clubs: Army and Navy, Washington, D.C. Home: 510 Park Avenue New York, N.Y.

PHILLPOTTS, Eden, author; b. Mount Aboo, India, Nov. 4, 1862; m. Emily Topham, 1892 (died 1928); 2 children; m. 2d, Lucy R. Webb, 1929. Author: Arachne, 1928; Cornish Droll, 1928; It Happened Like That, 1928; Ring Fence, 1928; Tryphena, 1929; Flint Heart, 1929; Bishop's Night Out, 1929; Apes, 1929; Alcyone, 1930; Deal with the Devil, 1930; Devonshire Cream, 1930; Hundred Lyrics, 1930; Three Maidens, 1930; Jane's Legacy, 1931; Found Drowned, 1931; Broom Squires, 1932; Stormbury, 1932; Bred in the Bone, 1933; Captains Curio, 1933; Nancy Owlett, 1933; Shadow Passes, 1933; Witches Cauldron, 1933; Mr. Digweed and Mr. Lumb, 1934; Oldest Inhabitant, 1934; Grey Room, 1935; Minions of the Moon, 1935; Ned of the Caribbees, 1935; Anniversary Murder, 1936; Book of Avis, 1937; Wife of Elias, 1937; Wood-Nymph, 1937; White Camel, A Story of Arabia, 1938; Golden Island, 1938; Lycanthrope, The Mystery of Sir William Wolf, 1938; Saurus, 1938; Portrait of a Scoundrel, 1938; Monkshood, 1939; Tabletop, 1939; Thorn in Her Flesh, 1939; Chorus of Clowns, 1940; Mixed Grill, 1940; Goldcross, 1940; Awake Deborah!, 1940; Ghostwater, 1941; Pilgrims of the Night, 1942; Miniatures (poems), 1942; Flower of the Gods, 1942; Museum Piece, 1943; Drums of Dombali, Quartet, 1945. Address: Kerswell, Broad Clyst, Exeter, Eng.

PHILOON, Wallace Copeland (fĭ'lōōn), army officer; b. Auburn, Me., Oct. 13, 1883; s. Everett L. and Mary A. (Lara) P.; A.B. Bowdoin College, 1905; M.S. (hon.) 1944. B.S., United States Military Academy, West Point, 1909; attended Advanced Class, Infantry School, 1923, Command and Gen. Staff School, 1924, Army War College, 1933; m. Mary Lloyd Grayson, Oct. 20, 1921; 1 son, Wallace Copeland, Jr. Commd. 2d lt., Inf., U.S. Army, 1909, advanced through ranks to major gen. (temp.), 1945; served at various posts, continental U.S., and Hawaiian Dept., 1909-18; provost marshal, Dist. Columbia, 1918; asst. military attaché, Peking China, 1919-23; instr. Me. Nat. Guard, 1925-27. Command and Gen. Staff Sch., 1928-32; comd. Pettit Barracks, P.I., 1933-35; Gen. Staff, War Dept., 1935-39; chief of staff, Panama Canal, 1940-41, of Caribbean Defense Command, 1941-42; comdg. Infantry Replacement Training Center, Ft. McClellan, Ala., 1942-1944. Deputy Comdr., Alaskan Dept., 1944-June 1945. Served, 14th Inf., U.S. Army, Vancouver Barracks, Washington, aide to commanding general, 40th Division, Camp Kearney, California, provost marshal, office Chief of Staff, World War. Overseer Bowdoin College. Member Alpha Delta Phi. Universalist. Mason. Club: Army and Navy (Washington, D.C.). Home: Augusta, Me. Address: care The Adjutant General, Washington, D.C.

PHILP, John W., ex-asst. postmaster gen.; b. Caldwell Tex., Oct. 7, 1874; s. William and Mary (Carroll) P.; student Southwestern U., Georgetown, Tex., 1887-90, Staunton (Va.) Mil. Acad., 1890-93, U. of Tex., 1893-95; m. Lillie May Smith, Nov. 10, 1898; children—William Hudson (lt. col. U.S.A.), Margaret (Mrs. Joe C. Thompson). Clk., traveling salesman, sales mgr. to 1905; with Pioneer Press, St. Paul, Minn., 1903-05; with advt. dept., Great Northern R.R., St. Paul, 1905-07; sales mgr. M. P. Exline, printers, Dallas, 1907-11; dir. and chmn. of bd. Huey & Philp Hardware Co.; postmaster of Dallas, 1922-29; 4th asst. postmaster gen. of U.S., July 9, 1929-Mar. 6, 1933. Rep. nominee for gov. of Tex., 1914. Dir. orgn., sec. and treas. Republican State Exec. Com. Elected State Chmn. of Republican Party in May, 1944. Mem. Dallas Petroleum Club, Kappa Alpha. Catholic. Knight Comdr., Order of St. Gregory the Great. K. of C. (4°), past master. Northern Dist. of Tex. Kiwanian (ex-pres.). Home: 4353 Fairfax Av. Office: 1900 Griffin St., Dallas, Tex.

PHILPOTT, Anthony John; fellow Am. Acad. of Arts and Sciences since 1932. Address: Arlington, Boston, Mass.*

PHIPPS, Lawrence Cowle, ex-senator; b. Washington County, Pa., Aug. 30, 1862; s. Rev. William Henry and Agnes (McCall) P.; grad. high sch., Pittsburgh, at 16; hon. M.A., U. of Denver, 1916; married; children—(by 1st marriage) Lawrence C., Emma (Mrs. William White); (by 2d marriage) Dorothy (Mrs. Van Holt Garrett), Helen (Mrs. Donald Bromfield); (by 3d marriage) Allan R., Gerald H. Began in iron mills owned by Carnegie Co., 1879; resigned as v.p. and treas. Carnegie Co. when it was acquired by U.S. Steel Corp., 1901; settled in Denver, Colo.; founded and endowed, 1904, at Denver, the Agnes Memorial Sanatorium for treatment of tuberculosis; mem. U.S. Senate, 2 terms, 1919-31. Republican. Episcopalian. Clubs: University, Denver, Cactus, Mile High, Denver Athletic, Denver Country (Denver). Home: 3400 Belcaro Drive. Office: Denver National Bldg., Denver, Colo.

PHLEGER, Herman (flā'gĕr), lawyer; b. Sacramento, Calif., Sept. 5, 1890; s. Charles W. and Mary (McCrory) P.; B.S., U. of Calif., 1912; student Harvard Law Sch., 1913-14; LL.D., Mills Coll., 1935; m. Mary Elena Macondray, Apr. 2, 1921; children—Mary Elena, Atherton Macondray, Anne. Admitted to California bar, 1914; clerk, later partner, Morrison, Dunne & Brobeck, San Francisco, 1914-25; partner Brobeck, Phleger & Harrison, San Francisco, since 1925; dir. Am. Trust Co., Union Oil Co., The Paraffine Cos., Inc., Fibreboard Products, Inc., Moore Dry Dock Co. Served as lt., U.S. Navy in European waters, 1917-18. Trustee Stanford University,, pres. bd. of trustees Children's Hosp., San Francisco; trustee William G. Irwin Charity Foundation, San Francisco. Clubs: Pacific Union, Bohemian (San Francisco); Burlingame Country. Home: Woodside, Redwood City, Calif. Office: 111 Sutter St., San Francisco 4, Calif.

PIASTRO, Mishel (pē-äs'trō), violinist; b. Kertz, Russia, June 1892; s. Boris and Maria (Sengin) P.; student Petrograd (Leningrad) Conservatory under Leopold Auer, 1902-10; grad. (with highest honors), 1910; married (wife deceased); 3 children; m. 2d, Joan Scardon, 1941; came to U.S., 1920, naturalized, 1927. Began career as violinist, 1910; won annual 1,000 ruble prize, Russia, 1911; concertized throughout Russia, Scandinavia, Poland, etc., 1910-13; appeared as soloist at Koussevitsky's symphony concerts, Moscow and Petrograd, 1914, introducing Glazounoff's violin concerto in several cities; made tour of 500 concerts, visiting Siberia, China, Japan, Siam, Sumatra, Java, Singapore, British India, Philippine Islands, Australia, New Zealand, etc., and giving command performance before King of Siam in Bangkok, 1915-20; debut in Carnegie Hall, N.Y. City, 1920; concert tour throughout U.S., 1920-25; solo violinist, concertmaster and asst. condr., San Francisco Symphony Orchestra, 1925-30; concertmaster N.Y. Philharmonic Orchestra, 1931-43, and asst. condr. Philharmonic Symphony Society of New York, 1941. Musical dir. Longines Symphonette radio program. Awarded Pushpa Malla Medal by King of Siam. Address: 1 W. 47th St., Longines-Wittnauer Co., N.Y. City, N.Y.

PIATIGORSKY, Gregor (pē-ä-tē-gôr'skĭ), cellist; b. Ekaterinoslaw, Russia, Apr. 17, 1903; s. Paul I. and Maria (Amchislawsky) P.; student Imperial Conservatory of Moscow, 1911-16; came to U.S., 1929; naturalized U.S. citizen, 1942; m. Jacquelin de Rothschild, Jan. 26, 1937; children—Jeptha Maria, Joram Paul. Began as solo cellist, 1916; solo cellist, Imperial Opera, Moscow, 1916-19, Berlin Philharmonic, 1923-28; prof. of conservatory, Berlin, 1926-28; since 1928 has been giving concerts in Europe and U.S. and making world tours as virtuoso. Head of cello dept. Curtis Inst. of Music, Phila. Author several musical compositions. Home: Windy Cliff, Elizabethtown, N.Y. Address: care Columbia Concert Corp., 113 W. 57th St., New York, N.Y.

PIAZZONI, Gottardo (pē-ät-zô'nē) artist; b. Intragna, Switzerland, Apr. 14, 1872; s. Paolo and Teresa (Cavalli) P.; prep. edn., grammar sch., Intragna, and Ginnasio, Locarno, Switzerland; art edn., Calif. Sch. of Design, Julian Acad. and École des Beaux Arts, Paris; m. Beatrice Delmue, Dec. 5, 1905; children—Romy, Mireille. Condr. pvt. art sch., San Francisco, 1901-05, 1907-12; instr. landscape painting, Calif. Sch. Fine Arts, 1918-29, and since 1935; exhibited St. Louis, New York, Chicago, Corcoran Gallery, Wash., D.C., Rome, Paris. Rep. in Golden Gate Park Memorial Mus. Calif. Palace of Legion of Honor, Mills, Coll. Art Gallery, Municipal Collection, Phoenix, Ariz. and S.F. Museum of Art., Art Institute Chicago, Chicago Society, Etchers. Awarded gold medal, Calif. Sch. of Design, 1904; Emanuel Walter fund purchase prize, 1919; San Francisco Art Assn., 1924; medal of first award for sculpture, San Francisco Art Assn. Ann. Exhbn., 1927. Hon. mem. San Francisco Art Assn. (dir. 15 yrs.), Calif. Soc. Etchers (ex-pres.), Chicago Soc. Etchers, Calif. Soc. Mural Artists. Executed murals, Land and Sea, San Francisco Pub. Library. Studio: 712 Montgomery St., San Francisco, Calif.

PIBURN, Edwin William (pĭ'bûrn), army officer; b. Kinsley, Kan., July 9, 1895; s. Jacob Astor and Eva Maud (Hampton) P.; student Okla. Inst. of Tech., 1912-14, Ia. State U., 1915-17; grad. Army Tank Sch., 1923, Army Inf. Sch., 1926, Armored Force Sch., 1942; m. Anne Phillips Ross, Jan. 18, 1921; children—Edwin William, John Ross. Commd. 2d lt., Inf., U.S. Army, 1917, and advanced through the grades to brig. gen., 1942; Armored Force observer, and Lend Lease adminstr., British Forces in Middle East, 1941-42; combat comdr. 14th Armored Div., 1942. Decorated Order of the British Empire. Mem. Scabbard and Blade. Home: Lamont, Okla.*

PICADO, Teodoro, vice pres. Costa Rico; b. San José, Costa Rico, Jan. 10, 1900; s. Teodor and Jadwisia P.; J. D., University of Costa Rico; married Mercedes Lara; married 2d, Etelvina de Picado; children—Teodor, Clemencia. Began as teacher; served as dir. secondary schools, Province of Alajuela; apptd. sec. Costa Rican delegation to Central Am. Conf., 1919; began polit. career as minister pub. edn., 1932-38; elected to Congress from San José Dist., 1938, re-elected, 1940; became vice pres. Nat. Congress, then pres. of Congress, 1941; succeeded to vice presidency of Costa Rico on death of Calderon Munoz, 1943, elected by Nat. Rep. Party, Feb. 14, and installed May 8, 1944. Has used influence and prestige as leader Nat. Congress to give Costa Rico enlightened and progressive code of social legislation. Address: San José de Costa Rico, Central America.*

PICARD, Frank A. (pĭ-kärd'), judge; b. Saginaw, Mich., Oct. 19, 1889; s. Alfred and Zepherine (Lagault) P.; LL.B., U. of Mich., 1912; m. Ruth Caroline Doersam, June 8, 1921; children—Frank A. II, Ruth Mary, Patricia Eve, John Alfred. Began as reporter Saginaw (Mich.) Daily News and Courier Herald, 1907-09; admitted to Mich. bar, 1912; asst. pros. atty., Saginaw County, 1913; engaged in private practice of law, 1913-39; mem. firm Naegely and Picard, 1913-17, Naegely, Picard and Hopkins, 1920-21, Purcell and Picard, 1924-29, Picard and Heilman, 1934-39; city atty., Saginaw, 1924-28; candidate U.S. Senate, 1934; U.S. judge Eastern Dist., Mich., since 1939; v.p. Means Stamp Co.; dir. Saginaw Lumber Co. Served as captain 338th Infantry, A.U.S. (France). 1917-19; sec. Gen. Staff, 6th Army Corps, A.E.F., 1919. Chmn. Mich. Liquor Control Commn., 1932-34, helped formulate Mich. plan liquor control; chmn. Mich. Unemployment Compensation Commn., 1937-38; co-author Mich. Unemployment Compensation Act. Mem. Saginaw Community Concert Assn. (pres. 1933-34), Michigan Bar Association, Saginaw County Bar Assn. (president 1935), Univ. of Michigan Alumni Assn., Saginaw High Sch. Alumni Assn. (pres. 1914), Catholic Fedn. of Parishes (pres. 1916), Alpha Omega, Sigma Delta Chi, Gamma Eta Gamma. Democrat. Roman Catholic. K. of C. (grand knight 1915-17; dist. deputy; Mich. state deputy 1929-30). Clubs: Kiwanis of Saginaw (pres. 1924; lt. gov. Mich. clubs 1925; gov. 1926); Barristers (of Univ. of Mich.); Saginaw Country, Automobile of Michigan, Saginaw. Home: 1600 Cedar St., Saginaw, Mich. Office: Federal Bldgs., Detroit and Bay City, Mich.

PICCARD, Jean Felix (pē-kär), aeronautical engr.; b. Basle, Switzerland, Jan. 28, 1884; s. Jules and Helene (Haltenhoff) P.; ed. U. of Basle, Switzerland, 1902-03, Swiss Inst. of Tech., 1903-09 (degrees of Chem. Engring., 1907, Dr. Natural Science, 1909), Univ. of Munich, 1910-14; m. Jeannette Ridlon, Aug. 19, 1919; children—John Auguste Ridlon, Paul Jules, Donald Louis. Came to U.S., 1916, naturalized, 1931. Pvt. asst. to Adolph von Baeyer, 1910; privat-docent, U. of Munich, 1914, U. of Lausanne, 1914-16; asst. prof. of chemistry, U. of Chicago, 1916-18, asso. prof., 1918-19; prof. chem., U. of Lausanne, 1919-26; research instr., Mass. Inst. Tech., 1926-29; research Hercules Powder Co., 1929-32; research asso. Bartol Research Foundation, 1933-36; made stratosphere flight, 1934; lecturer, U. of Minn., 1936-37, prof. of aeronautical engring. since 1937. Served with Swiss mobilization in lighter-than-air service, 1915. Awarded Certificate of Performance of Nat. Aeronautic Assn., 1935, license free ballon pilot, 1944. Mem. Inst. Aeronautical Sciences, Minn. Acad. of Science, Franklin Inst., Am. Chem. Soc., Am. Meteorol. Soc., Sigma XI, Nat. Aero Assn., A.A.A.S. Episcopalian. Contbr. to professional jours. Home: 1445 E. River Rd., Minneapolis, Minn.

PICCIRILLI, Attilio (pē-chē-rēl'lē), sculptor; b Massa, Italy, May 16, 1868; s. Joseph and Barbera

(Giorgi) P.; studied sculpture Accademia San Luca, Rome, Italy, 1881-88; m. Guilia Cavinato, Feb. 4, 1906. Came to U.S., Apr. 1888; asst. to various sculptors, New York, until 1898, meanwhile exhibiting annual exhbns. Soc. Am. Artists, Nat. Acad. Design, etc. Executed MacDonough monument, New Orleans, 1898; awarded contract (among 50 competitors) for Nat. Maine monument, 1901; designer Firemen's Monument, N.Y. City; war memorial for City of Albany, 1923; "Frageline," marble nude, Met. Museum of Art, Columbus monument, The Bronx, medallions for Morgan Library (New York); statue of Gov. Allen, State House, La.; Jefferson presidential medal, 1932; sculptures at Rockefeller Center, N.Y. City (door of Internat. Bldg., door of Italian Bldg., frieze over Life Bldg.), 1938; monument to Youth, Va. Mil. Inst., Marconi monument, Washington, D.C., 1940; Police monument, City of New York, 1941, and many others. Bronze medal, Buffalo Expn., 1901; silver medal, Charleston Expn., 1902; silver medal, St. Louis Expn., 1904; gold medal, San Francisco Expn., 1915; gold medal, Pa. Acad., 1909; Saltus medal of merit, N.A.D., 1929; Busch prize ($1,000), New York Central Galleries, 1930. Nat. Academician, 1935. Mem. Academia del Virtuosi del Pantheon, Rome, Nat. Sculpture Society, Archtl. League America, Am. Italian Art Assn. (pres.). Pres. Leonardo da Vinci Art School. Studio: 467 E. 142d St., New York, N.Y.*

PICCIRILLI, Bruno (pēt-chē-rēl'lē), sculptor; b. New York, N.Y., Mar. 30, 1903; s. Ferruccio and Hilda (Battelli) P.; student Nat. Acad. of Design, 1920-25, Beaux Arts Inst., 1920-25, Am. Acad., Rome, Italy, 1925-26; m. Maria de'Negri, July 24, 1927. Sculptor since 1928; works include: exterior and interior sculptures Riverside Ch., New York, N.Y.; fountain figure, estate of Angelo Patri, and estate of Dr. P. H. Philips; mural relief, post office, Marion, N.C., and Mount Carmel Sch., Poughkeepsie, N.Y.; Priscilla Guild Lewis Plimpton Memorial, Wheaton Coll., Instr., Beaux Arts Inst., New York City, 1939-40. Pres. Dutchess County (N.Y.) Art Assn. Mem. council Nat. Sculpture Soc. (representative to Fine Arts Fedn. of N.Y.). Home: Vassar College, Poughkeepsie, N.Y.

PICCIRILLI, Furio, sculptor; b. Massa, Italy; s. Joseph and Barbera (Giorgi) P.; pupil Accademia San Luca, Rome. Came to U.S., 1888. Awarded hon. mention Pan-Am. Expn., Buffalo, 1901; silver medal St. Louis Expn., 1904; silver medal Panama-Pacific Expn., San Francisco, 1915. N.A., 1936. Address: 467 E. 142d St., New York, N.Y.*

PICK, Albert, chmn. Pick Hotels Corp.; b. Chicago, Ill., May 17, 1869; s. Charles and Jeanette (Chladek) P.; ed. Chicago Pub. Schools and Notre Dame U.; m. Gertrude Frank, Dec. 27, 1892; children—Pauline (Mrs. Charles L. Staiger, now dec.), Albert, Laurence Mercer (dec.), Dorothy Gertrude (dec.). Began as merchant, 1893; pres. Albert Pick & Co., Chicago, to Jan. 5, 1929; pres. Pick Hotels Corp. to 1930, chmn. bd. since Dec. 4, 1930. Mem. Chicago Hist. Soc., Art Inst. Chicago. Clubs: Illinois Athletic (Chicago); Committee of One Hundred (Miami Beach, Fla.). Home: 4609 Pine Tree Dr., Miami Beach, Fla. Office: 20 N. Wacker Dr., Chicago, Ill.

PICK, Lewis Andrew, army officer; b. Brookneal, Va., Nov. 18, 1890; s. George and Annie (Crouch) P.; B.S. Va. Poly. Inst., Blacksburg, Va., 1914; grad. Engrs. Sch, Ft. Belvoir, Va., 1924, Command and Gen. Staff Sch., Ft. Leavenworth, Kan., 1934, Army War Coll., Ft. Humphries, D.C., 1939; m. Alice Cary, Dec. 15, 1925; 1 son, Lewis Andrew II. Civil engr. with Southern Ry., 1914-16; commd. 1st lt., Corps of Engrs., U.S. Army, 1917, advancing to brig. gen., 1944; comd. Co. E, 23d Engrs., A.E.F., France, 1917; on duty in Philippines, 1920-23; U.S. dist. engr., New Orleans, La., 1925-28; instr. Command and Gen. Staff Sch., Ft. Leavenworth, Kan., 1934-38; exec. officer to div. engr., Ohio River Div., Cincinnati, Ohio, 1939-41; division engineer, Missouri River Division, Omaha, Nebraska, 1942-Sept. 1943; comd. Advance Sect. 3, China-Burma-India, in charge of construction of Ledo Road since Oct. 1943. Mem. Am. Mil. Engrs., Theta Chi. Author of the Pick Plan for development of Mo. River Basin. Home: 360 N. College St., Auburn, Ala. Office: Office of the Chief of Engineers, Washington, D.C.

PICKARD, Frederick William (pik'ärd), v.p. E. I. duPont de Nemours & Co.; b. Portland, Me., Sept. 2, 1871; s. Charles Weston and Henrietta Maria (Groth) P.; A.B., Bowdoin Coll., Brunswick, Me., 1894, LL.D., 1933; m. Jane Alice Coleman, Oct. 4, 1899; 1 son, John Coleman. Mng. editor Portland Transcript, 1895-1900; sec. King Mercantile Co. and Oriental Powder Co., Cincinnati, 1900-03; asst. mgr. E. I. duPont de Nemours & Co., Cincinnati, 1903-05, mgr., 1905-07, asst. mgr., Denver, Colo., 1908-09, mgr., Pittsburgh, Pa., 1909-17, dir. sales, Wilmington, Del., 1917-18, v.p. since 1918, mem. exec. com., 1918-35, mgr. dyestuffs dept., 1922-24; pres. Brookdale Land Co. Mem. borough council, Thornburg, Pa., 1915-17. Trustee Bowdoin Coll. Mem. Synthetic Organic Chem. Mfrs. Assn. (dir. 1922-24), Nat. Foreign Trade Council, Am. Chem. Soc., Phi Beta Kappa, Theta Delta Chi. Republican. Clubs: Wilmington, Wilmington Country, DuPont Country (Wilmington); Lotos, Bankers, University, Theta Delta Chi (New York); Kedgwick Salmon (New Brunswick, Can.). Author: Sixteen British Trout Rivers, 1936; Monaco and the French Riviera, 1937; Trout and Salmon Fishing in Ireland, 1938, Trout Fishing in New Zealand, 1940. Donor Pickard Field to Bowdoin Coll. Home: Greenville, Del.; summer res. Keene Valley, N.Y.; (winter) Miami Beach, Fla. Office: Nemours Bldg., Wilmington, Del.

PICKARD, Greenleaf Whittier, electrical engr., inventor; b. Portland, Me., Feb. 14, 1877; s. Samuel Thomas and Elizabeth Hussey (Whittier) P.; grandnephew John Greenleaf Whittier; ed. Westbrook Sem., Lawrence Scientific Sch., Harvard, and Mass. Inst. Tech.; m. Miriam Watson Oliver, Apr. 5, 1902 (died Dec. 17, 1912); m. 2d, Helen Liston, Apr. 27, 1914; children—Helen Liston, Elizabeth Whittier, Geraldine, Greenleaf Whittier, Mary Katherine, John. Specialized in radio communication, receiving many U.S. and foreign patents for inventions. One of the first to obtain successful transmission of speech by electrical waves; inventor of the crystal detector, the radio compass and the static eliminator. Engr. Am. Telephone & Telegraph Co., 1902-06; consulting engineer Wireless Specialty Apparatus Co., 1907-30, R.C.A. Victor Co. of Mass., 1930-31; consultant, 1932-42; dir. of Research Am. Jewels Corp., Attleboro, Mass., 1942-45; consultant since 1945. Past pres. and fellow Inst. Radio Engrs. (medal of honor 1926); fellow Radio Club of America (Armstrong medal 1941); Am. Inst. E.E., A.A.A.S., Am. Acad. Arts and Sciences; mem. Am. Meteorol. Soc. Home: 59 Dalton Rd., Newton Centre 59, Mass.

PICKARD, Samuel Nelson, banker; b. Neenah, Wis., Dec. 3, 1897; s. Herman W. and Lulu (Nelson) P.; student Wayland Acad. (Beaver Dam, Wis.), 1912-13, high sch. grad., Ripon, Wis., 1913-16; m. Dorothea Wilgus, Sept. 1, 1924; children—James Curtis, Julia, Judith, Thomas Nelson, Samuel Wilgus. Messenger First Nat. Bank, Ripon, Wis., 1916, bookkeeper, 1917, teller, 1918-22, asst. cashier, 1923, cashier, 1925, v.p., 1930, dir. since 1926; exec. v.p. Nat. Mfrs. Bank, Neenah, Wis., 1932-37, pres. since 1937, dir. since 1932; treas. and dir. Oshkosh (Wis.) Overall Co. since 1934; dir. Universal Motor Co., Oshkosh; mem. bd. dirs. Hardwood Products Corp., Neenah, Wis. Served in U.S. Marine Corps, 1918-19. Trustee Ripon Coll., Wayland Acad., Winnebago Day Sch. (Neenah, Wis.), Wis. Taxpayers Alliance; treas. Children's Country Home (Winneconne, Wis.). Mem. American Bankers Association, Wisconsin Bankers Association (president 1938-39), American Legion, Phi Delta Theta. Republican. Presbyterian. Mason. Rotarian (pres. Ripon, Wis., Club, 1928-29, pres. Neenah, Wis., Club, 1937-38). Clubs: North Shore Golf (Neenah, Wis.); Riverview Country (Appleton, Wis.). Home: 1010 E. Forest Av. Office: Nat. Manufacturers Bank, Neenah, Wis.

PICKEN, Mary Brooks, author; b. Arcadia, Crawford County, Kan., Aug. 6, 1886; d. C. C. and Mattie E. (Buchanan) Brooks; m. H. O. Picken, Nov. 8, 1906 (died June 19, 1911); m. 2d, G. Lynn Sumner, Nov. 21, 1931. Editor Inspiration and Fashion Service, 1920-25; dressmaking editor Pictorial Review, 1925-27; now pres. Mary Brooks Picken Studio, N.Y. City. Wrote entire course in dressmaking for Woman's Inst. of Domestic Arts and Sciences, including Secrets of Distinctive Dress; Thimblefuls of Friendliness; Designing and Planning Clothes; Draping and Designing with Scissors and Cloth; Dress Decoration and Ornament; Textiles and Sewing Materials; Care of Clothing; Tailored Garments; Harmony in Dress; Ribbon and Fabric Trimings; Pattern Drafting; Dress and Look Slender (under nom de plume of Jane Warren Wells); How to Make Dresses; Making Clothes for Children; How to Make Draperies; Method of Modern Dressmaking; Sewing Secrets; All About Sewing; All About Patterns; Your Physical Self; Streamline Machine Sewing; All About Dressmaking; The Language of Fashion; Your Colors and Clothes; All About Ready-to-Wear; Modern Dressmaking Made Easy; Sewing for the Home; Mending Made Easy; Sewing for Everyone; Singer Sewing. Writer of mag. articles under nom de plume of Marilyn Madison. Pres. The Fashion Group, 1934-36, now mem. advisory council. Home: Arcadia, Quaker Hill, Pawling, N.Y. Office: 444 Madison Av., New York 22, N.Y.

PICKENS, Andrew Calhoun, naval officer, died Nov. 29, 1944. See Vol. 23 (1944-45).

PICKENS, James Madison, editor; b. Eutaw, Ala., Dec. 2, 1872; s. James Madison and Mary Catherine (Williams) P.; ed. pub. schs. and under pvt. tutors; studied at George Washington U., U. of Besançon (France), and spl. courses at U.S. Dept. of Agr.; m. Mary Evans Drown, Nov. 22, 1899; 1 dau., Marjorie (Mrs. Reid T. Milner). Entered service of U.S. Dept. of Agr. as stenographer, 1897; editor publs. of Bur. of Animal Industry, 18 yrs.; editor publs. of Bur. of Plant Industry, 1926-42; retired Dec. 31, 1942. With Y.M.C.A. with French Army, 10 months, 1918-19. Mem. Botanical Soc. Washington, Am. Assn. Agrl. Coll. Editors, Potomac Grange No. 1. Club: Nat. Press. Home: 417 Dorset Av., Chevy Chase 15, Md.

PICKENS, William, govt. official; b. Anderson Co., S.C., Jan. 15, 1881; s. Jacob and Fannie (Porter) P.; A.B., Talladega (Ala.) Coll., 1902; A.B., Yale, 1904; diploma from Brit. Esperanto Assn., 1906; A.M., Fisk U., Tenn., 1908; Litt.D., Selma U., Ala., 1915; LL.D., Wiley U., Tex., 1918; m. Minnie Cooper McAlpine (A.B., Tougaloo U.), Aug. 10, 1905; children—William, Harriet Ida, Ruby Annie. Instr. Latin and German, 1904-09, prof. Greek, Latin and German, 1909-14, Talledega Coll.; prof. Greek and sociology, Wiley U., Marshall Tex., 1914-15; dean, 1915-18, v.p., 1918-20, Morgan Coll.; field sec. Nat. Assn. for Advancement of Colored People, 1920, also dir. of branches of the Assn., 1935-42; asst., defense savings staff, U.S. Treasury Dept., 1941-42; chief of interracial sect., nat. orgns. subdivision, war savings staff, U.S. Treasury Dept., since Aug. 1942. Mem. Am. Negro Acad., Phi Beta Kappa (Yale), Phi Beta Kappa Association, Omega Psi Phi; ex-president Alabama State Teachers' Association, Mason, K.P., Odd Fellow. Author: Abraham Lincoln, Man and Statesman, 1909; The Heir of Slaves, 1910; Frederick Douglass and the Spirit of Freedom, 1912; Fifty Years of Emancipation, 1913; The Ultimate Effects of Segregation and Discrimination, 1915; The New Negro, 1916; The Negro in the Light of the Great War, 3 edits., 1919; The Vengeance of the Gods, 1921; Bursting Bonds, 1923; American Aesop, 1926. Visited Europe, 1913, 1926-27, 1929, 1932, 1938, and lectured in England, Scotland, Germany, Poland and Russia, 1926-27; lectured in Geneva, Vienna, Germany, etc., 1932; forum leader United States Govt. Forums, under U.S. Commn. of Edn., 1937-38. Club: Civic. Contbg. editor Associated Negro Press of U.S. Home: 260 W. 139th St., New York, N.Y.; and 400 T St. N.W., Washington. Office: War Savings Staff, U.S. Treasury Dept., Washington, D.C.

PICKERING, James Arthur, army officer; b. Smith County, Miss., Dec. 26, 1891; s. Isaac F. and Della M. (Yelverton) P.; student U. of Miss., 1909-11; B.S., U.S. Mil. Acad., 1916; grad. F.A. Sch., 1920, Command and Gen. Staff Sch., 1935; m. Lillian Josephine Christie, Oct. 30, 1917; children—Janet Lillian (wife of Major Will G. Atwood, Jr., U.S. Army), Doris Claire, Sarah Anne. Commd. 2d lt., U.S. Army, 1916, and advanced through the grades to brig. gen., May, 1942; served as maj., 318th F.A., 81st Div., A.E.F., Aug. 8, 1918 to July 3, 1919; comdg. gen. 8th Inf. Div. Arty., June 1942-Aug. 1945; E.T.O., Dec. 1943-June 1945. Decorations: Legion of Merit, Silver Star, Bronze Star; Legion of Honor, Croix de Guerre with Palm. Mem. F. A. Assn. Club: Officers (Ft. Benning, Ga.). Home: 2826 Alpine Rd. N.E., Atlanta, Ga.

PICKERING, Loring, editor; b. San Francisco, Calif., Aug. 31, 1888; s. Loring and Rose (Crothers) P.; student Stanford, 1905-09; U. of Chicago Law Sch., 1909-10; also at Oxford, Eng., and Sorbonne, France; m. Harriett Alexander, June 17, 1916 (divorced 1938); children—Loring, Alexander; m. 2d, Chouteau Scott Walker, 1940. Organizer, 1922, and since gen. mgr. North Am. Newspaper Alliance, New York; asso. editor The Bulletin, San Francisco. Commd. capt. Air Service, U.S. Army, June 1917; maj. (pilot) Aug. 1918; comdr. A.S., Panama Canal Zone, Sept. 1918-May 1919. Now Colonel, AC, U.S.A., on mission to Brazil. Organizer Capt. Wilkins North Pole Expedition. Member American Society Newspaper Editors, American Society Colonial Wars, NE. Historic-Geneal. Society; fellow Am. Geog. Society, Royal Geog. Soc.; mem. gen. com. Pan-Am. Congress of Journalists, Washington, 1926. Clubs: Players, Dutch Treat (New York); Army and Navy (Washington); Burlingame (Burlingame, Calif.); Pacific-Union (San Francisco); Savile (London); Travellers (Paris); Peking (Peiping, China). Address: Todos Bancos, Woodside, Calif.

PICKERING, Nelson Winslow, corp. officer; b. Cambridge, Mass., Apr. 7, 1887; s. Joseph Winslow and Carolyn Belle (Langdon) P.; student Roxbury (Mass.) Latin Sch., 1898-1904; B.S., U.S. Naval Acad., 1908; LL.D. (hon.), Arnold College, New Haven, Conn., 1942; m. Amy H. Drury, Oct. 31, 1912; children—Nancy, Cynthia, Natalie. Officer U.S. Navy, 1904-19; resigned at lt. comdr. to join Farrel Foundry & Machine Co., Ansonia, Conn., and served as mgr. roll dept., 1926-30; pres. Farrel-Birmingham Co., Inc., 1930-43. Dir. Derby Gas & Electric Co., Ansonia Nat. Bank, Ansonia Water Co., Atwood Machine Co., Washington Trust Co. (Westerly, R.I.). Mem. Bd. of Apportionment, City of Ansonia. Served in World War as lt. comdr. U.S. Navy; capt. U.S. Naval Res. since 1919; comdg. officer 5th Batt. and Conn. Naval Militia; naval aide to Gov. John H. Trumbull, 6 years; naval aide to Gov. Raymond E. Baldwin. Called to active duty, U.S. Navy, Jan. 1943, rank of capt. Awarded Legion of Merit, for services in E.T.O. Pres. Nat. Metal Trades Assn. Republican. Unitarian. Mason. Clubs: N.Y. Yacht (New York); Army and Navy (Washington, D.C.); Graduate (New Haven); Misquamicut Golf, Watch Hill Yacht (Watch Hill, R.I.); Race Brook Country (Orange). Home: India Point, Westerly, R.I.

PICKETT, Bethel Stewart (pik'ĕt), coll. prof.; b. Tillsonburg, Ont., Can., June 4, 1882; s. Samuel and Ellen Maria (Stewart) P.; B.S.A., U. of Toronto, 1904; M.S., U. of Ill., 1906; m. Bertha Gay Beamer, Dec. 11, 1907; children—Barzillai Stewart, Llewellyn Elmer, Arthur David, Ellen Gay. Came to U.S., 1905, naturalized, 1924. Sec. Ont. Agrl. Coll., 1901-05; asst. in pomology, U. of Ill., 1906-08; prof. and head dept. of horticulture and forestry, U. of N.H., 1908-12; prof. of pomology, U. of Ill., 1912-23; prof. of horticulture and head of dept. horticulture and

forestry, Ia. State Coll., since 1923. Pres. Federated Garden Clubs of Ia., 1928-29; gen. mgr. Mid-West Hort. Expn., 1930-32; pres. Am. Pomological Soc. 1932-41; dir. and supt. of pomology, International Hort. Expn., Chicago, 1936. Mem. Nat. Apple Inst. (pres. 1935-36), Iowa Hort. Soc. (pres. 1930-33, dir. since 1933), Am. Soc. Hort. Science, A.A.A.S., Sigma Xi, Alpha Zeta, Phi Kappa Phi, Gamma Sigma Delta. Democrat. Methodist. Author: Elements of Fruit Growing, 1920. Contbr. many articles to professional jours.; author of numerous bulletins of agrl. expt. stations. Home: 414 Lynn Av., Ames, Ia.

PICKETT, Clarence Evan, exec. sec. Am. Friends Service Com.; b. Cissna Park, Ill., Oct. 19, 1884; s. Evan and Huldah (Macy) P.; A.B., Penn Coll., Oskaloosa, Ia., 1910; B.D., Hartford Theol. Sem., 1913; grad. student Harvard Divinity Sch., 1922-23; m. Lilly Peckham, June 25, 1913; children—Rachel Joy, Carolyn Hope. Ordained to ministry of Soc. of Friends, 1913; pastor Friends Meeting, Toronto, Can., 1913-17, Oskaloosa, Ia., 1917-19; sec. Young Friends Orgn. of America, 1919-22; prof. of Bibl. lit., Earlham Coll., Richmond, Ind., 1923-29; exec. sec. Am. Friends Service Com. since 1929; consultant National Housing Agency. Dir. Friends Service, Inc.; dir. Celo Community, Inc., of N.C.; dir. Nat. Planning Assn. Trustee Pendle Hill Grad. Sch. Dir. U.S. Com. for Care of European Children. Received, with Dr. Rufus M. Jones, Phila., award for services advancing best interests of the community, 1939. Clubs: Cosmos (Washington, D.C.); Harvard (N.Y.). Home: Wallingford, Pa. Office 20 S. 12th St., Philadelphia, Pa.

PICKETT, Cornelius Augustus, ex-mayor; b. Houston, Tex., Dec. 22, 1902; s. Cornelius David and Margaret (Moody) P.; student U. of Tex., 1922-26, Northwestern U., Evanston, Ill., summers, 1928-31; m. Margaret Yarborough, Apr. 18, 1927; children—Margaret Ann, Patricia Jane, Neal Yarborough. Began as collector, Beaumont, Tex., law firm, successively mgr. Laporte hardware store, 1926-27; sec. Mt. Pleasant (Tex.) Chamber of Commerce, 1927-30; sec. Houston Ins. Exchange, 1930-35; pres. Junior Chamber of Commerce, Houston, Jan. to Oct., 1935; mgr. Lumbermen's Assn. of Tex., 1935-36; sec.-mgr., Lumbermen's Assn. of Tex., 1936-41; mayor, City of Houston, 1941-42; now field dir. Am. Red Cross in foreign service; designated by Mayor F. H. La Guardia, U.S. Director Civilian Defense, Director Civilian Defense for Houston and Coordinator for Houston Metropolitan Area, 1941. Pres. Young Dem. Clubs of Tex., Houston Conv., 1937, San Antonio Conv., 1938; mem. Mt. Pleasant Chamber of Commerce (life); advisory com., Pres. Roosevelt's Birthday Ball, 1937, program speaker, 1938, gen. chmn., Harris County Com., 1939-40; chmn. Harris County chapter, Nat. Foundation for Infantile Paralysis, 1940; chmn. (temp.) City Charter Amendment Com., Houston, 1938; mem. advisory bd. U.S. Conf. of Mayors; mem. speakers bur. and exec. com., Nat. Conference of Christians and Jews (1941); chmn. President's Birthday Ball Com., 1940, 41, 42; chmn. Harris County Chapter, National Foundation for Infantile Paralysis, 1941-43; member Boy Scout Troop No. 17 (hon.). Awarded Distinguished Service medal, U.S. Junior Chamber of Commerce, 1934. Mem. Tex. Trade Assn. Execs. (pres. 1938), Am. Trade Assn. Execs., Southern Commercial Secs. Assn., Execs. Assn Houston, Houston Ex-students Assn., Salesmanship Club of Houston, Internat. Concatenated Order of Hoo Hoo. Democrat. Methodist. Mason, K.P., Eagle, Elk. Clubs: Rotary, Optimist, Gulf Coast Convertible (hon.), Houston Fedn. of Garden Clubs. Home: 217 Avondale Av., Houston, Tex.

PICKETT, E(lbert) Deets, temperance worker; b. Daingerfield, Tex., Aug. 29, 1885; s. Leander Lycurgus and Mellie (Dorough) P.; ed. Louisville (Ky.) Training Sch. and Asbury College, Ky.; School for Alcohol Studies, Yale Univ., 1943; married Annie Belle Mingledorff, Oct. 25, 1907; children—Annie Lee, Deets Lamar. Sec. Pickett Pub. Co., Louisville, 1906-09; asso. editor American Prohibition Yearbook, 1911, 1912, asso. editor American Advance, Chicago, 1911, 12, 13; field sec. Internat. Reform Bureau, 1912; exec. sec. Christian and Social Commn., 1912; research secretary Board of Temperance of the Methodist Church since June 15, 1913. Managing editor The Clipsheet, The Voice, and Cyclopædia of Temperance. Studied liquor control in Great Britain and France, 1919; represented govt. at 16th Internat. Congress Against Alcoholism, Switzerland, 1921. Author of Enemies of Youth, and other books, monographs, magazine articles and pamphlets. Home: "Marlee," 1912 S. Arlington Ridge Rd., Arlington, Va. Office: Methodist Bldg., 1st and Maryland Ave. N.E., Washington, D.C.

PICKETT, Harry Kleinbeck, Marine Corps officer; b. S.C., Jan. 9, 1888; commd. 2d lt., marine corps, Mar. 1913, and advanced through the grades to maj. gen., July 1945.†*

PICKETT, Jarrell Waskom, bishop; b. Jonesville, Tex., Feb. 21, 1890; s. Leander Lycurgus and Ludie Carrington (Day) P.; A.B., Asbury Coll., Wilmore, Ky., 1907; A.M., 1908, D.D., 1925; LL.D., Ohio Northern U., 1944; m. Ruth Robinson (d. Bishop J. W. Robinson), of Lucknow, India, July 27, 1916; children—Elizabeth Day (Mrs. Henry A. Lacy), Miriam Lee (Mrs. William E. Gould), Margaret Joy, Douglas Robinson. Professor Latin and Greek, Vilonia, Ark., 1908-09; assistant prof. N.T. Greek, Taylor U., Upland, Ind., 1909-10; missionary pastor, M.E. Ch., Lucknow, India, 1910-14; dist. supt. Arrah, India, 1917-23; editor Home Messenger, 1912-14, temperance clip-sheet, 1921-23, Indian Witness, 1925-29; sec. Nat. Christian Council of India, 1930-36; bishop Methodist Church, Bombay Area, 1936-44, Delhi Area since 1945. President board of governors Leonard Theol. Coll., Jubilepore, India; mem. bd. of govs. Lucknow Christian Coll., Isabella Thoburn Coll., Forman Christian Coll. Vice-pres. Church History Association of India; president National Christian Council of India, Burma and Ceylon. Democrat. Author: Christian Mass Movements in India, 1933; Christ's Way to India's Heart, 1937. Co-author: Christian Missions in Mid-India, 1936; Moving Millions, 1939. Contbr. to religious jours. Address: 12 Boulevard Road, Delhi, India.

PICKETT, John Erasmus, editor; b. Jasper County, Mo., June 23, 1885; s. Henry Dixon and Elizabeth (Thomas) P.; student Agrl. Coll., U. of Mo., 1905-07; m. Margie Jane Roberson, Feb. 2, 1913; children—John Thomas, and (twins) Robert Roberson, Elizabeth Jane. Editor Carthage (Mo.) Democrat, 1907-08; reporter Carthage Press, 1909; editor Daily News, Richmond, Mo., 1911-12; reporter Daily and Sunday Kansas City Star, 1913-15; editor Weekly Kansas City Star, 1916; asso. editor Country Gentleman, Phila., 1917-19; mng. editor Ladies Home Jour., 1920; editor Country Gentleman, 1921-24; editor Pacific Rural Press, San Francisco, since 1924; partner Pacific Rural Press. Sec. Am. Council on Pub. Relations. Director San Francisco Chamber of Commerce. Hon. mem. Sigma Delta Chi, Pi Delta Epsilon. Club: Commonwealth (San Francisco). Home: 1942 Los Angeles Av., Berkeley, Calif. Office: 83 Stevenson St., San Francisco, Calif.

PICKETT, Ralph Edgar, educator; b. New York, N.Y., Sept. 27, 1896; s. Charles Joseph and Anna Marie Pickett; B.S., Columbia, 1917; Ph.D., New York U., 1924; professional engineer, N.Y.S., 1924; m. Helen M. Richardson, Dec. 27, 1924; children—Ralph Edgar, Elizabeth. Head of scientific dept., Columbia Grammar Sch., 1919-20; teacher in various N.Y. City schs., 1923-24; office mgr., estimator, and construction supt., 1914-17; mgr. supply company, 1917-18; pres., Jersey Construction Co., 1917-23; circuit engr., Western Electric Co., 1920-22; sec., Sch. of Edn. Realty Corp. of New York U., 1925-36, asst. dir. Inst. of Edn., 1925-32, sec., Sch. of Edn. since 1926, instr. in vocational edn., 1924-25, asst. prof., 1925-26, asso. prof., 1926-28, prof., 1928-30, prof. of edn. and chairman dept. of vocational education since 1930, assistant dean, 1935-40; associate dean since 1940. Dir. N.Y. Univ. Training Program for War Industries, 1942-45. Mem. Bd. of Edn., Scarsdale, since 1942; mem. advisory bd. Indsl. Edn. for Printing Industry. Pvt., advanced to 2d lieut. Signal Corps, U.S. Army, 1918. Fellow A.A.A.S.; mem. Am. Vocational Assn. (life), N.E.A. (life), N.Y. State Vocational Assn. (past v.p.), Nat. Vocational Guidance Assn., Amer. Assn. Sch. Adminstrs., N.Y. State Edn. Assn., N.Y. Vocational Guidance Assn., Assn. of Deans and Dirs. of Summer Sessions, New York U. Alumni Assn., Phi Delta Kappa (past pres. Rho chapter), Kappa Delta Pi, Delta Pi Epsilon. Clubs: Scarsdale (N.Y.) Town; New York Schoolmasters (N.Y.); Faculty (New York U.), (past president). Contbr. to journals. Home: 28 Secor Road, Scarsdale, N.Y. Office: New York University, Washington Square, New York, N.Y.

PICKETT, Tom, congressman; b. Travis, Tex., Aug. 14, 1906; s. James D'Aubigne and Helen Augusta (Mackey) P.; ed. pub. schs., Iola, Tex., and Palestine, Tex.; Palestine Bus. Coll.; U. of Texas; m. Alice Louise Watson, Aug. 30, 1938; 1 dau., Helen Louise. Admitted to Tex. bar, 1929, and since practiced law, Palestine; served as county atty., Anderson County, Tex., 1931-34, dist. atty., Third Judicial Dist. of Tex., 1935-44; mem. 79th Congress (1945-47), 7th Tex. Dist. Democrat. Home: 1003 Lamar St. Office: First National Bank Bldg., Palestine, Tex.

PICKETT, Warren Wheeler, clergyman; b. Bridgeport, Conn., July 24, 1895; s. Frederick Buell and Jennie Elizabeth (Wheeler) P.; B.A., Yale, 1917, B.D., 1920; D.D., Olivet (Mich.) Coll., 1935; Litt.D., Marietta Coll., 1940; m. Christine Hubbard, Aug. 2, 1921; children—Christine Winifred, Barbara Elizabeth, Warren Wheeler, Patricia Louise. Ordained Congl. ministry, 1920; pastor 1st Ch., Bethel, Conn., 1920-21, 1st Ch., Ft. Dodge, Ia., 1921-26, Ch.-in-the-Gardens, Forest Hills, N.Y. City, 1926-32, 1st Ch. Detroit, 1932-44; Plymouth Congl. Church, New Haven, Conn., since 1944. Served with Battery E, 341st F.A., World War. Pres. bd. of dirs. New York Congl. Conf., 1929-31; Moderator N.Y. City Congl. Assn., 1930-31; dir. Bd. Home Missions of Congl. Christian Chs., 1936-1944; mem. exec. com., 1937-44; president Protestant Pastors' Union of Detroit, 1938-39; moderator Detroit Congl. Assn., 1938, 39; mem. ad interim com. Missions' Council of Congl. Christian Chs., 1939-44, chmn., 1940-44; moderator Mich. Congl. and Christian Conf., 1940-41. V.p. Bd. of Home Missions of Congl. Christian Churches, 1942-44. Trustee Olivet Coll. Mem. Alpha Chi Rho, Delta Sigma Rho. Author: Worship Services for Young People (brochure), 1931. Contbr. articles and sermons. Home: 512 Yale Av., New Haven, Conn.

PICKETT, William Francis, horticulturist and coll. prof.; b. Kansas City, Mo., Nov. 25, 1894; s. Clarkson Cook and Evalena (Jenkins) P.; B.S., Kan. State Coll., 1917, M.S., 1923; Ph.D., Mich. State Coll., 1935; m. Alva Lee Cooper, July 31, 1918; 1 son, Robert Cooper. Asst. in horticulture, Kan. State Coll., 1917; asst. prof. of horticulture, Tarlton Agr. Coll. (Tex.), 1917-18; with Kan. State Coll. since 1918, prof. horticulture, 1936, head dept. of horticulture and horticulturist, Kan. Agrl. Expt. Sta., since 1938; state forester, Kansas, 1932-35 and since 1942. Fellow American Assn. for Advancement of Science; mem. Kan. State Hort. Soc. (pres. 1938-40), Am. Soc. for Hort. Science, Am. Pomological Soc., Kappa Sigma, Gamma Sigma Delta, Phi Sigma, Sigma Xi, Phi Kappa Phi, Alpha Zeta. Republican. Baptist. Clubs: Kiwanis, Country (Manhattan, Kan.). Author articles in circulars and bulls. of Kansas Agrl. Expt. Sta. and proceedings of Am. Soc. for Hort. Science. Home: 1119 Thurston St., Manhattan, Kan.

PICKFORD, Mary, actress; b. Toronto, Canada, Apr. 8, 1893 (family name Smith); mother a character actress; m. Owen Moore, actor (divorced, Mar. 1920); m. 2d, Douglas Fairbanks, Mar. 28, 1920 (divorced, Jan. 1935); m. 3d, Charles (Buddy) Rogers, June 26, 1937. Made début on stage at 5; first marked success was in motion pictures, in "Hearts Adrift"; returned to stage, playing in "A Good Little Devil"; then appeared as leading woman and finally as star in motion pictures, among the best known being "Tess of the Storm Country," "Stella Maris," "Daddy Long Legs," "Pollyanna," "Rebecca of Sunny Brook Farm," "Poor Little Rich Girl," "Little Lord Fauntleroy," etc.; also talking pictures, "Coquette," "The Taming of the Shrew," "Kiki." Now head of Mary Pickford Co., Hollywood; an organizer Pickford-Lasky Productions, Inc.; part owner United Artists. Author: Why Not Try God?, 1934; The Demi-Widow, 1935; My Rendezvous with Life, 1935. Home: Pickfair, Beverly Hills, Calif. Address: 9533 Brighton Way, Beverly Hills, Calif.*

PICKREL, William Gillespie (pĭk'rĕl), lawyer; b. Jackson, O., Feb. 1, 1888; s. David L. and Martha (Miller) P.; A.B., Miami U., Oxford, O., 1909; J.D., Cincinnati Law Sch., 1912; m. Margaret Bookwalter, Sept. 2, 1914; children—Margaret, Eleanor, William G. Began practice, Dayton, O., 1912; mem. Burkhart, Heald & Pickrel, 1915-32, Pickrel, Schaeffer, Harshman & Young since 1932; director Dayton Rubber Manufacturing Co., City Engineering Co., American Dry Ginger Ale Company, Diers Insurance Agency, Inc., Dayton Roderwald, Inc. Lt. gov. of Ohio, 1928-32; chmn. Dayton Community Chest Fund, 1927; mem. Bar Examining Com., State of Ohio. Trustee Miami U. since 1916. Mem. Ohio State Bar Assn. (pres. 1929), Dayton Bar Assn. (ex-pres.), Delta Upsilon. Democrat. Methodist. Mason (33°). Clubs: Dayton City Moraine Country. Home: 1309 Raleigh Rd., Oakwood, Dayton. Office: 620 Union Trust Bldg., Dayton, O.

PICKRELL, Homer P., newspaper editor; b. Oskaloosa, Ia., July 28, 1885; s. Willet H. and Anna (McCracken) P.; ed. Friends' U., Wichita, Kan.; m. Marie Griffin, Aug. 14, 1913; 1 son, Donald Griffin. Began as reporter Wichita (Kan.) Beacon, 1907; with Chicago Record Herald, 1909-11, St. Louis Post Dispatch, 1912-18; editor Albuquerque Journal since 1926; editor Albuquerque Herald, 1919-25. Republican. Mason. Home: 2000 E. Silver Av. Office: Gold Av. and 5th St., Albuquerque, N.M.

PIDGEON, Mary Elizabeth (pĭd'jĕn), social economist; b. Wadesville, Va.; d. Lewis and Susan Talbott (Williams) Pidgeon; B.A., Swarthmore (Pa.) Coll., 1913; M.A., U. of Va., 1924; studied Federation Universitaire Internationale, Geneva, summer, 1925; fellow polit. science, U. of Chicago, 1926-27. Head of summer home for children, Riverton, N.J., summers 1912, 13; spl. investigation causes of truancy, Phila., 1913; teacher Friends Sch., Media, Pa., 1914-16; field sec. Nat. Am. Woman Suffrage Assn., 1917-20; dir. bur. citizenship and govt. in extension div., U. of Va., 1920-26; industrial economist, 1928-29, Women's Bur., U.S. Dept. Labor, chief of research since 1930. Chmn. exec. com. Va. Governor's Conf. on Governmental Efficiency, 1921; officer Va. League of Women Voters, 1920-27. A founder and officer Va. Women's Legislative Council; a founder Va. Council of Women; mem. Am. Assn. Univ. Women, Council of Administrative Women in Edn. (legislative chmn., 1922-26, Va. br.; chmn. vocational guidance of Virginia branch, 1921-22), Pi Gamma Mu, Phi Beta Kappa. Member Society of Friends (Baltimore). Author: (or compiler) Virginia Laws Affecting Women and Children; Handbook for the Virginia Voter; History of the Primary in Va.; Women in the Economy of the U.S.A.; Differences in Earnings of Women and Men; Trends in Women's Employment; Women in Industry; Employed Woman Homemaker; Equal Pay for Women in War Industries; Women Workers in Transition from War to Peace; Changes in Women's Employment During the War; Area Studies of Women War Workers; other bulletins, Lecturer. Home: Wadesville, Clarke County, Va.

PIDGEON, Walter, actor; b. East St. John, Brunswick, Can., Sept. 23, 1898; m. Edna Pickles (died); 1 dau.; m. 2d, Ruth Walker. Began with Elsie Janis, touring U.S. and England in At Home; later in Vaudeville with Elsie Janis. Stage plays include: No More Ladies, Something Gay, The Night of

January 16. There's Wisdom in Women. Motion pictures include: Her Private Life; Bride of the Regiment; Toast of the Legion, Going Wild, 1930; Big Brown Eyes, 1936; Girl Overboard, As Good as Married, Saratoga, 1937; Too Hot to Handle, Shopworn Angel, Girl of the Golden West, Listen Darling, 1938; Society Lawyer, Stronger Than Desire, 1939; Nick Carter, It's a Date, 1940; Man Hunt, Blossoms in the Dust, How Green Was My Valley, Design for Scandal, 1941; Mrs. Miniver, White Cargo, 1942; Madame Curie, 1943; Week-end at the Waldorf, 1945. Address: M.-G.-M., Culver City, Calif.*

PIEPER, Charles John (pē'pĕr), prof. education; b. Avilla, Ind., May 30, 1887; s. William and Rosina (Vogeding) P.; A.B., Wabash Coll., Crawfordsville, Ind., 1910; A.M., Columbia, 1926; m. Josephine Haley, 1929 (dec.); 1 son, Peter Joseph; m. 2d, Clare E. Gerry, Nov. 17, 1938. Teacher chemistry, Shortridge High Sch., Indianapolis, 1910-13; teacher chemistry and gen. science, U. of Chicago High Sch., 1913-15; head dept. of science, U. of Minn. High Sch., 1915-16; head dept. of science U. of Chicago High Sch. and part time instr. in edn., U. of Chicago Sch. of Edn., 1916-18, 1919-26; asst. prof. edn., New York U., 1928-30, asso. prof., 1930-32, prof. since 1932. In Signal Corps and Chem. Warfare Service, U.S. Army, Apr. 1918-Dec. 1918, World War. Fellow A.A.A.S., member N.E.A., National Assn. for Research in Science Teaching, National Council on Elementary Science, Phi Delta Kappa. Author: Everyday Problems in Science, 1925, rev. edit., 1932; (with W. L. Beauchamp and O. D. Frank) Everyday Problems in Biology, 1932; also teachers manuals and tests for these textbooks. Editor: Science Education. Home: 40 Woodland Dr., Pleasantville, N.Y.

PIER, Arthur Stanwood (pēr), teacher, writer; b. Pittsburgh, Pa., Apr. 21, 1874; s. William Stanwood and Alice (Moore) P.; prep. education, St. Paul's School, Concord, N.H.; A.B., Harvard U., 1895; m. Elise Riché Hall, Nov. 4, 1909 (died Mar. 25, 1922); children—Mary (dec.), Arthur Stanwood, Richard (dec.), Rosamond (Mrs. William Morris Hunt). On editorial staff Youth's Companion, 1896-1925; editor Harvard Graduates' Mag., 1918-30; teacher of English, St. Paul's Sch., Concord, N.H., 1930-44. Mem. Nat. Inst. Arts and Letters, Colonial Society of Mass., Mass. Hist. Soc. Club: Tavern (Boston). Author: The Pedagogues, 1899; The Sentimentalists, 1901; The Triumph, 1903; Boys of St. Timothy's, 1904; Ancient Grudge, 1905; Harding of St. Timothy's, 1906; The Young in Heart, 1907; The New Boy, 1908; The Crashaw Brothers, 1910; The Jester of St. Timothy's, 1911; Story of Harvard, 1913; The Women We Marry, 1914; Grannis of the Fifth, 1914; Jerry, 1917; The Plattsburgers, 1917; The Son Decides, 1918; Dormitory Days, 1919; The Hilltop Troop, 1919; David Ives, 1922; Confident Morning, 1925; Friends and Rivals, 1925; The Coach, 1928; The Captain, 1929; The Rigor of the Game, 1929; The Cheer Leader, 1930; The Champion, 1931; The Boy from the West, 1931; History of St. Paul's School, 1934; God's Secret, 1935; The Young Man From Mount Vernon, 1940. Address: 539 Brush Hill Road, Milton, Mass.

PIERCE, see also Peirce, Pearce, Pearse.

PIERCE, Anna Eloise (pērs), educator; b. Worcester, Otsego County, N.Y.; d. Edmund and Susan (Sloan) Pierce; grad. N.Y. State Normal Sch. (later N.Y. State Normal Coll., now N.Y. State Coll. for Teachers), 1884, hon. Pd.M., 1920. Preceptress Lisle (N.Y.) Acad., 1885-86; sec. N.Y. State Normal Sch., 1886-87; instr., 1887-91; prin. primary dept. (Model Sch.) N.Y. State Normal Sch., later N.Y. State Normal Coll., 1891-1909; asst. prof. edn., N.Y. State Normal Coll. and N.Y. State Coll. for Teachers, 1909-14, dean of women, 1914-33 (retired); dean Albany Sch. of Religious Edn., 1917 and 1919-30. An organizer, 1919, mem. Albany Council Girl Scouts; former mem. bd. dirs. Women's Foundation for Health; dir. survey of student health service in secondary schs. and instns. of higher edn. in America, 1925-27. Mem. N.E.A., Nat. Assn. Deans of Women, N.Y. Assn. of Deans, Alumni Assn. N.Y. State Coll. for Teachers (director). Presbyterian. Republican. Author: Handbook for Deans and Advisers; The Dean's Responsibility to Secure Better Health for Her Students; The Problem of Social Health in Schools; also various published addresses. Compiler: Catalog of Literature for Advisers of Young Women and Girls; Catalog of Student Health Literature. Address: 227 Ontario St., Albany, N.Y.

PIERCE, Anne E(lise), music education; b. Saginaw, Mich., Mar. 14, 1892; d. Clifton J. and Minnie Cornelia (Pierson) Pierce; B.Mus., Am. Conservatory of Music, 1920, B.A., State Univ. of Ia., 1927, M.Mus., Am. Conservatory of Music, 1928, M.A., Columbia, 1930; studied voice with Karlton Hackett, Albert Clerk Jeannotte, Herbert Witherspoon, Frank La Forge, Estelle Liebling; musical theory with Peter Christian Lutkin, Adolph Weidig and John Palmer. Professional singer and teacher of voice, 1918-26; prof. of voice, Cornell Coll. Conservatory of Music, Mt. Vernon, Ia., 1919-23; asst. prof. of music edn. and head of music, Univ. Schs., Univ. of Iowa, 1926; asso. prof. since 1939; vis. prof. of music edn., Northwestern U. summer sessions since 1938. Mem. Phi Beta Kappa, Pi Lambda Theta, Alpha Xi Delta, American Association University Women, American Association Univ. Profs., Music Teachers Nat. Assn., Music Ed. Nat. Conference, Yearbook Com. Nat. Soc. for Study of Edn. (music), 1936; sec. research council Music Educators, Nat. Conf. since 1938, spec. in music Nat. Survey of Secondary Ed., 1932. Episcopalian. Author: Discriminative Listening Lessons in Music Grades I-VI, 1927; Instruction in Music and Art (with Robert S. Hilton), 1933; The Voice: How to Use It (with Sarah T. Barrows) 1933, rev. 1938; Class Lessons in Singing, 1937; Music of the United Nations, 1945; Administration and Supervision of Music (in preparation). Contbr. to yearbooks and mags. Home: 209 Lexington Av. Office: University Schools, University of Iowa, Iowa City, Ia.*

PIERCE, A(rthur) Lester (pērs), coll. dean; b. LaCrosse, Wis., June 13, 1893; s. Louis Leopold and Rosalie (Brunette) P.; grad. Superior (Wis.) Normal Sch., 1914; B.Ed., Superior State Teachers Coll., 1920; B.A., Milton (Wis.) Coll., 1921, hon. D.Ed., 1940; M.A., Notre Dame, 1926; m. Anita Gladys Greuemberg, June 20, 1921. Rural sch. teacher, Iron River, Wis., 1911-12, supervising prin., Port Wing, 1913-15; supt. Drummond, 1915-17; head science dept., LaCrosse High Schs., 1921-23; scout exec., Toledo, O., 1923-25; dir. instrn., Culver Mil. Acad. Woodcraft Sch., summers 1916-23; prof. edn., Notre Dame, 1926-28; registrar, ednl. and vocational counselor, St. Thomas Coll., St. Paul, 1928-37; head dept. edn., St. Edward's U., Austin, Tex., 1933-37; prof. edn., Duquesne U., 1937-39, dean, sch. edn. since 1939. Guidance counselor, 1945, rehabilitation work in the South Pacific Area, 1944. Mem. N.E.A., Am. Herpetology Soc., Ind. Acad. Science, Am. Coll. Personnel Assn. Contbr. weekly newspaper articles for 28 Midwest papers, 1928-34. Home: 929 Vickroy St., Pittsburgh, Pa.

PIERCE, Arthur Sylvanus, ry. official; b. Orrington, Me., Nov. 27, 1875; s. Arthur Allen and Anne Frances (Gerry) P.; ed. public schools; m. Margaret A. Farrell, Oct. 22, 1902; children—Allen Arthur, James Elbridge, Margaret (Mrs. Jackson A. Tresidder), Helene Frances (Mrs. John H. Vosseller); m. 2d, Sue Clare Tibbetts Preble, July 11, 1938. Clerk with C. R.R. of N.J., 1894-98; gen. clerk C.&N.W. Ry., 1898-1906, cashier, 1906-11, asst. treas. and asst. sec., 1911-14, treas. and asst. sec., 1914-30, v.p., 1930-40, retired May 1, 1940. Republican. Episcopalian. Home: 73 New England Av., Summit, N.J.; and Orrington, Me.

PIERCE, Bessie Louise, professor of history; born Caro, Mich., Apr. 20, 1888; d. Clifton J. and Minnie Cornelia (Pierson) Pierce; B.A., State U. of Ia., 1910, Ph.D., 1923; M.A., U. of Chicago, 1918. Instr. in history, high schs., Ia., 1910-16; instr. in history, State Univ. of Ia., 1916-19, asso., 1919-23, asst. prof., 1923-26, asso. prof., 1926-29; asso. prof. Am. history, University of Chicago, 1929-43, professor since 1943. President National Council for Social Studies, 1926; member committee on civic education by radio of Nat. Advisory Council on Radio Education; mem. advisory com., Franklin D. Roosevelt Library, Division I City of Chicago Historian, World War II. Mem. Am. Hist. Assn. (mem. council exec. com. 1937-41), Mississippi Valley Historical Association, Am. Acad. Political and Social Science, American Assn. Univ. Profs., Nat. Council for Social Studies (ex-sec.-treas., ex-pres., mem. exec. bd), Com. on Gen. Education Armed Forces, American Association Univ. Women (mem. com. Endowment Fellowship Awards, 1945); Am. Assn. State and Local History. P.E.N., Alpha Xi Delta, Pi Lambda Theta, Phi Beta Kappa. Episcopalian. Author: (with Esther Eloise Sharpe) Courses in Social Studies for Junior High Schools, 1924; Courses in the Social Studies for Senior High Schools, 1925; Public Opinion and the Teaching of History in United States, 1926; Civic Attitudes in American School Textbooks, 1930; Citizens Organizations and the Civic Training of Youth, 1933; As Others See Chicago, 1933; A History of Chicago, (Vols. I and II; III and IV in progress), Aids to History Teachers; also articles in mags. Address: 1126 E. 59 St., Chicago, Ill.

PIERCE, Carleton Custer, dir. selective service for W.Va.; b. Rowlesburg, W.Va, Oct. 19, 1877; s. John Franklin and Amanda Elizabeth (Moore) P.; student Franklin Coll., New Athens, O., 1896-97; diploma in law, West Virginia U., Morgantown, W.Va., 1901; m. Mary May Buckner, Nov. 28, 1902; children—Carleton Custer (officer U.S.N.R.), Oscar Buckner (U.S. Army). Began as school teacher, 1895; engaged in various businesses, including fruit growing, coal mining and public utilities, and holding official positions in corporations, which relinquished when apptd. dir. selective service for W.Va., 1941. Served as 1st lt., U.S. Vols., during Spanish-Am. War; mem. W.Va. Nat. Guard, advancing through the grades to brig. gen., 1929; called to Federal duty, 1940, retired for age, 1941, continuing to serve as acting adj. gen. and dir. of selective service. Decorated Spanish-Am. War and Good Conduct medals. Former mem. legislature, W.Va., and pres. bd. of edn., and pros. atty., Preston County, W.Va. Mem. Sigma Chi. Mason, K.P. Club: Preston Country (Kingwood, W.Va.) Home: 112 Morgantown St., Kingwood, W.Va. Office: State Capitol, Charleston, W.Va.

PIERCE, Charles Sumner, lawyer; b. Milton, Mass., Sept. 5, 1874; s. Edward L. and Elisabeth H. (Kingsbury) P.; A.B., Harvard, 1895, LL.B., 1900; m. Caroline W. Merriam, Mar. 7, 1908; children—Henry Lillie, Caroline Merriam. Admitted to Mass. bar, 1900, and since practiced in Boston; formerly v.p. and gen. counsel New Eng. Telephone and Telegraph Co.; retired Oct. 1, 1939; dir. New Eng. Telephone Co., Blue Hill Bank and Trust Co. (Milton). Chmn. Local Draft Bd. Pres. Peter Bent Brigham Hosp.; trustee of Public Reservations. Mem. Am. Bar Assn., Bar Assn. City of Boston. Club: Union (pres.) Home: Milton, Mass.

PIERCE, Claude Connor, sanitarian; June 15, 1878-Mar. 19, 1944. See Vol. 23 (1944-45).

PIERCE, Clifford Davis, lawyer; b. Somerville, Tenn., April 7, 1898; s. John R. and Eula (Davis) P.; LL.B., George Washington U., 1921; m. Isabelle Curran, June 7, 1922; children—Helen Claire, Clifford Davis Jr. Admitted to Tenn. bar, 1921, and since practiced in Memphis, specializing in insurance and estate law. Served in S.A.T.C., George Washington U., 1918. Mem. Tenn., Memphis and Shelby County (chmn. membership com.) bar assns., Am. Legion, Kappa Alpha. Methodist (mem. bd. of stewards, lecturer in Bible class). Mason (Shriner, Scottish Rite). Clubs: Lions of Memphis (past pres., sec., dist. gov.); Lions Internat. (rep. to convs. Mexico, Central and South Am., 1944, to Conf. Dumbarton-Oaks Report, State Dept., Oct. 1944; 2d v.p. 1944), Lady Luck Fishing (Moon Lake, Miss.). Home: 900 Sheridan. Address: Commerce Title Bldg., Memphis, Tenn.

PIERCE, Clinton A. (pērs), army officer; born in N.Y., June 15, 1894; grad. Cavalry Sch., 1923. Advanced Course 1932. Enlisted as corporal. Battery F, 1st F.A., Ill. Nat. Guard, June 28, 1916; commd. 2d lt. Cav., U.S. Army, Mar. 22, 1917, and advanced through the grades to brig. gen., October 1945; served with Cavalry in Bataan campaign, Philippine Islands, 1942; prisoner of Japanese in Formosa. Awarded D.S.M. for Philippine service.†

PIERCE, Dante Melville, publisher; b. Bedford, Ia., Aug. 29, 1880; s. James Melville and Kate L. (Southard) P.; student Ia. State Agrl. and Mech. Coll., 1899; m. 3d, Grace O. Doane, Sept. 10, 1936. Pub. Wallaces' Farmer and Iowa Homestead, and Wisconsin Agriculturist and Farmer; writer on economic, agricultural and political subjects. Mem. Co. I, 5th Mo. Regt., Spanish-Am. War. Republican. Clubs: Des Moines, Wakonda. Home: 2500 Grand Av. Office: 1912 Grand Av., Des Moines, Ia.

PIERCE, Earle Vaydor, clergyman; b. Portage, Mich., July 23, 1869; s. Dwight Clark and Mary Ellen (McEldowney) P.; student Sioux Falls (S. Dak.) Coll., 1887-92; A.B., U. of Chicago, 1894; student Crozer Bapt. Theol. Sem., Chester, Pa., 1900-01; D.D., Sioux Falls Coll., 1916; m. Elinore Mapes, Oct. 16, 1918. Ordained Bapt. ministry, 1894; pastor First Ch., Ironton, O., 1894-1900, First Ch., Ipswich, S.D., 1906-10, Central Ch., Minneapolis, 1910-18, First Ch., Brookings, S.D., 1918-24, Lake Harriet Ch., Minneapolis, 1924-39, pastor emeritus, 1939-44; leader of fundamentalists of Northern Bapt. Conv., 1928-44, leader emeritus since 1944. Editor The Ironton Register (daily and weekly), 1903. Trustee Twin City Bapt. Union, Watchman-Examiner Foundation, Sioux Falls Coll., N.W. Bapt. Hosp. Association. (v.p.), N.W. Theological Seminary and Bible Training Sch., Eastern Bapt. Theol. Sem., Central Bapt. Theol. Sem., Northern Bapt. Theol. Sem.; mem. bd. mgrs. Am. Bapt. Fgn. Mission Soc., 1930-37, and since 1938; mem. Council Finance and Promotion of Northern Baptist Convention, 1932-37; president Northern Baptist Convention, 1937. Mem. Gen. Council, 1938. Pres. Bapt. Hosp. Fund, Inc. Republican. Author of The Conflict Within My Self; The Church and World Conditions, also several religious pamphlets. Home: 10 Red Cedar Lane, Minneapolis, Minn.

PIERCE, Edward Allen, business exec.; b. Orrington, Me.; s. Arthur Allen and Anne Frances (Gerry) P.; m. Luella Van Hoosear, Dec. 18, 1909. Senior partner Merrill, Lynch, Pierce, Fenner & Beane, New York, N.Y.; dir. Dictaphone Corp., Sperry Corp., Sperry Gyroscope, Inc., Ford Instrument Co., Vickers, Inc., Sperry Investment Corp., Wheeler Insulated Wire Co., Inc., Chicago, Milwaukee, St. Paul & Pacific Ry. Clubs: Metropolitan, Bankers, Stock Exchange Luncheon (New York); Sleepy Hollow Country. Office: 70 Pine St., New York, N.Y.

PIERCE, Frank Reynolds, exec., General Motors Corp.; b. Monticello, Ark., Mar. 29, 1901; s. Benjamin R. and Custis (Welsh) P.; m. Christine Smith, Apr. 21, 1924; children—Frank R., Nancy Joel. Salesman, Frigidaire Div., General Motors, 1920, advancing through sales forces to sales mgr., 1932; Kelvinator, 1939, vice pres. in charge sales for Nash-Kelvinator to 1943; mgr. Detroit office public relations, General Motors Corp., Aug., 1943; dir. of exec. and employee relations, July, 1944, vice pres. in charge employe cooperation staff since June 1945. Episcopalian. Mason. Clubs: Bloomfield Hills Country, Detroit Athletic. Home: 421 Arlington Dr., Birmingham, Mich. Office: General Motors Bldg., Detroit, Mich.

PIERCE, Frederick, analytical psychologist; b. Farmington, Conn., Mar. 6, 1882; s. Edwin Bruce and Elizabeth (Deming) P.; prep. edn., high sch., New Britain, Conn.; student Dartmouth Coll., Rous-

beau Inst. (Geneva, Switzerland) and Psychol. Seminar, Vienna; m. Elizabeth Brown (divorced 1924); children—Florence Utley, Beatrice Brown; m. 2d, Jeannie Emmet French, Oct. 23, 1925; children—Donald, Laurence. Special researches for 4 yrs., in physical responses to spl. brain images; comparative research, 6 yrs., in the relation of mental states to the action of glands of internal secretion. Served as mng. dir. (1907-09) Lincoln Birthplace Memorial Assn. which created the Lincoln Farm Memorial, Ky. (now a nat. park); organized nat. vol. div. (100,000 men) of Progressive Party, 1912. Republican since 1915. Trustee of Clark School. Mem. Dartmouth Scientific Assn., Phi Kappa Psi. Conglist. Clubs: New York Athletic, Dartmouth of New York. Author: Our Unconscious Mind, 1922; Psychology of Selling, 1923; Mobilizing the Mid-Brain, 1924; Understanding Our Children, 1926; Dreams and Personality, 1931. Home: Castine, Me.

PIERCE, George Edwin, banker; b. Brattleboro, Vt., Aug. 7, 1887; s. George W. and Ida M. (Weed) P.; B.A., Amherst, 1909; studied law, Boston U., 1911-13; m. Vashti Bitler, Sept. 22, 1915; children—Helen C. (Mrs. George A. Nagle, Jr.), Sylvia B. (Mrs. Robert L. Edwards), George G., Willard W. Teacher Cushman School, Bernardston, Massachusetts, 1909-11; legal and credit investigator, Bradstreet's, 1911-16; banking business since 1916; assistant cashier National Shawmut Bank, 1919-26, vice-president, 1926-37, 1st vice-president since 1937; trustee Shawmut Bank Investment Trust, Shawmut Assn.; director Shawmut Corp., Caribbean Sugar Co., General Mortgage & Credits Corp., Lord Jeffrey Inn, Amherst, Mass. Mem. advisory board Reconstruction Finance Corp.; mem. N.E. committee National Credit Corp.; mem. N.E. com. Deposit Liquidation Bd.; mem. Nat. Committee for Development of Use of Acceptances. Permanent trustee Amherst Coll.; incorporator Northeastern U.; dir. Boston C. of C. Mem. Theta Delta Chi. Republican. Congregationalist. Clubs: Algonquin and Bass Rocks Golf Club. Contributor to newspapers on international finance. Home: 91 Bay State Rd., Boston; (summer) Eastern Point, Gloucester, Mass. Office: 40 Water St., Boston, Mass.

PIERCE, George Warren, plastic and reconstructive surgeon; b. Pomona, Calif., July 10, 1889; s. Louis Warren and Carolyn A. (Goodale) P.; student Pomona Coll., Claremont, Calif., 1908-10; M.D., U. of Calif., 1914; m. Mary Agnes Cameron, Sept. 8, 1915; children—Cameron George, Warren Alexander. In practice as physician and surgeon since 1914; plastic surgeon, Queen's Hosp., Sidcup, Kent, Eng., 1920-21; in practice in San Francisco, Calif., since 1921. Fellow A.M.A., Am. Coll. Surgeons, Am. Acad. Ophthalmology and Otolaryngology; mem. Am. Assn. Plastic Surgeons (vice pres.), Am. Soc. Plastic and Reconstructive Surgery (v.p.), Calif. Acad. Medicine; mem. bd. Am. Bd. Plastic Surgery; mem. Alpha Kappa Kappa. Clubs: Bohemian (San Francisco); Menlo Country (Redwood City, Calif.). Author of a number of treatises on plastic and reconstructive surgery. Home: 425 Ranelagh Rd., San Mateo, Calif. Office: 490 Post St., San Francisco 2, Calif.

PIERCE, George Washington, univ. prof.; b. Webberville, Tex., Jan. 11, 1872; s. George W. and Mary Elizabeth (Gill) P.; B.Sc., U. of Tex., 1893, M.A., 1894; Harvard, 1898-1900, A.M., 1899, Ph.D., 1900; Leipzig, 1900-01; m. Florence H. Goodwin, Aug. 12, 1904. Asst. prof. physics, Harvard, 1907-17, prof., 1917-21, Rumford prof., 1921-40, emeritus since 1940, Gordon McKay prof. communication engring., 1935-40, chmn. div. phys. sciences, 1927-40, emeritus since 1940; dir. Cruft High Tension Elec. Lab., 1914-40. Fellow Am. Acad. Arts and Sciences; mem. Nat. Acad. Sciences, Am. Physical Soc., Am. Inst. Elec. Engrs., Inventors' Guild, Philos. Soc. of Texas. Pres. Radio Inst., 1918. Clubs: Harvard (Boston); Faculty (Harvard Univ.). Author: The Principles of Wireless Telegraphy, 1910; Electric Oscillations and Electric Waves, 1920. Awarded medal of Inst. of Radio Engrs. for distinguished services in radio communication, 1928; Franklin medal of Franklin Inst. for inventions, theoretical and experimental. Contributions in field of electric communication, and teaching, 1943. Home: 7 Berkeley Pl., Cambridge, Mass. Office: Cruft High Tension Elec. Lab., Harvard Univ., Cambridge, Mass.

PIERCE, James Harvey, mining engr.; b. Frackville, Pa., Sept. 26, 1887; s. Edward and Annette (Garaway) P.; E.M., Lehigh, 1910; m. Sara R. Hicks, Sept. 23, 1915. Mining engr. Lehigh Valley Coal Co., June-Nov. 1910; div. engr. Consolidation Coal Co., 1910-11; mining engr. Madeira Hill & Co., 1911-12; same, Paint Creek Collieries Co., 1912-13, gen. supt., 1913-15; same, East Bear Ridge Colliery Co., 1915-19; v.p. and gen. mgr. Thorne Neale & Co., 1919-27; v.p. and dir. Stuart, James & Cooke, Inc., engineers, 1927-32; president James H. Pierce & Co., engineers since 1932, changed to "Pierce Management," Feb. 1937; president and director Temple Coal Co. East Bear Ridge Colliery Company Edison Anthracite Coal Co.; dir. Anthracite Industries, Inc.; pres. Landene Corp.; dir. Hauto Coal Co. Technical adviser to administrator on anthracite and bituminous coal under NRA; mem. Anthracite Industry Office Price Administration. Panel and Solid Fuels Advisory War Council. Alumnus trustee Lehigh University. Member American Institute Mining and Metall. Engineers, Am. Mining Congress, Mining and Metall. Soc. of Am., The Pa. Soc. Republican. Member Reformed Church. Mason (32°); member Ind. Order Foresters. Club: Scranton. Contbr. to Coal Age. Home: 840 Clay Av. Office: Scranton Electric Bldg., Scranton, Pa.

PIERCE, Jason Noble, clergyman; b. Pittsburgh, Pa., Aug. 28, 1880; s. Albert Francis (D.D.) and Rebecca (Noble) P.; B.A., Amherst, 1902, D.D., 1922; B.D., Yale Div. Sch., 1906; m. Mary Gertrude Fairchild, March 9, 1904; children—Margaret Williams, Edward Fairchild. Ordained Congl. ministry, 1906; pastor Davenport Ch., New Haven, Conn., 1906-08, Puritan Ch., Brooklyn, 1908-10, 2d Ch., Oberlin, O., 1910-14, 2d Ch., Dorchester, Boston, Mass., 1914-20, First Ch., Washington, D.C., 1920-30, Collegeside Ch., Nashville, Tenn.; prof. practical theology, Atlanta Sem. Foundation and head dept. practical theology, Vanderbilt U. Sch. of Religion, 1930-32; pastor Christian Temple, Norfolk, Va., 1932-33, First Congregational Ch., San Francisco, since June 1, 1933. On staff of preachers at several colls. Sr. chaplain 2d Div. A.E.F., in France, Belgium and Germany, 1918-19; lt. col., chaplain O.R.C.; pres. Nat. Assn. Chaplains, U.S. Army, O.R.C. and N.G., 1926-28; pres. 2d Div. Assn., D.C., 1927-28. Trustee Amherst Coll., 1922-27; trustee Piedmont Coll., Ga.; pres. bd. trustees Country Life Acad., N.C.; pres. Congl. Home, D.C.; chmn. gen. com. Army and Navy Chaplains; dir. Boston City Missionary Soc., Mass. Home Missionary Soc., Congl. Ednl. and Pub. Soc.; trustee Uplands Sanatorium; ex-pres. Washington Federation Chs.; mem. exec. com. Nat. Council Congl. Chs.; trustee N. Calif. Congl. Conf., pres. San Francisco Fed. of Chs., 1936-37; pres. and moderator Bay Assn. Congl. Chs.; pres. bd. dirs. and mem. exec. com. Northern Calif. Congl. Conf., 1936-37; moderator State Conf. Congl. Churches; bd. of dirs. Prison Assn. of Calif. Mem. Theta Sigma, Chi Phi, Delta Sigma Rho, Pi Gamma Mu, Am. Legion (post chaplain). Mason. Clubs: Monday (Boston); National Sojourners, Cosmos, Congregational, Torch (Washington, D.C.); Commonwealth, Presidio (San Francisco); Rotary (hon.). Author: The Masculine Power of Christ, 1912; The Mystery of His Own Person, 1913; Together in the Heavenly Home, 1916. Contbr. to Boston Monday Club Sermons since 1915. Address: 432 Mason St., San Francisco, Calif.*

PIERCE, John Leonard, army officer; b. Dallas, Tex., Apr. 29, 1895; student Tex. Agrl. and Mech. Coll.; commd. 2d lt. Inf., June 1917, and advanced through the grades to brig. gen., June 1943; assigned to 66th Inf. (light tanks), July-Nov. 1939; comdg. officer, 2d Batn., 67th Inf. (medium tanks), Nov. 1939-Dec. 1940; supply officer, 67th Armored Regt., and as div. transptn. officer, 2d Armored Div., Ft. Benning, Ga., Dec. 1940-Apr. 1941; served at Camp Beauregard, and Camp Polk, La., as asst. chief of staff, G-4, 3d Armored Div., 1941-42; acting asst. chief of staff, G-4, II Armored Corps, Camp Young, Calif., Aug. Nov. 1942, chief of staff, Nov. 1942-June 1943; chief of staff, Armored Command, Ft. Knox, Ky. June 1943-March 1944. Commanding officer Combat Command "A" 16th Armored Div. March 1944-August 1944, Division Commander, 16th Armored Division August 1944. Home: 364 Puritan Apts. Louisville 3, Ky. Office: Hq. 16th Armored Div. APO 412 c/o P.M. New York, N.Y.

PIERCE, John Theodore, army officer; b. Flagstaff, Ariz., Nov. 2, 1892; s. John Theodore and Phoebe (Smith) P.; A.B., University of Wyo., 1914, B.S. in C.E., 1915; grad. Cav. Sch., 1925, Advanced Equitation Course, Cav. Sch., 1926, Command and Gen. Staff Sch., 1932, Air Corps Tactical Sch., 1933, Army War Coll., 1937, Chem. Warfare Sch., 1937; m. Clara Bastian, Sept. 22, 1917; children—May Louise, John Theodore. Commd. 2d lt., Cav., U.S. Army, Nov. 30, 1916, and advanced through grades to brig. gen., June 20, 1942; served as 1st lt. and capt., 8th Div., World War I; comd. 14th Cav., Jan. 1941 to May 1942, 2d Cav. Brig., May 1942 to Sept. 1942; asst. div. comdr. 103 div., since Sept. 1942; foreign service in H.I. and P.I. Mem. U.S. Equestrian Team, 1925. Mem. S.A.R., Sigma Alpha Epsilon, Theta Nu Epsilon. Mason.†

PIERCE, Katharine Curtis (Mrs. Henry Hill Pierce), church work; b. Summit, N.J., Aug. 11, 1882; d. William John and Angeline S. (Riley) Curtis; ed. Baldwin Sch., Bryn Mawr, Pa., and Bryn Mawr Coll.; A.M., Bowdoin Coll., 1933; m. Henry Hill Pierce, May 29, 1905; children—William Curtis (officer U.S. Navy), Henry Hill, Benjamin Thompson. Mem. nat. council Protestant Episcopal Ch., 1937-43; mem. com. on strategy and policy, 1937-43; mem. com. on holy matrimony, com. on intellectual life of the Church; co-chmn. race relations dept. Federal Council of Churches, U.S.A.; mem. exec. com. and chmn. com. education and promotion, Am. com., World Council of Churches; nat. chmn. Episcopal Pacifist Fellowship; mem. bd. St. Christophers Coll., India; treas. Church Publishing Assn. Vice chmn. Fellowship of Reconciliation. Clubs: Cosmopolitan, National Arts (New York). Home: 9 E. 94th St., New York 28, N.Y.

PIERCE, Leonard A., lawyer; b. Houlton, Me., Sept. 22, 1885; s. Clarence H. and Frances E. (Madigan) P.; student Ricker Classical Inst., Houlton; A.B., Bowdoin Coll., 1905; LL.B., Harvard, 1908; m. Anna M. Putnam; children—Leonard A., Jotham D., Francis M., Benjamin P., Jane, Alice Mary, Lucia P. Admitted to Me. bar, 1908, and practiced at Houlton, mem. Madigan & Madigan, later Madigan & Pierce, until 1919; mem. Cook, Hutchinson, Pierce & Connell, Portland, since 1919. Mem. B. Bar Examiners, Me., 1913-29; mem. Me. Ho. of Rep., 1915. Overseer Bowdoin Coll.; mem. bd. mgrs., Children's Hosp., Portland. Pres. Greater Portland Community and War Chest. Member Am. Bar Assn., Me. State Bar Assn. (ex-pres.), Phi Beta Kappa, Delta Kappa Epsilon. Democrat. Catholic. Home: 392 Spring St. Office: 465 Congress St., Portland, Me.

PIERCE, Norval Harvey, oto-laryngologist; b. Washington, May 13, 1863; s. Harvey Lindsley (M.D.) and Katherine Elizabeth (Purington) P.; M.D., Coll. P. and S., Chicago, 1885; post-grad. work, Royal U., Würzburg, Bavaria, and Imperial U., Vienna; m. Drucilla Wahl, 1895. Appointed prof. and head dept. laryngology, rhinology and otology, U. of Ill. Coll. of Medicine, 1915, now emeritus and head of dept.; formerly surgeon ear, nose and throat, Ill. Eye and Ear Infirmary and St. Luke's Hosp. Surgeon Ill. Naval Reserve, 1896-1900; passed asst. surgeon, rank of lt., sr. grade, U.S. Navy, Spanish-Am. War, 1898; apptd. 1st lt. Med. R.C., Feb. 1911; capt., Apr. 9, 1917; maj., M.C., Aug. 11, 1917; served as chief Camp Grant, and chief surg. diseases of oto-laryngology, Base Hosp. No. 115, Vichy, France. Fellow Am. Coll. Surgeons, Chicago Acad. Medicine, Inst. of Medicine (Chicago); mem. A.M.A., Ill. State and Chicago med. socs., Am. Laryngol., Rhinol. and Otol. Soc. (pres., 1903-04), Am. Laryngol. Assn. (pres., 1919), Am. Otol. Soc. (pres., 1917-18; chmn. research com. on oto-sclerosis), Chicago Medico-Legal Soc., Chicago Laryngol. and Otol. Soc. (pres. 1900), Nat. Inst. of Social Sciences, Chicago Hist. Soc., Chicago Soc. Med. History. Republican. Clubs: University, City, Army and Navy. Author numerous essays in otolaryngology. Address: Del Mar, Calif.*

PIERCE, Roger (pûrs), corp. exec.; b. Boston, Mass., July 8, 1882; s. Matthew Vassar and Margaret Gray (Whitten) P.; grad. Milton (Mass.) Acad., 1900; A.B., Harvard, 1904; m. Ruth Eliot, Oct. 19, 1912; children—Ellen, Charles Eliot, Roger, Daniel. With S. S. Pierce & Co., grocers, 1904-07, Houghton Mifflin Co., pubs., 1907-11; traveling abroad, 1911-12; sec. to Pres. and Fellows, Harvard, 1912-19, also business dir. Harvard Med. Sch.; v.p. New Eng. Trust Co., 1919-27, pres., 1927; dir. Abbott Worsted Co., Am. Employers' Insurance Co., Employers' Fire Insurance Co.; Trustee Employers Group Associates, Provident Institution for Savings, Trustees of Public Reservations; mem. exec. com. Employers' Liability Assurance Corp., Ltd.; mem. clearing house com. Boston Clearing House Assn.; Unitarian. Clubs: Somerset, Union, Harvard, Milton. Home: Milton, Mass. Office: 135 Devonshire St., Boston, Mass.

PIERCE, Walter Marcus, ex-congressman; b. Morris, Ill., May 30, 1861; s. Charles M., and Charlotte L. (Clapp) P.; LL.B., Northwestern U., 1896; m. Laura M. Rudio, Sept. 3, 1893 (dec.); children—Clara R. (dec.), Lloyd B. (dec.), Mrs. Lucile Hall, Mrs. Helen Wilson, Mrs. Edith S. Whitten, Mrs. Lorraine Stadelman; married 2d, Cornelia Marvin, 1928. Settled in Oregon, 1883; superintendent schs., Umatilla County, 1886-90; county clerk, Umatilla County, 1890-94; practiced law 10 yrs., later banking, power and light utilities, operated stock and wheat farms, 1907-39. Mem. State Senate, Oregon, 1902-06, 1916-20; gov. of Ore., term 1923-27; mem. 73d to 77th Congresses (1933-42), 2d Ore. Dist.; mem. Dem. Nat. Com., 1932-36. Chairman, U.S. Democratic Pres. Electors for Oregon, 1944. Regent Ore. Agrl. Coll., 1905-26. Home: La Grande, Ore; and R.F.D. No. 4, Salem, Ore.

PIERCE, Walworth, importing grocer; b. Boston, Aug. 7, 1877; s. Wallace Lincoln and Lulie (Walworth) P.; student Milton (Mass.) Acad., 1889-95; A.B., Harvard, 1899; m. Marie Burr Harmon, May 9, 1911; children—Wallace Lincoln, Marie Louise, Dorothy Walworth, Janet. Began with S. S. Pierce Co. of Boston, 1900, and advanced through various positions to president, 1920, and so continues; trustee Suffolk Savings Bank of Boston; dir. New Eng. Trust Co. (Boston), Walworth Co. of New York. Trustee Boston Lying-In Hosp., Robert B. Brigham Hosp. Republican. Episcopalian. Clubs: Union, Harvard, Algonquin (Boston); Country (Brookline, Mass.); Eastern Yacht (Marblehead, Mass.); Harvard (New York). Home: 79 Bay State Rd. Office: 133 Brookline Av., Boston, Mass.

PIERRE, William Henry (pêr), soil scientist; b. Brussels, Wis., Aug. 2, 1898; s. Joseph and Mary (Leroy) P.; B.S., U. of Wis., 1921, M.S., 1923, Ph.D., 1925; m. Alice Oerkwitz, Oct. 16, 1928; children—Mary Frances, Louise Joanne, Nancy Jean. Soil surveyor, S.D. State Coll., 1921-22; asst. soil chemist, Ala. Poly. Inst., 1925-29; asso. professor agronomy, U. of W.Va., 1929-36, prof. and head dept. agronomy and genetics, 1936-38; prof. and head dept. agronomy, Ia. State Coll., since 1938; lecturer, Univ. of Chicago, summer 1941. Mem. Com. on Postwar Agricultural Policy of Assn. of Land-Grant Colls. and Univs.; 1944-45; U.S. delegate to 2d Inter-Am. Conf. on Agriculture, Mexico City, Mexico, 1942. Awarded nitrogen research award by American Society of Agronomy, 1931. Fellow A.A.A.S., American Society Agronomy; member Soil Science Society of America (sec., 1939, president, 1940). American Chem. Society, Am. Soc. of Plant

Physiologists, Internat. Soc. of Soil Scientists, Am. Assn. Univ. Profs., Sigma Xi, Phi Kappa Phi, Phi Sigma, Alpha Zeta, Gamma Sigma Delta, Delta Theta Sigma. Club: Rotary (Ames, Ia.). Mem. of editorial bd., Am. Society of Agronomy since 1940; consulting editor of Soil Science since 1940. Contbr. articles to scientific and popular jours. Home: 3403 Oakland St., Ames, Ia.

PIERREPONT, Robert Low (pēr′pŏnt); Aug. 12, 1876-Jan. 18, 1944. See Vol. 23 (1944-45).

PIERROT, George Francis (pēr-rō′), editor, writer; b. Chicago, Ill., Jan. 11, 1898; s. George Francis (M.D.) and Aloyse (Martin) P.; A.B., in Journalism, U. of Wash., 1920; m. Helen Hay Reck, Aug. 3, 1935; children—Nancy Ann, Helen Jeanne, Alan Hay, Robert Charnley. Reporter on Yakima Valley American, 1919; editor University of Washington Daily, 1920; editor Canning Age, 1920; reporter Seattle Times, 1920-21; publicity secretary Seattle Chamber Commerce, 1921-22; lecturer in journalism, Univ. of Wash. extension div., 1921-22; asso. editor Business Magazine, Detroit, Feb.-May 1922; asst. mng. editor Am. Boy Magazine, 1922-24; editor American Boy-Youth's Companion, 1924-36, staff writer for same travelling around world, 1931; again travelled around world as corr. for World Letters, Inc., 1937-38; pres. and dir. World Adventure Series Lectures since 1933; publicity dir., Ford Motor Co. Exposition, N.Y. World's Fair; pres. and editor Sprague Publications, Inc., 1940-41. Mng. dir. Met. Detroit United Service Organizations, May 1942-Oct. 1943; executive secretary, Medical Science Center of Wayne U., since October 1943. Candidate Central Inf. O.T.S., Camp McArthur, Tex., 1918. Trustee Cranbrook Sch., for Boys, 1935-45. Mem. Sigma Delta Chi (nat. treas. 1923; sec. 1924; pres. 1925; also mem. editorial bd. The Quill of Sigma Delta Chi), Sigma Chi. Director, American Platform Guild. Clubs: Explorers, Circumnavigators (New York), Torch, Adcraft (Detroit), Detroit Boat, Economic. Author: Yea, Sheriton, 1925; The Vagabond Trail, 1935. Home: 2224 Burns Av. Address: 4072 Penobscott Bldg., Detroit, Mich.

PIERSOL, George Morris (pēr′sŏl), physician; b. Phila., Pa., Oct. 13, 1880; s. George A. and Anne W. (Steel) P.; grad. William Penn Charter Sch., Phila., 1898; B.S., U. of Pa., 1902, M.D., 1905; m. Helen Delano, Sept. 26, 1908; children—Helen, Anne, Geo. Morris. Resident physician, Hosp. of U. of Pa., 1905-06, chief resident physician, 1906-07; asst. instr. medicine, School of Medicine, Univ. of Pennsylvania, 1907-09, instructor, 1909-12, asso. in medicine, 1912-20, professor of clinical medicine since 1942; prof. medicine, Grad. School of Medicine, since 1920; physician to Medical Dispensary of University Hospital, 1909-11; asst. physician University Hospital, 1911-13; physician Episcopal Hospital of Phila., 1912-16, Phila. Gen. Hosp., 1917-31, active consultant since 1931; physician Grad. Sch. Hosp. since 1920, M.E. Hosp., 1921-31, Presbyn. Hosp., 1929-33, Abington Memorial Hosp., 1931-44, director of Center for Instruction and Research in Physical Medicine, Univ. of Pa., since 1944; professor medicine Woman's Med. College of Pa., 1917-23. Med. dir. Bell Telephone Co. of Pa. since 1920. Editor Am. Jour. Med. Sci., 1911-22; editor in chief The Cyclopedia of Medicine since 1929; editor Clinics since 1937. Episcopalian. Fellow American College of Physicians, Phila. Coll. Physicians; mem. Phila. Pathol. Soc., Pediatric Soc. Phila., State and Phila. County med. socs., A.M.A., Am. Gastro-Enterol. Assn., Am. Climatol. and Clin. Assn., Assn. of Am. Physicians, Delta Tau Delta, Alpha Mu Pi Omega, Sigma Xi, Alpha Omega Alpha. Clubs: Union League, Rittenhouse, Racquet, Huntingdon Valley Country, Corinthian Yacht, Rose Tree Fox Hunting Club. Home: 308 Kent Rd., Wynnewood, Pa. Office: University Hospital, Philadelphia 4, Pa.

PIERSON, see also Pearson.

PIERSON, A. Lorraine, college professor.; born Wilmington, Del., July 3, 1895; d. Ulysses Stevenson and Barbara Alice (Shoman) Pierson; A.B., Transylvania Coll., 1916, A.M., 1917; A.M., U. of Chicago, 1922; Ph.D., U. of Ill., 1928; study at Universite de Dijon, Universite de Paris, Institute de Phonetique; unmarried. Prof. of Romance Langs., McKendree Coll., Lebanon, Ill., 1918-25; instr., U. of Ill., 1926-28; prof. of foreign langs., Ala. Coll. (State Coll. for Women), since 1928, head of dept. since 1935. Mem. Mod. Lang. Assn., South Atlantic Modern Lang. Assn. (exec. com. 1938-40), Am. Assn. Teachers of French (pres. Ala. div. 1935-36; 1944-46); Société des Professeurs Français en Amérique, Société d'Historie Litteraire de la France, N.E.A., Ala. State Edn. Assn. (pres. modern lang. div. 1935-36, exec. sec. 1937-41), Chi Omega, Pi Delta Phi, Sigma Delta Pi. Presbyterian. Home: Montevallo, Ala.

PIERSON, Albert, army officer; b. Brooklyn, N.Y., July 10, 1899; s. Samuel and Etta Pierson; Cornell Univ., 1916-18 and 1919-20; grad. Inf. Sch., 1933, Command and Gen. Staff Sch., 1937, War Coll., 1940; m. Helen Margaret Silsbee, Oct. 15, 1925; 1 dau., Sallie Patch. Commd. 2d lt. inf., 1918, and advanced through the grades to brig. gen., 1943; overseas service at Puerto Rico, Canal Zone, Philippine Islands, with 42d Inf., 13th Inf., 1st Tank Reg., 2d Inf., 31st Inf.; assigned asst. div. comdr. 11th Airborne Div., Feb. 1943; asst. prof. military science and tactics, Cornell Univ., 1922-26. War Dept. Gen. Staff, 1940-42. Victory medal, Am. Defense service medal. Mem. Cornell Soc. Mech. Engrs. Mason. Club: Army-Navy (Washington, D.C.) Home: 4519 Yuma St. N.W., Washington, D.C.*

PIERSON, George Arthur, Jr., educator; b. Brigham City, Utah, Feb. 13, 1904; s. George Arthur and Cecelia (Loveland) P.; student Ricks Coll., Rexburg, Ida., 1923-25; A.B., U. of Utah, 1929, A.M., 1934; student U. of Calif. (Los Angeles), summers 1931, 1933; Ed.D., U. of Southern Calif., Los Angeles, Calif., 1944; m. Elly McKey, Sept. 6, 1929; children—Kay Kendall, Margaret Rosalind, Prin., Sunnydell Sch., Thorton, Ida., 1926-27; instr. Rigby High Sch., Rigby, Ida., 1929-30; prin. Edmunds High Sch., Rexburg, Ida., 1930-33; dean of boys, South High Sch., Salt Lake City, Utah, 1934-38; instr. to asst. prof. of social work, U. of Utah, 1938-43, asso. prof. social work and social edn. since 1944; visiting instr., U. of Minn., 1945-46. Mem. bd. dirs. Utah State Mental Hygiene Soc., Utah State Conf. of Social Work. Mem. Phi Kappa Phi, Phi Delta Kappa. Home: 1666 Princeton Av., Salt Lake City 5. Office: University of Utah, Salt Lake City 1, Utah.

PIERSON, John William, radiologist; b. Cleveland, O., Sept. 17, 1883; s. Noah Robert and Mary Eliza (McNabb) P.; M.D., U. of Md., 1905; m. Caroline Weigand, Nov. 17, 1921; 1 son, John William. Engaged in practice as physician, Baltimore, Md., since 1905; specializing in radiology. Mem. Am. Roentgen Ray Soc., Am. Coll. Radiology, A.M.A., Radiol. Soc. of N.A. Clubs: Baltimore Country, Elkridge (Baltimore); Gibson Island (Md.). Address: 1107 Saint Paul St., Baltimore 2, Md.

PIERSON, Joseph Brelsford, reporter, editor, publisher; b. Watseka, Ill., Jan. 5, 1885; s. William Franklin and Corella (Brelsford) P.; student Ill. Wesleyan U., 1901-03; m. Josephine Lily Fritz, Feb. 7, 1910; children—Virginia (Mrs. Robert Denny), William Franklin (U.S.M.C.), Catherine (Mrs. F. T. Golden), Mary Jane (Mrs. David Garrick) Thomas (U.S.M.C.), Homer (U.S. Army Air Corps). Founder, editor and pub. Eastland (Tex.) Co., Bulletin, 1903-05; editor Crookston (Minn.) Jour., 1905-09; reporter and news editor Pioneer Press, St. Paul Minn., 1908-10; copyreader and asst. city editor Chicago Trib., 1910-17, editor army edition, Paris, France, 1917-18, fgn. news editor, Chicago, 1918-29; chmn. and organizer Am. Newspaper Pub. Com. on Cable & Radio Communications, 1920; founder of Press Wireless, Inc., U.S., a press and broadcast carrier on every continent; pres. News Traffic Bd., Ltd., Can., 1924-45; pres. and gen. mgr. Press Wireless, Inc., 1929-44; vice pres. and mgr., communication division Raytheon Manufacturing Company, 1944 to date. Independent. Christian. Clubs: Nat. Press (Washington, D.C.), Lake Shore Athletic (Chicago); Metropolitan (New York). Home: 720 Greenleaf Ave., Glencoe, Illinois. Office: 5300 Lincoln Building, New York City, and 188 W. Randolph St., Chicago.

PIERSON, Lester Allen, clergyman; b. Ottawa, Ill., May 6, 1892; s. Jacob Pierson and Annie (Classon) P.; A.B., St. Olaf Coll., Northfield, Minn., 1920; C.T., Luther Theol. Sem., St. Paul, Minn., 1923, B.Th., 1927, S.T.M., 1931; D.D., Augustana Coll., Sioux Falls, S.D., 1940; m. Edith Louise Branstad, Aug. 2, 1923; children—Paul Branstad, Margaret Louise, Richard Allen, Robert Charles. Ordained to ministry, Norwegian Lutheran Ch., 1923; pastor Bethesda Ch., Ames, Ia., 1923-33, Trinity Ch., Madison, S.D., 1933-37; pres. S.D. Dist. Luther Leagues 1934-38; mem. Board of Edn. Norwegian Lutheran Ch. of America, 1936-38, pres. S.D. Dist. since 1937. Served in arty. U.S. Army, with A.E.F., 1918-19. Mem. Pi Kappa Delta. Republican. Club: Kiwanis (Madison and Sioux Falls, S.D.). Home: 800 S. Summit Av., Sioux Falls, S.D.

PIERSON, Lewis Eugene, banker; b. Metuchen, N.J., Mar. 12, 1870; s. Edgar L. and Anna B. (Southard) P.; pub. schs., Metuchen, N.J., and Brooklyn; m. Blanche Thorne, June 10, 1891; children—Anna R., Alene S., Grace T., Lewis Eugene. Clerk, Hanover Nat. Bk., New York, 1885-98; cashier and v.p., 1898-1904; pres., 1904-06; N.Y. Nat. Exch. Bk.; pres. Irving Nat. Exchange Bank (consolidation of New York Nat. Exchange and Irving Nat. banks), 1906-12; pres. Austin, Nichols & Co., Inc., 1913-16; chmn. bd. Irving Trust Co., 1916-39, hon. chmn. since 1939; director Missouri, Kansas & Texas Ry. Co.; dir. Shell Union Oil Corp., Merchants Refrigerating Co., Am. Smelting & Refining Co., Cruikshank Co. Downstate chmn. New York War Finance Com., 1942-45; chmn., Pan Am. Financial Conf. 1927. V-p. N.Y. State Chamber of Commerce, 1939-43. Mem. exec. com. American sect. International Chamber of Commerce, 1927-28. Mem. com. on education and committee on national defense of the Chamber of Commerce of the U.S.A.; pres. U.S. Chamber of Commerce, 1927-28; dir. Merchants Assn. of New York (pres. 1922-23), Nat. Foreign Trade Council, Long Island Assn, 1929-44; mem. Am. Bankers Assn. (pres. 1909-10), S.A.R., New Eng. Soc. Awarded Legion of Honor (France); Krzyz Walicznych, and Restituti Polski (Poland). Mason. Clubs: Metropolitan, (exec. com.), Westhampton County (pres. 1924-27); Rockefeller Center Luncheon; Quantuck Beach. Home: Dorset Hotel, New York, N.Y.; and Westhampton Beach, L.I., N.Y.

PIERSON, Louise Randall, author; b. Quincy, Mass., May 18, 1890; d. John Chase and Henrietta Louise (Pickering) Randall; B.S., Simmons Coll., 1910; m. 1st Rodney Dean, Dec. 23, 1911; children—Barbara, John vam Benschoten, Rodney, Jr., Louise Randall; m. 2d, Harold C. Pierson, July 31, 1924; 1 son, Frank Romer. Began career as stenographer. Unitarian. Author: Roughly Speaking, 1943. Home: Farm St., Dover, Mass.*

PIERSON, Richard Norris, obstetrician and gynecologist; b. Stamford, Conn., Feb. 2, 1893; s. Samuel and Caroline (Norris) P.; B.A., Princeton U., 1914; M.D., Columbia U., 1918; m. Dorothy Stewart, Oct. 8, 1927; children—Frances, Richard N., Stephen, Stewart. In practice obstetrics and gynecology since 1918; consulting obstetrician and gynecologist Stamford Hosp. and Huntington Hosp.; formerly attending obstetrician and gynecologist Sloane Hosp. for Women (New York). Dir. Am. Hosp. of Istambul; mem. med. bd. Planned Parenthood Fedn. America; trustee Buckley Sch. Foundation. Diplomate Am. Bd. Obstetrics and Gynecology. Fellow A.M.A., Am. Coll. Surgeons; mem. Alpha Omega Alpha. Clubs: Piping Rock; Huntington Country; Cold Spring Harbor Beach. University (N.Y. City). Home: 130 East End Av. Office: 983 Park Av., New York, N.Y.

PIERSON, Silas Gilbert, mining exec.; b. Otisville, N.Y., May 29, 1866; s. John and Elizabeth (Halsey) P.; m. Grace S. Tisdale, 1897; children—Orrin T., John H., Edward B., Frank C. With Colo. Fuel & Iron Corp. since 1892, v.p. and dir. since 1914. Mem. Y.M.C.A., Denver Country Club. Republican. Congregationalist. Home: 944 Pennsylvania St., Denver, Colo.*

PIERSON, Warren Lee, banker, lawyer; b. Princeton, Minn., Aug. 29, 1896; s. Louis W. and Hilda (Pearson) P.; A.B., U. of Calif., 1917; LL.B., Harvard, 1922; m. Eleanor Mehnert, Aug. 12, 1927. Admitted to Calif. bar, 1922, and practiced in Los Angeles until 1933; special counsel for R.F.C., Washington, D.C., 1933-34; gen. counsel Export-Import Bank of Washington, 1934-36, pres. and gen. counsel, 1936-44. Pres. Cable & Radio Corp.; pres. and dir. All America Cables & Radio, Inc., The Commercial Cable Co. Dir. Internat. Telephone and Telegraph Corporation, Am. Cable & Radio Corp., Mackay Radio & Telegraph Co., Fed. Telephone & Radio Corp., U.S. Commercial Co., Rubber Development Corp. Mem. National Emergency Council, Washington, 1934-36; mem. Exec. Com. on Commercial Policy, 1938-44; mem. Inter-Am. Financial and Econ. Adv. Com., 1940-45; advisor to U.S. del. at 3rd meeting Consultation of Ministers Gen. Affairs Am. Republics, Rio de Janeiro, Jan. 1942; adviser to U.S. delegation, United Nations Monetary Conf., Bretton Woods, N.H., July 1944; advisor to U.S. del., Inter-Am. Conf. on Problems of War and Peace, Mexico City, 1945. Served as ambulance driver French Army, 1917; grad. Saumur Arty. Sch.; 1st lt. 101st F.A., 26th Div., 1918-19. Awarded Officier, Legion d'Honneur (France); Comendador, Ordem Cruzeiro do Sul (Brazil). Mem. Phi Delta Theta. Democrat. Episcopalian. Clubs: University (Los Angeles); Metropolitan (Washington), Links (N.Y.). Home: 655 Park Av., New York; and Los Angeles, Calif. Office: 67 Broad St., New York, N.Y.

PIERSON, William Whatley, Jr., univ. dean; b. Brundidge, Ala., Nov. 30, 1890; s. William Whatley and Minto (Anglin) P.; Ph.B., State Normal Coll., Troy, Ala., 1908; A.B., U. of Ala., 1910, A.M., 1911; A.M., Columbia, 1912, Ph.D., 1916. Litt.D. Boston Univ., 1943. Asst. in hist., Columbia, 1914-15; with U. of N.C. since 1915 as instr. hist., asst. prof., 1917-18, asso. prof., 1918-20, prof. history and govt. since 1920; Kenan traveling prof. (S.Am., Spain, France), 1924-25, acting dean of Grad. Sch., 1929-30, dean since 1930, head of dept. of polit. science, 1935-42; secretary Assn. of American Universities, since 1943; research associate in Venezuela, of Carnegie Instn., Washington, 1928. Research asso. Carnegie Endowment, 1940, survey state institutions of higher learning of Kans., 1941-42. Mem. bd. edits. Hispanic Am. Hist. Rev. Mem. Am. Hist. Assn., Am. Polit. Science Assn., N.C. State Lit. and Hist. Assn., Phi Beta Kappa, Sigma Alpha Epsilon; corr. mem. Hispanic Soc. America, Acad. Nac. de la Hist. de Venezuela. Rotarian. Democrat. Author: Texas V. White (a study in legal history), 1916; American Ideals (with N. Foerster), 1917; Hispanic American History—A Syllabus, 1926; Studies in Hispanic American History, 1927. Contbr. on hist. subjects. Home: 106 Park Place, Chapel Hill, N.C.

PIETENPOL, Clarence John (pē′tĕn-pŏl), college adminstr.; b. Leota, Minn., July 7, 1897; s. Henry John and Mattie (Brasser) P.; student Hope Coll., Holland, Mich., 1916-18; B.A., U. of Pittsburgh, 1920; U. of Wis., 1920-21; M.S., U. of Colo., 1924; Yale, 1924-25; Ph.D., N.Y. Univ., 1928; m. L(inda) Claire Caffisch, June 22, 1928; children—Jack Curtis, Jerry Lewis. Instr., U. of Colo., 1921-24; asst., Yale, 1924-25; instr., New York U., 1925-28; asst. prof., physics, Long Island U., 1928-29, asso. prof., 1929-37; asst. prof., Washington and Jefferson Coll., 1937-39, prof. since 1939, dean engring., 1941-43, dean faculty since 1943, asst. to the pres., 1943-45; acting pres. 1945. Mem. Am. Physical Soc., Am. Assn. Physics Profs., Am. Assn. Univ. Profs., Sigma Xi. Presbyterian. Republican. Rotary (dir. 1942-44). Author:

Laboratory Physics. Home: 60 Fairmont Av., Washington, Pa.

PIETENPOL, William Brasser (pē'tĕn-pŏl), physicist; b. Newkirk, Ia., Mar. 26, 1886; s. Rev. Henry John and Mattie (Brasser) P.; A.B., Central Coll., Pella, Ia., 1909; A.M., U. of Wis., 1914, Ph.D., 1916; m. Helen Vaughn Carson, Aug. 30, 1916; 1 son, William John. Asst. in physics, U. of Wis., 1912-16; prof. physics, Hope Coll., Holland, Mich., 1916-18; asst. prof. physics, U. of Pittsburgh, 1918-20; asso. prof. physics, U. of Colo., 1920-22, prof. since 1922, asst. head of dept., 1933-35, head of dept. since 1935. Fellow A.A.A.S., Am. Phys. Soc.; pres. Colo.-Wyo. Acad. of Science 1941-1944, mem. Am. Assn. Univ. Profs. (pres. Colo. Chapter) 1941-1943, Am. Assn. Physics Teachers, Colorado-Wyoming Association, Physics Teachers, S.P.E.E. Sigma Xi, Sigma Pi Sigma. Rotarian, Town and Gown. Author: Notes on Electrical Measurements, 1922; (with V. P. Lubovich and M. C. Hylan) Laboratory Manual of General Physics, 1939; 1943 An Outline of General Physics, 1940, 1944. Contributor articles on absorption, electric rectifiers, electrical resistivity, linear expansion, magnetism, radiation, radio activity, surface tension, viscosity, etc. Home: 728 12th St. Boulder, Colo.

PIGEON, Richard, investment banking; b. East Boston, Mass., Apr. 25, 1882; s. William Broadhead and Clemmie E. (Gardner) P.; grad. Boston Latin Sch., 1900; m. Emma R. Kelley, Feb. 20, 1911; children—Mary (Mrs. Robert H. Pelletreau), Judith (Mrs. Lyman B. Brainerd), Ruth (Mrs. Welles T. Seller). With Estabrook & Co., Boston, Massachusetts, since 1901; member firm since 1916; Maritime Corp. Served as member First Corps Cadets, Boston, 1907-10, First Motor Corps, Boston, 1916-18. Treas. Boston Latin Sch. Assn. Clubs: Algonquin (Boston); Woods Hole Golf (Woods Hole); Country (Wellesley). Home: 49 Pine St., Wellesley Hills. Office: 15 State St., Boston, Mass.*

PIGFORD, Clarence E., lawyer, publisher; Nov. 11, 1873-Jan. 8, 1945. See Vol. 23 (1944-45).

PIGOTT, Reginald James Seymour (pĭg'ŭt), engr'ng. research; b. Wellington, Shropshire, Eng., Feb. 4, 1886; s. Elphic W. S. and Lillian M. (Fance) P.; M.E., Columbia, 1906; m. Florence L. Johnston, July 2, 1908; children—William J., Beatrice L., Elizabeth C., Patricia L. Came to U.S., 1891, naturalized citizen. Chief draftsman and assistant engr. in charge constrn., Interborough Rapid Transit Co., N.Y. City, 1906-11; supt. constrn., New England Engring. Co., 1911-12; prof. steam engring., Columbia, 1912-13; construction engr., Interborough Rapid Transit, 1913-15; cons. engr. and power supt. Remington Arms-Union Metallic Cartridge Co., 1915-17; cons. engr. Remington Arms and Sanford Riley Stoker Co., and supt. mills, Bridgeport Brass Co., 1917-19; with W. B. Lashar, cons. engr., 1919-20; works mgr. Crosby Steam Gage & Valve Co., 1920-22; chief engr. Stevens & Wood, engrs. and constructors, 1922-25; cons. mech. engr. Pub. Service Production Co., 1925-28; cons. mech. engr. with Stevens & Wood, 1928-29; chief engr. Gulf Research & Development Co. since 1929. Mem. Am. Soc. Mech. Engrs. (chmn. and mem. many coms.), Am. Petroleum Inst., Soc. Automotive Engrs., Theta Xi, Tau Beta Pi, Sigma Tau, Sigma Xi, Republican. Episcopalian. Mason. Clubs: Engineers, Longue Vue, Pittsburgh Athletic Assn. Contbr. to Elec. Engrs. Standard Handbook, also tech. publs. Originator of vacuum tripper for turbines and holder of several patents for valves, gages, rotary pumps and compressors, lubrication testing equipment, meters, etc. Address: Gulf Research & Development Co., Post Office Box 2038, Pittsburgh, Pa.

PIGOTT, William Trigg, lawyer; Nov. 3, 1861-Mar. 1944. See Vol. 23 (1944-45).

PIKE, F(rank) H(enry), coll. prof.; b. Aurora, Ill.; A.B., Ind. U., Bloomington, Ind., 1903; Ph.D., U. of Chicago, 1907; married; 1 son, Eugene Wilmoth. Instr. physiology, U. of Chicago, 1907-11; asst. prof. of physiology, Columbia U., 1911-16, asso. prof., 1916-42; retired 1942; special lecturer in physiology, 1942. Fellow A.A.A.S., N.Y. Acad. of Sciences (v.p., and chmn. sect. biology, 1918-20); mem. Am. Physiol. Soc., Am. Soc. Zoölogists, Ecol. Soc. America, Sigma Xi. Cons. physiologist U.S. Air Service, 1917. Mem. subcom. on physiology of shock, Nat. Research Council, 1917-19, subcom. on vestibular research since 1921; mem. Commn. of Assn. for Research in Nervous and Mental Diseases, 1929. Awarded A. Cressy Morrison prize, N.Y. Acad. Science, 1937. Contbr. articles on physiol. and biol. subjects; mem. editorial bd. of Ecology, 1923-24. Home: 510 Audubon Av. Office: 437 W. 59th St., New York 19, N.Y.

PIKE, H. Harvey, merchant; b. New York, N.Y., Aug. 24, 1887; s. Henry Harvey and Edith (Roe) P.; A.B., Williams Coll., 1909; student New York U. Night Law Sch., 1909-10; m. Constance Wilkinson, Dec. 13, 1919; children—Patricia C. (Mrs. Harry Irgens Larsen), Nancy, Daphne. With Brown Bros. & Co., New York, 1909-11; with H.H. Pike & Co., New York, 1911-14; partner, 1914-18; with H.H. Pike & Co., Inc., since 1918, vice pres., 1918-44, pres. and dir. since 1944; partner H.H. Pike & Son; pres. and dir. H.H. Pike Trading Co., Inc., Havana. Served at Plattsburg Training Camp, 1916-17; capt. Battery D., 305th F.A., 77th Div., A.E.F., 1917-19. Dir. and vice chmn. Foreign Policy Assn. Mem. Kappa Alpha. Treas. St. George's Ch., (Episcopalian) N.Y. City. Clubs: University, India House, Down Town Assn., Century Assn. (New York); Metropolitan (Washington); American, Country (Havana, Cuba). Home: 54 E. 92d St. Office: 120 Wall St., New York, N.Y.

PIKE, Miles Nelson, U.S. atty.; b. Wadsworth, Nev., Nov. 24, 1899; s. Willard Henry Asbury and Ida May (Kenyon) P.; student U.S. Naval Acad., Annapolis, Md., 1918; A.B., U. of Nev., 1923; LL.B., Hastings Coll. of Law, U. of Calif., 1928; m. Marchand Elise Newman, Sept. 12, 1932; 1 son, George Russell. Admitted to Nev. bar, 1927, practiced 1927-28; admitted to Calif. bar, 1928; mem. Ayres, Pike and McLaughlin since 1928; 1st asst. U.S. atty., New Dist., 1934-38, U.S. atty., since 1939. Midshipman, U.S. Navy, 1918; maj. Inf. Res., U.S. Army on active duty, 1942-44. Trustee Nevada State Historical Society; member board of control, Nev. Mus. and Art Instn.; mem. Am. Bar Assn., State Bar Assns., Nev. and Calif., Washoe County Bar Assn. (past pres.), Phi Sigma Kappa, Phi Delta Phi. Democrat. Episcopalian. Mason, K.P., Elk, Eagle. Home: 135 Mark Twain Drive. Office: First National Bank Bldg., Reno, Nev.

PIKE, Sumner Tucker, govt. official; b. Lubec, Me., Aug. 30, 1891; son of Jacob Clark and Mary Susan (Tucker) Pike; B.A., Bowdoin College, 1913, LL.D., 1941; LL.D., Bates College, 1945; unmarried. Clerk in public utility companies, Boston, Mass., Savannah, Ga., Lowell, Mass., Beaumont, Tex., 1913-19; v.p. Equipment Sales Co., Dallas, Tex., and Kansas City, Mo., 1920-22; asst. to pres. G. Amsinck & Co., N.Y. City, 1923; financial employee and sec. Continental Ins. Co., N.Y. City, 1923-28; v.p. and dir. Case Pomeroy & Co., N.Y. City, 1928-39; business adviser to U.S. Sec. of Commerce, Washington, 1939-40; mem. Temporary Nat. Econ. Committee, 1940-41; commr. of Securities and Exchange Commn., Phila., Pa., since 1940; dir. Fuel Price Div., Office Price Adminstrn., Washington, D.C., since 1942. Served as candidate to capt., C.A.C., Army, 1917-19. Overseer Bowdoin Coll. since 1938. Member American Association Petroleum Geologists, American Statistical Assn., American Geog. Soc., Delta Upsilon, Phi Beta Kappa. Republican. Mason. Clubs: Metropolitan (Washington); University, India House, Lambs, Downtown Athletic (N.Y. City). Home: Lubec, Me. Office: Securities and Exchange Bldg., Philadelphia 3, Pa.

PILCHER, James Byrd, foreign service officer; b. Dothan, Ala., Sept. 28, 1899; s. Richard Lafayette, Jr. and D. Calista (Bailey) P.; B.S., Ala. Poly. Inst., 1920, M.S., 1921; m. Harriet Elsie Williams, Sept. 12, 1932; 1 dau., Patricia Elsie. Instr. chemistry and physics in high schs., 1921-23; commercial and sales work, 1923-28; student U.S. Fgn. Service Sch., 1928; vice consul at Nanking, 1929, at Hankow, 1929-33, at Harbin, 1933-35, at Shanghai, 1935-37; sec. in diplomatic service, 1937; 3d sec. at Peiping, 1937-38, 2d sec., 1938-40; consul at Tientsin, 1940-41, Amoy, 1941; assigned Dept. of State, 1941; now 1st sec., Am. Embassey, Paris. Mem. Phi Kappa Phi, Phi Kappa Delta. Clubs: Peiping (China); Cercle Gaulois (Shanghai). Home: 211 W. Troy St., Dothan, Ala. Office: American Embassy, Paris, France.

PILCHER, James Taft (pil'chĕr), surgeon; b. Brooklyn, N.Y., Mar. 31, 1880; s. Lewis Stephen and Martha S. (Phillips) P.; student New York U., 1898-1900; A.B., U. of Mich., 1902; M.D., Coll. Physicians and Surgeons, Columbia, 1904; studied univs. of Göttingen, Berlin and Vienna, 1907-08; m. Effie D. Curtis, June 30, 1909; children—Edith Mayo, Ruth Adelaide (dec.). Practiced in Brooklyn since 1904; founder and surgeon Pilcher Hosp.; cons. surgeon Eastern L.I. Hosp.; attending surgeon State Hosp. Commn. N.Y. Unity Hospital; visiting surgeon Peck Memorial; director urology, Downtown Hospital. Commd. maj. Med. Corps, 1st Cav., N.G.N.Y.; maj. comdg. Field Hosp. 108, World War, awarded D.S.O. and conspicuous service cross of N.Y. State, Am. Bd. of Surgery. Fellow Am. Coll. of Surgeons; mem. A.M.A., Med. Soc. State of N.Y., Kings County Med. Soc., Assn. Physicians L.I., Am. Gastro-Enterol. Assn., Mayo Clin. Soc., New York Surg. Soc., Brooklyn Surg. Soc., Pan-Am. Assn., Zeta Psi, Nu Sigma Nu, Theta Nu Epsilon. Republican. Episcopalian. Clubs: University, Brooklyn Cavalry, North Fork Country. Editor, Annals of Surgery. Home: 121 Gates Av., Brooklyn, N.Y.

PILLSBURY, Alfred Fiske, flour mfr.; b. Minneapolis, Minn., Oct. 20, 1869; s. John Sargent and Mahala (Fiske) P.; prep. edn. Minneapolis High Sch. and U. of Minn.; LL.B., U. of Minn. Coll. of Law, 1894; m. Eleanor L. Field, May 15, 1899. With the Pillsbury-Washburn Flour Mills Co., Ltd., from July 1895, until death of father, 1901; devoted attention to family estate until 1908; dir. Pillsbury Flour Mills Co. (treas. to 1939); dir. exec. com. First Nat. Bank; dir. First Bank Stock Corp.; trustee Farmers and Mechanics Savings Bank; dir. Northwestern Nat. Life Insurance Company. President Minneapolis Institute Arts; trustee Minneapolis Symphony Orchestra. Mem. Chi Psi. Republican. Universalist. Clubs: Minneapolis, Skylight, Woodhill Country. Home: 116 E. 22d St. Office: Metropolitan Bldg., Minneapolis 2, Minn.

PILLSBURY, Edwin S., electrical engr.; b. Manhattan, Kan., 1867; s. Leonard Hobart and Evelyn (Sanborn) P.; prep. edn., Pinkerton Acad., Derry, N.H.; student Mass. Inst. Tech., 1886; m. Harriette Brown, 1907; children—Fred H., Joyce S., William E. Settled in St. Louis, 1894; invented an alternating current single phase motor, abt. 1895; later engaged in mfr. same and now pres. the Century Electric Co., mfrs. electric motors and fans, St. Louis. Trustee William Jewell Coll., Mo. Bapt. Hospital. Republican. Baptist. Home: 680 McKnight Rd., St. Louis 5. Office: Century Electric Company, 1806 Pine St., St. Louis, Mo.

PILLSBURY, George Bigelow, army engr.; b. Lowell, Mass., Dec. 19, 1876; s. George Harlin and Mary Augusta (Boyden) P.; student Mass. Inst. Tech., 1894-96; grad. U.S. Mil. Acad., 1900; m. Bertha Eldredge Smith, June 22, 1909; children—George Harlin, Elizabeth Eldredge (Mrs. William B. Pringle, Jr.), Philip Lansdale, Thomas Sidney. Commd. 2d lt. Engr. Corps, U.S. Army, June 13, 1900, and advanced through grades to col., Nov. 30, 1928; engr. Alaska Rd. Commn., 1904-08; asso. prof. mathematics, U.S. Mil. Acad., 1908-12; dist. engr., New London (Conn.) Dist., 1912-16, Los Angeles (Calif.) Dist., 1916-17; comdr. 115th Engrs., 1917-18, 102d Engrs., 1918; corps engr., 2d Corps, A.E.F., 1918-19; mem. joint bd. of engrs., St. Lawrence Waterway, 1923-26; dist. engr., Phila. Dist., 1928-30; asst. to chief of engrs. U.S. Army, with rank of brig. gen., June 27, 1930, to Dec. 31, 1937; retired from active service, on own request. Awarded Distinguished Service Medal (U.S.). Clubs: Army and Navy (Washington); Rittenhouse (Philadelphia); Bohemian (San Francisco). Home: Ross, Calif.

PILLSBURY, Harriette Brown, educator; b. Ironton, Mo., July 1, 1871; d. Walker Livingston and Sarah Joyce (Doty) Brown; ed. Belleview Collegiate Inst. and Rubicam Coll., St. Louis, Mo., m. Edwin Stanton Pillsbury, June 17th, 1907; children—Frederick Hobart, Joyce Sanborn, William Edwin. School teacher, Ironton and Pilot Knob, Mo., 1889-1904. Trustee Stephens Coll., Columbia, Mo. Trustee Woman's Foundation (offices in N.Y. City and Columbia, Mo.). Clubs: University Literary, S.T.D., Stephens College Patrons (pres.) (St. Louis, Mo.). Home: 680 McKnight Rd., St. Louis 5, Mo.

PILLSBURY, Henry Church, army officer; b. Lowell, Mass., May 27, 1881; s. George Harlan and Mary (Boyden) P.; A.B., Dartmouth Coll., 1902; M.D., Harvard U., 1906; attended Army Med. Sch., 1906-07; m. Janet Wood, June 5, 1912. Commd. 1st lt., Med. Corps, U.S. Army, 1907, advanced through ranks to brig. gen., 1941; div. surgeon, 11th Div., 1918-19; prof. Roentgenology, Army Med. Sch., 1919-25; chief health officer, Panama Canal, 1936-39; surgeon 3d Corp Area, 1940; surgeon C. O. Lovell Gen. Hosp., Ft. Devens, Mass., 1941; comdg. officer, Thayer Gen. Hosp., Nashville, Tenn., July 1, 1943-May 31, 1945, retired. Fellow U.S. College Surgeons, U.S. Coll. Physicians; mem. A.M.A., Soc. Tropical Medicine, Episcopalian. Mason. Club: Army and Navy (Washington, D.C.). Author: U.S. Army X-Ray Manual, 1933. Address: War Dept., Washington, D.C.

PILLSBURY, John Sargent, flour mfr.; b. Minneapolis, Minn., Dec. 6, 1878; s. Charles Alfred and Mary Ann (Stinson) P.; B.S., U. of Minn., 1900; m. Eleanor J. Lawler, Dec. 5, 1911; children—John Sargent, Edmund Pennington, Ella Sturgis, Charles Alfred, Jane Lawler, George Sturgis. Learned flour milling business by working in all depts. of Pillsbury Mills, Inc., 1900-06, traveled 2 yrs., sales mgr., sec., treas., 1909-13, v.p., 1913-32, chmn. bd. since 1932; dir. Wis. Central R.R., M.,St.P.&S.S.M. Ry., Northwestern Nat. Bank, Atlantic Elevator Co., Northwest Bancorporation, Munsingwear, Inc., Wayne Knitting Co., The Vassar Co. Batn. adj., with rank of 1st lt., Minn. N.G., until 1904, trustee Pillsbury Settlement House, Minneapolis, Minn. V.p. Orchestral Association Minneapolis. Member Chi Psi. Republican. Conglist. Clubs: Minneapolis, Minneapolis Athletic; Chicago Club; River, Links (New York); Gulf Stream, Seminole, Bath and Tennis (Palm Beach, Fla.). Home: Crystal Bay, Minn. Office: Metropolitan Bldg., Minneapolis, Minn.

PILLSBURY, Philip Winston, pres. Pillsbury Flour Mills Co.; born at Minneapolis, Minnesota, April 16, 1903; son of Charles Stinson and Nelle Pendleton (Winston) Pillsbury; A.B., Yale University, 1924; m. Eleanor Bellows; children—Philip Winston, Jr., Henry Adams. Began with Pillsbury Flour Mills Co., 1924, advanced through all depts.; dir. since 1928, treas., 1940, pres. and dir. since 1940; dir. Wayne Knitting Mills, Fort Wayne, Ind.; treas. and dir. Pillsbury Lumber Co., Northland Investment Co.; mem. exec. com. Industrial Research Inst., 1940-43; mem. Nat. Research Council; formerly dir. Assn. Grocery Mfrs. of America; mem. Chamber of Commerce of U.S. (v.p. 1943-45; mem. labor management com.; mem. agr. com.); mem. Food Industry War Com., 1940-43; mem. Flour Millers War Industry Com., other mil. and govt. coms. Dir. Family Welfare, Minneapolis; dir. Travel Aid Soc., 1928-34; pres. Yale Northwest Alumni Dir. Minneapolis Symphony Orchestral Assn.; mem. Soc. of the Cincinnati in State of N.H., Alpha Delta Phi. Clubs: Minneapolis, Automobile, Yacht, Woodhill, Skylight (Minneapolis); Racquet (Chicago); University (St. Paul). Home: Wayzata, Minn. Office: Metropolitan Bldg., Minneapolis, Minn.

PILLSBURY, Walter Bowers, psychologist; b. Burlington, Ia., July 21, 1872; s. William Henry Harrison and Eliza Crabtree (Bowers) P.; student Penn Coll., Oskaloosa, Ia., 1888-90; A.B., U. of Neb., 1892; Ph.D., Cornell, 1896; LL.D., U. of Neb., 1934; m. Margaret M. Milbank, June 16, 1905; children—Margaret Elizabeth, Walter Milbank. Asst. in psychology, Cornell U., 1895-97; instr., U. of Mich., 1897-1900, asst. prof., 1900-05, jr. prof. philosophy and dir. psychol. lab., 1905-10, prof. since 1910, chmn. dept. of psychology, 1929-42; emeritus since 1942; Henry Russel lecturer, University of Michigan, 1933. Lecturer in psychology, Columbia University, 1908-09; exchange professor Sorbonne, 1923. Chairman editorial com. Studies in Psychology (in honor of Prof. Titchener), 1917. Pres. Am. Psychol. Assn., 1910-11, Western Philos. Assn., 1907; v.p., and chmn. sect. H, A.A.A.S., 1913; mem. Nat. Research Council, 1921, 1931-34, Linguistic Soc. of America, Nat. Acad. Science, 1925, Associé Étranger de la société française de psychologie, 1925. Contbr. to Am. Jour. of Psychology, Philos. Review, Scientia, etc. Author: L'Attention, 1906; Attention, 1908 (Spanish transl. 1910); Psychology of Reasoning, 1910; Essentials of Psychology, 1911, 20, 30; Fundamentals of Psychology, 1916, revised edit., 1934; Psychology of Nationality and Internationalism, 1919; Education as the Psychologist Sees It, 1925; Psychology of Language (with C. L. Meader), 1928; History of Psychology, 1929, 1936. An Elementary Psychology of the Abnormal, 1932; Psychology of Memory, 1938; Handbook of Psychology (with L.A. Pennington), 1942. Translated (with Prof. Titchener) Külpe Introduction to Philosophy, 1897. Address: 1311 Hermitage Rd., Ann Arbor, Mich.

PILLSBURY, William Howard, supt. schs.; b. Haverhill, Mass., Jan. 3, 1880; s. William Edward and Emma Jane (Marshall) P.; A.B., Carleton Coll., Northfield, Minn., 1906; L.H.D., Union Coll., 1939; m. Palma H. Hansen, Nov. 1, 1905 (died Dec. 23, 1930); m. 2d, Welthie Buker, June 28, 1934. Teacher rural schs., Minn., 1899-1902, Carleton Acad., Northfield, 1902-04; supt. schs., Dodge Center, Minn., 1914-17; prin. Van Buren Sch., St. Paul, 1917-18; dep. supt. schs., Buffalo; mem. faculty Buffalo U., editor Buffalo School Magazine, 1918-27; supt. schs., Pelham, N.Y., 1927-29; supt. schs., Schenectady since 1929; teacher, summers, State Teachers Coll., St. Cloud, Minn., 1916-18, State Teachers Coll., Buffalo, 1918-27, N.Y. Univ., 1929, U. of Rochester, 1930-31, Cornell, 1933-35; ednl. adviser Coll. Dentistry, U. Buffalo, 1923-27. Pres. New York State Teachers Assn., 1931-33, treas. since 1934; mem. N.Y. State Examinations Bd., since 1931; pres. Internat. Assn. Torch Clubs, 1936-37; pres. N.Y. State Council City and Village Supts., 1938-39; pres. Am. Assn. of Sch. Adminstrs., 1941-42. Mem. Nat. Edn. Assn. (life), Phi Delta Kappa, Pi Gamma Nu. Republican. Episcopalian. Co-author of New York State edit. of Champion Arithmetics, 6 grades, 1934. Mem. editorial advisory bd. of School Executive mag. since 1938. Home: 1425 Via Del Mar. Address: 108 Union St., Schenectady, N.Y.

PILSBRY, Henry Augustus (pĭlz'brĭ), zoologist; b. Iowa City, Ia., Dec. 8, 1862; s. Dexter Robert and Elizabeth (Anderson) P.; student State U. of Ia. (hon. Sc.D., 1899); m. Adeline Bullock Avery, 1890; children—Elizabeth, Grace. Has made a life-long study of mollusks; spl. curator dept. of mollusks, Acad. Natural Sciences of Phila., since 1888. Author: The Manual of Conchology (31 vols.), 1888-1931; Marine Mollusks of Japan, 1895; Guide to the Study of Helices; Barnacles of the United States, 1907; Mollusks of the Belgian Congo, 1927; Land Mollusks of North America, 1939; also numerous articles on conchology, geology and zoology. Corr. mem. Zool. Soc. of London; hon. mem. Société Zoölogique Royale de Belgique, Real Acad. Cien., Madrid, etc. Awarded Leidy medal, 1928. Address: Acad. of Natural Sciences, Philadelphia 3, Pa.

PILZER, Maximilian, violinist; b. New York City, Feb. 26, 1890; Jacob and Hulda (Cohen) P.; m. Ilona G. Liptak, June 22, 1915; 1 dau., Doris Marie. Has concertized extensively in U.S. Address: 246 West End Av., New York, N.Y.*

PIM, W(illiam) Paul, cartoonist; b. near Freeport, Pa., Dec. 1, 1885; s. Ira Lester and Mary Ella (Dougherty) P.; grad. Cabot (Pa.) Inst., 1903; student Bissell Coll. Photo-Engraving, Effingham, Ill., 1906; life class of John Huntington, Poly. Inst., Cleveland, 1917-18; m. Lenna Hales, July 14, 1917. Studio, Cleveland, until 1914; cartoonist Birmingham News, 1915-17, Cleveland Plain Dealer, 1917-18, Birmingham Ledger, 1919-20; started W. Paul Pim Adv. Art Studio, Birmingham, 1921, drawing "Baby Mine," syndicated newspaper comic; studio closed; now drawing syndicated newspaper strip, "Telling Tommy"; instr. commercial art, Birmingham Southern Coll., 1922-31. Republican. Methodist. Mason. Author: Telling Tommy About Mother Nature's Curious Children, 1939; Telling Tommy About Famous People in Their Youth, 1940; Telling Tommy About Days We Celebrate, 1941; Telling Tommy about Famous Inventors, 1942; Telling Tommy about Our Good Neighbors, 1943. Writer and lecturer. Home: 4300 10th Av. S., Birmingham 5, Ala.

PINANSKI, Abraham Edward (pĭn-ăn'skĭ), judge; b. Boston, Mass., July 9, 1887; s. Nathan and Ida (Ginsburg) P.; A.B., Harvard, 1908, LL.B., 1910; m. Viola J. Rottenberg, Aug. 10, 1920; children—Jean Ida, Joan Rachel, Jane Irene, June Frances. Admitted to Mass. bar, 1910; with legal dept. Boston Elevated Ry. Co., 1910-12; mem. firm McConnell, Pinanski and Morris, 1912-30; justice Superior Court, Mass., since 1930. First lt. and capt. Ordnance Dept., U.S. Army, World War I. Member Sinking Fund Commn., Boston, 1926-31; served in State Dept. of Edn., Div. of Americanization, 1919-31; mem. bd. of mgrs. Boston Dispensary; mem. board Community Workshops, Inc.; pres. Jewish Child Welfare Assn., Hebrew Free Loan Soc. of Boston; mem. exec. com. and trustee Asso. Jewish Philanthropies; v.p., chmn. exec. com. Beth Israel Hosp. Trustee Boston Pub. Library, Boston University, Peter Bent Brigham Hosp. and Temple Adath Israel. Dir. Community Fedn. of Boston. Mem. Am., Mass. and Boston bar assns., Harvard Law School Assn. (mem. Council), Am. Judicature Soc. (dir.), Tau Epsilon Phi. Republican. Mason, Odd Fellow. Clubs: University, City, Harvard (Boston). Home: 283 Buckminster Rd., Brookline, Mass. Address: Court House, Boston, Mass.

PINCHBECK, Raymond Bennett (pĭnch'bĕk), coll. dean; b. Amelia County, Va., Aug. 31, 1900; s. William Thomas and Mary Jane (Walthall) P.; B.S., U. of Va., 1922, M.S., 1923, Ph.D., 1925; m. Charlotte Edith Holt, Dec. 27, 1924. Instr. in economics, U. of Va., 1922-25; prof. and head dept. of business adminstrn., Roanoke Coll., Salem, Va., 1925-29, dean of students, 1927-29; instr. of accounting, U. of Va., Extension Dept., 1927-29; lecturer in investments, Roanoke (Va.) Am. Inst. Banking, 1928-29; prof. applied economics, U. of Richmond, Va., since 1929, dean Richmond Coll., U. of Richmond, since 1932; prof. econ Coll. of William and Mary, summer 1930, U. of Va., summer 1931-32; lecturer on credit, Richmond Credit Men's Assn., 1929-31; displaced persons adminstr., U.N.R.R.A., Jan.-June 1945. Commd. lt., U.S.N.R., on active duty, May 1943-Jan. 1945. Labor compliance officer, N.R.A., 1934-35; mem. Gov's. Commn. on Unemployment Res., 1933-34; research adviser Va. State Chamber of Commerce Com. on Taxation, 1935-36; chmn. Henrico County Sch. Bd., 1934-42; pres. Va. Assn. of Colls., 1936-37; chmn. Va. Commn. on County Govt., 1938-40; mem. Va. Council on Public Adminstrn., 1938-42; special rep. United States Employment Merit Examination Program, 1937, 39; mem. Va. State Dept. Pub. Welfare Merit System Council, 1940-42; member, Richmond Salvation Army Board, 1936-40. Virginia State price officer, United States Office Price Administration, 1942-43. Trustee Virginia Intermont Junior College for Women, Bristol, Virginia, since 1935; trustee Collegiate Preparatory School for Girls, Richmond, 1939-42. Mem. Va. Social Science Association (pres. 1933-34), Am. Econ. Assn., Southern Econ. Assn., Va. Soc. Pub. Accountants, Va. Assn. of Sch. Trustees, Southern Conf. of Coll. Deans, Richmond First Club (pres. 1935-36), Raven Soc., Lambda Chi Alpha, Phi Beta Kappa, Phi Delta Kappa, Alpha Kappa Psi, Tau Kappa Alpha, Pi Gamma Mu, Omicron Delta Kappa. Democrat. Baptist. Mason. Author of monograph "Virginia Negro, Artisan and Tradesman," 1926. Editor of "A Study of Richmond, Va., City Government," 1934. Contbr. to ednl. and professional jours.; author of several govt. reports. Home: 102 Libbie Av., Westhampton, Richmond, Va.

PINCHOT, Amos Richards Eno (pĭn'shō), lawyer, publicist; Dec. 6, 1873-Feb. 18, 1944. See Vol. 23 (1944-45).

PINCHOT, Cornelia Bryce (Mrs. Gifford Pinchot); b. Newport, R.I., August 26, 1881; d. Lloyd S. and Edith (Cooper) Bryce; m. Gifford Pinchot (gov. of Pa., 1923-27 and 1931-35), 1914; 1 son, Gifford Bryce. Actively identified with public affairs. (See sketch of Gifford Pinchot.) Home: Milford, Pa.*

PINCHOT, Gifford, ex-gov., forester; b. Simsbury, Conn., Aug. 11, 1865; s. James W. and Mary (Eno) P.; A.B., Yale, 1889; studied forestry France, Germany, Switzerland and Austria; hon. A.M., Yale, 1901, Princeton, 1904; Sc.D., Mich. Agrl. Coll., 1907; LL.D., McGill, 1909, Pa. Mil. Coll., 1923, Yale, 1925, Temple, 1931; m. Cornelia Elizabeth Bryce, 1914; 1 son, Gifford Bryce. First Am. professional forester; began first systematic forest work in U.S. at Biltmore, N.C., Jan. 1892; mem. Nat. Forest Comm., 1896; forester and chief of div. afterward Bur. of Forestry, and now the Forest Service, U.S. Dept. Agr., 1898-1910; pres. Nat. Conservation Assn., 1910-25. Prof. forestry, Yale, 1903-36, professor emeritus since 1936. Commr. of forestry of Pa., 1920-22; gov. of Pa., 1923-27 and 1931-35. Inspected forests of P.I., 1902, and recommended forest policy for same; mem. com. on orgn. govt. scientific work, apptd. Mar. 13, 1903, comm. on pub. lands, apptd. Oct. 22, 1903, commn. on dept. methods, apptd. June 2, 1905, Inland Waterways Commn., apptd. Mar. 14, 1907, commn. on country life, apptd. Aug. 10, 1908; chmn. Nat. Conservation Commn., apptd. June 8, 1908; chmn. Joint Com. on Conservation, apptd. by the conf. of govs. and nat. orgns. at Washington, Dec. 1908. Member Society American Foresters, Royal English Arboricultural Soc., American Mus. Natural History, Washington Academy Sciences, Pennsylvania Academy of Sciences, American Academy Political and Social Science. Member of Commn. for Relief in Belgium, 1914-15. Mem. U.S. Food Administration, Aug. 1917-Nov. 1918. Negotiated settlement of anthracite coal strike in 1923. Clubs: Century, Explorers (New York); Cosmos of Washington (pres. 1908). Author: Biltmore Forest, 1893; The White Pine (with H. S. Graves), 1896; Timber Trees and Forests of North Carolina (with W. W. Ashe), 1897; The Adirondack Spruce, 1898; Report to the Secretary of the Interior on Examination of the Forest Reserves, 1898; A Study of Forest Fires and Wood Production in Southern New Jersey, 1899; A Primer of Forestry, Part I, Bull. 24, Div. of Forestry, 1899, Part 2, 1905; Recommendations on Policy, Organization and Procedure for the Bureau of Forestry of the Philippine Islands, 1903; The Fight for Conservation, 1909; The Country Church (with C. O. Gill), 1913; The Training of a Forester, 1914, 4th edit. (rewritten), 1937; Six Thousand Country Churches (with C. O. Gill), 1919; To the South Seas, 1930; Just Fishing Talk, 1936; Breaking New Ground, 1946. Home: Milford, Pike County, Pa.

PINCKNEY, Josephine Lyons Scott (pĭnk'nē), writer; b. Charleston, S.C., Jan. 25, 1895; d. Thomas and Camilla (Scott) Pinckney; prep. edn. Ashley Hall, Charleston; studied Coll. of Charleston, Columbia U., Radcliffe Coll.; hon. LL.D., Coll. of Charleston. Writer of verse since 1918. A founder Poetry Soc. of S.C.; trustee Charleston Museum. Hon. mem. Phi Beta Kappa; mem. Carolina Art Assn., Soc. for the Preservation of Spirituals. Independent Democrat. Author: Sea-drinking Cities, 1927 (winner Caroline Sinkler prize as best book of verse pub. by a Southerner); Hilton Head (novel), 1941; Three O'Clock Dinner (novel), 1945. Contbr. verse and articles to North Am. Rev., Yale Rev., Saturday Rev. of Lit., etc. Home: 36 Chalmers St., Charleston 8, S.C.

PINCOFFS, Maurice Charles (pĭn'kŏfs), physician; b. Chicago, Ill., Aug. 6, 1886; s. Maurice and Louise (Henrotin) P.; B.S., U. of Chicago, 1909; M.D., Johns Hopkins, 1912; m. Katharine Randall, Mar. 1, 1919; children—Maurice C., Susan R., Peter H. Began practice at Baltimore, 1912; prof. medicine, U. of Md., since 1921. Regent Am. Coll. Physicians; mem. Assn. Am. Physicians, Am. Climatol. and Clin. Assn. (v.p.), Md. Mental Hygiene Soc., Delta Kappa Epsilon, Nu Sigma Nu. Served as captain medical Corps, U.S. Army, 1917-19; colonel, Medical Corps, U.S. Army, 1942; chief of professional services, Southwest Pacific Area. Awarded D.S.C., Legion of Merit (U.S.); Croix de Guerre with palm (France). Clubs: Maryland, Gibson Island. Editor Annals of Internal Medicine. Home: 5110 Frederick Road, Baltimore. Address: University Hosp., Baltimore, Md.

PINCUS, Gregory (pĭn'kŭs), biologist; b. Woodbine, N.J., Apr. 9, 1903; s. Joseph William and Elizabeth Florence (Lipman) P.; B.S., Cornell U., 1924; M.Sc., Harvard U., 1927, Sc.D., 1927; student Kaiser Wilhelm Inst., Berlin, 1930, Cambridge U., England, 1929-30; m. Elizabeth Notkin, Dec. 2, 1924; children—Alexis John, Laura Jane. Fellow Nat. Research Council, 1927-30; instr. biol., Harvard, 1930-31, asst. prof., 1931-38; visiting investigator, Cambridge U., 1937-38; visiting prof. exptl. zoölogy, Clark U., since 1938. Director Laboratories, Worcester Foundation for Experimental Biology, since 1944. Fellow Am. Acad. Arts and Sciences, A.A.A.S., (chairman hormone conf.); mem. Am. Soc. Naturalists, Am. Soc. Zoölogists, Am. Assn. Anatomists, Am. Genetic Soc., Am. Physiol. Soc., Am. Pub. Health Assn., Assn. for Study Internal Secretions, Societe d'Endocrinologie, Am. Assn. Cancer Research; chmn. U.S. Pharm. Gonadotrophin Com.; mem. Soc. Study Growth and Development; mem. Sigma Xi. Clubs: Harvard, Faculty. Author: The Eggs of Mammals, 1936; also articles in professional mags. Editor: Experimental Biology Monograph Series. Home: 68 S. Lenox St., Worcester 2, Mass.

PINE, David Andrew, judge; b. Washington, D.C., Sept. 22, 1891; s. David Emery and Charlotte (McCormick) P.; LL.B., Georgetown U., 1913; grad. work Georgetown U., 1913-14; m. Elizabeth Bradshaw, Aug. 23, 1916; 1 dau., Elizabeth Carr. Admitted to D.C. bar, 1913; with Dept. of Justice as confidential clerk to U.S. atty. gen., 1914-16, law clerk, 1916-17, asst. atty. 1919; special asst. to U.S. atty. gen. in Western States, 1919-21; private practice of law, Washington, D.C., 1921-34; mem. of firm of Easby-Smith, Pine & Hill, 1925-29; chief asst. U.S. atty., Dist. of Columbia, 1934-37; U.S. atty. for Dist. of Columbia, 1938-40; associate justice Dist. Court of U.S. for Dist. of Columbia since Apr. 2, 1940. Served as 1st lt., later capt. inf., assigned to Provost Marshal Gen., during World War. Mem. Am. Bar Assn., Dist. of Columbia Bar Assn., Federal Bar Assn., Lawyers Club, Barristers Club (former pres.). Democrat. Episcopalian. Club: Metropolitan (Washington, D.C.). Home: 1625 Nicholson St., N.W. Office: Court House, Washington, D.C.

PINE, James, Coast Guard officer; b. Cincinnati, O., Oct. 19, 1885; s. James Arthur Washington and Mary (Hattersley) P.; grad. U.S. Coast Guard Acad., 1908; m. Ysabel Cooper, Dec. 23, 1911; children—Barbara Alice (wife of Commander Lawson P. Ramage, U.S. Navy), James Francis (dec.), Robert Beekman, Joan. Commd. ensign, U.S. Coast Guard, Dec. 1908; advanced through grades to rear adm., June 1942; served on various ships of Coast Guard on Atlantic and Pacific Coasts, Great Lakes, Hawaii and Bering Sea; also capt. of Port of Chicago and instr. at the acad. Served in command U.S.S. May, on French Coast and on naval transport U.S.S. Zeelandia, during

World War; in command Div. III, Coast Guard Destroyer Force and as force gunnery officer, 1924-29; chief Ordnance and Gunnery Sect., Hdqrs., 1932-34; exec. officer, Coast Guard Acad., 1934-37, supt. since 1940. Decorated Victory medal (patrol clasp), 1919, Congl. Gold Life Saving medal, 1920. Mem. U.S. Naval Inst.; mem. Newcomen Soc. of England. Clubs: University (hon. mem.) (New York); Army and Navy Country (Washington, D.C.). Author service and tech. pamphlets on Coast Guard. Address: Coast Guard Acad., New London, Conn.

PIÑERO, Jesús T. (pē-nyā'rō), resident commr. from Puerto Rico; b. Carolina, P.R., Apr. 16, 1897; s. Emilio and Josefa (Jiménez) P.; ed. schools in Puerto Rico and Colegio Janer (Baltimore, Md.); student U. of Puerto Rico, Rio Piedras, P.R., 1914-16, U. of Pa., 1916-18; m. Aurelia Bou, June 8, 1931; children—Haydée, José E. Engaged in farming in Puerto Rico; chmn. Municipal Assembly, Carolina, P.R., 1928; candidate, Senate of Puerto Rico, 1936; elected mem. Ho. of Reps., P.R., 1940; resident commr. from Puerto Rico to U.S. Congress, Washington, D.C., since 1944. Co-founder Popular Democratic Party (P.R.), 1938. Mem. exec. bd. Puerto Rico council Boy Scouts America. Pres. Sugar Cane Farmers Assn., 1933; mem. bd. dirs. P.R. Rehabilitation Assn., 1935. Home: Carolina, P.R. Office: House Office Bldg., Washington, D.C.

PINESS, George, physician; b. Odessa, Russia, Oct. 26, 1891; s. Louis and Sara (Roussel) P.; naturalized Am. citizen since 1914; M.D., U. of Maryland, 1913; m. Hortense Weil, Apr. 6, 1898; children—Maxine Louise (wife of Ralph Bookman, M.D.), George, Jr. Intern, Passaic (N.J.) Gen. Hosp., 1913-14; resident physician, Hosp. of Good Samaritan, Los Angeles, 1916-18; grad. work in allergy, Peter Bent Brigham Hosp., Boston, Mass., 1918; in practice of medicine, Los Angeles, Calif., since 1918; sr. attending in medicine, Cedar of Lebanon Hosp.; chief allergy clinic, Good Hope Hosp. Assn., Childrens Hosp. (all Los Angeles); consultant in allergy, Barlow Sanatorium, Los Angeles; lecturer in pediatrics (allergy), U. of Calif., San Francisco. Sr. surgeon U.S.P.H.S. Reserve. Dir. Los Angeles Convalescent Home, (asso.) Los Angeles Physicians Aid Assn. Trustee Wilshire Blvd. Temple, Jewish Welfare Bd. Mem. advisory board of allergy Am. Bd. Internal Medicine. Fellow Am. Coll. Physicians; mem. Am. Acad. Allergy, Calif. and Los Angeles acads. of medicine, Mason (Shriner). Club: Hillcrest Country (Los Angeles). Home: 101 S. Las Palmas Av. Office: 672 S. Westlake Av., Los Angeles 5, Calif.

PINGREE, George Elmer, corp. official; b. Georgetown, Mass., June 26, 1876; s. Charles Hazen and Lucy Sarah Lord (Harris) P.; student Phillips Acad., Andover, Mass., 1894-97; B.A., Dartmouth, 1901; m. G. Maxine Grant, Nov. 24, 1910. With Internat. Standard Electric Corp. since 1903, pres. since 1925; v.p. Internat. Telephone and Telegraph Corp. since 1925; dir. many foreign companies. Engaged in special work, British War Office, World War. Mem. Alpha Delta Phi, Sphinx Senior Soc. Retired from business June 1, 1936. Decorated Comdr. Order of the Crown (Belgium). Clubs: University (New York); Golf (Northport, Me.). Home: Belfast, Me. Office: 67 Broad St., New York, N.Y.

PINK, Louis Heaton; b. Wausau, Wis., Dec. 4, 1882; s. Bernhard J. and Evelyn (Heaton) P.; A.B., St. Lawrence U., Canton, N.Y., 1904, LL.D., 1941; LL.B., N.Y. Law Sch., 1906; L.H.D., Lincoln Memorial U., 1941; m. Hazel Kelley, June 1907; children—George Bernhard (dec.), Lucia Anna (Mrs. Newton Millham), Austin Kelley. Admitted to N.Y. bar, 1906, and since practiced in N.Y. City; resident University Settlement, 1905-06; head worker United Neighborhood Guild (settlement), 1910-12; gen. counsel Liquidation Bur., State Ins. Dept., 1932-34, head Title and Mortgage Bur., 1934-35; supt. of insurance State of N.Y., May 1935-Feb. 1943; pres. Asso. Hospital Service since Feb. 1943; chmn. N.Y. State Bd. of Housing, 1937-39. Pres. Upanin Hotels, Inc. (model lodging house) since 1925; pres. Brooklyn Garden Apts., Inc. (model tenements under State Housing Bd.), 1928-32, v.p. since 1932; mem. N.Y. City Bd. of Edn., 1913-14, N.Y. State Housing Bd., 1926-34 (chmn. 1933-34), N.Y. City Municipal Housing Authority, 1934-35. Trustee St. Lawrence U., Ga. Warm Springs Foundation, Nat. Foundation Infantile Paralysis. Spl. adviser to Pres. Osmena of Philippines, 1945. Chairman Citizens Conference on International Economic Union. Member National Assn. Ins. Commrs. (chmn. exec. com., 1935-39), Nat. Public Housing Conf. (chmn. of board), Beta Theta Pi. Democrat. Author: Life of Mayor Gaynor, 1931; The New Day in Housing, 1928; Freedom from Fear, 1944. Home: 117-16 Park Lane S., Kew Gardens, L.I., N.Y. Office: 370 Lexington Av., New York, N.Y.

PINKERTON, Kathrene, writer; b. Minneapolis, Minn., June 9, 1887; d. John Parker and Mary (Lee) Gedney; A.B., U. of Wis., 1909; student Chicago Sch. of Civics and Philanthropy, 1909-10; m. Robert E. Pinkerton, March 24, 1911; 1 daughter, Bobs. Housing investigation, Chicago, 1909-10; field secretary, Wisconsin Anti-Tuberculosis Association, 1910-11; co-author with husband of books, short stories and serials for magazines, 1912-22. Author: Woodcraft for Women, 1915; Penitentiary Post (with Robert E. Pinkerton), 1920; The Long Traverse (with Robert E. Pinkerton), 1920; Wilderness Wife, 1939; Three's a Crew, 1940; Adventure North, 1940; Two Ends to Our Shoestring, 1941; Fox Island, 1942; Farther North, 1944; Windigo, 1945. Address: care Brandt & Brandt, 101 Park Av., New York, N.Y.

PINKERTON, Lowell Call, foreign service; born Medora, Ill., Oct. 24, 1894; s. James Van and Lura (Call) P.; A.B., William Jewell Coll., Liberty, Mo., 1915; U. of Mo., 1915; m. Marian Elizabeth McKay, Dec. 1, 1919. High sch. teacher, 1915; prin., Salisbury (Mo.) High; supt., Clarksville, 1916-17; consular asst., 1917-19, consul, 1919, detailed Dept. State until 1923; consul, London, 1923-29; foreign service insp., 1929-33; director Fgn. Service Officers Training Sch., 1933-37; consul gen., Wellington, N.Z., 1937-41, Jerusalem since 1941. Mem. Kappa Sigma. Mason. Address: Dept. State, Washington, D.C.

PINKERTON, Paul Price, lawyer; b. DeSoto, Ia., Jan. 18, 1885; s. Colin McKenzie and Flora Maria (Wilson) P.; student liberal arts and law, Drake U., 1903-07; m. Marjorie Sykes, Dec. 28, 1910; children—Harlan Sykes, Alice Jane (Mrs. Charles Edward Buchner, Jr.), Patricia Elizabeth. Admitted to Ia. bar, 1907; practiced law in assn. with Judge C. C. Cole, Des Moines, Ia., 1907-09, with R. N. McConnell, Oklahoma City, Okla., 1909-18; personal atty. for Chas. Page of Sand Springs, Okla., 1918-26; counsel (with E. J. Doerner and C. B. Stuart) for Sand Springs Home and its affiliated interests in organizing Sand Springs Textile Mills, Inc., Shell Creek Reservoir, Citizens Fed. Savings & Loan; v.p. Industrial Investment Co., Tulsa, Okla.; atty. for Sand Springs Townsite Co., Securities Co. and local atty. for Sand Springs Railway Company. Col. on staff of Gov. E. W. Marland of Okla. Mem. Gen. Soc. War of 1812, State Hist. Soc., Tulsa Chapter Sons of Am. Revolution (v.p. gen. S. Miss. Dist.), Am. War Dads, Presbyterian (elder). Mason (32°). Clubs: Sand Springs Rotary (pres. 1941), High 12 (Tulsa, Okla.); Knife & Fork. Home: 900 McKinley Av. Office: Sand Springs Bank Building, Sand Springs, Okla.

PINKERTON, Robert E., writer; born Arena, Wis., Mar. 12, 1882; s. William T. and Ella (Walbridge) P.; student U. of Wis. 2 yrs.; m. Kathrene Gedney, Mar. 24, 1911; 1 dau., Bobs. Began in newspaper work; reporter, sports editor, telegraph editor, etc., on papers in Milwaukee, Chicago; Associated Press, Chicago, and Denver until 1910. Author: The Canoe, 1914; Penitentiary Post (with wife), 1920; The Long Traverse (with wife), 1920; The Test of Donald Norton, 1924; The Fourth Norwood, 1925; White Water, 1926; Spring Tides, 1927; History of Hudson's Bay Company, 1931; also collaborated with wife until 1922 in serials, short stories. Since then, serials and stories in many mags. Address: care Brandt & Brandt, 101 Park Av., New York 21, N.Y.

PINKERTON, Roy David, editor; b. Crookston, Minn., June 28, 1885; s. Henry David and Hattie May (Newton) P.; A.B., U. of Washington, 1911; m. Flora Hartman, Aug. 21, 1912; children—Roy Hartman, Robert Newton; m. 2d, Airdrie Kincaid, May 16, 1923; 1 dau., Airdrie Paula. Reporter Tacoma Times, 1905; reporter, and later asst. city editor The Ledger, Tacoma; copy reader Los Angeles Tribune, 1911; sub-editor Los Angeles Express, 1912; city editor The Sun, Seattle, 1913; city editor The Seattle Star, 1914; editor The Times, Tacoma, 1915-21; editor The Star, Seattle, 1921-23; asso. editor The Press, Cleveland O., 1924; editor The Sun, San Diego, Calif., 1925; founded and became editor and publisher Ventura County Star, June 15, 1925; now editor-in-chief Ventura Star-Free Press, Redding Record-Searchlight, Watsonville Sun and Watsonville Register-Pajaronian; associate with John Paul Scripps in development and operation of newspaper enterprises; president and editorial director John P. Scripps Newspapers. Pres. Ventura Concert Series Assn.; sec. Ventura County War Chest, 1943-44, v.p. 1945; dir. Ventura C. of C., 1928-31, Ventura County Chamber Commerce, 1927-30. Mem. exec. committee California Newspaper Pubs. Association (chmn. communications com., 1933-35; chmn. edn. for journalism com., 1939-41), Sigma Alpha Epsilon, Sigma Delta Chi. Clubs: San Francisco Commonwealth; Ventura Rotary (pres. 1929-30). Home: P.O. Box 171, Ventura, Calif.

PINNEY, Harry Bowman, dentist; b. Joliet, Ill., Apr. 18, 1875; s. Daniel H. and Mary (Bowman) P.; D.D.S., Chicago Coll. Dental Surgery, 1900; m. Mary Watt Skinner, Dec. 7, 1910. Began practice at Chicago, 1900; practiced at Nevins & Pinney, 1920-22, Pinney & Hodgman since 1922; specialist in extraction and X-ray work; prof. exodontia, Chicago Coll. Dental Surgery, since 1927. Mem. Am. Dental Assn. (sec.), Ill. State Dental Soc., Chicago Dental Soc., Xi Psi Phi. Republican. Presbyterian. Mason (32°, Shriner). Clubs: Rotary, Medical and Dental Arts. Home: 930 Columbian Av., Oak Park, Ill. Office: 55 E. Washington St., Chicago, Ill.

PINNEY, Jean Burrows, social hygiene worker; b. Beaver Creek, Minn., Oct. 14, 1886; d. Edwin Martin and Georgianna (Burrows) Pinney; ed. pub. schs., Burlington, Vt.; spl. study Emerson Coll., Boston, and Middlebury College. Mem. staff of Am. Social Hygiene Assn. since 1917; loaned to the U.S. Army, 1917-18, Q.M. corps, duties with the Commn. on training camp activities; factory inspector, Office Commr. of Industries, State of Vt., 1919-21; sec. finance and membership coms. Am. Social Hygiene Assn., 1923-30; dir. pub. information and publications service and community orgns., 1930-42; dir. Am. Soc. Hygiene Assn.'s Washington liaison office since 1941, in charge spl. cooperative assignments with Army and Navy, Social Protection Div., and U.S. Public Health Service, as ednl. consultant; sec. com. on Inter-Am. Cooperation, Am. Social Hygiene Assn., 1945; organized and served as sec. or dir. of numerous nat. and regional confs. on soc. hygiene, including one in San Juan, Puerto Rico, 1944. Mem. adv. council, Women's Interest Sect., Bur. Public Relations, U.S. War Dept., Nat. Women's Adv. Council on Social Protection, Am. Pub. Health Assn., Am. Assn. of Women in Pub. Health. Conglist. Club: Town Hall (New York). Editor Journal of Social Hygiene and Social Hygiene News, 1931. Contbr. articles and fiction on general subjects, also film scenarios and play scripts. Home: Fairwood Farm, Morrisville, Vt. Office: 1790 Broadway, New York, N.Y.

PINO, Ralph Harrison (pē'nō), ophthalmologist; b. Maple Rapids, Mich., July 4, 1888; s. Sander Pliny and Julia Anna (West) P.; student Ferris Inst., Big Rapids, Mich., 1908-11; M.D., U. of Ill. Coll. of Medicine, 1916; m. Maude Erma Waite, Dec. 24, 1919; children—Eleanore Agnes, David Waite (dec.), Daniel Willis. Interne, Harper Hosp., Detroit, 1916-18, actg. supt., 1918; asso. J. M. Robb, eye, ear, nose and throat, 1918-29; in individual practice of ophthalmology, since 1929; surgeon Harper Hosp., Receiving Hosp. Originator and chmn. Continuation School of Medicine of Wayne County. Fellow Am. College Surgeons, Am. Med. Assn., American Acad. Ophthalmology; mem. Am. Pub. Health Assn., Mich. State Med. Soc., Wayne County Med. Soc., Detroit Ophthal. Soc. Republican. Presbyterian. Club: Detroit Farmers. Home: 2314 Longfellow Av. Office: David Whitney Bldg., Detroit, Mich.

PINTEN, Joseph Gabriel, bishop; born Oct. 3, 1867; died Nov. 1945. See Vol. 23 (1944-45).

PINTO, Alva Sherman (pin'tō), surgeon; May 29, 1872-Dec. 7, 1944. See Vol. 23 (1944-45).

PINTO, Salvatore, artist; b. Salerno, Italy, Jan. 4, 1905; s. Luigi and Josephine P.; student Pa. Mus. Sch. of Industrial Art, 1921-25, Pa. Acad. of Fine Arts, 1925-26; Barnes Foundation traveling scholarships, 1931-33. Represented by etchings and wood engravings in Met. Museum of Art, Whitney Museum of Am. Art, Art Inst. Chicago, New York Pub. Library; paintings, Pa. Museum of Art, Barnes Foundation (Merion, Pa.); exhbns. of etchings Thorman Galleries (N.Y.), 1929, Phila. Print Club, 1930; painting, Mellon Galleries (Phila.), 1932, Bignou Galleries (Paris), 1933, Valentine Galleries (N.Y.), 1935, Art Alliance (Phila.), 1938. Awarded 1st prize Phila. Print Club, 1932, Phila. Art Club gold medal, 1934. Mem. Museum of Modern Art United Scenic Artists of America. Club: Phila. Print (Phila.). Designed sets and costumes for Phila. Ballet. Home: 1634 Walnut St., Philadelphia, Pa.

PINZA, Ezio (pēn'tzä), basso singer; b. Rome, Italy; s. Cesare and Clelia (Bulgarelli) P.; ed. Tech. in Ravenna and Conservatory of Bologne. Made début in Rome, 1919; mem. San Francisco, Chicago, St. Louis Municipal, Metropolitan Opera companies. Address: care Constance Hope Association, 29 West 57th St., New York, N.Y.*

PIPER, Alexander Ross, railroad exec.; b. Fort Wadsworth, S.I., N.Y., Mar. 1, 1865; s. Capt. James Wilson and Sarah Van Dyke (Ross) P.; B.S., U.S. Mil. Acad., 1889; m. Marie Susan Cozzens, June 24, 1890; children—Marie Adelaide (Mrs. Frank Richardson Oates), Alexander Stanley (dec.), Marjorie Wheaton (widow of Herman Siefke), Anne Alexandra (wife of Rev. Hollis Samuel Smith), Emily Cozzens (Mrs. Philip Keep Reynolds), Alexander; m. 2d, Ruth Evelyn Fitch. Began as 2d lieut. infantry, United States Army, 1889; participated in Sioux campaign, 1890-91 captain C.S. of V. in Porto Rican expedition, 1898, retired as capt., 1899; recalled to active service, 1917; lt. col., later col., Q.M.C.N.A.; depot quartermaster N.Y. City and port supply officer N.Y. City and Newport News, Va.; utilities officer, Port of Embarkation, New York, 1918-19, World War; relieved active duty, 1919; col. Q.M. Res. since 1922. Dep. police commr. New York, 1902-03, established Block Control System of Traffic; gen. supt. Am. Ry. Traffic Co., 1904-08; gen. freight agt. S. Brooklyn Ry. Co., 1908-16, pres., 1916-40, retired June 30, 1940; asst. gen. mgr. Brooklyn Rapid Transit Co., 1919-24; in charge Med. and Welfare Bur., Brooklyn-Manhattan Transit Corporation, 1923-40 (retired July 1940); director Technicolor, Incorporated, 1932-34. President Association of Grads. U.S. Mil. Acad., 1934-36; trustee Eno Foundation. Awarded Silver Star Citation (U.S.), 1898. Mem. West Point Soc. of N.Y., Order of Indian Wars, S.R., Soc. of Colonial Wars. Republican. Episcopalian. Club: University (New York). Home: South Salem, N.Y.

PIPER, James, lawyer; b. Towson, Md., Aug. 16, 1874; s. Jackson and Imogen (Shoemaker) P.; student Marstons Sch., 1888-92; A.B., Johns Hopkins, 1894, post grad. study, 1894-95; LL.B., U. of Md., 1897; m. Alice Dickinson Pitts, Dec. 15, 1900; 1 son, James. Began practice of law, 1897; successively with Brown & Brune, Col. Charles Marshall, Steele, Semmes & Carey, Francis K. Carey, Carey, Piper & Hall and Piper, Carey & Hall; now sr. partner Piper,

Watkins, Avirett & Egerton. Served with Troop A, Md. Nat. Guard, Spanish-Am. War; head Baltimore office of Naval Intelligence, World War I. Mem. Am., N.Y., Md. and Baltimore City bar assns. Democrat. Episcopalian. Clubs: Maryland, Green Spring Valley Hunt, Merchants. Home: Eccleston P.O., Md. Office: Baltimore Trust Bldg., Baltimore, Md.

PIPER, William Thomas, airplane mfg.; b. Knapps Creek, N.Y., Jan. 8, 1881; s. Thomas and Sarah (Maltby) P.; B.S., Harvard U., 1903; m. Marie Vandewater, July 30, 1910 (dec.); children—William Thomas, Jr., Mary Vandewater (Mrs. John Savage Bolles), Thomas Francis, Howard, Elizabeth Maltby (Mrs. Thomas Harford). Employed as construction supt., 1903-14; oil producer, Bradford, Pa., since 1914; pres. and dir. Piper Aircraft Corp., mfg. airplanes, since 1929; pres. Bradford Filling Station; mem. firm Dallas Oil Co., Gridiron Oil Co. Served as private, Pa. Vol. Inf., 1898; capt. engrs., U.S. Army, 1918-19. Republican. Club: Rotary of Lock Haven. Home: Island Route, Lock Haven. Office: 820 E. Bald Eagle St., Lock Haven, Pa.*

PIPPETT, Roger (pĭp'pĭt), book critic and editor; b. London, Eng., Nov. 13, 1895; s. Samuel and Frances Mary (Schäfer) P.; ed. Board Sch., London, Eng., 1905-07; Christ's Hosp. (pub. sch.), Sussex, Eng., 1907-13; m. Winifred Aileen Side, Jan. 4, 1937. Lineage clk., London Daily Herald, 1919, editorial writer, 1925-30, book critic, 1930-39; came to U.S.A., 1939; book critic and editor, newspaper PM since 1940. Home: 15 W. 8th St., New York 11. Office: 164 Duane St., New York 13, N.Y.

PIQUET, Howard S. (pē-kā), economist; b. Brooklyn, N.Y., July 4, 1903; s. Samuel D. and Laura E. (Mann) P.; B.S., New York U., 1924; M.A., U. of Calif., 1926; Ph.D., Princeton, 1930; m. Dorothy Virginia Burke, Dec. 23, 1930; children—Dorothy Vanna, Howard S. Instr. in economics, Princeton, 1928-32; asst. prof. econ., New York U., 1932-34; economist, U.S. Tariff Commn., 1934-37, chief of econ. div., 1937-43; Secretary Section on Distribution, United Nations Conference on Food and Agriculture, Hot Springs, Va., 1943; exec. sec. and dir. of investigation United Nations Interim Commn. on Food and Agr., 1943-45; adjunct prof. economic theory, Grad. Sch. of Am. U., Washington, D.C., since 1934. Special Adviser, Office of War Mobilization and Reconversion, 1945. Mem. Am. Econ. Assn., Phi Beta Kappa, Zeta Psi. Author: Building and Loan Associations in New Jersey, 1930; Outline of the New Deal Legislation, 1933. Home: 2209 Yorktown Rd. N.W. Office: 323 Washington Bldg., Washington, D.C.

PISAR, Charles Juneau, consular service. See Vol. 23 (1944-45).

PISCATOR, Erwin (pĭs-kä'tôr), director Dramatic Workshop; b. Ulm, Germany, Dec. 17, 1893; s. Karl and Antonie (Laparose) P.; student schools in Marburg am Lahn, and U. of Munich, Germany; m. Maria von Czada, March 19, 1937. Dir. Peoples Theatre and State Theater, Berlin; producer and director Piscator Theater in Nollendorfplatz, Lessing and Wallner theaters, Germany; head Piscator Dramatic Academy, and lecturer in art, Germany University, Paris, France, 1936-38; came to U.S., 1939; directed Saint Joan, with Luise Rainer, Washington, D.C., 1940; became dir. Dramatic Workshop of New School for Social Research, N.Y. City, Jan. 1940; dir. Studio Theater of New School for Social Research since Nov. 1940, producing all its plays and directing among them, "King Lear," with Sam Jaffe, Dec. 1940, and his dramatization (with Alfred Neumann) of Tolstoi's "War and Peace", May 1942; among his Am. productions abroad were O'Neill's "Moon of the Carribbees"; "What Price Glory"; the Piscator version of Theodore Dreiser's "An American Tragedy," presented at Jasper Deeter's Hedgerow Theater and by the Group Theater in 1936. Home: 56 W. 10th St. Office: 66 W. 12th St., New York, N.Y.

PISTON, Walter, prof. of music, composer; born Rockland, Me., Jan. 20, 1894; s. Walter Hamor and Leona (Stover) P.; ed. Mass. School of Art, Boston, 1912-16; A.B., summa cum laude, Harvard, 1924; m. Kathryn Nason, September 14, 1920. Awarded John Knowles Paine Fellowship from Harvard, 1924-26; studied musical composition in Paris chiefly with Nadia Boulanger. Asst. prof. music, Harvard, 1926-38, asso. prof., 1938-44, prof. since 1944. Guggenheim fellow, 1935. Member National Institute of Arts and Letters, American Acad. of Arts and Sciences, Phi Beta Kappa. Clubs: Harvard. Author: Harmony; Harmonic Analysis; Counterpoint. Composer chamber music and numerous orchestral works. Home: 127 Somerset St., Belmont, Mass.

PISZCZEK, Edward Andrew, dir. pub. health; b. Peru, Ill., May 20, 1908; s. Andrew Henry and Louise (Kwiatek) P.; B.S., Loyola U., 1931, M.D., 1933; M.P.H., Harvard, 1939; m. Dorothy Bobrytzke, Aug. 22, 1936; children—Agnes Louise, Margaret Ann, Mary Susan. Interne, St. Anthony's Hosp., Chicago, 1933; resident physician, Municipal Contageous Disease Hosp., 1934, asst. med. supt., 1934-38; epidemiologist, syphilis and gonorrhea sec., Chicago Bd. Health, 1939-40; dir. Cook County Public Health Unit since 1940; research worker in epidemiology and treatment of infantile paralysis; asst. prof. preventive medicine, Loyola U., since 1941, acting chmn. dept. public health, preventive medicine and bacteriology since 1943; asst. prof. bacteriology and public health, Coll. of Medicine, U. of Ill., since 1944. Chmn. Ill. Research Com., Infantile Paralysis; sec. adv. com. on infantile paralysis, Ill. Dept. Public Health; mem. med. advisory com., Cook County chapter Nat. Foundation for Infantile Paralysis. Fellow Am. Public Health Assn. (life mem.), A.M.A.; mem. Ill. Public Health Assn. (sec.), Ill. State Medical Soc. Democrat. Roman Catholic. Clubs: Harvard, City (Chicago). Contbr. research articles on syphilis and poliomyelitis to med. jours. Home: 1721 W. Thorndale Av. Office: 737 S. Wolcott Av., Chicago, Ill.

PITCAIRN, Harold Frederick (pĭt'kärn), aviation; b. Bryn Athyn, Pa., June 20, 1897; s. John and Gertrude (Starkey) P.; grad. Acad. of the New Church, Bryn Athyn, Pa., 1916; student Wharton School (U. of Pa.), 1917; hon. M.E., Stevens Inst. of Tech., 1933; m. Clara Davis, June 21, 1919; children—Joel, John, Charis, Stephen, Judith, Robert, Bruce, Edward Hugh. With efficiency dept. Pittsburgh Plate Glass Co., 1919-20; pres. Owosso Sugar Co., 1921-24; interest in flying started at Curtiss Sch., Buffalo, 1915, later at Curtiss Hammondsport and Newport News schs.; renewed training at Pine Valley (N.J.) Field, 1924; began building airplanes, 1925; air mail operation, New York to Atlanta, Ga., and Miami, Fla., 1928-29; pres. Autogiro Co. of America since 1929; director and treasurer Pitcairn Company; president and director Southern Alkali Corporation; dir. Pittsburgh Plate Glass Co., Mich. Sugar Co., C. H. Wheeler & Co., Pittsburgh Valve & Fittings Corp., Loyal Hanna Coal & Coke Co., Cierva Autogiro Co., Ltd. Served as cadet Army Air Corps, Austin and Waco, Tex., 1917. Awarded (with associates) Collier Trophy "for the greatest achievement in aeronautics" (development of the autogiro), 1930; John Scott medal, 1931. Dir. Academy of the New Church (Bryn Athyn). Swedenborgian. Clubs: Mid-Day, Racquet, Aero Club of Pa. (Philadelphia); Lake George (dir. and commodore). Home: Bryn Athyn, Pa. Office: 1616 Walnut St., Philadelphia 3, Pa.

PITCAIRN, Norman Bruce, ry. official; b. Harrisburg, Pa., Nov. 8, 1881; s. Hugh and Annie M. (Sherfey) P.; C.E., Princeton, 1903; m. Mary Martin Leet, Oct. 15, 1913; children—Ruth Leet (Mrs. Thomas Franklin James, Jr.), Mary Leet, Norman Bruce. Began as rodman Pa. R.R. Co., 1901, and advanced through various positions to gen. supt. Eastern Ohio Div., 1928; pres. Detroit, Toledo & Ironton R.R. Company, Jan. 16, 1931-Oct. 18, 1933; receiver and dir. Wabash Ry. Co., Oct. 19, 1933-Dec. 31, 1941; pres. and dir. Wabash R.R. Co., and subsidiary cos., since Jan. 1, 1942; also receiver, pres., dir. Ann Arbor R.R. Co., Oct. 20, 1933-Dec. 31, 1942, pres. and dir. since Jan. 1, 1943; vice pres. and dir. Des Moines Union Ry. Co.; v.p. and dir. Am. Refrigerator Transit Co.; dir. and mem. exec. and finance com. Lehigh Valley R.R. Co. Mason. Clubs: Noonday, St. Louis Country (St. Louis); Chicago (Chicago); Union League (Phila.). Home: 6333 Ellenwood Av., Clayton 5, Mo. Office: 1618 Railway Exchange Bldg., St. Louis 1, Mo.

PITCAIRN, Raymond, lawyer, architect, philanthropist; b. Phila., Pa., Apr. 18, 1885; s. John and Gertrude (Starkey) P.; A.B., Acad. of New Church, 1905; LL.B., U. of Pa., 1908; m. Mildred Glenn, Dec. 29, 1910; children—Nathan, Gabriele (Mrs. Willard D. Pendleton), Karen (Mrs. Charles S. Cole, Jr.), Michael, Bethel (Mrs. James F. Junge), Lachlan, Garthowen, Vera. President The Pitcairn Company; vice president Loyal Hanna Coal & Coke Company; director Pittsburgh Plate Glass Co., Pittsburgh Valve & Fittings Co., C. H. Wheeler Mfg. Co., Southern Alkali Corp. Architect Cathedral of the Bryn Athyn Church of the New Jerusalem (Swedenborgian). Mem. Bryn Athyn Borough Council. Dir. and sec. Acad. of New Ch.; mem. exec. com. Gen. Ch. of New Jerusalem; trustee Bryn Athyn Ch. Home: Bryn Athyn, Pa. Office: 1616 Walnut St., Philadelphia, Pa.

PITCHER, Arnold Ellis, business exec.; b. South Waldoboro, Me., June 28, 1884; s. Damon W. and Livonia J. (Lawry) P.; ed. pub. schs. and high sch., Brockton, Mass.; m. Eleanor M. Lovell, June 27, 1908; 1 dau., Eleanor L. (Mrs. Ralph F. Hansen). Office boy, later salesman, Packard & Field, shoe mfrs., Brockton, Mass., 1902-10; salesman, Arlington Co., Arlington, N.J., 1910-14, dist. sales mgr., Chicago, 1914 (company purchased by E. I. du Pont de Nemours & Co., 1915), became asst. dir. sales, 1920, dir. sales, 1922-28; vice pres. du Pont Viscoloid Co. (organized, 1925), 1929, exec. vice pres., 1929-32, pres., 1932-36 (co. dissolved as subsidiary, 1936); gen. mgr. plastics dept., E. I. du Pont de Nemours & Co. since 1936; pres. Celastic Corp. (du Pont subsidiary). Dir. Plastics Materials Mfrs. Assn.; mem. advisory com. Am. Brush Mfrs. Assn. Mem. plastics adv. council Princeton U. Mason. Clubs: Empire State (New York); Wilmington (Del.) Country, Riverside Yacht (Riverside, Conn.). Home: "Yvry," Kennett Pike, Greenville, Del. Office: E. I. du Pont de Nemours & Co., Wilmington, Del., and Empire State Bldg., New York, N.Y.

PITCHER, Charles Sidney, hosp. and institutional consultant; b. Rome, Pa., Oct. 13, 1874; s. Sidney Dunham and Kate Jane (Allen) P.; student Orwell (Pa.) Acad., 1887-88, Rome (Pa.) Acad., 1889-90, Eastman Business Coll., Poughkeepsie, N.Y., 1893-94, extension dept., Indianapolis (Ind.) Coll. of Law, 1900-03, N.Y. Sch. of Social Work, Columbia, 1913-14, Teachers Coll., Columbia U., 1916-17; La Salle Extension U. (Chicago) Depart. of Law, 1941-44; m. Mamie Ann Birs, June 12, 1894 (died Nov. 18, 1931); children—Charles Winfield, Mamie Elizabeth; m. 2d, Harriet Elliott (Ferguson) Mitchell, June 14, 1933. Clerk Hudson River State Hosp., Poughkeepsie, N.Y., 1892-93, asst. storekeeper, 1893-96, storekeeper, 1896-1900; resident steward Manhattan State Hosp., East, New York, N.Y., 1900-01; resident steward, Kings Park (N.Y.) State Hosp., 1901-06, resident steward and dep. treas., 1906-11, steward and dep. treas., 1911-20; sec. to com. on dietary and food supplies of all hosps. in Dept. of Mental Hygiene (formerly State Hosp. Commn.), Albany, N.Y., 1916-20; mem. purchasing com., N.Y. State Hosps., Albany, N.Y., 1913-16; mem. legislative com. on budget, chmn. sub-com. in charge of statistics, Dept. of Mental Hygiene, Albany, N.Y., 1916-18; supt., Presbyn. Hosp., Phila., 1920-33, sec. corp., 1931-32, chmn. corp., 1933; dir. course in hosp. and institutional management, Temple U., Phila., 1924-28; consultant and administrator, Hollywood (Calif.) Hosp., 1937; consultant and administrator, Presbyn. Hosp. Olmsted Memorial; Lessee Hollywood Hosp., Hollywood, Calif., 1937-38, consultant, 1938-41. Served as 1st lt., S.C., Surgeon Gen's. Office, 1918. Dir. institutional div. U.S. Food Adminstrn., 1918; mem. joint conf. com. Hosp. Assn. of Pa. and State med. socs., 1928-29; mem. survey com. Phila. Hosp. and Health Survey, 1929; mem. Mayor Moore's Com. to study hosp. situation in Phila., 1932; expert examiner, N.Y. Civil Service Commn., Municipal Civil Service Commn. of N.Y. City, 1914-31. Charter hon. fellow Am. Coll. of Hosp. Adminstrs.; life mem. Am. Hosp. Assn. (mem. com. on training hosp. execs. 1923-24; mem. com. on public edn. 1932-33); mem. Joint Com. Nat. Hosp. Assns., 1933-37; charter life mem. and trustee Am. Protestant Hosp. Assn. (mem. exec. com.; chmn. com. on publicity; chmn. legislative com., chmn. com. on training hosp. execs.; v.p. 1931-32; pres. elect 1932-33; pres. 1933-34; chmn. trustees sect. 1940-41); charter mem. Pa. Hosp. Assn. (v.p.; chmn. legislative com.; mem. public relations com.; trustee 1930-33); mem. Hosp. Assn. of Phila. (v.p.; trustee, mem. exec. com.; chmn. legislative com. 1923-37); mem. Internat. Hosp. Assn., Coll. of Hosp. Management (Marquette U., Milwaukee, Wis.; mem. advisory bd. 1923-24), Quartermaster's Assn. (Washington, D.C.), Pa. Soc. Mayflower Descendants. Awarded Charter Hon. Fellowship by American College of Hospital Administrators, 1934. Presbyn. Mason (Royal Arch.; K.T.; Scottish Rite). Member of Orwell (Pa.) Grange (treasurer). Clubs: Yorktown (Virginia) Country (life mem.); Arrowhead Alpine (Alpine Glens Park, Cal.; asso. life mem.); Union Masonic (Towanda, Pa.). Author: Hospital Management, 1940; also articles on hosp. management to The Modern Hospital, Hospital Management, and other hosp. publs.; article "Do Hospitals Lose Money Through Associated or Group Hospital Plans?"; addresses before Am. Coll. of Surgeons, 1923; Kitchen Organization and Administration (pamphlet), 1914. Prepared reports of Com. on Dietary and Food Supplies for N.Y. State Hosps., 1916-20. Editorial supervisor, Basic Quantity Food Tables (book), 1917. Author of pamphlet "Institutional Food Conservation" printed and distributed in 1918 by the United States Food Administration. Address: Rome, Pa.

PITKIN, Walter Boughton, psychologist, writer; b. Ypsilanti, Mich., Feb. 6, 1878; s. Caleb S. and Lucy T. (Boughton) P.; A.B., U. of Mich., 1900; grad. study Sorbonne, Paris, U. of Berlin, U. of Munich, Hartford (Conn.) Theol. Sem., 1900-05; m. Mary B. Gray, 1903; children—Richard Gray, John Gray, David Bartholomew, Robert Bolter, Walter Boughton. Lecturer in psychology, Columbia, 1905-09, prof. journalism since 1912; mem. editorial staff N.Y. Tribune, 1907-08, Evening Post, 1909-10, Parents' Mag., 1927-30; American managing editor Encyclopedia Britannica, 1927-28; story supervisor Universal Pictures Company 1929; editorial director Farm Journal 1935-38; cons. psychologist, adviser on teaching methods. Author: The Art and Business of the Short Story, 1913; Must We Fight Japan?, 1920; How to Write Stories, 1922; Seeing America—Farm and Field (with Harold Hughes), 1924; Seeing America—Mill and Factory (with Harold Hughes), 1926; The Twilight of the American Mind, 1928; The Art of Rapid Reading, 1929; The Psychology of Happiness, 1929; The Young Citizen, 1929; The Art of Sound Pictures (with William M. Marston), 1930; The Psychology of Achievement, 1930; Vocational Studies in Journalism, 1931; The Art of Learning, 1931; How We Learn, 1931; Short Introduction to History of Human Stupidity, 1932; Life Begins At Forty, 1932; The Consumer—His Nature and His Changing Habits, 1932; More Power To You, 1933; Take It Easy!, 1935; Let's Get What We Want, 1935; Capitalism Carries On, 1935; Careers After Forty, 1937; Making Good Before Forty, 1939; Seeing Our Country (with Harold F. Hughes), 1939; The Art of Useful Writing, 1940; Escape from Fear, 1940; On My Own, 1944. Editor and contbr.: The New Realism, 1913; As We Are, 1923. Home: 1424 Grand Av., Santa Barbara, Calif.

PITKIN, Wolcott H., lawyer; b. Albany, N.Y., Dec. 6, 1881; son Wolcott H. and Mary Wool (South-

wick) P.; A.B., Harvard, 1902, LL.B., 1906; m. Felicie M. Riehl, 1932. Asst. U.S. atty., Southern Dist. of N.Y., 1909-12; atty.-gen. P.R., Apr. 1912-Dec. 1914; acting general adviser and adviser in foreign relations to the Siamese Govt., 1915-17; now v.p., gen. atty. and dir. Internat. Telephone and Telegraph Corp. Address: 67 Broad St., New York 4, N.Y.

PITMAN, see also Pittman.

PITMAN, Frank Wesley, prof. history; b. New Haven, Conn., Aug. 26, 1882; s. Edward Yard and Fannie Susan (May) P.; grad. Hillhouse High Sch., New Haven, 1901; Ph.B., Yale, 1904, M.A., 1906, Ph.D., 1914; research student in Great Britain, 1908-10, 1930-31, Jamaica, 1933; m. Delora Etta Armstrong, June 8, 1914; children—Frank Armstrong and Delora Armstrong (twins). Instr., later asst. prof. history, Yale, 1910-25; on leave, as acting prof. history, Pomona Coll., Claremont, Calif., 1924-25; prof. history and head dept. Pomona Coll. since 1925. Mem. Am. Hist. Assn. (pres. Pacific coast br. 1930), New Haven Colony Hist. Soc., Phi Beta Kappa, Sigma Xi, Theta Xi. Conglist. Club: Graduate (New Haven). Author: Development of the British West Indies (1700-1763), 1917; Slavery on British West India Plantations in the 18th Century, 1926; also contbr. to New Internat. Ency., Dictionary of Am. Biography, and to revs. Home: 116 E. 12th St., Claremont, Calif.; (summer) Shore Cottage, Perkins St., Castine, Me.

PITMAN, J(oseph) Asbury, educator; b. Appleton, Me., June 30, 1867; s. William Henry and Ruth Anne (Richardson) P.; grad. State Normal Sch., Castine, Me.; spl. student, Clark U., 1895-96, Harvard, 1896-97, Columbia, 1917-21; hon. Ed.D., R.I. Coll. of Edn., 1929; m. Flora Etta Carver, July 23, 1890; children—Earle Carver, Arthur Loring. Teacher and principal, high schs., Me., 1884-90; prin. grammar schs., Mass., 1891-92; dist. supt. of schs., Mass., 1892-97; city supt. schs., Marlboro, Mass., 1897-1906; pres. State Teachers Coll., Salem, Mass., 1906-37, pres. emeritus since June 30, 1937. Mem. Salem City Planning Bd., 1911-39, chmn., 1929-39. Mem. N.E.A., Am. Assn. of Teachers Coll., Nat. Economic League, Salem Chamber Commerce (ex-pres.) Nat. Council of Normal School Presidents and Prins. (ex-pres.), Mass. Soc. S.A.R., Phi Delta Kappa, Pi Gamma Mu; ex-pres. Mass. Schoolmasters Club, Mass. Supts. Assn., Mass. Normal Sch. Teachers Assn., Am. Inst. Instrn. Republican. Congregationalist. Mason. Rotarian. Home: 45 Northport Av., Belfast, Me.

PITNEY, Shelton, lawyer; b. Morristown, N.J., Mar. 29, 1893; s. Mahlon and Florence T. (Shelton) P.; grad. Hill School, Pottstown, Pa., 1910; A.B., Princeton, 1914; LL.B., Harvard, 1917; m. Etta Carrington Brown, May 14, 1918; children—Shelton, Mary Foster, James Carrington. Admitted to N.Y. bar, 1920, N.J. bar, as atty., 1921, as counsellor, 1924; in practice since Mar. 1, 1919; mem. Pitney, Hardin & Ward since 1922; trustee Central R.R. Co. of N.J. since 1939; director Morristown Trust Co., director of New York, Long Branch R.R. Co., Served in U.S. Army, 1917-19; capt. 313th F.A., 80th Div., Sept. 1917-Feb. 1919; with A.E.F. in St. Mihiel and Argonne, wounded Oct. 2, 1918. Mem. Am. Bar Assn., N.J. Bar Assn., Essex County Bar Assn., Morris County Bar Assn. Republican. Presbyterian. Clubs: Essex, Down Town (Newark); Morris County Golf, Morristown (Morristown, N.J.); Edgartown Yacht (Edgartown, Mass.); Cap and Gown (Princeton). Railroad, Machinery Club (New York City). Home: Morristown, N.J. Office: 744 Broad St., Newark, N.J.

PITT, David Alexander, clergyman; b. Tamlaght, County Derry, Ireland, Mar. 14, 1877; s. David and Margaret (Hamilton) P.; Bucknell U., Lewisburg, Pa., 1898-1900; A.B., U. of Pa., 1902; B.D., Rochester Theological Seminary, 1905; D.D., Berkeley (Calif.) Baptist Divinity School, 1921; married Maud Elizabeth Hanna, September 1, 1904 (died June 19, 1945); children—Carson Hanna, Courtnay Hamilton, Ledlie Carson, Hamilton, Gavin Alexander. Ordained to Baptist ministry, 1905; pastor successively Cuba, Allegany County, New York, Lockport, New York, and Berkeley, Calif., until 1921, Central Ch., Norwich, Conn., 1921-42, First Congregational Church, Woodstock, 1942-45. Member board of directors Conn. Bapt. Conv. (pres. 5 yrs.); pres. Northern Calif. Bapt. Conv., 1916-17; alumni orator Rochester Theol. Sem., 1925 and 1935; first v.p. Am. Bapt. Foreign Mission Soc., 1929-30, Conn. rep. on Nat. Bd. of Missionary Cooperation, 1931 and 1932; mem. President's Cabinet of Northern Bapt. Conv., 1933; mem. survey com. of Northern Bapt. Conv.; mem. exec. com. Ministers and Missionaries Benefit Bd.; trustee Hartford Theol. Sem. Progressive Republican. Home: Norwich, Conn.

PITT, Frederick Daniel, mfr.; b. Henderson, Iowa, Feb. 24, 1894; s. William P. and Bertha (Hougas) P.; ed. high sch.; m. Ruth Dempsey, Aug. 8, 1914; children—Phyllis Jane, Sarah Virginia, William Daniel. Production mgr. and asst. gen. mgr., Irving-Pitt Mfg. Co. of Kansas City, Mo., loose leaf office supplies, 1914-25; pres. The Pitt Corp., Kansas City, 1925-38; div. sales mgr. Wilson-Jones Co., mfr. office equipment and supplies, Chicago, 1938-Oct. 1942, pres. since Oct. 1942. Club: Westward-Ho Golf. Home: 752 Lathrop Av., River Forest, Ill. Office: 3300 Franklin Blvd., Chicago, Ill.

PITT, Malcolm Slack, educator; b. New Brunswick, N.J., Jan. 25, 1898; s. Sherman Grant and Ella Bogue (Lawrence) P.; A.B., Rutgers U., 1919; M.A., Harvard U., 1920; student B.D., Drew Theol. Seminary, 1920-23; Rijksuniversiteit te Leiden, Holland, 1923-24; student Columbia University and Union Seminary, 1930-31; D.D., Rutgers University, 1943; unmarried. Professor, Greek New Testament and philosophy of religion, Leonard Theol. College, Jubbulpore, Central Provinces, India, 1925-36, examiner, New Testament, Serampore Coll., 1925-36; ordained minister, Methodist. Church, Ajmer, Rajputana, India, 1925; prof., religious and cultural hist. of India, Kennedy Sch. of Missions, Hartford Sem. Foundation, Hartford, Conn., since 1936; dean of faculty, Kennedy Sch. of Missions since 1939. Mem. Am. Oriental Soc., Delta Upsilon. Address: 85 Sherman St., Hartford, Conn.

PITTENGER, Benjamin Floyd (pĭt'ĕn-jĕr), univ. prof.; b. Shelby, Mich., Nov. 26, 1883; s. Samuel and Lydia (Wolf) P.; A.B., State Normal Coll., Ypsilanti, Mich., 1908; M.A., U. of Tex., 1912; Ph.D., U. of Chicago, 1916; m. Katherine Bickler, Dec. 27, 1913; 1 dau., Katherine Lydia. Teacher, rural schs., Mich., 1902-04; prof. edn., Fairmount Coll., Wichita, Kan., 1908-11; instr. in edn., U. of Minn., 1913-15; adj. prof. edn., U. of Tex., 1916-17, asso. prof., 1919-25, prof. since 1925, dean Sch. of Edn. since 1926; pres. Nat. Assn. Colls. and Depts. of Edn. since 1938. Served as captain, later major, Sanitary Corps, U.S. Army, World War; psychol. examining service, U.S. Army, 1917-19. Mem. Phi Delta Kappa. Democrat. Conglist. Mason. Author: Introduction to Public School Finance, 1925. Contbr. to sch. administration publs. Home: 822 E. 37th St., Austin, Tex.*

PITTENGER, Lemuel Arthur, educator; born in De Soto, Indiana, September 27, 1873; son of Isaiah Sheller and Sarah Josephine (Swander) Pittenger; student Lebanon (O.) Normal U., 1894; A.B., Ind. U., 1907, A.M., 1908; hon. Litt.D., Taylor U., Upland, Ind., 1932; LL.D., Franklin Coll., 1936; LL.D., DePauw U., 1937; m. Bertha Orr, Aug. 2, 1900; children—Arthur Orr, Mary Josephine. Teacher, rural schs., 1893-95, 96-97; teacher of English, high sch., Muncie, Ind., 1900-06; critic in English, Ind. U., 1908-13; prof. English and head of dept., Kent (O.) State Normal Sch., 1913-19; prof. rural edn., Ball State Teachers Coll., Muncie, 1922-27, pres., 1927-43. Mem. Ind. Ho. of Rep., 1923-27 (budget com., 1923-26; majority floor leader, 1925, 27; author Ind. budget laws). Mem. Ind. State Bd. of Edn., 1927-32 and 1937-41; pres. Am. Assn. of Teachers Colls., 1937-38; mem. of exec. com. North Central Assn. of Colls. and Secondary Schs., 1937-41; dir. Ball Memorial Hosp., Muncie Fed. and Loan Assn. Mem. N.E.A. (life), Am. Country Life Assn., Ind. Soc. Mental Hygiene, Ind. Acad. Science, Ind. State Teachers Assn., Ind. Schoolmen's Club, Ind. Hist. Assn., Muncie Chamber Commerce, Phi Beta Kappa, Phi Gamma Delta, Phi Delta Kappa. Republican. Presbyterian. Mason (32°). Clubs: Kiwanis (Muncie); Columbia (Indianapolis). Home: 620 N. Calvert St., Muncie, Ind.*

PITTENGER, William Alvin (pĭt'ĕn-jĕr), congressman; b. Crawfordsville, Ind., Dec. 29, 1885; s. Frank and Elizabeth (Harshbarger) P.; A.B., Wabash Coll., 1909; LL.B., Harvard, 1912; m. Phoebe Bell, Aug. 1918; children—Richard William, Dorothy Elizabeth. Admitted to Minn. bar 1912, and began practice at Duluth; mem. Minn. Ho. of Rep. 1917, 19; mem. 71st, 72d, 74th, 76th to 79th Congresses (1929-33, 1935-37, 1939-47), 8th Minn. Dist. Republican. Unitarian. Grand Sire Independent Order of Oddfellows, 1935-36; elected Supreme Councilman, Loyal Order of Moose, Aug. 30, 1939, Phila. Home: 2826 E. 2d St., Duluth, Minn.

PITTENGER, William Norman, clergyman, educator; b. Bogota, N.J., July 23, 1905; s. Charles Henry and Clara Louise (Van Norman) P.; S.T.B., Gen. Theol. Sem., 1937; S.T.M., 1940. Newspaper work, 1928-32; ordained Episcopal deacon, 1936; ordained priest, 1937; fellow and tutor, Gen. Theol. Sem., New York, since 1936; instr. in New Testament, St. Faith's Sch., 1937-42; lecturer on theology, Windham House, New York, 1938-42; chaplain, Episcopal Guild of Scholars, since 1939; vice chmn. Ch. Congress since 1941; examining chaplain, Diocese of N.J., since 1939; mem. study commn., World Council of Churches, since 1940. Mem. Am. Theol. Soc., Soc. Biblical Lit., Ch. League Indsl. Democracy. Author: Approach to Christianity, 1939; Christ and Christian Faith, 1941; Christian Faith and Worship, 1942; As His Follower, 1943; Christian Way in a Modern World, 1944. Co-author: (with B. Iddings Bell), Life of Jesus Christ, 1943. Am. editor, Theology, since 1939; contbg. editor, Journal of Philosophy of Religion since 1941. Contbr. to This War and Christian Ethics, This Holy Fellowship, Dictionary of Philosophy, Dictionary of Theology. Address: 175 Ninth Av., New York, N.Y.

PITTMAN, see also Pitman.

PITTMAN, Ernest Wetmore, pres. Interchemical Corp.; b. Detroit, Mich., Dec. 19, 1889; s. Lansing Mizner and Annette Phelps (Steuart) P.; grad. Phillips Andover Acad., 1909; Ph.B., Sheffield Scientific Sch. (Yale), 1912; m. Estelle Young Romeyn, Oct. 23, 1915; children—Estelle Patricia, Steuart Lansing, Annette Romeyn. Began as engr. apprentice, 1912; engr. Niles, Bement Pond Co., 1912-14, New England Westinghouse Co., 1914-17, Nat. Commercial Bank, Albany, 1919-22; pres. Rathbone Sard & Co., 1922-26; engr. Dillon Read & Co., 1926-31; pres. and mem. exec. com. Interchem. Corp. since 1932. Mem. Bd. Managers Memorial Hospital New York City; Chief Rubber and Chemical Section, U.S. Strategic Bombing Survey. Chief of Am. Rubber Mission to Soviet Union, 1942. Served as capt. Ordnance Dept., Watervliet Arsenal, U.S. Army, 1917-19. Mem. Chi Phi, Aurelian. Clubs: Union, University (New York); Piping Rock (Locust Valley) Home: 15 E. 75th St. Office: 350 5th Ave., New York, N.Y.

PITTMAN, Hobson, artist; b. Tarboro, N.C., Jan. 14, 1900; s. Biscoe and Alice (Walston) P.; ed. Pennsylvania State Coll., Columbia U., and Carnegie Inst. Tech.; student Rouse Art Sch., Tarboro, N.C., 1912-16; unmarried. Teacher of art since 1923; teacher, Upper Darby (Pa.) Pub. Sch., 1925-31; dir. of art, Friends Central Country Day Sch., Overbrook, Phila., since 1931. Exhibited in larger museums of U.S., Paris, London and Venice; had one-man shows in cities of U.S., including New York, Phila., Los Angeles; represented in collections: Metropolitan Museum of Art, Whitney Mus. Am. Art, Addison Gallery Am. Art (Andover, Mass.), Phillips Memorial Gallery (Washington), Nebraska Art Assn., Carnegie Inst., Pa. Acad. Fine Arts, Butler Art Inst. (Youngstown, O.), Brooks Memorial Gallery (Memphis, Tenn.), Brooklyn, Cleveland, Phila. and Va. museums of art. Awarded hon. mention World's Fair, San Francisco, 1939; purchase prize Richmond Mus. Fine Art, 1940; Scheidt Medal, Pa. Acad. Fine Arts, 1943; Dawson Medal, Phila. Watercolor Club, 1944; several hon. mentions in painting and watercolor Youngstown (O.), Butler Art Inst. Mem. Phila. Art Alliance, Phila. Watercolor Club (dir.), Audubon Soc. of Artists. Home: 57 S. Eagle Rd., Manoa, Upper Darby, Pa. Office: Friends Central School, Overbrook, Philadelphia, Pa.

PITTMAN, Marvin Summers, coll. pres.; b. Eupora, Miss., Apr. 12, 1882; s. John Wesley and Ellen (Bradford) P.; ed. Bellefontaine Acad. and Millsaps Acad., Miss.; A.B., Millsaps Coll., 1905; A.M., U. of Ore., 1917; Ph.D., Columbia, 1921; m. Anna Terrell, Feb. 13, 1915; children—Catherine Ellen, Marvin Summers. Began teaching at Monroe, La., 1905; served as teacher of high schs., prin. high sch., county supt. schs., and prof. of history in the State Normal Coll. in La.; became dir. of rural edn., State Normal Sch., Ore., 1912; dir. rural edn., Mich. State Normal Coll., 1921-29; organizer, 1923, Lincoln Consolidated Sch., a demonstration and training sch. for Mich. State Normal Coll., Ypsilanti, dir. teacher training of the college, 1929-34; pres. Ga. State Teachers Coll., Statesboro, 1934-41, and since 1943; dir. of instruction, Louisiana State Normal College, 1942-43; taught summers, U. of Mich., 1923-26, University of Manitoba, 1927, Pennsylvania State College, 1928, Univ. of Neb., 1929. Mem. Nat. Dept. Rural Edn. (dir.), Kappa Delta Pi, Phi Delta Kappa, Kappa Alpha (Southern); pres. La. State Teachers Assn., 1911-12; pres. Ypsilante Board of Commerce, 1929-30. Dir. Am. Assn. of Teachers Colls. Pres. Ga. Assn. of Colls., 1938. Democrat. Methodist. Mason, Odd Fellow. Rotarian. Author: Value of School Supervision, 1921; A Guide to the Teaching of Spelling, 1921; Successful Teaching in Rural Schools, 1922; Problems of Rural Teacher, 1924; The Practical Plan Book, 1931; Profitable Farming, 1932. Studied operation of rural schools in France, Spain, Germany, Denmark and England, 1928; invited to Mexico by the U. of Mexico and the Mexican Govt. to study the Nat. Rural Edn. Program and to hold a series of conferences with federal directors and inspectors of schools, summer of 1929; made study of primary and secondary edn. and of teacher training for Dept. of Edn., Cuban Govt., autumn of 1932. Home: Statesboro, Ga.

PITTMAN, Vail, gov. of Nevada since July 1945. Address: Carson City, Nev.*

PITTON, Rae Doehleman (pĭt'tŏn), naval officer; b. Pueblo, Colo., Jan. 30, 1900; s. William Albert and Anna Kate (Doehleman) P.; D.D.S., U. of Denver, 1925; grad. U.S. Naval Dental Sch., 1928; post grad. courses in oral surgery and prosthodontia, U. of California, 1936-37, Northwestern U., 1941; m. Eva Verona Aronson, Oct. 2, 1925; 1 son, Albert Rae. Practiced as civilian dentist, Jan.-Oct. 1926; commd. lt. (j.g.), Dental Corps, U.S. Navy, 1926; served on sea duty, 5 yrs.; in U.S.S. Melville, U.S.S. Whitney; shore duty at Norfolk, Va.; Washington, D.C.; Philadelphia, Pa.; San Diego, Calif., and Panama Canal Zone; comdg. officer and dir. curriculum, U.S. Naval Dental Sch., Nat. Naval Med. Center, Bethesda, Md., since Mar. 1944. Mem. Internat. Coll. of Dentists, Am. Dental Assn., Assn. Mil. Surgeons, Delta Sigma Delta, Sigma Alpha Epsilon. Author: Handbook for Dental Technologist Prosthetic, 1944; Handbook for Dental Technologist General Revised, 1945 (both U.S. Naval Dental School). Home: 5510 Wriley Road N.W., Washington 16, D.C. Office: U.S. Naval Dental School, National Naval Medical Center, Bethesda, Md.

PITTS, Myrtle Reynolds, Rep. nat. committeewoman; b. Jemison, Ala., Oct. 17, 1897; d. William Archie and Sudie (Ware) Reynolds; ed. Birmingham Conservatory of Music, Ala., Alabama Coll., Montevallo, Ala.; m. Percy McGraw Pitts (dec.), Jan. 28, 1890; children—Jane (Mrs. John Dozier Burke), Myrtle Lenora (Mrs. Charles Lewis Warren), Percy M.,

Jon Will. Affiliated with the Chilton County Bd. of Edn. for past 20 years as teacher of both piano and grades; organist Methodist Episcopal Ch. for 25 yrs. Mem. Ala. Federation of Music Clubs (vice pres.), Am. Legion Auxiliary (pres.), Red Cross, Ala. W.A.C. Recruiting Com. Rep. nat. committeewoman of Ala. Address: 902 Second Av., Clanton, Ala.

PITZ, Henry Clarence (pĭts), artist; b. Phila., Pa., June 16, 1895; s. Henry William and Anna Rosina (Stiffel) P.; student Pa. Museum Sch. of Industrial Art, 1914-17, Spring Garden Inst., 1919-20; m. Molly Wheeler Wood, June 6, 1935; children—Julia Leaming, Henry William. Illustrator of books and mags. since 1920; illustrator of over 120 books and for Saturday Evening Post, Scribners, Cosmopolitan, Country Gentleman, Good Housekeeping, etc.; dir. of illustration and decoration Pa. Museum Sch. of Industrial Art since 1932; instr. in water color, Pa. Acad. of Fine Arts, 1939-41; visiting critic, Bryn Mawr Art Center, 1939; visiting lecturer in fine arts, U. of Pa., 1941. Executed 3 murals for U.S. Government Building in Century of Progress, Chicago, 1933, mural for Franklin Institute, Philadelphia, presentation print, Rochester Print Club, 1935; presentation print, Collectors of Am. Art, 1945. Represented in permanent exhbns. Los Angeles Museum of Art, Congl. Library, Springfield (Mo.), State Teachers Coll., Franklin Inst., N.Y. Pub. Library, Phila. Mus. of Art, Allentown Mus., Miami Coll. Represented in "Fine Prints of the Year," 1937, in "500 Years of Art and Illustration," 1942. Represented in art collections Sesquicentennial Expn., Phila., 1926; Texas Centennial Expn., Dallas, 1936; Century of Progress Expn., Chicago, 1933; World's Fair, New York, 1939. Awarded Pennsylvania Museum School of Industrial Art pageantry prize, 1917; John Wanamaker prize, 1917; Griscom prize for water color, 1932; bronze medal Internat. Print Exhbn., 1932; Dana gold medal, 1933; Denver Art Museum purchase prize, 1934; bronze medal for water color, Pa. Museum Sch. of Industrial Art, 1934; Southern Printmakers purchase prize, 1937; first prize for illustration, Phila. Print Club, 1937; honorable mention, Ogunquit (Me.) Art Center, 1933; bronze medal award, Paris Internat. Expn., 1937; silver medal for distinguished achievement in the arts, Phila. Art Alliance, 1941; Martha Fort Anderson prize, Appalachian Museum, 1941; hon. mention Art Directors Annual, Phila., 1942. Mem. Phila. Council of Defense; member Post War Planning Board of Whitemarsh, Pennsylvania. Served with American Expeditionary Forces, U. S. Army, 1918-19. Vice-pres. Philadelphia Art Alliance; member American Water Color Society, Southern Printmakers, Amer. Fedn. of Arts, Soc. of Illustrators, Graphic Arts Forum, Assn. for Advancement of Arts in Childhood. Episcopalian. Clubs: Folio, Sketch (pres.), Water Color (dir.), Print, Franklin Inn (Phila.), Artists League of America. Author: Early American Costume, 1929. Contbr. to Am. and foreign mags. Home: Plymouth Meeting, Pa. Office: 320 S. Broad St., Philadelphia, Pa.

PIZA-CHAMORRO, Samuel E. (pē′thä chä-môr′rō), consul gen. of Costa Rica; b. San José, Costa Rica, Oct. 30, 1888; s. Benjamin E. and Emilia Chamorro de Piza; ed. Liceo de Costa Rica, Phillips Acad. (Andover, Mass.), and various music conservatories; m. Maria Calderon de Fernandez, Dec. 7, 1943. Began as clerk, Banco de Costa Rica; later connected with father's business of export-import, insurance, banking and coffee plantations; served as consul gen. of Nicaragua in Costa Rica; sec. in charge Costa Rica Legation, Washington, D.C., 1917-19; with Nat. City Bank, New York, N.Y., 1919-22; pres. En Route Service (internat. travel co., 1923-31); dir. Artistic Prodns., Inc. (concert orgn. presenting artistic celebrities in New York, 1926-40). Consul gen., Costa Rica to U.S. since 1944. Served as lt. cav., Costa Rican Army, 1910-11. Del. to Costa Rica to Fifth Internat. Congress of chambers of commerce, 1912, Pan-Am. Coffee Bureau, 1943. Clubs: Racquet and Tennis, Athletic (New York); (formerly mem.) Internacional, San Jose Polo, Union (San Jose, Costa Rica). Home: 227 E. 57th St. Office: 420 Lexington Av., New York, N.Y.

PLACE, Edwin Bray, prof. Romance langs.; b. La Harpe, Ill., Aug. 20, 1891; s. John and Anna (Bray) P.; A.B., U. of Colo., 1913, A.M., 1916; Ph.D., Harvard, 1919; study and research in Paris, Madrid and Rome, 1920, 1925-26; m. Lula May Streamer, Aug. 5, 1914; children—Charles E., Dorothy-Lou, William O. Asst. in Romance langs., U. of Colo., 1913-16, instr., 1916-18; instr. in French, Harvard, 1918-19; asst. prof. Romance langs., U. of Colo., 1919-21, asso. prof., 1921-24, prof., 1924-35, head dept., 1931-35; prof. Romance languages, Northwestern U., since 1935, chmn. dept., 1935-45; visiting prof. Spanish, U. of Pa., summer 1934. Mem. Modern Lang. Assn. America, Am. Assn. Teachers of Spanish (pres. 1937), Société d'Histoire littéraire de la France, Mediæval Acad. of America (councillor since 1942), American Association Teachers of French (vice-president 1939-40), American Assn. Teachers of Italian (councillor 1939), Sigma Chi, Phi Sigma Iota (nat. pres. since 1940); corr. mem. Hispanic Soc. America. Officier d'Académie (France). Conglist. Mason. Club: University. Author: Maria de Zayas, 1923; Un viaje por España (with C. C. Ayer), 1924; Manual elemental de novelística española, 1926; Lecturas modernas (with N. B. Adams), 1939; Contemporary Spanish Grammar (with A. Torres-Rioseco), 1943. Editor: Así se escribe la historia, 1926; La casa del placer honesto, 1927; Madame Corentine, 1927; Don Gonzalo González de la Gonzalera, 1931; Gilles de Chyn (Old French) 1941. Contbr. to American and foreign jours. Asso. editor Hispania, 1931-36. Home: 1840 Sheridan Rd., Evanston, Ill.

PLACE, Hermann Gauntlett, banker; b. New York, N.Y., November 16, 1894; s. Ira A. and Katharine (Gauntlett) P.; A.B., Cornell University, 1917; m. Angela Turner Moore, June 11, 1921; children—Angela Toland, John Bassett Moore, Hermann Curtis. Served with Am. Red Cross and Rockefeller Foundation, France, 1917-18; joined staff of Mercantile Trust Co., 1918, and became asst. sec.; successively asst. cashier, asst. v.p. and v.p. Seaboard Nat. Bank, 1922-29; vice-pres. Equitable Trust Co., 1929-30; v.p. Chase Nat. Bank, 1930-31; v.p. Chase Securities Corp., 1931; again v.p. Chase Nat. Bank, 1931-41; chmn. exec. com. 20th Century-Fox Film Corp., 1941-44; dir. General Theatres Equipment Corp.; dir. Internat. Paper Co., 1936-45; vice pres. The Chase National Bank since Feb. 1944. Clubs: Union, University, Millbrook Golf and Tennis, Millbrook Hunt, Down Town Assn., West Side Tennis. Home: Millbrook, N.Y. Office: 11 Broad St., New York, N.Y.

PLACE, Perley Oakland, prof. Latin; b. Oakland, Calif., Nov. 25, 1873; s. James A. and Mary Jane (Converse) P.; A.B., Dartmouth, 1893, A.M., 1896, Litt.D., 1934; A.B., Harvard, 1894; Litt.D., Colgate Univ., 1912; L.H.D., Syracuse Univ., 1945; m. Harriette E. Stanton, of Boston. Teacher Latin and Greek, Little Rock (Ark) Acad., 1894-97; classical master, high sch., Brookline, Mass., 1898-1900; in employ American Book Co., 1900-01; instr. Latin, Syracuse University, 1901-03, asst. prof., 1904, asso. prof., 1905, prof. since 1908. Mem. Am. Philol. Assn., Archeol. Inst. America, N.Y. State Classical Teachers Assn. (pres. 1912-13), Phi Beta Kappa, Theta Delta Chi, Phi Kappa Phi, Kappa Phi Kappa, Phi Delta Kappa, Mass. Soc. S.R. Republican. Methodist. Clubs: Harvard (Syracuse), University. Author: Beginning Latin; Second Year Latin; First Year Latin; Intermediate Latin Lessons; Second Latin Course; Manuals to Accompany First Year Latin and Second Latin Course; Our Legacy from Greece and Rome; Roman Vergil; A Roman Gentleman's Religion; Catullus, the Roman Burns; Horace, Roman Gentleman and Poet; Tacitus, Historian of the Early Roman Empire; Learnring in Living; Translations from Ovid; In the World of the Romans (Third and Fourth Year Latin). Contbr. on ednl. topics. Home: 1036 Lancaster Av., Syracuse, N.Y.

PLACE, Willard Fiske, ry. exec.; b. New York, N.Y., June 5, 1896; s. Ira Adelbert and Katharine (Gauntlett) P.; A.B., Cornell U., 1920; m. Lilyann Johnson, Sept. 8, 1933; children—Ruth Gauntlett, Patricia Timothe. Began with N.Y.C. R.R. as office asst. to the v.p. in charge finance and corporate relations, 1925, asst. to v.p., 1925, asst. v.p., same dept., 1930, exec. asst. to pres., 1934, v.p. N.Y.C. System since June 5, 1935; dir. and v.p. Pittsburgh and Lake Erie R.R. Co.; v.p. Ind. Harbor Belt R.R. Co.; dir. Central Greyhound Lines, Inc.; also v.p. or dir. other N.Y. Central System and affiliated companies; dir. Manhattan Fire & Marine Ins. Co.; mem. bd. mgrs. D.L.&W. R.R.; trustee Excelsior Savings Bank; mem. bd. mgrs. Memorial Hosp. Clubs: University, Cornell (New York); Maidstone (East Hampton). Home: 50 E. 77th St. Office: 230 Park Av., New York, N.Y.

PLACK, William L., architect; b. Altoona, Pa., June 18, 1854; s. Louis and Elizabeth (Wehn) P.; C.E., Lafayette Coll., 1876, D. Engring., 1926; studied design and sculpture, Md. Inst., Baltimore; married; worked for 3 yrs. as architectural draughtsman and traveled in Europe. Was chief draughtsman on the State Capitol bldg., Des Moines, Ia., 1882, then opened office; practiced in Altoona, Pa., 1887-90; moved to Phila., to design the new shops for Baldwin Locomotive Works; has designed many banks, schs., chs., theatres, business blocks, county et. houses and pub. bldgs., Phila. and Pa. Fellow Am. Inst. Architects; mem. Nat. Fire Protection Assn., Franklin Inst., Am. Civic Assn., Phila. Chamber of Commerce, Wm. Penn Highway Assn. (gov.); U.S. del. Internat. Congress of Architects, Rome, Italy, 1911, London, 1924, Pan-Am. Congress of Architects, Santiago, Chile, 1923, Buenos Aires, Argentina, 1927, accredited del. of A.I.A. to World Engring. Congress, Tokio, 1929. Pres. Pa. State Assn. A.I.A., 1921-23; hon. corr. mem. Sociedad Central de Arquitectos, Uruguay, Argentina, Brazil and Chile; mem. Am. Interprofessional Inst. Clubs: Old Colony, Engineers', Art (Phila.). Home: Lenox Apts. Office: 1120 Locust St., Philadelphia, Pa.*

PLAGENS, Joseph Casimer (plā′gĕnz), bishop; Jan. 29, 1880-Mar. 31, 1943. See Vol. 23 (1944-45).

PLAISTED, Thais Margaret, author, lecturer; b. San Francisco, Calif., Jan. 14, 1898; d. Paul Jones and Anne Margaret (Ryan) Plaisted; A.B., Radcliffe coll., 1920, A.M., U. of S. Calif., 1930; doctoral work U.C.L.A., 1936-37, U. of S. Calif., 1937-38; unmarried. Teacher Am. history and civics Twin Falls (Idaho) high sch., 1920-22; fellow, polit. sci. U. of Calif., Berkeley, 1922-23; teacher history, civics Abraham Lincoln high sch., Alexander Hamilton high sch., Hollywood high sch., Los Angeles, Calif., 1923-36; author and lecturer on history and polit. sci., since 1936. Apptd. to do internat. primer and exptl. work N.E.A., 1928-31. Mem. O.E.S.; Am. Assn. U. Women (del. S. Pacific sect. Conv. Denver, Colo., 1939), D.A.R., N.E.A., Alpha Pi Zeta, Phi Alpha Theta (treas. 1930-32). Hon. mem. Eugene Field Society, St. Louis. Protestant. Clubs: Gleason Parliamentary (treas. 1940-42, pres. since 1942), Radcliffe S. Calif. (sec.-treas., and mem. scholarship com., 1936-38), Calif. Fedn. Women, Los Angeles Dist. (Lecturer art com., 1941-42, mem. speakers bur. Am. citizenship, 1942-43, chmn. news com. and mem. Los Angeles Co. Bd. since 1943), Republican Women (speaker since 1944). Author: A Syllabus for an Integrated Course in American History and Civics (privately pub.), 1933; Cases and Projects for an Integrated Course in American History and Civics (privately pub.), 1933; Map Studies for an Integrated Course in American History and Civics (privately pub.), 1935; An Integrated Course in Art Appreciation (Marsh Fox), 1935; The Embargo of 1757 (Haynes), 1942; articles: Fray Antonio De Sedella: Secret Agent of Spain: Lecture with copyrighted Table of Contents, 1941. Lectures: California Monumental Sculpture; United States Aerial Bases in the Pacific; The Importance of International Law Today, United States Constitutional Guarantees To Democracy; American Citizenship and Democracy; Crafts Through the Ages. Home: 1233 S. Redondo Blvd., Los Angeles 35, Calif.

PLANK, Ewart Gladstone, army officer; b. Garden City, Mo., Nov. 4, 1897; s. Ulysses Samuel Grant and Emma Elizabeth (Ziegler) P.; ed. Kansas U., 1915-17; B.S., U.S. Army Mil. Acad., 1920; C.E., Rensselaer Polytech. Inst., 1922; m. Doris Reed, Dec. 2, 1927; 1 dau., Jacqueline Elizabeth. In regular U.S. Army continuously since June 1920, advancing through the grades to maj. gen., Corps of Engrs., June 1945; assigned as dep. chief of staff, Services of Supply, European Theater of Operations, 1942; comd. Eastern Base Section, Services Supply, European Theater; Advance Section, Communications Zone, Feb. 1944-June 1945; assigned as comdg. gen., Philippine Base Section, U.S. Army Forces, Western Pacific, 1945. Awarded Distinguished Service Medal, Legion of Merit, Bronze Star Medal with oak leaf cluster. Mem. Soc. Am. Mil. Engrs.; Am. Soc. Civil Engrs., Kappa Sigma. Mason. Address: 1015 Maine St., Lawrence, Kan.

PLANK, William Bertolette, mining engr.; b. Morgantown, Pa., June 24, 1886; s. David Heber (M.D.) and Ida Eugenie (Bertolet) P.; prep. edn., Keystone State Normal Sch.; B.S. in Mining Engring., Pa. State Coll., 1908, E.M., 1909; m. Helen Josephine Beck, Apr. 8, 1912; 1 dau., Adaline Jane. Instr. Sch. of Mines, Pa. State Coll., 1908-09; mining engr. with Phila. & Reading Coal & Iron Co., Shamokin, Pa., 1909-12, Pittsburgh Coal Co., 1912-16; with U.S. Bur. Mines, 1916-20, successively as jr. mining engr. (Pittsburgh), asst. mining engr. (Pittsburgh), mining engr. (Urbana, Ill.), dist. mining engr. (Birmingham, Ala.); head dept. mining and metall. engring. and John Markle prof., Lafayette Coll. since 1920, dir. Boys Engring. Conf. of Coll., 1934-36; dir. A.S.T.P. engring. studies, 1943-44; coordinator, U.S. Army Ordnance Research Project, Lafayette Coll., 1944-45. Member mine safety committee U.S. Coal Commission, 1923, pres. Civil Service Board of Easton, 1926-28; chmn. Emergency Fuel Commn. of Easton during anthracite strike, 1925-26; chmn. Smoke Abatement Commn. of Easton, 1929; mem. engr. div., President's Committee on Civil Service Improvement, 1939. Pres. Northampton County Pa. Hist. Soc., 1941-42; London rep., Metals and Minerals Section Tech. Indsl. Intelligence Com. of F.E.A., summer 1945. Member Am. Institute Mining and Metall. Engrs. (mgr. Lehigh Valley sect.; chmn. div. of mineral industries edn., 1936-38; sec. since 1938), member Mining and Metallurgical Soc. of Amer., Coal Mining Inst. America, Engineers Council for Professional Development (one of 3 reps. of Am. Inst. Mining and Metall. Engrs.), Am. Soc. for Testing Materials (chmn. com. D-16 on slate, 1928), Soc. for Promotion Engring. Edn. (chmn. mining and metall. com., 1936; Council, 1938-41, chmn. Lafayette Chapter, 1940-41), Am. College Personnel Assn., Am. Assn. Univ. Profs., Engineers Club of Lehigh Valley, Phi Kappa Phi, Tau Beta Pi, Delta Tau Delta, Sigma Gamma Epsilon. Episcopalian. Mason. Clubs: Faculty of Lafayette Coll. (pres., 1926-27, 1939-40), Rotary (pres., 1926-27). Contbr. tech. and ednl. articles on mineral technology field, pub. principally by Am. Inst. Mining and Metall. Engrs. Home: 246 Taylor Av., Easton, Pa.

PLASCHKE, Paul Albert (plăsh′kē), cartoonist; b. Berlin, Germany, Feb. 2, 1880; s. Emil and Augusta (Schnabel) P.; brought to U.S. at age of 4; ed. high sch. (Jersey City), Stevens Prep. Sch. (Hoboken), Cooper Inst. (New York); student Art Students' League, New York; m. Ophelia Bennett, Sept. 18, 1899; children—Emil B., Harvey, Albert. With N.Y. World, 1897-99; cartoonist Louisville Times, caricaturist Courier Journal, Louisville, 1913-36; cartoonist Chicago Herald-American; landscape painter. Exhibited at Nat. Acad. Design, N.Y.; Pa. Acad. Fine Arts, Phila.; Phila. Arts Club; Cincinnati Museum Assn.; City Art Museum, St. Louis; etc. Permanently represented at Attica (Ind.) Library, Lexington (Ky.)

Library, J. B. Speed Memorial Museum, Louisville, Ky., Children's Free Hosp., Louisville, John H. Vanderpoel Memorial Collection, Chicago. Mem. Soc. Indiana Artists, J. B. Speed Memorial Museum Assn., Hoosier Salon, Chicago, Soc. Arts and Sciences, New York, Am. Fedn. of Arts, Washington, Assn. Chicago Painters and Sculptors. Christian Scientist. Clubs: Louisville Arts; Cliff Dwellers. Member Sigma Delta Chi. Home: 7617 Essex Av., Chicago 49, Ill.

PLASS, Everett Dudley (plăs), univ. prof.; b. Poughkeepsie, N.Y., May 6, 1886; s. Dudley and Ida (Smith) P.; B.A., Colgate, 1907; M.D., Johns Hopkins, 1911; m. Lillian Rose Genrich, Nov. 26, 1919; children—Ruth, William Traver, Betty. With Johns Hopkins U., 1911-22, asso. prof. last 2 yrs.; obstetrician Henry Ford Hosp., Detroit, Mich., 1922-26; prof. and head dept. of obstetrics and gynecology, State U. of Ia. since 1926. Mem. Am. Soc. Biol. Chemists, Detroit Obstet. and Gynecol. Soc., Am. Assn. of Obstetricians, Gynecologists and Abdominal Surgeons, Soc. for Experimental Biology and Medicine, Am. Gynecol. Soc., Chicago Gynecol. Soc., Central Assn. Obstetricians and Gynecologists (pres. 1933-34), Alpha Omega Alpha, Phi Beta Kappa, Sigma Xi, Phi Gamma Delta, Phi Chi; fellow A.A.A.S., A.M.A. (sec. sect. obstetrics, gynecology and abdominal surgery 1934-36, chmn. 1937). Democrat. Baptist. Author: Obstetrics for Nurses, 1922; also articles on professional topics. Home: 343 Hutchinson Av., Iowa City, Ia.

PLASSMANN, Thomas (plăs'mǎn), clergyman, educator; b. Avenwedde, Westphalia, Germany, Mar. 19, 1879; s. Otto and Elisabeth (Paschedag) P.; came to U.S., 1894; A.M., St. Francis Solanus Coll., Quincy, Ill., 1898; joined Franciscan order, 1898; ordained priest R.C. Ch., 1906; studied philosophy and theology, Holy Name Province, Paterson, N.J., 1898-1902; Ph.D., Catholic U., 1907; S.T.D., Appollinaris Coll., Rome, 1909; studied Louvain and Bonn; hon. degree Lector Generalis S. Scripturae, 1932; Litt.D., 1929; LL.D., 1939. With St. Bonaventure's Coll., Allegany, N.Y., since 1910; pres. St. Bonaventure's High Sch., Coll., and Ecclesiastical Sem., since 1920. Specialized in Oriental langs., lits., Bibl. studies and theology. Author: The Signification of Beraka, 1913; Baronius, 1922; The Book Called Holy, 1932; The Priest's Way to God, 1937. Contbr. to Catholic Ency., Ecclesiastical Review, N.C.E.A. Bull. and Archivum Franciscanum Historicum. Home: St. Bonaventure, N.Y.

PLATT, John O(sgood), insurance; b. Nyack, N.Y., June 21, 1874; s. Clayton Taylor and Martha DuBose (Lucas) P.; ed. Ury Private Sch. and St. Luke's Acad., Phila., 1883-91; m. Katharine Biddle Leonard, July 1917 (died 1918); 1 son, John Osgood; m. 2d, Mary Cox Page, 1922; children—Davis Page, William, Mary Cordes. Associated with Ins. Co. of N.A. since Oct. 1891, beginning as clerk and later becoming special agt., asst. sec., 1907-10, 2d v.p., 1910-16, 1st v.p., 1916-39, dir. since 1916, pres., 1939-41, vice chmn. bd. since Mar. 1941; pres. Alliance Ins. Co., Phila. Fire & Marine Ins. Co., Indemnity Ins. Co. of N.A. Mem. bd. mgrs. Children's Hosp., Phila.; pres. Williston Sch. Bd., Paoli, Pa. Mem. Del. Soc. of the Cincinnati. Republican. Episcopalian. Clubs: Philadelphia, University Barge (Phila.). Home: "Fairfields," Paoli, Pa. Office: 1600 Arch St., Philadelphia, Pa.

PLATT, Philip Skinner, health adminstr.; b. Scranton, Pa., Nov. 26, 1889; s. Frank Elbert and Elizabeth (Skinner) P.; A.B., Yale U., 1912, A.M., 1913, Ph.D., 1927; C.P.H., Mass. Inst. Tech., Harvard U., 1920; m. Annetta Nicoll, Apr. 29, 1925; children—Marjorie Scranton, David Nicoll. Supt. bur. pub. health and hygiene, N.Y. Assn. for Improving Condition of Poor, 1914-16; pub. health del., Com. for Relief in Belgium, 1916-17; spl. asst. Am. Ambassador, Petrograd, 1917; chief, Edn. Div., Children's Bur., Am. Red Cross, Paris, France, 1917-18; Am. Relief Adminstrn., Prague, Czechoslovakia, 1919; dir. New Haven Health Center, 1920-23; asso. dir. Research Div., Am. Child Health Assn., 1924-26; asst. dir. N.Y. Tuberculosis and Health Assn., 1927-29; dir. Palama Settlement, Honolulu, T.H., 1929-42; asso. dir. Study of Voluntary Health Agencies, Nat. Health Council (New York), 1942-45; executive director N.Y. Assn. for Blind since 1944. Territorial board prison directors, 1932-37. Served as 1st lieutenant, S.C., U.S. Army, A.E.F., 1918; mem. Territorial Conf. Social Work (pres. 1932), exec. com., Inst. Pacific Relations, Honolulu, Council of Social Agencies, Pub. Health Survey Com., Chamber of Commerce, Evacuation Com. (Chmn.) Office Civilian Defense, Honolulu. Fellow Am. Pub. Health Assn. (ex. chmn. pub. health edn. sect.); mem. Am. Assn. Social Workers, Yale Alumni Assn. (pres., 1939), Phi Beta Kappa, Psi Upsilon, Delta Omega, Scroll and Key, Conglist. Clubs: Yale (New York); Elizabethan (Yale). Author, co-author, Health Surveys of 86 Cities, Voluntary Health Agencies, articles in scientific and popular health mags. Home: 430 E. 57, New York, N.Y., and Madison, Conn. Office: The Lighthouse, 111 E. 59, New York, N.Y.

PLATT, Robert Swanton, geographer; b. Columbus, O., Dec. 4, 1891; s. Rutherford H. and Maryette A. (Smith) P.; student St. George's Sch., Newport, R.I., 1906-09, Hotchkiss Sch., Lakeville, Conn., 1909-10; A.B., Yale, 1914; Ph.D., U. of Chicago, 1920; m. Harriet Shanks, Dec. 30, 1922; children—Robert Swanton, Nancy Field. Instr., Yale-in-China, 1914-15; instr. of geography, U. of Chicago, 1919-22, asst. prof., 1922-28, asso. prof. 1928-39, prof. since 1939; adviser, Office of the Geographer, U.S. Dept. of State, 1943. Chief, Division of Maps, Library of Congress, 1944-45. Served as capt. 82d Inf., U.S. Army, World War I. Mem. Nat. Research Council, 1936-39; mem. Assn. of Am. Geographers (treas. 1929-34, v.p. 1943, pres. 1945), Sigma Xi, Phi Beta Kappa, Gamma Alpha, Zeta Psi. Episcopalian. Clubs: University (Chicago); Explorers (New York); Cosmos (Washington). Author: Latin America, Countrysides and United Regions, 1942. Home: 10820 Drew St., Chicago 43, Ill.

PLATT, Samuel, lawyer; b. Carson City, Nev., Nov. 17, 1874; s. Joseph and Malvina (Bash) P.; Stanford U., Calif.; LL.B., Columbian (now George Washington) U., 1897; married. Began practice, Carson City, 1896; identified with important mining suits; ex-pres. of Reno Evening Gazette. Rep. candidate dist. atty., Ormsby County, Nev., 1897, atty.-gen. of Nev., 1899; apptd. asst. sec. of state, Nev., 1900; elected mem. Nev. Ho. of Rep., 1903; reëlected, 1905, and elected speaker of House; apptd. U.S. atty. Dist. of Nev., by President Roosevelt, 1906, reapptd. by President Taft, 1910; apptd. spl. asst. to atty.-gen. of U.S., May 24, 1910; del. 4 Rep. state convs. Rep. nominee for U.S. senator, 1914 (defeated in statewide vote by 38 votes); del.-at-large to Rep. Nat. Conv., 1916, 20, 28; nominee for U.S. senator, 1928 and 1940; apptd. Nev. counsel for Reconstruction Finance Corp., and Defense Plant Corporation, 1941; director Pacific Nat. Life Assurance Co. Mem. Am. Bar Assn., Washoe County Bar Assn. (pres.), Roosevelt Memorial Assn. (state chmn.), Nev. Community Concert Assn. (pres.), Delta Upsilon. Mason, K.P., Elk, Eagle. Club: Rotary. Home: Reno, Nev.

PLATT, Warren Cumming, editor and pub.; b. Delaware, O.; Frederick W. and Nettie S. (Cross) P.; ed. high sch.; m. Bess G. Henderson, June 20, 1910; children—Elizabeth Platt Maison, Margaret Platt Boulton. With daily newspapers in Manfield and Cleveland, O., 1901-09; owner, editor and pub. Nat. Petroleum News, and Platt's Oilgram Oil Services, Cleveland, O., since 1909. Republican. Episcopalian. Clubs: Union, Country Club (Cleveland). Home: 3158 Morley Rd., Shaker Heights 22, O. Office: 1213 W. 3d St., Cleveland 13, O.

PLATT, William, architect; b. New York City, Feb. 6, 1897; s. Charles Adams and Eleanor (Hardy) P.; student St. Marks', Southboro, Mass., 1909-15; A.B., Harvard, 1919; B.Arch., Columbia, 1923; m. Margaret Littell, June 3, 1922; children—Eleanor, Clarissa, Charles Adams. Began as architect in 1924, private practice 1928-33; mem. firm Charles A. Platt, William and Geoffrey Platt, 1933; mem. firm William and Geoffrey Platt, since 1934; dir., Architects Offices, Inc., since 1938. Commd. ensign, naval aviation, World War I; lt. comdr., U.S. Naval Reserve, Mar. 1942. First prize winner, internat. competition, Replanning Central Business District, City of Stockholm, 1933. Trustee Chaloner Prize Foundation. Mem. Am. Inst. Architects, Archl. League; associate mem. Nat. Acad. of Design. Club: Century Assn. (N.Y. City). Home: 234 East 49th St. Office: 101 Park Av., New York, N.Y.

PLATTEN, John Wesley, financier; b. Port Perry, Ont., Can.; educated public and high schools. Began work in Bank in Toronto, 1883; in office of assistant general passenger agent N.Y., P.&O. R.R., at Cleveland, O., 1888; with Erie R.R., in office of 2d v.p. and gen. mgr., as chief clk. ins. dept., chief clk. operating dept. and asst. purchasing agt., 1889-1901; treas. same rd. and subsidiary lines, 1901-03; asst. to pres. Lehigh Valley R.R., in charge financial accounting and purchasing depts., 1903-04; 2d v.p. same, 1904-05; v.p., U.S. Mortgage & Trust Co., New York, 1905-10, pres., 1910 until merger with Chem. Bank & Trust Co., 1929; chmn. bd. same, 1929-31; dir. Chem. Bank & Trust Co. Mem. commn. apptd. to make report on Canadian Northern Ry. System. Home: 325 West End Av., New York, N.Y.

PLAUCHÉ, Vance, congressman. See Vol. 23 (1944-45).

PLAUT, Edward (plout), merchant; b. New York, N.Y., Nov. 9, 1891; s. Albert and Bertha (Berns) P.; A.B., Princeton, 1912; A.M., Columbia, 1913, Ph.D., 1916; m. Edith Newman, Feb. 2, 1916; children—Albert, Walter, Edward; m. 2d, Alexandra Stewart Plankinton, April 4, 1933; m. 3d, Yvonne Mavet, December 20, 1938. President Lehn and Fink Products Co., and subsidiary cos. Served during World War as lt. Sanitary Corps. Mem. bd. trustees Coll. of Pharmacy, Columbia; trustee Central Presbyterian Church, N.Y. City. Member Am. Chem. Soc., Am. Pharm. Assn., Soc. Chem. Industry, A.A.A.S. Democrat. Presbyterian. Mason (Shriner). Clubs: Princeton (New York); St. Cloud Country, Polo, Cercle Interallié (Paris). Office: 683 5th Av., New York, N.Y.

PLAUT, James Sachs (plout), art dir.; b. Cincinnati, O., Feb. 1, 1912; s. Jacob M. and Alice S. (Sachs) P.; student Auteuil Day Sch., Paris, 1925-26, Taft Sch., Watertown, Conn., 1927-28; A.B., Harvard U., 1933, A.M., 1935; m. Mary E. Friedlander, May 24, 1933; children—Susan, Thomas. Asst. dept. of fine arts, Harvard U., 1934-35; asst. to curator of paintings, Museum of Fine Arts, Boston, 1935-39; art editor Boston Sunday Advertiser, 1935-36; lecturer on fine arts, New England Conservatory of Music, 1936-37; extension lecturer on modern art, Harvard, 1937-38; dir. Inst. of Modern Art, Boston, since Oct. 1938. Commd. lt. (j.g.) U.S.N.R., May 13, 1942; now lt. comdr. on active duty. Mem. Am. Assn. Museums, Cincinnati Modern Art Soc. (adv. bd.), Museum Modern Art, N.Y. (adv. bd.), Fogg Museum Fellowship Com. (Harvard). Clubs: St. Botolph (Boston); Hasty Pudding (Cambridge); Eastern Yacht (Marblehead). Author of catalogues for exhibitions at Institute. Contbr. to Saturday Review of Lit., bulls. of art museums, etc. Home: 225 Brattle St., Cambridge, Mass.

PLAXTON, Charles Percy, judge; b. Barrie, Ont., Can., Dec. 21, 1889; s. Charles Wilson and Harriet Ann (Train) P.; barrister and solicitor, Osgoode Hall, Toronto, 1915; m. Gabrielle Faribault, Feb. 15, 1919; children—Harriet Jane (Mrs. T. J. Bowie), Carol Beverley (Mrs. Norman Plant), Charles Gordon, Gabrielle, Iola, George Train, Anne Kathryn, James Lawrence Percy, Dawn. Newspaper reporter, Barrie Examiner, 1906-09; Toronto Mail and Empire, 1909-12; sr. advisory counsel, dept. justice, Ottawa, 1915-40; justice Supreme Court of Ontario since Dec. 13, 1940. Legal adviser to Canadian ministers of justice at Imperial conferences preparing and approving draft Statute of Westminster, 1929-30; prepared argument for Canada in Labrador Boundary dispute with Newfoundland, 1921-26; King's Counsel, Govt. Quebec, 1927; presented constl. cases before Supreme Court, Can. and Eng. Privy Council's Judicial Com., 1927-40. Clubs: University (Toronto and Ottawa). Author: Dominion Income Tax Law, 1921 (3 edits.); Canadian Income Tax Law, 1939; Canadian Const. Law Cases (1929-39), 1940. Home: Roxborough Drive. Office: Osgoode Hall, Toronto, Can.*

PLAYER, William Oscar, Jr., newspaperman; b. Greensboro, N.C., Aug. 27, 1906; s. William Oscar and Elizabeth (Ferrell) P.; student Presbyterian Coll., S.C., 1922-25, A.B., U. of N.C., 1926, grad. sch. of English, U. of S.C, 1926-27; m. Nell M. Caudill; 1 son, William Oscar III. Began as reporter, The Columbia (S.C.) Record, 1926-27; reporter, asst. city editor, telegraph editor, Birmingham (Ala.) Post, 1927-29; copy reader, reporter, utility desk man, Baltimore (Md.) Sun, 1927-35; re-write man, spl. assignment and feature writer. The N.Y. Post, 1935-43, Washington corr. and columnist, since 1942. Collaborates with Charles Van Devander on daily column, Washington Memo. Mem. R.O.T.C. Presbyterian Coll. of S.C., 1922-24. Mem. White House Corr. Assn., War Agencies Corr. Assn., Senate and House Press Galleries, Am. Newspaper Guild, Kappa Alpha (Southern). Club: National Press (Washington). Contbr. articles, fiction, verse, to Sat. Evening Post, Country Gentleman, Coronet, McClure Syndicate, etc. Home: 1502 Seminary Rd., Silver Spring, Md. Office: 1367 Nat. Press Bldg., Washington, D.C.*

PLAZA ALFONZO, Juan Bautista (plä'zä), Venezuelan composer; b. Caracas, Venezuela, July 19, 1898; studied at French Coll., Pontifical Sch. of Sacred Music, Rome, 1920-23; m. Nollita Pietersz; children—one son, two daughters. Organist and choir dir. Cathedral of Caracas, since 1923; prof. composition, Nat. Conservatory of Music, 1924-28; history of music, since 1930, librarian and archivist, 1936-44. Director of Culture in the Ministry of National Education since October 1944. Visited United States, guest of Pan American Union, 1942. Studied and catalogued old musical manuscripts of Venezuelan music, played at New York Pub. Library and recorded by Radio Div., Office of Coordinator of Inter-Am. Affairs, 1942. Mem. (and ex-p.) Venezuelan Concert Assn. Author: Lecture on Italian Origins in Opera; Music in Caracas during the Colonial Period (1770-1811) in "The Musical Quarterly" April, 1943, Vol. XXIX, No. 2, N.Y. Contbr. of musical criticisms to newspapers. Composer; 3 masses, a Requiem, a Miserere and smaller works, several symphonic poems, chamber music, songs and piano pieces. Address: Apartado Postal No. 1052, Caracas, Venezuela.

PLAZA, Galo, ambassador from Ecuador; b. Quito, Ecuador, Feb. 17, 1906; s. Gen. Leonidas and Avelina (Lasso) P.; ed. Colegio Nacional Mejia, U. of Calif., U. of Md., Georgetown Sch. of Foreign Service; m. Rosario Pallares, Mar. 7, 1933; children—Elsa, Luz, Galo, Rosario, Marcela. Attaché legation in Washington, 1929-30; Mayor, City of Quito, 1937-38; Minister of National Defense, 1938-40; gen. mgr. Sucesores L. Plaza G., 1933-44; ambassador from Ecuador to U.S. Del. Mexico City and San Francisco Conferences. Address: Embassy of Ecuador, Washington, D.C.

PLEADWELL, Frank Lester (plĕd'wĕl), medical officer U.S. Navy, ret.; b. Taunton, Mass., Aug. 9, 1872; s. Wm. Henry and Kate Sophia (Bradley) P.; M.D., cum laude, Harvard, 1896; grad. Naval War Coll., 1920; m. 2d, Laura Mell Stith, 1931; 1 dau., Theodora Hunt (by first marriage). Asst. surgeon U.S. Navy, 1896; promoted through grades to capt., Feb. 1, 1918. Served on "Nashville," Spanish-Am. War; spl. observer, British services, 1916-17; asst. naval attaché Am. Embassy, London, and aide on staff

comdr. in chief U.S. Naval Forces in European waters; fleet surgeon and aide on staff of comdr. in chief Atlantic Fleet, 1920-21; asst. Bureau Medicine and Surgery, Washington, D.C., 1921-24; comdg. naval hosp., Pearl Harbor, Hawaii, 1925-28; comdg. naval hospital, Boston, 1928-29 (retired). Awarded bronze medal for services at Cienfuegos, Spanish-Am. War; recommended by Adm. Sims for Navy Cross, World War; received certificate of commendation; Comdr. British Empire. Del. of U.S. Navy at internat. congresses on Nomenclature of Diseases, Paris, and Alcoholism, London, 1909; tech. adviser to Am. delegation at Geneva, July 1929; del. of U.S. Govt. and chmn., Am. delegation, XI. Internat. Congress, History of Medicine at Zagreb, Belgrade, Sarajevo and Dubrovnik, Yugoslavia, 1938. Fellow Am. Coll. Surgeons, Am. Coll. Physicians, A.M.A.; Assn. of Mil. Surgeons (pres. 1921-22). Clubs: New York Yacht; Authors' (London); Pacific (Honolulu). Editor: (with Prof. T. O. Mabbott) Life and Works of Edward Coote Pinkney, 1925; Life and Works of Joseph Rodman Drake, 1935. Contbr. professional and biog. articles to Mil. Surgeon, Navy Med. Bull. and Annals of Med. History. Address: 1522-C Alewa Drive, Honolulu 29, T.H.

PLEASANTS, Henry, Jr. (plĕz′ănts), physician, author; b. Radnor, Pa., May 23, 1884; s. Henry and Agnes (Spencer) P.; ed. Haverford Sch., 1895-1901; A.B., Haverford Coll., 1906; M.D., U. of Pa. Med. Sch., 1910; m. Elizabeth W. Smith, June 9, 1909 (divorced); children—Henry 3d, William Wilkins, Richard Rundle, Howard Spencer, Constantia Elizabeth (Mrs. Nathaniel Bowditch), Dallas Franklin; m. 2d, Vera M. Kilhefner, Jan. 28, 1932; 1 child, Ann Franklin. Engaged in gen. practice of medicine at West Chester, Pa., since 1911; mem. staff Chester Co. Hosp., Bryn Mawr Hosp.; cons. phys. Pa. Colony Farm; chief diabetes clinic Chester Co. Hosp., 1934-39; attending phys. Marshall Square Sanitarium, med. dir. State Teachers Coll., West Chester, 1940-43; also engaged in writing since 1919. Sec. Bd. Health West Chester since 1942. Chmn. med. adv. com. Chester Co. Council Defense since 1941. Served in Med. Corps Res., U.S. Army, 1917-19, maj., 1919; with A.E.F. as surgeon 308th Inf. and div. sanitary inspection, 77th Division and staff of chief surgeon Advance Section; lieut. col. Medical Reserves, 1922-35. Awarded Victory Medal and 2 stars, Order Purple Heart. Mem. bd. mgrs. Glen Mills Sch., 1922-39. Fellow Am. Coll. Physicians, Phila. Coll. Physicians, A.M.A.; mem. Am. Legion (past post comdr.; mem. nat. rehabilitation com.), Mil. Order Foreign Wars (vice comdr. Pa., 1938-39; comdr. Pa. 1941), Soc. Colonial Wars in Pa., Hist. Soc. of Pa., Chester County Hist. Soc. (v.p.), Numismatic and Antiquarian Society, Delta Phi. Republican. Episcopalian. Clubs: St. Elmo, University, Franklin Inn (Philadelphia), National Geneal. Soc., St. Andrews Soc. Asso. editor Medical World, Phila., 1934-36. Author: Thomas Mason, Adventurer, 1934; Four Great Artists of Chester County, 1936; Three Scientists of Chester County, 1936; Anthony Wayne, 1936; The Tragedy of the Crater, 1938; John Andre, Spy Extraordinary, 1939; Mars' Butterfly, 1941; If You Ask My Advice, 1945. Editor of Pennsylvania's Health, 1941-42. Winner 1st hon. mention and life membership, Assn. of Military Surgeons of U.S. in Sir Henry Wellcome Prize Essay Contest, 1942. Editor for Chester Co., History of Southeastern Pennsylvania, 1941. Contbr. articles Military Affairs Journal, Ladies Home Journal. Home: 18 W. Chestnut St. Office: F-M Trust Bldg., West Chester, Pa.

PLEASANTS, J(acob) Hall, physician; b. Baltimore Co., Md., Sept. 12, 1873; s. Richard Hall and Elizabeth Moale (Poultney) P.; ed. private tutors, 1885-92; A.B., Johns Hopkins, 1895, M.D., 1899; m. Delia Tudor Wilmer, Jan. 30, 1902; children—Skipwith Wilmer (dec.), Elizabeth Poultney (Mrs. Francis Haynes Jencks), Delia Tudor. Intern, Johns Hopkins Hosp., 1899-00; engaged in gen. practice med. Baltimore, 1901-10; instr. and asso. med., Johns Hopkins U., 1902-34; served as pres., Municipal Dept. Charities and Corrections of City of Baltimore, 1907-21. Trustee, Johns Hopkins U. since 1920; trustee Peabody Inst. since 1922 (pres. bd. trustees since 1937); trustee Municipal Museum of Baltimore since 1931, Baltimore Museum of Art since 1914, St. Timothy's Sch., Catonsville, Md. (pres. bd. trustees since 1937), Maryland Historical Soc. (vice pres. since 1934). Mem. Am. Med. Assn., Chirurgical Faculty Maryland since 1902, Am. Art Research Council since 1942, Am. Antiquarian Soc. since 1937, Walpole Soc. Ind. Democrat. Episcopalian. Clubs: Alpha Delta Phi, Johns Hopkins (Baltimore). Editor, Archives of Maryland, 1929-45. Author: Maryland Silversmiths, 1715-1830 (with Howard Sill), 1930; Four Late Eighteenth Century Anglo-American Landscape Painters, 1943. Contbr. articles to med. jours., art and hist. jours. on early American painters. Address: 201 Longwood Rd., Baltimore 10, Md.

PLENN, Carl Copping (plān), univ. prof.; b. Providence, R.I., June 20, 1867; s. Julius and Mary (Copping) P.; A.B., Brown U., 1889, LL.D., 1914; Ph.D., Univ. of Göttingen (Germany), 1891; m. Elizabeth Brainerd, May 16, 1894 (died April 13, 1929); children—Mary Elizabeth, Julius Brainerd; m. 2d, Emily Harris Noble, May 12, 1932. Prof. of history and polit. science, Middlebury Coll., 1892-93; asst. prof. polit. economy, U. of Calif., 1893-96, asso. prof. finance and statistics, 1896-1909, Flood prof. finance, 1909-37, prof. emeritus since July 1, 1937, dean College of Commerce, 1898-1910; faculty research lecturer, U. of Calif., 1924. Supervisor of Census 1st Dist. Calif., 1900; chief statistician with the Philippine Commn., 1900-01; mem. and sec. commn. on revision of the revenue laws of Calif., 1905-11; mem. Nat. Com. on Inheritance Taxation, 1925. Mem. Am. Econ. Assn. (pres. 1923), Nat. Tax Assn., American Statis. Assn. Author: Das Kreditwesen der Staaten und Städte der Nord-Amerikanischen Union in Seiner Historischen Entwickelung, 1891; Introduction to Public Finance, 1896, 5th edit., 1926; Revenue Systems of State and Local Governments, 1907; Government Finance, 1915. Contbr. to revs., etc., of articles on econ. subjects. Republican. Address: 2308 Warring St., Berkeley, Calif.*

PLEISSNER, Ogden Minton (plīs′nĕr), artist; b. Brooklyn, N.Y.; s. George Bradford and Christine (Minton) P.; student Brooklyn Friends Sch., Art Students League (N.Y. City); m. Mary Elizabeth Corbett, Oct. 14, 1929. Represented by paintings in Metropolitan Museum (N.Y. City), Brooklyn Museum, Minneapolis Museum, Swope Gallery (Terre Haute, Ind.), Canajoharie Art Gallery, New Britain (Conn.) Art Gallery, Toledo Art Ins., U. of Ida., U. of Neb., N.Y. Pub. Library, War Dept. Collection, Member Soc. Am. Etchers, represented in Library of Congress. Atlanta Museum. Now serving as capt., Army Air Forces. Mem. Nat. Acad., Am. Water Color Soc., Phila. Water Color Club, Baltimore Water Color Club, Nat. Arts Club, Allied Artists of America. Club: Salmagundi. Address: 51 W. 10th St., New York, N.Y.

PLENZKE, Oswald H(enry), (plĕnts′kē), educator; b. Newburg, Wis., Sept. 16, 1888; s. William and Rosa (Schmidt) P.; grad. State Normal Sch., Oshkosh, Wis., 1911; A.B., Lawrence Coll., Appleton, Wis., 1914; A.M., U. of Wis., 1924; m. Edith Kirchner, Aug. 4, 1915; 1 dau., Ruth Louise. Teacher rural schools, Wis., 1907-09; prin. Menasha (Wis.) High Sch., 1914-16; prin. Lincoln Sch., Madison, Wis., 1916-18; supt. city schools, Menasha, Wis., 1918-26; asst. state supt. pub. instrn., Wis., 1926-34; exec. sec. Wis. Edn. Assn. and editor Wis. Jour. Edn. since 1934. Mem. N.E.A., Wis. Edn. Assn. (pres. 1933), Phi Delta Kappa, Phi Sigma Sigma. Mason (32°). Club: Madison Cine 8 (pres.). Author of edn. monographs. Home: 2234 Fox Av. Office: Insurance Bldg., Madison, Wis.

PLESSNER, Theodore, pres. Northern Ins. Co. of N.Y., 83 Maiden Lane, New York, N.Y.*

PLIMPTON, Francis T. P., lawyer; b. New York, N.Y., Dec. 7, 1900; s. George Arthur and Frances Taylor (Pearsons) P.; grad. Phillips Exeter Acad., 1917; A.B., magna cum laude, Amherst Coll., 1922; LL.B., Harvard, 1925; m. Pauline Ames, June 4, 1926; children—George Ames, Francis T. P., Jr., Oakes Ames, Sarah Gay. Admitted to bar, 1926; asso. with Root, Clark, Buckner & Ballantine, N.Y. City, 1925-32, in charge of Paris office, 1930-31; gen. solicitor, Reconstruction Finance Corp., Washington, D.C., 1932-33; partner Debevoise, Stevenson, Plimpton & Page, N.Y. City, since 1933; trustee U.S. Trust Co. of N.Y. Trustee Amherst Coll., Barnard Coll. (also treas.), Athens Coll. (Greece), Lingnan University (China), United Seamen's Service, Union Theol. Sem. (also recorder), Phillips Exeter Acad., Church Peace Union. Director Foreign Policy Assn., Philharmonic-Symphony Society of N.Y., Practicing Law Inst., Near East College Assn., Protestant Council of N.Y. Mem. Bar Assn. City of N.Y. (exec. com.), N.Y. State Bar Assn., American Bar Assn., Council on Foreign Relations, Acad. Political Science, Inst. of Pacific Relations, Soc. of Mayflower Descendants, Delta Kappa Epsilon, Delta Sigma Rho, Phi Beta Kappa. Presbyterian. Clubs: Union, Century, Down Town (New York); Piping Rock, Cold Spring Harbor Beach (Long Island). Contbr. occasionally to legal jours. Home: 1165 Fifth Av., New York 29; and Chichester Road, West Hills, Huntington, L.I., N.Y. Office: 20 Exchange Place, New York 5, N.Y.

PLIMPTON, Russell Arthur, dir. Minneapolis Inst. of Arts; b. Hollis, N.Y., Aug. 26, 1891; s. Arthur Salem and Sarah Isabella (Tomes) P.; grad. high sch., Jamaica, N.Y., 1910; A.B., Princeton, 1914; studied art history in Europe 15 summers; unmarried. With Metropolitan Mus. of Art, New York, 1914-21, asst. curator decorative arts dept., 1916-21; dir. Minneapolis Inst. of Arts since 1921. Served overseas in field arty., U.S. Army, 1918-19. Mem. Assn. Art. Mus. Directors, Am. Assn. Museums; asso. mem. Am. Inst. Architects. Republican. Clubs: Minneapolis, Rotary, University, Sky Light (Minneapolis); University (St. Paul); Princeton (New York). Lecturer on decorative arts and painting; editor Bull. Minneapolis Inst. Arts. Home: 2011 Third Av. S. Office: 201 E. 24th St., Minneapolis, Minn.*

PLITT, Edwin August, foreign service officer; b. Baltimore, Md., Oct. 2, 1891; s. Louis A. E. and Anna Katherine (Gessner) P.; graduated Baltimore Polytech. Inst., 1910; m. Jeanne Riboulet, Aug. 26, 1919; 1 son, James Robert. Architectural draftsman, quantity surveyor, 1910-11; structural designer, Baltimore Sewerage Commn. and Bldg. Inspector's Office, also with private firm engaged in building design and constr., 1912-15; engr. U.S. Reclamation Service, 1916-17; Corps of Engrs., U.S. Army, A.E.F., 1917-19; office mgr. French-Am. Co., France, 1919-20; civil engr. Baltimore City Highways Dept., 1920-21; apptd. vice consul of career, U.S. foreign service, Oct. 1921; at Sofia, Bulgaria, Dec. 1921, Constantinople, Turkey, Aug. 1922, consul, Mar. 1925; consul, Athens, Greece, Apr. 1926, Paris, France, 1933; sec. of Embassy, Paris, France, Oct. 1937; assigned to Dept. of State, Washington, D.C., May 1941, apptd., acting asst. chief, Spl. Div., Jan. 1942, asst. chief, Mar. 1942. Chief, Special War Problems Division, September 14, 1944. Club: Chevy Chase (Chevy Chase, Md.). Address: Dept. of State, Washington, D.C.

PLOESER, Walter Christian (plā′zĕr), congressman; b. St. Louis, Mo., Jan. 7, 1907; s. Christian D. and Maud Elizabeth (Parr) P.; attended City Coll. of Law and Finance, St. Louis, Missouri; married Dorothy Annette Mohrig, August 17, 1928; children—Ann, Sally. In insurance business, St. Louis, since 1922; founded firm Ploeser, Watts & Co., 1933, pres. and dir. since 1933; organized subsidiary Marine Underwriters Corp., 1935, chmn. bd. since 1935; 1938, pres., 1938-40; elected member Missouri Legislature, 1931-32; chmn. 5th Dist. committee on finance and budget. Republican National Program Committee, 1937-39; mem. 77th, 78th and 79th Congresses (1941-47), 12th Missouri District; member appropriations committee. Awarded DeMolay Legion of Honor. Member Big Brothers Orgn., Inc., Am. Palestine Com., Ins. Bd. of St. Louis, St. Louis Chamber of Commerce. Republican. Mason (Algabil Lodge No. 544). Member Scottish Rite and Shrine; mem. Grand Council, Order De Molay, Jurisdiction Eastern Mo. Clubs: Lions Internat., Noonday (St. Louis); Army and Navy Country Club (Washington, D.C.). Home: Hawthorne, Route 2. Chesterfield, Mo.; and Alexandria, Va.

PLONK, Laura Emma (plŏnk), sch. dir.; b. Kings Mountain, N.C., Jan. 6, 1890; d. William Lafayette and Martha Regina (Ware) Plonk; A.B., Lenoir Rhyne Coll., Hickory, N.C., 1910; student Sch. of Expression, Boston, 1911-12, 1916-17 and 1918-19; spl. student Boston Sch. of Pub. Speaking, 1916-24; unmarried. Teacher of speech Kings Mountain, 1912-16, Linwood Coll., Gastonia, N.C., 1913-14; teacher oral English and dramatics, Wheaton Coll., Norton, Mass., 1917-19; instr. Sch. of Expression, Boston, 1920-23; teacher speech Asheville (N.C.) Normal Sch., summer 1922; co-founder and dir. since 1924, Plonk School of Creative Arts, Asheville, N.C. Mem. Asheville Chamber of Commerce. Lutheran. Address: 1 Sunset Parkway, Asheville, N.C.

PLOUGH, Harold Henry (plōō), prof. biology; b. N.Y. City, Apr. 5, 1892; s. Henry H. and Julia E. (Blakely) P.; grad. Morris High Sch., New York; B.A., Amherst, 1913; M.A., Columbia, 1915, Ph.D., 1917; research summers at Marine Biol. Lab., Woods Hole, Mass., Carnegie Marine Lab., Dry Tortugas, Fla., and at Stazione Zoölogica, Naples, Italy, winter 1927-28; m. Frances M. Chaffee, Aug. 15, 1917; children—Irvin Chaffee, George Hewit. University fellow in zoology, Columbia, 1916-17; with Amherst Coll. since 1917, prof. biology since 1924, Rufus T. Lincoln prof. of biology since 1933, curator of zoology, Nat. Hist. Museum of Amherst Coll. since 1932, now on leave of absence for military service. Instructor in embryology, Marine Biol. Lab., summers 1920-31; mng. editor Amherst Books, pub. by Amherst College, 1924-31. Del. to 5th Internat. Congress of Genetics, Berlin, 1927, 6th at Ithaca, 1932, 7th at Edinburgh, 1939. Trustee Marine Biol. Lab., Woods Hole, Mass., since 1940. Served as 2d lt. Sanitary Corps, U.S. Army, at Army Lab. Sch., New Haven, Conn., Aug.-Dec. 1918; later 1st lt., then captain O.R.C. Sanitary Corps; captain U.S. Army, 1942, maj., 1945; serving as bacteriologist at Lovell Gen. Hosp., Fort Devens, Mass., 1942-44, overseas in Pacific area since 1944. Fellow A.A.A.S.; mem. Am. Soc. Zoologists, Am. Soc. Naturalists (treas. 1939-42), Soc. Am. Bacteriologists, Genetics Soc. of America, Am. Soc. Physical Anthropologists, Mass. Archeological Soc., Sigma Xi, Delta Upsilon. Republican. Clubs: Faculty (Amherst); Appalachian Mountain Club. Author many articles in scientific periodicals on effect of temperature on genetic processes and on evolution as shown by the fly Drosophila, as well as studies of the development of Ascidians, also bacteriological assay of penicillin. Asso. editor Jour. of Morphology, 1938-41. Home: 53 Dana St., Amherst, Mass.

PLOWHEAD, Ruth Gipson (Mrs. E. H. Plowhead) (plōō′hĕd), author, editor; b. Greeley, Colo., Dec. 11, 1877; d. Albert E. and Lina (West) Gipson; desc. Elder Brewster of the Mayflower; grad. Coll. of Ida. Acad., Caldwell, Ida., 1896; student U. of Ida., 1900-1901; hon. M.A., Coll. of Ida., Caldwell, 1941; m. Edward Hayes Plowhead, June 20, 1906; children—Ruth (Mrs. Kenneth Wiltsie), Eleanor (Mrs. John Randolph). Flower garden editor Gem State Rural, Caldwell, Ida., 1896-1916, Ida. Farmer (Spokane), 1916-28; editor Idaho Odd Fellow. Member American Rose Soc., D.A.R. (historian Pocahontas chapter); charter mem. Beta Sigma (now Delta Gamma Sorority). Republican. Presbyterian. Author: Lucretia Ann on the Oregon Trail, 1931; Lucretia Ann in the Golden West, 1935; Lucretia Ann on the Sagebrush Plains, 1936; Josie and Joe, 1938 (Jr. Literary Guild book); Holidays with Betty Sue and Sally Lou, 1939;

Josie and Joe Carry On, 1942; Mile High Cabin, 1945. Contributor feature articles to Woman's Home Companion, Country Life, American Magazine, Modern Priscilla and other magazines; also to newspapers; stories to Child Life and Junior Home magazines, Story Parade, Child Life Story Book. Home: 422 Cleveland Blvd., Caldwell, Ida.

PLOWMAN, Edward Grosvenor (plō'mǎn), executive and author; born Brookline, Massachusetts, Dec. 16, 1899; s. George Taylor and Maude Houston (Bell) P.; B.S., magna cum laude, Dartmouth, 1921 (as of 1920); grad. study, Boston U., 1921-22, Harvard Bus. Sch., 1921-23; M.S., U. of Denver, 1936; Ph.D., U. of Chicago, 1937; m. Genifred Homer, May 24, 1924; children—Nancy Carrington, Jeanne Grosvenor. Workman govt. shipyard, Port Newark, N.J., 1918-19; instr. in economics, Mass. Inst. Tech., 1921-23; research statistician, Babson Statis. Orgn., 1923-24; instr. in economics, Boston U., 1923-24; industrial relations adviser, Associated Industries of Mass., 1924-30, merchandising adviser, 1928-30; dir. statistics instrn., Babson Inst., 1925-30; prof. bus. management, U. of Denver, 1930-35; dir. Bur. Business and Social Research and dean of Extension Division, U. of Denver, 1930-35; lecturer on management, U. of Denver, 1935-43. Exec. asst. to Bd. of Water Commrs., City and County of Denver, 1933-36; asso. water consultant U.S. Nat. Resources Com., 1936; traffic mgr., Colo. Fuel and Iron Corp., 1937-43, Colo. and Wyo. R.R., 1939-43; vice-pres. in charge of traffic U.S. Steel Corp. of Del. since 1944; vice-pres. Denver Planning Commn., 1939-43; mem. Colo. State Planning Commn., 1942-43. Chief of transportation sect. Steel Div., War Prodn. Bd., 1942-43. Transportation consultant to chairman, War Prodn. Bd., 1945. Dir. Colo. Mfrs. Assn. (1942-43). Dir. Am. Statis. Assn since 1944. Mem. Am. Econ. Assn., Am. Iron and Steel Inst., Nat. Indsl. Traffic League, Phi Beta Kappa. Clubs: Traffic, Duquesne, University (Pittsburgh); Traffic, Union League, Chicago (Chicago); Denver. Author: Municipal Water Utility Management, 1937; Business Organization and Management (with Elmore Petersen), 1941. Home: Schenley Apts., Pittsburgh, Pa.

PLUM, David Banks, newspaper pub.; b. Troy, N.Y., Oct. 7, 1869; s. Frederick A. and Mary S. (Fowler) P.; ed. pub. sch.; m. Harriet L. Barnes, Mar. 30, 1898. Began as clerk, Troy Record, 1897, treas., 1917-35, pres. since 1935, also pub.; pres. Averill Park Co.; dir. Mfr. Nat. Bank. First sergt. U.S. Vol. Inf., Spanish-Am. War; mem. Nat. Guard, N.Y., 10 yrs. Trustee Samaritan Hospital, Member Am. Geographical Society, N.Y. State Hist. Assn., Rensselaer County Hist. Soc., Soc. Colonial Wars, Order Founders and Patriots of America, S.R., Newcomen Soc. of England. Republican. Presbyterian. Mason. Clubs: Troy, Troy Country, North Woods; Union League (New York). Home: 25 Locust Av. Office: Broadway and 5th Av., Troy, N.Y.

PLUM, Harry Grant; b. Johnson County, Ia., Nov. 3, 1868; s. Martin and Elizabeth (Morgan) P.; descendant of Revolutionary Va. Morgans; Ph.B., State U. of Ia., 1894, M.A., 1896; studied Sorbonne, Paris, 1907; Ph.D., Columbia, 1906; m. Margaret Budington, Nov. 30, 1905; 1 dau., Alice Katharine (dec.). With State Univ. of Ia. since 1894, prof. European history since 1900. Rep. of U.S. Com. of Pub. Information at Camp Dodge, Ia., 1918; mem. Com. on S.A.T.C., State U. of Ia.; speaker for League to Enforce Peace, and in advocacy of League of Nations, 1919. Mem. Am. Hist. Assn., Miss. Valley Hist. Assn., Ia. Social Science Assn. Republican. Presbyterian. Author: The Teutonic Order, 1906; also (monographs) The Monroe Doctrine and the War; The Economic Interpretation of the Protestant Revolution; English History in The American High School; A Modern and Contemporary History of Europe (with G. G. Benjamin); Restoration Puritanism. Home: 248 Black Springs Circle, Iowa City, Ia.

PLUMB, Beatrice (plŭm), writer; b. London, Eng., Feb. 11, 1886; d. Frederick James and Caroline Campbell (Davis) Plumb; ed. pvtly. and in Ch. of England schs.; courses in writing at Clough's Coll., Eng., and Columbia U.; m. Alfred Hunzicker, Sept. 1, 1917 (died Oct. 3, 1917); maiden name retained. Came to U.S., 1913, naturalized citizen, 1917. Began writing, 1902; newspaper work, Detroit, 1915-17; joined staff of City Recreation Commn., Detroit, 1917; apptd. recreation organizer and dir. Mich. State Sch. for Girls, 1919, same position Tex. State Sch., 1921, Ohio State Sch., 1922-23; returned to writing, 1923. Ind. Republican. Episcopalian. Author: Here's for a Good Time, 1929; The Live Wire Party Book, 1930; The Master Pep Book (with Willis N. Bugbee and others), 1930; Grace Noll Crowell: The Poet and the Woman, 1938; We Have Seen His Star, 1941; Victory Book (with Willis N. Bugbee and others), 1942; also numerous recreation calendars, booklets, etc. Contbr. to religious and other mags. Home: 811 N.E. 80th St., Miami, Fla.

PLUME, Stephen Kellogg (plū-mē'), brass mfr.; b. Waterbury, Conn., May 16, 1881; s. Frank Cameron and Sarah Andrews (Kellogg) P.; ed. Taft Sch. and Holbrooks Mil. Acad.; m. Pauline Brooke Parke, Oct. 20, 1917; 1 son, Stephen Kellogg (U.S. Army). Began in brass mfg. business with Plume & Atwood Mfg. Co., Waterbury, now chmn. bd. dirs.; dir. Thomaston Nat. Bank. Served as capt., U.S. Army, World War I; lt. col., U.S.R.C.; served as exec. officer, Aberdeen (Md.) Proving Ground, with grade of col., U.S. Army, World War II; retired. Republican. Episcopalian. Mason. Clubs: Waterbury, Watertown Golf; Army and Navy (Washington); American Legion, Thomaston Rod and Gun. Address: Watertown, Conn.

PLUMLEY, Charles Albert (plŭm'lē), congressman; b. Northfield, Vt., Apr. 14, 1875; s. Frank and Lavinia Lucretia (Fletcher) P.; A.B., Norwich U., 1896, A.M., 1899, LL.D., 1921; LL.D., Middlebury, 1922; LL.D., Boston University, 1940; LL.D., University of Vermont, 1941; m. Emilie Adele Stevens, Aug. 22, 1900; children—Allan Rudolph, Evelyn Stevens (Mrs. E. M. Adams), Fletcher D. Proctor. Prin. Northfield High Sch., 1896-1900. Admitted to Vt. bar, 1903, and began practice at Northfield; mem. firm Plumley & Plumley; tax atty. and asso. gen. counsel Firestone Tire & Rubber Co., 1919-20; sec. French-Venezuelan Mixed Commn., 1906; long time pres. Northfield Nat. Bank (resigned 1937). Pres. Norwich U., Northfield, Vt., 1920-34; mem. 73d to 79th congresses (1934-47), Vt. at large (Republican assistant whip, 74th-77th congresses); member committee on appropriation; special joint com. on reorganization of Congress. Assistant secretary Vermont Senate, 1894; assistant clerk Vermont House of Representatives, 1900-08, clerk of same, 1908-10, member 1912-15 (speaker of House, 1912-15); commr. of taxes, Vt., 1913-19; reading clerk, Rep. Nat. Conv., 1936, 40. Mem. U.S. Antietam Celebration Commn., 1936-37; hon. v.p. Am. Sunday-School Union; former pres. Vt. Meth. Laymen's Association. Capt. Vermont Nat. Guard, 1901; now col. O.R.C. Mem. Nat. Tax Assn., Am. Acad. Polit. and Social Science, Vt. Bar Assn., Alpha Sigma Pi, Sigma Alpha Epsilon, Epsilon Tau Sigma, Gamma Eta Gamma, Vt. Hist. Soc.; ex-pres. Vt. Soc, S.A.R. Republican. Methodist. Mason (K.T., 32°), Odd Fellow, Elk. Clubs: Conversational, Rotary Internat., University (Boston; hon.); Army and Navy (hon.), Washington. Home: Northfield, Vt.

PLUMMER, James Kemp, chemist; b. Middleburg, N.C., Sept. 20, 1886; s. James Kemp and Mary Boyd (Henderson) P.; B.S., N.C. State Agrl. and Engring. Coll., 1907, M.S., 1909; M.A., Cornell, 1911, Ph.D., 1915; m. Lucy Williams Haywood, June 12, 1912; 1 dau., Emily Haywood. Became chemist for Rockdale Iron Co., Rockdale, Tenn., 1907; asst. chemist, N.C. Expt. Station, 1909, soil chemist, 1911; explosive chemist Hercules Powder Co., Kenvil, N.J., 1917; cons. chemist Tenn. Copper and Chem. Corp., N.Y. City, 1918; state chemist of N.C., 1919-20; mgr. factory operations, Southern Agrl. Chem. Corp. of Atlanta, Ga., since 1920; dir. Products Division, Tenn. Corp. Mem. A.A.A.S., Am. Soc. Agronomy, Am. Chem. Soc., Civil Legion, Sigma Xi, Pi Gamma Mu. Episcopalian. Club: Capitol City. Author various research articles in professional jours. and bulletins. Home: 2492 Habersham Road. Office: Grant Bldg., Atlanta, Ga.

PLUMMER, Ralph Walter, physician; b. Chicago, Ill., Oct. 18, 1874; s. George Washington and Emily Elvira (McClintock) P.; student Allegheny Coll., 1890-94; M.D., U. of Chicago, 1897; student Naval War Coll., 1921-22; H.M.D., Hahnemann Med. Coll., 1935; m. Lillian Cecile Butts, Oct. 19, 1899. Began as physician, U.S. Navy, 1897; served with U.S. Navy Med. Corps, 1899-1929, retiring with rank of capt.; med. dir. Hahnemann Hosp., Phila., since 1930. Awarded citations in Philippine Insurrection and World War. Fellow Am. Coll. of Surgeons, A.M.A.; mem. Phi Kappa Psi. Republican. Methodist. Mason (32°, Shriner). Club: Union League (Phila.). Home: 4224 Pine St. Office: Hahnemann Hospital, Philadelphia, Pa.*

PLUMMER, Richard Eugene, clergyman; b. Richmond, Ind., Aug. 21, 1909; s. Frank Marion and Laura M. (Avey) P.; A.B., Earlham Coll., 1931; B.D., Presbyn. Theol. Sem. of Chicago, 1934; m. Inez Bish, Aug. 12, 1934; children—David Layton, Marvin Avey. Ordained to ministry of Presbyterian Ch., 1934; pastor 1st Presbyn. Ch., Moorcroft, Wyo., 1934-37; asst. minister and youth dir., Woodward Av. Presbyn., Detroit, Mich., 1937-40; pastor Coll. Hill Presbyn., Easton, Pa., 1940-44; mem. Bible and history dept., faculty Lafayette Coll., 1941-44; dir. dept. adult work and edn. bd. Christian edn., Presbyn. Ch., U.S.A., Phila., since Apr. 1944. Mem. Internat. Council Religious Edn., Am. Assn. Adult Edn. Mason. Home: 820 Glenside Av., Wyncote, Pa. Office: Witherspoon Bldg., Philadelphia, Pa.

PLUMMER, Samuel C., retired surgeon; b. Rock Island, Ill., Apr. 27, 1865; s. Samuel C. and Julia (Hayes) P.; desc. Francis Plummer, Newburyport, Mass., 1633; A.B., Augustana Coll., Rock Island, 1883; M.D., Chicago Medical College, 1886; Sc.D., Northwestern University, 1940; married Mary Louise Middleton, March 18, 1903; children—Susan M., William M. (dec.), Samuel C, III. Practiced surgery, Chicago, 1891-1936; successively prof. anatomy, operative surgery and clin. surgery Northwestern U. Med. Sch., 1891-1908; hon. staff surgeon to St. Luke's Hosp.; chief surgeon, C.,R.I.&P. Ry., 1902-36; retired, 1936. Apptd. 1st lt. Med. Reserve Corps, U.S. Army, 1911; served 16 mos. in World War (8 mos. in France) as maj. Med. Corps, U.S. Army. Fellow Am. Coll. Surgeons; mem. Am. and Western surg. assns., Chicago Surg. Soc., A.M.A., Ill. State and Chicago med. socs., Inst. of Medicine Chicago. Home: 621 Pine St., Boulder, Colo.

PLUNKETT, Edward Milton, business exec.; b. Vernon, Mich., 1886; s. Edward Milton and Elvira (Ervey) P.; A.B., U. of Mich., 1908, J.D., 1910; m. Mabel Townley, June 1914; children—Dorothy (Mrs. Donald S. Hutton), Edward Milton. Investment salesman, F. J. Lisman & Co., 1911; real estate rep., S. S. Kresge Co., 1913; vice-pres., S. S. Kresge Co., 1942; dir., 1945. Clubs: Economic (Detroit), Detroit Golf, Detroit Athletic, U. of Mich. (Detroit), Detroit Commandery K.T. Home: 216 Hawthorne Rd., Birmingham, Mich. Office: 2727 Second Av., Detroit 32, Mich.

PLUNKETT, Robert Edward, physician; b. Troy, N.Y., Aug. 2, 1889; s. John D. and Elizabeth (Purcell) P.; M.D., Albany Med. Coll., 1913; m. Rose A. Wilson, June 16, 1915; children—Marion Wilson (Mrs. Peter F. McCarthy), Robert Wilson. Resident physician Lakeview Tuberculosis Sanatorium, Troy, New York, 1913-15; general practice, Whitehall, N.Y., 1915-17; appointed 1st lt. Medical Corps, United States Army, 1917; served as special examiner in tuberculosis, 1917-20; discharged as major; general practice, Whitehall, 1920-23; coroner, Washington County, N.Y., 1922-23; clinic physician in tuberculosis, N.Y. State Dept. of Health, 1923-25, dir. div. of tuberculosis, 1925-35; gen. supt. of tuberculosis hosps., N.Y. State Dept. of Health, since 1935. U.S. del. to Pan-Am. Tuberculosis Union, Cordoba, Argentine, 1928; U.S. del. to Internat. Tuberculosis Union, Lisbon, Portugal, 1936. Tuberculosis adviser, Dominican Republic, 1940, Republic of Colombia, S.A., 1941. President Troy Community Chest, 1940, now director; president Lansingburgh Boys Club, North Troy; member City of Troy Planning Commn. Trustee Russell Sage College, Troy, N.Y.; trustee Troy Country Day School, 1934-36; trustee Potts Memorial Hospital, Livingston, N.Y.; mem. Internat. Tuberculosis Union, Nat. Tuberculosis Assn. (dir. since 1940, Rensselaer Co., Med. Soc., A.M.A., Am. Pub. Health Assn., N.Y. State Med. Soc., Am. Trudeau Soc., Am. Soc. for Thoracic Surgery, State Assn. of Supts. and Mgrs. of Tuberculosis Sanatoria (sec. 1932-44). Club: Troy Country (bd. govs.). Contbr. articles on tuberculosis to med. jours. Home: 607 4th Av., North Troy, N.Y. Office: State Dept. of Health, State Office Bldg., Albany, N.Y.

PLYLER, Alva Washington, clergyman, editor; b. Iredell County, N.C., Sept. 14, 1867; s. Robert Conrad and Mary Lunda (Kimball) P.; A.B., Trinity Coll. (now Duke U.), Durham, N.C.; grad. study U. of Chicago, 1909; D.D., Asbury Coll., 1932; D.D., Duke U., 1937; m. Grace Davis Barnhardt, July 20, 1911; children—Mary Barnhardt (dec.), Helen Davidson. Ordained ministry M.E. Ch., S., 1892; pastor successively Hot Springs, Pineville, Winston, Waxhaw, Asheboro and Weaverville (all of N.C.) until 1904; presiding elder Asheville dist., 1905-07, Salisbury dist., 1908; pastor Trinity Ch., Charlotte, 1910-11, First Ch., Lexington, 1912-15, Wadesboro, 1916-17, Centenary Ch., Greensboro, 1918-20; presiding elder, Greensboro dist., 1921; editor N.C. Christian Advocate since 1921. Mem. Editorial Council of Religious Press of America; mem. Joint Bd. of Sesquicentennial Celebration of Am. Methodism; member of 6 General Confs. M.E. Ch., S.; mem. 6th Ecumenical Conf., Atlanta, Ga., 1931, Uniting Conf., Kansas City, 1939. Trustee of Methodist Assembly, Brevard Coll. Mem. Southern Meth. Press Assn. (pres.), Omicron Delta Kappa, Phi Beta Kappa. Democrat. Club: Varsity (Duke U.). Author: The Iron Duke of the Methodist Itinerancy, 1925. Joint Author: Men of the Burning Heart; Letters of Travel in the Arctic, Scandinavia, Russia and Germany, 1935. Home: 1009 W. Market St. Office: 429 W. Gaston St., Greensboro, N.C.

PLYLER, John Laney, univ. pres.; b. Travelers Rest, S.C., Jan. 12, 1894; s. John Robert and Mary Thompson (Earle) P.; A.B., Furman Univ., S.C., 1913; LL.B., Harvard, 1921; LL.D., Erskine Coll., 1939; m. Beatrice Elizabeth Dennis, June 11, 1932; children—John Laney, James Dennis, Rembert Keith. Teacher Greenville high sch., 1913-16. Member law firm Haynsworth & Haynsworth, Greenville, S.C., 1921-25; mem. law firm Mann & Plyler, 1925-35; judge County Court, Greenville County, 1935-38; asst. prof. law, Furman U., 1922-26; asso. prof., 1926-28, prof. and dean of Law Sch., 1928-32; instr. bus. law, dept. of econ. and bus. adminstrn., 1936-39, pres. Furman U. since 1939. Served as 2d lt. U.S. Army, 1917-18. Democrat. Baptist. Club: Lions (past pres.). Member of the Lion's Club and The Newcomen Society of England. Home: 308 University Ridge. Address: Furman University, Greenville, S.C.

PLYLER, Marion Timothy, clergyman, editor; b. Iredell County, N.C., Sept. 14, 1867; s. Robert Conrad and Mary Lunda (Kimball) P.; A.B., Trinity Coll. (now Duke U.), 1892, A.M., 1897, D.D., 1937; grad. study U. of Chicago, 1898; A.M., U. of N.C., 1905; D.D., 1931; m. Epia Duncan Smith, June 20, 1900; children—Leroy Smith, Epia Duncan, Marion Timothy, Conrad Norfleet, Mern, Grace, Eleanor Kimball. Ordained ministry M.E. Ch., S., 1892; pastor successively Wilmington, Murfreesboro, Plymouth, Louisburg, Chapel Hill, Greenville, and Washington (all in N.C.), 1892-1910; presiding elder Elizabeth City (N.C.) dist., 1911-14, Raleigh dist., 1915; pastor Grace Ch., Wilmington, N.C., 1916-19; presiding elder Durham (N.C.) dist., 1920-23, Raleigh dist.,

1924-27; asso. editor, mgr. N.C. Christian Advocate, 1928-30, editor and mgr. since 1930. Trustee Greensboro Coll. Mem. Gen. Conf. M.E. Ch., S., 1914, 18, 22, 34; mem. spl. session on Methodist unification, 1924; mem. Meth. Ecumenical Conf., London, 1921, Atlanta, 1931; mem. of Uniting Conf. in Kansas City, 1939; mem. Southeastern Jurisdictional Conf., Asheville, N.C., 1940; mem. Gen. Centenary Commn., 1918-23; alternate del. Gen. Conf., 1926, 30, 38 and 40; chmn. Joint Com. on Building Univ. Ch. at Chapel Hill, N.C., 1918-35; chmn. Joint Commn. on Meth. Union in N.C. since 1923; chmn. bd. mgrs. N.C. Pastors Sch. at Duke U. since 1918; mem. Rural Ch. Inst. at Duke U.; chmn. Wesley Foundation at Univ. of N.C. Mem. Southern Methodist Press Assn., S.A.R. (chaplain General National Congress), Phi Beta Kappa, Omicron Delta Kappa. Democrat. Club: Varsity. "All-Star, All-time Football Team," Duke U. Author: Leroy Lee Smith—Lawyer of the Old School, 1916; Bethel Among the Oaks, 1925; Thomas Neal Ivey—Golden Hearted Gentleman, 1925. Co-author: Men of the Burning Heart, 1918. Contbr. letters of travel in America and Europe; contbr. to South Atlantic Quarterly. Home: 1415 Gregson St., Durham, N.C. Office: 429 W. Gaston St., Greensboro, N.C.

POAGE, William Robert (pōg), congressman; b. Waco, Tex., Dec. 28, 1899; s. William Allan and Helen Wheeler (Conger) P.; A.B., Baylor U., 1921, LL.B., 1924; student U. of Tex., summer 1919, U. of Colo., summer 1923; m. Frances Cotton, Feb. 14, 1938. Farmer Throckmorton County, Tex., 1920-22; instr. in geology Baylor U., 1922-24, instr. in law, 1924-28; admitted to Tex. bar, 1924 and since practiced in Waco; mem. firm Poage and Neff, 1928-35; mem. Tex. Ho. of Rep., 1924-28, State Senate, 1930-36; mem. 75th to 79th Congresses (1937-47), 11th Tex. Dist. Served as apprentice seaman, U.S. Navy, 1918. Mem. Am. Legion. Democrat. Universalist. Mason. Home: 1817 Lyle Av., Waco, Tex.

PODELL, David Louis (pō-dĕl′), lawyer; b. Nov. 21, 1884; s. Mordecai and Minna (London) P.; prep. edn., pub. schs., New York; A.B., Columbia, 1905; Columbia Law Sch., 1907; m. Sarah Falk, Dec. 6, 1925; children—Peggy, David L. Began practice, N.Y. City, 1907; lecturer on trial of cases, Coll. City of New York, 1917-18; spl. asst. U.S. atty. in charge of trial of Anti-trust cases, 1921-24; successfully conducted trial for Govt. of U.S. of Trenton Potteries case; defended constitutionality of Rent Laws before U.S. Supreme Court; lectured on Cross-Examination, Columbia U. Law Sch., 1932; at suggestion of President Roosevelt, served on Wagner Com. and assisted in formulation and preparation of Nat. Industrial Recovery Act, 1933; special asst. U.S. Atty. gen. in Anti-trust cases, 1938-41; trial counsel for plaintiff in Loft v. Pepsi-Cola and Guth suit; chief of complaints Small Business and Anti-trust Division Department Justice since 1942. gen. counsel Smaller War Plants Corp., Washington, D.C. Trustee N.Y. Fedn. of Jewish Charities; trustee Educational Alliance; president Beth Israel Hospital, Council of Fraternal and Benevolent Organizations. Awarded Kings Crown by Columbia University. Member Am. and N.Y. State bar assns., N.Y. County Lawyers Assn. (chmn. commerce com.); dir. Trade and Commerce Bar Assn. (legislative com.). Democrat. Jewish religion. Clubs: Manhattan, Lawyers, Lambs, Bankers, City Athletic. Author of pamphlets, Trade Associations and the Law; Our Anti-trust Laws and the Economic Situation; Patent Pools and the Anti-trust Laws. Home: 1 E. 88th St. Office: 39 Broadway, New York, N.Y. and Smaller War Plants Corp., Washington, D.C.

POE, Charles Franklin, chemist; b. Golden, Colo., Feb. 15, 1888; s. Jefferson Hall and Christie Stokes (Hoagland) P.; A.B., U. of Colo., 1911, A.M., 1911, Ph.C., 1914, B.S. in pharmacy, 1914; Ph.D., Cornell U., 1926; grad. Army Industrial Coll., 1941; m. Frances Elizabeth Woland, June 27, 1913; children—Emily Eleanor, Alice Louise, Frances Elizabeth. Instr., asst. prof., asso. prof. in chemistry, U. of Colo., 1911-31, prof. sanitary and pharm. chemistry since 1931; asst. chemist State of Colo., 1911-34, state chemist since 1935; research fellow, Pasteur Inst., Paris, 1929-30. Former pres. and mem. Colo. State Examining Bd. in the Basic Sciences. Served as capt., U.S. Army, 1917-19; lt. col. O.R.C.; active Army duty since Dec. 1940; col., Apr. 1943; now Area comdr., Bamberg Q.M. Depot, Germany, U.S. Army. Member American Dairy Science Association, Society Experimental Biology and Medicine, Soc. Amer. Bacteriologists, Amer. Pharm. Assn., Phi Gamma Delta, Alpha Epsilon Delta (past nat. pres., past nat. councilor), Phi Delta Chi, Alpha Chi Sigma, Sigma Xi, Acacia. Progressive Republican. Mem. Christian Ch. Club: Rotary. Contbr. to scientific jours. in Food, Drug, and Sanitary Chem., and in Bacteriology. Home: 875 16th St., Boulder, Colo.

POE, Clarence (Hamilton), editor, publisher; b. Chatham County, N.C., Jan. 10, 1881; s. William B. and Susan (Dismukes) P.; ed. pub. schs.; Litt.D., Wake Forest Coll., 1914; LL.D., Univ. of N.C., 1928, Washington College (Md.), 1929; Sc.D., Clemson Agricultural College, 1937; m. Alice Aycock, 1912; children—Charles Aycock, William Dismukes, Jean Shepperd (Mrs. Gordon Smith, Jr.). Editor The Progressive Farmer since 1899; pres., Progressive Farmer Co. since organized by him in 1903; offices Raleigh, Birmingham, Memphis, Dallas. Chmn. exec. com. bd. trustees N.C. State Coll. Agr. and Engring., 1916-31; exec. com. consolidated Univ. of N.C. since 1931; trustee Wake Forest Coll.; mem. State Bd. of Agr. 1913-31; mem. state com. authorized by legislature to draft revision of N.C. State Constitution, 1931-32; chmn. State com. which secured ratification of 5 amendments revising state tax system, 1936; chmn. exec. com. N.C. State Art Soc.; elector, Hall of Fame, N.Y.; mem. Fed. Bd. for Vocational Edn. (rep. of Am. Agr.). Pres. N.C. State Conf. for Social Service, 1913-14-15; pres. State Press Assn., 1913-14; pres. State Lit. and Hist. Assn., 1914-15; pres. State Farmers Conv., 1919-20; master N.C. State Grange, 1929-30; pres. State Dairymen's Assn., 1929-30; pres. N.C. Forestry Foundation, 1935-40; pres. Am. Country Life Assn., 1940-41; chmn. campaign for Balanced Prosperity in the South, 1940-43; chmn. N.C. Hosp. and Med. Care Commn., 1944-45; vice chmn. N.C. Medical Care Commn. since 1945; mem. Nat. Com. on Hosp. Care, 1944-46. Mem. exec. com. State Food Adminstrn., State Fuel Adminstrn., War Savings Com., World War I; mem. N.C. Council Nat. Defense, State Council Civilian Defense, Nat. Com. to Defend America by Aiding Allies, chmn. exec. com. N.C. Farm Manpower Com., World War II. Pres. Longview Gardens, Inc. Circumnavigated globe, 1910-11; studied agrl. cooperation in Europe, 1912. Democrat. Baptist. Rotarian. Author: Cotton—Its Cultivation, Marketing and Manufacture (with C. W. Burkett), 1906; A Southerner in Europe, 1908; Where Half the World Is Waking Up, 1911; Life and Speeches Charles B. Aycock (with R. D. W. Connor), 1912; How Farmers Cooperate and Double Profits, 1915; To the Good Health of All North Carolina (report as chmn. N.C. Hosp. and Med. Care Commn.), 1945. Home: Longview Farm, Raleigh, N.C.

POE, Edgar Allan, lawyer; b. Baltimore, Md., Sept. 15, 1871; s. John Prentiss and Anne Johnson (Hough) P.; A.B., Princeton U., 1891; LL.B., U. of Md., 1893; m. Annye T. McCay, Dec. 10, 1895 (died Nov. 17, 1928); 1 son, Edgar Allan; m. 2d, Mrs. Marie Louise McIlhenny, June 27, 1932. Practiced, Baltimore, since 1893; mem. firm of John P. Poe & Sons, 1894-1909; now mem. Bartlett, Poe & Claggett. Dep. state's atty. for Baltimore City, 1900-03, state's atty., 1903; dep. city solicitor, 1904-08; city solicitor, 1908-11; atty. gen. of Md., 1912-16. Democrat. Episcopalian. Home: Garrison, Md. Office: Calvert and Redwood Sts., Baltimore, Md.

POE, Floyd, clergyman; b. Daisy, Tenn., Dec. 2, 1877; s. John H. and Sarah Louise (Bean) P.; desc. on maternal side of Wm. H. Bean, first white settler in Tenn.; A.B., Cumberland U., Lebanon, Tenn., 1901, A.M., 1909; B.D., Cumberland Theol. Sem., 1904; B.D., Lane Theol. Sem., Cincinnati, O., 1907; voice study, Ohio Conservatory, Cincinnati, 1907-09; D.D., Lebanon (O.) U., 1910; LL.D., Cumberland U., 1932; m. Glenna Ruhl, June 28, 1905; 1 dau., Helen Louise. Pastor Main St. Presbyn. Ch., Lebanon, O., and pres. Lebanon U., 1904-11; pastor First Presbyn. Ch., Independence, Kan., 1911-18, El Paso, Tex., 1918-28, City Temple, Dallas, Tex., since 1928. Trustee and moderator Synod of Tex., 1930-31; mem. judicial commn., Presbyn. Ch. U.S.A.; mem. of staff of nat. missions of Presbyn. Ch., U.S.A., also mem. of the Defense Council of Fifteen. Chmn. Com. on Christian Edn., Synod of Tex., 1929-32; trustee Trinity U., San Antonio, Tex. Mem. exec. com. S.E. div. of United Service Orgns. Member com. on Camp and Church Activities, Presbyterian Church, U.S.A., special lecturer on preaching, Perkins School of Theology. Mem. Chi. Alpha, Pi Kappa Alpha. Democrat. Mason. Clubs: Rotary, Town and Gown. Editor Cumberland U. Annual, The Phoenix, 1903. Contbr. to Presbyn. Advance, Presbyn. Banner, Presbyn. Tribune, Texas Scrap Book, Southwest Quarterly Review, etc. Special lecturer at summer confs., colleges, Presbyteries and Synods. Home: 4409 Westway, Dallas, Tex.

POEBEL, Arno (pō′bĕl), univ. prof.; b. Eisenach, Germany, Jan. 26, 1881; s. Philipp and Barbara (Burkhardt) P.; student univs. of Heidelberg, 1900-01, Marburg, 1901, Jena, 1901-04, Zurich, 1902; Ph.D., U. of Pa., 1906; m. Friederike Martienssen, Mar. 9, 1925; 1 son, Rudolf. Came to U.S., 1930. Research fellow in Assyriology, U. of Pa., 1905-07; Privatdozent der semitischen Sprachen, U. of Breslau, 1910-19; lecturer history of ancient Orient, Johns Hopkins U., 1911-13; with Univ. Museum, Phila., for publication of cuneiform tablets, 1913-14; ausserordentlicher Professor der semitischen Sprachen, U. of Rostock, 1919-25, ordentlicher, 1925-30; prof. Sumerology, Oriental Inst., U. of Chicago, 1930-33, prof. Assyriology and Sumerology and editor Assyrian dictionary project since 1933; editor Persepolis Elamite tablets project. Served in Germany army in Poland and Turkey, 1915-19. Mem. Altorientalische Gesellschaft (Berlin), Am. Oriental Soc. Lutheran. Author: Babylonian Legal and Business Documents, 1909; Historical Texts, 1914; Historical and Grammatical Texts, 1914; Grammatical Texts, 1914; Grundzuege der sumerischen Grammatik, 1923; Sumerian Prefix Forms e- and i- in the Time of the Earlier Princes of Lagas, 1931; Das appositionell bestimmte Pronomen der 1. Pers. Sing. in den westsemitischen Inschriften und im Alten Testament, 1932; Chronology of Darius' First Year of Reign (Am. Jour. Semitic Lang.), 1938; The Duration of the Reign of Smerdis, the Magian (same), 1939; Studies in Akkadian Grammar, 1939. Author of other ancient Orient publications published in U.S., Germany, France, Sweden, Finland. Home: 5131 Ellis Av. Address: Oriental Institute, University of Chicago, Chicago, Ill.*

POETKER, Albert H(enry) (pĕt′kĕr), educator; b. Cincinnati, O., Jan. 4, 1887; s. Henry and Catherine (Steinkamp) P.; A.B., St. Xavier Coll., Cincinnati, 1907; Jesuit novitiate, Florissant, Mo., 1907-11; A.M., St. Louis U., 1914; Colegio San Ignacio, Barcelona, Spain, 1919-22; Ignatiuskolleg, Valkenburg, Holland, 1922-23; Ph.D., Johns Hopkins, 1927. Joined Soc. of Jesus (Jesuits), 1907; ordained priest R.C. Ch., 1921; instr. in physics and mathematics, Campion Coll., Prairie du Chien, Wis., 1914; instr. in physics, St. Louis U., 1915-17, asst. prof. physics, 1917-19; research fellow, Johns Hopkins, 1926-27; prof. physics, head of dept. and regent Coll. of Engring., Marquette U., 1927-31; same, U. of Detroit, 1931-32, made acting pres., Feb. 1932, pres., 1932-39, exec. dean since 1939. Mem. spl. State Mediation Commn. in Ford strike, 1941; arbitrator Ford Labor Board cases, 1942. Mem. American Phys. Society, Optical Soc. America, N.E.A., A.A.A.S., Catholic Edn. Assn., Detroit Com. on Fng. Relations. Research in infra-red spectroscopy, molecular structure. Contbr. to Physical Review. Address: Univ. of Detroit, Detroit, Mich.

POFFENBARGER, George (pŏf′ĕn-bär-gĕr), judge; b. Mason County, W.Va., Nov. 24, 1861; s. Clinton and Sarah (Lewis) P.; ed. Rio Grande (O.) Coll., 1882; taught in pub. schs., Mason County, W.Va., 1880-87 (prin. West Columbia schs., 1883-85, and of Clifton schs., 1885-87); m. Livia Nye Simpson, May 10, 1894; children—Nathan Simpson, Perry Simpson. Admitted to bar, 1887; sheriff Mason County, W.Va., 1889-92; judge Supreme Court of Appeals of W.Va., terms 1901-12, 1913-24; resigned Dec. 31, 1922; mem. law firm Poffenbarger, Blue & Dayton, 1923-28, now Poffenbarger & Poffenbarger. Pres. Point Pleasant Development Co.; dir. Marietta Mfg. Co. Mem. S.A.R. Club: Point Pleasant Country. Republican. Presbyn. Mason. Home: 1009 Walnut Road. Office: National Bank of Commerce Bldg., Charleston, W.Va.

POFFENBERGER, Albert Theodore, psychologist; b. Dauphin, Pa., Oct. 23, 1885; s. Albert Theodore and Lillie Jane (Umberger) P.; A.B., Bucknell U., Pa., 1909, Sc.D., 1926; A.M., Columbia, 1910, Ph.D., 1912; m. Flossie V. Kauffman, Aug. 27, 1913; children—Dora Helen, John Roberts. Instr. in psychology, 1912, asst. prof., 1919, asso. prof., 1922, prof., 1927, Columbia U. Capt. Sanitary Corps, U.S. Army, 1918-19. Fellow A.A.A.S. (vice-pres. 1937); mem. Am. Psychol. Assn. (pres. 1934-35), Nat. Research Council (chmn. div. of psychology and anthropology 1931-33), Social Science Research Council (vice chmn.), Council for Research on Problems of Alcohol, Soc. Exptl. Psychologists (pres. 1942-43), Nat. Inst. of Psychology (pres. 1942-43), Am. Association of Applied Psychologists (pres. 1943-44), N.Y. Acad. Sciences, Phi Kappa Psi. Mason. Author: Experimental Psychology (laboratory manual), 1916; The Sense of Taste, 1917; Applied Psychology, 1917, rev. and enlarged, 1923; Psychology in Advertising, 1925, 31; Applied Psychology—Its Principles and Methods, 1927; Principles of Applied Psychology, 1942. Home: 445 Riverside Dr., New York, N.Y.

POGANY, Willy (William Andrew) (pōj′ȧ-nē), artist; b. Szeged, Hungary, Aug. 24, 1882; s. Joseph Stephen Feichtmann and Helena Paula (Kolis) P.; ed. Univ. of Budapest, 1 yr.; Art Sch., Budapest, short time; studied Munich and Paris; m. Lilian Rose Doris, Dec. 9, 1908 (divorced); children—John, Peter; m. 2d, Elaine Cox, 1934. Gold medals, Budapest, Leipzig, Panama P.I. Expn., 1915; silver medal, N.Y. Soc. Architects. Mem. Architectural League, New York, Beaux Arts Inst. Design. Clubs: Salmagundi, Green Room. Illustrator of more than 150 books. Stage decoration and costume designer, mural painter and art dir. of motion pictures.*

POGUE, Joseph Ezekiel (pōg), v.p. Chase Nat. Bank; b. Raleigh, N.C., June 6, 1887; s. Joseph Ezekiel and Henrietta (Kramer) P.; A.B., U. of N.C., 1906, M.S., 1907; Ph.D., Yale, 1909; spl. student U. of Heidelberg, 1911; m. Grace Needham, Apr. 17, 1919. Asst. curator div. mineralogy and petrology, Smithsonian Instn., 1909-13; asso. geologist, U.S. Geol. Survey, 1913-14; asso. prof. geology and mineralogy, Northwestern U., 1914-17; mineral technologist, div. of mineral technology, Smithsonian Instn., 1917-18; asst. dir. bur. oil conservation, U.S. Fuel Adminstrn., 1918; mgr. dept. econ. research, Sinclair Consol. Oil Corp., 1919-20; consulting engr., 1921-36; v.p. Chase Nat. Bank since 1936. Acting chmn., petroleum econ. com. Federal Oil Conservation Bd., 1930; mem. mineral adv. com. to Army and Navy Munitions Bd., 1939; spl. asst. to chmn. Petroleum Industry War Council, 1942. Mem. National Oil Policy Com., Petroleum Industry, War Council. Fellow Geological Society of America, American Statistical Association; member American Society M.E., Am. Inst. Mining and Metall. Engrs., Am. Econ. Assn., Am. Assn. Petroleum Geologists, Soc. Automotive Engrs., Am. Petroleum Inst., Phi Beta Kappa, Sigma Xi, Alpha Tau Omega. Author: Prices of Petroleum and Its Products During the War, 1919; The Economics of Petroleum, 1921; The Economic Struc-

ture of the American Petroleum Industry, 1936; Economics of the Petroleum Industry, 1939. Co-Author: The Energy Resources of the United States, 1919; America's Power Resources, 1921. Wrote brochure "The Turquoise." Contbr. numerous articles on tech. and econ. topics. Home: 29 Washington Square, New York 11, N.Y.

POGUE, Lloyd Welch (pōg), lawyer; b. Grant, Ia., Oct. 21, 1899; s. Leander Welch and Myrtle Viola (Casey) P.; A.B., U. of Neb., 1924; LL.B., U. of Mich. Law Sch., 1926; S.J.D., Harvard Law Sch., 1927; m. Mary Ellen Edgerton, Sept. 8, 1926; children—Richard Welch, William Lloyd, John Marshall. Admitted Massachusetts bar, 1927, New York bar, 1934; Unites States District Court, District of Mass., 1931, U.S. Dist. Ct., Southern Dist., N.Y., 1934; Supreme Ct. of U.S., 1940; asso. with firm, Ropes, Gray, Boyden and Perkins, Boston, 1927-33, assisted establishment of Paris, France, office, 1930; partner firm, Crawford, James and Harper, New York, N.Y., 1933-38; asst. gen. counsel in charge economic regulatory work from creation of Civ. Aeronautics Authority to 1939, gen. counsel Civ. Aeronautics Authority (now Civil Aeronautics Bd.) through 1941, chmn. of the Bd. since Jan. 1942. Served as pvt. U.S. Army, 1918. Hon. mem. National Institute of Aeronautical Sciences. Mem. American Bar Association, Federal Bar Association, National Aeronautic Association, Council on Fgn. Relations, Phi Delta Phi, Delta Sigma Rho, Acacia, Innocents. Clubs: Kosmet (U. of Neb.); University (Washington, D.C.); Wings (N.Y. City). American Legion, Masonic Lodge. Home: 116 Chevy Chase Drive, Chevy Chase, Md. Office: Civil Aeronautics Bd., Commerce Bldg., Washington, D.C.

POHL, John Florian (pōl), orthopedic surgeon; b. Saint Cloud, Minn., Aug. 25, 1903; s. Francis William and Mary Ellen (Heartz) P.; B.S., U. of Minnesota, 1926, M.B., 1928, M.D., 1929; student Carleton Coll., Northfield, Minn., 1922-23, Harvard, 1934-35, U. of Manchester (Eng.), 1935-36; m. Alice Elizabeth Croze, June 16, 1941; 1 dau., Mary Ellen. Interne, City Hosp., St. Louis, Mo., 1928-29; pediatrician's asst., Minneapolis, Minn., 1929-31; house surgeon, Childrens Hosp., Boston, Mass., 1931-34, neuro-surgical asst., 1936-37; house surgeon, Mass. Gen. Hosp., Boston, 1934-35; orthopedic surg., Minneapolis, Minn., since 1937; med. supervisor Elizabeth Kenny Inst., Minneapolis; clin. asst. prof. orthopedic surgery U. of Minn.; orthopedic surgeon Michael Dowling Sch. for Crippled Children (Minneapolis); attending orthopedic surgeon, Minneapolis Gen., Abbott, Northwestern, St. Barnabas, Maternity and Asbury hosps. (all Minneapolis), Glen Lake Sanatorium for Tuberculosis. Served as lt. comdr., U.S.N.R., 1942-43. Mem. Hennepin County and Minn. State med. socs., Minneapolis Acad. Medicine, Acad. Orthopedic Surgeons, Theta Chi, Nu Sigma Nu. Club: Harvard (Minneapolis). Author: The Kenny Concept of Infantile Paralysis and Its Treatment, 1943. Home: 1708 South Irving Av., Minneapolis 5. Office: 1945 Medical Arts Bldg., Minneapolis 2, Minn.

POHLE, Ernst Albert (pō'lē), radiologist; b. Wiesbaden, Germany, Dec. 31, 1895; s. Reinhold and Lisette (Hannappel) P.; M.D., U. of Frankfort-on-Main (Germany), 1921; Ph.D., U. of Mich., 1928; m. Marie C. Graubaum, May 1, 1923; children—Ellen Mae, Mary Ann. Came to U.S., 1922, naturalized, 1930. Asst., Physiol. Inst., U. of Frankfort-on-Main, 1919-20; interne City Hosp., Wiesbaden, Germany, 1920-21; asst. and instr. Inst. for Radiation Research, U. of Frankfort, Germany, 1921-23; roentgenologist Mt. Sinai Hosp., Cleveland, O., 1923-25; asst. prof. roentgenology, U. of Mich., 1925-27, asso. prof., 1927-28; prof. radiology, U. of Wis., since 1928; chmn. dept. radiology, State of Wis. Gen. Hosp., Madison, since 1928. Lt. comdr. Med. Corps, U.S.N.R., 1934-40, comdr., 1940-42. Diplomate Am. Board of Radiology; fellow Am. College Radiology; mem. Am. Roentgen Ray Society. American Radium Soc., Radiological Society of North America, American, Wisconsin, and Dane County med. assns., A.A.A.S., Sigma Xi; Hon. mem. Am. Soc. of X-Ray Techns. Clubs: University (Ann Arbor, Mich.); Memorial Union, Mendota Yacht (Madison, Wis.). Editor: Theoretical Principles of Roentgen Therapy, 1938; Clinical Roentgen Therapy, 1938. Author numerous articles on med. subjects. Home: Shorewood Hills. Office: 414 N. Charter St., Madison 6, Wis.

POHLMAN, Augustus Grote (pōl'mán), anatomist, otologist; b. Buffalo, N.Y., Feb. 21, 1879; s. Julius and Louise (Grosser) P.; M.D., U. of Buffalo, 1900; University of Freiburg, 1901-03; m. Kathleen Black, Sept. 12, 1904 (died Feb. 10, 1933); children—Kathleen (dec.), Dorothea, David, Max, Margaret; m. 2d, Helen Bridge Shartle, Nov. 21, 1933. Asst. in anatomy, 1900-01, instr., 1901-03, Cornell U.; asst. in anatomy, Johns Hopkins, 1903-04; asst. prof., 1904-06, asso. prof., 1906-07, jr. prof., 1907-08, prof., 1908-13, Ind. U.; prof. anatomy, St. Louis U., 1913-32; dean and prof. anatomy, U. of S.Dak., 1932-33; prof. anatomy, Creighton U., 1933-38; asso. prof. dept. otolaryngology, U. of Southern Calif. Associate, Riverbank Laboratories, Geneva, Ill., 1922-28. Fellow A.A.A.S., Acoustical Soc. America; mem. Am. Physiol. Soc., Assn. Am. Anatomists, Collegium oto-rhinolaryngologicum, Sigma Xi, Nu Sigma Nu, Alpha Omega Alpha. Contbr. to med. lit. on embryology of the urogenital system, circulatory system, hearing mechanism in vertebrates, middle ear prostheses, etc. Address: 4056 Farmouth Dr., Los Angeles 27, Calif.

POILLON, Howard Andrews (poi'lōn), mining engr.; b. N.Y. City, July 22, 1879; s. Cornelius and Clara Louise (Andrews) P.; student Columbia School of Mines; m. Frances Hanford Wright, Sept. 22, 1914; children—Cornelius III, Jeanne, Peter. Engaged in mining in Alaska, British Columbia, Western U.S. and Mexico, 1906-12; pres. Research Corp. since 1927. Dir. Thatcher Furnace Co., Concrete Plank Co.; vice chmn. Div. of Engring. and Industrial Research of Nat. Research Council. Mem. Am. Inst. Mining and Metall. Engrs., Mining and Metall. Soc. America, Metropolitan Museum Art. Episcopalian. Mason. Clubs: Union, Columbia University. Home: 174 E. 80th St., New York, and Westhampton Beach, L.I. Office: 405 Lexington Av., New York, N.Y.*

POINDEXTER, Joseph Boyd (poin'dĕks-têr), governor; b. Canyon City, Ore., Apr. 14, 1869; s. Thomas W. and Margaret (Pipkin) P.; student Ohio Wesleyan U., Delaware, O.; LL.B., Washington U., St. Louis, Mo., 1892; m. Margaret Conger, Apr. 22, 1897. Admitted to Mont. bar, 1892, and practiced at Dillon; county atty., Beaverhead County, Mont., 1897-1903; dist. judge, 5th Judicial Dist. of Mont., 1909-15; atty. gen. of Mont., 1915-17; U.S. dist. judge, Dist. of Hawaii, by appmt. of President Wilson, Mar. 16, 1917; retired from bench and resumed law practice; gov. Territory of Hawaii (apptd. by Pres. Roosevelt), Jan. 30, 1934-Aug. 24, 1942. Democrat. Episcopalian. Mem. Am. and Hawaii bar assns. Mason (32°, Shriner). Home: Honolulu, T.H.

POINDEXTER, Miles, lawyer; b. Memphis, Tenn., Apr. 22, 1868; s. William B. and Josephine Alexander (Anderson) P.; ed. Fancy Hill Acad., Va., and Washington and Lee U.; LL.B., Washington and Lee, 1891; LL.D., George Washington U., 1919; moved to Walla Walla, Wash., 1891; m. Elizabeth Gale Page, June 16, 1892 (died Dec. 20, 1929); 1 son, Gale Aylett, comdr. U.S. Navy, retired. Elected pros. atty. Walla Walla County, 1892; moved to Spokane, Wash., 1897; asst. pros. atty., Spokane County, 1898-1904; judge Superior Court, 1904-08; mem. 61st Congress (1909-11), 3d Wash. Dist.; U.S. senator from Wash., 2 terms, 1911-23; acting chmn. Senate Com. on Naval Affairs, 1919-23; chmn. Rep. Senatorial Campaign Com., 1920-21; received 19 votes in Rep. Conv., 1920, for President of U.S.; A.E. and P. to Peru, 1923-28. Hon. mem. Geog. Soc. Lima, Am. Ethnol. Soc., A.A.A.S.; fellow Am. Geog. Soc., Royal Geog. Soc.; mem. Phi Beta Kappa. Mem. Order El Sol de'el Peru. Received special gold medal from City of Lima in recognition of travel in interior of Peru, 1923, 24. Author: Ayar-Incas; Peruvian Pharoahs; also articles in mags. and in Congressional Reports. Correspondence and papers deposited in Alderman Library, Univ. of Va. Home: Spokane, Wash. Address: Greenlee, Va.

POLACCO, Giorgio (pō-läch'ō), conductor; b. Venice, Italy, Apr. 12, 1875; s. Giacomo P.; ed. in Petrograd, later at Liceo Benedetto Marcello, and under Niccalo Coccon, Venice; grad. Conservatory, Milan, 1892; m. Edith Mason, June 29, 1919 (divorced 1929, remarried, 1931); 1 dau., Grace Edith. Conductor at Milan, Rome, 4 seasons at Theatre Colon, Buenos Aires, and 7 seasons in Rio de Janeiro; returned to Rome; visiting conductor Brussels, Lisbon, Warsaw and Petrograd, winning reputation chiefly through interpretation of Wagner; début in U.S., at San Francisco, 1906; conductor Metropolitan Opera Co., New York, during temporary absence of Toscanini, 1915, and prin. conductor Italian, French, and Russian composers later; has served as conductor at Covent Garden, London, Theatre Lyrique, Paris, etc.; mus. dir. and chief conductor Chicago Civic Opera Assn., 1920-30. Home: Milan, Italy.*

POLACK, William Gustave (pōl'ăk), religious educator; b. Wausau, Wis., Dec. 7, 1890; s. Herman A. and Wilhelmina (Stohs) P.; ed. Concordia Coll., Ft. Wayne, Ind., 1906-10, Concordia Sem., St. Louis, Mo., 1910-14; m. Iona Gick, Aug. 9, 1914; children—Wm. Gustave, Paula, James, Robert, Chas. Wm., Shirley. Ordained ministry Lutheran Ch., 1914; pastor Evansville, Ind., 1914-25; prof. church history, Concordia Sem., since 1925; pres. Concordia Hist. Inst., since 1945. Minister at Clear Lake Lutheran Chapel, summers, since 1938. Chmn. Inter-synodical Com. on Hymnology and Liturgics. Author: Choice Morsels, 1923; John Eliot, 1926; David Livingstone, 1929; Into All the World, 1930; Story of Luther, 1931; Day by Day with Jesus, 1933, 7th edit., 1939; The Story of C. F. Walther, 1935; Beauty for Ashes, 1935; The Lord Is My Shepherd, 1937; Fathers and Founders, 1938; Martin Luther, In English Poetry, 1938; Story of Our Favorite Hymns., 1939; Hymns from the Harps of God, 1940; The Building of a Great Church, 1941; Handbook to the Lutheran Hymnal, 1942; Rainbow Over Calvary. Editor in chief of Concordia Historical Inst. Quarterly, The Lutheran Hymnal, 1941; asso. editor Lutheran Witness and the Cresset. Contbr. to church papers. Received hon. degree, doctor of letters, Valparaiso Univ., 1942. Hon. mem. Eugene Field Society. Address: 801 De Mun Av., St. Louis 5, Mo.

POLAND, Orville Swett, lawyer; b. Royalton, N.Y., May 1, 1889; s. Orville Cram and Helen Woodbury (Swett) P.; grad. Genesee Wesleyan Sem., Lima, N.Y., 1908; A.B., Boston U., 1912, LL.B., 1916; m. Amy C. Farlin, June 9, 1917; children—Orville Farlin, Sherman Swett, Helen Belle. Teacher science, Sanborn Sem., Kingston, N.H., 1912-14; ednl. dir. Boston Chapter Am. Inst. Banking, 1916-18, also lecturer English Dept., Boston U.; lecturer economics, Chamberlain Sch.; chmn. Civil Liberties Com. of Mass., 1938-41; trustee Boston Center Adult Edn.; has held several official positions in Relief Adminstrn.; now staff asst. to sec. of treasury, and asst. field dir. War Finance Div., Washington, D.C.; admitted to practice before Supreme Court of U.S. Mem. Mass. Bar Assn., Am. Acad. Polit. and Social Science, Governor and Co. of Mass. Bay in New Eng., New Eng. Historic-Geneal. Soc., Pi Gamma Mu, Beta Theta Pi, Phi Delta Phi, Woolsack. Democrat. Club: Cosmos (Washington, D.C.). Lecturer on economics and sociology topics. Contbr. to newspapers and mags. Home: 75 Oak St., Reading, Mass. Office: Treasury Bldg., Washington, D.C.

POLASEK, Albin (pō-lä'shĕk), sculptor; b. Frenstate, Moravia, Feb. 14, 1879; s. Josef and Petronila (Knezek) P.; studied art, Pa. Acad. Fine Arts, Am. Acad. in Rome; unmarried. Head department of sculpture, Art Institute Chicago, 1916-43. Has exhibited in Rome, Paris, Phila., N.Y. and Chicago. Awarded Prix de Rome, Am. Acad. in Rome, 1910; hon. mention Paris Salon, 1913; Widener gold medal, Pa. Acad. Fine Arts, 1914; silver medal, San Francisco Expn., 1915; Logan medal with prize of $1,500, Am. exhbn., Art Inst. Chicago, 1917; Logan medal with $500, Chicago artists' exhbn., Art Inst. Chicago, 1922, Logan medal with $1,500, Am. Artists, 1925; silver medal, Chicago Soc. Artists, 1922; gold medal, Assn. Chicago Painters and Sculptors, 1933; award of Nat. Inst. of Immigrant Welfare for having made significant contbns. to Am. life, 1939. Work on permanent exhibition at Pa. Acad. Fine Arts, Metropolitan Museum, New York, Art Inst. of Chicago, Vanderpoel Museum, Detroit Museum. Public work; monument to Father Pierre Gibault, Vincennes, Ind.; memorial to J. G. Batterson, Hartford, Conn.; Gov. Yates memorial, Springfield, Ill.; Theodore Thomas memorial, and Bohemian Nat. Cemetery, Chicago; Woodrow Wilson memorial, Prague, Czechoslovakia, 1928. Awarded Order of White Lion (Czechoslovakian), 1928; hon. prof. Am. Acad. in Rome, 1930-31; diploma Czechoslovak Nat. Council, in recognition of two monuments on the Mount of Radhost, Czechoslovakia, 1931; statue to Czechoslovak Legionnaires in Frenstat, Czechoslovakia, 1938. Nat. Academician, 1933; mem. Nat. Sculpture Soc., Assn. Chicago Painters and Sculptors, Alumni Assn. of Fellowship of Am. Acad. in Rome. Apptd. mem. Bd. of Art Advisers, State of Ill., 1929. Catholic. Club: Cliff Dwellers. Home-Studio: 9 E. Ontario St., Chicago, Ill.

POLETTI, Charles (pō-lĕt'tē), lawyer; b. Barre, Vt.; July 2, 1903; s. Dino and Carolina (Gervasini) P., A.B., summa cum laude, Harvard, 1924, LL.B., cum laude, 1928; student U. of Rome (Eleanora Duse fellow), 1924-25, U. of Madrid, 1928; m. Jean Knox Ellis, June 2, 1934; children—Carla Knox, Charles Ellis, Joanna Shattuck. Admitted to N.Y. bar, 1930; asso. with Davis, Polk, Wardwell, Gardiner & Reed, New York, 1928-33; legal asst. St. Lawrence Power Development Commn., 1930; counsel to Gov. of N.Y., 1933-37; apptd. justice Supreme Ct. State of N.Y., June 1937; elected Nov. 1937 for 14 yr. term; resigned to run for lt. gov., Oct. 1938; lt. gov. State of N.Y., 1939-42, became gov., Dec. 1942; spl. asst. Sec. of War, Jan.-Mar. 1943. Enlisted as private, New York State Guard, 1941; commnd. lt. col., U.S. Army, Apr. 1943, assigned to Civil Affairs Div.; sr. civil officer, Allied Military Government, Sicily, since July 1943. Senior civil officer Allied Military Govt., Naples, February, 1944, promoted colonel, May, 1944, senior civil affairs officer, Rome, Italy June 1944-May 1945. Lombardy Region, June-September 1945. Order, Knight of Grand Cross of Crown of Italy. Chairman of Governor's Conference on Crime, Criminal and Soc., 1935; mem. State Bd. Social Welfare, 1936; chmn. N.Y. Constl. Conv. Com., 1937-38; del. at large N.Y. Constl. Com., 1938; vice chmn. N.Y. State Defense Council and State Defense Coordinator, 1940; counsel Dem. Nat. Com., 1932-37; mem. Harvard Bd. of Overseers; mem. Cornell Bd. of Trustees; mem. bd. dirs. Syracuse Sch. of Forestry; mem. exec. com. Council against Intolerance in America; mem. advisory com. Italian Welfare League; treas. Nat. Urban League. Mem. Am. Bar Assn., N.Y. State Bar Assn., Assn. of Bar City of New York, New York Law Soc. Democrat. Baptist. K.P., Elk. Clubs: Harvard, National Democratic (New York). Editor: Reports of N.Y. State Constitutional Conv. Com., 12 vols., 1938. Home: 40 W. 77th St., New York, N.Y. York State Constitutional Conv. Com., 12 vols., 1938. Home: 40 W. 77th St., New York, N.Y.

POLGAR, Franz Julius (pōl'gär), lecturer, writer; b. Enying, Hungary, Apr. 18, 1900; s. Julius L. and Eliza (Szabo) P.; student high sch., Kaposvar, Hungary, 4 yrs., Coll. of Commerce and Economics, Szekesfehervar, Hungary, 3 yrs.; Dr. of Psychology and Dr. of Economics, U. of Budapest, Hungary, 1925; m. Lillian Sherman, Sept. 28, 1938. Came to U.S., 1933, naturalized, 1944. Engaged in hypo-therapeutic work with brother, Dr. Laszlo Polgar, 1925-29; psychoanalysis and vocational research and research on hypnosis and other psychic phenomena, U. of Pecs, Hun-

gary, 1929-30; therapeutic work, Budapest Polyclinics, and Rokus Hosp., Hungary, 1926-28; lecturer in U.S. since 1933, before educational groups such as Town Halls in Detroit, San Francisco, Portland, Fort Worth, Brooklyn Acad. of Sciences; lecturer yearly at about 60 colleges and universities, including Ga. Inst. Tech., Vanderbilt U., Miss. State Coll., U. of North Carolina, Ill. Wesleyan U. Served as 1st lt. Hungarian Army, World War I. One of founders and mem. bd. of dirs., Am. Platform Guild. Author: (in Hungarian) Mysteries of the Mind, 1926; Hypnotism, 1929; (in English) The Science of Hypnosis. One of Sigmund Freud's pupils; had wide experience as hypnotist in hospitals and criminology work in Europe, and continues research in hypnotism, telepathy, etc. Home: 42 Beaumont St., Brooklyn 29, N.Y. Office: 170 Broadway, New York 7, N.Y.

POLHEMUS, James H., public utilities; b. Newport, Ore., Apr. 16, 1887; s. James S. and Mary C. (Daly) P.; A.B. in Engring., Leland Stanford Jr. Univ.; m. Winifred Wilson, Dec. 18, 1912. Asst. engr., U.S. Engring. Dept., 1911-16. Gen. mgr. Coos Bay Shipbuilding Co., 1917-20; gen. mgr. and chief engr., Port of Portland, 1920-36; exec. vice-pres. and dir. Portland Electric Power Co., Portland Gen. Electric Co., and Portland Traction Co., 1936-40; pres. Portland Gen. Electric Co. since Mar. 1, 1940, Pacific Engineering & Management Corp.; treas. Willamette Tug & Barge Co.; Commr. of Port of Portland. Dir. Portland Library Assn., Portland C. of C. Clubs: Arlington, University, Waverly Country, Rotary. Home: 2846 N.W. Fairfax Terrace. Office: 501 Electric Bldg., Portland, Ore.*

POLIER, Justine Wise (pōl-yēr), justice Domestic Relations Court; b. Portland, Ore., Apr. 12, 1903; d. Stephen S. and Louise (Waterman) Wise; student Bryn Mawr Coll., 1920-22, Radcliffe Coll., 1922-23; A.B., Barnard Coll., 1924; LL.B., Yale, 1928; m. Leon Arthur Tulin, June 14, 1927 (died Dec. 12, 1932); 1 son, Stephen Wise; m. 2d, Shad Polier, March 26, 1937; children—Jonathan Wise, Michael Wise Polier (died Mar. 10, 1945). Admitted to N.Y. bar, 1928, and began practice in New York; refree N.Y. State Dept. of Labor, 1929-34; asst. corp. counsel, City of New York, 1934-35; counsel and secretary Mayor's Com on Relief, 1934-35; counsel Emergency Relief Bureau, 1935; justice Domestic Relations Court, New York, since 1935. Consultant to Office of Civilian Defense, 1941-42; chmn. administrative com., Wiltwyck Sch.; v.p., N.Y. Citizens Com. on Children; chmn. Child Adoption Com. of Free Synagogue. Mem. Assn. Bar of the City of New York. Jewish religion. Club: Women's City (New York). Author: Everyone's Children, Nobody's Child, 1941. Home: 175 E. 64th St. Office: 135 E. 22d St., New York, N.Y.

POLING, Daniel Alfred (pō'ling), clergyman, editor, author; b. Portland, Ore., Nov. 30, 1884; s. Charles C. and Savilla (Kring) P.; A.B., Dallas (Ore.) Coll., 1904, A.M., 1906; student Lafayette (Ore.) Sem.; grad. work, Ohio State U., 1907-09; LL.D., Albright Coll., 1916; Litt.D., Defiance Coll., 1921; D.D., Hope Coll., 1925; S.T.D., Syracuse U., 1927; D.D., U. of Vt., 1934; LL.D., Temple U., 1937; D.D., Phillips U., 1939; m. Susan J. Vandersall, Sept. 25, 1906 (died July 25, 1918); m. 2d, Lillian Diebold Heingartner, Aug. 11, 1919; 8 children. Prohibition candidate for gov. of Ohio, 1912; temporary chmn. Prohibition Nat. Conv., 1916; sec. Flying Squadron America and leader in campaign covering 250 cities; made two round-the-world Christian Endeavor visitations, 1935-36 and 1938. Pastor Marble Collegiate Reformed Ch., New York, 1923-30, Bapt. Temple, Philadelphia, since 1936; pres. Internat. Soc. of Christian Endeavor, World's Christian Endeavor Union, editor in chief of Christian Herald, and Christian Endeavor World; dir. Presbyterian Ministers Life Insurance Fund, the J. C. Penney Foundation, New York. Trustee Bucknell University. Engaged overseas in special war work, in British Isles, France and Germany, 1918-19; member General War-Time Commission of the Churches; maj. Chaplain Officers' Reserve. Received Silver Buffalo award, Boy Scouts of America; humanitarian award, Welcome Chapter, Pa. Eastern Star, 1940. Pres. Greater N.Y. Fedn. of Chs., 1926-27, Gen. Synod Reformed Ch. in America, 1929-30. Clubs: Mt. Crotchet Country, Union League. Author: Mothers of Men, 1914; Huts in Hell, 1918; Learn to Live, 1923; What Men Need Most, 1923; An Adventure in Evangelism, 1925; The Furnace (novel), 1925; John of Oregon (novel), 1926; Radio Talks to Young People, 1926; Dr. Poling's Radio Talks, 1927; The Heretic (novel), 1928; Youth and Life, 1929; Between Two Worlds (novel), 1930; John Barleycorn—His Life and Letters (novel), 1933; Youth Marches, 1937; Fifty-two Story Sermons for Children, 1940; Opportunity Is Yours, 1940; A Treasury of Best-Loved Hymns, 1942; A Preacher Looks at War, 1943; Your Daddy Did Not Die, 1944; A Treasury of Best Loved Sermons, 1944. Home: 1919 N. Broad St., Philadelphia, Pa. Office: Baptist Temple, Broad and Berks, Philadelphia, Pa.; 41 Mt. Vernon St., Boston, Mass.; and 419 4th Av., New York, N.Y.

POLIZOIDES, Germanos, bishop; b. Sparta, Greece, Aug. 19, 1897; s. John and Sophie (Chrisomali) P.; ed. grammar sch., Athens, Greece; D.D., Theol. Sch., Halki, Constantinople, 1919; student in higher studies, New York U., 1924-26. Came to U.S., 1919, naturalized, 1923. Sec. of Greek Archdiocese, 1919-24; bishop of Greek Orthodox Ch. in Am. since 1941. Mem. of Angelican-Orthodox Com. Editor The Orthodox Observer, a religious mag. published in Greek twice monthly. Author of 22 school books and other books in Greek and English, published since 1924. Home: 3724 111th St., Corona, N.Y. Office: 10 E. 79th St., New York, N.Y.

POLK, Forrest Raymond (pōk), college pres.; b. Tobinsport, Ind., Oct. 12, 1883; s. John Riley and Clara Dell (Leaf) P.; B.S., Valparaiso, Coll., 1909; B.S. in C.E., Purdue U., 1914; post-grad. work, U. of Chicago and U. of Wis.; m. Mildred Ruth Finley, Dec. 1913; children—Frances Ruth, Marion Lucille, Robert Raymond, Vivian Jean. Teacher pub. schs., Tobinsport, Ind., 1906; prin. high sch., Sharpsville, 1909-10; dir. manual arts, high schs., Whiting, 1914-15; instr., State Teachers Coll., Oshkosh, Wis., 1915-17; asst. engr., Ill. Div. of Highways, 1919-21; teacher mathematics, Oshkosh State Teachers Coll., 1921-29, pres. since 1931. Served as 1st lt. 315th Field Arty., A.E.F., 1917-19. Mem. Sigma Xi, Tau Beta Pi, Kappa Delta Pi, Phi Beta Sigma, Acacia. Democrat. Episcopalian. Mason. Club: Candlelight.

POLLAN, Arthur Adair, mem. bd. dirs. and exec vice-pres. United Fruit Co.; b. Cold Springs, Tex., Jan. 1, 1885; s. Alonzo Vernon and Clara A. (Ellisor) P.; ed. public schools of S.E. Tex.; m. Rebekah Means, Nov. 18, 1914; children—Arthur Means, William Morris, Elizabeth Pollan Wetterhall. President and director Adelantado Company; vice-president and director, Chiriqui Land Company, Cia. Agricola de Guatemala, United Fruit Sugar Co., Cia. Agricola del Guayas, Cia. Bananera de Costa Rica, Cia. Bananera del Ecuador, Cukra Development Co., Darien Shipping Company, Food Concentrates, Incorporated, Grenada Co., Magdalena Fruit Co., Tela R.R. Co., Tonosi Fruit Co., Tropic Foods, Inc., United Fruit Steamship Corp., United Fruit Tanker Corp., United Mail Steamship Co., Venezuela Fruit Co.; dir. Banana Selling Corp., Canadian Banana Co., Ltd., Fruit Dispatch Co., Jacksonville Precooling Co., Meloripe Fruit Co., Boston, Munargo Line Co., Refrigerated Steamship Line, Inc., Revere Sugar Refinery, Tropical Radio Service Corp., Unifruit Building Company. Clubs: Downtown Athletic, Whitehall (N.Y. City); University (Boston, Mass.); Charles River Country (Newton Center, Mass.). Home: 97 Lake Av., Newton Center, Mass. Office: 1 Federal St., Boston, Mass.

POLLARD, Cash Blair (pōl'ärd), chemist, toxicologist; b. Hannibal, Mo., Feb. 22, 1900; s. William Braxton and Nannie Elizabeth (Robinson) P.; A.B., William Jewell Coll., 1921; M.S., Purdue U., 1923, Ph.D., 1930; student U. of Wis., 1924; m. Ailene Atherton; 1 son, Thomas David. Graduate assistant chemistry, Purdue U., 1921-23; with Graver Corp., 1923; instr. chemistry, Purdue U., 1923-30; asst. prof. chemistry, U. of Fla., 1930-35, asso. prof., 1935-37, prof. since 1937; consulting chemist and toxicologist since 1927; consulting chemist to Fla. states attys. on scientific crime detection since 1930; expert witness Fla. and Fed. courts, on toxicology, blood stains and powder marks. Research engineer, Office of Production Research and Development, W.P.B., 1944; mem. faculty, Alachua County Hospital Nurses Training School; lecturer, physiology and pathology, chemistry, since 1945. Served as private, World War I. Chmn County Safety Com. since 1937. Fellow Am. Inst. Chemists (chmn. Southeastern Regional com. on membership, 1942); mem. Am. Chem. Soc. (chmn. Florida section, 1935), Fla. Acad. Science, Eugene Field Soc., Am. Legion, Sigma Xi, Phi Lambda Upsilon, Gamma Sigma Epsilon, Phi Kappa Phi, Alpha Epsilon Delta, Kappa Sigma. Democrat. Baptist. Mason. Clubs: Florida West Coast Pistol League, Gainesville Pistol, Alachua County Riding Horse Assn. Author: Laboratory Manual and Study Outline of General Chemistry (with L. A. Test), 1928, rev. 1937. Asst. editor: Outline of Organic Chemistry, 1937; asso. editor: Quadri-Service Manual of Organic Chemistry, 1938. Collaborator on Fundamental Organic Chemistry, 1940; The Work Book of Fundamental Organic Chemistry, 1941. Contbr. 52 research articles to scientific jours. Home: Newberry Rd. Address: Chemistry Bldg., U. of Fla., Gainesville, Fla.

POLLARD, Charles Louis, botanist, entomologist; Mar. 29, 1872-Aug. 16, 1945. See Vol. 23 (1944-45).

POLLARD, Harold Stanley, journalist; b. Hyde Park, Mass., May 28, 1878; s. George Fisher and Katherine Louise (Sykes) P.; A.B., Harvard, 1902, grad. study, 1902-03; m. Chrystal Herne, Aug. 31, 1914. Began as spl. article writer, Boston Transcript, 1904; reporter and asst. dramatic critic, New York Times, 1905-06; literary sec. to Joseph Pulitzer pub. New York World, 1906-11; chief editorial writer, New York Evening World, 1911-18, editor, 1918-31; editorial writer New York World-Telegram since 1931. Mem. advisory bd., Sch. of Journalism, Columbia. Mem. Empire State Soc., S.A.R., Phi Beta Kappa, Phi Beta Kappa Alumni in New York, Delta Upsilon. Democrat. Club: Harvard (New York). Writer of editorials and articles on law reform, prisons, parole, etc.; wrote biog. sketch of Joseph Pulitzer for 50th anniversary edition of St. Louis Post Dispatch, 1928. Home: 220 Madison Av., N.Y. City; (summer) Harvard, Mass. Office: World-Telegram Bldg., New York, N.Y.

POLLARD, James E(dward), prof. Journalism; b. Chambersburg, Pa., Oct. 25, 1894; s. James Joseph and Anna Mary (Eby) P.; B.A., Ohio State U., 1916, M.A., 1917, Ph.D., 1939; m. Marjorie Olive Pearson, May 8, 1918; children—Mary Margaret, David Edward. Reporter Canton Repository, 1917, Asso. Press, 1917-19; asst. city editor, telegraph editor, Ohio State Journal, 1920-23; dir. news bureau, Ohio State U., 1923-33, asso. prof. journalism, 1932-34, acting dir. sch. journalism, 1934-38, prof. and dir. since 1938. Taught at Univ. of Southern Calif., summer 1940; with U.S. Civil Service Commission, Washington, D.C., 1937. Editor Ohio Newspaper since 1934. Served with A.E.F. in France and Germany in World War I. Mem. Am. Assn. Teachers Journalism, Ohio Archeol. and Hist. Soc., Kappa Tau Alpha (pres., 1939-42), Pi Delta Epsilon, Pi Kappa Alpha, Sigma Delta Chi. Vice-pres. Am. Assn. Schs. and Dept. Journalism, 1938. Mason. Clubs: Torch, Faculty (Columbus). Conglist. Author: History 47th U.S. Infantry, 1920; Journal of Jay Cooke, 1935; Principles of Newspaper Management, 1937; Newspaper Laws of Ohio (with Ed M. Martin), 1937; The Newspaper as Defined by Law, 1940. Edited Index of the Public Notice Laws of the 48 States, 1942. Home: 2000 W. Devon Rd., Columbus, O.

POLLARD, Robert Nelson, U.S. dist. judge; b. King and Queen County, Va., June 16, 1880; s. Henry Robinson and Jessie (Gresham) P.; LL.B., U. of Richmond (Va.), 1903; student U. of Va., 1903-04; m. Mary F. Butler, Nov. 24, 1915; children—Fred G., Robert N., Mary Butler, Arthur Butler (dec.). Admitted to Va. bar, 1904, and since practiced in Richmond; judge Law and Equity Court, Richmond, 1930-36; judge U.S. Dist. Court, Eastern Dist. of Va., since 1936. Trustee U. of Richmond. Mem. Kappa Sigma, Phi Delta Phi. Democrat. Baptist. Home: 2900 Rugby Rd. Office: Post Office Bldg., Richmond, Va.*

POLLARD, Violet McDougall (Mrs. John Garland Pollard), Dem. nat. committeewoman; b. Maxville, Ont., Can., July 17, 1889; d. Peter and Ellen (Robertson) McDougall; ed. pub. sch. and high sch., Ont., Can., and Cornwall (Ont.) Normal Sch.; student Regina (Saskatchewan) Coll., 1912-13, George Washington U., Washington, D.C., 1935-37; m. John Garland Pollard, July 31, 1933. Came to U.S., 1917, naturalized, 1934. Teacher, pub. schs., Ontario, Can., 1907-10, graded schs., Saskatchewan, Can., 1910-12; sec. in law office, 1913-17; exec. sec. to 4 successive governors of Va., 1918, and 1919-33; sec. to asst. adminstr. U.S. Housing Adminstrn., 1938-40; connected with Virginia Museum Fine Arts since 1940, now assoc. dir. Va. chmn. women's activities Nat. Foundation Infantile Paralysis. Mem. Acad. Polit. Science, League of Women Voters (Richmond chapter), English Speaking Union, Bus. and Professional Women's Club (Richmond chapter), Va. Hist. Soc., Kappa Beta Pi. Presbyterian. Clubs: National Democratic (Washington); Country of Virgina, Woman's (Richmond). Home: 718 W. Franklin St. Office: Virginia Museum of Fine Arts, Richmond 20, Va.

POLLEY, Frederick (pōl'lē), artist; b. Union City, Ind., Aug. 15, 1875; s. Jacob and Matilda (Wiley) P.; student Corcoran Sch. of Art (Washington), John Herron Art Sch. (Indianapolis), 1903-05; extension student Ind. U., 1918-22, Purdue U., 1923-35; m. Cora May Mansfield, Aug. 6, 1898; children—Pearl May (wife of Rev. Eugene Bushong), Amber Matilda (Mrs. Wayne Winchester). Editor and pub. Union City (Ind.) News, 1897-99; free lance commercial artist, 1910-16; draftsman U.S. Topographical Bur., 1906-09; instr. Indianapolis pub. schs. since 1917; head of dept. of graphic arts, Arsenal Tech. Schs., 1933-41. Represented at Phila. Sesqui-Centennial, 1926; Century of Progress Expn., 1933; Nat. Gallery of Art, John Herron Art Mus.; U. of Pittsburgh (15 original drawings); Indiana U.; Purdue U.; Ball Teachers Coll.; Culver Mil. Acad.; Earlham Coll.; Manchester Coll., Ia. State U. Awarded 1st prize for etchings Hoosier Salon, 1925, 30, 32 and Summer Salon, 1936; 1st hon. mention John Herron Art Mus., 1934; 1st prize for etchings Ind. State Fair, 1917-31. Mem. Chicago Soc. of Etchers, Ind. Soc. of Print Makers, New Orleans Art League, Brown County Art Gallery Assn., Hoosier Salon Patrons Assn., Ind. Hist. Soc. Mem. Christian Ch. Clubs: Salmagundi (New York); Portfolio (Indianapolis); Indiana Artists. Illustrator of books. Contbr. to Indianapolis Sunday Star since 1924; author-illustrator of syndicated newspaper feature, "Our America." Home: E. 75th St. and Sargent Rd., Indianapolis, Ind.

POLLEY, Samuel Cleland, judge; b. Houston County, Minn., Jan. 13, 1864; s. John C. and Amanda A. (Korn) P.; student State Normal Sch., St. Cloud, Minn., 1886-88; LL.B., U. of Minn., 1890; m. Lenore V. McConnell, Nov. 15, 1899; children—Catherine Louise, Cleland Alexander, Chalmers. Admitted to S.D. bar, 1890, and practiced in Deadwood; state's atty., Lawrence County, 1901-02; sec. of state, S.D., 1909-12; judge Supreme Court of S.D. since 1913. Republican. Episcopalian. Home: 635 N. Euclid Av. Office: Capitol Bldg., Pierre, S.D.

POLLITT, Levin Irving, b. Salisbury, Md. Apr. 28, 1866; s. Levin Irving and Anne Maria (Ralph) P.; A.B., Western Md. Coll., Wesminster, 1889, A.M., 1892, hon. A.M., 1926, LL.D., 1939; m. Fanny L. Bertron, Dec. 27, 1894; children—Pauline Frances

(Mrs. Douglas R. Morrison), Levin Irving. Teacher Western Md. Coll., 1889-90, Chamberlain-Hunt Acad., Port Gibson, Miss., 1890-98, also editor Port Gibson (Miss.) Reveille, 1895-98; gen. mgr. Natchez (Miss.) Water & Sewer Co., 1898-1901, Pine Bluff (Ark.) Water & Light Co., 1901-04; pres. Suffolk (Va.) Gas-Electric Co., 1909-24, Bluefield (Va.) Gas & Power Co., 1911-24, Henrico County (Va.) Gas Co., 1912-20, Sumter (S.C.) Gas & Power Co., 1912-24, Gas Light Co. of Augusta, Ga., 1914-24, Husband Flint Products Co., 1918-20; v.p. and gen. mgr. Southern Gas & Electric Corp., 1909-23, pres. 1923-45. Editor and historian, Presbytery of Baltimore. Mem. Presbytery of Baltimore (moderator 1927-28); v.-moderator Presbyterian Church in U.S.A., 1933-34; moderator of Synod of Baltimore, 1935. Member American Gas Association, Md. Hist. Society, St. Andrew's Society, Eastern Shore Society of Baltimore (president 1925), S.A.R. Democrat. Helped establish 1st full time course of gas engring., John Hopkins U., 1924. Author: History of Brown Memorial Church, 1945. Contbr. chapter to Colonial Eastern Shore, 1918. Home: 1715 Park Pl. Office: Munsey Bldg., Baltimore, Md.

POLLOCK, Arthur (pŏl'ŏk), dramatic critic; b. Brooklyn, N.Y., May 19, 1886; s. William and Lucretia Jane (Denton) P.; prep. edn., high sch., Richmond Hill., L.I.; student Cornell U., 1907-11; studied Columbia, 1913; m. Mabel Sondheim, June 7, 1918. Contbr. articles on drama to mags. since 1912; dramatic critic Brooklyn Daily Eagle since 1917. Author of English version of Henry Bernstein's play, "Melo," prod. at Ethel Barrymore Theatre, N.Y. City, May 1931. Home: 450 W. 24th St., New York, N.Y.*

POLLOCK, Channing, author, dramatist, lecturer, publicist; b. Washington, Mar. 4, 1880; s. Alexander L. and Verona E. (Larkin) P.; grad. Bethel Mil. Acad., Warrenton, Va., 1897; studied Polytechnique, Prague, Austria; hon. Litt.D. Colgate U., 1938; LL.D., Northeastern University, Boston, 1942; m. Anna Marble, press agent, authoress, August 9, 1906; 1 dau., Helen. Dramatic critic Washington Post, 1898, Washington Times, 1899, 1900; gen. press representative for William A. Brady, New York, 1900-04; mgr. Woman's Exhbn., Madison Sq. Garden, summer of 1902; gen. press representative for Sam S. and Lee Shubert, 1904-06; retired to devote attention to dramatic writing. Regular dramatic critic of Ainslee's, The Smart Set and The Green Book successively, 1905-19. Founder and pub. The Show (mag.), 1904-06. Vice-pres. Am. Platform Guild. Author: (books) Behold the Man, 1900; Stage Stories, 1901; The Footlights—Fore and Aft, 1909; The Fool, 1925; The Enemy, 1926; Star Magic, 1933; Synthetic Gentleman, 1934; The Adventure of a Happy Man, 1939; Guide Posts in Chaos, 1942; Harvest of My Years (autobiography), 1943; The Home Front (lecture), 1943; (3 one-act plays) Winner Lose All, The Captains and the Kings, The Shot That Missed Lincoln, 1939; (plays) A Game of Hearts, 1900; The Pit (dramatization), 1900; Napoleon the Great, 1901; In the Bishop's Carriage (dramatization), 1902; The Little Gray Lady, 1903; Clothes (in collaboration with Avery Hopwood), 1906; The Secret Orchard (dramatization), 1907; The Traitor, 1908; Such a Little Queen, 1909; The Inner Shrine (dramatization), 1909; The Red Window (with Rennold Wolf), prod. by Raymond Hitchcock, 1911; Hell (with Rennold Wolf), prod. Folies Bergere, New York, 1911; My Best Girl (with Rennold Wolf), prod. by Clifton Crawford, 1912; The Beauty Shop and Her Little Highness (both with Rennold Wolf), prod. by Raymond Hitchcock and Werba and Luescher respectively, 1913; A Perfect Lady (with Rennold Wolf), prod. by Rose Stahl, 1914; Ziegfeld Follies of 1915 (with Rennold Wolf), 1915; The Grass Widow (with same), 1917; Roads of Destiny, prod. by A. H. Woods, 1918; The Crowded Hour (with Edgar Selwyn), prod. by Selwyn & Co., 1918; The Sign on the Door, prod. by A. H. Woods, 1919, and by Gladys Cooper, Playhouse, London, 1921; also at Theatre Renaissance, Paris, and in Vienna, Madrid, Amsterdam, etc.; Ziegfeld Follies of 1921; The Fool, prod. by Selwyn & Co., 1922, and by Frank Curzon in London, Sept. 18, 1924 (with Henry Ainley), also in Vienna (with Alexander Moissi); The Enemy, produced by Crosby Gaige (with Fay Bainter), Times Square Theatre, New York, 1925, and by Andre Charlot, in London, 1928; Mr. Moneypenny, prod. Liberty Theatre, New York, 1928; The House Beautiful, produced by Crosby Gaige, Apollo Theatre, New York, 1931; Strangle-hold, produced 1932; Tangled Web, produced by Marcus Heiman, 1944. Lectures under the direction of Harold Peat. Contributor stories and articles to magazines, including essays regularly in Coronet Mag. Club: Players. Mem. Authors' League of America, Am. Society of Composers, Authors and Pubs., British Society Authors, Playwrights and Composers, French Soc. Dramatic Authors, Nat. Inst. of Social Sciences. Home: Shoreham, L.I., N.Y.

POLLOCK, Harvey Carlyle, orthodontist; b. Foosland, Ill., July 27, 1884; s. Dr. Samuel H. and Janet C. (Carlyle) P.; D.D.S., U. of Mich. 1907; student Colorado Coll., 1903, Angle Sch. of Orthodontia, 1911; m. Adele N. Nichols, June 16, 1919; children—Harvey Carlyle, Judy Janet. Dentist since 1907; head of orthodontic dept. St. Louis (Mo.) U. since 1944. Fellow Internat. Coll. of Dentists; mem. Am. Dental Assn., Am. Assn. Orthodontists, St. Louis Dental Soc., Delta Sigma Delta. Clubs: University, Sunset Hill Country (St. Louis). Editor Am. Jour. of Orthodontics and Oral Surgery. Contbr. tech. articles to sci. jours. Home: 40 Fair Oaks, Clayton 17. Office: 8022 Forsythe Blvd., St. Louis, Mo.

POLLOCK, Horatio Milo, statistician, editor; b. Patria, Schoharie County, N.Y., Sept. 2, 1868; s. Jesse W. and Mary Malvina (Daggett) P.; B.S., Union Coll., N.Y., 1895, M.S., 1897; M.A., Ph.D., U. of Leipzig, 1897; m. Georgiana Shafer, Sept. 18, 1895; children—Katherine Esther (dec.), Robert Shafer (dec.), Dorothy Affiah, Carolyn Mary; m. 2d, Mary Culver, Feb. 1, 1939. Teacher of science and German, Albany High Sch., 1897-1900; sr. examiner N.Y. State Civ. Service Commn., 1900-07; sec. Civic League of Albany, 1907-11; teacher of economics, State Normal Coll., Albany, 1907-08; of sociology and economics, Union Coll., 1908-10; dir. statis. bur., N.Y. State Dept. of Mental Hygiene since 1911. Asso. editor Am. Education (monthly), 1905-25; editor Psychiatric Quarterly and predecessor, The State Hospital Quarterly, 1915-35; Mental Hygiene News, 1935-43. President New York Education Company, publisher of Am. Edn., 1912-23; organizer, 1908, and pres. N.Y. State Teachers' Bur. Fellow Am. Statis. Assn. (v.p. 1933); mgr. Am. Occupational Therapy Assn., 1927-36; mem. Nat. Com. for Mental Hygiene, Internat. Com. on Mental Hygiene, Am. Assn. on Mental Deficiency (vice-pres. 1941; president, 1942-43), Medical Council United States Vet. Bur., Philos. Soc. of Albany, Phi Gamma Delta, Sigma Xi; A.A.A.S., Am. Acad. of Social and Polit. Science; hon. mem. Am. Psychiatric Assn. Cons. statistician with rank of 1st lt., in Office of the Surgeon Gen. of the Army, Aug.-Nov. 1917. Advisory statistician Nat. Com. for Mental Hygiene since 1916; organized statistical work in instns. of Ill., 1920; spl. adviser Federal Census Bureau, 1921-26; statis. adviser Joint Com. on Methods of Preventing Delinquency, 1924-25; chmn. com. on statistics, Internat. Congress on Mental Hygiene, 1930. Del. of U.S. to Pan-Am. Neuropsychiatric Conf., Lima, Peru, 1939. Unitarian. Author: Modern Cities (with W.S. Morgan); U.S. Census Report on Patients in Instns. for Mental Disease, 1923; Expectation of Mental Disease; Family Care of Mental Patients; Hereditary and Environmental Factors in the Causation of Manic-Depressive Psychoses and Dementia Praecox (with Benjamin Malzberg); Mental Disease and Social Welfare; also numerous ednl. and statis. monographs. Clubs: Torch, University. Home: 447 Manning Blvd., Albany, N.Y.; summer home: Middleburgh, N.Y.

POLLOCK, James Kerr, univ. prof.; b. New Castle, Pa., May 25, 1898; s. James Kerr and Ella Maude (Newton) P.; A.B., U. of Mich., 1920, A.M., 1921; Ph.D., Harvard, 1925; m. Agnes Marie Haun, Dec. 16, 1921; children—Robert Newton, Ann Appleyard. Prof. history and politics, Geneva Coll., Beaver Falls, Pa., 1921-22; instr. in polit. science, Ohio State U., 1923-25; instr. in polit. science, U. of Mich., 1925-27, asst. prof., 1927-29, asso. prof., 1929-34, prof. since 1934. Chmn. Soc. Sci. Div. since 1944. Fellow Social Science Research Council in Europe, 1927, 29. Mem. Mich. Com. on Elections, 1930-31; chmn. Mich. Civil Service Study Com., 1935-37; election official, Saar Plebiscite, 1935; member, Industry Committees, Wage and Hour Division, Dept. of Labor, 1943; lecturer Provost Marshal General's Sch., Fort Custer, 1942-43, Judge Advocate General's and Civil Affairs Training Schs., Ann Arbor, 1943-45; spl. adviser, U.S. Group Control Council for Germany, 1945-46. Consultant to various govtl. agencies. Mem. Am. Polit. Science Assn. (acting sec.-treas., 1926; exec. council, 1935-38; board of editors, 1943-45; 2d vice-pres., 1945) Amer. Acad. Polit. and Social Science, Civil Service Assembly of the U.S. and Canada, Nat. Municipal League, Phi Beta Kappa, Delta Sigma Rho, Sigma Delta Kappa, Trigon, Kappa Phi Sigma. Mem. Disciples of Christ Church. Author: Party Campaign Funds, 1926; Readings in American Government, 1927; Money and Politics Abroad, 1932; German Election Administration, 1934; The Government of Greater Germany, 1938; Voting Behavior, 1939; The Initiative and Referendum in Michigan, 1940; The Direct Primary in Michigan, 1943; What Shall Be Done With Germany, 1944. Co-author: The Hitler Decrees, 1934; The American Political Scene, 1936; Source Book on European Governments, 1937; The German Civil Service Act, 1938; Michigan Politics in Transition, 1942. Also author pamphlets, reports, articles and revs. Radio commentator, 1941-43. Home: 440 Highland Rd., Ann Arbor, Mich.

POLLOCK, Lewis John, neurologist; b. Moscow, Russia, Apr. 18, 1886; s. Abraham and Elizabeth (Pirosh) P.; M.D., U. of Ill. Coll. Medicine, 1906; m. Katherine Percy, June 6, 1914; 1 son, James Percy. Prof. nervous and mental diseases and chairman of department, Northwestern University Medical School; consulting neurologist Wesley Memorial; attending neurologist Passavant Memorial, and Evanston hosps. Member sub-com. on neurology Nat. Research Council, 1941. Member American Medical Association, American Neurological Association (pres. 1941-42), Association for Research and Nervous and Mental Disease, Central Neuropsychiatric Assn., Chicago Neurol. Soc., Chicago Soc. Internal Medicine, Chicago Pathol. Soc., Soc. for Exptl. Biology and Medicine, Ill. State and Chicago med. socs. Home: 20 E. Cedar St. Office: 122 S. Michigan Av., Chicago, Ill.

POLLOCK, Robert Thomas, cons. engineer; b. Salem, Mass.; s. Robert Edward and Susan (Cogan) P.; student Mass. Inst. Tech., 1904-08; B.S., Worcester (Mass.) Poly. Inst., 1909; m. Helen S. Knapp, Sept. 11, 1943. Cons. engr. in industrial processes, N.Y. City, since 1917; originator of more than 50 inventions in gasoline mfr., some in internat. use; contributed more than 40 important inventions to various other industries; collaborator in patents and processes for asphalt, wood, weatherproofing materials, metals, machines, etc., in U.S. and Europe. Pres. Liberty Chem. Corp., N.Y. and Cincinnati. Dir. Research and Development, Auto-Ordnance Corporation, 1942-43. Mem. Massachusetts Volunteer Militia, 1899-1906. Trustee New York Medical College, Flower and Fifth Avenue Hospital, American Inst. of City of N.Y. (hon. past pres.). Fellow A.A.A.S. (council); mem. New York Acad. of Sciences, Franklin Inst., Am. Soc. Mech. Engrs., Soc. Automotive Engrs., Federal Grand Jury Assn. for Southern Dist. of New York, New York Alumni of Worcester Poly. Institute (ex pres.), New York Alumni of Mass. Inst. Tech., Newcomen Soc., Eng., Theta Chi. Winner 3d prize, J. G. Brill Internat. Contest, 1911. Club: Engineers. Home: 1192 Park Av., New York, N.Y.; and Vero Beach, Fla. Office: 570 Lexington Av., New York, N.Y.

POLLOCK, Thomas Cithcart, clergyman; b. Ligonier, Westmoreland County, Pa., Sept. 5, 1873; s. Thomas C. and Martha (Barnett) P.; A.B., U. of Wooster (now coll.), O., 1894, A.M., 1897; grad. Pittsburgh Theol. Sem., 1897; m. Mary Clarke Heade, Oct. 23, 1900; children—Thomas Clark, Margaret Heade, Martha Barnett, Jane McCracken. Ordained ministry U.P. Ch., 1897; pastor Cambridge, O., 1897-1901, 2d Ch., Monmouth, Ill., 1901-11, Oak Park Ch., Phila., since 1911. Vice-pres. Bd. of Foreign Missions of the U.P. Ch. Moderator Gen. Assembly of United Presbyn. Ch., 1942-43. Home: 5034 Hazel Av. Office: 51st and Pine Sts., Philadelphia, Pa.

POLLOCK, Thomas Clark, educator; b. Monmouth, Ill., Mar. 31, 1902; s. Thomas Cithcart and Mary (Heade) P.; A.B., Muskingum Coll., New Concord, O., 1922; M.A., Ohio State U., 1927; Ph.D., U. of Pa., 1930; m. Katherine Gantz, Oct. 23, 1930. Prof. philosophy, Gordon Coll., Punjab U., India, 1922-24; instr. pub. speaking, Muskingum Coll., 1924-25; asst. in English, Ohio State U., 1925-26, instr., 1926-28; asst. in English, U. of Pa., 1928-31, univ. fellow for research in English, 1931-32; chmn. humanities div., Municipal U. of Omaha, 1932-33; asst. prof. English, Ohio State U., 1933-36, asso. prof., 1936-38; visiting asso. prof. English, U. of Tex., summer, 1938; head dept. English, N.J. State Teachers Coll., Montclair, N.J., 1938-41; chmn. dept. English edn., New York U., 1941-43; dean of instrn., N.J. State Teachers' College, Montclair, 1943-44; chmn. dept. English edn., New York U., since 1944. Mem. Modern Lang. Association of America, National Association Teachers of Speech, Nat. Council Teachers of English, N.E.A. Phi Beta Kappa. Episcopalian. Club: New York University Faculty, Cornell (New York). Author: The Philadelphia Theatre in the Eighteenth Century, 1933; Democracy in Transition (with others), 1937; The Teaching of English Grammar in the Secondary Schools of New Jersey, 1937-38, 1940; The Nature of Literature, 1942; A Theory of Meaning Analyzed, 1942; The English Language in American Education, 1945; also articles. Home: 45 Church St., Montclair, N.J.

POLYZOIDES, Adamantios Theophilus (pŏl-ĭ-zō'ĭ-dēz), internat. politics; b. Greece, Sept. 9, 1885; s. Dr. Theophilus and Elizabeth P.; studied law, Nat. Univ., Athens, 1903-08; m. Aglaia Armodios, Feb. 15, 1908; children—Theophilus Achilles, Elizabeth Zoe. Came to U.S., 1908, naturalized citizen, 1921. Became editor Atlantis (Greek daily), New York, also monthly mag., 1908; elected pres. Atlantis, Inc., 1927, resigned Mar. 1933; pres. New Generation Publishing Co., Inc.; pub. NEON BHMA—The New Tribune, Independent Greek Am. Daily, 1933-34; now lecturer in internat. relations and internat. journalism, also mng. editor "World Affairs Interpreter," U. of Southern Calif.; mem. editorial staff Los Angeles Times; writer for San Francisco Argonaut; radio commentator, war analyst, lecturer on post-war reconstruction; speaks or writes several langs. Active member Williamstown Inst. and Round Table conferences pertaining to internat. affairs; has lectured widely before colleges on international topics; lecturer and speaker on democracy versus dictatorship. Mem. Inst. of World Affairs, U. of Southern Calif., since 1931. Member Academy Political Science, American Acad. Political and Social Science, Am. Political Science Assn., Am. Economic Assn., Am. Social Soc., Am. Soc. Internat. Law, Am. Peace Soc., League for Am. Citizenship, Am. Hist. Assn., Royal Economic Soc. (London); mem. Conf. on Immigration Policy of New York. Grand Comdr. Order of the Holy Sepulchre (Orthodox), Jerusalem; Knight Comdr. Order of the Redeemer (Greece); Comdr. Order of the Phoenix (Hellenic Republic). Republican. Member Eastern Greek Orthodox Ch. Clubs: New York Press, Town Hall; Nat. Press (Washington, D.C.); Commonwealth (San Francisco); Authors, Scribes (Los Angeles). Home: 620 S. Ardmore. Address: University of Southern California, Los Angeles, Calif.*

POMERAT, Charles Marc (pŏm′ē-rä), zoölogist; b. Southbridge, Mass., July 23, 1905; s. Charles Marius and Maria Edna (Demers) P.; A.B., Clark U., 1932; A.M., Harvard, 1934, Ph.D., 1937; unmarried. Asst. in biology, Clark U., 1927-28, instr., 1932-36, asst., 1937-39; asso. prof. biology, U. of Ala., 1939-40, professor, 1940-43, chmn. dept., 1939-43; professor anatomy, Medical School Univ. of Texas, since 1943; on leave of absence from U. of Ala., July 1942-43, to do research work for Woods Hole Oceanographic Inst. on an anti-fouling project for Bur. of Ships, U.S. Navy. Apptd. mem. of corp. of Bermuda Biol. Sta., 1943. Rockefeller Foundation fellow to Univ. of Buenos Aires, Argentina, and Cambridge Univ., England, 1937-38. Mem. Ala. Acad. of Science, Am. Soc. Zoölogists, Society for Exptl. Biology and Medicine, Hist. of Sci. Soc., Assn. of Anatomists, Physiol. Soc., Assn. for Study of Internal Secretions, Am. Assn. Univ. Profs., Texas Acad. Science; corr. mem. Soc. Mexicana de Hist. Nat.; mem. Phi Beta Kappa, Sigma Xi. Contbr. to sci. jours. Home: 1017 C St., Galveston, Texas.

POMERENE, Warner M., lawyer; b. Coshocton, O., May 5, 1893; s. William R. and Annie L. (Warner) P.; A.B., Ohio State U., 1915, LL.B., 1917; m. Lora G. Kays, Dec. 23, 1919. Admitted to Ohio State Bar and practiced in Coshocton since 1919; asst. gen. counsel Muskingum Watershed Conservancy Dist. since 1933. Served as lt. advancing to capt. F.A., U.S. Army, 1917-19; comd. as capt. advancing to lt. col. F.A. O.R.C., 1922-37. Dir., sec. and treas. Pretty-Scheffer Co., dir. and sec. Beech Co.; dir. Moore Enameling & Mfg. Co. Mem. bd. control Ohio State Expt. Sta.; trustee Ohio State U. Mem. Am., Calif., Ohio State bar assns., Delta Chi. Faculty Club. Home: 302 S. 3rd St. Office: National Bank Bldg., Coshocton, O.

POMEROY, Daniel Eleazer (pŏm′ē-roi), banker; b. Troy, Pa., May 13, 1868; s. Newton Merrick and Annice Amelia (Davison) P.; ed. Greylock Inst. and Rochester Business Coll.; m. Frances Morse, June 18, 1895 (dec.); m. 2d, Trevania Dallas Blair-Smith, Feb. 4, 1937. With Liberty Nat. Bank, New York, 1898; asst. treas. Bankers Trust Co., 1903-04, treas., 1904-08; elected v.p., 1908, dir., 1910, resigned as v.p., 1922, but retains directorship; also dir. Am. Brake Shoe Co., Bucyrus-Erie Co. Major Am. Red Cross, World War I. Rep. State Committeeman from Bergen County, N.J., 1918-34, 1936-37; mem. Rep. Nat. Com. from N.J., 1928-42 (vice chmn. 1928-32, 1937-40); eastern treas. Nat. Com., Coolidge Campaign, 1924; eastern mgr. Hoover Campaign, 1928. Trustee Am. Museum Natural History. Mem. Pennsylvania Soc. Presbyterian. Clubs: Nat. Republican, Down Town Assn., Boone and Crockett, Wilderness, Englewood, Deepdale, Nat. Golf Links of America, Links Golf, Santee, Knickerbocker Country, Rolling Rock, Links, Southside Sportsmen's of L.I. Home: Englewood, N.J. Office: 230 Park Av., New York, N.Y.

POMEROY, Elizabeth Ella, librarian; b. Armada, Mich., Oct. 7, 1882; d. Oscar Daniel and Emma Lucy (Case) Pomeroy; grad. high sch., Armada, 1899; spl. library courses, Mich. State Library, Lansing, and Mich. State Normal Coll., Ypsilanti. Librarian Free Pub. Library (instrumental in securing funds for bldg. from Carnegie Corp., 1914), 1901-17; library organizer, Mich. State Library, 1917-18; hosp. librarian, A.L.A. (library war service), 1918-21; with U.S. Pub. Health Service, 1921; with U.S. Vets. Bur. (now Vets. Administration) since 1922, asst. chief and chief of library unit, 1923-26, chief of library subdiv. and supt. of librarians. Med. and Hosp. Service since 1926. Member A.L.A. (life mem.; former chmn. hosp. libraries com.), Am. Assn. for Adult Edn., D.C. Library Assn.; treas. Mich. Library Assn., 1916-18. Conglist. Author: ABC's for Hospital Librarian, 1943 (booklet). Contbr. to library and hosp. jours. Home: 1909 19th St. N.W. Office: Medical and Hospital Service, Veterans Administration, Washington 25, D.C.

POMEROY, Hugh Reynolds, planning and housing; born in Burbank, California, May 29, 1899; s. Edward Fletcher and Adele (Hubbard) P.; educated Occidental Coll., Los Angeles, Calif.; m. Eleanor Reinhard, Dec. 24, 1918; children—Wesley Arthur, Beatrice; m. 2d, Frances Muir, Jan. 21, 1923; 1 dau., Helen Margaret; m. 3d, Jean Ursula Stoll, Oct. 22, 1938; 1 dau., Diane Adele. Sec. Burbank and Redondo Beach (Calif.) Chambers of Commerce, 1921-22; sec. and member Los Angeles County Regional Planning Commn., 1923-27; exec. sec. Citizens' Com. on Parks, Playgrounds and Beaches, Los Angeles County, 1927-29; city and county planning adviser, 1929-38, including planning service to counties of Alameda, Contra Costa, Kern, Marin, San Luis Obispo, San Mateo, Santa Clara, Santa Cruz, Shasta, Solano (Calif.) and cities of Bakersfield, Gilroy, Redondo Beach, Ross, Santa Cruz, Santa Monica (Calif.); western rep. Nat. Assn. Housing Officials, 1933-37, chief of field service Nat. Assn. Housing Officials and Am. Soc. Planning Officials, 1938; chief of field service Am. Soc. Planning Officials, Jan.-May 1939; dir. Va. State Planning Bd., May 1939-Dec. 1942; dir. Nat. Assn. Housing Officials since Dec. 1942. Served as pvt. infantry, U.S. Army, 1918. Mem. Assembly (Calif. legislature), 1923-24; trustee Huntington Park Union High Sch. Dist., 1926-28; pres. Los Angeles City Club, 1926-28; pres. Assn. City Planners of Los Angeles County, 1929; pres. Los Angeles City Planning Assn., 1929. Mem. City and County Planning Sect. of League of Calif. Municipalities (1st pres. sect.), 1926-38; chmn. sect. on city planning Commonwealth Club of Calif., 1934-38; mem. Am. Inst. of Planners past pres.), Am. Soc. of Planning Officials (mem. bd. dirs. 1941-44), Am. Planning and Civic Assn.; mem. bd. trustees Pub. Adminstrn. Service, Am. com. for Internat. Union of Local Authorities; vice-chmn. Architects Com., Nat. Council of Am.-Soviet Friendship. Mem. Am. Soc. for Pub. Adminstrn., Internat. City Mgrs. Assn. (affiliate mem.), Am. Polit. Science Assn., Population Assn. of America, Am. Sociol. Society, Friends of the Land, Southern Sociol. Soc., California Planners Inst. (hon. mem.). Democrat. Unitarian. Author: A Planning Manual for Zoning; also numerous articles on planning and housing. Home: 5635 S. Dorchester Av., Chicago 37. Office: 1313 E. 60th St., Chicago 37, Ill., and Transportation Bldg., Washington 6, D.C.

POMFRET, John Edwin (pŏm′frĕt), coll. pres.; b. Phila., Pa., Sept. 21, 1898; s. Edwin and Mary (O'Rorke) P.; A.B., U. of Pa., 1920, A.M., 1922, Ph.D., 1928, LL.D., 1943; married Sara C. Wise, August 28, 1926; 1 son, John Dana. Associate professor of history, University of South Carolina, 1924-25; instr. in history, Princeton U., 1925-27, asst. prof., 1927-33, asso. prof., 1933-37, also asst. dean, 1934-36; dean sr. coll. and grad. sch., Vanderbilt U., 1937-42; pres. College of William and Mary since 1942; secretary Social Science Research Council, N.Y. City, 1936-38. Served in U.S. Navy, 1918. Received Tailteann award for non-fiction, Irish Free State, 1932. Mem. Am. Hist. Assn., Pa. Hist. Soc., Pi Kappa Alpha, Phi Beta Kappa. Clubs: Commonwealth, Franklin Inn, University, N.Y. City. Author: The Struggle for Land in Ireland, 1930; The Geographic Pattern of Mankind, 1935. Vestry, Bruton Parish Church. Home: President's House, Williamsburg, Va.

POND, Alonzo William, anthropologist; b. Janesville, Wis., June 18, 1894; s. William Samuel and Marie (Olson) P.; grad. Wayland Acad., Beaver Dam, Wis., 1914; B.S., Beloit (Wis.) Coll., 1920; studied Am. Sch. in Europe for Prehistoric Research, 1921-22, École d'Anthropologie, Paris, 1922; M.A., U. of Chicago, 1928; m. Dorothy Helen Long, July 20, 1926; children—Chomingwen Dorothy, Arthur Alonzo. Asst. curator Logan (Museum, Beloit Coll., 1925-31; leader of Logan Sahara Expedition of Beloit College, 1925-26; associated with Dr. George L. Collie, dir. Logan Museum, in excavation at Dordogne, France, 1926; asst. in charge paleolithic excavations at Mechta el Arbi, Algeria, 1926-27; archæologist for Dr. Roy Chapman Andrews on Central Asiatic Expdn. of Am. Museum Natural History, 1928; leader of 2 Logan Museum Expdns. to Africa, 1929, 30; directed eastern group of Rainbow Bridge-Monument Valley Expdn., 1933; archæologist Nat. Park Service, June-Sept. 1935, in charge of excavation and study of desiccated body of prehistoric miner found in Mammoth Cave, Ky. Mgr. newly discovered Cave of the Mounds, Blue Mounds, Wis., since May 1940. With French Army and U.S. Ambulance Service, France, 1917-19. Mem. Wis. Archæol. Soc., Am. Legion, Sigma Xi. Republican. Clubs: Adventurers (Chicago); Explorers (New York). Wrote bulletins, A Contribution to the Study of Prehistoric Man in Algeria, North Africa, Primitive Methods of Working Stone Based on Experiments of H. L. Skavlem; Interstate Park and Dalles of the St. Croix; Prehistoric Habitation Sites in the Sahara and North Africa; Illustrated Guide Book to Cave of the Mounds. Author of scenario; (ednl. motion picture) Lime Stone Caverns. Home: 17 East St. S., Janesville, Wis.

POND, Bremer Whidden, Charles Eliot prof. of landscape architecture and head of dept. of landscape architecture, Harvard. Home: 1039 Massachusetts Av., Cambridge, Mass.*

POND, Dana, painter; b. Winchester, Mass., Apr. 9, 1881; s. Handel and Amelia Ripley (Herrick) P.; ed. Boston Museum Fine Arts Sch., 1899-1904; unmarried. Mem. N.A.D. Home: Winchester, Mass.*

POND, Horace B., pres. Pacific Commercial Co.; b. Waltham, Mass., July 21, 1882; s. George H. and Annie P.; ed. high sch.; married, June 6, 1908. V.p. Pacific Commercial Co., 1916-19, gen. mgr., 1919-25, pres. since 1925; v.p. Metropolitan Theater Co.; chmn. bd. Philippine Internat. Corp.; dir. El Hogar Filipino. Regent U. of Philippines; mem. Manila Chamber of Commerce (v.p. 1928). Baptist. Elk. Clubs: India House (New York); University, Rotary, Casino Español, Army and Navy, Manila, Elks, Polo (Manila). Home: 113 Valenzuela. Office: Nat. City Bank Bldg., Manila, P.I.; N.Y. Office: Pacific Commercial Co., 120 Wall St., New York, N.Y.*

POND, James B(urton); b. N.Y. City, Dec. 25, 1889; s. Maj. James B(urton) and Martha Marion (Glass) P.; ed. Hasbrouck Inst., Jersey City, N.J., and Cornell U.; m. Abbie Gregory Clarke, Aug. 20, 1919; children—Barbara Huntington, Jean Woodford, James Burton. Editor of "Program" magazine; head of Pond Lecture Bureau (established by father 1873) more than 30 yrs.; managed Am. Tours for Sir Rabindranath Tagore, Maurice Maeterlinck, Lord Dunsany, John Galsworthy, Philip Gibbs, John Masefield, "Ian Hay," Helen Keller, Mrs. Pankhurst, Jerome K. Jerome, W. B. Yeats, Sir George H. Reid, Ruth Draper, William Beebe, General Mitchell, Rear Admiral Byrd, Dr. Annie Besant, George W. Russell, etc. U.S. Army, attached to hdqrs., Camp Dix, N.J., 1918. Fellow Royal Geog. Soc.; mem. New York Zoöl. Soc. (life), Sigma Nu. Republican. Presbyterian. Clubs: Nat. Arts (life), Circumnavigators (ex-pres.), Adventurers, Dutch Treat, Town Hall. Contbr. to mags. on travel and distinguished people. Traveled extensively in the Far East. Office: 2 W. 45th St., New York, N.Y.*

POND, Philip, lawyer; b. New Haven, Conn., Aug. 8, 1866; s. Jonathan W. and Charlotte L. (White) P.; A.B., Yale Coll., 1888; LL.B., Yale Law Sch., 1890; m. Elizabeth B. Giles, Sept. 15, 1897. Admitted to Conn. bar, 1890, and since practiced in New Haven; mem. Pond, Morgan & Morse. Formerly dir. Grace Hosp. Mem. Internat. Law Assn., Am. Bar Grace Hosp. Mem. Internat. Law Assn., Am. Bar Assn., Conn. Bar Assn., New Haven Bar Assn. Republican. Episcopalian. Clubs: Graduate, New Haven Lawn, Mory's, Quinnipiack (New Haven). Home: Hotel Taft. Office: 39 Church St., New Haven, Conn.

PONDER, Amos Lee, judge; b. Ft. Jesup, La., Mar. 26, 1887; s. Amos Lee and Anita (Barbee) P.; ed. Mt. Lebanon (La.) Coll., 1902-06; Draughon's Bus. Coll., Shreveport, 1907; Tulane U., 1909-10; LL.B., La. State U., 1912; m. Amanda McMichael, Sept. 3, 1913; children—Julia Holden, Amos Lee, George McMichael, John David. Admitted to La. bar, 1912; jr. mem. Ponder and Ponder, attys., Amite, La., 1912-24; dist. atty., 21st Jud. Dist., 1924-30; dist. judge, 21st Jud. Dist., 1930-37; asso. justice, La. Supreme Court since 1937. Mem. La. Bar Assn. Baptist. Democrat. Home: 20 Neron Pl., New Orleans, La.*

PONS, Lily (pōns), opera singer; b. Cannes, France, Apr. 13, 1904; d. Auguste and Maria (Naso) Pons; studied piano at Paris Conservatory, singing under Alberti di Gorostiaga; m. August Mesritz, Nov. 15 1923 (divorced 1933); m. 2d, Andre Kostelanetz, June 2, 1938. Made her début as Lakmé, Mulhouse (France) Municipal Opera, Jan. 1928; first appearance at N.Y. as Lucia, Met. Opera Co., Jan. 1931; mem. Met. Opera Co., San Francisco Opera Co., Chicago Opera Co., Teatro Colon, Buenos Aires, Covent Garden, London. Prin. rôles: Lucia in "Lucia di Lammermoor," Gilda in "Rigoletta," Rosina in "Barber of Seville," Lakme in "Lakme," Linda in "Linda di Chamonix," Amina in "La Sonnambula," Shemakhan in "Le Coq d'Or," Marie in "Daughter of the Regiment." Appeared in motion pictures "I Dream Too Much," 1935; "That Girl from Paris," 1936; "Hitting a New High," 1938. Home: Silvermine, Norwalk, Conn.*

PONSELLE, Carmela (pŏn-zĕl′), family name Ponzillo), mezzo-soprano; b. Schenectady, N.Y., June 7, 1892; d. Benjamin and Madalana (Conti) Ponzillo; ed. Convent Sch., New Haven, pub. schs., Meriden, Conn.; studied music under pvt. tutors. Début as Amneris in "Aida," Metropolitan Opera, 1926; principal rôles: Amneris in "Aida," Aldalgisa in "Norma," Laura in "La Gioconda"; concertized extensively throughout U.S. Now directing Carmela Ponselle Radio School—Vocal, Diction, Drama, Speech. Home: 230 Riverside Drive, New York, N.Y.

PONSELLE, Rosa Melba, dramatic soprano; b. Meriden, Conn.; d. Benjamin and Madalena (Conte) P.; ed. pub. schs., Meriden, and under pvt. tutors, N.Y. City; m. Carle A. Jackson, Dec. 13, 1936. Joined Met. Opera Co., Nov. 1918; was the first Am. to make début in leading rôle with Caruso. Catholic. Address: Chamber of Commerce Bldg., Baltimore, Md.*

PONTIUS, Clarence Isaiah (pŏn′tē-ŭs), univ. pres., banker; b. Chicora, Pa., Dec. 1, 1892; s. Solomon Isaiah and Sarah Katherine (Summerville) P.; student Mt. Hermon (Mass.) Boys Sch., 1910-11; grad. Ohio State U., 1915; LL.D., Oklahoma City U., 1936; m. Ruth Elizabeth Birch, Oct. 7, 1922; children—Betty Jane, Clarence Birch. Organized and was pres. of several financial companies in Ohio, 1916-30; disposed of interests and moved to Tulsa, Okla., 1930, and became associated with the First Nat. Bank & Trust Co.; gen. investment banking business, 1931-35; pres., also chmn. bd. trustees, U. of Tulsa, since June 1935. Chmn. and trustee Lew Wentz Student Loan Foundation of Tulsa; mem. nat. council and dir. Tulsa Area, Boy Scouts America; dir. Y.M.C.A., Chamber of Commerce; trustee Southwestern Art Association (vice chairman and member exec. com.); Carol Oliphant and John Mabee Funds; member Commission on Institutions of Higher Education of the North Central Assn. of Colls. and Secondary Schs.; mem. original Okla. State Co-ordinating Bd. of Higher Edn. Mem. Royal Order Jesters, Phi Delta Theta, Alpha Phi Omega, Pi Gamma Mu, Pi Delta Epsilon. Trustee Mid-West Research Institute. Presbyterian. Mason (32°, K.T., past com. Shriner). Clubs: Rotary (past pres.), Tulsa, Men's Dinner of Tulsa (v.p. and gov.); University (New York). Home: 1839 E. 32d Pl., Tulsa 4, Okla.

POOL, David de Sola (pōōl), rabbi; b. London, Eng., May 16, 1885; s. Eleazar Solomon and Abigail (Davis) P.; B.A., 1st class honors, U. of London, 1903; studied univs. of Berlin and Heidelberg; Ph.D., summa cum laude, Heidelberg; Rabbinerseminar, Berlin; m. Tamar Hirschenson, February 6, 1917; children—Prof. Ithiel de Sola, Dr. Naomi de Sola. Minister Spanish and Portuguese Synagogue, Shearith Israel, New York City, since 1907. One of the three

Jewish representatives appointed to serve on Herbert Hoover's food conservation staff, 1917; director Jewish Welfare Board, field organizer of welfare work, 1917-18, and chairman Committee Army and Navy Religious Activities of J.W.B. since 1940; appointed one of three Am. representatives on Zionist Commission to Palestine, 1919; regional dir. for Palestine and Syria of Joint Distribution Com. of Am. Funds for Jewish War Sufferers, 1920, 21. Dir. Jewish Edn. Assn., N.Y.; president Young Judea of America, 1915-19, 24, 25; pres. New York Bd. Jewish Ministers, 1916-17; pres. Union of Sephardic Congregations since 1928; pres. Synagogue Council of America, 1938-40; mem. Advisory Com. National Youth Adminstrn.; rep. of Jewish Army and Navy chaplains to Chief of Chaplains. Author: The Kaddish, 1909; Hebrew Learning Among the Puritans of New England, 1911; Capital Punishment in Jewish Literature, 1916; edited and translated numerous volumes Hebrew liturgy Spanish Jewry, pamphlets, revs., etc. Address: 99 Central Park West, New York, N.Y.

POOL, Mrs. David de Sola. See Pool, Tamar de Sola.

POOL, Eugene Hillhouse, surgeon; b. N.Y. City, June 3, 1874; s. John Hillhouse and Sophia (Boggs) P.; A.B., Harvard, 1895; M.D., College of Physicians and Surgeons (Columbia), 1899; m. Esther Phillips Hoppin, Apr. 29, 1904; children—James Lawrence, Beekman; m. 2d, Kitty Lanier Lawrance, June 10, 1932; m. 3d, Frances Saltonstall, Dec. 12, 1940. Assistant demonstrator anatomy, 1901-04, instr. surgery, 1904-12, asso., 1912-15, prof. clin. surgery, 1915-38, College Physicians and Surgeons; clinical professor surgery, Cornell University Medical College; senior attending surgeon New York Hospital; surgeon in chief emeritus Ruptured and Crippled Hosp.; cons. surgeon to Presbyn., French, Harlem and Woman's hosps., N.Y. Infirmary for Women & Children, North Country Community Hosp. (Glen Cove), Elizabeth A. Horton Memorial Hosp. (Middletown, N.Y.), Monmouth Memorial Hosp. (Long Branch, N.J.), United Hosp. (Portchester, N.Y.), N.Y. Eye & Ear Infirmary, Central Islip State Hospital, Berwind Free Outdoor Maternity Clinic. Fellow Am. Coll. Surgeons; mem. A.M.A., Med. Soc. State of N.Y., Am. Surg. Assn., New York Surg. Soc., Internat. Surg. Assn. Clubs: Harvard, Links (New York); Piping Rock (L.I.). Office: 121 East 60th St., New York, N.Y.

POOL, Raymond John, prof. botany; b. Wabash, Neb., Apr. 23, 1882; s. William H. and Mary L. (Burrows) P.; A.B., U. of Neb., 1907, A.M., 1908, Ph.D., 1913; studied U. of Chicago, 1908; m. Martha M. Stangland, June 30, 1909. Instr. botany, 1907, adj. prof., 1908-10, asst. prof. and curator Univ. Herbarium, 1910-11, asso. prof. and curator, 1911, prof. botany, 1914, acting head dept. botany, 1915-16, head dept. botany since 1916, U. of Neb. Asst. prof., U. of Mich., summer, 1910; investigator of relations of industrial operations to vegetation since 1917. Fellow A.A.A.S. (v.p. and chmn. Sect. G, 1939), Bot. Soc. America (pres. syst. sect. 1925); asso. Am. Museum Natural History; mem. Torrey Bot. Club, Ecol. Soc. America, Neb. Acad. Science (pres. 1916), Am. Forestry Assn., Am. Phytopath. Soc., Am. Micros. Soc. (v.p. 1932; pres. 1941), Soc. Am. Foresters, Soc. Am. Naturalists, American Soc. Plant Taxonomists, American Inter-professional Inst. (pres. Lincoln Chapter 1940), Phi Beta Kappa (past pres. Neb. chapter), Sigma Xi (past pres. Neb. chapter), Chi Phi, Phi Sigma. Kiwanian. Author: Vegetation of Nebraska Sand Dunes; Experiments in Plant Physiology; Handbook of Nebraska Trees; First Course in Botany (with Dr. A. T. Evans); Flowers and Flowering Plants; Basic Botany for Colleges; also numerous articles on various phases of botany in bot. and other jours. Address: 2845 S. 27th St., Lincoln 2, Neb.

POOL, Tamar de Sola, lecturer, teacher; b. Jerusalem, Palestine; d. Chaim and Eva (Cohen) Hirschenson; brought to United States, 1904; A.B., Hunter College, New York, N.Y., 1913; student Alliance Française Summer Sch., Paris, 1913, and Univ. of Paris, 1913-14 (on traveling fellowship); student Columbia U., 1914-17; m. Rev. David de Sola Pool, Feb. 6, 1917; children—Prof. S. Ithiel de Sola, Dr. Naomi de Sola (widow of Dr. Adrian Z. Leon, killed in action). Tutor English language and literature, Lycée Lamartine, Paris, France, 1913-14; instructor, French, Latin and Greek, Hunter Coll., 1914-17; faculty adviser Menorah Socs., Hunter Coll., 1915-16; editor Hadassah Newsletter, 1938-39, chmn. editorial bd. since 1939, editor in chief since 1943; nat. pres., Hadassah, 1939-43 at various times, Nat. v.p. Hadassah; pres. N.Y. chapter Hadassah; director National Council of Women of U.S.; vice chairman Golden Rule Foundation to Select American Mother, Interfaith Committee for Aid the Democracies; hon. chmn. Jewish Nat. Fund of Am.; mem. gen. council World Zionist Orgn.; former mem. exec. Am.-Jewish Com. mem. exec. com. Am. Jewish Conference; Hadassah rep., Am. Council Voluntary Agencies for Fgn. Service, in cooperation with UNRRA; mem. Youth Aliyah gov. bd.; co-chmn. com. on cooperation for Postwar Plans of Am. Zionist Emergency Council; dir. Sisterhood of Spanish and Portuguese Congregation of New York, N.Y. Home: 99 Central Park West. Office: Hadassah, 1819 Broadway, New York, N.Y.

POOLE, Abram (pōōl), artist; b. Chicago, Ill., Jan. 12, 1882; s. Abram and Mary (Howe) P.; A.B., Princeton, 1904; studied Royal Acad., Munich, 1905-12; pupil of Lucien Simon, Paris, 1912-15; m. Mercedes de Acosta, 1921; m. 2d, Janice Fair, Sept. 21, 1935. Exhibited at the Royal Acad. Munich; Paris Salon; Carnegie Inst., Pittsburgh; Art Inst. Chicago. Awarded bronze and silver medals, Royal Acad., Munich; represented in Art Inst. Chicago, Phila. Acad. Fine Arts, Brooklyn Museum. Awarded Corcoran medal, Washington, D.C.; Lippincott prize, Phila.; gold medal, Concord, Mass.; Altman prize, Nat. Acad., 1938 and 1940. Mil. student 1st Plattsburg (N.Y.) Training Camp, Aug. 1915; commd. capt. inf., N.A., Sept. 1917; assigned as regtl. adj. 343d Inf. Nat. Academician, 1938; mem. New Soc. of Painters. Democrat. Presbyterian. Clubs: Chicago (Chicago); Coffee House, Century (New York). Home: Old Lyme, Conn.*

POOLE, DeWitt Clinton, diplomat, educator; b. Vancouver Barracks, Wash., Oct. 28, 1885; s. DeWitt Clinton and Maria Woodward (Pettes) P.; A.B., U. of Wis., 1906; M. Dip., George Washington U., 1910; LL.D., U. of Del., 1934; m. Mrs. Rachel Simmons Blanding, Sept. 1, 1920; stepson, Alan Cornell. Entered consular service, Dec. 20, 1910; vice-consul at Berlin, Germany, 1911-14, vice-consul, Paris, 1914-15; duty Dept. of State, 1915-17; promoted consul, July 1916, and assigned to Moscow, July 1917; apptd. spl. asst. to Am. ambassador in Russia, Oct. 1918; Am. chargé d'affaires in Russia, Nov. 1918-June 1919; apptd. chief Div. of Russian Affairs, State Dept., Oct. 1, 1919; promoted consul gen. Nov. 23, 1921. Mem. tech. staff Conf. on Limitation of Armament, 1921-22. Apptd. consul gen. at Cape Town, Oct. 1, 1923; apptd. counselor embassy, Berlin, Jan. 1926, resigned, 1930; chmn. advisory bd. Sch. of Pub. Affairs, Princeton since 1930, dir. 1933-39; mem. Inst. for Advanced Study, Princeton, 1941; dir. Foreign Nationalities Branch, Office of Strategic Services since Nov. 1941. Fellow Am. Geog. Soc. Mem. Council on Foreign Relations, Inst. of Pacific Relations, Academie Diplomatique Internationale, Chi Psi, etc. Clubs: Century (New York); Metropolitan (Wash., D.C.); Nassau (Princeton). Author: Democracy and the Conduct of Foreign Relations. Mem. editorial bd. of The Public Opinion Quarterly. Home: Princeton, N.J.

POOLE, Ernest, author; b. Chicago, Jan. 23, 1880; s. Abram and Mary (Howe) P.; A.B., Princeton, 1902; m. Margaret Winterbotham, Feb. 12, 1907; children—William Morris, Nicholas, Elizabeth Ann. Lived in University Settlement, New York, 1902-05, and wrote articles and stories for mags., also corr. in U.S. and in Russia; corr. in Germany and France, 1915, Russia, 1917, England, 1940-41. Clubs: Players, Century (New York). Author: (play) None So Blind; (play) A Man's Friends; (novel) The Harbor, 1915; His Family, 1917; His Second Wife, 1918; The Dark People, 1918; The Village, 1919; Blind, 1920; Beggars' Gold, 1921; Millions, 1922; Danger, 1923; The Avalanche, 1924; The Little Dark Man, 1925; The Hunter's Moon, 1925; With Eastern Eyes, 1926; Silent Storms, 1927; Car of Croesus, 1930; The Destroyer, 1931; Nurses on Horseback, 1932; Great Winds, 1933; One of Us, 1934; The Bridge, 1940; Giants Gone, 1943; The Great White Hills, 1946. Home: Franconia, N.H.

POOLE, Ernest, mfr.; b. Jersey City, N.J., Aug. 11, 1897; s. Ernest Judson and Catherine (Nist) P.; grad. U.S. Naval Acad.; m. Charlotte Rick, Feb. 10, 1925; 1 dau., Lillian. Served in U.S. Navy, later resigning; now v.p. in charge mfg. The Carpenter Steel Co., Reading, Pa. Dir. Pa. State Chamber of Commerce; dir. Reading Chamber of Commerce (mem. exec. com.); v.p. Mfrs. Assn. of Berks County; mem. Am. Iron and Steel Inst. (mem. industrial relations com.), Newcomen Soc. Republican. Lutheran. Home: Route 1. Office: 101 W. Bern St., Reading, Pa.

POOLE, Fannie Huntington Runnels, author; died Feb. 1940. See Vol. 11 (1920-21).

POOLE, Grace Morrison; see Reynolds, Grace Morrison.

POOLE, James Plummer, coll. prof.; b. Gloucester, Mass., May 6, 1889; s. Samuel Gamage and Helen (Marr) P.; B.S., U. of Maine, 1912; A.M., Harvard, 1918; Ph.D., 1921; A.M., Dartmouth Coll., 1927; m. Mary Leona Glenn, Sept. 9, 1913; children—Margery Graham (Mrs. Richard Taylor), Barbara Hopkins (Mrs. Harvey P. Hall), Lois Janet. Instr. in botany, Washburn Coll., Topeka, Kan., 1912-13; asst. in botany, Kansas State Coll., Manhattan, Kan., 1913-16; Austin teaching fellow, Harvard, 1916-18; asst. prof. botany, U. of Wyoming, 1918-20; instr. in evolution, Dartmouth Coll., 1922-23, asst. prof., 1923-27, prof., 1927-36, prof. in botany since 1936. Fellow A.A.A.S.; mem. New England Bot. Club, Phi Beta Kappa, Gamma Alpha, Alpha Tau Omega. Contbg. author: Marvels and Mysteries of Science, 1941. Home: 24 E. Wheelock St., Hanover, N.H.

POOLE, Robert Franklin, college pres.; b. Gray Court, S.C., Dec. 2, 1893; s. Ula Barto and Lila (Yeargin) P.; B.S., Clemson (S.C.) Agrl. Coll., 1916, M.S., Rutgers U., 1917, Ph.D., 1921; D.Sc., Clemson (S.C.) Agricultural Coll., 1937; LL.D., University of South Carolina, 1942; m. Sara Margaret Bradley, Feb. 28, 1922; children—Robert Franklin, Thomas Bradley, Margaret Lillian, Mary Marcia, and William James. Student asst. in botany, Clemson Agrl. Coll., 1916-17; research asst. in plant pathology, Rutgers U., 1917, 1919-20; asst. plant pathologist, N.J. Agrl. Expt. Sta., 1920-22, asso., 1922-26; asso. prof. and asso. plant pathologist, N.C. State Coll., 1926-28, prof. and plant pathologist, 1928-40; pres. Clemson Coll. since 1940. Attended U.S. War Sch., Hampton, Va., studying aerial photography, Nov. 1917-Feb. 1918; sergt. 1st class. A.E.F., Mar. 1918-July 1919. Fellow A.A.A.S.; mem. Am. Phytopathol. Soc., Southern Phytopathol. Soc. (pres. 1928), Am. Mycology Soc., Am. Assn. Univ. Profs., Am. Hort. Soc., N.C. Acad. Science, Patrons of Husbandry, Am. Legion, Phi Kappa Phi, Alpha Zeta, Sigma Xi, Phi Pi Phi. Presbyn. Club: Rotary. Discovered and perfected econ. control measures for diseases of the sweet potato. Author of various bulls. on pathology and contbr. to scientific jours. Lecturer. Address: Clemson Coll., Clemson, S.C.

POOLEY, Edward Murray (pōōl'ē), editor; b. Milton, Fla., Feb. 4, 1898; s. Edward Murray and Annie Olivia (Nelson) P.; student U. of the South, Sewanee, Tenn., 1915-17; m. Ruth Underwood, Oct. 21, 1928; 1 dau., Ann. Reporter, advancing to mng. editor Houston Press, 1926-37; editor El Paso Herald-Post since 1937; v.p. Herald-Post Pub. Co., Newspaper Printing Corp. Served as 2d lt., pilot, U.S. Army Air Service, 1917-20. Mem. Kappa Sigma. Democrat. Episcopalian. Club: El Paso Country. Home: 900 Kern Blvd. Office: Herald-Post Bldg., El Paso, Tex.

POOR, Charles Lane, astronomer; b. Hackensack, N.J., Jan. 18, 1866; s. Edward Eri and Mary Wellington (Lane) P.; B.S., Coll. City of New York, 1886, M.S., 1890; Ph.D., Johns Hopkins, 1892; m. Anna Louise Easton, Apr. 19, 1892; children—Charles Lane, Alfred Easton, Edmund Ward. Tutor mathematics, Coll. City of New York, 1886-88; instr. mathematics, 1891-92, asso. in astronomy, 1892-95, asso. prof., 1895-99, Johns Hopkins; lecturer and prof. astronomy, 1903-10, prof. celestial mechanics since 1910, Columbia University. Partner J. Harper Poor & Co., 1901-04; treasurer Lowe Mfg. Co., 1905-20. Editor New York Academy Sciences, 1901-06. Inventor of navigational devices. Author: The Solar System, 1908; Nautical Science, 1910; Sumner Lines Tables, 1915; Simplified Navigation, 1918; Gravitation versus Relativity, 1922; Relativity and the Motion of Mercury, 1925; The Relativity Deflection of Light, 1926; Rules and Regulations for the Construction of Racing Yachts, 1928; What Einstein Really Did, 1930; Men Against the Rule, 1937. Asso. fellow Am. Acad. Arts and Sciences; fellow Royal Astron. Soc.; mem. Am. Math. Soc. Club: New York Yacht. Home: Dering Harbor, N.Y. Address: 35 E. 69th St., New York, N.Y.

POOR, Fred Arthur, ry. supplies; b. Andover, Me., Apr. 16, 1870; s. William C. and Hattie (Smith) P.; grad. high sch., Port Chester, N.Y., 1887; m. Nettie Baylies, June 20, 1894 (died June 3, 1938); 1 dau., Betty, m. 2d, Martha Buehring Dalton, Aug. 5, 1944. Began with Adams Express Co., with which held various positions until 1892; with engring. dept. Hall Signal Co., 1892-93; with engring. dept. I.C. R.R., 1893-1900; western rep. Weber Rail Joint Mfg. Co., 1900-07; European rep. The Rail Joint Co., 1907-09, western rep. 1909-14; pres. The P. & M. Co., 1914-29; pres. Poor & Co. since 1928. Republican. Presbyterian. Clubs: Chicago, Chicago Athletic Assn.; Tavern, Electric, Knollwood, Old Elm, Onwentsia (Chicago); Cloud, Metropolitan (New York); Bath, Indian Creek (Miami Beach); Bohemian (San Francisco). Home: Lake Forest, Ill. and 1448 Lake Shore Dr., Chicago, Ill. Office: 224 S. Michigan Av., Chicago, Ill.

POOR, Henry Varnum, III, potter, painter; b. Chapman, Kan., Sept. 30, 1888; s. Alfred James and Josephine (Graham) P.; A.B., Stanford, 1910; art edn., Slade Sch., London, and Julian Acad., Paris; m. Elizabeth Breuer; children—Josephine Lydia, Anne K., Peter Varnum. Specialist in pottery and tile decoration; designer of tile ceiling, Union Dime Savings Bank, N.Y. City. Paintings on permanent exhbn. in Rehn Gallery, Metropolitan Museum and Whitney Museum, N.Y. City, Art Inst. Chicago, Newark (N.J.) Museum, San Francisco (Calif.) Museum, Cleveland Museum, Addison Memorial Museum, Andover, Mass.; 12 mural panels completed in true fresco for Dept. of Justice Bldg., Washington, D.C.; large mural, "Conservation of American Wild Life," for Dept. of Interior Bldg., Washington, D.C.; large fresco, "The Land Grant Mural," for Penn State Coll., 1941. Landscape prize, Art Inst., Chicago; 3d prize, Carnegie Internat., 1933. Mem. Jury of Award, San Francisco Internat. Expn., 1939. Received presdl. appointment as mem. Commn. of Fine Arts, Washington, 1944-45. Member Art Advisory Committee to the State Dept. Unit of Artists, Alaska Theatre of War. Home: New City, Rockland County, N.Y.

POOR, Walter Everett, mfr.; b. Peabody, Mass., Nov. 23, 1885; s. Joseph H. and Margaret J. (Linehan) P.; grad. Salem High Sch., 1904; B.S., Mass. Inst. Tech., 1908; m. Elizabeth Russell Phippen, Oct. 9, 1912; children—George Russell, Arthur Phippen. Elec. engr. Boston Elevated Ry., 1908-09, Hugh Naron Contracting Co., 1909-11; became asso. with Hygrade Lamp Co., 1911; company reorganized as Hygrade Sylvania Corp., 1931, and later as Sylvania Electric Products, Inc., of which is pres. and director. Mem. Am. Inst. E.E., Inst. Radio Engrs. Con-

glist. Clubs: Union League (N.Y. City); Siwanoy (Bronxville, N.Y.); Westchester Country (Rye, N.Y.); Corinthian Yacht; Union (Boston); Salem Country (Peabody, Mass.). Home: 21 E. 52d St. Office: Sylania Electric Products, Inc., New York, N.Y.*

POORMAN, Alfred Peter, prof. engring. mechanics; b. Altamont, Ill., Feb. 13, 1877; s. George Warner and Eliza Jane (Watson) P.; B.S. in C.E., U. of Ill., 1907; A.B. and C.E., U. of Colo., 1909; m. Sarah Elizabeth Ellmaker, June 22, 1910; children—Mary Esther, George Ellmaker; m. 2d, Genevieve Louise Lippoldt, June 29, 1936. Engr., Weber Concrete Chimney Co., June-Aug. 1907; instr. in civil engring., U. of Colo., 1907-09; hydrographer, Wind River Indian Reservation, July-Nov. 1909; asst. prof. applied mechanics, Purdue, 1909-17, 1919-20, asso. prof., 1920-22, prof. since 1922, head of department of applied mechanics, 1942-44. Capt. Engr. Corps U.S. Army, Oct. 1917-June 1918, supply officer, Gen. Hdqrs., A.E.F., June 1918-June 1919. Mem. Am. Soc. Civil Engrs., Am. Soc. for Testing Materials, Soc. Promotion Engring. Edn., Am. Concrete Inst., A.A.A.S., Am. Assn. Univ. Profs., Tau Beta Pi, Sigma Xi, Chi Epsilon, Scabbard and Blade. Methodist. Club: University. Author: Applied Mechanics, 1917; Strength of Materials, 1925. Home: 329 Russell St., W. Lafayette, Ind.

POOS, Frederick William, Jr. (pōōs), entomologist; b. Potter, Kan., Nov. 12, 1891; s. Frederick W. and Dena (Steinhage) P.; A.B., U. of Kan., 1915, A.M., 1916; Ph.D., Ohio State U., 1926; student Grad. Sch. U.S. Dept. Agr., 1929-34; m. Edna M. Ireland, Dec. 21, 1919; children—Frederick William III, George Ireland. Asst. to state entomologist of Kan., 1915-16; agt. Bur. Plant Industry and asst. nursery insp. of Fla., 1916-17; scientific asst. Bur. Entomology, U.S. Dept. Agr., Charlottesville, Va., 1917-22; asst. entomologist in charge European corn-borer station, Sandusky, O., 1922-26; entomologist Va. Truck Expt. Sta., Norfolk, Va., 1926-28; sr. entomologist Bur. of Entomology and Plant Quarantine, U.S. Dept. Agr., since 1928. Fellow A.A.A.S., Entomological Soc. of Am.; mem. Am. Assn. Econ. Entomologists, Entomological Society of Washington (pres. 1945), Biol. Soc. of Washington, Kansas Entomol. Soc., Kan., Ohio, Virginia and Washington (D.C.) acads. of science; Sigma Xi. Presbyterian. Mason. Clubs: Cosmos (Washington, D.C.); Washington Golf and Country (Arlington, Va.). Contbr. to govt. bulls. and jours. Home: 3225 N. Albemarle St., Arlington, Va. Office: Beltsville Research Center, Beltsville, Md.

POPE, Allan Melvill, investment banker; b. Boston, Mass., Nov. 24, 1879; s. William Carroll and Mabel Richmond (Downer) P.; grad. Boston Latin Sch., 1898; B.S., U.S. Mil. Acad., 1903; m. Elvira Emily Dickson, Nov. 23, 1910; children—Elvira Dickson, Allan Melvill (dec.), Thomas Melvill. Became connected with First Nat. Corp., Boston, 1920, and shortly afterwards was made mgr. Boston office; v.p. in charge New York office, same corp., 1921-25, exec. v.p. and dir., 1925-28, pres., 1928-29, and on merger with Old Colony Corp., Dec. 1929, was made exec. vice pres. and dir. First Nat. Old Colony Corp., pres. and dir. The First of Boston Corp. on separation of The First of Boston Corp. from The First Nat. Bank of Boston, June 1934, he became pres., dir. and mem. exec. com. of The First Boston Corp., in which positions he still continues; dir. Gorham, Inc., Insuranshares Certificates, Inc., of Md.; dir. First British Am. Corp., Ltd., London, Commd. 2d lt. cav., U.S. Army, 1903; promoted through grades to lt. col., 1919 (resigned). Served in Philippines; apptd. lt. col. on Gen. Staff in France, May 1918; participated with 53d French Div. in attack on Montdidier-Noyon front; with 30th Am. Div. on various sectors from Ypres to Amiens and in Meuse-Argonne; instr. Gen. Staff Coll. and general staff officer Gen. Headquarters, Chaumont; on return to United States, apptd. secretary of Gen. Staff, Washington. Pres. Welfare Council of New York City. Vice pres. council, mem. exec. com., New York Univ.; trustee Endowment Fund Assn. Graduates U.S. Mil. Acad.; director New York War Fund. President Investment Bankers Assn., 1931-32, governor, 1936-38. Member American Acceptance Council (chmn. exec. com., 1932-33, pres. 1933-35); dir. Pan-Am. Soc., Inc.; mem. advisory council Better Business Bur. of N.Y. City; pres. and director and member executive committee Commerce and Industry Association of N.Y.; mem. council of adminstrn. N.Y. State Bankers Assn. Republican. Episcopalian. Clubs: West Point (N.Y.); Bankers Club of America; University (N.Y. City); Army and Navy (Washington, D.C.). Home: Katonah, N.Y., and 135 E. 74th St., N.Y. City. Office: 100 Broadway, New York 5, N.Y.

POPE, Arthur Edward, pub. utilities; b. Burlington, Vt., Aug. 31, 1883; s. Edward Allen and Anna Maria (Root) P.; B.S. in E.E., U. of Vt., 1904, Elec. Engr., 1929; m. Elizabeth Kellogg, June 19, 1909; children—Patricia, Richard Warren. Engr. Gen. Electric Co., Schenectady, N.Y., 1904-06; inspection and constrn. engr. with J. G. White, N.Y. City, 1906-11; with N.E. Power Co. interests, Worcester and Boston, as elec. engr., asst. gen. mgr. and asst. to pres., 1911-28; pres., dir., Bellows Falls Hydro-Electric Corp., Conn. River Power Co.; v.p., dir., N.E. Power Co. Mem. Sigma Phi. Republican. Clubs: Wellesley Country, Wellesley Hills; University, Algonquin (Boston). Home: Greenwood Rd., Wellesley Hills, Mass. Office: 441 Stuart St., Boston, Mass.

POPE, Arthur Upham, Persian art; b. Phoenix, R.I., Feb. 7, 1881; s. Louis Atherton and Imogene (Titus) P.; B.A., Brown U., 1904, M.A., 1905; m. Phyllis Ackerman. Instr. dept. of philosophy, Brown U., 1904-06, 1908-10; asst. prof. same dept., U. of Calif., 1911-17; asso. prof., Amherst Coll., 1917-18; dir. Calif. Art Museum, San Francisco, 1923-24; advisory curator Muhammadan art, Art Inst. Chicago, 1925-35; hon. art adviser to Persian Govt. since 1925; hon. prof. history of Iranian art, U. of Teheran, since 1936; 14 research expdns. to Persia since 1929; trustee and adviser Textile Museum of D.C., 1925-30; adviser in Persian Art, Pa. Museum, since 1928. Spl. commr. of Persian Govt. to Sesquicentennial Expn., Phila., 1926; dir. Persian sect. Dept. of Fine Arts, same, 1926; organizer Exhibition of Persian Art, Pa. Museum, 1926, also joint organizer 1st Internat. Conf. Persian Art, Phila., 1926; consultant San Francisco Opera House, 1927-28; organizer and dir. Internat. Exhibition Persian Art, Royal Acad., London, 1931, and co-dir. 2d Internat. Congress for Persian Art, London, 1931; dir. Am. Inst. Persian Art and Archeology since 1930. Lecturer in various museums in America. With personnel br., attached to Gen. Staff, U.S. Army, Washington, D.C., World War. Decorated Order of the Lion and the Sun; Commander of the Order of the Crown. Executive secretary International Assn. for Iranian Art and Archeology since 1930; dir. Institute's Architectural Survey of Iran; dir. Institute's School for Asiatic Studies; asso. dir. 3d Internat. Exhbn. of Iranian Art, Leningrad, 1935; co-dir. 3d Internat. Congress for Iranian Art and Archeology, Leningrad, Moscow, 1935. Mem. Société des Etudes Iraniennes (Paris), India Soc. (London), Royal Central Asiatic Society (London), National Council American Soviet Friendship (v.p.), American Russian Inst. (trustee), Iranian Acad. Vice-pres. China Aid Council; member China Defense Council; organizer and director, Committee for National Morale. Del. 220th Anniversary Celebration of Russian Acad. Sciences, Moscow, 1945. Author: Persian Art (Teheran), 1925; Early Oriental Carpets, 1926; Persian Art and Culture, 1928; An Introduction to Persian Art, 1930; Maxim Litvinoff, 1943; Lincoln and an Urgent World Problem, 1943; Masterpieces of Persian Art, 1945. Editor Bulletin, Iranian Institute. Contributor about 100 articles on Persian art in Am. and European journals. Editor of Survey of Persian Art, 1929-38. Lecturer on James H. Hyde Foundation, in univs. of France, 1934-35. Makes addresses and radio broadcasts on pub. affairs. Dir. Exhibition of Persian Art, New York, 1940. Address: The Iranian Institute, 9 E. 89th St., New York, N.Y.

POPE, Bayard Foster, banker; b. Hingham, Mass., Oct. 5, 1887; s. William Carroll and Mabel Richmond (Downer) P.; prep. edn., Prince Sch. and Nobles Pvt. Sch., Boston; A.B., Harvard Univ., 1909; m. Elma Marguerite Neergaard, Sept. 17, 1910; children—Bayard Foster, Alan Neergaard. Began as salesman Mason, Lewis & Co., Boston, 1908; with Blodget & Co., Boston, 1909-27, partner, 1918-27; pres. Stone & Webster and Blodget, 1927-Mar. 1932, then vice chmn. same until Sept. 1, 1932; chmn. Marine Midland Corp., also dir., mem. exec. com.; dir. and v. chmn. exec. com. Marine Midland Trust Co. of N.Y.; dir., mem. exec. com. Selected Industries, Inc; also officer or dir. of many other corporations. Commissioner, Port of New York Authority. Member advisory board Salvation Army; president, mem. bd. trustees and member exec. com. Community Service Soc.; exec. com. War Finance Com. for N.Y. State, U.S. Treasury; dir. Welfare Council, N.Y. City. Mem. N.Y. Chamber Commerce. Republican. Episcopalian. Clubs: Harvard, The Bankers, Bond, Recess, The Links (New York). Home: The Westbury, 15 E. 69th St. Office: 120 Broadway, New York, N.Y.

POPE, Mrs. Francis, author. See Laura Spencer Portor.

POPE, Francis Horton, army officer; b. Fort Leavenworth, Kan., May 7, 1876; s. John (maj. gen., U.S. Army) and Clara Pomeroy (Horton) P.; grad. U.S. Mil. Acad., 1897; grad. École de l'Intendance, Paris, 1914, Army War Coll., 1924; m. Harriet Ankeny, Oct. 20, 1908; 1 dau., Mary Ankeny; m. 2d, Blanche Wilson Hampson, Sept. 27, 1924. Commd. 2d lt. Cav., U.S. Army, 1897; promoted through grades to col., July 1, 1920; apptd. asst. q.m.gen., Jan. 24, 1927, with rank of brig. gen., term of 4 yrs.; served in Cuba, Spanish-Am. War; with Army of Cuban Occupation, 1899; instr. mathematics, U.S. Mil. Acad., 1899-1903; Philippine campaigns, 1903-05; Mexican Punitive Expdn., 1916; lt. col. and col. (temp.), in France, World War, 1917-19; dir. Motor Transport Service, A.E.F., Feb.-Aug. 1918; dep. dir. Motor Transport Corps, Aug. 1918-Aug. 1919; retired from active service by operation of law, May 31, 1940, brig. gen. U.S. Army (retired); on active duty to December 31, 1943. Mem. Mil. Order World War, Soc. Army of Santiago de Cuba, Soc. Moro Campaigns, Mil. Order Loyal Legion, Am. Legion. Decorated D.S.M. (U.S.); Officer Legion of Honor (French). Episcopalian. Clubs: Army and Navy, Chevy Chase. Address: 1868 Columbia Road, Washington, D.C.

POPE, Frederick, corp. official; b. Boston, Mass., Nov. 20, 1877; s. Eugene Alexander and Ella M. (Brown) P.; S.B., Lawrence Scientific Sch. (Harvard), 1901; m. Mary Stockton McLaughlin, Apr. 8, 1912; children—Frederick, Richard Stockton. Cons. engr., 1912; organized the Standard Aniline Products Co. and built the first dye plant to start in U.S. after beginning of World War; cons. engr. Newport Chem. Works, 1915-17; refinanced New York Steam Corp., 1920, 1st v.p. in charge operations, 1920-23; director American Cyanamid Company, Fiduciary Trust Co., Chemical Construction Corporation, Southern Alkali Corp., Southern Mineral Corp., Southern Pipe Line Corp., Salvage Process Corp. Major and asst. chief of Chem. Warfare Service in A.E.F., 1917-19; reorganized Chem. Warfare Service for A.E.F. Consultant to War Dept. since 1942, to Office War Mobilization since 1943. Trustee Lingnan U.; mem. Overseer's com. to visit Grad. Sch. Engring. and Physics Dept., Harvard. Mem. Council of Fgn. Relations. Decorated Officier d'Academie (French). Republican. Episcopalian. Clubs: Century, Grolier, University, Harvard, New York Yacht, Knickerbocker (New York); Traveller's (Paris); 100,000 Mile Club. Home: 969 5th Av., New York, N.Y.; and "Little River Farm," Wilton, Conn. Office: 30 Rockefeller Plaza, New York, N.Y.

POPE, George Van Wyck, army officer; b. Chicago, Ill., Aug. 4, 1894; s. George Jackson and Almyra Virginia (Van Wyck) P.; Ph.B., Hamilton Coll., 1916; Inf. Sch., 1922-23, Command and Gen. Staff Sch., 1935-36; m. Mary Browne Slade, June 9, 1919; children—George Van Wyck, Mary Virginia. Candidate, First Officers' Training Camp, Ft. Sheridan, Ill., 1917; commd. 2d lt., Inf. Sect., Officer's Res. Corps., 1917, Regular Army, 1917; advanced through the grades to brig. gen., Army of the U.S., 1942; assigned to 28th Inf. Div., Nov. 1942. Mem. Sigma Phi. Home: Turner Hotel, Gainesville, Tex.*

POPE, Gustavus Debrille, born in Humboldt, Tennessee, June 4, 1873; son of Benjamin F. (colonel U.S. Army) and Sarah Lee (Poston) P.; ed. pub. schs., Army posts and old Central High Sch., Detroit, Mich.; m. Mary Theresa Soper, Oct. 12, 1904 (died 1940); children—John A., Elizabeth Lee, Gustavus D, Jr.; m. 2d, Edna Page Austin, 1941. Railroad work in South, 1894, later field engr. in Southwest and with Canadian Bridge Co., Walkerville, Can.; with Digestive Ferments Co., mfg. chemists, Detroit, 1904-17, pres. of corp., 1914-17; resigned and entered Red Cross work, 1917; dir. Difco Laboratories, Inc., of Detroit, Safety Car Heating & Lighting Co. of New York. Commissioner Detroit Dept. of Health, 1917-39; mem. Board of Supervisors, Wayne County, Mich., 1921 and 1925-29. Pres. Detroit Community Fund, 1919-26. Chmn. Detroit Chapter Am. Red Cross, 1917-41; mem. Central Com. Am. Nat. Red Cross, 1921-42, now hon. mem., also mem. Bd. Incorporators; del. Internat. Red Cross Conf., Tokyo, 1926, 34; chmn. U.S. delegation to Pan-Am. Red Cross Conf., Rio de Janeiro, 1935. Trustee Cranbrook Foundation; v.p. Cranbrook Inst. of Science. Past pres. Nat. Rifle Assn. Episcopalian. Clubs: Detroit, Country, Witenagemote, Turtle Lake, Boone & Crockett. Home: Apple Lane Farm, Bloomfield Township, Mich. (Mail address: R.3, Pontiac Mich.). Office: 1818 Ford Bldg., Detroit 26, Mich.

POPE, Henry Francis, mfr.; b. Cleveland, O., Sept. 10, 1867; s. John Lang and Frances Emily (Whipple) P.; grad. Cleveland High Sch., 1884; m. Sarah Rogers Collins, Apr. 18, 1900; children—Harriette Frances (Mrs. Erdman Harris), John Collins, Sarah (Mrs. William Steele Stewart). Began as office boy with Cleveland Malleable Iron Co., 1884, and since with it and its successors, Nat. Malleable Castings Co. (1891), Nat. Malleable & Steel Castings Co. (1923); became asst. treas. for Cleveland Works, 1891, dir., 1899, v.p. of the company, 1909, pres., 1913. Trustee Western Reserve University. Republican. Presbyterian. Clubs: Union, Rowfant (Cleveland); Mayfield Country (South Euclid, O.). Home: 1686 Magnolia Dr. Office: 10600 Quincy Av., Cleveland, O.

POPE, Herbert, lawyer; b. Cleveland, O., Dec. 16, 1870; s. John L. and Frances (Whipple) P.; ed. pub. schs.; LL.B., Harvard, 1898; married; children—Isabel, Lydia. Admitted to Ohio bar, 1898, Ill. bar, 1900; mem. Pope and Ballard. Mem. Am. Ill. State and Chicago bar assns. Clubs: University, Indian Hill. Home: 41 Indian Hill Rd., Winnetka, Ill. Office: 120 S. La Salle St., Chicago, Ill.*

POPE, James Pinckney, ex-senator; b. Jackson Parish, La., Mar. 31, 1884; s. Jesse T. and Lou (McBride) P.; B. of Industry, La. Poly. Inst., Ruston, 1906; LL.B., U. of Chicago, 1909; m. Pauline Ruth Horn, June 26, 1913; children—Ross P., George A. Began practice at Boise, Ida., 1909; mem. Pope & Barnes, 1910-13; dep. collector internal revenue, 1916; city atty., Boise, 1916-17; asst. atty. gen. of Ida., 1917-19; elected mayor of Boise, 1929, reëlected, 1931; U.S. senator from Ida., term 1933-39; dir. Tenn. Valley Authority since 1939. Am. mem. Internat. Commn. between the U.S. and Portugal. Chairman Democratic Central Com., Idaho, 1920-22. Mem. Am. Bar Assn., Delta Chi, Delta Sigma Rho. Conglist. Mason, Elk. Club: Rotary. Home: 701 19th St. Office: New Sprankle Bldg., Knoxville, Tenn.

POPE, James Soule, mng. editor; b. Zebulon, Ga., Sept. 14, 1900; s. Arthur Bozeman and Nell (Merritt) P.; student Riverside Mil. Acad., Gainesville, Ga., 1917-18, Emory U., Atlanta, 1918-21; m. Geraldine Logan, Dec. 24, 1921; children—James

Soule, Jr., Jerry Logan, Logan Merritt. Railway clk. with Southern R.R., 1921-22; glass estimator with Pittsburgh Plate Glass Co., 1922-24; auto distributor, Pope Motor Co., 1924-26; reporter, city editor, mng. editor The Atlanta Journal, 1926-41; mng. editor The Courier-Journal, Louisville, Ky., since 1940; on leave to serve in Office of Censorship, Washington, D.C., Aug. 1943-Feb. 1944. Awarded Rosenwald foreign travel fellowship, 1937. Mem. Am. Soc. Newspaper Editors. Club: Pendennis. Sigma Delta Chi, Alpha Tau Omega. Methodist. Home: 2320 Saratoga Drive. Office: The Courier-Journal, Louisville 2, Ky.

POPE, John Dawson, Jr., mining engr.; b. Atlanta, Ga., Nov. 9, 1869; s. John Dawson and Grace Alice (Sims) P.; M.E., Washington U., St. Louis, 1890; m. Abbie Esther Shaw, Nov. 28, 1898; children—Grace Shaw, John Dawson III. Assayer and employee in mill and mine of Bimetallic Mining Co., Philipsburg, Mont., 1891-93; assayer and mining engr., Monte Cristo Mining Co., Monte Cristo, Wash., 1894; mine foreman, Custer Mining Syndicate, Winston, Mont., 1895-97; professional work, Southern Calif. and Ariz., 1898-1900; mining engr. Butte & Boston Mining Co., Butte, Mont., 1901-04; mine supt. North Butte Mining Co., Butte, 1905-08; gen. mgr., 1910-16; gen. mgr. Boston & Mont. Development Co., 1916-23; consulting work since 1923; spl. engr. Miss. Valley Water Conservation Commn. and state engineer's office, 1933; exec. sec. Mont. State Planning Bd., 1936-37; became field engr. Mont. State Water Conservation Bd., 1937. V.p. Butte-Ramsdell Copper Mfg. Co. Democrat. Episcopalian. Mem. Am. Inst. Mining and Metall. Engrs., Mont. Soc. Engrs., Am. Mining Congress. Club: Silver Bow (Butte). Home: 424 Harrison Av., Helena, Mont.

POPE, Maurice Arthur, maj. gen. Canadian army; b. Riviere du Loup, P.Q., Aug. 29, 1889; s. Sir Joseph and Henriette (Taschereau) P.; B.Sc. in Civil Engring, McGill U., 1911; m. Comtesse Simonne du Monceau de Bergendal, Belgium, Sept. 2, 1920; children—John Joseph, William Henry, Simonne Emilie, Thomas M. du Monceau. In engring. dept. Canadian Pacific Ry., Montreal, 1911-15; Canadian Expeditionary Force, France, Belgium, 1915-19; Canadian Battlefields Memorials Commn., France, Belgium, 1920-21; Staff College, Camberley, 1924-25; War Office, 1931-33; Imperial Defense Coll., 1936; dir. military operations, Ottawa, 1939; brigadier, General Staff, Canadian Military Hdqr., London, 1940-41, vice-chief Gen. Staff, Ottawa, 1941; chmn. Canadian Joint Staff Mission, Washington, D.C., 1942-44; Military Staff Officer to Prime Minister, Sept. 1944; major general since December 1941. Home: Ottawa, Can. Address Privy Council Office, Ottawa, Can.

POPE, Ralph Elton, retired naval officer; b. Waupaca, Wis., Jan. 28, 1875; s. George Freeborn and Jennie Maria (Fisher) P.; M.A., U.S. Naval Acad., 1899; student Naval War Coll., 1926-27, Georgetown U., 1931; m. Nellie Belle Drum, of Rome, Italy, June 4, 1904; 1 son, Earl Hallet. Commissioned ensign U.S. Navy, 1901, and advanced through grades to rear admiral, 1934; retired, 1934; served in West Indies Campaign, 1898, and on U.S.S. Texas; served in Cuban Pacification, 1908, in Mexico, 1911-17, Nicaraguan Pacification, 1912, with U.S. Naval escort, 1918, in Europe, 1918-19. Awarded Santiago Medal, 1898; U.S. Navy Cross (for disablement of German submarine off coast of Africa), 1918; Merito di Guerra, Italy (for rescue of Italian Seaplane and compilation of war instructions for Italy), 1918. Mem. Ancient and Hon. Sons of Gunboats (Philippine order, 1899-1905), Hi-Hatters (Calif.). Republican. Clubs: Coronado (Calif.) Country, Coronado Beach. Author articles for U.S. Naval Inst. Home: 475 A Av., Coronado, Calif.

POPE, Vernon, editor and picture story producer; b. Delmont, S.D., May 5, 1905; s. Tracy and Harriett (Miller) P.; student at Yankton Coll., 1924-25, Drake Univ., 1925-26; m. Elizabeth Welt, Dec. 18, 1939; children—John Melville, Anne Elizabeth. Reporter, Des Moines Tribune, 1925, asst. city editor, 1927, picture editor, 1927, editor rotogravure, magazine and drama sections, 1929, supervisor art and photographic depts., 1930; originator of new techniques of telling stories with pictures; helped organize and edit. picture magazine Look, 1937-42; producer picture stories for leading magazines, consultant on books, advertising, magazines; co-partner, chief editor, Vernon and Elizabeth Pope Co.; consultant on publs. and graphic material for indsl. orgns.; consultant to Brown and Bigelow. Author: News Illustration. Home: Indian Trail, Harrison, N.Y. Office: 250 Park Av., New York, N.Y.

POPE, Walter Lyndon, lawyer; b. Valparaiso, Ind., Jan. 26, 1889; s. Carey Joseph and Margaret (Lyndon) P.; A.B., U. of Neb., 1909; J.D., U. of Chicago, 1912; m. Evangeline Long, June 15, 1915 (died May 24, 1921); children—Richard Lyndon, Judith Evangeline, Margaret Jane; m. 2d, Frances Housel, Nov. 30, 1922 (divorced 1926); m. 3d, Luella Bash Platt, Aug. 11, 1926. Admitted to Neb. bar, 1912, and began practice at Lincoln; asst. prof. law (part time), U. of Neb., 1913-16; prof. law (part time), Law Sch., U. of Mont., since 1916, acting dean, 1928-29; dir. and atty. First Nat. Bank of Missoula; atty. Flathead Irrigation Dist., Frenchtown Irrigation Dist. and other irrigation, mining, and banking instns.; mem. firm Pope & Smith; spl. asst. to atty. gen. of U.S., Feb. 26, 1937-Mar. 15, 1941, in connection with Northern Pacific Land Grant litigation. Mem. Mont. Ho. of Rep., 1923; Democratic presdl. elector, 1928; mem. exec. com. Dem. State Central Com., 1928-36. Mem. State Board of Law Examiners since 1935. Dept. of Justice hearing officer for conscientious objectors, Mont., since 1941. Mem. State Commission on Higher Education, 1944. Director, Missoula Chamber of Commerce since 1945. Mem. Am. Bar Assn. (mem. Mont. Gen. Council, 1928-29; State Council, 1934-35), Mont. State Bar Assn. (pres. 1929-30), Am. Legion, Phi Alpha Delta, Order of Coif. Democrat. Baptist. Kiwanian. Home: Missoula, Mont.

POPENOE, Paul (pŏp'ĕ-nō), author, biologist; b. Topeka, Kan., Oct. 16, 1888; s. Fred Oliver and Marion Amanda (Bowman) P.; student Occidental Coll., Los Angeles, Calif., 1905-07, Stanford U., 1907-08; hon. D.Sc., Occidental, 1929; m. Betty Lee Stankowitch, Aug. 23, 1920; children—Paul, Oliver, John, David. Newspaper work, Pasadena and Los Angeles, 1908-11; agrl. explorer, 1911-13; editor Jour. of Heredity, 1913-17; exec. sec. Am. Social Hygiene Assn., 1919-20; date growing, 1912-35. Lecturer in biology, U. of Southern Calif. since 1933. Asst. to chief of med. sect. Council Nat. Defense, 1917; lt. Sanitary Corps, U.S. Army, staff of surgeon gen., div. of infectious diseases, 1917-18; capt. and dir. sect. vice and liquor control, War Dept. Com. on Training Camp Activities, 1918-19. Sec. The Human Betterment Foundation, 1929-37; dir. Am. Inst. of Family Relations since 1930. Mem. Am. Genetic Assn., Genetic Soc. of America, Am. Social Hygiene Assn., Assn. for Study Human Heredity, A.A.A.S., Am. Eugenics Society, Population Assn. of America. Republican. Club: Cosmos (Washington, D.C.). Author: Date Growing in the New and Old Worlds, 1913; Applied Eugenics (with Roswell H. Johnson), 1918, revised edit. 1933; Modern Marriage, 1925, revised edit., 1940; The Conservation of the Family, 1926; Problems of Human Reproduction, 1926; The Child's Heredity, 1929; Sterilization for Human Betterment (with E. S. Gosney), 1929; Practical Applications of Heredity, 1930; Marriage, Before and After, 1943. As agrl. explorer brought 16,000 date palms to U.S. Home: 2503 N. Marengo Av., Altadena, Calif. Office: 607 S. Hill St., Los Angeles 14, Calif.

POPENOE, (Frederick) Wilson, horticulturist, agrl. explorer; b. Topeka, Kan., Mar. 9, 1892; s. Fred O. and Marion (Bowman) P.; ed. Pomona Coll.; Sc.D., U. of San Marcos, Lima, Peru, 1925; m. Dorothy Hughes, Nov. 17, 1923 (died Dec. 30, 1932); m. 2d, Helen Barsaloux, Jan. 10, 1939. In service U.S. Dept. of Agr., 1913-25; conducted explorations to obtain useful plants in Japan, Malay Peninsula, India, Mesopotamia, and N. Africa, 1912-13; Brazil, 1913-14; West Indies, 1915; Guatemala, 1916-17; Mexico, 1918; Costa Rica, Colombia, Ecuador, Peru and Chile, 1919-21; Ecuador, 1925. In service United Fruit Co., investigating cultural problems of bananas and other tropical crops throughout the Caribbean region since 1925; apptd. dir. Escuela Agricola Panamericana, Tegucigalpa, Honduras (instn. financed by United Fruit Co.), 1942. Collaborator Office of Fgn. Agrl. Relations, U.S. Department Agr. Decorated Al Merito by Chile, 1924; by Ecuador, 1925. Fellow A.A.A.S.; hon. mem. California Avocado Assn., American Society of Foresters, Sociedad Geográfica de Lima (Peru); mem. Societe Nationale d'Acclimatation de France (medallist 1923), Washington Acad. Sciences, Am. Soc. Naturalists, Biol. Soc. Washington; corresponding member Sociedad Venezolana de Ciencias Naturales, Instituto Ecuatoriana de Ciencias Naturales. Clubs: Cosmos (Washington); Explorers (New York). Author; Mannual of Tropical and Subtropical Fruits, 1920; several bulls. of the U.S. Dept. of Agr.; and numerous articles on avocado culture, on cinchona culture, on agrl. resources of tropical America, and on agrl. exploration. Home: Altadena, Calif.

POPPEN, Emmanuel Frederick (pŏp'ĕn), clergyman; b. New Dundee, Ont., Can., Oct. 14, 1874; s. Simon and Caroline (Buerkle) P.; A.B., Capital U., Columbus, O., 1893, D.D., 1928; grad. Luth. Sem., Columbus, 1895; L.H.D., Augustana Coll., Sioux Falls, S.D., 1942; m. Anna Trebel, Aug. 4, 1897; 1 dau., Marion (Mrs. C. R. Athy). Ordained Luth. ministry, 1895; pastor Versailles, O., until 1897, St. Marys, 1897-1905, Sidney, 1905-15, Grove City, 1915-30. Mem. Bd. of Home Missions Evang. Luth. Joint Synod of Ohio and Other States, 1920-24; 1st v.p. Joint Synod of Ohio, 1925-30; 3d v.p. Am. Luth Ch., 1931-32, 1st v.p., 1933-37, actg. pres., 1937-38, gen. pres. since 1938; pres. Ohio Dist. Am. Lutheran Ch., 1931-37. Chmn. Intersynodical Lutheran Hymnal Com., 1922-30; lecturer on hymnology and ch. music, Luth. Sem., Columbus, 1922-30; commr. Nat. Luth. Council since 1925; editor Lutherische Kirchenzeitung, Columbus, 1925-30; sec. Intersynodical Catechism Com., 1925-29; sec. Nat. Luth. Editors Assn., 1926-29; del. and mem. secretariat Luth. World Conv., Copenhagen, Denmark, 1929; editor Am. Luth. Hymnal, 1930; Songs of Praise, 1934. Home: 2645 Bexley Park Rd., Columbus 9, O. Office: 57 E. Main St., Columbus 15, O.

POPPENHUSEN, Conrad Herman (pŏp'ĕn-hōō-zĕn), lawyer; b. Long Island, N.Y., July 21, 1872; s. Herman C. and Caroline S. (Funke) P.; ed. Flushing (N.Y.) High Sch.; 8 yrs. in schs. and univs. in Europe, and later at Union College of law, 1891-92; and Northwestern Univ. Law School, LL.B., 1894; m. Harriet G. Gunn, June 25, 1895. Admitted to bar, 1893; mem. firm Gregory, Poppenhusen & McNab, Chicago, 1899-1914, Newman, Poppenhusen, Stern & Johnston, 1914-28, Poppenhusen, Johnston, Thompson & Cole, 1928-35, now Poppenhusen, Johnston, Thompson & Raymond. Formerly sec. and chief examiner Civ. Service Commn., Evanston, Ill.; alderman, Evanston, 1896-98; formerly mem. and pres. Evanston High Sch. Bd.; pres. Nat. Coll. of Edn. Mem. Chicago, Ill. State and Am. bar assns., Assn. Bar City of New York, Phi Delta Phi, Law Club (Chicago). Republican. Presbyterian. Clubs: Chicago, Union League, Glen View, Chicago Athletic, Press, Mid-Day (Chicago). Home: Evanston, Ill. Office: 11 S. La Salle St., Chicago, Ill.

POPPER, William, coll. prof.; b. St. Louis, Mo., Oct. 29, 1874; s. Simon and Barbara (Cohn) P.; student Coll. City of New York, 1890-92; A.B., Columbia, 1896, A.M., 1897, Ph.D., 1899; univs. of Strassburg and Berlin, and Seminar für Orientalische Sprachen, Berlin, Collège de France, École des Hautes Études and École des Langues Orientales Vivantes, Paris; m. Tess Magnes, May 26, 1907 (died 1942); children—Ruth Magnes, (Eisen) Joel Magnes, Daniel Magnes, and William, Jr. Associate revising editor and chief of the Bureau of Translation, Jewish Encyclopedia, 1902-05; lecturer in Semitic Languages, Columbia, 1903-05, 1919-20; instr. Semitic langs., U. of Calif., 1905-06, asst. prof., 1906-15, asso. prof., 1915-22, prof., 1922-45; emeritus, 1945—. Mem. Royal Asiatic Soc. G. Britain and Ireland, Société Asiatique, Am. Oriental Soc., Soc. Bibl. Lit. Exegesis, History of Science Soc., The Judæans (New York). Traveled in Egypt, Syria, Palestine, Hauran, North Syrian Desert, Mesopotamia, 1901-02. Author: The Censorship of Hebrew Books, 1899; Studies in Biblical Parallelism: Isaiah 1-10, 1918; Isaiah 11-35, 1923; Isaiah 1-35, The Reconstructed (Hebrew) Text, 1923. Editor Ibn Taghrî Birdî's An-Nujûm az-Zâhira (Arabic text with glossaries), Vol. II, 1909-11, Vol. III, Part 1, 1913, Vol. V, 1932-36, Vol. VI, 1915-23, Vol. VII, 1926-29; Ibn Taghrî Birdî's Hawâdith adduhûr, 1930-42; The Prophetic Poetry of Isaiah, 1-35 (transls.), 1931. Contbr. to Jewish Ency., Ency. of Religion and Ethics, Hebrew Union College Annual, Journal of Royal Asiatic Soc. Home: 529 The Alameda, Berkeley 7, Calif.

PORTER, see also Portor.

PORTER, A(rchie) W(illiam) Noel, bishop; b. Belary, India, Dec. 18, 1885; s. John Grenville Noel and Martha Hanna (Starling) P.; A.B., U. of Southern Calif., 1908, A.M., 1915; Ph.D., Ia. Coll., 1916; grad. Church Div. Sch. of Pacific, San Mateo, Calif., 1911, D.D., 1933; B.D., Gen. Theol. Sem., 1914; m. Dorathe Hallowell, June 12, 1912; children—Noel Edmund, Cedric Starling, Richard Grenville, Beverly Noel. Came to U.S., 1902, naturalized citizen, 1917. Ordained deacon and priest P.E. Ch., 1911; rector St. James Ch., Los Angeles, Calif., 1911-17, Trinity Ch., San Jose, 1918-25; archdeacon of Calif., 1926-33; consecrated bishop coadjutor of Sacramento, May 23, 1933, bishop of Sacramento, Nov. 1933. Mem. Bd. Trustees, California College in China. Dean of Convocation of San Jose, 1921-26; deputy to Gen. Conv., 1928, 31; mem. of "The Seventy," Nat. Preaching Missioners. Mem. Phi Alpha, Kappa Alpha (Southern). Democrat. Mason (32°). Club: Rotary (ex-pres.). Home: The Bishop's House, 2600 Capitol Av., Sacramento, Calif.

PORTER, Bruce, artist; b. San Francisco, Feb. 23, 1865; s. Charles Bruce and Annie (Williamson) P.; ed. in Calif., Eng., and France; m. Margaret Mary, d. late William James, Oct. 6, 1917; children—Robert Bruce, Annie Mary (dec.), Catherine James. Engaged in stained glass and mural painting work since 1891. Designer of R. L. Stevenson Monument, San Francisco; mural decoration, numerous church windows at San Francisco, Monterey, Stockton, San Mateo, etc.; gardens at Burlingame, San Francisco, etc. Originator with Gelett Burgess, of the Lark (bibelot); writer poems and criticism. Founder, with Joseph Worcester, of endowed Society for Helping Boys. Decorated Chevalier Legion of Honor; Order of King Leopold. Mem. Am. Painters and Sculptors. Home: 3234 Pacific Av., San Francisco, Calif.

PORTER, Charles Scott, coll. dean; b. Hatfield, Mass., Sept. 23, 1897; s. Charles and Lucy Ann (Scott) P.; A.B., Amherst Coll., 1919; M.A., Clark U., Worcester, Mass., 1922; U. of Chicago, 1921-31; m. Mildred Linscott, June 27, 1923; children—John Worthington, Arthur Linscott. Instr., Mathematics, Worcester Poly. Inst., 1919-24, Amherst, 1924-27; asst. prof., Mathematics, Amherst, 1927-29, asso. prof., 1929-35, dean, Amherst, since 1931. Trustee Dickinson Hosp., Northampton, Mass.; pres. Eastern Coll. Personnel Officers Assn., 1943-45; gov. Amherst Boys' Club; mem. Town Meeting, Amherst, New Eng. Dean's Assn., Eastern Coll. Personnel Officers Assn., Delta Upsilon, Phi Beta Kappa, Sigma Xi. Republican. Episcopalian (vestryman). Club: Amherst Faculty. Home: 29 Hitchcock Rd., Amherst, Mass. Office: Johnson Chapel, Amherst, Mass.

PORTER, Charles Walter, chemist; b. Morgan, Utah, May 16, 1880; s. Charles G. and Bessie (White) P.; B.S., Utah State Coll., 1905; A.M., Harvard, 1909; Ph.D., U. of Calif., 1915; m. Alberta Smith,

June 26, 1901; children—Bessie Alberta, Venna. Prof. chemistry, Utah State Coll., 1907-17; lecturer in organic chemistry, U. of Calif., 1917-18, asst. prof., 1918-20, asso. prof., 1920-26, asst. dean Coll. of Chemistry, 1925-40, professor since 1926. Fellow A.A.A.S.; mem. Am. Chem. Soc., Sigma Xi, Alpha Chi Sigma. Author: The Carbon Compounds, 1924; The Methods of Organic Chemistry (with T. D. Stewart and G. E. K. Branch), 1927; Molecular Rearrangements, 1928; General Chemistry (with L. E. Young), 1940; Organic Chemistry (with T. D. Stewart), 1943. Contbr. to chem. publs. Home: 911 Oxford St., Berkeley, Calif.

PORTER, Claude R., lawyer; b. Moulton, Ia., July 8, 1872; s. George D. and Hannah (Rodman) P.; ed. Centerville (Ia.) High Sch., Parsons Coll., Fairfield, Ia., 1 yr.; student St. Louis Law Sch., 1 year; m. Maude Boutin, Dec. 27, 1899; children—George, Julia, Martha, Mary. Admitted to Iowa bar, 1893, and began practice at Centerville; continued until 1918. Sergt.-maj. 50th Ia. Inf., Spanish-Am. War. Mem. Ia. Ho. of Rep., 1896-1900, Senate, 1900-04; Dem. candidate for sec. of state of Ia., 1898, for gov., 1906, 10, 18, for U.S. senator, 1908, 09, 11; U.S. atty. Southern Dist. of Ia., 1914-18 (resigned); spl. asst. atty. gen. of U.S., prosecution of I.W.W.'s during World War, including W. D. Haywood; asst. atty. gen. of U.S., in charge of criminal bus., 1918-July 16, 1919 (resigned); chief counsel Fed. Trade Commn., July 1919-Oct. 1, 1920, special counsel until 1924, resigned and resumed practice at Des Moines, Ia.; apptd. mem. Interstate Commerce Commn., to fill vacancy, Jan. 1928, and has since served as mem., chmn. commn. during 1932. Dem. candidate for U.S. senator, 1920, also 1926; del.-at-large and chmn. Ia. delegation to Dem. Nat. Conv., Denver, 1908, Baltimore, 1912, and New York, 1924. Former mem. Ia. State Board Edn. Presbyterian. Mason (Shriner). Club: Cosmos (Washington). Home: Des Moines, Ia. Address: Interstate Commerce Commn. Bldg., Washington, D.C.

PORTER, Cole, composer, lyricist; b. Peru, Ind., June 9, 1893; s. Samuel Fenwick and Kate (Cole) P.; grad. Worcester (Mass.) Acad., 1909; A.B., Yale, 1913; student Harvard Law Sch., 1914, Harvard Music Sch., 1915-16; m. Linda Lee Thomas, Dec. 18, 1919. Composer and lyricist for musical comedies: See America First, 1916; Hitchy Koo, 1919; Greenwich Follies, 1923; Paris, 1928; Wake Up and Dream, 1929; 50 Million Frenchmen, 1929; The New Yorkers, 1930; Gay Divorce, 1932; Nymph Errant, 1933; Anything Goes, 1934; Jubilee, 1935; Born to Dance (motion picture), 1936; Red Hot and Blue, 1936; Rosalie (motion picture), 1937; You Never Know, 1938; Leave It to Me, 1938; Broadway Melody 1940 (motion picture), 1939; Dubarry Was a Lady, 1939; Panama Hattie, 1940; You'll Never Get Rich (motion picture), 1941; Let's Face It (Broadway musical show), 1941; Something to Shout About (motion picture), 1942; Something for the Boys (Broadway musical show), 1942; Mexican Hayride, a Broadway musical show, 1943; 7 Lively Arts, a Revue, 1944. Enlisted in Foreign Legion, 1917; transferred to French Army and served until 1919. Mem. Delta Kappa Epsilon, Scroll and Key (Yale). Clubs: The Players, Racquet and Tennis (New York). Home: Waldorf-Astoria. Address: care Richard J. Madden, 515 Madison Av., New York, N.Y.

PORTER, David Dixon, officer U.S. Marine Corps; Apr. 29, 1877-Feb. 25, 1944. See Vol. 23 (1944-45).

PORTER, David Richard, educator; b. Oldtown, Me., Apr. 21, 1882; s. Willis M. and Esther F. P.; A.B., Bowdoin, 1906; Rhodes scholar, Oxford U., A.B., 1907, A.M., 1910; m. Alice Hinckley, 1908; children—Esther, Geo. Hinckley, Jean, Robert Gordon. With Nat. Council Y.M.C.A., New York, 1907-34; master Mount Hermon Sch., 1934, headmaster, 1935-43; War Prisoners Aid since 1943. Compiler of Poems of Action, 1912; The Enrichment of Prayer, 1917. Editor: The Church in the Universities, 1926; Dynamic Faith, 1927. President General Cum Laude Society, 1941-44. Address: 347 Madison Av., New York, N.Y.

PORTER, Eliot, clergyman; b. Ness City, Kan., Oct. 23, 1889; s. Silas and Jessie Kirkpatrick (Babcock) P.; A.B., U. of Kan., 1911; A.M., Princeton, 1914, grad. Princeton Theol. Sem., 1915; Ph.D., U. of Chicago, 1926; D.D., Hanover Coll., 1938; m. Georgia Anderson, Aug. 31, 1922. Ordained ministry Presbyn. Ch., 1915; pastor Harlowton (Mont.) Presbyterian Ch., 1915-16, and 1919-22; Presbyn. chaplain U. of Kan., 1922-24; pastor Lincoln (Ill.) Presbyn. Ch., 1927-29; dept. editor Presbyn. Bd. of Christian Edn., 1929-33; prof. of religion Hanover Coll., 1933-34; pastor Memorial Presbyn. Ch. (Oxford, O.) since 1934; moderator Synod of Mont., 1922. Served with Am. Field Ambulance Corps, French Army, 1916-17; lt., later capt., 46th Div., trench mortar battery, British Army, 1917-19. Gazetted Military Cross (Brit.), 1919. Mem. Alpha Tau Omega, Phi Beta Kappa. Author of ednl. units for Presbyn. Bd. of Christian Edn. Member Committee on Revision "Book of Common Worship" since 1941. Home: 410 E. High St., Oxford, O.

PORTER, Frank Chamberlin, theologian; b. Beloit, Wis., Jan. 5, 1859; s. Prof. William and Ellen Gertrude (Chapin) P.; A.B., Beloit Coll., 1880, A.M., 1883, D.D., 1897; Chicago Theol. Sem., 1881-82; Hartford Theol. Sem., 1884-85; B.D., Yale, 1886, Ph.D., 1889, D.D., 1931; m. Delia W. Lyman, June 10, 1891; children—Lyman Edwards, William Quincy. Instr. Bibl. theology, Yale, 1889-91, Winkley prof., 1891-1927, prof. emeritus since 1927; lecturer on theology, Peking (China) U., 1924-25. Mem. Soc. Bibl. Lit. and Exegesis. Author: The Yecer Hara, in Biblical and Semitic Studies, 1901; Messages of the Apocalyptical Writers, 1905; The Pre-existence of the Soul in the Book of Wisdom and in the Rabbinical Writings, in O.T. and Semitic Studies, 1907; The Mind of Christ in Paul (Nathaniel W. Taylor lectures), 1929; Toward a Biblical Theology for the Present, in Contemporary American Theology, 2d series (contains list of publs.), 1933. Contbr. of articles in Hastings Bible Dictionary on Apocrypha, Judith, Proselyte, Book of Revelation, etc. Address: 266 Bradley St., New Haven, Conn.

PORTER, Henry Alford, clergyman; b. Fredericton, N.B., Nov. 15, 1871; s. Rev. Theodore Harding and Elizabeth (Estabrook) P.; U. of N.B.; B.A., McMaster U., Toronto, 1894; grad. Rochester Theol. Sem., 1899; D.D., Central Coll. of Iowa, 1905, McMaster U., 1915, Acadia U., 1929; m. Elizabeth Brethour, May 16, 1899. Ordained Bapt. ministry, 1895; pastor Bridgewater, N.S., 1895-96, Kentville, 1896-97, 1st Ch., Cedar Rapids, Ia., 1899-1904, 1st Ch., Oklahoma City, 1904-07, Walnut St. (1st) Ch., Louisville, Ky., 1907-13, Gaston Av. Ch., Dallas, Tex., 1913-16, 2d Ch., Atlanta, Ga., 1916-23, Third Church, St. Louis, Mo., 1923-29, First Ch., Charlottesville, Va., 1929-45. Pres. Met. Ch. Fed., St. Louis, 1926. Y.M.C.A. service 7 mos., World War. Frequent contbr. to secular and religious press; author of religious pamphlets. Club: Colonnade. Address: (winter) "Rock Hill," Charlottesville, Va.; (summer) "The Porter's Lodge," Oak Bluffs, Miss.

PORTER, H(enry) Hobart, pub. utility official; b. New York, N.Y., Mar. 12, 1865; s. Henry Hobart and Annie Metcalf (Dwight) P.; M.E., Sch. of Mines (Columbia), 1886; hon. LL.D., Hobart Coll., 1930; D.Eng., Rennsselaer Poly., 1938; m. Katharine Delano Porter, June 18, 1891. Mining engring., Mexico and Ariz., until 1894; mem. firm Sanderson & Porter, 1894-1941; chmn. bd. Am. Water Works & Electric Co., West Penn Electric Co.; vice-pres. Esperanza Land Corp.; director McLellan Stores Co., Mercantile Ins. Co. of America (New York), Monongahela Power Co., Brooklyn-Manhattan Transit Corp., Hudson & Manhattan R.R. Co., W. Penn Power Co., Ann Arbor R.R. Co., Brooklyn & Queens Transit Corp., Chem. Bank & Trust Co., Tobacco Products Corp., United Stores Corp., North British & Mercantile Ins. Co., Mercantile Insurance of America, West Penn Railways Company. Trustee Columbia University. Member American Society Civil Engineers, American Inst. Mining and Metall. Engrs., Am. Soc. Mech. Engrs., Am. Soc. Elec. Engrs. Clubs: Century, University, City Midday, Union, Columbia University (New York); Rockaway Hunting; Bohemian (San Francisco); Lawrence Beach, The Pilgrims. Home: Lawrence, L.I. Office: 50 Broad St., New York, N.Y.

PORTER, James Hyde, mfr.; b. Covington, Ga., Jan. 24, 1873; s. Oliver Saffold and Julia (McCrackin) P.; student Emory U., 1889; Goldsmith & Sullivan Business Coll., 1889; LL.D., Mercer U., 1937; m. Nancy Olive Swann, Dec. 18, 1902 (died Aug. 3, 1939). Clk. in cotton mill, 1890-1907; treas., later v.p., Bibb Mfg. Co., 1910-12, exec. v.p., 1914-35, vice chmn. bd. since 1935; dir. First Nat. Bank, Macon Federal Loan & Savings Assn. Trustee Wesleyan Coll., Bibb County Ednl. Bd. Democrat. Methodist. Mem. of Elks. Clubs: Rotary, Idle Hour Country. Home: P.O. Box 1061, Porterfield, Macon, Ga.

PORTER, James Pertice, psychologist; b. Hillsboro, Ind., Sept. 23, 1873; s. Alfred and Elizabeth (Marksbury) P.; Ind. State Normal Sch., Terre Haute, 1890-91, 1892-93; A.B., Ind. U., 1898, A.M., 1901; hon. fellow Clark U., 1903-07, Ph.D., 1905; Sc.D., Waynesburg Coll., 1917; m. Myrta Wayne Brown, Dec. 24, 1895; children—Ernest C. (dec.), Helen, Marjorie. Instr. psychology, Ind. U., 1900-03; asst. prof. psychology, Clark Coll., 1907-12, prof. psychology, 1912-22, dean of faculty same, 1909-22; prof. psychology, Ohio University, 1922-43; prof. emeritus, 1943. The Adjutant General's Office, N.Y. 1944. Has made special studies of the English sparrow, of spiders, and of intelligence and imitation in birds, human intelligence and personality. Lecturer ednl, psychology, Columbia, 1913-14. Capt., Sanitary Corps U.S. Army, 1918; maj. R.C. Mem. American Psychol. Assn., N.E.A., Internat. Congress of Zoölogy, Am. Assn. of Applied Psychologists, Midwestern Psychol. Assn. (pres. 1941-42), Sigma Chi, Phi Beta Kappa. Editor Journal of Applied Psychology, 1920-43. Mem. Internat. Congress of Psychology and Psychotechnique, Paris, 1927. Home: Athens, O.

PORTER, Joe Frank; b. on farm nr. Williamsport, Tenn., June 11, 1880; s. William Todd and Mary Jane (Russell) P.; ed. community schls.; m. Lillie Pearle Stallings, June 5, 1902; children—Joe Frank, William Todd, Otey James, Dorothy Pearle (Mrs. John L. McLean). Began farming early age, purchasing home place and later enlarging farm; dealt in livestock, 1909-20; pres. (active) Tenn. Farm Bureau since 1921, Tenn. Cooperative Supplies Assn. since 1923, Tenn. Farm Mutual Fire Ins. Co. since 1944. Vice pres. Tenn. Livestock Marketing Assn. since 1932. Mem. exec. com. Tenn. Burley Tobacco Growers Assn. since 1941, Tenn. Taxpayers Assn. since 1936, Tenn. War Service Council since 1941, Maury Co. Farmers Mutual Fire Ins. Co., since 1944. Dir., also mem. exec. and legislative com. Am. Farm Bureau Fedn., Chicago, since 1928; chmn. Southern Regional Group, Am. Farm Bureau Fedn.; dir. and dep. chmn., Fed. Reserve Bank of Atlanta since 1939. Received award from Progressive Farmer, 1938, as outstanding farm leader; as man of the year, 1941, from Southern Agriculturist. Mem. bd. stewards, Sunday Sch. teacher Methodist Ch., 1905-45. Home: Williamsport, Tenn. Office: 707 N. High St., Columbia, Tenn.

PORTER, John Andrew, army officer; b. Cross Roads, Allegheny County, Pa., Jan. 14, 1886; s. Robert B. and Celia G. (Speer) P.; student Pittsburgh Mil. Acad., 1901-03; m. Gladys M. Chisholm, Dec. 23, 1909; 1 son, Harry C. Entered U.S. Army as private, 1903; promoted through grades to brig. gen., 1943; as corp., mapped Bataan Peninsula, P.I., 1907; pres. bd. laying out Ft. Worth, Tex., Q.M. depot; now comdg. gen., Army Service Forces Depot, Ft. Sam Houston, Tex. Mem. (hon.) Bexar County, Tex., Red Cross, New Braunfels (Tex.) C. of C. Awarded nat. merit badge, counselor in cooking, Boy Scouts America. Decorated Etoire Noir, French Legion of Honor, Victory medal (with 4 battle stars). Mason (32°). Clubs: San Antonio Country (board dirs.); Army and Navy Country (charter mem.; Arlington, Va.). Asso. editor: The Quartermaster Review, 1926-30. Contbr. articles on Q.M.C. Home: Philadelphia, Pa. Address: 101 Artillery Post, Fort Sam Houston, Tex.

PORTER, John Jermain, mfr. cement; b. Washington, D.C., June 14, 1880; s. Jermain Gildersleeve and Emily Starrett (Snowden) P.; B.S., U. of Cincinnati, 1901; m. Edith Louise Frazer, June 10, 1908; children—Jermain Doty, Louise Snowden (Mrs. Wendell Thomas). Chemist, foreman and supt. in iron and steel industry, 1901-06; asst. prof. chemistry, U. of Cincinnati, 1907-11; cons. metall. engr., 1911-12; v.p. and gen. mgr. Security Cement & Lime Co. and North American Cement Corporation, 1913-32; president North American Cement Corp., 1932-44; Chairman of Board of North American Cement Corp., 1944. director Porter Chemical Co., Nicodemus Nat. Bank of Hagerstown. Cons. on potash to Bur. of Mines and War Industries Bd., World War. Trustee Hagerstown Pub. Library. Mem. Md. Acad. Science. Republican. Methodist. Clubs: Uptown, Engineers (New York); Fort Orange (Albany, N.Y.). Home: 1199 The Terrace, Hagerstown, Md. Office: 41 E. 42d St., New York, N.Y.

PORTER, Katherine Anne, writer; b. Indian Creek, Tex., May 15, 1894; d. Harrison Boone and Mary Alice (Jones) Porter; student in various pvt. schs.; m. Albert Russel Erskine, Jr., April 19, 1938; (divorced, 1942). From 1920 to 1937 has lived in New York or abroad, in Europe and Mexico. Awarded Guggenheim fellowship for creative writing abroad, 1931, 1938; Book-of-the-Month Club award, 1937; first annual gold medal for literature, Society for Libraries of New York University, 1940, for Pale Horse, Pale Rider. Author: Flowering Judas, 1930; Hacienda, 1934; Noon Wine, 1937; Pale Horse, Pale Rider, 1939; The Itching Parrot (translation from Spanish), 1942; Preface to Fiesta in November (South American short stories), 1942. The Leaning Tower, Book of Short Stories, 1944. Fellow of Regional American Literature In the Library of Congress, 1944. Contbr. book reviews and short stories to mags.; compiler, translator of French Song Book, 1933. Home: South Hill, R.D. 3, Ballston Spa, N.Y.

PORTER, Kirk Harold, univ. prof.; b. Waukegan, Ill., Apr. 7, 1891; s. Jeremiah Merchant and Alice (Kirk) P.; A.B., U. of Mich., 1914, M.A., 1916; Ph.D., U. of Chicago, 1918; m. Irene Gray, June 12, 1923; children—Carolyn Alice, Marjorie Jean. Asso. prof., Polit. Science, Kansas State Teachers Coll., 1918-19; asst. prof., Polit. Science, U. of Ia., 1919-25, asso. prof., 1925-28, prof., 1928-40, head, and prof., Polit. Science Dept. since 1940. Member Nat. Municipal League, Am. Polit. Science Assn., Am. Assn. Univ. Profs., Am. Soc. Internat. Law, Am. Acad. Polit. and Social Sciences, Am. Soc. for Pub. Adminstrn., Alpha Tau Omega. Republican. Clubs: Iowa City Country, Rotary, Triangle (Iowa City). Author: History of Suffrage in the United States, 1918; County and Township Government in the United States, 1922; National Party Platforms, 1924; State Administration, 1934. Contbr. articles to reviews. Home: 301 Richards St., Iowa City, Ia.

PORTER, Louis Hopkins, lawyer; b. New York, N.Y., Mar. 16, 1874; s. Timothy Hopkins and Louise (Hoyt) P.; A.B., Yale, 1896; LL.B., New York Law Sch., 1898; m. Ellen Marion Hatch, Sept. 28, 1901; children—Louise Hoyt, Louis H. Joyce, Beatrice (dec.). Admitted to N.Y. bar, 1898; law clk., Wheeler Cortiss, 1898-1900; mem. firm Nicholas & Porter, 1900-02, Porter & Barnes, 1907-10, Porter & Taylor since 1920; dir. and gen. counsel Yale & Towne Mfg. Co., Alpha Portland Cement Co., Hans Rees' Sons, Inc.; dir. Atlantic, Gulf & Pacific Co. Mem. Am. and N.Y. State bar assns., New York County Lawyers Assn., Assn. Bar City New York, Phi Beta Kappa; asso. mem. Am. Ornithologists' Union. Clubs: Yale, Uptown (New York); Special Car, Woodway Country. Home: Stamford, Conn. Office: 60 E. 42d St., New York, N.Y.

PORTER, Martin Joseph David, editor; b. Baltimore, Md., Aug. 9, 1891; s. Charles Edward and Mary (Kane) P.; B.S., St. Charles Coll., Catonsville, Md., 1914, Ph.D., 1914; m. Mary Elizabeth Holritter, Dec. 12, 1926; children—Helen Jane, Robert Earle. Reporter, Baltimore (Md.) American, 1913-16, asst. city editor, 1916-20, city editor, 1920; asst. mng. editor, Baltimore Post, 1921-22; news editor Baltimore American, 1924, asst. mng. editor, 1925; with staff of American Weekly, New York, N.Y., since 1926, editor in chief since Dec. 1944. Recipient O. Henry Award for The Seventh Card, 1929. Received citation U.S. Treasury Dept., 1943. Commodore of Sands Point Yacht Club, 1939 and 1940. Contbr. fiction to Macfadden and Munsey publs. and popular mags. Home: 30 Colonial Parkway Manhasset, N.Y. Office: The American Weekly, 235 E. 45th St., New York 17, N.Y.

PORTER, Milton Brockett, prof. mathematics; b. Sherman, Tex., Nov. 22, 1869; s. James Selden and Eugenia Clay (Brockett) P.; B.S., U. of Tex., 1892; M.A., Harvard, 1895, Ph.D., 1897; m. Minnie McLaughlin, 1897; m. 2d, Lelia M. Tyler, Aug. 14, 1916; m. 3d, Goldie P. Horton, Dec. 26, 1934. Instr. mathematics, U. of Tex., 1897-99; instr. mathematics, 1899-1901, asst. prof., 1901-02, Yale; became prof. pure mathematics, U. of Tex., 1902; now retired. Awarded univ. research fellowship, U. of Tex., 1922-23. Mem. Am. Math. Soc., Sigma Xi. Democrat. Contbr. Am. and foreign math. jours. Home: Austin, Tex.

PORTER, Newton Hazelton, judge; b. Somerville, N.J., Apr. 13, 1877; s. Edward Baldwin and Emma Jane (Hazelton) P.; ed. evening sch., New York U., LL.B., 1902; m. Alice Bodine Chamberlain, June 15, 1904; children—Newton H., Jr., Elizabeth B. (Mrs. William H. Seyfert), Eleanor C. (Mrs. Alfred P. Degenhardt), Catherine A. (Mrs. W. Paul Bowden), Richard D. Advanced from office boy to chief deputy, Collector of Internal Revenue, Newark, 1889-1910; admitted to N.J. bar as atty., 1904, counsellor, 1907; practiced law, 1910-24; judge Court Common Pleas, Essex County, N.J., 1924-26; judge Circuit Court, 1926-38; justice Supreme Court of N.J. since 1938. Mem. Montclair Bd. of Edn., Jan.-Apr. 1924; pres. N.J. State Chamber of Commerce, 1921-23. Mem. Am., N.J. and Essex County bar assns. Republican. Episcopalian. Home: 337 Grove St. Address: 46 Church St., Montclair, N.J. Died May 16, 1945.

PORTER, Paul Aldermandt, govt. official; b. Joplin, Mo., Oct. 6, 1904; s. John J. and Dolly (Carpenter) P.; student Ky. Wesleyan Coll., 1923-26; U. of Kentucky Law Coll., 1926-29; m. Bessie Edgar Benton, June 14, 1930; children—Betsy Goodloe, Ann Covington. Began as newspaper reporter; city editor Lexington (Ky.) Herald, 1926-29; in practice of law, central Ky., 1928-29; editor Mangum (Okla.) Daily News and LaGrange (Ga.) News, 1929-32; spl. counsel, Dept. of Agr., 1932-37; Washington counsel, Columbia Broadcasting System, 1937-42; lecturer on administrative law, Law. Coll. of Catholic U., Washington, D.C., since 1941; deputy adminstr. in charge rent div., Office of Price Adminstrn., 1942-43; asso. adminstr., War Food Adminstrn.; asso. dir., Office Economic Stabilization, July, 1943-Feb. 1944; campaign publicity dir., Demo. Nat. Com., Feb.-Nov., 1944; apptd. mem. Federal Communications Comm. and designated by Pres. Roosevelt as chmn., Nov., 1944. Mem. Nat. Press Assn., Federal Communications Bar Assn.; N.Y. Bar Assn., Sigma Alpha Epsilon, Phi Alpha Delta. Democrat. Baptist. Home: 6001 Broad Branch Rd. Address: Federal Communications Commission, Washington, D.C.

PORTER, Phil, clergyman; b. Warren, O., Nov. 29, 1887; s. William Berry and Lucy Marian (Sealy) P.; B.A., Kenyon Coll., 1912, hon. D.D., 1929; student Bexley Theol. Sch., 1912-14, Columbia Summer Sch., 1922; m. Helen Ruth Howell, Oct. 19, 1915; children—Phil, Jr. (major U.S. Air Force), William Clan (U.S. Army). Curate, Grace Ch., Cleveland, 1914-16; minister-in-charge and rector, St. Mary's Ch., Cleveland, 1914-20; curate, Christ Ch., Dayton, 1920-21, rector since 1921. Hon. officiating chaplain, Royal Air Force, stationed in Dayton. Public tripartite panel mem. War Labor Bd. Trustee, Kenyon Coll., Miami Valley Hosp.; pres. standing com. of Diocese of Southern Ohio. Deputy to Gen. Con. P. E. Church, 1931, 1940. Newcomen Society, Psi Upsilon. Mason (33°, K.T.). Republican. Home: 73 E. Dixon Av., Dayton 9. Address: 20 W. First St., Dayton 2, Ohio.

PORTER, Quincy, composer, music educator; born in New Haven, Connecticut, February 7, 1897; son of Frank Chamberlin and Delia (Lyman) Porter; A.B., Yale University, 1919, Mus.B., 1921, Hon. Doc. of Music, University of Rochester, 1944, studied with Horatio Parker, d'Indy and Ernest Bloch; m. Lois Brown, December 21, 1926; children—Helen, William Lyman. Teacher, Cleveland Inst. Music, 1922-28, 1931-32; prof. music, Vassar Coll., 1932-38; dean of faculty, N.E. Conservatory of Music, 1938-42, dir. since 1942. Guggenheim fellowships 1929-31. Mem. League of Composers (bd. mem.), Internat. Soc. for Contemporary Music (regional advisor), Alice M. Ditson Fund Com. (vice pres.), Yaddo, Nat. Assn. Schools of Music (com. on curricula), Nat. Inst. Arts and Letters, Alpha Delta Phi, Kappa Gamma Psi. Awarded Coolidge medal, 1943. Republican. Conglist. Club: Tavern (Boston). Composer orchestra and chamber works. Contbr. to musical jours. Home: 200 Marsh St., Belmont, Mass. Office: 290 Huntington Av., Boston, Mass.

PORTER, Ralph E., medical director, U.S. Public Health Service; b. Scottsboro, Ala., Jan. 1, 1890; s. Daniel L. and Martha Elizabeth (Moore) P.; M.D., Univ. Ala., 1916; m. Edna Armistead Lewis, Oct. 16, 1917. Scientific asst., 1917-18; commd. asst. surgeon, U.S. Public Health Service, 1918, surgeon, 1926, diplomatic mission to British Isles, 1925-28; senior surgeon since 1938; med. officer in charge U.S. Marine Hosp., Norfolk, Va. Fellow Am. Coll. Physicians. Office: U.S. Marine Hosp., Norfolk 9, Va.

PORTER, Ray E., army officer; b. Fordyce, Ark., July 29, 1891; s. William Lysander and Hattie Ellen (Hannum) P.; ed. U. of Ark., 1906-09; grad. Inf. Sch., 1928, 1932, Command and Gen. Staff Sch., 1935, Army War Coll., 1937; m. Maude Garner, May 24, 1921; children—Ray Edison, Peggy Lane, Patricia. Commd. 2d lt., 1917; advanced through grades to maj. gen., 1943; apptd. dir. Special Planning Div., War Dept., June 1945. Decorated D.S.C., D.S.M., Bronze Star, Purple Heart, and French Legion of Honor, Croix de Guerre with Palm and Croix de Guerre with Gold Star. Home: 3129 Martha Custis Dr., Alexandria, Va. Address: Room 3-D-941, Pentagon, War Dept., Washington 25, D.C.

PORTER, Robert Langley, pediatrician; b. Montreal, Can., Jan. 30, 1870; s. Charles and Emma (Wood) P.; B.S., Pa. Mil. Coll., Chester, 1890; M.D., Cooper Med. Coll., San Francisco, 1896; grad. study, Royal Colls. Medicine and Surgery, London, Eng., 1898-1903, L.R.C.P. and M.R.C.S.; m. Antoinette Plumb, Sept. 20, 1900; children—Louise Langley (Mrs. Duncan Frizzell), Anne Odile (Mrs. Robert Gage Burmister). Came to U.S., 1888, naturalized citizen, 1909. Sr. dresser, London Hosp., 1901; resident physician St. Marks Hosp., London, 1902-03; asso. clin. prof. pediatrics, Stanford U., 1907-16; clin. prof. pediatrics, U. of Calif., 1917-25, prof. medicine and dean of faculty of medicine since 1927, now dean emeritus. Trustee Community Chest, San Francisco, Mills Coll.; mem. Advisory Bd. of Health. Mem. Am. Pediatric Soc. Decorated Cavalier Order Crown of Italy. Episcopalian. Clubs: University, Bohemian (San Francisco); United Empire (London); Cercle Interallié (Paris). Author: Management of the Sick Infant, 1922. Home: 2212 Vallejo St., San Francisco, Calif.*

PORTER, R(upert) Howard, plant pathologist and seed technologist; b. Norden, Neb., Dec. 31, 1892; s. Louis Crawford and Kate Evelyn (Myrick) P.; B.S., Iowa State Coll., 1918, M.S., 1920, Ph.D., 1930; m. Hazel Kintzley, Dec. 25, 1920; children—Harriet, Dorothy, Phyllis, Lois, Eugene. Extension plant pathologist, Ia. State Coll., 1919-23; as plant pathologist at U. of Nanking, China, developed first dept. of plant pathology in China, 1923-27; extension plant pathologist, Ia. State Coll., 1927-32, prof. botany and agronomy, head Ia. State Coll. Seed Lab., since 1932. Chmn. res. com. Assn. of Seed Analysis, 1935-40, vice pres., 1938-39, pres., 1939-40, chmn. com. on standardized tests since 1940; developed standard reference lab. for Am. Seed Trade Assn., published extensively in field of seed technology. Mem. Am. Phytopathological Soc., Botanical Soc. of Am., Am. Soc. Agronomy, A.A.A.S., Alpha Zeta, Delta Sigma Rho, Gamma Sigma Delta, Phi Kappa Phi, Sigma Xi. Presbyterian (Elder Collegiate Presbyn. Ch., Ames, Ia., since 1929). Clubs: Osborn Research (Iowa State Coll.). Home: 3416 Oakland St. Office: Seed Laboratory, Iowa State College, Ames, Ia.

PORTER S(ylvia) F(ield), writer; b. Patchogue, L.I., N.Y., June 18, 1913; d. Dr. Louis and Rose (Maisel) Feldman; B.A., magna cum laude, Hunter Coll., 1932; student Grad. Sch. of Business Adminstrn., New York U.; m. Reed R. Porter, 1931; m. 2d, G. Sumner Collins, 1943. Asst. to pres. Glass & Krey, 1932-34; did research in govt. finance Chas. E. Quincey, 1934-35; asso. with R. W. Mansfield in publishing first service devoted exclusively to U.S. Govt. bonds, 1934-35; now editor weekly news letter, "Reporting on Governments," devoted exclusively to U.S. govt. finance; asso. with N.Y. Post since 1935, now financial columnist and financial editor, writing daily column under title "Your Dollars and the War" (the only woman writing a column on financial and allied subjects for a major city newspaper). Mem. Am. Newspaper Guild, Phi Beta Kappa, Alpha Chi Alpha, Phi Sigma Sigma. Democrat. Clubs: Authors, The Woman Pays, N.Y., Newspaper Women (N.Y. City). Author: How To Make Money in Government Bonds (Harpers), 1939; If War Comes to the American Home (McBride), 1941; frequent contbr. on financial subjects to leading periodicals of U.S. Mgr., Brandt & Brandt. Frequent radio lecturer. She is nationally known authority on U.S. Govt. finance, acknowledged by the sec. of the treasury and leading financial experts of the nation. Home: 1 University Place. Office: N.Y. Post, 75 West St., New York, N.Y.

PORTER, Seton, engineer; b. N.Y. City, July 8, 1882; s. Henry Hobart and Annie (Dwight) P.; ed. Fay Sch., St. Mark's Sch., Southboro, Mass.; A.B., Yale, 1905; m. Frederica V. Berwind, Aug. 4, 1936. Asst. engr. and asst. gen. mgr. in Calif., Union Constrn. Co., 1906-09; with Sanderson & Porter, engrs., since 1909, mem. firm since 1913; pres. and chmn. of bd. W. & A. Gilbey, Ltd., A. Overholt & Co., Inc.; pres. and dir. Am. Sumatra Tobacco Corp., National Distillers Products Corp.; director Crown Fruit & Extract Co., Inc., 20th Century Fox Film Corp., John de Kuyper & Son, Inc., Henry H. Shufeldt & Co., Gen. Precision Equipment Corp., Illinois Zinc Company, Tobacco & Allied Stocks, Inc.; trustee New York Trust Company. Mem. American Inst. Elec. Engrs.; asso. mem. Soc. Naval Architects and Marine Engrs. Clubs: Union, Yale, City Midday, Bankers, Racquet and Tennis (New York); Turf and Field, Piping Rock, Tuxedo. Home: 834 5th Av. Office: 120 Broadway, New York, N.Y.

PORTER, Thelma Elizabeth, nutrition; b. South Rockwood, Mich., Aug. 8, 1899; d. William Joseph and Stella Mae (Story) Porter; B.S., Mich. State Coll., 1921, A.M., U. of Calif., 1924; Ph.D., U. of Chicago, 1935; student American U., Washington, D.C., 1937-38. Teacher, home economics, Mich. Sch. for Blind, 1921-23; associate prof. nutrition and physiology, Battle Creek (Mich.) Coll., 1935-37; home economist, food economics sect., bureau of home economics, U.S. Dept. Agr., 1937-38; asst. prof. foods and nutrition, Mich. State Coll., 1937-40, asso. prof., 1940-41, prof. and head dept. foods and nutrition, 1941-44; prof. nutrition and chmn. dept. home econ., U. of Chicago, since 1944. Mem. Am. Home Econ. Assn., Am. Inst. Nutrition, Am. Dietetic Assn., Sigma Xi, Phi Kappa Phi, Omicron Nu, Kappa Mu Sigma, Iota Sigma Pi. Club: Altrusa International. Contbr. articles on vitamin and mineral studies in nutrition to sci. jours. Home: 6108 S. Ellis Av. Office: Dept. of Home Economics, University of Chicago, Chicago 37, Ill.

PORTER, William Branch, physician; b. Richmond, Va., June 7, 1888; s. William George and Lelia Albert (Hillsman) P.; M.D., Med. Coll. of Va., 1911; m. Martha Byrd Spruill, Apr. 12, 1917. Intern Va. and City hosps., Richmond, Va., 1911-13; grad. work, U. of Pa., 1913, Harvard Med. Sch., 1914, Univ. Coll. Hosp., London, 1926-27, also at Vienna, Munich, Leipzig and Edinburgh; specialist in internal medicine; prof. of medicine and chief of hosp. div., Med. Coll. of Va., since 1927; visiting prof. Sch. of Tropical Medicine, San Juan, Puerto Rico; visiting prof. Columbia. Served as maj. Med. Corps, U.S. Army, World War; mem. Med. Council for National Defense; National Research Committee, 1943-44 on Drugs, Council on Lend Lease Medicines, 1942-44; Va. State Commn. on Health, Hosp. and Medicine, 1944; Va. State Commn. on Pub. Health and Lab., 1945. Awarded Thomas Jefferson gold medal by Va. Academy Science, 1937, for science achievement. Fellow Am. Coll. Physicians; mem. Assn. Am. Physicians, Am. Clin. and Climatol. Assn. (pres. 1940), A.M.A., Southern and Virginia med. socs., Am. Heart Assn. (nat. bd. 1943-44), Richmond Acad. Medicine (pres. 1941-42), Virginia Acad. Science, Brown-Sequard Soc., Soc. of the Cincinnati, Sons of Colonial Wars (bd. govs.), S.R. (bd. govs.), Alpha Omega Alpha, Phi Rho Sigma, Sigma Zeta. Democrat. Episcopalian. Clubs: Country, Westmoreland. Co-author: Textbook of Medicine; Internal Medicine; Diagnosis and Treatment of Cardiovascular Disease. Author of papers on medical subjects. Home: 5125 Cary St. Rd., Richmond, Va.; (summer) Bread Loaf, Vt.

PORTER, William N. (Nichols), army officer; b. Lima, O., Mar. 15, 1886; s. William Harley and Ilva (Nichols) P.; B.S., U.S. Naval Acad., 1909; grad. Army Industrial Coll., Washington, D.C., 1926. Command and Gen. Staff Sch., Ft. Leavenworth, 1927, Chem. Warfare Sch., Edgewood, Md., 1931, Air Corps Tactical Sch., Maxwell Field, Ala., 1937, Army War Coll., Washington, D.C., 1938; m. Gladys Baxter, July 20, 1910; children—William Baxter (commander, U.S. Navy), John Harley (dec.), Margaret Baxter (wife of Commander L. M. Stevens, Jr., U.S. Navy). Midshipman, United States Navy, 1905-09, commissioned ensign, 1909; resigned from Navy, commissioned 2d lt., U.S. Army, 1910, advanced through ranks to maj. gen., 1941. Served as maj., lt. col., col., World War; comd. 30th Artillery, C.A.C., 1918-19; transferred to C.W.S., 1920, maj. gen., chief, C.W.S. 1941-45; resigned Nov. 1945 to go into private industry. Awarded Order of Leopold, Belgium. Member National Research Council. Episcopalian. Clubs: Army and Navy, Army and Navy Country (Washington, D.C.). Home: 3227 33d Pl. N.W., Washington, D.C.

PORTER, William Townsend, physiologist; b. Plymouth, O., Sept. 24, 1862; s. Dr. Frank Gibson and Martha (Townsend) P.; M.D., St. Louis Med. Coll. (Washington U.), 1885, D.Sc., 1915; post-grad. studies univs. of Kiel, Breslau and Berlin, Germany; LL.D., U. of Md., 1908. Resident physician St. Louis City Hosp., 1886-87; for some time in charge of med. and surg. work in same; prof. physiology, St. Louis Med. Coll., 1887-93; asst. prof. physiology, Harvard, 1893-98, asso. prof., 1898-1906, prof. comparative physiology, 1906-28, now emeritus. Author: Introduction to Physiology, 1900; Shock at the Front, 1918; also various monographs and papers on physiol. subjects. Home: Dover, Mass.*

PORTER, William Wallace, Christian Science lecturer; b. Crown Point, N.Y., Jan. 6, 1864; s. Rev.

G. W. S. and Jennie (Stickles) P.; ed. pub. schs. of N.Y. State; m. Alice E. Brown, 1886; children—Allene M. (Mrs. Emory J. Douglas), Irene E.; m. 2d, Mrs. Lillie May De Nio, 1905; children—Margaret (Mrs. Edward Jefferies), and stepdaughters, Louise (Mrs. George E. Quigley), Lillie (Mrs. Fitz Herbert Delisser). Stenographer A.T.&S.F. Ry., 1884-89; gen. supply agt. Pueblo Smelting & Refining Co., 1889-1902; sec.-dir. Guggenheim Bros., 1903-06; connected with Christian Science Ch. in 1903; Christian Science practitioner since 1906; degree C.S.B. conferred by Bd. of Edn., 1st Ch. of Christ, Scientist, of Boston, Mass., 1910; 1st reader, 2d Ch. of Christ Scientist, New York City, 1908-11; mem. Bd. of Lectureship, 1916-32; mem. Christian Science Com. on Publication for State of New York, 1932-35. Mason (32°). Address: 20 Park Av., New York, N.Y.*

PORTERFIELD, Allen Wilson, coll. prof.; b. Bedington, W.Va., Aug. 30, 1878; s. Alexander Robinson and Susan Virginia (Small) P.; A.B., W.Va. U., 1900, A.M., 1901; studied Berlin, Munich and Copenhagen; Ph.D., Columbia, 1911; m. Elsie de Valois Chesley, Sept. 7, 1915; children—Allen Wilson, 2d lt., (A.A.F.), Joseph Arthur (killed in action, Dec. 8, 1943), Erik Adolph. Instr. Germanic langs. and lits., U. of W.Va., 1901-05; Carl Schurz fellow in German, Columbia, 1905-06; instr. in German, Columbia, 1907-17; 1st lt., A.S.S.C., U.S. Army, Sept. 10, 1917-July 1, 1919; editorial staff New York Evening Post, 1919-22; prof. German, Randolph-Macon Woman's Coll., 1922-24; prof. German, W.Va. U., 1924-40; military intelligence official since 1942. Member Modern Lang. Assn. America, Linguistic Society America, Soc. for Advancement of Scandinavian Studies, Kleist Gesellschaft, Delta Phi Alpha, Phi Beta Kappa, Phi Kappa Psi, Scabbard and Blade. Democrat. Methodist. Author: Karl Lebrecht Immermann, 1911; Outline of German Romanticism, 1914. Translator: The Goose Man, 1922; Power of a Lie, 1923; Wolfgang Goethe, 1924; The Soul of the Moving Picture, 1924; Oberlin's Three Stages and Other Stories, 1926. Editor: Modern German Stories, 1927; Arthur Schnitzler—Stories and Plays, 1929. Contbr. to numerous mags. Home: 41 Winnebago Rd., Tuckahoe, N.Y.

PORTERIE, Gaston Louis (pôr'tĕr-ē), lawyer; b. Mansura, La., Jan. 22, 1885; s. Louis and Felicie (Monnin) P.; B.S., La. State U., 1904, LL.B., 1915; LL.D. honoris causa, U. of Montreal, 1937; m. Viola Joffrion, Oct. 15, 1919; children—Gaston Louis, Louis Bennett. Prin. high sch., Mansura, La., 1905-09; supt. schs. Avoyelles Parish, La., 1909-13; began law practice at Marksville, La., 1915; dist. atty., 14th La. Dist., 1916-20; atty. gen. of La., 1932-39; U.S. dist. judge, Western Dist. of La., since 1939. Pres. Nat. Assn. of Attys.-Gen., 1938-39; v.p. Interstate Commn. on Crime, 1938-39. Mem.-at-large La. Dem. Exec. Com., 1928-40. Capt. Am. Red Cross, A.E.F., France, Sept. 1918-Feb. 1919. Decorated Chevalier Legion of Honor, 1940. Mem. State Bar of La. (pres. 1935-36; gov.), La. State U. Alumni Council, Kappa Sigma, Phi Kappa Phi, Omicron Delta Kappa, Gamma Gamma Nu. Democrat. Address: Alexandria, La.

PORTEUS, Stanley David (pôr'chŭs), psychologist, author; b. Box Hill, Victoria, Australia, Apr. 24, 1883; s. David and Katherine (Hebden) P.; ed. Melbourne Ednl. Inst., and U. of Melbourne, 1910-16; hon. D.Sc., U. of Hawaii, 1932; m. Frances Mainwaring Evans, July 13, 1909; children—David Hebden, John Ruxton. Came to U.S., 1919, naturalized, 1932. School teacher, Victoria, Australia, 1900-12; supt. spl. schs., Melbourne, 1912-16; govt. research scholar, U. of Melbourne, 1916-17; lecturer on exptl. edn., U. of Melbourne, 1917-19; dir. of research, Psychol. Lab. Training Sch., Vineland, N.J., 1919-25; prof. of clin. psychology, and dir. of psychol. and psychopathic clinic, U. of Hawaii, since 1922; leader of expdn. to N.W. Australia, 1929, expdn. to Kalahari Desert, S. Africa, 1934. Fellow Royal Soc. of Arts (Eng.), Am. Geog. Soc.; mem. Am. Psychol. Assn. Am. Assn. Cons. Psychologists. Author: Porteus Maze Tests, 1915; Studies in Mental Deviations, 1922; Temperament and Race (with M. E. Babcock), 1925; The Matrix of the Mind (with F. W. Jones), 1929; Race and Social Differences in Performance Tests (with D. M. Dewey), 1930; Psychology of a Primitive People, 1931; Maze Tests and Mental Differences, 1933; Primitive Intelligence and Environment, 1937; The Practice of Clinical Psychology, 1941. Mental Changes After Bifrontal Lobotomy (with R. D. Kepner), 1944; Calabashes and Kings: An Introduction to Hawaii, 1945. Home: 2620 Anuenue St., Honolulu, Hawaii.

PORTINARI, Candido (pôr-tēnä'rē), Brazilian painter; b. Browdowski, State of São Paulo, 1903; s. Baptista Portinari and Dominga Torquato; ed. Nat. School of Fine Arts, 1918-28; private academies in Paris; m. Maria Victoria Portinari. Prof. of mural and easel painting at U. of the Federal Dist., 1936. Awarded bronze medal at official Salon, 1923; silver medal at Salon, 1925; grand silver medal, 1926; prize in form of voyage d'édtudes to Europe, 1928; 2d hon. mention for oil painting "Café" in International Art Exhibit, Carnegie Inst., Pittsburgh, 1935. Principal Works: Found in public galleries, Rio de Janeiro; São Paulo, and in private galleries, Italy, Holland, U.S., Portugal, Mexico, Argentina, Perú; frescoes in bldg. of ministry of edn. and health, Rio de Janeiro. Address: Rua Pires de Almeida 52, Apt. 77, Rio de Janeiro, Brazil.*

PORTNOFF, Alexander (pôrt'nŏf), sculptor and artist; b. Russia, Jan. 1, 1887; s. Esaia and Edith (Schapochnik) P.; came to U.S., 1908 and naturalized citizen, 1915; A.B. in Architecture, Odessa (Russia) Sch. Fine Arts, 1906; ed. Pa. Acad. Fine Arts, 1910; traveling scholarships in Europe, 1912-13; m. Marie Florence Brustin, 1920. Engaged in sculpture and painting since 1915. Represented in Allentown (Pa.) Museum, Milwaukee Art Inst., Brooklyn Museum of Art, Phila. Coll. of Pharmacy and Science, Philadelphia Museum of Art, American-Swedish Historical Museum, Hahnemann Medical Center, Univ. of Chicago, South Philadelphia High Sch., Atlanta (Ga.) Universities, Museum of Western Art, Moscow, U.S.S.R. Honor Award, Panama Pacific Internatl. Exposition, San Francisco, 1915. Dir. Am.-Russian Inst. Editor of "Letters," American Russian Institute, Philadelphia. Mem. Nat. Sculpture Soc., Am. Fedn. of Arts. Studio: 908 Clinton St., Philadelphia, Pa.; and High Point, Long Beach Island, N.J.

PORTOR, Laura Spencer (Mrs. Francis Pope), author; b. Covington, Ky.; d. William Hamilton and Mary Louise (Halsted) Portor; m. Francis Pope. Editorial staff Woman's Home Companion. Author: The Greatest Books in the World, 1913; Genevieve, 1914; Story of the Little Angels, 1917; Adventures in Indigence, 1918; The Larger Vision (under pen name, Anne Bryan McCall), 1919; The Little Long Ago, 1927; New York, the Giant City, 1939; You Yourself, An Introduction to General Psychology also Psychology Work Book and Note Book (under pen name, Anne Bryan McCall), 1937. Contbr. to Atlantic Monthly, Harper's, Scribner's, Century, North Am. Rev., etc. Conducts under name of Anne Bryan McCall "The Tower Room" in Woman's Home Companion. Address: Crowell Pub. Co., 250 Park Av., New York, N.Y.*

POSEGATE, Mabel (pōz'gāt), poet; b. Cincinnati, O.; d. Oliver Franklin and Gertrude (Knighton) Bear; ed. Walnut Hills High Sch. (Cincinnati), business coll., and U. of Cincinnati; m. Charles Sargent Posegate, Dec. 5, 1905; children—Mabel Victoria (Mrs. Gendall H. Brownlee), Aaron Knighton, Elinor Knighton (Mrs. Urban A. Krogmann), Charles Knighton. Mem. advisory com. on women's participation, New York World's Fair, 1939. Apptd. poet laureate of Ohio, 1936. Ohio rep. of League to Support Poetry, N.Y. City, since 1940. Received an award in Nat. Book Contest by Nat. League Am. Pen Women, 1936, 1st prize in nat. poetry contest, 1941; pink dogwood tree planted in her honor in Authors' Grove, Eden Park, Cincinnati, 1937. Rec. sec. of the Nat. Federation of Poetry Clubs. Mem. Poetry Society of America (active), Poetry Society Ohio, National League American Pen Women (chairman lectures for Eastern Central Div., 1937-38; nat. 3d v.p. 1940-41), Composers and Authors Assn. of Am., Verse Writers Guild of O., D.A.R. (Cincinnati Chapter), Eugene Field Soc. of St. Louis (hon.); patroness Alpha Gamma Delta of U. of Cincinnati, Omega Chapter of Phi Beta Music and Speech Frat. Clubs: Cincinnati Eastern Hills Literary (past pres.), Hyde Park Literary (hon.), Cincinnati Woman's Press, Republican Women's. Author: (verse) Silver Scutcheon, 1928; Once When Arcturus Shone, 1935; White Moment, 1938. Wrote Ohio's flower poem, "Carnation," 1939. Edited Ohio Sect. and wrote foreword to North American Book of Verse, 1939. Contbr. to Christian Century, Literary Digest, Saturday Review of Literature, New York Times, Chicago Tribune, Washington Post, Washington Evening Star, Voices, and Poetry Review (London). Poems have appeared in Braithwaite's, Louis Untermeyer's, and in other anthologies, and many have been set to music. Hon. editor (with Ted Malone) The Dream Shop, 1943. Home: 3637 Ault Park Av., Cincinnati, O.

POSEY, Walter Brownlow (pō'sĭ), professor of history; b. Smyrna, Tennessee, October 22, 1900; s. Wilson Yandell and Myrtle (Omohundro) Posey; Ph.B., University of Chicago, 1923; M.A., Vanderbilt Univ., 1930, Ph.D., 1933; m. Margaret Grisham, Sept. 1, 1926; 1 dau., Margaret Blythe. Prof. economics, Cumberland U., 1923-25; asst. prof. history, Birmingham-Southern Coll., 1925-28, asso. prof., 1928-32, professor and head department history, 1932-43; same, Agnes Scott College since 1943; exchange professor history, U. of Hawaii, 1939-40; teacher summer schs., U. of Ala., 1935, 37, 38, U. of Hawaii, 1940, Vanderbilt, 1944; prof., Shrivenham American Univ., Eng., 1945-46. Mem. Southern Hist. Assn. (exec. council, 1934-36; bd. editors, 1938-42), Am. Hist. Assn., Miss. Valley Hist. Assn. (exec. com., 1938-41), Phi Beta Kappa, Omicron Delta Kappa, Lambda Chi Alpha. Methodist. Author: The Development of Methodism in the Old Southwest, 1783-1824. Home: 131 College Place, Decatur, Ga.

POSNER, Louis Samuel (pōs'nĕr), lawyer; b. London, England; s. Samuel and Anna (Cohen) P.; children—David, Patricia. Came to U.S., 1882, citizen through father's naturalization. Admitted to bar and in practice at New York since 1902; mem. Dos Passos Bros., 1910-17, Jonas & Neuberger, 1922-33; practicing alone. Del. to World Zionist Conv., London, 1920; pres. New Era Club for Boys since 1906; dir. Jewish Child Care Assn. of N.Y.; mem. N.Y. advisory com. of Federal Housing Adminstr.; mem. Bd. of Edn., New York, term 1931-35; mem. N.Y. State Mortgage Commn., 1935-37; chmn. Teacher's Retirement Bd.; former gen. chmn. of Municipal Com. for Relief of Home Owners; former impartial chmn. Painting Industry in N.Y. City; trustee of Law Review of St. John's Coll. Mem. Assn. Bar of City of N.Y., N.Y. County Lawyers Assn., Am. and N.Y. State bar assns. founder member, Zeta Beta Tau fraternity. Member Liberal Party. Jewish religion. Mem. Spanish and Portuguese Temple. Clubs: City, Metropolis, City College. Contbr. articles to numerous law jours. Home: 141 E. 56th St. Office: 170 Broadway, New York, N.Y.

POST, A. H. S., chmn. Mercantile Trust Co. Address: 200 E. Redwood St., Baltimore, Md.

POST, Alice Thacher; b. Boston, Mass., June 8, 1853; d. Thomas and Katharine (Worcester) Thacher; g.d. of Rev. Thomas Worcester, D.D.; ed. pvt. schs. of Newtonville, Mass., Brooklyn and New York; diploma Mrs. Sylvanus Reed's Sch., New York, 1871; m. Louis Freeland Post, Dec. 2, 1893 (died Jan. 10, 1928). Asst. on the New-Church Messenger, Orange, N.J., 1882-93; coadjutor editor of The New Earth, New York, 1889-93; coadjutor editor, 1898-1906, mng. editor, 1906-13, The Public, Chicago. Swedenborgian. Mem. Anti-Imperialist League (v.p.), Am. Proportional Representation League (v.p.), Women's Peace Party (v.p. 1915-17); del. Women's Internat. Congress, The Hague, 1915, Women's Internat. League of Peace and Freedom, Zürich, 1919, Washington, 1924; mem. U.S. sect. Pan-Am. Internat. Women's Com. Address: 2513 12th St. N.W., Washington 9, D.C.

POST, Chandler Rathfon, fine arts; b. Detroit, Mich., Dec. 14, 1881; s. William R. and Anne M. (Rathfon) P.; A.B., Harvard, 1904, A.M., 1905, Ph.D., 1909; student Am. Sch. at Athens, 1904-05; unmarried. With Harvard since 1905, various positions, including asst. in English, 1905-06, instr. in English, French, Italian, Greek, Romance langs., fine arts, until 1912, asst. prof. Greek and fine arts, 1912-20, asso. prof., 1920-23, prof., 1923-34, Boardman prof. fine arts since 1934. Capt. inf., World War, serving as asst. to mil. attaché, Rome, 1917-18. Chevalier Order of St. Maurice and St. Lazarus (Italy), 1918. Mem. Am. Acad. Arts and Sciences, Coll. Art Assn., Phi Beta Kappa. Republican. Episcopalian. Clubs: Harvard (Boston); Faculty (Cambridge). Author: Mediæval Spanish Allegory, 1915; A History of European and American Sculpture, 1921; A History of Sculpture (with George H. Chase), 1924; A History of Spanish Painting (8 vols.), 1930-41. Contbr. to periodicals. Home: 11 Hilliard St., Cambridge, Mass.

POST, Charles Johnson, artist, journalist; b. N.Y. City, Aug. 27, 1873; s. Louis Freeland and Anna (Johnson) P.; ed. Coll. City of New York, and Penn Charter School, Phila.; m. Alice Litta Craft, April 29, 1909; 1 dau., Phyllis Bradford. Since 1893 engaged as artist-journalist and editorial writer with the Asso. Press, New York Daily News, Recorder, World, Jour., Herald, Globe, Illustrated American, New York Times, Phila. Inquirer, the Century Mag., Pearson's, Cosmopolitan, Harper's Weekly, and Harper's Mag., Everybody's, and Outing. Explored interior of S.A. for Harper's Mag., 1903-04. Served as private Co. F, 71st N.Y.V., Spanish War, 1898, later 1st lt. and battalion q.-m. in same; participated in battles of Las Guasimas and San Juan, skirmishes in trenches and siege of Santiago; later 1st lt. 22d Co., 9th Regt. Coast Artillery, Nat. Guard, N.Y. Mem. Authors League America, Soc. of Santiago. Democrat. Organized publicity dept. Triangle Film Corp., Los Angeles; dir. film, "The Making of a Sailor," made for Navy Dept., 1917; dir. and organized Publishers' Advisory Bd. since 1917. Mem. exec. campaign com. and chmn. publicity com. Woodrow Wilson Independent League of Southern Calif., 1916. Club: Bayside Chess. Author: Jimmy's Infant Industry: Across the Andes; Manual of Pack Transportation; The Rock Island Scandal; Some Postal Economics; Motion Picture Madness; The Mrs. Hogan on Bachelors, Matrimony, San Juan, etc. Demonstrated first successful talking motion pictures. Organizer and pres. Am. Assn. for Scientific Taxation; dir. and trustee Schalkenbach Foundation; pres. Tax Protective League; commr. conciliation, U.S. Dept. Labor. Inventor of Post process of subtractive color photographs. V.P. Am. Journal Economics and Sociology. Home: 38-39 214 Pl., Bayside, L.I., N.Y.*

POST, Chester Leroy, consulting engr.; b. Gordon, O., Aug. 2, 1880; s. Ezra and Mary Frances (Berry) Pa.; B.S., Rose Poly. Inst., 1903, M.S., 1905, C.E., 1934; m. Jennie Marie Jensen, May 6, 1908. Asst. engr. C.,C.,C.&St.L. Ry., 1902; assistant engineer and masonry insp. same rd., 1903-04; supt. with A. J. Yawger Co., 1905-06, and R. M. Shankland, 1907-08; with Unit Constrn. Co. and Chicago Unit Constrn. Co. in charge of all work in Chicago territory, 1908-10; with T. L. Condron, and v.p. and mgr. Condron Co., 1910-18, v.p. and sec., 1919-24, designing and superintending constrn. large number bldgs. for Sears, Roebuck Co., Ford Motor Co., Wagner Electric Corp., etc.; mem. Condron & Post, 1924-42, engaged in the design and construction of South Park Boulevard Viaduct, Western Electric Co., American Colortype Co., etc. Supervising designing engr. Q.M. Corps, U.S. Army, Army Supply Base, Brooklyn, N.Y., etc., 1918-19. Cons. engr. and chmn. engring. advisory com. Federal Works Agency. Pub. Bldgs. Adminstrn., Washington, D.C., 1935-45. Con-

sultant to Div. 2, Nat. Defense Research Com., Washington, D.C., 1943. Mem. Am. Soc. Civ. Engrs., Western Soc. Engrs., Am. Concrete Inst. Republican. Methodist. Mason (K.T.), Shriner. Club: Chicago Engineers. Author: Building Superintendence for Reinforced Concrete, 1916. Home: 1 Scott Circle, Washington 6, D.C. Office: 19th & F, Washington 25, D.C.

POST, Elwyn Donald, army officer; b. Shelby, O., Nov. 30, 1899; s. Oliver Clyde and Mary Ann (Cumberworth) P.; student Coe Coll., 1917-19; B.S., U.S. Military Acad., 1923; student Inf. Sch., 1932-33, Command and Gen. Staff Sch., 1937-38; m. Virginia Rodney Ewalt, Sept. 14, 1925; children—Patricia Ann, Elwyn Donald. Commd. 2d lt. Inf., 1923, and advanced through the grades to brig. gen., 1943; on Gen. Staff, 1941; chief of staff to Lt. Gen. Buckner, Alaskan Defense, 1943. Awarded Legion of Merit, 1944. Home: 3271 De Soto Av., Cleveland Heights, O.*

POST, Emily (Mrs. Price Post), author; b. Baltimore, Md.; d. Bruce and Josephine (Lee) Price; ed. in pvt. sch.; m. Edwin M. Post; children—Edwin M., Bruce Price. Formerly wrote novels with European setting, contrasting European with American standards; then contributed many articles to mags. Ind. Republican. Episcopalian. Clubs: Colony, Tuxedo. Author: The Flight of a Moth, 1904; Purple and Fine Linen, 1906; Woven in The Tapestry, 1908; The Title Market, 1909; The Eagle's Feather, 1910; By Motor to the Golden Gate, 1915; Etiquet, 1922, 27; Parade, 1925; How to Behave Though a Debutante, 1928; The Personality of a House, 1930; Children Are People, 1940; also contbr. on architecture, color and interior decoration. An authority on modern manners and social customs. Radio speaker, every winter, since 1931. Contbr. daily column on good taste in 160 newspapers for Bell Syndicate since 1932. Address: 39 E. 79th St., New York, N.Y.

POST, Hoyt Garrod, lawyer; b. Holland, Mich., Sept. 22, 1884; s. John Coatsworth and Harriet Kate (Garrod) P.; A.B., U. of Mich., 1905, LL.B., 1907; m. Ruth Norris, June 14, 1919; 1 son, Norris (lt. A.A.F.) Admitted to Mich. bar, 1907; present business offices in New York City and Washington. Exec. sec., Gen. Society of S.A.R. since 1930; mem. council Boy Scouts of Am. Republican. Conglist. Home: 4 Linwood Pl., White Plains. Office: 393 7th Av., New York 1, N.Y.

POST, James Otis, architect; b. Bernardsville, N.J.; s. George B. Post; student, class of 1907, Columbia U., Ecole des Beaux Arts, Paris. Began as draftsman and designer with Geo. B. Post, 1901; engaged in individual practice of architecture, 1902; mem. firm Geo. B. Post & Sons, architect-engineers, since 1904; has carried on practice of Geo. B. Post & Sons, individually, since 1938; joined by son, E. Everett Post (who later became partner), 1934. Served in drafting room, War Dept., on layout of cantonments during World War I; also assisted in organization of U.S. Housing Bureau (later U.S. Housing Corp.), and made survey of skilled workers' needs for housing near leading shipyards and airplane factories for U.S. Housing Authority; in charge Navy housing, Hampton Roads Dist. (U.S. Housing Corp.) and housing of civilian workers of Portsmouth, N.H. Navy Yard, town of Cradock. Former mem. advisory com. to Instns. and Agencies of State of N.J. Fellow Am. Inst. Architects, Sec. Am. sect. Internat. Congress of Architects; past pres. Beaux Inst. of Design, Soc. Beaux Arts Architects. Home: Morristown, N.J. Office: 101 Park Av., New York, N.Y.*

POST, Josephine Fowler, suffragist; b. Paducah, Ky., Nov. 25, 1870; d. Joseph Henry and Mattie (Leech) Fowler; grad. Miss Florence Hines pvt. sch., Paducah, 1887; m. Edmund Morrow Post, Nov. 16, 1892 (died Sept. 17, 1900); 1 son, Joseph Fowler (dec.). Speaker on patriotic and woman suffrage topics. Lobbyist for Am. Woman Suffrage Assn. in behalf of Fed. Suffrage Amendment, 1917-19; mem. exec. bd. Am. Women Suffrage Assn., 1916-26; one of 4 dirs. for Ky. for League of Women Voters; a divisional dir. Y.W.C.A.; Ky. mem. women's div. of George Washington Sulgrave Manor Assn.; apptd. mem. Ky. State Commn. George Washington Bicentennial; Ky. chmn. for Woman's Centennial Congress, 1840-1940; a Ky. sponsor for Daughters of Am. Constn.; local chmn. Nat. Council of Women for W.C.T.U.; chmn. 1st Dist., Christian Citizenship, W.C.T.U.; mem. advisory bd. Salvation Army, Kentucky Defense Committee. Local chairman American Foundation; legislative chmn. Woman's Hosp. League; apptd. by Gov. to represent Ky. in The Centennial of Thomas Jefferson, July 1926, at Monticello and U. of Va.; mem. Ky. Museum Com., Ky. chapter "The English Speaking Union" (Louisville); Mayor's Reception Co., Paducah, during war duration. Paducah Museum Com. Ex-regent and vice regent Paducah Chapter D.A.R., U.D.C.; mem. Order of Book Fellows. Methodist (teacher of Bible class 20 years). Clubs: Delphic (pres.), Woman's (legislative chmn.), Paducah Country; Filson (Louisville); Woman's Nat. Democratic of Washington (charter mem.), Nat. Garden Club of America. Radio and pub. speaker. Received medal "The Pioneer Club Woman," Nat. Fedn. Women's Clubs, on Fedn.'s 50th anniversary, 1940; guest at presentation of Chi Omega Assn. medal to Mrs. Carrie Chapman Catt, White House, Washington, 1941. Home: 619 Kentucky Av., Paducah, Ky.

POST, Kirby Marion, ry. official; b. Gatesville, Tex., Apr. 10, 1886; s. John Timothy and Martha Washington (Pouncey) P.; ed. pub. schs.; m. Enid Colgin, Sept. 24, 1906; children—John Timothy, Evelyn, Kirby Marion. With St. Louis & Southwestern Ry. Co. since 1901; supt., 1921-29, asst. to pres., 1929-31, v.p. and gen. supt. since 1931, v.p. and dir. St. Louis & Southwestern Ry. Co. of Texas; dir. Union Terminal Co. Mem. East Tex. Chamber of Commerce, Tyler Chamber of Commerce; mem. Assn. of R.R. Supts. Democrat. Episcopalian. Mason (32°, K.T., Shriner). Clubs: Willowbrook Country; Dallas Athletic. Home: 415 S. Bois D'Arc, Tyler, Tex.

POST, Lawrence T., physician; b. St. Louis, Mo., Dec. 25, 1887; s. Martin Hayward and Mary Lawrence (Tyler) P.; A.B., Yale, 1909; M.D., Johns Hopkins, 1913; m. Bernice Lightner, Mar. 15, 1924; children—Lawrence Tyler, Jr., Stephen Lightner, Robert Henshaw. Surgical interneship, Johns Hopkins Hosp., 1913-14; asso. surgeon, South Baltimore Eye, Ear, Nose and Throat Hosp., 1914-15; private practice in St. Louis, 1915-44; editor Am. Jour. Ophthalmology since 1924, editor-in-chief, 1931-40, acting editor-in-chief, 1942-45; prof. clinical ophthalmology and head of dept., Washington U., since 1933; opthalmologist-in-chief to Barnes Hosp., St. Louis Children's Hosp., McMillan Hospital. Capt. Med. Res. Corps, U.S. Army, 1917, major, 1919; surg. dir. Am. Mobile Hosp. No. 4, A.E.F.; lt. col. Reserve Corps, 1927-32; mem. Ophthal. Com. of National Defense Surgical Advisory Com., 1941. Pres. Ophthalmic Pub. Co. Fellow Am. Coll. Surgeons; mem. Am. Academy of Ophthalmology and Oto-laryngology (v.p., 1928, president 1944); member Southern Medical Society (past chairman Ophthalmic Section), St. Louis Med. Soc. (past chmn. Ophthal. Sect.); Am. Med. Assn. (past-chmn. Ophthal. Sect.); Am. Ophthal. Soc., Mo. State Med. Assn., St. Louis Ophthal. Soc. (past pres.), Sigma Psi, Zeta Psi, Phi Beta Pi. Clubs: University, St. Louis Country, Round Table (St. Louis); Pithotomy (Baltimore). Co-author: Ophthalmological and Otolaryngological Military Surgical Manuals. Contbr. to professional jours. Home: 22 Dromara Rd. Office: 508 N. Grand Blvd., St. Louis 3, Mo.

POST, Levi Arnold, prof. Greek; b. Stanfordville, N.Y., July 8, 1889; s. Isaac Rushmore and Mary Lydia (Arnold) P.; prep. edn., Oakwood Sem., Union Springs, N.Y., 1903-07; A.B., A.M., Haverford (Pa.) Coll., 1911; A.M., Harvard, 1912; A.B., Rhodes Scholar, New Coll., Oxford U., Eng., 1916, A.M., 1922; grad. study U. of Caen, France, 1919; m. Grace Hutcheson Lickely, Oct. 4, 1919; children—Robert Lickely, Arnold Rae, Jennifer Anne. Teacher mathematics, Moses Brown School, Providence, R.I., 1912-13; with Ambulance Americaine, Neuilly-sur-Seine, France, 1915; sec. Y.M.C.A. with B.E.F., Mesopotamia, 1916-17; instr. in French and German, Haverford Coll., 1917-18; served as pvt., corpl. and sergt. inf., later with Censor and Press Co., sch. detachment, Caen, May 1918-July 1919; instr. in Greek, Haverford Coll., 1919-22, asst. prof., 1922-28, asso. prof., 1928-33, now prof. Guggenheim fellow for year 1932. Member American Philological Assn. (sec.-treas. 1935-39; editor 1935-38, v.p., 1944-45; pres. 1945-46), Archaeological Inst. of America, Phi Beta Kappa. Democrat. Quaker. Translator: Thirteen Epistles of Plato, 1925; Menander—Three Plays, 1929. Contbr. to Quarterly Rev., Hibbert Jour, Classical Quarterly, Classical Philology, Am. Journal of Philology, etc. Author: The Vatican Plato and its Relations, 1934. Editor, Loeb Classical Library since 1940. Home: 9 College Lane, Haverford, Pa. Office: Haverford College, Haverford, Pa.

POST, M(artin) Hayward, ophthalmologist; b. St. Louis, Mo., Oct. 5, 1886; s. Martin Hayward and Mary Lawrence (Tyler) P.; A.B., Amherst Coll., 1908; M.D., Johns Hopkins, 1912; m. Dorothy Lee Rice, Aug. 22, 1916; children—Dorothy Lee (dec.), Martin Hayward III. Interne, St. Louis City Hosp., 1912-13; private practice since 1913; asst. in clin. ophthalmology, Sch. of Medicine, Washington U., St. Louis, 1919-21, instr., 1921-26, asst. prof., 1926-39, asso. prof. since 1939; dir. St. Louis Provident Assn. Served with Med. Corps, U.S. Army, 1917-19; 1st lt., 1917, promoted capt., 1918. Mem. Am. Bd. Ophthalmology. Fellow Am. Coll. Surgeons; mem. A.M.A., Am. and St. Louis opthal. socs., Am. Acad. Ophthalmology and Otolaryngology, Southern Med. Assn., Chi Psi, Sigma XI. Mem. commn. Assn. for Research in Ophthalmology. Clubs: St. Louis Country, University (St. Louis). Home: 410 N. Newstead Av., St. Louis 8. Office: Metropolitan Bldg., St. Louis 3, Mo.

POST, Regis Henri, ex-governor; Jan. 28, 1870-Oct. 5, 1944. See Vol. 11 (1920-21).

POST, Wilber E., physician; b. Lowell, Mich., Mar. 20, 1877; s. Leander J. and Ella C. P.; Ph.B., Kalamazoo (Mich.) Coll., 1898; Ph.B., U. of Chicago, 1900; M.D., Rush Med. Coll., Chicago, 1903; m. Louise Chandler Morrison, June 1, 1910; 1 son, John. Practiced in Chicago since 1903; Rush prof. medicine, U. of Ill.; attending phys. Presbyn. Hosp. Trustee U. of Chicago, 1919-39; trustee Rush Med. Coll. Mem. special mission sent to Russia by American National Red Cross, 1917; mem. American Persian Relief Commn., 1918. Mem. A.M.A., Chicago Med. Soc., Chicago Soc. Internal Medicine, Inst. Medicine of Chicago, pres. 1942). Republican. Clubs: University, Quadrangle, Chicago, Flossmoor Country. Home: 5801 Dorchester Av. Office: 122 S. Michigan Av., Chicago 3, Ill.

POSTLE, Wendell Dean (pōs-t'l), coll. dean; b. Newark, O., Nov. 12, 1899; s. Harry Herbert and Bessie (Dean) P.; D.D.S., Ohio State U., 1923; m. Helen Mae Rossel, June 8, 1922; children—Wendell Dean, Jr. (dec.), Harry Herbert, Jack Rossel. Teacher, Coll. of Dentistry, Ohio State U., 1924-25; began practice, continued teaching part time, 1925-39; acting dean, Coll. of Dentistry, 1939-40, dean since 1940; dir. Northern Savings Bank, Columbus. In S.A.T.C., 1918. Fellow Am. Coll. Dentists; mem. Am. Dental Assn., Am. Assn. Dental Schs., A.A.A.S., Omicron Kappa Upsilon, Phi Kappa Psi, Psi Omega. Protestant. Mason (Blue Lodge, Shriner, K.T.). Clubs: Faculty, University, Columbus; Scioto Country, Rotary. Home: 1964 Collingswood Rd., Columbus, O.

POSTLETHWAITE, Keith Thomson (pōs't'l-wāt), clergyman; b. Millville, Ky., July 4, 1892; A.B., Maryville (Tenn.) Coll., 1916; B.D., Presbyterian Theol. Sem., Chicago, 1922; m. Anna May Penland, Feb. 28, 1929; children—Anna Frances, Shirley Rebecca. Transitman, Tenn. Electric Power Co., 1916-17; surveyor, United States Engineering Department, 1917-19; successively inspector to junior engineer, Tennessee Highway Dept., summer 1919 and 1922-24; draftsman, Standard Iron and Wire Works, 1924-25, Converse Bridge and Steel Co., 1926-27; draftsman and engr., Tenn. Electric Power Co., 1927-30; ordained Cumberland Presbyn. ministry, Sept. 4, 1929, pastor, South Pittsburg, Tenn., 1930-36, First Cumberland Church, Birmingham, Alabama, 1936-42; moderator gen. assembly Cumberland Presbyn. Ch., 1940; moderator, Birmingham Presbytery and Ala., Miss. Synod, E. Tenn. Synod and Chattanooga Presbytery; bd. dirs., Birmingham Sunday Sch. Council; Gen. Assembly's Bd. Christian Edn.; pres. Birmingham Presbyn. Pastors Assn., 1937-38; mem. State Bd. Ala. Commn. on Evangelism for All Protestant Denominations, 1941-42. Served as ensign, U.S. Navy, 1918-19; chmn. Am. Red Cross (Marion County Chapter, 1935). Commd. 1st lt., chaplain, Army of U.S., July 27, 1942; grad. Chaplain's Sch., Harvard U., Mar. 3, 1943; promoted capt., Mar. 31, 1943; chief of Chaplains Corps, Camp Wallace, June 1943 to May 20, 1944. Post Chaplain Red River Ord. Depot and Tng. Center, July 1944 to present. Chaplain Am. Legion, 1934-35. Licensed to practice engring. in State of Tenn. Home: 1003 County Av., Texarkana, Tex. Address: Post Chaplain, Red River Ordnance Depot and Tng. Center, Texarkana, Tex.

POSTLETHWAITE, Preston Barr, business exec.; b. Mifflin County, Pa., Oct. 15, 1883; s. Samuel Cloyd and Dorothy (Isenberg) P.; B.S. in E.E., Penn State Coll., 1909; m. Sibyl Mitchell, June 17, 1922. Entered apprentice class, Wagner Electric Mfg. Co., St. Louis, 1909; Cincinnati sales office, 1910; mgr., 1912; dist. mgr. Cincinnati Territory, 1914; organized and managed service dept. St. Louis, 1916; asst. sales mgr. in charge of automotive div. and mgr. service div., 1919; elected vice-pres. Wagner Electric Corp., 1923; elected director, 1925, pres. since 1926; dir. Southwestern Bell Telephone Co., Fulton Iron Works Co., Sangamo Co., Ltd., First Nat. Bank in St. Louis, St. Louis Union Trust Co., St. Louis Public Service Co. Mem. advisory com. Loan Agency of R.F.C. Mem. bd. of trustees David Ranken, Jr., School of Mech. Trades. Mem. St. Louis Elect. Bd. of Trade, St. Louis C. of C., Phi Kappa Psi, Lion's Paw. Charter mem. St. Louis Mus. of Science and Industry. Clubs: Engineers, Noonday, St. Louis Country, Bellerive Country, University (St. Louis); Electrical Mfrs. (New York); Detroit Athletic. Home: 4 Edgewood Rd. Office: 6400 Plymouth Av., St. Louis, Mo.

POSTLETHWAITE, William Wallace; b. Harrisburg, Pa., Nov. 17, 1870; s. Edward Thomas and Eliza Francis (Denning) P.; ed. pvt. and pub. schs., Phila.; hon. A.M., Colorado Coll., 1928; m. Lucile Hood Newman, Oct. 15, 1902; children—Isabel (Mrs. Perry P. Greiner), Constance (Mrs. Gilbert C. Carpenter). Treas. Claridge Coal Co., Greensburg, Pa., 1893-96; asso. with Gen. Wm. J. Palmer, founder of Colorado Springs, Colo., also sec. Antlers Hotel Co., Colorado Springs Co. and Nat. Land & Improvement Co., 1897-1911; treas. Colorado Coll., 1911-40; dir. Colorado Coll. Museum since 1940. Mem. Bd. of Park Commrs., Colorado Springs, since 1923. Dir. Colorado Coll. Archeol. Expdn. in Ariz., 1927; lecturer for Archeol. Inst. America, 1928, 29, 33; asst. in excavation of Chetro Ketl, Chaco Canyon, N.M., for Sch. of Am. Research, 1931-37. Mem. bd. of dirs. Sch. of Am. Research (Santa Fe, N.M.), president Colo. Springs Chapter Archeol. Inst. America, 1930-37; dir. Colo. Springs Fine Arts Center, 1931-38, sec. since 1938. Mem. Am. Assn. on Indian Affairs, A.A.A.S., Am. Assn. Museum, Am. Museum Natural History, State Hist. Soc. of Colo., N.M. Archeol. Soc., Colo.-Wyo. Acad. Sci., Colo. Archeol. Soc. (pres. 1939), Delta Epsilon (pres. 1939-40). Presbyterian. Clubs: Winter Night (sec.-treas., 1907-32; pres., 1933). Home: 1319 N. Wahsatch Av. Address: Colorado College, Colorado Springs, Colo.

POTEAT, Edwin McNeill (pō-tēt′), clergyman; b. New Haven, Conn., Nov. 20, 1892; s. Edwin McNeill and Harriet Hale (Gordon) P.; student Furman Fitting Sch., 1908, A.B., Furman U., 1912, A.M., 1913; ThM., Southern Baptist Theol. Sem., 1916; D.D. (hon.), Wake Forest Coll., 1934, Duke U., 1936, Hillsdale Coll., 1940; m. Wilda Hardman, June 27, 1917; children—William Hardman, Harriet Alden (deceased), Elizabeth McNeill, Haley Gordon. Traveling sec., Student Volunteer Movement, N.Y., 1916-17; missionary, Southern Baptist Conv., Kaifeng, Honan, China, 1917-26; asso. prof. philosophy and ethics. U. of Shanghai, China, 1926-29; ordained to ministry of Baptist Ch.; minister Pullen Memorial Ch., Raleigh, N.C., 1929-37, Euclid Av. Ch., Cleveland, O., 1937-44; pres. Colgate-Rochester Divinity Sch. since 1944. Mem. N.C. State Bd. charities and pub. welfare, 1930-37, Governor's comm. State Hospitals, N.C., 1936-37; pres. comm. Interracial Cooperation (Atlanta, Ga.), 1933-37, Cleveland Ministers' Assn., 1942-43, Cleveland Baptist Assn.; on comm. on worship, etc., Fed. Council of Chs. of Christ of Am. since 1941. Religion and Labor Center, Cleveland, O. Clubs: Quaternion (Furman U. 1910-12), Watauga (Raleigh, N.C., 1930-37). Compositions: hymns—Christian Worship, Responses. Introits; anthems: In the End of the Sabbath, 1938; Jesus Thou Joy of Loving Hearts, 1940; Indifference, 1942. Author: Coming to Terms with the Universe, 1931; Jesus and the Liberal Mind, 1933; The Rev. John Doe, D.D., 1934; Thunder Over Sinai, 1936; The Social Manifesto of Jesus, 1937; Centurion (dramatic poem), 1938; These Shared His Passion, 1938; These Shared His Cross, 1939; These Shared His Power, 1941; Four Freedoms and God, 1943. Over the Sea, The Sky (poetry), 1945. Contbr. articles and verse to Harper's Magazine, Christendom, The Christian Century, and other pubs.; Lyman Beecher lecturer on Preaching, Yale, 1940. Address: Colgate-Rochester Divinity School, Rochester, N.Y.

POTEAT, Hubert McNeill (pō-tēt′), coll. prof.; b. Wake Forest, N.C., Dec. 12, 1886; s. William Louis and Emma James (Purefoy) P.; A.B., Wake Forest Coll., 1906, A.M., 1908; Ph.D., Columbia, 1912; m. Essie Moore Morgan, June 26, 1912; children—Hubert McNeill, William Morgan. Prof. of Latin, Wake Forest Coll., since 1912, Columbia (summer sessions), 1924-42. Mem. Classical Assn. of the Middle West and South (pres. 1937-38), Brit. Classical Assn., Am. Philol. Assn., Kappa Alpha (exec. councilor), Omicron Delta Kappa, Phi Beta Kappa; pres. N.C. Literary and Hist. Assn., 1944. Democrat. Baptist (organist, choir director Wake Forest Ch.). Mason (33°, K.T.), Past Grand Master of the Grand Lodge of N.C.; Shriner (Past Potentate; member of International Board of Directors). Author: Repetition in Latin Poetry, 1912; Selected Letters of Cicero, 1916, 2d edition, 1931; Practical Hymnology, 1921; Selected Epigrams of Martial, 1931; Selected Letters of Pliny, 1937; T. Livius Narrator, 1938, numerous articles. Home: Wake Forest N.C.

POTEAT, James Douglass, lawyer; b. Philadelphia, Pa., Apr. 14, 1903; s. Edwin McNeill and Harriet Hale (Gordon) P.; A.B., Furman U., Greenville, S.C., 1923; LL.B., 1926; J.S.D., Yale U., 1933; m. Mary W. Lawton, Feb. 21, 1924; children—Thomas Lawton, James Douglass, Jr. Admitted to S.C. bar, 1926, N.C. bar, 1937. Practice as asso. firm, Haynsworth & Haynsworth, Greenville, S.C., 1926-30; mem. Nettles & Poteat, Greenville, 1933-36; asso. prof. law, Furman U., 1929-30, prof., 1930-32; prof. law, Duke U., since 1936, on leave since 1942 to do govt. work; visiting prof., Univ. of N.C., summer, 1940, 41, 42, 44; asst. gen. counsel Bd. Econ. Warfare Foreign Econ. Adminstrn., Washington, D.C.; dir. fgn. service personnel, Dep. Minister Econ. Warfare Div., U.S. embassy; spl. asst. to U. S. Ambassador, London, Eng., 1944-45. Deputy commr., Am. Red Cross, Pacific Ocean Areas, Hdqrs., Hawaii; executive vice chairman American Red Cross, 1945. Mem. N.C. bar assn., Phi Delta Phi, Kappa Alpha. Democrat. Baptist. Author: Sturges' Cases and Material on the Law of Debtors' Estates (with Eugene V. Rostow), 3d edit., 1940. Home: 1106 Watts St. Office: Duke U., Durham, N.C.

POTT, Francis Lister Hawks, coll. pres. See Vol. 23 (1944-45).*

POTT, William Sumner Appleton, coll. pres.; b. New York, N.Y., Dec. 24, 1892; s. Francis Lister Hawks and Susan (Wong) P.; grad. Episcopal High Sch., Alexandria, Va., 1909; A.B., U. of Va., 1912, A.M., 1913, Ph.D., 1922; post grad. study Columbia, 1917; LL.D. (hon.), Union College, 1945; married Eleanor Welsh, December 30, 1931. Instructor in philosophy, St. John's U., Shanghai, China, 1913-16, prof., 1919-22; adjunct prof., U. of Va., 1916-17, asso. prof., 1922-27; chmn. dept. Oriental Langs. and Lit., U. of Calif., 1927-28; gen. mgr. staff Gen. Motors Export Co., 1928-30; pub. relations staff Gen. Motors Corp., 1930-35; pres. Elmira (N.Y.) Coll. since 1935. Mem. bd. of dirs. Elmira (N.Y.) Savings Bank. Served in O.T.C., Plattsburg, N.Y., Aug.-Dec. 1917; commd. 1st lt. 312th Inf., 78th Div., A.E.F., Dec. 1917; capt. and adj. 312th Inf., Dec. 1918. Sec. priorities div., Office Prodn. Management, Jan.-Apr. 1941. Trustee Elmira College; mem. board of directors Arnot Art Gallery. President Assn. Colls. and Univs., State of N.Y. Mem. Am. Philos. Assn., N.Y. State Hist. Assn., Sigma Chi, Phi Beta Kappa, Pi Gamma Mu. Episcopalian. Clubs: Elmira Country, City, Torch (Elmira, N.Y.); Century (New York). Author: Chinese Political Theory, 1925. Collaborator (with A. G. A. Balz) The Basis of Social Theory, 1924. Home: 855 College Av., Elmira, N.Y.

POTTENGER, Francis Marion (pŏt′ĕn-jĕr), physician; b. Sater, O., Sept. 27, 1869; s. Thomas and Hannah Ellen (Sater) P.; Ph.B., Otterbein U., Westerville, O., 1892, Ph.M., 1897, A.M., 1905, LL.D., 1909; Med. Coll. of Ohio, 1892-93; M.D., Cincinnati Coll. of Medicine and Surgery, 1894 (highest honors); post-grad. work in New York, 1900, and went abroad for study four times; m. Carrie Burtner, 1894 (died 1898); m. 2d, Adalaide Gertrude Babbitt, Aug. 29, 1900; children—Francis Marion, Robert Thomas, Adelaide M.; m. 3d, Caroline Lacy, September 15, 1917; 1 dau., Caroline L. Practiced gen. medicine at Norwood, O., 1894-95, Monrovia, Calif., 1895-1901; specialized in diseases of the chest, Monrovia and Los Angeles, since 1901. Established Pottenger Sanatorium for diseases of lungs and throat, 1903, of which is pres. and med. dir. Asst. chair of surgery, Cincinnati Coll. of Medicine and Surgery, 1894; lecturer on diseases of chest, and climatology, U. of Southern Calif., 1903-04, and with same instn. as professor clinical medicine and diseases of the chest, 1905-09, 1914-20 and 1931-42; prof. emeritus since 1942. Consultant, Los Angeles County and Collis P. & Howard Huntington Memorial hospitals; vice-president California State Board of Public Health, 1940-43; consultant in tuberculosis control, Calif. State Board of Health since 1943; chmn. tuberculosis adv. com. Dept. of Charities, Los Angeles Co. Founder and pres., Southern Calif. Anti-Tuberculosis League, 1903-06; chief of helping sta. Southern Calif. Anti-Tuberculosis League, 1906-08; vice chmn. Assn. to Strengthen Free Government. Fellow Am. Geog. Soc., Am. Assn. for the Advancement of Science, Am. Med. Assn., Am. Coll. Physicians (councillor 1916-23; regent 1917-39; v.p. 1929-31; pres. 1932); mem. Los Angeles County Medical Association (pres. 1906-07), Los Angeles Academy of Medicine, Los Angeles Clin. and Pathol. Soc. (pres. 1923-24), Southern Calif. Med. Soc. (pres. 1912-13), Am. Therapeutic Soc. (pres. 1914-15), Miss. Valley Med. Assn. (pres. 1917-19), California Med. Assn., A.M.A., American Climatol. and Clin. Assn., Pacific Interurban Clin. Club (chmn. 1931-32), Assn. for Study of Internal Secretions (sec. 1917-1935; pres. 1935-37), Pacific Geog. Soc. (regent), Am. Pub. Health Assn., Am. Trudeau Soc., Calif. Tuberculosis Assn. (president 1931; director 1930-40). National Tuberculosis Association, Los Angeles Tuberculosis and Health Assn. (pres. 1939-41; director since 1924), Trudeau Soc. of Los Angeles (pres. 1935), Eugenics Soc. of U.S.A., Am. Acad. Polit. and Social Science, Science League America, Am. Acad. Tuberculosis Physicians, Am. Coll. Chest Physicians, Soc. Colonial Wars, S.R.; corr. mem. Tuberculosis Soc. of Scotland. Club: California. Author: Pulmonary Tuberculosis, 1908; Muscle Spasm and Degeneration in Intrathoracic Inflammation and Light Touch Palpation, 1912; Tuberculin in Diagnosis and Treatment, 1913; Clinical Tuberculosis (2 vols.), 1917, 2d edit., 1922; Symptoms of Visceral Disease, 1919, 6th edit., 1944; Tuberculosis and How to Combat It, 1921, 2d edit., 1928; Tuberculosis in the Child and Adult, 1934. Author about 300 papers on medical subjects. Home: Pasadena, Calif. Address: Pottenger Sanatorium, Monrovia, Calif.

POTTER, Andrey Abraham, engineer, educator; b. Vilna, Russia, Aug. 5, 1882; s. Gregor and Rivza (Pelonsky) P.; came to U.S., 1897; S.B. in Engring., Massachusetts Inst. Tech., 1903; D.Eng., Kan. State Coll., 1925; D.Sc., Northeastern University, 1936; LL.D. Norwich University, 1944; m. Eva Burtner Potter, June 28, 1906; children—James Gregor, Helen. With Gen. Electric Co., Schenectady, N.Y., 1903-05, and at Lynn, Mass., 1913; asst. prof. mech. engring., Kansas State Coll., 1905-10, prof., 1910-20, dean div. of engring. and dir. Engring. Expt. Sta., 1913-20; dean of engring. schs. and dir. Engring. Expt. Sta., Purdue U., since 1920, acting pres., 1945-46; also consulting practice; pres. and dir. Purdue Aeronautic Corp, 1945-46; pres. Purdue Research Foundation, 1945-46. Asso. mem. U.S. Naval Cons. Bd., 1917-19; dist. ednl. dir. War Dept. Com. on Edn. and Spl. Training, 1918, 19; cons. expert, U.S. Bur. Edn., 1928-31; chmn. adv. commn. on Engring., Science and Management Defense Training, 1940-46; expert cons. to U.S. Office of Education, 1940-45; exec. dir. Nat. Pat. Planning Commn., 1942-45; member science advisory board of coördinator of transportation, 1934-35; member research advisory bd. Assn. Am. Railroads since 1935; chmn. advisory commn., Who's Who in Engineering. Consultant Nat. Resources Com., 1936, 38. Mem. Com. on Engring. Schs. E.C.P.D., 1933-41 (chmn. 1939-41). Construction com. Chamber of Commerce U.S. since 1936. Lamme Medalist 1940; Washington Award, 1943. Fellow A.A.A.S. (v.p. 1939), American Society Mech. Engrs. (pres. 1932-33; hon. mem. 1945); trustee Engring. Foundation since 1939; mem. Nela Prime Movers Com., 1920-33, Nela Pub. Relations Sect., 1925-27, Soc. for Promotion Engring. Edn. (v.p. 1919-20, pres. 1924-25, chmn. Adm. Div., 1944-45), American University Profs., Am. Engring. Council (pres. 1936-38), Land Grant Coll. Engring. Assn. (sec. 1914-19), Assn. of Land Grant Colls. (v.p. 1921-22; chmn. engring. sect., 1926-27), Kan. Engring. Soc. (pres. 1919-20), Indiana Engring. Soc. (pres. 1922), National Society Professional Engineers, Sigma Tau, Tau Beta Pi, Pi Tau Sigma, Phi Kappa Phi, Sigma Xi, Scabbard and Blade, Acacia, Rotarian. Republican. Mason (33°). Author: Farm Motors, 1913, 3d edit., 1925; Elements of Steam and Gas Power, 1919, 24, 31, 38; Engineering Thermodynamics, 1920, 6th edit. 1941. Advisory editor Ginn & Co., 1924-31; mem. editorial advisory bd., Power and Industry, National Engineer. Contbr. American Problems of Reconstruction, 1918; also over 300 articles in engring. and ednl. mags. Home: 517 Russell St., West Lafayette, Ind.

POTTER, Charles Francis, lecturer, author; b. Marlboro, Mass., Oct. 28, 1885; s. Charles Henry and Flora Ella (Lincoln) P.; B.A., Bucknell U., 1907, M.A., 1916; studied Brown U.; B.D., Newton Theol. Instn., 1913, S.T.M., 1917; Litt.D., DeLandas University, 1940; married Clara Cook, June 25, 1908; children—Richard Milton, Francis Newton, Myron Faunce. Ordained Baptist ministry, 1908; pastor Central Av. Ch., Dover, N.H., 1908-10, Mattapan, Mass., 1910-14, First Unitarian Ch., Edmonton, Alberta, Can., 1914-16, 2d Parish (Unitarian), Marlboro, Mass., 1916-18, Wellesley Hills Ch., Mass., 1918-19, West Side Unitarian Ch., New York, 1919-25; prof. comparative religion, Antioch Coll., 1925-26; head of Bur. of Lectures for Nat. Assn. Book Publishers, 1927; minister Ch. of the Divine Paternity (Universalist) N.Y. City, 1927-29; founder and leader First Humanist Soc. of New York since 1929. Champion of evolution in debates with Rev. John Roach Straton, D.D., in Carnegie Hall, New York, 1923, 24; assisted defense as Bible expert at Scopes trial, Dayton, Tenn., 1925. Founder and first pres. of Euthanasia Soc. of America, 1938. Mem. Delta Upsilon. Club: Delta Upsilon (New York). Wrote: Verse Various; The Story of Religion; What Is Humanism?; Humanism a New Religion; Humanizing Religion; Is That in the Bible?; Technique of Happiness; Beyond the Senses; Americana Curiosa; The Preacher and I; and many mag. articles. Co-author: (debates with Dr. Straton) The Battle Over the Bible; Evolution Versus Creation; The Virgin Birth—Fact or Fiction; Was Christ Both God and Man? Home: "Pineacres," Corinth, N.Y. Office Hotel Ansonia, New York 23, N.Y.

POTTER, David, naval officer; b. Bridgeton, N.J., 1874; s. William Elmer and Alice (Eddy) P.; B.A., Princeton, 1896; admitted to N.J. bar, 1897; m. Jane, d. late Vice Chancellor Martin Philip Grey, 1904. Entered U.S. Navy 1898; served at sea during war with Spain and Philippine campaign; fiscal officer of customs, Vera Cruz, Mexico, during Am. occupation, 1914; mem. Navy Compensation Board, 1917-19; fleet paymaster Atlantic Fleet, 1919-21; paymaster gen. of Navy and chief Bur. of Supplies and Accounts, with rank of rear adm., 1921-25; mem. bd. for settlement of claims arising from treaty limiting naval armament, 1923; mem. Naval War Claims Bd., 1926-30; gen. insp., Supply Corps, West Coast, 1930-34; in charge Naval Finance and Supply Sch., 1934-38; promoted rear adm. Supply Corps, Nov. 14, 1927; retired Jan. 1, 1939. Author: (novels) The Lost Goddess, 1908; The Eleventh Hour, 1910; The Lady of the Spur, 1910; I Fasten a Bracelet, 1911; An Accidental Honeymoon, 1911; The Unspeakable Turke, 1912; The Streak, 1913; Diane of Star Hollow, 1918; The Marshes, 1919; (memoirs) Sailing The Sulu Sea, 1940, also monographs on financial and business affairs of the Navy, and has lectured on such subjects at various colleges. Address: 2999 Pacific Av., San Francisco, Calif.

POTTER, Ellen Culver, state med. officer; b. New London, Conn., Aug. 5, 1871; d. Thomas Wells and Ellen (Culver) Potter; M.D., Woman's Med. Coll. of Pa., 1903; LL.D., Rutgers U., 1936. In gen. practice of medicine, 1903-18; med. dir. woman's Coll. Hosp. (Phila.), 1918-20; chief of div. of child health, Pa. Health Dept., 1920-21; dir. bur. of children, Pa. Welfare Dept., 1921-23, sec. of welfare, Pa., 1923-27; supt. N.J. Woman's Reformatory, and State Home for Girls, 1928-30; dir. of medicine N.J. State Dept. of Instns. and Agencies since 1930. Former pres. Woman's Med. Coll. of Pa. Pres. Nat. Conf. of Social Work, 1944-45. Mem. adv. commn. on children in war time, and chmn. day care of children of working mothers adv. com., Fed. Children's Bur.; state chmn. child care com. N.J. State Defense Council. Member Am. Assn. for the Advancement of Science, Am. Med. Assn., Am. Coll. of Physicians, Am. Psychiatric Assn., Am. Assn of Social Workers, Am. Assn. Univ. Women, Am. Med. Women's Assn. (ex-pres.), Am. Sociol. Assn., Am. Pub. Welfare Assn. (bd. dirs.), Nat. Organization of Pub. Health Nurses, Nat. Com. Mental Hygiene, Nat. Com. on Care Transients and Homeless (ex-chairman), New Jersey Welfare Council (ex-president), League of Women Voters, Medical Society of New Jersey, Am. Soc. for Pub. Adminstrn., Foreign Policy Assn., Am. Geriatrics Assn. Ind. Republican. Baptist. Clubs: College (Trenton), Business and Professional (N.J.). Contbr. of articles on pub. welfare adminstrn., sociology and penology. Home: 301 W. State St. Office: State Office Bldg., Trenton 8, N.J.

POTTER, Francis Marmaduke, church official; b. Brooklyn, N.Y., Mar. 10, 1888; s. Ellis Frank and

Annie Eliza (Tappen) P.; A.B., Rutgers U., New Brunswick, N.J., 1911, D.D., 1939; Rhodes scholar, Oxford U., Eng., B.A., 1911; A.M., Teachers Coll. (Columbia), 1913; student New Brunswick Theol. Sem., 1911-13; L.H.D., Hope Coll., Holland, Mich., 1927; m. Elsie Mook Burroughs, June 28, 1915; children—Francis Edward, Allen Marmaduke, Elsie June. Prin. Voorhees Coll., Vellore, S. India, 1914-17; teacher, Rutgers Prep. Sch., 1917-18; asso. sec. Bd. of Fgn. Missions, Ref. Ch. in America, 1918-35, treas. since 1919, corr. sec. since 1935. Mem. Delta Upsilon, Phi Beta Kappa. Republican. Home: 129 Hillside Av., Metuchen, N.J. Office: 156 5th Av., New York 10, N.Y.

POTTER, George Edwin, prof. of biology; b. Fairport, Kan., Nov. 18, 1898; s. Frank Edward and Julia (Craig) P.; B.S., Ottawa (Kan.) U., 1921; M.S., U. of Ia., 1923, Ph.D., 1927; m. Anne Louise Gilmore, June 18, 1924; children—Robert Gilmore and Elizabeth Ann. Grad. asst., U. of Ia., 1921-23, instr. in zoölogy, 1923-27; prof. of biology, Baylor U., 1927-39; prof. of biology, A. and M. Coll. of Texas since 1939, Univ. of Southern Calif., summer 1938; visiting Professor of Zoology, Coll. of Agri. and Mech. Arts, Univ. of Puerto Rico, Mayagüez, 1944-45. Served as pvt. U.S. Army, 1918. Mem. A.A.A.S., Am. Soc. Zoölogists, Am. Soc. Herpetologists and Ichthyologists, Am. Assn. Univ. Profs., Tex. Acad. Science, Sigma Xi, Gamma Alpha, Beta Beta Beta. Democrat. Baptist. Mason. Club: Rotary. Author: General Zoölogy, 1929; Textbook of Zoölogy, 1938; Essentials of Zoölogy, 1940; Laboratory Outline for General Zoölogy, 1939; Manual for Comparative Anatomy, 1941. Contbr. to professional jours. Home: 303 Kerry St., College Park, College Sta., Tex.

POTTER, George W., writer; b. Fall River, Mass., Sept. 20, 1899; s. Joseph H., Jr., and Ellen (McKenny) P.; Ph.B., Brown U., 1921; m. Erna C. Dingwell, Feb. 17, 1927. Reporter, Fall River (Mass.) Herald, summers, 1914-16, New Bedford (Mass.) Times, summer 1919; asst. in English, Brown U., 1921-23; asst. editor, Providence (R.I.) Tribune, 1922-23, editor, 1923-29; editorial writer, Providence (R.I.) Journal, 1929-39; chief editorial writer Providence Journal Bulletin since 1939; instr. in journalism Brown U. Extension Dept., 1927-39. Served with S.A.T.C., Brown U., 1918. Recipient Pulitzer Award for editorial writing, 1945. Mem. Am. Soc. Newspaper Editors, Phi Kappa. Home: 30 Mount Av. Office: 75 Fountain St., Providence 2, R.I.

POTTER, Howard Wieland, psychiatrist; b. Union, N.J., Feb. 8, 1892; s. Stephen Sherwood and Olivia Sutton (Hoffman) P.; M.D., Coll. Physicians and Surgeons, Columbia, 1913; m. Gladys Louise Kuhn, Oct. 14, 1916; children—Howard Wieland, Donald Kuhn; m. 2d, Crystal Lorraine McCollister, Oct. 27, 1934. Interne Bellevue Hosp., New York, 1913-14, Gen. Hosp., Elizabeth, N.J., 1914-15; asst. physician Bloomingdale Hosp., White Plains, N.Y., 1916-20; asst. physician Hudson River State Hosp., Poughkeepsie, N.Y., 1920-21; dir. of research, Letchworth Village, Thiells, N.Y., 1921-29; asst. dir. Psychiatric Inst., New York, 1929-34; pvt. practice in psychiatry, New York, since 1934; clin. prof. of psychiatry, Columbia, 1930-39, Long Island Coll. Medicine, 1939-43, prof. clin. psychiatry since 1943. Member American Psychiatric Association, American Assn. Mental Deficiency, N.Y. Neurol. Soc., N.Y. Psychiatric Soc., N.Y. Soc. Clin. Psychiatry, N.Y. Acad. Medicine, Nat. Com. for Mental Hygiene (dir.), N.Y. State and Rockland County med. socs. Home: Tomkins Cove, N.Y. Office: William Alanson White Clinic, 88 Amity St., Brooklyn, N.Y.

POTTER, John Milton, coll. president; b. Idaho Springs, Colo., Oct. 22, 1906; s. Milton Chase and Camilla (Barber) P.; A.B., Harvard, 1926, A.M., 1930, Ph.D., 1935; Ecole des Hautes Etudes, U. of Paris, 1926-27, 1932-33; L.H.D., Hamilton College, 1943; m. Faith Alden Eddy, June 16, 1928; children—Mary Alden, Nicholas Warren. Taught history and literature, Harvard, 1927-41; senior tutor Eliot House, 1933-41; special asst. Office of Coordinator of Information and Office of Strategic Services, Washington, D.C., 1941-42; pres. Hobart and William Smith Colleges, Colleges of the Seneca, Geneva, New York, since 1942. Member American History Association, Mediæval Academy, National Edn. Assn. Clubs: Century, Harvard (N.Y. City); Rotary, University (Geneva, N.Y.). Home: 690 S. Main St. Office: Coxe Hall, Geneva, N.Y.

POTTER, Marion E., editor, cataloguer; b. St. Louis, Dec. 6, 1869; d. John William and Josephine (Ryan) Potter; B.A., U. of Minn., 1897; unmarried. Dir. H. W. Wilson Co., pubs. Mem. Phi Beta Kappa. Episcopalian. Editor: The Cumulative Book Index, 1898-1918; Readers' Guide to Periodical Literature, 1901-02; U.S. Catalog, 1900, 02, 12; Children's Catalog, 1909. Editor The Industrial Arts Index since 1913. Home: 900 Summit Av., New York, N.Y.

POTTER, Milton Chase, school supt.; b. Allegan County, Mich., Nov. 5, 1873; s. Josiah and Lucia P.; A.B., Albion (Mich.) Coll., 1895; studied in Europe, 1 yr.; Ph.M., U. of Chicago, 1905; Litt.D., U. of Denver, Colo., 1915; m. Camilla Barber, Dec. 27, 1905; 2 sons, John Milton, Josiah Warren. Teacher and principal Oak Park (Ill.) schools, 1897-98; principal high school, Superior, Wis., 1898-1903; supt. schs., Idaho Springs, Colo., 1903-05, Pueblo, Colorado, 1908-12, St. Paul, Minn., 1912-14; superintendent schools, Milwaukee, Mar. 1914-43, supt. emeritus since 1944. President Colo. State Teachers' Association, 1911-12; director N.E.A., 1914-15, pres. Dept. of Superintendence, 1932-33; pres. gen. edn. dept. of Internat. Rotary Clubs, 1914-16, Wis. Teachers Assn., 1916-17, Nat. Assn. of Professional Men's Clubs, 1926-27. Dir. Defense Council, 1942. Author: Chart and Logbook in English; Oral and Written English Books (with others), 1917. Home: 2725 N. Prospect Av., Milwaukee, Wis.

POTTER, Miriam Clark, author, illustrator; b. Minneapolis, Minn.; d. John Sinclair and Harriet (Benton) Clark; B.A., U. of Minn., 1909; m. Zenas L. Potter, Dec. 27, 1910; children—Jean Clark, Margaret Bliss (Mrs. Carl N. Hensel), Constance Benton (Mrs. Alan Bruce). Member Am. Assn. Univ. Women, Nat. League Am. Penwomen, D.A.R., N.E. Women, Phi Beta Kappa, Delta Gamma. Republican. Presbyterian. Club: Civic. Author: The Gigglequicks, 1918; Rhymes of a Child's World, 1919; The Pinafore Pocket Story Book, 1922; The Giant of Apple Pie Hill, 1923; Captain Sandman, 1926; Sally Gabble and the Fairies, 1929; Mrs. Goose and Three-Ducks, 1936; Sleepy Kitten, 1938; Mrs. Goose of Animal Town, 1939. Contbr. to Juvenile Mags. Illustrates her own books. Home Carmel-by-the-Sea, Calif.

POTTER, Pitman Benjamin, educator, author; b. Long Branch, N.J., Jan. 1, 1892; s. Joseph Covert and Louisa Ann (Lane) P.; A.B., Harvard, 1914, A.M., 1916, Ph.D., 1918; m. Jessie Isabelle Dalton, June 22, 1914 (died Jan. 9, 1940); children—Dalton, James Lane; m. 2d, Margaret Ruth Hardy, Oct. 18, 1941; children—Louisa Hardy, Charles Benjamin. Instr. in political sci., Harvard U., 1914-16; instr. in history, Yale, 1916-17; asso. in polit. science, Univ. of Ill., 1919-20; asst. prof. polit science, U. of Wis., 1920-23, asso. prof., 1923-26, prof., 1926-32; sometimes visiting prof., U. of Chicago, Harvard, U. of Tex., U. of Calif.; prof. internat. orgn., Inst. Univ. de Hautes Etudes Internationales, Geneva, 1930-31, and 1932-41; member staff Brookings Institution, Washington, D.C., 1941-42; professor political science and chairman of department, Oberlin College, 1942-44; Grozier prof. of internat. law and chairman dept. of internat. organization, American University, since 1944; lecturer, Académie de Droit International, The Hague, 1930, 38; dean Institute of World Affairs, Mondsee, Austria, 1933; dir. summer session Students Internat. Union, Geneva, 1934, 35; lecturer Institut des Hautes Etudes Internat., U. of Paris, 1935-36. Managing editor American Journal International Law. Legal adviser to govt. of Ethiopia, 1935; mem. Italo-Ethiopian Arbitration Commn., May-Sept. 1935; dir. and mem. governing board, Geneva Research Centre; gen. reporter, Internat. Studies Conf. Mem. Am. Society Internat. Law (sec.), American Polit. Science Association, Am. Society for Pub. Adminstrn., Phi Beta Kappa, Phi Kappa Epsilon. Author: Introduction to the Study of Internat. Orgn., 1922, 4th edit., 1935; The Freedom of the Seas in History, Law and Politics, 1924; International Civics (with R. L. West), 1927; This World of Nations, 1929; Manual Digest of Common International Law, 1932; The Wal Wal Arbitration, 1938. Numerous shorter studies and articles in various tech. and popular periodicals; bibliography in The World Crisis, London, 1938. Address: 4617 College Av., College Park, Md.; and Long Branch, N.J.

POTTER, Rockwell Harmon, clergyman; b. Glenville, N.Y., Oct. 1, 1874; s. Spencer S. and Catharine S. (Harmon) P.; A.B., Union Coll., N.Y., 1895; student Yale Div. Sch., Union Theol. Sem.; B.D., Chicago Theol. Sem., 1898; D.D., Union College, 1908, Rutgers College, 1915; Williams Coll., 1927; m. Jean Gilchrist, May 12, 1898; 5 children. Ordained to ministry, 1898; pastor Reformed Dutch Ch., Flushing, N.Y., 1898-1900, First Church of Christ (Center Congl.), Hartford, Conn., 1900-28; dean, Hartford Theology Seminary, 1928-43, retired. President Connecticut Bible Society, Connecticut Institute for the Blind. Moderator National Council Congregational Chs., 1923-25; pres. Am. Bd. Commrs. for Foreign Missions, 1925-40. Mem. Chi Psi. Author: The Common Faith of Common Men, 1912. Home: 150 Scarborough St., Hartford 5, Conn.

POTTER, Thomas Albert, pres. Elgin Nat. Watch Co.; b. of American parentage, Dresden, Germany, June 16, 1883; s. Henry Clay and Emily (Spooner) P.; ed. Episcopal Acad., Phila., Closelet Sch., Lausanne, Switzerland, and Lawrenceville (N.J.) Sch. until 1902, Princeton, 1906; m. Eleanor Horn, Sept. 20, 1913; children—Thomas A., Gordon, Joan. Began as salesman Quaker Oats Co., N.Y. City, 1906, and continued in advertising and mfg. depts., then mill supt. at Hamburg, Germany, 1909-12, gen. mgr. at Saskatoon, Can., 1912-19, production and costs depts., Chicago, 1919-29, v.p. in charge purchasing, 1929-31; pres. Elgin Nat. Watch Co. since 1932; dir. Public Service Co. of Northern Ill., Indsl. Nat. Bank of Chicago, Ill. Mfrs' Assn., Continental Casualty Co. Episcopalian. Clubs: University, Onwentsia, Chicago. Home: Lake Forest, Ill. Office: Elgin Factories, Elgin, Ill.

POTTER, Thomas Paine, clergyman; b. Blairstown, Ia., Oct. 27, 1875; s. Ellis Wilson and Susannah Maria (Jackson) P.; A.B., Cornell Coll., Mt. Vernon, Ia., 1905, Doctor of Divinity, 1942; m. Alma H. Burlingame, June 27, 1900 (died Apr. 3, 1914); children—Ruth Hannah, Paul Burlingame; m. 2d, Gertrude May Campbell, May 3, 1916; 1 son, Thomas Paine, Jr. Ordained ministry Meth. Episcopal Ch., 1899; various pastorates, 1899-1914; field sec. Ia. Meth. Hosp., Des Moines, 1914-16; pastor, 1916-19; with apportionment dept. World Service Com., M.E. Ch., 1919-25; asst. editor Gen. Minutes of M.E. Ch., 1925-41; sec. Statistical Office of Methodist Ch., 1941-44, Methodist Membership Studios since 1944; historian Upper Iowa Conf. of M.E. Church since 1933, statistician, 1909-44, statistician emeritus since 1944, delegate to Gen. Conf., 1928, and an asst. sec.; 1st reserve del. from Upper Iowa Conf. to same, 1936; reserve del. (seated), 1st gen. conf. of the Meth. Church, 1940; mem. North Central Jurisdictional Conf., 1940; mem. Bd. Edn., Teaneck, N.J., 1934-37, vice-pres., 1936-37; trustee Baxter (Tennessee) Seminary; secretary Methodist Historical Society of City of N.Y., 1933-39; treas. Nat. Assn. of Ch. Statisticians, Am. European Fellowship (treas.). Mem. "King of Kings" com. Republican. Contbg. editor Am. Ency. Supplement; contbr. Internat. Ency. Supplement, Ency. Britannica Year Book, Paebar Anthology of Verse, also on religious, historical and statistical subjects, prose and verse. Home: 1359 N. Hudson Av., Chicago 10, Ill.

POTTER, Waldo C., army officer; b. La Moure, N.D., Aug. 27, 1885; s. Franklin and Alida (Hill) P.; B.S., U.S. Mil. Acad., 1907; married, Apr. 17, 1911; 1 son, Waldo Franklin. Commd. 2d lt., 1907; promoted through grades to brig. gen. 1943. Chairman, II Section, War Dept. Manpower Board, Governors Island, N.Y. Home: Governors Island, N.Y.

POTTER, Wilfrid Carne, insurance exec.; b. Alexandria, Va., Feb. 10, 1861; s. George F. and Cecelia L. (Carne) P.; student St. John's Acad., Alexandria, 1870-72 and 1874-78; m. Kathryn Cullen, July 17, 1895; children—Ethel (Mrs. George Parkers), Olga (wife of Comdr. Liggett, U.S.N. retired), Loris; m. 2d, Minnie Gill, Apr. 6, 1908; children—Doreen (Mrs. Edward Staley, Jr.), Dorothy (Mrs. George L. Hack). Primary sch. teacher, 1878-82; local ins. agt., 1882-88; N.Y. state gen. agt., 1888-89, spl. traveling agt., 1890-1911; sec. Preferred Accident Ins. Co. of N.Y., 1912-27, pres. since 1928, chmn. bd. since 1929; chmn. bd. Indemnity Co. N.Y.; treas. and dir. Atwood Grape Fruit Co., N.Y. Fellow N.Y. Ins. Fraternity. Protestant. Mason (32°, Scottish Rite). Clubs: Downtown Athletic, Upper Deck (N.Y. City). Home: 20 Forest Rd., Madison, N.J. Office: 80 Maiden Lane, New York, N.Y.

POTTER, William Chapman, banker, formerly engineer; b. Chicago, Ill., Oct. 16, 1874; s. Edwin Augustus and Harriet (Berry) P.; B.S. in M.E., Mass. Inst. Tech., 1897; m. Caroline Morton, 1902; children—Jean, Charlotte; m. 2d, Rose Lee Saltonstall, 1923. Formerly engr. various mining cos., also for A.,T.&S.F. Ry.; mgr. Guggenheim Exploration Co.; gen. mgr. Am. Smelting & Refining Co.; chmn. exec. com. Guaranty Trust Co. of N.Y.; dir. Anaconda Copper Co., etc. Mem. Am. Inst. Mining and Metall. Engrs., Delta Kappa Epsilon. Republican. Episcopalian. Clubs: The Links, Nat. Golf Links, Links Golf. Home: Old Westbury, N.Y., and 66 E. 79th St., New York. Office: 140 Broadway, New York, N.Y.

POTTER, William J., artist; b. Bellefonte, Pa., July 14, 1883; s. John Ferguson and Mary (Krape) P.; attended Pa. Acad. to study sculpture, but gave up sculpture and went to England to study drawing with Walter Sickert, in London; m. Marion Hayes, December 21, 1918; children—David Hayes, Geoffrey Allan. Has specialized in painting old towns in Europe. Exhibited at the Royal Soc. Painters, London; Nat. Acad. Design, New York; Pa. Acad. Fine Arts, Phila.; etc. Four paintings in Hispanic Museum, New York; four in Expn. Park Museum, Los Angeles, Calif.; work also in permanent exhbn. in Brooklyn Museum, Memorial Art Gallery, Rochester, N.Y.; John Herron Art Inst., Indianapolis; Cincinnati Museum; museum, Rouen, France; Museum of Modern Art, Madrid, Spain; 3 pictures in Hispanic Museum, New York; and represented in many pvt. collections. Gold medal, Kansas City Art Inst., 1927. Mem. Conn. Acad. Fine Arts, New Eng. Soc. Artists. Home-Studio: Belle Haven, Greenwich, Conn.; also West Townshend, Vt.

POTTLE, Frederick A(lbert), prof. English; b. Lovell, Me., Aug. 3, 1897; s. Fred Leroy and Annette Wardwell (Kemp) P.; A.B., summa cum laude, Colby Coll., 1917; A.M., Yale U., 1921, Ph.D., 1925; (hon.) LL.D., U. of Glasgow, 1936; Litt.D., Colby Coll., 1941; m. Marion Isabel Starbird, Sept. 9, 1920; children—Annette Starbird (dec.), Christopher, Samuel Heald. Asst. prof. of English, Univ. of N.H., 1921-23; instr. in English, Yale U., 1925-26, asst. prof., 1926-30, prof. since 1930, Emily Sanford prof. of English lit., 1942-44; Sterling professor of English since 1944. Served as surgeon assistant Evacuation Hospital No. 8, with A.E.F., 1917-19. Awarded John Addison Porter prize, Yale University, 1925. Public orator, Yale University. Trustee Colby College. Fellow Davenport Coll.; Guggenheim fellow, 1945-46. Mem. Modern Language Assn. of America, Mediæval Acad., Phi Beta Kappa, Alpha Tau Omega. Episcopalian (vestryman Christ Ch.). Clubs: Grolier Club (N.Y. City); Elizabethan Club (New Haven, Connecticut); The Johnson Club; Johnson Club of London (Eng.). Author: Shelley and Browning, 1923; A New Portrait of James Boswell (with Chauncey B. Tinker), 1927; The Literary

Career of James Boswell, 1929; Stretchers, the Story of a Hospital on the Western Front, 1929; Vols. 7-18 of The Private Papers of James Boswell, 1930-34; The Private Papers of James Boswell: A Catalogue (with Marion S. Pottle), 1931; Boswell's Journal of a Tour to the Hebrides, from the Original Manuscript (with Charles H. Bennett), 1936; Index to The Private Papers of James Boswell (with Joseph Foladare, John P. Kirby, and others), 1937; Boswell and the Girl from Botany Bay, 1937; The Idiom of Poetry, 1941. Contbr. to mags. Home: 35 Edgehill Rd., New Haven, Conn.

POTTLE, Juliet Wilbor Tompkins, see Juliet Wilbor Tompkins.

POTTS, Charles Edwin, business man; b. Brooklyn, N.Y., July 3, 1873; s. Thomas and Emeline (Wright) P.; student Brooklyn Collegiate and Poly. Inst., 1885-88; B.S., Poly. Inst. Brooklyn, 1892, E.E., 1893; m. Mary Louise Dubernell, Apr. 27, 1899 (died Oct. 8, 1904); children—Thomas Jackson, John Wright, David Valentine; m. 2d, Fanny Louise Ruprecht, June 1, 1909; children—Dorothy Louise, Walter Buel. Engaged in engring., 1893-96; importer, converter and distributor of textiles, 1896-1926; sec. J. B. Locke & Potts, 1906-15, pres., 1916-26; pres. Linen Fabrics Importing Corp., 1918-23; mfr. and distributor of food products since 1919; pres. Jacquard, Inc.; treas. Korbro Oil Corp.; vice-president P.I.B. Products Incorporated. Member National Guard N.Y., 1894-1909, maj. ordnance dept., 1918-22; comdr. mounted div. Home Defense League, 1917. Chmn. Corp. (acting pres. 1932-33) of Poly. Inst. Brooklyn. Mem. Bd. of Edn., Westhampton Sch. Dist.; chmn. Planning Bd., Westhampton Beach. Trustee Brooklyn Inst. of Arts and Sci. Mem. Sigma Phi Sigma. Democrat. Episcopalian. Clubs: Rembrandt, University (Brooklyn); Union League, Lawyers, University (New York). Home: (legal) Westhampton Beach, L.I., N.Y.; also 885 Park Avenue, New York 21, N.Y. Office: 15 William St., New York 5, N.Y.

POTTS, Charles Shirley, coll. prof.; b. Weatherford, Tex., Sept. 22, 1872; s. Charles Brooke and Elizabeth Matilda (Shirley) P.; grad. Parker Inst., 1893; A.B., A.M., U. of Tex., 1902, LL.B., 1909; grad. study, U. of Chicago, several summers; S.J.D., Harvard Law School, 1926; m. Ada Hardeman Garrison, 1916; children—Mary Anne, George Garrison. Teacher in pub. and pvt. schs., 1893-98; prin. Austin High Sch., 1900-01; asst. prof. economics and history, Agrl. and Mech. Coll. of Tex., 1902-07; adj. prof. law and govt., U. of Tex., 1909-11, asso. prof. govt., 1911-14, prof. law and govt. and asst. dean dept. of law, 1914-21, prof. law, 1921-25; Thayer teaching fellow, Harvard Law Sch., 1925-26; prof. law, Washington U., 1926-27; dean Sch. of Law, Southern Meth. U., since 1927. Mem. Am. Polit. Science Assn., Am. Bar Assn., Texas Bar Assn., Tex. State Conf. on Social Welfare (pres. 1910-15), Southwestern Social Science Assn. (pres. 1934-35), Philos. Soc. of Tex. (pres. 1937), Delta Chi, Phi Alpha Delta and Phi Beta Kappa. Democrat. Author: Railroad Transportation in Texas, 1909; (with Profs. Barker and Ramsdell) A School History of Texas, 1912; Cases on Criminal Procedure, with Special Reference to Criminal Procedure in Texas, 1921; also various bulletins issued by U. of Tex. and articles in periodicals. Chmn. editorial bd. Texas Law Rev., 1922-25; faculty editor St. Louis Law Rev., 1926-27. Regional dir. Atty. General's Survey of Release Procedures, 1936-37. Compliance commr. War Prodn. Bd., 8th area, since 1942. Home: 3641 Haynie Av., Dallas, Tex.

POTTS, James Manning, clergyman; b. Como, N.C., July 14, 1895; s. Reginald Harrell and Annie Christian (Moore) P.; B.A., Randolph-Macon Coll., 1917, M.A., 1920, D.D., 1935; Th.B., Princeton Theol. Seminary, 1924, Th.M., 1925; advanced student U. of Va. U. of Chicago, Union Theol. Sem. (N.Y.); m. Agnes Wilson Wright, Dec. 23, 1920; children—Anne Wilson (dec.), Reginald Harrell, James Manning, Joseph Christian, Katharine Coleman (dec.), Agnes Withers. Teacher, John Marshall High Sch., Richmond, Va., 1917-19; fellow in apologetics and Christian ethics, Princeton Theol. Sem., 1925; ordained to ministry Meth. Church, 1925; pastor Berryman Church, Richmond, 1926-30, Trinity Church, Petersburg, 1930-32, Barton Heights, Richmond, 1932-35; dist. supt. Richmond Dist., 1935-40; pastor, Greene Memorial Church, Roanoke, 1940-44; Asso. Director Crusade for Christ, Chicago, since 1944. Trustee: Randolph-Macon College. President Roanoke Ministers' Conf., 1943. Mem. Va. Conf. (missionary sec.), 1932-35, Gen. Missionary Council (sec. 1935), Randolph-Macon Coll. Alumni (pres., 1936-38), Va. State Preaching Mission (chmn. 1937), Randolph-Macon Forward Movement (chmn. 1939-40), Methodist Advance (exec. sec., 1938-39), Fed. Council Churches of Christ (exec. com. since 1939), Kappa Alpha (Southern), Tau Kappa Alpha, Omicron Delta Kappa, Theta Phi. Mem. Meth. Gen. Conf., Birmingham, 1938, Atlantic City, 1940 (chmn. Va. dels.), Uniting Conf. Meth. Church (Va. chmn.), 1939, Southeastern Jurisdictional Conf., 1940 (com. on evangelism, gen. coms., Va. conference coms.), World Service Com. of Va. Conf. Uniting Conf. of Meth. Church, Europe (Copenhagen, Denmark), 1939. Chairman Va. conf. delegations to Gen. Conf., 1944; chmn. Southeastern Jurisdictional Conf., 1944. Clubs: Kiwanis, Executives (Roanoke, Va.). Author: historical articles on early Va. Methodism. Home: 1320 Maple Av., Wilmette, Ill. Office: 740 Rush St., Chicago, Ill.

POTTS, Robert Joseph, construction contractor; b. Weatherford, Tex., Nov. 17, 1877; s. Charles Brooke and Elizabeth (Shirley) P.; A.B., Strawn Coll., Tex., 1896; B.S., Agrl. and Mech. Coll. of Tex., 1906, C.E., 1907; studied U. of Wis., 1909; m. Esther Barnwell Davis, 1914; children—Robert J., Francis M., Arthur B. Was teacher and prin. public schs. and acads. to 1903; instr. mathematics, Agrl. and Mech. Coll. of Tex., 1907-09, asst. prof. civil engring., 1909-10, asso. prof. highway engring., 1910-12, prof., 1912-14; mem. Potts & Prentice, gen. contractors; pres. Potts-Moore Gravel Co. Pres. Tex. Highway Contractors, 1924-26, Waco Chamber of Commerce, 1928-30; pres. Nat. Sand & Gravel Assn., 1930-32; mem. Am. Road Builders' Assn.; asso. mem. Am. Soc. Civ. Engrs. (ex-pres. Tex. sect.). Mem. code com. and code authority of Mineral Aggregate Industries. Democrat. Episcopalian. Mason. Club: Rotary. Active in behalf of good roads. Wrote 2 bulletins and many articles on that subject; responsible for much highway legislation in Tex.; author of law creating Tex. State Highway Dept., and law authorizing consolidation of road dists. into county-wide systems. Home: 1906 Austin Av. Office: Amicable Bldg., Waco, Tex.

POTTS, Roy C., marketing consultant; born at Washington, Mich., May 21, 1881; s. John C. and Mattie (Hart) P.; B.S., Michigan Agrl. Coll., 1906; m. Helen M. Mittendorf, Feb. 16, 1910; children—Glenna Irene, Chester Marshall, Gertrude Jean. Prof. of dairying, Okla. Agrl. and Mech. Coll., Stillwater, Okla., 1906-15; chief div. dairy and poultry products, Food Distbn. Adminstrn., U.S. Dept. Agr., 1915-43. Mng. dir. Roy C. Potts Assn.; pres. and treas., Indsl. Royalties, Inc. Mem. American Marketing Assn., Farmers' Union, National Grange, American Dairy Science Assn., Poultry Science Association, Alpha Zeta. Author various bulletins on marketing dairy products. Address: 210 Maple Av., Takoma Park, Washington 12, D.C.

POUCH, Helena R., clubwoman; b. New York, N.Y.; d. Maurice and Helen E. (Abbott) Hellwig; ed. schs., Brooklyn, N.Y.; L.H.D., Am. Internat. Coll. (Springfield, Mass.); LL.D., Lincoln Memorial Univ., Harrogate, Tenn.; m. William H. Pouch; 1 dau., Helen (dec.). Mem. bd. management, Walter Scott Free Industrial Sch. for Cripple Children, Inc., New York, N.Y., Auxiliary Leake and Watts Orphan Home, Yonkers, N.Y., Colony House, Inc., Brooklyn, Mariner's Family Asylum, Staten Island, Home for Seamen's Children, Staten Island, Staten Island Council of Girl Scouts. Mem. New York City Visiting Com., Nat. Life Conservation Soc., Huguenot Soc. of Am., Nat. Soc. for Justice to Am. Indian, New York Hist. Soc., Staten Island Hist. Soc., Diet Kitchen, Staten Island, Conf. House Assn., Staten Island, Nat. Bd. of Review of Motion Pictures, Congress of States Soc., Soc. N.Y. State Women, Washington Hdqrs. Assn., First Presbyn. Ch., Stapleton, Staten Island, Auxiliary Children's Museum, Brooklyn, Child's Welfare League, Save the Children Fed., Inc., Southern Ednl. Alliance for Rural Guidance, Seamen's Ch. Inst., Missionary Soc. of First Presbyn. Ch. (past pres.). Hon. pres. General National Society Daughters of Am. Revolution. Mem. Nat. Soc., U.S. Daughters of 1812, Colonial Dames of XVII Century, Colonial Daughters of XVII Century, Colonial Descendants of America, Colonial Daughters of America, Patriotic Women of America, Daughters of the Union, Dames of the Court of Honor, Sons and Daughters of the Pilgrims, State of New York Colonial Order of the Crown, Daughters of Am. Colonists, New England Women (New York, N.Y., colony); mem. Daughters of Colonial Wars in State of N.Y., Inc., Huguenot Society of Founders of Manakin, Children of Am. Revolution (hon. nat. pres.). Mem. Women's Roosevelt Memorial Assn., Adelphi Alumnæ, Brooklyn. Presbyterian. Clubs: Know Your City, Woman's Nat. Rep. (New York); Nat. Officers, D.A.R.; N.Y. State Officers, D.A.R. Home: 135 Central Park West, New York 23, N.Y.

POULSON, Norris (pōl'sŭn), ex-congressman; b. Baker County, Ore., July 23, 1895; s. Peter Schonshoe and Jennie Elizabeth (Rainey) P.; student, Ore. Agrl. Coll., 1914-15, Southwestern Univ., Los Angeles, 1923-25; m. Erna June Loennig, Dec. 25, 1916; children—Erna Bea, Patricia, Norrisa. Farmer, 1916-23; licensed C.P.A., 1933. Mem. Calif. Legislature, 1938-42; mem. 78th Congress (1943-45), 13th Calif. Dist. Mem. Los Angeles and Calif. State Soc. C.P.A., Sigma Alpha Epsilon. Republican. Mason (Scottish Rite). Home: Los Angeles, Calif.; and 707 Grand View Dr., Alexandria, Va.*

POULTER, Thomas Charles (pōl'tĕr), explorer, dir. of research; b. Salem, Ia., Mar. 3, 1897; s. Micajah Lewis and Alberta Viola (Pool) P.; grad. Ia. Wesleyan Acad., 1918; B.S., Ia. Wesleyan Coll., 1923; hon. D.Sc., 1935; Ph.D., U. of Chicago, 1933; m. Helen Elizabeth Gray. Instr. of physics, Ia. Wesleyan Acad., 1916-18; asst. in biology, chemistry and physics, Iowa Wesleyan Coll., 1919-23; asst. in chemistry, U. of Chicago, 1923-25; head dept. of chemistry, Iowa Wesleyan Coll., 1925-27, head dept. of physics, 1927-33; research U. of Ia., 1931; mem. Ariz. Meteor Expdn., 1932; head div. of mathematics, phys. science and astronomy, Iowa Wesleyan Coll., 1933; John Simon Guggenheim fellow, 1933-34; with Byrd's Second Antarctic Expdn. as sr. scientist in charge of sci. program and second in command, 1933-35; associate director, Armour Research Foundation, Chicago, since 1936; consultant U.S. Antarctic Service, Office Scientific Research and Development, U.S. Navy and Columbia U. National Defense Laboratory. Designed Antarctic snow cruiser and was with U.S. Antarctic Service Expedition, 1939-40. Served as mechanic, 1st class, and as ensign, U.S.N.R.F., on United States Submarine C-4, 1918-19; now lieutenant commander Engineering Division U.S. Naval Reserve. Awarded: World War Service medal; special gold medal by Nat. Geog. Soc.; Congl. Medal of Honor. Fellow Am. Phys. Soc., Geog. Soc. of Chicago; life mem. Nat. Geog. Soc. Mem. Geographical Union, A.A.A.S., Am. Phys. Soc., Seismol. Soc. America, Midwest Meteor Assn., Am. Polar Soc., Am. Meteor Soc., Physics Club of Chicago, The Explorers Club, Chaos Club, Seismological Soc. of America, Iowa Acad. Science, Sigma Xi, Lambda Chi Alpha. Contbr. many papers to tech. jours. Office: Armour Research Foundation, 35 W. 33d St., Chicago 16, Ill.

POULTERER, Henry E. (pōl'tĕr-ĕr), railway official; b. Portland, Ore., Jan. 3, 1888; s. William Henry and Ellen Louisa (Kent) P.; grad. high sch., 1906; married; 1 dau., Nancy Elizabeth (Mrs. Francis I. Smith); m. 2d, Angie Hitchcock, Nov. 16, 1923. Office boy U.P. R.R., 1906, rate clerk, chief clerk, until 1912, freight traffic agt., 1912-16, traveling freight agt. 1918-20, chief clerk, Omaha, Neb., 1920-25, gen. agt. Kansas City, Mo., 1925-27 asst. gen. freight agt. Omaha Neb., 1927-31; asst. freight traffic mgr., and freight traffic mgr. W.P. R.R. Co., San Francisco, 1931-41, v.p. in charge traffic since Dec. 1941. Clubs: Transportation, The Family (San Francisco, Calif.); Union League (Chicago, Ill.). Home: 210 El Bonito Way, Millbrae, Calif. Address: 526 Mission St., San Francisco, Calif.*

POUND, Arthur, writer, historian; b. Pontiac, Mich., June 1, 1884; s. John and Elizabeth (Turk) P.; A.B., U. of Mich., 1907; L.H.D., Union College, Schenectady, N.Y., 1942; m. Mary Madelon Paterson, Apr. 22, 1908; children—Mary Dryden (Mrs. Clement H. Cochran, Jr.), Elizabeth (Mrs. Gwynn S. Bement), Madelon (Mrs. Jacob H. Herzog), Margaret (Mrs. Francis Byron). Mng. editor Akron (O.) Beacon-Jour., 1913-14; chief editorial writer Grand Rapids (Mich.) Press, 1914-17; contbr. "Iron Man" papers to Atlantic Monthly, 1921-22; editorial writer New York Evening Post, 1922-23, New York Herald, 1923-24; editor Atlantic Monthly Press, 1924-25; asso. editor The Independent, 1924-27; research prof. Am. history, U. of Pittsburgh, 1935-36; asso. editor, The Atlantic, 1936-40; state historian, dir. of archives and history, N.Y. State, 1940-44; state chmn. Nat. Art Week, 1941. Served in U.S. Navy, 1917-18. Hon. fellow Union Coll.; trustee N.Y. State Hist. Assn., Am. Scenic and Historic Preservation Soc.; founding v.p. Nat. Poets Memorial; asso. mem. N.Y. Hist. Soc.; mem. Sigma Nu. Episcopalian. Author: The Iron Man in Industry, 1922; Johnson of the Mohawks (with Richard E. Day), 1930; Native Stock, 1931; Washington, Freeman of Albany, 1932; The Penns of Pennsylvania and England, 1932; Mountain Morning and Other Poems, 1932; Around the Corner, 1933; The Turning Wheel, 1934; Once a Wilderness, 1934; The Golden Earth, 1935; Industrial America, 1935; Hawk of Detroit, 1939; Detroit: Dynamic City, 1940; Lake Ontario, 1945. Co-editor: They Told Barron, 1930; More They Told Barron, 1931. Home: New Scotland, N.Y. Office: 330 Education Bldg., Albany, N.Y.

POUND, Earl Clifford, realtor; July 14, 1876-May 28, 1945. See Vol. 23 (1944-45).

POUND, Louise, univ. prof.; b. Lincoln, Neb., June 30, 1872; d. Judge Stephen Bosworth and Laura (Bidlecombe) Pound; A.B., U. of Neb., 1892, diploma in music, 1892, A.M., 1895; student U. of Chicago, summers, 1897, 1898; Ph.D., U. of Heidelberg, 1900; hon. Litt.D., Smith Coll., 1928. Fellow in English literature, U. of Neb., 1894-97, instr., 1897-99, adj. prof., 1900-06, asst. prof., 1906-08, asso. prof., 1908-12, prof. since 1912; instr., English subjects, summer session, U. of Calif., 1923, Yale Linguistic Inst., 1928, U. of Chicago, 1929, Columbia, 1930, Stanford, 1931. Mem. Modern Lang. Assn. America (v.p. 1916, 25; exec. council, 1921-23, 25), Humanistic Research Assn. of England (mem. exec. com. Am. branch 1925), Am. Assn. Univ. Profs. (v.p. 1936-37), Am. Dialect Soc. (western v.p. 1921-25; nat. v.p. 1928-37; nat. pres. 1938-41), Nat. Council English Teachers (dir. 1915-19; nat. treas. 1917), Am. Folk-Lore Soc. (pres. 1925-27; nat. councillor, 1928-46), Spelling Reform Assn. (v.p. 1927), Medieval Acad. Am. Linguistic Soc. Am. (v.p. 1939), Neb. Writers' Guild; actg. state head and chmn. over-seas relief com. Nat. League for Woman's Service, 1918; mem. woman's com. State Council Defense, 1918; head lit. sect. State Teachers' Assn., 1915; head folk-lore and ethnology sect. Neb. Acad. Sciences, 1917-22; mem. D.A.R., Assn. of Collegiate Alumnæ (Neb. dir. 1906-08; nat. council 1913), Am. Assn. Univ. Women (mem. com. on fellowship awards 1935-37; nat. v.p., 1937-45), Kappa Kappa Gamma (province pres. 1915-17). Phi Beta Kappa, Sigma Tau Delta, Theta Sigma Phi, Delta Omicron, Chi Delta Phi, Pi Gamma Mu, Delta Kappa Gamma, Alpha Lambda Delta, Mortar Board; mem. advisory council Guggenheim Foundation, 1928-32; member executive committee Na-

tional Folk Festival since 1935. Clubs: Women's Press (Omaha); Country, University (Lincoln). Holder of women's western lawn tennis championship, 1897; central western (Kansas City) and western championships, women's doubles, 1915; holder local women's golf championship, 1906-23, 1925-27; was state tennis champion, Neb., 1891, 1892; state golf champion, 1916. Author and editor of many publs. and contbr. to various periodicals on lit., linguistic, folk-lore, and ednl. subjects. Editor U. of Neb. Studies in Language, Lit. and Criticism, 1917-40; senior editor Am. Speech, 1925-33, asso. and dept. editor since 1933; advisory board New England Quarterly, 1928-30, Am. Literature, 1929-45, Folk Say, 1929, Southern Folklore Quarterly since 1937, College English, 1939-46, Bulletin of the Am. Assn. of Univ. Profs., 1941-46. Home: 1632 L St., Lincoln, Neb.

POUND, Merritt Bloodworth, university prof.; b. Barnesville, Ga., Dec. 17, 1898; s. Jere Madison and Ada (Murphey) P.; A.B., U. of Ga., 1920, M.A., 1924; Ph.D., U. of N.C., 1939; m. Marjorie Carroll, Apr. 12, 1922; children—Gene Carroll (dec.), Marjorie Chappell, Merritt Bloodworth. Dir. athletics, Athens (Ga.) High Sch., 1919-20; Coca-Cola salesman, 1920-22, Armour & Co., 1922-23; supt. Gray schs., 1924-26; asst. prof. hist. and polit. science, U. of G., 1926-29, asso. prof. 1929-39, prof. since 1939, and head dept. polit. science since 1941; on leave as instr. in history, U. of N.C., 1931-32, 1938; dir. for Ga. survey fed. archives, 1935-37. Commd. 2d lt. Inf., 1918; Inf. Reserves, 1924-40; on leave as captain with Air Corps, September 1942-October 1943, major A.C. Oct. 1943-Sept. 1944, lt. colonel Sept. 1944. Overseas Nov. 1943-Oct. 1944. Member Southern Hist. Assn., Southern Polit. Science Assn., Kappa Alpha, Phi Beta Kappa. Methodist. Democrat. Clubs: Athens Country, Kiwanis. Author: Georgia Citizenship (with M. E. Thompson), 1939. Editor: Social Science Syllabus (3 vols.), 1933, Studies in Social Progress (3 vols.), 1934. Home: 652 Milledge Circle, Athens, Ga.

POUND, Roscoe, univ. prof.; b. Lincoln, Neb., Oct. 27, 1870; s. Judge Stephen Bosworth and Laura (Biddlecombe) P.; A.B., U. of Neb., 1888, A.M., 1889, Ph.D., 1897; Harvard Law Sch., 1889-90; hon. LL.M., Northwestern U., 1908; LL.D., U. of Mich., 1913, U. of Neb., 1913, U. of Mo., 1916, U. of Chicago, 1916, Brown U., 1919, Harvard, 1920, Cambridge, England, 1922, Union, 1923, U. of Pittsburgh, 1926, U. of Colorado, 1927, George Washington U., 1928, U. of California, 1929, University of Cincinnati, 1933, Rutgers University, 1941; L.H.D., Boston University, 1933; J.U.D., U. of Berlin, 1934; m. Grace Gerrard, June 17, 1899 (died 1928); m. 2d, Mrs. Lucy Miller, June 30, 1931. Admitted to bar, 1890; practiced at Lincoln, Neb., 1890-1901 and 1903-07; asst. prof. law, U. of Neb., 1899-1903, dean law dept., 1903-07; prof. law, Northwestern U., 1907-09, U. of Chicago, 1909-10; Story prof. law, Harvard U., 1910-13, Carter prof jurisprudence, 1913-17, dean Law School, 1916-36; honorary fellow Stanford University, 1941. Dir. Botanical Survey of Nebraska, 1892-1903; commr. of appeals, Supreme Ct. of Neb., 1901-03; Neb. commr. on uniform state laws, 1904-07; director Survey of Criminal Justice, Cleveland, 1922; director Nat. Conf. of Judicial Councils since 1938. Awarded American Bar Assn. medal for "conspicuous service to cause of Am. jurisprudence," 1940. Mem. Neb. Acad. Sciences, Am. Micros. Soc., Nat. Probation Assn. (pres. since 1941); associé libre de l'Académie Internationale de Géographie Botanique; fellow A.A.A.S., Am. Acad. Arts and Sciences (pres. 1935-36), Socio Straniero dell'Academia delle Scienze Morali e Politiche, Societa Reale de Napoli; hon. mem. Royal Acad. of Palermo (Italy); mem. Bot. Soc. America, Académie Internationale de Droit Comparé, Institut International de Droit Public; chmn. Sect. of Legal Edn. Am. Bar Assn., 1907; sec. Neb. State Bar Assn., 1901-07; pres. Assn. of Am. Law Schools, 1911; mem. President Hoover's Nat. Comm. on Law Observance and Enforcement, 1929; corr. fellow British Acad.; corr. mem. Instituto Argentino de Filosofia Juridica y Social. Republican. Author: Phytogeography of Nebraska (with Dr. F. E. Clements), 1898, enlarged and revised edit., 1900; Readings on the History and System of the Common Law, 1904, 2d edit., 1913, 3d edit. (with T. F. T. Plucknett), 1927; Readings on Roman Law, 1906, 2d edit., 1915; Outlines of Lectures on Jurisprudence, 1914, 3d edit., 1920, 5th edit., 1943; Lectures on the Philosophy of Freemasonry, 1915; The Spirit of the Common Law, 1921; Introduction to the Philosophy of Law, 1922; Interpretations of Legal History, 1923; Law and Morals, 1924, 2d edit., 1926; Criminal Justice in America, 1930; The Formative Era of American Law, 1938; History and System of the Common Law (vol. 1 of National Law Library), 1939; Organization of Courts, 1940; Contemporary Juristic Theory, 1940; Appellate Procedure in Civil Cases, 1941; Administrative Law, Its Growth, Procedure and Significance, 1942; Social Control Through Law, 1942; The Task of Law, 1944. One of editors of Flora of Nebraska, and of Reports of the Bot. Survey of Neb. Home: 304 School St., Watertown, Mass.

POWEL, Harford, writer, editor; b. Philadelphia, Pa., Aug. 20, 1887; s. Harford W. Hare and Marion C. (Howard) P.; B.A., Harvard, 1909 (pres. Lampoon, 1909); m. Lydia V. Bond, Nov. 25, 1914; 1 son, Harford W. H. With the Vogue Co., New York, 1909-14, Internat. Mag. Co., 1914-17; editor Harper's Bazaar, 1917; editor Collier's, 1919-22, The Youth's Companion, 1925-28; v.p. Kimball, Hubbard & Powel, Inc., 1932-38; exec. and vice-pres. Inst. of Pub. Relations, 1938-41; information dir. Defense Savings Staff, Treasury Dept., 1941-42. Mem. N.Y. City Cancer Committee. Capt. Air Service, 1918 and since 1942; now major on active service with U.S. Army. Club: Harvard. Author: Walter Camp, 1926; What About Advertising? (with Kenneth M. Goode), 1927; The Virgin Queene, 1928; Married Money, 1929; The Invincible Jew, 1930; Oh Glory!, 1931; Widow's Might, 1935. Editor (with Grantland Rice): Omnibus of Sport, 1933. Address: 27 W. 44th St., New York, N.Y.

POWELL, Adam Clayton, Jr., congressman, clergyman, author; b. New Haven, Conn., Nov. 29, 1908; s. Adam Clayton and Mattie Fletcher (Schafer) P.; A.B., Colgate U., 1930; M.A., Columbia U., 1932; D.D., Shaw U., 1935; m. Isabel Geraldine Washington, Mar. 8, 1933 (separated, Nov. 1944); 1 son, Preston Thomas (foster child); m. 2d, Hazel Scott, Aug. 1945. Minister, Abyssinian Baptist Ch., since 1937; first negro elected to City Council of New York, 1941; founder People's Voice, editor in chief, co-pub., 1942; elected to Congress on all tickets, from 22d Congressional Dist., N.Y., Nov. 1945. Chairman board of directors, Powell-Buchanan Pub. Corp.; member Winter Inst. Middlebury Coll., Vt. Author: Is This a White Man's War? 1942; Stage Door Canteen, 1944; Marching Blacks, 1945. Home: 732 St. Nicholas Av. Office: 132 W. 138th St., New York, N.Y.

POWELL, Arthur Gray (pou'ĕl), lawyer; b. Blakely Ga., Sept. 2, 1873; s. Richard Holmes and Keturah (Perry) P.; student Mercer U., Macon, Ga., 1889-90; LL.D., 1917; m. Annie Wilkin, Dec. 31, 1896; children—Arthur Wilkin, Frances (Mrs. Clarence Laws), Grace (Mrs. Edward H. Hammond). Admitted to Ga. bar, 1891, and began practice at Blakely; moved to Atlanta, Ga., 1912; judge Court of Appelas of Ga., 1907-12; mem. Powell, Goldstein, Frazer & Murphy, formerly Little, Powell, Reid & Goldstein, since 1912; div. counsel Central of Ga. Ry. Co.; gen. counsel Atlanta St. Andrews Bay R.R. Mem. Am. Bar Assn. (v.p. 1934-35; mem. house of delegates, 1937-40; state del. since 1940), Am. Law Inst., Am. Judicature Soc., Ga. Bar Assn. (pres. 1921-22), Internat. Assn. of Insurance Counsel (v.p. and mem. exec. com. 1933-35), Atlanta Bar Assn. (pres. 1917-18), Kappa Alpha. Baptist. Clubs: Capital City, Piedmont Driving, Ten Club of Atlanta, Atlanta Lawyers. Author: Powell on Actions for Land, 1911; revised edit., 1945; Powell on Land Registration, 1918; I Can Go Home Again, 1943. Home: 1338 Peachtree St. N.E. Office: Citizens and Southern Nat. Bank Bldg., Atlanta 3, Ga.

POWELL, Arthur James Emery, artist; b. Vanwert, O., Dec. 11, 1864; s. Curtis W. and Martha (Stockett) P.; ed. pub. schs.; art edn., San Francisco Sch. of Design, St. Louis Sch. of Fine Arts, Julian Acad., Paris; unmarried. Represented in Milwaukee Art Inst., Nat. Arts Club (N.Y. City), Chicago (Ill.) Theatre. Winner of Vezan Thumb Box sketch prize, 1913; Salmagundi sketch prize, 1928; Isidor prize, Allied Artists of America, 1930; Hanson prize, New Rochelle, 1930; Nat. Arts sketch prize, 1930; Salmagundi lay members prize, 1931; Salmagundi annual oil purchase prize, 1931. Mem. Ore. N.G., 1886-88. Nat. Academician, 1937; mem. N.Y. Water Color Soc., Allied Artists America, Artists Fund Soc., Kent Art Assn., Dutchess County Art Assn. Methodist. Clubs: Salmagundi, Nat. Arts, New York Water Color. Home: Dover Plains, N.Y.

POWELL, Benjamin Edward, librarian; b. Sunbury, N.C., Aug. 28, 1905; s. Willis Warren and Beatrice (Franklin) P.; A.B., Duke U., 1926; B.L.S., Columbia, 1930; student University of Chicago, 1934-35, 1939, 1941; m. Elizabeth Graves, Mar. 6, 1940. Athletic dir., Bethel (N.C.) High Sch., 1926-27; asst., Duke U., Library, 1927-29, reference librarian and supt. circulation, 1930-34, 1935-37; librarian, U. of Mo. Library, since 1937. Mem. Am. Library Assn., Assn. Coll. and Reference Libraries (sec., 1940-44), Mo. Library Assn. (pres. 1938-39), Sigma Nu, Alpha Pi Zeta. Democrat. Methodist. Clubs: University, Country, Rotary (Columbia, Mo.). Contbr. to professional jours. Home: Shamrock Apts., Columbia, Mo.

POWELL, Benjamin Harrison, lawyer; b. Montgomery, Tex., Nov. 12, 1881; s. Benjamin Harrison and Eleanor Inez (Meachum) P.; B.Lit. and LL.B., U. of Tex., 1903; m. Marian Lehigh Rather, Nov. 12, 1913; children—Benjamin Harrison, IV, Rawley Rather (dec.). Admitted to Tex. bar, 1903; practiced as mem. firm Dean, Humphrey & Powell, Huntsville, Tex., 1903-19; judge 12th Judicial Dist. of Tex., 1919-20; judge Commn. of Appeals (branch of Tex. Supreme Court), 1920-27, presiding judge, 1923-27 (resigned); private practice of law, Austin, Tex., 1927-34; sr. mem. Powell, Wirtz, Rauhut & Gideon since 1934; v.p. and dir. Austin Mutual Life Ins. Co.; dir. Am. Nat. Bank of Austin, Tex. Fund, Inc., Dallas. Apptd. mem. spl. com. to assist Supreme Ct. of Tex. in writing new rules of procedure in civil cases for Tex. courts, 1940. Pres. Texas Society Sons of Am. Revolution, 1941-42; chancellor gen. Nat. Soc. S.A.R. (2d term). Pres. United War Chest of Tex., 1944-45; pres. Capital Area Council, Boy Scouts of Am., 1944-45. Life member American Law Inst.; mem. Tex. Bar Assn. (dir. since 1932; pres. 1938), Travis County Bar Assn., Am. Bar Assn., Tex. Hist. Assn., Tex. Fine Arts Assn., Phi Gamma Delta. Democrat. Methodist (chmn. bd. stewards First Ch. since 1923). Mason (K.T., 32°). Club: Rotary. Contbr. to law reviews. Home: 2208 Windsor Rd. Office: Brown Bldg., Austin, Tex.

POWELL, Carroll A., army officer; b. Ohio, Sept. 3, 1892; E.E., U. of Cincinnati, 1917; M.S., Yale, 1922; grad. Signal Sch., 1923, Army Indsl. Coll., 1935. Commd. 2d lt., U.S. Army, 1917, and advanced through the grades to brig. gen., 1944. Address: War Dept., Washington 25, D.C.

POWELL, Charles A., pres. Am. Inst. Elec. Engrs. Address: 29 W. 39th St., New York, N.Y.*

POWELL, Charles Underhill, civil engr., city planner; b. Glen Head, L.I., July 16, 1876; s. George S. and Hannah (Jackson) P.; desc. Thomas Powell, of Bethpage, 1641; C.E., Cornell University, 1898; m. Harriet L. Van Nostrand, October 15, 1902; children—Fred Jackson, Eleanor Frost (Mrs. Paul E. Case), Louise Underhill (Mrs. John F. Burke). Engineer Brooklyn Bridge and Jersey Central Railroad, 1898-99; engineer subway construction, N.Y. City, 1901-02, and for City of New York, 1902-42; planned Borough of Queens, 75,000 acres, 2,500 miles of streets; as chief engr. of Topog. Bureau, 1915-42; introduced Phila. system of house-numbers and street names for the Borough; was in charge of title surveys for acquiring property for streets costing $130,000,000; planned and laid out public ocean beach at Rockaway, 6 miles long, and 1,100 acres of Queens Parks; promoted 30 public improvement laws including Rockaway boardwalk, Conduit Boulevard, Cross-Bay Rd. and street-closing laws; cons. engr. Queen's Planning Commn., 1929-42, planning layout of State Parkway System through Borough of Queens costing over $18,000,000; a founder, 1910, Flushing Nat. Bank, dir., 1910-28. Chmn. New York World's Fair Zoning Com.; mem. com. on basic improvements, New York World's Fair 1939, planned and mapped land acquisitions for improvements costing 80 million dollars in and leading to the Fair. Mem. Com. of 5, 1909-20, promoting N.Y. State licensing of civil engrs. and surveyors. Chmn. Highway and Traffic Com. of Queens until 1942. Trustee Queens Co. Savings Bank, Flushing Hosp.; v.p. Flushing Cemetery Assn. Mem. Bd. of Examiners for City Surveyors, New York. Dir. Flushing Hist. Soc.; former pres. Upper Flushing Assn., Municipal Engineers City of N.Y.; mem. Am. Soc. C.E., Farmers' and Taxpayers' Assn. of Boro of Queens (secretary); member Municipal Engineers of New York City. Trustee Flushing Meeting Society of Friends. Club: Fireside (Flushing, N.Y.). Wrote: Private and Family Cemeteries of Borough of Queens, Paving Primer, Erosion of Rockaway, Graphic History of Queens Borough, City N.Y., The Quakers in Flushing, 1657-1937. American and Canadian high jump champion, 1896, and Intercollegiate champion, 1898. Home: 42-23 165th St., Flushing, N.Y.; Stony Creek, Warren Co., N.Y. and Delray Beach, Florida.

POWELL, Clifford R., army officer; b. Lumberton, N.J., July 26, 1893; s. Spencer H. and Florence (Ross) P.; m. H. Irene Emery, Nov. 4, 1915; children—Mildred P. (Mrs. Stephen H. Meader), Ross E., Paul A. Lawyer, Mt. Holly, N.J., 1914-43; dir., Union Nat. Bank, Mt. Holly, N.J., First Nat. Bank, Riverside, N.J. Commd. col., later maj. gen., Army of U.S. Mem. N.J. House of Reps., 1922-28, Senate 1928-39, speaker, 1926, pres., 1935. Decorated Purple Heart, Croix de Guerre. Mem. N.J. Bar Assn., Am. Bar Assn. Mason. Club: Union League (Phila.). Home: Delaware Av. and Center St., Delanco, N.J. Office: 117 Main St., Mt. Holly, N.J.*

POWELL, Clifton Bethany, physician; b. Suffolk, Va., Aug. 8, 1894; s. Everett and Eliza (Lundy) P.; grad. Va. Normal Coll., Petersburg, Va., 1913; M.D., Howard U., Washington, D.C., 1920; m. Lena A. Dukes, Oct. 9, 1938. Began as roentgenologist, 1922; x-ray specialist, New York City, 1922-33; 1st vice pres. Victory Mutual Life Ins. Co., 1933, pres. since 1940; pres. Personal Loan Co. since 1935; pres. and editor N.Y. Amsterdam News. Mem. N.Y. State Athletic Comm., 1943-46. Asst. publicity dir. Nat. Republican Campaign Com., 1944. Mem. Omega Psi Phi. Home: Putnam Park Rd., Bethel, Conn. Office: 402 W. 153d St., also 2340 8th Av., New York, N.Y.

POWELL, Clyde L., asst. commr. Fed. Housing Administn., in charge rental housing. Home: Wardman Park Hotel. Office: Federal Housing Administration Bldg., Vermont Av. and K St., Washington, D.C.*

POWELL, Dawn (Mrs. Joseph R. Gousha), author, playwright; b. Mt. Gilead, O.; d. Roy K. and Hattie (Sherman) Powell; A.B., Lake Erie Coll., Painesville, O., 1918; m. Joseph R. Gousha, Nov. 20, 1920; 1 son, Joseph R. Served as yeoman U.S.N.R.F., 1918-19; publicity work for Red Cross, 1919. Mem. P.E.N. Club des Bibliophages. Author: She Walks in Beauty, 1928; The Bride's House, 1929; Dance Night, 1930; The Tenth Moon, 1932; The Story of a Country Boy, 1934; Turn, Magic Wheel, 1936; The Happy Island, 1938; Angels on Toast, 1940; A Time to be Born, 1942; My Home Is Far Away, 1944; (plays)

Jig Saw, prod. by Theatre Guild, New York, 1934, Big Night, prod. Group Theatre, New York, 1933, Contbr. fiction to mags. Writer for screen and radio. Home: 35 E. 9th St., New York, N.Y.

POWELL, Dick, actor; b. Mt. View, Ark., Nov. 14, 1904; s. Ewing and Sallie (Thompson) P.; m. Joan Blondell, Sept. 19, 1936 (divorced, 1944); children—Norman Scott, Ellen; married June Allyson, August, 1945. Began as singer with concert orchestra in Louisville, Ky.; 2 years as master of ceremonies and orchestra condr., Indianapolis, 3 years in Pittsburgh; signed long-term contract with Warner Bros., 1932, purchased release, 1939; now radio broadcasting with NBC; and under contract to Paramount Pictures, Inc.; appeared on screen in Blessed Event, 42nd Street, Gold Diggers of 1933, Footlight Parade, College Coach, 1933; Wonder Bar, Twenty Million Sweethearts, Happiness Ahead, Flirtation Walk, 1934; Page Miss Glory, Broadway Gondolier, Shipmates Forever, Thanks a Million, 1935; Colleen, Hearts Divided, Stage Coach, Gold Diggers of 1937, 1936; On the Avenue, The Singing Marine, Varsity Show, Hollywood Hotel, 1937; The Cowboy from Brooklyn, Hard to Get, 1938; Going Places, Naughty but Nice, 1939; I Want a Divorce, Christmas in July, Model Wife, In the Navy, 1940; Happy Go Lucky, Star Spangled Rythm, True to Life, 1942; Riding High, 1943; Meet the People, 1943; It Happened Tomorrow, 1943. Christian Scientist. Home: 7919 Selma Av., Hollywood, Calif.*

POWELL, Doane, portrait masks; b. Omaha, Neb., Mar. 4, 1881; s. Archibald Campbell and Minnie (Ketchum) P.; student U. of Neb., 1901-02, Sch. of Art Inst. Chicago, 1904; m. Edna Rudersdorf, June 1, 1914; children—Jane Katherine, Jocelyn. Studied in Paris, France, under Jean Paul Laurens Academie Julien, Academie de la Grand Chaumiere and Colorossi, 1908; became cartoonist Omaha (Neb.) Bee and News, 1909; art directing and layout work, advertising agencies in Chicago and Milwaukee, 1923-32; instr. Chicago Acad. Fine Arts, 1924-28; developer of portrait masks. Exhibited at New York Architectural League, Lotos Club, Advertising Club, N.Y. City, and in shows of Art Directors, Soc. of Illustrators, Dutch Treat. Broadcasted personality masks over television, Nat. Broadcasting Co. Mem. Phi Kappa Psi. Contbr. to Art Instructor. Address: 1 Sheridan Sq., New York, N.Y.*

POWELL, E. Alexander, author, traveler; b. Syracuse, N.Y., Aug. 16, 1879; s. Edward Alexander and Lucy Caroline (Smith) P.; m. Jessie Northrup; children—Edward A, III, Lady Monson; m. 2d, Florence Josephine Taylor. With Am. Foreign Service, Syria and Egypt, 1906-08; sent by various magazines to Near East, Africa, Central Asia, Mexico; war corr. of N.Y. World, London Daily Mail, and Scribner's Mag. with Belgian, British, French, Italian and German armies, 1914-17. Successively capt., maj. and lt. col., A.E.F., 1917-19. Sent by Italian Govt. on spl. mission to Balkans, 1919; chief Goldwyn-Bray-Powell Malaysian Motion Pictures Expdn., 1929. Traveled overland from Paris to Persia, 1922; sent by Century Mag. to Abyssinia, Madagascar and across Africa, 1924, to Morocco and Sahara, 1925-26; to Nepal, 1928; traveled 15,000 miles by air in Latin America, 1933; flew across Pacific Ocean, Asia, Europe, 1937. Apptd. sr. polit. analyst Office of Naval Intelligence, Feb. 1, 1942; transferred to Office of Censorship as polit. editor; appointed principal administrative officer Venezuela and the Caribbean area, Foreign Economic Administrn., resigned for health, 1944. Lecturer in United States and Canada. Commentator on foreign affairs, Columbia Broadcasting System. Chevalier Order Leopold (Belgian); Chevalier Legion of Honor (French); Comdr. Order of Merit (Hungarian); Officer Order of Crown of Italy; Comdr. Order of the Crown (Roumanian); Comdr. Order of Danilo (Montenegrin); Comdr. Order of Grand Duke Gedeminas (Lithuania); Fattiche di Guerra medal (Italian); Grand Officer Order of the Lion and the Sun (Persian). Author: The Last Frontier, 1912; Gentlemen Rovers, 1913; The End of the Trail, 1914; Fighting in Flanders, 1914; The Road to Glory, 1915; Vive la France, 1915; Italy at War, 1917; Brothers in Arms, 1917; The Army Behind the Army, 1919; The New Frontiers of Freedom, 1920; Where the Strange Trails Go Down, 1921; Forgotten Heroes, 1921; Asia at the Crossroads, 1922; By Camel and Car to the Peacock Throne, 1923; The Struggle for Power in Moslem Asia, 1923; Beyond the Utmost Purple Rim, 1925; The Map That Is Half Unrolled, 1925; In Barbary, 1926; Embattled Borders, 1928; The Last Home of Mystery, 1929; The Danger on the Danube, 1929; Thunder Over Europe, 1931; Marches of the North, 1931; Undiscovered Europe, 1932; Yonder Lies Adventure, 1932; Slanting Lines of Steel, 1933; The Long Roll on the Rhine, 1934; Red Drums, 1935; Aerial Odyssey, 1936; Free Lance, 1937; Gone Are the Days, 1938. Home: "Pen Daren," Millerton, N.Y.

POWELL, E. Harrison, pres. Ency. Britannica, Inc.; b. Upper Sandusky, O., Nov. 21, 1888; son of Jeptha H. and Minnie B. (Beery) Powell; student University of Chicago, 1911; married Ethel Corbet, March 3, 1915; children—Stephen Dunlap, Gordon Corbet, Dorothy Lee. Pres. Ency. Brit., Inc., Chicago, since 1934; dir. Ency. Brit. of Can., Ltd., Ency. Brit. of London, Ltd. Clubs: University, Electric, Caxton (Chicago). Home: 434 Willow Rd., Winnetka, Ill. Office: 20 N. Wacker Drive, Chicago, Ill.

POWELL, Eleanor Torrey, dancer, actress; b. Springfield, Mass., Nov. 21, 1912; d. Clarence Gardner and Blanche Helen (Torrey) Powell; educated in elementary schools and junior high school, Springfield; married Glenn Ford, 1943; 1 son, Peter Newton Ford. Began as specialty dancer, 1925; dancer (in musical comedies) "Co-optimists," 1927; "Follow Through," 1928-29, "Fine and Dandy," 1929-31; appeared in Ziegfeld's "Ha-Cha" and "George White Scandals," 1932; entered motion pictures, 1934; in "George White's Scandals," 1934, "Broadway Melody of 1936," "Born to Dance," "Broadway Melody of 1938," "Rosalie," "Honolulu," "Broadway Melody of 1940"; played in musical comedy "Home Abroad," New York stage, 1936. Named "Queen of Taps" by Dancing Masters Assn., 1929; forced to retire because of illness Jan. 1940-41; complete motion picture "Lady Be Good," 1941; "Ship Ahoy," 1942. Home: 8876 Saint Ives Dr., Hollywood 46, Calif. Address: Metro-Goldwyn-Mayer Studio, Culver City, Calif.

POWELL, Elmer Ellsworth, prof. philosophy; b. Clayton, Ill., Aug. 16, 1861; s. Curtis and Margaret (Welch) P.; A.B., U. of Mich., 1885; S.T.B., Boston U., 1890; studied univs. of Halle and Bonn, Germany, 1896-99, Ph.D., Bonn, 1899; m. Blanche Lottie Swasey, Nov. 8, 1893 (died Jan. 1931); 1 dau., Enrichetta Dorotea (wife of Prof. Carl Murchison); m. 2d, Mrs. Lady May Powell, Jan. 4, 1932. Began preaching during first year at Boston U. and organized West Roxbury Meth. Ch.; taught history of Christian Church and of Christian doctrine in a Methodist school of theology, Florence, Italy, later in Rome, 1890-96, also editor "Roman World"; prof. modern languages, Franklin and Marshall Coll., Lancaster, Pa., 1900-05; prof. philosophy, Miami U., 1905-22, now emeritus, acting prof. philosophy, 1929-30. Mayor of Oxford, O., 1924-25. Received diploma from the Alliance Française, Paris, 1900. Mem. Am. Philos. Soc., Am. Acad. of Science, Acad. of Polit. Science, Western Philos. Assn., Foreign Policy Association, Am. Polit. Science Assn., American Economic Association, Investors Fairplay League, Conf. of Methodist Laymen. Methodist. Mason (32°). Author: Spinoza's Gottesbegriff, 1899; Spinoza and Religion, 1906, 2d edit., 1941; also pamphlets New Testament Communism, So Called, Hasty Judgments; and monographs Hindrances to Straight Thinking about Social and Polit. Problems, The American Labor Racket, All Varieties of Communism and Socialism Compared with Am. Capitalism. Home: Oxford, O.

POWELL, Elmer Nathaniel, lawyer; b. Farmington, Del., Sept. 19, 1869; s. James B. R. and Mary Anna (Redden) P.; prep. edn., Wilmington (Del.) Conf. Acad. (Latin prize); student Johns Hopkins, 1887-88; LL.B., University of Kansas, 1895 (valedictorian), LL.M., University of Kansas City; m. Illga L. Herbel, Oct. 19, 1897; 1 dau., Dorothy Duer. Practiced at Kansas City, Mo., since 1895; head of firm Powell, Kirshner, House & Stroeker till 1923; former spl. master in chancery U.S. Dist. Court, Western Dist. of Mo. under spl. apptmts. since 1915; referee in bankruptcy, same district, 1923-27; former spl. judge State Circuit Court of Kansas City and Independence, Mo. A founder, 1895, and lecturer in the consolidated Kansas City School of Law with Univ. of Kansas City; now prof. law emeritus Univ. of Kan. City; was chmn., Edul. Bd., southern dist. Kan. City, First World War. Apptd. mem. Non-Partisan Court Plan by pres. Mo. Bar Assn. Mem. Am. and Mo. State bar assns. (former Mo. council for same), Kan. City Bar Assn. (pres. 1915-16), Nebr. Professional Men's Club (Kan. City, Mo.), Beta Theta Pi (ex-pres.), Phi Delta Phi (ex-pres.). Congregationalist. Republican. Mason. Club: Mo. Republican (ex-pres.). Author: The Whip of Justice, 1923; The Real Mission of the Bankruptcy Court, 1924. Proposed Phi Delta Phi Inn (U. of Kansas City) was proposed to be named "Powell Chancery" in his honor. Home: Park Lane Hotel. Office: Grand Av. Temple Bldg., Kansas City, Mo.

POWELL, Frank Marion, clergyman; born at New Bloomfield, Mo., Mar. 29, 1886; s. James and Malinda (Powell) P.; A.B., William Jewell Coll., Liberty, Mo., 1912, A.M., 1915; Th.M., Southern Bapt. Theol. Seminary, Louisville, Ky., 1916, Th.D., 1917; special work in history, University of Cincinnati, 1920 and University of Chicago, 1924, research, Oxford University, Eng., 1923-24; D.D., Howard College, 1936, Georgetown Coll., 1936; m. Kathleen Stone, May 20, 1913; children—Frank Marion, Robert Stone, Virginia Ruth. Prof. ch. history Southern Bapt. Theol. Sem., 1918-41; lit. editor Review and Expositor, 1929-41; pastor Calvary Bapt. Ch., Tupelo, Miss., since 1942. Pres. Ky. Bapt. Hist. Soc., 1940-42. Board Trustees Blue Mt. Coll. since 1943. Phi Gamma Delta. Mason, Odd Fellow. Clubs: Shakespeare, Ten, Rotary. Democrat. Home: 206 S. Church St., Tupelo, Miss.

POWELL, James Franklin, army officer; b. Virginia, Aug. 30, 1893; B.S., Virginia Poly. Inst., 1916; grad. Balloon Sch., 1921, Air Service Balloon and Airship Sch., 1924, Army Indsl. Coll., 1935, Air Corps Primary Flying Sch., 1936, Advanced Flying Sch., observation course, 1936. Commd. 2d lt., 1917, and advanced through the grades to brig. gen., 1945. Address: War Dept., Washington 25, D.C.

POWELL, John, pianist, composer; b. Richmond, Va., Sept. 6, 1882; s. John H. and Rebecca (Leigh) P.; B.A., U. of Va., 1901; studied music with sister, Mrs. J. S. Brockenbrough, piano and harmony with F. C. Hahr, of Richmond, Va., piano with Leschetizky, Vienna, and composition with Nawratil, Vienna; m. Louise Burleigh, Apr. 25, 1928. Made début, Berlin, Dec. 1907, and later appeared in Vienna, Paris and London, followed by series of 12 recitals; has concertized in leading cities of Europe and America; soloist on N.Y. Symphony European tour, 1920; toured in Great Britain and Europe, 1928. Episcopalian. Mem. Am. Inst. Arts and Letters, Am. Soc. Composers, Authors and Publishers, Astronomical Soc. France, Fresh Air Art Soc. London, Phi Beta Kappa, Delta Phi, Raven Soc. Composer: In the South (piano suite), 1909; Variations and Double Fugue, 1911; At the Fair (suite), 1912; Sonata Psychologique, 1913; Violin Concerto, E major, 1914; Sonata Teutonica, 1915; Sonata Virginianesque for piano and violin, 1919; Rhapsodie Nègre for piano and orchestra, 1920; In Old Virginia (overture for orchestra), 1921; Second Sonata (in one movement) for piano and violin, 1925; From a Loved Past (violin and piano), 1930; Natchez-on-the-Hill (3 Virginian country dances for orchestra), 1931; Set of Three (for orchestra), 1934; 5 Virginian Folksongs for baritone and piano, 1937; also choral settings, hymns, orchestra suites, etc.; Symphony on Virginian folk themes and in the folk modes, 1945. Home: Longways, Eastham Postoffice, Albermarle County, Va.

POWELL, John Benjamin, newspaperman; b. Marion County, Mo., Apr. 18, 1886; s. Robert and Flora B. P.; grad. Gem City Business Coll., Quincy, Ill., also a student of the high school, same city; grad. School of Journalism, Univ. of Mo., 1910; m. Martha Hinton; children—Martha Bates, John William. Adv. mgr. Courier Post, Hannibal, Mo., 1910-13; instr. U. of Mo., 1913-17; mng. editor China Weekly Review, Shanghai, China, since 1917; editor China Press, Shanghai, 1923-25; spl. corr. Chicago Tribune, 1918-38; corr. Manchester Guardian, 1925-36; corr. at Conf. on Limitation of Armament and Pacific Problems, Washington, 1921-22; spl. rep. Am. commercial interests in China at Washington, 1920-22, and obtained Congressional enactment, China Trade Act. Reported Nationalist revolution, Central and South China, 1926-27, Sino-Russian conflict, North Manchuria, 1929, Sino-Japanese conflict, Manchuria, 1931-32; traveled in Soviet Union and Japan; wrote series for Chicago Tribune dealing with Russo-Japanese crisis and war preparation in Far East, 1934-35; corr. Daily Herald, London, 1937-41; mng. dir. China Press; covered outbreak Sino-Japanese War, Marco Polo Bridge, Peiping and Shanghai, 1937, later, in Nanking, Central and South China until outbreak of World War II; interned by Japanese, Shanghai, Dec. 20, 1941-May 23, 1942; released in serious physical condition; returned to U.S. on S.S. Gripsholm, Aug. 25, 1942; receiving med. treatment, Presbyn. Med. Center, N.Y. City, since 1942. Clubs: Overseas Press (New York); American, Columbia (Shanghai); Nat. Press (Washington). Author: Building Circulation for Country Newspapers; Who's Who in China, 1926; Efficiency in the Newspaper Plant; My Twenty-Five Years in China, 1945. Address: Grosvenor Hotel, New York, N.Y.

POWELL, John Henderson, Jr., clergyman; b. Kansas City, Mo., Oct. 19, 1898; s. John Henderson and Amy Epps (Andrews) P.; A.B., U. of Ill., 1920; B.D., Union Theol. Sem., Richmond, Va., 1925; A.M., Yale, 1929; Ph.D., U. of Edinburgh, 1928; m. Janet Hoyt Rankin, Feb. 14, 1933; 1 dau., Diana Hoyt. Instr. public speaking, Univ. of Utah, 1921; instr. English, Purdue U., 1921-22; ordained to ministry of Presbyterian (U.S.) Church, 1929; asst. pastor, St. Andrews Ch., Edinburgh, Scotland, 1927-28; student sec. Presbyn. Ch., U.S., 1928-29; pastor, Reformed Ch., Bronxville, N.Y., since 1930. Mem. Bd. Domestic Missions, Reformed Ch. in Am.; rep. Reformed Ch. in Am., 400th anniversary of the Reformation in Geneva, Switzerland, 1936; rep. Ref. Ch. in Am., 300th anniversary of Founding of U. of Utrecht, Holland, 1936; exchange preacher to Gt. Britain, 1936; del. to World Conf. on Faith and Order, Edinburgh, Scotland, 1937; mem. joint exec. com., World Conf. on Faith and Order, and the Universal Christian Council for Life and Work, 1937-44. Served with U.S.N.R., 1918. Mem. Phi Beta Kappa, Delta Sigma Rho, Phi Gamma Delta. Club: Century Association (New York). Co-author: How to Debate, 1923. Author: The Ten Commandments, 1932. Home: 7 Midland Gardens. Office: The Reformed Church, Bronxville, N.Y.

POWELL, Joseph Wright, shipbuilder; b. Oswego, N.Y., Feb. 15, 1877; s. Elisha Barclay and Addie Gay (Wright) P.; grad. U.S. Naval Acad., 1897; 2 yrs. spl. post-grad. course in naval architecture at same; grad. U. of Glasgow, 1900; m. Bertha Allen Osterhout, Sept. 15, 1899. Asst. naval constr. U.S. Navy until 1906; asst. to pres. Cramp's Shipbuilding Corp., Phila., 1906-14; pres. Fore River Shipbuilding Corp., Quincy, Mass., 1914-21; v.p. Bethlehem Shipbuilding Corp., Ltd., 1917-21; pres. U.S. Shipping Bd. Emergency Fleet Corp., 1921-22; pres. United Shipyards, 1930-39. Director Republic Aviation Corporation, American Shipbuilding Co., Cleveland, O., Delta Shipbuilding Co., Cleveland, Eastern Steamship Lines, Inc., Boston, Metal and Thermet Corp., N.Y. Pres. Webb Institute of Naval Architecture; mem. Corp. Mass. Inst. Technology. Served on flagship New York, Spanish-American War. Past pres.

Naval Architects and Marine Engineers; member Institute Naval Architects. Republican. Clubs: Country, Somerset (Boston), India House, University (New York); Metropolitan, Army and Navy, Chevy Chase (Washington). Home: 79 President's Lane, Quincy, Mass. Office: 10 High St., Boston, Mass.

POWELL, Legh Richmond, Jr., ry. official; b. Portsmouth, Va., Mar. 10, 1884; s. Legh Richmond and Cora Maupin (Eastwood) P.; ed. pub. schs., Portsmouth; m. Marguerite Reynolds Williamson, June 8, 1908; children—Mrs. Caroline Borkland, Mrs. Elizabeth Burke, Legh Richmond III. Entered service of Seaboard Airline Ry. Co., 1902, vice-pres., 1921, president, 1927-30, receiver, 1930; president and director Brooksville & Inverness Railway, Charlotte Harbor & Northern Ry. Co., Fla. Central & Gulf Ry., Fla. Townsite Co., Jacksonville, Gainesville & Gulf Ry., Macon, Dublin & Savannah R.R. Co., Naples, Seaboard & Gulf Ry Co., Prince George & Chesterfield Ry., Raleigh & Charleston R.R. Co., South Atlantic Co., Southeastern Investment Co., Tampa & Gulf Coast R.R. Co., Tampa Northern R.R. Co., Tampa Terminal Co., Tampa Union Station Co., Tavares & Gulf R.R. Co., Seaboard Bay Line Co.; director Association of American Railroads, Baltimore Steam Packet Company, Fruit Growers Express, Ga. and Ala. Terminal Co., Jacksonville Terminal Co., Norfolk & Portsmouth Belt Line R.R. Ry. Express Agency, Wilmington Railway Bridge Company; receiver Seaboard Air Line Railway; pres., dir. and receiver, Seaboard-All Florida Railway, Florida Western & Northern R.R., East & West Railway, North Charleston Terminal Co. Republican. Episcopalian. Clubs: Metropolitan, Recess, Traffic (New York); Everglades (Palm Beach); Princess Anne Country, Cavalier Beach (Virginia Beach, Va.). Home: 1419 Runnymede Rd., Meadowbrook, Norfolk, Va. Office: Seaboard Air Line Railway Bldg., Norfolk, Va.

POWELL, Lula E., Rep. nat. committeewoman for Maryland. Home: 1530 Ralworth Rd., Northwood, Baltimore, Md.*

POWELL, Lyman Pierson, author, editor; b. Farmington, Del., Sept. 21, 1866; s. James Ben Ralston and Mary Anna (Redden) P.; A.B., Johns Hopkins, 1890, grad. scholar, 1890-92; grad. student, U. of Wis., 1892-93; fellow, U. of Pa., 1893-95, univ. extension lecturer, 1893-95; grad. Phila. Div. Sch., 1897; D.D., Dickinson, and LL.D., U. Rochester, 1914; m. Gertrude Wilson, June 20, 1899; children—Talcott Williams, Francis Wilson. Deacon, 1897, priest, 1898, P.E. Ch.; minister, Ambler, Pa., 1897-98; rector St. John's, Lansdowne, Pa., 1898-1903, Northampton, Mass., 1904-12; prof. business ethics, New York U., 1912-13; pres. Hobart Coll. and William Smith Coll., 1913-18; vice-pres. Assn. Am. Colls., 1917-18; rector St. Margaret's Ch., N.Y. City, 1926-35. Lectured 1,500 times throughout U.S. and Can. since 1892. Mem. Phi Delta Theta, Phi Beta Kappa. Mason. Republican. Author: The History of Education in Delaware, 1893; Family Prayers, 1905; The Art of Natural Sleep, 1908; The Credentials of the Church, 1908; The Emmanuel Movement in a New England Town, 1909; Heavenly Heretics, 1910; Religion in Our Colleges and Universities, 1912; Lafayette, 1918; The World and Democracy, 1919; America and the League of Nations, 1919; The Teaching of Democracy, 1919; Popular Bibles in Cambridge Library of American Literature, 1921; So This Is School, 1922; Where the Good Schools Are (with wife), 1923; The Human Touch, 1925; Mary Baker Eddy, 1930; The Better Part, 1933; The House by the Side of the Road, 1933; The Second Seventy (with wife), 1937. Editor: American Historic Towns (4 vols.), 1898-1902; Current Religious Literature, 1902; Devotional Series (3 vols.), 1905-07; The Spirit of Democracy (with wife), 1918; The World Unrest and Its Relief (2 vols.) (with wife), 1919. Contbr. to mags. Editorial columnist Boonton Times-Bulletin and Mountain Lakes News since 1935. Home: Mountain Lakes, N.J.*

POWELL, Noble Cilley, bishop; b. Lowndesboro, Ala., Oct. 27, 1891; s. Benjamin Shelley and Mary Irving (Whitman) P.; ed. Ala. Poly. Inst., 1911-15, U. of Va., 1915-17, Va. Theol. Sem., 1917-20, D.D., 1930; D.D., Univ. of the South, 1942; m. Mary Wilkins Rustin, Apr. 21, 1924; children—Philip Noble C., Thomas Hooker. Ordained to ministry of Episcopal Ch., 1920; rector St. Paul's Memorial Ch., U. of Va., 1920-31, Emmanuel Ch., Baltimore, Md., 1931-37; dean Washington Cathedral and Warden Coll. of the Preachers, 1937-41; bishop coadjutor Diocese of Maryland, 1941; bishop of Maryland, 1942. Trustee Virginia Theological Seminary Church Pension Fund, Church Life Insurance Corporation, Bishop Payne Div. Sch., P. E. Cathedral Foundation of Dist. of Columbia. Mem. Raven Soc. (U. of Va.), Phi Beta Kappa, Theta Chi. Clubs: Colonnade (University Va.); University (Baltimore). Home: 3601 N. Charles St. Office: 105 W. Monument St., Baltimore, Md.

POWELL, Oliver George, clergyman; b. Richmond Hill, N.Y., June 9, 1912; s. George Edgar and Irene Stewart (Baylis) P.; A.B., New York U., 1934; student Columbia, 1935; B.D., Union Theol. Sem., 1940; m. Eleonore Regina Russak, Sept. 15, 1937; 1 son, David Bennett. Dir. young people's work, Brick Presbyterian Ch., N.Y., 1937-38; asst. pastor Clinton Av. Community Ch., Brooklyn, N.Y., 1938-40; pastor Oakton United Ch., Evanston, Ill., 1940-44; sec. for young people's work, Congregational Christian Churches, since 1944. Mem. young people's work section Internat. Council of Religious Edn. Home: 728 Ridge Av., Evanston, Ill. Office: 19 S. La Salle St., Chicago 3, Ill.

POWELL, Oscar Morgan, exec. dir. Social Security Bd.; b. Alexandria, La., Jan. 12, 1899; s. Oscar Seymour and Eleanor Marshall (Pierce) P.; LL.B., U. of Tex., 1922; m. Helen Frances Kahn, Jan. 21, 1923; 1 son, Oscar Morgan. Admitted to Tex. bar, 1922, and practiced in San Antonio, 1922-36; regional dir. Social Security Bd., San Antonio, 1936-38; exec. dir. Social Security Bd., Washington, D.C., since Nov. 1938. Chmn. Central Relief Com., San Antonio, 1932-33; impartial chmn. Tex. Regional Labor Bd., 1934. Served in U.S. Navy, 1917-19. Mem. Sigma Chi, Phi Delta Phi. Episcopalian. Home: R. F. D. No. 2, Herndon, Va. Office: 1825 H St. N.W., Washington, D.C.

POWELL, Paul Shell, coll. pres., clergyman; b. Nashville, Tenn., June 26, 1891; s. Rev. Lewis and Annie (Shell) P.; A.B., Henderson Coll., Ark., 1908; A.B., Vanderbilt U., 1910, B.D. and M.A., 1913; D.D., Athens (Ala.) Coll., 1933; D.D., Asbury Coll., 1940; m. Chauncey Guy Morgan, Mar. 5, 1919; children—Lewis Carleton, Paul Shell, Jr., Patricia Morgan. Ordained to ministry Meth. Ch., 1916; pastor, Drakesboro, Ky., 1912-15, Cloverport, Ky., 1915-16, Greenville, Ky., 1916-17, First Ch., Ashland, Ky., 1919-23, St. Paul's Ch., Parkersburg, W.Va., 1923-24, Fayette, Mo., 1924-25, Morganfield, Ky., 1925-27, Russellville, Ky., 1927-28, Hopkinsville, Ky., 1928-33, State Street Ch., Bowling Green, Ky., 1933-37; pres. Ky. Wesleyan Coll., Winchester, Ky., since July 1, 1937. Served as war work sec. Y.M.C.A. during World War I. Mem. Phi Kappa Sigma. Mason. Rotarian. Home: 5 Wheeler Av., Winchester, Ky.

POWELL, Richard Holmes, college prof.; b. Blakely, Ga., Mar. 3, 1875; s. Richard Holmes and Keturah Rebecca (Perry) P.; A.B., Mercer U., Macon, Ga., 1894; student U. of Chicago, 1896-97, 1900-02; M.A., U. of Colo., 1898; LL.D., U. of Ga., 1924; m. Frieda Berens, June 26, 1907; children—Alfred Edgar, Richard Berens, David Perry, Elizabeth. Prin. Tennille (Ga.) Inst., 1894-96; head dept. of English, N.M. Normal U., 1898-1903; asso. prof. English, Colo. State Teachers Coll., 1903-06; head English dept., Ga. Normal and Industrial Coll., Milledgeville, 1906-09; state supervisor of rural schs. for Ga., 1909-12; pres. Ga. State Woman's Coll., 1912-33; dean Coordinate Coll., U. of Ga., 1933-41; prof. English, University of Georgia, 1935-45; prof. emeritus English, since 1945. Member Kappa Alpha. Democrat. Presbyterian. Home: Athens, Ga.

POWELL, Richard Roy Belden, prof. law; b. Rochester, N.Y., Oct. 11, 1890; s. Harry Teed and Carrie Louise (Brown) P.; A.B., U. of Rochester, 1911; A.M., Columbia, 1912, LL.B., 1914; m. Anne Marie Klein, May 13, 1914; children—Margaret Ruth, Richard Gordon; m. 2d, Celia Box McKown, Jan. 2, 1943. Admitted to New York bar, 1914, and practiced at Rochester until 1921; assistant professor law, Columbia, 1921-23, asso. prof., 1923-24, prof. since 1924. Dwight prof. law since 1931. Reporter on property, Am. Law Inst., 1929-43; research consultant N.J. Comm. on Consolidation of Statutes, 1929-30, N.Y. Law Revision Commn., 1935-45. Mem. Assn. Bar City of N.Y., Am. Law Inst., Phi Beta Kappa, Delta Sigma Rho, Delta Theta Phi. Democrat. Presbyterian. Club: Columbia University (New York). Author: Cases on Law of Agency, 1924; Tiffany on Agency, 1924; Cases and Materials on Trusts and States, 1932; Possessary Estates, 1933 and 1943; Future Interests, 1937; Trusts, 1940; Law of Property, 1942. Contbr. to Columbia Law Review, etc. Home: Englewood, N.J.

POWELL, Richard Sterling, banker; b. Chicago, Ill., May 27, 1876; s. Adolphus H. and Bell M. (Matteson) P.; ed. pub. schs.; m. Marinette Lombard, May 1906. Began as messenger Bankers Nat. Bank, Chicago, 1894, teller, 1901; cashier, First Nat. Bank, Iron Mountain, Mich., 1901-19; pres. First Nat. Bank, Appleton, since 1919; pres. First Nat. Bank, Niagara, Wis.; dir. Marine Nat. Exchange Bank, Milwaukee. Home: 508 N. Vine St. Office: First Nat. Bank, Appleton, Wis.

POWELL, Richard Stillman, see Barbour, Ralph Henry.

POWELL, Thomas Carr, retired ry. official; died Sept. 9, 1945. See Vol. 21 (1940-41).

POWELL, Thomas Reed, prof. law; b. Richford, Vt., Apr. 29, 1880; s. E. Henry and Georgiana (Reed) P.; A.B., U. of Vt., 1900, LL.D., 1925; LL.B., Harvard, 1904; Ph.D., Columbia, 1913; D.C.L., U. of N.M., 1930; m. Mary Lee Hale, July 27, 1915; children—Mary Lee (Mrs. Robert H. Davenport, Jr.), Georgiana Reed (Mrs. Brent Maxwell Abel), Thomas Reed, Jr. Was admitted to Vermont bar, 1904, and practiced at Burlington, 1904-06; asst. treas. U. of Vt., and State Agrl. College, 1904-06; lecturer in public law, Columbia, 1907-08, 1911-12; asso. in polit. science, U. of Ill., 1908-10; hon. fellow administrative law, Columbia U., 1910-11, asso. in law, 1912-13, asso. prof. constl. law, 1913-20, prof., 1920-23, Ruggles prof. constl. law, 1923-25; prof. law, Harvard Law Sch., 1925-28, Langdell prof. law, 1928-38, Story prof. law since 1938. Admitted to Mass. bar, 1942; United States Supreme Court Bar, 1945. Visiting professor, University of California, 1923-24, Columbia, 1929. Special assistant to Atty. Gen. of U.S., 1936, 41. Mem. President's Emergency Bd. on Nat. Ry. Strike, 1941. Mem. American Political Science Assn. (exec. council, 1918-20; 3d v.p. 1921; pres. 1937), Acad. Polit. Science (trustee, 1913-16), Am. Bar Assn., Soc. Colonial Wars, Loyal Legion, Associé de l'Institut Internat. de Droit Public, Delta Psi, Phi Beta Kappa, Phi Delta Phi. Clubs: Harvard, St. Botolph (Boston); Signet (Cambridge); Harvard, Century (New York). Author: Separation of Powers, 1913; Indirect Encroachment on Federal Authority by the Taxing Powers of the States, 1919; The Supreme Court and State Police Power (1922-1930), 1932. Managing editor Political Science Quarterly, 1913-16. Contbr. to legal periodicals. Home: 85 Sparks St. Address: Harvard Law School, Cambridge 38, Mass.

POWELL, Warren Thomson, student counselor; b. Delaware, O., Nov. 28, 1884; s. Thomas Edward and Eliza (Thomson) P.; A.B., Ohio State U., 1907, A.M., 1911; B.D., Garrett Bibl. Inst., Evanston, Ill., 1917; post grad. study, Harvard, 1932; m. Helen Hays, June 15, 1913 (died Dec. 18, 1918); m. 2d, Marie Cole, Feb. 4, 1922. Teacher in Japanese govt. sch., 1908; instr. in English, U. of Minn., 1911-14; asso. dir., later dir. young people's work for Bd. of Edn., M.E. Ch., 1920-28; dir. student counseling and religious activities, Boston U., since 1929. Served as chaplain U.S. Army, 1918-19, World War I. Member exec. com. for Foreign Students of Greater Boston; mem. Coll. Profs. of Internat. Council of Religious Edn., Am. Assn. Univ. Profs., Nat. Vocational Guidance Assn., Am. Coll. Personnel Assn., Delta Tau Delta. Author: Recreational Leadership in Church and Community, 1923; also brochures on work among young people. Editor: Recreation in Church and Community, 1938. Home: Independence Road, Concord, Mass. Address: Boston University, Boston, Mass.

POWELL, William, actor; b. Pittsburgh, Pa., July 29, 1892; s. Horatio Warren and Nettie Manila (Brady) P.; grad. Central High Sch., Kansas City, Mo., 1911; student Am. Acad. Dramatic Art, N.Y. City, 1912; m. Eileen Wilson, Apr. 15, 1915 (divorced); 1 son, Wm. D.; m. 2d, Carole Lombard, June 26, 1931 (divorced); m. 3d, Diana Lewis, Jan. 5, 1940. Began on stage, 1912, played in "The Ne'er Do Well," "Within the Law," "The King," "Going Up," "Spanish Love," etc.; now starring in motion pictures; has appeared in the following: "Sherlock Holmes," "When Knighthood Was in Flower," "The Bright Shawl," "Romola," "Beau Geste," "Street of Chance," "For the Defense," "The Benson Murder Case," "Canary Murder Case," "The Road to Singapore," "High Pressure," "Manhattan Melodrama," "The Thin Man," "Evelyn Prentice," "Star of Midnight," "Rendezvous," "Reckless," "The Great Ziegfeld," "After the Thin Man," "The Baroness and the Butler," "Another Thin Man," "I Love You Again," "Love Crazy," "The Shadow of the Thin Man," "Crossroads," "The Heavenly Body," "The Thin Man Goes Home," and others. Clubs: Bel-Air Country, Hollywood Athletic, Palm Springs Racquet; The Lambs (New York). Address: care Metro-Goldwyn-Mayer Studios, Culver City, Calif.

POWELL, William Dan, army officer; Nov. 11, 1873-Oct. 6, 1943. See Vol. 23 (1944-45).

POWELL, William Francis, clergyman; b. Auburn, N.C., July 10, 1877; s. Eppie and Sarah (Young) P.; B.A., Wake Forest (N.C.) Coll., 1899 (commencement orator); grad. Southern Bapt. Theol. Sem., Louisville, Ky., 1906; D.D., Carson-Newman Coll., 1916, Wake Forest, 1920; m. Winnie Patton, Dec. 18, 1906; children—Sara Bowdre, Margaret Caroline, Frances Patton. Prin. Fruitland Inst., Hendersonville, N.C., 1900-03; ordained ministry Southern Bapt. Ch., 1906; pastor successively First Ch., Morganton, N.C., Calvary Ch., Roanoke, Va., First Ch., Chattanooga, Tenn., First Ch., Asheville, N.C., until 1921, also head dept. of Bible, Asheville Summer Sch. for Teachers of the South, 1919-21; pastor First Ch., Nashville, since 1921. Pres. Sunday Sch. Bd. Southern Bapt. Conv. Chaplain Asheville Reserve Inf., World War; col. on staff of Gov. Austin Peay, of Tenn., Gov. Henry Horton of Tenn.; chaplain Met. Police, Nashville. Trustee George Peabody Coll. for Teachers, Union Univ., Tennessee Coll. Democrat. Mason. Clubs: Rotary, Belle Mead Country. Author: The Wedding Ring, 1928; Nights with Jesus, 1928. Home: 2906 Oakland Av., Nashville, Tenn.*

POWELL, William Glasgow, marine corps officer; b. St. Louis, Mo., Sept. 8, 1871; s. Robert Randolph and Diana (Kearny) P.; ed. Smith's Academy, St. Louis; Sacred Heart Coll., Vineland, N.J., U.S. Naval Acad.; m. Alice Van Voorhes Joline, 1902 (died 1926); 1 dau., Diana Kearny; m. 2d, Emelia Catherine Lumpert, Oct. 24, 1928. Commd. ensign, U.S. Navy, 1898, 1st lt., U.S. Marine Corps, 1899, and advanced through the grades to rank of col., 1920, retired, 1927, brig. gen., 1942. Decorated brevet medal. Home: Villa Camelia, Vence, Alpes Maritimes, France.

POWER, Charles Gavan, Canadian minister of nat. defense for air; b. Sillery, P.Q., Can., Jan. 18, 1888; s. William and Susan (Rockett) Power; B.A., Loyola Coll., Montreal, 1907; LL.L., Laval U., Quebec,

1910; m. Rosemary Pendleton, Sept. 18, 1912; children—William Pendleton, Francis Gavan, Rosemary (wife of Lt. Lewis Cannon). Enlisted in Canadian Army, Jan. 1915; served overseas, twice wounded, invalided from service, 1918; held rank of capt. and acting major. Elected to House of Commons, 1917, re-elected 1921, 25, 26, 30, 35 and 40; sworn of the Privy Council and apptd. minister of pensions and nat. health, Oct. 23, 1935; apptd. postmaster gen., Sept. 19, 1939; served several times as acting minister of nat. defense; minister of Dept. of Nat. Defense for Air since May 23, 1940, and asso. minister of nat. defense since July 12, 1940. Liberal. Catholic. Home: 157 Daly Av. Office: Room 2130 Lisgar Bldg., Ottawa, Can.*

POWER, Effie Louise, children's librarian; b. Conneautville, Pa., Feb. 12, 1873; d. William Ellis and Frances (Billings) Power; grad. Central High Sch., Cleveland, O., 1892; grad. Carnegie Library Sch., Pittsburgh, 1904; honorary A.M. from Allegheny College, 1934. Asst., Pub. Library, Cleveland, 1895-98; children's librarian, same, 1898-1902, supervisor children's work, 1903; instr., library use and children's lit., City Normal Sch., Cleveland, 1903-08; 1st asst. children's dept., Carnegie Library, Pittsburgh, 1909-11; supervisor children's work, Pub. Library, St. Louis, 1911-14; supervisor schools' div., Carnegie Library, Pittsburgh, 1914-17; head of children's dept., same, 1917-20; also instr. Carnegie Library Sch., Pittsburgh, 1914-20; dir. of work with children, Cleveland Pub. Library, 1920-37; asst. prof., Western Reserve U. School of Library Science, 1928-37; instr. Cleveland College, Western Reserve U., 1928-30, Columbia U., 9 summers since 1932; librarian Pompano (Fla.) Pub. Library since 1942. Asso. in Library Service, Columbia U., 1937-39. Lectured widely in schools, colleges, etc. Mem. Fla. State Library Assn., Carnegie Library School Assn., Women's Faculty Club, Columbia U., 1937-39. Episcopalian. Author: Library Service for Children, 1930; (with Florence Everson) Early Days in Ohio, 1928; Bag o'Tales, 1934; Osceola Buddy, A Florida Farm Mule, 1941; Work with Children in Pub. Libraries, 1943; also numerous pamphlets, addresses and spl. articles on library topics. Children's book specialist Miami-Herald, 1943-44. Editor: Blue Caravan Tales, 1935; Stories to Shorten the Road, 1936; From Umar's Pack, 1937. Home: Pompano, Fla.

POWER, Eugene Barnum, microphotography; b. Traverse City, Mich., June 4, 1905; s. Glenn Warren and Annette (Barnum) P.; A.B., U. of Mich., 1927, M.B.A., 1930; m. Sadye L. Harwick, June 17, 1929; 1 son, Philip H. With Edwards Brothers, Inc., Ann Arbor, Mich., 1930-38, vice pres., 1935-38; engaged in experiments with methods and uses of microfilm technique for reprodn. materials for research, 1935; founder University Microfilms, 1938, and since engaged in its work; organized Microfilms, Inc., as distbn. agency, using microfilm as reprodn. medium, for scientific and tech. materials, 1942; organized Projected Books, Inc., a non-profit corp., for distbn. of reading and entertainment materials in photographic form to physically incapacitated, 1944. Del. Internat. Fedn. of Documentation Conf., Zurich, Switzerland, 1939. Spl. rep. Coordinator of Information and Library of Congress, London, Apr. and May, 1942. Mem. Am. Library Assn., Bibliog. Soc. America, Am. Documentation Inst., Photographic Society America, Society Motion Picture Engrs. Theta Chi. Republican. Episcopalian. Clubs: Grolier; Authors (London); Rotary (Ann Arbor). Author of numerous articles pub. by Am. Library Assn., Univ. of Michigan, and Soc. Am. Archivists. Organized first large microfilming project for libraries, copying all books printed in England before 1640, and this in 1940 led to similar large scale copying of important British manuscript materials in pub. and pvt. archives. Home: 989 Forest Rd., Barton Hills, Ann Arbor. Office: 313 N. First St., Ann Arbor, Mich.

POWER, Frank W., newspaperman; b. Halifax, N.S., Can., Mar. 26, 1886; s. William Joseph and Mary E. (McCormack) P.; student pub. schs.; m. Fanny D. Woodhill, Sept. 30, 1913; 1 dau., Mary Frances. Engaged in newspaper promotion work to 1922; with Times Pub. Co., Tacoma, Wash., since 1922, pres. since 1938. Mem. Tacoma Chamber of Commerce. Catholic. K.C. Clubs: Tacoma, Serra, Washington States Press (Seattle). Home: 1231 N. Prospect St. Office: Times Pub. Co., Tacoma, Wash.

POWER, Harry Harrison, prof. petroleum engring.; b. Chassel, Mich., July 7, 1892; s. Elmer Lambert and Ivy Belle (Spencer) P.; B.S. in Chem. Engring., State Coll. of Washington, Pullman, Wash., 1919, Chem. E., 1936; M.S. in Petroleum Engring., U. of Calif., 1928; m. Gladys Katherine Drach, Mar. 11, 1896. Junior engr., Cities Service Co., Denver, Colo., and Bartlesville, Okla., 1919-22, asst. engr., Bartlesville, 1922; valuation engr., U.S. Internal Revenue Bureau, Washington, D.C., 1922-26; production engr., Gulf Oil Corp., Tulsa, Okla., 1927-30, chief prodn. engr., 1930-36; prof. petroleum engring. and chmn. dept., U. of Texas since 1936. Served as pvt., U.S. Army, World War I. Consultant, Office Petroleum Adminstr. for War during World War II. Mem. Soc. Promotion Engring. Edn., Am. Inst. Mining and Metall. Engrs. (sec. and chmn. mid-continent section; chmn. exec. com. petroleum div., prodn. engring.), Am. Assn. Petroleum Geologists, Am. Inst. Chem. Engrs. (southwest section), Am. Petroleum Inst. (chmn. topical com., development and prodn. research), Sigma Tau., Tau Beta Pi, Sigma Xi, Beta Theta Pi. Mason. Contbr. papers to organs of tech. societies. Home: 2600 Wooldridge Dr., Austin 21, Tex.

POWER, Thomas S., army officer; b. New York, N.Y., June 18, 1905; s. Thomas S. and Mary (Rice) P.; grad. Barnard Prep. Sch., New York, N.Y., 1924, A. C. Primary Flying Sch., 1928, Advanced Flying Sch., 1929, Tech. Sch., 1932, Tactical Sch., 1940; m. Mae Ayre, Apr. 3, 1936. Construction engr., 1924-28; commd. 2d lt., Air Reserve, U.S. Army 1929, 2d lt., Sept. 1929, and advanced through the grades to brig. gen., 1945; successively instr., asst. flight comdr., flight comdr., asst. stage comdr. and stage comdr., Randolph Field, Tex., 1938-41; asst. A-3, West Coast Training Center, Moffett Field, Calif., 1941-42; inspector of training Hdqrs. Army Air Forces Flying Training Command, Fort Worth, Tex., 1942-43, dep. group comdr. B-29 unit, Sept.-Oct. 1943; dep. chief of staff for operations, Hdqrs. 2d Air Force, Colorado Springs, Colo., 1943-Jan. 1944; exec. and dep. wing comdr., unit of 15th Air Force, Italy, Jan.-Aug. 1944; comdg. gen., Guam based B-29 elements of XXI Bomber Command since Aug. 1944. Decorated Silver Star, Distinguished Flying Cross, Air Medal. Home: P.O. Box 1285, Fort Worth, Tex. Address: care The Adjutant General's Office, War Dept., Washington 25, D.C.

POWER, Tyrone (Edmund), actor; b. Cincinnati, O., May 5, 1914; s. Frederick Tyrone and Helen Emma (Reaume) P.; ed. Prep. Sch., U. of Dayton, O., 1928-29, St. Xavier and Purcell High Sch., Cincinnati, 1929-31; m. Ann Carpentier, Apr. 23, 1939. Toured as an extra with Shakespearean Repertoire Co., 1931-32; extra in motion pictures, 1932-34; appeared with Leontovitch in "Romance," Blackstone Theatre, Chicago, 1935, with Katherine Cornell in Romeo and Juliet and St. Joan, New York, 1935-36; played in summer stock company, West Falmouth, Mass., 1935; radio artist since 1935; in motion pictures since 1936; played in Lloyd's of London, Thin Ice, Cafe Metropole, Second Fiddle, Second Honeymoon, In Old Chicago, Alexander's Ragtime Band, Suez, Jesse James, Marie Antoinette, Rose of Washington Square, The Rains Came, Daytime Wife, Blood and Sand. Mem. Screen Actors Guild. Actors Equity Assn., Am. Fed. Radio Artists. Awards: Old Gold Popularity Award, 1937, 38; King of the Movies award, 1938. Catholic. Club: Players (New York). Served in U.S. Marine Corps World War II. Home: 239 Saltair, Brentwood Heights, Calif. Office: 20th Century-Fox Pictures, Los Angeles, Calif.*

POWERS, Alfred, educator, writer; b. Delania, Ark.; s. Andrew C. and Elizabeth (Preston) P.; student U. of Okla., 1906-08; A.B., U. of Ore., 1910; m. Harriet Elizabeth Morsman, Aug. 9, 1919; children—John, Elizabeth. High sch. prin. and free lance writer, 1910-17; mem. extension staff, U. of Ore., and lecturer for Am. Red Cross in Ore. and Alaska, 1917-18; dir. publicity, mil. relief, and Jr. Red Cross for Am. Red Cross, inaugurating internat. corr. with schs. of France, 1919-20; prof. journalism, U. of Ore., since 1920, univ. editor, 1920-22, asst. dir. extension, 1920-26, dean, 1926-31, dir. summer study cruises, Alaska and Hawaii, 1929-38; dean of extension and summer sessions, Ore. State System of Higher Edn., 1931-40, dean div. of writing and publishing since 1940; editor Metropolitan Press, Portland, Ore., 1930-35; Ore. dir. of federal writing projects, 1935-37. Served as pvt. in U.S. Army, 1918-19, World War. Mem. Ore. Hist. Soc. (dir.), Pioneer Trails Assn., Phi Beta Kappa. Club: University. Author: Marooned in Crater Lake, 1930; History of Oregon Literature, 1935; Early Printing in the Oregon Country, 1941; Legends of the Four High Mountains, 1944; Hannibal's Elephants, 1944; Chains for Columbus, 1946. Editor: Joaquin Miller's Royal Highway of the World, 1932; F. H. Balch's Memaloose, 1934; History of Education in Portland (with H. McK. Corning), 1937; Buffalo Adventures on the Western Plains, 1945. Editor of Junior Historical Journal; advisory editor The Grolier Society Inc. Home: 2030 N.E. Knott. Office: Oregon Bldg., Portland, Ore.

POWERS, David Lane, congressman; b. Philadelphia, Pa., July 29, 1896; s. Thomas Jefferson and Mary (Wagner) P.; student Central High Sch., Phila., 1909-11; C.E., Pa. Mil. Coll., Chester, 1915, hon. B.Mil. Science, 1921, M.C., 1935; m. Edna May Thropp, May 7, 1918; 1 dau., Elane Charlotte. Pres. Edwell Corp. building materials, Trenton, N.J., since July 1932. Served as pvt., advancing to 1st lt., bn. adj., inf., U.S. Army, Apr. 1917-Apr. 1919. Mem. N.J. Ho. of Rep., 1928-30; mem. 73d to 78th Congresses (1933-45), 4th N.J. Dist. Trustee Prospect Hill Pvt. Sch., Trenton. Mem. Delta Zeta Epsilon. Republican. Presbyterian. Mason (Shriner), Elk, Eagle, Tall Cedar of Lebanon. Clubs: Carteret, Trenton Country; Great Sedges Fishing and Gunning (Barnegat, N.J.); Yardley (Pa.) Country. Home: 935 Bellevue Av. Office: Broad St. Bank Bldg., Trenton, N.J.

POWERS, Edward Michael, army officer; b. LeRoy, Ill., Sept. 4, 1892; grad. Air Corps Engr. Sch., 1931, Tactical Sch., 1936; Army Indsl. Coll., 1938. Entered federal service as private 1st class, aviation section, Signal Corps Reserve, 1917, 2d lt., Air Service, 1918-19; commd. 2d lt., Air Service, U.S. Army, 1920, and advanced through the grades to maj. gen., 1945; military observer, Office of Military Attaché, London, Eng., 1941; Army Air Forces representative, aircraft scheduling unit, Army Air Forces Materiel Center, Wright Field, Dayton, O., 1942-43; became army mem. Joint Production Survey Com., U.S. Joint Chiefs of Staff, Washington, D.C., Oct. 1943. Address: War Dept., Washington 25, D.C.

POWERS, Edwin B(ooth), zoologist; b. Ellis County, Tex., Aug. 6, 1880; s. William Wilson and Evaline Crocia (Woods) P.; A.B., Trinity U., Waxahachie, Tex., 1906; M.S., U. of Chicago, 1913; Ph.D., U. of Ill., 1918; student, Cambridge U., Eng., 1922; m. Pauline Watkins, June 9, 1918; children—Edwine Watkins, Wilson Watkins. Instr. and prof. in biology, Trinity U., 1908-15; research asst. Puget Sound Biol. Sta., U. of Wash., summer, 1914, asst. in zoology, summer, 1918, prof. zoology, summers, 1919, 21, 22, 24, 27; asst. prof. zoology, Colo. Coll., 1918-19; traveled and studied Imperial Inst. (London), Danish Biol. Sta., Naples Biol. Sta., 1919-20; instr. in zoology, U. of Neb., 1920-22; asso. prof. anatomy and embryology, U. of Tenn. Med. Coll., Memphis, Tenn., 1922-23; prof. zoology and acting head of dept., U. of Tenn., Knoxville, Tenn., 1923-24, head of dept. zoology, 1924-41, head of dept. of zoology and entomology since 1941; at Marine Biol. Lab., Woods Hole, Mass., summer 1920; prof. limnology, Mt. Lake Biol. Sta., U. of Va., summer 1934; prof. physiology Franz Theodore Stone Lab., Put-in-Bay, Ohio State U., summers 1935 and 1936. Mem. A.A.A.S., Zool. Soc. America, Ecol. Soc. America (pres. 1933-34), Limnol. Soc. America, Am. Fish Soc., Entomol. Soc. America, Tenn. Acad. Science, Sigma Xi. Democrat. Presbyterian. Asso. editor of Ecology, 1925-32, Ecological Monographs, 1935-39. Contbr. of more than 60 sci. papers and monographs on salmon migration, toxicities, physiology of respiration of fishes, etc. Home: 133 E. Hillvale Drive. Office: University of Tennessee, Knoxville, Tenn.

POWERS, Francis Fountain, educator; b. Hastings, Neb., Sept. 12, 1901; s. John Thomas and Lenore Julia (Fountain) P.; A.B., U. of Wash., 1923, Ph.D., 1928; A.M., U. of Ore., 1927; m. Oma Beryl Meyer, July 17, 1926. Teacher of Latin, Moran (Wash.) Sch., 1922-25; teaching fellow, U. of Ore., 1925-27; instr. of education, U. of Washington, 1928-30, asst. professor of education, 1930-35, asso. prof., 1935-39, prof. since 1939, dean Coll. of Edn. since 1939. Mem. pub. service advisory panel Nat. Broadcasting Co. Pres. Northwest Assn. on Radio in Education. Mem. A.A.A.S., Am. Psychol. Assn., A.A.S.A., American Classical League, English Speaking Union, Am. Assn. of Univ. Profs., N.E.A., Wash. Edn. Assn., Wash. High Sch. Prin. Assn., Nat. Assn. of Secondary School Principals, Northwest Assn. of Secondary and Higher Schools (chmn. policy com. and mem. comm. on higher education), Society for Advancement of Education, Washington Society for Mental Hygiene, Phi Beta Kappa, Phi Delta Kappa (national secretary, 1935-39), Pi Sigma. Conglist. Clubs: Faculty (Seattle), The Rainier Club. Author: Powers' Diagnostic Latin Test, 1928; Character Training, 1932; Psychol. Principles of Edn. (with Willis L. Uhl), 1933; Psychology in Everyday Living (with W. C. Trow, T. R. McConnell, C. E. Skinner), 1938; Personal and Social Adjustment (with Willis L. Uhl), 1938; How to Study and Like It (booklet), 1938; Successful Methods of Teaching English to Bilingual Children (monograph); Elementary Educational Psychology (edited by C. E. Skinner), 1945. Contbd. to Educational Psychology, 1936; Readings in Educational Psychology, 1937; also articles to ednl. and psychol. jours. Home: 4225 Brooklyn Av., Seattle 5, Wash.

POWERS, Grover Francis, pediatrician; b. Colfax, Ind., Aug. 12, 1887; s. Francis William and Elizabeth Catherine (Shobe) P.; B.S., Purdue U., 1908, Sc.D., 1935; M.D., Johns Hopkins U., 1913; M.A., Yale U., 1927; m. Beatrice Farnsworth, Aug. 21, 1916; 1 son, Ross Farnsworth (1st lt. U.S. Army). Laboratory asst. in biology, Purdue Univ., 1908-09; interne and assistant resident in pediatrics Johns Hopkins Hospital, 1913-16, physician in charge pediatrics, outpatient department, 1916-21; instructor and asso. in clin. pediatrics, Johns Hopkins U., 1916-21; med. dir. Babies Milk Fund Assn., Baltimore, 1916-21; asst. later asso. prof. pediatrics, Yale U., 1921-27, prof. pediatrics since 1927; pediatrician in chief Henry Ford Hosp., Detroit, 1927; New Haven Hosp. since 1927. Trustee Southbury Training Sch.; member advisory com. on maternal and child's health Children's Bureau, U.S. Dept. of Labor; mem. editorial bd. Journal of Pediatrics. Certified by American Board of Pediatrics. Fellow A.M.A., American Academy Pediatrics; mem. American Pediatric Society, New England Pediatric Soc. (ex-pres.), Soc. for Pediatric Research, Am. Soc. for Clin. Investigation, Interurban Clin. Club, Sigma Xi, Alpha Omega Alpha. Episcopalian. Clubs: Faculty, Graduate (New Haven). Home: 167 Armory St. Office: 789 Howard Av., New Haven 4, Conn.

POWERS, James Joseph Aloysius, sports columnist; b. Cleveland, O., Feb. 9, 1903; s. James Joseph and Catherine Cecilia (Kearns) P.; A.B., Marquette University, Milwaukee, Wis., 1924; Ohio State U., 1925-

26; m. Winona Smyser, Jan. 12, 1930; children—Patricia, Michael, Mary Ann. Sports columnist New York News, 1930-45; radio commentator national Broadcasting Co., WMCA, and Mutual Broadcasting System, 1935-45. Lt. comdr., U.S.N.R., World War II. Member Theta Nu Epsilon, Sigma Delta Chi, Phi Kappa. Roman Catholic, K.C. Clubs: Lotos, Lake Placid Country, Southampton Yacht, Artists and Writers. Contbr. to fiction and sports magazines. Home: Torview, Albany Post Rd., Ossining, N.Y.

POWERS, Justin Lawrence, pharmaceutical chemist; b. Tekonsha, Mich., Mar. 12, 1895; s. Norman L. and Eva (Mills) P.; Ph.C., U. of Mich., 1919, B.S., 1924, M.S., 1927; Ph.D., U. of Wis., 1935; m. Gladys L. Laufman, Dec. 22, 1917. Instr. pharmacy, Wash. State Coll., 1919-23; pharmacist, U. Health Service, U. of Mich., 1923-24; asst. prof. pharmacy, Ore. State Agrl. Coll., 1924-26; instr. pharmacy, U. of Mich., 1926-31, asst. prof., 1931-40; chmn. com. on nat. formulary, Am. Pharm. Assn.; dir. Am. Pharm. Assn. Lab.; editor Bulletin Nat. Formulary Com., since 1940; Scientific Edition Jour. Am. Pharm. Assn. and Pharm. Abstracts, since 1942. Served in U.S. Army, 1917-18. Mem. revision com., U.S. Pharmacopoeia; professorial lecturer pharmacy, George Washington U.; mem. subcom. on pharmacy, Nat. Research Council; mem. com. glass and glass products, American Soc. Testing Materials. Mem. A.A.A.S. (councilor, 1945), Am. Chem. Soc., Am. Pharm. Assn., Sigma Xi, Phi Lambda Upsilon, Phi Sigma, Rho Chi, Delta Tau Delta, Phi Delta Chi. Author: (with G. E. Crossen) The Art of Compounding, 1943; editor: National Formulary, 7th ed., 1942; 8th edit., 1946. Contbr. articles to professional jours. Home: 833 S. Barton St., Arlington, Va. Office: 2215 Constitution Av. N.W., Washington 7, D.C.

POWERS, Leon Walter, lawyer; b. Webster County, Ia., June 12, 1888; s. Walter and Katherine (McIntire) P.; A.B., State U. of Ia., 1912; J.D., U. of Chicago, 1914; m. Blanid Marie Lally, June 28, 1916; children—Mary Catherine, Genevieve Ann, James Perry, Walter. Admitted to Ia. bar, 1914, and practiced in Denison; mem. Conner & Powers, 1914-24, Powers & Gilchrist, 1928-34; mem. Ia. Legislature, 1919-22; judge Supreme Court of Iowa, 1934-36; gen. counsel Farm Credit Adminstrn of Omaha; 1936-43; chmn. bd. dirs. Federal Land Bank, Federal Intermediate Credit Bank, Bank of Co-operatives, Production Credit Corp. all of Omaha, 1936-43, now practicing law, Denison, Ia. Del. to Dem. nat. conv., 1924-32, 44. Mem. Am. and Ia. State bar assns. Democrat. Catholic. Address: Denison, Ia.

POWERS, (Ella) Mabel ("Yehsennohwehs"), author, lecturer; b. Hamburg, N.Y.; d. Richard Franklin and Lydia (Post) Powers; prep. edn. East Aurora High Sch.; grad. Buffalo State Teachers Coll.; B.A., Shoemaker Sch. of Elocution and Oratory, Phila., Pa.; studied with Leland Powers. Began as teacher of reading and dramatic art, Rochester, N.Y., then public reader and interpreter of the drama; engaged in Indian research and welfare work since 1915. Adopted by Seneca Nation of the Iroquois, for services rendered, 1910. Has appeared as storyteller at American Museum of Natural History, and before many colleges, clubs and storytelling leagues; lecturer on Indian-nature edn. at New York U., Miami U., Ohio and Pa. colls.; speaker Chautauqua Instn., bus. and professional Women's clubs, and for Women's Internat. League for Peace and Freedom. Represented Indian people at the World Peace Congress, 1924. Guide, Woodcraft League America. Mem. Women's Internat. League, N.Y. State Hist. Soc., Nat. Council Prevention of War, Fellowship of Reconciliation, Chautauqua Bird and Tree Club, Nat. Geog. Soc. Author: Stories the Iroquois Tell Their Children, 1917; Around an Iroquois Story Fire, 1923; The Portage Trail, 1924; The Indian as Peacemaker, 1932. Lecturer on Indian life and philosophy, woodcraft, and nature subjects, racial understanding, and peace, in schs., colleges, men's and women's clubs, Buffalo Mus. of Science. Contbr. to mags. and newspapers. Home: Wahmedah Lodge, Chautauqua, N.Y.

POWERS, Ray L., newspaper publisher; b. Barrington, Ill., Feb. 9, 1900; s. Lyman A. and Jennie B. (Hawley) P.; grad. Barrington (Ill.) High Sch., 1914-18; B.S., U. of Ill., 1922; m. Charlotte E. Suess, Feb. 19, 1927; 1 son, Ray L., Jr. Asst. nat. advt. mgr., Miami (Fla.) Herald, 1922; nat. representative for Verree & Conklin, Chicago, 1924-28; nat. advt. mgr., The Houston Press, 1929, advt. dir., 1931; bus. mgr. Ft. Worth (Tex.) Press, 1938; pres. and bus. mgr., Houston Press, since 1939; dir. War Advt. Co. Mem. A.F.A. (past dir.). Mason (32°). Clubs: Executives, Advertising, Houston, Bayou, Rotary (editor), Houston Country (sec. and treas.). Home: 3717 Charleston. Office: The Houston Press, 2001 Rusk Av., Houston, Tex.

POWERS, Samuel Ralph, univ. prof.; b. Petersburg, Ill., May 16, 1887; s. John William and Nancy Terence (Erwin) P.; grad. Ill. State Normal U., 1910; B.A., Illinois U., 1912; M.A., Minn. U., 1919, Ph.D., 1923; m. Eda May Olds, Oct. 10, 1910; children—Philip Nathan, Merrill E., Samuel Ralph, Karol R. (dec.). Teacher rural schs. Menard County, Ill., 1905-08; Garfield High, Terre Haute, Ind., 1912-16; Univ. High Sch., U. of Minn., 1916-20; prof. edn., U. of Ark., 1920-21; instr. edn., U. of Minn., 1921-23; asso. prof. natural sciences, Teachers College, Columbia U., 1923, prof. since 1927, head dept. teaching of natural sciences since 1928; adminstr. officer Teachers College Bur. Ednl. Research in Science (supported by Gen. Education Board), 1935-43. Expert Industrial Personnel Division, Army Service Forces, War Department, since 1942. Member National Soc. for Study of Edn. (chmn. com. science teaching, 1932), Am. Ednl. Research Assn. (chmn. com. research teaching science and mathematics, 1941-42), Nat. Assn. Research in Science Teaching (pres., 1938), Nat. Council Science Teachers (chmn. com. teacher edn., 1939-42), N.E.A., Progressive Edn. Assn., A.A.A.S. (fellow), Phi Delta Kappa, Tau Kappa Epsilon. Author: A History of the Teaching of Chemistry in the Secondary Schools of the United States Previous to 1850, 1920; A Diagnostic Study of Subject Matter of High School Chemistry, 1924. Co-author: The World Around Us, 1934, This Changing World, 1934, Man's Control of His Environment, 1925, Exploring Our World, 1940, Our World Changes, 1940, Using Our World, 1941, Our World and Science, 1941, An Introductory Course in Science for Colleges (2 vols.), 1934, Man and His Physical Universe, 1943, Man and His Biological World, 1944. Editor: Science in Modern Living Series since 1935; mem. editorial bd. of World Book Ency.; editor: Science Education mag. since 1944. Home: 106 Morningside Dr., New York 27. Office: 525 W. 120th St., New York 27, N.Y.

POWERS, Tom (Thomas McCreery), actor; b. Owensboro, Ky., July 7, 1890; s. Joshua Devere and Clara (Hawes) P.; ed. pub. schs.; m. Meta Janney, Sept. 7, 1929. First stage appearance at Lancaster, Pa., 1910; has appeared in more than 150 plays in U.S. and London; mem. Theatre Guild Co., 1926-37; starred in Mile a Minute Kendall, Ole Boy, First Fifty Years, Apple Cart, He, Julius Cæsar; appeared in When We Are Married, 1940; Fledgling, 1941; has conducted "Life Studies" program over Nat. Broadcasting Co. network since 1935. Wrote and broadcast "That's Not New York," 1940-41. Served as flight lt. in Brit. Royal Air Force, 1916-18. Club: Players (New York). Author: Need, 1930; Scotch Circus, 1933; Life Studies, 1939. Address: Players Club, 16 Gramercy Park, New York, N.Y.*

POWERS, Walter, lawyer; b. Hyde Park, Mass., Aug. 3, 1885; s. Wilbur Howard and Emily (Owen) P.; A.B., Dartmouth, 1906; LL.B., Harvard, 1909; m. Ethel Louise Carver, Jan. 29, 1910; children—Wilbur Langdon, Walter. Admitted to Mass. bar, 1908; mem. firm Powers, Folsom & Powers, 1909-17, Sherburne, Powers & Needham since 1919. Served as capt. and maj. Ordnance Dept., U.S. Army; exec. asst. to chief ordnance officers of First and Third armies, A.E.F., World War. President Daylight Saving Assn. of Mass., Massachusetts Lawyers Postwar Inst., Inc.; mem. Mass. Bd. Bar Examiners since 1931, sec. since 1940. Mem. Am. and Mass. bar assns., Boston Bar Assn. (mem. council 1931-37, 1938-41 and since 1942; chmn. Grievance Com., 1940-41, and since 1942); Am. Law Inst., Casque and Gauntlet, Delta Kappa Epsilon. Republican. Unitarian. Clubs: Country (Brookline); Boston City (pres. 1931-34), Union Boat, Curtis. Home: 42 Pinckney St. Address: 75 Federal St., Boston, Mass.

POWLEY, N(ed) R(ansom) (pou'lē), pres. and dir. Pacific Telephone and Telegraph Co.; b. Clarkson, N.Y., Oct. 19, 1885; s. William and Mary Catherine (Ransom) P.; A.B., Amherst Coll., 1908; m. Hazel E. Bone, July 12, 1919; children—June Frances (Mrs. Andrew David Thomas); Ned Ransom II. With American T. & T. Co., Boston and N.Y. City, 1908-12; with Pacific T. & T. Co. since 1912, rate engr. San Francisco, 1912-19; comml. supt. Southern Calif. Telephone Co., Los Angeles, 1919-25, v.p. and gen. mgr., 1925-28; v.p. in charge operations, The Pacific Telephone and Telegraph Co., San Francisco, 1928-30, 1st v.p., 1930-35, pres. since 1935; dir. since 1928; also pres. and dir., Southern Calif. Telephone Co., Bell Telephone Co. of Nev. Mem. Chi Psi. Republican. Baptist. Clubs: Pacific Union (San Francisco); University, Amherst (N.Y. City); Burlingame Country (Burlingame, Calif.). Home: 315 Arden Rd., Hillsborough, San Mateo, Calif. Office: 140 New Montgomery St., San Francisco 5, Calif.

POWNALL, Charles Alan, naval officer; b. Atglen, Pa., Oct. 4, 1887; s. Howard and Louisa (Walter) P.; grad. U.S. Naval Acad., 1910, M.S., 1917; naval aviator, Naval Aviation Sch., Pensacola, Fla., 1927; post grad. student Columbia, 1917; m. Mary Chenoweth, June 1, 1912; 1 dau., Louisa. Commd. ensign, U.S. Navy, 1910, advancing through the grades to rear adm. (permanent), 1942; with rank of capt. comd. U.S.S. Enterprise, Dec. 1938-March 1941; comd. carrier task force during initial operations in Central Pacific; now serving as Comdr. Air Forces Pacific Fleet, Jan.-Aug. 1944. Chief of Naval Air Training, Naval Air Training Bases, Pensacola, Fla. Decorated Navy Cross, World War I; Distinguished Service Medal and commendations ribbon, World War II. Mason (3°). Clubs: Army and Navy (Washington, D.C.); Army-Navy Country (Arlington, Va.). Address: U.S. Naval Air Training Bases, Pensacola, Fla.

POWYS, John Cowper (pō'ĭs), author; b. Shirley, Derbyshire, Eng., Oct. 8, 1872; s. Charles Francis and Mary (Cowper) P.; M.A., Cambridge U., 1893; s. Margaret Alice Lyon, Apr. 9, 1898; 1 son. Lecturer throughout England as staff rep. Extension Socs. of Oxford, Cambridge and London U. Author: Complex Vision, 1920; (poems) Samphire, 1922; Duedame, 1925; Philosophy of Solitude, 1933; Autobiography, 1934; Glastonbury Romance, 1934; Weymouth Sands, 1934; Religion of a Skeptic, 1935; Maiden Castle, 1936; Wolf Solent, 1936; Morwyn; or, The Vengeance of God, 1937; Enjoyment of Literature, 1938; Jobber Skald, 1938; Meaning of Culture, 1940; Art of Happiness, 1940; Owen Glendower, 1941. Address: Down Barn, East Chaldon, Dorchester, Dorset, Eng.*

POYNTER, Charles William McCorkle (point'ẽr), anatomist, anthropologist; b. Eureka, Ill., July 16, 1875; s. William Amos and Maria Josephine (McCorkle) P.; B.S., U. of Neb., 1898, M.D., 1902; grad. study Vienna, Austria, 1907-08, Harvard, 1912, 14; m. Clara Eliza Axtell, Sept. 3, 1907; 1 dau., Helen Josephine. Instr. in anatomy, U. of Neb., 1903-10, prof. since 1910, in charge dept., 1912-14, head prof. since 1914, apptd. acting dean Coll. of Medicine, 1929, and dean since 1930. Trustee Omaha Child Saving Inst.; mem. executive com., bd. trustees, Children's Memorial Hosp., Omaha. Fellow Am. Assn. for Advancement of Science (sec. med. sect., 1930-33); mem. Am. Assn. Med. Colls. (v.p. 1934, exec. com. 1935, pres.-elect, 1939-40; pres. 1941-44); Am. Assn. Anatomists, Am. Assn. Anthropologists, British Assn. Anatomists, Sigma Xi, Alpha Omega Alpha, Phi Rho Sigma. Republican. Episcopalian. Mason. Writer of papers on growth phenomenon, blood vessels and lymphatics. Home: 1306 S. 35th Av., Omaha, Neb.

POYNTER, Juliet Jameson, educator; b. Shelbyville, Ky., Feb. 19, 1881; d. Rev. Wiley Taul and Clara (Martin) Poynter; grad. Science Hill Sch., Shelbyville, Ky., 1900; A.B., Wellesley Coll., 1905; unmarried. Teacher of mathematics, Science Hill Sch., 1905-07, asso. prin., 1905-37, prin., 1937-39 Mem. bd. of visitors Centre Coll., Danville, Ky., since 1931; mem. of Bd. of Edn. of Ky. Conf. of Meth. Ch. since 1939; member Jurisdictional Council of Meth. Church; chmn. of bd. of King's Daughters Hosp. (Shelbyville), 1941-43. Mem. bd. trustees Lincoln Inst. Mem. Am. Assn. Univ. Women (director southeast central sect., 1916-17; v.p. Ky. div., 1938-40), Kentucky Association Deans of Women (v.p. 1938-40), N.E.A., Prog. Edn. Assn., Ky. Edn. Assn., Nat. Assn. Prins. of Schs. for Girls (v.p. South Sec. 1927-30, 1934-35), Nat. Assn. Deans of Women, Wellesley College Alumnae Association, Y.W.C.A. (mem. field com. 1907-19; mem. Ky. state com. 1921-32), Phi Sigma; mem. commn. on secondary schs. Southern Assn. Colls. and Secondary Schs., 1927-37, Ky. Assn. Colls. and Secondary Schs., 1937-40. Republican. Methodist. Clubs: Arts (Louisville, Ky.); Louisville Woman's. Home: 527 Washington St., Shelbyville, Ky.

POYNTER, Paul, newspaper pub.; b. Eminence, Ind., Mar. 29, 1875; s. Jesse A. and Letitia (Bennett) P.; A.B., DePauw U., 1897; m. Alice Wilkey, Apr. 11, 1900; children—Eleanor Allen, Nelson Paul. Began as pub. Sullivan (Ind.) Democrat, 1897; pub. Sullivan Daily Times; publisher St. Petersburg (Fla.) Daily Times; pres. Times Pub. Co. (St. Petersburg), Alpha Holding Corp., Gray Moss Bondholders Corp.; dir. Guardian Securities Corp., St. Petersburg. Mem. Delta Upsilon. Democrat. Christian Scientist. Mason, Elk. Home: 200 Brightwater Blvd. Address: The Times, St. Petersburg, Fla.*

PRACHT, Charles Frederick, congressman. See Vol. 23 (1944-45)*.

PRADO UGARTECHE, Manuel (prä'dō ōō-gär-tā'-chā), President of Peru; b. Lima, Peru, Apr. 21, 1889; student Jesuit secondary schs., Lima and Paris; student Sch. of Engring., Lima, and Univ. of San Marcos; m. Enriqueta Garland; 1 son, 1 dau. Prof. higher mathematics, U. of San Marcos, 1915-19; became pub. dir. The Review of Sciences; dep. to Peruvian Congress, 1919-21; pres. Central Reserve Bank of Peru since 1934; served as premier and minister of finance until Dec., 1939; elected President of Peru (for 6 year term), 1939. Mem. Peruvian and fgn. professional and sci. socs. Author 3 books and many articles on various sci. subjects. Address: The President's Palace, Lima, Peru.*

PRAEGER, Emil Hugh (prā'gẽr), civil engr., Rensselaer Polytech. Inst.; b. New York, N.Y., Aug. 2, 1892; s. Seaman and Rosalin (Stinson) P.; C.E., Rensselear Polytech. Inst., 1915, hon. D.Eng., Manhattan College; m. Edna D. Quinn, Feb. 12, 1918; children—Mary Rose, (Mrs. M. C. White), Richard Quinn, Elizabeth Stinson. Engr. Fireproof Contractors Corp., 1916-17, Todd-Robertson-Todd, engrs., 1920; chief engr., Betram G. Goodhue Architect, 1921-28; asst. chief engr., Curtis Wright Airport Corp., 1929; private practice, consulting engr., since 1930; chief engr., Madigan-Hyland, since 1934; head of dept. civil engring., Rensselaer Polytech. Inst. since 1939. Served as lieut. senior grade, Corps C. E., U.S. Navy, World War I; captain, U.S. Naval Reserve, World War II, now on active duty. Mem. Newcomen Soc. of Am., Am. Soc. C.E., Am. Inst. Consulting Engrs., Tau Beta Pi, Sigma Xi, Chi Epsilon, Theta Xi. Club: Engineers (N.Y.). Contbr. technical articles engring. publs. Home: 66 Rugby Rd., Brooklyn, N.Y.

PRAETORIUS, Elmer Wesley (prē-tôr'ĭ-ŭs), bishop; b. Dayton, O., Oct. 1, 1882; s. Eduart Herman and Anna (Roessner) P.; grad. acad. Northwestern

Coll., Naperville, Ill., 1905; grad. Evang. Theol. Sem., Naperville, Ill., 1907, D.D., 1928; LL.D., North Central College, 1945; married Julia Schweitzer, June 19, 1907; children—Ruby Iola, E. Russell, Evangeline Arleta. Mercantile business, Dayton, 1897-1900; ordained minister Evang. Ch., 1908; pastor Trinity Ch., Louisville, Ky., 1907-12, Kent Av. Ch., Terre Haute, Ind., 1912-14, First Ch., Elkhart, 1914-19; founder, and gen. sec. Bd. of Religious Edn., Evang. Ch., 1919-34, now pres. Bd. of Christian Edn.; bishop of Northwestern Area of Evang. Ch. since 1934; pres. bd. trustees Western Union Coll.; pres. Evang. Deaconess Soc. since 1938. Mem. Federal Council of Chs. of Christ in America, Internat. Council of Religious Edn. Republican. Home: 1536 Portland Av., St. Paul 5, Minn.

PRAGER, Sigfrid (prä'ger), condr.; b. Berlin, Germany, June 12, 1889; s. Philip Johannes and Minna (Scholz) P.; Ph.D., U. of Halle, Germany; studied composition with Max Bruch, Royal Conservatory, piano with Eugene Francis Charles D'Albert and Ferrucio Benvenuto D'Albert (Berlin); m. Franziska Ruettinger, Aug. 28, 1925. Came to U.S., 1925, naturalized, 1930. Condr. of opera, Germany and Italy, 1910-18, South America, Argentina, 1919-24; condr. Yorkville Theatre, N.Y. City, 1925-26; condr. Civic Symphony Orchestra and Chorus, Madison, Wis., since 1926; also condr. Chicago Bach Chorus, Chicago, Ill., 1929-32, Wis. Symphony Orchestra, Milwaukee, Wis., 1936-40; lecturer Stanford U., summer, 1935, U. of Wis., summer, 1938. Composer: Sicania, symphonic poem for orchestra, given in Catania, Italy, 1912; Suite on Negro Spirituals, for orchestra, given in Madison, Wis., 1928, Milwaukee, 1927, 1929, Chicago, 1932; also 11 songs for voice and piano on Italian and Spanish poems. Home: 637 W. Lakeside St. Studio: 211 N. Carroll St., Madison, Wis.

PRALL, Bert R. (prawl), vice pres., dir. Montgomery Ward & Co.; b. Cheyenne, Wyo., Mar. 6, 1895; s. Edward James and Naomi (Apperson) P.; m. Luella Powell, June 16, 1919; children—Bert Apperson. Trainee, Montgomery Ward & Co., 1919, asst. buyer auto accessories, 1920-22, buyer, 1922-25, tires and tubes, 1925-27, mgr. tire dept., 1927-39, group mdse. mgr. (hard lines), 1939-42, v.p., gen. operating mgr., since 1942, dir. since 1943. Served with U.S. Naval Res. Force, World War I. Mason. Clubs: Westmoreland Country (Wilmette, Ill.); Chicago. Home: 558 Ridge Rd., Winnetka, Ill. Office: 619 W. Chicago Av., Chicago, Ill.

PRALL, Charles Edward (prawl), educator; b. West Concord, Minn., Mar. 1, 1891; s. Oscar and Nellie M. (Gibbons) P.; A.B., State U. of Ia., 1912, grad. fellow in edn., 1927-28, Ph.D., 1928; A.M., U. of Chicago, 1926; m. Clara Dayle Borden, June 16, 1915; 1 son, Charles Edward. Supt. schs., Essex, Ia., 1912-14, Rock Valley, 1914-17, Clarion, 1917-22, Charles City, 1922-27; research prof. in edn., U. of Ark., 1928-29, dean Coll. of Edn. and dir. summer sessions, 1929-34; dean Sch. of Edn., U. of Pittsburgh, 1934-39; field coordinator, Teacher Comm., Am. Council on Edn., 1939-44; dir. Comm. on Education of American College Hospital Administrs., and Am. Hosp. Assn., since 1945. Mem. Phi Delta Kappa, Kappa Delta Pi, Delta Tau Delta. Co-author (with C. Leslie Cushman), Teacher Education in Service (Am. Council on Edn.). Author: State Programs for the Improvement of Teacher Education (Am. Council on Edn.). Home: 7926 Ellis Av. Office: 22 E. Division St., Chicago, Ill.

PRAMOJ, Mom Rajawongse Seni (prā-mōj), minister for Thailand; b. Nagor Svarga, Thailand, May 26, 1905; s. Prince Kamrob and Deng Bunnag; B.A. with 2d class honors, Worcester Coll., Oxford U., Eng., 1928; Barrister at Law, with 1st class honors, Gray's Inn, London, 1929; Netipundit, Law Sch., Bangkok, Thailand, 1932; m. Usna Salikupta, May 16, 1932; children—Seri, Usni, Niyana. Began as judge of Criminal Court, Thailand, Aug. 1931; then judge Civil and later Appeal Court of Thailand; served as sec. to Dika Court (Supreme Court) of Thailand; mem. Juridical Council of Thailand; prof. of law, lecturer on law of obligations and property, Univ. of Moral and Polit. Sciences, Bangkok; apptd. minister to U.S., Mar. 1940. Decorated 3d class Order of Chula Chom Klao; 2d class Crown of Thailand. Author: (in Thai lang. and pub. in Bangkok) The Law of Obligations, 1935; The Law of Property, 1936. Editor: Dharamasar Law Reports, 1931-40; Bhot Pundit Law Quarterly Review, 1938. Address: 2300 Kalorama Road, Washington, D.C.

PRATHER, Perry Franklin (prā'ther), physician; b. Clear Springs, Md., Nov. 4, 1894; s. George Thomas and Mollie (Bain) P.; A.B., Dickinson Coll., Carlisle, Pa., 1916, A.M., 1925; M.D., U. of Pennsylvania, 1924; m. Jessie Williams, Sept. 5, 1923; children—Elizabeth Ann, Frances Jean, Charles Williams. Engaged in general practice of medicine since 1925; consultant to U.S.P.H.S. since 1940; dir. Washington County Venereal Disease Clinic since 1943; librarian Washington County Hosp. since 1939; editor Current Medical Digest since 1939. Served as pvt. 1st class, U.S. Army, 1917-19; major, Med. Corps, Maryland State Guard, since 1942. Recipient Silver Beaver Award from Boy Scouts of America. Fellow Am. Coll. Physicians; mem. Med. and Chirurgical Faculty of Md., Washington County Med. Soc. (past pres.) Am. Legion, Beta Theta Pi. Co-author: Studies on Pneumococcus. Home: 222 S. Prospect St. Office: 105 W. Washington St., Hagerstown, Md.

PRATT, Agnes Edwards Rothery (Mrs. Harry Rogers Pratt), author; b. Brookline, Mass.; d. John Jay Elmendorf and Rosamond Dale (Pentecost) Rothery; B.A., Wellesley, 1909; spl. course in English, Radcliffe, 1912; m. Harry Rogers Pratt, Sept. 24, 1917. Began in editorial work on Ladies' Home Journal, 1909; became editor woman's page, Boston Herald, later lit. editor same paper, contbg. many popular essays under title "Agnes Edwards' Morning Talks"; contbg. editor Youth's Companion and the House Beautiful. Lecturer on lit. subjects. Author: Our Common Road, 1913; The House of Friendship, 1915; The Romantic Shore, 1915; A Garden Rosary, 1917; Cape Cod, New and Old, 1918; The Old Coast Road from Boston to Plymouth, 1921; Miss Coolidge—A Play, 1922; The House by the Windmill, 1923; The High Altar, 1924; New Roads in Old Virginia, 1929; Central America and the Spanish Main, 1929; South America, West Coast and East, 1930; Into What Port?, 1931; Sweden, the Land and the People, 1934; Images of Earth, Guatemala, 1934; Finland—The New Nation; Denmark—Kingdom of Reason; Norway: Changing and Changeless; The New Dominion of Virginia, 1940; South American Round-about 1940; Washington Round-about 1942; Family Album, 1942; Vancouver and Victoria, 1943; A Fitting Habitation, 1944; Ports of British Columbia; Central American Round-about, 1944; Scandinavian Round-about, 1945. Writes under the name of Agnes Rothery. Contbr. to mags. and newspapers. Home: University Station, Charlottesville, Va.

PRATT, Arthur Peabody, clergyman; b. Dorchester, Mass., June 27, 1872; s. Charles O. and Sarah S. (Peabody) P.; A.B., Boston U., 1896, S.T.B., 1901, A.M., 1902, Ph.D., 1909; post-grad. work, Harvard U. and Andover Theol. Sem.; D.D., Middlebury Coll., 1915; m. Helen Maud Armstrong, June 8, 1904. Acting pastor, Berlin, Mass., 1898-1903; ordained Congl. ministry, 1901; pastor 1st (united 1st and 3d) Ch., Chelsea, 1903-06, 1st Ch., Bellows Falls, Vt., 1906-16, Greenfield, Mass., 1916-1941. Mem. Internat. Congl. Council, Bournemouth, Eng., 1930. Mem. Mass. Soc. S.A.R., Phi Beta Kappa, Beta Theta Pi. Mason (32°). Lecturer, and author of essays on English poets and mysticism; also author of "Good Cheer," a devotional book for use in hospitals. Address: Mount Dora, Fla.; (summer) Friendship, Me.

PRATT, Auguste G., pres. Babcock & Wilcox Co.; b. Brooklyn, N.Y., Mar. 31, 1881; s. Nat. W. and Carrie V. (Deudney) P.; M.E., Stevens Institute Tech., 1903; m. Ruth Nesmith, Jan. 5, 1905; children—Mrs. D. C. Taylor, Mrs. D. N. Fisher, Mrs. G. W. Tully, Mrs. J. W. Todd. With Babcock & Wilcox Co., mfrs. water tube steam boilers, etc., since 1903, pres. since 1924; chmn. exec. com. Babcock, Wilcox & Goldie McCulloch, Ltd.; trustee Central Hanover Bank & Trust Co.; pres. and dir. Babcock & Wilcox Tube Co., Nat. Drill & Mfg. Co.; dir. Lummus Co., Fidelity Phenix Fire Ins. Co., Fidelity & Casualty Co., Worthington Pump & Machinery Company, Babcock & Wilcox, Limited, London, American Eagle Fire Insurance Company. Trustee Stevens Inst. Tech.; mem. Nat. Industrial Conf. Bd. Member American Society M.E., Chi Psi. Clubs: Lawyers, City Midday (New York); Knickerbocker Country. Home: 345 Walnut St., Englewood, N.J. Office: 85 Liberty St., New York, N.Y.

PRATT, Carroll Cornelius, psychologist, musicologist; b. North Brookfield, Mass., Apr. 27, 1894; s. Dana Joseph and Sara (Nutting) P.; A.B., Clark Coll., 1915, A.M., 1916, Ph.D., 1922; grad. study, Cambridge U., Eng., 1919, U. of Berlin, Germany, 1931; m. Marjory Bates, June 14, 1923; children—Dana Joseph, Anita Caroline. Began as instr. exptl. psychology, Clark U., 1922; instr. and asst. prof. psychology, Harvard U., 1923-37, actg. organist and choirmaster, 1925; prof. psychology, Rutgers U., since 1937, head dept. psychology since 1937; lecturer psychology, Princeton University, 1939-42; dir. Army personnel psychology, Harvard U., 1943. Radio broadcasts on psychology from Station WMCA, New York City, 1944-45. Acting head, dept. philosophy, psychology and sociology, Univ. of Ankara, Turkey, since 1945. Served as wireless operator, Signal Corps, U.S. Army, 1917-19; with A.E.F. Awarded Guggenheim fellowship to U. of Berlin, 1931. Mem. Am. Acad. Arts and Sciences, Nat. Inst. Psychology, Emergency Com. in Psychology of Nat. Research Council, Soc. Exptl. Psychologists, Am. Soc. Aesthetics, Com. on Musicology of Am. Council Learned Socs., Am. Psychol. Assn., Am. Musicol. Soc., Sigma Xi, Phi Beta Kappa (hon.). Author: The Meaning of Music, 1932; The Logic of Modern Psychology, 1939; Psychology: the Third Dimension of War, 1942. Contbg. editor Am. Jour. Musicology, Jour. Exptl. Psychology. Editor: Military Psychology, 1942. Contbr. articles to scientific and tech. jours. Home: New Brunswick, N.J.

PRATT, Charles, pres. Pratt Inst.; b. Brooklyn, N.Y., Oct. 13, 1892; s. Frederic Bayley and Caroline Ames (Ladd) P.; grad. Westminster Sch., Simsbury, Conn., 1912; A.B., Yale, 1916; m. Catharine Mumford, Jan. 20, 1917; children—Caroline, Anne Mumford, Charles. Asst. to sec., Pratt Inst., Brooklyn, 1919-23, sec. bd. of trustees, 1923-37, became exec. dir., 1937, now pres. and trustee; partner Charles Pratt & Co., pvt. bankers; trustee Brooklyn Trust Co. Dir. Greater New York Fund, Inc. Trustee N.Y. Pub. Library, Brooklyn Pub. Library. Served with War Trade Intelligence Bur., Washington, D.C., 1917-19. Trustee Brooklyn Inst. Arts and Sciences. Mem. Delta Kappa Epsilon. Republican. Presbyterian. Clubs: Racquet and Tennis, Brook, Grolier, Century Assn. (N.Y. City); Piping Rock (Locust Valley, N.Y.). Home: Glen Cove, N.Y. Office: 215 Ryerson St., Brooklyn, N.Y.

PRATT, Charles Henry, clergyman, educator; b. Saltville, Va., Jan. 20, 1881; s. Capt. John Marion and Hettie Virginia (McCready) P.; A.B., King Coll., Bristol, Tenn., 1902, D.D., 1918, LL.D., 1922; B.D., Union Theol. Sem., Richmond, Va., 1905; MA., Princeton, 1907; Ph.D., Southern Baptist Theol. Sem., 1933; m. Pattie Foster Ward, June 7, 1905; children—Charles McCready, Lanier Ward, Pattie Virginia, Ellen, Mary Elizabeth. Ordained ministry Presbyn. Ch. in U.S., 1905; various pastorates until 1920; Trinity Presbyn. Ch., Montgomery, Ala., 1920-24; prof. missions, Presbyn. Theol. Sem., Louisville, Ky., 1924. Sec. Foreign Mission Bd., Presbyn. Ch. in U.S., 1918-21; originator of Inter-Ch. World movement, 1918. Author various published addresses before missionary convs. and articles in Union Sem. Rev., etc. Home: 1576 Parsons Pl. Address: 109 E. Broadway, Louisville, Ky.

PRATT, Daniel, mfr.; b. Prattville, Ala., Feb. 12, 1866; s. Merrill Edward and Julia Adelaide (Smith) P.; prep. edn., Prattville Acad.; B.A., U. of Ala., 1885, hon. LL.D.; m. Ellen Sims, Nov. 2, 1887; children—Merrill Edward, Leonard Sims (dec.), Ellen (Mrs. Oscar W. Underwood, Jr.), Julia (dec.), Jennie Allyn (Mrs. Robt. S. Wilkerson). Began active career in employ of Daniel Pratt Gin Co., Prattville, 1885; mgr. same from death of father, 1889, until 1899; an organizer, 1899, dir. Continental Gin Co., mfrs. cotton ginning machinery; an organizer Prattville Cotton Mills, 1887, and later treas. and pres.; pres. The Pratt Co. Trustee U. of Ala. for nearly 40 yrs. Mem. Phi Beta Kappa. Democrat. Methodist. Mason. Home: Prattville, Ala.

PRATT, Don Forrester, army officer; July 12, 1892-June 6, 1944. See Vol. 23 (1944-45).

PRATT, Eugene Elliot, judge; b. Salt Lake City, Utah, May 21, 1892; s. Arthur Eugene and Josephine (Crim) P.; student U. of Utah, 1911-12; LL.B., Leland Stanford Jr. U., 1916; m. Eva Lee Place, Apr. 14, 1918; children—Elliot Lee, Geneva, Betty-Jane. Admitted Utah bar, 1916, practiced 1916-17 and 1920-29; judge, 2d Judicial Dist. Court, 1929-39, justice Supreme Court, State of Utah, since 1939, on mil. leave of absence. Served as lt. Inf., U.S. Army, 1917-20; became capt., maj., lt. col., Judge Adv. Gens. Dept., U.S. Army Res., 1925. In active service since Feb. 12, 1942; mem. War Dept. bd. of contract appeals, Office of Under Sec. of War, Washington, D.C.; promoted lt. colonel, Army of U.S., Oct. 10, 1942. Democrat. Mem. Am. Bar Assn., Utah Bar Assn., Calif. Bar Assn. (inactive). Address: 4218 S. 32d St., Arlington, Va.

PRATT, Fletcher, author; b. Buffalo, N.Y., Apr. 25, 1897; s. Robert Murray and Alice (Horton) P.; student Hobart Coll., 1915-16, U. of Paris (France), 1931-33; m. Inga Stephens. Librarian, 1916-20; newspaper reporter, 1920-23; free lance magazine writer and author since 1923. Served with War Library Service during World War. Mem. U.S. Naval Inst. Republican. Christian Scientist. Clubs: Authors (pres. 1941), Lotos (New York). Author: The Heroic Years, 1934; Ordeal by Fire, 1935; The Cunning Mulatto, 1935; Hail, Caesar, 1936; The Navy—a History, 1938; The Lost Battalion (with Thomas M. Johnson), 1938; Secret and Urgent, 1939; Road to Empire, 1939; Sea Power and Today's War, 1939; America and Total War, 1941; Fletcher Pratt's Naval War Game, 1940; The Incomplete Enchanter (with L. Sprague de Camp), 1941; Land of Unreason (with L. Sprague de Camp), 1942; What the Citizen Should Know About Modern War, 1943; The Navy's War, 1944; Short History of the Army and Navy, 1944; My Life to the Destroyers (with L. A. Abercrombie), 1945; Storm-beaten Ships, 1945. Home: 32 W. 58th St., New York, N.Y.

PRATT, Frank Randall, prof. physics; b. Warsaw, Wyoming County, N.Y., Apr. 19, 1876; s. Addison Warren and Lucy Arlett (Lathrop) P.; grad. high sch., Warsaw, 1895, Teacher's Training Class, 1897; B.Sc., with first honor, Rutgers, 1906, M.Sc., 1908; Ph.D., Princeton, 1917; m. Lottie Emeline Morey, July 6, 1911. Teacher pub. schs. until 1903; with Rutgers Coll. since 1903, instr. physics, 1910-12, asst. prof., 1912-17, asso. prof., 1917-21, prof. since 1921; head dept. of physics, N.J. Coll. for Women (Rutgers U.), since 1927. Teacher physics, S.A.T.C., Rutgers Coll., World War; apptd. coöperating expert by Nat. Research Council, 1923. Fellow A.A.A.S.; mem. Am. Physical Soc., New Brunswick Scientific Soc., Alumni Assn. Rutgers U., Phi Beta Kappa, Sigma Xi, Pi Kappa Alpha; charter mem. Am. Assn. Physics Teachers. Republican. Baptist (deacon Livingston Av. Ch.). Mason. Contbr. exptl. articles to mags. Home: 41 N. 7th Av., New Brunswick, N.J.

PRATT, Frederic Bayley, capitalist; Feb. 22, 1865-May 3, 1945. See Vol. 23 (1944-45).

PRATT, Frederick Haven, physiologist; b. Worcester, Mass., July 19, 1873; s. Frederick Sumner and

Sarah M. (Hilliard) P.; student Fish and Dalzell Prep. schools, 1887-92; A.B., Harvard, 1896, A.M., 1898, M.D., 1906; student U. of Göttingen, 1899; m. Margery Wilerd Davis, June 12, 1912; children—Frederick Sumner, Margery Willard, Roger Conant, Elisabeth Haven, Stephen Davis. Instr. physiology, Wellesley Coll., 1909-12; prof. of physiology, U. of Buffalo, 1912-19; hon. fellow in biology, Clark U., 1919-20; teaching fellow in physiology, Harvard, 1920-21; prof. of physiology, Boston Univ., 1921-42. emeritus prof. since 1942. Hon. mem. Mass. Med. Soc. Fellow Am. Acad. Arts and Sciences (librarian 1941—); mem. Am. Physiol. Soc., Soc. Exptl. Biology and Medicine, Am. Antiquarian Soc. Author technical papers on muscle and heart physiology; biographical studies. Home: 105 Hundreds Rd., Wellesley Hills, Mass.

PRATT, Frederick Sanford; b. Newton, Mass., Aug. 27, 1872; s. Lucius G. and Ellen E. (Plimpton) P.; A.B., Harvard, 1894, B.S., 1895; m. Ella Winifred Nickerson, June 10, 1897; children—Frederick T., Henry N., Laurence O., Albert. Mem. firm Stone & Webster, Inc., 1895-1929, v.p. 1917-29. Republican. Clubs: Algonquin, Down Town Harvard (Boston). Home: Duxbury, Mass. Office: 200 Devonshire St., Boston, Mass.

PRATT, George Collins, lawyer; b. Flandreau, S.D., Nov. 20, 1882; s. Collins and Sarah (Daley) P.; student U. of S.D., 1900-03; LL.B., Chicago Kent Coll. Law, 1905; m. Alice Chambers, 1916. Admitted to Ill. bar, 1905, N.Y. bar, 1909, Calif. bar, 1931; began practice at Chicago; sec. Western Electric Co., 1908-25, gen. atty., 1919-27, v.p. and gen. counsel, 1927-30; dir. and gen. counsel Graybar Electric Co., 1925-28; dir. and gen. counsel Elec. Research Products, Inc., 1926-30, v.p., 1930-39, and Pacific Coast counsel since 1930; director Sound Service, Inc. Mem. Squadron A Cav., N.G.N.Y., 1913-16, serving on Mexican Border, 1916; served as capt. Signal Corps, U.S. Army, 1917-19, with 319th Field Signal Batt., A.E.F., later radio officer 1st Army. Mem. Am. and Los Angeles bar assns., Assn. Bar City New York, State Bar of Calif., S.R. Republican. Episcopalian. Clubs: Los Angeles Athletic, Pacific Coast, Hollywood Athletic, Riviera Country, Del Mar. Address: 623 N. Linden Dr., Beverly Hills, Calif.

PRATT, George Kenneth, psychiatrist; b. Detroit, Mich., Dec. 17, 1891; s. George Oscar (M.D.) and Alice Elizabeth (Beedzler) P.; M.D., Detroit Coll. Medicine and Surgery, 1915; grad. study, State Psychopathic Hosp., U. of Mich., 1917; m. Neva Emma MacArthur, Dec. 30, 1916; children—Shirley Jane (Mrs. Carleton W. Clarke), Rodney George, Douglas MacArthur. Asst. physician Oak Grove Hosp., Flint, Mich., 1915-20; capt. U.S. Army Medical Corps, Neuro-Psychiatric Div., 1917-19; in private practice and asst. health officer, Flint, 1920-21; med. dir. Mass. Soc. for Mental Hygiene, 1921-25; also in out-patient dept. Boston Psychopathic Hosp., 1921-25; lecturer in mental hygiene, Smith Coll., 1923-25; asst. med. dir. Nat. Com. for Mental Hygiene, New York, 1925-33; med. dir. Mental Hygiene Com. N.Y., State Charities Aid Assn., 1930-35, and Conn. Society for Mental Hygiene, 1936-42; consultant mental hygiene, U. of Vt., 1925-29; grad. study psychoanalytic therapy, Europe, 1926; mem. faculty New Sch. for Social Research, N.Y. City, 1930-33, and Brooklyn Inst. Arts and Sciences; consultant in psychiatry, St. Christopher's School, Dobbs Ferry, N.Y., 1932-36 and since 1942; assistant clinical professor of psychiatry and mental hygiene, School of Medicine, Yale, 1936-43; psychiatric director Stamford Child Guidance Service, also Bridgeport Mental Hygiene Clinic, since 1936; instr. Mental Hygiene, New Haven State Teachers Coll., 1939-42. Nat. chmn. mental hygiene, Congress of Parents and Teachers, 1926-34; chmn. tech. advisory com. Emergency Work Bur., N.Y. City, 1933. Consultant in psychiatry Med. Adv. Bd. No. 5, Fairfield County, Selective Service System; psychiatric examiner, Induction Center, New Haven, since 1943. Diplomate Am. Bd. of Psychiatry and Neurology. Mem. Am. Psychiatric Assn., Am. Assn. for Study of Feeble-Minded, Am. Orthopsychiatric Assn., Royal Medico-Psychol. Assn. Gt. Britain, N.Y. Acad. Medicine, Conn. State and Fairfield County med. socs. Nu Sigma Nu. Author: Your Mind and You, 1924; Why Men Fail (with others), 1928; Our Neurotic Age (with others), 1932; Morale; the Mental Hygiene of Unemployment, 1933; Three Family Narratives, 1935; Soldier to Civilian, 1944. Contbr. tech. articles. Home: 80 Myrtle Av., Westport, Conn. Office: 881 Lafayette St., Bridgeport 4, Conn.

PRATT, Harry Edward, educator, author, historian; b. Cambridge, Ill., Dec. 16, 1901; s. Jay Edward and Katie (Hall) P.; B.S., U. of Ill., 1923, M.S., 1926, Ph.D., 1930; m. Yordie Lind, July 3, 1927; 1 dau., Patty Ellen. Sec. Abraham Lincoln Assn., 1936-43; prof. history, Ball State Teachers Coll. since 1943. Specialist in Am. history, particularly Abraham Lincoln and Civil War period. Methodist. Home: 18 Kimberly Lane. Office: Ball State Teachers College, Muncie, Ind.

PRATT, Harry Emerson, U.S. dist. judge; b. Norton, Kan., Jan. 26, 1884; s. Louis K. and Lyde (Donaldson) P.; A.B., U. of Colo., 1907, LL.B., 1909; m. Helen B. Baker, Aug. 17, 1927; children—Octavia Theron, Andrea. Admitted to Alaska bar, 1909; and practiced in Fairbanks, 1909, 1912-19, and since 1923; practiced in Pueblo, Colo., 1910-11, Eastland, Tex., 1919-22; asst. U.S. atty., 4th Div., Alaska, 1915-18; territorial senator, 1925-29; U.S. dist. judge, Ter. of Alaska, since 1935. Democrat. Home: 517 8th Av. Office: 309 Federal Court House, Fairbanks, Alaska.

PRATT, Harry Noyes, author, editor, lecturer; July 14, 1879-May 19, 1944. See Vol. 23 (1944-45).

PRATT, Harry Rogers, musician; b. Wellesley Hills, Mass., Jan. 7, 1884; s. Daniel Sharp and Annie Fearing (Brigham) P.; spl. student in music and philosophy, Harvard, 1902-05; N.E. Conservatory of Music, Boston, 1905-06; studied composition under Prof. John K. Paine, Percy Goetschius, George W. Chadwick; m. Agnes Edwards Rothery, Sept. 24, 1917. Boy soprano soloist, 1891-1900; ch. organist, Newton and Boston, 1900-06; with John Drew in "His House in Order," 1906; with Ben Greet Players as actor and mgr., 1907-08; in "The Three of Us," 1909; with the Coburn Players, 1909, Robert B. Mantell and John E. Kellerd, 1910-12; actor and pianist in "The Concert," 1913; with St. James Stock Co., Boston, and Keith's Theatre, Union Hill, N.J., 1914-15; organist and choirmaster, Hartford, Conn., 1916-21; musical dir. Lake Placid (N.Y.) Foundation, 1921-23; asst. prof. music, U. of Va., 1923-27, organized school of dramatic art, 1927, asso. prof. music and dramatic art since 1927; instr. in air navigation and Am. history, Naval Units, U. of Va., 1943-44. Lecturer in history of music and instr. in musical theory, U. of Calif., summers 1926, 28, U. of Ore., summer 1937; dir. U. of Va. Glee Club, 1932-43; dir. The Virginia Players (chmn.). Democrat. Catholic. Composer of choral and instrumental works. Contbr. to mags. and newspapers. Home: University Station, Charlottesville, Va.

PRATT, Henry Conger, army officer; b. Fort Stanton, N.M., Sept. 2, 1882; s. Henry Clitz and Elizabeth VanVleck (Conger) P.; prep. edn., West Side High Sch., Milwaukee, Wis.; grad. U.S. Mil. Acad., West Point, N.Y., 1904, Air Corps Bombardment Sch., 1921, Army Sch. of the Line, 1922, Army Gen. Staff Sch., 1923, Army War Coll., 1924; m. Sadie DeRussy Murray, Feb. 11, 1914. Commd. 2d lt. Cav., U.S. Army, June 15, 1904; advanced through grades to maj. gen., Mar. 1, 1941; transferred to Air Service, Aug. 6, 1920; brig. gen. and asst. chief of Air Corps, July 17, 1930-July 16, 1934, in command Materiel Div., Wright Field, Dayton, O.; brig. gen. Air Corps in command Second Wing Gen. Hdqrs. Air Force and Langley Field, Va., Mar. 3, 1935-Mar. 10, 1937; brig. gen. U.S. Army, Jan. 1, 1937; comdt. Air Corps Tactical Sch., 1937-38; comdg. 23d Brig., Nov. 1938-Nov. 40, comdg. II Army Corps, Dec. 1940-Aug. 1941; maj. gen. U.S. Army, Mar. 1, 1941; comdg. Third Corps Area, Aug. 1941-Jan. 1942; comdg. Trinidad Sector, Jan. 1941-Mar. 1943; comdg. Antilles Dept., June 1943-Nov. 1943; comdg. Southern Defense Command, Jan. 1944-Dec. 1944; comdg. Western Defense Command since Dec. 1944. Member American Legion. Episcopalian. Clubs: Army and Navy (Washington); Chevy Chase (Md.). Address: War Dept., Washington, D.C.

PRATT, Herbert Lee, corp. official; Nov. 21, 1871-Feb. 3, 1945. See Vol. 23 (1944-45).

PRATT, Jabez H., business exec.; b. Bridgewater, Mass., May 19, 1890; s. Lyman A. and Alice V. (Harden) P.; S.B., Mass., Inst. of Tech., 1912; M.S., 1913; m. Priscilla A. Ryder, Sept. 1, 1915. With Liquid Carbonic Corp. since 1913, as junior engr., 1913-16; gen. supt., 1916-20; asst. v.p., 1920-30; v.p. and in charge mfg. and engring., 1930-1942; exec. vice pres. since 1942. Mason. Clubs: Oak Park Country, University. Author of several articles in relation to production of carbon dioxide. Home: 937 Fair Oaks Av., Oak Park, Ill. Office: 3100 S. Kedzie Av., Chicago, Ill.

PRATT, Jean Paul, gynecologist and obstetrician; b. Wellington, O., Mar. 15, 1882; s. Jerome Benjamin and Harriett (Clark) P.; A.B., Ohio State U., 1906; M.D., Johns Hopkins Med. Sch., 1910; m. 2d, Myrtle Uline Hill, Aug. 20, 1941; children (by 1st marriage)—Jean Gardner, Charles Houghton. Interne and resident house officer, Johns Hopkins Hosp., 1910-13; instr., Surgery, U. of Calif. Med. Sch., 1913-17; asst. surgeon in chief, Henry Ford Hosp., Detroit, Mich., 1917-26, chief, Obstetrics and Gynecology, since 1926. Capt., Med. Res. Corps, 1918. Mem. Sigma Xi, Alpha Omega Alpha, Nu Sigma Nu. Protestant. Club: Detroit Golf. Contbr. papers to med. jours. and books. Home: 18910 Fairway Drive, Detroit 21. Office: Henry Ford Hosp., Detroit 2, Mich.

PRATT, John L., senior consultant Lend-Lease Adminstrn.; formerly exec. v.p. Gen. Motors; apptd. mem. Productions Planning Bd., Feb. 1941; now senior consultant Lend-Lease Adminstrn. Home: Raleigh Hotel. Address: Office of Lend-Lease Administrator, 515 22d St., Washington, D.C.*

PRATT, John Lowell, book publisher; b. Montclair, N.J., Feb. 22, 1906; s. John Barnes and Mabel Clara (Dodge) P.; A.B., Dartmouth Coll., 1929; m. Katharine Warren Jennison, Aug. 15, 1931; children—John Clark, Nancy Jennison, Anthony Barnes. Salesman advancing to pres., A. S. Barnes & Co., publishers, N.Y. City, since 1929; pres. Am. Sports Pub. Co., N.Y. City, since 1943. On leave to U.S. Navy as lt., U.S.N.R., since 1942. V. pres. Arlington Cemetery Assn., Kearny, N.J. Republican. Christian. Clubs: Amateur Ski Club of N.Y. Sec. 100 Year (N.Y. City), University (Washington, D.C.). Home: St. Nicholas Road, Darien, Conn. Office: U.S. Navy, Washington, D.C.

PRATT, Mrs. John Teele, see Ruth Sears Baker Pratt.

PRATT, Joseph Hersey, M.D.; b. Middleboro, Mass., Dec. 5, 1872; s. Martin Van Buren and Rebecca Adams (Dyer) P.; Ph.B., Yale, 1894; M.D., Johns Hopkins, 1898; A.M., Harvard, 1901; med. research work; univs. of Tübingen, 1902, Heidelberg, 1908; Sc.D., Colby Coll., 1941; Sc.D., Tufts, 1944; m. Rosamond Means Thomson, Oct. 23, 1909; children—Sylvia Mayo (Mrs. John M. Kemper), Thomas Dennie, Rosamond (Mrs. Robert Walcott, Jr.), Joan (Mrs. Gordon Cuyler). Asst. resident pathologist, 1898-99, then resident pathologist, 1890-1900, asst. vis. pathologist, 1900-02, Boston City Hospital; assistant pathologist, Children's, and Carney hosps., and pathologist to Floating Hosp., 1900-02; instr. pathology, 1900-02, asst. in medicine, 1902-09, instr. medicine, 1909-17, Harvard Med. Sch.; prof. clinical medicine, Tufts Med. School, since 1929; fellow Rockefeller Inst., 1903-05; visiting physician to out-patient dept., Mass. Gen. Hosp., 1903-13, asst. visiting physician, 1913-17; physician in chief of Boston Dispensary, 1927-31, New England Medical Center since 1931, Joseph H. Pratt Diagnostic Hosp., Boston; cons. physician Brockton Hosp., Sharon (Conn.) Hospital, Eastern Maine General Hospital (Bangor). Trustee of the Boston Medical Library. Member Assn. of Am. Physicians, Mass. Med. Soc., Am. Climatol. Clin. Assn. (pres. 1927-28), Soc. Exptl. Biology and Medicine, Soc. Advancement of Clinical Research (pres. 1910-11), Am. Physiol. Soc., Am. Pharm. Assn., Am. Soc. for Exptl. Pathology, Am. Assn. of Pathologists and Bacteriologists, Am. Acad. Arts and Sciences, Am. Coll. Physicians, Nat. Tuberculosis Association (director 1926-28), Soc. of Mayflower Descendants; S. R. Nu Sigma Nu, Alpha Omega Alpha (Tufts chapter). Mem. Alumni Council, Johns Hopkins U., 1908-16; advisory council, Phipps Inst., University of Pennsylvania; vice-pres. Bingham Associates Fund for Advancement of Rural Medicine. Author of numerous med. papers. Republican. Episcopalian. Clubs: Harvard, Boston, Interurban. Author: (with Col. George E. Bushnell) The Physical Diagnosis of Diseases of the Chest, 1925. Commd. maj., Med. R.C., Sept. 20, 1917; chief med. service Base Hosp., and pres. tuberculosis board, Camp Devens, Mass., 1917. Home: 94 Upland Rd., Brookline, Mass. Office: 30 Bennet St., Boston, Mass.

PRATT, Joseph Hyde, geologist, engr.; Feb. 3, 1870-June 2, 1942. See Vol. 22 (1942-43).

PRATT, Joseph M., ex-congressman; b. Paterson, N.J., Sept. 4, 1891; s. William Brazell and Caroline Ann Pratt; ed. pub. schs., bus. colls., and Temple Univ.; m. Miriam D. Sherman, Jan. 30, 1942. Began as stenographer, then salesman, sales mgr., mfr. and distributor; owner of the J. M. Pratt & Co., and the Gochenaur Marine Co.; elected mem. 78th Congress, 2d Pa. Dist., Jan. 1943. Mem. Republican City Com., Rep. State Com.; mem. Maritime Commn., Phila. Chamber of Commerce. Clubs: Penn Athletic, Poor Richard, Pen and Pencil, Mason (past. pres. Shrine Club of Phila.; rep. Grand Lodge of Free and Accepted Masons of Pa.). Home: 1901 Walnut St. Office: 260 S. Broad St., Philadelphia, Pa.*

PRATT, Julius William, college prof.; b. Piedmont, S.D., Feb. 25, 1888; s. William McLain and Sophia Penfield (Rand) P.; A.B., Davidson (N.C.) Coll., 1908; M.A., U. of Chicago, 1914, Ph.D., 1924; m. Louisa Williamson, June 7, 1919; children—William Winston, Walden Penfield. Adj. prof. English, Ga. Sch. of Tech., 1908-09; with Cedartown (Ga.) Cotton & Export Co., 1909-12, sec. and asst. treas., 1910-12; instr. in English, N.C. State Coll., 1913-15, asst. prof., 1915-16; instr. in English and history, U.S. Naval Acad., 1916-20, asst. prof., 1920-24; asst. prof. history, Rutgers U., 1924-26; prof. history and head of dept., U. of Buffalo, since 1926; lecturer summers, U. of Tex., Duke U., Harvard U. and U. of Chicago; Albert Shaw lecturer in Am. diplomatic history, Johns Hopkins, 1936; administrative secretary Council on Foreign Relations, New York City, 1943-44. Member American History Association, Mississippi Valley Hist. Assn., Buffalo Hist. Soc., Foreign Policy Assn., Phi Beta Kappa. Author: Expansionists of 1812, 1925; also biographies of James Monroe and Robert Lansing in American Secretaries of State and Their Diplomacy, 1927, '29; Expansionists of 1898, 1936. Contbr. to Dictionary of American Biography, also hist. articles and reviews. Home: 65 Evans St., Williamsville, N.Y.

PRATT, Orville Clyde, educator; b. Marion, Ind., Jan. 19, 1873; s. Joseph and Dora A. (Hawley) P.; Ph.B., DePauw U., 1895, hon. LL.D., 1937; studied summers at Columbia, Indiana U., and U. of Chicago; m. Martha A. Riley, July 1, 1899 (dec.); 1 son, Reginald John; m. 2d, Laura L. Smith, Dec. 29, 1934. Prin. high sch., Danville, Ind., 1895-97; supt. schs., Danville, 1897-1907, Clinton, Ind., 1907-11, Wabash, Ind., 1911-15; head dept. of edn., DePauw U., 1915-16; supt. schs., Spokane, Wash., July 1, 1916-June 30, 1943. Pres. Inland Empire Edn. Assn., 1920-21, Wash. Edn. Assn., 1930-31; pres. N.E.A., 1936-37, v.p. and mem. exec. com., 1937-38, Wash. State dir.,

1933; consultant Nat. Survey of Sch. Finance. Member N.E.A. com. investigating administrative practices New York 1944 and Chicago 1945. Contbr. to ednl. mags. Home: 1. 116 13th Av., Spokane, Wash.

PRATT, Ruth Sears Baker (Mrs. John T. Pratt), ex-congresswomàn; b. Ware, Mass., Aug. 24, 1877; d. Edwin Howard and Carrie Virginia (Richardson) Baker; ed. Dana Hall, and Wellesley Coll.; Litt.D., Mt. Holyoke Coll., Hadley, Mass., 1930; Master of Humane Laws, New York U., 1930; m. John T. Pratt, Jan. 6, 1903 (died June 17, 1927); children—John T., Virginia (Mrs. Robt. H. Thayer), Sally Sears (Mrs. James Jackson, Jr.), Phyllis Pratt (Mrs. Paul H. Nitze), Edwin H. B., Ruth (dec.). Served as chmn. Woman's Liberty Loan Com., 2d Federal Reserve Dist.; asso. leader of 15th Assembly Dist. Rep. Orgn.; elected 1st woman mem. Bd. of Aldermen, N.Y. City, Nov. 1925, reëlected 1927; mem. 71st and 72d Congresses (1929-33), 17th N.Y. District (first congresswoman from N.Y. State); mem. Rep. Nat. Com., 1929-43. Trustee Wellesley Coll.; mem. bd. dirs. Philharmonic-Symphony Soc. of New York. Episcopalian. Clubs: Colony, Woman's City, Nat. Women's Republican (pres.), River (New York); Piping Rock, Chilton (Boston). Home: 435 E. 52d St., New York, N.Y.

PRATT, Theodore, author; b. Minneapolis, Minn., Apr. 26, 1901; s. Thomas A. and Emma R. (Hineline) P.; grad. New Rochelle (N.Y.) High Sch.; student Colgate U., 1921-22, Columbia, 1923-24; m. Belle Jacques, Oct. 26, 1929. Newspaper reporter, 1916-24; reader of plays for Winthrop Ames, 1926-29; European corr. for New York Sun, 1929-33; free lance writer of novels, plays, short stories, original motion picture stories, articles since 1933; has specialized in writing about Florida. Mem. Phi Kappa Psi. Catholic. Author: (novels) Spring from Downward, 1934; Not Without the Wedding, 1935; Big Blow, 1936 (also dramatized and produced on Broadway, 6 months); Mercy Island, book and movie versions, 1941; Mr. Limpet, 1942; Mr. Winkle Goes to War, book and movie versions, 1943 and The Barefoot Mailman, 1943; Thunder Mountain, 1944 and Perils in Provence and Other Ticklish Places, 1944; Miss Dilly Says No, 1945; (under pseudonym of Timothy Brace) Murder Goes Fishing, 1936; Murder Goes in a Trailer, 1937; Murder Goes to the Dogs, 1938; Murder Goes to the World's Fair, 1939. Contbr. to many mags. including Saturday Evening Post, Reader's Digest, The Atlantic Monthly, Collier's, The New Yorker, Esquire. Home: Boca Raton, Fla.

PRATT, Wallace E., geologist; b. Phillipsburg, Kan., Mar. 15, 1885; s. William Henry and Olive Bell (Bostetter) P.; B.A., U. of Kan., 1907, B.Sc., 1908, M.A., 1909, Engr. of Mines in Geology, 1914; m. Pearl M. Stuckey, Dec. 30, 1912 (dec.); children—Fletcher Stuckey, Nancy Jane, Houston Wallace; m. 2d, Iris Calderhead, Jan. 3, 1941. Asst. on Kan. Geol. Survey, 1908-09; geologist Bur. of Science, Manila, P.I., 1909-12; chief Div. of Mines, Bur. of Science, 1913-15; geologist Texas Co., Houston, 1916-18; chief geologist Humble Oil & Refining Co., Houston, 1918-23, dir., 1923-33, v.p., 1933-37; mem. exec. committee Standard Oil Co. (N.J.) since 1937, v.p. 1942-45; retired Aug. 1, 1945. Director American Petrol. Institute, 1928-34. Fellow Geological Soc. America, Am. Geog. Soc., A.A.A.S.; mem. soc. Econ. Geologists, Am. Association Petroleum Geologists (ex-pres.), Am. Inst. Mining and Metall. Engrs., Sigma Xi. Republican. Author of Sermons in Stones, Oil in the Earth and numerous papers on petroleum geology, aereal and applied geology in general, economic geology and vulcanology. First medalist (1945), Sidney Powers Memorial Award, Am. Assn. Petrol. Geologists. Home: Frijole, Texas. Address: Frijole Route, Carlsbad, N.M.

PRATT, Walter Merriam; b. Prattville, Chelsea, Mass., July 13, 1880; s. Hermon W. and Emily Frances (Merriam) P.; desc. of Richard Pratt who settled in Malden, Mass., 1638, and of Stephen Hopkins of the Mayflower; student Bellingham High Sch., Chelsea; grad. Noble Sch., Boston, 1899; m. Marietta Harkness, Apr. 6, 1914 (died 1931), m. 2d, Irene S. Whitty, Dec. 16 1938. Began with Train Smith Co., paper mfrs., Boston, 1899; founder, 1907, official until 1923, Denison-Pratt Paper Co.; organizer, 1923, since pres. Pratt Paper Co.; pres. Sagamore Real Estate Trust; pres. Boston Acceptance Corp.; president Needham Motor Company. Mem. cavalry, Mass. National Guard, 1905-07, field arty., 1907-09, 2d lt. inf., 1909-11, later capt.; capt. Mil. Intelligence Div., Gen. Staff, U.S. Army, 1918-19; capt. Q.M.C.R., 1919; maj., Mil. Intelligence Res., 1922, lt. col., 1928; a.d.c. to govs. of Mass., 1923-32. Volunteer police officer during Boston police strike, 1919. Mem. Progressive State Com., Mass., 1912; del. to Rep. Nat. Conv., 1916. Mass. chmn. Navy Day, 1927 and 28. Mem. NRA Code Authority Paper Industry, 1934-35. Traveled extensively throughout the U.S., Europe and Central and South America. Mem. Corp. Adams Nervine Hosp.; mem. advisory bd. Mass. Gen. Hosp.; 1926-34; chmn. bd. Mil. Order World War Trust Fund, 1926-34; v.p. Washingtonian Hosp., 1924-40; mem. Tufts Coll. Med. Sch. Council, 1938-41; trustee Roosevelt Memorial Assn. of N.Y.; dir. Soldiers and Sailors Club; v.p. Associated Veterans Assn. Fellow Royal Soc. of Arts (England); mem. Authors' League America, Paper Trade Assn., N.E. Historic-Geneal. Soc. (councilor), Mass. Soc. of Mayflower Descendants (gov. 1935-36), The Gov. and Co. of Mass. Bay in N.E. (council); Soc. of Colonial Wars (dep. gov.), S.R. (vice pres.), S.A.R., Mil. Order Foreign Wars Soc. War of 1812 (v.p.), Mil. Order World War (jr. nat. vice comdr. 1926-30; treas. gen. 1922-26), Mil. Intelligence Assn. (pres. 1st Corps Area, 1930-33), Soc. for Preservation New England Antiquities, Bellingham Sch. Assn., Boston Chamber Commerce, Animal Rescue League, Bunker Hill Monument Assn., Bostonian Society (trustee of public reservations), Founders and Patriots of America, Huguenot Soc. of New England, National Lancers, Aeronautic Assn. of Boston; hon. member Eugene Field Soc., Truro Fire Dept., Royal Nova Scotia Yacht Club, N.E. Police Revolver League. Awarded Mass. long service medal, war medal Soc. Colonial Wars and S.A.R. Republican. Conglist. Mason (Shriner). Clubs: Union, Boston Authors, Essex County Club, Dardroom. Republican, Middlesex, Eastern Yacht; Army and Navy (Washington); Sojourners (trustee); Badminton and Tennis. Author: The Burning of Chelsea, 1908; Tin Soldiers, 1912; History and Yearbook of Mil. Order of World War, 1923, 25; Seven Generations—A Story of Prattville and Chelsea, 1930; The Maritime Provinces from an Automobile; Adventure in Vermont, 1943. Home: 610 Beacon St., Boston, Mass.; (summer) Mayfair Ranch, Brattleboro, Vt. Office: 176 Federal St., Boston, Mass.

PRATT, William Veazie, naval officer; b. Belfast, Me., Feb. 28, 1869; s. Nichols and Abigail Jane (Veazie) P.; grad. U.S. Naval Acad., 1889; m. Louise Johnson, Apr. 15, 1902; 1 son, William Veazie. Ensign, July 1, 1891; promoted through grades to rear adm., June 3, 1921; served on Atlanta and Chicago in White Squadron, 1889-91; on U.S.S. Petrel, 1891-95; at U.S. Naval Acad., 1895-97; on Mayflower, Spanish-Am. War, 1898; on U.S.S. Newark, Bennington, Monterey, 1898-1900; at Naval Acad., 1900-02; navigator Kearsarge, flagship Atlantic Fleet, 1902-05; at U.S. Naval Acad., 1905-06, 1906-08; navigator Newark, 1906; exec. officer St. Louis, 1908-10, California, 1910; at Naval War Coll., Newport, R.I., 1911-13; on staff of comdr. Torpedo Flotilla, Atlantic Fleet, and comdg. U.S.S. Birmingham, 1913-15; duty Panama, Canal Zone, 1915-16; at Army War Coll., Washington, D.C., 1916-17; duty Office Chief of Naval Operations, Navy Dept., May 1917; asst. chief of naval operations, Aug. 1917-Jan. 1919; accompanied President Wilson on trip to France, Dec. 1918; comdg. U.S.S. New York, 1919-20; commanding destroyer force, Pacific Fleet, 1920-21; duty with General Board U.S. Navy, 1921-23; naval expert asst. to Am. Commn. at Washington Conf. on Limitation of Armaments, 1921-22; comdg. Battleship Div. 4, Battle Fleet, 1923-25; spl. duty with Gen. Bd. U.S. Navy, June-Sept. 1925; pres. Naval War Coll., 1925-27; apptd. comdr. Battleship Divisions, Battle Fleet, with rank of vice admiral, Sept. 1927; comdr. in chief Battle Fleet, 1928-29; comdr. in chief U.S. Fleet, 1929-30, with rank of admiral; naval advisor to Am. delegation at London Conf., 1930; chief of naval operations, Sept. 17, 1930-July 1, 1933; became adm. on retired list Aug. 14, 1938; recalled to active duty, Jan. 6, 1941, and returned to inactive status July 1941. Associate editor Newsweek, 1940. Decorations: service medals of Spanish-Am. War, Philippine Insurrection, Boxer Insurrection; D.S.M. (Navy and Army); Grand Officer Legion of Honor (France); Order of El Merito (Chile). Home: Belfast, Me. Address: Newsweek Bldg., New York, N.Y.

PRATTIS, Percival Leroy, journalist; b. Philadelphia, Pa., Apr. 27, 1895; s. Alexander and Elle (Spraggins) P.; ed. Christiansburg Industrial Inst., 1908-12; Hampton Inst., 1912-15; Ferris Inst., 1916-17; LL.D., Wiley Coll., 1944; m. Helen Marie Sands, Mar. 11, 1939; 1 dau., Patricia Adrienne. Editor, Mich. State News, 1919-20; city editor, Chicago Defender, 1921-23; news editor, Associated Negro Press, 1932-35; city editor, Amsterdam News, 1935; city editor, Pittsburgh Courier, 1936-40, exec. editor since 1940; covered activities of Moton Edn. Commn., Haiti, 1930, assignment to interview Haile Selassie in Bath, Eng., 1936. Served as bn. sergt. maj., U.S. Army, during World War I. Mem. bd. dirs., Am. Council on Race Relations. Democrat. Methodist. Contbr. of articles and signed weekly column to Pittsburgh Courier, and is associated with its work as a social organ on a wide front. Home: 1311 Grotto St. Office: 2628 Centre Av., Pittsburgh, Pa.

PRAY, Charles Nelson, U.S. dist. judge, ex-congressman; b. Potsdam, N.Y., 1868; s. William R. and Julia A. (Sweet) P.; ed. Middlebury (Vt.) Coll., 1886-88; LL.B., Chicago Coll. of Law, 1891; LL.D., Middlebury Coll., 1940; m. Edith C. Wackerlin, June 30, 1901. Admitted to bar, 1892; in practice at Chicago, 1893-95, Fort Benton, Mont., 1896-1906, Great Falls, 1914-24. Pros. attorney, 12th Jud. Dist. of Mont., 1899-1906; mem. 60th to 62d Congresses (1907-13), Mont. at-large; Republican primary nominee for U.S. senator, 1916. Judge U.S. Dist. Court, by apptmt. of President Coolidge since Jan. 21, 1924. Home: 1401 4th Av. N., Great Falls, Mont.

PRAY, Kenneth Lundy, economist, administrator; b. Du Bois, Pa., Mar. 10, 1911; s. William Lundy and Janet Patton (Logan) P.; student U. of Pa., 1929-32; m. Harriet Serena Garren, Jan. 19, 1933; children—Janet, Kenneth. Investment analyst Perry Long & Co., Phila., Pa., 1932-33; research analyst Nat. Highway Conf., Washington, D.C., 1933-35, Am. Petroleum Inst., N.Y. City, 1935-37; asst. to Mark M. Jones, cons. economist, N.Y. City, 1937-41; exec. sec. Citizens Nat. Com., Washington, D.C., since 1941. Operator poultry farm and dog kennels, Washington Grove, Md. Awarded medal by Am. Legion, 1924. Presbyterian. Clubs: University, National Press (Washington). Home: Washington Grove, Md. Office: 1409 L St. N.W., Washington 5, D.C.

PREBLE, Edward Alexander (prĕb'l), naturalist; b. Somerville, Mass., June 11, 1871; s. Edward Perkins and Marcia (Alexander) P.; ed. high sch., Woburn, Mass., 1886-89; m. Eva A. Lynham, Dec. 29, 1896; children—Dorothy Marcia (dec.), Marjorie Elizabeth, Evelyn Morgan. With Biol. Survey, U.S. Dept. Agr., 1892-1935. Has specialized in geographical distribution, life habits, and ecology of birds, mammals and plants. Mem. Am. Ornithologists' Union, Biol. Soc. Washington, Am. Soc. Mammalogists, Am. Soc. Ichthyologists and Herpetologists, etc. Associate editor of Nature Magazine, Washington, D.C. Republican. Author: A Biological Investigation of the Hudson Bay Region (U.S. Govt. publ.), 1902; A Biological Investigation of the Athabaska-Mackenzie Region, 1908; The Fur Seals and other life of the Pribilof Islands, Alaska, in 1914 (in collaboration), 1915. Birds and Mammals of the Pribilof Islands, Alaska (in collaboration), 1923. Contbr. many scientific and popular articles. Home: 3027 Newark St., Washington, D.C.

PREBLE, Robert Bruce, physician; b. Chicago, Ill., Mar. 14, 1866; s. Eber C. and Mary Kate (Barnes) P.; A.B., U. of Mich., 1889, M.A., 1914; M.D., Northwestern U., 1891, D.Sc., 1931; interne Cook County Hosp., 1891-93; U. of Vienna, 1893-94; m. Alice M. Hosmer, June 12, 1889; children—Norman Hosmer, Barbara, Marcia. Prof. medicine, Northwestern U., since 1895; attending physician St. Luke's and Wesley hosps. Commd. maj. Med. R.C., Apr. 1917; med. chief hosp. center, Mars sur Alliers, France; discharged Jan. 31, 1919, with rank of lt. col. M.C., U.S. Army. Am. Citation and French Legion of Honor. Mem. Assn. Am. Physicians, A.M.A., Ill. State Med. Soc., Chicago Med. Soc. (pres. 1903-04), Phi Beta Kappa. Clubs: University, Racquet, Glenview Golf. Author: Pneumonia and Pneumococcus Infections, 1905. Home: 900 N. Michigan. Office: 30 N. Michigan, Chicago, Ill.*

PRELLWITZ, Edith Mitchill (prĕl'wĭts), painter; Jan. 28, 1865-Aug. 19, 1944. See Vol. 23 (1944-45).

PRENDERGAST, Charles (prĕn'dĕr-găst), artist; b. Boston, Mass. Began as carver in wood. Represented in Addison Gallery Am. Art; Phillips Acad., Andover, Mass.; Barnes Foundation, Merion, Pa.; Phillips Memorial, Washington, D.C.; Rhode Island Sch. of Design, Providence; Newark (N.J.) Mus.; Mus. Modern Art, Whitney Mus., Internat. House, N.Y. City; also many private collections. Asso. Nat. Acad. Design. Home: Westport, Conn.*

PRENDERGAST, James, business exec.; b. Columbus, O., Oct. 14, 1882; s. Frank Abel and Eugenia Louise (Mix) P.; student Ohio State U., 1902-06; m. Mignon Poste, Apr. 22, 1908; children—Marie, Frank, Mignon, Ruth, James. Mining engr., 1908-09; supt. Pittsburgh-Belmont Coal Co., Lafferty, O., 1909-14; gen. supt. Morris Coal Co., Cambridge, O., 1914-19; sales agent M. A. Hanna Co., Cleveland, O., 1919-25, sales exec., 1925-28, v.p. since 1937, dir. since 1930; pres. and dir. Susquehanna Collieries Co., Phila., since 1928; v.p. The Number Eight Coal Co., 1932-42, dir. since 1920; dir. Trabon Engring. Co., Gen. Stoker Co., Min-Lyn Coal Co. Mem. Anthracite Inst. (dir.). Clubs: Bankers (N.Y. City); Westmoreland (Wilkes-Barre, Pa.); Cloud (N.Y. City); Racquet (Phila., Pa.); Union, Pepper Pike, Athletic (Cleveland, O.). Home: 20001 S. Park Boul., Cleveland, O. Office: The M. A. Hanna Co., 1300 Leader Building, Cleveland, O.*

PRENDERGAST, William A. (prĕn'dĕr-găst); b. New York, May 25, 1867; s. Laurence and Josephine (Keating) P.; LL.D., New York U., 1917; m. Mary Agnes Hull, Oct. 18, 1894; children—Thomas Hull, Eleanor, William A. Commercial experience until 1899; pres., dir. of New York & Honduras Rosario Mining Co. Active in Rep. party; made speech presenting Theodore Roosevelt's name for nomination at Orchestra Hall meeting in Chicago, held immediately after adjournment of the Rep. Nat. Conv., 1912; issued call in N.Y. State for formation of Progressive party. Elected register of Kings County, Nov. 1907; comptroller City of N.Y., 1910-17; chmn. Pub. Service Commn., N.Y., 1921-30. An active supporter of Gov. Hughes in behalf of his administrative and polit. reform measures. Dir. Mont., Wyo. & Southern R.R. Co. Catholic. Vice-pres. Pan-American Soc. of U.S. Member Am.-Irish Hist. Soc. Clubs: Union League, Bankers, Nat. Republican, Catholic (New York). Author: Credit and Its Uses, 1906 (co-author rev. edit. 1931); Financing the City of New York, 1916. The Extension of Municipal Activities, 1917; Public Utilities and The People, 1933. Home: 1100 Park Av. Office: 120 Broadway, New York 5, N.Y.

PRENTICE, Bernon Sheldon (prĕn'tĭs), investment banker; b. Brooklyn, N.Y., May 12, 1882; s. William Saterly Packer and Ella Crawford (Sheldon) P.;

student St. Paul's Sch., Concord, N.H., 1897-1901; A.B., Harvard, 1905; m. Clare Ellsworth, 1908 (dec.); children—Clare Prentice (Mrs. C. Frederic Neilson, Jr.), Sheldon Ellsworth; m. 2d, Josephine McFadden, 1924. Began with Harvey Fiske & Son, 1905; dir. Fulton Trust Co., Nat. Supply Co., Zurich Fire Ins. Co., Am. Express Br. Chase Nat. Bank, Cambridge Collieries, Fulton Safe Deposit Co. Treas. N.J. Rep. Com., 1926-31; mem. N.Y. Chamber of Commerce. Organized ambulance service Italian front, 1918. Former trustee and pres. Alumni Assn. St. Paul's Sch., Concord, N.H. Trustee Boys Club of N.Y., Monmouth Memorial Hosp., Lenox Hill Settlement. Decorated with Italian War Cross, Comdr. of Order of Crown of Italy; Medaille Commemorative Française (France). Mem. Fly Club, Hasty Pudding Club, Inst. of 1770 (Harvard). Republican. Episcopalian. Clubs: Union, Racquet, Harvard, Links, River, Recess, N.Y. Yacht, New York, National Golf Links, Seabright Lawn Tennis and Cricket, N.J. (pres.), Jekyll Island (pres.). Home: 609 Park Av. Office: 115 Broadway, New York, N.Y.*

PRENTICE, Donald Bishop, engr., educator; b. Hartford, Conn., Apr. 27, 1889; s. Charles Hills and Kate Bacon (Bishop) P.; Ph.B. in Mech. Engring., Sheffield Scientific Sch. (Yale), 1910; M.E., Yale, 1914; M.A. in Edn., Lafayette Coll., 1927, Sc.D., 1936; LL.D., Wabash Coll., 1932; m. Mary Louise Farnham, June 20, 1912; children—Katherine Farnham (Mrs. Vincent G. C. Best), Mary Osborne (Mrs. Warren K. Colby), Barbara (lt. j.g., U.S.N.R.). With The Britton Co., Hartford, Conn., 1910-12; assistant instructor mechanical engineering, Yale University, 1912-14, instructor, 1914-17; asst. prof. mech. engring., Lafayette Coll., 1917, prof. and head of dept., 1918-31, chmn. of engring., 1921-31, dean, 1924-31, acting pres., 1926-27; pres. Rose Polytechnic Inst. since 1931; director Merchants National Bank of Terre Haute. Mem. bd. of Family Welfare Soc., Terre Haute Symphony Orchestra, Y.M.C.A., (Terre Haute). Dir. Camp Lafayette for vocational training for drafted soldiers, May-Dec. 1918; reg. adviser for Ind. Engring. Defense Training, 1940-45; sec. Ind. Assn. Church Related and Independent Colleges since 1940; member Engineers Council for Professional schools; special assistant United States Navy, 1942-43; consultant, U.S. Maritime Service, 1944-45. Del. World Engring. Congress, Tokyo, 1929. Registered professional engr., state of Ind. Fellow A.A.A.S.; mem. Am. Soc. M.E., Am. Acad. Polit. and Social Sciences, Acad. Polit. Science, Am. Assn. Univ. Profs., Soc. for Promotion Engring. Edn. (council, 1927-30; v.p. 1939-40; pres. 1940-41), National Society of Professional Engineers, Indiana Engineering Council, Sigma Xi, Phi Kappa Epsilon, Tau Beta Pi, Kappa Phi Kappa, Kappa Delta Rho, Alpha Phi Omega, Blue Key. Republican. Conglist. Clubs: Yale (New York); University, Rotary, Terre Haute Country (Terre Haute); Bucks Harbor (Me.) Yacht. Author of sect. on mech. engring. Am. Year Book, 1935-39; also articles in Engring. Edn., Mech. Engring., School and Society, etc. Home: Terre Haute, Ind.

PRENTICE, E(zra) Parmalee, lawyer; b. Davenport, Ia., July 29, 1863; s. Sartell and Mary Adeline (Isham) P.; B.A., Amherst, 1885, M.A., 1888, L.H.D., 1940; attended Harvard Law School, 1887-88; LL.D., Olivet (Mich.) Coll., 1911; D.Agr., U. of Neb., 1934; Sc.D., Williams Coll., 1940; m. Alta, d. John D. Rockefeller, 1901. Admitted to Ill. bar, 1886; practiced law, Chicago, 1888-1900, and was gen. counsel Ill. Steel Co., L.S.&Eastern Ry.; mem. Murray, Prentice & Aldrich, N.Y., 1900-24. Maj. U.S. Army, 1918; col. Inf., 1927. Owner of Mount Hope Farm, Williamstown, Mass., to which Dept. Agr. of Mass. awarded a gold medal for agrl. research, 1924. Decorated Comdr. Order of Crown of Italy (for services to Italian agr.), 1934; Order of Civil Merit of Burgaria (for services to Bulgarian agriculture), 1936. Mem. Phi Beta Kappa. Clubs: Chicago, University (Chicago); University, Century (New York); Metropolitan (Washington). Author: The Commerce Clause of the Federal Constitution (with John G. Egan), 1898; Federal Power over Carriers and Corporations, 1907; Breeding Profitable Dairy Cattle, 1935, trans. into Japanese, 1936; Farming for Famine, 1936; Hunger and History, 1939; American Dairy Cattle, Their Past and Future, 1942; Food, War and the Future, 1944. Publisher of The Mount Hope Classics, 7 vols., modern stories translated into Latin, by Dr. Arcadius Avellanus. Contbr. to jours. Home: 5 W. 53d St. Office: 15 Broad St., New York, N.Y.

PRENTICE, Pierrepont Isham, publisher; b. Newark, N.J., Sept. 10, 1899; s. Rev. Sartell and Lydia Beekman (Vanderpoel) P.; grad. Taft Sch., 1915; A.B., Yale, 1920; m. Mildred Belcher, Sept. 30, 1922; children—Mildred Barbara, Carolyn, Sumner; m. 2d, Janet McNeir Pflieger, November 1, 1944. Reporter New York Tribune, 1921-24; editor and gen. mgr. Camden (N.J.) Post-Telegram, 1924-26; mng. editor New Bedford (Mass.) Times, 1926-29; news editor Phila. Record, 1929-30; business mgr. Fortune, 1930-34; circulation dir. Time and Fortune, 1934-41; Life 1936-41; pub. of Time since 1941; v.p. Time, Inc. Served as 2nd lt. field artly., U.S. Army, 1918-19. Mem. Dutch Reformed Ch. Club: University. Home: 760 Park Av. Office: Time and Life Bldg., Rockefeller Center, New York, N.Y.

PRENTICE, William Kelly, prof. Greek; b. New York, N.Y., Oct. 28, 1871; s. William Packer and Florence (Kelly) P.; A.B., Princeton, 1892, A.M., 1895; student Princeton Theol. Sem., 1893-94; studied U. of Marburg, Germany, 1894, U. of Halle, 1897-99, Ph.D., 1900; m. Aline Burwell Glenny, May 28, 1907 (died at Athens, Greece, July 24, 1909); 1 dau., Joan; m. 2d, Maria Baldwin Hamill, May 4, 1917. Under master, Lawrenceville (N.J.) Sch., 1892-93; instr. Greek, Princeton U., 1894-97, asst. prof., 1900-05, prof., 1905-41, prof. emeritus since 1940. Annual prof., Am. Sch. of Classical Studies, Athens, Greece, 1908-09; Sather prof. U. of Calif., Jan.-June 1918. Served as capt., U.S. Army, Oct. 1918-Jan. 1919. Mem. Am. Council of Learned Socs., 1921-29. Mem. Am. Philol. Assn., Archæol. Inst. America, Am. Hist. Assn., American Assn. of Univ. Profs.; hon. mem. Phi Beta Kappa Fraternity. Clubs: Nassau (Princeton); Princeton, Century (New York). Author: Greek and Latin Inscriptions, 1908; Greek and Latin Inscriptions in Syria, 1908-22; The Ancient Greeks, 1940; Those Ancient Dramas Called Tragedies, 1942; also monographs and articles on classical subjects. Home: Cherry Grove, Princeton, N.J.

PRENTIS, Henning Webb, Jr. (prĕn'tĭs), pres. Armstrong Cork Co.; b. St. Louis, Mo., July 11, 1884; s. Henning Webb and Mary Morton (McNutt) P.; A.B., U. of Mo., 1903; A.M., U. of Cincinnati, 1907; LL.D., Hampden-Sydney Coll., 1932, Grove City Coll., 1939, Franklin and Marshall Coll., 1940, Univ. of Pa., 1943; University of Cincinnati, 1943; Jefferson Medical College (Phila.), 1945; married Ida Bernice Cole, Sept. 2, 1909. Sec. to pres. U. of Mo., 1903-05; sec. U. of Cincinnati, 1905-07; with the Armstrong Cork Co. since 1907, asst. mgr. insulation div., Pittsburgh, Pa. 1907-11, organizer, and mgr. advertising dept. of the co., 1911-20, gen. sales mgr. of floor div., 1920-28, elected v.p. and mem. bd. dirs., 1926, 1st v.p., 1929, pres. since Mar. 1934; dir. Union Trust Co., Pittsburgh Borden Co., New York. Chmn. Postwar Planning Com; dep. dir. War Prodn. Bd. (Phila.), 1942; v.p. Pa. War Fund; member bus. adv. council U.S. Dept. Commerce; mem. governing body Nat. Indsl. Conf. Bd. Trustee Buchanan Foundation for Preservation of Wheatland (past pres.), Carnegie Instn. (Wash.), Franklin and Marshall Coll., Temple U., The Woman's Foundation; vice-president bd. trustees Wilson Coll. Mem. Nat. Assn. Mfrs. (dir. since 1936, pres. 1940), U.S. C. of C. (former dir.), Am. Soc. Sales Executives, Am. Academy Political and Social Science, Pennsylvania Society of S. R., Donegal Society, Scotch Irish Society, Phi Beta Kappa, Sigma Alpha Epsilon, Omicron Delta Kappa, Alpha Delta Sigma, Phi Beta Kappa Associates. Republican. Presbyn. Clubs: Hamilton, Country (Lancaster); University (New York); Cosmos (Washington, D.C.); Ross Mountain Club (New Florence, Pennsylvania); Rolling Rock Club (Ligonier, Pennsylvania). Home: "Yeardley," 151 School Lane. Office: Armstrong Cork Co., Lancaster, Pa.

PRENTIS, Morton MacNutt, banker; b. St. Louis, Mo., Jan. 2, 1887; s. Henning W. and Mary Morton (MacNutt) P.; A.B., U. of Mo., 1906; m. Frances C. Lusk, Nov. 19, 1921; children—Morton M., Garnett M. Began with 3d Nat. Bank, St. Louis, 1899; various positions with Nat. Bank of Commerce, Norfolk, Va., 1906-14; nat. bank examiner, Va., 1915-18; mng. dir. Federal Reserve Bank, Baltimore, 1918-22; v.p., later pres. Merchants Nat. Bank, Baltimore, 1922-28; pres. First Nat. Bank, Baltimore, since 1928; dir. U.S. Fidelity & Guaranty Co., Savings Bank of Baltimore, Md. Life Ins. Co., Monumental Life Ins. Co. of Baltimore, Md., Federal Reserve Bank of Baltimore, 1931-39; State fiscal agent of Md., 1924-35; dir. Baltimore Assn. of Commerce; mem. Reconstruction Finance Corp. Advisory Com. since 1931; member Banking Board of the State of Maryland; trustee Community Fund of Baltimore, Harriet Lane Home (Johns Hopkins Hosp.), Goucher Coll., Episcopal Cathedral. Mem. Acad. Polit. Science, Newcomen Society of England, Sigma Alpha Epsilon, Theta Nu Epsilon. Democrat. Episcopalian. Clubs: Maryland, Elkridge Kennels, Merchants, L'Hirondelle. Home: 112 Elmhurst Rd., Roland Park, Baltimore. Office: First Nat. Bank, Baltimore, Md.

PRENTISS, Augustin M., army officer; b. Chapel Hill, N.C., Jan. 4, 1890; s. Augustin and Minnie (Whaley) P.; grad. Emerson Inst., 1907, B.S., George Washington U., 1911, C.E., 1913, Ph.D. in Chemistry, 1923; grad. Command and Gen. Staff Sch., 1927, grad. Army War Coll., 1922; m. Anne Randolph Hull, June 6, 1914; children—Augustin M., Anne Randolph (Mrs. James H. Cruse). Asst. engr., Bur. Public Works, Manila, P.I., 1911-12; asst. examiner, U.S. Patent Office, 1912-13; asst. prof. mech. engring., George Washington U., 1923-26; commd. 2d lt., Cav., 1913, and advanced through the grades to brig. gen., 1942; detailed to Ordnance Dept., 1916 (organized and went to France in command first Ordnance base company sent overseas); gas service, chief of ordnance sect., chief of offense div., exec. officer chem. warfare service, A.E.F., 1917-19; asst. to dir. chem. warfare service, 1919, chief of technical div., 1920-21; asst. chief training div., 1922; War Dept. Gen. Staff, G-4 div., 1922-26; tech. dir., Edgewood Arsenal, 1927-30; asst. comdt., Chem. Warfare School, 1930, grad. Field Officer's Course, 1930; chem. officer and asst. G-4, 8th Corps Area, San Antonio, Tex., 1930-32; chief, mfg. and supply div., 1932-36; spec. military mission to Europe, 1936; chief, administration div., Edgewood Arsenal, 1936-37; chem. officer and asst. G-3, Panama Canal Dept., 1937-39; chem. officer, 6th Corps Area, asst. G-1 and G-3, Second Army, 1940; Gen. Staff Corps, asst. chief of staff, G-1, 6th Corps Area, 1940-41; comdr. Pine Bluff Arsenal, Ark., since 1941. Decorated D.S.M., French Legion of Honor, Italian World War Service medal. Mem. Am. Chem. Soc., A.A.A.S., N.Y. Acad. Sciences, bars of Dist. Columbia and Ill. Democrat. Episcopalian. Clubs: Union League, Lake Shore (Chicago). Patented 25 U.S. patents. Author: Chemical in War, Civil Air Defense. Contbr. Rogers Manual of Indsl. Chem. Address: Pine Bluff Arsenal, Ark.

PRENTISS, Paul H., army officer; b. Newark, N.J., Mar. 26, 1895; s. Lory and Lucy (Stearns) P.; student Bowdoin Coll., 1914-15; m. Charlotte Moore, Sept. 12, 1918; children—Patricia Moore (wife of Maj. Morgan A. Giffin), Janet Stearns. Commd. 2d lt., Regular Army, June 1920, and advanced to brig. gen., Sept. 1943; rated Reserve mil. aviator, June 1918, naval pilot and navigator, Nov. 1918; rated command pilot and combat observer. Awarded Distinguished Service Medal, Silver Star, Distinguished Flying Cross, Air Medal; decorated hon. comdr. Mil. div., Order of the British Empire. Mem. Psi Upsilon. Home: Route 3, Box 381, San Antonio 2, Tex.

PRESCOTT, Arthur Taylor (prĕs'kŭt), univ. prof., dean; b. Mansfield, La., June 11, 1863; s. Ben and Kate Eggleston (Taylor) P.; B.S., La. State U., 1884, M.A., 1885; also studied U. of La. (now Tulane U.), U. of Va. and U. of Chicago; m. Katherine Eleanor Dougherty, Jan. 4, 1888. Prin. high sch., Marshall, Tex., 1886-87, Baton Rouge, 1893-94; organizer and 1st pres. La. Poly. Inst., 1894-99; became head dept. of govt. (polit. science), La. State U., 1899, also 1st dean of men, La. State U., and later dean Coll. Arts and Sciences, now emeritus. Mem. commn. created by legislative act, 1906, to revise taxing system of La.; mem. building com. in charge of construction of $5,000,000 plant for La. State U., and chmn. of its exec. com., 1922-27. Mem. Am. Polit. Science Assn., Nat. Municipal League. Formerly editor University Quarterly. Address: 741 North St., Baton Rogue, La.*

PRESCOTT, Daniel Alfred, prof. edn.; b. Manassas, Va., Mar. 18, 1898; s. Daniel Howard and Eva Mary (Foote) P.; B.S., Tufts Coll., 1920; Ed.M. and Ed.D., Harvard, 1923; m. Eleanor Richardson, June 25, 1920 (divorced); m. 2d, Ruth Sharrett, Nov. 26, 1934. Prof. science, La Grange Coll., 1920-21; instr. Grad. Sch. of Edn. (Harvard), 1923-24, faculty instr., 1924-27; research in Europe for Harvard U., 1926-27; lecturer Institut J. J. Rousseau, Geneva, Switzerland, 1927-28; prof. edn., Rutgers U., 1928-31 and 1932-39; prof. edn., U. of Chicago, since 1939; research investigator Gen. Edn. Bd., New York, 1931-32; research asso. Inst. of Child Welfare and lecturer in Sch. of Edn., U. of Calif., during leave of absence from Rutgers, 1937-38. Mem. Internat. Congress on Peace through Edn., Prague, 1927, Internat. Congress on Bilingualism, Luxembourg, 1928. Mem. Am. Council on Edn.; chmn. com. on emotion and the educative process, 1934-38; 1st vice-chmn., 1938; coordinator of div. on child development and teacher personnel, commn. on teacher edn., 1938-44. Served in Am. Field Service with French Army, World War; S.A.T.C., 1918. Awarded medal Am. Field Service (French); Dupont prize, Tufts Coll., 1920; Phi Delta Kappa award, Harvard, 1922. Member N.E.A., Am. Sociol. Soc., Am. Edn. Research Assn., Am. Assn. Univ. Profs., Nat. Soc. Coll. Teachers of Edn., Progressive Edn. Assn., Am. Psychol. Assn., Soc. for Research in Child Development, A.A.A.S., Ill. Soc. of Consulting Psychologists, Phi Beta Kappa, Delta Tau Delta, Phi Delta Kappa. Presbyterian. Club: Quadrangle (Chicago). Author: The Determination of Anatomical Age in School Children, 1923; Le Vocabulaire des Enfants et Les Livres de Lecture, 1928; Education and International Relations, 1930; The Training of Teachers, 1933; Emotion and the Educative Process, 1938. Contbr. to jours. Home: 5801 Dorchester Av., Chicago, Ill.

PRESCOTT, Ford Lewis, mech. engr.; b. Grand Rapids, Mich., Sept. 27, 1892; s. Lewis Cass and Julia Clara (Smith) P.; B.S. in M.E., U. of Fla., 1923, M.E., 1925; m. Laura Kate Bellah, July 19, 1916; children—Ford Lewis, Laura Helen, David Bellah, Frances Kate. Draftsman Am. Blower Co., Detroit, Mich., 1915-16; designer Am.-La France Fire Engine Co., Elmira, N.Y., 1916-21; instr. U. of Fla., 1923-24; draftsman and constrn. engr. Southern Utilities Co., Palatka, Fla., 1924-25; instr. in mech. engring., U. of Fla., 1925-27, asso. prof., 1927-29; prin. mech. engr. U.S. Air Technical Services Command, Wright Field, since 1929. Awarded Manley memorial medal (meritorious contbn. to aeronautical engring.), Soc. Automotive Engrs., 1932. Mem. Anglo-Saxon Fedn., Sigma Tau. Mason (32°). Contbr. to Soc. Automotive Engrs. Jour., Jour. of Am. Soc. Mech. Engrs. Home: 557 Kolping Av. Address: Wright Field, Dayton, O.

PRESCOTT, Frederick Clarke, prof. English; b. Salina, Kan., Sept. 29, 1871; s. John H. and Mary (Lee) P.; A.B., Harvard, 1894; grad. student same university, 1895-97; L.H.D., U. of Vt., 1932; m. Katharine Eddy, June 16, 1904. Asst. in English, Harvard, 1895-97, also instr. English, Radcliffe Coll., during same period; asst. prof. English, Cornell U.,

1897-1919, prof., 1919-40, prof. emeritus since 1940. Mem. Kappa Alpha. Author: Poetry and Dreams, 1912; The Poetic Mind, 1922; Poetry and Myth, 1927. Editor: Selections from Jonathan Swift, 1901; Critical Writings of E. A. Poe, 1909; Prose and Poetry of the Revolution, 1923; Introduction to American Prose, 1931; Introduction to American Poetry, 1932; Hamilton and Jefferson, 1934. Home: 2 Grove Pl., Ithaca, N.Y.

PRESCOTT, Orville, literary critic; b. Cleveland, O., Sept. 8, 1906; s. Orville Wilbur and Eda (Sherwin) P.; A.B., Williams Coll., 1930; m. Lilias Ward-Smith, Nov. 1, 1933; children—Peter Sherwin, Jennifer. Managing editor, sports, art, and book columnist, Cleveland Town Tidings, 1931-33; mem. editorial staff, Newsweek mag., 1933-36; asso. editor and literary editor, Cue mag., since 1936; co-editor New York Times "Book of the Times" since 1942; lecturer on literary subjects since 1940; fiction reviewer Yale Review since 1943. Mem. Authors League, Psi Upsilon. Clubs: Williams (New York); Country (New Canaan). Home: Valley Road, New Canaan, Conn. Office: New York Times, 229 W. 43rd St., New York, N.Y.

PRESCOTT, Samuel Cate, bacteriologist; b. S. Hampton, N.H., Apr. 5, 1872; s. Samuel M. and Mary E. (Cate) P.; S.B., Mass. Inst. Tech., 1894; post-grad. study in Europe; hon. Sc.D., Bates Coll., 1923; m. Alice Durgin Chase, June 30, 1910; children—Robert Sedgwick, Samuel Chase, Eleanor. Asst. in biology, Mass. Inst. Tech., 1895-96, instr., 1896-1903, asst. prof. industrial biology and bacteriology, 1903-09, asso. prof., 1909-14, prof. indsl. microbiology since 1914, head of dept. biology and pub. health, 1922-42, dean Sch. of Sci., 1932-42, prof. emeritus since 1942, hon. lecturer, 1942-43. Consultant to sec. of war (subsistence), 1941-45. Appert Medalist, 1943. Chmn. of bd., Refrigeration Research Foundation. Instr. bacteriology, Simmons Coll., 1902-09. Dir. Boston Bio-Chem. Lab., 1904-21, research lab. United Fruit Co., Port Limon, Costa Rica 1914-17. Major, Sanitary Corps U.S. Army, 1917; lt. col., Officers Res. Corps, 1920; col., 1925; retired 1936. Chief div. of dehydration, Bur. of Chemistry, Washington, 1918-19. Fellow A.A.A.S., Am. Acad. Arts and Sciences; mem. Am. Chem. Soc., Soc. Am. Bacteriologists (pres. 1919), Am. Pub. Health Assn., Mass. Inst. Tech. Alumni Assn. (pres. 1927-28), Inst. Food Technologists (pres. 1939-41). Clubs: University (Boston); Harvard Travellers, Brookline Thursday. Translator: Enzymes and Their Application (from French of Jean Effront), 1902; Biochemical Catalysts (from Effront), 1917. Joint Author: Science and Experiment in Canning Industry, 1903; Elements of Water Bacteriology, 1904, 5th edit., 1931; Sanitary Science and Public Health, 1935; Food Technology, 1937; Industrial Microbiology, 1940. Editor Food Research since 1936. Contbr. to American Cyclopædia of Agriculture and to technical jours. on bacteriology, food technology and industrial biology. Home: 249 Tappan St., Brookline, Mass.

PRESCOTT, William Ray, clergyman; b. Bowling Green, O., Aug. 22, 1892; s. William Elisha and Ellen (Baker) P.; grad. Central State Teachers Coll., Mount Pleasant, Mich., 1913; A.B., Albion, Mich., Coll., 1915; B.D., Garrett Bibl. Inst., Evanston, Ill., 1920; A.M., Northwestern Univ., 1920; m. Miriam Brown, Dec. 29, 1921; children—Letitia, Mary Ellen. Ordained to ministry of Methodist Ch., 1915; Partello charge, Olivet, Mich., 1915-17, pastor, Edmore (Mich.) Meth. Ch., 1920-22, Shelby, Mich., 1922-25, Lawton, Mich., 1925-26, Mason, Mich., 1926-31, St. Johns, Mich., 1931-36; pastor Michigan Av. Meth. Ch., Lansing, Mich., 1936-45; minister Burton Hghts. Meth. Ch., Grand Rapids, Mich., since June 1945. Trustee Northwestern Univ. Mem. Delta Sigma Phi. Club: National Exchange (Lansing and Grand Rapids). Author: The Fathers Still Speak, 1941. Home: 1940 Horton Av. S.E. Office: Burton Heights Methodist Ch., Burton at Horton, Grand Rapids 7, Mich.

PRESS, Otto, clergyman, editor; b. Francesville, Ind., Apr. 21, 1880; s. Rev. G. and Julia (Guenther) P.; grad. Elmhurst (Ill.) Coll., 1898; grad. Eden Theol. Sem., Webster Groves, Mo., 1901; m. Laura Irion, Sept. 12, 1905; children—Minna (dec.), Ernst, Laura, Otto. Ordained ministry Evang. Synod of N.A., 1901; pastor Friedens Ch., Gay Hill, Tex., 1901-05, Immanuel Ch., Sedalia, Mo., 1905-09; asst. pastor St. Paul's Ch., St. Louis, 1909-22; editor Friedensbote since 1922. Pres. Mo. Dist., Evang. Synod of N.A., 1919-21. Home: 2358 Virginia Av., St. Louis 4. Office: 1724 Chouteau Av., St. Louis 3, Mo.

PRESS, Samuel David, theologian; b. Cambria, Wis., May 24, 1875; s. Rev. G. and Julia (Guenther) P.; grad. Elmhurst (Ill.) Coll., 1893; grad. Eden Theol. Sem., Webster Groves, Mo., 1896; student U. of Berlin, U. of Chicago; Dr. Theol., U. of Halle, 1925; m. Elise Scheef, Jan. 15, 1907; children—Walter, Elsie, Reinhold, Doris. Ordained to ministry Evang. Synod of N.A., 1896; pastor successively Marlin, Gay Hill, again at Marlin, Houston (all of Tex.), until 1908; prof. theology Eden Theol. Sem., 1908-19, pres., 1919-41. Home: 1028A Claytonia Terrace, Richmond Heights 17, Mo.

PRESSEY, Sidney Leavitt, psychologist; b. Brooklyn, N.Y., Dec. 28, 1888; s. Edwin Sidney and Orie Belle (Little) P.; student, U. of Minn., 1908-09, A.B., Williams Coll., 1912, A.M., Harvard, 1915, Ph.D., 1917; m. Luella Winifred Cole, 1918 (divorced 1932); m. 2d, Alice Margaret Donnelly, 1934. Interne and asst. psychologist, Boston Psychopathic Hosp., 1915-17; research asso., Ind. Univ., 1917-21; asst. prof., Ohio State U., 1921-26, prof., since 1926; visiting prof., summers, U. of Utah, Teachers Coll., Columbia Univ., U. of Hawaii. Fellow A.A.A.S.; mem. Am. Psychol. Assn., Am. Assn. Applied Psychology (chmn. ednl. psychology, 1941-42), Am. Ednl. Research Assn., Nat. Soc. College Teachers of Edn., N.E.A., Soc. for Psychol. Study of Social Issues, Am. Assn. Univ. Profs., Midwestern Psychol. Assn. (pres. 1943), Phi Beta Kappa, Sigma Xi, Phi Delta Kappa. Author: Introduction to the Use of Standard Tests, 1922; Mental Abnormality and Deficiency (with L. C. Pressey), 1926; Research Adventures in University Teaching, 1927 (editor); Psychology and the New Education, 1933; Casebook of Research in Educational Psychology (with J. E. Janney), 1937; Life: a Psychological Survey (with J. E. Janney and R. G. Kuhlen), 1939; Acceleration and Post-War Education, 1945. Home: 215 North Delta Dr., Columbus, O.

PRESSLY, William Cornelius, Jr., coll. pres.; b. Troy, Tenn., Mar. 5, 1894; s. William Cornelius (M.D.) and Maude (Moffatt) P.; A.B., Erskine Coll., Due West, S.C., 1914, Litt.D., 1926; grad. study U. of Besançon, France, 1919; M.S., N.C. State Coll., 1931; m. Harriet Byrne, Dec. 10, 1921; children—Harriet, Mary Lou, George, James M., Dorothy. Prin. sch. in Mecklenburg County, N.C., 1915-17, Matthews, 1919-20; business manager of Peace Junior Coll., Raleigh, N.C., 1920-26, pres. since 1926. Served as noncommd. officer, U.S. Army, 1917-19. Pres. N.C. Coll. Conf., 1938-39; treas. Granville Presbytery since 1936, moderator, 1940-41; mem. advisory com. on edn. Presbyn. Gen. Assembly, 1940-43. Mem. N.C. Twelfth Grade Spl. Curriculum, 1941; mem. Secondary Sch. Comm. of Southern Assn. Colls. and Secondary Schs. since 1939; pres. Presbyterian Ednl. Assn. of the South, 1944-45; mem. Sigma Chi. Presbyterian. Clubs: Lions, Civic, Torch. Address: Peace Coll., Raleigh, N.C.

PRESSMAN, Lee, lawyer; b. New York, N.Y., July 1, 1906; s. Harry and Clara (Rich) P.; A.B., Cornell U., 1926; LL.B., Harvard, 1929; m. Sophia Platnick, June 28, 1931; children—Ann, Marcia. Admitted to N.Y. bar, 1929, and practiced in N.Y. City; asso. with Chadbourne, Stanchfield & Levy, 1929-33; asst. gen. counsel A.A.A., 1933-35; gen. counsel Works Progress Adminstrn., 1935-36; gen. counsel Congress of Industrial Orgn. and for various nat. labor unions. Mem. Phi Beta Kappa. Contbr. to legal publs. Home: 4619 Norwood Dr., Chevy Chase, Md. Office: 718 Jackson Pl., Washington, D.C.

PREST, William Morton, judge; b. Blackburn, England, Feb. 22, 1862; s. William and Rebecca (Morton) P.; on paternal side descendant of French Huguenot family, and, on maternal side, of old Scotch family; brought to America when 2 yrs. of age; student Wesleyan Acad., 1882-84; A.B., Amherst Coll., 1888, A.M., 1891; LL.B., Boston U. Sch. of Law, 1891; m. Emma A. Day, July 9, 1880 (died 1881); 1 dau., Alice E.; m. 2d, Bertha F. Sias, Jan. 10, 1912; m. 3d, Katharine Grinnell, Apr. 15, 1933. Admitted to Mass. bar, 1891; practiced at Boston; pres. Paul Revere Trust Co., 1913-17; judge of Probate Ct., Boston, since 1918; dir. State St. Trust Co. Mem. Boston Licensing Bd., 1916-18, Judicial Council, Mass., 1924-28, Administrative Com. Probate Courts, 1931-32. Served as capt. Co. M, Mass. Volunteer Militia. Trustee Wesleyan Acad., 1920-25. Mem. Am. Acad. Arts and Sciences, Delta Kappa Epsilon. Republican. Clubs: Union, Curtis, Law, Lawyers (Boston). Home: 165 Bay State Rd., Boston, Mass.*

PRESTON, Austin Roe, foreign service; b. Buffalo, N.Y., Aug. 9, 1894; s. Austin Roe and Alice Elizabeth (Lewis) P.; student Taft Sch., Watertown, Conn., 1911-14; A.B., Yale, 1918; post grad. study, U. of Edinburgh, Scotland, 1919-20; m. Marjorie Grace Powell, Dec. 17, 1923; children—Austin Roe, Shirley Ann. Began in ins. business, N.Y. City, 1920; Am. vice consul Melbourne, Auckland, New Zealand, Tokyo, Japan, 1922-28; consul at Nagoya, Japan, Brisbane, Australia, Kingston, Jamaica, Oslo, Norway; now consul gen. at Lourenco Marques, Mozambique. Served as sergt. U.S. Army, base hospital unit 1, Vichy, France, 1917-19. Member Zeta Psi. Presbyterian. Mason. Address: care Dept. of State, Washington, D.C.

PRESTON, Charles Miller, banker; b. Woodbury, Tenn., Aug. 8, 1874; s. Hugh Lawson and Thankful Caroline (Doak) P.; A.B., Bethany (W.Va.) Coll., 1897; unmarried. Began with Hamilton Nat. Bank, Chattanooga, Tenn., 1898; pres. Hamilton Nat. Bank, Knoxville, Tenn., since 1931; v.p. Hamilton Nat. Bank, Chattanooga, since 1905; dir. Hamilton Nat. Associates. Co-chmn. Reconstrn. Finance Corp. Commn. for Tenn. Presbyterian. Clubs: Cherokee Country (Knoxville); Chattanooga Golf and Country, Mountain City (Chattanooga). Home: 2722 Kingston Pike. Office: Hamilton Nat. Bank, Knoxville, Tenn.

PRESTON, Elwyn Greeley, corp. official; b. Burlingame, Kan., Aug. 11, 1866; s. Hiram D. and Emily F. (Greeley) P.; ed. pub. schs. of Nashua, N.H.; m. Emily H. Brown, Oct. 6, 1897; children—Richard G., Jerome, Roger, Elwyn G. With B.&M. R.R., 1883-92; sec. Boston Chamber Commerce, 1892-1905; treas. R. H. White Co., 1905-11; v.p. and director S. S. Pierce Co. since 1911; director John Hancock Life Insurance Co., Boston Safe Deposit & Trust Co., S. S. Pierce Realty Co., West Point Manufacturing Co., Bay State Milling Co., Lawrenceburg Roller Mills Co. Republican. Conglist. Clubs: Union, Algonquin, Braeburn. Home: 4 Bennington Rd., Lexington, Mass. Office: 133 Brookline Av., Boston, Mass.

PRESTON, Frances Folsom (Cleveland); b. Buffalo, July 21, 1864; d. Oscar and Emma C. (Harmon) Folsom; (her father, a lawyer and former partner of Grover Cleveland, died in 1875); grad. Wells Coll., Aurora, Cayuga County, N.Y., 1885; m. President Cleveland in the White House, June 2, 1886; children—Ruth (died Jan. 7, 1904), Esther (Mrs. W. S. B. Bosanquet), Marion (Mrs. John H. Amen), Richard F., Francis G.; m. 2d, Thomas Jex Preston, Jr., at Princeton, Feb. 10, 1913. Home: Westland, Princeton, N.J.*

PRESTON, George H., physician; b. Baltimore, Md., May 10, 1890; s. George Junkin (M.D.) and Emma (Heinrichs) P.; A.B., Johns Hopkins U., 1911, M.D., 1915; m. Alice Dorough, Sept. 6, 1919. Supt. Ga. Training Sch. for Mental Defectives, 1921-24; psychiatrist, Children's Memorial Clinic, Richmond, Va., 1924-28; commr. mental hygiene, Md., since 1928. Fellow Am. Orthopsychiatric Assn. (pres. 1944), Am. Psychiat. Assn.; mem. Am. Assn. on Mental Deficiency. Author: Psychiatry for Curious, 1940; The Substance of Mental Health, 1943. Home: 823 Wellington Rd., Stoneleigh, Govans, Baltimore 12. Address: 330 N. Charles St., Baltimore 1, Md.

PRESTON, Harrison Oren, corp. exec., b. Rome, N.Y., Jan. 28, 1879; s. Oren Allen and Louise (Wheeler) P.; ed. pub. sch. of Rome, N.Y.; m. Ida Edwards, Oct. 12, 1921; 1 son, Edwards Harrison. Machinist's apprentice S. Adams & Son, Rome, N.Y., 1897-1901; machinist Rome Locomotive Works, 1901-02; gen. insp. Utica Indsl. Co., Rome, 1904-06, supt. and mgr., 1906-10; asst. supt. machine shop, Am. Can Co., Chicago, 1910-11; foreman, machine shop, The Texas Co., Port Arthur, Tex., 1912-13, asst. supt., Case and Package div., 1913-32; v.p. and mgr. The Texaco Can Co., Port Arthur, 1932-42; div. mgr. case and package div., The Texas Co., Port Arthur, Tex., dir. Merchants Nat. Bank of Port Arthur. Past pres. and trustee Port Arthur Independent School Dist.; past commr. and mayor City of Port Arthur. Mason, Odd Fellow. Clubs: Rotary, Port Arthur Country. Home: 3345 Proctor St. Office: Box 581, Port Arthur, Tex.

PRESTON, Howard Hall, coll. dean; b. Battle Creek, Ia., May 13, 1885; s. Andrew and Anna Janet (Ferguson) P.; B.S., Coe Coll., 1911, hon. LL.D., 1938; M.A., State U. of Ia., 1914, Ph.D., 1920; m. Lucy Helen Steele, June 12, 1916; children—Frank Steele, Mary Belle, Anna Ferguson, Genevieve Howard (dec.), Jean Cora. Instr., economics and sociology, State U. of Ia., 1915-16, U. of Tex., 1916-17; asst. prof. economics, Oberlin Coll., 1917-20; asso. prof. econ., U. of Wash., 1920-22, prof., 1922-38, prof. and dean, Coll. Economics and Business, since 1938; lecturer, U. of Calif., 1922; acting prof., Dartmouth Coll., 1928-29; summer appointments at U. of Ia., 1921, 1923, U. of Chicago, 1924, U. of Tex., 1925, U. of Mich., 1928, Stanford U., 1931. Mem. exec. com. Washington State World Commerce Commn., 1944; public panel mem. W.L.B., 12th Region, 1943, 1944; chmn. panel for State of Washington, personnel for U.N.R.R.A., 1944. Mem. bd. of regents, Grad. Sch. Savings & Loan; ednl. dir. Pacific Northwest Banking School. Trustee University Presbyterian Ch.; trustee, treas., Westminster Foundation; mem. board management, Seattle Y.M.C.A. Mem. Pacific Coast Economics Association (v.p., 1929-30), State Historical Society of Iowa, American Econ. Assn., Washington Hist. Soc., Am. Assn. Univ. Prof., Beta Gamma Sigma (nat. exec. com. 1939-42), Beta Alpha Psi. Clubs: Faculty (U. of Wash.), Lion's (Seattle). Author: History of Banking in Iowa. Contbr. professional jours. Mem. editorial bd. Am. Econ. Review, 1934-36. Home: 5026 15th N.E. Office: Univ. of Washington, Seattle 5, Wash.

PRESTON, Howard Payne, first v.p. Fed. Res. Bank of Chicago; b. Woodbury, Tenn., Dec. 6, 1884; s. Hugh Lawson and Thankful C. (Doak) P.; student Woodbury Acad., 1892-1900; U. of Tenn., 1900-02; m. Effie B. Case, Nov. 1910; children—Virginia P. Peabody, Margaret P. Nacey. Began with drug co., Chattanooga, Tenn., 1902-07; in abstract and title bus. in Calif., 1907-12; pres. and cashier, Fort Bragg (Calif.) Comml. Bank, 1912-28; v.p. Bank of Am. Nat. Assn., San Francisco, Calif., 1928-29, same position, N.Y. office, 1929-32; mgr. R.F.C., Chicago, 1932-33; deputy gov. Fed. Res. Bank of Chicago, 1933-36, first v.p. since 1936. Club: Chicago. Home: 1320 N. State St. Office: 230 S. La Salle St., Chicago 30, Ill.

PRESTON, John Fisher, army officer; b. Baltimore, Md., Nov. 5, 1872; s. John Fisher and Eliza (Thomas) P.; A.B., Baltimore City Coll., 1890; B.S., U.S. Mil. Acad., 1894; distinguished grad. Sch. of the Line, 1920; grad. Gen. Staff Sch., 1921, Army War Coll., 1923; mem. General Staff Corps eligible list; m. Meeta Campbell Graham, Dec. 23, 1896. Commd. 2d lt. 16th U.S. Inf., 1894; promoted through grades to

col., July 1, 1920. Served in Santiago Campaign, Spanish-Am. War, 1898; participated in 5 engagements, Philippine Insurrection; apptd. col. 303d Inf., 76th Div., 1917; served in France, 1918, 19; col. 63d Inf., Madison Barracks, N.Y., July 1919; chief of staff, 8th Corps Area, U.S., 1923-26; col. 1st U.S. Inf., 1926-28; assigned to Command 4th Brig., 2d Div., June 20, 1927; detailed to Insp. Gen.'s Dept., 1928; apptd. insp. gen., rank of maj. gen. for 4 yrs. from Dec. 1, 1931; retired Nov. 30, 1936 with rank of maj. gen. U.S. Army. Awarded Silver Star and cited "for gallantry in action"; nominated for brevet capt., Santiago, 1898. Dir. Nat. Bank of Fort Sam Houston, San Antonio, Tex. Episcopalian. Clubs: Army and Navy (Washington); Army-Navy Country (Arlington, Va.). Home: Baltimore, Md. Address: The Aurora, San Antonio, Tex.

PRESTON, John White, judge; b. Woodbury, Cannon County, Tenn., May 14, 1877; s. Hugh Lawson and Thankful Caroline (Doak) P.; A.B., Burritt Coll., Spencer, Tenn.; post-grad. work Bethany (W. Va.) Coll.; m. Sara Rucker, Jan. 8, 1902; children—Mrs. Elizabeth P. Genesy, John White, Jr. Admitted to Tenn. bar, 1897, and practiced in Woodbury; removed to Calif., 1902; mem. Preston & Preston, Ukiah and San Francisco; pres. Preston Loan & Investment Co.; dir. Ft. Bragg (Calif.) Commercial Bank. Chmn. Mendocino County Dem. Central Com., 1904-08; mem. Calif. Ho. of Rep., 1908; renominated, 1910 (declined); U.S. atty. Northern Dist. of Calif., Dec. 23, 1913-July 24, 1918, resigned; spl. asst. U.S. atty. gen. for war work, July 24, 1918-May 15, 1919, resigned; practiced in San Francisco; asso. justice of Supreme Court of State of Calif., 1926-35, reelected, 1930, without opposition, to 12-year term; resigned and resumed pvt. practice, Oct. 1935. Apptd. by the President as spl. counsel for U.S. Govt. to prosecute Elk Hills Oil litigation; also spl. asst. to atty. gen. of U.S. in charge tideland eminent domain proceedings at Terminal Island. Pres. Lawyers Club of Los Angeles, 1940. Mem. Am., Calif. State, Los Angeles and San Francisco bar assns. Clubs: Commonwealth, Press (San Francisco); Claremont Country of Oakland; Stock Exchange (Los Angeles); Los Angeles Country. Home: 167 S. Mansfield Av., Los Angeles. Office: Rowan Bldg., Los Angeles, Calif.; and Hunter-Dulin Bldg., San Francisco, Calif.

PRESTON, May Wilson, illustrator; b. New York, Aug. 11, 1873; d. John J. and Ann (Taylor) Wilson; ed. Oberlin Coll., 1890; New York art schs., 1896-97; Whistler Sch., Paris, 1899-1900; m. New York, James Moore Preston, Dec. 19, 1903. Began illustrating for mags., 1902, and has illustrated various books. First woman to be made hon. life mem. Soc. of Am. Illustrators, Nov. 1941. Address: East Hampton, L.I., N.Y.

PRESTON, Ord, business executive; b. St. Helena, California, August 15, 1874; s. Albert Wm. (col. U.S. Army) and Mary Elizabeth (Ord) P.; grad. Phillips Acad., Andover, Mass., 1894; A.B., Yale, 1899; m. Frances Jane Converse, June 7, 1902 (died 1911); children—Mary Ord, Eleanor Converse; m. 2d, Carolyn Merritt Murray, Dec. 4, 1912 (died Apr. 30, 1941); children—Arthur Murray, Ord. Clk. with W. H. Goadby & Co., brokers, N.Y. City, 1900-02; with Neale & Thorne, coal operators, Minerville, Pa., 1903-05; mem. New York Stock Exchange and mem. C. E. Welles & Co., 1905-12; elected dir. Washington (D.C.) Gas Light Co., 1910, pres., 1923-30; dir. Union Trust Co. since 1912, pres., 1932-45, chmn. bd. dirs. since 1945. Served as maj. Air Service, U.S. Army, World War I. Republican. Episcopalian. Clubs: Metropolitan, Chevy Chase (Washington); University (New York City). Home: 1822 R St. N.W. Office: Union Trust Co., Washington, D.C.

PRESTON, Mrs. Thomas J., Jr., see Frances Folsom (Cleveland) Preston.

PRESTON, Thomas Ross, banker; b. Woodbury, Tenn., Nov. 29, 1868; s. Hugh L. and Thankful C. (Doak) P.; grad. Woodbury Acad., 1888; m. Roberta C. Clift, June 5, 1895; children—Mrs. Arwin Preston Lawson, Thomas Ross. Began in employ of Traders Nat. Bank, Tullahoma, Tenn., 1889; removed to Chattanooga, 1889, and was employed as clk. in South Chattanooga Savings Bank; an organizer, 1905, pres. and dir. Hamilton Nat. Bank, Chattanooga; dir. Hamilton Nat. Bank (Knoxville), Penn-Dixie Cement Corp., Standard-Coosa-Thatcher Co., N.C.&St.L. R.R., Volunteer State Life Ins. Co., Provident Life & Accident Ins. Co., O. B. Andrews Co., Ross-Meehan Foundries, Crown Cotton Mills (Dalton, Ga.). Candidate for Democratic nomination for governor, 1914. Mem. American Bankers Association (pres. 1927-28), Tenn. Bankers Assn. (ex-pres.), Dixie Highway Assn. (dir.), Chattanooga Chamber Commerce (ex-pres.); ex-dir. U.S. Chamber of Commerce. Presbyterian. Mason. Clubs: Golf and Country, Mountain City. Home: 122 N. Crest Rd., Missionary Ridge. Office: Hamilton Nat. Bank, Chattanooga, Tenn.

PRETLOW, Mary Denson (prĕt'lō), librarian; b. Marl Hill, Southampton County, Va.; d. Joshua and Ann Elizabeth (Butler) Pretlow; ed. pvt. schs. and training class, N.Y. Pub. Library. Branch librarian, New York Pub. Library, 1905-10, and St. Louis Pub. Library, 1910-17; librarian, Norfolk Pub. Library, since 1917. Active in war work, Norfolk, 1917-18, in France, 1918-19. Mem. Norfolk History Com., World War II. Member American Library Assn., Va. Library Assn. (past pres.). Democrat. Episcopalian. Club: Woman's. Contbr. to newspapers. Home: 521 Raleigh Av., Norfolk, Va.

PRETTYMAN, Cornelius William (prĕt'tĭ-mǎn), college pres.; b. Leipsic, Del., July 21, 1872; s. Cornelius W. and Emma (Gooding) P.; A.B., Dickinson Coll., 1891; student Johns Hopkins, 1895-97; Ph.D., U. of Pa., 1899; m. Clara Bains, June 10, 1902; m. 2d, Charlotte Hopfe, Jan. 3, 1912. Engaged as instr., secondary schs., 1895-97; prof. of German, Dickinson Coll., 1899-44, president since December 1944. President board of trustees of Dickinson College. Dir. Camp Moosilauke, summer school for boys, Pike, N.H., 1920-30. Mem. Phi Beta Kappa, Beta Theta Pi, Omicron Delta Kappa. Republican. Methodist. Author: Higher Girls Schools of Prussia, 1910. Editor: Schiller's Dreissigjähriger, Krieg, Fulda's Der Talisman, Wildenbruch's Neid. Contbr. to ednl. jours. Home: Carlisle, Pa.

PRETTYMAN, E(lijah) Barrett, judge; b. Lexington, Va., Aug. 23, 1891; s. Forrest Johnston and Elizabeth Rebecca (Stonestreet) P.; A.B., Randolph-Macon Coll., Ashland, Va., 1910, A.M., 1911; LL.B., Georgetown U., 1915; m. Lucy C. Hill, Sept. 15, 1917; children—Elizabeth Courtney, Elijah Barrett. Admitted to Va. bar, 1915; mem. Potter, Prettyman & Fisher, Hopewell, Va., 1915-17; spl. atty. Internal Revenue Dept., Washington, D.C., and N.Y. City, 1919-20; asso. and mem. firm Butler, Lamb, Foster and Pope, Chicago, and Washington, D.C., 1920-33; gen. counsel Bur. Internal Revenue, Washington, 1933-34; corporation counsel of D.C., 1934-36; mem. Hewes, Prettyman and Awalt, Washington, D.C., and Hartford, Conn., 1936-45; professor of taxation, Georgetown University Law Sch.; associate justice, Court of Appeals for District of Columbia since September 1945. Served in the U.S. Army, 1917-19, advancing to capt. inf. Trustee Randolph-Macon Coll., Ashland, Va., Am. Univ., Washington, D.C. Mem. American and Federal bar associations, D.C. Bar Assn. (past pres.); Washington Bd. of Trade (past pres.), Phi Beta Kappa, Sigma Upsilon, Kappa Sigma, Gamma Eta Gamma, Omicron Delta Kappa. Democrat. Methodist. Clubs: Civitan Internat., Burning Tree, Metropolitan, Chevy Chase, Lawyers. Author articles on taxation and administrative practice of law. Home: 106 Woodlawn Av., Chevy Chase, Md. Address: U.S. Court of Appeals, 5th and E Sts., N.W., Washington 1, D.C.

PRETTYMAN, Forrest Johnston, clergyman; b. Brookville, Md., Apr. 7, 1860; s. Elijah B. (Ph.D.) and Lydia Forrest (Johnston) P.; student St. John's Coll. (now U. of Md.), 1876-79, Washington and Lee U., 1890-94; m. Elizabeth Rebecca Stonestreet, Oct. 17, 1888; children—Elijah Barrett, Edith S., Charles Wesley, Martha Barry. Ordained ministry M.E. Ch., S., 1888; served as pastor St. James Ch., Baltimore, Bridgewater Circuit, Va., St. Paul's Ch., Baltimore, Lexington, Va., Martinsburg, West Va., Staunton, Va., Mt. Vernon Place, Washington, D.C., Trinity Ch., Baltimore, Mt. Pleasant Ch. and Emory Ch., Washington, D.C.; served as presiding elder Washington Dist.; elected chaplain U.S. Senate for the first session of the 58th Congress, Nov. 1903 (resigned); again elected chaplain Senate, Mar. 13, 1913, and served 8 yrs. (resigned); in charge Church St. Ch., Knoxville, Tenn., to Mar. 1924, then pastor of Main Street M.E. Church, Gastonia, N.C., later of Wilson Memorial Ch., Baltimore; pastor, Fredericksburg, Va., 1930-37; retired, Oct. 1937. Member of Commn. on Universal Faith and Order, Commn. on War Work M.E. Ch., S., Ednl. Commn. M.E. Ch., S., Exec. Com. Francis Asbury Memorial Assn., Federal Council Churches of Christ; mem. Washington Com. of Federal Council on Army and Navy Chaplains. Mem. Ecumenical Conf. of Methodism, London, 1901, Toronto, 1911; fraternal messenger to Gen. Conf. M.P. Ch., Baltimore, 1912, to Gen. Conf. Meth. Ch. of Can., Hamilton, Can., 1918. Trustee Emory U. (Atlanta, Ga.). Home: Rockville, Md.

PRETTYMAN, Virgil, educator; b. Townsend, Del., Mar. 13, 1874; s. Cornelius Wiltbank and Emily Elizabeth (Gooding) P.; A.B., Dickinson Coll., 1892, A.M., 1895, Pd.D., 1905; student Harvard and Columbia, 1894-97; m. Lulu Reedy, Mar. 23, 1897; children—Lambert, Virgil. Instr. in secondary schs., 1892-94; prin. Horace Mann High Sch., New York, 1894-1914; headmaster Horace Mann School for Boys, 1914-20; pres. Prettyman & McFarlane, Inc., New York. Dir. Camp Moosilauke, summer sch. for boys, Pike, N.H., 1900-20. Mem. N.E.A.; pres. New York Schoolmasters' Assn., 1904-05, Principals' Athletic Council, N.Y., 1905-10, Private Schools Athletic Assn. of New York City, 1915-18, Assn. of Colls. and Schools Middle States and Md., 1918-19; financial adviser to pres. of Robert Coll. and Am. Coll. for Girls, Istanbul, Turkey, since 1932; mem. adv. bd. of Horace Mann Sch., since 1945. Mem. Phi Beta Kappa, Beta Theta Pi. Author: (Inglis and Prettyman) First Book in Latin, 1906; Easy First Lessons in Turkish. Home: New River Grove, Ft. Lauderdale, Fla.

PREUS, Johan Carl Keyser (prois), dir. religious edn.; b. Columbia County, Wis., Dec. 5, 1881; s. Christian Keyser and Louise Augusta (Hjort) P.; A.B., Luther Coll., 1902; C.T., Luther Theol. Sem., 1905; student Johns Hopkins, 1906, U. of Chicago Div. Sch., 1907; D.D., St. Olaf Coll., 1933; m. Didrikke Margaret Brandt, Sept. 5, 1907; children—Margrethe Louise (dec.), Linka Keyser (Mrs. Charles De Berry), Elisabeth Brandt (dec.), Rolf Brandt, Jeanne Elisabeth, Carl Didrick (dec.). Ordained ministry Norwegian Lutheran Ch., 1905; pastorates at Hartland, Minn., 1905-06, Manitowoc, Wis., 1907-12, Beloit, Wis., 1912-16, Byron, Minn., 1916-26, Albert Lea, Minn., 1926-31; gen. sec. Young People's Luther League of America, 1923-30; ednl. dir. and exec. sec., Board of Education, Norwegian Lutheran Ch. of America, since 1931. Chmn. Com. on Higher Edn., Am. Lutheran Conf.; mem. Nat. Lutheran Ednl. Conf. (ex-pres.); chmn. Lutheran Faculty Conf.; exec. sec. Bd. of Elementary Christian Edn. since 1933. Gen. dir. Faith in Action movement, Norwegian Lutheran Ch. of America. Editor: Widening the Frontier, 1928. Author: A Tour of Northern Europe, 1929; Building Lives. Contbr. religious jours. Home: 3640 Park Av. Office: 421 4th St. S., Minneapolis 15, Minn.

PREUS, Ove J. H., clergyman, educator; b. Spring Prairie, Wis., Jan. 21, 1880; s. Christian K. and Louise A. (Hjort) P.; A.B., Luther Coll., Decorah, Ia., 1901; C.T., Luther Theol. Sem., St. Paul, Minn., 1904; studied Johns Hopkins, 1904-05; J.D., Southwestern U., Los Angeles, Calif., 1917; m. Magdalene Forde, June 30, 1908; children—Christian K., Nora M., Paul G., Nelson F., David W., Ove J. H. Ordained ministry Lutheran Ch., 1905; pastor Tacoma, Wash., 1905-11, Los Angeles, Calif., 1911-17, Beloit, Wis., 1917-18, De Forest, Wis., 1918-28; dist. pres., 1926-29; pres. Augustana Coll., 1929-32; pres. Luther Coll. since 1932. Republican. Home: 408 High St., Decorah, Ia.

PREVOST, Clifford Alfred (prē-vō'), pub. relations counsel; b. London, Canada, Nov. 9, 1898; s. Napoleon Joseph and Mary Elizabeth (Taylor) P.; student pub. and high schs., London, Ont., Can., 1905-15; came to U.S., 1920, naturalized, 1926; m. Adelaide Harriet Forsythe, Sept. 27, 1922; children—Corinne Adelaide, Arthur Corty. Reporter, London (Ont.) Free Press, 1915-18; reporter, Border Cities Star, Windsor, Can., 1918; city editor, London (Ont.) Advertiser, 1919; with Detroit Free Press, 1920-44, Washington corr. since 1933; Washington corr., Miami Herald and Akron Beacon Journal, since 1939. Mem. Overseas Writers Assn., White House Correspondents Assn. Mason. Club: Nat. Press of Washington (pres. 1942). Home: 3630 31st Pl., N.W. Office: Ford Motor Co., Washington, D.C.

PREYER, Allan Talmage (prī'ĕr), executive; b. Elizabeth City, N.C., Feb. 4, 1891; s. Robert Otto and Ellen Jeannette (Yost) P.; grad. Greensboro (N.C.) High Sch., 1909; m. Cora Munger, Apr. 20, 1921; children—Allan Talmage, Richard Munger. Successively clerk, special agent, asst. underwriter, office mgr. McAllister, Vaughn & Scales, ins. underwriters, Greensboro, N.C., 1909-19; with Vick Chem. Co., successively as salesman, sales mgr., dir. sales and advertising, and executive vice-president and director, 1919-44; chmn. bd. dirs. Morse International, Inc. since 1945; guest lecturer School of Business, University of N. Carolina, 1931-33. Served as private advancing to 2d lt. Co. I, 322d Inf., U.S. Army, with A.E.F., 1918-19. Former pres. Civitan Club and Music Festival Chorus, former dir. and chmn. of advertising publicity bureau of Chamber of Commerce, former sec. World War Memorial Stadium Com., former chmn. troop com. Boy Scouts, former mem. Park and Recreation Com., all of Greensboro, N.C.; chmn. bd. of dirs. Assn. of Nat. Advertisers, 1939; former chmn. 3d dist. Internat. Advertising Association; vice-president Siwanoy Council, Boy Scouts, New Rochelle, N.Y. Mem. New Rochelle War Council, 1944-45. Director Advertising Federation of America; member New York Board of Trade (drug and chemical section), American Legion (past comdr. Greensboro post), 40 Hommes et 8 Chevaux, United Commercial Travelers of America, N.Y. Southern Soc. (exec. com.), Westchester Southern Soc., N.C. Soc. of N.Y., Alpha Delta Sigma, Omicron Delta Kappa (hon.). Methodist (former chmn. bd. of stewards, Greensboro). Clubs: Advertising of New York (dir., pres. 1944-45); Bonnie Briar Country (gov.), Larchmont Men's (Larchmont, N.Y.); Metropolitan Advertising, Golf. Contbr. to periodicals. Home: 33 Overlook Circle, New Rochelle, N.Y. Office: 122 E. 42d St., New York, N.Y.

PREYER, Carl Adolph, musician, composer; b. Pforzheim, Germany, July 28, 1863; s. Jean and Marie (Heinz) P.; ed. Pforzheim, Germany; studied at Conservatory of Music, Stuttgart, and under Dr. Navratil, Vienna, and Profs. Urban and Barth, Berlin; m. Grace Havens, May 2, 1887; children—Frank A., Mrs. Mary McColloch, Grace; m. 2d, Frances Havens, Sept. 11, 1909; 1 dau., Emily Frances. Prof. piano, counterpoint and fugue, U. of Kan., since 1893, asso. dean School of Fine Arts since 1915. Composer: 3 sonatas for Piano (sonata in E flat major received highest rating for piano compositions with Nat. Fed. of Music Clubs, 1939); 2 Sonatas for Piano and Violin. Konzertstück for Piano and Orchestra; Theme and Variations; Scherzo in B flat minor; Preludes for Piano; Concert Etude; Improvisation; Sacred Music; The Lord's Prayer; Festival Te Deum. Strauss Concert Transcriptions for Piano; Thousand and One Nights Waltzes; Morning Journal Waltzes. Also many Etudes and Piano Compositions. Home 1125 Tennessee St., Lawrence, Kan.*

PREYER, William Yost, pres. Vick Chem. Co.; b. Cleveland, O., June 4, 1888; s. Robert and Ellen

Janet (Yost) P.; student private and pub. schs. Elizabeth City and Greensboro, N.C.; m. Mary Norris Richardson, June 15, 1917; children—William Yost, Lunsford Richardson, Robert, Norris Watson, Frederick Lynn. Yard salesman Guilford Lumber Co., Greensboro, N.C., 1916-19; sec., treas. and purchasing and prodn. mgr. Vick Chem. Co., Greensboro, N.C., Phila., Pa., and New York City, 1919-29, 2d v.p., 1929, 1st v.p., 1929-33, v.p. and treas., 1933-37, exec. v.p., 1937-38, pres. since 1938; pres. Nat. Amusement Corporation, Greensboro, since 1932. Mem. Greensboro C. of C. (past pres.), Proprietary Assn. of America (exec. com.). Democrat. Presbyterian (elder, First Ch., Greensboro). Clubs: Metropolitan, Athletic (N.Y. City); Golf, Beach (Fairfield, Conn.); Pequot Yacht (commodore); Sedgefield Country, Greensboro Country. Home: 603 Sunset Dr., Greensboro, N.C. Office: 122 E. 42d St., New York, N.Y.; and care Vick Chemical Co., Greensboro, N.C.

PREZZANO, Edward Peter (prĕt-zä'nō), pres. Westchester Lighting Co., The Yonkers Electric Light & Power Co.; b. New York, N.Y., June 17, 1884; s. Ralph and Theresa (DiGiglio) P.; student Public Schools of N.Y. City; m. Kathryn A. Carroll, June 15, 1908; children—Harold Edward, Wilbur John. Began as clerk with Standard Gas Light Co., 1902-04. With Consol. Gas Co., 1904-24, successively as filing clerk, 1904-05, gen. clerk, 1905-06, tickler's asst., Jan.-Mar. 1906, regular bookkeeper, 1906-08, deposit clerk, 1908-09, asst. chief clerk, 1909-10, chief clerk, 1910-13, asst. mgr., 1913-18, mgr., 1918-22, mgr. of 14th St. dist. office, Mar.-Dec. 1922, asst. gen. comml. mgr., gen. office, 1922-24. Sec. Westchester Lighting Co., 1924-26, vice-pres., 1926-36, pres. since Feb. 1936. Also pres. Yonkers Electric Light & Power Co. Dir. Eastchester Savings Bank, Mount Vernon, N.Y. Was pres. Bronx Gas & Electric Co. until Dec. 1936, when company merged with the Consol. Edison Co. of New York, Inc. Dir. C. of C. of the City of Mount Vernon; chmn. Indsl. Div., Mount Vernon and Community Chest. Vice-pres. Westchester County Musical Festival. Clubs: Scarsdale Golf, Harlem Yacht. Home: 251 Bradley Av. Office: 9 S. First Av., Mount Vernon, N.Y.*

PRICE, Andrew, banker; b. Denver, Colo., Feb. 18, 1890; s. John Ewing and Mary D. (Hickman) P.; Yale, 1908-10; m. Virginia Wiley, Feb. 2, 1922; children—Andrew IV, Mary Barbara, Virginia. Began in investment banking business with father at Seattle, 1910; organizer, with father, John E. Price & Co., 1918, pres. since 1928; organizer, with father, Marine Nat. Bank, 1919, v.p., 1919-25, pres., 1926-28 (consolidated with Nat. Bank of Commerce); v.p. and dir. Nat. Bank of Commerce, 1928-32, pres. since 1932; organizer Nat. Credit Co., 1925, Marine Central Bank (now Central Br. of Nat. Bank Commerce), 1926; organizer, 1927, since pres. Marine Bancorporation; dir. Seattle branch Federal Reserve Bank of San Francisco since 1939. Served as lt. Motor Transport Corps, U.S. Army, 1917-18. Whitman Coll., Walla Walla, Wash.; trustee C. of C. Member Victory Fund Committee, 12th Federal Reserve Dist.; chmn. 7th War Loan, King County. V.p. Seattle Area, Boy Scouts America, 1939-40. Member Washington Bankers Assn. (pres. 1933), Am. Bankers Assn. (v.p., Nat. Bank Div., 1939-40, pres. 1940-41; mem. research council 1937-40; mem. administrative com. 1940-41), Assn. of Reserve City Bankers (dir.), Clearing House Assn. of Seattle (v.p. 1937-38, pres. 1939-40), Alpha Delta Phi, Phi Delta Phi. Republican. Clubs: Rainier, Seattle Golf; Country of Bainbridge Island, Washington Athletic. Home: 1815 10th Av. N. Office: Nat. Bank of Commerce, Seattle, Wash.

PRICE, Bertram John, lawyer; Jan. 17, 1878-July 14, 1944. See Vol. 23 (1944-45).

PRICE, Burr, editor; b. St. Louis, Mo., July 17, 1888; s. late William Marmaduke and Margaret (McQuillan) P.; ed. pub. and pvt. schs., St. Louis; m. Madeleine Coffee, Nov. 17, 1926; children—Margaret Jane Therese, Thomas Coffee, Catherine Madeleine Hughes, Eleanor Gorsuch. Reporter and sub-editor St. Louis Republic and Globe-Democrat, 1904-10; asst. telegraph editor and asst. night editor New York Herald, 1910-17; editor in charge European edition of the Herald, May 1917-Oct. 1918; corr. at front with Am. armies, in Argonne and on Meuse, Oct.-Dec. 1918; with army on march to and across the Rhine; spl. corr. for Herald at Peace Conf., Paris, Dec. 1918-May 1919; dir. Belgian Economic Press Bur., May-Dec. 1919, in which capacity accompanied King Albert on his Am. tour; spl. corr. in Poland for English papers, 1920; spl. corr. Washington Conf. on Limitation of Armament, Agence Telegraphique Belge, 1921-22, dir. of advertising and publicity for Dictinctive Pictures Corp., 1923-25; now v.p. Schnell Pub. Co., Inc., and mng. editor National Painters Mag. Author: The World Talks It Over (history of the League of Nations), 1927. Contbr. to mags. Home: Scarsdale, N.Y. Office: 59 John St., New York, N.Y.

PRICE, Byron, newspaperman, U.S. director of censorship; b. at Topeka, Indiana, Mar. 25, 1891; s. John and Emaline (Barnes) Price; A.B., Wabash Coll., 1912, LL.D., 1943; m. Priscilla Alden, Apr. 3, 1920. In newspaper work, Crawfordsville, and Indianapolis, 1909-12; reporter and editor United Press Assn., Chicago, and Omaha, May-Dec. 1912; with Associated Press since Dec. 1912, news editor, Washington bur., 1922-27, chief of same bur., 1927-37; exec. news editor Associated Press since 1937, acting general mgr., 1939; on leave of absence since Dec. 1941. Apptd. U.S. dir. of censorship by Pres. Roosevelt, Dec. 1941; on special mission to Germany as personal rep. of the President, 1945. Secretary Raymond Clapper Memorial Association, 1944, appointed vice president, Motion Picture Producers and Distributors of America, November 1945. Served as 1st lieutenant, later capt. inf., U.S. Army, 1917-19. Special Pulitzer citation for creation and administration of press and broadcasting censorship codes, 1944. Mem. Am. Legion, Phi Beta Kappa, Phi Delta Theta, Tau Kappa Alpha, Pi Delta Epsilon, Sigma Delta Chi. Methodist. Clubs: Nat. Press, Gridiron (v.p. 1937; pres. 1938), Overseas Writers, Washington Golf and Country, Scarsdale Golf (Hartsdale, N.Y.). Home: 4521 Lowell St. N.W. Office: Office of Censorship, Washington, D.C.

PRICE, Carl Fowler, author; b. New Brunswick, N.J., May 16, 1881; s. Rev. Jacob Embury and Annie Bacon (Ware) P.; grad. Centenary Collegiate Inst., 1898; B.A., Wesleyan U., 1902, M.A., 1932; m. Leila A. Field, Apr. 24, 1905 (died Mar. 24, 1906); 1 dau., Nancy (dec.); m. 2d, Flora Draper Treat, June 19, 1913 (died Aug. 30, 1919); 1 son, Sherman. Ins. brokerage business, N.Y. City, since 1909. Recording sec. N.Y. City Soc. M.E. Ch. since 1910; sec. Nat. Bd. Epworth League, 1912-24; pres. Meth. Hist. Soc., 1937-1940; pres. Meth. Social Union, 1919-21; pres. The Hymn Soc., 1922-26; trustee John Street Endowment Fund; mem. Meth. Ecumenical Conf., 1931, Meth. Gen. Conf., 1932. Mem. Psi Upsilon. Mason. Author: The Music and Hymnody of the Methodist Hymnal, 1911; A Year of Hymn Stories, 1914; Who's Who in American Methodism, 1916; One Hundred and One Hymn Stories, 1923; Curiosities of the Hymnal, 1926; More Hymn Stories, 1929; Wesleyan's First Century, 1932; The Mystical Seven, 1937; One Hundred and One Methodist Stories, 1938; Yankee Township, 1941. Editor: Wesleyan Song Book, 1901; A Year of Song (1910); Wesleyan Verse, 1914; Songs of Life, 1921; Hymns for Worship, 1927; Intercollegiate Song Book, 1931; Sing, Brothers, Sing, 1940; also 7 hymnals, etc. Composer of more than 200 hymn tunes and various cantatas. Home: 512 W. 156th St. Office: 80 Maiden Lane, New York, N.Y.

PRICE, Charles Frederick Berthold, officer U.S. Marines; b. Hamburg, Germany (of Am. parents), Sept. 18, 1881; s. Charles Frederick and Julia Jacoba Thomina (Freese) P.; C.E., Pa. Mil. Coll., 1902; m. Mary Elizabeth Cunningham, May 13, 1911; children—Mary Elizabeth (wife of John Burton Hendry, maj. U.S. Marines), Maj. Charles Frederick Berthold (Corps Engrs.). Commd. 2d lt., U.S. Marines, 1906, capt., 1916, maj. (temp.), 1917, maj. (permanent), 1920, lt. col., 1931, col., 1935, maj. gen., 1941. Comdr. 2d Batn., 11th Regt., U.S. Marines, with A.E.F., 1918; remained abroad after Armistice in command 15th Separate Batn., organized for spl. duty in Europe; returned to U.S., Dec. 1919; comdg. gen., Dept. of Pacific, U.S. Marine Corps, San Francisco, Feb.-Dec. 1941; became comdg. gen. 2d Div., Fleet Marine Force attached to Pacific Fleet, 1941; comdg. gen. Samoan Defense Force, 1942-44; comd. Fleet Marine Force, San Diego (now Marine Training and Replacement Command) since April 1944. Awarded Cuban Pacification medal; Marine Corps Expeditionary medal; Mexican Service medal; Victory medal; Nicaraguan Campaign medal; Distinguished Service medal; Legion of Merit; Nicaraguan Medal of Merit; China Service medal. Mem. Marine Corps Association, United States Infantry Association, U.S. Cac. Assn., Soc. of Am. Mil. Engrs. Military Order of the World War. Lutheran. Clubs: Army and Navy, Army and Navy Country (Washington), Army and Navy (San Francisco). Address: 3679 8th Av., San Diego 3, Calif.

PRICE, Charles Melvin, congressman; b. East St. Louis, Ill., Jan. 1, 1905; s. Lawrence Wood and Margaret Elizabeth (Connoly) P.; ed. parochial school, East St. Louis, Ill., and St. Louis U. High Sch.; student St. Louis U., 1923-25; unmarried. Sports editor, News-Review, East St. Louis, Ill., 1925-27; reporter, East St. Louis (Ill.) Journal, 1927-33; sec. to Representative Edwin M. Schaefer (Ill.), 1933-43; in newspaper work with St. Louis (Mo.) Globe-Democrat, Jan.-Oct. 1943; mem. 79th Congress (1945-47), 22d Mo. Dist. Served with U.S. Army, 1943-44. Mem. St. Clair County (Ill.) Bd. of Supervisors, 1929-31. Mem. Ancient Order of Hibernians, Am. Legion, Knight of Columbus, Eagle, Moose. Club: National Press (Washington). Home: 426 N. 8th St., East St. Louis, Ill. Office: House Office Bldg., Washington, D.C.

PRICE, Chester B., etcher, architect, illustrator; b. Kansas City, Mo., June 11, 1885; s. William Marmaduke and Margaret (McQuillan) P.; ed. pub. and pvt. schs.; Washington U., St. Louis; Atelier Umbdenstock, Paris; studied etching under Malcolm Osborne and Robert Austin, Royal College of Art, London; m. Marie Louise Poston, Apr. 12, 1913 (died 1915); 1 son, Boyce Poston; m. 2d, Alice J. Hendee, Jan. 15, 1919; children—Barbara, Gordon Hendee. Studied, traveled abroad, 1906-07 (traveling scholarship Archtl. League America); opened own office, 1919, specializing in archtl. illustration and etching. Exhibited Archtl. League (Birch Long memorial prize), Nat. Acad. Design, Nat. Arts Club, Soc. Am. Etchers—all of New York; Chicago Architectural Exhbn. League and Chicago Soc. of Etchers; New York World's Fair, 1939; work in "Fine Prints of the year," 1931-36, "Fifty Prints of the Year," 1933, 14th Edit. of Encyclopaedia Britannica. Represented in N.Y. Public Library, National Museum (Washington, D.C.), U. of Neb., Library of Congress, Washington, D.C. Member American Inst. Architects, Architectural League, New York Soc. of American Etchers, Chicago Society of Etchers. Democrat. Episcopalian. Co-author: (illustrator) Portraits of Ten Country Houses (designed by Delano & Aldrich), 1924. Illustrator many important bldgs., U.S. and Can., also for mags. Home: 101 Park Av., New York 17. Office: 101 Park Av., New York, N.Y.

PRICE, David James, research engr.; b. Ashland, Pa., Mar. 17, 1884; s. James and Anna Jane (Vaughan) P.; B.S. in mining engring., Pa. State Coll., 1925, E.M., 1927; M.S. in engring., George Washington U., 1927; Ph.D., Am. U., 1931; m. Esther Bevan Leib, Sept. 30, 1908; children—David George, Frank Leib. Chainman engring. corps, Lehigh Valley Coal Co., Lost Creek, Pa., 1900-02; mining engr. with H. J. Hinterleitner, Spangler, Pa., 1902-05; resident mining engr. Clearfield Bituminous Coal Corp., Clymer, Pa., 1905-12; asst. mining engr. U.S. Bureau of Mines, Pittsburgh, 1912-14; engr. in charge of dust explosion investigations and development work, Bureau of Chemistry, U.S. Dept. of Agr., Washington, D.C., 1914-27; principal engr. in charge chem. engring. research div. Bureau of Chemistry and Soils, 1927-39, and principal chemical engineer in Bureau of Agricultural Chemistry and Engineering and Bureau of Agricultural and Industrial Chemistry since July 1939. Member Nat. Fire Protection Assn. (past pres.; mem. dust explosion hazards com., chmn. 1922-42; chmn. farm fire protection com. since 1927), U.S. Chamber of Commerce (mem. nat. fire waste council), Am. Standards Assn. (as rep. of U.S. Dept. Agr.), Tau Beta Pi, Sigma Gamma Epsilon, Sigma Phi Sigma; hon. mem. Internat. Assn. Fire Chiefs, Internat. Assn. Fire Fighters, Grain Elevator Supts. Assn. of N. America, also firemen's orgns. of several states. Methodist. Mason (32°, Shriner). Author: Dust Explosions, Theory and Nature of Phenomena, Causes and Methods of Prevention (with H. H. Brown and others), 1922; also many bulletins on dust explosions in industrial plants and on farm fires. Contbr. to Nat. Fire Protection Assn. Quarterly and other jours. Nat. authority on dust explosion prevention, farm and rural community fire prevention and indsl. utilization of agrl. products. Home: 701 Whittier St. N.W. Office: U.S. Dept. of Agriculture, Washington, D.C.

PRICE, Edith Ballinger, author, artist; b. New Brunswick, N.J., Apr. 26, 1897; d. William Farmer and Eleanor French (Richards) Price; ed. under pvt. tutors and at Sch. of Mus. Fine Arts (Boston), N.Y. Art Students' League, Nat. Acad. Design; studied with Alexander James, Dublin, N.H. Mem. P.E. Church. Author and illustrator: Blue Magic, 1919; Us and the Bottle Man, 1920; Silver Shoal Light, 1920; The Happy Venture, 1921; The Fortune of the Indies, 1922; Garth, Able Seaman, 1923; My Lady Lee (novel), 1925; John and Susanne, 1926; Gervaise of the Garden, 1927; The Four Winds (verse and drawings), 1927; Ship of Dreams, 1927; A Citizen of Nowhere, 1927; The Luck of Glenlorn, 1929; The Fork in the Road, 1930; The Enchanted Admiral, 1931; Lubber's Luck, 1935; Turn of Tide, 1937; Trail of the Trefoil, 1941. Home: 22 Arnold Av., Newport, R.I.

PRICE, Emory H., congressman; b. Putnam County, Fla., Dec. 3, 1899; s. Drew L. and Sarah (Adline) P.; grad. Jacksonville (Fla.) Law Coll.; m. Mary Frigo. Elected to city council of Jacksonville, 1929, served 2 terms; nominated supervisor of registration for Duval County, 1932, resigned during 3d term to become mem. of Congress; mem. 78th and 79th Congresses (1943-47), 2d Dist. Fla. Mem. Jacksonville and Florida State bar assns., Knights of Pythias, Elks, Civitan Club. Democrat. Mason (K.T., Shriner). Baptist. Home: Jacksonville, Fla.*

PRICE, Enoch Jones, lawyer; Oct. 21, 1864-Feb. 25, 1945. See Vol. 23 (1944-45).

PRICE, Ernest B., educator; b. of Am. parents, Henzada, Burma, Oct. 13, 1890; s. Washington Irving and Rosina Emma (Batson) P.; A.B., U. of Rochester, 1913; studied internat. law, Columbia U., 1914; Ph.D., Johns Hopkins U., 1933; m. Florence M. Bentley, Nov. 22, 1915; children—Mary Louise, David Bentley (dec.), Ernest Batson, Barbara Rosina, Robert Bentley. Student interpreter, Am. Legation, Peking, China, 1914-16; interpreter and vice consul Tientsin, 1916-18; asst. Chinese sec. of Legation, Peking, 1918-19; vice consul in charge, Foochow, 1920, Canton, 1920-21; consul, Foochow, 1921-28, Tsinan, 1928-29, Nanking to July 1, 1929 (resigned); pres. China Airways, etc., Sept. 1929-Apr. 1930, operating air mail routes in China; pres. China Aircraft Corp., Apr.-July 1930; teaching and research, Stanford and U. of Ore., 1930-32; research asst. Walter Hines Page Sch. of Internat. Relations, Johns Hopkins, 1932-33, asso. mem. since 1933; dir. Internat. House, Chicago, and lecturer dept. of polit. science, U. of

Chicago, 1934-42; war work, govt. agencies, 1942-43; exec. dir. San Francisco Bay Region Div., Inst. of Pacific Relations since 1943. Mem. Am. Polit. Science Assn., Am. Council, Inst. of Pacific Relations, Alpha Delta Phi, etc. Baptist. Mason. Club: Quadrangle. Author: Russo-Japanese Treaties of 1907-1916. Concerning Manchuria and Mongolia. Home: 2448 Prospect St., Berkeley 4, Calif. Office: 417 Market St., San Francisco 5, Calif.

PRICE, Francis, lawyer; b. Santa Barbara, Calif., Oct. 4, 1890; s. Samuel S. and Mary M. (Peckinpaugh) P.; A.B., Stanford, 1914, J.D., 1915; m. Carrie Sanford, June 19, 1915; children—Francis, Barbara. Admitted to Calif. bar, 1915, and began practice at Santa Barbara; mem. firm Heaney, Price, Postel & Parma; non-resident lecturer in law, faculty of law, Stanford, 1931-33; mem. advisory board Security-First Nat. Bank of Los Angeles; mem. Bd. of Bar Examiners, Calif., 1933-35; dir. Assn. Holding Co., Loan & Bldg. Assn. of Santa Barbara. Special counsel State of Calif. in first litigation under Anti-Alien Land Act; spl. counsel various Calif. pub. bodies in connection with water-supply problems; rep. Estate of Rosalie Caden Evans (following her murder in Mexico, 1924) in negotiations with Mexican, British and Am. govts., resisting depredations against her property, resulting from attempt to enforce provisions of Mexican agrarian laws; counsel for city of Santa Barbara during emergency following earthquake in 1925. Trustee Stanford University, 1935-45; trustee Knapp College of Nursing; director Santa Barbara Foundation; director Knapp Hosp.; vice-president The Knapp Fund; director Santa Barbara Cottage Hosp. Member American Judicature Soc., Am. Bar Assn., State Bar of Calif., State Bar of Nevada, Soc. Mexican Pilgrims. Republican. Mason. Clubs: Santa Barbara; Bohemian (San Francisco); Jonathan (Los Angeles). Home: San Marcos Pass Rd., Santa Barbara, Calif. Office: 21 E. Canon Perdido St., Santa Barbara, Calif.

PRICE, Franklin Haines, librarian; b. Phila., Pa., July 3, 1882; s. Dr. Ferris Thomas and Mary Pine (Haines) P.; student Palms Business Coll., Phila., 1898, Pa. Sch. of Industrial Arts, 1906-07 and 1912; m. Alice H. Howe, Apr. 28, 1906; children—Franklin Haines, Jr., Alison Howe, Lewis Hall. Began as asst. Free Library of Phila., 1899, head of dept., 1906-10, in charge of spl. collections, 1911-25, asst. librarian, 1926-34, librarian since 1934; librarian, Jefferson Med. Coll., 1901; supervisor A.L.A. War Service, Philadelphia dist., 1918-19, Am. Merchant Marine Library Assn., Port of Phila., 1919-20; pres. Phila. Metropolitan Library Council; dir. Pennsylvania Soc. for Promotion Arts and Sciences. Dir. Travelers Aid Soc. of Philadelphia; mem. Am. and Pa. library assns., Booksellers' Assn. of Phila., Pa. Library Club. Spl. Libraries Council of Phila., Museum Council of Phila. Republican. Episcopalian. Clubs: Philobiblon, Rotary. Home: 1628 Pine St. Address: The Free Library of Philadelphia, Logan Square, Philadelphia 3, Pa.

PRICE, George, cartoonist; b. Coytesville, N.J., June 9, 1901; s. George and Camille (Vidal) P.; ed. high sch., Fort Lee, N.J.; m. Florence Schwank, Dec. 3, 1927; children—George, Wilfrid, Charles. Worked in all branches of advertising art, printing, lithography, art service, agency and free lance work, 1920-29; cartoonist, book illustrator and advertising art work since 1929. Received several advertising art awards. Catholic. Author and illustrator; Good Humor Man, 1940; It's Smart to be People, 1942; Who's in Charge Here?, 1943; Is It Anyone We Know?, 1944; Cartoons, Geo. Price, 1945. Illustrator: Lancashire Lad; The Strangest Places; Suds in Your Eye, etc. Contbr. cartoons regularly to The New Yorker, Saturday Evening Post and Collier's. Address: 81 Westervelt Av., Tenafly, N.J.

PRICE, George McCready, author; b. Havelock, King's County, N.B., Can., Aug. 26, 1870; s. George Marshall and Susan (McCready) P.; student Battle Creek (Mich.) Coll., 1891-93; grad. Provincial Normal Sch., Fredericton, N.B., Can., 1897; B.A., Loma Linda (Calif.) Coll., 1912; M.A., Pacific Union Coll., 1918; m. Amelia A. Nason, Dec. 15, 1887; children—Ernest Edward, Portia Harmon, Beatrice Heloisie. Teacher in N.B., 1897-1902; prin. Williamsdale (N.S.) Acad., 1903-04; research work, N.Y. City and Washington, D.C., 1904-05; teacher Loma Linda Med. Coll., 1906-12; prof. English lit., Fernando Acad., 1912-13; prof. chemistry and physics, Lodi (Calif.) Acad., 1914-20; prof. geology, Pac. Union Coll. (Calif.), 1920-22; prof. geology, Union Coll., Neb., 1922-24; leave of absence, spent in teaching and research work in Europe, 1924-28; prof. geology and philosophy, Emmanuel Missionary College, Berrien, Mich., 1929-33; prof. geology and philosophy, Walla Walla Coll., Wash., 1933-38; retired, 1938. Author: Outlines of Modern Christianity and Modern Science, 1902; God's Two Books, 1911; The Fundamentals of Geology, 1913; Back to the Bible, 1916; A Textbook of General Science, 1917; Q.E.D., Or New Light on the Doctrine of Creation, 1917; Socialism in the Test Tube (joint author), 1921; Poisoning Democracy, 1921; The New Geology, a Textbook for Colleges, 1923; The Phantom of Organic Evolution, 1924; The Predicament of Evolution, 1925; Evolutionary Geology and the New Catastrophism, 1926; A History of Some Scientific Blunders, 1930; The Geological-Ages Hoax, 1931; Modern Discoveries Which Help Us to Believe, 1934; The Modern Flood Theory of Geology, 1935; Some Scientific Stories and Allegories, 1936; If You Were the Creator, 1942; Genesis Vindicated, 1941; How Did the World Begin?, 1942. Contbr. to many mags. Awarded Langhorn-Orchard prize, Victoria Institute, 1925. Home: 143 Barton Rd., Loma Linda, Calif.

PRICE, George Merriman, surgeon, educator; b. Liverpool, N.Y., Mar. 3, 1865; s. George Tayler and Emily H. (Merriman) P.; M.D., Syracuse U., 1886; post-grad. study, London and Vienna hosps., 1887; m. Nettie Belle Reese, Jan. 19, 1888 (died April 19, 1938); children—James Reese, Emily Henrietta (Mrs. H. Clifford Fulmer, M.D.), Letitia Elizabeth (Mrs. Dana Reed Bellows), Willis Henry, George Tayler; m. 2d, Minnie Elizabeth Coble, Nov. 11, 1938. Began practice at Syracuse, 1886; mem. faculty Syracuse U. Med. Coll., 1890-93, prof. anatomy, 1899-1906, prof. clin. surgery, 1906-33, now emeritus; consulting surgeon University Hospital, formerly Hospital of The Good Shepherd (former president of the staff); surgeon to Syracuse Free Dispensary; consultant surgeon Onondaga Gen. Hosp. Formerly dir. Syracuse Y.M.C.A. and exec. dir. Tumor Clinic of the Univ. Hosp.; dir. Rescue Mission Alliance. Fel. Am. Coll. Surg.; mem. A.M.A., N.Y. State Med. Soc., Central N.Y. Med. Assn. (ex-pres.), Onondaga County Med. Soc. (ex-pres.), Syracuse Acad. Medicine (ex-pres.), Onondaga County S.S. Assn. (ex-v.p.), Alpha Omega Alpha, Alpha Kappa Kappa, Pi Gamma Mu. Republican. Presbyterian. Mason (32°, K.T.). Clubs: University, Confreres, Faculty. Home-Office: Brewerton, N.Y.

PRICE, Gwilym Alexander, born in Canonsburg, Pa., June 20, 1895; s. John L. and Margaret Ann (Thomas) P.; LL.B., University of Pittsburgh, 1917; m. Marion Roberts, Mar. 9, 1921; children—Gwilym Alexander, Jr., Alfred Roberts, Richard Martin. Admitted to Pa. bar, 1917, practiced in Pittsburgh, 1919-20; asst. trust officer, Pittsburgh Trust Co., 1920-22; practiced law, 1922-23; trust officer, Peoples Savings & Trust Co., 1923-30, v.p. Peoples-Pittsburgh Trust Co. (formerly Peoples Savings & Trust Co.), 1930-40, v.p. in charge trusts, 1937-40, pres. and dir., 1940-43; v.p. Westinghouse Electric & Mfg. Co., Pittsburgh, since Sept. 1943; mem. bd. trustees, Central Hanover Bank & Trust Co.; director Pittsburgh Steel Co., National Union Fire Insurance Co., Blaw-Knox Co., Peoples-Pittsburgh Trust Co., South Penn. Oil Co. Captain, 302 Heavy Tank Battalion, U.S. Army, World War. Rep. 12th Legislative Dist., Allegheny County, Pa. Legislature, 1923-24. Member Allegheny County Bar Assn. Republican. Methodist. Clubs: Duquesne, Law (Pittsburgh). Home: Club Rd., Rosslyn Farms, Carnegie, Pa. Office: Westinghouse Electric & Mfg. Co., 1607 Union Bank Bldg., Pittsburgh, Pa.

PRICE, Harrison Jackson, army officer; b. Belington, W.Va., Apr. 3, 1868; s. Albert and Sofia (Bonner) P.; A.B., Ohio Northern U., 1891; grad. Inf. and Cav. Sch., 1897, Sch. of the Line, 1920, Gen. Staff Sch., 1921; m. Lucille Longuemare, June 18, 1895; children—Helen (Mrs. W. F. Sutter), Hardin Bonner, Lucille (Mrs. P. S. Jessup). Commd. 2d lt. 24th Inf., Oct. 7, 1891; promoted through grades to lt. col., May 15, 1917; col. N.A., Aug. 5, 1917; brig. gen. (temp.), Oct. 1, 1918-June 30, 1919; col. regular army Apr. 2, 1920. In Cuba, June-Sept. 1898, and July-Oct. 1899; three tours to Philippines, 1900-03, 1906-07, 1915-17; comd. 350th Inf., 88th Div., Oct. 1917-Oct. 1918; comd. 154th Inf. Brigade, 77th Div., Oct. 1918-May 1919; participated in Alsace-Lorraine Sector, and in Meuse-Argonne offensive, Oct. 28 to close of war; in drive from Grande Pré to Meuse River, east of Sedan, capturing 8 towns whose inhabitants had been cut off from the world for 4 yrs. Gen. staff corps and asst. chief of staff G-3, 2d Corps Area, Governors Island, N.Y., 1922-26; in charge Nat. Guard Affairs, 2d Corps Area, 1926-28; chief of staff, 80th Div., Richmond, Va., Sept. 1, 1928-Apr. 30, 1932; retired as brig. gen. Apr. 30, 1932. Decorated Purple Heart. Citation, "for exceptionally meritorious and conspicuous services," as comdr. 154th Inf. Brigade, A.E.F., in France. Mem. S.A.R. (pres. Va. Soc. 1941), Vets. of Foreign Wars, Soc. of Santiago de Cuba, Soc. of the Philippines. Clubs: Army and Navy (Manila); Army and Navy (Washington, D.C.). Home: 3605 Brook Rd., Richmond, Va.

PRICE, Harvey Lee, horticulturist; b. Price's Fork, Va., Mar. 18, 1874; s. William Taylor and Margaret Ellen (Hawley) P.; B.S., Va. Poly. Inst., 1898, M.S., 1900; m. Daisy Conway, Sept. 21, 1904; children—Wm. Conway, Harvey L., Margaret Hawley (dec.), Mary Luster, Jule. Instr. horticulture, Va. Poly. Inst., 1900-03, prof. since 1903, also dean of agr. Fellow A.A.A.S.; mem. Soc. for Horticultural Science, Am. Pomol. Soc., Am. Genetic Assn. Mem. Ch. of the Disciples. Mason (K.T., Shriner). Home: Blacksburg, Va.

PRICE, Henry Ferris, univ. prof.; b. Philadelphia, Pa., Dec. 7, 1884; s. Ferris Walton and Ellen H. (Evans) P.; A.B. Engring., Swarthmore Coll., 1906; M.A., Ph.D., Mathematics, U. of Pa., 1915; m. Jennie C. Rasmusen, Aug. 25, 1914; children—James Ferris, John Walton. Rodman, B.&O. R.R. Co., 1906-08; instr. mathematics, Pacific U., Forest Grove, Ore., 1908-10, Portland high schs., 1910-11; instr., Swarthmore (Pa.) High Sch., 1914-16, Portland (Ore.) High Sch., 1916-20; prof. mathematics, Pacific U., since 1920. Mem. Am. Math. Assn., Phi Sigma Kappa, Blue Key. Conglist. Mason (past master Holbrook Lodge, 30). Home: 303 2d St., S., Forest Grove, Ore.

PRICE, James F., univ. dean; b. Manhattan, Kan., May 28, 1906; s. Ralph Ray and Roberta (Simpson) P.; student, Swarthmore Coll., 1923-24, B.S., Kan. State Coll., 1927, student, Univ. Afloat Around the World, 1926-27, LL.B., Stanford, 1930, LL.M., 1937; m. Zelda Ellet, Apr. 14, 1928; children—James Francis, Zelda, Ralph Ray, Bruce Ellet. Atty., v.p., Raven Trust Co., Shanghai, China, 1930-32; mem. firm Hedge and Price, N.Y. City, 1932-35; head, dept. business, Menlo Junior Coll., Menlo, Calif., 1936-41; prof. law, U. of San Francisco, 1938-41; dean of law, Washburn Municipal U., Topeka, Kan., 1941-43; dir. Kan. Indsl. Development Commn., Topeka, 1942-43; pres. Kan. State Teachers Coll., Emporia, Kan., July 1, 1943-July 1, 1945; dean, sch. of law, dean, sch. commerce, accounts and finance, and dir. pub. adminstrn., Univ. of Denver, since July 1, 1945; public mem. Regional War Labor Bd. Mem. Am., Kan., Calif. bar assns., Delta Theta Phi, Phi Delta Theta, Phi Kappa Phi, Phi Delta Kappa, Pi Kappa Delta. Address: Univ. of Denver, 211 15th St., Denver 2, Colo.

PRICE, James Woods, physician; b. Albemarle County, Va., Jan. 30, 1877; s. Charles Harper and Sarah Jane (Woods) P.; M.D., U. of Va., 1901; grad. study, Philadelphia Polyclinic Hosp., 1901-03, in Europe, 1903-04; m. Sophie Mary Hoerner, Sept. 3, 1919. With Stony Wold Sanatorium, Lake Kushaqua, N.Y., and Saranac Lab., Saranac Lake, N.Y., 1904-08; specialist in tuberculosis, Saranac Lake, since 1908; pres. bd. trustees and med. dir. Reception Hosp. of Saranac Lake; cons. physician Stony Wold Sanatorium; attending physician Gen. Hosp. of Saranac Lake; instr., Trudeau Sch. of Tuberculosis. Maj. Med. R.C., U.S. Army, 1917-19. Mem. advisory com. Saranac Lab. Mem. A.M.A., N.Y. State, Franklin County and Saranac Lake med. socs., Nat. Tuberculosis Assn. (v.p., dir.), Sanatorium Assn., Climatol. and Clin. Assn. (ex-pres.; mem. council), Alpha Omega Alpha, Phi Delta Theta, Phi Beta Kappa. Democrat. Episcopalian. Clubs: Saranac Lake Golf; Colonnade (U. of Va.). Home: Saranac Lake, N.Y.*

PRICE, John D., naval officer; b. Augusta Ark., May 18, 1892; s. David Flournoy and Anna Frances (Corley) P.; B.S., U.S. Naval Acad., 1916; grad. Naval Aviation Sch., Pensacola, Fla., 1920; m. Miriam Johnston, May 17, 1924; children—Dale (Mrs. A. B. Conner), John. Commd. ensign, 1916, and advanced through the grades to rear adm., Feb. 1943; gunnery and mining officer U.S.S. Quinnebang, World War I; commended by sec. of navy for experimental flying on aircraft carriers; commanded U.S.S. Jason, U.S.S. Pocomake (aircraft tenders), 1931, 1939. Naval Air Station, Seattle, 1928-30, Anacosta, D.C., 1937-39, Jacksonville, Fla., 1942-43, Patrol Wings 3 and 8; now commanding Fleet Air Wing 2. Awarded World War I medal, Mexican, Yangtse medals. Club: Army-Navy Country (Washington, D.C.). Home: 1801 S. Taylor St., Little Rock, Ark. Address: Fleet Air Wing 2, Fleet P.O., San Francisco, Calif.

PRICE, John Milburn, educator; b. Fair Dealing, Ky., Nov. 21, 1884; s. John Powers and Elizabeth Goheen (McLeod) P.; B.S., Western Ky. State Teachers Coll., 1905; A.B., Baylor U., 1911; A.M., Brown University, 1912; Th.M., Southern Baptist Theological Seminary, 1915, Th.D., 1919; Ph.D., 1930; LL.D., Baylor U., 1945; m. Mabel Falk, July 11, 1916; children—Mabel Elizabeth, John Milburn, Jr., Joseph Wayne, James Olis. Teacher Ky. pub. schs., 1903-04; prin. Marlow (Okla.) High Sch., 1905-06; ordained Bapt. ministry, 1908; rural S.S. worker in Ky., 1912-13; acting state Bapt. S.S. sec. for Ky., 1914-15; pastor, successively, Providence, R.I., Corydon, Ky., Mansfield, Tex.; organizer Sch. of Religious Edn., Southwestern Bapt. Theol. Sem., Fort Worth, and dir. since 1915. Winner Tex. Prohibition Oratorical Contest, 1910; winner Marston scholarship, from Baylor U. to Brown U., 1911. Mem. Southern Bapt. Association Teachers Bible and Religious Edn. (ex-pres.), Southern Bapt. Edn. Assn. (vice president), Southwestern Bapt. Religious Education Association (founder and past pres.), Am. Assn. Schs. of Christian Edn. and Church Social Work (vice pres.). Democrat. Baptist. Author: Christianity and Social Problems, 1928; Personal Factors in Character Building, 1934; Vital Problems in Christian Living, 1942. Editor: Introduction to Religious Education, 1932; Baptist Leaders in Religious Education, 1943; Ten Men From Baylor, 1945. Co-author: Program of Religious Education, 1937; Survey of Religious Education, 1940. Contbr. to religious jours. Home: 4501 Stanley St., Fort Worth, Tex.

PRICE, John Williamson, Jr., surgeon; b. Louisville, Ky., Apr. 12, 1882; s. John Williamson and Violet Henderson (Baird) P.; certificate of proficiency in biology, U. of Pa., 1902, M.D., 1905; grad. study U. of Vienna, 1905-06; m. Louise Reed Bruce, Apr. 26, 1911 (died 1914); 1 son, Helm Bruce; m. 2d, Barbara Thurston Atwood, Dec. 27, 1917; children—Caroline Butler Atwood, Catherine Lytle. Interne P.E. Hosp., Phila., Pa., 1906-08; instr. in abdominal surgery and gynecology, U. of Louisville, 1908-13, also instr. in surg. pathology, 1908-12, adj. prof. abdominal surgery and gynecology, 1913-23, asso. clin. prof. gynecology since 1923; visiting surgeon, Louisville City Hosp., John H. Nor-

ton Memorial Infirmary since 1908; dir., trustee First Nat. Bank, Ky. Title Trust Co., First Ky. Fire Ins. Co., First Ky. Co. Fellow of Am. Coll. Surgeons, Southern Surg. Assn.; mem. A.M.A., Medico-Chirurg. Soc., Ky. State Med. Soc., Jefferson County Med. Soc., Beta Theta Pi, Phi Alpha Sigma. Republican. Presbyterian. Clubs: Pendennis, Pierian, Louisville Country. Home: R.F.D. 1, Box 450, Louisville; (summer) "Prestwould," Mecklenburg County, Va. Office: Brown Bldg., Louisville, Ky.

PRICE, Julian, life insurance; b. Richmond, Va., Nov. 25, 1867; s. Joseph J. and Margaret (Hill) P.; ed. pub. schs.; m. Ethel Clay, Aug. 22, 1897; children—Kathleen Marshall (Mrs. Joseph M. Bryan), Ralph Clay. With Southern R.R., 1887-1903; with Am. Tobacco Co., 1903-05; began in ins. business as solicitor, 1905; pres. Jefferson Standard Life Ins. Co., Greensboro, N.C., since 1919; ex-pres. Federal Home Loan Bank (Winston-Salem); pres. Atlantic & Yadkin R.R.; dir. Mooresville Mills, Southeastern Cottons, Inc.; director Life Insurance Institute; mem. exec. com. American Life Conv. Mem. City Council, Greensboro, 1920-26, 1928-30; ex-chmn. N.C. State Salary and Wage Commn. Trustee Richardson Memorial Hosp., N.C. Agrl. and Tech. Coll.; mem. Nat. Harbors and Waterways Congress; mem. exec. com. Greensboro Council Jews and Christians; mem. exec. com., Elon. Coll. (N.C.) Foundation. Member Life Insurance Association of America, Greensboro Chamber of Commerce (dir.), Southern Society of New York, Patriotic Sons of America (hon.), Nat. Econ. League (rep. in national council), Internat. Acquaintance League (hon.). Democrat. Mason (K.T., 33°, Shriner), Past Potentate Oasis Temple; Elk. Clubs: Greensboro, Merchants and Manufacturers, Sedgefield Country, Rotary, Greensboro Country. Home: 301 Fisher Park Circle. Office: Jefferson Standard Bldg., Greensboro, N.C.

PRICE, Lawrence Marsden, prof. German; b. Titusville, Pa., Feb. 14, 1881; s. Benjamin Marsden and Lena Murray (Hyde) P.; A.B. and A.M., Tufts, 1903; grad. study, U. of Wis., 1908-09 and 1910-11, Ph.D., 1911; U. of Leipzig, 1909-10; m. Minnie Bell, Sept. 6, 1912; 1 dau., Phyllis Mary (Mrs. W. A. P. White). Teacher high sch., Altoona, Pa., 1904-07; instr. in German, U. of Mo., 1911-15; instr. in German, U. of Calif., 1915-21, asst. prof., 1921-25, asso. prof., 1925-32, prof. since 1932, chmn. dept. of German, 1937-40. Mem. Modern Lang. Assn. America, Goethe Soc. Am., Philol. Assn. Pacific Coast (pres. 1941), Am. Assn. Teachers of German (pres. 1941), Am. Assn. Univ. Profs., Phi Beta Kappa, Delta Upsilon. Unitarian. Author: The Attitude of Gustav Freytag and Julian Schmidt Toward English Literature, 1915; The Reception of English Literature in Germany, 1932; The Publication of English Literature in Germany (with wife), 1934; Inkle and Yariko Album, 1937; Christian Heinrich Schmid and His Translations of English Dramas, 1942; The Vogue of Marmontel on the German Stage, 1944. Translator (with wife): Kleist's Familie Schroffenstein (from the German), 1916. Editor: Wildenbruch's Lachendes Land, 1923; Schnitzler's Der blinde Geronimo, 1931. Contbr. Jour. English and Germanic Philology, etc. Home: 1518 Hawthorne Terrace, Berkeley, Calif.

PRICE, Lucien, writer; b. Kent, O., Jan. 6, 1883; s. Emmet Willen and Lucia Augusta (Deming) P.; prep. edn., Western Reserve Acad., and Oberlin Acad.; A.B., Harvard, 1907; unmarried. Reporter, asst. reviewer of music and plays, editorial writer, Boston Transcript, 1907-14; editorial writer Boston Globe, 1914-45. Author: A Message to the Middle Class, 1915; The Pillar of Fire, 1916; From Doomsday to Kingdom Come, 1917; Immortal Youth, 1919; Prophets Unawares, 1924; Winged Sandals, 1928; We Northmen, 1936; The Will to Create, 1943. Contbr. to Atlantic Monthly, The Nation, Yale Rev. Clubs: Harvard Faculty, Examiner, Saturday. Home: 75 Hancock St., Boston, Mass.

PRICE, Malcolm (Poyer), coll. pres.; b. Carroll, Ia., July 6, 1895; s. Norman Augustus and Nancy Jane (Spohn) P.; B.S., Cornell Coll., Ia., 1918, LL.D., 1941; M.A., U. of Ia., 1927, Ph.D., 1929; m. Mary Day, June 29, 1921; children—Nancy Jane, John Day. Comml. chemist, 1919-21; high sch. teacher, 1922-23; supt. schs., 1923-27; dir. personnel, pub. schs., Detroit, 1929-40; pres., Iowa State Teachers Coll., since 1940. Served as 2d lt. Inf., 1918. Mem. N.E.A., Am. Assn. Sch. Adminstrs., Phi Delta Kappa. Methodist. Republican. Mason. Home: 2501 College St., Cedar Falls, Ia.

PRICE, Margaret Evans, illustrator, author; b. Chicago, Ill., Mar. 20, 1888; d. Evan Rees and Elizabeth (Sutherland) Evans; grad. Mass. Normal Art Sch., 1908; pupil of Decamp and Major; m. Irving L. Price, 1908; children—Harriet Elizabeth, William, David Sutherland. Writer of books and serials; illustrator; also painter of portraits and murals. Murals in Aurora (N.Y.) Theatre. Author: (also illustrator) A Child's Book of Myths, 1924; Enchantment Tales for Children, 1926; Legends of The Seven Seas, 1929; The Windy Shore, 1930; (also illustrator) Monkey-Do, 1934, and Mota and the Monkey Tree, 1935; Down Comes the Wilderness (also illustrator), 1937; Night Must End, 1938; Animals Marooned (also illustrator), 1943. Illustrator: The Real Story Book, 1927; Once Upon a Time, 1922; also numerous booklets. Home: East Aurora, N.Y.; (winter) "Fernwall by Saint Anne's," Southampton, Bermuda.

PRICE, Miles Oscar, librarian; b. Plymouth, Ind., July 31, 1890; s. Emanuel and Mary Jane (Dickson) P.; B.S., U. of Chicago, 1914; B.L.S., U. of Ill., 1922; LL.B., Columbia, 1938; m. Fannie Elliott, Jan. 3, 1915; children—Miles Macy (died 1937), Mary Dunsdon. Asst. U. of Chicago Library, 1910-14; dept. chief, U. of Ill. Library, 1914-22; librarian Patent Office Scientific Library, Washington, D.C., 1922-29; librarian law library, Columbia U., since 1929; instr. Columbia Sch. of Library Service, summers, 1937, 38, 39, 40, 41. Mem. A.L.A. (council 1924-25 and 1933-37), Special Library Assn. New York (exec. bd. 1930-31), D.C. Library Assn. (pres. 1924-25), Am. Assn. Law Libraries (pres. 1945-46). Mem. bar of State of N.Y. Methodist. Mason. Editor: Brief and Specifications for Library Service in the Fed. Govt., 1923. Compiler: (with Dorsey W. Hyde, Jr.) Directory of Informational Resources of District of Columbia, 1926; Introduction to Legal Bibliography and Brief Making for First Year Law Students, 1932; Syllabus in Law Library Adminstration, 1937; Subject Headings in American and English Law, 1939; Orderwork in a Law Library, 1941; Catalog for law library of 15,000 vols. (photographic reprint), 1942. Contbr. to Jour. of Patent Office Soc. and Am. Polit. Science Rev., and various library publs. Address: Columbia University, New York, N.Y.

PRICE, Ore Lee, pub., lawyer; b. Champaign, County, Ill., Apr. 25, 1877; s. James Parker and Mary (Long) P.; B.S., Pacific Coll., Newberg, Ore., 1897; LL.B., U. of Ore., 1900; m. Margaret L. Beharrell, June 1903; children—Margaret Hazelmary, Barbara Lee. Admitted to Ore. bar, 1900, and began practice at Portland; pres., treas. and mgr. Oregonian Pub. Co. until Jan. 1939; now in practice of law; dir. Portland Traction Co. Mem. Sigma Delta Chi, Phi Delta Phi. Mason, K.P. Republican. Presbyterian. Home: 2631 S.W. Buena Vista Drive. Office: Oregonian Bldg., Portland, Ore.

PRICE, P. Frank (Philip Francis), foreign missionary; b. Richmond, Va., July 2, 1864; s. Rev. Philip Barbour and Mary Snowden (Pleasants) P.; ed. Hampden-Sydney (Va.) Coll., 1882-84, Union Theol. Sem., Va., 1886-89; D.D., Davidson Coll., N.C., 1908; m. Esther Eckard Wilson, Apr. 6, 1892; children—Frank Wilson (D.D.), Philip Barbour (M.D.), John Leighton (dec.), Julian Pleasants (M.D.), Harry Bayard (A.M.). Began as foreign missionary, 1890; pioneer evangelist, Chekiang Province, China, 1892-1912; prof. of systematic theology, Nanking Theol. Sem., 1912-35, acting pres., 1914-16, 1933-35, prof. emeritus since 1938. Moderator Ch. of Christ in China (1st meeting), 1922; moderator Gen. Assembly Presbyn. Ch. in U.S. (Southern), 1936-37; co-chmn. Nanking Internat. Relief Assn. (in Shanghai) since 1937; pres. China Christian Endeavor Union since 1908. Decorated 4th Order of the Flowering Harvest (China), 1913. Mem. Phi Gamma Delta. Author of books and booklets printed in Chinese: "Short Steps to Great Truths" (5 vols. used in teaching Chinese written lang.), Cathechism Series (3 vols.), Wayside Series (all pub. by China Religious Tract Soc.); also in English, "Our China Investment," pub. by Exec. Com. of Foreign Missions, 1928. Home: Florence, S.C. Address: care Executive Committee of Foreign Missions, Nashville, Tenn., or Florence, S.C.

PRICE, Paul Holland, coll. prof. on leave; b. Uffington, Monongalia County, W.Va., Sept. 1, 1898; s. John C. and Sarah (Kinkaid) P.; A.B., U. of W.Va., 1923, M.S., 1926; Ph.D., Cornell U., 1930; m. Helen Tapp (dec.); children—Allene Helen, Joann Kinkaid, Louise Tapp, Paul H. Instr. U. of W.Va., 1930-35; asso. prof., 1936-38, prof. and head dept. geology since 1938; worked with W.Va. Geol. Survey from asst., 1923, to State Geologist since 1934, now on leave. Served as 2d lt., World War I, Sept. 1918 to Jan. 1919; major, military government, as natural resource specialist, since June 26, 1943. Mem. Assn. Am. State Geologists (pres., 1942-43), Geol. Soc. America, Am. Assn. Petroleum Geologists, Am. Inst. Mining and Metall. Engrs., Am. Geophys. Union, Nat. Speleological Soc., Engrs. Soc. Western Pa., Appalachian Geol. Soc., W.Va. Acad. Science, Sigma Xi. Baptist. Republican. Clubs: Rotary (ex-pres.), C. of C. Author many tech. reports, articles, speeches. Home: The Hogback, Morgantown. Address: W.Va. Geological Survey, Mineral Industries Bldg., Morgantown, W.Va.

PRICE, Philip Barbour, surgeon; b. Sinchang, Kashingfu, Chekiang, China, Mar. 7, 1897 (parents U.S. citizens); s. P. Frank and Esther E. (Wilson) P.; A.B., Davidson (N.C.) Coll., 1917; student U. of Va., 1917-19; M.D., Johns Hopkins, 1921; student U. of Nanking Sch. of Chinese Studies, Nanking, China, 1925-26; m. Octavia D. Howard, Nov. 3, 1925; 1 dau., Mary Greenwood. Interne, later asst. resident and resident surgeon, Union Memorial Hosp., Baltimore, Md., 1921-25; chief surgeon, Elizabeth Blake Hosp., Soochow, China, 1926-27; asst. prof. and asso. prof. surgery, Cheeloo U., China, 1927-38; med. dir. Univ. Hosp., Tsinan, China, 1934-37; instr. and asso. in surgery, Johns Hopkins Med. Sch., also asst. visiting surgeon and asso. surgeon, Johns Hopkins Hosp., 1938-42; visiting surgeon Union Memorial and St. Agnes hosps. Church Home and Infirmary, Baltimore, Md.; prof. surgery and head dept. of surgery, Med. Sch., U. of Utah, since 1943; surgeon-in-chief Salt Lake Gen. Hosp. since 1943. Member Chinese Med. Assn., Am. Med. Assn., Utah State Med. Assn., Salt Lake Surg. Club, Omicron Delta Kappa, Sigma Xi. Home: 1266 Fourth Av., Salt Lake City 3. Office: University of Utah Medical School, Salt Lake City 1, Utah.

PRICE, Richard Rees, educator; b. Hafod, Wales, May 23, 1875; s. John Rees and Sarah Ann (Evans) P.; B.A., U. of Kan., 1897; B.A., Harvard, 1900, M.A., 1901, Ed.D., 1923; m. Louise Snow Wood, Aug. 28, 1901; 1 dau., Sarah. Teacher high sch., Hutchinson, 1897-99, prin., 1901-02; supt. city schs., Hutchinson, 1902-09; dir. univ. extension, U. of Kan., 1909-13; director university extension and professor, University of Minn., since 1913, professor emeritus since 1943; exec. sec. Minnesota Assn. Professional Engineers. Editor Interstate Schoolman, 1904-09. Mem. Kan. State Text Book Commission, 1907-09; sec.-treas. and executive, League of Kan. Municipalities, 1910-13; sec.-treas. League of Minn. Municipalities since 1913; pres. Nat. Univ. Extension Assn., 1923. Mem. Nat. Edn. Assn., Minn. Edn. Assn., Phi Beta Kappa, Phi Delta Kappa. Republican. Presbyterian. Club: University. Author: The Financial Support of the University of Michigan, 1923; The Financial Support of State Universities, 1924; also chapter XII in Kent's Higher Education in America, 1930; The Center for Continuation Study at the University of Minnesota, 1943. Home: 73 Arthur Av. S.E., Minneapolis 14, Minn.

PRICE, Thomas Brooke, lawyer; b. Keyser, W.Va., Aug. 31, 1890; s. George Edmund and Sally Ann (Dorsey) P.; A.B., Johns Hopkins, 1912; LL.B., Harvard, 1915; m. Caroline Ward, Jan. 24, 1920; children—Edwin Ward, Anne Dorsey, Caroline. Admitted to N.Y. bar, 1916, W.Va. bar, 1917; asso. with law firm Winthrop & Stimson, New York, 1915-16; mem firm Price, Smith & Spilman, Charleston, W.Va., 1917-43; atty. for Am. Telephone & Telegraph Co., 1934-36, gen. atty. since 1941; v.p. and gen. counsel and dir. Western Electric Co., Inc., New York, 1936-41; asso. counsel with firm of Spilman, Thomas & Battle (formerly Price, Smith & Spilman), Charleston, W.Va., since 1943; dir. First Nat. Bank of Morristown, N.J., 1943-44. Trustee, Morristown Library, Morristown Memorial Hosp., Community Chest. Mem. Am., N.Y. State, W.Va bar assns., Chi Phi. Clubs: Harvard, The Morristown, Morris County Golf (Convent, N.J.). Contbr. to legal jours. Home: 33 Ogden Place, Morristown, N.J. Office: 195 Broadway, New York, N.Y.

PRICE, Virginia P., Dem. nat. committeewoman; b. Louisville, Ga., Feb. 4, 1896; d. James Brown and Lois (Phillips) Polhill; ed. Louisville (Ga.) Acad., and Bessie Tift Coll., Forsyth, Ga.; m. Rufus G. Price, Apr. 4, 1923; 1 son, Rufus G. Began as school teacher; editor, News and Farmer, Louisville, Ga., 1920-22, owner and editor since 1922; contbr. to editorial page Atlanta (Ga.) Constitution, 1944-45. Democratic nat. committeewoman from Ga. since 1936. Chmn. hosp. and camp com., Am. Red Cross. State editor United Daughters of Confederacy. Home: Louisville, Ga.

PRICE, Willard De Mille, writer; b. Peterboro, Ont., July 28, 1887; s. Albert Melancthon and Estella (Martin) P.; came to U.S., 1901; B.A., Western Reserve U., Cleveland, O., 1909; studied New York Sch. Philanthropy, 1911-12; M.A., Columbia, 1914; studied journalism New York U. and Columbia; m. Eugenia Reeve, Aug. 4, 1914 (died Apr. 30, 1929); 1 son, Robert DeMille; m. 2d, Mary Selden, May 28, 1932. Began career on the editorial staff, The Survey, New York, 1912-13; editorial sec. Bd. of Foreign Missions M.E. Ch., 1915-19; editor World Outlook; mgr. publ. Everyland and La Nueva Democracia; dir. periodical dept. of Interch. World Movement and supervising editor various class and travel publs.; editor of campaign literature for Boston U., Judson Coll. (Burma), Yenching U. (China), Central Philippine Coll., 1929. Investigation of immigration and its European sources, 1910-11; traveled in Japan, China, Central and S. America, 1915-17. War reconstruction service, 1918, in France and Italy. Dir. of motion picture expdn. traveling in North Africa, 1919-20; tour of univs. in Egypt, India, Burma, Philippines and Japan, 1930; ethnographic study of the Battaks of Sumatra, 1930, Am. Indian tribes, 1932, Bagobos of Mindanao, 1935; foreign corr. in Japan, Manchuria and China, 1933-37; investigation of races in Micronesian South Seas to secure data and photographs for Nat. Geog. Soc., 1935; travel in Europe, 1939. Clubs: Quill, Town Hall, Advertising, Fortnightly. Author: Ancient Peoples at New Tasks; The Negro Around the World; American Influence in the Orient; Pacific Adventure; Rip Tide in the South Seas; Where Are You Going, Japan?; Japan's New Horizons; Children of the Rising Sun; Barbarian (novel); Japan Rides the Tiger; Japan's Islands of Mystery; Japan and the Son of Heaven; Unknown Japan. Contbr. to Harpers, Nat. Geographic, Saturday Evening Post, etc. Lecturer. Home: Cathedral City, Calif.

PRICE, William Gray, Jr., maj. gen., retired; b. Chester, Pa., Mar. 23, 1869; s. Wm. Gray and Jane Elizabeth (Campbell) P.; ed. pub. and private schs.; hon. Doctor Mil. Sci., Pa. Mil. Coll.; m. Sallie Pennell Eyre, June 1, 1893. Entered Nat. Guard of Pa., April 1886; promoted through grades to brig. gen. N.G. Pa., 1910; brig. gen. N.A., Aug. 5, 1917; maj. gen. Pa. N.G., May 16, 1919; maj. gen.

U.S.R.C., Apr. 9, 1921. Served as lt. col. 3d. Pa. Vols., Spanish-Am. War; apptd. comdr. 53d Arty. Brig., Camp Hancock, Ga., Aug. 5, 1917, and comdr. same throughout its service in Europe; participated in Marne, Vesle, Argonne, Leys-Scheldt operations, France and Belgium; apptd. comdg. gen. Pa. N.G. on return from France, May 15, 1919; retired Mar. 23, 1933. Awarded D.S.M. (U.S.); Croix de Guerre (Belgium and France); Comdr. Legion of Honor (France). Republican. Episcopalian. Clubs: Union League, Corinthian Yacht (Phila.); Chester (Chester); Army and Navy (Washington). Home: 24 W. Sellers Av., Ridley Park, Pa.

PRICE, William Jennings, lawyer, diplomat, univ. prof.; b. Lancaster, Ky., Dec. 15, 1873; s. William Cicero and Martha Elizabeth (Graham) P.; A.B., Centre Coll., Danville, Ky., 1892 (class honors); A.M., LL.B., 1895, LL.D., 1917; LL.D. and Dr. Polit. Sci., Nat. Inst., Panama, 1917; m. Beatrice Detwiler, Aug. 15, 1931. Practiced law, Ky. and other states; county atty. Boyle County, Ky., 1901-09; master commissioner of the Boyle Circuit Court, Kentucky, 1910-13; mem. law faculty, Central U., Danville, 7 yrs.; E.E. and M.P. to Panama, Aug. 20, 1913-Dec. 28, 1921; prof. law Georgetown U., 1922-31; counsel Federal Deposit Insurance Corp., 1933-44, Democratic presidential elector, Ky., 1900; alternate del. at large, Ky., to Dem. National Conv., Denver, Colo., 1908. Negotiated and executed Lefevre-Price Conv., delimiting the Panama Canal Zone and exchanging important lands and waters between the U.S. and Panama; also the formal vesting in the U.S. of complete control of all radio communications in the Republic of Panama; the passage of legislation and apptmt. of an Am. fiscal adviser for Panama, and of an Am. police adviser for Panama. Made spl. reports for State Dept. upon presdl. elections of 1916 and 1920, in Panama. Chmn. Liberty Loan and War Chest drives in Panama, World War; conducted the negotiations resulting in Panama being the first nation to declare allegiance with U.S. and her Allies after entrance of U.S. to World War, and in declaration by Panama of war on Germany. Apptd. by President Coolidge one of two delegates representing U.S. at the Pan-Am. Congress in Panama, 1926, the Centennial Anniversary Congress, commemorating the 1st Pan-Am. Congress ever held in the western hemisphere, also appointed by Gov. of Ky., to represent Ky. at same Congress on account of the intimate connection of Henry Clay with the 1st Congress; designated by legislature of Ky. as del. to represent the state at unveiling and presentation of statue of Henry Clay to Republic of Venezuela, at Caracas, 1930; Aide-de-Camp on staff of Gov. of Ky. with rank of col. Mem. Am. Bar Assn., Dist. Columbia Bar Assn., Am. Soc. Internat. Law (exec. council, 1931-34), Sigma Chi (former Grand Prætor, 3d Province), Phi Beta Gamma (hon.). Mem. bar of Supreme Court of U.S. Clubs: Cosmos (Washington); Filson (Louisville, Ky.). Democrat. Baptist. Contbr. articles in legal and other mags. Attended sessions of Assembly of League of Nations, Geneva, 1931, followed by visits to leading countries around the world, 1931-32. Pres. Ky. Soc., Washington, 1924-27. Home: Danville, Ky. Address: 2101 Connecticut Av., Washington, D.C.*

PRICHARD, see also Pritchard.

PRICHARD, Edward Fretwell, Jr., lawyer; b. Paris, Ky., Jan. 21, 1915; s. Edward Fretwell and Allene (Power) P.; A.B., summa cum laude, Princeton U., 1935; LL.B., magna cum laude, Harvard, 1938, research fellow, 1938-39; unmarried. Law clerk to Supreme Court Justice Frankfurter, 1939-40; special asst. to atty. gen. of U.S., 1940-41; asst. gen. counsel, Office Prodn. Management, Washington, 1941-42; asst. to dir., Office Econ. Stabilization, Washington, 1942, gen. counsel, 1943-44; deputy adminstr., Fed. Loan Agency, Washington, 1945; gen. counsel, Office War Mobilization and Reconversion, Washington, 1945; asst. to sec. of treasury, Washington, 1945; mem. firm Prichard & Arelerz, Lexington, Ky., since 1945. Served as pvt., A.U.S., 1943. Vice pres. Ky. Broadcasting Co. and E. F. Prichard & Co., wholesale distributors. Mem. Nat. Lawyers' Guild. Democrat. Editor (with Archibald McLeish) Law and Politics, The Collected Papers of Felix Frankfurter, 1939. Contbr. articles to professional jours. Home: 115 Houston Av., Paris, Ky. Office: Security Trust Bldg., Lexington, Ky.

PRICHARD, Harold Adye, clergyman, author; Dec. 14, 1882-May 7, 1944. See Vol. 23 (1944-45).

PRICHARD, Vernon E., army officer; b. Smithland, Ia., Jan. 25, 1892; s. Jacob A. and Emma Grace (Jones) P.; student Morningside Coll., Sioux City, Ia., 1908-11; B.S., U.S. Mil. Acad., 1915; m. Charlotte Gibbs Blesse, Sept. 6, 1916; 1 dau., Carlotta. Commd. 2d. lt., U.S. Army, 1915, and advanced through the grades to maj. gen. (temp.), 1942; now commanding the 1st Armored Div. Awarded Mexican Punitive Expdn. and World War medals. Mason (32°)†

PRICKETT, Alva LeRoy (prik'ĕt), educator and adminstr.; b. Auburn, Ill., Jan. 30, 1890; s. Frank and Mary Elizabeth (Wood) P.; A.B., U. of Illinois, 1913, A.M., 1918; student U. of Chicago, summer 1919; m. Sarah Bonnie Stevenson, Dec. 31, 1917; children—Ruth Jessie (Mrs. John Woodburn Houghton), Ralph Stevenson. Claim adjuster, Sears Roebuck & Co., 1914-15; asst., textbook dept., Rand-McNally & Co., 1915-17; financial agent, Buena Vista Coll., Storm Lake, Ia., 1918; head of economics dept., Hibbing (Minn.) Junior Coll., 1918-19; asst. prof. econ., Indiana U., 1919-22, asso. prof. of accounting, 1922-29, prof. accounting and chmn. of dept., since 1929, dean Sch. of Business, 1943-45; engaged in independent audit work, accounting installation and as corporation consultant, 1914-17 and 1919-40. Mem. Nat. Assn. Cost Accountants (Indianapolis chapter; past research dir.; vice pres., pres.), Ind. Acad. Social Science (past 1st vice pres.), Am. Accounting Assn. (past vice pres.), Nat. Bus. Teachers Assn., Ind. Commercial Teachers Assn., N.E.A. (bus. edn. dept.), Am. Assn. Univ. Profs. (past pres. Ind. U. chapter), Alpha Kappa Psi (nat. exec. com. 1927-33), Beta Gamma Sigma (charter mem. nat. orgn.; past pres. Ind. Alpha chapter), Sigma Phi Epsilon, Phi Eta. Methodist. Clubs: Faculty (Ind. U.), Rotary (Bloomington). Author: (with Harold T. Davis) Elements of the Mathematical Theory of Statistics, with Economic and Social Applications, Book I, 1926, Book II, 1927; (with James W. Baker and Paul A. Carlson) 20th Century Bookkeeping and Accounting, 1928; (with James W. Baker and Paul A. Carlson) 20th Century Bookkeeping and Accounting, 1934; (with R. M. Mikesell) Introduction to Accounting, 1930; Principles of Accounting, 1937; Ruled Forms No. 1 for Problems in Principles of Accounting, 1937; Ruled Forms No. 2 for Problems in Accounting, 1937; Manual for Text and Workbook, Principles of Accounting, 1938; (with Paul A. Carlson and Hamden L. Forkner) 20th Century Bookkeeping and Accounting (18th edit.) Vol. I, 1940, Vol. II, 1941; Working Papers and Study Guides for 20th Century Bookkeeping and Accounting, Vol. I, 1940; Manual of Solutions for 20th Century Bookkeeping and Accounting, 1940; 20th Century Bookkeeping and Accounting Tests, Series K, 1940; Dictionary of Bookkeeping and Accounting Terminology, 1942; also books of instruction for U.S. Armed Forces Inst.; Cost Accounting Bibliography, 1945. Contbr. papers to tech. publs. Home: 714 S. Woodlawn Av., Bloomington, Ind.

PRICKETT, Fay B., army officer; b. Hutchinson, Kan., Apr. 29, 1893; s. Darius and Rosalie (Dickerson) P.; B.S., U.S. Mil. Acad., 1916; grad. F.A. Sch., 1921, Advanced Course, 1924, Command and Gen. Staff Sch., 1930, Army War Coll., 1933; m. Margaret Murray McGregor, Mar. 16, 1917; children—Margaret Fay (Mrs. F. D. Miller), Mary Murray (Mrs. F. J. Roberts), Virginia King (Mrs. L. E. Cage). Commd. 2d lt., 1916 and advanced through the grades to brig. gen., 1942, maj. gen., 1944; served in Mexico, 1916-17, France, 1918; Germany (Army of Occupation), 1919; Hawaii, 1930-32; War Dept. Gen. Staff, 1933-37; service in Europe since 1944. Home: 1781 Lanier Place, Washington, D.C.

PRICKETT, Karl Edwin, corp. exec.; b. Phila., Pa., Sept. 14, 1896; s. Edwin and Janet (Ewing) P.; student, U. of Pa., 1914-15, Sch. Foreign Service, Washington, D.C., 1920; Grad. Sch. Business Adminstrn., Harvard, 1924-25; m. Lynn Richardson, June 12, 1936. With Pitman Nat. Bank, Pitman, N.J., 1915-17; nat. bank examiner, 1917; asst. federal reserve examiner, Fed. Reserve Bd., Washington, D.C., 1919-21; War Finance Corp., 1921-24; sec., treas. Vick. Chem. Co., 1925-30, v.p., 1927, v.p., dir., 1936-41; spec. asst. to comptroller of currency, Fed. Reserve Bd. (survey of foreign branch banking in Europe, Latin Am., Asia), 1930-36; pres., dir., mem. exec. com., chmn. investment com., Reinsurance Corporation of New York, since 1945, dir. American Hard Rubber Co., Commerce Insurance Co., Glens Falls Indemnity Co., Glens Falls Insurance Co., Glens Falls Investing Corp., National Reinsurance Corp., Reinsurance Corp. of N.Y. Trustee Round Hill Association, Greenwich, Connecticut; member official board, Round Hill Community Church. Mem. Greenwich Riding Association. Republican. Presbyterian. Clubs: Harvard, Lunch (N.Y.); Round Hill, Field (Greenwich); Manursing Island (Rye, N.Y.). Home: Dingletown Rd., Greenwich, Conn. Office: 99 John St., New York, N.Y.

PRICKETT, William, lawyer; b. Wilmington, Del., June 9, 1894; s. William Sharp and Mary Wilson (Polk) P.; A.B., Princeton Univ., 1915; B.A., in jurisprudence, Oxford University, England (Rhodes scholar from Delaware), 1919; married Elisabeth Susanne deBoeck, June 16, 1919; children—Elise, William, Henry deBoeck. Admitted to Del. bar, 1919, and since practiced at Wilmington; referee in bankruptcy, New Castle County, Dist. of Del., 1931-43; member Delaware State Board of Bar Examiners; chmn. for Del. of Am. Bar Assn. Com. for Improvement of Adminstrn. of Justice. Red Cross, Serbia, 1915; Am. Ambulance Field Service, 1916; 2d lt., 6th F.A., A.E.F., 1st Aero Squadron, A.E.F.; also with French Army, 1917-18. Member of American Bar Association, Assn. of Bar of City of N.Y., Del. State Bar Assn. (pres. 1944), New Castle County Bar Assn., Am. Law Inst. Republican. Presbyterian. Home: 1401 Delaware Av., Wilmington; (summer) Greenville, Del. Office: 404 Equitable Bldg., Wilmington, Del.

PRIDDY, Lawrence, insurance; July 7, 1874-Sept. 3, 1944. See Vol. 23 (1944-45).

PRIDE, Alfred Melville, naval officer; b. Somerville, Mass., Sept. 10, 1897; s. Alfred Morine and Grace (White) P.; grad. Somerville (Mass.) High Sch., 1916; student Tufts Coll. Engring. Sch., 1916-18; post grad. student in aeronautical engring., Mass. Inst. Tech., 1925-26; m. Helen Nickerson Burrell, June 1, 1921; children—Carol Stanton (wife of Ensign Andrew Anthony Lemeshewsky, U.S. Navy), Alfred Morine. Enlisted in U.S. Navy, 1917; commd. ensign, naval aviator, Naval Reserve, 1918; transferred to U.S. Navy, with rank of lt., 1921, and advanced through the grades to rear adm., 1944; now on duty with Amphibious Force, Pacific Fleet. Decorated Victory Medal, Commendation Ribbon and various area ribbons. Home: 2330 S. Meade St., Arlington, Va.

PRIDE, Frederick W. R., lawyer; b. Portsmouth, O., June 8, 1904; s. Frederick Milne and Grace (Stokley) P.; A.B., Ohio State U., 1926; LL.B., Harvard, 1929; m. Margaret Armstrong, Dec. 29, 1930; children—Patricia, Margaret, Penelope. Admitted to N.Y. bar, 1930; asso. with Hughes, Schurman and Dwight, New York, 1929-37; mem. firm Dwight, Harris, Koegel and Caskey, since 1937; gen. counsel, War Contracts Price Adjustment Bd.; gen. counsel, U.S. Navy Dept., Price Adjustment Bd., 1943-45. Mem. N.Y. Bar Assn., Ohio Soc. of New York, Ohio State Univ. Assn., Sigma Chi. Presbyterian. Contbr. articles to legal jours. Clubs: Siwanoy Country (Bronxville); Chevy Chase; Metropolitan (Washington, D.C.). Home: 293 Pondfield Rd., Bronxville, N.Y. Office: 100 Broadway, New York N.Y.

PRIEST, A. J. Gustin, lawyer; b. Kearney, Neb., June 9, 1897; s. Joel Lambert and Sue Alice (Gustin) P.; A.B., U. of Idaho, 1918, LL.B., 1921; m. Hartwell Wyse, Aug. 4, 1927; children—Paul Lambert, Marianna Thayer. Admitted to Idaho bar, 1921; in gen. practice of law, Boise, Ida., 1921-22; atty. and sec. Idaho Power Co., 1922-26; atty., Electric Bond and Share Co., New York, N.Y., 1926-35; mem. firm, Reid & Murphy, New York, N.Y., 1935-37, Reid & Priest since 1937. Served as sergt. inf., U.S. Army, World War I; capt., Idaho Nat. Guard, 1922-23. Chmn. bd. dirs. Federal Union, Inc. (Union Now movement), presiding officer annual nat. convs., 1941-45. Trustee Baird Fund (Beta Theta Pi). Mem. Assn. Bar City of N.Y., Am. Bar Assn., Beta Theta Pi, Phi Beta Kappa. Trustee Community Ch. of Summit, N.J. (Unitarian). Mason. Clubs: Union League, Lawyers (New York). Home: 240 Oak Ridge Av., Summit, N.J. Office: 2 Rector St., New York 6, N.Y.

PRIEST, Alan Reed, archæologist; b. Fitchburg, Mass., Jan. 31, 1898; s. Gen. George Herbert and Marian Louise (Works) P.; B.A., Harvard, 1920, grad. student, 1921-24; unmarried. Asst. in Fine Arts, Harvard, 1921, asst. and tutor, 1922-23; mem. 2d Fogg Expdn. to China, 1924-25; Carnegie fellow, China, 1925; Sachs fellow, China, 1926-27; curator Dept. Far Eastern Art, Met. Museum of Art, since 1928. Address: Metropolitan Museum of Art, New York, N.Y.

PRIEST, George Madison, univ. prof.; b. Henderson, Ky., Jan. 25, 1873; s. George Madison and Philura (Lambert) P.; A.B., Coll. of N.J. (now Princeton U.), 1894, A.M., 1896; studied U. of Berlin, 1894-95, Freiburg, 1899, Leipzig, Marburg and Jena, 1901-02, Jena, 1906-07, Ph.D., 1907; unmarried. Began teaching at Princeton University, 1895, prof. Germanic languages, 1912-1941, professor emeritus since 1941. Presbyterian. Author: Ebernand von Erfurt, 1907; A Brief History of German Literature, 1909; Germany Since 1740, 1915. Translator: Goethe's Faust (parts I and II), 1932, rev. edit., 1941. Editor of Riehl's Spielmannskind, 1902; Sudermann's Fritzchen, 1929; Anthology of German Literature in the Eighteenth Century, 1934; Geissler's Der Liebe Augustin, 1938. Contbr. various Am. and German periodicals. Home: 10 Nassau St., Princeton, N.J.

PRIEST, James Percy, congressman; b. Carter's Creek, Tenn., Apr. 1, 1900; s. George Matison and Harriet Axie (Hastings) P.; student Teachers Coll., Murfreesboro, Tenn., 1921-22, U. of Tenn., 1923, George Peabody Coll., Tenn., 1925-26; unmarried. Teacher rural schs., Maury County, 1919-21; teacher History and English, Culleoka (Tenn.) High Sch., 1921-26; on editorial staff, Nashville Tennessean, 1926-40; mem. 78th and 79th Congresses (1941-47), 6th Tenn. Dist. Democrat. Baptist. Club: Civitan (Nashville). Home: 4305 Elkins Av., Nashville, Tenn. Address: Ho. of Reps., Washington, D.C.*

PRIEST, Mrs. Roy F., Rep. nat. committeewoman for Utah. Home: Bountiful, Utah.*

PRIEST, Wells Blodgett, lawyer; b. Webster Groves, Mo., July 13, 1888; s. Henry Samuel and Henrietta (King) P.; ed. Westminster Coll., Washington U., and St. Louis Law Sch.; m. Marjorie Everts; children—Marjorie Jean (dec.), Wells Blodgett, Jr.; m. 2d, Asenath Cox, 1923. Began practice of law, with firm of Boyle and Priest, St. Louis, 1910; asso. counsel, United Ry. Co., St. Louis; judge Court of Criminal Correction, St. Louis; mgr. Depository Bur., Alien Property Custodian, U.S. Govt.; asso. counsel, U.S. Dept. of Justice, Bur. of Investigation; exec. v.p. and dir., Third Av. Transit Corp., Yonkers R.R. Co., Westchester Elec. R.R. Co., Westchester Street Transportation Co., Inc., Surface Transportation Co. of N.Y. Pvt. U.S. Army, World War I. Pres. Lawyers Assn., 8th Judicial Circuit, St. Louis. Apptd. by Supreme Court of Mo. to the Mo. State Bar Com., 8th Jud. Circuit of Mo. Received Bench and

Bar Award for distinguished service, 1935-36. Mem. Selective Service Bd., Warren County, N.J. Mem. Am. Bar Assn., Am. Judicature Soc., Kappa Alpha, Phi Delta Phi. Home: Deer Crossing Farm, Hacketts-town, N.J. Office: 2396 Third Av., New York, N.Y.

PRIESTLEY, Herbert Ingram, prof. history; Jan. 2, 1875-Feb. 9, 1944. See Vol. 23 (1944-45).

PRIESTLEY, John Boynton, author; b. Bradford, Eng., Sept. 13, 1894; M.A., Trinity Hall, Cambridge; hon. LL.D. Author: (fiction), Adam in Moonshine, 1927; Benighted, 1927; Farthing Hall (with Hugh Walpole), 1929; The Good Companions, 1929; Angel Pavement, 1930; The Town Major of Miraucourt, 1930; Faraway, 1932; I'll Tell You Everything (with Gerald Bullett), 1933; Wonder Hero, 1933; Albert Goes Through, 1933; They Walk in the City, 1936; Let the People Sing, 1939; Black-out in Gretley, 1942; Daylight on Saturday, 1943; (plays), The Good Companions (with Edward Knoblock), 1931; Dangerous Corner, 1932; The Roundabout, 1933; Laburnam Grove, 1934; Eden End, 1934; Cornelius, 1935; Bees on the Boat Deck, 1936; Time and the Conways, 1937; I Have Been Here Before, 1937; When We Are Married, 1938; Music at Night, 1938; Johnson Over Jordan, 1939; The Long Mirror, 1940; Goodnight Children, 1941; They Came to a City, 1943; (miscellaneous), Brief Diversions, 1922; Papers from Lilliput, 1922; I for One, 1923; Figures in Modern Literature, 1924; The English Comic Characters, 1925; Meredith, 1926; Talking, 1926; Peacock, 1927; Open House, 1927; English Humor, 1928; Apes and Angels, 1928; The Balconinny, 1929; English Journey, 1934; Midnight in the Desert, 1937; Rain Upon Godshill, 1939; Postscripts, 1940; Out of the People, 1941. Clubs: Athenaeum, Garrick (London). Home: 3 The Grove, Highgate Village, London, England.*

PRINCE, Aaron Erastus, coll. pres., clergyman; b. Fairfield, Ill., Jan. 1, 1887; s. Rev. Peter and Emma Jane (Young) P.; A.B., LaGrange Coll., 1918, Howard Payne College, 1931; Corr. work Southwest Baptist Theol. Seminary; D.D., Ewing Coll., 1920; m. Pearl Bonner, Aug. 24, 1909; children—Esther E. (Mrs. Howard L. Jackson), Ruth A. (Mrs. R. Allen Hunt), Mary L. (Mrs. Edwin F. Moore), Grace L. (wife of Rev. Glen Lee Greene), Dorothy E., Aaron, Jr. Ordained Baptist ministry, 1904; student pastorates in Ill., 1904-12; pastor, Ewing, Ill., 1912-14; Charleston, Ill., 1914-16; LaGrange, Mo., 1916-19; Eldorado, Ill., 1919-21, Marion, Ill., 1921-27, Brownwood, Texas, 1927-34, Pineville, La., 1934-39, West Monroe, Louisiana, 1939-41, Fifth Street Church, Hannibal, Missouri, 1941-44; pastor emeritus since Sept. 15, 1944.; pres. Hannibal LaGrange College since April 21, 1941. Served as director Four Minute Speakers, Publicity Dept., U.S. Govt. for Northeast Mo., World War, 1917-19. Chaplain U.S. Vets. Hosp., Alexandria, La., 1937-39. Mem. Edn. Bd. Southern Bapt. Conv., 1919-21, Bd. Fgn. Missions, 1921-27, Relief and Annuity Bd., 1937-40. Mem. exec. bd. Ill. Bapt. State Assn., 1919-27; mem. bd. trustees Ewing Coll., 1919-25, pres. Ewing Coll., 1926; mem. bd. trustees Howard Payne Coll., 1927-34; mem. exec. bd. Bapt. Gen. Conv., Tex., 1927-34; moderator Brown Co. (Tex.) Bapt. Assn., 1929-34; mem. La. Bapt. Hosp. Bd., 1935-41; pres. exec. bd. La. Bapt. Conv., 1937-41. Mem. Am. Assn. Sch. Adminstrs., Southern Bapt. Edn. Assn., Am. Assn. Jr. Coll. Adminstrs., Nat. Assn. Authors and Journalists. Baptist. Mason (32°, Shriner), Odd Fellow. Republican. Rotarian. Editor: Life's Best, 1940; Meeting Life's Reverses, 1941. Author: Christ Is All, 1940 (English edit.); Cristo E Tudo, 1941 (Portuguese edit.); Back to Bethel, 1942; To My Friends, 1943; History of Fifth Street Baptist Church, 1944. Contbr. to periodicals. Home: College Heights, Hannibal. Office: President's Office, Hannibal-LaGrange College, Hannibal, Mo.

PRINCE, Arthur Warren, educator; b. Ironton, Mo., Nov. 4, 1879; s. Arthur Samuel and Lucy Jane (Brown) P.; A.B., William Jewell Coll., Liberty, Mo., 1904, A.M., 1905; Sc.D. (hon.), Union University, 1932; graduate study, University of Chicago, summers 1907, 11, 14, 20, 21, 23, Columbia, summer 1930; m. Mayme Frey, Aug. 19, 1908. Prin. pub. schs., Annapolis, Mo., 1901-02, asso. instr. in physics, William Jewell Coll., 1904-05; head of science dept., Western Mil. Acad., Alton, Ill., 1905-08; prof. chemistry and head of science dept., Union U., Jackson, Tenn., 1908-18, prof. chemistry and dean, 1918-37, dean and acting pres., 1931-32, head of chemistry dept., 1937-45. Captain Chem. Warfare Reserve, U.S. Army, 1926-36. Fellow Am. Inst. of Chemistry; mem. Am. Chem. Soc., A.A.A.S., Tenn. Acad. Science, Am. Geog. Soc., Phi Gamma Delta. Baptist. Mason. Rotarian. Author: Laboratory Outlines of Physiological Chemistry, 1927; The World Beyond Our Senses, 1927; Science and Religion, 1930. Home: Forest Hill, Jackson, Tenn.

PRINCE, David Chandler, elec. engr.; b. Springfield, Ill., Feb. 5, 1891; s. A. E. and Charlotte (Hitchcock) P.; student U. of Mich., 1908-10; B.S. in E.E., U. of Ill., 1912, M.S. in E.E., 1913; student Lincoln Coll. of Law, Springfield, Ill., 1915-16; m. Winifred Notman, May 14, 1918; children—David C., George N., Winifred, Edward. Test engr. Gen. Electric Co., 1913-14; mem. engrg. staff, Pub. Utilities Comm. of Ill., 1914-17; employed in radio dept. Gen. Electric Co., 1919-23, research lab., 1923-31, chief engr. switchboard dept., 1931-40, mgr. commercial engrg., 1940-41, v.p. in charge application engineering, apparatus department 1941-44, vice president in charge general engineering and consulting laboratory since 1945. Served as 1st lt. Ordnance Dept., United States Army Air Service, 1917-19. Received citation for "especially meritorious service in the solution of engrg. problems relating to aircraft"; Modern Pioneer Award, 1940. Fellow Am. Inst. Elec. Engrg. (pres. 1941-42); mem. Chi Psi, Eta Kappa Nu, Tau Beta Pi, Sigma Xi. Clubs: University (New York): Mohawk, Mohawk Golf (Schenectady). Home: 50 Washington Av. Office: General Electric Co., Schenectady, N.Y.

PRINCE, Frederick Henry, banker; b. Winchester, Mass., Nov. 24, 1859; s. Frederick O. and Helen S. (Henry) P.; Harvard U., class 1882; m. Abby K. Norman, Mar. 1884; children—Frederick Henry, Norman. Mem. Frederick H. Prince & Co., chmn. bd. Union Stock Yard & Transit Co.; pres. Chicago Stock Yards Co.; dir. Armour & Co., Live Stock Nat. Bank, Union Stock Yard & Transit Co., Chicago Stock Yards Co.; also officer or dir. various other cos. Home: Bellevue Av., Newport, R.I. Office: Hospital Trust Bldg., Providence, R.I.*

PRINCE, John Dyneley, educator; b. N.Y. City, Apr. 17, 1868; s. John Dyneley and Anne Maria (Morris) P.; A.B., Columbia, 1888; U. of Berlin, 1889-90; Ph.D., Johns Hopkins, 1892; m. Adeline, d. Dr. Alfred L. Loomis, Oct. 5, 1889; 1 son, John Dyneley. Went to Babylonia with U. of Pa.'s expdn., 1888-89, as official rep. of Columbia U.; prof. Semitic langs., 1892-1902, dean of Grad. Sch., 1895-1902, New York U.; prof. Semitic langs., 1902-15, prof. Slavonic langs., 1915-21, Columbia; apptd. E.E. and M.P. to Denmark, 1921; E.E. and M.P. to Yugoslavia, 1926-33; prof. of Slavonic, Columbia U., 1933-35, prof. East European Langs., 1935-37, emeritus since 1937. Mem. Am. Oriental Soc., Am. Philos. Soc.; fellow New York Acad. Science. Mem. N.J. Assembly, 1906, 1908 (speaker, 1909), N.J. Senate, 1910-13 (leader, 1911); pres. N.J. Senate, 1912, and acting gov. of N.J., 1912; pres. N.J. Civ. Service Comm., 1917-21; mem. Am., Danish, Greenland Comm., 1940. Decorated with Order of St. Saba (Serbia), II Class, 1912; Grand Cordon Jugoslav Crown, 1933; Grand Cross of Dannebrog, 1933. Author: Mene, Mene, Tekel, Upharsin, 1893; A Critical Commentary on the Book of Daniel, Leipzig, 1899; Kulóskap the Master (Algonkin poems), with Charles Godfrey Leland, 1902; Materials for a Summerian Lexicon, 1908; Assyrian Primer, 1909; Russian Grammar, 1919; Practical Grammar of the Lettish Language (the first in English), 1925; Grammar of the Serbo-Croatian Language, 1929; Fragments from Babel, 1939. Contbr. to philol., anthrop. and scientific jours. on Assyrian subjects, on langs. of Am. Indians, on Scandinavian, and on Slavonic; writer for 11th edition of Encyclopedia Britannica and Hastings' Dictionary of Religions, etc. Home: Ringwood Manor, N.J.*

PRINCE, John W., clergyman; b. Constantinople, Turkey, Feb. 18, 1892; s. Rev. Stephen Astor and Christine (Papazian) P.; brought to U.S., 1895; naturalized Am. parentage; grad. Corning (N.Y.) Free Acad., 1911; B.A., Wesleyan U., Conn., 1915, M.A., 1917; B.D., Yale, 1919, Ph.D., 1924; fellow of Yale at U. of Edinburgh, Scotland, 1919-20; m. Helen Marian Duha, June 27, 1929; children—Philip Astor, Jonathan. Various pastorates, 1915-24; ordained M.E. ministry, 1924; asso. prof. of Bible and religious edn., U. of Chattanooga, 1923-24, prof., 1925-27; prof. and head dept. religious edn., Garrett Bibl. Inst., 1927-32; minister Meth. Ch., Clinton, Conn., 1932-36, Hebron, Ill., 1936-38, Clinton, Conn., since 1938 and 1st Congl. Ch. since 1940. Served in Med. Reserve Corps, U.S. Army, Base Hosp. No. 1, N.Y. City, Nov.-Dec. 1917. Mem. Beta Theta Pi, Phi Delta Kappa. Mason. Author: Wesley on Religious Education, 1926; also Chapters in Studies in Religious Education, 1931. The Quest for God Through Understanding, 1937 and in Creative Personalities, vol. 2, 1940, vol. 3, 1941. Home: Clinton, Conn.

PRINCE, Sydney Rhodes, lawyer; b. Mt. Sterling, Ala., Sept. 11, 1876; s. Sydney T. and Helen (Rhodes) P.; A.B., U. of Ala., 1896; LL.B., Georgetown U., 1898; m. Hattie Beverly Smith, Nov. 23, 1904 (died Aug. 22, 1930); children—Sydney Rhodes, Gregory Smith; m. 2d, Tempie Harris, June 29, 1939. Admitted to Ala. bar, 1898, and began practice at Mobile; atty. M.&O. R.R., 1901-08, asst. gen. counsel, 1908-11, gen. counsel, 1911-18; gen. solicitor, Southern Ry. System, 1918-31; gen. counsel Southern Ry. System since 1932. Episcopalian. Mem. Am. Bar Assn., Phi Delta Theta, Phi Beta Kappa. Clubs: Chevy Chase, Lawyers, Alfalfa. Home: 5 Chevy Chase Circle, Chevy Chase, Md. Address: Southern Ry. Co., McPherson Sq., Washington, D.C.

PRINCE, William Loftin, coll. dean; b. Sussex, Va., May 23, 1876; s. John David and Hannah Frances (Peters) P.; grad. Windsor Acad., 1894; B.A., Richmond Coll., 1898; M.A., Columbia, 1919; m. Grace Arlington Woodhouse, Dec. 7, 1904; 1 dau., Virginia Woodhouse (Mrs. William Bray Shinnick). Teacher, Windsor Acad., 1898; prin., Courtland, Va., grade sch., 1899, Emporia, Va., high sch., 1900; rep. Ginn & Co., pubs., 1902; prin., Richmond Acad., 1905; supt., Henrico County Schs., 1918; Va. state supervisor of high schs., 1919; dean of summer session and head dept. edn., U. of Richmond, since 1920; dean of students, 1920-22, dean of Richmond Coll., 1922-32. Trustee Fork Union Mil. Acad. Mem. State Board of Accountancy since 1922. Member N.E.A., Va. Assn. Colleges, Va. Acad. Science, Va. Edul. Assn., Kappa Sigma (nat. pres.), Omicron Delta Kappa (nat. pres.). Democrat. Baptist. Mason. Club: Westmoreland (Richmond, Va.). Home: 2423 Grove Av., Richmond 20, Va.

PRINCE, William Meade, illustrator; b. Roanoke, Va., July 9, 1893; s. Robert Watson and Alice Wales (Meade) P.; student N.Y. Sch. Fine and Applied Arts, 1913-15; m. Lillian Hughes, Nov. 24, 1915. Artist and illustrator for nat. mags. since 1915, such as various covers, general fiction illustration, and portrayal of negro characters in Collier's, etc.; made drawings and posters for Com. to Defend America, Am. Field Hosp. Corps, etc., 1940; portrait drawings in army and navy hosps., U.S.O., 1944; creator of Sunday comic page "Aladdin, Jr." 1942; lecturer department of art, Univ. of N.C., since 1939, head, dept. of art, 1943. Mem. Town Planning Bd., Chapel Hill, 1942; mem. art com. State Planning Bd., 1944; mem. bldgs. and grounds com., Univ. of N.C. Mem. Va. Museum Fine Arts, Southern States Art League, N.C. Artists Assn., S.A.R., Society of Illustrators, Artists and Writers Assn. Democrat. Clubs: Players (New York); Chapel Hill Country. Home: Chapel Hill, N.C.

PRINDEVILLE, Charles H., fellow Am. Inst. Architects since 1915. Home: 320 Lee St., Evanston, Ill.*

PRINGLE, Henry Fowles (pring'ĕl), author; b. New York, N.Y., Aug. 23, 1897; s. James Maxwell and Marie (Juergens) P.; A.B., Cornell U., 1920; m. Helena Huntington Smith, Sept. 14, 1926 (divorced); children—Geoffrey Huntington, Margaret Helena, Robert Maxwell; m. 2d, Katharine Douglas, May 23, 1944. Reporter New York Sun, 1920-22, New York Globe, 1922-24, New York World, 1924-27; free lance writer, since 1927; asso. editor of The Outlook, 1929-31; asso. in journalism, Columbia, 1932-36, prof. journalism, 1936-43; chief, Div. of Publs., Office of War Information, Feb. 1942-Apr. 1943. Democrat. Presbyterian. Clubs: Century (New York); Nat. Press (Washington). Author: Alfred E. Smith, a Critical Study, 1927; Big Frogs, 1928; Industrial Explorers (with Maurice Holland), 1928; Theodore Roosevelt, a Biography, 1931; The Life and Times of William Howard Taft, 1939; America at War (with Katharine Douglas Pringle) (in preparation). Contbr. to Harpers', Collier's, New Yorker, American Mercury, etc. Winner Pulitzer prize for biography, 1931; Guggenheim fellow, 1944-45. Address: 1247 30th St. N.W., Washington 7, D.C.

PRINGLE, Henry Nelson; b. Ryegate, Vt., Oct. 21, 1864; s. Alexander Bullions and Julia Ann (Laughlin) P.; B.A., Dartmouth, 1890; B.D., Andover Theol. Sem., 1893; m. Emma Jane Prescott, Nov. 21, 1894; children—Alexander Moncrief, Margaret (dec.), William Prescott, Edward Edmond, Helen. Ordained Congl. ministry, 1893; pastor Anoka, Minn., 1893-97, Eastport, Me., 1898-1902; led movement closing 18 saloons in Eastport; sec. Christian Civic League of Me., 1902-11; asst. supt. Internat. Reform Bur., Washington, D.C., 1911-23; supt. Soc. for Prevention of Crime, N.Y. City, 1923; nat. dir. Law Enforcement for International Reform Federation, Washington, D.C., 1924-39. Directed investigations in more than 150 cities and towns; compiled laws on moral reforms in 36 states; secured convictions of more than 3,300 law violators. Organized and endowed Social Reforms Foundation, a philanthropic, irrevocable trust for better government and citizenship, 1937. Republican. Author various pamphlets on commercialized vices. Home: 208 Domer Av., Takoma Pk., Washington, D.C.

PRINGLE, James Nelson, commr. of education; b. Ryegate, Vt., Dec. 2, 1874; s. Alexander Bullions and Julia Ann (Laughlin) P.; prep. edn., Phillips Andover (Mass.) Acad., 1892-94; B.A., Dartmouth, 1897; LL.D., University of New Hampshire, 1931; m. 2d, Lillian C. Parker, July 28, 1942; 1 son, Nelson Giles (by previous marriage). Principal high sch., Hillsboro, N.H., 1897-99, Sharon, Mass., 1899-1909; dist. supt. schs., Jaffrey, N.H., 1909-12; city supt. schs., Portsmouth, N.H., 1912-18; dep. state commr. of edn., 1918-30, commr. since 1930. Trustee Austin-Cate Acad., Strafford, N.H. Mem. Commn. N.H. Arts and Crafts. Mem. Phi Delta Theta. Republican. Conglist. Mason. Home: Concord, N.H.

PRINZ, Hermann (prints), prof. dental materia medica; b. Schwittersdorf, Saxony, Germany, June 13, 1868; s. August and Friderike P.; ed. Gymnasium, Leipzig, Germany; student U. of Mich., 1893-96, D.D.S., 1896, hon. A.M., 1911; student U. of Halle, Germany, 1895-96; M.D., St. Louis (Mo.) Med. Coll., 1900; grad. study U. of Berlin, 1913-14; Sc.D., U. of Pa., 1926; D.M.D., U. of Cologne, Germany, 1929; Sc.D., Washington U., 1941; m. Lily Koop, July 5, 1905 (died Jan. 22, 1939); m. 2d, Helen Bryant, Aug. 10, 1941. Apprentice to apothecary, Germany, 1884-87; came to U.S., 1889, naturalized citizen, 1896; prof. materia medica and therapeutics, Washington U., 1899-1913; same, Evans Dental Inst., U. of Pa., 1913-38, prof. emeritus since 1938. Mem. A.M.A., Am. Acad. Arts and Sciences, Sigma Xi; fellow Kaiserlich Leopold-Carolin. Akademie der Natur-

forscher, Halle, Germany, 1933. Awarded gold medal, Dental Soc. State N.Y., 1923; Callahan memorial award (gold medal), Ohio State Dental Soc., 1933; Jenkins memorial medal, Conn. State Dental Assn., 1934; Alumni award, U. of Pa., 1939. Author: Dental Formulary, 1907; Dental Materia Medica and Therapeutics, 1910; Diseases of the Soft Structures of the Teeth, 1928; Diseases of the Mouth and their Treatment (with Dr. S. S. Greenbaum), 1935; Dental Chronology, 1945. Contbr. to Dental Cosmos. Home: 400 S. Lansdowne Av., Lansdowne, Pa.

PRISK, William Frederick, newspaper pub.; b. Grass Valley, Calif., Apr. 2, 1870; s. William and Mary (Hosking) P.; grad. high sch., Grass Valley, 1888; m. Alice L. Othet, Dec. 16, 1891. Began in newspaper work as business mgr. Telegraph, Grass Valley, 1889; pres. Union Pub. Co. since 1894; pres. Press-Telegram Pub. Co., Long Beach, Calif., since 1911; pres. Press-Telegram Bldg. Co.; pres. Pasadena Star-News Pub. Co. Mem. Calif. State Senate, 1897-1901. Conglist. Clubs: Pacific Coast, Va. Country. Home: 3001 E. Ocean Blvd. Office: Press-Telegram Bldg., Long Beach, Calif.

PRITCHARD, see also Prichard.

PRITCHARD, George Moore (prĭch'ärd), ex-congressman; b. near Mars Hill, N.C., Jan. 4, 1886; s. Jeter C. and Augusta (Ray) P.; ed. U. of N.C., and law dept. U. of S.C.; m. Robenia Redman, Sept. 1911. Admitted to S.C. bar, 1908, and practiced at Greenville, 1908-11; admitted to N.C. bar, 1911; rep. from Madison Co. to N.C. Gen. Assembly, 1917-19; solicitor 19th Judicial Dist., 1919-23; mem. 71st Congress (1929-31), 10th N.C. Dist. (member military affairs committee, 1928-30). Republican candidate for U.S. Senate, 1930; keynote speaker at N.C. State Rep. Conv., 1932; del. at large to Rep. Nat. Conv., Chicago, 1932. Keynote speaker 11th Dist. Rep. Congl. Conv., 1942, also N.C. Rep. State Conv., 1942. Served as mem. bd. of trustees, U. of N.C. Mem. Beta Theta Pi. Mem. Junior Order. Mason, Elk, K.P. Mem. Asheville (N.C.) Executives' Club. Home: Asheville, N.C.

PRITCHARD, Harry Turnbull, public utilities; b. New Britain, Conn., Jan. 23, 1887; s. Henry W. and Lillian J. (Turnbull) P.; graduate Adelphi Acad., Brooklyn, N.Y.; Ph.B., Yale Univ., 1908. Sanitary Dist. of Chicago, Lockport plant, 1908, asst. supt., 1910, supt., 1911-13, and supt. of constrn., Chicago, 1913-16; pres. River Falls Power Co., 1916, and Carlsbad Light & Power Co., 1917-18; general supt. Ind. Power Co., Vincennes, 1919; vice pres. and gen. mgr. 1920-24; vice pres. Eastern N.J. Power Co., Asbury Park, N.J., 1924; vice pres. Utilities Power & Light Corp., New York, in charge of Eastern operations, 1925-30, vice-pres. in charge of operation, Chicago, 1930-37; pres. Indianapolis Power & Light Co. since 1934. Mem. Ind. Electric Assn. Mason. Clubs: Indianapolis Athletic, Columbia, Woodstock (Indianapolis). Office: 17 N. Meridian St., Indianapolis, Ind.*

PRITCHARD, Richard Edward, pres. The Stanley Works; b. Rutland, Vt., Nov. 3, 1891; s. Richard O. and Jessie May (Clarke) P.; B.S., Dartmouth Coll., 1914; m. Mildred A. Goodwin, Apr. 26, 1919; children—Jane Clarissa, John Clayton, Betsy Goodwin. With The Stanley Works since 1914, beginning as cost clerk, became asst. treas. 1927, v.p. and dir., 1929, pres. 1941, also mem. exec. com.; pres. and dir. Stanley Works of Can., Stanley Steel Co. of Can.; director New Britain National Bank, Fafnir Manufacturing Company, Humason Manufacturing Co., Conn. Light & Power Co., Hart & Cooley, Inc. Served as 1st lt. Aircraft Armament Div., Aviation Hdqrs., U.S. Army, World War I, 2 yrs. (1 yr. in France). Dir. New Britain Gen. Hosp.; ex-pres. New Britain Welfare Assn.; mem. Sigma Chi, Dragon Senior Soc.; ex-pres. Dartmouth Alumni Council. Republican. Conglist. Clubs: New Britain, Shuttle Meadow (New Britain). Home: 113 Ten Acre Rd. Office: The Stanley Works, New Britain, Conn.

PRITCHARD, William W. W., osteopathic physician; b. near Collins, Ia., Dec. 25, 1893; s. William Clement and Mary Etta (Watkins) P.; Ph.G., Highland Park Coll. Pharmacy, Des Moines, 1912; D.O., Coll. of Osteopathic Physicians and Surgeons, Los Angeles, Calif., 1925; married Mrs. Kathryn McIntyre Taft, June 25, 1918 (who died August 19, 1941); m. 2d, Ellen N. McClintock, 1943. Began as pharmacist, 1912; with College of Osteopathic Physicians and Surgeons as teaching fellow in anatomy, and pharmacology and materia medica, 1922-25, instr. in toxicology, 1925-28, prof. of pharmacology and materia medica, 1925-30, prof. anatomy, 1925-35, instr. in physiology of nervous system, 1928-29, physical diagnosis, 1928-30, prof. principles and technic, 1931-38, prof. gen. practice, 1935-38, dir. osteopathic research clinic, 1935-39, dean of students, 1933-36, dean of men, 1936-39; jr. attending physician, Los Angeles County Osteopathic Hosp., 1935-36, sr., same, since 1936, consultant gen. med. service since 1938; specialist on infantile paralysis. Awarded distinguished service medal, 1942. Served in U.S. Navy, 1917-19. Pres. Associated Colls. of Osteopathy, 1939. Mem. Am. Osteopathic Assn., Calif. Osteopathic Assn. (dir. extension edn. 1935-38; dir. dept. hosps. and clinics, 1938-42; Los Angeles Osteopathic Soc. (pres. 1940), Atlas Club (past nat. pres.), Sigma Sigma Phi (past nat. pres.); hon. mem. Eta Nu Chi. Republican. Mason, Eastern Star. Author of Anatomy Dissection Manual, 1931; 2d edit., same (with Dr. E. L. Garrison), 1935; Notes on Manipulative Technic, 1934 (all printed privately). Contbr. to professional jours. Home: 215 East Av. 41, Los Angeles; (country) Lake Hughes, Calif. Office: 1400 S. Rosemead Blvd., Rosemead, Calif.

PRITCHETT, Henry Lucian (prĭch'ĕt), coll. prof.; b. Glasgow, Mo., June 12, 1884; s. Henry Carr and Kate (Smith) P.; Sam Houston State Teachers Coll., Huntsville, Tex., 1901-03; B.A., U. of Tex., 1911, M.A., 1915; grad. study, State U. of Ia., summer 1924, U. of Chicago, summer 1925; Ph.D., New York U., 1928; m. Mrs. Rosalie Godfrey Dorser, Aug. 15, 1911; children—Harold Godfrey Pritchett (stepson), Annie Bird, Henry Lucian II, John Carr. Teacher of science, high sch., Greenville, Tex., 1908-09; asst. in edn., U. of Tex., 1909-11; prin. Cooper Sch. for Boys, Abilene, Tex., 1911; prof. edn., Polytechnic College, Fort Worth, Tex., 1912-14; instr. in edn., U. of Tex., summers 1914, 15, 16; head of dept. of edn., Sam Houston State Teachers Coll., 1916-24; prof. sociology and head of dept., Southern Meth. U., since 1924, also mental hygiene counsellor; professional counselor in problems of the family; instr. in ednl. sociology, New York U. (leave of absence from Southern Meth. U.), 1927; visiting prof. in ednl sociology New York Univ. S.S. 1944. Mem. bd. of advisers Dallas Child Guidance Clinic; chmn. So. Regional Conf. on Family Relations. Mem. Orthopsychiatric Assn., Nat. Soc. Mental Hygiene, Am. Sociol. Soc., Am. Acad. of Polit. and social Sci., Tex. Soc. for Mental Hygiene, Nat. Conf. on Family Relations, Lambda Chi Alpha, Phi Delta Kappa, Alpha Kappa Delta. Democrat. Methodist. Mason (Shriner). Clubs: Town and Gown, Kiwanis. Home: 2707 Kendale Dr., Dallas, Tex.

PROBASCO, Scott Livingston (prō-băs'kō), banker; b. Chattanooga, Tenn., Sept. 6, 1890; s. Harry Scott and Alice Gray (Moore) P.; grad. Baylor Sch., Chattanooga, 1906, Hotchkiss Sch., Lakeville, Conn., 1910; m. Margaret Williams, June 26, 1926; children—Alice Moore, Scott Livingston, Margaret W. Chmn. bd. American Trust & Banking Co.; director Standard-Coosa-Thatcher Co., Provident Life and Accident Ins. Co., Combustion Engring. Co., Inc., New York. Served as major, U.S. Army, World War I; now col. U.S. Army Air Forces. Trustee U. of Chattanooga, Baylor Sch. Republican. Presbyterian. Clubs: Mountain City, Chattanooga Golf and Country (Chattanooga). Home: 1609 Edgewood Circle, Riverview, Chattanooga, and Signal Mountain, Tenn. Office: 736 Market St., Chattanooga, Tenn.

PROBST, Nathan (prōbst), lawyer; b. New York, N.Y., June 21, 1897; s. Nathan and Clara (Roth) P.; A.B., Columbia, 1918, LL.B., 1920; unmarried. Admitted to N.Y. bar, 1920, bar of U.S. Supreme Court, 1926; asso. with Curtis, Mallet-Prevost & Colt, New York, 1920-21; asst. U.S. atty. Southern Dist. N.Y., 1921-22; spl. asst. U.S. atty. gen. prosecuting under Sherman anti-trust laws, 1922-24; engaged in practice of federal law, 1924-42; prof. constnl. law and anti-trust law, St. Johns U. Law Sch., Brooklyn, N.Y., 1925-42; coadjutor in preparation of constitution for Virgin Islands, 1925. Del. to Crime Conf., Albany, N.Y., 1935. Attended Officers Training Sch., Miami Beach, Fla., and Army Air Force Intelligence Service, Harrisburg, Pa.; now capt., Air Corps, comdg. 336th Bombardment Squadron H, overseas.

PROCHNIK, Edgar Leo Gustav, diplomat. See Vol. 23 (1944-45).

PROCOPÉ, Hjalmar Johan Fredrik, diplomat. See Vol. 23 (1944-45).

PROCTER, Arthur Wyman, writer, lawyer; b. Omaha, Neb., Jan. 4, 1889; s. Thomas and Dorothy (Hedley) P.; Creighton U., 1907-10; LL.B., Columbia, 1911; m. Kathryn Flanders, June 5, 1926; children—Mary Flanders, Arthur Wyman, William Flanders. Budget adviser to Pittsburgh, Pa., 1915; civ. service and budget adviser, State of N.Y., 1916; admitted to N.Y. bar, 1921; now mem. firm Procter, Thompson, Smith & Harding; dir. New Ross Manganese Mines, Inc. Maj. Motor Transport Corps, U.S. Army, 1917-19. Trustee Midtown Hosp., N.Y. City; dir. Traveler's Aid Assn., Boy Scout Foundation of Greater N.Y., Oregon Trail Memorial Association. Trustee, Disabled American Veteran National Service Foundation. Member Alpha Sigma Phi. Episcopalian. Clubs: Century, City (N.Y.). Author: Principles of Public Personnel Administration, 1922; Financing of Social Work (with A. A. Schuck), 1926; (play) Savages Under the Skin (collaborator), 1927; Murder in Manhattan, 1930. Editor: Covered Wagon Centennial and Ox-Team Days, 1931. Home: 215 Loring Av., Pelham, N.Y. Office: care Procter, Thompson, Smith & Harding, 551 Fifth Av., New York, N.Y.

PROCTER, Charles Dan, coll. pres.; b. Stoutland, Mo., Nov. 21, 1905; s. Charles Walter and Dove Edith (Faulkner) P.; A.B., East Central State Coll., Ada, Okla., 1927; A.M., U. of Oklahoma, 1935, Ed.D., 1943; m. Ouida Howell, Mar. 5, 1927; children—Dan Howell, Richard Alan. Teacher business education, Shawnee (Okla.) High Sch., 1926-27; sec. to pres., East Central State Coll., 1927-31, asso. prof. edn. and economics, 1931-37; supt. city schools, Ada, Okla., 1937-43; pres. Oklahoma Coll. for Women, Chickasha, Okla.; since 1943. Mem. Okla., State Bd. Edn., 1942-43; mem. State Teacher Retirement Bd. since 1944. Dir. Grady County Tuberculosis Assn. Vice pres. Okla. Congress Parents and Teachers. Vice pres. Okla. Layman's League Christian Church; chmn. bd. dirs. First Christian Ch., Chickasha. Mem. Chamber of Commerce, Am. Red Cross (vice pres. bd. Chicakasha), Boy Scouts America (dist. commr. Black Beaver council). Mem. Okla. Edn. Assn. (pres. 1939), East Central Dist. Teacher Assn. (pres. 1938). Mason. Clubs: Ada (Okla.) Rotary (charter mem.; pres. 1933); Chickasha Rotary (mem. bd. dirs.). Author: Directed Observation in the Demonstration School (thesis), 1936; Pupil Achievement in Supervised and Unsupervised Schools (dissertation), 1943. Home: 2028 S. 17th St., Chickasha, Okla.

PROCTER, William, scientist; b. Cincinnati, O., Sept. 8, 1872; s. Harley Thomas and Mary Elizabeth (Sanford) P.; grad. Phillips Exeter Acad., 1891; Ph.B., Yale, 1894; grad. student Sorbonne (Paris), 1896-97, Columbia, 1917-20; D.Sc., U. of Montreal, 1936; m. Emily Pearson Bodstein, Feb. 3, 1910. During early career specialized in railroad organization and securities; organized firm of Procter & Borden, 1902, retired, 1929; established lab. on Mt. Desert Island (Me.), 1921; established Biol. Survey of Mt. Desert Region, 1936; has contributed to curricula of univs. and state biol. depts. Trustee Am. Mus. Natural History, N.Y. City. Mem. bd. of mgrs. Wistar Inst. of Anatomy and Biology (Phila.) since 1928; dir. Procter & Gamble Co. Mem. advisory bd., dept. of zoölogy, Columbia U. Fellow Entomol. Soc. America, A.A.A.S.; mem. Acad. Natural Sciences, Boston Soc. of Natural History, Entomological Soc. of Am. (mem. edit. bd. since 1940), Am. Microscopical Soc., Acad. Natural Sciences of Phila., Ornithologists Union, Santa Barbara Natural History Soc., Brooklyn Entomol. Soc., Genetic Soc., Ray Soc. of London (England), Plymouth Marine Assn. (England), Southern Calif. Acad. Sciences, Ecol. Soc. of America, Royal Canadian Inst., Sigma Xi. Episcopalian. Clubs: Century, Racquet and Tennis, University (New York); Graduate (New Haven, Conn.). Author of publs. on the marine life and the insect life of the Mount Desert Region. Home: Bar Harbor, Me.; (winter) Palm Beach, Fla.

PROCTOR, Alexander Phimister, sculptor, painter; b. Ontario, Can., Sept. 27, 1862; s. Alexander and Tirza (Smith) P.; pupil Puech and Ingallbert, Paris; m. Margaret Gerow, Sept. 1893; children—Hester, Alden Phimister, Nona, Jean, William, Gifford, Joanne. Awarded Rinehart Paris scholarship; designer's medal, Chicago Exposition, 1893, where exhibited sculptural groups; exhibited Paris Expn., 1900 (mem. sculpture jury), received gold medal; furnished quadriga for U.S. Pavilion, Paris Expn., 1900; groups for Buffalo Expn., 1901, (mem. sculpture jury of selection and awards); gold medal, St. Louis Expn., 1904 (mem. jury); gold medal, San Francisco Expn., 1915; gold medal of honor, Archtl. League N.Y., 1911. Represented in public parks, New York and Denver, in Zoöl. Park, New York, in Pittsburgh; also lions, McKinley Monument, Buffalo; permanent works at St. Louis Art Gallery, Met. Museum of Art, Corcoran Art Gallery; heroic bison and tigers, Washington; 2 equestrian statues at Denver; monument of Oregon pioneer mother, Campus of U. of Ore.; Princeton tigers, Princeton U.; heroic equestrian statue of circuit rider, Salem, Ore.; equestrian statue of Col. Roosevelt as Rough Rider, Portland, Ore., and Minot, N.D.; "Pioneer Mother," equestrian group, Kansas City, Mo.; equestrian statue, "Western Sheriff," Pendleton, Ore.; fountain group, trapper and Indian, Wichita, Kan.; double equestrian statue, Gen. R. E. Lee and Young Soldier, Dallas, Tex.; heroic group Mustangs, seven wild Mustangs for Campus of U. of Tex.; "Oregon Pioneer," U. of Ore. Mem. Art Commn., City of New York, 1903-06; N.A., 1904; mem. Nat. Inst. Arts and Letters, Nat. Sculpture Soc., Am. Water Color Soc., Roosevelt Pilgrimage, Nat. Council Boy Scouts of America, Soc. Colonial Wars, S.R. Clubs: hon. mem., Adventurers' (Los Angeles), hon. mem. Bohemian, 1944 (San Francisco), Nat. Arts, Century, Camp Fire Club of America (New York. Address: 39 W. 67th St., New York, N.Y.; and 3615 42nd Av. N.E., Seattle 5, Wash.

PROCTOR, Carlton Springer, consulting engr.; b. Washington, Sept. 18, 1893; s. Joseph Martin and Sarah Louise (Springer) P.; student University of Maryland one year; C.E., Princeton, 1915; m. Isabel Mary Lucey, June 7, 1916; children—Richard Carlton, Robert Martin, Carol Elizabeth (Mrs. P. Fowler). Began as consulting engineer, New York City, 1915; mem. firm Moran & Proctor, 1919-36, Moran, Proctor & Freeman, 1936-39, Moran, Proctor, Freeman & Mueser since 1939, cons. engrs.; cons. engrs. for New York County Court House, New York Am. League Baseball Stadium, Barclay-Vesey Telephone Bldg., Equitable Trust Bldg., Chase Nat. Bank Bldg., Royal Bank of Can., Ohio Bell Telephone Bldg., Nat. Acad. Science, Washington, D.C., George Washington Nat. Masonic Memorial, Detroit River Internat. Bridge, Bank of Manhattan, Irving Trust Co., S.P. Co. bridge at San Francisco, Federal Reserve Bldg., N.Y. City, Svir Hydro-electric Dam and Canal, nr. Leningrad, Trans-Bay and Golden Gate bridges, San Francisco, Miss. River bridges, New Orleans, St. Lawrence River

bridges, Lachine, Quebec, Can., Vicksburg Bridge, Philadelphia-Camden Vehicular Tunnel, Palace of the Soviets, Moscow, Federal Bldg., Pittsburgh, Bronx-Whitestone Bridge, New York City; Parana Plant, Lone Star Cement Co., Parana, Argentine; Potomac River Bridge, Morgantown, Va., Havre de Grace (Md.) Bridge, Austin (Tex.) dam, New York Criminal Courts; engr. for substructure work, grading, bridges and permanent foundations, New York World's Fair, Hudson Plant for Lone Star Cement Corp., Hudson, N.Y., U.S. Navy Capital Ship Drydocks, Brooklyn Navy Yard, U.S. Navy Drydock, Bayonne, N.J., U.S. Army Base at Kingston, B.W.I., Beth Steel Co. Shipyard, Baltimore, U.S. Navy docks at San Diego, Calif., Phila., Portsmouth, N.H., and Charleston, N.C., Brazilian Nat. Steel Mills, Volta Redondo, Brazil, Banco do Estado Banco do Brazil, São Paulo. N. Am. Rayon Plant, Tenn., Magnesium Plant, Velasco, Tex., Univercity City (Nat. U.) Caracas, Venezuela. Served as constrn. officer in charge construction U.S. Gen. Hosp. 32, Chicago, U.S. Gen. Hosp. 40, St. Louis, and 2d sect. Walter Reed Hosp., World War I; capt. constrn. div. Commd. col., Corps of Engrs., U.S. Army, Apr. 3, 1942; comdg. officer 334th Special Service Engrs. Regt.; comdg. officer, Desert Dist., Persian Gulf Command; retired for "line-of-duty" disability, Jan., 1944. Director Am. Foreign Power Co., dir. 1st Fed. Sav. & Loan Association. Mem. Am. Soc. C.E. (dir.; chmn. exec. com. of soils mechs. and foundation div.), Princeton Engring. Assn. (ex-pres.), Princeton Alumni Assn. Southern New York (ex-pres.), Princeton Alumni Grad. Council, S.A.R., American Legion. Episcopalian. Mason (K.T.). Clubs: Princeton, Engineers, Union League, American Yacht, Siwanoy Country, Blind Brook Country. Contbr. 28 engring. articles to professional publs. also many papers and lectures before univs. and tech. socs. Home: 9 Elm Rock Rd., Bronxville, N.Y.; 277 Park Av., N.Y.C. Office: 420 Lexington Av., New York, N.Y.

PROCTOR, Carroll Leigh, public utilities; b. Charlotte County, Va., Feb. 1, 1880; s. Thomas A. and Margaret (Skidmore) P.; B.S., in M.E., Va. Polytechnic Inst., 1902, M.E., 1903. With Gen. Electric Co., 1903-08; gen. supt. Athens Ry. & Electric Co., 1908-15; sales mgr. Empire Dist. Electric Co., 1915-18; vice pres. and gen mgr. Danbury & Bethel Gas & Electric Co., 1918-19; vice pres. and gen. mgr. Empire Dist. Electric Co., Joplin, Mo., 1919-25; vice pres. and gen. mgr. Toledo Edison Co. since 1925. Dir. Toledo Edison Co., Cities Service Power & Light Co. Trustee, Young Men's Christian Assn., Toledo Newsboys' Assn., Community Chest. Toledo Zool. Soc. Mem. Am. Inst. Elec. Engrs., Ohio Soc. of N.Y. Clubs: Toledo Country, Inverness Golf, Toledo, Sylvania Golf, Heather Downs Golf, Toledo Yacht, Maumee River Yacht. Home: 4202 River Rd. Office: Edison Bldg., Toledo, O.*

PROCTOR, James McPherson, judge; b. Washington, D.C., Sept. 4, 1882; s. Alexander M. and Annie Elizabeth (Ashford) P.; LL.B., George Washington U., 1904, LL.D.; m. Mary S. Harrington, Sept. 20, 1902; children—Edward A., James M. Admitted to D.C. bar, 1903; asst. U.S. atty. for D.C., 1905-09, chief asst., 1909-13; private practice until 1931; spl. asst. atty. gen., 1929-31, in charge suits of U.S. to clear titles to river front properties in D.C.; asso. justice Dist. Court of U.S. for the Dist. of Columbia since 1931; lecturer Nat. U. Law Sch. Served as capt. inf., A.E.F., World War. Mem. Am. Bar Assn., Gen. Alumni Assn. George Washington U. (pres.). Mason. Clubs: Chevy Chase, Civitan (ex-pres.), Congressional Country, Lawyers. Home: 4615 Linnean Av. N.W. Address: District Court of the U.S. for the District of Columbia, Washington, D.C.*

PROCTOR, Milton David, educator; b. Cassville, N.Y., July 17, 1887; s. Francis R. and Stephanie (Morris) P.; B.S., Colgate U., 1908; Ph.D., New York U., 1932; m. Ethel Mary Dewing, Nov. 24, 1910; children—Ethel Jean, Morris Dewing. Teacher of science, Watertown, N.Y., 1908-11, White Plains, 1911-13; head science dept. Mt. Hermon (Mass.) Boys' Sch., 1913-17; prin. Continuation Sch., White Plains, N.Y., 1920-22, grade sch., 1921-22, evening sch., 1920-26, jr. high sch., 1925-26, asst. supt. schs., 1922-26; supt. schs. Uniontown, Pa., 1926-32; teacher, Hunter Coll., N.Y. City, 1921-23; teacher of edn., New York U., 1932; head of dept. of edn., Seton Hall Coll., S. Orange, N.J., 1932-33; pres. Westbrook Jr. Coll., Portland, Me., since April 1933. Served as capt. F.A., A.E.F., World War, 19 months. Trustee Westbrook Jr. Coll. Mem. Beta Theta Pi, Phi Beta Kappa, Phi Delta Kappa. Republican. Episcopalian. Clubs: Rotary (pres. Portland Club 1941), Woodfords. Home: 750 Stevens Av., Portland, Me.

PROCTOR, Mortimer Robinson, gov. of Vt.; b. Proctor, Vt., May 30, 1889; s. Fletcher Dutton and Minnie Euretta (Robinson) P.; A.B., Yale, 1912; LL.D., Norwich Univ., U of Vermont, 1945; m. Lillian Washburn Bryan, Nov. 14, 1942; 1 son, Mortimer Robinson. With Vermont Marble Co. since 1912, vice pres. since 1935, dir. since 1912; vice pres. Proctor Trust Co.; dir. Vermont Mutual Fire Ins. Co. Elected to Vt. legislature, 1933, speaker of Ho. of Reps., 1937, lt. gov. of Vt., 1941-45, gov. since 1945. Served as lt., 71st Regt., C.A.C., U.S. Army, France, 1918. Dir. New England Council, 1935-43. Trustee Green Mountain Jr. College, U. of Vt. Vice pres. Vt. Hist. Soc.; pres. Blue Mountain Forest Assn. Mem. Psi Upsilon, Scroll and Key. Mem. Grange, Eagle. Club: Tobique Salmon (New Brunswick.) Home: 36 Oak St., Proctor, Vt.

PROCTOR, Redfield, ex-governor; b. Proctor, Vt., Apr. 13, 1879; s. Redfield and Emily J. (Dutton) P.; Mass. Inst. Tech., 1902; M.S., U. of Vt., 1916, LL.D., 1924; LL.D., Middlebury Coll., 1923; m. Mary Sherwood Hedrick, Oct. 24, 1905; children—Margaret (Mrs. Carl F. Floe), Robert Dutton, Katharine (Mrs. Ralph T. Maynard). Began practice as mechanical engineer, 1902; pres. Vt. Marble Co., Yule Colorado Marble Co., White Pigment Corp., Mem. Vt. Ho. of Rep., 1912, 15, Senate, 1917-19; del. Rep. Nat. Conv., 1920; gov. of Vt., 1923-25; pres. N.E. Council, 1929-31. Mem. bd. dirs. U.S. Chamber Commerce 1932-38; director National Association of Manufacturers; trustee Middlebury College; member corp. Mass. Institute Tech. Capt. Engr. Corps, Aug. 1917-Jan. 11, 1919, World War. Mem. Am. Soc. Mech. Engrs., Vt. Soc. Engrs., S.A.R., Loyal Legion, Mil. Order World War, Am. Legion, Newcomen Soc., Delta Upsilon. Republican. Clubs: University (New York); Union (Boston). Home: Proctor, Vt.

PROETZ, Arthur Walter (prĕtz), laryngologist; b. St. Louis, Mo., Oct. 12, 1888; s. William Henry and Laura (Krieckhaus) P.; A.B., Washington U., St. Louis, Mo., 1910, M.D., 1912; m. Erma Bird Perham, Nov. 29, 1918. Interne, St. Louis City Hospital, 1912-14; engaged in practice of medicine since 1912; prof. clin. otolaryngology, Sch. of Medicine, Washington U., since 1936. Served as capt., Med. Corps, U.S. Army, 1917-18; laryngologist, Base Hosp. No. 21, attached to B E F., Rouen, France. Mem. Am. Bd. of Otolaryngology since 1925. Fellow A.C.S., Am. Laryngol. Assn. (sec. since 1942; recipient Casselberry prize 1931; mem. Am. Otol. Soc., Am. Laryngol., Rhinol. and Otol. Soc., Am. Acad. Ophthalmology and Otolaryngology, A.M.A. Biol. Photographic Assn. (dir.), A.A.A.S., Sigma Chi, Nu Sigma Nu. Club: University (St. Louis). Author: The Displacement Method of Sinus Diagnosis and Treatment, 1931, Physiology of the Nose, 1941, also of chapters and sections in numerous monographs and textbooks. Editor; Annals of Otology, Rhinology and Laryngology since 1928. Home: 12 Westmoreland Pl. Office: 3720 Washington Blvd., St. Louis 8, Mo.

PROFFITT, Edward J(oseph) W(alter), investments; b. Providence, R.I., Sept. 16, 1885; s. Nahum J. and Winifred (O'Brien) P.; grad., Bryant Coll., 1901; spl. student Brown U., 1903-04; grad. U.S. Army War Coll., Washington, D.C., 1919; m. Florence B. Fletcher, Oct. 8, 1908; children—Edward R. (capt. U.S. Army), Raymond F. Began as advertising mgr. The Shepard Co., Providence, R.I., 1906; pres. Proffitt-Larchar Advertising Corp., Providence, 1910-18; pub. and editor R.I. Advertiser, 1910-18; nat. councillor U.S. Chamber Commerce, 1916-18; pub. relations counsel, Union Trust Co. Providence, 1910-18; treas. Trading Co. of N.A., 1916-31, now exec. partner; treas. and gen. mgr. U.S. Stores Co. of Ind., 1920-21; dir. U.S. Stores Corp. (Del.) 1920-21; asst. to pres. U.S. Shipping Bd. Fleet Corp., 1923-24; pres. Investing Co. of N.Y., 1934-36; pres. Investing Corp. of N.Y., 1925-30, v.p. 1930-34; v.p. McCawley & Co. (Baltimore), 1927-28; v.p. Colonial Mortgage Investment Corp., Baltimore, 1928-29; v.p. Colonial Investors Corp. (Baltimore), 1928-29; v.p. Dorrance, Sullivan & Co., advg. agency (N.Y.), 1930; vice-pres. Ilsons Children's Stores, Inc.; v.p. and dir. Greenway Mortgage Corp. (Baltimore), 1923-24; dir. Nat. Refinance Corp., Washington, D.C., 1934-36; resident dir. Internat. Bank, Washington, D.C., since 1932; asst. to pres. Brooklyn Eagle (N.Y.), in charge met. adv., 1934-35; investment counsel, Fenner & Beane, 1930-37; U.S. Govt. bond counsel Nat. City Bank, N.Y. City, 1935-36; mgr. U.S. Govt. bond dept., Delafield & Delafield, 1937-38; special counsel U.S. Govt. securities, Lazard Freres, N.Y. City and Paris, France, 1938-41, Mfrs. & Traders Trust Co., Buffalo, N.Y., since 1938; asst to pres. Duffy Construction Corporation, N.Y. Military Aide de camp, rank of major, R.I. Nat. Guard, to Governor R. Livingston Beeckmen, 1917-18; col. inf., U.S. Army, mem. Gen. Staff, 1918-19; asst. chief of staff, 84th Div., U.S. Army, 1923-24; col. F.A. Res., U.S. Army, 1926-45; comdr. 571st Field Arty., 1927-28, comdr. 580th Field Artillery, 1929-32; comdr. 570th F.A., 1932-41; comdr. 152d Field Arty. Brig., 1933; official observer, field maneuvers, First Field Army, U.S. Army, Pine Camp, N.Y., 1935; dir. Liaison Officer, 3d Corps, First Army maneuvers at Canton, N.Y., 1940; observer, test of 1st Armored Division, Ft. Knox, Ky., 1941; executive officer purchase branch of Purchase, Storage and Traffic Division, Gen. Staff, U.S. Army, 1918; chairman steering committee and member War Dept. Claims Bd., 1918-19; asst. to dir. of budget, U.S. Treasury, 1921-22; legal aide to chief coördinator, Bur. of Budget, U.S. Treasury Dept., 1922; asst. counsel U.S. Shipping Bd., 1922. Dir. Civic Research Corp. (Buffalo); nat. treas. of Nat. Rep. League, 1933. Mem. Chamber of Commerce State of N.Y., Am. Inst. Banking, Foreign Policy Assn. Republican. Clubs: National Republican (New York); Army Athletic Assn. (West Point); Army and Navy (Washington); Army, Navy and Marine Corps Country. Contbr. to newspapers and trade papers. Home: "Overlook," Hilltop Drive, Great Neck Estates, L.I., N.Y.; Army and Navy Club, Washington, D.C. Office: 726 Jackson Place, Washington, D.C.

PROFFITT, Maris Marion, ednl. consultant; b. Franklin, Ind., Dec. 27, 1876; s. Francis Marion and America (Richardson) P.; Ph.B., Franklin Coll., 1905; M.A., University of Chicago, 1924; Ph.D., American University, 1936; married Mary Elizabeth Higgins (A.B., Indiana Univ.), Aug. 7, 1919. Began as teacher pub. schs., Ind., 1896, later prin. schs.; then teacher David Ranken Jr. Sch. of Mechanical Trades, St. Louis; became head of non-vocational dept. William Hood Dunwoody Industrial Inst., Minneapolis, Minn.; prof. psychology and industrial edn., U. of Md., 1919-25; teacher summer sessions, Municipal U., Akron, O., 1926-31; prof. edn. Ohio State U., summer 1938; adjunct prof. edn., George Washington U., since 1938; U.S. Office of Edn., Washington, D.C., since 1925; chief, Division of Gen. Instructional Services; mem. com. on standards in industrial arts, Am. Vocational Assn.; member N.E.A., Nat. Vocational Guidance Assn., Am. Ednl. Research Assn., Soc. for Curriculum Study, Phi Delta Kappa, Phi Delta Theta. Mason. Made spl. study of Govt. Indian schools, 1929, and assisted in ednl. surveys of Utah, Rutgers Coll., Negro colleges, univs., and Buffalo and Cincinnati pub. schs., etc.; coördinator for adminstrn. five official projects conducted by the U.S. Office of Edn., 1936-37. Club: Cosmos (Washington, D.C.). Author various Govt. ednl. publs., including recent ones on Adult Edn. and Industrial Arts, also articles in mags. Lecturer. Home: 3209 Tennyson St. N.W., Washington, D.C.

PROKOFIEFF, Serge (prō-kō'fyĕf), composer; b. Ekaterinoslav, South Russia, Apr. 23, 1891; studied music with mother; student under Glière, 1901; grad. (3 diplomas) Moscow Conservatory, 1914. Toured world several times as pianist presenting his own work, 1918-38; lived in U.S., 1918-22, Paris, until 1935, now in Russia. Wrote opera, "The Love of Three Oranges," (played by Chicago Opera Co.), 1921. Awarded Rubinstein prize, Russia, 1910. Prin. works: 4 symphonies, 5 piano concertos, 1 violin concerto; Chant, Le Pas d'Acier, Le Fils Prodigue and Sur le Borysthène (ballets); They Are Seven (choral); Overture on Hebrew Themes, Quartet for Oboe, Clarinet, Viola and Double-bass and Scherzo for 4 Bassoons; also many songs and piano pieces. Address: Moscow, Russia.*

PROKOSCH, Frederic (prō'kŏsh), author; b. Madison, Wis., May 17, 1908; s. Eduard and Mathilde (Dapprich) P.; student schs. of Munich and Austria; B.A. and M.A., Haverford Coll. Taught at Yale, 1931-33, research fellow in English lit., 1933-35, Ph.D., Yale, 1932, M.A., King's College, Cambridge, Eng., 1938. Attaché Am. Legation, Stockholm, 1943-44. Author: (novels) The Asiatics, 1935; The Seven Who Fled, 1937; Night of the Poor, 1939; The Skies of Europe, 1941; The Conspirators, 1943; Age of Thunder, 1945; (poems) The Assassins, 1936; The Carnival, 1938; Death at Sea, 1940; Chosen Poem, 1944. Guggenheim Fellow, 1937, Winner of Harper Prize, 1937. Address: care Harper & Bros., 49 E. 33d St., New York 16, N.Y.

PROSKAUER, Joseph M. (prō-skou'ĕr), lawyer; b. Aug. 6, 1877; A.B., Columbia, 1896, LL.B., 1899, LL.D. Admitted to N.Y. bar, 1899, and practiced in N.Y. City; justice Supreme Court of N.Y., Appellate Div., 1st Dept., term 1923-37; resigned from bench, Mar. 1930, and resumed practice of law; mem. Proskauer, Rose, Goetz & Mendelsohn. Trustee Fed. for Support of Jewish Philanthropic Instns.; pres. Am. Jewish Committee; ex-president Federation for Support of Jewish Philanthropic Soc. in N.Y. City; ex-pres. Young Men's Hebrew Assn. of New York; ex-v.p. Assn. Bar City of N.Y.; v.p. N.Y. County Lawyers Assn.; v.p. New York Phi Beta Kappa Alumni. Clubs: Harmonie (ex-pres.), Lotos, Manhattan, Lawyers, City, Recess, Whist. Home: 205 W. 57th St. Address: 11 Broadway, New York, N.Y.

PROSSER, Charles Allen, educator; b. New Albany, Ind., Sept. 20, 1871; s. Reese William and Sarah Emma P.; B.S., De Pauw, 1897, A.M., 1906, Ph.D., 1919; LL.B., U. of Louisville, 1898; grad. student Columbia, 1908-10, Ph.D., 1915; hon. A.M., Hanover Coll., 1903; LL.D., Alfred U., 1919; D.Sc., Stout Inst., Menomonie, Wis., 1925; m. Zerelda A. Huckeby, Dec. 30, 1896; 1 son, William L. Began as instr. elementary schs., instr. science and English lit., New Albany High Sch.; supt. New Albany, 1900-08; supt. Children's Aid Soc., New York, 1909-10; asst. commr. edn. for Mass., 1910-12; dir. William Hood Dunwoody Indusl. Inst., (Minneapolis) 1915-45; dir., Fed. Bd. for Vocational Edn., 1917-19; sec., Nat. Soc. for Vocational Edn., 1923; editor, Century Co. since 1923; mem. consultant editorial bd., The Nation's Schools; trustee, James J. Hill Technical Library, St. Paul since 1925. Mem., Minn. Crime Comm., 1926; chmn., com. on Adult Edn., Am. Vocational Assn., 1927; mem., legislative com. Am. Vocational Assn., 1928; dir., survey of employment possibilities for the handicapped, 1929; dir., Survey of Vocational Edn., Philippine Islands, 1930, Hawaiian Islands, 1931; chmn. nat. comm. on Tech. Employment, 1931; mem. nat. com. on occupations, Am. Council on Edn., 1933; chmn. Minneapolis Local N.R.A. compliance bd., 1933-34; mem., nat. com. on apprenticeship regulations for N.R.A. codes, 1934; chmn., com. on employer-employee relations, Minneapolis Civic & Commerce Assn., 1934; mem., Lumber Code Authority, 1934; chmn. Minneapolis Employer-

Employee Bd., 1935; mem. bd. dirs. Inst. for Research; mem. adv. com., Mooseheart Lab. of Child Research; mem. adv. council, Yenching U., nat. adv. com. on Revision of Am. Vocational Assn. constitution, 1937-39; chmn. Minn. Apprenticeship Council, 1939-40; Nat. Youth Adminstrn. cons. (Washington, D.C.), 1940; mem. adv. council for Minn., Northern Wis., N.D., S.D., and Iowa on Training Within Industry, 1940; arbitrator, Minn. War Emergency Arbitration Panel, 1941; mem. State adv. com. for Vocational Training of War Prod. Workers, 1941; mem. com. on human resources and skills, 1942; mem. Private Comml. Trade Sch. Com. for Minn., 1942; chmn. com. on rehabilitation through vocational edn. for the Minn. Range, 1942; council mem.-at-large, Boy Scouts of Am.; mem. adv. com. for Minn. War Manpower Commn. (Minneapolis) since 1943; spec. cons. Kamehameha Schs, Honolulu, 1943-44; mem. on panel for training within industry sect. of War Prodn. Bd., 1944; spl. cons., Edn. Div., Office Coordinator of Inter-Am. Affairs (Washington, D.C.), 1944; arbitrator, Am. Arbitration Assn., 1944-45. Author: New Harmony Movement, 1903; The Teacher and Old Age, 1913; Vocational Education in a Democracy, 1925; Have We Kept the Faith, 1929; Adult Education—The Evening Industrial School, 1929; Vocational Education and Changing Conditions, U.S. Bulletin, 1934; Life Adjustment Series, 1936-37; Secondary Education and Life (Inglis Lecture), 1939. Editor: Shop Training Manual, 1941 (Nat. Youth Adminstrn), Machine Shop Training, 1942, Welding Training Units, 1942. Home: 4512 Edina Blvd. Address: Dunwoody Institute, Minneapolis, Minn.

PROSSER, Walter E., army officer; b. Ind., Jan. 18, 1882; s. Evan and Sarah (Cleland) P.; B.S., U.S. Mil. Acad., 1905; grad. F. A. Sch., 1910, Army Signal Sch., 1910, Sch. of the Line, 1921, Gen. Staff Sch., 1922, Army War Coll., 1923; m. Maude Willacy, June 19, 1922. Commd. 2d lt., U.S. Army, 1905, and advanced through the grades to maj. gen., 1941; retired as major gen., Oct. 31, 1945. Clubs: Army and Navy (Washington, D.C.); Lake Shore Athletic, Chicago Athletic (Chicago). Address: 120 W. Craig Pl., San Antonio, Tex.

PROTTENGEIER, Conrad Gottfried (prŏt'ĕn-gīr), clergyman; b. Toledo, O., June 2, 1872; s. Christopher and Katharina (Volk) P.; A.B., Wartburg Coll., Waverly, Ia., 1890; Wartburg Sem., Dubuque, 1890-93, D.D., 1939; Chicago Luth. Sem., 1893-94; m. Emma Koeberle, July 1, 1896; children—Herbert Maurice, Lillian Marie, Margaret Emma (Mrs. William Tarr), Alfred Christopher, Kathryn Louise, Robert Martin. Ordained ministry Luth. Ch., 1894; pastor successively Peoria, Ill., Sterling, Ill., Somonauk, Ill., Dubuque, Ia., Saginaw, Mich., until 1917, Charles City, Ia., 1917-38; retired. Mem. joint commn. for orgn. of Am. Luth. Ch., of which was 2d v.p. and mem. exec. com., 1930-32, now mem. Commn. on Worship and Church Art of American Lutheran Church. Pres. Synod of Iowa and Other States. Translator: Luther's Catechism, 1906; Wartburg Lesson Helps, 2 vols., 1914; Topics for Young People's Societies, 1921 (all by Dr. M. Reu). Contbr. church jours. Home: 11775 Payton, Detroit 24, Mich.

PROUT, Frank J., educator; b. Prout, O., Jan. 4, 1883; s. Simeon Carpenter and Katherine (Meredith) P.; B.L., Ohio Wesleyan U., 1906, hon. Pd.D., 1924; hon. Pd.D., Ohio U., 1919; m. Alice Flegal; children—Kathleen, Frances Jean. Began as instr. of history, Ohio Wesleyan U., 1906; successively teacher at Zanesville, O., and Sandusky, O., high schs.; prin. Chillicothe (O.) High Sch.; supt. pub. schs. Chillicothe and Sandusky; now pres. Bowling Green (O.) State U. Mem. Phi Delta Theta. Methodist. Mason, Elk. Club: Kiwanis. Author of Thought Test Readers, Grades 1-6, 1926, rev. edit., 1934. Home: 838 E. Wooster St., Bowling Green, O.

PROUTY, Olive Higgins, author; b. Worcester, Mass.; d. Milton Prince and Katharine (Chapin) Higgins; B.L., Smith College, Northampton, Massachusetts; married Lewis I. Prouty; children—Jane Chapin, Richard, Anne (deceased), Olivia (deceased). Author: Bobbie, General Manager, 1913; The Fifth Wheel, 1916; The Star in the Window, 1918; Good Sports, 1919; Stella Dallas (dramatized for stage and motion pictures), 1922; Conflict, 1927; White Fawn, 1931; Lisa Vale, 1938; Now, Voyager (dramatized for motion pictures), 1941. Home: 393 Walnut St., Brookline, Mass.

PROUTY, William Frederick, geologist; b. Putney, Vt., Aug. 15, 1879; s. Charles Eaton and Corintha S. (Walker) P.; B.S., Syracuse U., 1903, M.S., 1904; Ph.D., Johns Hopkins, 1906; m. Lucile W. Thorington, June 9, 1909; children—Frederick Morgan, William Walker, Chilton Eaton. Instr. geology, Syracuse U., 1903-04; asst. on Geol. Survey of Md., summers, 1904, 1905; asso. prof. geology and mineralogy, U. of Ala., 1906-12, prof., 1912-19; chief asst. Geol. Survey of Ala., 1906-19; prof. stratigraphical geology, U. of N.C., 1919-24, prof. structural and economic geology since 1924, head dept. of geology since 1933; geologist, N.C. Geol. Survey, 1920-24; cons. geologist, Bd. of Consultants Tenn. Valley Authority, since 1938. Paleontologist W.Va. Geol. Survey, 1922-25. Fellow Geol. Soc. America, A.A.A.S.; mem. Soc. Economic Geologists, N.C. Acad. of Science, Mitchell Soc., Phi Delta Theta, Phi Beta Kappa, Sigma Xi, Gamma Alpha, Phi Kappa Phi, Sigma Gamma Epsilon. Author of numerous scientific publications. Home: 1 Westwood, Chapel Hill, N.C.

PROVINE, Loring Harvey (prō'vĭn), architect; b. Quincy, Ill., Aug. 18, 1880; s. James Harvey and Abbie Luella (Ross) P.; B.S., U. of Ill., 1903, A.E., 1909; m. Bertha Walker, Aug. 31, 1904; children—Loring Walker (dec.), Elizabeth Walker, Helen Ann. Archtl. work for architects in Chicago and St. Paul, Minn., 1903-06, and Brayton Engring. Co., St. Paul, 1906-07; structural engr. and supt. for Stone & Webster Engring. Corp., Boston, Mass., 1907-14; prof. architectural engring. and in charge architectural dept., U. of Ill., since 1914. Mem. commn. apptd. to codify the building laws of Seattle, Wash., 1911. Made preliminary estimate and design, Keokuk (Ia.) Power house; had charge of buildings in connection with power development for Pacific Light & Power Corp., Los Angeles, Calif.—the highest head of water and the longest and highest power transmission in U.S. at that time. Pres. board of dirs. Champaign County Tuberculosis Sanitorium. Sec. Examining Com. for Architects of the State of Ill. Fellow Am. Inst. Architects (mem. board of directors, 1944, and committee on competitions; former president Illinois chapter); member American Soc. Testing Materials, Com. Fire Waste Council, Ann. Fire Coll. of Univ. of Ill. (dir.), Nat. Fire Prevention Assn. (mem. com. on fire engring.), Tau Beta Pi, Sigma Xi, Alpha Rho Chi, Scarab, Zeta Psi. Presbyterian. Contbr. to mags. Rewrote building code for Nat. Bd. Fire Underwriters, New York, 1943. Home: 505 Michigan Av., Urbana, Ill.

PROVOST, Andrew J., Jr. (prō'vōst), civil engr.; b. Whitestone, L.I., N.Y., Nov. 7, 1867; s. Andrew J. and Harriet (Titus) P.; prep. edn. Flushing (L.I.) Inst., 1883-85; C.E., Columbia Sch. Mines, 1889; traveled and studied hydraulic and sanitary engring. in Europe, 1889; m. Ada B. Balston, Oct. 7, 1891. Engaged in engring. work for City of Brooklyn, 1889-98; engr. to comptroller, New York, 1899-1904; pres. Bacterial Sewage Purification Co., 1900-03; consulting engr. to pres. of Borough of Brooklyn, 1904-06; mem. and sec. Met. Sewerage Commn., New York, 1906-08; sanitary expert to Bd. of Water Supply, New York, 1910-17; mem. firm Lederle & Provost since 1906; lecturer on preventive medicine, New York U. Mem. Am. Soc. Civil Engrs., Brooklyn Engrs. Club (pres. 1903), Am. Water Works Assn., Am. Public Health Assn. Clubs: Wee Burn Golf; Columbia University. Home: Noroton, Conn.

PROVOST, Leo Gordon (prō'vōst), univ. prof.; b. Forest, Ida., Oct. 5, 1897; s. John Martin and Adena (Nelson) P.; B.S. in Edn., U. of Ida., 1924, M.S., 1932; Ed.D., U. of Calif., 1936; m. (Sarah) Louisa Martin, May 29, 1928; 1 son, John Martin. Prin., Weippe (Ida.) Rural High Sch., 1924-26; prin. and coach, Cottonwood (Ida.) High Sch., 1926-28; supt. pub. schs., Cottonwood, 1928-32; instr. in mathematics, Golden Gate Coll. and Jr. Coll., San Francisco, Calif., 1933-35; teacher and counselor, Berkeley (Calif.) pub. schs., 1935-36; asst. prof. secondary edn., U. of Utah, 1936-39, asso. prof., 1939-44, prof. since 1944, head dept. or secondary edn. since 1942. Served with U.S. Army, 1918-19; with A.E.F., France, 8 mos.; disch. with rank sergt., 1st class, 1919. Educational specialist War Dept., May-Sept. 1943; coordinator Army Specialized Training Program since Sept., 1943. Mem. Kappa Sigma, Kappa Delta Pi, Phi Delta Kappa. Mason. Home: 1259 E. 3d St., South. Office: University of Utah, Salt Lake City, Utah.

PRUETTE, Lorine Livingston (prōō-ĕt), writer, psychologist; b. Millersburg, Overton County, Tenn.; d. Oscar Davis and Eula (Miller) Pruette; B.S., U. of Chattanooga, 1918; M.A., Clark U., 1920; Ph.D., Columbia, 1924. Instr. in sociology, Smith Coll., Northampton, Mass., 1922-23; instr. in psychology, U. of Utah, 1923-24; research psychologist, R. H. Macy, 1925; lecturer, Grad. Sch. New York U., 1926-27; consulting psychologist, 1928-33; editor, American Woman's Assn., 1934-35; editor, consultant, Commission on Human Relations, 1936-40; editor, Nat. Bureau of Econ. Research, 1941-43; radio program supervisor, O.W.I., 1943, editor, 1944. Mem. Am. Psychol. Assn., Assn. Cons. Psychologists. Del. to 9th Internat. Congress Psychologists, Groningen, Holland, 1926; 7th Psycho-tech. Congress, Moscow, 1931. Author: Women and Leisure, 1924; G. Stanley Hall, A Biography of a Mind, 1926; Saint in Ivory (novel), 1927; The Parent and the Happy Child (awarded medal, Parents Mag.), 1932; Women Workers Through the Depression, 1934; School for Love, 1936; Working with Words, 1940; also contbr. chapters, "The Flapper," in The New Generation, 1930, "Why Women Fail," in Woman's Coming of Age, 1931, "The Revolt of the Virgins," in Our Neurotic Age, 1932. Contbr. to New York Herald-Tribune, New York Evening Post, New York Times, Nation, Outlook, Mental Hygiene, Am. Jour. Psychology. New York corr. The Bystander, London, 1939. Formerly mem. editorial bd. Industrial Psychology. Address: 1904 Kirby Av., Chattanooga, Tenn.

PRUITT, Raymond S. (prōō'ĭt), lawyer; b. Gettysburg, S.D., July 31, 1887; s. Andrew J. and Laura G. (Kelly) P.; A.B., DePauw U.; LL.B., Northwestern U.; m. Florence Hemingway, Feb. 24, 1927; children—Barbara, Joan, Andrew. Vice pres., sec., dir. The Aviation Corp.; sec., dir. N.Y. Shipbuilding Corp.; Checker Cab Mfg. Corp., Chicago Electric Mfg. Co., Am. Propeller Corp.; sec. Am. Central Mfg. Corp.; dir. Consol. Vultee Aircraft Corp., Griswold-Walker-Bateman Co.; mem. firms Pruitt, Hale & Coursen and Pruitt & Grealis (general counsel above firms); gen. counsel Am. Airlines, Inc. Clubs: Chicago Athletic Assn.; Westmoreland Country; Berrien Hills Country; Chicago Yacht; Saddle and Cycle, Edgewater Golf (Chicago); University, Cloud (N.Y. City). Home: 2440 Lake View Av., Chicago, Ill., and 85 Lake Shore Drive, St. Joseph, Mich. Office: 420 Lexington Av., New York, N.Y.; and 105 W. Adams St., Chicago, Ill.

PRUNTY, Merle Charles, educator; b. Wellington, Kan., Jan. 31, 1888; s. Alonzo Leonard and Vinettie (Mounce) P.; A.B., Kan. State U., 1909; M.A., U. of Chicago, 1927; student Columbia, 1920; Colo. State Teachers' Coll., 1933; LL.D., Tulsa U., 1928; Ph.D., Colorado State Coll. of Education, 1934; m. Emma Mae Holliday, Aug. 25, 1910 (dec.); 1 son, Merle Charles; m. 2d, Grace Echo Moulton, June 25, 1921; children—Lon Moulton, Mary Lee, Elouise, Roma Josephine, Virginia Grace. Prin. high schs., Kan. and Mo., 1909-18; prin. Tulsa (Okla.) Central High School, 1918-29; supt. Tulsa public schools, 1929-34; dir. personnel and head of extra-class division Stephens Coll., Columbia, Mo., since 1934. Summer lecturer various universities and colleges and frequent contbr. to state and nat. edn. assn. programs. Hon. mem. North Central Assn. Secondary Schs., Colls. and Univs. (pres. 1929-30); pres. Nat. Assn. Secondary School Principals, 1922; pres. Nat. Platoon Orgn., 1934-35; mem. N.E.A. (legislative and resolutions coms. 1930-38), Phi Delta Kappa, Sigma Nu. Republican. Episcopalian. Rotarian. Mem. advisory bd. Sch. Activities Mag. Contbr. numerous ednl. articles to professional mags. Home: 1719 University Av., Columbia, Mo.

PRUTZMAN, Charles Dewey, motion picture exec.; b. Bethlehem, Pa., Nov. 28, 1897; s. Stuart A. and Mattie E. E. (Gruber) P.; A.B., Pa. State Coll., 1918; LL.B., Yale, 1922; m. Marie I. Hugo, Jan. 2, 1923; children—Charles Dewey, Marie E. Admitted to N.Y. bar, 1925, Pa. bar, 1924; mem. firm Chadbourne, Hunt, Jaeckel & Brown, N.Y. City, 1927-39; v.p., gen. counsel, dir. and mem. exec. com. Universal Pictures Co., Inc., New York City, since 1939. Trustee, Kew-Forest Sch. Mem. New York State Bar Assn., Am. Legion, Delta Upsilon, Phi Alpha Delta, Delta Sigma Rho. Republican. Lutheran. Clubs: Pomonok Country, Forest Hills Men's (pres.), Forest Hills Surf. Home: 166 Greenway N., Forest Hills, L.I., N.Y. Office: 30 Rockefeller Plaza, New York, N.Y.

PRYOR, James Chambers, rear adm.; b. Winchester, Tenn., Mar. 13, 1871; s. James Jones and Nannie Buchanan (Brazelton) P.; A.B., U. of Nashville; M.D., Vanderbilt, 1895; spl. med. courses in clinics, Vienna, Paris and London; M.A., Johns Hopkins, 1913; grad. U.S. Army War Coll., 1928; m. Georgia Leontine Mackay, June 16, 1906 (died 1914); 1 son, James Chambers; m. 2d, Frances Pierpont Siviter, June 9, 1917; 1 dau., Frances Pierpont. Entered U.S. Navy as asst. surgeon with rank of ensign, 1897; advanced through grades to rear admiral, Oct. 1, 1934; retired April 1, 1935. Served on U.S.S. Albatross during Spanish-Am. War.; med. officer Agassiz Expdn. to South Pacific Ocean on same ship, 1898-99; served as med. attendant to Theodore Roosevelt at White House and Oyster Bay; brigade surgeon Naval forces ashore at Vera Crux, Mexico, 1914; head dept. hygiene, U.S. Naval Med. Sch., Washington, D.C., 1917-20; prof. preventive medicine, George Washington U., 1917-19; lecturer on naval hygiene, Johns Hopkins, 1919; commanded U.S. Naval Hosps., Yokohama, Japan, Pensacola, Fla., Hampton Roads, Va., U.S. Naval Med. Sch., 1925-28; med. officer and head of dept. hygiene U.S. Naval Acad., 1928-31; comdg. Naval Med. Supply Depot, Brooklyn, N.Y. Spl. commendation of sec. of Navy "for extraordinary devotion in line of duty," at Battle of Ciudar Bolivar, Venezuela, 1903; service medals, Spanish-Am. War, Occupation of Vera Cruz, Mexico, and World War. Fellow Am. Coll. Surgeons; mem. A.M.A., Assn. of Mil. Surgeons of U.S. (ex-pres.), Med. Soc. of D.C.; sec. Sect. on Mil. Medicine 14th Internat. Congress on Hygiene and Demography; chmn. delegation sent by U.S. to 6th Internat. Congress on Mil. Medicine and Pharmacy, at The Hague, 1931, and delegate to 8th Congress, Brussels, 1935. Democrat. Methodist. Mason. Clubs: N.Y. Yacht, Quill (New York); Rembrandt (Brooklyn); Sherwood Forest (Md.); Army and Navy, Chevy Chase (Washington). Author: Naval Hygiene, 1918. Contbr. to Ency. Britannica, 14th edit., and to Johns Hopkins and U.S. Naval med. bulls. Home: 184 Columbia Heights, Brooklyn; (summer) Sherwood Forest, Md. Address: 184 Columbia Heights, Brooklyn, N.Y.

PRYOR, John Carlisle, lawyer; b. Abingdon, Va., Oct. 3, 1883; s. John Clark and Melissa (Hendricks) P.; Ph.B., Simpson Coll., Indianola, Ia., 1907; J.D., U. of Chicago, 1910; m. Elizabeth E. Smith, June 10, 1912; children—John William, Elizabeth Lucile. Admitted to bar, 1910; practice of law in Council Bluffs, Ia., 1910-21, Burlington, Ia., since 1922; mem. firm Clark, Pryor, Hale and Plock, since 1938; dist. atty., C., B & Q. R.R. Co., since 1922; asst. gen. counsel, Farm Credit Adminstrn., Omaha,

1938-43, Ia. State Relief Administrator, 1935-37; mem. Ia. Uniform Law Commn. since 1933; pres. Nat. Conf. Uniform Law Commissioners since 1942; mem. Ia. Judicial Commn. since 1937. Democratic candidate for Congress, 9th Ia. Dist., 1916; mem. bd. edn., Council Bluffs (pres. 1922), 1918-22; mem. bd. edn., Burlington, 1926-32; mem. bd. trustees Simpson Coll.; dir. Miss. Valley Savings & Loan Assn. since 1938; chief counsel preclusive operations Bd. Econ. Warfare, 1943; legal adviser Am. Embassy, London; Am. mem. of Contraband Control Com., London. Mem. Am. Bar Assn. (mem. house of delegates, 1941-44), Iowa State Bar Assn. (pres. 1936-37), Des Moines County Bar Assn., Am. Soc. Internat. Law, Am. Judicature Soc. (dir. 1936-38), Rotary (Pres. Council Bluffs Rotary Club 1921. Burlington Rotary Club 1932-33); member Rotary International Com. on Constitution and Bylaws at Edinburgh Convention, 1921. Burlington Lines Veterans Assn. Democrat. Conglist. Mason, B.P.O.E. Clubs: Des Moines (Ia.). Contbr. of articles to Va. Law Register, Jour. of Sch. of Bus. U. of Ia., Ia. Law Rev. Home: 2009 West Av. Office: Tama Bldg., Burlington, Ia.

PRYOR, Joseph William, anatomist; b. Palmyra, Mo., Apr. 3, 1856; s. Joseph William and Frances Frazier (Bailey) P.; M.D., U. of Mo., 1876; m. Eleanor P. Hancock, 1898. Prof. anatomy and physiology, U. of Ky., since 1890. Mem. Am., Ky. State and Fayette County med. assns., Am. Assn. Anatomists, A.A.A.S., Beta Theta Pi. Democrat. Presbyterian. Clubs: Country, Research (pres.). Author: (monographs) Development of the Bones of the Hand, 1905; Ossification of the Epiphyses of the Hand, 1906; The Chronology and Order of Ossification of the Bones of the Human Carpus, 1908; Some Observations on the Ossification of the Bones of the Hand, 1916; Differences in the Time of Development of Centres of Ossification in the Male and Female Skeleton; Differences in the Ossification of the Male and Female Skeleton and Union of Epiphyses, 1925; Differences in the Ossification of the Male and Female Skeleton—Original Observations, 1927; Arts—Medical Courses, 1928; Roentgenographic Investigation of the Time Element Is Ossification, 1933; Bilateral Symmetry as seen in Ossification, 1936; Ossification as Additional Evidence in Differentiating Identicals and Fraternals in Multiple Births, 1936; Normal Variations in the Ossification of Bones, Due to Genetic Factors, 1939; Autobiography, 1943. Mem. Sigma Xi. Home: Lexington, Ky.

PRYOR, Samuel Frazier, Jr., exec.; b. Ferguson, Mo., March 1, 1898; s. Samuel Frazier and Ruby (Jacques) P.; ed. Taft School and Yale Univ.; m. Mary Taylor Allderdice, Sept. 18, 1926; children—Mary Taylor, Samuel III, Taylor Allderdice, Frances Bailey, Lawrence Allderdice. Vice-pres., and asst. to pres. and director Pan American Airways since July 1941; dir. Nat. Bearing Metals, U.S. Industrial Chemicals Co., New York Shipbuilding Corp.; chmn. exec. com. and dir. Vanadium Corp. of America. Served as Eastern treas. Rep. Nat. Com.; Rep. Nat. committeeman from Conn.; vice chmn. Rep. Nat. Com., 1940; in charge of Willkie's Eastern Headquarters, 1940 campaign. Dir. Boys Club of America. Warden, Christ Ch., Greenwich, Conn. Clubs: Round Hill, Blind Brook, River Hills Fishing, Madison Square Garden, Yale, Cloud, New York Railroad (N.Y. City); Rolling Rock (Pittsburgh). Metropolitan Club, Washington, D.C. Home: Field Point Park, Greenwich, Conn. Office: Chrysler Bldg., New York, N.Y.

PRYOR, Thomas Brady, lawyer; b. Jackson, La., July 25, 1869; s. William Kernan and Elizabeth Jane (Brady) P.; student Centenary Coll. of La.; m. Lena Harper, Jan. 29, 1902; children—Thomas Brady, Frances, Grace. Admitted to Ark. bar, 1893; practiced in Greenwood until 1908, in Ft. Smith since 1908; asst. gen. atty. Mo. P. Ry., 1908-12, gen. atty. for Okla. and West Ark. since 1912; partner with son, firm Pryor & Pryor; v.p. Ft. Smith Suburban Ry. Co. Dir. Ft. Smith pub. schs. 3 yrs. Dem. presidential elector, 1904 and 1940; chmn. Ark. delegation, Dem. Nat. Conv., 1928; mem. Ft. Smith Chamber of Commerce. Mem. Am., Ark. State and Ft. Smith bar assns. Mem. Christian (Disciples) Ch. Mason, Woodman, Elk. Club: Hardscrabble Country. Home: 123 N. 17th St. Office: Merchants Nat. Bank Bldg., Ft. Smith, Ark.

PUCKETT, B. Earl, pres. Allied Stores Corp.; b. Fairfield, Ill., Dec. 6, 1897; s. Theodore and Joanna (Churchwell) P.; student Southern Ill. State Normal U. and Eureka (Ill.) Coll.; m. Agnes C. Wiedenhorn, Sept. 12, 1923; 1 son, Bruce E. Dept. store exec. since 1927; pres. Frederick Loeser & Co. (Brooklyn) to 1933; now pres. Allied Stores Corp., Allied Purchasing Corp., Allied Credit Corp.; dir. of affiliated dept. store corps. in 26 cities. Director of Lehman Corporation and The Commercial National Bank and Trust Co. of New York. Clubs: Douglaston, New York Athletic, Bankers. Home: 1008 Shore Rd., Douglaston, L.I. Office: 1440 Broadway, New York, N.Y.

PUCKETT, Erastus Paul, univ. prof.; b. Summit, Ala., Apr. 11, 1882; s. Erastus Peru and Susan (Henry) P.; A.B., Howard Coll., Birmingham, Ala., 1903; M.A., Tulane U., 1907; student Harvard, 1912-13, Columbia U., summer, 1929, U. of Mo., 1930-31; LL.D., Kentucky Wesleyan, 1930, Howard Coll., 1931, Central Coll., Fayette, Mo., 1933; m. Ann Pryor, Sept. 7, 1910; children—Anna Sue, Florence Jean, Helen Gertrude. Prin., Scottsboro Baptist Inst., 1903-05; teaching fellow, Tulane U., 1906-07, instructor, 1907-08; prin., Acad. of Central Coll., 1908-10; prof., Economics and History, Central Coll., since 1910, dean since 1913, acting pres., 1924, and 1940-41. In S.A.T.C., 1918. Mem. Fayette Chamber of Commerce, Am. Econ. Assn., Mo. State Teachers Assn., Econ. History Assn., Mo. Hist. Soc.; mem. Mo. Coll. Union (pres. 1940-41). Democrat. Methodist. Club: Rotary (Fayette). Home: 303 Spring St., Fayette, Mo.

PUCKEY, Francis Willard, architect; b. Wilkes-Barre, Pa.; s. Frank and Emily H. (White) P.; prep. edn. Wyoming Sem., Kingston, Pa.; B.S. in Architecture, Mass. Inst. Tech., 1901; post-grad. course, same, 1902; studied ateliers of Duquesne and Chifflot, Paris, France, 1905-06; m. Eleanor M. Rutan, Sept. 5, 1908 (died Sept. 28, 1918). With Warren & Wetmore, N.Y. City, on design of Grand Central Terminal and other bldgs., 1902-05; mem. firm Olds & Puckey, 1906-10; with Shepley, Rutan & Coolidge, Chicago, Ill., on U. of Chicago, Art Inst., etc., 1910-15; mem. firm Puckey & Jenkins since 1916, architects for Nurses' Home, Jones Memorial Clinic Bldg., etc., Children's Memorial Hosp., Chicago; Englewood Hosp., Chicago; Washington and Jane Smith Home for Aged People, Chicago; Infirmary Bldg. for the Presbyn. Home, Evanston, Ill.; fraternity houses, U. of Chicago, U. of Ill., U. of N.C.; many banks, business buildings, residences, etc. Member American Institute Architects and Chicago Chapter, Soc. Beaux Arts Architects, Beaux Arts Inst. of Design, Architectural Club of Chicago (hon.). Republican. Episcopalian. Clubs: University (ex-dir.), Theta Xi (ex-pres.), Flossmoor Country (ex-dir.), Quadrangle (ex-dir.). Home: Quadrangle Club. Office: 400 N. Michigan Av., Chicago, Ill.

PUELICHER, Albert Siefert (pū'lĭ-kĕr), banker; b. Milwaukee, Wis., June 23, 1897; s. John Huegin and Matilda (Siefert) P.; LL.B., Marquette U., 1918; m. Almira Asmus, June 4, 1919; children—John Albert, Dorothy Ann, Albert Siefert. Began as bank messenger, 1913; asst. cashier Marshall & Ilsley Bank, Milwaukee, 1921-26, asst. v.p. and dir., 1926-29, v.p. and dir., 1929-35, pres. since Feb. 1935. Joined U.S. Navy, July 17, 1918. Elected pres. Am. Inst. of Banking, 1933; mem. Y.M.C.A. Mason. Clubs: Milwaukee Athletic, University, Milwaukee. Home: 3509 No. Shepard Avenue. Office: 721 N. Water St., Milwaukee 11, Wis.

PUGH, John Jones (pū), librarian; b. Columbus, O., Feb. 29, 1864; s. Richard and Elizabeth (Jones) P.; grad. Central High Sch., Columbus, 1881; grad. Central Ohio Normal Coll., 1883; m. Katharine Fornof, Aug. 22, 1888 (died 1900); children—Elizabeth Louise (Mrs. Herbert Janney Long), Katharine Loving, Mary Helen; m. 2d, Mary Famah Peters, May 25, 1925. Began as asst. librarian at Columbus City and Pub. Sch. Library, 1881; city librarian, Columbus, since 1896. Supervisor and organizer A.L.A. War Camp Libraries, World War. Mem. A.L.A., Ohio Library Assn. (pres.) N.E.A., Columbus Chamber Commerce (1st v.p.; dir.), Ohio Newsboys Assn., Inc. (pres.). Republican. Presbyterian. Mason (32°, K.T., Shriner), Odd Fellow; Dep. Supreme Dictator for Ohio of Loyal Order of Moose. Clubs: Rotary, Ohio State Univ. Faculty, Columbus Athletic. Wrote: A Classification System for Public Libraries; Historical Sketch of Ohio Libraries. Asso. editor Hooper's History of Columbus, Fess' History of Ohio and Moore's History of Franklin County, Ohio. Home: 2653 Glen Echo Drive. Office: Columbus Public Library, Columbus, O.*

PUGH, William Barrow, church official; b. Utica, N.Y., Jan. 20, 1889; s. William Barrow and Mary Jane (Albro) P.; A.B., Central High Sch., Phila., Pa., 1907, A.B., U. of Pa., 1910; M.A., Princeton U., 1912; student Princeton Theol. Sem., 1910-13; D.D., Coll. of the Ozarks, 1933; LL.D., Tusculum Coll., 1939; Litt.D., Waynesburg Coll., 1941; m. Emma Marie Schaperkotter; children—William Barrow, Donald Henry. Ordained ministry Presbyn. Ch., 1915; pastor Beacon Ch., Phila., 1915-28, First Ch., Chester, Pa., 1929-38; asst. to stated clerk of Gen. Assembly, Presbyn. Ch., U.S.A., 1922-38, stated clerk since 1938; mem. spl. com. on revised Book of Discipline, 1932-38; mem. spl. com. on legal procedure; sec. Gen. Council, Presbyn. Gen. Assembly, U.S.A., since 1938; sec. Dept. Ch. Cooperation and Union of Presbyn. Ch., U.S.A.; sec. Joint Com. on Ch. Union of P.E. and Presbyn. Chs.; sec. Presbyterian United World Emergency Fund (now Restoration Fund Presbyn. Ch. in U.S.A.) and Presbyterian Emergency Service Commn. (now Presbyn. Com. on Camp and Ch. Activities); Sec. Pres. Com. on Army and Navy Chaplains; mem. National Commission on Evangelism of Presbyterian Church; member joint executive committee of American sections of Life and Work and Faith and Order movements. Delegate to Federal Council of Churches of Christ in America, 1932-34, 36, 38, 41, 42, 44; mem. executive com. since 1932, chmn. advisory com., 1940-42, mem. com. on Conscientious Objectors of Federal Council; Am. sec. of Alliance of the Reformed Chs. throughout the world holding the Presbyn. system; del. to World Alliance of Presbyn. and Reformed Chs., 1937; del. to North American Ecumenical conf., Toronto, 1941; vice chmn. elected chmn. in 1943. Gen. Commn. on Army and Navy Chaplains; visited American troops throughout the world at invitation of President, as representative of Protestant churches, 1943, and visited Am. troops in Pacific Ocean Area, 1945; member of Christian Commission on Camp Communities; member of Army and Navy Dept. Com. of National Council of Y.M.C.A.; mem. Joint Army and Navy Com. on Welfare and Recreation; chmn. Nat. Council Service Men's Christian League. Served as chaplain 28th Division, United States Army, participating in Oise-Aisne, Meuse-Argonne, Ypres-Lys offensives, World War I; chaplain Pa. Nat. Guard, 111th Inf., 1919-41. Trustee Princeton Theological Seminary (secretary of board, 1929-44. General Assembly Presbyterian Church U.S.A.; trustee Maryville College, Maryville, Tennessee; member executive council Presbyterian Hist. Soc. Mem. Am. Legion (chaplain Dept. of Pa. 1925), Mil. Order World War. Republican. Club: Union League (Phila.). Editor of The Constitution, The Digest, and The Manual of Presbyn. Church, U.S.A. Contbr. articles on ch. law to mags. Home: Providence Rd., Wallingford, Pa. Office: Witherspoon Bldg., Philadelphia, Pa.

PUGH, William Leonard, prof. English; b. Lenox, Ia., Oct. 1, 1874; s. John and Ruth M. (Daniels) P.; grad. Corning (Ia.) Acad., 1893; A.B., Parsons Coll., Fairfield, Ia., 1897, A.M., 1901, Litt.D., 1930; A.M., Northwestern U., 1908; Ph.D., Harvard, 1911; m. Nattie Esther Armstrong, June 9, 1902 (died 1933); 1 daughter, Helen Henrietta (Mrs. Harvey Warnock Daniell). Married 2d, Dr. Ruth J. Frank, December 23, 1935. Instructor in Greek, Latin and German, Corning Acad., 1899-1901; prin. high sch., Corydon, Ia., 1902-03, supt. schs., 1903-07; with Wofford Coll. since 1911, prof. English since 1912; mem. extension and summer sch. faculties, Winthrop Coll., 1922-31, summer sch. faculty, Mich. State Normal Coll., 1932, Asheville Normal and Teachers Coll., 1933. Member Modern Lang. Assn. America, Mediæval Acad. Am., Pi Gamma Mu, Phi Kappa Phi, Phi Beta Kappa. Presbyterian. Author: Studies in the Vocabulary of the Middle English Romance of Sir Perceval of Galles, 1908; The Strong Verb in Chaucer, 1911. Home: 1952 Otis Blvd., Spartanburg, S.C.

PUGH, William Samuel, mining engr.; b. Pottsville, Pa., June 27, 1871; s. John and Rosanna (Beidelman) P.; grad. high sch., Pottsville, 1888; grad. corr. course Internat. Corr. Schs., Scranton, Pa., 1896; m. Jennie June Edwards, Oct. 27, 1896. Private practice as civil and mining engr. since 1892; now consulting mining engr. for Schuylkill County, Pa.; frequently called to testify before courts of Anthracite region and Public Service Commission of Pa.; employers' rep. Federal Labor Bd., Schuylkill County, Pa., 1917-18. Mem. Pa. Engrs. Soc. Am. Inst. of Mining and Metall. Engrs. Republican. Presbyterian. Mason (33°, K.T., Shriner). Home: 1816 Mahantango St., Pottsville, Pa. Office: Mortimer Bldg., Pottsville, Pa.

PUGMIRE, Ernest Ivison, exec. in religious and charitable organization; b. Kansas City, Mo., Mar. 4, 1888; s. Joseph Smith and Marion (Ivison) P.; student Salvation Army Training Coll., Toronto, Ontario, Can., 1906; m. Grace Mary Vickers, Sept. 14, 1911; children—Arthur Wroughton, Eileen (Mrs. Aubrey Malphurs), Muriel (Mrs. F. Richmond Chadwick, Jr.), Josephine (Mrs. Herbert Gearing), John McLeod. With finance dept. Salvation Army, Toronto, Can., 1907-15, financial sec., Winnipeg, Can., 1915-19, Pekin, China, 1919-20, Tokyo, Japan, 1920-25, chief sec., 1925-31, financial sec., Chicago, 1931-33; chief sec., 1933-35; territorial comdr., embracing 15 southern states, Atlanta, Ga., 1935-39; territorial comdr., embracing 11 central states, Chicago, Ill., 1939-42; territorial comdr., embracing 11 eastern states, New York, 1942-44; nat. comdr., in addition to territorial comdr. since Jan., 1944. Survivor of Empress of Ireland disaster, 1914; Salvation Army relief worker in great earthquake, Japan, 1923. Dir. Nat. U.S.O. Club: Rotary (New York). Home: 186 Boulder Trail, Bronxville 61, N.Y. Office: 122 W. 14th St., New York, N.Y.

PUGSLEY, Chester DeWitt (pūgz'lē), lawyer; b. Peekskill, N.Y., Mar. 29, 1887; s. Cornelius Amory and Emma Catherine (Gregory) P.; A.B., Harvard, 1909; grad. study Harvard Law Sch.; unmarried. Admitted to N.Y. bar, 1913, and began with Morris and Plante, N.Y. City; mem. Rabenold and Scribner, N.Y. City, 1917-27; dir. Westchester County Nat. Bank, Peekskill, 1915-33, v.p., 1918-30, vice chmn. and counsel, 1930-33. Treas. Lake Mohonk (N.Y.) Conf. on Internat. Arbitration, 1915-16; alternate del. to Dem. Nat. Conv., 1916; chmn. membership com. League to Enforce Peace, 1916; Dem. and Progressive nominee for Congress, 25th N.Y. Dist., 1916; chmn. Peekskill Centennial Celebration, 1916. Served as pvt. U.S. Field Arty., 1918, World War. Mem. bd. of mgrs. Empire State Society, S.A.R.; mem. Am. Soc. Internat. Law, N.Y. State and Westchester County bar assns., Harvard Law Sch. Assn., Harvard Law Sch. Assn. of N.Y. City, Chamber of Commerce of State of N.Y., Literary Union of Carmel, N.Y., Jeffersonian Soc. of Dutchess County, N.Y. (hon.). Trustee Am. Scenic and Historic Preservation Soc., Peekskill Acad., Field Library of Peekskill, (v.p.) Field Home for the Aged nr. Peekskill. Home: Peekskill, N.Y.

PULESTON, William Dilworth (pū'lĕs-tŭn), author; b. Monticello, Fla., Sept. 1, 1881; s. Samuel

Richard and Lulu (Dilworth) P.; grad. U.S. Naval Acad., 1902, Naval War Coll., 1915, Army War Coll., 1925; LL.D., Stetson U., 1941; m. Marian Stanwood Emery, Aug. 12, 1911. Commd. Ensign, U.S. Navy, 1904; promoted through grades to capt., 1926; served on various ships until 1912; comdr. destroyer "Drayton," 1912; comdr. "Brooklyn," "Cushing," "Sigourney," "Stringham" and escort comdr. for troop convoys, World War; comdr. div., later squadron of destroyers and battleship "Mississippi," 1917-34; asst. chief of staff in scouting fleet in 1924 and battle fleet, 1928-29; mem. staff Naval War Coll., 1915-16, and Army War Coll., 1929-32; dir. Naval Intelligence, 1934-37, retired, 1937; recalled to active duty and served as special adviser to Sec. of the Treasury, 1939-40; returned to active duty January 1942. Received campaign medals, Spanish-American, Mexican and World War; Navy Cross for service in command of destroyers in European waters; also decorations from govts. of Sweden, Belgium, Mexico and Ecuador. Democrat. Presbyterian. Clubs: Metropolitan, Chevy Chase, Army-Navy (Washington); Yacht (New York); Mountain Lake (Lake Wales, Fla.). Author: The Dardanelles Expedition, 1925; High Command in the World War, 1934; The Life and Work of Captain Alfred Thayer Mahan, 1939; The Armed Forces of the Pacific, 1941; History of Naval Academy, 1942. Contbg. editor Scientific American. Contbr. to Scribners, Atlantic Monthly, U.S. Naval Inst. Home: Mountain Lake Club, Lake Wales, Fla.

PULITZER, Joseph (pŭl'it-sur), editor; b. N.Y. City, Mar. 21, 1885; s. Joseph and Kate (Davis) P.; prep. edn. St. Mark's Sch., Southboro, Mass.; student Harvard, 1904-06; m. Elinor Wickham, June 1, 1910 (died Mar. 13, 1925); m. 2d, Elizabeth Edgar, Apr. 7, 1926. Entered journalism in New York, 1906; pres. Pulitzer Pub. Co., pubs. St. Louis Post-Dispatch, since 1912. Episcopalian. Commd. ensign U.S. Navy, Nov. 1918. Home: Clayton, Mo. Office: Post-Dispatch, St. Louis, Mo.

PULITZER, Mrs. Ralph, author; see Margaret Kernochan Leech.

PULLEN, Thomas Granville, Jr. (pŏŏl'ĕn), educator; b. Madison Court House, Va., Feb. 4, 1898; s. Thomas Granville and Annie Brown (Hilldrup) P.; A.B., Coll. of William and Mary, Williamsburg, Va., 1917; A.M. Columbia, 1925, Ed.D., 1940; m. Margaret Louise Rowe, July 10, 1922; 1 son (foster). Prin. and teacher, Dinwiddie (Va.) High Sch., 1917-18; asst. prin. and teacher Latin, Martinsville (Va.) High Sch., 1919-20; prin., Hampton (Va.) High Sch., 1920-23; head English dept., Newport News (Va.) High Sch., 1923-26; prin., Catonsville (Md.) High Sch., 1926-32; supt., Talbot County Sch., Easton, Md., 1932-34; state high sch. supervisor, Md. State Dept. Edn., Baltimore, Md., 1934-36, asst. state supt. schs., 1936-42, state supt. since 1942; pres. National Council of Chief State School Officers, 1945; teacher U. of N.C. summer schs., 1927-28. Served as pvt. and 2d lt., U.S. Marine Corps, 1918-19. Pres. bd. trustees Catonville Pub. Library Assn. Mem. N.E.A., Am. Assn. Sch. Adminstrs., State Teachers Assn., Md. Hist. Soc., Phi Beta Kappa, Theta Delta Chi, Phi Delta Kappa, Kappa Phi Kappa. Democrat. Methodist. Mason. Rotarian. Author: A High School Reading Program, 1941. Contbr. articles to professional mags. and bulls. of State Dept. of Edn. Home: 7 S. Beechwood Av., Catonsville, Md. Office: Lexington Bldg., Baltimore 1, Md.

PULLER, Edwin Seward (pŏŏl'ĕr), lawyer, author; b. St. Louis, Mo., Dec. 31, 1868; s. John J. and Eliza A. (Soley) P.; Ph.B., Marietta (Ohio) Coll., 1889; LL.B., Washington U., St. Louis, 1893; LL.M., Nat. U., Washington, 1920; LL.D., Chicago Law Sch., 1924; m. Mathilde Anderson, Oct. 5, 1903. Began practice, St. Louis, 1893; speaker on sociol. topics; lecturer on adolescent psychology and boy training. Investigated sociol. and ednl. problems in Europe, 1912-14. Chief foreign permits office, Dept. of State, 1918-20; lecturer on citizenship, Post-Grad. Sch. of Am. Univ., 1919-29; prof. comparative constl. law, Nat. Univ. Law Sch., Washington. Mem. Am. Bar Assn., Acad. Polit. Sciences, Am. Soc. Internat. Law; ex-pres. Scoutmasters' Assn. of St. Louis. Democrat. Methodist. Mason (K.T.), Elk. Clubs: Elks, Chevy Chase. Author: Your Boy and His Training, 1916; Biff McCarty, 1915; The Boy Scout Hero, 1917. Contbr. many articles to mags. on the boy problem. Home: 1742 18th St. N.W. Office: Woodward Bldg., Washington, D.C.

PULLIAM, Eugene Collins (pŏŏl'yăm), newspaper pub.; b. Grant County, Kan., May 3, 1889; s. Irvin Brown and Martha Ellen (Collins) P.; grad. prep. sch., Baker U., Baldwin, Kan., 1906; student De Pauw Univ. Greencastle, Indiana, 1906-10, married 3d, Nina G. Mason, 1941. Three children by previous marriage—Eugene Smith, Corinne, Suzanne. Began as reporter Kan. City (Mo.) Star, 1910-12; editor Atchison (Kan.) Champion, 1912-15, Franklin (Ind.) Star, 1915-23; pub. Lebanon (Ind) Reporter since 1923; president Central Newspapers, Ins., Lebanon Newspapers, Inc., Vincennes (Indiana) Newspapers, Inc., Radio Station WAOV; pres. and exec. head Indianapolis Broadcasting, Inc. (owners station WIRE); pres. Star Publishing Co., publishers Indianapolis Star and Muncie Star; dir. Boone County Bank. President Network Affiliates, Inc. Chmn. Indiana War Finance Com. Member Indiana State Police Board. Trustee De Pauw U., Greencastle, Ind. Founder Sigma Delta Chi (nat. journalistic fraternity; mem. exec. council); mem. Delta Kappa Epsilon. Methodist. Mason. Elk. Clubs: Rotary, Ulen Country (Lebanon); Columbia, Indianapolis Athletic, Woodstock, Highland Country (Indianapolis); Nat. Press (Washington, D.C.). Home: 4805 Kessler Blvd. Office: Central Newspapers, Inc., Claypool Hotel Bldg., Indianapolis, Ind.

PULLIAM, Roscoe, univ. pres.; Apr. 17, 1896-Mar. 27, 1944. See Vol. 23 (1944-45).

PULLMAN, George Conrad (pŏŏl'mán), clergyman; b. Urbana, Ind., Dec. 11, 1888; s. Oscar and Elizabeth (Tramer) P.; B.A., North Central Coll., Naperville, Ill., 1912; B.D., Evang. Theol. Sem., Naperville, 1914, S.T.M., 1923; D.D., Yankton (S.D.) Coll., 1935; m. Edith Christine Brembeck, Dec. 12, 1916; children—George Robert, Marjorie Edith. Ordained ministry Evang. Ch., 1914; pastor Trinity Ch., Rochester, Ind., 1914-18, religious sec. Y.M.C.A., Camp Funston, Kan., and Great Lakes Naval Training Sta., 1918-19, pastor Trinity Ch., Louisville, Ky., 1919-23, 1st Ch., Elkhart, Ind., 1923-26; student sec. Y.M.C.A., Chicago, Ill., 1926-29; asso. pastor 1st Congl. Ch., Chicago, 1929-31; pastor 1st Congl. Ch., Sioux City, Ia., since 1931. Mem. bd. of control Yankton Coll.; mem. exec. com. Congl. Chs. of Ia., National Comm. War Victims and Services. Republican. Club: Knife and Fork. Contributor poems and articles to mags., and to devotional books. Home: 1617 Jackson St., Sioux City, Ia.

PULSIFER, Harold Trowbridge (pŭl'sĭ-fĕr), editor; b. Manchester, Conn., Nov. 18, 1886; s. Nathan Trowbridge and Almira Houghton (Valentine) P.; A.B., Harvard U., 1911 (winner Lloyd McKim Garrison prize, 1910; class poet, 1911); Litt. D., Bates Coll., 1935; m. Susan Farley Nichols, Oct. 11, 1924. Mem. editorial staff, The Outlook, 1913; pres. Outlook Co. and mng. editor Outlook, 1923-28, sec. and treas., 1928-29. Mem. bd. trustees Roosevelt Memorial Assn. Candidate for New York Assembly, 1st Assembly Dist., Orange County, 1912, 13; del. Prog. state and nat. conventions, 1912. Enlisted as pvt. Signal Corps, Jan. 30, 1917; promoted to master signal electrician, Feb. 7, 1918; hon. discharged, May 13, 1919; 1st lt. M.I.R.C., July 30, 1919. Mem. Poetry Soc. America (pres. 1931-32), N.E. Soc. Clubs: Harvard, Players, Authors (formerly on governing council), Century (New York); Megantic (pres. 1937-41), Three Lakes (Can.). Author: Mothers and Men (poems), 1916; Glory O' the Dawn, 1923; Harvest of Time (poems), 1932; First Symphony (poems), 1935; Elegy for a House (poems), 1935; Rowen (poems), 1937. Contbr. to many mags. Home: East Harpswell, Me.

PULSIFER, Harry Bridgman, metallurgist; b. Lebanon, N.H., December 23, 1879; s. Charles Edward and Ellen Diantha (Bridgman) P.; B.S., Mass. Inst. Tech., 1903; post-grad. work, U. of Munich, 1906-07; Chem. E., Armour Inst. Tech., Chicago, 1915; M.S., U. of Chicago, 1918; m. Sarah Cecelie Cantlion, Sept. 9, 1909; children—Carmen, Phyllis, Verne, Harrison. Instr. chemistry, N.H. State Coll., 1903-04; chemist, Henry Souther Engring. Co., Hartford, Conn., 1904; assayer and mining engr., Sonora, Mex., 1905; supt. placer mine, Ore., 1907; wrote consular reports, "Zinc in Mexico," 1908; foreman, A.S.&.R. Co., Murray, Utah, 1909-11, U.S. Co., Midvale, Utah, 1911; instr. metallurgy, 1911-15, asst. prof., 1915-17, Armour Inst. Tech., Chicago; prof. metallurgy, Mont. State Sch. of Mines, Butte, 1917-20; asst. prof. metallurgy, Lehigh U., 1920-24; metallurgist with Am. Steel & Wire Co., Cleveland, 1935-41; asst. to pres. Am. Metal Treating Co., Cleveland, since 1941. Mem. Am. Inst. Mining Engrs., Am. Soc. Metals, A.A.A.S., Inst. Metals (London). Contbr. on topics relating to mining, milling and metallurgy. Home: 9907 Lamont Av., Cleveland, O.

PULSIFER, Lawson Valentine, chemical engr.; b. Manchester, Conn., Sept. 10, 1881; s. Nathan Trowbridge and Almira Houghton (Valentine) P.; A.B., Harvard, 1903; m. Ethel Burke, June 25, 1910. Began with Valentine & Co., 1903, chief chemist, 1910-29, also v.p. in charge of all mfg., pres., 1929-31; v.p. Congoleum-Nairn, Inc., 1931-39; now in consulting practice; invented first waterproof varnish, 1908. Consulting chemist Govt. depts. during World War. Mem. Soc. Chem. Industry, Am. Soc. for Testing Materials, Soc. Automotive Engrs., Delta Kappa Epsilon. Progressive Republican. Conglist. Home: Mountainville, Orange County, N.Y.*

PULSIFER, Ralph, army officer. See Vol. 23 (1944-45).

PULVERMACHER, Joseph (pŏŏl'vĕr-mäk-ĕr), pres. Sterling Nat. Bank & Trust Co. of New York; b. Brooklyn, N.Y., Apr. 4, 1886; s. Dr. Louis and Celia (Harrison) P.; student New York U.; married Lucille Meyer, Feb. 10, 1923. Began as messenger, Hide & Leather Nat. Bank, 1902; apptd. mgr. Out-of-Town Dept., Nat. Bank of Commerce, 1903; teller Maiden Lane Nat. Bank, 1904-05, paying teller, 1905-06; after merger with Met. Bank became credit investigator, 1906-09, credit mgr., 1909-13, asst. cashier, 1913-15, v.p., 1917, continued with Chase Nat. Bank as v.p., 1921-29; pres. Sterling Nat. Bank & Trust Co. since Oct. 1, 1921; pres. and dir. Sterling Safe Deposit Co.; dir. Ninth Federal Savings & Loan Assn. of City of N.Y. Dir. 42d St. Property Owners Assn., Business Men's Council of Fedn. for Support of Jewish Philanthropic Socs. of N.Y. City. Mem. financial com., Com. for Econ. Recovery. Mem. Soc. of Tammany, Panel-Am. Arbitration Soc.; chmn. Horace Mann Boy Scout Troop Com.; dir. Hebrew Immigrant Aid Soc., Grand Street Boys Assn. Pres. Congregation Rodeph Sholom, Treas. West Side Fund, Dir. Police Athletic League. Trustee Congregation Rodeph Sholom. Mason. Clubs: Nat. Democratic, Inwood Country. Home: 290 West End Av. Office: 122 E. 42d St., New York, N.Y.

PURCELL, Charles Henry (pûr-sĕl'), civil engr.; b. North Bend, Neb., Jan. 27, 1883; s. John and Mary (Gillis) P.; student Stanford U., 1902; C.E., U. of Neb., 1906; E.D., 1936; LL.D., U. of Calif., 1937; m. Minnie Pullen, Feb. 24, 1914. Resident engr. on railroad constrn. in Wyo., 1906-07; asst. chief engr. smelting and power development, Peru, 1907-09; highway engr. in Northwest on state and pvt. projects, 1910-17; bridge engr. for U.S. Bur. of Pub. Roads in Ore., 1917-27; highway engr. State of Calif., Div. of Highways, 1927-42; apptd. dir. of pub. works, State of Calif.; ex-officio chmn. Calif. Highway commn.; ex-officio chmn. State Reconstruction and Reemployment Commn., 1943; apptd. sec. Hoover-Young San Francisco-Oakland Bay Bridge Commn., 1929; made traffic survey and design for San Francisco-Oakland Bay Bridge in 1931; apptd. chief engr. San Francisco-Oakland Bay Bridge. Rep. of U.S. on the Permanent Internat. Commn. of the Permanent Internat. Assn. of Road Congresses; mem. Interregional Highway Committee since 1941. Mem. Am. Soc. Civil Engineers, American Association of State Highway Officials (past president; mem. executive committee), Chi Phi. Clubs: Family, Press. (San Francisco); Sutter and Del Paso Country Club (Sacramento). Home: 2231 N. St. Office: Dept. of Public Works, Sacramento, Calif.

PURCELL, Clare, bishop; b. Columbia, Ala., Nov. 17, 1884; s. William Henry and Mary (Callen) P.; A.B., Birmingham-Southern Coll., 1916, D.D., 1929; B.D., Vanderbilt University, 1910; LL.D., University of Alabama, 1940; LL.D., Duke University, 1943; m. Ida West, Dec. 28, 1910; children—William Wood-Rowe, John Robert, Ida Claire. Pastor (all Ala.) Wedowee, 1906-07, Madison, 1910-13, Owenton (Birmingham), 1913-15, Sylacauga, 1915-18, Hartselle, 1919-20, Talladega, 1920-24, Tuscaloosa, 1924-27, Jasper, Ala. District (presiding elder), 1927-31, Gadsden, 1931-38; elected bishop M.E. Ch., South, May 3, 1938. Served as chaplain 131st Inf., U.S. Army, with A.E.F., 1918-19. Trustee. Meth. Assembly, Lake Junaluska, N.C. Mem. Commn. on Unification, representing M.E. Ch., South; mem. Meth. Gen. Commn. on World Service and Finance. Mem. Phi Delta Theta, Theta Pi. Mason, K.P. Former mem. Rotary Club of Gadsden. Contbr. to church periodicals. Home: 2020 Roswell Av., Charlotte, N.C.

PURCELL, Francis Andrew, clergyman; b. Chicago, Ill., Mar. 17, 1872; s. James and Johanna (Brazil) P.; grad. St. Benedict's Coll., Atchison, Kan., 1893; theol. studies at St. Mary's Sem., Baltimore, 1893-98; and U. of Minerva, Rome, 1903-05; ordained R.C. priest, 1898; asst. pastor St. Anne's Ch., Chicago, 1898-1903; apptd. rector Cathedral Coll. of the Sacred Heart, now Quigley Preparatory Seminary, 1905; now pastor St. Mel's Ch., Chicago. One of examiners of clergy of Archdiocese of Chicago. Address: 22 N. Kildare Av., Chicago, Ill.*

PURCELL, Ganson, lawyer; b. San Gabriel, Calif., Sept. 1, 1905; s. Geoffrey Morris and Martha Williams (Hutchinson) P.; A.B., Williams Coll., 1927; LL.B., Harvard U. Law Sch., 1930; m. Catharine Farnham, Nov. 7, 1931; children—Patricia, Ganson, Jr., Gervaise. Admitted to Washington, D.C., bar, 1931, bar of Supreme Court, D.C., 1931, Court of Appeals, D.C., 1931, Supreme Court of U.S., 1937; law asst., staff of legislative counsel, U.S. Senate, 1930-32, asst. legislative counsel, 1932-34; atty., legal staff, Securities and Exchange Commn., 1934-36, asst. dir. trading and exchange div., 1936-37, dir., 1937-41, commr. Securities and Exchange Commn. since 1941, chmn. since Jan. 1942. Apptd. 1943 by the President as a mem. of the Econ. Stabilization Board. Mem. Kappa Alpha Soc. Episcopalian. Clubs: Williams (New York, N.Y.). Home: 3501 Macomb St. N.W., Washington 16, D.C. Office: Penn A.C. Bldg., Philadelphia 3, Pa., and Tower Bldg., Washington 25, D.C.

PURCELL, Richard J., prof. history; b. Minneapolis, Minn., Dec. 19, 1887; s. Richard Dwyer and Mary (Reedy) P.; A.B., U. of Minn., 1910, M.A., 1911; Ph.D., Yale, 1916; LL.B., Georgetown U., 1939; m. Clara A. Fick (A.B., M.A.), June 23, 1923; children—Lt. Richard Fick, Mary Magdalen, Patricia Eileen. Asst. in history, U. of Minn., 1911-12; fellow and asst. in history, Yale, 1912-16 (Addison Porter prize); head of dept. history and govt., St. Thomas Coll., St. Paul, Minn., 1916-20; instr. in history, Catholic U. of America, 1920-22, asso. prof. history and sec. Sch. of Philosophy, 1922-29, prof. history since 1929, head of dept. 1931-1942, gen. sec. of univ., 1930-35; lecturer Grad. Sch., Georgetown University, 1940-43; with W.P.B. since 1944; at George Washington U., since 1945. Guggenheim Memorial fellow to study Irish immigration, 1927-28. Member Bar of D.C., American History Association, American-Irish Historical So-

ciety (historiographer), Nat. Council for Social Studies, Soc. Am. Archivists, Am. Assn. Univ. Profs. (pres. local chapter); Middle States Assn. of History and Social Science Teachers (pres. 1941), Pi Gamma Mu, Yale Club. Editorial adviser, Young America, Catholic Messenger. Author: Connecticut in Transition (awarded Justin Windsor prize), 1918; American Nation, 1929. Contbr. to America, Studies (Dublin), Thought, Commonweal, London Tablet, Catholic World, Catholic Ednl. Review, Catholic Hist. Review, Georgetown Law Journal, Social Studies, Social Education, World Book, Grolier and Catholic Encys.; also chapters in several volumes, and 175 sketches in Dictionary of Am. Biography. Home: 1233 Lawrence St. N.E., Washington 17, D.C.; and Lake City, Minn.

PURCELL, Thomes E., dean School of Dentistry, St. Louis University, 3556 Caroline St., St. Louis, Mo.*

PURCELL, William Henry, machinery mfr. Aug. 19, 1866-May 28, 1944. See Vol. 23 (1944-45).

PURDUM, Ernest Alexander (pûr'dŭm), physician; b. Appomattox, Va., May 13, 1886; s. Edward E. and Mattie W. Purdum; prep. education, high sch., Newport News, Va.; M.D., U. of Va., 1910; m. Nelle Ashby Martin, Dec. 23, 1912; children—Eloise Ashby, Emily Virginia. Intern Univ. of Va. Hosp. 1 yr. and instr. med. dept. of the univ., 1 yr.; settled at Hot Springs, Ark., 1912; associated in practice with late Dr. E. H. Martin for 9 yrs. Mem. Am. and Southern med. assns., Ark. State and Garland County med. socs., Am. Urol. Assn., International Soc. Med. Hydrology, Phi Beta Pi, Alpha Omega Alpha. Democrat. Presbyterian. Mason (Shriner), Elk. Club: Hot Springs Country. Home: 808 Quapaw Av. Office: Medical Arts Bldg., Hot Springs, Ark.*

PURDUM, R(aymond) B(randenburg) (pûr'dŭm), coll. pres.; b. Providence Forge, Va., Nov. 17, 1899; s. Edward Everett and Mattie (Walton) P.; B.S., U. of Virginia, 1923, M.S., 1924; Ph.D., 1926; m. Daisy Myrtle Matthews, Feb. 19, 1924; children—Fannie Elizabeth, Raymond Brandenburg, Margaret Ann, Reginald Everett. Professional chemist since 1925; prof. chemistry, Davis and Elkins Coll., Elkins, W.Va., 1925-43, dir. Civil Aeronautics Adminstrn., war training service, 1941-43, dean of college, 1942-43, acting pres., 1943-44, pres. since 1944. Mem. Elkins city council, 1939-44. Dir. Y.M.C.A. Mem. Am. Chem. Soc., Nat. Aeronautic Assn., Sigma Xi, Alpha Chi Sigma. Club: Rotary (past pres.) (Elkins). Home: 27 S. Randolph Av., Elkins, W.Va.

PURDUM, Smith White, second asst. postmaster gen.; Dec. 12, 1876-Oct. 4, 1945. See Vol. 23 (1944-45).

PURDY, Alexander Converse (pûr'dĭ), theol. prof.; b. West Laurens, N.Y., May 6, 1890; s. Ellison Reynolds and Amelia Frances (Converse) P.; A.B., Penn Coll., Oskaloosa, Ia., 1910; B.D., Hartford Theol. Sem., 1913, Ph.D., 1916; studied U. of Marburg, Germany, and Harvard; m. Jeannette Hadley, May 15, 1914; children—Adalyn Frances, Thomas Ellison, Donald Alexander. Prof. Bibl. lit. and ch. history, Earlham Coll., Richmond, Ind., 1916-23; Hosmer professor of N.T., Hartford Theological Seminary since 1923, acting president since 1944, acting chaplain, Stanford U., spring 1939; acting director Pendle Hill (on leave), 1940. Mem. Soc. Bibl. Lit. and Exegesis. Quaker. Author: The Way of Christ, 1918; Pathways to God, 1922; Jesus' Way With People, 1926; Jew and Greek: Tutors unto Christ (with G. H. C. Macgregor), 1936; Jesus as His Followers Knew Him. Preacher and lecturer at colls., schs. and summer confs. Home: 96 Sherman St., Hartford, Conn.

PURDY, Corydon Tyler, civil engr.; May 17, 1859-Dec. 26, 1944. See Vol. 23 (1944-45).

PURDY, Edward A., investment banking; b. Lansing, Ia., July 31, 1879; s. E. D. and Emma (Rockwell) P.; student Beloit (Wis.) Coll., 1901; grad. U. of Minn., 1903; m. Mary T. Milnor, Mar. 29, 1919; children—Rockwell, Rebecca, Prudence. Pub. Western Architect, 1908-14; postmaster Minneapolis, 1914-22; spl. asst. postmaster gen., 1920-21; v.p. Wells-Dickey Co., investment bankers, since 1922; assistant to president, Federal Cartridge Corporation, Minneapolis, since 1942. Dir. Regional Agricultural Credit Corp., Minneapolis; vice chmn., Fed. Home Loan Bank Board, Region 8, Des Moines. Minn. manager Woodrow Wilson campaign, 1912; del. Dem. Nat. Conv., 1916; formerly chmn. Hennepin County Dem. Com.; mem. Dem. Nat. Com., 1928. Mem. Mayor's Survey Commission; mem. bldg. com. and treas. Greater Univ. Corp. (financed and erected Minn. Stadium, Northrop Memorial, Minn. Union); bd. dirs., Investors Syndicate, Minneapolis, Minn.; chmn. Citizens Auditorium Com., 1924-27. Treas. and dir. Minn. Taxpayers Assn., Minneapolis Civic and Commerce Assn. Clubs: Minikahda, Minneapolis, Rotary. Home: 2400 Irving Av., S. Office: 2300 Foshay Tower, Minneapolis, Minn.

PURDY, Lawson, trustee; b. Hyde Park, New York, Sept. 13, 1863; s. James S. (D.D.) and Frances H. (Carter) P.; A.B., Trinity Coll., Conn., 1884, A.M., 1887, LL.D., 1908; m. Mary J. McCrackan, 1885; m. 2d, Mrs. Helene Wexelsen, 1940. Admitted to bar, 1898; sec. New York Tax Reform Assn., 1896-1906; pres. Dept. Taxes and Assessments, New York, 1906-17; vice chmn. Comm. on Bldg. Districts and Restrictions, New York, 1914-16; gen. dir. Charity Orgn. Soc. City of N.Y., 1918-33; comptroller Trinity Ch., 1933-37; dir. Seamen's Bank for Savings; trustee Provident Loan Soc. Trustee Trinity Coll. Pres. Nat. Conf. on City Planning, 1920, 21; pres. National Municipal League, 1916; sec. Comm. to Revise Tenement House Law, 1927; chmn. Emergency Work and Relief Administration, 1932-33; acting pres. and pres. Russell Sage Foundation, 1931-44. Home: 790 Riverside Drive, New York 32, N.Y.

PURDY, Ross Coffin, ceramic engr.; b. Jasper, N.Y., Mar. 3, 1875; s. Andrew and Mary Elizabeth (Coffin) P.; student Syracuse U., 1894-96; Ceramic Engr., Ohio State U., 1908; D.Sc., Alfred U., 1936; m. Myra J. Watts, June 27, 1901; children—Reliance S., Constance H., Lois B. Chemist and asst. supt., Mosaic Tile Co., Zanesville, 1899-1901; chemist Roseville Pottery Co., Zanesville, 1901-02; asst. in ceramics, Ohio State U., 1902-04; 1st instr. in ceramics, U. of Ill., 1904-06; asst. prof. ceramics Ohio State U., 1906-08, prof., 1908-12; dir. research, Norton Co., Worcester, Mass., 1912-18. Gen. sec. and editor Jour. Am. Ceramic Soc. since 1921; author forty tech. papers. Formerly mem. Ohio Nat. Guard; four-minute man, World War, also chmn. N.E. Fuel Conservation and active in Liberty Loan drives. Fellow A.A.A.S., Am. Soc. for Testing Materials; hon. fellow. Am. Ceramic Soc. (sec. since 1920), Soc. of Glass Technology (Eng.); hon. life mem. Ohio Ceramic Industries Assn., Canadian Ceramic Soc., Czechoslovak Ceramic Soc.; mem. Psi. Upsilon, Sigma Xi, Keramos. Republican. Presbyterian. Mason (Shriner). Club: Internat. Rotary. Home: 59 E. Longview Av. Office: Am. Ceramic Soc., 2525 N. High St., Columbus, O.

PURDY, Victor William, osteopathic physician; b. Victor, N.Y., Nov. 23, 1885; s. Andrew and Mary Elizabeth (Coffin) P.; grad. Philips Acad., Andover, Mass., 1905; D.O., Kirksville (Mo.) College of Osteopathy and Surgery, 1910; m. Rhina Ann Steins, July 18, 1923; children—Rhina (dec.), Victor William, Ruth. Staff surgeon New York Post-Grad. Med. School, 1918-19; res. house staff surgeon Ruptured and Crippled Hosp., New York, 1919-20; practiced at Milwaukee, Wis., since 1920. V.p. advisory council to mayor of Milwaukee, 1934-35; trustee A. T. Still Research Inst.; v.p. Milwaukee Civic Alliance, 1941-42. Mem. Am. Osteopathic Assn. (chmn. bur. of clinics, 1926-29, dept. pub. affairs, 1929-30, professional affairs, etc., 1930-31; pres. 1932-33), Wis. State Osteopathic Assn. (pres. 1923-24), Milwaukee Dist. Osteopathic Soc. (pres. 1924-27), Milwaukee County Soc. (pres. 1934-35), Phi Sigma Gamma, Sigma Sigma Phi. Methodist. Mason. Clubs: Kiwanis (dir. 1931-34), Men's Sketch (pres. 1933). Home: 1605 N. 58th St. Office: Caswell Bldg., Milwaukee, Wis.

PURIN, Charles Maltador (pûr'ĭn), univ. prof.; b. Riga, Russia (now Latvia), Aug. 14, 1872; s. Martin and Ama Andrevna (Veetols) P.; grad. Nat. German-Am. Teachers' Sem., Milwaukee, 1898; A.B., U. of Wis., 1907, M.A., 1908, Ph.D., 1913; m. Hedwig Hermione Reinsch, Dec. 25, 1899; children—Carl Ferdinand, Alexander Richard. Came to U.S., 1894, naturalized, 1899. Teacher pub. schs. in Chicago and Milwaukee, 1898-1903; head modern language dept., E. Division High Sch., Milwaukee, 1907-10; successively instr., asst. prof., asso. prof. of German, U. of Wis., 1910-15; head Coll. Dept., Milwaukee State Normal Sch. (now Milwaukee State Teachers Coll.), 1915-23; on leave as asso. prof. of German, U. of Tex., 1916-17; lecturer in German, Hunter Coll., New York, 1923-27; mem. Spl. Investigating Com. of Three of Modern Fgn. Lang. Study sponsored by Am. Council on Edn. (Carnegie Foundation), New York, 1924-27; dir. U. of Wis. Extension Div., Milwaukee Center, and prof. of German, 1927-42; guest prof., summers, Western Reserve U., Columbia Teachers' Coll., Northwestern U., U. of Wis. Capt. Castle Heights Mil. Academy, Lebanon, Tenn., 1942-44. Associate editor Monatshefte, 1928-41. Member N.E.A., Horace Mann League, National Federation Modern Foreign Language Teachers of the Central West and South (past pres.), Wisconsin Association Modern Fgn. Lang. South (past pres.), Wis. Assn. Modern Fgn. Lang. Teachers (pres. 1935), Modern Lang. Assn. of America, Am. Assn. Teachers of German (sec. nat. soc., past pres. Wis. chapter). Author: Latvian Lyrics, 1889; The Training of Modern Foreign Language Teachers in the United States, 1929; A Standard German Vocabulary, 1931. Editor of various German works. Home: 913 E. Kilbourn Av., Milwaukee, Wis.*

PURINGTON, Florence (pûr'ĭng-tŭn), educator; b. Burnt Hills, N.Y., Aug. 12, 1862; d. Rev. Lewis Madison and Emily (Sherman) Purington; grad. Mt. Holyoke Sem. (now Coll.), 1886, B.S., 1896, Litt.D., 1912; summer schs., Harvard and U. of Mich. Instr. mathematics, 1887-1905, dean, 1907-1929, Mt. Holyoke Coll.; elected trustee Mt. Holyoke Coll., 1925. Mem. Nat. Assn. Deans of Women (pres. 1925-26; 2d v.p. 1926-27), Am. Assn. Univ. Women, Am. Assn. for United Nations, Phi Beta Kappa. Mem. Am. sect. of governing bd. of Women's Christian Coll. Conglist. Home: South Hadley, Mass.

PURKS, James Harris, Jr., coll. dean; b. Bartow, Ga., Aug. 6, 1901; s. James Harris and Lulie Carswell (Kinman) P.; B.S., Emory U., 1923; A.M., Columbia, 1925, Ph.D., 1928; m. Mary Pearce Brown, June 9, 1932; 1 son, James Harris, III. Teller 1st Nat. Bank, Madison, Ga., 1917-19; instr. in mathematics, Ga. Sch. of Tech., 1923-24; asst. in physics, Columbia U., 1924-26, research asst. in physics, 1926-29, instr. in physics, 1929-30; physicist Montefiore Hosp., 1929-30; asst. prof. of physics, Emory U., 1930-33, asso. prof., 1933-36, prof. since 1936, dean coll. of arts and sciences since 1938; physicist Steiner Clinic and Robert Winship Clinic. Served as 2d lt. Co. G, Ga. Nat. Guard, 1923-24; 2d lt. O.R.C., 1923-28. Mem. Phi Beta Kappa, Sigma Xi, Chi Phi. Methodist. Mason. Home: 2165 Chelsea Circle, Atlanta. Office: Emory University, Emory University, Georgia.

PURNELL, Frank, steel company exec.; b. Youngstown, O., October 11, 1886; s. Edward and Ann (Hanson) P.; ed. pub. schs.; m. Anne Watkins, May 12, 1911. Began as office boy with Youngstown (O.) Sheet & Tube Co., serving in various positions until 1919; became v.p. Consol. Steel Co. in charge sales, later v.p. Bethlehem Steel Co. in charge export sales; returned to Youngstown Sheet & Tube Co. as v.p. and asst. to pres., pres. since Jan. 1, 1930; dir. Youngstown Steel Door Co., Youngstown Foundry & Machine Co., Interlake S.S. Co., Union Nat. Bank, Youngstown, Nat. City Bank of Cleveland, Emsco Derrick & Equipment Co., Los Angeles. Mem. bd. govs. Youngstown Coll.; trustee Y.M.C.A. of Youngstown; dir. Community Corp. Dir. Youngstown Chamber Commerce, Youngstown Chapter Am. Red Cross, Am. Iron & Steel Inst., Ohio Soc. Conglist. Mason. Clubs: Youngstown, Youngstown Country; Duquesne (Pittsburgh); Chicago. Home: 280 Tod Lane. Office: Stambaugh Bldg., Youngstown, O.*

PURNELL, William Reynolds, naval officer; b. Sept. 6, 1886; entered U.S. Navy, 1904, and advanced through the grades to rear adm., 1941; serving as member munitions assignment board of U.S. and Great Britain. Address: Munitions Assignment Board, Combined Chiefs of Staff Bldg., 19th St. and Constitution Av., Washington, D.C.

PURVES, Clifford Burrough (pûr'vĭs), prof. cellulose chemistry; b. Cupar-Fife, Scotland, Feb. 6, 1902; s. Alexander Murray and Elizabeth (Burrough) P.; ed. Bell-Baxter Sch., Cupar-Fife, 1906-19; B.S., St. Andrews U., 1923, Ph.D., 1929; D.Sc. (hon.), Laurence Coll., Wis.; m. Doris Elizabeth Ferry, Sept. 29, 1934; children— Elizabeth Burrough, John Montague, James Grant, Anne Alexandra, Alan Murray. Research associate carbohydrate chemistry, department physiology, Marischal College, Aberdeen, Scotland, 1929-31; came to U.S. as Commonwealth Fund fellow attached to Polarimetric Sect., U.S. Bur. Standards, 1926-29; returned to reside, 1931, naturalized, 1939; research asso. carbohydrate chemistry, U.S. Nat. Inst. of Health, Bethesda, Md., 1931-36; asso. prof. cellulose chemistry, Mass. Inst. Tech., 1936-43; E. B. Eddy prof. of industrial and cellulose, chemistry, McGill U., Montreal, Can., since 1943. Mem. Am. Acad. Arts and Sciences, Am. Chem. Soc., Tech. Assn. Pulp and Paper Industry, Chem. Soc. (London), Can. Pulp and Paper Assn., Sigma Xi. Contbr. tech. articles. Address: McGill University, Montreal, Canada.

PURVES, Edmund Randolph (pûr'vĕs), architect; b. Philadelphia, Pa., June 20, 1897; s. Austin Montgomery and Betsey Preston (Coleman) P.; B.S. in Architecture, U. of Pa., 1920; student Atelier Gromort, Paris, 1920-21; m. Mary Carroll Spencer, Dec. 11, 1926; children—Edmund Spencer, Alan Carroll. Began as draughtsman, 1921; became practicing architect, 1927, with Purves & Day, 1927-32, as Edmund R. Purves, 1932-37; mem. Purves, Cope & Stewart since 1937. Served with Am. Field Service, 1917; with A.E.F., 1917-19; serving as major, 7th Air Force, U.S. Army, since 1942; overseas since 1942. Decorated Victory Medal with 4 clasps, Pacific-Asia Ribbon with bronze star, Croix de Guerre with silver star, Verdun Medal, Medaille Commemorative. Apptd. mem. state bd. examiners of architects Commonwealth of Pa., 1938. Mem. bd. mgrs. Pa. Inst. for Instrn. of Blind, Philadelphia City Parks Assn. Dir. Architects Bldg. Corp. Fellow A.I.A. (Washington rep. 1941-42); mem. Inst. Pacific Relations, Delta Psi. Clubs: Art Alliance, University Barge (Philadelphia); Cosmos (Washington). Home: Valley Farm, Media, Pa. Office: 1741 New York Av. N.W., Washington, D.C.

PURYEAR, Bennet, Jr. (pûr'rĕr), marine corps officer; b. Richmond, Va., Jan. 9, 1884; s. Bennet and Ella (Wyles) P.; Tex. Agrl. and Mech., U., 1903-05, Marine Corps Sch. Application, 1905-06, Field Officers School, senior course, 1928-29; married Harriet Newell Hill (dec.), Dec. 12, 1906; 1 son, Alan Christian; married 2d, C. Elizabeth Gary, October, 1943. Commd. 2d lieut., 1905, and advanced through the grades to brig gen., Aug. 1942; retired May 1, 1943 with rank of major general; served in Cuba, Isle of Pines, 1906-09; Parris Island, 1909-11; Philippines, 1911-14; Mare Island, 1914-17; 5th Marines, 2d Div., in France and Germany, 1917-19. Decorated Navy Cross, Purple Heart, Croix de Guerre, Haitian D.S.M. Home: 918 28th St., Arlington, Va. Address: 918 28th St., S. Arlington, Va.

PURYEAR, Vernon John (pûr'yĕr), educator, author; b. Sulphur Springs, Okla., Mar. 31, 1901; s. William Page and Martha Anna (Hawkins) P.; A.B., Baylor U., 1921; A.M., U. of Mo., 1925; Ph.D., U. of Calif., 1929; European research fellow of Social Science Research Council, 1930-31; m. Thelma M.

Robinett, June 18, 1929. Instr. history, U. of Mo., 1926-28; teaching fellow in European history, U. of Calif., 1928-29; prof. history and polit. science, Albany (Ore.) Coll., 1929-33; asso. prof. Social Science, Humboldt State Coll., Arcata, Calif., 1933-34, prof., 1934-37; asst. prof. of history, University of California, 1937-42, asso. prof. since 1942; visiting prof. history, University of Oregon, summer session, 1932, Miami University, Oxford, O., summer session, 1935. Mem. Am. Hist. Assn. (mem. exec. council Pacific Coast br. 1937), Am. Acad. Polit. and Soc. Science, Econ. Hist. Assn., Fgn. Policy Assn., Alpha Pi Zeta. Awarded H. B. Adams prize of Am. Hist. Assn. for essay pub. in 1931. Baptist. Clubs: Faculty (Berkeley and Davis). Author: England, Russia and the Straits Question (1844-56), 1931; International Economics and Diplomacy in the Near East, 1935; France and the Levant, 1941. Contbr. to social science jours. Home: 647 D St., Davis, Calif.

PUSEY, Brown (pū'zē), ophthalmologist, retired; b. Elizabethtown, Ky., Dec. 14, 1869; s. Robert B. and Bell (Brown) P.; student Vanderbilt U., class of 1889; M.D., U. of Pa., 1892; grad. student 15 mos. in Germany and Vienna, 1898-99, in Freiburg and Vienna, 1904; unmarried. Asst. surgeon U.S. Navy, 1893-96; house surgeon, N.Y. Eye and Ear Infirmary, 1896-97; began practice at Chicago, 1899; instr. pathology of the eye, U. of Chicago, 1902-08; professor of ophthalmology and head of department, Northwestern University, 1908-27, now prof. emeritus; ophthalmologist to Cook County Hospital, 1905-10. Member American Ophthal. Society, A.M.A., Illinois State and Chicago med socs.; fellow Inst. of Medicine, Chicago. Clubs: University, Glenview Golf. Contbr. on ophthalmology. Home: Glen View Club, Golf, Ill.

PUSEY, Edwin Davis, educator; b. Princess Anne, Md., Jan. 6, 1870; s. Edwin and Katharine Ellen (Davis) P.; A.B., St. John's (Md.) Coll., 1889, LL.D., 1919; A.M., Columbia, 1924; m. Anita Mary Southgate, Jan. 31, 1894 (dec.); 1 dau., Frances Southgate (Mrs. Herbert Ruhrman); m. 2d, Bessie H. Payne, Aug. 26, 1926. Instr. Yates Inst., Lancaster, Pa., 1889-90; same, St. John's Coll., 1892-94, asst. prof. Latin, 1894-1902; prin. high sch., Roberdel, N.C., 1907-09; supt. schs., Laurinburg, N.C., 1909-12, Goldsboro, N.C., 1912-14, Durham, N.C., 1914-23; prof. edn., Winthrop Coll., Rock Hill, S.C., 1924-25; prof. edn., U. of Ga. since 1925, dean Coll. of Edn. 1941-44; retired Jan. 1945. Teacher summer sessions U. of N.C., 1914-23, Univ. of Georgia, 1924, Alabama Polytechnic Institute, 1925. Captain infantry, U.S. Volunteers, 1898-99. Trustee Fort Valley (Georgia) Normal and Indsl. Inst. Mem. Commn. on Secondary Schs. of Southern Coll. Assn. 12 yrs., sec., 1921-23. Fellow A.A.A.S. Mem. N.E.A., Ga. Edn. Assn. (research com.), Kappa Delta Pi. Democrat. Episcopalian. Mason. Author: Per Pupil Costs in Georgia Schools, 1931. Editor: Proceedings of Assn. Colls. and Secondary Schs. of Southern States, 1922, 23; editor of High School Quarterly, 1933-36, School and College, 1936-37. Home: 146 Dearing St., Athens, Ga.

PUSEY, Nathan M. (pū'zē), pres. Lawrence Coll.; b. Council Bluffs, Ia., Apr. 4, 1907; s. John Marsh and Rosa (Drake) P.; A.B., Harvard, 1928, A.M., 1932, Ph.D., 1937; LL.D., Wesleyan U., 1944; m. Anne Woodward, June 10, 1936; children—Nathan Marsh, James Reeve, Rosemary. Asst. Harvard, 1933-34; sophomore tutor Lawrence Coll., 1935-38; asst. prof. history and lit. Scripps Coll., Claremont, Calif., 1938-40; asst. prof. classics Wesleyan U., 1940-43, asso. prof., 1943-44; pres. Lawrence Coll., Appleton, Wis., since 1944. Episcopalian. Address: Lawrence College, Appleton, Wis.

PUSHMAN, Hovsep, artist; b. Armenia; student Royal Acad. of Art, Constantinople, Julian Acad., Paris; studied under Lefebvre, Robert-Fleury and Déchenaud. Exhibited at Salon des Artistes Francais, Paris, being awarded medals, 1914 and 1921. Represented in Metropolitan Museum of Art (New York), Boston (Mass.) Museum of Fine Arts, Milwaukee (Wis.) Art Inst., Layton Art Gallery (Milwaukee), Minneapolis (Minn.) Inst. Arts, Rockford (Ill.) Art Guild, Detroit (Mich.) Museum, Houston (Tex.) Art Museum, San Diego (Calif.) Fine Arts Soc., Norton Gallery (Florida). Studio: 154 W. 57th St., New York, N.Y.

PUTERBAUGH, Jay G. (pūt'ĕr-baw), corp. official; b. Newton, Kan., Jan. 31, 1876; s. John and Olive Viola (Parmelee) P.; ed. pub. schs., Hutchinson, Kan.; m. Leela Oliver, June 14, 1912. Began as traveling salesman for coal mines of M.P. R.R., 1895; div. sales mgr., M.P. Coal Cos., Kansas City, Mo., 1897; southern sales mgr., Dallas, 1898, asst. gen. sales mgr., St. Louis, 1902; organizer and v.p. Consol. McAlester (Okla.) Coal Co., 1902; organizer and pres. McAlester Fuel Co. since 1903; pres. Dardanelle & Russellville R.R. since 1913; also pres. Bernice Anthracite Coal Co. (Russellville, Ark.), Winston Oil Co. (Longview, Tex.), Red Star Oil Co., Kathleen Oil Co., etc.; dir. First Nat. Bank, McAlester. Mem. and chmn. Indsl. Com. Okla. State Planning and Natural Resources Board. Unitarian. Mason (32°). Home: 345 E. Adams Av. Office: 112 E. Grand Av., McAlester, Okla.

PUTHUFF, Hanson Duvall (pūt'hŭf), artist; b. Waverly, Mo., Aug. 21, 1875; s. Alonzo Augustus Duvall and Mary (Lee) P.; grad. Univ. Art Sch., Denver, Colo., 1893; m. May Percival Longest, Oct. 4, 1910; children—Duvall Joseph Percival, Lee Churchill, Robert Hanson, Paul Meredith, Mathilda Latham. Awarded 2d prize, Painters Club of Los Angeles, 1909; hon. mention and cash prize, Calif. Art Club of Los Angeles, 1912; diploma, Alaska-Yukon-Pacific Expn., 1909; 2 silver medals, Panama-Calif. Expn., 1915; 1st prize Calif. Art Club, 1913; gold medal, Sacramento, Calif., 1918, silver medal, 1919; 1st prize, Laguna Beach (Calif.) Art Assn., 1920-21; 2d prize Southwest Mus., Los Angeles, 1921; 1st prize, Springville, Utah, 1924, and spl. award of honor, 1926; silver medal, Painters of the West, 1925, gold medal, 1927, silver medal, 1929; 1st prize Riverside, Calif., 1927; silver medal, Pacific Southwest Expn., 1928; first prize, ann. exhbn., Santa Cruz, Calif., 1930; gold medal, Laguna Beach Art Assn., 1931; 1st prize, Pasadena Soc. of Artists, 1933. Commd. to paint 3 backgrounds in Theodore Roosevelt Memorial Hall, Am. Museum of Natural History, N.Y. City, 1937; backgrounds for five habitat groups, North Am. Hall, Los Angeles Museum, 1938. Mason, Modern Woodman. Home: 4444 Oakwood Av., La Canada, Calif.

PUTMAN, Russell Lorain, publisher; b. Wilmot, Stark Co., O., Feb. 5, 1895; s. Walter Scott and Abigail E. (Bower) P.; student Oberlin (O.) Coll., 1913-16; A.B., U. of Wis., 1917; m. Hazel Virginia Magnuson, 1935; 1 adopted son, Richard Harry. Began as cub copy writer, A. W. Shaw Co., 1920; successively advt. mgr. Factory, Chicago; v.p. in charge sales and dir. A. W. Shaw Co., Chicago; advt. dir. Angus Pub. Co., Plumbing and Heating Jour., N.Y. City; dir. Yearbook, Modern Hosp. Pub. Co., Chicago; mgr. Aviation Mag., N.Y. City; founder and pres. Putman Pub. Co., pubs. of indsl mags. Chemical Preview and Food Preview, Chicago, since 1938. Served with U.S. Army, 1917-19; instr. in flying and pursuit pilot in France, World War I; with U.S. Army Air Corps, World War II, 1943-45, as capt., later lt. col.; pub. relations officer Middle East; assisted Maj. Gen. Hurley on special mission to India, Burma, China; asst. to chief of staff, 9th Air Force, England, Normandy; chief of staff 1st Tactical Air Force, Rhine Area; now lt. col. Reserves. Decorated Legion of Merit. Republican. Club: Lake Shore (Chicago). Series of letters from overseas while in service, published as "Sincerely, Put," 1945. Home: Allegan County, Mich. Office: 737 N. Michigan Av., Chicago 11, Ill.

PUTNAM, Albert William, lawyer, corp. exec.; b. Spuyten Duyvil, N.Y., Sept. 22, 1877; s. Albert Edward and Margaret Elizabeth (Morrison) P.; A.B., Columbia, 1897, LL.B., 1900; grad. Gen. Staff Coll., U.S. Army, 1918; m. Grace Witherbee Tucker, May 23, 1908; children—Mary Elizabeth (Mrs. Jonathan Fairchild Butler), Betty Waters (Mrs. Challen R. Parker, Jr.), Nancy Tucker, Grace Mitchell. Engaged in practice of law, New York City, since 1900; with Winthrop & Stimson, 1904-08, mem. firm since 1908, now Winthrop, Stimson, Putnam & Roberts; chairman board Rye Trust Company, director The Atlantic Coast Fisheries Company, Rye Trust Company, Tingue Brown & Co. Mem. Troop B, Squadron A, N.Y. Cav., 1898-1917; capt. of troop, Mexican Border, 1916; capt. Machine Gun Batn., later maj. cav. and maj. F.A., U.S. Army, 1918. Trustee Columbia U.; v.p. United Hosp., Port Chester, N.Y.; treas. New York Law Inst. Mem. Phi Beta Kappa, Alpha Delta Phi, Phi Delta Phi. Republican. Clubs: Century, University, Down Town, Columbia University (New York); Ekwanok Country (Manchester, Vt.); Manursing Island, Apawamis. Home: Highland Rd., Rye, N.Y. Office: 32 Liberty St., New York, N.Y.

PUTNAM, Brenda, sculptor; b. Minneapolis, Minn., June 3, 1890; d. Herbert and Charlotte Elizabeth (Munroe) Putnam; ed. pvtly.; studied art at Boston Mus. Sch., Corcoran Art Sch., Art Students League and in Italy under Andreotti. Prin. works: Memorial Angel, Rock Creek Cemetery, Washington, D.C.; bust of Pablo Casals, Hispanic Mus., New York; relief of William Dean Howells, Acad. Arts and Letters, New York; Mischievous Faun, Dallas (Tex.) Mus.; fountain Puck, Folger Library, Washington; Manda Memorial, South Orange, N.J.; A sculptured mural, Post Office, St. Cloud, Minn.; also many garden pieces and portrait busts. Awarded Avery prize, Archtl. League; Barnett prize and Watrous gold medal, Nat. Acad. Design; Widener gold medal, Pa. Acad. Fine Arts; etc. Mem. Nat. Acad. Design, Nat. Inst. Arts and Letters, Nat. Arts Club, Nat. Sculpture Soc. Author: The Sculptor's Way, 1939. Protestant. Home: 356 W. 22d St., New York 11, N.Y.

PUTNAM, Eben Fiske Appleton, corp. official; b. Danvers, Mass., Apr. 23, 1891; s. Eben and Florence M. (Tucker) P.; grad. Staunton (Va.) Mil. Acad., 1909; student Norwich U.; spl. engring. courses, Harvard; m. Frenelia L. Uhle, Oct. 30, 1915; 1 dau., Muriel Adelaide. Began active career in employ of Commercial Engring. Dept., Gen. Electric Co.; with Conn. Light and Power Co., 1913-25, dist. mgr. Greenwich, 1917-18, Norwalk, 1919-24, New Britain, 1925; president, Pickwick Arms Hotel, Greenwich, Conn.; pres. Greenwich Water and Gas System, Inc., 1926-36; pres. Port Chester (N.Y.) Water Works, Southern Conn. Real Estate Co., Glenville Power and Water Co., v.p. Bristol County Water Co., Dedham Water Co., New Rochelle (N.Y.) Water Co.; dir. Cohasset (Mass.) Water Co., Hingham Water Co., all 1928-36. Now pres. Greenwich Gas Co.; trustee South Shore Utilities Associations (Mass.); dir. First National Bank in Greenwich. Treas. Greenwich Y.M.C.A. (utility adminstr. war council). Chmn. Greenwich Selective Service Board. Sergt. Greenwich Mil. Police, 1918, disqualified for active war service by injuries; insp. U.S. Fuel Administration, 1918-19. Pres. Greenwich Social Service League; v.p. Greenwich Community Chest, trustee Norwich U. and various charitable, edul. or pub. instns.; mem. Greenwich Chamber of Commerce (ex-pres.), Conn. Chamber Commerce, Guild of Gas Mgrs., Hist. Soc. Town of Greenwich (dir. and treas.). Republican. Conglist. Mason. Clubs: Masonic, Greenwich Country, Indian Harbor Yacht, Riverside Yacht, Millbrook Country, Rotary (Greenwich); University, Down Town (Boston); Norwich (New York). Home: 35 West Brother Drive. Office: 253 Greenwich Av., Greenwich, Conn.

PUTNAM, Emily James, educator; Apr. 15, 1865-Sept. 7, 1944. See Vol. 21 (1940-41).

PUTNAM, Frederic Lawrence, investment banker; b. Salem, Mass., Oct. 15, 1895; s. Eben and Florence Maud (Tucker) P.; grad. Wellesley High Sch., 1915; honor certificate, Harvard, 1919; married 2d, Margaret E. Wilson, Oct. 1938; children—(by 1st marriage) Gladys Brown, Frederic Lawrence; (2d marriage) David Ward, Margaret Gail, John Stephen. With banking houses R. M. Grant & Co. and Watkins & Co., 1918-23; organized banking firm Putnam & Storer, Inc., Boston, 1923, now F. L. Putnam & Co., Inc., of which is pres.; pres. South Shore Utilities Associates, Buzzards Bay Gas Co.; vice-pres. and trustee Alcoma Assn., Alcoma Packing Assn.; pres. and treas. Am. Utilities Associates; vice pres. and dir. Lowell Gas Light Co. Served in U.S. Inf., 1918. Mem. S.R., Governor & Co. of Mass. Bay in N.E. Episcopalian. Clubs: Harvard, University, Boston Yacht; Harvard, Exchange, Bankers (New York). Home: 90 Lake Av., Newton Centre, Mass. Office: 77 Franklin St., Boston, Mass.

PUTNAM, George, editor, pub.; b. New Orleans, La., Sept. 10, 1872; s. Oramel Hinckley and Mary M. (Gibson) P.; ed. pub. schs., Omaha, and University of Nebraska; Litt.D., Willamette Univ., 1945; unmarried. Engaged in civil engineering several years, San Diego, Calif.; reporter San Diego (Calif.) Tribune, 1896; pvt. sec. E. W. Scripps, 1899-1900; coast mgr. Scripps McRae Press Assn., 1901; founder, 1902, editor and pub. Spokane (Wash.) Press, 1902-04; editor Eureka (Calif.) Herald, 1904; news editor Portland (Ore.) Journal, 1904-07; editor and pub. Medford (Ore.) Mail Tribune, 1907-19; editor and pub. Salem Capital Journal since 1919. Mem. Beta Theta Pi. Democrat. Elk. Home: Lincoln and Reservoir St. Address: Capital Journal, Salem, Ore.

PUTNAM, George Martin, farmer; b. Hopkinton, N.H., Jan. 18, 1864; s. Charles and Almira (Eastman) P.; ed. pub. schs., Hopkinton, and Contoocook (N.H.) Acad.; hon. A.M., U. of N.H., 1929; m. Flora Etta Clough, Jan. 19, 1899 (died Feb. 1, 1929). Engaged in farming, stock raising and dairying since boyhood; winner of 1st 2 gold medals in N.H. from Am. Jersey Cattle Club; pres. and mng. dir. N.H. Farm Bur. Federation since 1917; pres. Merrimack Farmers Exchange, Concord Dairy Co., chmn. N.H. Agricultural Conf., 1945-46. Farm Bureau Mutual Automobile Insurance Co.; treasurer Merrimack County Mutual Fire Insurance Co., Farm Bur. Mut. Fire Ins. Co.; dir. United Dairy Credit Corp., Hopkinton Telephone Co., Grange Mutual Fire Ins. Co. of N.H.; clk. United Dairy Co. Mem. N.H. Ho. of Rep., 1899; mem. N.H. Constl. Conv., 1902; mem. advisory bd. N.H. State Dept. Agr.; mem. N.E. Railroad Com. by apptmt. of Gov. Tobey; mem. Nat. Civilian Defense Com.; mem. State Bd. of Appeal, Selective Service System; mem. State War Finance Agricultural Committee; president Agricultural Service Inc.; rep. American Farm Bureau Fed. at 3d World Power Conference, Washington, 1936; member coordinating com. Northeastern Dairy Conf.; mem. com. on govt. credit, Twentieth Century Fund, Inc. Dir. American Farm Bureau Federation, N.E. Milk Producers Assn., Hopkinton Fair Assn., Central Wool Marketing Corp., Forest Products Assn., Inc.; treas. Granite State Dairymen's Assn. Mem. Nat. Grange (gold sheaf for 50 years' mem.; past master local Grange). Awarded gold medal "for distinguished service to organized agriculture," Am. Farm Bur. Federation, 1928; Charles Holmes Pettee Medal by U. of N.H. Alumni, May 15, 1943. Established Putnam Agrl. Foundation in memory of wife, 1931. Democrat. Conglist. Home: Contoocook, N.H. Office: Concord, N.H.

PUTNAM, George Palmer, publisher, author; b. Rye, N.Y., Sept. 7, 1887; s. John Bishop and Frances (Faulkner) P.; educated Harvard and U. of Calif.; m. Dorothy Binney, Oct. 26, 1911 (divorced 1928); children—David Binney, George Palmer III; m. 2d, Amelia Earhart, Feb. 7, 1931 (lost on Pacific flight, July 1937); m. 3d, Jean Consigney, May 21, 1939; (div. Feb. 15, 1944); m. 4th, Margaret Haviland, 1945. With edul. dept. G. P. Putnam's Sons, pubs., New York, 1909; in newspaper and publicity work, Oregon, 1910; publisher and editor Bend (Oregon) Bulletin; mayor of Bend, Oregon, 2 terms, 1912-13; sec. to gov. of Ore., 1914-17. Lieut., F.A.R.C., U.S. Army, 1918. Pres. bd. of pubs. The American Legion

Weekly, 1919; pres. The Knickerbocker Press, and treas. G. P. Putnam's Sons, New York, 1919-30; v.p. Brewer, Warren & Putnam, 1930-32; chmn. editorial board Paramount Productions, 1932-35. Director American Museum Natural History Greenland Expn., 1926. Putnam Baffin Island Expedition, 1927. Major, Army Air Forces, 1942-45; overseas service, India and China; intelligence officer, B-29 units. Member Psi Upsilon fraternity. Clubs: Coffee House, Explorers (New York). Author: The Southland of North America, 1913; In the Oregon Country; The Smiting of the Rock, 1918; Andree—The Record of a Tragic Adventure, 1930; Last Flight (with Amelia Earhart), 1938; Soaring Wings, 1939; Wide Margins, 1941; Duration, 1943. Home: Lone Pine, Calif.

PUTNAM, George Rockwell, engr., author; b. Davenport, Ia., May 24, 1865; s. Charles E. and Mary L. (Duncan) P.; B.S., Rose Poly. Inst., 1890, M.S., 1895, Dr. Engring., 1933; D.Sc., Stevens Inst. of Technology, 1922; married Marta, d. Thomas P. Wick, September 11, 1913; children—Elizabeth Duncan (Mrs. C. L. Barber), Kristi Aresvik (Mrs. John Hay). Entered field service, United States Coast and Geodetic Survey, 1890; was on Mexican and Alaskan boundary surveys; in 1895 made series of gravity measurements, and developed reduction, results of which were the first consistent confirmation of isostatic condition of earth's crust; accompanied scientific expedition to Greenland, 1896; engaged on survey of Pribilof Islands, 1897, and of the delta of the Yukon River, 1898-99; made observations connecting Am. and European gravity stas., 1900; 1st dir. coast surveys in the P.I., 1900-06; developed plan of Philippine coast surveys; prepared plan for revision of charts of coasts of U.S.; commr. of lighthouses, 1910-35; carried out reorganization of U.S. Lighthouse Service; del. Internat. Lighthouse Conference, London, 1929. Mem. Am. Soc. C.E., Washington Soc. Engrs. (pres. 1915), Washington Acad. Sciences. Author: Sentinel of the Coasts; Lighthouses and Lightships of the United States; Nautical Charts; Radiobeacons and Radiobeacon Navigation; also tech. papers and reports. Clubs: Cosmos (pres. 1920), Chevy Chase. Home: 2126 Bancroft Pl., Washington, D.C.; also Dorset, Vt.

PUTNAM, Herbert, librarian; b. N.Y. City, Sept. 20, 1861; s. George Palmer and Victorine (Haven) P.; A.B., Harvard, 1883; law student Columbia, 1883-84; admitted to bar, 1886; Litt.D., Bowdoin, 1898, Brown University, 1914, Princeton U., 1933, Catholic University of America, 1939; LL.D., Columbian (now George Washington) Univ., 1903, Univ. of Ill., 1903, U. of Wis., 1904, Yale, 1907, Williams, 1911, Harvard, 1928, New York U., 1930; m. Charlotte Elizabeth Munroe, Oct. 5, 1886 (died Oct. 26, 1928). Librarian Minneapolis Athenaeum, 1884-87, Minneapolis Pub. Library, 1887-91; practiced law, Boston, 1892-95; librarian Boston Pub. Library, 1895-99; librarian of Congress, 1899-1939, librarian emeritus since 1939. Mem. bd. Congress Arts and Sciences, La. Purchase Expn., 1904. U.S. del. to Internat. Library Conf., London, 1897, Congres Internat. de Bibliographie, Paris, 1900, Internat. Library and Bibliog. Congress, Rome, 1929. U.S. rep. at 500th anniversary of birth of Johann Gutenberg, Mainz, 1900. Overseer, Harvard, 1902-06. Fellow Am. Acad. Arts and Sciences, Nat. Inst. Arts and Letters; mem. Am. Acad. Arts and Letters, Am. Antiquarian Soc., Am. Philos. Soc.; Hispanic Soc. America, Mass. Hist. Soc., Colonial Soc. of Mass.; hon. mem. Royal Asiatic Soc. (N. China Br.); pres. A.L.A., 1898, 1904. Gen. dir. A.L.A. Library War Service, Oct. 1917-Oct. 1919. Decorated Knight Royal Order of the Pole Star, Sweden, 1928. Awarded Roosevelt D.S.M., 1929. Clubs: Cosmos (Washington); Grolier (hon.), Century (New York); Tavern (Boston). Contbr. to reviews and professional jours. Home: 2025 O St. N.W. Address: Library of Congress, Washington, D.C.

PUTNAM, John Risley, foreign service officer, retired; born in Long Branch, New Jersey, August 16, 1876; s. John Risley (justice Appellate Division New York Supreme Court) and Mary Steiner (Shoemaker) P.; educated private schools at Saratoga Springs, New York, and St. John's School, Sing Sing (now Ossining), New York; m. Charlotte Brownell Ives, March 13, 1899 (dec.); 1 dau., Doanda R. (wife of Capt. Charles Julian Wheeler, U.S.N.); m. 2d, Sidney Kendall Knapp, Jan. 21, 1939. Mem. of the Chinese Imperial Maritime Customs Service, 1896-1908; U.S. consul at Valencia, Spain, 1915-21; detailed to assist in commercial work at Havana, Cuba, 1921-23; detailed to Shanghai, China, 1923; to Nanking 2 mos. (1923); Fo Chow 6 mos. (Oct. 1923-March 1924); consul at Chefoo, 1924-26, at Amoy, 1926-31, Hongkong, 1931-32, Zurich, July-Nov. 1932, Leghorn, 1932-34, Genoa, 1934-37, Florence and San Marino, 1937-41; became consul gen., 1935; sec. Diplomatic Service, 1937; retired August 31, 1941. Mem. Am. Foreign Service Assn. Club: University (Winter Park, Fla.). Address: care State Dept., Washington, D.C.

PUTNAM, Mark Edson, business exec.; b. Shiawassee County, Mich., August 6, 1886; s. Edson B. and Emma (Moulton) P.; A.B., Albion Coll., 1910, hon. ScD., 1944; M.S., Univ. of Mich., 1911; m. Charlotte Sheldon, Sept. 11, 1913; children—Ruth Putnam (Mrs. R. W. Caldwell), Mark Sheldon. Instr. organic chem., Case School of Applied Science, 1913-15; research chemist Dow Chemical Co. since 1915, plant supt., div. supt., production mgr., mem. bd. of dir., 1915-41, dir., 1941, v.p. since 1942; v.p. Dow Chemical of Can., Ltd., since 1942; pres. Cliffs Dow Chem. Co. since 1939. Mem. Detroit area advisory com. Office of Production Research and Development, W.P.B., 1943; mem. coal tar products subcom. of chem. advisory com., Army-Navy Munitions Bd., 1942. Mem. bd. trustees Albion Coll. Past pres. Midland Community Fund; former mem. Midland Bd. Edn. Mem. Am. Inst. Chem. Engring., Chem. Industry of Gt. Britain, Am. Chem. Soc. (Midland sect.) A.A.A.S., Engring. Soc. of Detroit, Phi Beta Kappa, Sigma Xi, Phi Lambda Upsilon, Alpha Chi Sigma. Republican. Presbyterian. Clubs: Chemists (New York); Midland Country. Home: 2011 Hill Court. Office: The Dow Chemical Co., Midland, Mich.

PUTNAM, Rex, state supt. pub. instrn.; b. Buffalo Gap, S.D., June 7, 1890; s. Jay Samuel and Rebecca Charlotte (Sutton) P.; grad. State Normal, Spearfish, S.D., 1913; A.B., U. of Ore., 1915, A.M., 1929; student U. of Calif., summer 1930, U. of Ore., 1931; m. Elinor Gertrude Snow, June 20, 1919; children—Roger Ky, Rex Paul (lt. U.S. Army Air Corps, killed overseas, Apr. 15, 1942). Teacher, Springfield, Ore., 1915-16, Salem, Ore., 1916-18; teacher of science, high sch., Tacoma, Wash., 1918-23; supt. of schs., Redmond, Ore., 1923-32, Albany, Ore., 1932-37; state supt. pub. instrn. State of Ore. since 1937; exec. officer State Board of Education. Mem. State Apprenticeship Commn.; mem. Ore. State Textbook and Curriculum Commn. Mem. O.T.C., 1918. Mem. N.E.A., Ore. State Teachers Assn., Nat. Assn. Chief State Sch. Officers (vice pres. 1945), Ore. State High Sch. Prin's. Assn. (pres. 1932), Dept. of Superintendence, Supts. of Dists. of the First Class (pres. 1935), Am. Legion, Grange, Phi Delta Kappa, Kappa Delta Pi. Democrat. Mason, Elk, Kiwanian. Contbr. to Ore. Edn. Jour. Home: 270 N. 21st St. Office: State Dept. of Education, Salem, Ore.

PUTNAM, Roger Lowell, manufacturer package machinery; b. Boston, Dec. 19, 1893; s. William Lowell and Elizabeth (Lowell) P.; A.B., magna cum laude, Harvard, 1915; student Mass. Inst. Tech., 1915-16; m. Caroline Piatt Jenkins, Oct. 9, 1919; children—Caroline Canfield, Roger Lowell, William Lowell, Anna Lowell, Mary Compton, Michael Courtney Jenkins. Vice pres. Package Machinery Co., 1921-27, pres., 1927-42, chmn. bd. dirs. since 1942; dir. Van Norman Machine Tool Co., Perkins Machine & Gear Co. Elected mayor of Springfield, Nov. 2, 1937; re-elected, 1939 and 1941. Ensign and lt. (jr. grade), U.S. Navy, World War I; asst. exptl. officer Naval Proving Ground. Commd. lt. comdr., U.S.N.R., Apr. 1943; director research and development, Amphibious Force, U.S. Atlantic Fleet; attached to staff of Adm. Kirk, London, Eng., Dec. 1943; now dept. dir. Office of Contract Settlement, Washington. Sole trustee Lowell Obs., Flagstaff, Ariz.; treas. Petersham (Mass.) Memorial Library; mem. visiting com. Harvard Observatory; dir. New England Council. Fellow A.A.A.S.; mem. Am. Astron. Assn., Astron. Soc. of Pacific, Springfield (Mass.) Library Assn. (com. on Mus. Fine Arts), Delta Psi. Democrat. Clubs: Harvard (Boston); Faculty (Harvard); Colony (Springfield); Harvard (New York). Home: 216 Central St. Address: Package Machinery Co., Springfield, Mass.

PUTNAM, Rufus Willard, consulting engr.; b. La Crosse, Wis., June 30, 1891; s. William Rice and Jane (Willard) P.; grad. high sch., Rushford, Minn., 1908; honor grad. U.S. Mil. Acad., 1913; grad. U.S. Engr. Sch., Washington, D.C., 1916; m. Caroline Frances Hough, Sept. 4, 1914; children—Persis (Mrs. C. O. Wallace), Rufus Willard, Benjamin Olney. Commd. 2d lt. C.E., June 12, 1913; promoted through grades to maj., July 1, 1920. Served as lt. col. in U.S. and in France, World War; executive officer Ft. Humphreys, Va., 1918-21; U.S. dist. engr., river and harbor improvements, Chicago, 1921-26; cons. engr., Chicago, 1926-42; dir. Chicago Regional Planning Assn., Chicago Regional Port Commn. Col., Corps of Engrs., U.S. Army, since 1942. Member Am. Soc. C.E., Western Soc. Engrs. (pres. 1928-29), Mass. Soc. of the Cincinnati. Recipient of Arthur M. Wellington award of Am. Soc. C.E., 1924, 40. Republican. Episcopalian. Clubs: Chicago Engineers, Riverside Golf. Author of articles on port and terminal planning. Home: 647 College St., Santa Fe, N.M.

PUTNAM, Russell Benjamin, Marine Corps officer; b. Abbeville, Vermillion Parish, La., Jan. 7, 1878; s. James Henry and Mary Pauline (Johnson) P.; B.S., Centenary Coll., Jackson (now at Shreveport), La., 1894; M.E., Cornell U., 1901; m. Mabel Henry Triplett, Apr. 5, 1909; children—Edwina Triplett (wife of William Vincent Deutermann, U.S. Navy), Mary Russell (Mrs. Charles M. Bounds), Russell Henry. With Buffalo (New York) Forge Company, 1901-02, American Blower Company, New York, 1902-04; commd. 2d lt. U.S. Marine Corps, 1904, and advanced through the grades to brig. gen., The Paymaster, May 1, 1938; served in the Philippines, 1909-12, Nicaraguan campaign, Sept.-Dec. 1912, occupation of Vera Cruz, 1914, Haitian campaign, 1915-16, Dominican campaign, 1916-17, Hdqrs. U.S. Marine Corps, 1917-19, duty in Haiti, 1919-21, Hdqrs. and stations of Paymaster Dept., 1921-38. Decorated with medals of Nicaraguan Campaign, 1912, Vera Cruz Campaign (with star), 1915, Dominican Campaign, 1916, Victory medal, 1919 (U.S.); Medaille Militaire (Haiti), 1921. Mem. Kappa Sigma. Mason, Sojourner, Heroes of '76. Clubs: Army and Navy, Army and Navy Country (Washington, D.C.); Huntington Valley Country (Ridal, Pa.). Address: Paymasters Dept., U.S. Marine Corps, Washington, D.C.*

PUTNAM, Tracy Jackson, neurologist; b. Boston, Mass., Apr. 14, 1894; s. Charles Pickering and Lucy (Washburn) P.; student Volkmann Sch., 1903-11; A.B., Harvard University, 1916, M.D., Harvard University, 1920; m. Irmarita Kellers, Oct. 11, 1924; 1 dau., Lucy Washburn; m. 2d, Beth Carter, October 8, 1943. Asst. resident pathologist Johns Hopkins Hosp., 1920-21; asst. resident surgeon Peter Bent Brigham Hosp., 1923-24; in charge lab. of surg. research, Harvard U. Med. Sch., 1925-26, asst. in surgery, 1926-28, Austin teaching fellow in surgery, 1927-28, asst. in surgery, research fellow neuropathology, 1928-29, asst. in surgery, instr. neuropathology, 1929-30, asst. prof. neurosurgery, 1933-34, asst. visiting surgeon Mass. Gen. Hosp., 1933-34; prof. neurology, Harvard U. Med. Sch., 1934-39; visiting neurologist Boston City Hosp., 1934-39; prof. of neurology and neurosurgery, Columbia, since 1939; dir. of neurology and neurosurgery, Neurol. Inst., N.Y., since 1939. V.p. Nat. Com. for Resettlement Fgn. Physicians. Served in Am. Ambulance Corps with Sects. 1 and 7, 1915-16. Decorated with Croix de Guerre (France), 1915. Mem. A.M.A., Am. Neurol. Assn., Am. Soc. Clin. Investigation, Am. Soc. Neuropathologists, Am. Acad. Arts and Sciences, Soc. Neurol. Surgeons, Mass. Med. Soc., Boston Soc. of Psychiatry and Neurology, Boston Surg. Soc., Harvey Cushing Soc., N.Y. Neurol. Soc., N.Y. Acad. Medicine, N.Y. Clin. Soc. Trustee, Assn. for Research in Nervous and Mental Diseases. Pres. Foundation for Neurol. and Psychiat. Club: Century (New York). Author: Convulsive Seizures (a manual). Chief ed. Archives Neurology and Psychiatry. Home: 18 E. 80th St. Office: Neurological Inst., W. 168th St., New York, N.Y.

PUTNAM, William Hutchinson, investment banker; b. Feb. 1, 1878-Apr. 17, 1944. See Vol. 23 (1944-45).

PUTTKAMMER, Ernst Wilfred (pŭt'kăm-ẽr), prof. law; b. Chicago, Ill., Jan. 31, 1891; s. Ernst and Meta (Ingwersen) P.; A.B., Princeton, 1914; J.D., U. of Chicago, 1917; m. Helen Monroe, Nov. 28, 1931; children—Helen Lorna, Charles Wilfred. Prof. of law, U. of Chicago, since 1920; editor in chief Illinois Law Review, 1926-32; editor U. of Chicago Law Rev. since 1933. Director, Lake View Trust & Savings Bank, Chicago. Served as private infantry, United States Army, World War. Mem. Citizens' Police Com. of Chicago, 1929; dir. and sec. since 1944, Chicago Crime Commn. and chmn. of com. on courts and prosecutions; asst. supt. Ill. State Police since July 1941. President Immigrants Protective League; member Chicago Academy Criminology (president 1936-37); director Chicago Council on Foreign Relations. Member Chicago Citizens Association (director), Phi Beta Kappa, Order of the Coif (national secretary and treas.). Clubs: University, Quadrangle, Chicago Literary (pres. 1939-40), Cliff Dwellers, Caxton. Author: A Manual of Criminal Law and Criminal Procedure for Police, 1931. Mem. bd. of editors Jour. of Criminal Law and Criminology. Home: 1221 E. 56th St., Chicago 37, Ill.

PYATT, Charles Lynn (pī'ăt), theologian; b. Jacksonville, Ill., Feb. 25, 1886; s. John Cassell and Mary Belle (Cheaney) P.; A.B., Transylvania Coll., 1911, A.M., 1912; diploma Coll. of the Bible, Lexington, Ky., 1912; B.D., Yale Divinity Sch., 1913; Th.D., Harvard Divinity Sch., 1916; m. Grace Strawn, Sept. 6, 1910 (died Sept. 1936). Began as pastor Central Christian Ch., Gary, Ind., 1916; pastor Centenary Christian Ch., Indianapolis, 1919-20; prof. Old Testament, Coll. of the Bible, since 1920, chmn. faculty, 1928-37, dean since 1938. Served with Y.M.C.A. in France, 1917-19. Dir. Bd. Higher Edn. of Disciples of Christ since 1934, v.p., 1936-38; asso. in council, Council for Clin. Training of Theol. Students since 1936; mem. Commn. on Religion and Health of Federal Council of Chs. of Christ; chmn. Southeastern Regional Conf. and mem. Commn. on Clinical Training, Am. Assn. Theol. Schs., 1940-42. Mem. Am. Oriental Soc., Soc. Bibl. Lit. and Exegesis, Nat. Assn. Bibl. Instrs., Phi Kappa Tau, Theta Phi (mem. senate). Editor and contbr. The Coll. of the Bible Quarterly. Home: 611 Elsmere Park, Lexington, Ky.

PYE, William Satterlee (pī), naval officer; b. Minneapolis, Minn., June 9, 1880; s. James and Clara Almeda (Satterlee) P.; grad. U.S. Naval Acad., 1901; m. Annie Etheldra Briscoe, Oct. 20, 1904; children—William Satterlee, John Briscoe. Midshipman U.S. Navy, 1901; advanced through grades to capt., 1923, vice adm., 1944. On staff of comdr. in chief U.S. Fleet, 1917-18; head of U.S. Naval Mission to Peru, 1929-32; comdr. Destroyer Battle Force, 1939; vice-adm. comdg. Battleships, 1940; comdr. and 2d in comd. of fleet, Battle Force, 1941; pres. Naval War Coll. since Oct. 1942. Decorated with Navy Cross. Republican. Episcopalian. Home: 209 W. Lanvale St., Baltimore, Md.

PYEATT, John Samuel (pī'ăt), ry. official; b. Washington County, Ark., Sept. 29, 1874; s. John C. and Julia A. P.; ed. pub. schs.; m. Myra Syrena Loy, Mar. 20, 1912; children—Frances E., Martha E.,

John S. Station clk., C.,C.,C.&St.L. Ry., at Cairo, Ill., 1894; chief clk. to gen. supt. St.L.,I.M.&S. Ry., 1897-1901; chief clk. to mgr. M.P. and St.L.,I.M.&S. rys., 1901-04; supt. Buffalo div. P.M. R.R., at St. Thomas, Ont., 1904-05; supt. Detroit dist. same rd., 1905-11, Grand Rapids dist., Jan.-May 1911; supt. River and Cape div., St.L.&S.F. R.R., at Chaffee, Mo., 1911-12, and continued with same rd. as v.p. and gen. supt. lines in Tex. and of Ft. W.&R.G. Ry., at Ft. Worth, Tex., Feb.-June 1912, and as v.p. and gen. mgr. lines in Tex., comprising N.O., Tex. & Mex. R.R., Beaumont, Sour Lake & Western Ry., Orange & N.W. R.R., and St.L., Brownsville & Mex. Ry., 1912-16; pres. same lines, reorganized as Gulf Coast Lines, 1916-18; federal mgr. M.,K.&T. Ry. of Tex., G.C.&S.F. Ry., Ft. W. & Denver City Ry., H. &T.C. Ry. and others known as Group 6, 1918-19; federal mgr. St.L.&S.F. R.R., 1919-24; pres. Gulf Coast Lines, at Houston, Tex., 1924-36; pres. D.& R.G. Western R.R. since Dec. 20, 1924; chmn. bd. M.P. R.R. Co. since May 1938. Republican. Episcopalian. Clubs: Denver, Mile High, Denver Country. Home: 818 Vine St. Office: Continental Oil Bldg., Denver, Colo.

PYLE, Ernest Taylor (pīl), newspaperman; Aug. 3, 1900-Apr. 18, 1945. See Vol. 23 (1944-45).

PYLE, John Freeman, coll. dean; b. Ind., Nov. 24, 1890; s. William Henry and Mary Elizabeth (Stapleton) P.; Ind. State Teachers Coll., Terre Haute, 1910-15; Ph.B., U. of Chicago, 1917, M.A., 1918, Ph.D., 1925; m. Lola Muril Webber, 1920; 1 son, John Carroll. Prof. polit. science and economics, Mo. State Teachers Coll., Kirksville, 1918-20; asst. in economics, Sch. of Commerce and Administration, U. of Chicago, 1920-21, instr. in business administration, 1921-25; also lecturer in economics, Sch. of Commerce, Northwestern U., 1923-25; prof. economics and marketing and dean of Robert A. Johnston Coll. Business Adminstrn., Marquette U., 1925-42, also head dept. of economics; dean, Coll. of Bus. and Pub. Adminstrn., U. of Md., since 1942; acting dean Coll. Arts and Sciences, University of Maryland, since December 1943. Consultant Md. Commn. on Postwar Development and Reconstruction. V.p. Washington chapter Am. Marketing Assn.; mem. exec. com. Nat. Conf. State Univ. Schs. of Business. Mem. Am. Management Assn., Am. Econ. Assn., American Association Collegiate Schools of Business, Pi Gamma Mu, Beta Gamma Sigma, Acacia; hon. mem. Milwaukee Sales Mgrs. Assn.; charter mem. Am. Marketing Assn., Eugene Field Society, National Aeronautic Asso. of U.S.A. Mason. Methodist. Club: Rotary. Author: Marketing Principles—Organization and Policies, 1931, rev. edit., 1936; Marketing Management, 1942. Contbr. to tech. publs. Home: 6912 Oakridge Rd., College Heights (Hyattsville), Md.

PYLE, William H., coll. prof.; b. Carmi, Ill., Feb. 27, 1875; s. John and Eliza (Stokes) P.; A.B., Ind. U., Bloomington, 1898; Ph.D., Cornell U., 1909; m. Bessie Irish, Apr. 6, 1901; children—Vernus, Bradford, William, Howard; m. 2d, Grace Rose, Dec. 24, 1920; children—Margaret, Alice. Teacher in rural sch., 1893, in high sch. and supt. pub. schools, Carlyle and Vandalia, Ill., 1898-1906; prof. ednl. psychology, U. of Mo., 1909-25; prof. ednl. psychology, Wayne U., 1925-45, dir. grad. sch., 1938-45; retired as dean, 1945. Member A.A.A.S., American Psychol. Assn. Author: Outlines of Educational Psychology, 1911; Psychology of Learning, 1921; Laboratory Manual in Psychology of Learning, 1923; nature and Development of Learning Capacity, 1925. Child Training, 1929; Psychology of Common Branches, 1930. Home: 2674 Collingwood, Detroit, Mich.

PYM, Michael ("Mrs.", Marie Louise Lucia Michael Nuneham Pym (pim), writer; born in London, England, October 20, 1889; d. William Edwin and Marie Louise (de Tongres) Pym; ed. in Eng., pensionnat de Melsele and Sorbonne, Paris; m. Capt. Samuel Newton Branch, 1919 (divorced 1925). Mem. staff La Reina de la Moda, South America, Milwaukee Journal, Pittsburgh (Pa.) Dispatch, until 1922; spl. corr. New York Annalist, 1925, New York Herald-Tribune, India, 1926-30, at Round Table Conf., London, 1930-31. Spl. del. to All India Women's Conf. on Ednl. Reform, 1929. Mem. Royal Central Asian Soc., Soc. of Woman Geographers, Overseas League; charter mem. Congress of Women's Clubs of West Pa.; mem. exec. bd. Pan-Am. League; sec. Eastern Shore Aberdeen Angus Association; director sec., Eastern Shore Aberdeen Angus Assn. Decorated Officier d'Academie (France). Clubs: Women's University (New York); New Victorian (London); Hyderabad (India) Ladies Assn. Author: The Power of India, 1930; also articles on Islamic themes in specialized jours. Address: Kirkland Hall, Easton, Md.; and 1009 Hardee Rd., Coconut Grove, Fla.

PYNE, Frederick Glover (pīn), naval officer; b. Central Falls, R.I., June 5, 1879; s. Charles March and Eliza (Glover) P.; ed. private schs. in Washington, D.C., Elizabeth, N.J., and New York City, 1884-96; m. Ellen Roosevelt Jones, Sept. 23, 1901; children—Frederick Cruger, Schuyler Neilson, Charles Crosby. Commd. asst. paymaster (ensign), 1901, and advanced through the grades to rear adm., 1941; U.S.S. Chesapeake, 1901; Island of Guam, 1901-03; U.S.S. Monterey, 1903-04; Navy Yards, N.Y., and Pensacola, Fla., 1905-08; U.S.S. Georgia, 1908-10; Navy Dept., purchasing officer, 1910-14; U.S.S. Michigan, 1914-17, U.S.S. George Washington, Navy Yard, N.Y., 1917-21; fleet paymaster, Asiatic Fleet, 1921-23; coordinator traffic, Bur. Budget, 1923-25; asst. to paymaster gen. of Navy, 1927-32; supply officer, Navy Yard, Phila., 1932-35; Navy purchasing officer, N.Y., 1935-38; officer-in-charge, Naval Finance and Supply Sch., 1937-41; gen. insp., Supply Corps, U.S. Navy, 1941-44. Awarded World War medal (Transport clasp). Retired from active duty December 15, 1944. Mem. Newcomen Society, England, Loyal Legion, Society Colonial Wars, Sons of the Revolution. Mason. Clubs: Army-Navy, Chevy Chase (Washington, D.C.); N.Y. Yacht; University (Phila.); Cazenovia. Home: "Dunharrow," Cazenovia, N.Y.

PYNE, Percy Rivington II (pīn), banker; b. N.Y. City, June 23, 1882; s. Moses Taylor and Margaretta (Stockton) P.; A.B., Princeton, 1903; unmarried. With Farmers Loan & Trust Co., N.Y. City, 1904-07, with Estate of Moses Taylor, 1907-09; founded firm of Pyne, Kendall & Hollister, 1909; retired, 1927; now executor and trustee. Formerly trustee or dir. many corps., among them Nat. City Bank, Del. and Hudson Railroad Co., Empire Trust Co., Farmers Loan & Trust Co., Princeton Bank & Trust Co., etc. Served as asst. dir. and business mgr. Council of Nat. Defense and War Industries Bd., 1917-19. Now or formerly trustee Princeton U., St. Luke's Hosp., Children's Aid Soc., Y.M.C.A. of N.Y. City (chmn. E. Side br.), Perkiomen Sch., Kipp's Bay Boys Club, Diocesan Conv. of Chs. of New York; v. chmn. Nat. Americanization Com.; treas. Patterson Sch. of N.C.; mem. standing com. St. Paul's Sch., N.H.; exec. com. Boy Scouts of America of Nassau County. Mem. Am. Acad. Polit. and Social Science, Princeton Engring. Assn., N.J. Hist. Soc., N.Y. Zoöl. Soc., Pan Am. Soc., St. Nichols Soc., Motor Car Touring Soc. (v.p., gov.), U.S. Golf Assn. (treas., mem. exec. com.). Episcopalian. Republican. Clubs: The Brook (pres., gov.), Union (gov.), Knickerbocker, Racquet and Tennis (gov.), Princeton (gov.), Church, Links, Turf and Field (v.p., gov.), Westminster Kennel (gov.), Southside Sportsman (gov., sec.), New York Yacht (New York); Ivy of Princeton (gov.); Piping Rock, Meadowbrook, Garden City Golf, Nat. Golf Links (L.I.); Metropolitan (Washington); Philadelphia Club, Racquet and Tennis (Phila.); Tennis and Racquet (Boston); White's Club (London); Travelers (Paris); Metamajaw, (gov.), Alamance Quail (gov.). Decorated Chevalier Order of the Crown and Officer Order of Leopold II (Belgium); La Crux, 3d Class, Orden del Merito Naval (Spain). Was intercollegiate golf champion, 1900. Home: 111 E. 54th St., New York, N.Y.; also Roslyn, L.I., and Princeton, N.J.

See Errata

PYRKE, Berne Ashley (perk), lawyer; b. Albany, N.Y., Mar. 26, 1875; s. Henry Watts and Frances (Higbie) P.; ed. rural school, Slingerlands, N.Y., Albany (N.Y.) High Sch., and Albany Bus. Coll.; m. Helen Allen, Oct. 10, 1905 (died Jan. 8, 1937); children—Allen Winthrop, Douglass Hamilton (dec.), Marjorie Douglass. Law clerk, McLaughlin & Rowe, Port Henry, N.Y., 1893-96; admitted to New York bar, 1896; in gen. practice of law, Port Henry, N.Y., 1896-1911; county judge and surrogate of Essex County, N.Y., 1912-21; commr. of agr. and markets, New York State, 1921-32; conservator Citizens Nat. Bank, Port Henry, Mar.-Aug. 1933, pres., Aug. 1933-Jan. 1934; econ. adviser Sheffield Farms Co., subsidiary of Nat. Dairy Products Corp., New York, N.Y., 1934-39; specializing law practice and hist. projects, Albany, N.Y., since 1939; dir. Witherbee Sherman Corp., New York, N.Y. Trustee Sherman Free Library, Port Henry, N.Y. Trustee Cornell U., 1921-32, 1943. Mem. Essex County (past pres.) and N.Y. State bar assns., Nat. Assn. Commrs., Secs., and Depts. of Agr. (past pres.), N.Y. State Agrl. Soc. (past pres.), N.Y. State Hist. Assn. (pres. and trustee). Club: International Torch (Albany). Author of several hist. monographs. Home: "Orchard Point," R.D., Crown Point, Essex County, N.Y. Office: 29 Euclid Av., Albany 3, N.Y.

PYRON, Walter Braxton, army officer; b. Matthews, Mecklenburg County, N.C., Apr. 10, 1882; commd. 1st. lt. Cav. Tex. Nat. Guard, June 1921, and advanced to brig. gen. of the line, Nov. 1938; on active duty with 56th Cav. Brigade, Ft. McIntosh, Tex., Nov. 1940-Sept. 1941; in office of under sec. of war, Washington, D.C., 1941-42; became liaison officer, for petroleum in the resources div. at hdqrs. Services of Supply (Production Div., Army Service Forces), 1942-43; on duty in the Office of the Quartermaster Gen., Washington, D.C., July-Sept. 1943; duty with Army-Navy Petroleum Bd.; mem. Joint Chiefs of Staff. Address: War Dept., Washington, D.C.*

Q

QUA, Stanley Elroy (kwaw), judge; b. Lowell, Mass., Aug. 26, 1880; s. Francis Winnie and Alice Lelia (Harder) Q.; A.B., Dartmouth Coll., 1901; LL.B., Harvard, 1904; m. Annie M. Tuxbury, June 17, 1909; children—Marshall Tuxbury, Harriet Tuxbury (Mrs. Henry Martyn Lemon) and Constance Tuxbury. Admitted to Massachusetts bar, 1904; practiced in Lowell, Mass., 1904-05, in Boston, 1905-06, in Lowell, 1906-21; partner Qua, Howard & Rogers and predecessor; judge of Superior Court of Mass., 1921-34; justice of the Supreme Judicial Court of Mass. since 1934. Mem. Am. Law Inst., Am. Acad. Arts and Sciences, Am., Mass. State and Boston bar assns., Phi Beta Kappa, Chi Phi. Republican. Unitarian. Mason. Home: 141 Holyrood Av., Lowell. Address: Court House, Boston, Mass.

QUADE, Omar H. (kwād), army officer; b. St. Charles, Mo., Aug. 18, 1886; s. Charles George and Julia Anna (Barklage) Q.; M.D., Washington U., St. Louis, 1909; hon. grad. Army Med. Sch., Washington, D.C., 1912; m. Julia Louise Ortmann, Dec. 30, 1911; 1 son, Omar Henry. Interne St. Louis City Hosp., 1909-10; commd. 1st lt., Med. Reserve Corps, 1911; 1st. lt., Med. Corps, Regular Army, 1912, and advanced through the grades to brig. gen., 1942; served with 1st Div., A.E.F. in France and Germany, 1917-19. Awarded Mil. Order of Purple Heart. Address: Fitzsimons General Hospital, Denver, Colo.

QUAIFE, Milo Milton (kwāf), author, historian; born in Nashua, Iowa, October 6, 1880; s. Albert E. and Barbara S. (Hine) Quaife; Ph.B., Iowa College, Grinnell, 1903; A.M., University of Missouri, 1905; Ph.D., University of Chicago, 1908; married Letitia Goslin, June 1909; children—Helen Elizabeth, Donald Lincoln, Dorothy Barbara, Mary Louise. Instr. history, 1908-09, asst. prof., 1909-12, prof., 1912-13, Lewis Inst., Chicago; supt. Wis. State Hist. Soc., 1914-20, editor, 1920-22; grad lecturer Wayne U., 1931-42, Univ. of Detroit, 1932-35. Pres. Anthony Wayne Memorial Assn., since 1941. Mem. Am. Antiquarian Soc., Miss. Valley Hist. Assn. (pres. 1919-20), etc.; co-founder of Algonquin Club, Detroit, 1935 (pres. since 1935). Author: The Doctrine of Non-Intervention with Slavery in the Territories, 1910; Chicago and the Old Northwest, 1913; The Development of Chicago, 1674-1914, 1916; Chicago's Highways, Old and New, 1923; Wisconsin—Its History and Its People, 1924; The Kingdom of Saint James, 1930; Checagou—From Indian Wigwam to Modern City, 1933; Condensed Historical Sketches for Each of Michigan's Counties, 1940; The Flag of the United States, 1942; Lake Michigan, 1944; also various publications, relating to the West and to American history in general; managing editor Mississippi Valley Historical Rev., 1924-30. Editor annual volumes Lakeside Classics Series since 1916; secretary and editor Burton Hist. Collection, Detroit Pub. Library, since Mar. 1924; advisory editor Dictionary of American History, 1937-39; advisory editor Atlas of American History, 1941-43; editor American Lakes Series since 1941; editor Greyhound Historical Series, since 1945; organizer and chairman of Michigan-Ontario Hist. Conv., 1938, and of Maumee Valley Hist. Conv., 1940. Home: 56 Louise Av., Highland Park, Mich.

QUAIL, Frank Adgate (kwāl), lawyer; b. nr. Canonsburg, Pa., June 18, 1865; s. William and Phoebe D. (Lipscomb) Q.; A.B., Washburn Coll., Topeka, Kan., 1887; LL.B., U. of Mich., 1889; LL.D., Washburn Coll. (Kan.), 1937; unmarried. Admitted to Ohio bar, 1889; asso. Henderson, Kline & Tolles, Cleveland, 1889-95; mem. firm Henderson, Quail, Barkley & Schneider. Mem. Bd. of Appeals, U.S. Selective Service, Northern Ohio Dist., 1917-18. Trustee of Case Sch. of Applied Science (pres. bd. since 1924), Washburn Coll., Cleveland Clinic Foundation; one of organizers and 1st trustees Cleveland Coll. Member of Cleveland C. of C. (past dir. and v.p.). Presbyterian (president of board Calvary Church). Clubs: Union, University, Mid-Day, City (Cleveland). Home: 2201 Harcourt Drive, Cleveland Heights, O. Office: Guardian Bldg., Cleveland, O.

QUAIN, Eric P. (kwān), surgeon; b. Sörsjön, Dalecarlia, Sweden, Aug. 22, 1870; s. Per H. and Margaret (Ericson) Q.; M.D., U. of Minn., 1898; m. Fannie A. Dunn, 1903; children—Marion Margaret, Buell Halvor (dec.); m. 2d, Hilda Gustafson, 1940. Came to United States, 1888, became a naturalized citizen, 1895. Began practice at Bismarck, N.Dak., 1899; organized the Quain & Ramstad Clinic (20 members), 1910, and served as chief of staff until 1939; now retired except as surgical consultant; former coroner and health officer, Bismarck; served as lt. col. M.C., U.S. Army, with A.E.F., World War; organized med. unit known as Base Hosp. No. 60, A.E.F.; now col. med., inactive. Fellow Am. Coll. Surgeons; mem. Founders Group, Am. Bd. of Surgery; mem. A.M.A., N.D. State Med. Assn. (ex-pres.), Western Surg. Assn., Soo Line Ry. Surgeons' Assn. (ex-pres.), Alpha Kappa Kappa, Pi Gamma Mu. Republican. Mason. Retired. Home: 1491 Agate St., Eugene, Oregon.

QUARLES, James (kwôrlz), lawyer; b. Lexington, Mo.; s. Rev. James Addison (D.D., LL.D.) and Caroline Wallace (Field) Q.; prep. edn., Wentworth Military Acad., Lexington, Mo.; LL.B., Washington and Lee U., 1889; m. Fanny Kent, dau. Judge George M. Harrison, Oct. 26, 1898; children—Caroline Field, Frances (Mrs. Thomas J. Agnew). Admitted to Ky. bar, 1889, and began practice at Louisville; practiced with John Roberts, later with Col. Thomas W. Bullitt, and as partner with Maj. A. E. Richards, title of Richards & Quarles; chancellor Jefferson Circuit Court, 1911-15; prof. law Washington and Lee U., 1917-19; mem. bd. referees to fix compensation for use of railways under Fed. control, 1920; asst. chief counsel Interstate Commerce Commn., 1920-21; resigned, and settled in Milwaukee, Wis., as mem. law firm of Lines, Spooner & Quarles, until 1931; returned to Washington and opened office for general practice. Mem. Am. Bar Assn., Am. Law Inst.,

Acad. Polit. Science (New York), Phi Kappa Psi, Phi Delta Phi; pres. Louisville Bar Assn., 1916-17. Democrat. Presbyterian. Club: Cosmos. Author of Cy Pres Doctrine As Applied to Rule against Perpetuities (38 Am. Law Rev.); Consolidation of Interstate Railroads (20 Va. Law Rev.); Recovery and Measure of Damages in Rate Discrimination Cases (22 Georgetown Law Jour.); Finality of "Negative" Orders of Interstate Commerce Commission (2 I.C.C. Pract. J.); Railroads and the Mass Production Principle (2 I.C.C. Pract. J.); Nature and Limitations of Sovereignty (24 Georgetown Law Jour.); Power of the Supreme Court to Declare Legislation Unconstitutional (Washington Post, Sept. 23, 1937); Faith—The Philosophy of It (Union Sem. Rev., 1939); Tax-Exempt Judicial Salaries (25 Am. Bar Assn. Journal); The Why of the World Situation (The New Age, 1941); Isolation—A Risky Illusion (Evening Leader, Staunton, 1941); Powers of the President as Commander-in-Chief, 1943; Union Labor in Peace and War, 1943; How the Constitution Fared During the Last Decade, 1943; Predestination and Election: A Lawyer's View, 1944; The Federal Government: As To Both Foreign and Domestic Affairs Its Powers Are Delegated, None Inherent (32 Georgetown Law Jour.). Washington Address: 1520 H St. N.W., Washington, D.C. Home: Staunton, Va.

QUARLES, James Thomas, organist, music educator; b. St. Louis, Mo., Nov. 7, 1877; s. Dr. Ralph Augustus and Elizabeth Emily (Howard) Q.; grad. St. Louis High Sch., 1897; studied piano with Vieh, Galloway and Ehling; organ with Charles Galloway and later with Charles M. Widor, of Paris, France; harmony, counterpoint, fugue, composition, with Ernest R. Kroeger, of St. Louis; Mus.Doc., Denver (Colo.) College of Music, 1931. Mus.Doc., Chicago Musical College, 1938; m. Gertrude Dunning, July 29, 1903; 1 dau., Gertrude Elizabeth (Betty). Organist West Presbyn. Ch., St. Louis, 1897-1900; organist and choirmaster Lindell Av. M.E. Ch., 1900-13, Scottish Rite Cathedral, 1904-13; dean dept. arts, Lindenwood Coll., 1903-13; organist St. Louis Symphony Orchestra, 1907-13; dir. Moolah Chanters (Shrine), 1906-13; condr. St. Louis Choral Art Soc., 1908-10; organist Cornell U., 1913-16, asst. prof. music, 1916-23, acting head music dept., 1921-23; organist and choirmaster St. John's P.E. Ch., Ithaca, 1918-23; prof. music, U. of Mo., since 1923, organized, 1924, and dean Sch. of Fine Arts, 1924-35. Organist and choirmaster of Mo. M.E. Church. Recitals, St. Louis Expn., 1905, San Francisco Expn., 1915, and throughout U.S. Asso. of Am. Guild Organists; mem. Am. Musicological Society, Music Library Association, Music Teachers' National Association, (chmn. of com. on library since 1928, pres. 1943-46), National Assn. of Schs. of Music (chmn. com. on library), Am. Assn. Univ. Profs., Assn. Music Executives in State Univ. (pres. 1932), Mo. State Teachers' Assn., Mo. Music Teachers Association (pres. 1912-13, 1925 and 1933), Phi Mu Alpha (supreme v.p. 1926-31, supreme pres. 1932-36, member nat. exec. com. 1936-42). Democrat. Episcopalian. Mason (32°, K.C.C.H., Shriner). Club: Crystal Downs Country. Composer anthems, songs and organ pieces. Home: 300 Westmount Av., Columbia, Mo.

QUARLES, Joseph Very III, lawyer; b. Kenosha, Wis., Sept. 8, 1874; s. Joseph Very II and Caroline A. (Saunders) Q.; Ph.B., U. of Mich., 1896; m. Ethel Julia Grant, Sept. 6, 1900; 1 son, Joseph Very IV. Admitted to Wis. bar, 1899; with Quarles, Spence & Quarles, Milwaukee, Wis., since 1899, partner since 1912; sr. partner since 1935; dir. Bonneco Corp., Bond Mfg. Co., The Oil Gear Co.; v.p., dir. Provident Realty Company. Served with 51st Training Battery, F.A., U.S. Army, 1918; in charge of food control in Milwaukee County, Wis., 1917-18. Pres. bd. of trustees, Village of Chenequa, Wis., 1928-36; dir. Milwaukee Country Day Sch. Mem. Inland Lake Yachting Assn. (dir.), Izaak Walton League (pres.), Am. Legion (mem. exec. com., Cudworth Post), Mil. Order Loyal Legion, Psi Upsilon (pres. assn. of Wis.). Republican. Conglist. Clubs: Milwaukee, University (pres.), City (Milwaukee); Chenequa Country, Pine Lake Yacht (Chenequa, Wis.). Home: 1224 N. Prospect Av.; (summer) Hartland, Wis. Office: 828 N. Broadway, Milwaukee 2, Wis.

QUARLES, Louis, lawyer; b. Kenosha, Wis., Jan. 15, 1883; s. Charles and Emma Walden (Thiers) Q.; A.B., U. of Mich., 1905; m. Inez Boardman French, June 30, 1908; children—Louise Inez (Mrs. David Albert Fox), Ruth French (dec.), Charles Samuel. Admitted to Wis. bar, 1908; with Quarles, Spence & Quarles, 1908-10; mem. firm Lines, Spooner & Quarles since 1910; mem. Bd. of Law Examiners, 1918-22; trustee and mem. exec., finance, ins. and agency coms., Northwestern Mutual Life Ins. Co.; dir. and sec. Allen Bradley Co.; dir. and mem. exec. com. Allis Chalmers Manufacturing Company, Am. Hair & Felt Co. and Marshall & Ilsley Bank; dir. Harnischfeger Corp., Peter Cooper Corps. President of board, Village of Fox Point, 1931-36, trustee, 1926-31; chmn. bd. trustees Milwaukee-Downer Coll.; dir. Marquette U. Sch. of Medicine, Milwaukee-Country-Day Sch. (hon.). Mem. Am. Bar Assn., Am. Patent Bar Assn., Milwaukee County Bar Assn. (past pres.), Patent Law Assn. Milwaukee (pres. 1934-35), v.p. Internat. Assn. Protection Industrial Property, Psi Upsilon, Phi Beta Kappa, Phi Delta Phi (hon.). Republican. Protestant. Mason. Clubs: Milwaukee, University, City, Yacht (Milwaukee); Chemists (New York); Union League (Chicago). Home: 7200 N. Barnett Lane, Fox Point, Wis. Office: 411 E. Mason St., Milwaukee 2, Wis.

QUARTON, Harold Barlow (kwär'tŭn), consul general; b. Algona, Ia., Feb. 8, 1888; s. William B. and Ella Belle (Reaser) Q.; A.B., Grinnell (Ia.) Coll., 1908; studied U. of Colo., 1910; M.Dip., George Washington U., 1912; m. Louise van Ackeren, May 11, 1916; m. 2d, Helen Scherrer, Nov. 8, 1927; one stepson, William Scherrer Quarton. Formerly in banking, and high sch. prin.; entered consular service Mar. 12, 1912; vice and dep. consul gen. at Berlin, Germany, 1912-15; consul at Rotterdam, 1918, Malmo, Sweden, 1918; mem. Inter-Allied Trade Commn., 1919, under spl. orders Finland and Latvia, until 1922; consul at Reval, Esthonia, 1922-25, Coblenz, 1925-27, Havana, Cuba, 1927-33; consul gen. Guayaquil, Ecuador, 1933-34, St. John's, Newfoundland, 1934-41, Keijo, Chosen (Korea), to Dec. 8, 1941; confirmed as diplomatic sec., Aug. 12, 1937; returned to U.S. as exchange passenger on S.S. Gripsholm, Sept. 1942; assigned to Malaga, Spain, Nov. 1942. Mem. Am. Foreign Service Assn., Kappa Sigma, Rotary International. Conglist. Home: 3535 Mendota Drive, Madison, Wis. Address: Dept. of State, Washington, D.C.

QUAYLE, Henry Joseph (kwāl), entomologist; b. Isle of Man, Eng., Apr. 29, 1876; s. John and Jane (Skinner) Q.; A.B., U. of Ill., 1903; M.S., U. of Calif., 1911; m. Mary Elizabeth Reed, July 7, 1915. Came to U.S., 1880. Nursery insp., Ill., 1903; asst. in entomology, U. of Calif., 1903-05; instr. zoölogy, Ia. State Coll., 1905-06; asst. prof. entomology and asst. entomologist, Agr. Expt. Sta., U. of Calif., 1906-12, asso. prof. and asso. entomologist, 1912-15; now prof. entomology, U. of Calif. Citrus Expt. Sta.; conducted 1st large scale mosquito campaign in west, 1904-06; collaborator Federal Hort. Bd. on Mediterranean fruit fly study, Spain, Italy, Egypt, Palestine, and general citrus insects in India, Japan, and Hawaii; studied citrus insects in Australia, Spain, and Italy, 1923; introduced cyanide fumigation methods, particularly calcium cyanide, in Australia; introduced liquid hydrocyanic acid and dust method of fumigation in Spain, dust cyanide method of controlling rabbits in Australia. Del. Pan-Pacific Scientific Congress, Sidney and Melbourne, Australia; del. 4th Internat. Entomol. Congress, Ithaca, N.Y., 1928; in charge federal govt. fruit fly survey, Bermuda, Azores, Mediterranean region and S.Africa, 1929-30; mem. com. to advise on fruit fly campaign in Fla., 1930. Twice pres. Am. Assn. Econ. Entomologists (Pacific slope br.); 1st pres. Entomol. Club of Southern Calif.; fellow A.A.A.S.; mem. Sigma Xi, Alpha Zeta. Author: Citrus and Other Subtropical Fruit Insects, 1938; also numerous bulls., report and papers, chiefly on subtropical fruit insects. Address: U. of Calif. Citrus Experiment Station, Riverside, Calif.

QUAYLE, John Harrison, surgeon; June 25, 1874-Apr. 25, 1945. See Vol. 23 (1944-45).

QUAYLE, Oliver A., Jr., gen. mgr. Dem. Nat. Committee; b. Albany, N.Y., Mar. 6, 1894; s. Oliver A. and Belle K. (Blampied) Q.; m. Signa Norstrand, June 20, 1915; children—Oliver A., 3d, Susannah N. Pres. Quayle & Son Corp., bank note engravers, N.Y. City; exec. asst. to sec. Dem. Nat. Conv., 1936; treas. Dem. Nat. Committee since 1937, gen. mgr. since 1941. Served in Ordnance Dept., Bur. of Printing and Engraving, World War. Mem. Albany Soc. of N.Y. Democrat. Clubs: Washington Golf and Country; Arlington (Va.); Dartmouth (New York). Author: Proceedings of the Democratic National Convention, 1936. Home: 4000 Cathedral Av. N.W., Washington, D.C.*

QUEALEY, Mrs. P. J., Dem. nat. committeewoman for Wyoming. Home: Kemmerer, Wyo.*

QUEEN, Ellery, see Frederic Dannay and Manfred B. Lee.

QUEEN, Stuart Alfred, sociologist; b. Fredonia, Kan., Feb. 26, 1890; s. Charles Nicholas and Nettie Angelina (Swigart) Q.; A.B., Pomona Coll., Calif., 1910; A.M., U. of Chicago, 1913, Ph.D., 1919; m. Alice Hamilton, Apr. 29, 1918; 1 son, Stuart A.; m. 2d, Charlotte Dexter Barr, June 4, 1927; 1 dau., Margaret Ellen. Exec. sec. Calif. State Bd. Charities and Corrections, 1913-17; dir. Tex. Sch. Civics and Philanthropy, at Houston, Tex., 1917-18; instr. sociology, U. of Ill., 1919; asso. prof. social technology, Goucher Coll., Baltimore, Md., 1919-20; dir. edul. service Potomac div. Am. Red Cross, 1919-20; prof. social economy and dir. Sch. of Social Work, Simmons Coll., Boston, 1920-22; prof. sociology, U. of Kan., 1922-30; associate secretary Detroit Community Union and Community Fund, 1930-32; prof. sociology, Washington University, since 1932; acting librarian since 1943. Pvt. United States Army, Apr.-Nov. 1918. Member American Sociological Society (pres. 1941), National Conference of Social Work, American Assn. Social Workers, Missouri Assn. for Social Welfare, Alpha Kappa Lambda, Phi Beta Kappa, Omicron Delta Kappa, Artus. Author: Passing of the County Jail, 1920; Social Work in the Light of History, 1922; (with D. M. Mann) Social Pathology, 1925; American Charities and Social Work (with A. G. Warner and E. B. Harper), 1930; Social Organization and Disorganization (with W. B. Bodenhafer and E. B. Harper), 1935; Research Memorandum on Social Work in the Depression (with F. S. Chapin), 1937; The City (with L. F. Thomas), 1939; Social Pathology (with Jennette R. Gruener), 1940. Home: 6843 Kingsbury Blvd., University City, Mo.

QUEENY, Edgar Monsanto, chmn. Monsanto Chem. Co.; b. St. Louis, Mo., Sept. 29, 1897; s. John Francis and Olga (Monsanto) Q.; A.B., Cornell, 1917; m. Ethel Schneider, Nov. 10, 1919. With Monsanto Chem. Co. since 1919, as sec., 1920-24, v.p., 1924-28, pres. since 1928; dir. Nat. Bearing Metals Corp., Am. Airlines, Inc., Mercantile-Commerce Bank & Trust Co. Enlisted as seaman 2d Class, U.S. Navy, serving overseas, later lieutenant jr. grade, during World War I. Past v.p. Nat. Assn. of Mfrs.; dir. Nat. Industrial Conf. Bd.; dir. Washington Univ. Mem. Alpha Delta Phi. Republican. Clubs: Racquiet, St. Louis Country, Noonday, Deer Creek, Cuivre (St. Louis); Links (New York). Home: Route 13, Mason Rd., Kirkwood, Mo. Office: 1700 S. 2d St., St. Louis, Mo.

QUESADA, Elwood Richard (kŭh-sä'dä), army air corps officer; b. Washington, D.C., Apr. 13, 1904; s. Lope Lopez and Helen A. (McNamara) Q.; student Wyo. Seminary, U. of Md., Georgetown U. Served as private, U.S. Army; advanced through ranks to maj. gen.; mem. Question Mark endurance flight; mil. observer and asst. mil. air attaché, London; air attaché, Havana; mem. mil. mission to Argentina; became comdg. officer 1st Air Defense Wing, Mitchel Field; later comdg. gen., XII Fighter Comd. (Africa); deputy comdr. Northwest African Coastal Air Force (Africa); comdg. gen. IX Fighter Comd. (England and on Continent); IX Tactical Air Comd. (European Continent); asst. chief of Air Staff—2 Hq AAF (Washington). Decorated Distinguished Service Medal, Legion of Merit, Distinguished Flying Cross, Air Medal with two silver oak leaf clusters, Purple Heart; Most Honorable Order of the Bath (Degree of Companion), Commander of the British Empire; French Legion of Honor, Croix de guerre with palm. Clubs: Racquet (Phila.), Columbia Country, University (Washington). Home: 4716 9th St. N.W., Washington, D.C.

QUEZON y Molina, Manuel Luis (Manuel Quezon), president of Philippines; Aug. 19, 1878-Aug. 1, 1944. See Vol. 23 (1944-45).

QUICK, Armand James, prof. biochemistry; b. Theresa, Wis., July 18, 1894; s. Gabriel and Theresa (Meixensperger) Q.; B.S., U. of Wis., 1918, M.S., 1919; Ph.D., U. of Ill., 1922; student U. of Pa., 1924-26; M.D., Cornell U., 1928; m. Margaret Koll, July 2, 1937; 1 dau., Elizabeth (dec.). Asst. in chemistry, U. of Wis., 1918-19; instr. chemistry, Vanderbilt U., 1919-20; asst. chemist, Philadelphia Gen. Hosp., 1921-22; instr. physiol. chemistry, Sch. of Medicine, U. of Pa., 1922-26; intern, Phila. Gen. Hosp., 1928-30; asso. in research surgery, Cornell U. Med. Coll., 1930-32; fellow, Fifth Av. Hosp., 1932-34; asso. prof. pharmacology, Sch. of Medicine, Marquette U., Milwaukee, Wis., 1935-44, prof. biochemistry since 1944. Awarded gold medal for scientific exhibit, A.M.A., 1944; Beaumont lecturer, Wayne County Med. Soc., 1941. Mem. Am. Chem. Soc., A.M.A., A.A.A.S., Soc Exptl. Biology and Medicine, Am. Soc. Biol. Chemists, Am. Soc. Pharmacology and Exptl. Therapeutics, Central Soc. Clin. Research, Milwaukee Acad. Medicine, Interprofessional Men's Inst., Phi Beta Kappa, Sigma Xi, Phi Lambda Upsilon. Club: City (Milwaukee). Author: The Hemorrhagic Diseases and the Physiology of Hemostasis, 1942. Contbr. to Sahyun's Outline of the Amino Acids and Proteins, 1944; Tice's Practice of Medicine, 1945. Home: 3277 N. 46th St., Milwaukee 10. Office: 561 N. 15th St., Milwaukee 3, Wis.

QUIGLEY, Harold Scott (kwig'lē), political scientist; b. Minneapolis, Minn.; Feb. 13, 1889; s. George H. and Jessie (Scott) Q.; A.B., Hamline U., 1911; Rhodes scholar at Oxford U., 1911-14, B.A. in modern history and diploma in economics and political science; Ph.D., U. of Wis., 1916; LL.D., Hamline U., 1932; m. Louise France (A.B., U. of Minn.), Aug. 3, 1921; children—Margaret Seymour, Ann Louise, Kathleen Scott. Instr. history and politics, Princeton, 1916-17; prof. polit. science, Hamline U., 1917-20; asst. prof. polit. science, U. of Minn., 1920-24, asso. prof., 1924-25, prof. since 1925, chmn., 1932-35, leave of absence, 1921-23, teaching polit. science and doing research work in Far Eastern politics, at Tsing Hua Coll., Peking, China; Guggenheim research fellow in Japan, 1930; teacher, summer session, U. of Chicago, 1925, 32; Ohio State U., 1931, U. of Southern Calif., 1936, U. of Wash., 1939, Stanford U., 1942; round-table leader at Los Angeles Inst. of Pub. Affairs, July 1926, Williamstown Inst. of Politics, Aug. 1927, Reed College, 1938. Dir. A.S.T.P. for Japan and S.W. Pacific, U. of Minn. Member Am. Society International Law (executive council), Am. Political Science Association, Chinese Social and Political Science Association; St. Paul-Minneapolis Committee on Foreign Relations; delegate at Shanghai Conference Institute of Pacific Relations, 1931; representative KSTP, San Francisco Conf., 1945. Clubs: Campus, Gown in Town (Minneapolis). Author: The Immunity of Private Property from Capture at Sea, 1918; From Versailles to Locarno, 1927; Japanese Government and Politics, 1932; The Far East (with G. H. Blakeslee), 1938; Far Eastern War, 1937-1941, 1942. Editor: Peace or War, 1937. Mem. bd. editors Far Eastern Quarterly. Contbr. to scientific and lit. periodicals; lecturer on Far Eastern affairs. Home: 610 6th St., S.E., Minneapolis, Minn.

QUIGLEY, James Cloyd, lawyer; b. Valentine, Neb., Mar. 6, 1887; s. James Henry and Mary Margaret (McDowell) G.; Ph.B., Bellevue Coll., 1908; studied law in office of chief justice of Neb. Supreme Court, 1908-1913; m. Sylvia Killian, Sept. 28, 1910; 1 dau., Mary Killian (Mrs. William H. Harrison). Admitted to Nebraska bar, 1913; judge of Probate Court, Cherry County, Neb., 1908-14; in practice of law at Valentine, Neb., since 1913; pres. Valentine Production Credit Assn. since 1934; dir. Gordon (Neb.) State Bank, First Nat. Bank (Valentine). Member Nebraska State Democratic Committee since 1914, chairman, 1934-40; member Democratic National Com. since 1936; chmn. Ten-State Dem. Midwestern Conf. since 1942. Mem. Am., Sixteenth Neb. Judicial Dist. bar assns., Neb. Bar Assn. (1st v.p.). Democrat. Clubs: Omaha Athletic; University (Lincoln, Neb.). Address: Valentine, Neb.

QUIGLEY, Martin Joseph, publisher; b. Cleveland, O., May 6, 1890; s. Hugh C. and Ellen (Daly) Q.; student Niagara U., 1906-08, Catholic University of America, 1908-09; Litt.D.; LL.D.; married Gertrude Schofield; children—John Schofield, Martin Schofield, Mary Ellen, Martha Marie. Newspaper reporter, Cleveland, Detroit and Chicago, 1910-13; editor Exhibitors Herald, 1915-16, editor and pub. since 1916; pres. since 1916 of Quigley Pub. Co., Inc., pubs. of Motion Picture Herald, Motion Picture Daily, Better Theatres, Fame, Motion Picture Almanac. Knight Order of Malta. Catholic. Author: Decency in Motion Pictures. Home: Riverside, Conn. Office: Rockefeller Center, New York, N.Y.

QUIGLEY, William Middleton, naval officer; b. Brooklyn, N.Y., July 9, 1890; grad. U.S. Naval Acad., 1911. Commd. ensign, U.S. Navy, 1912, and advanced through the grades to commodore, 1943; served in U.S. ships Michigan, Monterey, Wilmington, Mohican, 1911-15; comd. submarine A-7, 1915-16, U.S.S. F-3, 1917-18, O-16, 1918-19, U.S.S. Delaware, 1919, S-2, 1920-21; chief of U.S. Naval Mission to Peru, 1940-42; on duty with amphibious force, Atlantic Fleet, 1942, assigned landing craft group, Dec. 1942; comdr. naval bases, Solomon Islands, naval bases, Forward Area, and comdr. South Solomons, sub. area, 1943-44; comd. Forward Area, Central Pacific, 1944-45; became comdr. Naval Base, Port Heune, Calif., 1945. Decorated Legion of Merit, Victory Medal with submarine clasp, Am. Defense Service Medal with fleet clasp, Am. Area Campaign and Asiatic-Pacific Area Campaign medals. Home: Sherwood Farm, Brewster, N.Y. Address: Navy Dept., Washington 25, D.C.

QUILICI, George L., judge; b. Chicago, Ill.; s. Henry and Anna (Martinnelli) Q.; LL.B., De Paul U.; grad. work, Northwestern U., 1921; J.D., John Marshall Law Sch.; m. Virginia Iralson (artist). Admitted to Ill. bar; elected judge of the Municipal Court, Chicago, June, 1940; reelected, Nov. 1942; apptd. spl. prosecutor of election fraud cases in County Court of Cook County (Ill.), on recommendation of Citizens Assn., 1935-38; apptd. com. on character and fitness by Supreme Court of State of Ill., reappointed 1938, 39. Served with signal corps in France, World War I; formerly maj. U.S. Army Res. Mem. Chicago Civil Liberties Com., Am. Civil Liberties Union, Hull House Associates, Citizens Com. on Indsl. Relations, Mayor's Conf. on Race Relations, Cath. Labor Alliance, Chicago and Cook County War Finance Commission, Chicago Round Table, The National Conference of Christians and Jews, Citizens Schools Com., Chicago Council on Fgn. Relations, Immigrants Protective League; mem. adv. bd. West Side Community Com.; bd. of dirs. South Side Community Art Center; exec. bd. Union for Democratic Action; mem. Nat. Panel Am. Arbitration Assn., exec. com. Nat. Citizens Polit. Action Com.; exec. com. Northwest dist. Boy Scouts of Am.; vice chmn. Chicago Council against Racial and Religious Discrimination; exec. com. United Nations Congress; sponsor Am. Com. for Protection of Fgn. Born; exec. bd. Chicago Urban League; gen. chmn. Italian Am. Victory Council (60 participating orgns. representing 50,000 Italo-Americans); pres. Nat. Pub. Housing Conf. of Chicago; chmn. bd. Nat. Pub. Housing Conf.; mem. Nat. Assn. Housing Officials; mem. Chicago Com. on Workers Summer Schools; mem. Com. on Community Interrelations of Am. Jewish Congregations; sponsor Spanish Refugee Appeal; delegate Chicago Conf. on Home Front Unit. Mem. Am., Ill. State and Chicago Bar Assn., Nat. Lawyers Guild (pres. Chicago chapter, 1938; nat. v.p., 1939), Am. Judicature Soc., Catholic Lawyers Guild, Am. Legion, Vets. Fgn. Wars (judge adv. Progress Post 2255), Elks, Phi Alpha Delta. Club: City. World traveler; writer; platform and radio speaker on civic, econ. and polit. subjects and on internat. affairs. Home: 710 Lake Shore Dr., Chicago; (summer) Hancock, Wis.

QUILL, Michael J(oseph), labor leader; b. Gourtloughera, Kilgarvan, County Kerry, Ireland, Sept. 18, 1905; s. John Daniel and Margaret (Lynch) Q.; ed. Nat. (pub.) schs., Irish Free State, 1910-16; m. Maria Theresa O'Neill, Dec. 26, 1937; 1 son, John Daniel. Came to U.S., Mar. 17, 1926; naturalized, December 1931. First employed in constrn. of the Independent Subway System, in pick and shovel gang; later shoveled coal in McAlpin Hotel; after other jobs began to sell tickets for Interboro Rapid Transit, at a Bowling Green station, N.Y. City, 1928; with other employees organized the Transport Workers Union of America (now affiliated with Congress Industrial Orgns.), 1934, elected pres., 1935; internat. pres. Transport Workers Union of America since September 1937; vice pres. Greater New York C.I.O. Council; v.p. Am. Labor Party, Bronx County; chmn. Polit. Action Com., N.Y., C.I.O. Council; mem. Kerrymen's P. & B. Assn.; mem. Internat. Executive Board, C.I.O. Served in Irish Republican Army, taking part in Irish rebellion, 1919-23. Member New York City Council, 1937-39, reelected, 1943-45. Home: Bronx, N.Y. Office: 153 W. 64th St., New York, N.Y.; and 2488 Grand Concourse, Bronx, N.Y.

QUILLEN, Robert (kwil'ĕn), writer; b. Syracuse, Kan., Mar. 25, 1887; s. James Downey and Della (Joslin) Q.; ed. high sch.; m. Donnie Cox, Sept. 2, 1906; 1 dau., Louise (adopted); m. 2d, Marcelle Babb, Dec. 24, 1922. Contbr. spl. page and editorials to Saturday Evening Post, 1920-24, editorials, Baltimore Evening Sun, 1920-26, editorial, American Mag., 1928-29; contbr. syndicated editorial and column of paragraphs, also comic features, "Aunt Het," and "Willie Willis," in many papers, U.S. and Can.; editor and pub. Fountain Inn (S.C.) Tribune. Baptist. Mason. Rotarian. Author: One Man's Religion, 1923; The Path Wharton Found, 1924. Home: Fountain Inn, S.C.

QUILLER-COUCH, Arthur Thomas, author; Nov. 21, 1863-May 12, 1944. See Vol. 23 (1944-45).

QUILLIAN, Paul Whitfield (kwil'yăn), clergyman; b. Conyers, Ga., Dec. 19, 1895; s. John Wiley (M.D., D.D.) and Lucy (Zachry) Q.; A.B., Emory U., 1914; B.D., Southern Meth. U., 1924, D.D., 1935; student U. of Chicago, summer 1923, Columbia, summer 1928; D.D., Hendrix Coll., 1929, LL.D., Fla. Southern Coll., 1938; m. Eula DuPree, July 4, 1916; 1 dau., Thelma (wife of Rev. Robert E. Goodrich, Jr.). Public school teacher, 1914-16; entered business, 1916; pres. Ark. Soft Drink Mfrs., 1920-21; ordained to ministry M.E. Ch. South, 1923; pastor Camden, Ark., 1924-27, Winfield Ch., Little Rock, Ark., 1928-32, St. Luke's Ch., Oklahoma City, 1933-36; pastor First Meth. Ch., Houston, Tex., since 1937. Mem. Gen. Conf. M.E. Ch. South, 1934, 38, gen. conf. Meth. Ch., 1940-44; mem. Commn. on Unification of Am. Methodism; mem. Bd. of Edn., Meth. Ch.; pres. Okla. Conf., same, 1935-36, Tex. Conf., same, since 1938, South Central Jurisdiction Bd. of Edn., 1940-44; chmn. com. on edn., Uniting Conf. Am. Methodism; guest preacher, Alfreton, England, summer 1935. Exec. dir. Community Chest Campaign, Little Rock, 1931; mem. bd. dirs. Oklahoma City Chamber of Commerce, 1934-35. Trustee Southwestern U., Georgetown, Tex., and Dillard U., New Orleans. Pres. Houston Assn. of Chs., 1941, Houston Ministerial Assn., 1939-40; mem. Nat. Christian Mission Team, 1941, 42, 44; mem. Phi Beta Kappa, Alpha Theta Phi, Theta Phi, Alpha Tau Omega. Democrat. Club: River Oaks Country (Houston). Contbr. to religious jours.; author of lesson material. Home: 3410 Yoakum Blvd., Houston, Tex.

QUILLIAN, William Fletcher, clergyman, educator; b. Lithonia, Ga., Dec. 21, 1880; s. William Fletcher (M.D.) and Lula (Vail) Q.; B.A., Emory Coll., Ga., 1901; D.D., Emory U., 1921; LL.D., Southern Methodist U., Dallas, Tex., 1930; m. Nonie Acree, June 1, 1910; children—Christine Mason (Mrs. Hubert F. Searcy), William Fletcher III. Pres. Warthen College, Wrightsville, 1902-07; pastor American congregation and dir. Laurens Inst., Monterey, Mex., 1907-11; pres. Methodist Training Sch., Nashville, Tenn., 1911-15; pastor South Georgia Conf. at Waycross, Ft. Valley, Macon (Mulberry St.), 1915-20; pres. Wesleyan Coll., Macon, Ga., 1920-31, also trustee. Trustee Scarritt College, Tenn.; director Methodist Benevolent Association; secretary board of trustees Methodist Assembly, Lake Junaluska, N.C. Representative World's Missionary Conf., Edinburgh, 1910; mem. Gen. Conf. M.E. Ch., S., 1922-24, 30, 34, 38, 40, 44; member S.E. Jurisdictional Conf., 1940-44; exec. sec. of S.E. Jurisdictional Council, 1944; delegate to Uniting Conference, 1939; mem. General Conf. Edn. Commn. since 1926, and of Bd. of Edn. South Ga. Conf. since 1926; mem. Gen. Edn. Bd. M.E. Ch., S., 1922-40; gen. sec. Gen. Bd. Christian Edn., M.E. Ch., S., 1930-40; sec. Division Edn. and Cultivation, Board of Missions and Church Extension, N.Y. City, 1940-44; executive secretary, South East Jurisdictional Council, Methodist Church, Atlanta, Ga.; mem. Joint Com. on Education Methodist Church; delegate Universal Christian Conf. on Life and Work, Stockholm, Sweden, 1925; mem. exec. com. Federal Council Chs. of Christ in America; mem. exec. com. Ecumenical Meth. Conf., 1932; pres. Ga. Assn. Colleges, 1926; ex-pres. Council of Ch. Bds. of Edn.; mem. Com. of Fifteen, Nat. Conf. Ch. Related Colls.; mem. Foreign Missions Conf. North America and Missionary Movement; fraternal messenger General Conference Meth. Ch. in Japan, 1935; rep. M.E. Ch., S., at 50th Anniversary of China Annual Conf., 1935. Member Peace Commn. Methodist Church since 1944. Ednl. rep. to Gen. Conf., Mexico (Puebla), 1939. Member N.E.A., Georgia Historical Association, Alpha Tau Omega, Phi Beta Kappa, Pi Gamma Mu, Omicron Delta Kappa, Theta Pi. Clubs: Rotary, Town Hall (New York). Author: A New Day for Historic Wesleyan; Christ and the Coming Kingdom. Contbg. religious press. Home: Briarcliff Hotel. Office: 408 Wesley Memorial Bldg., Atlanta 3, Ga.

QUIMBY, Clarence Paul (kwim'bĭ), educator; b. North Turner, Me., Mar. 20, 1889; s. John Frank and Althea Gould (Coffin) Q.; grad. Leavitt Inst., Turner, Me., 1906; A.B., Bates Coll., Lewiston, Me., 1910; Ed.M., Harvard, 1913; m. Lillian Rowe, Aug. 12, 1914; children—Mrs. Elizabeth Coffin Holt, Barbara Josephine, Clarence Paul, Althea Tretheway. Prin. Hampstead (N.H.) Acad., 1910-12; asst. Master Mitchell Sch., Billerica, Mass., 1913-14; pres. Westbrook (Me.) Sem., 1914-20; prin. Cony High Sch., Augusta, Me., 1920-23, Manchester (Conn.) High Sch., 1923-33; prin. Cushing Acad., Ashburnham, Mass., since 1933. Dir. industrial rehabilitation, State of Me., 1921-23. Dir. Worcester County Health Assn. Mem. N.E.A., N.E. Assn. Colls. and Secondary Schs., U.S. Geog. Soc., Headmasters Assn. of Conn. (pres. 1930), Nat. Assn. Principals of Secondary Schs., North Worcester County Principals' Round Table, Delta Sigma Rho (chapter pres. 1916, 35). Awarded Drew debating medal by Bates Coll., 1910. Republican. Conglist. Mason. Clubs: Bates Coll. (hon.); Rotary of Gardner (pres. 1939-40, trustee R.I. 197th Dist.). Lecturer. Contbr. ednl. articles. Home: Ashburnham, Mass.

QUIN, Charles Kennon (kwĭn), mayor; b. Tangipahoa, La., March 24, 1877; s. Henry Columbus and Cora Rosalee (Kennon) Q.; ed. pub. schs., Colorado County, Tex.; m. Elizabeth Rebecca Townsend-Marston, July 27, 1904. Was city supt. Columbus (Tex.) pub. schs. and supt. Colo. County pub. schs.; admitted to Tex. bar, 1908; in practice at Columbus; judge 25th Jud. Dist., Tex., 1922-23; in practice at San Antonio since 1923; atty. for city of San Antonio, 1929-32, mayor of San Antonio, 1933-39, reelected May 1941, resigned Jan. 1943, to take office as judge 57th Judicial Dist. of Tex., to which was elected Nov. 1942. Commissioned major infantry, Texas National Guard, 1918. Member San Antonio Chamber of Commerce, Junior Chamber of Commerce (honorary). Democrat. Methodist. Mason; mem. Eagles, Modern Woodmen of America, Praetorians, Lions, Elks, Herman Sons, Sojourners, Texas Pioneers. Clubs: Optimists, Breakfast, Advertising (hon.). Home: 1041 Mistletoe Av., San Antonio, Tex.

QUIN, Clinton Simon, bishop; b. Louisville, Ky., Sept. 28, 1883; s. J. B. and Nettie J. Q.; LL.B., U. of Louisville, 1904; grad. Va. Theol. Sem., 1908; m. Hortense Pilcher, June 1909. Engaged in business, 1897-1905; deacon and priest, 1908, P.E. Ch.; rector St. James Ch., Pewee Valley, Ky., 1908-11, Grace Ch., Paducah, 1911-17, Trinity Ch., Houston, Tex., 1917-18; elected bishop coadjutor, May 16, 1918, consecrated, Oct. 31, 1918; bishop of Tex. since Oct. 25, 1928. Rotarian. Address: 5309 Mandell Blvd., Houston, Tex.

QUINBY, William Carter, physician; b. Worcester, Mass., May 26, 1877; s. Hosea Mason and Sarah Rumford Pierce (Carter) Q.; A.B., Harvard U., 1899; M.D., Harvard Med. Sch., 1902; m. Marguerite E. Thayer, Jan. 29, 1910; children—John Thayer, William Carter, Jr. House pupil Mass. Gen. Hosp., 1902-03; asst. genito-urinary surgeon Boston Dispensary, 1907-09; asst. surgeon New England Baptist Hospital, Boston, 1908-14; in charge experimental surgery Brady Clinic, Johns Hopkins Hospital; asso. in urology same, 1915-16; asst. in surgery, Harvard, 1916, instr.; 1917, asst. prof. genito-urinary surgery, 1921-27, clin. prof. since 1927; urologist Peter Bent Brigham Hosp. since 1916. Fellow Am. Coll. Surgeons, Am. Acad. Arts and Sciences; mem. Am. Assn. Genito-Urinary Surgeons, A.M.A., Am. Urol. Assn., Am. Physiol. Soc., Am. Soc. Clin. Investigation, Clin. Soc. Genito-Urinary Surgeons, Surgical Research Soc., New England Surg. Soc., Boston Surg. Soc. Clubs: Harvard, Tennis and Racquet, The Country. Home: 83 Pennlman Rd., Brookline, Mass. Office: Peter Bent Brigham Hospital, Boston, Mass.

QUINLAN, Richard J., minister; b. Abington, Mass., Dec. 2, 1892; s. James R. and Mary E. (Gremner) Q.; A.B., Boston Coll., 1915, M.A., 1922, LL.D. 1938; S.T.B., Catholic U. of America, 1920, J.C.B., 1920, S.T.L., 1921. Prof. Emmanuel Coll., 1922-26; supt. of schools, Archdiocese of Boston, 1925-43; prof. at Regis Coll., 1926-40; now pastor, St. John The Evangelist Ch., Winthrop, Mass. Mem. Nat. Catholic Historical Assn., Nat. Catholic Edn. Assn. (treas.-general). Address: St. John the Evangelist Church, 320 Winthrop St., Winthrop 52, Mass.

QUINN, Arthur Hobson, univ. prof., author; b. Phila., Pa., Feb. 9, 1875; s. Michael A. and Mary (MacDonough) Q.; B.S., U. of Pa., 1894, Litt.D., 1931; studied modern philology at U. of Munich, 1897-98; also in grad. sch., U. of Pa., Ph.D., 1899; Litt.D., St. Joseph's Coll., 1918; m. Helen McKee, May 31, 1904; children—Helen Cloyd, Arthur Hobson, Kathleen Carberry, Frances Badge, James Hockley. Instr. mathematics, 1894-95, English, 1895-1904, asst. prof. English, 1904-08, prof. since 1908, John Welsh Centennial prof. of history and English lit. since 1939; dean coll. faculty, 1912-22, and dir. Summer Sch., 1904-07, U. of Pa. Lecturer, U. of Chicago summer session, 1923, Columbia, 1924, New York U., 1929, 31, U. of Calif. at Los Angeles, 1937. Mem. Am. Philos. Soc., Phi Beta Kappa (pres. Pa. Delta Chapter, 1919-20), Beta Theta Pi; sec. Assn. of Colls. and Prep. Schs. of Middle States and Md., 1903-13, pres., 1913-14. Mem. "Four-Minute Men," 1917-19. Mem. bd. Am. Nat. Theatre since 1923; v.p. Modern Lang.

Assn. America, 1922-23; honorary member Conseil Historique et Heraldique de France since 1937. Mem. American Antiquarian Society, since 1943. Clubs: Franklin Inn, Plays and Players, Lenape. Author: Penn. Stories, 1899; The Early Drama (in Cambridge History of Am. Literature), 1917; History of the American Drama from the Beginning to the Civil War, 1923 (rev. edit., 1943); Hist of the Am. Drama from the Civil War to the Present Day, 2 vols., 1927 (rev. in 1 vol. 1936); The Soul of Am., 1932; Am. Fiction, An Historical and Critical Survey, 1936; Edgar Allan Poe, A Critical Biography, 1941. Has written about 60 articles for professional and popular mags. Editor: (with introductions and notes) The Faire Maide of Bristow (reprint from quarto of 1605), 1902; Representative Am. Plays, 1917 (revised 1938); Emerson's Essays and Poems, 1920; Mark Twain's Prince and Pauper, 1921; Contemporary Am. Plays, 1923; The Literature of America (an anthology of prose and verse, with A. C. Baugh and W. D. Howe), 2 vols., 1929 (rev. 1938); R. M. Bird's The City Looking Glass, 1933; The Early Plays of James A. Herne, 1940; Edgar Allan Poe Letters and Documents, 1941; Complete Poems and Tales of Edgar Allan Poe, 1946. General editor Harper's Plays and Playwrights' Series. Contbr. and advisor on Am. Playwrights to Dictionary of Am. Biography. Home: 401 Pembroke Rd., Bala-Cynwyd, Pa.

QUINN, James Leland, ex-congressman; b. Venango County, Pa., Sept. 8, 1875; s. Mark and Margaret (Gorham) Q.; student St. Thomas Sch., Braddock, Pa., 1881-88; m. Clara Elizabeth Kramer, May 24, 1900; children—James Leland, Margaret, Ruth, Clara. Began as reporter, 1891; owner and pub. The Journal, Braddock, Pa.; mem. Pa. State Legislature, 1933-35; mem. 74th and 75th Congresses (1935-39), 31st Pa. Dist. Democrat. Catholic. K.C., Elk, Eagle. Home: Braddock, Pa.*

QUINN, John Francis, coll. dean; b. Aurora, Ill., June 30, 1888; s. John Francis and Mary Ann (Downey) Q.; A.B., Loyola U., Chicago, 1909, A.M., St. Louis U., 1917, grad. study, 1920-24. Teacher, Latin and English, Loyola Univ. High Sch., Chicago, 1913-14, St. Ignatius High Sch., 1917-20; prin., Marquette Univ. High Sch., Milwaukee, Wis., 1925-27; prin., St. Ignatius High Sch., Chicago, 1927-34; dean, liberal arts coll., U. of Detroit, since 1934. Trustee Univ. of Detroit since 1934. Compiled and edited Loyola Book of Verse, 1920. Address: Univ. of Detroit, Detroit, Mich.

QUINN, John Joseph, lawyer; b. Red Bank, N.J., May 15, 1892; s. John and Lenora (Reilly) Q.; grad. New York Law Sch., 1914; m. Isabelle Olena, Mar. 18, 1920; children—Caro, Joanne. Admitted to N.J. bar, 1914, and began practice in 1915; mem. firm of Quinn & Doremus; asst. prosecutor, Monmouth County, 1917-25, prosecutor, 1925-30 and 1940-45; U.S. atty. for State of N.J., since 1935-40. Democrat. Catholic. Club: Elks. Home: 26 Caro Court. Office: 73 Broad St., Red Bank, N.J.

QUINN, Patrick Henry, lawyer; b. Phoenix, R.I., Dec. 16, 1869; s. Peter and Margaret (Callaghan) Q.; ed. pub. schs.; studied law in office of Hon. W. B. Tanner, Providence, R.I.; m. Margaret M. Conners, July 22, 1909; 1 son, Thomas Henry. Admitted to R.I. bar, 1895; treas. Warwick Lace Works, Bancroft Lace Co.; pres. Phenix Lace Mills; dir. Phenix Trust Co. First probate judge of Warwick (now West Warwick), R.I.; solicitor for West Warwick; pres, 1st town council of West Warwick; del. Dem. nat. convs., 1900-36 (except 1912); Dem. candidate for gov. of R.I., 1914; mem. Dem. Nat. Com., 1916-32. Chief of staff of Gov. Garvin, with rank of colonel, 1903-04. Former pres. Kent County Bar Association, American Lace Mfrs. Assn., West Warwick Chamber of Commerce, Rhode Island Bar Association, Pawtuxket Valley Library; member American Judicature Soc., Am. Bar Assn. Clubs: Turks Head, Columbus, West Warwick Country. Home: 75 Woodside Av., West Warwick, R.I. Office: Industrial Trust Bldg., Providence, R.I.

QUINN, Peter Anthony, congressman; b. New York, N.Y., May 10, 1904; s. Patrick Francis and Margaret Agnes (Manning) Q.; attended St. Brigid's Sch., N.Y. City, 1910-14; St. Raymond's Sch., 1914-18; Manhattan Coll. Prep. Sch., 1918-22; B.S. in C.E., Manhattan Coll., 1926; LL.B., Fordham U., 1929; m. Viola Gertrude Murphy, Nov. 14, 1936; children—Sheila, Kathleen Maura. Served on legal research staff Prof. Herman Oliphant, dir. Johns Hopkins U. Survey of Litigation N.Y. City; asso. with Francis V. McHugh in gen. law practice, N.Y. City, 1931; private practice since 1937. Mem. Assembly State of New York, 1935-44; mem. 79th Congress (1945-47), 26th N.Y. Dist. Chmn., Dem. County Com. 9th Assembly Dist., Bronx; trustee, Chippewa Dem. Club Bronx County. Winner Grady Medal for oratory, Manhattan Coll., 1926. Mem. Bronx County Bar Assn., Am. Arbitration Assn.; Manhattan Coll. Alumni Soc. (vice pres. mem. exec. bd.); Friendly Sons of St. Patrick, City of N.Y.; St. Raymond's Council Knights of Columbus, Alpha Sigma Beta. Home: 1641 Metropolitan Av., New York 62. Office: 369 E. 149th St., New York 55, N.Y.

QUINN, Robert Emmett, judge; b. Phenix, R.I., April 2, 1894; s. Charles and Mary Ann (McCabe) Q.; A.B., Brown U., 1915; LL.B., Harvard, 1918; m. Mary Carter, Aug. 3, 1923; children—Norma Marie, Robert Carter, Pauline Fulton, Cameron Peter. Admitted to R.I. bar and practicing atty. at Providence since 1917; mem. U.S. Diplomatic Intelligence Service in England and France, 1917-19; mem. R.I. Senate, 1923-25, and 1929-33; lt. gov. State of R.I., 1933-36; gov. State of R.I., 1937-39; judge R.I. Superior Court since May 1, 1941. Commander U.S. Naval Res. since Feb. 1942. President Kent County Bar Assn.; mem. Am. and R.I. bar assns., Phi Kappa. Democrat. Catholic. Clubs: Turks Head (Providence); West Warwick Country. Home: West Warwick, R.I.

QUINN, T. Vincent, lawyer; b. 1903; admitted to bar 1925; U.S. dist. atty. Eastern Dist. of N.Y. Office: Federal Bldg., Brooklyn, N.Y.*

QUINN, Theodore Kinget, business executive; b. New York, N.Y., June 11, 1893; s. Timothy Patrick and Clara Ellen (Kinget) Q.; graduate Baldwin-Wallace College, 1914; LL.B., Cleveland Law School 1915; admitted Ohio bar, 1915; m. Adeline Mary Smith, Oct. 21, 1915; children—Theodore Kinget, Jean Sherman (wife of Arthur E. Gramse, M.D.). Factory worker National Lamp Works, Cleveland, 1915, factory foreman, 1916, accountant and auditor, 1917-18; department manager General Electric Co., 1920-27, v.p., 1929-35, chmn. bd. Gen. Electric Finance Co., 1932-35; pres. Maxon, Inc., 1936-43. Dir. Gen. War Production Drive, Washington, 1943-44; pres. Monitor Equipment Corporation, pres. T. K. Quinn Co., Inc.; Industrial relations, advertising; pres., The Merrill Corp. Trustee, Pace Inst. Member Sigma Kappa Phi. Mem. Christian Ch. Clubs: Advertising, Lotus (New York); Wee Burn (Darien, Conn.). Author: Liberty, Employment, No More Wars, 1943; Labor and Management Manual, 1944. Home: Darien, Conn. Office: 110 E. 42d St., New York, N.Y.

QUINTANA, Ricardo Beckwith (kwĭn-tän'ä), univ. prof.; b. Albany, N.Y., Oct. 6, 1898; s. Manuel Perez and Harriet Meade (Beckwith) Q.; A.B., Harvard Coll., 1920; A.M., Harvard U. Grad. Sch., 1921, Ph.D., 1927; m. Janet Garland MacQueary, Apr. 7, 1928; 1 son, Ricardo Beckwith, Jr. Instr. English, Washington U., St. Louis, Mo., 1921-24; instr. English, and tutor Div. Modern Langs., Harvard U., 1924-26; Austin resident fellow, Harvard Grad. Sch., 1926-27; asst. prof. English, U. of Wis., 1927-30, asso. prof., 1930-36, prof. since 1936; research fellow, Huntington Library, San Marino, Calif., 1937-38. Served as 2d lt., Inf., U.S. Army, 1918. Mem. Modern Lang. Assn. of Am. Club: Black Hawk Country (Madison). Author: The Mind and Art of Jonathan Swift, 1936. Home: 905 Harrison St., Madison, Wis.

QUINTANILLA, Luis (kēn-tä-nē'yä), artist; b. Santander, Spain, June 13, 1895; s. Tomas and Maria (Isasi) Q.; m. Janet Speirs, Feb. 21, 1939; 1 son, Paul. Began in architecture; artist in oil, etching, lithograph; studied painting in France, 1912, Italy, 1924-26; exhibited work and executed frescoes in France, Spain, and Germany; exhibited at Pierre Matisse Gallery (1934), Associated Am. Artists Galleries (1939), New Sch. for Social Research (1940), all of N.Y. City; in 1938 the Museum of Modern Art, N.Y. City, organized an exhbn. of his drawings of the war in Spain and sent the exhibit to different cities of U.S. Works: (frescoes) Spanish Consulate, Hendaye, France; dean's office at Faculty of Medicine, Madrid; Casa del Pueblo, Madrid; Museum of Modern Art, Madrid; Museum of Old Madrid; University City, Madrid; monument to Pablo Iglesias in Madrid (many of these works were destroyed by the war); latest work an interpretation of Don Quixote at Univ. of Kansas City. Exhibited (one man shows) Knoedler Galleries (N.Y.), St. Paul (Minn.) Gallery, Chappell House, (Denver, Colo.), Art Museum (Portland, Ore.), DeYoung Museum (San Francisco), Art Institute of Zanesville (O.), Dayton Art Institute (Dayton, O.), all 1944. Author: La Carcel por Dentro, 1935; All the Brave, 1939; Intoxication Made Easy (with Elliot Paul), 1941; with A Hays Nonny Nonny (with Elliot Paul), 1942; Franco's Black Spain, 1945. Address: 26 W. Eighth St., New York 11, N.Y.

QUINTON, Alfred Bixby, Jr. (kwĭn'-tŭn), army officer; b. Topeka, Kan., Aug. 17, 1890; s. Alfred Bixby and Georgie Helen (Hoffman) Q.; student Washburn Coll., 1907-08, C.E., Cornell U., 1912; student Ordnance Sch. of Application, 1916-17; M.S. in M.E., Mass. Inst. Tech., 1921, M.B.A. (M.C.L.), Harvard Grad. Sch. Business Adminstrn., 1930; student Army Indsl. Coll., 1932-33; m. Susan Ross Risteen, May 8, 1915; children—Helen (Mrs. Robert C. Hallett). Civil engr., A.T.&S.F., R.R., 1912; commissioned 2d lt., C.A.C., U.S. Army, 1912, and advanced through the grades to brig gen., 1942; Ordnance Dept., 1916; exec. in charge of automotive design and testing, 1919-20, 1921-28; instr., Army Indsl. Coll., 1930-34; planning for indsl. mobilization, 1934-38; adminstrn. of Ordnance Dist. System and Coordination of Purchasing, Office of Chief of Ordnance, 1938-42; chief, Detroit Ordnance Dist. since 1942. Awarded Legion of Merit, Purple Heart, Etoile Noire of French Legion of Honor, Victory medal. Mem. Army Ordnance Assn., Newcomen Soc. of Eng. Club: Chevy Chase (Md.). Address: Room 1294 National Bank Bldg., Detroit, Mich.

QUIRKE, Terence Thomas (kwĕrk), prof. geology; b. Brighton, Eng., July 23, 1886; s. William Michael and Ellen Maude (Grace) Q.; E.M., U. of N.D., 1912, M.Sc., 1913; Ph.D., U. of Chicago, 1915; m. Anne Laura McIlraith, Sept. 23, 1916; children—Frances Grace, Dorothy Geneva, Terence Thomas. Came to U.S., 1904. Field asst. State Geol. Survey of N.D. and Geol. Survey of Can. 4 summers each, and chief of survey party in Can., summers 1919-31; instr. in geology, U. of Minn., 1915-17, asst. prof., 1917-19; asso. prof. geology, 1919-25, U. of Ill., chmn. dept., 1919-28, prof. since 1925. Fellow Am. Mineral. Soc., Soc. of Economic Geologists, Geol. Soc. of America, Am. Inst. of Mining and Metall. Engineers; mem. A.A.A.S., Sigma Xi, Sigma Nu, Gamma Alpha, Phi Eta. Del. Internat. Geol. Congress, Brussels, 1922, Madrid, 1926. Episcopalian. Author: Española District, Ontario, 1917; Michipicoten Iron Ranges (with others), 1926; Elements of Geology, 1925; Disappearance of the Huronian (with W. H. Collins), 1930; also numerous articles and repts. Consultant in ore deposits; specialized on deposits of Cuba and Pre-cambrian deposits of N.A.; research on optical mineralogy and problems of the Precambrian. Home: 705 W. Oregon St., Urbana, Ill.

QUYNN, Allen George (kwĭn), naval officer; b. Baltimore, Md., June 16, 1894; s. Daniel Hauer and Mary (Whiting) Q.; grad. U.S. Naval Acad., 1915; m. Rachel Motter, Sept. 14, 1918; children—Allen George VIII, Serene Kunkel, Margaret Motter. Commd. ensign, U.S. Navy, 1915, and advanced through the grades to commodore, 1944; served in ocean escort duty, World War I; placed U.S.S. Tennessee in commn.; comd. U.S.S. Mindanao and U.S.S. Asheville, China Station, 1936-38; present during Japanese attack, Pearl Harbor, 1941; dep. comdr. and chief of staff Service Force, Pacific Fleet since 1943. Rep. of U.S. Navy in logistic matters, Trident Quebec Conf., 1943. Decorated Legion of Merit; recipient letters of commendation from Comdr. in Chief Asiatic Fleet, U.S. State Dept. and Foreign Missionary Soc. Mason. Home: 312 Upper College Terrace, Frederick, Md.

QVISTGAARD-PETERSEN, Aage, business exec.; b. Aarhus, Denmark, Nov. 13, 1886; s. Hans Morten Michael and Alma Katrine (Thorsen) Q.-P.; ed. Fengers Private Latin Sch., and Commercial and Law Sch., Aarhus, Denmark; m. Adele L. Lange, July 31, 1913; 1 son, Morton. Came to U.S., 1907, naturalized, 1927. With Korn-og Foderstof Kompagniet, Aarhus, Denmark, 1904-07, with New Orleans Export Co., New Orleans, La., and Galveston, Tex., 1907-40, with Southport Mill Co., Ltd., New Orleans, La., 1909-36, when liquidated. Vice-pres. and dir. Wesson Oil and Snowdrift Co., Inc. from its incorporation in 1925 to 1940, pres. and dir. since 1940; pres. and dir. Southern Cotton Oil Co., Southern Shell Fish Co., Inc., Blue Plate Foods, Inc., Wesson Oil and Snowdrift Sales Co., Refuge Cotton Oil Co. (all New Orleans); vice pres. and dir. South Tex. Cotton Oil Co. (Houston, Tex.), Midwest Cold Storage and Ice Corp. (Kansas City, Kan.); dir. Tex. Ice and Refrigerating Co. (Fort Worth, Tex.), Nat. Bank of Commerce (New Orleans), Texas and Pacific Railway Co. (Dallas, Tex.). Decorated Knight of Danebrog (Denmark). Clubs: Boston, New Orleans Country (New Orleans); Galveston Artillery; Royal Danish Yacht (Copenhagen, Denmark). Home: 1907 Palmer Av., (15). Office: 210 Baronne St., New Orleans 12, La.

R

RAAB, Wilhelm (räb), physician and univ. prof.; b. Vienna, Austria, Jan. 14, 1895; s. Dr. Richard and Rosa (Gerényi) R.; grad. cum laude, Schotten-Gymnasium, Vienna, 1913; M.D., Med. Faculty, U. of Vienna, 1920; M.D., German U. of Prague (Czechoslovakia), 1926; research fellow, Harvard Med. Sch., 1929-30; m. Olga Elizabeth Palmborg, June 17, 1930; children—Karl-Herbert, Fredrik-Holger; came to U.S. to reside, 1939. Began as med. house officer, Vienna, 1920; first asst. to Clin. Prof. Biedl, German U., Prague, 1921-26, privat-dozent in pathol. physiology, 1926-35; asst. and first asst., First Med. Clinic, U. of Vienna, 1926-36, privat-dozent in internal medicine, 1935-39; ofcl. examiner in internal medicine, U. of Vienna, 1936; physician in chief, Krankenhaus d. Kaufmannschaft, Vienna, 1936-39; asst. prof. clin. medicine, University of Vermont, 1939-45; professor experimental medicine, since 1945; consulting specialist, Mary Fletcher Hospital and Bishop DeGoesbriand Hospital, Burlington, Vt. Served as lt. Medical Corps., Austro-Hungarian Army and German Army, 1916-18, 1938. Awarded 2 Austrian war medals for bravery (silver 1st class and bronze), several other Austrian and Hungarian war decorations. Life mem. Austro-Am. Inst. of Edn.; mem. A.M.A., Vt. State Med. Soc., Chittenden County Med. Soc., German Roentgen Soc., German Assn. for Circulatory Diseases, several former Austrian, Czech and German medical societies. Unitarian. Clubs: Research, Faculty, Layman's League, Rotary. Author: Hormone und Stoffwechsel, 1926; Innersekretorische Störungen und Organotherapie, 1932; also author 128 scientific med. articles in German, Austrian, Am., French, South Am., Eng. and Russian med. jours. (including 3 monographs), concerning physiology and diseases of internal secretion, cardio-vascular diseases, metabolism, gastrology and cancer. Home: 130 Robinson Parkway. Address: care University of Vermont Medical College, Burlington, Vt.

RAABE, Rudolph Henry (rä'bĕ), coll. dean; b. near Fort Jennings, O., June 8, 1881; s. Christian Henry and Emma Jane (Bushey) R.; B.S., Ohio Northern U., Ada, 1903, Ph.G., 1910, Ph.C., 1911; D.Ph., U. of Havana, Cuba, 1930; m. Mamie Lucile Klinger, Dec. 31, 1903; children—Haydn, Mary Ruth. Apprentice to Dr. Joseph E. Stephan, 1906-09; asst. in Ohio Northern U. Coll. of Pharmacy, 1909-10, instr., 1910-15, prof. since 1915, dean Coll. of Pharmacy since 1917. Mem. Am. Pharm. Assn. (sec. Sect. on Edn. and Legislation 1930-31, chmn. 1931-32), Ohio State Pharm. Assn. (mem. com. on edn. 1920-37), A.A.A.S., Theta Kappa Pi, Kappa Psi, Pi Gamma Mu. Methodist. Mason (32°). Club: Torch (Lima, O.). Home: 316 S. Gilbert St., Ada, O.

RABAUT, Louis Charles (rä'bō), congressman; b. Detroit, Mich., Dec. 5, 1886; s. Louis Aloysius and Clara Lenau (Reid) R.; M.A., U. of Detroit, 1912; A.B., Detroit Coll. of Law, 1909, LL.B., 1912; m. Stella Marie Petz, June 28, 1911; children—Rev. Francis Dermott (S.J.), Marie Celeste (Sister Mary Palmyre I.H.M.), Louis III, Mary Jane (Mrs. August John Amato), Vincent (U.S.N.R.), Carolyn, Joan Marie, Stella Marie and Martha. Admitted to Mich. bar, 1912; active in building business in Detroit; mem. 74th to 79th Congresses (1935-47), 14th Mich. Dist.; mem. Appropriations Com.; chmn. subcommittee on appropriations for depts. of State, Commerce, Justice, and Judiciary. Democrat. Catholic. Home: 1015 Three Mile Drive, Grosse Pointe Park, Mich.

RABI, Isidor Isaac (rä'bē), physicist; b. Austria, July 29, 1898; s. David and Janet (Teig) R.; brought to U.S. in infancy; B.Chem., Cornell U., 1919; Ph.D., Columbia U., 1927; grad. study in Munich, Copenhagen, Hamburg, Leipsig, Zurich, 1927-29; m. Helen Newmark, 1926; children—Nancy Elizabeth, Margaret Joella. Tutor in physics, Coll. City of New York, 1924-27; lecturer, Columbia U., 1929-30, asst. prof., 1930-35, associate prof., 1935-37, prof. since 1937, executive officer, dept. physics, since 1945; lecturer, U. of Mich., summer 1936, Stanford U., summer 1938. Staff member and asso. dir., Radiation Lab., M.I.T., since 1940. Awarded Barnard fellowship, 1927-28; International Educational Board fellowship, 1928-29; Ernest Kempton Adams fellowship, 1935; Sigma Xi Semi-centennial prize for physical sciences, 1936; $1,000 prize from A.A.A.S., for study of radio frequency spectra of atoms and molecules; Elliot Cresson medal of Franklin Inst., 1942. Nobel Prize in Physics, 1944. Served in S.A.T.C., 1918. Fellow Am. Phys. Soc.; mem. Sigma Xi, Nat. Acad. of Sciences, Am. Philos. Soc., Am. Acad. Arts and Sciences. Republican. Clubs: Faculty (Columbia U.), Cosmos (Washington). Asso. editor Physical Review, 1935-38, 1941-44. Contributor to scientific jours. on magnetism, quantum mechanics, nuclear physics, molecular beams. Home: 450 Riverside Dr., New York, N.Y.

RABIN, Benjamin J., congressman; b. Rochester, N.Y., June 3, 1896; married. Mem. law firm Diamond, Rabin & Mackay, New York, N.Y.; mem. 79th Congress (1945-47), 24th N.Y. Dist. Democrat. Veteran of World War I. Office: 598 Madison Av., New York, N.Y.; also House Office Bldg., Washington, D.C.*

RABINOVITZ, Joseph (rä-bĭ'nō-vĭts), pres. Economy Grocery Stores Corp.; b. Russia, Aug. 26, 1878; s. Norman Solomon and Yenti (Geitlin) R.; m. Lottie R. Wolf, Jan. 16, 1900; children—Sidney, Norman, Jeannette (Mrs. Sidney Solomon), Irving. Came to U.S., 1890, naturalized, 1898. In grocery business with father, 1891-93; with grocery jobbers, 1894-95, Rabinovitz Bros., 1895-98; with Standard Grocery, 1898-1917; began with Economy Grocery Stores Corp., 1919, now pres.; pres., trustee and dir. Rabinovitz Trust. Trustee and treas. Asso. Jewish Philanthropies; director Beth Israel Hosp. Home: 104 Babcock St., Brookline, Mass. Office: 393 D St., Boston, Mass.*

RACCA, Vittorio (räk'kä), educator; b. Venice, Italy, Apr. 1, 1876; s. Ugo and Alessandrina (Olivieri) R.; B.A. Coll. of Pavia, 1894; studied law, universities of Pavia and Parma, 1894-98, Dr. Jurisprudence, U. of Parma, 1898 (gold medal); m. Maria Cesarina Ravetta, Feb. 15, 1915; 1 son, Romulus Hugh. Asso. prof. polit. economy, etc., U. of Lausanne, Switzerland, 1899-1904; same, U. of Rome, since 1907; asst. prof. Italian, lecturer on trade and on immigration, New York U., 1914-18. Made spl. studies of economic and social conditions in Italy, the Balkans, etc., at request of govts. of Italy, Russia, San Marino, etc. Spl. nat. scout commr., Boy Scouts of America, 1917-18; dir. Roman Legion of America, official organ of Com. on Pub. Information, 1917-18; aid to Commn. on Training Camp Activities, War Dept., 1918; staff officer (lt.) 87th Div., A.E.F., U.S. Army, in Eng. and France, 1918; R.R. and C. officer in France and Italy, U.S. Army, 1919; spl. rep. U.S. Liquidation Commn., War Dept., in Italy, 1920; research asso. (asso. prof. rank), Inst. Human Relations, Yale, 1930-35; visiting lecturer, Princeton, 1943-44; editor, Italian Sect., Office of War Information, N.Y.C., 1944-45. Comdr. Order of Danilo (Montenegro); Chevalier Order Crown of Italy; Italian war medal for service at front. Catholic. Author: The Steel Trust in Italy, 1899; The Revolutionary and Religious Socialist Systems (in French), 1902; George Sorel and Syndicalism, 1903; Inquiry on the Bakers' Night Work (pub. by Italian Govt.), 1906; Peasants' Conditions in Puglia and Capitanata (pub. by same), 1909. Home: 2025 Whitney Av., Hamden, Conn.

RACE, John H., b. Paupack, Pike County, Pa., Mar. 10, 1862; s. Rev. James Lee and Jane (Humble) R.; A.B., Princeton U., 1890, A.M., 1894; D.D., Syracuse U., 1899; LL.D., U. of Chattanooga, 1915; m. Alice Bannister, June 25, 1890 (died Apr. 22, 1940). Ordained M.E. ministry, 1890; teacher Greek and rhetoric, Wyoming Sem., Kingston, Pa., 1890-94; pastor Centenary Ch., Binghamton, N.Y., 1894-98; pres. Grant U., 1898-1906, and its successor, U. of Chattanooga, 1906-13; one of publishing agts. Meth. Episcopal Ch., 1913-36, emeritus since 1936. Mem. Gen. Conf. 7 times, 1908-32, del. emeritus, 1936-44; mem. Ecumenical Meth. Conf., 1911; mem. Bd. Edn., 1908-36, Bd. of Foreign Missions, M.E. Ch., 1924-41 (mem. exec., finance and investment coms.). Trustee Wyoming Sem., U. of Chattanooga, Syracuse U., Bennett Coll., Greensboro, N.C.; mem. bd. of mgrs. Methodist Hosp., Brooklyn, N.Y., also chmn. exec. com. Mem. Phi Beta Kappa. Home: 316 W. 79th St., New York 24, N.Y.

RACKEMANN, Francis Minot (räk'ĕ-mǎn), physician; b. Milton, Mass., June 4, 1887; s. Felix and Julia (Minot) R.; A.B., Harvard, 1909, M.D., 1912; m. Dorothy Mandell, Apr. 28, 1917; children—Dorothy, Francis M., Elizabeth, William M. Research fellow in medicine, Presbyterian Hosp., 1914-16; resident in medicine, Mass. Gen. Hosp., 1916-17; asst. in medicine, Harvard Med. Sch., 1916-25, instr., 1925-35, lecturer in medicine, since 1935; physician Mass. Gen. Hosp. since 1918. Served as 1st lt., Med. Corps, U.S. Army, 1918-19. Dist. Med. Officer for Civilian Defense, 1942-45. Chmn. bd. trustees Boston State Hosp.; sec. Harvard Med. Sch. Dormitory Fund, 1923-27. Mem. Am. and Mass. med. assns., Assn. Am. Physicians, Am. Soc. Clin. Investigation, Am. Assn. Study of Allergy (pres. 1925), Am. Soc. Study of Asthma and Allied Conditions (pres. 1917), Am. Clin. and Climatol. Assn. (sec. 1933-41), Harvard Med. Sch. Alumni Assn. (sec. and treas. 1923-27, pres. 1929). Clubs: Harvard, Union Boat (Boston); Country (Brookline); Harvard (New York). Author: Clinical Allergy; Asthma and Hay Fever, 1931. Home: 263 Beacon St., Boston 16, Mass.

RADCLIFFE, George L., senator; b. Lloyds, Md., Aug. 22, 1877; s. John Anthony Le Compte and Sophie D. (Travers) R.; grad. Cambridge (Md.) Sem., 1893; A.B., Johns Hopkins, 1897, Ph.D., 1900; LL.B., U. of Md., 1903; LL.D., Washington Coll., 1933, U. of Md., 1943; m. Mary McKim Marriott, June 6, 1906; 1 son, George Marriott (Lieutenant Army Air Corps in the Pacific). Prin. Cambridge Seminary, 1900-01; teacher Baltimore City College, 1901-02; admitted to Md. bar, 1903; atty. for Am. Bonding Co., 1903-04, 2d v.p., 1906-14, pres., 1914-30, now dir.; first v.p., dir. and mem. exec. com. Fidelity & Deposit Co.; dir and mem. exec. com. Fidelity Trust Co. Mem. Baltimore Bd. Liquor License Commns., 1916-19; sec. of state of Md., 1919-20; apptd. regional adviser, 1934, of Pub. Works Adminstrn. for states of Md., Del., Va., W.Va., N.C., Tenn., Ky. and D.C.; mem. U.S. Senate since 1935, present term ends 1947. Mem. Md. State Council of Defense, World War I.; apptd. spl. commr. to organize war work records of Md., 1919; apptd. to similar position World War II. Pres. Md. Chapter Nat. Foundation Infantile Paralysis, 1934. Mem. Am., Md., Baltimore bar assns., Am. Hist. Soc., Md. Hist. Soc. (pres., trustee), Kappa Alpha. Chmn. Md. Dem. Campaign Com., 1932 and 1936. Protestant. Clubs: University, Johns Hopkins, Maryland, Merchants, Bachelors Cotillon, Baltimore Country. Author: Governor Hicks of Maryland and the Civil War, 1902. Home: 12 Edgevale Rd. Office: Fidelity Bldg., Baltimore, Md.

RADER, Jesse Lee (rä'dĕr), librarian; b. Prairie Home, Mo., Apr. 20, 1883; s. Nathan Hanna and Louisa Sophia (Challes) R.; prep. sch., U. of Okla.; B.A., Univ. of Okla., 1908, M.A., 1913; studied Ind. Pub. Library Commn., Summer Sch., U. of Ill. Library Sch., 1 yr.; m. Mary Frances Simpson, July 26, 1911; 1 dau., Virginia Katherine. With U. of Okla. library since 1904, librarian since 1909; dir. of School of Library Science since 1929; dir. City Nat. Bank, Norman; mem. Okla. Library Commn.; mem. A.L.A., Okla. Library Assn., Phi Beta Kappa, Sigma Nu, Sigma Delta Chi, Phi Alpha Tau. Democrat. Presbyterian. Mason (K.T.). Club: Faculty. Co-author: Readings in Oklahoma History (with E. E. Dale), 1930. Home: Norman, Okla.

RADFORD, Arthur William, naval officer; b. Chicago, Ill., Feb. 27, 1896; grad. Naval Acad., 1916; commd. ensign 1916 and advanced through the grades to rear admiral 1943; on duty Atlantic and Pacific Fleets, 1918-19; flight training, Naval Air Sta., Pensacola, Fla., 1920; with Bureau of Aeronautics, Navy Dept., 1921-23; joined Aircraft Squadrons, Battle Fleet, and subsequently served in air units attached to U.S.S. Colorado and U.S.S. Pennsylvania; on duty Naval Air Sta., San Diego, 1927-29, then officer in charge, Alaskan Aerial Survey 6 months; with U.S.S. Saratoga, 1929-30; aide and flag sec. on staff, Comdr. Aircraft, Battle Force, U.S. Fleet, 1931-32; 2d tour of duty, Bur. of Aeronautics, 1932-35, then served as navigator U.S.S. Wright; on duty U.S.S. Saratoga, 1936-37; in command of Naval Air Sta., Seattle, Wash., 1937-40; on duty at sea, U.S.S. Yorktown, 1940-41; dir. aviation training, Bur. of Aeronautics, Navy Dept., 1941-43; on duty in the Pacific, 1943-44; asst. dep. chief of naval operations for air, Navy Dept., since May 22, 1944 (acting dep. June-July 1944). Awarded Distinguished Service Medal, Legion of Merit, Victory Medal, Atlantic Fleet Clasp, American Defense Service medal, Fleet Clasp, Asiatic-Pacific area campaign medal. Home: 1114 Broad St., Grinnel, Ia. Address: 2231 California St., N.W., Washington, D.C.

RADFORD, Cyrus S(ugg), retired brig. general; b. Hopkinsville, Ky., June 3, 1868; s. William Tandy and Mary Elizabeth (Sugg) R.; student U. of the South, Sewanee, Tenn., 1884-85; grad. U.S. Naval Acad., 1890; m. Catherine Thomas Manson, June 12, 1907; children—Francis Manson, Margaret Lewis, Catherine Manson, Cyrus S. Commd. 2d lt. U.S. Marine Corps, 1892; advanced through grades to quartermaster gen. U.S.M.C., Aug. 19, 1929; retired with rank of brig. gen., Dec. 31, 1929; v.p. Bankers Trust Co., Philadelphia, Pa., until Dec. 1930. Served on U.S.S. Texas, Battle of Santiago, Spanish-Am. War; with U.S.M.C., Guantanamo expdn. to Cuba and Panama; in Philippines, 1901-03; built, equipped and developed U.S.M.C. mfg. and supply base, Philadelphia, 1903-29. Acted as tech. adviser on mil. supplies and equipment for Cuba, Haiti, San Domingo and Nicaraugua. Assisted in developing Adm. Farragut Acad., Pine Beach, N.J., since 1933, now asso. supt. Democrat. Episcopalian. Club: New York Yacht. Address: Admiral Farragut Academy, Pine Beach, N.J.*

RADFORD, George Stanley, cons. engr.; b. Detroit, Mich., May 20, 1881; s. George W. and Laura Frances Hotchkiss (Doolittle) R.; B.S., U.S. Naval Acad., 1903; M.S., Mass. Inst. Tech., 1905; m. Clara Kerr McCormick, Dec. 26, 1906. Officer, construction corps, U.S. Navy, 1903-15; cons. engr., Remington Arms Co., 1915-17; contract mgr., U.S. Shipping Bd. Emergency Fleet Corp., 1917-18; cons. engr. to various industries with special reference to improvement of product and economy of manufacture since 1918. Fellow Am. Soc. M.E.; mem. Am. Chem. Soc., Newcomen Soc. of England, Army Ordnance Assn., U.S. Naval Inst. Republican. Episcopalian. Clubs: Army and Navy (Washington); Union League (New York). Author: The Control of Quality in Manufacturing, (pioneer work in this subject) 1922. Home: White Oak Shade. Office: Box 426, New Canaan, Conn.

RADIN, Max (räd'ĭn), prof. law; b. Kempen, Poland, Mar. 29, 1880; s. Adolph Moses and Johanna (Theodor) R.; brought to U.S., 1884; A.B., Coll. City of N.Y., 1899; LL.B., New York Univ., 1902; Ph.D., Columbia, 1909; m. Rose Jaffe, July 2, 1909 (died Oct. 11, 1918); 1 dau., Rhea; m. 2d, Dorothea Prall, June 30, 1922. Teacher pub. schs., New York, 1900-01; instr. Latin, DeWitt Clinton High Sch., 1901-07; 1st asst., Newtown High Sch., 1907-19; instr., Columbia U., 1918-19; lecturer in Roman and civil law, Coll. City of N.Y., 1917-19; prof. law, U. of Calif., 1919-40; John Henry Boalt prof. of law since 1940; Stanford U. Law Sch., summer quarter, 1930; Northwestern U. Law Sch., summer quarter, 1936; Storrs lecturer, Yale Law Sch., 1940. Admitted to New York bar, 1902, California bar, 1920, United States Supreme Court bar, 1939. Chmn. Commn. for Uniform Laws; mem. Social Science Research Council of Pacific Coast, Am. Council Institute Pacific Relations, Soc. Legal History, Am. Philol. Assn., Phi Beta Kappa, Zeta Beta Tau, Société d'Histoire du Droit (Paris), Stair Soc. (Edinburgh), Am. Bar Assn., Nat. Lawyers Guild. Awarded Townsend Harris medal, Alumni Assn. Coll. of City of N.Y., 1940. Author: The Legislation of the Greeks and Romans on Corporation, 1909; The Jews Among the Greeks and Romans, 1916; Handbook of Roman Law, 1927; Life of the People in Biblical Times, 1929; The Lawful Pursuit of Gain, 1931; The Trial of Jesus of Nazareth, 1931; Handbook of Anglo-American Legal History, 1936; The Law and Mr. Smith, 1938; Marcus Brutus, 1939; Manners and Morals of Business, 1939; Law as Logic and Experience, 1940; The Day of Reckoning, 1943; also numerous articles in philol. and legal periodicals. Home: 2683 Buena Vista Way, Berkeley, Calif.

RADITZ, Lazar (räd'dĭts), artist; b. Dvinsk, Russia, Apr. 15, 1887; s. Sholom Mendel and Mary (Denenberg) R.; came to U.S., 1903; student Pa. Acad. Fine Arts, 1903-09; Boston Sch. of Art, 1909-10; 2d Toppen prize, 1906, traveling European scholarship, 1907, 08, 1st Toppen prize (for best picture painted in school), 1909; m. Henrietta Herman, pianist, July 25, 1910; children—Violetta Constancé, Albert Herman. Awarded bronze medal, San Francisco Corp., 1915; 2d Hallgarten prize, Nat. Acad. Design, New York, 1919. Specializes in painting of portraits. Instructor The Graphic Sketch Club, Phila. Fellow Pa. Acad. Fine Arts; mem. Art Alliance, Phila. Jewish religion. Home: 143 N. 20th St. Studio: 10 S. 18th St., Philadelphia, Pa.

RADNER, William (räd'ner), gen. counsel War Shipping Adminstrn.; b. N.Y. City, Feb. 4, 1908; s. Barnet and Annie (Russell) R.; A.B., Columbia Coll., 1929; LL.B., Columbia U., 1931; m. Irene McCauley, February 4, 1938; children—John Barnet, Mary Anne, Kathleen, Barbara. Admitted to New York bar, 1931; private law practice, New York City, 1931-34; counsel Reconstruction Finance Corporation, Wash-

ington, D.C., 1934-36, U.S. Maritime Commn., 1936-38; sec. Matson Navigation Co., San Francisco, 1938-42; gen. counsel War Shipping Administrn., Washington, since 1942. Home: 5908 Nevada Av. N.W. Address: Room 4733 Commerce Bldg., Washington, D.C.

RADVIN, Isidor Schwaner, prof. surgery; b. Evansville, Ind., Oct. 10, 1894; s. Marcus and Wilhelmina (Jacobson) R.; B.S., Indiana U., 1916, M.D., U. of Pa., 1918; m. Elizabeth Glenn, June 2, 1921; children—Robert Glenn, Elizabeth, William Dickie. Instr. surgery, U. of Pa., 1920; asso. in surgery, 1922; J. William White asst. prof. surgical research, 1927, prof. 1928, Harrison prof. surgery 1935; John Rhea Barton prof. surgery, 1945. Served as lt. col. Med. Corps, A.U.S., 1942, col., 1944, brigadier gen., March 1945. Awarded Legion of Merit. Mem. Am. Surgical Assn., Internat. Soc. of Surgery, Am. Physiol. Soc. Editor: Kirschner Surgery, 3 vols., 1932-36. Home: 2015 Delancey Pl. 3. Office: Hospital of Univ. of Pennsylvania, Philadelphia 4, Pa.

RAE, see also Ray.

RAE, John (rā), artist, author; b. Jersey City, N.J., July 4, 1882; s. Walter and Frances (Hicks) R.; grad. Pratt Inst. High Sch., Brooklyn, N.Y., 1900; studied art, Art Students' League, N.Y. City; m. Helen Cortelyou, Apr. 18, 1906; children—Walter, Jack, Robin. Exhibited Soc. Am. Illustrators, New York, for many yrs.; represented in Congressional Library, Washington, D.C.; painted portrait of Frieda Hempel as "Jenny Lind." Portraits of many well known men and women; Harold V. Milligan (Am. composer); Carl Sandburg, Albert Einstein, Nancy Hallinan, Mrs. Russell Tree, etc. Mem. Soc. Am. Illustrators, Am. Fedn. of Art, Artists' Guild. Author: (also illustrator) The Big Family, 1916; New Adventures of Alice, 1918; Grasshopper Green and the Meadow Mice, 1922; Granny Goose, 1926; Lucy Locket, 1927; and various MacMillan publs. since 1930; illustrations for "Flight into Oblivion," 1938; also portraits of Winslow Anderson and Fred Stone, as "Lightnin'," etc. Illustrator of Irving Bacheller's "The Winds of the Gods;" also illustrated "Alexander Boykin," 1942. Teacher design and painting, Rollins Coll., Winter Park,, Fla., 1935-41. Home: North Stonington, Conn.; and 215½ W. 10th St., New York 14, N.Y.

RAEDER, Oscar Jacob (rā'dēr), psychiatrist; b. St. Louis, Mo., Apr. 10, 1886; s. Oscar William and Augusta (Wetzel) R.; M.D., Washington U., St. Louis, Mo., 1908; student neurology and psychiatry, Paris, France, 1920-22; m. Gladys L. Lowden, May 28, 1923 (died July 8, 1927); 1 son, John Lowden; m. 2d, Mildred Munro Woodsum, Apr. 11, 1929; children—Anne, Elizabeth, Dorothy, William Munro, James Hamilton. Interne, St. Louis City Hosps., 1908-10; surgeon, Missouri Pacific and Frisco Railroad Hosps., 1910-12; resident physician and asst. supt., St. Louis City Sanitarium, 1912-17; asst. pathologist, Mass. Dept. of Mental Diseases, 1917-20; in private practice of neuropsychiatry since 1923; instr. psychiatry Harvard Med. Sch. since 1925; prof. psychiatry in charge of dept. Boston U. Sch. of Medicine since 1934; chief of clinic, Boston Psychopathic Hosp., 1928-43; co-director Southard Clinic, Boston, since 1943; psychiatrist New England Deaconess Hosp.; consulting neurologist New England Bapt. Hosp.; chief of service, dept. neurology, Cambridge Hosp.; consultant in neuropsychiatry Lawrence Gen. Hosp. Served as lt. comdr., medical, U.S.N.R., 1934-38. Mem. A.M.A., Am. Psychiatric Assn., Nat. Com. for Mental Hygiene, New England Soc. Psychiatry, Mass. Psychiatric Soc. (pres. 1937), Boston Soc. Psychiatry and Neurology, Mass. Soc. Research in Psychiatry, Paris (France) Neurol. Soc. (corr.), Esthonian Neurol. Soc. Ind. Republican. Mason. Contbr. papers and articles to neurol. and psychiatric jours. Home: 39 Court St., Dedham, Mass.; (summer) Portsmouth Av., Stratham, N.H. Office: 270 Commonwealth Av., Boston 16, Mass.

RAEMAEKERS, Louis (rā'mä-kers), cartoonist; b. Roermond, Holland, Apr. 6, 1869; s. Josephus Christianus Hubertus and Margaretha Amalia (Michels) R.; ed. lower and middle schs., Roermond, Holland, 1879-89; states diploma, Art Sch. of Amsterdam, Holland, 1891; hon. LL.D., Univ. of Glasgow, 1924; m. Petronella Johanna van Mansvelt, July 10, 1902; children—Frederique Louise (Mrs. Louis Heribert Sandberg), Margarete Mathilde (Mrs. Jean de Sturler), Robert Louis. Came to U.S., 1940. Dir. Art and Craft Sch., Holland, 1895; prof. Hort. High Sch. (1896), Agrl. High Sch. (1898), Rijks Hoogere Burger Sch. (1899), Wageningen, Holland; gave up teaching to become a cartoonist, 1913. Decorated Officier Legion d'Honneur (France); Chevalier Ordre de Leopold, Comdr. Order of the Crown (Belgium); Officer Order of Orange Nassau (Holland); Comdr. Polona Restituta (Poland), Comdr. Order of the Crown (Italy), Comdr. Order of Grand Duke Gediminas (Lithuania), Comdr. Order of St. Sava (Yugoslavia), Comdr. Order of Three Stars of Lethonia. Hon. mem. several internat. institutions. Author: Another Peace Conference, 1912; The Great War, 3 edits., 1916, 17, 18; La Grand Guerre, 1916; Raemaekers and the War (cartoons; popular edits. in 18 languages). Address: Orienta Point Apts., Mamaroneck, N.Y.

RAGATZ, Lowell Joseph (rä-gäts'), prof. hist., author, lecturer; b. Prairie du Sac, Wis., July 21, 1897; s. John and Anna (Tarnutzer) R.; A.B., U. of Wis., 1920, M.A., 1921, Ph.D., 1925; grad. study U. of Pa., 1921-22, U. of Grenoble, U. of Paris, Collège de France, École Libre des Sciences Politiques, 1922-23, London School of Economics, 1923; m. Mary Katheryn Parker, Apr. 21, 1930; 1 son, Robert Lowell. Teaching fellow, U. of Wis., 1920-21, U. of Pa., 1921-22; instr. history, George Washington U., 1924-27, asst. prof., 1927-31; asso. prof., 1931-37, prof. since 1937, became chmn. history dept., 1934; visiting professor summers, Johns Hopkins, 1930, 31, U. of Neb., 1932, Northwestern, 1937, 42, 45; War Dept. lecturer, 1942; lecturer, Lend-Lease No. African Mission Sch., 1943; Am. Friends Service Com. Internat. Relations Insts., 1944. Editor Am. Hist. Association, 1929-42; mem. edit. bd. Journal of Modern History, 1937-40. Served as pvt. Q.M.C., U.S. Army, 1918-19. Awarded Jubilee medal, by U. of Wis., 1920, Justin Winsor prize of American Hist. Assn., 1928, Guggenheim fellowship, 1933 and 1934. Am. del., 2d Congress Pan-Am. Inst. Geography and History, 1935. Fellow Royal Hist. Society, Royal Soc. of Arts; mem. American Historical Association, Am. Assn. Univ. Profs. (chapter pres. 1943-45), Société d'Histoire Moderne, Société de l'Histoire des Colonies Françaises, Am. Bibliog. and Library Association, Federal Schoolmen, Phi Beta Kappa, Omicron Delta Kappa, Pi Delta Epsilon, Pi Gamma Mu, Acacia. Progressive. Unitarian. Mason. Clubs: Cosmos, Faculty of George Washington Univ. Author: The Question of Egypt in Anglo-French Relations (1875-1904), 1922; A Guide to the Official Correspondence of the Governors of the British West India Colonies With the Secretary of State, 1923; The Old Plantation System in the British Caribbean, 1925; Statistics for the Study of British Caribbean Economic History (1763-1833), 1928; The Fall of the Planter Class in the British Caribbean, 1928; Absentee Landlordism in the British Caribbean (1750-1833), 1931; Colonial Studies in the United States During the Twentieth Century, 1932 (2 supplements 1933 and 1936); A Guide for the Study of British Caribbean History, 1932; The West Indian Approach to the Study of American Colonial History, 1935; A Bibliography of Articles on Colonies and Other Dependent Territories Appearing in American Geographical Journals Through 1934, 1935, A List of Books and Articles on Colonial History and Overseas Expansion Published in U.S., 1900-35, (3 vols.), 1933-39; A Bibliography for the Study of European History (1815-1939), 1940 (2 supplements, 1943, 1945); French West Indian Records in the Archives Nationales, 1941; A Bibliography for the Study of African History in the 19th and 20th Centuries, 1944; The Literature of European Imperialism in the 19th and 20th Centuries, 1944. Editor: The Diary of John Smith, Missionary to Demerara (1817-1823), 1942. Contbr. to Internat. Bibliography of Hist. Sciences, Dictionary of American Biography, also hist. articles to mags. Home: 5715 Midwood Road, Bethesda 14, Md.

RAGATZ, Roland Andrew (rä'gäts), prof. chem. engring.; b. Prairie du Sac, Wis., Dec. 1898; s. John Jacob and Anna (Tarnutzer) R.; B.S. in Chem. Engring., U. of Wis., 1920, M.S., 1923, Ph.D., 1931; m. Nancy Gertrude Hansen, Mar. 15, 1930; children—Helen Karen, Andrew Roland. Instr. chem. engring., U. of Wis., 1920-26, asst. prof., 1926-29, 1930-37, asso. prof., 1937-42, prof. since 1942, chmn. dept. since 1941; research engr., A. O. Smith Corp., Milwaukee, 1929-30. Mem. Am. Inst. Chem. Engrs., Am. Chem. Soc., Soc. Promotion Engring. Edn., Am. Soc. for Metals, Tau Beta Pi, Sigma Xi, Phi Lambda Upsilon, Alpha Chi Sigma. Lutheran. Collaborator: Applications of Chemical Engineering, 1940. Home: 4106 Cherokee Drive, Madison 5, Wis.

RAGLAND, George, clergyman; b. Richmond, Va., Aug. 4, 1876; s. John Fendall and Alice Taylor (Walden) R.; A.B., Richmond (Va.) Coll., 1896; Ph.D., Johns Hopkins, 1921; m. Elizabeth Margaret Rawlings, Aug. 20, 1902 (died Oct. 10, 1939); children—George, Alice Taylor, Rawlings, Elizabeth Margaret, Benjamin, David Walden. Fellow Johns Hopkins, 1901, by courtesy, 1904; prof. Greek, Baylor U., Waco, Tex., 1901-10; prof. ancient langs., Georgetown (Ky.) Coll., 1910-22, acting dean, 1920; ordained Baptist ministry, 1922; pastor First Bapt. Ch., Lexington, Ky., since 1922. Moderator Elkhorn Bapt. Assn. of Ky., 1922-27; trustee Southwestern Bapt. Theol. Sem., 1924-26; mem. exec. bd. and exec. com. Gen. Assn. of Bapt. in Ky., 1940-42; former dir. and mem. exec. com. Bapt. Edn. Soc. of Ky.; mem. exec. and administrative committees Southern Bapt. Conv.; editor The Sling and Stone, monthly ch. publ., since 1926. Democrat. Home: 216 Bell Court, E., Lexington, Ky.

RAGLAND, Samuel Evan, banker; b. Lafayette County, Miss., Aug. 1, 1874; s. Samuel Evan and Margaret Elizabeth (Pearson) R.; student U. of Miss., 1892-93; m. Elinor Marion Cary, June 14, 1905; children—Elinor Marion, Margaret Elizabeth, Fairfax Cary. Began as bookkeeper, 1893, and became mgr. Oxford (Miss.) Hardware Co., 1895; moved to Memphis and entered real estate business, 1899; organizer, 1912, and pres. Southern Trust Co.; made active v.p. Central State Nat. Bank, Jan. 1913, pres. Jan. 1914, and since consolidation with the First National Bank, 1926, has been pres. of latter. Mem. Fed. Advisory Council, Washington, D.C. Mem. Am. Bankers Assn. (exec. com. nat. bank div.), Memphis Chamber of Commerce. Trustee and pres. Goodwin Inst. Church Home. Democrat. Presbyterian. Clubs: Memphis Country, Menasha Outing. (dir.), Home: Chulahoma Rd., Whitehaven, Tenn. Office: The First National Bank, Memphis, Tenn.

RAGLAND, William T., judge; b. Marion County, Mo., Oct. 5, 1866; s. John T. and Mary E. (Jackson) R.; student State Teachers Coll., Kirksville, Mo.; spl. course, Washington U., 1 yr., and student law dept. 1 yr.; LL.D., U. of Mo., 1930; m. Mary E. Watson, Oct. 7, 1890; children—Harold P., Mrs. Marie Gosney, Reginald W. Admitted to Mo. bar, 1889, and began practice at Paris; pros. atty. Monroe County, Mo., 1893-97; chmn. Mo. State Bd. Law Examiners, 1905-11; asso. with Frank W. McAllister 5 yrs.; judge 10th Jud. Circuit, 1911-19; commr. Supreme Court of Mo., 1919-23; asso. justice Supreme Court of Mo., term, 1923-33; mem. Ragland, Otto & Potter; now retired. Mason, Odd Fellow. Democrat. Mem. Christian (Disciples) Ch. Home: 1440 E. Chapman Av., Orange, Calif.

RAGSDALE, Bartow Davis, clergyman, educator; Feb. 7, 1861. Now deceased. See Vol. 23 (1944-45).

RAGSDALE, Jesse G(rant), educator; b. Half Way, Mo., Oct. 6, 1890; s. James Grant and Eliza Anne (Redd) R.; A.B., Coll. of Ida., 1915; A.M., Columbia, 1922; m. Helen E. Shepherd, July 6, 1918; children—Doris Jean, Janet Helen. Teacher Ida, rural and village schs., 1915-17, Boise High Sch., 1919-20; prin. Chouteau County High Sch., Ft. Benton, Mont., 1920-21; prin. high sch., Butte, Mont., 1922-30; supt. of schs., Butte 1930-34; supt. Gallatin County High School, 1935-45; prin. Billings (Mont.) Sr. High Sch., since 1945; instr. summers, Bates College (Lewiston, Me.), 1922, Mont. Normal Coll., 1926. Served during World War as 2d lt., 1st lt. and capt. of inf., U.S. Army. Mem. Mont. Edn. Assn., Dept. Superintendents of N.E.A., Va. Hist. Soc., Phi Delta Kappa, Pi Gamma Mu. Presbyterian. Club: Kiwanis. Author: Making the Most of High School (American Academy Political and Social Science), 1927. Compiler of Schedule Card-Index System for High School Enrollment. Home: 501 Avenue F. Office: 401 S. Grand, Billings, Mont.

RAGSDALE, Silas Baggett, editor; born Brownwood, Texas, September 15, 1896; s. Paul C. and Maggie (Baggett) R.; A.B., Univ. Texas, 1918; m. Sadie Jones, Apr. 4, 1923; children—Silas Baggett, Joan Marie. Started as reporter, Brownwood Bulletin, 1915; city editor, Galveston News, 1918, news editor, 1919, managing editor, 1923-43; sec. dir. pub. co., 1923-43, mng. ed., Galveston Tribune, 1926-43; mng. editor The Oil Weekly, Houston, 1920-21, 1944; editor centennial edit. Galveston News (Texas' oldest newspaper), April 11, 1942. Publicity chairman, Galveston Chamber of Commerce (7 years), Mardi Gras (12 years), Community Chest (12 years). Chosen hon. guest, Univ. Tex. 3rd Annual Journalism Day, 1942. Mem. Nat. Council, Y.M.C.A., 1935-38, Delta Tau Delta, Sigma Delta Chi. Presbyterian. Mason (32°, Shrine, York Rite). Club: Rotary. Home: 1636 North Blvd. Office: The Oil Weekly, Houston, Tex.

RAGSDALE, Van Hubert, naval officer; b. Aug. 9, 1892; entered U.S. Navy, 1912, and advanced through the grades to rear adm., 1942. Decorated Navy Cross. Address: Navy Dept., Washington 25, D.C.

RAGSDALE, Warner Bernice, writer and editor; b. Hiram, Ga., Dec. 21, 1898; s. Joseph Robert and Sarah Emma (Bullard) R.; student Young Harris Coll., 1914-17, Ga. Sch. of Tech., 1917-18; m. Claribel Kemp, Oct. 21, 1922; children—Warner Bernice, Ruthmary. Reporter Jacksonville (Fla.) Metropolis, 1920, Hendersonville (N.C.) News, 1921, Charlotte (N.C.) News, 1921, Charlotte Observer, 1921-22, 1923-24, Asso. Press, Atlanta, Ga., 1922, Internat. News Service, Birmingham, Ala., 1922, Phila. Evening Ledger, 1924; with Asso. Press, 1924-41, early night and day editor, Atlanta, 1924-26, early editor, Louisville, Ky., 1925, correspondent, New Orleans, 1926-27, in various capacities as reporter, editor and spl. writer on government and politics, Washington, 1927-41; joined editorial staff, United States News, 1941, as spl. writer on politics. Served in S.A.T.C., Ga. Sch. of Technology, 1918. Received Headliners Club Award for best feature story of 1937. Mem. Headliners Club. Baptist. Club: National Press (Washington). Author: Presidential Campaigns for Asso. Press papers, 1936; The Origins of the Constitution, 1937; also numerous serialized studies on taxes, govt., trade, nat. defense, etc. Home: 406 Dale Drive, Silver Spring, Md. Office: care United States News, Washington, D.C.

RAHILL, William Joseph, college pres.; see Brother Albert.

RAHN, Otto (rän), prof. bacteriology; b. Tiegenhof, West Prussia, Apr. 9, 1881; s. Isbrand and Marie (Claassen) R.; Real-Gymnasium, Elbing, Germany, 1891-99; Ph.D., Göttingen U., 1902; m. Bell S. Farrand, Sept. 4, 1911; children—Hermann, Marie, Margarete, Otto. Asst. in dairy science, Göttingen U., 1902-06; asst. in soil bacteriology, Halle Expt. Sta., 1906-07; asst. prof. bacteriology, Mich. State Coll. Agr. and Applied Science, East Lansing, 1907-12; asst. prof. bacteriology, U. of Ill., 1912-14; served in Germany army, 1916-18; asst. in soil bacteriology, Agrl. Coll., Berlin, 1919; prof. dairy physics, Research Inst., Kiel, Germany, 1920-26; prof. bacteriology, Cornell U., since 1927. Co-Author: Physik der Milch-

wirtschaft (with P. F. Sharp), 1928; Handbuch der Milchwirtschaft (with others), 1931; Physiology of Bacteria, 1932; Invisible Radiations of Organisms, 1935; Mathematics in Bacteriology, 1939. Microbes of Merit, 1945. Contbr. to Jour. of Bacteriology, Jour. of Gen. Physiology, Centralblatt für Bakteriologie, etc. Home: 107 Maple Av., Ithaca, N.Y.

RAIGUEL, George Earle (rā'gŭl), physician, lecturer; b. Phila., Pa., Oct. 26, 1880; s. Henry Reichart and Ellen Penrose (Magee) R.; M.D., Hahnemann Med. Coll., Phila., 1902; spl. studies, Harvard and Oxford U., Eng.; m. Mary Matlack, Jan. 29, 1908; children—Katherine, Eleanor (dec.). Practiced in Phila., 1902-11, specializing in ophthalmalogy; staff lecturer on internat. policies and current events, for Am. Soc. for Extension Univ. Teaching, League for Polit. Edn., Brooklyn Inst. Arts and Sciences, Inst. Arts and Sciences of Columbia Univ., and the Philadelphia Forum. Lecturer on current history and world politics. Y.M.C.A. service in Eng., Ireland, France, Italy, Siberia. Spl. rep. of P.O. Dept. in Europe, 1923; investigated econ. and polit. conditions in Russia, summer, 1924, again, 1931, 34; official del. to Pan-Pacific Conf. on Edn., Honolulu, 1927. Mem. Pa. Hist. Soc., S.R. Contbr. Ladies' Home Journal. Clubs: Contemporary, Franklin Inn (Phila.); Town Hall (New York). Mason. Co-Author: (with Wm. K. Huff) This Is Russia; Scarlet Valley. Weekly news comment entitled In Other Words. Address: 1909 Panama St., Phila. 3, Pa.

RAINE, James Watt (rān), educator, clergyman; b. London, Eng., May 2, 1869; s. William and Janet Watt (Muir) R.; came to U.S., 1881; student Searcy Coll., Ark.; B.A., Oberlin College, 1893 (class orator), M.A., 1897; B.D., Union Theol. Seminary, 1897; D.D., Berea Coll., 1912; m. Harriet May, Aug. 14, 1894 (died 1895); 1 dau., Jessie Harriet (Mrs. U. V. Portmann); m. 2d, Clara Rebecca Martz, May 22, 1899; children—Forrester, Robert, William Thorwald, Kenneth Edgar, Dorothy (wife of R. P. Swire). Instructor at Kansas State Agri. Coll., 1891-92, Oberlin Coll., 1894-96; ordained Congl. ministry, 1898; pastor successively Dayton, Litchfield, O., Cortland, and Riverhead, N.Y., until 1906; head Dept. English, Berea Coll., 1906-39, emeritus since 1939; dir. Coll. Theater. Dir. religious work Army Y.M.C.A., Camp Greenleaf, Ga., 1917-18, Camp Shelby, Miss., 1918-19. Author: Public Speaking (textbook), 1909; Mountain Ballads, 1920; The Land of Saddlebags, 1924; Bible Dramatics, 1927; Job, Prince of Uz (a play), 1938; The Way of Life of the Mountain People, 1941 (published with title, Saddlebag Folk, the Way of Life in the Kentucky Mountains). Home: Coral Cliff Farm, Berea, Ky.

RAINE, Norman Reilly, author; b. Wilkes-Barre, Pa., June 23, 1895; s. John William and Annie Teresa Maria (Reilly) R.; ed. pub. schs., U.S. and Eng.; m. Joyce Roberta Pett, Apr. 21, 1928. Reporter Buffalo (N.Y.) Morning Express, 1912-14; served with inf., Canadian Expeditionary Force, 1914-19, advancing to capt.; trans. to Royal Air Force, 1918; asst. editor MacLean's Mag., 1926; now engaged in scenario and short story writing. Clubs: Canadian Mil. Inst., Toronto Writers (Toronto); Writers, Screen Writer's Guild (Hollywood). Author: Tugboat Annie, 1934. Contbr. short stories to Saturday Evening Post, Liberty, Collier's, MacLean's Mag., Pearson's, Tattler, etc. Won the Academy award for best screen play of 1937 (The Life of Emile Zola). Other screen plays: The Adventures of Robin Hood; Each Dawn I Die; Elizabeth the Queen; The Fighting 69th; Captain of the Guards; Eagle Squadron, 1942. Now under contract to Warner Bros. Address: care Brandt & Brandt, 101 Park Av., New York, N.Y.*

RAINE, William MacLeod, author; b. London, Eng., June 22, 1871; s. William and Jessie Watt (Muir) R.; came to U.S., Oct. 1881; prep. edn., Searcy (Ark.) Coll.; A.B., Oberlin (O.) Coll., 1894; M.L from U. of Colo., 1920; m. Jennie P. Langley, Mar. 25, 1905 (died Dec. 8, 1922); m. 2d, Florence A. Hollingsworth, June 30, 1924 (died Oct. 21, 1942); 1 dau., Patricia. Prin. South Seattle (Wash.) Sch., 1897-98; reporter for Seattle and Denver newspapers, 1905; edit. writer for the Rocky Mountain News, Denver, Colo., 1910, Denver Rep., 1913. Clubs: Country (Denver); Press. Author: A Daughter of Raasay, 1902; Wyoming, 1908; Ridgway of Montana, 1909; Bucky O'Connor, 1910; A Texas Ranger, 1911; Mavericks, 1911; Brand Blotters, 1912; Crooked Trails and Straight, 1913; The Vision Splendid, 1913; The Pirate of Panama, 1914; A Daughter of the Dons, 1914; The Highgrader, 1915; Steve Yeager, 1915; The Yukon Trail, 1917; The Sheriff's Son, 1918; A Man Four Square, 1919; Oh You Tex, 1920; The Big Town Round Up, 1920; Gunsight Pass, 1921; Tangled Trails, 1921; Man Size, 1922; The Fighting Edge, 1922; Ironheart, 1923; The Desert's Price, 1924; Roads of Doubt, 1925; Troubled Waters, 1925; Bonanza, a Story of the Gold Trail, 1926; The Last Shot, 1926; Moran Beats Back, 1927; Judge Colt, 1927; Colorado, 1928; Texas Man, 1928; Famous Sheriffs and Western Outlaws, 1929; The Fighting Tenderfoot, 1929; The Valiant, 1930; Cattle (with Will Barnes), 1930; Rutledge Trails the Ace of Spades, 1930; Beyond the Rio Grande, 1931; The Black Tolts, 1932; Under Northern Stars, 1932; The Broad Arrow, 1933; For Honor and Life, 1933; Roaring River, 1934; The Trail of Danger, 1934; Square Shooter, 1935; Border Breed, 1935; Run of the Brush, 1936; To Ride the River With, 1936; Bucky Follows a Cold Trail, 1937; King of the Bush, 1937; On the Dodge, 1938; Sons of the Saddle, 1938; Moran Beats Back, 1939; The River Bend Feud, 1939; Riders of the Rim Rocks, 1940; The Way of Life of a Frontier Peace Officer, 1940; Guns of the Frontier, 1940; They Called Him Blue Blazes, 1941; Justice Deferred, 1942; The Damn Yank, 1942; Hell and High Water, 1943; Courage Stout, 1943; Cry Murder, 1944; Who Wants To Live Forever, 1945. Lecturer on journalism, University of Colo., 1911-16. Dir. div. syndicate features, Com. on Public Information, 1918. Home: Denver Club, 500 17th St. Denver, Colo.

RAINES, Richard Campbell (rānz), clergyman; b. Independence, Ia., Dec. 23, 1898; s. Robert Bielby and Cora Belle (Curtis) R.; A.B., Cornell Coll., Mt. Vernon, Ia., 1920, D.D., 1931; S.T.B., Boston U., 1924; Oxford U., 1924-25; D.D., U. of Me., 1930; m. Lucille Marguerite Arnold, July 14, 1920; children—Rose Lucille, Robert Arnold, Richard Campbell, John Curtis. Ordained ministry M.E. Ch., 1926; asst., later acting pastor Eliot Ch., Newton, Mass., 1923-24; pastor The Ch. at the Harbor, Scituate, Mass., 1926-27, Mathewson St. M.E. Ch., Providence, R.I., 1927-30, Hennepin Av. Meth. Ch., Minneapolis, since 1930. Dir. Asbury Hospital, Minneapolis; trustee Cornell College, Hamline Univ.; mem. Commn. on Evangelism, Federal Council Chs. of Christ in America; com. mem. western sect. Ecumenical Meth. Council; mem. Gen. Commn. on World Service and Finance, Meth. Ch.; dir. Minneapolis Ch. Fedn. Republican. Mason. Contbr. to ch. publs.; also contbr. sermon to Great Sermons by Young Preachers, 1930. Home: 2611 Euclid Place, Minneapolis, Minn.

RAINEY, Homer Price (rā'nē), educator; b. Clarksville, Tex., Jan. 19, 1896; s. Edward and Jenny (Price) R.; A.B., Austin Coll., Sherman, Tex., 1919; A.M., U. of Chicago, 1923, Ph.D., 1924; LL.D., Austin Coll., Denison Univ., Washington and Jefferson Coll.; m. Mildred Collins, July 28, 1920; children—Helen Collins, Lenore. Instr., Austin Coll., 1919-22; asso. prof. edn., U. of Ore., 1924-26, prof., 1926-27; pres. Franklin (Ind.) Coll., 1927-31; pres. Bucknell Univ., Lewisburg, Pa., 1931-35; dir. Am. Youth Commn., 1935-39; pres. U. of Tex. 1939-44. Mem. Phi Beta Kappa, Phi Delta Kappa, Pi Kappa Delta. Democrat. Baptist. Mason (Knight Templar). Author: Public School Finance, 1929; How Fare American Youth, 1937; also (monographs) A Study of School Finance in Oregon, 1925; The Distribution of School Funds in Oregon, 1926; The Achievement of Elementary School Pupils in Oregon, 1927. Contbr. to ednl. jours. Home: 2202 Forest Trail, Austin, Tex.

RAINEY, Robert M., judge; b. Sherman, Tex., Sept. 29, 1882; s. Jesse G. and Annie Elizabeth (Moore) R.; student U. of Tex., 1901-03, Cumberland U. Law Sch., Lebanon, Tenn., 1903-04; m. Lillian Fryer, Aug. 12, 1905; children—Robert M., Gordon F., Dorothea, Thomas J. (dec.). Began practice at Atoka, Okla., 1904; mem. first Okla legislature, from Atoka County, 1907-08; dist. judge, 7th Jud. Dist. (later 26th Dist.), Okla., 1909-15; state chmn. Dem. State and Nat. Campaign Com., 1916; asso. justice Supreme Court of Okla., Apr. 15, 1917-May 11, 1920, chief justice May 11, 1920-Jan. 10, 1921; now mem. Rainey, Flynn, Green & Anderson. Mem. Sigma Alpha Epsilon. Methodist. Mason (K.T.). Home: 310 W. 19th St. Office: First Nat. Bank Bldg., Oklahoma City, Okla.

RAINS, Albert, congressman; b. DeKalb County, Ala., Mar. 11, 1902; ed. pub. schs., DeKalb County, Snead Sem., Boaz, Ala., State Teachers Coll., Jacksonville, Ala., and U. of Ala.; m. Allison Blair, Dec. 29, 1939. Admitted to Ala. bar, 1928, and since practiced law as mem. firm of Rains & Rains, Gadsden, Ala.; dep. solicitor Etowah County, Ala., 1930-35; city atty. Gadsden, 1935-44; mem. House of Reps., Ala. legislature, 1942-44; mem. 79th Congress (1945-47), 5th Ala. Dist. Democrat. Home: Gadsden, Ala. Office: House Office Bldg., Washington, D.C.*

RAINS, Claude (rānz), actor; b. London, Eng., Nov. 10, 1889; s. Frederick William and Emily Eliza (Cox) R.; m. Frances Propper, Apr. 1935; 1 dau., Jennifer. Made first stage appearance at age 11; motion pictures since 1933, appeared in "The Invisible Man"; "Crime Without Passion," "The Man Who Reclaimed His Head," 1934; "The Mystery of Edwin Drood," "The Clairvoyant," "The Last Outpost," 1935; "Anthony Adverse," "Hearts Divided," "Stolen Holliday," 1936; "The Prince and the Pauper," "They Won't Forget," 1937; "Gold Is Where You Find It," "The Adventures of Robin Hood," "White Banners," 1938; "Four Daughters," "Daughters Courageous," "Mr. Smith Goes to Washington," 1939; "Saturday's Children," "The Sea Hawk," 1940; "The Lady with Red Hair," "Here Comes Mr. Jordan," "Moontide," 1941; "Now Voyager," "Casablanca," "This Precious Freedom," 1942. Club: The Players (New York). Home: 12730 Evanston, Brentwood Park, Los Angeles, Calif.*

RAINS, Leon Felix, pres. A. M. Byers Co.; b. Nashville, Tenn., Feb. 1, 1882; s. James Keeble and Ella Jeanette (Taylor) R.; student U. of Nashville; m. Ruth Helen Breer, 1921. With Wagner Elec. Co., St. Louis, 1899, Westinghouse Elec. & Machine Co., East Pittsburgh, Pa., 1899-1903, Allis Chalmers Co., Milwaukee, Wis., 1904; supt. St. Paul & Western Coal Co., Milwaukee, 1905-08; City Fuel Co., Chicago, 1909; mgr. Elk Coal Co., Salt Lake City, Utah, 1910; coal jobber, San Francisco, Calif., 1911-12; v.p. Standard Coal Co., Salt Lake City, 1913-14; pres. Carbon Fuel Co., Blazon Coal Co. and four other companies, Salt Lake City, 1915-21; first v.p. and gen. mgr. Columbia Steel Co., San Francisco, 1922-31; pres. A. M. Byers Co., Pittsburgh, since 1931; dir. and mem. exec. com. Pittsburgh Coal Co.; pres. Hi Heat Coal Co., Salt Lake City; director Mfrs. Light & Heat Co., Sharon Steel Co., dir. Union Nat. Bank, Pittsburgh. Served with Fourth Tenn. Regt. in Cuba, Spanish-Am. War. Dir. Am. Iron & Steel Inst.; mem. Pittsburgh C. of C. Clubs: Duquesne, Rolling Rock, Pittsburgh, Allegheny Country, Edgeworth, Sewickley Hunt. Home: 439 Maple Lane, Edgeworth, Pa. Office: Clark Bldg., Pittsburgh, Pa.

RAIRDEN, Bradstreet Stinson, consul; Nov. 7, 1858-Sept. 11, 1944. See Vol. 14 (1926-27).

RAIRDON, Smith Lester (rār'dŭn), v.p. of sales Owens-Illinois Glass Co.; b. New Bremen, O., Dec. 14, 1901; s. Henry L. and Nell B. (Smith) R.; B.S. Ohio State Univ., 1922; m. Mary Elizabeth Myers, Feb. 11, 1923; children—Patricia Ann, Mary Phyllis, Susan Elizabeth. Salesman Am. Druggists Syndicate, 1922-23; salesman, Owens Bottle Co., 1924-29 (company then merged with Ill. Glass Co. to form Owens-Ill. Glass Co.); dist. mgr. Owens-Ill. Glass Co., 1929-31, asst. div. mgr., 1931-32, div. mgr., 1932-35, eastern sales mgr., 1935-38, vice-president sales since 1941; v.p. sales and dir. Owens-Illinois Can Co., Toledo, 1938-41. Mem. Alpha Kappa Psi, Phi Kappa Tau. Presbyterian. Clubs: Cloud (New York), Inverness (Toledo), Toledo Club. Home: 3724 Sulphur Spring Rd., Ottawa Hills, Toledo, O. Office: Ohio Bldg., Toledo, O.

RAISA, Rosa (rā-ē'sä), prima donna soprano; b. Bialystok, Poland, May 30, 1893; traveled over Poland as a child singer; studied music at Conservatory, Naples, Italy, with Mme. Marchisio; married Giacomo Rimini, baritone. Made début, Sept. 1913; she sang at La Scala, Milan, in Parma, Rome, and other Italian cities, at Covent Garden, London, and made trips to S. America and other parts of the world. Attracted favorable attention of Cleofonte Campanini, who brought her to U.S.; Chicago début in Aïda at Auditorium Theatre; a leading soprano for many seasons with Chicago Civic Opera Co. Address: Raisa-Rimini Vocal Studio, 920 N. Michigan Av., Chicago, Ill.*

RAITT, Effie Isabel (rāt), univ. prof.; b. Patterson, Ia., June 13, 1878; d. George Paterson and Jeannette (McFadden) Raitt; B.S., Columbia, 1903, A.M., 1919. Teacher in elementary sch., 1897-1901; dietitian, Mass. State Sanatorium, 1903-04, St. Luke's Hosp., New York, N.Y., 1904-05; house dir., Northwestern U., Evanston, Ill., 1905-11; dir. School of Home Economics, U. of Wash., since 1911. Chmn. nutrition com. King County, Wash., 1939-44; chmn. household management com. President's Conf. on Home Building and Home Ownership. Mem. Am. Assn. Univ. Profs., Am. Assn. Univ. Women, Am. Home Econ. Assn. (v.p. 1928-31, pres. 1934-36), Am. Dietetic Assn., (v.p. 1923-25), Nat. Conf. Family Relations, Sigma Xi, Iota Sigma Pi, Omicron Nu (v.p. 1933-35). Editor of household management com. report President's Conf. on Home Bldg. and Home Ownership, 1932; Economics of Household Production (Margaret Reid), 1934; Home Management (Irma Gross and Mary E. Lewis), 1938. Home: 2722 11th Av. N., Seattle 2, Wash. Died Dec. 4, 1945.

RAK, Mary Kidder (räk), author; b. Boone, Ia., Aug. 4, 1879; d. Ichabod Norton and Eliza Allen (Luce) Kidder; ed. Troop Poly. Inst. at Pasadena, Calif., 1893-96; A.B., Leland Stanford U., 1901; m. Charles Lukeman Rak, Mar. 30, 1917. Teacher pub. schs., San Francisco, 1902-05; social worker San Francisco, 1905-17, becoming supt. of Asso. Charities; lecturer, U. of Ariz., 1918-19; cattle raiser since 1919; owns ranch adjoining that of husband, using separate brands, but operating as a unit. Mem. D.A.R., Authors' League. Republican. Episcopalian. Author: Social Survey of Arizona, 1921; A Cowman's Wife, 1934; Mountain Cattle, 1936; Border Patrol, 1938; They Guard the Gates, 1941. Home: Hell's Hip Pocket Ranch, Cochise County, Ariz. Address: P.O. Box 632, Douglas, Ariz.

RAKE, Geoffrey William, med. scientist; b. Fordingbridge, Eng., Oct. 18, 1904; s. Herbert Vaughan and Rosemary (Satchell) R.; student Cliff House, Bournemouth, Eng., 1910-11, Christ Ch., Choir Sch., Oxford, Eng., 1911-19, King's Sch., Canterbury, Eng., 1919-21; Guy's Hosp. Med. Sch., London, Eng., 1928, M.B., B.S., 1928; came to U.S., 1928; became naturalized U.S. citizen, Dec. 14, 1942; m. Orpha May McNutt, July 1, 1932; 1 son, Adrian Vaughan. House officer Guy's Hosp., London, Eng., 1926-28; asst. in pathology, Johns Hopkins U., Baltimore, Md., 1928-29, instr., 1929-30; asst. in pathology and bacteriology, Rockefeller Inst., New York, 1930-32, asso., 1932-36; research asso. Connaught Labs., U. of Toronto (Can.), 1936-37; head div. of microbiology, Squibb Inst. for Med. Research, New Brunswick, N.J., since 1937. Fellow Royal Soc. of Medicine (London); licentiate Royal Coll. Physicians (London); mem. Royal Coll. Surgeons (England), Harvey Soc., Am.

Epidemiological Soc. Awarded Hilton prize in anatomy, 1923, Stokes prize in pathology, 1924, Beaney prize in pathology, 1927, gold medal in medicine, 1927—all Guy's Hosp.; Rettlinger prize, London, 1928, Stokes traveling scholarship in pathology, London, 1930. Episcopalian. Clubs: New York Bacteriological; Guy's '28 (London, Eng.); Charaka (N.Y.). Home: 301 N. Main St., Milltown, N.J. Office: Squibb Institute, New Brunswick, N.J.

RAKE, John Frederick, clergyman; b. Washington County, O., Oct. 3, 1878; s. Elijah and Sarah (Snodgrass) R.; ed. pub. schs., Washington County, 1885-89, private normal sch., same county, 1889-1902, Moody Inst., Chicago, 1903-05; D.D., Franklin (Ind.) Coll., 1934; m. Nelle Deshler, June 21, 1905; children—Lorraine Pierson, Paul Frederick, Lois Custer (Mrs. Wendell Phillip Metzner), Eleanor Margaret (Mrs. George Braman). Ordained Baptist ministry, 1904; pastor Denver, Indiana, 1905-08, Crawfordsville, Ind., 1908-11, St. Louis, Mo., 1911-16, First Church, Evansville, Ind., since 1916. Trustee Northern Bapt. Theol. Sem., Chicago; mem. bd. dirs. Ind. Bapt. State Conv., 27 yrs.; teacher Agoga Bible Class 28 yrs. (average attendance 350). Pres. and mem. Evansville Bd. of Edn., 1926-31. Republican. Home: 33 Madison Av., Evansville, Ind.

RAKEMAN, Carl (räk'ȧ-mȧn), painter; b. Washington, D.C., Apr. 27, 1878; s. Joseph and Eva R.; pupil of Royal Acad., Munich; also at Düsseldorf and Paris; m. Linda Heinline, Dec. 12, 1919. Mural decorations in U.S. Capitol, Washington, D.C.; paintings for U.S. Govt.; portraits in pub. bldgs., also in U.S. Soldiers' Home, Tenn.; Hayes Memorial Museum, Fremont, O.; State House, Columbus, O.; Kenyon Coll., Gambier, O.; etc. Mem. Art and Archæology League, "X" Painters of Washington. Home: 9109 Kensington Parkway, North Chevy Chase, Md.

RALEIGH, John McCutcheon (raw'lē), newspaperman, author; b. Helena, Mont., Oct. 18, 1911; s. Albert Clarke and Jessie Mary (McCutcheon) R.; ed. Latin School (Chicago), Lee School (Asheville, N.C.), Purdue U., Columbia U.; m. Amanda Elizabeth Channel, June 20, 1940. As foreign corr. of Chicago Tribune, flew from London to Berlin, Aug. 16, 1939; was at the front with the Germany Army after outbreak of war; one of the first to broadcast to U.S. from Poland; broadcast also from Germany; went to Italy and wrote articles for London Daily Mail revealing identity of "Lord Haw Haw"; returned to U.S. and went to Mexico to cover activities there; correspondent for United Press and radio broadcaster for Columbia Broadcasting System in Philippines, Shanghai, China, and Batavia, Java, July 1940; after fall of Java attached as corr. to Gen. MacArthur in Australia, broadcasting for CBS from Sydney, Melbourne; returned to U.S., July 1942; now newsanalyst, commentator, sta. WCCO, Minneapolis. Member Sigma Chi. Republican. Presbyterian. Clubs: Lotos, Overseas Press (N.Y. City); Minneapolis Athletic, Golden Valley Golf. Author: Behind the Nazi Front, 1940; Pacific Blackout, 1942. Contbr. "Your Son Will Not Return, Heil Hitler!" and other mag. articles; also short stories, etc. Home: Hotel Leamington, Minneapolis, Minn.*

RALEY, John Wesley (rā'lē), univ. pres.; b. Rosebud, Tex., Aug. 15, 1902; s. Leonidas Washington and Margaret Frances (Duncan) R.; A.B., Baylor, Waco, Tex., 1923; Th.M., Southwestern Bapt. Theol. Sem., Ft. Worth, 1927; Th.D., Eastern Bapt. Theol. Sem., Phila., Pa., 1933; D.D., Okla. Bapt. U., Shawnee, 1935; m. Helen Wilma Thames, June 23, 1929; children—John Wesley, Helen Thames. Served as pastor of small churches while student; principal rural school, Chilton, Texas, 1922-23; teacher American history Carlsbad (N.M.) High Sch., 1923-24; ordained Bapt. ministry, 1921; pastor First Ch., Smithville, Tex., 1927-30, First Ch., Bartlesville, Okla., 1931-34; pres. Okla. Bapt. U. since 1934. Moderator Austin (Tex.) Bapt. Assn., 1928; pres. bd. trustees, Okla. Bapt. U., 1933-34; v.p. Southern Bapt. Edn. Commn. Vice chmn. Okla. State Defense Com. Mem. Shawnee C. of C. Fellow Royal Society of Arts of England; mem. Southern Bapt. Edn. Assn. Democrat. Mason. Rotarian. Home: 609 W. University St., Shawnee, Okla.

RALL, Edward Everett (rawl), coll. pres.; b. Van Horn, Ia., Feb. 11, 1876; s. Otto and Anna (Steiner) R.; grad. Ia. State Teachers' Coll., Cedar Falls, 1895; B.A., State U. of Iowa, 1900; Ph.D., Yale, 1903; Teachers Coll., Columbia, 1904-05; m. Nell Hardy Platt, July 17, 1917; children—Joseph Edward, David P. Asso. prin. pub. sch., Hawarden, Ia., 1895-98; prin. high sch., Red Oak, Ia., 1903-04; instr. in edn., U. of Tex., 1905-11; prof. edn., U. of Tenn., 1911-16, also supervisor Summer Sch. of the South; pres. North Central (formerly North-Western) Coll., Naperville, Ill., since 1916. Mem. N.E.A., Phi Beta Kappa. Home: 329 S. Brainard St., Naperville, Ill.

RALL, Harris Franklin, theologian; b. Council Bluffs, Ia., Feb. 23, 1870; s. Otto and Anna (Steiner) R.; A.B., State Univ. of Ia., 1891 (Phi Beta Kappa), A.M., 1892; B.D., Yale Div. Sch., 1897; studied as fellow of Yale, at Univ. of Berlin, 1897-98, Univ. of Halle-Wittenberg, 1898-99, A.M., Ph.D., 1899; grad. student and lecturer Yale, 1899-1900; D.D., Univ. of Denver, 1914, Ohio Wesleyan Univ., 1915, Garrett Biblical Inst., 1940; LL.D., Ohio Wesleyan Univ., 1934; m. Rose St. John, Aug. 14, 1897 (died June 11, 1921); children—Mary Elspeth, Frances St. John (dec.); m. 2d, Maud St. John, Nov. 30, 1922. Ordained M.E. ministry, 1900; pastor Trinity Ch., New Haven, Conn., 1900-04, 1st Ch., Baltimore, 1904-10; pres. Iliff Sch. of Theology, Denver, 1910-15; prof. Christian doctrine, Garrett Bibl. Inst., 1915-1945. Sec. Com. on Ministerial Training, Methodist Church. Author: Social Ministry, 1911; A Working Faith, 1914; A New Testament History, 1914; Life of Jesus, 1917; Teachings of Jesus, 1918; Modern Premillennialism and the Christian Hope, 1920; The Coming Kingdom, 1924; The Meaning of God, 1925; Christianity and Judaism Compare Notes, 1927; Christianity Today, 1928; Behaviorism—A Battle Line, 1930; Contemporary American Theology, 1933; A Faith for Today, 1936; Religion and Public Affairs, 1937; Christianity: An Inquiry into Its Nature and Truth, 1940 (Bross Prize Award, 1940); According to Paul, 1944. Home: 721 Foster St., Evanston, Ill.

RALLS, Arthur Williams (rawlz), surgeon; b. The Grove, Tex., 1881; s. Rev. Hamilton Blount and Alice (Williams) R.; M.D., Atlanta Coll. of Physicians and Surgeons (now med. dept. of Emory Univ.), 1902; post-grad. work, European clinics of London, Paris, Berlin and Vienna, 1909; finished Sch. of Mil. Surgery, U.S. Army, Camp Greenleaf, 1918; finished U.S. Army Sch. of Surgery, Mayo Clinic, 1918; m. Miss Lola Johnson, 1904. Founded Rall's Sanatorium, 1906; chief surgeon Gulf States Steel Co., 1909-32; now owner and operator of Forrest Gen. Hospital, Gadsden, Ala. Capt. in Med. Dept., U.S. Army, World War; surgical chief U.S. Hosp. No. 51, Hampton, Va., 1919; now maj. Med. Dept., O.R.C., U.S. Army. Life Counsellor Ala. State Med. Assn., 1914-23; pres. Emory Univ. Medical Alumnus, 1926. Clubs: Reserve Officers Club of Gadsden (pres.), Gadsden Rotary (pres. 1925). Home: Gadsden, Ala.*

RALPH, Lester, artist; July 29, 1876-Apr. 5, 1927. See Vol. 5 (1906-07).

RALSTON, Jackson Harvey (rawl'stŭn), lawyer; b. Sacramento, Calif., Feb. 6, 1857; s. Judge James H. and Harriet N. (Jackson) Ralston; educated San Francisco High Sch., 1869-70; LL.B., Georgetown University, 1876; LL.D., National University, 1897; married Sara B. Rankin, June 1, 1887 (died Feb. 8, 1937); m. 2d, Opal V. Ralston, October 3, 1938. Engaged in law practice, Washington, D.C., 1878-1924. Delegate to France and Italy, Internat. Typographical Union of N.America, 1878; pres. Bd. Commrs. of Hyattsville, Md., when for first time the Single Tax system of taxation was applied for municipal purposes, 1892; counsel in Washington for Felipe Agoncillo, representing Filipino Republic, before war broke out, 1899; was Am. agent and mem. counsel in the case of the Pious Fund of the Californias against Mexico, the first dispute submitted to the Permanent Ct. of Arbitration at The Hague under The Hague Peace Convention of 1899; also named by U.S., 1903, as umpire for the Italian claims against Venezuela before the mixed tribunal at Caracas. Edited proc. of all mixed commns. at Caracas in vol. entitled Venezuelan Arbitrations of 1903; also report of French-Venezuelan Mixed Claims Commission under the Protocol of 1902. Lecturer at Stanford U., 1928-32. Democratic presdl. elector from Calif., 1932. Del. Dem. Nat. Conv., 1908. Dem. Congl. candidate 5th Md. Dist., 1916. Hon. v.p. Am. Soc. of Internat. Law. Clubs: Cosmos (Washington, D.C.); Commonwealth (San Francisco); Kiwanis (Palo Alto). Author: International Arbitral Law and Procedure, 1909; Democracy's International Law, 1922; Law and Procedure of International Tribunals, 1926, with Supplement, 1936; International Arbitration from Athens to Locarno, 1929; What's Wrong with Taxation?, 1931; A Quest for International Order, 1941; Confronting the Land Question, 1945. Author of taxation amendment of Md. Constitution, and co-author of referendum amendment adopted, 1915. Mason. Home: 1055 Cowper St., Palo Alto, Calif.

RALSTON, Hon. James Layton, K.C., former minister national defence for Canada; b. Amherst, N.S., Sept. 27, 1881; s. Burnett William and Bessie (Layton) R.; ed. Amherst Acad. and Dalhousie Law Sch.; D.C.L. (hon.) Acadia U. (Wolfville, N.S.); LL.D. (hon.) U. of Dalhousie (Halifax, N.S.), Union Coll. (Schenectady, N.Y.), U. of Toronto (Toronto, Can.); m. Nettie Winnifred McLeod, 1907; 1 son, Lt. Stuart Bowman Ralston. Read law in offices of Logan & Jenks, 1898-1903; admitted to Nova Scotia bar, 1903; partner Logan, Jenks & Ralston, 1903-09, Logan & Ralston, 1909-11, Ralston, Hanway & Ralston, Amherst, 1911-12, Maclean, Burchell & Ralston, Halifax, and later Burchell & Ralston, 1912-26; minister of National Defense, Ottawa, 1926-30; partner Mitchell, Ralston, Kearney & Duquet, Montreal, 1930-35, Ralston, Kearney & Duquet, 1935-39; Ralston, Kearney, Duquet & Mackay, since 1945. Dir. Barclay's Bk. Barclay's (Can.) Ltd., Eastern Tr. Co. Elected to Nova Scotia Legislature, Cumberland, 1911 and 1916; apptd. chmn. Royal Commission on Pensions and re-establishment by Federal Government, July 1922; accepted portfolio of National Defense, Mackenzie King Cabinet, October 8, 1926; elected to House of Commons, Shelburne-Yarmouth, 1926 and 1930; Canadian delegate to London Naval Conference, 1930; accepted portfolio of Finance in Mackenzie King Cabinet, September 6, 1939; elected to House of Commons (Prince, P.E.I.) by acclamation, January 2, 1940, re-elected March 1940; appointed minister nat. defence, July 5, 1940; resigned Nov. 1944. Commd. major, Can. Inf., Oct. 1916; commd. 85th Can. Inf. Batn., France, Apr. 1918-June 1919; gazetted lt. col., Aug. 21, 1918, col. Apr. 28, 1924. Decorated D.S.O., 1917, Bar to D.S.O., 1918, C.M.G. 1918; mentioned twice in dispatches. Gov. Acadia U. and McMaster U. Mason, Royal Arcanum. Baptist. Clubs: Mount Royal, St. James; Forest and Stream, Montreal, Montreal Reform, Canadian Rotary (Montreal); Rideau Country (Ottawa); Halifax (Halifax, N.S.); Yarmouth Golf and Country; Summerside Rotary (Summerside, P.E.I.). Home: Glen Eagles Apts., Montreal, Que., Can.

RALSTON, Oliver Caldwell, metallurgist; b. Colorado Springs, Colo., Sept. 6, 1887; s. Orlandus Frank and Martha Jane (Caldwell) R.; B.S., Colorado Coll., 1910; m. Lala Chrisman Bartleson, Mar. 28, 1912. Assayer, chemist, and teacher of chemistry, Leadville, Colo., 1910-12; chemist, U.S. Bur. Mines, Pittsburgh, Pa., 1912-14; metallurgist, same, Salt Lake City, Utah, 1914-17; metallurgist, Hooker Electrochem. Co., Niagara Falls, N.Y., 1917-20; asst. chief metallurgist, U.S. Bur. Mines, 1920-28; dir. research United Verde Copper Co., 1928-35; prin. chemical engr. U.S. Bureau of Mines, New Brunswick, N.J., 1935-37; chief, Non-Metals Division of the U.S. Bureau of Mines, Maryland, Washington, D.C., and College Park, 1937-1944, asst. chief metallurgical branch since 1945; v.p. Sharp Lead Co.; dir. Ariz. Minerals Corp. Was secretary research and inventions, State Council of Defense, Utah, 1917. Mem. Am. Inst. M.E., Am. Chem. Soc., Am. Electrochem. Soc., Faraday Soc., Am. Ceramic Soc. Author: Flotation, 1917; Electrodeposition and Hydrometallurgy of Zinc, 1921; Zink Elektrolyse und Nassverfahrung, 1928; Iron Oxide Reduction Equilibria, 1929; also numerous bulls. U.S. Bur. Mines, 1912-41. Home: 4333 Claggett Rd., University Park, Hyattsville, Md.

RALSTON, Mrs. Samuel M., Dem. nat. committeewoman for Indiana. Home: Hoosier Home, RR 17, Indianapolis, Ind.*

RAMAGE, James Savage (răm'ăj), pres. Continental Coal Co.; b. Lake Megantic, Que., Can., Dec. 17, 1868; s. James Douglas and Helen M. (Savage) R.; ed. high sch., Worthington, Minn.; m. Jessie A. Forbes, Mar. 5, 1888; children—Muriel (Mrs. Zola Olds Brooks), Jerrine (dec.). Came to U.S., 1884, naturalized citizen, 1892. In retail fuel and lumber business, operating line of lumber yards at Worthington, 1890-1905; moved to Spokane, Wash., 1907, and engaged in retail fuel business until 1911; organizer, 1911, and since pres. and general manager Continental Coal Company; Gladstone Mountain Mining Company; secretary Grandview Mines Company. With Am. Expeditonary Forces, S.O.S. for Army and Am. Red Cross, 1 year; in charge Liberty Loan campaigns, Spokane, World War. Trustee Spokane Chamber Commerce (exec. bd.; pres. 1914). Republican. Mason (32°). Clubs: Rotary, Spokane City, Spokane Athletic, Spokane Country, Spokane Gun, Calispel Duck. Home: Spokane City and University Club. Office: Empire State Bldg., Spokane, Wash.

RAMAKER, Albert John (rā'mȧ-kĕr), prof. church history; b. Milwaukee, Wis., Oct. 3, 1860; s. John and Helen (Bongers) R.; grad. Rochester Theol. Sem., 1886; B.A., U. of Rochester, N.Y., 1895; D.D., Sioux Falls Coll., 1917; M.Th., Rochester Theol. Sem., 1927; m. Minna Winkler, Nov. 24, 1886; children—George W., Benjamin A. Ordained Bapt. ministry, 1886; pastor Cleveland, 1886-89; instr. German dept., Rochester Theol. Sem. (now Colgate-Rochester Div. Sch.), 1889-90, acting prof. ch. history and Greek lang., 1890-99, prof., 1899-1935, emeritus prof. since 1935. Dir. St. John's Charitable Assn. Mem. Acad. of Science, Rochester Hist. Soc. Republican. Mem. Phi Beta Kappa. Author: Ein Ueberblick über die Geschichte der deutschen Baptisten in America; Die Christliche Heiden-mission; Eine Kurze Geschichte der Baptisten; Our Missions in Germany and Central Europe; Das Täufertum im Reformationszeitalter; Die früheste Geschichte des Englischen Baptismus; Zur Feier des 75 Jährigen Bestehens der deutschen Abteilung des Seminars; Baptists in Russia; The German Baptists in the United States and Canada; Hymns and Hymnwriters Among the Anabaptists of the 16th Century. Home: Brighton, N.Y. Office: 246 Alexander St., Rochester, N.Y.

RAMEY, Homer Alonzo (rā'mē), congressman; b. on farm near Sparta, Morrow County, Ohio, Mar. 2, 1891; student Park Coll., Parkville, Missouri, 1913; LL.B., Ohio Northern University, Ada, O., 1916; honorary LL.D., Lincoln Memorial University, Harrogate, Tennessee; m. Ruby Dearth, Nov. 29, 1915; children—Malcolm Burton, Bernard Curtis. Admitted to Ohio bar, 1916, law practice, Put-in-Bay, O.; mem. Ohio House of Reps., 1920-24; served in Ohio State Senate, 1925-26; judge of Municipal Court of Toledo, O., 1926-43; mem. 79th Congress (1945-47), 9th Ohio Dist. Republican. Home: 2102 Parkdale Av., Toledo, O.

RAMEY, Howard K(nox) (rā'mē), army officer; b. Waynesboro, Miss., Oct. 14, 1896; s. John Allen and Florence (Knox) R.; ed. Miss. A. and M. Coll., 1915-17; Army Photo Sch., 1919; A.C. Tactical Sch., 1933-34; Gen. Staff Sch., 1934-36; m. Martha Ellicott Moore, July 20, 1922; children—Margaret Anna,

Florence Elizabeth. Army Air Corps cadet, 1917; promoted through grades to brig. gen., 1942; comdg. gen. 4th Bomber Command, San Francisco, Calif., 1942; now comdr. 5th Bomber Command, New Guinea. Reported missing in action. Awarded D.S.M., D.S.C. Home: Quarters 511 B, East Cantonment, Presidio of San Francisco, Calif.

RAMEY, Roger Maxwell (rā'mē), army officer; b. Emblem, Tex., Sept. 9, 1905; s. Marvin Logan and Mae B. (Williams) R.; student N. Tex. State Teachers Coll., 1921-24; B.S., U.S. Mil. Acad., 1928; m. Margaret H. Miller, Nov. 9, 1929. Commd. 2d lt., 1928; promoted through grades to brig. gen., 1943; comdg. gen., V Bomber Command. Decorated Flying Cross, D.S.C. Home: 519 N. Locust St., Denton, Tex.

RAMEY, Rufus S. (rā'mē), army officer; b. Denver, Colo., Sept. 15, 1893; s. Daniel Roland and Miriam Carrie (Coffman) R.; A.B., U. of Mo., 1916; student Cavalry Sch., Troop Officers Course, special advanced equitation course, 1924-26, Ecole d'Application de Cavalerie, Saumur, France, 1929-30, Command and Gen. Staff Sch., 1932-34, Army War Coll., 1937-38, Field Officers Course, Chem. Warfare Sch., 1938; m. Frances Miriam Meriwether, Jan. 24, 1918; children—Stanley Meriwether, Miriam Carrie, Roland Wheeler. Served in Mo. Nat. Guard, 1912-17; Btry comdr., A.E.F., 1918-19; instr., Cav. Sch., 1926-29, 1930-32; Command and Gen. Staff Sch., 1938-40; War Dept. Gen. Staff, 1940-42; comdt., U.S. Cav. Sch. Aug. 1942 to Dec. 1943; Overseas Jan 1943- Dec. 1944; apptd. brig. gen., Sept. 1942. Home: 1421 12th St., N., Arlington, Va.

RAMIREZ, Pedro Pablo (rä-mēr'äz), Argentine military leader, President of Argentine; b. La Paz, Province of Entre Ríos, 1884; ed. military college; Escuela Superior de Guerra. Commd. lt., 1910, captain, 1913, major, 1921, lt. col., 1925, col., 1932, brig. gen., 1938; was chief of Mobilization and Organization Division of Army, 1925-27; chief of 9th Cav. Regt., 1927-31; chief of information military and aeronautical, Rome, 1931-32; comdr. 2d Brigade of Cav., 1932-36; comdr. 1st Div. of Cav., 1937-38; comdr. 5th Div. of Army, 1936-39; dir. of Escuela Superior de Guerra since 1939; became President after a military revolution that supplanted Castillo.*

RAMM, Charles Adolph, clergyman; B.S., U. of Calif., 1884, M.A., 1889; S.T.B., St. Mary's Sem., Baltimore, 1891. Monsignor St. Mary's, Cathedral, San Francisco. Regent Univ. of Calif. Address: 1100 Franklin St., San Francisco, Calif.*

RAMOND, Albert, industrial engr.; b. Nevers, France, June 1894; s. Armand and Marguerite Marie (de Gauthier) R.; grad. mech. engr., Arts and Trades Nat. Coll., Cluny, France, 1913; m. Marguerite Marie Davis, 1920; children—Adeline, Renee. Came to U.S., 1919; naturalized, 1925. Engring. student Schneider & Co., Diesel div., Le Creusot, 1913-14, tech. rep. with French Navy, same co., Diesel submarine div., 1914-15, engr. and chief engr. French Navy Submarine Service, 1915-18; on French tech. mission to U.S. in New York, 1918-19; field engr. The Charles E. Bedaux Co., 1919-21, chief engr. Chicago dist., 1923-24, pres. 1924; pres. The Bedaux Co. 1937-43; pres. Albert Ramond and Associates, 1944—. Contbr. to tech. mags. and trade publs. Home: 1069 Moseley Rd., Ravinia, Ill. Office: 435 N. Michigan Av., Chicago, Ill.

RAMSAY, Erskine (räm'zĭ), corp. official; b. Six Mile Ferry, Pittsburgh, Pa., Sept. 24, 1864; s. Robert and Janet (Erskine) R.; grad. commercial tech. course, St. Vincent's Coll., Westmoreland County, Pa., 1883; unmarried. Trained in mining under father; made supt. H. C. Frick Coke Co.'s Monastery Mines at age of 19; supt. Morewood Coke Co. and South West Coal & Coke Co. at 20, later asst. engr. H. C. Frick Coke Co.; in 1887 went with the Tenn. Coal, Iron & R.R. Co. as supt. and engr. Pratt Mines, later became chief engr. and asst. gen. mgr. same co., 1894-1901; in 1901 became v.p. and chief engr. Pratt Consolidated Coal Co. (now part of Ala. By-Products Corp.); chmn. bd. and gen. cons. engr. Ala. By-Products Corp.; pres. Ramsay-McCormack Land Co., Cedartown Iron Co., Ensley Holding Co.; v.p. Goodall-Brown Dry Goods Co., Avondale Mills; dir. First National Bank of Birmingham (executive committee), Buffalo Rock Company (chairman board), etc. Dollar-a-year man and member of Peabody Committee, World War. President Board of Education (Birmingham) since 1922; mem. bd. dirs. Boys' Club (all of Birmingham). Awarded the William Lawrence Saunders gold medal by Am. Inst. Mining and Metall. Engrs., 1937, "for bituminous coal mining inventions; for improvement in coke making that resulted in the establishment of the steel industry in Alabama; for administering large enterprises and for benefactions to ednl. instns." Mem. Am. Soc. Mech. Engrs., Am. Soc. C.E., Am. Inst. Mining and Metall. Engrs., Coal Mining Inst. of America, Mine Inspectors' Inst. of America. Mem. Y.M.C.A. Republican. Presbyterian. Mason. Clubs: Birmingham Southern, Athletic, Country (ex-pres.), Mountain Brook Club (pres.), Kiwanis (ex-pres., dist. gov. of Ala.). Patented about 40 inventions in coal mining. Home: 3720 Redmont Rd. Office: First Nat. Bank Bldg., Birmingham, Ala.*

RAMSAY, Marion Livingston, newspaperman; b. Baltimore, Md., Aug. 12, 1897; s. William Breckinridge and Elizabeth Burke (Rosan) R.; student Johns Hopkins, 1920-23, George Washington U., 1926, Nat. Univ., 1928; m. Alma Claire Gaines, June 30, 1924; children—William Galt, Jeanne Breckinridge, Andrew Clement, Walter Gaines. Telegrapher, 1913-17; reporter, copyreader, rewrite man, Baltimore Star, 1920; reporter, polit. writer, Baltimore Sun, 1920-23; reporter Baltimore American, 1923, 24, city editor, 1925; Washington corr. Universal Service, specializing in econ. and pub. utility subjects, 1925-35; special asst. chmn. Federal Communications Com. (temporary), Nov. 1938-Mar. 1939. Dir. of information and research, Rural Electrification Administration, 1935-41; dir. of information and adviser on Chicago PWA subway and traction unification project, Federal Works Agency, 1941-44; mem. bd. of editors, United States News, since 1944. Enlisted in Signal Corps, U.S. Army, Apr. 1917; with A.E.F. as pvt. and sergt., 1st class, Nov. 1917-June 1919. Ind. Democrat. Clubs: Nat. Press, Washington Golf and Country. Author: Pyramids of Power, 1937. Home: 4836 Rock Spring Rd., Arlington, Va. Address: 2201 M Street, N.W., Washington, D.C.

RAMSAY, Robert Lee (räm'zĭ), prof. English; b. Sumter, S.C., Dec. 14, 1880; s. Franklin Pierce and Mary Ellen (Mebane) R.; A.B., Fredericksburg (Va.) Coll., 1899; Ph.D., Johns Hopkins, 1905; m. Margaret Whitehead Prentis, formerly of Va., Aug. 21, 1912; children—Robert Mebane, Joseph Prentis. Instr. in English and Greek, Fredericksburg Coll., 1898-1900; fellow in English, Johns Hopkins, 1904-05, asst., 1905-07; instr. in English, U. of Mo., 1907-09; Johnston Research Scholar, Johns Hopkins, 1909-11; asst. prof. English, U. of Mo., 1911-12, asso. prof., 1912-21, prof. since 1921. Staff, various summers, U. of Chicago, Johns Hopkins, Columbia, and U. of Va. Mem. Modern Lang. Assn. America, Phi Beta Kappa. Presbyterian. Author: Principles of Modern Punctuation, 1908. Editor: Magnyfycence (play by John Skelton), 1908; The West Saxon Psalms (with Prof. J. W. Bright), 1908; Introduction to a Survey of Missouri Place-Names, 1934; A Mark Twain Lexicon (with Dr. Frances G. Emberson), 1938. Compiler and editor of Short Stories of America, 1921; Poems by Missouri Students, 1935. Contbr. to philol. jours. Home: 1320 Wilson Av. Address: University of Missouri, Columbia, Mo.

RAMSAY, Robert Lincoln, ex-congressman. See Vol. 23 (1944-45).

RAMSAYE, Terry (räm'sā); motion picture writer; b. Tonganoxie, Kan., Nov. 2, 1885; s. Lee M. and Georgia (Yates) R.; student U. of Kan., 1903-05; m. Helene Thompson, Sept. 18, 1931. In engring. depts. of Am. Bell Telephone Co. and Western Electric Co., 1905-06; reporter for Kansas City (Mo.) Star and Kansas City Times, 1906; spl. writer Leavenworth Times, Omaha Bee, St. Paul Pioneer Press, Chicago American, Chicago Tribune, 1907-14; with motion pictures as editor, producer, 1914-20; prod. and edited screen material for Treasury Dept. World War I period, including "Price of Peace," editor in chief Pathé News and Pathé Review, 1928-30; now editor Motion Picture Herald, Fame and Motion Picture Almanac, N.Y. City. Lecturer, Columbia, N.Y. and Princeton univs. Fellow Soc. of Motion Picture Engrs.; mem. Silvermine Guild of Artists (Norwalk, Conn.), Museum of Modern Art. Club: Nat. Press (Washington, D.C.). Author: A Million and One Nights (2 vols.)—history of the motion picture, 1926. Contbr. to Ency. Britannica, etc. Home: Tinker's Green, New Canaan, Conn. Office: RKO Bldg., Rockefeller Center, New York, N.Y.

RAMSBURG, C(harles) J(oseph) (räm'zbûrg), vice-pres. Koppers Co.; b. Washington, D.C., May 31, 1877; s. Cornelius Stille and Sarah Hassler (Nourse) R.; ed. Cornell U., 1895-98; studied coal gas production in Europe, 1910; m. Jane Heath, June 1, 1904; children—Margaret Heath (Mrs. H. G. C. Williams), Harriet Nourse (Mrs. R. Putnam Goldsbury), Charles Joseph. Began as cadet engr. United Gas Improvement Co., Phila., 1898, in various capacities from works chemist to engr. of mfr., 1898-1913; became v.p. H. Koppers Co., Chicago, 1913; v.p. Koppers Co., Pittsburgh, since 1915; v.p. Phila. Coke Co.; member Internat. Nitrogen Conference, Adriatic Sea, 1928; mem. Guild of Brackett Lecturers, Princeton U., 1938. Awarded Beal medal by Am. Gas Assn. Del. 1st Internat. Coal Conf., Pittsburgh, 1926; del. 2d World Power Conf., Berlin, 1930. Fellow Royal Soc. Arts and Commerce, London, Eng.; mem. Franklin Inst., Am. Gas Assn., Soc. of Gas Lighting, Delta Upsilon; hon. mem. Princeton Engring. Soc. Republican. Episcopalian. Clubs: Duquesne (Pittsburgh); Allegheny Country (Sewickley, Pa.). Contbr. tech. articles to professional socs. and confs. Home: Sewickley, Pa. Office: Koppers Bldg., Pittsburgh, Pa.

RAMSDELL, Edwin George, surgeon; b. New York, N.Y., May 14, 1886; s. Edwin Benjamin and Sarah Eloise (Finlayson) R.; A.B., Columbia, 1905, M.D., 1908; m. Bessie Alan Sadler, Dec. 16, 1911; children—Edwin Alan, John Alan. Practicing physician and instr. in surgery, Columbia U. Coll. of Physicians and Surgeons, 1910-17; asst. Surgeon White Plains (N.Y.) Hosp., 1910-19, attending surgeon, 1919-33, surg. dir. since 1933; cons. surgeon Mt. Vernon (N.Y.) Hosp. since 1931, New York Hosp., Westchester Br., since 1936, v.p. and dir. White Plains Med. Center since 1928, pres. bd. since 1942; gov. White Plains Hosp., chief of staff since 1941; mem. Westchester County Board of Health since 1931, pres. since 1934; Pres. Bd. of Man. Westchester County Dept. of Labs., dir. County Trust Co. Dir. Civic and Businessmens Assn., White Plains; vice chmn. White Plains War Council. Served in American Hospital, Juilly, France, 1915; captain, later major, U.S. Army Medical Corps, 1917-19; participated in St. Mihiel-Argonne offensive; colonel United States Medical Reserve Corps. Diplomate, American Board Surgery. Fellow American Coll. of Surgeons, N.Y. Acad. of Medicine. Mem. A.M.A., Am. Assn. for the Study of Goitre, Westchester Surgical Soc., N.E. R.R. Surgeons Assn., Med. Editors and Authors Association, International Surgical Society, Society Older Graduates of Columbia, S.A.R., Alpha Omega Alpha, Phi Gamma Delta. Diplomate Am. Bd. of Surgery. Republican. Methodist. Clubs: University, Columbia (New York); University Rotary (White Plains); Bayhead Yacht (N.J.); Scarsdale Golf. Contbr. of med. articles to professional jours. Home: 44 N. Broadway. Office: Medical Center Bldg., White Plains, N.Y.

RAMSDELL, Willett Forrest, prof. forest land management; b. Topeka, Kan., Dec. 1, 1890; s. Jacob Thomas and Mary Frances (Forrest) R.; B.S., U. of Mich., 1912, M.S.F., 1914; War Dept. Sch. Mil. Govt., Charlotteville, Va., 1943; m. Lucile Caroline Hyde, Mar. 9, 1920; children—Frances Willett, Forrest Hyde. Forest asst., U.S. Forest Service, U.S. Dept. Agr., 1914-17, dep. forest supervisor, 1917-20, forest supervisor, 1920-24, asst. chief of forest management, N. Pacific Region, 1924-29, asst. regional forester, N. Central Region, 1929-30; George Willis Pack prof. of forest land management, Sch. of Forestry, U. of Mich., since 1930 (on leave since 1943); dir. Land Utilization Research Program since 1936 and in charge, Chas. S. Osborn Preserve since 1933. Served as sergt., 2d and 1st lt., 10th Engrs., Forestry, 1917-19, with A.E.F. 22 months, World War I. Major, Specialist Reserves, 1943; dir. mil. govt. instrn., U. of Mich., 1943-44; dir. U. of Mich. Civil Affairs Training Sch. Far Eastern Area, 1944-45. Dir. Mich. Rural Rehabilitation Corp.; mem. State Land Use Planning Com. Mem. Soc. Am. Foresters (senior mem.), Mich. Acad. Science, A.A.A.S., Sigma Xi. Mem. Les Voyageurs. Home: 1837 Vinewood Blvd., Ann Arbor, Mich.

RAMSER, Charles Ernest (räm'zĕr), agrl. and hydraulic engr.; b. Montezuma, Ia., Nov. 1, 1885; s. Paul and Mary Angeline (Retz) R.; B.S. in Civil Engring., U. of Ill., 1909; m. Anne Lillian Larkin, July 27, 1925; children—Anne Ernestine, Charles Ernest. Instr. highway engring. and asst. to prof. of municipal, hydraulic and sanitary engring., Polytechnic Inst. of Brooklyn (N.Y.), 1909-11; asst. engr., N.Y. Bd. of Water Supply, summer 1910; chief hydrographer, Knoxville Power Co., Alcoa, Tenn., 1911-12; asst. drainage engr., bureau pub. roads, U.S. Dept. Agr., 1913-15, drainage engr., 1915-17, sr. drainage engr., bureau pub. roads and bureau agrl. engring., 1917-35, sr. soil conservationist, head of div. of watershed studies, soil conservation service, 1935-37, prin. soil conservationist, chief hydrologic div., 1937-42, prin. soil conservationist, research specialist in hydraulics and hydrology, since 1942; work includes devising and developing pioneer scientific method of terracing farm lands to prevent soil erosion; also experiments on flow of water through wooded floodways, results of which were used in Miss. River flood-control plans. Recipient of John Deere gold medal from Am. Soc. Agrl. Engrs., 1944. Mem. Am. Soc. C.E., Am. Soc. Agrl. Engrs. (Council 1937-40), A.A.A.S., Am. Soc. Agrl. Sciences, Am. Geophys. Union, Tau Beta Pi, Sigma Xi. Mason (32°). Club: Cosmos (Washington). Mem. Rotary Club of Guthrie, Okla., 1929-35. Author of more than 100 govt. bulls., articles and reports relating to soil and water conservation, terracing, drainage and flood control, including: Prevention of Erosion of Farm Lands by Terracing, 1917; Gullies—How to Control and Prevent Them, 1935; Flow of Water in Drainage Channels, 1929; Erosion and Silting of Drainage Ditches, 1930; Farm Terracing, 1935. Home: 4615 Kenmore Drive N.W. Office: U.S. Dept. of Agriculture, South Bldg., Washington 7, D.C.

RAMSEY, D(arley) Hiden (räm'zē), newspaper man; b. Gretna, Va., Sept. 24, 1891; s. Simeon Clay and Lucy Emma (Pinckard) R.; A.B., U. of Va., 1912, A.M., 1913; m. Mary Sumner, Jan. 30, 1926; 1 son, Darley Hiden. Instr. of economics, U. of Va., 1914-15; commr. of pub. safety, Asheville, N.C., 1915-19, Winston-Salem, N.C., 1919-20; asso. editor Asheville Citizen, 1920-21; editor Times, 1921-25; vice-president and general manager, 1926-30; general manager Asheville Citizen and Times since 1930; dir. Citizen Express, Inc., Security Life and Trust Co. (Winston-Salem); temporary chmn. and keynote speaker, N.C. Dem. Conv., 1940; Dem. elector-at-large, 1940; Mem. State (N.C.) Planning Board; mem. executive com. N.C. Conf. for Social Service; mem. N.C. Bd. Edn.; chmn. board of trustees Western Carolina Teachers Coll.; chairman Sinking Fund Commission of Buncombe County; v.p. Blue Ridge Assembly, Inc. Mem. Southern Newspaper Pubs. Assn., N.C. Press Assn. (pres. 1934-35), Newcomen Soc. of England, Roanoke Island Hist. Assn. (trustee); Asheville C. of C. (pres.). Phi Beta Kappa, Sigma Delta Chi, Delta Sigma Rho, Omicron Delta Kappa (hon. Duke U.). Home: 104 Woodward Av. Office: Asheville Citizen-Times, Asheville, N.C.

RAMSEY, DeWitt Clinton (răm'zē), naval officer, b. Whipple Barracks, Ariz., Oct. 2, 1888; s. Frank DeWitt and Lillian Carlotta (Zulick) R.; B.S., U.S. Naval Acad., 1912; student Flight Training Sch., Pensacola, Fla., 1915-17; Naval War Coll., Newport, R.I., 1936-37; m. Juanita Gabrielle, July 25, 1926. Advanced through the grades to rear adm., May 1942; service afloat, 1912-15; naval aviator No. 45; duty in France, England during World War I in naval aviation; four tours duty as fleet aviation officer on staff of comdrs. in chief of the fleet; supt. flight training at Pensacola, 1924; navigator, U.S.S. Langley, 1926-28; exec., U.S.S. Wright, 1932-34, U.S.S. Saratoga, 1938; asst. chief of Bur. Aeronautics, 1941-42; war time comdr. aircraft carrier and task force comdr.; now staff comdr. Fifth Fleet. Awarded Navy Cross, World War medal, Mexican War medal, Defense medal, Order of Couronne de Chêne (Luxembourg), Campaign medals Am. and Pacific Areas (World War II). Awarded Legion of Merit, June 1945. Mem. U.S. Naval Inst. Home: 3661 Upton St. N.W., Washington, D.C.

RAMSEY, George, patent lawyer; b. Preble County, O., Oct. 31, 1878; s. John M. and Susan (Reeves) R.; student Ohio Northern U., Ada, O., 1895-96; Asso. of Science, Bradley Poly. Inst., Peoria, Ill., 1915; LL.B., George Washington U., Washington, D.C., 1908; m. Edith A. Corey, Oct. 11, 1911. Asst. instr. mathematics, Bradley Poly. Inst., 1901-02; with U.S. Engr. Corps, on deep water survey, Chicago to St. Louis, 1902-05; examiner U.S. Patent Office, 1905-09; admitted to bar Supreme Court of D.C., and Court of Appeals for D.C., 1908, Supreme Court of U.S., 1913, N.Y. Supreme Court, 1919; also member bar many other U.S. courts; known in litigation relating to adding machines, typewriters, cash registers, metallurgy, glass machinery. Legal adviser Draft Board 66, New York; professor patent law, George Washington U., 1914-16. Chmn. Sec. of Commerce's Com. on Patent Laws; mem. patent sect. Business Advisory Council; counsel for Dept. of Commerce before Temporary Nat. Econ. Committee. Chmn. Nat. Council of American Patent Law Association, 1940-41, chmn. Hampton Ration Board; member Am. Bar Association (council patent section 1936-37). Am. Patent Law Assn. (pres. 1940-41), N.Y. Patent Law Assn. (pres. 1935-36), Am. Judicature Society, Ohio Soc. of New York (v.p. 1942), Am. Soc. M.E., Acad. Polit. Science, Franklin Inst., Met. Museum of Art, Nat. Sculptor's Soc., Phi Delta Phi, Phi Lambda Xi. Republican. Congregationalist. Mason (Aurora Grata Consistory; Clinton Commandery; Kismet Temple Shrine). Clubs: Downtown Athletic, Sound View Golf. Author: Patents. Contbr. on patent law topics. Home: Hampton, Conn. Office: 11 Park Place, New York 7, N.Y.

RAMSEY, Leonidas Willing, advt. counsel; b. Hazelhurst, Miss., May 22, 1891; s. Jacob Leonidas and Carrie (Willing) R.; Marion (Ala.) Inst., 1908-09; Millsaps Coll., 1909-11; B.S., in Landscape Gardening, U. of Ill., 1914; m. Norma Klindt, Nov. 3, 1918; children—Leonidas Willing, George Klindt, Julianne. Landscape architect, 1914-21; engaged in advt. work since 1921; pres. The L. W. Ramsey Co., advt. agts., since 1921. Served as ensign U.S.N.R.F., World War. Founder Nat. Yard and Garden Contest Association; director National Home Planting Bureau. Director The American Green Cross. President Davenport Municipal Art Gallery. Member University Landscape Architects Society, Kappa Sigma, Delta Sigma Chi, Scarab, Mawanda. Clubs: Davenport Outing, Davenport Country; Rock Island Arsenal Golf; Seven Twenty, Town (Davenport); Racquet, Tavern (Chicago). Author: Landscaping the Home Grounds, 1930; Garden Pools (with C. H. Lawrence), 1931; The Outdoor Living Room (with C. H. Lawrence), 1932; Time Out for Adventure, 1934. Contbr. to Am. Home, Ladies' Home Journal, Better Homes and Gardens, etc. Home: 834 Marquette St., Davenport, Ia. Office: Union Bank Bldg., Davenport, Ia.; also 230 N. Michigan Av., Chicago, Ill.

RAMSEY, Norman Foster, army officer; b. Oakdale, Ill., July 9, 1882; s. James Arthur and Harriet Louisa (McClurkin) R.; student Washburn Coll., Topeka, Kan., 1900-01; B.S., U.S. Mil. Acad., 1905; LL.D., St. Ambrose College, Davenport, Ia., 1942; attended Army War College, 1920-21, Command and General Staff Sch., 1926-27; m. Minna B. Bauer, Oct. 12, 1910; children—John George (dec.), Norman Foster. Served successively as pvt., Co. E, 20th Kan. Vol. Inf., U.S. Army, 1898-99, 2d lt., 9th Inf., Manila, P.I., 1905-07, 1st lt., Ordnance Dept., Sandy Hook Proving Ground, N.J., 1907-09, same, Watertown (Mass.) Arsenal, 1909-11, capt., Ordnance Dept., Office of Chief of Ordnance, Washington, 1912-16, maj., Ordnance, Rock Island (Ill.) Arsenal, 1916-18, col. (temp.), Ordnance, A.E.F., France, 1918-20, maj., Ordnance, Picatinny Arsenal, N.J., 1922-26, lt. col., Ordnance, Fort Leavenworth, Kan., 1926-31, Hdqrs. 2d Corps Area, Governors Island, N.Y., 1931-33, col., Office of Chief of Ordnance, Washington, 1933-37, Rock Island Arsenal, 1937-44, brig. gen., Ordnance Dept., U.S. Army, Rock Island Arsenal, since 1940, Springfield Armory 1944-45; retired Dec. 1945. Awarded Soldiers medal, 1930; Purple Heart, 1932, Knight of Legion of Honor (France), 1921; Officer of the Black Star (France), 1919; Officer Order of the Crown (Roumania), 1921. Mem. Army Ordnance Assn. Presbyn. Clubs: Army and Navy (Washington). Address: Springfield Armory, Springfield, Mass.

RAMSEY, Thomas Harry, army officer; b. Ozona, Tex., Mar. 2, 1895; student U.S. Mil. Acad., 1916-17; grad. Inf. Sch., company officers course, 1928, Q.M.C. Sch., 1932, Command and Gen. Staff Sch., 1939, Army War Coll., 1940. Commd. 2d lt., U.S. Army, 1917, and advanced through the grades to brig. gen., 1943; chief, war plans branch, planning and control division, Office of Q.M.G., Washington, D.C., 1940-42; quartermaster, II Army Corps, Jacksonville, Fla., July-Sept. 1942; became quartermaster, Allied Force Hdqrs., North Africa Theater of Operations, Sept. 1942. Decorated Legion of Merit. Address: War Dept., Washington 25, D.C.

RAMSOWER, Harry C(lifford) (răm'sour), dir. agrl. extension; b. Granville, O., Jan. 6, 1880; s. James Napoleon and Catherine (Graves) R.; educated Doane Acad., Denison U., 1899-1902; B.S. in Agr., Ohio State U., 1906, spl. student, engring., 1906-08; Ed.M., Harvard, 1925, Ed.D., 1930; m. Helen Warden Keller, June 9, 1909; children—Harry Clifford, Isabel. Asst. prof. agronomy, Ohio State U., 1908-13, prof. agrl. engring., 1914-20, dir. agrl. extension service since 1920. Mem. Grandview Heights Bd. Edn. (ex-pres.). Mem. Assn. Land Grant Colls. (Mem. com. on extension orgn. and policy, chmn. on Relations), mem. land grant coll. Postwar Agrl. Policy Com. Am. Country Life Assn., Grange, Phi Delta Kappa, Gamma Sigma Delta, Epsilon Sigma Phi, Alpha Zeta. Protestant. Mason (K.T.). Clubs: Faculty, Kiwanis. Author: Equipment for the Farm and the Farmstead, 1916. Home: 1200 Wyandotte Rd., Columbus, O.

RAMSPECK, Robert, ex-congressman; b. Decatur, Ga., Sept. 5, 1890; s. Theodore R. and Ida (Word) R.; LL.B., Atlanta Law Sch., 1920, LL.D. (hon.), 1940; m. Nobie Clay, Oct. 18, 1916; children—Dorothy Clay (Mrs. Jarrell R. Dunson, Jr.), Betty Lynn (Mrs. John S. Leedy). Dep. clk., Superior Court of Ga., 1907-11; chief clk. of post office, U.S. Ho. of Rep., 1911; sec. to Congressman William S. Howard, 1912; sec. Decatur Chamber Commerce, 1912-14; office dep. U.S. marshal, Northern Georgia Dist., 1914-16, chief deputy, 1917-19; ins. and real estate business, 1919-21, newspaper business, 1922; solicitor City Court, Decatur, 1923-27; practice of law, Decatur, 1927-29; mem. Ga. Ho. of Rep., 1929; mem. 71st to 79th Congresses (1929-47), 5th Ga. Dist. Resigned Jan. 1946 to become v.p. Air Transport Assn. of America. Democratic Whip. Chairman Speakers Bureau, Dem. Natl. Com., 1944. Mem. Dem. Congl. Campaign Com. Mem. Delta Theta Pi. Democrat. Presbyterian. Mason (Shriner), Odd Fellow, Elk. Home: Decatur, Ga. Office: Atlanta, Ga.

RAMSTAD, N(iles) Oliver, surgeon; b. Meridian, Wis., Mar. 22, 1875; s. John O. and Karen (Narveson) R.; M.D., U. of Minn., 1899; grad. work Vienna, 1902-03, Harvard, 1905-08; m. Edna Winchester, June 20, 1906; 1 dau., Edith Winchester. Interne St. Barnabas Hosp., Minneapolis, 1899-1900; practice in Bismarck, N.D., since 1900; co-founder Quain & Ramstad Clinic, 1903; surgeon St. Alexius Hosp.; chief of staff and surgeon Bismarck Hosp.; dir. Provident Life Ins. Co. Former health officer, City of Bismarck; dir. Burleigh County Red Cross; director Bismarck College, Inc. Fellow American College Surgeons (governor 1938-39), A.M.A.; member N.D. State Med. Assn. (pres. 1927; chmn. council since 1937), Am. Bd. Surgery (founder group), Southern Minn. Med. Assn. (hon.), Alpha Kappa Kappa. Clubs: Kiwanis, Executive, Bismarck Medical (pres.). Home: 824 4th St. Office: 221 5th St., Bismarck, N.D.

RANCK, Clayton Haverstick (ränk), clergyman; b. nr. Lancaster, Pa., Jan. 14, 1876; s. Jacob Eby and Martha Bausman (Haverstick) R.; prep. edn. Franklin and Marshall Acad., Lancaster, and Deichmann's Prep. Sch., Baltimore, Md.; A.B., Franklin and Marshall Coll., Lancaster, 1898; student Union Theol. Sem., 1900-01; grad. Theol. Sem. of Ref. Ch., Lancaster, 1903; post-grad. work, Columbia and Johns Hopkins Univs.; m. Kate Ernst (A.B., Goucher Coll., 1910), June 4, 1914; children—Kathryn Ernst, Clayton Ernst. Teacher mathematics, Franklin and Marshall Acad., 1898-1900; ordained ministry Ref. Ch. in U.S., 1904; pastor Mercersburg Acad., 1903-05, 3d Ref. Ch., Baltimore, 1905-16; gen. sec. Assn. Schs., Colls. and Seminaries of Ref. Ch. in U.S., 1916-18; pastor St. John's Ref. Ch., Harrisburg, Pa., 1918-22; pastor Reformed Ch. of Oak Lane, Pa., and of the students of the U. of Pa. belonging to the Ref. Ch., 1923-28; pastor to students of Phila. belonging to the Evang. and Reformed Ch. since 1928 and of students belonging to Congl. Christian Ch. since 1945. Editor social service dept. Ref. Ch. Messenger, 1912-14. Contbr. to religious papers and mags. Home: 212 St. Mark's Sq. Office: 3601 Locust St., Philadelphia 4, Pa.

RANCK, Henry Haverstick, clergyman; b. nr. Lancaster, Pa., July 24, 1868; s. Jacob Eby and Martha Bausman (Haverstick) R.; A.B., Franklin and Marshall Coll., 1892 (D.D., 1916); studied Columbia U. and Union Theol. Sem., 1892-93; grad. Theol. Sem. Ref. Church in U.S., 1895; m. Mary Hill Byrne, April 22, 1897, died Sept. 16, 1934); children—James Byrne, Alice Bausman (Mrs. Alton E. Laughlin). Ordained to the ministry of the Reformed Church in U.S., 1896; pastor St. Paul's Ch., Mechanicsburg, Pa., 1896-99, St. John's Ch., Lebanon, Pa., 1899-1901, St. Andrew's Church, Reading, Pa., 1901-14, Grace Evangelical and Reformed Churches, Washington, D.C., 1914-39, now pastor emeritus. Member board of Education Eastern Synod, Reformed Church, 1909-1914, Potomac Synod, 1917-24; pres. Potomac Synod's Bd. Edn., 1920-23, mem. edn. commn., 1917-20; fraternal delegate to General Assembly United Presbyterian Church, 1916; trustee Huping Christian College, Yochow, China, 1922-30; dir. Hood Coll., 1924-28, Massanutten Acad., Woodstock, Va., 1919-30; mem. efficiency commission of General Synod, 1923-26; secretary executive committee Washinbton Federation of Chs., 1920-23, mem. exec. com., 1920-39; mem. exec. com. of "Religious Life in Nation's Capitol," 1935-39; mem. Washington com. Fed. Council of Chs., 1921-31; rep. Ref. Ch. on Federal Council's Com. of Army and Navy Chaplains, 1917-35; del. to Alliance of Ref. Chs., Cardiff, Wales, 1925; del. to Universal Christian Conf. on Life and Work, Stockholm, 1925 and to Oxford, 1937; del. to Faith and Order Conf., Edinburgh, 1937. Member Huguenot society of D.C. (honorary), Over 65 Club, Frederick, Maryland, Phi Beta Kappa. Mason. Author: History of St. John's Reformed Church, 1901; Historical Sketch of the Reformed Church and of Grace Reformed Congregation, D.C., 1923; Life of Rev. Benjamin Bausman, D.D., LL.D., 1912, 2d edit., 1935. Contbr. to Reformed Church Pulpit, to Pulpit Eloquence, and to religious press. Home: 313 West College Terrace, Frederick, Md.

RANCK, Samuel H(averstick), librarian; b. nr. Lancaster, Pa., Oct. 23, 1866; s. Jacob Eby and Martha Bausman (Haverstick) R.; studied First Pa. Normal Sch. (now Millersville State Teachers Coll.), 2 yrs.; A.B., Franklin and Marshall Coll., 1892, A.M., 1895, Litt.D., 1942; m. Judith A. Blackburn (Wellesley College, 1897), Oct. 15, 1901 (died Dec. 4, 1936); children—Elizabeth Powell (Mrs. Charles E. Hodgman), Theodore Valentine, Wilson Marcy. Teacher in rural schools of Lancaster Country, Pennsylvania, winters 1885-86 and 1886-87; engaged in library work during freshman year in college; librarian Goethean Society Library (about 6,000 volumes), 2 yrs., and re-catalogued it; librarian's asst., Enoch Pratt Free Library, 1892, asst. librarian, 1898-1904; librarian Pub. Library, Grand Rapids, Mich., Oct. 1, 1904-July 1, 1941, retired; now librarian emeritus; chairman official city committee to finance and develop the Garfield Memorial Gardens; chmn. citizens' com. which secured adoption of the block system of house numbering for the City of Grand Rapids. Editor: Franklin and Marshall Coll. Catalogue of Officers and Students, 1787-1930, with the addresses of those living, etc., 1903. Contbr. to Library Jour. since 1896. Editor-in-chief of Franklin and Marshall Coll. Alumni Assn. publs. (almost 10 yrs.). Fellow Am. Library Inst.; life mem. A.L.A. (exec. bd., 1915-18; 1st v.p., 1921-22; chmn. of the com. which drafted the resolution and secured its adoption by the A.L.A. that one dollar per capita of the population served is the minimum annual financial income required for reasonably adequate library service which resulted in the addition of millions of dollars to the support of public libraries; mem. council and chmn. various coms. for many years); life mem. Mich. State Hort. Soc.; mem. Nat. Geographic Society, Am. Hist. Assn., Md. Hist. Soc., Lancaster Co. Hist. Soc., Mich. Pioneer and Hist. Soc. (hon. life mem.), Hist. Soc. of Grand Rapids (sec. since 1905), Bibliog. Society of Am., Mich. Library Assn. (pres. 1905-07; hon. life mem. 1942), Pa. Library Club, Phi Beta Kappa (pres. Grand Rapids br.), Izaak Walton League of America. Mem. advisory council of alumni Franklin and Marshall College, 1903-38 (pres. 1903-28). Member Mich. State Bd. Library Commrs., 1919-21; A.L.A. librarian, Camp Custer, 1918; rep. of A.L.A. in Base Sect. No. 1, France, at St. Nazaire, in charge over 300 libraries, Jan.-Aug. 1919. Awarded alumni gold medal "for distinguished service to his Alma Mater," 1937. Co-dir. to compile records of soldiers and sailors of Kent County, Mich.; mem., sec.-treas. of board of trustees David Wolcott Kendall Memorial Sch. of Art (since founding, 1928); president Grand Rapids Anti-Tuberculosis Soc., 2 years, now honorary life vice president, member board directors. Elected by regents an hon. alumnus University of Mich., 1934; member Alumni Advisory Council, Univ. of Mich. Clubs: Camera (honorary life), Grand Rapids Teachers Club (honorary life), Chamber of Commerce (honorary life), University (a founder; honorary life mem. 1942), Univ. of Mich. Alumni of Grand Rapids, Schubert. As library expert has made surveys of libraries and submitted recommendations as to reorganization or more efficient service, of pub. libraries Baltimore, Md., Montclair, N.J., Muskegon, Michigan, Michigan State Prison, etc. Served as member and secretary executive committee of Campau Centennial Celebration, commemorating 100th anniversary of arrival of Louis Campau, the founder of the city of Grand Rapids. Contributor many articles on library finance, library ventilation and lighting, library architecture and planning, etc. Has canoed some 60 rivers in U.S. and Canada from source to mouth; now using vacations, with son Wilson, to canoe route of Père Marquette (about 4,000 miles). Home: 728 Prospect Av. S.E., Grand Rapids, Mich.; (summer) Woodbrooke Farm, Comstock Park, Mich.

RANCK, Than Vanneman, newspaperman; b. Philadelphia, Pa., Oct. 4, 1874; s. Isaac Winters and Har-

riet E. (Vanneman) R.; ed. Dickinson Coll., Carlisle, Pa.; m. May Maurer, Oct. 14, 1897; 1 dau., Doris (Mrs. Doris Ranck Rend). Began as reporter Shamokin Herald, 1896; reporter Phila. Inquirer, 1897-99; state editor and editor Sunday Magazine, Philadelphia North American, 1900-06; day city editor New York American, 1906-11; chief Washington corr. Hearst newspapers, 1911; mng. editor New York American, 1912-16; editor Chicago Herald-Examiner, 1916-18, New York American, 1918-20, reorganizer of foreign service, Hearst newspapers, 1919; organizer (for Hearst interests), Boston Daily Advertiser, 1921, and editor Daily and Sunday Advertiser until 1925; editor Chicago Herald-Examiner, 1926-28; editorial mgr. Hearst newspapers, 1928-37. (Mt. Ranck in Antarctic named for him by Sir Hubert Wilkins, 1928, because of his connection with organization of that expdn.). Methodist. Mason. Home: "Fairview," Easton, Talbot County, Md.

RAND, Edward Kennard, educator; b. Boston, Mass., Dec. 20, 1871; s. Edward Augustus and Mary Frances (Abbott) R.; A.B., Harvard Univ., 1894, A.M., 1895; Ph.D., U. of Munich, 1900; Harvard Divinity Sch., 1894-95; Episcopal Theol. Sch., 1897-98; hon. Litt.D., Manchester U., 1926, Western Reserve U., 1931, Trinity College, Dublin, 1932, Harvard Univ., 1941; LL.D., Glasgow U., 1936; Pennsylvania Univ., 1942; m. Belle Brent Palmer, June 20, 1901. Instructor Latin, University of Chicago, 1895-98; instructor Latin, Harvard Univ., 1901-05, asst. professor, 1905-09, prof., 1909-42, emer. since 1942. Former trustee and life member Am. Acad. at Rome; annual prof. Am. Acad. at Rome, 1912-13, Sather prof. classical lit., U. of Calif., 1919-20; exchange professor at Sorbonne, Paris, 1933-34; sr. research fellow Dumbarton Oaks Research Library and Collection, Washington, D.C., 1943-44; resident scholar, 1944-45. Fellow American Acad. Arts and Sciences (emeritus), Mediæval Academy America (ex-pres.); mem. American Philosophical Society, American Philol. Society (ex-pres.), Archæol. Inst. America, Mass. Hist. Soc., Colonial Soc. of Mass., Dante Soc., Saturday Club of Boston; Cambridge Scientific Club, Harvard Faculty Club, Harvard Club of Boston, Harvard Signet Society; corr. fellow British Acad.; corr. mem. Bavarian Acad. of Sciences, Virgilian Soc. of Mantua, Kungl. Humanistika Vetenskapssamfundet, Lund, Société des Bollandistes, Institut de France, Acad. des Ins. et Belles Lettres. Republican. Episcopalian. Co-author: Dante's Alighierii Operum Latinorum Concordantiæ. Author: Ovid and His Influence; Founders of the Middle Ages; A Survey of the Manuscripts of Tours; The Earliest Book of Tours; In Quest of Virgil's Birthplace; A Walk to Horace's Farm; The Magical Art of Virgil; Les Esprits Souverains dans la Littérature Romaine; The Building of Eternal Rome; also numerous articles on classical and mediæval subjects. Joint editor and translator: Boethius' Opuscula Sacra and Consolatio Philosophiæ; co-editor, Harvard edit. of Servius. Address: 107 Lake View Av., Cambridge 38, Mass. Died Oct. 29, 1945.

RAND, Frank Chambless, shoe mfr.; b. Marshall County, Miss., Feb. 25, 1876; s. Henry Oscar and Ada Elizabeth (Norfleet) R.; B.A., Vanderbilt, 1898; m. Nettie Lumpkin Hale, Oct. 5, 1904 (died 1942); children—Edgar E., Miriam L., Frank C., Henry H., Norfleet H., Laura H. Shoe salesman; Roberts, Johnson & Rand Co., St. Louis, 1898-1902, supt. factory, 1902-08, v.p., 1908-11; a v.p. Internat. Shoe Co. (combination various cos.), 1911-16, president, 1916-30, now chmn. bd.; v.p. Columbia Terminals; dir. Mercantile-Commerce Bank & Trust Co., C.,C.,C.& St.L. R.R., Union Electric Co., Southwestern Bell Telephone Co. Pres. bd. trustees Vanderbilt U.; trustee Washington U.; chmn. bd. Webb Sch.; chmn. bd. Barnes Hosp., St. Louis; Pres. Greater St. Louis War Chest. Mem. Delta Kappa Epsilon. Democrat. Methodist. Clubs: Racquet, Noonday, St. Louis Country, Log Cabin. Home: 7100 Delmar Blvd. Office: 1509 Washington Av., St. Louis, Mo.

RAND, Frank Prentice, author; b. Worcester, Mass., Nov. 8, 1889; s. John Prentice and Harriet M. (Anderson) R.; grad. Cushing Acad., 1908; B.A., Williams Coll., 1912; M.A., Amherst, 1915; m. Margarita Sutherland Hopkins, Aug. 17, 1916. Instr. English, U. of Me., 1913-14, same, Mass. State Coll., 1914-21, asst. prof., 1921-27, asso. prof., 1927-33, prof. and head dept. langs. and lit. since 1933; also gen. mgr. academic activities, and dramatic coach. Lecturer University of Oregon Summer Sch., 1929. Trustee Cushing Academy, 1944—. Sergeant 1st class, M.C., United States Army, 1918-19. Mem. Shakespeare Assn. America, Modern Lang. Assn., Coll. English Assn. (dir. 1939-40), Phi Sigma Kappa (editor Signet, 1914-29; sec. 1919-22), Delta Sigma Rho, Phi Kappa Phi. Conglist. Author: Tiamat (verse), 1917; Garlingtown (verse), 1918; John Epps (play), 1921; Phi Sigma Kappa—A History, 1922; Doctor Ben of Butter Hill (verse), 1923; Sidney (play), 1925; Our Lady Cushing (pageant, Cushing Acad.), 1925; In the Octagon (play), 1927; The Americans Come (play), 1930; Yesterdays at Massachusetts State College, 1933; Not Without Hope (play), 1937; Heart o' Town (verse), 1945. Translator: (with Dan F. Waugh) Crumpled Leaves of Old Japan, 1922. Home: Mt. Pleasant, Amherst, Mass.

RAND, Gertrude, psychologist; b. New York, N.Y., Oct. 29, 1886; d. Lyman Fiske and Mary Catherine (Moench) Rand; B.A., Cornell U., 1908; M.A., and Ph.D., Bryn Mawr, 1911; Sc.D., Wilson College, Pa., 1943; m. Clarence Errol Ferree, Sept. 28, 1918 (died 1942). Research fellow Bryn Mawr, 1911-12, Sarah Berliner research fellow, 1912-13; demonstrator and reader in experimental and educl. psychology, same Coll., 1913-14, and asso. in exptl. and applied psychology, 1914-25; demonstrator in exptl. psychology and research asst., Nat. Research Council's Com. on Industrial Lighting, 1925-27; asso. prof. of research ophthalmology, Johns Hopkins U. Sch. Medicine, 1928-32, asso. prof. physiol. optics, 1932-36; asso. dir. Research Lab. of Physiol. Optics, Baltimore, Md., 1936-43; research asso. in ophthalmology on Knapp Foundation, Coll. Phys. and Surg., Columbia U., since 1943. Fellow A.A.A.S.; mem. Am. Psychol. Assn., Optical Society America, American Assn. University Profs., American Assn. University Women, Illuminating Engring. Soc., Inter Society Color Council (color blindness com.), Soc. Advancement Edn., Nat. Council Women Psychologists; mem. adv. com. and com. on Vision Testing Procedures, Nat. Soc. Prevention Blindness. Republican. Presbyterian. Clubs: Cosmopolitan (N.Y.) Oldfield (L.I.), Women's Faculty (Columbia); Cornell Women's (New York). Author: the Factors Which Influence the Sensitivity of the Retina to Color, 1913; Radiometric Apparatus for Use in Psychological and Physiological Optics, 1917, Studies in Physiological Optics, 2 vols., 1934 (with C. E. Ferree). Co-inventor Ferree-Rand perimeter, light-sense tester, acuity projecter, multiple-exposure tachistoscope, variable illuminator, and other optical and ophthalmol. instruments. Inventor Rand Anomalscope. Contributor to mags. Home: 2475 Palisade Av. Office: Inst. of Ophthalmology of Presbyterian Hosp., 635 W. 165th St., New York 32, N.Y.

RAND, Herbert Wilbur, biologist; b. Oil City, Pa., July 2, 1872; s. Henry Howard and Ella Augusta (Davis) R.; C.E., Allegheny Coll., 1892, A.B., 1893; A.B., Harvard, 1897; A.M., 1898, Ph.D., 1900; m. Claire Forbes Hammond, Dec. 27, 1900 (now dec.); children—Henry Forbes, Dorothy Garrison; m. 2d, Marion Josephine MacCallum, July 2, 1928. Draftsman, Westinghouse Electric & Mfg. Co., Pittsburgh, 1892-94; asst. prin. Oil City (Pa.) High Sch., 1894-96; instr. in zoölogy, Harvard, 1900-09, asst. prof., 1909-19, asso. prof., 1919-38, emeritus since 1938, asst. at Bermuda Biol. Sta., summers, 1905, 07, 08, sec. 1926-37; lecturer zoölogy, Wellesley Coll., 3 periods between 1908-19; Harvard exchange prof. to Grinnell, Beloit and Colorado colls., 1928-29 (2d semester). Fellow Am. Acad. Arts and Sciences, A.A.A.S., Am. Soc. Zoölogists, Am. Soc. Naturalists. Associate editor Journal of Morphology, 1938-44. Author of books on comparative anatomy of vertebrates and various papers on regeneration of animals; exptl. morphology. Home: 50 Follen St., Cambridge, Mass.

RAND, James Henry, Jr., mfr. office supplies; b. North Tonawanda, N.Y., Nov. 18, 1886; s. James Henry and Mary (Scribner) R.; grad. high school, Newton, Mass.; student Harvard, 1904-08, A.B.; m. Miriam Smith, 1910 (dec.); children—Miriam Hood, James Henry III and Marcell N. (twins). Benchworker with Bridges Specialty Co., Boston, 1908-09; mfrs. representative in Middle West, 1910; in charge Rand Co. during father's illness, 1910-14; invented and patented the Kardex cabinet; founder Kardex Co., 1915, and began merging same, 1925, with Rand Co., Index Visible, Library Bureau, Remington Typewriter Co., Dalton Adding Machine Co., Baker-Vawter Co., Kalamazoo Loose-Leaf Binder Co., Safe-Cabinet Co., Remington Accounting Machine Co. and Powers Tabulating Machine Co., into Remington Rand, Inc., office equipment and supply corporation, of which is now pres. and chmn. bd.; dir. Marine Trust Co. of Buffalo. Republican. Methodist. Home: Darien, Conn. Office: 1 Atlantic St., Stamford, Conn.

RAND, William McNear, v.p. Monsanto Chem. Co.; b. Watertown, Mass., Apr. 7, 1886; s. William Dwight and Emily (McNear) R.; student Phillips Exeter Acad., 1903-05; A.B., Harvard, 1909; m. Lucy Kimball Robbins, Sept. 17, 1914; children—Emily L., William M., Lucy R., John R., Peter W. Began as bank messenger, 1909; teller Mutual Nat. Bank, Boston, 1911-13; treas. City Fuel Co., 1913-19; treas. Merrimac Chem. Co., 1919-21, v.p., 1921-35, pres. 1935-38; v.p. and dir. Monsanto Chem. Co. (mem. exec. com.), successors, since 1938; trustee N. England Alcohol Co.; pres. and dir. Merrimac Chemical Transportation Co.; director Liberty Mutual Ins. Co. John Hancock Mutual Life Insurance Company Past pres. and mem. exec. com. Associated Industries of Mass.; dir. and mem. exec. com. and Regional Vice Pres. Nat. Assn. of Mfrs.; Director Citizens National Committee. Served as lt., sr. grade, U.S. Navy, 1917-19. Member Corporation Northeastern University; member board of managers Washington University Clinics. Republican. Clubs: Harvard (Boston); Union; St. Louis Country Club; Cruising Club of America; Racquet (St. Louis); Noonday (St. Louis); Newcomen Society of England. Home: Trapelo Rd., Lincoln, Mass. Office: 1700 South Second St., St. Louis, Mo.

RANDALL, see also Randell.

RANDALL, Albert Borland, master mariner, naval officer; Sept. 11, 1879-Dec. 1, 1945. See Vol. 23 (1944-45).

RANDALL, Alexander, urologist; b. Annapolis, Md., Apr. 18, 1883; s. John Wirt and Hannah Parker (Parrott) R.; B.A., St. Johns Coll., Annapolis, 1902, M.A., 1907; studied Johns Hopkins, 1902-03, Johns Hopkins Med. Sch., 1903-07, M.D., 1907; m. Edith T. Kneedler, June 2, 1915; children—Alexander, Peter, Virginia. Resident German Hosp., Phila., 1907-09; pvt. asst. to Dr. H. H. Young, Baltimore, 1910; resident urologist Johns Hopkins Hosp., 1911; asst. prof. surgery U. of Pa., 1923-26, asso. prof., 1926-29, prof. urology since 1929; urologist to Hosp. of U. of Pa., Chestnut Hill, and Abington hosps.; cons. urologist to Mt. Sinai Hospital. Served as lt., capt. and maj. Med. Corps, U.S. Army, 1917-19; with A.E.F., Apr. 1918-May 1919. Fellow Am. Coll. Surgeons; mem. A.M.A., Phila. Acad. Surgery, Coll. of Physicians Phila., Am. Surg. Assn., Am. Urol. Assn. (pres. 1932), Am. Assn. Genito-Urinary Surgeons (pres. 1938), Société Internationale d'Urologie. Republican. Episcopalian. Clubs: Rittenhouse, Corinthian Yacht (Phila.). Author: Surgical Pathology of Prostatic Obstructions, 1931; also articles giving results of med. research. Home: Chestnut Hill, Phila. Office: Medical Arts Bldg., Philadelphia, Pa.

RANDALL, Blanchard, Jr., mcht., banker; b. Catonsville, Md., Mar. 28, 1894; s. Blanchard and Susan Katharine (Brune) R.; A.B., Johns Hopkins, 1914, grad. study in engring., 1914-15; m. Romaine LeMoyne McIlvaine, May 14, 1918; children—Blanchard III, William Brown McIlvaine, Brian Philpot, John LeMoyne. With Robert Garrett & Sons, bankers, Baltimore, Md., 1915-17, U.S. Grain Corp., Baltimore, 1919-20; with Gill & Fisher, grain mchts. and exporters, Baltimore, 1920-33, mem. firm 1924-33; pres. Mortgage Guarantee Co., Baltimore, 1933-42; regional chief Salvage Div., War Prodn. Bd., June 1942-October 1943, regional director since October 1943; director Maryland Trust Co., Maryland Life Ins. Co., Nat. Union Mortgage Corp., Nat. Union Co. Pvt., corpl., sergt., Md. Nat. Guard, 1915-17; in Federal Service, 1916; 2d lieutenant, 1st lt. and capt., F.A., U.S. Army, a.d.c. to comdg. generals 54th F.A. Brig. and 29th Div., France, 1918-19, Defensive Sector and Meuse-Argonne Offensive. Awarded Croix de Guerre (French). Chairman Community Fund, Baltimore, 1931; pres. Baltimore Chamber Commerce, 1929-30; Rep. candidate for mayor of Baltimore, 1935; trustee Enoch Pratt Library, Md. School for Blind, Eudowood Hosp., Harriet Lone Hosp. for Children; v. chmn. Baltimore Am. Red Cross, 1933-37. Mem. Soc. of the Cincinnati, Phi Kappa Psi. Republican. Episcopalian. Clubs: South River, Raquet (Phila.). Home: 4901 Greenspring Av. Office: War Prodn. Bd., Trust Bldg., Baltimore, Md.; and War Prodn. Bd., Broad St. Station Bldg., Philadelphia, Pa.*

RANDALL, Clarence Belden, v.p. Inland Steel Co.; b. Newark Valley, N.Y., Mar. 5, 1891; s. Oscar Smith and Esther Clara (Belden) R.; student Wyoming Sem., Kingston, Pa., 1906-08; A.B., Harvard, 1912, LL.B., 1915; m. Emily Fitch Phelps, Aug. 18, 1917; children—Mary Fitch, Miranda Belden. Admitted to Mich. bar, July 1915, and practiced in Ishpeming, 1915-25; with Inland Steel Co., Chicago, since Aug. 1925, as asst. v.p., 1925-30, v.p. in charge of raw materials since 1930, dir. since 1935; pres. Inland Lime & Stone Co. Served as capt. inf., U.S. Army, 1917-19. Chmn. trades and industries div., Chicago Community Fund Campaign, 1934-35. Pres. Bd. of Edn., Winnetka, Ill., 1930-36. Trustee U. of Chicago since 1936. President of Associated Harvard Clubs, 1937-38. Awarded medal by Iron and Steel Inst., 1933; Godkin lecturer, Harvard, 1938. Mem. Phi Beta Kappa, Delta Upsilon. Republican. Episcopalian. Clubs: Commercial, Chicago, University, Mid-Day, Indian Hill Country (Chicago). Author: Civil Liberties and Industrial Conflict (with Roger N. Baldwin), 1938. General campaign chairman, Chicago Community and War Fund Campaign, 1944. Home: 700 Blackthorn Rd., Winnetka, Ill. Office: 38 S. Dearborn St., Chicago, Ill.

RANDALL, Edward, physician; Oct. 7, 1860-Aug. 1944. See Vol. 23 (1944-45).

RANDALL, Edwin Jarvis, clergyman; b. Sparta, Wis., Oct. 24, 1869; s. Otis Daniel and Harriet Chapin (Stout) R.; A.B., Hobart Coll., Geneva, N.Y., 1893, A.M., 1896, hon. S.T.D., 1926; grad. Western Theol. Sem., Chicago, 1896; m. Evelyn A. McCarthy, Jan. 4, 1897; children—Evelyn Harriet (Mrs. Ralph M. Smith), Maida Lillian (Mrs. Drennan Jay Slater). Deacon, 1896, priest, 1896, P.E. Ch.; successively deacon in charge, priest in charge and rector St. Barnabas' Ch., Chicago, 1896-1921; sec. Diocesan Council of Episcopal Diocese of Chicago, 1922-39; supt. Episcopal City Missions since 1932; priest Ch. of the Epiphany, 1932-39; elected suffragan bishop of The Diocese of Chicago, May 31, 1939; consecrated suffragan bishop of The Diocese of Chicago, Sept. 29, 1939. Mem. Phi Kappa Psi. Republican. Clubs: University, Westmoreland Country. Home: 1049 Michigan Av., Evanston, Ill. Office: 65 E. Huron St., Chicago, Ill.

RANDALL, Frank Alfred, structural engr.; b. Cambridge, Ill., Nov. 1, 1883; s. Samuel Benjamin and Anna Louise (Carlson) R.; B.S. in Civ. Engring., U. of Ill., 1905, C.E., 1909; m. Mabel Madeline Morris, Feb. 1, 1908; children—Ruth Louise, Helen Anna, Frank Alfred, John Deacon. Draftsman Am. Bridge Co., 1905; bridge designer and insp.

C.,M.&St.P. Ry., 1906; cons. engr. Morey, Newgard & Co., Chicago, 1907; bridge designer Sanitary Dist. of Chicago, 1908-11; again cons. engr. Morey, Newgard & Co., 1911-14; structural engr. Randall & Warner, 1914-17; New York rep. for Seattle, North Pacific Shipbuilding Co. and Patterson MacDonald Shipbuilding Co., 1918; mem. Berlin, Swern & Randall, Chicago, 1919-23; practicing alone since 1923; cons. bridge engr. Chicago Park Dist. since 1935; cons. structural engr. Dept. of Subways and Superhighways, City of Chicago, since 1938; structural engr. for 1400 Lake Shore Drive, Chicago (21 stories, concrete), Medinah Athletic Club Building (42 stories), Foshay Tower, Minneapolis, Ramsey Tower, Oklahoma City, Victor Lawson Y.M.C.A.; building commr. Century of Progress Exposition, 1933-34. In charge construction Outer Drive Improvement, 1936-37. Board of Education, Wilmette, Ill., since 1940. Mem. Am. Soc. C.E., Western Soc. Engrs., Chicago Building Congress (director), American Concrete Institute, Am. Soc. for Testing Materials, Soc. Naval Architects and Marine Engrs., N.E. Historic Genealog. Society, Order of the Founders and Patriots of America, S.A.R., Alpha Delta Phi, Tau Beta Pi, Sigma Xi, Phi Kappa Phi. Republican. Mason (K.T., Shriner). Clubs: Union League, Chicago, Engineers', Illini. Author and pub.: William Randall of Scituate and his descendants with ancestral families of Frank A. Randall. Home: 912 12th St., Wilmette, Ill. Office: 205 W. Wacker Drive, Chicago 6, Ill.

RANDALL, Harold M., foreign service officer; b. Fairfield, Ia., Jan. 5, 1900; s. McKendree Smith and Tobitha (Morgan) R.; A.B., Carsons Coll., Fairfield, Ia., 1924; M.S., Georgetown U., Ph.D., 1929; married Irene Nellinger, Dec. 13, 1929; children—Harold Morgan, James Donald, Joan. Teacher Westminster Coll., Salt Lake City, Utah, 1924-25, Colo. State Teachers Coll., 1925-26; asst. prof., Georgetown U., 1926-29; with U.S. Bur. Fgn. and Domestic Commerce, 1928; fgn. commerce officer assigned to Santiago, Chile, 1930-37; asst. commercial attaché, 2d sec. and 1st sec. Embassy, Buenos Aires, 1938-44; commercial attaché at Asuncion, Paraguay, 1944-45, Madrid, since 1945. Address: care Dept. of State, Washington, D.C.

RANDALL, Harrison McAllister, physicist; b. Burr Oak, Mich., Dec. 17, 1870; s. Seth Cook and Ellen Louise (Plank) R.; Ph.B., U. of Mich., 1893, A.M., 1894, Ph.D., 1902; studied U. of Tübingen, Germany, 1909-10; m. Ida M. Muna, Aug. 24, 1898; children—John McAllister (dec.), Mary Foote (Mrs. S. H. Emerson), Esther McAllister (Mrs. David Miller), Robert Du Bois, John Reed. Teacher of physics, high sch., West Bay City, Mich., 1894-95, East Saginaw, 1895-98; asst. in physics, 1899-1900, instr., U. of Mich., 1900-05, asst. prof., 1905-09, asso., 1909-16, prof., 1916-41, and dir. Physical Laboratory, 1918-41, prof. emeritus of physics since Feb. 1941. Upon his retirement the East Physics Lab. was renamed the Harrison M. Randall Lab. of Physics. Received Russell award, 1941. Fellow A.A.A.S. (v.p. sect. B 1925), Am. Physical Soc. (pres. 1937); mem. Am. Optical Soc., Sigma Xi, Phi Beta Kappa, Delta Upsilon. Has specialized in high temperature work and in measurements in the infra-red region of the spectrum. Home: 1208 Prospect St., Ann Arbor, Mich.

RANDALL, James Garfield, author, educator; b. Indianapolis, Ind., June 24, 1881; s. Horace and Ellen Amanda (Kregelo) R.; A.B., Butler Coll., 1903; A.M., U. of Chicago, 1904, Ph.D., 1911; m. Edith Laura Abbott, July 18, 1911 (died 1913); m. 2d, Ruth Elaine Painter, Aug. 21, 1917. Teacher history and polit. science successively at Ill. Coll., Jacksonville, 1907-08, U. of Mich., 1908-09, Syracuse U., 1910-11, Butler College, 1911-12, Roanoke College, 1912-18; Harrison research fellow, U. of Pa., 1916-17; prof. history, Richmond (Va.) Coll., 1919-20; asst. prof. history, U. of Ill., 1920-24, asso. prof., 1924-30, prof. since 1930; teacher summers, Duke U., U. of Chicago, U. of Pa., Columbia, Harvard. Special expert with U.S. Shipping Bd., 1918-19; mem. Va. War History Comm., 1919-20, Pub. Archives Comm., 1926-31. Mem. Am. Hist. Assn., Miss. Valley Hist. Assn. (pres. 1939-40), Ill. Hist. Soc., Abraham Lincoln Assn., Southern Historical Association, American Political Science Association, Phi Beta Kappa. Club: University. Author: Confiscation of Property During the Civil War, 1913; Constitutional Problems Under Lincoln, 1926; The Civil War and Reconstruction, 1937; Lincoln the President: Springfield to Gettysburg, 2 vols., 1945; Lincoln and the South (in press); also articles on Lincoln, etc., in Dictionary of Am. Biography. Contbr. to North Am. Rev., Am. Hist. Rev., Am. Polit. Science Rev., Cyclo. of Am. Govt., etc. Joint editor of The Diary of Orville H. Browning, 2 vols., 1927-33. Joint editor of Democracy in the Middle West, 1941. Home: 1101 W. Oregon St., Urbana, Ill.

RANDALL, J(ohn) Herman, clergyman; b. St. Paul, Minn., Apr. 27, 1871; s. John H. and Sarah A. O. Randall; B.A., Colgate U., 1892; student U. of Chicago Div. Sch., 1893-96; m. Minerva I. Ballard, July 26, 1896; children—John Herman, Robert Hulbert. Licensed, 1888, ordained, 1895, Bapt. ministry; pastor Chenoa, Ill., 1893-95, Chicago Av. Ch., Minneapolis, 1895-97, Fountain St. Ch., Grand Rapids, Mich., 1897-1906, Mt. Morris Ch., N.Y. City, 1906-19; asso. minister Community Church, N.Y. City, Jan. 1920-27. Became dir. of World Unity Foundation and editor World Unity Mag., 1927, now retired. Mem. S.A.R., Phi Beta Kappa. Republican. Club: Dunwoodie Country. Author: A New Philosophy of Life, 1910; Culture of Personality, 1912; Humanity at the Crossroads, 1915; Life of Reality, 1916; The Philosophy of Power, 1917; The Essence of Democracy, 1918; With Soul on Fire, 1919; The Spirit of the New Philosophy, 1919; The New Light on Immortality, 1921; The Irrepressible Conflict in Religion, 1925; The Mastery of Life, 1925; Religion and the Modern World; A World Community. Home: 527 Riverside Drive, New York, N.Y.

RANDALL, John Herman, Jr., author, educator; b. Grand Rapids, Mich., Feb. 14, 1899; s. John Herman and Minerva I. (Ballard) R.; A.B., Columbia, 1918, A.M., 1919, Ph.D., 1922; m. Mercedes Irene Moritz, Dec. 23, 1922; children—John Herman III, Francis Ballard. Asst. prof. philosophy, Columbia, 1925-31, asso. prof., 1931-35, prof. since 1935. Mem. Am. Philos. Assn., Alpha Delta Phi, Phi Beta Kappa. Member Ethical Culture Soc. Club: Columbia Faculty. Author: The Problem of Group Responsibility, 1922; The Making of the Modern Mind, 1926; Our Changing Civilization, 1929. Co-Author: Introduction to Contemporary Civilization (syllabus), 1920-26; Introduction to Reflective Thinking, 1923; Studies in the History of Ideas (Vol. II), 1925; Religion and the Modern World, 1929; American Philosophy Today and Tomorrow, 1935; The Philosophy of John Dewey, 1939; A Philosophy for the Plain Man, 1940; Outline of Philosophy, 1941; Naturalism and the Human Spirit, 1944; A Preface to Philosophy, 1945; The Philosophy of Ernest Cassirer, 1945. Chmn. editorial com. Jour. of the History of Ideas; joint editor Journal of Philosophy. Home: 15 Claremont Av., New York, N.Y.

RANDALL, Merle, chem. and chem. engring. cons.; b. Poplar Bluff, Mo., Jan. 29, 1888; s. Warren Smith and Anna Elizabeth (Marks) R.; A.B., University of Missouri, 1907, A.M., 1909; fellow Mass. Institute Technology, 1909-12, Ph.D., 1912; m. Lillian Frances Denham, June 14, 1916; children—Merle Denham, Robert Warren. Began as clk. in postoffice, Poplar Bluff, 1902-04; research asst. U. of Calif., 1912-13, research asso., 1914-17, asst. prof. chemistry, 1917-22, asso. prof., 1922-27, prof. 1927-44, prof. emeritus since 1944. Chmn. sub. com. on chemistry, Termite Investigations Com., 1929, mem. editorial bd., 1931; dir. research, Stuart Oxygen Co., since 1944. Fellow A.A.A.S.; mem. Soc. Promotion Engring. Edn., Am. Inst. Chem. Engring., Am. Chem. Soc., Am. Soc. Testing Materials, Am. Soc. Refrig. Engrs., Am. Soc. Metals, Am. Welding Soc., Sigma Xi, Alpha Chi Sigma. Republican. Presbyterian. Mason. (K.T., Shriner). Club: Faculty. Author: Thermodynamics and the Free Energy of Chemical Substances, 1923; Termites and Termite Control, 1934; Elementary Physical Chemistry, 1942. Home: 2512 Etna St., Berkeley 4, Calif.

RANDALL, Otis Everett, univ. prof.; b. N. Stonington, Conn., Feb. 28, 1860; s. Darius Hewitt and Abby Palmer (Frink) R.; A.B., Brown U., 1884, A.M., 1887, Ph.D., 1896; student at Technische Hochschule, Charlottenburg, Germany, and U. of Berlin, 1899-1900; m. Mabel Herbert Goffe, June 19, 1889; children—Wallace Everett, Mabel Maye (dec.). Served as teacher Providence High School, 1884-85; instr. mathematics and civil engineering, 1885-91, asst. prof., 1891-92, asso. prof. mech. drawing, 1892-96, prof., 1896-1905, prof. mechanics and mech. drawing, 1905-31, dean of the university, 1912-31, Brown University. Chmn. advisory bd. The Delphian Society. Mem. Sigma Chapter Psi Upsilon, Phi Beta Kappa, and Sigma Xi fraternities. Republican. Conglist. Author: Directions in Regard to the Construction of Plates in Mechanical Drawing, 1895; Directions in Regard to the Construction of Plates in Mechanical Drawing and in Descriptive Geometry, 1902; Shades and Shadows and Perspective, 1902; Elements of Descriptive Geometry; The Dean's Window, 1934. Retired, 1931. Home: 236 Butler Av., Providence, R.I.

RANDALL, Russell E., army officer; b. Lynn, Mass., Jan. 14, 1902; s. Charles Herbert and Minnie Augusta (Robbins) R.; student, N.H. State Coll., 1919-20, Mass. Inst. Tech., 1920-21; B.S., U.S. Mil. Acad., 1925, student Air Corps Flying Sch., Brooks Field and Kelly Field, 1925-26 (rated airplane pilot and combat observer), Air Corps Engring. Sch., 1934-35 (aeronautical engr.), Air Corps Tactical Sch., 1939; m. Margaret Elizabeth Beatty, Dec. 25, 1925; children—Jean, Russell Edward. Commd. 2d lt., U.S. Army Air Corps, 1925, and advanced through the grades to brig. gen. (temp.) 1942); flying instr., Brooks Field, Tex., 1927-30; instr. mathematics, U.S. Mil. Acad., 1930-34; flying instr., Kelly Field, Tex., 1935-37; senior inst., observation aviation, Air Corps Advanced Flying Sch. 1937-39; Canal Zone 1939-43, comdg. gen., XXVI Fighter Command, 1941-43; comdg. gen. IV Fighter Comd., 1943-44; dep. comdg. gen. IV Air Force, 1944; China since 1944 as comdg. gen. of 312th Fighter Wing. Decorated: Official Bolivian Order of the Condor (Feb. 1943), Grand Official Order of the Condor of the Andes (May 1943). Awarded Air medal and 2 Oak Leaf Clusters, Distinguished Flying Cross, Legion of Merit. Home: 20 Beverly Road, Merrick, N.Y.

RANDAU, Carl (Albert) (răn'daw), newspaperman, author; b. Ames, Ia., Aug. 8, 1893; s. Fritz and Bertha Mary (Eymann) R.; Stanford U., 1915-17; m. Leane Zugsmith. Served with Am. Field Service, France and Albania, 1917; 1st lt., A.E.F., France and Germany, 1917-19. Awarded Croix de Guerre. Corr. United Press, Paris, 1919-20; Scripps-Howard Newspapers, Washington, D.C., 1922-25, N.Y. Sun, 1926, N.Y. World-Telegram, 1927-40; PM, 1940-42 (in Japan, Eastern Asia, Australia, 1941). Contributor to various national magazines. One of the founders Newspaper Guild, 1933; pres. Newspaper Guild of N.Y., 1934-40. Mem. Authors League, Am. Legion, Nat. Press Club (Washington, D.C.), Sigma Chi. Democrat. Author: The Setting Sun of Japan (with Leane Zugsmith), 1942; The Visitor (with Leane Zugsmith), 1943). Home: 26 W. 9th St., New York, N.Y.

RANDAU, Clem J., newspaper and radio exec.; b. Ames, Ia., Jan. 7, 1895; s. Fred and Bertha (Eymann) R.; A.B., Stanford U., 1920; student Sorbonne U., 1919; m. Beatrice M. Lyons, Jan. 30, 1936; children—John Alan, Paul Clemens. With United Press, 1919-42, reporter, San Francisco, 1919, successively reporter, bureau mgr., salesman, sales mgr., bus. mgr., N.Y. City, 1921-42, vice pres., 1936-42; bus. mgr. Chicago Sun since 1942; supervisor of radio activities Marshall Field (radio stations WJJD, Chicago; WSAI, Cincinnati) since 1944; vice pres. and dir. Field Enterprises, Inc.; vice pres. and dir. WJJD, Inc.; v.p. and dir. Buckeye Broadcasting Co.; pres. Subscribers Ins. Co. Served as 1st lt., Air Service, 1917-19; with 22d Squadron, 2d Pursuit Group, Meuse-Argonne offensive, France, 1918. Mem. Sigma Chi, Am. Legion. Clubs: Chicago, Union League, Tavern, Executives, Stanford (Chicago); University, National Press (Washington, D.C.); Westchester Country (Rye, N.Y.). Home: 321 Cumberland Av., Kenilworth, Ill. Office: 400 W. Madison St., Chicago, Ill.

RANDELL, see also Randall.

RANDELL, Cortes G(ilbert), agriculturist; b. Lawrenceburg, Ind., Sept. 23, 1896; s. John and Mary M. (Greiner) R.; B.S.A., Purdue, 1920; M.S., U. of Wis., 1924; m. Carolina Schmidt, Dec. 23, 1926; children—Marguerite Edna, Cortes Wesley. With Neb. State Expt. Sta., 1919; ranch mgr., Kan., 1920; agrl. dir. schs., Marysville, Kan., 1921-22; office mgr. Producers Commn. Assn., Oklahoma City, 1923, in charge of inbound business for Producers Commn. Assn., Kansas City, Mo., 1924-25; in charge livestock sect., Coöp. Marketing Div. U.S. Dept. Agr., 1926-29; also adviser to coöp. livestock and marketing assns., Can., 1926-28; in charge livestock and wool, Federal Farm Bd., Farm Credit Administration, since 1929. Organized Nat. Wool Marketing Corp. 1929, Nat. Livestock Marketing Assn. and subsidiaries 1930; worked in Colombia, S.A., 1945, designing grain and livestock storage and processing facilities for Colombian govt. With Battery B in Mexican border service, 1916; Officers Training School, Camp Taylor, Ky., 1918. Mem. Alpha Zeta, Phi Delta Kappa, Lambda Chi Alpha. Mem. Disciples of Christ Ch. Mason (K.T., Shriner). Author: Cooperative Marketing of Livestock in the U.S. by Terminal Assns., 1928; Contract Feeding and Pasturing of Lambs and Cattle, 1937, Livestock Auction Sales in the U.S., 1939. Home: 2800 Russell Rd., Alexandria, Va.

RANDLE, Edwin Hubert, army officer; b. Springfield, Ill., Oct. 11, 1894; s. Edwin Bartin and Mary Caroline (Stookey) R.; student, Western Mil. Acad., Alton, Ill., 1911-13; A.B., DePauw U., Greencastle, Ind., 1917; m. Emily Agnes Karns, Oct. 8, 1920; 1 dau., Emily Agnes. Commd. 2d lt., Inf., 1917; promoted through grades to brig. gen., 1943; wounded in action, Meuse-Argonne, 1918; comd. 47th Inf., 9th Inf. Div., landing in Morocco, Nov. 8, 1943, capturing Sefi; served through Tunisian campaign; served through capture of Guam, Leyte, P.I., also Ie Shima and Okinawa; asst. div. comdr., 77th Inf. Div. since 1943. Decorated D.S.C., Silver Star (with palms), Purple Heart, Legion of Merit, Oct. 1944. Mem. Phi Kappa Psi. Club: Rotary (Waynesboro, Pa.). Home: 700 N. McKinley Av., Muncie, Ind.

RANDLES, Andrew J., clergyman; b. Waterman, Ill., Dec. 15, 1877; s. William John and Emily (White) R.; B.A., Monmouth (Ill.) Coll., 1902; grad. Pittsburgh Theol. Sem., 1905; D.D., Westminster Coll., New Wilmington, Pa., 1927; m. Myrtle E. Beitel, June 7, 1905; children—Emily (dec.), Elizabeth, Janet, Martha. Ordained ministry U.P. Ch., 1905; pastor New Athens, O., 1905-09, Vandergrift, Pa., 1909-15, Second Ch., New Castle, Pa., 1915-32; corr. editor The United Presbyterian, 1925-33; sec. Bible sch. work, U.P. Ch., 1932-45; mem. exec. com. Internat. Council of Religious Edn., 1932-45, Dir. and mem. bd. management Pittsburgh-Xenia Theol. Sem., 1916-33; mem. Unified Staff Pa. State S.S. Assn.; mem. Council Christian Edn. United Presbyn. Ch.; mem. bd. dirs. Allegheny County Sunday Sch. Orgn.; mem. edn. com. Pa. State Council Christian Edn., 1933-45; pastor, Liberty United Presbyn. Ch., Youngstown, O., since 1945. Pres. bd. adminstrn. U.P. Ch., 1931-41; chmn. com. on pastoral settlements, Gen. Assembly, 1931-32; mem. Pittsburgh Council of Week-Day Religious Education, 1940-45. Republican. Home: 1451 Churchill-Hubbard

Rd. Address: Liberty United Presbyn. Ch., Youngstown, O.

RANDOL, Marshall Guion, army officer; b. Presidio of San Francisco, Calif., Oct. 18, 1882; s. Maj. Alanson Merwin and Elizabeth (Guion) R.; student St. Matthews Mil. Acad., San Mateo, Calif., 1898-1900, Oakland High Sch., 1897-98, Command and Gen. Staff Sch., 1922-23; m. Lucy Lee Coulling, Oct. 14, 1912; children—Elizabeth (Mrs. John Courtney Cartland), Lucy Lee (Mrs. Robert Penn Thompson). Enlisted in F.A., U.S. Army, May 1, 1905; commd. 2d lt., Jan. 23, 1908; promoted through grades to brig. gen., Jan. 29, 1941; served as col. (temp.), World War; prof. mil. science and tactics, U. of Utah, 1919-22, U. of Mo., 1932-37; became comdg. gen. Field Arty. Replacement Training Center, Mar. 1942. Awarded Liberty medal, World War. Address: Camp Roberts, Calif.*

RANDOLPH, Bessie Carter, college pres.; b. nr. Fincastle, Botetourt County, Va., Feb. 26, 1885; d. Rev. Charles Carter and Sarah Blair (McGuire) Randolph; A.B., Hollins College, 1912; A.M., Radcliffe Coll., Cambridge, Mass., 1916, Ph.D., 1926; Carnegie fellow in internat. law, 1924-26; unmarried. Teacher various Southern high schs., 1905-11; instr. hist., Hollins Coll., 1912-15; asso. in hist., State Normal Farmville, Va., 1916-20; adj. prof. history, Randolph-Macon Woman's Coll., Lynchburg, Va., 1921-24; prof. polit. science, Fla. State Coll. for Women, Tallahassee, Fla., 1926-33; trustee Hollins College, 1926-33, president since September 1933. Instructor summer quarters, State Teachers College, Harrisonburg, and U. of Va. Mem. bd. visitors, U. of Va., 1939-42. Lecturer in internat. and ednl. subjects. Mem. Am. Assn. Univ. Women (chmn. com. on legislative program), Am. Polit. Sci. Assn. (mem. exec. council 1940-42), Am. Soc. Internat. Law (mem. exec. council 1932-35, 1937-40), 1943-46. Va. Edn. Assn., Phi Beta Kappa. Democrat. Episcopalian. Home: Hollins College, Va.

RANDOLPH, Corliss Fitz, educator; b. New Milton, W.Va., July 24, 1863; s. Franklin and Mary Elizabeth (Fox) Fitz R.; A.B., A.M., Alfred (N.Y.) U., 1888, hon. L.H.D., 1903; grad. student in classical philology, Columbia, 1896-99; Ph.D., Salem Coll., W.Va., 1904 (LL.D. 1913); m. Marion Melissa Howard, Mar. 18, 1890 (she died Feb. 21, 1921); 1 dau., Mildred; m. 2d, Mrs. Grace Dawson Bell, July 7, 1926. Teacher in public schs., New Milton, W.Va., 1879-84, Montclair (N.J.) High School, 1889-91; prin. pub. sch., Ashaway, R.I., 1888-89, Staten Island, N.Y., 1892-96, and Newark, N.J., 1899-1933. Editor Alfred U. Quarterly, 1896-98; lecturer classical philology, Alfred University, 1899-1901; editor School Exchange, Newark, 1907-11. Trustee Alfred Univ., 1896-1938, honorary trustee since 1938. Editor and contbr. to Seventh Day Baptists in Europe and America, 1910. Author: History of Seventh Day Baptists in West Virginia, 1905; Report on European Schools, 1909; History of German Seventh Day Baptists, 1910; Rogerines, 1910; Education, and not Instruction, 1913; Anniversary Addresses, 1922; The Sabbath and Seventh Day Baptists, 5th revision, 1945. Joint Author: A Manual of Seventh Day Baptist Procedure, 1923, 26. Editor: Seventh Day Baptist Year Book, 1914-28. President American Sabbath Tract Soc., 1914-41; pres. emeritus since 1941; pres. and librarian Seventh Day Bapt. Hist. Soc., pres. Seventh Day Baptist Gen. Conf., 1931-32; mem. N.J. Hist. Soc., Nat. Inst. Social Sciences. Am. Soc. of Ch. History, Am. Hist. Soc., Société Académique et Historique Internationale (Paris), Congregational Hist. Soc. (England). Club: Author's (London). Home: 83 Jefferson Av., Maplewood, N.J.

RANDOLPH, Edgar Eugene, chem. engr.; b. Mecklenburg County, N.C., July 22, 1878; s. John and Eugenia (Grier) R.; A.B., U. of N.C., 1904, A.M., 1906, Ph.D., 1907; Carnegie research asst., Coll. City of N.Y., 1905; grad. student Mass. Inst. Tech., summers 1922, 23, 24; m. Ora M. Huffman, Dec. 30, 1909; 1 dau., Edith (wife of Rev. B. T. Williams). Prof., Lenoir-Rhyne Coll., 1907-09, Elon Coll., 1909-18, A.&M. Coll. of Tex., 1918-20; with State Coll. of Agr. and Engring., U. of N.C., since 1920, head of chem. engring. dept. since 1924; teacher summers, Appalachian State Teachers Coll., 1911, 12, 13, Tulane U., 1919, N.C. State Coll., 1921; chem. engr. N.C. Dept. Conservation and Development, summer, 1925, N.C. Budget Bureau, summer, 1931, N.C. State Corp. Commn., summer, 1932; ranger Yellowstone Nat. Park, summer 1920; cons. chem. engr. Del. Chem. Engring. Congress, World Power Conf., London, 1936. Dir. Bank of Elon. Coll., 1915-18, alderman Town of Elon Coll., 1916-18; mem. Raleigh Recreation Bd., 1935-37. Registered chem. engr. in N.C. Mem. Am. Inst. Chem. Engrs., Soc. for Promotion Engring. Edn., Am. Chem. Soc., N.C. Soc. of Engrs., Raleigh Engrs. Club, N.C. Acad. Science, Am. Soc. for Testing Materials, Southeastern Gas Assn. (hon. life), Y.M.C.A., Tau Beta Pi, Phi Kappa Phi. Democrat. Lutheran (trustee). Club: Civitan. Author: Chemical Quality of the Surface Waters of N.C., 1924; Introduction to Chemical Engineering, 1934, rev., 1938; Suitability of N.C. Trees for Chemical Conversion Products (Bulletin 26, N.C. State College Engring. Experimental Station). Contributor to scientific jours. Home: 212 Groveland Av., Raleigh, N.C.

RANDOLPH, Evan, banking; b. Phila., Pa., Apr. 29, 1880; s. Evan and Rachel Story (Jenks) R.; A.B., Harvard, 1903; m. Hope Carson, Nov. 7, 1906; children—Hope (Mrs. William P. Hacker), Evan, Jr., Hampton C., Rachel (Mrs. J. Arthur Doucette), David Story. With Edw. B. Smith & Co., later mgr. bond dept., 1903-11; established Evan Randolph & Co., 1912; vice-pres. and dir. Girard Nat. Bank, 1914-26, Phila. Girard Nat. Bank, 1926-28; v.p. and dir. the Phila. Nat. Bank, 1928-40, pres. and dir. since 1941; dir. The Midvale Co., Provident Mutual Life Ins. Co., Phila. & Reading Coal & Iron Co.; mem. advisory com. Phila. Loan Agency, Reconstrn. Finance Corp.; mgr. Western Saving Fund Soc. Republican. Episcopalian. Club: Rittenhouse. Home: Seminole and Chestnut Avs., Chestnut Hill. Office: 1416 Chestnut St., Phila., Pa.

RANDOLPH, Francis Fitz, investment banker; b. Elmira, N.Y., Feb. 24, 1889; s. George Fitz and Annie Rogers (Dearborn) R.; B.A., Yale, 1911, M.A., 1914; LL.B., Harvard, 1914; m. Sarah Tod Bulkley, Nov. 3, 1923; children—Sarah Tod, Francis, Elizabeth Anne, Peter Bulkley. Admitted to N.Y. bar, 1914; with Cravath & Henderson, 1914-17; asst. counsel B.&O. R.R., 1915-16; with J. & W. Seligman & Co. since 1920, partner since 1923, sr. partner since 1940; chmn. board, pres. and mem. exec. com. Tri-Continental Corp., Nat. Investors Corp., Selected Industries, Inc., Capital Administration Co., Ltd., Broad St. Investing Co., Union Securities Corp., Gen. Shareholdings Corp., Union Service Corporation; member executive committee and director General Properties Corp., Am. Reinsurance Co., M.K.&T. R.R. Co. (v.p. 1923-26; chmn. finance committee 1945), Park Properties Corporation; chairman board and of executive committee Globe & Rutgers Fire Insurance Co., Am. Home Fire Assurance Co.; chmn. exec. com. Ins. Co. State of Pa.; chmn. finance com. and dir. Newport News Shipbuilding & Drydock Co. Private to sergeant "Squadron A," New York National Guard, 1914-17, serving on Mexican border; 1st lieut. 1917, capt. 6th F.A. and 1st Div. Staff, A.E.F., 1918-19; chief Paris Bur. for Armenia and Rumania, Am. Relief Administration, 1919; mem. War Loan Staff U.S. Treasury at Peace Conf., Paris, 1919-20. Cited twice Gen. Orders 1st Div., A.E.F., Silver Star Medal Battle of Soissons, Victory Medal with clasps for 5 major operations, Army of Occupation, Germany medal. Fourragere of the Croix de Guerre (France); Conspicuous Service Cross (N.Y. State). Chmn. Met. (N.Y.); Camp and Hosp. Council, Am. Red Cross 1945; trustee Leonard Wood Mem. Foundation, Y.W.C.A. of City of N.Y.; treasurer Russell Trust Assn. Member Society 1st Division Am. Expdny. Forces, Soc. Colonial Wars, Skull and Bones Soc. (Yale), Phi Beta Kappa, Delta Kappa Epsilon. Clubs: Union, Century, Downtown, University, Jekyll Island; Silver Spring Golf (Ridgefield, Conn.). Home: 895 Park Av. Office: 65 Broadway, New York, N.Y.

RANDOLPH, Harrison, coll. pres.; b. New Orleans, La., Dec. 8, 1871; s. John Feild (of Petersburg, Va.) and Virginia Dashiell (Bayard) R.; A.M., U. of Va., 1892; LL.D., Washington and Lee, 1899, University of South Carolina, 1905, The Citadel, Military College of S.C., 1943, College of Charleston, 1945; married Louise Wagener, June 27, 1911. Instructor mathematics, U. of Va., 1890-95; prof. same, U. of Ark., 1895-97; pres. Coll. of Charleston, 1897-1942, pres. emeritus since 1942. Leave of absence for special duty in Dept. of State to aid in drafting work in connection with foreign relations, 1919-20. Democrat. Episcopalian. Mem. S.C. Hist. Soc., Va. Hist. Soc., Huguenot Soc., Alpha Tau Omega, Phi Beta Kappa. Home: 179 Rutledge Av., Charleston, S.C.

RANDOLPH, Jennings, congressman; b. Salem, W.Va., Mar. 8, 1902; s. Ernest and Idell (Bingman) R.; prep. edn., Salem Acad.; A.B., Salem Coll., 1924; LL.D., Davis and Elkins Coll., 1939; Litt.D., Southeastern Univ., 1940, Dr. of Aeronautical Science, Salem Coll., 1943; married Mary Katherine Babb, Feb. 18, 1933; children—Jennings, Frank. Member editorial staff Clarksburg (W.Va.) Daily Telegram, 1924; asso. editor W.Va. Review, Charleston, 1925; head of dept. public speaking and journalism, Davis and Elkins Coll., 1926-32; prof. of public speaking, Southeastern U., Washington, D.C., since 1936. Mem. 73d to 79th Congresses (1933-47, 2d W.Va. Dist. Trustee Salem Coll., Davis and Elkins Coll. Mem. W.Va. Newspaper Council, W.Va. Publicity Assn. (dir.), Sons Am. Revolution, Lions Clubs of W.Va. (dist. gov. 1931-32, now internat. counsellor), Tau Kappa Alpha (hon. Forensic Fraternity), Southeastern Univ. Honor Fraternity. Democrat. Seventh Day Baptist. Clubs: National Press, University (Washington). Co-author: Speaking That Wins. Contbr. to magazines. Lectured with Redpath Chautauqua. Home: Elkins, W.Va.

RANDOLPH, Lee F., art dir.; b. Ravenna, O., June 3, 1880; s. Reuben F. and Clara N. (Lee) R.; ed. Cincinnati Art Acad., Art Students' League (New York), École des Beaux Arts (Paris), Atelier Léon Bonnat, Julian Acad., also at Rome and Florence 4 yrs.; m. Marion Wilson Ellis, 1910 (died 1927); m. 2d, Hilda Southwell Bunt, Sept. 21, 1933. Director of Calif. School of Fine Arts, 1917-42, also prof. drawing, painting and anatomy, now hon. dean, active in war work. Figure, portrait and landscape painter, and etcher; exhibited Paris Salon, International Exhibition (Rome), Art Inst. Chicago, Cincinnati Museum, San Francisco Museum Art; etching in collection of the Luxembourg Museum, Paris. Mem. San Francisco Art Assn., Calif. Soc. Etchers. Episcopalian. Club: Bohemian. Address: 800 Chestnut St., San Francisco, Calif., or Carmel, Calif.

RANDOLPH, Norman, army officer; b. Indianapolis, Ind., Mar. 10, 1891; s. Fletcher and Evelyn (Lee) R.; B.S., U.S. Mil. Acad., 1915; m. Dorothy E. Wilson, Jan. 28, 1919. Commd. 2d lt., 1915 and advanced through the grades to brig. gen., Sept. 1942; senior instr., Tank Corps, Camp Colt, Gettysburg, 1918; asst. chief of staff for mil. intelligence of Panama Canal Dept., 1919-21; instr. Modern Language Dept., U.S. Mil. Acad., 1921-25; instr. of tactics, Infantry School, 1927-31; mem. Am. Electoral Mission to Nicaragua, 1928; batt. comdr., 16th Inf., Fort Wadsworth, N.Y., 1931-33; assistant chief of staff for training and operations, 1st Div., 1933-35; assistant chief staff for supply of the Philippine Dept., 1935-38; asst. chief, Bur. Insular Affairs, 1938; chief of personnel section, Office of Inf., 1939-41; comdg. officer, 28th Inf. Regt., 1941-42; chief of staff, Second Army Hdqrs., 1942-43; chief of staff, 3rd Service Command, 1943-44; comdg. gen. Pa. Dist., 3d Service Command, 1944-45; retired as brig. gen., May 31, 1945, now in private business. Awarded White Cross of Military Merit of Alphonso XIII of Spain. Home: Warwick Hotel, Philadelphia, Pa.

RANDOLPH, Oscar deWolf, clergyman; b. Englewood, Ill., Sept. 28, 1884; s. Isham and Mary Henry (Taylor) R.; A.B., U. of Va., 1907; grad. Va. Theol. Sem., Alexandria, 1910; D.D., Washington and Lee U., 1929, Coll. of William and Mary, 1941; m. Alice Lawrie Crawford, June 19, 1911; children—Oscar deWolf (dec.), Angus Crawford, Mary Isham (Mrs. James E. Poindexter). Deacon, 1910, priest, 1911, P.E. Ch.; rector Luray Parish, Page and Shenandoah counties, Va., 1910-11, R. E. Lee Memorial Ch., Lexington, Va., 1911-17, St. Marys-on-the-Highlands, Birmingham, Ala., 1919-28, Va. Episcopal Sch., Lynchburg, 1928-43; chaplain Naval Torpedo Station, Alexandria, Va., 1943-44; rector Zion Church, Rome, N.Y., since 1945. Served as capt. Inf., U.S. Army, later maj. Machine Gun Batn., Camp Funston, Kan. Mem. Delta Kappa Epsilon. Democrat. Address: 701 N. George St., Rome, N.Y.

RANDOLPH, Robert Isham, cons. engr.; b. Chicago, Ill., Apr. 14, 1883; s. Isham and Mary Henry (Taylor) R.; student Cornell U., 1903-04; m. Martha A. Maclean, Oct. 17, 1912. Asst. engr. Sanitary Dist. of Chicago, 1904-07, sec. Internal Improvement Commn. of Ill., 1908-11, Rivers and Lakes Commn. of Ill., 1911-13; sec. Isham Randolph & Co., 1913-21, Randolph-Perkins Co. since 1921; dir. of operations, Century of Progress Exposition, Chicago, 1932-34; chief engr. Construction Div., Office of Quartermaster General, Zone 6, Chicago, 1941. Served on Mexican border with Battery C, 1st Ill. F.A., 1916; maj. comdg. 535th Engrs., A.E.F., 1918; lt. col. comdg. 381st Engrs., O.R.C., 1923-24; colonel Gen. Staff Corps, Asst. Chief of Staff, G-4, Seattle Port of Embarkation, 1942-43. Asst. Chief Policy Unit Chicago Ordnance Dist. 1943-44. Mem. Am. Soc. C.E., Western Soc. Engrs., Psi Upsilon, Citizens' Assn. (dir.), Mississippi Valley Assn. (pres., 1932-35), Chicago Assn. Commerce (pres. 1930-31). Republican. Episcopalian. Clubs: University, Engineers'. Home: 227 Shenstone Rd., Riverside, Ill.

RANDOLPH, Vance, author; b. Pittsburg, Kan., Feb. 23, 1892; s. John and Theresa (Gould) R.; A.B., Kan. State Teachers Coll., 1914; M.A., Clark U., 1915; grad. study, U. of Kan., 1922-24; m. Marie Wardlaw Wilbur, Mar. 27, 1930 (dec.). Writer staff, Appeal to Reason, 1917; asst. instr. in psychology, U. of Kan., 1924. Scenario writer, Metro-Goldwyn-Mayer Studios, Culver City, 1933-34; asst. state supervisor, Federal Writers' Project, 1936-37. Served as pvt. inf., U.S. Army, World War. Mem. Am. Legion, Disabled Am. Vets., Authors' League, Sigma Xi, Psi Chi, Sigma Pi Sigma. Democrat. Elk. Author: Evolution, 1926; A B C of Physiology, 1927; A B C of Psychology, 1928; The Ozarks—An American Survival of Primitive Society, 1931; Ozark Mountain Folks, 1932; From an Ozark Holler, 1933; Ozark Outdoors (with Guy W. von Schriltz), 1934; The Camp on Wildcat Creek, 1934; Hedwig, 1935; The Camp-Meeting Murders (with Nancy Clemens), 1936; Funny Stories from Arkansas, 1943; Ozark Ghost Stories, 1944; also 25 titles in Haldeman-Julius Little Blue Book Series. Contributor articles to American Mercury, Esquire, Folk-Say, Am. Speech, Jour. of Am. Folk-Lore, Life, Field and Stream, Nat. Sportsman, Outdoor Life, Masses, Missouri Magazine, University Review, Dialect Notes, N.Y. Times mag., Am. Anthropologist. Editor: An Ozark Anthology, 1940. Field Worker, Archive of Am. Folksong, Library of Congress, 1941-43. Home: Galena, Mo.

RANDOLPH, William Mann, M.D.; Jan. 14, 1870-Jan. 25, 1944. See Vol. 23 (1944-45).

RANDOLPH, Woodruff, labor exec.; b. Warrenton, Mo., Jan. 31, 1892; s. Joseph Freeman and Mary Tracy (Busekrus) R.; LL.B., Webster Coll. of Law, Chicago, Ill.; m. Agnes M. Johnson, July 1, 1916; children—Lois Natalie (Mrs. Joseph W. Meeks), Burton Woodruff, Neal Johnson. Began as printer, 1912; pres. Chicago Typographical Union No. 16, 1927-28; sec.-treas., Internat. Typographical Union, 1928-44, pres. since 1944; sec.-treas. Union Printers' Home Corp., 1928-44. Del. to Internat. Labor Office Conf.,

Geneva, Switzerland, 1936. Mason. Home: 5937 Central Av. Office: 2820 N. Meridian St., Indianapolis, Ind.

RANEY, McKendree Llewellyn (rān'ē), librarian; b. Stanford, Ky., Feb. 28, 1877; s. William Gabriel and Anne Josephine (Jones) R.; A.B., Centre Coll., Ky., 1897, LL.D., 1927; Ph.D., Johns Hopkins, 1904; m. Catharine Placide Coulehan, Nov. 6, 1903; children—Llewellyn, Ruth. Instr. Latin, Centre Coll., 1897-98; instr. classics, Hogsett Mil. Acad., Danville, Ky., 1898-99; fellow in Greek, Johns Hopkins, 1901-03; asst. librarian, 1903-08, librarian, 1908-27, Johns Hopkins Univ.; dir. U. of Chicago Libraries, 1927-42. Member Am. Library Assn., Bibliog. Soc. America, Phi Beta Kappa. Organizer of A.L.A. overseas war service, 1918; mgr. its importation service under Dept. of State, War Trade and Censorship bds., Dec. 1917-July 1919; chairman A.L.A. book buying committee, 1920-29 and chairman committee on photographic reproduction of library materials, 1936-1937; manager A.L.A. microphotography demonstration, with U.S. Navy Dept. aid, Paris Exposition, 1937; organizer of similar program Rome (1938), Oxford (1938), Zurich (1939), and often in the United States. Author: Maryland's Stock of Wild Life, 1916; The University Libraries (University of Chicago Survey, Vol. VII), 1933; (with others) If Lincoln Had Lived, 1935; (with Harold L. Leupp); The H. W. Wilson Company's System of Scale Pricing, 1941. Editor: The Courier, 1934-42; Microphotography for Libraries, 1936, 37; also numerous contributions to professional jours. Address: University of Chicago, Chicago, Ill.

RANGELER, William Francis (rānj'lēr), seminary prof.; b. Findlay, O., Aug. 8, 1869; s. Abraham and Clarinda Ann (Moore) R.; B.S., Ohio Northern U., Ada, O., 1892; A.M., Wittenberg Coll., Springfield, O., 1897; grad. Hamma Divinity Sch., 1898, D.D., 1917; m. India Herma Fellers, July 28, 1892; children—Ralph E., Luther W., Mary C., Hugh T. Teacher in public schools, 1885-93; Y.M.C.A. sec., 1893-95; ordained to Lutheran ministry, 1898; pastor, Wapakoneta, O., 1898-1900, Leipsic, O., 1900-03, Tippecanoe City, O., 1903-08, New Philadelphia, O., 1908-19; pres. East Ohio Synod Evang. Luth. Ch., 1912-14; pastor West Point, Neb., 1919-23; full time pres. Neb. Synod, 1923-26; mem. of faculty, Western Theol. Sem., since 1926, dean 1933-39; also prof. of N.T. history, Midland Coll. and mem. of its faculty since 1926; also head dept. of Christian edn. and religious councilor; prof. practical theology in Western Theol. Sem. Mem. comm. of adjudication United Luth. Ch. in America, 1926-38 (pres. 1936-38); mem. of Merger Convention Luth. Gen. Bodies, 1918; mem. bd. trustees Wittenberg Coll., 1911-19, Midland Coll., 1924-26. Emeritus professor of Practical Theology in Western Theological Seminary since 1943 and Honorary Chaplain of Midland College. Mem. Nat. Assn. of Bible Instructors; past pres. Fremont Kiwanis Club. Address: 125 Conger Av., Akron 3, O.

RANKIN, Carl Emmet, educator; b. at Guilford County, N.C., Sept. 14, 1892; s. Millard Joel and Mollie E. (Piper) R.; student Elon (N.C.) Coll., 1911-13; A.B., Davidson (N.C.) College, 1917; A.M., Columbia, 1920, Ph.D., 1936; graduate work Teachers College (Columbia U.), 1920-26 and 1931-32, U. of N.C., 1932-33; m. Louise Winston Goodwin, June 9, 1922; children—Edward McKee Goodwin, Robert Wharton. English teacher in Marquand High Sch., Brooklyn, N.Y., 1920-21, Horace Mann Sch. for Boys, 1921-22; head dept. of English, McBurney Sch., N.Y. City, 1922-26; asso. prof. edn. and psychology, Teachers Coll. chair of education, Lingnan U., Canton, China, 1926-30, and dean Coll. Arts and Sciences, Lingnan U., 1930-31; dean Westminster Coll., New Wilmington, Pa., 1933-34; research at Columbia, 1934-35. First lt., 11th U.S. Cav., machine gun instr. and judge advocate, gen. courts martial, Ft. Oglethorpe, Ga., 1917-19. Naomi Norsworthy grad. fellowship, Teachers Coll. (Columbia), 1932-33; asst. supt. N.C. Sch. for Deaf, Morganton, N.C., 1935-37, supt. since 1937. Comm. Piedmont Council, Boy Scouts of America; mem. Nat. Council; received Eagle Scout Award 1944, Silver Beaver Award 1945. Mem. Am. Assn. to Promote Teaching Speech to Deaf, Conf. of Execs. of Am. Schs. for Deaf, Conv. Am. Instrs. of Deaf (dirs.), Sigma Alpha Epsilon, Phi Delta Kappa (pres. Columbia U. chapter 1932-33), Kappa Delta Pi, "Tawes" (Columbia). Democrat. Presbyterian. Mason. Club: Kiwanis; Catawba Valley Executives. Home: Morganton, N.C.

RANKIN, Emmet Woollen, clergyman; b. Paola, Kan., s. Rev. John N. (D.D.) and Cordelia (Woollen) R.; A.B., A.M., Park Coll., Parkville, Mo., 1888; grad. McCormick Theol. Sem. (now Presbyn. Theol. Sem. of Chicago), 1891; hon. fellow in philosophy, U. of Chicago, 1892; post-grad. work, Princeton Univ. and Princeton Theol. Sem.; m. Alberta Lott, 1892 (dec.); 1 son, Karl Lott. Ordained Presbyn. ministry, 1892; pastor Marshall, Mich., 1892-94, Manitowoc, Wis., 1896-99; engaged in journalism in Minn. and Kan., later a sec. of Federal Council of Chs., New York; Y.M.C.A. dir. at Gibraltar and in Paris, during World War I; dir. Y.M.C.A. at Smyrna, 1920-21; business mgr. and dir. of Orphanages of the Near East Relief in the Caucasus area 1921-26; pastor First Presbyn. Ch., Baldwin, L.I., N.Y., 1926-28, Congl. Ch., New Gloucester, Me., 1928-30, South Bridgton, Me., 1930-40. Del. Nat. Congl. Council, Oberlin, O., 1934. Member Maine State legislature, 1941-47. Republican. Mason. Member Grange, Lions Club. Home: South Bridgton, Me.

RANKIN, Fred Wharton, surgeon; b. Mooresville, N.C., Dec. 20, 1886; s. Watson Wharton and Margaret (Houston) R.; A.B., Davidson Coll., 1905; M.D., U. of Md., 1909; A.M., St. John's Coll., 1913; hon. Sc.D., Davidson College, 1937, University of Maryland, 1939, Univ. of Kentucky, 1942; LL.D., Temple Univ., 1943, Northwestern Univ., 1943; m. Edith Mayo, June 12, 1923; children—Fred Wharton, Edith Graham, Charles Mayo, Thomas Alexander. Resident surgeon Univ. Hosp., Baltimore, 1909-12; asst. demonstrator anatomy and asso. in surgery, Univ. of Md. Med. Sch., 1913-16; asst. surgeon St. Mary's Hosp., Mayo Clinic, Rochester, 1916-22; prof. surgery, U. of Louisville, 1922-23; served as asso. prof. surgery, U. of Minn. Med. Sch., Mayo Foundation; surgeon to Mayo Clinic, 1926-33; surgeon to St. Joseph and Good Samaritan hosps., Lexington, Ky., since Jan. 1, 1934; clin. prof. of surgery, Univ. of Louisville, since 1941. Served as maj. Medical Corps, U.S. Army, 17 mos., World War; attached to 1st A.C., 4th and 26th divisions, in France; commanding officer Base Hospital No. 26; col. Med. Res., U.S. Army; now chief cons. surgeon U.S. Army, rank of brig. gen. Fellow Am. Coll. Surgeons, Am. Surg. Assn., A.M.A. (pres. 1942), Am. Proctologic Soc. (hon.), Southern Surg. Assn. (past pres.); mem. Eastern Surg. Assn., Western Surg. Assn., Southern Med. Assn., Southeastern Surg. Congress (past pres.), Minn. State and Ky. State medical societies, Southern Minnesota Medical Society, Society of Clinical Surgery, Visiting Surgeons Club, Beta Theta Pi, Phi Chi, Phi Beta Kappa, Sigma Xi, Alpha Omega Alpha; founder member Am. Board of Surgery. Democrat. Episcopalian. Clubs: Lexington Country, Delta Duck. Author: (monograph) Surgery of the Colon. Co-Author: (with J. A. Bargen and L. A. Buie) The Colon, Rectum and Anus, 1932; (with A. S. Graham) Cancer of the Colon and Rectum, 1939. Contbr. chapter in Lewis' Surgery entitled "Malformations of the Colon"; chapter Sajous Med. Cyclo. "Surgery of the Colon"; chapters "Carcinoma of the Rectum," "Carcinoma of the Colon" in Christopher's A Textbook of Surgery; also numerous papers on operative and clin. surgery. Home: Cave Hill Farm. Office: Security Trust Bldg., Lexington, Ky.

RANKIN, James Doig, theologian; b. Robinson, Ill.; s. Rev. Alexander R. and Vianna C. (De Groffe) R.; grad. Westminster Coll., New Wilmington, Pa., 1882, Pittsburgh Theol. Sem., 1885; D.D., Monmouth (Illinois) College, 1894, LL.D., 1929, Tarkio (Mo.) College, 1910; married Daisy Meloy, May 1894 (dec.); children—Mary Meloy Theobald (dec.), James Alex. Brownlee; m. 2d, Jessie McCormick, March 1940. Ordained U.P. ministry, 1885; pastor 1st Ch., Denver, Colo., 1885-1910, 1st Ch. Wilkinsburg, Pa., 1910-15; prof. theology and sociology, Pittsburgh Theol. Sem., 1914-30 (emeritus); pastor of First U.P. Church, Pasadena, 1929-37. Asso. editor Christian Statesman, Pittsburgh; since 1902, asso. editor United Presbyterian, Pittsburgh. Active in civic and reform work during 25 yrs. in Denver—chmn. Com. of Good Govt. 5 yrs., pres. Colo. Anti-Saloon League 12 years, chaplain, Colo. Senate, 1908-10. Moderator U.P. Synod of Neb., 1894; of Gen. Assembly U.P. Ch., 1910. Trustee Westminster Coll.; mem. bd. dirs. Pittsburgh Anti-Saloon League; pres. Bd. of Freedmen's Missions, U.P. Ch.; mem. Bd. Home Missions U.P. Ch. and of Evangelistic Com. U.P. Ch. Author: Nineteen Christian Centuries, 1901. Contbr. many articles to mags. Address: 715 S. El Molino Av., Pasadena, Calif.

RANKIN, Jeannette, ex-congresswoman; b. near Missoula, Mont., June 11, 1880; d. John and Olive (Pickering) Rankin; B.S., U. of Mont. 1902; student Sch. of Philanthropy, New York, 1908-09. Social worker in Seattle, Wash., 1909; active in woman suffrage work in Wash., 1910, Calif., 1911, Mont., 1912-14; field sec. Nat. Am. Woman Suffrage Assn.; chmn. Mont. State Suffrage Com. in successful campaign, 1914; mem. 65th Congress (1917-19), Mont. at large, being first woman elected to the U.S. Congress; after 1919, worked for legislation for women and worked for the prevention of war; mem. 77th Congress (1941-43), 1st Mont. Dist. Republican. Home: Missoula, Mont.*

RANKIN, John Elliott, congressman; b. Itawamba County, Miss., Mar. 29, 1882; s. Thomas Braxton and Venola Modest (Rutledge) R.; LL.B., U. of Miss., 1910; m. Annie Laurie Burrous, Oct. 1, 1919; 1 dau., Annie Laurie. Lawyer, Tupelo, Miss., since 1910. Pros. atty., 1911-15; mem. 67th to 78th Congresses (1921-45), 1st Miss. Dist., chmn. House Com. on World War Vets. Legislation; co-author of the bill creating Tennessee Valley Authority; Chairman of the Public Power Bloc, and Rural Electrification Leader in the House; author of the amendment to the rules of the House creating Committee on Un-American Activities. Democrat. Methodist. Newspaper writer. Soldier in the World War. Mason. Home: Tupelo, Miss.

RANKIN, John Hall, architect; b. Lock Haven, Pa., Sept. 23, 1868; s. William Washington and Maria Amelia (Jefferies) R.; grad. Lock Haven High Sch., 1885; spl. course in architecture, Mass. Inst. Tech., 1886-88; m. Mrs. Anne Frisbie Shepard, Aug. 20, 1907. In practice at Phila. since 1891; mem. Rankin & Kellogg, 1891-1903, Rankin, Kellogg & Crane, 1903-25, Rankin & Kellogg since 1925, Rankin, Kellogg & Doe, since 1943; consultant architects Pa. Turnpike Commission, 1938; designers State Asylum for Chronic Insane; Free Pub. Library, Newark, N.J.; U.S. P.O. bldgs., at Camden, N.J., and Indianapolis; Philadelphia (new); adminstration bldg., U.S. Dept. Agriculture, Washington; Mechanic Arts High Sch., St. Paul; U.S. Army Supply Depot, Fort Mason, Cal.; Hamilton County Court House, Cincinnati; Provident Trust Bldg., Phila.; Montgomery County Court House Annex, Norristown, Pa.; Haddon Hall Hotel, Atlantic City; Camden (N.J.) Safe Deposit & Trust Bldg.; Camden County Court House, Camden; Air Forces Training and Reception Center Hosp., U.S. Army, Atlantic City, N.J. Second lieutenant and battalion adj. 2d Pennsylvania Volunteers Inf., Spanish-Am. War; capt. and regtl. adj. 6th Inf., Pa. Nat. Guard, 1900-01. Apptd. by Pres. Roosevelt, 1909, mem. Nat. Advisory Bd. on Fuels and Structural Materials; apptd., 1912, mem. Permanent Com. on Comprehensive Plans, City of Phila.; mem. and 1st pres. Pa. State Bd. Examiners of Architects, 1919-40; former mgr. Fourth Area, Pa. Works Progress Adminstrn. Democrat. Episcopalian. Fellow A.I.A.; past pres. Phila. Chapter A.I.A.; past pres. and hon. mem. Southern Pa. Chapter A.I.A.; mem. S.R., Soc. War of 1812, Naval and Mil. Order of Spanish-Am. War. Clubs: T-Square (Phila.); Penllyn (gov.); Cosmos (Washington); Rittenhouse (Phila.). Home: Mayfair House, Philadelphia 3, Pa. Office: 1717 Sansom St., Philadelphia, Pa.

RANKIN, John Mercer, lawyer and atty. gen.; b. Fulton County, Ill., June 9, 1873; s. John and Anna (Dobson) R.; student Kent Coll. of Law, 1901-02; m. Marie Green Short, July 2, 1928; 1 dau., Mary Ann. Began as teacher, Ill., 1894; admitted to Ill. bar, 1904; began practice in Iowa, Sept. 1, 1917; mem. Ia. State Legislature, 1921-25; judge Ia. Dist. Court, 1925-39; asst. atty. gen. of Ia., 1939-40, atty. gen. since June 1940. Mem. Am., Iowa State and Lee County bar assns. Republican. Mason (Consistory). Club: Keokuk (Keokuk, Ia.). Home: Keokuk, Ia. Office: State House, Des Moines, Ia.

RANKIN, Karl Lott, foreign service officer; born Manitowoc, Wis., Sept. 4, 1898; s. Emmet Woollen and Alberta (Lott) R.; graduate Mercersburg Acad., 1916; Calif. Inst. of Tech., 1917-19, Federal Polytechnic, Zurich, 1920-21; C.E., Princeton U., 1922; m. Pauline Jordan, Oct. 3, 1925. Construction supt., Near East Relief, Russian Caucasus, 1922-25; mgr. of real estate development company in Linden, N.J., 1925-27; entered U.S. Govt. service, 1927, and assigned as asst. trade commr., Prague, Czechoslovakia; commercial attaché, Prague, 1929, Athens and Tirana, 1932, Brussels and Luxemburg, 1939; commercial attaché and consul, Belgrade, 1940; assigned commercial attaché, Cairo, 1941, interned by Japanese in Manila before reaching Egypt, 1942-43. Reassigned as commercial attache, Cairo, 1944; counselor of embassy for economic affairs, Athens and Belgrade, 1944. Served on active duty, U.S. Navy, 1918, subsequently in reserve; lt. comdr., 1937. Asso. mem. Am. Soc. Civil Engrs.; mem. Phi Kappa Sigma, Dial Lodge (Princeton). Congregationalist. Home: South Bridgton, Me. Address: Dept. of State, Washington, D.C.

RANKIN, Milledge Theron, missionary executive; b. Newberry, S.C., July 28, 1894; s. Milledge Whitfield and Emma (Croxton) R.; A.B., Wake Forest (N.C.) Coll., 1918; Th.M., Southern Baptist Theol. Sem., Louisville, Ky., 1921, Ph.D., 1928; D.D. (hon.), Union U., Jackson, Tenn., 1936, William Jewell Coll., Liberty, Mo., 1944; m. Valleria Dora Greene, Mar. 7, 1922; children—Valleria Page, Mary Lee. Ordained to ministry of Baptist Ch., 1921; missionary of Foreign Mission Bd. of Southern Baptist Conv., 1921-35; pres. Graves Theol. Sem., Canton, China, 1925-32; sec. for orient, Foreign Mission Bd. of Southern Baptist Conv., 1935-44, exec. sec., since 1945. Mem. bd. founders, U. of Shanghai. Mem. Joint Conf. Com. on Pub. Relations, Associate Bds. for Christian Colls. in China, Christian Med. Council for Overseas Work, Pi Kappa Phi. Mason, Kiwanian. Home: 111 Tuckahoe Blvd., Richmond 21. Office: 2037 Monument Av., Richmond 20, Va.

RANKIN, Rebecca Browning, librarian; b. Piqua, O., Apr. 5, 1887; d. Charles F. and Anna Jane (Reid) Rankin; ed. U. of Mich., 1905-09 (A.B.), Simmons Coll. Library Sch., 1912-13 (B.L.S.), Columbia, 1919-20; unmarried. Asst. U. of Mich. Gen. Library, 1909-13, librarian State Normal Sch., Ellensburg, Wash., 1913-18; asst. to dir. New York Pub. Library, 1918; librarian Municipal Reference Library, New York, since 1920. Sec., N.Y. City Com. for Latin-Am. Scholarships, 1942-46. Received award for distinguished city service from Women's City Club of New York, 1936. Mem. Am. Library Assn. (chmn. book drive com. which started Victory Book Campaign), Special Libraries Assn. (president 1923), American Economic Assn., Am. Acad. Polit. and Social Science, Nat. Municipal League, N.Y. Library Assn. (pres. 1941), N.Y. Pub. Library Staff Assn. president 1936). Presbyterian. Clubs: Women's City, New York Library. Author: Guide to Municipal Government, City of New York, 5th ed., 1942. Editor: New York Advancing, 1936 (World's Fair Edition, 1939; Victory Edition, 1945). Contbr. to jours. Address: 2230 Municipal Bldg., New York 7, N.Y.

RANKIN, Robert Stanley, univ. prof.; b. Tusculum, Tenn., Nov. 17, 1899; s. Thomas Samuel and Mary Isabel (Coile) R.; A.B. summa cum laude, Tusculum Coll., 1920; A.M., Princeton, 1922, Ph.D., 1924, fellow in polit. science, 1922-24; m. Dorothy Newsom, Sept. 14, 1933; children—Dorothy Battle, Robert Stanley. Prof. polit. science, Tusculum Coll., 1924-27; asst. prof. polit. science, Duke U., 1927-29, asso. prof., 1929-34, asst. dean Grad. Sch., 1929-36, prof. polit. science since 1934. Mem. Southern Polit. Science Assn. (pres. 1931), Am. Polit. Science Assn., Omicron Delta Kappa, Phi Kappa Psi. Democrat. Presbyterian. Editor: A Century of Social Thought, 1939. Author: When Civil Law Fails, 1939; Readings in American Government, 1939; also articles in Am. Polit. Science Rev., Nat. Municipal Rev., South Atlantic Quarterly, etc. Book editor of Jour. of Politics since 1942. Home: 1107 Knox St., Durham, N.C.

RANKIN, Thomas Ernest, college prof.; b. Edgerton, Kan., Apr. 10, 1872; s. John Newton and Cordelia (Woollen) R.; student Princeton, 1897-98; A.B., U. of Mich., 1898, A.M., 1905; student San Francisco Theol. Sem., 1900-01; m. Jennie Morgan Woods, June 19, 1902; children—Ruth Aileen, Bertha Woods, Helen Cordelia, Marian; m. 2d, Esther E. Ransom, July 15, 1937; children—Katharine Ann, Thomas Ernest. Instructor in English and history, Ann Arbor (Mich.) High School, 1901-02; professor English and history, College of Emporia, Kans., 1902-05; instr. in rhetoric, Univ. of Mich., 1905-07, asst. prof., 1907-13, asso. prof., 1913-16, prof., 1916-28; sec. summer session U. of Mich., 1912-28; prof. English and chmn. dept., Carleton Coll., since 1929. Fellow Am. Geog. Soc., A.A.A.S.; mem. Modern Lang. Assn. of America, Mich. Authors Assn. (exec. council), Phi Beta Kappa, Alpha Sigma Phi. Clubs: University, Adelphic; Authors' (London). Author: Materials for the Study of Rhetoric and Composition (with J. R. Brumm), 1912; The Method and Practice of Exposition, 1917; English Literature (with W. M. Aikin), 1917; American Authorship of the Present Day, 1st edit., 1918, 2d edit., 1920; History of American Literature (with W. M. Aikin), 1921. Editor: Adventures in Essay Reading, 1924; The Way of Composition, 1925; Further Adventures in Essay Reading, 1928; College Composition (with Thorpe and Solve), 1929. Contbr. to lit. and critical mags. Home: Northfield, Minn.

RANKIN, Walter Mead, biologist; b. Newark, N.J., Dec. 1, 1857; s. William and Ellen Hope (Stevens) R.; A.B., Williams, 1879; M.S., Princeton, 1884; Ph.D., U. of Munich, 1889; unmarried. Instr. biology, Princeton U., 1889-95, asst. prof., 1895-1901, prof., 1901-23, emeritus since 1923. Fellow A.A.A.S.; mem. Am. Soc. Naturalists. Presbyterian. Club: Nassau (Princeton). Home: 5 Evelyn Pl., Princeton, N.J.

RANKIN, Watson Smith, physician; b. Mooresville, N.C., Jan. 18, 1879; s. John Alexander and Minnie Isabella (McCorkle) R.; ed. high schs., Mooresville and Statesville, N.C.; studied medicine at N.C. Med. Coll., Davidson Coll., 2 yrs.; M.D., Univ. of Md., 1901; post-grad. Johns Hopkins Med. Sch., 1 yr.; resident in Obstet. Hosp., U. of Md., 6 mos.; resident pathologist, Univ. Hosp., Baltimore, 13 mos.; m. Elva Margaret Dickson, Aug. 14, 1906; 1 son, Jesse Dickson. Prof. pathology, med. dept., Wake Forest Coll., to 1905, dean Sch. of Medicine, 1905-09; state health officer of N.C., 1909-25; trustee Duke Endowment and dir. hosp. and dependent children sects. of same since June 1, 1925. Made important investigations in hook-worm disease frequency in N.C., 1904 and 1905. Trustee Wake Forest Coll. 1909-25. Mem. American, N.C. and Mecklenburg County med. socs., Am. Pub. Health Assn. (chmn. sect. vital statistics; pres. 1919-20; chmn. exec. com. 1929-31; field dir. Com. on Municipal Health Practices, 1924; A.M.A. (mem. council on health and pub. instrn. and chmn. sect. preventive medicine); mem. Com. on Costs of Med. Care, 1927-32; sec., later pres. Conf. Secretaries of State and Provincial Bds. of Health; mem. N.C. Conf. for Social Service; v.p. Nat. Assn. Study and Prevention Tuberculosis, 1916-17; v.p. Nat. Assn. Study and Prevention Infant Mortality; mem. council on community relations and administrative practice Am. Hosp. Assn. (trustee Assn. 1935-39); mem. Omicron Delta Kappa, Alpha Omega Alpha; hon. mem. Phi Beta Kappa. Democrat. Baptist. Clubs: Rotary, Charlotte Country. Contbr. to med. jours. Home: 2049 Briarwood Rd., Charlotte, N.C.

RANKIN, Wellington Duncan, lawyer; b. Missoula, Mont., Sept. 16, 1884; s. John and Olive (Pickering) R.; bro. of Jeannette Rankin, first woman mem. of Congress; B.S., U. of Mont., 1903; A.B., Harvard, 1905, LL.B., 1909; unmarried. Began practice at Helena, Mont., 1909; atty. gen. of Mont., term 1921-25; apptd. asso. justice Supreme Court of Mont., 1925; U.S. dist. atty., Dist. of Mont., by apptmt. of President Coolidge, Dec. 22, 1925, reapptd. by President Hoover, Feb. 1930; now in private practice. Served as pvt. Tank Corps, World War. Republican. Pres. Helena Bar Assn. Club: Montana. Home: Helena, Mont.*

RANKIN, William Durham, farmer, stockman; Feb. 12, 1876-Mar. 5, 1943. See Vol. 23 (1944-45).

RANNELLS, Will (răn'ĕlz), painter of dogs; b. Caldwell, O., July 21, 1892; s. James Falls and Sarah (Allison) R.; ed. Art Acad. of Cincinnati, 1913-16; unmarried. Magazine and book illustrator, specializing in dog portraiture since 1916; instr. in fine arts, Ohio State U., 1926-32, asso. prof. since 1932. Pres. Columbus Humane Society, 1936-39. Mem. The Artists' Guild, Ohio Water Color Soc., Am. Water Color Society. Club: Faculty. Contbr. of cover designs and illustrations to McCall's Magazine, Life, Judge, Country Gentleman, Farm and Fireside, Outing, etc. Illustrator of "Dog Stars," 1916; collaborator and illustrator of "Waif, The Story of Spe," 1937; illustrator. "Animals Baby Knows," 1938, "Jack, Jock and Funny," 1938, "Farmyard Play Book," 1940, "Timmy," 1941; illustrator and author, "Animal Picture Story Book," 1938. Home: 216 East Lane Av., Columbus, O.

RANNEY, George Alfred (rā'nē), chmn. Peoples Gas Light & Coke Co.; b. Chicago, Ill., July 13, 1874; s. Henry Collings and Lucy Ann (Butler) R.; ed. gram. sch., Chicago; m. Cornelia Williams, Nov. 17, 1908; children—Dorothy Williams (Mrs. Gaylord Donnelly), George A., Cornelia (Mrs. Wyndham Hasler). With Bank of Montreal, Chicago, 1889-98; with McCormick Harvesting Machine Co., 1898-1902; with Internat. Harvester Co., 1902-33; elected sec. 1913, sec.-treas., 1916, v.p. and treas., 1922-32, v.p. in charge of sales, Jan. 1932-May 1, 1933; vice chmn. and dir. Commonwealth Edison Co., Peoples Gas Light & Coke Co. and Public Service Company of Northern Illinois—Chicago, 1933-35; chief executive officer (chmn.) Peoples Gas Light & Coke Co. since 1935, also dir.; director International Harvester Co. (mem. exec. com.), First Nat. Bank (member executive committee). Trustee Museum of Science and Industry (Chicago), University of Chicago. Republican. Episcopalian. Clubs: Chicago, Commercial, Casino, Onwentsia, Shore Acres, Old Elm. Home: 1260 Astor St. Office: 122 S. Michigan Av., Chicago 3, Ill.

RANNEY, Leo, engineer; b. New Hartford, Ia., Aug. 26, 1884; s. Wallace Austin and Adelaide (Clayton) R.; B.Di., Iowa State Teachers College, 1905; B.S., Northwestern University, 1911; m. Claire Sussex Fairbank, July 2, 1927; stepsons—Charles O., Henry, Robert Fairbank. Began as consulting engineer, 1914, in Texas and Okla., 1920-25; president Ranney Oil Mining Co. (subsidiary of Standard Oil Co. of N.J.), 1926-30; now chmn. bd. Ranney Water Collector Corp; director Ranney Water Collector Corporation of New York, Ranney Method Water Supplies; vice chairman Industrial Water Commission of Ohio, 1940; appointed director of oil production by Australian government, 1941; in charge Ranneywells oil installations for Australian govt. and prodn. natural gas from coal seams; dir. Seerley Foundation. Spl. asst. to chief of ordnance, U.S. Army, 1918-19; mem. O.R.C. Designer and builder of largest water well; driller of first horizontal oil well. Inventor of Ranney processes of mining water, oil from exhausted fields, etc.; of converting coal to gas without mining; of forming underground gas storage reservoirs; of degasification of unmined coal; of excavating and earth moving processes and machinery. Mem. A.A.A.S., Am. Petroleum Inst., Am. Soc. Mining Engrs., Am. Inst. Mining and Metallic Engrs., Am. Soc. Mech. Engrs., Phi Beta Kappa, Sigma Chi, Deru, Sigma Gamma Epsilon. Contbr. to Am. and European tech. jours. Club: Santa Barbara. Home: Petrolia, Ont., Can.; Morro Bay, Calif.

RANSDELL, Joseph Eugene, ex-senator; b. Alexandria, La., Oct. 7, 1858; s. John H. and Amanda (Terrell) R.; A.B., Union Coll., N.Y., 1882; LL.D., Union Coll., 1907, St. Charles Coll., Grand Coteau, La., 1914, and Notre Dame U., 1914; m. Olive Irene Powell, Nov. 15, 1885 (dec.). Admitted to bar, 1883; practiced at Lake Providence, 1883-99; interested in cotton planting since 1899. Owner of Olivedell Pecan Grove, Lake Providence. Dist. atty. 8th Jud. Dist., La., 1884-96; mem. levee bd., 5th La. Levee Dist., 1896-99; mem. La. Constl. Conv., 1898; elected 56th Congress, 1899, for unexpired term (1899-1901) of S. T. Baird, deceased; reëlected to 57th to 62d Congresses (1901-13) 5th La. Dist.; candidate for U.S. senator, 1911; elected to U.S. Senate, 3 terms, 1913-31. Democrat. Former pres. and one of organizers, Nat. Merchant Marine Assn., 1919; hon. chancellor Union Coll. since 1907. Past pres. Nat. Rivers and Harbors Congress. Author of bill creating Nat. Inst. of Health, U.S. Pub. Service. Home: Lake Providence, La.

RANSFORD, Charles Orrin, editor; b. St. Joseph, Mo., Apr. 6, 1868; s. Charles Orrin, Sr., and Elizabeth (Abbott) R.; ed. Central Coll., Fayette, Mo., and Vanderbilt U. (non-grad.); D.D., Central Coll.; m. Maude Blackburn, Nov. 25, 1897; children—Charles Orrin, Willie Elizabeth (dec.), William Blackburn, Mrs. Mary Catherine Rist, Paul. Ordained ministry M.E. Ch., S., 1893; minister Mo. Conf. M.E. Ch. S.; presiding elder St. Charles Dist., 1907-08, and Fayette Dist., 1916-20; editor St. Louis Christian Advocate, 1921-28; corr. Christian Century, 1929-34; asso. editor Christian Advocate, Nashville, 1934-40, asst. editor Christian Advocate, Chicago, 1941-42; sec. Mo. Conf. M.E. Ch., S. since 1901; trustee Conf. Trust Fund, Mo. Conf., M.S. Ch., S. Odd Fellow. Contbr. articles on Mo. Meth. history. Home: Shelbina, Mo.

RANSOM, Elmer (Inglesby) author; b. Augusta, Ga., Feb. 25, 1892; s. George Mortimer and Susie (Harker) R.; B.S., U. of Ga., 1913; m. Lillian Van Dyke, Aug. 30, 1916; children—Caroline, Sue. Teacher of Physics, Acad. of Richmond County, 1913-15, 1919. Served at 1st O.T.C., Ft. McPherson, Ga., 1917; commd. 1st lt. Ordnance Dept., U.S. Army, with A.E.F., 6 months; hon. disch., 1919. Guest lecturer on the short story, Sch. of Journalism, U. of Ga., 1937, 38, 39 and 40. Began writing short stories, 1928; contbr. short stories and articles to Cosmopolitan, Good Housekeeping, Country Gentleman, Am. Mag., Field and Stream, Sports Afield, Liberty, etc. Mem. Am. Legion, Forty and Eight, Phi Beta Kappa (hon.). Mason. Past pres. Authors' Club of Augusta. Author: The Last Trumpeters, 1941; Fishing's Just Luck, Woodland Brevities (nature sketches), 1945. Home: Augusta, Ga.

RANSOM, Frank Leslie, publisher; b. Albert Lea, Minn., Dec. 16, 1865; s. Zerah Augustus and Elvira Lavena (Hall) R.; A.B., Redfield (S.D.) Coll., 1893, A.M., 1915; LL.D., Yankton (S.D.) Coll., 1935; special studies in astronomy under Dr. Frank Leavenworth, U. of Minn.; m. Ida May Putney, Apr. 4, 1895; 1 son, Dillis Leslie. Teacher mathematics, Redfield Coll., 11½ yrs., also prin. Acad. and registrar of Coll.; county supt. schs., Spink County, 1905-08 inclusive; pres. Educator Supply Co. since 1908. Mem. Co. H, S.D. Nat. Guard, 14 yrs., retiring as 2d lt. Pres. Traffic Bur., 1938-44. Trustee Yankton Coll. since 1926. Mem. Order of Bookfellows, N.E.A. Republican. Conglist. K.P., Elk, Workman; mem. U.C.T. Kiwanian. Author: The Sunshine State—A History of South Dakota, 1912; Civil Government of the United States and South Dakota, 1912 (with Willis E. Johnson) Community Civics, 1922; Digest of Township Laws, 1922; The Young Citizen (civics of S.D. and the U.S.), 1937. Compiler: (with Ida P. Ransom) Favorite Poems for Children, 1922; Poems for the Course of Study, 1934. Editor The South Dakota Educator, 1914-25; The Rural School Board Magazine, 1938; President Young Men's Christian Assn., Mitchell, 1944-45. Home: 720 E. 5th Av. Office: 309 N. Lawler St., Mitchell, S.D.

RANSOM, John Crowe, univ. prof.; b. Pulaski, Tenn., Apr. 30, 1888; s. John James and Ella (Crowe) R.; B.A., Vanderbilt U., 1909; Rhodes scholar at Oxford U., Eng., 1910-13, B.A. (Lit. Hum.), Christ Ch. Coll., Oxford, 1913; m. Robb Reavill, Dec. 22, 1920; children—Helen Elizabeth, David Reavill, John James. Mem. faculty Vanderbilt U., 1914-37, prof. English, 1927-37; Carnegie prof. of poetry, Kenyon Coll., since 1937. Lecturer, summers, Colo. State Teachers Coll., Peabody Coll. for Teachers, U. of N.M., U. of Florida, U. of Ky., U. of Texas, Woman's Coll. of N.C., U. of Chattanooga, West Tenn. Teachers Coll, Bread Loaf Sch. of English. Served as 1st lt. field arty., U.S. Army, 1917-19. Served as instr. Saumur Arty. Sch., France, 1918. An editor and publisher The Fugitive, Nashville. Mem. Kappa Sigma, Phi Beta Kappa. Methodist. Author: Poems about God, 1919; Chills and Fever (verse), 1924; Grace After Meat (verse), 1924; Two Gentlemen in Bonds (verse), 1926; God without Thunder, 1930; Topics for Freshman Writing, 1935; The World's Body, 1938; The New Criticism, 1941; College Primer of Writing, 1943; Selected Poems, 1945; contbr. to agrarian group-books, I Take My Stand, 1930, Who Owns America?, 1936, and to the Princeton symposium, The Intent of the Critic, 1941. Editor of the Kenyon Review, Gambier, O. Spent a year in England, 1931-32, as Guggenheim Fellow for "creative writing," and mem. staff of University College of the South West at Exeter. Home: Gambier, O.

RANSOM, Paul Lewis, army officer; b. Hartford, Vt., Nov. 16, 1894; s. William G. and Inez (Cox) R.; B.S., Vt. U., 1916; Army Center Arty. Studies, Trier, Germany, 1919; Inf. Sch., 1925; distinguished grad. Command and Gen. Staff Sch., 1926; Army War Coll., 1935; m. Nell Hodges, Mar. 20, 1920. Commd. 2d lt. inf., 1916; promoted through grades to maj. gen., 1942; War Dept. Gen. Staff, 1936-40; became comdg. gen. 98th Inf. Div., Sept. 1942. Decorated Croix de Guerre (with two palms, gold star, and fourragere), Silver Star (oak leaf cluster). Mem. Sigma Nu. Home: Main St., Morganfield, Ky.*

RANSOM, Ronald, vice chairman board of governors Federal Reserve System; b. Columbia, S.C., Jan. 21, 1882; s. Luther A. and Elizabeth Chaffin (Cocke) R.; LL.B., U. of Georgia, 1903; married Mary Brent, d. of Hon. Hoke Smith, of Atlanta, Dec. 19, 1908; 1 dau., Barbara (Mrs. Keith Jopson). Admitted to Ga. bar, 1903, and practiced at Atlanta until 1922; v.p. Fulton Nat. Bank of Atlanta, 1922-33, exec. v.p., 1933-36; mem. Bd. of Governors of Federal Reserve System since Feb. 1, 1936, vice chmn. since Aug. 6, 1936. Dir. in charge bur. of personnel for foreign service, southern div. Am. Red Cross, 1918; served as 1st lt. Chem. Warfare Service, U.S. Army, 1918. Pres. Atlanta Clearing House Assn., 1929; mem. Special Relief Com., Atlanta, 1932-33; chmn. Ga. Relief Commn., 1933. Mem. Am. Bankers Assn. (chmn. bank management commn., 1932-34, chmn. bankers NRA com., 1933-34, chmn. com. on federal legislation 1934-35, mem. com. on banking studies, mem. spl. com. on the Banking Act of 1935), Ga. Bankers Assn. (pres. 1931-32), Sigma Alpha Epsilon, Beta Gamma Sigma. Democrat. Epis-

copalian. Home: 2311 Connecticut Av. N.W., Washington 8. Office: Federal Reserve Bldg., Washington 25, D.C.

RANSOM, William Lynn, lawyer; b. Harmony Twp., Chautauqua County, N.Y., June 24, 1883; s. Nelson Fullam and Rose (Wiltsie) R.; grad. Jamestown (N.Y.) High Sch., 1899; LL.B., Cornell University, 1905; m. Mary Crawford Hope, Sept. 14, 1909 (died Apr. 3, 1941); children—Dorothy Hope (Mrs. Laurence W. Fairfax), William Lynn, Jr., Robert Crawford, Mary Louise; m. 2d, Elizabeth Brennan Erikson, May 20, 1944. Exec. sec. to mayor of Jamestown, N.Y., 1901; mem. Ransom & Cawcroft, Jamestown, 1905-07; chmn. citizens' com. on charter revision, 1906-07; removed to N.Y. City and asso. with William M. Ivins, 1907-11; asst. sec. Public Service Commn., 1st Dist. State of N.Y., 1911-13; justice City Court of New York, 1914-17; chief counsel Pub. Service Commn., 1st Dist., 1917-18; mem. Whitman, Ransom, Coulson & Goetz. Republican state presdl. elector, N.Y., 1916; Rep. and fusion candidate for dist. atty. N.Y. County, 1917; mem. Council on Foreign Relations, Am. Soc. Internat. Law; chmn. Town of Pelham Council of Defense, 1940-42. Adviser to rep. Permanent Court of International Justice, at San Francisco Conf., 1945. Mem. Am. bar assn. (exec. com. 1932-35, pres. 1935-36; bd. govs. 1936-37; mem. house of dels. since 1936; chmn. com. on labor employment and soc. security, 1938-42; chmn. com. on internat. orgn., since 1944); mem. N.Y. State, Westchester County (bd. govs.), bar assns., Association Bar City of New York, N.Y. County Lawyers Association, Cornell Law Assn. (pres. 1924-27), Am. Law Inst., N.Y. Law Inst., Nat. Municipal League, Am. Assn. for Labor Legislation, Am. Acad. Polit. and Social Science, Am. Econ. Assn., Acad. Polit. Science (trustee), Canadian bar assn. (hon.), Pilgrims in U.S. Clubs: Union League, Manhattan, Downtown Assn., Cornell (New York); Gatineau Fish and Game (Quebec); Blind Brook Golf, Pelham Country (chmn. bd. trustees), Westchester Seniors Golf Assn. Mem. bd. editors Am. Bar Assn. Journal. Contbr. to law reviews and economic periodicals. Home: 65 Rockledge Dr., Pelham Manor, N.Y. Office: 40 Wall St., New York, N.Y.

RANSON, Arthur Jones, clergyman; b. Huntersville, N.C., Aug. 26, 1873; s. John James and Rose Elizabeth (Hunter) R.; A.B., Erskine Coll., Due West, S.C., 1893, A.M., 1918, D.D., 1926; student Erskine Theol. Sem., 1895, Princeton Sem., 1900; m. Julia E. Cowan, June 23, 1897 (died Aug. 8, 1902); m. 2d, Kate P. Walker, Dec. 21, 1903; children Mary (Mrs. Frank L. Woodruff), John Walker (dec.), Arthur Jones. Ordained ministry Asso. Ref. Presbyn. Ch., 1895; pastor Prosperity, Tenn., 1895-1901, Corsicana, Tex., 1901-05, Spartanburg, S.C., 1905-10; missionary, India, 1910-24; pastor Newbury, S.C., 1927; pres. Bryson Coll., Fayetteville, Tenn., 1927-29; pastor New Albany, Miss., Aug. 1929-Sept. 1945; pastor Shiloh Ch., Lancaster, S.C., since Sept 1, 1945. Moderator Asso. Ref. Presbyn. Synod, 1926; fraternal delegate to United Presbyterian Assembly, 1926. Clubs: Kiwanis, Lions. Home: 301 Hood St., Lancaster, S.C.

RANSON, Marius, rabbi; b. Cincinnati, O., Dec. 10, 1893; s. Charles E. and Rebecca (Tutleman) R.; student U. of Chicago; A.B., U. of Cincinnati, 1913; B. Hebrew, Hebrew Union College, Cincinnati, 1909, L.H.D., International Baptist Seminary, 1941; m. Annette J. Morris, 1930; 1 dau., Joan Carol. Instr. economics, U. of Cincinnati, 1913; instr. in theol., Hebrew Union Coll., 1914; ordained rabbi, same coll., 1914; rabbi, Paterson, N.J., 1914-20; asst. rabbi, Temple Beth-El, N.Y. City, 1920-21; rabbi, Albany, N.Y., 1921-29; founder, rabbi, American Synagog, New York, 1929-30; rabbi, Temple Sharey Tefilo, East Orange, N.J., since 1930; also editor Suburban Jewish Digest. Pres. Essex County Conf. Catholics, Jews and Protestants, 1934-39; organizer and chmn. of Good Will Radio Broadcasts, conducted weekly, 1937-39; chmn. of Orange and Maplewood Round Table for Jews and Christians, 1939. Served as four-minute man, also mem. Minute Men of N.J. and chaplain service, Camp Merritt, during World War. Pres. Conf. on Social Welfare, 1922; participated in pub. debates with Clarence Darrow, Scott Nearing and others, 1930-33; mem. exec. bd. Central Conf. Am. Rabbis, 1933-36; dir. N.J. Citizens' League and Men's League of Mercy of U.S.; dir. Community Chest, Community Center, Albany; mem. Assn. of Reform Rabbis (exec. bd., 1935-46), Phi Beta Kappa, The Judeans (N.Y.); hon. mem. Rho Pi Phi. Apptd. official arbitrator Arbitration Assn. Am., 1927. Ref. Jewish. Author: The Removal of the World Court to Jerusalem, 1914; Bergson and Judaism, 1916; The Missionary Activities of the Ancient Israelites, 1918; The Ethics of the Bible, 1925; contbr. chapter on "Judaisme et Bergonisme" in Anthologie Juive du moyen Age à Nos Jours, 1923; also regular contbr. to Am. Hebrew, Am. Israelite, Jewish Tribune, Jewish Criterion, Jewish Advocate. First rabbi to broadcast Jewish Holy Day services, 1921. Awarded citation by Essex County Conf. of Catholics, Jews and Protestants as "Essex County's outstanding leader in Christian-Jewish goodwill work." Sent by Nat. Conf. Christians and Jews to address army camps, 1945. Home: 216 S. Ridgewood Rd., South Orange, N.J. Office: 57 Prospect St., East Orange, N.J.

RANTOUL, William Gibbons (răn-tōōl'), architect; b. Beverly Farms, Mass., Aug. 31, 1867; s. Robert Samuel and Harriet Charlotte (Neal) R.; A.B., Harvard, 1889; m. Eleanor Salisbury Driver, June 30, 1894 (deceased); 1 dau., Eleanor. In practice of architecture in Boston since 1897. Fellow of Am. Inst. of Architects (emeritus). Home: 19 Chestnut St., Salem, Mass.

RAO, Paul Peter (rä'o), atty.; b. Prizzi, Italy, June 15, 1899; s. Vincent Peter and Anna (Fugarino) R.; LL.B., Fordham U. Law Sch., 1923; m. Grace Malatino, July 13, 1924; children—Nina Pauline, Grace S., Paul Peter, Jr. Admitted to N.Y. bar, 1924, engaged pvt. practice, 1924-25; asst. dist. atty., New York County, 1925-27; pvt. practice, 1927-41; asst. atty. gen., U.S., since 1941; senior partner law firm, Rao, Liggio and Cannella; pres. Rao Asso., Inc.; asst. U.S. atty. gen. in charge customs for U.S., Alaska, Puerto Rico and Hawaii since July 3, 1941. Served in U.S. Navy, 1917-19; official French interpreter with French Cruiser Div. Trustee, Ch. of Our Lady of Peace; mem. New York County Lawyers Assn., Am. Legion (v. comdr. New York County), Vets. Fgn. Wars, Cath. War Vets., Italian Holy Name Soc. (gen. pres. Archdiocese of N.Y.). Democrat. Catholic. Club: Westchester Country (Rye, N.Y.). Home: 210 E. 61st St. Office: 415 Lexington Av., New York, N.Y.

RAPEE, Erno, orchestra conductor; June 4, 1891-June 26, 1945. See Vol. 23 (1944-45).

RAPER, Arthur Franklin (rā'pēr), social science analyst; b. Davidson County, N.C., Nov. 8, 1899; s. William Franklin and Julia Selina (Crouse); A.B., U. of N.C., 1924; M.A., Vanderbilt U., 1925; Ph.D., U. of N.C., 1931; m. Martha Elizabeth Jarrell, June 12, 1929; children—Charles Franklin, Harrison Crouse, Arthur Jarrell, Julia Margaret. Research sec. Commn. on Interracial Cooperation, Inc., Atlanta, Ga., 1926-39; acting prof. sociology, Agnes Scott Coll., Decatur, Ga., 1932-39; staff, Carnegie Corp. Study of Negro in America, 1939-40; sr. social science analyst, U.S. Dept. Agr., Bur. of Agrl. Economics, since 1940. Mem. wage earnings Industry Coms., Nos. 25, 29, 30, 56; chmn. Puerto Rico property carrier industry hearing; spl. mediation rep. Nat. War Labor Bd. Trustee Delta Cooperative Farms, Inc.; mem. bd. National Sharecroppers' Fund; executive secretary, The Council on a Christian Social Order, 1938-40); mem. American Sociol. Society, Southern Sociol. Soc., Southern Conf. on Human Welfare, Rural Sociological Society, Southern Regional Council, Phi Beta Kappa. Methodist. Author: Tragedy of Lynching, 1933; Preface to Peasantry, 1936, Sharecroppers All (with Ira De A. Reid), 1941; Tenants of the Almighty, 1943. Home: 1805 N. Madison St., Arlington, Va.

RAPER, Charles Lee, univ. prof.; b. High Point, N.C., Mar. 10, 1870; s. Solomon Andrew and Luzena (Hitchcock) R.; A.B., Trinity Coll., 1892; Ph.D., Columbia, 1902; LL.D., Lenoir-Rhyne College, 1917; LL.D., Duke Univ., 1939; LL.D., Syracuse U., 1944; m. Henrietta Frost Williams, 1904; instructor Greek and Latin, Trinity College, North Carolina, 1892-93; professor Latin, Greensboro (North Carolina) Female Coll., 1894-98; lecturer in history, Barnard Coll. and Columbia, 1900-01; asso. prof. and head dept. of economics, and asso. prof. history, Univ. of N.C., 1901-06, prof. economics, 1906-20, dean Grad. Sch., 1909-20; prof. transportation, Syracuse Univ., 1920-43, dean College of Business Administration, 1921-43, vice chancellor 1936-42. Author: The Church and Private Schools of North Carolina, 1898; North Carolina—A Study in English Colonial Government, 1904; Principles of Wealth and Welfare, 1906; Railway Transportation, 1912; also papers on taxation, state and local, and on transportation. Connected with traffic bur. of Chamber of Commerce of Syracuse, 1920-43. Mem. N.Y. State Planning Council, 1934-41. Administrator War Transp. Com. of Syracuse and Onon. County, 1942-45. Home: 700 Ackerman Av., Syracuse, N.Y.

RAPER, Howard Riley, dentist; b. Chillicothe, O., Oct. 7, 1886; s. John T. and Josephine (Riley) R.; student Ohio Med. U., 1904-05; D.D.S., Ind. Dental Coll., Indianapolis, 1906; m. Eleanor Moore, Nov. 26, 1910; m. 2d, Fannie Agnew, Jan. 5, 1918 (divorced); m. 3d, Thelma Harwood, Oct. 20, 1938. Professorships, Ind. Dental Coll., from 1908, jr. dean, 1914-17; settled in Albuquerque, N.M., 1918. Inventor various dental and X-ray instruments, and originator method of examining the mouth by the X-rays; co-founder Raper-Simpson Sch. of Radiodontia. Awarded Callahan gold medal, 1927. Fellow Internat. Coll. of Dentists; mem. Nat. Dental Assn., etc. Author: Elementary and Dental Radiography, 1913; Electro-Radiographic Diagnosis, 1921; Radiodontia, 1923; Clinical Preventive Dentistry, 1926; How to Prevent Toothache (booklet; distribn. nearly a million copies), 1932; Man Against Pain, The Epic of Anesthesia, 1945. Home: 1516 E. Silver Av. Office: First Nat. Bank Bldg., Albuquerque, N.M.

RAPHAELSON, Samson (rā'fēl-sŭn), author; b. New York, N.Y., Mar. 30, 1896; s. Ralph and Anna (Marks) R.; A.B., U. of Ill., 1917; m. Dorothy Wegman, Dec. 24, 1927; children—Joel, Naomi. Reporter City News Service, 1917-18; advt. Chicago agencies, 1918-20; instr. in English, U. of Ill., 1920-21; short story writing, 1918-25, playwright since 1925; screen writer, since 1929, novelist since 1939. Mem. Dramatists' Guild, Screen Writers' Guild, Authors' Guild, Sigma Delta Chi. Clubs: Riviera Country (Pacific Palisades, California); Racquet (Palm Springs, Calif.). Author: (plays) The Jazz Singer, 1925; Young Love, 1928; The Wooden Slipper, 1933; Accent on Youth (and White Man), 1935; Skylark (novel and play), 1939; Jason, 1942; The Perfect Marriage, 1944; (screen plays): Heaven Can Wait, The Miracle, Suspicion, The Shop Around the Corner, Trouble in Paradise, The Smiling Lieutenant, Broken Lullaby, One Hour With You, Angel, etc. Contributor of fiction to Saturday Evening Post, Good Housekeeping and various other magazines. Director: (plays) Jason, Skylark, Accent on Youth, The Wooden Slipper, The Perfect Marriage. Home: Los Angeles, Calif. Address: care Leland Hayward, 444 Madison Av., New York, N.Y.

RAPPLEYE, Willard Cole (răp'lē), med. dean; b. Marinette, Wis., Feb. 11, 1892; s. Albert Higgins and Elizabeth (Johnson) R.; A.B., U. of Ill., 1915; M.D., Harvard, 1918; hon. A.M., Yale, 1922; hon. Sc.D., Trinity Coll., 1939; m. Elizabeth Cunningham, July 20, 1923; children—Willard Cole, Elizabeth Templeton. Instr. in biology, U. of Ill., 1914; instr. in comparative anatomy, Harvard Dental Sch., 1916-18; pathologist Foxboro (Mass.) State Hosp., 1917-18; house officer Mass. Gen. Hosp., Boston, 1918-19; chief of clin. labs. and instr. in biochemistry, U. of Calif., 1919-20, dir. of hosps. and prof. hosp. administration, 1920-21; medical adviser Calif. State Board of Control; acting supt. Pacific Colony for Feebleminded, 1921; exec. sec. Com. on Training Hosp. Execs., 1922; supt. New Haven (Conn.) Hosp. and prof. hosp. administration, Yale, 1922-26; dir. study, Commn. on Med. Edn., 1925-32; prof. of med. economics and dean Coll. Physicians and Surgeons, Columbia, since 1931; dir. New York Post-Grad. Med. Sch. (Columbia) since 1933; dean Sch. of Dental and Oral Surgery (Columbia) since 1933; commr. hosps., City of N.Y., 1940-42. Mem. med. council Univ. State of N.Y., U.S. Vets. Bureau; mem. N.Y. State Health Preparedness Commn., N.Y. City Defense Council; mem. subcom. on med. edn. of health and med. com., Procurement and Assignment Service; mem. adv. com. to procurement and assignment service, 2d Service Command. Trustee Roosevelt Hosp., New York. Chairman Commn. on Grad. Med. Edn., 1937-39; pres. Assn. Am. Med. Colls., 1938-39, chmn. com. on war activities 1940-42, chmn. exec. council, 1942-44; v.p. Am. Foundation for Tropical Medicine; pres. Advisory Council on Medical Edn., 1939-44; Advisory Board for Medical Specialties (president, 1937-44); pres. Josiah Macy, Jr., Foundation since Jan. 1942. Fellow Am. Coll. Physicians, A.A.A.S., New York Acad. of Medicine; member A.M.A., American Hospital Association, College of Hospital Administrators, New York County Med. Soc., Alpha Omega Alpha (dir.), Phi Chi, Sigma Xi, Harvey Soc. Home: 542 W. 114th St. Office: 630 W. 168th St., New York 32, N.Y.

RAPPORT, David, (răp-pôrt'); physiologist; b. Pittsburgh, Pa., Aug. 29, 1891; s. John and Fannie (Binder) R.; A.B., Harvard, 1912, M.D., 1916; m. Jean DeWilde Simpson, June 18, 1931; children—Elizabeth, Nancy. Austin teaching fellow in physiology, Harvard, 1919, instr., 1920-21; research fellow, Cornell Med. Sch., 1921-24; instr. and sr. instr., Western Res. Med. Sch., 1925-29; prof. physiology, Tufts Coll. Med. Sch., since 1929. Served as 1st lt. med. corps, A.E.F., 1917-19. Fellow Am. Acad. Arts and Sciences, A.A.A.S.; mem. Am. Physiol. Soc., Soc. Exptl. Biology and Medicine, Alpha Omega Alpha, Sigma Xi. Clubs: Harvard (Boston), Faculty (Cambridge). Contbr. articles on circulation, metabolism, endocrines. Home: 15 Kirkland Rd., Cambridge, Mass.

RAPUANO, Michael (rä-pu-ä'nō), landscape architect; b. Warner, N.Y., Mar. 16, 1904; s. Louis and Mary (Fazio) R.; Bachelor Landscape Architecture, Cornell U., 1927; fellow Am. Acad. in Rome (Italy), 1927-30; m. Catherine Reid Peck, Aug. 22, 1931; children—Marga Reid, Michael Reid. Landscape architect, Westchester County (N.Y.) Park Commn., 1930-33, New York City Park Dept., 1933-36, Madigan-Hyland, engrs., New York, N.Y., 1936-39; engaged in private practice since 1939; with firm, Gilmore D. Clarke & Michael Rapuano, 1939-34, Clarke, Rapuano & Holleran, since 1944. Sec. Municipal Art Commn. of City of N.Y. Mem. Am. Soc. Landscape Architects (pres. N.Y. chapter), Beta Theta Pi, Gargoyle, Sphinx Head. Club: Century Association (New York). Home: Newtown, Pa. Office: 10 Rockefeller Plaza, New York 20, N.Y.

RARIDAN, John D(enny) (răr'ĭ-dăn), editor; b. Havana, Ill., Jan. 17, 1892; s. Platt M. and Mary (Meany) R.; ed. public schools, Havana, Ill.; married Marie C. Ziegler (divorced 1919); 1 daughter, Mary Jane (Mrs. Edwin H. Jones); married second, Edna M. Heins (Greib) March 4, 1922; (divorced 1937). Began as reporter Havana Republican (weekly) and corr. for neighboring city daily newspapers, 1905; reporter Bloomington (Ill.) Bulletin, 1908; telegraph editor Peoria (Ill.) Herald-Transcript, copyreader St. Louis Globe-Democrat, telegraph editor Peoria Star, 1909-10; copyreader, makeup editor, real estate editor, motion picture editor, automobile editor Cleveland (O.) Leader, 1911-15; copyreader Cleveland

Plain Dealer and Detroit Free Press, 1915-16; news editor St. Louis Republic, 1916-19; with King Features Syndicate, N.Y. City, 1920-27; exec. editor Brush-Moore Newspapers, Inc. (Canton Repository, Marion Star, Steubenville Herald-Star, East Liverpool Review, Salem News, Portsmouth Times, Salisbury, Md., Times) since 1927. Served as corpl, Hdqrs. Troop, 83d Div., with A.E.F., 1918. Mem. Am. Soc. of Newspaper Editors. Club: National Press (Washington, D.C.). Republican. Mason, Elk. Home: 216 13th St., N.E. Address: The Canton Repository, Canton, O.

RASBACH, Oscar (räs'bäk), musician; b. Dayton, Ky., Aug. 2, 1888; s. Jacob and Clara (Ruland) R.; ed. pub. schs. Los Angeles, 1895-1906; studied piano with Theodor Leschetizky, and composition with Hans Thornton, at Vienna, Austria, 1909-11; m. Ruth Marie Luke, Jan. 10, 1923; children—Charlene, Roger Duane. Teacher of piano, composer and director since 1911. Composer of many songs, including "Trees," "Mountains," "A Wanderer's Song," "The Redwoods" (with Joseph B. Strauss); also operettas, "Dawn Boy," "Open House," etc., also numerous works for piano, including "Folk Song Sonatinas," "Evening at Padua Hills," "Etude Melodique," etc. Mem. Am. Soc. Composers, Authors and Pubs. Republican. Mason. Home: 2365 Ridgeway Rd., San Marino 9, California.

RASCH, Albertina (räsh), choreographer; b. Vienna, Austria, 1896; d. Richard and Albertine Rasch; student Imperial Opera Ballet Sch., Vienna; m. Dimitri Tiomkin, 1927. Professional debut as dancer, Vienna, at age of 13 years; Am. debut as premier ballerina, N.Y. Hippodrome, 1911; premier ballerina, Century Opera Co., N.Y. City, 1913-14, Chicago Opera, 1914-15; ballerina and ballet master Am. Opera Co., Los Angeles, 1916; then with Ellis Grand Opera Co. and toured U.S.; formed own group of dancers and made vaudeville tour of 18 months; then with Sarah Bernhardt on concert tour in Cuba; toured in Austria, Germany and Holland with her own company, 1921-23; opened school in N.Y. City to develop Am. ballet, 1923; sent out her first dancers under name of Albertina Rasch Girls, 1924; produced Gershwin's Rhapsody in Blue; staged dances for Rio Rita, Moonlight, Black and White, etc., for Ziegfeld; took her company to Hollywood and staged dances for motion pictures; also opened a Hollywood studio; produced Three's a Crowd as an independent dance producer, 1930; staged ballet in Hollywood Bowl to music by her husband and played by Los Angeles Symphony, 1930; has also staged dances for Show Girl, Three Musketeers, Wonder Bar, The Band Wagon, The Laugh Parade, Everybody's Welcome, Smiling Faces, The Cat and the Fiddle, Flying Colors, Ballyhoo of 1932, Walk a Little Faster, Wild Violets, Very Warm in May, Jubilee, Boys and Girls Together (with Ed Wynn), The Lady in the Dark (with Gertrude Lawrence); dances for motion pictures include Rosalie, Broadway Melody, Fire-fly, Sweethearts, Great Waltz. Modernized Ringling Bros. Circus, 1941. Office: 113 W. 57th St., New York, N.Y.*

RASCHEN, John Frederick Louis (räʼshŭn), univ. prof.; b. Bremen, Germany, Feb. 19, 1875; s. John Henry and Caroline (Schrader) R.; came to U.S., 1889; A.B., Baldwin-Wallace Coll., 1895; S.T.B., Nast Theol. Sem., 1898; post-grad. work Lafayette Coll., Columbia U. and U. of Heidelberg, 1905-07; A.M., Lafayette Coll., 1905; Litt.D., Dickinson Coll., 1912; m. Jennie Louise Schmidt, July 2, 1902 (died June 23, 1929); children—Harriet F. Carolyn (Mrs. S. J. Wolff), Edith Louise (Mrs. J. C. Tibbetts); m. 2d, Leonie E. L. Zeyen-Zeller, June 14, 1933. Pastor M.E. chs., Akron, N.Y., 1898-1900, Despatch, N.Y., 1900-01; head master Greek and Latin Dickinson Sem., Pa., 1901-02; instr. modern langs., Lafayette Coll., 1902-05, asst. prof., 1905-06, prof., 1906-14; prof. Germanic lang. and lit., U. of Pittsburgh, 1914-21, prof. modern langs., 1921-45; retired, 1945, exec. officer grad. council, 1917-24; secretary of the university senate. On leave of absence at University of Miami, 1926-27. Personnel officer U.S. Army, July 1918-Jan. 1919. Mem. A.A.A.S., Modern Lang. Assn. America, Nat. Inst. Social Sciences, Am. Dialect Society, Pa. Modern Lang. Assn. (pres. 1920-21), Linguistic Soc. America, Verse Writers Guild of Am., Goethe Soc. of America, Schiller Akademie, Munich, Franklin Soc. (Zurich), Otto Ludwig Soc., Scabbard and Blade, Sigma Kappa Phi, Phi Gamma Delta, Pi Gamma Mu. Clubs: Authors, Polygon, Faculty. Contributor to German secular and religious press and scientific jours.; on review staff of Social Science Abstracts. Author of Modern Language texts of International Modern Language Series, 1907, 10, 32, 33, 34. Address: Ruskin Apts., Pittsburgh 13, Pa.

RASCO, Russell Austin (räs'kō), dean of law; b. Sixmile, Ala., Dec. 4, 1897; s. Richmond Austin and Edna Ida (Hicks) R.; A.B., A.M., Stetson Univ., Fla., 1921, LL.B., 1922, LL.D., 1942; m. Beatrice Elizabeth Tanner, June 9, 1925; children—Jean Elizabeth, Austin Tanner, Ruth Amanda. Admitted to Fla. bar, 1922; atty. for Highlands County Bd. of Pub. Instrn., 1922-30; asst. city atty. Town of Sebring, 1926-27, town of Lake Placid, 1928-30; instr. school of law, U. of Miami, Coral Gables, Fla., 1930-31, acting dean, 1931-35, dean since 1935. Area dir. War Manpower Commn., Miami and S.E. Fla., Apr.-Dec. 1943, state dir., Dec. 1943-July 1945; chmn. Fla. Veterans Service Com., 1944-45. Served 1st Engineers, 1st Div., U.S. Army, 1917-18; with 5th F.A., 1st Div., 1918-19; with A.E.F., Aug. 1917-Sept. 1919. Mem. Am., Fla. and Dade County bar assns., Theta Alpha Phi, Phi Alpha Delta. Baptist. Mason (K.T.), Elk. Club: Kiwanis (Coral Gables). Home: 2203 Alhambra Circle, Coral Gables, Fla.

RASCOE, (Arthur) Burton, editor, critic; b. Fulton, Ky., Oct. 22, 1892; s. Matthew Lafayette and Elizabeth (Burton) R.; U. of Chicago, 1911-13; m. Hazel Luke, July 5, 1913; children—Burton (dec.), Ruth Helen (Mrs. Lars Skatteboe). With Shawnee (Okla.) Herald, 1908-11, Chicago Tribune, 1912-20, lit. and dramatic editor; mgr. Chicago Bur. Newspaper Enterprise Assn., 1920-21; asso. editor McCall's Mag., 1921-22; lit. editor New York Tribune, 1922-24; editor Johnson Features, Inc., 1924-27; editor The Bookman, 1927-28; writer syndicated column "The Daybook of a New Yorker," appearing in over 400 daily papers, 1924-28; mem. editorial bd. Lit. Guild of America, 1928-37; also lit. critic Arts and Decorations Magazine, 1922-28, of D.A.C. News, 1922-30, of Vanity Fair, 1923-24; asso. editor of Plain Talk, 1929-30; lit. critic Esquire (mag.), 1932-38; lit. critic Newsweek, 1938-39; critic American Mercury, 1939-41; gen. editorial adviser of Doubleday, Doran & Co., 1934-37; drama critic New York World-Telegram since 1942. Enrolled in Hall of Fame, Oklahoma, 1944. Member American Historical Society, American Classical Association, P.E.N., Sigma Nu. Clubs: Dutch Treat, Artists and Writers, The Kentuckians (New York); Beach (Palm Beach); Capitol Pleasure (Harlem). Editor and co-author of Morrow's Almanack for 1928, 29, co-author, 1930. Author: The Case of Jaroslav (pamphlet), 1914; Theodore Dreiser, 1925; A Bookman's Daybook, 1929; Titans of Literature, 1932; Prometheans, 1933; Before I Forget, 1936; The Joys of Reading, 1937; Belle Starr: "The Bandit Queen," 1941. Collaborator: H. L. Mencken, 1920; The Bookman Anthology of Essays, 1923; The Literary Spotlight, 1924; These United States, 1924; The American Caravan, 1928; The Critique of Humanism (edited by C. H. Grattan), 1930; Boom in Paradise (by T. H. Weigall), 1932; Essay Annual, 1933; Spoofs, 1933; Modern American Prose (edited by C. Van Doren), 1934; The New Republic Anthology (edited by G. Conklin, 1936); The Patriotic Anthology, 1941. Edited and wrote introduction to Madame Bovary (by Gustave Flaubert), 1919; Manon Lescaut (by Abbé Prévost), 1919; Mademoiselle de Maupin (by Théophile Gautier), 1920; Nana (by Emile Zola), 1922; Chivalry (by James Branch Cabell), 1922; The Triumph of Death (by Gabriele D'Annunzio), 1923; Eric Dorn, by Ben Hecht, 1924; Tricks of Women and Other Armenian Tales (tr. P. F. Cooper), 1928; Decameron (by Boccaccio), 1930; The Natural Philosophy of Love (by Remy de Gourmont), 1932; The Smart Set Anthology (with G. Conklin), 1934; Extra! Extra! (by H. J. Smith), 1934; Memoirs of Vincent Nolte, 1934; The Great Trek (by Max Miller), 1935; The Ballad of Reading Gaol (by Oscar Wilde), 1938; Sister Carrie, by Theodore Dreiser, 1939; compiled, edited and wrote 50,000 words for An American Reader, 1938. Contributor articles, stories, etc. to mags. Address: 525 E. 89th St., New York 28, N.Y.

RASELY, Hiram Newton (räz'lē), educator; b. Phila., Pa., Dec. 23, 1887; s. Sylvanus Oscar and Sarah Ann (Miller) R.; A.B., Clark U., 1912, A.M. (hon.), 1942; student Burdett Coll., 1913-14; m. Myrtle Eleanor Pettigrew, Oct. 10, 1916; children—(twins) Eleanor Louise (Mrs. Robert L. Eldredge), Barbara Jane (Mrs. Edward Merrill Randall). Office manager Norton Company, Worcester, Mass., 1915-20; consultant on management and sales problems, 1920-22; instr., Boston U. College of Business Adminstrn. (evening div.), 1921-28; staff sec. Burdett Coll., Boston, 1922-28, exec. vice president since 1928; treas. Lynn (Mass.) Burdett Coll. since 1936. Mem. joint committee on testing of National Education Council and National Office Management Assn., 1936-39. Fellow Nat. Office Management Assn. (exec. sec. 1918-21; founder, 1917, and for 3 years exec. sec. Better Letters Assn. (now affiliated with Direct Mail Advertising Assn.); mem. New Eng. Office Management Assn. (pres. 1931-33; Boston Chamber of Commerce, Nat. Assn. of Accredited Comml. Schs. (pres. 1944), Nat. Council of Bus. Schs. (pres. 1943, 45), Eastern Comml. Teachers Assn., National Bus. Teachers Assn. (writing com. 9th yearbook), Clark U. Alumni Assn. (pres. 1935-37), Kappa Phi. Republican. Methodist. Mason. Clubs: Boston City, Republican of Mass., Mass. Schoolmasters, Boston Clark (past pres.), Executives (Boston). Author: Finding Yourself, 1937; Better Letters, 1944; also numerous pamphlets on business, office management and commercial edn. Home: 227 Common St., Belmont, Mass. Office: Burdett College, 156 Stuart St., Boston, Mass.

RASH, Frank Dillman, dir. selective service; b. St. Charles, Ky., Sept. 1, 1878; s. James Rhea and Louise Victoria (Dillman) R.; A.B., South Kentucky Coll., Hopkinsville, Ky., 1897; S.B., Mass. Inst. Tech., 1901; m. Susan Elizabeth Atkinson, Dec. 10, 1902; 1 son, Dillman Atkinson. Asst. engr. St. Bernard Mining Co., Earlington, Ky., 1901, chief engr., 1902-06, gen. mgr., 1906-11, vice pres. and gen. mgr., 1911-20, pres., 1920-24; pres. St. Bernard Coal Co., also vice pres. West Kentucky Coal Co., 1924-25; pres. Inland Waterways Co., 1926-27; mgr. Louisville agency Reconstruction Finance Corp., 1932-34; pres. Fed. Land Bank of Louisville, 1934-35; cons. engr., 1924-37; mng. dir. Louisville branch Federal Reserve Bank of St. Louis, 1938-40; state dir. of selective service, Kentucky, since 1940; dir. Louisville Railway Co. Served at 1st lt., advancing to col., 149th Inf., Nat. Guard, Army of U.S. and Reserve, 1904-36. Decorated Mexican Border and World War medals (U.S.), Post-World War I Hon. Cross of Valor (Poland). Curator Transylvania Coll., Lexington, Ky. Trustee Kentucky Female Orphans Sch., Midway, Ky. Dir. Old Masons Home (Shelbyville, Ky.); dir. and vice pres. Masonic Widows and Orphans Home (Louisville). Vice chmn. Louisville Red Cross. Mem. Am. Inst. Mining and Metall. Engrs., Engrs. and Architects Club, Newcomen Soc., Am. Legion (Ky. state comdr., 1924-25; nat. exec. committeeman, 1925-45). Clubs: Pendennis, Louisville Country (Louisville); Madisonville (Ky.) Country. Contbr. articles on bituminous coal mining and forestry as related to mining to tech. publs. Home: 55 Hill Road, Castlewood, Louisville 4. Office: 334 E. Broadway, Louisville 2, Ky.

RASKOB, John J. (räs'kŏb), capitalist; b. Lockport, N.Y., Mar. 19, 1879; s. John and Anna Frances (Moran) R.; ed. pub. schs. and bus. coll.; m. Helena Springer Green, June 18, 1906; 12 children. Asst. treas., treas., and now vice president and director E. I. du Pont de Nemours Co.; resigned as chmn. finance com. Gen. Motors Corp., 1928, to become chmn. Democratic Nat. Com.; now dir. Gen. Motors Corp.; vice pres. and director Empire State, Inc.; director Bankers Trust Co. Member President Wilson's Industrial Conf., Washington, D.C., Oct. 1919. K.C. Clubs: Bankers, Blindbrook, Catholic, Metropolitan. Home: Centreville, Md. Office: Empire State Bldg., 350 5th Av., New York, N.Y.

RASMUS, Henry Irving, Jr., clergyman; b. Spokane, Wash., Mar. 30, 1894; s. Henry Irving and Anna Margaret (Sniff) R.; A.B., U. of Southern Calif., 1917, B.D., 1925, hon. D.D., 1938; student, Boston U. Sch. of Theology, 1917-18; m. Beulah Mae Byrum, Feb. 20, 1919. Ordained to ministry M.E. Ch., 1917; pastor, La Mesa, Calif., 1919-22; asso. minister, First Ch., Glendale, Calif., 1922-26, El Monte, 1926-28, Mount Olive, Hollywood, 1928-32, First Ch., Pomona, 1932-35, Univ. Ch., Los Angeles, 1935-36, First Ch., Pasadena, 1936-37, First Ch., Santa Ana, 1937-38, Central Park Ch., Buffalo, N.Y., since 1938. Mem. Bds. Ministerial Training and Conf. Relations, Genesee Conf.; mem. bd. trustees, Buffalo Council of Churches. Mem. Kappa Alpha, Phi Kappa Phi. Mason. Club: Rotary (Buffalo, N.Y.). Served in O.T.C., 1918. Author: Ministry of Symbolism. Contbr. to books of sermons and devotion. Home: 204 Woodbridge Av. Office: Morris, Beard and Wesley Av., Buffalo, N.Y.

RASMUSON, Edward A. (räs'mŭs-ŭn), banker; b. Copenhagen, Denmark, Apr. 5, 1882; s. S. and Hanna (Erickson) R.; m. Jenny Olson, Apr. 28, 1905; children—Evangeline Maude (Mrs. Robert Bruce Atwood), Elmer Edwin. Came to U.S., 1901, naturalized, 1910. Sch. teacher and missionary in Alaska, 1904-14; U.S. commr., 1914-18; pres. Bank of Alaska 1918-44, now chmn. bd.; pres. Bank of Wrangell, Wrangell, Alaska; v.p. Anchorage Light & Power Co.; Swedish vice consul Skagway, Alaska. Alaska mem. Rep. Nat. Com. Knighted by King of Sweden, 1937. Republican. Presbyterian. Mason (Shriner). Elk. Club: Arctic (Seattle). Address: Skagway, Alaska.

RASMUSSEN, Andrew Theodore (räs'mŭs-sĕn), univ. prof.; b. Spring City, Utah, Aug. 10, 1883; s. Andreas Thustrup and Hanne (Jensen) R.; A.B., Brigham Young U., Provo, Utah, 1909; student U. of Chicago, summers 1908, 11, 13; Ph.D., Cornell U., 1916; m. Gertrude Brown, June 24, 1909; children—Theodore Brown, Waldemar Curtis, Richard Carl, Charlotte. Instr. biology, Brigham Young U., 1909-11, head dept., 1911-13; instr. physiology, Cornell U., 1913-16; instr. of neurology (anatomy), U. of Minn., 1916-18, asst. prof., 1918-19, asso. prof., 1919-25, prof. of anatomy, since 1925; chief examiner Med. Sch., U. of Minn. Mem. A.A.A.S., Am. Assn. of Anatomists (mem. exec. com. 1934-38), Am. Physiol. Soc., Assn. for Study Internal Secretions (v.p. 1923, 36), Soc. Exptl. Biology and Medicine, Sigma Xi. Author: Principal Nervous Pathway, 1932; Outlines of Neuroanatomy, 1943. Co-author: The Normal Chest, 1927; Special Cytology, 1932; The Pituitary Gland, 1938; The Hypothalamus, 1940. Home: 1055 14th Av. S.E., Minneapolis, Minn.

RASMUSSEN, Carl Christian, clergyman; b. Troy, N.Y., Sept. 21, 1890; s. Hans and Bertha Marie (Andersen) R.; Hartwick Sem., N.Y., 1907-09; A.B., Gettysburg (Pa.) Coll., 1912, D.D., 1928; Gettysburg Theol. Sem., 1912-15; A.M., Columbia, 1923; U. of Pa., 1925-26; U. of Copenhagen, 1940; m. Alma Irene Sieber, June 28, 1916; children—Mary Elizabeth, Carl Christian. Ordained ministry United Luth. Ch. in America, 1915; pastor Zion Luth. Ch., Newville, Pa., 1915-19, Trinity Luth. Ch., Altoona, Pa., 1919-22, Zion Luth. Ch., Greensburg, Pa., 1922-23, Messiah Luth. Ch., Harrisburg, 1923-30, Luther Pl. Memorial Luth. Ch., Washington, D.C., 1930-40; prof. of systematic theology, Lutheran Theol. Sem., Gettysburg, Pa., since 1940. Dir. Christian edn., Pa. State Sabbath Sch. Assn., 1925-26; pres. East Pa. Synod of United Lutheran Ch., 1929-30, Md. Synod United Lutheran Ch., 1937-39; speaker Nat. Preaching

Mission, 1936-37, Nat. Christian Mission, 1940-41. Mem. Am. Theol. Soc. Mason. Contbr. to vol., American Lutheran Preaching, 1928, and Epistle Messages, 1934; The Message and Method of the New Envangelism, 1937; Lutheran Ch. Quarterly. Home: Gettysburg, Pa.

RASMUSSEN, Robert Vernon, business exec.; b. Chicago, Ill., Feb. 9, 1907; s. George and Nanna F. (Hensen) R. Began as clerk, Nat. Tea Co., Chicago, 1927, advanced through various positions to become v.p. in 1936, pres. since 1943; dir. Nat. Tea Co., Ill., since 1931; dir. Nat. Tea Co., Wis., Del.; dir. India Tea Co., Ill., Mutual Creamery Co., Minn.; dir. Nat. Food Stores Co., Mich. Nat. Tea Co. Food Stores, Ia., Sterling Wholesale Co., Minn. Club: Racquet (Chicago). Home: 1365 N. Dearborn St. Office: 1000 Crosby St., Chicago, Ill.

RAST, John Marvin (räst), coll. pres.; b. Bartow, Ga., Mar. 13, 1897; s. Rev. Jeremiah Lawton and Susie Louise (Bearden) R.; A.B., Emory U., Atlanta, Ga., 1918, B.D., 1929; A.M., Columbia, 1924; student Union Theol. Sem., 1923-24; D.D., Wofford College, 1940; m. Florence Olive Mays, Aug. 24, 1927; children—Carlisle, Florence Sue, Anne Mays. Instr. English, Emory U. Acad., Oxford, Ga., 1918-23; asst. prof. economics and sociology, Wofford Coll., Spartanburg, S.C., 1924-25, asst. prof., English, 1926-28; ordained ministry Meth. Ch. S., 1928; asso. pastor Washington St. Ch., Columbia, S.C., 1930; pastor Trinity Ch., Spartanburg, 1930-33, Jonesville, S.C., 1933-36; editor Southern Christian Advocate, Columbia, S.C., 1936-41; pres. Lander Coll. since 1941. Served as private, U.S. Army, 1918. Mem. Kappa Phi Kappa, Pi Gamma Mu, Phi Beta Kappa. Democrat. Contbr. of devotional feature to daily newspapers. Address: Lander College, Greenwood, S.C.

RATAY, John Paul, army officer; b. Posen, Germany, Jan. 21, 1893; grad. F.A. Sch., battery officers course, 1924, Command and Gen. Staff Sch., 1934. Commd. 2d lt., U.S. Army, 1917, and advanced through the grades to brig. gen., 1944; served with 17th F.A., A.E.F., France, 1918; participated in occupation Toulon-Troyon Defensive Sector, Battles of Verdun, Aisne Defensive, Aisne-Marne Offensive, St. Mihiel, Meuse-Argonne defensive and offensive; brigade interpreter and brigade intelligence officer, 17th F.A., Am. Forces in Germany, becoming asst. chief of staff for military intelligence, Hdqrs. Am. Forces in Germany, 1920-21; military attaché, Bucharest, Rumania, 1939-42; dep. asst. chief of staff, G-2, Western Task Force, North African Theater of Operations, 1942; later served as exec., then comdg. officer, Atlantic Base Section; now has unannounced assignment. Decorated Silver Star, with two oak leaf clusters, Legion of Merit, Purple Heart with oak leaf cluster. Address: War Dept., Washington 25, D.C.

RATCLIFF, John Drury, author; b. Huntington, W.Va., May 4, 1903; s. John Frazier and Mary Rebecca (Burchett) R.; student Mass. Inst. Tech., 1920-22; B.S. in Mining Engring., Univ. of W.Va., 1925; m. Marie Francoise Tonetti, Nov. 16, 1927; children—Lydia, Alexandra, John. Began as reporter, United Press, N.Y. City, then engaged in publicity work, later mem. editorial staff, Time mag.; became mem. organizing group, Newsweek mag., 1933; mem. editorial staff, Fortune mag., 1937-38; freelance writer since 1938. Author: Modern Miracle Men, 1939; Lives and Dollars, 1941; Yellow Magic, 1945; Science Yearbook (published annually). Contbr. popular science articles to Collier's, Reader's Digest, McCall's, This Week and other periodicals. Home: Palisades, N.Y. Office: 60 W. 48th St., New York, N.Y.

RATCLIFF, Walter Harris, architect; b. London, Eng., Feb. 2, 1881; s. Rev. Walter Henry and Evelyn Anne (Harris) R.; came with parents to U.S., 1894; grad. high schs., Berkeley, Calif., 1898, U. of Calif., 1903; studied architecture, Rome and Paris, 1906-07; hon. A.M., Pacific Sch. of Religion, 1926; m. Muriel C. Williams, June 19, 1912; children—Robert Williams, John Peter, Margaret Alston, Muriel Mary, Walter Henry. Began in practice as architect at San Francisco, 1907; in practice at Berkeley since 1912; city architect, Berkeley, 1914-20; architect Pacific Sch. of Religion, Berkeley, and Mills Coll., Oakland, Calif., since 1923; pres. Fidelity Guaranty Bldg. & Loan; pres. Fidelity Mortgage Securities Co.; pres. Alameda Co., Home Investment Co. (dir.), Fidelity Acceptance & Thrift Co. Prin. works: Am. Trust Co. Bldg., Berkeley Elks Club, Pacific Sch. of Religion bldgs., all of Berkeley; Commercial Club, San Francisco; Mary Morse Hall, Ethel Moore Hall, Art Bldgs., Mills Coll.; Morrison Memorial Library, U. of Calif. Dir. Berkeley, Y.M.C.A. Fellow Royal Soc. of Arts; mem. Am. Inst. Architects, Am. Civic Assn., Sigma Xi. Awarded Am. Inst. prize for coll. and sch. bldgs., 1929. Republican. Protestant. Clubs: City-Commons. Home: 55 Roble Rd. Office: 2323 Shattuck Av., Berkeley, Calif.

RATH, Reuben A., packer; b. Waterloo, Ia., 1892; grad. Ia. State Coll., 1915; pres., mem. exec. com., and dir. Rath Packing Co., Waterloo, Ia. Home: 214 Highland Blvd. Office: care Rath Packing Co., Waterloo, Ia.*

RATH, W. John, packer; b. Ackley, Ia., Feb. 26, 1872; s. John and Elizabeth (Moser) R.; student pub. schs., Ackley, Iowa; m. Maude Harbin, Aug. 21, 1895; children—Anita Louise (Mrs. Allan D. Donnell), Howard Harbin. Bookkeeper, shipping clerk, salesman, asst. mgr. Rath Packing Co., Waterloo, Ia., 1891-98, pres. 1898-1943, chmn. bd. since 1943; dir. Nat. Bank in Waterloo, I.C. R.R. Co. Mem. Waterloo C. of C. (exec. com.), Inst. Am. Meat Packers (dir and mem. exec. com.), Nat. Live Stock & Meat Bd. (pres. 1945). Republican. Presbyterian. Mason. Clubs: Union League, Commercial, Sunnyside Country, Rotary, Elks (Waterloo). Home: 225 Highland Blvd. Office: Elm & Sycamore Sts., Waterloo, Ia.

RATHBONE, Alfred Day, IV, author; b. Grand Rapids, Mich., Jan. 19, 1897; s. Alfred Day, III, and Jessie Mary (Ball) R.; student U. of Mich., 1915-17, leaving to enter mil. service in May; m. Mary Frances Puffenbarger, Jan. 3, 1935. Began career doing gen. insurance, 1920-30; adv. mgr., The Air Pilot, 1933; sec., labor relations, The Natl. Code Authority for Trucking Industry, 1934-35; adv. mgr., Transport Topics (Am. Trucking Associations, Inc.), 1935-36; sales mgr., editor, Radio Reports, Inc., New York, 1937-40; departmental editor on arms and ammunition, Scientific Am., 1939-42; Game Breeder and Sportsman, 1940-42; accredited war corr., American Legion Magazine, since 1942; asso. editor, Scientific Am., 1940-43. Am. Ambulance Field Service with French Army at Verdun, 1917; U.S. Naval Reserve, 1918. Mem. Am. Legion, Sigma Phi Soc. Author: He's in the Paratroops Now, 1943; He's in the Sub-Busters Now, 1944; Shall We Scrap Our Merchant Marine?, 1944. Contbr. of articles to Natl. Sportsman, Hunting and Fishing, Outdoors, Outdoorsman, Country Life and The Sportsman, Rod and Gun in Canada, This Week, Who, Liberty, Chamber's Jour. (London), Am. Legion Mag., Reader's Digest. Address: 78 Ridgewood Terrace, Chappaqua, N.Y.

RATHBONE, Henry Bailey, educator; b. Merrick, L.I., N.Y., July 3, 1871; s. John and Harriet (Crawford) R.; attended Colgate Acad. and Colgate U.; Litt.D., Colgate U., Hamilton, N.Y., 1931; m. Floy Langworthy, Dec. 25, 1897; children—Josephine Langworthy, Rosina Crawford, John Hollum. Professor of practice of journalism and chmn. dept. of journalism, N.Y. Univ., 1924-41; prof. emeritus of journalism since 1941; on staff Asso. Press, United Press, N.Y. American, N.Y. Evening Journal, Chicago American, Chicago Examiner, San Francisco Examiner, New York Press, New York Morning Sun, New York Evening Sun, 1895-1924. Exec. chmn. quota rationing N.Y. County, Office Price Adminstrn., 1942. Visiting professor Washington and Lee Univ., 1943; editor Hamilton Republican, 1943. U.S. del. 5th Triennial Congress of Internat. Soc. for Commercial Edn., London, 1932. Mem. Phi Kappa Psi, Theta Nu Epsilon, Kappa Tau Alpha, Beta Gamma Sigma. Baptist. Home: Hamilton, N.Y. Died June 13, 1945.

RATHBONE, Monroe Jackson, pres. of Standard Oil Co. of N.J.; b. Parkersburg, W.Va., Mar. 1, 1900; s. Monroe Jackson and Ida Virginia (Welch) R.; ed. Parkersburg (W.Va.) High Sch.; Chem. E., Lehigh U., Bethlehem, Pa., 1921; m. Eleanor Groves, Apr. 22, 1922; children—Monroe Jackson, Eleanor Virginia. With Standard Oil Co. of La. since Sept. 15, 1921, as exptl. engr., 1923-24, asst. to gen. supt., 1924-31, gen. supt., 1931-34, asst. gen mgr. of mfg. dept., 1934, v.p. and gen mgr. in charge of manufacturing operations, 1935-36; pres. Standard Oil Co. of Louisiana, Oct. 1, 1936 to June 9, 1944; dir. since Jan. 1, 1932. Pres. and dir. Standard Oil Co. of N.J., since June 9, 1944. Member refining committee District 3, Petroleum Administration for War; mem. refining sub-com. on Use of Joint Facilities; mem. industry adv. com. on petroleum and petroleum products Office Price Adminstrn.; mem. Baton Rouge area management-labor War Manpower Com.; mem. Econ. Development Com. of La. (community chmn.). Served as 2d lt., Inf., U.S. Army, 1918-19. Dir. of Boy Scouts of America; dir. La. State Dept. of Commerce and Industry; past pres. of Baton Rouge Chamber of Commerce; dir. La. Farm Chemurgic Council. Mem. Sigma Chi, Tau Beta Pi. Democrat. Episcopalian (vestryman). Clubs: University (New York); Louisiana State University Golf. Home: 10 Glendale Rd., Summit, N.J. Office: Standard Oil Co. of N.J., 26 Broadway, New York 4, N.Y.

RATHBONE, Perry T(ownsend) (räth'bōn), art museum director; b. Germantown, Pa., July 3, 1911; s. Howard Betts and Beatrice (Connely) R.; A.B., Harvard, 1933, graduate work, 1933-34; m. Euretta de Cosson, formerly of Florence, Italy, and London, England, Feb. 10, 1945. Educational assistant, Detroit Institute Arts, 1934-36, also instructor fine Arts, Wayne U., Detroit; curator, Alger House (suburban branch, Detroit Inst. Arts) and gen. research asst. to Dir. Valentiner, 1936-39; asst. to Dir. Valentiner (dir. gen. masterpieces of art), N.Y. World's Fair (later dir.); dir. City Art Museum, St. Louis, Mo., since Aug. 1940. Completed 20 months duty in South Pacific; promoted to lt., Oct. 1943; now on duty, Washington, D.C. Mem. Am. Assn. Museums, Assn. Art Museum Directors. Club: Harvard (St. Louis). Episcopalian. Address: City Art Museum, St. Louis, Mo.

RATHBUN, Edward Harris; b. Woonsocket, R.I., Nov. 26, 1866; s. Hon. Oscar J. and Rachel (Harris) R.; ed. Brown U., 1885-89; m. Anna Reed Wilkinson, Oct. 9, 1895; children—Rachel H., Lawrance W., Anita R., Mabel. Pres. Stafford Worsted Mills, Dunn Worsted Mills; v.p. Woonsocket Instn. for Savings; dir. New Eng. T. & T. Co., Safe Deposit Co., New York, New Haven & Hartford Railroad Co., Providence Terminal Co., Providence, Warren & Bristol R.R. Republican. Episcopalian. Mason (K.T.). Clubs: Hope, Art, Agawan Hunt. Home: 12 Olive St., Providence, R.I.

RATHBUN, Elmer Jeremiah, judge; b. Coventry, R.I., Apr. 16, 1870; s. James and Melissa D. (Capwell) R.; A.B., Brown U., 1896; LL.B., Boston U., 1898, LL.D., 1930; m. Virginia Stratton Pollock, Aug. 9, 1914. Mem. R.I. Ho. of Rep., 1897-1909; admitted to bar, 1898; clerk Dist. Court, 1900; justice 4th R.I. Jud. Dist., 1900-09; asso. justice Superior Court of R.I., 1909-19; asso. justice Supreme Ct. of R.I., 1919-35. Home: 54 Barnes St., Providence, R.I.

RATHBUN, George St. John, clergyman, educator; b. Rye., N.Y., Jan. 12, 1885; s. Rev. Scott Bogie and Julia Chalmers (Clayton) R.; B.A., St. Stephen's Coll., Annandale, N.Y., 1910; m. Gertrude Harris Reazor, Nov. 2, 1918; 1 dau., Mary Chalmers. Deacon, 1913, priest, 1914, P.E. Ch.; instr. Hoosac (N.Y.) Sch., 1910-20; headmaster Yeates Sch., Lancaster, Pa., 1920-23; master, St. James Sch., Md., 1923-29; rector St. Barnabas Ch., Detroit, Mich., 1930-40, rector, Trinity Church, Ware, Mass., 1940-44; rector, St. Mark's Church, Leominster, Mass., since 1944. Served with French Army as ambulance driver, World War. Mem. Am. Legion, Kappa Gamma Chi. Address: 11 Cotton St., Leominster, Mass.

RATHBUN, John Charles, educator, civil engr.; b. Mondovi, Wis., Mar. 14, 1882; s. John Chauncey and Elizabeth (Goldenberger) R.; A.B., U. of Wash., 1903, A.M., 1904, B.S., 1908, C.E., 1909; Ph.D., Columbia Univ., 1934; m. Dora Frances Breece, June 29, 1910; children—Elizabeth (dec.), John Charles (dec.), Mary Charlotte. Asst. prin. Tung Wen Inst., Amoy, China, 1904-06; engr. Seattle (Wash.) Park Bd., 1908-09; chief draftsman Wash. State Highway Commn., 1909-11; designing engr. City Water Dept., Tacoma, Wash., 1911-12; engr. Bur. Pub. Works, Philippine Govt., Manila, 1912-15; engr. Weymouth Constrn. Co., Seattle, Wash., 1915; supt. bridge constrn. City of Seattle, 1915-18; supervising draftsman, bridge and bldg. dept., C.,M. & St.P. Ry., Seattle, 1918; asst. prof. civ. engring, U. of Wash., 1919-25; hydraulic investigator City of Seattle, 1920; Peters fellow research lab., Columbia, 1923-24; head dept. and prof. civ. engring, S.D. Sch. Mines, Rapid City, 1925-29; also consultant Westchester County (N.Y.) Park Commn., 1926; State Highway Dept., Conn., 1927-28; prof. and chairman dept. engring., Antioch Coll., Yellow Springs, O., 1929-30; asso. prof. civ. engring., College City of N.Y., 1930-41, prof. since 1941. Investigated wind stresses in tall buildings for Am. Inst. Steel Constrn. Mem. Am. Soc. C.E., Soc. Promotion Engring Edn., Internat. Assn. for Bridge & Structural Engring, Circumnavigators Club, S.A.R., Kappa Sigma, Acacia, Phi Beta Kappa, Sigma Xi, Tau Beta Pi. Republican. Methodist. Mason (Shriner). Originator and developer of the elastic skew arch theory. Contbr. tech. articles, etc., trans. and proc. Am. Soc. C.E. Address: College of City of New York, New York, N.Y.

RATHER, Charles Pratt, public utilities; b. Little Rock, Ark., Oct. 6, 1902; s. John D. and Nona (Pratt) R.; student Univ. of Ala., 1919-20, B.S. in C.E., Ga. Sch. Tech., 1923; m. Jeanette Kathleen Brown, Nov. 8, 1927; children—Charles Pratt, Daniel Brown. Engr. Ala. Water Service Co., 1923-26, chief engr., 1926-28, v.p., 1928-30, pres., 1930-36; v.p. and gen. mgr. Southern Natural Gas Co., 1936-37, pres. since 1937; pres. dir. Southern Production Co., Inc., Feb. 12, 1940; dir. Ala. Gas Co., Ala. Natural Gas Corp., Huntsville Gas Co. (pres. each of these cos., 1937-39); dir. Ala. Water Service Co.; mem. Dist. 3 natural gas and natural gasoline com. of Petroleum Industry Com., W.P.B.; mem. Natural Gas Industry Advisory Com., W.P.B. Dir. Jefferson County Community Chest (chmn. 1942). Mem. Assn. Industries of Ala. (dir.), Kappa Alpha, Am. Gas Assn., Southern Gas Assn. Independent. Presbyterian. Clubs: Rotary (Birmingham), Redstone, Mountain Brook Country. Home: 3820 Forest Glen. Office: Watts Bldg., Birmingham, Ala.

RATHER, James Burness, chemist; b. Bullard, Tex., Oct. 16, 1888; s. Hewitt B. and Emma May (Bussey) R.; B.S., Agrl. and Mech. Coll. of Tex., College Station, Tex., 1907, M.S., 1911; studied U. of Chicago, summers, 1908, 10; A.M., Johns Hopkins, 1915; m. Corinne Carson, Feb. 21, 1910; children—James Burness, Lelland Joseph, John Carson. Asst. state chemist of Tex., 1907-09; asst. chemist Tex. Expt. Sta., 1909-14; prof. agrl. chemistry and chemist Expt. Sta., U. of Ark., 1915-18; asst. chief chemist, 1918-19, chief chemist, 1919-32, Standard Oil Co. of N.Y., Inc.; gen. mgr. Research Development and Technical Service Laboratories, 1932-44; chmn. Refinery Processes Com., 1932. Member of and Technical Adviser to Manufacturing Committee, 1944; Socony Vacuum Oil Co., Inc.; v.p. and

dir. Neches Butane Prods. Co., mfg. butadiene for synthetic rubber, 1942. Dir. Orgn. for Indsl. Preparedness, State of Ark., 1916, also asso. mem. Naval Consulting Bd. Mem. exec. bd., technical advisory committee Petroleum Industry War Council, 1942. Fellow A.A.A.S.; member American Chemical Society, American Society for Testing Materials, Soc. Chemical Industry (England), Soc. Automotive Engineers, Chemists Club; nominated fellow Johns Hopkins, 1918, but did not serve. Author or joint-author of some 35 articles on organic, analytic, plant and animal chemistry, in Jour. Am. Chem. Soc., Proc. Soc. for Promotion Agrl. Science, Jour. Assn. Official Agrl. Chemists, etc. Patentee of testing apparatus and refinery processes relating to the petroleum industry. Home 160 Columbia Heights, Brooklyn 2, N.Y. Address: 26 Broadway, New York 4, N.Y.

RATHJE, Frank C., banker; b. Bloomingdale, Ill., Aug. 20, 1882; s. William and Louise (Ehlers) R.; ed. St. John's Mil. Acad., Delafield, Wis.; Armour Inst., Chicago, Ill.; LL.D., Northwestern U. Law Sch., 1907; m. Josephine Logan, Oct. 15, 1915; children—Theron L., Josephine, Franklin, Shirley. Admitted to bar, 1907; mem. law firm of Rathje, Hinckley, Kulp & Sabel; pres. Mutual Nat. Bank of Chicago since 1918; pres. Chicago City Bank & Trust Co. since 1926. Mem. Ill. Bankers Assn. (past pres.), Am. Bankers Assn. (vice pres. 1945). Club: Union League (vice pres.) (Chicago). Home: 1724 E. 54th St., Chicago 15. Office: 815 W. 63d St., Chicago 21, Ill.

RATHMANN, Walter Lincoln (räth'män), architect; b. St. Louis, Mo., Sept. 16, 1880; s. Carl Gustav George and Anna Elizabeth (Crecelius) R.; ed. Ednl. Inst., Kansas City, Mo., St. Louis Manual Training Sch., St. Louis, Mo.; Certificate of Proficiency in Architecture, U. of Pa., 1907; m. Nellie Katherine Niekamp, June 18, 1906; 1 dau., Betty (Mrs. Clarence H. Howard, Jr.). Began as archtl. draftsman, 1899; partner Klipstein & Rathmann, Architects, since 1908; dir. St. Louis Screw & Bolt Co.; chmn. of bd. Beck & Corbitt Co., St. Louis, Mo. Awarded Bronze medal, Louisiana Purchase Exposition, St. Louis, 1904. Fellow A.I.A.; mem. Mo. State Bd. of Registration for Architects and Professional Engrs., St. Louis Chamber of Commerce. Clubs: Missouri Athletic; Noonday. Home: 6424 Cecil Av., Clayton, Mo. Office: 316 N. 8th St., St. Louis, Mo.*

RATLIFF, Alexander L., judge, lawyer; Dec. 20, 1881-Aug. 22, 1944. See Vol. 23 (1944-45).

RATNER, Bret, physician; b. Brooklyn, N.Y., Apr. 28, 1893; s. Dr. Leo and Sonia (Maazel) R.; student New York U.; M.D., New York U. Sch. of Medicine, 1918; m. Jeanne Schulman, June 5, 1917; 1 dau., Barbara (Mrs. Murray Dworetzky). Served internships in pathology, N.Y. City Hosp., in pediatrics, N.Y. Nursery and Child's Hosp., for 3 yrs.; pediatric research, Cornell Med. Coll., 1920-22; immunology research (under Prof. Zinsser), Physicians and Surgeons Coll., 1922-23, dept. of physiology and immunology, New York U., Coll. of Medicine, 1923-36; asst. visiting pediatrician Manhattan Maternity Hosp., Harlem Hosp., City Hosp., 1922-27; lecturer in immunology, N.Y. Coll. of Medicine, 1928-36; prof. of pediatrics, New York U., since 1928; dir. Crane Research Fund for study of allergy, 1929-38; attending allergist, St. John's Guild for Children, 1932-38, at present clin. prof. of children's diseases, New York U. Coll. of Medicine; dir. of pediatrics and visiting pediatrician Sea View Hosp. for Tuberculosis; asso. attending physician children's med. div. Bellevue Hosp.; consultant pediatrician French Hosp.; chmn. Infant Mortality Com. County Med. Soc. of N.Y.; mem. New Born Com., Am. Acad. of Pediatrics; consultant on med. information, N.Y. Acad. of Medicine. Served in Med. Reserve Corps, World War. I. Invited to address 3d Internat. Congress of Pediatrics, London, Eng., 1933; appointed Nobel Prize com. on medicine, 1935; pres. Metropolitan Med. Soc., 1943. Fellow Am. Acad. of Pediatrics, A.A.A.S., N.Y. Acad. of Medicine; mem. Am. Immunologists, Am. Soc. for Exptl. Pathologists, Am. Pathologists and Bacteriologists, American Academy of Allergy, Society of Exptl. Biology and Medicine, Am. Pub. Health Assn., Harvey Soc., N.Y. County Med. Soc., N.Y. Acad. of Science, Am. Tuberculosis Assn., Alpha Omega Alpha, Sigma Xi, Phi Delta Epsilon. Licentiate, Am. Board of Pediatrics. Democrat. Clubs: N.Y. Andiron; The Bohemians. Avocation, music; 'cellist to the Andiron Club. Author: Allergy, Anaphylaxis and Immunotherapy, 1943. Contbr. 2 chapters in Park and Williams textbook. Contbr. articles to med. jours. on problems of allergy in childhood. Laid the basis for placental permeability in the various animal species, reproduced experimental asthma in the guinea pig, etc. Home: 22 E. 88th St. Office: 50 E. 78th St., New York, N.Y.

RATNER, Payne Harry, ex-governor; born Casey, Ill., Oct. 3, 1896; s. Harry and Julia (Miller) R.; grad. Kemper Mil. Sch., Booneville, Mo., 1915; student Washington U., St. Louis, Mo., 1916-20 (LL.B.); m. Cliffe Dodd, Aug. 21, 1920; children—Payne, Harry, Cliffe Warren, Julia Marie. Admitted Ia. bar, 1920, Kan. bar, 1921; gen. practice, Parsons, 1921-39; ref. in bankruptcy, Fed. Ct., 3d Dist., 1932-36; county atty., Labette County, 1923-27; elected state senator, from Labette County, 1929, for term 1929-33, re-elected for term 1937-41; elected gov. of Kan., 1938, for term 1939-40 inclusive; reelected gov. Nov. 1940, for term 1941-42; mem. law firm Ratner & Allen, Wichita, Kansas. Served as seaman, U.S. Navy, 1918-21. Mem. Wichita Chamber of Commerce. Mem. Kansas State Bar Assn., Sedgwick County Bar Assn., Am. Legion (Wichita Post); (past comdr. Parsons Post, Forty and Eight, Sigma Alpha Epsilon, Delta Theta Pi. Republican. Mem. Disciples of Christ Ch. Mason (K.T., Shriner), Eastern Star. Club: Kiwanis (past pres. Parsons, past lt. gov.), Wichita Kiwanis. Office: 1314 Nat. Bank Bldg., Wichita, Kan.

RATTI, Gino Arturo (rä'tē), educator; b. Carrara, Italy, Oct. 9, 1885; s. Cesare Augusto and Luigia (Franchini) R.; brought to U.S. at age of 3; A.B., Middlebury (Vt.) Coll., 1907, A.M., 1909; Ph.D., U. of Grenoble (France), 1911; student U. of Florence (Italy), summer, 1925; Sorbonne, Paris, 1925-26; m. Nellie Pauline Rockwood, June 28, 1912; children—Gino Arturo, Emilio Paul. Prin. high sch., Pittsford, Vt., 1907-09; instr. Romance langs., Northwestern U., 1911-13; asst. prof. Romanic langs., U. of Wash., 1913-20; head dept. Romance langs., Butler U., since 1920, actg. dean Coll. Liberal Arts and Sciences, 1935-37, dean since 1937. Nat. v.p. Assn. Cosmopolitan Clubs, 1929-31. Mem. Am. Assn. Univ. Profs., Modern Lang Assn. America, Am. Assn. Teachers of French, Indiana Philosophical Association, Ind. Historical Society., Nat. Fed. Modern Lang. Teachers, Phi Kappa Phi, Kappa Delta Rho (founder), Phi Eta Sigma. Republican. Conglist. Clubs: Professional Men's Forum, Alliance Française. Author: Idées Morales et Littéraires d'Alphonse Daudet, 1911; A Progressive Course in French Composition and Conversation, 1925. Editor: Des Histoires Drôles pour la Jeunesse (by Max and Alex Fischer), 1927. Contbr. to ednl. jours. Lecturer on ednl. topics, European affairs and world peace. Home: 329 Buckingham Drive, Indianapolis, Ind.

RATZLAFF, Carl Johann, prof. economics; b. Valley City, North Dakota, Oct. 19, 1895; s. Herman and Georgina (Pedersen) R.; student U. of N.D., 1916-17; B.S., U. of Minn., 1922, M.A., 1924; grad. study U. of Chicago, 1925; M.A., Harvard, 1928, Ph.D., 1930 (Henry Lee fellow); European scholar Bur. of Internat. Research, Rockefeller Foundation, Harvard, in Geneva, Berlin, Stockholm and London, 1930-31; m. Lydia Nelson, June 15, 1921. Instr. economics, Hamline U., St. Paul, 1922-24, asst. prof., 1924-26; instr. U. of Minn., 1925-26; instr. and tutor Harvard, 1928-31; asso. prof. economics, Lafayette Coll., Easton, Pa., 1932-33, prof. and head of department since 1933; principal economic analyst of the Board of Economic Warfare, Washington, D.C., 1942; regional specialist, Office of Foreign Relief and Rehabilitation Operation, Dept. of State, Washington, D.C., 1943; prin. econ. analyst, Fgn. Econ. Adminstrn.; chief Area Problems Branch Dept. of State, Washington, D.C., 1944. Principal economist, U.S. Tariff Commn., Washington, D.C.; vis. lecturer, Geo. Washington University, 1945. Mem. Intelligence Service 1st Div., U.S. Army, France, 1917-19. Mem. Am. Internatl. Labor Orgn. Com. of League of Nations; mem. Pa. Com. on Pub. Assistance and Social Security Legislation; mem. Pa. Conf. on Social Work. Mem. Am. Econ. Assn., Am. Assn. Univ. Profs., Pi Gamma Mu, Alpha Kappa Psi. Republican. Lutheran. Author: The Scandinavian Unemployment Relief Program, 1934; Economics, Sociology and the Modern World (co-author), 1935; The Theory of Free Competition, 1936; Planned Society—Yesterday, Today, Tomorrow (co-author), 1937. Contbr. to econ. jours. Home: 23 Fairmont St., Tremont Gardens, Falls Church, Va.

RAUB, Edward B(enjamin) (rôb), insurance; b. Chalmers, Ind., Dec. 23, 1871; s. Jacob and Sallie Cole (Reynolds) R.; Ph.B., DePauw U., 1894; DL.B., Ind. Law Sch., 1895; m. Martha Drapier, Dec. 28, 1898; children—Edward B., Eleanor. Began practice of law, Indianapolis, 1895; pres. Indianapolis Life Ins. Co.; dir. Security Trust Co. City atty., Indianapolis, 1903-05; county atty., Marion County, 1910-11, 1915; pres. City Council, Indianapolis, 1928-29 and 1935-38; chmn. Dem. City Com., Indianapolis, 1905-07. Mem. exec. com. of last 3 Liberty Loan campaigns, Indianapolis. Trustee Cornelia Cole Fairbanks Foundation. Pres. Indianapolis Bd. of Trade, 1919-20. Mem. Delta Upsilon. Presbyterian. Mason (33°). Clubs: Indianapolis Country, Indianapolis Athletic. Home: 60 W. 43d St. Office: 2960 N. Meridian St., Indianapolis, Ind.

RAUBENHEIMER, Albert Sydney (rō'bĕn-hīm-ĕr), college dean; b. George, South Africa, May 18, 1892; s. Hendrik Jacobus and Susannah (Zondagh) R.; A.B., U. of Cape of Good Hope, 1919; M.A., U. of Cape Town, 1919, Columbia, 1921; Ph.D., Stanford, 1923; m. Mary Elizabeth de Golyer, June 9, 1926; children—Mary Susannah, Judith Elizabeth. Came to U.S., 1920, now naturalized citizen. Lecturer, U. of Cape Town, 1918-19; instr. extension dept., Columbia, 1921; research asst., Stanford, 1922-23; prof. edn., U. of Southern Calif., since 1923, now dean coll. of letters, arts and sciences and executive dean of the univ.; instr., State Teachers Coll., Chico, Calif., summer, 1922, Colo. State Teachers Coll., summer 1923, U. of Calif., summers, 1929, 32, Sch. of Edn., Victoria, B.C., summer 1939, U. of Brit. Columbia, Vancouver, summer 1941. President, Western College Association, 1944-45. Member Am. Statis. Assn., Western Psychol. Assn., Sigma Xi, Phi Kappa Phi, Phi Delta Kappa, Sigma Alpha Epsilon; asso. mem. Am. Psychol. Assn. Contbr. to Genetic Studies of Genius, Vol. I, 1925; also articles in ednl. and psychol. jours. Home: 6402 Ivarene Av. Address: 3551 University Av., Los Angeles 7, Calif.

RAUDENBUSH, George King (rou'dĕn-bŭsh), conductor and composer; b. Jersey Shore, Pa., Mar. 13, 1899; s. Henry William and Creacie Cordelia (Bower) R.; student Detroit Conservatory of Music, 1908-09, New Eng. Conservatory of Music, 1912-13, Am. Inst. of Applied Music, N.Y. City, 1914-17; studied violin with Arnold Volpe, Henry Schradedick, Theodore Spiering, Eugene Ysaye; studied composition with R. Huntingdon Woodman, Mortimer Wilson, etc.; fellow in composition, MacDowell Colony, 1934; m. Marguerite Wernimont (stage name, Marion Wells). Began as concert violinist at age 11, N.Y. City, 1910; asst. teacher violin to Henry Schraedick, Am. Inst. Applied Music, 1915-17, to Theodore Spiering, 1919-21; concert tour, West Coast, 1921; made debut recital, Aeolian Hall, N.Y. City, 1922; on concert tour and studying, Germany, 1922-23; mem. City Symphony Orchestra, N.Y. City, 1923; asst. concertmaster, German Opera, N.Y. City, 1923; 1st violinist N.Y. Symphony, 1923-29; asst. music dir. with Elliott Schenck, Theatre Guild, and Walter Hampden Repertoire Co., N.Y. City, 1922-29; asst. conductor Fairbanks-Pickford Studios, Special Features, N.Y. City and Boston, 1928-29; asst. concertmaster NBC Orchestra with Walter Damrosch on Gen. Motors Hour, Packard Hour, Music Appreciation Hour, 1929-34; concertmaster Barrere Little Symphony, 1929-31, Chautauqua (N.Y.) Opera Co., 1930-31, Worcester Festival, Spartenburg Festival, Harrisburg Mozart Festival and others, 1928-31, founder, 1929, and since condr. (permanent) Harrisburg (Pa.) Symphony Orchestra; founder York (Pennsylvania) Symphony Orchestra, 1933-34; founder and musical dir. Harrisburg Symphony Choir, 1938; founder, 1939, and since condr. (permanent) Toledo (O.) Symphony Orchestra; condr. N.Y. Philharmonic Symphony Orchestra, Lewisohn Stadium, N.Y. City, 1937, guest condr., Philadelphia Orchestra, 1938, 39, 44; musical dir. Piedmont Music Festival, Winston Salem, N.C., 1943, 44, 45; musical dir. Music Festival Assn. of Central Pa., 1945. Served as regimental sergeant, major, 16th, 57th and 80th Inf., U.S. Army, 1917-19. Member MacDowell Colony Association, Am. Fedn. of Musicians, Am. League of Composers and Conductors. Composer many unpub. orchestral, choral and chamber music works. Home: Grayco, 115 North St. Office: 310 Patriot-News Bldg., Harrisburg, Pa.

RAUH, Bertha Floersheim (Mrs. Enoch Rauh) (rou), welfare worker; b. Pittsburgh, Pa., June 16, 1865; d. Samuel and Pauline (Wertheimer) Floersheim; ed. high sch., Pittsburgh; m. Enoch Rauh, Dec. 5, 1888 (now dec.); children—Helen Blanche, Richard Solomon. Dir. dept. pub. welfare, Pittsburgh, 1922-34 (said to be the first woman in U.S. to be apptd. mem. mayor's cabinet). Pres. Milk & Ice Assn. for 38 yrs. Mem. bd. Animal Rescue League; mem. auxiliary bd. Pittsburgh branch, Pa. Assn. for Blind; mem. Nat. Anti-syphilis Com. for Pittsburgh; mem. Pan-Am. Cooperative Foundation for Pittsburgh; mem. adv. bd. League for Hard of Hearing; mem. adv. bd. Pittsburgh Nat. Guard; mem. bd. Girl Scouts, Travelers Aid Soc., Family Society; mem. Civic Club of Allegheny County (mem. of bd. 38 yrs.), Historical Soc. of Allegheny County, Urban League, Academy Science and Arts, Pittsburgh Symphony Society (founder with son), Congress of Women's Clubs. Republican. Ref. Jewish religion. Clubs: Concordia, Civic, Republican Woman's Club of Pa., Westmoreland Country, Business and Professional Woman's. Home: 5837 Bartlett St., Pittsburgh, Pa.

RAUL, Harry Lewis (rawl), sculptor; and museum specialist; b. Easton, Pa.; s. Lewis and Jane Elinor (Morley) R.; prep. edn., Lerch's Prep. Sch., Easton Pa., student Lafayette Coll., Easton, 1905-07; private pupil of Frank Edwin Elwell, New York Sch. of Art, Art Students' League, New York, under Frank Vincent DuMond and Pa. Acad. Fine Arts, Phila., under Charles Grafly, and under William M. Chase, N.Y. Sch. of Art; m. Josephine Gesner, Dec. 12, 1918 (divorced); children—Josephine Lewis, David Brush; m. 2d, Minnie Louise Briggs, June 10, 1943. Exhibited at Nat. Acad. Design, Architectural League, Montclair (N.J.) Art Museum, Newark Museum, San Francisco Expn., Pa. Acad. of Fine Arts (Phila.), Ferargil Galleries (New York), N.Y. Water Color Club, Newark Art Club, Hispanic Museum (N.Y.), Baltimore Museum Art, Corcoran Gallery of Art, Washington, D.C., etc. Principal works: Traill Green Memorial, Easton; World War Memorial, Wilson Borough, Pa.; Spanish-Am. War Monument, Northampton County, Pa.; Old Glory statue, West Chester, Pa.; portrait of ex-mayor Rudolph Blankenburg, Phila.; World War Memorial statue, Englewood, N.J.; Metcalf Memorial bronze group, Rosedale Cemetery, Orange, N.J.; face of Lincoln, Lincoln Trust Co. Bldg., Scranton, Pa.; Herbermann Memorial, Sea Girt, N.J.; War Mothers Memorial, Phila.; Julia Dyckman Andrus memorial, Yonkers, N.Y.; Herbermann memorial, Jersey City,

N.J.; Williams-Collidge memorial Easton, Pa.; Christus Rex statue, Morristown, N.J.; Rev. Dr. William E. Barton and Esther Treat Barton memorial tablets, First Cong. Ch. Oak Park (Chicago) and Berea Coll. Ky.; Prof. Harry Thomas Spengler memorial tablet, Easton, Pa.; "Revelation" statue, Hollywood Cemetery, Richmond, Va.; Henry Panzer Memorial, Panzer Coll., E. Orange, N.J.; portrait bas-reliefs of Chief Justice C. E. Hughes, D. U. House (Lafayette Coll.), Nat. Museum, Washington, D.C., Rev. G. A. Hulbert, Gov. Richard W. Leche, State Office Bldg., Baton Rouge, La., Senator Ellison D. Smith, Wofford Coll., S.C., Dr. Benjamin Hobsan Frayser, Hampden-Sydney Coll., Va., and U. of the South, Sewanee, Tenn.; designed Montclair Art Museum medal; "Venture," bronze statuette, selected by N.J. State Fedn. of Women's Clubs and awarded as First Prize to Asbury Park Women's Club for art progress. Rep. in The Nat. Museum (Washington, D.C.), Hall of Nations Museum (Internat.), Asbury Park, N.J., Montclair (N.J.) Art Museum. Sculpture prize, Art Centre of the Oranges, 1931; Montclair Art Museum sculpture medal, 1931. Fellow Royal Soc. of Arts (London), 1937; mem. Art Centre of the Oranges (hon. life mem.; ex-pres., dir., chmn. sculpture dept.), Montclair Art Museum (art com.), New Jersey Chapter of American Artists Professional League (N.J. chmn. 4 terms, mem. nat. exec. com.), Am. Assn. of Museum; Soc. Washington Etchers; Miniature Painters, Sculptors and Gravers Soc., Delta Upsilon. Wrote preface to Sculptured Crosses of Ancient Ireland, by Henry O'Neill, 1916. Served as guest lecturer on art, Lafayette Coll., Nat. Assn. Women Painters and Sculptors, N.J. State Fedn. Women's Clubs, N.J. Chapter Am. Inst. Architects, Montclair Art Museum, Newark Museum. Developed new technique of diorama sculpture. Chief adjuster bur. of labor and safety at Bethlehem Steel Co., South Bethlehem, Pa., 1917; conducted spl. research laboratory (foundry technique), Taylor-Wharton Iron and Steel Co., Easton, Pa.; museum curator, Dept. of the Interior, Washington, D.C. Home and Studio: 2115 Huidekoper Pl. N.W., Washington, D.C.; and 1050 Washington St., Easton, Pa.

RAUL, Minnie Louise, (rawl) etcher; b. Temple Hills, Md., daughter William Dennis and Anne Mary (Minnix) Pyles; educated by private tutors, and Corcoran School of Art and Hill School of Art, Washington, D.C.; m. Edson W. Briggs, 1906 (divorced 1938); 1 son, Vernon Mason; m. 2d, Harry Lewis Raul, 1943. Etcher of wild flowers and trees. Exhibited: Soc. of Washington Etchers, 1935; Washington Water Color Club, 1936; Miniature Painters, Gravers and Sculptors Soc., 1937; Corcoran Art Gallery, Washington, Nat. Museum Arts Club, Washington, D.C.; has had one-man shows in Baltimore, New York City, Chicago, San Francisco, Newark, New Jersey, and Alexandria, Virginia. Awarded 1st prize National League of America, 1934; Hill School of Art, 1939. Works: "West Wind," "Old Fence Line Cedars," "Old Blacksmith Shop," "Iris in the Rain," "Moccasin Flower," "Rugged Oak." Represented in Wentworth House (London) and Johns Hopkins Univ. (Baltimore). Forty prints exhibited in Memorial Pier Gallery (Dec. 1940). Sponsored by Art League of Manatie County, Bradenton, Fla. Mem. Soc. Washington Etchers (organizer past officer), League Am. Pen Women Am. Fed. of Arts, Miniature Painters, Sculptors & Gravers Soc. Methodist. Clubs: Water Color. Contbr. article and etchings, "Famous Trees of District of Columbia" to Washington Star; lecturer and writer articles on nature, old houses, trees, illustrated by own drawings. Has made over 300 plates of wild flowers and trees. Home: 2115 Huidekoper Pl. N.W. Studio: Manor Place, Washington, D.C.

RAULSTON, Burrell Otto (rawl'stŭn), dean med.; b. Jefferson City, Tenn., Jan. 28, 1887; s. William Oscar and Martha E. (Mitchell) R.; A.B., Maryville (Tenn.) Coll., 1909; M.D., Rush Med. Coll., Chicago, 1915; m. Marion Churchill McCartney, May 12, 1925. Resident pathologist Presbyn. Hosp., Chicago, 1916-21; instr. in pathology, Rush Med. Coll., 1916-21, instr. and asst. clin. prof. in medicine, 1921-24; prof. medicine, Sch. of Medicine, U. of Southern Calif., 1929-43, dean since 1943. Served as 1st lt. Med. Corps, U.S. Army, 1917. Mem. A.M.A., Inst. of Medicine Chicago, Pacific Clin. Interurban Soc., Association of American Physicians. Republican. Clubs: California, Los Angeles Country. Home: 200 S. Hudson Av., Los Angeles, Calif.

RAUP, Robert Bruce, prof. philosophy of edn.; b. Clark Co., O., March 21, 1888; s. Gustavus Philip and Fanny (Mitchell) R.; A.B., Wittenberg Coll., 1909; B.D., McCormick Theol. Sem., 1914; Ph.D., Columbia, 1926; grad. work U. of Chicago; m. Clara Eliot, August 23, 1924. Pastor, Am. Presbyterian Ch., Havana, Cuba, 1914-15, Instr. ethics, Bellvue Coll., Neb., 1916-18; instr. psychology and edn., Blackburn Coll., Ill., 1919-21; asst. prof. edn., Teachers Coll., Columbia, 1926-28, asso. prof., 1929-36, prof. since 1937. Mem. Am. Philos. Assn., N.E.A., Progressive Edn. Assn., Philosophy of Edn. Soc., Nat. Soc. Coll. Teachers Edn. Author: Complacency, 1926; Toward a New Education (with others), 1930; Educational Frontier (with others), 1933; National Survey Education of Teachers (bulletin), 1933, Teacher Education Curricula (U.S. Dept. Interior), 1935; Education and Organized Interests in America (Putnam), 1936; The Discipline of Practical Judgment (with others) (U. of Chicago Press), 1943. Author of articles: Limitations of the Scientific Method (Teachers Coll. Record), Dec. 1928; Shall We Use the Class Dynamic (Social Frontier), Jan. 1936; Making Research Significant and Vital (Advanced Sch. Digest), Oct. 1940. Home: Briarcliff Manor, N.Y. Office: Teachers College, Columbia Univ., New York, N.Y.

RAUSCH, Ray R. (roush), dir. Ford Motor Co.; b. Cleveland, O., Mar. 4, 1894; s. Richard Albert and Caroline R.; ed. Cass Technical and Detroit Western High Sch.; 1 son, Richard Wallace. Apprentice at Dueber-Hampden Watch Co., Canton, O., 1907; then tool room apprentice, Timken Roller Bearing, Canton; entered employ Standard Sanitary Mfg. Co., 1909; later absorbed by Timken Detroit Axle; with Nat. Cycle Co., Bay City, Mich., 1913-15; charge of gear and axle depts., Timken Detroit Axlein, 1915, charge of tool design, machine repair and tool room, 1916, plant supt., 1917; organized New Era Tool and Engr. Co., 1920; with Ford Motor Co. since 1921; beginning in engring. dept., later organized salvage dept., became plant supt., 1934, dir. since 1943. Dir. and mem. bd. of trustees, Henry Ford Trade School. Mason (Shriner). Clubs: Detroit Athletic, Grosse Pointe Yacht, Plum Hollow Golf, Dearborn Shrine. Home: Detroit, Mich. Office: Ford Motor Co., 3000 Schaefer Rd., Dearborn, Mich.

RAUSCHNING, Hermann (roush'ning), author, former German official; b. 1887; ed. Prussian cadet schooling and studies; Ph.D., Potsdam, Lichterfelde, Munich and Berlin univs. Served in German Army, counter-espionage service, World War; joined German National Socialist (Nazi) Party; became pres. Danzig Senat, 1932 and head Fgn. and Personnel Depts., 1933-34; participated in confs. between Hitler and Marshal Pilsudski (pres. of Poland); left Nazi Party and became a Liberal Conservative, supporting constitutionalism, 1935. Came to U.S.; applied for citizenship, 1942. Author: The Revolution of Nihilism, 1939; The Voice of Destruction, 1940; Redemption of Democracy, 1943. Address: G. P. Putnam's Sons, 2 W. 45th St., New York, N.Y.*

RAUSHENBUSH, Stephen (rou'shĕn-bŭsh), educator, author; b. New York, N.Y., May 12, 1896; s. Walter and Pauline (Rother) R.; B.A., Amherst Coll., 1917; student U. of Rennes, Rennes, France, 1919; George Washington U., 1939; m. Josephine Joan Burns, January 25, 1936; children—Stephanie, Burns; (by previous marriage), Roger, Carl. Began as labor relations manager, clothing industry, Rochester, N.Y., 1919-20; engaged in travel and oil industry, Venezuela and Mexico, 1920-22; staff member, Bureau Industrial Research, N.Y. City, coal industry, 1923-25; sec. National Com. on Coal and Power, 1926-29; asst. prof. Dartmouth Coll., 1929-30; chief investigator Legislative Inquiry on Pub. Utilities, Pa., 1931; dir. Industrial Relations, Pa., 1931-34; chief investigator Legislative Inquiry on Sub-Standard Industries, Pa., 1934; chief investigator and sec. U.S. Senate Munitions Inquiry, 1934-36; lecturer Pendle Hill Post-Grad. Sch., 1938-39; with Bituminous Coal Div., U.S. Dept. Interior, 1939-41, Power Div., U.S. Dept. of Interior, since June 1941; on tech. staff, U.S. Naval Attaché's Office, London, 1943. Served with A.E.F., France, during World War. Chmn. Pa. Security League. Mem. Am. Legion, Phi Beta Kappa, Alpha Delta Phi. Independent Republican. Baptist. Author The Power Fight, 1932; The Final Choice (with wife), 1937; The March of Fascism, 1939; also articles. Home: 1511 34th St. N.W. Office: Dept. of Interior, Washington, D.C.

RAUTENSTRAUCH, Walter (rou'tĕn-strouk), industrial engr., educator; b. Sedalia, Mo., Sept. 7, 1880; s. Julius and Anna (Nichter) R.; B.S., U. of Mo., 1902; LL.D., 1932; M.S., U. of Me., 1903; studied Cornell U., 1903-04; m. Minerva Babb, Sept. 7, 1904. Instr. Univ. of Me., 1902-03; asst. prof., Cornell, 1904-06; prof. industrial engring., Columbia, since 1906. Cons. engr. to the mfg. industries. Mem. Nat. Research Council. Fellow N.Y. Acad. Sciences, A.A.A.S.; mem. Am. Soc. Refrigerating Engrs., Am. Soc. M.E., Franklin Inst., Am. Acad. Polit. and Social Science, Tau Beta Pi, Sigma Xi. Author: Syllabus of Lectures on Machine Design, 1906; Machine Drafting, 1908. The Economics of Business Enterprise, 1939; Who Gets the Money?, 1939. Co-Author: Mechanical Engineers Handbook, 1916; The Successful Control of Profits, 1930; Tomorrow in the Making, 1939; Industrial Surveys and Reports, 1940; The Design of Manufacturing Enterprises, 1941; Principals of Modern Industrial Organization, 1944. Contributor to mags. Home: 235 Dorin Court Rd., Palisade, N.J.

RAVDIN, Isidor Schwaner, prof. surgery; b. Evansville, Ind., Oct. 10, 1894; s. Marcus and Wilhelmina (Jacobson) R.; B.S., Indiana U., 1916, M.D., U. of Pa., 1918; m. Elizabeth Glenn, June 2, 1921; children—Robert Glenn, Elizabeth, William Dickie. Instr. surgery, U. of Pa., 1920; asso. in surgery, 1922; J. William White asst. prof. surgical research, 1927, prof. 1928; Harrison prof. of surgery, 1935; John Rhea Barton prof. surgery, 1945. Served as lt. col. Med. Corps, A.U.S., 1942, brig. gen., March, 1945. Awarded Legion of Merit. Mem. Am. Surgical Assn., Internat. Soc. of Surgery, Am. Physiol. Soc. Editor: Kirschner Surgery, three volumes, 1932-36. Home: 2015 Delancey Pl., Philadelphia 3. Office: Hospital of Univ. of Pennsylvania, Philadelphia 4, Pa.

RAVEN, John Howard, theologian; b. Brooklyn, Oct. 3, 1870; s. Anton A. and Gertrude (Oatman) R.; A.B., Rutgers Coll., 1891, A.M., 1894; grad. New Brunswick Theological Seminary, 1894; Univ. of Berlin, 1902-03; D.D. Rutgers, 1899; Litt.D., Rutgers University, 1941; m. Elizabeth Grier Strong, May 29, 1894; 1 son, Anton Adolph. Ordained ministry Reformed Ch. in America, 1894; pastor at Metuchen, N.J., 1894-99; acting prof., New Brunswick Theol. Sem., 1898-99, prof. Old Testament langs. and exegesis, 1899-1939, emeritus since 1939, pres. faculty, 1922-23, pres. 1923-25. Lecturer on English Bible, Rutgers Coll., 1910-13; lecturer in Old Testament lit., Princeton Theol. Sem., 1926-31. Author: Old Testament Introduction, General and Special, 1906; Essentials of Hebrew Grammar, 1908; Biblical Hermeneutics, 1910; History of the Religion of Israel, 1933. Compiler of General Catalogue Rutgers College, 1766-1916; Biographical Record of New Brunswick Theological Sem., 1784-1934. Mem. com. on versions, Am. Bible Soc., 1922-40; trustee Rutgers since 1914 (sec. bd. 1922-40). Pres. Zeta Psi of North America, 1912; mem. Phi Beta Kappa. Clubs: University, Zeta Psi (New York). Mem. N.J. Hist. Soc., Soc. Bibl. Lit. and Exegesis. Home: 8 Bishop Pl., New Brunswick, N.J.

RAVENSCROFT, Edward Hawks, chmn. Abbott Laboratories; b. Edinburgh, Scotland, Sept. 8, 1871; s. Percy and Mary Jane (Hawks) R.; grad. Lake View High School, Chicago, 1892; B.S., U. of Mich., 1898; m. Lucy May Abbott, Mar. 1896; children—Darthea (Mrs. Harry B. Lipphardt), Edward Abbott, Verna (Mrs. Arno Myers), Violet (Mrs. Paul Palmer). Came to U.S., 1887, naturalized citizen, 1900. Began as civil and structural engr., 1898; with Ralph Modjeski, Chicago, until 1908, in charge of office last 3 years; with Abbott Laboratories, Chicago, since 1908, first as contracting engr., then prodn. engr., later vice-pres. and since Mar. 1933, chmn. board of dirs. Home: 677 Valley Rd., Glencoe, Ill. Office: 14th St. and Sheridan Rd., North Chicago, Ill.

RAVER, Paul Jerome (rā'ver), adminstr. Bonneville Power Adminstrn.; b. Logansport, Ind., Apr. 27, 1894; s. Edward M. and Agnes R. (Henry) R.; B.S. in C.E., U. of Neb., 1917; M.B.A., Northwestern U., 1927, Ph.D., 1933; m. Loy Goss, Apr. 27, 1922; children—Alice June (Mrs. Alice Hostetler Jones), Phyllis (Mrs. Robert William Irish). Valuation engr. Hagenah & Erickson, Chicago, 1919-23; estimating engr. Chicago Surface Lines, 1923-27; successively instr., asso. prof. and prof. pub. utilities, Northwestern U., 1927-39; supervisor, sect. of rates and research, Ill. Commerce Commn., 1933-37, exec. officer, 1937-39, chairman July-Sept. 1939; adminstr. Bonneville Power Adminstrn., U.S. Dept. of Interior, since Sept. 1939. Mem. Ill. State Rural Electrification Com., 1935-39; mem. engring. com. of Congressional Com. to Investigate Tenn. Valley Authority. Served as 2d lt., 18th F.A., U.S. Army, World War. Chmn. progress com. Nat. Assn. R.R. and Utilities Commrs.; mem. National Power Policy Committee. Pres. Portland Fed. Business Assn.; Fed. rep. on Bd. of Inter-governmental Relations. Mem. Am. Soc. Civil Engrs., Am. Econ. Assn., Am. Statis. Assn., Am. Acad. Polit. and Social Science, Am. Assn. Univ. Profs., Northwestern U. Alumni Assn. (dir.), Am. Legion. Democrat. Member Christian Church (pres. Chicago Disciples Union 1937-39). Writer of articles and monographs on pub. utility problems. Home: 6210 S.E. 31st Av. Office: 811 N.E. Oregon St., Portland 8, Ore.

RAVNDAL, Christian Magelssen, foreign service officer; b. Beirut, Syria, of Am. parents, Jan. 6, 1899; student Robert Coll., Constantinople, 1912-14; A.B., Luther, Coll., 1920; married. U.S. Army, 1917-19; clerk in Am. consulate, Vienna, 1922, vice consul, 1923; vice consul, Frankfort-on-the-Main, 1924; consul, Cologne, 1928, Toronto, 1929; Dept. of State, 1931; consul, Vancouver, 1935; 2d. sec. and consul Buenos Aires, 1940; Dept. of State, 1941; asst. chief Div. Am. Republics, 1941; mem. Secretariat of Bd. of Econ. Operations and chief Am. Hemisphere Exports Office, Feb. 1942; chief Div. of Exports and Requirements, Feb. 1943; mem. Bd. Econ. Operations, Feb.-June 1943; mem. requirements com. W.P.B., 1943; counsul, Stockholm, since Dec. 1943. Address: Dept. of State, Washington, D.C.*

RAWLINGS, Edwin W(illiam), army officer; b. Milroy, Minn., Sept. 11, 1904; s. Frank Henry and Ella May (Frazier) R.; A.B., Hamline U., St. Paul, Minn., 1927, Dr. Bus. Adminstrn., 1944; M.B.A. (with distinction), Harvard, 1939; grad. Air Corps Primary Flying Sch., 1929, Advanced Flying Sch., 1930; m. Muriel Peterson, Honolulu, Hawaii, July 17, 1930; children—Peter Edwin, Charles Frederick, Richard William, John Frazier. Reporter, St. Paul (Minn.) Pioneer Press and Dispatch, 1925; asst. dept. mgr., Dayton Co., Minneapolis, Minn., 1927-29; commd. 2d lt., Air Corps, U.S. Army, 1930, and advanced through the grades to brig. gen., 1945; assigned 5th Composite Group, Luke Field, Hawaii, 1930-32, 12th Observation Group, Brooks Field, Tex., 1932-35, Wright Field, Dayton, O., 1935-37 and since 1939; served as asst. budget officer, then chief of resources control sect., now chief of readjustment div. Air Tech. Service Command, and administrator Aircraft Scheduling Unit. Decorated Distinguished Flying Cross. Mem. Phi Delta Club; Harvard Business

School (Dayton, O.; pres.). Address: Hdqrs., Air Technical Service Command, Wright Field, Dayton, O.

RAWLINGS, Marjorie Kinnan, author; b. Washington, D.C., Aug. 8, 1896; d. Arthur Frank and Ida May (Traphagen) Kinnan; A.B., U. of Wis., 1918; hon. LL.D., Rollins Coll., 1939; hon. L.H.D., U. of Fla., 1941; m. Charles Rawlings, 1919 (divorced 1933); m. 2d, Norton Sanford Baskin, Oct. 1941. Writer since 1907; with Y.W.C.A., war work publicity, Nat. Headquarters, 1918-19; asst. service editor mag., Home Sector, 1919; adv. and newspaper writing, Louisville Courier-Jour., Rochester (N.Y.) Jour., 1919-23; syndicated verse writer, United Features, 1925-27; writer of fiction since 1931. Awarded O. Henry Memorial award for short story, 1933; Pulitzer prize, 1939. Mem. Kappa Alpha Theta, Phi Beta Kappa. Author: South Moon Under, 1933; Golden Apples, 1935; The Yearling, 1938; When the Whippoorwill, 1940; Cross Creek, 1942; Cross Creek Cookery, 1942. Contributor Scribner's Magazine, etc. Short story, "Benny and the Bird Dogs" in anthologies, Dashiell's "Editors Choice," Uzell's "Short Story Hits, 1933," "College Omnibus." Elected to Nat. Inst. of Arts and Letters, 1938. Owns and manages 72-acre orange grove. Home: Cross Creek, Hawthorn, Fla.

RAWLS, Fletcher Hooks, foodstuffs expert; b. Deer Park, Ala., Apr. 5, 1890; s. James Benjamin and Ruth Morrison (Ray) R.; ed. St. Stephens (Ala.) Jr. Coll., 1906-08; m. Iris L. Crumpler, Feb. 11, 1917; children—Estelle Harvey Bishopp, Fletcher Hooks, Iris. Engaged in banana and tropical food shipping, United Fruit Co., Costa Rica, 1908-15; mfr. of sugar in Cuba, 1915-18; raw sugar specialist for U.S. Sugar Equalization Bd., N.Y. City, 1918; studied prodn. of sugar and demand for sugar and other food products in Scandinavia and Russia, 1919; became connected with Gilmer's, Inc., at Winston-Salem, N.C., 1920, establishing chain of dept. stores in Southeast; entered wholesale baking business, 1922, later associating with Liberty Baking Corp., with plants throughout the country; with brother purchased Crystal Candy Co. of Winston-Salem, 1927; chief of Foodstuff Div. of U.S. Dept. of Commerce, 1934-37, promoting export trade; asst. dir. in charge indsl. divs. and district offices, Bureau of Foreign and Domestic Commerce, 1937-40; chief, Merchandise Unit, Bureau of Foreign and Domestic Commerce, 1940-43; food trade consultant, Washington, D.C., since June 1943. Cited for meritorious service during World War I. Democrat. Methodist. Mason (32°). Home: 32 Prospect St., Kensington, Md. Office: Woodward Bldg., Washington, D.C.

RAWSON, Carl Wendell, artist; b. Van Meter, Ia., Jan. 28, 1884; s. Charles David and Olive Permelia (Ridgway) R.; ed. Cumming Sch. of Art (Des Moines), Minneapolis Sch. of Art, Nat. Acad. Design (N.Y. City); m. Luella Willis Pattee, Oct. 7, 1906; children—Wendell Pattee and Suzanne Pattee. Cartoonist Minneapolis Tribune, 1906-15; portrait and landscape painter, specializing in north woods country. Represented by portraits in State Hist. Dept., Des Moines and State Coll., Ames, Ia., Hennepin M.E. Ch., Minneapolis, Mayo Clinic, Pub. Library and Univ. Club (Rochester, Minn.), Minneapolis Inst. of Arts and Pub. Library, U. of Minn., U. of Wis., Midelfort Clinic (Eau Claire, Wis.), Coll. of Surgeons (Chicago), State Capitol, Bismarck, N.D., and in many pvt. collections. Mem. Am. Artists Professional League, Iowa Authors. Republican. Protestant. Clubs: Rotary, Interlachen Golf, Minneapolis Automobile, Minneapolis Athletic, Country (Minneapolis); University (Rochester, Minn.). Home-Studio: 637 Kenwood Parkway, Minneapolis, Minn.

RAWSON, (Edna) Marion Nicholl, author, lecturer, artist b. Scotch Plaines, New Jersey; d. Thomas J. and Avis Maria (Townsend) Nicholl; grad. high school, Scotch Plains, N.J., 1894; A.B., Swarthmore Pennsylvania Coll., 1898; graduate Prang Normal Art School, New York City, 1899; m. Jonathan A. Rawson, June 15, 1907; children—Jonathan Nicholl, Priscilla Alden (Mrs. Daniel Bernard Curll, Jr.). Art supervisor, pvt. and pub. schs., Belleville, Boonton, Roselle and Scotch Plains, N.J., 1900-03, and of 11 pub. schs. N.Y. City, 1903-07; contralto soloist First Presbyn. Ch., Plainfield, N.J., 1905-07; organizer Riverside (Conn.) Suffrage League and Riverside Civic Club; suffrage leader Fairfield County, Conn.; mem. State Bd. of Suffrage, Conn., pres. Greenwich (Conn.) League of Women Voters, 1915-22; mem. exec. com. Nat. Birth Control League and v.p. Voluntary Parenthood League, N.Y. City, 1917-18; lecturer since 1928. Member Kappa Kappa Gamma. Mem. Religious Society of Friends (Quakers) Providence Art Club. Author: Illustrating own books. Candle Days, 1927; Country Auction, 1929; When Antiques Were Young, 1931; From Here to Yonder, 1932; Sing, Old House, 1934; Little Old Mills, 1935; Handwrought Ancestors, 1936; Of the Earth Earthy, 1937; New Hampshire Borns a Town, 1942; Candleday art; Forever the Farm; The Antiquer's Picture Book; The Old House Picture Book. Contbr. verse and sketches. Home: E. Alstead, N.H.

RAY, see also Rae.

RAY, Anna Chapin, author; Jan. 3, 1865-Dec. 13, 1945. See Vol. 21 (1940-41).

RAY, Arthur Benning, chemist; b. Leaksville, N.C., Sept. 12, 1889; s. Bryant Wesley and Helen (Betts) R.; A.B., Wake Forest (N.C.) Coll., 1910, M.A., 1911; Ph.D., Cornell U., 1916; m. Deolice Hickman, June 21, 1919; children—Margaret Benning, Joan Rutledge. Asso. prof. Industrial Chemistry, Texas A. & M. Coll., 1916-17; chemist, Nat. Carbon Co., Inc., New York, N.Y., 1919-34; sales engr. and exec., Carbide and Carbon Chem. Corp., New York, N.Y., since 1934. Capt., C.W.S., U.S. Army, 1917-19; member National Technol. Advisory Com. Mem. Am. Chem. Soc., Am. Inst. Chem. Engrs. Club: Chemists. Author technol. monographs. Home: 104 Summit Rd., Port Washington, N.Y. Office: 30 E. 42d St., New York, N.Y.

RAY, Charlotte Elizabeth, coll. dean; b. Titusville, Pa., Feb. 17, 1880; d. Joseph Martin and Sarah (Paulding) Ray; B.S., U. of Pittsburgh, 1919, A.M., 1924; student Columbia, 1930. Teacher in elementary and high schools, Pittsburgh, Pa., and vicinity, 1900-23; dean of women, Pa. State Coll., since 1923. Mem. Nat. and Pa. State edn. assns., Nat. Assn. Deans of Women, Pa. Assn. Deans of Women (past pres.), Am. Assn. Univ. Women, State Coll. Woman's. Club. Pi Beta Phi, Pi Lambda Theta, Phi Kappa Phi. Republican. Home: Woman's Building, State College, Pa.

RAY, Cyrus N(ewton), osteopathic physician; b. nr. Kirksville, Mo., Jan. 18, 1880; s. Rev. Cyrus Newton and Annie (Lockhart) R.; ed. pub. schs.; D.O., Am. Sch. of Osteopathy, 1909; m. Mary Montgomery, Mar. 1, 1916. Traveling salesman, 1897-1901; farming in Okla., 1901-04; rural mail carrier, 1904-06; also real estate business; licensed in medicine and surgery, Tex. Med. Bd., 1909; practiced osteopathy at Ft. Worth, Tex., Ransfield, La., and since 1911 at Abilene, Tex.; research in archeology, Tex. Tech. Coll., Lubbock, 1943-45. Apptd. med. examiner U.S. Marine Corps, Abilene, 1917; mem. Tex. State Bd. Med. Examiners, 1925-26. Del. to Internat. Symposium on Early Man at Acad., Natural Sciences, Phila., 1937. Chmn. mus. exhibits bd. West Tex. Resource Museum Inst. Former pres. Tex. Assn. Osteopathic Physicians and Surgeons; mem. A.A.A.S., Tex. Archeol. and Paleontol. Soc. (founder, 1928, and since president, also editor annual bulletins of the Society). Democrat. Baptist. Widely known for success in plant hybridization and discovery of skeletons of a prehistoric race in the Abilene region. Discovered ancient stratified campsites buried 6 to 30 feet below the surface, 1929-30; discovered and named several early man stone cultures of Texas, some of which are pleistocene in age. Found flint artifacts embedded in pleistocene silt 30 feet deep; also found hand mill stone, 27 ft. below surface; also Tex. cave paintings of flatheaded men. Author of booklets on osteopathy and numerous articles on med. research, pub. hygiene, plant breeding, gardening and archeol. research, also bulls. of the Tex. Archeol. and Paleontol. Soc. Home: 609 Orange St. Office: Mims Bldg., Abilene, Tex.

RAY, David Heydorn, engineer; b. in N.Y. City, July 14, 1873; s. Martin Hasset and Caroline (Heydorn) R.; A.B., Coll. City of New York, 1897; B.S., Columbia, 1901, A.M., 1902; C.E., New York U., 1902, Sc.D., 1908; studied abroad, 1898, 1905, 1908; m. Sara Beecher, June 25, 1908 (died Apr. 17, 1940); 1 son, S. David Tryon; m. 2d, Florence A. Grasmuk, August 20, 1942. Engineer, N.Y. Institution for the Blind and N.Y. Rapid Transit Subway, 1902; examining engr. Municipal Civil Service Commission N.Y. City 1902-04; instructor physics and engring., College City of N.Y., 1905-10; chief engineer Bureau of Buildings, N.Y. City, 1910-12; U.S. appraisal officer N.Y. Dist., 1918-19; prof. mechanics, Calif. Inst. Tech., 1919-20; structural engr., Bureau of Bldgs., Los Angeles, Calif., 1923-27; examining engr., Civ. Service Commn., Los Angeles, 1927, also spl. examiner in engring., Civil Serv. Commn. of Los Angeles, 1933; asst. mech. engr. Bureau Power and Light, Los Angeles, 1936; sr. structural engr. investigating earthquake hazard, Pub. Schs. of So. Calif. Cities, for State Dept. Pub. Works, 1933. Dir. lab. U.S. Signal Corps Sch., N.Y., 1917-18; capt. insp. gen., Reserve; served in N.Y. Nat. Guard 7 yrs. capt. engr. corps. Sec. Planning Commn., High Sch. Bd. (both of Arcadia, Calif.). Fellow A.A.A.S., Am. Geog. Soc.; mem. Am. Soc. Mech. Engrs. Licensed architect; licensed structural engr., civil engr. State of Calif. Author brochures and articles on engring. topics. Home: 1235 S. 1st Av., Arcadia, Calif.

RAY, E. Lansing, newspaper editor and pub.; b. St. Louis, Mo., Aug. 30, 1884; s. Simeon and Jessie (Lansing) R.; ed. Smith Acad.; hon. LL.D., Washington U., 1925; m. Mary Hayes Burkham, Jan. 25, 1910; 1 son, E. Lansing. With Globe-Democrat since Jan. 1903; adv. mngr., dir., sec., v.p. and elected pres., editor and gen. mgr. Globe-Democrat Pub. Co., Dec. 1918. Director Associated Press; member bd. curators and chmn. exec. bd. Univ. of Mo., 1921-27; dir. Nat. Better Business Bur., 1926; pres. St. Louis Newspaper Publishers' Assn.; chmn. spl. newspaper com. Audit Bur. of Circulations, 1925-26; v.p. Mo. Press Assn., 1922-23; dir. St. Louis Municipal Opera Assn., St. Louis Symphony Society. Republican. Presbyterian. Clubs: University, Commercial (pres. 1925-26), Noonday, Log Cabin, Racquet, Round Table, St. Louis Country, Missouri Athletic Assn., St. Louis Chamber Commerce, St. Louis Advertising; Advertising (New York); Nat. Press (Washington, D.C.). Home: 22 Westmoreland Pl. Office: Globe-Democrat, St. Louis 1, Mo.

RAY, G(eorge) J(oseph), civil engr.; b. Metamora, Ill., Mar. 24, 1876; s. Jerry and Harriett (Swallow) R.; A.B., U. of Ill., 1898, C.E., 1910; D.Sc., Lafayette Coll., Easton, Pa., 1916; m. Edna Rose Hammers, June 23, 1903. Rodman, transitman, asst. engr.; track supervisor and roadmaster, I.C. R.R., 1898-1903; div. engr., 1903-09, chief engr., 1909-19, D.,L.&W. R.R. As chief engr., had charge of constrn. of Hopatcong Slateford cut-off, one of the heaviest pieces of constrn. work yet accomplished on any r.r.; designed and built Tunkhannock viaduct, at Nicholson, Pa., largest concrete bridge ever built (2,375 ft. long, 243 ft. high). Engring. asst. to regional dir., Eastern Region, U.S. R.R. Adminstrn., New York, Feb. 1, 1919-Feb. 1920; later chief engr. D.,L.&W. R.R., v.p. and gen. mgr. same since Jan. 1, 1934. Republican. Baptist. Home: 114 Woodland Av., Summit, N.J. Office: 90 West St., New York, N.Y.

RAY, Guy W., foreign service officer; b. Wilsonville, Ala.; Oct. 17, 1897; s. Robert J. and Frances Caroline R.; A.B., Howard Coll., Birmingham, Ala., 1917; m. Emily Dolores Ables, Nov. 12, 1931; 1 son, Walter Alan. Newspaper reporter, Birmingham, Ala., summers 1916-17, sec. to pres., Kaul Lumber Co., Birmingham, Ala., 1917-18; clerk, Am. Embassy, Paris, France, 1918-33, Reparations Commn., 1923-26; press attaché, Paris, 1926-30; vice consul, London, Eng., 1930-33, Guaymas, Mexico, 1934-35; diplomatic sec., Mangua, Nicaragua, 1935-37; consul Porto Alegre, Brazil, 1937-40; in charge Central Am. desk, Dept. of State, Washington, D.C., 1940-41; 2d sec. Am. Embassy, Mexico City, 1941, 1st sec. and consul in charge publicity and pub. relations; press officer, United Nations Conf. on Internat. Orgn., San Francisco, Calif., 1945. Mem. Sigma Nu. Club: Army and Navy (Washington). Home: Wilsonville, Ala. Office: Department of State, Washington, D.C.

RAY, Herbert James, naval officer; b. Feb. 1, 1893; entered U.S. Navy, 1910, and advanced through the grades to commodore, 1945. Decorated Silver Star, Distinguished Flying Cross (both Army). Address: Navy Dept., Washington 25, D.C.

RAY, Hoyt Everett, lawyer; b. Bridgeport, Mo., June 30, 1889; s. Samuel Grant and Viola (Hawke) R.; A.B., Cornell U., 1913; J.D., Stanford, 1915; m. Alice Puffer Olmstead, Feb. 18, 1920; 1 dau., Eleanor Everetta; m. 2d, Marion Maclear, June 17, 1933. Settled in Pocatello, Ida., 1915; U.S. atty., Dist. of Ida., 1925-33. Republican. Mason (32°, Shriner), Elk. Home: 179 5th St. Office: Shane Bldg., Idaho Falls, Ida.

RAY, Jefferson Davis, clergyman, educator; b. Victoria, Tex., Nov. 24, 1860; s. William L. and Ava (Dollahite) R.; diploma Nat. Sch. of Oratory, Phila., 1879; A.B., Baylor U., 1882, D.D., 1903; student Southern Bapt. Theol. Sem., Louisville, Ky., 1895-97, U. of Chicago 2 summers; m. Josephine Wood, Oct. 21, 1885 (died 1918); m. 2d, Lillian Spight, Jan. 4, 1922 (died July 22, 1937); m. 3d, Georgia Miller, July 23, 1938. Ordained Bapt. ministry, 1882; pastor Huntsville, Tex., 1882-85 and 1889-95; dir. Bapt. S.S. and colportage work in Tex., 1886-89; pastor, Eminence, Ky., 1895-97, Caldwell, Tex., 1897-1901, Corsicana, 1901-03, Waco, 1903-07; prof. homiletics Southwestern Bapt. Theol. Sem., Ft. Worth, Tex., since 1907. Bapt. camp pastor, Camp Bowie, Tex., World War I. Democrat. Author: The Highest Office, 1923; The Country Preacher; B. H. Carroll; Trouble, 1929; Expository Preaching, 1939; Meant for Men, 1939; The Scarlet Sin, 1942. Home: Ft. Worth, Tex.

RAY, John Arthur, government service; b. Orangeville, Tex., July 14, 1879; s. Dr. Alfred Judson Ray and Matilda Caroline (Routh) R.; A.B., Baylor U., 1898; B.A., Yale, 1899, M.A., 1903; Docteur de l'Université de Paris, 1906. Instr. Baylor U., 1901-02; same, Williams Coll., 1905-06, U.S. Naval Acad., 1906-09; consul at Maskat, Arabia, 1909-11, Maracaibo, Venezuela, 1911-13, Sheffield, England, 1913-14, Odessa, Russia, 1914-18, Bushire, Persia, 1918, Lourenco Marquez, East Africa, 1919-21 (resigned); attached to Conf. on Limitation of Armament, Washington, D.C., 1921; prof. modern langs., Vanderbilt U., 1922-23; same, U.S. Naval Acad., 1923-25; prof. Spanish and Italian, Washington U., St. Louis, Mo., 1925-38; head of French dept., Baylor U., Waco, Tex., 1938-42; spl. asst. to U.S. ambassador to Guatemala since Oct. 1942. Mem. Am. Assn. Teachers of Spanish Modern Lang. Assn. America, Am. Assn. Teachers of French. Club: University (St. Louis, Mo.). Home: Whitewright, Tex. Address: U.S. Embassy, Guatemala, Central America.

RAY, John Henry, corp. official, lawyer; b. Mankato, Minn., Sept. 27, 1886; s. John Henry and Genevieve (Eldredge) R.; A.B., U. of Minn., 1908; LL.B., Harvard, 1911; m. Hama Olive Thompson, Oct. 9, 1912; children—Virginia Thompson (Mrs. James E. Potts), John Henry, III, Gordon Ray. Entered law offices of Koon, Whelan and Hempstead, Minneapolis, 1911, becoming mem. firm 1917; apptd. asst. sec. and asst. trust officer Wells-Dickey Trust Co., 1918; asst. to spl. rep. of Sec. of War in adjustment of War Dept. claims against allied govts., Feb.-Sept. 1919; mem. own law firm, Minneapolis, 1919-23; gen. atty. Am. Telephone & Telegraph Co., 1924-28, gen. solicitor, 1928-30; v.p., dir. and gen. counsel Western Electric Co., 1930-36; counsel Am.

Telephone & Telegraph Co., 1936-1942, v.p. and gen. counsel since 1942; dir. 195 Broadway Corp. Served as 1st lt., Judge Advocate Gen's. Dept., Washington, Oct. 1918-Jan. 1919. Chmn. Staten Island Defense Recreation Com.; mem. bd. dirs. N.Y. City Defense Recreation Com.; mem. bd. N.Y. Adult Edn. Council. Mem. Am., Federal Communications and N.Y. State bar assns., Assn. of the Bar (N.Y. City), New York County Lawyers Assn., Beta Theta Pi. Clubs: University, Down Town Assn., Harvard (New York); Richmond County Country (N.Y.); Pine Valley. Home: 5 Buttonwood Rd., Dongan Hills, S.I., N.Y. Office: 195 Broadway, New York, N.Y.

RAY, Kenneth C., director of education; born McConnelsville, O., Nov. 17, 1901; s. Thomas Vincent and Mary (Harmon) R.; student, Malta Normal Sch., 1920-21; B.S. in Edn., Muskingum Coll., New Concord, O., 1925, M.A., Ohio Univ., 1931; Ph.D., Ohio State U., 1943; m. Hope Walker, June 24, 1931; children—John Walker, Beverly Ann. Prin., Meigsville (O.) High Sch., 1921-23, Chesterhill (O.) High Sch., 1924-27; teacher mathematics, McKeesport (Pa.) High Sch., 1927-28; prin., Coolville High Sch., 1929-32; county supt. schs., Athens County, O., 1932-38; city supt. schs., Zanesville, O., 1938-41; dir. edn., State of Ohio, 1941-45; now dir. edn., Grolier Soc., Inc., New York, N.Y. Member Ohio House of Reps., 1928-32; mem. Governor's Cabinet since 1941; mem. State Library Bd. (chmn.), State Teachers' Retirement System (bd. mem.), Ohio Archaeol. and Hist. Soc. (bd. mem.), Ohio Div. Film Censorship (chief censor), State Bd. for Vocational Edn. (exec. officer), Ohio Council of Defense, Ohio Teachers' and Pupils Reading Circle Bd. Trustee: Ohio State U. Mem. N.E.A., Nat. Council of Chief State Sch. Officials, Ohio Edn. Assn., Am. Assn. of Sch. Administrs., Kappa Delta Pi. Mason (32°, Scottish Rite, Shrine), S.A.R. Home: 2090 Cheshire Rd. Office: Columbus, O.; and 2 W. 45th St., New York, N.Y.

RAY, Louise Crenshaw (Mrs. Benjamin Franklin Ray), poet; b. near Greenville, Ala.; d. Thaddeus Henry and Anne Hadden (Calvin) Crenshaw; B.S., Woman's Coll. of Ala. (now Huntingdon Coll., Montgomery); student U. of Ala., summer 1916; m. Benjamin Franklin Ray, Jan. 23, 1918; children—Anne Innes (Mrs. Richard W. Massey, Jr.), Mary Crenshaw. Member Poetry Society of America, Poetry Soc. of Ala. (one of founders and pres. 1933-35, (rec. sec. 1943-44), treas. 1944-45), Beta Tau Sigma, Nat. Soc. Colonial Dames of America (chmn. Batre scholarship com.; hon. mem Va.), Birmingham Writers Club (corr. sec. 1928-29), Poetry Soc., Ga., Poetry Society London, D.A.R. Received Alumnae Assn. first achievement award, Huntingdon College, 1937; awards for poetry: Ala. Fedn. Women's Clubs (seven, 1926-37), Gammadion, best poem for 1926; first nat. Poetry Exhbn., 1928; Poetry Soc. of Albama (1927, 1929-45); Poetry Soc. of S.C.—best poem by mem., 1930; Versecraft popular, 1932; Poetry Soc. of Ga.—"Ga. award," 1933, Lynnhaven award, 1936; John Clare Memorial award, 1944; Chattanooga Writers' Club, nature poem by southern writers, 1933; Stardust, Popular, 1929, Portrait, 1931; Bozar, A. T. Merrill, 1934; Westminster Magazine 1939; certificate of merit for geneal. research Inst. Am. Genealogy, 1939; Kaleidograph Book Publ. award for 1944. Democrat. Episcopalian. Author: (books of poems) Color of Steel, 1932; Secret Shoes, 1939, Strangers on the Stairs, 1944. Contributor verse and prose to American Mercury, Forum, New York Times, Commonwealth, Washington Star, North American Review and other magazines; work published in over 100 papers and mags. in America and England. Lecturer and reader. Included in anthologies Newspaper Verse, Moult's Best Poems (London), Braithwaite's. Home: 920 S. 31st St., Birmingham, Ala.

RAY, Milton S., industrialist, ornithologist, poet; b. San Francisco, Feb. 26, 1881; s. William S. Ray (mfr., ship-owner) and Julia Henrietta (Ruth) R.; ed. Crocker High Sch.; Univ. of Calif.; m. Rose Carolyn Etzel, Oct. 7, 1915; children—Cecily, Virginia, Rosalyn. Secretary, treas. and dir. W. S. Ray Mfg. Co., San Francisco, 1907, elected v.p., 1915; sec., treas. Ray Burner Co. of Calif., 1929, Ray Burner Co. of Delaware, 1930; pres., treas., dir. Ray Burner Co. of Del., San Francisco, and New York, 1933, and same, Ray Oil Burner Co. and subsidiaries since 1935; curator and director Pacific Museum of Ornithology since 1904; has made exploration trips to over 35 countries, obtaining specimens for the Museum. Owner, Ray Park Subdivision, Burlingame, Calif., and Raycliff Terrace Subdivision, San Francisco. Member San Francisco Contract Bd., War Dept., San Francisco Dist. Ordnance Office since 1934. Received Honor Flag from U.S. Government as dir. of an auxiliary War Plant, 1918. Academician Acad. of Coimbra, Portugal. Fellow Am. Geog. Soc.; asso. Am. Ornithologists Union; research asso. in ornithology, Calif. Acad. Sciences; mem. P.E.N., Am Ornithologists Union, Cooper Ornithol. Club, Nat. Geog. Soc. Brit. Oologists Club. Republican. Protestant. Club: Burlingame Country. Awarded prize for poem, "San Francisco," used for Sesquicentennial Celebration in San Francisco, 1926. Author: The Farallones, The Painted World and Other Poems (2 vols.), 1934; Poems (1 vol.), 1936; The Poet and The Messenger; Dune-Glade and Other Poems, 1945. also over 100 mag. articles. Home: 2901 Broadway; (summer) Snow Line Villa (Vade P.O.), Lake Tahoe, Calif. Office: 401-499 Bernal Av., San Francisco 12, Calif.

RAY, P(erley) Orman, college prof.; b. Colchester, Vt., Dec. 11, 1875; s. Orman P. and Mary Isadore (Williams) R.; A.B., U. of Vt., 1898, A.M., 1902, LL.D., 1931; post-grad. Cornell U., 1901-03, U. of Wis., 1907; Ph.D., Cornell, 1909; m. Florence E. Nelson, August 9, 1905; children—Rosalind, Joyzelle Firenze. Admitted to Vt. bar, 1900; fellow in Am. history, Cornell U., 1901-02, asst., 1902-03; prof. Am. history and govt., Pa. State Coll., 1903-14; Northam prof. history and polit. science, Trinity Coll. (Conn.), 1914-15; prof. polit. science, Northwestern U., 1915-26; prof. polit. science, University of California since 1926. Mem. American Political Science Assn., Nat. Municipal League, Phi Delta Theta, Phi Beta Kappa, Phi Kappa Phi. Clubs: Faculty (Berkeley); Commonwealth (San Francisco). Author: The Repeal of the Missouri Compromise, 1909; An Introduction to Political Parties and Practical Politics, 1913; The Convention That Nominated Lincoln, 1916; (with F. A. Ogg) Introduction to American Government, 1922; Major European Governments, 1931; (with F. A. Ogg) Essentials of American Government, 1932. Address: 221 Southampton Av., Berkeley 7, Calif.

RAY, (Jackson Harvelle) Randolph, clergyman; b. Madison County, Miss., June 11, 1886; s. Capt. Jackson H. and Alice More Spottswood (Tidwell) R.; B.A., Emory and Henry Coll., Va., 1905; student Columbia Law Sch., 1908; post-grad. work Columbia; graduate General Theological Seminary, 1911; D.D., Univ. of the South, 1925; m. Mary Elmendorf Watson, July 20, 1922; 1 daughter, Kathryna Hoffman (Mrs. Courtlandt Nicoll). Deacon, 1911, priest, 1912, P.E. Ch.; curate Ch. of Zion and St. Timothy, New York, 1911-14; rector St. Andrew's Ch., Bryan, Tex., 1914-17; dean St. Matthew's Cathedral, Dallas, 1917-23; rector Church of Transfiguration (Little Church Around the Corner), New York, since Apr. 1923. Mem. Gen. Conv. P.E. Ch., Detroit, 1919, Portland, Ore., 1922; Kansas City since 1940, Cleveland, 1943. Warden Episcopal Actors Guild of Am.; mem. standing com., Diocese of N.Y., Social Service Commn., N.Y. Mem. Beta Theta Pi. Republican. Clubs: Lambs, Players. Author: Marriage Is a Serious Business; and other books. Contributor to magazine. Address: 1 E. 29th St., New York, N.Y.

RAY, Roy Robert, prof. of law, atty.; b. Kentuck, W.Va., Apr. 21, 1902; s. Robert Harvey and Iona Virginia (Skeen) R.; grad. Berea Acad., 1920; A.B., Centre Coll., 1924; LL.B. (with distinction), U. of Ky., 1928; S.J.D., U. of Mich., 1930; m. Virginia Belle Featherstone, Sept. 3, 1929; 1 dau., Patricia. Teacher of mathematics high sch.; Ft. Collins, Colo., 1924-25; research fellow, U. of Mich., 1928-29, research asso., summer 1930; instr. in law, Southern Meth. U., 1929-31, asst. prof., 1931-37; prof. of law, Vanderbilt U., 1937-39; prof. of law, Southern Meth. since 1939, leave of absence; atty. with Office Price Adminstrn. since Mar. 1, 1942, regional rationing atty. to Oct. 1944, regional rent atty. to Mar. 1945, chief hearing commr., Region V since Mar. 1945; vis. prof. of law, University of Colorado, summer 1931, University of Michigan, summer 1939; admitted to bars of Kentucky, 1928, Tex., 1930, Tenn., 1938; practiced law, Hazard, Ky., summers 1928, 29. Arbitrator for disputes between motion picture producers and exhibitors under consent decree since 1941; Mem. Nat. Panel of Arbitrators of Am. Arbitration Assn. for disputes in defense industries since 1941. Mem. Am. and Federal bar Associations, State Bar of Texas, Dallas Bar Assn., Am. Assn. Univ. Profs. Am. Judicature Soc., Order of Coif, Phi Delta Phi. Republican. Mason. Square and Compass. Clubs: Faculty (Southern Meth. U.); Dallas Athletic, Glen Lakes Country. Author: Condemnation Procedure, 1931; The Texas Law of Evidence (with C. T. McCormick), 1937. Contributor to law revs. Home: 3935 Norway Rd., Dallas, Tex. Office: 432 Fidelity Bldg., Dallas, Tex.

RAY, William Wallace, lawyer; b. Deseret, Utah, Dec. 19, 1880; s. William A. and Minerva A. (Hinckley) R.; B.A., U. of Utah, 1902; m. Leda Rawlins, June 20, 1905. Practiced alone, 1904-09; member Rawlins, Ray & Rawlins, 1909-28; U.S. atty., Dist. of Utah, 1913-19; mem. law firm Ingebretsen, Ray and Rawlins. Regent U. of Utah, 1916-20; mem. Colo. River Commn. of State of Utah; spl. master U.S. Supreme Ct. in original case, State of Wash. vs. State of Ore. Democrat. Mem. Am. Bar Assn., Utah State Bar Assn. Home: 1408 Yale Av. Office: Walker Bank Bldg., Salt Lake City, Utah.

RAYBURN, Sam, congressman; b. Roane County, Tenn., Jan. 6, 1882; s. W. M. and Martha Waller R.; B.S., East Texas College; studied law, U. of Tex. Began practice at Bonham, Tex.; mem. Tex. Ho. of Rep. 6 yrs. (speaker of House last 2 yrs.); mem. 63d to 79th Congresses (1913-47), 4th Tex. Dist.; Dem. majority leader, 75th Congress; speaker 77th-79th Congresses. Democrat. Home: Bonham, Texas. Address: U.S. Capitol Bldg., Washington, D.C.

RAYCROFT, Joseph Edward, prof. hygiene; b. Williamstown, Vt., Nov. 15, 1867; s. William and Eliza (Kelty) R.; grad. Worcester (Mass.) Acad., 1892; A.B., U. of Chicago, 1896; Northwestern Med. Coll., 1896-98; M.D., Rush Med. Coll., Chicago, 1899; m. Sarah Elizabeth Butler, June 14, 1899. Inst., Worcester Acad., 1888-92; instr. hygiene, U. of Chicago, 1892-99, asst. prof., 1899-1904, asso. prof., 1904-11; prof. hygiene, Princeton, 1911-36, retired; med. consultant N.J. Dept. Instns. and Agencies since 1936. Pres. bd. mgrs. N.J. State Hosp. for Insane; mem. N.J. Commn. on Mental Hygiene; v.p. Camp Fire Girls America, Am. Olympic Assn. Fellow Am. Physical Edn. Assn.; mem. Nat. Inst. Social Sciences, Am. Sch. Hygiene Assn., N.J. State Med. Soc. (hon.), Alpha Delta Phi, Nu Sigma Nu, Phi Beta Kappa. Clubs: Alpha Delta Phi, Princeton (New York); Nassau (Princeton). Mem. War Dept. Commn. on Training Camp Activities, 1917-19. Address: Princeton, N.J.*

RAYE, Martha (Margie Yvonne Reed), actress; b. Butte, Mont., Aug. 27, 1916; d. Pete and Mabelle (Hooper) Reed; ed. pub. schs., Mont., Cath. schs., Chicago, Professional Children's School, N.Y. City; m. Buddy Westmore, May 1937 (divorced Sept. 1938); m. 2d, Dave Rose, music arranger, Oct. 1938 (divorced May 1940). Appeared in vaudeville act with her parents at ages 3-13; then mem. Benny Davis Revue and later with Ben Blue Co.; appeared in "Calling All Stars," musical comedy and then returned to clubs and vaudeville; began in motion pictures, Mar. 1936; made personal appearances, 1937, 38, 39, 40; played in pictures "Boys from Syracuse," 1940; Navy Blues, Keep 'Em Flying, Helzapoppin, 1942; in stage show, "Hold on to Your Hats," with Al Jolson, 1940; radio artist. Mem. Screen Actors Guild, Actors Equity Assn., Am. Fedn. of Radio Actors. Home: 8084 Woodrow Wilson Drive, Hollywood, Calif. Address: William Morris Agency, 1270 6th Av., New York, N.Y.*

RAYFIEL, Leo F., (rā'fēl), lawyer; b. New York, N.Y., Mar. 22, 1888; s. Hyman and Anna (Rich) R.; ed. public schools and high schools, Brooklyn, N.Y.; student New York U., 1906-08; m. Flora Marks, June 25, 1916; children—Robert D., David, Howard. Admitted to N.Y. bar, and since practiced in New York, N.Y. Mem. Brooklyn Bar Assn. Home: 1818 Avenue L, Brooklyn, N.Y. Office: 165 Broadway, New York, N.Y.

RAYMOND, Antonin, architect; b. Kladno, Bohemia, May 10, 1889; s. Alois and Ruzena (Tausigova) R.; student Czech Higher Tech. Institute, Prague, 1906-10; m. Noémi Pernessin, Dec. 15, 1914; 1 son, Claude Jean Francois. Came to U.S., 1910; naturalized, 1916. Draftsman office of Cass Gilbert, N.Y. City, 1910-16; registered architect in N.Y., Pa. and N.J.; with Frank Lloyd Wright, U.S., 1916-17, in Japan, 1920; private practice, Japan, 1921-37; pioneer modern architecture in Orient, resulting in several hundred internationally known bldgs., including U.S. Embassy and Consular establishments, French Embassy, U.S.S.R. Embassy, St. Luke's Internat. Hosp. Center, Women's Christian Coll., Tokyo Golf Club, Socony Bldg., Rising Sun Bldg., etc.; practice, N.Y. City since 1939; mem. firm Antonin Raymond Associates, architects and engrs.; Antonin Raymond, architect; and Raymond, Varker, and Rado, industrial designers. Architect for Camp Kilmer, Stelton, N.J.; Camp Shanks Orangeburg, N.Y.; breeder of Jersey cattle, New Hope, Pennsylvania. Enlisted United States Army, 1917, 2d lt. G-2, G.H.Q., A.E.F.; asst. mil. attaché U.S. Legation, Switzerland, disch., 1919, as 1st lt. Hon. consul of Czechoslovakia in Tokyo, Japan, since 1925. Decorated Knight of the Legion of Honor of France; Officer of the Order of White Lion of Czechoslovakia; Knight of the Order of Corona d'Italia; Knight of the Order of Dragon of Annam; Czechoslovakia War Cross. Mem. Am. Inst. of Architects (N.Y. chap.), Czechoslovakian Soc. of Artists (Prague). Clubs: Architectural League, Engineers (N.Y. City); American Jersey Cattle Club. Author of "Antonin Raymond, his work in Japan, 1920-35," (Archtl. Record), 1936; "Antonin Raymond, Architectural Details" (Archtl. Forum), 1938. Home: Raymond Farm, New Hope, Pa. Office: 101 Park Av., New York, N.Y.

RAYMOND, Arthur Emmons, aircraft exec.; b. Boston, Mass., Mar. 24, 1899; s. Walter and Hattie (Lewis) R.; B.S., Harvard, 1920; M.S., Mass. Inst. Tech., 1921; m. Dorothy Lee, June 30, 1921; 1 son, Stanley Walter. Asst. chief engr. Douglas Aircraft Co., Santa Monica, Calif., 1928-34, v.p. engring. and dir. since 1934. Fellow Inst. Aeronautical Sciences; mem. Soc. Automotive Engrs. Home: 554 Moreno Av., Brentwood Heights, Los Angeles, Calif. Office: Santa Monica, Calif.*

RAYMOND, Charles Beebe, mfr.; b. Akron, O., Feb. 12, 1866; s. William B. and Helen (Beebe) R.; B.S., Amherst Coll., 1888, M.A., 1918; M.A., Buchtel Coll., 1910; m. Mary Perkins, May 21, 1890; children—Mary Perkins Yule, George Perkins, Charles Goodrich. With B.F. Goodrich Co., Akron, since 1888, v. chmn. bd. since 1921, also vice pres.; dir. First Nat. Trust & Savings Bank (Santa Barbara, Calif); pres. and trustee Santa Barbara Foundation. President Akron Chamber of Commerce, 1908-10; pres. Y.W.C.A.; trustee Akron City Hosp. (pres. bd. 1912-22), Kenyon Coll., Santa Barbara (Calif.) Boys' Sch., Cottage Hosp. (Santa Barbara). Pres. Akron Chapter Am. Red Cross, World War; mem. Bd. of Edn., Akron. Mem. Beta Theta Pi. Republican. Sr. warden St. Paul's Episcopal Ch. Clubs: University, City, Portage Country (Akron); Montecito

Valley Country, Santa Barbara Club. Home: Santa Barbara, Calif.

RAYMOND, C(larence) Rexford, clergyman; b. Angola, N.Y., Feb. 29, 1872; s. Lyman Rexford (M.D.) and Rosella Elizabeth (Ryneck) R.; grad. Angola Acad., 1889, Oberlin Prep. Dept., 1891; B.A., Oberlin Coll., 1895 (winner oratorical contests, 1893, 95); student Andover Theol. Sem., 1897-98; B.D., Oberlin Theol. Sem., 1900; studied Columbia, summer 1918; D.D., Berea (Ky.) Coll., 1914; m. Estella Rose Landon, June 28, 1900; children—Dorothy (wife of Rev. O. D. Ullom), Ruth (also 3 died in infancy). Instr. Greek and English, Berea Coll., 1896-97; supt. extension work, same, 1900-03; ordained Congl. ministry, 1900; pastor First Ch., Bellevue, O., 1903-06, First Ch., Flushing, N.Y., 1906-10, South Ch., Brooklyn, 1910-18; dean religious edn. and prof. Bibl. lit., Berea Coll., 1918-23, v.p., 1919-20; pastor Park Ch., Greeley, Colo., 1923-27, Pilgrim Ch., Chattanooga, Tenn., 1927-33; exec. v.p. and prof. ch. adminstrn., Atlanta Theol. Sem. Foundation, Vanderbilt U., 1933-34; pastor Ch. of Wide Fellowship, Southern Pines, N.C., 1934-37, pastor emeritus since 1937; acting pastor Congl. and Christian churches, Gates County, N.C., 1938-41; pastor Circular Congl. Ch., Charleston, S.C., since 1941. Member A.B.C.F.M. (hon. life), Am. Bible Society (life), Am. Missionary Assn. (life); pres. Congl. Advisory Board of the Southeast, 1928-37. Republican. Home: Charleston, S.C.

RAYMOND, Clifford Samuel, writer; b. Franklin, Pa., Nov. 11, 1875; s. Harvey and Harriet (Rhodes) R.; A.B., Wittenberg Coll., Ohio, 1895; A.B., Harvard, 1896; m. Louise Streed, Dec. 29, 1903. Editorial writer Chicago Tribune since 1907. Home: 1122 Wade St., Highland Park, Ill. Office: Chicago Tribune, Chicago, Ill.

RAYMOND, Mrs. Dora Neill, prof. history; b. El Paso, Tex., Dec. 19, 1888; d. Judge Henry Hart and Dora (Fagan) Neill; B.A., U. of Tex., 1917, M.A., 1918 (univ. fellow); Ph.D., Columbia, 1921 (Jacob Schiff fellowship in polit. science, Alice Freeman Palmer fellowship); m. Fred N. Raymond, Sept. 27, 1910 (divorced 1915); 1 son, Edward Neill. Instr. history, Smith Coll., Northampton, Mass., 1923-25; asst. prof. European history, Sweet Briar (Va.) Coll., 1925-27, asso. prof., 1927-29, prof. since 1929, head dept. of hist. and govt. 1937-42, adviser, subdiv. of hist., since 1942, chmn. div. of social studies, 1944-46; vis. prof. U. of Tex., summers 1927, 34, 35. Fell. Tex. State Hist. Assn. Soc. of Am. Historians; mem. Polit. Science Assn., English-Speaking Union, Am. Hist. Assn. (life), Am. Assn. Univ. Women; Texas Folk Lore Soc., Pi Beta Phi. Episcopalian. Author: British Policy and Opinion during the Franco-Prussian War, 1921; Political Career of Lord Byron, 1924; Oliver's Secretary—John Milton in An Era of Revolt, 1932; Captain Lee Hall of Texas, 1940 (awarded silver plaque as Texas book of year by Texas Inst. of Letters). Contbr. book reviews. Home: "Garden Cottage," Sweet Briar, Va.

RAYMOND, Fred Morton, judge; b. Berlin (now Marne), Ottawa County, Mich., Mar. 22, 1876; s. Joseph and Elizabeth S. (McLennan) R.; prep. edn., high sch., Berlin and Grand Rapids; LL.B., U. of Mich., 1899; m. Mabel H. Kenworthy, Dec. 30, 1902; children—Elizabeth Estelle Kraber, Russell Kenworthy. Admitted to Mich. bar, 1899, and began practice with firm of Hatch & Wilson, Grand Rapids; mem. Jewell, Raymond & Face, 1923-25; U.S. dist. judge Western Dist. of Mich., by apptmt. of President Calvin Coolidge, since May 18, 1925; President Berlin Board of Education. Member American and Mich. State bar assns., Grand Rapids Bar Assn. (pres. 1923-24). Republican. Conglist. Mason (33°, Shriner). Clubs: Spring Lake Country, Union League of Chicago, Rotary, Torch. Home: 641 Prospect Av. S.E. Address: Federal Bldg., Grand Rapids, Mich.

RAYMOND, Percy Edward, paleontologist; b. New Canaan, Conn., May 30, 1879; s. George Edward and Harriet Frances (Beers) R.; Ithaca High Sch.; A.B., Cornell Univ., 1902; Ph.D., Yale Univ., 1905; A.M. (hon.), Harvard University, 1942; m. Eva Grace Mayham Goodenough, Aug. 3, 1904; 1 dau., Ruth Elspeth. Asst. in paleontology, Cornell U., 1901-02; asst. in hist. geology, Yale, 1905; asst. curator in charge invertebrate paleontology, Carnegie Mus., Pittsburgh, 1904-10; invertebrate paleontologist, Geol. Survey of Can., 1910-12; prof. invertebrate paleontology, Univ. of Pittsburgh, 1909-11; asst. prof., 1912-17, Harvard, asso. prof., 1917-29; prof. paleontology since 1929, curator invertebrate paleontology, Museum Comparative Zoölogy, since 1912. Fellow Geol. Soc. of America, Paleontol. Soc. (pres. 1934), A.A.A.S., Am. Acad. of Arts and Sciences; mem. Conn. Acad. Arts and Sciences, Boston Soc. Natural History, Pewter Collectors Club of America (pres. 1934-37), Rushlight Club (pres. 1941-1943), Gamma Alpha, Sigma Xi. Clubs: Faculty of Cambridge (Mass.); Harvard (Boston). Republican. Episcopalian. Author: Prehistoric Life, 1939; numerous articles on paleontology and geology in scientific periodicals, also articles on antique pewter. Awarded Walker prize for contributions to natural history, 1928. Home: 23 Revere St., Lexington, Mass.

RAYNER, Charles (rā'nĕr), petroleum adviser; b. Bloomfield, N.J., Sept. 13, 1886; s. Edwin A. and Ella Holmes (Marvin) R.; A.B., Amherst College, 1909; m. Jeanette Bennett, July 21, 1917; 1 daughter, Mary Marvin. Mgr. Standard Oil Co., of N.Y., marketing petroleum products in British Malaysia, Dutch East Indies, Siam, 1909-17, asst. dir., 1917-18; European rep. Bennett Tarlton & Co., Austin, Texas, 1919-23; dir., vice pres., United North & South Oil Co., United North & South Dev. Co., Luling, Texas, 1923-31; own business, dealing in oil properties, San Antonio, Luling, Texas; regional dir., U.S. Dept., Agr., 1941; chief petroleum adviser, Office of Econ. Warfare, 1941-43; petroleum adviser, Dept. of State, since Dec., 1943. Mem. Am. delegation to England to negotiate oil agreement, Sept. 1945. Lieut., Transport Motor Corps., U.S., Army, World War I. Trustee Luling Foundation, privately endowed agricultural foundation, Luling, Texas, 1927-37. Clubs: India House (New York); Army and Navy Club (Washington, D.C.). Home: 9700 Bexhill Drive, Kensington, Md. Office: Dept. of State, Washington, D.C.

RAYNOLDS, Robert, author; b. Santa Fe, N.M., Apr. 29, 1902; s. James Wallace and Brownie (Baum) R.; student Princeton U., 1919-21; A.B., Lafayette Coll., 1925; m. Marguerite Gerdau, Apr. 19, 1927; children—David, Ann, Barbara. Worked in Colo. coal mine, 1921-22; on Wyoming ranch, 1917-19; cement mill in Pa., 1923-24; silver mine in Mexico, 1925; various jobs, New York, N.Y., 1926-29; has devoted time to writing novels, plays, poetic dramas, since 1929. Mem. Delta Kappa Epsilon. Clubs: Princeton Terrace (N.J.); University (Bridgeport). Author: Brothers in the West, 1931; Saunders Oak, 1933; Fortune, 1935; May Bretton, 1944; The Obscure Enemy, 1945; poetic dramas, The Ugly Runts, 1935, Summer Song, 1937, Boadicea, 1942; plays, Farewell Villon, 1936, Thomas More 1937; Take All My Loves, 1938, Pretty Norma Heath, 1939. Address: Newton, Conn.

RAYNOR, Hayden, govt. official; b. Brooklyn, N.Y., Aug. 28, 1906; s. Clarence E. and Lulu B. (Hayden) R.; A.B., U. of Alabama, 1927; M.B.A., Harvard, 1929; m. Jane C. Geer, Oct. 8, 1932; children—George Hayden, Jane Calhoun. Irving Trust Co., New York, N.Y., 1929-30, Guaranty Trust Co., 1931-37; in office of chmn. U.S. Steel Corp., New York, N.Y., 1937-39; mem. staff War Resources Bd., Washington, D.C., 1939; asst. to commr. in charge industrial materials Advisory Commn. to Council of Nat. Defense, 1940; asst. to dir. of priorities Office Prodn. Management, 1941; special asst. to adminstr. Lend-Lease Adminstrn., 1941-43; special asst. to undersecretary of state, 1943-44, special asst. to sec. of state since 1944. Mem. Delta Chi. Home: 1538 East West Highway, Silver Spring, Md. Office: State Department, Washington, D.C.

RAYSOR, Thomas Middleton, prof. of English; b. Chapel Hill, Tex., Mar. 9, 1895; s. Paul Montgomery and Mary Elizabeth (Matthews) R.; student U. of Tex., 1912-13, U. of Chicago, 1914; A.B., Harvard, 1917, Ph.D., 1922; m. Ellen Devereux Koopman, July 5, 1923; children—Cecily Devereux, Joan Gilmer. Instr. in Latin, Allen Acad., Bryan, Tex., 1914-15; instr. in English, Agrl. and Mech. Coll. of Tex., 1917-18; asst. prof. English, U. of Minn., 1923-24; asso. prof. English, State Coll. of Washington, 1924-30 (leave of absence 1926-28); prof. U. of Neb., since 1930. Sheldon traveling fellow, Harvard, 1922-23; Guggenheim fellow, 1926-27; Johns Hopkins resident fellow, 1927-28. Served with A.E.F., in France, 1918-19; graduate in arty., O.T.S. (Saumur) after Armistice. Mem. Modern Lang. Assn. America, Phi Beta Kappa. Editor Coleridge's Shakespearean Criticism (2 vols.), 1930; Coleridge's Miscellaneous Criticism, 1936. Contbr. to philol. jours. Home: 2930 S. 24th St., Lincoln, Neb.

REA, George Peters, (rā), college president; born Buffalo, N.Y., September 17, 1894; s. William C. and Helen (Peters) R.; A.B., Cornell Univ., 1915; LL.D., honorary, Villanova Coll., 1943; m. Doris Eno Drummer, May 2, 1917; children—Doris Emogene (Mrs. Gibson Rietow), Barbara Peters (Mrs. Peter Negri). Bond salesman Guaranty Trust Co., New York City, 1915-16; manager Kean, Taylor & Co., Buffalo, N.Y., 1916-17; partner Vietor, Hubbell, Rea & Common, investments, Buffalo, 1919-25; vice-pres. Manufacturers & Traders Trust Co., Buffalo, 1925-29; with Goldman, Sachs & Co., N.Y. City, 1929-31; mgr. Bishop Nat. Bank of Hawaii at Honolulu, 1931-38; pres. N.Y. Curb Exchange, 1939-42; pres. Drexel Inst. Tech., 1942-44. Served with U.S. Army, 1917-19; with A.E.F., 1 year; disch. as capt. 308th Machine Gun Batn. Chmn. S. E. Pa. chapter Am. Red Cross since Aug. 1944. Republican. Unitarian. Clubs: University (New York), Racquet (Phila.), Merion Golf. Home: Rosemont, Pa. Office: 511 N. Broad St., Philadelphia 23, Pa.

REA, Mrs. Henry R.; b. Pittsburgh, Pa., Nov. 17, 1865; d. Henry W. and Edith Anne (Cassidy) Oliver; ed. Charbonnier's, and Anne Brown Sch., New York, N.Y.; m. Henry Robinson Rea, Apr. 23, 1889; children—Edith Anne, Henry Oliver. Mem. central com. Am. Red Cross, hon. mem.; mem. Com. of Eleven appointed by Pres. Harding to investigate soldiers' relief, 1921; mem. Wilmer Foundation Com. Republican. Clubs: Colony (New York); Sulgrave (Washington); Rolling Rock (Pa.); Allegheny Country (Sewickley, Pa.); Pittsburgh (Pa.) Golf; Everglades, Bath and Tennis, Gulf Stream (Palm Beach). Home: "Farmhill," Sewickley, Pa.; also "Lagomar," Palm Beach, Fla. Office: Henry W. Oliver Bldg., Pittsburgh, Pa.

REA, Leonard Earl, marine corps officer; b. Mar. 14, 1897; entered U.S. Marine Corps, 1921, and advanced through the grades to brig. gen., 1944. Decorated Distinguished Service Cross (Army), Silver Star with oak-leaf (Army), Navy Cross. Address: Marine Corps Headquarters, Nay Dept., Washington 25, D.C.

REA, Paul Marshall, museum consultant; b. Cotuit, Mass., Feb. 13, 1878; s. Rev. John T. and S. Helen R.; A.B., Williams Coll., Williamstown, Mass., 1899, A.M., 1901; student Marine Biol. Lab., Woods Hole, Mass., 1898-99, Columbia Grad. Sch., 1899-1900, 1902-03; m. Carolyn Morse, June 28, 1904 (died May 11, 1913); 1 son, John Morse; m. 2d, Marian Goddard Hussey, June 25, 1919; 1 dau., Dorothy Helen. Asst. in biology, Williams Coll., 1900-02; prof. biology, Coll. of Charleston, 1903-14; dir. Charleston Museum, 1903-20; instr. Marine Biol. Lab., 1906-11; prof. embryology and physiology, Med. Coll. of S.C., 1911-19, prof. embryology, 1919-20; dir. Cleveland Museum Natural History, 1920-28; exec. officer, Pa. Museum Art, 1929; consultant to advisory group on museum edn., Carnegie Corp., 1930-32; dir. Santa Barbara Museum Natural History, 1933-36. Vice dir. war savings for S.C., 1917-19. Fellow A.A.A.S., Ohio Acad. Science (pres. 1925-26); member Am. Assn. Museums (sec. and editor Proceedings, 1907-17, pres. 1919-21). Formerly editor Bulletin Charleston Museum and Contributions from the Charleston Museum. Author: Directory of Am. Museums, 1910; The Museum and the Community, 1932. Also author annual reports on ednl. work Am. museums, in Ann. Rept. U.S. Commr. of Edn.; also papers on museum administration and ednl. work and on fungi of Southern Calif. Address: 436 E. Padre St., Santa Barbara, Calif.

REA, Robert, librarian; b. San Francisco, Calif., 1877. Asst. librarian, San Francisco Public Library, 1905-12, librarian since 1912. Sec. Bd. of Library Examiners of Calif. Mem. A.L.A., Calif. Library Assn. (pres. 1936-37). Address: Public Library, San Francisco, Calif.

READ, see also Reade, Reed, Reid.

READ, Albert Cushing, naval officer; b. Lyme, N.H., Mar. 29, 1887; s. Joseph Brown and Mary Elizabeth (Barker) R.; grad. U.S. Naval Acad., 1906 (in class of 1907); m. Bess Anderson Burdine, Jan. 30, 1918; children—Albert Cushing, Elizabeth Burdine. Commd. ensign, 1908, and advanced through the grades to rear adm., 1941; detailed to naval aviation, 1915; comdg. officer, Naval Air Station, Bayshore, N.Y., Miami, Fla., and in aviation sec. Navy Dept. World War I; detailed for flight across the Atlantic in charge of NC-4 seaplane, in trip from Rockaway, N.Y., to Plymouth, Eng., via Azores, Portugal and Spain (57 hrs. 16 min. flying time; first flight in aircraft across the Atlantic Ocean), May 1919. Decorated: D.S.M., Comenda de Torre d'Espada (Portugal), British Royal Air Force Cross. Mem. Naval History Soc. Baptist. Clubs: Army-Navy (Washington), New York Yacht, Seawanhaka Yacht, Chevy Chase (Md.). Address: Bureau of Naval Personnel, Navy Department, Washington, D.C.

READ, Charles Francis (rēd), psychiatrist; b. Nevad, Ia., May 27, 1876; s. Henry Bierman and Julia Florence (Kellogg) R.; B.S., Beloit (Wis.) Coll., 1898; M.D., Rush Med. Coll. (U. of Chicago), 1901; m. Ethelwyn Eaton, Dec. 16, 1901 (deceased); children—Eaton Van Wart, John Barber. Gen. med. practice, Grand Rapids, Mich., and Geneva, Ill., 1901-09; staff physician Ill. State Hospital, Kankakee, Ill., 1909-11; asst. supt. East Moline, Kankakee, Chicago, Peoria state hospitals, 1911-15, supt. East Moline and Chicago state hosp., 1915-21; state alienist, Ill., 1921-25; practice neuro-psychiatry, Chicago, 1925-30; superintendent Elgin (Ill.) State Hosp. since 1930. Mem. A.M.A., American Psychiatric Assn., Chicago Neurological Soc. (ex-pres.), Ill. Psychiatric Society (ex-pres.), Beta Theta Pi, Phi Beta Kappa, Nu Sigma Nu. Episcopalian. Editor: Manual for State Hospital Attendants; Elgin Papers, vols. 1-5. Contb. to med. jours. Home: 750 S. State St. Office: Elgin State Hospital, Elgin, Ill.

READ, Conyers, prof. history; b. Phila., Pa., Apr. 25, 1881; s. William Franklin and Victoria Eliza (Conyers) R.; A.B., Harvard, 1903, A.M., 1904, Ph.D., 1908; B.Litt., Oxford Univ., 1909; Litt.D., Ursinus Coll., 1938; m. Edith Coulson Kirk June 14, 1910; children—Elizabeth, William Franklin III, Edward C. Kirk; m. 2d, Evelyn Plummer Braun, Mar. 25, 1939. Instr. in history, Princeton, 1909-10; instr. history, U. of Chicago, 1910-12, asst. prof., 1912-15, asso. prof., 1915-19, prof., 1919-20, non-resident prof. since 1920; treas. Wm. F. Read & Sons Co., mfrs. textiles, Phila., 1920-27, v.p. and gen. mgr., 1927-30, pres., 1930-33; exec. sec. American Hist. Assn., 1933-41; prof. English hist. U. of Pa., since 1934; Office of Strategic Services, Washington, D.C., since 1941. Served with Am. Red Cross overseas, 1918. Mem. Royal Hist. Soc. (London), Am. Philos. Soc., Council on Foreign Relations, Phi Beta Kappa. Clubs: University, Merion Golf (Phila.); Harvard (New York). Author: Mr. Secretary Walsingham and the

Policy of Queen Elizabeth (3 volumes), 1925; The Tudors, 1936. Editor: The Bardon Papers, 1909; Bibliography of British History (1485-1603), American Hist. Review, English Hist. Rev., Jour. Modern History, etc. Home: Villanova, Pa.

READ, Florence Matilda (rēd), college pres., b. Delevan, N.Y., Nov. 12, 1885; d. William Ervin and Cornelia Minerva (Waldo) R.; B.A., Mount Holyoke Coll., 1909, hon. Litt.D., 1929; LL.D., Oberlin Coll., 1939. Alumnae sec., Mount Holyoke Coll., 1909-11; sec. to pres., later sec., Reed Coll., Portland, Ore., 1911-20; asst. sec., later exec. sec., Internat. Health Bd. of Rockefeller Foundation, N.Y. City, 1920-27; pres., Spelman Coll., since 1927; acting-pres., Atlanta Univ., 1936-37. Served with med. section, Council of Nat. Defense, Washington, D.C., and with Y.M.C.A., in France, 1918-19. Trustee Atlanta Univ., Morehouse Coll., Atlanta Univ. Sch. Social Work. Awarded Royal Medal of Reward in Gold with Crown by Denmark in 1927. Mem. Am. Assn. Univ. Women, Mount Holyoke Coll. Alumnae Assn., Women's Overseas League, Phi Beta Kappa. Club: National Arts (New York). Address: Spelman College, Atlanta, Ga.

READ, Gardner, Jr., composer, conductor; b. Evanston, Ill., Jan. 2, 1913; s. Gardner and Letitia (Hebert) R.; student Northwestern U. Sch. of Music, 1930-32; Mus.B., Eastman Sch. of Music, Rochester, N.Y., 1936, Mus.M., 1937; m. Margaret Vail Payne, Sept. 17, 1940. Began as composer, 1928. Awarded: scholarships to Nat. Music Camp, Interlochen, Mich., 1932, Eastman Sch. of Music, 1932-36; grad. fellowship, Eastman Sch. of Music, 1936-37; fellowship to MacDowell Colony, N.H., 1936, 37; $4000 Cromwell traveling fellowship, 1938-39; fellowship to Berkshire Music Center (Mass.), 1941; pupil of Idlebrando Pizzetti in Rome. Awarded 1st prize, $1000, Am. composers' contest, N.Y. Philharmonic-Symphony Soc., 1937; 1st prize $1000, Paderewski Fund Competition, 1943; Juilliard School of Music publ. prize, 1938, 41; commissions from Ravinia Festival Association, 1938, Indianapolis Symphony Orchestra, 1943; taught at the St. Louis Inst. of Music, 1941-43; faculty of Kansas City Conservatory of Music, 1943-45; head composition dept., Cleveland Inst. Music since 1945. Works performed by New York Philharmonic, Boston, St. Louis, Indianapolis, Illinois, N.B.C., National, Chicago, Oklahoma, San Francisco, Chautauqua and Cincinnati symphonies; Rochester philharmonic, Buenos Aires Philharmonic, Kansas City Philharmonic, St. Louis Philharmonic, Santiago Nat. Symphony, Nat. High Sch. Orchestra, All-American Youth Orchestra. Allied member MacDowell Colony; mem. Am. Soc. of Composers, Authors and Publishers. Episcopalian. Principal orchestral works: Sketches of the City, 1933; Symphony No. 1, in A minor, 1936; Suite for String Orchestra, 1935; Fantasy for Viola and Orchestra, 1935; Passacaglia and Fugue, 1938; Prelude and Toccata, 1937; The Golden Journey to Samarkand, 1939; Pan e Dafni, 1940; Night Flight, 1942; Symphony No. 2, in E flat minor, 1942; First Overture, 1943; concerto for Cello and Orchestra, 1945; also choral and chamber music. Guest conductor Boston Symphony, Kansas City Philharmonic, St. Louis Philharmonic, National High School Orchestra, Eastman Sch. Symphony, Illinois Symphony. Formerly correspondent Musical Courier (New York) and Musical Leader (Chicago). Home: 2224 Belvoir Blvd., University Heights, Cleveland, O.

READ, George Windle, Jr., army officer; b. Fort Grant, Ariz., July 29, 1900; s. Maj. Gen. George W. and Burton (Young) R.; ed. St. Luke's Sch., Wayne, Pa., and Western High Sch., Washington, D.C.; grad. Calvary Sch., basic course, 1921, regular course, 1937, Command and Gen. Staff Sch., 1941; m. Ernestine Renzel, Nov. 18, 1933; 1 son, Gerald Eaton. Entered U.S. Army as pvt., 2d Cavalry, 1917; commd. 2d lt., 1919, and advanced through the grades to brig. gen., 1945; served with A.E.F. during World War I; U.S. Army observer with British Forces in Middle East, Mar.-Sept. 1941; with 6th Armored Div. since 1942, combat commander, 1943-45, assistant division commander, 1945, and division commander, July 1945; pres. Army Ground Force Board No. 2, Fort Knox, Ky., November 1945. Decorated Legion of Merit, Silver Star, Bronze Star with oak leaf cluster (U.S.), Chevalier Legion of Honor (France), Croix de Guerre with palm (France), Order of Merit (Chile). Mem. U.S. Army polo team, 1932-36. Home: 274 S. 17th St., San Jose, Calif.

READ, Harlan Eugene, author; b. Jacksonville, Ill., May 7, 1880; s. Justus Vinton and Clara Lee (Woods) R.; grad. Whipple Acad., 1898, and Brown's Business College, Jacksonville, 1901; A.B., Illinois Coll., Jacksonville, 1902; post-grad. work, Oxford University, England, 1903; married Edna Hatch, June 5, 1908 (died June 23, 1944); children—John Hatch, Katherine. Editor Business Monthly magazine and auditor Brown's 22 business colleges, 1903-08, owner of 7 of these colleges, 1909-25; also writer and editor of text books, and contbr. many newspaper syndicate features; editor commercial texts for Macmillan Co. since 1922; mem. Defense Savings Staff, U.S. Treasury Department, Washington, D.C., 1941-42. Mem. Authors League of America, Phi Beta Kappa fraternities. Democrat. Unitarian. Author: Alarm Talks, 1910; A Beggar or a King, 1911; Read's Salesmanship, 1911; Ambition Talks, 1912; Essays for Workers, 1913; The Abolition of Inheritance, 1918; Read's World History Chart, 1920; Bookkeeping and Accounting (with C. J. Harvey), 1924; Rapid Calculation (with S. W. Fox), 1925; Thurman Lucas (novel), 1929. Radio commentator KMOX, St. Louis, 1931-32, WOR, New York, 1933-35; special broadcasts Mutual, Columbia and British Broadcasting Corp., 1937, Mutual, news, 1938; radio news analyst, Station WBBM, Chicago, since 1942. Address: Chicago, Ill.

READ, Harold D., public opinion analyst; b. Des Moines, Ia., Apr. 27, 1902; s. Arch E. and Laura Josephine (Trissel) R.; student Drake U., 1919-20, U of Iowa, 1920-23, Northwestern U., 1926-28; m. Marian Brown, Aug. 12, 1925. Advertising and editorial asst., Equitable Life Ins. Co. of Ia., 1923-26; asst. store mgr. and promotion mgr., Wieboldt Stores, Chicago, Ill., 1926-28, merchandising research dir., Montgomery Ward & Co., Chicago, 1928-30; asso. editor, Dartnell Business Publications, Chicago, 1930-33; partner and editor, Merchandising Data Bureau, Chicago, 1933-35; vice pres. Manufacturers Credit Service, Inc., Chicago, 1934-38; vice pres. Opinion Research Corp., Princeton, N.J., and New York, N.Y., since 1938; dir. U.S. Economics Corp. (New York), Rutland R.R. Co. (Vt.). Dir. Tome Sch. for Boys, 1940-42. Recipient Ins. Advt. Fedn. award for best life ins. advertising of year, 1926. Mem. Sigma Phi Epsilon, Sigma Delta Chi, Delta Sigma Rho, Phi Delta Phi, Chi Delta, Economic History Assn. Clubs: Union League (Chicago); Nassau (Princeton, N.J.); Western University (New York). Author: A Survey of Retailing Practices, 1931. Contbr. to gen. and bus. mags. Home: 15 Palmer Sq., Princeton, N.J. Office: Opinion Research Corp., 44 Nassau St., Princeton, N.J. and 10 Rockefeller Plaza, New York, N.Y. Died Oct. 9, 1945.

READ, Horace Emerson, prof. of law; b. Port Elgin, N.B., Can., Apr. 8, 1898; s. Charles Herbert and Gertrude Nettie (Oulton) R.; B.A., Acadia U., Wolfville, N.S., 1921; LL.B., Dalhousie U., Halifax, N.S., 1924; LL.M., Harvard, 1925, S.J.D., 1934; K.C., Nova Scotia, 1941; m. Helena Louise Miller, Dec. 23, 1925; children—Aveleigh Ann, Robert Miller. Barrister and solicitor, partner Archibald & Read, Truro, N.S., 1924; lecturer in law, Dalhousie U., 1925-26, instructor, 1926-27, assistant professor, 1927-28, associate professor, 1928-29, professor, 1929-31, Munro professor of law, 1931-34; lecturer on govt. and internat. relations N.S. Summer Sch. for Teachers, 1928-33; visiting lecturer, Osgoode Hall Law Sch., 1932; research fellow, Harvard Law School, 1933-34; prof. of law, U. of Minn., since 1934; admitted Minn. bar, 1940. Mem. advisory com. Interstate Commn. on Crime, 1935; retained in Trail Smelter Arbitration, Can.-U.S., 1937; mem. com. on legislative research, Social Science Research Council, since 1940; member Motion Picture Panel of Arbitrators since 1941. Served as flying officer Royal Air Force, B.E.F., 1916-19; lt. col. Canadian Militia, 1928-34; maj. comdg. Minn. State Guard, 1941-43; comdr. Canadian Navy, 1943-45; chairman Canadian Naval Regulations Revision Com., and chmn., Naval Orders Com., 1943-45; Consultant Office Civilian Defense, 1942-43. Drafted Naval Service Act of Canada, 1944. Mem. N. S. Barristers' Society, Minnesota State, American and Canadian bar associations, Am. Judicature Society, American Assn. University Profs., Nat. Aeronautical Assn., Order of Coif, Phi Delta Phi, Acacia. Baptist. Mason. Clubs: Campus, Gown in Town, Harvard. Author: Equity and Public Wrongs, 1933; Recognition and Enforcement of Foreign Judgments in Common Law Units of British Commonwealth, 1938. Editor: Cases on Personal Chattels, 1931, 2 editions, 1940; Cases on Equity, 1931; Selected Materials on Legislation, 1937. Asso. editor Dominion Law Reports, 1932-34. Home: 2279 Hoyt Av., St. Paul 8, Minn. Office: Law School, University of Minnesota, Minneapolis 14, Minn.

READ, Leonard Edward, organization executive; born in Hubbardston, Michigan, September 26, 1898; son of Orville Baker and Ada Melvina (Sturgis) R.; student Hubbardston High Sch., 1913-16; grad. Ferris Inst., Big Rapids, Mich., 1917; m. Gladys Emily Cobb, July 15, 1920; children—Leonard Edward, James Baker. Pres. Ann Arbor Produce Co., 1919-25; sec. Burlingame (Calif.) Chamber of Commerce, 1927; mgr. Palo Alto (Calif.) Chamber of Commerce, 1928; asst. mgr. western div. U.S. Chamber of Commerce, 1929-32, mgr. 1932-39; gen. mgr., Los Angeles C. of C., 1939-45; dir. and mgr., Western Conf. for Commercial and Trade Execs., Stanford U., 1938-40. Pres. Pamphleteers, Inc. Dir. Nat. Assn. Comml. Orgn. Secs., 1942-44; exec. v.p. Nat. Industrial Conf. Bd., N.Y., since June 1, 1945. Served in Air Service, U.S. Army, with A.E.F., 1917-19; survivor of torpedoed Tuscania. Mem. Am. Econ. Assn., Nat. Aeronautic Assn. Republican. Congregationalist. Clubs: Canadian (New York); Food and Wine Soc. of New York; Metropolitan (Washington). Author: Romance of Reality, 1937; Pattern for Revolt, 1945. Contbr. to trade and commercial periodicals. Office: 247 Park Av., New York, N. Y.

READ, Oliver Middleton, naval officer; b. Hobonny Plantation, S.C., Jan. 12, 1889; s. Oliver Middleton and Mary Louise (Gregory) R.; student Virginia Mil. Inst., 1905-06; B.S., U.S. Naval Acad., Annapolis, Md., 1911; m. Constance Sears, Dec. 18, 1918; children—Mary Louise, Oliver Middleton, III. Commd. ensign. U.S. Navy, 1911, promoted through grades to rear adm.; served in various types of ships, U.S. Navy, at Vera Cruz, Mexico, 1914, submarine service, World War, 1917-18, in Chinese waters and at Shanghai, 1932; became first U.S. naval attaché and U.S. naval attaché for air, U.S. Legation, Ottawa, Can., Aug. 1940; on duty as staff comdr. in chief, U.S. Fleet until Mar. 1942, on sea duty since that date; promoted rear adm., Oct. 1942. Awarded Navy Cross for submarine service during World War; Mexican Service medal, Victory medal (with one star), Yangtze Service medal. Member Soc. of the Cincinnati in the State of S.C., hero of Washington chapter of Heroes of 76. Mason (K.T.), Sojourners. Episcopalian. Club: Soc. of the Cincinnati in State of S.C. Address: Navy Dept., Washington, D.C.

READ, Thomas, lawyer; b. Rochester, N.Y., May 28, 1881; s. Thomas and Jane (Davidson) R.; LL.B., University of Michigan, 1913; married Ethel K. White, March 20, 1915; children—Margaret Jean (Mrs. Donald Lauer), Mary Elizabeth (Mrs. Rodney Rogers). Admitted to Michigan state bar, 1913 and to U.S. Supreme Court, 1940; in practice at Shelby, Michigan, since 1915. Member Michigan Ho. of Rep., 1915-21, speaker, 1919-21; lt. gov. of Mich., 1921-25, 1935-37; state senator, Mich., 1927-29; atty. gen. of Mich., 1939-41; treas. bd. of edn., Shelby Public Schools, since 1929. Presdl. elector 1932; del. to Rep. Nat. Conv., 1940. Mem. Judicial Council of 9th Congl. Dist., mem. War Bd. and Red Cross Bd., during World War. Mem. of U. of Mich. Advisory Council since 1941. Mem. Nat. and Mich. State bar assns. Republican. Conglist. Mason (Scottish Rite, Shriner), Rotarian. Author: articles in Mich. Edni. Jour. Address: Shelby, Mich.*

READ, Thomas T(hornton), mining engr.; b. Monmouth County, N.J., Feb. 10, 1880; s. Thomas H. and Hannah C. (Thornton) R.; E.M., Columbia, 1902, fellow, 1904-05, Ph.D., 1906; m. Mary C. Peck, July 26, 1910; children—Mary Celia, Thomas Albert, Myron. Asso. prof. mining, U. of Wyo., 1902-04; asst. in mineralogy, Columbia U., 1905-06; prof. mining and metallurgy, Colorado Coll., 1906-07; prof. metallurgy, Pei Yang U., Tientsin, 1907-10; associate editor Mining and Scientific Press, 1910-15; metall. engr. N.J. Zinc Co., New York, 1916-18; metallurgist, Army Ordnance, 1918-19; chief of information service, U.S. Bur. of Mines, 1919-23, supervising mining engr., 1923-24, safety service, dir., 1924-26; asst. sec. Am. Inst. Mining and Metallurgical Engineers, 1926-29; Vinton prof. of mining engring., Columbia, since 1929. Editor of Mining and Metallurgy, 1926-32. Mem. A.A.A.S., Am. Inst. Mining Engrs., Council on Foreign Relations, Am. Acad. Polit. Science. Author: Our Mineral Civilization; Recent Copper Smelting; Ores and Industry of South America; Careers in the Mineral Industries; Mineral Industry Education in the U.S.; also numerous contbns. to scientific socs. and tech. jours. Home: 9 Windmill Lane, Scarsdale, N.Y. Address: Columbia University, New York, N.Y.

READ, William Alexander, univ. prof.; b. Bristol, Va., Nov. 17, 1869; s. Samuel and Charlotte Bryce (Winston) R.; B.A., King Coll., Tenn., 1888; univs. of Va. and Göttingen; Ph.D., Heidelberg, 1897; Johns Hopkins, and Grenoble, France; mem. Sweet's class in phonetics, Oxford, 1909; m. Trula Joyce Hicks, Apr. 4, 1899; m. 2d, Blanche Annie Gathings, June 10, 1920; children—Wyeth Alexander, Thomas Melvin, Blanche Winston. Asso. prof. English and modern languages, U. of Ark., 1899-1900, prof., 1900-02; head dept. of English, La. State U., 1902-41, retired 1941. V.p. La. Hist. Soc. Author: Louisiana Place-Names of Indian Origin; Louisiana-French; Florida Place-Names of Indian Origin; Indian Place-Names in Alabama; also numerous articles and reviews in Am. and European jours. Mem. Com. on Linguistic Atlas. Home: Baton Rouge, La.

READ, William Thackara (III), insurance exec.; b. Camden, N.J., Nov. 22, 1878; s. William Thackara II and Lucretia Swindell (McCormack) R.; grad. William Penn Charter Sch., Philadelphia, Pa., 1896; B.S., U. of Pa., 1900; m. Florence Atmore, Nov. 12, 1903; children—Edith (wife of Col. George B. German), Dr. William Thackara IV, Walter N. (officer U.S.N.R.). Served as mem. N.J. Senate, 1911-16 (pres. 1916); treas. State of N.J., 1916-28; pres. Camden Fire Ins. Assn., 1929-43, chmn. bd. since 1944; dir. First Camden Nat. Bank and Trust Co., West Jersey and Seashore R.R. Col., West Jersey Title and Guaranty Co. Mem. N.J. State Bd. of Institutions and Agencies since 1936. Club: Union League (Philadelphia). Home: 103 Greenleigh Court, Merchantville, N.J. Office: Fifth and Federal Sts., Camden, N.J.

READ, William Thornton, chemist; b. College Station, Tex., Mar. 8, 1886; s. Joseph Dotson and Belle (Thornton) R.; A.B., Austin Coll., Sherman, Tex., 1905, A.M., 1908; A.M., U. of Tex., 1915; student Harvard, 1915-16; Ph.D., Yale, 1921; m. Roxie Clark, Sept. 9, 1918; children—William Thornton, Roxana Clark. Asst. editor Lampasas (Tex.) Leader, 1905-07; sec. Austin Coll., 1907-10; instr., U. of Tex., 1914-15, 1916-18; instr., Yale, 1919-24, asst. prof., 1924-25; head dept. of chemistry, Texas Technological College, Lubbock, 1925-30; dean school of chemistry, Rutgers U., 1930-43; section chief National Roster,

since 1943. Served as 1st lt. Chemical Warfare Service, U.S. Army, 1918. Member Am. Chemical Society, Am. Inst. C.E., Am. Inst. Chemists, Soc. Chem. Industry (England), Sigma Xi, Sigma Delta Chi, Alpha Chi Sigma, Phi Lambda Upsilon. Presbyterian. Club: Chemists (New York). Author: Industrial Chemistry, 1943. Home: New Brunswick, N.J.

READE, Frank Robertson, coll. pres.; Abingdon, Va., July 13, 1895; s. Willoughby Athelstan and Mary Wheeler (Robertson) R.; A.B., U. of Va., 1920, M.A., 1921, Ph.D., 1926; m. Jean McDonald Cunningham, Dec. 21, 1922. Teacher, Episcopal High Sch., Alexandria, Va., 1914-16, 1922-23; editorial writer, Atlanta Constn., 1923-24; prof. English, Georgia Sch. of Tech., 1923-34; pres., Georgia State Woman's Coll., Valdosta, since 1934. Served as sergt., Base Hosp. 41, U.S. Med. Corps, A.E.F. Pres. Assn. Ga. Colleges, 1942-43. Mem. Phi Beta Kappa, Raven Soc., Phi Kappa Sigma, Omicron Delta Kappa. Episcopalian. Clubs: Valdosta Country; Colonnade (U. of Va.). Home: Eager Rd., Valdosta, Ga.

READIO, Wilfred Allen (rĕd′ē-ō), teacher, artist; b. Northampton, Mass.; Nov. 27, 1895; s. Fred Walter and Louise (Roller) R.; A.B., Carnegie Inst. of Tech., 1918; m. Frances Andrews, Aug. 11, 1923; 1 son, Joel. Instr. Carnegie Inst. of Tech., 1919-20, 1921-22, asst. prof., 1922-28, asso. prof. and chmn. dept. of painting and design, 1928-39; prof. and head of dept. since 1939; in professional practice as artist and fellow L. C. Tiffany Foundation, 1920-21; instr. Colo. State Teacher's Coll., summer 1922. Exhibited as a painter and lithographer at Internat. Exhbn. of Prints, Art Inst. of Chicago, 1934, 35, 40. Internat. Exhbn. of Painting, Carnegie Inst., 1934, at Print Club of Phila., etc. Rep. in permanent collections of One Hundred Friends of Pittsburgh Art, Somerset (Pa.) High School, Latrobe (Pa.) High School; and in private collections. Member Associated Artists of Pittsburgh (director 1925-31; awarded 1st honors in painting, annual exhibition, 1921). Mem. regional exec. com. Pub. Works of Art Projects, 1933-34. Served in Engr. Corps, U.S. Army, World War I, M.E. senior grade. Home: 204 Gladstone Road, Pittsburgh 17, Pa.

READY, Joseph Louis (rĕd′ĭ), army officer; b. Brighton, Mass., Nov. 17, 1895; s. Patrick and Annie Elizabeth (Keenan) R.; grad. Inf. Sch., 1923, Command and Gen. Staff Sch., 1936, Army War Coll., 1939; m. Inez Eliza Stevens, Aug. 2, 1927; children—Joseph Leo, Helen Elizabeth, Barbara. Promoted through grades to brig. gen., 1942; now asst. div. comdr. 7th Inf. Div.; comdr. in attack on Marshall Islands, Feb. 1944; asst. comdr. 7th Div. in Leyte campaign and battle of Okinawa. Awarded Legion of Merit, Silver Star and Bronze Star. Address: 133 Main St., Oakland, Maine.

READY, Lester Seward (rĕd′ĭ), cons. engr.; b. Ventura, Calif., Dec. 9, 1888; s. William Edward and Martha Hind (Seward) R.; grad. Union High Sch., Ventura, 1907; B.S., U. of Calif., 1912; m. Eileen Ana Ong, Oct. 9, 1916; children—Lester Seward, Ralph William, Robert Allen, Richard Thomas. Asst. engr. Pacific Gas & Electric Co., Oakland, Calif., 1912-13; asst. gas and elec. engr. Calif. R.R. Commn., 1913-17, gas and elec. engr., 1918-23, chief engr., 1923-26; pres. Key System Transit Co., Oakland, Jan.-July 1927; cons. engr. since 1927; chief cons. engr. Nat. Power Survey, Electric Rate Survey, Federal Power Commn., 1934-36. Mem. bd. dirs. Oakland Forum, 1937-42. Registered civil engr. State of Calif.; registered professional engr., State of Ore. Fellow Am. Inst. E.E.; mem. Order of Golden Bear (U. of Calif.), Big "C" Soc., Sigma Xi, Eta Kappa Nu, Tau Beta Pi, Phi Beta Kappa. Republican. Presbyterian. Mason. Clubs: Engineers, Kiwanis (San Francisco); University (Los Angeles); Commonwealth Club of Calif. (bd. govs. 1932-35; chmn. exec. com.). Home: 2 Hillcrest Court, Berkeley, Calif. Office: 116 New Montgomery St., San Francisco, Calif.

READY, Michael Joseph (rĕ′dē), churchman; b. New Haven, Conn., Apr. 9, 1893; s. Michael Thomas and Mary Ann (Ellis) R.; B.A., St. Vincent Coll., Latrobe, Pa., 1913; M.A., St. Bernard's Sem., Rochester, N.Y., 1915; LL.D., Notre Dame U., Duquesne U., Villanova Coll.; grad. work, St. Mary's Sem., Cleveland. Ordained priest, R.C. Church, Cleveland, 1918; curate, St. Mary's Ch., Painesville, O., 1918-23; prof. Cath. Latin Sch., Cleveland, 1923-27; diocesan dir., Propagation of the Faith, Cleveland, 1927-31; asst. gen. sec., Nat. Cath. Welfare Conf., Washington, D.C., 1931-36, gen. sec., 1936-44; bishop of Columbus, O., since Nov. 1944; pres. bd. trustees, Nat. Cath. Sch. Social Service. Papal Chamberlain, 1934; Domestic Prelate (by His Holiness, Pius XI), 1937. Clubs: Nat. Press, Metropolitan (both Washington, D.C.). Address: 198 Broad St., Columbus, O.

REAGIN, Ewell Kerr (rā′gĭn), clergyman, educator; b. Wales Sta., Tenn., Nov. 27, 1900; s. Bushrod Johnson and Frances Madora (Kerr) R.; A.B., B.D., Bethel Coll., McKenzie, Tenn., 1922; studied Southern Meth. U. and U. of Chicago; M.A., Birmingham Southern Coll., 1926; D.D., Bethel Coll., 1937; m. Julian Rebecca Simpson, Jan. 7, 1925. Ordained ministry Cumberland Presbyn. Ch., 1922; co-pastor First Ch., Dallas, 1922; pastor successively Sturgis, Ky., West End Ch., Birmingham, McKenzie and Knoxville until 1931; moderator Cumberland Presbyn. Ch., 1936-37; prof. Hebrew and religious edn., Bethel Coll., 1931-44; dean Cumberland Presbyn. Theol. Sem., 1931-44; pastor McKenzie, Tenn., 1937-39; pres. Bethel Coll., 1939-44; pastor Knoxville, Tenn., since 1944. Mem. Kappa Phi Kappa. Democrat. Home: 108 Woodbury Dr., Knoxville 16, Tenn.

REALS, Willis H(oward) (rēlz), dean; b. Fayetteville, N.Y., Apr. 3, 1892; s. Jacob and Amelia (Wright) R.; A.B., Syracuse U., 1916, M.A., 1921; Ph.D., Columbia U., 1928; m. Mary Louise McCarthy, July 26, 1922; 1 son Willis McCarthy. High sch. prin., Vernon, N.Y., 1916-17, Clark's Summit, Pa., 1918-21, Ithaca, N.Y., 1921-27; asso. prof., later professor edn., Washington U., St. Louis, since 1928, asst. dean, University Coll., 1940-42, dean since 1942. Instr. Signal Corps, 1917-18. Pres. sch. bd., University City, Mo., since 1942. Mem. N.E.A., Am. Assn. Sch. Adminstrs., Am. Assn. for Adult Edn., Nat. Vocational Guidance Assn., Nat. Assn. Secondary Sch. Prins., Nat. Univ. Extension Assn., Assn. Deans and Dirs. Univ. Evening Colls., Mo. State Teachers Association, National Society for Study of Education, Am. Education Research Assn., Phi Beta Kappa, Phi Delta Kappa, Kappa Delta Pi. Republican. Mason. Clubs: University, Public Question, Chamber of Commerce. Author: A Study of the Summer High School, 1928. Contbr. to ednl. jours. Home: 7032 Westmoreland Drive, University City, Mo.

REAM, Robert Clarke (rēm), insurance exec.; b. Chicago, Ill., Aug. 31, 1882; s. Norman Bruce and Caroline Thompson (Putnam) R.; grad. Lawrenceville (N.J.) Sch., 1900; A.B., Princeton, 1904; m. Priscilla M. Wrightson, Oct. 24, 1907; children—Robert Bruce (dec.), Henry Putnam, John Wrightson. Sec. to father, 1906-12; organizer, 1912, since pres. Ream, Wrightson & Co.; pres. Am. Re-Insurance Co. since 1928; dir. S.A.L. Ry. Co., Matthews Wrightson & Co.; trustee New York Trust Co. Mem. Am. Museum Natural History. Republican. Clubs: Union, Recess, Princeton, Woodway Country. Home: Stamford, Conn. Office: 99 John St., New York, N.Y.

REAMES, Alfred Evan, ex-senator; Feb. 5, 1870-Mar. 4, 1943. See Vol. 23 (1944-45).

REAMON, Ellsworth, pres. Universalist Ch. of America. Address: 736 Livingston Av., Syracuse, N.Y.*

REAMS, Robert Borden, fgn. service officer; b. Luthersburg, Pa., Jan. 27, 1904; s. John Homer and Lulu Ann (Borden) R.; student Allegheny Coll., George Washington U. Law Sch.; m. Charlotte Johns, Apr. 6, 1924; children—Robert Borden, Richard Bennett. Vice consul at Havre, 1929-31, Johannesburg, 1931-33, Port Elizabeth, 1933-35, Johannesburg, 1935-36; sec. in diplomatic service, 1936-37; with Dept. of State, Washington, 1937; consul at Copenhagen, 1937-40, 2d sec., 1940-41, at Bern, 1941-42; with Dept. of State, Washington, 1942-45; sec. to Am. delegation at Bermuda Conf. on Refugees, 1945; information officer to Sec. of State, Berlin Conf., 1945; asst. to sec. of state, Nov. 1945. Address: Dept. of State, Washington 25, D.C.

REANEY, George Humes (rān′ē), ins. exec.; b. New York, N.Y., Jan. 27, 1887; s. George Upton and Emma (Humes) R.; A.B., Columbia U., 1907; m. Gertrude C. Slattery, Oct. 23, 1912. In ins. brokerage, 1908-14; mgr., Aetna Life Ins. Co., Hartford, Conn., 1914-25; v.p. U.S. Guarantee Co., N.Y. City, 1925-29, pres. and dir. since 1929; dir. Guarantee Co. of N. Am. Capt. C.A.C., U.S. Army, 1917-19. Mem. Assn. of Casualty and Surety Execs. (exec. com.), Theta Delta Chi. Republican. Roman Catholic. Clubs: Columbia, Drug and Chemical, Down Town Assn. (New York, N.Y.); Siwanoy Country, Bronxville (N.Y.). Home: 25 Hillside Rd., Bronxville, N.Y. Office: 90 John St., New York, N.Y.

REARDEN, William Benedict (rēr′dĕn), exec. v.p. Firemen's Ins. Co. of Newark, N.J.; b. Chicago, Aug. 24, 1895; s. Henry H. and Helen E. (Ellis) R.; ed. Chicago Pub. Schools; m. Irene M. King, Mar. 11, 1916; children—William B., Jr., Phyllis R. Clerk Northern Assurance Co., Chicago, 1912-17; special agent Fidelity Phoenix Ins. Co., Chicago, 1917-20; state agent Camden Fire Ins. Assn., Chicago, 1920-27; supt. agencies Netherlands Ins., Chicago, 1927-29; with Firemen's Ins. Co., Los Angeles, San Francisco, Newark, N.J., as manager, 1929-34, 2d v.p. June 1934, executive v.p. since Nov. 1934; v.p. and dir. various insurance orgns.; now exec. vice-pres. and director Girard F. & M. Insurance Company, Phila., Nat. Ben Franklin Ins. Co. of Pittsburgh, Milwaukee Mechanics Ins. Co. of Wis., Concordia Fire Ins. Co. of Wis., Metropolitan Casualty Ins. Co. of N.Y., Comml. Casualty Ins. Co. of Newark. V.p. Newark Safety Council. Republican. Protestant. Mason. Clubs: Essex, Newark Athletic; Drug and Chemical of N.Y.; Canoe Brook Country (Summit, N.J.). Home: 1 Lenox Terrace, South Orange, N.J. Office: 10 Park Place, Newark 1, N.J.

REARDON, James G. (rēr′dŭn), educator; b. Medway, Mass., July 22, 1901; s. William Henry and Mary Agnes (McGinnis) R.; A.B., Boston Coll., 1923, A.M., 1927, LL.D., 1937; m. Anita Thorndike, Apr. 12, 1928; children—Cynthia Ann, James Gerard, Susan Thorndike, Rosemary, Michael Peter, Judith Anita. Engaged as tutor Latin and Greek, 1921-23; asst. prin. high sch., East Bridgewater, Mass., 1923-25, prin., 1925-28; supt. schools East Bridgewater, Mass., 1928-34; supt. schs. Adams, Mass., consultant to pvt. schs.; tech. consultant on education, Fed. Govt.; commr. of education Commonwealth of Massachusetts, 1935-39; superintendent of schools, Lenox, Mass., now on leave of absence; pres. Posse Normal Sch., Kendal Green, Mass. Served as private infantry, U.S. Army, 1918-19, World War I. Now lieut. (s.g.) U.S. Naval Aviation, Fleet Airwing Nine. Director Boston Museum of Fine Arts, Massachusetts Safety Council, Society for Prevention of Cruelty to Children. Member Boston Chamber of Commerce. Trustee Bradford-Durfee, New Bedford and Lowell textile schs., Mass. State Coll., Mass. Inst. Tech. Mem. National Educational Association, Mass. Supts. Assn., Trade Teachers Assn. of Boston, Am. Legion, Charitable Irish Soc., Catholic Alumni Sodality, Pi Gamma Mu, Robert Emmet Associates. Democrat. Roman Catholic. K.C., A.O.H. Clubs: Catholic (New York City); Clover, City (Boston). Home: Auburndale, Mass.

REAVES, Samuel Watson (rēvz), mathematician; b. Dillon County, S.C., July 27, 1875; s. James Robert and Sarah Frances (McMillan) R.; grad. S.C. Mil. Acad., 1895; B.S., U. of N.C., 1899; A.B., Cornell U., 1900; A.M., U of Chicago, 1912, Ph.D., 1915; m. Ella Bethea, Aug. 28, 1901; 1 son, Henry Willson (adopted). Teacher high sch., Marion, 1895-98; teacher mathematics, Mich. Mil. Acad., Orchard Lake, Mich., 1900-01; asst. prof. mathematics, Clemson (S.C.) Coll., 1901-05; prof. of mathematics, U. of Okla., since 1905, head of dept., 1905-40, actg. dean Coll. Arts and Sciences, 1923-25, dean, 1925-40, dean emeritus since 1940. Mem. exec. com. Okla. State Bldg. and Loan assns. Studied artillery at Ft. Sill, Okla., summer 1918, and later gave instrn. in same to 150 univ. students. Chmn. Cleveland County (Okla.) Chapter Am. Red Cross, 1918-19. Mem. Am. Math. Soc., Math. Assn. America, Sigma Xi, Phi Beta Kappa, Delta Chi. Democrat. Episcopalian. Mason. Club: Lions (pres. 1924). Home: 527 Chautauqua Av., Norman, Okla.

REAVIS, William Claude (rĕv′ĭs), educator; b. Francisco, Ind., Aug. 18, 1881; s. Franklin Sherman and Sarah L (Wood) R.; A.B., Oakland City (Ind.) Coll., 1905; Ph.B., U. of Chicago, 1908, A.M., 1911, Ph.D., 1925; m. Anna Lanphar, June 14, 1907. Teacher Ind. rural schs., 1899-1905; prin. Ind. high schs., Francisco, 1905-07, Hazleton, 1907-08; supt. schs., Oakland City, Ind., 1908-12; prin. Pierre Laclede Sch., St. Louis, 1912-17; prof. ednl. sociology, Harris Teachers Coll., St. Louis, 1917-18; supt. schs., Alton, Ill., 1918-21; prin. U. of Chicago High Sch., 1921-27; prof. edn., U. of Chicago, since 1927. Mem. Nat. Soc. for Study of Edn., Am. Ednl. Research Assn., Nat. Soc. Coll. Teachers of Edn., Am. Association School Adminstrs., American Association Univ. Profs., Nat. Assn. of Secondary School Prins., Department of Elementary School Principals, Phi Delta Kappa. Baptist. Mason. Club: Quadrangle. Author: Pupil Adjustment, 1926; Office Practices in Secondary Schools, 1930; The Elementary School, 1931, rev., 1938; Guidance Programs, 1932; Non-Athletic Extracurriculum Activities, 1934; Relations of School Principals to Central Administrative Office in Large Cities, 1937; Administering the Secondary School, 1940; Duties of School Principals, 1941; The Teacher and Ednl. Administration, 1942; Evaluation of Teacher Merit in City School Systems, 1945. Editor: Critical Issues in Educational Administration, 1938; Democratic Practices in School Administration, 1939; Evaluating the Work of the School, 1940; Administrative Adjustments Required by Socio-Economic Change, 1941; The School and the Urban Community, 1942; War and Post-War Responsibilities of American Schools, 1943; Significant Aspects of American Life and Postwar Education, 1944. Member planning committee Dept. of Secondary Sch. Principals since 1937. Contbr. articles to sch. ednl. jours. Home: 5819 Blackstone Av., Chicago, Ill.

REBEC, George (rē′bĕk), educator; Mar. 11, 1866-May 27, 1944. See Vol. 23 (1944-45).

REBER, Louis Ehrhart (rē′bĕr), engineer; b. Littany, Pa., Feb. 27, 1858; s. Jacob and Elizabeth R.; B.S., Pa. State Coll., 1880, M.S., 1887; grad. student Mass. Inst. Tech., 1883; D.Sc., Pa. State Coll. 1908 m. Helen Jackson, June 1888; children—Louis E., Hugh Jackson. Prof. mech. engring., 1887-9; dean Sch. of Engring., 1895-1907, Pa. State Coll.; dean extension div., U. of Wis., 1907-26, now meritus. Pa. commr. Paris Expn., 1889; Pa. ast. exec. commr. in charge of mines, mining and machinery; mem. Jury of Awards, Chicago Expn., 1893; in charge dept. mines and metall. for Pa. Commn., St. Louis Expn., 1904. Mem. Am. Soc. of Mch. Engrs., Franklin Inst., Phila. Soc. Promotion Engring. Edn., Nat. Soc. Promotion Industrial Edn., Nat. Univ. Extension Assn. (pres. 1914-15), Sigma Xi, Phi Kappa Phi. Asso. dir. public service reserve, labor dept., U.S. Army, Washington, Aug. 1917-Mar. 1918; dir. edn. and training, Emergency Fleet Corp., Mar.-Dec. 1918; dir. engring. and trade education, Army Ednl. Corps, A.E.F., France, Jan.-July 1919. Mem. Wis. State Bd. for Vocational Edn. 1911-17. Clubs: Madison, Maple Bluff (Madison); University (Madison and Milwaukee). Home: 24 Lakeland Drive, West Palm Beach, Fla. Address: care Fiduciary Trust Co., 1 Wall St., New York, N.Y.

REBER, Miles, army officer; b. Washington, D.C., Mar. 27, 1902; s. Col. Samuel and Cecilia Sherman (Miles) R.; B.S., U.S. Mil. Acad., 1926; C.E., Cornell U., 1926; unmarried. Commd. 2d lt., Corps of Engrs., U.S. Army, 1923, and advanced through grades to brig. gen., 1944; flood control work in Ohio Valley, 1937-38; with Civil Works Div., Chief of Engrs., Washington, D.C., 1939-42; liaison duties with Congress, War Dept. Gen. Staff, Washington, D.C., since 1943. Club: Army and Navy (Washington). Home: 1532 31st St. N.W. Office: Office Chief of Staff, War Dept., Washington, D.C.

REBER, Samuel, foreign service officer; b. Easthampton, N.Y., July 15, 1903; s. Samuel and Cecilia Sherman (Miles) R.; student Groton Sch., Groton, Mass., 1916-21; A.B., Harvard U., 1925; unmarried. Foreign service officer since Oct. 1, 1926; vice consul, Callao, Lima, Peru, 1927-29; chargé d'affaires, U.S. legation, Monrovia, Liberia, 1930-31; U.S. mem. League of Nations Com. on Liberia, 1931-32; sec. U.S. delegation, Gen. Disarmament Conf., Geneva, 1932-35; tech. adviser, U.S. delegation, London Naval Conf., 1935-36; sec. of Embassy, Rome, 1936-39; assigned to Dept. of State, 1939-42; spl. mission to Martinique, 1942; asst. to President's special rep. in N. Africa, 1943; mem. of Allied Mil. Mission to Italy, 1943; dep. vice-pres., Allied Control Comm., Italy; Political Officer, S.H.A.E.F., 1944-45. Clubs: Metropolitan, University (Washington, D.C.). Home: 1532 31st St., Washington, D.C. Address: Dept. of State, Washington, D.C.

REBERT, G(ordon) Nevin (rē'bĕrt), coll. prof.; b. Littlestown, Pa., May 7, 1889; s. Samuel Henry and Laura Belle (Hesson) R.; ed. Mercersburg Acad., 1905-06; A.B., Franklin and Marshall Coll., 1910; A.M., U. of Chicago, 1925, Ph.D., 1929; attended Eastern Theol. Sem., 1910-13, Johns Hopkins, 1918-21; m. Naomi S. Stonesifer, Aug. 10, 1911 (now deceased); children—Naomi Catherine (Mrs. Robert Kreh Kennedy), Margaret Elizabeth (Mrs. Howard MacGregor), Philip Nevin; m. 2d, Isabel Boone, June 10, 1943. Instr. Franklin and Marshall Acad., 1912-13; minister, Reformed Ch. in U.S., Orangeville, Ill., 1913-18; instr. and prin., Frederick (Md.) High Sch., 1918-21; prof. edn., dir. teacher training, Hood Coll. since 1921. Mem. N.E.A., Am. Assn. Sch. Adminstrs., Kappa Sigma, Phi Delta Kappa, Md. State Guard. Democrat. Mason. Home: 1005 Motter Av., Frederick, Md.

REBORI, Andrew Nicholas (rĕb-ôr'ī), architect; b. N.Y. City, Feb. 21, 1886; s. Paul and Louise (Cella) R.; spl. student Mass. Inst. Tech., 1907, traveling fellow, 1908; B.S., Armour Inst. Tech., 1911; m. Nannie Prendergast, June 14, 1913; children—Nanneen P., Andrew P. Associated with Cass Gilbert, 1909; architect in office of Jarvis Hunt, 1909-18; asso. prof. architecture, Armour Inst. Tech. and Art Inst., Chicago, 1909-14; licensed architect, 1911; designer various army training camps, 1917-18; architect for Lincoln Park Comm., 1916-26; now engaged in independent practice. Chmn. Architects Comm. on North Michigan Av. Extension. Mem. Am. Inst. Architects, Am. Acad. in Rome, Scarab. Mem. Christian (Disciples) Ch. Club: Tavern. Contributing editor of Archtl. Record, 1911-22. Home: 211 E. Delaware. Office: 20 N. Wacker Dr., Chicago, Ill.

RECCHIA, Richard H. (rĕk'ē-ä), sculptor; b. Quincy, Mass., Nov. 20, 1885; s. Francesco and Louise (Dondero) R.; student Sch. Museum of Fine Arts, Boston, 1904-07; pupil of Bela Lyon Pratt, later asst. to same, 1906-14; studied in Paris and Italy, 1911-12; m. Anita Diaz, Oct. 12, 1911 (died 1926; children—Richard Edmund, Anita Felicia (dec.); m. 2d, Kitty Parsons, June 30, 1927. Represented by panel figures symbolizing architecture, façade of Boston Mus. of Fine Arts; Gov. Curtis Guild bas-relief, Boston State House and Boston Common; Gov. Oliver Ames memorial, Northeastern, Mass.; bas-relief portraits of Sam Walter Foss and Robert Brown, Brown U.; George C. Purdue, bas-relief portrait, Purdue U.; Red Cross Disaster relief medal, Red Cross Museum, Washington; Phi Beta Kappa tablet, Harvard U.; Civil War portrait memorial of General George Wells placed in Shenandoah Valley, Va.; sculptures in Brook Green Gardens Museum, S.C., and in J. B. Speed Museum, Louisville, Ky.; numerous garden figures and abstract works, fountain and ideal works in pvt. gardens and pub. parks; "Corn Dance" group, Buffalo Mus. Arts and Sciences; Barton Carter memorial bas-relief, Red Cross hdqrs., Nashua, N.H.; bas-relief portrait Dr. Martin Peck, Boston Inst. of Psychiatry, W. L. Carter, Nashua, N. H.; commd. to execute heroic size equestrian statue of Gen. John Stark, for Stark Park, Manchester, N.H. (won in nat. competition), 1944; designed and exec. medal for the Soc. of Medalists, 1944; Awards: bronze medal, Panama-Pacific Expn., 1915; gold medal and cross of honor, International Exposition, Literale, Italy, 1931; Lindsay Morris Memorial bas-relief prize, from National Sculpture Society, 1939; Elizabeth Watrous Gold Medal for sculpture, Nat. Academy, 1944. Founded Boston Soc. of Sculptors, 1923. Academician Nat. Academy of Design since 1944; mem. Guild of Boston Artists, Nat. Sculpture Soc., North Shore Art Assn., Rockport Art Assn. Home and Studio: Rockport, Mass.

RECCORD, Augustus Phineas, author, clergyman; b. Acushnet, Mass., Feb. 14, 1870; s. Phineas White and Emma Henrietta (Dickens) R.; A.B., Brown U., 1892, D.D., 1922; S.T.B., Harvard, 1895; m. Mae A. Tripp, Oct. 30, 1895. Ordained Unitarian ministry, 1895; pastor 1st Unitarian Ch., Chelsea, Mass., 1895-97; pastor Third Congregational Soc. Church, Cambridge, Mass., 1897-1902, Channing Memorial Ch., Newport, R.I., 1902-05, Ch. of the Unity, Springfield, Mass., 1905-19, First Unitarian Ch., Detroit, Mich., 1919-32, Joint Unitarian-Universalist Ch., Detroit, 1933-34, Church of Our Father, Detroit, 1935-39. Mem. Unitarian Ministerial Union, Phi Beta Kappa, Phi Delta Theta. Republican. Clubs: University (Winter Park, Fla.); The City, Reality (Springfield, Mass.). Author: Who Are the Unitarians?, 1920. Home: The Sheraton, Springfield, Mass.

RECHT, Charles (rĕkt), writer, lawyer; b. Varvazov, Czechoslovakia, Apr. 30, 1887; s. Marcus and Adele (Kraus) R.; brought to U.S., 1901, naturalized, 1910; LL.B., New York U. Law Sch., 1909; m.; 1 son, Dr. John Munn. Admitted to N.Y. bar, 1910; in practice at New York; atty. for Bur. of Legal Advice, 1917-19; eastern counsel for Industrial Workers of the World, 1918-22; atty. for Russian Soviet Bur., New York, 1919-21, for Soviet Govt. since 1922. Mem. Inst. of Soviet Law, U. of Moscow (hon.). Translator and adaptor of a number of plays: Author: Rue With A Difference (novel), 1924; (poetry) Manhattan Made, 1931; Babylon-on-Hudson (novel), 1932; The Right of Asylum (pamphlet), 1935. Home: 77 Park Av. Office: 10 E. 40th St., New York, N.Y.

RECINOS, Adrian (rā-sī'nōs), diplomat; b. Antigua, Guatemala, July 5, 1886; s. Teodoro M. and Rafaela (Avila) R.; grad. Law Sch., U. of Guatemala, 1907; m. Maria Palomo, of Guatemala, July 5, 1916; children—Laura, Adrian, Beatriz, Mary, Isabel. Sec. Guatemala legation, Salvador, 1908; under-sec. of state, Guatemala, 1910-20; del. 2d Pan-Am. Scientific Congress, 1915; mem. Guatemala Legislative Assembly, 1920-21; minister of foreign affairs, 1922; M.P. to France and Spain, 1923-25; pres. Legislative Assembly, 1926-27; E.E. and M.P. to U.S. since 1928; Ambassador E. and P. to U.S., since May 1943; del. to World Economic Conf., London, 1933. Mem. Am. Soc. Internat. Law, Geog. and Hist. Soc. Guatemala, Geog. Soc., Mexico, Ateneo de Santiago, Chile, Instituto Ibero-Americano de Derecho Comparado, Madrid. Catholic. Home: Guatemala City, Guatemala. Address: 1614 18th St. N.W., Washington, D.C.*

RECK, Franklin Mering, author; b. Chicago, Ill., Nov. 29, 1896; s. Samuel Henry and Anna (Nelson) R.; student U. of Pa., 1916-17; B.S., Ia. State Coll., 1925; m. Anna Claire Yungclas, Jan. 27, 1926; 2 daus., Linda Mering, Sarah Dickson. Asst. to pres., Iowa State Coll., 1925-26; asst. editor Am. Boy Mag., 1926-27, became asst. mng. editor, 1927, mng. editor, 1936-41. Editor The Quill, 1927. Private U.S. Army, 1917, promoted to lt., 1918. Mem. Delta Tau Delta, Sigma Delta Chi (pres. 1931), Alpha Zeta, Phi Kappa Phi, Gamma Sigma Delta. Conglist. Club: The Players. Author: Sergeant Pinky, 1931; Automobiles from Start to Finish, 1935; The Romance of American Transportation, 1938; One Man Against the North, 1940; Power from Start to Finish, 1941; Varsity Letter, 1942; Radio from Start to Finish, 1942; Tomorrow We Fly (with William B. Stout), 1943; Beyond the Call of Duty, 1944. Contbr. articles and fiction to mags. Home: Manchester, Mich.

RECKLESS, Walter C., prof. criminology and penology; b. Phila., Pa., Jan. 19, 1899; s. Walter Boggs and Ann Eliza (Cade) R.; Ph.B., Chicago, 1921, Ph.D., 1925; m. Martha Goodall Washington, Nov. 7, 1930; children—Walter Washington. Research fellow, U. of Chicago, 1923-24; asst. prof. sociology, Vanderbilt U., 1924-29, asso. prof., 1929-39, prof., 1939-40; visiting prof. sociology, U. of Mich., 2d semester, 1940; prof. criminology and penology, Ohio State U., since 1940. Consultant on parole and probation, Dept. of Welfare, Tenn., 1937; conf. leader, Fed. Probation, 1943. Mem. Am. Sociol. Soc. (chmn. section on criminology, 1941), Am. Prison Assn., Am. Parole Assn., Nat. Probation Assn., Sociol. Research Assn., Phi Beta Kappa, Beta Theta Pi. Episcopalian. Author: Juvenile Delinquency (with Mapheus Smith); Vice in Chicago; Criminal Behavior; Etiology of Delinquent and Criminal Behavior. Home: 2949 Neil Av., Columbus, O.

RECKNAGEL, Arthur Bernard (rĕk'nä-gĕl), govt. forester; b. Brooklyn, N.Y., Dec. 15, 1883; s. John Herman and Marie (Westerman) R.; B.A., Yale, 1904; M.F., magna cum laude, Yale Forest Sch., 1906; Eberswalde Forst Akademie, Germany, 1 semester, 1911-12; m. Mary Thomas Miller, Aug. 25, 1909; children—Bernard Westerman, Thomas Miller. Chief of reconnaissance U.S. Forest Service, 1906-13; prof. forestry, Cornell University, 1913-43, head of forestry dept., 1942-43; exchange professor in forestry, University of California, 1929; forester and sec. Empire State Forest Products Assn. since 1917; area forester, timber production War Project, U.S. Forest Service since 1943. Forest adviser Northeastern Lumber Manufacturers Association under Lumber Code; member Joint Committee of 10 to carry on work of Conservation Conference, 1934-37. Special lecturer in forestry, U. of British Columbia, 1938. Chr. N.Y. Sect. Soc. Am. for 1940, 41. Mem. Arizona Nat. Guard, 1906-07, New York Guard, 1917-18. Member Soc. Am. Foresters (Nat. Council mem. 1944-45), Am. Forestry Assn., Sigma Xi. Republican. Episcopalian. Author: Forest Working Plans, 1913, 1917; Forest Management (with John Bentley, Jr. and C. H. Guise), 1919, 2d edit., 1926; The Forests of New York State, 1923; Syllabus—Introduction to Forestry, 1927; Forestry (with S. N. Spring), 1929. Collaborator, Forstliche Rundschau; editor Bull. Empire State Forest Products Assn. Home: 107 Cayuga Heights Rd., Ithaca, N.Y. Office: Conservation Department, Albany 7, N.Y.

RECKORD, Frank Frederick Dunott, physician; b. Harrisburg, Pa., Sept. 15, 1886; s. James Fraser and Adaline Virginia (McKeehan) R.; M.D., Univ. of Pa., 1911; ScD., Gettysburg (Pa.) College, 1932; unmarried. Resident phys., Hosp., U. of Pa., 1911-13; began practice at Harrisburg, 1914; dep. insp. tuberculosis dispensaries, Pa. State Health Dept., 1914-20; examiner for disease of heart and lungs, later asst. tuberculosis specialist, U.S. Army, and asso. chief med. service, Base Hosp., Camp Devens, Mass., 1918-19; part-time chief med. officer Med. Div. U.S. Vets. Bur., Harrisburg, 1920-24; med. officer Pa. State Police Dept., 1917-36; specializes in internal medicine; attending physician and med. dir. Harrisburg Gen. Hosp. Fellow Am. Coll. of Physicians; A.M.A.; diplomate Am. Board of Internal Medicine; mem. Pa. Medical Soc., Dauphin County Med. Soc., Harrisburg Acad. Medicine, Sons of the Union Vets. of the Civil War, Sons of the Am. Revolution, Gen. Alumni Soc. of the U. of Pa., Am. Legion. Republican. Mem. Evangelical and Reformed Ch. Mason (32°, Shriner). Club: Zembo Luncheon. Contbr. papers on various med. subjects. Home: 2447 N. 3d St. Office: 1006 N. 2d St., Harrisburg, Pa.

RECKORD, Milton A., army officer; b. Harford County, Md., Dec. 28, 1879; enlisted Md. Nat. Guard, 1901, commd. capt. Inf. Dec. 1903; entered Fed. Service as major, 1917, col. 1918; commd. col. Inf. Officers Res. Corps, 1919; apptd. col. in Adjutant General's Dept. of Nat. Guard of Md., Apr. 1921 and advanced to brig. gen. of the line Apr. 1924, major gen., 1934; entered Fed. service, Feb. 1941, and assumed command of the 29th Div. in training at Ft. George G. Meade, Md., later became comdg. gen. of the Third Corps Area; apptd. provost marshal gen. European Theater, Dec. 1943. Vice-pres. of the Nat. Rifle Assn. of Am. Awarded Distinguished Service Medal, World War I.†*

RECORD, James Lucius; Apr. 15, 1857-Mar. 2, 1944. See Vol. 23 (1944-45).

RECORD, James Robert, newspaper editor; b. Paris, Tex., Oct. 3, 1885; s. Julius Polk and Katie (Cross) R.; grad. Paris High Sch., 1901; student U. of Notre Dame (Ind.), 1901-04, U. of Tex., 1904-05; m. Alabell Brown, Dec. 5, 1917. Began as reporter Paris (Texas) News, 1905; reporter Star-Telegram, Fort Worth, Tex., 1907-09, sports editor, 1909-11, city editor, 1911-17, news editor, 1917-23, mng. editor since 1923. Pres. Tex. Asso. Press Mng. Editors Assn.; mem. Nat. Asso. Press Mng. Editors Assn. Mem. Kappa Sigma. Democrat. Catholic. K.C., Elk. Club: Ft. Worth. Home: 2021 Hawthorne St., Ft. Worth, Tex.

RECORD, Samuel J(ames), forestry prof.; Mar. 10, 1881-Feb. 3, 1945. See Vol. 23 (1944-45).

RECORDS, Edward, veterinarian; b. Los Angeles, Calif., Mar. 15, 1886; s. Edward and Helen (Lee) R.; V.M.D., U. of Pa., 1909; m. Louisa Cecelia Rivers, May 17, 1911; children—Helen Louise (Mrs. Orval L. Shreck), Edward, Margaret Elizabeth (Mrs. Philip B. du Bois), Ruth Viola, Mildred Nevada. Private practice, Doylestown, Pa., 1909-10; laboratory assistant Pennsylvania State Live Stock Sanitary Board, 1910-11; prof. of vet. science and farm hygiene, Nat. Farm Sch., Doylestown, Pa., 1910-11; bacteriologist, H. K. Mulford Co., Glenolden, Pa., 1911-14; asst. bacteriologist, Nev. Agri. Expt. Sta., 1914-18; prof. of vet. science, U. of Nev., 1918-19; dir. State Vet. Control Service, U. of Nev. since 1918; research prof. of vet. science since 1922; exec. officer Nev. State Bd. of Stock Commrs., 1919-35, Nev. State Dept. Agr. since 1935. Fellow A.A.A.S.; mem. Am. Vet. Med. Assn., Soc. of Am. Bacteriologists, U.S. Live Stock San. Assn. (pres. 1935), Pa. State Vet. Med. Assn., Nev. State Vet. Assn., Am. Pub. Health Assn. Contbr. to jours. Home: 303 Elm St. Office: Univ. of Nevada, Reno, Nev.

RECORDS, Ralph LaFayette, educator; b. Edinburgh, Ind., Apr. 16, 1883; s. James LaFayette and Sarah Maria (Niebel) R.; Ph.B., Franklin (Ind.) Coll., 1908; A.M., Transylvania U., Lexington, Ky., 1910; grad. student (summers), U. of Ky., Ind. U., U. of Chicago; D.D., Cincinnati Bible Sem., 1930; m. Florence Louise Waltz, Jan. 6, 1908. Teacher pub. schs., Ind., 1903-05; tutor in history, Franklin Coll., 1907-08; head science dept., Va. Christian Coll., 1910-11, head bible dept., also dean of coll., 1911-13; head dept. chemistry, Transylvania U., 1913-17; prof. church history and chemistry, Bethany (W.Va.) Coll., 1917-19; prof. chemistry, Franklin Coll., 1920-21; prof. church history and christian doctrine, McGarvey Bible Coll., 1923-24; dean and prof. of Old Testament hermeneutics and exegesis, Cincinnati Bible Sem., 1924-28, pres. of sem. since 1928. Ordained to ministry, Disciples of Christ, 1903; pastor, Ewing (Ky.) Ch. of Christ, 1910, Gordons-

ville (Va.) Church of Christ, 1911-13; Cane Ridge, Ky., 1913-17, Kansas Church of Christ, Edinburgh, Ind., 1903-04 and 1917-42, Mt. Carmel Ch. of Christ, Trafalgar, Ind., 1905-10 and since 1943. Chmn. bd. trustees, Cincinnati Bible Sem. Pres. science sect., Ky. Ednl. Assn., 1916. Mem. Ind. Acad. Science, Sigma Alpha Epsilon, Delta Aleph Tau. Mason (32°), Nat. Granger (7°), K.P., Eastern Star. Contbr. to Bible Sch. Teachers' Quar. since 1932. Home: 106 S. Main St., Edinburgh, Ind. Office: 957 Chateau Av., Cincinnati, O.

RECTOR, Lizzie E., educator; b. New York, N.Y., Nov. 11, 1866; d. George and Sarah (Roome) Rector; grad. Jersey City High Sch., 1883, Chicago Normal Coll., 1886; Pd.D., New York U., 1895. Teacher since 1886; prin. pub. sch. No. 4, New York, 1901; district supt. of schools, 1918, assistant superintendent, 1935. Lecturer on education and sociological subjects. Member National Society for Study of Edn. Contbr. to mags., newspapers and ednl. jours. Selected, translated and annotated Montaigne's The Education of Children (in Internat. Edn. Series), 1899. Home: 37 Madison Av., New York, N.Y.

REDDICK, Donald, plant pathologist; b. Sheridan, Mo., Mar. 1, 1883; s. Elias Albert and Ruth Anna (Boone) R.; A.B., Wabash Coll., 1905; Ph.D., Cornell, 1909; m. Emma Brill, Oct. 19, 1909; children—Robert Brill, Emma Louise, Anna Elisabeth. Asst. in botany, Cornell U., 1905-07, instr. plant pathology, 1907-09, asst. prof., 1909-11, prof. since 1911; botanist N.Y. Agrl. Expt. Sta., 1920-24; business mgr., later editor, "Phytopathology," 1911-17; editor for pathology of Bot. Abstracts, 1918-19, chmn. bd. control, 1918-20, business mgr., 1922-24. Fellow A.A.A.S. (council 1924-32); mem. Bot. Soc. America, Soc. Am. Naturalists, Am. Phytopathol. Soc. (pres. 1921), Am. Assn. Univ. Profs., Gamma Alpha, Sigma Xi; corr. mem. Nederlandsche Botanische Vereeniging; life mem. Société Linnéenne de Lyon; v.p. Internat. Union of Biol. Sciences, and pres. of sect. for pathology since 1935. Researches in grape diseases and methods of control; mosaic diseases of plants; breeding for disease resistance, etc. Home: 1 Hampton Rd., Ithaca, N.Y.

REDDIG, Rhoda Fisher (rĕd'dĭg), prof. of nursing; b. Columbus, O., Feb. 19, 1907; d. James Burr and Rhoda (Fisher) R.; grad., Presbyn. Hosp. Sch. Nursing, Columbia Med. Centre, N.Y. City, 1928, B.S., Teachers Coll., Columbia, 1936, A.M., 1939. Head nurse, Presbyn. Hosp., N.Y. City, 1928-29, asst. dir. nurses, 1929-32, instr. Sch. Nursing, 1932-37; instr. Coll. Physicians and Surgeons, 1937-40; camp nursing, summers, 1932-37; then with Henry St., Visiting Nurse Service, N.Y. City, and East Harlem Nursing and Health Service; dir., Sch. of Nursing, prof. nursing, U. of Mich., and dir., Nursing Service, U. of Michigan Hospital, since 1940. Mem. Mich. State Bd. of Nurse Registration; chmn. Red Cross Nursing Com. in Washtenaw, Livingston, Lenawhee counties; mem. bd. dirs., Red Cross, Washtenaw County, Mich. Mem. State League Nursing Edn.; mem. Mich. War Council for Nursing, Nat. League of Nursing Edn., Am. Nurses Assn., Nat. Organization for Public Health Nursing, Am. Red Cross. Home: 816 Hill St. Office: Univ. of Mich., Ann Arbor, Mich.

REDDING, Charles Summerfield, business exec.; b. Phila., Pa., Nov. 20, 1883; s. Thomas A. and Elizabeth Lois (Kennedy) R.; ed. North East Manual Training Sch., Phila., Pa., 1898-1901; B.S. in E.E., U. of Pa., 1906; m. Luella May MacDermond, Oct. 24, 1911; children—Charles Thompson, Janet Luella, James Karcher, Andrew Compton. Began career as instrument maker for Morris E. Leeds & Co., Phila., Pa., 1901-02; instr. mech. engring., U. of Pa., 1906-08; asso. with Leeds & Northrup Co., mfrs. elec. instruments, Phila., since 1909, v.p. and dir., 1928-39, pres. since 1939; dir. Phila. Mfrs. Mutual Fire Ins. Co., Electric Storage Battery Co. Served in Nat. Guard of Pa., 1909-11. Pres. Franklin Inst. Dir. Scientific Apparatus Makers of Am.; vice pres. Metal Mfrs. Assn. of Phila.; mem. bd. mgrs., Savings Fund Soc. of Germantown and Vicinity; mem. borough council, Jenkintown, Pa., 1921-30; vice pres. Community Fund of Phila. and Vicinity. Trustee Drexel Inst. Technology. Mem. A.A.A.S., Am. Inst. Elec. Engrs., Am. Phys. Soc., Kappa Sigma. Republican. Methodist. Mason. Clubs: Union League, Rittenhouse, Engineers (Phila.); Old York Rd. Country (Jenkintown). Home: Baederwood, Jenkintown, Pa. Office: 4901 Stenton Av., Philadelphia 44, Pa.

REDECKER, Sydney Brayton, foreign service officer; b. Brooklyn, N.Y., Jan. 22, 1895; grad. business sch., N.Y. Prep. Sch.; studied law; married. In business, 1913-17; U.S. Navy, 1917-19; on special detail Ministry of War, Paris, 1918-19; sec. Am. minister to Poland, 1919-21; vice consul, Rotterdam, 1921, Medan, 1923; consul, Medan, 1925, Naples, 1927, Frankfort-on-the-Main, 1931-41; consul, São Paulo, 1941, Dept. of State, detailed to Treasury Dept., 1942; to Bd. Econ. Warfare, Sept. 1942, to Dept., Mar. 1943; 1st sec. and consul, Madrid, Oct. 1943. Address: Dept. of State, Washington, D.C.*

REDEFER, Frederick Lovatt (rĕd'ĕ-fĕr), educator; b. Haverstraw, N.Y., Feb. 26, 1905; s. William and Harriet (Messer) R.; A.B., Swarthmore Coll., 1927; student Teachers Coll., Columbia, 1928-29; m. Helen Sisson, 1939; 1 son, Frederick Douglas. Instr. Oak Lane Country Day Sch., Phila., 1927-28; supt. of schs., Glencoe, Ill., 1929-32; exec. sec. Prog. Edn. Assn., 1932-40, dir., 1940-43; major, U.S. Army, since 1943; chief Selection Br., Mil. Gov. Div. Mem. Wartime Commission U.S. Office of Education. Member Phi Beta Kappa, Phi Delta Kappa, Sigma Tau. Mem. Soc. of Friends. Contbr. to Progressive Education, Frontiers of Democracy, and other ednl. publs. Home: 32 King St., New York, N.Y.

REDEWILL, Francis H. (rĕd'wĭl), urologist; b. Vallejo, Calif.; s. Augustus and Nellie (Clark) R.; grad. high school, Vallejo, 1898; B.S., University of California, 1902, M.A., in Anatomy, 1928; M.D., Johns Hopkins, 1906; student, Paris and Berlin, 1910-11; m. Helena Munn, May 18, 1911; children—Francis H., Martha Lavina. Interne, Charleston (W.Va.) Hosp., 1906; asst. surgeon with Dr. I. T. Butler, Brooklyn, N.Y., 1907; in research work, U.S. Army, Fort Bayard, N.M., 1907; in practice at Phoenix, Ariz., asst. chief surgeon S.P. R.R., attending physician U.S. Indian Sch. and attending surgeon Ariz. State Hosp., 1907-09; operator of Desert Inn Sanatorium, Phoenix, 1913-23; asst. in urology, Univ. of Calif. Med. Sch., 1923-26; full professor, electro-therapeutics, 1945. Founder, organizer and first pres. Am. Physicians Art Assn. (exec. sec.); pres. San Francisco Art Soc.; sec. Calif. Physicians Art Assn.; pres. Doctors Symphony Orchestra of San Francisco; sec. San Francisco Interchange Club. Mem. A.M.A., Am. Urological Assn., Am. Neisserian Assn., Med. Soc. State of Calif., San Francisco County Med. Soc., Calif. Acad. Sciences; pres. Service Clubs Council; chmn. Recreational Council Community Chest. Republican. Catholic. Elk, K.C. Club: Commonwealth (chmn. drama sect., sec. aviation sect.); Orinda country. Inventor Redewill cystoscope and electrodes. Editor, The Orindan. Contbr. to med. jours. Dir. 158th Inf. Band, San Francisco World's Fair. Mem. Univ. of Calif. track team, 1900-02. Home: 1675 Euclid Av., Berkeley, Calif. Office: 521-36 Flood Bldg., San Francisco, Calif.

REDFIELD, Alfred Clarence, prof. physiology; b. Phila., Pa., Nov. 15, 1890; s. Robert Stuart and Mary Thibault (Guillou) R.; student Haverford (Pa.) Sch., 1906-09, Haverford Coll., 1909-10; B.S., Harvard U., 1913, Ph.D., 1917; grad. student Cambridge U., England, 1920, U. of Munich, Germany, 1931; m. Martha Putnam, June 7, 1921; children—Elizabeth, Martha Washburn, Alfred Guillou. Instr. physiology, Harvard U., 1918-19; asst. prof. physiology, U. of Toronto, 1919-20; asst. prof. physiology, Harvard U., 1921-30, asso. prof., 1930-31, prof. since 1931; mng. editor Biol. Bulletin, 1930-41; asso. dir. Woods Hole Oceanographic Instn. since 1942. Trustee Marine Biol. Lab. (Woods Hole), Woods Hole Oceanographic Instn., Bermuda Biol. Station for Research, Elizabeth Thompson Science Fund, Boston Soc. of Natural History. Mem. Am. Acad. Arts and Science, Am. Physiol. Soc., Am. Soc. of Zoölogists, Ecol. Soc. of America, Cruising Club of America, Phi Beta Kappa. Club: Cosmos. Home: Woods Hole, Mass.

REDFIELD, Casper Lavater, patent atty., evolutionist; Nov. 22, 1853-Dec. 15, 1943. See Vol. 23.

REDFIELD, Edward Willis, artist; b. Bridgeville, Del., 1869; s. Bradley and Frances (Gale) R.; pupil Pa. Academy of Fine Arts and under Bouguereau and Fleury, Paris, France; m. Elise Deligant, May 11, 1893; children—Elizabeth (dec.), Laurent, Horace, Louise, George Edward, Frances. Gold medal, Art Club of Phila., 1896; bronze medal, Paris Expn., 1900, Buffalo Expn., 1901; Temple gold medal, Pa. Acad. Fine Arts, Phila., 1903; 2d Hallgarten prize, Nat. Acad., 1904; Shaw Fund prize, Soc. Am. Artists, 1904; silver medal, St. Louis Expn., 1904; Jenny Sesnan gold medal, Pa. Acad. Fine Arts, 1905; Webb prize, Soc. Am. Artists, 1905; silver medal, Carnegie Inst., Pittsburgh, 1905; Fisher prize and Corcoran bronze medal, Corcoran Gallery of Art, Washington, 1907; gold medal of honor, Pa. Acad. Fine Arts, 1907; 1st Clark prize and Corcoran gold medal, Corcoran Gallery, 1908; hon. mention Paris Salon, 1908, 3d medal, 1909; gold medal, Buenos Aires (S.A.) Expn., 1910; Walter Lippincott prize, Pa. Acad. Fine Arts, 1911; gold medal, Soc. Washington Artists, 1913; Potter Palmer gold medal and 1st prize, Art Inst. Chicago, 1913; gold medal and 1st prize, Carnegie Inst., 1914; 1st prize, Wilmington Soc. of Artists, 1915; Carnegie prize, 1917, Altman prize, 1919, N.A.D.; Stotesbury prize, Pa. Acad. Fine Arts, 1921; Carnegie prize, Nat. Acad. of Design, 1922; Brown and Bigelow competition, prize $1,500, 1925; Saltus medal, N.A.D., 1927; Heinz prize $1,000, Grand Central Art Galleries, 1928; 1st prize Springfield Soc. of Artists, Newport (R.I.) Art Assn. Represented in permanent collections of Art Inst. Chicago, Carnegie Inst., Pittsburgh, Acad. Fine Arts, Art Club of Phila., Boston Art Club, New Orleans Art Assn., Telfair Acad. Fine Arts, Savannah, Corcoran Gallery; Brooklyn Inst. Arts and Sciences, John Herron Art Inst., Indianapolis Luxembourg, Detroit Museum Art, Nat. Gallery, Buenos Aires, Cooke Collection, Honolulu, Peabody Museum, Baltimore, Met. Museum, N.Y., Lincoln (Neb.) Art Assn., Des Moines (Ia.) Art Assn., Los Angeles Art Museum, Albright Art Gallery, Buffalo, N.Y., Butler Museum, Youngstown, O., Memorial Art Gallery, Phila., Rochester Memorial Gallery, Gary (Ind.) Pub. Sch. Collection, Memphis (Tenn.) Art Museum, Grand Rapids Art Museum, Montclair (N.J.) Art Museum, Boston Art Museum, Parkway Museum, Phila. Conojoharie (N.Y.) Museum, Rhode Island Museum, Providence Sch. of Design, Whitney Museum, N.Y., Smithsonian Gallery of Art. Mem. Internat. Jury of Award, Panama P.I. Expn., 1915. Mem. Nat. Academy of Design, Nat. Inst. Arts and Letters, Art Club, Phila. Fellowship of Pa. Acad. Fine Arts, Paris Soc. Am. Painters, Nat. Acad. Arts and Letters. Chmn. of com. on Amer. art, Smithsonian Gallery of Art, Washington, D.C. Home: Center Bridge, P.O. New Hope, Pa.

REDFIELD, Ethel Emily, educator; b. Kamiah, Ida., Apr. 22, 1877; d. Francis M. and Elizabeth A. (Farrell) Redfield; A.B., Albany (Ore.) Coll., 1897, B.S.D., 1898; M.S. in Edn., U. of Ida., 1924. Teacher, rural sch., 1898-99; teacher pub. schs., Albany, 1899-1903; head Latin Dept., Albany High Sch., 1903-06, Lewiston (Ida.) High Sch., 1906-13; county supt. schs., Nez Perce Co., Ida., 2 terms, 1913-17; state supt. schs. of Ida. and mem. State Bd. of Edn., 1917-23; mem. faculty Sch. of Edn., U. of Ida., and state high sch. inspector, 1923-24; exec. sec. State Bd. of Edn., 1924-25; state commr. of edn., Ida., 1925-27; head dept. of edn., Southern Branch U. of Ida., since 1928. Sec. Nat. Council Exec. and Administrative Women in Edn., 1917-19. Pres. Inland Empire Teachers Assn., 1918-19; mem.N.E.A. (life), Ida. Edn. Assn., Am. Assn. Univ. Profs., Am. Assn. Univ. Women, D.A.R., O.E.S., P.E.O., Pi Lambda Theta, Pi Gamma Mu. Presbyterian. Club: A.A.U.W. Author: Workbook in Idaho Geography; also various ednl. bulls. Home: Pocatello, Ida.

REDFIELD, Robert, anthropologist; b. Chicago, Ill., Dec. 4, 1897; s. Robert and Bertha (Dreier) R.; Ph.B., U. of Chicago, 1920, J.D., 1921, Ph.D., 1928; m. Margaret Park, June 17, 1920; children—Lisa Redfield Peattie, Robert (deceased), Joanna, James Michael. Instructor sociology, University of Colorado, 1925-26; fellow Social Science Research Council, 1926-27; instructor in anthropology, University of Chicago, 1927-28, asst. prof., 1928-30, asso. prof., 1930-34, prof. and dean of Div. of the Social Sciences since 1934; research asso. Carnegie Instn. of Washington, in charge of ethnol. and sociol. fieldwork since 1930; research in Yucatan and Guatemala, 1930-42. Ambulance driver, American Field Service, 1917. Member Social Science Research Council, 1935-43; div. Am. Cl. on Race Relations. Fellow A.A.A.S.; member American Anthropological Association (president 1944), Sociological Research Association, Ill. Acad. of Sciences, Phi Beta Kappa, Phi Gamma Delta, Sigma Xi. Club: Quadrangle (U. of Chicago). Author: Tepoztlan, A Mexican Village, 1930; (with Alfonso Villa) Chan Kom, A Maya Village, 1934; The Folk Culture of Yucatan, 1941. Home: Windy Pines, Des Plaines, Ill. Address: University of Chicago, Chicago, Ill.

REDFORD, Samuel Courts, church official; b. Calhoun, Mo., Sept. 4, 1898; s. Eugene Morgan and Lucy (Berry) R.; A.B., Okla. Bapt. U., 1920; A.M., U. of Mo., 1921; M.R.E., Southwestern Bapt. Theol. Sem., 1927; m. Helen Ruth Ford, May 24, 1921; children—Virginia Ruth, Elizabeth, John Morgan, Rosemary, Samuel Courts, David Eugene, Sylvia, Billy Bob, Jeanette. Ednl. dir. First Bapt. Ch., Shawnee, Okla., 1921-22; prof. of Bible and religious edn., Okla. Bapt. U., 1922-25; supt. of stewardship and laymen's dept., Mo. Bapt. Gen. Assn., 1927-30; pres. Southwest Bapt. Coll., 1930-43; asst. exec. sec. Home Mission Bd. Southern Baptist Conv., Atlanta, Ga., since 1943. Home: 143 Winona Dr., Decatur, Ga.

REDFORD, Walter, educator; b. Osceola, Mo., Apr. 9, 1888; s. Charles and Margaret (Furry) R.; A.B., U. of Wash., 1924, M.A., 1925, Ph.D., 1926; m. Hazel Margaret Beeler, Apr. 14, 1917; children—Lois Margaret, Doris Jean (dec.). Teacher rural schs., Whitman County, Wash., 1913-15; teacher La Crosse (Wash.) pub. schs., 1915-17; supt. Steptoe (Wash.) schs., 1917-23; head geog. dept., Southern Ore. State Normal Sch., 1926-32, pres. since 1932. Mem. A.A.A.S., Phi Delta Kappa, Am. Legion, Ore. State Teachers Assn. (mem. bd. trustees). Republican. Methodist. Mason. Club: Rotary (Ashland). Author of Oregon Geography Course of Study for Elementary Schools, 1931. Contbr. articles to mags. Home: 427 Palm Av., Ashland, Ore.

REDHEAD, John Agrippa, Jr., clergyman; b. Centreville, Miss., Dec. 31, 1905; s. John A. and Anna (McGehee) R.; A.B., Southwestern Coll., Memphis, 1926; B.D., Union Sem., Richmond, 1929, Th.M., 1930; D.D., Davidson Coll., 1937; m. Mary Virginia Potts, June 1934; children—Virginia Anne, Julia Harrell, John A., III. Minister, Presbyn. Ch., Farmville, Va., 1930-33, First Presbyn. Ch., Tampa, Fla., 1933-37. Second Presbyn., Charlotte, N.C., 1937-45; First Presbyn. Ch., Greensboro, N.C., since 1945. Mem. Kappa Sigma. Clubs: Executives, Charlotte Country, Greensboro Country. Home: 1010 N. Eugene St. Office: 617 N. Elm, Greensboro, N.C.

REDMAN, Ben Ray, author, editor, motion picture exec.; b. Brooklyn, N.Y., Feb. 21, 1896; s. Walter Herman and Violet (Platt) R.; N.Y. Mil. Acad., 1909-10; grad. Pawling (N.Y.) Sch., 1913; student Columbia, 1914-15; m. Frieda Inescort, actress, Jan. 30, 1926. Literary editor The Spur, 1922-29; mng. editor Travel, 1923; editorial and advertising mgr. G. P. Putnam's Sons, 1924-26; editor of "Old Wine in New Bottles," N.Y. Herald-Tribune, 1926-37; exec. asst. to Charles R. Rogers, v.p. in charge of produc-

tion, Universal Pictures, 1936-38; scenario writer 20th Century-Fox Film Corp., 1942; free lance writer since 1942. Commissioned 1st lt. Royal Flying Corps, 1917; with Royal Flying Corps, 1917-19, served as scout pilot 79th Squadron, B.E.F., on Ypres front; with Army of Occupation in Cologne, Germany. Author: Masquerade (poems), 1923; Edwin Arlington Robinson (Modern American Writers' Series), 1925; Introduction to Modern Library edition of Edgar Saltus' The Imperial Orgy, 1927; Marriage for Three (comedy), 1929; The Perfect Crime, in The World's One Hundred Best Detective Stories, 1929; Down in Flames, 1930; Reading at Random, 1933; Introduction to Alexander Dumas' Three Musketeers, 1932; The Arabian Nights, 1934; The Bannerman Case (under the pseudonym of Jeremy Lord), 1935; Sixty-Nine Diamonds, 1940; The Meeker Case (pseudonym of Jeremy Lord), 1940; also author of introductions to many other classics, and author of screen stories. Compiler of Anthology of English Poetry, 1932. Translator: Suzanne and the Pacific (by Jean, Giraudoux), 1923; Barnabé and His Whale (by René Thevenin), 1923; The Golden Flower (by Count Gobineau), 1924; Annette and Sylvie (by Romain Rolland), 1925; The Modern English Novel (by Abel Chevalley), 1925; Words to the Deaf (by Guglielmo Ferrero), 1926. Editor of new transl. of Flaubert's Salammbô, 1927; Beckford's Vathek, 1928. Contbr. introduction to each of companion classics (20 vols.). Stories, poems, and non-fiction in following anthologies: 101 Years' Entertainment: The Great Detective Stories 1841-1941, edited by Ellery Queen; More Stories for Men, edited by Charles Grayson; Modern American Vistas, edited by Howard W. Hintz and Bernard D. N. Grebanier; Current Reviews, edited by Lewis Worthington Smith; Complete College Composition; Best Poems of 1922, edited by T. Moult; The Best Poems of 1923, edited by L. A. G. Strong; Armageddon, edited by Eugene Löhrke; A Round Table in Poictesme, edited by Don Bregenzer; A Smart Set Anthology, edited by Burton Roscoe; This Winged World, edited by Thomas Collison. Contbr. verse, essays and fiction to mags. and revs. and critical articles to newspapers. Am. advisor on Oxford Companion to English Literature, 1932. Address: 332 Conway Av., Westwood Hills, Los Angeles, Calif.

REDMAN, Fulton Jarvis, lawyer; b. Ellsworth, Me., Mar. 12, 1885; s. Erastus Fulton and Julia (Jarvis) R.; A.B., Bowdoin, 1907; LL.B., Harvard, 1910; m. Florence E. Murphy, Apr. 14, 1914. Admitted to N.Y. bar, 1910, and began practice at N.Y. City; admitted to Maine bar, 1914; former pres. Me. Pub. Corp. (pubs. of Portland Evening News); dir. Portland Broadcasting System, Inc. Chmn. Me. delegation to Dem. Nat. Conv., 1924; mem. Me. Ho. of Rep., 1916-17; Dem. nominee for U.S. Senate from Me., 1924, 26, 42; Dem. nominee for gov. of Me., 1940. Mem. Bowdoin Alumni Assn., Psi Upsilon. Conglist. Club: Bar Harbor (Me.) Yacht (commodore, 1925-27, 1930-36). Home: Bar Harbor, Me. Office: Press Herald Bldg., Portland, Me.

REDMAN, Harry Newton, composer, artist; b. Mount Carmel, Ill., Dec. 26, 1869; s. Charles and Lucy Newton (Hunnewell) R.; began musical edn. New Eng. Conservatory of Music; later became pupil in composition and organ of George W. Chadwick. Condr., organist and choirmaster, Erie, Pa., 1891-97; charge of music for Erie Centennial, 1895, and directed Living Am. Flag, composed of school girls and believed first of its kind in U.S.; mem. faculty New Eng. Conservatory of Music since 1897. Compositions include many songs, 2 sonatas for violin and piano, 4 string quartets, pieces for piano, suite for organ (prelude, pastoral, fugue); music section of Boston Pub. Library has most important works, fine arts section has painting sketch book; self-educated in art; started painting, 1922; art works include oil and water color both landscape and figure; first exhibited at Pa. Acad. of Fine Arts, 1926; also at Carnegie Internat., Museums of Fine Arts, Boston, Cincinnati and Pittsburgh; his painting "The Ridge" is included in the permanent collection of the Boston Museum of Fine Arts. Address: New England Conservatory of Music, Boston, Mass.

REDMAN, Joseph Reasor, naval officer; b. Grass Valley, Calif., Apr. 17, 1891; s. Joseph Reasor and Katherine (Dwight) R.; B.S., U.S. Naval Acad., 1914; M.S., Columbia, 1921; m. Marion Smith, 1932. Commd. ensign, U.S. Navy, 1914, and advanced through the grades to rear adm., 1943; comd. U.S.S. C-5 on submarine duty during World War I; radio duty fleet, 1921-24; bureau engring., 1924-27, fleet, 1927-30; chief of frequencies sect., naval communications, 1930-33, 1937-39; tech. adviser to U.S. delegation Internat. Radio Telegraphy Conf., Madrid, 1932, Cairo, 1938; comd. U.S.S. Canopus, 1934-36, Henderson, 1939-41, Phoenix, 1942-43; dep. dir. naval communications, 1942, dir. since 1943; mem. Bd. of War Communications, Joint Communications Bd. and Combined Communications Bd., State Dept. special com. on communications. Home: 14 Worthington Drive, Westmoreland Hills, Md. Address: Navy Dept., Washington 25, D.C.

REDMAN, Lawrence V.; b. Oil Springs, Ont., Can., Sept. 1, 1880; s. Richard and Mary Jane (Monteith) R.; A.B., U. of Toronto, 1908; fellow 1908-10, D.Sc., 1931; LL.D., U. of West Ontario, 1930; m. Ellen Blossom Corey, Dec. 22, 1909 (dec.); children—Alice Blossom, Lawrence Truman. Came to U.S., 1910. Asso. prof. industrial chemistry, U. of Kan., 1910-13; pres. Redmanol Chem. Products Co. since 1914; v.p. Bakelite Corp., 1922-40, also dir. research; now retired. Dir. Industrial Research Assn.; mem. Am. Inst. Chem. Engrs., Am. Inst. Chemists, A.A.A.S., Am. Chem. Soc. (ex-pres.); chmn. Chicago sect., 1918-19, N. J. sect., 1930-31), Soc. Chem. Industry (chmn. Am. and N.Y. sects., 1926-27), Farm Chemurgic Council (plastics com.), Sigma Xi, Alpha Chi Sigma. Awarded Grasselli medal, Soc. Chem. Industry, 1931. Methodist. Clubs: Chemists of New York (pres. 1929-30); National (Can.). Author: (with A.V.H. Mory) The Romance of Research (Century of Progress Series). Contbr. papers on tech. subjects. Address: Box 530, Burlington, Ontario, Can.

REDMOND, Roland Livingston, lawyer; b. Tivoli, N.Y., Sept. 13, 1892; s. Geraldyn and Estelle (Livingston) R.; A.B., Harvard Univ., 1915; LL.B., Columbia University, 1917; m. Sara Delano, June 5, 1915; children—Sylvie R. Griffiths, Sheila R. Perkins, Joan Walters, Cynthia. Admitted to New York bar, 1919, and began practice at New York City with Carter, Ledyard and Milburn, member firm since 1925; director A.C.L. Railroad, L.&N. Railroad, A.C.L. Co. (Conn.), E. R. Squibb & Sons, E. R. Squibb & Sons Internat. Corp., Weekly Publications, Inc.; trustee United States Trust Company of New York. Served as 1st lt. F.A., U.S. Army, 1917-19, in France, Sept. 1917-Feb. 1919. Trustee Met. Museum of Art, Pierpont Morgan Library, N.Y. Public Library. Mem. Am. Bar Assn., Assn. Bar City of New York, Am. Geog. Soc. (pres.). Catholic. Clubs: Knickerbocker, Union, Broad Street, Racquet and Tennis, Links (New York); Piping Rock (Long Island). Home: 350 Park Av., New York 22. Office: 2 Wall St., New York 5, N.Y.

REDSTONE, Edward H., librarian; b. St. Johns, Newfoundland, June 12, 1882; s. George and Lucy (Fleet) R.; student Meth. Coll., St. Johns; grad. high sch., Cambridge, Mass.; student Boston (Mass.) Y.M.C.A.; m. Alice Eaton Hitchcock, Jan. 15, 1908; children—Barbara, Edward H. (dec.), Constance. Came to U.S., 1897, naturalized citizen, 1911. Asst. in Harvard Law Sch. Library, 1900-06; asst. librarian, Social Law Library, Boston, 1908-13, librarian, 1913-19; librarian, Mass. State Library, 1919-36; supervisor reference division Boston Pub. Library since 1936; director Commonwealth Co-operative Bank. Mem. A.L.A., Nat. Spl. Libraries Assn. (ex-pres.), Mass. Library Club (ex-pres.), New Eng. Deaconess Hosp., New Eng. Edn. Soc. (treas.). Republican. Author: Massachusetts Citations Table of English Cases, 1916. Home: 77 Cloverdale Rd., Newton Highlands, Mass. Office: Public Library, Boston, Mass.

REECE, B(razilla) Carroll (rēs), congressman, lawyer, banker; b. Butler, Tenn., Dec. 22, 1889; s. John Isaac and Sarah E. (Maples) R.; Carson and Newman Coll., 1910-14, N.Y.U., 1915-16, U. of London 1919; LL.D., Cumberland Univ., 1928; m. Louise Despard Goff, Oct. 30, 1923; 1 dau., Louise Goff. Asst. sec. and instr. economics, New York U., 1916-17; dir. Sch. of Commerce, Accounts and Finance, New York U., and instr. economics (day div.), 1919-20. Mem. 67th to 71st and 73rd to 79th Congresses (1921-31 and 1933-47), 1st Tenn. Dist. (mem. Temp. Nat. Econ. Com.); mem. spl. House Com. on Postwar Economic Policy and Planning. Pres. Carter Co. Bk., First Nat. Bank of Jonesboro and Sullivan Co. Bk. Republican Nat. committeeman for Tenn. (mem. exec. com.). Regent, Smithsonian Inst. Enlisted in U.S. Army, May 1917; commd. lt. inf., Aug. 1917; served with 26th Div., A.E.F., Oct. 1917-July 1919; commd. 3d Batt., 102d Inf. Decorated D.S.C., D.S.M. and Purple Heart (U.S.); Croix de Guerre with palm (French); cited for bravery by Marshal Petain and Gens. Edwards, Hale and Lewis. Mem. Am. Econ. Assn., Am. Statis. Assn., Am. Acad. Polit. Science, Am. Tenn. and D.C. bar assns., Delta Sigma Pi. Republican. Baptist. Mason (32°, Shriner). Clubs: Metropolitan, Chevy Chase (Washington); Lotos, Metropolitan (New York); Johnson City Country. Author of addresses and articles on life of Andrew Johnson. Home: Johnson City, Tenn.

REECE, Ernest James, librarian; b. Cleveland, O., Nov. 4, 1881; s. James and Eva Mary (Cobbledick) R.; Ph.B., Adelbert Coll. (Western Reserve U.), 1903; post-grad. work, same univ., 1905-06; certificate Library Sch., same univ., 1905; student Oberlin Grad. Sch. of Theology, 1906-08; student U. of Ill. Grad. Sch., 1916-17; m. Sabra Elizabeth Stevens, Aug. 21, 1915; 1 son, Allan MacDonald. Reference asst. Cleveland Pub. Library, 1905-06; librarian, Punahou Sch., Honolulu, T.H., 1908-11; instr. U. of Ill. Library Sch., 1912-15; asso. same, 1915-17; prin. Library Sch., New York Pub. Library, 1917-26; asso. prof. of library administration, Sch. of Library Service, Columbia, 1926-35, prof. of library service since 1935, Melvil Dewey prof. of library service since July 1, 1938, asso. dean since July 1, 1944. Pres. Assn. of Am. Library Schs., 1922-23, chmn. com. on standards, 1930-33; mem. A.L.A. (chmn. com. on recruiting 1932-35; mem. exec. bd. 1923-27; mem. council 1922-30, 1932-35, 1937-39; chmn. professional training sect. 1920-21; chmn. com. on coms. 1927-30; chmn. adv. bd. for study of special projects 1937-39), Am. Library Inst., N.Y. State Library Assn., N.Y. Library Club (mem. council 1923-27, 1928-32 and 1934-36; pres. 1934-35), Phi Beta Kappa, Alpha Tau Omega. Managing editor College and Research Libraries, 1944-45. Author: State Documents for Libraries, 1915; Curriculum in Library Schools, 1936; Programs for Library Schools, 1943. Contributor to professional periodicals. Home: 9 Linda Av., White Plains, N.Y. Address: 644 South Hall, Columbia University, New York 27, N.Y.

REECE, Richard H., educator; b. Springfield, O., Mar. 29, 1879; B.S. in Elec. Engring., Kansas State Coll., 1906; A.M., U. of Colorado, 1921; student U. of Michigan, summers 1908-09, U. of Wisconsin, summers 1911-12, U. of Southern Calif., summer 1928; m. A. Louise Miller, Sept. 2, 1913; children—Kathleen M., Robert H. Teacher, Champion (Mich.) High Sch., 1908; instr. mathematics, Michigan State Coll., 1910-17; prof. mathematics and physics, New Mexico Sch. of Mines, Socorro, N.M., 1917-42, pres. since 1942. Home: 322 McCutcheon Av., Socorro, N.M.

REED, see also Read, Reade, Reid.

REED, Albert Augustus, lawyer; b. Sharon, Conn., Feb. 6, 1868; s. Elias Baldwin and Miranda (Candee) R.; U. City of N.Y.; LL.B., Columbia, 1887; LL.B., U. of Colo., 1894; LL.D., 1927; m. Lydia Howell, Aug. 7, 1889; children—Margaret Howell, Charlotte Baldwin, Esther Candee, Frances du Bois. Began practice, Poughkeepsie, 1889; removed to Boulder, Colo., 1891; gen. counsel Mercantile Bank & Trust Co., Boulder Nat. Bank, 1904-16, and Boulder Bldg. & Loan Assn.; sec. Northern Colo. Investment Co.; pres. Mercantile Bank & Trust Co., 1904-12; removed to Denver, 1916. Prof. of law, U. of Colo., 1895-1916. City atty., Boulder, 1907-10; del. Rep. Nat. Conv., 1908; candidate for state senator, 1908. Mem. Judicial Commn. Presbyn. Ch., U.S.A., 1931-39; now retired. Mem. Am., Colo., and Denver bar assns., Phi Delta Phi. Home: 670 Marion St., Denver, Colo.

REED, Alfred C(ummings), physician; b. Pleasant Hill, Mo., Dec. 2, 1884; s. Alfred Riley and Mary Jane (Armstrong) R.; A.B., Pomona Coll., Claremont, Calif., 1906, D.Sc., 1935; M.D., Bellevue Med. Coll., 1910; London Sch. Tropical Medicine, 1928; m. Daisy C. Fredendall, June 14, 1910; 1 dau., Elizabeth Mary. Began practice, 1910; asst. surgeon U.S. Pub. Health Service, 1911-13; physician Yale Hosp., Changsha, China, 1913-15; asso. prof. medicine, Stanford University, 1916-28; assoc. clinical prof. of medicine since 1942; professor tropical medicine, University of California, 1928-42; consultant in tropical medicine in Children's, Chinese, Mt. Zion, University, Marine hospitals; consultant diagnostic sect., Vets. Bur. Hosp. Editor of Calif. State Med. Jour., 1917-22. Lt. Med. Corps, U.S. Navy, 1917-19. Pres. Am. Soc. Tropical Medicine; councillor Am. Acad. Tropical Medicine; sec. for U.S., Royal Soc. Tropical Medicine, Far Eastern Assn. of Tropical Medicine. Mem. A.A.A.S., A.M.A. Pasteur Soc., Phi Beta Kappa, Delta Omega, Sigma Xi, Phi Beta Pi. Democrat. Episcopalian. Mason. Clubs: Olympic Club, Commonwealth. Author: Tropical Medicine in U.S.A., 1930; Health of Travelers, 1931; Manual of Tropical Diseases (with J. C. Geiger). Contbr. numerous articles to med. jours. Lecturer on med. subjects. Home: 751 14th Av. Address: 350 Post St., San Francisco 8, Calif.

REED, Alfred Zantzinger, educator; b. Colorado Springs, Colo., Jan. 31, 1875; s. Jacob (M.D.) and Charlotte Rochester (Cuming) R.; A.B., Harvard, 1897, A.M., 1898; Ph.D., Columbia, 1911; m. Stephanie Symonds Lancaster, June 30, 1921. Instructor Phila. Sch. Pedagogy, 1898-1902; pvt. tutor, N.Y. City, 1902-13; staff member edul. inquiry, Carnegie Foundation for Advancement of Teaching, in charge studies of legal and professional education, 1913-40. Member American Numismatic Society. Author: The Territorial Basis of Government under the State Constitutions, 1911; Training for the Public Profession of the Law, 1921; Present-day Law Schools in the United States and Canada, 1928; Annual Review of Legal Education in the United States and Canada, 1927-34. Home: 827 N. Cascade Av., Colorado Springs, Colo.

REED, Amy Louise, prof. English; b. N.Y. City, Nov. 22, 1872; d. John Herbert and Anna (Bard) Reed; A.B., Vassar, 1892; studied Yale, 1908-10, Columbia, 1916-17, Ph.D., 1924. Teacher pvt. schs., N.Y. City, 1892-1904; with Vassar Coll. since 1904 (except 1908-10), successively instr. English until 1908, librarian, 1910-21, asso. prof. English, 1920-24, prof. 1924-43, emeritus since 1943. Mem. Phi Beta Kappa. Mem. American Labor Party. Presbyn. Author: The Background of Gray's Elegy, 1924. Editor: Letters from Brook Farm (by Marianne Dwight), 1928. Address: Vassar College, Poughkeepsie, N.Y.

REED, Carroll Roscoe, supt. schools; b. Malden, Mass., Nov. 4, 1884; s. Will R. and Flora (Merrill) R.; B.A., Harvard, 1906, M.A., 1914; L.H.D., Carleton Coll., 1935; m. Marian Gould, June 1906; 1 son, Robert Gould. Teacher, Rumford (Me.), Marlboro (Mass.), East Providence (R.I.) until 1910; supt. schs., East Providence, 1910-11; supervising prin. Newton, Mass., 1911-15; supt. schs. Amherst, Mass., 1915-17, Rockford, Ill., 1917-20, Akron, O., 1920-25 (rebuilt sch. system of Akron); supt. schs. Bridgeport, Conn., 1925-29, Minneapolis, Minn., 1929-41; 1st asst. supt. schs., Washington, D.C., since 1941.

Pres. Am. Assn. of Sch. Adminstrs. Club: Rotary. Home: 9300 Georgia Av., Silver Spring, Md. Office: Franklin Administration Bldg., 13th and K Sts., Washington, D.C.

REED, Cass Arthur, educator, clergyman; b. Port Huron, Mich., Nov. 25, 1884; s. Arthur Lucius and Anna Virginia (Kelley) R.; B.S., Pomona College, Claremont, Calif., 1906, D.D., 1928; B.D. magna cum laude, Union Theol. Sem., New York, 1911; M.A., Columbia, 1911; M.A., Harvard, 1912, Ed.D., 1921; m. Rosalind C. MacLachlan, May 13, 1916; children—Arthur Lachlan, Howard Alexander, Joan Anna. Instr. Yamaguchi (Japan) Middle Sch., 1906-08; ordained ministry Congl. Ch., 1911; prof. edn., Internat. Coll., Smyrna, Turkey, 1912-14, dean, 1914-26, pres., 1926-36; visiting prof. religion, Am. Univ., Beirut, Syria, 1934-35; pastor Pilgrim Congl. Ch., Pomona, California, 1936-44; with U.N.R.R.A. Balkan mission since 1944. In relief work, Turkey, World War I; director Smyrna Unit, Near East Relief, 1919-20; mem. Smyrna Disaster Relief Com., 1922-23. Dir. Whittier (Calif.) Nat. Trust and Savings Bank. Mem. Phi Beta Kappa, Phi Delta Kappa, Pi Gamma Mu. Mason. Clubs: Kiwanis (Pomona); Clergy (Los Angeles). Home: 580 Columbia, Pomona, Calif.

REED, Charles Dana, meteorologist; b. near Coon Rapids, Ia., Feb. 27, 1875; s. Dana and Alice Celesta (Webber) R.; B.Agr., Ia. State Coll., 1894, M.Sc. in Agr., 1896; m. Elmeta C. McGuire, Sept. 12, 1897 (died Mar. 3, 1941); children—Noama (dec.), Charles Dana, Charlotte Elmeta. Began as asst. in bacteriol. lab., Ia. State Coll., 1894; in charge Ia. State Coll. farm, 1895-96, of field experiments, Ia. Exptl. Sta., 1897; farmed, 1898; entered U.S. Weather Bur., at Vicksburg, Miss., 1899; served in Weather Bur., at Columbus, O., 1900, Omaha, Neb., 1900-05, in charge at Sioux City, Ia., 1905-10, 1st asst. at N.Y. City, 1910-16, in charge at Des Moines, Ia., 1918-44; exec. head weather and crop reporting and forecast service in Ia.; mem. faculty, School of Philosophy, U.S. Dept. Agr., Amarillo, Tex., Oct. 1940; nonresident lecturer in climatology, Ia. State Coll., 1944, research prof. since 1945. Served as coll. cadet capt. Member Weather Bureau Committee of Science Advisory Board, 1933; technical advisor of Iowa Planning Commn.; chmn. supervisory com. Federal Employees Credit Union. Fellow A.A.A.S.; mem. S.A.R. (Ia. pres. 1934-35; v.p. gen. Upper Miss. Valley states 1941-43, Am. Meteorol. Soc. (Minneapolis chmn. 1935; councilor 1936-41), Iowa Acad. Science. Republican. Mem. Church of Christ (treas. Ia. Student Centers Foundation). Mason (32°). Club: Des Moines Economic (1st pres.). Contbr. tech. articles. Office: U.S. Court House, Des Moines, Ia.

REED, Chauncey William, congressman; b. West Chicago, Ill., June 2, 1890; s. William Thomas and Margaret (Campbell) R.; student Northwestern U., 1908-10; LL.B., Webster Coll. of Law, 1915; m. Ella D. Stegen, Sept. 3, 1929; children—Barbara Ann, James William, Thomas Henry. Admitted to Ill. bar, 1915; in practice at Wheaton, Ill.; state's atty. Du Page County, 1920-36; formed law firm Reed & Knoch, 1922, now Reed & Keeney; chmn. Rep. County Central Com. Du Page County, 1926-34; mem. 74th to 79th Congresses (1935-47), 11th Ill. Dist. Served as sergt. U.S. Army, World War. Mem. Ill. State Bar Assn. (mem. com. to revise criminal laws of Ill. 1933), Ill. State's attys. Assn. (past pres.), Du Page County Bar Assn. (sec. 4 terms), Delta Upsilon, Delta Theta Phi, Am. Legion (past comdr.), 40 and 8 Soc. Republican. Mason, Odd Fellow, Moose, Elk. Home: 241 E. Washington St., West Chicago, Ill.*

REED, Clyde Martin, senator; b. Champaign County, Ill., Oct. 19, 1871; s. Martin V. and Mary A. R.; ed. pub. schs.; m. Minnie E. Hart, 1891; 7 children. Began as ry. mail clk., 1897, and advanced to supt. ry. mail service, various cities, till 1917; sec. to Gov. Henry J. Allen of Kan., 1919; judge Kan. Court of Industrial Relations, 1920; chmn. Kan. Pub. Utilities Commn., 1921-24; gov. of Kan., 1929-31; elected U.S. senator from Kan., Nov. 1938, for term, 1939-45; re-elected Nov. 1944 for term ending Jan. 1951. Pub. Daily Sun, Parsons. Republican. Methodist. Home: Parsons, Kan.

REED, Daniel Alden, ex-congressman; b. Sheridan, Chautauqua County, N.Y., Sept. 15, 187 ; s. Anson William and Alfreda R.; student Cornell U., 1896-99, LL.B., 1898; m. Georgia E. Ticknor; children—William Ticknor, Ruth Alden. Began practice of law at Dunkirk, N.Y.; atty. for excise dept., State of N.Y., 5 yrs.; spl. mission to France for U.S. Govt., 1918-19; mem. 66th to 78th Congresses (1919-45), 43d N.Y. Dist.; mem. Ways and Means Com. Del. to Interparliamentary Union, 1939; mem. Rep. Nat. Com. Post-War Planning Group; chmn. Rep. Conf. Com. on Internat. Econ. Problems. Mem. Cornelian Council, Cornell University. Member Society Am. Arts and Letters, Delta Chi, Quill and Dagger. Mem. bar State of N.Y., Federal Dist. Court, U.S. Ct. of Appeals, Supreme Court of U.S. Republican. Mason (32°), K.P., Kiwanian. Lecturer on commercial and civic subjects. Home: 761 Central Av., Dunkirk, N.Y.*

REED, David Aiken, lawyer; b. Pittsburgh, Pa., Dec. 21, 1880; s. James H. and Kate J. (Aiken) R.; grad. Shadyside Acad., Pittsburgh, 1896; B.A., Princeton, 1900, LL.D., 1925; LL.B., U. of Pittsburgh, 1903; m. Adele Wilcox, Nov. 12, 1902; children—David Aiken, Rosamond. Began practice of law at Pittsburgh, 1903; apptd. mem. U.S. Senate, by gov. of Pa., Aug. 8, 1922, to succeed William E. Crow, deceased, and elected to same office following Nov., term 1923-29; reelected, term 1929-35; now mem. Reed, Smith, Shaw & McClay, Pittsburgh. Del. to London Naval Conf., 1930. Major 311th F.A., A.E.F., World War. Trustee of Princeton Univ.; pres. Dixmont (Pa.) Hosp. Mem. Am. Battle Monuments Commn. Awarded D.S.M. (U.S.); Chevalier Legion of Honor (French). Republican. Protestant. Home: 720 Amberson Av. Office: 747 Union Trust Bldg., Pittsburgh, Pa.

REED, Doel, prof. of art, etcher; b. Logansport, Ind., May 21, 1894; s. William and Anna (Anderson) R.; Art Acad., Cincinnati, 1916-17, 1919-20; student Paris, France, 1926, 1930-31; m. Elizabeth Jane Sparks, Oct. 21, 1920; 1 dau., Martha Jane. Prof. art, Okla. A. and M. Coll., since 1924; lecturer for the Assn. of Am. Colleges Art Project. Works owned by the N.Y. Public Library Print Room, Library of Congress (Washington, D.C.), Honolulu Acad. of Fine Arts, Phila. Art Museum, Carnegie Inst. of Fine Arts, Seattle Art Museum, Philbrook Art Museum, Okla. State Office Bldg. (mural). Mem. Soc. Am. Etchers, Chicago Soc. Etchers, Ind. Soc. Print Makers, Print Makers Soc. of Calif., Associate Nat. Acad. Served with 47th Inf., 4th Div., World War I. Home: 150 Arrowhead Dr., Stillwater, Okla.

REED, Donna, actress; b. Denison, Ia.; d. William R. and Hazel Mullenger; grad. Denison (Ia.) High Sch.; student Los Angeles City Coll., 1938-40; m. William Tuttle, Jan. 30, 1941. Has appeared in motion pictures: The Get-Away, Shadow of the Thin Man, The Bugle Sounds, The Courtship of Andy Hardy, 1941; Mokey, Apache Trail, Calling Dr. Gillespie, Eyes in the Night, Dr. Gillespie's Criminal Case, 1942; The Human Comedy, The Man From Down Under, Thousands Cheer, See Here, Private Hargrove, 1943. Address: care M-G-M Studios, Culver City, Calif.

REED, Earl F., lawyer; b. Spartansburg, Pa., Apr. 4, 1894; s. Elmer B. and Orpha (McCuen) R.; A.B., Washington and Jefferson Coll., 1915; legal edn. U. of Pittsburgh, 1915-18; m. Dora Belle Henderson, Oct. 12, 1921; children—Virginia Belle, Earl F. Served as instr., Washington and Jefferson Coll. and Carnegie Inst. of Technology; admitted to Pa. bar, 1919, and has since practiced in Pittsburgh; mem. firm of Thorp, Bostwick, Reed & Armstrong; director Peoples-Pittsburgh Trust Company, Galvez Oil Corp., Nat. Steel Corp., Allegheny Broadcasting Corp. Mem. Am., Pa. State, Allegheny County bar assns., American Judicature Society, Lambda Chi Alpha, Delta Theta Phi. Republican. Mason. Was special prosecutor obtaining conviction and removal of mayor of Pittsburgh for malfeasance in office; also special asst. to atty. gen. of U.S. obtaining conviction of 58 politicians for vote frauds. Trustee Addison H. Gibson Foundation. Clubs: Duquesne, Longue Vue Country, Oakmont Country, University, Surf, Indian Creek Country (Miami Beach, Fla.). Home: 6410 Beacon St., Pittsburgh; (winter) 6645 Pinetree Lane, La Gorce Island, Miami Beach, Fla. Office: Grant Bldg., Pittsburgh, Pa.

REED, Edward Lyndal, diplomatic service; b. Phila., Pa., May 20, 1895; s. Alan Howard and Caroline Blanche (Sutphen) R.; grad. Lawrenceville (N.J.) Sch., 1912; B.A., Williams Coll., 1916; studied U. of Pa., 1919-20; m. Caroline S. Story, Apr. 28, 1926; children—Edward Alan, Caroline Elizabeth, Alan Lyndal. Apptd. sec. of embassy or legation, Nov. 15, 1920; 3d sec. Embassy, Buenos Aires, 1921-22, 2d sec. Legation, Panama, 1922-23; duty Dept. of State, 1923-26; 2d sec. Embassy, Berlin, 1926, 1st sec. same yr.; 1st sec. Embassy, Brussels, 1927-29, Havana, 1929-33, chief of Div. of Mexican Affairs, Mar. 12, 1933-37; counselor of Embassy, Rome, 1937-41; became acting asst. chief div. of controls Dept. of State, Apr. 1941; counselor of embassy, Buenos Aires, since Nov. 1941. Enlisted in U.S. Marine Corps, May 1917; commissioned 2d lieutenant, December 1918; honorable discharge, January 1919. Member Delta Kappa Epsilon. Clubs: Metropolitan (Washington); Chevy Chase (Maryland); Racquet (Philadelphia); Williams Club (New York); Gulph Mills (Phila.). Home: 2312 Tracy Place, Washington, D.C.; and Sharps Point, Annapolis, Md. Home: Sharps Point, Annapolis, Md. Address: Dept. of State, Washington, D.C.*

REED, Edward U(rbane), naval med. officer; b. Wilkes Barre, Pa., May 1, 1884; s. Charles and Nellie Wright (Dilley) R.; M.D., U. of Pa., 1905; m. Nellie Hall Bayles, May 12, 1914; children—Ellen Dilley (Mrs. William Henry Burns), Virginia Hall (Mrs. James Thomas Dale). Commd. medical officer, Navy, 1905; promoted through grades to rear adm., med. corps, 1943; instr. naval med. sch., 1919-22; sr. med. officer on U.S.S. Princeton, Ohio, Florida, Relief (hosp. ship); comdg. officer naval hosps. at Guam, Charleston, S.C., Mare Island, Calif.; med. officer 12th Naval Dist., San Francisco, Calif., 1940-43; dist. med. officer 3rd Naval Dist. 1943-45; pres. Naval Retiring Bd. since 1945. Fellow Am. Coll. Surgeons, Am. Coll. Physicians; mem. Assn. Mil. Surgeons. Home: Hotel Del Coronado. Address: U.S. Naval Hospital, San Diego, Calif.

REED, Ernest, botanist; b. Chicago, Ill., Mar. 8, 1890; s. Robert and Mary Anne (Watford) R.; A.B., U. of Mich., 1917, M.S., 1919, Ph.D., 1922; m. Alice H. Shaw, Sept. 11, 1919; 1 dau., Mary Alice. Geneticist in Bur. of Plant Industry, U.S. Dept. of Agr., 1920-22; asst. prof. of botany, Syracuse U., 1922-25, asso. prof., 1925-28, prof. since 1928; dir. Syracuse U. Summer Sch. since 1927; asst. dean Grad. Sch. since 1929, chmn. dept. of botany since 1935. Botanist on sci. expdn. to Venezuela, 1930; botanist and dir. of expdn. to Gaspé Peninsula, 1933; geneticist on sci. expdn. to Venezuela, 1937. Served as sergeant major 339th Inf., U.S. Army, World War I. Coordinator for the Armed Forces, Syracuse U., Oct. 19, 1942. Dir. Veterans Edl. Program Syracuse Univ., since Mar. 1944. Mem. Am. Genetical Soc., Sigma Xi, Gamma Alpha, Phi Kappa Phi, Phi Beta Kappa. Methodist. Contbr. articles to Bot. Gazette, Jours. Plant Physiology, Current History Mag., Newspapers Syndicate Supplements; also to newspapers. Home: 204 Crawford Av., Syracuse, N.Y.

REED, Frank Hynes, chemist; b. Carroll County, Ind., Jan. 12, 1890; s. Jacob A. and Effie Alice (Hynes) R.; A.B., Wabash Coll., Crawfordsville, Ind., 1911; Ph.D., U. of Chicago, 1917; m. Helen Louise Kennedy, Oct. 27, 1917; children—Sherman Kennedy, Mary-Alice. Instr. in chemistry, Wabash Coll., 1913-14, Mich. State Coll., 1914-15, chemist Sherwin-Williams Co., Chicago, 1917-19, Butterworth-Judson Corp., Newark, N.J., 1919-22; supt. chem. plant Tower Mfg. Co., Newark, N.J., 1922-27; chemist Chem. Dye & Mfg. Co., Springfield, N.J., 1927-28; plant supervisor Nat. Aniline & Chem. Co., Buffalo, N.Y., 1928-30; chemist Roessler & Hoslacher Chem. Co., Niagara Falls, N.Y., 1930-31; chief chemist in mineral industries research, coal chemistry, etc., Ill. Geol. Survey, Urbana, Ill., since 1931; consultant, National Defense Research Com., 1942-43, War Production Board, 1943-45, Fellow A.A.A.S.; mem. Am. Chem. Soc. (chmn. gas and fuel div. 1939), Am Inst. Mining and Metal. Engineers (sec.-treas., industrial minerals div. 1939-40; chmn. chem. raw materials com. 1937-38; mem. sectional com. on classification of N. Am. Coals since 1933), Nat. Research Council (mem. com. on chem. utilization of coal since 1938), Sigma Xi, Phi Lambda Upsilon, Alpha Chi Sigma, Kappa Sigma. Club: Urbana Golf and Country. Home: 1207 S. Busey. Office: Natural Resources Bldg., Urbana, Ill.

REED, George Matthew, plant pathologist; b. Ingleside, Pa., May 2, 1878; s. Robert and Mary (Walkinshaw) R.; A.B., Geneva Coll., Beaver Falls, Pa., 1900; A.M., U. of Wis., 1904, Ph.D., 1907; m. Mary Agnes Lymer, June 12, 1902. Prof. natural science, Amity Coll., College Springs, Ia., 1900-03; asst. in botany, U. of Wis., 1904-07, instr., 1907; asst. prof. botany, U. of Mo., 1907-12, prof., 1912-18; pathologist in charge cereal smut investigations, U.S. Dept. of Agr., 1919-20; with Brooklyn Botanic Garden since 1921. Mem. A.A.A.S., Bot. Soc. America, Am. Phytopathol. Soc., Wis. Acad. Science, Arts and Letters, Am. Genetic Assn., Am. Soc. Naturalists, Am. Mycol. Soc., Sigma Xi, Torrey Bot. Club. Author of numerous papers on plant pathology, especially on powdery mildew, smut and rust. Address: Botanic Gardens, Brooklyn 25, N.Y.

REED, George William, coal mining; b. Dubuque, Ia., Sept. 3, 1878; s. Fred A. and Frances M. (Ash) R.; grad. high sch., Amboy, Ill., Coll. of Commerce, Freeport, Ill., 1896; m. Evalou Robinson, Aug. 7, 1920; children—George William, Mary Frances. Sec. Lincoln-Springfield Coal Co., 1904-11, pres., 1911-16; sales mgr. Peabody Coal Co., Chicago, 1916-17, vice pres. since 1917; vice pres. Superior Smokeless Coal & Mining Co., Hawthorne Coal Co., The Black Mountain Corp., Am. Eagle Colliery, Crerar Clinch Coal Co., Hawthorne Fuel Co. Mem. Ill. Mfrs. Assn., Southern Ill. Coals, Inc., Ill. Coal Traffic Bur., Ill. Chamber Commerce. Republican. Methodist. Mason (32°, Shriner). Clubs: Union League, Chicago, South Shore Country, Midlothian Country (Chicago); Burning Tree (Washington). Home: 2122 Hopkins Pl. Office: 231 S. La Salle St., Chicago, Ill.

REED, Guy Euclid, banking; b. Holdrege, Neb., July 11, 1890; s. Jeremiah M. and Nettie G. (Koontz) R.; B.A., U. of Neb., 1911; m. Florence Angle, Nov. 11, 1916; children—Robert A., Barbara A. Engaged in banking business, Lincoln, Neb., 1917-23; with Harris Trust & Savings Bank, Chicago, Ill., 1923-28, vice pres. since 1928. Pres. Chicago Crime Commn.; dir. Chicago Assn. Commerce; mem. Art Inst., Alpha Tau Omega. Distinguished Service Award, Univ. of Neb., 1941. Mason. Clubs: University, Mid-Day, Chicago, Commercial (Chicago). Home: Prairie View, Ill. Office: 115 W. Monroe St., Chicago, Ill.

REED, Harold Lyle, prof. economics; b. Dunlap, Ia., June 29, 1888; s. Marcellus A. and Olive (Harroff) R.; A.B., Oberlin, 1911; Ph.D., Cornell, 1914; m. Henrietta Koch, Sept. 5, 1917; children—Kenneth Owen, Doris Elizabeth, Roger Allan. Instr. economics, Cornell U., 1914-15; instr. finance, New York U., 1915-16; asst. prof. economics, Cornell, 1916-19, New York U., 1919-20; prof. banking and finance, Washington U., 1920-23; prof. economics since 1923, Cornell U. Conducted banking investigation for U.S. Chamber Commerce, Washington, 1926-27; chmn. bd. First National Bank, Ithaca, N.Y.; president First National Safe Deposit Co.; dir. and president Boyer Valley Telephone Corp., Woodbine, Ia. Member N.Y. State Banking Board, 1934-44. Mem. Am.

Econ. Assn. (mem. exec. com. 1924-27). Mem. advisory com. of Consumers Credit Inst. of America. Served as private and corpl., United States Army, World War. Author: Development of Federal Reserve Policy, 1922; Principles of Corporation Finance, 1925; Federal Reserve Policy, 1921-30, 1930; The Commodity Dollar, 1934; Money, Currency and Banking, 1942. Contbr. numerous articles in economic periodicals. Home: 422 Cayuga Heights Rd., Ithaca, N.Y.

REED, Harry James, univ. dean; b. Edgar County, Ill., Feb. 1887; s. Jefferson Howard and Julia Caroline (Smith) R.; B.S.A., Purdue U., 1911; m. Julia M. Heick; children—Harry James, Jr., Julia Ann. Farm mgr., 1911-13; county agrl. agt., 1913-16; asso. in horticulture, Purdue U., 1916-17; asst. dir., Agrl. Exptl. Sta., 1918-38; acting dir., Agrl. Exptl. Sta., Purdue, 1938-39; dean and dir., Purdue U. Sch. of Agr., Agrl. Exptl. Sta., Dept. of Agr. Extension since 1939. Fellow A.A.A.S.; mem. Am. Soc. Hort. Science, Am. Genetics, Ind. Acad. Science, Am. Acad. Polit. and Social Science, Phi Gamma Delta, Alpha Zeta. Presbyterian. Mason. Club: Kiwanis (Layfayette, Ind.). Home: 1025 N. Vine St., West Lafayette, Ind.

REED, Harry Lathrop, clergyman, educator; b. Port Byron, N.Y., Dec. 15, 1867; s. Albert Chester and Sarah M. (Merriman) R.; A.B., Yale, 1889; grad. Auburn Theol. Sem., 1897; D.D., Hamilton, 1910; S.T.D., Syracuse, 1936; m. Elsie Maynard Otheman, May 18, 1905; children—Frank Otheman, Albert Chester (dec.), Laura Chamberlain (Mrs. T. H. Gregg). Ordained Congl. ministry, 1897; pastor First Presbyn. Ch., Albany, Ore., 1897-1903; asst. prof. N.T. Greek, Auburn Theol. Sem., 1903-09, prof. N.T. lang. and criticism since 1909, also pres., 1926-37, pres. emeritus since 1937. Dir. Auburn Theol. Sem.; corporator Presbyn. Ministers Fund for Life Ins. Mem. Soc. Bibl. Lit. and Exegesis, Alpha Delta Phi, Phi Beta Kappa. Clubs: Yale, University (New York). Author: Epistles to the Corinthians (with James S. Riggs), 1922. Home: Salisbury, Conn.

REED, Harry McKinley, lawyer; b. Waterloo, Ia., Jan. 15, 1893; s. Samuel Bare and Isabelle (Coughtry) R.; LL.B., State U. of Ia., 1915; m. Elizabeth Black, December 30, 1920; children—Harry McKinley (killed in action, February 18, 1945), Wallace Black. Admitted to Iowa bar, 1915; now practicing in Waterloo, Ia.; city solicitor, 1922-26; U.S. dist. atty. Northern Dist. of Iowa, 1931-34. Dir. Waterloo Bldg. & Loan Assn. Vice comdr. Iowa dept. Am. Legion, 1928-29; major A.A.F., 1942-45. Dir. and pres. bd. trustees Y.M.C.A., Waterloo. Mem. of bar, Supreme Court of U.S. Mem. Am., Ia. State bar assns., Order of Coif, Phi Kappa Psi, Delta Sigma Rho, Phi Delta Phi. Republican. Presbyterian. Mason. Elk. Home: 242 Prospect Av. Office: 537 Black Bldg., Waterloo, Ia.

REED, Henry Morrison, manufacturer; b. Millvale Borough, Allegheny County, Pa., Sept. 16, 1880; s. John C. and Mary (Curts) R.; grad. Pittsburgh High Sch., 1897; m. Gwendolyn Daniels, Dec. 16, 1902; children—Henry Morrison, John Curts, Mary Gwendolyn (Mrs. James Nelson Stewart), William Theodore. With Standard Sanitary Mfg. Co., 1902-38, beginning as enamel mixer became asst. mgr. Pittsburgh Works, 1907, mgr. Louisville Works, 1910, asst. gen. mgr. factories, 1913, v.p. and gen. mgr. factories, 1925, 1st v.p. and chmn. exec. com., 1928, pres., 1930; now chmn. of bd. and pres. Am. Radiator and Standard Sanitary Corp. since 1938. Republican. Presbyn. Mason (32°, Shriner), Jesters. Clubs: Metropolitan, Engineers, Blind Brook (New York); Duquesne, Pittsburgh, Oakmont Country, Long Vue Country (Pittsburgh); Butler Country (Butler, Pa.). Home: 106 Dickson Av., Ben Avon, Pa. Office: 40 W. 40th St., New York, N. Y.; and Bessemer Bldg., Pittsburgh, Pa.

REED, Howard Emory, dir. selective service for Colo.; b. Manteno, Ill., July 30, 1893; s. Arthur Eugene and Ida Olive (Monty) R.; A.B., Monmouth (Ill.) Coll., 1920; student U. of Ill., summer 1924, U. of Colo., summer 1931, Colo. State Teachers Coll., summer 1939; m. Alma M. Herfurth, June 20, 1931; 1 son (by previous marriage), William Howard. Teacher and athletic coach, Loveland (Colo.) High Sch., 1920-40; state dir. of selective service for Colo. since 1943. Served with Med. Corps, 106th Engrs., 31st Div., U.S. Army, during World War I; with Colo. Nat. Guard, 1923-40; called for training with 45th Div., Sept. 1940, as capt.; col., Inf., U.S. Army, since Jan. 1944. State comdr. Am. Legion, 1931. Mem. Nat. Edn. Assn., Elk, Rotarian. Home: 813 W. 4th St., Loveland, Colo. Office: 300 Logan St., Denver, Colo.

REED, Howard Sprague, plant physiologist; b. North East, Pa., Aug. 6, 1876; s. Joseph Harlan and Emma Gertrude (Sprague) R.; A.B., U. of Mich., 1903; Ph.D., U. of Mo., 1907; m. Mary Hannah Dewey, Aug. 17, 1904 (died July 5, 1939). Asst. in plant physiology, U. of Mich., 1899-1903; instr. botany, U. of Mo., 1903-06; expert in soil fertility, Bur. of Soils, U.S. Dept. Agr., 1906-08; prof. mycology and bacteriology, Va. Poly. Inst., and plant pathologist, Va. Agrl. Expt. Sta., 1908-15; prof. plant physiology, U. of Calif. Citrus Experiment Station, Riverside, Calif., 1915-35; prof. plant physiology, U. of Calif. since 1935; guest prof. Inst. de Botanique, Geneva, 1930. Fellow A.A.A.S. (exec. com. Pacific div., 1938-45); mem. American Soc. Biological Chemists, Bot. Soc. America (chmn. physiol. section 1938), California Botanical Society (president 1943), Western Society Naturalists (president 1923), Phytopathol. Soc. (pres. Pacific div. 1921-22), Western Soc. Soil Science (sec. 1926-28), Am. Soc. Naturalists, Washington Acad. Science, Soc. Linnéenne de Lyon, Inst. Sieroterapico Milanese, Sigma Xi; mem. 9th Internat. Hort. Congress, London, 1930, 3d Internat. Congress of Comparative Pathology, Athens, 1936; Bronze medal Société Nationale d'Acclimatation de France, 1935; corr. Museum National d'Histoire Naturelle de France. Presbyterian. Asso. editor Univ. of Calif. Publs. in Agrl. Science, 1922-35; mem. council of editorial bd. of Growth, since 1936. Club: Faculty (Berkeley). Author: Manual of Bacteriology, 1914; What Can Biology Contribute to the World of Today?, 1923; La Nature de la Croissance, 1933; A Short History of the Plant Sciences, 1942; also about 150 papers on plant physiology and pathology. Home: 3044½ Telegraph Av., Berkeley 5, Calif.

REED, James A., ex-senator; Nov. 9, 1861-Sept. 8, 1944. See Vol. 23 (1944-45).

REED, James Calvin, univ. prof.; b. Tuscola, Ill., Feb. 20, 1869; s. John Taylor and Anna (Walter) R.; U. of Ill., 1886-87; B.Litt., U. of Mich., 1895; LL.B., U. of Kansas City, 1898; post-grad. work, U. of Chicago; m. Effie Anna Howe, Sept. 13, 1893; 1 dau., Mildred (Mrs. W. A. Buck). Teacher high sch., Riverside, Calif., 1895-96, 1898-1900; practiced law Kansas City, Mo.; teacher McKinley High Sch., Chicago, 1902-13; dir. State Normal Commercial Sch., Whitewater, Wis., 1913-19; prof. and head dept. of business law, U. of Pittsburgh, 1919-39, prof. emeritus since 1939. Founder and editor Commercial Teachers' Magazine, 1917-21. Pres. Nat. Assn. of Teachers of Law in Collegiate Schools of Business, 1924-29. Mem. Nat. Commercial Teachers Fedn. (pres., 1919-21), Beta Gamma Sigma, Lambda Chi Alpha. Republican. Presbyterian. Mason. Club: Faculty. Author: Rowe's Commercial Law, 1915; A Selection of Cases on Commercial Law, 1917. Home: 192 N. Lansdowne Av., Lansdowne, Pa.

REED, Leslie Edgar, foreign service officer; b. St. Paul, Minn., June 12, 1890; s. Edgar A. and Lonnie Frances (Stevenson) R.; A.B., U. of Minn., 1913; m. Isabel White Northrup, Oct. 5, 1923; 1 dau., Rosalind Northrup. Apptd. consular asst., Apr. 4, 1914; assigned to London, Eng., Aug. 19, 1914; apptd. vice consul at London, 1915; on detail, Dept. of State, Apr.-July 1917, London, Aug. 1917; apptd. consul Sept. 5, 1919; assigned to Bremen, Germany, Aug. 3, 1923; apptd. foreign service officer, July 1, 1924; assigned to Buenos Aires, July 2, 1929; apptd. consul gen. and assigned to Montevideo, May 19, 1930; apptd. to diplomatic service, 1935, 1st sec. Am. Legation, Montevideo, in addition to duties as consul gen., chargé d'affaires at various times; 1st sec. of Legation and consul gen., Athens, Greece, 1938-41, chargé d'affaires, Athens, June-July, 1941, until legation closed by German govt.; 1st sec. of legation and consul gen., San José, Costa Rica, Aug. 1941-Sept. 1943; 1st sec. of embassy and consul gen., Asuncion, Paraguay, since Sept. 30, 1943; chargé d'affaires at various times. Mem. Zeta Psi. Conglist. Address: Dept. of State, Washington, D.C.

REED, Lewis Thurston, clergyman; b. Worcester, Mass., Sept. 5, 1870; s. Thomas H. and Mary Frances (Whiting) R.; grad. high sch., Worcester; A.B., Amherst, 1893, D.D.; B.D., Yale Div. Sch., 1899; m. Isabel Porter Dwight, Oct. 25, 1899; 1 son, Harrison D. Teacher Robert Coll., Constantinople, 3 yrs.; ordained Congl. ministry, 1899; pastor Cummington, Mass., 1899-1902, Canandaigua, N.Y., 1902-07, Flatbush Ch., Brooklyn, N.Y., 1907-28; gen. sec. Congl. Ministerial Boards, 1928-39. War service with Y.M.C.A. 8 months, 1918. Mem. Alpha Delta Phi, Phi Beta Kappa. Republican. Author: When God Was Near, 1918. Home: Cummington, Mass.

REED, Lowell Jacob, mathematics; b. Berlin, N.H., Jan. 8, 1886; s. Jason and Lowella (Coffin) R.; B.S., U. of Me., 1907, M.S., 1912; Ph.D., U. of Pa., 1915; Sc.D., U. of Me., 1939; m. Marion Balentine, Aug. 12, 1908; children—Edith Marion, Elizabeth, Robert Balentine. Instr. in mathematics and physics, U. of Me., 1907-08, instr. in mathematics, 1908-13; instr. in mathematics, U. of Pa., 1914-15; asst. prof. mathematics, U. of Me., 1915-17; dir. Bur. of Tabulation and Statistics, War Trade Bd., Washington, D.C., 1917-18; asso. prof. biostatistics, Johns Hopkins, 1918-25, prof. since 1925, also dean School of Hygiene and Public Health. Fellow Am. Pub. Health Assn., A.A.A.S.; asso. fellow A.M.A.; mem. Am. Statistical Association, Am. Math. Soc., Math. Assn. America, Internat. Union for Scientific Investigation of Population Problems, Population Assn. of America, Phi Beta Kappa, Sigma Xi, Delta Omega, Phi Kappa Sigma. Democrat. Contbr. scientific papers. Home: 3409 Duvall Av., Baltimore 16, Md.

REED, Luther Dotterer, clergyman, educator; b. N. Wales, Pa., Mar. 21, 1873; s. Rev. Ezra L. and Annie (Linley) R.; A.B., Franklin and Marshall Coll., 1892, A.M., 1897; grad. Luth. Theol. Sem., Phila., 1895; student U. of Leipzig, 1902; D.D., Thiel, 1912, Muhlenberg, 1936; m. Catharine S. Ashbridge, June 2, 1906. Pastor Allegheny, Pa., 1895-1903, Jeannette, Pa., 1903-04; dir. Krauth Memorial Library, Lutheran Theological Seminary, Mt. Airy, Phila., since 1906; professor liturgics and church art, same, since 1911; pres. of the Seminary, 1939-45; pres. emeritus since 1945. President Church Music and Liturgical Art Soc., 1907-36; pres. and editor Memoirs, Luth. Liturgical Assn., 1898-1906; pres. Associated Bureaus of Church Architecture of the U.S. and Can., 1930-40; sec., later chmn. joint com. which prepared text and music of the Common Service Book and other hymnals and liturgical books of United Luth. Ch.; conducted confs. on the liturgy, ch. architecture and ch. music in many states; archivist of ministerium of Pa., 1909-39, United Luth. Ch. since 1919. Clubs: University, Art Alliance (Phila.); Lake Placid. Author: (with Harry G. Archer) Psalter and Canticles Pointed for Chanting, 1897; Choral Service Book, 1901; Music of the Responses, 1903; Season Vespers, 1905; The Lutheran Liturgy (in press), also numerous articles on church music, liturgics, church art, etc. Editor: History of the First English Evangelical Lutheran Church in Pittsburgh, 1909; Philadelphia Seminary Biographical Record, 1923. Co-editor: Phila. Seminary Bulletin, 1916-33, Lutheran Church Review, 1920-28. Chmn. United Luth. Ch. com. on Common Service Book; mem. Federal Council's Com. on Worship; hon. asso. Am. Guild of Organists; hon. mem. Church Architectural Guild; mem. Hymn Soc. of America; mem. Faith and Order Com. on Intercommunion; mem. advisory council Religion in Life. Home: 7204 Boyer St., Mt. Airy, Philadelphia 19, Pa.

REED, Mark, playwright; b. Chelmsford, Mass., Jan. 14, 1890; s. Arthur Emerson and Carrie Estelle (White) R.; B.S., Dartmouth, 1912; Mass. Inst. Tech., 1910-11, Harvard Grad. Sch., 1913-15; m. Virginia Belding, of New York. Archtl. draftsman, 1910; circulation mgr., Woman's Jour., Boston, 1915; co-dir. Prairie Playhouse, Galesburg, Ill., 1916-17; wrote short stories, 1923-29. Sergeant 40th Engrs., camouflage sect., A.E.F., World War I. Member Dramatists Guild America, Phi Beta Kappa. Club: Harvard (N.Y. City). Author: She Would and She Did; Let's Get Rich; Petticoat Fever; Yes, My Darling Daughter; and other plays. Home: Boothbay Harbor, Me.

REED, Merle Roland, railroad executive; born in Jasper County, Ill., June 26, 1883; son of William Grant and Ella Jane (Clark) R.; B.S., Rose Poly. Inst., 1905; m. Helen Margaret Duncan, Nov. 16, 1910; children—Frances Sussana, Jane McBirney. With Pa. R.R., 1905-38, successively as apprentice, draftsman, chief draftsman, foreman, gen. car inspector, supervisor of car repairs, master mechanic, supt. of motive power, gen. supt. of motive power; mem. Railroad Retirement Bd., 1938-43; returned to Pa. R.R. as asst. chief of motive power, Oct. 1943. Home: 251 Kent Rd., Wynnewood, Pa.

REED, Ollie Ezekiel, dairying; b. on farm near Fayette, Mo., Aug. 19, 1885; s. William Lorenzo and Annie Eliza (Manion) R.; B.S., U. of Mo., 1908, M.S., 1910; m. Lucy Ann Lee, June 8, 1910; children—Rosa Lee (Mrs. James A. Kime), Olive E. (Mrs. Edward H. Boyle), Wilber Jackson. Asst. dairying, U. of Mo., 1908; instr. in dairying, Purdue U., 1909-10; prof. dairy husbandry, Kan. State Agrl. Coll., 1910-18, Purdue, 1918-20; farm mgr., 1920-21; prof. dairy husbandry, Mich. State Coll., 1921-28; chief of Bur. Dairy Industry, U.S. Dept. Agr., since 1928. Mem. Kan. Council of Defense, 1917-18. Represented French High Commn. in purchase of dairy cattle, 1919; mem. of World's Dairy Congress, 1923, 28, 31, 37; del. to 2d Inter-Am. Conf. of Agr., Mexico City, 1942; mem. Nat. Research Council. Fellow A.A.A.S.; mem. Am. Dairy Science Assn. (pres. 1925-26); dir. Nat. Dairy Assn.; mem. Alpha Zeta, Sigma Phi Epsilon, Phi Kappa Phi; mem. White House Conf. on Child Health and Protection, Nat. Research Council, A.A.A.S., milk com. and com. on animal nutrition Nat. Food and Nutrition Bd., Am. Soc. Animal Prodn., Nat. Agrl. Jefferson Bicentary Committee. Mem. Christian (Disciples) Ch. Mason. Club: Rotary. Contbr. many bulls. on dairying. Home: 4927 30th Pl. N.W. Office: Bureau Dairy Industry, Washington 25, D.C.

REED, Perley Isaac, journalism; b. Lowell, O., Sept. 28, 1887; s. Benjamin and Nellie (Hall) R.; Ph.B., Nat. Normal U., 1908; A.B., magna cum laude, Marietta Coll., 1912, A.M., 1914; fellow in English, Ohio State U., 1914-16, Ph.D., 1916; spl. work, Columbia, 1924; m. Aldia Barnett, 1909; children—Judson Wardlaw, Gloria; m. 2d, Elizabeth Frost, 1922. Teacher, principal and supt. schs. until 1911; prof. English, Ogden Coll., Bowling Green, Ky., 1912-14; asso. prof. English, Md. State Coll., College Park, 1916-17; prof. and head dept. of English, U. of Md., 1917-20; spl. examiner U.S. Civil Service Comm., Washington, D.C., summer 1918; asst. prof. English, W.Va. Univ., 1920-22, asso. prof., 1922-24, prof., 1924-27, prof. and head dept. of journalism, 1927-39, dir. Sch. of Journalism since 1939. Exec. sec. W.Va. State Journalism Conf. since 1922; dir. W.Va. Competition of High Sch. Periodicals since 1922; sponsor W.Va. State Inst. of Sch. Journalism since 1932; lecturer W.Va. county teachers institutes, 1922-31. Mem. Am. Assn. Univ. Profs., Am. Assn. Teachers of Journalism, Am. Soc. of Journalism School Adminstrs. (nat. pres. 1944-46), Kappa Tau Alpha (nat. pres. 1944-46), Phi Beta Kappa. Presbyterian. Club: XX Club (Morgantown). Author: Am. Characters in Am. Plays, 1918; Applied Writing by the Journalistic Method, 1929; Writing Journalistic Features, 1931;

Applied Composition (with Elizabeth Frost Reed), 1936. Contributor to professional magazines. Home: 232 Lebanon Av., Morgantown, W.Va.

REED, Philip Dunham, corp. exec.; b. Milwaukee, Wis., Nov. 16, 1899; s. William Dennis and Virginia Brandreth (Dunham) R.; B.S. in E.E., U. of Wis., 1921; LL.B., Fordham U., 1924; LL.D., Union Coll., 1941; LL.D., Brooklyn Polytechnic Institute; D.Eng. (hon.), Rensselaer Poly. Inst., 1941; m. Mabel Mayhew Smith, July 16, 1921; children—Philip Dunham, Kathryn Virginia. With Pennie, Davis, Marvin & Edmonds, lawyers, 1921-22; v.p. and patent counsel, Van Heusen Products, Inc., 1922-26; with Gen. Electric Co., 1926-42, beginning as mem. law dept., asst. to pres. and dir., 1937-39, chmn. bd., 1940-42 and since Jan. 1945; chmn. bd. Internat. Gen. Electric Co. since Feb. 1945; dir. Bankers Trust Co., Met. Life Ins. Co.; with Office of Prodn. Management, as dep. dir. materials div., July-Dec. 1941, sr. consultant to dir. of priorities, Feb.-July 1942; chief, bureau of industry branches, W.P.B., Dec. 1941-July 1942; in London as dep. chief Harriman Mission, July 1942-Oct. 1943; chief, Mission for Economic Affairs, Oct. 1943. Dir. Met. Opera Assn., Inc., Carnegie Endowment for Internat. Peace; cons. U.S. delegation, Conf. on World Orgn., San Francisco, 1945. Member business advisory council for the Dept. of Commerce; chmn. U.S. Associates, Internat. C. of C. since Feb. 1945; mem and trustee Nat. Industrial Conf. Board. Mem. vis. com., Grad. Sch. Bus. Adminstrn., Harvard University. Mem. Council on Foreign Relations. Republican. Congregationalist. Clubs: University (New York); Apawamis, Manursing Island (Rye, New York). Home: Rye, New York. Office: 570 Lexington Av., N.Y.

REED, Philip Grant, editor; born Chicago, Ill. July 28, 1908; s. Elmer Grant and Mildred Zora (Aukerman) R.; student Lewis Inst., 1925-26, Northwestern U., 1927-28, U. of Wis., 1928-31; m. Ann Lee Colberg, Oct. 28, 1933; 1 dau., Sally Ann. Reporter City News Bur. of Chicago, 1931-33; reporter-editor Chicago Evening American, 1933-35; editor Internat. News Service since 1935. Mem. Zeta Psi. Home: McLean, Va. Office: 1319 H St. N.W., Washington, D.C.*

REED, Robert Bowman, college pres.; May 26, 1881-Nov. 14, 1944. See Vol. 23 (1944-45).

REED, Robert Findley, chemist; b. Bellefontaine, O., Dec. 30, 1890; s. Robert Gill and Mattie Jane (Findley) R.; student Ohio Mechanics Inst., Cincinnati, 1905-09; Chem.E., U. of Cincinnati, 1914; m. Martha Charlotte Johnson, May 24, 1915; children—Robert Johnson, Janet Emily, Martha Carol. Analyst, research chemist, plant and research supervisor, asst. supt., supt., Ault and Wiborg Co., Cincinnati, 1914-19; adviser, later dir. lake div. tech. lab., E. I. du Pont de Nemours & Co., Wilmington, Del., 1919-25; research dir. Lithographic Tech. Foundation since 1925. Mem. Am. Chem. Soc., Am. Inst. Chem. Engrs., Tech. Assn. Pulp and Paper Industry, A.A.A.S., Soc. of Rheology, Sigma Xi, Alpha Chi Sigma, Tau Beta Pi. Presbyn. Home: 1000 Lake Av., Wilmette, Ill.

REED, Robert Henry, editor; b. Almena, Kan., July 4, 1895; s. Owen Lovejoy and Jennie Rose (Crawford) R.; A.B., U. of Kansas, 1917; m. Helen Eugenia Clark, June 7, 1923; children—Robert Clark, Helen Clark. City editor, Eldorado (Kan.) Republican, 1917; literary dept., Kansas City (Mo.) Star, 1917-22; asso. editor, Country Gentleman, 1923-42, editor in chief since Mar. 1942. Served with U.S. Army Balloon Corps, 1917, following hon. disch. enlisted as landsman electrician radio U.S. Navy, 1918. Mem. Pi Kappa Alpha, Sigma Delta Chi. Republican. Episcopalian. Club: Franklin Inn (Phila.). Home: 29 College Av., Swarthmore, Pa. Office: Curtis Publishing Co., Philadelphia, Pa.*

REED, Robert Rentoul, lawyer; June 24, 1876-June 16, 1945. See Vol. 23 (1944-45).

REED, Samuel Macon, mathematics; b. Charlotte Court House, Va., July 4, 1879; s. Richard Clark and Mary Cantey (Venable) R.; prep. edn., Univ. Sch., Nashville, Tenn.; student Vanderbilt, 1897-99-1901-02; A.B., first honors, U. of S.C., 1906; A.M., Columbia, 1922; m. Louise Campbell, July 21, 1909; children—Samuel Macon, Frederick Venable. Prof. Greek and Latin, Presbyn. High Sch., Columbia, S.C., 1899-1901, 1903-04; prof. mathematics and history, high sch., Rowland, N.C., 1902-03; asst. prof. mathematics, U. of S.C., 1905-06; prof. mathematics and science, Peacock Mil. Sch., San Antonio, Tex., 1907-08; headmaster Donaldson Mil. Sch., Fayetteville, N.C., 1908-16; asso. prof. Greek, Latin and mathematics, Davidson Coll., 1916-20; prof. mathematics, Hampden-Sydney (Va.) Coll., since 1922, dean, 1923-36. Mem. Phi Delta Theta, Omicron Delta Kappa, Phi Beta Kappa. Presbyterian. Home: Hampden-Sydney, Va.

REED, Stanley (Forman), lawyer; b. Mason County, Ky., Dec. 31, 1884; s. Dr. John A. and Frances (Forman) R.; A.B., Ky. Wesleyan Coll., 1902, LL.D., 1941; A.B., Yale, 1906 (Bennett prize), LL.D., 1938; studied law U. of Va. and Columbia; auditeur benevole, U. of Paris, 1909-10; LL.D., Columbia, 1940, U. of Ky., 1940; m. Winifred Elgin, May 11, 1908; children—John A., Stanley Forman. Admitted to Ky. bar 1910, and began practice at Maysville; was mem. law firm Browning, Reed & Zeigler; formerly counsel Burley Tobacco Growers Cooperative Assn.; gen. counsel Fed. Farm Bd., 1929-32; gen. counsel R.F.C., Dec. 1932-Mar. 1935; formerly spl. asst. to the atty. gen.; solicitor gen. of U.S. Mar. 23, 1935-Jan. 31, 1938; presented for the U.S. in the Supreme Court among others—U.S. vs. Bankers Trust Co. (Gold Clause Case), U.S. vs. Schechter (NRA Case), Ashwander vs. Tenn. Valley Authority, U.S. vs. Butler (A.A.A. Case), Anniston Mfg. Co. vs. Davis (Processing Tax Case), Railway Labor Case, Labor Board Cases, Ala. Power Co. vs. Ickes (Pub. Works Adminstrn.), asso. justice Supreme Court of U.S. since 1938; chmn. President's Com. on Civil Service Improvement, 1939-41. Mem. Ky. legislature, 1912-16; formerly dir. Commodity Credit Corp.; trustee Export-Import Bank of Washington, D.C. Mem. Fed. Bd. of Hospitalization. Served as 1st lt. U.S. Army, 1918. Counselor Am. Red Cross. Mem. Am. and Ky. State bar assns., Am. Law Inst., Sons of Colonial Wars, S.A.R., Delta Phi. Democrat. Protestant. Clubs: University, Burning Tree, Washington Golf and Country (Washington); University (New York). Home: The Mayflower, Washington. Address: Supreme Court of United States, Washington, D.C.

REED, Mrs. Stanley Forman (Winifred Elgin), former registrar gen. Nat. Soc. Daughters of Am. Revolution; b. Sharpsburg, Ky.; d. James and Mary (Sharp) Elgin; ed. pub. and pvt. schs., Ky., New York and Paris, France; m. Stanley Forman Reed, May 11, 1908; children—John A., Stanley Forman. Active in educational sociological and political affairs; registrar general Nat. Soc. D.A.R., 1932-35; past state sec. and vice pres. Ky. Fed. of Women's Clubs; former state treas., state vice regent and state regent of Ky. Soc. of D.A.R.; ex-mem. Dem. State Central Exec. Com., woman state campaign chmn., 1928; founder and sec. Mason County Health League; founder and first pres. Mason County Woman's Club; organizing regent and first regent of Limestone Chapter D.A.R.; chmn. Community Chest League, Washington, 1939-41; mem. of the board Y.W.C.A., Children's Hosp.; mem. board Social Hygiene Soc.; member Community War Fund Bd., Washington, D.C., 1942-43. Mem. Colonial Dames of America, Barons of Runnymede, Knights of the Garter, Knights of the Bath. Médaille d'Argent de la Ville de Paris, 1934; Officier d'Academie (Republique Francaise), 1932. Mem. Ky. Hist. Soc., Filson Clubs. Home: The Mayflower, Washington, D.C.

REED, Thomas Harrison, municipal consultant; b. Boston, Mass., July 29, 1881; s. Eugene Austinella and Julia Ann (Mathews) R.; A.B., Harvard, 1901, LL.B., 1904; studied, Columbia, 1908-09; LL.D., U. of Brussels, 1930; m. Julia Russell, June 29, 1904; children—Howard Russell, Thomas Harrison, Eugene Marshall; m. 2d, Doris Darmstadter, May 19, 1937. Admitted to N.Y. bar, 1906, Calif. bar, 1913; asso. prof. govt., U. of Calif., 1909-19, prof. municipal govt., 1919-22; prof. polit. science, U. of Mich., 1922-36; dir. consultant service Nat. Municipal League, 1933-38; dir. of studies, Rep. Program Com., 1938-39. Exec. sec. to Gov. Hiram Johnson, Jan.-Aug. 1911; city mgr., San Jose, Calif., July 1, 1916-Aug. 1, 1918; dir. of research, Pa. Commn. to Study Municipal Consolidation in Allegheny County, 1928-29; also dir. of research, City and County Metropolitan Development Com., St. Louis, Mo., 1929-30. Lecturer on municipal govt., Harvard University, 1929-30. Local government counsellor, Connecticut Public Expenditure Council since 1943. Mem. Am. Polit. Sci. Assn., Nat. Municipal League, Am. Bar Assn., Old South Hist. Soc., Delta Chi, Beta Gamma Sigma. Republican. Conglist. Club: Harvard (N.Y.). Author: Government for the People, 1915; Forms and Functions of American Government, 1916; Loyal Citizenship, 1919; Government and Politics of Belgium, 1924; Municipal Government in the United States, 1926; (with Paul Webbink) Documents Illustrative of American Municipal Government, 1926; Essentials of Loyal Citizenship, 1929; Oakland County—A Survey of County and Township Administration and Finance, 1932; (with A. W. Bromage) Organization and Cost of County and Township Government, 1933; The Government of Nassau County, N.Y., 1934; Twenty Years of Government in Essex County, 1937; The Government of Atlanta and Fulton County, 1938; Municipal Management, 1941. Editor: Government in a Depression, 1933; Legislatures and Legislative Problems, 1933. Translator (with H. Russell Reed): Leopold of the Belgians, 1929; Leopold First, 1930. Contbr. on city govt., city charters, etc. Officer Order of Leopold (Belgium). Home: 515 Wolcott Hill Rd., Wethersfield, Conn. Office: 21 Lewis St., Hartford, Conn.

REED, Vergil Daniel, economist, associate director of research; b. Muncie, Ind., Dec. 20, 1906; s. Alonzo Franklin and Florence May (Hayden) R.; B.S., Indiana U., 1922; M.S., Columbia, 1928, Ph.D., 1935; m. Ruth Amelia Robertson, Apr. 22, 1924. With W. R. Grace & Co., importers, 1922-26; in advertising field, 1926-28; asso. prof. in economics, Boston U., 1928-36; v.p. and dir. of research Wells Advertising Agency, 1929-33; chief of retail and wholesale trade div., U.S. Census Bur., 1935-36, asst. dir. 1936-42; chief, gen. statistics staff, and chief of industry and facilities br., Statistics Div. War Prodn. Bd., 1942-44; asso. dir. research J. Walter Thompson Co. since 1944. Served as 2d lt. Field Arty., U.S. Army, World War I. Life fellow Am. Statis. Assn.; mem. Am. Marketing Assn. (pres. 1942), Am. Trade Assn. Exec., Population Assn. of America, Beta Gamma Sigma, Delta Phi Epsilon, Theta Chi. Club: Advertising. Author: Planned Marketing, 1929; Principles of Economic Geography, 1933; Advertising and Selling Industrial Goods, 1936. Contbr. many reports and articles to tech. and professional jours. Home: 175 Riverside Dr. Office: 420 Lexington Av., New York, N.Y. Office: Social Security Bldg., Washington, D.C.

REED, Walter J., army officer; b. St. Paul, Minn., Nov. 7, 1883; s. William J. and Marion (Barnhart) R.; B.Arch., Columbia Univ., 1917; student French Airship Sch., 1919, Naval Rigid Airship Sch., Lakehurst, N.J., 1922-24, Airplane Pilot Sch., Randolph Field and Kelly Field, Tex., 1936-37, Air Corps Tactical Sch., 1930-31, Command and Gen. Staff Sch., 1938-39; m. Maria Blackiston, Feb. 4, 1921; children—Walter J., Mary B. Commd. 1st. lt., aviation section, Signal Corps, 1917, and advanced through the grades to brig. gen., Dec. 12, 1942; served as comdg. officer, 1st Balloon Co., A.E.F., 1917-19; assigned to Office of Chief of Air Corps, 1939-42; became comdt. Army Air Forces Tech. Sch., Goldsboro, N.C., May 1942; now overseas. Mem. Phi Delta Theta. Clubs: Rotary (Goldsboro, N.C.); Columbia Country (Washington, D.C.). Home: 501 Bridge St., Hampton, Va.*

REED Walter Lawrence, army officer; b. Ft. Apache, Ariz., Dec. 4, 1877; s. Maj. Walter (known for yellow fever work in Cuba) and Emily Blackwell (Lawrence) R.; ed. in high schs. and Randolph-Macon Acad., Bedford City, Va.; grad. Army Sch. of Line, 1921, Army Gen. Staff Coll., 1922, Army War Coll., 1923, Navy War Coll., 1924; m. Lucy Landon Carter Blackford, Oct. 28, 1901; children—Mary Berkeley (wife of Capt. Charles H. Royce), Landon Carter. Enlisted in 2d U.S. Arty., June 1898, and served in Cuba, 1898-1901; commd. 2d lt. 10th Inf., July 1900, and advanced through grades to maj. gen., Dec. 1935; was insp.-gen. of the army, Washington, D.C.; served in Philippines, 1902-03, in Panama, 1911-14, in France, as div. insp., asst. army insp., later insp.-gen. of Am. forces in France, 1918-20; retired, Apr. 30, 1940. Awarded D.S.M. for service in France. †*.

REED, Washington, utility exec.; b. Smithfield, Va., Nov. 23, 1891; s. James Washington and Imogen (Loyall) R.; E.E., Va. Mil. Inst., 1912; m. Katherine Mitchell, Apr. 26, 1922. Began as electrician's helper with Lexington Utilities Co., 1914, and advanced through grades to office of pres., 1935 (company consol. with Ky. Utilities Co., 1940); became v.p. Kentucky Utilities Co.; also v.p. Kentucky Power & Light Co., Old Dominion Power Co. Served with 60th Infantry, A.E.F., U.S. Army, World War. Awarded D.S.C., Purple Heart (U.S.); Chevalier of Legion of Honor, Croix de Guerre (France). Republican. Episcopalian. Mason. Clubs: Lexington, Rotary, Lexington Country, Ashland Golf. Home: 556 N. Broadway. Office: First Nat. Bank Bldg., Lexington, Ky.

REED, Wayne Otis, education; b. Douglas, Neb., July 2, 1911; s. Len and Leola (Rogge) R.; A.B., Neb. State Teachers Coll., Peru, 1935; A.M., U. of Neb., 1941, grad. work, 1941-45. Teacher in rural school, Otoe County, Neb., 1930-33; prin. high sch., Palmyra, Neb., 1935-36, supt. schs., 1936-38; county supt. schs., Otoe County, Neb., 1939-43; supt. public instr., State of Neb., since 1943. Mem. coordinating com. State Veterans Service. Exec. sec. Neb. State Bd. Vocational Edn.; pres. Bureau of Edn. and Registration for Nurses; ex officio mem. Neb. State Bd. Edn. for Normal Schs.; mem. State Bd. of Edn. Lands and Funds. Mem. N.E.A., Am. Assn. Sch. Adminstrs., Am. Assn. Secondary Sch. Prins., Neb. State Edn. Assn. (past vice pres.), Neb. Schoolmasters Club, U.S. Jr. Chamber of Commerce (past national dir.; regional chmn. aviation com.), Native Sons and Daughters of Neb., Nebraska Historical Society, United Commercial Travelers, Travelers' Protective Association, Phi Delta Kappa, Kappa Delta Pi, Pi Gamma Mu. Republican. Kiwanian, Eagle, Odd Fellow. Office: State Capitol, Lincoln 9, Neb.

REED, Willard, minister, educator; June 26, 1870-Sept. 6, 1944. See Vol. 15 (1928-29).

REED, William Doyle, entomologist; b. Eupora, Miss., Sept. 25, 1897; s. James William and Ophelia Caroline (Riddell) R.; B.S., Miss. State Coll., 1922, student, Cornell University 1923-24; m. Agnes Louise Pope, May 29, 1926. Prof. zoology and entomology, Clemson Coll., 1922-25; entomologist, dried fruit insects, U.S. Dept. Agr., Bureau of Entomology, Fresno, Calif., 1925-30, tobacco insects, Bureau of Entomology and Plant Quarantine, Richmond, Va., since 1930. 2d lt., Inf. Res., U.S. Army, 1922-37; now captain. Office Chief of Engrs., Washington, D.C., in charge insect and rodent control unit, corps of engrs. Mem. Richmond Council on Adult Edn.; mem. housing div., Richmond Community Council. Mem. A.A.A.S., Entomol. Soc. Am., Am. Assn. Econ. Entomologists, Entomol. Soc. Washington, Family Service Soc., Richmond Community Fund (trustee), Richmond Urban League. Clubs: Torch, Richmond First. Contbr. 47 articles relating to mosquitoes and to the insect pests of dried fruits and tobacco. Made studies for tobacco industry in Greece, Turkey, Italy, France, England, Mexico. Home: 1507 Confederate Av., Richmond, Va. Office: 6007 New War Department Bldg., Washington, D.C.

REED, William Garrard; b. Shelton, Wash., Feb. 3, 1908; s. Mark E. and Irene (Simpson) R.; A.B., U. of Wash., 1929; student Harvard U. Bus. Sch., 1929-30; m. Eleanor Henry, July 11, 1935; children—Susan, Henry, William Garrard, Jr., Mary Simpson. Mem. Rep. Nat. Com., State of Wash., 1940-44. President, Simpson Logging Co., director, Seattle First National Bank, General Insurance Company, Metropolitan Building Company. Home: 1500 42d Av. N. Office: 1010 White Bldg., Seattle, Wash.

REED, William Maxwell, author; b. Bath, Me., Jan. 12, 1871; s. Edwin and Emily Putnam (Fellows) R.; grad. Browne and Nichols Sch., Cambridge, Mass.; student Harvard, 2 yrs.; m. Jannetta Gordon Studdiford, Apr. 15, 1913. Began as asst. in research, Harvard Observatory; then asst. instr. in astronomy; went as navigator on expdn. to Labrador; then became asst. prof. practical astronomy, Princeton U.; then went into business; retired from business and became writer of juvenile books on science; has broadcast on juvenile books on science at various times, sponsored by Home Econ. Extension of Rutgers U. in 1940. Democrat. Unitarian. Author: The Earth for Sam, 1930; The Stars for Sam, 1931; And That's Why, 1932; The Sea for Sam (with W. S. Bronson), 1935; Animals on the March (with Jannette M. Lucas), 1937; Amercia's Treasure, 1939; The Sky is Blue, 1940. Home: 4116 Pomona Av., Coconut Grove, Miami 33, Fla.

REEDER, Ward Glen, univ. prof.; b. Windfall, Ind., Mar. 7, 1891; s. Walter Scott and Etta (Shaw) R.; A.B., Ind. U., 1914; A.M., U. of Chicago, 1918, Ph.D., 1921; m. Vivian Scott, Jan. 1, 1915; children—Mary Ann, Max Dale, Louise Alice. Teacher, prin. and supt., various Ind. schs., 1910-18; prof. edn. State Teachers Coll., Moorhead, Minn., 1919-22; asst. prof. Ohio State U., 1922-28, asso. prof., 1928-33, prof. since 1933; part-time consultant U.S. Office of Education, 1931-32; prof. University of California, summer 1928, Utah State College, summer 1932, U. of Mich., spring 1939, U. of Minn., summers 1940, 41; participated in sch. surveys in Ohio, Mich., Pa., Ind. Mem. Am. Ednl. Research Assn., Ind. Soc. of Chicago, Phi Delta Kappa, Phi Sigma Pi. Mason. Author: The Chief State School Official, 1923; Two Thousand Spelling Demons, 1925; How to Write a Thesis, 1925, rev., 1930; The Business Administration of a School System, 1929; The Fundamentals of Public School Administration, 1930, rev., 1941; A First Course in Edn., 1937, rev., 1943; An Introduction to Pub.-Sch. Relations, 1937; The Administration of Pupil Transportation, 1939; A Manual for the School Bus Driver, 1939; The State Board and State Department of Education, 1939; The School Board Member and His Work, 1940; Outlines and Exercises for First Course in Education, 1943; School Boards and Superintendents, 1944; Campaigns for School Taxes, 1945. Contributor to various publications on educational subjects. Home: 1051 Urlin Av., Columbus, O.

REEDER, William Oliver, army officer; b. Pittsburgh, Pa., May 15, 1897; s. Richard and Laura Langdon (Snow) R.; B.S., U.S. Mil. Acad., 1917; M.S., Yale, 1929; grad. Command and Gen. Staff Sch., 1940, F.A. Sch., 1920, Signal Corps Sch., 1928; m. Elizabeth Campbell Lusk, Nov. 25, 1920; children—Anne Elizabeth, Richard Endres. Commd. 2d lt., 1917; promoted through grades to brig. gen. (temp.); comdt. Eastern Signal Corps Schs., Fort Monmouth, N.J., since 1942. Home: 121 First St., Butler, Pa.*

REEL, Estelle, educator; see Estelle Reel Meyer.

REES, see also Reese.

REES, Edward H. (rēs), congressman; b. Emporia, Kan., June 1886; s. John J. and Martha S. (Evans) R.; student Kan. State Teachers Coll., Emporia, 1907-13; m. Margaret Agnes Antle, June 21, 1926; 1 son, John Edward. Sch. teacher, 1909-11; clerk of court, Lyon County, 1912-18; admitted to Kan. bar, 1915; mem. Kan. Ho. of Rep., 1925-31, Kan. Senate, 1933-35; mem. 75th to 79th Congresses (1937-47), 4th Kan. Dist. Dir. Citizens Nat. Bank, Emporia, 1920-44. Mem. Am. Legion. Republican. Conglist. Mason (32°, K.T., Shriner). Clubs: Lions, Forum (Emporia). Home: 721 West St., Emporia, Kan.

REES, Edward Jeffries (rēs), clergyman; b. Mulberry, Tenn., Dec. 28, 1895; s. Rufus Adolphus and Ella (Whitaker) R.; student, Ruskin Cave Coll., 1913-14; A.B., Asbury Coll., 1919; S.T.B., Boston U. Sch. of Theology, 1921; A.M., Duke U., 1931; D.D., Asbury Coll., 1934; m. Ellanor Lucinda Winn, June 3, 1919; children—Evangeline Winn, Mildred Nell, Faith Genevieve. Ordained deacon, M.E. Ch., 1920, elder, 1921; pastor 1st Meth. Ch., Paintsville, Ky., 1921-24, Third St. Meth. Ch. Maysville, Ky., 1924-28; sec. Kentucky Conf., 1926-28; pastor, Oxford Meth. Ch., N.C., 1928-32, First Meth. Ch., Washington, N.C., 1932-36, Wilson Memorial Meth. Ch., Baltimore, Md., 1936-40, Belmont Meth. Ch., Roanoke, Va., 1940-42; Ghent Meth. Ch., Norfolk, Va., since 1942. Dir., Kelso Home for Children, Towson, Md., 1940. Md. Gen. Hosp., Baltimore, Md., 1939-40. Trustee Asbury Coll., 1931-32. Mem. bd. Goodwill Industries, Roanoke, Va., (pres. 1941-42) Clubs: Eclectic Ministers (Baltimore), Clerics (Roanoke), Lion's (bd. dir., 1941-42), Roanoke Duke Alumni (pres.) Norfolk (Va.); Rotary (Norfolk) (mem. bd. directors, chaplain). Author: To Have and To Hold; In Remembrance of Me; Christ Speaks From Calvary; Easter's Path to Pentecost, On Bended Knee. Travel student to Europe and Egypt, Palestine, Syria, Turkey, 1928. Del. to World's Youth Peace Conf., Eerde, Holland, 1928. Interchange preacher between Great Britain and the U.S. (London, Glasgow), 1937. Home: 935 West Princess Ann Rd. Office: Ghent Meth. Ch., Stockley Gardens at Raleigh, Av., Norfolk, Va.

REES, John Frank, naval officer; b. Oct. 9, 1898; entered U.S. Navy, 1916, and advanced through the grades to commodore, 1945. Address: Navy Dept., Washington 25, D.C.

REES, Maurice H(olmes), medical educator; b. Newton, Ia., Apr. 27, 1880; s. Spencer Harris and Margaret (Holmes) R.; A.B., Monmouth (Ill.) Coll., 1904; A.M., U. of Ill., 1905; Ph.D., U. of Chicago, 1917; student Rush Med. Coll., Chicago; M.D., Washington U., 1921; m. Elizabeth Prather, June 22, 1911; 1 son, Maurice Prather. Fellow in zoölogy, U. of Ill., 1904-05; prof. science, York (Neb.) Coll., 1905-06; prof. biology, Tarkio (Mo.) Coll., 1906-14; asst. prof. physiology, U. of Kan., 1914-16; asso. in physiology, U. of Chicago, 1916-17; prof. physiology, U. of S.Dak., 1917-21; prof. physiology and pharmacology, U. of Colo. since 1921, asst. dean Sch. of Medicine, 1924-25; now dean and supt. U. of Colo. Sch. of Medicine and Hosps. Fellow A.M.A., Am. College Hospital Adminstrs.; mem. American Physiol. Society, Denver Clinical and Pathological Society, Phi Beta Pi, Phi Eta, Alpha Omega Alpha, Sigma Xi. Republican. Conglist. Clubs: Denver City, Mile High, Cactus. Research in endocrine organs, pituitary extracts and their physiol. action. Home: 2810 E. 7th Av. Office: 4200 E. 9th Av., Denver, Colo.

REES, Mina S(piegel), mathematician; b. Cleveland, O., Aug. 2, 1902; d. Moses and Alice Louise (Stackhouse) Rees; A.B., Hunter Coll., 1923; A.M., Columbia, 1925; Ph.D., U. of Chicago, 1931; unmarried. Instr. math., Hunter Coll., 1926-32, asst. prof., 1932-40, asso. prof. since 1940, chmn. faculty com. on legislation, 1938-41, chmn. student activities com., 1940-43, chmn. com. on spl. war courses, 1941-43. Tech. aide and administrative asst. to chief applied math. panel, nat. defense research com., Office Sci. Research and Development since 1943. Mem. legislative conf. N.Y. City Colls., 1938-41. Awarded fellowship, U. of Chicago, 1930-31. Fellow A.A.A.S.; mem. Am. Math. Soc., Math. Assn. of Am., Am. Assn. U. Profs., Sigma Xi, Pi Mu Epsilon, Phi Beta Kappa (vice pres. Hunter chapter, 1936-38, pres. 1938-40; mem. triennial council united chapters since 1940). Contbr. to math. publs. Home: 140 East 40 St. Office: 350 Fifth Av., New York, N.Y.

REES, William Henry, judge; b. Maysville, Ky., Aug. 30, 1882; s. Daniel James and Margaret (Bramel) R.; B.S., Ky. Wesleyan Coll., Winchester, 1901, LL.D., 1930; Vanderbilt, 1901-03; LL.B., U. of Va., 1908; m. Elizabeth Foster Barbour, Dec. 22, 1914 (died Aug. 1, 1927); m. 2d, Henrietta Spragins Mastin, June 29, 1935. Admitted to Ky. bar, 1908, and began practice, Maysville, Ky.; mem. Slattery & Rees, Maysville, 1909-26; apptd. judge Court of Appeals, Ky., June 1, 1926, and elected to same office, Nov. 1926, 1934 and 1942, present term expiring 1951; chief justice Apr. 1933-Jan. 1935, Jan. 1941-Jan. 1942, and since Sept. 15, 1945; vice pres. State Nat. Bank and State Trust Co. (both Maysville). Mem. Delta Phi. Democrat. Presbyterian. Mason. Clubs: Frankfort Country; Maysville Country. Home: 102 E. 4th St. Office: State Capitol, Frankfort, Ky.

REESE, Albert Moore (rēs), zoölogist; b. Lake Roland, Md., Apr. 1, 1872; s. Henry and Mary Anna (Miller) R.; A.B., Johns Hopkins U., 1892, Ph.D., 1900; m. Nelle Summers, June 29, 1927; children—Mary Rebecca, Albert Moore, Jr. Lecturer on chemistry, Southern Homeo. Medical College, Baltimore, 1893-97; lecturer on histology and embryology, Pennsylvania College, 1897, professor of biology and geology, Allegheny College, 1901-02; associate professor histology and embryology, Syracuse Univ., 1902-07; prof. zoölogy, W.Va. State U. since Sept. 1907. Fellow A.A.A.S.; mem. Am. Soc. Zoölogists, Am. Soc. Naturalists, Am. Micros. Soc., Beta Theta Pi, Phi Beta Kappa, Sigma Xi. Quaker. Author: Introduction to Vertebrate Embryology, 1904, 2d edit., 1910; The Alligator and Its Allies, 1915; Outlines of Economic Zoölogy, 1919, 4th edit., 1912; Wanderings in the Orient, 1919. Home: Morgantown, W.Va.

REESE, Algernon Beverly (rēs), ophthalmologist; b. Charlotte, N.C., July 28, 1896; s. Algernon Beverly and Mary Cannon (Wadsworth) R.; B.S., Davidson Coll., 1917; M.D., Harvard, 1921; student Univ. of Vienna, Austria, 1925-26; m. Joan Leeds, Sept. 26, 1942; children—Algernon Beverly, Jr., Rigdon Leeds. Externe, Allgemeines Krankenhaus, Vienna, 1921, 1925-26. Mass. Eye and Ear Infirmary, Boston, 1924; resident surgeon, Roosevelt Hospital, N.Y. City, 1922-23, N.Y. Eye and Ear Infirmary, 1923-25; chief, eye clinic, Cornell Univ. Med. Sch., N.Y. City, 1929-31, N.Y. Eye and Ear Infirmary, 1929-31, pathologist, 1925-31; attending ophthalmologist Vanderbilt Clinic, N.Y. City, since 1933; attending surgeon, Inst. Ophthalmology of Presbyterian Hosp., since 1937, pathologist since 1932; ophthalmologist to Memorial Hosp. since 1930; consulting ophthalmologist to Roosevelt Hosp., N.Y. City, Flushing Hosp., Flushing, N.Y. Infirmary for Women and Children, Fitkin Memorial Hosp., Neptune, N.J., Monmouth Memorial Hosp., Long Branch, N.J.; asso. prof. clinical ophthalmology, Coll. Physicians and Surgeons, Columbia; member of Committee on Opthalmology, Division of Medical Science, National Research Council. Fellow Am. Coll. Surgeons, Am. Med. Assn., N.Y. Acad. Medicine; mem. Am. Bd. of Ophthalmology, Am. Ophthal. Soc., Am. Acad. Ophthalmology and Oto-laryngology (sec. of ophthalmology), Assn. for Research in Ophthalmology (bd. trustees), Am. Coll. Surgeons, N.Y. Acad. Medicine (chmn. eye sect. 1939), N.Y. State and County Med. Soc. (chmn. eye sect. 1937), N.Y. Ophthal. Soc., Phi Beta Kappa, Kappa Alpha (Southern), Omicron Delta Kappa, Phi Beta Pi. Clubs: Union, River, Deepdale Golf (Great Neck, L.I.). Contbr. to medical jours. and The Cyclopedia of Medicine, The Eye and Its Diseases, The Treatment of Cancer and Allied Diseases. Mem. editorial bd. Am. Jour. Ophthalmology, Quar. Review Ophthalmology. Home: 120 East End Av. Office: 73 E. 71st St., New York 21, N.Y.

REESE, Benjamin Harrison, journalist; b. Sedalia, Mo., Aug. 31, 1888; s. Robert J. and Katherine (Morgan) R.; grad. Hobart (Okla.) High Sch., 1906; m. Estelle Ferrier, Dec. 25, 1909; 1 son, Benjamin H. Reporter Hobart Chief, 1906, Joplin (Mo.) Globe, 1906-07; copy editor St. Louis Republic, 1907-08; city editor Joplin Globe, 1908-09; mng. editor St. Louis Star, 1912-13; city editor St. Louis Post-Dispatch, 1913-38, mng. editor since 1938. Mem. Am. Soc. of Newspaper Editors. Home: 265 Union Blvd. Office: St. Louis Post-Dispatch, St. Louis, Mo.

REESE, Charles Lee, Jr., newspaper editor; b. Wilmington, Del., Apr. 7, 1903; s. Charles Lee and Harriet Stedman (Bent) R.; grad. Wilmington Friends Sch., 1920; B.A., U. of Va., 1924; grad. study, Cambridge U., Eng., 1924-25; m. Harriet Hurd Curtis, Oct. 2, 1926; children—Charles Lee, Sara Corbit, Peter Arnold Karthaus. Editor Delano Service, Paris, France, 1925; mng. editor Popular Radio, N.Y. City, 1925-26; mem. editorial staff Time (mag.), 1927; mem. news staff, Wilmington Evening Journal, 1927-34; editor Wilmington Morning News, 1934-38; editor News-Journal papers since 1938. Director Curtis Paper Co., Wilmington Music Sch. Mem. Wilmington Soc. of the Fine Arts (dir.), Hist. Soc. of Delaware (dir.), Soc. Colonial Wars, Pi Kappa Alpha. Episcopalian. Club: Wilmington Country. Home: Foxchase, Old Kennett Rd. Address: News-Journal Co., Wilmington, Del.

REESE, Clarence, pres. Continental Motors Corp.; b. Muncie, Ind., Aug. 23, 1900; s. Elmer and Jane (Simpson) R.; ed. Muncie Normal Sch.; m. Bessie Eberly, Dec. 19, 1931. Began as machine shop apprentice, 1915; stockkeeper Republic Rubber Co., Youngstown, O., and later Youngstown Sheet & Tube Co., and B. F. Goodrich Rubber Co.; with Glascock Body Co., Muncie, Ind., 1917-21; production and plant engring. Chevrolet Motor Co., 1921-23; purchasing agent Hayes Hunt Body Co., Elizabeth, N.J., 1923-27; purchasing agent DeVaux-Hall, Grand Rapids, 1927-31; purchasing agent Continental Motors Corp., Muskegon, 1931-33, asst. to pres., 1933-36, v.p. and asst. gen. mgr., 1936-39, pres. and gen. mgr. since Aug. 1, 1939; dir. Lakey Foundry & Machine Co., Hockley Union Nat. Bank, Manhattan Bond Fund, Continental Aviation and Engring. Corp., Gray Marine Motor Co., New York Stocks, Inc., Wis. Motor Corp., Anchorage Homes, Inc. Mem. Muskegon C. of C. Elk. Clubs: Muskegon Country; Dallas (Tex.) Athletic; Detroit Athletic, Detroit, Old; Grosse Pointe Yacht. Home: 1231 Grayton, Grosse Pointe Park, Mich. Office: Continental Motors Corp., Muskegon, Mich.; 12801 E. Jefferson Av., Detroit, Mich.

REESE, Curtis Williford, educator; b. Madison County, N.C., Sept. 3, 1887; s. Patterson and Rachel Elizabeth (Buckner) R.; prep. edn., Mars Hill (N.C.) Coll.; Th.G., Southern Bapt. Theol. Sem., Louisville, Ky., 1910; Ph.B., Ewing (Ill.) Coll., 1911; D.D., Meadville Theol. Sch., Chicago, 1927; m. Fay Rowlett Walker, Feb. 7, 1913; children—Marie Walker, (Mrs. Donald V. Wilson), Rachel Elizabeth (Mrs. Emil Sady), Curtis Williford. Ordained Bapt. ministry, 1908; pastor First Ch., Tiffin, O., 1911-13; joined Unitarian Ch., 1913; pastor First Unitarian Ch., Alton, Ill., 1913-15, First Ch., Des Moines, 1915-19; sec. Western Unitarian Conf., Chicago, 1919-30; mem. bd. Abraham Lincoln Centre, Chicago, dean same since 1926; pres. Lombard Coll., Galesburg, Ill., 1928-29; mem. bd. Unity Pub. Co. and asso. editor Unity, 1925-33, mng. editor since 1933; chmn. editorial bd. Religious Education, 1932-34; mem. board of American Unitarian Assn., 1919-30, regional v.p. since 1940; executive chairman Nat. Federation of Religious Liberals, Chicago, 1924-28; trustee Meadville Theol. Sch., 1920-33. Served as chmn. bd. arbitration, Des Moines street ry. strike, 1919; originator of Ia. State Housing Law; 1st state housing commr. of Ia., 1919; mem. Unitarian Comm. on Hymns and Services, 1930-37. Mem. Am. Assn. of Social Workers, Unitarian Ministerial Union, Am. Theol. Soc., Chicago Council on Foreign Relations; del. to London celebration of 100th anniversary of British Unitarian Assn., 1925; del. to 100th anniversary of the Brahmo Samaj, Calcutta, 1928-29; chmn.

exec. bd. Chicago League for Industrial Democracy, 1932-33; lecturer on adminstrn., George Williams Coll., 1935-1940; chmn. reviewing com. group work agencies, Chicago Community Fund, 1935-37, mem. budget com., 1937-39; pres. Chicago Fedn. of Settlements, 1937-39; president Chicago Council on Adult Education, 1938-39; pres. Western Unitarian Conference, since 1939; pres. Friends of the Chicago Public Library, 1940-42; mem. board of trustees Meadville Theological School, 1939-44; public panel mem. War Labor Board, 1943-44. Member Phi Gamma Mu, Phi Kappa Phi. Club: Quadrangle. Author: Humanism, 1926; Humanist Sermons, 1927; Humanist Religion, 1931; selection on humanism in The Mind of America, 1937; sermon in World's Great Sermons, 1943. Edited Foster's "Nietzsche," 1931. Co-editor, Hymns of the Spirit, 1937; Services of Religion, 1938. Home: 700 Oakwood Blvd., Chicago, Ill.

REESE, Everett D. (rēs), banker; b. Columbus, O., Jan. 15, 1898; s. David T. and Sarah (Davis) R.; B.S., Ohio State U., 1919; m. Martha Grace Miller, Sept. 4, 1924; children—John Gilbert, Phoebe Lang, Thekla Alice, David Everett. Instr., Sch. of Commerce, Ohio State U., 1919-20, Ga. Sch. of Tech., Atlanta, 1920-21; part-time instr., Denison U., Granville, O., 1922-23, and 1939-40; with Park National Bank, Newark, Ohio, since 1921, pres., dir. since 1926; v.p. and director North High Savings and Loan Co., Columbus, O.; dir. and treas. Kennedy Mfg. Co., Van Wert, O.; pres., dir. First Fed. Savings and Loan Assn., Newark, O. Attended Field Arty. Central Officers Training Sch., Camp Taylor, Louisville, Ky., 1918. Pres. Ohio Bankers Assn., 1942-43; mem. exec. council Am. Bankers Assn., 1943-46; and mem. Am. Bankers Assn. Postwar Small Bus. Credit Comm. Mem. Sigma Chi, Alpha Kappa Psi. Mason (K.T., 32°, Shriner). Clubs: Moundbuilders Country, Rotary (Newark); The Columbus (Columbus, O.). Home: 299 Merchant St. Office: 32 N. Park Place, Newark, O.

REESE, George Lee, lawyer; b. Fort Payne, Ala., Jan. 11, 1872; s. John W. and Nancy Ann Reese; ed. pub. school and law offices Lindsey & Goodsell, Comanche, Tex.; m. Ru'Blanche Freeman, Apr. 16, 1898 (died 1907); children—Maude Amy, George L.; m. 2d, Jim Jackson, Sept. 4, 1910; children—Randolph, Annette. Admitted to bar at Comanche, Tex., and to Supreme Court of Tex., 1898, to state bar of N.M., 1905; admitted to Okla. and Colo. State Bars; engaged in practice of law since 1898. Pres. N.M. State Bar Assn., 1941. Chairman Roosevelt County (N.M.) Council of Defense, 1918-19; govt. appeal agent Selective Service Bd., Chaves County, N.M., 1942-43. Democrat. Presbyterian. Mason (Shriner), Elk. Home: 712 W. Alameda, Av. Office: 424 White Bldg., Roswell, N.M.

REESE, Hans H. F., univ. prof.; b. Bordesholm, Germany, Sept. 17, 1891; s. H. C. and D. K. Reese; student U. of Munich (Germany), 1912-13, U. of Freiburg (Germany), 1913-14; Tentamen physicum, U. of Kiel (Germany), 1914, M.D., 1917; m. Tessa Schmidt, Apr. 19, 1927; children—Sibyl Dorothy, Ernst Schmidt, Alma Hay. Came to U.S., 1923, naturalized, 1929. Asst. surgeon, German Navy, 1917-18, U. of Hamburg (Germany), 1918-23; prof. of neuropsychiatry, U. of Wis., since 1924. Director, Am. Bd. of Neurology and Psychiatry, since 1939. Member Am. Med. Assn. (chmn. Sect. 1934), Wis. Med. Soc., Coll. Physicians and Surgeons, Am. Neurological Assn., Central Neuropsychiatric Assn. (pres. 1933), Milwaukee Neuropsychiatric Soc. (pres. 1940-41), Chicago Neurological Soc. Clubs: University (Madison); Lake Geneva (Wis.) Yacht. Editor Year Book of Neurology, 1934; contbr. articles on history and professional subjects to med. and neurological jours. Address: Shorewood Hills, Madison, Wis.

REESE, Herbert Meredith, prof. physics; b. Baltimore, Md., Dec. 1, 1873; s. John Evan and Alice Virginia (Gibbs) R.; A.B., Johns Hopkins, 1897, Ph.D., 1900; studied U. of Berlin, U. of Leyden; m. Anna Willis Pape, June 4, 1921; children—Jane Willis, Ann Meredith (dec.). Fellow and asst., Lick Obs., 1900-03; asst. Yerkes Obs., 1903-04; successively instructor, assistant professor, associate professor and prof. physics, U. of Mo., 1904-43, prof. emeritus since 1944. Fellow Am. Physical Soc.; member Optical Soc. of America, Phi Beta Kappa, Sigma Xi, Gamma Alpha, Sinfonia. Methodist. Author: Laboratory Instructions in General Physics, 1914; Light, 1921. Contbr. to Bull. of Lick Obs., Science, Astrophys. Jour., Physical Rev., etc. Home: Columbia, Mo.

REESE, J. Allen, dean, school of pharmacy; b. St. Charles, Va., July 2, 1905; s. Lee Emerson and Alpha (Holmes) R.; student, Bluefield Coll., 1926-27; B.S., Medical Coll. of Va., 1930; student U. of Richmond, 1931; M.S. in Pharmacy, U. of Fla., 1936, Ph.D., 1938; m. Monte Elizabeth Robbins, Dec. 23, 1944. Instr., Med. Coll., Virginia, 1930-32, asso. in pharmacy, 1932-35, asst. prof. pharmacognosy, 1938-40, asso. prof., 1940; asst. prof. pharmacognosy, U. of Fla., 1935-38; dean Sch. Pharmacy, prof. pharmacy and pharmacognosy, U. of Kan., since 1940; dir. Kansas State Drug Lab. Fellow A.A.A.S.; mem. Am. Phar. Assn., U.S., Pharmacopœia (mem. revision com.), Conf. Pharmacognosy and Pharmacology Teachers (chmn. 1941), Rho Chi, Phi Sigma, Phi Kappa Phi, Sigma Xi. Mason. Club: Kiwanis (Lawrence, Kan.). Home: 1701 Illinois St., Lawrence, Kan.

REESE, Lizette Woodworth, educator, author; Jan. 9, 1856-Dec. 17, 1935. See Vol. 4 (1906-07).

REESE, Millard, lawyer; b. Eatonton, Ga., Apr. 6, 1880; s. Joseph Benjamin and Lou Emma (Sparks) R.; LL.B., Mercer U., 1903; m. Emma Leila Callaway, Jan. 23, 1907. Admitted to Ga. bar 1903; mem. Twitty & Reese, Brunswick, Ga., 1904-10, Bennet, Twitty & Reese, 1910-27; present firm Reese, Scarlett, Bennet & Gilbert; chmn. bd., dir. Downing Co., Inc.; v.p. and dir. Am. Nat. Bank of Brunswick; dir. Brunswick Pulp & Paper Co., Sea Island Co., Ga. Coastal Hotel Co., Filtered Rosin Products, Inc. Mem. Ga. House of Reps., 1909-10, Ga. Senate, 1927-28. Former trustee Mercer U.; former dir. Ga. State Coll. for Women. Mem. Ga. Bar Assn. (pres. 1927-28), Am. Bar Assn., Sigma Alpha Epsilon. Democrat. Baptist. Clubs: Sea Island Golf (St. Simon's Island, Ga.); Oglethorpe (Savannah). Address: Brunswick, Ga.

REESER, Edwin B., former pres. Barnsdall Oil Co.; b. New Ringgold, Pa., July 15, 1873; s. John F. and Elizabeth (Mintzer) R.; ed. pub. schs., New Ringgold; m. Mary E. Isherwood, Nov. 11, 1897; children—Edwin Isherwood, Harry Courtney. Former president Barnsdall Oil Co. and of Am. Petroleum Institute. Republican. Mason. Club: Bankers Club. Home: 7 E. Woodward Blvd., Tulsa. Office: 120 Broadway, New York, N.Y.; also Petroleum Bldg., Tulsa, Okla.

REESIDE, John Bernard, Jr. (rē'sīd), geologist; b. Baltimore, Md., June 24, 1889; s. John Bernard and Florence May (Feathers) R.; A.B., Johns Hopkins U., 1911, Ph.D., 1915; m. Adelaide C. Quisenberry, May 3, 1918; children—John Bernard III, Corinna. Geologist U.S. Geol. Survey since 1915, charge Sect. of Paleontology and Stratigraphy since 1932. Served as 1st lt. field arty., U.S. Army, 1918. Fellow A.A.A.S.; Geol. Soc. of America, Nat. Acad. of Sciences, Paleontological Soc. (pres. 1943); mem. Am. Assn. Petroleum Geologists, Washington Acad. Science, Washington Geol. Soc. (pres. 1941), Biol. Soc., Soc. Geol. Perú, Phi Beta Kappa. Episcopalian. Club: Cosmos (Washington, D.C.). Contributor to geol. jours. Home: 5104 41st Av., Hyattsville, Md. Office: U.S. Nat. Museum, Washington, D.C.

REEVE, John Thomas (rēv), clergyman; b. Swinford, Leicestershire, Eng., July 12, 1872; s. Thomas and Mary (Addison) R.; prep. edn., Lower School of Lawrence Sheriffe, Rugby; England; grad. Lenox Coll., Hopkinton, Ia., 1897, D.D., 1910; grad. Princeton Theol. Sem., 1900; m. Lizzie May Scott, May 16, 1899; children—Warren Scott (clergyman), Mary Elizabeth (Mrs. Albert Wm. Motts), Katherine May (Mrs. Thomas K. Kilpatrick). Came to U.S. at age of 15; ordained ministry Presbyn. Ch., 1900; pastor Basking Ridge, N.J., Fourth Ch., Philadelphia, and First Ch., Lancaster, Pa., until 1923, South Ch., Syracuse, N.Y., since 1923. Twice moderator Presbytery of Elizabeth, N.J., and moderator Presbytery of Westminster, Presbytery of Syracuse; moderator Synod of N.Y., 1936-37. Commr. to Gen. Assembly Presbyn. Church, U.S.A., 5 times to 1939; mem. Presbyn. Bd., Gen. Edn., 1920-23. Synodical chmn. New Era Movement, Synod of Pa., 1918-23; pres. Board of Edn., Bernards Twp., Bernardsville, N.J., 1905-12. Mem. Alumni Assn. Princeton Sem. (pres. 1925, 26). Republican. Contbr. to religious periodicals. Home: 218 E. Kennedy St., Syracuse, N.Y.; (summer) Southwest Harbor, Me.

REEVE, William David, mathematician; b. Edwardsport, Ind., Sept. 11, 1883; s. Charles Hamilton and Martha Ellen (McLin) R.; B.S., U. of Chicago, 1909; Ph.D., U. of Minn., 1924; grad. student Columbia, 1923-24; m. Isabel Jaensch, June 16, 1911; 1 dau., Katherine Ellen. Teacher pub. schs., Ind., 1903-05; prin. high sch., 1905-08; teacher mathematics, University High Sch., Chicago, 1910-14; head dept. mathematics, University High Sch., Minn., 1915-21, prin. 1921-23; prof. mathematics, Teachers Coll. (Columbia) since 1924. Mem. Joint Com. on Place of Mathematics in Secondary Schs. Mem. Nat. Council Teachers of Mathematics, Math. Assn. of America, N.Y. Soc. Exptl. Study of Edn. Tau Kappa Epsilon (nat. pres. 1918-21). Awarded Honor Key from Phi Delta Kappa. Democrat. Clubs: Men's Faculty (Columbia), Gypsy Trail (Carmel, N.Y.). Author: General Mathematics, 1919; Essentials of Algebra, 1926; Essentials of Trigonometry, 1927; Texts and Tests in Plane Geometry, 1933; also many other text and test books. Editor: Yearbooks 2-18 of Nat. Council of Teachers of Mathematics. Editor of The Mathematics Teacher since 1918. Home 460 Riverside Dr., New York 27, N.Y.

REEVES, Albert L. (rēvz), judge; b. Steelville, Mo., Dec. 21, 1873; s. Benjamin Franklin and Margaret Ellen (Isgrig) R.; A.B., Steelville (Mo.) Coll., 1895; studied law under Oscar E. Meyersieck, Union, Mo.; m. Blanche Ferguson, Mar. 10, 1913; children—Elizabeth, Albert L., Ruth. Admitted to Mo. bar, 1899, and began practice at Steelville, Mo. Mem. Mo. Ho. of Rep. from Crawford County, 1901-02; counsel for Mo. Ins. Dept., 1909-13; mem. Civil Service Commn., Kansas City, Mo., 1916-17; commr. Supreme Court of Mo., 1921-23; judge U.S. Dist. Court, by apptmt. of President Harding since Feb. 2, 1923. Lecturer on Dental Jurisprudence, Kansas City Dental Coll. Trustee William Jewell Coll. Mem. Phi Delta Phi. Republican. Baptist. Mason (32°, K.T., Shriner), K.P. Clubs: Kansas City, Mission Hills. Home: 3631 Charlotte St. Office: Federal Bldg., Kansas City 6, Mo.

REEVES, Floyd Wesley, educator; b. Castalia, S.D., Nov. 16, 1890; s. Charles Edward and Ella T. (Ogilvee) R.; B.S., Huron (S.D.) Coll., 1915; studied U. of Wis., summer 1916; M.A., U. of Chicago, 1921, Ph.D., 1925; m. Hazel Beatrice Flint, Sept. 11, 1915; children—Floyd Orville, Fritz Earl, Alta Mae. Teacher rural schs. until 1912; prin. Jefferson Sch., Huron, 1915-17; supt. schs., Gregory, 1917-20, Winner, 1920-22; fellow U. of Chicago, 1922-23 with Transylvania College, 1923-25, prof. edn., dir. Sch. of Edn., and administrative dean; prof. edn., U. of Ky., 1925-29, also dir. Bur. of Sch. Service, 1927-29, and head of Dept. of Ednl. Adminstrn.; became prof. edn., U. of Chicago, 1929, now prof. of adminstrn.; dir. personnel and dir. social and economic divs., Tennessee Valley Authority, 1933-36; director Am. Youth Commn., 1939-42; dir. labor supply, Office Production Management, 1940-41. Dir. research higher edn. for Bd. of Edn., Disciples of Christ; dir. survey of ednl. instns., M.E. Ch. mem. staff, Regents Inquiry into Character and Cost of Pub. Edn. in State of N.Y., 1936-37; mem. staff, President's Com. on Administrative Management, 1936; chmn. Advisory Com. on Edn., 1936-39; mem. report com. White House Conf. on Children in a Democracy, 1939-41; mem. adv. com. on adminstrs. of the President's Com. on Civil Service Improvement, 1939-40. Cons. Nat. Resources Planning Board, 1941-43; chmn. Conf. on Postwar Readjustment of Civilian and Mil. Personnel, 1942-43. Mem. Am. Assn. Sch. Administrs., Am. Edn. Res. Assn., Am. Polit. Sci. Assn., Am. Soc. for Pub. Adminstrn. Clubs: Cosmos, Quadrangle, Author: The Political Unit of Public School Finance in Illinois, 1924; College Organization and Administration (with John D. Russell), 1929; The Liberal Arts College (with same), 1932; Personnel Adminstrn. in the Federal Service (with Paul David), 1937; Adult Education (with T. Fansler and C. O. Houle), 1938; Education for Today and Tomorrow, 1942. Editor of University of Chicago Survey, 12 vols. and co-author of 10 of the volumes, 1933. Home: 1332 E. 56th St. Address: University of Chicago, Chicago, Ill.

REEVES, James Aloysius Wallace, college pres.; b. Latrobe, Pa., Feb. 8, 1892; s. Patrick Joseph and Mary Theresa (Noonan) R.; A.B., St. Vincent Coll., 1914, A.M., 1916; S.T.D., St. Vincent Sem., 1922; student Columbia Univ., University of Pittsburgh; LL.D., Duquesne U., 1933; Litt.D., St. Vincent's Coll., 1936. Ordained priest R.C. Church, 1918; instr. philosophy, Seton Hill Coll., Greensburg, Pa., 1921-23, asso. prof. philosophy and psychology, 1923-26, prof., 1926, acting pres., 1930-31, pres. and mem. bd. trustees since 1931; summer instr. Catholic U. of America, Washington, D.C., 1925; visiting lecturer psychology, Duquesne, 1930; sec. sch. bd., Diocese of Pittsburgh, since 1936. lecturer The Catholic Clergy Social Service Sch., Pittsburgh. Vice-pres. bd. dirs. Westmoreland County council Boy Scouts of America, 1939-44; mem. White House Conf. on Children in Democracy, 1940; coordinator of Nutritional Agencies in Westmoreland County for State Council of Defense, 1945. Mem. executive bd. Croce Music Assn. of Greensburg. Chevalier of the Crown of Italy, 1935. Mem. N.E.A. (dept. of superintendence), Nat. Cath. Ednl. Assn. (past pres. coll. sect.; gen. exec. bd. since 1932), Am. Council on Edn. (com. on standards), Am. Assn. Univ. Profs., Am. Psychol. Association (asso. mem.), American Acad. Polit. and Social Science, St. Vincent Coll. Alumni Assn. (pres. 1941-42), Medieval Acad. of Am., A.A.A.S., Assn. of Coll. Presidents of Pa., Delta Epsilon Sigma, Sigma Kappa Phi, Pi Kappa Delta. Republican. Club: University (Pittsburgh). Contbr. to ch. and ednl. mags. Speaker on Catholic Hour, Nat. Broadcasting Co., 1935. Address: Seton Hill College, Greensburg, Pa.

REEVES, James Haynes, army officer; b. Centre, Ala., Sept. 20, 1870; s. James A. and Mary E. (Haynes) R.; grad. U.S. Mil. Acad., 1892; grad. Inf.-Cav. Sch., 1897, Gen. Staff Sch., 1920, Army War Coll., 1921; m. Katharine V. S. Richardson, 1914; 5 children. Commd. 2d lt. cav., June 11, 1892; promoted through grades to brig. gen., Oct. 2, 1927. Served as aide to Maj. Gen. Joseph Wheeler, May-Oct. 1898, Spanish-Am. War; participated in Santiago campaign and recommended for bvt. of 1st lt. for conduct at Battle of Santiago; with China Relief Expdn., 1900; in Philippines, 1903-06; mil. attaché Am. Legation, Pekin, China, 1901-03 and 1907-12; organized 353d Inf., N.A., and served as its col., World War, participating in St. Mihiel and Meuse-Argonne offensives; with Army of Occupation, Germany, 1918-May 1919; comdr. 8th Cav., 1921-23; mem. Gen. Staff, 1923; asst. chief of Staff (Mil. Intelligence), 1924-27; comdr. Vancouver Barracks, 1928-Sept. 1929, 21st Inf. Brigade, Schofield Barracks, Hawaii, 1929-31, 9th Coast Art. Dist., Fort Winfield Scott, Calif., 1931-32, 4th Coast Art. Dist., Fort McPherson, Ga., 1932-34; retired by operation of law, Sept. 30, 1934. Awarded D.S.C. (United States) "for exceptional heroism in action near St. Mihiel, Sept. 12-13, 1918; D.S.M. "for exceptionally meritorious and distinguished services"; 2 Silver Star citations; Croix de Guerre and Officier de 'Ordre de l'Etoile Noire (France); Order of the Double Dragon

(China). Chmn. Atlanta Chapter Am. Red Cross, 1934-37, exec. dir. Atlanta Chapter since Feb. 1, 1938. Club: Army and Navy (Washington). Home: 307 2d Av. S.E. Address: 848 Peachtree St., Atlanta, Ga.

REEVES, Jeremiah Bascom, author, educator; b. Siloam, N.C., Nov. 1, 1884; s. Micajah Coke and Mary Caroline (Mercer) R.; grad. Oak Ridge (N.C.) Sch., 1905; B.A., University of North Carolina, 1909; M.A., Yale, 1911; Ph.D., Cornell University, 1922; married Louise Calkins, September 15, 1942; one son, Jeremiah Early Krug. Professor of English, Westminster College, Fulton, Missouri, 1914-20, and since 1922; teaching fellow Cornell Univ., 1920-22. Mem. Central O.T.C., Camp Gordon, Ga., 1918. Mem. Modern Lang. Assn. America, Mo. Writers Guild, Inter-Collegiate Peace Assn. (state chmn.), Am. Legion (past comdr. Kingdom Post), Pi Kappa Delta, Phi Kappa Phi, Omicron Delta Kappa, Golden Fleece. Democrat. Author: The Hymn as Literature, 1924 (reissued as The Hymn in History and Literature, 1927); also mag. articles and verses. Address: 321 West 7th St., Fulton, Mo.

REEVES, John Richard Thomas, Jr., formerly chief counsel Indian Service; retired Jan. 31, 1945. See Vol. 23 (1944-45).

REEVES, John Walter, Jr., naval officer; b. Haddonfield, N.J., Apr. 25, 1888; s. George Washington and Annie (Everman) R.; ed. Penn Charter Sch., Phila., 1899-1906; B.S., U.S. Naval Acad., 1911; m. Dorothy Hutchinson, June 2, 1923; children—Margaret Elizabeth (Mrs. Adrian N. Balstra), Lt. John W., III (lt. U.S. Navy; killed in crash of training plane, Oct. 30, 1942). Promoted through grades to rear admiral, 1942; commander Alaskan Sector, June 1942-fall 1943; comdr. carrier div., 1943-44. Decorated Distinguished Service Medal with Gold Star, Legion of Merit. Home: 200 H Av., Coronado, Calif.*

REEVES, Joseph Mason, admiral; b. in Illinois, Nov. 20, 1872; grad. U.S. Naval Acad., 1890; diploma Naval War Coll. Rear adm., June 2, 1927. Comdr. in chief U.S. Fleet, June 15, 1934-Dec. 1, 1936, retired, 1937; recalled to active duty, May 1940; U.S. rep. on Munitions Assignment Bd.; adm., June 16, 1942. Advanced "for eminent and conspicuous conduct" in battle, Spanish-Am. War; served as naval aviation observer. Awarded Navy Cross. Home: The Brighton Hotel, 2123 California St., Washington, D.C.

REEVES, Perry Willard; b. Parke County, Ind., Aug. 28, 1878; s. John W. and Sarah Jane (Wells) R.; grad. Central Normal Coll., Danville, Ind., and business coll., Indianapolis; m. Blanche M. Cole, Mar. 27, 1900; 1 dau., Sarah Lucille. Teacher pub. schs., Parke County, Ind., 1897-1900; bookkeeper for retail store, 1900; in ry. work, 1900-24, advancing to train condr.; active in Order Ry. Condrs., 1905-24; mem. Ind. State Industrial Bd., in charge of employment service, 1925-27; labor mem. Federal Bd. for Vocational Edn., 1928-35. Republican. Methodist. Mason (Shriner). Home: R.F.D. 1, Rockville, Ind.

REEVES, Thomas Rosser, clergyman; b. Front Royal, Warren County, Va., Sept. 21, 1876; s. James Thomas Zacharias and Charlotte Anne (Balthis) R.; grad. Randolph-Macon Acad., Front Royal, Va., 1897; B.A., Vanderbilt U., 1901; D.D., Randolph-Macon Coll., 1920; m. Mary Scott Watkins, June 6, 1906 (died 1912); children—Rosalie (Mrs. W. H. Fore), Thomas Rosser, Mary Watkins (Mrs. Jesse W. Mahoney); m. 2d, Annie Mabel Kennedy, Oct. 27, 1914. Ordained to ministry M.E. Ch., South, 1897; prof. Latin, Central Female Coll., Lexington, Mo., 1901-02; professor, Randolph-Macon Academy, Bedford City, Va., 1902-03; pastor Clarksville, Va., 1903-05, Franklin (Va.), 1905-07, Mt. Vernon Ch., Danville, Va., 1907-09, Washington St. Ch., Petersburg, Va., 1909-10; pres. Blackstone (Va.) Coll. for Girls, 1910-14; pastor McKendree Ch., Norfolk, Va., 1914-18, Trinity Ch., Salisbury, Md., 1918-21, Monumental Ch., Portsmouth, Va., 1921-25, Union Station, Richmond, 1925-28, Central Ch., Richmond, 1928-32, Boulevard Ch., Richmond, 1932-33; district supt. Lynchburg Dist. M.E. Ch., S., 1933-37; pastor First Ch., Martinsville, Va., since 1937. Mem. Am. Hist. Assn. Democrat. Mason (Royal Arch). Speaker and writer on religious, ednl. and social welfare subjects. Home: 129 Church St., Martinsville, Va.

REEVES, William Peters, coll. prof.; June 7, 1865-Jan. 30, 1945. See Vol. 16 (1930-31).

REEVES, Winona Evans, editor, writer; b. Big Mound, Ia., Aug. 14, 1871; d. James McFarland (M.D.) and Helen Isabel (Lusk) Evans; prep. edn., Whittier Acad., Salem, Ia.; B.S., Ia. Wesleyan Coll., 1891, M.S., 1896, L.H.D., 1942; m. Harry J. Reeves, Dec. 23, 1897; children—Helen Lusk (Mrs. Robert Sabert Casey), Mrs. Agnes Reeves-Colville. Society and club editor, Keokuk (Ia.) Daily Gate City, 1912-20; editor Blue Book of Iowa Women and Blue Book of Nebraska Women, 1914-16; editor P.E.O. Record since 1918; fgn. corr. Bd. Fgr. Missions Presbyn. Ch. since 1923. Del. to Women's Internat. Week, Budapest, 1938, Paris, 1939; v.p. from U.S.A. since 1938. Mem. Nat. Fedn. of Press Women (v.p. 1939-41), Am. Assn. Univ. Women, P.E.O. Sisterhood (nat. pres. 1909-11), Ill. Woman's Press Assn. (v.p. 1940-41), Cordon, D.A.R. Republican. Presbyterian. Author: The Story of P.E.O., 1919, vol. II, 1935; As We Were Saying, 1944. Lecturer. Home: Park Lane Hotel, Chicago, Ill.

REGAN, Frank Stewart, lawyer, lecturer; Oct. 3, 1862-July 25, 1944. See Vol. 22 (1944-45).

REGAR, Robert Smith (rē'gär), post office official; b. at Swartzville, Pa., Jan. 15, 1882; s. Richard V. and Sarah (Smith) R.; ed. public schools and business college; LL.B., Georgetown U., 1912; m. Estella I. Burky, Oct. 21, 1913; 1 dau., Sarah Harriet. Admitted to D.C. bar; mem. bar, Supreme Court of U.S.; personnel officer Post Office Dept., 1918-23, chief clerk, 1923-25, 3d asst. postmaster gen., 1925-29, administrative asst. to postmaster gen., 1929-33, supt. of office procedure since 1933. Mem. S.A.R., Masonic Vets. Assn. Supt. S.S. First Ref. Ch., D.C., since 1916. Mason (KT. Shriner, 33°), Grand Master, D.C., 1935, Red Cross of Constantine; Grotto, Odd Fellow; mem. M.W.A., P.O.S. of A. Address: Post Office Dept., Washington, D.C.

REGER, David Bright (rē'gĕr), cons. geologist; b. Rural Dale, W.Va., Apr. 11, 1882; s. Joseph Socrates and Sirene (Bunten) R.; prep. edn., W.Va. Conf. Sem. (now W.Va. Wesleyan Coll.); A.B., West Virginia University, 1909, B.S. in Civil Engring., 1911; married Ella Gertrude Mattingly, November 24, 1914; children—Helen Emily (Mrs. M. K. Armentrout), Jane, Joseph Edward. Field asst. U.S. Geol. Survey, 1903-06; hydrographic surveyor U.S. Naval Sta., Guantanamo Bay, Cuba, 1906-07; with W.Va. Geol. Survey, 1909-30, as field asst., 1909-13, asst. geologist, 1913-27, acting state geologist, 1927-29, asso. geologist, 1929-30; cons. geologist for oil, gas and coal, water supply, etc., since 1919, office in Morgantown, W.Va., since 1930; pres. Pringle Run Coal Co., 1918-38; v.p. Columbia Coal & Coke Co., 1918-22; sec.-treas. and mgr. Reger Oil Co., 1920-29. Mem. Am. Assn. of Petroleum Geologists, Am. Inst. Mining and Metall. Engrs., Geol. Soc. America, Soc. Econ. Geologists, A.A.A.S., W.Va. Acad. Science (v.p. 1932-33; pres. 1933-34), W.Va. Coal Mining Inst., Appalachian Geol. Soc., Phi Kappa Psi (dir. James Cochran House Assn.), Phi Beta Kappa, Sigma Xi. Rep. Methodist. Elk. Author: (Geologic Reports of W.Va. Geol. Survey) Preston County (with R. V. Hennen), 1914; Logan and Mingo Counties (with R. V. Hennen), 1914; Lewis and Gilmer Counties, 1916; Barbour and Upshur Counties and Western Portion of Randolph County, 1918; Webster County, 1920; Nicholas County, 1921; Tucker County, 1923; Mineral and Grant Counties, 1924; Mercer, Monroe and Summers Counties, 1926; Randolph County, 1931; also contbg. author to other reports. Contbr. numerous articles to scientific jours. Home: 112 Wilson Av. Office: 217 High St., Morgantown, W.Va.

REGESTER, John Dickinson (rē'jĕs-tĕr), college dean; b. Duquesne, Pa., Oct. 20, 1897; s. Enos Dickinson and Vernetta Belle (Steffy) R.; A.B., Allegheny Coll., 1920; S.T.B., Boston U. Sch. of Theology, 1922; Ph.D., Boston U. Grad. Sch., 1928; student, Harvard, 1921-22, Univ. Edinburgh, 1923-24, Univ. Basle, summer, 1924, U. of Chicago, summer, 1937; m. Frances Willard Andrews, Mar. 29, 1923; children—John Andrews, Adda Elizabeth. Prof. philosophy, Coll. Puget Sound, since 1924, dean since 1936; prof. philosophy, Boston U., summer, 1934. Served as hosp. corpsman, U.S. Naval Res., 1917-19; in A.E.F. with Co. A, 11th Regt., U.S. Marine Corps. Mem. Tacoma Chamber of Commerce (public edn. and civic affairs com.), Pacific Northwest Conf. of the Methodist Church (pres. bd. edn.). Public panel member, Nat. War Labor Board. Borden P. Bowne fellowship, Boston U., 1922-23, 1927-28, Jacob Sleeper travelling fellowship, Boston U., 1923-24. Mem. Am. Philos. Assn., Northwest College, Personnel Assn. (pres. 1944-45), Phi Beta Kappa, Phi Delta Kappa, Pi Gamma Mu, Pi Kappa Delta, Alpha Chi Rho. Author: Albert Schweitzer: The Man and His Work. Home: 3001 N. 12th St. Office: College of Puget Sound, Tacoma, Wash.

REGISTER, Henry Bartol, fellow A.I.A. since 1943. Home: 1717 Sansom St., Philadelphia 3, Pa.*

REGNIER, Eugene Arthur (rĕ-nē-ā'), army officer; b. Concordia, Kan., Dec. 22, 1893; s. Ozias and Noemie (Nadeau); grad. Cav. Sch., basic course, 1921, Ecole d'Application de Cavalerie, 1922, Command and Gen. Staff Sch., 1938; m. Claire Janet Marfarlane, Nov. 29, 1933; children—Eugene Arthur, Claire Noemie, Henry Andrew. Commd. 2d lt. Officers Reserve Corps, 1917, 1st lt. Nat. Army, 1917, and advanced through the grades to brig. gen. 1942; assigned comdr. 68th Armored Regt., 6th Armored Div., June 1942; combat comdr. 5th Armored Div., Dec. 1942. Club: Army-Navy (Washington, D.C.). Address: Headquarters Combat Command B, 5th Armored Div., A.P.O. 255, Pine Camp, N.Y.*

REHDER, Alfred (rā'dĕr), botanist; b. Waldenburg, Sachs., Germany, Sept. 4, 1863; s. Paul Julius and Thekla (Schmidt) R.; ed. gymnasium and at univs. of Berlin and Göttingen; hon. A.M., Harvard, 1913; m. Anneliese Hedwig Schrefeld, Mar. 31, 1906; children—Harald Alfred, Gerhard Oskar and Sylvia Sophia. Came to America, 1898; asst., 1898-1918, curator Herbarium of Arnold Arboretum (Harvard), 1918; asso. prof. dendrology, Harvard, 1934-40, emeritus since 1940. Awarded gold medal by Mass. Hort. Soc., 1937. Foreign member Linnean Soc. of London; hon. fellow Bot. Soc. of Edinburgh, Royal Hort. Soc. (London); fellow Am. Acad. of Arts and Sciences, A.A.A.S.; mem. Soc. Hort. Science, Deutsche Botanische Gesellschaft, Boston Natural History Soc., N.E. Bot. Club, Bot. Soc. America; hon. mem. Deutsche Dendrol. Gesellschaft, Dendrol. Soc. of Czechoslovakia, Rhododendron Soc., Pa. Hort. Soc.; corr. mem. Peking Soc. Nat. History, Bot. Soc. Japan. Author: Synopsis of the Genus Lonicera, 1903; Bradley Bibliography (5 vols.), 1911-18; Monograph of Azaleas (with E. H. Wilson), 1921; Manual of Cultivated Trees and Shrubs, 1927; 2d edit., 1940. Editor: Journal of Arnold Arboretum, 1926-40. Collaborator of Standard Cyclopedia of Horticulture, and of Cultivated Evergreens by L. H. Bailey; of Plantae Wilsonianae, and of Trees and Shrubs by C. S. Sargent; of Species of Rhododendron. Has published many papers on woody plants in bot. and hort. jours. Home: 62 Orchard St., Jamaica Plain 30, Mass.

REHERD, Herbert Ware (rērd), educator; b. Geneseo, Ill., Aug. 23, 1869; s. Jacob K. and Lucy Louise (Ware) R.; A.B., Parsons Coll., Ia., 1893, M.A., 1897; Princeton Theol. Sem., 1894-95; grad. McCormick Theol. Sem., Chicago, 1897; D.D., Buena Vista Coll., Ia., 1910, Parsons, 1911; LL.D., Westminster Coll., Salt Lake City, 1945; m. Margaret Louise McClure, June 15, 1898; children—Elizabeth Louise (Mrs. R. D. Steele), Harold McClure. Ordained Presbyterian ministry, 1897; pastor 1st Church, Milan, Ill., 1897-1901, Bethany Church, Detroit, Mich., 1901-06, 1st Ch., Waterloo, Ia., 1906-13; pres. Westminster Coll., Salt Lake City, 1913-39, chmn. bd. and pres. emeritus since 1939. Made trip around the world, studying missions, 1911-12, with Drs. Bradt and King, under a commn. from Presbyn. Bd. Foreign Missions. Moderator Synod of Utah, 1933; mem. Presbyn. Coll. Union, pres., 1930-31. Recipient of award of Presbyn. Bd. of Christian Edn. for distinguished service in field of Christian Edn., 1938. Mem. Phi Kappa Phi. Clubs: Rotary (Salt Lake City); Bonneville Knife and Fork. Joint Author: Around the World Studies and Stories of Presbyterian Foreign Missions, 1912. Contbr. to mags. Home: Westminster Coll., Salt Lake City, Utah.

REHRING, George John (rā'rĭng), vicar general; b. Cincinnati, O., June 10, 1890; s. Bernard L. and Mary A. (Sander) R.; student St. Gregory Sem., Cedar Point, O., 1903-08, Mt. St. Mary Sem., Cincinnati, 1908-14; S.T.D., Collegio Angelico, Rome, 1926-28. Ordained priest R.C. Ch., 1914; adminstr. St. Mary's Ch., Hillsboro, June-Sept. 1914; asst. St. Peter and Paul Ch., Reading, O., 1914-21; pastor Guardian Angels Ch., Mt. Washington, Cincinnati, 1921-23; prof. theology, Mt. St. Mary Sem. of West, 1923-40; adminstr. Nativity Parish, June-Dec. 1925; rector Mt. St. Mary Sem., 1931-40; pastor St. Mary Ch., Hyde Park, Cincinnati, O., since Sept. 1, 1940; domestic prelate, 1932; auxiliary bishop of Cincinnati since 1937; vicar gen., Archdiocese of Cincinnati, Jan. 21, 1942. Dir. Athenaeum of Ohio. Address: St. Mary Church, Erie Av. and Shady Lane, Cincinnati, O.

REHWINKEL, Alfred M(artin) (rā'wĭng-k'l), educator; b. Merrill, Wis., June 25, 1887; s. William and Henrietta (Zernekow) R.; student Concordia Coll., Milwaukee, Wis., 1901-07, Concordia Sem., St. Louis, Mo., 1907-10; A.B., U. of Alberta, Canada, 1916, M.A., 1918, B.D., 1919; m. Bessie Lee Efner, M.D., Sept. 28, 1942; children—Dorothy Esther, Helen Angela, Alfred Eugene. Ordained ministry Lutheran Ch., 1910; missionary, southern Alberta and central Brit. Columbia, Can., 1910-14; pastor Edmonton, Alberta, 1914-22; prof. history, Concordia Coll., Edmonton (one of organizers, 1st chmn. bd. of control of coll.), 1922-28; pres. St. John's Coll., Winfield, Kansas, 1928-36; professor church history and education, Concordia Sem., St. Louis, since 1936. One of organizers of Lutheran Church, Western Can. Founder Edmonton Zoo. Mem. Hist. Assn. Greater St. Louis, St. Louis Philos. Soc., Kappa Delta Pi, Alpha Lambda Phi. Democrat. Preacher and lecturer. Author: The World Today: A Challenge to the Christian Church, 1941; The Christians in the World Today, 1942. Contbr. to ednl. and religious mags. Home: 15 S. Seminary Terrace. Address: Concordia Seminary, St. Louis, Mo.

REICH, Herbert Joseph (rīk), prof. elec. engring.; b. Staten Island, N.Y., Oct. 25, 1900; s. Jacques and Caroline (Bellinger) R.; M.E., Cornell U., 1924, Ph.D., 1928; m. Anne Elizabeth Evans, Apr. 3, 1926; children—Robert Jacques, Donald Evans. Instr. machine design Cornell U., 1924-25, asst. physics, 1925-26, instr. physics, 1926-29; assistant professor electrical engring. U. of Ill., 1929-36, associate prof., 1936-39, prof. elec. engring., 1939-45; on leave to Radio Research Lab., Harvard U., 1943-45; prof. electrical engineering, Yale U. since Nov. 1945. Mem. Am. Inst. E.E., Inst. Radio Engrs., Am. Physical Soc., A.A.A.S., Soc. for Promotion of Engring. Edn. Ill. Acad. Science, Tau Beta Pi, Sigma Xi, Phi Kappa Phi. Republican. Conglist. Author: Theory and Applications of Electron Tubes, 1939; Principles of Electron Tubes, 1941. Co-author: Ultra-High-Frequency Techniques, 1942. Contbr. 43 papers and articles to leading technical periodicals. Home: 507 S. Willis Av., Champaign, Ill. Office: Dept. of Electrical Engineering, University of Illinois, Urbana, Ill.

REICH, Max Isaac (rīk), minister; Mar. 17, 1867-Aug. 11, 1945. See Vol. 23 (1944-45).

REICHARD, Gladys Amanda (rī'kärd), anthropologist; b. Bangor, Pa., July 17, 1893; d. Noah W. and Minerva Anna (Jordan) Reichard; A.B., Swarthmore (Pa.) Coll., 1919; Ph.D., Columbia, 1925; post grad. study, U. of Hamburg, Germany (Guggenheim Memorial fellowship), 1926-27; unmarried. Teacher rural schs. Northampton County, Pa., 1909-11, grade schs. Bangor, 1911-15, Robert Louis Stevenson Sch., N.Y. City, 1920-21; asst. in anthropology, Barnard Coll., N.Y. City, 1921-22; research fellow U. of Calif., 1922-23; instr. in anthropology, Barnard Coll., 1923-28, asst. prof., 1928-41, asso. prof. since 1941. Member American Folk-Lore Soc. (sec., editor, pres.), Am. Ethnological Soc. (sec.), Am. Assn. for Advancement of Science (sec. Sect. H since 1944), Phi Beta Kappa, Sigma Xi. Awarded Morrison prize in natural sciences by N.Y. Acad. Sciences, 1932. Author: Wiyot Grammar and Texts, 1925; Social Life of the Navajo Indians, 1928; Melanesian Design, 1933; Spider Woman, a Story of Navajo Weavers and Chanters, 1934; Navajo Shepherd and Weaver, 1936; Sandpaintings of the Navajo Shooting Chant, 1937; Grammar of Coeur d'Alene Language, 1938; Dezba Woman of the Desert, 1939; Navajo Medicine Man, 1939; Prayer: The Compulsive Word, 1944; The Story of the Navajo Hail Chant, 1944. Address: Barnard College, New York 27, N.Y.

REICHARD, John Davis, U.S. Pub. Health Service; b. Fairplay, Md., Feb. 19, 1889; s. Valentine Milton and Fanny (Line) R.; grad. St. James Sch., Washington County, Md., 1907; A.B., Trinity Coll., Hartford, Conn., 1910; M.D., Johns Hopkins, 1914; m. Pansy Guyther Mitchell, Nov. 2, 1916; commd. asst. surgeon U.S.P.H.S., 1916, passed asst. surgeon, 1920, surgeon, 1924, sr. surgeon, 1936, med. dir., 1942; positions included field duty in pellagra investigations, hosp., quarantine and immigration duty; immigration duty in Germany and Poland, 1926-29; in charge neuro-psychiatric service at Ellis Island, 1930-39; med. officer in charge U.S.P.H.S. Hosp., Lexington, Ky., since 1939. Diplomate Am. Bd. Psychiatry & Neurology. Fellow Am. Psychiatric Assn. (Mem. council, 1941-44), A.M.A.; mem. and pres. Kentucky Psychiatric Assn., mem. and past pres. Medical Correctional Assn., mem American Prison Assn., member N.Y. Neurological Society, Assn. Mil. Surgeons, Phi Chi. Produced medical motion pictures: An Introduction to Clinical Neurology; Syphilis—Its Nature, Prevention and Treatment; Syphilis of the Nervous System—A Preventable Disease, The Treatment and Study of Narcotic Drug Addiction; Disturbances in Human Behavior. Author of bulletins by U.S.P.H.S. Address: U.S. Public Health Service Hospital, Lexington, Ky.

REICHEL, Frank Hartranft (rīk'ĕl), business exec.; b. Saegertown, Pa., Jan. 30, 1897; s. Ezra Grant and Elizabeth (Hartranft) R.; B.S., Allegheny Coll., 1915, M.S., 1916; A.M., Harvard, 1917; D.Sc., U. of Geneva (Switzerland), 1921; student U. of Berlin, 1922; m. Marian Reed, June 19, 1923; 1 son, Frank Hartranft. Research chemist, dir. of research, dye-stuff div., Grasselli Chem. Co., 1918-26, on leave to study abroad, 1920-22; asst. plant mgr. Charles Pfizer & Co., 1927-28; vice pres. in charge of production, Sylvania Industrial Corp., Fredericksburg, Va., 1929-38, pres. since 1938; dir. Am. Viscose Corp. Mem. Alpha Chi Sigma. Mason. Club: Chemists (New York). Home: Framar, Fredericksburg, Va.

REICHELDERFER, F(rancis) W(ilton) (rīk'ĕldĕr-fĕr), chief U.S. Weather Bureau; b. Harlan, Ind., Aug. 6, 1895; s. Francis Allen and May Olive (Carrington) R.; A.B., in science, Northwestern U., 1917, hon. D.Sc., 1939; meteorol. studies Blue Hill Observatory, Mass., 1918; Geophys. Inst., Bergen, Norway, 1931; m. Beatrice Hoyle, June 19, 1920; 1 son, Bruce Allen. Officer U.S. Navy, 1918-38; naval aviator and aerologist at Bureau of Aeronautics, Washington, D.C., and aboard various ships and stations; also exec. officer N.A.S., Lakehurst, N.J., U.S.S. Utah, and many special assignments; promoted to comdr., 1938; dir. of Naval Meteorological Organization, 1922-28; chief U.S. Weather Bureau since Dec. 1938. Member National Academy Sciences; American Meteorological Society (councilor 1929-32; 1934-37; pres. 1940-41), Inst. Aeronautical Sciences (hon.) Internat. Meteorol. Organization, Nat. Advisory Com. for Aeronautics, Philos. Soc. of Wash., Wash. Acad. of Sciences, Am. Geophys. Union, and other socs. Clubs: Cosmos, Federal (Washington, D.C.), Author of articles on meteorol. subjects, and portions of textbooks on meteorology. Home: 3837 Garrison St. N.W. Office: Weather Bureau, Washington, D.C.

REICHELDERFER, Luther (Halsey), ex-pres. Commrs. D.C.; b. Hallsville, O., Feb. 4, 1874; s. Alben and Sophia (Halsey) R.; grad. high sch., Washington, 1892; M.D., Columbian (now George Washington) U., 1899, LL.D., 1932; m. Mary Macauley, Nov. 18, 1903. Mem. faculty Business High Sch., Washington, 1895-99; supt. and chief resident physician Garfield Hosp., 1900-07; med. dir. George Washington U. Hosp., 1907-08; mem. faculty med. dept. George Washington U., 1900-24; mem. surg. staff Garfield, Children's and Tuberculosis hosps., until 1924; retired from med. practice, 1924; mem. cons. staff Garfield and Children's hosps.; pres. Bd. of Commrs., D.C., 1930-33; trustee George Washington U. since 1932. Served as 1st lt. and inspector rifle practice, advancing to lt. col. inf. and chief surgeon D.C. Nat. Guard, lt. col. Med. Corps, U.S. Army in France, World War; cal. Med. R.C. Fellow Am. Coll. Surgeons; mem. A.M.A., Hippocrates-Galen Med. Soc., Clinico-Pathol. Soc., Anthropol. Soc. Washington, D.C., Med. Soc. (pres. 1923), Assn. Mil. Surgeons of U.S. Club: University. Home: 1661 Crescent Pl., Washington 9, D.C. Died June 19, 1945.

REICHERT, Frederick Leet (rīk'ĕrt), surgeon; b. Doylestown, O., Nov. 17, 1894; s. Rev. Albert Julius and Irene Mary (Leet) R.; Ph.B., Franklin and Marshall College, Lancaster, Pa., 1916, Sc.D., 1937; M.D., Johns Hopkins Med. Sch., 1920; m. Erida Louise Leuschner, M.D., May 20, 1926; children—Erida Leuschner, Susan Leet. Research fellow in surgery, Johns Hopkins Med. Sch., 1920-21, asst. resident surgeon, 1921-24, resident surgeon, 1924-26, instr. in surgery, 1922-26; asso. prof. surgery, Stanford U. Med. Sch., 1926-30, prof. surgery since 1930. Mem. Am. and Calif. med. assns., Soc. Exptl. Biologists, Harvey Cushing Soc., Pacific Coast Surg. Assn., Am. Neurol. Assn., Am. Surg. Assn., Am. Assn. for Study of Trauma, Pan Pacific Surg. Congress, Am. Bd. Surgery, Am. Bd. Neurol. Surgery, Internat. Soc. Surgery, Phi Beta Kappa, Sigma Xi, Alpha Omega Alpha, Phi Kappa Sigma. Republican. Lutheran. Author of papers dealing with neurol. and exptl. surgery. Mem. editorial bd. Western Jour. of Surgery. Home: 2714 Broadway. Office: Stanford University Hosp., San Francisco 15, Calif.

REICHERT, Irving Frederick, rabbi; b. New York, N.Y., Apr. 26, 1895; s. Isidor and Miriam (Pakas) R.; A.B., U. of Cincinnati, 1918; B.H., Hebrew Union Coll., Cincinnati, 1917, Rabbi, 1921; A.M., Columbia, 1930; student U. of Calif., 1931-32; m. Madeleine Grace Neumann, Sept. 2, 1920; children—Irving Frederick, Amie, Deborah Sue. Rabbi Temple Israel of Jamaica (N.Y.), 1921-23, Tremont Temple, Bronx, N.Y. City, 1923-30, Temple Emanu-El, San Francisco since 1930. Dir. and chaplain Jewish Welfare Bd., Camp Grant, Ill., World War. Vice chmn. Calif. State Recovery Bd. under NRA; hon. pres. San Francisco Sect. Nat. Conf. Jews and Christians; v.p. Calif. Conf. of Social Work; v.p. Temple of Religion, Golden Gate Internat. Expn. Mem. Travelers Aid Soc. (exec. com.), San Francisco Chapter A.R.C. (mem. bd. dirs.), San Francisco Community Chest (mem. bd. dirs.), Motion Picture Research Council (nat. adv. com.), California Soc. Promotion Med. Research (exec. bd.), San Francisco War Chest (exec. bd.), San Francisco council United Service Organizations, American Council for Judaism (Nat. v.p.) National Social Hygiene Association. Pub. mem. and Panel chmn. Nat. War Labor Bd.; Referee West Coast Lumber Commn; arbitrator labor disputes, U.S. Conciliation Service. Mem. American Sociol. Soc., Central Conference American Rabbis, Board Ministers of Northern California, B'nai B'rith, Sigma Alpha Mu, Tau Kappa Alpha. Democrat. Mason. Clubs: Commonwealth, Concordia, Beresford, Presidio, Merced. Author of The New Year and the Nazi Terror; How Much Do We Want Liberty?; The High Cost of Peace. Spl. radio preacher Columbia Ch. of the Air and N.B.C. Message of Israel. Contbr. editorials and articles to publs. Home: 2690 Jackson St., San Francisco, Calif.

REICHERT, Mother Thomas (rī'kĕrt), superior of Ursuline Convent; b. Cumberland, Md., Nov. 11, 1868; d. Francis and Teresa (Wirtman) Reichert; A.B., Pittsburg, Kan., 1920, M.A., Notre Dame Univ., 1927. Teacher, Louisville, Ky., 12 years; co-founder, Ursuline Acad., Paola, Kan., 1895, prin., 1895-1924; dean Coll. of Paola, 1924-41, superior-general, 1941-44, retired; directs 9 other schools in Kan. and Okla. Address: Ursuline Convent, Paola, Kan.

REICHHOLD, Ralph George (rīk'hōld), cartoonist; b. Pittsburgh, Pa., Nov. 3, 1894; s. William and Mary Elizabeth (Giltenboth) R.; ed. Carnegie Inst. Tech., Pittsburgh, 1914-16; m. Minnie Margaret Elizabeth Scheller, Sept. 14, 1917; children—Roy William, Earl Ralph. Newspaper artist on Pittsburgh Press since 1914, editorial cartoonist since 1928. Republican. Lutheran. Cartoons have appeared in Editor and Publisher and other nat. mags. Home: 121 Vernon Drive, Mt. Lebanon, Pa.; (summer) Rehoboth Beach, Del. Office: Pittsburgh Press, Pittsburgh, Pa.

REICHMANN, John A(lexander), journalist; b. Chicago, Ill., Nov. 30, 1896; s. Charles Edward and Mary Elizabeth (Stacy) R.; student St. Meinrad's Coll., 1910-14, Cornell U., 1922-23; m. Miriam M. Garretson, June 27, 1925. Reporter and financial editor Buffalo Enquirer, 1920; reporter Wall St. Journal, N.Y. City, 1923-30; corr. for United Press, Washington, D.C., 1930-44; associate editor Newsweek Mag., 1944; diplomatic corr. Internat. News Service since 1944; covered 1st Roosevelt-Churchill Quebec conf., 1943, U.N.R.R.A. conf., Atlantic City, N.J., 1943. Served in U.S. Army, 1917-19; with A.E.F. Home: 2120 Sixteenth St. Office: International News Service, Washington, D.C.

REICHMUTH, Ferdinand Louis (rīk'mŭth), naval officer; b. Beloit, Kan., Apr. 11, 1884; s. Edward Ferdinand and Caroline Magdalene (Krause) R.; ed. Ripon (Wis.) Coll., 1901-02; B.S., U.S. Naval Acad., 1906; m. Clara Stevenson, July 7, 1909; children—Edward Griffith, Howard Griffith Stevenson (dec.), John McKim, Frederick Tomlinson (dec.), Clara Rosemary. Commd. ensign, U.S. Navy, 1908, and advanced through the grades to vice admiral, 1942. Episcopalian. Club: Army and Navy Country (Washington, D.C.). Address: Navy Dept., Washington, D.C.

REID, see also Read, Reade, Reed.

REID, Albert Turner, publisher, writer, artist; b. Concordia, Kan., Aug. 12, 1873; s. William Emery and Jean Margaret (Turner) R.; ed. Clyde (Kan.) High Sch., Lawrence (Kan.) Business Coll., U. of Kansas; studied at the New York Sch. of Art and at Art Students' League; honorary M.F.A., Kansas Wesleyan U., Salina, 1935; m. Vera Low; 1 dau., Marianne (Mrs. Robert S. Wild); m. 2d, Dorothy Chisholm; 1 dau., Constance. Artist on Kansas City Star, 1897-99; with Chicago Record, 1899, the New York Herald, 1899-1900, Judge, 1900, McClure's, Saturday Evening Post, American and other mags., 1901-15; founded and pub. Leavenworth Post (daily), 1905-23; pres. Standard Farm Papers Assn., 1914-15; pres. and pub. Kansas Farmer, Topeka, 1908-16; vice-pres. Kansas Life Insurance Co., 1912-18; owner of the Albert T. Reid Syndicate since 1919. Designed and directed Kansas Semi-Centennial, Topeka, 1913; pres. Kan. Commn. to Panama Pacific and San Diego expns., 1915; dir. pictorial publicity, Rep. Nat. Com., 1919-20. Awarded San Francisco Expn. and George Washington bi-centennial medals; cited by Kan. State Hist. Soc. for services to Kan.; received grand prize for mural at San Francisco Expn. Painted murals, Romance of the Mail, for post offices at Sabetha and Olathe, Kan., and Sulphur, Okla. Mem. Author's League America, Am. Artists' Professional League (nat. v.chmn. since 1928), Artists' Guild (ex-pres.), Soc. Am. Illustrators, Cartoonists Club (chmn.). Mason (32°). Clubs: Downtown Athletic (New York); Nat. Press (Washington). Office-studio: 208 W. 23d St., New York, N.Y.*

REID, A(rmour) Duncan (rēd), insurance exec.; b. Kingston, Ont., Can., Mar. 13, 1874; s. William and Mary (Allen) R.; ed. pub. schs., Kingston; m. Lily Thurston (now dec.); children—A. Lionel, Ralph T., Marjorie Eileen (Mrs. L. C. Roberts); m. 2d, Rose Miller Thompson, June 2, 1906. Came to U.S., 1900, naturalized, 1918. Served as insp. London Guarantee & Accident Co.; supt. agents, Ocean Accident & Guarantee Corp., 1895-1900, exec. supt. in U.S., 1900-11; gen. mgr. Globe Indemnity Co., 1911-19, pres., 1919-39, retired Apr. 1, 1939; formerly joint general attorney in U.S. of The Liverpool & London & Globe Ins. Co., also of Royal Ins. Co.; dir. Star Ins. Co. of America, Newark Fire Ins. Co., Federal Union Ins. Co., Queens Ins. Co. of America, Seaboard Ins. Co., 50 William Street Corp., Globe Indemnity Co., Royal Indemnity Co. and Eagle Indemnity Co. Served as chmn. insurance com., N.Y. City, Liberty Loan and Red Cross drives, World War. Was first sec. and treas. Workmen's Compensation Information Bur. First chmn. exec. com. the Assn. Casualty and Surety Executives; former chmn. Workmen's Compensation Reinsurance Bur. Republican. Episcopalian. Mason (K.T.). Clubs: Upper Montclair Country (Montclair, N.J.); Pilgrims of U.S. Home: 21 Hillcrest Rd., Glen Ridge, N.J.*

REID, Charles Simpson, judge; b. Blairsville, Ga., Sept. 25, 1897; s. Norville Young and Sarah Elizabeth (Daniel) R.; ed. Blairsville Collegiate Inst., 1910-13, Young Harris (Ga.) Coll., 1915-17, Atlanta (Ga.) Law Sch., 1918; LL.D., Atlanta Law Sch., 1940; m. Agnes Jones Baker, July 31, 1943. Asst. cashier First Nat. Bank, Lavonia, Ga., 1917; teller Lowry Nat. Bank, Atlanta, 1918; v.p. Citizens Bank, Gainesville, Ga., 1919-22; admitted to Ga. bar, 1922; mem. firm Davie & Reid, Gainesville, 1922-26, Jones, Davie & Reid, 1926-27, Jones & Reid, 1927-29, Little, Powell, Smith & Goldstein, 1929, Little, Powell, Reid & Goldstein, 1930-38; special counsel Ga. State Banking Dept., 1926-27; apptd. chief justice Ga. Supreme Court, 1938, resigned Aug. 7, 1943; dir. Fulton Nat. Bank, Atlanta. Chmn. State Dem. Exec. Com., 1937-38. Col., U.S. Army, now in foreign service in Germany; chief, Property Control Branch, Office Military Govt., Germany; chmn. adv. bd., I. G. Farbenindustrie. Trustee and vice chairman endowment com. Young Harris Coll. Mem. Am., Ga. and Atlanta bar assns., Lawyers Club, Newcomen Soc., Delta Theta Phi, Mason (K.T., Shriner). Clubs: Capital City, Atlanta Athletic. Home: Ponce de Leon Apts., Atlanta, Ga.

REID, E. Emmet, chemist; b. Fincastle, Va., June 27, 1872; s. Thomas Alfred and Virginia (Ammen) R.; M.A., Richmond (Va.) Coll., 1892, LL.D., 1917; Ph.D., Johns Hopkins, 1898; m. Margaret Kendall, Dec. 28, 1915; children—Emmet Kendall, Alfred Gray, Martha Bell. Teacher science, Mt. Lebanon (La.) Coll., 1892-94; prof. chemistry, Coll. of Charleston, S.C., 1898-1901, Baylor U., Waco, 1901-08; research asst. and Johnston scholar, Johns Hopkins, 1908-11; research chemist, Colgate & Co., 1911-14; asso. prof., later prof. organic chemistry, Johns Hopkins, 1914-37, prof. emeritus since 1937; visiting prof. U. of Chicago, summer 1930. Gas warfare investigations, Bur. of Mines, War Dept., May 1917-Jan. 1919; research adviser to U. of Richmond, U. of S.C., Furman U., U. of Ala., Ga. Poly., Howard Coll., Birmingham-Southern Coll. Consultant du Pont Co., Hercules Powder Co., Socony-Vacuum Oil Co., Thiokol Corp., Chem. Warfare Service. Mem. Am. Chem. Soc. Am. Assn. Univ. Profs., Phi Beta Kappa, Sigma Xi, Pi Gamma Mu. Democrat. Baptist. Translator of Sabatier's Catalysis in Organic Chemistry, 1921. Author: Introduction to Research in Organic Chemistry,

1924; College Organic Chemistry, 1929. Contbr. numerous papers to Am. Chem. Jour., Jour. Am. Chem. Soc., etc. Home: 203 E. 33d St., Baltimore 18, Md.

REID, Ernest W., chemist; b. Chase, Kan., Dec. 17, 1892; s. James William and Ella (Kelly) R.; A.B., Southwestern Coll., 1916; M.S. and Ph.D., U. of Pittsburgh, 1929; m. Leila E. English, Sept. 21, 1921. Research chemist, Mellon Inst., 1916-21; supt. chem. plant, Carbide & Carbon Chem. Corp., 1921-25, dir. sales development, 1926-36, European rep., 1936-40; sr. indsl. fellow, Mellon Inst., 1925-36; mem. advisory commn., Council of Nat. Defense, 1940-41; asst. chief chem. sect. Office Production Management, 1941-42; chief chem. branch, WPB, 1942, deputy dir. gen.,1942-43; v.p. Corn Products Refining Co., since 1943. Mem. Am. Chem. Soc., Am. Inst. Chemistry. Clubs: University (Pittsburgh); Congressional Country (Washington, D.C.); Chemist, Whitehall (N.Y.). Contbr. to scientific jours. Holds several patents on chem. processes. Home: New Weston Hotel. Office: 17 Battery Pl., N.Y.

REID, Frank A., lawyer; b. Oriskany, Va., Mar. 7, 1887; s. Benjamin W. and Hariet P. (Lemon) R.; student Daleville (Va.) Coll., 1902-04; A.B., Roanoke Coll., Salem, Va., 1908; Rhodes scholar, Oxford, Eng., B.A., 1911, M.A., 1919; J.D., U. of Mich., 1913; unmarried. Asst. in U. of Mich., Law Sch., 1913; admitted to Mich. bar, 1913, Ill. bar, 1914, N.Y. bar, 1917; began practice at Chicago; with Knapp & Campbell, 1913-16; moved to N.Y. City, 1916; with Simpson, Thatcher & Bartlett, 1916-21; atty. Elec. Bond & Share Co., 1921-26, gen. atty., 1926-31, v.p., 1931-35; now mem. law firm Reid & Priest. Served as pvt., U.S. Army, 1918-19. Trustee Roanoke Coll. Mem. Am. Bar Assn., Gamma Eta Gamma. Republican. Presbyn. Mason. Clubs: University, Lawyers, Sleepy Hollow Country. Home: 345 E. 57th St. Office: 2 Rector St., New York, N.Y.

REID, Frank R., ex-congressman; Apr. 19, 1879-Jan. 25, 1945. See Vol. 23 (1944-45).

REID, Frederick Hormah, telephone official; Apr. 6, 1880-Oct. 29, 1943. See Vol. 23 (1944-45).

REID, George Croghan, marine corps officer; b. Dec. 9, 1876; entered U.S. Marine Corps, 1899, and advanced through the grades to brig. gen., 1942; retired, 1930. Decorated Medal of Honor. Address: Marine Corps Headquarters, Washington 25, D.C.

REID, Harry, exec.; b. Johnstown, N.Y., Dec. 31, 1879; s. Nathan and Jennie (Wilbur) R.; ed. pub. schs. and business coll.; m. Lucile V. Rogers, Aug. 5, 1907; children—Margaret P., Harry. Law clerk and stenographer between ages of 16 and 21; with Fulton County (N.Y.) Gas and Electric Co. until 1906; associated with others in purchasing Versailles (Ky.) Electric Light Co., 1906, later owner of same; president Kentucky Utilities Company (Louisville), Interstate Public Service Company (Indianapolis) until Jan. 1, 1927; now pres. Indianapolis Rys. Co., Traction Terminal Co., Harry Reid & Co., Inc. (all Indianapolis); dir. Winona R.R. Co. Dir. Ind. State Chamber Commerce (treas. and mem. exec. com.), Indianapolis Chamber Commerce; nat. councillor U.S. Chamber Commerce, Pres. Indianapolis Service Men's Centers, Inc. Dir. British War Relief; dir. and mem. exec. com. Indianapolis Chapter, Am. Red Cross. Mem. Am. Inst. Elec. Engrs., Am. Soc. Mech. Engrs., Nat. Econ. League, Am. Acad. Political and Social Sciences, Am. Transit Assn. Republican. Episcopalian. Mason (K.T., Shriner). Clubs: Columbia (dir.), Athletic, University, Lambs, Woodstock, Traders Point Hunt, Rotary. Home: 3231 N. Meridian St. Office: 900 Traction Terminal Bldg., Indianapolis, Ind.

REID, Harry Fielding, geologist; May 18, 1859-June 18, 1944. See Vol. 23 (1944-45).

REID, Helen Dwight, polit. scientist, lecturer; b. Glasgow, Scotland, Nov. 7, 1901 (parents Am. citizens); d. Edwin Safford and Florence (Dixon) Reid; A.B., Vassar Coll., Poughkeepsie, N.Y., 1922; A.M., Radcliffe Coll., Carnegie fellow in Internat. Law, Cambridge, Mass., 1924, Ph.D., 1933. Instr. polit. science and diplomatic history, U. of Buffalo, 1924-28, on leave for research abroad under Penfield traveling fellowship in internat. law and belles lettres from U. of Pa., 1926-28, asst. prof., 1928-34, asso. prof., 1934-39; lecturer in politics, Bryn Mawr Coll., 1939-44; associate in internat. edn., Am. Assn. Univ. Women since Mar. 1944, also editor of Your Foreign Policy (assn's. quar. periodical) since 1944. Mem. Am. Assn. Univ. Women (vice chmn. com. on internat. relations), Am. Soc. Internat. Law (exec. council 1942-45), Am. Acad. Polit. and Social Science, Am. Polit. Science Assn., Am. Assn. Univ. Profs., Pa. Polit. Science and Pub. Adminstrn. Assn. (vice pres. 1943-45), League of Women Voters, D.A.R., Phi Beta Kappa. Vice pres. Women's Action Com. Author: International Servitudes in Law and Practice, 1932; "Danzig" in World Organization: A Balance Sheet of the First Great Experiment, 1942; Life of William M. Evarts, in American Secretaries of State and Their Diplomacy, 1928; Les Servitudes Internationales, in Receuil des Cours de l'Académie de Droit International de la Haye, 1934. Contbr. articles and reviews to learned jours. Home: Wardman Park Hotel, Connecticut Av. N.W. Office: American Association of University Women, 1634 I St. N.W., Washington, D.C.

REID, Helen Rogers (Mrs. Ogden Mills Reid); b. Appleton, Wis., Nov. 23, 1882; d. Benjamin Talbot and Sarah Louise (Johnson) Rogers; student, Grafton Hall, Wis., 1893-99; A.B., Barnard Coll., 1903; Litt.D., Miami U., 1931; Dr. Humanities, Rollins Coll., 1933; LL.D., Oglethorpe U., 1935; Dr. of More Humanities, Syracuse, 1941; Dr. Humanities, Lafayette, 1941; m. Ogden Mills Reid, Mar. 14, 1911; children—Whitelaw, Elisabeth (dec.), Ogden Rogers. Newspaper work with New York Herald Tribune since 1918; v.p. New York Tribune, Inc., since 1922. Trustee Barnard Coll. Republican. Episcopalian. Clubs: Colony, Women's University, Women's City, New York Newspaper Women's, River Club; University Women's (Paris). Home: 15 E. 84th St. Office: 230 W. 41st St., New York, N.Y.

REID, Henry John Edward, aeronautical engr.; b. Springfield, Mass., Aug. 20, 1895; s. Henry and Sophia (Mowle) R.; B.S. in E.E., Worcester Poly. Inst., 1919; m. Mildred J. Woods, June 26, 1920; children—Phyllis Virginia, Henry J. E. Began as student research engr., Westinghouse Co. (E. Pittsburgh), 1919; in charge maintenance and millwrighting Noiseless Typewriter Co., Middletown, Conn., 1920-21; jr. mech. engr. Nat. Advisory Com. for Aeronautics, Langley Field, Va., 1921-26, engr. in charge labs. since 1926. Served as pvt., Engrs. Res., U.S. Army, 1918. Fellow Inst. of Aeronautical Sciences; mem. Soc. Automotive Engrs., Nat. Rifle Assn. (life), Tau Beta Pi, Sigma Alpha Epsilon. Conglist. Mason. Club: Rotary (Hampton). Home: 66 Shenandoah Road, Hampton, Va.

REID, John, Jr., architect; b. San Francisco, Calif., Dec. 26, 1879; s. John and Ann Marshall (Cunningham) R.; A.B., U. of Calif., 1904; diploma, Ecole des Beaux Arts, Paris, 1909; unmarried. Began practice 1909; cons. architect, construction of City Hall and Civic Center, San Francisco, 1912-17; city architect, City Planning Commn., San Francisco, 1918-30; cons. architect, Bd. Edn., Berkeley, Calif., 1937-38. Fellow (1937) A.I.A. (certificate of honor from N. Calif. Chapter, 1927; mem. Phi Delta Theta, Tau Sigma Delta. Presbyterian. Republican. Club: Bohemian (San Francisco). Home: 1090 Chestnut St. Office: 405 Montgomery St., San Francisco, Calif.

REID, Kenneth Alexander, league exec.; b. Connellsville, Pa., Apr. 14, 1895; s. James Madison and Nannie Blackstone (Johnston) R.; student Phillips Andover, 1912-14; Ph.B., Yale, 1917; m. Henry Ruth Lassiter, Oct. 1, 1920; children—Nancy Lassiter, Betty Jane. Sales mgr., gen. mgr., pres. Equipment Co., Ft. Worth, Tex., 1919-28; sales mgr. Boyts Portco & Co., Connellsville, Pa., 1928-38; exec. sec. Izaak Walton League of America since 1938. Mem. Pa. Bd. Fish Commrs., 1932-38. Served as lt. Air Service, 1917-19. Mem. A.A.A.S., Am. Fisheries Soc., Wildlife Soc., Phi Gamma Delta. Republican. Presbyn. Clubs: Knollwood Country (Lake Forest, Ill.); Yale (Chicago); Cosmos (Washington). Former editor dept. fishing, Nat. Sportsman Mag. Contbr. articles on fishing and conservation to numerous outdoor mags. Editor: Outdoor America. Home: 1117 Forest Av., Evanston, Ill. Office: 18th Floor, Hotel La Salle, Chicago, Ill.

REID, Margaret Gilpin, prof. consumption economics; b. Cardale, Manitoba, Can., Jan. 27, 1896; d. John Clements and Martha Louise (Sparling) Reid; B.S., U. of Manitoba, 1921; Ph.D., U. of Chicago, 1931; grad. work, London Sch. of Econ., 1938; unmarried. Came to U.S., 1927, naturalized, 1939. Instr. home econ. Ont. Agrl. Coll., Guelph, Ont., 1921-27; asst. prof. home econ., Conn. Coll., 1929-30; asst. prof. econ. dept. econ. and sociology, Ia. State Coll., 1930-37, asso. prof., 1937-40, prof., 1940-45; principal economist, div. statis. standards, bur. budget, Exec. Office of Pres., Washington, D.C., 1943-44; head, family econ. div., Bur. Human Nutrition and Home Econ., U.S. Dept. of Agr.; mem. Mitchell com. on cost living adv. to W. H. Davis, chmn. W.L.B., 1944. Mem. com. on postwar agrl. policy, Land Grant Coll. Assn., since 1944, spl. com. on cost living, Am. Statist. Assn., since 1943. Mem. Am. Econ. Assn., Am. Home Econ. Assn., Am. Assn. Univ. Women, Am. Assn. U. Profs. Author: Economics of Household Production, 1934; Consumers and the Market, 1938; Food for People, 1943. Contbr. to tech. publs. Home: 504 Lynn Av. Office: Iowa State College, Ames, Ia.

REID, Neil E., judge; born 1866; admitted to bar, 1895; judge, State Supreme Court, Lansing, Mich. Home: Mount Clemens, Mich. Office: State Supreme Court, State Capitol Bldg., Lansing, Mich.*

REID, O. L., educator; b. Xenia, O., July 18, 1875; s. John William Henry and Ruth Allan (John) R.; A.B., Ind. U., 1898; LL.B., U. of Louisville, 1905; post-grad. work, summers, Indiana U., U. of Chicago and New York U.; A.M., New York U., 1922; m. Helen Florence Kelley, July 8, 1902; children—Janet (dec.), Jane, Robert Chase (dec.). Teacher, Rensselaer, 1898-1900; reporter Chicago Record, 1900-01; teacher Commercial High Sch., 1901-02, Boys' High Sch., 1902-11, both in Louisville; prin. Girls' High Sch., Louisville, 1911-16; supt. schs., Louisville, 1916-20; supt. schs. Youngstown, O., July 12, 1920-1926; pres. Yale Private School, 1926-42; head of department of English, Youngstown College, 1935-45, head, division social sciences since 1945. Member National Com. to Defend America by Aiding the Allies; Mem. N.E.A. (life), Am. Hist. Assn., Beta Theta Pi, Youngstown Chamber of Commerce (pres. 1925), Mahoning Chapter Am. Red Cross. Presbyn. Mason. Editor: Lockhart's Life of Scott, and Franklin's Autobiography. Home: Warner Rd., Youngstown, O. Address: Youngstown College, O.

REID, Ogden Mills, editor; b. New York, N.Y., May 16, 1882; s. Whitelaw and Elisabeth (Mills) R.; Browning Sch., New York; U. of Bonn, Germany; B.A., Yale, 1904, LL.B., 1907; m. Helen Miles Rogers, Mar. 14, 1911; children—Whitelaw, Elisabeth (dec.), Ogden Rogers. Worked in law office; admitted to N.Y. bar, 1908; began work on The Tribune (now Herald Tribune) as reporter, summer of 1908; in various depts. same paper, including copy desk, asst. to city editor, asst. night editor, mng. editor, spring of 1912, editor since 1913. Republican presidential elector, 1912. Episcopalian. Pres. Delta Kappa Epsilon, 1919; mem. Phi Delta Phi. Home: 15 E. 84th St., New York, N.Y.

REID, Mrs. Ogden Mills. See Helen Rogers Reid.

REID, Richard, editor; b. Winchester, Mass., Jan. 21, 1896; s. Michael William and Catherine (Dee) R.; A.B., Holy Cross Coll., Worcester, Mass., 1918, A.M., 1922; Litt.D., 1938; student Columbia, 1918-19, Fordham U., summers 1931-37; LL.D., U. of Dayton (O.) and Spring Hill Coll. (Ala.), 1937, Manhattan Coll. (N.Y.), 1941; m. Katherine O'Leary, June 11, 1923; children—Peggy Dee, Kathleen (dec.), Richard Reid, James Dolan, Thomas Joseph. Instr. St. Francis Xavier Coll., New York, 1918-19; with Augusta (Ga.) Chronicle and Augusta Herald, 1919-20; prin. K. C. Sch. for Ex-Service Men, 1919-20; editor The Bulletin, Cath. newspaper of S. Atlantic states, and exec. sec. Cath. Laymen's Assn. of Ga., Augusta, 1920-40; editor The Catholic News, N.Y. City since 1940; admitted to Ga. bar, 1929; mem. law firm Mulherin & Reid, Augusta, 1930-40; visiting lecturer, Notre Dame U., 1937-40; dir. Geo. A. Pflaum Pub. Co., Dayton, O. Mem. Nat. Council Cath. Men (exec. bd. 1929-40; gen. counsel 1937-40); mem. Augusta Housing Authority, 1937-40; pres. Augusta Area, Boy Scouts America, 1939; historian and chmn. hist. com. Augusta Bicentennial Commn., 1935. Mem. adv. com. Fordham Sch. of Social Service. Laetare medalist, U. of Notre Dame, 1936; Papal Knight of St. Gregory, 1938. Served in inf., U.S. Army, 1918. Mem. Am. Cath. Hist. Soc., U.S. Cath. Hist. Soc., Cath. Press Assn. (pres. 1932-34; Holy Cross College Club of New York (president 1944), delegate Jubilee ceremonies in Rome 1933), Augusta and Ga. bar assns., K.C. Clubs: Augusta Exchange (pres. 1929), Augusta Authors (pres. 1937); Catholic (N.Y. City). Author of "The Morality of the Newspaper," 1937; contbr. to jours. Lecturer. Home: 18 Fern St., New Rochelle, N.Y. Office: 22 N. William St., New York, N.Y.

REID, T. Roy, govt. official; b. Gowensville, S.C., Aug. 26, 1889; s. Stafford and Mary Tallulah (Foster) R.; S.B., Clemson Coll., 1912; S.M., U. of Wis., 1926, Sc.D., 1937; m. Bertha B. Smith, Dec. 22, 1912 (died Oct. 4, 1939); 1 son, Thomas R.; m. 2d, Kate Fulton, Mar. 18, 1942. Teacher general science, Clinton Coll., Clinton, Ky., 1912-13; teacher agrl. chemistry, Agrl. and Mech. Coll., Monticello, Ark., 1913-17; county agrl. agent, Monticello, 1918; asst. 4-H Club Agent, Extension Service, Little Rock, Ark., 1919, agent in marketing, 1920-23; asst. dir. Agrl. Extension, Coll. of Agr., U. of Ark., 1923-35; regional dir. Resettlement and Farm Security Adminstrn., Little Rock, 1935-41; asst. to Sec. of Agr., Mar. 1941-Dec. 1941; dir. of personnel, U.S. Dept. of Agr., since Dec. 1941. Mem. Soc. for Personnel Adminstrn., Epsilon Sigma Phi. Baptist. Home: 3124 Quesada St. N.W. Office: 211 Administration Bldg., Dept. of Agriculture, Washington, D.C.

REID, Will J., oil executive; b. St. Thomas, N.D., May 6, 1889; s. Alexander and Mary (Bates) R.; student Alberta Coll., Edmonton, Can., 1905-06, Strathcona Collegiate Inst., Edmonton, Can., 1906-09, U. of Alberta, Edmonton, 1909-11; m. Ella Tyler Hancock, June 19, 1913; 1 dau., Virginia Hancock. Mgr. ins. dept., Long Beach (Calif.) Improvement Co., 1912-17; organizer Inter-Insurance Exchange Tuna Fishermen of Southern Calif., 1917, mgr., 1917-24; organized Calif. Funding Corp. of Calif., 1919, exec. vice-pres., 1919-40; pres. and active head Hancock Oil Co. of Calif. since 1922, Long Beach Oil Development Co., since 1939; dir. Southwest Exploration Co. Regional dir. Boy Scouts of America; chmn. of bd. and trustee Ducks Unlimited, Inc. (internat. conservation orgn.); dir. Ducks Unlimited of Canada. Elk. Mem. California Indians. Clubs: Virginia Country, Pacific Coast, Long Beach Yacht, Cerritos Gun and Fly Casting (Long Beach); California, Athletic, California Yacht (Los Angeles); Bear River (Utah). Author: History of the Cerritos, 1940. Home: 2801 E. Ocean Blvd. Office: Security Bldg., Long Beach, Calif.

REID, William, church official; b. St. John, N.B., Can., Feb. 17, 1875; s. Christopher Lorimer and Sarah Annie (Caie) R.; grad. Colby Acad., New London, N.H.; A.B., Amherst, 1902; Boston U. Sch. of Theology, 1908; Newton Theol. Instn., 1909; D.D., Brown U., 1938; m. Mabel Warren Gile, Nov. 5, 1902; 1

son, George Kingman. Ordained ministry Bapt. Ch., 1902; pastor Cape Neddick, Me., 1902-05; Rockland, Mass., 1906-11, Hyde Park Bapt. Ch., Boston, Mass., 1911-17; war work sec. Y.M.C.A., Bordeaux, France, 1917-18; field sec. Northern Bapt. Laymen, 1918-20; promotional sec. Mass. Bapt. Conv., 1921-22; gen. sec. R.I. Bapt. Conv., 1922-42. Trustee New Eng. Bapt. Conf. since 1925, pres., 1926-35; trustee Andover-Newton Theol. Sch. since 1930, Colby Coll. for Women, New London, N.H., since 1922. Mem. Delta Upsilon. Republican. Mason. Club: Providence Theological. Home: Lakeville, Mass; also St. Petersburg, Fla.*

REID, William Alfred, univ. lecturer; b. Page County, Va., June 16, 1871; s. Joseph Henry and Ann Sarah (Watson) R.; ed. acads. and under pvt. tutors; LL.B., Columbian (now George Washington) U., 1900; LL.M., Southern Normal U., 1901; summer course in economics, Harvard; m. Helen Gibson. Spl. rep. George Washington U., 1907-11, presenting its work in foreign countries; has served as spl. agt. U.S. Dept. Commerce; rep. Am. commercial interests in India, China, Egypt and European countries; rep. Pan-Am. Union in S. and Central America, retired from Union, 1937; now lecturing on internat. topics at various universities; specializing in Inter-American "Workshops", summers 1943-45; lecturer on Econ. Survey of Latin Am. nations at Sch. of Foreign Service, Georgetown Univ. Spl. commercial-industrial investigations in countries of the Caribbean, 1925, and in Hudson Bay regions, Canada, 1927; in Central America and Northern S. America, 1929; in S. America, 1937-38; loaned to State of Calif., 1930. Del. to 1st Pan Am. Scientific Congress, Santiago, Chile, 1908. Mem. Société Académique d'Histoire Internationale, France. Author: Seeing South America; Seeing Latin Republics of North America; Ports and Harbors of South America; etc. Author of Am. Nation Series (more than 80 booklets), pub. by Pan-Am. Union, also other pamphlets. Home: The Ontario, Washington 9, D.C.

REID, William Clifford, lawyer; Dec. 16, 1868-Dec. 1, 1941. See Vol. 23 (1944-45).

REID, William Duncan, physician; b. Newton, Mass., Dec. 30, 1885; s. Robert Alexander and Carrie (Stickle) R.; A.B., Harvard, 1906, M.D., 1909; studied Berlin, Germany, 1911-12; m. Blanche Adeline McDonald, Sept. 23, 1913; children—William Duncan, Claire McDonald, James Alexander. Interne Boston City Hosp., 1909-11; served as chief of heart clinic, Boston Dispensary, and as jr. asst., phys., in charge of heart lab., Boston City Hosp. (resigned), 1923; asst. prof. in cardiology, Boston U. Sch. of Medicine and cardiologist Mass. Memorial Hosp. and heart consultant, Waltham Hosp. to 1939; retired from practice, 1940. Captain U.S. Army, 1917; with A.E.F. in France 17 months, 1917-18; lt. comdr., Med. Corps, U.S.N.R. since Sept. 1944. Mem. A.M.A., Mass. Med. Soc., New Eng. Heart Assn., Am. Heart Assn., New Eng. Med. Soc., Alpha Omega Alpha; fellow Am. Coll. Physicians. Congregationalist. Club: Harvard. Author: The Heart in Modern Practice, 1923, 2d edit., 1928; Diseases of the Heart, 1933; Teaching Methods in Medicine, 1933; Manual of Cardiology, 1939. Home: North Parsonsfield, Me.

REID, William James, Jr., clergyman; July 10, 1871-Feb. 1943. See Vol. 23 (1944-45).

REIDY, Edward Philip (rē'dĭ), social worker; b. Worcester, Mass., Jan. 9, 1898; s. Cornelius John and Catherine (Lahey) R.; B.B.A., Boston U., 1923; B.Ed., Clark U., 1925; m. Mary Florentine McNamara, Feb. 23, 1925; children—Edward Philip, Mary, Nancy, Jane, Robert. Asst. prin. Millbury (Mass.) High Sch., 1924; teacher Ansonia (Conn.) High Sch., 1925; head dept. social sciences Hope High Sch., Providence, R.I., 1926-29; dir. pub. welfare City of Providence, R.I., 1929-37, State of R.I., 1937-39; chmn. Providence Council of Social Agencies, 1939; mem. U.S. Bd. of Parole since 1939. Mem. Am. Assn. of Social Workers, Am. Pub. Welfare Assn., R.I. Social Workers Inst. (pres., 1939). Home: 348 Lloyd Av., Providence, R.I. Address: Dept. of Justice, Washington, D.C.*

REIFENSTEIN, Edward Conrad (rī'fĕn-stĭn), prof. medicine; b. Syracuse, N.Y., Jan. 22, 1880; s. Henry William and Emma (Mayer) R.; M.D., Syracuse U., 1904; m. Florence M. H. Kappesser, Dec. 7, 1904; children—Edward Conrad, George Henry, Robert Warren. Asso. with Coll. of Medicine, Syracuse U., since 1904, as instr. in histology, 1904-07, in medicine, 1907-15, asst. prof., 1915-17, asso., 1917-18, prof. clin. medicine, 1918-32, prof. of medicine since 1932. Dir. of Medicine, Univ. Hosp. of the Good Shepherd, Syracuse Free Dispensary; consultant City Hosp. (Syracuse, N.Y.), Syracuse Psychopathic Hosp., Broad St. Hosp. (Oneida, N.Y.), Lee Memorial Hosp. (Fulton, N.Y.), Potsdam Hosp. (Potsdam, N.Y.). Served as capt., Med. Corps, U.S. Army, 1918-19. Trustee Syracuse University since 1944. Fellow American College Physicians; diplomate Am. Board of Internat. Medicine; mem. Syracuse Acad. Medicine, N.Y. Acad. Medicine, A.A.A.S., Sigma Xi, Alpha Kappa Kappa, Phi Kappa Phi. Republican. Episcopalian. Mason (32°). Clubs: Golf, Country (Syracuse). Contbr. numerous articles on internal medicine and cardiology. Home: 1701 James St. Office: 109 S. Warren St., Syracuse, N.Y.

REIFF, Cecil K. (rĭf), educator; b. North Manchester, Ind., Oct. 23, 1888; s. Jacob and Catherine (Baer) R.; Manchester Coll., 1906-07; A.B., Ind. U., 1915, A.M., 1917; grad. study, Columbia and Univ. of Chicago; Ed.D., Oklahoma City University, 1932; m. Dorothy Ellen McCloud, Aug. 27, 1915; children—William Henry, John Cecil, Margaret Ann. Teacher rural schs., Wabash County, Ind., 1907-09; prin. Consol. High Sch., North Manchester, 1909-13; asst. to bursar Ind. U., 1913-15; dir. dept. commerce, Central High Sch., Muskogee, Okla., 1915-19, prin., 1919-25; supt. city schs., Muskogee, 1925-31; same, Oklahoma City, Okla., 1931-40, supt. emeritus since 1940; Okla. State supervisor, Distributive Edn., 1941-42; prof. dept. bus. edn., Okla. A. & M. Coll., since 1942; teacher and lecturer in univs. and colls. of Okla. Mem. Am. Arbitration Assn. (motion picture panel). Mem. exec. com. North Central Assn. Secondary Schs. and Colls., 1924-25; pres. Conf. of Supts. for Okla., 1928-29, 1932-33. Mem. N.E.A. (dir. Okla. 1926-27, v.p. 1934-35), Dept. Superintendence and Dept. Elementary Prins. same, Okla. Edn. Assn. (pres. 1930-31), Horace Mann League, Am. Acad. of Polit. and Social Sciences, Okla. Soc. for Crippled Children, Phi Delta Kappa, Delta Pi Epsilon, Iota Lambda Sigma. Democrat. Mem. Disciples of Christ Ch. (Christian). Mem. Lions Internat. (pres. Muskogee Chapter 1923-24), K. of P. Club: Men's Dinner (Oklahoma City). Author: Curriculum in Arithmetic for the State of Oklahoma, Grades 1-8, 1930; Oklahoma Distributive Education, 1941; effective Business Education (with others), 1944. Contbr. articles to sch. publs. Mem. writing com. 9th Yearbook, Nat. Bus. Teachers' Assn., 1943. Home: 234 West St. Office: A. and M. College, Stillwater, Okla.

REIFSNIDER, Charles Shriver (rīf'snī-dĕr), missionary bishop; b. Frederick, Md., Nov. 27, 1875; s. Charles David and Elizabeth Sarah (Shriver) R.; student Heidelberg U., 1894-96; B.A., Kenyon Coll., Gambier, O., 1898, M.A., 1904, L.H.D., 1912; D.D., Bexley Hall Div. Sch., Gambier, 1924; m. Mary Duke Gordon, June 15, 1904; children—Charles Shriver, Mary Louise, Alice Donald, John Gordon. Deacon, 1900, priest, 1901, P.E. Ch.; missionary to Japan since 1901; pres. St. Paul's U., Tokyo, since 1912 (built and established acad. and univ.); suffragan bishop of North Tokyo, 1924-35, bishop since Nov. 1935; bishop in charge of new diocesan Japanese work, P.E. Ch., since 1942. Mem. Asiatic Soc., Delta Tau Delta. Decorated Fourth Order of the Sacred Treasure, Japan, 1928, and Third Order, May 23, 1941. Clubs: Tokyo, Yokohama United, etc. Home: 2333 Paloma St., Pasadena 7, Calif. Address: care Overseas Dept. Nat. Council P.E. Church, 281 Fourth Av., New York, N.Y.

REIFSNIDER, Lawrence Fairfax, naval officer; b. Westminster, Md., Nov. 26, 1887; student Western Maryland Coll., Westminster, Md.; grad. Naval Acad., 1910; course Naval War College, Newport, R.I., 1935-36; commd. ensign 1912 and advanced through the grades to rear admiral, 1944; with U.S.S. Fulton, 1915-19; in material div., Office of Chief of Naval Operations, Navy Dept., Washington, D.C., 1919-21; exec. officer, U.S.S. Chicago, 1921-23; transferred to duty as comdr. Submarine Div. 14, based on Pearl Harbor; aide to supt. Naval Acad., 1925-28; in command ships, 1928-30; in morale sect. Bur. of Navigation, Navy Dept., 1930-33; officer in charge of public relations, Navy Dept., 1936-37; assumed command of cruiser Memphis, Jan. 1938-39; chief U.S. Naval Missions to Colombia, hdqtrs. Bogota, 1939-41; chief naval operations, Navy Dept., until Sept. 1941, then comdr. transport div. 5, subsequently in command of Transport Group, Amphibious Forces, Pacific Fleet. Awarded Navy Cross, Distinguished Service Medal with Gold Star, Legion of Merit, Mexican Service medal, Victory medal, Submarine Clasp, American Defense Service medal. Address: Westminster, Md.

REIGELUTH, Ray John (rī-gē-lōōth), contractor; b. Waverly, N.Y., Oct. 8, 1884; s. John Jacob and Ida Jane (Ellison) R.; A.B., Yale U., 1908, M.A., 1909; m. Julia S. Blakeslee, Oct. 15, 1913; children—John Blakeslee, Robert Seelye. Mgr. Middletown (N.Y.) Department Store, 1908-20; treasurer New Haven Trap Rock Co., Blakeslee Rollins Corp., Dwight Bldg. Co.; dir. New Haven Gas Light Co., Conn. Ry. & Lighting Co. Pres. Hopkins Grammar Sch. since 1933. Chmn. exec. com. Nat. Safety Council. Mem. Connecticut Society Civil Engrs., Nat. Assn. Road Builders, Chamber of Commerce, New Haven Hist. Soc. (dir.), Sons Am. Rev. Conglist. Mason. Clubs: Quinnipiack, Graduate, New Haven Lawn, New Haven Country; Yale (New York). Author: Safety and Economy in Heavy Construction, 1933. Home: 340 Livingston St. Office: 67 Church St., New Haven, Conn.

REIGNER, Charles Gottshall (rīg'nĕr), publisher; b. Pottstown, Pa., Nov. 14, 1888; s. Henry and Katherine (Gottshall) R.; A.B., U. of Pittsburgh, 1915, Ed. B., 1915; student Princeton, U. of Pennsylvania, New York U.; m. Beatrice Stella Charles; children—Meryle Woodrow, Janice Antoinette (Mrs. Roy A. Mansfield), Carl William (dec.), Alfred (dec.), Paul Wentworth (chaplain U.S.N.R.), Julia Eileen, Roger Sherman (U.S.N.R.), James Harris Norman. Began as teacher, successively in Strayer Sch., Wanamaker Inst. of Industries (Philadelphia), Business and Westinghouse high schs. (Pittsburgh); served as mem. teaching staff, summer sessions, Bowling Green (Ky.) Coll. of Commerce, Syracuse U., U. of California (Berkeley, also Los Angeles), U. of Washington; became editor and vice pres. The H. M. Rowe Co., Baltimore, Md., 1919, pres. since 1926. Served as exec. sec. to dir. of purchase, storage, and traffic, Q.M.C., U.S. Army, 1918. Mem. Selective Service Appeal Bd. for Baltimore City since 1943. Mem. bd. dirs. West Baltimore Gen. Hosp. Mem. Baltimore Round Table, Nat. Conf. Christians and Jews. Mem. bd. mgrs. Md. Bible Soc. Mem. N.E.A. (life), Nat. Assn. Secondary Sch. Prins., Nat. Bus. Teachers Assn. (pres. Nat. Shorthand Teachers Assn. 1914), Eastern Comml. Teachers Assn., Southern Bus. Edn. Assn., Nat. Shorthand Reporters Assn. (chmn. com. on cooperation with ednl. instns.), Phi Delta Kappa (pres. Alpha Rho Chapter, 1939). Mason (33°, K.T.). Presbyterian. Clubs: Kiwanis (pres. 1942), Arts and Letters (Baltimore). Author of numerous textbooks in the field of business education, including English for Business Use, College Business English, Office Practice for Typists, and The Clearer Vision, (essays and poems) (all pub. 1945). Home: 4035 Belle Av., Baltimore 15. Office: The H. M. Rowe Co., 624 N. Gilmor St., Baltimore 17, Md.

REILAND, Karl (rī'lănd), clergyman; b. Brooklyn, N.Y., Oct. 23, 1871; s. George M. and Katherine (Gilcher) R.; prep. edn., Cheshire (Conn.) Mil. Acad. and Hotchkiss Sch., Lakeside, Conn.; M.A., Trinity Coll., Conn., 1897; student P.E. Theol. Sem., Alexandria, Va., 1899, Berkeley Div. Sch., Middletown, Conn., 1901; D.D., Trinity, 1915, LL.D., Hobart College, 1914; D.D., Wesleyan U., Middletown, 1927; L.H.D., Rollins College, Winter Park, Fla., 1935; m. Elizabeth Burwell, June 20, 1901; 1 dau., Virginia Field (Mrs. George W. Cobb, Jr.). Deacon, 1901, priest, 1902, P.E. Ch.; rector Trinity Ch., Wethersfield, Conn., 1901-04; asst. Grace Ch., N.Y. City, 1904-10; rector St. Andrew's Ch., Yonkers, N.Y., 1910-12, St. George's Ch., New York, 1912-37; now rector emeritus; also writing and broadcasting. Trustee Post-Graduate Hosp., Columbia U., Berkeley Divinity Sch.; dir. Inst. Marital Relations; vice-pres. Modern Churchmen's Union (Eng.). Mem. Churchman's Assn., Delta Kappa Epsilon. Mason (32°). Clubs: The Club, Players, Century. Author: The World's Miracle and Other Observations, 1929. Address: (winter) Lindale, Ga.; (summer) Winsted, Conn.

REILLY, see also Riley.

REILLY, Gerard Denis, lawyer; b. Boston, Mass., Sept. 27, 1906; s. Thomas F. and Anne C. (O'Reilly) R.; A.B., Harvard, 1927, LL.B., 1933; m. Eleanor Fahey, July 15, 1939; children—Gerard Denis, John Fahey, Margaret Anne. State House corr. for the Pawtucket Times, Providence Journal, 1927-29; night copy editor Boston Traveler, 1929-30; admitted Mass. bar, 1933; asso. Goodwin, Procter & Hoar, Boston, 1933-34; reviewing atty. Home Owners' Loan Corp., Jan.-June 1934; became atty. U.S. Dept. of Labor, July 1934, asst. solicitor, 1935, adminstr. Pub. Contracts Div., July 1936-Feb. 1937, solicitor, 1937-41; mem. Nat. Labor Relations Bd. since Aug. 27, 1941. Mem. U.S. Bd. of Legal Examiners. Mem. Boston Bar Assn., Am. Bar Assn., Fed. Bar Assn., Nat. Lawyers Guild. Democrat. Catholic. Clubs: Cosmos, Harvard (Washington, D.C.). Home: 12 Lindsey St., Dorchester, Mass. Address: National Labor Relations Board, Rochambeau Bldg., Washington, D.C.

REILLY, Henry Joseph, army officer, writer; b. Fort Barrancas, Fla., Apr. 29, 1881; s. Capt. Henry Joseph and Frances Mary (Kimball) R.; father killed in action at Peking, 1900; student U. of Kan., Northwestern U., Brooklyn Poly. Inst., each 1 yr.; unmarried. B.S., U.S. Mil. Acad., 1904; 2d lt. cav., 1904; 1st lt., Apr. 13, 1911; instr. of history, U.S. Mil. Acad., 1911-13; resigned Jan. 8, 1914. Capt. 1st Ill. F.A., Oct. 23, 1915-May 22, 1917; col. 1st Ill. F.A. (149th U.S. F.A., 42d Div.), May 23, 1917-Oct. 16, 1918, Nov. 1918-May 1919; comd. 83d Inf. Brig., 42d Div., Oct.-Nov. 1918; recommended 4 times for promotion to grade of brig. gen.; col. 7th Inf. Ill. N.G., May 13, 1919; brig. gen. I.N.G., Apr. 1921; brig. gen. O.R.C., May 1921. Served in Philippines, 1904-06, 1909-11; ambulance service Brit. and French armies, World War, 1914-15; U.S. service Mexican border, 1916; with 42d (Rainbow) Div., from orgn., Aug. 1917; participated in battles Luneville, Baccaret, Esperance-Souain sectors, Champagne defensive, Aisne-Marne offensive, St. Mihiel, Meuse-Argonne, etc., and with Army of Occupation in Germany. On Initial Gen. Staff Eligibility List. Commended by sec. of war, 1909; awarded D.S.M. (U.S.); Croix de Guerre with palm (French); Comdr. Legion of Honor; Officier Ordre l'Etoile Noire (French). With Poles Kief Campaign, Apr.-May, 1921, Vistula Campaign, Aug.-Oct. 1921; with General Kuo-Sun-lin Manchurian Campaign, Dec. 1925; war corr. Chicago Tribune, Mexico, 1913, Far East, Jan.-Aug. 1914, Europe, 1915-17; pub. and editor Army and Navy Journal, 1921-25; editorial commr. Hearst newspapers in China, 1925-26; writing for Cosmopolitan Magazine, 1927-28; corr. Nationalist Army, Spain, 1938; collecting data internat. and mil. affairs, Europe, Near East, N. Africa, 1937-39, 1940-41; lectured in 175 places in 43 States on gen. war situation, and in Inf., Cav., F.A., Command and Gen. Staff Sch., on mil. lessons of war, 1942-43. Member Loyal Legion, Rainbow Division Veterans,

Am. Legion, Ill. Soc. S.A.R.; past comdr. Reserve Officers Assn. of U.S. Episcopalian. Clubs: Army and Navy (Washington); Lotos (New York); Army and Navy (Manila); National Press, Overseas Workers. Author: Why Preparedness?, 1916; America's Part, 1928; Americans at War; History of the Rainbow Division, 1936. Contbr. to Liberty, Worlds Work, Century, Nations Business, Illustrated London News, American, Fortune, l'Illustracion, Esquire, Cosmopolitan, Am. Legion Monthly, Flying, Banking; also Army journals and newspapers; contbr. to Ency. Brit. and its yearbooks. Author of 6 newsreels. Broadcast from Paris, Sept. 1939. Home: Winnetka, Ill.

REILLY, James Aloysius, vice pres. Colgate-Palmolive-Peet Co.; b. Jersey City, N.J., Jan. 26, 1904; s. Martin and Mary Elizabeth (Condron) R.; ed. Watchung Sch., North Plainfield, N.J.; student Mercer Sch., Pittsfield, Mass., 1915-19, Pittsfield (Mass.) High Sch., 1920-23; m. Ethel M. Bohan, Nov. 29, 1930; 1 dau., Judith Ann. With Colgate-Palmolive-Peet Co. since 1925, as asst. salesman, 1925-28, salesman, 1928-29, sales supervisor, 1929-31, dist. mgr., 1931-34, divisional mgr., 1934-35, asst. to mgr., 1935-36, asst. mgr., 1936-37, sales mgr., 1937-44, vice pres. since 1944, also mgr. soap sales dept. Clubs: Baltusrol (Springfield, N.J.); Advertising (N.Y. City). Home: Barnsdale Rd., Short Hills, N.J. Office: 105 Hudson St., Jersey City 2, N.J.

REILLY, John David, shipbuilder; b. Yonkers, N.Y., Aug. 1, 1888; s. James and Mary J. (Collier) R.; grad. high sch., Yonkers, N.Y., 1907; m. Mary F. Murray, June 17, 1914; children—John David and Mary Agnes. Began as shipbuilder with Robins Dry Dock and Repair Co., Brooklyn, 1907; with Todd Dry Dock and Constrn. Corp., Tacoma, Wash., 1917-25, dir., 1920-25; with Todd Shipyards Corp., N.Y. City, since 1916, dir. since 1920, pres. since 1932; chmn. board Todd Mobile Dry Docks, Inc., Todd Galveston Dry Docks Inc., Todd Houston Shipbuilding Corp.; pres. and dir. Todd-Johnson Dry Docks, Inc., South Portland Dry Dock & Repair Co.; chairman board of directors Todd Pacific Shipyards, Inc., dir. New England Shipbuilding Corp., Todd Oil Burners, Ltd., Todd-Bath Iron Shipbuilding Corp. Comdr. U.S.N.R. Member American Committee Lloyd's Register of Shipping; member bd. of managers American Bureau of Shipping. Mem. Am. Soc. Naval Architects North East Coast Instn. Engrs. and Shipbuilders. Roman Catholic. Knight of Columbus, Elk. Clubs: Wall St., India House, Whitehall, Metropolitan, City Club of Yonkers, Engineers, New York Athletic, Hudson River Country, Westchester Country, Lambs, Seaview, N.Y. Yacht, Indian Harbor, Lake Placid, Jefferson Islands, Midocean (Bermuda). Home: 40 Belmont Terrace, Yonkers, N.Y. Office: 1 Broadway, New York 4, N.Y.

REILLY, John Liguori, clergyman; b. May 25, 1853-Feb. 3, 1945. See Vol. 23 (1944-45).

REILLY, Joseph John, prof. of English; b. Springfield, Mass., Jan. 16, 1881; s. James Henry and Catherine Frances (Monroe) R.; A.B., Holy Cross Coll., Worcester, Mass., 1904, hon. A.M., 1906; A.M., Columbia, 1909, Ph.D., Yale, 1912; Litt.D., Fordham U., 1932; Litt.D., Holy Cross, 1940; m. Anna May Walsh, Oct. 17, 1922; 1 son, Joseph John. Instr. English Fordham, 1904-07, Coll. City of N.Y., 1907-10; University Fellow, Yale, 1911-12; chief examiner Massachusetts Civil Service Commission, 1912-21; supt. schools Ware, Mass, 1921-26; asso. professor English, Hunter Coll., 1926, prof. since 1927; librarian Hunter Coll. since 1928; prof. English, Fordham Summer Sch., 1927-31. V.p. Nat. Assn. Civil Service Commrs., 1919-20, pres. 1920-21. Mem. Am. Assn. Univ. Profs., Modern Lang. Assn. of America, Am. Library Assn., New York Library Assn. Sigma Tau Delta. Democrat. Club: Holy Cross of New York. Editor: Masters of Nineteenth Century Prose, 1930; Fine Gold of Newman, 1931. Co-editor (with Katherine Crofton) of Gillis: This Our Day, 1933. Author: Lowell as a Critic, 1915; Newman as a Man of Letters, 1925; Dear Prue's Husband and Other People, 1932; Of Books and Men, 1942. Contbr. to America, Commonweal, Catholic World, etc. Home: 3420 85th St., Jackson Heights, L.I., N.Y. Address: 695 Park Av., New York 21, N.Y.

REILLY, Michael Kiernan, ex-congressman; July 15, 1869-Oct. 14, 1944. See Vol. 23 (1944-45).

REILLY, Peter C., vice pres. Associate Board of Lay Trustees of Notre Dame U. Home: 3134 N. Meridian St., Indianapolis, Ind.*

REILLY, William John, educator, business consultant; b. Pittsburgh, Pa., Mar. 6, 1899; s. William John and Anna Jean (Kelly) R.; B.S., Carnegie Inst. Tech., 1921, M.S., 1923; Ph.D., U. of Chicago, 1927; m. Gladys Margaret Bogue, May 1, 1926; children—Ann Bogue, Myrtle Jean, Norman Bogue. Mem. research staff, Carnegie Inst. Tech., 1922-23; U. of Chicago, 1923-25; mem. sales research staff Procter & Gamble Co., 1925-27; originated miniature sample theory for testing accuracy and reliability of market information, 1927; asso. prof. marketing in charge of market studies, U. of Tex., 1927-29; dir. of research Erickson Co., 1929-32; founder, 1932, and since dir. Nat. Inst. for Straight Thinking; mgr. St. Louis Div. of Am. Weekly, 1933-36; v.p. and gen. mgr. Townsend & Townsend, Inc., and chmn. bd. Townsend Advertising Research Inst., 1937-39; account exec. Lennen & Mitchell, 1939-41; consultant on personnel research and employment Vick Chem. Co., 1942; personnel consultant, Sales Affiliates, Inc., Swan-Finch Oil Corp., since 1942. Mem. Inst. of Management, American Management Association, Phi Eta, Acacia. United Presbyterian. Mason (K.T., Shriner). Author: What Place Has the Advertising Agency in Market Research?, 1929; Marke ing Investigations, 1929; Methods for the Study of Retail Relationships, 1929; Methods for the Measurement of Retail Trade Territories, 1929; Sales Quota Procedure, 1930; The Law of Retail Gravitation, 1931; Straight Thinking, 1935; How to Find and Follow Your Career, 1936; How to Use Your Head, 1938; How to Improve Your Human Relations, 1942; The Law of Intelligent Action, 1945. Home: 1 Barry Pl., Radburn, N.J. Office: 230 Park Av., New York, N.Y.

REILY, E. Mont., ex-gov.; b. Sedalia, Mo.; s. John Gamble and Sarah Ann (Guy) R.; student Ft. Worth U., 4 yrs.; Minnie Mountfortt; children—Gillie-Ann (Mrs. A. J. English), Virginia Lee (dec.), Hortense Montgomery (dec.). Mortgage loan business since 1910. Student Civil War history and lecturer on Robert E. Lee, Ulysses S. Grant, Theodore Roosevelt and Warren G. Harding; originated movement to nominate Theodore Roosevelt for President of U.S., while McKinley was living, 1901; v.p. and treas. Met. Bank and Trust Co., 2 yrs.; upon invitation accompanied Roosevelt home from Africa; organized and elected colonel of regiment to accompany Theodore Roosevelt to World War (organization was not accepted by President Wilson); began organization of movement for Warren G. Harding for President, Jan. 1918, immediately after death of Roosevelt, was Western campaign manager for Harding; gov. of Puerto Rico, by appmt. of President Harding, July 1921-Apr. 1, 1923; resigned on account of injuries received in an automobile accident; organized, Nov. 10, 1937, club number one to nominate Senator Vandenburg for President in 1940. Re-engaged in brokerage investment business, but has devoted much time in making public addresses on Puerto Rico and the insular possessions of the U.S., defending Gen. Woods' administration in the Philippine Islands; now mem. Nat. Com. to Erect Bronze Statue to Gen. Pershing in Washington, D.C. Mem. S.A.R., Am. Irish Hist. Soc., Clean Amusement Assn. (mem. nat. com.). Republican. Presbyterian. K.P. Author: Truth About President Harding; also writer of history of many Civil War battles. Lecturer on "Eminent American Statesmen," also on fulfillment of prophecies concerning Christ. Contbr. articles on Am. polit. history and events. Home: 3516 Wabash Av. Office: 12th and Oak Bldg., Kansas City, Mo.

REILY, George W., banker; b. Harrisburg, Pa., Nov. 21, 1870; s. George W. and Elizabeth (Hummel) R.; Ph.D., Yale, 1892; m. Louise Haxall Harrison, Apr. 29, 1903 (now dec.); 1 son, George W., 3d. Clerk, Harrisburg Nat. Bank, 1892-93; asst. treas. Harrisburg Trust Co., 1893-97; nat. bank examiner, 1897-1903; treas. Harrisburg Trust Co., 1903-10, vice-pres. and treas., 1910-18, pres. since 1918; pres. Harrisburg Nat. Bank since 1927; pres. Newport Home Water Co., Coudersport Consol. Water Co., Harrisburg Bridge Co.; chmn. Harrisburg Clearing House Assn.; dir. Federal Reserve Bank of Phila., Harrisburg Rys. Co.; Chestnut Street Market Co., Magee Carpet Co., etc. Mem. Pa. State Banking Bd., member Pa. State Planning Board, chmn. Capitol Park Extension Comm.; mem. Pennsylvania Postwar Conservation Com.; former dir. Harrisburg School Dist.; ex-pres. Harrisburg Welfare Fed.; trustee Wilson Coll., Harrisburg State Hosp., Harrisburg Y.M.C.A. Mem. Pa. Bankers Assn. (ex-pres.), Pa. Soc. Colonial Wars, Pa. Soc. S.R., Book and Snake Soc. (Yale). Presbyterian. Clubs: Country (Harrisburg); University, Philadelphia, Racquet (Philadelphia); University (New York); Graduate (New Haven). Home: 1501 N. Front St. Office: 16 S. Market Sq., Harrisburg, Pa.

REIMANN, Stanley P(hilip) (rī'mán), med. educator; b. Philadelphia, Pa., Oct. 13, 1891; s. Louis Philip and Jeannette (Tag) R.; M.D., U. of Pa., 1913; m. Elsie W. Bein, Oct. 26, 1918; children—Elizabeth, Pauline. Began practice at Phila., 1913; dir. research lab. Lankenau Hosp. since 1926; asso. prof. experimental pathology, U. of Pa. Grad. Sch., since 1930; prof. of oncology, Hahnemann Med. Coll. and Hosp., Phila. Mem. A M A., Soc. Experimental Pathology, Am. Assn. Pathology and Bacteriology. Served as 1st lt. Med. Corps, U.S. Army. World War. Republican. Lutheran. Clubs: Skytop Club, Whitemarsh Valley Country Club, Union League. Co-Author: Excursions into Surgical Subjects (with J. B. Deaver), 1923. Translator: Pathological Physiology of Surgical Diseases, by Franz Rost. 1923; Pathology for Students and Practitioners, by Eduard Kaufmann, 1929. Home: 703 W. Phil-Ellena St. Office: The Lankenau Hosp., Philadelphia, Pa.

REIMEL, Stewart Elvin (rīm''l), army officer; b. Stroudsburg, Pa., Apr. 24, 1892; s. John C. and Sarah Alice (Heller) R.; student, Muhlenberg Coll., 1912-13, Pa. State Coll., 1914-17, Mass. Inst. Tech., Army Ordnance Course, 1921-22; m. Sue Powell Bunn, Apr. 16, 1927 (now deceased); 1 dau., Sue E. Attended 1st Officer's Training Camp, Ft. Niagara, N.Y. 1917; commd. 2d lt., 4th U.S. Inf., 1917, and advanced through the grades to brig. gen. 1943; served on Western Front, France, 1917-18, in Germany, 1919, Brest, France, Antwerp, Belgium, 1919-20; 8th Inf., Coblenze, Germany, 1920; Ordnance Course and Watertown Arsenal, 1921-22, Rock Island Arsenal, Ill., 1923; comdr. 30th Ordnance Heavy Maintenance Co., Camp Meade, Md., 1924-28; Rock Island Arsenal, 1928-33; hdqrs. 7th Corps Area, Omaha, Neb., 1933-37; Ordnance Office, Washington, D.C., 1937-42; Tank-Automotive Center, Detroit, Mich., since 1942; overseas, since Jan. 22, 1944. Mem. Army Ordnance Assn., Delta Theta. Mason (Consistory, Shrine). Clubs: Army-Navy (Washington, D.C.), Detroit Athletic. Home: 217 E. Broad St., E. Stroudsburg, Pa.

REINARTZ, Eugen Gottfried, (rī'närts), army officer; b. East Liverpool, O., Dec. 27, 1889; s. John Gottfried and Sarah Julia (Eppling) R.; M.D., Medico-Chirurgical Coll., Phila., Pa., 1916, Flight Surgeon, Sch. Aviation Med., Mitchel Field, Long Island, N.Y., 1920; grad. Med. Field Service Sch., Adv. Course, Carlisle Barracks, Pa., 1935; m. Jeannette Frances Park, June 18, 1918. Commd. 1st lt., Med. Corps, 1917, and advanced through the grades to brig. gen., 1942; comdt., Sch. Aviation Med., Randolph Field, Tex., since 1941. Received John Jeffries Award, Inst. Aero. Sciences, 1944. Fellow Am. Coll. Physicians, 1929, Aero Med. Assn. of U.S., 1942 (pres. 1944); hon. mem. Inst. Aero Sciences, Airlines Med. Dirs. Assn.; mem. Am. Med. Soc., Phi Beta Pi; hon. mem. Am. Psychiatric Assn. Mason. Home: 3842 N.E. 32d Place, Portland 12, Ore. Address: School of Aviation Medicine, Randolph Field, Tex.

REINARTZ, F(rederick) Eppling, clergyman; b. E. Liverpool, O., June 21, 1901; s. John Gottfried and Sarah Julia Paulina (Eppling) R.; A.B., Gettysburg Coll., 1924; grad. work Harvard, 1924-25; B.D., Luth. Theol. Sem. 1932, S.T.M., 1934; D.D., Gettysburg College, 1942; D.D., Wagner Memorial College., 1943; m. Isabella Lang Martin, June 27, 1930; children—Sara Jeanette, Carolyn Angela, Frederick Eppling. Ordained to the ministry of the Luth. Ch., 1929; grad. fellow, instr. New Testament Greek, Luth. Theol. Sem., 1929-30; pastor (succeeding father) St. John's Evangel. Luth. Ch., E. Liverpool, O., 1930-38; 1st sec. for promotion United Luth. Ch., in Am., 1938-45; sec. committee executive secs. since 1940; pastor Evangel. Lutheran Church of the Holy Trinity, New York City, since October 1945. Pres. East Liverpool, O., Commn. on Religious Edn., 1931-38, mem. bd. dir. Luth. Theol. Sem. since 1935, bd. fgn. missions United Luth. Ch. in Am., 1936-44; mem. exec. and advisory com. federal council churches of Christ in America; mem. Phi Beta Kappa, Alpha Tau Omega, Tau Kappa Alpha. Republican. Editor: Forth! Handbook for Mission Study Group (Muhlenberg Press, Phila., Pa.), 1943; Annual Pastor's Plan Bank, 1938-46. Composer: Alma Mater, Gettysburg College Official song. Home: 3 W. 65th St. Office: 65th and Central Park West, New York 23, N.Y.

REINECK, Walter S., foreign service officer; b. Gibsonburg, O., Dec. 11, 1887; A.B., St. Joseph's Coll., Rennselaer, Ind., 1912; student U. of Innsbruck, Austria, 1912-14; married. Clerk, Am. embassy, Vienna, 1914; in charge Am. archives in Spanish embassy, Vienna, 1917; with Am. mission, Vienna, 1919; at Budapest, 1920; became vice consul, Budapest, 1921; consul, Martinique, 1925-29, Antwerp, 1929-31; sec. in diplomatic service, 1937; consul, Vancouver, 1937-42, Calgary (temporary), 1938; consul, Regina, since 1942. Address: Dept. of State, Washington, D.C.*

REINER, Fritz (rī'nēr), conductor; b. Budapest, Hungary, Dec. 19, 1888; s. Ignatz and Vilma (Pollak) R.; grad. Royal Acad. Music, Budapest, 1908; also grad. in law, U. of Budapest; hon. Mus.D., U. of Pennsylvania, 1940, University of Pittsburgh, 1941; married 3d, Carlotta Irwin, April 23, 1930; children (by first marriage)—Tussy, Eva. Conductor Opera Comique, Budapest, later at Nat. Theatre, Laibach, and People's Opera House, Budapest; chief conductor Royal Opera House, Dresden, 1914-22; conductor Cincinnati Symphony Orchestra, 1922-31; served as chief conductor Phila. Grand Opera; visiting dir. at Berlin, Hamburg, Vienna, Rome and Barcelona; guest conductor, various periods, Teatro Colon, Buenos Aires, New York Philharmonic Orchestra, Phila. Orchestra, Teatro La Scala, Milan, San Francisco Symphony Orchestra, Rochester Philharmonic, Chicago Symphony, Hollywood Bowl, Royal Opera, Covent Garden (London), Chicago Civic Opera (1940); head of orchestra and opera dept. of Curtis Inst. of Music, Phila., to May 1941; musical dir. Pittsburgh Symphony Orchestra, 1938. Address: Westport, Conn.

REINER, Max (pseudonymn), author; see Caldwell, (Janet) Taylor.

REINERT, Paul Clare, educator; b. Boulder, Colo., Aug. 12, 1910; s. Francis John and Emma (Voegtle) R.; A.B., Saint Louis U., 1933, A.M., 1934; Ph.D., U. of Chicago, 1944. Mem. Society of Jesus. Instr. in classical languages and English, Creighton Univ. High Sch., Omaha, Neb., 1934-37; instr. education and registrar, St. Mary's Coll., St. Marys, Kan., 1937-41; asst. prof. of edn., Saint Louis U., St. Louis, Mo., since 1945, dean Coll. of Arts and Sciences since 1944, dir. summer session, regent of Sr. Corporate Colleges. Mem. Phi Delta Kappa. Address: Saint Louis University, 221 N. Grand Blvd., St. Louis 3, Mo.

REINHARD, L. Andrew (rīn'härd), architect; b. N.Y. City, Oct. 26, 1891; s. Emile and Helena R.; student Mechanics Inst., Beaux Arts Inst. of Design, Columbia U. (extension course); m. Ruth Ellen Rush, Dec. 30, 1916; children—Ruth Rush Stewart, Jean Arlette Hampton. Partner Reinhard & Hofmeister, architects, N.Y. City. Mem. Bd. of Appeals, Bronxville, N.Y.; mem. board and advisory com., Sch. of Architecture, Syracuse Univ. Gold Medalist, Archtl. League of N.Y., honorable mention, 1938; Grande Prix winner, Paris Internat. Expn., 1937; winner Pittsburgh Glass Inst. competitions for executed work; awarded Gold Medal by Fifth Av. Assn. of N.Y. for work of merit; awarded Prize of Honor by Fifth Pan-Am. Congress at Montevideo. Mem. Fine Arts Commn., Washington, D.C. Mem. Archtl. League of N.Y., N.Y. Bldg. Congress, Am. Inst. of Architects, Beaux Arts Inst. of Design. Republican. Dutch Reformed Ch. Home: 24 Hemlock Rd., Bronxville, N.Y. Office: 30 Rockefeller Plaza, New York, N.Y.

REINHARDT, Aurelia Henry (Mrs. George Frederick Reinhardt) (rīn'härt), coll. pres.; b. San Francisco, Calif., Apr. 1, 1877; d. of William Warner and Mary Rogers (Merritt) Henry; B.L., U. of Calif., 1898; scholar in English, 1901-02, fellow in English, Yale, 1902-03, Ph.D., 1905; LL.D., U. of Calif., 1919, Mt. Holyoke Coll., 1937, Oberlin Coll., 1937; Litt.D., U. of Southern Calif., 1924; L.H.D., Colorado Coll., 1931, Williams Coll., 1937; m. Dr. George Frederick Reinhardt, Dec. 4, 1909 (died June 7, 1914); children—George Frederick, Paul Henry. Instr. Eng., U. of Ida., 1898-1901, Lewiston (Ida.) State Normal Sch., 1903-05, 1906-08; lecturer in English, U. of Calif., 1914-16; pres. Mills Coll., Oakland, Calif., 1916-43; now retired. Moderator, Unitarian Chs. of America, 1940-42; mem. bd. trustees, Calif., Coll. in China Foundation; mem. Alameda County Instns. Commn. since 1917; mem. Alameda County Charities Commn. since 1934; mem. East Bay Regional Park Bd. since 1934; mem. Nat. Com. on Mobilization for Human Needs, 1935-37. Mem. Dante Soc., Concordance Soc., Philol. Assn. Pacific Coast, Am. Assn. Univ. Women (pres. 1923-27; chmn. com. on internat. relations, 1927-33), Assn. Am. Colleges, Nat. Economic League (council), N.E.A., Inst. of Pacific Relations (bd. trustees of Am. Council), Pacific Geog. Soc., Gen. Fedn. Women's Clubs (chmn. dept. of edn., 1928-30), D.A.R., Colonial Dames, Phi Beta Kappa. Unitarian. Clubs: Book of Calif., San Francisco Mills, Sorosis, Town and Country, Century, Ebell. Editor: (with transl. and notes) The Monarchia of Dante Alighieri, 1904; (with glossary) Epicoene, or The Silent Woman, by Ben Jonson, 1906; Yale Studies in English XXXI; also contbr. of some transls. in Select Translations from Old English Poetry (Cook and Tinker, editors), 1903. Contbr. to jours. and mags. Address: 2215 Bywood Dr., Oakland, Calif.*

REINHARDT, Emil Fred, army officer; b. Bay City, Mich., Oct. 27, 1888; s. C. H. and Sybilla (Tomhafe) R.; B.S., U.S. Mil. Acad., West Point, N.Y., 1910; grad., Command and Gen. Staff Sch., 1923, Army War Coll., 1931; m. Laura Bishop, Oct. 2, 1919; children—Laura Jane (Mrs. Jonathan A. Wolcott), Ann Sybil. Commd. 2d lt., U.S. Army, 1910, advanced through ranks to maj. gen., Apr. 1942. †

REINHARDT, Gustav Adolph, metallurgist; b. New Washington, O., Apr. 22, 1881; s. Louis and Barbara (Metzger) R.; B.S. in Chemistry, Case Sch. Applied Science, 1905; Metall. Engr., Harvard, 1913; m. Emma J. Parmater, June 20, 1917; children—Louis John, Gustav. Chemist, Dominion Iron & Steel Co., Sydney, N.S., 6 mos., 1905, Carnegie Steel Co., Ohio Works, Youngstown, 1906; chief chemist Salem Iron Co., Leetonia, O., 1906-07, Cleveland (O.) Furnace Co., 1907-09, Crowell & Murray, Cleveland, 1909-11; asst. to Dr. Albert Sauveur, prof. metallurgy, Harvard, 1912-13; metall. engr., Youngstown Sheet and Tube Co., 1913-29, dir. metallurgy and research since 1929. Mem. Am. Iron and Steel Inst., Am. Inst. Mining and Metallurgical Engineers, American Society for Metals, American Welding Soc., Welding Research Council, Am. Society for Testing Materials, Am. Standards Assn., Army Ordnance Assn., Assn. Am. Steel Mfrs. (pres. 1928-30), Iron and Steel Inst. (Eng.), Inst. of Metals (Eng.). Republican. Conglist. Mason (K.T., Shriner). Home 59 Mill Creek Drive; (winter) St. Petersburg, Fla. Office: Campbell Works, The Youngstown Sheet & Tube Co., Youngstown, O.

REINHARDT, James Melvin, univ. prof., author; b. on farm near Dalton, Ga., Oct. 5, 1894; s. Theophilus Walton and Sarah (Pelfrey) R.; A.B., Berea (Ky.) Coll., 1923; student U. of Chicago, summers 1924, 25; A.M., U. of N.D., 1925, Ph.D., 1929; m. Cora Lee Cook, June 22, 1922; 1 dau., Madge. Managing editor Berea (Ky.) Citizen, 1921-23; instr. sociology, U. of N.D., 1924-27, asst. prof., 1927-28; prof. sociology, Morris Harvey Coll., Barboursville, W.Va., 1928-29; asst. prof. sociology, U. of Ore., 1929-30; asst. prof. sociology, Coll. of City of Detroit, 1930-31; asso. prof. sociology, U. of Neb., 1931-37, prof. since 1937; special lecturer in sociology and psychology, Sch. of Nursing, U. of Neb. Med. Coll., 1932-36, and since 1938; special lecturer to nurses in training, Lincoln Gen. Hosp., since 1937; dir. short training course for peace officers, U. of Neb., summers 1938, 39. President Lincoln-Lancaster Social Hygiene Association; mem. board trustees, Lincoln City Library. Apptd. by governor to Nebraska board counselors, Unemployment Compensation Div., Dept. of Labor. Mem. Am. Sociol. Soc., Mid-West Sociol. Soc. (1st v.p. 1938-39; pres. 1942-44); American Assn. University Professors, A.A.A.S., Alpha Kappa Delta. Fellow Am. Geographical Society. Awarded Silver Star for gallantry in action, A.E.F. (Intelligence Service), 1918. Unitarian. Author: Principies and Methods of Sociology (with G. R. Davies), 1932; Current Social Problems (with John M. Gillette), 1933, rev. ed. 1937; Social Psychology, 1938; Problems of a Changing Social Order (with J. M. Gillette), 1942. Contbr. to sociol. jours. Home: 2419 Calumet Court, Lincoln, Neb.

REINHARDT, Max, producer of plays; Sept. 9, 1873-Oct. 31, 1943. See Vol. 23 (1944-45).

REINHARDT, William (rīn'härt), vice-pres. Union Pacific R.R. Co.; b. Kan., Aug. 2, 1884; s. J. G. and Catherine (Treusheim) R.; student U. of Calif., at Berkeley; m. Florence Hay, Feb. 10, 1917; 1 dau., Barbara (Mrs. L. L. Shurtleff). V.p. Shell Oil Co., 1917-31; gen. mgr. Kettleman North Dome Assn., 1931-37; v.p. oil prodn. U.P.R.R. Co., Los Angeles, since 1937. Mem. Am. Soc. C. E., Am. Inst. Mining & Metall. Engrs., Am. Petroleum Inst. Republican. Clubs: California (Los Angeles); Bohemian (San Francisco). Home: 1146 Shenandoah Road., San Marino, Calif. Office: 422 W. 6th St., Los Angeles 14, Calif.

REINHART, Stanley E(ric) (rīn-härt), army officer; b. Polk, O., Sept. 15, 1893; s. William Harvey and Alice Blanche (Welch) R.; B.S., U.S. Mil. Acad., 1916; F.A. Sch., 1927-28; 1927-28; Command and Gen. Staff Sch., 1930-32; Army War Coll., 1935-36; m. Jeannette Crane, May 5, 1920; children—Stanley Eric, Mary Virginia. Commd. 2d. lt. F.A., 1916; promoted through grades to maj. gen., 1943; aide to Gen. P. C. March, 1918; instr., U.S. Mil. Acad., 1919-22; asst. prof. mil. science and tactics, U. of Wis., 1923-27; instr. gunnery and tactics, F.A. Sch., 1928-30; Gen. Staff Corps, 1932-35; treas. U.S. Mil. Acad., 1936-40; dep. chief of staff, Hawaiian Dept., 1942; comdg. 25th. Div. Arty., 1943; served in 2d Div., A.E.F. during World War I; at Pearl Harbor during attack and on Guadalcanal. Awarded D.S.M., Legion of Merit. Home: Polk, Ashland County, O.

REINHEIMER, Bartel Hilen (rīn'hīm-ēr), bishop; b. Sandusky, O., Apr. 6, 1889; s. Alfred and Beatrice (Savanack) R.; B.S., Kenyon Coll., Gambier, O., 1911, D.D., 1931; grad. Bexley Hall Divinity Sch., Gambier, 1914; LL.D., Hobart Coll., 1936; m. Helen Marie Smith, Aug. 31, 1914; children—Frederick Smith, John Bartel. Ordained deacon P.E. Ch., 1914, priest, 1915; minister in charge St. Mark's Ch., Shelby, O., 1914-16; curate Christ Ch., Dayton, O., 1916-18, rector, 1918-21; exec. secretary and archdeacon Southern Ohio Diocese, 1921-31; nat. sec. Field Dept., P.E. Church, 1931-36; bishop coadjutor Diocese of Rochester, N.Y., 1936-38, bishop since 1938. Trustee Hobart Coll. Trustee Univ. of Rochester. Served as voluntary chaplain Wilbur Wright Field, Dayton, O., 1918-19. Mem. Phi Beta Kappa, Delta Tau Delta. Mason (K.T., 32°). Clubs: Monroe Golf (Rochester); Genesee Valley; Rochester Country. Contbr. to religious jours. Home: 111 Douglas Road. Office: Hiram Sibley Bldg., Rochester, N. Y.

REINHOLDT, Julius William (rīn'hōlt), broker; b. St. Louis, Mo., May 4, 1890; s. Julius W. and Freida (Barthel) R.; ed. pub. schs.; m. Florence Nulsen, Oct. 22, 1914; children—William N., Anne. Clerk St. Louis Union Trust Co., 1908-10; with John Nickerson, Jr., 1910-14; organized Reinholdt & Baumhoff Investment Co., 1914, company name now Reinholdt & Gardner. Dir. St. Louis Stock Exchange, 7 yrs., v.p., 3 yrs.; gov. Investment Bankers Assn. of America, has also served on various coms.; mem. Miss. Valley Group (sec.-treas., 1932-33; vice chmn. 1933-34; chmn. 1934-35); dir. St. Louis Chamber of Commerce, 3 yrs. Clubs: Glen Echo Country, Mo. Athletic, Marshland Game Preserve, Moochers. Home: 51 Fair Oaks, Ladue Village, Clayton, Mo. Office: 400 Locust St., St. Louis, Mo.

REINHOLT, Oscar Halvorsen, conservationist, mining engineer; born Eau Claire, Wisconsin, s. Haldor H. and Marthelde (Alsted) R.; student Superior (Wis.) State Teachers Coll.; B.S., St. Olaf Coll., Minn.; student universities of Minnesota and Wisconsin; children (by 1st marriage)—Dorothy Matilda, Karen Margaret, Haldor Roald (Army Air Force); (by adoption) John C. McLaughlin (Seabee), Ruth McLaughlin (Mrs. Elwood B. Frantz); m. 2d, Mary Agnes (McLaughlin) Witmire, 1934. Mining, Mesabi Iron Range, 1895-98, 1900; draftsman, U.S. Geological Survey, 1900; surveyed first Philippine forest reserve, 1903; supt. U.S. Army coal mines, core drilling in Philippines, 1903-04; examined mining prospects, Colo. Ida., Utah, 1905-06; mgr. Ariz. Diamond Drilling Co., 1906-08; with Union Oil Co., Calif., 1910; with U.S. Bur. of Mines, 1911-12; sec. to Hulett C. Merritt, Pasadena, 1912; high school instr., Pasadena, 1908-10, San Diego, 1912-16; mgr. New Dominion Copper Co., Globe, Ariz., 1916-17; manganese ore producer, 1918; field work in oil and gas, Ark., Calif., Ky., Miss., Mont., N.Y., Ohio, Okla., Pa., Tex., W.Va., Wyo. at various times, 1913-39; pioneered in West Tex. oil development, 1915-17, 1919-20; valuation engr. natural resources, U.S. Bur. of Internal Revenue, 1920-23; cons. engr. Barbour County (W.Va.) Natural Gas Co., 1924-25; chief Dept. of Mines and Metallurgy, Sesquicentennial Expn., 1925-26; exploring engr., N.C. and Va., 1927-29; acting prof. of geol., Guilford Coll., N.C., 1928; prof. of chemistry and geology, Hartwick Coll., N.Y., 1929-30; safety engr. N. Am. Cement Corp., 1930-31; refinery chemist Sun Oil Co., 1929; gold mining, Calif., 1932-33; with U.S. Engrs., Upper Miss. Valley, 1933-34; mine examinations, Gogebic and Menominee iron ranges, Mich., 1934; project director, submarginal lands, U.S. Indian Bur., Pine Ridge (S.D.) and Ft. Berthold (N.D.) reservations, 1934-35; lecturing Civilian Conservation Camps, 1935-36; conservation of brown iron ore, Woodstock Land & Mineral Co., Ala., 1936-37; broadcasting, lecturing and writing on mineral economics since 1931; land appraiser U.S. Soil Conservation Service, Ga., 1940-41; served as Navy inspector various plants, Milwaukee, to Oct. 1943; explorer for Union Carbon & Carbide subsidiary, Grand Junction, Colo., 1943-44; map draftsman, Pasadena City Engrs. Office, 1944-45; again U.S. Navy inspector, San Diego Aqueduct, since 1945. Delivered address of welcome to Dr. F. Nansen before the Nat. Press Club Nov. 10, 1923, in behalf of Norwegian-Am. organizations. Chmn. Norway Day and League for the Preservation of Expn. Bldgs., San Diego, 1915-16; Philippine Govt. del. to 8th Internat. Geog. Congress. Medalist, War Dept. and Panama-Calif. Expn. Prepared 12 radio lectures on winning the war for U. of Wis.; lecturer on Philippines before clubs, schools, etc. Mem. Am. Acad. Polit. and Social Science, Am. Forestry Assn., Internat. Adventurers (hon. life), Geol. Soc. of Washington, N.C. Acad. of Science, San Diego Natural History Soc., Scandinavian Soc. of Manila (hon. life), Soc. Am. Mil. Engrs., Wis. Geol. Soc., Ygdrasil of Madison, Wis., Great Lakes Harbors Assn., Kiwanis, Y.M.C.A. Lutheran. Author: Geographical Handbook on Natural Resources (for teachers), 1901; Oildom: Its Treasures and Tragedies, 1924; Waste of Wealth (with H. H. Helble), 1941; 90 Noteworthy Counties in Natural Wealth, 1945; also articles to magazines. Home: 1143 E. Howard St., Pasadena 6, Calif.

REINICKE, Frederick George (rīn'ē-kē), naval officer; b. Tripoli, Ia., Apr. 8, 1888; s. Rev. Joseph and Katherine (Forler) R.; grad. U.S. Naval Acad., 1910; m. Nan Chadwick, Aug. 22, 1921; children—Ann Chadwick, Frederick Rogers (U.S.N.R.). Commd. ensign, U.S. Navy, 1912, and advanced through the grades to commodore, 1943; dir. of the port, Third Naval Dist. Decorated Navy Cross, Second Nicaraguan Campaign, Yangtze Service, Victory and Defense medals. Club: New York Yacht. Home: 300 Park Av., New York 22. Office: 17 Battery Pl., New York 4, N.Y.

REINKE, Edwin Eustace (rīn'kē) biologist; June 27, 1887-Jan. 25, 1945. See Vol. 23 (1944-45).

REINOEHL, Charles Myron (rī-nēl') professor of education; born in Corunna, Indiana, September 19, 1878; s. Solomon and Martha (Eckhart) R.; diploma, Ind. State Normal Sch., Terre Haute, Ind., 1905; A.B., Indiana University, 1909, A.M., 1910; studied Teachers College (Columbia), 1909-10; Ph.D., University of Chicago, 1920; m. Blanche Mae Huet, Sept. 18, 1908; children—Violet Mae (Jamison), Virginia Lavon (Rowlett). Teacher rural, village and consolidated schools, Indiana, 7 years; professor psychology and edn., State Normal Sch., Natchitoches, La., 1910-11; prin. Training Sch., State Normal Sch., Jacksonville, Ala., 1911-12; prof. psychology and edn., Highland Park Coll., Des Moines, Ia., 1912-15; prof. rural education, State Normal School, Whitewater, Wis., 1915-17; state supervisor rural schs., at Helena, Mont., 1917-21; prof. dept. sch. administrn. and elementary edn., U. of Ark., 1921-45; vis. prof., U. of Tex., summers 1933-45, State Teachers Coll., Valley City, N.D., 1926, East Tex. State Teachers Coll., Commerce, 1934. Mem. N.E.A., Am. Assn. Sch. Adminstrs., Kappa Delta Pi, Phi Delta Kappa. Democrat. Presbyt. Author: Analytic Survey of State Courses of Study for Rural Elementary Schs. (U.S. Bur. Edn), 1922. Co-Author: Classroom Administration and Pupil Adjustment, 1940. Contbr. research articles in ednl. jours., Ency. Modern Edn., Phi Delta Kappa Dictionary of Edn. Home: Fayetteville, Ark.

REISCHAUER, August Karl (rī'shou-ēr), missionary; b. Jonesboro, Ill., Sept. 4, 1879; s. Robert and Mary (Gattermeier) R.; B.A., Hanover (Ind.) Coll., 1902, M.A., 1905; grad. McCormick Theol. Sem., 1905; student Divinity Sch., U. of Chicago, 1912; D.D., New York U., 1913; LL.D., Hanover (Ind.) Coll., 1928; m. Helen Sidwell Oldfather, July 17, 1905; children—Robert Karl, Edwin Oldfather, Felicia Miriam. Ordained Presbyn. ministry, 1905, and sent as ednl. missionary to Japan; former prof. History of Religion Nihon Shingakko. A founder and former exec. sec. Woman's Christian Coll. of Japan. Mem. American Oriental Society, American-Japan Society, Phi Gamma Delta. Spl. adviser on East Asia, Fgn. Missons Conf. of N. A. Lecturer, 1913, Charles F. Deems lectureship of philosophy, New York University, also has lectured on Buddhism at various univs. in U.S. Lecturer, Hist. of Religious Union Theol. Seminary, N.Y. Author: Personal Immortality (in Japanese), 1910; Studies in Japanese Buddhism, 1917; The Task in Japan, 1925. Translator: A Buddhist Catechism, 1911; Buddhist Gold Nuggets, 1913; Genshin's Ojo Yoshu—Collected Essays on Birth into Paradise, 1931; The Educational Work of Foreign Missions in Japan (in Educational Year Book), 1933; World

Culture and Religion, 1935; Present Day Religions in Japan, 1937. Writer on relation between Christianity and Buddhism. Address: 99 Claremont Av., New York, N.Y.

REISINGER, Harold Carusi (rī'sĭng-ẽr), Marine Corp officer; Oct. 10, 1876-Jan 29, 1945. See Vol. 23 (1944-45).

REISMAN, Sidney, business exec.; b. New York, N.Y., May 19, 1894; s. Ignatius and Lena Reisman; m. Miriam G. (Gumble), June 22, 1932; children—John Nathan, Richard. Stock boy in silk business, New York, 1910-15; entered silk business individually, 1915; in retail business, William Filene's Sons Co., Boston, Mass., 1920-31, with Bloomingdale's Dept. Store, New York, since 1931, 1st vice pres. and gen. merchandise dir. since 1944. Trustee Central Synagogue, New York. Club: Metropolis Country (dir.) (White Plains, N.Y.). Home: 18 Richbell Rd., Scarsdale, N.Y. Office: 59th St. and Lexington Av., New York, N.Y.

REISNER, Edward Hartman (rīs'nẽr), prof. edn.; b. Fredericksburg, Va., Apr. 27, 1885; s. Jacob G. and Henrietta (Hartman) R.; student Cumberland Valley State Normal Sch., Shippensburg, Pa., 1899-1901, Ursinus Coll., Collegeville, Pa., 1903-06; A.B., Yale, 1908, A.M., 1909; grad. study Columbia, 1909-11, Ph.D., 1915; m. Elizabeth Johnson, Aug. 28, 1913; children—Edward Hartman, David Johnson. Teacher country schs., 1901-03; sec. Nat. Soc. Promotion of Industrial Edn., 1910-11; acting prof. philosophy and edn., Washburn Coll., Topeka, Kan., 1911-13; asst. prof. edn., Kan. State Agrl. Coll., 1913-15, asso. prof., 1915-17; lecturer Teachers Coll., Columbia, 1917-19, asst. prof. edn., 1919-21, asso. prof., 1921-24, prof. since 1924, exec. officer Advanced School of Edn. since 1943. Mem. Draft Exemption Bd., N.Y. City, 1918. Mem. Nat. Edn. Assn., Nat. Society Coll. Teachers of Edn. (pres. 1929-30), American Association University Professors Phi Beta Kappa, Phi Delta Kappa, Sigma Nu. Democrat. Baptist. Author: Religious Values and Intellectual Consistency, 1915; Nationalism and Education Since 1789, 1922; Historical Foundations of Modern Education, 1926; The Evolution of the Common School, 1930; Faith in an Age of Fact, 1937. Gen. editor McGraw-Hill Edn. Classics. Home: 501 W. 120th St., New York, N.Y.

REISS, Jacob L. (rīs), b. Sheboygan, Wis., Mar. 20, 1873; s. Clemens and Mary (Mallman) R.; ed. Cath. parochial sch., Sheboygan, St. Lawrence Coll., Mount Calvary, Wis. 1888. Mitchell Cutting Acad., New York, 1890, and business coll.; m. Mary Detmer, Aug. 5, 1896; children—Raymond H., Marion (Mrs. Emil D. Tietje), Julian J. Organized Internat. Tailoring Co., New York, 1896, and since pres.; pres. Northern Furniture Co., Sheboygan, since 1916; pres. Reiss Mfg. Co.; dir. Irving Trust Co. of New York, Reiss S. S. Co. Republican. Roman Catholic. Clubs: Manhattan, Union League, New York Athletic, Metropolitan (New York); Deal Golf (Deal, N.J.). Home: 59 Deal Esplanade, Deal, N.J. Office: 107 4th Av., New York, N.Y.

REISSIG, Frederick E. (rī'sĭg), clergyman; b. West Henrietta, N.Y., Oct. 27, 1893; s. Ernst Frederick and Dorothea (Lang) R.; student Wagner Memorial Luth. Coll., Staten Island, N.Y., 1911-17, D.D., 1943; student spl. courses, U. of Rochester, Mt. Airy Luth. Sem. (Phila.), Colgate-Rochester Div. Sch., Temple U. (Phila.); m. Florence A. Lee, Aug. 4, 1920; children—Frederick Herman, Dorothy Eleanor. Pastor, Lynbrook-Valley Stream (L.I.) parish, 1920-22, Lynbrook-St. John's Luth. Ch., 1922-23, Emanuel Luth. Ch., Rochester, N.Y., 1923-42; exec. sec. Washington (D.C.) Fedn. Chs. since 1942; dean summer assembly Wagner Coll. Dir. Hartwick Coll., Oneonta, N.Y.; former dir. Hartwick Sem., N.Y. City. Organizer Inter-religious Court Com. (pres. 7 yrs.), Rochester. Hon. life mem. Parent Teachers Assn. N.Y. State. Mem. bd. dirs. People's Rescue Mission (Rochester, N.Y.), Family Soc. of Rochester; mem. character building div. Council of Social Agencies (Rochester, N.Y.). Former pres. City Club (civic), also Monarch Club (civic), Rochester. Mem. bd. management Arnett Branch Y. (Rochester, N.Y.). Mem. bd. dirs. Rochester Fedn. Chs., 14 yrs.; charter mem. Ministers Round Table; pres. Ch. Conf. of Social Work, Fed. Council Chs. (1 yr.); mem. bd. dirs. and chmn. com. on adult edn. N.Y. State Council of Chs.; chmn. 3d annual regional conf. United Adult Christian Movement, Ont., Can., 1944; pres. N.Y. State Luther League, 2 yrs.; chmn. parish edn. N.Y. and N.E. Synod; chmn. parish edn. and young people's work Western Conf. United Luth. Synod of N.Y., also chmn. worship com., mem. publicity com., chmn. com. on evangelism. An organizer, also sec. and mem. bd. since orgn., Luth. Inner Mission Soc. of Rochester. Author: Light for Today, 1940. Contbr. articles to religious publs. Corr. for Lutheran, official denominational paper. Office: 1751 N. St. N.W., Washington, D.C.

REITELL, Charles (rī'tĕl), economist; b. Steelton, Pa., Apr. 7, 1887; s. Samuel E. and Mary Elizabeth (Strayer) R.; B.S., Wharton Sch. Finance and Commerce (U. of Pa.), 1910, Ph.D., 1917; m. Jane Myer, June 7, 1916; 1 dau., Elisabeth. Prof. economics, Elmira (N.Y.) Coll., 1910-13; instr. economics, U. of Pa., 1913-16; prof. commerce, Lawrence Coll., Appleton, Wis., 1916-17; economist Nat. Bur. Standards, 1917-18; staff accountant War Dept., 1918-19; prof. accounting and head of dept., U. of Pittsburgh, 1919-31; dir. Greater Pa. Council, 1931-33; chief accountant A.A.A., U.S. Dept. Agr., 1933; now with Stevenson, Jordan and Harrison, management engrs.; teacher in accounting, Columbia U. Director accounts and dep. sec. Commonwealth of Pa., 1922-23; mem. Bd. of Fish Commrs., 1923-31. Mem. Nat. Association Cost Accountants. Clubs: University (Pittsburgh, Pa.); Cosmos (Washington, D.C.); University (Montreal, Can.). Author: Machinery and Its Benefits to Labor in Crude Iron and Steel Industry, 1917; Cost Presentations for Executives, 1927; Cost Finding for Engineers, 1929; Let's Go Fishing, 1931; Accounting for Manufacturing Enterprises, 1931; Cost Accounting Principles and Methods, 1933; How to be a Good Foreman, 1937; Training Workers and Supervisors, 1941; also articles in mags. on econ. subjects. Office: 19 W. 44th St., New York, N.Y.

REITZEL, Albert Emmet, (rīt'zĕl), lawyer, govt. official; b. Alamance County, N.C.; s. Henry Albert and Frances Isabel (Coble) R.; LL.B., LL.M., Nat. U. Law Sch., Washington, D.C., 1915; A.B., George Washington U., Washington, D.C., 1921; unmarried. Clerk, Post Office, Greensboro, N.C., 1912; admitted to Dist. of Columbia bar, 1915; N.C. bar, 1916; mem. bar of U.S. Supreme Court, since 1927; clerk-atty., Office of Legal Adviser (Solicitor) in U.S. Dept. of Labor, Washington, D.C., 1919-23, asst legal adviser and acting legal adviser, 1923-40; spl. asst. to atty. gen. U.S., 1940; prin. atty., U.S. Immigration and Naturalization Service, Dept. of Justice, 1940-41, acting general counsel, since 1941. Draftsman of U.S. prevailing rate of wage law of March 3, 1931, of present law on immigration and alien laborers, Dominican Republic, 1938, and Air Commerce Regulations of U.S., 1941. Mem. Presidents Interdepartmental Radio Advisory Com., 1926-40. Del. of Am. Bar Assn. to conv. of Inter-Am. Bar Assn., Havana, Cuba, 1921, Rio de Janeiro, Brazil, 1943; chmn. Inter-Am. Bar Assn. standing com. on immigration and nationality. Mem. Am. Bar Assn., Am. Soc. of Internat. Law, Fed. Bar Assn., N.C. Bar Assn. Alumni Assn. George Washington Univ. (life mem.). Clubs: Congressional Country (Washington, D.C.). Home: Greensboro, N.C. Office: Dept. of Justice, Washington, D.C.

REMAK, Gustavus, Jr., insurance exec.; Mar. 19, 1861-Nov. 10, 1944. See Vol. 23 (1944-45).

REMARQUE, Erich Maria (rẽ-märk'), author; b. Osnabruck, Westphalia, Germany, June 22, 1898; s. Peter Maria and Anne Maria Remarque; French descent; student Gymnasium and Seminar at Osnabruck and Univ. of Munster; married and divorced. Served on Western Front during World War I; after the war was successively teacher, race driver, test driver, sport editor, dramatic critic and writer. Came to U.S., 1939. Roman Catholic. Author: All Quiet on the Western Front, 1929; The Road Back, 1931; Three Comrades, 1937; Flotsam, 1941. Address: care Little, Brown & Co., 34 Beacon St., Boston, Mass.*

REMBSKI, Stanislav (rĕm'skĭ), artist; b. Sochaczew, Poland, Oct. 8, 1896; s. Ludwik and Magdalena (Liechtenstein) R.; student at Technol. Inst. of Warsaw, École des Beaux Arts (Warsaw), Acad. of Fine Arts (Berlin); pupil of Stanislav Lenc and Erich Wolfsfeld; m. Isabelle Walton Everett, Dec. 24, 1927. Came to U.S., 1922; naturalized, 1929. Principal works: Nude, Newark (N.J.) Museum; portraits, Father Huntington, Kent (Conn.) School; Emanuel Swedenborg, Ch. of the Neighbor; Sister Catherine, St. John's Hosp.; Prof. Adelaide Nutting, Teacher's Coll. Columbia U.; Leon Dabo, Nat. Acad. of Design; Bishop Francis C. Kelley, Oklahoma City, Okla.; Dr. Howard W. Odum, U. of N.C.; Dr. M. Theresa Wiedefeld, State Teachers Coll., Towson, Md.; Dr. Albert S. Cook, Bd. of Edn., State of Md., Baltimore; Dr. Arthur B. Kinsolving, St. Paul's Sch., Baltimore; Dr. H. Carrington Lancaster, Johns Hopkins U.; Senator David G. McIntosh, Jr., and Judge J. Fletcher H. Gorsuch, Jr., Court House, Towson, Md.; Dr. John Calvin French, Johns Hopkins; The Very Rev. John F. Fenlon, St. Mary's Sem.; the Very Rev. Edward B. Bunn, Loyola Coll.; Dr. Annette B. Hopkins, Goucher Coll., Baltimore; Commander P. V. H. Weems, U.S.N., Annapolis, Md.; Admiral William S. Pye, U.S.N., Newport, R.I.; Dr. William A. Fisher, Maryland Club, Baltimore, Md.; Admiral William D. Leahy, U.S.N., Washington, D.C.; mural, St. Bernard Sch., Gladstone, N.Y. Mem. The Charcoal Club (Baltimore, Md.). Lecturer. Home: 205 W. 57th St., New York, N.Y.; 203 W. Lanvale St., Baltimore, Md.; (summer) Deer Isle, Me.

REMER, Charles Frederick (rā'mẽr), univ. prof.; b. Young America, Minn., June 16, 1889; s. Frederick and Rachel Elizabeth (Thomas) R.; A.B., U. of Minn., 1908; A.M., Harvard, 1917, Ph.D., 1923; m. Alice Winter, July 19, 1911. Served in Bur. of Edn. P.I., 1910-12; instr. economics, St. John's U., Shanghai, China, 1912-15, prof., 1917-22; tutor div. history, govt. and economics, Harvard, 1923-24; Orrin Sage prof. economics, Williams Coll., Williamstown, Mass., 1924-28; prof. economics, U. of Mich., since 1928; on leave as dir. Geneva Research Center, 1938-39; on leave as chief Far Eastern Section, Office of Coordinator of Information, 1941-42; chief Far Eastern Div., Office of Strategic Services, 1942-44; now adviser on Far Eastern investment and finance in the Dept. of State; dir. study of international economic relations of China, Social Science Research Council of New York, 1928-31; asso. mem. Page Sch., Johns Hopkins U., 1932-33; mem. Am. Econ. Mission to the Far East, 1935. Member Am. advisory council, Lingman U., Canton, China. Mem. Am. Econ. Assn., Am. Assn. Univ. Profs., Chinese Social and Polit. Science Assn., Phi Kappa Phi. Episcopalian. Clubs: Research (U. of Mich.), American (Shanghai, China), Cosmos, Washington. Compiler: Readings in Economics for China, 1922. Author: The Foreign Trade of China, 1926, Japanese translation, 1930; American Investments in China, 1929; Foreign Investments in China, 1933; (with W. B. Palmer) A Study of Chinese Boycotts, 1933 (Japanese transl. 1935). Contbr. articles on Far East and on econ. problems to Quar. Jour. of Economics, Chinese Social and Polit. Science Rev. Home: 1016 Martin Place, Ann Arbor, Mich.

REMEY, see also Remy.

REMEY, Charles Mason (rẽ'mê), architect, author, lecturer; b. Burlington, Ia., May 15, 1874; s. Rear Adm. George Collier, U.S. Navy, and Mary Josephine (Mason) R.; student Cornell U., 1893-96; Ecole des Beaux Arts, Paris, 1896-1903; traveled in Europe and the Orient; m. Mrs. Gertrude Heim Klemm, July 11, 1931 (died Aug. 5, 1932). Instr. in architecture, George Washington U., 1906-08, asst. prof., 1908-10. Made detailed study of Oriental architecture; lecture tour around the world; architect for structures in Modern Palestine. Patron Metropolitan Museum of Art (N.Y. City). Author: The Baha'i Movement, 1912; Observations of a Baha'i Traveler, 1915; Baha'i Teaching, 1917; Constructive Principles of the Baha'i Movement, 1917; Mashrak-El-Azkar (description of Baha'i Temples), 1917; The Indian Style of Architecture, 1920; Architectural Compositions in the Indian Style (illustrated by the author), 1924; A Nonagonal Temple to be Built in the Holy Land, 1927; Through Warring Countries to the Mountain of God; The Universal Consciousness of the Baha'i Religion; The New Day; Peace of the World; Twelve Lessons, etc. Founder of movement to build The Nat. Ch. and Shrine of the U.S. of A. in City of Washington; sec. of Organizers of The Nat. Ch. Foundation. Mem. Loyal Legion. Clubs: Cosmos, Chevy Chase. Home: 2440 Massachusetts Av., Washington 8, D.C.

REMICK, J(oseph) Gould, stock broker; b. Melrose, Mass., Sept. 4, 1897; s. Joseph and Anne (Gould) R.; ed. Milton Acad., 1912-17, Noble & Greenough Sch., 1917-18, Harvard, 1918-21; m. Eleanor Francke, Sept. 30, 1922; children—Joan Francke, Eleanor Huntington. Began as clerk with H. Hentz & Co., brokers, New York, July 21, 1921; with Foster & Gibson, New York, 1924-25; partner Edey & Gibson, New York, 1925-30; partner Paige, Smith & Remick, stock brokers, New York, 1930-37; with Stillman, Maynard & Co. (firm name Evans, Stillman & Co. until merged with Maynard, Oakley & Lawrence, 1942), stock brokers, New York, as partner, since 1937. Gov. N.Y. Stock Exchange since 1939. Served as 2d lt. inf., U.S. Army, 1918; served as major, U.S. Army, World War II, discharged, 1944. Republican. Episcopalian. Clubs: Rockaway Hunting, Racquet and Tennis (New York). Home: Barrett Rd., Cedarhurst, N.Y. Office: 61 Broadway, New York, N.Y.

REMINGTON, Franklin, contractor; b. Utica, N.Y., Nov. 16, 1865; s. Samuel and Flora (Carver) R.; A.B., Harvard, 1887; m. Maude Howard Willets, May 8, 1902. Engaged in farming, 1889-92; construction work (water works, railroads, etc.), organizer 1902, later president and chairman of board The Foundation Company of New York, builder of foundations for Woolworth, Municipal and Singer bldgs., New York; Canadian Pacific Railroad bridge, over St. Lawrence River, at Montreal, Canada; C.&N.W. Railroad bridge over Mississippi River at Clinton, Iowa; locks and dams for U.S. Govt. over Ohio River at Wheeling, W.Va., etc.; about 148 ships for United States, British and French governments during World War I; besides the United States carried on construction work in sixteen foreign countries; etc. Retired from active business, 1929. Dir Prat-Daniel Corp., Canadian Foreign Investment Corp. Trustee Seaman's Ch. Inst. Republican. Episcopalian. Clubs: Harvard, Knickerbocker, Seawanhaka, Pilgrims, Royal Nassau Sailing. Home: Nassau, Bahamas; also Oyster Bay, N.Y.

REMINGTON, Harvey Foote, lawyer; b. Henrietta, N.Y., June 28, 1863; s. William Thomas and Sarah A. (Foote) Remington; Geneseo State Normal Sch.; LL.B., Albany Law School (Union University), 1887; LL.D., Keuka College, Keuka Park, New York, 1937; married Mary Agnes Brodie, May 28, 1889 (died June 19, 1945); children—William Brodie, Thomas Howard, Mrs. Agnes Harmon, Harvey Foote, John Warner, Mrs. Harriet Sulger, Francis Kirk. Began practice at Rochester, N.Y., 1887; now member of law firm of Remington, Gifford & Willey; dir. and counsel Bastian Bros. Co., First Nat. Bank of Caledonia, Clark-Stecko Co., and various other cos.; dir. and sec. Maplewood Cemetery Assn. Mem. Rochester Bd. of Edn., 1892; asst. corp. counsel, 1892-95; judge Municipal Court, 1896-97. Pres. bd. trustees Keuka Coll. Secretary Selective Service Draft

Bd. 556. Mem. Am. and N.Y. State bar assns., Rochester Bar Assn. (pres. 1923), Empire State Soc. S.A.R. (pres. 1919-20; pres. National Society 1925-26), Rochester Hist. Soc. (pres. 1918-21), Soc. Colonial Wars (local sec.), Am. Flag Assn. Am. Scenic and Historic Preservation Soc. (trustee), Union Soc. Am. Wars. Pres. Rochester Pub. Library Bd.; mem. N.Y. State Library Assn., Am. Library Assn. Counsel and mem. exec. com. N.Y. Bapt. Missionary Conv.; pres. and trustee Bapt. Edn. Soc. State of N.Y.; trustee and mem. exec. com. Colgate-Rochester Div. Sch.; trustee Bapt. Home of Monroe Co.; trustee Rochester Museum of Arts and Sciences. Republican. Baptist. Mason (32°, Shriner), Odd Fellow. Clubs: Cosmos, Rochester Chamber of Commerce. Home: 1650 East Av., Rochester, N.Y.; (summer) Strathmore Lodge, Eagle Bay, N.Y. Office: Lincoln Alliance Bank Bldg., Rochester, N.Y.

REMINGTON, William Procter, bishop; b. Phila., Pa., Mar. 13, 1879; s. Joseph Price and Elizabeth Baily (Collins) R.; prep. edn. DeLancey Sch., Phila.; B.S., U. of Pa., 1900; B.D., Theol. Sem. Va., 1905, D.D., 1918; S.T.D., U. of Pa., 1940; m. Florence Lyman Allen, Burlington, Vt., Sept. 9, 1905. Began as teacher DeLancey Sch.; was in charge track athletics and mem. team at Olympic games, London and Paris, 1900; deacon, 1905, priest, 1906, P.E. Ch.; curate Holy Trinity Ch., Phila., 1905-07; vicar Memorial Chapel of Holy Communion, Phila., 1907-11; rector St. Paul's Ch., Minneapolis, Minn., 1911-18; consecrated suffragan bishop of S.D., Jan. 10, 1918; elected bishop of Eastern Ore., Sept. 20, 1922, and installed Nov. 19, 1923; elected suffragan bishop Pa., June 26, 1945. Apptd. chaplain Base Hosp. No. 26, organized by Mayo Clinic and Univ. of Minn., 1917; duty in the field. President Province of The Pacific, 1944. Trustee Whitman Coll., and U. of Pennsylvania. Mem. Psi Upsilon, Sphinx (sr. soc. U. of Pa.), Phi Beta Kappa. Home: 4245 Spruce St., Philadelphia 4, Pa.

REMMEL, Mrs. A. C., Rep. nat. committeewoman for Ark. Home: 22 Armistead Rd., Little Rock, Ark.*

REMMERS, H(ermann), H(enry), psychologist; b. Norden, Germany, Nov. 25, 1892; s. Diedrich and Thelke R.; came to U.S., 1900, naturalized, 1906; student Valparaiso (Ind.) U., 1915-17; A.B., State U. of Ia., 1921, A.M., 1922, Ph.D., 1927; m. Edna M. Fager, May 31, 1924; children—Lois June, Sarah Elizabeth, John Hermann. Instructor in psychology and education, Colorado College, 1922-23; assistant professor education and psychology, Purdue Univ., 1923-26, asso. prof., 1926-31, prof. since 1931, dir. div. of ednl. Reference since 1928; lecturer in ednl. psychology, summers, State U. of Ia., 1924-31, U. of Calif., 1928, U. of Wash., 1940. Received grant from Josiah Macy, Jr., Foundation for research in psychology of attitudes. Mem. advisory com., Am. Youth Commission. Fellow A.A.A.S. secretary Section Q, 1938-44), vice pres. 1945; mem. Indiana Association Clinical Psychologists (member exec. com.), Am. Psychol. Assn., Am. Assn. Applied Psychologists, N.E.A., Am. Ednl. Research Assn., Soc. of Psychol. Study Social Issues, Nat. Soc. Study of Edn., Soc. for Promotion Engring. Edn., Phi Beta Kappa, Sigma Xi, Phi Delta Kappa, Sigma Alpha Epsilon. Club: Rotary Internat. (Lafayette). Author: A Syllabus Work Book for a Two Level Plan of Instruction in Elementary Psychology, 1930; same, Form B (with G. C. Brandenburg), 1932; A Syllabus Work Book in Educational Psychology, 1933; Readings in Educational Psychology (with others), 1937; The Study of College Instruction (with others), 1939; Evaluation and Measurement in Education—Why, What and How (with N. L. Gage), 1943. Editor of Purdue University Studies in Higher Education since 1927. Contbr. numerous articles to ednl. jours. Editor of coll. series of books on edn. for Harper & Bros. Home: 605 Northridge Drive, West Lafayette, Ind.

REMY, see also Remey.

REMY, Charles Frederick, (rā′mĭ), judge; b. near Town of Hope, Bartholomew County, Ind., Feb. 25, 1860; s. Calvin Jones and Miranda (Essex) R.; A.B., Franklin (Ind.) Coll., 1884, LL.D., 1905; LL.B., U. of Mich., 1888; m. Deborah Henderson, Nov. 25, 1891; 1 son. William Henderson. Practiced at Columbus, firm of Hacker & Remy, 1888-96; mem. Ind. Ho. of Rep., 1895; reporter Supreme Court of Ind., 2 terms, 1896-1904; practiced at Indianapolis with James M. Berryhill, 1905-19; judge Appellate Court of Ind., 1919-31; resumed practice as mem. of Remy & Remy. Trustee Franklin Coll. Mem. Am., Ind. State and Indianapolis bar assns., S.A.R., Indiana Pioneer Soc. Republican. Baptist. Clubs: Columbia, Century Literary. Home: 44 E. 54th St. Office: 424 Circle Tower, Indianapolis, Ind.

RENAUD (Abel), Etienne Bernardeau (rŭn-ō′), educator; b. Billancourt-Boulogne, France, June 14, 1880; s. Benj. Pierre and Adelphine Elizabeth (Bernardeau) R.; grad. Collège St. Nicholas, Paris, 1901; student U. of Paris, 1901-06, A.B., 1905; post-grad. work in France, 1906-07, at Catholic U., Washington, D.C., 1907-08; A.M., U. of Colo., 1915; Ph.D., U. of Denver, 1920; m. Elizabeth Eudora de Cora, July 29, 1914. Came to U.S., 1907, naturalized, 1913. Teacher St. Charles Coll., Ellicott City, Md., 1908-09; in Santa Fe, N.M., 1909-10, teaching French and studying archaeology; removed to Denver, Colo., 1910; instr. Romance langs., U. of Colo., 1914-16; prof. same, U. of Denver, 1916-20, acting prof. archeology since 1920, prof. anthropology, 1924; lecturer on French lang. and lit., anthropology and archeology; in Europe, 1923-24, 1928, 1937; dir. field expdn. Colo. Museum of Natural History, summer, 1929; dir. archeology survey of Eastern Colo., 1930-33, Western Neb., 1933, Eastern Wyo., 1931, N.E. New Mexico, 1934-35, S. Wyoming, 1935-39, Southern Colorado, 1940-43; director Army Specialized Training Program, unit, 1943. Lieutenant Infantry U. S. Army, 1918-19. Fellow A.A.A.S., Colo-Wyo. Acad. Science (pres.); mem. Am. Anthrop. Assn., N. Mex. Archeol. Soc., Denver Archeol. Soc., Am. Acad. Political and Social Science, Colorado Hist. and Natural Science Soc., Archeol. Inst. America, Institut Internat. d'Anthropologie, Société Préhistorique de France, Société des Americanistes de Paris, Association Française pour l'avancement des Sciences, Sigma Phi, Lambda Chi Alpha, Alpha Zeta Pi (nat. pres.), Pi Gamma Mu, Delta Epsilon. Club: Teknik. Contbr. to archeology, anthropology, etc. Pub. 16 repts. on archeology of Western plains. Made officier d'Académie, 1933, Chevalier Légion d'Honneur (both French), 1935. Consular agent for France, 1932-37. Home: 1158 Marion St., Denver, Colo.

RENAUD, Ralph Edward, newspaperman; b. Washington, D.C., Feb. 27, 1881; s. Edward and Blanche Ella (Whelpley) R.; ed. Central High Sch., Washington, 1895-99; art end., Art Students League, 1897-99; student Stanford, 1899-1903; m. Helen Lamson, Jan. 14, 1911; children—Helen, Jeanne, Ruth Buckingham. Art reporter Washington Star, 1899; editor Stanford Chapparal, 1900-03, Stanford Quad, 1902; reporter San Francisco Examiner, 1903-07; dramatic critic San Francisco Bulletin, 1907-10; San Francisco Chronicle, 1910-12, N.Y. Globe, 1912; mgr. Chestnut Street Opera House, Phila., 1913-14; mem. staff N.Y. Tribune, 1916, later cable editor, news editor, night editor, until 1920; night mng. editor N.Y. Herald, 1921; asst. mng. editor N.Y. Tribune, 1922-25; mng. editor N.Y. Evening Post, 1925-28, N.Y. World, 1929-31; again with N.Y. Evening Post until 1933; mng. editor Washington Post; now mem. editorial council, N.Y. Times. Mem. Zeta Psi. Club: Dutch Treat. Author: (play) Betty Behave, 1916. Home: 9 Summit Av., Larchmont, N.Y.

RENDON, Cecil Paul (rĕn-dōn′), lawyer; b. Sonora, Calif., Oct. 6, 1861; s. Jesus and Dolores (Gomez) R.; ed. Santa Clara U.; m. Hannah Crowley, Sept. 5, 1887; children—Cecilia May (Mrs. Armand Woods), Anita (Mrs. Ernest F. Atkinson), Raymond, Dolores Lee, Cecil Paul; m. 2d, Emeline Olds Mitchell, June 23, 1922. Admitted to Calif. bar, 1887, and began practice at Stockton with Ex-gov. James H. Budd; now mem. firm Foltz & Rendon. Sergt. Calif. N.G., 1887-92. Pros. atty., Stockton, 1890-92; city justice, Stockton, 1894-98; chief dep. dist. atty., San Joaquin County, Calif., 1906-18. Mem. Rep. County Central Com. over 40 yrs.; mem. Rep. State Central Com.; presdl. elector, Calif., 1928; del. Rep. Nat. Conv., 1932; former mem. State Civil Service Commn. Mem. Am. Bar Assn., Calif. State Bar Assn. (ex-pres.), San Joaquin County Bar Assn. (ex-pres.), San Joaquin Fish and Game Protection Assn. (ex-pres.), Young Men's Inst. (ex-grand pres.), Foresters of America (past grand chief ranger, past nat. supreme chief ranger), Elk, Red Man, Eagle (1st state pres.). Clubs: Stockton Blue Rock Gun (ex-pres.), Roberts Island Rifle (ex-pres.). Home: 1004 S. San Joaquin St. Office: Stockton Savings & Loan Bank Bldg., Stockton, Calif.

RENIER, Joseph Emile, sculptor; b. Union City, N.J.; s. Jean Joseph and Eleonore (Bailey) R.; studied in New York, Paris, Brussels and Rome; m. Margaret Carey, Jan. 20, 1934; 1 dau., Margaret Josephine. Has exhibited widely in U.S.; works include series of seven metopes, Postal Adminstrn. Bldg., Washington, D.C.; Great Star of Texas, relief of Tex. history with allegorical figures State of Texas Bldg., Dallas; heroic equestrian statue, Speed, in lagoon Court of Communications, also 2 statues on approach to Empire State Bridge, N.Y. World's Fair; numerous portraits, plaques and statuettes. Represented in collection Am. Sculpture, Brookgreen Gardens, S.C., with Pomona (marble) and Boy With Snails (bronze); Bather (marble) in Mattatuck Mus., Waterbury, Conn. Designer of 23d issue Soc. of Medalists, 1941, triptych for Citizens Com. for Army and Navy, 1945. Awarded Prix de Rome, 1915; 2 prizes for sketches, Garden Club of America. Served with rank of lt., Am. Red Cross, Italy, World War I. Fellow Am. Acad. in Rome; mem. Nat. Sculpture Soc. (rep. on N.Y. State Fine Arts Commn.), Archtl. League of N.Y., Soc. of Medalists. Asso. mem. Nat. Acad. Studio: 145 E. 22d St., New York, N.Y.

RENNE, Roland Roger (rĕn′nē), economist, coll. pres.; b. Greenwich, N.J., Dec. 12, 1905; s. Fred Christian and Caroline Augusta (Young) R.; B.Sc., Rutgers U., 1927; M.Sc., U. of Wis., 1928, Ph.D., 1930; m. Mary Kneeland Wisner, Aug. 9, 1932; children—Karen Schaefer, Roger Lewis, Joan Eleanor, Paul Wisner. Asst. prof. economics and agrl. economics, Montana State Coll., Bozeman, 1930-34, asso. prof., 1935, prof., 1936-38, head dept. econ., 1938-39, head dept. econ. and agrl. econ., 1939-43, acting pres., 1943-44, pres. since July 1944; visiting prof. econ. U. of Chicago, winter 1940; visiting prof. local govt., Cornell U., 1941-42; dir. Pioneer Bldg. and Loan Assn., Bozeman, Mont. Chmn. bd. School Dist. No. 7, Bozeman; chmn. postwar planning com., Bozeman Chamber of Commerce; mem. Land-Grant Coll. Postwar Agrl. Policy Com. Consultant to Nat. Resources Planning Bd., Pacific Northwest Planning Council, 1937-41; Mont. State Planning Bd., 1937-42; state price officer Mont. Office Price Adminstrn., Helena, Mont., 1942-43. Mem. Am. Farm Econ. Assn. (mem. editorial com.; past v.p.), Am. Econ. Assn., Am. Acad. Polit. and Social Science, A.A.A.S., Nat. Municipal League, Am. Rural Sociol. Soc., Western Farm Econ. Assn. (past pres.), Nat. and Mont. edn. assns., Phi Beta Kappa, Phi Kappa Phi, Alpha Zeta (nat. high censor since 1940). Presbyterian. Club: Bozeman (Mont.) Rotary (past pres.). Author: The Tariff on Dairy Products, 1933; The Montana Citizen, 1937, rev. edit., 1940; An Economic Survey of Butte, Montana, 1939; 15 experiment station bulletins on Land Economics, Taxation, and Local Government. Home: R.F.D. 2, Bozeman, Mont.

RENNEKER, George Joseph (rĕn′ĕ-kĕr), president; b. Cincinnati, O., Aug. 6, 1889; s. John Frank and Mary Agnes (Schulte) R.; student St. Mary's Prep., Dayton, O., 1904-07; B.A., St. Mary's Coll., Dayton (U. of Dayton since 1920), 1910, M.A., 1915, hon. D.Ed., 1943; student U. of Fribourg, Switzerland, 1915-19. Mem. Society of Mary. Teacher, elementary sch. (St. Michael's, Baltimore), 1910-11, Cath. High Sch., Hamilton, O., 1911-14, St. Mary's High Sch., Dayton, 1914-15, 1919-20; prof. U. of Dayton, 1920, v.p., dean and registrar, 1922-1944; pres. since 1944; pastor Cath. Ch., Osborn, O., 1919-24, 1933-34 (built new ch. there 1923); retreats, Hawaii and Leper Colony of Molokai. Charter mem. Assn. Ohio Coll. Registrars (pres. 1941-42). Address: University of Dayton, Dayton, O.

RENNER, George Thomas, Jr., geographer; b. Winfield, Kan., July 11, 1900; s. Rev. George Thomas and Mildred May (Dodd) R.; B.A., Cornell College, Mount Vernon, Ia., 1922, LL.D., 1943; M.A. Columbia Univ., 1924, PhD., 1927; grad. study, U. of Chicago, summers, 1922, 23, 24, 25; m. Mayme Margaret Pratt, June 12, 1924; 1 son, George Thomas, 3d. Athletic dir. high sch., Anita, Ia., 1920-21; lecturer in. econ. geography, Columbia, 1922-26, instr. in geography, 1926-27, visiting asso. prof., summer 1929; asso. prof. geography and chmn. dept., U. of Wash., 1927-33; visiting asso. prof. geography, U. of Minn., summer 1932; geographer Ia. Forest Survey, 1933-34; professorial lecturer in economics, George Washington U., 1934-35; asst. agrl. economist, land policy sect., U.S. Nat. Resources Bd., 1934-36; senior economist and mem. tech. com. regional planning, U.S. Nat. Resources Com., 1935-36; geographic consultant, U.S. National Resources Planning Bd. 1936-43; visiting asso. prof. of edn. Teachers College, Columbia, 1936-37, asso. prof. geography, 1937-39, prof. since 1939. Mem. aviation education research committee, United States Civil Aeronautics Administration, 1942. Am. Geographers, Pacific Geog. Soc., Am. Geophys. Union (meteorology, oceanography), Nat. Council of Geography Teachers, Am. Inst. of Planners, Am. Legion, Sigma Xi, Pi Gamma Mu, Beta Gamma Sigma, Phi Delta Kappa, Alpha Kappa Psi. Democrat. Unitarian. Mason. Author: Primitive Religion in the Tropical Forests, 1927; Geography of Washington (with A. L. Seeman), 1928; World Climatic Regions, 1930; Regional Factors in National Planning and Development (with J. Crane, M. Dimock and J. Gaus), 1935; Maladjustments in Land Use (with C. P. Barnes and C. I. Hendrickson), 1936; Geography—An Introduction to Human Ecology (with C. L. White), 1936; Conservation and Citizenship (with W. H. Hartley), 1940; Conservation of National Resources—An Educational Approach to the Problem, 1942; Human Geography in the Air Age, 1942; The Air We Live In, 1942; Geographical Education for the Air Age, 1942; World Map for the Air Age, 1942; Global Geography (with others), 1944; Home Geography (with E. H. Reeder), 1944; Global Journeys (with E. H. Reeder and C. Reeder), 1946. Contbr. to Econ. Geography, Geog. Review, Jour. of Geog. (asso. editor), Annals of Assn. Am. Geographers, Social Forces, Frontiers of Democracy, Social Education, Collier's, Harpers, Am. Mag., Aero Digest. Geog. editor The Kings English Dictionary, 1930; edn. map editor Denoyer-Geppert Co. since 1933. Home: 128 Lakeview Av., Leonia, N.J. Address: Teachers College. Columbia University, New York 27, N.Y.

RENNIE, Thomas A. C., physician, psychiatrist; b. Motherwell, Scotland, Feb. 28, 1904; s. David and Elizabeth (Cumming) R.; brought to U.S., 1911, naturalized, 1916; B.S., U. of Pittsburgh, 1924; M.D., Harvard, 1928. Intern Peter Bent Brigham Hospital, Boston, 1928-29; resident in medicine and instr., U. of Mich., 1929-30; house officer in psychiatry, Henry Phipps Psychiatric Clinic, Johns Hopkins, 1930-31, asst. resident in psychiatry, 1931-32, resident psychiatrist, 1932-36, instr. in psychiatry, 1933-36; asso. psychiatrist on senior staff, 1936-41; visiting psychiatrist, Baltimore City Hosp., 1937-41; asso. prof. psychiatry, Cornell U. Med. Sch., since 1941; attending psychiatrist, Payne Whitney Psychiatric Clinic, since 1941; director New York Hospital. Rehabilitation Service, since 1943. Director of rehabilitation, Nat. Com. for Mental Hygiene, since 1943; mem. exec. com., Nat. Council for Re-

habilitation, since 1943; mem. com. on alcoholism, Research Council on Problems of Alcohol, vice chmn. Nat. Research Council; bd. trustees, Am. Foundation for Mental Hygiene, mem. Com. on Health Activities of Commonwealth Fund; mem. com. on med. problems of civil aviation; psychiatric consultant to Chemical Warfare Service; mem. emergency com. of Neuropsychiatric Societies. Fellow Am. Psychiatric Assn., New York Acad. of Medicine; mem. Harvey Soc., New York Soc. for Clinical Psychiatry, A.M.A., Med. Soc. of State of New York, Soc. for Psychotherapy and Psychopathology (v.p.), Am. Psychopathol. Assn., Am. Soc. for Research in Psychomatic Problems, A.A.A.S. Club: Hamilton Street (Baltimore). Contbr. articles to professional jours. Home: Seven Mitchell Pl. Office: New York Hospital, 525 E. 68th St., New York 21, N.Y.

RENO, Claude, Trexler (rē'nō), judge; b. Lyons, Pa., Apr. 4, 1882; s. Joseph F. and Millie (Trexler) R.; student Allentown (Pa.) High Sch., 1897-1900, Muhlenberg Coll., 1900-02; LL.B., Dickinson Coll. Sch. of Law, 1905; hon. LL.D., Muhlenberg Coll., 1928, Moravian Coll., Bethlehem, Pa., 1939; m. May G. Appel, Aug. 14, 1906. Admitted to Pa. bar, 1905, and engaged in general practice at Allentown; county solicitor of Lehigh County, 1908-12; mem. Pa. Ho. of Rep., 1910-12; city solicitor of Allentown, 1920-21; apptd. judge 31st Dist., 1921; elected pres. judge 1923, and served 10 yrs., voluntarily retiring to practice of law; atty. gen. of Pa., Jan. 18, 1939-Dec. 15, 1942; apptd. judge Superior Ct. of Pa., Dec. 15, 1942, and elected for 10 year term, Nov. 2, 1943. Trustee Allentown Hosp., Dickinson Sch. of Law. Mem. Delta Chi. Republican. Lutheran (mem. exec. bd. United Luth. Ch., 1934-42). Mason (33°), Elk. Club: Livingston, Union League (Phila.). Home: 325 N. 28th St. Office: 719 Hamilton St., Allentown, Pa.

RENSHAW, Paul, pres. Gen. Railway Signal Co.; b. 1888; grad. Columbia U., 1911; trustee Rensselaer Polytech. Inst. Home: New Canaan, Conn. Office: 230 Park Ave., New York, N.Y.*

RENTSCHLER, Frederick B(rant) (rĕnt'shlĕr), aircraft mfr.; b. Hamilton, O., Nov. 8, 1887; s. George Adam and Phoebe (Schwab) R.; B.S., Princeton, 1909; m. Faye Belden, July 25, 1921; children—Helen R. Patch, Ann Belden. With Hooven, Owens, Rentschler Co., Hamilton, 1910-17; served as captain Air Service, U.S. Army, in charge aircraft production, New Brunswick, N.J., 1917-18; v.p., later pres. Wright Aeronautical Corp., 1919-24; organizer, 1925, pres. until 1930, Pratt & Whitney Aircraft Corp.; organizer, 1928, United Aircraft & Transport Corp., and pres. until 1933; now chmn. United Aircraft Corp.; dir. Gen. Machinery Corp.; trustee Hartford Nat. Bank & Trust Co. Mem. Royal Aeronautical Soc., Princeton Engring. Soc. Clubs: Hartford, Hartford Golf; Cloud, Links (New York City); Everglades Bath and Tennis (Palm Beach, Fla.). Home: "Renbrook," W. Hartford, Conn. Office: E. Hartford, Conn.

RENTSCHLER, George Adam, machinery mfr.; b. Fairfield, O., Nov. 14, 1892; s. George Adam and Phoebe (Schwab) R.; B.S., Princeton U., 1915; m. Rita Rend Mitchell, Nov. 11, 1936. Began as machinist with Hooven, Owens, Rentschler Co., Hamilton, 1915; pres. Gen. Machinery Corp., mfrs. heavy and spl. machinery, Hamilton, O., since 1929; dir. Philip Carey Mfg. Co., Motor Wheel Corp., Gen. Machinery Ordnance Corp., Charleston Shipbuilding and Dry Dock Company, Southeastern Shipbuilding Corporation, West Virginia Coal & Coke Company, A. O. G. Corporation, Bendix Corporation, Fifth-Third Union Trust, Cincinnati. Dir. Miami Conservancy Dist., Dayton, O. Served in Air Service, U.S. Army, World War. Clubs: Lambs, River, Links, Nat. Golf Links (New York); Queen City, Camargo (Cincinnati), Knickerbocker (New York). Home: 5 Beechcrest Lane, Cincinnati, O.; and Southampton, L.I., N.Y. Office: 545 N. 3d St., Hamilton, O.

RENTSCHLER, Gordon S., banker and manufacturer; b. Hamilton O., Nov. 25, 1885; s. George A. and Phoebe (Schwab) R.; A.B., Princeton, 1907; m. Mrs. Mary Coolidge Atkins, July 23, 1927; children—Faith Atkins, Phoebe, Mary Coolidge, Susan Helen. Formerly pres. Hooven, Owens, Rentschler Co. and associated foundry and machinery mfg. companies; an organizer and dir., 1915-32, Miami (Ohio) Conservancy Dist.; dir. Nat. City Bank of N.Y. since 1923, pres., 1929-40, chmn. since 1940; dir. and chmn. City Bank Farmers Trust Co. and Internat. Banking Corp.; dir. Anaconda Copper Mining Co., Consol. Edison Co. of N.Y., Discount Corp. of N.Y., Fed. Ins. Co., Home Ins. Co., Nat. Cash Register Co., Union Pacific R.R. Co. Life trustee Massachusetts Institute of Technology; life trustee Princeton University. Member Ohio Soc. of New York. Clubs: Cedar Creek, Piping Rock, Links, Princeton Club, Union League, University, Knickerbocker; Metropolitan (Washington). Home: Duck Pond Road, Locust Valley, L.I., N.Y. Office: 55 Wall St., New York, N.Y.

RENTSCHLER, Harvey Clayton, physics; b. Hamburg, Pa., Mar. 26, 1881; s. Joseph F. and Rebecca (Ritzman) R.; B.A., Princeton, 1903, M.A., 1904; Ph.D., Johns Hopkins, 1908, hon. D.Sc., Princeton University, 1941; LL.D., honorary, Ursinus College, 1942; m. Margaret Bender, 1904; 1 son, Lawrence Bender. Instr. physics, U. of Mo., 1908-10, asst. prof., 1910-13, asso. prof., 1913-17; dir. of research lamp div. Westinghouse Electric & Mfg. Co. since 1917. Fellow A.A.A.S.; mem. Am. Optical Soc., Am. Physical Soc., Am. Inst. Elec. Engrs., New York Elec. Soc. (past pres.), Am. Inst. of Science (New York), Sigma Xi, Epsilon Chi, Sigma Pi Sigma. Presbyterian. Democrat. Mason. Contbr. to tech. publs. Home: 15 Monroe Av., East Orange, N.J.

RENWICK, William Walter; b. Marengo, Ill., Dec. 5, 1889; s. William Henry and Isana (Hance) R.; student Beloit (Wis.) Coll., 1 yr.; B.A., Columbia, 1911; m. Mildred Virginia Boller, Nov. 30, 1912; 1 dau., Mildred Virginia (dec.). With R. R. Donnelley & Sons, Chicago, 1911-12; with Nat. Cash Register Co., at Dayton, O., and in S. America and Argentina, 1912-18; connected with Nat. City Co., New York, 1918-23; fiscal representative Republic of El Salvador, having control of customs, since 1923; mem. Kemmerer Commn. for reorganization of finances of Republic of Chile, 1925; head of commn. for reorganization of budget, accounting and banking legislation of Republic of El Salvador, 1925-26; consultant to Republic of Guatemala on customs legislation, 1927; mem. Kemmerer Commn. for Reorganization of Finances, Republic of Colombia, 1930; mem. El Salvador Commn. for Orgn. Nat. Mortgage Bank, 1931, Powell Commn. for formation of El Salvador Reserve Bank, 1934; pres. Com. of Economic Coordination in charge of Priorities and Price Control, El Salvador since 1941. Dir. Social Betterment corp. since 1943. Mem. Beta Theta Pi, Delta Sigma Rho. Baptist. Address: care Republic of El Salvador, San Salvador.*

REPASS, William Carlyle (rē-păs'), mng. editor; Jan. 3, 1896-Mar. 11, 1945. See Vol. 23 (1944-45).

REPETTI, George Williams, business exec.; b. Washington, D.C., Aug. 28, 1893; s. George R. and Alice (Williams) R.; A.B., Georgetown U., Washington, D.C., 1913; B.S., Mass. Inst. Tech., 1916; m. Thelma Martens, Mar. 31, 1921; children—George, Thelma, Nancy. Exec. v.p. Holly Sugar Corp., Colorado Springs, Colo., since 1936, dir. since 1932; dir. Holly Oil Co., Exchange Nat. Bank. Home: 5 Lake Av. Office: Holly Sugar Corp., Golden Cycle Bldg., Colorado Springs, Colo.*

REPETTO, Nicolas, physician and political leader; b. Oct. 21, 1871, Buenos Aires; s. Andres and Juana (Delfino) R.; M.D., U. of Buenos Aires, 1894, student in Germany and Switzerland, 1894-97; m. Fenia Chertcoff. Alternate prof. surgery U. of Buenos Aires; head surgeon Italian Hospital, Buenos Aires; organized Argentine co-operative movement; leader of Socialist party and for many years director of its newspaper, La Vanguardia; toured U.S., 1943. Author: biography of Juan B. Justo (1935) and other books. Address: Lezica 4462, Buenos Aires, Argentina.*

REPLOGLE, J(acob) Leonard (rĕp'lō-g'l), mfr.; b. Bedford County, Pa., May 6, 1876; s. Rhinehart Z. and Mary Ann (Furry) R.; ed. pub. schs., Johnstown, Pa.; m. Blanche Kenly McMillen, Jan. 10, 1905. Began as office boy, Cambria Steel Co., 1889; v.p. and gen. mgr. of sales, same company, 1912-15 (resigned); v.p. and gen. mgr. sales, Am. Vanadium Co., 1915-17, pres. 1917-19 (resigned); pres. Vanadium Corp. of America, 1919-23 (resigned); chmn. bd. Replogle Steel Co., 1919-24; pres. Wharton & Northern R.R. Co., 1919-29; special partner, Harris, Upham & Co., stock brokers, 1928-32 (resigned); chmn. bd. Warren Foundry & Pipe Corp.; dir. Wabash Ry. Co., Warren Foundry & Pipe Corp. and subsidiaries; dir. John Wanamaker, New York and Phila. Trustee Wanamaker Estate. Former Rep. Nat. committeeman from Fla. Dir. steel supply War Industries Bd. Council Nat. Defense, World War I. Mem. Am. Iron and Steel Inst., Links, Racquet and Tennis, Bath and Tennis, Gulf Stream (Florida). Home: Palm Beach, Fla.

REPPER, Charles Brashear, composer; b. Alliance, O.; s. Charles William and Nina (Brashear) R.; grad. Germantown Acad., Phila., Pa.; A.B., Harvard; unmarried. Mem. editorial staff Boston Music Co., 1913-18; Boston rep. Musical America, 1918-20; mem. editorial staff C. C. Birchard & Co., music pubs., Boston, since 1925; teacher of piano and harmony. Mem. Copley Soc. of Boston, Musical Guild of Boston, Guild of Boston Artists, Boston Pianoforte Teachers Soc., Am. Soc. Composers, Authors and Publishers, Phi Beta Kappa, Charlotte Cushman Club. Composer: (operettas) The Dragon of Wu Foo, Penny Buns and Roses; (pageants) Centennial Pageant, Allegheny College, Meadville, Pa., 1915, and Anniversary Pageant, Lexington, Mass., 1925; also songs, choruses, piano music, trios, short orchestral pieces. Home: Trinity Court, Boston 16, Mass.

REPPETO, Vergil (rĕp'pĕ-tō), newspaper editor; b. Greenville, O., Sept. 10, 1894; s. William Henry Harrison and Amanda Ellen (Kline) R.; attended Greenville High Sch., 1907-11; m. Rose Caroline Prost, May 2, 1918; 1 dau., Vonnelle Caroline. Reporter, Advocate, Greenville, 1912-14; sec. to editor in chief, Scripps-McRae Newspapers, Cleveland, 1916-17; reporter Cleveland Press, 1919-27, news editor, 1927-28; Press Scimitar, Memphis, 1928; mng. editor, Cleveland Press, 1931-42. Dir. publicity, 4th Fed. Reserve Dist. Victory Fund Com.; mng. editor Nat. Petroleum News, 1943-45; now asst. mng. editor, Pittsburgh Sun-Telegraph. Mem. O.T.C., Ft. Benjamin Harrison; with 83d Div. and 2d Corps Hdqrs., A.E.F. Democrat. Home: 3681 Traynham Rd., Shaker Heights, O. Office: Sun-Telegraph, Pittsburgh, Pa.

REPPLIER, Agnes (rĕp'lēr), author; b. (of French parentage) Phila., Pa., Apr. 1, 1855; d. John George and Agnes (Mathias) R.; ed. Sacred Heart Convent, Torresdale, Pa.; Litt. D., U. of Pa., 1902; Yale U., 1925, Columbia, 1927, Princeton, 1935; unmarried. Prominent as essayist; spends much time in Europe. Roman Catholic. Awarded Laetare medal, U. of Notre Dame, 1911; gold medal, Acad. Arts and Letters. Mem. Nat. Inst. Arts and Letters. Author: Books and Men, 1888; Points of View, 1891; Essays in Miniature, 1892; Essays in Idleness, 1893; In the Dozy Hours, 1894; Varia, 1897; Philadelphia—The Place and the People; The Fireside Sphinx, 1901; Compromises, 1904; In Our Convent Days, 1905; A Happy Half Century, 1908; Americans and Others, 1912; The Cat, 1912; Counter Currents, 1915; Points of Friction, 1920; Under Dispute, 1924; Life of Pere Marquette, 1929; Mere Marie, of the Ursulines; 1931; To Think of Tea, 1932; In Pursuit of Laughter, 1936; Decades, 1937; Fireside Sphinx, 1939. Compiler: Book of Famous Verse. Clubs: The Acorn, College, Cosmopolitan. Home: Lincoln Court Apts., Overbrook, Philadelphia, Pa.

RESA, Alexander John, congressman; b. Chicago, Ill., Aug. 4, 1887; s. William Frederick and Agnes (Bodden) R.; student St. Joseph's Coll., Kirkwood, Mo., 1904-08; LL.B., John Marshall Law Sch., Chicago, 1911. Law clerk, 1909-11; admitted to Ill. bar, 1911; engaged in pvt. practice of law, 1911-37; head appeals div. Law Dept. City of Chicago, 1937-40, head pub. improvements div., 1940-44; mem. faculty, John Marshall Law Sch., 1918-42. Mem. 79th Congress (1945-47), 9th Ill. Dist. Democrat. Club: Law (Chicago). Home: 3617 N. Pine Grove Av., Chicago, Ill.

RESOR, Stanley (rē'sôr), b. Cincinnati, O., Apr. 30, 1879; s. I. Burnet and Mary Wilson (Brown) R.; B.A., Yale, 1901; m. Helen Lansdowne, Mar. 6, 1917; children—Stanley Rogers, Helen Lansdowne, Ann Clark. With Proctor & Collier, advertising, Cincinnati, 1904-08; with J. Walter Thompson Co., Cincinnati, 1908-12, New York, since 1912, v.p. and gen. mgr., 1914-16, pres. since 1916; dir. Sharp & Dohme, Inc., The Putnam Trust Company; trustee, The Greenwich Savings Bank. Chmn. Committee on Market Analysis, Advertising and Advertising Mediums, apptd. by Nat. Conf. of Distribution of Chamber of Commerce of U.S.A., 1925. One of founders Am. Assn. Advertising Agencies, 1917 (pres. 1923-24); pres. and dir. Manhattan Eye, Ear and Throat Hosp.; chmn. of the bd. St. John's Hospital, Jackson, Wyo., trustee United Hosp. Fund; director Associated Hospital Service of N.Y.; director United Medical Service; dir. Boys Clubs of America, trustee McAuley Water St. Mission. Republican. Episcopalian. Clubs: Yale, University, Union, Round Hill. Writer of many brochures and articles on advertising including: What Magazine Advertising is Accomplishing, The Press in its Relation to Public Opinion and Government, A Plea for Education, More Jobs than Men, etc.; contbr. chapter on advertising in Outline of Careers. Home: Greenwich, Conn. Office: 420 Lexington Av., New York, N.Y.

RESTON, James Barrett, author, newspaperman; b. Clydebank, Scotland, Nov. 3, 1909; s. James and Johanna (Irving) R.; brought to U.S., 1910; student Vale of Leven Acad., Alexandria, Scotland, 1914-20, pub. schs., Dayton, O., 1920-27, U. of Ill., 1928-32; m. Sarah Jane Fulton, Dec. 24, 1935; children—Richard Fulton, James Barrett. Employed by Springfield (O.) Daily News, 1932-33; worked in publicity dept., Ohio State U., 1933; publicity dir. Cincinnati Base Ball Club, 1934; reporter Associated Press, N.Y. City, 1934-37, London, 1937-39; reporter New York Times, London bur., 1939-41, Washington bur. since 1941. Mem. Sigma Pi. Author: Prelude to Victory, 1942. Contbr. to New York Times mag. Home: 1647 34th St., Washington, D.C. Office: New York Times, New York, N.Y.*

RETHBERG, Elisabeth (rĕth'bĕrg), soprano; b. Schwarzenberg, Saxony, in the Erz Mountains; d. Charles and Jenny Saettler; ed. Royal Conservatory of Music, Dresden; m. Albert E. Doman, 1923 (divorced). Admitted to Royal Opera, Dresden, at age 19; debut in the "Gypsy Baron"; sang in opera and concert in most important opera houses throughout Europe, also in South America and Covent Garden, Eng.; Am. debut as "Aida," with Metropolitan Opera Co., New York, 1922; concert tours all over the U.S. and Australia since 1925; has appeared in many operatic leading roles—dramatic, lyric; first dramatic soprano in Ravinia Park Summer Opera, 1923-30. Applied for first naturalization papers, 1923; naturalized, 1939. Mem. Am. Women's Assn.; hon. mem. Sigma Alpha Iota, Guild of Vocal Teachers of America (gold medal "for perfect art of singing"); hon. mem. all state theatres of Saxony, 1930. Home: 4645 Delafield Av., New York, N.Y. Address: Metropolitan Opera Co., New York, N.Y.

RETTGER, Leo Frederick, bacteriologist; b. Huntingburg, Ind., Mar. 17, 1874; s. John Henry and Mary Catherine (Woellner) R.; grad. Ind. State Teachers Coll., 1894; B.A., U. of Ind., 1896, M.A., 1897, LL.D., 1931; Ph.D., Yale, 1902; student U. of Strassburg; m. Clara V. Snyder, June 9, 1903; 1 son, James Frederick. Asst. in bacteriology and chem. U. of Ind., 1897-1900; instr. bacteriology, Yale, 1902-06, assistant professor, 1906-10, professor, 1910-

42, emeritus since June 1942. Research fellow Rockefeller Institution for Medical Research, 1903-06; part time bacteriologist in charge, department of animal diseases, Storrs Agrl. Expt. Sta. since 1908; lecturer in bacteriology, Wesleyan Univ., 1916-17. Mem. Soc. Am. Bacteriologists (pres. 1916), A.A.A.S., North-Am. Conf. of Research Workers in Animal Diseases (pres. 1932), Sigma Xi, Delta Omega, Phi Gamma Delta. Republican. Conglist. Author: Intestinal Flora; Animal Diseases; contbr. to various scientific and med. jours. Home: 340 Ogden St., New Haven, Conn.

REULING, John A. (rōō'ling), missions; born Osceola, Neb., June 16, 1906; s. Walter Edward and Edna (King) R.; B.A., Mich. State Coll., 1927, M.A. in Edn., 1934; student, U. of Mich., 1941-42; LL.D., Northland Coll., 1945; m. Eleanor Hildegarde Swanson, Dec. 18, 1926; children—Edna Eleanor, John A., Anna Lois, Walter Swanson. Went to Union of S. Africa as missionary of Am. Bd., 1927; head master, Teacher Training Coll., Adams, Natal, S. Africa, 1928, v.prin., 1931-33 (furlough 1933-34), dean of men, 1934, head master, 1935-41; pres. Northland Coll., Ashland, Wis., 1942-45; now sec. for Africa, American Bd. Commrs. for Fgn. Missions. Mem. Nat. Council Boy Scouts of Am. Mem. Phi Delta Kappa. Clubs: Rotary, Young Men's (Ashland, Wis.). Home: 12 Putnam St., West Newton, Mass.

REUTER, Edward Byron (roi'tĕr), sociology; b. Holden, Mo., July 19, 1882; s. Peter and Julia (Sullivan) R.; A.B., and B.S., U. of Mo., 1910, A.M., 1911; Ph.D., U. of Chicago, 1919; m. Mildred Goodspeed, June 30, 1914; 1 son, Donald Goodspeed. Instr. in sociology, U. of Ill., 1918-19; prof. sociology, Goucher Coll., 1919-20; prof. sociology and dir. Red Cross Sch. of Social Work, Tulane, 1920-21; asso. prof. sociology, State U. of Ia., 1921-24, prof. and chmn. dept., 1924-44, prof. sociology and research cons. since 1944; visiting research prof. Univ. of Hawaii, 1930-31; visiting prof. summers, U. of Colo., 1928, Cornell U., 1930, U. of Mich., 1939, Stanford U., 1941, also spring quarter U. of Chicago, 1935; special lecturer on population. U. of Minn., winter 1940; exchange prof., Univ. of Puerto Rico, 1941-42; Fisk University, 1944-45. Fellow A.A.A.S.; member American Sociol. Society (pres. 1933), Sociol. Research Assn. (sec. treas., 1936-38; pres. 1939). Club: Triangle. Author: The Mulatto in the United States, 1918; Population Problems, 1923, rev. edit., 1937; The American Race Problem, 1927, rev. edit., 1938; 3d edit., 1945; Race Mixture, 1930; The Family (with Jessie R. Runner), 1930; Introduction to Sociology (with C. W. Hart), 1933; Race and Culture Contacts, 1934; Sociology: A Student Manual, 1941. Consulting editor McGraw-Hill publs. in sociology. Home: 1607 Meharry Blvd., Nashville, Tenn.

REUTER, Irving Jacob (roi'tĕr); b. Indianapolis, Ind., Feb. 26, 1885; s. Jacob and Wilhelmina (Mottery) R.; grad. Emmerich Manual Training High Sch., Indianapolis, 1903; B.S., Purdue, 1907; m. Jeanette M. Graham, Feb. 24, 1909; 1 dau., Wilma Pearl (dec.). Asst. engr. Overland Motor Co., 1909; chief engr., factory mgr. and gen. mgr. Remy Electric Co., 1909-25; pres. and gen. mgr. Olds Motor Works, 1925-29; pres. and gen. mgr. Oakland Motor Car Co., 1930-31; pres. and gen. mgr. Olds Motor Works and Buick Motor Co., 1931-33; also mng. dir. Opel Motor Works, Germany, 1930. Mem. Delta Tau Delta. Presbyterian. Mason. Clubs: Biltmore Country (Biltmore, N.C.); Indian Creek, Surf, Committee of 100 (Miami Beach). Home: The Lodge, Biltmore Forest, Biltmore, N.C.; Villa Janiv, 2700 Bay Av., Miami Beach, Fla.

REUTER, Rudolph Ernst, pianist; b. New York, N.Y.; s. Gustave and Marguerite (Grill) R.; studied music under masters in New York, Royal (State) Academy Music, Berlin, Germany; m. Elizabeth Ann Tinker, 1939; 1 daughter, Anna Margaret. Received Mendelssohn prize, Berlin; debut with Hamburg Symphony Orch.; prof. Imperial Acad. Music, Tokyo (reorganized on modern plan); faculty mem. Chicago Musical Coll. until 1921; concert tour Europe, 1922-24; now special instr. Am. Conservatory of Music; annual concert tours of U.S.; soloist with orchestras of New York, Chicago, Minneapolis, St. Louis, Indianapolis, Detroit, Los Angeles, San Francisco, etc. Pres. Soc. Am. Musicians (2 yrs.); head advisory com. Ill. Federal Mus. Project; head midwestern br. Am. Guild of Mus. Artists. Republican. Clubs: Arts, Cliff Dwellers, Bohemians. Home: 4366 Lake Park Av. Office-studio: Kimball Hall, Chicago, Ill.

REUTHER, Walter Philip (rōō'thĕr), labor leader; b. Wheeling, W.Va., Sept. 1, 1907; s. Valentine and Anna (Stoker) R.; student Wayne U., 3 yrs.; m. May Wolf, Mar. 13, 1936. Began as apprentice tool and die maker Wheeling (W.Va.) Steel Corp., 1924; employed by Briggs Mfg. Co., Gen. Motors Co. and Ford Motor Co., Detroit, 1927-32, foreman of latter, 1931-32; traveled by bicycle through Europe and the Orient, observing auto plants and machine shops, 3 yrs.; returned to U.S. to organize auto workers, 1935; established and became pres. Local 174, United Automobile Workers, Congress Industrial Orgns.; now hon. pres. West Side Local; v.p. Internat. Union, United Automobile, Aircraft and Agrl. Workers of America, CIO, since Aug. 1942; dir. Internat. Union Skilled Trades Dept., and of Consumer's Div.; dir. Gen. Motors Dept. United Automobile Workers since 1939. Proposed plan to produce defense aircraft by mass production methods in automobile plants; mem. labor management policy com. War Manpower Commn.; mem. labor management policy com., Labor Prodn. Div., War Prodn. Bd. Home: 20101 Appoline, Detroit 21. Office: 411 W. Milwaukee Av., Detroit 2, Mich.

REVELL, Fleming H., Jr., publisher; b. Chicago, Ill., Nov. 29, 1882; s. Fleming H. and Josephine (Barbour) R.; ed. Lawrenceville Sch. and Yale; m. Marion Cornell, Aug. 15, 1911 (died Sept. 1, 1941); 1 dau., Muriel (Mrs. Charles E. Marshall, now deceased). Entered publishing company, Fleming H. Revell Co., New York, N.Y., 1907, now chmn. bd. Mem. Alpha Delta Phi. Clubs: Yale (New York); Los Angeles Country, Riviera Equestrian, Los Angeles Athletic, Deauville Beach (Los Angeles). Home: 10799 Wilshire Blvd., Los Angeles, Calif. Office: 158 Fifth Av., New York, N.Y.

REVERCOMB, Chapman, senator; b. Covington, Va., July 20, 1895; s. George Anderson and Elizabeth (Chapman) R.; student Washington and Lee U., Lexington, Va., 1914-16; LL.B., U. of Va., 1919; m. Sara V. Hughes, June 9, 1926; children—William, George, Ann, James. Admitted to Va. bar, 1919, and practiced in Covington, 1919-22; admitted to W.Va. bar, 1922, and since in gen. practice, Charleston; elected to U.S. Senate, Nov. 1942, for term ending 1949. Served as corpl. Batt. A, 35th Coast Arty., U.S. Army, during World War I. Mem. Rep. State Exec. Com., 1932-36; pres. Young Rep. League of W.Va., 1934-36. Mem. Am. Bar Assn., W.Va. Bar Assn., Charleston Bar Assn. (pres. 1938), Am. Legion, Raven Soc., Phi Kappa Sigma, Phi Delta Phi, Delta Sigma Rho, Mountain (hon. W.Va. U.). Republican. Presbyn. Elk, Moose. Clubs: Edgewood Country (Charleston); National Republican (New York). Home: 917 Edgewood Drive. Office: 821 Kanawha Valley Bldg., Charleston, W.Va.

REVES, Emery (rēvs), publisher, author; b. Bacsfoldvar, Hungary, (Yugoslavia since 1919), Feb. 16, 1904; s. Simon and Gisele (Gross) R.; student univs. of Berlin, Paris, Zurich (Dr. Polit. Economics, U. of Zurich, 1926); unmarried. Citizen of Great Britain. Founded, 1930, and since pres. Cooperation Press Service, Paris, London, and other European cities (an internat. press syndicate to gather views of statesmen and writers of all nationalities and to supply to press their views on current events. Came to U.S., Feb. 1941, and incorporated Cooperation Publishing Co., N.Y. City, to function as press syndicate and publishers (publs. include Fritz Thyssen's "I Paid Hitler," Prince Starhemberg's "Between Hitler and Mussolini," etc.). Author: Walther Rathenau und sein Wirtschaftliches Werk, 1927; A Democratic Manifesto, 1942; The Anatomy of Peace, 1945. Editor (and author of Foreword); I Paid Hitler, by Fritz Thyssen, 1941. Home: Plaza Hotel. Office: 30 Rockefeller Plaza, New York, N.Y.

REW, Irwin; b. Buffalo, N.Y., Mar. 11, 1868; s. Henry C. and Theresa M. (Irwin) R.; Ph.B., Yale, 1889; m. Katharine Jones, June 4, 1902; children—Theresa, Ada K. Elinor. Began as clerk for A. O. Slaughter & Co., Chicago, 1890; identified with the National Gas & Water Co. as treas., 1892-96, pres., 1896-1915. Mem. bd. trustees Northwestern Univ. Home: 217 Dempster St., Evanston, Ill.

REYBOLD, Eugene (rī'bōld), army officer; b. Delaware City, Del., Feb. 13, 1884; s. John Franklin and Lydia Maxwell (Tybout) R.; B.C.E., Del. Coll., Newark, 1903; grad. Coast Arty. Sch., Fort Monroe, Va., 1916, Coast Arty. Field Officers Sch., Monroe Va., 1922, Command and Gen. Staff Sch., Fort Leavenworth, Kan., 1923, Army War Coll., Washington, D.C., 1927; hon. D.Eng., U. of Del., 1941; D.Sc., U. of Ark., 1942, Drexel Inst. Technology., 1943; m. Margaret Eyre Moore, Jan. 6, 1906 (dec.); children—Elizabeth Tybout (wife of Capt. Paul F. Yount, U.S. Army), Franklin Bell; m. 2d, Ruth Wineow Lord, Oct. 17, 1933. Engr. with the U.S. Engr. Dept., 1903-08; commd. 2d lt. Coast Arty. Corps, U.S. Army, 1908, and advanced through the grades to brig. gen., 1940, lieut. gen., Apr. 1945; duty at Fort Mott, N.J., 1908; in the Philippine Islands, 1910-13; coast defenses, Boston Harbor, 1913-15; instr., dir. and comdt., Coast Arty. Sch., Fort Monroe, Va., 1916-22; instr. Command and Gen. Staff Sch., Fort Leavenworth, 1923-26; transferred to Corps of Engrs., 1926; asst. to dist. engr. in Buffalo Engr. Dist., 1927, later dist. engr.; then assigned to Bd. of Engrs. for Rivers and Harbors, Washington, D.C.; dist. engr., Wilmington, N.C., to 1935; dist. engr., Memphis, Tenn. (flood control work on Mississippi), 1935-37; div. engr. S.W. Div., Little Rock, Ark., 1937-40; asst. chief of Staff for Supply, War Dept. Gen. Staff, Aug. 1940-Sept. 1941; chief of engrs. since Oct. 1941. Awarded Distinguished Service medal. Mem. Am. Soc. Mil. Engrs., Am. Soc. Civil Engrs. Clubs: Army and Navy, Columbia Country (Washington, D.C.). Address: War Dept., Washington, D.C.*

REYBURN, Samuel Wallace (rā'bûrn), mcht.; b. Hot Spring County, Ark., Aug. 24, 1872; s. Joseph Woods and Arkie Elvira (Lawson) R.; ed. pub. schs.; LL.B., U. of Ark., 1894; hon. LL.D., Coll. of the Ozarks, 1931; hon. Dr. Business Adminstrn., New York U., 1939; m. Lotta King Neeley, Oct. 30, 1900; children—Neeley (Mrs. Webb Hilbert), Frances (Mrs. Frederic Everett Abbott), Martha (dec.). Laborer in saw mill and planing mill, 1887-88; later clerk ry. freight office and real estate office; practiced law at Little Rock, 1897-98; mgr. real estate and mortgage loan business; founder Union Trust Co. of Little Rock, 1902; came to New York as treas. Lord & Taylor, 1914; pres. Lord & Taylor, 1916-31, Asso. Dry Goods Corporation, 1916-36; dir. Associated Dry Goods Corp. of Virginia since 1936; dir. Home Life Ins. Co., Lord & Taylor (N.Y.). Chmn. bd. trustees N.Y. Univ. Sch. of Retailing. Treasurer Little Rock, 1899-1901; mem. School Bd., Little Rock, 1908-14. Formerly mem. McCarthy Light Guards, also of Signal Corps, Little Rock. Was dir. trust co. sect., Am. Bankers Assn., 1906-09, and 1911-14; pres. Ark. Bankers Assn., 1908-09; dir. Federal Reserve Bank of N.Y., 1925-33. Episcopalian. Home: Sarasota, Fla.

REYERSON, Lloyd Hilton (rī'ĕr-sŭn), univ. prof.; b. Dawson, Minn., May 1, 1893; s. John Emil and Lydia (Hilton) R.; A.B., Carleton Coll., 1915; A.M., U. of Ill., 1917; Ph.D., Johns Hopkins U., 1920; m. Nelle Nickell, Mar. 7, 1918; children—Jean Elizabeth (Mrs. A. H. Moseman), James Hilton. Instructor in chemistry, University of Minnesota, 1919-21, assistant professor, 1921-26, associate prof., 1926-30, prof. since 1930; dir. Northwest Research Inst., U. of Minn., since 1934, administrative asst. in charge of chemistry since 1937. Chmn. scientific adv. com. Minn. War Industries since 1942; chmn. Minn.-N. Dakota Resources Development commn. since 1943; mem. colloid com. Nat. Research Council. Apptd. chmn., canvassing com. for Am. Chem. Soc. Award in Pure Chemistry, 1944-45. Served as 2d lt., Chemical Warfare Service, 1918-19. Fellow John Simon Guggenheim Foundation, 1927-28. U.S. del. to Internat. Union of Pure and Applied Chemistry, Warsaw, Poland, 1927, The Hague, The Netherlands, 1928. Fellow A.A.A.S.; mem. Am. Chem. Soc. (sec. colloid div., 1937, chmn., 1939, counselor, 1943-44), Am. Physical Soc., Minn. Acad. of Science, Am. Assn. Univ. Profs., Sigma Xi, Phi Beta Kappa (pres. Minn. Alpha, 1943-44), Phi Lambda Upsilon, Alpha Chi Sigma. Republican. Conglist. Mason. Author articles for professional jours.; asso. editor, Jour. of Physical Chemistry, 1937-38. Address: 2280 Folwell St., St. Paul 8, Minn.

REYES, Alfonso (rā'yās), Mexican writer and diplomat; b. Monterrey, Nuevo Leon, 1889; ed. U. of Mexico (degree of lawyer), 1913. Sec. School of Higher Studies, Mexico City, 1912-13; hon. prof. history of Spanish lang. and literature in same; 2d sec. to legation in Paris, 1913-14; commr. (ad honorem) to study pub. edn. in France, 1913; sec. to Mexican Hist. Commn., Spain, 1919-20; 2d sec. of legation, Madrid, 1920; 1st sec. of legation, Madrid, 1921; minister plenipotentiary to Argentina, 1924; France, 1924; pres. commn. to examine Mexican consular personnel, France, 1925; ambassador, special mission, to France, 1925; minister plenipotentiary to Spain, 1926; Argentina, 1927; ambassador to Argentina, 1927; to Brazil, 1930-36; substitute del. of Mexico to League of Nations, 1931; pres. of Mexican delegation to Inaugural Assembly of Pan-Am. Inst. of Geography and History, Rio de Janeiro, 1932-33; Mexican del. to 7th Pan-Am. Conf. of Montevideo, 1933; ambassador to Argentina, 1936-37; del. of University of Mexico to 2d Congress of Am. History at Buenos Aires, 1937; ambassador, special mission, to Brazil, 1938-39. Mem. Junta de Historia y Numismática Americana (Buenos Aires), Academie Diplomatique Internationale (Paris), Club Internacional de Escritores (Mexican branch), International Inst. of Intellectual Co-operation (Paris). Hon. mem. Club Internacional de Escritores (Buenos Aires), Graça Aranha Foundation (Brazil), Instituto Mexicano de Investigaciones Lingüísticas. Awarded the Grand Cross of the Order of Isabella the Catholic of Spain; Grand Cross of the Order of the Southern Cross of Brazil; Commandeur de la Legion d'Honneur, France; doctor, honoris causa, University of Nuevo León. Author: Essays and criticism: El paisaje en la poesia mexicana del siglo XIX, 1911; Rubén Darío en Mexico, memorias literarias; cuestiones gongorinas, 1921; Rumbo a Goethe, 1932; Tren de ondas, 1932. Travels, short stories, other prose: Noche de mayo, 1924; El testimonio de Juan Peña, 1930. Critical editions, etc.: Páginas escogidas de don Francisco de Quevedo y Villegas, 1917; Libro de Buen Amor de Juan Ruiz Arcipreste de Hita, 1917; Teatro de Ruiz de Alarcón, 1923; Teatro de Lope de Vega, 1919; Poema del Cid, 1938; Obras completas de Amado Nervo, 1928. Poems: A la memoria de Ricardo Güiraldes, 1934; Infância, 1935; Las vísperas de España. Editor and dir. of literary review, Monterrey. Address: Avenida Industria 122, Mexico, D.F.*

REYMERT, Martin (Luther) (rī'mĕrt), psychologist; b. Holmestrand, Norway, Nov. 10, 1883; s. Jens and Inga (Mathiesen) R.; grad. Gymnasium, Oslo, 1903; grad. Army Officers Sch., Oslo, 1904; grad. State Normal Sch., 1905; Examen Philosophicum, U. of Oslo, 1906, grad. study, 1906-16 (with intervals of teaching and mil. service); grad. study and research, Clark U., Worcester, Mass. (as fellow Am. Scandinavian Foundation, New York), 1916-17, Ph.D., 1917; m. Dorothy Dix Markley, Aug. 3, 1931; children—Randi Dix, Karen Jenine, Martin Luther Harvey. Hon. fellow Am. Scandinavian Foundation and fellow in psychology, State U. of Iowa, 1918-19; research asso. Ia. Child Welfare Research Station, 1919-20; est. Scandinavian Scientific Review (quarterly, in English

lang.) 1921, editor-in-chief until 1926; asst. prof. exptl. psychology, U. of Oslo, and lecturer on ednl. psychology, State Agrl. Coll. of Norway, 1920-25; standardized group and individual intelligence tests for Norway, at U. of Oslo, 1920-25; est. psychol. lab., Wittenberg Coll., Springfield, O., and head dept. psychology and dir. of lab., 1925-30; est. The Mooseheart Lab. for Child Research, Moosheart, Ill., since 1930 (dir.). Fellow Ohio Acad. Science (v.p. in charge psychology, 1929-30). Mem. A.A.A.S., Am. Psychol. Assn. (chmn. Clin. Sect., 1935-36), Midwest. Psychol. Assn., Ill. Society Cons. Psychologists (pres. 1939-42). Deutsche Gesellschaft für Psychologie; founder and pres. Springfield (O.) Chapter, Am. Scandinavian Foundation, 1925-30; mem. com. for intelligence research, 1922-23; mem. Am. Ednl. Research Assn., Child Development Committee of the Univ. of Chicago, Ill. Acad. of Science, Ill. Div. for Delinquency Prevention (pres. advisory council since 1939); mem. advisory bd., St. Charles (Ill.) Sch. for Boys; mem. Illinois Board Public Welfare Commrs., Psychometric Society; mem. bd. govs. Dyslexia Institute, Chicago; mem. adv. council, Ill. Conf. Family Relations. Originator and chairman Wittenberg Symposium on Feelings and Emotions, in which 35 scientists from 11 countries participated, and editor "Feeling and Emotions," 1928; chmn. Symposium on Mental Tests of the 9th Internat. Congress of Psychology, Yale Univ., Sept. 1929. Co-editor: Character and Personality, an internat. jour.; Psychological Abstracts, Psychological Records; The Nervous Child. Author of numerous brochures and articles on psychology and child development. Clubs: Rotary International, Pi Kappa Alpha, Psi Chi, Chicago Psychological, Loyal Order of Moose, Chicago Norske. Consultant in radio programs for children and children's literature. Home: Mooseheart, Ill.

REYNAL, Eugene, publisher; b. New York, N.Y., Mar. 31, 1902; s. Eugene Sugny and Adele (Fitzgerald) R.; student St. George's Sch., Newport, R.I., 1915-20; A.B., Harvard, 1924; M.A., Oxford U., Eng., 1926; m. Elizabeth Young, June 21, 1938; children—Anthony, Eric Young. Began with Harper & Brothers, 1926, advertising mgr. and asst. to pres. until 1930; helped organize and managed Blue Ribbon Books, Inc., 1930, pres. 1934-39; founded with Curtice N. Hitchcock, Reynal & Hitchcock, Inc., publishers, 1934, since chmn. of bd., treas. and dir. Commd. capt., Air Corps, Army of U.S., Aug. 8, 1942, major, 1944. Trustee Community Service Soc., N.Y. City. Democrat. Clubs: Century, Harvard, Madison Square Garden, Dutch Treat, Cedar Creek (all N.Y. City). Home: 116 E. 63rd St.; (summer) Locust Valley, N.Y. Office: 386 Fourth Av., New York, N.Y.

REYNARD, Grant (rā-nārd'), artist; b. Grand Island, Neb., Oct. 20, 1887; s. Stephen Blackstone and Jennie Lynd (Bacon) R.; student Chicago Art Inst., 1906-07, Chicago Acad. Fine Arts, 1908-11; m. Gwendolen Smythe Crawford, Sept. 22, 1917; children—Barbara Ann (Mrs. Donald Addison Dey), Mary Tyson. Illustrator, 1915-26; etching and painting since 1926. Represented in Metropolitan Museum, New York Fogg Museum; Newark Museum; Addison Museum; Library of Congress; New York Public Library. One-man shows: Addison Museum; Andover, Kennedy & Company, N.Y.; Grand Central Galleries; Clayton Gallery, Asso. Am. Artists, N.Y. Taught Grand Central School, Millbrook Sch.; artist in residence West Tex. State Coll. and U. of Wyo.; lecturer on art. Received Carrigan prize, Salmagundi Club. Asso. Nat. Acad.; mem. Soc. Am. Etchers, Am. Water Color Soc., Prairie Print Makers, Am. Artists Group. Address: 312 Christie Heights, Leonia, N.J.

REYNDERS, John V. W. (rīn'dērz), steel maker. Died July 10, 1944. See Vol. 23 (1944-45).

REYNOLDS, Charles Lee (rĕn'ŏldz), clergyman; b. De Graff, O., May 10, 1874; s. James Irwin and Julia Elvira (Reeves) R.; A.B., Washington and Jefferson Coll., 1896; grad. McCormick Theol. Sem., 1899; D.D., Coe Coll., Cedar Rapids, Iowa, 1906; m. Agnes Bush Pearson, Nov. 11, 1902 (died Aug. 12, 1938); children—Mrs. Eleanor Pearson McConnell, Margaret Pearson. Ordained Presbyn. ministry, 1899; pastor Cottage Grove Av. Ch., Des Moines, Ia., 1899-1906, 2d Ch. Lexington, Ky., 1906-16, Park Ch., Newark, N.J., 1916-28; supt. ch. extension, Newark Presbytery, since 1928. Moderator Synod of Ky., 1915; dir. Bd. of Christian Edn., Gen. Bd. of Edn. and (formerly) Coll. Bd. Presbyn. Ch., U.S.A.; former pres. Newark Fed. of Chs.; dir. N.J. Temperance Soc. (sec.), New Jersey Anti-Saloon League, New Jersey Council of Churches, Goodwill Home and Rescue Mission; mem. adv. com. mayor of Newark; vice president Presbyterian Hospital. Mem. S.A.R. Kappa Chi, Phi Delta Theta, Theta Nu Epsilon. Clubs: Clergy (New York); Rotary (Newark). Author: The Virigin Birth, 1907; Kentucky for Christ, 1912; Four Square Life, 1913; Our Country for the World, 1917; A Nation's Prayer for Strength, 1917; also church dramas, articles and poems. Contributed a weekly sermon to Ky. newspapers for 3½ years. Gov. 3d dist., Internat. Assn. of Rotary Clubs, 1920-21. Exchange preacher in Europe, summer 1936. Home: 520 Clifton Av. Office: 909 Broad St., Newark, N.J.

REYNOLDS, Charles Ransom (rĕn'ŏldz), former surgeon gen., U.S. Army; b. Elmira, N.Y., July 28, 1877; s. George Gardiner and Lucy (Pratt) R.; student Elmira (N.Y.) Acad., 1895, U. of Mich., 1895-97; M.D., Univ. of Pa., 1899; Sc.D., Dickinson Coll., Carlisle, Pa.; m. Jane Boyd Hurd, Dec. 26, 1910; children—Charles Ransom, Hebe Louise. Mem. Med. Corps, U.S. Army, 1900-39; surgeon gen. with rank of maj. gen., 1935-39; retired. Served in Philippine Insurrection; surgeon 77th Div., chief surgeon 6th Corps, chief surgeon 2d Army, A.E.F., World War. Decorated Legion of Honor (France), 1919; Silver Star "for gallantry while aiding wounded," in Philippines, 1906, also D.S.M., World War (both U.S.). Comdr. Order Public Health, France. President 10th Internat. Congress of Military Medicine and Pharmacy. Director National Tuberculosis Association. Fellow Am. Coll. Surgeons, Am. Coll. Physicians; mem. A.M.A., Assn. of Military Surgeons of America (past president), American Public Health Association, Nu Sigma Nu, Alpha Omega Alpha. Presbyterian. Club: Army and Navy (Washington, D.C.). Contbr. articles on mil. affairs. Home: 105 E. Delaware Pl. Office: American College of Surgeons, 40 E. Erie St., Chicago, Ill.

REYNOLDS, Del Mar Milton; b. Richmond, Ind., Nov. 9, 1881; s. Charles Calvin and Mary E. (McCracken) R.; A.B., Leland Stanford, Jr., U., 1905; m. Helen Beatrice Hughes, July 25, 1908; children—Del Mar Milton, Marjorie Jane. Newspaper work until 1908; handling rates and franchises and pub. relations of Pacific Electric Ry., S.P. Ry. Co., Southern Calif. Edison Co., Pacific Telephone & Telegraph Co., Southern Calif. Gas Co., Los Angeles Ry. Co., Pacific Light & Power Co., 1908-17. Mem. state councils sect. Council Nat. Defense, 1917; asst. to dir. field div. of Council Nat. Defense, 1918; assigned to office of provost marshal gen., the U.S. Shipping Bd., and as acting asst. dir. of operations U.S. Employment Service until Armistice; asst. to the dir. Council Nat. Defense, 1919, and field rep. on Pacific Coast; asst. to chmn. U.S. Bituminous Coal Commn. in settlement of coal strike, first quarter, 1920; now v.p. Security-First Nat. Bank of Los Angeles. Republican. Presbyterian. Home: Pasadena, Calif. Office: Pacific Southwest Bldg., Los Angeles, Calif.

REYNOLDS, Doris Kooi (Mrs. James Crew), Rep. nat. committeewoman; b. Chicago, Ill.; d. Peter and Mary Helen (Brown) Kooi; student Lewis Inst., Chicago and The Castle, Miss Mason's Sch., Tarrytown, N.Y.; m. James Crew Reynolds, Oct. 30, 1923; 1 son, Crewe Kooi. Rep. State committeewoman, Sheridan County, Wyo., 1936-37; mem. Rep. Nat. Com., since 1937; organizer of State Fedn. Women's Rep. Study Groups and Clubs of Wyo. (charter mem. Nat. Fedn. Women's Republican Clubs), 1939; promoted passage of 50-50 Law in Wyo., 1939. Mem. state com. Nat. War Fund; local radio chmn., United China Relief; mem. exec. com. and chmn. finance com., Sheridan (Wyo.) Youth Center; chmn. civic com., Sheridan Women's Club; chmn. pub. affairs com. and mem. bd. dirs., Bd. Pub. Works; mem. bd. dirs., Bank of Commerce of Sheridan, Sheridan Flouring Mills., Inc., D and D Hardware Co., Sheridan. Mem. Am. Legion Auxiliary (past unit pres. and past vice pres. Dept. of Wyo.), Veterans of Fgn. Wars Auxiliary, Bus. and Professional Women's Club, Parent-Teachers Assn., O.E.S. (past matron), Daughters of the Nile, Social Order of Beauceant, Inter. Order Job's Daughters (past grand guardian of Wyo.), Sunbeam League, Sigma Tau Epsilon Pi, Phi Delta Sigma. Author: Handbook for Republican Party Workers, 1940 and 1944. Address: 334 W. Burrows St., Sheridan, Wyo.

REYNOLDS, Edward, corporation exec.; b. Boston, Mass., Mar. 27, 1894; s. Edward and Harriet (Parker) R.; student Milton (Mass.) Acad., 1906-11; A.B., Harvard, 1915; m. Dorothea Curtis Jordan, June 22, 1923; children—Deborah, Edward, Carmen, Dorothea Curtis. With Stone & Webster, 1915-17; in bond dept. Guaranty Trust Co. of N.Y., later Guaranty Co., 1919-22; treas. and asst. sec. Columbia Gas & Electric Co. (later Corp.), 1922, exec. v.p. and sec., 1930-36, president 1936-43. Served as lieut. (j.g.) U.S. Navy, 1917-19; col. and brig. gen. U.S. Army, on duty in Washington, D.C., World War II. Member New York State Chamber of Commerce. Republican. Episcopalian. Clubs: Harvard, Down Town Assn., Cruising Club of America (N.Y.); Harvard (Boston); Metropolitan (Washington). Home: 1165 Fifth Av., New York, N.Y. Address: Office of Surgeon General, 1818 H St. N.W., Washington, D.C.

REYNOLDS, Ernest Shaw, botanist; b. Glendale, Mont., Dec. 7, 1884; s. Henry Sheldon and Frances Adelia (Potter) R.; Ph.B., A.M., Brown U., 1907; Ph.D., U. of Ill., 1909; m. Ruth Evelyn Caverly, 1912; children—Eleanor Frances, Ernest Shaw, Robert Caverly. Instr. and asst. prof. botany, U. of Tenn., 1909-12; asso. prof. and prof. botany, and head of dept. of botany and plant physiology, Agrl. Coll., N.D., 1912-27; plant physiologist Mo. Bot. Garden, 1927-39, asso. prof. plant physiology, Henry Shaw School of Botany, Washington U., St. Louis, 1927-40; plant physiologist, N.D. Agrl. Expt. Sta., 1920-22; spl. agt. U.S. Dept. Agr. summers. Fellow Boyce Thompson Inst. for Plant Research, Yonkers, N.Y., 1926-27. Liaison officer, Keystone Ordnance Works, Meadville, Pa., 1942-44. Dir., Fla. Field Station, Centro Research Labs., Coral Gables, Fla., since Dec. 1944. Fellow A.A.A.S.; mem. New Eng. Bot. Club, Phi Kappa Phi, Sigma Xi, Gamma Alpha. Protestant. Home: Coral Gables, Fla.

REYNOLDS, Frank James, advertising; b. New York, N.Y., Feb. 19, 1890; s. James and Vera (Frank) R.; grad. New York Mil. Acad., Cornwall-on-Hudson, N.Y., 1908; m. Lillian Heidelbach, Feb. 19, 1909; children—Marguerite Vera (Mrs. Lawrence T. Rassmussen, now deceased), Vivian Gunther (Mrs. Jon Williams); m. 2d, Margaret M. Madar, Sept. 10, 1927; 1 dau., Hope Valerie. Began as file clerk with advertising agency, 1908; v.p. Albert Frank Co., 1911-17, pres., 1917-32; v.p. Hamilton Press, 1912-17, pres. since 1917; pres. Albert Frank-Guenther Law, Inc., advertising, since 1932. Served as 1st lt. Air Corps, U.S. Army, 1917-19; now capt. U.S. Air Corps Reserve. Trustee N.Y. Mil. Acad., Cornwall-on-Hudson. Episcopalian. Clubs: Sales Executives, Advertising (New York). Home: 180 E. 79th St. Office: 131 Cedar St., New York, N.Y.

REYNOLDS, George Fullmer, univ. prof.; b. Rosendale, Wis., July 5, 1877; s. Rev. George Frederick and Mary Catherine (Fullmer) R.; Ph.B., Lawrence Coll., Appleton, Wis., 1898, Litt.D., 1923; Ph.D., U. of Chicago, 1905; m. Mabel Rockwell Smith, Aug. 30, 1912. Head of dept. of English, Shattuck Sch., Faribault, Minn., 1902-09, U. of Mont., 1909-15; asso. prof. English, Ind. U., 1915-19; prof. English lit. and head of dept., U. of Colo., 1919-40, head dept. English lang. and lit., 1940-45. Mem. Am. Assn. Univ. Profs., Modern Language Association, College English Association, Phi Beta Kappa. Congregationalist. Co-editor Freedom Speaks, 1943. Author: Some Principles of Elizabethan Staging, 1905; Facts and Backgrounds of Literature, English and American (co-author) 1919; English Literature in Fact and Story, 1929; The Staging of Elizabethan Plays, 1940. Home: 1220 Grand View Av., Boulder, Colo.

REYNOLDS, George William, printing and publishing; Oct. 26, 1868-June 13, 1944. See Vol. 23 (1944-45).

REYNOLDS, Grace Banta Urbahns (rĕn'ŏldz), mem. Rep. Nat. Com.; b. Rensselaer, Ind., Aug. 1, 1886; d. Bruce and Julia Frances (Gray) Banta; student Sch. of Edn., Valparaiso U., 1905-07; summers, Valparaiso U., 1908, 10, 11, 12; m. Bernhardt Henry Urbahns, July 29, 1915 (died Jan. 21, 1926); children—John Bruce, Dorothea Frances; m. 2d, Franklin Smith Reynolds, Sept. 14, 1929. Instr., pub. schs., Porter County and Valparaiso, 1907-14; conducted 1 room model sch., connection Valparaiso U., 1911-13; instr., English and literature, pub. schs., Red Lodge, Mont., 1914-15; treas., State of Ind., 1926-31. Mem. Rep. Nat. Com. for Ind., 1936-40; elected v. chmn. Rep. Nat. Com., term 1940-44; apptd. by nat. chmn. to com. on orgn., Rep. Nat. Com., 1941; dir. women's activities, Western Div., 1938 and 1940 campaigns; co-chmn. and dir. women's activities in Wendell L. Willkie Pre-Rep. presidential campaign, Jan. 1-Apr. 4, 1944; asst. women's div. Rep. Nat. com., Rep. campaign Aug.-Nov., 1944. Vice pres., sec., Standard Mfg. Co., Cambridge, Ind., Reynolds Mfg. Co., Rushville, Ind. Treas. bldg. expansion program, Indianapolis Day Nursery, 1927-28, mem. Am. Legion Auxiliary, Rep. Women's Club (Indianapolis and Cambridge City), Kappa Kappa Kappa. Presbyterian. Address: 820 E. Main St., Cambridge City, Ind.

REYNOLDS, Grace Morrison, lecturer; b. Wakefield, Mass., May 24, 1880; d. William Harrison and Alice Webb (Beckford) Morrison; grad. Salem (Mass.) Normal School, 1900; L.H.D., Boston University; Dr. of Humanities, 1931; married J. Harry Poole, 1904 (died 1919); m. 2d, Dr. H. Gilbert Reynolds, Sept. 29, 1937. Lecturer on world affairs since 1913. Pres. Gen. Fedn. Women's Clubs, 1932-35. Dean Stoneleigh College, Rye, N.H., 1935-37. Member Consumers' Advisory Bd., NRA. Mem. Nat. Inst. Social Sciences, Am. Geog. Soc. Republican. Universalist. Clubs: Nat. Travel, Women's Republican of Mass., and many others. Contbr. articles on civic problems and travel. Home: Paducah, Ky.

REYNOLDS, Henry Grady, lawyer; b. near Montevallo, Ala., Jan. 11, 1889; s. Lewis Henry and Dora (Marshall) R.; student Marion (Ala.) Mil. Inst., 1906-07; LL.B., U. of Ala., 1912; m. Estella Morgan, Sept. 10, 1914; children—Grady, Morgan. Admitted to Ala. bar, 1912, and practiced at Clanton until 1924; U.S. dist. atty. Middle Dist. of Ala., 1924-31; mem. Reynolds & Reynolds, Clanton, since July 1, 1931. County treas. Chilton County, Ala., 1918-21. Chmn. Rep. Exec. Com., 4th Congl. Dist., Ala., 1920-24. Mem. Am. and Ala. State bar assns., Bar Assn. 19th Judicial Circuit of Ala., 1938-39 (pres.), Sigma Alpha Epsilon. Republican. Presbyterian. Mason (Shriner), Woodman of the World. Club: Exchange Luncheon. Home: Clanton, Ala.

REYNOLDS, Henry James; b. Meaford, Ont., Can., Apr. 26, 1852; s. James and Sarah (Wilkinson) R.; student Toronto U.; M.D., Bellevue Hosp. Med. Coll. (New York U.), 1875 (Mott prize); m. Caroline Whittlesey Reid, Oct. 4, 1911; m. 2d, Fredericka Haag Nolan, Mar. 28, 1940. Practiced in Mich., 1875-83, in Chicago since 1883; prof. dermatology U. of Ill. Coll. of Medicine, 1883-90, Harvey Med. Coll., 1900-05; editor Western Med. Reporter, 1886-93; pres. and prof., Chicago Sch. of Dermatology, 1887-91, U.S. Dental Coll., 1887-91; now pres. J. F. Bridges & Co., Inc., merchandise brokers. Served on Med. Advisory Board, World War, 1918. Mem. Ill. State and Chicago med. socs., A.M.A. (founder Sect. on Dermatology), Internat. Med. Congress,

Mich. State Med. Assn., A.A.A.S., Ill. State Acad. Science. Founder of state regulation of med. practice and compulsory public sanitation in Mich., 1881; also founder Polyclinic Hosp., Chicago, 1887; founder suburb of Bellwood, 1889; founder Calumet Electric St. Ry. system, 1890; founder Reynolds Manor (home for retired and semi-retired), Ottawa, Ill. Democrat. Mason (K.T.). Clubs: Chicago Athletic Assn., Chicago Motor Club. Author: The World's Oldest Writings (a univ. reference work), 1938; writer of 37 pub. monographs, including, The Cell: Its Place in Organic Life; A New Concept of Instinct; The Guarantee of Evolution in Nature. Inventor of the Reynolds envelope sealer, 1909. Composer: Have You Ever Tried To Count To A Billion (Landon and Knox campaign song). Home: Reynold's Manor, North Bluff, Ottawa, Ill. Office: 224 S. Michigan Av., Chicago, Ill.

REYNOLDS, Herbert Byron, mech. engr.; b. Baltimore, Md., Apr. 8, 1888; s. Byron and Ulyssa Irene (Williamson) R.; grad. Baltimore Poly. Inst., 1908; M.E., Cornell U., 1911, M.M.E., 1915; m. Sarah Genet Haswell, June 22, 1914 (died Oct. 6, 1918); m. 2d, Ruth Herlong, Jan. 21, 1922. Apprentice, Westinghouse Electric & Mfg. Co., 1911-12, inspector, 1912; turbine tester, Gen. Electric Co., 1913; asst. engr. Interborough Rapid Transit Co., N.Y. City, 1913-17; mech. asst. to supt. of motive power, United Railways & Electric Co., Baltimore, Md., 1917-18; fuel engr., U. S. Govt. Bureau of Mines, 1918; mech. research engr., Interborough Rapid Transit Co., N.Y. City, 1919, mech. engr. 1919-41 (Interborough Rapid Transit Co. became part of N.Y. City Transit System, 1940), supt. of motive power, I.R.T. div. 1941-44, supt. of power generation, the entire system since 1944. Fellow Am. Soc. M.E.; mem. Am. Inst. E.E., Am. Soc. for Testing Materials, Sigma Xi. Protestant. Club: Engineers (New York). Contbr. articles to various mags.; also papers delivered before Am. Soc. M.E. Home: 34-30 81st St., Jackson Heights, N.Y. Office: 600 W. 59th St., New York 19, N.Y.

REYNOLDS, Horace (Mason) (rĕn'ĕlz), writer; b. New York, N.Y., Oct. 2, 1896; s. Horace Jackson and Margaret (Mason) R.; A.B., Harvard, 1919, A.M., 1923, grad. study, 1931-34; m. Catharine Whitford Coffeen, Apr. 29, 1922; children—John Hamilton, Margaret Whitford. Instr. in English, U. of Pa., 1919-20; lecturer in English, Queen's U., Can., 1921-22; instr. in English, Brown U., 1923-26, asst. prof., 1926-29; asso. prof. of English. Coll. of William and Mary, 1929-31; Willard Scholar in English, Harvard, 1932-34, instr. in English, 1934-36; free lance writer, 1936-39; asst. prof. of English, Boston U., 1939-42. Now serving in areonautics. Served in U.S. Army, Sept.-Nov. 1918. Author: A Providence Episode in the Irish Literary Renaissance (brochure), 1929; articles in the fields of Anglo-Irish lit. and Am. riverways and folkways. Editor: Letters to the New Island, 1934. Contbr. to N.Y. Times, Christian Science Monitor; also to Am. and foreign mags. Home: 322 Harvard St., Cambridge, Mass.

REYNOLDS, Isham E. (rĕn'ŏldz), music dir.; b. Birmingham, Ala., Sept. 27, 1879; s. William Pickney and Mary (Eastis) R.; student Mississippi Coll., Clinton, Miss., 1905-06, Moody Bible Inst., 1907-08; studied theory, composition, etc. under pvt. tutors; Mus.B., Univ. Extension Conservatory, Chicago, 1918; student Chicago Musical Coll., 1920; Mus.D., Southern Sch. of Fine Arts, Houston, Tex., 1942; m. Alice Velma Burns, July 18, 1900 (dec.); 1 dau. died in infancy; m. 2d, Lura Mae Hawk, July 17, 1912; 1 dau., Mary Lurames. Began as evangelist song leader, 1905; entered state evangelistic work, 1907; conducted campaigns as singer under Home Mission Bd. of Southern Bapt. Conv. for 5 yrs.; dir. sacred music, Southwest Bapt. Theol. Sem., 1915-45; retired, May 9, 1945; established Sch. of Sacred Music with $330,000 bldg., dedicated to sacred music; mem. exec. bd. Southwestern Press (song-book pubs.). Mem. music com., Southern Bapt. Conv., since 1937. Mem. Music Teachers Nat. Assn.; mem. church music com., Music Educators Nat. Conf.; mem. Texas State Music Teachers Assn.; pres. Ft. Worth Music Teachers Assn. 1940-41. Democrat. Mason (Shriner). Author: Manual of Practical Church Music, 1924; Harmony Made Plain, 1923; rev. edit., 1943; Composition as Applied to the Smaller Sacred Forms, 1923, rev. edit., 1943; The Church Choir Manual, 1925, rev. edit. under title The Choir, Its Personnel, Organization, Mission and Work, 1930; The Ministry of Music in Religion, 1929; Church Music, 1935 (Bapt. S. S. Bd. Study Course); The Choir in Non-Liturgical Churches; Music and the Scriptures; and Outlines of Church Music, 1940, rev. edit., 1942; also several cantatas, anthems and hymns, 1930-40; Ruth (sacred music drama), 1936. The Prodigal Son (sacred music drama), 1940; Music and the Scriptures, 1942. Joint author: Essentials in Notation, 1928. Joint compiler and editor: Kingdom Songs, 1922; Jehovah's Praise, 1925. Address: 801 Page St., Ft. Worth, Tex.

REYNOLDS, Jackson Eli, retired; b. Woodstock, Ill., Jan. 20, 1873; s. James N. and Myra H. (Giddings) R.; A.B., Stanford U., 1896; LL.B., Columbia, 1899; LL.D., Colgate Univ., 1930; Honorary Fellow, Stanford University, 1941; m. Marion D. Taylor, May 21, 1903. Asst. prof. law, Stanford U., 1899-1901; practiced at N.Y. City, 1901-18; lecturer and asso. prof. law, Columbia 1903-06 and 1913-17; gen. atty. Central R.R. Co. of N.J., 1906-17; pres. First Nat. Bank of City of N.Y., 1922-37, chmn. bd. First Nat. Bank, July 1937-Jan. 1939, now dir. Chairman orgn. com. Bank for Internat. Settlements under the Young Plan. Trustee Columbia U., 1922-30. Formerly trustee various civic and philanthropic orgns.; dir. various corps.; former pres. New York Clearing House, dir. Fed. Reserve Bank of New York. Mem. Gamma Eta Kappa, Sigma Rho Eta, Phi Beta Kappa, Phi Delta Phi. Democrat. Presbyterian. Clubs: Coffee House, Piping Rock, Century, University. Home: Locust Valley, N.Y.

REYNOLDS, John Hugh, coll. pres.; b. Enola, Ark., Jan. 3, 1869; s. Jesse M. and Eliza (Grimes) R.; A.B., Hendrix Coll., Ark., 1893; A.M., U. of Chicago, 1897; LL.D., U. of Ark, 1913, Southern Meth. Univ., Dallas, Tex., 1935; m. Margaret Harwood, June 27, 1895. Teacher, prin. and county supt. schs., 1893-96; prof. history and polit. science, Hendrix Coll., 1897-1902, v.p., 1899-1902; prof. history and polit. science, U. of Ark., 1902-12, acting pres., 1912-13; special study Oxford, England, 1911-12; pres. Hendrix Coll., Conway, Ark., 1913-31, and Hendrix College (Hendrix, Henderson-Brown and Galloway Woman's colls. consolidated), 1931-45. Organized, 1903, since sec. Ark. Hist. Assn.; author in 1905 and 1909 of laws creating temporary and permanent Ark. Hist. Commn. and sec., 1905-11. Dir. gen. Christian Edn. Movement of M.E. Ch., S., to raise $33,000,000 for colls., 1920-21. Mem. Ark. Constl. Conv. Mem. Commn. on Unification of Am. Methodism; mem. Bd. of Edn. of Meth. Ch. Mem. Ark. Teachers Assn. (pres. 1905), etc. Author: Makers of Arkansas History; Civil Government of Arkansas; History of the University of Arkansas (with D. Y. Thomas); also ednl. pamphlets; contbr. to magazines and "The South in the Building of the Nation"; editor publs. of Ark. Hist. Assn. (Vols. I, II, III and IV). Home: Conway, Ark.

REYNOLDS, John Lacey, Jr., newspaperman; b. Erin, Houston County, Tenn., Feb. 5, 1910; s. John Lacey and Harriett Edwina (Glasgow) R.; A.B., Vanderbilt U., Nashville, Tenn., 1932; m. Elizabeth La Mar Lawrance, Apr. 5, 1935; 1 dau., Ann LaMar. Reporter, Nashville Evening Tennessean, 1932-34; on staff Washington Herald (now Times-Herald), 1934-35; with Ind. Syndicate, 1935-38; Washington corr. for Nashville Tennessean, Chattanooga News-Free Press, Tulsa World, Fort Worth Star Telegram, Youngstown Vindicator, Oklahoma City Oklahoman, and others since 1938; also member Washington staff of Chicago Sun. Served as lt. comdr. U.S. Navy; attached to Am. Embassy, Chungking, World War II. Mem. Phi Kappa Psi, Phi Beta Kappa. Democrat. Club: National Press (Washington, D.C.). Home: 3019 45th St. N.W., Washington, D.C. Office: Nat. Press Bldg., Washington, D.C.*

REYNOLDS, John Whitcome; b. Jacksonport, Door County, Wis., Oct. 1, 1875; s. Thomas and Jennie (Foley) R.; spl. student U. of Mich., 1897-99; LL.B., U. of Wis., 1902; m. Madge Flately, July 17, 1906; children—Florence, Thomas, Ruth, John; m. 2d, Florence C. Stehn, Jan. 30, 1939. Admitted to Wis. bar, 1903, and began practice at Green Bay; mem. firm Kaftan & Reynolds, 1903-21; atty. gen. of Wis., 1927-33; formerly asst. atty. gen. in charge of Indian claims. Republican. Home: 1025 Cherry St. Office: 301 Minahan Bldg., Green Bay, Wis.*

REYNOLDS, Joseph Benson (rĕn'ŏlz), mathematician; b. New Castle, Pa., May 17, 1881; s. Peter Spessard and Lydia Ann (Kemp) R.; grad. New Castle High Sch., 1903; A.B., Lehigh U., 1907, A.M., 1910; Ph.D., Moravian Coll., Bethlehem, Pa., 1919; m. Chloey Bessie Graham, July 2, 1908; children—Peter Graham, Jane Niblock (Mrs. William A. Parsons), Joseph Benson, Jr. Instr. in mathematics and astronomy, Lehigh U., 1907-13, asst. prof., 1913-21, asso. prof., 1921-27, prof. mathematics and theoretical mechanics since 1927, acting head dept. of mathematics, 1924-25, sec. of faculty, 1924-26; also supervisor in charge research Am. Soc. M.E. at Lehigh U., 1929-36; head, dept. mathematics and astronomy, 1945-46. Fellow Am. Assn. Advancement of Science, member Math. Assn. America, Pi Mu Epsilon, Sigma Xi, Phi Beta Kappa. Republican. Member Evang. and Reformed Ch. Author: Elementary Mechanics, 1928, revised, 1934; Analytic Mechanics, 1929; Analytic Geometry and the Elements of Calculus (with Dr. F. M. Weida), 1930; Forty Lessons in Analytic Mechanics, 1939; The Peter Reynolds Family of Lawrence County, Pa., 1940; Elements of Mechanics (with Dr. G. E. Raynor), 1943. Contbr. to professional and technical jours. Home: 721 W. Broad St., Bethlehem, Pa.

REYNOLDS, Joseph Gardiner, Jr., (rĕn'ŏldz), artist in stained glass; b. Wickford, R.I., Apr. 9, 1886; s. Joseph Gardiner and Rebecca Granger (Tillinghast) R.; ed. R.I. public schools; grad. R.I. School of Design, 1907; studied England, France, Italy, Spain, 1920, 21, 35, 37; m. Bertha Clogston, Aug. 22, 1911. Designer stained glass windows, 1907-20; opened studio and dir. of partnership of Reynolds, Francis & Rohnstock, designing and making stained glass windows, since 1921. Prin. works: great north and south transept windows, Princeton U. Chapel; the great south transept rose, all chapel and narthex windows, St. Bartholmews Church, New York City; ten nave aisle windows, Riverside Ch., New York City; nave and clerestory windows in "Medical and Religious Life" bays, Cathedral St. John the Divine, New York City, facade window, theme, "Apocalypse," East Liberty Presbyn. Ch., Pittsburgh; Presbyn. Ch., Glens Falls, N.Y.; Mercersburg (Pa.) Acad. Chapel; Houghton Memorial Chapel, Wellesley Coll.; Shove Memorial Chapel, Colorado College; Am. Memorial Cemetery Chapel, Belleau Wood, Belleau, France; Am. Church in Paris; Calvary Ch., Pittsburgh; St. Paul's Ch., Winston-Salem, N.C.; St. Michael's Ch., Litchfield, Conn.; St. Joseph's Ch., Laconia, N.H.; St. Mary's Ch., Hudson Falls, N.Y.; Cenacle Convent Chapel, Newport, R.I.; The "Chivalry" window, St. George's School Chapel, Newport, R.I.; the "Florence Nightingale," the "Daniel" and the Frank B. Kellogg memorial in the north transept and co-author of apse windows, National Episcopal Cathedral, Wash., D.C. Awarded Medal of Merit for Design and Craftsmanship, Boston Soc. Arts and Crafts, 1929; gold medal, Boston Tercentenary Art Exhbn., 1930; Medal of Merit, Paris Internat. Expn., 1937. Mem. Medieval Acad. of America, Am. Fdn. of Arts, Marblehead (Mass.) Arts Assn. Baptist. Mason. Lecturer on art and craft of stained glass. Home: 296 Payson Rd., Belmont, Mass. Studio: 1 Washington St., Boston, Mass.

REYNOLDS, Kenneth Cass, professor; b. Somerville, Mass., May 28, 1897; s. Abel Wesley and Mary Addie (Cass) R.; B.S., Tufts Engring. Sch., 1919; S.M., Mass. Inst. of Tech., 1925; student Technische Hochschule at Danzig, Karlsruhe, Charlotenbueg, Munchen, Germany, 1927-29; Sc.D., Mass. Inst. of Tech., 1927; m. Ruth Elizabeth Jones, Apr. 23, 1924; children—Ralph Wesley, Elizabeth Cass. With Fay, Spofford and Thorndike, cons. engrs., designers, 1919-20; summers 1922, 24, 41; asst. civil engring. dept., Mass. Inst. Tech., 1920-21; instr., 1921-29, asst. prof. hydraulics, 1929-37, asso. prof., 1937-44; founder, dir., River Hydraulic Lab., Mass. Inst. Tech., 1930-44. John R. Freeman lecturer on hydraulics, Boston Soc. Civil Engrs., 1940; exchange prof. hydraulics, U. of Southern Calif., 1941-42; in charge confidential Navy project, Woods Hole Oceanographic Inst., 1943-44; head civil engring. dept., The Cooper Union, New York, beginning July, 1944. Lt. comdr., U.S. Volunteer Naval Res., 1936-41. Dir., Emergency Planning and Research Bur., Inc., Boston, 1930-44. John R. Freeman traveling fellow in Europe, Boston Soc. of Civil Engrs., 1927-29. Mem. Am. Soc. Civil Engrs., Boston Soc. of Civil Engrs. Chmn. social activities com., 1925-27 (officer in hydraulics section, 1940-44), Soc. for Promotion of Engring. Edn., Tau Beta Pi, Sigma Xi, Chi Epsilon. Republican. Baptist. Home: 154 Brewster Rd., Scarsdale, N.Y. Office: The Cooper Union, New York 3, N.Y.

REYNOLDS, Paul Revere, literary agent; July 13, 1864-Aug. 19, 1944. See Vol. 23 (1944-45).

REYNOLDS, Paul Russell, church official; b. Bushnell, Ill., Jan. 15, 1891; s. Othello E. and Mary Katherine (Caldwell) R.; A.B., Ellsworth Coll., Ia., 1914; B.D., Chicago Theol. Sem., 1918, D.D., 1928; fellow Union Theol. Sem., 1927-28; A.M., Columbia, 1928; m. Charlotte Louise Belknap, May 30, 1921; children—Robert Belknap, Helen Belknap (dec.), Paul Russell, Barbara Louise. Ordained to ministry of Congl. Ch., 1918; pastor Congl. Ch., Blencoe, Ia., 1914-15; asso. Western Office Congl. Edn. Soc., 1919-21; missionary for Am. Bd. Commrs. for Foreign Missions (representing Winnetka (Ill.) Congl. Ch.), Fenchow, Shansi, China, 1921-36; field sec. Div. of Christian Edn. Congl. and Christian Chs., since 1936; national secretary Young Adult Program Division Christian Edn., Congl. and Christian Chs., since 1944. Served as army sec. Y.M.C.A., 1918; commd. chaplain, U.S. Army, and served, Vancouver Barracks, Wash., 1918-19. Mem. Board of Dir., Merom (Ind.) Institute. Mem. Internat. Council Religious Edn. (dir.), Am. Legion. Contbr. to religious jours. Home: Sunset Av., Glen Ellyn, Ill. Office: 19 S. LaSalle St., Chicago 3, Ill.

REYNOLDS, Quentin, editor, author; b. New York, N.Y., Apr. 11, 1902; s. James J. and Katharine D. (Mahoney) R.; Ph.B., Brown U., 1924, Litt.D., 1942; LL.B., Brooklyn Law Sch., 1931, LL.D., 1941; LL.D., University of Western Ontario, 1944; married Virginia Peine, Mar. 30, 1942. Began as sports writer N.Y. World, later on N.Y. World Telegram; reporter Internat. News Service, 1932, Berlin corr., 1933; asso. editor Collier's since 1933, war corr., 1940. Member Delta Tau Delta. Club: University (N.Y. City). Democrat. Roman Catholic. Author: The Wounded Don't Cry, 1941; London, Diary, 1941; Only Stars are Neutral, 1942; Dress Rehearsal, 1943; The Curtain Rises, 1944. Home: River House. Office: Collier's Weekly, 250 Park Av., New York, N.Y.*

REYNOLDS, Richard J. (rĕn'ŏldz), industrialist; b. Winston-Salem, N.C., Apr. 4, 1906; s. R. J. Reynolds (founder of R. J. Reynolds Tobacco Co.) and Katherine (Smith) R.; ed. N.C. State Coll.; m. Elizabeth McCaw Dillard, Jan. 1, 1933; children—Richard Joshua, John Dillard, Zachary Taylor, William Neal. Became interested in aviation at an early age and obtained pilot's license; owned Curtis Field (now Roosevelt Field), Long Island to 1929; active in organizing Ireland Amphibian Co., Mineola, L.I., 1926-27; active in reorganizing Am. Mail Line, Seattle, Wash., 1939, and became v.p. and dir.; dir.

R. J. Reynolds Tobacco Co., B. F. Huntley Furniture Co., Winston-Salem. Elected mayor City of Winston-Salem, May 1941, and served until granted a leave of absence to enter U.S. Navy. Treas. Dem. Nat. Com., Washington, D.C., 1941-42. Commd lt., U.S. Naval Reserves, and called to active duty, June 1942. Mem. bd. trustees U. of N.C., Winston-Salem Teachers Coll., Winston-Salem Foundation. Co-founder and trustee Zachary Smith Reynolds Foundation. Interested in farming and cattle raising. Office: 1206 Reynolds Bldg., Winston-Salem, N.C.

REYNOLDS, Richard Samuel, corp. official; b. Bristol, Tenn., Aug. 15, 1881; s. Abram D. and Senah (Hoge) R.; student King Coll., Bristol, Tenn., U. of Va., 1900-02, also Columbia U.; m. Julia L. Parham, Dec. 1905; children—Richard S., J. Louis, William G., David Parham. Began with R. J. Reynolds Tobacco Co., 1903, resigned, 1912; organized own business; pres. and dir. U.S. Foil Co., Reynolds Metals Co. Chairman Reynolds Research Corporation, Reynolds Corporation, Reynolds Alloys Company, Reynolds Mining Corporation, Reynolds Ore Company, Arlette, Inc., Bridgeport Thermostat Co., Eskimo Pie Corp., The Fulton Sylphon Co., Grayson Heat Control, Ltd., Robertshaw Thermostat Co.; Richmond Radiator Co., Am. Thermometer Co. Presbyn. Clubs: New York Yacht, Metropolitan, Nassau Country (New York); Pendennis (Louisville); Country Club of Va., Commonwealth (Richmond); Country Club of Bristol (Bristol, Va.). Home: 712 W. Franklin St. Office: Reynolds Metals Bldg., Richmond, Va.

REYNOLDS, Robert Leonard (rĕn'ŭldz), college prof.; b. Janesville, Wis., Jan. 17, 1902; s. Frank Spalding and Mabel Clair (Harper) R.; B.A., U. of Wis., 1923, M.A., 1925, Ph.D., 1928; Sorbonne, 1923; m. Sarah Browne Chickering, Aug. 17, 1927; children—Robert Leonard, Samuel Chickering, Sarah Howe. Instr. history, U. of Neb., 1929-31; asst. prof. medieval history, U. of Wis., 1931-34, asso. prof., 1934-38, prof. since 1938, on leave for spl. war work 1942-44. Mem. Wis. Alien Enemies Hearing Bd. 1941. C.R.B. Ednl. Foundation fellow, Ghent, Belgium, 1928-29. Mem. Mediæval Acad. America (Council, 1940-42), Am. Hist. Assn., Chi Phi, Société Belge de Philogie et d'Histoire; corr. fellow of Deputazione Ligure di Storia Patria. Congregationalist. Democrat. Contbr. articles to professional jours., U.S. and Europe. Home: 2021 Kendal Av., Madison, Wis.

REYNOLDS, Robert Rice, senator; b. Asheville, N.C., June 18, 1884; s. William Taswell and Mamie (Spears) R.; student Weaver Coll., Weaverville, N.C., U. of N.C., 1902-06; m. Frances Jackson, 1909; children—Frances Jackson, Robert Rice; m. 2d, Mary Bland, 1914; 1 dau., Mary Bland; m. 3d, Eva Brady, Feb. 1930; m. 5th, Evalyn W. McLean, Oct. 9, 1941; 1 dau., Mamie Spears. Began law practice at Asheville, 1907; prosecuting attorney 15th Judiciary District of North Carolina, 1910-14; U.S. senator from N.C. since 1932, terms, 1933-39 and 1939-44. Nat. grand comdr. of the Legion, Loyal Order of the Moose, 1937-38. Mem. Am. Automobile Assn. (v.p.), Beta Theta Pi. Independent. Methodist. Elk, Moose; mem. Jr. Order United Am. Mechanics. Clubs: Asheville Country, Nat. Press (Washington, D.C.); Explorers. Author: Wanderlust, Gypsy Trails. Home: No. 1 Second St. N.E. Office: 921 Colorado Bldg., Washington, D.C.

REYNOLDS, Rollo George, educator; b. Cambridge, Vt., Mar. 31, 1886; s. Orange W. and Mary (Morgan) R.; A.B., Dartmouth Coll., 1910; A.M., Teachers College (Columbia), 1920, Ph.D., 1923; LL.D., American International College, 1938; m. Alice Hine McCarthy, Nov. 25, 1911; children—Robert Hine, George Rollo, Mary Elizabeth. Instr. history, Juniata Coll., Huntingdon, Pa., 1910-11; prin. pub. schs. in Vt., 1911-15; exec. sec. State Bd. Edn., Montpelier, 1915-17; dir. T.N. Vail Agrl. Sch., Lyndon, 1917-18; asst. in ednl. survey schs., Greensboro, 1920, Baltimore, 1920-21; dir. Vermont State Summer Sch., 1920; with Teachers Coll. (Columbia), 1920-28, asso. in dept. of ednl. adminstrn., 1920-21, prof. edn., 1925, provost, 1926-28, also instr. Summer Sch., 1921, field sec. Alumni Assn., 1920-24, dir. Bur. Ednl. Service, 1921-28; prin. Horace Mann Sch., 1928-41; dir. of public relations 1941-43, retired. State dir. U.S. Boys Working Res., 1917-18; Vt. chmn. United War Work Drive, 1918; lecturer U.S. Army Ednl. Corps, France, Germany, 1919. Dir. Parents Pub. Assn., N.Y. City. Mem. N.E.A, Kappa Sigma, Phi Delta Kappa, Delta Pi. Conglist. Clubs: Faculty (Columbia U.), Dartmouth College. Editor Our Changing World Library for Children. Writer, radio broadcaster and pub. speaker on ednl. subjects: Home: 160 Cabrini Blvd., New York, N.Y.

REYNOLDS, Royal (rĕn'ŏldz), army med. officer; b. Elmira, N.Y., Oct. 14, 1881; s. George Gardner and Lucy (Pratt) R.; ed. Elmira Free Acad., 1898-1902; M.D., U. of Pa., 1906; m. Romietta Rucker Redman, Sept. 15, 1909; children—Royal, Betty (Mrs. Wm. H. Allen, Jr.), Lucy (Mrs. O. C. Troxel, Jr.). Med. officer, U.S Army, since 1909; has served in army posts here and in P.I.; promoted through grades to brig. gen., 1942; comdg. officer Base Hosp. No. 27, A.E.F., France, in World War I; chief eye, ear, nose and throat services several army general hosps., 1919-39; post surgeon and prof. mil. hygiene, West Point, 1939-42; now comdg. officer Kennedy Gen. Hosp., Memphis, Tenn. Officer of French Academy; received French Epidemiological decoration. Fellow Am. Coll. Surgeons; mem. A.M.A., Assn. Mil. Surgeons, Psi Upsilon. Clubs: Army and Navy Country (Washington, D.C.). Address: Kennedy General Hospital, Memphis, Tenn.

REYNOLDS, Russel Burton, army officer; b. Dundee, Mich., Dec. 24, 1894; s. Sydney Howard and Nellie (Johnson) R.; student, U. of Wis., 1913-15, 1917; grad. Inf. Sch., 1922, Command and Gen. Staff Sch., 1938; m. Florine Janney, Jan. 12, 1918; 1 son, Russel Burton. Commd. 2d lt., 1917, and advanced through the grades to maj. gen. (temp.), 1944; asst. prof. military science and tactics, U. of Pa., 1925-29, Ripon Coll., 1936-37; instr., Inf. Sch., 1929-33, Med. Field Service Sch., 1938-41; Gen. Staff Corps, 1942 to Nov. 1944; dir., military personnel div., Army Service Forces, 1942 to Nov. 1944; commanding general, Sixth Service Command, Chicago, Ill., since Nov. 1, 1944. Mem. Scabbard and Blade, Mason (32°, Shriner). Clubs: Army-Navy (Washington, D.C.), Chicago, Union League, University (all Chicago). Contbr. to publs. of the army. Home: 237 E. Delaware Place, Chicago, Ill.

REYNOLDS, Thomas F., newspaperman; b. Omaha, Neb., Mar. 7, 1911; s. Thomas P. and Lenora (Hartigan) R.; student Creighton Univ., Omaha, Neb., 1929-33; m. Helene M. McKenna, Oct. 29, 1938; children—Thomas McKenna, Helene M. Began as reporter World-Herald, Omaha, 1927; successively with Omaha Bee-News, Columbus (Neb.) Telegram, Portland (Ore.) News, Chicago Herald-Examiner, 1928-34; night Southern divisional editor, United Press Assn., Atlanta, Georgia, 1935-37; Chicago Sun since 1941; White House corr., 1938-42; chief, Div. Public Information, Office of Foreign Relief and Rehabilitation Operations, Dept. of State Washington, D.C. (on leave of absence Chicago Sun), 1943. Mem. White House Corrs. Assn. (Pres. 1941-42); pres. State Dept. Corrs., since July 1945. Clubs: National Press, Overseas Writers (Washington). Home: 5032 41st St. N.W. Office: 1245 National Press Bldg., Washington, D.C.

REYNOLDS, Thomas James, lawyer; b. North Vassalboro, Me., Mar. 17, 1892; s. Thomas Lang and Lucy Upton (Brown) R.; A.B., Colby Coll., 1914; LL.B., Harvard, 1917; grad. Harvard Ensign Sch., 1918; m. Valdemir Munro, Mar. 4, 1919; children—Priscilla Alden, Ruth Munro. Admitted to Me. bar, 1917, and began practice at Waterville; moved to Los Angeles, Calif., 1919; admitted to Calif. Bar, 1920; v.p., dir. and gen. counsel Southern Calif. Gas Co. Commd. ensign of U.S. Naval Reserve Force, June 1918; served as jr. watch and div. officer, U.S.S. Siboney, 1918; instr., Bremerton Navy Yard, State of Wash., 1918-19. Mem. Am. Legion, Alpha Tau Omega. Republican. Conglist. Clubs: California, Del Mar (Santa Monica). Home: 714 N. Elm Drive, Beverly Hills, Calif. Office: 810 S. Flower St., Los Angeles, Calif.

REYNOLDS, Wiley Richard, capitalist; b. Jackson, Mich., May 30, 1879; s. Wiley R. and Mary H. R.; prep. edn., Worcester (Mass.) Acad.; grad. Sigler Sch., Newburgh, N.Y., 1897, Eastman Business Coll., 1898; m. Nettie H. Hood, 1903; children—Wiley R., Annette Hood. With Peoples Nat. Bank, Jackson, 1898-1903, retiring as vice pres.; western mgr. for O'Connor & Kahler, investment bankers, New York, until 1912; organized McCuen-Reynolds & Co., name changed to W. R. Reynolds & Co., of which is pres.; also pres. First Nat. Bank (Palm Beach, Fla.); chmn. bd. Am. Nat. Bank of Miami, Fla.; chmn. bd. First National Bank, Lake Worth, Fla.; v.p. Genesee Corp.; dir. Ft. Wayne & Jackson R.R. Republican. Episcopalian. Clubs: Town (Jackson); Broad Street, Recess, Metropolitan (New York); Seminole, Gulf Stream Golf, Bath and Tennis, Everglades, Sailfish (Palm Beach, Fla.). Home: (permanent) 172 S. Ocean Blvd., Palm Beach, Fla.; (summer) Jackson, Mich.*

REYNOLDS, William Neal, tobacco mfr.; b. Patrick County, Va., Mar. 22, 1863; s. Hardin W. and Nancy (Cox) R.; ed. Trinity Coll. (now Duke U.), 1882-83; m. Kate G. Bitting, Mar. 6, 1889. With R. J. Reynolds Tobacco Co. since 1881; admitted as partner, 1886, and placed in charge of leaf purchasing dept.; has served continously as dir. since company was inc., 1889, made v.p., 1889, pres. 1918, chmn. bd., 1924, chmn. executive committee, 1931-42 (retired); president Piedmont Park Company, partner Down Town Garage. Mem. bd. trustees Duke University, Duke Endowment; director Seminole Driving Park. Democrat. Presbyterian. K.P., Elk. Clubs: Twin City, Forsyth Country, Oldtown (Winston-Salem); Trotting Horse Club of America (Goshen, N.Y.); Orlando (Fla.) Country. Home: Winston-Salem, N.C.

REYNOLDS, W. Englebert, civil engr.; b. Storm Lake, Ia., May 3, 1887; s. Elvin Winchester and Bertha (Vogt) R.; B.S. in C.E., Iowa State Coll., 1911, C.E., 1919. Engring. draftsman successively to engr. in design and constrn. of bridges, seawalls, steel and concrete bldgs., 1911-27; instr. civ. engring. Iowa State Coll., Feb.-June 1919; private practice as cons. engr. and contractor, 1927-32; engr. adviser, R.F.C., 1932-33; tech. asst. to asst. sec. of treasury, 1933-34; asst. dir. procurement, pub. bldgs. branch, Treasury Dept., 1934-39; commr. of pub. bldgs., Federal Works Agency, since 1939. From pvt. to 1st lt. Engrs., U.S. Army, World War I. Trustee Govt. Services, Inc.; mem. Am. Soc. Civ. Engrs., Tau Beta Pi, Theta Xi. Catholic. Home: Westchester Apts. Office: Public Buildings Administration, Washington, D.C.

RHAWN, Heister Guie (rawn), newspaper pub.; b. Catawissa, Pa., Aug. 10, 1892; s. William Howe and Anetta May (Partridge) R.; A.B., Franklin and Marshall Coll., Lancaster, Pa., 1915; student Dickinson Sch. of Law, Carlisle, Pa.; m. Mary Cordelia Franklin, Feb. 12, 1918; 1 dau., Harriett Virginia. Editor Clarksburg (W.Va.) Exponent, 1924-41; pub. Clarksburg News since 1941; radio news editor WBLK. Served as pvt., World War, and as mem. staff "The Right About," pub. in New York City by Office of Surgeon Gen. U.S. Army. Mem. Am. Legion, Phi Kappa Sigma. Democrat. Episcopalian. Mason, Elk, Moose, Rotarian. Home: 260 Clay St. Address: Station WBLK, Clarksburg, W.Va.

RHEA, Frank Archibald (rā), bishop; b. Dixon, Mo., Sept. 26, 1887; s. James Frances and Kathryn (Milligan) R.; B.A., St. Stephen's Coll., Annandale-on-Hudson (Bard Coll.), 1912; B.D., Berkeley Divinity Sch., Middletown, Conn., 1915, hon. D.D.; D.D., Coll. of Ida.; S.T.D., Ch. Divinity Sch. of the Pacific; graduate work Wesleyan University (Conn.); 1912-15; D.D., Berkeley Divinity School; married Edith Hottenstein, Oct. 26, 1915 (now deceased); children—Elizabeth Argyle, Virginia Patricia (Mrs. James H. David), Margaret Eloise, Frances Edith; m. 2d, Laura Pearle Wilson, Oct. 25, 1936. Missionary to Dakota Indians, Sissteon, S.D., 1915-18; civilian chaplain, army camps, San Antonio, Tex., 1918; rector, Trinity Ch., Victoria, Tex., 1919; vicar Chapel of the Intercession, Gulf, Tex., 1919-23; rector St. Mark's Ch., Beaumont, Tex., 1923-28; dean St. Michael's Cathedral, Boise, Ida., 1928-42; bishop Missionary Dist., Ida., since 1942. Regtl. chaplain, major, Ida. State Guard. Mem. 9th Regional Office War Labor Bd. Pres. St. Luke's Hospital, Boise, Y.M.C.A., Ida. Public Health Assn., Community Chest, Boise Music Week and Civic Chorus. Mem. Kappa Gamma Chi. Mason (33°, Scottish Rite); prelate Grand Commandery of Ida. K.T. Club: Rotary (past gov. 110th Dist.). Home: 120 Idaho St. Boise, Ida.

RHEA, William Edward (rā), Land Bank commr.; b. Hale, Mo., Nov. 25, 1889; s. Dr. Calvin and Mae (Smith) R.; LL.B., Georgetown U., 1913, LL.M., 1914; m. Helen Dorothy Kelly, March 9, 1931; children—Dorothy Marlyn, William Edward. Admitted to Ark. bar, July 1915, and practiced in Ft. Smith, until 1919, in St. Louis, Mo., 1919-35; v.p. and gen. counsel St. Louis Joint Stock Land Bank, 1925-32; dep. Land Bank commr., Washington, D.C., 1935-40, commr. since 1940; dir. Regional Agr. Credit Corp., Washington, D.C., since Mar. 1943; dir. Fed. Farm Mortgage Corp. since Sept. 1940. Served in Inf., U.S. Army, 1918. St. Louis and Missouri Bar Assn. Member Delta Chi. Mason. Home: 300 E. 60th St. Office: 212 W. 14th St., Kansas City, Mo.

RHETT, A(ndrew) Burnet (rĕt), supt. schs.; b. Charleston, S.C., Nov. 22, 1877; s. Andrew Burnet and Henrietta (Aiken) R.; grad. high sch., Charleston, 1894; student Coll. of Charleston, 1894-96; B.A., U. of Va., 1899, M.A., 1899; studied same university, 1906-07, and at U. of Chicago and U. of Tenn.; LL.D., Coll. of Charleston, 1935; unmarried. Teacher high school, Charleston, 1899-1909; principal Mitchell Sch., Charleston, 1909-10; asst. supt. pub. schools of Charleston, 1910-11, supt. since 1911. Pres. Charleston Library since 1928. Mem. Chi Phi. Democrat. Episcopalian. Club: Carolina Yacht. Home: 48 Elizabeth St. Office: 11 S. Philip St., Charleston, S.C.

RHETTS, C. Edward (rĕts), lawyer; b. Columbus, Ind., May 21, 1910; s. John Edward and Effie (Maupin) R.; A.B., Dartmouth Coll., 1931, LL.B., Harvard, 1934; m. Ruth Fisher, Apr. 9, 1938; 1 son, John Edward. Atty., NRA, 1934-35, Resettlement Adminstrn., 1935-37; private practice, Chicago, 1937-38; counsel, power div., Fed. Emergency Adminstrn. Public Works, 1938-39; asso. solicitor, U.S. Dept. Labor, 1939-41; exec. asst. to dir. of materials, War Production Bd., 1941-42, dir. foreign div., 1942; spec. asst. to atty. gen., U.S. Dept. Justice 1942-44; Lieut. (j.g.), U.S.N.R., 1944; spec. asst. to atty. gen. U.S. Dept. Justice since 1944. Mem. Phi Beta Kappa, Sigma Alpha Epsilon. Home: Route 1, Falls Church, Va. Office: Dept. Justice, Washington, D.C.

RHINE, Joseph Banks, prof. psychology; b. Waterloo, Pa., Sept. 29, 1895; s. Samuel Ellis and Elizabeth Ellen (Vaughan) R.; B.S., U. of Chicago, 1922; M.S., 1923, Ph.D., 1925; attended Harvard, 1926-27, Duke U., 1927-28; m. Louisa Ella Weckesser, Apr. 8, 1920; children—Robert Eldon, Sara Louise, Elizabeth Ellen, Rosemary. Asst. plant physiologist, Boyce Thompson Inst., Yonkers, N.Y., 1923-24; instr. in botany, W.Va. U., 1924-26; with Duke U. since 1928, successively as instr., asst. prof., asso. prof. and prof. psychology since Sept. 1937. Sergt. U.S.M.C., 1917-19. Mem. Southern Society Philosophy and Psychology, A.A.A.S., Am. Psychol. Assn., Sigma Xi, Phi Sigma, Phi Lambda Upsilon, Phi Beta Kappa, Pi Gamma Mu.

Winner gold medal Presidents' rifle match, 1919. Author: Extra-Sensory Perception, 1934; New Frontiers of the Mind, 1937. Co-author: Extra-Sensory Perception After Sixty Years, 1940. Editor: Jour. of Parapsychology. Home: 908 Club Blvd., Durham, N.C.

RHOADES, see also Rhodes, also Rhoads.

RHOADES, Edward Henry, Jr. (rōdz), lawyer; b. Toledo, O., Aug. 9, 1872; s. Edward Henry and Hannah Sophia (Rhoades) R.; prep. edn., Toledo Central High Sch.; A.B., Oberlin, 1896; LL.D., Denison U., 1926; m. Maude Hosler, Nov. 21, 1899; children—Wm. Hosler, Edward Henry III. Admitted to Ohio bar, 1899, now in advisory capacity firm Rhoades & Rhoades, with brother and son Wm. H.; specializes in corporate banking, real estate and probate law; v.p. Franklin Creamery Co. (Ohio); sec. The Eight Associates Company; sec.-treas. Hosler Realty Co. Former trustee and member of the prudential com. Hillsdale Coll. Pres. Ohio Baptist Conv., 1916-25; pres. Northern Bapt. Conv., 1925-26; pres. Francis Wayland Foundation (for Christian work among students of Ohio State U.), 1920-27; supt. Ashland Av. Bapt. Ch., Toledo, 1904-29; budget adviser Northern Bapt. Conv. since 1935. Mem. Phi Beta Kappa. Republican. Home: 2136 Glenwood Av. Office: Security Bldg., Toledo, O.

RHOADES, Lyman, banker; b. New York, N.Y., Feb. 12, 1881; s. Lyman and Elizabeth (Nash) R.; A.B., Columbia, 1902; m. Carol Beardsley Nye, Feb. 24, 1906; 4 children. Engaged in banking, 1902-42; v.p. Chase Nat. Bank, New York, 1930-42; retired since 1942. Former pres. and trustee Y.W.C.A. Retirement Fund, Inc.; trustee Home for Old Men and Aged Couples; vice pres. and trustee, Sharon Hosp., trustee, Hotchkiss Library (Sharon); Sr. Warden, Church of the Transfiguration, New York (Little Church Around the Corner); Jr. warden, Christ Ch., Sharon, Conn. Episcopalian. Clubs: St. Anthony (New York); Sharon Country. Home: Sharon, Conn.

RHOADES, Marcus Morton, geneticist; b. Graham, Mo., July 24, 1903; s. Ralph and Nina Mary (Nixon) R.; A.B., U. of Mich., 1926, M.S., 1927; Ph.D., Cornell U., 1932; m. Virginia Hatcher, Sept. 1, 1931; 1 son, Marcus Morton. Experimentalist in plant breeding Cornell U., 1930-35; agt. U.S. Dept. Agr., 1935, geneticist, 1935-40; asso. prof. Columbia, 1940-43, prof. since 1943. Mem. editorial com. Am. Jour. of Botany, 1939-40, advisory editor Chronica Botanica, mng. editor Genetics, mem. editorial bd. Botanical Review since 1940. Mem. bd. mgrs. N.Y. Bot. Garden since 1940. Mem. Nat. Research Council, Am. Genetic Assn. (councilor since 1938), Genetics Soc. Am. (v. pres. 1942, pres. 1943), Soc. Naturalists, Bot. Soc. Am., Torrey Bot. Club, Sigma Xi, Phi Sigma Kappa, Phi Sigma, Gamma Alpha. Republican. Congregationalist. Asso. editor Columbia Biological Series since 1942; editorial bd. Annual Reviews of Genetics since 1944. Home: 8 Devon Way, Hastings-on-Hudson, N.Y. Office: Columbia Univ., New York 27, N.Y.

RHOADES, Charles James (rōdz); b. Germantown, Philadelphia, Oct. 4, 1872; s. James E. (1st pres. of Bryn Mawr Coll.) and Margaret Wilson (Ely) R.; grad. William Penn Charter Sch., Phila., 1889; A.B., Haverford Coll., 1893 (Phi Beta Kappa); m. Lillie Frishmuth, Nov. 9, 1912. Began as clk. Girard Trust Co., Phila., 1893; asst. treas. same, 1898-1900, treas., 1900-04, v.p., 1904-14 (resigned); gov. Federal Reserve Bank of Phila., Oct. 8, 1914-Feb. 1918; pres. Central Nat. Bank, Phila., 1920; dir. Girard Trust Co., Provident Mutual Life Insurance Co. (Phila.); Phila. Saving Fund Soc.; Phila. Contributionship for the Insurance of Houses from Fire; partner Brown Bros. & Co., bankers, 1921-29; commr. of Indian Affairs, 1929-Apr. 21, 1933. Chmn. Phila. County Relief Bd., Apr. 1934-July 1935. Acting treas. Y.M.C.A, Feb.-May 1918; chmn. Y.M.C.A. War Prisoners Aid, and chief Friends Bur., Am. Red Cross (France) for relief and reconstruction work in devastated France, May 1918-Sept. 1919. Mem. bd. mgrs., Haverford Coll.; pres. bd. of trustees Bryn Mawr Coll.; dir. Pennsylvania Hosp., Phila.; trustee Am. Scandinavian Foundation; treas. Am. Acad. Polit. and Social Science; mem. Am. Council of Inst. of Pacific Relations; mem. Hist. Soc. Pa., Am. Philos. Soc.; mem. Council on Foreign Relations. Orthodox Quaker. Clubs: Philadelphia, University, University Barge, St. Davids Golf, Merion Golf (Philadelphia); Metropolitan (Washington); Century Association (N.Y. City). Home: Ithan Mill Farm, Bryn Mawr, Pa.

RHOADS, Cornelius Packard, dir. hosp. research; b. Springfield, Mass., June 20, 1898; s. George Holmes and Harriet (Barney) R.; A.B., Bowdoin Coll., 1920; M.D., cum laude, Harvard, 1924; m. Katherine S. Bolman, Sept. 9, 1936. In dept. of surgery, Peter Bent Brigham Hosp., Boston, 1924-25; Trudeau fellow, Trudeau, N.Y., 1925-26; assistant pathologist, Boston City Hospital, 1926-28; with Rockefeller Institute for Medical Research, 1928-33, associate mem., 1933-39; dir. Memorial Hosp. for the Treatment of Cancer and Allied Diseases, N.Y. City, since 1940. Mem. Soc. of Exptl. Pathology, Assn. of Pathologists and Bacteriologists, Soc. of Exptl. Biology, Soc. of Clin. Investigation, Soc. of Tropical Medicine, Harvey Soc., Association of American Physicians, New York Academy of Medicine. Clubs: Harvard, Century Assn. (New York). Author med. articles for professional jours. Home: 345 E. 68th St., New York 21. Office: Memorial Hospital for Cancer and Allied Diseases, 444 E. 68th St., New York 21, N.Y.

RHOADS, Joseph Edgar, mfr.; b. Plainfield, Ind., Sept. 11, 1883; s. Joseph and Harriet E. (Masters) R.; ed. Westtown (Pa.) Sch. and William Penn Charter Sch. (Philadelphia); student spl. courses U. of Pennsylvania, 1904-05; m. Edith Chambers, Sept. 28, 1909; children—Joseph, Anna Paxson (wife of George A. Perera, M.D.), John Biddle, Ruth Chambers (Mrs. Thomas Cooch), Edith Marguerite. Chemist, J. E. Rhoads & Sons, Wilmington, Del., 1905-09, asst. supt., 1909-15, partner and supt., 1915-36, partner in charge sales and advt., 1936-45, sr. partner since 1945; dir. and mem. exec. com. Continental Am. Life Ins. Co. (Wilmington). Dir. and chmn. bd. Power Transmission Council (New York); dir. Am. Leather Belting Assn. (New York). Overseer William Penn Charter Sch. Mgr. Wilmington Inst. Free Library. Vice chmn. foreign service exec. com. Am. Friends Service Com. (Philadelphia). Dir. United China Relief, Am. Relief for India (pres.), United War Fund of Delaware; vice pres. Y.M.C.A. (Wilmington), Delmarva council Boy Scouts of America. Served abroad for Am. Friends Service Com., 1920; fgn. rep. Commn. for Polish Relief, 1939-40. Mem. Soc. Chem. Industry, Am. Leather Chemists Assn., Am. Soc. M.E. Club: Rotary (Wilmington). Home: 1105 Franklin St. Office: 11th St. and Bancroft Parkway, Wilmington, Del.

RHOADS, Samuel Nicholson; see Vol. 23 (1944-45).

RHODE, Paul Peter (rō'dē), bishop; Sept. 18, 1871-Mar. 1945. See Vol. 23 (1944-45).

RHODES, see also Rhoades, also Rhoads.

RHODES, Charles Dudley (rōdz), army officer; b. Delaware, O., Feb. 10, 1865; s. Maj. Dudley Woodbridge and Marcia (Parrish) R.; A.B., Columbian (now George Washington) U., 1885; grad. U.S. Mil. Acad., 1889; honor grad. Inf. and Cav. Sch., 1907; grad. Army Staff Coll., 1908; Army War Coll., 1920; m. Mary F. Counselman, Dec. 2, 1890. Apptd. add. 2d lt. 7th Cav., June 12, 1889; advanced through grades to brig. gen. N.A., Jan. 4, 1918, major gen. U.S. Army (temp.), Oct. 1, 1918, brig. gen. regular army, Aug. 2, 1925, major general, May 1928; retired from active service, Feb. 10, 1929. In Sioux Indian Campaign, 1890-91; prof. mil. science and tactics, Ohio Wesleyan U., 1893-95; in Santiago Campaign as a.d.c. to insp. gen. of Army, and adj. gen. 2d Brigade, 2d Div., 5th Army Corps, 1898; recommended bvt. maj. "for gallant and meritorious services," at Santiago de Cuba, July 1, 1898; comd. Troop C, 6th Cav., on China Relief Expdn., 1900, later adj. gen. 1st Brigade in China and adj. gen. combined Anglo-Am. Expdn.; in numerous engagements with insurgents in Philippine Islands, 1900-03; published in Division orders "for distinguished conduct in action," P.I., Dec. 31, 1901; received surrender insurgent battalion of Tiradores, at Binan, Feb. 18, 1902; participated in Gen. Bell's campaigns in Philippine Islands; twice commended for services; commended for killing Moro outlaw, Jammang, Island of Jolo, 1910; duty Gen. Staff Corps, 1903-06, and 1909-12; comdt. Mounted Service Schs., 1914-17 (awarded silver medal, San Francisco Expn., 1915, for excellence of exhibit of Mounted Service Schools); mem. Cav. Equipment Bd., 1915-17; comd. 21st Cav. (79th F.A.), 1917; brig. gen. comdg. 157 F.A. Brig., 1917-18, in Aisne-Marne, St. Mihiel, and Meuse-Argonne offensives, France; maj. gen. 42d and 34th divs., France; chief Am. sect., Permanent Interallied Armistice Commission, Spa, Belgium, 1918-19; maj. gen. comdg. Base Sect. 2 (Bordeaux), 1919. Awarded D.S.M. and D.S.C. (U.S.), also the Distinguished Service Star (U.S.); Knight Comdr. of the Bath (British); Comdr. Legion of Honor (French); Comdr. Order of the Crown (Belgium). Editor Jour. U.S. Cav. Assn., 1899-1900; prize essayist, same, 1898; Seaman prize essayist, Mil. Service Instn., 1901; gold medalist same, 1904. Asso. editor Upton's Military Policy of U.S., 1903. Lecturer before Army War Coll., 1906, Nat. Guard Assn. Pa., 1907, Nat. Guard Calif., 1908, Va. Mil. Inst., 1912. Trustee Assn. Graduates, U.S. Mil. Academy, 1935. Mem. Mil. Order of the Dragon, Mil. Order World War, Vets. Foreign Wars, Army and Navy Union, Order of Shrine, Soc. of Army of Santiago de Cuba (pres. 1934-35), Phi Kappa Psi. Episcopalian. Clubs: Army and Navy (Washington and Manila). Author: The Cavalry, 1911; Robert E. Lee—The West Pointer, 1932. Address: War Dept., Washington, D.C.*

RHODES, Mrs. Cooper B., Rep. nat. committeewoman for Dist. of Columbia. Home: 2301 Cathedral Av., Washington, D.C.*

RHODES, Edward Everett, actuary; b. Newark, N.J., Feb. 21, 1868; s. Wesley and Frances H. (Brodhead) R.; ed. pub. schs. of Newark; m. Clara S. Littell, Apr. 22, 1896; children—Marion Littell (Mrs. Marion Rhodes Steuart), Helen B. (Mrs. Bertrand L. Gulick, Jr.), Robert D. Rhodes. Began as actuarial student with The Mutual Benefit Life Ins. Co. of Newark, Aug. 2, 1886, and has since remained in the service of that co.; was asst. mathematician (actuary), 1902-05, mathematician (chief actuary), 1905-19, v.p. since 1908, mem. bd. dirs. since 1912; mem. bd. dirs. Nat. State Bank of Newark. Served as expert adviser to the N.Y. (Armstrong) legislative com. investigating life ins. cos. under leadership of Hon. Charles E. Hughes and assisted in drafting remedial legislation; mem. of com. (1909-31) of 4 actuaries and 4 medical dirs. for mortality investigation since 1909, pub. first findings in 5 vols., 1912-14; served as chmn. of com. on taxation of Assn. of Life Ins. Presidents in early period of federal income taxation, participating in congressional hearings and the framing of tax laws. Fellow of Actuarial Soc. of America (pres., 1926-27), Am. Inst. of Actuaries, Inst. of Actuaries of Gt. Britain, and Ins. Inst. of America; mem. Am. Math. Soc., Council of Direction of Internat. Congresses of Actuaries; hon. mem. Assn. of Life Ins. Counsel, Assn. of Life Ins. Med. Dirs. Mem. of various charitable and social service organizations in Newark. Author of various papers pub. by actuarial socs. Presbyterian. Clubs: Essex (Newark); West Side Tennis (Forest Hills, N.Y.). Home: 233 Elwood Av. Office: 300 Broadway, Newark, N.J.

RHODES, Fred H(offman), chemical engineering; b. Rochester, Ind., June, 30, 1889; s. Eden Ellsworth and Clara Louise (Hoffman) R.; grad. high sch., Rochester, 1906; A.B., Wabash Coll., Crawfordsville, Ind., 1910; Ph.D., Cornell U., 1914; m. Ethel Marion Bundy, Aug. 11, 1915; 1 dau., Clara Helen. Asst. in chemistry, Cornell U., 1910-14; instr. in chemistry, U. of Mont., 1914-15, Cornell U., 1915-17; dir. research, chem. dept., Barret Co., mfrs. coal tar products, Frankford, Pa., 1917-20; became prof. industrial chemistry, Cornell Univ., 1920, now dir. School of Chem. Engring. and Herbert Fisk Johnson prof. of industrial chemistry; mem. bd. of review, and cons. editor Paint and Varnish Production Manager Record (monthly journals); director General Aniline & Film Corporation. Mem. Am. Chem. Society, Am. Inst. Chem. Engineers, Soc. Promotion Engineering Edn., Phi Beta Kappa, Sigma Xi, Alpha Chi Sigma, Tau Beta Pi, Phi Kappa Phi. Tourbillion. Author: Patent Law for Chemists, Engineers and Executives, 1931; Technical Report Writing, 1941. Contributor to industrial and engineering chemical publications. Holder of several patents covering improvements in refining coal tar products. Home: 526 E. State St., Ithaca, N.Y.

RHODES, George Irving, engineering executive; b. Andover, Mass., Nov. 27, 1883; s. Thomas Edward and Alice (Wrigley) R.; B.S., Mass. Inst. of Tech., 1905; m. Olive Wallace, 1911 (died Apr. 1942); children—Barbara, Priscilla. Electrical engineer Interboro Rapid Transit Co., New York, 1906-11; construction engr. White, Weld & Co., Boston, 1912-16; engring. mgr. Ford, Bacon & Davis, Inc., New York, 1917-23, now vice-pres. and dir.; vice-pres. and dir. Ford, Bacon & Davis Construction Corp. Fellow Am. Inst. E.E.; mem. Am. Soc. M.E., Am. Soc. Civ. Engrs. Republican. Conglist. Mason. Club: Glen Ridge Country. Home: 239 Forest Av., Glen Ridge, N.J. Office: 39 Broadway, New York, N.Y.

RHODES, Henry Abraham, retired merchant; b. Trempealeau, Wis., Apr. 14, 1863; s. Joshua and Susan E. (Stevens) R.; student Galesville (Wis.) U., 1878-82; m. Birdella Victoria Booher, Jan. 20, 1886; children—Vera Lucille (Mrs. Audsley M. Fraser), Edward Byron (dec.). Teacher, country schs. of Trempealeau, Wis., 1882-84; began as merchant in small store with brother Albert; pres. Rhodes Investment Co., Henry A. Rhodes, Inc.; dir. Rainier Nat. Park Co. Republican. Conglist. Clubs: Union, Tacoma Country and Golf. Home: Ansonia Apts. Office: Broadway Theatre Bldg., Tacoma, Wash.

RHODES, James Allen, mayor of Columbus, O.; b. Jackson County, Sept. 13, 1910; s. James Allen and Susan (Howe) R.; student Ohio State U.; m. Helen Rawlins, Dec. 18, 1941; 1 dau., Suzanne Sybil. Mayor of Columbus, O., since 1944. Mem. Bd. of Edn., 1937-40; city auditor. Republican. Presbyterian. Home: 172 Nottingham Rd. Address: City Hall, Columbus, O.

RHODES, John Franklin, lawyer; July 2, 1889-Mar. 30, 1944. See Vol. 23 (1944-45).

RHODES, Robert Clinton, biology; b. Magnolia, Ark., Oct. 12, 1887; s. James Clinton and Virginia Isabella (Scott) R.; A.B., Henderson-Brown Coll., Arkadelphia, Ark., 1906; A.B., Vanderbilt, 1907, A.M., 1908; Ph.D., U. of Calif., 1917; grad. study, U. of Chicago and Marine Biol. Lab.; m. Lou Clark, Nov. 27, 1912; children—Marguerite, Robert Clark, James Scott, Martha. Instr. in biology, U. of Miss., 1908-10, asst. prof. biology, 1910-12; v.p. and prof. science, Henderson-Brown Coll., 1912-15; asst. in zoölogy, U. of Calif., 1915-17; prof. biology, Emory U., Atlanta, Ga., since 1918, chmn. dept. Ordained ministry Meth. Ch., 1905. Treas. bd. trustees, Emory Sch., 1922-27; chmn. adv. board Juvenile Ct. of De Kalb County, Ga., 1935. Fellow A.A.A.S.; mem. Am. Soc. Zoölogists, Ga. Acad. Sciences (pres. 1933-34), Am. Eugenics Soc., Ga. Ornithological Soc. (life mem.), Am. Soc. of Parasitologists, Am. Genetics Soc., Ga. and Atlanta Soc. Biologists, Southeastern Soc. of Biologists (pres. 1940-41), Southern Assn. for Advancement of Science, Sigma Xi, Phi Sigma, Pi Gamma Mu, Sigma Upsilon, Kappa Alpha, Omicron Delta Kappa, Alpha Epsilon Upsilon. Democrat. Author: Binary Fission in Collodictyon triciliatum Carter, 1918; Some Biological Factors Involved in Democracy, 1941. Home: 1126 Clifton Road N.E., Atlanta, Ga. Address: Emory University, Ga.

RHOLL, Arthur Heimer (rawl), seminary pres.; b. Fertile, Ia., June 24, 1893; s. Ole Halvor and

Britha Nilson (Haga) R.; B.A., Red Wing (Minn.) Sem., 1915, grad. study in theology, 1916-17; U. of Colo., 1917-18; C.T., Luther Theol. Sem., St. Paul, Minn., 1920; S.T.M., Princeton Theol. Sem., 1922; Halle-Wittenberg (Germany) U., 1922-23; Ph.D., Hartford (Conn.) Sem., 1928; m. Oline Korsmo, Sept. 4, 1921; children—Borghild Mathilde, Arthur Korsmo, Arnold Olin, Agnes Constance, Gordon Olfert. Teacher, pub. schs., Peterson, Minn., 1915-16; ordained ministry Luth. Ch., 1920; asst. pastor Trinity Ch., Brooklyn, N.Y., 1920-21; supply pastor, Worcester, Mass., summers 1922, 23; pastor Sioux City, Ia., 1924-29; became pres. Red Wing Sem., 1929; pastor Our Saviors Luth. Ch., Muskegon, Mich., 1934-39; then became pastor Luth. churches of Radcliffe and Garden City, Ia.; now serving as chaplain with the U.S. Army in South Pacific. Editor: Red Wing Seminary—Fifty Years of Service, 1929; Prof. H. H. Bergsland, 1935. Home: Radcliffe, Ia.

RIBBLE, Frederick D. G. (rĭb'b'l), univ. prof.; b. Culpeper, Va., Jan. 14, 1898; s. Frederick Goodwin and Caroline Stribling (Marshall) R.; A.B., William and Mary Coll., 1916; M.A., U. of Va., 1917, LL.B., 1921; LL.M., Jur. Sc.D., Columbia U., 1937; m. Mary Mason Anderson, Dec. 18, 1940. Instr. law, U. of Va., 1920-21, asst. prof. law, 1921-24, asso. prof., 1924-27, pref. since 1927, acting dean, law department, 1937-39, dean since 1939; associate Sands, Williams and Lightfoot, Richmond, Virginia, 1928. Alternate member board of Appeals in Visa Cases, 1942-44, mem. 1944-45. Served as pvt., F.A., U.S. Army, 1918. Mem. Am. Law Inst., Am. and Va. bar assns., Kappa Sigma, Phi Delta Phi, Omicron Delta Kappa, Phi Beta Kappa. Episcopalian. Clubs: Colonnade, Cosmos (Washington, D.C.). Author: State and National Power Over Commerce, 1937. Editor: Minor on Real Property, 2d edit., 1928. Home: East Lawn, University of Virginia, Charlottesville, Va.

RICARD, Herbert F. (rĭ-kärd'), librarian, historian; born in Toledo, Ohio, June 6, 1905; son of Oscar J. and Elsie E. (Lusher) Ricard; student University of Toledo, 1924-26; A.B. Ohio State University, 1928; A.B. in Library Science, U. of Mich., 1930; M.S. in Library Service, Columbia, 1936; m. Elizabeth Curtis, July 19, 1930; 1 son, James Herbert. Gen. asst., Toledo (O.) Public Library, 1920-26; circulation asst., Ohio State U. Library, 1926-28; reference asst., U. of Mich. Library, 1928-30; with Queens Borough Pub. Library, Jamaica, N.Y., since 1930, senior reference librarian, 1930-34, asst. branch librarian, 1934-35, supervisor interbranch loans, 1935-39, librarian Long Island Collection since 1939; Queens Borough historian since 1944. Mem. A.L.A. (chairman, Reference Librarian's Section), New York State Assn. County Historians, Long Island, Flushing (trustee), Newtown (trustee) hist. socs. Author: Origin of Community Names in Queens Borough (supplement to annual report of Queens Borough historian), 1945. Home: 221-37 Edmore Av., Queens Village 8, N.Y. Office: 89-14 Parsons Blvd., Jamaica 2, N.Y.

RICCI, Ulysses Anthony (rē'chĭ), sculptor; b. New York, N.Y., May 2, 1888; s. Henry and Valentina (Fiorentini) R.; ed. public schools N.Y. City; student Cooper Union Inst., 1909-10, Art Student's League, 1910-12; studied drawing with George Bridgeman, sculpture with James Earle Fraser; m. Alma Ricci, Mar. 1, 1916; 1 dau., Geraldine Olivia. Began as apprentice in Perth Amboy Terra Works, 1905; always worked as sculptor and opened his own studio, 1914. Mem. Nat. Sculpture Soc., Nat. Acad. Design, Am. Numismatic Soc., Allied Artists of America, Artists Professional League, Salmagundi Club (N.Y. City). Works: The Platzburgh Monument, Arlington Memorial Pediment; sculptures, Dept. of Commerce Bldg., Washington, D.C., Bowery Savings Bank, N.Y. City; fountain, McLean Conservatory, Washington, D.C.; sculptures for U. of Rochester (N.Y.), Rundel Memorial Library, Rochester, Am. Pharmaceutical Soc.; Washington, D.C., St. Helena's Church, N.Y. City, Richmond (Va.) R.R. Station; seal and medals for City of Detroit, Mich.; also portrait heads, statuettes, medals, etc. Awarded 1st prize Cooper Union Inst., 1910, Art Students League, 1912; grand prize, diploma and gold medal, Internat. Expn., Rome, Italy, 1926. Home: 420 Riverside Dr. Studio: 1947 Broadway, New York, N.Y.

RICCIARDI, Nicholas (rē'chär-dē), coll. pres.; b. New York, N.Y., Jan. 16, 1886; s. Joseph Ricciardi and Mary (Petrucelli) R.; A.B., U. of Calif., 1907, A.M., 1908; Sc.D., Stout Inst., Menomonie, Wis., 1928; m. Willa V. Cutler, Aug. 3, 1910; children—Patricia, Nicholas. Began as teacher, later prin., Oakland, Calif., pub. schs.; dist. vocational officer Federal Bd. for Vocational Edn., 12th dist., including Calif., Ariz., Nev. and Hawaiian Islands, 1918-21; pres. Calif. Poly. Sch., San Luis Obispo, 1921-24; Calif. State commr. vocational edn., 1924-28, chief of div. of secondary edn., 1928-33; pres. San Bernardino Valley Junior College, 1933-42; pres., Sacramento Junior College since 1942. Mem. Nat. Com. on Gen. Edn. of Am. Council on Edn. Mem. N.E.A. (life), Nat. Assn. State Dirs. Vocational Edn. (pres.), Am. Assn. Jr. Colls. (pres.), Calif. Jr. Coll. Fed. (pres.), Phi Delta Kappa. Conglist. Rotarian. Author: The Boy and His Future, 1925; (with W. M. Proctor) The Junior High School—Its Organization and Administration, 1930. Compiler: (with Ira W. Kibby) Readings in Vocational Education, 1932. Home: Sacramento, Calif.

RICE, Alexander Hamilton, geographer, explorer; b. Boston, Mass., Aug. 29, 1875; s. John Hamilton and Cora Lee (Clark) R.; A.B., Harvard, 1898, M.D., 1904, hon. A.M., 1915; surg. intern, Mass. Gen. Hosp., 1903-05; certificate Royal Geog. Soc. Sch. of Geog. Surveying and Field Astronomy, 1908-10; m. Mrs. Eleanor Elkins Widener, Oct. 6, 1915 (died July 13, 1937). Surgeon and dir. Hosp. No. 72, Société de Secours aux Blessés Militaires, Paris, France, Aug. 1914-Jan. 1915; surgeon Am. Ambulance, Neuilly, Sept. 1914-June 1915; commd. lt. U.S.N.R., Oct. 10, 1917; instr. navigation and nautical astronomy, 2d Naval Dist. Training Sch., Newport, R.I., Oct.-Dec. 1917; dir. same sch., Dec. 1917-Feb. 1919; lecturer Lowell Inst., Dec. 1922; instrumental in establishing Indian Sch., hosp. and crèche at São Gabriel, Brazil; created Institute of Geographical Exploration, Harvard, dir. and prof. same; hon. curator South American sect. Peabody Mus. Archæology and Ethnology; lecturer diseases of tropical S. America, Dept. Tropical Medicine, Harvard Med. Sch. Has devoted much time to exploration, research and scientific investigations of tropical S.A.; organized and conducted 7 expdns. into the Colombian Caqueta, Brazilian Amazonas and Venezuelan Guayana, exploring, surveying and mapping an area of about 500,000 square miles, carrying out at the same time investigations of geol., biol. and med. character; expdn., 1924-25, to Rio Branco-Uraricuera-Parima, hydroplane successfully employed in reconnaissance and air photography, and efficiency of short wave, low power wireless in such work first conclusively demonstrated. Ex-vice-president Royal Geog. Society, London (honorary corresponding fellow), American Geog. Society; honorary fellow Reale Società Geografica Italiana, Société des Américanistes (Paris), La Sociedad Geográfica (Madrid); hon. councillor Instituto Hispano Americano de Relaciones Culturales, Madrid; corr. mem. Hispanic Soc. of America; fellow Royal Astron. Soc., Royal Meteorol. Soc., Royal Anthrop. Inst., Geol. Soc. London, Am. Assn. for the Advancement of Science, N.Y. Academy of Medicine; mem. Newport County Med. Soc., Am. Museum of Health (dir.); Socio Honorario Touring Club do Brasil, Rio de Janeiro; chmn. Spanish National Relief Committee; mem. Geological Society America, Ednl. Press Assn. (v.p. 1945-47), Société de Geographie de Paris, Société de Geographie d'Anvers, Philadelphia Geographic Society, Royal Institution of Great Britain, Am. Anthrop. Soc., Council on Foreign Relations, Nat. Inst. Social Sciences, Soc. of the Cincinnati, Mass. Soc. Mayflower Descendants, Soc. Colonial Governors, Soc. Colonial Wars, The Pilgrims, Massachusetts Historic and Genealogical Society, N.Y. Hist. Soc., N.Y. Geneal. and Biog. Soc., Soc. of the New York Hospital, Society Descendants of Knights of Most Noble Order of the Garter, Hereditary Order Descendants Colonial Governors (hon. v. gov. gen.); Newport Hist. Soc., R.I. Historical Soc.; patron Philadelphia Museum of Art; trustee Am. Museum Natural History, Lycée Français de New York, Museum of City of New York, Am. Soc. French Legion of Honor, Cathedral St. John the Divine, N.Y. Dispensary; chmn. Institut Français aux Etats-Unis of New York; vice-chairman Phila. Regional Inter-Am. Center. Awarded Patron's gold medal, Royal Geog. Soc., 1914; David Livingstone centenary medal, Am. Geographical Society, 1920; Elisha Kent Kane medal, Phila. Geog. Soc., 1920; gold medal Harvard Travellers Club, 1914; Resolution and Testimonial for geographical exploration and scientific research carried out in S.America tendered by the City of Newport, Aug. 5, 1925; gold medal Société Royale de Geographie d'Anvers, 1931; gold medal Soc. Mayflower Descendants State of N.Y.; Chevalier de la Legion d'Honneur, 1934; Cross of Commander, 1938; gold medal, Soc. de Geog., Paris, 1939; Gran Cruz Ordem de Isabel la Catolica by decree of Gen. Franco, May 24, 1940. Republican. Episcopalian (vestryman Emmanuel Ch., Boston). Clubs: Tavern, Tennis and Racquet, Harvard, Harvard Travelers of Cambridge (expres.), Somerset (Boston); Knickerbocker, Union, Brook, River, Turf and Field, Harvard, Explorers, New York Yacht, Racquet and Tennis, Ends of the Earth, Boone and Crockett, Automobile (New York); Philadelphia (Phila.); Hope (Providence); Geographical, Hurlingham, Internat. Sportmen's, Boodle's, Royal Automobile (London); Travellers, Union Interalliée (Paris). Contributor numerous articles to Geographic Journal; Quito to Iquitos via River Napo, Apr. 1903; The River Uaúpes, with Map, June 1910; Further Explorations in Northwestern Amazon Valley, Map, Aug. 1914; Notes on the Rio Negro (Amazonas), Map, Oct. 1912; The Rio Negro, the Casiquiare Canal and the Upper Orinoco (map), Nov. 1921; Rio Branco-Uraricuera-Parima (maps), 1928; El rio Negro (Amazonas) y sus grandes afluentes de la Guayana Brasileña, 1934; Exploration en Guyane Brésilienne, Paris, 1937. Home: "Miramar," Newport, R.I.; 901 Fifth Av., New York 21, N.Y.; and 22 rue Barbet-de-Jouy, Paris, France.

RICE, Arthur Henry, editor; b. Saginaw, Mich., Sept. 6, 1900; s. Henry Benjamin and Florence Julia (Lyon) R.; Teacher's Certificate, Central State Teachers Coll., Mt. Pleasant, Mich., 1925, A.B., 1926; M.A., U. of Mich., 1934; m. Lauretta M. Bluem, Jan. 4, 1925; children—Florence Alice, Arthur Henry, Stuart Terry. Reporter and dept. editor, Saginaw (Mich.) News-Courier, 1918-23; spl. corr., various Mich. daily newspapers, 1923-29; instr. in journalism, Central State Teachers Coll., 1925-26, dir. publs. and publicity, 1926-29; mng. editor Mich. Edn. Jour., Lansing, Mich., 1929-34, editor since 1934; mng. editor Mich. Edn. Bulletin, 1933-35. Served in S.A.T.C., Ann Arbor, 1918. Asso. mem. Mich. Ednl. Planning Commn., 1935, sec. com. on information. Mem. Mich. Council on Edn., Mich. Edn. Assn. (dir. publs. and informational service), Ednl. Press Assn. of America (vice president 1945-46), Nat. Education Association, American Association of Sch. Adminstrs., Sch. Pub. Relations Assn. (editor Today's Techniques, 1st Yearbook, 1943). Recipient Burke Aaron Hinsdale Scholar award, U. of Mich., 1945-46. Mem. Schoolmasters' Club, Phi Delta Kappa, Phi Sigma Sigma, Phi Kappa Phi. Mem. People's Ch. Editor or compiler of various publs.; editor S.P.R.A. monthly bulletin. Contbr. to ednl. mags. Home: 544 Abbott Road, E. Lansing, Mich. Address: Michigan Education Bldg., Lansing, Mich.

RICE, Arthur Louis, publisher, mechanical engr.; b. Barre, Mass., May 14, 1870; s. Henry Edward and Elizabeth Fitch (Rawson) R.; B.S., Worcester (Mass.) Poly. Inst., 1891, E.E., 1893; M.M.E., Cornell U., 1896; m. Anne E. Cook, June 29, 1893; children—Kingsley Loring, Elisabeth Beals, Arthur Louis; m. 2d, Madge W. Waters, Jan. 21, 1928; 1 son, Reginald Waters. Was in charge of steam engring. lab., Worcester Poly. Inst., 1892-95; in charge dept. applied electricity, Pratt Inst., Brooklyn, 1896-1901; cons. engr. and asst. sec. Am. Soc. Mech. Engrs., New York, 1901-03; editor The Engineer, Cleveland and Chicago, 1903-08; mng. editor Practical Engineer, Chicago, 1908-11; consulting engr. on power plant constrn. and operation, and cons. engr. and mem. advisory bd. La Salle Extension U., 1909-10; treas. Tech. Pub. Co. since 1910; editor Power Plant Engineering since 1917. Trustee Wilmette Pub. Library; mem. Bd. Edn. Republican. Conglist. Mem. Am. Soc. M.E., Nat. Soc. Power Engrs., Western Soc. Engrs. Mason. Home: Wilmette, Ill. Office: 53 W. Jackson Blvd., Chicago, Ill.

RICE, Ben H., dist. judge for Western Dist. of Tex. Home: Waco, Tex. Office: Federal Bldg., Austin, Tex.*

RICE, Carl V., Dem. nat. committeeman; b. Lovilla, Ia., Mar. 27, 1898; s. Walter Scott and Ida Isabelle (Chamberlain) R.; LL.D., U. of Kansas, 1918; m. Ruth Burton, Nov. 13, 1919; children—Ruth Isabelle (Mrs. Jefferson W. Mitchell, Jr.), Carlene Virginia (Mrs. George I. Lind, Jr.), Mary Elizabeth (Mrs. Samuel Wells), Grace Lucille. Admitted to Kan. bar, 1919; city atty. Parsons, Kan., 1926-30; state highway commr., Kansas, 1931-33; counsel Reconstruction Finance Corp., Kansas City, Mo., 1933-37; in general practice of law as mem. firm Rice, Miller & Hyatt, Kansas City, Kan., since 1937, also rep. Reconstrn. Finance Corp. and Defense Plant Corp. since 1937. Legislative counsel League of Kan. Municipalities, 1929. Served with F.A., U.S. Army, World War I. Democratic nominee for Justice of Supreme Court of Kan., 1932; del. to Dem. Nat. Conv. (mem. platform com.), 1932; Dem. nat. committeeman for Kan. since 1944. Mem. Wyandotte County, Kan. State and Am. bar assns., Am. Legion, Delta Theta Phi. Holder Nat. Inter-Collegiate and Amateur track championship, 1918, competed in Inter-Allied games, Paris, 1919. Home: 2108 Washington Blvd. Office: Huron Bldg., Kansas City 10, Kan.

RICE, Charles Atwood; b. Honolulu, Hawaii, Sept. 12, 1876; s. William Hyde and Mary (Waterhouse) R.; ed. Oahu Coll. (Honolulu), Heald's Business Coll. (San Francisco); m. Grace E. King, June 20, 1899 (dec. Mar. 4, 1940); children—Edith J. K. (Mrs. John Christopher Plews), Juliet Atwood (Mrs. Frederick Warren Wichman); m. 2d, Patricia C. Smith, Apr. 21, 1941. Treas. and mgr. William Hyde Rice, Ltd. (owners of Kipu Plantation); pres. Atwood Distributing Co., Ltd., Garden Island Motors, Ltd.; v.p. Waterhouse Investment Co. Mem. Ho. of Rep., H.T., 1905-11, Senate, 1913-38; del. to Rep. Nat. Conv., Chicago, 1912; mem. Rep. Nat. Com., 1912-16; chmn. Hawaii Legislative Commn. to Washington, D.C., 1921. Conglist. Mem. Kauai Library Assn., Kauai Chamber of Commerce. Clubs: Pacific; Chiefs of Hawaii. Home: Lihue, Kauai, Hawaii.

RICE, Claton Silas, clergyman; b. Magnolia, Ia., Nov. 30, 1883; s. Eugene Taylor and Fanny Maria (Dalton) R.; B.S., Bellevue Coll., 1905; grad. Princeton Theol. Sem., 1908; M.A., Princeton, 1908; postgrad. work McCormick Theol. Sem., 1909; D.D., Pacific Sch. of Religion, 1935; m. Esther Wood, Dec. 17, 1913; children—Carol, Glen Griffith, Jean, Mary Eleanor. Served as home missionary in St. George, Myton, and Cedar City, all of Utah; pastor New Plymouth, Ida., 1919-23; asst. supt. Southern Idaho Congl. Conf., 1923-25; supt. Southern Ida. and Utah Congl. Conf., 1925-29; supt. Montana Congl. Conf., 1929-34; supt. Wash. Congl. Conf. since 1934. Mem. bd. of overseers, Whitman Coll. trustee, Pacific Univ. Mason (Shriner). Author: The Mormon Way; Songs of the Mormon Way (verse); also several booklets of verse including "Out West Where I Come From"; "That Slender Tree," and "Midmorn." Contbr. to religious mags. Home: 2327 32d Av. S., Seattle, Wash.

RICE, Devereux Dunlap, mfr. mica; b. Memphis, Tenn., Feb. 27, 1898; s. John Ewing and Willie McGavock (Dunlap) R.; B.S. (engring. chemistry), Ga. Sch. of Tech., Atlanta, 1921; m. Dorothy Bailey, Apr. 11, 1921; children—Martha, Charles Bailey. Began with La. Oil Refining Co., Shreveport, 1921; apptd. chemist Southern Mica Co., miners and grinders of mica, Franklin, N.C., and Johnson City, Tenn., 1923, continuing successively as sec.-treas., v.p. and gen. mgr., pres., 1932-40, owner of business since Jan. 1, 1940. President Dry Ground Mica Association, 1939-40; Johnson City Community Chest, 1944. Served as 2d lt. inf., U.S. Army, World War, 1918. Chmn. Divisional Code Authority of Mica Industry. Mem. Scabbard and Blade, Pi Kappa Phi (dist. archon, 1936-43, nat. historian since 1943). Democrat. Presbyterian. Mason (Shriner). Clubs: Rotary (pres. Franklin Club, 1928-29); pres. Johnson City Rotary, 1945-46; Johnson City Country (pres. 1941), Hurstleigh. Home: Johnson City, Tenn.

RICE, Donald Blair, pres. Kiwanis Internat.; b. Ashland, Ore., Jan. 6, 1890; s. David Lyle and Ella (Dunn) R.; A.B., Univ. of Ore., 1914; m. Hazel Morine Tooze, Dec. 11, 1917. Business mgr. Oakland (Calif.) Bd. of Edn. Participates in Community Chest, Red Cross, Chamber of Commerce, Salvation Army, activities. Pres. Kiwanis Internat., 1943. Served as 1st lt. 63d Inf., U.S. Army, World War I. Mem. Beta Theta Pi, Sigma Delta Chi, Am. Legion. Mason (Shriner), Elks. Republican. Presbyterian. Clubs: Oakland Forum, Claremont Country. Home: 1112 Glendora Av. Office: 1025 Second Av., Oakland, Calif.

RICE, Edward Loranus, zoölogist; b. Middletown, Conn., Mar. 18, 1871; s. William North and Elizabeth Wing (Crowell) R.; A.B., Wesleyan U., Conn., 1892; U. of Berlin, 1892-93; U. of Munich, 1893-95, Ph.D., 1895; U. of Chicago, summer 1898; Columbia, 1st semester, 1906-07; U. of Freiburg, 2d semester, 1906-07; Harvard, 2d semester, 1916-17; Sc.D., Wesleyan U., 1927; Johns Hopkins, 2d semester, 1927-28; m. Sarah Langdon Abbott, Mar. 20, 1901; children—Charlotte, William Abbott. Asst. in zoölogy, Wesleyan U., 1896; prof. biology and geology, Allegheny (Pa.) Coll., 1896-98; prof. zoölogy, Ohio Wesleyan U., 1898-1941, emeritus since 1941, acting pres., 1938-39, prof. zoölogy (war emergency), 1942, 1943, 1944, 1945. Inst. zoölogy, Lake Lab. (Ohio State U.), Sandusky, O., summers, 1905, 06, 08, 09, 12; instructor of biology, Bay View (Mich.) Summer College, 1943. Fellow A.A.A.S. (v.p. and chmn. Sect. F, 1923), Ohio Acad. Science (pres. 1906-07; sec. 1912-23); mem. Am. Soc. Naturalists, Assn. Am. Anatomists, Am. Soc. Zoölogists, Am. Genetic Assn., Phi Beta Kappa, Sigma Xi, Phi Nu Theta. Methodist. Author: An Introduction to Biology, 1935. Home: 265 N. Sandusky St., Delaware, O.

RICE, Elmer, playwright, novelist, stage director; b. New York, N.Y., Sept. 28, 1892; s. Jacob and Fanny (Lion) R.; LL.B., cum laude, N.Y. Law Sch., 1912; m. Hazel Levy, June 16, 1915; children—Robert, Margaret; m. 2d, Betty Field, Jan. 12, 1942; children—John, Judith. Admitted to practice New York bar, 1913. Formerly dramatic director University Settlement, New York, and chairman Inter-Settlement Dramatic Society; formerly New York regional dir. Federal Theatre Project; dir. Playwrights Producing Company; president Dramatists Guild, 1939-43. Member governers boards Authors League America, Dramatists Guild, Screen Writers' Guild, American Civil Liberties Union, League of British Dramatists, New York Center of Music and Drama, chairman National Council on Freedom from Censorship; member of American Arbitration Association, Advisory Council Writers War Board, National Institute of Arts and Letters. Clubs: P.E.N. (New York); Authors (London, England). Author: (novels) A Voyage to Purilia, 1930; Imperial City, 1937; plays: (first production) On Trial, 1914; Iron Cross, 1917; Home of the Free, 1917; For the Defense, 1919; Wake Up Jonathan (with Hatcher Hughes), 1921; It is the Law, 1922; The Adding Machine, 1923; Close Harmony (with Dorothy Parker), 1924; Cock Robin (with Philip Barry), 1927; Street Scene (winner of Pulitzer prize), 1929; The Subway, 1929; See Naples and Die, 1929; The Left Bank, 1931; Counsellor-at-law, 1931; Black Sheep, 1932; We, The People, 1933; Judgment Day, 1934; Between Two Worlds, 1934; Not for Children, 1936; American Landscape, 1938; Two on an Island, 1940; Flight to the West, 1941; A New Life, 1943; Dream Girl, 1945. Address: 630 Fifth Av., New York, N.Y.

RICE, Ernest, pres. Federal Land Bank of Louisville; b. Orysa, Tenn., Aug. 31, 1872; s. Charles Stephen Olin and Lucie Quarles (Estes) R.; prep. edn., Big Hatchie Acad., Orysa, Tenn.; LL.B., Cumberland U., Lebanon, Tenn., 1893; m. Katherine Klyce, Dec. 30, 1902; children—Katherine Estes (Mrs. Harold Gladstone Lowe), Ernest, Henry Klyce. Admitted to Tenn. bar, 1893, and practiced at Dyersburg until 1913, was city attorney and county attorney there; v.p. Chicago, Memphis & Gulf R.R., 1907-13; pres. Lake County Mfg. Co., 1907-21, Cottonseed Products Co., 1912-25, Covington Cotton Oil Co., 1918-22, Nat. Cottonseed Products Corp., 1926-33; now pres. Federal Land Bank of Louisville and gen. agent Farm Credit Adminstrn., 4th Dist.; president West Tenn. Soya Mill, Inc.; regional director, Surplus Property Disposal; vice-pres. Union Compress & Warehouse Co.; president Lake County Oil Mill, English Plantation Co., Campbell Brown Farms. Mem. Tenn. State Senate, 1903-07 (speaker of Senate and lt. gov., 1905-07). Chmn. State Dem. Judicial Conv., 1916, State Dem. Conv., Nashville, 1924; chmn. Liberty Loan drives, Dyersburg, World War I; dist. v.p. Regional Agrl. Credit Corp., Washington, D.C.; mem. Kentucky State, U.S. Department Agriculture War Board; mem. Kentucky State War Bond Com., Tenn. State Tax Commn., Tenn. State Dem. Exec. Com. Former trustee Lambuth Coll., Jackson, Tenn. Mem. Beta Theta Pi, Sigma Delta Kappa. Del. Gen. Conf. M.E. Ch., S. Club: Pendennis.

RICE, Eugene, judge; b. Union City, Tenn., Feb. 21, 1891; s. John Frank and Mary Jane (Knox) R.; B.S., Hall-Moody Coll., Martin, Tenn., 1910; LL.B., Valparaiso U., 1917; m. Leola Irby, Sept. 2, 1920; 1 son, Robert Eugene. Taught in rural schools of Tenn., 1910-13; admitted to Okla. bar, 1920, and practiced in Okla.; state dist. judge, 1930-37; former mem. Court of Tax Review, Okla.; apptd. U.S. dist. judge, Eastern Dist., Okla., 1937. Served with U.S. Army, with A.E.F., 1917-19. Mem. Am. Bar Assn., Okla. State Bar Assn.; hon. mem. Phi Delta Phi. Democrat. Methodist. Home: 2705 Boston St. Address: Federal Bldg., Muskogee, Okla.

RICE, Francis Edgar, business exec.; b. Council Bluffs, Ia., Feb. 19, 1886; s. F. S. and Minnie H. Rice; ed. Wooster Univ.; Washington Univ., 1910; m. Ida Z. Shafer, 1917; children—Scott, Robert, Philip, Elizabeth. Began as draftsman Pittsburgh (Pa.) Filtration Plant, 1906-07; rodman Okla. Valuation Survey, Frisco R.R., June to Sept. 1909; draftsman Frisco R.R., St. Louis, Mo., 1910-15; draftsman G.C. &S.F. R.R., Galveston, Texas, 1915-16; draftsman Texas Carnegie Steel Corp., Galveston, Apr. to June 1916; chief draftsman Okla. Structural Steel Co., Tulsa, Okla., 1916-17; cons. engr. Peterson & Co., Tulsa, Okla., 1917-18; with Philips Petroleum Co. since 1918, successively as chief engr. in charge of gasoline plant construction, gen. supt. of gasoline div., v.p. in charge gasoline mfr. and gas since 1930, dir. First vice pres. and dir. Texas-Elf Carbon Co., vice pres. and dir. Panhandle Carbon Co., Inc. Vice pres. Ind. Natural Gas Co.; pres. and dir. Moore County Carbon Co. Dir. Columbian-Phillips Carbon Co. Home: 1351 Dewey Av. Office: Bartlesville, Okla.

RICE, Francis Owen, prof. of chemistry; b. Liverpool, Eng., May 20, 1890; s. James and Mary (Byrne) R.; B.Sc., Liverpool (Eng.) Univ., 1914, M.Sc., 1912, D.Sc., 1916; m. Katherine Kempner, May 23, 1930; children—Monica Ellen, Cecilia Joan. Came to U.S., 1919. Instr. in chemistry, New York U., 1919-20, asst. prof., 1920-24; asso. in chemistry, Johns Hopkins U., 1924-26, asso. prof., 1926-38; prof. and head of chemistry dept., Catholic U., Washington, D.C., since 1938. Recipient Mendel Medal, 1935. Author: Mechanisms of Organic Reactions, 1928; Aliphatic Free Radicals, 1935. Home: 1302 Quincy St. N.E. Office: Catholic Univ. of America, Washington, D.C.

RICE, Frederick Adolph, publisher; b. Matawan, N.J., Apr. 13, 1888; s. Joseph L. M. and Clara Evelyn (Anderson) R.; A.B., Cornell U., 1908; m. Mattie Louise Van Siclen, July 16, 1912; children—Marjorie Cornelia, Frederick Adolph, Jr. Fellow in Am. history, Cornell U., 1908-09; head history dept. and vice-prin. Everett (Wash.) High Sch., 1909-11; asso. with Ginn & Co. since 1912, beginning as sales rep. in San Francisco office, elected to partnership, 1937, Pacific Coast mgr., 1939-42, dir. since 1940, pres. since 1942. Trustee Mills Coll., 1937-42; dir. Oakland Forum, 1935-40, pres., 1935-37. Mem. Am. Hist. Assn., Phi Beta Kappa, Alpha Chi Rho. Republican. Presbyterian. Club: Commonwealth (San Francisco). Co-author: Workbook in Geography of California, 1921. Editor: America's Message, 1924. Home: 23 Clairemont Rd., Belmont, Mass. Office: 208 Statler Bldg., Boston, Mass.

RICE, George Arthur, educator; b. Malcolm, Ia., Feb. 25, 1882; s. George Eldon and Mary (Submit) R.; A.B., Harvard, 1904, Ed.D., 1924; m. Marguerite Emma Jordan, Oct. 17, 1906; children—Margaret (dec.), George Arthur, David Wingate, Nancy, Richard Brewer. Tutor to Viconte de Naives, 1905-06; teacher, Los Angeles Pub. Schs., 1909-17, Hollywood Jr. Coll., 1917-19; asst. Harvard Grad. Sch. of Edn., 1923-24; with U. of Calif. since 1924, as lecturer and asso. prof. to 1928, prof. of secondary edn. since 1928, dir. of practice teaching since 1928, prin. Univ. High Sch. 1928-44. Trustee Menlo School for Boys. Member N.E.A., Am. Assn. Coll. Teachers, Am. Acad. Political and Social Sci., Am. Geog. Soc., Gamma Sigma, Kappa Gamma Chi, Phi Kappa Tau. Republican. Mason. Clubs: Carquinez Golf, City Commons (Berkeley). Author: Principles of Secondary Education, 1927; Specimen Objective Examination (with G. M. Ruch), 1930; Administration of Public High Schools Through Their Personnel (with C. C. Conrad and P. F. Fleming), 1933. Contributor to ednl. jours. Home: Lafayette, Calif. Office: Univ. of California, Berkeley, Calif.

RICE, George Samuel, mining engr.; b. Claremont, N.H., Sept. 8, 1866; s. George Samuel and Abby Parker (Rice) R.; student Coll. City of New York, 2 yrs.; E.M., Sch. of Mines (Columbia), 1887; D.Sc., Lafayette, 1936; m. Julia Sessions, Dec. 23, 1891 (died Aug. 13, 1934); children—Abby (dec.), Katharine Peabody, Julian Brewster; m. 2d, Sarah M. Benson, Dec. 21, 1935. Was asst. engr., Colo.&Utah Railroad, 1887; mining engr. with Colo. Fuel Co., Denver, 1888-90; mining engr., Whitebreast Fuel Co., Ottumwa, Ia., 1890; chief mining engr., same co. and allied cos., Chicago, 1897, also gen. supt. Cardiff Coal Co., 1899, Shoal Creek Coal Co., 1902; consulting mining work for A.,T.&S.F. Ry., C.,M.& St.P. Ry., and other corps., 1900-08, also for Armour Fertilizer Works in phosphate fields, Tenn. and Fla., also reported on zinc and lead mines in Mo. and Wis., etc. Apptd. mining engr. in charge of field investigations, technologic br. of U.S. Geol. Survey, 1908; chief mining engr. U.S. Bureau of Mines from establishment, 1910, to his retirement, Sept. 1937; in charge government rescue and recovery work in mine fire and explosion disasters, 1908-26; sent on investigative trips to European mines and testing stations, 1908, to report on safety and conservation methods; in charge of unique series of investigations in govt. exptl. mine in which large coal dust explosions are produced; first in U.S. to advocate (1913) rock dusting for prevention such explosions; developed use in mines of gunite for fire protection and preventing weathering of roof; initiated, 1918, testing of liquid oxygen explosives; reported on oil sand and potash mining methods in Europe; investigated outbursts of gas, bumps, rockbursts in mines of U.S., Canada and Europe; chmn. Am. Inst. Mining and Metall. Engrs. Com. on ground movement and subsidence; reported on losses of coal in mining for U.S. Coal Commn., 1924; prepared regulations for coal mine leasing in Alaska, 1917, and Public Domain, 1920, covering conservation and safety; planned testing in exptl. mine of novel method of vehicular tunnel ventilation for Holland Tunnel, N.Y.-N.J., 1922. On committee to investigate post-war mining conditions in Europe, especially in devastated coal and iron regions of France; adviser on mining matters to Am. Economic Mission at Cologne Conf. with Germans, Mar. 1919. Episcopalian. Del. of Bur. Mines and Am. Inst. Mining & Metall. Engrs. to 6th Internat. Mining Exhbn. and Conf., London, 1923. Planned coöperation in research between British Mines Dept. and Bur. Mines. Chmn. Mine Safety Bd. since 1924. Hon. mem. British Instn. Mining Engrs., Am. Inst. Mining and Metall. Engrs., Mining Soc. Nova Scotia; mem. A.A.A.S., Washington Acad. Sciences, Washington Geol. Soc., etc. Medalist British Instn. of Mining Engrs., 1929; awarded Columbia University medal, 1931. U.S. rep. to 7th Internat. Congress Mining, Metallurgy and Applied Geology, Paris, France, 1935. Club: Cosmos. Author of numerous papers for tech. socs. and jours. and bulls. of U.S. Bureau Mines. Home: Wellington Villa on Mt. Vernon Highway. Address: R.F.D. 1, Box 135, Alexandria, Va.

RICE, George William, army officer; b. Cumberland, Md., Oct. 1, 1892; s. Millard M. and Sallie B. Rice; M.D., Univ. of Md., 1916; Army Med. Sch., 1925-26; grad. Med. Field Service Sch., Washington, D.C., 1927; Infantry Sch., Ft. Benning, Ga., 1927-28; Command and Gen. Staff Sch., 1931-33; grad. Army War Coll., 1937; m. Marian E. Murphy, Nov. 1, 1917; children—George William, Jr., Robert Milton. Commissioned 1st lt. Med. Corps, Md. Nat. Guard, served on Mexican border, 1916-17; med. sec., O.R.C., Camp Greenleaf, Ga., 1917-18; commd. 1st lt., A.U.S., 1918, advancing through grades to brig. gen. (temp.), June 1945. Served in Philippine Islands, 1919-22; asst. surgeon, Fort McDowell, Calif., 1922-25; dir. med. reserve affairs, Office of the Surgeon Gen., Washington, D.C., 1933-36; instr. med. units, Baltimore, Md., 1937-40; dir. dept. training and asst. comdt., Med. Field Service Sch., Carlisle Barracks, Pa., 1940-41; surgeon, U.S. Army in Australia, Pacific Area, 1941-42, surgeon, gen. hdqrs., 1942-44; surgeon, 8th U.S. Army, since Sept. 1944. Awarded: Bronze Star Medal; Air Medal; Legion of Merit. Home: 110 South West St., Carlisle, Pa.

RICE, Grantland, author; b. Murfreesboro, Tenn., Nov. 1, 1880; s. Bolling H. and Beulah (Grantland) R.; prep. edn., Nashville Mil. Acad. and Wallace U. Sch., Nashville, Tenn.; B.A., Vanderbilt U., 1901; m. Katharine Hollis, Apr. 11, 1906; 1 dau., Florence Davenport. Successively with Nashville News, 1901, Forester Magazine, 1901, Atlanta Journal, 1902-04, Cleveland News, 1905, Nashville Tennesseean, 1906-10, New York Mail, 1911-14, New York Tribune (now Herald-Tribune), 1914-30; "The Sportlight" (column) syndicated since March 1930; pres. Grantland Rice Sportlights, Inc. (moving pictures). Served as 1st lt. 115th Regt. F.A., 30th Div., U.S. Army, with A.E.F., in France, 1918-19. Mem. Phi Beta Kappa, Phi Delta Theta, Berzilius. Democrat. Presbyterian. Clubs: Players, Coffee House, Dutch Treat, National Golf Links, Maidstone Golf, Deepdale Golf. Author: Songs of the Stalwart, 1917; Sportlights of 1923, 1924; Songs of the Open, 1924; Only the Brave, 1941. Home: 1158 Fifth Av., New York, N.Y.*

RICE, Greek Lent, lawyer; b. Cascilla, Miss., May 18, 1886; s. Lent Irvin and Ann (Pressgrove) R.; B.S., Miss. Coll., Clinton, 1908; law study Cumberland U., 1910-11; unmarried. Admitted to Miss. bar, 1911, and began practice at Charleston; atty. in office of alien property custodian, Washington, D.C., 1918-19; mem. Miss. Ho. of Rep., 1920; judge Circuit Ct., 17th Miss. Dist., 1921-31; atty. gen. of Miss. since 1932. Mem. Sigma Alpha Epsilon. Democrat. Baptist. Mason, Odd Fellow. Home: Charleston, Miss. Address: State Capitol, Jackson, Miss.

RICE, Harry Lee, shoe mfr.; b. Hudson, Mass., July 28, 1862; s. William Ball and Emma Louise (Cunningham) R.; grad. English High Sch., Boston, 1881; m. Fannie Austin Manson, June 2, 1900; children—William Ball, Benjamin Manson, Edmund. Began in shoe mfg. business with Rice & Hutchins, 1881, became pres., 1909; director Pantex Pressing Machine, Inc., Universal Winding Co., Liberty Mut. Ins. Co. Unitarian. Clubs: Union, Art, Algonquin, Boston Athletic Assn.; Wellesley Country; Norfolk Hunt; Mergantic Fish and Game. Home: Farm St., Dover, Mass. Address: 10 High St., Boston, Mass.*

RICE, Herbert Louis, mathematician; b. Chicago, Ill., Dec. 18, 1869; s. Isaac James and Eliza (Allen) R.; U. of Mich., 1888-91; B.S., Columbian (now George Washington) U., 1893, M.S., 1894; m. Rose Ackley, Sept. 7, 1895; children—Alice Helen, Paul Gerrett, Miriam Ackley, Howard Vernon. Asst. in office of Nautical Almanac, Washington, D.C., 1892-1902; prof. math. astronomy, Grad. Sch., Columbian, 1897-1904; asst. astronomer, U.S. Naval Obs., 1902-07; apptd. to U.S. Navy, Aug. 26, 1907, as prof. mathematics, rank of lt.; rank of lt.-comdr., May 23, 1917; comdr., Sept. 18, 1918; capt., Feb. 19, 1930; retired, Jan. 1, 1934. Republican. Christian Scientist. Author: Theory and Practice of Interpolation, 1899. Home: 4030 Belle Av., Baltimore 15, Md.

RICE, Howard Crosby, newspaper pub.; b. Worcester, Mass., Sept. 16, 1878; s. Charles Bingham and Fannie (Crosby) R.; grad. high sch., Brattleboro, 1896; m. Amy S. Jones, May 21, 1902; children—Howard Crosby, Mrs. Marion Stetson Hooper, Mrs. Eleanor Fannie Sampson. Pub. Brattleboro Daily Reformer and Vermont Phoenix since 1899; pres. Brattleboro Publishing Co., Recorder Publishing Corp. (Greenfield, Mass.), American Building, Inc.; dir. Connecticut River Power Co., Vermont Valley R.R., Central Vermont R.R., Hartford (County) Courant Co.; Union Mutual Fire Ins. Co., Montpelier, Vt. Served as mem. Vt. legislature (chmn. House Appropriations Com., 1933 and 37, chmn. same Senate com. 1935, 39, 41 and 43). Mem. N.E. Council (sec. 1937), N.E. Daily Newspaper Assn. (ex-pres.), Vt. Press Assn., Irish Terrier Club of America (sec. since 1944). Republican. Club: Brattleboro Country. Home: 12 Chestnut Hill. Office: 73 Main St., Brattleboro, Vt.

RICE, James Edward, farmer, educator; b. Aurora, Ill., Mar. 12, 1865; s. James R. and Emeline (Wing) R.; grad. Granville Mil. Acad., N. Granville, N.Y., 1885; B.S. in agr., Cornell, 1890; m. Elsie Van Buren, Sept. 14, 1898 (dec.); m. 2d, Louise E. Dawley, Oct. 31, 1936. Asst. in Coll. of Agr., Cornell, 1891-92; farmer in Bucks County, Pa., 1892-93; partner firm White & Rice, operating Fernwood Fruit & Poultry Farm, at Yorktown, N.Y., 1893-1903. Lecturer in farmers' insts. in states of N.Y., N.J., Md. and Minn., 1893-1903 (winters); prof. poultry husbandry, Cornell, 1903-34, prof. emeritus since July 1, 1934; member of Egg and Apple Farm, Trumansburg, New York, and Appledale Orchards, Mexico, New York. President Yorktown Telephone Co., 1901-03; pres. Tompkins County Improvement Assn. Chmn. Nat. Breeder and Hatchery Fair Trade Practice Com.; pres. N. Eastern Poultry Producers Council; chmn. 1st and 7th U.S. World's Poultry Congress Com. Fellow Poultry Science Assn.; life mem. N.Y. State Fruit Growers Assn., New York State Agricultural Society, Ithaca Automobile Association (v.p.), American Poultry Assn. (chmn. committee on protection of poultry industry), World's Poultry Science Assn. (president), Poultry Science Assn. (pres.), N.Y. State Grange, Sigma Xi; hon. mem. Alpha Zeta, Helios Soc., Ho-Nun-De-Ka Soc. Mem. council Nat. Boy Scouts of America. Chmn. U.S. Com. of 1st World's Poultry Congress, 1921; pres. Trumansburg Rotary Club, 1927, 28. Co-Author: Practical Poultry Management (textbook); Judging Poultry for Production. Editor Poultry Science series of textbooks. Presbyterian. Progressive Republican. Home: Mexico, N.Y.; and Miami, Fla.

RICE, John, chmn. bd. Gen. Crushed Stone Co.; b. Pottstown, Pa., Oct. 10, 1866; s. George and Isabelle Hitner (Potts) R.; prep. edn. Hill Sch., Pottstown, Pa., 1876-82; Ph.B., Sheffield Sci. Sch., Yale, 1885; m. Carrie Arndt Drake, Jan. 5, 1898; children—Virginia R. Love, John. Draftsman Cofrode & Saylor Bridge Works, Pottstown, 1885-89; asst. engr. in constrn. cable and elec. rys., Pittsburgh, 1889-92; v.p. and gen. supt. Lehigh Constrn. Co., Bethlehem, Pa., 1893-98; engr. Broadhead Contracting Co., Easton, Pa., 1898-1900; with Gen. Crushed Stone Co., Easton, Pa., since 1900, successively as gen. supt., v.p. and pres. to 1938, chmn. of bd. since 1938; pres. Easton Trust Co., Hotel Easton Co.; pres. Bd. of Trade, 1915; mem. City Council, 1910-12; chmn. Emer. Relief Commn., Northampton County, Pa., 1932-36; Rep. presidential elector, 1912. Served as county fuel chmn. during World War. Mem. Nat. Crushed Stone Assn. (dir., past pres.), Delta Psi. Republican. Clubs: Yale, University (Phila.); Pomfret, Northampton Country of Easton (pres.); Graduates (New Haven); Easton Anglers Assn. (v.p.). Home: 426 Clinton Terrace. Office: Drake Bldg., Easton, Pa.

RICE, John Andrew, writer; b. Lynchburg, S.C., Feb. 1, 1888; s. John Andrew and Anna Bell (Smith) R.; B.A., Tulane, 1911; Rhodes scholar from Louisiana at Oxford University, Eng., 1911-14, B.A., 1914; studied University of Chicago, 1916-18; m. Nell Aydelotte, Dec. 28, 1914; children—Frank Aydelotte, Mary Aydelotte; m. 2d, Caroline Dikka Moen, 1942; children—Peter Nicolai, Elisabeth Didrikke. Instructor Webb Sch., Bellbuckle, Tenn., 1914-16; with Mil. Intelligence Div., U.S. Army, Washington, D.C., 1918-19; asso. prof. classics, U. of Neb., 1919-26, chmn. dept., 1926-28; prof. classics, Rutgers, 1928-30, also head dept. of classics N.J. Coll. for Women; prof. classics, Rollins Coll., 1930-33; a founder Black Mountain (N.C.) Coll., 1933, prof. classics, 1933-39, rector, 1934-39; writer since 1939. Guggenheim fellow for research in Europe, 1929-30. Mem. Am. Assn. Rhodes Scholars, Sigma Alpha Epsilon. Recognized as an authority on writings of Dean Swift. Author: I Came Out of the Eighteenth Century, 1942. Co-winner of Harpers 125th Anniversary Prize, 1942. Contbr. to periodicals. Home: Awendaw, S.C.

RICE, John Kirkland, army officer; b. Leominster Mass., May 16, 1896; s. John Franklin and Florence Sterling (Doak) R.; ed. Shattuck Sch., Faribault, Minn., 1910-13, U. of Mich, 1913-14; U. of Minn., 1914-15; m. Lucy-Ord Kemper, Jan. 1, 1924; children—John Kemper, Ruth Sterling, David Kemper. Began in Minn. Nat. Guard, 1916-17; commd. 2d lt., Inf., Oct. 1917; served in American Forces, Germany (Army of Occupation) Oct. 1919-Apr. 1922. Promoted through grades to brig. gen., 1943; assigned asst. div. comdr., 35th Div., Jan. 1943; asst. div. comdr., 78th Inf. Div., since Sept. 1943; overseas combat duty in France, Belgium and Germany, Sept. 1944-June 1945; comdg. Camp McCoy, Wis., and War Dept. Personnel Center, since June 1945. Mem. Delta Phi. Mason (Shriner). Address: Hq. Camp McCoy, Wis.

RICE, John L., pub. health consultant; b. Granby, Conn., Dec. 2, 1887; s. Robert Levi and Susan Trowbridge (Cleaveland) R.; S.B., Wesleyan U., Conn., 1912; M.D., Johns Hopkins University, 1917; hon. M.S., Wesleyan, 1934; hon. M.A., Yale, 1934; m. Helen Louise Smith, Aug. 15, 1917; children—Livingston Luther, John Lee. With Syracuse City Health Dept. Lab., 1912; asst. city bacteriologist, Ottawa, Can., 1913; pub. health worker, Costa Rica, Guatemala and Panama, for Internat. Health Bd., Rockefeller Foundation, 1917-19, Trinidad, Brit. W.I., and Puerto Rico, 1921-23; with County Health Dept., Mason County, Ky., 1919-20; dist. state health officer, N.Y., 1920; health officer New Haven, Conn., 1923-34; health commr. New York, N.Y., 1934-42; public health consultant, Lederle Laboratories, Inc., since Jan. 1943. Capt. Med. R.C., U.S. Army. Fellow Royal Sanitary Inst., London, Eng. Mem. A.M.A., N.Y. State and County med. socs., Am. Pub. Health Assn. (pres. 1941-42), Acad. of Medicine, Chi Psi, Nu Sigma Nu. Conglist. Club: Graduates (New Haven, Conn.). Home: 140 Cabrini Blvd. Address: 30 Rockefeller Plaza, New York, N.Y.

RICE, John Winter, bacteriologist; b. Williamsport, Pa., July 4, 1891; s. William and Margaret Christiana (Winter) R.; B.S., Bucknell U., 1914, M.S., 1915; A.M., Columbia, 1918, Ph.D., 1922; m. Edna Amelia Miller, Aug. 21, 1918 (died 1921); children—John Miller, Martha Jane; m. 2d, Ruth Miriam (Hoffa) Frantz, Aug. 6, 1922; children—Jasper Hoffa Frantz (stepson), Andrew Cyrus, William Floyd, Ruth Eleanor. Teacher of biology, high sch., Hazleton, Pa., 1915-16; instr. of biology, Bucknell U., 1916-18, asst. prof., 1918-23, asso. prof., 1923-24, prof. of bacteriology since 1924, chmn. dept. of biology, 1939-42 and since 1944; instr. in bacteriology, Yale Army Lab. Sch., 1918, Columbia, summer 1922; spl. investigator on bacteriology of paper milk containers, N.Y. State Agrl. Exp. Station, Geneva, N.Y., summers 1938 and 39. Consultant bacteriologist, Geisinger Memorial Hosp. Pres. Lewisburg, Bd. of Health since 1924; pres. Milk Control Dist. 4 of Pa. since 1927; pres. Pa. Assn. of Dairy and Milk Inspectors, 1927-28. Chmn. com. of Pa. Dept. of Health to study York plate pasteurizer, 1931, Union County (Pa.) Nutrition Council, 1942-43. Served as 2d lieutenant Sanitary Corps, U.S. Army, during World War. Mem. Am. Pub. Health Assn., Am. Social Hygiene Assn., A.A.A.S., Soc. Am. Bacteriologists (pres. Central Pa. Br. 1935-36). Republican. Methodist. Mason. Home: 610 St. George St., Lewisburg, Pa.

RICE, J(oseph) Lee, Jr., business exec.; b. Butte, Montana, Aug. 31, 1902; s. J(oseph) Lee and Lulu (Evans) R.; B.S., U. of Pa., 1925; m. Frances Plunkett, July 17, 1928; 2 sons, Joseph Lee III, David. Began with Public Utility Investing Corp., N.Y. City, 1925-39; treas. Asso. Gas & Electric Co., N.Y. City, 1939; treas. Asso. Gas & Electric Corp., 1939; now treas. NY PA NJ Utilities Co. Republican. Mem. Christian Ch. Home: 578 Fort Hill Rd., Scarsdale, N.Y. Office: 61 Broadway, New York, N.Y.*

RICE, Kingsley Loring, publisher; b. Barre, Mass., Aug. 24, 1898; s. Arthur Louis and Annie Emmaline (Cook) R.; B.S., Northwestern U., 1915-17, 1919-20; m. Mary Jane McIntosh Judson, Apr. 24, 1928; children—Kingsley Loring, Jr., Alice Ann. Fire ins. engr., Missouri Inspection Bur., St. Louis, 1920-22; pres. Tech. Pub. Co., Chicago; pres. Asso. Bus. Papers, Inc.; editorial advisory bd., U.S. Office of Censorship, 1942-45; adv. com., Bd. Econ. Warfare, 1942-43. Served in U.S. Army Med. Corps, attached to B.E.F. in France, 1917-19. Mem. Chicago Bus. Papers Assn. (past pres.). Nat. Indsl. Advt. Assn., Delta Upsilon. Clubs: Chicago Fed. Advt. (founder mem.), Union League, National Press. Home: 640 Pine St., Winnetka, Ill. Office: 53 W. Jackson Blvd., Chicago 4, Ill.

RICE, Laban Lacy, educator; b. Dixon, Ky., Oct. 14, 1870; s. Laban Marchbanks and Martha (Lacy) R.; A.B. Cumberland U., 1891, M.A., 1892, Ph.D., 1894; m. Blanche Alexander Buchanan, Nov. 23, 1892; children—Katharine (wife of Dr. James H. Shaw), Annie Hays (Mrs. Perry O'Neil). Prof. English lang. and lit., Cumberland U., 1894-97; asso. editor, The Cumberland Presbyterian, 1897-99; prof. English lang. and lit., Cumberland U., 1899-1904; headmaster The Castle Heights Mil. Acad., 1904-13, pres. and sole owner same, 1913-21; pres. Junior Mil. Acad., 1920-29; owner and dir. Camp Kawasawa, for boys, 1919-22, and the Nakanawa Camps, for girls, since 1920; part owner and asso. dir. Camp Sequoyah for Boys, Asheville, N.C., 1929-36; chancellor of Cumberland University, Lebanon, Tenn., 1939-40, president since 1941; prof. English, Peabody Summer Sch., 1904; editor, Cumberland Presbyn. Review, 1902-04. Mem. State Exec. Com. Y.M.C.A., 1895-1920. V.p. Southern Appalachian Sect. of Camp Dirs. Assn. of America, 1929; mem. Southern Assn. for the Advancement of Science, Am. Acad. Polit. and Social Sci., Kappa Sigma. Author: "A Mountain Idyll," 1921; "Sonnets to B.B.R.," 1922; "The Madonna of the Slate," 1923; "Three Minute Lay Sermons," 1937. Democrat. Presbyterian. Address: Lebanon, Tenn.

RICE, Lee, physician; b. Gordon, Tex., Mar. 16, 1892; s. James Richard and Lois Emma (Robinson) R.; B.S., Poly. Coll., Ft. Worth, Tex., 1912; M.D., U. of Tex., 1916; research student, Edinburgh, 1919, Columbia, 1919-20; m. Anna Louise Boehme, June 24, 1919; children—Jane Montez, Lee, Marvin, Lois Marie (two sons and son-in-law in service overseas). Intern St. Mary's Hosp., Galveston, Tex., 1916; pvt. assistant to Dr. M. L. Graves and instr. in medicine, U. of Texas, 1917; adj. prof. medicine since 1920; mem. staff City Hosp. and Santa Rosa Hosp. since 1924; mem. staff Nix Hosp. since 1924. Served as lt., Med. Corps, U.S. Navy, 1917-20. Decorated Navy D.S.C. Lt. col., Med. Corps, A.U.S., since Dec. 1942. Director Open Forum. Fellow Am. Coll. Physicians, American Medical Association; mem. Southern Med. Assn., Am. Soc. Therapeutics, Am. Soc. Tropical Medicine, Military Surgeons of Am., Tex. Med. Soc., San Antonio Pub. Health Soc. (dir.), A.A.A.S., Phi Chi. Methodist. Mason. Clubs: San Antonio Conopus, Interurban, Texas Pioneers. Contbr. to med. jours. Home: 343 W. Gramercy St. Office: Alamo National Bldg., San Antonio, Tex.

RICE, Lloyd Preston, prof. economics; b. Granby, Conn., Feb. 3, 1889; s. Edward Preston and Lilian Vesta (Colton) R.; student Mount Hermon Sch., 1905-09; A.B., Wesleyan U., 1913; A.M., Harvard, 1914, Ph.D., 1920; (hon.) A.M., Dartmouth, 1934; m. Gertrude Brown Judd, Aug. 27, 1921; children—Stanley Lloyd, Marjorie Bird. Engaged as instr. economics, Tufts Coll., 1916-17; instr. economics, Wesleyan U., 1917-19, asso. prof., 1919-20; asst. prof. economics, Dartmouth, 1920-34, prof. economics since 1934; served as mem. economics div. Federal Farm Bd. summers 1930-31; chief economic analyst U.S. Tariff Commn., 1934-35; chmn. of fats and oils com. under Trade Agreements Program, 1935; chief economic analyst U.S. Dept. State, Office of Philippine Affairs, 1937; financial adviser to Joint Prep. Com. on Philippine Affairs, 1937; financial adviser to Philippine Govt., 1938-40. Member Finance Committee, Hanover, N.H., 1932-37, and since 1941 (chmn. since 1941). Mem. American Econmic Association, American Acad. Polit. and Social Science, Nat. Tax Assn., Tax Inst., Am. Council, Inst. Pacific Relations, Delta Tau Delta, Delta Sigma Rho, Phi Beta Kappa. Republican. Congregationalist. Coauthor: Report of the Tax Commission of the Philippines on National Internal Revenue Laws, 1939; author of Financing Social Security by Means of Payroll Taxes, in Tax Policy League Symposium "How Shall Business Be Taxed," 1937; also other articles on taxation. Mason. Home: 4 Webster Terrace, Hanover, N.H.

RICE, Louis Albert, educator; b. Frederick, Md., July 9, 1895; s. Lewis A. and Susan Addie (Blumenauer) R.; grad. Boys' High Sch., Frederick, 1911; B.C.S., New York U., 1921, B.S., 1927, A.M., 1930; m. Elizabeth Johnson Michael, Aug. 20, 1919; children—Ralph Michael, Joseph Albert. Teacher Boys' High Sch., Frederick, 1912-13, Strayer Coll., Washington, D.C., 1913-14, Thurmont (Md.) High Sch., 1914-15, High Sch. of Commerce, New York, Jan.-June 1916; prin. Baltimore Y.M.C.A. Bus. Sch., June-Oct. 1916; office mgr., Frederick, 1916-17; teacher, Roselle Park (N.J.) High Sch., 1917-18; U.S. Army, June-Dec. 1918; head commercial dept. Cranford (N.J.) High Sch., 1918-21, 1922-24; teacher, Sr. High Sch., Montclair, N.J., 1921-22; office mgr., New York U., 1924-27; asst. supervisor of high schs., N.J. State Dept. of Edn., 1927-36; vice prin. Packard Sch., New York, 1936-38, prin. since 1938; lecturer on bus. edn., New York U., 1928-41, Rutgers U., summers 1928-31, 1933-35, U. of Pittsburgh, summer 1932, Teachers Coll., Columbia, 1933; pres. bd. dirs. Packard Commercial Sch. Co.; trustee Estate of L. H. Packard. Mem. N.E.A. (exec. sec. Dept. Business Edn. 1932-33), Eastern Commercial Teachers Assn. (pres. 1934-35), Nat. Council Business Edn. (chmn. publs. com. 1935-42), N.J. High Sch. Commercial Teachers Assn. (pres. 1922-23),

Phi Delta Kappa. Methodist. Author: Business Mathematics for Colleges (with F. B. Mayne and A. C. Boyd); First Principles of Business (with J. H. Dodd and A. L. Cosgrove). Author of textbooks in bus. edn. and editor of syllabi and yearbooks. Contbr. to bus. edn. jours. Home: 129 Kent Place Blvd., Summit, N.J. Office: 253 Lexington Av., New York, N.Y.

RICE, Neil W., business executive; b. Boston, Mass., Nov. 7, 1892; s. Charles G. and Anne (Proctor) R.; student St. Paul's Sch.; m. Emma Mandell, June 9, 1917; children—Charles G., II, Emily P. and Anne. Served as ensign, Naval Aviation, in World War I and as lt. col. with U.S. Army Air Forces, World War II. Apptd. asst. to pres. U.S. Smelting Refining and Mining Co., 1916, pres. since Jan. 1938; also dir. numerous corps. Home: Wenham, Mass. Office: 75 Federal St., Boston, Mass.

RICE, Paul North, librarian; b. Lowell, Mass., Feb. 9, 1888; s. Charles F. and Miriam Owen (Jacobs) R.; A.B., Wesleyan U., Middletown, Conn., 1910, hon. A.M., 1935; student N.Y. State Library School, Albany, 1910-11, 1913-14; m. Genevieve Briggs, July 17, 1924; children—Rachel Briggs, Lenore Briggs, Horace Briggs, Charles Briggs. Reference asst., Ohio State U. Library, 1911-13; reference asst. New York Pub. Library, 1914-17, chief of accessions div., 1920, preparation div., 1920-27; librarian Dayton (O.) Pub. Library, 1927-36; dir. libraries New York U., 1936-38; chief reference dept., New York Pub. Library since 1937. Served as private, sergeant, and 2d lt., U.S. Army, 1917-19. Exec. sec. Assn. of Research Libraries since 1942. Fellow Am. Library Inst.; mem. Am. Library Assn., Ohio Library Assn. (pres. 1930-31), N.Y. Library Assn. (treas. 1916-17, v.p. 1938-39, pres. 1939-40), N.Y. Library Club (treas. 1920-23), Phi Beta Kappa, Phi Nu Theta. Methodist. Clubs: Rotary, Grolier (New York). Home: 301 Cliff Av., Pelham, N.Y. Address: Public Library, 476 Fifth Av., New York, N.Y.

RICE, Rebecca, author; b. Newtonville, Mass., Oct. 20, 1899; d. Wilbur Curtis and Albertine (Pike) Rice; prep. edn., high sch., Worcester, Mass.; grad. State Normal Sch., Worcester, 1920; spl. courses various normal schs. Began as teacher rural sch., Charlton, Mass., 1920, later at Brockton, and teacher pub. schs., Worcester, since 1924. Mem. of the League of Am. Penwomen. Conglist. Author: The Brown Castle, 1926; Carolina's Toy Shop, 1928; Giles of the Star, 1928—all juveniles; Exploring God's Out-of-Doors, 1935; writer of pageant for World Friendship Com. of Worcester, also plays for children; two units for New Primary Course of Study. Contbr. to sch. and church-school mags. since 1920. Home: 19 Ferdinand St., Worcester, Mass.

RICE, Richard Ashley, educator, author; b. Burlington, Vt., Jan. 29, 1878; s. Richard Austin and Marion Ashley (Foster) R.; grad. Lawrenceville (N.J.) Sch., 1896; B.A., Williams, 1899; M.A., Harvard, 1903; studied Sorbonne, Paris, 1906; m. Anne Mary Dye, June 22, 1916; children—Richard Ashley, Marianne; m. 2d, Jean D. Macdonald, Sept. 21, 1933. Asst. master at Lawrenceville Sch., 1899-1900; instr. in English and law, U.S. Naval Acad., 1903-06; asst. in English, Harvard, 1907-09; asst. prof. English, Indiana U., 1909-14, asso. prof., 1914-16; prof. English Lit., Smith Coll., since 1916. Mem. English Assn., Kappa Alpha. Conglist. Author: College and the Future, 1915; Robert Louis Stevenson—How to Know Him, 1916; A Book of Narratives, 1917; Studies of Wordsworth and Byron, 1924; Rousseau and the Poetry of Nature, 1925; The Best of Byron, 1933, new edit., 1941. Home: Northampton, Mass.

RICE, Robert, ry. official; b. Galesburg, Ill., Oct. 13, 1874; s. F. C. R.; A.B., Knox Coll., Galesburg, 1896; studied Harvard, 1896-98; m. Lillian Pierce, Nov. 11, 1904. Began as sect. laborer C.,B.&Q. R.R., 1898, successively trainmaster and asst. supt. Galesburg div., asst. supt. Ottumwa div., 1905-06, supt. Hannibal div., 1906-08, St. Joseph's div., 1908-12, Aurora div., Jan.-Sept. 1912; gen. supt. Ia. dist., 1912-16, Mo. dist., at St. Louis, 1916-18; federal mgr. C.&S. Ry., Denver, Colo., 1918-20, v.p. and gen. mgr., 1920-39, v.p. since June 1939. Home: 155 Gilpin St. Office: C. A. Johnson Bldg., Denver, Colo.

RICE, Stuart Arthur, sociologist, statistician; b. Wadena, Minn., Nov. 21, 1889; s. Edward Myron and Ida Emelin (Hicks) R.; A.B., U. of Wash., 1912, A.M., 1915; Ph.D., Columbia U., 1924; m. Chineta Williamson, 1914; m. 2d, Sarah Alice Mayfield, May 29, 1934; 1 son, Stuart Arthur. Sec. Industrial Welfare Commn., Wash., 1913; confidential insp. Dept. of Pub. Charities, New York, 1914-15; supt. New York Municipal Lodging House, 1916-17; field rep. War Camp Community Service, 1918; ednl. dir. N.W. Div. Am. Red Cross, 1919-20; instr. and asst. prof. sociology, Dartmouth, 1923-26; prof. sociology, later prof. sociology and statistics, U. of Pa., 1926-40; research sec. for social statistics, Social Science Research Council, 1931-32; visiting prof. sociology, U. of Chicago, 1932-33; acting chmn. Com. on Govt. Statistics and Information Services, 1933; asst. dir. of Census, 1933-36; 1st v. chmn., 1933-35, acting chmn., 1935-36, chmn., 1936-40, Central Statistical Board; asst. dir. of the Budget in charge of statistical standards, Exec. Office of the President, since July 1940; spl. investigator of social statistics, President's Research Com. on Social Trends, 1931-32. Mem. Internat. Statis. Inst. (chmn. arrangements committee, 25th Biennial Session), Inter-American Statistical Institute (chmn. organizing committee and 1st v.p. since 1941), American Sociol. Soc., American Statis. Assn. (pres. 1933), Am. Econ. Assn.; mem. Am. Council of Learned Socs., 1928-32, Social Science Research Council, 1937-42; fellow A.A.A.S. (v.p. 1937); mem. exec. com. for establishment of Franklin D. Roosevelt Library, 1938-39; Mem. organizing com. and chmn. statistics sect. 8th Am. Scientific Congress, Washington, 1940; chmn. U.S. Standard Commodity Cat. Bd., 1945. Author: Farmers and Workers in Am. Politics, 1924; Quantitative Methods in Politics, 1928; Communication Agencies and Social Life (with M. M. Willey), 1933; Next Steps in the Development of Social Statistics, 1933. Editor: Statistics in Social Studies, 1930; Methods in Social Science, 1931; Social Statistics in the United States, 1933. Home: 2863 Beechwood Circle, Arlington, Va. Office: Bureau of the Budget, Washington, D.C.

RICE, Thurman Brooks, bacteriology, public health; b. Landess, Ind., Aug. 17, 1888; s. Robert Tilton and Ruth (Porter) R.; B.S., Marion (Ind.) Normal Coll., 1909; B.Pd., Valparaiso U., 1912; A.B., Muncie (Ind.) Normal Inst., 1913; A.B., Ind. U., 1914, A.M., 1917, M.D., 1921; m. Ada Charles, Sept. 1, 1910 (died Feb. 13, 1922); 1 dau., Aida Louise; m. 2d, Ruby Orene Caster, Mar. 29, 1923; children—Robert Caster, Thurman Brooks, James Abel, Reed Porter. Teacher pub. schs., Huntington County, Ind., 1906-08; teacher high sch., Wheeler, Ind., 1910-12; instr. in biology, Winona Coll., 1914-16; instr. in pathology, Ind. U., 1921-24; dir. lab., Ind. State Bd. of Health, 1924-26; prof. bacteriology and pub. health, Ind. U., since 1926; asst. dir. Ind. Div. of Pub. Health, 1933-36; chief div. of health and phys. edn., Ind. State Bd. of Health and Ind. State Bd. of Edn., 1936-42; State Health Commn. and sec. Indiana State Bd. of Health, 1942-45. Served as private, S.A.T.C., World War I. Fellow American Med. Assn., now chmn. joint com. on health of A.M.A. and N.E.A.); mem. Am. Public Health Assn., Ind. Assn. Clin. Pathologists, Ind. State Med. Assn., Soc. of Am. Bacteriologists, Ind. Assn. of the History of Medicine, Ind. Hist. Soc., Phi Beta Kappa, Nu Sigma Nu, Alpha Omega Alpha, Sigma Xi. Awarded Ravdin medal, Ind. University School of Medicine, 1921; member White House Conf. on Rural Edn., Oct. 1924. Dem. Methodist. Clubs: Professional Men's Forum, Indiana University Club, Indianapolis Literary, Schoolmasters. Author: The Conquest of Disease, 1927; Racial Hygiene, 1929; Applied Bacteriology, 1932; Sex Education, 1933; Textbook of Bacteriology (medical), 1935, 3d edit. 1942; The Human Body, 1936; The Hoosier Health Officer (a biography of John N. Hurty; Serial), 1939-44; Living, 1940. Co-author: Adventures in Health Series for Common Schools, 1936; Public Safety, 1937; Microbiology and Pathology, 1942. Editor Ind. State Bd. of Health Bulletin. Contbr. to Hygeia, Jour. Outdoor Life, etc. Lecturer on sex education and preparation for marriage. Research on vital statistics, therapeutic bacteriology, cataphoresis, distribution of physicians and history of pub. health in Ind. Home: 3167 N. Delaware St., Indianapolis, Ind.

RICE, Walter L., lawyer; b. Peever, S.D., July 29, 1903; s. Carl J. and Milda (Orfield) R.; A.B., U. of Minn., 1925; LL.B., Harvard, 1928; m. Marion Proctor, June 7, 1930; 1 son, Donald Proctor. Admitted to N.Y. bar, 1929, and practiced in N.Y. City, 1929-30; lecturer, George Washington U., 1931-32; prosecuted New York "poultry racket," obtaining 99 judgments, 1931; apptd. spl. asst. to U.S. atty. gen., 1928; mem. U.S. Supreme Ct. bar; tried prominent anti-trust cases, including U.S. vs. Sugar Inst., U.S. vs. Republic Steel Corp., and U.S. vs. Warner Bros., 1932-36; tried case of U.S. vs. Schechter, in which the U.S. Supreme Ct. held the NRA unconstitutional, May 27, 1935; drafted Federal Anti-Racketeering Act, 1934; chief counsel for govt. in monopoly suit against Aluminum Co. of America, 1937-41; vice pres., dir. and gen. counsel Reynolds Metal Co.; pres. and dir. Reynolds Mining Corp.; vice pres. and dir. American Thermometer Co., Bridgeport Thermostat Co., Charter Oak Stove and Range Co., Grayson Heat Control, Ltd., Paragon Mfg. Co., Richmond Radiator Co., Robertshaw Thermostat Co., Fulton Sylphon Co., Reynolds Corp., U.S. Foil Co., Reynolds Alloys Co., Reynolds Internacional de Mexico, U.S. Sanitary Mfg. Co.; dir. Eskimo Pie Corp., Frozen Products, Inc., Reed Co., Inc., Reynolds Research Corp., Inc. Mem. Chi Phi, Phi Beta Kappa, Iron Wedge, Phi Delta Phi, Sigma Delta Chi, Pi Delta Epsilon. Clubs: Country Club of Va., Harvard (Washington, D.C.). Home: 37 Fairway Ridge. Office: Reynolds Metals Co., Richmond, Va.

RICE, Warner G., dir. Gen. Library, U. of Mich.; b. Aurora, Ill., July 25, 1899; s. Lewis Henry and Louise (Grenelle) R.; A.B., U. of Ill., 1920, A.M., 1922, A.M., Harvard, 1923, Ph.D., 1927; m. Mary Hamilton Wallace, Sept. 12, 1929; children—Jane Stevens, Louise Hamilton. Asst. in English, U. of Ill., 1920-22; tutor in English, Harvard, 1924-29, instr. in English, 1927-29; asso. prof., U. of Mich., 1929-36, prof., since 1936, dir. of Gen. Library since 1941. Served in U.S. Naval Res. Force, 1918-19. Mem. Modern Language Assn., Nat. Council of Teachers of English, Am. Assn. Univ. Professors, Mich. Acad. Science, Arts, and Letters, Am. Library Assn., Alpha Chi Rho, Phi Kappa Phi, Phi Beta Kappa. Home: 1305 Cambridge Road. Office: General Library, Univ. of Mich., Ann Arbor, Mich.

RICE, William Gorham, Jr., prof. of law; b. Albany, N.Y., Dec. 30, 1892; s. William Gorham and Harriet Langdon (Pruyn) R.; student Albany Acad., 1898-1909; Phillips Acad., Andover, 1909-10; A.B., Harvard, 1914, A.M., 1915, LL.B., 1920, S.J.D., 1921; m. Rosamond Eliot, June 29, 1920; children—Andrew Eliot, Pamela Hopkinson, Peter Eliot, William Pruyn Eliot (dec.), Timothy Eliot. Admitted to N.Y. bar, 1920, Wis. bar, 1927; law clk. for Asso. Justice Louis D. Brandeis, 1921-22; successively asst. prof., asso. prof., and prof. of law, U. of Wis., 1922-30, prof. since 1930; asst. gen. counsel Nat. Labor Bd., 1934; gen. counsel (1st) Nat. Labor Relations Bd., 1934; U.S. labor commr. in Geneva and mem. governing body Internat. Labor Orgn., 1935-36; spl. legal consultant, Wage and Hour Div., 1939-40 and 1941; alternate member National Defense Mediation Board, 1941; hearing officer and review chairman National War Labor Board, 1942-44. Served as 1st lieutenant Ambulance Service, U.S. Army, 1917-19. Member Madison (Wisconsin) Board of Edn., 1929-32. Unitarian. Contbr. articles on labor law to jours. Home: 1815 Vilas Av., Madison, Wis.

RICE-MEYROWITZ, Jenny Delony (mī'rō-wĭts), artist; b. Washington, Hempstead County, Ark.; d. Alchyny Turner and Elizabeth (Pearson) Delony; student Wesleyan Female Inst., Staunton, Va. (gold medal in art and music); Cincinnati Art Acad., 3 yrs., and Med. Sch. course in "artistic anatomy," St. Louis School of Fine Arts; Julian, Delaunée and Delacleuse studios, Paris; m. N. J. Rice, Dec. 10, 1901 (died 1903); m. 2d, Paul A. Meyrowitz, Nov. 19, 1910. Painter of portraits and miniatures; studio in N.Y. since 1900; art instr. Va. Female Inst., Roanoke, Va., 1893-94, Norfolk (Va.) Coll., 1894-96; dir. of art, State U. of Ark., 1897-99. Exhibited at Nat. Acad. Design, New York Water Color Club, Nat. Arts Club, Woman's Art Club, miniature socs. of New York, Boston, and Phila., etc. Selected as one of women artists to be represented by works shown at Internat. Council of Women, Berlin, 1904. Has painted portraits of Jefferson Davis (for capitol of Ark.), of Mrs. Jefferson Davis (for Confederate Museum, Richmond, Va.), George G. Williams, pres. Chem. Nat. Bank, New York, Mrs. Hetty Green, Dr. George Taylor Stewart, Spencer Trask, William Sherer, Bishop Pierce of Ark., Ex-Govs. George W. Donaghey and Thomas C. McRae, of Ark., Mrs. Samuel Preston Davis (in State Capitol of Ark.); oil painting of La Grange College of Ala., in Museum of Tenn. Valley Hist. Soc., Tuscumbia, Ala. Mem. D.A.R., U.D.C., Am. Artists Professional League (New York); hon. life mem. Fine Arts Club of Ark. Episcopalian. Address: 800 Cumberland St., Little Rock, Ark.

RICH, Adena Miller (Mrs. Kenneth F. Rich), social work; b. Erie, Pa.; d. of Thomas C. and Emma J. (Lewis) Miller; A.B., Oberlin Coll., 1911; grad. Chicago School of Civics and Philanthropy, 1912; grad. study, New York School of Social Work, 1915, also for various periods, Univ. of Chicago; m. Kenneth F. Rich, May 29, 1917. Supervisor of visitors, Immigrants Protective League, Chicago; then supervisor of field work, Chicago School of Civics and Philanthropy; later civic dir. Woman's City Club, Cincinnati; was dir. Girls' Protective Bur. (Chicago); dir. of surveys Chicago Community Trust; and exec. vice-pres. Ill. League of Women Voters; now dir. Immigrants Protective League, Chicago; lecturer on immigration, School of Social Service Administration, University of Chicago; resident successively in Chicago social settlements of Eli Bates House, Henry Booth House and Hull House; successor of late Jane Addams as head resident of Hull House, 1935-37. State chmn. Woman's Div. War Finance Com. of Ill., 1941-44. Mem. Com. on Citizenship and Naturalization of State of Ill.; mem. Citizens Com. on Social Service in Municipal Courts, Citizens Jail Com. of Cook County; mem. Chicago Council on Fgn. Relations, Nat. Conf. of Social Work, Am. Assn. Social Workers, Ill. League Women Voters, Oberlin Alumni Assn. Trustee Oberlin College. Presbyterian. Clubs: Chicago College, Oberlin College Women's, Woman's City, Chicago Woman's. Writer of pamphlets, reports and articles in field of social service. Home: 4832 Dorchester Av., Chicago 15. Office: Immigrants Protective League, 537 S. Dearborn St., Chicago, Ill.

RICH, Arnold Rice, pathologist; b. Birmingham, Ala., Mar. 28, 1893; s. Samuel and Hattie (Rice) R.; A.B., U. of Va., 1914, M.A., 1915; M.D., Johns Hopkins U., 1919; m. Helen Elizabeth Jones, June 3, 1925; children—Adrienne Cecile, Cynthia Marshall. Asst. in pathology, Johns Hopkins U., 1919-20, instr., 1920-21, asso., 1921-23, asso. prof., 1923-44, prof. since 1944; resident pathologist, Johns Hopkins Hosp., 1920-26, asso. pathologist, 1929-44, acting pathologist since 1944. Lt. comdr., U.S.N.R.,; consultant in med. research, Chem. Warfare Service since 1943. Asso. mem. bd. trustees, The Roland Park Country School. Mem. Assn. Am. Physicians, Soc. Exptl. Biology and Medicine, Soc. for Exptl. Pathology, Am. Assn. Pathologists and Bacteriologists, A.A.A.S., Phi Beta Kappa, Sigma Xi, Alpha Omega Alpha.

Author: The Pathogenesis of Tuberculosis, 1944. Mem. editorial bd. Bull. of The Johns Hopkins Hosp. and of Proceedings of Soc. of Exptl. Biology and Medicine. Contbr. articles relating to pathology, physiology and immunology in various med. jours. Home: 14 Edgevale Rd. Office: The Johns Hopkins Hospital, Baltimore, Md.

RICH, Benjamin Leroy, lawyer; b. Ogden, Utah, Oct. 18, 1878; s. Ben E. and Diana (Farr) R.; LL.B., Columbian (now George Washington) U., 1903; m. Anna Clegg, Aug. 29, 1900; 1 son, Benjamin Lund. In practice of law, St. Anthony, Ida., mem. Millsaps & Rich., 1903-05; at Salt Lake City, Utah, since 1905; now mem. Rich, Rich & Strong. Chairman Republican County Committee, Salt Lake County, 1914-18. Vice chmn. Utah George Washington Bicentennial Commn. Mem. Am. and Utah State bar assns., Bar Assn. of City and County of Salt Lake (pres. 1933), S.A.R. (pres. Utah Soc. 1931; v.p. gen. of nat. soc. 1933), Kappa Sigma. Home: 74 Virginia St. Office: Boston Bldg., Salt Lake City, Utah.

RICH, Chester Lacount, educator; b. Medford, Mass., Apr. 8, 1892; s. Arthur Clifton and Nellie Eliza (Lacount) R.; A.B., Boston U., 1915, A.M., 1916; fellow in social science, N.Y. Sch. of Philanthropy, 1917-19; grad. study, Columbia, 1917-19; Ph.D., U. of Wash., 1921; m. Margaret Lucy Paulson, June 28, 1921; children—Lois Elaine (dec.), Bruce Paul, Joan Beverly. Prof. economics, Fairmount Coll., Wichita, Kan., 1916, Coll. Puget Sound, Tacoma, Wash., 1919-20, dir. summer session, 1920; prof. economics and head of dept., Dakota Wesleyan U., Mitchell, S.D., 1921-28, dean Coll. of Liberal Arts, 1928-32; prof. of economics, Cornell Coll., since 1932. Served as private U.S. Cav., and in med. dept., 1918-19. Sec. S.D. Assn. Independent Colls., 1925-32 (on leave as prof. nav., Navy Flight Prep Sch., 1943-44). Mem. Am. Econ. Assn., Ia. Assn. of Economists and Sociologists (pres. 1938-39), Phi Kappa Phi, Pi Gamma Mu, Sigma Tau Delta. Methodist. Clubs: Mt. Vernon Country, Rotary, lt. gov. of Minn.-Dak. dist. of Kiwanis, 1930. Asso. editor Social Science. Home: Mount Vernon, Ia.

RICH, Daniel Catton, dir. fine arts; b. South Bend, Ind., Apr. 16, 1904; s. Daniel and Martha (Catton) R.; Ph.B., U. of Chicago, 1926; student Harvard, 1926-27; m. Bertha Ten Eyck James, Sept. 23, 1927; children—Michael James, Stephen Ten Eyck, Penelope, Anthony Catton. With Art Institute of Chicago since 1927, beginning as editor of the Bulletin, 1927-39, assistant curator of painting and sculpture, 1929-31, asso. curator, 1931-38, curator since 1938, dir. fine arts since May 1938. Co-founder Film-Art, Inc., Chicago; chmn. Ill. com., sect. of painting and sculpture, Procurement Div. of Treasury Dept.; mem. patrons com. Federal Art Project of Ill.; mem. com. on art project Ill. Emergency Relief Commn.; mem. jury to select murals for Dept. of Interior Building; member American national committee of Comité International d'Histoire de l'Art, Illinois chmn. com. of selection for Exhbn. of Contemporary Am. Art, New York World's Fair, 1939; chmn. Jury of Awards for Contemporary Painting Exhbn. of Golden Gate Internat. Expn.; mem. advisory committee on art, Dept. of State, Washington; vice chmn. National Council for National Art Week, 1941; dir. Arts Club, Chicago. Chmn. jury of awards, Artists for Victory, Metropolitan Museum, N.Y. Mem. Council Am. Assn. of Museums; mem. Awards Honorary Committee for Scholastic Magazine, 1942. Mem. com. on research in Latin Am. Art; mem. adv. com. for Ency. Brit. sent by com. on Inter-Am. Artistic and Intellectual Relations for 4 months study of Latin American Art, 1943; Mem. Midwest Museums Conference, Association Art Museum Directors (pres.), Phi Beta Kappa. Democrat. Clubs: Cliff Dwellers, Arts, The Wayfarers, Art Directors (hon. life), The Chicago (Chicago). Author: Seurat and the Evolution of "La Grande Jatte," 1935; Henri Rousseau, 1942; Georgia O'Keeffe, 1915-41, 1943. Editor and compiler: Catalogue of the Charles H. and Mary F. S. Worcester Collection, 1938. Contbr. to art jours. Home: 849 Foxdale Av., Winnetka, Ill. Office: Art Institute of Chicago, Chicago 3, Ill.

RICH, Edgar Judson, lawyer; b. Milton, Mass., July 22, 1864; s. A. Judson and Harriet L. (Allan) R.; A.B., Harvard, 1887, A.M., 1891, LL.B., 1891; m. Mary Louise Aldrich, Nov. 23, 1893. Admitted to bar, 1891; became asst. atty., Boston & Me. R.R., 1895, atty., 1898, gen. solicitor, 1903-15; since in gen. practice, also gen. counsel Associated Industries of Mass. Has made spclty. of interstate commerce law, and has been counsel for various rys.; lecturer on interstate commerce law, Harvard U., 1908-33. Republican. Mem. of the Union Club, Boston. Author of monographs on various subjects in polit. economy, etc. Home: 11 Pine St., Winchester, Mass. Office: 6 Beacon St., Boston, Mass.

RICH, George R., engineer; b. Worcester, Mass., Nov. 3, 1896; s. Jerome Turner and Josephine (Breen) R.; B.S. in C.E., Worcester Polytechnic Inst., 1919; m. Embi Susannah Johnson, Sept. 8, 1925. Structural designer, Stone and Webster, Inc., Boston, 1919-22, McClellan and Junkersfeld, N.Y., 1922-25; structural and hydraulic designer, Stone and Webster Inc., 1925-28; structural engr., Jackson and Moreland, Boston, 1928-29; hydraulic engr., Stone and Webster, 1929-31; hydraulic engr., U.S. War Dept., 1931-37; chief design engr. Tenn. Valley Authority, Knoxville, Tenn., 1937-46; hydraulic engr., Chas. T. Main, Inc., since 1946. Mem. Am. Soc. Civil Engrs., Am. Soc. of Mech. Engrs., Soc. Am. Mil. Engrs., Am. Math. Soc., Seismological Soc. of America, Sigma Xi, Tau Beta Pi, Theta Chi. Club: Engineers' (N.Y.). Office: Care Chas. T. Main, Inc., 201 Devonshire St., Boston, Mass.

RICH, Giles Willard, lawyer; b. Rochester, N.Y., Dec. 13, 1875; s. Willard Giles and Rebecca Cameron (Luitwieler) R.; ed. Purdue U., U. of Rochester, Mass. Inst. Tech.; m. Sarah T. Sutherland; children—Giles S., Eleanor H. (Mrs. H. H. Van Staagen). Admitted to N.Y. bar, 1899; mem. firm Williams, Rich & Morse, New York, 1928-41; specializes in patent law, trade marks and copyrights; partner in firm Church & Rich, Rochester, N.Y., 1905-19; patent counsel Western Electric Co., 1919-26; spl. asst. to atty. gen., 1934-37; became pres. Richtex Oil Corp., 1939. Attended O.T.C., Plattsburg, New York, 1915; mem. Aircraft Production Bd., equipment sect., during World War; lt. col. Air Corps Res. Head Army Air Corps Sect., Div. Contract Distribution, O.P.M., 1941. Mem. Am. Bar Assn., Assn. of the Bar of City of New York, Air Reserve Assn. (exec. com. 2d Corps Area), Nat. Air Defense League (nat. v.p., dir. N.Y. Chapter), Soc. of Genesee (gov.), Mayflower Soc., S.R., Delta Psi. Democrat. Presbyn. Mason (32°, K.T., Shriner); past dist. dep. N.Y. State. Clubs: Advertising, Kiwanis (New York); Army and Navy (Washngton, D.C.); Seigniory. Home: Mamaroneck, N.Y. Office: 225 Broadway, New York, N.Y.*

RICH, H(arold) Thompson, author, customhouse broker; b. Bayonne, N.J., July 27, 1893; s. William Watson and Ellen Jeannette (Flowers) R.; grad. Williston Acad., Easthampton, Mass., 1912; B.S., Dartmouth Coll., 1915; m. Dorothy Wise, Apr. 11, 1921; 1 son, Stuart Michel. Teacher, Cutler Sch., New York, 1915-16; asso. editor The Forum Mag., later editor in chief, 1916-18; served in U.S. Army, at Ft. Oglethorpe, Ga., and Camp Travis, Tex., Mar.-Dec. 1918; free lance writer for motion pictures and mags., Hollywood, for several yrs.; then went into business with F. B. Vandegrift & Co., customhouse brokers and freight forwarding, New York (business established by his father and F. B. Vandegrift, 1892); became sole owner, 1932, incorporated business, becoming pres., 1942; has continued writing while conducting business. Commd. 1st lt., Army of U.S., Sept. 7, 1942, promoted captain, May 24, 1943 assistant superintendent Army Transport Service Transportation Corps, now stationed in Assam, India. Democrat. Presbyterian. Clubs: Dartmouth (New York); Williston Academy Alumni Assn. of N.Y. Author: I Come Singing (verse), 1926; More Than Mere Living, 1940. Contbr. fiction, verse, articles to Collier's, American Mag., Reader's Digest, etc. Home: 241 W. 13th St. Office: 59 Pearl St., New York, N.Y.

RICH, Henry Arnold, dir. selective service for Utah; b. Ogden, Utah, Feb. 28, 1888; s. Fred Carmel and Emma (Arnold) R.; student U. of Utah, 1911-12; LL.B., Georgetown U., Washington, D.C., 1914, grad. study, 1914-15; m. Mary Elizabeth Summerhays, Oct. 1, 1913; children—Mary (Mrs. Edward B. Myers), Marjorie (Mrs. Chester C. Smith), Henry Arnold, Jeanne Summerhays. Admitted to bar, Dist. of Columbia, 1914, Supreme Court of Utah, 1915, Supreme Court of U.S., 1920; engaged in practice of law, Salt Lake City, Utah, 1915-40; sec.-treas. and dir., Utah Motor Park, Inc.; dir. Utah Candy Co., Bullion Mining Co.; in active mil. service since 1940. Served with Utah Nat. Guard, 1903-05 and 1917-19; capt., Judge Adv. Gen.'s Dept., Utah N.G., 1927-28, major, 1928-40; with U.S. Army since 1940, assigned to administer Selective Service Law in State of Utah, acting state dir., 1940-42, dir. since 1942; promoted lt. col., 1942, col., Dec. 1942. Mem. Utah State Bar Assn., Gamma Eta Gamma. Club: Country (Salt Lake City). Home: 1026 Douglas St. Office: Utah Oil Bldg., Salt Lake City, Utah.

RICH, Irene, actress; b. Buffalo, N.Y., Oct. 13, 1891; d. William M. and Mabel A. (Robinson) Luther; ed. St. Margaret's Sch. for Girls, Buffalo; m. Elvo Deffenbaugh, Feb. 17, 1909; 1 dau., Frances Luther; m. 2d, Charles H. Rich, Jan. 8, 1912; children—Thomas S. (dec.), Martha Jane. Began as motion picture actress, 1918; has made more than 180 pictures. Home: Canoga Park, Calif.*

RICH, John Lyon, prof. of geology; b. Hobart, Delaware County, N.Y., Dec. 1, 1884; s. Thomas and Marion Augusta (Lyon) R.; A.B., Cornell U., 1906, A.M., 1907, Ph.D., 1911; m. Genevieve Cynthia Potts, June 28, 1912 (dec.); children—Ralph Albert, Catherine Louise (Mrs. Donald Salisbury Getchell); m. 2d, Nellie Okla Barrett, Apr. 22, 1922. Instr. in geology, Cornell U., 1908-09; instr. and asso. in geography, U. of Ill., 1911-18; petroleum geologist with oil cos., 1919-22; cons. petroleum geologist, 1922-31; successively asst. prof., asso. prof. and prof. of economic geology, U. of Cincinnati, since 1931, now also head dept. of geology and geography; geologic aid, U.S. Geol. Survey, part time, 1907-10, 1917; asst. geologist, Ill. Geol. Survey, part time, 1914-17, N.Y. Geol. Survey, part time, 1916, 17, 19, technical cons., Petroleum Adminstrn. for War; mem. Am. War Prodn. Mission to China, April-June, 1945. Editor Bull. of Am. Assn. Petroleum Geologists, 1926-29. Capt. Mil. Intelligence Div., U.S. Army, 1918-19. Mem. Geol. Soc. of America (mem. publ. com.), Am. Assn. Petroleum Geologists, Am. Inst. Mining and Metall. Engrs., Soc. Economic Geologists, Assn. Am. Geographers, Geophys. Union, Am. Geog. Soc., Ohio Acad. Science, Gamma Alpha, Sigma Xi. Author: Glacial Geology of the Catskill Mountains, 1935; The Face of South America: an Aerial Traverse, 1942; and numerous papers in scientific jours. Home: 848 Dunore Road, Cincinnati, O.

RICH, Lorimer, architect, city planner; born Camden, New York, October 24, 1891; s. George W. and Sarah (Stark) R.; B.Arch., Syracuse University, honorary D.F.A., 1940; studied American Academy in Rome, 1921, 22; m. Martha Ross Leigh, Oct. 12, 1923; 1 dau., Martha Elizabeth. In office of Charles A. Platt, N.Y. City, 1919-21, McKim, Mead & White, 1922-28; alone since 1928; critic in design, Sch. of Architecture, Columbia. Critic in archtl. and city planning Pratt Inst. since 1944. Architect: St. Luke's Ch., Brooklyn; Tomb of Unknown Soldier, Arlington (Va.) Nat. Cemetery (winner in nationwide competition); also approaches to Tomb and Amphitheatre; improvement of Herald Square, N.Y. City (winner of competition); Hdqrs. and Adminstrn. Bldgs., Fort Jay, Governors Island, New York; Federal Penitentiary and Narcotic Farm, Ft. Worth, Tex.; 7 postal stas. in N.Y. City and Brooklyn; Post Office and Customs House, St. Albans, Vt.; Federal Buildings at Gt. Barrington, Mass., and Watsonville, Calif.; U.S. post offices Johnstown, Pa., Salina, Kan.; Madison Sq. Postal Sta., N.Y. City; cons. architect U.S. Treas. Dept., Kenilworth Bapt. Ch., Lincoln U., Friends School, Cumberland Hosp., Brooklyn; new Brooklyn Civic Center and rehabilitation studies of downtown Brooklyn; cons. architect to N.Y. City Planning Commn., Long Island College of Medicine, American Red Cross Building, State Teachers College, Oswego, N.Y. Mem. American Inst. Architects (chmn. competitive com. N.Y. Chapter), Archtl. League New York (v.p.), Municipal Art Soc. (sec.). Club: Cosmos (Washington); Brooklyn. Member Society of Friends (Quakers). Home: 394 Grand Av. Office: 215 Montague St. Brooklyn, N.Y.

RICH, Louise Dickinson, author; b. Huntington, Mass., June 14, 1903; d. James Henry and Florence (Stewart) Dickinson; ed. pub. schs. of Bridgewater, Mass.; B.Sc. in Edn., Bridgewater State Teachers Coll.; m. Ralph Eugene Rich, Aug. 27, 1935; children—Rufus Silas, Dinah. Teacher of English in high schs. in N.H., N.J. and Mass.; took up writing professionally, in collaboration with husband, and so continued. Author: We Took to the Woods (autobiographical account of 6 yrs. of living in the deep woods of Me., 40 miles from a railroad and 20 miles from a post office), 1942. Contbr. short stories and articles to mags. Home: Forest Lodge, Middle Dam, Me.

RICH, Raymond Thomas, public relations consultant; b. Hyde Park, Mass., May 13, 1899; s. Willis Doane and Mary Louise (Babb) R.; grad. Phillips Acad., Andover, Mass., 1917; Amherst, 1917-19; A.B., Brown U., 1922; m. Willie Frances Cocke, Sept. 4, 1929 (divorced 1938); 1 dau., Eleanor; m. 2d, Wilmer Shields, May 19, 1944. Sec. German student dept. of European Student Relief, 1922-23, acting exec. sec. at Geneva hdqrs., 1923; eastern dir., Am. Student Friendship Fund, 1923-24; instr. in contemporary history, Canton (China) Christian Coll. (now Lingnan U.), 1924-25; nat. field sec. Foreign Policy Assn. (also Far Eastern specialist, 1925-26), 1925-27; dir. World Peace Foundation, 1927-36; chmn. Raymond Rich Associates, counselors on public relations, management and educational promotion for pub. interest organizations and foundations since 1936 (direction transferred to wartime trustees, 1942, activities temporarily suspended, 1943); chief Div. Organized Groups, Office Facts and Figures, 1942; prin. civilian mobilization adviser, U.S. Office Civilian Defense, 1942-43; with Office Coordinator Inter-Am. Affairs since 1943, as dir. Inter-Am. Centers in U.S.; later asso. dir. dept. U.S. activities and spl. services; continuing as consultant after resignation (Oct. 1944) to become dir. Council for Inter-Am. Cooperation, Inc.; pub. affairs asso. for Twentieth Century Fund, 1936-40; special consultant at various times to Am. Council on Edn., Am. Law Inst., Am. Youth Commn. of Am. Council on Edn., Lab. of Anthropology, Nat. Conf. of Christians and Jews, Colonial Williamsburg, Common Council for Am. Unity, Nat. Information Bur., Westchester County Dept. Health, Chicago Inst. for Psychoanalysis, etc. Mem. Council on Fgn. Relations, Am. Council Inst. Pacific Relations, Am. Public Relations Assn., Am. Acad. Polit. and Social Sci., Am. Legion, Phi Beta Kappa, Delta Upsilon. Conglist. Clubs: Cosmos (Washington, D.C.); Town Hall (New York). Wrote: Extra-territoriality and Tariff Autonomy in China, 1925 (with Denys P. Myers) Syllabus for Study of Implementation of the Pact of Paris, 1931. Editor World Affairs Books, 1936-37. Pub. periodic editions of "American Foundations and Their Fields," since 1938. Home: 44 Hamilton Rd., Scarsdale, N.Y. Office: 57 William St., New York, N.Y.

RICH, Robert Fleming, congressman; b. Woolrich, Pa., June 23, 1883; s. Michael B. and Ida B. R.; grad. Mercersburg Acad., 1902; student Dickinson

Coll., 1903-06; m. Julia Trump, June 10, 1911; children—Elizabeth Margaret Shaw, Catharine Ann, Julia Trump. Vice pres., treas. and gen. mgr., Woolrich Woolen Mills, pres. State Bank of Avis (Pa.); dir., sec., treas., Chatham Water Co.; dir., treas., Pierce Mfg. Co.; dir., sec., Oak Grove Improvement Co.; dir., Lock Haven Trust Co.; del. Rep. Nat. Conv., 1924; mem. 71st to 77th Congresses, 1930-43, 15th Pa. Dist.; re-elected 79th Congress (1944-47), 15th Pa. Dist. Pres. bd. Williamsport-Dickinson Sem.; pres. Williamsport-Dickinson Junior Coll.; trustee Dickinson Coll., Lock Haven Hosp.; dir. State Y.M.C.A., Lock Haven Y.M.C.A. mem. alumni council Mercersburg Acad., Phi Kappa Psi. Methodist. Mason (33°). Clubs: Ross (Williamsport, Pa.); Clinton Country (Lock Haven, Pa.); Williamsport Country; Burning Tree (Washington, D.C.). Home: Woolrich, Pa.

RICH, S(amuel) Heath, editor; b. Rochester, N.Y., Nov. 24, 1856; s. Samuel Heath and Margaret (McLaughlin) R.; student Coffin Acad., Nantucket, Mass., 1870-74; m. Florence L. Doty, Mar. 2, 1880. Printer, 1875-78; asso. with Albert H. Fuller in establishment of Brockton (Mass.) Daily Enterprise, 1880; editor Brockton Enterprise since 1880; pres. Enterprise Pub. Co. Republican. Conglist. Club: Commercial (Brockton). Home: 12 Newton St. Office: 60 Main St., Brockton, Mass.

RICH, Thaddeus, musical dir., violinist; b. Indianapolis, Ind., Mar. 21, 1885; s. William Shipman and Susan Blanche (Slager) R.; studied violin under Richard Schliewen and Hugh McGibney (U.S.); pupil of Arno Hilf, violin, Wendling and Von Bose, piano, Quasdorf and Jadassohn, composition, Reinicke and Hermann, ensemble, Leipzig Conservatory of Music, 1897-1902; mem. Leipzig Gewandhaus Orchestra under Arthur Nikisch, 1901-02; student Royal Hochschule der Musik, Berlin, under Josef Joachim, 1902-03; Mus.D., Temple U., 1913; m. Almyra Chandler Williams, Oct. 1, 1910; children—Louise Chandler (wife of Dr. Blanchard William Means), Thaddeus. Concert-master Berlin-Charlottenburg opera, 1903-04; tour of Germany and Austria, 1904-05; returned to U.S. and appeared on tour, 1905-06; concert master and asso. condr. Phila. Orchestra, 1906-26; dean Coll. of Music, Temple U. since 1913; founded Rich Quartette, 1908; conducted Phila. Festival Orchestra, 1915-26; asso. with Leopold Stokowski at Curtis Inst. of Music (Phila.), 1925-26; asso. with Nikolai Sokoloff as asst. dir. of Federal Music Project since 1935. Owner of collection of rare stringed instruments. Decorated with Order of the Crown by King Ferdinand of Rumania, 1922. Home: 1520 Spruce St., Philadelphia, Pa.*

RICHARD, Auguste (rē-shär'), investment banker; b. New York, N.Y., Jan. 28, 1890; s. Edwin A. and Alice B. (Moore) R.; ed. Pomfret (Conn.) Sch.; A.B., Harvard, 1912; m. Hetty Lawrence Hemenway, Aug. 21, 1917; children—Harriett Lawrence (Mrs. Lindsay C. Herkness, Jr.), Elvine (Mrs. John H. Magruder), Mark Ian Bruce. Apprentice in mfg. dept. and salesman, John H. Meyer & Co., 1912 (except for war service, 1917-19) until 1920; with Lawrence & Co. as dept head and jr. partner, 1921-26; treas. Ipswich Mills, 1927-28; v.p. The Spool Cotton Co., 1929, pres., dir., 1931-39; v.p., dir. Pacific Mills, 1940-42; dir. Bank of the Manhattan Co., Chemical Fund, Inc.; resigned all positions to become chmn. Army and Navy Munitions Bd., Washington, D.C., 1942. Partner, F. Eberstadt & Co., investment bankers since Sept. 1944. President Five Towns Community Chest, Cedarhurst, N.Y., 1939, dir., 1935-40. Dir. Mchts. Assn. N.Y., Am. Management Assn., Manhattan Eye, Ear, and Throat Hosp. Episcopalian. Republican. Clubs: Union, Harvard, Merchants, Downtown Assn. (all New York); Metropolitan (Washington, D.C.). Home: Hewlett, N.Y. Office: 39 Broadway, New York 6, N.Y.

RICHARD, Charles Arthur (rich'ärd), clergyman; born Holton, Kansas, August 21, 1880; son James Henry and Olive Jane (Quick) Richard; A.B., Campbell College (now Kansas City University), Holton, 1905; graduate study University of Chicago; married Lula Jerusha Ford, Sept. 14, 1902; children—Glenn Ulmar, Quentin Leroy, Wilbur Orville (dec.), Charles Arthur. Formerly supt. schs., Goff, Kan.; ordained ministry Christian (Disciples) Ch., 1903; chaplain, later supt. Kan. State Industrial Reformatory for Men, Hutchinson, Kan., 1913-16; community and rural lecturer, 1916-20; pastor Lawrence, Kan., 1921-30; lecturer and minister, First Congl. Ch., Seneca, Kan., 1930-44; exec. sec. Kan. Cooperative Council since 1944. Spl. writer Courter-Tribune, Seneca; Mem. Sherwood Eddy Seminar in Europe studying economic, polit. and social conditions, 1926. Mem. Kan. Senate, 1935-39. Mem. Kan. State Planning Bd., 1936. Chmn. Seneca Defense Council, Nemaha Civilian Defense Council. Mem. Seneca Chamber Commerce, Seneca Rotary Club (ex-pres.). Republican. Mason (32°, K.T.); Grand Chaplain Grand Lodge of Masons of Kan., 1934. Home: 835 Jewell Av. Address: 1212 National Bank of Topeka Bldg., Topeka, Kan.

RICHARD, Harold Charles, banker; b. New York, N.Y., Oct. 13, 1884; s. Oscar L. and Alice (Littauer) R.; A.B., Princeton, 1906; m. Vera Lanman Van Buren, Jan. 21, 1914; children—Harold Van Buren, Trumbull, Phyllis, Vera. In banking business, N.Y. City, since 1907; pres. State Bank & Trust Co., 1919-29; chmn. board General Bronze Corporation, 1936-45; director and mem. trust committee Manufacturers Trust Co.; The Murray Corp. Am. (Detroit), Midland Steel Products Company (Cleveland), Pell, Ltd., United States Vitamin Corporation U.S. Vitamin Exports Corp. Clubs: Manhattan, Princeton, Bankers', New York Athletic, Whist, Church, Metropolitan Opera, Madison Square Garden, Pine Valley Golf, Creek, Turf and Field, Regency, Agamenticus Yacht, York Country, Nat. Arts; Metropolitan (Washington); Travelers', St. Cloud Country (Paris). Home: York Harbor, Me.; and 1060 Fifth Av., New York. Office: 681 8th Av., New York, N.Y.

RICHARDS, Alfred Ernest, prof. English; b. Hartford, Conn., Mar. 11, 1874; s. Alfred Thomas and Laura (Johnson) R.; A.B., Yale, 1898, A.M., 1900; Ph.D., U. of Munich, 1904; m. Katharine Moore Barrows, Apr. 26, 1915; children—John Barrows (dec.), Katharine Edith, Priscilla Manning. Instr. modern langs., Lehigh U., 1904-05, in German, Princeton, 1905-11, in English, U. of Wash., 1911-12; courses in English, U. of Minn., summer 1912; prof. English, U. of N.H., since 1912, head of dept. until 1939, prof emeritus since 1943. Mem. Yale Library Assos., Am. Assn. Univ. Profs., College English Association, N.H. Assn. Teachers of English (pres. 1924-25), Lambda Chi Alpha, Phi Kappa Phi. Clubs: Quadrangle (Princeton), Elizabethan (Yale). Republican. Conglist. Author: Studies in English Faust Literature (Berlin), 1907; also articles in Modern Lang. Notes, The Nation, etc; (published) "Mister Boogaman," "Mon P'tit Brave Soldat." Composed music and words for official state 4-H Club song. Co-editor: University of New Hampshire Song Book, 1928. Contbr. to Am. Dictionary of Biography and Early Modern English Dictionary. Home: Durham, N.H.

RICHARDS, Alfred Newton, prof. pharmacology; b. Stamford, N.Y., Mar. 22, 1876; s. Rev. Leonard E. and Mary E. (Burbank) R.; B.A., Yale, 1897, M.A., 1899; Ph.D., Columbia, 1901; hon. Sc.D., U. of Pa., 1925, Western Reserve, 1931, Yale, 1933, Harvard University, 1940, Columbia University, 1942, Williams College, 1943; honorary M.D., University of Pennsylvania, 1932; LL.D., University of Edinburgh (Scotland), 1935; m. Lillian L. Woody, Dec. 26, 1908; 1 son, Alfred Newton. Instr., physiol. chemistry, Columbia, 1898-1904, pharmacology, 1904-08; prof. pharmacology, Northwestern U., 1908-10, U. of Pa. since 1910, v.p. in chg. of med. affairs since 1939. Herter lecturer New York U. and Bellevue Hosp. Med. Coll., 1926; Beaumont lecturer, 1929; Croonian lecturer, Royal Soc. London, 1938. Chmn. Com. on Med. Research, Office Scientific Research and Development, U.S. Govt., since July 1941. Mem. Scientific staff, British Med. Research Com., London, 1917-18; maj. Sanitary Corps, U.S. Army, attached to Chem. Warfare Service, Chaumont, France, July-Dec. 1918. Mem. Nat. Acad. of Sciences, Assn. Am. Physicians, Am. Philos. Soc., Am. Physiol. Soc., British Physiol. Soc. (hon.), Am. Soc. Biol. Chemists, Am. Pharmacol. Soc., Soc. Exptl. Biology and Medicine, Harvey Soc., Physiol. Soc. Phila., Phila. County Med. Soc. (hon.), Interurban Clin. Club (hon.), Sigma Xi, Alpha Omega Alpha, Phi Beta Kappa (hon.), corr. mem. Gesellsch. der Aertze in Wien; hon. mem. Am. Urol. Soc., Royal Soc. of Medicine (London); fgn. mem. Royal Soc. of London; fellow Am. Acad. Arts and Sciences, A.A.A.S., Coll. of Physicians of Phila. (hon.). Awarded Gerhard medal, 1932; Kober medal, 1933; Keyes medal, 1933; John Scott medal, 1934; N.Y. Acad. Med. medal, 1936; Phila. award, 1937. Trustee Rockefeller Found., 1937-41. Clubs: Rittenhouse, St. Davids Golf; Cosmos (Washington). Republican. Presbyn. Author of papers dealing with action of chloroform, histamine, and the function of the kidneys. Home: 6 Rugby Rd., Bryn Mawr, Pa.

RICHARDS, Atherton, executive; b. Honolulu, T.H., Sept. 29, 1894; s. Theodore and Mary (Atherton) R.; A.B., Wesleyan U., Middletown, Conn., 1915; m. Helen Hughes Dulany, Jan. 27, 1938. In Bur. Municipal Research, N.Y. City, 1915-16; staff mem. San Francisco Bur. Governmental Research, 1916-17; partner, Holton, Richards & Co., New York, N.Y.; treas. Castle & Cooke Ltd., Honolulu and affiliated companies; pres. and dir. Hawaiian Pineapple Co., Honolulu, 1932-41; dir. J. B. Atherton Estate Ltd., Bank of Hawaii, Ewa Plantation Co., Hawaiian Electric Co., Kahua Ranch Co., Mutual Telephone Co. Special asst. to Coordinator of Information, Washington, D.C., 1941; pres. Fijelen Research & Development Co. since 1945. First lt., 1st Inf., U.S. Army, 1917-18; regtl. adj.; lt. col., U.S. Army, 1942, col., 1943, serving as dep. dir. Office Strategic Services, Washington, D.C., 1942-45. Mem. Psi Upsilon. Republican. Congregationalist. Clubs: Pacific (Honolulu); Pacific Union (San Francisco); Burlingame Country (Burlingame, Calif.); West Side Tennis (New York, N.Y.). Home: Cocoanut Av., Honolulu, T.H. Address: Fijelen Research & Development Co., 2500 Calvert St., Washington, D.C.

RICHARDS, Aute, prof. zoölogy; b. Tekamah, Neb., Oct. 31, 1885; s. John Fletcher and Silvia Jane (McNabb) R.; B.A., U. of Kan., 1908; M.A., U. of Wis., 1909; Ph.D., Princeton U., 1911; hon. D.Sc., Marietta Coll., 1939; m. Mildred Hoge, Dec. 19, 1917; children—James Hoge, Ernest John. Teacher rural schs., Marion County, Kan., 1903-04, Sumner County High Sch., Wellington, Kan., 1907-08; grad. asst., U. of Wis., 1908-09; instr. and adj. prof. zoölogy, University of Texas, 1911-16; prof. zoölogy, Wabash Coll., 1916-20; prof. zoölogy, U. of Okla., since 1920, head of dept., 1920-42, also dir. Univ. of Okla. Biol. Survey and Sch. of Applied Biology; formerly dir., Okla. Museum of Zoölogy; teacher summer schs. U. of Wash., Western State Coll., Rocky Mountain Biol. Lab. (mem. bd. trustees; ex-pres.). Fellow Am. Assn. Advancement of Science; mem. Am. Soc. Zoölogists, Am. Soc. Naturalists, Okla. Acad. (sec. 1923-27; pres. 1929-30), Am. Assn. Univ. Profs. (nat. council, 1933-36), Sigma Xi, Phi Sigma, Alpha Epsilon Delta; hon. mem. Beta Beta Beta. Republican. Episcopalian. Author: Laboratory Guide in General Zoölogy, 1925; Outline of Comparative Embryology, 1931; Practical Comparative Embryology (with A. I. Ortenburger), 1935; Life Tomorrow (in press). Contbr. to Ency. Britannica and scientific publs. Home: 434 Chautauqua Av., Norman, Okla.

RICHARDS, Bernard Gerson, author and journalist; b. Keidan, Lithuania, March 9, 1877; s. Alexis and Chana (Sirk) R.; educated Hebrew schs. and under pvt. instruction, also night sch. in U.S.; m. Gertrude Gerzunskie, Feb. 8, 1903; children—David H., Ruth Z., Joseph W., Judah A. Came to U.S. with parents, 1886; served as reporter Boston Post; became editor New Era Mag.; corr. and editor various Jewish newspapers and mags., and feature writer Boston Evening Transcript, New York Globe, Tribune, etc.; sec. for five years of Jewish Community (Kehillah), N.Y. City; a founder, and exec. dir. Am. Jewish Congress, 1915-32; sec. Am. Jewish delegation to Peace Conf., Paris, 1919. Mem. exec. com. Zionist Orgn. of America; chmn. exec. com. Jewish Council of Greater New York; dir. Jewish Information Bur.; on staff Nat. Emer. Council, Washington, D.C., 1935-36; with U.S. Immigration and Naturalization Service, 1939-40; became asso. with Dem. Nat. Com., Washington, D.C., 1932, now exec. asst. Independent Democrat. Jewish religion. Author: The Discourses of Keidansky, 1903; Home: 310 W. 106th St. Office: 103 Park Av., New York, N.Y.

RICHARDS, Charles Gorman, clergyman; b. Pittston, Pa., June 28, 1872; s. Peter K. and Rosina (Corselius) R.; grad. Susquehanna Collegiate Inst., 1893; A.B., Princeton, 1897; grad. McCormick Theol. Sem., Chicago, 1901; D.D., Dubuque (Ia.) Coll., 1912; m. Mary Louise McKnight, June 26, 1902; children—Alexander M., Louise (Mrs. Robt. N. Marshall). Ordained Presbyterian ministry, 1901; pastor First Ch., Columbus, Ind., 1901-06, Sterling, Ill., 1906-11, First Ch., Auburn, N.Y., 1911-19; exec. sec. dept. of kingdom extension in New Era Movement of Presbyn. Ch., 1919-21; pastor Rogers Park Ch., 1921-29, First Ch., Verona, N.J., since 1929. Trustee Hanover Coll., 1902-05, Cayuga Presbytery, 1912-19. Mem. Nat. Service Commn.; sec. and mem. exec. com. Social Service Commn. of Presbyn. Ch., U.S.A., 1917-19. Mason (K.T.). Contbr. to religious and social periodicals. Clubs: Princeton, Rotary. Home: 38 Fairview Av., Verona, N.J.

RICHARDS, Charles Lenmore, ex-congressman; b. Austin, Nev., Oct. 3, 1877; s. Charles Alexander and Letitia Stone (Bonner) R.; A.B., Stanford, 1901; m. Elizabeth Hoffman, Jan. 6, 1909. Began practice at Tonopah, Nev., 1901; dist. atty. Nye County, Nev., 1903-04; mem. Nev. Ho. of Rep., 1919; moved to Reno, 1919; chairman Dem. State Committee, 1920; member 68th Congress (1923-25), Nevada at large. Mem. Am., Nev. State, Washoe and Nye County bar assns. Mason, Elk, Eagle. Club: Kiwanis (pres.). Home: 1207 Riverside Drive. Office: Waldorf Bldg., Reno, Nev.

RICHARDS, Charles Malone, clergyman, educator; b. Liberty Hill, S.C., Feb. 1, 1871; s. Rev. John Gardiner and Sophia (Smith) R.; A.B., Davidson (N.C.) Coll., 1892, D.D., 1906; grad. Columbia (S.C.) Theol. Sem., 1895; LL.D., Hampden-Sidney Coll., 1938; m. Jane Leighton McDowell, Dec. 31, 1896; children—Mary James, Charles M. (dec.), James McDowell, Sophia, Jane Leighton. Instr. Hebrew and Greek, Columbia Theol. Sem., 1896; ordained ministry Presbyn. Ch. in U.S., 1896; pastor successively Mechanicsville, S.C., Statesville, N.C., and Davidson Coll., until 1926; prof. Bible, Davidson Coll., since 1926. Moderator Synod of N.C., 1907. Trustee Gen. Assembly of Presbyn. Ch. (U.S.) and Foundation, Inc.; trustee Davidson Coll., Union Theol. Sem. in Va., Mitchell Coll., Statesville. Mem. Phi Beta Kappa, Omicron Delta Kappa, Kappa Alpha, Eta Sigma Phi. Democrat. Mason, K.P. Home: Davidson, N.C.

RICHARDS, Charles Sudler, judge; b. Georgetown, Del., Aug. 29, 1878; s. Charles Fleming and Mary Catherine (Sudler) R.; grad. Wesley Collegiate Inst., Dover, Del., 1899; law student U. of Pa.; unmarried. Admitted to Del. bar, 1904, and began practice at Georgetown; dept. atty. gen. of Del., 1907-09; sec. State of Del., 1911-13; atty. for Del. legislature, session 1919, and spl. session, 1920; dep. atty. gen. for Sussex County, Del., Jan.-July 1921; resident judge Sussex County, term 1921-33, asso. justice Supreme Court of Del., term 1933-45; chief justice Supreme Court of Del., 1945-47. Republican. Methodist. Home: Georgetown, Del.

RICHARDS, Emerson Lewis; b. Atlantic City, N.J., July 9, 1884; s. Jacob R. and Martina (Mada) R.; LL.B., U. of Pa., 1906; married. Admitted to N.J. bar, 1907, counsellor at law, 1910; mem. Ho. of Assembly, N.J., 3 terms, 1912-14, leader of House,

1913-14; member Senate N.J., 1917-18, 1922-35; elected president of Senate, 1933; acting governor, August-October 1933. Appointed deputy attorney general of N.J., 1919, and assigned as counsel N.J. Interstate Bridge and Tunnel Commn., later as counsel for Del. River Bridge Joint Commn. (resigning Sept. 1923. Now deputy attorney-general of N.J. Served as capt., later maj., U.S. Army, World War. Mem. Mil. Order World War (jr. vice comdr. 1941), Am. Legion (comdr. Post 283, 1941). Republican. Episcopalian. Clubs: Penn Athletic, Elks. Home: 1245 Boardwalk. Office: Schwehm Bldg., Atlantic City, N.J.

RICHARDS, Frederick Barnard; b. Sandy Hill, N.Y., Aug. 1, 1865; s. Eber and Mary Eliza (Culver) R.; A.B., Union Coll., Schenectady, N.Y., 1888, A.M., 1928, L.H.D., 1931; m. Constance Emily Zorn, June 12, 1895; children—Dorothy (Mrs. John Ditmars Carpenter), Constance (Mrs. Murray A. Baldwin), William Lee. Mem. E. Richards & Son, mfrs. paper, Sandy Hill, 1889-93, same firm mfrs. wood pulp, Ticonderoga, 1893-1905; now sec.-treas. Glens Falls Savings & Loan Assn. Pres. Village of Ticonderoga, 1898-1901; sec.-treas. Glens Falls Hosp.; treas. Glens Falls Home; treas. Grad. Council Union Coll. Incorporator, trustee New York State Historical Association, secretary, 1909-40, treasurer since 1918, vice-president since 1940. Member Society of Mayflower Descendants, Founders and Patriots of America, S.R., Soc. War of 1812, Ticonderoga Historical Society, Lake George Association, Soc. Army Historical Research (London, Eng.); asso. mem. N.Y. Hist. Soc.; mem. Psi Upsilon, Phi Beta Kappa. Republican. Episcopalian. Mason. Clubs: Rotary (Glens Falls); Authors' (London, Eng.). Compiler: The Black Watch at Ticonderoga. Home: Glens Falls, N.Y.

RICHARDS, George, officer U.S. Marine Corps; b. Ironton, O., Feb. 6, 1872; s. Samuel and Laura Ann (Westlake) R.; grad. U.S. Naval Acad., Academic Course, 1891, full course, 1893; grad. Sch. of Application, U.S. Marine Corps, 1894; m. Lydia Knechtel Putney, Sept. 28, 1936. Commd. 2d lt. U.S. Marine Corps, July 1, 1893; 1st lt., Feb. 11, 1898; maj. asst. paymaster, Mar. 11, 1899; paymaster U.S. Marine Corps with rank of brig. gen., Sept. 8, 1916. Served on Newark and Lancaster, S. Atlantic Sta., 1895-97; Newark, Spanish-Am. War, south coast of Cuba, May-Nov. 1898; participated in bombardment of Santiago de Cuba, July 2, 1898, and Battle of Manzanillo, Aug. 12, 1898; served in Philippine Islands, 1899-1900; in Boxer Rebellion, June-Sept. 1900; took part in Battle of Tientsin, July 14, 1900; participated in march to Peking and relief of the legations at Peking, Aug. 1900; served with Army of Cuban Pacification, Havana, Cuba, 1906-07; retired from service, Mar. 1, 1936. Was nominated bvt. lt. colonel "for distinguished conduct in the presence of the enemy," at the Battle of Tientsin; awarded Sampson medal, 1898; West Indian, Philippine, China and Cuban Pacification, Victory, Expeditionary, Nicaragua, and Brevet medals; D.S.M. for service in World War. Officer Legion of Honor (France); Merito Militar (Republica Dominicana); Order of Merit (Nicaraguan Rep.). Mem. D.C. Soc. S.R. (sec. 1914-16; pres. 1917-26). Episcopalian. Mason. Clubs: Army and Navy (ex-pres.), Chevy Chase. Address: Route 4, Staunton, Va.*

RICHARDS, George Gill, physician; b. Mendon, Utah, Sept. 5, 1883; s. Dr. Stephen L. and Emma Louise (Stayner) R.; student U. of Utah, 1898-1902, U. of Chicago, 1903-04; M.D., New York U. and Bellevue Hosp. Med. Sch., 1906; grad. work, Vienna, 1910-13; engaged in practice as physician since 1906; clin. prof. internal medicine U. of Utah since 1942. Served as capt., Med. Corps, U.S. Army Reserve, 1918-34. Mem. med. advisory bd. Selective Service since 1940. Lt. col., U.S. Public Health Service. Mem. Am. Bd. Internal Medicine, 1936-46. Fellow Am. Coll. Physicians (gov. 1924-34; regent 1934-37; vice pres. 1937-38); mem. A.M.A. (chmn. med. sect. 1932), Salt Lake County and Utah State med. assns., Salt Lake Clinic, Interurban Club of Pacific Coast. Clubs: Salt Lake Country, Rotary, Alta (Salt Lake). Home: 360 A St., Salt Lake 3. Office: 115 East South Temple, Salt Lake, Utah.

RICHARDS, George Jacob, army officer; b. Easton, Pa., Apr. 12, 1891; s. Elmer Perry and Cora May (Hodge) R.; ed. Lafayette Coll., 1909-11; B.S., U.S. Mil. Acad., 1915; Command and Gen. Staff Sch., 1928-30; Army War Coll., 1932-33; Naval War Coll., 1937-38; m. Esmée Margaret MacMahon, Feb. 9, 1918; 1 child, Darrie Hewitt. Commd. 2d lt. Engrs., 1915; promoted through grades to major gen. 1944; cons. engr. Pa. R.R., 1925-26; asst. prof. mathematics, West Point, 1924-28; dist. engr. U.S. Lake Survey, 1938-40; in charge War Dept. Budget Estimates, 1942-43; budget officer for the War Dept. and dir. Budget Div., War Dept. Gen. Staff, since July 1943. Mem. Soc. Am. Mil. Engrs., U.S. Naval Inst., Washington Bd. Trade; mem. bd. dirs. D.C. Chapter Am. Red Cross. Mason. (32°, Shriner). Home: 3601 Conn. Av. N.W., Washington, D.C.

RICHARDS, George Warren, clergyman; b. Farmington, Berks County, Pa., Apr. 26, 1869; s. Milton S. and Louisa (Fritch) R.; A.B., Franklin and Marshall Coll., 1887, A.M., 1890, D.D., 1902; studied at univs. of Berlin and Erlangen; D.Th., Heidelberg U., Germany, 1925; D.D., Edinburgh U., 1933; m. Mary A. Mosser, Nov. 19, 1890. Ordained ministry Ref. Ch. in U.S., 1890; pastor Salem Ref. Ch., Allentown, Pa., 1890-99; prof. ch. history, since 1899, pres. Theol. Sem. of Ref. Ch. in U.S., Lancaster, Pa.; travel and study in Europe, 1890, 99, 1904, 09; lecturer Bibl. Sem., New York, 1932-33; visiting prof. theology, Temple U., Phila., 1935-37. Pres., mem. exec. com. Alliance Ref. Chs. holding Presbyn. System (Western sect.); formerly pres. Alliance of Ref. Chs. holding Presbyn. Systems throughout the World; former sec. of Com. of Conf. of Theol. Schs. of U.S. and Can.; vice-president of American section of Continuation Committee of World Conference on Faith and Order; ex-pres. Am. Soc. Ch. History, Gen. Synod of Ref. Ch. in U.S.; pres. Gen. Synod Evang. and Reformed Church; v.p. and pres. Evangelical and Reformed Church, now president emeritus; vice-pres. Federal Council Chs. of Christ in America, 1934-36. Mem. Am. Theol. Soc. (ex-pres.), Cliosophic Soc. of Lancaster; vice-pres. continuation com., Edinburgh Conf. on Faith and Order, 1937; chmn. Am. Theol. Com. on Faith and Order; Sprunt lecturer, Union Theol. Sem., Richmond, Va., 1938; lecturer Internat. Theol. Sem., Geneva, Switzerland, 1938; vice chairman World Conference on Faith and Order (continuation com.), United States and Can.; chmn. theol. com. Faith and Order, U. S. and Can. Clubs: University (Phila.); City (New York). Author: Historical and Doctrinal Studies on the Heidelberg Catechism; Christian Ways of Salvation; Reformed, What?; Beyond Fundamentalism and Modernism?; Creative Controversies in Christianity, 1938; also various pamphlets on ch. history. Translator of sermons from the German into English, under title of "Come, Creator Spirit," and "God's Search for Man." Home: Lancaster, Pa.

RICHARDS, Gertrude Randolph Bramlette, author; b. Loudoun County, Va., June 11, 1886; d. John Randolph Harrison (col. C.S.A.) and Olivia (Todd) Richards; M.A., Wellesley, 1911; Ph.D., Cornell U., 1915; studied Harvard, Yale and Oxford U. Teacher pvt. schs., 1915-21; pvt. hist. research abroad, 1921-27; asso. in research, Harvard, 1927-32. Lecturer in history, Wellesley (Mass.) Coll., 1933-34. Historical assistant to Dr. D. S. Freeman, 1944—. Mem. Am. Hist. Soc., Mediæval Acad. America, Am. Assn. Univ. Profs. Episcopalian. Clubs: Wellesley, Radcliffe, Authors' (Boston). Author: The Forerunners of St. Francis of Assisi (with Ellen Scott Davison), 1927; Florentine Merchants under the Medici, 1932; Bargaining in Benefices, 1934. In preparation: Confederate Women. Contbr. to various periodicals. Address: Richmond, Va.

RICHARDS, Harriet C., orgn. sec.; b. Albany, N.Y.; d. Albert G. and Lotta (Cheney) Richards; grad. Utica (N.Y.) High Sch., 1901; student Utica Teachers Training Sch., 1901-02. Teacher pub. school, Utica, N.Y., 1902-03; critic teacher, Utica Teachers Training Sch., 1903-05; summer playground work, 1910-17; recreational. dir., Girls Friendly Camp, White Lake, Adirondacks, summer 1917-19; supervisor Y.W.C.A. Camp, Brantingham Lake, summer 1919-23; teacher pub. schl., 1919; finance and gen. sec., Y.W.C.A., Utica, N.Y., 1919-24; exec. sec. Zonta International, classified service club of executive women, Chicago, Ill., since 1924. Mem. Council Foreign Relations, League Women Voters, Alliance Bus. and Professional Women of Chicago. Home: Hyde Park Hotel, 1511 E. 51st St., Chicago 15. Office: 59 E. Van Buren St., Chicago 5, Ill.

RICHARDS, Irving Trefethen, prof. English and pres. college; b. South Portland, Me., Oct. 19, 1896; s. George Burns and Edith May (Trefethen) R.; A.B., Bowdoin Coll., 1920; A.M., Harvard, 1927, Ph.D., 1933; traveling fellow of Harvard at London U., Brit. Museum, Oxford, Edinburgh, summer 1931; m. Raeburn Carson, June 5, 1921; 1 son, Paul Irving. Teacher of mathematics, 1920-22; instr. English, U. of Me., 1922-25, asst. prof., 1925-30, in charge of Summer Sessions, 1928, 30; in various capacities in English depts., at Harvard and Tufts College, 1929-32; prof. English and dir. (in capacity of pres.) Cambridge Sch. of Liberal Arts since 1934, name changed to Cambridge Jr. Coll., 1941, pres. since 1941. Served with Tank Corps, U.S. Army, 1918-19, with A.E.F. in France. Founder and trustee Cambridge Sch. of Liberal Arts. Mem. Kappa Sigma, Phi Beta Kappa. Conglist. Contbr. articles to mags. and jours. Home: 49 Washington Av., Cambridge 40, Mass.

RICHARDS, Ivor Armstrong, univ. professor; b. Cheshire, England, Feb. 26, 1893; s. William Armstrong and Mary Anne (Haig) R.; B.A., Cambridge U., 1914, M.A., 1918, Litt.D., 1932; m. Dorothea Eleanor Pilley, Dec. 31, 1926. Lecturer on lit. criticism, Harvard U., since 1939. Univ. prof. 1944. Mem. Com. of Award, H.M. The Kings Prize for Poetry (Eng.) since 1933. Home: Magdalene College, Cambridge, England. Address: 41 Kirkland St., Cambridge, Mass.

RICHARDS, J. T., chmn. of bd. and pres. Diamond Alkali Co., Pittsburgh, Pa. Office: 535 Smithfield St., Pittsburgh 22, Pa.

RICHARDS, James Austin, clergyman; b. Andover, Mass., Mar. 27, 1878; s. James Forsaith and Ellen Augusta (Brown) R.; grad. Phillips Andover Acad., 1896; A.B., Harvard, 1900; post-grad. work same univ.; grad. Union Theol. Sem., 1904; D.D., Chicago Theol. Sem., also from Oberlin College; m. Hazel Temple Read, Sept. 4, 1907; children—Elizabeth Putnam (Mrs. Chalmer John Roy), Laura Ellen, James Austin. Asso. pastor Bedford Park (N.Y.) Presbyn. Ch., 1904-05; pastor United Ch., Newport, R.I., 1905-09, Mt. Vernon Ch., Boston, Mass., 1909-18, Winnetka Congl. Ch., 1918-28, First Ch., Oberlin, O., 1928-42; pastor The Community Ch. (Congl.), Mount Dora, Fla., since 1942. Mem. Delta Upsilon. Club: Rotary. Author: The Sufficiency of Jesus, 1927; Windows in Matthew, 1932. Contbr. of numerous articles. Home: Mount Dora, Fla.

RICHARDS, James Bartlett, foreign service officer; b. Washington, D.C., Dec. 26, 1897; s. Clift Rodgers and Fanny (Otis) R.; B.A., (War degree), Harvard Coll., 1920; m. Barbara Fairbanks, Feb. 10, 1939 (divorced Nov. 15, 1944); children—James Otis, Jonathan Fairbanks. Began as bank employe, 1920; joined foreign service of Dept. of Commerce, July 1926; service in Canada, India, Philippine Islands and China; transferred to State Dept., July 1, 1939; assigned Am. Embassy, Chungking, China, 1945. Assigned consul to Philippines, to become commercial attache when embassy is established (on independence of Philippines). Served as pvt. 1st class, U.S. Army Ambulance Service, June 1917-Apr. 1919; served with French Army. Mem. Manila Polo Club (Manila, P.I.). Home: 9 West Irving St., Chevy Chase, Md. Address: Dept. of State, Washington, D.C.

RICHARDS, James L., financier; b. E. Longmeadow, Mass., Jan. 8, 1858; s. R. P. and Sarah E. R.; educated public schools, Longmeadow and Springfield, Mass.; m. Cora E. Towne, Feb. 7, 1882. Chmn., dir. and mem. exec. com., Boston Consol. Gas Co.; dir. and chmn. bd., Middlesex & Boston St. Ry. Co.; pres. and trustee, Suburban Electric Securities Co.; dir. and chmn. exec. and finance coms., Mass. Bonding & Ins. Co.; dir. and mem. exec. com., Am. Sugar Refining Co., Boston Elevated Ry. Co., Merchants National Bank, United Drug Co.; dir. and mem. exec. com. N.Y.,N.H.&H. R.R. Co.; dir. and v.p., Boston R.R. Holding Co.; dir. Boston Wharf Co., Consol. Gas, Electric Light & Power Co. of Baltimore, Norumbega Park Co., New Eng. S.S. Co. Trustee and mem. exec. com., Eastern Gas & Fuel Associates; Newton Hosp.; trustee and mem. finance com., Northeastern U., Boston, Wesleyan U., Middletown, Conn.; mem. advisory com., Mass. Investors Trust. Unitarian. Clubs: Union (Boston); Pocassett Golf, Eastern Yacht. Home: Newtonville, Mass. Office: 250 Stuart St., Boston, Mass.

RICHARDS, James McDowell, pres. theol. sem.; b. Statesville, N.C., Nov. 6, 1902; s. Charles Malone and Jane Leighton (McDowell) R.; grad. McCallie Sch., Chattanooga, Tenn., 1918; B.A., Davidson (N.C.) Coll., 1922, D.D., 1933; M.A., Princeton, 1923; B.A., Oxford U. (Eng.), 1925, M.A., 1930 (Rhodes scholarship); B.D., Columbia Theol. Sem., Decatur, Ga., 1928; m. Mary Evelyn Knight, Dec. 31, 1929; children—James McDowell, Mary Makemie. Ordained to ministry Presbyn. Ch., 1928; pastor successively of chs. at Clarkesville, Nacoochee and Helen, Ga., 1928-31, 1st Ch., Thomasville, Ga., 1931-32; pres. Columbia Theol. Sem. and prof. practical theology since 1932. Received R.O.T.C. training at Davidson Coll. Pres. of trustees, Davidson Coll., since 1940, also mem. exec. com. Mem. Permanent com. on Social and Moral Welfare, Presbyn. Ch., U.S.; v.p., Fed. Council Churches of Christ in America, 1942-44 (mem. exec. com.). Mem. Kappa Alpha, Omicron Delta Kappa, Phi Beta Kappa. Democrat. Rotarian. Home: 320 Inman Drive, Decatur, Ga.

RICHARDS, James Prioleau, congressman; b. Liberty Hill, S.C., Aug. 31, 1894; s. Norman Smith and Phoebe (Gibbes) R.; student U. of S.C., 1913-15, LL.B., 1921; m. Katharine H. Wylie, Nov. 4, 1925; children—Richard Evans, Norman Smith, Jane. Began law practice at Lancaster, S.C., 1921; Judge Probate Ct., Lancaster County, 1923-33. Enlisted as pvt. inf., U.S. Army, Apr. 20, 1917, advancing to 2d lt., World War. Mem. 73d to 79th Congresses (1933-47), 5th S.C. Dist. Mem. Am. Legion, Jr. Order United Am. Mechanics. Democrat. Presbyterian. Mason. Home: Lancaster, S.C.

RICHARDS, Janet E. Hosmer, lecturer; born in Granville, O.; d. William and Helen (Ralston) R.; ed. Eden Hall Acad. of Sacred Heart, Phila., and at home; was on lit. staff Washington Post; originated lecture classes on public questions, 1895; conducted regular courses many years in Washington, Baltimore, Phila., New York, Boston and other eastern cities; lectured also on travel, history and literature; gave regular courses before the League for Political Edn., New York, 16 yrs.; also before girls schs. and other organizations. Charter mem. D.A.R. No. 133, apptd. hon. chmn. of Golden Jubilee Com. and received special badge for distinction for that office; historian, past regent and sec. Mary Washington Chapter (D.C.); delegate and speaker annual congresses of the D.A.R.; del. Internat. Woman's Suffrage Alliance, Amsterdam, 1908, Stockholm, 1911, Rome, 1923; del. and speaker Quinquennial Internat. Council of Women, Rome, 1914, also first Women's Pan-American Congress, Washington, D.C., 1916; mem. Nat. Geog. Soc., English-Speaking Union, D.A.R. (hon. member ex-Nat. Officers Club; member D.C. Officers Club). Clubs: Woman's City of D.C. (life), Soroptimist (hon. member). Contbr. to mags. and papers. Decorated for distinguished services Reconnaisance Française; Couronne d'Or of Leopold 2d (Belgium); medal for "Friends of Italian

Culture" (Italy). Home: Wyoming Apts., Washington 9, D.C.

RICHARDS, John Stewart, librarian; b. Chicago, Ill., Feb. 16, 1892; s. Milton Nash and Minnie Cunningham (Stewart) R.; B.A., U. of Washington, 1916; student N.Y. State Library Sch., Albany, 1919-20; M.A., U. of Calif., 1932; m. Irene Fry, Apr. 14, 1919; children—Robert Milton, Lynn Stewart. Librarian, Marshfield (Ore.) Public Library, 1916-18, Am. Library Assn. War Service, Camp, Fremont, Calif., 1918-19, Idaho Tech. Inst., Pocatello, 1920-23, Washington State Normal Sch., Ellensburg, 1923-26; supt. circulation, U. of Calif. Library, Berkeley, 1926-29, asst. librarian, 1929-34; exec. asst., U. of Wash. Library, Seattle, 1934-41, asso. librarian, 1941-42; lecturer, Sch. of Librarianship, Univ. Wash., 1938-42; librarian, Seattle Public Library, since 1942. Mem. A.L.A., Pacific Northwest Library Assn. (pres. 1937-38), Washington Library Assn. Clubs: Seattle College, Municipal League, Rotary (Seattle). Home: 7311 19th Av., N.E. Office: Seattle Public Library, Seattle, Washington.

RICHARDS, LeGrand, bishop; b. Farmington, Utah, Feb. 6, 1886; s. George Franklin and Alice Almira (Robinson) R.; student Salt Lake Bus. Coll., 1901-03; m. Ina Jane Ashton, May 19, 1909; children—Ina Mercedes (Mrs. J. Grant Iverson), Effie Norinne (Mrs. Reed E. Callister), Marian Louise (Mrs. Harold R. Boyer), Jane (dec.), LeGrand Ashton (dec.), George LaMont, Nona (Mrs. Alfred Elden Ball), Alden Ross. Began as asst. sec.-treas. Portland Cement Co., Portland, Ore., 1909-11; sec. George Romney Lumber Co., Salt Lake City, 1911-16; engaged in real estate bus., 1916-30; in real estate bus., Glendale, California, 1930-34, Salt Lake City, 1937-38. On mission Ch. of Jesus Christ of Latter-day Saints to Netherlands, 1905-08; pres. Netherlands Mission, 1913-16, on spl. mission in Eastern States, 1926; pres. Hollywood (Calif.) Stake, 1931-34; presided as pres. over Southern States Mission, 1934-37. Bishop in Salt Lake City, 1919-25, Glendale, Calif., 1930-31, Salt Lake City, 1937-38; presiding bishop, Ch. of Jesus Christ of Latter-day Saints, Salt Lake City, since 1938. Chmn. bd. trustees Wm. H. Groves Latter-day Saints Hosp., Salt Lake City, Thomas D. Dee Memorial Hosp., Ogden, Idaho Falls Latter-day Saints Hosp., Idaho Falls, Ida., Lund Sch. for Boys, Centerville, Utah; chmn. exec. com. Zion's Securities Corp., Salt Lake City. Pres. and dir. Salt Lake Real Estate Bd., 1925, Utah State Assn., 1929; v.p. and dir. Glendale Real Estate Bd., 1931. Home: 925 13th East St. Office: 40 N. Main St., Salt Lake City, Utah.

RICHARDS, Lela Horn (pseudonym Lee Neville), author; b. Junction City, Kan., 1870; d. Dr. Thomas G. and Emily (Shannon) Horn; student Denver U. and in N.Y. City; m. Charles E. Richards, 1892; children—Mrs. Catherine Howell, Eleanor Schneider. Twice pres. Neighborhood House Assn., Salt Lake City. Episcopalian. Club: Ladies Literary. Author: Blue Bonnet in Boston, 1915; Blue Bonnet Keeps House, 1916; Blue Bonnet Débutante, 1917; Only Henrietta, 1919; Blue Bonnet of the Seven Stars, 1920; Then Came Caroline, 1921; Henrietta's Inheritance, 1920; Caroline at College, 1922; Caroline's Career, 1923; Blue Bonnet's Family, 1929; Poplars Across the Moon (under the name of Lee Neville), 1937. Home: 217 S. 11th East St., Salt Lake City, Utah.

RICHARDS, Owen Morris, farm leader; b. Topeka, Kan., Aug. 7, 1897; s. Morris and Mary (Fisher) R.; student U. of Mo., 1915-19; m. Beatrice Roberts, Nov. 1, 1919; children—Gladys Evans, Bee Marie, Owen. Adv. copy-writer, Gardner Advertising Agency, 1920-24; organized Advertising Service, Inc., St. Louis, Mo., 1924; adv. copy dir., Ralston Purina Co., St. Louis, 1926-28; dir. of promotion Nat. Dairy Council, Chicago, Ill., 1938-40; became gen. mgr. Am. Dairy Assn., 1940, pres. since 1943; dir. Am. Dairy Assn. Served with S.A.T.C., U. of Mo., during World War I. Conglist. Author: Copy Curves, 1924; Showmanship in Salesmanship, 1926; Sales Sense for Advertising Dollars, 1927. Contbr. articles to professional jours. Home: 826 Michigan Av., Evanston, Ill. Office: 20 N. Wacker Drive, Chicago, Ill.*

RICHARDS, Paul William, lawyer; b. Red Oak, Ia., Mar. 16, 1874; s. Charles Emery and Mary Louise (Mills) R.; A.B., Grinnell, 1894; LL.D., 1939; m. Stella E. Powell, Nov. 19, 1906; children—Paul William, Jonathan Barlow. Admitted to Ia. bar, and practicing atty. since 1896; became county atty. Montgomery County, 1919, and referee in bankruptcy Western Div., Southern Dist. of Ia., 1923; justice of the Supreme Ct. of Ia., 1935-41; referee on Nat. R.R. Adjustment Bd., 1941, 43; now in practice of law. Hon. sergeant of Coif, 1937. Democrat. Elk. Home: Red Oak, Ia.

RICHARDS, Ralph Strother, sr. partner Kay Richards & Co.; b. Evanston, Ill., Mar. 4, 1881; s. William K. and Ida Katherine (Jones) R.; student pub. schs.; m. Carolyn McClurg Snowdon, Dec. 30, 1908; children—Snowdon, Mary E., Ralph S., Jr. Clerk Pa. R.R., June 1898-May 1904; in coal brokerage business, May 1904-Oct. 1914; mem. Pittsburgh Stock Exchange, Oct. 1914-May 1919; partner Holmes, Bulkley & Wardrop, May 1919-Apr. 1922; partner Kay Richards & Co. since Apr. 1922; dir. Penn Central Airlines. Pres. Asso. Stock Exchanges. Clubs: Duquesne, Edgeworth, Allegheny Country, Rolling Rock. Home: Woodland Road, Edgeworth, Pa. Office: Union Trust Bldg., Pittsburgh, Pa.

RICHARDS, Ralph Webster, geologist; b. Waterville, Me., May 30, 1879; s. Albert Melville and Lydia (McIntyre) R.; A.B., Colby Coll., 1901; A.M., Tufts Coll., 1902; m. Marie de Beauvais, Dec. 25, 1906; children—Shirley (dec.), Betty, Jeanne. Instr. geology, Tufts Coll., 1902; asst. instr. geology, Harvard, 1902-03; miner, 1904-07; petrographer, 1905-07; aid U.S. Geol. Survery, 1907-08, jr., 1908-09, asst., 1910-12, asso., 1912-13; geologist fgn. dept. Pearon & Son, Ltd., 1913-15; geologist Associated Geol. Engrs., 1915-16, Petroleum Exploration, Inc., 1916-18; asst. valuation expert, U.S. Internal Revenue Bur., 1918-19; cons. geologist, 1919-24; geologist fgn. dept. Standard Oil Co. (N.J.), 1925-29; geologist U.S. Geol. Survey since 1930; represented govt. on tech. and adv. com. Federal Oil Conservation Bd., 1931-32. Mem. Geol. Soc. of America, Soc. of Econ. Geologists, Am. Assn. of Petroleum Geologists, Am. Inst. of Mining and Metall. Engrs., Geol. Soc. of Washington, Alpha Tau Omega. Republican. Methodist. Clubs: Cosmos, University. Author: Synopsis of Mineral Character, 1907; also pamphlets and bulletins issued by U.S. Geol. Survey. Home: 2717 Connecticut Av. Address: U.S. Geological Survey, Washington, D.C.

RICHARDS, Ray, newspaperman; b. Minot, N.D., May 18, 1894; s. Frederick Edward and Sarah (Young) R.; ed. pub. schs., Wentworth Mil. Acad., Lexington, Mo., and Okla. Agrl. and Mech. Coll., Stillwater, Okla.; m. Ruth Grassmueck, Aug. 23, 1941; 1 dau. (by previous marriage), Dejon Jean. Reporter, Tulsa (Okla.) Daily World, 1910; later became reporter, feature writer and editor on various newspapers until 1926; with Honolulu Star-Bulletin, 1926-30; with Tokyo (Japan) Advertiser, Shanghai (China) Sunday Post-Mercury, Shanghai (China) Press, also corr. for London Daily Express and various Am. newspapers, covering successive stages of Japanese occupation of Manchuria and China, 1930-40; with Los Angeles (Calif.) Examiner, 1941-42; became Washington (D.C.) corr. for Hearst Newspapers, 1942, exec. head Hearst Newspaper Bureau, Washington, since 1944. Club: National Press (Washington). Home: 1016 16th St. N.W. Office: 1317 H St. N.W., Washington, D.C.

RICHARDS, Robert Hallowell, metallurgist; Aug. 26, 1844-Mar. 27, 1945. See Vol. 23 (1944-45).

RICHARDS, Robert Haven, lawyer; b. Georgetown, Del., Nov. 15, 1873; s. Charles Fleming and Mary Catherine (Sudler) R.; prep. edn., Dickinson Prep. Sch.; B.A., Dickinson Coll., Carlisle, Pa., 1895, LL.D., 1923; m. Lydia Newsham Haddock, June 26, 1901; children—Jane Rebecca (Mrs. William A. Worth), Charles Fleming, Robert Henry. Admitted to Delaware bar, 1897, and began practice of law at Georgetown; deputy attorney general of Delaware, 1901-05, atty gen., 1905 09. Counsel State of Del. in original suit brought in Supreme Court of U.S., by State of N.J. vs. State of Del., 1905, to determine boundary between the two states, and mem. of comm. representing Del. to negotiate compact; dir. Wilmington Trust Co., Continental Am. Life Ins. Co., Electric Hose & Rubber Co. Trustee Dickinson Coll., U. of Del. Mem. Am., Del. and New Castle bar assns., Am. Soc. Polit. and Social Science, Am. and Del. hist. assns., Soc. Colonial Wars, S.A.R. (ex-pres. Del. Chapter), Phi Beta Kappa, Phi Kappa Sigma. Republican. Presbyterian. Clubs: Wilmington, Wilmington Country; Union League (Phila). Home: 2102 Park Drive. Office: du Pont Bldg., Wilmington, Del.

RICHARDS, Samuel H., lawyer; b. Bridgeport, N.J.; s. Samuel and Sarah A. (Cheesman) R.; LL.B., Columbia U. Law Sch.; m. Harriet Torbert; children—Ruth (Mrs. J. Everett Magin), H. Jerome. Admitted to practice courts of N.J., Supreme Court of U.S. and other fed. courts; engaged in gen. practice of law at Camden, N.J.; mem. firm French, Richards & Bradley. Served as mem. N.J. Commn. to Commemorate 300th Anniversary of Settlement by Swedes and Finns on the Delaware. As mem. Am. Bar Assn. attended meeting in Montreal and London; also various places in U.S.; served as v.p. for N.J. and regional v.p. for Pa., N.J., Del. Mem. N.J. State and Camden bar assns., Selden Soc. Home: Haddonfield. Office: 217 N. 6th St., Camden, N.J.

RICHARDS, Stephen L., church official; b. Mendon, Utah, June 18, 1879; s. Stephen Longstroth and Emma Louise (Stayner) R.; student U. of Utah, 1895-98, U. of Mich. Law Sch., 1902-03; LL.B., U. of Chicago, 1904; m. Irene Merrill, Feb. 21, 1900; children—Lynn Stephen, Irene Louise (Mrs. Stephen G. Covey), Lois Bathsheba (Mrs. Frederick R. Hinckley), Alice Leila (Mrs. J. Knight Allen), Helen Merle (dec.), Georgia Gill (Mrs. Ralph Harvard Olsen), Joseph Albert (dec.), Philip Longstroth, Richard Merrill. Admitted to Utah bar, 1904, and began practice at Salt Lake City; city atty. Murray, Utah, 1905-06; pres. and owner Wasatch Land & Improvement Co., owner Wasatch Lawn Cemetery; dir. Utah Fuel Co.; dir. Whitmore Oxygen Co.; dir. Utah State Nat. Bank (exec. com.), Zion's Coöp. Merc. Instn. (exec. com.), Utah Oil Refining Co., Granite Furniture Company (v.p., exec. com.), Deseret Book Company, Utah Power & Light Company (exec. com.). Trustee Brigham Young Univ. Mem. Council of 12 Apostles of Ch. of Jesus Christ of Latter-day Saints since 1917. Former mem. Utah State Bd. Corrections; formerly sec. Utah State Bar Assn. and v.p. for Utah of Am. Bar Assn. Home: 254 7th Av. Office: 47 E. South Temple, Salt Lake City, Utah.

RICHARDSON, Arthur Berry, business exec.; b. Rockland, Me., 1889; grad. U. of Me., 1911; pres. and dir. Chesebrough Mfg. Co. (Consolidated), Pinoleum Co. (both New York City); dir. Duhring Development Co., Johns Gas Co., Clifton Oil and Gas Co. Office: care Chesebrough Mfg. Co., 17 State St., New York, N.Y.*

RICHARDSON, Charles Howard entomologist; b. Pasadena, Calif., July 7, 1887; s. Charles Howard and Mary Bartlett (Hilton) R.; A.B., Stanford, 1912; M.Sc., Harvard, 1913; Ph.D., Columbia, 1921; m. Eva Hoff, July 7, 1913 (died 1928); children—Jeannette, Adelaide Bartlett, Charles Howard III. Asst. entomologist N.J. Expt. Sta., 1913-16; instr. Rutgers, 1915-16; entomologist U.S. Bur. Entomology, 1919-28; asso. prof. entomology, Ia. State Coll., 1928-31, prof. since 1931. Mem. Tucura Commn. for Sociedad Rural Argentina, Oct. 1938-Feb. 1939. Member A.A.A.S., Entomol. Soc. of America (2d v.p.), Am. Assn. Econ. Entomologists (v.p.), Washington Entomol. Soc., Am. Chem. Soc., Am. Soc. Naturalists, Sigma Xi, Phi Beta Kappa, Phi Kappa Phi. Contbr. many sci. papers to tech. jours.; section editor and abstractor for Chemical Abstracts; subsection editor Biol. Abstracts. Home: 520 Welch Av., Ames, Ia.

RICHARDSON, Clarence H., prof. mathematics; b. West Plains, Mo., July 21, 1890; s. Elias F. and Nannie H. (Hudson) R.; B.S., U of Kentucky, 1913; M.S., U. of Illinois, 1918; Ph.D., U. of Michigan, 1927; m. Agnes Brownfield, Nov. 7, 1913; children—Lucile (dec.), C H, Robert Byron. Teacher, Marion (Ky.) High Sch., 1911-12 and 1913-14; instr. mathematics, U. of Ky., 1912-13; prof. mathematics, Columbia Coll. (Fla.), 1914-16; asst. in mathematics, U. of Ill., 1916-18; prof. mathematics, Georgetown Coll. (Ky.), 1918-28; prof. mathematics, Bucknell U. since 1928, chm. dept. mathematics since 1928. Mem. Math. Ass'n. of Am., Institute of Math. Statistics, Phi Beta Kappa, Phi Delta Kappa, Pi Mu Epsilon. Baptist. Democrat. Author: Statistical Analysis, 1934, rev. edit., 1944; Commercial Algebra (with Isaiah L. Miller), 1935; Financial Mathematics (with Isaiah L. Miller), 1935. Home: 401 South 6th St., Lewisburg, Pa.

RICHARDSON, Donald William, prof. missions; b. Blackstock, S.C., June 13, 1879; s. William Dority and Anne (Crossland) R.; grad. Presbyn. High Sch., Columbia, S.C., 1898; A.B., Davidson (N.C.) Coll., 1902, D.D., 1918; grad. study Johns Hopkins, 1902-03; M.A., Princeton, 1904; B.D., Princeton Theol. Sem., 1906; grad. study U. of Berlin, 1906-07; m. Virginia McIlwaine, Aug. 5, 1908; children—Orene Manette, Florence Virginia, David Walthall. Ordained ministry Presbyn. Ch., 1907; pastor Greer, S.C., 1907-10; prin. Presbyn. High Sch., Chinklang, China, 1910-18; v.p. and dean of Nanking Theol. Sem., 1918-28; prof. missions and comparative religion, Union Theol. Sem., Richmond, Va., since 1928. Moderator Synod of Appalachia, 1939, General Assembly Presbyterian Church, U.S., 1943. Member Phi Beta Kappa, Pi Gamma Mu. Mason, K.P. Author: Introduction to Study of New Testament (Chinese), 1925; The Church in China, 1929; The Revelation of Jesus Christ: An Interpretation, 1939. Home: 1006 Westwood Av., Richmond, Va.

RICHARDSON, Donovan MacNeely, newspaper editor; b. Evart, Mich., Dec. 23, 1894; s. Granville A. and Nina (Turner) R.; A.B., U. of N.M., 1920; B.A., Oxford Univ., England, 1922; m. Anna Easton Whitney, Oct. 12, 1925; children—Robert, Joan. Worked as agrl. laborer, court stenographer, newspaper reporter before joining staff of The Christian Science Monitor, 1923, chief editorial writer since 1930. Mem. N.M. Legislature, 1922-23. Mem. Assn. Am. Rhodes Scholars, Pi Kappa Alpha. Christian Scientist. Club: Nat. Press. Home: 81 Whittier Rd., Wellesley Hills, Mass. Office: 1 Norway St., Boston, Mass.

RICHARDSON, Dorsey, v.p. Lehman Corp.; b. Dorchester County, Md., June 20, 1896; s. Albert Levin and Hester (Dorsey) R.; A.B., Johns Hopkins U., 1915, M.A. (in absentia), 1918, Ph.D., 1920; m. Eleanor Stark Woodruff, Apr. 4, 1931; 1 dau., Rosalie Stark Dorsey. Served as 1st lt. 17th Field Artillery, 2d Division, U.S. Army, 1917-19; Am. Relief adminstr., Latvia and Lithuania, May-July, 1919; U.S. Army Detachment, Am. Commn. to Negotiate Peace, Paris, 1919; officer Dept. of State, Washington, D.C., 1920-23; European dir. U.S. Lines, 1923-24; asst. chief Div. of Western European Affairs, Dept. of State, 1924-27; mem. Am. del., Prep. Commn. for the Disarmament Conf., Geneva, 1926; resigned from Dept. of State, 1927; became European rep. of Lehman Brothers, 1927, and since asso. with Lehman Brothers and Lehman Corp., investments, N.Y. City; dir. Columbia Broadcasting System, Inc., Black & Decker Mfg. Co., Anglo-Huronian Ltd. (Can.), Lehman Corp. Admitted to bar, Court of Appeals, Dist. of Columbia. Pres. Johns Hopkins Alumni Assn. for N.Y., N.J., Conn., 1938-39; mem. Council on Foreign Relations, Society of Colonial Wars. Club: Century Association. Episcopalian. Au-

thor: Constitutional Doctrines of Justice Oliver Wendell Holmes, 1924; Will They Pay—a Primer of the War Debts, 1933. Home: Princeton, N.J. Office: 1 William St., New York, N.Y.

RICHARDSON, Edward Elliott, educator; b. Rockingham, Vt., Feb. 19, 1873; s. Marshall Clark and Sarah Augusta (Stowell) R.; grad. Vermont Acad., Saxtons River, Vt., 1892 (1st honors mil. dept.); M.D., Columbia, 1895 (valedictorian); B.S., George Washington U., 1904, M.Sc., 1905, Ph.D., 1907; corr. course Crozer Theol. Sem.; m. Grace Dell Potter, Oct. 6, 1896; children—Elizabeth Laura, Edward Marshall. Prosector to chair of anatomy, George Washington U., 1897-99, asst. demonstrator anatomy, 1898-1908, instr. philosophy, 1908-09, acting prof., 1912-14, prof. philosophy, 1914-38, prof. emeritus since 1938. Licensed ministry Bapt. Ch., 1911, ordained, 1913; pastor Congress Heights Ch., Washington, D.C., since 1913. President Baptist Bible School since 1943. Member Society for Philos. Inquiry (sec. 1905-10, pres. since 1910), Med. Soc. Dist. of Columbia, Assn. of Am. Univ. Profs. Club: Graduate of George Washington U. (ex-pres.). Author: Problem of the Imperfect, 1908; Philosophy of Religion, 1928; Organic Idealism, 1932; Way of the Orient, 1935, also numerous papers read before philos. socs. and articles in mags. and revs. Editor of Memoirs of Soc. for Philos. Inquiry, 1909; joint editor Memoirs of Soc. for Philos. Inquiry, series 1927; editor for 5th Series, 1939. Pres. of Bapt. Ministers Conf., Washington, D.C., 1922, Congress Hts. Citizens Assn., 1920; trustee Bapt. Bible Inst. of New Orleans, La., 1921-24; pres. Central Union Mission, Washington, D.C., 1911-24; world trip visiting mission stas. in the Orient, 1932-33. Mem. Citizens' Advisory Council (Washington), British Inst. of Philosophy, Southern Soc. of Philosophy and Psychology. Author: First Principles of Religion, 1941. Home 1001 Ala. Av. S.E., Washington 20, D.C.

RICHARDSON, Edward H(enderson), surgeon; b. Farmville, Va., Nov. 13, 1877; s. Hilary Goode and Mary (Perkins) R.; master accounts, Eastman Business Coll., Poughkeepsie, N.Y., 1894; student Va. Poly. Inst., 1896-97; A.B., Hampden-Sydney Coll., 1900, LL.D., 1921; grad. study Johns Hopkins U., 1900-01, M.D., 1905, surg. apprentice, 1905-10; m. Emily Gould, June 27, 1905; children—Mary Gould (Mrs. W. A. Horsley Gantt), Edward H., Jr. Resident house officer, assistant resident gynecologist and resident gynecologist, Johns Hopkins Hosp., 1905-10, asst. visiting gynecologist since 1912; instr. in gynecology, Johns Hopkins U., 1910-12, asso. in clin. gynecology, 1912-34, asso. prof. of gynecology since 1934; visiting gynecologist, Union Memorial Hosp., Woman's Hosp., Church Home and Infirmary, Sinai Hosp., Sheppard and Enoch Pratt Hosp. Fellow Am. Coll. Surgeons; mem. A.M.A., Southern Med. Assn., Southern Surg. Assn., Am. Gynecol. Soc. (v.p. 1934-35), Baltimore City Med. Soc. (pres. 1926, 27), Kappa Sigma, Omicron Delta Kappa. Presbyterian. Clubs: Johns Hopkins, Elkridge. Originator of several surg. operative procedures. Contbr. to surg. jours. Home: 3 Whitfield Rd. Office: 9 E. Chase St., Baltimore, Md.

RICHARDSON, Edwin Sanders, educator; b. Minden, La., Aug. 31, 1875; s. James Sanders and Sally C. (Havis) R.; B.S., Peabody Coll., 1900; LL.D., Centenary College, 1936; m. Zenobia Longino, May 10, 1903; children—Leland, Ruth, Don L., Evelyn (Mrs. J. E. Mulhearn), Edwin Sanders. Began as teacher, 1898; teacher, La. State U., 1911-20; supt. of schools, Webster Parish, La., 1921-36; pres. La. Poly. Inst. since Aug. 14, 1936. Mem. exec. com. Ruston Chamber of Commerce. Pres. La. Teachers Assn., 1926. Exec. sec. Webster Council, Minden, La., 1941-42; area rent dir. Office Price Adminstrn. since June 23, 1942. Mem. N.E.A., La. Teachers Assn., Nat. Assn. Sch. Adminstrn., Minden Chamber of Commerce. Democrat. Baptist. Club: Lions. Home: Minden, La.*

RICHARDSON, Ernest Gladstone, bishop; b. St. Vincent, W.I., Feb. 24, 1874; s. Jonathan C. and Dorothea Ann (Davison) R.; B.A., Dickinson Coll., 1896; M.A., Yale, 1899; D.D., Wesleyan U., Conn., 1913; LL.D., Dickinson, 1920; m. Anna E. Isenberg, Apr. 21, 1897; children—Hallam Maxon, Marion (dec.), Winifred (dec.). Ordained Meth. ministry, 1896; pastor Wallingford, Conn., 1896-99, N.Y. City, 1899-1910, Bristol, Conn., 1910-13, N.Y. City, 1913-20; bishop Methodist Ch., 1920-44; now retired. Mem. Phi Beta Kappa, Phi Kappa Sigma. Home: 6733 Emlen St., Philadelphia 19, Pa.

RICHARDSON, Eudora Ramsay (Mrs. Fitzhugh Briggs Richardson), writer; b. Versailles, Ky.; d. David Marshall and Mary (Woolfolk) Ramsay; A.B., Hollins Coll.; A.B., U. of Richmond, Va.; A.M., Columbia U.; m. Fitzhugh Briggs Richardson, Dec. 13, 1917; 1 dau., Eudora Ramsay. Head of English dept., Greenville (S.C.) Woman's Coll., 1912-14; field dir. Nat. Am. Woman Suffrage Assn., 1914-17; dir. women's div., War Loan Organization, Fifth Federal Reserve District, 1918-20; nat. field rep. Nat. Fedn. of Business and Professional Women's Clubs, 1932-35; dir. Federal Writers' Project, Mar. 1937-Aug. 1939; state supervisor Va. Writers' Project, Sept. 1939-Feb. 1943; text writer, Technical Training Service, Office of the Q.M. General since Feb. 1944. Mem. Va. State Board of Public Welfare, 1930-38. Mem. D.A.R., organizing president Virginia branch American Assn. Univ. Women. Democrat. Clubs: College (ex-pres.), Woman's, Business and Professional Women's (ex-pres.), Country Club of Va. Author: Little Aleck—Life of Alexander H. Stephens, 1932; The Woman Speaker, a Handbook and Study Course on Public Speaking, 1936; The Influence of Men, Incurable, 1936. Editor and co-author: Virginia, A Guide to the Old Dominion, 1940; The Negro in Virginia, 1940; Prince William, The Story of Its People and Its Places, 1941; Virginia, The Old Dominion in Pictures, 1941; Jefferson's Albemarle, 1941; Sussex County, A Tale of Three Centuries, 1942; Dinwiddie County, The Country of The Apamatica, 1942; Roanoke, Story of County and City, 1943; and all other Va. Writers' Project publs.; also hist. radioscripts. Contbr. satirical essays and other articles and short stories to mags. Home: 2011 Monument Av., Richmond 20, Va.

RICHARDSON, Frank Howard, physician; b. Brooklyn, N.Y., July 1, 1882; s. William James and Mary Carrington (Raymond) R.; A.B., Cornell U., 1904, M.D., 1906; grad. student Vienna University, 1909; married Clara Louise Dixon, Sept. 8, 1915; children—Mary Faison (Mrs. Victor A. Gauthier, Jr.), Howard Dixon, Raymond Moseley, Clarence Dixon, Ruth Cadbury. House physician and surgeon Brooklyn Meth. Hosp., 1906-07; resident physician New York Infant Asylum (now New York Nursery and Child's Hosp.), 1908; gen. practice of medicine, Brooklyn, 1909-16; specialist in diseases of children, Brooklyn, Black Mountain and Asheville, N.C., since 1918; formerly regional consultant to N.Y. State Dept. of Health; vice-dean Southern Pediatric Seminar (summer course for pediatrists), Saluda, N.C. Alderman City of Black Mountain, N.C. Served as 1st lt., later capt. Medical Corps, U.S. Army, with A.E.F. attached successively to 102d Field Signal Batn., 106th Inf. (27th Div.), in Brit. Field Army in Belgium and France, 1918; cited in 27th Div. orders "for fearlessness and unremitting attention to the wounded of his regiment during the battle of the Le Selle River, Oct. 19-20, 1918." Former pres. Brooklyn Pediatric Soc. Fellow Am. Coll. Physicians, Am. Acad. of Pediatrics; licentiate Am. Bd. Pediatrics; mem. Authors' League. Baptist. Club: Lions. Author: Simplifying Motherhood, 1925; Parenthood and The Newer Psychology, 1926; Rebuilding the Child, 1927; The Nervous Child and His Parents, 1928; A Doctor's Letters to Expectant Parents, 1929; The Pre-School Child and His Posture (with Winifred J. Hearn), 1930; Feeding Our Children, 1937. Cons. editor of Archives of Pediatrics and Parents' Magazine; medical editor, Holland's Mag.; contbr. articles to periodicals and professional jours. Home: "Hilltop," Black Mountain, N.C. Office: Children's Clinic, Black Mountain, N.C.; also Haywood Bldg., Asheville, N.C.; 400 Clinton Av., Brooklyn, N.Y.

RICHARDSON, Gardner, foreign service; born Hanover, N.H., Feb. 8, 1884; s. Rufus Byam and Alice Linden (Bowen) R.; studied in Greece; grad. Phillips Acad., Andover, Mass.; A.B., Yale, 1905; m. Dorothea S. K. Boyd (née Davies), Nov. 24, 1923; children—Peter Bowen, Katharine Tappan. Mem. staff, advancing to asst. pub. Independent Mag., 1905-12; with White, Weld & Co., bankers, N.Y. City, 1912-14; served with Am. Ambulance Field Service, 1914-15; in charge Province of Antwerp and Dist. of Valenciennes, France, Commn. for Relief in Belgium, 1915-17; capt. inf., assigned to Intelligence Sect., Gen. Hdqrs., U.S. Army, 1917-18; chief of Am. Relief Adminstrn. to Hungary, 1919-20, Austria, 1920-23; dir. for Austria of Commonwealth Fund, 1923-25; commercial attaché, Am. Legation, Athens, 1926-29, Vienna and Belgrade, 1929-30, Vienna, 1930-33, and 1934-38, Bucharest, 1938-39, Istanbul, Turkey, 1939-41; assigned as first sec. American Embassy, Berlin, 1941, at Berne, Switzerland, Dec. 1941. Dir. Commission for Relief in Belgium Ednl. Foundation. Mem. Alpha Delta Phi. Decorated Chevalier Order of Crown (Belgium); Gold Cross of Honor (Austria); Reconnaissance Française. Home: Woodstock, Conn. Address: care State Dept., Washington, D.C.

RICHARDSON, Guy, humanitarian, author; b. East Haverhill, N.H., Dec. 9, 1873; s. George W. and Ellen (Ruddick) R.; grad. Tilton Sch., 1892; A.B., Boston U., 1897; grad. study same univ.; m. Nina L. Jaynes, June 16, 1909. Teacher, high sch., Hinsdale, N.H., 1898-99; asst. city editor Boston Evening Record, 1902; city editor Brockton Enterprise, 1906; sec. Mass. Soc. for Prevention of Cruelty to Animals and Am. Humane Edn. Soc., Boston 1907-43; editor Our Dumb Animals, 1909-43 dir. Met. Federal Savings & Loan Assn. Member Sons of Union Veterans of Civil War (past dept. comdr.), Alumni Association College of Liberal Arts of Boston Univ. (ex-president). Republican. Methodist. Clubs: Boston Authors', Lincoln Group of Boston, Puddingstone, Field and Forest (Boston, Mass.). Authors' (London, England); Robert Louis Stevenson (Edinburgh). Author: Animals as Seen by the Poets, 1930; My Abraham Lincoln, 1937. Contbr. to Nat. Humane Rev. and other mags. Lecturer on travel, dumb animals, etc. Home: 104 Robinwood Av., Jamaica Plain, Mass.; (summer) Ocean Park, Me.

RICHARDSON, Guy A., transportation official; b. Boston, Mass., May 28, 1882; s. Charles Edgar and Edwina Marston (Russell) R.; ed. pub. schs., Boston; grad. Mechanic Arts High Sch., Boston; m. Frances L. Putnam, Nov. 4, 1908; children—Martha, Robert Winsor. Identified with transportation since 1901; with Boston Elevated Ry., 1901-04; employed on properties under management of Stone & Webster, Calumet, Mich., and Seattle, Wash., 1905-19, during which time did expert work on ry. properties in Chicago, Phila., Rochester (N.Y.), Brooklyn, etc.; v.p. in charge of operation, dir. and mem. exec. com. Phila. Rapid Transit Co., 1919-23; dir. and mem. of exec. com. Internat. Ry. Co., Buffalo, N.Y., 1921-23; v.p., gen. mgr. and mem. bd. of operation, Chicago Surface Lines, 1923-32, president and chmn. of the bd., 1932-41; president Chicago Railways Co., 1932-39, apptd. a receiver, 1933-41; dir. Cities Service Power & Light Co., Aug. 1939-Apr. 1941; dir. highway transport Office of Defense Transportation, Washington, D.C., since 1941. Mem. Am. Transit Assn. pres. 1931-32), Western Soc. of Engrs. Republican. Protestant. Clubs: Union League (pres. 1931-32), Mid-Day, Chicago, Commercial, Economic (pres. 1936-37). Home: Kenilworth, Ill. (summer) South Bristol, Me.

RICHARDSON, Henry Smith, mfg. chemist; b. Greensboro, N.C., July 19, 1885; s. Lunsford and Mary Lynn (Smith) R.; Davidson (N.C.) College, 1906; student U.S. Naval Acad.; m. Grace Stuart Jones, Dec. 16, 1914; children—Grace Stuart, Mary Keene, Henry Smith, Robert Randolph, John Page. Salesman, Vick Chem. Co., 1907-15, gen. mgr., 1915-19, pres., 1919-29, chmn. bd., 1929-38, chmn. exec. com. since 1938; chairman board The Reinsurance Corp. of New York. Founder L. Richardson Memorial Hosp. for Negroes, Greensboro, N.C., and donor of Richardson Field (with L. Richardson, Jr.) at Davidson Coll.; a leader in effecting passage of legislation for a state commn. for conservation and propagation of fish and game in N.C. Mem. Kappa Sigma, Omicron Delta Kappa. Democrat. Presbyterian. Clubs: University, Bankers (New York); Country Club of Fairfield. Home: Greens Farms, Conn. Office: 122 E. 42d St., New York, N.Y.

RICHARDSON, Hilary Goode, clergyman; b. Prince Edward County, Va., Mar. 17, 1874; s. Hilary Goode and Mary Anne (Perkins) R.; A.B., Hampden Sidney Coll., 1894; student U. of Va., 1894-95; grad. Union Theol. Sem., Richmond, Va., 1898; grad. student in Semitic langs., Johns Hopkins, 1908-10; m. Anna Holmes Davis, Dec. 3, 1901 (died June 14, 1945). Ordained to the ministry of the Presbyterian Church, 1898; pastor Central Ch., Clarksburg, West Virginia, 1898-1908; divested of office of minister of Presbyn. Ch. because of inability to subscribe to doctrines of same, 1915; entered ministry of Unitarian Ch.; minister 1st Unitarian Congl. Ch., Yonkers, N.Y., since 1917. Asso. mem. Am. Schs. of Oriental Research. Mem. Soc. Bibl. Lit. and Exegesis, Am. Oriental Soc., Palestine Oriental Soc. Contbr. to Harvard Theol. Rev., Am. Jour. Semitic Langs., and other jours.; wrote Life and the Book. Home: 147 N. Broadway, Yonkers, N.Y.

RICHARDSON, Ira, educator; b. Three Springs, Hart County, Ky., Sept. 2, 1871; s. Sinclair Valentine and Narcissa Francis (Minton) R.; student Mo. State U., 1893-94; Ph.B., Central Coll., Fayette, Mo., 1897; A.M., Columbia, 1908; Master's Diploma in Edn., Teachers Coll. (Columbia), 1908; grad. student, Stanford; Dr. of Humanities, University of Colorado, 1942; m. Mayme Perry, Nov. 29, 1899 (died 1926); m. 2d, Tessie M. Degan, Dec. 20, 1928. Teacher, rural schs., Mo., 1891-93; supt. schs., Shelbyville, Mo., 1897-1901, Shelbina, Mo., 1901-07; commr. pub. schs., Shelby County, Mo., 1898-1903; prof. edn., State Teachers Coll., Springfield Mo., 1908-11, also dir. practice teaching, 1910-11; head dept. of edn. and training, State Teachers Coll., Maryville, Mo., 1911-13, pres. Apr. 15, 1913-Sept. 1, 1921; prof. edn., U. of Wyo., summer 1922; asst. dir., extension div. and asso. prof. of edn., U. of Ore., 1922-23, summer 1923; prof. edn., State Teachers Coll., Greeley, Colo., 1924, and U. of Ore., summer 1924; prof. edn., Reed Coll., Portland, Ore., 1924-25; president Adams State College, Alamosa, Colo., since Feb. 1, 1925. Mem. N.E.A., Mo. State Teachers' Assn. (pres. 1917), Colo. Edn. Assn., Soc. for Scientific Study of Edn., Sigma Nu, Phi Delta Kappa. Democrat. Mason. Clubs: Rotary (gov. 7th Dist., 1932-33), Colo. Schoolmasters, Agora. Home: Alamosa, Colo.

RICHARDSON, James Otto, naval officer; b. Paris, Tex., Sept. 18, 1878; s. John James and Fannie (Foster) R.; grad. U.S. Naval Acad., 1902; m. May Fenet, Sept. 20, 1911; 1 son, Joe Fenet. Commd. ensign, June 1904; promoted through grades to rear adm., Dec. 12, 1934. Asst. chief Bur. Ordnance, 1924-27, dir. officer Personnel, 1928-30; comdg. officer U.S.S. Augusta, 1931-33; budget officer, Navy Dept., 1934-35; chief of staff for comdr. in chief U.S. Fleet, 1935-36; comdr. Destroyers, Scouting Force, 1936-37; asst. to chief of naval operations, 1937-38; chief Bur. of Navigation, 1938-39; comdr. Battle Force, U.S. Fleet, 1939-40; comdr. in chief U.S. Fleet, 1940-41; mem. Gen. Bd., Navy Dept., 1941-42; retired Oct. 1, 1942 with rank of adm. Exec. v.-pres. Navy Relief Soc. since June 1942. Mem. Naval Inst. Clubs: Army and Navy Country (Washington); Chevy Chase, Alfalfa. Home: 2708 35th Place N.W., Washington, D.C.

RICHARDSON, James Parmelee, coll. prof.; b. St. Johnsbury, Vt., May 29, 1878; s. Frank and Ella

Florence (Parmelee) R.; A.B., Dartmouth, 1890; LL.B., Boston University, 1902; LL.D., Norwich University, 1943; married Anna Louise Pullen, June 24, 1908. Began practice at Boston, 1902; member Hale & Dickerman, 1910-17; Parker prof. law and polit. science, Dartmouth, since Sept. 1917; mem. Mass. Constl. Conv. from the city of Newton, 1917-18. Mem. exec. com. N. H. Com. Pub. Safety, 1918-19; mem. N.H. Spl. R.R. Commn., 1922-23; mem. N.H. Ho. of Rep., 1925-26, 1927-28; chmn. Commn. on Bank Taxation in N.H., 1926; mem. Commn. to Study Taxation in N.H., 1927-28; mem. N.H. Constitutional Conv., 1930; mem. N.H. Commn. on Uniform State Legislation, 1931-34; pres. N.H. conv. to consider repeal of 18th Amendment to Constitution of U.S., 1933; member N.H. Crime Commn., 1933-35; mem. of N.H. Local Selective Service Bd. No. 6, 1940-42. Trustee Kimball Union and St. Johnsbury Acads. Mem. com. on citizenship Am. Bar Assn., 1942-43. Mem. American Political Science Assn., Phi Beta Kappa (Dartmouth), Kappa Kappa Kappa (Dartmouth), Phi Delta Phi (Boston U.); pres. Am. Whist League, 1927. Author: History of Kappa Kappa Kappa, 1942. Home: Hanover, N.H.

RICHARDSON, John, lawyer; b. Chestnut Hill, Mass., Sept. 30, 1886; s. John and Louisa Storrow (Cabot) R.; prep. edn., Noble and Greenough Sch., Boston, Mass.; A.B., Harvard, 1908, LL.B., 1911; m. Hope Hemenway, September 7, 1909; children—Hope, Louisa Richardson Dreier, Hetty Lawrence, Faith, John. In law practice at Boston since 1911; mem. firm Ropes, Gray, Best, Coolidge & Rugg; dir. Florence Stove Co., Gilchrist Co., Gen. Capital Corp., Merrimack Mfg. Co.; moderator, Canton, Mass., since 1919. Served as pvt., advancing to capt. inf., U.S. Army, 1917-19; instr. in O.T.C., Camp Lee; disch., Nov. 1919. Mem. Rep. Nat. Com., 1932-36. Pres. and dir. Boston Better Business Bureau; pres. bd. trustees Noble and Greenough Sch. Unitarian. Clubs: Milton; Harvard (Boston and New York). Home: 1359 Brush Hill Rd., Milton, Mass.; (summer) Cohasset, Mass. Office: 50 Federal St., Boston, Mass.

RICHARDSON, John Holt, lawyer; b. Baltimore, Feb. 27, 1867; s. Caleb and Mary Ann Cornelius (Hawkins) R.; ed. in pub. schs., Baltimore, and Baltimore City Coll., 1874-81; studied law pvtly.; m. Elizabeth Nitzel, June 11, 1889; children—John, Elizabeth, Mary (dec.), Standley Leroy. Began at trade of shipwright; admitted to Md. bar, 1897, and since practiced in Baltimore; justice of peace, 1896-1900. Mem. Am., Md. State and Baltimore City bar assns., S.A.R. Republican. Episcopalian. Mason (33°, K.T., Shriner). Home: Stemmer's Run, Md. Office: Maryland Trust Bldg., Baltimore, Md.*

RICHARDSON, Lawrence Baxter, naval officer; b. Swampscott, Mass., Jan. 13, 1897; s. George Henry and Dora Grace (Baxter) R.; B.S., U.S. Naval Acad., 1917; M.S., Mass. Inst. Tech., Cambridge, 1921; m. Eunice Elizabeth Castle, Mar. 26, 1918; children—William Castle, Lawrence Baxter, Jr.; m. 2d, Thelma Raenelle Newcomer, Oct. 16, 1926; 1 son, Philip Ward. Midshipman, 1914, ensign, 1917, lt. (j.g.), lt., on duty in U.S.S. Huntington, until Nov. 1918; on duty in Navy yard, Puget Sound, 2 yrs.; joined aeronautical orgn. of Navy, Aug. 1924; became naval aviator, 1925; aeronautical engring. duty, since Apr. 1925; advanced to rear admiral, Nov. 15, 1943; now asst. chief, Bureau of Aeronautics, Navy Dept., Washington, D.C. Clubs: Army and Navy (Washington, D.C.); Army and Navy Country (Arlington, Va.). Address: Bureau of Aeronautics, Navy Dept., Washington, D.C.

RICHARDSON, Leon Josiah, univ. prof.; b. Keene, N.H., Feb. 22, 1868; s. Josiah Crosby and Isabel Jane (Chamberlain) R.; A.B., U. of Mich., 1890; LL.D., U. of Calif., 1939; U. of Berlin, 1895-97. Italy, 1897; m. Maud Wilkinson, Apr. 26, 1900; children—Florence Walton (Mrs. Hubert C. Wyckoff, Jr.), Jane (Mrs. Lucien M. Hanks, Jr.), John Alden. Teacher Greek and English lit., Jackson (Mich.) High Sch., 1890-91; asst. in Latin, U. of Calif., 1891-92, instr., 1892-95 and 1897-98, asst. prof., 1898-1907, asso. prof., 1907-19, prof., 1919-38, dir. extension div., 1919-38, prof. emeritus since 1938. Dean U. of Calif., summer sessions, 1902, 03, 04, 34, acting dean, 1905, 13. Chairman, OPA. local board 1942-43. Member National University Extension Assn (president 1925-26), Am. Philol. Assn. American Association for Adult Education, Phi Beta Kappa. Clubs: Berkeley, Faculty. Author: Helps to the Reading of Classical Latin Poetry, 1907; (with Prof. H. R. Fairclough) The Phormio of Terence, simplified for the use of schools, 1909; Cronies, a Poetical Miscellany, 1934; Arrows and Driftwood, Essays in Lifelong Learning, 1935; Quintus Horatius Flaccus, 1935. Home: 2415 College Av., Berkeley 4, Calif.

RICHARDSON, Louisa Holman, see Louisa Holman Richardson Fisk.

RICHARDSON, Lunsford, corp. exec.; b. Greensboro, N.C., Nov. 26, 1891; s. Lunsford and Mary Lynn (Smith) R.; ed. public schools and Davidson Coll. (N.C.); m. Margaret Blakeney, May 17, 1923; children—Lunsford, Mollie Smith, Bess Martin, Margaret Ball, Dora Laurinda. With Vick Chemical Co. since 1913, as salesman, sales promotion mgr., sales and advertising mgr., v.p. and asst. gen. mgr., pres., 1929-38, now chmn. of bd.; v.p. Richardson Realty and Piedmont Financial Co. Served in Naval Aviation during World War. Presbyterian. Independent Democrat. Trustee Davidson Coll.; co-donor (with H. S. Richardson) of Richardson Field, Davidson Coll.; trustee and donor (with family) of the L. Richardson Memorial Hosp. (Greensboro, N.C.); trustee Round Hill Community Church (Conn.). Mem. Kappa Sigma, Omicron Delta Kappa. Clubs: Round Hill, Field (Greenwich, Conn.). Country, M. and M. (Greensboro, N.C.). Home: Round Hill Rd., Greenwich, Conn. Office: 122 E. 42d St., New York, N.Y.

RICHARDSON, Lyon N., educator; b. Andover, O., July 20, 1898; s. Norman Goff and Ella (Lyon) R.; B.A., Western Reserve U., Cleveland, 1921, M.A., 1925; Ph.D., Columbia, 1931; m. Helen Hartman, Aug. 11, 1923; 1 dau., Cora Ella. Editor Kinsman (O.) Journal, 1917-22; prin. Andover (O.) High Sch., 1923; advisory editor The New Students' Reference Work, 1924-28; with Western Reserve U. since 1923, as instr. English, Adelbert Coll., 1923-25 and 1927-35, Sch. of Edn., 1928-33, Cleveland Coll., 1927-29, assistant dean Adelbert College, 1929-35, assistant professor, 1935-43, asso. professor since 1943; visiting professor English, Kent State College, 1931. Served in S.A.T.C., Western Reserve U., World War. Mem. Modern Lang. Assn. America, Phi Beta Kappa, Pi Kappa Alpha. Mason. Clubs: Professional, Faculty, Rowfant. Author: History of Early American Magazines (1741-89), 1931; Henry James, 1941. Advisory editor: How and Why Library, 1934. Editor: The American Magazine (1741), 1937; The General Magazine (1741), 1938. Contbr. numerous reviews and articles. Home: 3303 Ormond Rd., Cleveland Heights 18, O.

RICHARDSON, Margaret Foster, portrait painter; b. Winnetka, Ill.; d. George Stevens and Lena (Knight) Richardson; grad. high sch., Moberly, Mo., 1900, Mass. School of Art, Boston, 1905; student Sch. of Museum of Fine Arts, Boston, 1905-08; studied under Joseph De Camp, Ernest L. Major and Edmund C. Tarbell. Prin. works: Portraits of Prof. Robert H. Richards, Dr. William E. Huntington (ex-pres. Boston U.), Arthur C. Boyden, Mrs. Mary Baker Eddy, Justice Charles A. De Courcy, former Congressman William P. Connery, Jr., Headmaster A. H. Morrison, etc. Has exhibited at Boston Museum of Fine Arts, Guild of Boston Artists, Boston Art Club, Copley Soc. (Boston), Pa. Acad. Fine Arts (Phila.), Nat. Acad. Design and Nat. Arts Club (both N.Y. City), Art Inst. Chicago, Corcoran Art Gallery (Washington, D.C.), Carnegie Art Inst. (Pittsburgh), Albright Art Gallery (Buffalo), City Art Museum (St. Louis), etc. Self-portrait in permanent collection of Pa. Acad. Fine Arts. Winner of Norman Wait Harris prize and bronze medal, Art Inst. Chicago, 1911; Isaac N. Maynard portrait prize, Nat. Acad. Design, 1913. Studio: 25 Concord Sq., Boston 18, Mass.

RICHARDSON, Norman Egbert, religious educator; b. Bethany, Ont., Can., Oct. 15, 1878; s. Alonzo and Sarepta Matilda (Gardner) R.; B.A., Lawrence Coll., Wis., 1902; S.T.B., Boston U. Sch. of Theology, 1906; Jacob Sleeper fellow of Boston U. at Berlin and Marburg, Germany, 1907-09; Ph.D., Boston U., 1911; m. Agnes Buckman Clough, June 12, 1906; children—Norman Egbert, Margaret, Channing Bulfinch. Pastor M.E. Ch., Mosinee, Wis., 1899-1901, Oconto, Wis., 1901-02, Woburn, Mass., 1903-06, Epworth Ch., Cambridge, Mass., 1910-11; prof. religious psychology and head of dept. religious edn., Boston U. Sch. of Theology, 1911-19; dean, Northfield Summer Sch. Religious Edn., 1919-24; prof. religious edn., Northwestern U., 1919-28; professor religious education McCormick Theological Seminary, Chicago, since 1928, dir. of summer session, 1928-42; dir. McCormick Extension Service, since 1945. Lecturer on religious education, Chicago Theological Seminary. Trustee International Society of Christian Endeavor. Mem. International Council of Religious Edn. (mem. exec. com.), Beta Theta Pi, Pi Gamma Mu, Phi Beta Kappa. Member Nat. Executive Committee Boy Scouts of America. Clubs: Cleric, Irving (Chicago). Author: Present Day Prayer Meeting Helps, 1910; The Religion of Modern Manhood, 1911; Boy Scout Movement Applied to the Church (with Ormond E. Loomis), 1915; Religious Education of Adolescents; The Church at Play; The Christ of the Class Room, 1931; Toward a More Efficient Church, 1940; The New Emphasis on Promotion in Protestant Churches, 1942; (brochures) Religious Education and Reconstruction; Moral Education as a Reconstruction Problem; Cardinal Principles of Christian Education; Kagawa's Magnificent Obsession; The Worship Committee in Action (with others). Editor of Abingdon Religious Education Texts, Community Training Schools Series. Translator: (with others) How to Teach Evangelical Christianity. Home: 840 Chalmers Pl., Chicago 14, Ill.

RICHARDSON, Philip, architect. Mem. Am. Inst. Architects since 1913, fellow since 1931. Address: Room 211, 30 Ipswich St., Boston, Mass.*

RICHARDSON, Robert Charlwood, Jr., army officer; b. Charleston, S.C., Oct. 27, 1882; s. Robert Charlwood and Julia Anna (Driscoll) R.; student Coll. of Charleston, S.C., 1898-1900; B.S., U.S. Mil. Acad., 1904; student U. of Grenoble, France, June-Sept. 1908; grad. Command and Gen. Staff Sch., 1924, Ecole Superieure de Guerre, Paris, 1926, Army War Coll., 1934; m. Lois Elbertine Farman, Nov. 18, 1916; 1 son, Robert Charlwood, 3d. Commd. 2d lt., U.S. Army, June 15, 1904, and advanced through the grades to lt. gen., June 1, 1943; served with 14th Cavalry, Philippine Islands, 1904-06; asst. instr. of modern langs., U.S. Mil. Acad., 1906-11; with 23d Inf., Texas, 1913-14; asst. prof. of English, Mil. Acad., 1914-16; maj. and lt. col., with A.E.F., as liaison officer, 1918; with Army of Occupation, Germany, and Peace Commn., Paris; Philippine Dept., Manila, 1921-23; mil. attache, Am. Embassy, Rome, 1926-28; comdt. of cadets, U.S. Mil. Acad., 1929-33; comd. 5th Cav., Ft. Clark, Tex., 1935-38, Cavalry Sch., Ft. Riley, Kan., Feb. 1939-Oct. 1940; comd. 1st Cav. Div., Oct. 1940 to Feb. 1, 1941; dir. War Dept. Bur. of Public Relations, Feb.-July 1941; appointed commanding general 7th Army Corps, July 1941; appointed commander Hawaiian Department and military governor of Hawaii, June 1, 1943. Named Commanding General of U.S. Army Forces in the Central Pacific area August 10, 1943. Became Commanding General of U.S. Army Forces in the Pacific Ocean Areas on August 1, 1944. Decorated D.S.M., Legion of Merit (March, 1944), Allies Victory medal with 3 stars, Purple Heart, Silver Star (U.S.); Croix de Guerre with Palm, Officer Legion of Honor (France); Order of Leopold (Belgium); Officer Order of St. Maurizio and St. Lazarus (Italy); Officer La Solidaridad (Panama). Episcopalian. Clubs: Ends of the Earth (New York); Army and Navy (Washington and Manila); Army and Navy Country (Arlington, Va.). Author: West Point—An Intimate Picture of the National Military Academy, 1917. Address: War Dept., Washington, D.C.

RICHARDSON, Robert Kimball, prof. history; b. Hartford, Conn., June 6, 1876; s. Elias Huntington and Jane Maria (Stevens) R.; B.A., Yale, 1898, Ph.D., 1902; M.A., Columbia, 1899; studied in France and Eng.; m. Bessie Clarke Perkins, 1903 (died 1936); m. 2d, Helen Salisbury Drew, July 1941. Instr. history, Beloit Coll., 1901-02, asst. prof., 1902-05, prof. since 1905. Fellow Royal Hist. Soc. Mem. Am. Hist. Assn., Medieval Acad. of America, Wis. State Hist. Soc. (curator, v.p.), Phi Beta Kappa. Republican. Conglist. Author: The Bishopric of Durham under Anthony Bek, 1283-1311. Contributor Internat. Jour. Ethics, etc. Mem. war records com. Wis. State Council of Defense, 1942. Home: Beloit, Wis.

RICHARDSON, Roland George Dwight, mathematician; b. Dartmouth, N.S., May 14, 1878; s. George Josiah and Rebecca (Newcomb) R.; B.A., Acadia College, N.S., 1898, D.C.L., 1931; B.A., Yale 1903, M.A., 1904, Ph.D., 1906; Univ. of Göttingen, 1908-09; honorary LL.D. from Lehigh University, 1941; m. Louise J. MacHattie, June 4, 1908; 1 son, George Wendell. Teacher Margaretsville (N.S.) Sch., 1895-96, 1898-99; prin. Westport (N.S.) High Sch., 1899-1902; instr. in mathematics, Yale, 1904-07; asst. prof. mathematics, Brown U., 1907-12, asso. prof., 1912-15, prof. since 1915, head of department, 1915-42, dean of Graduate School since 1926, director of advanced instruction and research in mechanics since 1941. Fellow American Academy Arts and Sciences; member A.A.A.S., American Math. Soc. (v.p. 1920); sec. 1921-40; mem. bd. of trustees since 1923), Math. Assn. America (v.p. 1919), Deutsche Mathematiker Vereinigung, Circolo Matematico di Palermo, Phi Beta Kappa, Sigma Xi, etc. Baptist. Contbr. to Trans. and Bull. Am. Math. Soc., Am. Jour. Mathematics, Mathematische Annalen, etc. Address: Brown University, Providence 12, R.I.

RICHARDSON, Rupert Norval, prof. history; b. nr. Caddo, Tex., Apr. 28, 1891; s. Willis Baker and Nannie (Coon) R.; A.B., Simmons Coll. (now Hardin-Simmons U.), Abilene, Tex., 1912; Ph.B., U. of Chicago, 1914; A.M., U. of Tex., 1922; Ph.D., 1928; m. Pauline Mayes, Dec. 28, 1915; 1 son, Rupert Norval. Prin. high sch. Cisco, Tex., 1915-16, Sweetwater, 1916-17; prof. history, Hardin-Simmons U., since 1917, dean of students, 1926-28, vice pres., 1928-38, executive vice-pres., 1938-40, acting president 1943-45, president since April 1945; associate professor and professor history, University of Texas, 7 summers and 1940-41. Served as 2d lieut. U.S. Army, 1918. Fellow Tex. State Hist. Assn.; mem. Am. Hist. Assn., Miss. Valley Hist. Assn., Southwestern Social Science Assn. (advisory editor 1929-31, president 1936-37) Texas Philosophical Society. Baptist. Mason. Club: Lions (ex-president; district governor 1938-39). Author: The Comanche Barrier to the South Plains Settlement, 1933; The Greater Southwest (with C. C. Rister), 1934; Texas: the Lone Star State, 1943. Editor: W. Tex. Hist. Assn. Year Book, 1929-44. Contbr. to hist. publs. Home: 2210 Hickory St., Abilene, Tex.

RICHARDSON, Seth Whitley, lawyer; b. Otterville, Ia., Feb. 4, 1880; s. Rev. Ira H. and Electa (Whitley) R.; desc. Amos Richardson, Boston, 1639; student Hamline U., 1899, 1900; LL.B., U. of Wis., 1903; m. Nina C. Baker, Aug. 30, 1919; 1 dau., Martha. Admitted to Wis. and N.D. bars, 1903, and began practice at Kenmare; mem. Barnett & Richardson, Fargo, N.D., 1905-25, Richardson, Green & Wattam, 1925-28, later Richardson, Thorp & Wattam; mem. law firm of Davies, Richberg, Beebe, Busick and Richardson, Washington, D.C., since July 1, 1933. Was asst. state's atty., Cass County, N.D., 1904-08; spl. asst. atty. gen. N.D., 1919-20; U.S. dist. atty., by apptmt. of President Harding, 1923, President Coolidge, 1924; apptd. asst. atty. gen. of U.S. by President Hoover, May 1, 1929, and assigned by Atty.

Gen. Mitchell to head of pub. lands and Indian affairs div. Appeared for State vs. Standard Oil Co., 1919, vs. lignite coal operators, 1920; also before Supreme Court of U.S., in grain grading litigation since 1922; conducted for Dept. of Justice, an investigation of Salt Creek Oil frauds, 1929, also investigation of Dept. of Interior in readministration of U.S. oil shale lands, 1930; rep. U.S. in an investigation, under Senate resolution, of law enforcement conditions in T.H., 1932. Council for Am. Med. Assn. and Pullman, Inc., and other corps., in pending govt. antitrust suits; counsel for various airlines before Civil Aeronautics Board; atty. for Congl. Com. investigating Pearl Harbor bombing, 1946. Nominated Feb. 1933, by President Hoover, as judge Circuit Court of Appeals, 8th Circuit, but Senate did not act on nomination. Served as private, later capt. inf., Camp Pike, Ark., 1918. Mem. Bar Assn. of D.C., Am. Legion. Republican. Elk. Clubs: Metropolitan, Burning Tree, Chevy Chase (Washington, D.C.). Home: 3115 Chain Bridge Rd. Office: 815 15th St. N.W., Washington, D.C.

RICHARDSON, Sullivan Coral, traveler, author, lecturer; b. Colonia Diaz, Chihuahua, Mexico, Nov. 21, 1902; s. Sullivan Calvin and Teresa (Leavitt) R.; student Gila Jr. Coll., Thatcher, Ariz., 1925-27; S.B., Northwestern U., 1930; m. Virginia Evans, Aug. 24, 1927; children—Lucy Ann, Dennis Waring. On advertising staff, Chicago Daily News, 1930; dir. sales promotion and publicity, O. W. Richardson & Co., Chicago, 1931-32; on advt. staff, Detroit News, 1932-40; traveler and writer since 1940. Traveled and lectured as missionary of Mormon Ch., 1923-25. Made automobile trip from Detroit to Straits of Magellan, 1941. Author: Adventure South, 1942. Contbr. of articles illustrated by own photography in magazines and newspapers; has had numerous exhibits of photographs usually in connection with lecture engagements. Home: 7626 N. Ashland Ave., Chicago, Ill.

RICHARDSON, Willard Samuel; b. Woburn, Mass., July 30, 1866; s. Jesse and Mary M. (Pearson) R.; student Denison U., Granville, O., Internat. Y.M.C.A. Coll., Springfield, Mass., U. of Rochester; A.B., Brown U., 1894; B.D., Union Theol. Sem., New York, 1897; D.C.L., Acadia U., 1932; Master of Humanics, Springfield Coll., 1935; m. Laura Alexander, October 26, 1900; children—Alice Mary, Ruth Alexander, Elisabeth. Ordained Bapt. ministry, 1897; asst. and asso. minister 5th Av. Ch., N.Y. City, 1894-1909; head master Neighborhood House, New York, 1906-09; dir. religious activities, U. of Minn., 1909-12; staff of J. D. Rockefeller, Sept. 1912-Jan. 1941. Trustee Internat. Sem., East Orange, N.J., since 1924, Internat. Y.M.C.A. College, Springfield, Mass., since 1925, Am. Inst. of Christian Philosophy since 1926, Colgate-Rochester Divinity Sch. since 1933. Mem. 7th Regt. N.Y. N.G. 2 yrs. Mem. Mil. Order Loyal Legion, Alpha Delta Phi. Author: David, 1907. Home: 350 Ridgewood Av., Glen Ridge, N.J. Office: 30 Rockefeller Plaza, New York, N.Y.

RICHARDSON, William E., ex-congressman; b. Exeter Tp., Berks County, Pa., Sept. 3, 1886; s. Charles M. and Elizabeth (Snyder) R.; A.B., Princeton, 1910; LL.B., Columbia, 1913; m. Mary Eckert Potts, Feb. 24, 1926; 4 children. In practice of law at Reading, Pa., since 1914. Served with Ambulance Americaine, Belgium and France, 1915; with Squadron A, N.Y. Nat. Guard, Mexican Border, 1916; machine gunner, U.S. Army, World War, participating in major engagements. Mem. 73d and 74th Congresses (1933-37), 14th Pa. Dist. Mem. Com. Fgn. Affairs, Council of Interparliamentary Union. Democrat. Home: Wyomissing, Pa. Office: Berks County Trust Bldg., Reading, Pa.

RICHARDSON, William King, lawyer; b. Boston, Mass., June 27, 1859; s. Henry L. and Frances M. (Lincoln) R.; A.B., Harvard, 1880, A.M., 1886; B.A., Oxford U., Eng., 1884. Admitted to bar, 1887; now mem. firm of Fish, Richardson & Neave, and specializing in patent law. Episcopalian. Mem. Mass. Soc. of the Cincinnati, Phi Beta Kappa. Clubs: Harvard (New York), Somerset. Home: 306 Beacon St. Office: 84 State St., Boston, Mass.

RICHARDSON, William Leeds, college prof.; b. Toronto, Ont., Can., Oct. 16, 1873; s. Charles Melton and Eliza (Gladish) R.; A.B., U. of Toronto, 1911; Ph.D., U. of Chicago, 1918; m. Agnes Maude Cooper, Dec. 26, 1904. Came to U.S., 1916, naturalized 1927. Asst. master, prin. and supervisor in Toronto pub. schs., 1894-1913; lecturer in Coll. of Edn., U. of Toronto, 1908-11; dir. of tech. edn. and supt. Schs., Edmonton, Alberta, Can., 1913-16; instructor University of Chicago, 1917-19; professor and head dept. education, Butler U., 1919-30, dean Coll. of Edn., 1930-39, prof. ednl. psychology, 1939-45, retired Sept. 1945. Fellow A.A.A.S.; mem. Am. Psychol. Assn., Assn. Coll. Teachers of Edn., N.E.A. (Dept. of Superintendence), Nat. Soc. Study of Edn., Kappa Delta Pi, Phi Kappa Phi, Phi Delta Kappa. Mem. Anglican Ch. Mason. Author: The Administration of Schools in the Cities of the Dominion of Canada, 1921. Contbr. professional articles to mags. Home: 110 Hampton Dr., Indianapolis, Ind.

RICHARDSON, William Lloyd, army officer; b. Saginaw, Mich., Dec. 14, 1901; grad. U.S. Mil. Acad.; commd. 2d lt. Coast Arty., June 1924, advanced through the grades to brig. gen., Mar. 23, 1943; became comdg. officer, Company of Cadets, and instr., U.S. Mil. Acad., June 1939; on duty in the Operations and Training Div., War. Dept. Gen. Staff, Washington, D.C., 1941-42; assigned to 8th Air Force overseas, July 1942; returned to this country to command the 51st Coast Arty. Brigade (Antiaircraft), Fort Bliss, Tex., since Feb. 1943; comdg. IX Air Defense Command Ninth Air Force, Europe, since Dec. 1943. Address: APO 638, New York, N.Y.†

RICHARDSON, William Payson; Nov. 6, 1864-Aug. 29, 1945. See Vol. 23 (1944-45).

RICHART, Duncan Grant, army officer; b. Ludys, Ky., Nov. 10, 1887; B.S., U.S. Mil. Acad., 1910; grad. Cav. Sch., advanced course, 1925, Command and Gen. Staff Sch., 1926, Army War Coll., 1938. Commd. 2d lt., U.S. Army, 1910; resigned from army, 1914; in federal service as 1st lt., Utah Nat. Guard, 1916; commd. 2d lt., U.S. Army, 1916, and advanced through the grades to brig. gen., 1944; on border duty, 1916-18; comd. Fort Oglethorpe, Ga., Dec. 1941-Aug. 1943; assumed command Fort Jackson, S.C., Aug. 1943. Address: War Dept., Washington 25, D.C.

RICHART, Frank Erwin (rich'ärt), univ. prof.; b. Lena, Ill., May 11, 1892; s. Carrolen K. and Ida Florence (Gamber) R.; B.S., U. of Ill., 1914, M.S., 1915, C.E., 1922; m. Mary Fern Johnson, Sept. 11, 1917; children—Frank Edwin, Kathryn Mary. Employed in various engring. work, 1913-16; with U. of Ill. in theoretical and applied mechanics since 1916, research prof. of engring. materials since 1931; pres. Am. Concrete Inst., 1939-40. Ill. faculty rep. Intercollegiate Conf. (Big Ten); dir. U. of Ill. Athletic Assn., 1936-41. Awarded Wason medal, Am. Concrete Inst., 1933. Mem. Am. Soc. C.E., Am. Soc. Testing Materials, Am. Concrete Inst., Western Soc. of Engrs., Tau Beta Pi, Sigma Xi, Phi Kappa Phi. Republican. Methodist. Club: Urbana Golf and Country, Kiwanis. Author or co-author of many bulls. on strengths of materials pub. by U. of Ill. and U.S. Bureau of Standards. Home: 604 Pennsylvania Av., Urbana, Ill.

RICHBERG, Donald Randall, lawyer, author; b. Knoxville, Tenn., July 10, 1881; s. John Carl and Eloise Olivia (Randall) R.; A.B., U. of Chicago, 1901; LL.B., Harvard, 1904, LL.D., Knox Coll., 1935; m. Florence Weed, Dec. 24, 1924; 1 dau., Eloise. Practiced at Chicago, 1904-33; Rep. nominee for judge of Circuit Court, 1915; spl. counsel City of Chicago, in gas litigation, 1915-27; master in chancery Circuit Ct. of Cook County, 1916-19. Chief counsel for ry. unions in govt. injunction suit, 1922; gen. counsel for Nat. Conf. on Valuation of Railroads, 1923-33, for Railway Labor Execs. Assn., 1926-33; sustained constitutionality of trial by jury in contempt cases before U.S. Supreme Court, 1924, Railway Labor Act, 1930, State Full Crew Laws, 1931; argued O'Fallon Railroad valuation case as amicus curiæ, in Supreme Ct., 1929, NRA case as spl. asst. to atty. gen., 1935; co-author Railway Labor Act passed by Congress, 1926, and Nat. Industrial Recovery Act of 1933; spl. asst. atty. gen. Ariz., 1929-33; gen. counsel NRA, 1933-35; exec. dir. Nat. Emergency Council, 1934-35; chmn. NRA Bd., 1935; resigned to resume law practice, June 1935, spl. asst. to atty. gen. U.S., 1936; mem. firm Davies, Richberg, Beebe, Busick & Richardson, Washington, D.C., since Dec. 1936. Dir. Nat. Legislative Reference Bur., Progressive Party, 1913-14, chmn. resolution com. Progressive Conv., Cleveland, 1924; exec. chmn. Nat. Progressive League, 1932-36; chmn. Com. on Commerce, Am. Bar Assn., 1938-39. Mem. Am., Ill. State and Chicago bar assns., Am. Law Inst., Phi Gamma Delta, Pi Gamma Mu. Protestant. Clubs: University, Tavern, Law Club (Chicago); Harvard (New York); Cosmos, Columbia Country (Washington, D.C.). Author: The Shadow Men, 1911; In the Dark, 1912; Who Wins in November?, 1916; A Man of Purpose, 1922; Tents of the Mighty, 1930; The Rainbow, 1936; Guilty!, 1936; G. Hovah Explains, 1940; Government and Business Tomorrow, 1943. Home: 4710 Woodway Lane, Washington 16, D.C.; Office: 815 15th St., Washington 5, D.C.; and 135 S. La Salle St., Chicago, Ill.

RICHEY, Frederick David (rich'ē), agronomist; b. St. Louis, Mo., Sept. 3, 1884; s. Frank Evans and Fannie (Lippman) R.; B.S.A., U. of Mo., 1909; m. Hazel Grace Clough, Dec. 11, 1912; children—Frances, Guida. Began as mgr. of farm, 1909; with Food and Drug Commn. of Mo., 1910-11; with U.S. Dept. Agr., engaged in corn investigations, 1911-33, in charge, 1922-33, collected maize in S.A., 1923, asso. chief Bur. of Plant Industry, Dept. of Agr., Washington, D.C., 1934, chief, 1934-38, professional corn breeding, 1938-42, prin. agronomist U.S. Dept. Agr. since 1943. Fellow A.A.A.S. Am. Soc. Agronomy (v.p. 1936, pres. 1937); mem. Am. Genetic Assn., Genetics Soc. of America (v.p. 1932), Am. Soc. of Naturalists, Am. Soc. of Plant Physiologists, Gamma Sigma Delta, Sigma Xi. Club: Cosmos. Writer numerous publs. on corn growing, breeding and statis. methods. Address: Agricultural Expt. Station, Knoxville, Tenn.

RICHEY, Lawrence, former sec. to ex-Pres. Hoover; b. Harrisburg, Pa., Dec. 21, 1885; ed. pub. schs., Phila.; m. Mabel Hunter (died Feb. 28, 1930). Agent U.S. Secret Service, Treasury Department, 1901-09; editorial staff Everybody's Magazine, 1909-12; special magazine and newspaper work, 1912-17; asst. office mgr. U.S. Food Adminstrn., 1917-19; spl. asst. to Herbert Hoover, 1919-29; sec. to the President, Mar. 4, 1929-Mar. 4, 1933; asst. curator Hoover War Library, Stanford U. and spl. agent, Stanford, 1933-41; retired, 1942. Republican. Clubs: Nat. Republican (New York); Chicago Rod and Gun, Adventurers (Chicago); Corinthian Yacht (hon.), Nat. Press (Washington). Home: 1801 16th St., N.W., Washington, D.C.*

RICHEY, Thomas B., naval officer; b. Capon Rd., Va., Nov. 24, 1887; s. John Sinnard and Ellen Marshall (Locke) R.; student Augusta Mil. Acad., Ft. Defiance, Va., 1901-05, U.S. Naval Acad., 1905-09; M.S., Mass. Inst. Tech., 1914; m. Katherine M. Fowler, Nov. 6, 1914; children—Thomas Beall, Katherine Elizabeth. Passed midshipman, 1909, and advanced through the ranks to rear adm., 1942; indsl. dept., Boston Navy Yard, 1914-20, Naval Station, New Orleans (indsl. mgr.), 1920-21, San Diego, 1921-23, Norfolk Navy Yard (planning officer), 1923-27; production supt., Phila. Navy Yard, 1927-31, Mare Island Navy Yard, 1931-34, Brooklyn Navy Yard, 1934-41; mgr. Norfolk Navy Yard 1941 to 1943, since 1943 attached to Joint Chiefs of Staff, Washington, D.C. Awarded Victory medal. Mem. Soc. Naval Architects and Marine Engrs., Soc. Naval Engrs., Naval Inst. Address: Norfolk Navy Yard, Portsmouth, Va.

RICHLING, Don Jose, diplomat; b. Montevideo, Uruguay, July 8, 1874; s. Edward W. and Rosa (Pereira) R.; student in Uruguay, Germany and Austria, 1887-95; m. Jeanne Fleury. Began as consul gen. to S. Africa, 1906, at New York, 1910-12; insp. of consulates in N. and C. America and the West Indies, 1912-20; in charge consul gen's. office, New York, 1920-28, dean of consular corps, 1928-33; E.E. and M.P. from Uruguay to U.S., 1934-41; during his pub. career has been apptd. to spl. and confidential missions of his govt. to Eng., Germany, Austria-Hungary, Italy, Poland, Russia, Can. and Cuba. Decorated Comdr. Order of Carlos Manuel de Cespedes (Cuba); Merit Order, Grand Official (Ecuador). Clubs: Lawyers, Whitehall (New York); Metropolitan, Racquet, Chevy Chase (Washington). Home: The Shoreham Hotel, Washington, D.C. Office: 44 Wall St., New York, N.Y.

RICHMAN, Arthur, playwright; Apr. 16, 1886-Sept. 10, 1944. See Vol. 23 (1944-45).

RICHMAN, Frank Nelson, judge; b. Columbus, Ind., July 1, 1881; s. Silas Tevis and Elma Jane (Baker) R.; A.B., Lake Forest (Ill.) Coll., 1904; J.D., U. of Chicago Law Sch., 1909; m. Edith Elizabeth Rogers, Dec. 24, 1908; children—Charles Philip, Margaret Louise (Mrs. Harold M. Coons), Frances Edith (Mrs. Bruce H. Johnson), Elizabeth. Admitted to Ind. bar, 1908; mem. firm, Baker and Richman, 1908-31, Richman and Sharpnack, 1931-33, Baker, Richman and Sharpnack, 1933-37, Richman and Sharpnack, 1937-41; judge Supreme Court of Ind. since 1941; part-time instr., Indiana Univ. School of Law; chairman Judicial Council of Indiana. Chairman Columbus Chapter American Red Cross, 1922-39. Mem. Ind. State Bar Assn. (pres. 1931-32), Am. Bar Assn., Am. Judicature Soc., Ind. Soc. of Chicago. Republican. Presbyterian. Clubs: Columbus Rotary (hon.); Columbia (Indianapolis). Home: 2335 Riverside Drive, Columbus, Ind. Address: State House, Indianapolis, Ind.

RICHMOND, Adam, army officer; b. Council Bluffs, Ia., Sept. 24, 1889; s. William and Anna (Fulton) R.; A.B., U. of Wis., 1912, LL.B., 1914; m. Anna Pagenstecher, Aug. 22, 1917; children—Virginia (Mrs. John Bernard Wagoner, Jr.), Ruth May (Mrs. James Kenneth Chenault), Frances Anna (Mrs. Vitaly Kovalevsky). Practiced law at Milwaukee, 1914-17; Inf. capt. in World War I; commd. capt. Inf., U.S. Army, 1920; transferred to Judge Advocate, General's Dept., 1924, and promoted through grades to brig. gen., Mar. 1943. Went overseas 1942. Served in England, Africa and Italy. Awarded Legion of Merit in 1943. Mem. Phi Theta Phi. Home: 302 Bushnell Apts., San Antonio, Tex. Address: Office of Judge Advocate General, U.S. Army, Washington, D.C.

RICHMOND, Charles Blair, educator; b. Ewing, Lee County, Va., Mar. 13, 1893; s. James Samuel Benton and Adelea Anne (McLin) R.; A.B., Hampden-Sydney (Va.) Coll., 1916; m. Dorothy Dixon, Nov. 10, 1925; 1 dau., Diane Dixon. Instr. in Latin and athletics coach, Greenbrier Mil. Sch., Lewisburg, W.Va., 1916-25, also comdt., 1917-25; dir. Camp Greenbrier, Alderson, W.Va., 1916-25; pres. Ky. Mil. Inst., Lyndon, since 1925. Sec.-treas. Assn. of Mil. Colls. and Schs. of the U.S., 1934-35, pres., 1939-40. Mem. Phi Kappa Alpha. Presbyterian. Mason. Clubs: Rotary, Pendennis Club, Venice Country. Home: Lyndon, Ky.

RICHMOND, Grace S., author; b. Pawtucket, R.I.; d. Charles Edward and Catherine A. (Kimball) Smith; ed. Syracuse (N.Y.) High Sch., and coll. course under pvt. tutors; Litt.D., Colby, 1924; m. Dr. Nelson Guernsey Richmond, Oct. 29, 1887; children—Joyce Kimball (dec.), Marjorie Guernsey (Mrs. John Stewart Sickels), Edward Guernsey, Jean Kimball (Mrs. Donald MacWhinney). Mem. League Am. Pen Women, Authors League America, Authors Guild, Soc. Authors, Playwrights and Composers (Brit.). Contbr. stories to mags. Presbyterian. Author: The Indifference of Juliet, 1905; The Second Violin, 1906; With Juliet in England, 1907; Around the Corner in Gay Street, 1908; On Christmas Day in the Morn-

ing, 1908; A Court of Inquiry, 1909; On Christmas Day in the Evening, 1910; Red Pepper Burns, 1910; Strawberry Acres, 1911; Mrs. Red Pepper, 1913; The Twenty-fourth of June, 1914; Under the Country Sky, 1916; Red Pepper's Patients, 1917; The Brown Study, 1917; Red and Black, 1919; Foursquare, 1922; Rufus, 1923; Red of the Redfields, 1925; Cherry Square, 1926; Lights Up, 1927; At The South Gate, 1928; The Listening Post, 1929; High Fences, 1930; Red Pepper Returns, 1931; Bachelor's Bounty, 1931. Home: Fredonia, N.Y.

RICHMOND, Harold Bours, mfr.; b. Medford, Mass., Mar. 22, 1892; s. Benjamin and Effie Louise (Libby) R.; S.B., Mass. Inst. Tech., 1914; m. Florence Hoefler, Oct. 5, 1921; children—Robert Bours, Priscilla. Elec. engr. with Stone & Webster Management Assn., 1914-15, Gen. Vehicle Co., 1915-16; instr. in elec. engring., Mass. Inst. Tech., 1916-19; with Gen. Radio Co., mfrs. elec. and radio lab. apparatus, since 1919, dir., 1922, treas. 1926-44, chmn. bd. and management com., since 1944; dir. United Mutual Fire Ins. Co. Corporator Home Savings Bank, Boston, since 1941, trustee 1945. Chief of New Missiles Division of Nat. Defense Research Com., Wash., D.C., 1942-45. Commissioned 1st lt. Coast Artillery Res. Corps, May 15, 1917; served Coast Defenses, Chesapeake Bay and Coast Defenses, Boston, May 1917-July 1918; comdr. supply co., 45th Arty., C.A.C., service in U.S. and France, July 1918-Feb. 1919. Town Meeting rep., Arlington, Mass., 1925-29; mem. aviation com. New England Regional Planning Commn. since 1935; mem. of corp. Mass Inst. Tech., 1932-1944; president of Alumni Association, 1938-39; member Corporation Northeastern University, since 1943; trustee since 1944; member advisory committee James Jackson Cabot Foundation (Norwich U.). Fellow Inst. Radio Engrs., Am. Inst. Elec. Engrs.; mem. Radio Mfrs. Assn. of Washington, D.C. (dir. 1926-32; pres. 1929-30). Vice chmn. of dirs. Scientific apparatus Makers of America, 1938-39; treasurer and trustee New England Industrial Research Foundation, Incorporated. Vestryman Church of Epiphany, Winchester, Massachusetts, 1933-36. Clubs: Winchester Country (Winchester); Arlington Rifle (Woburn, Mass.); Technology (New York); Commercial (Boston); Kennebunk Beach (Maine) Chowder and Marching. Home: 30 Swan Rd., Winchester, Mass. Office: 275 Massachusetts Av., Cambridge 39, Mass.

RICHMOND, James Howell, educator; b. Ewing, Va., Apr. 17, 1884; s. Nathaniel E. and Mary E. (Morison) Richmond; student Lincoln Memorial U., Harrogate, Tenn., 1898-1900; A.B., U. of Tenn., 1907; LL.D., Lincoln Memorial U., 1922, U. of Ky., 1933, U. of Louisville, 1937; m. Pearl J. Thompson, Dec. 15, 1917; children—Ruth Morison, Anne Howell. Teacher in various schs. (Tex., Tenn. and Ky.), 1907-12; prin. Richmond Sch., Louisville, Ky., 1914-28; high sch. supervisor, Ky. State Dept. Edn., 1928-32; supt. pub. instrn. of Ky., term 1932-36; pres. Murray (Ky.) State Teachers Coll. since 1935. Roosevelt campaign mgr. in Ky., 1932; Dem. nominee for Congress, 5th Ky. Dist., 1920. Mem. Ky. State Planning Bd.; nat. chmn. Com. on Emergency Aid to Schs., 1933-34; charter mem. Woodrow Wilson Foundation. Mem. N.E.A. (exec. com. of legislative commn.), Kentucky Education Assn. (president 1943-44), S.A.R., Pi Kappa Alpha, Phi Kappa Phi, Omicron Delta Kappa, Kappa Delta Pi, Tau Kappa Alpha, Phi Delta Kappa. Democrat. Mem. Disciples of Christ. Mason (chmn. ednl. trustees, Grand Lodge of Ky.). Club: Rotary (former dist. gov.). Lecturer. Address: Murray, Ky. Died July 24, 1945.

RICHTER, Conrad Michael (rĭk'tĕr), author; b. Pine Grove, Pa., Oct. 13, 1890; s. John Absalom and Charlotte Esther (Henry) R.; ed. Susquehanna Acad. and high school; m. Harvena Maria Achenbach, March 24, 1915; 1 dau., Harvena. Editor Patton (Pa.) Weekly Courier, 1909; reporter for Johnstown (Pa.) and Pittsburgh papers, began contributing to Mitchell Kennerly's Forum and other periodicals, then to general magazines; short story, Brothers of No Kin, selected by Edward O'Brien as his choice for 1914. Author: Early Americana and Other Stories, 1936; The Sea of Grass, 1937; The Trees, 1940. Contbr. fiction to Saturday Evening Post. Collector of early American life and speech, both Eastern and Western. Home: Albuquerque, N.M.; Dauphin, Pa. Address: care Paul R. Reynolds, 599 5th Ave., New York, N. Y.*

RICHTER, Gisela Marie Augusta (rĭch'tĕr), archeologist; b. London, Eng., Aug. 15, 1882; d. Jean Paul and Louise Marie (Schwaab) Richter; Girton Coll., Cambridge U., 1901-04; British Sch. of Archæology, Athens, Greece, 1904-05; Litt.D., Trinity Coll., Dublin, 1913; M.A., Cambridge U., Eng., 1933; L.H.D., Smith Coll., 1935; D.F.A., Rochester U., 1940. Came to U.S., 1905, naturalized, 1917. With Metropolitan Museum of Art since 1906, asst. Greek and Roman dept. until 1910; asst. curator, 1910-22, asso. curator, 1922-25, curator since 1925; visiting lecturer, Columbia U.; Ryerson Memorial lecturer, Yale, 1938; Mary Flexner lecturer, Bryn Mawr Coll., 1941-42; Charles Beebe Martin lecturer, Oberlin College, 1943. Hon. mem. Soc. for Promotion Hellenic Studies; mem. Soc. for Promotion Roman Studies; fellow Am. Numismatic Society; member Archeological Institute America (executive com. since 1944 and president N.Y. Soc. since 1941), Coll. Art Assn. of America, Internat. Fedn. Univ. Women (fellowships award com.), Internationaler Verband von Museumsbeamten, Deutsches archæologisches Institut, Am. Philos. Soc., Am. Council of Learned Societies (com. on research and publs. in the Fine Arts, 1943-44; mem. Visiting Com. to Dumbarton Oaks; N.Y. City Com. of Greek War Relief Association 1942; American Friends of Greece (trustee); corr. mem. Foundation archéologique de l'Université de Bruxelles. Recipient of the Am. Assn. of Univ. Women Achievement Award, 1944. Clubs: Cosmopolitan (New York); University Women's (London). Author: Catalogue of Greek, Roman and Etruscan Bronzes, Metropolitan Museum, 1915; Handbook of the Classical Collection (same), 1917, 6th edit., 1930; Catalogue of Engraved Gems of the Classical Style (same), 1920; The Craft of Athenian Pottery, 1923; Ancient Furniture, 1926; The Sculpture and Sculptors of the Greeks, 1929, 30; Animals in Greek Sculpture, 1930; Shapes and Names of Athenian Vases (with M. J. Milne), 1935; Red Figured Athenian Vases in the Metropolitan Museum (with Lindsley F. Hall), 1936; Etruscan Terracotta Warriors in the Metropolitan Museum of Art (The Metropolitan Museum of Art, Papers, No. 6), 1937; Augustan Art (with C. Alexander), 1939; Handbook of the Etruscan Collection, Metropolitan Museum, 1940; Roman Portraits, I and II, 1941; Kouroi, 1942; Ancient Gems, 1942; Greek Painting, 1944; Archaic Attic Gravestones, 1944; Attic Red-figure (in press). Asso. editor American Jour. of Archeology; editorial advisor, The American Scholar. Contbr. on archeal. subjects. Home: 1170 5th Av., New York 29, N.Y.

RICKARD, Brent Neville (rĭ-kärd'), metallurgist; b. Anaconda, Mont., June 28, 1885; s. Stephen and Constance (Neville) R.; ed. Manual Training High Sch., Denver, Colo., and University of Michigan; m. Edith Cutter, Apr. 7, 1916; children—Constance Neville (Mrs. Wyndham Kemp White), Brent Neville. Began as chemist for Am. Smelting & Refining Co., Monterey, N.L., Mexico, 1905; chief chemist Cia. Minera de Peñoles, Mapimi, Durango, Mexico, 1907-10; with Am. Smelting & Refining Co. since 1910, successively as metallurgist and asst. supt. Murray, Utah, 1910-14, Monterey and Chihuahua, Mexico, and Garfield, Utah, 1915-16; Tacoma, Wash., 1916-18, Murray, Utah, 1919-21, asst. mgr. Utah Dept., Salt Lake City, 1922-25, mgr. E. Helena, Mont., 1926-27, mgr. El Paso, Tex., 1928-39, mgr. Southwestern Ore. Purchasing Dept., Tucson, Ariz., since Oct. 1939. Mem. Am. Inst. Mining and Metall. Engrs. (past dir.), Sigma Chi. Republican. Episcopalian. Address: Am. Smelting & Refining Co., Valley Bank Bldg., Tucson, Ariz.

RICKARD, Edgar (rĭk'ärd), mining engr.; b. Pontgibaud, France, Jan. 17, 1874; s. Reuben and Mary Elizabeth (Humphreys) R.; brought to U.S., 1875; B.S. in Mechanics, U. of Calif., 1895; post-grad. course in mining, same univ., 1896; Dr. Applied Science, U. of Louvain, 1928; LL.D., U. of Brussels, 1930; LL.D., U. of Calif., 1936; m. Abigal Church, Oct. 24, 1906 (died Feb. 8, 1938); children—Mary Elizabeth, Marguerite Abigal. Mining engr. in U.S., Mexico and Australia, 1896-1905; pub. of tech. mining publs., San Francisco and London, Eng., 1906-16. Administrative asst. to Herbert Hoover in all war and postwar orgns. including Commn. for Relief in Belgium, U.S. Food Adminstrn., 1914-24. Chmn. Pejepscot Paper Co., Hazeltine Corp., Hazeltine Electronics Corp. Dir. Pitney-Bowes, Inc. Chairman Belgian American Educational Foundation, Inc.; president American Children's Fund, Inc.; dir. Hoover Library on War, Revolution and Peace, Stanford U., since 1941. Mem. Am. Inst. of Mining and Metall. Engrs. (life). Treas. White House Conf. on Child Health and Protection. Decorated Chevalier Legion d'Honneur (French), 1919; Officer Order of the Crown (Belgium), 1919; Gold Medal of Honor (U. of Vienna), 1922; Comdr. Order Polonia Restituta (Polish), 1923. Comdr. The Golden Grand Cross of Honor (Austrian), 1925; Comdr. Order of Leopold (Belgian), 1930; medals of honor, Univ. of Liege, 1938, U. of Ghent, 1938; Comdr. First Class, Order of White Rose (Finland), 1941; Silver Buffalo, Boy Scouts of America, 1941; Thanks Badge, Girl Scouts, Inc., 1941. Clubs: University, Nat. Republican, The Pilgrims (New York); Bohemian (San Francisco). Home: 277 Park Av. Office: 420 Lexington Av., New York, N.Y.

RICKARD, Roy V., army officer; b. Osseo, Wis., Oct. 27, 1891; s. Emery Sprague and Lyda Jane (Livermore) R.; student Augusta (Wis.) High Sch., 1905-06, Hunt's Bus. Coll., Eau Claire, Wis., 1912-13; grad. Inf. Sch., 1929; m. Claire Margaret Beebe, Mar. 8, 1922; children—Thomas Emery, Mary Alice, Daniel Sprague, James Beebe. Commd. 2d lt., U.S. Army, 1917. Decorated Legion of Merit, Bronze Star (U.S.), Legion of Honor, Croix de Guerre with palm (France), Order of Alexander Nevsky (U.S.S.R.). Home: 1731 Casitas Av., Pasadena 3, Calif. Address: War Dept., Washington 25, D.C.

RICKARD, Thomas Arthur, mining engr.; b. Pertusola, Italy, Aug. 29, 1864; s. Thomas and Octavia Rachel (Forbes) R. (both English); early edn. in Russia and at Queen's Coll., Taunton, Eng.; U. of London, 1881; asso., Royal Sch. of Mines, London, 1885; Sc.D., Colo. Sch. Mines, 1927; came to U.S., 1885; m. Marguerite Lydia Rickard, Dec. 20, 1898. Assayer and surveyor, Colo., 1885-87; mine mgr., Calif., 1887-89; travel and examination of mines in Australia and New Zealand, 1889-91; mine mgr., France, 1891-92; state geologist of Colo., 1895-1901; examining mines in Can. and W. Australia, 1896-98; consulting mining engr. at Denver, during intervals. Editor Engineering and Mining Journal, 1903-05; editor Mining and Scientific Press, San Francisco, 1906-09, The Mining Magazine, London, 1909-15, Mining and Scientific Press, San Francisco, 1915-22; contbg. editor Engring. and Mining Jour.-Press, 1922-29. Lecturer, mining geology, Harvard, 1912-15. Fellow Royal Anthrop. Inst.; mem. Am. Inst. Mining and Metall. Engrs. (hon.), Instn. Mining and Metallurgy, London (gold medallist 1932). Pres. Calif. branch English-Speaking Union, 1926-32. Club: Union (Victoria, B.C.). Author: Stamp-Milling of Gold Ores, 1897; Across the San Juan Mountains, 1903; The Sampling and Estimation of Ore in a Mine, 1904; The Copper Mines of Lake Superior, 1905; Journeys of Observation, 1908; Through the Yukon and Alaska, 1909; Flotation Process, 1916; Technical Writing, 1919; Man and Metals, 1932; A History of American Mining, 1932, Retrospect, 1937; The Romance of Mining, 1944. Home: 378 Newport Av., Victoria, B.C.

RICKARDS, James S., educator; b. Terhune, Ind., July 26, 1883; s. William T. and Rebecca (Imler) R.; A.B., DePauw U., 1908; student Lyceum Arts Conservatory, Chicago, U. of Tenn., U. of Fla.; m. Grace Adelaide Havens, Dec. 23, 1914; children—Becky Lou, William Havens, Dorothy Jane, Beth, James S. Began as student teacher in Acad. of DePauw U., 1907-1908; prin. and supt. sch., Eaton, Ind., 1908-11, 1912; teacher Ark. State Normal Sch., 1911; prin. sch., Ft. Lauderdale, Fla., 1913-16; sec.-treas. Napoleon B. Broward Drainage Dist., Fla., 1917-29; also county supt. of schs., Broward County, Fla., 1919-29; exec. sec.-treas. Fla. Edn. Assn. and editor The Journal of Fla. Edn. Assn. since 1929. Life mem. N.E.A.; mem. Delta Upsilon, Kappa Delta Pi, Phi Kappa Phi. Democrat. Methodist. Home: 522 Williams St. Office: 6 Centennial Bldg., Tallahassee, Fla.

RICKENBACKER, Edward Vernon ("Eddie") (rĭk'ĕn-băk-ĕr), aviator; b. Columbus, O., Oct. 8, 1890; s. William and Elizabeth R.; Dr. Aeronautical Science, Pa. Mil. Coll., 1938, Brown U., Siloam Springs, 1940, U. of Miami, 1941; D.Sc., University of Tampa, Tampa, Fla., 1942; Dr. of Humane Letters, University Foundations and American Theol. Sem., Wilmington, Del., 1943; m. Mrs. Adelaide F. Durant, Sept. 16, 1922; children—David E., William F. Became widely known as auto-racer and won championships at nat. and internat. meets; accompanied Gen. Pershing to France as mem. Motor Car Staff, June 1917; trans. to Air Service at own request, Aug. 25, 1917, and assigned as engr. officer to Issoudan Training Field; became comdg. officer 94th Aero Pursuit Squadron, the first Am. aero unit to participate actively on the Western front (this unit was credited with 69 victories—the largest number of victories of any Am. unit—Rickenbacker heading the list with 26 victories to his credit); was the first comdg. officer to conduct his own squadron into Coblenz; retired at close of war with rank of maj. Awarded D.S.C. with 9 oak leaves, Congressional Medal of Honor (U.S.); Legion of Honor, and Croix de Guerre with 4 palms (French). Organizer, and v.p. until 1926, Rickenbacker Motor Co., Detroit; asst. gen. sales mgr., in charge La Salle div. Cadillac Motor Car Co., Detroit, 1928-29; trans. by Gen. Motors Corp. to Gen. Aviation Corp. (formerly Fokker Aircraft) as v.p. and dir. of sales, hdqrs. N.Y. City; v.p. Am. Airways, Inc., and asst. to pres. Aviation Corp., 1932-33; vice-pres. North Am. Aviation, Inc., 1933-38; president, general manager and director Eastern Air Lines, Inc.; chairman Contest Board of Am. Automobile Assn., Washington, D.C.; pres. Indianapolis Motor Speedway Corp. Author: Fighting the Flying Circus, 1919; Seven Came Through, 1943. Forced down while on a Pacific flight, 1942, rescued after 3 weeks at sea on a life raft. Office: 10 Rockefeller Plaza, New York, N.Y.

RICKER, Charles Herbert (rĭk'ĕr), clergyman; b. Providence, R.I., Sept. 10, 1890; s. Herbert Lawrence and Ida Frances (Bundy) R.; A.B., Brown U., 1913; S.T.B., Episcopal Theol. Sch., Cambridge, Mass., 1916; grad. study Gen. Theol. Sem., New York; m. Florence Ethel Smith, Apr. 29, 1919. Deacon, 1916, priest, 1917, P.E. Ch.; curate Grace Ch., Providence, R.I., 1916-17, St. George's Ch., N.Y. City, 1917-19; rector Christ Ch., Manhasset, L.I., N.Y., since 1919; mem. faculty Gen. Theol. Sem. Dept. of Religious Edn.; chmn. Bd. of Religious Edn., Diocese of L.I.; chmn. Provincial Commn. of Religious Edn.; dean of Provincial Summer Sch.; dep. to Provincial Synod of N.Y. and N.J. since 1927; asst. sec. Provincial Synod, 1932-38, sec. since 1938; mem. Diocesan Council, 1930-32, and 1935-38; mem. Nat. Commn. on Coll. Work, chmn. Provincial Com. on Coll. Work; mem. Nat. Commn. on Youth; mem. L.I. Clerical League, Beta Theta Pi Fraternity, Clericus and The 22. Republican. Mason. Clubs: Hamilton, Crescent, North Hempstead Country. Home: Christ Church Rectory, Manhasset, L.I., N.Y.

RICKER, Claire William, elec. engr.; b. Rantoul, Ill., Jan. 11, 1891; s. Samuel Morrell and Alice (Clegg) R.; student Throop Coll., Pasadena, Calif., 1910-12; B.S. in Elec. Engring., Mass. Inst. Tech., 1914, M.S., 1915; M.E.E., Harvard, 1915; 1 son,

Paul Harding. Elec. engr., transmission dept., Western Electric Co., 1915-16; instr. in elec. engring., Mass. Inst. Tech., 1916-20, asst. prof., 1920-26; prof. in elec. engring., N.C. State Coll., 1926-28; prof. elec. engring., Tulane U. since 1928, head of sch. of elec. engring since 1937. Mem. Am. Inst. Elec. Engrs., La. Engring. Soc., Soc. Promotion Engring. Edn. Mason. Author: Electrical Engineering Laboratory Experiments (with Carleton Everett Tucker), 4th edit., 1940. Home: 717 St. Peter St., New Orleans 16. Office: Tulane University, New Orleans 15, La.

RICKETT, Harold William, botanist; b. Birmingham, Eng., July 30, 1896; s. Edmond William and Alys Maud (Hastilow) R.; A.B., U. of Wis., 1917, M.A., 1920, Ph.D., 1922; m. Theresa Cecil Baughman, Aug. 28, 1923; 1 dau., Ann; came to U.S., 1911, naturalized, 1917. Asst. in botany, U. of Wis., 1919-20, research asst., 1920-22; Wis. Natural History Survey asst., summers, 1919, 1920; instr. botany, U. of Wis., 1922-24; asst. prof., botany, U. of Mo., 1924-28, asso. prof., 1928-39; visiting prof., Reed Coll., Portland, Ore., 1937-38; asst. bibliographer, New York Botanical Garden, 1939-42, bibliographer since 1942. Served as 2d lt., U.S.R., 1917-18. Member A.A.A.S., Botanical Society of America, Gamma Alpha, Sigma Xi, Phi Beta Kappa, Torrey Botanical Club. Author: Botany, a Textbook for College and University Students (with W. J. Robbins), 1929; Laboratory Directions for General Botany (with W. J. Robbins), 1929; Instructions for Laboratory in General Botany (with E. Naylor), 1935; The Green Earth, 1943; Diseases and Pests of Ornamental Plants (with B. O. Dodge), 1943. Editor of several bot. periodicals. Home: 1170 Mamaroneck Av., White Plains, N.Y. Office: The New York Botanical Garden, New York, N.Y.

RICKETTS, Forrest Eugene, public utilities; b. Montgomery County, Md., Feb. 18, 1878; s. Richard H. D. and Matilda Jane R.; student Rockville Acad., Columbian U., Bliss Sch. of Electricity, hon. Dr. Engring., U. of Md., 1942; m. Flora M. Mowen, Nov. 16, 1918; children—Matilda Jane, Sarah Ann, Forrest Eugene, Jr. Successively with Newport News Rys. & Elec. Co., Los Angeles Ry. & Elec. Co., Chloride Mining Co., Ariz., Potomoc Electric Co., Washington, D.C.; now vice-pres. Consol. Gas Electric Light and Power Co. of Baltimore. Presented with the Modern Pioneer Award, 1940; awarded Lamme Medal, 1941. Mem. Am. Inst. Elec. Engrs., Am. Gas Assn. Democrat. Club: Engineer's of Baltimore. Home: 11 Osborne Av., Catonsville, Md. Office: 2012 Lexington Bldg., Baltimore, Md.

RICKEY, Branch; b. Stockdale, O., Dec. 20, 1881; s. Jacob Franklin and Emily (Brown) R.; B.Litt., Ohio Wesleyan U., 1904, A.B., 1906; J.D., U. of Mich., 1911; LL.D., McKendree Coll., 1928; m. Jane Moulton, June 1, 1906; children—Mary Emily, Branch, Jane Ainsworth, Mabel Alice, Sue Moulton, Elizabeth Ann. Baseball player; athletic coach and dir. at universities several years; now pres. Brooklyn Nat. League Baseball Club. Major, Chem. Warfare Service with A.E.F., 1918. Trustee Ohio Wesleyan U. Mem. bd. Westminster Coll. Mem. Mo. State and St. Louis bar assns., Am. Legion, Mil. Order World War, Delta Tau Delta (alumni sec.), and various civic clubs, social orgns. and fraternal orders. Home: Brooklyn, N.Y.

RICKS, Jesse Jay, chmn. bd. Union Carbide & Carbon Corp.; May 15, 1879-Feb. 20, 1944. See Vol. 23 (1944-45).

RICKS, William Benjamin, clergyman; b. Nash County, N.C., Apr. 3, 1866; s. George and Sarah Ann Elizabeth (Vick) R.; grad. Horner Sch., Henderson, N.C., 1885; U. of N.C., 1885-89; Th. G., Vanderbilt, 1894; grad. study, U. of Chicago, summer 1903; D.D., Ky. Wesleyan Coll., Winchester, 1914; m. Nora Neal, Jan. 1, 1903; children—Fred Neal, Mary Elizabeth, Nagle. Admitted to Va. bar, 1889, and practiced at Buena Vista until 1891; ordained minister M.E. Ch., S., 1894; pastor Jonesboro, Ark., 1894-97, Newport, Ark., 1897-99, Helena, Ark., 1899-1903, Louisville, Ky., 1903-06, Bowling Green, Ky., 1906-10, Tulip St. Ch., Nashville, Tenn., 1910-14, Columbia, Tenn., 1914-18; sec. Gen. Missionary Centenary, M.E. Ch., S., 1918-23; presiding elder Murfreesboro, 1923-27, and Nashville Dist., 1927-31; pastor Clarksville, 1931-35; dist. supt. Cumberland Dist., 1935-40; mem. Conf. Bd. of Missions, 1913-28. Dir. camp religious work, Y.M.C.A., Fort Oglethorpe, Ga., 1918. Del. to Ecumenical Missionary Conf., N.Y. City, 1900; sec. bd. of edn., Louisville Conference, 1906-10; president Tenn. Conf. Bd. of Missions, 1917-27; del. Gen. Conf. M.E. Ch., S., 1926, 30, 34, 38; del. Ecumenical Meth. Conf., Atlanta, Ga., 1931; chmn. program com. Gen. Ednl. Conf. M.E. Ch., S., Junaluska, N.C., 1929. Pres. bd. Cumberland Mountain Sch., Crossville, Tenn., 1921-35; former trustee Galloway Coll., Hendrix Coll., Ark.; mem. Gen. Bd. of Edn., 1926-30, dir. in Bishop's Crusade, 1936-38; mem. bd. trustees Tenn. Conf. Schs. 1935-42; del. Gen. Uniting Meth. Conf., Kansas City, Mo., 1939. Mem Sigma Chi (nat. officer 35 yrs., grand chapter orator, Pittsburgh, Pa., 1911; nat. pres., 1941-43) Grand Tribune 1943-45. Democrat. Mason, Odd Fellow. Clubs: E.Q.B. Literary (Bowling Green, Ky.); Century (Columbia, Tenn); Kiwanis. Alumni commencement speaker Vanderbilt U., 1911. Contbr. to periodicals. Acting President Martin College, Pulaski, Tenn., 1944. Address: 810 Broadway, Nashville, Tenn.

RIDDELL, Guy Crosby (rĭd′dĕl′), mining and metall. engr.; b. Charlestown, Mass.; s. Robert Hugh and Anne Otis (Daggett) R.; desc. on maternal side of John Trueman, of the Boston Tea Party; B.Sc., Mass. Inst. Tech.; m. Isabel Anderson Southgate; children—Robert Southgate, Virginia Gay. With Am. Smelting & Refining Co., supt. lead smelting plant, Mont., 1910-16; cons. mining, metall. and petroleum Engr., 1916-45, in England, Can., Germany, Poland, Australia, Russia, China, Japan, Alaska, Mexico, Central and South America and U.S.A. Cons. engr., Broken Hill Associated Smelters, Australia, 1916-17, directed reorganization and modernization of world's largest lead smeltery, Port Pirie; consultant U.S. Tariff Comm., 1918-20; dir. and Am. mgr. Wah Chang Trading Corp., N.Y. and Shanghai, 1920-23; chief of minerals and petroleum div. U.S. Dept. of Commerce, 1924-25; Dept. of Commerce rep. on Federal Oil Conservation Bd., 1925; mining and petroleum trips to Panama and Venezuela, financial mission to England, 1926-29; consulting engineer to Soviet government (depts. of NKRKI, Rare Metals, Natural Gas Trusts), for rationalization of existing mining, oil and development of rare metal industries throughout U.S.S.R., 1930-33; consultant for creation of Russian helium industry, 1933-34; surveys of Russian potash, sulphur, nickel and petroleum industries for Am. corps., 1935; for N.Y. banks on beryllium and potash industries, 1936-37. Consultant and gen. supt. gold placer and lode mines, Sinaloa and Chihuahua, Mex., Calif., Ariz., Colo., Mont., Can. Chief of mining projects div., Bd. Econ. Warfare; cons. Foreign Economic Adminstrn., Washington, 1943-45. Advisor to F.E.A. and Chinese Govt. on Five Year Plan for mining and metallurgical industries (Washington and Chungking, 1944-45); chief, engring. div., Bur. of Supplies, 1945-46. Mem. Inst. Mining and Metallurgy (Gt. Britain), Mining and Metallurgical Soc. of America (chmn. com. on antimony), Am. Institute Mining and Metall. Engrs. (chmn. com. on Rare Metals and Minerals, 1929-31). Clubs: Engineers, Mining (New York); Athletic (Los Angeles). Editor and author: (Tariff Comm. pubs.) Graphite; Tungsten Bearing Ores; The Magnesite Industry; Manganese Ore, Mercury, 1919-20. Author of chapters on Lead and Antimony, Liddell's Handbook of Non-Ferrous Metallurgy, 1926; (with Dr. Chung Yu Wang), Antimony, 2d edit., 1945; also numerous tech. articles in Am. and Russian mining and metall. jours. Home: 176 Highland Park, Rye, N.Y. Office: 32 W. 40th St., New York, N.Y.; and Foreign Economics Adminstrn., Washington, D.C.

RIDDELL, William Renwick, (rĭd′dĕl), Sr. Puisné Justice, Court of Appeal, Province of Ontario; Apr. 6, 1852-Feb. 18, 1945. See Vol. 23 (1944-45).

RIDDER, Bernard Herman (rĭd′dēr), publisher; b. New York, N.Y., Mar. 20, 1883; s. Herman and Mary (Amend) R.; A.B., Columbia, 1903; post-grad. study Leipzig; m. Nell Hickey, Dec. 30, 1915; m. 2d, Agnes Kennedy. Began work under father as secretary, New York Staats Zeitung, 1907, president from 1915, also pres. Journal of Commerce, New York, and publications, American-News (Aberdeen, S.D.), Herald (Grand Forks, N.D.), St. Paul Dispatch, the Pioneer Press, Duluth Herald, News-Tribune (Duluth, Minn.) (brothers Joseph E. and Victor F. associated with him in these publs.); now pub. St. Paul (Minn.) Dispatch-Pioneer Press. Mem. 7th Regt., N.G., N.Y., 1906-15. Mem. Phi Sigma Kappa (Columbia Chapter). Clubs: Somerset Country, Minnesota, St. Paul Athletic, Town and Country, White Bear Yacht. Author: Hyphenations, 1915. Home: 1033 Lincoln Av. Office: 55 E. 4th St., St. Paul, Minn.

RIDDER, Joseph E., newspaper pub.; b. New York, N.Y., Apr. 4, 1886; s. Herman and Mary (Amend) R.; grad. De La Salle Inst., New York; B.S., Columbia, 1907; m. Hedwig Schneider, Feb. 11, 1911; children—Joseph (dec.), Bernard, Hedwig, Eric, Barbara. Pres. of Ridder Bros., pubs. New York Jour. of Commerce, St. Paul Dispatch-Pioneer Press, New York Staats Zeitung, Aberdeen American-News, Grand Forks Herald, Seattle Times, Duluth Herald and News-Tribune, and officer of each of these publications; pres. Ridder-Johns Inc., pubs. reps.; dir. Fifth Av. Coach Co., Sonotone Corp.; organizer of Internat. Typesetting Machine Co., 1912. Mem. Phi Sigma Kappa. Roman Catholic. Designer of "intertype" composing machine. Home: New Hyde Park, Long Island, N.Y. Office: 63 Park Row, New York, N.Y.

RIDDER, Victor Frank, newspaper pub.; b. New York, N.Y., Apr. 4, 1886; s. Herman and Mary (Amend) R.; prep. edn., De La Salle Inst.; spl. student Columbia, 1909; m. Marie Thompson, Oct. 26, 1911; children—Mary, Victor (dec.), Gretchen, Walter, Robert, Esther, Joan; m. 2d, Ruth O'Day Boyd, June 2, 1937. Began as newspaperman, N.Y. City, 1905; now v.p. of Pioneer Press Dispatch Co.; publisher of Duluth Herald and News-Tribune; partner Ridder Brothers; pres., dir. New York Staats Zeitung, New York Jour. of Commerce. Mem. Phi Sigma Kappa. Clubs: Catholic, Columbia University, Nat. Republican. Home: 630 Park Av. Office: 22 N. William St., New York, N.Y.

RIDDICK, Walter Garrett (rĭd′ĭk), judge, U.S. Circuit Court of Appeals; b. Gainesville, Ark., Sept. 13, 1883; s. James Edward and Emma Wade (Mack) R.; student Wash. and Lee U. 1901-04; LL.D., 1944; LL.B. U. of Ark., 1908, LL.D., 1943; m. Hebe Gower Fry, Oct. 17, 1925; children—Walter Garrett, Hebe Fry. Practice of Law, Little Rock; judge U.S. Circuit Court of Appeals, 8th Circuit, since 1941. Mem. Little Rock, Ark. State, Am. bar assns., Am. Law Inst., Am. Judicature Soc., Pi Kappa Alpha. Home: 2416 Wolfe St. Office: Federal Bldg., Little Rock, Ark.

RIDDLE, Finis E., judge; b. Lynchburg, Tenn., July 13, 1870; s. Martin V. and Theresa (Tucker) R.; student Nat. Normal U., Lebanon, O., 1891-93; studied law in office of Hon. S. A. Billingsley, Lynchburg; m. Letitia Cloud, Oct. 21, 1896; 1 dau., Frances A. (Mrs. C. L. Waterbury). Admitted to Tennessee bar, 1894, and practiced in Lynchburg; moved to Ind. Ty., 1894, and practiced in Chickasha; moved to Tulsa, Okla., 1917. Apptd. asso. justice Supreme Court of Okla., Apr. 1914, to fill unexpired term; wrote 80 opinions in 8 mos.; resumed practice at Tulsa; was chief counsel for Gov. J. C. Walton in his impeachment trial, also for former Gov. J. B. A. Robertson vs. Gov. M. E. Trapp, 1926, involving eligibility of Gov. Trapp to succeed himself under the state constitution; chief counsel for defendants in case involving oil and gas rights of Osage Indian Nation, valued at $200,000,000. Democrat. Presbyterian. Mem. Am. and Okla. State bar assns. K.P. Clubs: Elks, Tulsa, Tulsa Country. Home: 1627 S. Cheyenne. Office: Beacon Life Bldg., Tulsa, Okla.

RIDDLE, Henry Alexander, clergyman; b. Chambersburg, Pa., Mar. 22, 1885; s. Henry Alexander and Martha Abell (Hunter) R.; student Chambersburg Acad., 1898-1903; A.B., Washington and Jefferson Coll., 1907; S.T.B., Western Theological Seminary, Pittsburgh, Pennsylvania, 1910; D.D., LL.D., Washington and Jefferson College; married Frances Ritchie, December 29, 1910; children—Lindsay Ritchie, Martha Elisabeth (Mrs. Daniel Gibboney Wray), Henry Alexander, Jr. Ordained to ministry, Presbyterian Church, June 1910; pastor, Allen Grove, Limestone, Wolf Run, W.Va., 1910-15; pastor, W. Alexander, Washington County, Pa., 1915-21; pastor, Westminster Presbyterian, Greensburg, Pa., 1921-28; pastor, Presbyn. Ch., Lewistown, Pa., 1928-43; pres. Western Theol. Sem., Pittsburgh, Pa., since Jan. 1944. Mem. bd. trustees, Washington and Jefferson Coll., Sec. Y.M.C.A., with 1st Div. A.E.F., World War I. Mem. Phi Gamma Delta. Mason. Home: 466 Orchard Av., Bellevue, Pittsburgh 2. Address: 731 Ridge Av., Pittsburgh, N.S., Pa.

RIDDLE, John Ingle, coll. pres.; b. Huntsville, Ala., June 27, 1890; s. James Matthew and Anna (Bradford) R.; student, Butler Training Sch., Huntsville, Ala., 1908-11; A.B., U. of Ala., 1912-16; M.A., Teachers Coll., Columbia U., 1926, Ph.D., 1937; m. Vera Esslinger, May 29, 1918. Teacher in rural schs., Madison County, Ala., 1911-12; instr., Blount County High Sch., Oneonta, Ala., 1916-17; prin., Cullman County High Sch., Ala., 1917-18; edn. dir., Camp Sheridan, Ala., 1918-19; prin. Etowah County High Sch., Attalla, Ala., 1919-25; supt. city schs., Tuskegee, Ala., 1925-28; state supervisor of secondary edn., Montgomery, Ala., 1928-35; prof. edn. and dir. home study, Alabama Coll., Montevallo, 1935-43; pres. of Judson Coll. since 1943. Mem. Ala. Course of Study Com., Ala. Rural Sch. Survey Com., Ala. Assn. of Secondary Sch. Prins. (past pres.), Pi Gamma Mu, Phi Delta Kappa. Mason. Woodmen. Baptist. Author: The Six Year Rural High School, 1937; contbr. to various mags. of religious edn., and spl. lecturer at summer assemblies. Address: Judson College, Marion, Ala.

RIDDLE, Lawrence Melville, univ. prof.; b. Fork, Baltimore County, Md., Mar. 22, 1884; s. Wilbur Hicks and Maria Augusta (Payne) R.; A.B., Johns Hopkins, 1903, A.M., 1911, Ph.D., 1922; studied Marburg, Germany, summer 1907, Paris, summer 1909; m. Sara Maynadier Waters, July 17, 1912; 1 son, Laurence Maynadier. Instr. French, Allegheny Coll., Meadville, Pa., 1911-13, U. of Pittsburgh, summer 1912; prof. of French, U. of Southern Calif., since 1913; teacher French, summer sessions, Johns Hopkins, 1921, 22; prof. French, summers, U. of Wash., 1927, Northwestern U., 1930, U. of Wyo., 1935, Southern Methodist U., 1936, U. of N.Carolina, 1939. Mem. Modern Lang. Assn. America, Modern Lang. Assn. Southern Calif. (pres. 1915-16), Philol. Assn. Pacific Coast, Los Angeles Chapter Archæol. Inst. America, Alliance Française of Los Angeles (v.p. and sec.-treas.), Southwestern Archæol. Federation (founder), Phi Beta Kappa, Phi Kappa Phi, Sigma Alpha Epsilon. Decorated Officier de l'Instruction publique (France); Chevalier Legion of Honor (France), Apr. 1940. Democrat. Episcopalian. Author: The Genesis and Sources of Pierre Corneille's Tragedies from Médée to Pertharite, 1926. Editor: Corneille's Cinna, 1934. Editor: Univ. Southern Calif. Studies in Romance Philology. Home: 1153 So. Keniston Av., Los Angeles 6, Calif.

RIDDLE, Oscar, biologist; b. Cincinnati, Ind., Sept. 27, 1877; s. Jonathan and Amanda Emiline (Carmichael) R.; A.B., Indiana U., 1902, LL.D., 1933; Ph.D., U. of Chicago, 1907; m. Leona Lewis, June 3, 1937. Teacher of biology, Model and Training School, San Juan, P.R., 1899-1901; mem. natural history expdn. to Orinoco River, 1901, to Cuba, 1902; teacher of physiology, Central High Sch., St. Louis, 1903-05;

asst. in zoölogy, U. of Chicago, 1904-07, asso. in zoölogy and exptl. therapeutics, 1908, instr., 1908-11; travel and study in Europe, 1910-11; research asso. at Chicago and Cold Spring Harbor, Carnegie Instn., 1912-14; research staff, Carnegie Sta. for Exptl. Evolution, 1914-45. Chmn. Am. dels. to 2d Internat. Congress for Sex Research, London, 1930; del. Carnegie Instn. to 2d Pan-Am. Congress of Endocrinology, Montevideo, 1941. Served as capt., U.S. Army, 1918-19. Mem. Genetics Soc. of America, Society Linnéenne de Lyon; foreign corr. Academia Nacional de Medicina, Buenos Aires; fellow Am. Assn. for the Advancement of Science (v.p. 1935), Am. Acad. Arts and Sciences; mem. Am. Philos. Soc., Nat. Academy Sciences, American Soc. Zoölogists, American Physiol. Soc., Am. Soc. Naturalists, Washington Academy of Sciences, American Society of Zoölogists, Association for Study of Internal Secretions (pres. 1928-29), Soc. Experimental Biology and Medicine, Harvey Soc., Nat. Inst. Social Sciences, Am. Inst. City of New York (trustee, vice president; gold medal 1934), Eugene Field Society, Soc. of Arts and Sciences (bd. govs. since 1933), Phi Delta Theta, Gamma Alpha, Sigma Xi. Club: Chemists' (New York). Contbr. numerous papers on physiology of development and reproduction, physiol. and chem. basis of sex, heredity, endocrinology. Sect. editor Biol. Abstracts since 1926; mem. publication bd. Endocrinology, 1931-34 and 1939-42. Home: Cold Spring Harbor, L.I., N.Y.

RIDDLE, Theodate Pope, architect; b. Salem, O.; d. Alfred Atmore and Ada (Brooks) Pope; ed. Miss Porter's Sch.; private architectural student 2½ years; m. John Wallace Riddle, May 6, 1916. Architect for Roosevelt House, N.Y. City, 1920, Westover Sch. for Girls, Middlebury, Conn., 1910, Hop Brook Sch., Naugatuck, Conn., founder and chmn. bd. dirs., prep. sch. for boys, Avon Old Farms, Avon, Conn. Awarded Leoni W. Robinson medal by New Haven Architectural Club, 1922; diploma and silver medal by 5th Pan-American Congress Architects, Montevideo, Uruguay, 1940. Licensed to practice architecture, N.Y. and Conn. Hon. mem. Central Society Architects, Buenos Aires; mem. American Institute Architects, Architectural League of N.Y., Archaeol. Inst. of America, Nat. Inst. Social Sciences, Mediaeval Acad. of Am., Colonial Dames, Soc. for Preservation of New Eng. Antiquities, Antiquarian and Landmarks Soc. of Conn. Clubs: Colony, Women's Cosmopolitan (New York); Town and County (Hartford, Conn.). Address: Farmington, Conn.

RIDDLEBERGER, James W., foreign service officer; b. Washington, D.C., Sept. 21, 1904; s. Frank B. and Anne (Williams) R; A.B., Randolph-Macon Coll., Ashland, Va., 1924; A.M., Georgetown U., 1926; student Am. Univ., 1926-27; m. Amélie Johanna Otken, Mar. 20, 1931; children—Christopher, Antonia, Peter. Asst. prof. internat. relations, Georgetown U., 1926-29; special expert, U.S. Tariff Comm., 1927-29; appt. for. service officer and vice-consul of careers, 1929-30; vice-consul at Geneva, 1930-35, consul 1935-36; 3d sec. of Am. Embassy, Berlin, 1936-37, 2d sec., 1937-41; with Dept. of State, Washington, D.C., 1941-42; chmn. com. on neutral trade, Bd. Econ. Warfare, 1942; 2d sec. of Am. Embassy, London, 1942-43, 1st sec., 1943-44; chief div. central European affairs, Dept. of State, Washington, D.C., since 1944. Home: 3323 Quesada St. N.W. Office: Department of State, Washington, D.C.

RIDENOUR, Carlyle Howe (rīd'ĕn-our) army officer; b. Denver, Colo., Apr. 8, 1893; s. Calvin Howe and Anna Stuart (McGregor) R.; B.S., Calif. Inst. Tech., 1918; grad. Air Corps Engring. Sch., Dayton, 1922, Air Corps Tactical Sch., Maxwell Field, Ala., 1938, Command and Gen. Staff Sch., Ft. Leavenworth, Kan., 1939; m. Esther Marie Larson, Nov. 30, 1921; 1 son, Carlyle Stuart. Commd. 2d lt. Signal Corps, June 1918, 2d lt. Air Service, July 1920, and advanced through the grades to brig. gen., June 1943; instr. March Field, Calif., 1918-19; with Forest Patrol, Mather Field, Calif., July 1919-Oct. 1919; border patrol, 91st Aero Squadron, Rockwell Field, Calif., 1919-20, Rockwell Air Depot, Nov. 1920-Aug. 1921; chief Power Plant Sect. McCook Field, Dayton, O., 1922-26; with 91st Observation Squadron, Crissy Field, Calif., Oct. 26-Nov. 1926, then engring. officer, 65th Service Squadron, Luke Field, Hawaii, to Wheeler Field, Schofield Barracks, Hawaii, Nov. 1927; became comdg. officer, 19th Pursuit Squadron, July 1928; asst. chief Power Plant Sect., Wright Field, Dayton, O., 1930-31; Inspection Div., Chief of Air Corps, Washington, D.C., Oct. 1931; tech. supervisor, Rockwell Air Depot, Central Area, San Diego, Calif.; zone tech. supervisor, Western Zone, Army Air Corps Mail Operations, Salt Lake City, Utah, 1934, then squadron comdr. 19th Bombardment Group, Rockwell Field; advance supply officer of the Alaska Flight, U.S. Army Air Corps, Fort Mason, Calif. and points in Alaska, July-Sept. 1934; became inspection and engring. officer and squadron comdg. officer, 19th Bombardment Group, Hamilton Field, San Rafael, Calif., as intelligence and operations officer, May 1935; named comdg. officer 11th Bombardment Squadron, Hamilton Field, Calif., Sept. 1936; chief of Maintenance branch, Wright Field, Dayton, O., Sept. 1939; inspection officer and asst. dist. supervisor Central Air Corps Procurement Dist., Dayton, O., and Detroit, Mich., June 1940-Mar. 1942; asst. dist. supervisor and Army Air Forces Rep. at the Glenn L. Martin Co., Baltimore, Md., then assigned to 8th Air Force, July 1942, to Great Britain the following month; chief of staff, XII Bomber Command, 12th Air Force in England and went to N. Africa with initial invasion; acting comdg. officer, XII Bomber Command under various comdg. officers; assigned as comdg. officer 47th Bombardment Wing, Feb. 1943; air insp., Air Tech. Service Command, Wright Field, Mar.-Nov. 1944; retired, physical disability, Mar. 31, 1945. Rated command pilot, combat observer and aircraft observer. Awarded Silver Star, Distinguished Flying Cross, Air Medal with 3 Oak Leaf Clusters, Order of the Purple Heart. Home: 144 Mar Vista Av., Pasadena, Calif. Address: P.O. Box 22, Marietta, Ga.

RIDER, (Arthur) Fremont (rī'dĕr), librarian, editor, author; b. Trenton, N.J., May 25, 1885; s. George Arthur and Charlotte Elizabeth (Meader) R.; Ph.B., Syracuse U., 1905, L.H.D., 1937; New York State Library Sch., Albany, N.Y., 1906; M.A., Wesleyan U., 1934; m. Grace Godfrey, Oct. 21, 1908; children—Leland Arthur, Deirdre. Asso. editor The Delineator, 1907; mng. editor The New Idea Woman's Magazine, 1908; editor Monthly Book Review, 1909-17; with B. W. Dodge & Co., publishers, 1909; mng. editor Publishers' Weekly, 1910-17; editor Am. Library Annual, 1912-17; mng. editor Library Journal, 1914-17; editor Information, 1915-18; pres. The Rider Press, periodical printers, 1914-33; pub. Internat. Mil. Digest, 1915-18; editor Business Digest, 1917-21; pres. Cumulative Digest Corp., pubs., 1915-31; v.p. Arrow Publishing Corp., 1918-22; librarian Wesleyan U. since 1933. Mem. Conn. Pub. Library Com. since 1939; chmn. Am. Geneal. Index since 1934. Mem. Conn. Library Assn. (ex-pres.), Am. Library Assn., Zeta Psi, Phi Beta Kappa. Author: Songs of Syracuse, 1905; Are the Dead Alive?, 1909; Between Seven and Eight, 1910; The Bringing in of the Almeria, 1920; Subject Headings for Military Science, 1922; Classification for Business, 1925; The Los Angeles Limited, 1932; A Study of Library Policy, 1943; Melvil Dewey, a Biography, 1944; The Scholar and the Future of the Research Library, 1944; also many short stories, plays, professional papers and articles. Editor: Rider's New York City, 1916; Rider's Bermuda, 1922; Rider's Washington, 1923; Rider's California, 1925; Library Handbook, 1933. Inventor of book truck stack shelving and other library equipment. Home: Arawana, Middletown, Conn.

RIDER, Paul Reece, mathematician; b. Independence, Mo., Oct. 14, 1888; s. Walter and Alwilda (Reece) R.; A.B., William Jewell Coll., Liberty, Mo., 1909, A.M., 1910; A.M., Yale, 1914, Ph.D., 1915, Sterling research fellow, 1928-29; post grad. study, U. of Chicago, summers, 1912, 14, U. of Minn., 1931; Gen. Edn. Bd. research fellow U. of London, Eng., also in Sweden and France, 1935-36; m. Madeline Elizabeth Bostian, Oct. 5, 1918; children—Paul Reece, William Bostian, Margaret Louise. Instr. mathematics, Yale, 1915-16; instr. Washington U., 1916-18, asst. prof., 1918-21, asso. prof., 1921-39, prof. since 1939, adj. prof. U. of Tex., summer 1920; U.S. exchange prof. Nat. U. of Mexico, 1942-43, under Buenos Aires Conv. of 1936 for Promotion of Inter-Am. Cultural Relations. Served as 2d lt. C.A.C., World War, 1918. Del. to U. of London Centenary Celebration, 1936; mem. Internat. Congress of Mathematicians, Oslo, Norway, 1936. Spl. guest First Nat. Congress of Mathematics, Saltillo, Mexico, 1942. Fellow Am. Statis. Assn., Inst. of Math. Statistics (v.p. 1937-38; pres. 1939; sec.-treas. 1940); mem. Am. Math. Soc., Math. Assn. America, Econometric Society, Sociedad Matemática Mexicana, American Assn. University Professors, S. A. R., Acacia, Kappa Alpha, Sigma Xi, Gamma Alpha, Pi Mu Epsilon, Phi Beta Kappa, Omicron Delta Kappa. Author: Plane Trigonometry (with A. Davis), 1923; A Survey of the Theory of Small Samples, 1930; Essentials of the Mathematics of Investment, 1938; An Introduction to Modern Statistical Methods, 1939; College Algebra, 1940; Plane and Spherical Trignometry, 1942; Navigational Trignometry (with C. A. Hutchinson), 1943. Contbr. numerous tech. articles. Associate editor, American Mathematical Monthly, since 1945. Home: 6947 Pershing Av., St. Louis 5. Address: Washington University, St. Louis 5, Mo.

RIDGE, Albert A., judge, Western Dist. Court of Mo. Address: 1 E. 65th St., Kansas City 5, Mo.*

RIDGE, Frank Isaac, physician; b. Kansas City, Mo., Sept. 17, 1885; s. Thomas Smart and Effie (Searcy) R.; student U. of Mo., 1902-06; M.D., Columbia, 1910; grad. study U. of Munich Hosp., 1910-11, Nat. Heart Hosp., London and Vienna; m. Alberta Elizabeth Sharpe, Dec. 11, 1926. Resident physician Bellevue Hosp., N.Y. City, 1911-13; gen. practice, Kansas City, Mo., since 1913; at various times physician to Kansas City Gen. Hosp., St. Joseph's Hosp., St. Mary's Hosp., Provident Hosp., Swope Settlement, Tubercular Clinic; asso. prof. medicine, U. of Kansas. Served as lt. j.g., later sr. grade, Med. Corps, U.S.N.R., Great Lakes Naval Sta., 1917-19. Fellow Am. Coll. Physicians; mem. A.M.A., Southern Med. Assn., Mo. State Med. Assn. (pres. 1928-29), Jackson County Med. Assn., Kansas City Acad. Medicine, Am. Bd. of Internal Medicine, Phi Delta Theta, Nu Sigma Nu, Med. Alumni U. of Mo. (pres.). Democrat. Mem. Christian (Disciples) Ch. Club: University. Home: 1443 Brookwood Rd. Office: 315 Alameda Rd., Kansas City, Mo.

RIDGLEY, Douglas Clay (rij'lē), geography; b. Wabash County, Ind., Mar. 18, 1868; s. George Washington and Catherine (Yohe) R.; diploma, Ind. State Normal Sch., Terre Haute, 1891; A.B., Ind. U., 1893; studied 2 summers at Ind. Biol. Sta., Lake Maxinkuckee; M.S., U. of Chicago, 1922; Ph.D., Clark U., 1925; m. Bessie Cushing, Aug. 26, 1891 (dec.); 1 dau., Winifred (Mrs. Cecil L. Rew); m. 2d, Florence Johnson, July 25, 1920. Began as teacher rural sch., 1884; teacher grammar sch., North Manchester, Ind., 1888-89; prin. high sch., North Manchester, 1891-92, Delphi, 1893-95; teacher biology and physical geography, West Div. High Sch., Chicago, 1895-1900; prin. Victor F. Lawson Grammar Sch., Chicago, 1900-03; prof. and head geography dept., Ill. State Normal U., 1903-22; spl. lecturer in geography and hon. fellow, Clark U., 1922-24, asso. prof. geography in edn., 1924-27, prof., 1927-37, prof. emeritus since 1937. Professor of geography, Army Air Crew Program Jefferson College, St. Louis, Mo. 1943-44. Served as director of geography A.E.F. Univ., in France, 1919; prof. geography First Coll. Cruise around the World, 1926-27; visiting prof. The Principia Coll., 1935-36. Mem. Nat. Council Geography Teachers (pres. 1931; received distinguished service award 1935), Am. Meteorol. Soc., Army Ednl. Corps, Gamma Theta Upsilon (nat. pres. 1928-35), Phi Beta Kappa, Sigma Xi. Republican. Christian Scientist. Author: Geography of Illinois, 1921; Geographic Principles—Their Application to the Elementary School, 1925; A Study of Children's Learning about Places, 1928; also many workbooks in geography and mag. articles. Co-author: Influence of Geography on Our Economic Life, 1938; Problems in Economic Geography, 1938. Editor series of pamphlets on Important Topics in Geography; asso. editor Journal of Geography, also of Education (mag.); geography editor Business Edn. World. Home: Bloomington, Ill.

RIDGWAY, Arthur Osbourne (rij'wā), engineer; b. Lawrence, Kan., Feb. 23, 1870; s. Robert M. and Sarah (Schimmel) R.; B.Sc., U. of Kan., 1892; m. Mary Rayhawk, May 18, 1905; children—Louise, Dorothy. Draftsman D.&R.G. R.R. Co., 1892-93; with Bellefontaine (O.) Bridge & Iron Co., 1893-94; again with D.&R.G. Ry. Co. successively as instrumentman, 1895; asst. div. engr., 1895-98, acting div. engr. and div. engr., 1898-1902, in charge design and constrn. steel bridges; locating engr. in charge constrn. R.G.& Southwestern R.R., 1903-04; gen. supt. maintenance and operation Silverton Ry. and Silverton Northern Ry. (branches of D.&R.G.), 1904-05; office engr. and acting engr. bridges and buildings, D.&R.G. R.R. Co., 1905-08, asst. chief engr., 1909-23, also chmn. valuation com., 1913-23, and safety officer, 1918-23, D.&R.G. and associate cos.; chief engr. D.&R.G. Western Ry. System, 1923-1941, also Denver Union Terminal Railway Co., Salt Lake Union Depot & Railway Co. and Denver & Salt Lake Western R.R. Co., engring. consultant same companies since 1941. Awarded Colo. Engring. Councils' gold medal, 1940. Mem. Am. Soc. Civil Engineers, Am. Ry. Bridge and Building Assn. (ex-pres.), Colo. Engring. Council (ex-pres.), Am. Ry. Engring. Assn., Colo. Scientific Soc. (life), Sigma Xi, Tau Beta Pi, Chi Epsilon; fellow A.A.A.S. Republican. Presbyterian. Author of History of Transportation in Colorado, Effects of Route Characteristics on Cost of Rail Transportation; The Figure of the Earth; Arkansas River Flood of 1921; The Mission of Colorado Toll Roads. Home: 1336 Madison St. Office: Rio Grande Bldg., Denver, Colo.

RIDGWAY, Grant, mfg. exec.; b. Shawneetown, Ill., May 19, 1868; s. Thomas S. and Jane (Docker) R.; student Lafayette Coll., Easton, Pa., 1887-91; m. Ethel Saunders, Nov. 11, 1897; children—Virginia (Mrs. L. T. Ellis), Harriette (Mrs. Samuel Clark), Jane (Mrs. W. B. Plumer). Started as office boy Northwestern Yeast Co., 1895, now pres. Republican. Presbyterian. Home: 207 Cumberland Av., Kenilworth, Ill. Office: 1750 N. Ashland Av., Chicago, Ill.

RIDGWAY, Matthew Bunker, army officer; b. Ft. Monroe, Va., Mar. 3, 1895; s. Thomas and Ruth Starbuck (Bunker) R.; grad. U.S. Military Acad., 1917, Inf. Sch., Co. Officer's Course, 1925, Advanced Course, 1930, Command and Gen. Staff Sch., 1935, Army War Coll., 1937; m. Margaret Wilson, June 21, 1930; 1 dau., Virginia Ann (Mrs. C. L. Crawford). Commd. lt., 1917, and advanced through the grades to maj. gen., Aug. 1942; tech. advisor to Gov. Gen., Philippines, 1932-33; asst. chief of staff 6th Corps Area, 1935-36, Second Army, 1936, deputy chief of staff, 1936; asst. chief of staff Fourth Army, 1937-39; accompanied Gen. Marshall to Brazil, 1939; war plans div., War Dept. Gen. Staff, 1939-42; asst. div. comdr., 82d Inf. Div., 1942 comdr., 1942; comdg. 82d Airborne Div., 1942; comdr. 8th Airborne Corps, Europe, 1945. Decorated Distinguished Service Cross with Oak Leaf Cluster, Victory medal; 2d Nicaraguan Campaign (Navy) medal; Officer Order of the Southern Cross (Brazil). Mason.†

RIDGWAY, William Hance, writer, mfr.; b. Bordentown, Burlington County, N.J., June 20, 1856; s. Craig and Susan (Hance) R.; B.Sc., Swarthmore Coll., 1875, C.E., 1878; m. Mary Graham Rambo, Feb. 28, 1884; 1 dau., Isabel Graham (Mrs. Harold Dripps). Pres. Craig Ridgway & Son Co., mfrs.

steam-hydraulic machinery; treas. Mutual Fire Ins. Co. of Chester County, Pa. Inventor Ridgeway steam-hydraulic system of cranes and elevators. Mem. Am. Acad. Natural Science, Franklin Inst., Philadelphia, N.J. Soc. of Pa. (pres.). Delivered addresses at mil. camps and navy yards, World War. Writer of column in S.S. Times (weekly) since 1907 and widely known for original style in advertising. Teacher Bible class 55 yrs., also head of mission Sunday School. Founder and pres. Coatesville Y.M.C.A.; mem. Nat. Council Y.M.C.A.; pres. of Pa. Y.M.C.A. Republican. Presbyterian. Club: Union League (Phila.). Author of the following brochures, booklets, etc.: How They Got There, 1912; Ridgway's Religion, 1909; The Way Up, 1925; The Christian Gentleman, 1932 (enlarged edit. 1937); Always Has Rained, Hasn't It?, 1932; In God We Trust; Tales of the Sawdust Trail, 1936; Draw Up a Chair, 1938. Has notable collection of things artistic from 5 and 10-cent stores. Owns what is said to be the only collection of artistic tape measures in the world. Home: Coatesville, Pa.

RIDINGS, Eugene Ware, army officer; b. Grant County, Okla., Jan. 9, 1899; s. Samuel P. and Nettie (Lewis) R.; student Oklahoma U., 1917-18, Marion (Ala.) Mil. Inst., 1918-19; B.S., U.S. Mil. Acad., 1923; grad. Inf. Sch., 1931, Command and Gen. Staff Sch., 1937, Army War Coll., 1940; m. Vera Bernhard, Oct. 3, 1928; 1 son, Eugene Ware. Commd. 2d lt., U.S. Army, 1923, and advanced through the grades to brig. gen., Jan. 1945. Decorated Bronze Star, Silver Star with oak leaf cluster, Legion of Merit with oak leaf cluster. Home: 1205 Windsor Lane, Staunton, Va. Address: War Dept., Washington 25, D.C.

RIDLEY, Clarence Eugene, municipal adminstrn.; b. Armada, Mich., Mar. 14, 1891; s. Walter Eugene and Mary (Smith) R.; B.C.E., U. of Mich., 1914; M.A., Columbia, 1921; student Nat. Inst. of Pub. Adminstrn., N.Y. City, 1920-21; Ph.D., U. of Syracuse, 1927; m. Edna Esther Taft, Sept. 7, 1915; children— Theodore Edmund, Elton Taft. Asst. engr., Flint, Mich., 1914-18; city engr. and supt. water dept., Port Arthur, Tex., 1919-20; city mgr. Bluefield, W.Va., 1921-25; staff mem. New York Bur. Municipal Research, and Nat. Inst. Pub. Adminstrn, New York, 1927-29; exec. dir. Internat. City Mgrs. Assn., also asso. prof. polit. science, U. of Chicago, and editor Public Management since June 1, 1929. Director, Institute for Training in Municipal Administration since 1934. Member International City Managers Association, American Political Science Association, Am. Soc Pub. Adminstrn., Am. Acad. Polit. and Social Science, Nat. Municipal League, Governmental Research Assn., Am. Assn. Univ. Profs. Baptist. Clubs: Quadrangle, City. Author: Measuring Municipal Government, 1927; The Public Works Department in American Cities, 1929. Co-Author: How Cities Can Cut Costs, 1933; City Manager Profession, 1934; Measuring Municipal Activities, 1938. Co-editor, The Municipal Year Book, 1934-44. Home: 6940 Euclid Av. Office: 1313 E. 60th St., Chicago, Ill.

RIDLEY, Clarence Self, army officer; b. Corydon, Ind., June 22, 1883; s. William and Margaret (Inman) R.; B.S., U.S. Mil. Acad., 1905; m. Bessie Thomson, July 10, 1907. Commd. 2d lt. Corps of Engrs., U.S. Army, 1905, advanced through the grades to col., 1935, brig. gen., 1938, maj. gen., 1941; gov. Panama Canal and pres. and dir. Panama R.R. Co., 1936-40; duty with 3d Div., Fort Lewis, Wash., 1940-41; comdg. gen. 6th Div., Fort Snelling, Jan. 1941. Decorated Officer Order of Leopold by King of Belgium. Club: Army and Navy (Washington). Address: Office Chief of Staff, War Dept., Washington, D.C.

RIDLON, Joseph Randall (rĭd'lŏn), medical dir.; b. Gorham, Me., Apr. 18, 1882; s. Francis A. and Evelyn M. (Randall) R.; A.B., Bowdoin, 1903; M D., Med. Sch. of Me., 1906; student, London Sch. Tropical Medicine, 1913; m. Agnes E. Pyke, July 2, 1913; 1 dau., Mary Evelyn (Mrs. John R. McGraw). Asst. surgeon, U.S. Pub. Health Service, 1908; passed through successive grades to med. dir., 1934; saw service in all parts of country, in Porto Rico and England; now in charge U.S. Quarantine Station, Charleston, S.C., serving in U.S. Coast Guard as Dist. Med. Officer, 6th Naval Dist.; also port med. rep., War Shipping Administration. Mem. Kappa Sigma, A.M.A., Am. Coll. Phys. (fellow), Assn. Mil. Surgeons. Presbyterian. Address: P.O. Box 4833, Charleston, S.C.

RIDPATH, Robert Ferguson, physician; b. Jenkintown, Pa., Apr. 3, 1876; s. John Waddell and Rachel Ann (Ferguson) R.; M.D., Medico-Chirurg. Coll., June 1899; Sc.D., Ursinus Coll., 1935; m. Johanne Ogrodowski, Nov. 22, 1922; 1 son, Robert Ferguson. Asso. prof. of rhino-laryngology, Medico-Chirurg. Coll., Sept. 1913-24; asst. prof. U. of Pa. Post Grad. Sch., 1924-30; prof., Temple U. Sch. of Medicine, since 1930; also practicing physician since 1900. Consultant in rhinology at Phila. Skin & Cancer Hosp.; consultant otology and rhinology, Seashore Home (Atlantic City). Served as capt. in Med. Corps, U.S. Army, World War. Fellow Am. Coll. of Surgeons, Coll. of Physicians (Phila.), Am. Laryngol., Rhinol. and Otol. Soc., Am. Laryngol. Soc.; mem. A.M.A. (chmn. rhinolaryngol. sect.), Am. Acad. Opthalmology, Otology and Laryngol., Pa. Med. Soc., Phila. Laryngol. Soc., Montgomery County Med. Soc. Republican. Mason. Clubs. University, Medical (Phila.). Contbr. to scientific and professional jours. Home: 280 N. Bowman Av., Merion, Pa. Office: 1737 Chestnut St., Philadelphia 3, Pa.

RIDSDALE, Percival Sheldon (rĭdz'dāl), editor; b. Bradford, Eng., July 5, 1872; s. Charles and Jean Gordon (Thompson) R.; ed. Wyoming Sem. and pub. sch., Wilkes-Barre, Pa.; m. Gertrude Marie Cassidy, January 1, 1903; children—John Gordon (major U.S. Army), Betty (Mrs. Donald F. McCall), Patricia (Mrs. Edwin H. Somers). Editor of the Wilkes-Barre News, 1890-1900, Wilkes-Barre Evening Leader, 1900-04; magazine writer and correspondent, New York, Phila. Boston and Chicago newspapers, 1904-12; editor American Forestry Magazine, and sec. Am. Forestry Assn., Washington, 1912-22; mng. editor Nature Mag., and dir. Am. Nature Assn. and Am. Tree Assn., Washington, Jan. 1923-37; dir. Charles Lathrop Pack Forestry Foundation, 1931. Sec., treas. Nat. War Garden Commn., Washington, Mar. 1, 1917 until dissolution, July 1, 1919 (awarded "Great Medal" by the Commn.); mng. dir. Lumber and Forest Regts., Relief Fund. Decorated Officier des Merité Agricole and Medal of Honor, France; mem. Société Nationale d'Acclimation de France. Mem. A.A.A.S., Am. Nature Assn., U.S. Sr. Golf Assn.; hon. mem. Royal British Arboricultural Soc.; fellow Royal Geog. Soc. Republican. Clubs: Chevy Chase, University. Home: 1016 Sixteenth St. N.W. Washington 6, D.C.

RIEBER, Charles Henry (rē'bĕr), coll. prof.; b. Placerville, Calif., Aug. 19, 1866; s. Louis and Christine (Lang) R.; A.B., U. of Calif., 1888; A.M., Harvard, 1899, Ph.D., 1900; LL.D., Mills College, California, 1929, also from University of California; m. Winifred Smith, June 15, 1890; children—Frank, Dorothy. Principal public schools, Placerville, Calif., 1888-90; instructor mathematics, Belmont (Calif.) Sch., 1890-98; asst. in philosophy, Harvard, 1898-1901; asst. prof. philosophy, Stanford U., 1901-03; asst. prof. logic, U. of Calif., 1903-05, asso. prof., 1905-10, prof., 1910-21, also dean summer session, 1907-15, prof. philosophy and dean Coll. of Letters and Science, 1921-36; emeritus prof. since 1936. Home: 13545 Lucca Drive, Pacific Palisades, Calif.

RIEBER, Torkild, oil executive; b. Voss, Norway, Mar. 13, 1882; s. Hans and Kristie (Helland) R.; ed. high sch. and nautical acad. in Norway; m. Miriam Marbe, Sept. 26, 1909; children—Ruth, Harold. Came to U.S., 1897, naturalized, 1905. Went to sea, 1897, serving in various capacities on sailing and steam vessels, finally as master of one of the first tankers to load oil from the Spindletop Field in Tex.; tanker purchased by The Texas Co., 1905; served in marine and refining depts. of Texas Co., ashore in various capacities, until 1919; with J. S. Cullinan interests, 1919-27, becoming in 1926 v.p. Am. Republics Corp.; elected v.p. The Texas Co. in charge export and marine depts., 1927, dir. and mem. exec. com., 1928, chmn. of bd., 1935-40; pres. Barber Asphalt Corp. since 1942, also dir.; dir. and chmn. exec. com. Southeastern Shipbuilding Corp. (Savannah, Ga.); dir. Charleston Shipbuilding & Drydock Co. (Charleston, S.C.) Home: 150 Central Park, S., New York 19, N.Y. Office: Barber Asphalt Corp., Barber, N.J.

RIEBER, Winifred (Mrs. Charles Henry Rieber), portrait painter; b. Carson City, Nev., Jan. 22, 1872; d. Alfred Lindsley and Emaline Lucretia (Gillis) Smith; ed. San Francisco Sch. of Design, Sch. of Fine Arts, Boston, also in European art centers; m. Charles Henry Rieber, 1890; children—Frank, Dorothy (Mrs. Ira B. Joralemon) Has painted portraits of William James, Josiah Royce, Charles W. Eliot, Ray Lyman Wilbur, Phoebe A. Hearst, David Starr Jordan, Albert Einstein, Sir Arthur Shippley, William Trufant Foster, George H. Palmer, Mrs. Herbert Hoover, Mr. and Mrs. Allan Balch, Franz Boas, David Marx, Thomas Mann, Bishop of Oxford, and many others. Works on exhbn. at Harvard, Columbian, Northwestern and Atlanta univs., U. of Calif., Union Theol. Sem., Boston Unitarian Soc., Stanford Univ., etc. Home: 13545 Lucca Drive, Los Angeles, Calif.

RIEBSOMER, Jesse LeRoy (rēb'sŭm-ĕr), chemist; b. Connersville, Ind., June 6, 1905; s. Anthony L. and Alice (Chenoweth) R.; A.B., DePauw U., Greencastle, Ind., 1928; Ph.D., Cornell U., 1932; m. Mildred M. Tate, July 12, 1928; 1 son, James Lewis. Asst. in chemistry, Cornell U., 1928-32; instr. chemistry, DePauw U., 1932-34, asst. prof., 1934-36, asso. prof., 1936-40, prof. chemistry since 1940, acting head dept. of chemistry, 1939-41, head of dept., 1941-45; prof. chemistry, U. of New Mexico, since Nov. 1945; with dept. of synthetic organic chemistry, Eastman Kodak Co., Rochester, N. Y, summers 1936, 37, 38 and 42. Fellow Chem. Soc. London, Ind. Acad. Science; mem. Am. Chem. Soc., Am. Assn. Univ. Profs., Phi Beta Kappa. Contbr. articles of research to Jour. Am. Chem. Soc., Chem. Revs. and Proceedings of Ind. Acad. Science. Home: 812 Loma Vista Drive, Albuquerque, N. M.

RIECKEN, William Emil (rē'kĕn), dean; b. Mt. Vernon, Ind., Jan. 23, 1892; s. Henry Christian and Elizabeth (Gebhardt) R.; student Oakland City (Ind.) Coll., 1911, Ind. State Teachers Coll., Terre Haute (part) 1912, 14, 16; B.A., Ind. U., 1923, M.A., 1925, Ph.D. 1928; m. Alma Ellanora Gollner, June 28, 1928; children—William Emil, Ellnora Alma. Rural sch. teacher, 1911-17, jr. high sch. teacher, 1917-21; prin., jr. high sch., 1923; instr. botany, Ind. U., 1925-28; asst. prof. botany, Ohio Wesleyan U., 1928-34; head dept. biology, Millsaps Coll., Jackson, Miss., 1934-37, dean since 1939; taught botany summers, Ind. State Teachers Coll., Evansville Coll., 1929; asst. prof. Texas A. and M., summer 1925. Served F.A., World War I. Mem. A.A.A.S., Ind. Acad. Science, Miss. Acad. Science, Phi Beta Kappa, Phi Delta Kappa, Omicron Delta Kappa, Alpha Epsilon Delta. Methodist. Mason. Home: 625 Broadway, Jackson, Miss.

RIEDEL, Karl Heinrich (rē'dĕl), conductor; b. Vienna, Austria, Aug. 4, 1879; s. Heinrich and Henriette (Ladek) R.; grad. U. of Vienna, 1905, Dr. Philosophy and Music, 1922; m. Stefanie Ihle, June 22, 1922; 1 son, Hans Robert; m. 2d, Virginia Burbank, May 27, 1939. Came to United States, 1922, naturalized, 1928. A conductor Metropolitan Opera Co. since 1922. Address: Metropolitan Opera House, New York, N.Y.

RIEFEL, Fredolin F., vice pres. and gen. mgr., N.Y. R.R. Office: 466 Lexington Av., New York, N.Y.*

RIEFLER, Winfield William (rēf'lēr), economist; b. Buffalo, N.Y., Feb. 9, 1897; s. Philip D. and Clara (Gartner) R.; A.B., Amherst Coll., 1921; Ph.D., Brookings Grad. Sch., 1927; Dr. Humane Letters (Honorary) Amherst College 1944 m. Dorothy Miles Brown, Dec. 5, 1924; children—David Winfield, Donald Brown. Fgn. trade officer Dept. of Commerce, Buenos Aires, Argentina, 1921-23; div. research and statistics Federal Reserve Bd., 1923-33, exec. sec. com. on bank reserves, 1930-32, econ. adviser to exec. council, 1933-34; chmn. Central Statis. Bd., 1933-35; econ. adviser to Nat. Emergency Council, 1934-35; prof. Sch. Economics and Politics of Inst. for Advanced Study since 1935; on leave of abscence to act as minister to London (spl. asst. to ambassador), 1942-44; chmn. League of Nations Delegation on Econ. Depressions, 1945; director Federal Reserve Bank of Phila., 1941-42. With A.E.F., 1917-19. Awarded Croix de Guerre (France). Mem. delegation for study of econ. depression since 1937, mem. subcommittee on financial statistics since 1938, alternate mem. finance com. since 1937, all League of Nations; dir. Fgn. Policy Assn., 1938-40. Trustee Inst. for Advanced Study, 1936-41; dir. Nat. Bur. of Economic Research, 1936-42. Fellow Am. Statis. Assn. (pres. 1941); mem. Alpha Delta Phi, Phi Beta Kappa, Delta Sigma Rho. Clubs: Cosmos (Washington, D.C.); Reform (London, Eng.) Century Club, New York City. Author: Money Rates and Money Markets in the United States, 1930. Home: Battle Road Circle. Address: Fuld Hall, Princeton, N.J.

RIEGEL, John W. (rē'gl), prof. indsl. relations; b. Reading, Pa., Dec. 5, 1894; s. William W. and Grace M. (DeHart) R.; B.S., U. of Pa., 1917, M.A., 1922; Ph.D., Harvard, 1925; m. Marguerite D. Brunner, Dec. 5, 1918; children—Donald F., John Wilfred. Instr., labor relations, Harvard, 1920-26; ednl. advisor, Dennison Mfg. Co., 1926-33; asso. prof., business, Miami U., Oxford, O., 1933-35, asso. prof., indsl. relations, U. of Mich., 1935-38, prof., since 1938; dir. Bureau Indsl. Relations since 1935. Mem. Am. Econ. Assn. Author: Cases in Labor Relations, Wage Determination, Salary Determination, Selection and Development of Prospective Foremen, Management, Labor and Technological Change. Home: 2201 Highland Rd. Office: 103 Tappan Hall, Ann Arbor, Mich.

RIEGEL, Oscar Wetherhold, univ. prof.; b. Reading, Pennsylvania, December 26, 1902; s. Lewis Edgar and Florence Edna (Wetherhold) R.; student Lawrence College, Appleton, Wisconsin, 1920-22; A. B. University of Wisconsin, 1924; student U. of Paris, 1925-26; A.M., Columbia, 1930; m. Jane Cordelia Butterworth, Dec. 27, 1930; children—Kurt Wetherhold, Cordelia Jane, Robert Hunt. Began business career as member of staff Neenah (Wis.) Daily News, 1918-22, Reading Tribune, 1924-25, Paris edition Chicago Tribune and New York Daily News, 1925-27, Lancaster (Pa.) News-Journal, 1927; instr. in English, Dartmouth Coll., 1927-29; asst. prof., Lee Memorial Journalism Foundation, Washington and Lee U., 1930-36, asso. prof., 1936-41, prof. since 1941, dir. since 1934; dir. Virginian Pub. Co. since 1930, president since 1934; on leave to serve with overseas branch, Office War Information, since Feb. 1942. Chairman com. on Lee Award for Distinguished Editorial Writing since 1937; director Southern Interscholastic Press Association; trustee and member exec. com. Science Service since 1938, treas. since 1940; mem. Council on Research in Journalism; mem. bd. of dirs. Princeton Listening Center; co-dir. Promotion and Propaganda Archives. Awarded grant in aid by Social Science Research Council, 1935; Sigma Delta Chi research award, 1935. Mem. Am. Assn. Teachers of Journalism (v.p. 1936-37), Va. Social Science Assn., Phi Delta Theta, Sigma Delta Chi, Pi Delta Epsilon, Omicron Delta Kappa. Clubs: National Press (Washington, D.C.). Overseas Press (N.Y.); Cosmos, Overseas Writers (Washington). Author: Mobilizing for Chaos, The Story of the New Propaganda, 1934; Crown of Glory; The Life of James J. Strang, Moses of the Mormons, 1935. Contbr. to Contemporary World Politics (book), 1939; also many articles to jours. Asso. editor of The Public Opinion Quarterly. Home: 460 Riverside Drive, New York, N.Y.

RIEHLE, Theodore Martin (rē'lē), insurance; b. New York, N.Y., Mar. 6, 1891; s. John Martin and Clara (Sulzer) R.; ed. LL.B., LL.M., New York Univ., New York, American College of Life Underwriters; m. Katherine Bohn July 15, 1944; one son, Theodore Martin, Jr., from previous marriage. Pres. John M. Riehle & Co., Inc (insurance); gen. agent, The Equitable Life Assurance Soc. of the United States; president North Shore Building Company, Long Island Sound Realty Co., Manhasset Park Co., twice president, Nat. Assn. of Life Underwriters, past chmn. and life mem., The Million Dollar Round Table. Trustee, Lenox Hill Hosp.; trustee, Am. Coll. of Life Underwriters; vice pres. and dir. The Economic Club of N.Y.; mem. Kappa Sigma. Served in World War I. Lutheran. Clubs: Lawyers, Nat. Democratic, Economic, University. Author: Riehle Business Insurance Sales Plan, 1929. Contbr. articles to various trade journals. Home: 340 Park Av. Office: 225 W. 34th St., New York, N.Y.

RIEMAN, Charles Eliet (rēmän), banker; b. Baltimore, Md., Dec. 4, 1870; s. Joseph Henry and Anne (Lowe) R.; A.B., Princeton, 1892; m. Elizabeth Taylor Goodwin, Feb. 8, 1899. Began in banking with Commercial and Farmers Nat. Bank, 1894; pres. Western Nat. Bank of Baltimore since 1906; dir. 5th Dist. Federal Res. Bd., Md. Life Ins. Co., Baltimore Equitable Soc., Eutaw Savings Bank, Safe Deposit & Trust Co. Pres. Presbyn. Eye, Ear and Throat Charity Hosp.; trustee Peabody Inst. Presbyterian. Clubs: Merchants, Maryland (Baltimore); Ivy, Nassau (Princeton). Home: 10 E. Mt. Vernon Pl. Office: 14 N. Eutaw St., Baltimore, Md.*

RIEMENSCHNEIDER, Albert (rē'mĕn-shnī-dĕr), organist, conductor; b. Berea, O., Aug. 31, 1878; s. Carl H. and Emelia (Smith) R.; A.B., Baldwin Wallace Coll., Berea, O., 1899; studied music with father until 15, piano, pipe organ, harmony and theory with James H. Rogers, of Cleveland, organ with Charles E. Clemens, Cleveland, piano with Hugo Reinhold, of Vienna, counterpoint and composition with Robert Fuchs, of Vienna, pipe organ with Guilmant, and pipe organ and orchestration with Widor, both of Paris; hon. Mus.D., Sherwood Music School, Chicago; m. Selma Marting, July 21, 1904; children—Edwin Albert, Lois (dec.), Wilma, Paul Arthur. Dir. Baldwin Wallace Conservatory of Music, affiliated with the Baldwin Wallace Coll.; dir. Annual Bach Festivals. Colleague Am. Guild of Organists (dean Northern Ohio Chapter 2 yrs.); pres. Musicians' Club of Cleveland, 1920-22. Dedicated many organs throughout the country; series of 70 recitals at Baldwin Wallace Coll. without repetition of a single composition; presented entire 10 organ symphonies of Widor in 5 programs, at Cleveland Mus. of Art, 1925; soloist with Cleveland Symphony Orchestra, 1928; gave recitals for nat. conventions of the Nat. Assn. Organists, Phila., and Am. Guild of Organists, Chicago. Conducted master class for organists, Balboa Park open air organ, San Diego, 4 summers to 1931; played at Sesquicentennial, Phila., 1926. Pres. Ohio Music Teachers Assn., 1930-31; pres. Music Teachers Nat. Assn., 1933; treas. Nat. Assn. Schs. of Music since 1937. Mem. Hymnal Commn. of Meth. Ch. Apptd. to conduct a survey of music edn. in the North Central Assn. of Colls., 1939 and 40. Contbr. articles: "Widor Symphonies" and "Bach's Liturgical Year," in Am. Organist, New York; "The Organ Works of Leo Sowerby" (5 installments) and "The Development of Organ Music" in the Diapason, Chicago; "Review of the Biographies of J. S. Bach" in Diapason; "Rise and Fall of the Appreciation of Bach," Am. Organist and M.T.N.A. Year Book, "The Heart of Bach" (3 installments), in Etude. Editor "The Liturgical Year," J. S. Bach, 120 Bach Chorales for Score Reading (with C. H. Boyd), 2 vols. Edited 371 chorales and 69 chorale melodies by J. S. Bach for G. Schirmer; Bach 6 Schübler Chorales, Theo. Presser, 1942. Home: 67 Harnagy St., Berea, O.

RIENHOFF, William Francis, Jr. (rēn'hŏf), surgeon; b. Springfield, Mo., Oct. 10, 1894; s. William Francis and Sarah Aileen (Hopkins) R.; grad. Drury Acad., Springfield, 1910; A.B., Cornell U., 1915; M.D., Johns Hopkins, 1919; m. Frances Kemper Young, June 2, 1923; children—Wm. Francis III, Hugh Young, MacCallum, Francis Colston. Interne in medicine, Johns Hopkins Hosp., 1919-20, in surgery, 1920; asst. resident surgeon same hosp., 1920-23, resident surgeon, 1923-25, asst. surgeon, 1925, asst. visiting surgeon, 1926-38, visiting surgeon since 1938; also instr. in surgery, Johns Hopkins, 1922-30, asso. in clin. surgery, 1931-32, asso. in surgery since 1933; asso. prof. surgery, 1933; asso. in surgery, Med. Dept. Univ. of Md.; attending surgeon Women's, Union Memorial, Church Home, Mercy, cons. surgeon, Md. Gen. Marine, Provident, Frederick City Hosp., Emergency Hosp., Annapolis. Mem. bd. trustees Gilman Country Sch. for Boys. Lt. comdr. U.S. Naval Reserve. Fellow Am. Coll. Surgeons, A.M.A.; mem. Med. and Chirurg. Faculty of Md., Baltimore Med. Soc., Am. Surg. Assn., Soc. Clin. Surgery, Am. Soc. Thoracic Surgeons, Am. Bronchoscopic Soc.; Southern Med. Assn., Am. Assn. Anatomists, Southern Surg. Assn. Am. College Chest Phys., International College Surgeons, Phi Beta Kappa, Alpha Omega Alpha, Phi Sigma Kappa, Sigma Xi, Pi Gamma Mu. Democrat. Episcopalian. Clubs: Maryland, Bachelors Cotillon, Elkridge Kennels, Gibson Island. Contbr. to bulletins of Johns Hopkins, A.M.A., Archives and Annals of Surgery (asso. editor). Home: 608 Belvedere Av. Office: 1201 N. Calvert St., Baltimore, Md.

RIES, Heinrich (rēs), geologist; b. Brooklyn, N.Y., Apr. 30, 1871; s. Heinrich and Caroline Bowman (Atkins) R.; Ph.B., Columbia Univ., 1892, A.M., 1894, Ph.D., 1896; Sc.D. (hon.) Alfred University, 1945; married Millie Timmerman, July, 1, 1893; children—Victor H., Donald T. On N.Y. geol. survey, 1891-92; asst. geologist same, summer of 1895; lecturer pub. schs. New York, 1895-97; asst. in mineralogy, Columbia, 1896-97; instr. econ. geology, Cornell U., 1898-1902, asst. prof., 1902-05, prof., 1905-39, head of the dept., 1914-37, emeritus prof. since 1939. Asst. dir. New York scientific exhibits, Chicago Exposition, 1893; mem. jury of awards, Cotton States and Internat. Expn., 1896, Buffalo Expn., 1901, St. Louis Expn., 1904. Del. Geol. Congress, St. Petersburg, 1897, Internat. Geol. Congress, Paris, 1900, Mexico, 1906, Toronto, 1913, Washington, 1933; 1st vice pres. Geological Soc. America, 1925-26, pres., 1928-29; life mem. Am. Inst. Mining Engrs., Can. Mining Inst.; fellow Am. Geog. Soc., Am. Mineral. Soc., A.A.A.S., Seismol. Soc., British Ceramic Soc., Soc. Economic Geologists; hon. mem. Am. Ceramic Soc. (pres. 1910-11); hon. mem. Am. Foundrymens Assn., (tech. dir.) Rochester Acad. Science, Kentucky Acad. Science. Author: Economic Geology; Clay, Occurrence, Properties and Uses; History of Clay Working Industry of United States (with H. Leighton); Building Stones and Clay Products; Engineering Geology (with T. L. Watson); Elements of Engineering Geology (with same); Elementary Economic Geology; Conservation in United States (with others). Has published reports on clays of N.Y., Ala., La., Fla., N.C., Mich., Md., Colo., N.J., Va., Wis., and Can., in the state geologists' and govt. reports. Contbr. articles on geology and mining, Internat. Year-book, 1898-1901, and articles on geology, New International Encyclopædia. Address: 401 Thurston Av., Ithaca, N.Y.

RIESEN, Emil Richert (rē'zĕn), coll. prof.; b. Hillsboro, Kan., Jan. 26, 1884; s. Rudolf and Sara (Richert) R.; Bethel Coll., Newton, Kan., 1904-05; A.B., U. of Kan., 1909, A.M., 1912; U. of Colo., summer 1907; grad. study, Harvard, 1911-12, U. of Chicago, 1925-26, Columbia, summer 1932; m. Rachel Penner, Aug. 27, 1911; children—Austin Herbert, Carl Homer. Teacher country sch., Hillsboro, Kan., 1902-04; instr., Bethel Coll., 1909-18, also registrar, 1910-18; registrar and high sch. visitor, U. of Ariz., 1918-20, asso. prof. philosophy, 1918-22, prof. since 1922, dir. summer session, 1922, dean Coll. Liberal Arts 1930-44. Member American Association for the Advancement of Science, Am. Philosophical Assn., Am. Assn. Univ. Profs., Delta Chi, Phi Kappa Phi, Phi Delta Kappa. Conglist. Author: Opening College Doors. Contbr. articles on education. Home: 1221 N. Mountain Av., Tucson, Ariz.

RIETZ, Henry Lewis (rēts), college prof. Aug. 24, 1875-Dec. 7, 1943. See Vol. 23 (1944-45).

RIEVE, Emil (rēv), labor leader; b. Zyradow, province of Poland, June 8, 1892; s. Fred and Pauline (Lange) R.; elementary school edn.; m. Laura Wosnack, July 1, 1916; 1 son, Harold; came to U.S., 1904, naturalized, 1924. Pres. Am. Fedn. of Hosiery Workers since 1929, Textile Workers Union of America since 1939; now v.p. Congress Industrial Orgns.; labor rep., Code Authority for Hosiery Industry, 1933-35. Mem. Gov. Lehman's spl. com. on State Defense Council since 1941; labor advisory commn. to Council of Nat. Defense since 1940. Alternate mem. Nat. Mediation Bd., mem. U.S. Govt. Wage and Hour Industry Coms., Phila. Labor Bd.; U.S. Labor rep. to Internat. Labor Office, Geneva, Switzerland Alternate mem. Nat. War Labor Bd. Sec. Nat. Planning Assn., bd. dir. Fgn. Policy Assn., Am. Arbitration Assn. Nat. Planning Assn. Lutheran. Club: Am. Labor Party (N.Y.). Home: 716 E. Glenview Av., Philadelphia, Pa. Office: 15 Union Sq., New York, N.Y.

RIFKIND, Simon Hirsch (rĭf'kĭnd), judge; b. Meretz, Russia, June 5, 1901; s. Jacob and Celia (Bluestone) R.; brought to U.S., 1910, naturalized, 1924; B.S., Coll. of City of New York; LL.B., Columbia Law Sch.; m. Adele Singer, June 12, 1927; children—Richard Allen, Robert Singer. Admitted to N.Y. bar, 1926; partner firm Wagner, Quillinan and Rifkind, N.Y. City, since 1930; U.S. dist. judge, Southern N.Y. Dist. since 1941. Apptd. advisor to Gen. Eisenhower on Jewish matters in American occupation zone, Oct. 8, 1945. Democrat. Hebrew religion. Mem. Assn. Bar of City of New York, N.Y. County Lawyers Assn., Phi Beta Kappa. Club: Lawyers (N.Y. City). Home: 415 Central Park West. Office: U.S. Court House, New York 25, N.Y.

RIGBY, William Cattron, lawyer; May 11, 1871-Apr. 16, 1945. See Vol. 23 (1944-45).

RIGER, Martin (rē'gĕr), govt. official; b. New York, N.Y., June 19, 1910; s. Isidor and Mary (Becker) R.; A.B., Cornell U., 1931; LL.B., Columbia University, 1934; married Anne Cohen, August 17, 1943; one daughter, Andrea, born October 28, 1944. mem. New York bar; began practice at N.Y. City, 1934; supervising attv., Reorgn. Div., Securities and Exchange Commn., 1938-39, asst. dir., 1939-41, dir., 1941-42; on leave of absence since June 1942. Serving as lieutenant U.S. Naval Reserve. Mem. Phi Beta Kappa, Sigma Alpha Mu, Sphinx Head. Editor-in-chief Columbia Law Review, 1933-34. Home: 185 Beach 91 St., Rockaway Beach, N.Y. Office: Securities and Exchange Commn., Philadelphia, Pa.

RIGG, George Burton, prof. botany; b. Woodbine, Ia., Feb. 9, 1872; s. George Franklin and Margaret Ellen (Hushaw) R.; B.S., State U. of Ia., 1896; M.A., U. of Wash., 1909; Ph.D., U. of Chicago, 1914; m. Marie Bugh McCuskey, Mar. 30, 1900; children—Margaret (Mrs. Clifford Bender), Raymond Ruel, Charlotte Marie (Mrs. David T. Williams). Began as teacher in country sch., Iowa, 1891; teacher in high sch., Rockwell City, Ia., 1893-95, asso. prin., 1896-98; teacher of science, Woodbine (Ia.) Normal Sch., 1898-1907; teacher of biology, Lincoln High Sch., Seattle, Wash., 1907-09; instr. in botany, U. of Wash., 1909-15, asst. prof. botany, 1915-22, asso. prof., 1922-28, prof. since 1928, head of dept., 1940-42; mem. staff of Oceanographic Laboratories since 1930; member university committee in charge of lignin and cellulose research since 1940; Scientist in charge expdns. for investigations of kelp as source of potash, U.S. Bur. Soils, Puget Sound region, 1911, 12, western Alaska, 1913; dir. biol. survey in Wash. for State Dept. Fisheries, 1922; field work on peat bogs Eastern U.S., 1935, 41. Mem. Bot. Soc. of America (pres. Pacific Section, 1940), Am. Soc. Plant Physiology, Ecol. Soc. America, Western Soc. Naturalists (ex-pres.), Washington Acad. of Science, New York Acad. Science, A.A.A.S., Am. Assn. Univ. Profs., Gamma Alpha, Sigma Xi, Phi Sigma, Alpha Kappa Lambda. Methodist. Mason, Odd Fellow. Clubs: Faculty, Catalysts. Author: Laboratory Exercises in Elementary Botany (with T. C. Frye), 1911; Northwest Flora (with T. C. Frye), 1912; Elementary Flora of the Northwest (with same), 1914; The Pharmacist's Botany, 1924; College Botany, 1930. Contributor to scientific and educational journals. Home: 4719 9th Av. N.E., Seattle 5, Wash. Summer residence Seaview Heights, Edmonds, Wash.

RIGGIN, F(red) L(eRoy), pres. Mueller Brass Co.; b. Lovington, Ill., Oct. 3, 1885; s. John Charles and Addie M. (Hancock) R.; grad. high sch. and bus. coll., Decatur, Ill.; m. Grace Louise Tyler, Jan. 19, 1909; children—Fred LeRoy, Tyler Ludlow, Charlotte Elizabeth, William Robert. Stenographer Crane Co., Chicago, 1904; stenographer advt. dept. Mueller Co., Decatur, 1905-07, purchasing agt. and sec. to v.p., 1907-12; sec., gen. sales mgr., and dir. Mueller Ltd., Sarnia, Ont., 1912-17; same Mueller Brass Co., Port Huron, Mich., 1917-32, exec. v.p., asst. treas. and sec., 1932-36, pres. and gen. mgr. since 1936; exec. v.p., sec. and dir. Streamline Pipe and Fitting Co., Port Huron, since 1932; pres. and gen. mgr. since 1936; pres. Mich. Senior Golf Assn. Industry; mem. Brass Mill Advisory Com. War Prodn. Bd. Mem. Port Huron Chamber of Commerce; dir. Y.M.CA. Mem. Copper and Brass Research Assn. (exec. com.), Brass Forging Industries Assn. (v.p.). Republican Mem. Episcopal Ch. Mason, Elk. Clubs: Kiwanis, Black River Country. Home: 2644 Military St. Office: Mueller Brass Co., Lapeer Av., Port Huron, Mich.

RIGGLEMAN, John Randolph, economist, statistician; b. Deloit, Ia., Mar. 29, 1895; s. Lincoln and Beatrice (Newcom) R.; A.B., Cornell Coll., Mt. Vernon, Ia.; M.B.A., Harvard; Ph.D., Johns Hopkins; m. Grace Ingham, Oct. 15, 1920; children—Cathryn Ann, John Randolph, James Dale. Consulting economist and statistician, 1920-29; editor Eberle & Riggleman Economic Service, Los Angeles, 1922-27; teacher Harvard Grad. Sch. Business Adminstrn., 1920-22, U. of Southern Calif., 1922-25, U. of Calif. at Los Angeles, 1925-29; senior economist U.S. Dept. of Commerce, div. of bldg. and housing, Washington, D.C., 1929-33; principal statistician and asst. deputy adminstr. NRA, 1933-35; senior engineer-economist, U.S. Bur. of Pub. Roads, 1936-38; senior economist U.S. Bureau of Agrl. Economics, 1938-40; chief div. research and analysis, General Land Office, U.S. Dept. of Interior, 1940-41, supervisor Branch of Planning, Use and Protection since 1941. Private, United States Army, World War, 1918. Member Am. Economic Assn., American Statistical Assn., Am. Marketing Assn., U.S. Power Squadron. Mason (32°), Shriner. Author: Graphic Methods for Presenting Business Statistics, 1926 and 1936; Principles of Marketing, 1927; Business Statistics (with I. N. Frisbee), 1932, 1938; Index of Building Cycles Since 1830, 1938. Contbr. tect. articles. Home: 6612 Hillandale Road, Chevy Chase 15, Md.

RIGGLEMAN, Leonard, college pres.; b. Blue Spring, W.Va., Apr. 16, 1894; s. Samuel Creed and Harriet (Hamrick) R.; A.B., Morris Harvey Coll., Charleston, West Virginia, 1922; A.M., Southern Meth. Univ. 1924; D.D., Kentucky Wesleyan Coll., Winchester, Ky., 1933; LL.D., Davis and Elkins College, West Virginia, 1944, W. Va. Wesleyan College, 1944; m. Pauline Steele, Aug. 16, 1922; 1 dau., Roberta. Ordained to ministry of M.E. Ch. South, 1924; pastor Milton, W.Va., and part time instr. in history, Morris Harvey Coll., 1924-28; rural life specialist with agrl. extension div., W.Va. U., 1928-30; vice-pres. and head dept. religious edn., Morris Harvey Coll., 1930-31; pres. Morris Harvey Coll. since 1931; member board trustees, Morris Harvey Coll.; member board directors, Y.M.C.A., Charleston. Chairman West Virginia Safety and Health Council; chmn. Charleston Chapter United Nations Assn. for Peace; president State Ministers Conf. for State of

W.Va.; mem. Gen. Bd. of Christian Edn. and pres. College sect. Ednl. Council, Bd. of Christian Edn., M.E. Ch., South, 1938; mem. W.Va. Farm Tenant Rehabilitation Com.; pres. Charleston Executives Club, 1941; pres. Assn. of Church-Related Colleges of West Virginia, 1941; member of Committee on Support of Churches in Spiritual Aims of Kiwanis Internat., 1941-44; mem. of Gen. Conf. M.E. Ch., South, 1934 and 1938; mem. Northeastern Jurisdictional Conf., Meth. Ch., 1940; mem. Gen. Conf. Meth. Ch., 1944. Club: Kiwanis (pres., Huntington Club, 1935; dist. gov. W.Va. Dist., 1939) Author: (monograph) Significance of Rural Life in the South, 1934. Home: 2300 McCorkle Av., Charleston, W.Va.

RIGGS, Arthur Stanley, editor, author; b. Cranford, N.J., April 8, 1879; s. James Forsyth and Isabella (Brittin) R.; educated at home by private tutors and father; m. Elisabeth Adams Corey, Apr. 15, 1901 died Dec. 25, 1944); married 2d, Margaret Tod Ritter, Sept. 17, 1945. Clerk statistical department Standard Oil Company, N.Y. City, 1896 to 1900; reporter New York Times, New York Mail and Express, Commercial Advertiser, 1900; exchange editor Elec. Review, asst. editor Mining and Metallurgy, editor Elec. Age, 1901-02; editor Manila Daily Bulletin, The Critic, Manila Freedom, Manila Cablenews, 1902-04; mag. contbr. and staff lecturer on art, architecture and history in several colls. and univs., 1905-25; dir. and sec. Archeol. Soc. Washington and editor and sec. Art and Archeology (bimonthly mag.), 1925-35. Mem. N.Y. Naval Militia, 1896-1902; with U.S. Naval Auxiliary Force, Spanish-Am. War; lt. comdr. U.S. Naval Res., 1935, comdr., 1942, on active duty, Aug. 1941-June 1945, as librarian Office of Censorship, retired, June 1945. Awarded spl. letter of commendation by sec. of navy for outstanding performance of duty. Decorated Knight Commander, Royal Order of Isabel, the Catholic (Spain); Officer Order of the Crown (Italy). Pres. Instituto de las Españas, Washington sect., 1933-35; asso. mem. Mil. Order Carabao; mem. Authors League America, Am. Professional Artists League, Veterans Assn. of the Naval Militia of New York, Chi Psi Omega. Clubs: Cosmos (Washington); Franklin Inn (Philadelphia). Author: Vistas in Sicily, 1911; France from Sea to Sea, 1913; With Three Armies, 1918; The Spanish Pageant, 1928; The Romance of Human Progress, 1938. Address: Cosmos Club, Washington, D.C.

RIGGS, Benjamin Reath, foreign service officer; b. Philadelphia, Pa., Oct. 19, 1892; s. Edward and Mary Brannan (Reath) R.; ed. schs. in Europe; student Columbia, 1911-14; m. Rosamond Wurts, June 15, 1924; children—Edward and Alethea Newbold. Pvt. sec. to Am. ambassador, Rome, Italy, and asst. in Embassy, 1916-19; sec. of Embassy, Rome, 1919, Madrid, 1922, Bucharest, 1924; 2d sec., Bucharest, 1924; Dept. of State, 1926; 1st sec., Ottawa, 1929, Berne, 1932, Budapest, 1934, Tirana, 1936; consul and 1st sec. Helsinki, 1937; consul, Port Said, 1939, Asmara, 1942, Malmö, Sweden, since 1943. Mem. Delta Psi. Home: Georgia Farm, R.D. 4, West Chester, Pa.

RIGGS, Charles Edward, rear admiral U.S. Navy; b. Iowa City, Sept. 15, 1869; s. Joseph Samuel and Cordelia (Robbins) R.; M.D., State U. of Ia., 1892; m. Louise Benton Pugh, Dec. 21, 1921; children—Louise Catherine, Edward Benton. Entered Med. Dept. U.S. Navy, May 11, 1893; apptd. surgeon gen. U.S. Navy, Jan. 19, 1929; retired Oct. 1, 1933. Mem. Med. Soc. Greater New York, A.A.A.S., Am. Legion, Mil. Order World War. Protestant. Clubs: Army and Navy, Chevy Chase (Washington). Author of numerous articles, chiefly on preventive medicines. Home: 3105 36th St. N.W., Washington, D.C.

RIGGS, Ernest Wilson; b. Merzifoun, Turkey, July 3, 1881; s. Edward (D.D.) and Sarah Hinsdale (Dwight) R.; A.B., Princeton University, 1904; grad. Auburn Theol. Sem., 1910; m. Alice Claudia Shepard, Aug. 31, 1910; children—Lorrin Andrews, Douglas Shepard, Margaret Mary. U.S. vice-consul at Harpoot, Turkey, 1904-07; ordained Presbyn. ministry, 1910; pres. Euphrates Coll., Harpoot, Turkey, 1910-21. Child welfare dir., Near East Relief, 1920-21; asso. sec. A.B.C.F.M., 1921-27, corr. sec., 1927-32; elected pres. Anatolia Coll., 1933. Cooperated establishing Greek mil. hosp. in college buildings, campaign against Italy; directed office Greek War Relief, Thessaloniki, 1940-41; escaped with wife 24 hours before Germans made college hdqrs. for operations in southern Balkans; lectured in 31 states on Greece, 1941-44; returned and reopened Anatolia Coll., 1945. Mem. Nat. Inst. of Social Sciences. Address: Anatolia College, Thessaloniki, Greece.

RIGGS, Henry Earle, civil engr.; b. Lawrence, Kan., May 8, 1865; s. Judge Samuel Agnew and Catharine (Earle) R.; A.B., U. of Kan., 1886; C.E., U. of Mich., 1910; Dr. Engring., 1937; m. Emma King, d. late S. B. Hynes, Oct. 1, 1890; children—Ellen (Mrs. Stratford B. Douglas), Genevieve (Mrs. William B. Thom, dec.), Samuel H., Emma (Mrs. George L. Ohrstrom), Joseph A., Catherine (Mrs. James Mann Miller), Finley B. With engring. dept. Burlington and A.T.&S.F. rys., 1886-90; chief engr. Toledo, Ann Arbor & N. Mich. Ry., 1890-96; in pvt. practice as consulting and designing engr. as mem. Riggs & Sherman, 1896-1912; prof. and head dept. of civ. engring., U. of Mich., May 1, 1912-June 30, 1930, hon. prof. civ. engring. since 1930; now in cons. practice, devoting attention to rate regulation and valuation of public utilities, to arbitration and to preparation of engring. causes in litigation; acted as cons. engr. in various cases for railroad commissions of several states and for cities in a number of states, 1916-21; cons. engr. on railroad grade separation for city of Detroit, 1915-20. Has devoted much time since 1920 to the subject of depreciation in connection with railroads, electric and gas utilities. In connection with valuation and recapture proceedings has represented a number of carriers, including Ill. Central System, N.Y. Central System, Union Pacific System, Frisco, Norfolk & Western, Virginian and Chesapeake & Ohio. Has also been retained in cases involving Detroit Edison Company, Alabama Power Company, Georgia Power Company, Carolina Power and Light Co., South Carolina Power Co. Mem. Bd. of Edn., Maumee, O., 1900-11, Ann Arbor, 1916-25. Mem. John Fritz Medal Board of Award, 1939-42, chmn., 1941. Mem. Am. Soc. C.E. (dir. 1932-34, v.p. 1935-36, president 1938; made honorary member 1941), Engineering Institute of Canada, American Inst. Cons. Engrs., Am. Ry. Engring. Assn., Engring. Soc. of Detroit, Soc. for Promotion Engring. Edn., Sigma Xi, Tau Beta Pi, Phi Kappa Phi, Phi Gamma Delta; past pres. and hon. mem. Mich. Engring. Society. Republican. Congregationalist. Clubs: Rotary, Detroit (Detroit). Author: Depreciation, 1922; Principles of Railway Engineering (with W. G. Raymond and W. C. Sadler), 1937; Our Pioneer Ancestors, Vol. I, 1942, Vol. II, 1943; also of various papers on different phases of regulation of public service property, etc. Address: North Shore Hotel, Evanston, Ill.

RIGGS, Robert, artist; b. Decatur, Ill., Feb. 5, 1896; s. Frank O. and Alice M. Riggs; student Art Students League, N.Y. City and Academie Julien, Paris; unmarried. Travel in Europe, Africa, China, Siam, West Indies; works as commercial and noncommercial artist. Represented in Whitney Museum, Museum of Modern Art, Brooklyn Museum, N.Y. Pub. Library, Pa. Museum, U.S. Library of Congress, Art Inst. Chicago, Copenhagen Museum, Los Angeles Museum, collection of King of Italy. Awards: Logan medal for water colors, Chicago Art Inst., 1926; Logan medal for lithography, 1934; Eyre medal, 1932, Pennell medal, 1934; also Gribel medal and Championship prize, Art Directors medal 3 times. Served as private Base Hosp. 48, World War I. Collects Am. Indian and African material, including phonograph records of their music; also interested in herpetology, particularly snakes. Asso. Nat. Acad.; mem. Art Alliances, Print Club, Soc. Ichthyologists and Herpetologists, Phila. Zool. Soc., Acad. of Nat. Sciences. Home: 51 W. Walnut Lane, Philadelphia.

RIGGS, Robert Langmuir, newspaperman; b. Joplin, Mo., Oct. 23, 1901; s. Milford and Mary Dudley (Rees) R.; student State Teachers Coll., Warrensburg, Mo., 1919-20, Georgetown (Ky.) Coll., 1920-21; A.B., U. of Mo., 1927, B.J., 1927; m. Dorothy Beth Harrison, June 18, 1930; 1 son, Russell H. Reporter, Associated Press, Madison, Wis., 1927, Milwaukee Journal, 1928-29, Associated Press, Madison, Wis., 1929; asst. state editor, Courier-Journal, Louisville, Ky., 1929-30, asst. city editor, 1930-36, night city editor, 1936-38, asst. news editor, 1938-40, asst. mng. editor, 1940-42, Washington (D.C.) correspondent since 1942. Club: National Press (Washington). Home: 4604 Chevy Chase Blvd., Chevy Chase 15, Md. Office: National Press. Bldg., Washington 4, D.C.

RIGGS, Theodore Foster, surgeon; b. Hope Station, Dak. Ty., July 7, 1874; s. Thomas Lawrence and Cornelia Margaret (Foster) R.; B.A., Beloit (Wis.) Coll., 1898; M.D., Johns Hopkins, 1903; house officer, Johns Hopkins Hosp., 1903-04, Union Prot. Infirmary, Baltimore, 1904-07; studied Berlin and Berne, 1908; m. Ida R. Smith, Chester, N.S., Jan. 1, 1914 (died Feb. 5, 1915); m. 2d, Katharine Z. Cugle, Baltimore, Sept. 3, 1916; children—Thomas Lawrence II, Foster Logie. Pvt. asst. to Dr. Arthur W. Elting, Albany, N.Y., 1908; in practice at Pierre, S.D., since 1909. Fellow Am. Coll. Surgeons, Am. Bd. of Surgery; mem. S.D. State Med. Assn., A.M.A., Western Surg. Assn., Newcomen Soc., Sigma Chi. Republican. Conglist. Mason (K.T., Shriner), Elk. Home: Pierre, S.D.

RIGGS, Thomas, internat. boundary commr.; Oct. 17, 1873-Jan. 16, 1945. See Vol. 23 (1944-45).

RIGHTMIRE, George Washington (rīt'mīr), univ. pres.; b. Center Furnace, Lawrence County, O., Nov. 15, 1868; s. William Henry and Louisa (Miller) R.; Ph.B., Ohio State U., 1895, M.A., 1898; student law dept., same univ., 1898-1902 (part of time); m. Edna Garner, Sept. 10, 1902; 1 son, Brandon Garner. Teacher North High Sch., Columbus, 1895-1902; practiced patent law, trademark and copyright law, 1904-19; instr. in law, Ohio State U., 1902-06, prof., 1906, acting dean, 1908-09, acting pres., 1925-26, pres., 1926-38, pres. emeritus since 1938. Pres. City Council, Columbus, 1906-10. Mem. Am. and Ohio State bar assns., Am. Assn. Univ. Profs., Alpha Tau Omega, Delta Chi, Phi Beta Kappa, Order of the Coif. Episcopalian. Clubs: Faculty, Columbus. Author: Case Book—Jurisdiction and Procedure in Federal Courts, 1917; Democracy—What Is It?, 1943; Federal Aid and Regulation of Agriculture and Industry, 1943. Contributor to legal periodicals and articles on preparatory education for admission to the bar. Compiler and editor 2d edit. Loveland's Forms of Federal Practice (3 vols.), 1920; editor of The Law of England at the Norman Conquest, 1932. Address: 1445 E. Broad St., Columbus 5, O.

RIGHTOR, Chester Edward (rīt'ēr), b. Rockford, Ill., July 7, 1884; s. Elmer Abram and Arabella Victoria (Drummond) R.; A.B., U. of Wis., 1909; m. Marguerite Wilma Bimel, July 1, 1916; children—Virginia Clare, June Drummond. Began as accountant Wis. R.R. Commn., 1909; with Ernest Reckitt & Co., Chicago, 1911-12; with Training Sch. of Pub. Service of N.Y. Bur. Municipal Research and Bur. Expert Accountants, Dept. of Finance of N.Y. City, 1912-13; asst. mgr. Standard Oil Co., Bangkok, Siam, 1913-14; accountant, later dir. Dayton (O.) Bur. Municipal Research, 1914-18; with U.S. Bur. Efficiency, Washington, D.C., 6 mos., 1918; chief accountant Detroit Bur. Governmental Research, Inc., 1918-32; lecturer in municipal finance, U. of Mich., 1920-33; city controller, Detroit, Dec. 1932-June 1933; dir. Atlantic City Survey Commn., 1934; consultant Municipal Finance Commn. of N.J., 1934; in municipal service dept. Dun & Bradstreet, N.Y. City, 1935-36; chief statistician, div. of state and local govt., Bur. of Census, Dept. of Commerce, Washington, D.C., 1936-42; specialist on city statistics, 1942-43; analyst, Fiscal Div., U.S. Bur. of Budget, since Apr. 1943. Member Am. Soc. Public Adminstrn., Municipal Finance Officers Assn., Sigma Nu. Conglist. Mason (32°). Author: City Manager in Dayton, 1919; Preparation of a Long-Term Financial Program, 1927; also pub. annually, 1922-35, Comparative Tax Rates of Cities over 30,000 and Comparative Bonded Debt of Cities over 30,000. Home: 520 Rolling Road, Chevy Chase 15, Md. Office: Bureau of the Budget, Washington 25, D.C.

RIGLER, Leo George, roentgenologist; b. Minneapolis, Minn., Oct. 16, 1896; s. Harris and Rose (Rabinowitz) R.; B.S., U. of Minn., 1917, M.B., 1919, M.D., 1920; m. Matil Sprung, Sept. 8, 1920; children—Stanley Paul, Nancy Judith, Ruth Margaret. In gen. practice, 1920-22; fellow in internal medicine, 1922-23; roentgenologist Minneapolis Gen. Hosps., 1923-26, now chief of dept.; asso. prof. of radiology, U. of Minn., 1927-29, prof. since 1929, head of dept. since 1937; consultant roentgenologist Minn. State Sanatorium State Bd. of Control, also to Eitel, St. Andrews, and St. Mary's hosps. Former pres. bd. Jewish Family Welfare Assn., Minneapolis; former trustee Am. Registry Radiol. Technicians Fellow Am. Coll. of Radiology; mem. A.M.A., A.A.A.S., Minn. Radiol. Soc., Am. Roentgen Ray Soc., Radiol. Soc. of N. America, Am. Assn. for Thoracic Surgery, Minn. Pathol. Soc., Minn. Surg. Soc., Minneapolis Acad. of Medicine, Trudeau Soc., Sigma Xi, Alpha Omega Alpha. Democrat. Jewish religion. Author: Outline of Roentgen Diagnosis, 2d edit., 1943; also papers in field of roentgen diagnosis. Mem. publ. com of Radiology, Surgery. Home: 1576 Vincent St., St. Paul, Minn. Address: University Hospital, Minneapolis, Minn.

RIHBANY, Abraham Mitrie, clergyman; Aug. 27, 1869-July 5, 1944. See Vol. 21 (1940-41).

RIKER, Albert Joyce (rī'kēr), plant pathologist; b. Wheeling, W.Va., Apr. 3, 1894; s. Albert Birdsall and Mary Edith (Davis) R.; B.A., Oberlin Coll., 1917; M.S., U. of Cincinnati, 1920; Ph.D., U. of Wis., 1922; spl. investigations at Imperial Coll. Science and Tech., London, 1926, and Inst. Pasteur, Paris, 1927; m. Regina Emma Stockhausen, Dec. 26, 1922. Asst. and instr. botany, U. of Cincinnati, 1917-20; bacteriologist, U.S. Base Hosp., No. 25, A.E.F., 1918-19; fellow in plant pathology, U. of Wis., 1920-22, instr., 1922-25, asst. prof., 1925-29, asso. prof., 1929-31, prof. since 1931. Fellow Crop Protection Inst., 1923-24, Nat. Research Council, 1924-25, Internat. Edn. Bd., 1926-27; agt. U.S. Dept. Agr. various times; fellow A.A.A.S. Am. Cancer Research, Am. Assn. Univ. Profs., Am. Phytopathological Soc., Bot. Soc. Am., Soc. Am. Bacteriologists, Soc. Am. Foresters, Soc. Development and Growth, Soc. Pathologie Végétale et Entomologie Agr., Wis. Edn. Assn., Gamma Alpha, Phi Sigma, Sigma Xi. Methodist. Author: Introduction to Research on Plant Diseases (with R. S. Riker), 1936; and many research reports on bacterial plant diseases, diseases of forest trees, and factors influencing pathological growth. Editor, Phytopathology, 1929-32; corr. editor Chronica Botanica since 1939. Home: 211 N. Spooner St., Madison 5, Wis

RIKER, Thad Weed (rī'kēr), prof. modern European history; b. Stamford, Conn., Nov. 2, 1880; s. Thaddeus Weed and Louise Draper (Nesbitt) R.; B.A., Princeton U., 1903, M.A., 1904; B.Litt., Oxford U., Eng., 1908; D.Litt., Oxon., 1935; m. Fannie Rhea Preston, June 2, 1923; children—Malcolm Preston, Janet Louise. Spl. fellow in Latin, Princeton U., 1903-04; instr. English history, Cornell U., 1908-09; instr. modern European history, U. of Tex., 1909-13, adj. prof., 1913-17, asso. prof., 1917-23, prof. since 1923; visiting prof modern history, U. of Chicago, 1931-32; special research professor, Univ. of Texas, 1941. Mem. org. committee on edn. training, War Plans Div., Gen. Staff, war period. Mem. Am. Hist. Assn., Société d'histoire moderne, Royal Hist. Soc., Delta Upsilon, Phi Beta Kappa; corr. mem. Academia Romana (Bucharest). Episcopalian. Author: Henry Fox, First Lord Holland (2 vols.), 1911; The Making of Roumania—A Study of an Interna-

tional Problem, 1856-66, 1931; Roumanian translation as Cum S'a Infaptuit Romania); Michael of Serbia and the Turkish Occupation (serial), 1933-34; A Short History of Modern Europe, 1935; The Story of Modern Europe, 1942. Contbr. revs. and mags. Mem. bd. editors, Jour. of Modern History, 1928-32, acting editor, 1931-32; mem. bd. editors, Am. Hist. Rev., 1943-48. Address: University of Texas, Austin, Tex.

RILEA, Thomas Edward (rī-lē'ä), army officer; b. Chicago, Ill., May 5, 1895; s. George Washington and Mary Eve (Minnick) R.; E.E., Ore. Inst. of Tech., 1916; m. Marion Wheeler, Sept. 21, 1919; children—Thomas Edward, Janet Marion. Began as elec. engr., 1916. Served as bugler and corporal of inf. on Mexican Border, 1916; in World War served in U.S. and A.E.F., France, successively as sergt. maj., 2d and 1st lt. and capt.; following the World War, became exec. officer Ore. Nat. Guard, and rose through grades to brig. gen. in command 82d Brig., Jan. 9, 1931; made asst. comdr. 41st Div., Feb. 1942. Awarded Order of Purple Heart; cited in resolution Ore. Legislature, 1931, "for outstanding service." Past president National Guard Assn. of U.S., 1934-35, pres., 1935-36. Mem. Am. Legion. Presbyn. Mason (32°). Club: Salem Golf. Home: 1980 S. High St. Address: State Capitol, Salem, Ore.*

RILEY, see also Reilly.

RILEY, Bert Clair, univ. dean; b. Rockford, Ill., Nov. 12, 1891; s. John Nelson and Dollie Loduska (Remale) R.; A.B., U. of Ia., 1912; B.S.A., U. of Mo., 1914; m. Ruth Lemon, 1912; children—Ronald Nelson, Donald Clair, Nancy Jane. Field organizer Extension Div., Ind. U., 1914-16; specialist and editor Coll. of Agr., U. of Ark., and U.S. Dept. Agr., coöperating, 1916-19; organizer and dir. Gen. Extension Div., U. of Ark., 1917-19; organizer and dean Gen. Extension Div., U. of Fla., representing all the state instns. of higher learning, since 1919; also dir. State and U. of Fla. radio station WRUF, 1928-30; also organizer and dean U. of Fla. Sch. of Adult Edn., Camp Roosevelt, 1936-37. Advisor Nat. Office of Civilian Defense, 1942-44; Mem. Citizens Com. for Universal Military Training. V.p. Mil. Training Camps Assn. of U.S., in charge 4th Corps Area, 1922; civilian aide to sec. of war, for State of Fla., since 1923; formerly maj. Gen. Staff, 4th Army Corps, O.R.C. Mem. Assn. Army of U.S., R.O.A., Nat. Editorial Assn., Nat. Univ. Extension Assn. (v.p. 1921-22; pres. 1939-40), Extension Assn. Southern Colls. and Univs. (pres. 1922-24); Scabbard and Blade, Phi Delta Theta, Phi Delta Kappa, Alpha Zeta, Phi Kappa Phi; founder, pres. emeritus and nat. exec. officer of Blue Key (nat. honor fraternity). Democrat. Episcopalian. Rotarian. Contbr. many articles and bulletins. Home: Gainesville, Fla.

RILEY, Bryan Michael, physician, surgeon; b. Dawson, Neb., Feb. 7, 1874; s. Michael Riley and Bridget Maria (Ryan) R.; A.B., St. Mary's (Kan.) Coll., 1896; M.D., Creighton U., Omaha, Neb., 1900; unmarried. Intern Creighton Memorial St. Joseph's Hosp., Omaha, 1900-01; mem. St. Joseph's Hosp. staff since 1901. Attending physician and dir. med. staff, 1921-33, sec. administrative bd., 1916-33, chmn. bd. and chief of staff, 1933-39; dir. med. staff Sch. of Nursing, 1918-39; with Creighton U. Sch. of Medicine since 1903, successively as instr., asso. prof. of medicine, clin. prof., 1903-17, prof. of medicine and dir. dept., 1917-33, mem. and sec. administrative bd., 1916-33, chmn. bd., 1933-39, dean, 1933-39; professor of medicine, since 1933. Professor emeritus since 1939; member staff St. Catherine Hospital since 1932; cons. physician Douglas County Hosp. since 1932; mem. advisory bd. Visiting Nurses Assn., 1932-39. Fellow American College Physicians; diplomate American Board of Internal Medicine; mem. A.M.A., Neb. Med. Soc., Omaha-Douglas County Med. Soc., Omaha-Midwest Clin. Soc., Phi Rho Sigma. Republican. Roman Catholic. Club: Ak-Sar-Ben (Omaha). Home: 3564 Poppleton Av. Office: City National Bank Bldg., Omaha 2, Neb.

RILEY, Earl, mayor; b. Portland, Ore., Feb. 18, 1890; s. Lester Ney and Harriett Miranda (Richardson) R.; student Portland Acad., 1907; Ore. State Coll., Corvallis, 1908-10; Holmes Business Coll., Portland; m. E. Fay Wade, Mar. 25, 1920; 1 dau., Doris Lee. Supt. machine shop, Columbia Engine Works, 1914-18; partner, Edwards Tire Shop, 1919-31; commnr. finance, City of Portland, 1931-40; mayor since 1941. Exec. dir., Civic Emergency Relief com., 1930-31; on Municipal Civil Service bd., 1928-30; dir. 1st Federal Savings & Loan Assn.; dir. and past pres., Oregon Finance Officers Assn.; pres. Portland Unit, Volunteers of Am.; pres. Ore. State Coll. Memorial Union Assn.; chmn. bd. Shriners' Hosp. for Crippled Children; vice pres. Am. Municipal Assn.; mem. bd. trustees, U.S. Conf. of Mayors; dir., past pres. League of Oregon Cities. Apptd. by British Ministry of Information and Office of War Information, Washington, D.C., to represent U.S. cities on mission to England, Scotland, North Ireland and Wales, 1943. Served as 2d lt., 4th Officers Training Sch., 1918-19; O.R.C., Inf., 1919-25. Mem. Ore. State Coll. Alumni, E. Portland Automotive Trades Assn., Grange, Nat. Sojourners, Native Sons and Daughters of Ore., Neighbors of Woodcraft, Eagles, Moose, Woodmen of World, K.P., Royal Arcanum, Maccabee, Mason (Shriner), K.T., Royal Order of Jesters, S.R., Forty and Eight, Am. Legion, Phi Delta Theta, Phi Theta Pi. Republican. Baptist. Clubs: Portland Golf, East Side Commercial, Optimist, Multnomah Athletic, Rotary. Home: 3410 N. E. Beakey St., Portland, Ore.

RILEY, Edward, vice pres. Gen. Motors Corp.; b. Lawrence, Mass., June 30, 1894; s. Edward Smith and Amy Elizabeth (Creaser) R.; B.S., Dartmouth Coll., 1916; children—Edward Smith, Ruth Ann (dec.); m. 2d, Winifred Warren Wood, Jan. 29, 1938. Began with Hyatt Roller Bearing Co., 1916; mgr. Chicago Div., Edison Storage Battery Co., 1919-22; staff of pres. of Gen. Motors Export Co., 1922; Gen. Motors assembly plant at Hendon, England, 1923, Australia, 1924; managing dir. Gen. Motors, Ltd., 1924-26, Gen. Motors Continental, Antwerp, 1926; regional dir. for Europe, 1930-33; asst. gen. mgr. Gen. Motors Export Div., 1933-35, gen. mgr., 1935-38; asst. gen. mgr. General Motors Overseas Operations, 1938, gen. mgr., 1941; v.p. Gen. Motors Corp. since 1942. Served in U.S. Navy, 1917-19, as lt. on U.S.S. Shaw of Queenstown flotilla engaged in escort duty. Awarded Navy Cross, Chevalier of the Order of the Crown, Belgium. Mem. Sigma Chi. Home: Lumberville, Pa. Office: 1775 Broadway, New York 19, N.Y.

RILEY, Emmet Joseph, coll. pres.; b. Butte, Mont., Mar. 23, 1893; s. Dennies J. and Julia (Holland) R.; A.B., Carroll Coll. (then Mount St. Charles), Helena, Mont., 1918; S.T.B., St. Paul (Minn.) Sem., 1921; J.C.B., Catholic U. of America, 1921, A.M., 1922, Ph.D., 1931. Ordained priest of Roman Catholic Ch., 1921; prof. of education, Carroll Coll., Helena, Mont., 1921-28, vice-pres., 1931-34 acting pres., 1932-34, pres. and dean of studies since 1934. Mem. Mont. State Bd. Edn. since 1934. Panel mem. Regional War Labor Bd. 1943-45. Chmn. Mont. Merit System Council since 1940. Dir. Helena (Mont.) Diocesan Lay Retreat Orgn. since 1933. Knight of Columbus, Kiwanian. Author: Developement of the Montana State Educational Organization, 1864-1930, 1931. Address: Carroll College, Helena, Mont.

RILEY, Fletcher Settle, judge; b. Greenville, Tex., Jan. 29, 1893; s. William Yancy and Elizabeth (Settle) R.; B.A., U. of Oklahoma, 1917; studied law at same univ.; m. Carolyn Guthrie Duffy, Feb. 6, 1919; 1 dau., Gail Kathryn. Admitted to Okla. bar, 1917, and began practice at Lawton; mem. Okla. Ho. of Rep., 1917; county atty., Comanche County, 1921-25; justice Supreme Ct. of Okla. since 1925, chief justice, 1933-34. Served with A.E.F. as 1st lt. arty., World War I. Called to active mil. duty, Oct. 7-Dec. 19, 1942. Mem. Am. Judicature Soc. (v.p. 1934), Am. Law Inst., Am. Legion, Kappa Alpha, Phi Alpha Delta. Democrat. Episcopalian. Mason (32°). Home: Lawton, Okla. Address: State Capitol, Oklahoma City, Okla.

RILEY, Frank Branch, lecturer, lawyer; b. Osceola, Ia., Aug. 4, 1875; s. Edward Francis and Martha (Smith) R.; grad. Portland High School, 1893, Columbia College of Expression (Chicago), 1895, Portland Acad., 1896; A.B., Stanford U., 1900; student Harvard Law Sch., 1900-01; traveled and studied in Europe, 1902; m. Lotte von Strombeck Brand, Aug. 6, 1902 (died Nov. 23, 1929); children—William Brand, Margaret Brand (dec.). Admitted to Ore. bar, 1902, and has since practiced at Portland; pres. and gen. counsel Clackamas Title Co.; mem E. F. & F. B. Riley; widely known for illustrated travel-lectures on nat. parks and scenery of Northwest., presented on 25 transcontinental tours, also talking scenic motion pictures and radio addresses nationally broadcast. Member Museum Assn. of Ore (ex-pres.); Rep. mem. for Ore., Nat. Gallery of Am. Indians; dir. Portland Junior Symphony Orchestra Assn.; dir. Portland Civic Theatre, A founder and v.p. for Ore. of Pacific Highway Assn.; hon. asso. mem. Pacific Coast Surgical Assn.; mem. Am. Bar Assn., Ore. Bar Assn., Nat. Parks Highway Assn., Am. Geog. Soc., Newcomen Soc. of England, Am. Forestry Assn., Zeta Psi, Phi Delta Phi, S.A.R. Orator at celebration 100 years of peace between Great Britain and United States at Blaine Wash., 1915, and dedication Columbia River Highway, 1916, dedication Oregon State Capitol, 1938. Republican. Presbyterian. Clubs: University, Harvard of Ore., Stanford (pres.), Waverley Country, Dutch Treat (New York); Apollo (ex-pres.), Mazamas Mountaineering (organizer, ex-pres.); Forty (Chicago). Rotary Internat. Hon. life mem. Portland Realty Bd. Contbr. to mags. Home: 120 Trinity Pl. Office: Railway Exchange Bldg., Portland, Ore.

RILEY, George Washington, osteopathic physician; b. Lerna, Ill., Dec. 7, 1866; s. Nimrod and Martha (Sexson) R.; prep. edn. Lee's Acad. Loxa, Ill.; grad. Ill. State Normal U., 1892; Ph.B., U. of Pa., 1895; studied Ill. Wesleyan Law Sch.; D.O., Am. Sch. Osteopathy, Kirksville, Mo., 1904; LL.D., Phila. Coll. of Osteopathy, 1942; D.Sc., Kirksville Coll. Osteopathy and Surgery, 1944; m. Chloe Canterbury Carlock, June 29, 1904 (died Sept. 7, 1929). Teacher, principal and superintendent schools, Ill., until 1893; practiced, N.Y. City, since 1904. Ex-trustee A. T. Research Inst., Chicago. Member American Osteopathic Association (trustee, 1913-17; pres., 1917-18; chmn. program committee, convention 1936), Osteopathic Soc. City of N.Y. (pres. 1909-10), N.Y. State Osteopathic Soc. (sec. 1905-07, pres. 1907-08, and dir. 1908-09), Eastern Osteopathic Assn.; mem. professional staff New York Osteopathic Clinic (chmn. Clinic library com.); trustee Osteopathic Research Trust (Chicago); dir. Kirksville Osteopathic Alumni Assn. Chmn. committee of American Osteopathic Assn. to propose plan for celebration of 50th anniversary of osteopathic education, October 3, 1942. Member American Museum of Art, Am. Acad. Polit and Social Science, Am. Museum Natural History, Drama League of N.Y., Nat. Travel Club, Soc. Friendly Sons of St. Patrick, Am. Irish Hist. Soc., Rep. County Com., Beta Theta Pi, Sigma Sigma Phi. Awarded Distinguished Service Certificate by Am. Osteopathic Assn., 1929. Republican. Baptist. Mason (K.T., Shriner), Elk. Clubs: New York Athletic, Masonic, Elks, Republican; Atlas Club (Kirksville, Mo.). Author: Chapter in The Lengthening Shadow of Dr. A.T. Still, by Dr. A. G. Hildreth, 1938. Contbr. article on osteopathy to Ency. Britannica and various articles to professional mags. Address: Hotel Roosevelt, Madison Av. and 45th St., New York, N.Y.

RILEY, Henry Ware, govt. official; b. Greenville, S.C., Apr. 13, 1902; s. Harry Lee and Margaret Louise (Ware) R.; A.B., U. of Richmond (Va.), 1923; grad. student in economics, commerce and adminstn., U. of Chicago, 1923-24; m. Ruth Walton Wood, July 10, 1923; children—Nancy Ware (wife of Lt. Gordon Robinson), Henry Wood. Public accountant, practicing in South Carolina, 1924-30, licensed C.P.A., S.C., since 1927; instr. Furman U., Greenville, S.C., 1924-28; mem. staff, Ernst & Ernst, accountants and auditors, Richmond, Va., 1930-33; acting chief auditor, conservatorship div., Office Comptroller of the Currency, Treasury Dept., 1933-34; asst. to special asst. to sec. of treasury, 1934-35; with Federal Deposit Ins. Corp., Washington, D.C., since 1935, controller, 1935-41, exec. officer since 1941; exec. officer, Office of Alien Property Custodian, 1942-44; dep. adminstr. Foreign Econ. Adminstrn. since 1943; dir., sec. and treas. U.S Commercial Co.; treas. Petroleum Reserves Corp. Mem. bd. trustees, v.p., Export-Import Bank (Washington). Mem. Omicron Delta Kappa, Phi Kappa Sigma. Democrat. Moderator, 1943-44, and presently chmn. bd. deacons. First Baptist Ch., Washington. Home: Wardman Park Hotel. Office: National Press Bldg., Washington 25, D.C.

RILEY, Howard Wait, univ. prof.; b. East Orange, N.J., May 2, 1879; s. William Henry and Louisa Wait (Lord) R.; M.E. (E.E.), Sibley Coll. Cornell U., 1901; m. Julia Whiton Mack, June 5, 1906; 1 son, Manton Lord. Draftsman, United Telphereage Co., New York, 1901-04; engr. Morse Chain Co., Trumansburg, 1904-06; instr. Sibley Coll. Mech. Engring., 1906-07, farm mechanics, N.Y. St. Coll. Agr. (Cornell), 1907, asst. prof. rural engring., 1909, prof. 1912, organized agrl. engring. dept. 1907, and head of dept. 1907-1944; owned and operated dairy farm since 1913. Mem. Am. Soc. Agrl. Engrs. (charter mem, ex-pres., fellow, life mem.), Phi Kappa Phi. Christian Scientist. Republican. Home: 111 Ferris Pl., Ithaca, N.Y.

RILEY, James Breinig, judge; b. Wheeling, W.Va., July 26, 1894; s. Thomas Sylvester and Minnie (Breinig) R.; A.B., W.Va. U., 1916; student Georgetown U., 1916-17; LL.B., Columbia, 1921, A.M., 1921; m. Frances Wood, Oct. 25, 1925; children—Frances Wood, James Breinig. Admitted to W.Va. bar, 1921; mem. Riley and Riley, Wheeling, 1921-37; judge W.Va. Supreme Court of Appeals since 1937. Served as 2d lt., 1st lt. and capt. U.S.M.C., 1917-19. Mem. Am., W.Va. State, and Ohio County bar assns., Am. Law Inst. Democrat. Roman Catholic. Elk. Club: Fort Henry (Wheeling). Home: Wheeling, W.Va. Address: Capitol Bldg., Charleston, W.Va.*

RILEY, John Jacob, congressman; b. Orangeburg County, S.C., Feb. 1, 1895; s. John Jacob and Daisy (Salley) R.; A.B., Wofford Coll., Spartanburg, S.C., 1915, A.M., 1915; m. Corinne Aderson Boyd, Apr. 7, 1917; children—Helen Burnette, Onan Beverley. Teacher, Orangeburg (S.C.) High Sch., 1915-17; instr. in English, Clemson (S.C.) Coll., 1917-18; pres. Riley & Co., real estate and insurance, Sumter, S.C., since 1920; sec. and dir. Permanent Bldg. and Loan Assn. (now First Federal Savings and Loan Assn.), Sumter, S.C.; sec. and treas. Sumter Industrial Sites; Inc.; dir. Carolina Nat. Fire Ins. Co.; mem. 79th Congress (1945-47), 2d S.C. Dist. Served with U.S.N.R., 1918-19. Awarded U.D.C. Medal for Service (World War I); Citizenship Award, Sumter, S.C., 1941; Community Service Award Am. Legion (S.C. dept.), 1942. Trustee John K. Crosswell Home since 1932. Past pres. Sumter Chamber of Commerce; Wofford Coll. Alumni Assn.; Sumter Rotary Club; past post comdr., past dist. comdr., Am. Legion. Mem. Am. Legion. Knight of Pythias, Mason, Elk. Home: 29 Haynesworth St., Sumter, S.C.

RILEY, Leonard William, coll. pres.; b. Marietta, O., Feb. 6, 1872; s. John Newton and Harriet Margaret (Williams) R.; student Marietta Coll., 1890-92; B.A., Denison U., 1894, D.D., 1909; grad. Rochester Theol. Sem., 1897; LL.D., Linfield Coll., McMinnville, Ore., 1931; m. Julia Whipple Pearce, Sept. 1, 1897; children—John Kenneth, Mrs. Janet Gladish, Mrs. Ruth Alden Carstens, Norman Pearce, Leonard William, Francis Chase. Ordained Baptist ministry, 1897; pastor, Lebanon, O., 1897-1901, First Church, McMinnville, Ore., 1901-03; state supt. of missions

for Ore., 1903-06; pres. Linfield Coll., 1906-31, acting pres., Mar.-July 1931, pres. emeritus since 1931. Trustee Linfield Coll., 1903-31, Northern Bapt. Theol. Sem., Chicago, since 1921. Mem. bd. mgrs. Ore. Bapt. Conv., 1906-23; mem. exec. com. Northern Baptist Conv., 1918-21; mem. bd. mgrs. B.Y.P.U. of America, 1921-22; mem. and rec. sec. board education of Northern Bapt. Conv., 1910-40. Mem. Phi Gamma Delta, Phi Beta Kappa, Pi Gamma Mu, Pi Kappa Delta, Soc. Mayflower Descendants in Oregon, Aiden Kindred of America. Mason. Address: 531 Harrison Av., Pilgrim Place, Claremont, Calif. Died Jan. 23, 1945.

RILEY, Philip Eugene, clergyman; b. Tehuacana, Tex., Dec. 10, 1882; s. Rev. Philip Melancthon and Josie Green (Harrison) R.; A.B., Trinity U. (Waxahachie, Tex.), 1906; Bibl. dept., Vanderbilt U., 1906-07; D.D., Southwestern U., 1925; m. Ruth Love, May 20, 1908; children—Mary Elizabeth, Philip Marshall, Ruth Clifford, Josephine Estelle; m. 2d, Ethel Isbell, June 1, 1932. Admitted on trial in Northwest Tex. Conf. M.E. Ch., S., 1907; pastor, Brownfield, Tex., 1907-09, Lockney, Tex., 1909-10, Rotan, Tex., 1910-12; prof. Latin, Clarendon (Tex.) Coll., 1912-14; pastor Weatherford St. Ch., Fort Worth, 1914-15, Itasca, 1916-19, Belton, 1919-21, Polytechnic Ch., Fort Worth, 1921-22; editor Tex. Christian Advocate, 1922-26; became presiding elder Waco (Tex.) Dist., 1926; pastor First Meth. Ch., Mineral Wells, Tex., 1931-34; presiding elder of Ft. Worth Dist., 1934-38; pastor First Meth. Ch., Corsicana, Tex., 1938-42; dist. supt., Weatherford Dist., since 1942. Mem. Gen. Conf. M.E. Ch., S., 5 times to 1938; res. del. Ecumenical Conf., Atlanta, Ga.; del. to Uniting Conf., Meth. Ch., Kansas City, 1939; del. to Gen. Conf. Meth. Ch., Atlantic City, 1940 and 1944; trustee Tex., Wesleyan Coll. (Fort Worth), Meth. Hosp., Ft. Worth; recording sec. bd. of pensions, Meth. Ch.; chmn. bd. of publication, Southwestern Advocate. Mason. Democrat. Lion. Home: 212 Couts Av., Weatherford, Tex.

RILEY, Robert Hickman, state dir. of health; b. Kenna, W.Va., Aug. 13, 1879; s. Millard Filmore and Isadora Helen (Staats) R.; B.S., U. of Okla., 1909, M.D., 1913; Dr.P.H., Johns Hopkins Sch. of Hygiene and Pub. Health, 1922; m. Willie Harris, June 8, 1911 (dec.); children—Robert Hickman, Charlotte Sloan (dec), Barbara Harris; m. 2d, Marion Waters (Dec. 1944). Assistant commissioner of health, Oklahoma, 1912-14; dep. state health officer, Maryland, 1914-20, chief Bureau of Communicable Diseases, State Dept. Health, Md., 1920-25; asst. dir., 1925-28, dir. of health and chmn. State Bd. of Health, Md., since 1928; lecturer in Sch. of Hygiene and Pub. Health, Johns Hopkins Univ., since 1928. Sec. Okla. Tuberculosis Assn., 1910-14; member State Planning Commn., Md. Post Mortem Examiners Commn. Mem. Conf. of State and Provincial Health Officers of North America (del. to Royal Sanit. Inst., Scotland, 1931; del. to Birmingham, Eng., 1937); pres. Conf. State and Provincial Health Authorities, North America, 1937-38; mem. Governor's Advisory Council. Fellow A.M.A. (chmn. sect. on preventive and industrial medicine and pub. health, 1934-35), Am. Pub. Health Assn. (chmn. health officers sect., 1935, and member committee on administrative practice, chmn. committee on State Health Studies), Southern Med. Assn., Baltimore County Med. Soc. (past pres.), Med. and Chirurg. Faculty of Md., Sigma Nu, Phi Delta Pi, Delta Omega. Presbyterian. Mason. Rotarian. Author of papers on med. subjects.

RILEY, Walter James, banker; b. Chicago, Ill., Dec. 9, 1875; s. Lyman and Catherine (Hoester) R.; student Chicago-Kent Coll. of Law, 1907-09; unmarried. Admitted to Ind. bar and began practice at East Chicago; entered banking business, East Chicago, 1909; pres. First Nat. Bank, Union Nat. Bank, O. F. Jordan Co.; vice pres. Ind. Harbor Homes Co.; dir. Northern Ind. Public Service Co., Hammond, Ind. City judge East Chicago, 1910-13; mem. Bd. of Works, East Chicago, 1914-18; chmn. Interstate Harbor Commn., 1922-24; mem. Ind. state exec. council and chmn. for Lake County, Governor's Unemployment Relief Commn., 1930-32. Del. to Rep. Nat. Conv., 1928, 1932. Chmn. advisory bd. St. Catherine's Hosp.; patron Carmelite Orphanage. Col. and aide-de-camp to gov., Indiana National Guard, 1917-21. Mem. advisory committee, Ind. State Dept. Commerce and Public Relations. Decorated Cavelieri Magistrali, Rome Chapter, Knight of Malta (papal). Mem. Mfrs. Assn. (sec.), East Chicago. K.C., Elk. Clubs: Chicago Athletic Assn. Olympia Fields Country (Chicago); Arizona (Phoenix); Indianapolis Athletic. Office: Union Nat. Bank, East Chicago, Ind.

RILEY, William Albert, zoölogist; b. Mankato, Minn., Jan. 10, 1876; s. Albert Thomas and Otillie Paulina (Maag) R.; B.S., DePauw U., Greencastle, Ind., 1897, Sc.D., 1926; Ph.D., Cornell U., 1903; m. Mae E. Fullhart, June 8, 1905; children—Alice Lois, Evelyn Mae (dec.). Asst. in zoölogy and histology, DePauw U., 1896-98; fellow in entomology, Cornell, 1898-99, asst. in entomology and gen. invertebrate zoölogy, 1899-1903, instr. same, 1903-06, asst. prof. entomology, 1906-12, prof. insect morphology and parasitology, 1912-18; prof. entomology and chief of div. of entomology and economic zoölogy, U. of Minn., 1918-25; prof. of zoölogy and head of dept. of zoöl., 1925-30, professor entomology and chief division of entomology, 1930-44, professor emeritus since 1944. Trustee Lingnan University China. Fellow A.A.A.S., Entomology Society of America; mem. Am. Soc. Zoölogists, Am. Soc. Parasitologists, Am. Assn. Economic Entomologists, Delta Upsilon, Gamma Alpha (nat. pres. 1908-09), Sigma Xi, Phi Beta Kappa. Methodist. Author: Handbook of Medical Entomology (Riley and Johannsen), 1915; Introduction to the Study of Animal Parasites and Parasitism, 1927; Guide to the Study of Animal Parasitology (Riley and Christenson), 1929; Medical Entomology (Riley and Johannsen), 1932, 1938. Mem. editorial bd. Jour. of Parasitology. Home: 1305 N. Cleveland Av., St. Paul, Minn.

RILEY, William Bell, clergyman; b. Greene County, Ind., Mar. 22, 1861; s. Branson Radish and Ruth Anna (Jackson) R.; Teacher's Course, Valparaiso (Ind.) Normal School; B.A., Hanover (Ind.) Coll., 1885, M.A., 1888; grad. Southern Bapt. Theol. Sem., 1888; LL.D., John Brown U., 1938; D.D., Union U., Jackson, Tenn., 1911; m. Lillian Howard, Dec. 31, 1890 (died Aug. 10, 1931); children—Arthur Howard, Mason Hewitt, Herbert Wilde, Eunice, William Bell, John Branson; m. 2d, Marie R. Acomb, Sept. 1, 1933. Ordained Bapt. ministry, Dallasburg, Ky., 1883; pastor at Warsaw and Carrollton, 1884-87, Tabernacle Ch., New Albany, Ind., 1887-88 First Ch., Lafayette, 1888-91, First Ch., Bloomington, Ill., 1891-93, Calvary Ch., Chicago, 1893-97, First Ch., Minneapolis, 1897-1942, now pastor emeritus; founder, 1902, and since pres. Northwestern Bible Training School, Minneapolis, Minnesota. Founder and pres. Northwestern Evangelical Seminary, 1935; founder Northwestern Coll. of Liberal Arts, 1944. Exec. secretary The World's Christian Fundamentals Assn., and editor of The Northwestern Pilot; president Minnesota Baptist State Conv., 1944-45. Author: The Greater Doctrines of Scripture, 1893; The Gospel in Jonah, 1895; The Seven Churches of Asia, 1895; Fads and Fanaticisms, 1895; Vagaries and Verities, 1903; Finality of the Higher Criticism, 1909; Messages for the Metropolis; The Perennial Revival; Evolution of the Kingdom, 1913; Crisis of the Church, 1914; Menace of Modernism, 1917; Daniel vs. Darwin, 1918; Ephesians the Threefold Epistle, 1919; Inspiration or Evolution?, 1923; Christ the Incomparable, 1924; The Blight of Unitarianism, 1926; Revival Sermons, 1929; Ten Burning Questions, 1932; The Philosophies of Father Coughlin, 1935; Youth's Victory Lies This Way; also, beginning in 1924, was author of a Series of 40 vols., completed in 1938, under title "The Bible of the Expositor and the Evangelist." Writer of many brochures and articles on religious subjects, including: The Coming and Kingdom of Christ, 1914; Light on Prophecy, 1918; God Hath Spoken, 1919; Sermons for the Times, 1924; The Minneapolis Pulpit, 1929; The Goal of Religion, 1935; Pastoral Problems; The Only Hope of Church or World, 1936; Saved or Lost, Is Jesus Coming Again?, My Bible—An Apologetic, Wives of the Bible, The Victorious Life, 1937; Seven New Testament Soul Winners, Wanted—A World Leader, 1939; Seven New Testament Converts, 1940; Christianity's Conflict with Its Counterfeit, 1940; Rethinking the Church, 1941; Problems of Youth, 1941; Sunset Sermons or After Eighty, 1943. Home: Twin Lakes Lodge, Golden Valley Rd. Address: 20 S. 11th St., Minneapolis, Minn.

RILEY, William Edward, marine corps officer; b. Feb. 2, 1897; entered U.S. Marine Corps, 1921, and advanced through the grades to brig. gen., 1943. Address: Marine Corps Headquarters, Washington 25, D.C.

RIMMER, Harry, clergyman; b. San Francisco, Calif., Sept. 9, 1890; s. William Henry and Katherine (Duncan) R.; student Hahneman Med. Coll., San Francisco, 1912, Whittier Coll. (Calif.), 1915-16, Bible Inst., Los Angeles, 1917-18; hon. D.D., Colquith College, 1926; honorary Sc.D., Wheaton College, 1936; LL.D., John Brown University, 1942; married Mignon Brandon, February 13, 1915; children—Charles Brandon, Duncan Ray, Kathryn Elizabeth. Ordained to ministry of Friends Church, 1915; pastor First Friends Ch., Los Angeles, 1916-19; on leave for war work, 1918-19; phys. dir. Nat. War Work Council, Ross Field, Pacific Fleet at San Diego; transferred to Presbytery of Los Angeles, 1919; conf. speaker Internat. Com. Y.M.C.A., 1920-25; pastor 1st Presbyn. Ch., Duluth, Minn., 1934-40; lecturer on science and the Bible; pres. Research Science Bureau, Inc., since 1920; dir. Winona Lake (Ind.) Conf.; mem. board of directors, John Brown University; dir. Voice of the Andes Radio Station (HCJB) Quito, Ecuador, S.A.; field asso., Dept. of Anthropology, Wheaton Coll.; conducted 6 field expdns. in archeology. Served in Coast Arty., U.S. Army, 1908-11. Received Eugene Field Soc. award for best contribution to English religious literature, 1937. Member A.A.A.S., Alpha Gamma Omega; fellow Am. Geog. Soc. Republican. Author: The John Laurence Frost Memorial Library of Apologetics, 6 vols.; Harmony of Science and Scripture; Modern Science and the Genesis Record, 1938; Internal Evidence of Inspiration; Dead Men Tell Tales, 1939; Voices From Calvary, 1935; Crucible of Calvary; Voices from the Silent Centuries, 1935; Evidences for Immortality, 1935; Purposes of Calvary, 1939; New Testament and the Laws of Evidence, 1939; The Prayer Perfect, 1940; From Cana to Calvary, 1940; The Theories of Evolution and the Facts of Science, 1938; Palestine: The Coming Storm Center, 1940; The Coming War and the Rise of Russia, 1940; The Lawsuit Against the Bible, 1940; Crying Stones, 1941; The Coming League and the Roman Dream, 1941; The Coming King, 1941; Flying Worms, 1942; Christology: The Magnificence of Jesus, 1943; Lot's Wife and the Science of Physics; Seven Wonders of the Wonderful Word; Straight Ahead Lies Yesterday; Re-thinking Prophecy; Inspiration by Revelation, 1943; Calvary; According to the Scriptures, 1944; The Golden Chain, 1944; Christianity and Modern Crises, 1944. Also editor of Christian Faith and Life; contbg. editor of Religious Digest, The Northwestern Pilot; Moody Monthly. Home: El Mirador, 1310 N. Sweetzer Av., Hollywood, Calif. Office: 423 E. 6th St., Duluth, Minn.

RIMMER, John Wilfred, ry. official; b. Brookline, N.H., June 10, 1889; s. Joseph and Anna (Campbell) R.; grad. Malden (Mass.) High Sch., 1907; m. Sadie V. Haines, Oct. 20, 1915. Continuous service with Boston & Me. R.R. Traffic Dept. since June 1907, beginning as office boy, v.p. since 1934; v.p. Me. Central R.R.; dir. Boston & Me. Transportation Co., North Station Industrial Bldg., Inc. Republican. Home: 50 Puritan Lane, Swampscott, Mass. Office: 150 Causeway St., Boston, Mass.

RINAKER, Samuel Mayo (rĭn'ä-kẽr), lawyer; b. Sept. 25, 1887; s. Samuel and Carrie Palmer (Mayo) R.; B.A., Oxford U. (Balliol Coll.), 1910; LL.B., Harvard, 1913; m. Marjorie Mason, 1919; 1 son, Samuel Mayo, Jr. Admitted to Ill. bar, 1913, and since in gen. law practice at Chicago, with firm of Calhoun, Lyford & Sheean, 1913-17; became member Gallagher, Kohlsaat, Rinaker & Wilkinson in 1919; now mem. Gallagher, Rinaker, Wilkinson & Hall. Mem. Am., Ill. State and Chicago bar assns., and Assn. of the Bar City of N.Y., Legal Club, Law Club, Harvard Law Soc. of Chicago (ex-pres.), English Speaking Union, Chicago (ex-pres.). Republican. Clubs: University, Onwentsia, Chicago Literary, Caxton. Home: 645 College Rd., Lake Forest, Ill. Office: 231 S. La Salle St., Chicago, Ill.

RINDGE, Agnes Millicent (rĭndj), coll. prof.; b. Grand Rapids, Mich., May 19, 1900; d. Harry Cook and Mirian (Brigham) Rindge; ed. Miss Madeira's Sch., Washington, D.C., 1916-17; Mt Holyoke Coll., 1917-19; A.B. magna cum laude, Radcliffe Coll., 1919-21, M.A., 1928, Ph.D., 1928; m. Philip Wadsworth Claflin, Jan. 4, 1945. Instr. in history of art, Vassar Coll., Feb.-June, 1923, and 1924-26, asso. prof., 1928-31, prof. since 1931, chmn. dept. of art since 1943; exec. sec., div. of art, Coordinator of Inter-Am. Affairs, 1941-42, cons. 1942; trustee, Am. Fedn. of Arts, since 1942, pres., 1943-45; asst. exec. v.p., Museum of Modern Art, 1943-44, cons. on extension services, since 1944. Mem. Am. Assn. of Colls. (commn. on arts since 1939), Coll. Art. Assn. (dir. 1941-44, chmn. com. on scholarships since 1945), Art in Am. (exec. com.), Phi Beta Kappa. Mem. Editorial bd. Art in Am., 1940-43; Magazine of Art since 1942. Author: Sculpture, 1929; The Elder Pieter Bruegel, 1936, and numerous articles in periodicals. Home: Poughkeepsie, N.Y. Office: Vassar Coll., Poughkeepsie, N.Y.

RINDGE, Samuel Knight, investment and property management; b. Los Angeles, Calif., Apr. 9, 1888; s. Frederick Hastings and Rhoda May (Knight) R.; A.B., Harvard, 1911; m. Agnes Marion Hole, July 12, 1911; children—Samuel Hole, Ramona, Frederick Hastings. Entered business, 1911, and since engaged in corp. and property management, Los Angeles, Calif.; chmn. bd. Citizens Nat. Trust and Savings Bank of Los Angeles; pres. and dir. Long Beach Bath House and Amusement Co., Citizens Domestic Water Co., Arlington Mutual Water Co.; sec.-trustee Seaside Water Co.; dir. Rosedale Cemetery Assn., Artesian Water Co. Served as sergt., later 1st sergt., Base Hosp. No. 35, U.S. Army, 1917-18; ordnance sergt., 131st Ordnance Depot Co., 1918-19; capt., Ordnance Reserve, 1919-37. Mem. Army Ordnance Assn., Pi Eta. Mason. Clubs: California, Los Angeles Country, California Yacht (Los Angeles); Newport Harbor Yacht (Balboa, Calif.). Home: 345 S. Hudson Av. Office: Citizens National Bank Bldg., Los Angeles 13, Calif.

RINEHART, Mary Roberts (rĭn'härt), author and playwright; b. Pittsburgh, Pa.; d. Thomas Beveridge and Cornelia (Gilleland) Roberts; educated Pittsburgh pub. and high schs., Pittsburgh Training Sch. for Nurses; Litt.D., George Washington U., 1923; m. Stanley Marshall Rinehart (M.D.), Apr. 21, 1896 (died Oct. 28, 1932). Republican. Episcopalian. Author: The Circular Staircase, 1908; The Man in Lower Ten, 1909; When a Man Marries, 1909; Window at the White Cat, 1910; Amazing Adventures of Letitia Carberry, 1911; Case of Jennie Brice; Where There's a Will; The After House; The Street of Seven Stars, 1914; "K," 1915; Kings, Queens and Pawns, 1915; Tish, 1916; Bab—A Sub-Deb, 1917; Long Live the King, 1917; Tenting Tonight, 1917; The Amazing Interlude, 1917; The Altar of Freedom, 1917; Love Stories; Dangerous Days; A Poor Wise Man, 1921; Isn't That Just Like a Man? (with Irvin S. Cobb), 1921; Twenty-three and One-Half Hours' Leave; Sight Unseen and The Confession, 1922; Affinities, 1922; More Tish, 1922; The Breaking Point; The Truce of God, 1922; The Out Trail, 1923; Temperamental People, 1924; The Red Lamp, 1925; Nomad's Land, 1926; Tish Plays the Game, 1926; Lost Ecstasy, 1927; Two Flights Up,

1928; This Strange Adventure, 1929; The Romantics, 1929; The Door, 1930; Mary Roberts Rinehart's Mystery Book, 1930; My Story, 1931; Mary Roberts Rinehart's Romance Book, 1931; Book of Tish, 1931; Miss Pinkerton, 1932; The Album, 1933; Crime Book, 1933; The State Versus Elinor Norton, 1934; The Doctor, 1936; Married People, 1937; Tish Marches On, 1937; The Wall, 1938; Writing is Work, 1939; The Great Mistake, 1940; Familiar Faces, 1941; Haunted Lady, 1942; Alibi for Isabel, 1944; The Yellow Room, 1945; (plays) Double Life, produced at Bijou Theatre, New York, N.Y., 1907; (with husband) The Avenger (one act play), 1908; (with Avery Hopwood) Seven Days (farce), produced at Astor Theatre, New York, 1909; Cheer Up (farce), prod. Harris Theatre, 1913; Tish, prod. Chicago, Apr. 1919; Bab, prod. Park Theatre, New York, 1920; Spanish Love (with Avery Hopwood); The Bat (with same), prod. Morosco Theatre, 1920; The Breaking Point, prod. Klaw Theatre, 1923. Home: Bar Harbor, Me.

RINEHART, Roy James, dean; b. near Deland, Ill., Oct. 24, 1880; s. Joel and Mary (Miles) R.; D.D.S., Western Dental Coll., Kansas City, Mo., 1902; m. Myrtle Harmison, Sept. 24, 1903. Practiced dentistry, Canton, Ill., 1902-07, Peoria, Ill., 1907-10; practiced Kansas City, 1911; lecturer dentistry, Western Dental Coll., 1912-16, sec.-treas. and supervisor, 1916-17, dean, sec.-treas., trustee and chmn. exec. com. Kansas City-Western Dental Coll., 1919-27, exec. dean, 1922-27; dean since 1927. Merged Kansas City-Western Dental Coll. with U. of Kansas City as Sch. of Dentistry, 1941, elected dean and mem. advisory council of univ. Examiner of dentists for commns. in U.S. Army, 1918; mem. Med. Advisory Bd., Kansas City, 1917-19; major Dental Corps, U.S. Army, since 1925; professional counselor, Office of Surgeon Gen., 7th Corps Area; chmn. Defense Com., State of Mo., 1940-42. Established Lowry Dental Clinic. Organizer Kansas City Dental Clinic Foundation. Del. to Am. Dental Assn., 1916-45. Mem. A.A.A.S., Am. Coll. Dentists, Am. Assn. Hist. Medicine, Am. Social Hygiene Assn., Spl. Libraries Assn., Am. Assn. for Advancement Science, Central Hist. Com. of Mo., Am. Assn. Dental Editors, Am. Dental Schs. (exec. com.), Pan-Am. Odontological Assn., Mo. State Dental Assn. (pres. 1928), Kansas City Dist. Dental Soc. (pres. 1912), Alumni Assn. Western Dental Coll. (pres. 1915), C. of C. (Kansas City), Xi Psi Chi, Omicron Kappa Upsilon. Republican. Mason (Shriner). Contbr. articles to professional jours. Clubs: University, Professional Men's (Kansas City); Mission Hills Country. Home: 1000 W. 58th St., Kansas City, Mo.

RINEHART, Stanley Marshall, Jr., publisher; b. Pittsburgh, Pa., Aug. 18, 1897; s. Dr. Stanley Marshall and Mary (Roberts) R.; student Harvard U., 1915-17; m. Mary Noble Doran, May 25, 1919 (divorced, 1929); children—Mary Roberts, II, George H. Doran; m. 2d, Frances A. Yeatman, July 28, 1933; 1 son, Stanley Marshall, III. Advertsing mgr., v.p., G. H. Doran Co., N.Y. City, 1919-27; dir., Doubleday, Doran & Co., 1927-29; pres. and dir., Farrar & Rinehart, Inc., since 1929; president and director Murray Hill Books, Inc.; dir. Moredall Realty. Private, 2d lieutenant, 83d Division, A.E.F., 1917-19. Republican. Episcopalian. Club: Harvard (New York, N.Y.). Home: 1115 5th Av. Office: 232 Madison Av., New York, N.Y.

RINER, William A. (rī'nĕr), judge; b. Greene, Ia., June 26, 1878; s. William Wesley and Anna L. (Thompson) R.; A.B., U. of Southern Calif., 1899; LL.B., U. of Mich., 1902; m. Fanny Borst, Oct. 16, 1907; children—Frances Priscilla (dec.), William Alden, Mary Edith. Admitted to Mich. bar, 1902, and began practice at Lansing; moved to Cheyenne, Wyo., 1902; city atty. Cheyenne, 1908-11; asst. U.S. dist. atty., Dist. of Wyo., 1911-12; apptd. judge Dist. Ct., Wyo., 1922, later elected to same office for term 1922-28; apptd. justice Supreme Ct., Wyo., by gov., 1928, later elected to same office for term 1928-34, reëlected for term, 1935-42; chief justice, Jan. 2, 1939-Jan. 4, 1943; reelected to same court for term 1943-51. Member Phi Beta Kappa. Republican. Conglist. Mason (33°, Shriner). Home: 114 W. 27th St. Office: Supreme Court and Library Bldg., Cheyenne, Wyo.

RINEY, Earl Alvin, clergyman; b. Vandalia, Mo., May 3, 1885; s. John Alexander and Frances Eldora (Music) R.; A.B., William Jewell Coll., Liberty, Mo., 1908, A.M., 1910; B.D., U. of Chicago, 1914; Th.D., Kansas City Bapt. Theol. Sem., 1937; m. Elizabeth Lyman Rowland, June 2, 1907; children—Frances, Lyman Hassler. Ordained Bapt. ministry, 1903; pastor St. Joseph, Mo., 1914-20, Norman, Okla., 1920-22, Coffeyville, Kan., 1922-30, First Bapt. Ch., Waterloo, Ia., 1930-34, Roanoke Ch., Kansas City, Mo., since 1934. Mem. faculty Kan. Bapt. Assembly; chmn. evangelism com. Cedar Valley Assn.; trustee Ottawa (Kan.) U., 1926-32; mem. exec. com. Kansas City Council Churches 1936-45; chairman program com. Pastors Conference Greater Kansas City, 1943-44; pres. Kansas City Bapt. Ministerial Alliance, 1941. Member Kansas City Bapt. Assn. (mem. bd. 1935-45), S.E. Kan. Bapt. Assn. (chmn. Associational Board, Executive Board), Kansas Baptist State Board, Kansas State S.S. Board, Iowa S.S. and State Board, 1928-32, Iowa Bapt. Assembly (faculty), Kansas City Associational Bd., Philomathian Lit. Soc. Mason (Shriner). Clubs: Lions (Coffeyville); Lions (Waterloo). Contbr. to religious mags. Writer of newspaper column "Selected Short Sermons" since 1936. Home: 4008 Wyoming Av., Kansas City, Mo.

RING, Andrew D(onald), radio engr.; b. Franklin, Tenn., Sept. 2, 1899; s. Henry Hiram and Sarah Frances (McClellan) R., B.S. in E.E., U. of Tenn., 1925; radio test course, Gen. Electric Co., 1925; married. Designer of radio receivers and low power transmitters while at coll., 1922-25; radio engr. Gen. Electric Co., in charge design of high power broadcast apparatus, 1925-29; became prin. engr. Fed. Radio Commn., 1929; asst. chief engr., Fed. Communications Commn., 1934-41; cons. radio engr. Ring & Clark since 1941. Democrat. Presbyterian. Mason. Club: Manor Golf and Country. Contbr. on radio engring. Home: 6800 Fairfax Road, Bethesda, 14, Md. Office: Munsey Bldg., Washington 4, D.C.

RING, Morton Loomis, naval office; b. Apr. 1, 1894; entered U.S. Navy, 1916, and advanced through the grades to rear adm., 1945. Address: Navy Dept., Washington, D.C.

RINGER, Paul Henry, physician; b. New York, N.Y., Nov. 6, 1881; s. Severin and Elisa (Minot) R.; A.B., Columbia, 1901, M.D., 1904; m. Eleanor Varick Morrison, May 1, 1915; children—Paul Henry, Eleanor Morrison. Practiced in Asheville, N.C., since 1906; mem. Asheville Mission Hosp. staff, 1909-35; cons. physician since 1935. Pres. N.C. Med. Soc., 1935-36; pres. Southern Tuberculosis Conf., 1937-38, Southern Med. Assn., 1940-41. Pres. Asheville Community Chest. 1936, Asheville Civic Music Assn., 1937-44; dir. Y.M.C.A. Captain Med. Corps, U.S. Army, with A.E.F., 1918-19. Presbyterian. Clubs: Columbia University (New York); Asheville Civitan (pres. 1929), Pen and Plate, Biltmore Forest Country (Asheville). Author: Clinical Medicine for Nurses, 1918. Contbr. to med. jours. Home: Battery Park Hotel. Office: 604 Medical Bldg., Asheville, N.C.

RINGLAND, Arthur Cuming, conservationist; b. Brooklyn, New York, September 29, 1882; s. Robert Burns and Mary (Glenister) Ringland; M.F., from Yale University, 1905; m. Dorothy Gerberding, June 23, 1922; children—Peter, Susan. With U.S. Forest Service, 1905-17, regional forester in charge Southwestern Region (Ariz. and N.M.), 1908-16; capt., adj. 10th Engrs., later co. comdr. Engrs., 37th Div., France and Belgium, 1917-18; detailed Bd. of War Damages, Am. Peace Commn. (Paris), 1919, chief of U.S. Mission to Czechoslovakia, Am. Relief Administration, 1919-21; in charge Russian relief operations, Am. Relief Adminstrn., Constantinople, 1922-23; exec. sec. Nat. Conf. on Outdoor Recreation, 1925-29, also mem. U.S. Commn. on Nat. Park and Nat. Forest Boundaries; European forestry rep. Foreign Agrl. Service, U.S. Dept. Agr., Berlin and London, 1930-33; liaison officer Civilian Conservation Corps, 1933-34; chmn. Flood Control Com., U.S. Dept. Agr., 1937-39; consultant Nat. Defense Advisory Com. and President's War Relief Control Board since 1940. Mem. Soc. Am. Foresters, Am. Forestry Assn. Awarded Order of White Lion (Czechoslovakia); Order of St. Stanislaus (Russia); medal City of Prague. Episcopalian. Club: Cosmos (Washington). Address: Somerset, Chevy Chase, Md.

RINGLING, Robert Edward, operatic baritone, circus exec.; b. Baraboo, Wis., Aug. 16, 1897; s. Charles Edward and Edith (Conway) R.; grad. Evanston Acad. Fine Arts, 1914; Dr. Music, Rollins Coll., 1930; m. Virginia Elizabeth Sullivan, Dec. 8, 1920 (dec.); children—James Conway, Charles Josef; m. 2d, Irene Bauernfeind, October 23, 1940. Operatic début, Tampa, Fla., 1922; on tour of U.S., San Carlo Opera Co., 1922-23; with State Opera, Ulm, Germany, 1924-25, Nat. Opera, Munich, 1925-26, State Opera, Darmstadt, 1926-27; with Chicago Civic Opera Co., 1927-39; Chicago début as Tonio in "Pagliacci"; has repertoire of 104 roles, best known in Wagnerian parts; retired from opera, 1939; now president Ringling Bros.-Barnum and Bailey Combined Circus. Home: Sarasota, Fla.

RINGO, Hugh Fay, industrial physician; July 2, 1884-Feb. 7, 1945. See Vol. 23 (1944-45).

RINGOLD, James (rĭng'gōld), banker; b. Clearmont, Mo., Dec. 28, 1879; s. George M. and Judy S. R.; student Dixon (Ill.) Coll.; m. Lavinia C. Craft, June 1906; children—Marjorie, Kathrine. Began with Jackson Bank, Clearmont, 1895; with Nat. Bank, St. Joseph, Mo., 1899-1905; with U.S. Nat. Bank, Denver, Colo., since 1905, pres., 1923-35; now pres. First-Mechanics Nat. Bank, Trenton, N.J.; dir. U.S. Nat. Bank, Denver, Colo.; mem. Liberty Loan Committee, Denver, World War; chairman for Mercer County, United States Treasury War Finance Committee. Chairman State Committee R.F.C., Agrl. Credit Corp. Clubs: Denver, Denver Country, Trenton, Trenton Country. Home: 211 W. State St. Office: First-Mechanics Nat. Bank, 1 W. State St., Trenton, N.J.

RINKENBACH, William Henry (rĭngk'ĕn-băk), chemist; b. Carbon County, Pa., Mar. 17, 1894; s. Leopold and Ellamanda (Oplinger) R.; grad. Perkiomen Sch., Pennsburg, Pa., 1911; A.B., Cornell U., 1915; M.S., U. of Pittsburgh, 1922; m. Ruth M. Allender, Feb. 22, 1933. Chemist E. I. du Pont de Nemours & Co., 1915-18; asst. explosives chemist U.S. Bur. of Mines, 1919-27; lecturer industrial chemistry, U. of Pittsburgh, 1921-23; lecturer popular science and travel, 1925-27; asst. chief chemist Picatinny Arsenal, U.S. War Department, Dover, N.J., 1927-29, chief chemist, 1929-43, head chemist since 1943; holder of patents on explosives and chem. processes; leader of the Carnegie Museum (Pittsburgh) Ichthyological Expdn. to Can., 1924-25. Instructor Henry George School of Social Sciences since 1940. Fellow A.A.A.S., Am. Inst. Chemists; mem. Am. Chem. Soc., Morris Co. Engrs. (pres. 1935-36), S.A.R., Pa. German Soc., Phi Lambda Upsilon, Sigma Xi. Contbr. sci. articles on explosives to jours. and govt. bulletins, also papers on ichthyology and genealogical research. Home: 336 W. Main St., Rockaway, N.J.

RIOCH, David McKenzie (rē'ŏk), dir. of research; b. Mussoorie, U.P., India, July 6, 1900; s. David and Minnie (Henly) R.; student Philander-Samith Naini Tal, U.P., India, 1913-15; A.B., Butler U., 1920; M.D., Johns Hopkins Med. Sch., 1924; m. Margaret Jeffrey, Dec. 23, 1938. House officer Peter Bent Brigham Hosp., Boston, 1924-26; asst. resident in medicine, Strong Memorial Hosp., Rochester, N.Y., 1926-27; med. fellow Nat. Research Council, 1928-30; in dept. anatomy, Ann Arbor, Mich., and Central Inst. for Brain Research, Amsterdam, Holland, 1928-29; lab. of physiology, Oxford, Eng., 1929-30; instr. lab. of physiology, Oxford, 1930; asso. in physiology, Johns Hopkins Med. Sch., 1930-31; asst. prof. anatomy, Harvard Univ., 1931-38; chmn. dept. neuropsychiatry, 1938-42, prof. of neurology, Washington Univ. Med. Sch., 1938-43; dir of research, Chestunt Lodge Sanitarium, Rockville, Md., since 1943; fellow and exec. dir. Washington Sch. of Psychiatry since 1943. Served in Canadian R.A.F., 1918. Fellow N.Y. Acad. Sciences; mem. Am. Psychopathol. Assn., A.A.A.S., Am. Neurol. Assn., Am. Assn. Anatomists, Am. Physiology Soc., American Assn. for Research in Nervous and Mental Diseases, Am. Psychiatric Assn. Writer on anatomy and physiology and genealogical research. Home: 336 W. Main St., Rockaway, N.J.

RIOS, Juan Antonio, pres. Chile; b. Cañete, Prov. of Arauco, Chile, Nov. 10, 1888; s. Anselmo and Lucinda (Morales) Rios Gallegos; ed. public schools in Cañete, Lebú and Concepción; grad. in law and political science, U. of Chile, 1914; LL.D., Columbia U., 1945. m. Marta Ide Pereira; children—Carlos, Fernando Antonio, Juan Guillermo. Admitted to bar, 1914, and engaged in practice of law; held numerous positions in government; chargé d'affaires and consul for Chile in Panama and Canal Zone, 1921-23; became mem. Chamber of Deputies, 1923, senator, 1929; served in Congress until 1937; became pres. Mortgage Credit Bank (govt. bank), 1939; pres. of Chile since 1942. Roman Catholic. Address: Palacio Presidencial, Santiago, Chile.

RIPA, Karol (rē'pä), consul gen.; b. Lisko, Poland, Mar. 21, 1895; s. Antoni and Ksawera (Hickel) R.; student Humanistic Gymnasium, Lwow, Acad. of Exports, Vienna, Law Sch., Vienna; M.S. (polit. economy), U. of Poznan, 1926, D.Sc. (polit. economics), 1927; m. Antonina Wolodkowicz, June 15, 1919; 1 son, Thaddeus. Sec. consulate-gen., Koenigsberg, 1922; in charge vice-consulate, Allenstein, E. Prussia, 1922-24; dir. immigration sect., Ministry Fgn. Affairs, Warsaw, 1924-25; sec. Polish delegation in Berlin, 1925; consul, Morawska-Ostrwa, Czechoslovakia, 1926-34; commr. to World League of Poles, Warsaw, 1934; consul gen., Pittsburgh, 1935-38, acting sect. chief, Warsaw, 1939; consul general Chicago since 1939; councillor of Foreign Office of Poland in London, since Nov. 1944. Exiled to Siberia, 1915, president Polish Alliance, Jenisejskaya Gubernia, 1917; president Polish Democratic Union, atty.-in-fact Polish National Committee for Siberia and Russia, hdqrs, Krasnojarsk. Organized Czech-Polish clubs, as consul, 1928-34 (member many Polish-Czech organizations). Decorations: Officers Cross, Polonia Restituta, Cross of Independence, Golden Cross of Merit, Medal of Merit for govt. service, Cross of Idealistic Prisoners, Chevalier's Cross French Legion of Honor, Hungarian Cross of Merit of the Red Cross. Clubs: Assn. Commerce, Rotary, Adventurers, Lake Shore (Chicago). Author: The Polish Immigration in Various Countries, 1934. Home: 3824 W. Washington Blvd., Chicago, Ill.

RIPLEY, Charles Trescott, mech. engr.; b. Oak Park, Ill., Apr. 20, 1886; s. Joseph Perce and Harriet (Konantz) R.; B.S. in E.E., U. of Ill., 1909, hon. M.E., 1912; m. Mabel Thomson, Apr. 20, 1918; children—Charles Purcell, Barbara Ann, Trescott. Began with A.,T.&S.F. Ry., Chicago, 1902, chief mech. engr., 1922-38; chief engr. Tech. Bd. Wrought Steel Wheel Industry since Jan. 1, 1938. Mem. Am. Soc. M.E., Sigma Xi, Tau Beta Pi, Eta Kappa Nu, Beta Theta Pi. Republican. Presbyterian. Clubs: Union League, Edgewater. Inventor ry. devices and mfg. machinery. Home: 5555 Sheridan Road. Office: 310 S. Michigan Blvd., Chicago, Ill.

RIPLEY, Clements, writer; b. Tacoma, Wash., Aug. 26, 1892; s. Thomas Emerson and Charlotte Howard (Clement) R.; prep. edn., Taft Sch., Watertown, Conn.; A.B., Yale, 1916; m. Katharine Ball, June 7, 1919; 1 son, William Young Warren. Commd. 2d lt. F.A., U.S. Army, 1916, and advanced to capt., leaving service Nov. 1920; engaged in peach growing and writing, 1920-28. Episcopalian. Author: Dust

and Sun, 1929; Devil Drums, 1931; Black Moon, 1933; Murder Walks Alone, 1935; Gold Is Where You Find It, 1936; Clear for Action, 1940; Mississippi Belle, 1942. Contributor fiction and articles to magazines. Short story, "Cities of Fear," included in World's Best Short Stories of 1929. Author of motion pictures, "Jezebel" and "Love, Honor and Behave;" "Buffalo Bill." Home: 440 Smithwood Drive, Beverly Hills, Calif.; (winter) 18 Lambell St., Charleston, S.C.

RIPLEY, Hubert G., architect; Aug. 26, 1869-Dec. 15, 1942. See Vol. 23 (1944-45).

RIPLEY, James Hazen, civil engr.; b. Hempstead, N.Y., July 21, 1892; s. Sidney Dillon and Mary Baldwin (Hyde) R.; A.B., Harvard, 1914, M.C.E., 1915; m. Marguerite Doubleday, May 4, 1925 (dec.); children—Alice Moffit, Mary Patricia; m. 2d, Gladys Livermore, Apr. 6, 1934. Construction engr., 1915-18; with own firm, Goggin & Ripley, Inc., 1922-41. Served as 1st lt., 308th F.A., A.E.F., 1917-19; major, 17th Regt., New York Nat. Guard, 1940-45. Trustee Memorial Hosp., New York, N.Y. Mem. Am. Cancer Soc. (dir. and treas.); asso. mem. Am. Soc. C.E. Mason. Clubs: Harvard, Union (New York). Home: 133 E. 95th St., New York 28. Office: 350 Fifth Av., New York 1, N.Y.

RIPLEY, Joseph Pierce, investment banker; b. Oak Park, Ill., Mar. 29, 1889; s. Joseph Trescott and Harriet Theresa (Konantz) R.; M.E., Cornell U., 1912; m. Florence Guild Albro, June 14, 1916; children—Joseph Pierce (dec.), John Clark, Warren Albro (killed in service with U.S.M.C.). With J. G. White & Company Engineers, N.Y. City, 1912-22; with W. A. Harriman & Company, Inc., investment bankers, N.Y. City, 1922-25, sec., 1923-25; with The Nat. City Co. (later The City Co. of N.Y., Inc.), 1925-34, as asst. v.p., 1925-27, v.p., 1927-33, exec. v.p., 1933-34; pres. Brown Harriman & Co., Inc. (name changed to Harriman, Ripley & Co., Inc., Jan. 1, 1939), investment bankers, New York, 1934-42, chmn. since 1942; dir. Brown, Harriman & Co., Ltd., London, W.Va. Pulp & Paper Co., United Aircraft Corporation. Chmn. bd. dirs. Cramp Shipbuilding Co. Trustee Cornell University; mem. joint administrative board of N.Y. Hosp. and Cornell Medical School. Member Institute of the Aeronautical Sciences, Nat. Aeronautic Association, Beta Theta Pi. Republican. Episcopalian. Clubs: Bohemian (San Francisco); Jekyll Island (Brunswick, Ga.); Garden City (N.Y.) Golf; Links, Cornell, University (New York). Home: Ebo Farm, Smithtown Branch, N.Y. Office: 63 Wall St., New York, N.Y.

RIPLEY, Katharine Ball (Mrs. Clements Ripley), author; b. Charleston, S.C., Mar. 20, 1899; d. William Watts and Fay (Witte) Ball; ed. pvt. schs.; m. Clements Ripley, June 7, 1919; 1 son, William Young Warren. Mem. Jr. League Club. Author: Sand in My Shoes, 1931; Sand Dollars, 1933; Crowded House, 1935. Contbr. short stories to Atlantic Monthly. Home: 440 Smithwood Drive, Beverly Hills, Calif.; (winter) 18 Lamboll St., Charleston, S.C.

RIPLEY, Lucy Fairfield Perkins (Mrs. Paul Morton Ripley, sculptor, painter, medalist (descendant Colonial gov.); b. Winona, Minn.; d. Cyrus Maynard and Anna Payne (Fairfield) Perkins; ed. private schs., Art Students League, and in Paris; m. Paul Morton Ripley, Nov. 30, 1912. Exhibited at Paris Salon, 1905; Painters and Sculptors Gallery, N.Y. City; one man exhbn., St. Honoré, Paris; Georgette Passedoit Galleries, New York, 1936; Salon Les Tuilleries, Paris, 1934; Salon des Beaux Arts, 1935; awarded bronze medal, St. Louis Expn., 1904; Helen Barnet prize, Women Painters and Sculptors Assn., 1919. Unitarian. Club: Cosmopolitan. Address: 122 E. 66th St., Westbury, L.I., N.Y.

RIPLEY, Robert LeRoy, artist, author; b. Santa Rosa, Calif., Dec. 25, 1893; s. Isaac Davis and Lily Belle (Yocka) R.; ed. high sch., Santa Rosa, Calif.; hon. A.M., Dartmouth Coll., 1939; Litt.D., Missouri Valley Coll., Marshall, Mo., 1939; Dr. of Oratory, Staley Coll. of the Spoken Word, Boston, Mass., 1940; unmarried. Began as sports cartoonist with San Francisco Bulletin, 1909; cartoonist with New York Evening Globe, 1913-27; creator of "Believe It or Not" cartoons, 1918, now syndicated to many newspapers of U.S., Europe, Asia and Australia; pres. Believe It or Not, Inc. Featured in talking pictures and radio broadcasts. Fellow Royal Geog. Soc. (London), Am. Geog. Soc.; mem. Museum Natural History. Clubs: Adventurers, Explorers, Lotos, Circumnavigators, New York Athletic (New York); Royal Socs. (London). Author: Boxing Record, 1926; Handball Guide, 1927; Believe It or Not, vol. 1, 1929, vol. 2, 1931; Ripley's Big Book, 1935. Recipient of more than 1,000,000 letters a year. Has traveled in 200 countries of the world. Home: Taylor's Lane, Mamaroneck, N.Y. Office: 235 E. 45th St., New York, N.Y.

RIPLEY, Wilber Franklin, Christian edn.; b. nr. Canon City, Colo., Dec. 4, 1878; s. Aaron and Lucy Mariah (Lucas) R.; A.B., William Jewell Coll., 1901, D.D., 1931; student Southern Bapt. Theol. Sem. Louisville, Ky., 1904-05; B.D., Central Bapt. Theol. Seminary, Kansas City, Kan., 1918; married Sadie Jeannette Stoutemyer, Nov. 29, 1906; 1 dau., Jeannette (Mrs. Richard Creighton Palmer). Pastor Bapt. Ch., Princeton, Mo., 1901-04; exec. sec. Colo. Bapt. State Conv., 1906-11; pastor Las Animas, Colo., 1911-16, Yecker Av. (now Immanuel) Bapt. Ch., Kansas City, Kan., 1916-18, First Bapt. Church, Trinidad, Colo., 1918-19; dir. promotion and dir. religious edn., Colo. Bapt. State Conv., since 1919. Mem. bd. of dirs. Central Baptist Sem., Kansas City, Kan., Colo. Woman's Coll. (Denver). Mem. Sigma Nu. Republican. Mason. Club: Kiwanis. Home: 1530 Cherry St. Office: Colorado Bldg., Denver, Colo.

RIPPEL, Julius S., investment securities; b. Newark, N.J., Sept. 21, 1868; s. Godfred C. and Susan (Seivert) Rippel; educated in public schools and Coleman's Business College, Newark; married Fannie Estelle Traphagen, 1898 (now deceased). With Graham & Co., stock brokers and steamship agts., 1887-91; organizer J. S. Rippel & Co., invesment securities, 1891; chmn. bd. and pres. Merchants & Newark Trust Co.; pres. Guaranty Co. of N.J., Securities Co. of N.J., Stock and Bond Corp. of N.J.; dir. N.J. Realty Title Ins. Co., Newark Provident Loan Assn. Mem. Reconstrn. Finance Corp. advisory bd. Fed. Res. Dist. Mem. Reformed Ch. Clubs: Essex, Down Town. Home: 67 Johnson Av. Office: 18 Clinton St., Newark, N.J.

RIPPERGER, Helmut (Lothar) (rĭp'pĕr-gĕr), author, lecturer; b. New York, N.Y., July 21, 1897; s. Albert A. and Sidonie Adeline (Faucheur) R.; student Fordham U., 1915-17; unmarried. Editor Berlin (Germany) Evening News, 1923; Am. vice consul, Bremen, Germany, 1923-27; with Oxford U. Press, 1929-36; dir. University Books, 1936-38; consultant Japan Reference Library, 1938-41; special assigment, War Dept., Washington, 1942-43; editor, Book and Record Shop Miscellany since 1943. Served as private U.S. Med. Corps., 1917-18. Member American Institute Graphic Arts, Grolier Club (New York). Democrat. Roman Catholic. Author: Stín i Světlo (poems), 1920; The Music Quiz, 1938; The Junior Music Quiz, 1940; Coffee Cookery, 1940; Mushroom Cookery, 1941; Cheese Cookery, 1941; Spice Cookery, 1942. Translator: Dialogues with Rodin, by Helen Hindenburg, 1936; The Triptych of the Three Kings by F. Timmermans, Mohammed, by Essad Bey, 1936; Mein Kampf, by A. Hitler, 1939; The Golden Legend, by Jacobus de Voragine, 1941. The World of Yesterday, by Stefan Zweig, 1943. Freud, by Emil Ludwig, 1945. Contbr. to newspapers and mags. Home: 150 E. 52d St., New York 22, N.Y.

RIPPEY, Edwin Floyd, clergyman; b. Geneva, N.Y., Dec. 14, 1885; s. Thomas Edwin and Jennie (Whedon) R.; B.A., Hobart Coll., Geneva, 1908; Auburn (N.Y.) Theological Seminary, 1911; D.D., Buena Vista Coll., Storm Lake, Ia., 1923; m. Caroline Ruth Williams, Sept. 2, 1914; children—Katharine Elizabeth, Thomas Edwin. Ordained to ministry Presbyn. Ch., 1911; minister First Presbyn. Ch., Camden, N.Y., 1911-13; asso. minister First Presbyn. Ch., Mt. Vernon, N.Y., 1913-14; minister First Presbyn. Ch., Oswego, N.Y., 1914-15, Marion, Ind., 1915-23, Sioux City, Iowa, 1923-30, Westminster Presbyn Ch., Minneapolis, Minn., 1930-32. Mem. bd. dirs. Buena Vista Coll., 1924-30, Omaha Theol. Sem., 1926-30, Huron Coll., 1926-30, McAlister Coll., 1931-32. Pres. Minneapolis Fedn. of Chs., 1931-32. Served as athletic dir. and speaker, Y.M.C.A., A.E.F., 1917-18. Mem. S.A.R., Soc. Am. Wars, Pi Gamma Mu, Phi Phi Delta. Republican. Mason (32°, K.C.C.H.). Author of numerous mag. articles and stories. Home: 7 West Colter Road, Phoenix, Ariz.

RIPPEY, Harlan Watson, judge, lawyer; b. Griegsville, N.Y., Sept. 8, 1874; s. Joseph Nelson and Hester (Lynd) R.; A.B., U. of Rochester, 1898, A.M., 1899; m. Harriet C. Smith, June 30, 1908; children—Joseph Smith, Harriet Bertine, Catharine Adele. Admitted to N.Y. bar, 1901; in practice at Rochester since 1901; state tax appraiser, N.Y., 1913-15; inheritance tax atty. Tax Comm. of N.Y., 1922-27; justice Supreme Ct. of N.Y., 1927-28; liquidation atty. for State Supt. Banks and U.S. Comptroller, 1930-34; U.S. dist. judge, 1934-36; asso. judge N.Y. State Court of Appeals since Jan. 1, 1937; mem. State Commn. for Revision of Tax Laws, 1930-37; del. at large N.Y. State Constl. Conv., 1938; pres. and treas. Bircher Co., 1917-34; officer and dir. various corps., 1908-34. Chmn. Dem. Jud. Com., 7th Jud. Dist., N.Y., 1909-34; del. Dem. State Convs., 1922-34, Nat. Convs., 1924-32. Mem. bd. Geneseo State Teachers Coll. since 1934; Rochester Library Bd. 1934. Mem. Am., N.Y. State and Rochester bar assns., Am. Law Inst., Rochester Chamber of Commerce, Theta Delta Chi, Theta Nu Epsilon, Democrat. Presbyn. Elk, Moose. Clubs: Advertising (Rochester); Theta Delta Chi (New York); Fort Orange (Albany). Home: 165 Linden St. Address: Powers Bldg., Rochester, N.Y.*

RIPPIN, Jane Deeter (Mrs. James Yardley Rippin), editor for women; b. Harrisburg, Pa., May 30, 1882; d. Jasper Newton and Sarah Emely (Mather) Deeter; B.S., Irving Coll., Mechanicsburg, Pa., 1902, M.A., 1914; post-grad. work, U. of Pa., 1909-10; m. James Yardley Rippin, Oct. 11, 1913. Asst. to prin. high sch., Mechanicsburg, Pa., 1902-08; asst. supt. Children's Village, Meadowbrook, Pa., 1908-10; supervisor case work, Soc. Prevention of Cruelty to Children, Phila., 1910-14; chief probation officer, Phila., 1914-17. Organized probation work of Municipal Court of Phila.; in charge of orgn. first Woman's Court Bldg., Phila., where social, mental and physical diagnoses are presented before presiding judge at time of hearing; dir. sect. of women and girls of Commn. on Training Camp Activities of War and Navy depts., 1917-19; made spl. study of women camp followers, World War; nat. dir. Girl Scouts, Inc., 1919-31 (developing Girl Scout movement into nation-wide organization); woman's editor Westchester County Publishers. Mem. bd. dirs. Nat. Information Bureau, National Institute for Social Sciences; Adirondack Mountain Club. Member National Council Social Agencies, National Conference Social Work, National Conf. Out Door Activities. Republican. Episcopalian. Clubs: Cosmopolitan, Women's Republican (New York); Civic (Phila.). Home: 45 Tappan Landing Road, Tarrytown, N.Y. Office: Herald-Statesman Bldg., Yonkers, N.Y.

RIPPY, James Fred, prof. history; b. Sumner County, Tenn., Oct. 27, 1892; A.B., Southwestern U., 1913; A.M., Vanderbilt, 1915; Native Sons fellow, U. of Calif., 1917-18, Ph.D., 1920; Guggenheim fellow, 1927; Carnegie fellow, 1928; m. Mary Dozier Allen, Aug. 19, 1915; children—James Fred, Robert Allen, Frazier Winston. Asst. in history, U. of Calif., 1917-20; instr. in history, U. of Chicago, 1920-23, asst. prof. history, 1923-24, asso. prof., 1924-26; prof. history, Duke Univ., 1926-36, U. of Chicago since 1936; Albert Shaw lecturer in Am. Diplomacy, Johns Hopkins, 1928; lecturer Inst. Interamericano of Nat. U. of Mexico, 1929; mem. editorial staff Hispanic Am. Hist. Rev. since 1926; mem. editorial board of Am. Hist. Rev., 1933-38; editor Duke U. Press, 1929-36. Mem. U.S. Nat. Com. on History and Geography; del. Pan-Am. Conf. on History and Geography, 1935. Mem. Am. Acad. Polit. and Social Science, Am. Hist. Assn., Miss. Valley Hist. Assn., N.C. Hist. and Lit. Soc. (pres. 1933-34), Am. Assn. Univ. Profs., Kappa Alpha, Phi Beta Kappa, Phi Alpha Theta. Democrat. Club: Cosmos (Washington, D.C.). Author: (with Angie Debo) The Historical Background of the American Policy of Isolation, 1924; The United States and Mexico, 1926, 31; Latin America in World Politics, 1928-31, 38; (with Vasconcelos and Stevens) American Policies Abroad—Mexico, 1928; Early Rivalry of the United States and Britain in Latin America, 1929; The United States and Colombian Oil, 1929; The Capitalists and Colombia, 1931; Historical Evolution of Hispanic America, 1932, 40; (with I. J. Cox and P. A. Martin) The ABC States, 1935; Joel R. Poinsett, 1935; (with J. T. Nelson) Crusaders of the Jungle, 1935; (with Lewis Bealer and others) Dictatorship in South America, 1937; America and the Strife of Europe, 1938; The Caribbean Danger Zone, 1940; South America and Hemispheric Defense, 1941; Latin America and the Industrial Age, 1944; (with Lynn Perrigo) Latin America, Its History and Its Culture, 1944. Editor of the English edition of Ugarte's Destiny of a Continent, 1925; Memoirs and Addresses of F. M. Simmons, 1936; English edition of Henao and Arrubia's History of Columbia, 1938. Contbr. to jours. history and polit. science. Home: 1222 E. 56th St., Chicago, Ill.

RISDON, Fulton (rĭz'dŭn), surgeon; b. St. Thomas, Ont., Can., Mar. 21, 1880; s. John Charles and Jennie Little (Fulton) R.; D.D.S., U. of Toronto, 1907, M.B., 1914; post grad. work Manhattan (N.Y.) Ear, Nose and Throat Hosp. and St. Joseph's Hosp., Chicago; m. Sylvia Margarete Bosworth, Apr. 1919; children—Helen Jill (Mrs. George McDonald), John L. B. Engaged in private practice of surgery, reconstruction of the face and jaws, since 1914; asso. prof. of oral surgery, U. of Toronto; consultant to Dept. of Pensions and Nat. Health and Nat. Defence; surgeon in charge of reconstructive surgery Toronto Western Hosp. and Christie St. Mil. Hosp. Served with Canadian Army Med. Corps, volunteer med. officer, The Toronto Regt., 1915-35, retired with rank of major. Decorated Long Service, Jubilee and Army Service medals. Fellow Royal Coll. of Surgeons (Can.); mem. Am. Bd. of Plastic Surgery, Nat. Research Council of Can. (chmn. sect. on plastic surgery). Clubs: Lambton Golf and Country, Badminton and Racquets, Arts and Letters (Toronto). Contbr. articles relating to reconstruction of face and jaws to professional publs. Home: 60 Chestnut Park Rd. Office: Medical Arts Bldg., 170 St. George St., Toronto, Can.

RISHER, James Franklin, educator; b. Hampton, S.C., Nov. 26, 1889; s. Julius Rhett and Susie Mayo (Youmans) R.; B.Sc., The Citadel, Charleston, S.C., 1911; m. Ella Ida McTeer, May 25, 1915 (died Oct. 13, 1919); children—James Franklin, Sarah Helen; m. 2d, Emma Jane Varn, Apr. 14, 1926; children—William Rhett, Lanning Parsons, Mary, Eugene Varn. Teacher pub. schs., Colleton County, S.C., 1911-12; supt. high school Smoaks, S.C., 1913-14, 1917-21, Ehrhardt, S.C., 1920-22; with Carlisle Sch., Bamberg, S.C., since 1922, instr. until 1928, headmaster since 1928. Mem. Bd. of Edn., Colleton County, 1917-21. Served as 1st lt. Co. K, 3d S.C. Inf., N.G., 1912-15; duty in World War with Liberty Loan and War Savings campaigns, and as speaker and canvasser. Mason, K.P. Democrat. Methodist. Inventor submarine escaping apparatus. Home: Bamberg, S.C.

RISK, Charles Francis, lawyer, ex-congressman; b. Central Falls, R.I., Aug. 19, 1897; s. Thomas J. and Sarah (Cooney) R.; LL.B., Georgetown U., Wash-

ington, D.C., 1922; m. Ida F. Smith, Dec. 27, 1923; children—Elizabeth Ann, Charles Francis, Mabel Helen, James Thomas. Admitted to R.I. bar, 1923, and began practice in Central Falls; probate judge, 1929-31; judge of 11th Dist. Court of R.I., 1932-35; elected to 74th Congress to fill vacancy, Aug. 1935, term ending 1937; elected to 76th Congress (1939-41), 1st R.I. Dist. Served as pvt. U.S. Army, World War. Mem. Am. Legion (comdr. dept. of R.I. 1933), Gamma Eta Gamma, Republican, Catholic. K.C., Elk, Eagle. Home: 924 Smithfield Av., Saylesville, R.I. Office: 18 East Av., Pawtucket, R.I.*

RISK, Thomas Marion, prof. edn.; b. Easton, Wis., Apr. 7, 1885; s. Thomas and Mary Elizabeth (Witter) R.; State Normal Sch., Stevens Point, Wis., 1904-07; Ph.B., U. of Wis., 1924, Ph.M., 1925, Ph.D., 1927; m. Tillie Pearl Garthwaite, July 2, 1907; children—Ellen Winifred, Dorothy June, Vivian Merle, Francis Marion, Stewart Wesley. Teacher rural schs. Adams County, 1902-03, pub. schs., Alderly, Wis., 1903-04; supt. schs. Kendall, Wisconsin Dells, Wautoma, Wis., 1907-18; editor and pub., Wautoma Pub. Co., 1918-23; asst. in edn., U. of Wis., 1924-27; prof. edn., U. of S.D., since 1927; mem. grad. council, Grad. Sch., dir. teacher training, Univ. High Sch. Chmn. Coms. on State Revision of Secondary Curricula, S.D., 1929-32; chmn. Com. on Secondary Sch. Math. Curriculum, 1929-32, chmn. S.D. Edn. Assn. Com. on Sch. Orgn. for S.D. long term program, 1933; chmn. S.D. Edn. Assn. Com. on Larger Sch. Units, 1936-42; member South Dakota H.S. Education Commission, 1944. Mem. N.E.A. and Dept. Secondary Sch. Prins. of same, S.D. High Sch. Prins. Assn., Soc. for Study of Edn., S.D. Edn. Assn., Soc. for Curriculum Study, Supervisors of Student Teaching, Phi Delta Kappa, Delta Sigma Theta. Republican. Methodist. Clubs: South Dakota Hickory Stick, Beadle (hon.), U. of S.D. Research. Author: Better Teaching, 1926; Principles and Practices of Teaching in Secondary Schools, 1941. Home: Vermillion, S.D.

RISLEY, Winchton Leamon, fellow A.I.A. since 1943. Home: 200 S. Westmoreland Av., Los Angeles 4, Calif.*

RITCHEY, James Oscar (rĭch'ē), physician; b. Owasco, Ind., Feb. 1, 1891; s. Aaron F. and Christina (Batzell) R.; B.S., Ind. U., 1916, M.D., M.S., 1918; m. Helen Hare, Aug. 15, 1922. Intern Ind. U. Hosp., 1918-19; resident Robert W. Long Hosp., Indianapolis, 1919-21; pvt. practice, Indianapolis, since 1921; instr. of medicine, Ind. U., 1921-23, asst., 1923-27, asst. prof., 1927-28, asso. prof., 1928-32, prof. of medicine and chmn. med dept. since 1932. Fellow Am. Coll. Physicians; mem. A.M.A., Ind. State and Indianapolis med. socs., Phi Chi, Alpha Omega Alpha. Mem. Christian Ch. Clubs: Indianapolis Athletic, Indianapolis Literary. Home: 43 W. 43d St. Office: 23 E. Ohio St., Indianapolis, Ind.

RITCHIE, Andrew Jackson, educator; b. Rabun Gap, Ga., June 30, 1868; s. Riley Burton and Sarah Ann (Martin) R.; A.B., Harvard, 1899, A.M., 1901, hon. A.M. from the same university, 1924; LL.B., University of Georgia, 1897, A.B., 1899; Ped.D., 1926; m. Addie Corn, Aug. 19, 1900; 1 dau., Ruth. Worked way through college; prof. English, Baylor (Tex.) U., 1900-03; associated with wife in founding the Rabun Gap Sch., where old and young work their way through, on farm of 1,500 acres. Home: Rabun Gap, Ga.*

RITCHIE, John A., motor coach executive; chmn. bd. The Omnibus Corp., Fifth Avenue Coach Co., Chicago Motor Coach Co., New York City Omnibus Corp., Keeshin Freight Lines, Inc.; dir. Commercial Nat. Bank and Trust Co. Office: 605 W. 132d St., New York, N.Y.

RITCHIE, Nelvia E. Webb, dir. Christian Science Ch.; b. Marion County, Ia.; d. William Henry and Martha Ann (Moore) Webb; ed. pub. and normal sch., Kan., and bus. coll., Kansas City, Mo.; C.S.B., Mass. Metaphysical Coll., 1928; m. Alva Bradley Ritchie, May 11, 1905. Field rep. of Christian Science Pub. Soc.; reader and practitioner, 1913-24; lecturer on Christian Science Bd. of Lectureship, 1925-34; dir. The Mother Ch., First Ch. of Christ, Scientist, Boston, since 1934; trustee Christian Science Benevolent Assn., Christian Science Pleasant View Home; also trustee under will of Mary Baker Eddy. Home: 150 Monadnock Rd., Chestnut Hill 67, Mass. Office: 107 Falmouth St., Boston 15, Mass.

RITCHIE, William Ludlow, army officer; b. Helena, Ark., Apr. 1, 1902; s. Charles Jackson and Anna Louise (Miller) R.; B.S., U.S. Mil. Acad., 1925; student Air Corps Primary and Advanced Flying Schs., 1929-30, Air Corps Tech. Sch., 1932-33, Air Corps Tactical Sch., 1938-39, Command and Gen. Staff Sch., 1939-40. m. Eleanor Converse Preston, June 16, 1939; children—Louise Ludlow, William Ludlow. Commd. 2d lt., U.S. Army, 1925, and advanced through the grades to brigadier general; assigned to arty. of 2d and Hawaiian Divs., 1925-29; aide and pilot to Sec. of War and aide at White House, 1935-38; with the Air Force Combat Command, 1940-42; chief Southwest Pacific Theatre Section, deputy chief strategy and policy group, operations Div., War Dept. Gen. Staff, and deputy army planner, Joint and Combined Staff Planners, 1942-44; in European theatre of operations, since 1945; participated in Internat. Confs. at Quebec, 1942, Cairo, 1943, Quebec, 1944, Yalta, 1945; rated command pilot, combat observer, tech. observer. Awarded Distinguished Service Medal, Am., European and Asiatic-Pacific Ribbons with two campaign stars. Mem. Sigma Chi. Clubs: U. of Ark., Army-Navy, Army-Navy Country, Sulgrave, Chevy Chas Country (Washington); Langley Yacht (Langley Field, Va.) Home: 2121 Kalorama Rd. N.W., Washington, D.C.

RITMAN, Louis, artist; b. Russia, Jan. 6, 1889; s. Solomon and Rebecca (Saltzman) R.; student Art Inst. Chicago, 1907-09, Ecole des Beaux Arts, France, 1910-14; unmarried. Exhibited Paris salon, 1910; silver medal (Panama-Pacific Internat. Expdn., San Francisco), 1915; Hallgarten prize, N.A.D., 1918; Logan Prize and French Gold medal, 1930; elected Nat. des Beaux Arts, Paris, 1919; Frank prize, 1932; Brower Prize, Art Inst. Chicago, 1940 and Martin B. Kahn prize, 1941. Mem. Art Inst. Chicago Faculty since 1930. Nat. Academician, 1942. Home: 19 E. Pearson St. Office: 230 E. Ohio St., Chicago, Ill.

RITSCHEL, Wilhelm (rĭt'shĕl), painter; b. Nuernberg, Bavaria, July 11, 1864; s. Josef and Elise (Duenkel) R.; ed. Latin and technical sch., Germany; student at the Royal Acad., Munich; m. 2d, Nora Havel, of Tacoma, Wash., 1929. Came to America, 1895; splty. marines; exhibited at all important exhbns. in U.S. and abroad. N.A., 1914; mem. New York Water Color Club, Am. Water Color Soc., Am. Federation Arts, Union Internationale des Beaux Arts et des Lettres, Paris. Clubs: Salmagundi, Nat. Arts of New York (life); hon. mem. Bohemian (San Francisco). Address: Carmel Highlands, Carmel, Calif.

RITT, Joseph Fels, mathematician; b. New York, N.Y., Aug. 23, 1893; son of Morris and Eva (Steinberg) R.; student Coll. of City of N.Y., 1908-10; A.B., George Washington U., 1913, D.Sc., 1932; Ph.D., Columbia, 1917; m. Estelle Fine, June 29, 1928. Instr. in mathematics, Columbia, 1919-21, asst. prof., 1921-27, asso. prof., 1927-31, prof. since 1931, executive officer, department of mathematics, 1942-45. Master computer ordnance dept., 1918-19. Mem. Nat. Acad. Sciences, Nat. Research Council, 1938-41, Am. Math. Soc. (v.p. 1938-40). Author: Differential Equations from the Algebraic Standpoint, 1932. Contbr. to math. jours. Address: Columbia Univ., New York, N.Y.

RITTENBERG, Henry R., portrait painter; b. Libau, Russia, Oct. 2, 1879; s. Morris and Esther (Kramer) R.; brought to U.S., 1885; ed. N.E. Manual Training High Sch., Phila., Pa.; ed. in art, Pa. Acad. Fine Arts, under Wm. M. Chase, 1897-1900, Bavarian Acad., Munich, 1902; m. Rachel Sachs, Dec. 26, 1905; 1 dau., Caroline Augusta (Mrs. B. Albert Stern). Exhibited widely in U.S.; awarded 1st Cresson traveling scholarship, Pa. Acad. of Fine Arts, 1904; honorable mention Philadelphia Art Club, 1906; Maynard portrait prize, N.A.D., 1920; Norman Waite Harris prize, Art Institute Chicago, 1925; Proctor portrait prize, N.A.D., 1926; portrait prize Nat. Arts Club, New York, 1938. Served as instr. Beaux Arts Inst. of Design, Art Students' League, and in charge spl. portrait classes of N.A.D. (all N.Y. City). Active in Liberty Loan drives and in Div. of Publicity, World War. Represented in Federal Court (Phila.), U. of Pa., Phila. Art Club, Coll. of Physicians, Hahnemann Med. Coll., Jefferson Med. Coll., Phila. Bar Assn., Phila. Pub. Library; State Capitol, Harrisburg, Pa.; Columbia U., New York; New York Produce Exchange; U. of Panama; New York Chamber of Commerce; Pub. Library, Greenville, S.C.; Dept. of Justice, Washington; N.Y. Academy Medicine; University of Virginia; Franklin and Marshall College; Skidmore College; New York Historical Society; and in many art collections. Treas. and dir. Gainsborough Studios Corp. A.N.A., 1921, N.A., 1927; sec. Allied Artists of America; treas. Nat. Commn. to Advance Am. Art; mem. council Nat. Acad. Design, 1933-39; hon. mem. Beaux Arts Inst. Design; fellow Pa. Acad. Fine Arts; mem. Art Alliance of America, Allied Artists of America, Painters and Sculptors Assn. (New York), Artists Professional League, N.Y. Soc. of Painters, Artists Fund Soc., Artists Fellowship. Clubs: Salmagundi, MacDowell, Artists Life, Nat. Arts (New York); Washington Arts (Washington, D.C.). Home: 222 Central Park S. Studio: Gainsborough Studios, 222 W. 59th St., New York, N.Y.*

RITTENBERG, Louis, editor; b. Tiszaujlak, Hungary, Mar. 12, 1892; s. Isaac and Ida (Klein) R.; brought to U.S., 1906; student high sch. and bus. coll., McKeesport, Pa.; m. Victoria Tarlow, May 3, 1924; children—Iris, Barbara. Cost accountant, Pittsburgh, 1911-14, Detroit, 1914-15; with C&N.W. Ry., Chicago, 1915-17; court interpreter, teacher English and Americanism to foreigners, 1911-17; editor Hungarian Literary Rev., N.Y. City, 1919-21; editorial asst. The Am. Hebrew, 1921-28, mng editor, 1928-37, editor-in-chief, 1937-38; editor Globus Press, 1928; lit. editor Universal Jewish Ency., 1938, exec. editor since 1939; Am. editor London Chronicle since 1938; editor in chief Liberal Judaism, mag., since 1943; editor in chief (1945), Overseas Sentinel, bi-mo. mag. circulating in Am. armed services abroad. In U.S. Army, Apr.-Nov. 1917. Pres. Parents' Assn., Pub. Sch. 173, Manhattan, N.Y., 1939; co-founder Council Parents, NY., 1940; chmn. survey com., Heights Y.M.H.A., N.Y., 1941; editor Messenger's Illus. Jewish Calendar, 1940-42; exec. mem. Jewish Book Council of America, 1942; asso. editor Jewish Book Annual, 1943; editor-in-chief Liberal Judaism, since 1943. Mem. Am. Acad. Polit. and Social Science. Jewish Clubs: Am. Jewish Press Club (sec. 1941-42), Victory Club (co-founder 1941). Translated from Hungarian: Alpha by Emery Bálint, 1927; The Paul Street Boys by Ferenc Molnár, 1927; Rembrandt by Sándor Bródy, 1928; It Ends in Marriage by Béla Zsolt, 1931; Without Circus or Bread by Peter Moor, 1939; also translated several plays by and wrote biographical studies of Ferenc Molnár, pub. 1929, and of Adolph S. Ochs, pub. 1933. Home: 920 Riverside Dr., New York 32, N.Y. Office: 130 Clinton St., Brooklyn, N.Y.

RITTENHOUSE, Constance Morgan (Mrs. Paul Lockwood Rittenhouse), nat. dir. Girl Scouts, Inc.; b. Great Neck, L.I., N.Y.; d. Charles Leslie and Lucy Phelps (Allen) Morgan; privately ed.; spl. courses at Columbia and Northwestern univs.; m. Paul Lockwood Rittenhouse, June 16, 1917. Served successively as exec. sec. to pres. Farmers Loan and Trust Co., N.Y. City; rep. Minneapolis Gen. Electric Co., on Woman's Div. of Pub. Relations Com., Nat. Electric Light Assn.; sec. Minneapolis League of Women Voters, and later Ill. League; regional sec., Nat. League of Women Voters; nat. dir. Girl Scouts, Inc., since 1935. Episcopalian. Home: 696 Madison Av. Office: 155 E. 44th St., New York, N.Y.

RITTENHOUSE, Jessie Belle, author, critic; b. Mt. Morris, N.Y.; d. John E. and Mary J. (MacArthur) Rittenhouse; grad. Genesee Wesleyan Sem., Lima, N.Y.; Litt.D., Rollins Coll., Winter Park, Fla., 1928; m. Clinton Scollard, author, 1924. Was teacher Latin and English in pvt. sch., Cairo, Ill., and Ackley Institute for Girls, Grand Haven, Mich., 1893-94. Began as contbr. to newspapers and press syndicates; in active newspaper work as corr. and reviewer until 1900. Lecturer on modern poetry in the extension courses of Columbia U.; with New York Times Review of Books and The Bookman. A founder Poetry Soc. America, also of Poetry Society of Florida (pres.). Editor: (with intro.) The Rubáiyát of Omar Khayyám (metrical transl. of Edward FitzGerald and E. H. Whinfield and the prose version of Justin H. McCarthy), 1900; The Lover's Rubáiyát (arranged from ten translations of Omar Khayyám), 1904; The Little Book of Modern American Verse, 1913; The Little Book of American Poets, 1915; Second Book of Modern Verse, 1919; The Little Book of Modern British Verse, 1924; (with memoir) Poems of Edith M. Thomas, 1926; Third Book of Modern Verse, 1927; The Bird Lovers' Anthology (with Clinton Scollard), 1930; Patrician Rhymes (with same), 1932; The Singing Heart (selected lyrics of Clinton Scollard), 1934. Author: The Younger American Poets (vol. of criticism), 1904; The Door of Dreams (verse), 1918; The Lifted Cup (verse), 1921; The Secret Bird (verse), 1930; My House of Life (autobiography), 1934; The Moving Tide: New and Selected Lyrics, 1939 (gold medal Nat. Poetry Center 1940). Awarded bronze medal by Poetry Soc. America for distinguished service to poetry, 1931. Lecturer on modern poetry, Rollins Coll. Home: Winter Park, Fla.

RITTER, Claude Dowd, lawyer; b. Carthage, N.C., Aug. 2, 1880; s. William Lewis and Harriett (Dowd) R.; ed. pub. schs. of N.C.; legal edn. at Wake Forest (N.C.) Coll.; m. Bessie Gunter, Dec. 21, 1911; children—Claude Dowd, Mary Elizabeth. Admitted to N.C. bar, 1903, Ala. bar, 1904, bar of U.S. Supreme Court, 1919; practiced in Birmingham since 1904; sr. partner Ritter, Wynn & Carmichael. Mem. Am., Ala. State and Birmingham bar assns., Loyal Knights of Round Table (internat. pres. 1928-29; local pres. 1925-26), Commercial Law League America (pres. 1923-24). Democrat. Baptist. Mason (Shriner). Home: 726 Euclid Av. Office: Frank Nelson Bldg., Birmingham, Ala.

RITTER, Joseph Elmer, R.C. bishop; b. New Albany, Ind.; s. Nicholas A. and Bertha (Luette) R.; grad. St. Meinard (Ind.) Sem., 1917; S.T.D. conferred by Pope Pius XI, 1922. Assistant priest Cathedral of Indianapolis, 1917-20, rector, 1920-33; consecrated bishop of Hippo and auxiliary bishop of Indianapolis, Mar. 28, 1933, bishop of Indianapolis, Mar. 26, 1934. Home: 4320 Cold Springs Rd., Indianapolis, Ind.*

RITTER, William Leonard, army officer; b. Hartford City, Ind., Jan. 12 1898 s. Charles E. and Sara M. (Hess) R.; grad. Inf. Sch., company officers course, 1923, advanced course, 1931; m. Grace E. Moore, Sept. 27, 1924; 1 dau., Anne Slocum. Commd. 2d lt., U.S. Army, 1917, advancing through the grades to brig. gen., 1944; served with 4th Div. during World War I; participated in Tunisian, Sicilian and Italian campaigns during World War II; chief of staff and dep. comdr. U.S. Army Forces in Africa and the Middle East since 1944. Decorated Bronze Star, Purple Heart with palm. Address: 75 Irving Place, Providence, R.I.

RITTMAN, Walter Frank, chemical and commercial engr.; b. Sandusky, O., Dec. 2, 1883; s. Christian A. and Louisa A. (Scheel) R.; C.E., Ohio Northern U., 1905; A.B., Swarthmore Coll., 1908, M.A., 1909, M.E., 1911, Chem. E., 1917; Ph.D., Columbia, 1914; m. Anna Frances Campbell, Sept. 11, 1913; children—Frank Sears, William Campbell, Eleanor Anne. Chemist with United Gas Improvement

Co., Phila., 1908-09; consulting engr., Phila., 1909-12; chem. engr. with U.S. Bur. of Mines, 1914-21; prof. engring., Carnegie Institute of Tech., 1921-33; cons. engr. to State of Pa., 1923-24; cons. engr. U.S. Dept. Agr., 1925-37; lecturer on industrial chemistry, Swarthmore Coll., 1909-12, at Columbia U. 1913. Trustee Ohio Northern Univ., 1928-41. Fellow A.A.A.S.; mem. Am. Chem. Soc., Am. Inst. Chemical Engrs., Franklin Inst., Am. Soc. M.E., Am. Inst. Mining and Metall. Engrs., Soc. Industrial Engrs. (nat. pres. 1925-30), Administrative Bd. Am. Engring. Council, 1925-30, Sigma Psi, Phi Lambda Upsilon, Tau Beta Pi, Sigma Phi Epsilon, etc. Clubs: Chemists (New York); Union League (Chicago); Duquesne (Pittsburgh). Contbr. numerous articles dealing with application of physical chemistry to industrial processes, especially those dealing with fuel, oil and gas. Address: 6112 Alder St., Pittsburgh 6, Pa.

RITTS, Leonard Chase, oil exec.; b. Albany, N.Y., Aug. 5, 1889; s. John V. and Irene C. (Blakslee) R.; A.B., Haverford (Pa.) Coll., 1912; m. Gladys Clark, June 28, 1917; children—Marcia C., Leonard Chase. Clerk Butler County Nat. Bank, Butler, Pa., 1912-14; asst. to nat. bank examiner, Pittsburgh District, 1914-15; cashier, Lyndora Nat. Bank, Lyndora, Pa., 1915-19; v.p. and treas. Okla. Natural Gas Co., Tulsa, Okla., 1920-28; v.p. and treas. Devonian Oil Co., Tulsa, 1925-41, pres. since Jan. 1941; dir. Nat. Bank of Tulsa, Okla., Natural Gas Co. Served in U.S. Navy, 1918. Democrat. Mason (32°, K.T., Shriner). Clubs: Tulsa, Southern Hills Country (Tulsa). Home: 11 E. 22d St. Address: Nat. Bank of Tulsa Bldg., P.O. Box 1379, Tulsa, Okla.

RITZ, Charles, pres. Internat. Milling Co.; b. Mitchell, Ontario, Can., Feb. 15, 1891; s. George Henry and Elizabeth (Vock) R.; student Central Bus. Coll., Stratford, Ontario, 1906; m. Evelyn Millicent Herron, July 22, 1924; children—Gordon Herron, Norma Elizabeth. Stenographer Borland Carriage Co., Stratford, Ontario, 1907-08, Temiskaming and Northern Ontario Ry., North Bay, Ontario, 1908-10; stenographer and sales corr., Robin Hood Flour Mills, Moose Jaw, Saskatchewan, 1910-12, sales mgr. in Calgary, Alberta, 1912-14, eastern mgr. in Montreal, 1914-31, gen. mgr., 1931-37, pres., since 1937; vice pres. Internat. Milling Co., Minneapolis, Minn., 1937-43, pres., since 1943; also pres. Schellebargers, Inc., Salina, Kan., since 1945. Mason, Shriner. Clubs: Minneapolis, Minikahda (Minneapolis). Home: 2308 W. Lake of Isles Blvd., Minneapolis 5. Office: 800 McKnight Bldg., Minneapolis 1, Minn.

RITZ, Harold A., judge; b. Wheeling, W.Va., July 25, 1873; s. James M. and Catherine (McCarthy) R.; grad. Marshall Coll., State Normal Sch., Huntington, W.Va., 1889; m. Helen J. Jackson, Apr. 30, 1913. Admitted to W.Va. bar, 1894, and practiced at Bluefield; judge Circuit Court 8th W.Va. Jud. Dist., 1906; U.S. atty. Southern Dist. of W.Va., 1909-13; justice Supreme Court of Appeals of W.Va., term 1917-29; resigned, 1922, and resumed practice as mem. firm Brown, Jackson & Knight until 1925; gen. counsel United Fuel Gas Co., 1925-43; engaged in gen. practice of law since 1943. Republican. Mem. Am. Bar Assn., W.Va. Bar Assn. (pres. 1929-30); mem. Am. Museum of Natural History; fellow Am. Geog. Soc. Clubs: Bluefield Country, Edgewood Country; Lotus, Nat. Republican (New York). Address: Charleston, W.Va.

RITZMAN, Ernest George, animal nutrition; b. Switzerland, May 20, 1875; s. John George and Maria Ursula (Gisel) R.; brought to U.S., 1883; B.S., Ia. State Coll. Agr. and Mech. Arts, 1903; hon. M.S., New Hampshire U., 1928; m. Lois Alexander, Nov. 25, 1909; children—Thomas Alexander, Barbara Bicknell. Asst. animal husbandman Bureau Animal Industry, Washington, D.C., 1903-08; animal husbandman, Experiment Sta., Puerto Rico (Federal sta.), 1908-13; prof. animal husbandry, U. of Puerto Rico, 1913-15; research prof. in animal nutrition and genetics, U. of N.H., since 1915; research asso. Carnegie Instn. of Washington, 1934-40. Served as vol. Spanish-Am. War, 1898-99; vol. at Plattsburg Camp, 1918. Pres. Central Wool Marketing Corp. (eastern br. Nat. Wool Marketing Corp.); mem. com. of animal nutrition Nat. Research Council. Mem. Am. Soc. Animal Production, Genetic Soc. America, Am. Inst. of Nutrition, Am. Dairy Science Assn., Phi Kappa Phi. Co-author of monographs 324, 377 and 494 (Carnegie Instn.) issued 1923, 1927 and 1937. Contbr. 50 tech. articles, ann. reports or bulletins and popular articles. Home: Durham, N.H.

RIVAS, Damaso de (dĕ-rē'vās), pathologist, parasitologist; b. Diria, Granada, Nicaragua, Dec. 11, 1874; s. Mauricio and Carmen (Aleman) R.; B.S., U. of Pa., 1908, M.S., 1909, M.D., and Ph.D., 1910; m. Rosa Reinish, Jan. 23, 1904; children—Carlos Theodore, Ana Rosa, Maria Luisa. Bacteriologist to filtration bur. of Phila., 1904-06, state health dept., Pa., 1907-10, pathologist since 1917; research fellow in biology, U. of Pa., 1910, asst. dir. dept. of comparative pathology and Sch. of Tropical Medicine since 1910, asst. prof. parasitology, 1917-22, prof. since 1922; pathologist to Friend's Hosp., Frankford, Pa., since 1916; also pathologist Skin and Cancer Hosp., Phila.; dir. and pathologist Pan-Am. Hosp., New York, 1927. Formerly co-worker at Pasteur Inst.; asst. Koch Inst., Berlin, and student at univs. of Paris, Lille, and Heidelberg; has been mem. of scientific excursions for study of tropical diseases of Africa. Awarded medal of Inst. Pasteur, Paris. Mem. Internat. Council of World Court League and rep. to the Peace Conf. in Paris. Pa. del. to 2d Internat. Congress of Tuberculosis, Washington, D.C., 1908; pres. Nicaraguan delegation of 2d Scientific Pan-Am. Congress, Washington, D.C., 1916-17; delegate from Nicaragua to Sexto Mexico Latino-Americo, Havana, 1922; mem. A.M.A., Am. Soc. of Tropical Medicine; Coll. of Physicians (Phila.), Pan-Am. Med. Assn., Société de Pathologié Exotique of Paris (corr.), Alpha Kappa Kappa. Roman Catholic. Author: Human Parasitology, 1920; Clinical Parasitology and Tropical Medicine, 1935. Contbr. to med. journals. Home: Villa Rosa, Lansdowne, Pa.

RIVAS, Gustavo (rē'vās), consul gen.; b. Guatemala City, Guatemala, Jan. 8, 1891; s. Vicente and Carmen (Gálvez) R.; student Instituto Villatoro, Guatemala City, 1898, Colegio de Infantes, 1902-06; accountant, Escuela Nacional de Comercio, 1911; facultad de Ciencias Econ micas, 1937-38, instituto de Varones, Quezaltenango, 1899-1901; m. Romelia García, Nov. 29, 1930; 1 dau., Mary. Accountant of City of Guatemala, 1916-19, Habet & Sabala, El Cayo (Brit. Honduras), 1919-22, nat. lottery, 1922-24, consulate gen. in N.Y. City, 1939-42; revisor official accounts of govt., 1924-29; head accounting dept. govt. Guatemala, 1929-39; consul gen. in N.Y. City since 1942. Mem. Corporacion de Contadores de Guatemala. Mem. Partido Liberal Progresista, Am. Geog. Soc., Acad. Polit. Science. Clubs: Sociedad de Auxilios Mutuos del Comercio de Guatemala (Guaemala City), Lions, Netherlands (New York). Home: 620 W. 172d St. Office: 30 Rockefeller Plaza, New York, N.Y.*

RIVENBURG, Romeyn Henry (rī'vĕn-bûrg), educator; b. Clifford, Susquehanna County, Pa., Nov. 22, 1874; s. Henry and Charity (Scutt) R.; grad. Keystone Acad., Factoryville, Pa., 1893 (valedictorian); A.B., summa cum laude, Bucknell U., 1897, A.M., 1898; LL.D., John B. Stetson U., 1928; m. Marian Jones, Sept. 1, 1898; children—Marjorie Josephine, Romlyn Jean. Head dept. of mathematics the Peddie School, Hightstown, N.J., 1899-1923, asst. headmaster, 1912-23; dean Bucknell U., 1923-45, v.p., 1935-45. Chmn. bd. mgrs. and chmn. com. on Sunday Sch. publs., Am. Bapt. Publ. Soc.; vice pres. Am. Bapt. Publ. Soc., 1939; pres. Bd. of Edn., Hightstown, N.J. Pres. N.J. Assn. Mathematics Teachers, 1917-18; mem. Pa. State Edn. Assn. (pres. higher edn. dept. and mem. exec. council, 1931; pres. coll. and univ. sect. of higher edn. dept., 1939); pres. Eastern Assn. of Coll. Deans and Advisers of Men, 1933; sec. Com. on Pub. Relations, Assn. of Coll. Presidents of Pa.; vice chmn. Bd. Edn. and Publ. of Northern Baptist Conv. Mem. Phi Gamma Delta. Republican. Author: A Review of Algebra, 1914. Home: Clifford, Susquehanna County, Pa.

RIVERA, Diego (rē-vĕr'ä), **(Diego María Concepción Juan Nepomuceno Estanislao de la Rivera y Barrientos Acosta y Rodríguez),** Mexican painter; b. Guanajuato, 1886; ed. Nat. Academy of Art; pupil of Andrés Rios; of Félix Para, Santiago Rebull, and José María Velasco, 1889-1901; worked in atelier of Eduardo Chicharro, Spain, 1907; traveled in France, Belgium, Holland, England, Spain, Portugal; also on govt. scholarship in Paris and Italy. Principal works: Decoration of auditorium of Nat. Preparatory School, Mexico City, 1922; murals in Secretariat of Education, Mexico City; in Nat. School of Agriculture, Chapingo, 1923-26; frescos in Stock Exchange Luncheon Club, San Francisco, 1930; in San Francisco School of Fine Arts, 1930; murals, Detroit Inst. of Fine Arts, 1932. Awarded First Prize at Pan-Am. Exhibition, San Francisco, 1926; medal of Am. Inst. of Architects. Author: Portrait of America, 1934. Address: Londres 127, Coyacan, Mexico.

RIVERS, Eurith Dickinson, ex-gov.; b. Center Point, Ark., Dec. 1, 1895; s. James M. (M.D.) and Millie Annie (Wilkerson) R.; A.B., Young Harris Coll.; LL.B., La Salle Extension U. and Atlanta Law Sch.; LL.D., Piedmont Coll.; m. Mattie Lucile Lashley, June 7, 1914; children—Eurith Dickinson, Geraldine. Admitted to Ga., Va. and Fla. bars. Has been city atty. Lakeland and Cairo, county atty. Grady and Lanier Counties, mem. and speaker Ga. House of Reps., mem. and pres. pro tem Ga. Senate; gov. State of Ga., 2 terms, 1937-41. Dir. F. & M. Bank, Lakeland, Ga.; owns and operates Station WGOV, Valdosta, Ga. Mem. Dem. Nat. Com. from Ga., 1937-48. Mem. Nat. bd. dirs. Woodman of the World, Omaha. Trustee Young Harris (Ga.) Coll.; trustee Ga. Chapter Nat. Foundation Infantile Paralysis. Mem. Am. and Ga. bar assns. Alapaha Judicial Circuit Bar Assn. (pres.). Democrat. Baptist. Mason, Elk, Odd Fellow, Eagle, K.P., Woodman. Home: Lakeland, Ga. Address: Valdosta, Ga.

RIVERS, G(eorge) L(amb) Buist, lawyer; b. Charleston, S.C., May 26, 1896; s. Moultrie Rutledge and Eliza Ingraham (Buist) R.; A.B., Coll. of Charleston, 1916, A.M., 1916; ed. Harvard Law Sch., 1916-17, 1919; m. Ethel Pinckney Rutledge, Nov. 20, 1930; children—George Lamb Buist, Thomas Rutledge. Admitted to S.C. bar, 1919; asst. U.S. dist. atty., Eastern Dist. S.C., 1922; mem. Hagood, Rivers & Young since 1920; dir. and counsel First Federal Savings & Loan Assn. of Charleston; dir. and counsel Citizens & Southern Nat. Bank, S.C., Carolina Supplies & Cement Co., Am. Mutual Fire Insurance Co.; vice president Public Savings Life Insurance Co.; dir. Planters Fertilizer & Phosphate Co., Colonial Life & Accident Ins. Co. Govt. appeal agent for Selective Service Bd. No. 15, Charleston, S.C.; mem. County Council of Defense for Charleston County, S.C. Member South Carolina House of Representative, 1924-28, Senate, 1930. Member Charleston NRA Compliance Board, 1933. First lt. 18th F.A., 3d Div., A.E.F.; in Aisne-Marne, Champaigne-Marne campaigns, 2d battle of Marne; capt. 48th F.A. Decorated D.S.C., "for extraordinary heroism," 1918. Trustee bd. visitors S.C. Mil. Coll., 1930; sec., treas., bd. trustees Coll. of Charleston; pres. Charleston Chamber of Commerce, 1933; v.p. Charleston Y.M.C.A.; member national committee Civilian Military Education Fund, Internat. Assn. Ins., Counsel; chmn. Vets. Adv. Counsel for Charleston County. Mem. Am., S.C. State and Charleston County bar assns., St. Andrew's Soc. (pres.), Footlight Players (past pres.), S.C. Soc., St. Cecilia Soc., Alpha Tau Omega, Internat. Assn. Ins. Counsel. Democrat. Episcopalian. Mason. Clubs: Carolina Yacht, Kiwanis. Home: 7 Orange St. Office: 28 Broad St., Charleston, S.C.

RIVERS, Lucius Mendel, congressman; b. Berkeley County, S.C., Sept. 28, 1905; s. Lucius Hampton and Henrietta Marion (McCay) R.; student College of Charleston, 1926-29, U. of S.C. Law Sch., 1929-31; m. Margaret Simons Middleton, Sept. 1, 1938; 1 dau., Margaret Simons. Admitted to South Carolina bar, 1932; served in State Legislature of South Carolina, 1933-36; chmn. Charleston County house delegation, State Legislature, 1934-36; spl. atty. Dept. of Justice, 1936-40; mem. 78th Congress (1941-45), First S.C. Dist. Mem. Young Dem. Club of S.C. (past pres.), Ho. of Reps., Naval Affairs Com. Episcopalian. Mason, Elk, J.O.U.A.M. Home: North Charleston, S.C.*

RIVERS, Ralph Julian, lawyer; b. Seattle, Wash., May 23, 1903; s. Julian Guy and Louisa (Lavoy) R.; LL.B., U. of Washington, 1929; m. Lina Carol Caldwell, Dec. 17, 1928; children—Julian Ralph, Joyce Carol. Gold miner, Flat, Alaska, 1921-23; admitted to Wash. bar, 1930; mem. firm Rivers & Manning, Seattle, 1930-31, alone at Fairbanks, Alaska, 1931-33; U.S. dist. atty., 4th Jud. Div., Dist. of Alaska, 1933-44, resigned; elected to office of Atty. Gen of Alaska for 4 yrs., on Dem. ticket., taking office Apr. 1945. Mem. Sigma Chi, Phi Alpha Delta. Democrat. Elk. Home: Juneau, Alaska.

RIVERS, Thomas Milton, med. research; b. Jonesboro, Ga., Sept. 3, 1888; s. Alonzo Burrel and Mary Martha (Coleman) R.; A.B., Emory Coll., Oxford, Ga., 1909; M.D., Johns Hopkins, 1915; hon. Sc.D., Emory University, 1936, Rochester University, 1938, University of Chicago, 1941; m. Teresa Jacobina Riefle, August 5, 1922. Intern Johns Hopkins Hospital, 1915-16, assistant resident physician, pediatrics, 1916-17, resident pediatrician and instr. in pediatrics, 1917-18; instr. in bacteriology, Johns Hopkins, 1919-21, asso. in bacteriology, 1921-22; pathologist St. Joseph's Hosp., Baltimore, 1920-22; asso. Rockefeller Inst., N.Y. City, 1922-25, asso. mem., 1925-27, mem. since 1927; dir. of Hosp. of Rockefeller Inst., 1937; mem. Bd. of Health, N.Y. City; mem. adv. com. Nat. Foundation for Infantile Paralysis; chmn. research council Pub. Health Research Inst. of N.Y. City. Served as 1st lt. Med. Corps, U.S. Army, February 1918-Jan. 1919; captain Medical Corps, U.S. Naval Reserve; promoted to commodore, Oct. 1945. President 3d Internat. Congress for Microbiology, New York, 1939. Mem. A.A.A.S., Am. Soc. Clin. Investigation (pres. 1932), Assn. Am. Physicians, Interurban Clin. Club (pres. 1942-43), American Pediatric Society, American Epidemiological Soc., Am. Soc. Exptl. Pathology, Soc. Am. Bacteriologists (pres. 1936), Soc. Am. Immunologists (pres. 1934), Harvey Society, Am. Assn. Pathologists and Bacteriologists, Am. Clin. and Clinatological Assn., Nat. Acad. Sciences, Am. Philos. Soc., Phi Beta Kappa, Alpha Omega Alpha, Sigma Nu, Pi Mu, Century Assn. Democrat. Contbr. to E. L. Opie's Epidemic Respiratory Disease, 1921; editor and contbr. to Filterable Viruses, 1928. Discoverer of Bacillus Parainfluenzae, and Virus III infections in rabbits; cultivated vaccine virus for human use. Home: 163 Greenway S., Forest Hills, L.I., N.Y. Address: York Av. and 66th St., New York, N.Y.

RIVERS, William Cannon, army officer; Jan. 11, 1866-July 10, 1943. See Vol. 23 (1944-45).*

RIVES, Amélie, see Amélie Troubetzkoy.

RIVES, Richard Taylor (rēvz), lawyer; b. Montgomery, Ala., Jan. 15, 1895; s. William Henry and Alice Bloodworth (Taylor) R.; student Tulane U., 1911-12; studied law in office of Hill, Hill, Whiting and Stern, Montgomery; m. Jessie Hall Dougherty, July 23, 1918; children—Richard Taylor, Callie Dougherty. Admitted to Ala. bar, 1914; gen. practice in Montgomery. Served in Nat. Guard, Mexican Border, 1915-16; 1st lt. Signal Corps, A.E.F., 1918-19. Del. Dem. Conv., Chicago, 1940. Mem. Montgomery Bar Assn. (former pres.), Ala. Bar Assn. (pres. 1939), Am. Bar Assn. (mem. house of dels.), Judicial Council of Alabama, Montgomery Chamber of Commerce (dir.), Am. Legion. Presbyterian. Mason. Home: 816 Park Av. Office: 107½ Washington Av., Montgomery, Ala.

RIVES, Tom Christopher (rēvs), army officer; b. Montgomery, Ala., Dec. 3, 1892; William Henry and Alice Bloodworth (Taylor) R.; B.S., Alabama Poly. Inst., 1916, E.E., 1917; M.S., Yale, 1927; grad. Signal Sch. company officers course, 1922, Air Corps Tactical Sch., 1937, Army Industrial Coll., 1938; m. Annie Spann, Dec. 5, 1917; children—Annie S. (wife of Capt. John S. Lucas, Jr.), Janey L., Elizabeth E. (Mrs. Cecil Sanders). Served as officer Alabama National Guard, 1915-19; commd. capt., Signal Corps, U.S. Army, 1920, and advanced through the grades to brig. gen., 1944. Awarded Legion of Merit, 1945. Home: 205 Park Road, Alexandria, Va. Address: Box 3, Wright Field, Dayton, O.

RIVES-WHEELER, Hallie Erminie (rēvs), author; b. Christian County, Ky., May 2, 1878; d. Col. Stephen T. and Mary (Ragsdale) Rives; m. Post Wheeler, Dec. 29, 1906. Author: The Singing Wire; A Fool in Spots; Smoking Flax, 1896; As the Hart Panteth, 1898; A Furnace of Earth, 1900; Hearts Courageous, 1902; The Castaway, 1904; Tales from Dickens, 1905; Satan Sanderson, 1907; The Kingdom of Slender Swords, 1909; The Valiants of Virginia, 1912; The Long Lane's Turning (film title, The Victor), 1916; The Magic Man (play title, Two Worlds), 1926; The Golden Barrier, 1934. Mem. D.A.R., Daughters of the Confederacy, Dames of Loyal Legion. Honors: Imperial Coronation Medal of the Emperor Taisho (Japanese); comdr. Grand Prix Humanitaire (Belgian); Grand Cross and Cordon Order of St. Lazarus of Jerusalem; Khillats Star (Jeypore); Litt.D., Andhra Research U., Vizianagram, South India, 1939. Thirtha Pandita (honorary fellow) of the University. Address: care Hon. Post Wheeler, Dept. of State, Washington, D.C.

RIVINUS, Francis Markoe (rĭ-vīn'ŭs), lawyer; b. Germantown, Phila., Pa., Oct. 6, 1882; s. David Caldwell Florens and Emilie (Maxcy) R.; prep. edn. DeLancey Sch. (now merged with Episcopal Acad.), Phila., Pa.; A.B., Harvard, 1904; m. Lillian Megary Welsh, Sept. 8, 1914; children—Francis Markoe, David Caldwell, Martha. Admitted to Pa. bar, 1906, and began practice in Phila.; legal dept. of N.&W. Ry. Co. since 1910, gen. counsel since 1935. Home: 420 Longview Av. Office: N.&W. Ry. Co., Roanoke, Va.

RIVLIN, Harry N., educator; b. New York, N.Y., Dec. 30, 1904; s. Samuel and Jennie (Feldman) R.; Bachelor of Social Sci., Coll. City of New York, 1924; A.M., Teachers' Coll., Columbia U., 1926; Ph.D., Columbia, 1930; m. Eugénie Graciany, Aug. 23, 1928; children—Richard S., Paula G. Began as elementary teacher, Brooklyn, 1924-28; teacher of English, Boys High Sch., Brooklyn, 1928-30; instr., then asst. prof. of education, City Coll. of N.Y., 1930-39; asso. prof. edn., chmn. of dept., chmn. com. on evaluation, Queens Coll., Flushing, N.Y., since 1939. Tech. adviser to dir. of examinations, Municipal Civil Service Commn., New York, 1938-39; dir. test construction project for Army Specialized Training Div., 1943-44; mem. com. to Study the Psychiatric Needs of Discharged Soldiers, 1943-44. Mem. Progressive Edn. Assn. (mem. com. on mental hygiene, 1941-42), Eastern Psychol. Assn., Am. Psychol. Assn., Am. Assn. Applied Psychology, Am. Orthopsychiatric Assn., Am. Assn. Univ. Profs., N.Y. Acad. of Pub. Edn., N.Y. State Ednl. Research Assn. Author: Functional Grammar, 1930; Educating for Adjustment, 1936; Editor: Know Your Language, 1941; Encyclopedia of Modern Education, 1943. Contbr. to professional periodicals. Home: 68-27 Juno St., Forest Hills, N.Y. Office: Queens College, Flushing, N.Y.

RIVITZ, Hiram S.; pres. Industrial Rayon Corp. Address: W. 98th St. and Walford Av., Cleveland, Ohio.*

RIX, Carl Barnett, lawyer; b. Jackson, Wis., Sept. 30, 1878; s. Wareham P. and Maria L. (Stauffer) R.; LL.B., Georgetown U., 1903, LL.M., 1904; m. Sara C. Barney, Sept. 30, 1907; children—Ellen Sybil (Mrs. James P. Townley), John Barney, Mary Paul (Mrs. James M. Markham). Admitted to Wis. bar, 1905, and since in practice at Milwaukee; mem. law firm Rix, Kuelthau & Kuelthau since 1905; pres. Black Eagle Oil Co.; v.p. and dir. Kolmar Labs., Inc., Pick Mfg. Co., Charles Blackburn Sims, Inc.; sec. and dir. Milwaukee Gas Specialty Co.; dir. Edwards Motor Co., Niemann-Rockridge Co., Syncromatic Corporation, Cramer-Krasselt Company; member faculty Marquette Univ. Law Sch. since 1908. Alternate del. Rep. Nat. Conv., 1940. Trustee Milwaukee Acad. Medicine. Mem. Am. Bar Assn. (bd. govs. 1938-41; assembly del. 1941-45), v.p. Endowment Fund, 1941-45), Wis. Bar Assn. (pres. 1933-34); Milwaukee Bar Assn. (pres. 1932-33), Am. Law Inst., Delta Chi. Republican. Episcopalian. Clubs: Milwaukee, Milwaukee Country, City. Contbr. editorials to Jour. of Am. Judicature Soc. Home: 3019 N. Summit Av. Office: Wells Bldg., Milwaukee, Wis.

RIXEY, George Foreman, army officer; b. Jonesburg, Mo., Mar. 2, 1888; s. Thomas Pierce and Frances (Mason) R.; student Central Coll., Fayette, Mo., 1904-05. U. of Mo., 1905-07, Vanderbilt U., 1907-08; A.B., Central Wesleyan Coll., Warrenton, Mo., 1909; D.D., American U., Washington, D.C., 1943; m. Leisle Young, Oct. 21, 1910; children—George Foreman (dec.), George Young, Charles Osborn, Thomas Dyer. Admitted to Mo. Conf., Methodist Episcopal Ch., South, 1909; ordained elder, 1913; pastor, Centenary Meth. Ch., Louisiana, Mo., 1909-13, Troy (Mo.) Meth. Ch., 1913, Meth. Ch., Gallatin, Mo., 1913-16, Elm St. Meth. Ch., Chillicothe, Mo., 1916-17. Chaplain, U.S. Army, since 1917; commd. 1st lt., C.A. section, O.R.C., on active duty 1917, advancing through the grades to brig. gen., 1944; chaplain, 64th Inf., 1917-22, at El Paso, Tex.; A.E.F., France; at camps Funston, Meade and Fort Washington; post chaplain, Fort Washington, 1922-27, chaplain, 26th Cav., Camp Statsenbergh, P.I., 1928-29, Sternberg Gen. Hosp., Manila, P.I., 1929-30; post chaplain, Presidio of San Francisco, 1930-35; chaplain, U.S. Army forces in China, Tientsin, 1935-37; post chaplain Fort Slocum, 1937-40; exec. office Chief of Chaplains, Washington, D.C., 1940-42, dep. chief of chaplains, 1942-45; asst. The Inspector Gen. since 1945. Decorated Silver Star, Victory, Defense and European Theater medals. Mason (K.T.). Home: 3831 Macomb St. N.W., Washington 16. Office: Office The Inspector General, 2145 C St. N.W., Washington 23, D.C.

RIZLEY, Ross (rĭz'lē), congressman; b. Beaver, Okla., July 5, 1892; s. Robert Martin and Arabella Narcissus (McCown) R.; LL.B., U. of Kansas City, 1915; m. Ruby Elaine Seal, June 18, 1916; children Merriam Elaine, Hortense (Mrs. G. Paul Barrere), Roscoe Quentin, Robert Seal, Leota LaMoyne, Max Devon, Jerry Wallace. Admitted to Okla. bar, 1915, actively practicing law since 1915; county atty., Beaver County, Okla., 1919-20; state senator, 1st Okla. District 1931-35; member 77th-79th Congresses (1941-47) 8th Okla. Dist.; dir. City Nat. Bank, Guymon, Okla. Mem. Guymon C. of C. (former pres. and dir.). Mem. Okla. State Bar and Am. Bar Assns. Republican. Methodist. Mason (Blue Lodge, Consistory, Shrine). Club: Lions (Guymon). Address: Guymon, Okla.

ROACH, Alden G., steel exec.; b. St. Louis, Mo., Mar. 22, 1901; s. Harry F. and Mary (Gallup) R.; B.S., in C.E., U. of Ill., 1923; m. Helen Sherar, June 24, 1933; children—Judith Noyes, Alden Gallup, Jennifer Dean. Worked on railroad maintenance and constrn. on track gangs, bridge gangs and in engring. dept., Wabash and Mo. Pacific Railroads, 1917; as asst. engr., made valuation survey of 25-mile Alton and Southern R.R., Ill., 1921; employed as draftsman and transit man for Union Pacific and Mo. Pacific R.R., 1923-24; became plant engr., later master mechanic of the Alton plant of Laclede Steel Co., St. Louis, 1924-26; with D. C. Bowman & Co. as supt. on railroad track and bridge constrn., during 1926; joined the Santa Fe Ry. engring dept. at San Bernardino, 1927; with Union Iron Works, in various capacities, shops, engring. dept. and sales dept. Consolidated Steel Corp., Ltd., formed in 1928 from merging of Union Iron Works, Baker Iron Works and Llewellyn Iron Works; apptd. mgr. of indsl. buildings div., later apptd. sales mgr.; vice pres. in charge sales and engring., 1935; bd. dirs., 1938, exec. vice pres., 1938, pres. since 1941. Dir. Southern Calif. Edison Co., Calif. State Chamber of Commerce, Los Angeles C. of C. Mem. Am. Soc. Civil Engineers; asso. mem. Soc. Naval Architects and Marine Engineers. Home: 2975 Lombardy Rd., Pasadena 8, Calif. Address: P.O. Box 6880 East Los Angeles Branch, Los Angeles 22, Calif.

ROACH, Hal E., motion picture producer and dir.; pres. Hal Roach Studios, Inc. Home: 610 N. Beverly Drive, Beverly Hills, Calif. Office: 8822 Washington Blvd., Culver City, Calif.

ROACH, Philip Francis, coast guard officer; b. Sedalia, Colo., Feb. 11, 1881; s. Philip and Mary (Kelly) R.; grad. Whitewater (Wis.) State Teachers Coll., 1903, U.S. Coast Guard Acad., 1907; m. Helen Agnes Bryan, Nov. 4, 1939. Commd. ensign, U.S. Coast Guard, 1907; on staff of commandant of Coast Guard, 1919-21, and 1938-41; aide to Captain of Port of New York, N.Y., 1931-32; on staff comdr. Eastern Area, 1933-34; senior officer afloat, Pacific Ocean, 1934-38; on staff comdt. 12th Naval Dist., and Coast Guard officer, 1942-45; advanced to commodore, June 1943, retired as rear adm., March 1, 1945; recalled to active duty June, 1945; assigned to U.S. Maritime Commn. as chmn., West Coast Final Guarantee Survey Bd., Seattle Area. Awarded Navy Cross, World War I. Mem. U.S. Naval Inst. Roman Catholic. Clubs: University, Army and Navy (Washington, D.C.); Commercial, Commonwealth, St. Francis Yacht, Bohemian, Burlingame Country (San Francisco); Tennis (Seattle). Address: Room 1477, Dexter Horton Bldg., Seattle 4, Wash.

ROADHOUSE, Chester Linwood, univ. prof.; b. Watsonville, Calif., Jan. 5, 1881; s. John James and Imogene (Kimnerlin) R.; student, U. of Calif., 1902-03; D.V.M., Cornell U., 1906; student, U. of Bern, Bern, Switzerland, 1927-28; m. Christine Judah, Dec. 2, 1910; children—Katharine (Mrs. Robert F. Black), Frances (dec.), Donald (dec.). Vet. insp., U.S. Dept. Agr., 1906-09; chief dairy insp., Dept. of Health, San Francisco, 1909-10; chief veterinarian, Dept. of Health, Berkeley, 1910-11; asso. prof., vet. science, U. of Calif., 1911-17; veterinarian and bacteriologist, San Francisco and Alameda Counties Med. Milk Commns., 1911-17; prof. Dairy Industry, Univ. of Calif., since 1917; inaugurated supervision city milk, San Francisco, city dairy and milk, Berkeley; director California Dairy Council; U.S. del. to World's Dairy Congress, Berlin, Germany, 1937. Mem. Internat. Assn. Milk Sanatarians (pres. 1921), Am. Dairy Science Assn. (pres., 1934-35); Pacific Slope Dairy Assn. (pres. and dir. since 1922), A.A.A.S., Theta Delta Chi, Sigma Xi, Alpha Zeta. Republican. Mason. Clubs: Davis Rotary (pres. 1931). Author: (textbook) The Market Milk Industry (with Dr. J. Lloyd Henderson), 1941. Contbr. circulars and bulletins on dairy science. Home: 80 College Park, Davis, Calif.

ROADMAN, Earl Alan, college pres.; b. Dike, Ia., Nov. 14, 1885; s. John Harvey and Lusetta (Murray) R.; B.Di., Ia. State Teachers Coll., Cedar Falls, 1904; A.B., Upper Ia. U., 1909, D.D., 1921; S.T.B., Boston U., 1912; study, Halle-Wittenberg Univ., Germany, 1913-14; LL.D., Dakota Wesleyan Univ., 1935; LL.D., Boston Univ., 1937; m. Irma Lucretia Keene, Sept. 5, 1910; children—Earline Genevieve, Charles Harvey, Pauline Chesley, Keene Arthur, Joyce Annette, Katherine Roberta. Ordained ministry M.E. Ch., 1910; pastor Chelmsford, Mass., 1910-13, Allison, Ia., 1914-17, Eldora, Ia., 1917-19; prof. rural leadership, Upper Ia. U., 1919-25; pastor Grace Ch., Waterloo, Ia., 1925-27; pres. Dakota Wesleyan U., Mitchell, S.D., 1927-36, Morningside Coll., Sioux City, Ia., since 1936. Trustee Upper Ia. U. Mem. Iowa State Bd. Ednl. Examiners. Mem Pi Kappa Delta, Phi Kappa Phi. Republican. Mason. Rotarian. Author: The Country Church and Its Program, 1925. Address: Morningside College, Sioux City, Ia.

ROADSTRUM, Victor N., corp. official; b. Galesburg, Ill., 1872. Chmn. bd., chmn. exec. com. and dir. Pa. Dixie Cement Corp., N.Y. City; vice-pres. and dir. Securities Investing Fund, Inc.; mem. exec. com. and dir. Abercrombie & Fitch Co., Clinchfield Coal Corp.; dir. Gotham Hosiery Co. Home: Llewellyn Park, West Orange, N.J. Office: 60 E. 42d St., New York, N.Y.*

ROALFE, William Robert (rōlf), librarian; b. Mexico City, Mexico, Aug. 22, 1896; s. William Robert and Isabel (Dunlop) R.; parents U.S. citizens; LL.B., U. of S. Calif., 1922; m. Mary Elizabeth Holland, July 7, 1934; 1 son, William Robert, Jr. Admitted to Calif. bar, 1922; mem. firm O'Melveny, Millikan and Tuller, Los Angeles, 1922-23, in pvt. practice, 1924-25; law librarian, Univ. of S. Calif., 1927-30, Duke U. 1930-43; on leave of absence since 1943; attorney, Court Review, Research and Opinion Branch, O.P.A., Washington, D.C., 1943; Chief Counsel, Cereals, Feeds and Agricultural Chemicals Branch, Food Price Div., O.P.A., Washington, D.C., since 1944. Episcopalian. Mem. Am. Bar Assn., State Bar of Calif., State Bar of N.C., Am. Library Assn., Inter Am. Bibliog. and Library Assn., Am. Assn. Law Libraries (exec. com., 1931-32, and 1934-37; pres., 1935-36; chmn. com. on expansion of activities, 1931-32 and 1937-39), Joint Com. Cooperation Am. Assn. Law Libraries and Assn. Am. Law Schs. (chmn., 1940-45), Order of Coif. Contbr. to legal and library jours. Home: 3009 Erie St. S.E., Washington, D.C.

ROARK, George James, city manager; b. Denton, Tex., Dec. 13, 1889; s. Charles Hembry and Joann (Pinckley) R.; specialized in coll. work in law, civil engring. and economics; m. Maud Clark, of Royse City, Tex., Apr. 9, 1914; children—George James, John Clark (dec.). Formerly gen. mgr. Phoenix Furniture Co., Beaumont; v.p. Tex. Cold Storage Co., San Antonio. City mgr. (first) Beaumont, 1920-24; directed 1st Community Chest Campaign for Beaumont; reorganized financial affairs of Beaumont; built $100,000 S. Tex. State Fair plant in 2 mos., 1922; developed park and playground system for Beaumont; first city mgr. Pensacola, Fla., since Oct. 1, 1931; organized and dir. salvage and war drives, Civil Defense for Pensacola, 1941-43. Treas., and mem. bd. war camp recreation for soldiers at mil. camp, San Antonio, World War I; capt. Allied Mil. Govt., U.S. Army, 1943; gov. and civil affairs officer, Allied Control Commn. in Italy, 1943-45; returned Pensacola 1945, resumed city management; organized Liberty Bond sales, San Antonio, etc. Democrat. Methodist. Mason (32°). Clubs: Rotary, Country (Pensacola). Home: 1780 N. Yates St. Office: City Hall, Pensacola, Fla.

ROBB, James Lindsey, coll. pres.; b. Atlanta, Ga., Jan. 21, 1884; s. Robert Henry and Nannie (Auten) R.; student Grant U., Athens, Tenn.; A.B., U. of Chattanooga, Tenn., 1906; A.M., Northwestern Univ., 1926; LL.D., Illinois Wesleyan University, 1943; m. Georgia Boyer, June 12, 1906; children—James Boyer, Hester Florence, Richard Marion, Spencer Hamilton. Prin. Mt. Zion (Ga.) Sem., 1906-08; govt. supervisor schs., Philippine Islands, 1908-12; prin. Mt. Zion Sem., 1912-15; supt. schs., Bowdon, Ga., and pres. Bowdon College, 1915-16; prin. high sch., Gainesville, Ga., 1916-18; dean of Athens Sch. of U. of Chattanooga, 1918-25; acting pres. Tenn. Wesleyan Coll., Athens, 1925-26, pres. since 1926. Mem. Ecumenical Conf., Meth. Ch., 1930, Gen. Conf., 1932, 36, 40, Univ. Senate, Meth. Ch., since 1932, pres. Holston Conf. Laymen's Assn., 1933, 34. Pres. Methodist Edn. Assn., 1934, Tenn. Coll. Assn., 1936, Southeastern Athletic Assn. of Jr. Colls., Southern Assn. of Jr. Colleges, 1940; gov. Ky.-Tenn. Dist. Kiwanis International, 1935;

mem. N.E.A., Phi Delta Kappa. Chmn. McMinn County chapter Am. Red Cross; dir. Citizens Service Corps, McMinn County, 1942-45. Republican. Mason Home: Athens, Tenn.

ROBB, John Franklin, patent lawyer; b. Wakeeney, Kan., May 16, 1884; s. Silas C. and Hattie M. R.; LL.B., Nat. Univ. Law Sch., Washington, D.C., 1902, LL.M., 1903; M.P.L., Columbian (now George Washington) U., 1904; m. Stella F. Worthington, Oct. 14, 1909; children—John W., Frank B., Winifred C. Practiced at Washington, 1900-18, Cleveland since 1918; now sr. mem. Robb & Robb of Cleveland, O., and Washington, D.C. Member Cleveland Bar Assn., Cleveland Patent Law Assn., Cleveland Council of Sociology. Mason. Clubs: City, Kiwanis, Optimist. Author: Robb's Patent Essentials, 1922, 2d edit., 1928. Home: 2976 Monmouth R., Cleveland Heights, O. Office: Hanna Bldg., Cleveland, O.

ROBB, Thomas Bruce, economist; b. Assaria, Kan., Jan. 31, 1885; s. Thomas and Charlotte (Seanor) R.; A.B., Park Coll., 1912; M.A., Yale, 1914, Ph.D., 1919; m. Sarah Lillian Spence, June 5, 1918; children—Bruce, George Seanor. Instr. in economics, U. of Okla., 1915-16, asst. prof., 1917-21, actg. dir. of Sch. of Pub. and Pvt. Business, 1917-19; cdnl. dir. Am. Inst. Banking in Okla., 1918-21; asso. prof. in economics, U. of Mo., 1921-24; asso. prof. statistics and business research, U. of Neb., 1924-25, prof. 1925-37, chmn. dept. of business research, 1927-37; mgr. dept. of research and statistics Fed. Reserve Bank of Kansas City since 1937. Mem. bd. trustees, Park Coll. Mem. Am. Econ. Assn., Alpha Kappa Psi. Presbyterian. Author: The Guaranty of Bank Deposits, 1921. Awarded Hart, Schaffner & Marx Economic (2d) prize, 1919; also bulletins on business research, etc. Home: 6745 Holmes St., Kansas City 5. Address: Federal Reserve Bank of Kansas City, Kansas City 18, Mo.

ROBB, Walter Johnson, born Leon, Iowa, February 8, 1880; s. William Henderson and Mary (Harrah) R.; ed. pub. schs. of Kan. and Okla.; m. Dollie McKay, Feb. 27, 1902; children—John Calvin, James Milton, Marion McKay, David Merrill (dec.). Teacher country schs. in Garfield and Kingfisher counties, Okla., 1896-1907; teacher Philippine civil service, 1907-18; newspaper work and foreign news correspondence, Manila, 1918-41; accompanied 1st Philippine Independence Mission to U.S., 1919; public lecturing on war in Pacific, 1942-43; asst. field corr., Foreign Broadcast Intelligence Service, San Francisco, 1943-44; lecturer, O.W.I. Far East Training Course, U. of Calif., on Philippines, 1944; now script writer, O.W.I. overseas branch, San Francisco, Philippine Division. Author: The Khaki Cabinet and Old Manila, 1926; Romance and Adventure in Old Manila, 1928; Filipinos, 1939; and essay series, all at Manila, 1923-41: The Philippine Mission Trail, Galleon Commerce, Americans in the Philippines, Man Tracks on Luzon 10,000 Years Old. Address: 554 2d Av., San Francisco, Calif.

ROBBINS, see also Robins.

ROBBINS, Burnett W., advt. exec.; b. Paw Paw, Mich., Dec. 14, 1876; s. Burr and Nett (Webster) R.; m. Louise L. Lamberton, Sept. 30, 1896; 1 son —Burr L. Robbins. Treas. American Posting Service, 1902-04, v.p. and gen. mgr., 1906-08, pres., 1908-18; dir. Outdoor Advt. Assn. of America, Inc., since 1912; dir. and sec. Outdoor Advt. Assn. of Ill. since 1908; pres. and dir. Chicago Poster Advt. Co., 1919-25; v.p. and dir. General Outdoor Advt. Co., Inc., 1925-31, pres. and dir. since June 15, 1931; dir. and mem. exec. com. Outdoor Advt. Inc., N.Y.; pres. and dir. Old Colony Advt. Co., Providence, R.I.; dir. Traffic Audit Bureau, Inc., N.Y.; dir. Loveridge Poster Advt. Co., Lexington, Ky.; dir. Pittsburgh Outdoor Advt. Co.; pres. O. J. Gude Co., N.Y., since Sept. 11, 1931. Mason (32°). Clubs: Chicago Athletic, Edgewater Golf, Lake Shore, Glen View, Delavan Country. Home: 3500 Lake Shore Drive, Chicago. Office: Harrison and Loomis Sts., Chicago, Ill.

ROBBINS, Carl Burton, economist. See Vol. 23 (1944-45).

ROBBINS, Charles F., business exec.; b. Indianapolis, Ind., July 6, 1886; s. Charles F. and Venora E. (Hammond) R.; ed. St. Paul's Sch. (Concord, N.H.); B.A., Yale, 1907; m. Elizabeth Brown, Nov. 1, 1919. Engaged in stock brokerage business in Wall St., 1907-12; small mfg. business, 1912-15; with A. G. Spalding & Bros. since 1915, successively as credit mgr., store mgr., asst. treas., v.p., and pres. since 1933. Mem. Board of Directors Y.M.C.A. (Orange). Clubs: Yale (New York); Rock Spring (West Orange, N.J.); Orange Lawn Tennis (South Orange, N.J.); Colony Club (Springfield, Mass.). Home: Llewellyn Park, West Orange, N.J. Office: 19 Beekman St., New York, N.Y.

ROBBINS, Edmund Yard, educator; Oct. 3, 1867-May 30, 1942. See Vol. 23 (1944-45).

ROBBINS, Edwin Clyde, economist; b. Rockford, Ia., June 19, 1883; s. Arthur and Eva (Moore) R.; Ph.B., State U. of Ia., 1910, M.A., 1912; Ph.D., Columbia Univ., 1915; m. Helen Hyde Mossman, Oct. 11, 1913 (died 1926); m. 2d, Evelyn H. Schenck, July 14, 1927 (died 1927); m. 3d, Marion Evelyn Brown, Jan. 19, 1929. Fellow in economics, Columbia, 1912-14; instr. economics and sociology, Mt. Holyoke Coll., 1914-15; asst. prof. economics and sociology, University of Oregon, 1915-17; assistant professor economics, University of Minnesota, 1917-19; asst. director Bureau Civilian Relief, Central Div., Am. Red Cross, in charge edn., 1918-19; prof. economics, 1919-20, dean Sch. of Business Administration, 1920-29, U. of Ore.; investigator for U.S. Coal Commn., 1923; lecturer on indsl. management, 1927-28, prof. indsl. management since 1928, Grad. Sch. of Business Administration, Harvard. Member American Economics Assn., Delta Sigma Rho, Beta Gamma Sigma. Conglist. Compiler: Selected Articles on a Central Bank of the United States, 1910; Selected Articles on the Commission Plan of Municipal Government, 1910; Selected Articles on the Open versus the Closed Shop, 1911; Selected Articles on Reciprocity, 1913; Socialism, 1915. Author: High School Debate Book, 1914; Railroad Conductors, 1914; Industrial Management. A Case Book (with F. E. Folts), 1932; Introduction to Industrial Management (with same), 1933. Home: 986 Memorial Drive, Cambridge, Mass.

ROBBINS, Harry Pelham; b. New York, N.Y., May 10, 1874; s. Henry Asher and Elizabeth Pelham (Bend) R.; A.B., Columbia, 1894; m. Emily Welles, Apr. 1908. Began as partner Vassar & Son, building constrn., 1897; was dir. Waltham Watch Co. (father a founder); dir. Empire Trust Co. since 1905. First lt. 12th Inf., N.Y. Nat. Guard, drilling draft recruits, World War; capt. regtl. adj. 369th Inf., 1921-22. Trustee Columbia U., Bard Coll., Am. Foundation Mental Hygiene, St. Andrew's Dune Ch. (Southampton, N.Y.); pres. Memorial Hosp. (N.Y. City). Pres. bd. of visitors Central Islip State Hosp.; mem. administrative com. Nat. Com. for Mental Hygiene. Mem. Am. Legion, S.R. Democrat. Episcopalian. Clubs; Knickerbocker, University, Columbia U. (New York); Meadow (Southampton). Home: 9 E. 79th St. Office: 500 5th Av., New York, N.Y.*

ROBBINS, Harry Wolcott, prof. English; b. Vershire, Vt., Jan. 31, 1883; s. Henry Clarke and Caroline Abigail (Wolcott) R.; A.B., Brown U., 1908, A.M., 1908; student U. of Chicago, summer 1912, U. of Wis., summer 1914, U. of Grenoble, 1919; Ph.D., U. of Minn., 1923; m. Florence Bliss Lyon, Aug. 30, 1910. Asst. in English, Brown U., 1908-09; instr. in English, Marblehead (Mass.) High Sch., 1909-11, Calumet (Mich.) High Sch., 1911-14, North High Sch., Minneapolis, Minn., 1914-17; instr. in English, U. of Minn., 1919-23; prof. English, Bucknell U., since 1923. Enlisted in 1st O.T.C., Ft. Snelling, Minn., 1917; commd. 2d lt. and advanced to capt.; served as adj. 804th Pioneer Inf., with A.E.F., 1918-19; capt. Inf. O.R.C., 1920-39; 2d lt. Cav., Pa. Nat. Guard, 1925. Mem. Modern Lang. Assn. America, Am. Assn. Univ. Profs., Phi Beta Kappa, Sigma Tau Delta, Lambda Chi Alpha. Republican. Baptist. Author: Advanced Exposition (with R. E. Parker), 1933; Developing Ideas for Essays and Speeches (with R. T. Oliver), 1943. Editor: Le Merure de Seinte Eglise, 1925; Western World Literature (with W. H. Coleman), 1938. Translator: Le Roman de la Rose. Contributor to journals. Home: 124 St. George Street, Lewisburg, Pa.; (summer) Colchester, Vermont.

ROBBINS, Howard Chandler, clergyman; b. Phila., Dec. 11, 1876; s. Rev. Francis L. and Lucy Morton (Hartpence) R.; B.A., Yale, 1899; student Princeton Theol. Sem.; B.D., Episcopal Theol. Sch., 1903; D.D. from Williams Coll., 1916, Middlebury Coll., 1927, Yale, 1928, Trinity Coll. and Episcopal Theol. Sch., 1931; S.T.D., Theol. Sem. of Va., 1933; D.D., U. of Vt., 1938, Kenyon Coll., 1939; m. Mary Louise Baylis, Apr. 30, 1907. Deacon, 1903, priest, 1904, P.E. Ch.; curate, St. Peter's Ch., Morristown, N.J., 1903-05; rector, St. Paul's Ch., Englewood, 1905-11, Ch. of the Incarnation, New York, 1911-17; dean Cathedral of St. John the Divine, New York, 1917-29; prof. pastoral theology, Gen. Theol. Sem., 1929-1941; visiting preacher St. John's Ch., Wash., D.C., 1942-44; Deputy to Gen. Conv. P.E. Ch., 1928, 31, 34, 37; del. to World Conf. on Faith and Order, 1937; del. to North American Ecumenical Conf., 1941. Mem. Soc. Mayflower Descendants, Soc. Colonial Wars, S.R., Nat. Inst. Social Sciences, Phi Beta Kappa. Club: Century. Co-Author: The Eternal Word in the Modern World, 1937. Author: Family Devotions, 1927; Sursum Corda, 1927; Cathedral Sermons, 1927; Simplicity Toward Christ, 1927; Dana Malone of Greenfield, 1928; Vita Nova, 1929; Charles Lewis Slattery, 1931; The Way of Light, 1932; Treasure in Earthen Vessels, 1933; Paul Revere Frothingham, 1935; Bond of Honor (with B. S. Easton), 1938; Preaching the Gospel, 1939; Dr. Rudolf Bolling Teunsler, 1942. Address: General Theol. Seminary, Chelsea Sq., New York, N.Y.

ROBBINS, James J(acob), polit. scientist; b. Americus, Kan., Feb. 27, 1904; s. William Raymond and Grace (Kirkendall) R.; A.B., U. of Calif., Los Angeles, 1926; A.M., Harvard U., 1927- ; student Centro de Estudios Historicos, Madrid, 1932; Ph.D., Princeton U., 1939. Instr. hist. and govt. Tufts Coll., 1927-28; asst. in govt., Harvard, 1928-29; instr. polit. sci., Western Res. Univ., 1929-35; acting head dept., Cleveland Coll. of Western Res. U., 1934-35; lecturer polit. science, W. Va. Univ., 1935-36; preceptor in politics, research asso. Princeton Surveys, Princeton Univ., 1937-38; visiting asst. prof. polit. science, Tulane Univ., 1938-39; independent research on labor problems, Stockholm, Sweden, 1939-40; visiting lecturer, Goucher Coll., 1942-44; dean of grad. div., chmn. dept. political science, School of Social Sciences and Public Affairs, The American University (Washington, D.C.), since 1941 professor political science since 1945. Member Cleveland Board Education Com. on Citizenship Training, 1934-35; spl. examiner, N.J. State Civil Service Com., 1937; research analyst, War Communications Research, Library of Congress and Spl. Defense Unit, U.S. Dept. of Justice, 1941; public mem. Industry Com. under Fair Labor Standards Act, U.S. Dept. of Labor, 1943. Mem. Am. Polit. Science Assn., Am. Acad. Polit. and Social Science, Am. Assn. of Univ. Professors, Delta Upsilon. Author: The Government of Labor Relations in Sweden, 1942. Contbr. articles and book reviews in fields of public law and government. Address: 1901 F St. N. W., Washington 6, D.C.

ROBBINS, Joseph Chandler; b. Rodan, N.S., Mar. 20, 1874; s. Joseph Henry and Mary Gauld (Scott) R.; Ph.B., Brown U., 1897, D.D., 1919, also D.D. from Acadia U., 1931; grad. Newton Theol. Instn., 1902; D.D., Franklin Coll., 1919; m. Effie B. Starkey, June 7, 1902. Ordained Bapt. ministry, 1902; missionary Philippine Islands, 1902-09; foreign sec. Am. Bapt. Foreign Missionary Soc., 1916-40; interim pastor First Bapt. Ch., Wollaston, Mass., pres. Northern Bapt. Conv., 1942-44. Trustee Brown U., Newton Theol. Instn. Mem. 1st N.H. Vols., Spanish-Am. War. Mem. Alpha Tau Omega, Phi Beta Kappa (Brown). Republican. Author: Appeal of India, 1919; Following the Pioneers, 1922; Boardman of Burma, 1940; Valiant for Truth, 1945. Home: Wollaston, Mass. Office: 152 Madison Av., New York, N.Y.

ROBBINS, Leonard H., writer; b. Lincoln, Neb., Apr. 2, 1877; s. Leonard H. and Nannie (Cole) R.; ed. U. of Neb. and Princeton; m. Lena Anthony, Oct. 28, 1901; children—Ruth (Mrs. Rome A. Betts), Anthony. Began newspaper work at Lincoln, 1898; wrote the "In the Air" column in Newark (N.J.) Evening News, 1901-17, New York Times since 1923. Contbr. fiction to magazines. Mem. Kappa Sigma. Mason. Unitarian. Author: Jersey Jingles, 1908; Mountains and Men, 1931; Cure It with a Garden, 1933. Home: 210 Grove St., Montclair, N.J.

ROBBINS, Reginald Chauncey, author, composer; b. Boston Mass., November 10, 1871; s. Royal E. and Mary Elizabeth (Horton) Robbins; A.B., summa cum laude, Harvard University, 1892 (with highest honors in political science); studied philosophy in Graduate School, 1896-1900; married Jane Ruthven Hall, May 17, 1907; 1 son, Reginald Chauncey. V. treas. Waltham Watch Co. several yrs.; partner Robbins & Appleton; also dir. various corps.; retired, 1909. Social service work, 1894-1900. Founder Robbins Library of Philosophy and Psychology, Harvard, 1905. Delegate to International Congress of Philosophy, Bologna, 1908, Paris, 1921 Was chairman board trustees Public Library and chairman finance committee, Hamilton, Mass., also chairman visiting com. on philosophy and psychology, Harvard, and pres. Cecilia Soc., Boston. Curator of botany, Museum of Natural History, Santa Barbara, Calif., 1926-33, also curator of ornithology, 1932-33; radio speaker for Conservation. In active service, lieut. (j.g.) Naval Reserve, U.S. coast and overseas, 1917-19; Commanding various patrol boats and serving on staff of Vice Admiral Wilson at Brest, France. Republican. Clubs: Valley (Montecito); St. Botolph (Boston); Century (New York City). At various times commodore Beverly Yacht Club, Manchester Yacht Club; Rear-commodore North East Harbor Fleet; member Eastern Yacht Club, Corinthian Yacht Club, various hunt clubs. Member American Philos. Assn., Mass. Audubon Soc., Am. Legion, Vets. Foreign Wars, Mil. Order World War, Delta Kappa Epsilon, Phi Beta Kappa. Author: Bird-Killing as a Method in Ornithology, 1900; Love Poems, 4 vols., 1903-12; Poems of Personality, 3 vols., 1904-19; Earlier Poems, 1913; Poems Domestic, 1919; Vegetation (essay), 1930; also various essays and criticisms in philosophy; also unpublished mss. volume on outline of a gen. aesthetics. Composer of more than 150 songs, published 1922 and since. Home: North East Harbor, Me.; also 390 Picacho Lane, Montecito, Santa Barbara, Calif. (legal residence).

ROBBINS, Roy Marvin, univ. prof.; b. Richmond, Ind., July 26, 1904; s. William J. and L. Josephine (McMath) R.; A.B., Earlham Coll., 1925; A.M., U. of Wis., 1926, Ph.D., 1929; m. F. Joyce Gowen, Aug. 24, 1929; children—Marvin Edward, Philip Jerome. Asst. instr. of history, U. of Wis., 1925-28; asst. prof. of history, U. of Wash., 1928-29; asst. prof. of history, Western Reserve U., 1929-38; acting head dept. of history, Cleveland Coll., Western Reserve U., 1934-38; asso. prof. of history, Butler U., 1938-39, prof. and head of dept. of history and polit. science since 1939, dir. of div. of grad. instruction since 1939. Mem. Am. Hist. Assn., Miss. Valley Hist. Assn., Am. Assn. Univ. Prof., Ind. Hist. Soc., Ind. Acad. Social Sciences, Indianapolis Fedn. of Churches, Phi Kappa Phi, Alpha Kappa Lambda. Episcopalian. Club: Professional Men's Forum. Author: Our Landed Heritage: A History of the Public Domain, 1776-1936, 1942. Compiled Bibliography of American Periodicals in the Li-

braries of Cleveland and Oberlin, 1935. Contbr. to professional jours. Home: 5230 Cornelius Av., Indianapolis, Ind.

ROBBINS, Samuel Dowse, speech pathologist; b. Belmont, Mass., Dec. 28, 1887; s. Chandler and Maria Wellington (Mead) R.; A.B., Harvard, 1911, A.M., 1919; m. Rosa Margaret Seymour, July 10, 1917; children—Chandler Seymour, Roger Wellington, Samuel Dowse, Jr. Established sch. for correction of stammering, 1914-15; conducted research in speech pathology, Harvard, 1918-19, resulting in discovery of some changes in cerebral circulation in stammering and fright; instituted plan for systematic classification of speech disorders, adopted by Am. Speech Correction Assn., 1930; dir. of Boston Stammerers' Inst., 1916-40; in charge speech correction Mass. Gen. Hosp., 1920-43; speech therapist, Mass. Div. of Mental Hygiene, since 1927; now prof. of psychology, Emerson Coll. and mng. trustee of Inst. for Speech Correction, Inc. Mem. Belmont (Mass.) Town Meeting since 1926. Trustee Belmont Savings Bank. Fellow A.A.A.S., Am. Speech Correction Assn. (permanent sec. 1931-1940, president 1941-1942); member American Psychol. Assn., International Soc. of Exptl. Phonetics, Nat. Assn. of Teachers of Speech. Republican. Conglist. Author: Stammering and Its Treatment, 1926; A Dictionary of Terms Dealing with Disorders of Speech (with Sara M. Stinchfield), 1931; Correction of Speech Defects of Early Childhood (with Rosa S. Robbins), 1937. Contbr. to scientific jours. Home: 40 Centre Av., Belmont, Mass. Office: 419 Boylston St., Boston, Mass.

ROBBINS, Wallace Woodsome, clergyman; b. New Bedford, Mass., Oct. 16, 1910; s. Arthur Elmer and Effie (Woodsome) R.; B.S., Tufts Coll., Medford, Mass., 1932; B.D., Meadville Theol. Sch., Chicago, Ill., 1935; m. Eleanor Coffin, Nov. 28, 1931; children—Judith Ann, Jonathan Wells. Ordained to Unitarian ministry, May 10, 1935; minister, First Unitarian Ch., Alton, Ill., 1934-38; minister, Unity Ch., St. Paul, 1938-44; pres. Meadville Theol. Sch., Chicago, since Jan. 1944; Ellery Channing Butler prof., U. of Chicago, since 1944. Mem. Minn. Governor's Wartime Labor Panel, U.S. War Labor Bd. Panel (mediator's bd.), St. Paul Mayor's Housing Com., 1941-44. Dir. Am. Unitarian Assn., St. Paul Urban League, Neighborhood House of St. Paul, St. Paul Chapter Foreign Policy Assn. Mem. Delta Upsilon. Author of several pamphlets. Address: 5701 Woodlawn Av., Chicago 37, Ill.

ROBBINS, Walter; b. Marquette, Mich., Mar. 8, 1875; s. Byron Philander and Ellen M. (Everett) R.; B.S. in E.E., U. of Mich., 1896; m. Emma S. Edwards, Feb. 3, 1911; 1 dau., Jane. With Western Electric Co., Chicago, 1896-1906, Wagner Electric Mfg. Co., St. Louis, Mo., 1906-17, 1919-21, Marlin Rockwell Corp., 1922-23; with Kissel Kinnicutt & Co., investment bankers, N.Y. City, 1923-31, partner, 1927-31; pres. General Cable Corp., 1927-29, chmn. bd., 1929-38, consultant since 1939; joined Brit. Purchasing Commn. as purchasing agent for metals and chemicals, February 1940 (service was discontinued July 1941, following the passage of the Lend Lease Act); served as an asst. to Baruch Rubber com. investigation Aug.-Sept. 1942; now retired. Mem. War Industries Bd., Washington, D.C., 1917-19. Former president Central Inst. for Deaf, St. Louis. Mem. Am. Inst. E.E., Soc. Automotive Engrs., Psi Upsilon. Republican. Presbyterian. Mason. Clubs: Union League (N.Y. City); Scarsdale (New York) Country; Edgartown (Mass.) Yacht, Edgartown Golf. Home: Hotel Weylin, N.Y.

ROBBINS, Wilfred William, prof. botany; b. Mendon, O., May 11, 1884; s. Isham B. and Jennie Marie (Hussey) R.; B.A., U. of Colo., 1906, M.A., 1909; Ph.D., U. of Chicago, 1917; m. Louise Falk, June 15, 1911; children—Wilfred Theodor, Hertha Marie; m. 2d, Barbara Richards, Apr. 21, 1939. Instructor in biology, high sch., Pueblo, Colo., 1907-08; same, U. of Colorado, 1908-11; instr. in botany and forestry, Colo. Agrl. Coll., 1911-13, asst. prof., 1913-14, prof. same and botanist Colo. Expt. Sta., 1914-19; plant physiologist and pathologist, Great Western Sugar Co., 1919-21; botanist Office of Cereal Investigations, U.S. Dept. Agr., 1921-22; asso. prof. botany, U. of Calif., 1922-29, prof. and botanist Calif. Expt. Sta., since 1929. Mem. Botany Soc. America, Am. Soc. Naturalists, A.A.A.S., Sigma Xi, Alpha Zeta, Phi Sigma, Sigma Phi Epsilon. Republican. Unitarian. Mason. Club: Faculty (Berkeley). Author: Botany of Crop Plants, 1914; Textbook of General Botany (with R. M. Holman), 1924; Principles of Plant Growth, 1927; Elements of Botany (with R. M. Holman), 1928; Plants Useful to Man (with Francis Ramaley), 1933; Sex in the Plant World (with Helen Pearson), 1933; Practical Problems in Botany (with Jerome Isenbarger), 1935; Weeds of California (with Margaret K. Bellue and Walter S. Ball), 1941; Weed Control—A Textbook and Manual (with Alden S. Crafts and Richard N. Raynor), 1942. Contbr. to tech. publs. Home. 1 Oak Av., Davis, Calif.

ROBBINS, William Jacob, prof. botany; b. North Platte, Neb., Feb. 22, 1890; s. Frederick Woods and Clara (Federhoof) R.; A.B., Lehigh U., 1910, D.Sc., 1937; Ph.D., Cornell, 1915; D.Sc., Fordham U., 1945; m. Christine F. Chapman, July 15, 1915; children—Frederick Chapman, William Clinton, Daniel Harvey. Instr. biology, Lehigh U., 1910-11; instr. plant physiology, Cornell U., 1912-16; asst. in plant physiology, Marine Biol. Lab., Woods Hole, Mass., summers 1912, 13; prof. botany, Ala. Poly. Inst., also plant physiologist Agrl. Expt. Sta., 1916-17; soil biochemist, Bur. Plant Industry, U.S. Dept. Agr., 1919; prof. botany, U. of Mo., 1919-37, dean Grad. Sch., U. of Mo., 1930-37, actg. pres., U. of Mo., Sept. 1933-May 1934; prof. Columbia U. and dir. N.Y. Bot. Garden since 1937. Spl. investigator, Citrus Expt. Sta., U. of Calif., summer 1924. Served as 2d lt. Sanitary Corps, U.S. Army, 1918. Connected with European Office, Rockefeller Foundation, 1928-30. Chmn. Nat. Research Fellowship Bd. in Biol. Sciences, 1931-37. Chairman of National Science Fund. Fellow A.A.A.S.; mem. National Academy Sciences, American Philos. Soc., Botanical Society of America, Phi Beta Kappa, Sigma Xi, Phi Kappa Phi, Gamma Alpha. Presbyterian. Club: Century. Author of text on botany and contbr. on physiology of plants. Address: N.Y. Botanical Garden, New York, N.Y.

ROBERDS, William Greene (rŏb'ĕrds), judge; born Prairie, Mississippi, March 8, 1884; son William Bailey and Laura (Durrett) Roberds; Certificate, Macon and Andrews Business College, West Point, Mississippi, 1901; B.S., Mississippi Agricultural and Mechanical College, 1907; LL.B., University of Miss., 1910; m. Hattie Harmon, Feb. 25, 1914; children—Frances, William. Stenographer, 1920-02; private law practice, 1910-26, 1930-37; instr. law, U. of Miss., 1926-30, 1937-40; judge, Supreme Court of Miss., since 1941. Delegate Dem. Nat. Conv., 1924; organized Rotary Club, West Point, Miss. Mem. Miss. State Bar Assn., Delta Kappa Epsilon, Phi Delta Phi. Mason. Clubs: Rotary (West Point, Miss.), Kiwanis (Jackson, Miss.). Contbr. various articles for law jours. Home: 511 Mississippi St. Office: Capitol Bldg., Jackson, Miss.

ROBERSON, Foy (rŏb'ĕr-sŭn), surgeon; b. Chapel Hill, N.C., Sept. 9, 1884; s. Abner Benton and Cornelia Adeline (Stone) R.; pre-med. student Univ. of N.C.; M.D., Jefferson Med. College, Phila., 1909; m. Helen Gribble, Dec. 10, 1914; children—Clara Cunningham, Foy (lt. U.S. Army Air Corps, killed Dec. 21, 1941), Helen Cornelia. Practiced at Durham since 1912; surgeon to Watts Hosp., State Hosp. for Insane, Raleigh; cons. surgeon Lincoln Hosp.; local surgeon Southern Ry.; mem. visiting staff Duke Hosp.; mem. State Board of Med. Examiners of N.C. (pres. 1930-31), chief surg. staff Watts Hosp., Durham, N.C. Formerly chmn. City and County Bd. of Health; ex-pres. Y.M.C.A.; trustee Lincoln Hosp. Apptd. by Gov. Gardner, mem. bd. dirs. State Prison of N.C.; v.p. Tri-State Med. Soc., 1933-34; acting dir. U. of N.C. Infirmary, 1933; mem. City Planning and Zoning Com., Durham. Chief of Med. Advisory Board Durham County, World War I. Formerly Col., M.C., Army of U.S.; chief Surgical Service, McCloskey General Hospital, Temple, Tex. Returned to civilian practice. Elected a trustee of the Univ. of North Carolina (eight year term). Member Founders' Group American Board of Surgery. Member National Subsidiary Board Medical Examiners. Fellow Am. Coll. Surgeons, Southern Surg. Assn. (v.p.); mem. A.M.A., Durham County Med. Soc., Kappa Alpha; alumni rep. U. of N.C. Athletic Council 10 yrs. Trustee U. of North Carolina (8 yr. term). Democrat. Presbyterian. Mason. Elk. Home: Cedar Terrace, Chapel Hill Rd., Durham, N.C. Office: Depositors Nat. Bank Bldg., Durham, N.C.

ROBERSON, Frank, lawyer; b. Pontotoc County, Miss., Apr. 30, 1882; s. William Marion and Pink (Bell) R.; B.Ph., U. of Miss., 1901, LL.B., 1905; m. Lucy Allen Wilson, Dec. 28, 1910; m. 2d, Lillian M. Powell, 1925. Began practice at Cleveland, Miss., 1905; asso. with George T. Mitchell, 1908-12; was sec. Miss. State Senate; mem. Miss. Ho. of Rep., 1916-17 (resigned); asst. atty. gen. of Miss., 1917-19; atty. gen. of Miss., term 1920-24 (resigned 1923); asst. gen. counsel Nat. Bd. of Fire Underwriters, New York, 1923-24; admitted to N.Y. bar, 1925; mem. Alley & Geer, 1925-29; elected town judge of Pelham, 1931, resigned; appointed, 1934, asst. gen. counsel Fed. Communications Commn., resigned Dec. 31, 1936; mem. Spearman, Sykes & Roberson. Mem. Bar Assn. of D.C., Delta Psi. Democrat. Presbyterian. Mason, Woodman. Clubs: St. Anthony, Columbia Country Club, Congressional Country. Home: 3901 Connecticut Av. N.W. Office: Munsey Bldg., Washington, D.C.

ROBERT, Daphne, lawyer; b. Martinsville, Ill.; April 20, 1908; d. Wilbur Hammond and Veloia Pence R.; A.B., U. of Ill., 1929; unmarried. Teacher pub. schs., Atlanta, Ga., 1930-35; admitted Ga. bar, 1937; mem. law dept. Coca-Cola Co., Atlanta, Ga., since 1937, specializing in patent, trade-mark and copyright law. Pres. Nat. Assn. Women Lawyers, 1944, Ga. Assn. Women Lawyers, 1941-42, mem. Ga. Bar Assn., Am. Bar Assn., (mem. patent law revision com., 1943, trade-marks com., 1941-44, chmn. war readjustment com. jr. bar conf., 1943-44, Internat. Trade Reg. Comm., 1944-45), Am. Soc. Internat. Law, Am. Judicature Soc. Democrat. V. pres Atlanta Bus. and Professional Women's Club, 1943-44. Home: 1206 Peachtree St., N.E. Office: 310 North Av., N.W., Atlanta, Ga.

ROBERT, Edward Bane, coll. dean; b. Evergreen, La., Oct. 17, 1898; s. Edward Bane and Martha (Davis) R.; A.B., Louisiana State Normal Coll., 1924; M.A., Ph.D., George Peabody Coll. for Teachers, Nashville, Tenn., 1935; m. Alberta de Blanc, Aug. 6, 1923; children—Barbara Jane, Helen Emily, Edward Bane, III. Teacher, Patterson High Sch., Cheneyville High Sch., La., 1918-19; asst. supt. county schs., St. Landry Parish, La., 1919-28; prof. Edn. and dir., Teacher Training, Louisiana State Normal Coll., 1928-35; prof. Edn., Louisiana State U., 1935-40, dean, Coll. of Edn., and dir. of summer session, La. State U., since 1940. Mem. Am. Red Cross (bd. dirs. Baton Rouge chapter), chmn. Natchitoches Parish Red Cross, Chamber of Commerce, Natchitoches (former pres.); member American Assn. Sch. Administrators, Nat. Edn. Assn. (life), Phi Delta Kappa, Phi Kappa Phi, Kappa Phi Kappa, Kappa Delta Pi, Omicron Delta Kappa, Red, Red Rose. Democrat. Baptist. Mason. Club: Kiwanis (Baton Rouge). Author (with others): A Study of Foreign Speaking Children, 1925; How to Teach Foreign Speaking Children to Speak and Read English, 1925. Editor, Proceedings of Seventh Annual Ednl. Conf.; consultant, La. State Dept. of Edn. Curriculum Development. Mem. exec. com Southern Assn. Colls. and Secondary Schools. Address: 207 L.S.U. Av., Baton Rouge, La.

ROBERT, James Marshall, dean of engring.; b. St. Paul, Minn., June 20, 1885; s. Alonzo Beauregard and Alice (Fonseca) R.; B.Engring., Tulane U., 1906; m. Gladys Roberta Kearny, Apr. 21, 1909; children—James Marshall (dec.), Kearny Quinn, William Douglas, Gladys Kearny (dec.). Instr. of mech. engring., Tulane U., 1906-12, asst. prof. exptl. engring., 1912-16, asso. prof. of machine design, 1916-20, prof., 1920-34, prof. mech. engring. since 1934, acting dean coll. of engring., 1935-36, dean since 1936; cons. and testing engr. since 1906; in charge motor mechanics div., Camp Martin, during World War; in charge U.S. Shipping Bd. Marine Engr. Sch., Tulane U., 1917-21. Mem. Bd. of Examiners for Operating Engrs., New Orleans, 1934-1940. Mem. American Soc. Mech. Engrs. (chairman New Orleans sect. 1923-24), La. Engring. Soc. (sec. 11 yrs., v.p. 1923, pres. 1924), Soc. for Promotion Engring. Edn. (vice chmn. S.E. sect. 1937-38, chmn. 1938-39), Newcomen Soc., Sigma Phi Delta, Omicron Delta Kappa, Tau Beta Pi, Pi Kappa Alpha. Clubs: Rotary, Boston (New Orleans). Editor of Proceedings of La. Engrs. Soc., 1931-41. Home: 2141 State St., New Orleans, La.

ROBERT, Lawrence Wood, Jr., cons. engineer; b. Monticello, Ga., Sept. 3, 1889; s. Lawrence Wood and Minnie Preston (Newton) R.; C.E., Georgia Sch. of Tech., Atlanta, 1908, E.E., 1909; m. Louisa Godwin Ayres, Feb. 2, 1910; children—Lawrence Wood, III, Mrs. Grant LeRoux; m. 2d, Evelyn Walker, Oct. 11, 1935; 1 dau., Alice Birney. Practiced in Atlanta from 1910; engr. with Dallas and Co., then mem. Dallas-Robert Co.; now pres. Robert & Co., Inc., also, Pres. Robert & Co. Associates Engineers, Managers. Dir. Navy League of Am. V.p. 6th Naval Dist. architects and engrs., Atlanta, Washington, New York; director Macon, Dublin & Savannah Railway Company, Central of Georgia Railroad Co., Carolina Textiles, Inc.; chmn. bd. Alabama Mills, Inc.; former dir. First Nat. Bank of Atlanta; asst. sec. of the Treasury in charge of Public Works, 1933-36; asst. treas. Dem. Nat. Committee, 1936, sec., 1936-40. Mem. bd. of regents State of Georgia. Member Sigma Nu, Phi Kappa Phi. Democrat. Mason. Elk. Episcopalian. Clubs: Capitol City Athletic, Piedmont Driving (Atlanta); Cloud, Arkwright, City, Twenty Nine (New York); Racquet, University, Press (Washington). Address: Mayflower Hotel, Washington, D.C.; or Bona Allen Bldg., Atlanta, Ga.

ROBERT, Sarah Emily Corbin, teacher, lecturer; b. Williamsport, Pa., Aug. 26, 1886; d. William Wallace and Emma Flora (Hamilton) Corbin; A.B., Syracuse (N.Y.) U., 1909; student Columbia U., summers 1925, 29; hon. Litt.D., Lincoln Mem. Univ., 1940; m. Henry Martyn Robert, Jr., Aug. 26, 1919; 1 son, Henry Martyn, 3d. Taught history in pub. schs. of Brocton, N.Y., 1909-11, Rome, N.Y., 1911-14, Atlantic City, N.J., 1914-19; conducted spl. courses in parliamentary law, summers, U. of Md. and Columbia; lectured on parliamentary law before women's clubs and societies; speaker on Americanism and Am. citizenship in every state of the Union and has given radio broadcasts on same subjects frequently, 1935-41. Mem. Nat. Soc. Daughters Am. Revolution (treas. gen., 1935-38; pres. gen., 1938-41), Daughters of Founders and Patriots of Am. (nat. v.p. and recording sec., 1931-37), Colonial Dames of Am., Daughters of Colonial Wars, Alpha Phi. Lectured widely on adjusting meetings to the needs of war, 1942-45. Decorated Huguenot Cross (Huguenot Soc. Pa.), B. F. Goodrich award for "distinguished public service." Clubs: Arundel (Baltimore, Md.), Colonial Dames (Washington, D.C.). Author of articles on hist. research and parliamentary law. Home: 53 Southgate Av., Annapolis, Md.

ROBERT, William Pierre, naval officer; b. Wilkinson County, Miss., July 23, 1873; s. Joseph Clark and Martha Rebecca (Whitaker) R.; grad. U.S. Naval Acad., 1894, grad. Royal Naval College, Greenwich, Eng., 1897; m. Bessie H. Stark, Mar. 19, 1902; children—Robert Pierre, Elizabeth Stark (Mrs. Robert Gilmor). Began as asst. naval constructor, U.S. Navy, 1896, and advanced through the ranks to rear admiral, Construction Corps, July 1, 1936; served in Spanish-Am. War and Philippine campaign as asst. naval con-

structor; in World War as capt. Construction Corps; decorated for service all 3 wars. Placed on retired list Aug. 1, 1937; technical asst. to pres. of Bath (Me.) Iron Works Corp. since Aug. 1, 1937. Member Soc. of Naval Architects and Marine Engrs., Soc. of Colonial Wars, Soc. of Am. Mil. Engrs., Nat. Aeronautic Assn., Huguenot Soc. of S.C. Episcopalian. Club: Chevy Chase (Washington, D.C.). Home: 1132 Washington St., Bath, Me.

ROBERTS, Albert H., ex-governor; b. Overton County, Tenn., July 4, 1868; s. John A. and Sarah (Carlock) R.; A.B., Hiwassee Coll., Sweetwater, Tenn., 1889, A.M., 1892; m. Nora Deane Bowden, May 16, 1889. Teacher Alpine Inst., Nettle Carrier, Tenn., 5 yrs., and county supt. schs. 2 terms; practiced law in Overton County and adjoining counties, 1894-1910; chancellor 4th Jud. Div., Tenn., 1910-18; gov. of Tenn., 1919-21. Sr. mem. law firm Roberts & Roberts. Democrat. Mem. M.E. Ch., S. Mason, Odd Fellow. Office: Am. Trust Bldg., Nashville, Tenn.*

ROBERTS, Alexander Crippen, coll. pres.; b. Plainfield, Ia., June 5, 1878; s. Jesse Miles and Cornelia Locey (Crippen) R.; grad. Ia. State Teachers Coll., Cedar Falls, Ia., 1901; A.B., U. of Wis., 1906; A.M., U. of Wash., 1917, Ph.D., 1922; m. Emily Hannah Fields, July 15, 1903; children—Margaret Marian (Mrs. Harold Thomas Condon), Cass Bentley, Bruce Joseph and Mabel Lucille (Mrs. James Russell Morris). Teacher of country schools, Butler County, Iowa, 1896-98; teacher grade school, Wisconsin Rapids, Wis., 1898-99; teacher high sch., Waverly, Ia., 1901-02; supt. schs., Marathon, Ia., 1902-04, Cresco, Ia., 1906-09, Fairfield, Ia., 1909-10; prin. high sch., Everett, Wash., 1910-18; supt. schs., Everett, 1918-20; pres. State Normal Sch., Centralia, Wash., 1920-21; associate, lecturer and prof. edn., U. of Wash., 1921-27, dir. extension service, 1924-27, dean of summer sch., 1925-27; pres. San Francisco State College, 1927-Aug. 1945; retired; lecturer, summers, Univ. of Wash., U. of Ore., Cheney State Normal Sch., U. of Calif., U. of Tex., U. of Southern Calif., Chico State Coll., Fresno State Coll.; lecturer in secondary edn., U. of Calif., 1928-29. Mem. Phi Beta Kappa, Phi Delta Kappa, Alpha Phi Gamma, Kappa Delta Pi. Republican. Methodist. Mason. Clubs: Commonwealth, Kiwanis (Camas, Wash.). Author: Studies in Scholarship, 1924. Co-Author: The High School Principal, 1927; Extraclass and Intramural Activities in High Schools, 1928; Principles of American Secondary Education, 1932; Study Guide in Secondary Education, 1933. Address: R. 1, Box 200, Camas, Wash.

ROBERTS, Arthur Edwin, executive Boy Scouts of Am.; b. Plymouth, Pa., June 15, 1886; s. Robert Franklin and Sarah (Evans) R.; student George Williams Coll., 1912-15, Chicago Sch. Civics and Philanthropy, 1915-16, U. of Chicago, 1916-17, war prodn. course Harvard, 1943-44; A.M., Marietta Coll., 1941; m. Georgina Fankboner, Feb. 22, 1919; children—Lieut. Hugh Evan (U.S. Army Air Corps), Lieut. William Arthur (U.S. Army Air Corps), Martha Lloyd (Mrs. Tipton Sewell Ross). Pioneered youth programs on Redpath Chautauqua, 1913; surveyed youth conditions at golf clubs for Chicago Dist. Golf Assn., summers 1914-16, originating graded plan recommended by U.S. Golf Assn.; nat. field scout commr. Boy Scouts of Am., 1917-18, scout exec. Cincinnati (O.) Area Council since 1919, mem. various coms. including survey older boy situation in Am., vacation time activities for youth, Cub and Rover programs, England and France, 1924, survey youth activities, Japan, China, Egypt, Palestine, Syria, 1930, Central and S. Am., 1934, Italy, Germany, Russia, 1934, Scandinavian countries, Germany, Czechoslovakia, Balkans, Palestine, 1938; lecturer on above studies since 1924; pioneered Boys' Hobby Fairs; organized Cincinnati Knot-Hole Club with 30,000 mems., 1934; mem. distinguished visitors com. Nat. Jamboree, 1937. Served in U.S. Army, 1918-19; with A.E.F.; hon. col., Ky. N.G., 1930. Decorated Victory medal (U.S.). Apptd. mem. naval coll. training program selection com., by U.S. Sec. of Navy, 1943. Mem. most Cincinnati civic coms.; dir. Red Cross flood rescue work, Cincinnati, 1937; vice chmn. Hamilton County Scrap Conservation com. since 1941. Awarded gold medal Chicago Dist. Golf Assn., 1914, 2d Am. to receive Hornaday gold medal, 1929, civic prize by Cincinnati Citizens Com., 1941. Mem. Am. Legion, Disabled Vets. of World War, Internat. Rotary, Internat. Torch. Presbyterian. Scottish Rite, Shriner. Author: Roberts Handbook for Caddies, 1914; Emancipation of Youth (Revell), 1922; Vacation Time Activities (Boy Scouts), 1929; Church and Boy (Boy Scouts), 1930; Hobbying to Health and Happiness (Boy Scouts), 1926; Yesterday's Today (Krehbiel), 1932. Contbr. to gen. mags. Home: 3664 Kendall Av. Office: 1207 Elm St., Cincinnati, O.

ROBERTS, Benjamin Franklin, lawyer; b. Franklin, Tenn., July 23, 1880; s. Benjamin Franklin and Sallie White (Frierson) R.; ed. pub. schs. and Mooney Sch., Franklin; studied law, 1904-07; m. Rookh Atkins, Dec. 23, 1907; children—Frances, Mary (Mrs. Rene James Brock). Teacher, 1900-06; admitted to La. bar, 1907, and since practiced in Arcadia and Shreveport; city atty., Shreveport, 1918-30; U.S. atty. Western Dist. La., 1935-37; now in pvt. practice. Trustee Centenary Coll., Shreveport; mem. bd. La. Orphanage, Ruston, La. Democrat. Methodist. Mason (32°, Shriner). Home: 248 Gladstone Blvd. Office: Commercial Bank Bldg., Shreveport, La.

ROBERTS, Carroll Curtis, clergyman; b. Chico, Calif., Sept. 10, 1896; s. Burma L. and Annie Laurie (Ferguson) R.; A.B., Northwest Christian Coll., Eugene, Ore., 1920; D.D., Lynchburg (Va.) Coll., 1944; student U. of Ore., 1916-20, Union Theol. Sem., 1933, Coll. of the Bible, Lexington, Ky., 1935; m. Ruth Ellen Williams, June 22, 1920; children—Rosemary Ann, Wayne Williams. Ordained to ministry of Disciples of Christ Ch., 1918; minister in Portland, Ore., 1919-20, The Dalles, Ore., 1921-22, Lewiston, Ida., 1922-25, San Bernardino, Calif., 1926, Cape of Good Hope, Union of S. Africa, 1927-29, Johannesburg, Transvaal, Union of S. Africa, 1929-32, Winston-Salem, N.C., 1932-36, Richmond, Va., 1936-41, Ninth St. Christian Ch., Washington, D.C., since 1941. Chmn. chaplaincy endorsement commn., Internat. Conv. of Disciples of Christ, 1941; mem. exec. com., Gen. Commn. on Army and Navy Chaplains, 1941-44, chmn. special com. to arrange for visits of distinguished clergymen to army and navy chaplains in U.S., 1942-44; mem. Nat. Com. Religious Work among Men Engaged in Nat. Defense, Disciples of Christ, 1941-42, mem. Nat. Com. War Services, 1942; mem. inter-faith group making investigation of conditions under which members of W.A.C. at Des Moines, Ia. and Ft. Oglethorpe, Ga., lived, 1943; gen. sec. South African Union of Chs. of Christ, 1927-32; pres. N.C. Christian Missionary Conv., 1933; mem. bd. mgrs., United Christian Missionary Soc., since 1939; pres. Va. Christian Missionary Soc., 1940-41; mem. home and state missions planning council, United Christian Missionary, 1940; mem. state bd., Capital Area Christian Missionary Soc., 1941-45, chmn. commn. on ministry, 1943-45, pres. of conv., 1943; mem. nat. com., Emergency Million for Life and Work, Disciples of Christ, 1941; mem. nat. com. on work with high sch. youth, Nat. Council, Y.M.C.A., since 1940; pres. Christian Ch. Council of Metropolitan Washington, D.C., 1941-43, Washington Fedn. of Chs., 1945-46; 1st vice pres. Internat. Conv. of Disciples of Christ, 1944-46. Mem. Theta Sigma. Mason, K.T. Clubs: Univ. (Cape Town, Union of S. Africa); Kiwanis (Richmond, Va.). Editor: South African Christian, Cape Town, 1927-30; 9th St. Christian, Washington, since 1941. Home: 3806 V St., S.E., Washington 20. Office: 9th St. Christian Ch., 9th and D Sts. N.E., Washington 2, D.C.

ROBERTS, Cecil, author; b. Nottingham, Eng., May 18, 1892; s. John Wellesley R.; student University Coll.; B.A., Kings Coll., London; hon. LL.D., Washington and Jefferson U. Literary editor Liverpool Post, 1914; dir. munitions transport, Am. Dept., Ministry of Munitions, 1915; official war corr., Brit. Navy and on Western Front, 1916-18; editor Nottingham Journal, 1920-25; literary editor Sphere, 1925-30; novelist and dramatist since 1923. Examining officer Brit. Civil Liberties Commn., 1920; candidate from Nottingham for Parliament, 1924. Fellow Royal Geog. Soc., Royal Soc. Lit. Clubs: Royal Automobile, Royal Societies (London). Author: (novels) Scissors, 1923; Sails of Sunset, 1924; Love Rack, 1925; Sagusto, 1926; Goose Fair, 1926; Havana Bound, 1927; Indiana Jane, 1927; Little Mrs. Manington, 1927; Pamela's Spring Song, 1928; Bargain Basement, 1928; Spears Against Us, 1929; Pilgrim Cottage, 1930; The Guests Arrive, 1931; Gone Rustic, 1931; Volcano, 1932; Gone Rambling, 1932; Victoria Four-Thirty, 1934; Gone Afield, 1934; Half-Way, 1937; Gone Sunwards, 1937; They Wanted to Live, 1939; And So to Bath, 1940; (plays) The Duke of Genoa, 1924; The Right to Kiss, 1926; Spears Against Us, 1939; A Man Arose, 1941; One Small Candle, 1942; The Labyrinth, 1944; And So To America, 1945. Home: Pilgrim Cottage, Henley-on-Thames, Eng. Address: care University Club, New York, N.Y.

ROBERTS, Charles DuVal, army officer; b. Cheyenne Agency, S.D., June 18, 1873; s. Cyrus Swan (gen. U.S. Army) and Nannie (DuVal) R.; grad. U.S. Mil. Acad., 1897; honor grad. Army Sch. of Line, 1912; grad. Army Staff Coll., 1913, Army War Coll., 1920; m. Eugenia Bradford, Nov. 16, 1898; children—Heyward Bradford, (colonel Inf., U.S. Army), Thomas DuVal (col., gen. staff, U.S. Army), Charles DuVal (dec.), Eugenia Bradford. Commd. 2d lt. Inf., U.S. Army, June 11, 1897; advanced through grades to col., July 1, 1920; brig. gen., Feb. 19, 1929; retired June 18, 1937. Served in Spanish-Am. War, Philippine Insurrection, World War. Member S.A.R., Loyal Legion of United States, Mil. Order World War, Am. Legion, Am. Mil. Inst., Order of Indian Wars of the U.S. Awarded D.S.M. and Congressional Medal of Honor (U.S.); Croix de Guerre (France); Officer Order of Leopold (Belgium). Episcopalian. Clubs: Army and Navy (Washington, D.C.); Army and Navy (Boston). Address: 6510 Maple Av., Chevy Chase, Md.

ROBERTS, Charles Wesley, surgeon; b. Nicholls, Ga., Dec. 13, 1883; s. John and Barbara Ellen (Denton) R.; grad. Southern Normal Inst., Douglas, Ga., 1902; M.D., U. of Md., 1906; m. Frances Blanche Purcell, June 5, 1909; 1 son, Charles Purcell. Resident surgeon, University Hosp., Baltimore, Md., 1906-08; engaged in gen. practice, Douglas, Ga., 1908-17; built and operated pvt. hosp., Douglas, 1911-16; in practice, Atlanta, Ga., since 1917; instr. surgery, Sch. of Medicine, Emory U., 1918-20, associate in surgery since 1920; attending surgeon Georgia Baptist, Crawford W. Long Memorial and Grady hosps. (Atlanta). Mem. advisory council Ga. State Bd. of Health. Med. adviser Industrial Commn. of Ga., 1921-38. Fellow Am. Coll. Surgeons, A.M.A. (mem. house of delegates 1925-28 and 1932-41; mem. council indsl. health 1937-41; elected mem. bd. trustees 1941), Southeastern Surg. Congress (pres. 1931), Am. Assn. Indsl. Phys. and Surg.; mem. Southern Med. Assn. (chmn. sect. indsl. medicine and surgery), 11th Dist. Med. Soc. of Ga. (pres. 1914), Chattahoochee Valley Med. Soc. (pres. 1930), Nu Sigma Nu. Mason (32°, Shriner), K.P. Club: Rush Medical (Baltimore). Recipient certificate of honor for excellence in examinations for degree in medicine, 1906. Home: 75 Ponce de Leon Av. N.E. Office: 26 Linden Av. N.E., Atlanta 3, Ga.

ROBERTS, Cyrus Elmer, state supt. schs.; born El Paso County, Colorado, July 21, 1898; s. Joe Cyrus and Martha Alice (Swope) R.; B.S. in Agr., U. of Idaho, 1921, M.S. in Edn., 1932; summer sessions Ore. and Calif. Univs.; Afton Doherty, Nov. 12, 1921; children—Helen Elmerine, Mary Alice, Robert Reed. High sch. teacher Montour, Idaho, 1921-22; high school teacher, Emmett, Idaho, 1922-23, principal of high school and high school teacher, 1923-25, principal grades and high school teacher, 1925-26, supt., 1926-37; asst. state supt., Boise, 1937-40, state supt., 1940-42. Resigned second term as state supt. March 1944 to become chief, Vocational Advisement and Guidance Subdivision, Vocational Rehabilitation Division, Veteran's Administration, Boise, Idaho. Served in S.A.T.C., 1918. Mem. Am. Legion, Forty and Eight, Elk's Lodge, Phi Delta Theta, Alpha Zeta, Kappa Delta Pi. Democrat. Club: Cauldron. Home: 1513 N. 10th. Office: Veterans' Administration, Boise, Ida.

ROBERTS, Edward Dodson, educator; b. Cincinnati, O., Aug. 31, 1877; s. Harry Clay and Amelia (Dodson) R.; B.A., U. of Cincinnati, 1899, M.A., 1907; M.A., Columbia, 1908; LL.D., Coll. of Wooster, 1932; m. Florence Marshall, June 26, 1915 (died July 10, 1920); 1 son, Edward Marshall; m. 2d, Rosabelle Mitchell, June 14, 1924; 1 dau., Ruth Mitchell. Teacher and prin. Cincinnati pub. schs., 1899-1912, asst. supt. schs., 1912-27, asso. supt., 1927-29, supt., 1929-37; asso. supt., 1937-38; teacher English, Holmes High Sch., Covington, Ky., since 1938. Acting prof. edn., U. of Nevada, 1922; instr., Coll. of Edn., Ohio State U., summers, 1924-26, U. of Cincinnati, 1926-29, Syracuse U., summer, 1939. Dir. English, ednl. bur., Nat. War Work Council, Y.M.C.A., during World War. Mem. Gen. Council Presbyn. Ch., 1930-33; mem. Commn. on Marriage, Divorce and Remarriage, Presbyn. Ch., 1930-31; moderator Presbytery of Cincinnati, 1927-29; mem. Bd. Nat. Missions and Ch. Extension, Presbytery of Cincinnati since 1929 (pres., 1929-40). Trustee Lane Theol. Sem., Coll. of Wooster; dir. Heart Council, Central Clinic, 1927-38; dir. Citizenship Council of Cincinnati Community Chest; vice chmn. Citizenship Council since 1942; pres. Teachers Annuity and Aid Assn. of Hamilton County, O., since 1914; mem. exec. committee Cincinnati Employment Center and Four Point Program, 1937-38. Member N.E.A., American Assn. Sch. Adminstrs. (life), Soc. for Study of Edn., Ohio Edn. Assn., Southwestern Ohio Teachers Assn. (ex-pres.), Cincinnati Schoolmasters Club (charter mem., ex-pres.), Ky. Edn. Assn., Covington Schoolmasters Club, Phi Beta Kappa, Phi Delta Kappa. Presbyterian (elder and clk. session, Seventh Ch., Cincinnati). Mason (32°). Home: 3533 Burch Av., Cincinnati 8, Ohio.

ROBERTS, Edward Howell, theol. sem. dean; born Middle Granville, N.Y., Aug. 1, 1895; s. Edward and Mary (Davies) R.; student Ripon (Wis.) College, 1915-17; A.B., U. of Wis., 1919, M.A., 1920; Th.B., Princeton Theol. Sem., 1923, Th.M., 1923; student University of Southern California, 1925-26; University of California, 1925-26; Doctor Divinity, Grove City Coll. and Waynesburg Coll., 1939; m. Esther Davison Hill, Dec. 27, 1927; 1 son, John Howell. Asst. pastor First Presbyn. Ch., New Rochelle, N.Y., 1923; ednl. work, Los Angeles, 1926-30; instr. in systematic theology, Princeton Theol. Sem., 1930-37, registrar, 1932-37, asso. prof. homiletics since 1937, dean of students, 1937-45; dean since 1945. Exec. sec. and chmn. commn. on accrediting, Am. Assn. of Theol. Schools 1938-42; member bd. of Christian Edn., Presbyterian Ch., U.S.A. Member Council on Theological Education, Presbyterian Ch., U.S.A. Address: 74 Mercer St., Princeton, N.J.

ROBERTS, Elzey, newspaper pub.; b. St. Louis, Mo., Mar. 22, 1892; s. John Calvin and Anna (Kiser) R.; ed. Central High Sch., Manual Training Sch., Smith Acad. (all of St. Louis) until 1910; grad. Lawrenceville (N.J.) Sch., 1911; Litt.B., Princeton, 1915; m. Isabella Wells, June 18, 1917; children—Elzey, Isabella. Began, 1915, with St. Louis Star, purchased by father in 1913; became pub. of Star, 1916, pres. and part owner, 1917, acquiring controlling interest, 1925; purchased St. Louis Times and consolidated it with Star as St. Louis Star-Times, 1932; purchased radio station KFRU, Columbia, Mo., and became president KFRU, Inc., June 30, 1936; acquired radio station KXOK, Apr. 13, 1938, owned and operated by the Star-Times Pub. Co. Was 1st lt. Intelligence Div. Gen. Staff, U.S.

Army, Feb. 1-Dec. 18, 1918. Mem. bd. St. Louis Conv. and Publicity Bureau, St. Louis Municipal Theatre Assn. Presbyterian. Clubs: University, Missouri Athletic, St. Louis Country. Home: 1433 Partridge Rd. Office: Delmar and 12th Blvd., St. Louis, Mo.

ROBERTS, Ernest Porter, banking; b. Brunswick, Me., Feb. 18, 1869; s. John and Lydia S. (Porter) R.; ed. Concord pub. schs.; m. Esther B. Jackman, Sept. 14, 1899; children—Porter, John Harland, Mary Elizabeth. Employed as clk. with railroad companies, 1885-99; with N.H. Savings Bank since 1899, treas. 1914-38, pres. since 1938; pres. Concord Housing Co.; dir. First Nat. Bank, Eagle Phenix Hotel Co., New Industries Co. (all of Concord). Republican. Conglist. Club: Concord Country. Home: 14 Ridge Rd. Office: 97 N. Main St., Concord, N.H.

ROBERTS, Everett David, judge; b. Buena Vista County, Ia., Aug. 17, 1890; s. John J. and Catherine (Jones) R.; student U. of Minn., 1912-14; LL.B., U. of S.D., 1918; m. Bonnie Martin, Nov. 1, 1924; 1 son, William Everett. Admitted to S.D. bar, 1918; in practice at Chamberlain, 1918-19; asst. atty. gen., S.D., 1920-30; judge Supreme Court of S.D. since 1930. Pres. State Hist. Soc., 1943-44. Mem. Am. Bar Assn., S.D. Bar Assn., Phi Delta Phi, Lambda Chi Alpha, Tau Kappa Alpha. Republican. Presbyterian. Mason. Address: Pierre, S.D.

ROBERTS, Frank Harold Hanna, anthropologist, archeologist; b. Centerburg, O., Aug. 11, 1897; s. Frank Hunt Hurd and Lou Ella (Hanna) R.; A.B., U. of Denver, 1919, A.M., 1921; A.M., Harvard, 1926, Ph.D., 1927; m. Linda Butchart, May 6, 1927. Instr., U. of Denver, 1921-24; asst. curator archeology, Colo. State Museum, Denver, 1923-24; asst. anthropology, Harvard, 1925-26; archeologist, Bureau Am. Ethnology, Smithsonian Institution, 1926-44, asst. chief since 1944. Conducted field work in archeology, U.S., Can., and Mexico. Served with Army of U.S. during World War I. U.S. rep. Internat. Congress of Archeologists, Cairo, 1937, Internat. Comm. Historic Monuments, 1939. Mem. Am. Anthropol. Assn. (vice pres. 1944), Soc. for Am. Archeology, A.A.A.S., Anthropol. Soc. Washington (pres. 1936-37), Wash. Acad. Sciences, Am. Geog. Soc., Phi Beta Kappa, Sigma Xi, Beta Theta Pi. City editor, Las Vegas (N.M.) Daily Optic, 1919-20. Author (under name Frank H. H. Roberts, Jr.) of some 50 monographs, papers and articles on North Am. archeology and ethnology, southwestern and Mex. archeology, early man in the New World, and Egypt. Home: 415 E. Leland St., Chevy Chase 15, Md. Office: Smithsonian Institution, Washington, D.C.

ROBERTS, Frank Needham, army officer; b. Oskaloosa, Kan., Dec. 28, 1897; s. Francis Henry and Daisy May (Needham) R.; student Baker Univ., 1915-17; B.S., U.S. Mil. Acad., 1920; grad. Inf. Sch., 1921, Command and Gen. Staff Sch., 1940; m. Clara Reeder McCoy, Oct. 7, 1920. Commd. 2d lt. Inf., July 1920, and advanced through the grades to brig. gen., 1943; instr. Inf. Sch., 1921-23; served in Philippines, 1924-27; instr. U.S. Mil. Acad., 1927-31; served with 30th Inf., Presidio of San Francisco, 1931-34; language officer and asst. mil. attaché, China, 1934-38; commanding battalion, 20th Infantry, Ft. Warren, Wyo., 1940-41; Mil. Intelligence Div., War Dept. Gen. Staff, 1941-42; asst. chief of staff, G-2, U.S. Army Forces, China-Burma-India, 1942; Operations Div., War Dept. Gen. Staff, Aug. 1942; chief of staff, U.S. mil. mission to Moscow, June-Dec. 1945; mil. attaché to Am. Embassy, Moscow, Oct. 1945. Awarded Distinguished Service Medal, Navy Cross. Mem. Sigma Phi Epsilon. Clubs: Army and Navy (Washington, D.C.). Home: 3601 Connecticut Av. N.W., Washington, D.C.*

ROBERTS, George, agronomist; b. Burnside, Ky., June 16, 1873; s. Missouri and Lucy Helen (Meece) R.; B.Ped., U. of Ky., 1899, M.S. in Chemistry, 1901; m. Rhoda Gibson Elliott, Sept. 6, 1899; children—Helen Porter, Katherine Elliott, Joseph Kastle, George. Teacher pub. schs. of Ky., 1889-95; prin. Ky. Wesleyan Acad., Burnside, Ky., 1899-1900; asst. chemist, Ky. Agrl. Expt. Sta., 1901-03, 1906-09, Calif. Agrl. Expt. Sta., 1903-06; agronomist, Ky. Agrl. Expt. Sta., and prof. agronomy, U. of Ky., 1909-43; acting dean Coll. of Agrl. of U. of Ky., 1916-17, asst. dean, 1919-43; prof. agronomy emeritus, since July 1943. Fellow Am. Society of Agronomy, A.A.A.S.; mem. Ky. Acad. Sciences, Alpha Zeta, Sigma Xi, Phi Beta Kappa. Mem. Christian (Disciples) Ch. Planned and laid out system of soil fertility experiment field for State of Kentucky. Author of bulletins on soils, crops and fertilizers. Home: 340 Transylvania Park, Lexington, Ky.

ROBERTS, George, clergyman; b. Hartford, Conn., Nov. 3, 1880; s. George and Ida (Hamilton) R.; B.A., Yale, 1903; grad. Union Theol. Sem., 1906; D.D., Lake Forest, 1922; m. Ethel Downes, Jan. 5, 1909; 1 son, George. Ordained Presbyn. ministry, 1906; pastor Teaneck, N.J., 1906-09, Saranac Lake, N.Y., 1905-15, Lake Forest, Ill., 1915-35, resigned; minister at large since 1935; acting minister Congl. Ch., Farmington, Conn., 1937-38, 1st Cong. Ch., Hartford, Conn., 1938; 1st Congl. Ch., Longmeadow, Mass., 1942-43; 1st Congl. Ch., Bristol, Conn., since 1943. Formerly trustee Lake Forest Coll., trustee Ferry Hall Sch. for Girls (Lake Forest, Ill.). Mem. Conn. Society of Mayflower Descendants, Descendants of Hartford (gov., 1939-42), S.A.R., City Miss. Society, Family Service Society (Hartford, Connecticut); president Hartford (Conn.) Federation of Churches, 1940-43. Trustee Hartford Sem. Foundation. Clubs: 20th Century, University (Hartford); Town (Bristol). Author: 88 Children's Sermons, 1929; The Heart of Words, 1929. Home: 25 Scarsdale Road, West Hartford, Conn.

ROBERTS, Herbert Rufus, coll. prof.; b. Brooksville, Me., Jan. 21, 1865; s. Darius Lawrence and Lydia Maria (Tibbetts) R.; A.B., Boston U., 1892; A.M., Norwich U., 1896, D.C.L., 1908; student Alliance Française, Paris, 1898; m. Martha Louise Sargent, Aug. 20, 1902; 1 dau., Alethe Maud (Mrs. John W. Davis). Instr., 1892-93, prof. Latin and French, 1893-1932, dean of undergraduates, 1907-1932, acting pres., May-August 1915 and 1917-20, dean emeritus since 1933, Norwich U.; pres. Northfield Trust Co. Has served as trustee Brown Pub. Library, and supt. and dir. pub. schs., Northfield, Vt. Mem. Vermont House of Representatives, 1931-32 and 1937-38; justice of the peace since 1933. Incorporator Northfield Savings Bk.; trustee, president Northfield Trust Company. Mem. Vermont Hist. Assn., Pi Gamma Mu. Methodist. Mason (K.T.). Clubs: Conversational, Norwich Outing. Address: Northfield, Vt.

ROBERTS, Isaac Warner, pres. Phila. Saving Fund Soc.; b. Phila., Pa., Apr. 30, 1881; s. George B. and Miriam P. (Williams) R.; B.S., Princeton U., 1903; LL.B., U. of Pa., 1906; m. Caroline Henry, Oct. 12, 1909; children—Algernon, Bayard H., Mary, Brooke, Howard H. Vice-pres. Phila. Saving Fund Soc., 1931-41, pres. since 1941. Home: Bala-Cynwyd, Pa. Office: 1212 Market St., Philadelphia, Pa.

ROBERTS, Joseph Harry Newton, cons. engr.; b. Naugatuck, Conn., Oct. 30, 1892; s. Joseph William Pfaff and Clara Rebecca (Leas) R.; ed. pub. schs. in Conn. and by pvt. tuition. Began as apprentice, 1907; successively draftsman, checker, designer, chief draftsman, sales engr., supt. of Hallden Machine Co.; cons. engr. (Conn., Mass., and N.Y. state registration), specializing on machinery design, tools, buildings, indsl. problems and patent matters in cooperation with Edward Thomas (successor to late Philip Farnsworth, of New York) since 1926; also asso. with architect Joseph T. Smith, 1936-43; now with Louis T. Alexander, architect associate; member Joseph H. Roberts & Associates; engineer Colts Patent Fire Arms Manufacturing Company, planning fabrication of The Browning Machine Guns, 1917. Mem. Am. Soc. M.E., Conn. Soc. Professional Engrs., Conn. Soc. C.E. Republican. Christian Scientist. Mason. Office: 77 Bank St. Address: P.O. Box No. 1525, Waterbury 89, Conn.

ROBERTS, Joseph Kent, geology; b. Saltville, Va., July 11, 1889; s. Henry Sinon and Alice Mary (Crenshaw) R.; B.A., Emory and Henry Coll., Emory, Va., 1910; M.A., Johns Hopkins, 1915, Ph.D., 1922; unmarried. Prof. geology and biology, Emory and Henry Coll., 1916-20; asst. prof. geology, Vanderbilt, 1922-24, asso. prof., 1924-26; prof. geology, U. of Va., since 1926, pres. and visitors' research, 1929; asst. geol. survey, Virginia, 1920-23, 27, 31, 40, 41, Tennessee, summers, 1924, 25, Ky., 1926, 29, 44; Mt. Lake, Va., Biol. Station, summers, 1938, 1942. U.S.N.R.F., 1918-22. Fellow A.A.A.S. Geological Society America, Paleontol. Society America, Geol. Soc. of Washington, American Geographical Society, Virginia Acad. Science; mem. American Association Univ. Prof., Seismol. Soc. of America (Eastern Division), S.A.R. (president Virginia Soc. S.A.R., 1944-45), Gamma Alpha, Sigma Xi (sec. Va. chapter 1928-31 and since 1935; vice president, 1931-32; pres. 1932-33), Raven Society University of Virginia. Episcopalian. Mason (Scottish Rite). Democrat. Writer reports on Virginia Triassic, Cretaceous and Tertiary of Upper Gulf Embayment of Tenn. and Ky., Virginia Tertiary, and various short articles on Virginia geology; Catalogue of Topographic and Geologic Maps of Va.; Bibliography of Virginia Geology; Laboratory Manual for Gen. Geology, 3d edit. Home: Charlottesville, Va.

ROBERTS, Kate Louise; died Aug. 12, 1941. See Vol. 20 (1938-39).

ROBERTS, Kenneth (Lewis), author; b. Kennebunk, Me., Dec. 8, 1885; s. Frank Lewis and Grace Mary (Tibbets) R.; A.B., Cornell University, 1908; Litt.D., Dartmouth College, 1934, Colby College, 1935, Middlebury, 1938, Bowdoin College, 1938, Northeastern, 1945; married Anna S. Mosser, Feb. 14, 1911. Editor in chief, Cornell Widow, 1905-08; reporter, special writer and conductor of humorous column and page, Boston Post, 1909-17; editorial staff, Puck, 1916-17; staff Life, N.Y., 1915-18. Captain Intelligence Section, Siberian Expeditionary Force, 1918-19. Staff correspondent Saturday Evening Post, 1919-37. Member National Institute Arts and Letters, Chi Psi, Kappa Beta Phi (Cornell), Phi Beta Kappa (Dartmouth), Ends of the Earth Club. Author: Europe's Morning After, 1921; Why Europe Leaves Home, 1922; Sun Hunting, 1923; The Collector's Whatnot (with Booth Tarkington and Hugh McNair Kahler), 1923; Black Magic, 1924; Concentrated New England, 1924; Florida Loafing, 1925; Florida, 1926; Antiquamania (illustrated by Booth Tarkington), 1928; Arundel, 1930; The Lively Lady, 1931; Rabble in Arms, 1933; Captain Caution, 1934; For Authors Only and Other Gloomy Essays, 1935; It Must Be Your Tonsils, 1936; Northwest Passage, 1937; Trending into Maine, March to Quebec, 1938; Good Maine Food (with Marjorie Mosser), 1939; Oliver Wiswell, 1940; The Kenneth Roberts Reader, 1945; Lydia Bailey, 1946. Home: Kennebunkport, Me.

ROBERTS, Kingsley, med. economist; b. New York, Dec. 29, 1893; s. George Watson and Emma (Robinson) R.; prep. edn. Fessendon Sch., West Newton, Mass., and Hill Sch., Pottstown, Pa.; Ph.B., Sheffield Scientific Sch. (Yale), 1914; M.D., Jefferson Med. Coll., Phila., 1920; m. Rowena Lawrence Staats, 1925; children—Eloise Staats (Mrs. Jere Baxter, 3d), Kingsley Roberts. Began as asst. surgeon Fifth Av. Hosp., 1921, later asso. surgeon; also asso. surgeon Post Grad. Hosp.; med. dir. Bureau of Cooperative Medicine, 1936-41; exec. dir. Med. Administration Service since 1941. Served in U.S.N.R.F., 1917-19. Fellow Am. Coll. Surgeons, N.Y. Acad. of Medicine; dir. Group Health Cooperative, Group Health Fedn. of Am.; mem. Am. Pub. Health Assn., Am. Hosp. Assn., Am. Pub. Welfare Assn., Acad of Polit. Science, Am. Acad. Polit. and Social Science, A.M.A., N.Y. State Med. Assn., N.Y. County Med. Assn. Contbr. on med. economics. Office: 1790 Broadway, New York 19, N.Y.

ROBERTS, Laurence Page, museum dir.; b. Bala, Pa., Oct. 1, 1907; s. George Brinton and Alice Tyson (Butcher) R.; A.B., magna cum laude, Princeton U., 1929, student Grad. Sch., 1929-30; m. Isabel Spaulding, Sept. 22, 1937. Asst. curator, Oriental Dept., Philadelphia Museum of Art, 1930-32; studying culture, the Orient, 1932-33; curator, Oriental Art, Brooklyn Museum, 1934-38; dir. Brooklyn Museum since 1938 (on leave); 1st lt. Signal Corps, U.S. Army, since Jan. 1, 1943. Club: Century (N.Y. City). Home: 2 Beekman Place, New York, N.Y. Office: Brooklyn Museum, Brooklyn, N.Y.

ROBERTS, Lydia Jane, home economics; b. Hope, Mich.; d. Warren Edgar and Mary Jane (McKibbin) Roberts; grad. Central State Normal Coll., Mt. Pleasant, Mich.; Ph.B., U. of Chicago, 1917, M.S., 1919, Ph.D., 1928. Served as teacher rural schs., Mich., grade schs., Mt. Pleasant, Cadillac, Mich., Miles City, Mont., Great Falls, Mont.; critic teacher Mont. State Normal Coll., Dillon; instr. in home economics, U. of Chicago, 1917-19, asst. prof., 1918-28, asso. prof., 1928-30, prof. and chmn. dept. home economics, 1930-44. Visiting Professor, University Puerto Rico, 1944. Chairman committee on dietary allowances, Food and Nutrition Board, National Research Council. Mem. American Home Economics Assn., American Dietetic Assn., Am. Pub. Health Assn., Society for Research in Child Development, Am. Inst. of Nutrition, Council on Foods of Am. Med. Assn., Phi Beta Kappa, Sigma Xi. Club: Women's University. Author: Nutrition Work with Children, 1926, revised edit., 1935; also govt. bulls., The Road to Good Nutrition, Children of Pre-School Age in Gary, Indiana, Nutrition and Care of Children in a Rural County in Kentucky, The Child Health School. Contributor to Journal of Home Economics, Jour. Am. Dietetic Assn., Am. Jour. Disease of Children, etc. Home: 5618 Blackstone, Chicago, Ill.

ROBERTS, Madison Hines, physician; b. Milledgeville, Ga., Sept. 5, 1895; s. Rufus Winston and Mary Marwood (Herty) R.; B.S., U. of Ga., 1916, M.D., 1918; m. Delia Page Johnston, Jan. 8, 1927. Interne, St. Christopher's Hosp. for Children, 1919-20, Boston Children's Hosp. and Boston Infant's Hosp., 1921-22; specialist in pediatrics since 1922; asst. in pediatrics, Emory U., 1922-27, asso. in pediatrics, 1927-31, asst. prof., 1931-32, asso. prof., 1932-44, chmn. dept. of pediatrics, 1932-Oct. 1944, prof. of pediatrics, Feb.-Oct. 1944; med. dir. Henrietta Egleston Hosp. for Children since 1928. Served as med. officer, U.S. Navy, 1918-19. Recipient L. C. Fisher award in research, 1925 and 1927, Crawford W. Long award in research, 1927. Past pres. Ga. Pediatric Soc. Mem. Am. Med. Assn., Southern Med. Assn. (chmn. pediatric sect. 1936), Med. Assn. of Ga., Am. Acad. of Pediatrics, Am. Bd. of Pediatrics (dir.), Kappa Alpha. Clubs: Piedmont Driving, Capital City (Atlanta, Ga.). Home: 393 W. Wesley Rd. N.W. Office: 33 Ponce de Leon Av., Atlanta 3, Ga.

ROBERTS, Mary Fanton, editor; b. New York; d. W. H. and Isabel Agnes Annable Fanton; ed. Albany Female Academy; m. W. Carman Roberts, Dec. 14, 1906. Was 4 yrs. staff writer on Herald, Tribune, Journal, and Sun, New York; editor Demorest Mag.; editor-in-chief New Idea Woman's Mag.; on editorial staff Woman's Home Companion; mng. editor The Craftsman; creator and editor The Touchstone Mag., also Decorative Arts Mag.; for 17 years editor Arts and Decoration. Clubs: MacDowell, Pen and Brush, Women's City, Town Hall. Home: R.F.D. 1, Waterford, Conn.

ROBERTS, Milnor, mining engr.; b. New York, Mar. 10, 1877; s. William Milnor and Adeline (de Beelen) R.; A.B., Leland Stanford Jr. U., 1899; unmarried. Instr. mineralogy, Stanford U., 1900, 01; prof. mining engring. and metallurgy and dean Coll. Mines, U. of Wash., since 1901; consultant for State of Wash. to Metals Reserve Co. since 1942. Mining engr. in the West, in B.C. and Alaska, and cons.

engr. for various mining cos. since 1899; mem. Wash. State Geol. Survey, 1901, 02; mem. Internat. Jury Awards, ores and minerals, chmn. scientific com., Lewis and Clark Expn., 1905; cons. engr. for City of Seattle, 1910, 11, for U.S. Ry. Adminstrn., 1917-18, for U.S. Post Office Dept., for U.S. Bur. of Mines, 1918-21; pres. City Land Co. Mem. Seattle War Savings Com., 1917-19. Fellow A.A.A.S.; mem. Am. Inst. Mining and Metall. Engrs. (dir. 1930-36); Mining and Metall. Soc. America (councillor, 1925-28), Am. Mining Congress (state sec.), Soc. for Promotion Engring. Edn., Wash. State Planning Council (tech. advisory bd.), Engrs. Council for Professional Development (b. examiners), N.W. Mining Assn., West Coast Mineral Association (dir.), Sigma Xi; pres. Pacific Northwest Soc. Engrs., 1909. Republican. Episcopalian (mem. diocesan council, 1921-24). Clubs: University, Seattle Golf, Faculty. Editor of various mining bulls. and contbr. to trans. engring. socs., mining jours., Jour. Geology, Nat. Geog. Mag., etc. Mem. Seattle Chamber Commerce. Home: 4501 15th Av. N.E., Seattle, Wash.

ROBERTS, Newell Wells, bituminous coal mining; b. Utica, N.Y., Nov. 14, 1885; s. James B. and Josephine I. (Combs) R.; B.S., Colgate U., 1908, M.S., 1913; m. Mary Louise Rider, Feb. 1, 1923. Associated with Bamberger mining interests, Salt Lake City, Utah, and asst. engr. Daly West mine, 1908-11; mining engr., Durham Coal & Iron Co., Chattanooga, Tenn., 1911-12; asst. to pres. in charge operations of 26 mines, Davis Coal & Coke Co., Baltimore, 1912-13; asso. Cons. Mining Engrs., New York, 1914-15; gen. mgr. exptl. plant, New York, 1915-17; v.p. and dir. Internat. Coal Products Corp., New York, 1917-21; reports and investigations, New York, 1921-23; engr. and rep. of chmn of bd. and dir. The Securities Co., New York, 1923-32; dep. adminstr. Bituminous Coal Code, NRA, Washington, D.C., 1933-35; sec. Nat. Bituminous Coal Commn., Washington, D.C., 1935-36, adviser, 1937, dir. of marketing div. in charge of establishing prices, 1938-39; chief of marketing branch, Bit. Coal Div., Dept. of Interior, 1939-41; The Berwind-White Coal Mining Co., New York, since 1941. Mem. Am. Inst. Mining Engrs., Phi Beta Kappa, Delta Kappa Epsilon. Presbyterian. Clubs: Whitehall (New York); Rock Springs Country (West Orange, N.J.). Home: 20 Brookwood Rd., South Orange, N.J. Office: 1 Broadway, New York, N.Y.

ROBERTS, Owen Josephus, justice Supreme Court of United States; b. at Philadelphia, Pa., May 2, 1875; s. Josephus R.; A.B., University of Pa., 1895, LL.B., 1898; LL.D., Beaver Coll., 1925, Ursinus Coll., 1926, U. of Pa., 1929, Lafayette Coll., 1930, Pa. Mil. Coll., 1931, Dickinson Coll., 1931, Trinity Coll., 1931, Williams Coll., 1933, Princeton Univ., 1934; m. Elizabeth Caldwell Rogers, 1904. Began practice at Phila., 1898; 1st asst. dist. atty., Phila. County, 1901-04; instr., asst. prof., prof. law, U. of Pa., 1898-1918; apptd. spl. dep. atty. gen. to represent U.S. Govt. in prosecution of cases arising under Espionage Act in Eastern Dist. of Pa., World War, also rep. U.S. Housing Corp. in Phila.; dir. City Trusts, Phila., 1920-29, Bell Telephone Co. of Pa., 1920-29, Am. Telephone & Telegraph Co., 1927-29, Real Estate Title & Trust Co., 1920-27, Franklin Fire Ins. Co., 1923-29; apptd. by President Coolidge one of two attys. to prosecute "oil cases," Feb. 1924; asso. justice Supreme Court of U.S., June 1930-Sept. 1945. Trustee Jefferson Med. Coll., 1921-24, U. of Pa. (life), since 1943. Chmn. bd. trustees Chester County (Pa.) Boy Scouts of America since 1930. Mem. Psi Upsilon, Phi Beta Kappa. Republican. Episcopalian. Home: 2101 Connecticut Av., Washington, D.C.*

ROBERTS, Quincy Franklin, foreign service officer; b. Bryan's Mill, Tex., Dec. 6, 1893; s. John Williams and Kate R. (Bass) R.; U.S. Naval Acad., 1912-13; m. Regina Flood Keyes, Sept. 9, 1920 (deceased). Consular asst., Mar. 24, 1915; vice consul, Venice, May 1915; vice consul, Genoa, Italy, Nov. 1915; vice consul, Saloniki, Greece, Jan. 1919; vice consul at Apia, Western Samoa, July 1920; vice consul, Suva, Fiji, Sept. 1927, consul, May 1928; consul, Saigon, French Indo-china, Nov. 1932; consul, Chefoo, China, Jan. 1938; consul, Belfast, Northern Ireland, since Sept. 4, 1942. Home: 16 Deramore Park, Belfast, Northern Ireland. Address: No. 1, Donegal Square South, Belfast Northern Ireland, and Dept. of State, Washington, D.C.

ROBERTS, Richard Edwin, newspaper editor; b. East Liverpool, O., Oct. 4, 1899; s. John Lewis and Barbara Florence (Swetman) R.; student East Liverpool High Sch., 1914-16; m. Ina Elizabeth Carter, Mar. 7, 1921; children—Richard George, John Wayne. Began as reporter East Liverpool Tribune, 1919; successively with Salem News, Cleveland Plain Dealer, Akron Times, Portsmouth Sun, Cleveland News, Sandusky Register, Toledo Blade—all of Ohio; editor Louisville (Ky.) Herald-Post, 1933-34, Flint (Mich.) Journal, 1934-39, Dept. Public Relations since Jan. 1, 1939. Served with U.S. Army in France, World War. Episcopalian. Mason. Author of many articles dealing with aviation. Home: 700 Seward Avenue, Office: General Motors Bldg., Detroit, Mich.

ROBERTS, R(obert) Chester, prof. chemistry; b. Onaga, Kan., Mar. 2, 1891; s. Alfred Humbert and Laura Eugenia (Chavanne) R.; B.S., Ottawa (Kan.) U., 1912; A.M., U. of Kan., 1914; Ph.D., Yale, 1921; student U. of Chicago, summers, 1917, 18; m. Mabel Stannard, June 29, 1921; children—Eleanor Frances, Frank Alfred. Grad. scholar, U. of Kan., 1912-13, instr. in chemistry, 1913-14; grad. scholar, Yale, 1914-15; prof. of chemistry, Franklin (Ind.) Coll., 1915-20, 1921-28; asst. in chemistry, Yale, 1920-21; prof. of chemistry and acting head of dept., Colgate U., 1928-29, prof. and head of dept. since 1929. Mem. Am. Chem. Soc., Chem. Soc. London, A.A.A.S., Phi Beta Kappa, Theta Chi, Alpha Chi Sigma, Gamma Alpha, Baptist. Mason. Clubs: Technology (Syracuse); Torch (Utica, N.Y.). Home: 39 University Av., Hamilton, N.Y.

ROBERTS, Roy Allison, newspaperman; b. Muscotah, Kan., Nov. 25, 1887; s. Thomas Stone and Nellie (Allison) R.; U. of Kan., 1905-07; m. Barbara Schwartz, June 10, 1914. Began with Lawrence (Kan.) World, 1905, and became city editor; with Kansas City Star since 1909, corr. Mo. legislature 4 sessions, Washington corr., 1915-28, now mng. editor; covered nat. convs., 1912, 16, 20, 24, 28, 32, 36, 40, 44; specialized in politics and economics. Past pres. Am. Society Newspaper Editors; director Associated Press; member advisory committee on censorship and Office of War Information. Captain Adjutant General's Department, Camp Sherman, O. and Ft. Benjamin Harrison, Ind., World War. Mem. Alpha Tau Omega. Republican. Episcopalian. Clubs: Nat. Press, Gridiron, Columbia, Overseas Writers (Washington); University, Kansas City, Kansas City Country. Home: 5433 Mission Drive. Office: Kansas City Star, Kansas City, Mo.

ROBERTS, Thomas Sadler, physician, ornithologist; b. Phila., Pa., Feb. 16, 1858; s. John and Elizabeth Jane (Sadler) R.; moved to Minn., June 1867; U. of Minn., 1877-79; M.D., U. of Pa., 1885; D.Sc., U. of Minn., 1940; interne, Phila. Children's Hosp. and Phila. City Hosp.; m. Jane Cleveland, Oct. 19, 1887; children—Thomas Cleveland, Catherine Lyon, John Carroll; m. 2d, Mrs. Agnes Williams Harley, Oct. 9, 1937. Prof. pediatrics, 1901-06, clinical prof., 1906-13, emeritus prof. pediatrics since 1913, medical dept. U. of Minn.; prof. ornithology, Museum Natural History, U. of Minn. since 1915, also dir. Was 12 yrs. on staff St. Barnabas Hosp. and 6 yrs. chief of staff. Awarded Brewster gold medal for The Birds of Minnesota, by Am. Ornithologists Union, 1938. Fellow Am. Ornithologists' Union (past mem. council), A.A.A.S.; mem. Cooper Ornithol. Club, Wilson Ornithol. Club, Minn. Acad. Science (ex-pres.); corr. mem. Biol. Soc. Washington; mem. Minn. Acad. Medicine, County and State med. socs., A.M.A.; mem. Sigma Xi, Nu Sigma Nu, Alpha Omega Alpha. Clubs: Minneapolis, Automobile. Author: Birds of Minnesota (2 vols.); Bird Portraits in Color, 1936; Log-book of Minnesota Bird Life, 1938; Annals of Museum of Natural History (1872-1939), 1940. Home: 2303 Pleasant Av. Address: Minnesota Museum of Natural History, Univ. of Minn., Minneapolis, Minn.

ROBERTS, T(homas) Scott, cotton mfr.; b. Nashville, Tenn., Sept. 26, 1878; s. Albert and Edith Mary (Scott) R.; grad. pub. schs., Nashville, Tenn., 1895; student business coll., 1895; m. Mary Adelaide Robinson, June 24, 1905; children—Leonard Huxley, Thomas Peyton, Katherine Lorraine (Mrs. Horace Frierson III). With Southern Lumberman (publ.), 1895-99; mining business in Ala., 1899-1902; cotton seed oil mfg., Ala., 1903-06; with Adelaide Mills, Anniston, Ala., mfrs. cotton yarns, since 1906, pres. since 1919; v.p. and dir. Classe Ribbon Works, Anniston; pres. Ala. Cotton Mfrs. Assn., 1912-37, chmn. of bd., 1937-38; former mem. U.S. Chamber of Commerce (com. on state compacts); mem. Ala. State Chamber of Commerce, Anniston Chamber of Commerce (ex-pres.; chmn. industries com.); former dir. Am. Cotton Mfrs. Assn.; dir. Cotton Textile Inst. until 1947; member camp and hosp. service council Am. Red Cross; mem. Ga.-Ala. Textile Traffic Assn., Asso. Industries of Ala. Episcopalian. Clubs: Rotary (ex-pres.), Anniston Country. Address: Sunset Drive, Anniston, Ala.

ROBERTS, W. Frank; chmn. bd. Standard Gas Equipment Co.; b. Pa., Jan. 25, 1879; s. Albert W. and Eliza R.; M.E., Lehigh U., 1902; m. Laura H. Hackman, 1904. With Standard Gas Equipment Co. since 1928, now chmn. bd. and pres. Home: 4007 Greenway. Office: Bayard and Hamburg Sts., Baltimore, Md.

ROBERTS, Walter Adolphe, editor, author; b. Kingston, Jamaica, Oct. 15, 1886; s. Adolphus and Josephine Fannie (Napier) R.; ed. pub. schs.; m. Katharine Amelia Hickey, December 6, 1917 (divorced 1923). Associate editor National Sunday Magazine, 1911-13; associate Paris correspondent Brooklyn Daily Eagle, 1914-16; editor Ainslee's Mag., 1918-21; asso. editor Hearst's International, 1922; European corr. Metropolitan Mag., 1923-24; editor Movie Monthly, 1924-25; editor and pub. of The American Parade (4 vols.), 1925-26; editor Ghost Stories Magazine, and The Dance Magazine, 1927-28; editor Brief Stories, 1928-30; also editor Headquarters Detective, 1942-43. Founder of Jamaica Progressive League of New York (president). Member Poetry Society America. Club: Writers' (president 1919). Author: Pierrot Wounded, and Other Poems, 1919; The Haunting Hand, 1926; Pan and Peacocks, 1928; The Mind Reader, 1929; The Moralist, 1931; Victorious Eagles, 1932; Sir Henry Morgan—Buccaneer and Governor, 1933; Morgan—Amiral des Boucaniers (Paris), 1934; The Top-Floor Killer, 1935; Self-Government for Jamaica, 1936; Semmes of the Alabama, 1938; The Caribbean; The Story of Our Sea of Destiny, 1940; The Pomegranate, 1942; The French in the West Indies, 1942; The U.S. Navy Fights, 1942; The Book of the Navy (in collaboration with Lowell Brentano), 1944; Royal Street, 1944; Les Français aux Indes Occidentales (Montreal), 1945. Address: 294 Greeley Av., New Dorp, Staten Island, N.Y.

ROBERTS, Walter Buchanan, musical dir.; b. Centralia, Mo., Mar. 4, 1893; s. James Buchanan and Katharine Elizabeth (Sames) R.; A.B., U. of Mo., 1914; grad. Am. Conservatory of Music, 1915; student Christian Coll. Conservatory of Music, 1908-14, Chicago Musical Coll., 1919, Inst. of Musical Art (New York), 1919-20, Lake Chautauqua Music Sch., 1925, Columbia U., 1935-36; M.A., Teachers Coll., Columbia U., 1937; Mus.D., Birmingham (Ala.) Conservatory of Music, 1937; m. Georgina Wooton, Aug. 18, 1920; 1 dau., Mary Georgina. Teacher of piano, Christian Coll. (Mo.), 1912-14; prof. of piano and theory, Hays, Kan. State Teacher's Coll., 1915-23; dean of fine arts, Phillips University (Okla.), 1923-24; dir. of music, Winthrop College (S.C.) since 1925; founder and managing director, South Carolina State Festival-Contest in Music, since 1926. Served in 342d field arty. band, A.E.F., United States Army, World War I. Chmn. State Com. for Certification of Music Teachers, 1943. Director South Carolina Music Teachers Association (served 2 yrs. as president). National School Band and Orchestral Association; chmn. coll. and folk lore S.C. Fedn. of Music Clubs; vice chmn. Nat. Com. on History and Appreciation of Music, N.M.E.A., 1944. Mem. Am. Assn. of Univ. Profs., Nat. Supervisors of Music Assn., Sinfonic (Phi Mu Alpha), Sigma Phi Epsilon. Democrat. Presbyterian. Mason. Clubs: Rotary; Executives (Charlotte, N.C.). Home: Rock Hill, S.C.

ROBERTS, Warren R., civil and mining engr.; Oct. 20, 1863-June 22, 1944. See Vol. 21 (1940-41).

ROBERTS, Willa, writer, editor; b. S. Norwalk, Conn., 1892; d. Charles and Mary (Morton) Roberts; A.B., Vassar Coll., 1914; m. Dr. Howard Plank (now commander U.S.N.R., M.C.). On editorial staff Woman's Home Companion, 1919-43, mng. editor, 1928, editor, 1941-43. On staff of U.S. Food Adminstrn., 1917-18. Club: Cosmopolitan. Author short stories and articles. Address: 212 E. 48th St., New York 17, N.Y.

ROBERTS, William, lawyer; LL.B., Harvard, 1909. Practiced in N.Y. City since 1909; dir. Equitable Life Assurance Soc. of U.S. Office: 233 Broadway, New York, N.Y.*

ROBERTS, William Allerton, lawyer; b. Brooklyn, N.Y., July 16, 1900; s. William Allerton and Helen Elizabeth (O'Sullivan) R.; C.E., Tufts Coll., 1918; LL.B., Georgetown U., 1925; m. Caro-Margaret Chenay, December 15, 1923; children—William Allerton, Jr. (killed in action Dec. 1944), Helen Emily, John Arthur, Martha Alice. Civil engineer various construction companies, 1920-22. Transit Commissioner, Boston, 1922-23, Interstate Commerce Commn., 1923-26; began practice law, 1926; sr. atty. examiner Interstate Commerce Commn., 1927-30; spl. asst. corp. counsel for D.C. and counsel of Pub. Utilities Commn., D.C., 1930-34; people's counsel, Washington, 1934-36; sr. partner Roberts & McInnis since 1936. Served as 2d lt. Signal Corps, 1918; 1st lt. Mass. Nat. Guard, 101st F.A., 1923; lt. col Air Corps, on active duty including South Pacific theatre, 1941-44, on inactive duty since Aug. 1944, Army Air Force Reserve. Member American Bar Assn., D.C. Bar Assn., Federal Bar Assn. (ex-pres.), Interstate Commerce Practitioners Assn., Internat. Assn. Pub. Works Engrs., Nat. Assn. Municipal Engrs., Sigma Delta Kappa. Democrat. Catholic. Mem. K.C. Club: Cosmos (Washington). Author: Valuation of Public Utilities, 1934. Home: 4440 Lowell St. N.W. Office: 735 Transportation Bldg., Washington, D.C.

ROBERTS, William Blair, bishop; b. Detroit, Mich., Dec. 10, 1881; s. Rev. William Jackson and Jane Eliza (Fisher) R.; B.A., Trinity Coll., Conn., 1905; grad. Berkeley Div. Sch., 1908; D.D., Trinity, and Berkeley Divinity Sch., 1923; m. Meta Kemble Jackson, Oct. 8, 1910. Deacon, 1908, priest, 1909, Protestant Episcopal Church; missionary in charge of Dallas and other points in the Rosebud Country, S.D., 1908-22; consecrated suffragan bishop of South Dakota, December 6, 1922; elected bishop of South Dakota, Sept. 29, 1931. Chaplain, 1st lt., 313th Engrs., A.E.F., 1918-19; state chaplain, American Legion (Dept. S.D.), 1921; lt. col., chaplain, O.R.C. Mem. Psi Upsilon. Republican. Mason (32°, K.T.). Home: 701 S. Phillips Av. Office: 300 W. 18th St., Sioux Falls, S.D.

ROBERTS, William Lewis, prof. of law; b. Goffstown, N.H., Feb. 17, 1877; s. William Lewis and Harriet (Heald) R.; A.B., Brown U., 1903; student Harvard Law Sch., 1907-09; A.M., Pa. State Coll., 1915; J.D., U. of Chicago, 1920; S.J.D., Harvard, 1930; m. Annie Eliza Bailey, June 28, 1906 (died May 15, 1930; 1 son, Raymond Bradley; m. 2d, Lela Abernathy Page, Aug. 18, 1938. Prin. high sch., Canaan, N.H., 1904-05; head mathematics dept. high sch., Niagara Falls, N.Y., 1905-07, West Newbury, Mass., 1911-12, Warner, N.H., 1912-13; instr. in English, Pa. State Coll., 1913-14, asst. prof., 1914-17;

instr. of English, Colby Coll., 1917-18; head English dept., Acad. High Sch., Erie, Pa., 1919-20; prof. of law, U. of Ky. since 1920; legal dept., Glenn L. Martin Co. for duration; admitted to bars of Mass., 1910, N.H., 1918, Ky., 1938. Practiced in offices of Walter I. Badger, Boston, 1909-11, Philip Falkner, Keene, N.H., 1918-19; research fellow Harvard Law Sch., 1929-30; visiting prof. of law, U. of Pittsburgh, 1930-31. Member Am. Bar Assn., Ky. Bar Assn., Am. Assn. Univ. Prof., Phi Kappa Psi, Phi Alpha Delta, Order of the Coif. Republican. Christian Scientist. Editor: Cases on Personal Property, 1938. Contbr. Ballatine's Law Problems, 1937. Address: College of Law, Univ. of Kentucky, Lexington, Ky.

ROBERTS, William Payne, church missionary; b. Summerdean, Va., Feb. 21, 1888; s. John Emil and Nannie Bryce (Smith) R.; B.A., Yale, 1909; B.D., Episcopal Theological School, Cambridge, Mass., 1914; D.D., Philadelphia Divinity School, 1945; m. Dorothy Mills, Oct. 2, 1918; children—Edith, Helen Mills, William Payne, John Carlton, Bruce Adams. Ordained Missionary in China, Protestant Episcopal Ch., 1914; teacher of New Testament, St. John's U., Shanghai, China, 1914-18, 1920-23; pastor, St. Paul's Ch., Nanking, China, 1923-37; bishop of the Missionary Dist. of Shanghai of the Am. Ch. Mission in China (Protestant Episcopal) since 1937. Address: American Church Mission, Shanghai, China; and 281 4th Av., New York, N.Y.

ROBERTSON, see also Roberson.

ROBERTSON, A. James, astronomer; b. Rockford, Ill., May 1, 1867; s. Charles A. and Henriette G. (Ward) R.; B.S., U. of Mich., 1891; D.Sc., U. of Georgetown, 1933; m. Carolina Ancona, Oct. 8, 1903; children—Armand J., Marie Ancona, John Ancona; m. 2d, Martha P. Worthington, Sept. 21, 1911; children—Arabella Piatt, Charles Worthington. Asst. Nautical Almanac Office of U.S. Naval Observatory, 1893-1908, prin. asst., 1908-24, astronomer, 1924-27, sr. astronomer, 1927-30, head astronomer since 1930, asst. dir., 1927-29, and dir., 1929-39; professional consultant of Navy Dept. Math. Astronomy, and allied subjects since 1930. Derived the elements of the orbit of the fifth satellite of Jupiter now in use by internat. agreement in all important almanac offices; derived method for computing eclipses now in general use; also new method for computing occultations. Mem. Am. Astron. Union, Internat. Astron. Union, Astronomischer Gesellschaft, Société Astronomique de France. Contbr. to astron. jours. and monthly notices of R.A.S. Pub., 1940, a zodiacal catalogue of 3539 stars for equinox 1950, under auspices of Nautical Almanac Office. Home: 3018 Q St., N.W., Washington, D.C.

ROBERTSON, A. Willis, congressman; b. Martinsburg, W.Va., May 27, 1887; s. Franklin Pierce and Josephine Ragland (Willis) R.; B.A., U. of Richmond, 1907, LL.B., 1908, honorary LL.D., 1945; married Gladys C. Willis, October 19, 1920; children—A. Willis, Marion Gordon. Admitted to Va. bar and began practice at Buena Vista, Va., 1908; mem. firm Willis & Robertson, 1908-10; mem. Va. State Senate, 2 terms, 1915-22 (resigned); commonwealth's atty., Rockbridge County, 1922-28; chmn. Va. Com. Game and Inland Fisheries, 1926-33; mem. 73d Congress 1933-35), Va. at large 74th to 79th Congresses (1935-47), 7th Va. Dist. Served as 1st lt., later capt. and maj. inf., U.S. Army, Aug. 1917-June 1919. Member Jamestown Society, V.M.I. Board of Visitors. Mem. Pi Kappa Alpha, Omicron Delta Kappa, Phi Beta Kappa. Democrat. Baptist. Home: Lexington, Va.

ROBERTSON, Alexander George Morison, lawyer; b. Honolulu, T.H., Sept. 3, 1867; s. George M. and Sarah (Humphreys) R.; ed. pvt. sch., Honolulu, 1873-76, pub. sch., Oakland, Calif., 1877-79, pub. sch., Honolulu, 1880-82; accountant, Honolulu, 1883-90; LL.B., cum laude, Yale, 1893; m. Ululani McQuaid, May 29, 1907. Admitted to bar by Supreme Court of Hawaii, July 14, 1893, Supreme Court of U.S., Feb. 20, 1899, U.S. Circuit Court of Appeals, 9th Circuit, Oct. 31, 1902. Capt. Co. B, Honolulu Rifles, 1890; del. to Hawaiian Constl. Conv., 1894; on staff of gov. Republic of Hawaii, rank of capt., and judge-advocate Hawaiian Mil. Commn. for trial of state prisoners, 1895; deputy atty.-gen. Republic of Hawaii, 1895; mem. Hawaii Ho. of Rep., 1896, 1898, Ho. of Rep. Ty. of Hawaii, 1901; apptd. U.S. dist. judge, T.H., Jan. 25, 1910; apptd. chief justice Supreme Court, T.H., Mar. 7, 1911; resigned, Dec. 31, 1917, and resumed law practice; apptd. spl. asst. to Atty. Gen. as hearing officer for Hawaii, June 1941; mem. Equal Rights Commn. Del. Rep. Nat. Conv., Chicago, 1904, 08, 32, 36, Hawaii mem. Rep. Nat. Com., 1904-10. Pres. Bar Assn. of Hawaii, 1904-05. Episcopalian. Clubs: Pacific, Commercial. Home: 2429 Nuuanu Av., Honolulu, T.H.

ROBERTSON, Andrew Wells, mfr.; b. Panama, N.Y., Feb. 7, 1880; s. David and Margaret (Ganson) R.; A.B., Allegheny Coll., 1906, also LL.D.; LL.B., Univ. of Pittsburgh, 1910, LL.D., 1939; D.Eng., Stevens Institute of Technology, 1943; m. Besse Belle Montgomery, June 30, 1910 (died 1917); 1 dau., Elizabeth Montgomery; m. 2d, Agnes Shields, July 5, 1918; children—David Shields, William Ganson; m. 3d, Alice McCoy, Aug. 1, 1940. Admitted to Pa. bar, 1910, and began practice at Pittsburgh; atty. for Pittsburgh Rys. Co. and Duquesne Light Co., 1913-18; gen. atty. for Philadelphia Co. and affiliated corps. (public utilities), 1918-26, v.p., 1923-26, pres. since 1926; became chmn. bd. Westinghouse Electric & Mfg. Co. and subsidiaries, Jan. 16, 1929; director Canadian Westinghouse Co., Ltd., Westinghouse Air Brake Co., Union Switch & Signal Co., Reliance Life Ins. Co., Farmers Deposit Nat. Bank (Pittsburgh), Chase National Bank (N.Y.). Mem. bd. Buhl Foundation (Pittsburgh). Member American, Pa. and Allegheny County bar assns., Phi Delta Theta, Phi Beta Kappa, etc. Mason. Clubs: Duquesne, Longue Vue Country (Pittsburgh); Chicago, Rolling Rock and South Hills Country, Racquet and Tennis (New York). Author of "Reply to Bewilderment"; "About George Westinghouse and the Polyphase Electric Current"; and "Gentlemen Preferred." Home: High Tor, Box 577, R.D. No. 6, Pittsburgh 10, Pa. Office: Union Bank Bldg., Pittsburgh 30, Pa.

ROBERTSON, Benjamin Perry, clergyman; b. Tigerville, S.C., Jan. 22, 1863; s. William Davis and Marinda Rachel (Westmoreland) R.; A.M., Judson Coll., Hendersonville, N.C., 1889, George Washington U., 1905; Th.M., Southern Bapt. Theol. Sem., Louisville, Ky., 1892; D.D., Union U., Jackson, Tenn., 1920; Ph.D., People's Nat. U., Atlanta, 1923, LL.D., 1924; m. Mary Ida Osborne, June 7, 1892 (died June 29, 1910); children—Mary Marguerite (Mrs. Julius F. Fisher), Lila Budd (Mrs. F. M. Whiteside), Grace Love (Mrs. W. B. Hart); m. 2d, Nannie Lind Davis, July 8, 1911; children—Marinda Lind (Mrs. Roger E. Settle), Benjamin Perry, Paul Sellers. Ordained Bapt. ministry, 1888; pastor First Ch., Gaffney, S.C., 1892-99, Fuller Memorial Ch., Baltimore, 1899-1905, First Ch., Arcadia, Fla., 1905-06; financial sec. Columbia Coll., Lake City, Fla., 1906-07; pastor Central Ch., Atlanta, 1908-11; supt. Bapt. Missions, Atlanta, 1911-15; pastor St. Charles Av. Ch., New Orleans, 1915-18; a founder and first pres. board trustees, later gen. sec. bd. Bapt. Bible Inst., New Orleans, 1918-19; pastor First Ch., Paducah, Ky., 1919-22; visited Bible lands, 1922; pastor First Ch., Sanatobia, Miss., 1922-25, First Ch., Hyattsville, Md., since 1925. One of the founders, and 1st pres. of Baptist Bible Training Sch., Washington, since 1930. Mem. Southern Bapt. Conv.; del. Bapt. World Alliance, Stockholm, 1923; preaching, lecturing, studying in Eng., summer, 1927; del. Bapt. World Alliance, Toronto, Can., 1928, Atlanta, Ga., 1939. Democrat. A leader in founding North Greenville Bapt. Acad., 1891, Limestone Coll., 1894-95. Author: The Holy Spirit, 1929. Home: Hyattsville, Md.*

ROBERTSON, Charles M., merchant; b. Waldron, Ind., July 18, 1877; s. David A. and Harriet (Maxwell) R.; student Moores Hill Coll.; m. Edna Dice, Nov. 20, 1901; 1 son, Charles M. Treas. The Baldwin Co. since 1912; pres. The Werner Industries since 1922; pres. Proctor & Collier Co. since 1926; v.p. and treas. Kroger Grocery & Baking Co., 1930-42, pres. and treas. since 1942. Clubs: Queen City, Cincinnati, Cincinnati Country. Home: Netherland Plaza Hotel. Office: 35 E. 7th St., Cincinnati, O.*

ROBERTSON, Charles Raymond, congressman; b. Arlington, Wis., Sept. 5, 1889; s. William and Janet (Mais) R.; ed. grade and high schools, Wis., and coll. in Minn.; m. Mary A. Armstrong, Feb. 14, 1914. Began with Wyman-Partridge Co., wholesale dry goods, Minneapolis; buyer for Olwin Angell Co., Aberdeen, S.D., 1910-12; mem. firm Robertson-Schwartz Co., Redfield, S.D., 1912-17, Cummins-Robertson Co., Mandan, N.D., 1917-21; organized Robertson's Inc., women's wear, Valley City, N.D., 1921, and opened branches at Jamestown, N.D., 1925, Wahpeton, N.D., 1926, Bismarck, N.D., 1928. Mem. 77th Congress (1941-43), and 79th Congress (1945-47), N.D. at large. Republican. Presbyterian. Mason (K.T.). Clubs: Rotary, Elks. Home: 314 Av. C., Bismarck, N.D.*

ROBERTSON, David Allan, educator; b. Chicago, Ill., Oct. 17, 1880; s. John and Christina (Mitchell) R.; A.B., U. of Chicago, 1902, grad. student, 1902-05, fellow, 1904-05; LL.D. from George Washington U., 1928; Litt.D., Bucknell U., 1929; m. Anne Victoria, d. Rev. G. C. Knobel, Dec. 26, 1906 (died Nov. 4, 1941); 1 son, David Allan, Jr.; m. 2d, Elizabeth Blaser Robinson, Feb. 4, 1944. Asst. English, 1904-05, asso., 1905-06, instr., 1906-10, asst. prof., 1910-14, asso. prof., 1914-23, U. of Chicago, sec. to pres. 1906-20; head Hitchcock House, 1912-15; dean College of Arts, Literature and Science, same univ., 1920-23. Editor University Record, 1915-20; sec. U. of Chicago war service, 1917-18; sec. Assn. Am. Univs., 1918-23; investigated 200 Am. colleges for Assn. Am. Univs., 1924-29; asst. dir. Am. Council on Edn., 1924-30, in charge internat. relations, 1924-29; visited 50 univs. abroad between 1909 and 1926; mem. com. on Am. University Union, 1924-27; sec. Com. on Personnel Methods, 1927-30; pres. Goucher Coll. since 1930. Mem. Baltimore Commn. on Employment Stabilization, 1930-35; mem. Coll. Entrance Examination Bd.; elder Ch. of the Covenant, Washington, 1926-30, Brown Memorial Ch., Baltimore, since 1931; pres. Washington Fedn. of Chs., 1929-30; mem. exec. com. Baltimore Fedn. of Chs., 1930-36, v.p., 1935-36; mem. Coll. Library Advisory Board of A.L.A., 1936-40; mem. Mayors' com. on Fine Arts (Baltimore) since 1937, chmn. since 1942; public chmn. War Labor Bd. panels since 1943; mem. Am. Council, Inst. of Pacific Relations, Inc.; mem. Gen. Com. for War Relief Fund, Baltimore Chapter, Am. Red Cross; mem. Baltimore Round Table, Nat. Conf. of Christians and Jews, since 1939. Mem. Lit. Soc. (Washington), National Education Association, and Dept. Superintendence same, Religious Edn. Assn. (v.p. 1931), Middle States Assn. Colls. and Secondary Schs. (v.p., 1930-31; pres., 1936-37; chmn. com. on instns. of higher edn. since 1937), Md. Hist. Soc. St. Andrew's Soc., Fgn. Policy Assn., Am. Council Pharm. Edn., 1932-39, Baltimore Assn. Commerce since 1933, League of Nations Assn. (v.p., 1933-34; exec. com. since 1934), Md. Commn. on Higher Edn. of Negroes, 1934, Am. Council on Edn. (chmn. com. on dictionary of ednl. terms, 1934; chairman com. on publs., 1936-39), Md. Commn. on Mandatory Old Age Pension, 1934-35, Omicron Delta Kappa (hon.), Phi Gamma Delta, Phi Beta Kappa (former pres. Beta of Ill., and Beta of Md.; chmn. com. on qualifications, 1931-40; mem. Senate since 1931); a founder and exec. officer University Orchestral Assn., Chicago; a founder and former pres. Renaissance Soc., Chicago; hon. mem. Assn. Am. Colleges; mem. exec. com., 1936-39; grad. instrn., Southern U. Conf., chmn., 1937-39; mem. exec. com. Assn. of Am. Colleges, 1933-35; mem. Nat. Vocational Guidance Assn. (trustee, 1929-30); bd. directors Westminster Foundation since 1937; trustee Goucher College, Park School (Baltimore), Fisk University, Phi Beta Kappa Foundation; Board of Presbyterian Eye, Ear and Throat Hosp., Baltimore; member board Lyric Co., Baltimore; mem. bd. Baltimore Symphony Orchestra. Republican. Presbyterian; member Baltimore Presbyterian Social Union (vice-pres., 1934-35; president, 1936-37). Clubs: University, Johns Hopkins Faculty, Century (New York). Author: American Universities and Colleges, 1927; repts. and articles on English lit. and higher edn. in mags. Home: 501 Overhill Rd., Baltimore 10. Office: Goucher Coll., Baltimore 18, Md.

ROBERTSON, David Brown, labor leader; b. West Austintown, O., May 13, 1876; s. Robert and Jane (Brown) R.; ed. pub. schs. and corr. sch.; m. Edna M. Hayes, Sept. 8, 1907; children—Robert Hayes, Jane Elizabeth. Entered employ of Andrews Bros. Nut & Bolt Works, Youngstown, O., at 12, later with brick works, machine shop, etc.; became connected with Pa. R.R. as engine wiper, 1895; hostler, fireman, engr., Erie R.R., 1898-1913; gen. chmn. Brotherhood Locomotive Firemen and Enginemen, Erie System, 1905-13; v.p., 1913-22, pres. since July 1, 1922, Brotherhood of Locomotive Firemen and Enginemen. Mem. United Presbyn. Ch. Mason. Home: 3415 Scarborough Rd. Office: Keith Bldg., Cleveland, O.

ROBERTSON, David Wield, agronomist; b. Dumfriesshire, Scotland, Dec. 9, 1893; s. John Mair and Mary Minto (Wield) R.; came to America, 1908, naturalized citizen U.S., 1924; B.S.A., U. of Manitoba, 1918; M.Sc., U. of Minn., 1920, Ph.D., 1928; m. Miriam Mourning Haynes, Dec. 21, 1922; 1 son, Charles Haynes. Associate agronomist Colo. State Coll., 1920-36, agronomist since 1936. Fellow A.A.A.S., American Society of Agronomy since 1941; mem. Sigma Xi, Phi Kappa Phi, Gamma Sigma Delta, Alpha Zeta. Mason (K.T.). Club: Kiwanis. Author of agrl. sta. bulletins, also contbr. sci. articles to agrl. jours. Home: 605 Smith St., Fort Collins, Colo.

ROBERTSON, Edward Vivian, U.S. senator; b. Cardiff, Wales, May 27, 1881; s. George and Ellen (Edwards) R.; ed. grammar and high schs., Wales; m. Mabel C. Laird. Came to U.S. and settled in Park County, Wyo., 1912; in livestock business, Wyo. Elected to U.S. Senate for term, 1943-49. Republican. Vice chmn. Wyo. Rep. State Central Com., 1934-35; Rep. Nat. committeeman, 1935-37. Trustee Cody Gen. Hosp. (life). Mem. and v.p. Wyoming Stockgrowers Assn., 1934-35; mem. Am. Nat. Livestock Assn., Wyoming Farm Bur., Wyo. Woolgrowers Assn. Served in 3d Batn., Welsh Regiment, Boer War, 1899-1902. Mason. Home: Cody, Wyo.

ROBERTSON, Ella Broadus (Mrs. A. T. Robertson), author; b. Greenville, S.C., Apr. 19, 1872; d. John Albert and Charlotte Eleanor (Sinclair) Broadus; grad. Ky. Home School, Louisville, 1890; m. Archibald Thomas Robertson, D.D., Nov. 27, 1894 (died 1934); children—John Albert Broadus, Eleanor Martin (dec.), Charlotte Sinclair (dec.), Cary, Archibald Thomas. Baptist. Clubs: Query, Woman's of Louisville. Author: The Ministry of Women, 1922; Worship in the Home, 1922; The Fine Art of Motherhood, 1930; Half a Century (verse), 1938; These Things Remain, 1941; Along the Highway of Prayer, 1941; The Dark Valley, 1942. Editor: The Child's Bible, 1911. Address: 2945 Rainbow Drive, Cherokee Gardens, Louisville 6, Ky.

ROBERTSON, Frank Chester, writer; b. Moscow, Ida., Jan. 12, 1890; s. William Hugh and Mary (Matthews) R.; ed. common schs. to 14; m. Winnie Bowman, July 11, 1919; children—Nellie, Glen Evan, Victor Hugh (dec.). Began as laborer, herded sheep, worked with cattle; located homestead of 320 acres, in 1914, and followed farming until 1922; contbr. about 500 stories and articles to mags. Author: Foreman of the Forty-Bar, 1925; Boss of Tumbling H, 1927; On the Trail of Chief Joseph, 1927; Fall of Buffalo Horn, 1928; The Man Branders, 1928; The Silver Cow, 1929; The Far Horizon, 1929; The Hidden Cabin, 1929; Brand of the Open Hand, 1929; Clawhammer Ranch, 1930; Deadman's Grove, 1930; Riders

of Sunset Trail, 1930; The Mormon Trail, 1931; Bandit of Bayhorse Basin, 1931; The Range Defender, 1931; We Want That Range, 1931; The Prairie Princess, 1931; Wildhorse Henderson, 1931; Fight for River Range, 1932; Red Rustlers, 1932; The Trouble Grabber, 1932; Cowboy Courage, 1933; Freewater Range, 1933; Song of the Leather, 1933; Round-up at Rustler's Gap, 1934; Outlaw Ranch, 1934; Forbidden Trails, 1935; The Powder Burner, 1935; The Rocky Road to Jericho (nom de plume, Frank Chester Field), 1935; Branded Men, 1936; Randy of Roaring River, 1936; Bandits of the Barrens, 1937; The Outlaw of Antler, 1937; Thunder on the Range, 1938; The Pride of Pine Creek, 1938; Fighting Jack Warbonnet, 1939; Rip Roarin' Rincon, 1939; Cowboy Comes a Fightin', 1940; Firebrand from Burnt Creek, 1940; Poison Valley, 1941; Snake River to Hell, 1941; Vigilante War in Buena Vista, 1942; Cowman's Jackpot, 1942; Grizzly Meadows, 1943; Getley's Gold, 1944; The Noose Hangs High, 1945; Roundup in the River, 1945. Home: Springville, Utah.

ROBERTSON, Fred, lawyer; b. Craigville, N.Y., July 2, 1871; s. John M. and Nancy J. (Haley) R.; ed. common schs.; m. Luella J. Hotchkiss, May 15, 1900 (died Mar. 20, 1937); 1 dau., Agnes (Mrs. Eugene S. Gosney); m. 2d, Nelle Numbers James, June 18, 1938. Admitted to Kan. bar, 1897, mem. several bars, including Supreme Court of U.S. and U.S. Circuit Court of Appeals for 8th and 10th Circuits; pros. atty. Rawlins County, Kan., 1899-1903; member State Senate from 39th District, 1909-13; chairman Board Education at Atwood; U.S. district attorney, 1913-21; member law firm of Robertson, Boddinton & Emerson. Prosecuted I.W.W. case in which 27 men were sent to prison on one verdict. Member Kansas State Bd. Law Examiners since 1924. Chmn. Dem. State Com. of Kan., 1924-26; del. to Dem. Nat. Conv., New York, 1924, Chicago, 1932. Mem. Am., Kan. and Wyandotte County bar assns., Phi Alpha Delta. Democrat. Episcopalian. Dir. in and atty. for various corporations and financial interests. Home: 2219 Washington Blvd. Office: Huron Bldg., Kansas City, Kan.

ROBERTSON, George, geographic sculptor; b. Glasgow, Scotland, 1878; s. William and Sarah (Johnston) R.; brought to America, 1883; ed. Brimmer Sch. and Sch. of Art, Mus. of Fine Arts, Boston; grad. in architecture, Drexel Inst., Phila., 1908; m. Mary T. Reynolds, Apr. 17, 1915. With art dept. Boston Herald, 1895-98; with George Carrol Curtis, relief map maker, Boston, 1898-1901; mgr. Howell's National Science Establishment, Washington, D.C., 1911. Mem. Battery D, 1st Regt. Mass. Heavy Arty., U.S.V., Spanish-Am. War. Prepared official relief map of Panama Canal, as a part of the govt. exhibit at San Francisco (awarded gold medal); also topographic relief map of N.Y. State, this being the largest relief map of any state that has ever been prepared (30x40 feet, awarded grand prize); prepared large relief model of European war zone for Chicago Daily News, 1917. Div. of mineral technology, Nat. Mus. Models showing production and conservation of natural gas, sulphur, oil, soda and copper, 1918-19; relief model of D.C., showing the permanent system of parks and highways, 1921; architectural model showing details of Wilson Dam, at Muscle Shoals (War Dept.), 1926; model showing successive steps in lock design of the Am. Locks at Sault Ste. Marie, Mich. (War Dept.), 1927; large relief of the Continent of North America, installed in the lobby of the Tribune Tower, Chicago, Ill., 1927; relief map of Great Smoky Mountain Nat. Park, Tenn. (the first relief map to be prepared from aerotopographic survey), 1930; developed for War Dept. new method of preparing topographic relief-maps by use of unvulcanized rubber. Commd. capt. Corps of Engrs., O.R.C.; spl. topographic engring. duties, Army Map Service, Corps of Engineers, U.S. Army, Washington, D.C. since 1922. Mem. Soc. Am. Mil. Engrs., Washington Soc. Engrs., Sojourners Club. Mason. Odd Fellow. Home: 5925 16th St. North, Arlington, Va.

ROBERTSON, H(arold) E(ugene), pathologist; b. Waseca, Minn., Oct. 8, 1878; s. James M. and Kate (Deuel) R.; A.B., Carleton Coll., Minn., 1899; M.D., U. of Pa., 1905; studied Columbia, 1900-01, U. of Berlin, 1914, U. of Freiburg, 1915; m. Edith Ellam, July 31, 1907. Instr. pathology, Albany Med. Coll., 1905-06; asst. pathologist Boston City Hosp., 1906-07; instr. pathology, Harvard, 1907 (resigned); instr. in pathology, U. of Minn., 1907, asst. prof. pathology and bacteriology, 1909, asso. prof., 1910, prof. pathology, 1914-21, also dir. dept. pathology, bacteriology and pub. health until 1921; prof. pathology, University of Minnesota Graduate School and head section pathologic anatomy, Mayo Clinic, 1921-43. Consultant, sect. pathologic anatomy, Mayo Clinic, since 1943 (Oct.) Commissioned maj. Med. O.R.C., June 20, 1917; sailed for France, July 26, 1917; served in laboratory div., A.E.F., 18 mos.; hon. discharged Jan. 28, 1919. Member American Association Pathologists and Bacteriologists, A.M.A., Am. Soc. of Clinical Pathologists, Assn. Military Surgeons of the U.S., Phi Beta Kappa, Sigma Xi, Alpha Omega Alpha, Nu Sigma Nu. Republican. Presbyterian. Club: University. Contributor of numerous articles on pathology of tetanus, pathology of poliomyelitis, etc. Col. Med. O.R.C. Home: Rochester, Minn.

ROBERTSON, Harold Hansard, business exec.; b. St. John, N.B., Apr. 21, 1878; s. James Charles and Calista C. (Harris) R.; ed. private and pub. schools and Upper Canada Coll.; m. Jebba Dixon Moorhouse, Dec. 20, 1938; children—Sylvia (Mrs. Alexander M. Brooks), James Burnett. In mfr. of building materials and steel specialties since 1904; organized H. H. Robertson Co., Pittsburgh, 1919, and has been pres. and dir.; also pres. and dir. H. H. Robertson Co., Ltd., Can., Park Mansions, Pittsburgh. Mem. Am. Iron and Steel Inst., Am. Soc. for Testing Materials, Am. Soc. Civil Engrs., Engrs. Soc. Western Pa., Nat. Safety Council. Episcopalian. Clubs: Duquesne, Pittsburgh, Allegheny Country, Fox Chapel Golf, Pittsburgh Golf, Rolling Rock, Edgeworth. Home: Park Mansions. Office: Farmers Bank Bldg., Pittsburgh, Pa.

ROBERTSON, Holcombe McGavock, physician; b. Max Meadows, Wythe County, Va., Oct. 24, 1874; s. Walter Henderson and Sallie (McGavock) R.; A.B., Hampden-Sydney (Va.) Coll., 1896; M.D., U. of Va., 1900; m. Sarah Irvine Curtis, June 2, 1903; children—Holcombe McGavock (dec.), Virginia Keith, Randal McGavock. Interne, St. Vincent's Hosp., 1900-01 (Norfolk); gen. practice Wythe County, 1901-02; U.S. Pub. Health Service, 1902-38, becoming med. dir. Mem. A.M.A., Med. Soc. Va., Sigma Chi, Alpha Omega Alpha. Presbyterian. Home: 3912 Seminary Av., Richmond, Va.*

ROBERTSON, Hugh Reid, lawyer; b. Glasgow, Scotland, Jan. 15, 1879; s. James and Jessie (Reid) R.; brought to U.S., 1886; LL.B., U. of Tex., 1904; m. May Crary, June 27, 1906; children—Jeannette, Maebelle. Began practice at Del Rio, Tex., 1904; asst. U.S. atty., Western Dist. Tex., 1914-18; U.S. atty., same dist., Sept. 26, 1918-July 16, 1921; now spl. asst. to atty. gen. of U.S. assisting in adminstrn. of Select Service Act. Democrat. Presbyterian. Mason. Home: 126 W. Elsmere Pl., San Antonio, Tex.

ROBERTSON, James Louis, govt. official; b. Broken Bow, Neb., Oct. 31, 1907; s. Andrew J. and Dora (Reese) R.; student Grinnell Coll., 1925-27; A.B., George Washington U., Washington, D.C., 1931, LL.B., 1931; LL.M., Harvard, 1932; m. Julia Jensen, July 24, 1928; children—James Young, Frederick Young. Chief clerk, U.S. Senate Post Office, 1928-31; special agent, Fed. Bureau of Investigation, 1932-33; asst. counsel, comptroller of the currency, 1933-42, asst. chief counsel, 1942-43, dep. comptroller since Oct. 1944. Served as lt. (j.g.), U.S.N.R., 1943-44. Admitted to bar of Court of Appeals, Dist. of Columbia, 1931, Supreme Ct. of U.S., 1935. Mem. Am. Bar Assn., Fed. Bar Assn., Kappa Sigma. Home: Broken Bow, Neb.; (temporary) 4614 Brookview Drive, Westhaven, Friendship Station, D.C. Office: Treasury Bldg., Washington, D.C.

ROBERTSON, Margaret Eleanor, educator; b. Warren, Pa., Aug. 22, 1904; d. William Melville and Agnes (Radle) R.; A.B., Mount Holyoke Coll., 1925, A.M., U. of Toronto, Canada, 1929. Instr. English, Westminster Coll., New Wilmington, Pa., 1925-27; teaching fellow in English, George Washington U., 1927-28; teacher of history, student supervisor, Greenwich Acad., 1929-38; headmistress, Saint Mary's Hall, Faribault, Minn., since 1938. Mem. Nat. Assn. Principals of Schs. for Girls, Headmistress' Assn. of Middle West, Assn. Am. Univ. Women, N.E.A., Minn. Mount Holyoke Club. Episcopalian. Address: Saint Mary's Hall, Faribault, Minn.; (summer) 418 3d Av., Warren, Pa.

ROBERTSON, Marion Clinton, naval officer; b. Sept. 30, 1885; entered U.S. Navy, 1905, and advanced through the grades to commodore, 1944. Address: Navy Dept., Washington 25, D.C.

ROBERTSON, Oswald Hope, physician, educator; b. Woolwich, Eng., June 2, 1886; s. Theodore and Kathleen (Conlan) R.; brought to U.S., 1888; B.S., U. of Calif., 1910; M.D., Harvard, 1913; m. Ruth Allen, Nov. 30, 1916; children—Alan Morley, Donald Irwin, Robert Conlan. Dalton fellow Mass. Gen. Hosp., Boston, 1914-15; asst. at Rockefeller Inst., 1915-17; asso. prof. medicine Peking (China) Union Med. Coll., 1919-23, prof. and head of dept., 1923-26; prof. medicine, U. of Chicago, since 1927. Served as 1st lt. capt. and maj. Med. Res. Corps, U.S. Army, 1917-19. Decorations: Distinguished Service Order, 1918 (British). Mem. Nat. Acad. Sciences. Writer of numerous papers on investigation of pneumonia and sterilization of air with glycol vapors. Home: 4523 Greenwood Av., Chicago, Ill.

ROBERTSON, Ralph E(lliott), lawyer; b. Sioux City, Ia., Oct. 18, 1885; s. Charles A. and Jessie F. (Elliott) Robertson; graduate Onawa (Ia.) High School, 1903, and Omaha (Neb.) Commercial Coll., 1904; student Mich. Sch. of Mines and U. of Wash.; m. Caroline Benning Green, Mar. 26, 1913; children—Ralph E., Duncan, Carol B. Admitted to Alaska bar, 1911, and began practice at Juneau; mem. bar Alaska District Court, U.S. Supreme Court; attorney B.M. Behrends Bank, Alaska Pacific Salmon Corporation, Libby, McNeill & Libby, Nakat Packing Corp., Northland Transportation Co., Pan-Am. Airways System; San Juan Fishing & Packing Co., Uganik Fisheries, Inc.; pres. Alaska Personal Service Agts.; dir. Alaska-Dano Mines Col. Fair Bldgs., Inc., S.E. Alaska Fair Assn., Mayor of Juneau, 1920-23; pres. Sch. Bd., Juneau, since 1924; dir. Juneau Civilian Defense Council; chmn. Home Service Sect., Juneau chap., Am. Red Cross, 1917-45. Territory chmn. of Alaska 4-minute men, United States Employment Service, United States Public Service Res., 5th Liberty Loan drive, Juneau district, World War. Trustee Alaska Agricultural College and School of Mines, 1925-33; member board Uniform Law Commrs. for Alaska; mem. Bd. Territorial Law Examiners of 1st Judicial Div. of Alaska. Mem. Am. Bar Assn., Southeast Alaska Bar Assn., Alaska Uniform Law Commrs., Juneau Chamber Commerce (pres. 1924 and 1935); mem. bd. mgrs. and national councillor to U.S. Chamber Commerce, Alaska Territorial Chamber Commerce, 1933-37; mem. Pi Gamma Mu. Territory treas. Rep. Nat. Ways and Means Com., 1920. Presbyterian. Mason, Elk, Moose. Mem. advisory council U.S. Law Rev. Home: 709 Gold St. Office: 200 Seward Bldg., Juneau, Alaska.

ROBERTSON, Ralph K., army officer; b. New York, Apr. 24, 1883; B.A., Cornell U., 1904, LL.B., 1906; commd. 2d lt. Inf., N.Y. Nat. Guard, Dec. 1906, and advanced to capt. when he entered Fed. service, June 19, 1916, for Mexican border service and World War I; commd. lt. col. Inf., N.Y. Nat. Guard, May 1922, and advanced to brig. gen. of the line, June 1937; entered Fed. service Sept. 1940 and assumed command of 87th Inf. Brigade, 44th Div. in training, Fort Dix, N.J.; transferred to Second Corps Area Service Command, Governors Island, N.Y., Sept. 1941.†*

ROBERTSON, Reuben Buck, exec. vice-president Champion Paper and Fibre Company; b. Cincinnati, Ohio, June 11, 1879; s. Charles Dumbreck and Cynthia (Buck) R.; A.B., Yale University, 1900; student Law Sch., U. of Cincinnati, 1900-03; D.Sc., N.C. State Coll., 1932; m. Hope Thomson, June 7, 1905; children—Hope (Mrs. Russell Norburn), Reuben B., Jr., Laura Thomson (dec.), Logan Thomson. Admitted to bar, 1903; atty. Robertson and Buchwalter, 1903-06; spl. assignments in mfg., 1907-12; gen. mgr. Champion Fibre Co., 1912-18, v.p., 1918-25, pres. 1925-35; exec. v.p. Champion Paper & Fibre Co. since 1935; pres. Canton Wholesale Supply Co.; dir. Wachovia Bank and Trust Co. Past pres. N.C. Forestry Assn.; chmn. Southern Conf. Human Relations in Industry; mem. advisory bd. N.C. sect. Reconstruction Finance Corp.; chmn. Asheville Community Chest, 1933; past chmn. bd. trustees Western Carolina Teachers Coll.; trustee U. of N.C., Asheville Sch.; mem. N.C. State Planning Bd.; chmn. N.C. Wood Utilization Com. of Dept. of Commerce; mem. Southern Appalachian Research Council; chmn. City-County Debt. Com., Asheville; mem. President's Labor Industry Con., Dec. 1942; mem. bus. adv. council Dept. of Commerce; mem. Nat. War Labor Bd.; trustee Com. Econ. Development. Dir. Nat. Assn. Mfrs. Mem. Zeta Psi, Phi Delta Phi. Democrat. Presbyterian (mem. bd. deacons First Ch., Asheville). Mason (32°). Clubs: Pen and Plate (ex-pres.), Yale of Asheville (pres.); Canton Civitan (ex-pres.); Biltmore Forest Country. Home: Flat Rock, N.C. Office: Canton, N.C.

ROBERTSON, Robert Spelman, chief justice of Ont.; b. Goderich, Ont., Dec. 11, 1870; s. William Roderick and Fanny Augusta (Smith) R.; LL.D., U. of Toronto, 1943; m. Laura Gertrude Segsworth, June 1, 1900; 4 sons, 1 dau. Called to Ont. bar, 1894; practiced law, Stratford, 1898-1916, Toronto, 1917-38; chief justice of Ont. since 1938. Mem. bd. govs., U. of Toronto, Upper Can. Coll., Toronto Western Hosp. Clubs: York, Royal Canadian Yacht. Mem. United Ch. of Can. Home: 53 Castle Frank Rd. Address: Osgoode Hall, Toronto, Can.*

ROBERTSON, Thomas Aaron, writer, editor; b. Battle Creek, Mich.; s. George Anthony and Mary Eliza (Durand) R.; prep. edn., high sch., Battle Creek; student U. of Mich.; m. Isobel Julia Knight. Reporter Battle Creek Journal; with St. Louis Republic, Associated Press, St. Louis, Houston (Tex.) Post; mng. editor Cleveland Daily Leader, Sunday Leader, Daily and Sunday News-Leader, Boston American; since 1935, editor Saturday Home Magazine, King Features Syndicate, New York. Author of various mag. articles, etc. Home: 290 Park Av., New York, N.Y.; and Cavalry Rd., Westport, Conn.

ROBERTSON, Thomas Ernest, patent lawyer; b. Washington, D.C., May 7, 1871; s. Thomas J. W. and Jane M. (Turner) R.; LL.B., National Univ., Washington, 1906, LL.D., 1926; LL.D., Bates Coll., 1930; m. Mary Brackett, June 29, 1897; children—Thomas Brackett, Nathan Wood, Louis. Practiced patent law in Washington, D.C., 1906-20, as sr. mem. Robertson & Johnson; commr. of patents, by apptmt. of Presidents Harding, Coolidge and Hoover, 1921-33. Apptd. by President Coolidge chmn. Am. delegation to negotiate treaty concerning indsl. property, The Hague, Oct. 8-Nov. 6, 1925 (duly ratified by U.S. Senate); del. to Pan-Am. Trade Mark Conv., Washington, 1929; prof. patent law, Nat. Univ. Law Sch., 1926-42. Trustee Storer Coll. (Harpers Ferry). Mem. Am. Bar Assn. (chmn. patent section 1939), Am. Patent Law Assn. (pres. 1918-19), Gamma Eta Gamma. Republican. Episcopalian (deputy to General Conventions of Episcopal Ch., 1931-43). Clubs: Cosmos, Torch. Home: 116 Shepherd St., Chevy Chase, Md.

ROBERTSON, Thomas James, banking; b. Columbia, S.C., Dec. 16, 1897; s. Edwin W. and Evelyn (Perkins) R.; grad. Hotchkiss Sch., Lakeville, Conn., 1917; A.B., Yale, 1921; m. Mary Martin, Oct. 20, 1923; children—Edwin Wales II, Mary Ravenel. Began with Nat. Loan & Exchange Bank, Columbia, 1921, becoming pres. in 1927; now pres. First Nat.

Bank and Columbia Real Estate & Trust Co.; dir. Standard Warehouse Co. Now on leave of absence, serving as comdr. U.S. Navy. Served as ensign Naval Aviation, U.S. Navy, World War I. Mem. Alpha Delta Phi, Scroll and Key (Yale). Episcopalian. Club: Columbia. Home: 137 Edisto Av. Address: U.S. Naval Air Station, Edenton, N.C.

ROBERTSON, W. Spencer, mfr.; b. Brooklyn, N.Y., Jan. 10, 1885; s. William and Minnie Louise (Higgins) R.; ed. pub. schs., Brooklyn; m. Mabel Brooks, Oct. 16, 1906; children—Whitney Spencer, Rodney Taylor, Malcolm Brooks, Enid. With Simpson, Thacher & Bartlett, attys., N.Y. City, 1900-08; asst. to v.p. Am. Locomotive Co., 1908-15, sec., 1915-30, dir., 1919-30; pres. The Permutit Co., mfrs. water conditioning equipment, N.Y. City, 1930-1945, chmn. of board since 1945. Pres. nat. council Y.M.C.A. of U.S., 1928-29, treas., 1933-37; mem. Nat. Bd. same since 1927, chmn. 1940-44, 1st vice-chairman since 1944, chmn. exec. com. United Service Organization, 1941-45, v.p. since 1945. Trustee Drew University. Republican. Methodist. Clubs: Union League, Bankers (New York); Morris County Golf (Morristown, N.J.). Home: 116 Madison Av., Madison, N.J. Office: 330 W. 42d St., New York, N.Y.

ROBERTSON, Walter Melville, army officer; b. Nelson County, Va., June 15, 1888; s. William Walter and Mary Fannie (Pettit) R.; grad. Central State Normal Sch., Okla., 1907; student U. of Okla., 1907; B.S., U.S. Mil. Acad., 1912; grad. Infantry Sch. (advanced course), 1925; hon. grad. Command and Gen. Staff Sch., 1926; grad. Army War Coll., 1930; m. Lorene Powell Crebs, Aug. 10, 1916. Commd. 2d lt., June 12, 1912; promoted through grades to maj. gen. (temp.), Aug. 5, 1942; served in Hawaii, 1912-15, with A.E.F., May 1918-Feb. 1920, in P.I., 1933-36; inspector Gen. Dept., 1920-24; instr. Command and Gen. Staff Sch., 1926-29, Army War Coll., 1930-33; mem. War Dept. Gen. Staff, 1936-40; comdg. officer, 9th Inf., Nov. 8, 1940-Dec. 15, 1941; asst. div. comdr. 2d Inf. Div., Dec. 15, 1941-May 11, 1942; div. comdr., 2d Inf. Div., May 1942-June 1945; comdg. gen. XV Corps (occupational forces in Austria) since June 1945. Decorated Distinguished Service Cross, Distinguished Service Medal, Legion of Merit, Silver Star, Bronze Star Medal, E.T.O. Service Medal with five campaign stars (U.S.); Companion of the Bath (British); Legion of Honor, Croix de Guerre with Palm (French); Military Cross, Order of White Lion, 3rd Class (Czechoslovakia); Order of Wars of Fatherland (Russian). Mem. Kappa Alpha. Democrat. Methodist. Clubs: Army and Navy, Army and Navy Country (Washington); Columbia Country (Chevy Chase, Md.). Address: 311 W. Main St., Carmi, Ill.

ROBERTSON, William Egbert, M.D.; b. 1869; s. William and Ellen (Harding) R.; M.D., U. of Pa., 1892, grad. studies 3 yrs. biol. dept., U. of Pa., 1 yr., Heidelberg, Vienna; m. Anna Gertrude Frederick. Practiced at Philadelphia since 1892; formerly prof. theory and practice of medicine and clin. medicine, Temple U. Dept. of Medicine; visiting physician Phila. Gen. Hosp.; state health cons. Nat. Youth Administrn. Fellow Am. Coll. Physicians, Coll. Physicians of Phila.; mem. A.M.A., Med. Soc. State of Pa., Pathol. Soc. Phila., Union League. Address: 327 S. 17th St., Philadelphia, Pa.*

ROBERTSON, William Joseph, editor; b. Fincastle, Botetourt County, Va., Sept. 19, 1888; s. William Gordon and Anne Anthony (Breckinridge) R.; ed. high sch. and 1 yr. at Virginia Mil. Inst., Lexington, Va.; m. Susan Radford Preston, of "Greenfield," Nov. 14, 1918; children—Preston Breckinridge, William Joseph, Mason Gordon, Susannah Preston. With engring. dept. Louisville & Nashville Ry. at Louisville, Ky., 1905-09; civ. engr. in mountains of Ky., Tenn., Va. and Ala., 1909-12; began newspaper work with Roanoke (Va.) Times, 1912; later with newspapers and Associated Press in South and dailies in Del. and Phila.; then editor Easton (Pa.) Express; associate editor, Savannah (Ga.) Morning News since May 1944. Commd. capt. inf. U.S. Army, O.T.C., Ft. McPherson, Ga., 1917; later served at Camp Gordon (Ga.), Kelly Field (Tex.) and Camp McClellan, Anniston, Ala.; hon. discharged, Feb. 1919. Democrat. Episcopalian. Clubs: Kiwanis, Torch. Author: The Changing South, 1927; A History of du Pont Company's Relations with the American Government, 1927; contbr. to mags. Office: Savannah News, Savannah, Ga.

ROBERTSON, William Scott, business exec.; b. Montreal, Que., Can., Nov. 13, 1883; s. William and Katherine (Lauder) R.; Bachelor of Applied Science, McGill U., 1910; m. Beatrice May Baillie, Nov. 14, 1911; children—Donald, Joan Scott (wife of Capt. E. J. Powers, Jr., U.S.M.C.). Came to U.S., 1916, naturalized, 1927. Gen. mgr., Jonquiero Paper Co., 1904-05; engr. Smith, Kerry & Chace, Toronto, Can., 1910-12; gen. mgr. Electric Power Co., Toronto, 1912-16; with Am. Power and Light Co., New York, 1916-17; asst. gen. mgr., Neb. Power Co., Omaha, 1917-22; pres. and gen. mgr., Minn. Power and Light Co., Duluth, 1922-29; vice pres. Am. and Foreign Power Co., New York, 1929-35, pres. since 1944; vice pres. Ebasco Services, Inc., 1935-43; pres. Ebasco Internat. Corp., 1943-44; pres. and dir. Argentine Electric Companies; chmn. bd., pres. and dir. Havana Electric and Utilities Co.; vice pres. and dir. Cordoba Light and Power Co., Central Mexico Light and Power Co., Guanajuato Power and Electric Co., Puebla Tramway, Light and Power Co.; dep. chmn. bd. and dir. Cordoba (Argentine) Electric Tramways Constrn. Co., Ltd.; dep. chmn. and dir. Southern Brazil Electric Co., Ltd.; chmn. bd. and dir. Shanghai Power Co., Northern Mexico Power and Development Co., Ltd.; chmn. and dir. Cuban Electric Co., Mex. Electric Cos., Inc.; dep. chmn. and dir. Vera Cruz Electric Light, Power and Traction, Ltd.; dir. Brazilian Electric Power Co., Pernambuco Tramways and Power Co. Ltd., Telephone Co. Pernambuco Ltd., Far East Power Corp., Compania Colombiana de Electricidad, Havana and Insular Real Estate Co., Empresa Electrica del Ecuador Inc., Michoacan Power Co., Compania Panamena de Fuerza y Luz. Mem. Phi Delta Theta. Clubs: Wall Street, Sleepy Hollow Country (New York).

ROBERTSON, William Spence, prof. history; b. Glasgow, Scotland, Oct. 7, 1872; s. John and Anne (Spence) R.; came to America, 1880; B.Litt., U. of Wis., 1899, M.Litt., 1900; Ph.D., Yale, 1903; m. Gertrude Mueller, June 30, 1913; children—Jean, James M. Instr. history, 1903-06, asst. prof., 1906-09, Coll. for Women (Western Reserve U.); absent on leave and acting prof. Am. history, Ind. U., Jan.-Aug. 1909; asst. prof. history, U. of Ill., 1909-18, asso. prof., 1918-20, prof. since 1920; head of department of history since 1937; professor emeritus since 1941; recalled for active service, 1943-45. Albert Shaw lecturer on diplomatic history, Johns Hopkins University, 1939. Awarded Herbert Baxter Adams prize in European history by American Historical Assn., 1907. Travel and study in Spain, Portugal, England, France, Austria, Mexico, and South America. Corr. mem. Nat. Acad. History of Venezuela; hon. mem. Nat. Acad. History of Colombia, Nat. Acad. History of Argentina; mem. Am. Hist. Assn., Hispanic Soc. America, Phi Beta Kappa, Sigma Delta Pi, Phi Kappa Phi. Decorated Order of Liberators of Venezuela. Awarded Mitre medal by the Hispanic Soc. of America. Clubs: University, Golf and Country (Urbana, Ill.). Author: Francisco de Miranda and the Revolutionizing of Spanish America, 1909 (transl. into Spanish by Sr. Diego Mendoza Bogotá, 1918); Rise of Spanish-American Republics, 1918-42); History of Latin-American Nations, 1922, 23, 25, 32, 43; Hispanic-American Relations with the United States, 1923; The Life of Miranda (2 vols.), 1929; (transl. into Spanish at Buenos Aires in Proc. of 2d Internat. Congress of History); France and Latin-Am. Independence, 1939; author of the sections on History of United States and Canada, in "Historia de America," by R. Levene, edited 1940, 41, 43; contributor on the Monroe Doctrine, the diplomatic relations between the United States and Latin America, etc. Editor: The Diary of Francisco de Miranda. Translator and editor: Levene's Historia Argentina, 1937. Contbr. articles on S.A. countries to vols. supplementary to the 11th ed. of Ency. Britannica, also to Ency. of Social Sciences and to Dictionary of American History. Advisory editor Hispanic Am. Hist. Review; contbr. to Handbook of Latin-American Studies, 1935-39; and to Levene, "Historia de la Nación Argentina." Home: 806 Florida Av., Urbana, Ill.

ROBESON, Frank Leigh (rōb'sŭn), college prof.; b. Farmville, Va., June 24, 1884; s. George Maxwell and Anna Martin (McConnell) R.; B.S., Va. Poly. Inst., 1904, M.E., 1905; A.M., Columbia, 1913; Ph.D., Johns Hopkins, 1923; m. Mary Anna Matthews, June 26, 1912; children—Helen Minor, Mary Evans, Martha Howard, Amenta Margaret, Andrew. Asst. in mathematics and mech. drawing, Va. Poly. Inst., 1904-06, instr. mathematics and mech. engring., 1910-12, asso. prof. physics, 1913-17, prof. physics since 1917; supt. Farmville Mfg. Co., 1907-10. Fellow A.A.A.S.; mem. Am. Physical Soc., Va. Acad. Science (pres.-elect, 1937), Omicron Delta Kappa, Phi Kappa Phi, Sigma Xi, Tau Beta Pi. Democrat. Episcopalian. Mason. Author: Physics, 1942. Address: Blacksburg, Va.

ROBESON, Paul, concert singer, actor; b. Princeton, N.J., Apr. 9, 1898; s. William Drew and Anna Louisa (Bustill) R.; A.B., Rutgers Coll., 1919; LL.B., Columbia University, 1923; hon. L.H.D., Hamilton Coll., 1940; hon. M.A., Rutgers University, 1932; honorary L.H.D., Moorehouse College, 1943; hon. Dr. Humane Letters, Howard University, 1945; married Eslanda Cardoza Goode, Aug. 17, 1921; 1 son, Paul. Appeared first in play "Voodoo," with Margaret Wycherly, later in same play in England with Mrs. Patrick Campbell; in prin. rôle of "Emperor Jones," 1923; appeared successfully in "All God's Chillun," "Porgy," "Black Boy"; gave first concert as basso interpreter of Negro spirituals, N.Y. City, 1925; concert tour, Europe, 1926-28; Am. concert tour, 1929; appeared in London as Othello in "Othello," 1930, in "The Hairy Ape," 1931, "Stevedore," 1933; concert tour, Europe, 1931, 1938, Russia, 1936; star or feature parts in motion pictures, "Emperor Jones," "Showboat," "Saunders of the River," "King Solomon's Mines," "Jericho"; played Othello in "Othello," New York, 1943-44, coast to coast tour, 1944-45. Radio singer. Mem. Phi Beta Kappa, Alpha Phi Alpha, Sigma Tau Delta. Four-letter man, Rutgers; picked by Walter Camp as All-American end, 1918. Home: Enfield, Conn. Address: care Robert Rockmore, 10 E. 40th St., New York, N.Y.

ROBEY, John Murray, publicist, journalist; b. Billingsley, Md., Jan. 9, 1901; s. Milton and Martha Elgin (Clements) R.; attended Charlotte Hall Mil. Acad.; Western Md. Coll., 1919-23; m. Eleanor Elizabeth Glotfelty, Oct. 20, 1923; children—Eleanor Jane, Elizabeth Joan, John M. Jr., Elaine Joy. Asso. editor mag. Pathfinder, 1923-32, mng. editor, 1932-36, asso. editor, 1936-40, mng. editor and mem. bd. trustees, 1941; dir. (editor) Feature Div., Press Dept., Office Inter-Am. Affairs, Washington, D.C., since 1942, directing press informational program. Mem. R.I. Av. Citizens Assn., Irving Literary Soc.; fellow, Am. Geographical Soc. Democrat. Episcopalian. Past grand and past chief patriarch I.O.O.F. Club: National Press. Owner 500 acre Md. farm. Home: 2615 Brentwood Road, N.E. Office: Office of Inter-American Affairs, Press Dept., Commerce Bldg., Washington 25, D.C.

ROBEY, Ralph West (rō'bē), economist, journalist; b. Masontown, W.Va., Aug. 29, 1899; s. John Calvin and Joan (West) R.; A.B., Indiana U., 1920; A.M., Columbia U., 1923, Ph.D., 1938; m. Kathleen Moran, Jan. 28, 1941. Clerk in Nat. City Bank, New York, 1918-21; with Federal Reserve Bd., 1921-22; instr., U. of Rochester (N.Y.), 1923-25; lecturer on banking, Columbia U., 1925-38, asst. prof. since 1938; financial editor New York Evening Post, 1931-33; contbg. editor Washington, (D.C.) Post, 1933-35; asso. editor Newsweek Mag., 1937-38, writer of column "Business Tides" since 1938; editorial work National Association of Mfrs. since 1941. President Council for Applied Economics, 1936-39; member Republican candidate Alf. M. Landon's personal staff, 1936 pres. camp. Mem. Am. Econ. Assn., Sigma Alpha Epsilon, Beta Gamma Sigma, Alpha Kappa Psi, Phi Chi Theta (hon.). Clubs: National Press (Washington, D.C.); Century (N.Y. City). Editor: The Monetary Problems, 1936. Author: Fundamentals in Real Estate (with Blake Snyder), 1927; Contemporary Banking (with H. P. Willis and J. M. Chapman), 1933; Roosevelt vs. Recovery, 1934; Purchasing Power, 1938. Home: 205 W. 57th St., New York, N.Y.

ROBEY, William Henry, physician; b. Boston, Mass., July 3, 1870; s. William H. and Mary V. (Smith) R.; M.D., Harvard, 1895; m. Isabelle T. Alexander, Apr. 22, 1897; 1 son, Andrew Alexander. House physician Boston City Hosp., 1894-96, Boston Lying-In Hosp., 1896; practiced at Boston since 1897; asst. in bacteriology, Harvard, 1900-04; with med. dept. Harvard since 1904, asst. prof. medicine, 1919-27, now clin. prof. medicine, emeritus; George W. Gay lecturer Harvard Med. Sch., 1930; cons. physician to Boston City, Milton, Marlborough and Norwood hosps. Mem. exec. com. Permanent Charity Fund, Boston. Maj. Med. Corp, U.S. Army and chief of med. service Camp McClellan, 1917-18; lt. col. and consultant in medicine, Advance Sect., A.E.F., World War; col. Med. O.R.C., U.S. Army. Fellow A.M.A., A.A.A.S., Mass. Med. Soc. (Shattuck lecturer, 1929; pres. 1933-35), Am. Coll. Physicians; mem. Am. Assn. Pathologists and Bacteriologists, 1901-38; mem. Am. Clin. and Climatol. Assn., Am. Heart Assn. (pres. 1929-31), N.E. Heart Assn. (pres. 1927-30), Delta Upsilon, Pi Gamma Mu, Phi Beta Pi (hon.), Æsculapian Club (hon.). Republican. Conglist. Clubs: St. Botolph, Harvard (Boston). Author: Causes of Heart Failure, 1922; Headache, 1930; also of various articles on medicine, especially the heart and circulation. Editor: Health at Fifty, 1939. Office: 202 Commonwealth Av., Boston, Mass.

ROBIE, Edward Hodges (rō'bē), metallurgical engr.; b. Whitney Point, N.Y., Nov. 30, 1886; s. Harry Adams and Alma (Hodges) R.; grad. Western High Sch., Washington, D.C., 1906; student Cornell U., 1907-08; B. Chem. Engring., U. of Mich., 1911; m. Agnes Purcell Parks, Oct. 10, 1914;—children —Robert Hodges, Theodore Parks (dec.), Edward Adams, John Adams (dec.). Water softening work, with Harrison Safety Boiler Works, Phila., 1911-13; metall. work, Canadian Copper Co. and Internat. Nickel Co., Copper Cliff, Ont., 1913-19, advancing to asst. metallurgist, with spl. work in the West, investigating milling and smelting problems; with Engineering and Mining Jour., 1919-31, acting editor, 1927; asst. sec. Am. Inst. Mining and Metall. Engrs. and editor Mining and Metallurgy mag. since 1932. Mem. Canadian Inst. Mining and Metallurgy, Am. Inst. Mining and Metall. Engrs. Clubs: Engineers', Mining. Home: Yorktown Heights, N.Y. Office: 29 W. 39th St., New York 18, N.Y.

ROBIE, Virginia (Huntington), author; b. Salmon Falls, N.H.; d. Rev. Thomas Sargent and Virginia Dare (Pendleton) Robie; ed. pub. and pvt. schs., Boston; pupil Sch. of Decorative Design, Mus. of Fine Arts, Boston; Sch. of Decorative Design and Applied Ornament, Art Inst. of Chicago, etc. Asso. editor, 1903-13, editor, 1913-15, The House Beautiful (mag.); dept. editor Keith's Magazine on Home Bldg., 1917-24; with art dept., Rollins College, Winter Park, Fla., since 1928, asst. prof., 1933-37, asso. prof. since 1937. Mem. Orlando (Fla.) Art Assn. Clubs: Pen and Brush (New York); Chicago Woman's; Sorosis (Orlando); Allied Arts (Winter Park, Fla.). Author: Historic Styles in Furniture, 1905, 16; By-Paths in Collecting, 1912; Quest of the Quaint, 1916-27; Sketches of Manatee, 1920; The New Architectural Development in Florida, 1922; The Story

of Coral Gables, 1923. Contbr. to Country Life, Century, House Beautiful, International Studio, House and Garden, Ladies' Home Journal, etc. Contbr. to Volume Library and World Book Ency., 1937. Awarded A. S. Sullivan medallion, 1935. Interior decorator for Rollins College, 1929-39, retired, 1944, now prof. emeritus of art. Lecturer on interior decoration, Edison Coll., Ft. Myers, Fla. Home: 2110 Fowler St., Ft. Myers, Fla.

ROBINEAU, Maurice Henry (rōb'ĭn-ō), petroleum products; b. Syracuse, N.Y., July 29, 1900; s. Samuel E. and Adelaide (Alsop) R.; ed. Syracuse Central High Sch., 1914-17, Syracuse U., summer 1919, Cornell U., 1919, Colo. Sch. of Mines, 1920-23 (E.M.); m. Fannabelle Zike, Mar. 18, 1930; children—Germaine, Rodney Rick. Salesman Texas Co., 1923-25; owner and gen. mgr. Western Neb. Oil Co., Sidney, 1925-32; pres. and gen. mgr. Bay Petroleum Corp., 1932-39; pres. Neb. Refining Co., 1939. Mem. Kline, Robineau & Co., 1940; pres., dir. and gen. mgr. Frontier Refining Co. since 1940. Served Syracuse Univ. Hospital Unit in U.S., England and France, 1917-19. Member Theta Tau, Delta Upsilon. Republican. Episcopalian. Mason. Clubs: Country, Athletic, Tennis (Denver), Country (Cheyenne). Home: Polo Ranch, Cheyenne. Office: First National Bank Bldg., Denver, Colo.; and Cheyenne, Wyo.

ROBINETT, Paul McD., army officer; b. Mountain Grove, Mo., Dec. 19, 1893; s. James Harvey and Sarah Naomi (Lee) R.; B.S. in Agr., U. of Mo., 1917; spl. student, U. of Paris, 1925, Harvard U., 1935; grad. Cavalry Sch., Ft. Riley, Kan., 1922, French Cavalry Sch., Saumur, France, 1926, Command and Gen. Staff Sch., 1934, Army War Coll., 1937; unmarried. Commd. 2d lt., 1st Cavalry, Nov. 1917, and advanced through the grades to brig. gen., Nov. 1942; instr. Cav. Sch., 1922-23 and 1934-36; mem. U.S. Army Horse Show Team, 1923-24; aide de camp to Gen. Malin Craig, July 1927-Aug. 1932; War Dept. Gen. Staff, 1937-41; G-2, G.H.Q., 1941-42; comdg. officer, 13th Armored Regt., 1942-43; comdg. gen. Combat Command B, 1st Armored Div., Jan. 1943-May 1943; comdt., The Armored School, Ft. Knox, Mar. 1944-Sept. 1945. Participated in engagements at Oran, Tebourba, Medjez-el-Bab, Ousseltia Valley, Sbeitla, recapture of Kasserine Pass, Maknassey and Mateur-Bizerte. Traveled in Canada, Mexico, Central America, Cuba, Haiti, United Kingdom, Eire, France, Netherlands, Belgium, Spain, Germany, Italy, Switzerland. Awarded Distinguished Service medal, Purple Heart; Legion of Honor, Croix de Guerre with two palms; Comdr., Order Military Merit of Brazil. Member Alpha Zeta, Gamma Sigma Delta. Clubs: Army-Navy, Army-Navy Country. Mason. Contbr. to Encyclopedia Britannica. Home: Mountain Grove, Mo.

ROBINS, see also Robbins.

ROBINS, Charles Russell, surgeon; b. Richmond, Va., Dec. 31, 1868; s. William Broaddus and Bessie (Mebane) R.; M.D., Med. Coll. of Va., 1894; studied Harvard University Medical School, summer 1895; married Evelyn Spotswood Berkeley, October 18, 1899; children—Francis Berkeley, Mrs. Dorothy Randolph Martin, Charles Russell, Jr. (M.D.), Mrs. Evelyn Berkeley Harrison, Mrs. Elizabeth Mebane Dowd, Alexander Spotswood (M.D.). Intern at U.S. Marine Hospital, Boston, 1893-95; assistant to Dr. George Ben Johnston, Richmond, 5 years; formerly member Drs. Robins and Geisinger; professor gynecology, Med. Coll. of Va., 1907-38, emeritus prof. since 1938; formerly chief surgeon of Virginia Hosp.; gynecologist Hosp. Div. Med. Coll. Va.; a founder and formerly mem. exec. com., sec., and treas. Memorial Hosp. Corp.; prin. work done at Stuart Circle Hosp., of which was an organizer and pres. many yrs.; former dir. Broad St. Bank, State Planters Bank & Trust Co. Mem. Richmond Sch. Bd. 6 yrs. Served as 1st lt. and surgeon Richmond Light Inf. Blues, Va. State Militia, World War I; mem. Richmond Council of Defense; four-minute man. Chmn. Richmond Com. of Va. Hist. Commn.; mem. Southern Surg. Assn. (ex-v.p.), Tri State Med. Assn. of Va., N.C. and S.C., Founders Group Am. Bd. Surgery, Soc. of Colonial Wars (gov. for Va., 1940), S.R. (ex-pres. Va. Soc.), Omega Upsilon Phi. Democrat. Baptist. Clubs: Rotary (pres. 1928-29), Country of Virginia. Author: Notes on Obstetrics, 1895. Home: The Prestwould. Office: Stuart Circle Hospital, Richmond, Va.

ROBINS, Frankie McKee, editor; b. Ft. Worth, Tex.; d. Franklin Watts and Elnora Mary (Day) McKee; ed. Washington Sem., Atlanta, Ga.; Ward-Belmont, Nashville, Tenn.; Agnes Scott Coll., Decatur, Ga., Columbia U., New York; m. William Albert Robins, June 5, 1937. Successively editorial asst., McCall's Mag.; copywriter, Robt. McMullen Advt. Agency; asso. editor, Street & Smith, pubs.; editor-in-chief, Dell Pub. Co.; fiction, Liberty Mag.; since 1929 presentation editor, movie reviewer, fiction editor, McCall's Mag. Home: 350 E. 52d St., New York 22. Office: McCall's Mag., 230 Park Av., New York 17, N.Y.

ROBINS, Henry Burke, theologian; b. Harlan, Ia., July 8, 1874; s. Charles McAlester and Rebecca Jane (Burke) R.; A.B., William Jewell Coll., Liberty, Mo., 1902, A.M., 1906; B.D., Rochester Theol. Sem., 1905; A.M., U. of Chicago, 1911, Ph.D., 1912; D.D., U. of Rochester, 1932; m. Mary Leone Crouch, June 6, 1905; 1 son, Henry Gordon. Ordained Bapt. ministry, 1898; pastor Oregon City, Ore., 1905-07; prof. systematic theology, Pacific Coast Bapt. Theol. Sem., 1907-10, 1912-13; prof. religious edn., and history and philosophy of religion, 1913-23, prof. history and philosophy of religion and missions, 1923-28, Rochester Theol. Sem.; prof. history and philosophy of religion, Colgate-Rochester Div. Sch., 1928-41, emeritus since 1941. Lecturer Divinity Sch., U. of Chicago, summer 1922; lecturer in religion, U. of Rochester, summer 1926, session 1926-27. Mem. bd. mgrs. Am. Baptist Foreign Mission Soc., 1919-39, pres. 1937-38; mem. bd. govs. West China Union Univ., 1923-39; trustee U. of Shanghai, 1921-39. Leave of absence, 1920-21, touring China, Japan and Philippines; touring India, 1928-29. Clubs: Alpha Chi, Pi Gamma Mu, Theta Phi, Creighton Philos. Author: Aspects of Authority in the Christian Religion, 1911; The Basis of Assurance in Recent Protestant Theologies, 1912. Address: 1100 S. Goodman St., Rochester, N.Y.

ROBINS, Margaret Dreier (Mrs. Raymond Robins), social economist; b. Brooklyn; d. Theodor and Dorothea Dreier; ed. pvt. sch. and under tutors; L.H.D., Rollins Coll., Winter Park, Fla., 1931; m. Raymond Robins, June 21, 1905. A founder of Women's Municipal League, New York, chmn. legislative com., 1903-04; pres. N.Y. Assn. for Household Research, 1904-05; pres. N.Y. Women's Trade Union League, 1905, Chicago Women's Trade Union League, Jan. 1907-14, Nat. Women's Trade Union League, 1907-22; chmn. industrial com. of Ill. Fedn. of Women's Clubs, 1907-08; mem. exec. bd. Chicago Fedn. of Labor, 1908-17; mem. Com. on Industrial Edn., Am. Fedn. of Labor; mem. exec. com. Ill. sect. Am. Assn. for Labor Legislation. Mem. Am. Acad. Polit. and Social Science; served as mem. of Cook County Central Com. of the Progressive Party and mem. State Exec. Com. (Ill.). Apptd. by gov. mem. Unemployment Commn., 1915, and advisory com. Ill. State Free Employment Offices. Editor of Life and Labor. Dir. Training Sch. for Active Workers in the Labor Movement; mem. Leslie Suffrage Commn.; chmn. dept. of women and children in industry of Ill. Div. State and Nat. Councils Defense. Chmn. com. on women in industry League of Women Voters; mem. Rep. Nat. Exec. Com., woman's div., 1918-20; pres. First Internat. Congress of Working Women, Washington, Oct.-Nov. 1919, and elected pres. of permanent orgn., re-elected, Geneva, Oct. 1921. Mem. com. to oppose Equal Rights Amendment, Nat. Women's Trade Union League of America, 1945. Convened 3d Internat. Congress of Working Women, in Schönbrunn Castle, Vienna, Austria, Aug. 1923; declined to stand for reëlection as pres. following European vote to convert the orgn. into a woman's dept. Internat. Fedn. of Trade Unions, hdqrs. Amsterdam; spl. del. apptd. by President Harding, to Pan Am. Congress of Women, Baltimore, 1922; hon. pres. Nat. Women's Trade Union League since 1922, also now chmn. Internat. Com. on America's Relations with the Orient, of Nat. Women's Trade Union League; elected mem. exec. bd. Nat. Woman's Trade Union League, fall of 1934, apptd. chmn. Regional Southern Com., same, 1937; vice convener of Standing Com. on Trades and Professions, of the Internat. Conf. of Women; mem. exec. com. Citizenship Conf., Washington, 1923, and of exec. com. to form a permanent nat. orgn. to continue work of Citizenship Conf., 1926; chmn. Am. Red Cross, Hernando County, Fla., Chapter since 1930, reëlected 1934; chmn. com. on edn. and the bookshop of Tamiami Trail, 1934-35; chmn. Women in Industry, Women's Div. Rep. Nat. Com., Herbert Hoover for President, 1928; mem. Women's Nat. Com. for Law Enforcement; mem. spl. com. demanding law enforcement in Presidential campaign of 1928; mem. Planning Com. by apptmt. of President Hoover, of White House Conf. on Child Health and Protection, 1929, also mem. of Continuing Com. of same; chmn. Com. on Unemployment, Hernando County Y.W.C.A.; trustee Fla. Bot. Garden and Arboretum Assn., Sebring, Fla.; pres. Hernando County (Fla.) Y.W.C.A.; mem. for Fla. of Nat. Advisory Com. for Women's Participation in the N.Y. World's Fair, 1938; mem. of exec. com. Conf. on Human Welfare, Birmingham, Ala., Nov., 1939; apptd. mem. Nat. Com. on The Mother's Declaration, 1939; Fla. State chmn. of finance, Women's Centennial Congress, 1940; mem. Fight for Freedom, Inc., Defense of America and All Aid to the Allies, Women's Com. for Action (all N.Y. City), 1940-41; mem. Hernando County Defense Com. Mem. N.Y. Bot. Society, Fla. Audubon Soc., Fla. State Bot. Soc., Bot. Soc. of S. Africa, Am. and Fla. rose socs., Fla. Social Service Conf., Fla. Hist. Soc. Mem. Nat. Com. World Fellowship of Faiths, also of Nat. Com. Religion and Welfare Recovery, Nat. Wild Life Fedn., Nat. Audubon Soc. Conglist. Clubs: Cosmopolitan; Woman's City (New York); Woman's City (Chicago). Vice-pres. First Nat. Bank, Brooksville, Fla. Home: Chinsegut Hill Sanctuary, Hernando County (P.O. Brooksville), Fla. Address: care National Women's Trade Union League, Machinists' Bldg., 9th St. and Mt. Vernon Pl., Washington, D.C. Died Feb. 21, 1945.

ROBINS, Raymond, social economist, lecturer and writer; b. Staten Island, New York, Sept. 17, 1873; s. Charles Ephraim and Hannah M. (Crow) R.; educated at home and in country schs., Ohio, Ky., and Fla.; LL.B., Columbian (now George Washington) U., 1896; LL.D., Hillsdale College (Mich.), 1923 and U. of Florida, 1941; m. Margaret Dreier, June 21, 1905. Superintendent Chicago Municipal Lodging House, 1902-05; head worker Northwestern Univ. Settlement, 1903-05; mem. Chicago Bd. of Edn., 1906-09; mem. Chicago Charter Conv.; social service expert The Men and Religion Forward Movement campaign, 1911-12, and world tour, 1913; chmn. State Central Com. Prog. Party in Ill.; Prog. party candidate for U.S. senator, 1914; temporary and permanent chmn. Prog. Nat. Conv., 1916. Leader in Nat. Christian Evangelistic Social campaign in Am. univs. and colls., 1915-16, under Internat. Y.M.C.A. and Y.W.C.A. Dep. commr. and maj. U.S. Army, in Am. Red Cross mission to Russia, June 1917; promoted commr. and lt. col. U.S. Army, comdg. Am. Red Cross mission in Russia, Nov. 1917-May 1918. Mem. exec. com. Rep. Nat. Com., campaigns, 1920-24; trustee and charter mem. Roosevelt Memorial Assn.; v.p. William Jennings Bryan Memorial Assn. Advocate of organized labor and land value taxation. Transcontinental and European tour advocating the outlawry of war, 1923; v. chmn. Am. Com. for Outlawry of War, 1925-27; v.p. Citizens Com. of 1000 for Law Observance & Enforcement; campaigned Fla. citrus belt for growers' coöp. control in marketing citrus crop, 1931. Deeded with wife, Apr. 9, 1932, as donation to Federal Dept. of Agr., their Chinsegut Hill Plantation Groves and Forest Winter Home, 2080 acres, now U.S. wild life refuge forest conservation agrl. and hort. expt. station, known as Chinsegut Hill Sanctuary, Hernando County, Fla.; traveled 8,000 miles in April, May and June, 1933, in Soviet Union, studying mass production on farms, in mines and factories, and primary education under Soviet system of social control. Conglist. Clubs: City (Chicago); Congressional Country (Washington). Home: winter, Chinsegut Hill, Hernando County (P.O. Brooksville), Fla.; summer, Southwest Harbor, Me.

ROBINS, Reuben William, asso. justice, Supreme Court, Ark.; b. Conway, Ark., May 21, 1883; s. John William and Amelia (Freeman) R.; student Hendrix Coll., Conway, Ark., 1894-97, U. of Ark., Law Sch., 1903-04; m. Harriet Beatrice Powell, July 30, 1909; children—Beatrice, Virginia (Mrs. Roger Quarles Mills). Private practice, Conway, Ark., 1904-42; deputy prosecuting atty., 1906-07; asso. justice Supreme Court of Ark. since 1942. Home: 508 Locust Av., Conway, Ark. Office: State Capitol Bldg., Little Rock, Ark.

ROBINS, Rufus Benjamin, surgeon; b. Ozan, Ark., Oct. 27, 1899; s. Rufus Benjamin, Sr., and Myrtle May (Partee) R.; S.B., Hendrix Coll., Conway, Ark., 1921; M.S., U. of Chicago, 1923, M.D., 1925; m. Margaret Morgan, Dec. 7, 1925; children—Margaret Roberta, Martha (foster dau.). Surgeon, Camden (Ark.) Hosp., since 1926; owner Robins Clinic, Camden, Ark., since 1937; part owner Grapette Export Corp. Alderman, City of Camden, since 1940. Served as pvt., inf., U.S. Army, World War I. Democratic nat. committeeman for Ark. since 1944. Fellow Internat. Coll. Surgeons, Am. Coll. Surgeons; asso. fellow Am. Therapeutic Soc.; mem. Am. Med. Assn., Ark. Med. Soc. (past pres.), Tri-State Med. Soc. (past pres.), Mid-South Med. Assembly (past vice pres.). Mason (32°, Shriner). Past dist. gov. for Ark. Lions Internat., past mem. exec. com., bd. govs.; past pres. Camden Lions Club. Home: 310 W. Washington St. Office: 111 W. Van Buren St., Camden, Ark.

ROBINS, Thomas, inventor, mfr.; b. West Point, N.Y., Sept. 1, 1868; s. Thomas and Emma (Davis) R.; student Princeton Prep. Sch., N.J., 1886-87; Princeton U., 1887-89; m. Winifred Howard Tucker, Apr. 26, 1894; children—Thomas, Samuel Davis. Began series of inventions, 1892, leading to the "belt conveyor," now largely used for carrying ores, coal, etc.; awarded Grand Prize, Paris Expn., 1900, and highest in its class at Buffalo and St. Louis expns.; chmn. board Robins Conveyors, Inc., Hewitt Rubber Corp. Ex-pres. Princeton Engring. Assn.; sec. Inventors' Guild; mem. and sec. Naval Consulting Bd. U.S. since 1915. Mem. Am. Inst. Mining and Metall. Engrs., Nat. Research Council. Episcopalian. Mason. Clubs: Century, Down Town, Pilgrims (New York); Royal Thames Yacht. Home: Stamford, Conn.; and 40 E. 66th St., New York, N.Y. Office: 70 Pine St., New York, N.Y.

ROBINS, Thomas Matthews, army officer; b. Snow Hill, Md., Mar. 14, 1881; s. John Littleton and Julia (Matthews) R.; student Dickinson Coll., Carlisle, Pa., 1897-99, hon. A.B., 1919; B.S., U.S. Mil. Acad., 1904; grad. Engr. Sch., 1908, Command and Gen. Staff Sch. (honor grad.), 1923, Army War Coll., 1926; m. Eleanor Foote Reifsnider, 1913; children—Thomas Matthews, Elizabeth Billingslen (wife of August F. Weinel, U.S. Navy). Commd. 2d lt. Corps of Engrs., U.S. Army, June 15, 1904, and advanced through the grades to brig. gen., asst. chief of engrs., Sept. 1, 1939; major gen., Jan. 1942; now dep. chief of engrs. Decorated D.S.M. Mem. Am. Soc. Engrs., Sigma Alpha Epsilon. Episcopalian. Club: Army and Navy (Washington, D.C.). Home: 2126 Connecticut Av., Washington, D.C.*

ROBINSON, Alexander Cochrane, banker; b. Ripley, N.Y., Oct. 19, 1864; s. Alexander Cochrane and Catherine Mather (Ely) R.; B.S., U. of Pittsburgh, 1882, hon. M.A., 1916; m. Emma Payne Jones, Oct. 2, 1890 (died 1909); children—Alexander Cochrane,

John Noel (dec.), David (dec.). Began as clerk Robinson Bros., bankers, Pittsburgh, 1882, partner, 1891; firm dissolved 1910; v.p. Commonwealth Trust Co., Pittsburgh, 1910-16; pres. Peoples-Pittsburgh Trust Co., 1916-33, chmn. bd., 1933-40, retired 1940, now dir.; dir. Western Allegheny R.R. Co., Pennsylvania Bankshares, First National Bank, National Union Fire Insurance. Treasurer United War Fund, Allegheny County; mem. Banking Board of Commonwealth of Pa.; dir. Sewickley Public Schools, 1925-43; trustee Sewickley Pub. Library; chmn. Sewickley Valley Br. Am. Red Cross, 1917-41; mem. exec. com. Pa. Council Nat. Defense, 1917-19; trustee Western Theol. Sem.; trustee Pa. Coll. for Women, Valley Hosp. Mem. Hist. Soc. of Western Pa., Am. Bankers Assn. (ex-pres. savings bank div.). Republican. Presbyn. Clubs: Duquesne, Rolling Rock, Allegheny Country, Edgeworth. Speaker and writer on financial subjects. Home: Manada, Sewickley, Pa.

ROBINSON, Alexander Cochrane, III, architect; b. Edgeworth, Pa., Nov. 2, 1891; s. Alexander Cochrane and Emma Payne (Jones) R.; A.B., Princeton, 1914; B.Arch., Columbia, 1917; m. Marjory Woods, Jan. 14, 1918; children—Emma Jones (wife of Lt. Robert Crawford Morris), Gertrude Marjory, Alexander Cochrane, Sylvia Crane. Associated with George H. Schwan, Pittsburgh, Pa., 1919-20, Abram Garfield, Cleveland, O., 1920-26; mem. firm Garfield, Harris, Robinson & Shafer, architects, Cleveland, O., since 1926. Associate of com. on classification of personnel, Adj. Gen.'s Office, 1917-19. Mem. Cuyahoga County Planning Commn. since 1934. Trustee Cleveland (O.) Sch. of Art, Western Res. Univ., Music Sch. Settlement, Childrens' Services (pres. since 1942), Youth Bureau of Cleveland. Fellow Am. Inst. Architects (mem. since 1926; sec. since 1943), pres. Cleveland Chapter A.I.A., 1935-37. Clubs: Rowfant, Canterbury, Mid-Day (Cleveland), Edgeworth (Sewickley, Pa.). Home: 2706 Inverness Rd., Shaker Heights, O. Office: National City Bank Bldg., Cleveland, O.

ROBINSON, Allan; b. Mar. 31, 1868-May 25, 1944. See Vol. 23 (1944-45).

ROBINSON, Arthur Granville, naval officer; b. Brooklyn, N.Y., May 21, 1892; s. Edward Stanley and Laura (Hewitt) R.; ed. Storm King Prep. Sch., 1904-08; U.S. Naval Acad., 1909-13; m. Inez Buck, Nov. 27, 1918. Commd. ensign, 1913; promoted through grades to rear adm., 1942; commanded naval vessels, Robinson, Monocacy, Palos, Luzon, Marblehead; comdt. Naval Base, Trinidad, Br. W. Indies, and comdr. All Forces, Aruba, Curacao. Decorated Navy Cross, Order of Leopold (Belgium), Order of Orange Nassau (Netherlands), Legion of Merit, Commendation Ribbon. Club: Army and Navy, Washington, D.C. Home: 1501 33d St. N.W., Washington, D.C.

ROBINSON, Arthur R., ex-senator; b. Pickerington, O., Mar. 12, 1881; grad. Ohio Northern U., Ada, O., 1901; LL.B., Ind. Law Sch., 1910; Ph.B., U. of Chicago, 1913; hon. LL.D., Ohio Northern U. and Marietta Coll.; m. Freda A. Elfers, Dec. 27, 1901; children—Arthur Raymond, Willard E., Kathryn C. Admitted to Ind. bar, 1910, and practiced as mem. firm Robinson, Symmes & Melson until 1925, mem. Ind. Senate, 1915-18 inclusive, floor leader 4 yrs., pres. pro tem. last 2 yrs.; apptd. judge Marion County Superior Court to fill vacancy, 1921; del. Rep. Nat. Conv., 1924, 32; apptd. mem. U.S. Senate, 1925, elected for term ending 1929; reëlected for term 1929-35. Enlisted in 1st O.T.C., May 10, 1917; commd. 1st lt. inf., Aug. 1917; assigned to 334th Inf., Camp Zachary Taylor; promoted capt. and maj. Served in A.E.F. and Army of Occupation, on the Rhine. Mem. Am., Ind. State and Indianapolis bar assns., Phi Delta Theta, Delta Theta Phi. Methodist. Mason (33°). Home: 5933 E. Washington St., Indianapolis, Ind. Office: Indianapolis, Ind.; and Investment Bldg., Washington, D.C.

ROBINSON, Bernard Linn, army officer; b. Sioux City, Ia., May 1, 1901; s. Frank Bernard and Catherine Linn (Hudson) R.; B.S., U.S. Mil. Acad., 1920; grad. Engr. Sch. basic course, 1921; C.E., Rensselaer (N.Y.) Poly. Inst., 1922; m. Alice Gunning, Jan. 28, 1940. Commd. 2d lt., U.S. Army, 1920, and advanced through the grades to brig. gen., 1945; asst. prof. mil. science and tactics, Washington State Coll., 1924-28; asst. dist. engr. in charge dredging and flood control work, Memphis Engr. Dist., 1933-36; in charge operations involving construction defense work in Hawaii and airdromes in South Pacific, Honolulu Engr. Dist., 1939-42, Australia, 1942; in charge base, port and airdrome constrn., Papua and New Guinea (British and Dutch), Nov. 1942-July 1944; in charge all engr. constrn. Leyte Island, P.I., since Oct. 1944. Decorated World War I Ribbon, Distinguished Service Medal, Bronze Star, Asiatic Ribbon with arrowhead for 2 D-day landings and stars for Pearl Harbor, Netherlands East Indies, Papuan, New Guinea, Dutch New Guinea and Philippine campaigns, Philippine Liberation Ribbon with 2 stars. Mem. Theta Chi. Home: 2340 W. First Av., Spokane 9, Wash.

ROBINSON, Beverley Randolph, lawyer; b. New York, N.Y., June 24, 1876; s. Dr. Beverley and Anna Eliza (Foster) R.; prep. edn. Cutler Sch., New York, 1885-94; A.B., Harvard, 1898; LL.B., Columbia, 1901; m. Gladys Endicott, June 6, 1917. Admitted to N.Y. bar, 1900; clerk law Strong & Cadwalader, New York, 1901-02; clerk Masten & Nichols, New York, 1902-09, mem. of firm, 1909-31; mem. of successors, Milbank, Tweed, Hope & Webb, now Milbank, Tweed & Hope; dir. Borden Co., Borden's Farm Products Co. Mem. Bd. of Aldermen, New York, 1904-06; mem. Assembly, N.Y. Legislature, 1907-09; pres. 27th Assembly Dist. Rep. Club; del. Rep. Nat. Conv. and asst. treas. Rep. Nat. Com., 1916; Rep. nominee presdl. elector, 1912; mem. exec. com. 27th Assembly Dist. of N.Y. Rep. County Com., 1911-12. Pres. Museum of City of New York; trustee Five Points House, Am. Museum of Natural History, N.Y. Geneal. and Biog. Soc.; chmn. Nassau County (N.Y.) Bridge Authority; president Lawrence Beach Club, Inc., Member Association of Bar of City of New York, N.Y. County Lawyers Assn., N.Y. State Bar Assn., American Bar Association, New York State Chamber of Commerce, Pilgrims, St. George's Society, St. Nicholas Society (manager), Sons of the Revolution, Soc. of Colonial Wars, Phi Beta Kappa, Phi Delta Phi. Episcopalian. Clubs: Knickerbocker, Brook, Union (gov.), University, Century, Down Town (trustee), Grolier, Harvard (all N.Y. City); Rockaway Hunting of Cedarhurst, L.I. (gov.). Home: 109 E. 36th St. Office: 15 Broad St., New York, N.Y.

ROBINSON, Bill, dancer, actor; b. Richmond, Va., May 25, 1878; son Maxwell and Maria R.; educated public schools, Richmond; married Fannie S. Clay, February 27, 1922 (divorced June 1943). Buck and wing dancer; vaudeville actor; introduced stair dancing to vaudeville; instructor Master Dancers, New York; appeared in musical comedies, "Brown Buddies" and "Blackbirds of 1927"; in motion pictures, "Little Colonel," "In Old Kentucky," "Hooray for Love," "Big Broadcast of 1935," "One Mile from Heaven," "Rebecca of Sunnybrook Farm," 1937, "Just Around the Corner," "Up the River," 1938; played in "Hot Mikado," New York World's Fair, 1939. Won 1st prize for dancing at Nat. Dancing Contests, 1928, 29, 30, 31. Made "Mayor of Harlem" by League of Locality Mayors, 1934. Served in Spanish-Am. War and World War. Hon. mem. Dancing Masters Assn., Grand Street Boys of New York, N.J. State Police Dept. Democrat. Elk. Mem. Appommattox Club. Catholic. Home: 2588 7th Av., New York, N.Y.; also 1194 W. 36th Place, Los Angeles, Calif. Address: 1564 Broadway, New York, N.Y.*

ROBINSON, Boardman, cartoonist, painter; b. Somerset, N.S., Sept. 6, 1876; s. John Henry and Lydia Jane (Parker) R.; ed. in Can. and Eng.; Mass. Normal Art Sch.; Académie Colarossi and École des Beaux Arts, Paris; m. Sally Senter Whitney, Nov. 1903; children—Barbara (dec.), John Whitney, Bartlett Whitney. After painting for 6 yrs. in Paris and San Francisco located in New York and illustrated for various mags. and newspapers; staff of Morning Telegraph, 1907-10, New York Tribune, 1910-14; went with John Reed to the Balkans and Russia to make drawings for Metropolitan Magazine, 1915; staff of The Masses, Liberator and Harper's Weekly, 1915-22; cartoonist for Outlook, London, 1922-23; served as instr. Art Students' League, New York, 1918-29; resident art instr. Fountain Valley Sch. and dir. Colorado Springs Fine Arts Center since 1930. Awarded gold medal, Architectural League of New York, 1930, for murals, Kaufmann's Store, Pittsburgh, also for mural in RKO Bldg., Rockefeller Center, New York, 1932, Dept. of Justice, Washington, D.C., 1937. Co-author: (with John Reed) The War in Eastern Europe, 1916; Cartoons of the War, 1916; illustrated, The Brothers Karamazov, 1933; The Idiot, 1935; King Lear Limited Editions Club, 1939; Spoon River Anthology, 1941; Moby Dick, 1942. Represented in collections: Metropolitan Museum N.Y., Whitney Museum, Los Angeles, Minneapolis, Denver, Wichita museums and others. Address: Colorado Springs, Colo.

ROBINSON, Byron L., dean of medicine; b. Oconomowoc, Wis., Mar. 30, 1892; s. George E. and Lydia M. (Bender) R.; A.B., U. of Wis., 1914, A.M., 1917, M.B., U. of Minn., 1920, M.D., 1924; m. Mildred E. Johnson, Sept. 10, 1918; children—Donald E., David M. Asst. in zoölogy, U. of Wis., 1913, biology, Marquette Univ., 1914-15, anatomy, U. of Wis., 1915-16; prof. anatomy, U. of Miss., 1916-17; asst., anatomy, U. of Minn., 1917-18; prof. hygiene, U. of Miss., 1920-22, anatomy, 1922-23; asst. prof. anatomy, U. of Ia., 1924-25; prof. anatomy, U. of Ark., 1925-41, prof. and dean of sch. med. since 1941. Fellow Am. Med. Assn.; mem. Visiting Nurses Assn. (exec. com.), Council of Soc. Agencies, Am. Assn. Anatomists, Am. Soc. Internal Secretions, Southern Med. Assn., Am. Assn. Univ. Profs., Phi Beta Pi. Club: Lion's (Little Rock, Ark.). Contbr. articles on endocrinology and neuro-anatomy. Home: 4200 Fairview Rd. Office: University of Ark. Sch. of Med., Little Rock, Ark.

ROBINSON, Chalfant, univ. prof.; b. Cincinnati, Mar. 14, 1871; s. William Adin and Elizabeth Jane (Page) R.; grad. U. of Cincinnati, 1893; student univs. of Berlin and Freiburg, 1900-01; Ph.D., Yale, 1902; m. Anne Shaw Hamilton, May 29, 1900; children—Agnes Elizabeth (dec.), Hamilton. Lecturer on history, Yale, 1902-03, Mt. Holyoke Coll., 1903-04; asso. prof. history, Smith Coll., 1905; asst. prof. history, Yale, 1910-14; visiting prof. mediæval history, 1914-15, curator mediæval manuscripts since 1920, Princeton U. Fellow Royal Hist. Soc.; hon. mem. Institut Historique et Heraldique (France); mem. Pipe Roll Soc. Republican. Clubs: Century, Yale (New York); Graduate (New Haven); Nassau (Princeton); Royal Soc. Club (London); Union Interalliée (Paris). Author: The History of Two Reciprocity Treaties, 1904; Continental Europe (1270-1598), 1916; The Great Roll of the Pipe, 1927; The Case of King Louis XI of France and Other Essays in Mediæval History, 1929; Memoranda Roll of the King's Remembrancer 1230-1, 1933. Also hist. monographs. Home: Princeton, N.J.

ROBINSON, Charles Alexander, Jr., historian; b. Princeton, N.J., Mar. 30, 1900; s. Charles Alexander (prin. Peekskill Acad.) and Sarah Sharpe (Westcott) R.; ed. Peekskill Acad., Phillips Andover Acad., Princeton U. (A.B. 1922, A.M., 1923, grad. scholar in classics); mem. Am. Sch. of Classical Studies at Athens, 1923-25; fellow Am. Acad. in Rome, 1925-26; John Harding Page fellow in classics, Princeton Univ., 1926-27; A.M. (hon.), Brown Univ., 1945; married Celia Sachs, June 11, 1927; children—Charles Alexander, III, Samuel Sachs, Franklin Westcott. Instr. Greek and Latin Classics, Brown U., 1928-29, asst. prof., 1929-35, asso. prof., 1935-45, prof. since 1945; visiting prof. Am. Sch. Classical Studies, Athens, 1934-35. Mem. mng. exec., placement and fellowship coms., Am. Sch. Classical Studies (Athens), Commn. for Excavation of the Athenian Agora; Com. on Agora Museum. Excavated with American School at Corinth, Nemea, Phlius, Proszymna. Dir. Providence Athenæum, 1936-40. Mem. Archæol. Inst. of America (mem. council and com. on research and publs.); chmn. Alumni Assn. of Am. Sch. Classical Studies, Athens (mem. council); mem. Am. Philol. Association, American Historical Association, American Numis. Society, Classical Assn. of N.E. (mem. exec. com.), Socs. for Promotion of Hellenic and Roman Studies (London), Classical Soc. Am. Acad. in Rome, R.I. School of Design, R.I. Hist. Soc., Am. Assn. Univ. Profs., Foreign Policy Assn. Served in S.A.T.C., Princeton U., Sept.-Dec. 1918. Conglist. Clubs: Brown University (N.Y. City); Faculty, Art (Providence). Wrote, A Report on Greece, for U.S. War Dept., 1943. Author: The Ephemerides of Alexander's Expedition, 1932; Hellenic History (with G. W. Botsford), 1939. Contbr. to Corinth, Vol. I, 1932; Classical Studies Presented to Edward Capps, 1936; The Greek Political Experience, 1941; Dictionary of American Biography, 1944. Contbr. over 100 articles to hist., philol., lit., and archaeol. journs. Home: 12 Keene St., Providence 6, R.I.

ROBINSON, Charles Kerchner, newspaper editor; b. Franklin, N.C., Oct. 20, 1880; s. James Lowry and Alice Louisa (Siler) R.; A.B., Trinity Coll. (now Duke U.), 1903; m. Agnes Morgan Carter, Oct. 25, 1911; children—Agnes Carter (dec.), Charles Kerchner (dec.), Susannah Carter. Teacher, pub. sch., Wilson, N.C., 1903-04; instr. in English, Weaver Coll., Weaverville, N.C., 1904-05; supt. J. S. Coleman Lumber Co., Alexander, N.C., 1905-12; reporter Asheville Gazette-News and Asheville Times, 1914-18; reporter Asheville Citizen, 1918-19, editor, 1920-25; editor Asheville Times since 1925. Mem. 9019 (hon. soc., Trinity Coll.); Asheville Pen and Plate Club. Democrat. Episcopalian. Home: 7 Rosewood Av. Office: Citizen-Times Co., Asheville, N.C.

ROBINSON, Clarke, journalist; b. Bradford, Pa., Nov. 26, 1894; s. Henry Barsto and Mary (Glass) R.; educated grade schools, Bradford, Pa., and with pvt. tutors; studied voice in Italy and France; m. Esther Joa Ford. Made his debut as a singer at the age of 15 years, 1909; on vaudeville, light opera and opera stage as leading tenor, throughout the Americas and Europe; sales mgr. Royal Typewriter Co., 1921-28, Underwood-Elliott Fisher Co., 1928-35; wrote his first novel, 1936; has given special radio performances over major networks since 1925. Officer with Canadian and Brit. army, 1914-17, with Am. Army in France, 1918; lt. col. now Chemical Warfare Service and chief historical branch. Decorated Croix de Guerre, Fourragere Medaille Militaire (France), Mons Star (Britain), White Eagle (Serbia). Member Authors League. Fellow American Geographical Society, American Legion, Rotary. Mason. Author: Fate Is a Woman, 1936; Underdusk, 1938; Behold This Woman, 1938. Co-author: Play the Races and Win, 1939; Systems Succeed, 1941. Contbr. to mags. Raced own stable of horses over U.S. tracks and is considered an authority on horses in articles on turf. Address: Hotel Astor, New York, N.Y.

ROBINSON, Clement Franklin, lawyer; b. Brunswick, Me., Mar. 27, 1882; s. Franklin Clement and Ella Maria (Tucker) R.; A.B., summa cum laude, Bowdoin, 1903, hon. A.M., 1943; LL.B., Harvard, 1906; m. Myrta Booker, Oct. 15, 1908; 1 dau., Emily (Mrs. James M. McConnell). Admitted to Mass. bar, 1905, and began practice with Tyler & Young (Owen D.), Boston, 1906; clerk, Special Tax Commn., Me., 1907-08; in practice at Portland, Me., since 1909; asst. state's atty., Cumberland County, Me., 1918-20, state's atty., 1921-24; dep. atty. gen., Me., 1924, atty. gen., 1929-32; chmn. Recess Com. on Occupational Diseases, 1937-38; mem. firm Robinson, Richardson & Leddy; director First Portland National Bank, J. E. Goold & Co. Chairman Cumberland County Republican Committee, 1926-32. Member board overseers, Bowdoin Coll. since 1926, vice president, 1934-43, pres. since 1943; trustee Me. Home for Boys, New England Conservatory of Music;

pres. Community Chest, 1935-37; sec. Economic Club of Portland, 1911-30; pres. 1934-35; director American Judicature Soc. since 1939; member American Bar Association (state del. from Maine since 1929, sec. Ins. Law Sect., 1939-41, chairman 1941-42; board of governors 1942-45), Maine State and Cumberland County bar associations, National Association Attorneys General (vice-pres. 1931; president 1932), International Assn. Ins. Counsel, Maine Hist. Soc. (trustee), Phi Beta Kappa (pres. Alpha Chapter of Me., 1936-40), Alpha Beta Phi. Universalist; v.p. Universalist State Conv., 1930-33; Ecumenical del. of Universalist Ch. of Am. to Conglist. Council since 1943; mem. central fellowship com. Universalist Ch. of Am. since 1939, chmn. since 1944. Chmn. Maine Lawyers War Work Commn., since 1942. Clubs: Bowdoin, Fraternity, Rotary, Middle Temple, Portland, Harvard (Boston); Fossils, N.A.P.A. Author: The Professor, 1941; Second Mowing, 1943; Another Mowing, 1944. Asso. editor Bowdoin Alumnus, since 1942. Contbr. legal articles to jours. Home: 33 Carroll St. Office: 85 Exchange St., Portland 3, Me.

ROBINSON, Clinton Frederick, army officer; b. Danville, O., Aug. 21, 1902; grad. U.S. Mil. Acad.; commd. 2d lt. Corps of Engrs., June 1924, and advanced through the grades to major general, 1944; became dir. of operations of the Works Progress Adminstrn., New York City, July 1938; assigned to duty in Office of Quartermaster Gen., Washington, D.C., Dec. 1940, then to Office of Chief of Staff, Dec. 1941; became dir. of Control Branch at Hdqrs., Services of Supply (now Army Service Forces), Washington, D.C., Mar. 1942.†

ROBINSON, Daniel Sommer, naval officer; b. North Salem, Ind., Oct. 19, 1888; s. William and Lucretia (Cassity) R.; B.A., Butler Coll., 1910; student Yale Grad. Sch., and Div. Sch., 1910-13, M.A., 1911, B.D., 1912; Dwight traveling fellow and student, Breslau U., Germany, 1912-13; grad. student Harvard U., 1914-17, Ph.D., 1917; Litt.D., Marietta (Ohio) Coll., 1937; m. Oma Glasburn, June 6, 1912; children—Daniel Sommer (deceased), Joan (Mrs. Charles R. Clark), Sydney Caroline. Ordained Disciples ministry, 1910; pastor Christian Church, Billings, Montana, 1913-14, South Congregational Ch., Newport, N.H., 1917-18; instr. in philosophy, U. of Wis., 1919-20, asst. prof., 1920-22; prof. philosophy, Miami U., 1922-29; head of Dept. of Philosophy, Indiana U., 1929-39; pres. Butler U., 1939-42. Winner Bowdoin essay prize, Harvard, 1916. Lt. (j. g.), Chaplain Corps, U.S. Navy, Feb. 1918-Oct. 1919; lieut. comdr U.S.N.R., 1942, comdr. since 1944. Mem. Am. Philos. Assn., Alpha Chi Rho. Republican. Congregationalist. Author: The Principles of Reasoning, 1924; The God of the Liberal Christian, 1926; Illustrations of the Methods of Reasoning, 1927; An Anthology of Recent Philosophy, 1929; An Anthology of Modern Philosophy, 1931; An Introduction to Living Philosophy, 1932. Translator: Christian Belief in God (by George Wobbermin), 1918; The Nature of Religion (by George Wobbermin and with Theophil Menzil), 1933; Political Ethics, 1935. Del. 9th Internat. Congress of Philosophy, Paris, 1937. Address: Bureau of Naval Personnel, Navy Dept., Washington, D.C.

ROBINSON, David Moore, univ. prof.; b. Auburn, N.Y., Sept. 21, 1880; s. Willard Haskell and Ella (Moore) R.; student Polytechnic Inst., Brooklyn, 1890-94; A.B., U. of Chicago, 1898, fellow in Greek, 1898-1901, Ph.D., 1904; student Am. School of Classical Studies, Athens, Greece, 1901-03, fellow, 1902-03; student Halle, 1902, Berlin, 1903-04, Bonn, 1909; mem. excavating staff, Corinth, 1902-03, Sardis, 1910; LL.D., Jamestown Coll., 1915; L.H.D., Trinity Coll., 1925; Litt.D., Syracuse Univ., 1933; m. Helen Haskell, Aug. 31, 1910; 1 dau., Alice Bradford. Asst. prof. Greek, and head of the Classical Dept. Illinois College, 1904-05; asso. in classical archeology, 1905-08, asso. prof., 1908-12, prof. Greek archeology and epigraphy, 1912-13, prof. classical archeology and epigraphy, 1913-20, W. H. Collins Vickers prof. archeology and epigraphy since 1920, member academic council, 1931, 32, 1935-40, since 1943, lecturer in Greek lit. since 1915, chmn. Latin dept. 1944-45, Johns Hopkins Univ. Acting dir. and prof. Greek language and literature, Am. Sch. Classical Studies in Athens, 1909-10 (now mem. mng. com.); lecturer Bryn Mawr Coll., 1911-12; prof. classical philology, summer session, Columbia U., 1919; lecturer Bur. Univ. Travel, 1922; prof. Greek, Notre Dame Coll., Md., 1921-35. Dir. of excavations at Pisidian Antioch and Sizma for U. of Mich., 1924; Charles Eliot Norton lecturer, Archæol. Inst. of America, 1924, 25, 28, 29, Harry Wilson lecturer, 1935-36; dir. excavations, Olynthus, 1928-38; C. L. Moore lecturer, Trinity Coll., Conn., 1925. Lecturer in fine arts, New York U., 1926-31; summer session, U. of Calif., 1927; on leave of absence for research in Rome and Greece, 1927-28, 1937-38; prof. Latin, Syracuse U., summers, 1929, 1931-33; visiting prof. U. of Chicago, summer, 1930, U. of Calif. at Los Angeles (courses in anthropology and sociology), summer, 1941; McBride lecturer, Western Reserve U., 1930; Larwill lecturer Kenyon Coll., 1932; Berlin U. and Deutsches Archeol. Inst. lecturer, 1934; leader of Augustan Pilgrimage, 1937; mem. faculty Sch. of Fine and Practical Arts, Md. Art Inst., 1930-43. Member Internat. Epigraphical Congress, Amsterdam, 1938, Internat. Congress Fine Arts, London, 1939; prof. Latin Inst. William and Mary, 1941; lecturer for Association American Colleges, 1944-46. Received citation, as useful citizen, University of Chicago, 1941. Served in Military Intelligence Div., United States Army, 1916. Asso. editor Classical Weekly, 1913-36, American Jour. Philology since 1920 (hon. editor since 1943), Internat. Humanistic Review Litteris, Supplementum Epigraphicum Græcum, 1923-38; editor-in-chief Art and Archæology, 1914-18, asso. editor 1918-34; editor Johns Hopkins Studies in Archæology (36 vols.); chmn. publ. com. Art Bulletin, 1921-38 (editor-in-chief, 1919-21, mem. ed. bd. since 1938); editor, with Hadzsits, of series Our Debt to Greece and Rome (45 vols.); publ. com. Am. Sch. at Athens, 1931-38. Trustee Baltimore Art Museum; dir. Johns Hopkins Museum; hon. pres. Baltimore Sch. Arts League; hon. pres. Baltimore Archæol. Soc.; sec. Johns Hopkins Philol. Association, 1915-20, president, 1921-22, 1935-36, 1945-46, v.p., 1944-45; president Baltimore Classical Club, 1914-15, since 1939; recorder Archæol. Inst. Am., 1913-14, gen. sec. 1921-23, v.p., 1914-30, 1st v.p., 1930-35; bus. mgr. Am. Jour. of Archæol., 1921-23, ed. news discussions and bibliography, 1932-38, asso. editor, editor bibliography, etc., since 1938. Fellow Am. Acad. Arts and Sciences, Am. Geog. Soc., Inst. Am. Genealogy, Royal Numismatic Soc. of England; mem. Am. Classical League (v.p. 1945), Am. Philol. Assn., Coll. Art Assn. (president 1919-23, dir. 1923-43, hon. dir. since 1943), N.E.A., Am. Association Univ. Profs., Am. Hist. Soc., Am. Linguistic Soc., Am. Sch. Classical Studies at Rome (chmn. advisory council, 1920-21), Am. Numismatic and Antiquarian Soc., Am. Oriental Soc., Am. Fedn. of Arts, Classical Association Atlantic States (pres. 1920-21), Archæology Club, Am. Philosophical Soc., Am. Soc. Archtl. Historians, Am. Assn. Museums, A.A.A.S., Palamas Soc., Am. Polit. Science Assn., Am. Acad. Polit. and Social Science, Am. Soc. Colonial Wars, Maryland Hist. Soc., Art Forum S.A.R., Sons Revolution, Université Internationale, Phi Beta Kappa (president Johns Hopkins Chapter 1941-42); hon. mem. Archæol. Society of Greece, German Archæol. Institute; hon. pres. Reese Memorial Assn., Baltimore, since 1939; pres. U. of Chicago Alumni of Md. since 1940; pres. Md. br. Greek War Relief Assn., since 1940; mem. council Nat. Soc. for Restoration of Greece, Friends of Greece, Dodecanesian National Council; mem. bd. of advisers Soc. of Byzantine and Modern Greek Studies; executive committee Am. Council Learned Societies. Air raid warden 1942-45. Clubs: Johns Hopkins, Roland Park Country, Bachelors Cotillon, University (vice-president, 1941, president since 1942), Coin. Author: Ancient Sinope, 1906; Inscriptions from the Cyrenaica, 1913; The Songs of Sappho (with M. M. Miller) 1925; Sappho and Her Influence, 1924; The Greek Idyls, Theocritus, Bion, Moschus (with M. M. Miller), 1926; The Deeds of Augustus, 1926; Roman Sculptures from Pisidian Antioch, 1926; Greek and Latin Inscriptions from Asia Minor, 1926; Greek and Latin Inscriptions of Sardis (with W. H. Buckler), 1932; A Catalogue of the Greek Vases in the Royal Ontario Museum of Archæology, Toronto (2 vols.), 1930; Excavations at Olynthus (Vol. II), Architecture and Sculpture, 1930; (Vol. III) Coins of Olynthus, 1931; (Vol. IV) Terra Cottas of Olynthus, found in 1928, 1931; (Vol. V) Mosaics, Vases and Lamps of Olynthus, 1933; (Vol. VI) The Coins found at Olynthus in 1931, 1933; (Vol. VII) The Terra Cottas found at Olynthus in 1931, 1933; (Vol. VIII with J. W. Graham) The Hellenic House, 1938; (Vol. IX with P. Clement), The Chalcidic Mint and the Excavation Coins, 1938; (Vol. X) Metal and Miscellaneous Minor Funds, 1941; (Vol. XI) Necrolynthia, a Study of Greek Burial Customs, 1942; (Vol. XII) Domestic and Public Architecture, 1945; A Study of Greek Love-Names, including a discussion of Pæderasty and a Prosopographia (with E. J. Fluck), 1937; The Robinson Collection, Corpus Vasorum, Baltimore, Vol. I, 1933, Vol. II, 1937, Vol. III, 1938; A Short History of Greece, 1936; Pindar—A Poet of Eternal Ideas, 1936; Inscriptions from Macedonia, 1938. Prähistorische und Griechische Häuser, 1939; The Great Glory and Glamor of the Dodecanese, 1944; also some 400 philological and archeol. articles. Republican. Presbyterian. Address: 300 Club Rd., Baltimore, Md.

ROBINSON, Donald Allister, army officer; b. Chippewa Falls, Wis., Mar. 29, 1881; s. Herbert Fisk and Mary (Patton) R.; B.S., U.S. Mil. Acad., 1906; grad. Mounted Service Sch., 1912, Cav. Sch., 1924, Command and Gen. Staff Sch., 1925, Army War Coll., 1933; m. Priscilla Carleton, d. Maj. Gen. B. A. Poore, July 24, 1917; children—Donald Allister, Carleton Fisk, Priscilla Poore, Cynthia Patton. Private Troop B, 3d Cav., Spanish-Am. War, 1898; commd. 2d lt. Inf., U.S. Army, 1906; transferred to cav., 1907, and advanced through the grades to brig. gen., Jan. 29, 1941; served with 29th Inf., 11th Cav., 15th Cav. in Cuba, Philippines and U S., 1906-17; maj. and lt. col. Gen Staff, with A.E.F., France, World War; mem. Haskell Mission to Armenia and with Army of Occupation, Germany, to Mar. 1921; Bureau of the Budget, Washington, D.C., 1921-23; with 4th Cav., 8th Cav., 10th Cav., 11th Cav. at various stations, 1923-35; instr. Command and Gen. Staff Sch., 1928-30; asst. chief of Staff G-3, Philippine Dept., 1935-37; comd. 12th Cav., 1937-39; chief of staff, 1st Cav. Div., 1939-40; chief of staff 9th Army Corps, 1940-41; chief of staff, 2d Army, Mar.-Nov. 1941; comdg. gen., Cav. Replacement Training Center, U.S. Army, Nov. 1941-Dec. 1942; retired Mar. 31, 1943. Decorations: Distinguished Service Medal, World War I, Distinguished Service Medal Oak Leaf Cluster, World War II, Spanish-Am. War medal, Army of Cuban Pacification medal, World War Victory medal with 2 battle clasps, Army of Occupation (Germany) Service medal, Defense Service medal. Mem. Assn. of Grads. of U.S. Mil. Acad., U.S. Cav. Assn. Episcopalian Home: The Place, Port Angeles, Wash.

ROBINSON, Donald B., army officer; b. Mo. June 14, 1891; enlisted Minn. Nat. Guard, 1909; commd. 1st lt. Corps of Engrs., Organized Reserves, 1917; capt. Inf. Res. Corps, 1921, Nat. Guard of Minn., 1922, advanced to brig. gen., Aug. 1940; entered Fed. service, Feb. 1941 and now in command of 101st Coast Arty. Brigade, Camp Haan, March Field, Calif. Address: 101st Coast Artillery Brigade, Camp Haan, March Field, Calif.*

ROBINSON, Dwight Parker, engineer; b. Boston, Mass., May 1, 1869; s. Edgar and Susannah (Powell) Robinson; A.B., Harvard, 1890; S.B., Mass. Inst. Tech., 1892; m. Mary Elizabeth Stearns, May 20, 1897 (died Nov. 20, 1907); m. 2d, Mary Elizabeth Dahlgren, July 25, 1912. Began with Stone & Webster, construction engrs., etc., Boston, 1893, admitted to partnership, 1911, and served as pres. Stone & Webster Engring. Corp., Stone & Webster Constrn. Co., etc.; organized Dwight P. Robinson & Co., Inc., 1919, with headquarters in New York, and engaged in engineering and construction work in U.S. and abroad; merged, Jan. 1, 1928, with three other orgns. to form the United Engrs. & Constructors, Inc.; now retired. Fellow Am. Inst. E.E. Home: Pocasset, Cape Cod, Mass.

ROBINSON, Earl Hawley, composer, singer, conductor, lecturer; b. Seattle, Wash., July 2, 1910; s. Morris John and Hazel (Hawley) R.; B.Mus., U. of Wash., 1933; m. Helen Wortis, Feb. 17, 1937; 1 son, Perry Morris. Wrote music for Fed. Theater shows, N.Y. City, 1936-39 (including Processional, Life and Death of an American, Sing for Your Supper); condr. American Peoples Chorus, N.Y. City, 1937-40; Guggenheim fellowship to make musical setting of "The People, Yes," by Carl Sandburg, 1940-41; writing music for radio, theater and films, also singing on radio since 1939; lectures and concerts in Chicago, Detroit, Washington, Seattle, Los Angeles, New York, etc.; songs for 20th Century-Fox film, Walk in the Sun. Mem. International Workers Order, Am. Fedn. of Musicians, Am. Soc. Composers, Authors and Pubs., Am. Fedn. Radio Artists, Am. Composers Alliance, Musicians Congress. Composer: (cantatas) Ballad for Americans; Battle Hymn; The Lonesome Train; Freedom Plow; Tower of Babel; In the Folded and Quiet Yesterdays; (songs) The House I Live In; Joe Hill; Abe Lincoln; Song of the Free Men; A Man's a Man for A'That; Free and Equal Blues. Home: 1755 N. Kenmore Av., Hollywood 27, Calif. Address: care Nat. Goldstone, 9121 Sunset Blvd., Los Angeles, Calif.

ROBINSON, Edgar Eugene, prof. Am. history; b. Oconomowoc, Wis., Apr. 5, 1887; s. George Edgar and Lydia Margaret (Bender) R.; A.B., U. of Wis., 1908, fellow in American history, A.M., 1910, LL.D., 1942; married Katherine Gertrude Young, Nov. 23, 1908. Assistant in history, 1908-09, University of Wisconsin; instr. in history, Carleton Coll., Northfield, Minn., 1910-11; asst. prof. Am. history, 1911-18, asso. prof., 1918-23, prof. since 1923, also exec. head of dept., 1929, Margaret Byrne prof. of American history, 1931, Stanford Univ. Lecturer in history, U. of Minn., 1915-16; acting asst. prof. history, summer session, U. of Mich., 1916; asst. ednl. dir. Northwestern Dist. S.A.T.C. War Dept., 1918; visiting prof. Am. history, Yale, 1919-20; lecturer in Am. history, U. of Calif., 1924; dir. courses in problems citizenship, Stanford, 1923-35, chmn. U. com. on independent study plan, 1928-45, dir. Inst. Am. History, Stanford Univ. since 1943; professor history, Columbia, summer, 1926, U. of Ore., 1928, U. of Calif., 1932. Member San Francisco Committee on Foreign Relations; mem. board of directors International Center; Mem. American Hist. Assn., Pacific Coast Branch (president 1929), American Association Univ. Professors, English Speaking Union (pres. Calif. Br. 1938-1941), Alpha Tau Omega, Phi Beta Kappa, Delta Sigma Rho; fellow Royal Hist. Soc. (Great Britain); dir. Hoover War Library. Clubs: Commonwealth of San Francisco (president 1935, 1936) Chit Chat (San Francisco). Author: The Foreign Policy of Woodrow Wilson (with V. J. West), 1917; Evolution of American Political Parties, 1924; The Presidential Vote (1896-1932), 1934; American Democracy in Time of Crisis, 1934; Independent Study at Stanford University, 1937; The Presidential Vote (1936), 1940; The Heritage of America, 1945; monographs and articles on Am. history. Address: Stanford University, Calif.

ROBINSON, Edgar William, public utilities; b. Columbus, O., Dec. 1, 1889; s. Isaac Hamilton and Elizabeth (Weber) R.; M.E. in E.E., Ohio State U., 1911; m. Sarah Kathrine Griffith, May 9, 1917; children—William Chalmers, Frank Albert, Richard Hopkins. Apprentice Westinghouse Electric & Mfg. Co., East Pittsburgh, Pa., 1911-13; power sales engr.,

later asst. chief engr. E. W. Clark Co. Management Corp., Columbus, O., 1913-19, returned as asst. chief engr., 1920-23; asso. with R. A. Dye in elec. supply business, Chattanooga, Tenn., 1919-20; elec. engr. later asst. dist. supt., dist. supt., operating mgr. Ala. Power Co., Birmingham, 1923-38, operating v.p. since 1938. Dir. Ala. Power Co., 1940. Mem. Eta Kappa Nu. Presbyterian. Mason. Club: Engineers (Birmingham). Home: 1426 Milner Crescent. Office: Ala. Power Co., Birmingham, Ala.*

ROBINSON, Edmund Grubb, chem. exec.; b. Wilmington, Del., Feb. 23, 1886; s. John Craig and Elizabeth (Grubb) R.; student Wilmington (Del.) Friends' Sch., 1892-1901; A.B., Swarthmore (Pa.) Coll., 1905; m. Amy M., Oct. 12, 1909; 1 dau., Elinor (Mrs. Richard L. Chase). Began as chemist E. I. du Pont de Nemours & Co., Wilmington, Del., 1905 and various other positions; gen. mgr. organic chemicals dept. since 1929; dir. since 1937. Mem. bd. mgrs. Swarthmore Coll. Mem. Am. Inst. Chem. Engrs., Phi Sigma Kappa, Sigma Xi. Republican. Unitarian. Clubs: Rotary, Wilmington, University, Wilmington Country (Wilmington, Del.) Home: 909 Nottingham Rd. (56). Office: du Pont Bldg., Wilmington 98, Del.

ROBINSON, Edward G., actor; b. Bucharest, Roumania, Dec. 12, 1893; s. Morris and Sarah Goldenberg; brought to U.S. 1903; ed. Townsend Harris Hall, New York, 1907-10, Coll. of City of New York, 1910-12; also Columbia U. and Am. Acad. Dramatic Arts, New York; m. Gladys Lloyd Cassell, Jan. 21, 1927; 1 son, Edward G. Made first professional appearance as Sato in "Paid in Full," Binghamton, N.Y., 1913; first New York appearance as the Frenchman and Andre Lemaire in "Under Fire," 1915, played Fagan in "Under Sentence," 1916; Hushmaru in "The Pawn," 1917, Batiste in "The Little Teacher," 1918, Satin in "Night Lodging," 1919, Pinsky in "Poldekin," and the Director in "Samson and Delilah," 1920, Mendel in "The Idle Inn," Nordling in "The Deluge," and Louis in "Banco," 1922, Von Eberkopf and the Button Moulder in "Peer Gynt," Shrdlu in "The Adding Machine," Louis in "Launzi," and Pascual in "A Royal Fandango," 1923, Ottaviano in "The Firebrand," 1924, Caesar in "Androcles and the Lion," and Giuseppe in "The Man of Destiny," 1925, Reb. Feiwell in "The Goat Song," the Stage Director in "The Chief Thing," and Westcott P. Bennett in "Henry-Behave," 1926, Porfirio Diaz in "Juarez and Maxmilian," Lawyer Grover in "Ned McCobb's Daughter," Smerdiakow in "The Brothers Karamazov," and Ponza in "Right You Are If You Think You Are," 1926-27; starred as the Unidentified Man in "The Racket," 1927, Mr. Crispin in "A Man With Red Hair," 1928, Lazarus in "Kibitzer" (co-author), 1929, Samuel Brisach in "Mr. Samuel," 1930. In talking pictures since 1929; played in "The Hole in the Wall," "The Night Ride," "Outside the Law," "East is West," "A Lady to Love," "The Widow from Chicago," "Little Caesar," "Smart Money," "Five Star Final," "The Hatchet Man," "Two Seconds," "Tiger Shark," "Silver Dollar," "Little Giant," "I Loved A Woman," "Dark Hazard," "Man With Two Faces," "The Whole Town's Talking," "Bullets or Ballots," "Kid Galahad," "A Slight Case of Murder," "The Amazing Dr. Clitterhouse," "I am The Law," "Confessions of a Nazi Spy," "Blackmail," "The Life of Dr. Ehrlich," "Brother Orchid," "A Dispatch from Reuter's," "Man Power," "Unholy Partners," "The Sea Wolf," "Night Before Christmas," "Tales of Manhattan," "Flesh and Fantasy," "Destroyer," "Double Indemnity," "Woman in the Window," "Scarlet Street," "The Stranger," and others. Radio entertainer. Served in U.S. Navy during World War I; with O.W.I., World War II. Awarded Townsend Harris medal by Alumni Assn. of Coll. of city New York, 1936. Mem. Actors Equity Assn. Clubs: Lambs (New York); Masquers (Hollywood, Calif.). Author: The Kibitzer (with J. Swerling), 1929. Home: 910 Rexford Drive, Beverly Hills, Calif. Address: Warner Bros., Burbank, Calif.

ROBINSON, Edward Moore, investment counsel; b. New York, N.Y., Feb. 3, 1894; s. Edward Moore and Ailene (Ivers) R.; grad. St. Paul's Sch., Concord, N.H., 1911; A.B., Harvard, 1915; E.M., Lehigh U., 1917; m. Elizabeth Grace Norbeck, Sept. 9, 1922; children—Edward Moore. Mary Elizabeth; m. 2d, Mary Hayne Bailey, June 15, 1937. Mining engr. and salesman, Weston, Dodson & Co., Bethlehem, Pa., 1919-22; pvt. sec. to John Markle, New York, 1922-27; pres. Atlantic & Pacific Internat. Corp., 1928-29; partner Lew Wallace & Co., N.Y. Stock Exchange, 1932-35; investment counsel since 1936; dir. Morris Plan Industrial Bank of New York, Positype Corp. of America; now serving with Lend Lease Adminstrn. on fgn. service. Served as 1st lt., U.S. Army, 1917-19. Mem. Psi Upsilon. Republican. Episcopalian. Clubs: University, Harvard, Louisiana, Morris County Golf, Point Judith Country. Home: Convent, N.J. Office: 1 Wall St., New York, N.Y.*

ROBINSON, Edwin Meade ("Ted"), author; b. Lima (now Howe), Ind., Nov. 1, 1878; s. William Edwin and Alice Maude (Drake) R.; grad. Howe Sch., Lima, 1894; A.B., Wabash College, Crawfordsville, Ind., 1909, Litt.D., 1927; m. Martha Coon, Mar. 27, 1909. Instr. English high sch. Attica, Ind., 1901-02; staff corr. Indianapolis Sentinel, 1902; chief editorial writer same, 1903; editorial writer Indianapolis Jour., 1904; column conductor Cleveland Leader, 1905-10; column conductor and asso. editor Cleveland Plain Dealer since 1910, also lit. editor since 1922. Lecturer in philology, Cleveland Coll., 1926-42. Member Am. Press Humorists (pres. 1914), Am. Dialect Soc., Phi Kappa Psi. Clubs: City (pres. 1931-32), Playhouse Rowfant (pres. 1936-37), Rhymers' (Cleveland); Beachcombers' (Provincetown, Mass., hon. pres. since 1940). Author: The First Born, 1899; Mere Melodies, 1918; Piping and Panning, 1920; Enter Jerry, 1921; Life, Love and the Weather, 1945. Home: 1980 Ford Dr. Office: The Plain Dealer, Cleveland 14, O.

ROBINSON, Elsie (pen name; maiden name Elsinore Justinia Robinson), newspaper columnist; b. Benicia, Calif., Apr. 30, 1883; d. Alexander and Elizabeth (Pearson) Robinson; ed. grammar and high schs. of Benicia, Calif.; m. Christie Crowell, 1903 (later divorced); 1 son, George (dec.); m. 2d, Rafael Demoro, 1926 (marriage annulled); m. 3d, Benton Fremont, (grandson of General John C. Fremont, "The Pathfinder"), 1933; one stepson, John C. Fremont. Newspaper and fiction writer since 1919; writes columns "Listen, World," and "Listen World to Young America" for King Features Syndicate. Author: I Wanted Out!, 1934. Mem. P.E.N. Club. Home: 235 Edgewood Av., San Francisco, Calif.; also "Fremont Acres," Sonora, Tuolumne County, Calif.

ROBINSON, Erdis; b. Champaign, Ill., Jan. 24, 1872; s. Stillman Williams and Mary Elizabeth (Holden) R.; C.E., Ohio State U., 1893; m. Flora Louise Stalter, Aug. 29, 1905. Surveyor for Kan. City, Watkins & Gulf Ry., 1894-97; div. engr., later asst. chief engr., Mexican Central Ry., 1897-1904; with Robinson-Houchin Optical Co. (formerly Robinson Optical Co.) since 1904, pres. since 1910. Mem. Columbus Chamber of Commerce (dir.), U.S. Chamber of Commerce. Mem. Columbus Bd. of Edn., 1926-32, and 1943. Pres. and trustee Columbus Gallery of Fine Arts; mem. Columbus Art Commn.; pres. Ohio State Student Loan Foundation; pres. School of Social Adminstrn. Associates, Ohio State Univ.; chairman, Ohio Pub. Instnl. Bldg. Authority; pres. and trustee Godman Guild Assn.; v.p. Columbus English Speaking Union; trustee Children's Hosp., Sinking Fund Columbus Pub. Schs.; dir. Columbus Community Fund. Mem. S.A.R. (pres. Ohio Soc.), Ohio Council of Chs. (v.p. 1926-31), Am. Soc. C.E. (life), Ohio Soc. of N.Y., Soc. of Colonial Wars (Gentleman of Council). Republican. Conglist. Clubs: Torch, Faculty, Rotary, Columbus Athletic, Columbus Country. Home: 355 W. 9th Av. Office: 79 Thurman Av., Columbus, Ohio.

ROBINSON, Ernest Franklin, surgeon; Feb. 13, 1872; now deceased. See Vol. 23 (1944-45).

ROBINSON, Frank Wisner, ry. official; b. Cherryville, Kan., May 22, 1874. With Union Pacific R.R. since 1889, v.p. since 1927. Address: Union Pacific Railroad, Omaha, Neb.*

ROBINSON, Fred J(ames), lumberman; b. Detroit, Mich., Sept. 1, 1870; s. Thomas and Sarah (Wilkinson) R.; ed. pub. schs.; m. Nelly Hendricks, Dec. 10, 1891; children—Ethel, W. Dean, Edith. Pres. Lowrie & Robinson Lumber Co. since 1904; pres. Mellin-Wright Lumber Co. since 1921; chmn. bd. Dime Savings Bank, Detroit, 1926-29; pres. Fred J. Robinson Lumber Co. Dist. chief of ordnance, Mich., World War; adjusted all uncompleted contracts in Mich. for Ordnance Dept. after close of war. Awarded D.S.M. (U.S.). Republican. Club: Bloomfield Golf. Home: Bloomfield Hills, Mich. Office: 14850 Linwood Av., Detroit, Mich.

ROBINSON, Fred Norris, educator; b. Lawrence, Mass., April 4, 1871; s. David Franklin and Eliza Ann (Norris) R.; A.B., Harvard Univ., 1891, A.M., 1892, Ph.D., 1894; grad. studies philology, Harvard Univ., 1891-94, Univ. of Freiburg, 1895-96; Litt.D., Bowdoin College, 1936; D.Litt., Nat. University, Ireland, 1937; m. Margaret Brooks, June 24, 1901 (died June 21, 1931). Instr., 1894-95, 1896-1902, asst. prof. English, 1902-06, prof., 1906-36, Gurney prof., 1936-39, emeritus since 1939, Harvard Univ. Has given instruction in the Celtic langs. at Harvard since 1896; lecturer in Celtic at the Catholic U. of America, 1901-04. Lowell Inst. lecturer on Early Celtic Civilization. Secretary Dante Society and editor of its Reports, 1899-1917, president since 1940; mem. council Radcliffe College (1911-42); acting pres. Radcliffe Coll., Jan.-July 1919; consultative com. Irish Texts Soc., London. Fellow Am. Acad. Arts and Sciences (v.p.); mem. Am. Philos. Soc.; fgn. hon. mem. Royal Irish Acad.; Mediæval Acad. of America (pres. Fellows, 1942-45); member Colonial Soc. Mass. (pres. 1916-25), Mass. Hist. Soc., Am. Antiquarian Soc., Linguistic Soc. of America (pres. 1943), Am. Council of Learned Societies (chmn. since 1942). Modern Language Association (pres. 1945); Harvard chapter Phi Beta Kappa (pres. 1944). Society Cymmrodorion (London), American Irish Hist. Soc. (v.p. gen. and medalist); trustee and vice-pres. Am. Iona Soc.,; hon. scroll, Columbia Univ. Celtic Society. Clubs: Harvard, Union, Tavern, Odd Volumes, Authors (Boston); Harvard, Century (N.Y.); Authors (London). Publications: texts, transl. and essays, chiefly in the fields of Celtic philology, mediæval lit. and history of religions; editor (with various colleagues) several volumes Harvard Studies and Notes, Harvard Studies in English, and Kittredge Anniversary Papers; editor and translator Irish Lives of Guy of Warwick and Bevis of Hampton; editor Cambridge Chaucer. Home: Longfellow Park, Cambridge, Mass.

ROBINSON, G(eorge) Canby, med. educator; b. Baltimore, Md., Nov. 4, 1878; s. Edward Ayrault and Alice (Canby) R.; A.B., Johns Hopkins U., 1899, M.D., 1903; studied U. of Munich, 1908-09; LL.D., Washington U., 1928; Sc.D., George Washington U., 1932; m. Marion B. Boise, Dec. 7, 1912; children—Margaret R. Angell, Otis Boise. Asst. demonstrator anatomy, Cornell U., 1903-04; resident pathologist and resident physician Pa. Hosp., Phila., 1904-08; dir. Pathol. Lab. Presbyn. Hosp., Phila., 1909-10; resident physician Rockefeller Inst. Hosp., New York, and asso. in medicine, Rockefeller Inst., 1910-13; asso. prof. medicine, Washington U., St. Louis, 1913-20, dean med. sch., 1917-20; prof. medicine and dean Vanderbilt Med. Sch., 1920-28; acting prof. medicine, Johns Hopkins Med. Sch., 1921-22; dir. New York Hosp. and Cornell Med. Coll. Assn., 1928-35; prof. medicine, Cornell U. Med. Coll., 1928-35; visiting prof. of medicine, Peiping (China) Union Med. Coll., 1935; lecturer medicine and preventive medicine, Johns Hopkins, since 1936. Nat. dir. Am. Red Cross Blood Donor Service, 1941-45. Mem. A.M.A., Association Am. Phys. (pres.), Am. Soc. Clin. Investigation, Harvey Society (president), American Physiological Society, American Pharmacological Society, Alpha Delta Phi, Nu Sigma Nu, Alpha Omega Alpha; Fellow A.A.A.S. Member Society of Friends. Author: Therapeutic Use of Digitalis, 1923; Patient as a Person, 1939; also numerous papers on physiology and pathology of human circulation, medical education and social aspects of medicine. Home: 4712 Keswick Road, Baltimore, Md.

ROBINSON, George Livingstone, theologian, archæologist; b. W. Hebron, New York, Aug. 19, 1864; s. William and Mary Elizabeth (Archibald) R.; A.B., Princeton U., 1887, A.M., 1890; student Princeton Theol. Sem., 1890-93, U. of Berlin, 1893-94; Ph.D., Leipzig, 1895; D.D., Grove City, 1906; S.T.D., Toronto, 1915; LL.D., Macalester, 1912, Wooster, 1916; m. Jessie Patton Lee Harvey, Mar. 27, 1894 (dec.); m. 2d, Lillian V. Mueller, Jan. 1, 1920. Traveled and taught in Syrian Protestant Coll. (Am. Univ.). 1887-90; prof. O.T. literature and exegesis, Knox Coll., Toronto, 1896-98, and McCormick Theol. Sem., Chicago since 1898; lecturer L. P. Stone Foundn, Princeton Sem., 1939. Explorer of Sinai Peninsula and Kadesh-Barnea; discoverer of the original "High Place" at Petra, Edom. Dir. Am. Sch. of Oriental Research, 1913-14. Interchange preacher; lecturer, Great Britain, 1930, 34. Mem. Am. Oriental Soc., Soc. Bibl. Lit. and Exegesis, Irving Club (Chicago). Author: Leaders of Israel, 1906; The Book of Isaiah, 1910; The Abiding Value of the Old Treatment, 1911; The Twelve Minor Prophets, 1926; Where Did We Get Our Bible?, 1928; The Sarcophagus of an Ancient Civilization, 1930; The Bearing of Archæology on the Old Testament, 1941. Contbr. to theol. jours. Address: 2424 Orchard St., Chicago, Ill.

ROBINSON, George Thomas, coal operator; Feb. 23, 1868-Dec. 20, 1944. See Vol. 23 (1944-45).

ROBINSON, George Washington, writer, educator; b. Meredith, N.H., Dec. 8, 1872; s. Joseph Wadleigh and Frances Eliza (Weld) R.; A.B., Harvard, 1895; Harvard Grad. Sch., 1897-98; m. Mary Bell Nickerson, Sept. 18, 1894; children—Weld Snell, Edmund Nathaniel, Hilda Violet, Oliver Vincent. Sec. Harvard Grad. School of Arts and Sciences, 1904-28; tutor in history, Radcliffe Coll., 1921-25. Member Delta Kappa Epsilon. Republican. Conglist. Author: Latin Literature from Paulus to Claudian, 1902; Bibliography of Pringle's Afar in the Desert, 1924; Outlines of Historical Study, 1927; Bibliography of Edward Channing, 1932; Cinnus, 1938; Errata in Cotton Mather's Magnalia, 1943; historical, philological and literary articles in Harvard Studies in Classical Philology and in other publs. Translator: Eugippius's Life of St. Severinus, 1914; Willibald's Life of St. Boniface, 1916; Funeral Orations on Joseph Scaliger, 1917; Falster's Religio Philologi, 1918; Autobiography of Joseph Scaliger, 1927; Heinsius' The Value of History, 1943. Editor: Brazil and Portugal in 1809, 1913; Winthrop Papers (Vol. I, 1498-1628), 1929; John Winthrop as Attorney, 1930; Journal of Anna May, 1941. Home: Meredith, N.H. Address: Widener Library, Cambridge, Mass.

ROBINSON, George William, retired telephone and telegraph official; b. Thomaston, Me., August 16, 1866; s. Edward Warren and Harriet Maria (Watts) R.; ed. pub. schs.; m. Lavicia T. Brandt, May 22, 1889; 1 son, Donald Brandt. Asst. sec. Union Investment Co., Kansas City, Mo., 1886-1891; banking and grain business, Kansas City, 1891-1901; treas. C. D. Gregg Tea & Coffee Co., St. Louis, Mo., 1901-04; became connected with Tri-State Telephone & Telegraph Co., St. Paul, 1904, pres., 1914-31 (retired); dir. Minn. Mutual Life Ins. Co., Northern Fed. Savings and Loan Assn. Republican. Conglist. Clubs: Minnesota, St. Paul Athletic, Town and Country, Somerset Country. Home: 2265 Summit Av. Office: Minnesota Bldg., St. Paul, Minn.*

ROBINSON, George Wilse, neuro-psychiatrist; b. St. Clair County, Mo., Aug. 1, 1871; s. George Woodford and Cornelia (Beckwith) R.; grad. Appleton City Acad., 1892, M.D., Beaumont Hosp. Med. Coll., St. Louis, 1896; grad. study in nervous and mental dis-

eases, England, Switzerland and Germany; m. Olive Bradley, Dec. 28, 1898; children—Dr. George Wilse, Jr. (U.S. Navy), Paul Edward (U.S. Army). Began practice at Appleton City, 1896; became professor of physiology, University Medical College, Kansas City, Mo.; supt. State Hospital No. 3, Nevada, Mo., 1907-09, Kansas City Gen. Hosp., 1909-10; supt. Punton Sanitarium, 1910-23, G. Wilse Robinson Sanitarium, 1923-35; med. director The Neurological Hospital of Kansas City. Served as neuro-psychiatrist, Base Hosp. 28, Limoges, France, capt. and maj. Med. Corps, U.S. Army, World War; lt. col. Med. R.C. Fellow A.M.A.; mem. Am. Psychiatric Assn., Central Neuro-Psychiatric Assn., Mo. State Med. Assn. (pres. 1923), Kansas City Acad. Medicine (pres. 1920), Jackson County Med. Soc. (pres. 1917), Kansas City Chamber Commerce, Phi Beta Pi. Democrat. Presbyterian. Clubs: Rotary, Mission Hills Country. Contbr. papers on neurology and psychiatry. Home and Office: 2625 Paseo, Kansas City, Mo.

ROBINSON, Gerold Tanquary, univ. prof.; b. Chase City, Va., June 21, 1892; s. George Benson and Anna May (Hervey) R.; A.B., Stanford U.; A.M., Columbia U., 1922, Ph.D., 1930; m. Clemens Tanquary, Mar. 4, 1921. Mem. editorial bd. The Dial, 1919, The Freeman, 1920-24; instr. in history, Columbia U., 1924-26, lecturer, 1926-30, asst. prof., 1930-31, asso. prof., 1931-38, prof. of history since 1938, mem. faculty of polit. science since 1931; research in Russia studying agrarian history of country, 1925-27 and 1937; corr. mem. Sch. Slavonic Studies, U. of London (England) since 1927; mem. adv. com., Russian lang. sect., Harvard U., 1934, Columbia U., 1935, U. of Calif., 1936, 37; chief, Russian Division, Office of Strategic Services, U.S. Government (temporary appointment). Served as 1st lieut., U.S. Army, 1917-19. Mem. Com. on Slavic Studies of Am. Council of Learned Socs.; mem. Institute of Current World Affairs, Council on Foreign Relations, American Hist. Association, Sigma Delta Chi, Phi Beta Kappa. Club: Century (N.Y. City). Author: Rural Russia Under the Old Regime, 1932. Contbr. to Kornilov's Modern Russian History, 1924; Persistent Questions in Public Discussion, 1924; Civilization in the United States, 1922; also contbr. articles on Russian history and other subjects to books and jours.; editorial adviser to Encyclopedia of Social Sciences, Social Science Abstracts; mem. editorial bd. of Jour. of Modern History, 1937-39, Slavonic and East European Review (Am. Series). Home: 2480 16th St., N.W., Washington, D.C.; and Grass Hill, Gaylordsville, Conn.

ROBINSON, Gustavus Hill, prof. of law; b. Whitestone, N.Y., Jan. 11, 1881; s. Gustavus Hawes and Margaret (Hill) R.; graduate Mt. Hermon (Mass.) School, 1901; A.B., summa cum laude, Harvard Univ., 1905, LL.B., cum laude, 1909, S.J.D., 1916; m. Sarah Fuller Anderson, Aug. 15, 1916; children—Douglas Hill (lieut. (M.C.) U.S.N.), Margaret Hill (Mrs. Bruce M. Cooper). Admitted to Mass. and New York bar, 1910; with Burlingham, Montgomery and Beecher, N.Y. City, 1909-12; prof. of law, Tulane U., 1912-15, U. of Mo., 1916-18, U. of Calif., 1919-22, Boston U., 1922-29, Cornell U. since 1929; lecturer internat. law, Harvard, 1923-24, 1929. Served as capt. Sanitary Corps, U.S. Army, 1918-19. Mem. Phi Beta Kappa, Phi Delta Phi, also various professional assns. Episcopalian. Club: Savage (Ithaca, N.Y.). Author: Cases and Authorities in Public Utilities, 1926, 2d edit., 1935; Admiralty Law in the U.S., 1939. (U.S. Maritime Comm. placed a copy on each ship, 1944.) Consultant, N.Y. State Law Revision Commn.; Admiralty consultant, Lend-Lease Adminstrn.; Washington, D.C. Contbr. to law revs. Mem. bd. editors, Harvard Law Rev., 1907. Home: 117 Oak Hill Rd. Address: Myron Taylor Hall, Cornell Univ., Ithaca, N.Y.

ROBINSON, Harland Reid, labor official; b. Butte, Mont., June 8, 1908; s. James Rogers and Margaret Eva (MacDougall) R.; ed. Butte pub. and high schs.; m. Dorothy Miller, June 15, 1936; children—Bruce Miller, Reid. Worked as miner, 1926-33; sec. Butte (Mont.) Miners Union, 1933-35, pres. 1935-36; pres. Internat. Union of Mine, Mill & Smelter Workers since 1936; v.p. Congress of Industrial Orgns. Home: 2540 E. 96 St. Office: 222 W. Adams St., Chicago 6, Ill.

ROBINSON, Harrison Sidney, lawyer; b. San Francisco, July 13, 1877; s. Sidney Milo and Sarah Elizabeth (Christy) R.; B.L., U. of Calif., 1900; student law same university; married; children—Marcia Elizabeth, Harrison Sidney, Jr. Admitted to California bar, 1902, and since practiced in Oakland; sr. partner Robinson, Price & Macdonald; chmn. bd. Wesco Waterpaints, Inc.; pres. Acorn Realty Co., Franklin Land Co.; dir. and chmn. exec. com. Oakland Title Ins. & Guaranty Co., Marchant Calculating Machine Co.; dir. and treas. Coast Mfg. & Supply Co.; dir. and v.p. United Engring. Co.; dir. Hale Brothers Stores, Inc., Weinstock-Lubin & Co., Inc., Calif. Pacific Title & Trust Co. Pres. Oakland Civil Service Bd., 1911-15; mem. or pres. Alameda County Instns. Commn., 1917-33; mem. Calif. State Chamber of Commerce (president; dir. since 1927), Oakland Chamber of Commerce (pres. 1923), Oakland Major Highways and Traffic Committee (chairman 1927-30), Impartial Wage Bd. of San Francisco Bay Dist., 1928-29, San Francisco-Oakland Bay Bridge Financial Committee (chairman 1932-37). Member American and Alameda County bar. assns., State Bar of Calif., Phi Beta Kappa. Address: Financial Center Bldg., Oakland, Calif.; or 275 Bush St., San Francisco, Calif.

ROBINSON, Harry Charles, paper; b. Royalton, O., Nov. 6, 1869; s. Charles and Maria (Bark) R.; B.S., Ohio Wesleyan U., 1891; m. Josephine Crawford, Nov. 1, 1900. Reporter Cleveland Press, 1892; admitted to Ohio bar, 1893, and practiced 2 yrs.; engaged in mfg. at Cleveland, 1895, 1904; with the Guardian Trust Co., 1904-33, the last 15 yrs. as exec. v.p.; dir. and v.p. Inland Investors, Inc.; dir. Farval Corp., Hampden Corporation, Cleveland Worm and Gear Company, Hinde and Dauch Paper Co., Industrial Sites Co. Member Board of Education Sinking Fund Commission of City of Cleveland; member President Hoover's Home Loan Conference Committee, 1932. Member Phi Delta Theta. Republican. Home: 13901 Shaker Blvd., Cleveland, Ohio.

ROBINSON, Henry Morton, editor, author; b. Boston, Mass., Sept. 7, 1898; s. Henry Morton and Ellen (Flynn) R.; B.A., Columbia, 1923, M.A., 1924; m. Gertrude Ludwig, Oct. 18, 1926; children— Ellen, Hannele, Anthony. Instr. in English, Columbia, 1923-26; editor Contemporary Verse, 1925-27; free lance writer, 1927-35; associate editor, Reader's Digest, 1935-42, a senior editor, 1942-45, now roving editor. Served as gunner's mate, 3d class, U.S. Navy on U.S.S. Aylwin and rifle ranges, World War I. Phi Beta Kappa poet, Columbia Commencement, 1931. Mem. American Irish Historical Soc., Poetry Society America, Phi Beta Kappa, Phi Kappa Psi. Democrat. Roman Catholic. Clubs: Columbia University, New York Athletic, Nantucket Yacht. Author: Children of Morningside, 1924; John Erskine, A Modern Acteon, 1928; Buck Fever, 1929; Stout Cortez, 1931; Science vs. Crime, 1935; Second Wisdom, 1936; Public Virtue, Private Good, 1937; "DW"., 1940; Fantastic Interim, 1943. A Skeleton Key to Finnegans Wake, 1944 (with J. Campbell); The Perfect Round, 1945. Contbr. articles, stories, verse to national mags. Home: Woodstock, N.Y. Office: Reader's Digest, Pleasantville, N.Y.

ROBINSON, Homans, lawyer; b. Springfield, Mass., Oct. 31, 1894; s. Walter S. and Sarah (Homans) R.; A.B., Amherst Coll., 1916; LL.B., Harvard Law Sch., 1920; m. Elizabeth Beacom, June 25, 1921; children —Jay Stevens, David H. Admitted to Mass. bar, 1921, and since in practice at Springfield, Mass.; counsel for Springfield Safe Deposit and Trust Co. Served with 303d Inf. and 148th Inf., U.S. Army, with A.E.F., 1917-18. Mem. Delta Kappa Epsilon. Republican. Unitarian. Club: Longmeadow (Mass.) Country. Home: 66 Colony Rd., Longmeadow, Mass. Office: 127 State St., Springfield, Mass.*

ROBINSON, Howard, prof. history; b. Redwood Falls, Minn., July 17, 1885; s. James Bostwick and Adele M. (Chapman) R.; A.B., Hamline U., 1908; B.D., Union Theol. Sem., 1911; A.M., Columbia, 1911, Ph.D., 1916; LL.D., Hamline U., 1931; m. Elizabeth Peavey, Sept. 25, 1906; children—Madeline Winifred (dec.), Hester Adele, Arthur Howard; m. 2d, Gladis L. Wrenn, July 22, 1931. Prof. ch. history, Wesleyan Theol. Coll., Montreal, Can., 1911-15; prof. history, Carleton Coll., Northfield, Minn., 1916-24; prof. history, Miami U., 1924-35, also acting dean Coll. of Liberal Arts, 1930-31, dean, 1931-35; prof. history, Ohio State U., 1935-37; prof. history, Oberlin (O.) Coll., since 1937; prof. history, summer session, Clark U., 1923, U. of Minn., 1924, Western Reserve U., 1927, Indiana U., 1928, Columbia U., 1932, 34, U. of Ill., 1940. Mem. Am. Hist. Assn., American Assn. Univ. Profs., Phi Eta Sigma, Phi Beta Kappa, Phi Alpha Theta; fellow Royal Hist. Soc., London; pres. Ohio Academy of History, 1935; mem. Collectors Club (N.Y.). Author: The Great Comet of 1680—A Study in the History of Rationalism, 1916; The Development of the British Empire, 1922, rev. edit., 1936; A History of Great Britain, 1927; Essays in Intellectual History (with others), 1929; Bayle the Sceptic, 1931; Toward International Organization (with others), 1942. Mem. bd. editors Jour. of Modern History, 1929-33. Contbr. to Ency. of Social Sciences and to hist. periodicals. Home: Oberlin, O.

ROBINSON, Howard Lee, lawyer; b. near Clarksburg, W.Va., Nov. 21, 1887; s. Joseph Blackwell and Martha Evelyn (Fox) R.; LL.B., Washington and Lee, 1913; m. Katherine Ernst, Jan. 14, 1926. Admitted to W.Va. bar, 1913, in practice at Clarksburg; mem. Robinson & Robinson, 1921-34; mem. Robinson & Stump since 1934; U.S. atty. Northern Dist. of W.Va., 1934-38; mem. bd. dirs. Empire Nat. Bank of Clarksburg. Served as pvt. U.S. Army, 1917-19. Chmn. Harrison County Dem. Exec. Com., 1930-32; del. to Dem. Nat. Conv., Chicago, 1940; chmn. for State of W.Va., Independent Willkie Clubs (presdl. campaign), 1940. Mem. Am., W.Va. State and Harrison County (pres., 1940) bar assns. Democrat. Baptist. Mason, Elk. Clubs: Kiwanis (pres. 1930), Clarksburg Country. Home: 363 Washington Av. Address: Union Nat. Bank Bldg., Clarksburg, W.Va.

ROBINSON, Ira Ellsworth, lawyer; b. near Grafton, W.Va., Sept. 16, 1869; s. William and Mary (Sayre) R.; grad. Fairmont State Normal School, 1889; studied law at University of Va., 1890; m. Ada Sinsel, Oct. 25, 1892 (dec.); children—William Arthur (dec.), Ada May (dec.). Began practice at Grafton, 1891; pros. atty., Taylor County, W.Va., 1896-1900; mem. W.Va. Senate, 1902-04; apptd. by gov. a judge of Supreme Court of Appeals, to fill vacancy, Oct. 1907, and elected, Nov. 8, 1908; resigned Oct. 26, 1915; pres. (chief justice) of that court, 1910, 15; Rep. nominee for gov. of W.Va., 1916; regent State Normal Schs., 1901-07; apptd. to adjudicate War Minerals Claims, Washington, 1921; mem. Fed. Radio Commn., 1928-32, chmn., 1928-30. Lecturer W.Va. Univ. Coll. of Law, Northwestern U., 1920. Mem. Am. Bar Assn., Am. Law Inst., W.Va. Bar Assn., Harrison County Bar Assn. Mem. Gen. Conf. M.E. Ch., 1912, 16. Chmn. Draft Appeals Bd., 1917-18. Contbr. to legal periodicals. Home: "Adaland" (P.O., R.F.D., Philippi) Barbour County, W.Va. Office: Goff Bldg., Clarksburg, W.Va.

ROBINSON, J. Ben., dental educator; b. nr. Clarksburg, W.Va., Apr. 16, 1883; s. Joseph B. and Martha (Fox) B.; grad. Teachers Training Sch., Marshall Coll., Huntington, W.Va., 1908; D.D.S., U. of Md., 1912; m. Beulah Minor Welsh, June 27, 1917; 1 dau., Evelyn Blackwell. In part-time practice of dentistry, 1914-40; prof. operative dentistry, Univ. of Md., 1919-21, dean of Sch. of Dentistry since 1924. Pres. Am. Assn. Dental Schs., 1932-33; mem. Md. State Bd. Dental Examiners, 1922-24. Mem. Council on Dental Edn. since 1938; mem. Bd. Sch. Commrs., Baltimore. Fellow Am. Coll. Dentists (pres. 1934-35), N.Y. Acad. Dentists, A.A.A.S.; mem. Am. Dental Assn. (pres. 1942-43), Maryland State Dental Assn. (pres. 1921-22), Internat. Assn. Dental Research, Maryland Hist. Soc., Sons Am. Revolution, Psi Omega (supreme grand master), Phi Sigma Kappa, Omicron Kappa Upsilon, Phi Delta Kappa, Sigma Xi. Author: Foundations of Professional Dentistry. Democrat. Baptist. Clubs: University, Kiwanis (pres. 1934), Torch. Home: 3206 Elgin Av. Office: 618 W. Lombard St., Baltimore, Md.

ROBINSON, J. French, geologist; b. Elizabeth, Wirt County, W.Va., Dec. 13, 1890; s. Jefferson Dent and Mamie (Jacobs) R.; B.S., in Civil Engring., W.Va. U., 1915, M.S., 1918; Ph.D., U. of Pittsburgh, 1929; m. Ethel Gertrude Board, Nov. 10, 1915; 1 son, James Donald. Asst. geologist B.&O. R.R. Co., 1914-18; engr. Ford Run, Franklin Coal & Coke Corp., 1918-19; geologist Seneca Hill Co., 1919-20; asst. state geologist, Pa., 1920-21; geologist and engr. Peoples Natural Gas Co. and Hope Natural Gas Co., 1921-30, Columbia Natural Gas Co., 1925-30; mgr. N.Y. State Natural Gas Corp. and Keuka Construction Corp., 1931-33; v.p. Peoples Natural Gas Co., Columbia Natural Gas Co., 1933-36, Belmont Quadrangle Drilling Corp., 1936-38; pres. and dir. Peoples Natural Gas Co., 1936-40, N.Y. State Natural Gas Corp., Keuka Construction Corp., Lycoming United Gas Corp., and dir. Hope Construction and Refining Co., 1936-43; pres. and dir. The East Ohio Gas Co., since 1940; dir. Gas Cos., Inc., 1936-43, Peoples Natural Gas Co. (Pittsburgh), 1933-40, Keuka Constrn. Co., N.Y. State Natural Gas Co., 1936-43, Consolidated Natural Gas Co., since 1943. General chairman natural gas and natural gasoline committee Petroleum Industry War Council (mem. since 1942). Member Institute of Mining and Metallurgical Engineers, American Gas Assn. (pres. 1944-45, dir. 1945-46), Am. Assn. Petroleum Geologists, Am. Mining Congress, Am. Petrol. Inst., Pa. Natural Gas Men's Assn. (past pres.), Engr. Soc. of W.Pa. (past pres.), Cleveland Engring. Soc., Sigma Nu. Presbyterian. Mason (32°, Shriner), Elk. Clubs: Union Club of Cleveland, Pepper Pike Golf, Country Club, Long Vue Country, Shaker Heights Country. Contbr. to tech. publs. Home: 2996 Kingsley Road, Shaker Heights, O. Office: 1405 E. 6th St., Cleveland, O.

ROBINSON, J. Will, congressman; b. Coalville, Utah; A.B., Brigham Young U., 1908; J.D., U. of Chicago, 1912; m. Birda Billings, 1906; 4 children. Admitted to Utah bar, 1912, and since in practice of law; atty. Utah County, 1918-21; food adminstr., Utah County, World War; mem. board regents U. of Utah, 1925-35; mem. 73d to 79th Congresses (1933-47), 2d Utah Dist. Democrat. Home: Provo, Utah.

ROBINSON, James Dixon, banking; b. Monticello, Ga., Oct. 30, 1871; s. Augustus Marcellus and Jennie (Maddux) R.; ed. public schools, Atlanta, Ga., and mil. and private schools; m. Emily English, June 1, 1899. Began with A. M. Robinson Co., merchant and mfr., Atlanta, 1890, succeeding his father as pres., 1901-29; v.p. Fourth Nat. Bank, Atlanta, 1918-29; v.p. First Nat. Bank, Atlanta, 1929-37, pres. since 1937; dir. Ga. Power Co., Atlantic Co., Md. Casualty Co. Methodist. Mason. Clubs: Capital City, Piedmont Driving, Atlantic Athletic; Jekyl Island, Jekyl Island Golf; Augusta National Golf. Home: 1328 Ponce de Leon Av. Office: First National Bank, Atlanta, Ga.*

ROBINSON, James Gordon, management engineer; b. Ballymena, County Antrim, N. Ireland, Mar. 27, 1895; s. Joseph and Agnes (Gordon) R.; student Broughshane Boys' Sch., County Antrim, 1900-10, Skerry's Coll., Belfast, 1910-13; m. Margaret Armstrong, Dec. 20, 1918; children—Ruth, Enid Kathleen, Joseph Andrew Gordon. Came to U.S., 1924, naturalized, 1930. Jr. bank officer, Canadian Bank of Commerce, 1913-15, officer, 1919-24; staff mem., Griffenhagen & Asso., management engrs., Chicago, 1924-27, mem. firm, 1927-37; exec. dir. Unemployment Compensation Commn of N.J., 1937-38; dir. unem-

ployment ins. and coordinator of operations, U.S. R.R. Retirement Board, 1938-41, administrative officer, O.P.M., 1941; administrative officer, W.P.B., 1942; mem. Am. Financial Mission to Iran, 1943, and dir. of Internal Revenue Adminstrn. of Iran. Served as private, captain, adj., Royal Irish Rifles, Ulster Div., British Army, 1915-19; B.E.F. in France. Presbyterian. Mason. Club: Kenwood Golf and Country (Bethesda, Md.). Author of reports on pub. adminstrn. Home: 7013 Rolling Rd., Chevy Chase, Md.

ROBINSON, James Hathaway, educator, sociologist, and social welfare exec.; b. Sharpsburg, Ky., Oct. 6, 1892; s. Nathaniel and Martha (Summers) R.; A.B., magna cum laude, Fisk U., Nashville, Tenn., 1911; A.B., Yale U., 1912; A.M., 1914; Ph.D., 1934; student Columbia U., 1914-15; N.Y. Sch. of Social Work, 1915; U. of Cincinnati Teachers Coll. (part time), 1915-18; m. Neola E. Woodson, Dec. 2, 1916 (died July 2, 1928); children—James Hathaway, Jr., Jeanne Catherine (Mrs. Forrester Lee); m. 2d, Mrs. Anne McLeod Brummit, Jan. 28, 1937; 1 step-son, Houston Brummit. Teacher, Cincinnati pub. sch., 1915-17; with Cincinnati Community Chest and Council of Social Agencies, 1917-28; leader in founding and exec. sec. Negro Civic Welfare Assn.; co-leader in founding and supt. Shoemaker Health and Welfare Center; instr. in sociology and community civics, Hampden (Va.) Inst., summer, 1918; prof. sociology and social adminstrn., Wilberforce U., Ohio, 1933-40; instr. sociology, Lincoln U., Jefferson City, Mo., summer, 1935; acting dean of Coll. of Liberal Arts, Wilberforce U., 1940-41, dean and prof. sociology and social administration since 1941; established and administered engring., science, management War Training Courses, U.S. Office of Edn., 1942-43; Ohio State supervisor of Negro activities of Nat. Youth Adminstrn.; founder and former pres. Ohio Conf. of Social Work Among Negroes, now mem. exec. com.; pres. Fisk U. Alumni Assn.; dir. research, Fraternal Council Negro Churches. Member N.E.A., Am. Hist. Assn., Am. Academy Political and Social Sciences, William Graham Sumner Club, A.A.A.S., Alpha Phi Alpha. Mem. African M.E. Church. Author: Year Book of Negro Churches, 1940; also many articles on Negro social and edn. work. Home: 3021 Melrose Av., Cincinnati, O. Address: Wilberforce University, Wilberforce, O.*

ROBINSON, James Jaquess, lawyer, univ. prof.; b. Owensville, Ind., July 14, 1893; s. Sylvester Benson and Hattie (Jaquess) R.; A.B., cum laude, Ind. U., 1914; LL.B., Harvard Law Sch., 1919, S.J.D., 1930; m. Florence Victoria Williams, Apr. 27, 1921. Admitted to Ind. bar, 1917, and in practice at Princeton, 1919-24; prof. of law, Ind. U., since 1924; in charge Inst. of Criminal Law Adminstrn., Ind. U., since 1925, director since 1940. Prosecuting attorney, 66th Jud. Circuit, Indiana, 1921-22; special appointments as judge, and as pros. atty., 10th Jud. Circuit, Ind.; mem. and sec. Ind. State Police Bd., 1939-44; mem. and reporter, Advisory Com. on Rules of Criminal Procedure, U.S. Supreme Court, since Feb. 1941. Enlisted as seaman, 2d class, U.S. Naval Res., 1918, now captain; director, Navy Division National War Crimes Office. Received U.S. World War medal, 1919. Mem. Am. Bar Assn. (chmn. sect. of criminal law since 1938), Am. Judicature Soc. (mem. bd. of directors), American Legion, Phi Beta Kappa, Phi Kappa Psi. Republican. Methodist. Mason (32°). Clubs: Harvard of Indiana (Indianapolis); Rotary (Bloomington, Ind.; pres., 1934-35). Author: Cases on Criminal Law and Procedure, 1941. Contbr. articles on law to legal jours. Legislative draftsman of numerous state and federal statutes on criminal law, procedure and courts. Home: 801 E. 10th St., Bloomington, Ind. Residence: 100 Maryland Av. N.E., Washington 2, D.C. Office: 20 Maxwell Hall, Indiana Univ., Bloomington, Ind.; U.S. Supreme Court Bldg., Washington, D.C.; 4742 Munitions Bldg., Washington 25, D.C.

ROBINSON, Jesse Mathews, entomologist; b. Higginsport, O., Jan. 30, 1889; s. George Foster and Mary Etta (Mathews) R.; A.B., Miami U., Oxford, O., 1911; A.M., Ohio State U., 1916; student Ia. State Coll., summer 1923; m. Lena May Shinkle, Aug. 21, 1919. Asst. prof. of zoology-entomology, Coll. of Agr., and asst. entomologist, Ala. Agr. Expt. Sta., Ala. Poly. Inst., Auburn, 1919-21, asso. prof. and asso. entomologist, 1921-24, acting entomologist and head prof., 1924-29, chief entomologist and head prof. since 1929. Fellow A.A.A.S.; mem. Assn. Econ. Entomology, Entomol. Soc. America, Am. Genetics Assn., Eugenics Research Assn., Ala. Acad. Science, Ohio Acad., Phi Kappa Phi, Gamma Sigma Delta, Alpha Epsilon Delta, Alpha Gamma Rho, Phi Kappa Tau. Democrat. Presbyterian (elder). Mason. Club: Rotary. Home: 337 Armstrong St., Auburn, Ala.

ROBINSON, Jesse Squibb, economist; b. Boston, Pa., Feb. 2, 1889; s. George and Annie (Divens) R.; A.B., Allegheny Coll., 1911; Ph.D., Johns Hopkins, 1917; studied London School of Economics and Oxford, 1926-27; L.H.D., Allegheny Coll., 1927; m. Elizabeth Metcalf, Oct. 16, 1917. Prin. schs., Easton, Me., 1911-13; prof. history, Summer Sch. Allegheny Coll., 1912; instr. economics, Vanderbilt, 1917-18; on leave of absence as asso. dir. edn., Fort Oglethorpe, Ga., and dir. edn., Camp Sheridan, Ala., 1917-18; expert, Fed. Bd. Vocational Edn., Washington, D.C., 1918-19; prof. economics and business adminstrn., Simpson Coll., Indianola, Ia., 1919-20; prof. economics, Carleton Coll., since 1920; prof. economics, U. of Calif., summer 1926; visiting prof. economics, London School of Economics, spring, 1934; examiner U.S. Civil Service Comm. since 1942. United States rep. Methodist Conf., Leicester, England, July 1934. Panel member Public Disputes Division National War Labor Board since March, 1943. Member Am. Economics Assn., Midwest Economics Assn. (pres. since 1942), National Econ. League (mem. nat. council), Phi Beta Kappa, Phi Gamma Delta, Pi Gamma Mu, Omicron Delta Gamma; fellow Royal Econ. Soc. (Gt. Britain). Methodist. Mason. Club: Cosmos (Washington). Author: The Amalgamated Association of Iron, Steel and Tin Workers, 1920; (with others) Camp Reader for American Soldiers, 1918; Essentials of Economic Theory as Applied to Modern Problems of Accounting, 1932. Asso. editor for economics of Education. Home: 411 Union St., Northfield, Minn.

ROBINSON, John Francis, state dir. selective service for Conn.; b. Waterbury, Conn., July 20, 1906; s. Patrick H. and Mary E. (Guilfoile) R.; A.B., Notre Dame U., 1928, grad. work, 1928-29; grad. work, Yale, 1931; m. Julia Regina McGrath, June 1, 1936; children—Sheila Ann, Patrica, Regina Mary. Teacher, Notre Dame U., 1928-29; asst. headmaster and bus. mgr., Cheshire (Conn.) Acad., 1932-41; spl. asst. to tax comm. State of Conn., 1935-37; exec. sec. to former gov. Robert A. Hurley, 1942; state dir. selective service for Conn. since Dec. 1942. Commd. lt. comdr., U.S.N.R., 1943, comdr., Jan. 1945. Mem. bd. dirs. Y.M.C.A., Waterbury, Conn. Mem. advisory bd. Albertus Magnus Coll., New Haven, Conn. Democrat. Roman Catholic. Knight of Columbus (4°, past dist. deputy). Home: 87 Maplewood Av. Office: 10 N. Main St., West Hartford, Conn.

ROBINSON, John J., dir., New England Telephone & Telegraph Co. See Vol. 23 (1944-45).

ROBINSON, John Nicholas, army officer; b. South Haven, Mich., May 8, 1893; B.S., U.S. Mil. Acad., 1915; grad. Inf. Sch., advanced course, 1923; Command and Gen. Staff Sch., 1930; Chem. Warfare Sch., line and staff officers course, 1931. Commd. 2d lt., U.S. Army, 1915, and advanced through the grades to brig. gen., 1944; served on border patrol, 1915-16, with punitive expedition into Mexico, 1917; comd. 201st Inf., Camp Murray, Wash., Aug.-Sept. 1941; given unannounced assignment overseas, Sept. 1941, later becoming post comdr. at the overseas station. Decorated Legion of Merit. Address: War Dept., Washington 25, D.C.

ROBINSON, John Sherman, judge; b. Mansfield, O., Dec. 17, 1880; s. Samuel and Caroline (Mattayaw) R.; A.B., U. of Mich., 1903; LL.B., Columbia, 1910; m. Edith J. Lind, June 22, 1916; children—John Sherman, Samuel Williard, Irving Lind. Instr. Mich. Mil. Acad., 1903-04; prin. high sch., Bessemer, Mich., 1904-06, supt. schs., 1906-07; admitted to Wash. bar, 1910, practiced in Seattle, 1910-36; judge Wash. Supreme Court since 1937, chief justice, 1941, 1942. Member executive com. National Conference of Judicial Councils, 1941. Chairman State Board Bar Examiners, 1933-36; pres. Seattle Bar Association, 1935-36. Member Alpha Delta Phi, Phi Delta Phi. Republican. Conglist. Clubs: College, Broadmoor Golf (Seattle). Home: 101 N. Sherman. Address: Temple of Justice, Olympia, Wash.

ROBINSON, John W., bishop; b. Moulton, Ia., Jan. 6, 1866; s. Thomas J. and Julia (Swartz) R.; grad. Harlan (Ia.) High Sch., 1884; grad. Garrett Bibl. Inst., Evanston, Ill., 1892, B.D., 1897, D.D., 1912; m. Elizabeth Fisher, 1891 (dec.); children—Paul Fisher (dec.), Ruth (wife of Bishop J. W. Pickett), Miriam (Mrs. J. W. Hedenberg). Entered M.E. ministry, Des Moines Conf., 1890; transferred as missionary to N. India Conf., 1892; first stationed at Lucknow as pastor English-speaking work, continuing there twenty years, successively as agt. Meth. Pub. House, in the vernacular city and sch. work, and supt. Oudh dist.; also for 8 yrs. editor Kaukab-i-Hind, vernacular official organ of the mission; sec. exec. bd. M.E. Ch. in Southern Asia, 1904-12; elected missionary bishop M.E. Ch. for Southern Asia (including Beluchistan, India, Burma, Malaysia, Netherlands Indies, and P.I.), May 24, 1912; elected bishop M.E. Ch., 1920. Retired, 1936. Editor Indian Witness, 1937-38; in 1939 reappointed to episcopal work, and placed in charge of the Lucknow Area of the recently united Meth. Ch., resigned, 1941; elected agent Meth. Pub. House, Lucknow, 1941; retired, 1942; supt. of Delhi Dist. of Meth. Ch., 1945. Compiled Spiritual Songs, Indian Hymnal, Git hi Kitab; edited Book of Discipline of M.E. Ch. in Southern Asia. Address: 37 Cantonment Rd., Lucknow, India.

ROBINSON, Joseph (Vincent), development engineer; b. Dayton, Wash., July 21, 1889; s. William Henry and Cynthia Anne (Smith) R.; ed. in the pub. schs. and spl. courses in engring., law and business adminstrn.; m. Carolyn Mae Oliver, July 1907; children—Barbara (Mrs. Dean Mortimer Dorn), Joseph Vincent, Madeleine Oliver (Mrs. Edward Dmytryk), Macy Bradley, Elizabeth Joan (dec.); m. 2d, Nelly Valerie Savage, Sept. 1930. Rode cattle range in early teens; dep. sheriff in Ore. at 17; served in Ore. State Militia (expert marksman), 1907; began career as blacksmith; became pattern maker, foundryman, machinist, draftsman, designer; established own engring. office 1909; admitted to practice patent law, 1914; recipient of many patents; invented Robinson automatic connector (ry. coupling device); pres. Robinson Connector Co., Joseph Robinson, Inc.; apptd. head engr. indsl. processes and products, Office Prodn. Research and Development, War Prodn. Bd., Feb. 1943; mem. adv. com. on precision castings War Metall. Com. of Nat. Research Council; represented Arbitration Soc. of America in Court of Arbitration, 1924. Mem. Am. Soc. M.E., A.A.A.S., Federal Grand Jury Assn.; hon. life mem. Pacific Geog. Soc. Clubs: Explorers (active mem., dir.) Bankers (N.Y.); Authors (Los Angeles). Author: In the Lion's Den, 1937; also tech. articles; published The Problem of Meighen Island by Vilhjalmur Stefansson, 1939. Home: 45 Riverside Dr. Office: 1907 Park Av., New York 35, N.Y.

ROBINSON, Joseph Stubbs, army officer; b. Cataumet, Mass., May 1, 1898; s. George W. and Sarah (Daunt) R.; B.S., U.S. Mil. Acad., 1918; grad. Chem. Warfare Sch., 1925, Coast Arty. Sch., battery officers course, 1928, Command and Gen. Staff Sch., 1940; m. Simone Gaujot, Paris, France, Feb. 4, 1920 (died Jan. 28, 1940); children—Michel A. G. (officer U.S. Army), Alice Louise (wife of Maj. Rawlins Colquitt), Gilbert Joseph (U.S. Army), Odile Eleanor Guillamette, Hugh M., Elisabeth. Commd. 2d lt., U.S. Army, 1918, and advanced through the grades to brig. gen., 1945; anti-aircraft officer, 3d Army, 1941-42, 5th Army, Jan. 1943-Mar. 1944; comdg. 34th Anti-aircraft Arty. Brigade since Apr. 1944. Decorated Legion of Merit, Bronze Star Medal (U.S.), Croix de Guerre (twice Order of Corps, once Order of Army) (France). Home: Red Brook, Cataumet, Mass.

ROBINSON, Kinsey Maxfield, corp. exec.; b. Mankato, Minn., Feb. 5, 1895; s. Henry W. and Anna (Maxfield) R.; grad., Prep. Dept., Coll. of Ida., 1914; m. Ruth Hamby; children—Robert Maxfield, Kinsey William, Ann Elizabeth, Ruth, Zoe. Teamster, wireman, Idaho-Oregon Light & Power Co., 1911-12, foreman, inside wiring, 1912-13, groundman, 1913-14; lineman, Idaho Power Co., 1914-16, local mgr., 1916-21, div. engr., 1921-27, div. mgr., 1927-29, asst. gen. mgr., 1929-33, v.p., gen. mgr., 1933-34, pres., gen. mgr., 1934-38; pres., dir., Washington Water Power Co. since 1938; dir. Spokane Internat. R.R. since 1941. Presbyterian. Mason (Blue Lodge, Scottish Rite, Shrine), Elk. Home: E. 716 Rockwood Blvd., Spokane 10. Office: Washington Power Co., P.O. Drawer 1445, Spokane 6, Wash.

ROBINSON, Leland Rex, economist, educator, business consultant; b. Athens, Pa., June 12, 1893; s. William Oscar and Minnie Wright (Smith) R.; graduate high school, 1911; student Hillsdale (Mich.) Coll., 1911-12; A.B., Columbia, 1915, Ph.D. from same univ., 1923; m. Helen Rogers Ball, Sept. 22, 1924; children—Leland Ball (dec.), Lucius Ashley, Sarah Rogers. Lecturer in economics, Columbia, also lecturer for N.Y. City Bd. of Edn. and Acad. Arts and Sciences, 1915-17, 1920-21; mem. Am. Persian Relief Commn., 1918-19 and dir. Am. Relief at Teheran, Persia, 1919; asst. dir. U.S. Bur. Foreign and Domestic Commerce, Washington, 1921-22; Am. financial trade commr., London, 1922-23; exchange, and Westinghouse prof. in Italy, 1923-25; pres. Second Internat. Securities Corp., Internat. Securities Corp. of America and U.S. and British Internat. Co., Ltd., until Nov. 1935 when merged into Am. General Corp. of which was chmn. investment advisory com., 1936-37; pres. Bishop's Service, 1941. Lecturer Sch. of Business, Columbia, until 1942. Mem. Dept. Internat. Justice and Goodwill; Comm. to Study the Bases of a Just and Honorable Peace (Fed. Council of Churches); mem. bd. Foreign Missions, Reformed Ch. in America; pres. Am. Christian Com. for Refugees, trustee and treas., Institute of Internat. Edn.; chmn. Am. Bureau for Med. Aid to China; treas., Refugee Relief Trustees; mem. exec. com., Am. Council of Voluntary Agencies for Foreign Service; trustee, Keuka Coll.; mem. Economists' National Com. on Monetary Policies; mem. Economists' Comm. to Study the Organization of Peace; mem. Nat. Com. on Monetary Policy; mem. Alien Enemy Hearing Bd., N.Y.; vice pres. Am. Fedn. of Internat. Inst. Fellow Royal Econ. Soc. (Eng.); member A.A.A.S., Am. Econ. Assn., Acad. Polit. Sci., Am. Statis. Soc., Am. Fedn. Radio Artists, Council on Fgn. Relations, Pilgrims, Federal Grand Jury Assn., S.A.R. (asso.), Phi Beta Kappa, Pi Gamma Mu. Member Dutch Reformed Church. Clubs: Town Hall, Columbia University, Broad Street (New York); Orienta Beach (Mamaroneck, New York); Siwanoy (Mt. Vernon, N.Y.); Cosmos (Washington.). Author: Foreign Credit Facilities in the United Kingdom, 1923; (in Italian) Economic and Spiritual Forces in the Development of the U.S., 1925; Investment Trust Organization and Management, 1926, 29; also contbr. to financial and scientific periodicals. Home: 384 New Rochelle Rd., Bronxville, N.Y. Office: 2 W. 45th St., New York 19, N.Y.

ROBINSON, Lennox, playwright, author; b. Douglas County, Cork, Ireland, Oct. 4, 1886; student Bandon Grammar School; m. Dorothy Travers Smith, 1931. Managed Abbey Theatre, Dublin, various periods. Plays: The Clancy Name, 1908; The Cross Roads, 1908; Harvest, 1910; Patriots, 1912; The Dreamers, 1915; The White Headed Boy, 1916; The Lost Leader, 1918; The Round Table, 1922; Never the Time and the Place, 1924; Crabbed Youth and Age,

1924; The Portrait, 1925; The White Blackbird, 1925; The Big House, 1926; "Give a Dog—," 1927; The Far-off Hills, 1928; Ever the Twain, 1929; All's Over Then?, 1932; Is Life Worth Living?, 1933; Church Street, 1934; Killycregs in Twilight, 1937, Birds' Nest, 1938. Author (books): A Young Man from the South, 1917; Bryan Cooper; W. B. Yeats, a study, 1939; Three Homes (with Tom Robinson and Nora Dorman), 1938. Curtain Up, 1939. Editor: Irish Theater, 1939. Address: 20 Longford Terrace, Monkstorm, County, Dublin, Ireland.*

ROBINSON, Leonard George, banker, lawyer; b. Russia, Mar. 11, 1875; came to U.S., 1890; A.B., Harvard U., 1902; LL.B., New York Law School, 1906; m. Betty F. Levey, Jan. 10, 1911 (divorced); 1 son, Leonard G. Was gen. mgr. of Jewish Agrl. Soc., New York (Baron de Hirsch Foundation), 1907-17; founder of pioneer agrl. credit unions in America; pioneer in farm credits movement. Cons. expert Joint Congressional Com. on Rural Credits which framed the Federal Farm Loan Act, of 1916; organized Federal Land Bank of 1st Dist. (Springfield, Mass.), 1917, pres., 1917-19; pres. Cosmopolitan Bank, New York, 1919-21. Gen. dir. of reconstruction in Europe for Am. Joint Distribution Com., operating in 10 countries—Austria, Czechoslovakia, Esthonia, Greece, Hungary, Latvia, Lithuania, Poland, Roumania, Turkey—with hdqrs. in Vienna, 1922-24; organized credit systems, including nearly 500 coöperative banks and other coöperative enterprises, and rebuilt over 8,000 war-destroyed homes in countries named; legal dept., Farm Credit Administration, Washington, D.C., 1933-41. Clubs: Harvard (New York). Author: Agricultural Activities of the Jews in America. Contbr. many articles to agrl., financial, economic, and other periodicals. Co-Author: Credit Union Primer. For many years consulting financial editor New York Times and Philadelphia Public Ledger. Address: Cosmos Club, Washington, D.C.

ROBINSON, Leonidas, clergyman; b. Prestonsburg, Ky., Nov. 2, 1867; s. Nathaniel Green and Dorcas May R.; A.B., Ky. Wesleyan Coll., 1889, A.M., 1892; Ph.D., Oriental U., Washington, D.C., 1911; studied Berlitz Sch. Langs., Cincinnati, O.; m. Emma Sparks, Apr. 25, 1894; 1 son, Jerome L. Teacher, Latin and Greek, Asbury Coll., Wilmore, Ky., 1893-94; ordained ministry M.E. Ch., S., 1894; pastor successively, Maysville, Lexington, Newport, Paris, Harrodsburg, Elizabethtown and Winchester, and 1915-19, Russellville, Ky.; pastor 4th Av. Ch., Louisville, 1919; later pastor 1st Meth. Ch., Madisonville, Ky. Presiding elder, Shelbyville Dist., 1910; teacher of Bible, Ky. Wesleyan Coll., 1911, Logan Coll., 1916; presiding elder, Bowling Green Dist., 1926-29; supt. Owensboro Dist. since 1929. Pres. Bd. Missions, Ky. Conf., 1902-06; mem. Bd. of Edn. Louisville Conf. since 1916 (sec. bd. since 1919); sec. Christian edn., Gen. Commn. of M.E. Ch., S., since 1920; mem. Commn. Internat. Peace and Good Will, 1919; trustee Logan Coll., Columbia Training School, Vanderbilt Training School. Odd Fellow, K.P. Author: Gates and Keys to Matthew, 1910; Between the Testaments, 1910; Keys to Kings and Chronicles, 1911; Marching Men, or Facing Problems of Childhood, Pulpit and Pew, 1914; Gates and Keys to Bible Books, 1923. Home: Lawrenceburg, Ky.

ROBINSON, Louis Newton, economist; b. Tunkhannock, Pa., Nov. 3, 1880; s. John Marklin and Annie Elizabeth (Thacher) R.; A.B., Swarthmore (Pa.) Coll., 1905; studied Cornell U., 1905-06; Joshua Lippincott traveling fellow, Swarthmore Coll., univs. of Halle and Berlin, 1906-07; fellow in economics and statistics, Cornell, 1907-08, Ph.D., 1911; m. Caroline Hadley, June 18, 1908; children—Walter Hadley, Miles Hadley, Alice, Christine, John Mark, T. Thacher. Instr. in economics, Swarthmore Coll., 1908-09, asst. prof., 1909-13, prof., 1913-18, also lecturer since 1926; chief probation officer, Municipal Court Phila., 1918-21; directed survey the small loan business under auspices of Russel Sage Foundation, 1922-24; mem. and sec. Pa. State Penal Commn. of 1913; mem. Pa. Commn. to Investigate Prison System of 1917; mem. Pa. Parole Commn., 1925-27; mem. Pa. Crime Commn., 1927-29; sec. com. of Nat. Crime Commn on Pardons, Parole, Probation, Penal Laws and Institutional Correction, 1926-28; chmn. Pa. Com. on Penal Affairs; chmn., Pennsylvania Bd. Parole, 1942-43; mem. and later chmn. bd. Prison Industries Reorganization Adminstrn., 1935-38; dir. Household Finance Corp., Swarthmore National Bank. Treas. Home for Aged and Infirm Colored Persons. Member American Institute Criminal Law and Criminology, American Statistical Association, Delta Upsilon, Phi Beta Kappa. Quaker. Author: History and Organization of Criminal Statistics (Hart Schaffner & Marx prize essay series), 1911; Penology in the United States, 1921; Should Prisoners Work?, 1931; (with Maude E. Stearns) Ten Thousand Small Loans, 1930; (with Rolf Nugent) Regulation of the Small Loan Business, 1935; Jails—The Care and Treatment of Misdemeanant Prisoners, 1944; also numerous articles and pamphlets on criminology and finance. Home: 411 College Av., Swarthmore, Pa.

ROBINSON, Lucius Franklin, Jr., lawyer; b. Hartford, Conn., Oct. 3, 1895; s. Lucius F. and Elinor (Cooke) R.; A.B., Yale, 1918; LL.B., Harvard, 1921; m. Augusta James McLane, Apr. 29, 1922; children—Elinor (Mrs. George S. Greene), Augusta McLane, Amy James, Anne Trumbull. Admitted to Conn. bar, 1922; partner, Robinson, Robinson & Cole, Hartford, Conn., since 1925; lt. 301st F.A., U.S. Army, 1917-19. Dir. Colt's Patent Fire Arms Mfg. Co., Conn. Gen. Life Insurance Co., Hartford Gas Co., Hartford Steam Boiler Inspection and Insurance Co., Holo-Krome Screw Corp., Veeder-Root, Inc. Trustee Inst. of Living, The Loomis Inst., Miss Porter's Sch., Inc., Watkinson Library, Central Hanover Bank & Trust Co.; mem. Hartford Bd. of Finance, 1923-29; mem. Bd. of Park Commissioners since 1941; pres. Bd. of Fire Commissioners since 1943; mem. Conn. Advisory Bd. for Registrants since 1941; mem. legal com. Conn. War Council since 1941; mem. Am., Conn. State and Hartford County (pres. 1943-45) bar assns. Home: 49 Forest St. Office: 750 Main St., Hartford, Conn.

ROBINSON, Mabel Louise, author; b. Waltham, Mass.; d. James Frank and Mary Anna (Dean) Robinson; student Radcliffe Coll., 1901-04; A.M., Columbia, 1907, Ph.D., 1915. Teacher Wellesley, 1904-06, Constantinople Coll., 1907-09, Wellesley, 1909-14; investigator at Carnegie Foundation, New York, 1915-19; teacher Columbia since 1919, now asst. prof. English. Author: The Curriculum of the Woman's College, 1918; Dr. Tam O'Shanter, 1921; Little Lucia, 1922; Juvenile Story Writing, 1922; Little Lucia and Her Puppy, 1923; All by Ourselves, 1924; Little Lucia's Island Camp, 1924; Little Lucia and Her School, 1926; Sarah's Dakin, 1927; The Art of Writing Prose (with others); Robin and Tito, 1930; Robin and Angus, 1931; Robin and Heather, 1932; Creative Writing, 1932; Bright Island, 1937; Runner of the Mountain Tops, 1939; Called for: O. Henry Prize Stories, 1940; Evacuation Christmas: In the Shining Tree, 1940; Island Noon, 1942 (pub. in England, 1944); also short stories in mags. Editor Blue Ribbon Stories, 1929, 30, 32. Spl. edits. pub. for ednl. purposes of Bright Island, Sarah and Her Dog Dakin, Little Lucia. Address: Columbia University, New York, N.Y.

ROBINSON, Mary Turlay, artist; b. South Attleboro, Mass., Sept. 7, 1888; d. Gilman Parker (M.D.) and Esther Mells (Turlay) Robinson; A.B., Vassar Coll., 1910; student Art Students League, New York, 1919-22; diploma Am. Sch. Fine Arts, Fontainebleau, France, 1924. Liaison officer Am. Sch. Fine Arts, Fontainebleau, France, 1928-32; dir. Argent Galleries, New York, 1933-35; research early Am. portraits for Frick Art Reference Library, 1933-34; lecturer on art since 1930; laymen's courses in creative seeing, since 1936. Exhibited painting Salon d'Automne, Soc. Indépendents, Paris, 1925, and at Anderson Galleries, New York, 1930. Work in Cooper Union Mus. and numerous private collections. Decorated Officer of French Acad., 1933; received Lucille Douglass award, Am. Women's Assn., 1937. Alternate rep. Vassar Alumnae Council since 1940. Chmn. Fine Arts Com. Am. Woman's Assn., 1934-38; mem. Art Students League (life mem.; 2d v.p. 1921-23), Nantucket Hist. Soc. (member council, 1938-42), Vassar Alumnæ Assn., French Soc. Fresco Painters (hon.). Member English-Speaking Union, American Federation of Arts, Metropolitan Museum of N.Y. Episcopalian. Home: 171 W. 12th St., New York, N.Y.

ROBINSON, Maurice Henry, economist; b. in New Hampshire; s. Joseph Wadleigh and Frances Eliza (Weld) R.; B.L., Dartmouth, 1890, A.M., 1897; Ph.D., Yale, 1902; m. Elinor Corse, Sept. 10, 1890; 1 dau., Florence Elinor (Mrs. Frank W. Asper, dec.). Supt. city schs., N.Dak. and Minn., 1890-96; asst. in polit. science, Dartmouth, 1896-98; fellow in economics, 1898-99, instr. economics, 1899-1902, Yale; prof. economics, U. of Ill., 1902-33, emeritus; prof. economics, summers, Cornell, 1909, Columbia, 1914, U. of Calif., 1923, U. of Tex., 1926. Asso. editor Jour. of Accountancy, 1906-15. Spl. expert agt. of the Census Bur., 1903, in valuation of rys.; expert on corps. and ins., State of Ill. Efficiency and Economy Com., 1914-15. Mem. Am. Econ. Assn. (exec. com. 1919-22), American Association University Professors, Alpha Kappa Psi, Delta Kappa Epsilon, Phi Beta Kappa, Beta Gamma Sigma. Episcopalian. Clubs: University (ex-pres, Urbana); University (Winter Park, Florida). Author: A History of Taxation in New Hampshire, 1902; Business Organization, 1909; Organizing a Business, 1915; also articles pertaining to rys. and corps. and accounting. Coöperating author of American Securities Service Manuals and La Salle Extension Univ. books on business management. Address: Pine Orchard, Conn.

ROBINSON, Maurice Richard, publisher; b. Wilkinsburg, Pa., Dec. 24, 1895; s. Richard Bradley and Rachel S. C. (Calderwood) R.; A.B., Dartmouth College, 1920; m. Florence Liddell, June 2, 1934; children—Richard, Mary Sue, Barbara Anne, Florence L. Founded Western Pa. Scholastic, 1920, title changed to Scholastic, 1922, editor and pub. since 1922; ed. and pub. Junior Scholastic since Sept. 1937; pres. Scholastic Corp.; also pub. World Week, founded 1942. Served as pvt., sergt. and 2d lt. U.S. Army, 1917-19. Mem. Delta Tau Delta. United Presbyterian. Home: 554 Fowler Av., Pelham, N.Y. Office: 220 E. 42d St., New York, N.Y; and Chamber of Commerce Bldg., Pittsburgh, Pa.

ROBINSON, Millard Lyman, clergyman; b. Westfield, Mass., July 28, 1880; s. Lucius M. and Melinda J. (Bracken) R.; student Westfield State Normal Sch., 1900, Monson Acad., 1901; A.B., Boston U., 1905, Ph.D., 1915; S.T.B., Boston U. Sch. of Theology, 1907; m. Marion L. Bean, Oct. 6, 1906 (died Jan. 26, 1911); 1 dau., Ruth Louise (Mrs. John C. Bancroft); m. 2d, Edna W. Stitt, Feb. 5, 1914. Entered ministry of the Meth. Episcopal Ch., 1906; pastor First Ch., Manchester, N.H., 1906-07; religious work dir. Y.M.C.A., Phila., 1908; asso. pastor Hanson Pl., New York, 1909-10; pastor 17th St. and 11th St. chs., until 1914; gen. sec. N.Y. City Soc. M.E. Ch., 1914-30; gen. sec. New York Bible Society since 1930; trustee New York Hist. Society. Member bd. dirs. N.Y. Fedn. Chs. Mem. S. R. (chaplain), Theta Delta Chi. Republican. Mason. Clubs: Union League, National Republican, Clergy, Quill. Wrote (brochures): The Case for Old New York, 1923; The Service of the New York City Society to New York Methodism, 1924. Home: 316 W. 79th St. Office: 5 E. 48th St., New York, N.Y.

ROBINSON, Nancy Honeyman, Dem. nat. committeewoman for Ore. Home: 2120 S.W. Spring St., Portland, Ore.*

ROBINSON, Noel, pres. South Penn Oil Co.; Dec. 25, 1892-July 16, 1944. See Vol. 23 (1944-45).

ROBINSON, Pat., newspaperman; b. New York, June 28, 1891; s. Charles James and Margaret (McAleese) R.; m. Nadine Sawyer, Aug. 11, 1924. War corr. for Internat. News Service. Author: The Fight for New Guinea, 1943. Home: 5 Prospect Pl. Office: 235 E. 45th St., New York, N.Y.*

ROBINSON, Richard Hallett Meredith, naval architect; b. Ravenna, O., Apr. 2, 1875; s. George Foreman and Mary A. (Gillis) R.; grad. U.S. Naval Acad. (first honors), 1896; grad. in naval architecture and engring., U. of Glasgow, 1898; m. Rosalind Wood Smith, Jan. 2, 1899; children—Rosalind (Mrs. Henry L. Chishoim), George Foreman. In service of U.S. as naval constructor at Cramp's Shipyard, Phila., 1898-1902; in charge battleship Connecticut, New York Navy Yard, 1902-05; naval constructor (lt.-comdr.) and asst. to chief constructor, in charge of design and constrn. of all ships, 1905-13; resigned, with rank of naval constructor, Feb. 1913; chmn. bd., Minn. & Ont. Paper Co., dir. subsidiaries; dir. Merchant Sterling Corp. Decorated Commander Order of White Rose of Finland. Member Society Naval Architects and Marine Engineers (honorary vice president), Military Order Fgn. Wars (past comdr. Conn. Commandery), U.S. Naval Inst., Loyal Legion. Republican. Episcopalian. Clubs: University, Tuxedo, India House (New York), Army and Navy (Washington); Chicago (Chicago); Minneapolis Club. Office: Baker Arcade Bldg., Minneapolis, Minn.

ROBINSON, Robert Edmund, Jr., naval officer; b. Galveston, Tex., Oct. 5, 1898; s. Robert Edmund and Katherine (Steele) R.; A.B., U.S. Naval Acad., 1919; m. Charlotte Griffin, May 13, 1931; children—Robert Edmund, Eliot Steele. Commd. ensign, U.S. Navy, 1919, and advanced through the grades to commodore, 1945. Awarded Victory Medal, Am. Defense Service Medal, Asiatic-Pacific Area Campaign Medal. Clubs: Yacht (New York); Chevy Chase (Md); Army-Navy Country (Arlington, Va.) Home: 3418 Avenue L, Galveston, Tex.

ROBINSON, Rodney Potter, philologist; b. Council Bluffs, Ia., Mar. 15, 1890; s. Lyman Bartlet and Lucy Ann (Lamb) R.; A.B., U. of Mo., 1910, M.A., 1911; Ph.D., U. of Ill., 1920; m. Rachel L. Sargent, June 20, 1931. Teacher, Latin, Lexington (Mo.) High Sch., 1911-13, Anaconda (Mont.) High Sch., 1913-14; faculty U. of Cincinnati since 1920, prof. classics since 1927, fellow Grad. Sch. of Arts and Sciences since 1931, dean Grad Sch. 1940-45; prof., charge of classical studies, Am. Acad., Rome, Italy, 1935-37. In Ambulance Service, U.S. Army with French Army, 1917-19. Awarded Croix de Guerre. Guggenheim fellow, 1928-29; mem. Am. Philol. Assn., Medieval Acad. of Am., Classical Assn. of Middle West and South, Classical League, Soc. for Promotion of Roman Studies, Phi Beta Kappa. Protestant. Club: University (Cincinnati). Author of philological monographs; editor of classical texts. Home: 338 Probasco St., Cincinnati 20, O.

ROBINSON, R(oscoe) R., coll. pres.; b. Cambridge, O., June 19, 1885; s. William Brook and Mary Jane (Grear) R.; A.B., Lebanon U., 1911, Ph.B., 1911, M.A., U. of Okla., 1918; Ph.D., Peabody Coll., 1928; m. Tennie Ross, Dec. 27, 1927; children—Pauline (wife of Major Pratt Irby), Roscoe Ross, Lucy Jane. Teacher, rural, 1904-08; prin. Perry High, 1911-13, supt., 1913-17; in dept. edn. E. Central State Teachers Coll., Ada, Okla., 1918-21, head dept., and dir. training school, 1921-25, dean, 1926-28, acting pres., 1927-28; pres. Univ. Prep. Sch. and Jr. Coll, Tonkawa, Okla., 1928-39; pres. Central State Coll. since 1939. Mem. Phi Delta Kappa, Delta Kappa Phi. Methodist. Democrat. Clubs: Kiwanis, Lions. Mason (32°). Author: Two Centuries of Content in School Readers, 1928. Home: 400 E. Hurd, Edmond, Okla.

ROBINSON, Samuel, surgeon; b. Augusta, Me., Feb. 23, 1877; s. Daniel C. and Mary Eliza (Lambard) R.; A.B., Harvard, 1898, M.D., 1902; m. Ellen D. Bellows, Apr. 1905 (divorced 1923); children—Anne Peabody, Thomas L., Katharine L.; m. 2d, Ida Gordon Fiske, Feb. 1924. Began practice at Boston, 1902; formerly mem. visiting staff Mass. Gen. Hosp.; mem. permanent staff Mayo Clinic, Rochester, Minn., 1914-18; chief of surg. service Letterman Gen. Hosp., San Francisco, 1917-18; now mem. surg. staff Santa

Barbara Cottage Hosp., Gen. Hosp.; St. Francis Hosp., all Santa Barbara, Calif. Fellow Am. Bd. Surgery, Am. Coll. Surgeons, A.M.A.; mem. Am. Assn. Thoracic Surgery (ex-pres.), Pacific Coast Surg. Assn. Republican. Episcopalian. Clubs: Santa Barbara, Montecito Valley. Home: Pepper Lane, Montecito, Santa Barbara. Office: 22 W. Micheltorena St., Santa Barbara, Calif.

ROBINSON, Samuel Murray, naval officer; b. Eulogy, Tex., Aug. 13, 1882; s. Michael and Susan Sinai (Linebarger) R.; grad. U.S. Naval Acad., 1903; post grad. in elec. engring.; hon. Dr. Science, Union Coll., Schenectady, N.Y.; Dr. of Engring., Stevens Inst., Hoboken, N.J.; m. Emma Mary Burnham, Mar. 1, 1909; children—James Burnham (war prisoner of Japan), Murray. Served 11 yrs. at sea; mgr. Puget Sound Navy Yard, 1925; promoted through grades to rear admiral, 1931, and apptd. chief of Bureau of Engring. and engr. in chief of Navy; inspector of machinery, Schenectady, N.Y., 1935; head of Compensation Bd., 1938; chief of Bureau of Engring. and Coordinator of Shipbuilding, 1939; chief of Bureau of Ships and coordinator of shipbuilding, 1940; promoted to vice admiral, 1942, and apptd. chief of Office of Procurement and Material; promoted to admiral 1945. Awarded: David W. Taylor gold medal, John Scott award. Mem. Am. Soc. Naval Engrs., U.S. Naval Inst.; hon. mem. Soc. of Mech. Engrs. Clubs: University (Washington, D.C.); Manor (Norbeck, Md.). Author: Electric Ship Propulsion. Home: R.F.D. No. 4, Rockville, Md.

ROBINSON, Samuel Worthington, clergyman; b. Shaner Sta., Westmoreland County, Pa.; s. George and Annie (Divens) R.; A.B., Allegheny Coll., 1907, A.M., 1910, D.D., 1938; S.T.B., Boston U., 1910, Ph.D., 1912; D.D., Syracuse, 1921; m. Ethel Clarinda Fowler, Aug. 4, 1909; children—Margaret Earl Borland, Elizabeth Fowler Whitaker. Deacon Methodist Episcopal Church, 1909, elder, 1912; pastor First Methodist Episcopal Ch., Bradford, Pa., Monroe Av. Ch., Rochester, N.Y., Oak Park Ch., Flint, Mich., 1932-34; supt. of Bronson Hospital, Kalamazoo, 1934-37; pastor Grace M.E. Ch., Franklin, Ind., 1937-40, Bayard Park Meth. Ch. since 1940. Trustee Good Will Industries, Meth. Home for Children of Williamsville, N.Y. (organizer, exec. sec.). Religious director, Camp Sheridan, Alabama, World War I. Mem. Evansville Postwar Planning Commn. Editor-in-chief Our Children's Home (mag.), 1920-25; trustee, and asso. corr. sec. Bd. Hosps., Homes and Deaconess Work, M.E. Ch., 1925-30; staff rep. Hancher Orgn. M.E. Ch., 1931-32. Del. M.E. Conf., London, 1921; mem. Gen. Conf. Bd. M.E. Ch.; mem. Bd. Hosp. and Homes, 1920-28; v.p. Nat. Hosp. and Homes Assn.; trustee Nat. Methodist Sanatorium for Tuberculosis. Pres. Flint Ministerial Assn., 1933-34; pres. Johnson County Ministers Assn. since 1939; mem. Evansville Council Churches since 1943; pres. Evansville Ministerial Association since 1943. Member Phi Gamma Delta, Theta Beta Phi, Pi Gamma Mu. Republican. Mason (K.T., 32°), K.P. Clubs: University, Kiwanis. Home: 808 E. Blackford Av., Evansville, Ind.

ROBINSON, Stephen Bernard, lawyer; b. Allerton, Yorkshire, Eng., Dec. 18, 1880; s. Rev. George and Elizabeth Anne (Coleman) R.; brought to America, 1890; ed. pub. schs. of Calif., 1890-95; studied law pvtly.; m. Irene Florence Sargent Fleming, Aug. 10, 1903 (died 1909); 1 son, Julian Bernard; m. 2d, Georgia Belle McDonald, July 30, 1919; children—Stephen Bernard, Kenneth Coleman. Began as stenographer and law student, 1896; admitted to Calif. bar, 1902, and since practiced in Los Angeles; now chief asst. city atty. for Dept. of Water and Power of City of Los Angeles; deputy city atty. Los Angeles, Calif., for water and electric projects, 1906-13; engaged principally in representing city of Los Angeles dept. of water and power as spl. counsel in matters affecting water and electric systems of city, 1913-34, and since in present position. Mem. American and Los Angeles bar assns., State Bar of California, Am. Judicature Society, Nat. Inst. Municipal Law Officers (chmn. com. on Municipally Owned Utilities), Municipal Forum of New York. Episcopalian. Clubs: California, University, Bankers (New York). Home: 2305 Ridgeway Rd., San Marino, Calif. Office: 207 S. Broadway, Los Angeles, Calif.

ROBINSON, Stewart MacMaster, clergyman, editor; b. Clinton, N.Y., July 21, 1893; s. Rev. William Courtland and Frances Augusta (Horner) R.; A.B., Princeton, 1915, A.M., 1918, B.D., 1918; D.D., Tusculum Coll., Greenville, Tenn., 1929; m. Anne MacGregor Payne, Sept. 4, 1917; children—Stewart Payne, Anne MacGregor, James Courtland, Alexander Proudfit, Nancy Wiltsie. Ordained to ministry Presbyn. Ch., 1918; asst. pastor Ch. of the Covenant, Cleveland, O., 1919-21, 1st Ch., Lockport, N.Y., 1921-28, 2d Ch., Elizabeth, N.J., since 1929; editor The Presbyterian since 1934. Served as divisional chaplain, U.S. Army with A.E.F., 1918-19; now mem. Chaplains' Reserve. Mem. bd. Am. Tract Soc.; dir. World Dominion, Inc., Stony Brook Assembly and Sch. Mem. Victoria Inst. of London (asso.), Princeton Univ. Rowing Assn. (bd. stewards), Army and Navy Chaplains (federal council com.), Phi Beta Kappa. Del. Pan-Presbyn. Alliance, 1941; mem. Iterim Com. Internat. Calvinistic Congress; chmn. Presbyn. Com. Army and Navy Chaplains. Republican. Contbr. to religious jours. Home: 23 Kempshall Pl. Office: 1161 E. Jersey St., Elizabeth, N.J.; and 1217 Market St., Philadelphia 7, Pa.

ROBINSON, Theodore Winthrop, mfr.; b. Boston, Mass., June 7, 1862; s. Theodore and Susannah Snelling (Powell) R.; S.B., Mass. Inst. Tech., 1884; m. Frances Steel, June 3, 1891; children—Edgar Steel (dec.), Mrs. Frances Boardman, Sanger Powell, Theodore Winthrop. V.p. Ill. Steel Co. until 1932; chmn. Ditto, Inc.; dir. City Nat. Bank & Trust Co., Ill. Bell Telephone Co. Mem. commn. to reorganize finances of Dominican Republic, 1929. Term mem. Corp. of Mass. Inst. Technology, 1909-14; trustee Northwestern U., also of Museum of Science and Industry, John Crerar Library, Passavant Memorial Hosp. Mem. Am. Iron and Steel Inst., Am. Inst. Mining and Metall. Engrs., Iron and Steel Inst., Great Britain. Clubs: Chicago, University, Mid-Day, Commercial, Shoreacres, Old Elm, Casino, Wild Wing Lodge, Coleman Lake. Home: Lake Forest, Ill. Office: 208 S. La Salle St., Chicago, Ill.

ROBINSON, Thomas Hastings, foreign service officer; b. South Bethlehem, Pa., Jan. 18, 1893; grad. Lawrenceville, (N.J.) Sch.; A.B., Princeton, 1914; B.S., Lehigh U., 1916-17; married. Engaged in work as chemist, 1916-17 and 1920-21; with sugar refining co., 1919-20; fgn. service officer since 1922; vice consul, Birmingham, Eng., 1922-26; consul, Melbourne, 1926-30, Penang, 1930-33, Nogales, 1933-38, Vancouver, 1938-42, Barranquilla, 1942; became consul, Guatemala, 1943. Served as 1st lt., U.S. Army, 1917-18. Address: Division of Foreign Service Personnel, Dept. of State, Washington, D.C.*

ROBINSON, Victor, medical historian, editor; b. The Ukraine, Russia, Aug. 16, 1886; s. William J. (M.D.) and Marie (Halper) R.; brought to America in infancy; student N.Y. Univ. Law Sch., 1906-08; Ph.G., N.Y. Coll. of Pharmacy, 1910; Ph.C., Columbia U., 1911; M.D., Chicago Coll. Medicine and Surgery (now Loyola U.), 1917. Since 1909 a contributor to med. history. Prof. history of medicine, Temple U. Sch. of Medicine, Phila., since 1929; lecturer on History of Nursing, Temple U. Sch. of Nursing, since 1937. Founding mem. History of Science Society, 1924; official del. Internat. Congress of the History of Medicine, Leyden-Amsterdam, Holland, 1927; council mem. Am. Assn. of the History of Medicine, 1939-41; president New York Society for Medical History, 1940-41. Fellow of the New York Academy of Medicine (chmn., Sect. on Hist. and Cultural Medicine, 1944-45); mem. Inst. Aeronautical Sciences. Editor of Historia Medicinæ (30 volumes), Medical Review of Reviews, Medical Life (only monthly jour. of med. history in English lang.), The Modern Home Physician, 1934-39. Am. edit. of Paolo Mantegazza, 1935-36, and Krafft-Ebing, 1939, Ency. Sexualis (with contributions by 100 scholars), 1936, The New People's Physician (8 vols.), 1941; Morals in Wartime, 1943. Author: William Godwin and Mary Wollstonecraft, 1907; Comrade Kropotkin (a biography of Prince Peter Kropotkin), 1908; An Essay on Hasheesh, 1912-30; Pathfinders in Medicine, 1912-29; Pioneers of Birth Control, 1919; Don Quixote of Psychiatry, 1919; Life of Jacob Henle, 1921; The Story of Medicine (several reprints), 1931; Syllabus of Medical History, 1933; The Way of Life of a Physician (Way of Life Series), 1941. Contbr. to Archives of Dermatology and Syphilology, Brit. Jour. of Dermatology and Syphilis, Bulletin of the Inst. of History of Medicine of Johns Hopkins U., Ciba Symposia, Cyclopedia of Medicine, Dictionary of Am. History, Max Neuburger Festschrift, Medical Bulletin N.Y. Univ. College of Medicine, Scientific Monthly, The Laryngoscope. Founder of Froben Press for publ. of monographs on med. history. Five journeys to Europe, photographing objects of Medico-historical and archeological interest in Crete, Greece and Italy. Address: 4 St. Luke's Place, New York 14, N.Y.; and Temple University Sch. of Medicine, Philadelphia, Pa.

ROBINSON, Wilfred Henry, dentist; b. Oakville, Calif., Jan. 14, 1882; s. James Henry and Frona Sarah (Root) R.; student Coll. of Physicians and Surgeons, San Francisco, 1905-08; m. Lillian Adele Anderson, June 23, 1910; children—Wilfred Henry, Adele Marie. Attendant in office of Dr. W. P. English, Vacaville, Calif., 1897-1901; asst. operator in office of Dr. R. P. Chandler, Reno, Nev., 1901-05; practice of dentistry, Reno, 1908-09, Oakland, Calif., since 1909. Chmn. in charge Am. Dental Assn. exhibit, Treasure Island, 1938-39. Mem. Calif. State Bd. Dental Examiners, 1930-39, pres. of board, 1932-36; mem. Nat. Assn. Dental Examiners (pres. 1935); fellow Am. Coll. Dentists; mem. Am. Dental Assn. (trustee 1932-39, pres. elect 1939-40, pres. 1940-41; chmn. Jour. com. 1935-38, member research com. 1941-46), California State Dental Assn. (pres. 1929; del. to Am. Dental Assn. since 1928; mem. council State Assn., 1927-35; gen. chmn. 1931 meeting), Alameda County Dist. Dental Soc. (pres. 1928), Psi Omega (pres. state chapter 1927), Tau Kappa Omega, Omicron Kappa Upsilon, Alumni Assn. Coll. of Physicians and Surgeons. Republican. Clubs: Athens Athletic, Lake Merritt Breakfast (v.p. 1940-41), Nat. Exchange, Oakland Exchange (pres. 1938-39), Oakland Forum (Oakland). Mem. Alameda County Apt. House Assn. (chmn. bd. dirs. 1944-45, pres. 1945-46). Home: 859 Santa Ray Av. Office: 1706 Broadway, Oakland, Calif.

ROBINSON, William, physiologist; b. Hamilton, Ont., Can., Sept. 7, 1890; s. James and Louise Jane (Colyer) R.; B.S.A., U. of Toronto, 1918; M.S., U. of Kan., 1924; Ph.D., U. of Minn. (Caleb Dorr Fellowship), 1926; m. Clara Beatrice Mittelberger, Sept. 28, 1921. Asst. prof. of entomology, U. of Minn., 1926-28; asst. prof. of pathology, U. of Chicago, 1928-31; sr. entomologist U.S. Dept. of Agr. since 1931; credited with discovery of healing properties of drugs "allantoin," 1935, "urea," 1936, "ammonium bicarbonate," 1940. Fellow A.A.A.S., Entomol. Soc. of America; mem. Entomol. Soc. of Washington, Ecol. Soc. of America, Sigma Xi, Phi Sigma. Methodist. Club: Quadrangle (U. of Chicago). Home: Burnt Mills Hills, Silver Spring, Md. Office: Dept. of Agriculture Bldg., Washington, D.C.

ROBINSON, William Alexander, prof. polit. science; b. New Haven, Conn., Sept. 5, 1884; s. James and Elizabeth (Graham) R.; B.A., Bowdoin, 1907; M.A., U. of Wis., 1910; Ph.D., Yale U., 1913; M.A., Dartmouth, 1919; m. Ruth Barbara Rule, Dec. 20, 1931. Asst. in Am. history, U. of Wis., 1909-11; asst. polit. science, Yale, 1911-13; asso. prof. polit. science, U. of Ida., 1913-14; asst. prof. polit. science, Washington U., 1914-17, asso. prof., 1917-19; prof. polit. science, Dartmouth, since 1919. Mem. Am. Polit. Science Assn., Graduate Club of Hanover, N.H. Hist. Soc., Kappa Sigma, Phi Beta Kappa. Author: Jeffersonian Democracy in New England 1916. Joint editor with Allen Johnson of Readings in Recent American Constitutional History, 1927; Thomas B. Reed, Parliamentarian, 1930. Contbr. to Dictionary of Am. Biography, Dictionary of Am. History, and to mags. Home: Hanover, N.H.

ROBINSON, William Childs, theologian; b. Lincolnton, N.C., Dec. 4, 1897; s. David Wallace and Edith (Childs) R.; A.B., Roanoke Coll., Salem, Va., 1917; M.A., U. of S.C., 1919; B.D., Columbia Theol. Sem., Columbia, S.C., 1920; Th.M. Princeton Theol. Sem., 1921; Th.D. Harvard U., 1928; student U. of Basel, Switzerland, 1938; m. Mary McConkey, June 22, 1921; children—William Childs, Jr., James McConkey. Ordained minister Presbyn. Ch., 1920; pastor First Presbyn. Ch., Gettysburg, Pa., 1921-26; supply pastorates, Beckley, W.Va., Covington, Ga., West End and Morningside, Atlanta, Ga., First Presbyterian Church, Charlotte, N.C.; professor historical theology, Columbia Theological Seminary, Decatur, Ga., since 1926; Free Church lecturer, Edinburgh, Scotland, 1938; Sprunt lecturer, Richmond, Virginia, 1941; addresses at Calvinistic Congresses, Edinburgh, 1938, Paterson, N.J., 1939; mem. Internat. Commn. on Calvinistic Congresses; mem. Am. Theol. Com. of Faith and Order, Am. Soc. of Ch. History. In O.T.S., Camp Hancock, Ga., 1918. Mem. Am. Legion. Chaplain (capt.) Georgia State Guard. Democrat. Author: The Certainties of the Gospel, 1935; Our Lord, 1937; What Is Christian Faith?, 1937; The Word of the Cross, 1940; Christ—The Hope of Glory, 1945. Contbg. editor, The Evangelical Quarterly (Edinburgh). Home: 511 Columbia Drive, Decatur, Ga.

ROBINSON, William Christopher, mfr.; b. Pittsburgh, Pa., Aug. 27, 1867; s. George Thomas and Althea (Dilworth) R.; ed. Shadyside Acad., Pittsburgh, and Mt. Washington Sch., Washington, Pa.; m. Mary McMasters Laughlin, May 21, 1902; children—Alexander Laughlin, William Christopher, Henry Holdship (dec.), Mary Franklin, Althea Dilworth. Supt. Robinson-Rea Mfg. Co., mfrs. rolling mill machinery and engines, 1902-05; founder, 1905, Nat. Metal Molding Co., mfrs. metal molding, conduit, later elec. fittings, consol., 1928, as Nat. Electric Products Corp., of which is pres.; dir. West Penn Power Co., Jones & Laughlin Steel Corp., Mellon Nat. Bank, Union Trust Co. of Pittsburgh, Westinghouse Electric & Mfg. Co., Pittsburgh. Director Allegheny Gen. Hosp. Episcopalian. Mason (32°). Clubs: Duquesne, Pittsburgh, Allegheny Country (pres.), Pittsburgh Golf (Pittsburgh); Racquet and Tennis, Links, New York Yacht (New York). Home: Franklin Farm, Sewickley, Pa. Office: 1200 Fulton Bldg., Pittsburgh, Pa.

ROBINSON, William S., artist; Sept. 15, 1861-Jan. 11, 1945. See Vol. 23 (1944-45).

ROBINSON, William Theodore, educator; b. Unitia, Tennessee, February 26, 1877; s. William Alexander and Nancy Estalyn (Donaldson) R.; B.A., U. of Tenn., 1903; M.A., Peabody Coll. for Teachers, 1917; m. Julia Gray Hamlin, Dec. 27, 1907; children—Mary Estalyn, William Theodore. Teacher and prin. in rural and pvt. schs., 1896-1910; prin. elementary schs., Paris, Tenn., 1910-11, secondary schs., 1911-17; prin. Chattanooga High Sch., 1917-27; supt. Chattanooga Schools, 1927-42; prin. Clara Carpenter Sch. and dir. instructor in elementary education, U. of Chattanooga, since 1942. Mem. N.E.A., Tenn. Edn. Assn., State Public Sch. Officers Assn., Methodist. Home: 317 Crestway Dr., Chattanooga, Tenn.

ROBINSON, Winifred Josephine, coll. dean; b. Barry County, Mich., Oct. 17, 1867; d. Walter J. and Pamelia (Wheelock) Robinson; B.Pd., Mich. State Normal Coll., 1892, M.Pd., 1912; B.Pd., B.S., U. of Mich., 1899; A.M., Columbia, 1904, Ph.D., 1912; LL.D., U. of Del., 1939; unmarried. Prin. high sch., Caro, Mich., 1892; instr. Mich. State Normal Coll., training dept., 1893-95; instr. Vassar Coll., dept. of biology, 1900-07; asst. in laboratory, New York Bot. Gardens, 1908; instr. in botany, 1909-13, asst. prof., 1913, Vassar Coll.; dean Women's Coll., U. of Del., 1914-38; now emeritus. Adviser of women, U. of Wis.,

summer session, 1913-14. Has devoted much attention to bot. research; won scholarship, New York Bot. Gardens, 1903. Fellow A.A.A.S.; mem. Nat. Assn. Deans of Women, Am. Assn. Univ. Women, Nat. Inst. Social Sciences, Del. Hist. Soc., Am. Acad. Polit. and Social Science, Alpha Phi, Pi Gamma Mu, Phi Kappa Phi, Phi Beta Kappa. Mem. women's com. Del. Council Defense. Contbr. research articles on plant morphology and on Pteridophyta of the Hawaiian Islands. Home: Winter Park, Fla.; and Newfane, Vt.

ROBISON, Henry Barton, prof. New Testament; b. Auburn, Ga., Jan. 2, 1866; s. William Thomas and Elizabeth (Elder) R.; A.B., Transylvania Coll., Lexington, Ky., 1893, A.M., 1894; classical diploma, Coll. of The Bible, Lexington, 1893; Ph.D., University of Chicago, 1907; m. Dora Sledd, July 2, 1895; children—Amy Jean (Mrs. H. C. Sarvis), Georgia (Mrs. Howard K. Beale). Instructor in classics, Transylvania College, 1893-1900; ordained ministry Disciples of Christ, 1890; pastor Wilmore, Kentucky, 1897-1900; instr. U. of Chicago extension dept., in Apostolic Fathers, 1907-12; pastor El Paso, Tex., 1907-09, Mobile, Ala., 1910; prof. N.T. lang. and lit. and philosophy of Christian religion, Culver-Stockton Coll., Canton, Mo., since 1910, also dean Sch. of Religion. Mem. Bd. of Higher Edn. of Disciples of Christ since 1935; mem. advisory bd. Revision Com. Am. Revised Bible since 1940. Democrat. Author: (brochures) Syntax to the Participle in the Apostolic Fathers, 1913; Achieving the Ideal of Our Fathers, 1924; The Undergraduate Curriculum of Biblical Studies, 1928; The Origin and Nature of the Bible, 1929. Compiler: (with others) Index to the Apostolic Fathers, 1907. Writer of S.S. lessons for Christian Bd. of Publ., St. Louis, 1924, and David C. Cook Co., Elgin, Ill., 1925. Contbg. editor The Christian, Kansas City, 1926. Home: Canton, Mo.*

ROBISON, Samuel Shelburn (rŏb′ĭ-sŭn), naval officer; b. Juanita County, Pa., May 10, 1867; grad. U.S. Naval Acad., 1888; m. Mary Louise, d. Rear Adm. C. E. Clark, 1893. Promoted ensign, July 1, 1890; lt. jr. grade, Apr. 23, 1898; lt., Mar. 3, 1899; lt. comdr., July 1, 1905; comdr., Dec. 27, 1909; captain, July 1, 1914; rear admiral, Sept. 21, 1918. Served on Boston during Spanish-Am. War, 1898; with Bur. of Equipment, Navy Dept., 1904-06; navigator Tennessee, 1906-08; exec. officer Pennsylvania, 1908-09; with Bureau of Equipment, 1909-10, Bur. of Steam Engring., 1910-11; comd. Cincinnati, 1911-13; asst. to Bur. Steam Engring., Navy Dept., 1913-14, 1914-15; comd. Jupiter, 1914; comd. South Carolina, 1915-17; comdr. Submarine Force, Atlantic Fleet, 1917-18; mem. Naval Armistice Commn., 1918-19; comdt. Navy Yard, Boston, 1919-21; mil. gov. Santo Domingo, 1921-22; mem. Gen. Bd., Navy Dept., 6 mos., 1923; admiral in command Battle Fleet, June 30, 1923-25; admiral in command U.S. Fleet, 1925-26; comdr. 13th Naval Dist., Oct. 1, 1926-28; apptd. supt. U.S. Naval Acad., June 1928; retired, 1931; now supt. Adm. Farragut Acad., Tom's River, N.J. Author: History of Naval Tactics, 1941. Home: Tom's River, N.J.; (summer) Academia, Juniata County, Pa.

ROBINSON, William Ferretti, clergyman, educator; June 16, 1871-June 3, 1944. See Vol. 23 (1944-45).

ROBSION, John Marshall (rŏb′sĭ-ŏn), congressman; b. Bracken County, Ky., Jan. 2, 1878; s. John A. and Mary (Hyland) R.; B.S., Nat. Normal U., Lebanon, O.; LL.B., Centre Coll., Danville, Ky., 1898; m. Lida Stansberry, Jan. 25, 1902. Began practice at Barbourville, Ky., 1898; formerly mem. faculty, Union Coll., Barbourville. Member Republican National Convention, 1916, 1928, 1936, 1940; member 66th to 70th Congresses (1919-29), 11th Kentucky District, and reëlected to 71st Congress but resigned upon apptmt. to U.S. Senate Jan. 9, 1930, to succeed Frederick M. Sackett, for period expiring Mar. 3, 1931; elected to 74th to 79th Congresses (1935-47), 9th Ky. Dist. Mem. Christian (Disciples) Ch. Mason, Odd Fellow, K.P., etc. Home: Barbourville, Ky.

ROBSON, C(harles) B(askervill) (rŏb′sŭn), univ. prof.; b. Scranton, Pa., Sept. 24, 1900; s. George McCrea and Alice (Baskervill) R.; A.B., Davidson (N.C.) Coll., 1919; A.M., Princeton, 1924; Ph.D., U. of N.C., 1930; student U. of Heidelberg, summer 1926, U. of Bonn, 1927-28; m. Harriet Hardison, Sept. 2, 1936; 1 son, Charles Baskervill. Teacher, McCallie Sch. for Boys, Chattanooga, Tenn., 1919-21, Darlington Sch. for Boys, Rome, Ga., 1921-23, 1924-25; instr., U. of N.C., 1925-27, 1928-30, successively asst. prof., asso. prof., prof. pol. science, and since 1942 head dept.; research fellow, Huntington Library, San Marino, Calif., 1930-31. Mem. Am. Polit. Science Assn., Southern Polit. Science Assn., Phi Beta Kappa. Presbyterian. Democrat. Home: Laurel Hill Rd., Chapel Hill, N.C.

ROBSON, Eleanor Elsie (Mrs. August Belmont), retired actress, see Eleanor Elsie Belmont.

ROBSON, Frank E. (rŏb′sŭn), lawyer; b. Lansing, Mich., July 20, 1859; s. John and Mary (Ingersoll) R.; B.S., Mich. Agrl. Coll., 1878; LL.B., U. of Mich., 1883; J.D., Detroit College of Law, 1931; m. Caroline W. Claflin, June 10, 1885; 1 dau., Gertrude M. Admitted to Mich. bar, 1882, and began practice at Lansing; moved to Detroit, 1890; gen. atty. M.C. R.R., 1909-17, gen. counsel, 1917-31, advisory counsel since 1931, asst. v.p., 1930-32. Mem. Am. and Mich. State bar assns., Assn. Bar City of Detroit. Republican. Conglist. Club: Detroit (Detroit). Home: Wardell Sheraton Hotel, 15 Kirby Av. E. Office: Ford Bldg., Detroit, Mich.

ROBSON, Hector Harris (rŏb′sŭn), v.p. United Fruit Co.; b. Christ Church, New Zealand, May 13, 1889; s. Thomas Edward and Ilene (Harris) R.; student Sydney (Australia) U., 1909-11; Canterbury (New Zealand) Coll., 1911-14; m. Regina Borger, July 1926. Started with United Fruit Co., fruit, steamship traffic, N.Y. City, as port engr., 1922, supt. engr., 1927, mgr. marine dept., 1929, asst. v.p., 1932, v.p. since 1936, dir. since 1938; dir. of shipping, War Shipping Adminstrn. Served as engr. officer British Navy, 1914-22. Made fellow Royal Colonial Inst., London, 1915. Clubs: Whitehall, Downtown Athletic (N.Y. City). Home: 103 Edgemont Rd., Scarsdale, N.Y. Office: United Fruit Co., New York, N.Y.*

ROCHE, Josephine (rōch), ex-asst. sec. treasury; b. Neligh, Neb., Dec. 2, 1886; d. John J. and Ella (Aspinwall) Roche; A.B., Vassar Coll., 1908; A.M., Columbia, 1910; LL.D., Smith Coll., 1931; LL.D., Mt. Holyoke Coll., 1935; D.C.S., Oglethorpe U., 1935. Exec. sec. Colo. Progressive Service, 1913-15; spl. agt. England and U.S. for Commn. for Relief in Belgium, 1915; dir. girls dept. Juvenile Ct., City and County of Denver, 1915-18, referee, same court, 1925-27; dir. Foreign Lang. Information Service, N.Y. City and Washington, D.C., 1918-23; dir. editorial div., U.S. Children's Bureau, Washington, 1923-25; dir. The Rocky Mountain Fuel Co. since 1927, v.p., 1928-29, pres., 1929-34 and since 1937. Mem. Advisory Council on Economic Security, 1934; asst. sec. U.S. Treasury, Nov. 1934-Nov. 1937. Rep. on President's Cabinet Com. on Economic Security; mem. Colo. Advisory Bd. Pub. Works Adminstrn., 1933-34. Received Chi Omega nat. achievement award, 1935. Board mem. Nat. Consumers League; vice chmn. bd. dirs. Common Council for Am. Unity. Mem. Am. Assn. Univ. Women, Nat. Fed. Business and Professional Women's Clubs, Am. Assn. Social Workers, Am. Pub. Health Assn., Nat. Women's Trade Union League of America. Club: Cosmopolitan (New York). Home: 1615 Grant St., Denver, Colo.

ROCHE, Michael Joseph, judge; b. County Waterford, Ireland, July 21, 1878; s. William and Bridget (Foley) R.; brought to U.S., 1884; LL.B., Valparaiso (Ind.) U., 1908; grad. study, Hastings Coll. of Law, U. of Calif., 1909; m. Margaret Bundy, Sept. 12, 1910; 1 son, William Robert. Admitted to Ind. and Calif. bars, 1908; practiced in San Francisco; asst. dist. atty., 1909; judge Municipal Court, 1910-14; judge Superior Court, San Francisco, 1918-35; U.S. dist. judge Northern Dist. Calif. since 1935. Catholic. Mem. K.C. Clubs: Olympic, Commonwealth. Home: 101 St. Elmo Way. Address: Post Office Bldg., San Francisco, Calif.

ROCHESTER, Edward Sudler, publicist, author; b. Baltimore, Md., Aug. 13, 1885; s. Samuel Charles and Mollie (Sudler) R.; m. Annie Elizabeth Honeman, 1905; 1 dau., Vivian Louise. Mng. and city editor Washington Post, 1910-17; editor Official U.S. Bulletin (pub. daily by order of President of U.S.), May 1, 1917-19; pres. Nat. Publicity & Adv. Corp. (publications U.S. Daily News Service), 1920. Editor and mem. Washington staff Associated Press, Washington, D.C. Spl. asst. to atty. gens. of U.S., 1922-25; sec. Federal Oil Conservation Bd., apptd. by President of U.S., Apr. 1925, serving until 1933; Washington corr. various newspapers and dir. Nat. News Service since 1933. Episcopalian. Author and pub. various vols. dealing with governmental affairs; contbr. to mags. and other publs. Home: 3401 16th St. Office: 1710 G St. N.W., Washington, D.C.

ROCK, George Henry, rear admiral; b. Hastings, Mich., Nov. 21, 1868; s. Adam and Sarah Anne (Crawley) R.; grad. U.S. Naval Acad., Annapolis, Md., 1889; B.S. in Naval Architecture, U. of Glasgow, Scotland, 1892; m. Edith Gertrude Neumann, January 5, 1893; children—Albert Neumann, Bertram Neumann. Constrn. officer U.S. Navy Yards, at N.Y. City, 1892-95, Portsmouth, N.H., 1902-06, Boston, 1909-11, New York, 1915-21; mem. Bd. of Inspection and Survey, 1911-15; superintending constructor, Baltimore, Md., 1895-98, Newport News, Va., 1898-1901, Bath, Me., 1901-02, Newport News, 1906-09; mgr. navy yard, Norfolk, Va., 1921-23; asst. chief of Bur. of Constrn. and Repair, 1923-29; promoted to rank of permanent rear admiral, Aug. 1, 1926; chief constructor 1929-32, retired from active service; head of Webb Inst. of Naval Architecture since Sept. 15, 1932. Mem. Soc. Naval Architects and Marine Engrs. (pres. 1934-37), Naval Inst. Awarded Navy Cross for services in World War I. Del. to Internat. Conf. on Safety of Life at Sea, London, 1929. Episcopalian. Clubs: Engineers (New York); Army and Navy (Washington, D.C. and N.Y.); Andiron Club of N.Y. City (dictator), 1937-41). Home: Webb and Sedgwick Av., New York, N.Y.

ROCK, Joseph F(rancis Charles), botanist, explorer; b. Vienna, Jan. 13, 1884; s. Francis and Francisca (Hofer) R.; ed. Vienna Schoten Gymnasium and Vienna U.; LL.D., hon causa, 1930; unmarried. Botanist Hawaiian Bd. of Agriculture and Forestry, 1908-11, U. of Hawaii, 1911-19; prof. systematic botany, 1919; agrl. explorer with office of foreign seed and plant introduction, U.S. Dept. Agr., since 1920; research prof. in Oriental studies, U. of Hawaii, since 1938. Dir. Nat. Geog. Soc. Yünnan-Tibet Expedition, 1923-24; dir. Arnold Arboretum-Harvard U. Bot. and Zoöl. Expdn. to West China and Tibet, 1924-27, Nat. Geog. Soc. Southwest China-Tibet Expdn., 1927-30; leader zoöl. expdn., West China Mus. Comparative Zoölogy, Harvard College, 1930-32, and U. of Calif. Yünnan-Tibet bot. expdn., 1932-33; leader ornithol. expdn. to Annam and Cambodia, U.S. Nat. Museum, Washington, D.C., 1940. Formerly consulting botanist, Board of Commrs. of Agr. and Forestry, Honolulu, and mem. advisory com. Expt. Sta., Hawaiian Sugar Planters' Assn. Fellow Royal Geog. Soc., Am. Geog. Society; mem. Bot. Soc. America, Torrey Bot. Club, Washington Biol. Soc., Royal Asiatic Soc. of N. China; hon. life mem. Nat. Geog. Soc., London Rhododendron Soc.; corr. mem. de l'Ecole Française d'Extrême Orient, Hanoi, Indochine, 1938. Author: The Indigenous Trees of Hawaii (Honolulu), 1913; The Ornamental Trees of Hawaii; A Monographic Study of the Hawaiian Species of the Tribe Lobelioideæ, Family Campanulaceæ; History and Geography of Northwest Yünnan, China. History and Geography of the Ancient Na-khi Kingdom of N.W. Yünnan; The Religious Ceremonies and the Literature of the Na-khi tribe of S.W. China. Home: Yünnan, China. Address: University of Hawaii, Honolulu, T.H.*

ROCKEFELLER, David; b. New York, N.Y., June 12, 1915; s. John Davison, Jr. and Abby Greene (Aldrich) R.; B.S., Harvard, 1936; Ph.D., U of Chicago, 1940; m. Margaret McGrath, Sept. 7, 1940; children—David, Abby Aldrich, Neva Goodwin. Sec. to Mayor Fiorello H. La Guardia, New York City, 1940-41; asst. regional dir., Office Defense, Health and Welfare Service, 1941-42. Commd. capt., A.U.S., 1942; asst. mil. attaché, Paris, 1945; disch., Dec. 1945. Trustee Rockefeller Inst. for Med. Research; dir. Internat. House, New York City. Awarded Legion of Honor, Legion of Merit. Clubs: Harvard, Univ., Century (New York). Author: Unused Resources and Economic Waste, 1940. Address: 30 Rockefeller Plaza, New York 20, N.Y.

ROCKEFELLER, John Davison, Jr. (rŏk′ĕ-fĕl-ĕr), pres. of bd. Rockefeller Inst. for Med. Research; b. Cleveland, O., Jan. 29, 1874; s. John Davison and Laura C. (Spelman) R.; A.B., Brown U., 1897, M.A., 1914, LL.D., 1937; m. Abby Greene, d. Nelson W. Aldrich, 1901; children—Mrs. Abby R. Milton, John D., 3rd, Nelson A., Laurance S., Winthrop, David. Associated with his father in business enterprises; active in philanthropic work; trustee Gen. Edn. Bd., 1902-39, chmn. bd. 1936-39; trustee Rockefeller Foundation, 1913-40, chmn. bd., 1917-40; trustee Rockefeller Inst. for Med. Research since 1901. Republican. Baptist. Clubs: University, Alpha Delta Phi, Brown University, Century, Sleepy Hollow Country, Broad Street, Union. Author: The Personal Relation in Industry. Home: 740 Park Av. Office: 30 Rockefeller Plaza, New York, N.Y.

ROCKEFELLER, John Davison, 3d; b. New York, N.Y., Mar. 21, 1906; s. John Davison, Jr. and Abby Greene (Aldrich) R.; prep. edn., Browning Sch., N.Y. City, and Loomis Sch., Windsor, Conn.; B.S., Princeton, 1929; m. Blanchette Ferry Hooker, Nov. 11, 1932. Trustee, Colonial Williamsburg, 1934, chmn. of the bd. since 1939; dir. Rockefeller Center, Inc. Trustee of the Rockefeller Foundation, Rockefeller Inst. for Medical Research, The Spelman Fund, International House, General Education Board, American Museum Natural History, Industrial Relations Counselors, Inc.; dir. China Med. Bd.; mem. bd. British War Relief Soc., United China Relief, Inc. Baptist; trustee Riverside Ch., Princeton U. Member Chamber of Commerce of State of New York. Clubs: Century, University, Princeton, Broad Street. Now serving as lt. comdr., U.S.N.R. Home: 1 Beekman Pl. Office: 30 Rockefeller Plaza, Rockefeller Center, New York, N.Y.

ROCKEFELLER, Lewis Kirby, ex-congressman; b. Schenectady, N.Y., Nov. 25, 1877; s. Spencer and Nettie (Kirby) R.; Ph.B., N.Y. State Coll. for Teachers, Albany, 1898; m. Clara Bain, Jan. 25, 1899; children—John J., Elizabeth (Mrs. Louis Potter). Employed in Finance Bur., N.Y. State Dept. Pub. Instrn., 1898-1904; chief accountant Municipal Accounts Bur., State Comptroller's Office, 1905-15; dep. state tax commr. and later asst. to pres. N.Y. State Tax Commn., 1915-33; accounting and auditing, 1933-37; elected 75th Congress, 27th N.Y. Dist., Nov. 2, 1937, to fill term of Philip A. Goodwin (deceased); mem. 76th and 77th Congresses (1939-43), same district. Chmn. Columbia County Rep. Com., 7 yrs. Former pres. Columbia County Agrl. Soc.; past pres. Columbia County Soc. of New York; past pres. N.Y. State Assn. Fair Socs.; sec.-treas. N.Y. State Tax Assn. Republican. Presbyterian. Mason, Elk. Club: National Republican (New York). Home: Chatham, N.Y.*

ROCKEFELLER, Nelson Aldrich, assistant secretary of state; b. Bar Harbor, Maine, July 8, 1908; s. John Davison, Jr., and Abby Greene (Aldrich) R.; preparatory education Lincoln School of Teachers College, New York, 1917-26; A.B., Dartmouth College, 1930; m. Mary Todhunter Clark, June 23, 1930; children—Rodman, Ann, Steven and (twins) Michael and Mary. Dir. Rockefeller Center, Inc., since 1931, pres., 1938; coordinator of Inter-American Affairs, 1940-45; assistant secretary of state since 1945; chairman of Inter-American Development Commission. Treas. Museum of Modern Art, 1937-39, pres. 1939-41; trustee Metropolitan Museum of Art. Vice-pres. Westchester County Board of Health; mem. Cham-

ber of Commerce of State of N.Y. Mem. Psi Upsilon, Phi Beta Kappa. Awarded Order of Merit of Chile, by Pres. Rios. Baptist. Clubs: Century, University, Dartmouth College., Knickerbocker, River (New York); Cosmos, Metropolitan (Washington). Home: Pocantico Hills, New York. Office: Department of State, Washington, D.C.

ROCKENBACH, Samuel Dickerson (rŏk'ĕn-băk), army officer; b. Lynchburg, Va., Jan. 27, 1869; s. Frank J. R. (Lt. C.S.A.); C.E., Va. Mil. Inst., 1890; Army War Coll., 1912; m. Emma Baldwin, Oct. 19, 1898. Commd. 2d lt. 10th Cav., Aug. 1, 1891; promoted through grades to brig. gen. regular army, Jan. 23, 1924. Served as brig. gen. N.A., July 11, 1918-June 30, 1920; comdt. Va. Mil. Inst., 1894-95; participated in Santiago Campaign, 1898, Porto Rican Expdn., 1898; engr. officer Dept. of Santiago, Cuba, 1900-02; civ. gov., Cottabato Dist., Mindanao, P.I., 1908; arrived in France, June 13, 1917; chief q.-m. Base Sect. No. 1, July-Dec. 1917; chief of Tank Corps, A.E.F., Dec. 1917-Feb. 1919; comdr. Base Sect. No. 1, Feb.-July 1919; chief Tank Corps, U.S. Army, Feb. 1918-June 1920; retired, Jan. 31, 1933. Awarded D.S.M.; Officer Legion of Honor and Croix de Guerre with palm (French); hon. Companion of the Bath (British); campaign badges—Cuba, Porto Rico, Mexican border, Victory Medal with four stars. Mem. D.C. Chapter Society Colonial Wars, Virginia Society S.A.R., Pennsylvania Society War of 1812, Society Army Santiago de Cuba. Episcopalian. Clubs: ington, D.C.). Home: Fairyland Club, Lookout Mountain, Tenn.

ROCKETT, James Francis, educator; b. Watertown, Mass., Dec. 29, 1884; s. Edward and Ellen (Dee) R.; A.B., Holy Cross Coll., Worcester, Mass., 1908, A.M., 1922; grad. Boston Normal Sch., 1909; grad. study in edn., Harvard, Boston Coll. and Boston U.; LL.D., Providence Coll., 1936; D.Sc. in edn., Bryant College, 1938; m. Mary Cecilia O'Brien, July 12, 1915; children—James Edward, Pauline Marie. Teacher and sub-master, Boston pub. schs., also teacher and prin. in evening schs., 1909-23; prin. Sr. High Sch., Woonsocket, R.I., 1924-25, supt. schs., 1925-35; dir. of edn., State of R.I., since Mar. 1, 1935; ex-pres. R.I. Inst. Instruction; mem. bd. trustees R.I. State Coll.; exec. officer R.I. Bd. of Vocational Edn.; trustee R.I. Sch. of Design; v.p. R.I. Humane Soc.; dir. Woonsocket Y.M.C.A., Am. Red Cross and Pub. Health Nursing Assn. Mem. N.E.A. (life), Dept. of Superintendence, R.I. Inst. of Instruction (sec. 1931-35), Henry Barnard Club of R.I. Catholic. K.C., Elk. Lecturer on ednl. and community subjects since 1920. Editor of Quarterly Journal of R.I. Inst. of Instrn. Home: Cumberland Hill, R.I. Office: 205 Benefit St., Providence 3, R.I.

ROCKEY, Keller E., marine corps officer; b. Columbia City, Ind., Sept. 27, 1888; s. Charles Henry and Florence Ida (Emrich) R.; grad. Mercersburg Acad., 1905, B.S., Gettsburg Coll., 1909; student Yale Univ. Forest Sch., 1910-11, Marine Corps Sch., 1924-25, Command and Gen. Staff Sch., 1925-26; m. Frances Maria Masury, June 1, 1916; children—Martha Maria, William Keller. Commd. 2d lt., Marine Corps, 1913 and advanced through the grades to maj. gen. (temp.); capt. and major 5th Marines, 2d Div., A.E.F.; major, Gendarmerie d'Haiti, 1919-22, battn. comdr. in Nicaragua, 1928-29; instr. Marine Corps Sch., 1926-28; staff, Marine Corps Hdqrs., 1922-24, 1934-37; staff, Comdr. Battle Force, U.S. Fleet, 1937-39; Office, Chief of Naval Operations, 1939-41; chief of staff, 2d Marine Div., 1941-42; dir., Div. of Plans and Policies, Marine Corps Hdqrs., 1942-43; asst. comdt. U.S. Marine Corps, 1943-44; comdg. gen. 5th Marine Div., 1944; comdg. 5th Div. U.S. Marines, at Iwo Jima, 1945; comdg. 3d Amphibious Corps, Northern China, since 1945. Awarded Navy Cross, with Star (two citations), D.S.C. (U.S. Army); Distinguished Service Medal (navy); Expeditionary medal (navy and marine corps), Victory medal, Medale Merite (Nicaragua). Mem. Sigma Chi, Theta Nu Epsilon. Clubs: Army-Navy, Army-Navy Country. Address: Headquarters U.S. Marine Corps, Washington, D.C.

ROCKWELL, Fletcher Webster, pres. Nat. Lead Co.; b. St. Louis, Mo., Feb. 28, 1877; s. Fletcher W. and Mary (Robinson) R.; ed. East Orange, N.J., pub. schs., 1889-93, and Chicago Manual Training Sch., 1894-96; m. Emeline Hauk, Oct. 26, 1901 (died Apr. 13, 1933); children—Mary Elizabeth, Ann Carolyn (Mrs. Harry W. Anderson); m. 2d, Mrs. Alexander Grosset, Feb. 1, 1936; stepchildren—Alexandra Grosset (Mrs. Albert B. Diss, Jr.), Janet Graham Grosset (Mrs. Dorsey Yearley), Barbara Bobbs Grosset (Mrs. Stuart Douglas). Became supt. White Lead Works, 1896, and gen. supt. of consol. Southern and Shipment Lead Works, 1906, Chicago; prodn. mgr. Nat. Lead Co., 1920, mem. bd. dirs., 1926, and mem. exec. com., 1927, v.p., 1937, pres. since Jan. 12, 1938; director Baker Castor Oil Co., Doehler-Jarvis Corp., Irving Trust Company, The Excess Insurance Co. of Am. Republican. Episcopalian. Clubs: Lawyers, Bankers, Economic (New York); Round Hill (Greenwich, Conn.). Home: Riverside, Conn. Office: 111 Broadway 6, New York, N.Y.

ROCKWELL, Francis Warren, naval officer; b. Woodstock, Conn., July 28, 1886; s. Francis Warren and Elizabeth Trowbridge (Hammil) R.; ed. Woodstock Acad., 1899-1903; U.S. Naval Acad., 1904-08; m. Mary Allison Wilmer, June 19, 1913; children—Warren T., Mary E. (Mrs. J. T. Lowe), Katharine F. Entered Navy 1908; promoted through grades to rear adm., 1941; comdt. 16th Naval Dist., Cavite and Corregidor, 1941; comdr. submarines, Eastern Australia, 1942; comdr. Amphibious Force, Pacific Fleet 1943; commanded attack force in reoccupation Attu and Kiska, Aleutian campaign, 1943, now comdg. amphibious Training Command Atlantic Fleet. Decorated Navy Cross, D.S.M., Legion of Merit (with gold star), Silver Star, Presidential unit Citation (Army), Legion of Honor (French), service medals; Mexican campaign, World War Defense (1941), Pacific, Philippine Defense with star. Home: 1554 44th St., Washington, D.C.

ROCKWELL, Frederick Frye, author; b. Brooklyn, N.Y., Apr. 2, 1884; s. Frank Warren and Elizabeth Trowbridge (Hammill) R.; spl. student Wesleyan U., Conn., 1905-06; m. Marjorie Hughan, Sept. 5, 1910 (divorced); children—Wallace, Frederick F., Donald W., Margaret E.; m. 2d, Esther C. Grayson, 1933. Circulation mgr. Garden Mag., 1906-07; mgr. Wilshire Book Co., 1907-08; with New York Call, 1908-09; dir. service dept. and mgr. Burpee's Seed Farms, 1917-19; with Tuthill Adv. Agency, New York, 1919-21; mgr. nursery and bulb dept. and of publicity and advertising, Seabrook Co., Seabrook Farms, Bridgeton, N.J., 1921-25. Garden editor, The N.Y. Times garden page, 1934-43. Author: Home Vegetable Gardening, 1911; Gardening Indoors and Under Glass, 1912; Making a Fruit Garden, 1914; The Pocket Garden Guide, 1914; The Key to the Land, 1915; Around the Year in the Garden, 1916; Save It for Winter!, 1918; Gardening Under Glass, 1921; The Book of Bulbs, 1926; Shrubs and Gladiolus, in Home Garden Handbooks series, 1927; Rock Gardening and Evergreens, 1928; Irises, 1928; Dahlias, 1929; Lawns, 1929; Roses, 1930; Peonies, 1933; Flower Arrangement (with E. C. Grayson), 1935; Gardening Indoors (with E. C. Grayson), 1938; Flower Arrangements in Color (with E. C. Grayson and F. W. Cassebeer), 1940. Editor: Ten Thousand Garden Questions Answered, 1944; editor in chief: The Home Garden. Socialist. Hort. editor of McCall's Mag. Contbr. to mags. Home: West Nyack, N.Y.

ROCKWELL, Harry Westcott, educator; b. Rockwell's Mills, N.Y., June 23, 1881; s. Howard C. and Helen C. (Shepard) R.; A.B., Brown U., 1903, A.M., 1922; A.M., Columbia U., 1917; Pd.D., N.Y. State Coll. for Teachers, 1922; m. Marjorie De Lano, Nov. 2, 1922; children—Helen De Lano, Harriet Shepard. Instr. Peddie Inst., Hightstown, N.J., 1903-04; prin. high sch., Gilbertsville, N.Y., 1904-05, Oneonta, 1905-06; supt. schs., Onebnta, 1906-10; prin. high sch., White Plains, N.Y., 1912-17; supt. schs., Pelham Twp., N.Y., 1917-19; became prin. State Normal Sch., Buffalo, N.Y., 1919; pres. State Teachers Coll., Buffalo, since 1927. Mem. bd. dirs. Buffalo Mus. of Science, Buffalo Seminary (1935-38), Buffalo Historical Society Chairman classification committee, American Association of Teachers Colleges, 1926-27 (president 1929-30). Life member N.E.A.; member N.Y. State Teachers' Assn. (pres. Western Dist., 1927), N.Y. State Academic Principals (pres. 1917; pres. of ex-presidents since 1941); pres. Phi Beta Kappa Assn. for Buffalo, 1930-31; pres. Delta Kappa Epsilon Assn. for Buffalo, 1924-25; Phi Beta Kappa, Delta Kappa Epsilon. Episcopalian (vestryman 1931-37, since 1944). Clubs: Buffalo Club, Rotary (pres. 1934-35). Dist. Gov. 169th Dist., Rotary Internat., 1938-39. Scriptores. Author: Workbook in N.Y. State Geography, 1924; also articles in professional jours. Address: State Teachers College, Buffalo, N.Y.

ROCKWELL, Homer, advertising dir.; b. New York N.Y., July 2, 1902; s. George Dennis and Adele (Stein) R.; ed. pub. schs. and high sch.; New York, and Columbia U.; m. Ethel Virginia Matthews, Dec. 1, 1927; children—Homer Matthew, Paul Hunter. Advertising copywriter, Stanley E. Gunnison, Inc., 1923-1926, account executive, 1926-30, vice president, 1931-34; advt. sales rep., Screenland Mag., Inc., 1935-36, Macfadden Publs., 1937-42; successively eastern advt. mgr., vice pres. and advt. mgr., exec. vice pres. Hunter Publs., 1942-44; vice pres. and advt. dir. Liberty Mag., Inc. (which purchased Hunter Publs.), since 1944. Formerly trustee First Unitarian Congregational Soc. of Brooklyn, N.Y. Club: Wee Burn (Darien, Conn.). Home: Middlesex Rd., Darien, Conn. Office: 37 W. 57th St., New York, N.Y.

ROCKWELL, Leo Lawrence, univ. prof.; b. New Albany, Pa., Aug. 20, 1888; s. John Lawrence and Eugenie Ely (Tracy) R.; A.B., Bucknell U., 1907; A.M., Harvard, 1908; Ottendorfer fellow, New York U.; student Univ. Munich and Heidelberg, 1912-13, Ph.D., N.Y. Univ., 1924; m. Vera Cober, Sept. 15, 1913; children—Frances Eugenie, Carol Elizabeth, Marguerite Ely. Instr. German, Bucknell U., 1908-11, New York U., 1914-15, summer 1916; instr. German, Bucknell U., 1915-17, asst. prof., 1917-19, prof. German and English, 1919, prof. Germanic Languages, 1922-36; asso. prof. English, asst. editor Early Modern English Dictionary, U. of Mich., summers, 1934-38; prof. English lit., dir. Sch. Langs. and Letters, Colgate U., since 1936; prof. English, dir. English House, U. of Mich., summers 1941-43, and 1943-44, 1944-45. Mem. Modern Language Assn. Am., Linguistic Soc. Am., Nat. Council Teachers of English, Andiron Club, Phi Beta Kappa. Club: Torch (Utica, N.Y.). Contbr. professional jours. Home: 49 Broad St., Hamilton, N.Y.

ROCKWELL, Norman, illustrator; b. N.Y. City, Feb. 3, 1894; s. J. Waring and Ann Mary (Hill) R.; left high sch. in second yr. to study at Art Students' League; awarded two scholarships; pupil of George Bridgeman and Thomas Fogarty; m. 2d, Mary Rhodes Barstow, Apr. 17, 1930; children—Jarvis Waring, Thomas Rhodes, Peter Barstow. Painter of magazine covers and illustrations, principally for The Saturday Evening Post, also for the Ladies' Home Journal, American Magazine, Woman's Home Companion, etc.; mural at Nassau Tavern, Paintings of Four Freedoms, Princeton, N.J. Served as 1st class varnisher and painter, U.S. Navy, World War I. Mem. Soc. Am. Illustrators, Free Lance Artists of America. Home: Arlington, Vt.

ROCKWELL, Paul Ayres, writer; b. Marion County, S.C., Feb. 3, 1889; s. James Chester and Loula (Ayres) R.; student Wake Forest (N.C.) Coll., 1907-08, Washington and Lee U., 1908-10; m. Jeanne Leygues, Dec. 2, 1916; (divorced 1923); 1 dau., Francoise Jeanne Anne Loula (Mrs. V. Jordan Brown); m. 2d, Prue Durant Smith, Jan. 30, 1926; children—Kiffin Yates, II, William James Kenneth. Reporter Atlanta (Ga.) Constitution, 1912-14; mem. Paris staff Chicago Daily News, 1915-19; free lance feature writer for Am., French and English newspapers and mags. since 1919. Entered French Fgn. Legion, 1914; transferred to Grand Headquarters French Army, 1917, as official war corr., served until 1919; capt. French aviation regiment during Riff War, Morocco, 1925; reserve officer French Fgn. Legion; capt., French Army Gen. Staff, 1940; maj. U.S. Air Corps, June 1942, lt. col., Mar. 1943, serving abroad since Sept. 1942. Decorated Bronze Star (U.S.); Chevalier Legion of Honor, Croix de Guerre for World War and Colonial War (France), Paz de Marruecos (Spain). Secretary Foundation du Memorial de l'Escadrille Lafayette, Paris. President United States Chapter, Trench and Air Association of American Volunteers in French Army, 1914-18, 1931-38, and since 1940. Member Société des Études Historiques (France), American Legion (hon.), Order of the Stars and Bars, N.C. Soc. of the Cincinnati (asst. treas.), N.C. Hist. Assn. (v.p. 1936), Soc. of Colonial Wars, S.A.R., Soc. of War 1812, Sons of Confederate Vets. (asst. historian), Sigma Phi Epsilon, Theta Nu Epsilon. Episcopalian. Clubs: Cercle Interallie, Cercle Militaire, Aero, Automobile, University (Paris); Civitan (Asheville, N.C.). Author: American Fighters in the Foreign Legion, 1914-18, 1930; Three Centuries of the Rockwell Family in America, 1630-1930, 1930. Edited War Letters of Kiffin Yates Rockwell, 1925; co-author of books pub. in France and England. Home: 142 Hillside St., Asheville, N.C.

ROCKWELL, Robert Fay, congressman; b. Cortland, N.Y., Feb. 11, 1886; s. Lemuel Wilson and Elizabeth (Smith) R.; ed. The Hill School, Pottstown, Pa., 1902-05, Princeton U., 1905-06; m. Aileen Miller, June 24, 1908 (died 1938); children—Wilson Miller, Robert Fay. Cattle raising and ranching, Colorado, since 1907. Mem. Colorado House of Representatives, 1916-20, Colorado Senate, 1920-24, 1938-40, 1940-44; lieut. governor of Colorado, 1922-24; Republican candidate for governor, 1930; mem. 77th and 78th and 79th Congresses (1941-47), 4th Colo. Dist. Mem. State Bd. of Agr., 1932-40, 1940-48. Mason (K.T., 32°). Republican. Episcopalian. Club: Rotary. Address: Paonia, Colo.

ROCKWELL, Walter F., corp. official; b. Boston, Mass., Oct. 30, 1899; s. Frederick J. Rockwell; B.S., Tufts Coll., M.S. 1945; married. Asst. purchasing agent Wis. Axle Co., 1920-23, purchasing agent, 1923-26, gen. mgr., 1926-33; v.p. and dir. Timken-Detroit Axle Co., Detroit, Mich., 1933-40; then pres. now dir. Ann Arbor R.R. Home: 2240 Seminole Av. Office: 100 Clark Av., Detroit, Mich.

ROCKWELL, Willard Frederick, corp. official; b. Boston, Mass., Mar. 31, 1888; s. Frederick Joshua and Katharine (Herr) R.; Mechanic Arts, Mass. Inst. Tech., 1905-08; m. Clara Whitcomb Thayer, June 4, 1908; children—Katharine Thayer (Mrs. William S. Potter), Janet Ella (Mrs. Chas. S. Bygate), Willard F., Margaret Eleanor (Mrs. H. Campbell Stuckeman), Elizabeth Thayer (Mrs. Orin Raphael). Construction engineer since 1914; vice-pres. Torbensen Axle Company, Cleveland, Ohio, 1918; pres. Wisconsin Axle Co., Oshkosh, 1919-40, chmn. bd. since 1941; pres. Pittsburgh Equitable Meter Co. since 1926, chmn. bd. and pres. since 1944; pres. Merco-Nordstrom Valve Co. since 1932, pres. Timkin-Detroit Axle Co., 1933-49, chmn. bd. since 1940; chmn. bd. and dir., Hupp Motor Corp. (Detroit), since 1944; chmn. bd., Delta Mfg. Co.; pres. Meter Parts Co.; chmn. bd. Timkin-Silent Automatic Co., Standard Steel Spring Co., Meuhlhausen Spring Co., Nat. Meter Co., Inc., Dir. Am. Mutual Liability Ins. Co. (Boston), Comml. Nat. Bank & Trust Co. (New York), First Nat. Bank (Pittsburgh), Peoples Pittsburgh Trust Co., Coal Operators Casualty Co.; dir. Tristate Indsl. Assn. (Pittsburgh), Pittsburgh Testing Lab. Lt. col., Quartermaster Res. Corps; mem. exec. com., Army and Navy Munitions Bd., mem. Material Requirements Sect., WPB; dir. prodn., U.S. Maritime Com., Apr. 7, 1942-Jan. 1, 1944. Mem. Am. Soc. Mech. Engrs., Am. Petroleum Inst., Am. Water Works Assn., Am. Gas. Assn., Engrs. Soc. of Western Pa., Nat. Aeronautic Assn. of U.S., New England Gas Assn., N.E. Water Wks. Assn., Ry. Business Assn., Soc. Automotive Engrs., U.S. C. of C. (nat.

com. on bus. welfare 1941), Pittsburgh, N.Y. and Pa. State C. of C., Quartermasters Assn., Reserve Officers Assn. of U.S., So. Am. Mil. Engrs., Soc. Naval Architects and Marine Engrs., Army Ordnance Assn., Water and Sewage Works Mfrs. Assn. (bd. govs.), Automobile Oldtimers (life), Guild Ancient Suppliers of Gas Appliances, Skills, Gins, Accessories and Substances, Newcomen Soc. of Eng. Clubs: Advertising, Bankers of America (New York); Detroit, Detroit Athletic; Duquesne, Longue Vue, Pittsburgh Athletic Assn., Edgewood (Pittsburgh); Surf, Caribbean (Miami Beach); Mass. Inst. Tech. of Western Pa., Army and Navy (Washington); Union League (New York); Quarterdeck (Miami, Fla.). Home: 140 W. Hutchinson Av., Edgewood, Pittsburgh 18. Office: 400 N. Lexington Av., Homewood, Pittsburgh 8, Pa.

ROCKWELL, William Walker, librarian; b. Pittsfield, Mass., Oct. 4, 1874; s. Francis Williams (M.C., 1884-1891) and Mary Gilbert (Davis) R.; A.B., Harvard, 1895; S.T.B., Andover Theol. Sem., 1900; univs. of Berlin and Marburg, 1900-04, S.T.L., Marburg, 1903; A.M., Ph.D., Göttingen, 1914; Doctor of Theology, U. of Marburg, 1930; m. Ethel Dean Converse (A.B., Radcliffe), Sept. 19, 1906 (died Aug. 19, 1933); 1 dau., Dorothy Converse; m. 2d, Katharine Lambert Richards (B.A., Smith; M.A., Ph.D., Columbia), Nov. 8, 1934. Foreign fellow Andover Theol. Sem., 1900-02, and instr. in history, same, 1904-05; ordained Congl. ministry, 1905; with Union Theol. Sem. since 1905, respectively asst. prof. ch. history, 1905-17, asso. prof., 1917-25, acting librarian, 1908-13, librarian ranking as prof., 1925-42; librarian emeritus since 1942; assigned a seat in faculty of polit. science, Columbia Univ., 1912-42; also in faculty of philosophy, 1935-37; visiting professor Divinity School of University of Chicago, or at Chicago Theol. Sem., 4 summers, 1925-31. Studied and traveled in Europe 6 yrs. since 1900. Chmn. Nat. Council Congl. Chs. Commn. on Internat. Relations, 1929-31. Mem. Am. Com. for Armenian and Syrian Relief, 1915-19. Mem. Am. Hist. Assn., Am. Soc. Ch. History (president in 1926), Mediæval Acad. of America, New York Mediæval Club, American Library Association, Special Libraries Assn., Bibliog. Soc. America, Bibliog. Soc. (London), Oxford Bibliog. Soc., Soc. of Genealogists (London), New England Historical Genealogical Society, Hymn Soc. America (librarian and fellow); corresponding mem. Anglo-American Hist. Com. Republican. Mem. Republican County Com., N.Y. County since 1934. Clubs: Century, Grolier, Quill, Columbia Univ. Faculty, Chi Alpha (pres. 1924), Archons of Colophon (Convenor). Author: Die Doppelehe des Landgrafen Philipp von Hessen, 1904; Liber miraculorum Ninivensium Sancti Cornelii Papæ, 1925 (preliminary edit., 1914); Rival Presuppositions in the Writing of Church History, 1935. Edited Papers of Am. Soc. of Ch. History, 3 vols., 1912, 14, 17; Armenia, A Select Bibliography, 1916; The Pitiful Plight of the Assyrian Christians (Am. Com. for Armenian and Syrian Relief), 1916. Contbr. to Ency. Britannica, Die Religion in Geschichte und Gegenwart, Dictionary of Religion and Ethics. Sec. bd. editors Am. Ency. of Christianity, 1920-26. Had general oversight of transl. of Latin works of Huldreich Zwingli. Home: 39 Claremont Av., New York 27, N.Y.

ROCKWOOD, George I., engr., mfr.; b. Boston, Mass., Jan. 13, 1868; s. Edward Otis and Caroline (Washburn) R.; descendant of Gov. William Bradford, of Plymouth, Mass., 1620; ed. Phillips Acad. and Worcester Poly. Inst.; Dr. Engring. from the latter in 1929; m. Ellen T. Cheever, Nov. 13, 1890 (died Apr. 6, 1933); m. 2d, Anna V. Outhouse, May 12, 1933; children—George I., Ellen V. With Wheelock Engine Co., Worcester, 1888-1892; consulting engr., Worcester, 1893-1905; pres. and treas. Rockwood Sprinkler Co., 25 yrs.; dir. Worcester Bank & Trust Co. Prof. thermodynamics, 1907, 08; life trustee Worcester Poly. Inst., pres. ad interim since 1939; pres. bd. trustees Rural Cemetery, Worcester. Mem. Am. Soc. M.E. (v.p.), Am. Antiquarian Soc. Pres. bd. trustees, Home Aged Females, Worcester. Republican. Conglist. Clubs: Worcester, Tatnuck. Author: Cheever, Lincoln and the Causes of the Civil War. Home: 2 Military Rd., Worcester, Mass.*

ROCKWOOD, Nathan Charmlerlain, editor, pub.; b. Marlboro, Mass., Sept. 9, 1884; s. Charles Henry and Abba Lawrence (Peck) R.; B.S. in C.E., Worcester Poly. Inst., 1907; m. Lillian Elizabeth Miller, June 3, 1917; children—Charles Henry, Theodore Bogart. Gen. engring. work, N.Y., Me., Mass., Fla., Minn. and Mont., 1907-10; asst. editor, later asso. editor Engring. News, and Engring. News-Record, 1910-17; editorial consultant Rock Products; pres. Tradepress Pub. Corp., 1931-39. Mem. Western Sec. Engrs., Am. Inst. Mining and Metall. Engrs., Newcomen Society. Clubs: Chicago Engineers, Naperville Country. Compiler: Cumulative Index of Engineering News (1910-17), 1918. Contbr. to Ency. Brit., Dictionary of Am. History. Home: 219 N. Columbia St., Naperville, Ill. Office: 309 W. Jackson Blvd., Chicago, Ill.

RODEBUSH, Worth Huff (rōd'ĕ-bōōsh), physical chemistry; b. Selden, Kan., May 24, 1887; s. Milton Leander and Rosa Elizabeth (Huff) R.; A.B., U. of Kan., 1912, A.M., 1914; Ph.D., in chemistry, U. of Calif., 1917, Nat. Research Council fellow, 1919-21; m. Esther Kittredge, Feb. 5, 1919; children—Harriet Rose, Susan Emily, Annette Linn. Instr. in chemistry, U. of Kan., 1912-15; chemist U.S. Bur. of Mines, 1918; research chemist U.S. Industrial Alcohol Co., Baltimore, 1919; chemist U.S. Bur. of Mines (helium investigation), 1921; asso. prof. physical chemistry, U. of Ill., 1921-24, prof. since 1924. Invited contbr. Oxford Meeting of Faraday Soc., 1934. Fellow Am. Physical Society; mem. American Chem. Soc., Nat. Acad. Sciences, Phi Beta Kappa, Sigma Xi, Alpha Chi Sigma. Club: Chaos. Joint Author: Treatise on Physical Chemistry, 1924; (with wife) Introductory Physical Chemistry, 1932. Contbr. to Jour. Am. Chem. Soc., Physical Review and other scientific jours. Home: 302 Michigan Av., Urbana, Ill.

RODEFER, Charles Mayger (rōd'ē-fĕr), glass mfr.; b. Bellaire, O., July 28, 1881; s. Thornton Allan and Mary Elizabeth (Pumphrey) R.; Hiram (O.) Coll., 1900-03; m. Alma Myrtle Hayden, Feb. 14, 1906; children—Mary Elizabeth (Mrs. W. T. Greenlee), Howard Hayden. Asst. to father, owner of glass co., Bellaire, 1903-10, owner of same, 1910-14; pres.-treas. Rodefer Glass Company since 1914. President Bellaire Association Y.M.C.A.; trustee Hiram College (hon. pres. bd.) Mem. Nat. Assn. Glass Mfrs., Am. Glassware Mfrs. (dir.). Republican. Mem. Disciples of Christ Ch. (mem. Nat. Budget Commn.). Mason (32°, K.T., Shriner). Clubs: Kiwanis, San Diego (San Diego, Calif.). Home: 3593 Belmont St. Office: 21st and Union St., Bellaire, O.

RODEHEAVER, Homer Alvan (rō'dĕ-hā-vĕr), music dir.; b. Union Furnace, O., Oct. 4, 1880; s. Thurman Hall and Fanny (Armstrong) R.; student Ohio Wesleyan U. (non-grad.); Dr. of Sacred Music, Bob Jones Coll., Tenn., 1942; unmarried. Musical dir., with William A. Sunday in his evangelistic campaigns, 1909-31; has directed choruses in nearly all leading cities in U.S.; pres. The Rodeheaver Hall-Mack Co., gospel music pubs., Winona Lake, Ind. Trombone player with 4th Tenn. Regtl. Band, 4 mos. in Cuba, Spanish-Am. War, 1898; with Y.M.C.A. in France, Aug.-Dec. 1918. Methodist. Mason (K.T., Shriner), K.P. Author: Song Stories of the Sawdust Trail, 1917; 20 Years With Billy Sunday; Singing Black; also various gospel songs, compilations, etc. Tour of the world with Evangelist W. E. Biederwolf, 1923-24; tour of African mission fields, Belgian Congo, 1936. Founder and promoter of Summer Sch. of Sacred Music, Winona Lake, Ind. Platform mgr. for large assemblies. Community song programs on N.B.C. and C.B.S. networks; producer of religious transcriptions. Owner, Rainbow Ranch, Palatka, Fla., also farm and Westminster Hotel in Winona Lake and farm near Vincennes and Oaktown, Ind. Home and Office: Winona Lake, Ind.

RODELL, Fred (rō-dĕl'), univ. prof., writer; b. Phila., Pa., Mar. 1, 1907; s. Alfred M. and Florence (Fleisher) R.; A.B., Haverford (Pa.) Coll., 1926; student U. of London (Eng.), 1926-27; LL.B., Yale Law Sch., 1931; hon. M.A., Yale U., 1939; m. Katherine Clay Cowin, July 11, 1939; 1 son, Michael. Asst. literary editor, Century Pub. Co., New York, N.Y., 1927-28; case and comment editor, Yale Law Jour., 1930-31; spl. legal adviser to Gov. Gifford Pinchot, Pa., 1931-33; asst. prof., Law, Yale U., 1933-36, asso. prof., 1936-39, prof. since 1939; bd. editors, Fortune Mag., N.Y. City, 1937-38; spl. feature writer, Chicago Times, 1940; contributing editor, The Progressive, since 1943; mem. board dirs. Cooperative Consumers, Inc., New Haven, Conn. Mem. staff of Pres. Hoover's Com. on Social Trends, 1930; consultant for com. of corr., Council for Democracy 1940-42. Director of publicity and member Consumer Com., Conn. State Defense Council, 1941-43; mem. National Panel of Arbitrators, American Arbitration Assn. Mem. Phi Beta Kappa, Order of Coif., hon. mem. Yale Univ. Employees, Local 142, U.C.W. Author: Fifty-Five Men: the Story of the Constitution, 1936; Woe Unto You, Lawyers, 1939; Democracy and the Third Term, 1940. Contbr. to Life, Harper's, Reader's Digest, Time, American Mercury, etc.; also to Yale Law Journal, Columbia Law Review, etc. Home: 176 Linden St., New Haven, Conn.

RODEN, Carl Bismarck (rō'dĕn), librarian; b. Kansas City, Mo., June 7, 1871; s. Charles Ernest Ludwig and Louisa Henrietta (Strack) von R.; LL.B., Chicago Coll. of Law (Lake Forest U.), 1891; hon. M.A., Northwestern U., 1928; admitted to bar but never practiced; m. Harriette Amy Johnson, June 2, 1909 (dec.); 1 dau., Marion Louise; m. 2d, Lora A. Rich, 1921. Entered Chicago Public Library as page, 1886; progressed through various positions, to supt. of cataloguing dept., 1908; actg. librarian, May 1-Oct. 10, 1909; asst. librarian, 1909-18, since librarian. Republican. Episcopalian. Mem. A.L.A. (pres. 1927-28; treas., exec. board, council), A.L. Inst., Bibliog. Soc. America (ex-pres.), Ill. Library Assn. (ex-pres.). Clubs: University, Caxton, Tavern, Cliff Dwellers, Chicago Literary (pres. 1926-27), Chicago Library (twice pres.), City. Author of numerous articles on professional topics in library mags. Home: 5838 Newark Av. Address: Public Library, Chicago, Ill.

RODENBAUGH, Henry Nathan (rōd'ĕn-baw), ry. exec., consulting engineer; b. Norristown, Pa., Nov. 20, 1879; s. William Henry and Teresa Jane (Shanks) R.; B.Sc. in Mech. Engring., U. of Pa., 1901, M.E., 1931; Wagner Inst. Science, Phila., 1908-09; m. Caroline Pickett Bransford, Nov. 17, 1904; children—Thomas Bransford, Jean Crawford, Caroline Carrington. Draftsman for the N.&W. Ry., 1902-03; yard supt. Alan Wood, Iron & Steel Co., Conshocken, Pa., 1903-04; asst. engr., Southern Ry., Washington, D.C., 1904-05; with Carolina, Clinchfield & Ohio Ry., Bristol, Va., 1905-06; prin. asst. engr. Va.&S.W. Ry., 1906-08; structural engr. on track elevation, Phila., Germantown & Norristown Ry. (P.&R. Ry.), 1908-09; with Southern Ry. successively as asst. engr. of bridges, 1909-11, engr. in charge terminal improvements, hdqrs. Atlanta, 1911-14, supervising engr. at Washington, D.C., Jan.-May 1914, prin. asst. engr. valuation dept., 1914-18; engineering asst. to regional dir. Southern Region, U.S. R.R. Adminstrn. at Atlanta, 1918-20, regional engr. Southern and Pocahontas regions, Mar.-July 1920; chief engr. Fla. East Coast Ry., 1920-23, gen. mgr., 1923-25, dir. and v.p. in charge operation, traffic, constrn. and valuation, Mar. 1925-June 1932; also for same period, v.p. and dir. Fla. East Coast Car Ferry, Jacksonville Terminal Co. (mem. exec. com.); dir. and mem. exec. com. Fruit Growers Express Co., 1925-32; dir. North Am. Aviation, Inc., 1928-32; cons. engr. and advisory counsel on transportation co. problems, 1 Wall St., New York, 1932-37; v.p. in charge railway work Day & Zimmermann, Inc., 1937-44. Member Price Adjustment Board, Philadelphia Ordnance Dist, U.S. Army, April 1944 to date. Trustee Fla. Normal and Industrial Inst., Flagler Memorial Hosp., Temple U.; chmn. St. John's County (Fla.) Bd. Trustees of Free Dental Clinic for Children. Mem. Am. Soc. C.E. (ex-pres. Fla. sect.), Am. Soc. M.E., Ry. Guild, Soc. Am. Mil. Engrs., Naval Inst., Soc. Naval Engrs., Am. Ry. Engring. Assn., Scotch-Irish Soc. of Pa., Newcomen Society of England, American Academy Polit. and Social Science, Montgomery County Historical Society, St. Augustine (Fla.) Hist. Soc., Sigma Alpha Epsilon. Republican. Episcopalian. Clubs: St. Augustine Yacht, Ancient City Yacht, St. Augustine Country, Boca Raton (Fla.); Merion Cricket. Home: Marviento, St. Augustine, Fla.; also Seven Pines, Elbow Lane, Haverford, Pa. Office: Phila. Ordnance District, U.S. Army, 150 So. Broad St., Philadelphia, Pa.

RODENBECK, Adolph Julius (rōd'ĕn-bĕk), lawyer; b. Rochester, N.Y.; s. Charles T. and Fredericka C. R.; graduate Free Academy, Rochester, 1881, Univ. of Rochester, 1885; law student, Rochester, 1885-87; m. Blanche B. Brown, 1927. Admitted to the bar, Brooklyn, N.Y., 1887; in Europe, 1888; lawyer, Rochester, N.Y., 1888; 2d asst. city atty., 1892, 1st asst., 1892-94; corp. counsel, 1894-98; mem. N.Y. Assembly, 1899-1901; mayor of Rochester, 1902-03; judge N.Y. Court of Claims, 1903-12, presiding judge, 1915-16; justice Supreme Court of N.Y., 1916-31. Chmn. Bd. of Statutory Consolidation, State of N.Y., 1904-16. Del.-at-large N.Y. State Constl. Conv., 1915. Mem. Am. Inst. of Law, Alumni American Academy of Dramatic Arts of N.Y. City, Delta Kappa Epsilon, Phi Beta Kappa, etc. Mason; Odd Fellow. Club: Oak Hill Country. Author: The Anatomy of the Law, 1925. Home: Hotel Sheraton, Rochester, N.Y. Office: 739 Powers Bldg., Rochester, N.Y..

RODERICK, Dorrance Douglas (rōd'ĕr-ĭk), newspaper pub.; b. Brooklyn, Ia., Dec. 24, 1900; s. Taliesin Evan and Mary (Dorrance) R.; A.B., U. of Okla., 1922; m. Olga Burnett, Aug. 14, 1922; children—Frances Rozelle, Dorrance Douglas. Began as reporter Tulsa World, 1918; asst. editor Asso. Press, Oklahoma City, 1922; with advertising dept. Wichita (Kan.) Eagle, 1923; advertising and business mgr. Lubbock (Tex.) Journal, 1924-25, pub., 1926-29; pub. Lubbock Avalanche, 1926-29, El Paso Herald and Times, 1929-31, El Paso Times since 1931; pres. El Paso Times, Inc., Newspaper Printing Corp.; owner, Radio Sta. KROD, established 1940; dir. Globe-News Pub. Co., Amarillo; v.p. and dir. Avalanche-Journal Pub. Co., Lubbock, Tex. Serving as capt., Provost Marshal Gen's. Dept., Military Government branch, U.S. Army, Sept. 16, 1943-44. Now Major, AMG., U.S. Army, overseas since 1944. Chmn. Texas Good Neighbor Commission (to improve relations between Texas and Mexico). Director Radford School for Girls, Army Y.M.C.A., Business Men's Protective Assn., Chamber of Commerce, Civil Service Commn. (1936), Southwest Sun Carnival, Community Theaters. Mem. El Paso Symphony Assn. (pres. since 1930); v.p. Summer Symphony, Inc., Treas. Central Mexican Highway Assn. Mem. Phi Gamma Delta, Sigma Delta Chi, Phi Mu Alpha, Phi Alpha Tau. Democrat. Episcopalian (vestryman St. Clement's Ch.). Mason (Shriner; Potentate 1938). Clubs: Jesters, Country, Ormsbee (pres. 1934-36), Kiwanis (gov. S.W. Dist., 1935), Knife and Fork (pres. 1938-39). Home: 4601 Cumberland Circle. Office: The El Paso Times, El Paso, Tex.

RODES, Peter Powell (rōdz), army officer; b. Lexington, Ky., Oct. 10, 1890; s. Joseph Waller and Bettie (Powell) R.; student U. of Ky.; 1907-08; B.S., U.S. Naval Acad., 1913; student F. A. Sch., 1923-24; Command and Gen. Staff Sch., 1934-36; Army War Coll., 1939-40; m. Janet Wormwood, Nov. 9, 1921; children—Janet, Bettie Powell, Martha Alison. Commd. capt., F.A., U.S. Army, 1917; promoted through grades to brig. gen., 1943. Mem. Sigma Chi. Club: Army and Navy (Washington, D.C.). Home: Lexington, Ky.

RODEY, Pearce Coddington (rō'dē), lawyer; b. Albuquerque, N.M., Nov. 8, 1889; s. Bernard Shandon

and Minnie (Coddington) R.; prep. edn., Mercersburg (Pa.) Acad., 1903-07; A.B., Harvard, 1912, LL.B., 1915; m. Dorothy McMillen, July 1, 1918 (died Mar. 25, 1932); children—Sheila, Lon McMillen; m. 2d, Maria-Elise Johnson (concert violinist), Dec. 19, 1934. Admitted to New Mexico bar, 1915, and began practice at Albuquerque; mem. Rodey & Rodey, 1915-27, Rodey & Dailey, 1927-34, Rodey & Dickason, 1934-41, Rodey, Dickason & Sloan since Jan. 1941; attorney Middle Rio Grande Conservancy Dist., 1925-36; asso. counsel for N.M. Rio Grande Compact; of counsel for N.M. Conf. of Upper Basin States for div. of waters of Colo. River; state rep. to Nat. Conf. on Uniform Aeronautic Regulatory Laws, Dec. 17, 1930; del. Comparative Law Conf. The Hague, 1937. Rep. nominee for Congress, 1938; counsel First Nat. Bank; vice-pres. and dir. Occidental Life Insurance Company, Raleigh, N.C.; director Peninsular Life Ins. Co., Jacksonville, Fla.; Chancellor Episcopal Diocese, Lt U.S.N.R. Mem. Am., N.M. State and Bernalillo County bar assns., Am. Legion, Sigma Chi. Republican. Episcopalian. Mason (32°, Shriner). Clubs: Kiwanis (ex-pres.), University, Country (Albuquerque); University, Army and Navy (Washington, D.C.), Harvard (N.Y. City). Home: 501 N. 11th St. Office: First Nat. Bank Bldg., Albuquerque, N.M.

RODGERS, see also Rogers.

RODGERS, Albert Scott (rŏj'ĕrz), pres. White Sewing Machine Corp. Home: 2853 Montgomery Rd., Shaker Heights, Cleveland. Office: 1231 Main Av., Cleveland 1, Ohio.

RODGERS, Bertram Joseph, naval officer; b. Knoxville, Pittsburgh, Pa., Mar. 18, 1894; s. Linus James and Clara Emilia (Werling) R.; B.S., U.S. Naval Acad.,1916 ; student Submarine Officers Sch., New London, Conn., 1919, U.S. War Coll., Newport, R.I., 1939-40; m. Marie Anna Fischer, Apr. 14, 1920; children—Marie Elizabeth, Bertram Joseph, Stephen Paul, James Richard. Commd. ensign, U.S.N., 1916, and advanced through grades to rear admiral, 1943. Received Navy Cross for comdg. U.S.S. Salt Lake City in Battle of Komondorski Islands, 1943; Distinguished Service Medal for landings in Southern France, 1944; French Legion of Honor; Honorary Companion, Order of the Bath (British). Home: 6005 W. 6th St., Los Angeles 36, Calif.

RODGERS, Cleveland, editor; b. Greenville, S.C., Mar. 3, 1885; s. Collier Augustus and Fannie (Leach) R.; educated in public schools; married Antoinette Sylvia Durland, September 18, 1911; 1 daughter Isabel Durland (Mrs. A. K. MacRury). With Brooklyn Eagle, 1906-37, as spl. writer, dramatic critic, editorial writer, asso. editor, and editor. Lecturer Bd. of Edn., N.Y. City, 1919-23. Apptd. mem. N.Y. City Planning Commn. by Mayor La Guardia, 1938; v.p. American Society of Planning Officials, 1942. Mem. N.Y. Southern Society. Clubs: Century (New York); Municipal (Brooklyn). Author: (play) The Legend of the Hills, 1911; (with Theodore B. Sayre) Ransomed, prod. 1912. Co-Editor: The Gathering of the Forces (Walt Whitman's writings), 2 vols., 1920; The Roosevelt Program, 1933; New York Plans for the Future, 1943. Contbr. short stories and articles to mags. Home: 10 Grenfell Av., Kew Gardens, L.I., N.Y.

RODGERS, Decatur Hedges, judge; b. Taxahaw, S.C., Aug. 13, 1890; s. James Farnsworth and Mary Beall (Hedges) R.; A.B., Ogden Coll., Bowling Green, Ky., 1910; LL.B., U. of Va., 1913; m. Annie Leitch Lancaster, Aug. 24, 1917; children—Decatur Hedges, Nathaniel Lancaster, James Beall, William Leitch, Mary Ann. Adj. prof. of mathematics, Ogden Coll., 1909-10; admitted to bar of W.Va. and Federal courts, 1913; instr. in law, U. of Va., 1912-13; asst. pros. atty., Berkeley County, W.Va., 1921-25; apptd. judge 23d Judicial Circuit, W. Va., 1925, for term 1925-26, elected, 1926, and reelected 1928, 1936, 1944. Organizer Berkeley Co. Council Boy Scouts and pres., 1930-35; v.p. Shenandoah Valley Council Boy Scouts, 1933-35; mem. Employment Com. for W.Va., 1930; W.Va. del. to Nat. Conf. Social Work, Minneapolis, 1931, Phila., 1932; mem. Berkeley County Welfare Bd., 1932-35; mem. Re-employment Com. for Berkeley County, 1933-34; W.Va. del. to Washington White House Conf., 1933, White House Conf. on Child Welfare, 1934; mem. Berkeley County advisory com. of Nat. Youth Adminstrn., 1935; mem. com. on edn. and training W.Va. Conf. of Social Workers, 1938-39; pres. Berkeley County Commn. for Jewish Relief, 1939. Awarded Silver Beaver, Boy Scouts of America. Served in O.T.C., Camp Lee, during World War. Mem. W.Va. Bar Assn. (mem. exec. council, 1942-43), W.Va. Judicial Assn. (pres., 1940), Order of Coif, Raven Soc., Phi Alpha Delta. Republican. Presbyterian (trustee). Mason. Club: Rotary (Martinsburg, W.Va.). One of founders, 1913, and asso. editor Va. Law Review. Home: 1025 W. King St., Martinsburg, W.Va.

RODGERS, Henry Darling, banking, retired; b. Albany, N.Y. Sept. 25, 1879; s. James and Catharine E. (Burton) R.; ed. pub. sch. and Albany (N.Y.) High Sch.; m. Louise Woodward Allen, Sept. 4, 1907; children—Henry Allen, Prentice Johnson, John, Louise Allen (Mrs. William Blake Ackerman). Messenger, Albany Savings Bank, 1896, became asst. treas., 1905, treas. 1913, trustee, 1929, exec. vice pres., later pres., 1941, retired 1944; dir. Savings Banks Trust Co. of N.Y., 1939-45, Institutional Securities Co. of N.Y., 1939-45, Albany Ins. Co. Served with Troop B., New York Nat. Guard, 1902-08. Treas. Albany County Red Cross, 1917-19. Chmn. advisory com. Draft Bd. No. 341 during World War II. Trustee and sec, Presbytery of Albany; pres. bd. of trustees Fourth Presbyterian Ch. Clubs: Albany Country (trustee), Fort Orange (Albany). Home: 150 S. Pine Av., Albany 3, N.Y.

RODGERS, Richard, composer; b. New York, N.Y., June 28, 1902; s. William Abraham and Mamie (Levy) R.; student Columbia U., 1919-21, Inst. of Musical Art, N.Y. City, 1921-23; m. Dorothy Feiner, Mar. 5, 1930; children—Mary, Linda. Treas., Williamson Music, Inc.; composed the songs for various musical shows: Garrick Gaieties, 1925; Dearest Enemy, 1925; Garrick Gaieties, 1926; The Girl Friend, 1926; Peggy Ann, 1926; Betsey, 1926; Lido Lady (London), 1926; Connecticut Yankee, 1927; She's My Baby, 1927; One Dam Thing After Another (London), 1927; Present Arms, 1928; Chee Chee, 1928; Spring Is Here, 1929; Heads Up, 1929; Simple Simon, 1930; Evergreen (London), 1930; America's Sweetheart, 1931; Jumbo, 1935; On Your Toes, 1936; Babes in Arms, 1937; I'd Rather Be Right, 1937; I Married an Angel, 1938; The Boys from Syracuse, 1938; Too Many Girls, 1939; Higher and Higher, 1940; Pal Joey, 1940; composer, co-author, co-producer of By Jupiter, 1942; composer, producer, new version Connecticut Yankee, 1943; co-producer (play) I Remember Mama, 1944; wrote music for play, "Oklahoma!," 1943; wrote music for motion picture, Love Me Tonight, 1932; music for ballet, Ghost Town, 1939; composer of musical play, "Carousel," 1945; composer of motion picture, "State Fair," 1945. Received special Pulitzer award for "Oklahoma!," 1944; Donaldson Award for "Carousel" score, 1945. Mem. Author's League of America, Dramatists Guild (pres.), Am. Soc. Composers, Authors and Pubs., (mem. bd. dirs.), Nat. Assn. for Am. Composers and Conductors. Address: Fairfield, Conn.

RODGERS, Robert C., army officer; b. Mar. 17, 1887; B.S., U.S. Mil. Acad., 1908. Commd. 2d lt. cavalry, Feb. 14, 1908; promoted through grades to col., Dec. 1, 1936; temporary rank of brig. gen. since Oct. 1, 1940; apptd. comdt. Cav. Sch., Fort Riley, 1940.†*

RODGERS, Robert Lewis, ex-congressman; b. Eldorado, Kan., June 2, 1875; s. Samuel H. and Carrie (Goodings) R.; student Fredonia Inst., several terms, 1894-1901; m. Madge E. Cathcart, Mar. 20, 1908; 1 son, Thomas Andrews. Farmer, teacher; engaged in gen. insurance, mortgages and real estate, 1909-39; owner R. L. Rodgers Agency since 1917. Mem. 76th and 78th Congresses (1939-45), 29th Pa. Dist. Served with Co. K, 15th Regt. Pa. Vol. Inf., (Spanish-Am. War). Republican. United Presbyterian. Mason (33°, K.T., Shriner), Elk. Clubs: Erie Press, Rotary (sec.). Home 112 Hess Ave. Office: 729 French St., Erie, Pa.*

RODGERS, Ted V., pres. Am. Trucking Assns., Inc.; b. Bayonne, N.J., Apr. 9, 1888; s. Manus and Ann (Melley) R.; student Pierce Sch. of Business, Phila., 1906-07; m. Mary Margaret Moser, July 1, 1914; children—Edward V., Margaret Mary (Mrs. John P. Barrett), Kathryn (Mrs. J. Lawrence McKeever), Betti Jane (Mrs. James J. Lavelle), Patricia Ann. Stenographer Lehigh Coal and Navigation Co., Coaledale, Pa., 1907-11; rock contractor, Lansford, Pa., 1911-14; owner of Ford Motor Car Agency, 1914-17; vice pres. in charge sales, Maccar Truck Mfg. Co., Scranton, Pa., 1917-30; pres. Eschenbach & Rodgers, Inc., Scranton, Pa., since 1930, Ted V. Rodgers Co., Scranton, Pa., since 1930, Am. Trucking Associations, Inc., Washington, since 1933, Rodgers Motor Lines, Inc., Scranton, Pa., since 1936, Airline Petroleum Co., Scranton, Pa., since 1937. Gov. Nat. Highway Users Conf., Washington; dir. Scranton C. of C. Awarded Knight of Malta. Mem. Acad. World Economics. K.C., Elk. Clubs: Elks (dir.), Kiwanis (Scranton). Author: Getting into the Trucking Business; The Shipper's Stake in Highway Transportation. Home: 1020 Electric St., Scranton 9, Pa. Office: 1424 16th St. N.W., Washington 6, D.C.

RODGERS, William Ledyard, naval officer; Feb. 4, 1860-May 7, 1944. See Vol. 21 (1940-41).

RODGERS, William S(tarling) S(ullivan), chmn. bd. The Texas Co.; b. Columbus, Feb. 19, 1886; s. William S. S. and Florence (Eberly) R.; student Asheville (N.C.) Sch., 1902-04; Ph.B., Sheffield Scientific Sch., Yale, 1907; m. Anne Maria Morales, Feb. 3, 1940. Mining Business Colo., Nev. and Calif., 1907-11; oil business, Calif., 1911-15; with refining dept. The Texas Co., 1915-26, asst. to pres., 1926, v.p. and dir., 1928, mem. exec. com., 1929, pres. 1933 to Apr 1944, dir. Freeport Sulphur Co., Jeffrey Mfg. Co., Great Lakes Pipe Line Co. Capt. Ordnance Dept., World War. Mem. Chi Phi. Clubs: Yale, Cloud, Nat. Golf Links of America, Turf and Field, Madison Square Garden, The Links, Deepdale. Home: 300 Park Av. Office: 135 E. 42d St., New York, N.Y.

RODGERS, William Walter, labor leader; b. East McKeesport, Pa., Feb. 23, 1907; s. William Walter John and Edith May (Pugh) H.; student Strayer's Business Coll., Washington, D.C., 1923-24; m. Lillian Evelyn Newman, Oct. 5, 1935; children—Susan Evelyn (dec.), Carol, Joyce Louise. Research and staff writer, Newspaper Information Service, Inc., New York City, 1921-41; pres. Washington Newspaper Guild, 1938-40; sec.-treas., Am. Newspaper Guild, New York City, since 1941. Democrat. Home: 34-20 83d St., Jackson Heights, L.I., N.Y. Office: 63 Park Row, New York 7, N.Y.

RODICK, Burleigh Cushing (rō'dĭck); b. Freeport, Cumberland County, Me., June 12, 1889; eleventh in direct lineal descent from John Alden of the Mayflower; s. James and Lucy (Cushing) R.; A.B., Bowdoin College, 1912; A.M., Harvard, 1914; Ph.D., Columbia, 1928; unmarried. Instructor English, Ill. State Normal School, 1915-16; master in history, Lawrenceville (N.J.) Sch., 1918-19; prof. and head dept. history and polit. science, Allegheny Coll., 1919-20; research, New York, since 1920; dept. history and govt., Hunter Coll. extension, 1920-42; lecturer in history and govt., Brooklyn Coll. evening sessions, 1931-35, asst. prof. govt. since 1938; head dept. history and social science, Wagner Coll., S.I., N.Y. City, 1933-38; organized first history seminar for graduates at Hunter; apptd. Penfield traveling fellow in internat. law and diplomacy by U. of Pa. for 1924-25; lecturer in history and psychology for Brooklyn Teachers Assn., 1927-32; lecturer Foreign Policy Assn.; air raid defense lecturer N.Y. City Police Dept., 1942; del. Pan.-Am. Comml. Congress, New York 1927; mem. adv. com. on sociology, Brooklyn Inst. Arts and Sciences, since 1939. Fellow Am. Geog. Society; mem. Am. Assn. Univ. Profs., A.A.A.S., Soc. of Mayflower Descendants in the State of New York, N.Y. Soc. of the Order of Founders and Patriots of America, Soc. of Colonial Wars in the State of New York, S.A.R. (Empire State Chapter), Kappa Sigma. Club: University. Author: The Doctrine of Necessity in International Law, 1928; My Own New England—Tales of Vanishing Types (fiction), 1929. Contbr. mag. articles, book revs., etc. Address: 23 Bank St., New York, N.Y.

RODKEY, Robert Gordon (rŏd'kē), prof. banking; b. Mahaffey, Pa., July 18, 1885; s. Robert Lipton and Margaret Emily (Olp) R.; student Pa. State Teachers Coll., Indiana, Pa., 1907-09; A.B., U. of Mich., 1914, A.M., 1915, Ph.D., 1928; unmarried. Instr. in accounting, U. of Mich., 1914-17; asso. prof. accounting, Washington U., St. Louis, 1917-18; dir. of personnel, Chase Nat. Bank, N.Y. City, 1918-21; prof. economics, Tulane U., New Orleans, 1922; lecturer in economics, U. of Mich., 1923-25; asso. prof. banking and investments, U. of Mich., 1925-28, prof. since 1928; visiting prof., Stanford U., summer 1941; dir. State Savings Bank, Ann Arbor. Served as capt. statistics br. Gen. Staff, U.S. Army, 1918. Mem. Am. Econ. Assn., Am. Statis. Assn., Economists Nat. Com. on Monetary Policy, Acacia, Delta Sigma Pi, Beta Gamma Sigma. Mason (32°). Clubs: University (Ann Arbor); Bankers (Detroit). Author The Banking Process, 1928; Legal Reserves in American Banking, 1934; Sound Policies for Bank Management, 1944; also monographs: Preferred Stocks as Long-Term Investment, 1932; State Bank Failures in Michigan, 1935. Contbr. professional articles. Home: 1025 Spring St., Ann Arbor, Mich.

RODMAN, Benedict Joseph, clergyman, educator; b. Lebanon, Ky., May 9, 1882; s. Hilary D. (M.D.) and Sarah H. (Webb) R.; mem. Rodman family of America; ed. St. Mary's (Kan.) Coll.; A.B., St. Louis U., 1906, A.M., 1911; studied theology, canon law, eccles. history and patrology, St. Louis U., 1913-18. Joined Soc. of Jesus (Jesuits), 1901; prof. Latin, Greek and mathematics, of U. Detroit, 1908-13; ordained priest R.C. Ch., 1916; dean St. Mary's Coll., 1918-22, pres., 1922-28; pres. John Carroll U., Cleveland, O., 1928-37; pastor Gesu Ch., Cleveland, since 1937. Mem. N.E.A., Vigilance Assn. (nat. com.). Democrat, K.C. Contbg. on biog., scientific and philos. subjects. Address: Gesu Church, University Hts., O.

RODMAN, John Stewart, surgeon; b. Abilene, Tex., July 21, 1883; s. William L. and Bettie Crawford (Stewart) R.; m. Eunice B. Hinman, Apr. 10, 1915; children—Eunice Russell, William Louis. Interne, Pa. Hosp., Phila., and Mayo Clinic, Rochester, Minn., 1906-08; in practice of surgery at Phila. since 1908; prof. surgery, Womens Med. Coll.; surgeon in chief Womens Coll. Hosp.; surgeon Bryn Mawr Hosp.; med. sec. Nat. Bd. Med. Examiners. Maj. Med. Corps Res., U.S. Army. Mem. Am. Bd. Surgery (sec.), Phila. Acad. Surgery (pres.), Delta Psi. Clubs: Philadelphia, St. Anthony. Home: 524 Manor Rd. Office: 1726 Spruce St., Philadelphia, Pa.*

RODMAN, Walter Sheldon, elec. engring.; b. Wakefield, R.I., Sept. 1, 1883; s. Charles Lewis and Imogene Ethel (Sheldon) R.; B.S., R.I. State Coll., Kingston, 1904, M.S., 1907; Saltonstall fellow, Mass. Inst. Tech., 1909-10, M.S., 1909; m. Sarah Wilcox Palmer, Sept. 6, 1904. Instr. in physics, mathematics and elec. engring., R.I. State Coll., 1904-08; adj. prof. elec. engring., U. of Va., 1910-13, asso. prof., 1913-17, prof. since 1917 and apptd. acting dean of engineering, May 1931, dean since 1933, sec. engring. faculty, 1910-33. Asso. mem. Naval Cons. Bd. (dir. for Va., World War); asso. dir. in charge road work, Motor Truck Drivers' Training Detachment, U. of Va., 1918. Fellow A.A.A.S., Am. Inst. E.E. (v.p. Dist. 4, 1929-31); mem. Illuminating Engring. Soc., Soc. for Promotion Engring. Edn. (2d v.p. 1926-27), Am. Association Univ. Profs. asso. mem. Tau Beta Pi; hon. mem. Phi Beta Kappa

(sec. 1922-40), Phi Sigma Kappa, Theta Tau, Phi Kappa Phi, Sigma Xi, Pi Gamma Mu; rep. of Am. Inst. E.E. on engineering research com. of Engineering Foundation, 1930-35, and in Assembly of Am. Engineering Council, 1931 and 1932. Republican. Episcopalian. Club: Colonnade. Contbr. to Engring. Edn., U. of Va., Jour. of Engring., Trans. Illuminating Engring. Soc. Home: Lyndhall Apartments, University, Va. Address: Thornton Hall, University of Va., Charlottesville, Va.

RODMAN, William Blount, lawyer; b. Tarboro, N.C., Feb. 19, 1862; s. William Blount and Camilla H. (Croom) R.; ed. U. of N.C. through sophomore yr.; m. Addie Fulford, Oct. 17, 1888 (dec.); children—William Blount, Nathaniel F., Mrs. Cammie C. Robinson, Mrs. Hannah F. Curtis. Studied law and practiced at Washington, N.C., 1884-1904, at Charlotte, N.C., since 1904. Division attorney Southern Ry. Co., Sept. 1, 1904-July 1, 1911; gen. solicitor, Norfolk Southern R.R., 1911-20, gen. counsel, 1920-42; dir. Norfolk Southern R.R. Co., John L. Roper Lumber Co., Nat. Bank of Commerce; retired from all activities, Jan. 29, 1942. Mayor of Washington, N.C., 3 terms from 1897; elected code commr. to revise statute laws of N.C., 1903; served in N.G. of N.C., pvt. to col., 1881-94. Clubs: Princess Ann, Virginia. Episcopalian. Democrat. Home: 436 Mowbray Arch, Norfolk, Va.

RODNEY, Richard Seymour, judge; b. New Castle, Del., Oct. 10, 1882; s. John H. and Annie D. (Reeves) R.; student Delaware Coll., 1900-02; m. Eliza Cochran Green, Jan. 21, 1917; children—Eliza, Sarah Duval. Admitted to Del. bar, 1906, and began practice at Wilmington, Del.; mayor of New Castle, 1911-17; asso. judge Supreme Ct. of Del. since 1922. Served as pvt. and 1st lt., Del. Nat. Guard, 1899-1913. Mem. Am. and Del. State bar assns., Kappa Alpha. Democrat. Episcopalian. Mason, K.P. Home: New Castle, Del. Address: Wilmington, Del.

RODRIQUEZ, Abelardo (rō-drē'kās), Mexican army officer and politician; b. Sonora, Mexico, May 12, 1889; studied in Sonora; m. Aida S. de Rodríquez. Commd. 2d capt., Revolutionary Army, 1913, later lt. col., gen. of a div.; fought in various mil. expdns.; gov. northern dist. of Lower California, 1924-28; sec. of industry, commerce, labor; sec. of war and navy, 1932; pres. of Mexico, 1932-34, distinguished his term with land reform. A right wing influence on President Avila Camacho; placed in command of Mexican patrol and mobilized forces in Gulf of Mexico, July 1942.*

RODWELL, James S(tevenson), army officer; b. New York, N.Y., Mar. 17, 1896; s. William and Helen Flora (Woodworth) R.; ed. Mynderse Acad., Seneca Falls, N.Y., 1912; grad. Clyde (N.Y.) High Sch., 1916; Cavalry Sch., Ft. Riley, Kan., 1923; Advanced Course, Infantry Sch., Ft. Benning, Ga., 1931; Command and Gen. Staff Sch., Ft. Leavenworth, Kan., 1939; m. Pauline Louisa Drummond, Jan. 19, 1927. Enlisted U.S. Army, 1916; commd. 2d lt. cav. 1917 and advanced through the grades to brig. gen., 1944; served in France and Germany, World War I; chief of staff, 4th Inf. Div., 1940; comdg. 8th Inf., 4th Inf. Div., 1944, and spearheaded Normandy breakthrough; asst. div. comdr., 4th Inf. Div., 1944. Awarded D.S.C., Silver Star with cluster, Bronze Star, Combat Inf. Badge; British D.S.O.; French Croix de Guerre with Palm, Legion d'Honneur (Chevalier). Mem., Am. Remount Assn., Cav. Assn., Mil. Order of World Wars. Mason. Home: Hotel Ringgold, Rio Grande City, Tex. Office: Hdqrs. 4th Inf. Div., A.P.O. 4, Camp Butner, N.C.

RODZINSKI, Artur (rō-jin'skē), conductor; b. Spalato, Dalmatia, Jan. 2, 1892; grad. U. of Vienna, LL.D.; musical edn., Vienna Acad. Music; Mus.D., Oberlin Coll., 1938; m. 2d, Halina Lilpop Wieniawska, July 19, 1934; 1 son by 1st marriage, Witold. Came to U.S., 1926, naturalized, 1933. Began as condr. of chorus in Lwow; condr. opera and Philharmonic Orchestra concerts in Warsaw 4 yrs.; invited by Leopold Stokowski to join Philadelphia Orchestra as asst. condr., 1926-29; dir. orchestra and operatic dept. Curtis Inst. Music, Phila.; condr. Los Angeles Philharmonic Orchestra, 1929-33, Cleveland Orchestra 1933-43, and introduced production of opera into the orchestra's regular schedule; on leave for 8 weeks, 1937, was condr. N.Y. Philharmonic-Symphony; selected personnel, trained orchestra and co-condr. with Arturo Toscanini of NBC Symphony Orchestra, 1938; condr. Salzburg Music Festival, 1936-37, first condr. Am. symphony orchestra to conduct this festival and first condr. to introduce there an Am. symphonic composition; conductor and musical dir. N.Y. Philharmonic Symphony Orchestra since Oct. 1943. Awarded medal Polonia Restituta, Poland, 1938; Diploma d'Honneur, France, 1937. Home: Stockbridge, Mass. Address: Steinway Bldg., 113 W. 57th St., New York, N.Y.

ROE, Dudley George, congressman; b. Sudlersville, Md., Mar. 23, 1881; s. William Dudley and Mattie Neal (George) Roe; A.B., Washington Coll., Chestertown, Md., 1901, A.M., 1903; LL.D., Univ. of Maryland, 1905; hon. LL.B., Washington Coll., 1943; m. Anna J. T. Metcalfe, Apr. 17, 1906; children—Dudley George, Brown Metcalfe, William Medford Dudley. Dir. Sudlersville Bank, 1912-28, pres. since 1928; pub. Centreville Observer, 1924-36; dir. Queen Anne's Record and Observer since 1936; elected to Md. Ho. of Delegates, 1907, to Md. State Senate, 1923, 1926, 1930 and 1938; mem. 79th Congress (1945-47), 1st Md. Dist. Lay delegate Gen. Conv. Protestant Episcopal Ch. from Diocese of Easton, 1919, 22, 25, 28, 31, 37, 40, 43. Mem. bd. visitors and govs. Washington Coll. since 1920. Mem. Md. Legislative Council, 1939-43. Mem. Theta Chi. Democrat. Mason. Elk. Vestryman St. Luke's Parish, Queen Annes County, Md. Address: Sudlersville, Md.

ROE, Frederick William, univ. prof.; b. Wolcott, N.Y., Apr. 3, 1874; s. William and Sarah Jane (Dill) R.; grad. Cazenovia Sem., 1893; B.A., Wesleyan U., Conn., 1897; M.A., Columbia, 1904, Ph.D., 1909; hon. Litt.D., Beloit Coll., 1922; m. Lucy May Lewis, Jan. 2, 1901 (died Nov. 22, 1934); m. 2d, Nancy Roberts, June 28, 1937. Teacher of English, successively Duluth High Sch., Mt. Hermon Sch. for Boys, Allegehny Preparatory Sch., 1897-1903; instr. English University of Wisconsin, 1905-09, associate professor, assistant and junior dean, 1909-27, professor, 1927-44, emeritus prof., since 1944. Member Phi Beta Kappa, Alpha Delta Phi. Congregationalist. Club: University. Author: Carlyle as a Critic of Literature, 1910; Social Philosophy of Carlyle and Ruskin, 1921; Early Essayists, 1922. Editor: Nineteenth Century English Prose (joint editor), 1908; Dickens' Tale of Two Cities, 1910; English Prose (joint editor), 1913; Ruskin—Selections and Essays, 1918; Carlyle—Sartor Resartus, 1927; Arnold—Essays and Poems, 1928; Victorian Prose, 1946. Home: 2015 Van Hise Av., Madison, Wis.

ROE, Herman, publisher; b. Porters Mills, Eau Claire County, Wis., June 9, 1886; s. Louis I. and Ellen (Krangness) R.; B.Sc., St. Olaf Coll., Northfield, Minn., 1908; m. Anna Kirkeberg, Aug. 8, 1909 (died Nov. 18, 1918); children—Ellenor Gunhild, Kirk Frederick, Gertrude Edna; m. 2d, Adelaide Hjertaas, June 9, 1920 (died Nov. 25, 1936); children—Borgny, Anna Kathryn; married 3d, Adele Jensen, June 15, 1938 (divorced, Aug. 1945). Publisher of the Northfield News since 1910. As chmn. advisory committee of Nat. Editorial Assn. wrote reports of 1923, 24 and 25; mem. Minn. Editorial Assn. (secretary 4 yrs; elected honorary past president 1936), Nat. Editorial Association (president 1927; field dir. 1928-32), Minn. State Agrl. Soc. (mem. board of governors, 1918-1924, president 1925-26); executive secretary Graphic Arts Association of St. Paul, also of Northwest Graphic Arts Assn., 1934-36. Sec. Rep. State Central Com., Minn., 1924. Trustee St. Olaf Coll., Northfield, since 1936. Mem. Phi Delta Epsilon (hon.), Sigma Delta Chi (asso.). Lutheran. Clubs: St. Paul Athletic, Rotary, National Press (Washington). Co-author of National Survey of Weekly Newspaper Publishing Industry of the United States, 1930, 31, 32. Home: Northfield, Minn.

ROE, James A., congressman; b. Flushing, N.Y., July 9, 1896; s. James A. and Elizabeth (McDonnell) R.; ed. public and parochial schs., Flushing High Sch.; m. Margaret Farrell, July 16, 1921; children—Capt. James A., Jr. (U.S. Army, Germany), Patrica E., Frances C., John E. Mem. 79th Congress (1945-47), 6th N.Y. Wist. Served with U.S. Army Air Corps during World War I; commd. lt. and assigned instr. advanced flying at various U.S. fields; lt. col., Corps of Engrs., U.S. Army, since 1943. Mem. bd. govs. Holy Family Hosp., Brooklyn, N.Y. Mem. North Shore Civic Assn., Y.M.C.A., Chamber of Commerce (all Flushing). Chmn. Democratic County Com., Dem. Exec. Com. (both Queens County); gov. Nat. Dem. Club of N.Y.; state committeeman 6th Assembly Dist., New York. Mem. Am. Legion, Reserve Officers Assn., Flushing Memorial Assn., Am. Soc. Mil. Engrs., Nat. Rifle Assn., Order Daedalians, Holy Name Soc., St. Vincent DePaul Soc., Am. Red Cross. Roman Catholic. K.C., Elk. Home: 3562 167th St., Flushing, L.I., N.Y.

ROE, Joseph Wickham, prof. indsl. engring.; b. Geneva, N.Y., Oct. 3, 1871; s. Alfred Cox and Emma (Wickham) R.; Ph.B., Yale University, 1895, M.E., 1907; D.Sc., Middlebury College, 1945; married Nelly Allen, 1902 (died 1903); m. 2d, Mary Sherwood Lambertson, 1915. Instr. and asst. prof. of M.E., Yale, 1906-19; dir. study of civil aviation for U.S. Dept. of Commerce and Am. Engring. Council, 1925. Head of indsl. engring. dept., New York U., 1921-37; visiting prof. of Industrial Management, Yale, 1937-38. Served as maj. in Air Service, U.S. Army, World War I. Consulting engineer to War Production Board and to Bureau of Ordnance; U.S. Navy, World War II. Awarded Melville medal, 1929; Gilbreth medal, 1939. Decorated Order of White Lion, Czechoslovakia, 1927. Fellow Am. Soc. Mech. Engrs.; mem. Torch, Berzelius Soc., Soc. Colonial Wars, Newcomen Soc. (London), Masaryk Academy, Prague (hon.), Tau Beta Pi, Sigma Xi. Republican. Conglist. Clubs: Graduate, Yale (New York); Cosmos (Washington, D.C.); Pequot Yacht. Author: Steam Turbines, 1910; English and American Tool Builders, 1916; Mechanical Equipment, 1918; Materials (joint author), 1921; Management's Handbook (joint author), 1924; Factory Equipment (joint author), 1935; Life of James Hartness, 1937; also numerous scientific papers and articles. Address: Southport, Conn.

ROE, Vingie Eve (Mrs. Raymond C. Lawton), author); b. Oxford, Kan., Dec. 7, 1879; d. Maurice Pool and Clarissa Caroline (Castanien) Roe; ed. at home; m. Raymond C. Lawton, Apr. 12, 1907. Republican. Author: The Maid of the Whispering Hills, 1912; Heart of Night Wind, 1913; The Primal Lure, 1914; A Divine Egotist, 1916; Tharon of Lost Valley, 1919; Val, of Paradise, 1921; Nameless River, 1923; The Splendid Road, 1925; Monsieur of the Rainbows, 1926; Bitter Laurel, 1928; Wild Hearts, 1932; Flame of the Border, 1933; Sons to Fortune, 1934; Black Belle Rides the Uplands, 1935; Glory in the Gum Woods, 1937; Guns of the Round Stone Valley, 1938; The Golden Tide, 1940; Wild Harvest, 1941; Dust Above the Sage, 1942; Yukon Danger. The Golden Tide to be made into motion picture. Contbr. short stories to Ladies' Home Journal, McCall's, Collier's, Hearst's, Cosmopolitan, Good Housekeeping, Liberty, This Week, etc. Mem. Authors' League of America, League of Am. Pen Women, Calif. Writer's Club, P.E.N. Home: Cloverdale, Sonoma County, Calif.

ROEDDER, Edwin Carl Lothar Clemens, philologist; Apr. 8, 1873-Oct. 21, 1945. See Vol. 14 (1926-27).

ROEDER, Arthur (rā'dēr), corp. executive; born Pleasantville, N.J., June 6, 1884; s. Adolph and Marie (Bonschur) R.; student civ. engring., Cornell U., 1903-07, Dr. C.E., 1907; m. Harriet K. Pupke, Feb. 15, 1913; 1 dau., Harriet A. Jr. engr., City of Newark, N.J., 1907-10; successively salesman, asst. sales mgr., production mgr., asst. to gen. mgr., Robt. H. Ingersoll and Brother, watch mfrs., N.Y. City, 1910-18; treas., later pres. U.S. Radium Corp., N.Y. City, 1918-26; exec. v.p. Am. Linseed Co., N.Y. City, 1926-29; became pres. The Colo. Fuel & Iron Co., 1929, also pres. subsidiaries of same, apptd. receiver, Aug. 1, 1933, apptd. trustee, Aug. 1, 1934, pres. reorganized company, 1936-38, chmn. bd., 1938-43, resigned Jan. 1945; formerly dir. Iron & Steel Institute, Mem. Sigma Alpha Epsilon. Republican. Swedenborgian. Clubs: Denver (Denver); Downtown Assn., Union League (New York); Baltusrol Golf (Springfield, N.J.). Home: Short Hills, N.J. Office: Continental Oil Bldg., Denver, Colo.; and 2 Wall St., New York 5, N.Y.

ROEHM, Alfred Isaac (rēm), coll. prof.; b. Sturgis, Mich., Jan. 29, 1880; s. Christian and Rosena (Hoelle) R.; grad. Ind. State Normal Sch., 1901; A.B., Ind. U., 1905, A.M., 1906; student U. of Leipzig, 1906-09; Ph.D., U. of Chicago, 1910; m. Daisy Ina Harner, Oct. 15, 1912; children—Frederick Ellis, Paul Alfred, Dan Christian. Teacher, pub. schs., Ind., 1897-1904; prof. modern langs., Wis. State Normal Sch., Oshkosh, Wis., 1910-17; dir. of edn. and teacher of French, Ft. Oglethorpe, Ga., 1917-19; prof. teaching modern langs., George Peabody Coll. for Teachers, Nashville, Tenn., since 1919. Decorated by French Govt. with Palmes Academique, Officier de l'Academie. Mem. Modern Lang. Assn. America, Linguistic Soc. America, Nat. Bur. Ednl. Corr. (organizer), Kappa Delta Pi. Presbyterian. Author: Practical Beginning German, 1915; Laboratory Method in French, 1925; Laboratory Manual for French Grammar, 1927. Co-Author: Spoken English, 1925; Laboratory Method in Spanish, 1926. Compiler or editor of Simple French from Great Writers, 1928; school edition of Le Voyage de M. Perrichon, 1929; Practice Leaves in Elementary French, 1931; First Year Text Book in French (La Famille Dupont), 1931; Introduction to French Civilization and Culture, 1938; General Romanic Language (Visual Dialogue), 1942; Speech Readiness in English, 1943; Audio-Visual Exercises in English Language and Grammar, 1944. Home: Kinross and E. Morton Av., Nashville, Tenn.

ROELKER, William Greene (rōl'kēr), hist. soc. librarian; b. Providence, R.I., Apr. 9, 1886; s. William Greene and Eleanor (Jenckes) R.; grad. Groton Sch., 1905; A.B., Harvard, 1909, A.M., 1909; m. Anna Rossiter Koues, Aug. 22, 1912; children—Nancy Lyman, Helen Koues (Mrs. John Alexander Kessler). Advertising mgr., Providence (R.I.) Journal, 1912-18; with Am. Red Cross Nat. Hdqrs., Washington, D.C., 1918-19; asst. sec. and vice pres. Industrial Trust Co., 1920-29; connected with brokerage offices, 1930-32; receiver, Middlesex Nat. Bank of Lowell (Mass.), and Leominster (Mass.) Nat. Bank, 1932-35; with Harvard Tercentenary Fund, 1936; grad. student, Harvard, 1937-40; librarian, R.I. Hist. Soc., 1940-41, dir. and librarian since 1941. Chmn. Providence chapter Am. Red Cross, 1920-25. Chmn. war records subdivision, State Council of Defense since 1942. Trustee East Greenwich Free Library. Mem. Council, The Am. Assn. for State and Local History, Am. Antiquarian Soc., Colonial Soc. of Mass. (corr.), Soc. of Cincinnati (hon.), Mayflower Descendants, Phi Beta Kappa. Republican. Episcopalian. Mason. Contbr. numerous articles chiefly historical and biographical. Lecturer Brown Univ. Home: Greene Farm, 777 Love Lane, East Greenwich, R.I. Office: John Brown House, 52 Power St., Providence 6, R.I.

ROEMER, Henry A. (rō'mēr), steel exec.; b. Struthers, O.; s. Henry and Margaret (Hill) R.; ed. pub. schs.; m. May Ethel Sahli, 1905; children—James A., Henry A., Margaret (Mrs. Blair), John J., Gretchen. Supt. Am. Sheet Steel Co., 1906-07; asst. supt. Youngstown (O.) Sheet & Tube Co., 1907-13; gen. supt. Canton (O.) Sheet Steel Co., 1913-16; asst. gen. mgr., 1916-19; gen. mgr. Hydraulic Steel

Co., Canton, 1919; v.p., gen. mgr. Superior Sheet Steel Co., Canton, 1919-22, pres., 1922-27; pres. Continental Steel Corp., 1927-31; pres. Youngstown Pressed Steel Co., 1931-33; chmn. and pres. Sharon (Pa.) Steel Hoop Co. since 1931; pres. since 1936; chmn. bd. Mullins Mfg. Co., Niles Rolling Mill Co.; dir. P.Y.&A. Ry., Pa. Central Airlines, Union Nat. Bank (Youngstown, O.), First Nat. Bank (Pittsburgh). Mem. bd. of trustees Bucknell University. Republican. Protestant. Clubs: Youngstown, Youngstown Country; Canton, Congress Lake (Canton); Oakmont Country; Duquesne, Pittsburgh, Fox Chapel Golf (Pittsburgh); Union (Cleveland); Bankers (New York); Woodmont Rod and Gun (Berkeley Springs, W.Va.). Home: Brookfield, Ohio. Office: Sharon Steel Corp., Sharon, Pa.

ROEMER, Joseph, college dean; born in Sugar Grove, Kentucky, Sept. 25, 1884; s. Adolph and Sallie Trice (Tuck) R.; student Southern Normal Sch., Bowling Green, Ky., 1902-06, Western Ky. State Normal Sch., 1906-07, Bowling Green Bus. U., 1907; A.B., U. of Ky., 1914; A.M., Peabody Coll. for Teachers, 1915, Ph.D., 1919; grad. study Columbia, 1924-25; LL.D., Tampa University, 1938; married Louise Beasley, June 15, 1911; 1 daughter, Mary Jo. Principal Peabody Demonstration School, 1914-16; head of dept. of education, Sam Houston State Teachers Coll., Huntsville, Tex., 1916-20; prof. secondary edn. and high sch. visitor, U. of Fla., 1920-31; prof. secondary edn. and dir. instr., Peabody Jr. Coll. and Demonstration Sch., 1931-36; dean Peabody Junior College, 1936-41, dean of the college since 1941; mem. faculty, summer schs., Peabody Coll. for Teachers, 1920, 26, University of Wyoming, 1927, 29, U. of Mich., 1928, 29, U. of Pa., 1930. Dist. supervisor S.A.T.C. personnel, World War; maj., O.R.C. Sec. Com. on Secondary Schools, Southern Assn. Colleges and Secondary Schools, 1921-36. (pres. 1932); mem. cons. com. Nat. Survey of Secondary Edn.; pres. Officers of Regional Standardizing Agencies. Pres. Fla. State Y.M.C.A., 1921-31. Mem. N.E.A., Fla. Edn. Assn. (pres. 1926), Phi Beta Kappa, Phi Delta Kappa, Kappa Delta Pi, Phi Kappa Phi, Tau Kappa Alpha, Alpha Phi Epsilon, Kappa Phi Kappa (nat. pres., 1933-36), Kappa Sigma, Blue Key (nat. v.p.). Democrat. Presbyterian. Mason (K.T.). Kiwanian. Co-author: Extra Curricular Activities, 1926; Readings in Extra Curricular Activities, 1929; Syllabus of a Course in Extra Curricular Activities, 1929; Secondary School Administration, 1932; Basic Student Activities, 1935; Gentleman Commander, 1936; My Activity Book, 1937; Dean of Boys in High School, 1939; The Administration of the Modern Secondary School, 1941. Contbr. to High Sch. Quarterly, Junior-Senior High Sch. Clearing House, Sch. Review, etc. Home: 4508 Granny White Rd., Nashville, Tenn.

ROERICH, Nicholas K(onstantin) (rō′rĭk), artist; b. St. Petersburg, Russia, Sept. 27, 1874; s. Konstantin and Marie V. (Kalashnikoff) R.; grad. Law Sch., U. of St. Petersburg; studied drawing and paining under Michail O. Mikeshine, grad. Acad. Fine Arts, St. Petersburg, under Kuindjy, studied Paris under Cormon; m. Helena Ivanov Shaposhnikov, of St. Petersburg, grand-dau. Field-Marshal Golenistcheff Kutuzoff, 1901; children—George, Sviatoslav. Dir. Sch. for Encouragement of Fine Arts in Russia, 1906-16; sec. Soc. for Encouragement of Fine Arts in Russia, and asst. editor "Art," 1898-1900; served as pres. Museum Russian Arts, as 1st pres. "Mir Iskusstva" and as a leader in Moscow Art Theatre and Diagilev Ballet; came to U.S., 1920, under auspices of Art Inst. Chicago; hon. pres. of Cor Ardens, soc. of art workers of all nationalities, 1921; founder and hon. pres. Master Inst. United Arts, N.Y. City, 1921, Corona Mundi (internat. art center), 1922, Roerich Museum Press, 1925, Urusvati, Himalayan Research Inst. of Roerich Museum at Naggar, India, 1929; hon. pres. Roerich Museum. Made pilgrimage through Russia, 1901-04, producing 75 studies (exhibited at La. Purchase Expn., St. Louis, 1904); spent 5 yrs. in Central Asia as head expdn., making 500 paintings; has painted over 3,000 pictures; represented in Roerich Museum (1,006 paintings), the Louvre, Luxembourg, Victoria and Albert Museum, National Museum of Stockholm (Sweden), etc. Comdr., 1st Class, Royal Swedish Order of North Star; Grand Cross, Legion of Honor (France); Order of Saint Sava, 1st Class (Jugoslavia); Comdr. Order of Imperial Russians of St. Stanislas, St. Anne and St. Vladimir; awarded medal by City of Bruges, Belgium, for plan of Roerich Pact and Banner of Peace. Mem. Jugoslavian Acad. of Arts and Sciences; v.p. Archeol. Inst. America; hon. mem. Bose Inst., Calcutta; mem. Academy of Rheims. Author: Complete Work, 1914; Adamant, 1924; The Messenger, 1925; Paths of Blessing, 1925; Himalaya, 1926; Joys of Sikkim, 1928; Heart of Asia, 1930; Flame in Chalice, 1930; Shambahala, 1930; Realm of Light, 1931; Maitreya, 1932; Fiery Stronghold, 1933; Sacred Vigil, 1934; Gates into the Future, 1936; The Immutable, 1936. Excavated prehistoric burials, Pondicherry, French India, 1930. Executed a number of works for Chicago Opera Co.; for Russian Ballet, scenery in "Prince Igor"; for Stanislavsky, setting of "Peer Gynt"; wrote libretto, designed scenery and costumes for "Sacre du Printemps" for which Stravinsky composed music. Ten Roerich Halls established in Paris, Belgrade, Riga, Benares, Bruges, Allahabad, Zagreb, Buenos Aires, Kyoto and Praha. Headed expdn. for U.S. Dept. of Agr., 1934, through China and Mongolia in search of drought resisting grasses for America. Creator of Roerich Pact and Banner of Peace signed by 22 Pan-Am. countries at White House, Washington, 1935. Mem. Societaire Salon d'Automne, Paris; hon. pres. Flamma, Inc., Association for Advancement of Culture, 1937. Home: Naggar, Kulu, Punjab, British India.*

ROESSING, Mrs. Jennie Bradley (rō′sĭng), suffragist, club woman; b. Pittsburgh, Pa.; d. John and Anna Marie (Friedrich) Bradley; ed. pub. and pvt. schs. Pres. Pa. Women's Suffrage Assn., 1912-16; v.p. Pa. Roadside Council; mem. Audubon Soc., Stanton Bird Club, Federal Union, Inc. Unitarian. Club: Twentieth Century. Address: The Ruskin, Pittsburgh, Pa.

ROEVER, William Henry (rō′vĕr), mathematician; b. St. Louis, Mo., May 26, 1874; s. William and Sophie (Deppe) R.; grad. St. Louis Manual Training Sch., 1893; B.S., Washington U., 1897; A.M., Harvard U., 1904, Ph.D., 1906; m. Minnie D. Hamilton, June 23, 1906; children—William Alexander, Frederick Hamilton. Instr. astronomy, Washington U., 1899-1901; instr. mathematics, Mass. Inst. Tech., 1905-08; asst. prof. mathematics, 1908-16, asso. prof., 1916-17, prof. since 1917, Washington U., head dept. mathematics and astronomy since 1932; leave of absence for study and travel in Europe, 1931-32. Taught nautical astronomy, U.S. Naval Auxiliary Reserve Sch., Municipal Pier, Chicago, and mathematics, U. of Chicago, summer, 1918; master computer Aberdeen (Md.) Proving Ground, fall of 1918; taught mathematics, U. of Tex., summer 1920. Fellow A.A.A.S. (sec. sect. A, 1921-25, chmn. 1926); mem. Am. Math. Soc., Math. Assn. America, Am. Forestry Assn.; v.p. and trustee Acad. of Science of St. Louis. Represents Am. Math. Soc. on Sectional Com. on Standards for Graphical Presentation sponsored by Am. Soc. M.E. Episcopalian. Contbr. book and papers in fields of geometry and mechanics. Home: 6802 Waterman Av., St. Louis, Mo.

ROGAN, Fred Leon (rō′găn), publisher; b. Bristol, Va., Nov. 21, 1880; s. John Webb and Isabel (Smith) R.; prep. edn., Hotchkiss Sch., Lakeville, Conn., and Louisville Training Sch., Belmont, Ky.; student King Coll., Bristol, 1896-98, Vanderbilt, 1899-1900; m. Clara May Taylor, Oct. 3, 1913; 1 dau., Elizabeth Taylor. With Harper & Bros., 1900-06; Chicago mgr. Good Housekeeping Mag., 1906-11; mgr. in N.Y. City for Curtis Pub. Co., 1911-21; engaged in business research, 1921-27; publisher of Judge, 1927-37; business, edul. and welfare agency research since 1937. Mem. legal advisory bd. N.Y. State Selective Service Draft, World War. Mem. Phi Delta Theta. Clubs: Cavendish, Knickerbocker Whist (New York); Baltusrol Golf (Short Hills, N.J.). Home: 30 Gates Av., Montclair, N.J. Office: 560 Belmont Av., Newark, N.J.

ROGAN, Octavia Fry, librarian; b. Brownwood, Tex., Oct. 18, 1886; d. Charles R. and Frances Virginia (Stewart) Rogan; B.A., U. of Tex., 1908; B.L.S., U. of Ill. Library Sch., 1924; post-grad. study U. of Tex. and U. of Ill. Cataloguer Tex. State Library, 1911-15; asst. librarian and cataloguer, 1915-17; legislative reference librarian, Tex. State Library, 1917-25 (except 1 yr., 1923-24); state librarian of Tex., 1925-1927; reference librarian, Rosenberg Library, Galveston, 1927-31; librarian Masonic Grand Lodge of Texas Library, 1932-38; library supervisor, WPA, Tex. Dist. 9, 1928-42; librarian, McCloskey Gen. Hosp., Temple, Tex., 1942-45; now cataloger, Public Library, Houston, Tex. Member A.L.A. (life), Texas Library Assn. (president 1916-17); Southwestern Library Assn. (v.p. for Tex. 1926-28). Democrat. Mem. M.E. Ch., S. Editor: Handbook of Texas Libraries, 1915. Address: 324 Hawthorne St., Houston 6, Tex.

ROGERS, see also Rodgers.

ROGERS, Arthur Henry, army officer; b. Mitchell, S.D., Oct. 27, 1892; s. Hubert Earl and Anna Marguerite (Laumbach) R.; student Yankton (S.D.) Coll., 1914-17; grad. company officer's course, Inf. Sch., 1923, advanced course, 1930, Command and Gen. Staff Sch., 1934, Chem. Warfare Sch., 1940, Army War Coll., 1940; m. Alyse A. Hurless, Jan. 31, 1920; 1 dau., Patricia Hurless. Enlisted in 4th South Dakota Inf., 1909, commd. 2d lieut., 1914; commd. 1st lieut., Inf., U.S. Army, 1920, advancing through the grades to brig. gen., 1944; served Mexican Border, 1916-17, World War I, 1917-19 (4 battle clasps), Alaska, 1941-42, French Morocco, Nov. 1942, Tunis, May 1943, Sicily July-Aug. 1943, Italy, Sept.-Oct. 1943. Decorated Legion of Merit with Cluster, Silver Star, Bronze Star, Purple Heart with Cluster, Combat Infantry Badge. Mason (32°, Shriner, Hero, Sojourner), Elk. Club: Army-Navy (Manila, P.I.). Home: 2308 Leavenworth St., San Francisco, Calif.

ROGERS, Arthur Small (rŏj′ĕrz), clergyman; b. Newberry, S.C., Mar. 11, 1869; s. Atmar and Mary J. (Crawford) R.; A.B., Erskine Coll., Due West, S.C., 1894; grad. Erskine Theol. Sem., 1896; student Moody Bible Inst., Chicago; D.D., Muskingum Coll., 1911; m. Millie Lynn, Oct. 3, 1906 (died May 25, 1925); children—Rebekah Jefferies, Arthur Murray, Mary Anna; m. 2d, Mrs. Janie L. Garrison, Nov. 5, 1930. Ordained ministry Associate Ref. Presbyn. Ch. of the South, 1896; founder and pastor ch. at Rock Hill, S.C., since 1896. Second clerk of Associate Ref. Presbyn. Synod of the South, 1902-10, prin. clerk 1910-40. Home: Rock Hill, S.C.

ROGERS, Austin Flint, (rŏj-ĕrz), univ. prof.; b. Lathrop, Mo., Aug. 15, 1877; s. Benjamin Franklin and Julietta (Leabo) R.; ed. Mo. Sch. Mines; A.B., Kan. U., 1899, A.M., 1900; Ph.D., Columbia U., 1902; m. Carolyn Howe, Sept. 10, 1902; children—Genevieve, Ronald Howe. Asst. in mineralogy, Kans. U., 1898; asst. Univ. Geol. Survey, Kans., 1899, 1900, 1908; tutor in mineralogy, Columbia U., 1902-05; asst. prof., Stanford, 1905-10, assoc. prof., 1910-19, prof., 1919-42, emeritus since 1942. Served with Nat. Research Council, 1918. Named minerals: Kempite, sanbornite, cornuite, (with A. S. Eakle) wilkeite. Fellow Mineral. Soc. America (pres. 1927), Geol. Society America (v.p. 1926, 1935); mem. A.A.A.S., Am. Acad. Arts and Sciences, Mineral. Soc. of Great Britain, Société Française de Mineralogie, Sigma Xi. Author: Introduction to the Study of Minerals, 1912, 1921, 1937; Optical Mineralogy (with P.F. Kerr), 1933, 1942. Asso. editor Am. Mineralogist since 1919. Contbr. many articles on mineralogy and crystallography. Methodist. Home: 549 Salvatierra St., Stanford University, Calif.

ROGERS, Bruce, designer of books; b. Lafayette, Ind., May 14, 1870; s. George and Ann E. (Gish) R.; B.S., Purdue U., 1890, hon. L.H.D., 1932; hon. M.A., Yale, 1928, Harvard, 1939; m. Anne E. Baker, June 20, 1900. Mem. art staff Indianapolis News, 1891-92; designer for Ind. Illustrating Co., Indianapolis, 1893-94, L. Prang & Co., Boston, 1894-95; with Riverside Press, Cambridge, Mass., as designer of fine printing and limited editions, 1895-1912; in bus. on own account, 1912-17; went to London, Eng., 1917, to join firm of Emery Walker, Ltd.; printing adviser to the Univ. Press, Cambridge, Eng., 1917-19; same to Harvard U. Press, 1920-34; asso. of William Edwin Rudge, printer, Mt. Vernon, N.Y., 1920-28, Emery Walker, Ltd., London, 1928-31. Hon. life mem. Am. Inst. of Graphic Arts. Clubs: Book Club of Calif. (San Francisco); Odd Volumes, Society of Printers (Boston); John Barnard Asso. (Cambridge, Mass.); Caxton (Chicago); Quarto (New York); Double Crown (London); Grolier of New York (hon. mem. of all); Century (New York). Home: New Fairfield, Conn.

ROGERS, Byron Giles, lawyer; b. Greenville, Tex., Aug. 1, 1900; s. Peter and Minnie M. (Gentry) R.; LL.B., Denver U. Law Sch., 1925; m. Helen Pauline Kepler, July 11, 1933; children—Shirley Ann, Byron Giles. Admitted to Colo. bar, 1925, and began practice in Las Animas; mem. Colo. State Legislature, 1931; speaker of State House of Rep., 1933; county atty., Bent County, Colo., 1933; on legal staff AAA and NRA, Washington, 1933; asst. U.S. atty., Colo., 1934-36; atty. gen. for Colo, 1936-41. Served in U.S. Army, 1918. Denver County Dem. chmn. Public member, National War Labor Board, 9th region. Mem. Am. Legion. Democrat. Baptist. Mason (Shriner). Odd Fellow. Elk. Club: Lions (Denver). Home: 666 Gaylord St., Denver, Colo. Office: 503 Midland Savings Bldg., Denver, Colo.

ROGERS, Cameron, author, journalist; b. Santa Barbara, Calif., Dec. 20, 1900; s. Robert Cameron and Beatrice (Fernald) R.; prep. edn., Middlesex Sch., Concord, Mass.; B.A., cum laude (in English lit.), Harvard, 1923; m. 3d, Nancy Archibald, Oct. 12, 1942. Editorial staff World's Work Magazine, 1923-25, book review editor, 1924-25; editorial mgr. W. R. Grace & Co., New York, and editor The Grace Log (rev. of inter-American affairs), 1929-35; publicity dir. Grace Line, 1933-36; lecturer on S.A. and Mexico, 1936; screen writer, studios, 1936-42; spl. writer Office of Coordination of Inter-Am. Affairs since 1942. Mem. Soc. Mayflower Descendants, S.R., Authors' League America, Pan Am. Soc., The Stewart Soc. (Edinburgh, Scotland). Clubs: University, Authors (New York); Spee (Cambridge). Author: (with Christopher Morley and Don Marquis) Full and By, 1925; The Magnificent Idler—The Story of Walt Whitman, 1926; Colonel Bob Ingersoll, 1927; Drake's Quest, 1927; Gallant Ladies, 1928; The Legend of Calvin Coolidge, 1928; Cyrano, 1929; Oh Splendid Appetite, 1932; Manila Galleon, 1936; (with H. E. Halland) Flight Surgeon, 1940; Sons and Daughters of the Sun, 1942. Contbr. to "Eight More Harvard Poets," 1923; contbr. essays, articles in periodicals. Address: 2801 15th St. N.W., Washington, D.C.

ROGERS, Charles Elkins, prof. journalism; b. Ozark, Mo., May 5, 1892; s. John Clarke and Ivie E. (Southwick) R.; A.B., U. of Okla., 1914; M.S., Kansas State Coll., 1926; A.M., Stanford U., 1932; m. Sadie Berns, May 18, 1918; 1 son, William Cecil. Reporter Tulsa (Okla.) World, 1914; copy reader and feature writer Kansas City Star, 1915; asso. prof., Kan. State Coll., 1919, prof. and head dept. industrial journalism, 1925-39; head dept. tech. journalism, Ia. State Coll., 1940-45; visiting instr. journalism, Stanford U., 1931-32; with div. information AAA, Washington, D.C., 1934-35; visiting instr. U. of Southern Calif., summer 1939. Pvt., 2d lt., 1st lt., U.S. Army, World War. Mem. Am. Assn. Agrl. Coll. Editors (pres. 1926), Am. Assn. Coll. News Bur., Am. Assn. Teachers Journalism, Am. Assn. Schs. and Depts. Journalism (sec.-treas. 1929; pres. 1934), Am. Assn. Univ. Profs., S.A.R., Am. Legion, Kappa Alpha (South), Sigma Delta Chi (v.p. in charge of expansion 1939). Phi Kappa Phi, Phi Beta Kappa. Episcopalian. Mason. Author: Journalistic Vocations, 1931, revised edit.,

1937. Co-author: Agricultural Journalism, 1926. Author: Reporting FFA News, 1941. Contbr. articles, essays and reviews to newspapers and mags. Home: 813 University S.E., Minneapolis, Minn.

ROGERS, Charles Gardner, zoölogist, physiologist; b. Perry, N.Y., Mar. 4, 1875; s. James Harvey and Cornelia M. (Gardner) R.; A.B., Syracuse U., 1897, A.M., 1899, hon. Sc.D., 1920; studied U. of Chicago; Ph.D., U. of Calif., 1904; m. Rose Humann, July 3, 1906; children—Mary Cornelia, Martin Humann. Instructor physiology, Syracuse U., 1899-1902; asst. in physiology, U. of Chicago, autumn quarter, 1902, U. of Calif., 1903-04, U. of Kan., 1904; asst. prof. physiology, Syracuse U., 1905-07, asso., 1907-10, prof., 1910-13; prof. zoölogy, Oberlin Coll., 1913-15, prof. comparative physiology, 1915-41, actg. dean, Coll. Arts and Sciences, 1924-25, head of zoölogical department, 1936-41, professor emeritus since 1941; visiting prof. of Zoology, Duke University, 1942-43. Member embryological staff Marine Biological Lab., at Woods Hole, Mass., 1914-30. Fellow A.A.A.S., Ohio Acad. Science; mem. Am. Physiol. Soc., Am. Soc. Zoölogists, Soc. Naturalists, Sigma Xi, Phi Beta Kappa, Phi Kappa Phi, Delta Upsilon. Congregationalist. Author: Textbook of Comparative Physiology, 1927, 2d edition, 1938; Laboratory Outlines in Comparative Physiology, 1929, 2d edition, 1938; also papers upon effects of salts upon heart action; physiol. studies upon nerve cells; effects of temperature changes upon heart action; relation of temperatures of lower organisms to that of their surroundings; heat production by eggs of echinoderms before, during, and after fertilization; physiol. evidences of evolution and animal relationship; etc. Home: 378 Reamer Pl., Oberlin, O.

ROGERS, Charles Herbert, univ. dean; b. Belleville, Ill., May 28, 1889; s. Charles Grant and Martha Elizabeth (Updike) R.; Ph.C., St. Louis Coll. of Pharmacy, 1910; B.S., U. of Mich., 1913; M.S., U. of Minn., 1915, Sc.D., 1918; m. Edith Mae Blood, Aug. 10, 1913; children—Charles Thomas, Robert Gifford (M.D.). Asst. in pharm. chem., Univ. of Mich, 1910-13; instr. in chemistry, U. of Minn., 1913-14; asso. prof. and head dept. of pharmacy, U. of W.Va., 1914-17; prof. and head dept. pharm. chem., U. of Minn., 1917-36, dean and prof. of pharm. chem. since 1936; cons. chemist. President state pharmacy adv. com. to Selective Service and W.M.C. Mem. Am. Pharm. Assn. (chmn. house of dels. 1938), Am. Assn. College of Pharmacy (past pres., mem. exec. com., 1944), Minnesota State Pharm. Assn. (pres. 1943, mem. exec. com. 1944), Nat. Assn. Retail Druggists (mem. bd. consultants), American Chemical Soc., A.A.A.S., Minn. Acad. Science, Sigma Xi, Phi Lambda Upsilon, Rho Chi, Phi Delta Chi, Alpha Chi Sigma, Acacia. Presbyterian. Mason (K.T., Shriner). Clubs: Midland Hills Country (St. Paul, Minn.); Campus (U. of Minn.). Author: Textbook of Inorganic Pharmaceutical Chemistry, 1930, rev. edit., 1943; The Chemistry of Plant Constituents (with O. Gisvold), 1938, rev. edit., 1943; Laboratory Manual of Inorganic Pharmaceutical Chemistry (with G. Crossen), 1941. Contbr. to professional jours. Home: 717 6th St. S.E., Minneapolis, Minn.

ROGERS, Daisy Fiske, worker for the blind; b. New York, N.Y.; d. Alexander C. and Margaret Rogers; ed. pub. schs. and under pvt. tutors. Asso. with N.Y. Assn. for Blind since its orgn.; pvt. sec. to Mrs. J. Pierpont Morgan, 1907-22, to Anne Morgan since 1907; asst. sec. New York Assn. for Blind (mem. woman's executive committee). Active in establishment of Lighthouse Music School and Camp Lighthouse for blind. Sec. and mem. standing committee American Friends of France. Mem. Town Hall Club Roll of Honor, 1930. Mem. Nat. Inst. Social Sciences. Episcopalian. Clubs: American Woman's, Cosmopolitan. Mem. adv. com. General Services and Lighthouse Press. Founder and editor Lighthouse Gleams (Braille publ. for blind.). Home: 3 Sutton Pl., S. Office: care L. H. Stearns, 111 E. 59th St., New York, N.Y.

ROGERS, David Camp, psychologist; b. New Britain, Conn., May 25, 1878; s. Daniel Owen and Emma Jane (Camp) R.; student Amherst, 1895-97; A.B., Princeton, 1899; student Hartford Theol. Sem., 1899-1901; A.M., Harvard, 1902, Ph.D., 1903; m. Grace Gladys Gage, 1907 (divorced); 1 son, David Camp (dec.); m. 2d, Gerda Fay Carlson, 1940. Asst. in philosophy, 1902-03, asst. and instr. social ethics, 1903-09, asst. in applied psychology, 1908-09, Harvard; asst. prof. psychology, U. of Kan., 1909-14; prof. psychology, Smith College, 1914-42. Fellow A.A.A.S.; mem. Am. Psychol. Assn. Capt., Sanitary Corps U.S. Army, Sept. 1918-May 1919. Address: 26 Pine St., Middletown, Conn.

ROGERS, Donald Kimpton, newsagency exec.; b. Impington, Cambridgeshire, Eng., July 5, 1906; s. Arthur Thomas and Elizabeth Harriet (Kimpton) R.; ed. at Cambridge, Eng.; m. Jeanne Maltby, Oct. 10, 1936; 1 dau., Sarah Elizabeth. Worker abroad in fgn. communications, Lisbon, 1925-26, Gibralter, 1926-27, Morocco, 1927-28, Egypt, 1928-30; with Reuters Newsagency, London, 1930-34, transferred to U.S. as commercial mgr. Reuters N.Y. Bur., 1934-41, mgr. Reuters in N. America since 1944; naturalized U.S. citizen, 1940. Mem. Fgn. Press Assn. of U.S.A., N.Y. Financial Writers Assn. Club: National Press (Washington, D.C.). Home: 31 Masterton Rd., Bronxville 8, Westchester Co., N.Y. Office: 50 Rockefeller Plaza, New York 20, N.Y.

ROGERS, Dwight L., congressman; b. Reidsville, Ga., Aug. 17, 1886; s. William Millard and Augusta (Laing) R.; B.S., U. of Ga., 1909; LL.B., Mercer U., Macon, Ga., 1910; m. Florence Roberts, Nov. 15, 1916; children—Dwight L. (officer U.S.N.R.), Paul G. (officer U.S. Army), Doyle. Admitted to Ga. bar, 1910, and practiced law, Ocilla, Ga., 1910-25; practiced with John E. Morris, Fort Lauderdale, Fla., 1925-30; representative to Florida legislature from Broward County, 1930-38; mem. 79th Congress (1945-47), 6th Fla. Dist. mem. Phi Delta Theta, Sphinx. Kiwanian. Home: Fort Lauderdale, Fla.

ROGERS, Edith Nourse, congressman; born, Saco, Me., 1881; d. Franklin and Edith Francis (Riversmith) Nourse; grad. Rogers Hall Sch. (Lowell, Mass.), Madame Julien's Sch., Paris, France; hon. M.A., Tufts and Bates colleges; honorary LL.D., Washington, College of Law; m. John Jacob Rogers, 1907 (died Mar. 28, 1925). Red Cross Worker Walter Reed Hosp., 1918-22. Rep. presdl. elector, 1924; elected mem. 69th Congress, 5th Mass. Dist., June 30, 1925, at spl. election, for unfinished term of husband, ending Mar. 3, 1927, reëlected mem. 70th to 79th Congresses (1927-47), same dist. Apptd. personal rep. of President Harding, in care of disabled soldiers, Apr. 1922, reapptd. by President Coolidge, 1923, and by President Hoover, Mar. 1929. Served overseas, 1917; with Am. Red Cross in care of the disabled, 1918-22. Hon. pres. Rogers Hall School, Lowell, Mass. Mem. Women's Overseas Service League, Am. Legion Auxiliary. Republican. Episcopalian. Clubs: Congressional, Sulgrave (Washington, D.C.). Home: 444 Andover St., Lowell, Mass.*

ROGERS, Edmund Burrell, supt. Yellowstone Nat. Park; b. Denver, Colo., Dec. 28, 1891; s. Dr. Edmund James Armstrong and Maria Georgina Dare (Burrell) R.; student Cornell U., 1910-11; A.B., Yale, 1915; m. Sarah Elder Vaille, June 5, 1926. Clk. Colo. Nat. Bank, Denver, 1915-17, Am. Red Cross, Mountain Div., 1917-19; asst. to trust officer Colo. Nat. Bank, 1919-29; supt. Rocky Mountain Nat. Park, 1929-36, Yellowstone Nat. Park since 1936. Served as pvt., U.S. Army, 1918-19. Mem. Am. Planning and Civ. Assn. Clubs: Colo. Mountain (charter mem., pres. 1925, 27), University, Mile High, Cactus, Rotary (hon). Editor: Rocky Mountain Letters—1869 by William H. Brewer, 1930. Address: Yellowstone National Park, Wyo.

ROGERS, Edward Sidney, lawyer; b. Castine, Me., Apr. 15, 1875; s. James Harriman and Susan Hayden (Fisher) R.; ed. Mich. Mil. Acad.; LL.B., U. of Mich., 1895, hon. LL.M., 1910, LL.D., 1930; Pharm. D., U. of Southern Calif., 1938; m. Eva Thompson, Sept. 23, 1901; children—James Harriman, Edward Alden. Admitted to Ill. bar, 1895, and since practiced at Chicago and New York, specializing in the law of unfair competition, trade-marks and copyright. Non-resident lecturer on law of trademarks and copyright, U. of Mich. Am. del. to Inter-Am. Conf. to Negotiate Conv. Trade Marks and Commercial Names, 1929, Am. rep. Inter-Am. Commn. on Industrial Property. Mem. Am., Ill. State and Chicago bar assns., Patent Law Assn. Chicago and New York, Am. Patent Law assns., Phi Delta Phi, Coif, Loyal Legion, Soc of War of 1812; S.A.R., Soc. Colonial Wars. Clubs: University, Indian Hill, Caxton, Law (Chicago); Cosmos, University, Columbia Country (Washington, D.C.); Grolier, Union League, University, St. Andrews Golf (New York). Home: Winnetka, Ill. Office: 122 S. Michigan Av., Chicago, Ill., and 41 E. 42d St., New York, N.Y.

ROGERS, Ernest Albert, univ. prof.; b. Vinton, Ia., Aug. 10, 1866; s. Richard and Ann (Cannon) R.; grad. Tilford Acad., 1889; student Ia. State Teachers Coll., 1889-90; D.D.S., State U. of Ia., 1892, M.D., 1904, post-grad. work in bacteriology; m. Adelaide F. Joy, January 4, 1901. With State University of Iowa since 1892, as assistant demonstrator in laboratory, 1892-95, lecturer on dental anatomy, and demonstrator dental technology, 1895-98, lecturer regional anatomy and clin. dentistry, 1899-1904, prof. and head of dept. of clin. dentistry, supt. of clinics, 1904-16, asst. chair of oral surgery, lecturer dental jurisprudence, 1910-15, lecturer gen. hygiene, 1913-43, prof. and head dental econ. and rœntgenology, and dir. dental infirmary, 1916-40, prof. rœntgenology and dental econs., 1940-43, prof. of dentistry (emeritus) since 1943. Has done pioneer work in arousing interest in oral hygiene, lecturing and conducting examinations in schools throughout Iowa. Major, Dental Reserve, (inactive). Fellow Am. College Dentists; member American Dental Assn., Iowa State Dental Soc., Radiol. Soc. of N.A., Omicron Kappa Upsilon Xi, Psi Phi. Republican. Presbyterian. Contbr. on dental subjects. Club: Triangle. Home: Fort Collins, Colo.

ROGERS, Ernest Elias, Dec. 6, 1866-Jan. 28, 1945. See Vol. 23 (1944-45).

ROGERS, Ford O., marine officer; b. Waco, Tex., Mar. 23, 1894; s. Robert M. and Lucy (Ford) R.; B.S., U.S. Naval Acad., 1916; m. Jane Brown, June 14, 1937; 1 son (by previous marriage), Robert Henry. Commd. 2d lt., U.S. Marine Corps, 1917 and advanced through grades to brig. gen., 1943; naval aviator, since 1918. Awarded Navy Cross; D.F.C. and Order of the Sol (Peru). Home: 1027 S. 5th St., Waco, Tex. Office: Hdqrs. U.S. Marine Corps, Washington, D.C.

ROGERS, Fred A., engring.; b. near Grand Rapids, Mich., Sept. 26, 1869; s. Chauncey Langdon and Emma Jane (Currier) R.; B.S. in E.E., Univ. of Mich., 1894; m. Jennie Irene Birdsall, Dec. 18, 1899 (dec.); children—Dorothy Jean (dec.), Frederick Andrew. Instr. physics and elec. engring., Lewis Inst., Chicago, 1896-1902, asst. prof., 1902-07, prof. since 1907, dean engring., 1933-40; dir. engring. defense courses, Ill. Inst. Tech., 1941-45. Tech. adviser Isko Co., 1919-20; cons. engr. and tech. expert for various concerns. Fellow A.A.A.S.; mem. Am. Inst. Elec. Engrs., Western Soc. Engrs., Illuminating Engineering Soc., Order of Founders and Patriots of America. Clubs: Engineers, Physics (Chicago). Republican. Episcopalian. Home: 320 Wisconsin Av., Oak Park, Ill.

ROGERS, Frederick Rand, educator; b. Ithaca, N.Y., Dec. 27, 1894; s. Frederick John and Josephine Almira (Rand) R.; grad. spl. course U.S. Naval Acad., 1918; A.B., Stanford, 1920, A.M., 1922; Ph.D., Columbia U., 1925; m. Beatrice Easterday, Apr. 6, 1918; 1 dau., Katherine Haller. Physical educator Salinas (Calif.) Union High Sch., 1920-23; instr. Leland Stanford U., summers 1921-22; teacher of psychology and sch. administration, Western State Normal Sch., Kalamazoo, Mich., 1925-26; asst. prof. sch. administration, Ohio State U., summers 1925-27, prof., summer 1928; chief of physical edn. bur., N.Y. State Edn. Dept., 1926-28; dir. health and physical edn. div., same, 1928-31; dir. phys. edn., Boston U., 1931-35, prof. edn., 1931-40; pres. North Am. Physical Fitness Inst. since 1940; now on leave as lt. U.S. Naval Reserve on active duty. Associate editor American Physical Edn. Review. Originator Physical Fitness Index, 1925. Served as ensign, later lt. (j.g.) United States Navy, 1918-19. Fellow Am. Physical Edn. Assn. Mem. Boston Yacht Club, Delta Upsilon, Phi Delta Kappa, Kappa Delta Pi. Author: Physical Capacity Tests in the Administration of Physical Education, 1925; Tests and Measurement Programs in the Redirection of Physical Education, 1927; The Amateur Spirit in Scholastic Games and Sports, 1928; The Future of Interscholastic Athletics, 1929; Educational Objectives of Physical Activity, 1929; Fundamental Administrative Measures in Physical Education, 1932. Editor of Boston Univ. Studies in Physical Education, 1935; Further Adventures with Grip Strength Tests, 1936; Educational Paths to Virtue, Vol. 1, 1937; Dance: A Basic Educational Technique, 1940. Originator of Physical Fitness Index (PFI). Home: 82 W. 12th St., New York, N.Y. Address: U.S. Navy Defense Force Section Base, Tompkinsville, S.I., N.Y.

ROGERS, George B., architect. Mem. Am. Inst. Architects since 1914, fellow since 1941. Address: 1008 Van Antwerp Bldg., Mobile, Ala.*

ROGERS, George F., congressman; b. Harwood, Ont., Can., Mar. 19, 1887; s. John and Emma (Kimmerley) R.; ed. public schools; m. Emily Scott, Apr. 18, 1912; children—George John, Ralph James. Naturalized Am. citizen since 1914. Began as printer, 1903; entered food business, 1911; mem. bd. dirs. Am. Brewing Co., Rochester (N.Y.) Grocery Co.; supervisor Monroe County, N.Y., 1934-35; state senator, New York, 1937-38; mem. 79th Congress (1945-47), 40th New York Dist. Commr. Genesee (N.Y.) State Park. Pres. Monroe County Food Merchants Assn. Odd Fellow, Elk, Kiwanian. Home: 19 Perrinton St. Office: 1458 Dewey Av., Rochester, N.Y.

ROGERS, Ginger (Virginia Katherine McMath), dancer, actress; b. Independence, Mo., July 16, 1911; d. Eddins and Lela Emogene (Owens) McMath; ed. pub. schs.; m. Edward Culpepper, 1928; m. 2d, Lew Ayres, Nov. 14, 1934 (divorced Mar. 20, 1941); m. 3d, John Calvin Briggs, January 16, 1943. Began career as a child dancer, 1926; has appeared in mus. motion pictures since 1930; starred in Broadway productions: Top Speed and Girl Crazy, 1929-30; first notable achievement with Fred Astaire in "Flying Down to Rio," 1933; has co-starred with Astaire in numerous motion picture productions; has also appeared in Twenty Million Sweethearts, Upper World, Finishing School, Change of Heart, Gay Divorcee, Romance In Manhattan, Roberta, Star of Midnight, Top Hat, In Person, Follow The Fleet, Swing Time, Shall We Dance, Stage Door, Vivacious Lady, Having a Wonderful Time, Carefree, The Life of Vernon and Irene Castle, Bachelor Mother, Fifth Avenue Girl, Primrose Path, Lucky Partners, Kitty Foyle, Tom, Dick and Harry, Roxy Hart, Major and Minor, Tales of Manhattan, Once Upon a Honeymoon, Lady in the Dark, Tender Comrade, I'll Be Seeing You, Week-end at the Waldorf. Home: Beverly Hills, Calif.

ROGERS, Gordon B., army officer; b. Manchester, Tenn., Aug. 22, 1901; s. Jesse Rice and Florence Milburn (Byrom) R.; student U. of Tenn., 1919-20; B.S., U.S. Mil. Acad., 1924; grad. Cav. Sch., troop officers course, 1929, advanced equitation course, 1930, Command and Gen. Staff Sch., 1939; m. Mary Louise Watson, Jan. 20, 1934; children—Gordon Byrom, Dorothy Louise, Mary Alice. Commd. 2d lt., U.S. Army, 1924; advanced through the grades to brig. gen.; served in Australia and New Guinea, 1942-43; asst. chief of staff (G-2), Hdqrs. Army Ground Forces, Washington, D.C., since Feb. 3, 1944. Decorated Distinguished Service Cross with oak leaf cluster, Silver Star, Purple Heart, Legion of Merit. Home: Morrison, Tenn. Office: Hdqrs. Army Ground Forces, Washington 25, D.C.

ROGERS, Harlan Bethune, lawyer; b. Portage, Wis., Dec. 9, 1886; s. Josiah H. and Viola J. (Padley) R.; B.L., U. of Wis., 1909; m. Carol R. Jones, Dec. 1, 1910; children—Harlan B., Bruce J., Marjorie E. (dec.), Blair C., John H. Admitted to Wis. bar, 1909; practiced in Wis., summer 1909, in Mexico 1909-10; asso. with father in firm Rogers and Rogers, Portage, Wis., 1910-35; formed partnership Rogers and Owens, Portage, 1930; dist. atty., 1913-17; city atty., 1921-23; mem. Bd. of Bar Commrs., 1938-39, counsel, 1939-41; vice-pres. City Bank of Portage; mem. Portage City Council and Bd. of Supervisors of Columbia County; pres. Pub. Library. Mem. Wis. State Bar Assn. (pres. 1939-40), Am. Judicature Soc., Am. Law Inst., Wis. Alumni Soc., Beta Theta Pi, Phi Delta Phi. Republican. Presbyterian. Mason (32°), Elk. Club: Madison (Madison, Wis.). Home: 220 W. Pleasant St. Office: City Bank Bldg., Portage, Wis.*

ROGERS, Harry Clayton, clergyman; b. Mt. Sterling, Ky., Sept. 6, 1877; s. Thomas F. and Sally Anne (Smith) R.; grad. high sch., Mt. Sterling; student Ky. Mil. Inst.; A.B., Centre Coll., Danville, Ky., 1899; grad. McCormick Theol. Sem., 1902; D.D., Centre College, also Park College, 1912; m. Fannie Alexander Andrews, Oct. 15, 1902; children—Elizabeth, Sarah. Ordained Presbyn. ministry, 1902; pastor, Hinsdale, Ill., 1902-04, Ft. Madison, Ia., 1904-07, Linwood Blvd. Ch., Kansas City, Mo., 1907-41, College City Ch., San Francisco, since Sept. 1, 1941. Y.M.C.A. worker, Camp Funston, Kansas, and in France, World War. Trustee Presbyn. Theol. Sem., Park Coll. (Parksville, Mo.); mem. Gen. Council Presbyterian Church in U.S.A. Mem. Kappa Alpha. Author: Seven Candles of the Lord, 1908; With the Cross and the Flag in France, 1918; The Mind of Christ in the Winning of Souls, 1922; Evangelism for This Day; Walking with God. Home: 6 Diaz Av., San Francisco, Calif.

ROGERS, Harry H.; b. Wheatland, Mo., May 24, 1877; s. Pleasant Jasper and Nancy Frances (Dent) R.; ed. Weaubleau (Mo.) Christian Coll. and Warrensburg (Mo.) State Teachers Coll.; m. Anna Holmes Johnston, June 26, 1901. Admitted to Indian Ty. bar, 1903, and practiced at Wewoka and Tulsa, also engaged in oil production; pres. Exchange Nat. Bank of Tulsa, 1928-31. President International Convention Disciples of Christ, 1929. Member Oklahoma State Bar Assn. (pres. 1917-18), Am. and Tex. bar assns. Republican. Mem. Christian (Disciples) Ch. Mason, Woodman. Club: Rotary; pres. Rotary International, 1926-27. Home: Aurora Apt. Hotel, San Antonio, Tex.

ROGERS, Harry Stanley, college pres.; b. Detroit, Mich., Aug. 7, 1890; s. Samuel Hartshorne and Martha Eliza (Hall) R.; B.S., Univ. of Wyoming, 1914, C.E., 1926, LL.D., 1942; grad. work, U. of Ia., 1914, U. of Wash., 1916; Sc.D., Northeastern U., 1935; m. Grace F. Larsen, Aug. 29, 1916; 1 son, Robert Hall. Instr. civ. engring., U. of Ia., 1914-15, U. of Wyo., 1915-16, U. of Wash., 1916-18; asst. prof., Lafayette Coll., 1918-19; designing engring. and spl. rep. Truscon Steel Co., 1919-20; prof. hydraulic engring., Oregon State Coll., 1920-27, dean engring., 1927-33, also dir. Engring. Expt. Sta., 1928-33; pres. Polytechnic Inst. of Brooklyn since 1933; dir. Brooklyn Savings Bank, Intertype Corp.; mem. adv. bd. Brooklyn br. Chem. Bank and Trust Co.; pres. P.I.B. Products, Inc. Cons. engr. water supply and power, 1921-33; chmn. exec. com. on correction industrial pollution, Willamette River, 1933; mem. Ore. State Reconstruction Advisory Bd., 1933. Mem. N.Y. gov's Advisory Commn. on Tech. Indsl. Development. Mem. N.Y. State C. of C., member exec. com. and chmn. com. on commercial edn., 1936, 39; chmn. gen. products, Priorities Div., O.P.M., Apr.-Sept. 1941; chief, Rubber Branch, WPB, Apr.-Oct. 1942; chairman United Hosp. Fund campaign, 1939. Dir. Long Island Coll. of Medicine, Brooklyn Hosp., Downtown Brooklyn Assn., Brooklyn C. of C. (pres. 1944-45), N.Y. Adult Edn. Council, Brooklyn chapter of Am. Red Cross (roll call chmn. 1936, 37). Hon. life mem. Ore. Fire Chiefs Assn., Portland Aero Club; mem. Am. Soc. C.E., Am. Inst. Cons. Engrs., Soc. Promotion Engring. Edn. (pres. 1944-45); Professional Engrs. of Ore. (pres. 1932), A.A.A.S., Newcomen Soc., Alpha Tau Omega (Chairman of High Council), National Interfraternity Conf. (chairman 1939), Tau Beta Pi, Sigma Tau, Phi Kappa Phi, Sigma Xi. Republican. Episcopalian. Clubs: University (Manhattan), Rembrandt, Brooklyn, Rotary (pres. 1940-41), Gypsy Trail, Municipal (Brooklyn). Contbr. articles to journals and tech. books. Home: 160 Columbia Heights, Brooklyn, N.Y.

ROGERS, Herbert Wesley, psychologist; b. Kennebunkport, Me., June 16, 1890; s. John Zadock and Hattie Elizabeth (Morey) R.; B.S., Columbia, 1915, A.M., 1916, Ph.D., 1921; certificate U. of Paris, 1918-19; m. Margaret E. Cobb, Apr. 8, 1922; children—Charles Morey, Virginia Elizabeth, Evertson, Prudence. Psychologist, Charles William Stores, Brooklyn, N.Y., 1916-17; instr. in psychology, Yale, 1920-23; research asst. prof. psychology, U. of Minn., 1923-24; prof. psychology, Lafayette Coll., since 1924. Served as 1st lt. coast arty., U.S. Army, 1917-19. Public panel member Regional War Labor Board since 1943; arbitrator, U.S. Conciliation Service, since 1945. Panel of Arbitrators, Am. Arbitration Assn.; Pa. State Roster of Arbitrators. Dir. Easton Community Chest 1941; Council of Social Agencies, Easton. Registered Pub. Sch. Psychologist of Pa. Fellow A.A.A.S., Assn. of Applied Psychologists; mem. American Psychol. Assn., Eastern Psychol. Assn. (secretary 1936-39), Assn. Cons. Psychologists, Assn. Psychologists to Study Social Issues, Am. Statis. Assn., Assn. Clin. Psychologists, Children's Aid Soc. of Northampton County (pres. 1938-41), U.S. Com. for Care of European Children (pres.), Easton Peace Action Assn. (sec.); 1931-1938, Lehigh Valley Child Guidance Clinic (sec.), 1928-1941, Lehigh Valley Mental Health Conf. (sec.), Review Board, State Employment Relief Board, Phi Gamma Delta. Author: Some Empirical Tests in Vocational Selection, 1922. Contbr. to psychol. and ednl. publs. Home: Lafayette College Campus, Easton, Pa.

ROGERS, Hopewell Lindenberger, manufacturer; b. Chicago, Ill., Dec. 19, 1876; s. Joseph Martin and Katherine Mary (Gamble) R.; Ph.B., Sheffield Scientific Sch. (Yale), 1897; LL.B., John Marshall Law Sch., Chicago, 1906; m. Agnes Bourne Street, Jan. 3, 1917 (dec.); m. 2d, Dorothy Low Felton (Mrs. Charles Counselman), Mar. 7, 1924. Began as bookkeeper, advt. dept. Chicago Daily News, 1897, continued successively as business mgr., vice-pres., asst. to pub., and sec. and treas., 1897-1927; in exec. offices of Hearst Newspapers, 1932-35; chairman board directors Belden Manufacturing Co. since 1939. Dir. Am. Newspaper Publishers Assn., 1912-22 (pres. 1916-18); Industry mem. Regional War Labor Bd. (Chicago dist.), 1943. Mem. Commercial Club, Chicago Acad. Sciences (former trustee). Clubs: Chicago, Saddle and Cycle, Casino, Wayfarers (Chicago); Yale Club (New York), Filson Club (life) (Louisville, Ky.); Wharf Rats (Nantucket, Mass.). Home: 900 N. Michigan Av., Chicago 11. Office: 4647 W. Van Buren St., Chicago 44, Ill.

ROGERS, Hubert E., lawyer; mem. firm Rogers & Condon; chmn. bd. New York Hanseatic Corp.; v.p., sec. and dir. Metal & Thermit Corp.; dir. Atlantic, Gulf & West Indies Steamship Lines, (chmn. bd.), United Chromium, Inc., Cerium Metals Corp., Goldschmidt Corp. Home: Scarborough-on-Hudson, N.Y. Office: 52 Wall St., New York, N.Y.

ROGERS, James Frederick, hygienist; b. Malta, O., May 31, 1870; s. James M. and Margaret (Sprague) R.; grad. New Haven Normal Sch. of Gymnastics, 1898; M.D., Yale, 1905, C.P.H., 1919, Dr. P.H., 1920; m. Harriet Betts Comstock, 1907; 1 son, Percival Comstock. Med. insp. pub. schs., New Haven, Conn., 1910-11; teacher of physiology, hygiene and physical diagnosis, 1910-20; with U.S.P.H.S., 1920-23; chief Div. of Sch. Hygiene and Physical Edn., U.S. Bur. Edn. (now Office of Education), 1923-30; expert consultant in hygiene, Office of Education, 1930-41. Hon. member American School Health Assn.; hon. fellow Am. Acad. of Phys. Education. Honorary award Am. Phys. Edn. Assn. U.S. del. to 5th Internat. Conf. on Pub. Instruction, Geneva, and to the 1st Internat. Congress on Student Health Services, Athens, 1936. Author: Life and Health, 1910; also The Health of the Teacher, The Physique of School Children and other govt. publs. Prepared survey of med. inspection in the U.S. for League of Nations. Editorial contbr. N.Y. Med. Jour., 1914-23; contbr. on hygiene to scientific and other mags., studies of the physical characteristics of great men and many essays on music. Home: 2041 Rosemont Av. N.W., Washington, D.C.

ROGERS, James Gamble, architect; b. Bryants Station, Ky., Mar. 3, 1867; s. Joseph M. and Katharine (Gamble) R.; A.B., Yale U., 1889, M.A., 1922; LL.D., Northwestern Univ., 1927; Sc.B., Columbia, 1928; m. Anne Day, 1901. Practiced at N.Y. City since 1905; designed Sterling Memorial Library, Sterling Law Sch., Sterling Sch. of Grad. Studies, Jonathan Edwards Coll., Pierson Coll., Davenport Coll., Trumbull Coll., Berkeley Coll., Timothy Dwight Coll. and Harkness Memorial Quadrangle, at Yale; New Haven P.O.; Sophie Newcomb Coll., New Orleans; Shelby County Court House, Memphis, Tenn.; Brooks Memorial, Memphis; Columbia-Presbyn. Med. Center, N.Y. City; Colgate-Rochester Div. Group, Rochester, N.Y.; Northwestern U. Professional Group of Buildings, Chicago; Deering Library and Sorority Quadrangles, Northwestern U., Evanston, Ill.; New Columbia Library; Memorial Hospital, New York; Connecticut College Chapel; architectural adviser, Yale, 10 years. Member A.I.A. Clubs: University, Yale, Century, Pilgrims (New York); Onwentsia (Chicago). Home: 164 E. 70th St. Office: 70 East 45th St., New York 17, N.Y.

ROGERS, James Gamble, Jr., govt. official; b. Black Point, Conn., Aug. 18, 1908; s. James Gamble and Anne T. (Day) R.; A.B., Yale, 1931; student Sch. of Commerce, Northwestern U., 1931-32; m. Henrietta L. Owens, June 9, 1934; children—Cornelia Patterson, Katherine Gamble. With Benton & Bowles, Inc., N.Y. City, 1932-36; vice pres. and account exec., Lord & Thomas, N.Y. City, 1936-38; vice pres. and gen. mgr., Benton & Bowles, 1938-43; dep. dir., later asst. dir. domestic bureau Office of War Information, Washington, D.C., Jan.-Aug. 1943; asst. gen. mgr. Office Price Adminstrn., Aug.-Nov. 1943, dep. adminstr. since Nov. 1943. Home: Poundridge, N.Y.; also R.F.D. 1, New Canaan, Conn. Office: Office of Price Administration, Washington, D.C.

ROGERS, James Grafton, lawyer, educator; b. Denver, Colo., Jan. 13, 1883; s. Edmund J. A. and Maria Georgina D. (Burrell) R.; St. Paul's Sch., Concord, N.H., 1899-1901; A.B., Yale, 1905, hon. M.A., 1931; LL.B., Denver U., 1908, LL.D., 1930; LL.D., U. of Colo., 1935, U. of Pa., 1936; Litt.D., Colorado Coll., 1937; m. Cora May Peabody, May 24, 1910; children—Ranger, Lorna (Mrs. S. H. Hart), Hamilton. Reporter N.Y. Sun, 1905-06; asst. atty. gen. of Colo., 1909-10; jr. mem. Rogers, Shafroth & Rogers, 1911-19, Hodges, Wilson & Rogers, Denver, 1923-28; prof. Denver U. Law Sch., 1910-27, dean, June-Dec. 1927; dean of law, U. of Colo., 1928-35 (on leave 1931-33); asst. U.S. Sec. of State, 1931-33; master Timothy Dwight College and prof. law, Yale, 1935-42; in Office of Strategic Services, Washington, D.C., 1942-44 (deputy dir.); chairman U.S. Staff Planning Group; acting pres. Foreign Bondholders Protective Council, 1943-45 (exec. committee, since 1937). Exec. sec. Denver Liberty Loan Com., 1918. Enlisted July 1918, and discharged as 1st lt. F.A., Dec. 1918. Founder, 1912, and pres. Civic League of Denver; pres. Colo. Geog. Bd.; pres. Denver Council Boy Scouts America, 1920-21; pres. Mayor's Advisory Council, Denver, 1923. Trustee World Peace Foundation (Boston) since 1937; trustee St. Paul's School, Concord, 1941-45; also Conn. College, 1939-43. Member American Bar Assn. (exec. com. 1927-28; council on legal edn., term 1929-37, chmn. 1934-37; chmn. com. on internat. law 1931-33; member American Law Inst., Colo State Bar Assn. (pres. 1925-26), Conn. Bar Assn., Psi Upsilon, Elihu, St. Elmo, Aurelian, Elizabethan (Yale), Phi Delta Phi; mem. council Nat. Conf. Bar Assn. Delegates, term 1926-28 (chairman 1928-29). Clubs: Colorado Mountain (founder and 1st pres.), City (pres. 1920), University (pres. 1922-24), Cactus (pres. 1920-21)—all of Denver; Cosmos (Washington); Century, American Alpine (pres. 1938-41), Yale (New York). Author: The Fire of Romance, 1919; The Goldenrod Lode, 1920; The Third Day, 1922; American Bar Leaders, 1932; Judicial Assistance (with A.H. Feller), 1939; World Policing and the Constitution, 1945; also numerous published papers and addresses. Address: Georgetown, Colo.

ROGERS, John Edward, osteopathic physician; b. Scales Mound, Ill., Oct. 3, 1884; s. Dr. Richard and Louisa (Kerslake) R.; A.B., Lenox Coll., Hopkinton, Ia., 1907; A.M., Northwestern U., Evanston, Ill., 1911; D.O., Des Moines (Ia.) Still Coll., 1924; hon. Ph.D., Lenox, 1917; LL.D., Phila. Coll. of Osteopathy, 1938; m. Lenore Howe, July 12, 1910; children—Richard Campbell, Jean Elizabeth; m. 2d, Marjorie Stanley, Oct. 18, 1930. Practiced osteopathy in Oshkosh, Wis., since 1924; pres. and chmn. council A. T. Still Research Inst.; counselor Northwestern U.; ednl. dir. Mass. Coll. of Osteopathy (Boston) since July 1943; sec. treas. Nat. Bd. Examiners for Osteopathic Physicians and Surgeons. Mem. Am. Osteopathic Assn. (vice-pres. 1935; president 1936), Phi Sigma Gamma (national pres. 1927-32), Sigma Sigma Phi (nat. pres. since 1936). Republican. Conglist. Mason (32°, Shriner, K.T.), Elk. Clubs: Kiwanis (ex-pres.), Oshkosh Power Boat (commodore); Lake Shore Athletic (Chicago). Contbr. professional articles. Home: 23 Mt. Vernon St. Office: 16 Mt. Vernon St., Oshkosh, Wis.

ROGERS, John Lenzie, Interstate Commerce Commission; b. Knoxville, Tenn., June 27, 1889; s. Leon Osmond and Mary Elizabeth (Longbottom) R.; grad. high sch., Knoxville, 1905; student U. of Tenn., 1913-15, George Washington U., 1917-18, Nat. U. Law Sch., 1922-25; m. Rady Ester Ogle, Sept. 6, 1914; children—Leon William, John Lenzie. With Interstate Commerce Commn. since 1917; as mech. engr., 1917-25, spl. examiner, 1925-33, exec. asst. to federal coördinator of transportation, 1933-35, dir. Bur. of Motor Carriers, 1933-35; mem. Interstate Commerce Commn. since 1937; chmn. Interstate Commerce Commn. since Jan. 1, 1945; dir. motor transport, Office of Defense Transportation 1942-43, asst. dir. Office of Defense Transportation since 1943. Methodist. Admitted to Tenn. bar, 1925, U.S. Supreme Ct., 1935. Home: 45 T St. N.E. Office: Interstate Commerce Commission Bldg., Washington, D.C.

ROGERS, Joseph Egerton, chmn. Addressograph-Multigraph Corp.; b. Barrie, Ont., Can., Aug. 28, 1880; s. Richard Robert and Edith Cameron (Perry) Rogers; educated in public schools of Canada; married L. Margaret Floyd, September 1902 (now deceased); children—Ailene Margaret (Mrs. David Fauquier), Virginia Edith (Mrs. J. Douglas Davis); m. 2d, Grace Marian Brownell, Sept. 25, 1922; m. 3d, Virginia Rogers Johnson, July 14, 1934; one dau., Jane Egerton. Salesman, Kalamazoo (Mich.) Cycle Co., 1897; Toronto mgr., Gould Bicycle Co., 1898-1902; asst. gen. sales manager, Nat. Cash Register Co., 1902-13; v.p. Internat. Business Machines Co., 1915-26; pres. Addressograph-Multigraph Corp., 1926-45, now chmn. bd., pres. Addressograph-Multigraph Co. of Can., Ltd.; chmn. Addressograph-Multigraph Ltd., London. Episcopalian. Clubs: New York Yacht (New York); Union, Mayfield Country (Cleveland); Royal Canadian Yacht (Toronto, Can.). Home: 17901 Shaker Blvd. Office: 1200 Babbitt Rd., Cleveland, O.

ROGERS, Lester Burton, coll. dean; near Commiskey, Ind., Nov. 4, 1875; s. John Hamilton and Ruth (Morin) R.; B.S., Moores Hill (Ind.) Coll., 1899; studied U. of Chicago, 1902-03, Teachers Coll.

(Columbia); 1906-07, 1910-11, A.M., 1907, Ph.D., 1915; m. Nettie Mae Hopkins, Sept. 25, 1902; children—Mary Jean, Elizabeth. Teacher rural schs., Ind., 3 yrs., supt. schs., 3 yrs.; teacher, high sch., Spokane, Wash., 1903-06; head dept. of philosophy and edn., Tri-State Coll., Angola, Ind., 1907-10; prof. edn., Lawrence Coll., Appleton, Wis., 1911-19; research scholar, Teachers Coll. (Columbia U.), 1910-11; prof. secondary edn., Ind. U., summer session, 1911; lecturer teachers insts., etc.; spl. lecturer on edn., U. of Southern Calif., 1919-20, asst. to pres. and dean Sch. of Edn., 1921-22, dean Sch. of Edn. since 1922; dean summer session since 1921. Mem. N.E.A., Soc. Coll. Teachers of Edn. (pres. 1931-32), Nat. Soc. for Study of Edn., Am. Assn. Univ. Profs., Phi Delta Kappa, Phi Kappa Phi, Alpha Pi Zeta, Gamma Rho Tau, Skull and Dagger. Methodist. Mason. Author: Comparative Study of Township, District, Consolidated, Town and City Schools of Indiana, 1915; Story of Nations (in collaboration), 1934. Contbr. ednl. jours. Home: 1210 W. 27th St., Los Angeles 7, Calif.

ROGERS, Lindsay, univ. prof.; b. Baltimore, Md., May 23, 1891; s. George Wilson and Emma K. (Gore) R.; grad. Baltimore City Coll., 1908; A.B., Johns Hopkins, 1912; Ph.D., 1915; LL.B., U. of Md., 1915; m. Oona Carolyn Staples, June 9, 1917. Newspaper corr., at Baltimore, 1909-15; teacher Baltimore City Coll., 1910-15; fellow in polit. science, Johns Hopkins, 1914-15; admitted to Md. bar, 1915; adj. prof. polit. science, U. of Va., 1915-18, asso. prof., 1918-21; editor in chief Alumni Bulletin, 1915-21; lecturer on govt., Harvard, 1920-21; lecturer on pub. law, 1920-21, asso. prof. government, 1921-27, prof. of public law, 1927-29, Burgess prof. public law since 1929, Columbia Univ. Lecturer politics Univ. of Southern Calif., summer, 1921; Albert Shaw lecturer on diplomatic history, Johns Hopkins, 1922; lecturer on politics, Amherst Coll., 1923-25; lecturer on Page-Barbour Foundation, U. of Va., 1932; lecturer New School for Social Research, 1928 and 36; visiting prof. polit. science, Walgreen Foundation, U. of Chicago, 1939; Cutler lecturer, William and Mary College, 1944. Research asst. U.S. Tariff Commn., Washington, 1918. Commd. 1st lt. U.S. Army, Sept. 11, 1918; served in Gen. Staff Corps, Washington, D.C., until Dec. 24, 1918; sec. Gov.'s Advisory Commn., and dir. Research Bur., Cloak, Suit and Skirt Industry, N.Y. City, 1924-31; Moreland commr. to investigate N.Y. State Dept. of Labor, 1928; dep. adminstr. NRA, 1933; chmn. Bd. of Labor Review, Pub. Works Administration, 1934-36; assistant director International Labour Office, Montreal, Canada, since Feb. 1942; member Superior Educational Council, Puerto Rico, since 1942; Associé l'Institut Internat. de droit public; vestryman Corp. of Trinity Parish, New York; dir., Survey Associates, 1938-44; trustee, New York P.E. Public School. Mem. Am. Polit. Science Assn., Am. Philos. Soc., Council on Fgn. Relations, Acad. Polit. Science, Am. Soc. Internat. Law, Social Science Research Council (dir., 1936-42), Phi Gamma Delta, Phi Beta Kappa. Clubs: Century (New York); Cosmos (Washington); Athenæum (London). Author: The Postal Power of Congress—A study in Constitutional Expansion, 1916; America's Case against Germany, 1917; The Problem of Government (with W. W. Willoughby), 1921; The New Constitutions of Europe (with H. L. McBain), 1922; Japanese Translation, 1930; The American Senate, 1926; Crisis Government, 1934, Czech Translation, 1937. Editor: The Problems of Reconstruction—National and International, 1919; general editor Knopf series of Political Science Classics, 1925-30; The Finances and Financial Administration of N.Y. City, 1928; Democratic National Campaign Book, 1928. Contributor to law publications on pub. law and to Am. and English reviews on Am. and internat. politics. Asso. editor Am. Polit. Science Rev., 1923-28, and of Political Science Quarterly since 1921. Home: 175 Riverside Drive, New York, N.Y.

ROGERS, Lore Alford, bacteriologist; b. Patten, Me., Feb. 7, 1875; s. Luther B. and Mary E. (Barker) R.; B.S., U. of Me., 1896; U. of Wis. 1 yr.; D.Sc., U. of Md. 1923, U. of Me., 1925; m. Beatrice C. Oberly, Oct. 3, 1906; 1 son, John Oberly. Asst. bacteriologist, N.Y. Expt. Sta., Geneva, N.Y., 1899-1902; dairy bacteriologist, U.S. Dept. Agr. since 1902, in charge research laboratories, Bureau Dairy Industry (retired 1942); chairman program committee World's Dairy Crogress, 1923; Borden Award, 1937. Member Society American Bacteriologists (president 1923), Dairy Science Association, Washington Acad. Sciences, Washington Acad. Medicine, Kappa Sigma. Home: 3635 S. St. N.W., Washington, D.C.; and May-Oct. Patten, Me.

ROGERS, McLain, surgeon; b. Clyde, N.C., June 5, 1874; s. James Jackson and Amanda (Stillwell) R.; student Weaverville (N.C.) Coll. 1 yr.; M.D., Atlanta Coll. Physicians and Surgeons, 1902; m. Bessie E. Alexander, Apr. 24, 1907. Practiced at Geary, Okla., 1903-09, Clinton, since 1909; mayor of Clinton, 1929-35; chief of staff Western Okla. Charity Hosp., Clinton, Okla. Fellow Am. Coll. Surgeons; mem. A.M.A., Clin. Congress Surgeons of N.A., Okla. State Med. Assn. (pres. 1922-23). Served as capt. M.C., U.S. Army, June 7-Dec. 16, 1918. Republican. Methodist. Mason (Shriner). Home: Clinton, Okla.*

ROGERS, Meyric Reynold, mus. curator; b. Birmingham, Eng., Jan. 8, 1893; s. Reynold and Elizabeth (Morris) R.; A.B., cum laude, Harvard, 1916, Master in Architecture, 1919; m. Anne Strother Kirk, June 16, 1928; children—Edith Elizabeth, Meyric Kirk. Came to U.S., 1906, naturalized, 1920. Asst. in decorative arts, Met. Museum of Art, 1917-21, asst. curator, 1921-23; prof. of art, Smith Coll., 1923-26; asso. prof. fine arts, Harvard, 1926-27; tech. advisor Fogg Museum, 1924-27; dir. Baltimore Museum of Art, 1927-29; dir. City Art Museum (St. Louis), 1929-39; curator dept. decorative arts and dept. industrial arts, Art Inst., Chicago, since 1939. Mem. Am. Assn. of Museums. Clubs: Wayfarers, Tavern. Author: Carl Milles, Sculptor, 1940. Home: 6014 Kimbark Av., Chicago, Ill.

ROGERS, Pleas Blair, army officer; b. Alice, Tex., Nov. 14, 1895; s. John Harris and Harriette (Burwell) R.; grad. Wentworth Mil. Acad., 1915; student U. of Tex., 1915-16; grad. Co. Officers Course, Inf. Sch., 1923, Troop Officers Course, Cav. Sch., 1925, Field Officers Course, Inf. School, 1930, Command and General Staff Sch., 1935, Army War Coll., 1938; m. Clara Louise Fink, July 3, 1918; children—Harriette Louella, Blair Louise. Served as private to 2d lt., 2d Texas Inf. (Fed. Ser.), May 1916-Mar. 1917; 2d lt. to capt., Inf. (machine gun), 36th Div., World War I; comd. 1st lt. Inf. Regular Army, 1920; service with 9th Inf.; instr. Inf. School; with 45th Inf. and 57th Inf. (Philippine Scouts); Hdqrs. 3d Inf. Brigade (Philippine Scouts); instr. Cav. Sch., Q.M. Corps (Remount Service); organized Central Base Sect., European Theater Operations; apptd. brig. gen., Mar. 1943. Awarded Mexican Border, Victory (Meuse Argonne), American Defense, European-African-Middle East medals. Mem. Masters of Foxhounds Assn., Phi Gamma Delta. Clubs: Army-Navy Country (Arlington, Va.); Rotary (hon., Front Royal, Va.). Home: 1200 San Antonio St., Austin, Tex.

ROGERS, Robert Samuel, univ. prof.; b. Madison, N.J., Dec. 5, 1900; s. Robert William and Ida Virginia (Ziegler) R.; A.B., U. of Pa., 1920; A.M., Columbia, 1922; A.M., Princeton, 1921, Ph.D., 1923; Carter Memorial Fellow, Am. Acad. in Rome, 1923-24; m. Dorothy Elizabeth Taylor, June 17, 1926; children—Robert Taylor, David Taylor. Instr. in classics, Princeton, 1924-28, Columbia, summers 1926 and 1927; asst. prof. classics, Western Reserve U., 1928-37; prof. of Latin and Roman studies, Duke U. since 1937, chmn. dept. since 1940; lecturer in Latin, Johns Hopkins U., 1939-40. Mem. Am. Philol. Assn., Classical Assn. Middle West and South, Phi Beta Kappa. Author: Criminal Trials and Criminal Legislation under Tiberius, 1935; Studies in the Reign of Tiberius, 1943. Editor: (with Kenneth Scott and Margaret M. Ward) Caesaris Augusti Res Gestae et Fragmenta, 1935. Consulting editor: The Corpus of Roman Law. Home: 148 Pinecrest Rd. Office: Duke University, Durham, N.C.

ROGERS, Samuel Greene Arnold, author; b. Newport, R.I., Sept. 5, 1894; s. Arthur and Cornelia (Arnold) R.; A.B., Brown U., 1915; M.A., U. of Chicago, 1917; student Sorbonne, Paris, 1921-22; m. Marion Richmond Gardner, Sept. 4, 1919; children—Cornelia, Lucia Waterman, Henry Gardner. Instr. in English, U. of Wis., 1919-20, in French, 1920-21, Am. field service fellow, Paris, 1922-23, asst. prof. French, 1925, asso. prof., 1929-37, prof. since 1937. Private U.S. Army, ambulance driver with A.E.F., World War. Awarded Atlantic Novel Prize, 1934; decorated Croix de Guerre (France), 1918. Mem. Soc. of Cincinnati, Phi Beta Kappa, Psi Upsilon. Author: The Sombre Flame, 1928; Less Than Kind, 1929; The Birthday, 1932; Dusk at the Grove, 1934; Lucifer in Pine Lake, 1937; Flora Shawn, 1942; Don't Look Behind You, 1944; You'll Be Sorry, 1945. Home: 2121 Adams St., Madison, Wis.

ROGERS, Saul E., lawyer; b. New York, N.Y., Sept. 26, 1882; s. Harris and Fanny (Shevelson) R.; B.S., Coll. City of N.Y., 1902; LL.B., Columbia, 1905; m. Beatrice Westlyn, Feb. 5, 1925. Began practice in New York City; v.p. Fox Film Corp., Fox Theatres Corp., Roxy Theatres Corp., etc. Maj. Signal Reserve Corp., U.S. Army. Republican. Clubs: Nat. Republican, Lawyers, Java Tiffin, The Lambs. Home: 400 Park Av. Office: 580 5th Av., New York, N.Y.

ROGERS, Walter Alexander, civil engr., contractor; Jan. 19, 1868-Jan. 3, 1944. See Vol. 23 (1944-45).

ROGERS, Walter Stowell; b. Chicago, Ill., Oct. 25, 1877; s. Charles A. and Ella (Stowell) R.; Ph.B., U. of Chicago, 1901; LL.B., Chicago Kent Coll. of Law, 1905; m. Edith Carey, 1902; children—Lora Elizabeth, Ruth Louise, Jane Cornelia. Asst. to v.p., later asst. to pres. Crane Co., Chicago, 1903-14; pub. Washington Herald, 1919-20. Dir. Div. Foreign Cable News Service, Com. on Pub. Information, 1917-19; adviser to Am. Delegation, Peace Conf., Paris, 1919; del. to Internat. Conf. on Elec. Communications, 1920-22; tech. adviser on elec. communications to Am. Delegation to Conf. on Limitation of Armament, 1921-22. Lecturer Army War Coll., 1923, 24, 26, Post Grad. Sch. U.S. Naval Acad., 1926. Dir. Inst. of World Affairs since 1926. Mem. bd. govs. Arctic Inst. of North America; mem. Delta Tau Delta. Lectured on elec. communications, U. of Chicago, summers 1921-25. Clubs: Cosmos, University (Washington); University (Chicago). Home: Hotel Shelton. Address: 522 Fifth Av., New York 18, N.Y.

ROGERS, Will, Jr., ex-congressman; b. New York, N.Y., Oct. 20, 1912; s. William Penn Adair (Will Rogers, humorist) and Betty (Blake) R.; student U. of Ariz., 1932-33; B.A., Leland Stanford U., 1935; m. Collier Connell, May 26, 1941. Began as journalist, 1933; publisher Beverly Hills Citizen since 1935; chmn. bd. dirs. Beverly Hills Citizen, Inc. Mem. 78th Congress (1943-45), 16th Calif. Dist. Commd. 2d lt., field arty., R.O.T.C., 1935-40; enlisted as private U.S. Army, June 1942; commd. 2d lt. field arty., July 1942; assigned to 899th Tank Destroyer Bn., Aug. 1942. Home: 427 N. Canon Drive, Beverly Hills, Calif.*

ROGERS, William F.; b. Guilford, Me., May 28, 1870; s. William L. and Frances (Wyman) R.; A.B., Boston U., 1894; m. Mabel Sawyer, Oct. 14, 1897; children—Mary (Mrs. Leo Narodny), Charles Sawyer. Traveling salesman, Alden Speare's Sons, 1894-98; advt. salesman, Youth's Companion Co., 1898-1900; advt. mgr., Boston Evening Transcript, 1900-35; retired, 1935. Moderator Town of Braintree, Mass., 1916-45; chmn. com. in charge advt., Am. Newspaper Pubs. Assn., 1919-27; asso. commr. Metropolitan Dist. Parks, Water, Sewer, Police Commn., apptd. by Gov. Fuller, 1928, reapptd., 1932, 1937, 1942. Trustee and sec. exec. com., Boston U. Mem. Theta Delta Chi. Mason, Rotarian. Club: Appalachian Mountain (pres. 1922-23) (Boston). Home: 50 Pleasant St., Braintree 84, Mass. Office: 20 Somerset St., Boston, Mass.

ROGERS, William Harlow, lawyer; b. New Haven, Conn., Oct. 5, 1884; s. William Reading and Christiana (Summerill) R.; Ph.B., Dickinson Coll., Carlisle, Pa., 1905, A.M., 1906; LL.B., New York Law Sch., 1909; m. Otelia Medlin, June 29, 1920. Admitted to N.Y. bar, 1909; practiced in Panama Canal Zone, 1910-11, in Jacksonville since 1912; sr. partner Rogers, Towers & Bailey; pres. Fla. Title & Guaranty Co.; pres. Gainesville Gas Co.; dir. Fla. Nat. Bank of Jacksonville, First Federal Savings & Loan Assn., Glen St. Mary Nurseries Co., Lawyers Title Ins. Co. of Richmond, Va., Gulf Life Insurance Company. Special assistant to U.S. attorney general, 1943-45. Served in field arty., U.S. Army, at Camp Zachary Taylor, World War. Mem. Am. Bar Assn., Fla. State Bar Assn. (pres. 1935; chmn. com. which drafted Fla. Probate Law, 1931-35), Jacksonville Bar Assn. (pres. 1917-18), Am. Law Inst., Am. Judicature Soc., Phi Beta Kappa, Phi Kappa Sigma, Phi Alpha Delta. Democrat. Methodist. Mason (Shriner). Clubs: Seminole, Civitan, Tumuquana Country, Florida Yacht, Ponte Vedra Country. Home: Atlantic Beach, Fla. Office: Consolidated Bldg., Jacksonville, Fla.

ROGERS, William Nathaniel, lawyer; b. Sanbornville, N.H., Jan. 10, 1892; s. Herbert E. and Lilian A. (Sanborn) R.; student Dartmouth Coll., 1911-14; LL.B., U. of Me., 1916; children—Pauline Edwards, Una Cleveland, Will, John Sanborn. Began practice at Sanbornville, 1916; mem. Demond, Sulloway, Piper & Jones, Concord, N.H., 1923-43; mem. N.H. Ho. of Rep., 1917, 19, 21 (judiciary com.); mem. 68th and 72d to 74th Congresses (1923-25 and 1931-37), 1st N.H. Dist. Mem. N.H. Bar Assn.; Carroll County Bar Assn. (pres. 1921-22), Am. Bar Assn., Phi Kappa Psi, Phi Alpha Delta. Democrat. Episcopalian. Mason (K.T., Shriner), K.P., Elk. Club: Wonolancet (Concord). Home: Sanbornville. Office: Sanbornville, N.H.

ROGERS, Wynne Grey, judge; b. New Orleans, La., Dec. 26, 1874; s. Owen Wynne and Mary Elizabeth (Winkelmann) R.; LL.B., Tulane U., 1895; unmarried. Admitted to La. bar, 1896, and practiced at New Orleans; mem. firm Titche & Rogers, 1905-20; judge Civil Dist. Court, Parish of Orleans, 1920-24; asso. justice Supreme Court of La. since 1924; prof. of La. civil procedure, Tulane U., since Sept. 1920. Fourminute man, also mem. Legal Advisory Bd., World War. Member Am. and La. State bar assns., Tulane U. Alumni Assn., Delta Sigma Phi, Phi Alpha Delta. Democrat. Episcopalian. Mason (33°); Past Grand Master A.F. and A.M. of La.; Past Potentate Jerusalem Temple, A.A.O.N.M.S.; K.T. Clubs: Chess, Checkers and Whist, Church, Young Men's Gymnastic. Home: 4431 Canal St. Address: Supreme Court, New Orleans, La.*

ROGGE, Oetje John (rōg'gĕ), lawyer; b. Cass County, Ill., Oct. 12, 1903; s. Hermann and Lydia Anna (Satorius) R.; A.B., U. of Ill., 1922; LL.B., Harvard Law Sch., 1925, S.J.D., 1931; m. Nellie Alma Luther, Jan. 1, 1926; children—Genevieve Oetjeanne, Hermann; m. 2d, Wanda Lucille Johnston, Dec. 15, 1940. Admitted to Ill. bar, 1925; in private practice, Chicago, 1925-30 and 1931-37; counsel Reconstruction Finance Corp., 1934-37; spl. counsel Securities and Exchange Commn., 1937-38; asst. gen. counsel, same, 1938-39; asst. atty. gen. of U.S. in charge criminal div. of Dept. of Justice, 1939-40; spl. counsel for trustees Associated Gas & Electric Corp. since 1941. Special assistant to the attorney general of the United States since February 1943. Mem. Phi Beta Kappa. Democrat. Contbr. articles to legal jours. Editor Harvard Law Review. Home: 3710 39th St., Washington 16, D.C. Office: 21 West Street, New York 6, N.Y. and Department of Justice, Washington 25, D.C.

ROHDE, Max Spencer (rō'dā), surgeon; b. Burlington, Ia., July 16, 1884; s. Hans Fredrich and Sara (Phelps) R.; student Mass. Inst. Tech., 1903-04,

Biol. Lab., Woods Hole, Mass., summer, 1907; B.S., U. of Chicago, 1908; lab. externe, Danvers (Mass.) State Insane Asylum, summer 1910; student Charité Hosp., Berlin, Germany, 1911; M.D., Johns Hopkins, 1912; m. Lucile Pierce, Jan. 9, 1916 (divorced 1919); 1 dau., Elizabeth Ann. Intern and house surgeon Kansas City (Mo.) Gen. Hosp., 1912-13, Bellevue Hosp., N.Y. City, 1914-16; externe Brady Urol. Inst., Johns Hopkins, 1916-17; began practice at N.Y. City, 1917; dir. Urol. Advisory Exemption Bd., New York Hosp. Div., 1917-18; alternate med. dir. U.S. Lines, 1917; organizer, 1918, med. and surg. dir. and sec. bd. of governors of Lexington Hosp., 1919-29; organizer, 1930, med. and surg. dir. Medical Arts Sanitarium, 1930-34; physician and surgeon Huyler's Candy Factory, 1918-21; surgeon Page and Shaw Candy Factory, Tiffany Candy Factory and Grace Church Choir School, 1918-21; chief of clinic, Bellevue O.P.D. Urol. Dispensary and James Buchanan Brady Urol. Inst. New York Hospital, 1919; adj. surgeon hernia dept. Ruptured and Crippled Hospital, 1919-21; asst. visiting urol. surgeon New York Hosp., 1919-22; asst. visiting surgeon urological department, Bellevue Hosp., 1921-40, associate visiting surgeon since 1940; ship's surgeon Panama American Line, 1924; clin. instr. in urology, Cornell U. Med. Sch., 1924-27; sec. bd. dirs. Reid, Yoemans & Cubit, 1919-29; pres. 36 E. 76th St. and 32-34 E. 76th St. Corps. since 1938; pres. Gotham Med. Centre, Inc., since 1934; pres. Gotham Sanitarium, Inc., since 1934; sec. bd. govs. Gotham Hosp. since 1934; v.p. Assn. of Private Hospitals, Inc., since 1940. Diplomate in urology; fellow Am. Coll. Surgeons, Internat. Coll. Surgeons, Eastern Med. Soc., Gorgas Memorial Inst., Acad. Medicine N.Y. City; mem. A.M.A., Am. Urol. Assn., Osler Soc. (pres. 1939-40), Bellevue Alumni Soc., Delta Kappa Epsilon, Nu Sigma Nu. Democrat. Moose. Club: New York Athletic. Contbr. on genito-urinary subjects. Address: 30 E. 76th St., New York, N.Y.

ROHDE, Ruth Bryan (Ruth Bryan Owen; Mrs. Borge Rohde) (rō'dă), b. Jacksonville, Ill., Oct. 2, 1885; d. William Jennings and Mary Elizabeth (Baird) Bryan; student Monticello Sem., Godfrey, Ill., 1899-1901, U. of Neb., 1901-03; LL.D., Rollins Coll., Fla., 1927, Woman's Coll. of Fla., 1935; L.H.D., Russell Sage Coll., 1931, also L.H.D., Temple University; married 2d, Reginald Owen (major Royal Engrs., British Army), May 3, 1910 (died December 20, 1927); children—Ruth (Mrs. Robert Lehman), John Owen, Reginald Bryan Owen, Helen Rudd (Mrs. Walter W. Harris, Jr.); m. 3d, Capt. Borge Rohde, July 11, 1936 (mem. Danish Royal Guards, also Gentleman-in-waiting to King Christian X of Denmark). Lyceum and Chautauqua lecturer, 1919-28; mem. 71st and 72d Congresses (1929-33), 4th Fla. Dist.; E.E. and M.P. to Denmark, Apr. 1933-36. Served as nurse, vol. aid detachment, British Army, Egypt-Palestine campaign, World War. V.p. bd. of regents U. of Miami (Fla.), 1925-28, mem. faculty, 1926-28; mem. adv. bd. Fed. Reformatory for Women. Member League of American Penwomen, Business and Professional Woman's Club, D.A.R., Women's Overseas League, Delta Gamma, Chi Delta Phi. Democrat. Episcopalian. Author: Elements of Public Speaking, 1931; Leaves from a Greenland Diary, 1935; Denmark Caravan, 1936; The Castle in the Silver Wood, 1939; Picture Tales from Scandinavia, 1939; Look Forward Warrior, 1943. Home: 903 Park Av., New York, N.Y.

ROHLMAN, Henry P. (rōl'mán), bishop; b. Germany, Mar. 17, 1876; s. Bernard and Bernardine (Husman) R.; brought by parents to U.S., 1879; St. Lawrence Coll., Mt. Calvary, Wis., 1890-96; A.B., Columbia College, Dubuque, Ia., 1898; S.T.B. and J.C.B., Grand Sem., Montreal, Can., 1901; M.A., Catholic U. of America, 1907; D.D., Am. U. of Rome, 1927. Ordained priest R.C. Ch., 1901; asst. pastor St. Mary's Ch., Dubuque, 1901-05; missionary at Dubuque, 1907-11; pastor St. Mary's Ch., Waterloo, Ia., 1911-17; business mgr. Columbia Coll., 1917-22; pastor Ch. of Nativity, Dubuque, 1922-27; bishop of Davenport, 1927-44; Coadjutor Archbishop of Dubuque since 1944. Home: 1105 Locust St. Office: 1100 Bluff St., Dubuque, Ia.

ROHNSTOCK, J. Henry (rōn'stŏk), stained glass artist; b. Ribe, Denmark, Sept. 20, 1879; s. August and Lucia (Christophersen) R.; ed. pub. schs., art student Boston Latin Sch., 1897-1901; m. Alice Dadmun, Mar. 15, 1902 (died 1919); children—Barbara (Mrs. Walter C. Stone), Henry Dadmun. Came to U.S., 1887, naturalized, 1901. Apprentice, later cutter and worker in stained glass, 1897-1920; organized firm of Reynolds, Francis & Rohnstock and mem. of same since 1921. Represented by windows in Cathedral of St. John the Divine (New York), East Liberty Presbyterian Ch. (Pittsburgh), Princeton Univ. Chapel, Houghton Memorial Chapel (Wellesley, Mass.), Shove Memorial Chapel (Colorado Springs), Am. Memorial Chapel (Belleau Wood, France), St. Joseph's Church (Laconia, N.H.), Riverside Bapt. Ch. (New York), Nat. Episcopal Cathedral (Washington, D.C.), St. George's Sch. Chapel (Newport, R.I.), St. Luke's Ch. (Schenectady, N.Y.), St. Mary's Ch. (Hudson Falls, N.Y.), Ch. of the Ascension (Lakewood, O.). Awarded City of Boston Tercentenary Fine Arts Exhibition gold medal, 1930. Mem. Ancient and Hon. Arty. Co. of Mass., Boston Soc. of Arts and Crafts. Home: 33 Seaview Av., Scituate, Mass. Office: 1 Washington St., Boston, Mass.

ROHR, Frederick Hilmer (rôr), aircraft exec.; b. Hoboken, N.J., May 10, 1896; s. Henry Gustav and Martha (Lange) R.; ed. Horace Mann Sch. (San Francisco), Correspondence Sch. (San Francisco), San Diego Night Sch., and by private tutor; m. Shirley Blade, Aug. 28, 1920; children—Frederick Hilmer, Jean Annette (wife of Capt. Herbert H. Ferris, Jr., U.S.M.C.R.). Sheet metal apprentice, San Francisco, Calif., 1912-16; foreman, Appman Cornice Co., San Francisco, 1916-17; co-owner Standard Sheet Metal Works, Fresno, Calif., 1919-24; owner Standard Sheet Metal Works, San Diego, Calif., 1924-28; factory mgr., Solar Aircraft Co., San Diego, Calif., 1928-32; cons. engr., Boeing Aircraft Co., Seattle, Wash., 1932-35; factory mgr. Ryan Aeronautical Co., San Diego, Calif., 1935-40; pres. and gen. mgr. and dir. Rohr Aircraft Corp., Chula Vista, Calif., since 1940; dir. Security Trust & Savings Bank (San Diego), Internat. Detrola Corp. (Detroit). Dir. Travelers Aid Soc., San Diego. Served as quartermaster 3d class, U.S. Navy, 1917-19. Mem. Inst. Aeronautical Sciences (dir.), San Diego C. of C. (dir.), Soc. Automotive Engrs., Am. Soc. Small Tool Engrs., Nat. Aeronautical Assn., Am. Arbitration Assn. Mason (Shriner, Jester), Elk. Clubs: San Diego Athletic, Cuyamaca, Country (San Diego). Home: 555 San Fernando St. San Diego 6, Calif. Office: Foot of H St., Chula Vista, Calif.

ROHR, John T(urner) (rôr), banker; b. Toledo, O., July 2, 1889; s. Samuel and Helen A. (Turner) R.; grad. Toledo High Sch., 1906; m. Clara I. Klauser, Sept. 20, 1911. With 2d Nat. Bank, Toledo and its successor Toledo Trust Co. since 1906, began as bank messenger, pres. since 1936; dir. De Vilbiss Co., Toledo Scale Mfg. Co., Bostwick-Braun Co., Toledo Plate and Window Glass Co., Northwestern Elevator and Mill Co., Ottawa River Paper Co., Toledo Pipe Threading Machine Co., Bunting Brass & Bronze Co., Hettrick Mfg. Co., American Swiss Co., Mather Spring Co. Episcopalian. Mason. Clubs: Toledo, Toledo Country, Toledo Yacht, Inverness (Toledo). Home: Park Lane Apts. Office: Toledo Trust Co., Toledo 3, O.

ROHRBACH, Quincy Alvin W. (rôr'bäk), college pres.; b. Mertztown, Pa., June 6, 1894; s. Alvin B. and Ella L. (Warmkessel) R.; grad. Keystone State Normal Sch., Kutztown, Pa., 1912; A.B., Franklin and Marshall Coll., Lancaster, Pa., 1922; A.M., University of Pa., 1924, Ph.D., 1925; LL.D. from U. of Pittsburgh, 1934; m. Laura Minerva Dunkelberger, Sept. 1, 1929. High school teacher, Mertztown, 1912-14, Delano, Pa., 1914-16; supervising prin. schs., Ringtown, Pa., 1916-21; teacher, Keystone State Normal Sch. summer sessions, 1921-24; Harrison fellow in edn., U. of Pa., 1924-25; prof. and head dept. of history and principles of edn., 1925-31, prof. of adminstrn., 1931-34, Sch. of Edn., U. of Pittsburgh; pres. State Teachers Coll., Kutztown, Pa., since 1934. Mem. N.E.A., Nat. Soc. Coll. Teachers of Edn., Nat. Soc. for Study of Edn., Delta Sigma Phi, Phi Delta Kappa, Kappa Phi Kappa. Author: Non-Athletic Student Activities in the Secondary School, 1925. Co-Author: An Investigation of Teachers Salaries in Pittsburgh and Eighteen Similar Cities in the United States, 1928; Master and Doctors Theses in School Administration (1922-32)—written in American Graduate Schools, 1933. Address: State Teachers College, Kutztown, Pa.

ROHRBAUGH, Lewis Guy (rō'baw), college prof.; b. Fowblesburg, Md., Feb. 24, 1884; s. Henry and Annie (Fowble) R.; A.B., Dickinson Coll., Carlisle, Pa., 1907; B.D., Drew U., Madison, N.J., 1910; Ph.D., State U. of Iowa, 1922; m. Mae Heffelbower, June 25, 1907; 1 son, Henry Lewis. Ordained to ministry of M.E. Ch., 1910; pastorates in Kan. and Iowa, 1910-18; dir. Wesley Foundation, State U. of Ia., 1918-21; prof. philosophy and religion, Dickinson College, since 1922, dean of freshmen since 1932; director of admissions, 1942. Former member educational com. Pennsylvania Council Religious Edn. Mem. Pa. Edn. Assn., Am. Philos. Assn., Eugene Field Soc., Alpha Chi Rho, Omicron Delta Kappa. Republican. Methodist. Mason (K.T.). Rotarian. Author: Religious Philosophy, 1923; The Science of Religion, 1927; A Natural Approach to Philosophy, 1934; Grandpa Weatherby (novel), 1936. Contbr. to periodicals; lecturer before religious assemblies. Home: 236 Graham St. Office: Dickinson Coll., Carlisle, Pa.

ROHRBOUGH, Edward Gay (rōr'baw), ex-congressman; b. Buckhannon, W.Va.; s. William Harrison and Ann (Conley) R.; W.Va. Wesleyan Coll., Buckhannon, 1893-95; A.B., Allegheny Coll., 1900; A.M., Harvard, 1906; grad. study U. of Chicago, 1914-15; Pd.D., Salem Coll., 1936; LL.D., W.Va. Wesleyan Coll., 1939; m. Lilian M. Hartman, Aug. 28, 1907; 1 son, Edward Gay. Teacher high sch., Brookville, Pa., 1900-01, Glenville (W.Va.) State Normal Sch., 1901-05, 1906-07; asst. to pres. Fairmont (W.Va.) State Normal School, 1907-08; president Glenville State Coll., 1908-42, pres. emeritus since Aug. 1, 1942; dir. Glenville Banking & Trust Co. Chmn. Gilmer County Council of Defense, 1917-18. Mem. 78th Congress (1943-45), 3d W.Va. Dist. Mem. Sigma Alpha Epsilon. Republican. Methodist. Mason. Rotarian. Home: Glenville, W.Va.

ROHRBOUGH, George Irwin, coll. pres.; b. Aspen, Colo., July 29, 1901; s. George Elmore and Etta Maude (Lynch) R.; grad. Buckhannon (W.Va.) High Sch., 1919; B.A., W.Va. Wesleyan Coll., 1923; M.A., Harvard, 1928; Pd.D., W. Va. Wesleyan Coll., 1940; m. Martha Fraser Waugh, June 22, 1931; children—Malcolm Justin, Faith Elizabeth, Constance, Nancy Beatrice. Began as teacher of English, 1923; instr. in English Newton High Sch., Newtonville, Mass., 1926-34; pres. Monticello Coll., Alton, Ill., since 1935, and Park College, Parkville, Mo. since July 1, 1945. Republican. Methodist. Clubs: University, Harvard (St. Louis); Rock Springs Country (Alton, Ill.). Home: The Evergreens, Monticello College, Alton, Ill.

ROHRER, Albert Lawrence (rôr'ẽr), engr.; b. Farmersville, O., Feb. 29, 1856; s. Aaron and Elizabeth (Ozias) R.; ed. common schs., followed by spl. course in physics and mechanics, Ohio State University; m. Carrie L. Gould, Apr. 8, 1891; 1 dau., Miriam (Mrs. Joseph Bryan Shelby). Entered employ of the Thomson-Houston Electric Co., June 1884; has been with that Co. and its successor, The Gen. Electric Co., since; recruited the engineering personnel and supervised training, 1894-1914. Had 70 U.S. colls. and univs. on the visiting list and maintained corrs. in England, France, Germany, Sweden, China, Japan and South American countries. In that period 3,000 coll. graduates were brought to the General Electric Co.; elec. supt. Schenectady works, Gen. Elec. Co., 1892-1923, advisory engr., 1923-26, retired. Ex-pres. Bd. Edn.; ex-treas. Free Pub. Library, Schenectady. Mem. Am. Inst. E.E., Am. Soc. M.E., Ohio Soc. New York, Phi Gamma Delta. Unitarian. Fifth class Order of Chia Ho (China). Author: History and Genealogy of the Ozias Family. Home: Maplewood, N.J.

ROIG, Harold Joseph (rō'ig), business executive; b. Poughkeepsie, N.Y., July 7, 1885; s. Adolphus S. and Josephine (Cope) R.; A.B., Cornell U., 1907; LL.B., Columbia, 1909; m. Henrietta Havens, Jan. 10, 1917; children—Jean (Mrs. John T. Ross), Carol (Mrs. David G. Watrous), Leila, Josephine. Admitted to N.Y. State bar, 1909, and practiced with firm Byrne & Cutcheon, later Ivins, Wolf & Hoguet, N.Y. City, 1909-15; counsel W. R. Grace & Co., 1915, sec., 1916-42, vice pres. 1927-45; vice-chairman since 1945, dir. since 1929, pres. since 1939 Pan Am. Grace Airways, dir. Grace Nat. Bank, Grace Line, Grace Bros. Ltd., London, other Grace affiliates; dir. Sedgwick Machine Works (N.Y. City); mem. N.Y. Cotton Exchange, N.Y. Coffee & Sugar Exch., N.Y. Commodity Exch. Awarded Orden Nacional al Mérito (Ecuador), El Condor de los Andes (Bolivia). Trustee Lenox Hill (N.Y.) Hosp.; former trustee and pres. Buckley Country Day Sch., former trustee Village of Kings Point, L.I. Mem. Assn. of Bar of City of N.Y., Phi Beta Kappa. Clubs: University, Cornell University, India House (N.Y. City), Piping Rock (Locust Valley, L.I.). Home: 117 East 78th St., New York, N.Y.; (summer) "Puddleby," Kings Point, Great Neck, L.I. Office: 7 Hanover Square, New York, N.Y.

ROJANSKY, Vladimir (rō-jăn'skê), physicist; b. Bologoe, Russia, Apr. 9, 1900; s. Boris and Elizabeth (Brinkenhof) R.; came to U.S., 1921, naturalized 1935; B.S., Whitman Coll., Walla Walla, Wash., 1924, M.A., U. of Ore., 1926; Ph.D., U. of Minn., 1928; m. Betty Lantz, Sept. 12, 1926; 1 dau., Natalie. Instr., Washington Univ., St. Louis, 1928-30; asso. prof., Union Coll., 1930-37, prof since 1937, chmn. physics dept., since 1945. On leave as Nat. Research fellow, Princeton, 1931-32; (visiting asso. prof., Princeton, 1941-42; in U.S. and England, as member of Princeton Univ. Station, Nat. Defense Research Com., 1943-45; consultant, div. 2, Nat. Defense Research Com., since 1942. Asso. editor Physical Review, 1944-46. Mem. Am. Phys. Soc., Am. Assn. Physics Teachers, Phi Beta Kappa, Sigma Xi. Club: Torch (Schenectady, N.Y.). Author: Introductory Quantum Mechanics. Address: Union Coll., Schenectady, N.Y.

ROLFE, Onslow Sherburne, army officer; b. Concord, N.H., Jan. 6, 1895; s. Robert Henry and Grace (Stearns) R.; student, Columbia Prep. Sch., 1913-14, B.S., U.S. Mil. Acad., 1917; student Inf. Sch., 1920-21, Command and Gen. Staff Sch., 1934-36; m. Nan Elizabeth Bellis, Oct. 6, 1917; children—Ann Sherburne (Mrs. Charles A. Symroski). Comnd. 2d lt., 1917, and advanced through the grades to brig. gen., Dec. 1942; 7th Inf., 3d Div., 1917-18; mil. police duty, France, 1919; 4th Inf., 3d Div., Camp Pike, Ark., 1919-20; instr., R.O.T.C., Rutgers U., 1921-25; 18th Inf., Ft. Slocum, N.Y., 1925-27; 27th Inf., Hawaiian Islands, 1927-30; instr., Wis. Nat. Guard, 1930-34; Field Artillery Sch., 1937-41; comdg. officer, 1st Batn., 87th Mountain Inf., 1941-42, comdg. officer, 1942; comdg. officer Mountain Training Center to July 1942; asst. div. comdr. 71st Light Div. since July 1942. Overseas, Third Army. Awarded D.S.C., Purple Heart. Mason (32°, Shriner). Home: 139 Canterbury Drive, San Antonio, Tex.

ROLFE, Stanley Herbert, retired educator; b. Nanticoke, Pa., Apr. 2, 1887; s. William and Margaret (Foster) R.; A.B., Bucknell U., 1909, LL.D., 1941; A.M., New York Univ., 1928, Ed.D., 1937; m. Blanche Margaret Whitebred, 1912; children—Doris Margaret (Mrs. Allen Herbert Jackson), Hilda A. (Mrs. Robert Martin Kugler), E. Jeanne (Mrs. Harry William Wenner); m. 2d, Emily V. Halberstadt,

1931. Teacher of grades and high sch., Nanticoke, Pa., 1910-12; teacher and vice prin., pub. schs., Newark, 1912-20, prin. elementary sch., 1920-29, asst. supt. of schs., 1929-36, dept. supt., 1936-37, supt., 1937-43, retired because of health. Mem. N.J. Council of Edn., Phi Delta Kappa. Presbyterian. Clubs: Schoolmen's, N.J. Schoolmasters' (past pres.). Home: 306 Philadelphia Blvd., Sea Girt, N.J.

ROLFE, Walter Thomas, prof. architecture; b. Wetmore, Kan., Aug. 22, 1900; s. George Armstead and Dora May (Ralston) R.; B.S., Kan. State Coll., 1922, professional degree in architecture, 1936; M. Arch., Mass. Inst. Tech., 1923; m. Bessie May Coulter, Sept. 7, 1925. Mem. Al Sweet's Hussars, Dunbar Opera Co., 1921; asso. prof. architecture, Ala. Polytech. Inst., 1923-24; prof. architecture and head dept., N.D. State Coll., 1924-28; prof. architecture, U. of Tex., since 1928, chmn. since 1935; member University of Texas building committee; selected Peru exchange prof., 1939 (prohibited by war); draftsman, designer, architect or consultant on 300 structures in Kan., Mass., Ill., Ala., N.D., Washington, Tex.; architect and mgr. Tex. exhibit, Century of Progress, 1933; spl. investigator for Tex. atty. gen. on building material freight rates, 1940. Registered architect, Texas. Asst. to rep. from E.S. M.W.T. to War Manpower Commn., since 1944; coordinator veterans advisory service, Univ. of Tex., 1944. Del. to Ann Arbor Conf. of Architects, 1943. Awarded hon. mention, Chicago Trib. Competition, 1927; 1st and 3d prizes architecture competitions, 1925-27; 3d prize, Holmes and Edwards Silver Competition; 2d and 4th prize, Tex. Portland Cement Small House Competition, 1936; 2d prize, Minneapolis-Honeywell Competition, 1943; commissioned by Country Gentleman magazine to design Southwest ranch house, 1944. Member American Institute Architects (mem. nat. com. on contract documents, chmn. nat. com. on edn., 1943), Tex. Soc. Architects (pres. sec.-treas., Austin sect.; founder, editor, Paragraph, monthly publication), Assn. Collegiate Schs. Architecture (mem. exec. com., assn., recorder, v.p.), Democrat. Methodist. Mem. Y.M.C.A., Alpha Tau Omega, Sinfonia. Mason (32°, K.C.C.H., Scottish rite). Editor Architecture—A Profession and a Career, by the Profession. Contbr. 80 articles to tech. jours. Home: 704 Sparks Av. Office: Architecture Bldg., University of Texas, Austin, Tex.

ROLFS, Fred Maas, botanist, plant pathologist; b. Le Claire, Ia., Mar. 5, 1875; s. Maas Peter and Maria C. (Neimeier) R.; B.S., Ia. State Coll. Agr. and Mechanic Arts, 1897; M.S., Colo. State Agrl. Coll., 1903; grad. student Columbia, 1907; Ph.D., Cornell U., 1913; m. Adeline D. Evans, Aug. 23, 1903. Asst. prof. botany and horticulture, Colo. State Agr. Coll., 1899-1903; prof. botany and horticulture, U. of Fla., 1903-06; plant pathologist, Mo. Fruit Expt. Sta., 1906-10; asso. prof. botany, plant pathology and bacteriology, Clemson Agrl. Coll., of S.C., 1913-15; prof. horticulture, Okla. Agrl. and Mech. Coll., 1916-23, prof. botany and plant pathology since 1923. Fellow A.A.A.S.; mem. Bot. Soc. America, Am. Path. Soc., Ecol. Soc. America, Okla. Acad. Science, Okla. Pecan Growers Assn., Sigma Xi, Phi Kappa Phi, Pi Gamma Mu. Episcopalian. Author of experiment sta. bulletins on diseases of plants. Home: 510 W. Maple, Stillwater, Okla.

ROLFS, Peter Henry, plant pathologist; Apr. 17, 1865-Feb. 23, 1944. See Vol. 23 (1944-45).

ROLL, Curtis W., judge; b. Fredericksburg, Ind., Aug. 29, 1884; s. Thomas and Lovica Frances (Adams) R.; B.S., Central Normal Coll., Danville, Ind., 1907, A.B., 1909; LL.B., Ind. U., 1912; m. Lois N. Polson, Apr. 14, 1915; children—Elta Frances, William Curtis, John Wesley. Admitted to Ind. bar, 1912; county atty., Howard County, 1913-14; in practice at Kokomo, 1912-31; judge Supreme Ct. of Ind., 2 terms, 1931-43. Democrat. Primitive Baptist. Mason. Home: 5805 Carrollton Av. Address: 919 Circle Tower, Indianapolis, Ind.

ROLLAND, Romaine (rō-lăn), author; Jan. 29, 1866-Dec. 30, 1944. See Vol. 23 (1944-45).

ROLLER, Duane (Emerson) rōl'ĕr), physicist; b. Minerva, O., Oct. 9, 1894; s. Urban Duane and Etta Belle (Eyster) R.; grad. Culver Mil. Acad., 1914; student U. of Wis., 1914-15, Ohio State U., 1915-17; A.B., U. of Okla., 1923, M.S., 1925; Ph.D., Calif. Inst. of Tech., 1928; m. Doris Della DuBose, June 15, 1919; children—Duane Henry DuBose, Richard Eyster (dec.). Sch. Supt. in Okla., 1920-23; grad. asst. in physics, U. of Okla., 1923-24, instr. in math., 1924-25, instr. in physics, 1925-26, asst. prof., 1928-32, asso. prof., 1932-34, prof., 1935-36; teaching fellow Calif. Inst. of Tech., 1927-28; research asso., Columbia, 1936-37; associate professor, Hunter College, 1937-44, prof., 1944; prof. physics, Wabash College, since 1944; chief technical aide, National Defense Research Com. 1941-44, consultant since 1944. Served as 2d lieut. F.A., later air service, U.S. Army, 1918-20. Fellow Am. Physical Soc.; mem. Am. Assn. of Physics Teachers, Central Assn. of Science and Math. Teachers, A.A.A.S., Sigma Xi, Phi Beta Kappa, Phi Delta Kappa, Sigma Pi Sigma, Delta Upsilon. Democrat. Presbyterian. Author: Mechanics, Molecular Physics, Heat and Sound (with R. A. Millikan and E. C. Watson), 1937; Laboratory Manual of Physics (with H. L. Dodge), 1926. Contbr. to professional jours. Editor of The Am. Jour. of Physics. Address: Wabash College, Crawfordsville, Ind.

ROLLINS, Carl Purington (rōl'ĭnz), printer to Yale U.; b. Jan. 7, 1880; s. Charles Francis and Alice Greenleaf (Purington) R.; student Harvard, 1897-1900; M.A., Yale, 1920; m. Margaret Perry Dickey, Dec. 12, 1915; children—Elizabeth (Mrs. James C. Greene), Caroline. With Heintzemann Press, Boston, 1900-03; chief dept. graphic arts, Jamestown (Va.) Exposition, 1907; prop. Dyke Mill (Montague Press), Montague, Mass., 1908-18; with Yale U. Press since 1918; printer to Yale U. since 1920; lecturer, U. of Calif., 1937; printing adviser to Rutgers U., 1938-40. Editor "Compleat Collector" in Sat. Rev. of Lit. Mem. editorial bd. Dolphin, 1940-41, now on Print. Mem. Am. Inst. Graphic Arts (hon.; medalist), Soc. Printers (hon.). Clubs: Acorn, Elizabethan, Graduate (New Haven), Grolier, Century (New York). Socialist. Home: 146 Armory Street. Office: Yale Univ. Press, New Haven, Conn.

ROLLINS, Francis W. (rōl'ĭnz), army officer; b. Springfield, Mass., Dec. 1, 1893; s. Edward Myron and Harriet Lincoln (Lee) R.; student, Brown Univ., 1912-14, 2d Officers Training Sch., Plattsburg, N.Y., 1917; grad. Field Officers Course, F.A. Sch., Ft. Sill, Okla., 1941; m. Marion Ethel Ball, Nov. 29, 1917; 1 son, Francis Willard, Jr. Commd. capt., and advanced through the grades to brig. gen., Sept. 1942; served Mexican Border, 1916; with A.E.F. (Aisne-Marne, St. Mihiel, Oise-Aisne, Meuse-Argonne, Defensive Sector); hdqrs., F.A. Replacement Training Center, Camp Roberts, Calif., Oct. 1942-Jan. 1943; now comdg. gen. 66th Div. Artillery, Camp Rucker, Ala. Mem. Delta Tau Delta. Clubs: Brown (Providence, R.I.); Country Club of Little Rock. Home: Providence, R.I. Address: Headquarters 66th Div. Artillery, Camp Rucker, Ala.

ROLLINS, Hyder Edward, univ. prof.; b. Abilene, Tex., Nov. 8, 1889; s. Nathaniel G. and Elva (Hyder) R.; B.A., Southwestern U., 1910, LL.D., 1933; M.A., U. of Tex., 1912; grad. student Johns Hopkins, 1914-15; M.A., Harvard, 1916, Ph.D., 1917; unmarried. Fellow in English, U. of Tex., 1911-12, instr., 1912-14; Sheldon traveling fellow, Harvard, in Eng. and France, 1919-20; asst. prof. English, New York U., 1920-21, asso. prof., 1921-24, prof., 1924-26; prof. of English, Harvard Univ., 1926-39, Gurney prof. since 1939; J. S. Guggenheim memorial fellow, England and France, 1926-27. Fellow Am. Acad. of Arts and Sciences. Clubs: Harvard (New York); Harvard (Boston); Elizabethan (New Haven). Enlisted as private Signal Corps, U.S. Army, Sept. 16, 1917; 2d lt., Aug. 1918; with A.E.F., Sept. 1918-June 1919. Mem. Phi Kappa Psi, Phi Beta Kappa. Editor: Old English Ballads, 1920; A Pepysian Garland, 1922; Cavalier and Puritan, 1923; A Handful of Pleasant Delights, 1924; A Gorgeous Gallery of Gallant Inventions, 1926; The Pack of Autolycus, 1927; The Paradise of Dainty Devices, 1927; Tottel's Miscellany (2 vols.), 1928, 29; The Pepys Ballads (8 vols.), 1929-32; The Phoenix Nest, 1931; A Poetical Rhapsody (2 vols.), 1931-32; Breton's Bowre of Delights, 1933; Charles Dickens' Letters to Charles Lever (with F. V. Livingston), 1933; England's Helicon (2 vols.), 1935; Arbor of Amorous Devices, 1936; Shakespeare's Poems (New Variorum Shakespeare), 1938; Addie Frances Rowe, 1939; The Golden Aphroditis, 1939; The Passionate Pilgrim by Shakespeare, 1940; Shakespeare's Sonnets (2 vols. New Variorum Shakespeare), 1944. Compiler: An Analytical Index to the Ballad-Entries in the Stationers' Registers, 1924. Gen. editor Harvard Studies in English since 1933. Contbr. to mags. Address: 1 Waterhouse St., Cambridge, Mass.

ROLLINS, Wallace Eugene, clergyman, educator; b. Marshall, N.C., Jan. 26, 1870; s. Maj. W. W. and Eliza J. (Gudger) R.; A.B., U. of N.C., 1892; B.D., Yale Div. Sch., 1895; D.D., Va. Theol. Sem., 1915, U. of N.C., 1935; m. Helen Collins, Oct. 14, 1903. Deacon, 1897, priest, 1898, P.E. Ch.; rector Emmanuel Ch., Covington, Va., 1897-1904, St. Thomas Ch., Christiansburg, Va., 1906-08; chaplain Sweet Briar Coll., 1908-13; prof. eccles. history P.E. Theol. Sem. in Va., since 1913, dean, 1931-40, dean emeritus since 1940; Reinicker lecturer, The Virginia Theol. Sem., 1942. Address: Sweet Briar, Va.

ROLPH, Thomas (rōlf), ex-congressman; b. San Francisco, Calif., Jan. 17, 1885; s. James and Margaret (Nicol) R.; attended pub. schs., San Francisco and Mission High Sch.; m. Katherine Renton, Mar. 2, 1910 (died 1927); children—Henry Renton, Katherine Jane (Mrs. John Robert Metcalf); m. 2d, Mary Bates, Sept. 19, 1928. Manufacturers sales representative since 1912; mem. 77th and 78th Congresses (1941-45), 4th Calif. Dist. Republican. Episcopalian. Home: 152 28th Av. Address: Rialto Building, San Francisco, Calif.

ROLT-WHEELER, Francis William, author and editor; b. at Forest Hill, London, Eng., Dec. 16, 1876; s. Joseph Rolt and Amina Henrietta (Taylor) Wheeler; educated in London, and by travel in Europe, Central and S. A. and pvt. study; grad. Western Theol. Sem., Chicago, 1903; Ph D., Oskaloosa U., Ia., 1912. Came to America, 1893; stock-raiser and lecturer, 1893-97; mng. editor Winnipeg Daily Telegram, 1897-98; mng. editor Daily Plaindealer, Grand Forks, N.D., 1898-99; city editor Minneapolis Tribune, 1899-1900; telegraph and night editor Chicago Daily Chronicle, 1900-04; ordained priest, 1904, P.E. Ch.; rector Ch. of the Mediator, Morgan Park, Ill., 1904-05; priest in charge St. Margaret's Ch., Chicago, 1905-06; chaplain St. Luke's Hosp., New York, 1906-14; directing editor The Associated Reviews, 1914-18. Lectured on scientific work of U.S. Govt. for New York Bd. Edn., 1912-22. Director of L'Institut Astrologique de Carthage, Nice, France; director of Internat. Astrological Archives Assn.; editor in chief L'Astrosophie; gen. sec. Les Amis de Mont-Ségur et du Saint Graal. Fellow Royal Geog. Soc.; member Am. Museum Natural History, Am. Anthropol. Soc., Alliance Française, Société des Gens de Lettres de France. Author: ("The Boy with" series) The Boy with the United States Survey, 1909; Foresters, 1910; Census, 1911; Fisheries, 1912; Indians, 1913; Explorers, 1914; Life-savers, 1915; Mail, 1916; Weather Men, 1917; Naturalists, 1918; Trappers, 1919; Inventors, 1920; Secret Service, 1921; Miners, 1922; Diplomats, 1923; Radio, 1924; Red Cross, 1924; Marines, 1926; Navy, 1927; Aviators, 1929; Nimrod, 1912; True Stories of Great Americans, 1916; The Monster Hunters, 1916; The Polar Hunters, 1917; Charlotte Corday, 1917; The Wonder of War in the Air, 1917; The Aztec Hunters, 1918; The Wonder of War on Land, 1918; The Wonder of War at Sea, 1919; The Wonder of War in the Holy Land, 1919; The Boys' Book of the Great War, 1920; The Book of Cowboys, 1921; Plotting in Pirate Seas, 1921; In the Days Before Columbus, 1921; Treasure-Hunting in the Andes, 1921; The Quest of the Western World, 1921; World Religions of Today, 1922; The Wreck-Hunters, 1922; The Making of the Peoples, 1922; Heroes of the Ruins, 1923; The Sahara-Hunters, 1923; The Magic-Makers of Morocco, 1923; A Toreador of Spain, 1923; The Beyond (a drama), 1923; The Son of the Volcano, 1924; The Gem Hunters, 1924; Hunters of Ocean Depths, 1925; Colonial Ways and Wars, 1925; The News Hunters, 1926; The Indians of Canada, 1926; The Finder of Fire, 1927; The Tusk Hunters, 1927; The Tamer of Herds, 1928; The Flaming Scourge—Attila, 1928; The Philosophy of Astrology, 1928; The Pyramid-Builder, 1929; The Relations between Astrology and Beauty, 1930; Invisible Beings in This and Other Worlds, 1931; The Occult Causes of Colors, 1932; Initiates and Mediums of the Bible, 1933; The Tools of Magic, 1934; Planetary Influences, 1935; The Unknown Thresholds, 1936; Summa Astrologicae, 3 vols., 1937; Cabbalisme, Initiatique, 3 vols., 1938; Christianisme Esotérique, 2 vols., 1939; Coûrs de Symbolisme, 1940; Le Tarot Medieval, 1940; Occult Cosmology, 1941; Practical Mysticism, 1941; Philosophy and Initiation, 1941; Esoteric Numerology, 1942; Occult Cosmology, 1942. Editor in chief The Science-History of the Universe (10 volumes), 1909; The Fact Book, 1911; The University Faculties Home Course, Literature, Arts and Sciences (10 vols.), 1915; The World War for Liberty, 1919. Musical compositions: When the Gods Sleep; Mon Coeur; Les Anes; An Oriental Room; Le Revenant; Madness of Love; Villageoise; Le Grand Lit; Claridge's; Brume. Contbr. prose and verse to mags. Address: Institut Astrologique de Carthage, Riviera Division. Villa Adonaïs, Av. Cap de Croix, Nice, France.*

ROMAINS, Jules (rō-măn'), (pseud. of Louis Farigoule), author: b. St. Julien Chapteuil, Velay, Aug. 26, 1885; attended Lycee Condorcet, Paris, A.B., 1903; also Ecole Normale Superieure. Began teaching at Laon; now poet, playwright, novelist, philosopher scientist and teacher. Author: Men of Good Will (1st vol. pub. in English, 1932), vol. 4, 1940; The New Day, 1942; Salsette Discovers America, 1942.*

ROMAN, Frederick William, lecturer, author; b. Sidney, O.; s. Jacob and Caroline (Willhouse) R.; B.S., Nat. Normal Univ., Lebanon, O., 1897, A.B., 1899; A.B., Yale, 1902, A.M., 1905; Ph.D., magna cum laude, U. of Berlin, 1910; Docteur ès Lettres, très honorable, Sorbonne, U. of Paris, 1923. Instr. in sociology and economics, Smith Coll., 1911-12; prof. economics and sociology, Univ. of S.D., 1912-14; prof. economics and edn., New York U., 1923-26; dir. Associated Forums, Ltd., Los Angeles, Calif., since 1926; founder and dir. The Roman Forum, a California Corp., since 1935; regent of the Univ. of Calif. since 1940. Mem. British Soc. Authors; asso. mem. Institut International de Sociologie. Author: Die Deutschen Gewerblichen and Kaufmännischen Fortbildungs-und-Fachschulen, 1910; The Industrial and Commercial Schools of U.S. and Germany, 1914; La Place de la Sociologie dans l'Education, 1923; The New Education in Europe, 1923. Home: 250 Loma Drive. Office: 214 Loma Drive, Los Angeles, Calif.

ROMBERG, Sigmund, composer; b. Hungary, 1887; s. Adam and Clara R.; ed. elementary and high schs., Zeged, Hungary, and Univ. of Vienna; m. Lillian Harris, Mar. 1925. Mem. Am. Soc. Composers, Authors and Publishers. Democrat. Mason. Clubs: Lambs, Rotary (New York); Uplifters Country Home, Hillcrest Country (Los Angeles). Composer of musical productions: Maytime, 1917; Student Prince, 1924; Blossom Time, 1926; Desert Song, 1926; New Moon, 1927; Nina Rosa, 1929; East Wind, 1931; Melody, 1933; May Wine, 1935; also The Night is Young, Rosalie, My Golden Girl, My Maryland, Maytime, Ruggles of Red Gap. Address: Am. Society of Composers, Authors, Publishers, 30 Rockefeller Plaza, New York, N.Y.*

ROME, Charles A., atty.; b. Boston, Mass., Dec. 22, 1896; s. Bernard and Anna (Herzberg) R.; A.B.,

Harvard Coll., 1913-17; LL.B., Boston U. Sch. of Law, 1923-26; m. Esther Edythe Rome, June 19, 1923; children—Bernard, Joel. Asso. Tyler, Eames, Wright & Hooper, 1926-27; pvt. practice, 1927-33; asst. U.S. Atty. for Mass., 1934-37; sr. mem. of Rome, Weinstein & Wolbarsht, since 1938; faculty Boston U. Sch. of Law, since 1926. Trustee Boston U. since 1938; sec. Frances Stern Nursery Sch., Brookline, Mass., since 1932; trustee, Hebrew Teachers Coll., Boston, since 1945; mem. Selective Service Local Bd. 114, Newton, Mass., since 1940; chmn., Boston Area Univ. War Bond Com. 1942-43; chmn., Roosevelt Campaign Com. for Mass., 1932. Enlisted as pvt., U.S. Army, 1917, disch. 2d lt. reserve after 14 months service. Mem. Boston U. Alumni Assn. (pres. 1938-41), Am. Mass., and Boston bar assns., Law Soc. of Mass., Woolsack, Sigma Alpha Mu, Zionist Orgn. of Am. Clubs: Harvard (Boston and New York), University (Boston); Belmont Country. Mason, B'nai B'rith. Home: 65 Crosby Rd., Chestnut Hill 67, Newton, Mass. Office: 85 Devonshire St., Boston 9, Mass.

ROME, Harold Jacob, composer; b. Hartford, Conn., May 27, 1908; s. Louis and Ida (Aronson) R.; B.A., Yale, 1929, student Yale Law Sch., 1928-30; B.F.A., Yale Sch. Architecture, 1934; m. Florence M. Miles, Feb. 3, 1939. Composer and lyricist of musical revue, "Pins and Needles," produced by the Labor Stage, 1937 and 1939; revue, "Sing Out the News," produced by Max Gordon, 1938; musical comedy, "The Little Dog Laughed," produced by Eddie Dowling, 1940; lyrics for "United Nations" song (music by Shostakovich), 1942; score of "Lunch Time Follies"; material for "Let Freedom Sing"; spl. material for "Star and Garter" (produced by Michael Todd); spl. material for "Ziegfeld Follies," 1943; music and lyrics for "Stars and Gripes" Army Show produced by Special Service Office, Ft. Hamilton; also popular songs, "Franklin D. Roosevelt Jones," "Sunday in the Park," and piano suite, "Opus New York." Serving as cpl., U.S. Army, since Mar. 8, 1943. Mem. Dramatists Guild, Authors League, Am. Soc. Composers, Authors and Pubs., Tau Epsilon Phi. Democrat. Home: 11 W. 57th Place. Address: care Chappell & Co., RKO Bldg., Radio City, New York, N.Y.

ROMER, Alfred Sherwood, university professor; b. White Plains, N.Y., Dec. 23, 1894; s. Harry Houston and Evalyn (Sherwood) R.; ed. Torrington, Waterbury and White Plains pub. schs.; A.B., Amherst Coll., 1917; Ph.D., Columbia U., 1921; m. Ruth Hibbard, Sept. 12, 1924; children—Sally Hibbard, Robert Horton, James Henry. Instr. anatomy, Bellevue Med. Coll. (New York U.), 1921-23; asso. prof. vertebrate paleontology, U. of Chicago, 1923-31, prof., 1931-34; prof. zoölogy and curator vertebrate paleontology, Harvard University, since 1934; dir. Biological Laboratories since 1935. Served successively as private, sergeant and 2d lt., U.S. Army, France, 1917-19. Mem. Nat. Acad. Sci., Am. Assn. Anatomists, Paleontol. Soc. (v. pres. 1939), Soc. Vertebrate Paleontol. (pres. 1940), Am. Soc. Zoölogists, Geol. Soc. America, Am. Acad. Arts and Sciences, Am. Soc. Mammalogists, Am. Soc. Ichthyologists and Herpetologists, Zoöl. Soc. (London), Sigma Xi, Phi Kappa Psi. Author: Vertebrate Paleontology, 1933; Man and the Vertebrates, 1933; also various scientific publns. Home: 38 Avon St., Cambridge, Mass.

ROMERA-NAVARRO, Miguel (rō-mā′rä-nä-vär′rō), prof. Spanish lang. and literature; b. Almeria, Spain, Sept. 29, 1888; s. Federico Romera y Martinez and Carmen Navarro de Estevan; ed. Instituto, Almeria, Spain (A.B., 1905); U. of Granada, Spain (1905-08); U. of Madrid, Spain, 1908-11 (LL.M.); U. of Pa., 1918-21 and 1924-27 (A.M., Ph.D.); m. Victoria Villacastin, July 24, 1923; children—Federico (dec.), Helen, Maria Victoria, Carmen. Came to U.S., 1912, naturalized, 1927. Began as a writer in Spain, 1908; sec. of moral and polit. sciences, Ateneo of Madrid, 1909-10; studied and lectured in France and Belgium, 1911-12; instr. of Romance langs., U. of Pa., 1916-21, asst. prof., 1921-27, prof. of Spanish since 1927; lecturer and visiting prof. at Spanish and Am. univs. Rep. and lecturer of the U.S. Com. on Pub. Information in Spain, 1918-19. Awarded Jusserand Traveling Fellowship, 1922. Official del. of Spain to the Am. Library Assn., 1926. Mem. Real Academia Hispano-Americana, Real Academia de Ciencias Historicas de Toledo, Academia Nacional de Artes y Letras de Cuba, The Hispanic Soc. of America, Modern Lang. Assn. America, etc. Roman Catholic. Author: El Hispanismo en Norte-América, 1917; America Espanola, 1919; Manual Del Comercio, 1920; La vida que pasa: cuentos y crónicas, 1921; Historia de España, 1923; Historia de la Literatura Espanola, 1927; Miguel de Unamuno, 1928; La preceptiva dramática de Lope de Vega, 1935; Luces de España, 1940; also several books pub. in Spain. Editor: Antologia de la Literatura Espanola, 1933; Baltasar Gracian-El Criticon, 1938-40. Co-editor of Hispanic Review. Contbr. to Spanish, Spanish-Am., French and Am. jours. Home: 4320 Chestnut St., Philadelphia, Pa.

ROMEU, Martha Robert de (rō′mā-ōō), physician; b. Mayaguez, P.R., Aug. 5, 1890; d. Adolfo and Agripina (Besosa y Padilla) Robert y Striker; M.D. cum laude, Tufts, 1914; m. Francisco S. Romeu, July 12, 1911; children—Nora Graciela, Hilda Milagro. City doctor, Mayaguez, 1914-17; asst. surgeon Dr. Perea's Clinic, Mayaguez, 1911-22; head doctor and dir. Maternity Hosp., San Juan, 1925-29; chief of maternity dept. Clinica Santurce since 1929; apptd. dir. Child Hygiene Bur. of P.R. Dept. of Health, 1931. Chmn. Infant Feeding Com. of P.R. Mem. Rep. Nat. Com., 1928-37; mem. Rep. Com. of P.R.; pres. Liga Social Sufragista, del. to Rep. Nat. Conv., Chicago, 1932, mem. com. on resolutions. Dir. P.R. chapter, Am. Nat. Red Cross. Mem. Am. Med. Women's Assn. (chmn. P.R. br.), P.R. Med. Assn., Union Medica Franco-Ibera Americana (sec.). Catholic. Clubs: Casino Puertorriqueño, Republicano Nacional, Casino Español. Home: Av. Nereidas. Office: Ponce de León 111, Santurce, P.R.*

ROMFH, Edward Coleman (rōmf), banker; b. Camden, Ark., Feb. 8, 1880; s. George Boddie and Elvira Virginia (Jordan) R.; m. Marie deCamp, Jan. 25, 1905; children—Edward Coleman, Jr. (deceased), Laurence deCamp, Jules Modeste. Asst. cashier, Bank of Bay Biscayne, Miami, Fla., 1898; organizer, 1902, cashier until 1912, since pres. 1st Nat. Bank of Miami; organizer, mgr., until 1920, local telephone co.; co-founder and organizer, Miami Beach First Nat. Bank, 1920, dir. until 1934; chmn. bd. First Trust Company, Little River Bank & Trust Co., Miami, Coral Gables First Nat. Bank. Finance committeeman, Town Council, Miami, 1912-17; city commr. of Miami, 1921-23; mayor of Miami, 1923-27. Democrat. Clubs: Bath, Surf, Indian Creek (Committee of 100), (Miami Beach). Home: 3149 Brickell Av. Office: First Nat. Bank, Miami, Fla.

ROMIG, Edgar Franklin, clergyman; b. Allentown, Pa., March 22, 1890; s. John Harvey and Ida (Butz) R.; A.B., Franklin and Marshall Coll., 1911; student Lancaster Theol. Seminary, 1911-12, Union Theol. Sem., 1912-13, B.D., 1918; A.M., Columbia, 1923; D.D., Rutgers U., 1928; Th.D., Faculté Libre de Theologie Protestante de Paris, 1936; Litt.D., Muhlenberg Coll., 1937; m. Ella Woodruff Dutcher, May 11, 1918; children—Edgar Dutcher, David Woodruff, Eleanor Crawley. Instr. in Syrian Protestant Coll. (now Am. U.), Beirut, Syria, 1913-16; ordained ministry Ref. Ch. in America, 1918; pastor Middle Collegiate Ref. Ch., N.Y. City, 1918-31, West End Collegiate Ch. since 1931; also, since 1944 Sr. Minister of the Collegiate Ch. Mem. Ref. Ch. Bd. Fgn. Missions; mem. exec. com. Am. Waldensian Aid Soc.; trustee Am. Seamen's Friend Soc.; dir. Netherland-America Foundation; dir. Queen Wilhelmina Fund, Inc.; member board managers American Bible Society; mem. bd. mgrs. Presbyn. Hosp.; trustee Leake and Watts Orphans House; mem. hon. com. Netherlands Div., Red Cross War Fund; chmn. com. to plan for Tercentenary Observance Founding of Reformed Ch. in New Netherland, 1928. Served in Am. Consulate, St. Petersburg, Russia, summer 1914; delegate to Pilgrim Tercentenary, Holland, 1920; minister in charge Am. Ch., The Hague, Netherlands, summer 1927; preached in Gt. Britain, summers 1933, 35, 37, under auspices of Com. on Interchange of Preachers; del. World Conf. on Faith and Order, Edinburgh (mem. continuation com.), 1937; pres. Gen. Synod, Ref. Ch. in America, 1940-41. Trustee Collegiate School (N.Y.), Franklin and Marshall Coll., Fukien Christian Univ. (China); dir. Union Theol. Sem. Decorated Knight, Order of Orange-Nassau (Netherlands), 1935. Mem. Leyden (Holland) Pilgrim Fathers Soc. (dir.), Huguenot Soc. of Pa. (pres. 1934-36), Phi Beta Kappa, Alpha Tau Omega, etc. Club: Century. Writer: Jonas Michaëlius (in Tercentenary Studies), 1928; John Robinson (with Prof. A. Eekhof), 1928; The Tercentenary Year, 1929; William the Silent, 1933; The Huguenot Tradition, 1937. Home: 1 W. 72d St., New York, N.Y.; (summer) "Southdene," Dennis, Mass.

ROMIG, Edna Davis, college prof.; b. Barden, O., Jan. 16, 1889; d. James Renwick and Minnie E. (Wikoff) Davis; A.B., DePauw U., 1911; A.M., U. of Wis., 1923; m. Albert Stanley Romig, Feb. 9, 1913 (died Oct. 6, 1919); 1 son, William Davis. Instr. in English, De Pauw U., Greencastle, Ind., 1911-13, U. of Wis., 1917-18; instr. in English, U. of Colo., 1919-22, assistant professor, 1922-24, associate professor since 1924. Mem. American Association University Professors, Shakespeare Society of America, Phi Beta Kappa. Author: (verse) Lincoln Remembers, 1930; Blue Hills, 1930; Marse Lee, 1930; The Torch Undimmed, 1931; Sketches and Overtones, 1936; An Amherst Garden, 1938; The Heart Affirming, 1939. Contbr. articles to mags. Home: 966 15th St., Boulder, Colo.; summers, Greenbrier, Estes Park, Colo.

ROMJUE, Milton Andrew (rōm′yū), ex-congressman; b. Love Lake, Macon County, Mo., Dec. 5, 1874; s. Andrew Jackson and Susan Elizabeth (Roan) R.; ed. Kirksville (Mo.) State Normal Sch. (winner in oratorical and declamation contests); LL.B., U. of Mo., 1904 (class orator and valedictorian); m. Maude N. Thompson, July 11, 1900. Teacher and clk. for a number of yrs.; began practice in Macon County, Mo., 1904; judge of probate court 2 terms, 1907-15; chmn. Dem. County Central Com. 4 yrs.; mem. 65th and 66th Congresses (1917-21) and 68th to 72d Congresses (1923-33), 1st Mo. District and 73d to 76th Congresses (1933-41), Mo. at large and 77th Congress (1941-43), 1st Mo. Dist. Dir. State Exchange Bank, Macon; farmer and atty. Baptist. Mem. Phi Delta Phi, Phi Lambda Epsilon. Mason, Elk, K.P.; mem. Modern Woodmen and Woodmen of World. Home: Macon, Mo.*

ROMMEL, George McCullough (rōm′ĕl), agrl. consultant; b. Mt. Pleasant, Ia., Feb. 26, 1876; s. Alexander and Rachel Penn (McCullough) R.; B.S., Ia. Wesleyan Coll., 1897; B.S. Agr., Iowa State Coll., 1899; m. Sallie Russell Reeves, Sept. 19, 1906; children—Anna Margaret (Mrs. W. S. Tallman), Sarah Elizabeth (Mrs. J. M. Boze, Jr.), George McCullough (dec.), Alexander Ross. Asst. in animal husbandry, Iowa State Coll., 1899-1901; mgr. Ore. R.R. & Nav. Experimental Farm, Walla Walla, Wash., Mar.-June, 1901; expert in animal husbandry, U.S. Dept. Agr., 1901-05; animal husbandman, U.S. Dept. Agr., Jan. 1905-21, and chief of animal husbandry div., 1910-21; editor in chief, Am. Internat. Pubs., Inc., 1921-22; Morse Agrl. Service, 1923-28. Lecturer, Columbia U., 1923-26; technical consultant U.S. Dept. of Agr., 1927-28, U.S. Bur. Standards, 1928; became ind. commr. of Industrial Com. of Savannah, 1928; with Tennessee Valley Authority, Aug. 1, 1933-July 31, 1945; retired at own request, Aug. 1, 1945. Member United States Agricultural Commission to Europe, 1918; chairman Department of Agriculture committee on live stock drouth relief, 1919; U.S. del. 1st Pan-Am. Scientific Congress, Santiago, Chile; mem. executive com. 2d Congress, Washington, 1915; U.S. del. Inter-American Conf., Washington, 1930. Fellow A.A.A.S. Author: Farm Products in Industry, 1928. Contbr. to mags. Has written various bulletins and monographs on animal husbandry. Address: P. O. Box 1085, Bradenton, Fla.

ROMNEY, George, gen. mgr. Automobile Mfrs. Assn.; b. Colonial Dublan, Chihuahua, Mexico, July 8, 1907; s. Gaskell and Anna (Pratt) R.; student Latter-Day-Saint U., 1922-26, U. of Utah, 1929, George Washington U., 1929-30; m. Lenore LaFount, July 2, 1931; children—Lynn, Jane, Scott. Missionary, Scotland and Eng., 1927-28; tariff specialist for U.S. Senator David I. Walsh, 1929-30; apprentice, Aluminum Co. of America, 1930, salesman, Los Angeles office, 1931, Washington representative, Aluminum Co. of America and Aluminum Wares Assn., 1932-38; Detroit mgr., Automobile Mfrs. Assn., 1939-41, gen. mgr. of the assn. since 1942; mng. dir. Automotive Council for War Production, 1941-45. Vice pres. and dir. Detroit Victory Council; management mem. War Manpower Commn., Labor-Management Commn., Detroit area, pres. Washington Trade Assn. Execs., 1937-38; pres. Detroit Trade Assn., 1941; dir. Am. Trade Assn. Execs., 1944. Pres. Detroit branch of Ch. of Jesus Christ of Latter Day Saints. Clubs: Athletic, Golf, Recess (Detroit); Burning Tree, National Press (Washington). Home: 1860 Balmoral Drive, Detroit 3. Office: New Center Bldg., Detroit 2, Mich.

ROMNEY, Kenneth, sergeant at arms; b. Montana; ed. Mont. schs., U. of Washington (Seattle) and George Washington U. (Washington, D.C.); m. Edna Fullerton of Toronto, Can.; 1 son, Kenneth. Asst. sergeant at arms of U. S. House of Representatives, 1915-17; cashier Office of Sergeant at Arms, 1917-30; sergeant at arms, 72d to 79th Congresses (1931-47). Home: Wardman Park Hotel. Office: Office of Sergeant at Arms, House of Representatives, Washington, D.C.*

ROMULO, Carlos P. (rō′mū-lō), editor, author, lecturer, soldier; b. Manila, P.I., Jan. 14, 1899; s. Gregorio and Maria Pena (de Romulo) R.; A.N., U. of Philippines, 1918; A.M., Columbia, 1921; hon. LL.D., Notre Dame U., 1935; m. Virginia Llamas, July 30, 1924; children—Carlos Llamas, Gregorio, Ricardo, Roberto. Asso. editor The Citizen, 1919; asst. editor The Philippines Herald, 1922, editor 1923; editor The Manila Tribune, 1930; became editor TVT Publs. (Tribune-Vanguardia-Taliba), 1931; publisher D-M-H-M Newspapers (Debate-Mabuhay-Herald-Monday-Mail), 1933-41; managing director radio stations, KZRM and KZRF, Manila, 1939-41. Assistant professor English, University of the Philippines, 1923, associate professor and acting head of department, 1924-28; professorial lecturer in Am. literature, 1928. Mem. bd. of regents U. of Philippines, 1929-45. Mem. Philippine Independence Mission to U.S., 1921, 24, 29, 33; pres. Philippine Columbian Assn., 1933-37; v.p. nat. council Boy Scouts of Philippines, 1938-41. Served as major Philippine Army Reserve; inducted into U.S. Army as major, Dec. 17, 1941; promoted in Bataan to lt. col., Mar. 1942, to col., Aug. 1, 1942; aide-de-camp to Gen. MacArthur, brig. gen., Sept. 1944. Awarded Purple Heart, Silver Star and Oak Leaf Cluster, Distinguished Service Star, Bataan; twice cited by Gen. MacArthur; wearer of P.A. fourragère for four citations to his unit for conspicuous gallantry in action. Apptd. mem. Pres. Quezon's War Cabinet, as sec. of information and public relations, 1943; resident commr. of Philippines to U.S., 1944. Received Pulitzer prize for distinguished correspondence, 1941. Mem. Sigma Delta Chi, Tau Kappa Alpha, Phi Kappa Phi. Roman Catholic. Clubs: Gridiron (president 1931), Rotary (v.p. 1931; pres. 1935; v.p. Rotary Internat. 1938-40), Philippine Motor Assn. (v.p. 1933), Club Filipino, Veterans of Foreign Wars, National Press Club. Author: Daughters for Sale and Other Plays, 1924; Better English, 1924; College Composition, 1925; Rizal, a Chronicle Play, 1926; Juli and Other Plays, 1927; Changing Tides in the Far East, 1928; A Realistic Re-examination of the Philippine Problem, 1934; I Saw the Fall of the Philippines, 1942; Mother America, 1943; My Brother

Americans, 1945. Home: 306 Vermont Av., Manila, P.I. Address: 1809 24th St. N.W., Washington, D.C.

RONAN, James Joseph (rō'năn), judge; b. Salem, Mass., Feb. 10, 1884; s. James and Catherine (Doody) R.; A.B., Boston U., 1907, LL.B., 1910, LL.D., 1939; m. Marie Tracy, June 12, 1918; children—Marie T., James T., Henry T., John T., Ann T. Admitted to Mass. bar, 1910, and began practice in Salem; gen. counsel Mass. Crime Commn., 1933; 1st asst. atty. gen. of Mass., 1933-38; justice Supreme Judicial Court of Mass. since 1938. Mem. Am. Bar Assn., Essex County Bar Assn., Salem Bar Assn. Roman Catholic. Club: Boston City. Home: 348 Essex St., Salem, Mass. Office: Court House, Boston, Mass.

RONAN, William J. (rō'năn), govt. official; b. Buffalo, N.Y., Nov. 8, 1912; s. William Joseph and Charlotte (Ramp) R.; A.B., Syracuse Univ., 1934, student, Geneva Sch. Internat. Studies, 1933, Harvard, 1934-35; Ph.D., New York U., 1940; m. Elena Vinadé, May 29, 1939. Grad. scholar in govt., Harvard, 1934-35; univ. fellow in govt., New York U., 1935-36, Penfield fellow in internat. law and diplomacy, 1936-37; editor, Prentice-Hall, Inc., 1937; instr. in govt., New York, 1938, exec. sec., grad. div. for training in public service, 1939, asst. dir., 1940, dir., asst. prof. of govt., 1942. Consultant on training, N.Y. City, principal review and negotiations officer, U.S., Civil Service Comm., 1942; asst. dir. of personnel, Office Foreign Relief and Rehabilitation, 1943. Mem. Am. Acad. Political and Social Sciences, Am. Political Science Assn., Am. Soc. for Public Adminstrn., Civil Service Assembly of U.S. and Canada, Phi Beta Kappa. Home: 302 W. 12th St., New York, N.Y. Office: Office Foreign Relief and Rehabilitation, Dept. of State, Washington, D.C.*

RONDTHALER, Howard Edward (rŏn'tăl-ēr), coll. pres.; b. Brooklyn, June 17, 1871; s. Edward and Mary E. (Jacobson) R.; Moravian Male Acad., N.C., 1882-89; Ph.B., U. of N.C., 1893, LL.D., 1931; B.D., Moravian Theological Sem., 1896, D.D., 1913; A.M., Moravian College, Pa., 1907; m. Katharine G. Boring, Sept. 29, 1898; children—Theodore, Edward, Elizabeth Mary, Jane Katharine. Ordained Moravian ministry, 1896; asst. pastor Salem, N.C., 1896-1903; resident prof. Moravian Coll., 1903-09; pres. Salem Acad. and Coll. since Aug. 1, 1909. Chairman Personnel Committee North Carolina State Y.M.C.A. Member Draft Board World War II. Member N.C. Geol. Survey, Elisha Mitchell Science Soc., Soc. for Propagation of Gospel, Sigma Alpha Epsilon. Clubs: Fossils, Torch, Cosmos, Newcomen Soc. of Great Britain and Am., Ginghoul; pres. N.C. State Lit. and Hist. Assn., 1915, N.C. Conf. for Social Service, 1917. Dist. gov. Rotary, 1918. Dir. State Sch. for Deaf, 1926. Home: Winston-Salem, N.C.

RONGY, Abraham Jacob (rŏn'jĭ), gynecologist, obstetrician; b. Russia, Sept. 27, 1878; s. Pincus and Lena (Bakst) R.; M.D., Long Island Coll. Hosp., 1899; m. Fanny F. Fields, Jan. 1, 1914. One of the founders of Jewish Maternity Hospital; attending gynecologist Lebanon Hosp. and Hosp. for Joint Diseases; consulting gynecologist Rockaway Beach Hospital and Royal Hospital; consulting gynecologist and obstetician, Bronx Maternity and Women's Hospital. Chmn., Greater New York Committee on Periodic Health Examination, 1928-33; chmn., Nat. Council, Zionist Orgn. of America, 1935-36; v.p., Am. Jewish Congress, 1925-26; del. World Relief Conf., Karlstad, 1924; mem. editorial bd. Preventive Medicine, 1929-40. Mem. bd. of dirs. Conf. on Jewish Relations; mem. American Jewish Com.; mem. of Nat. Council and dir., mem. exec. com. of Am. Joint Distribution Committee; chairman American Section Jewish Health Committee; honorary president Zionist Organization, 7th District. Hon. fellow, Am. Association of Obstetricians and Gynecologists, and Abdominal Surgeons. Fellow America College of Surgeons, N.Y. Academy of Medicine; mem. A.M.A., Medical Society State of New York, Medical Society County of New York, A.A.A.S., American Genetic Assn., Academy of Political Science, American Med. Editors and Authors Assn., Phi Delta Epsilon (chmn. Scholastic Com.), Judeans; hon. pres. Long Island Coll. Alumni, Manhattan and Bronx Chapters. Author: Abortion—Legal or Illegal?, 1933; Childbirth Yesterday and Today, 1937; Safely Through Childbirth, 1937; The Contribution of the German Jew to Medicine, 1933; Half a Century of Jewish Medical Activities in New York City, 1937; Collation Chats; The Palatal Arch and the Pelvis, 1940; Unusual Consultations, 1941; Radium Therapy in Benign Uterine Bleeding, 1942; also numerous articles on gynecology. Home: Scarsdale, N.Y. Address: 2 W. 71st St., New York, N.Y.

RONNEBECK, Arnold (rŏn'nĕ-bĕk), sculptor; b. Nassau, Germany, May 8, 1885; s. Richard and Anna (Horn) R.; grad. Dorotheen Real-Gymnasium, Berlin, 1905; studied architecture at Royal Art Sch., Berlin, 1905-07; student of sculpture in Munich, 1907-08; pupil of Maillol and Bourdelle in Paris, 1908-14; m. Louise Harrington Emerson, Mar. 20, 1926; children—Arnold Emerson, Anna Marie Ursula. Came to U.S., 1923, naturalized, 1933. Prof. of sculpture, U. of Denver, 1929-35; dir. Denver Art Museum, 1926-31. Represented in permanent collections at Bibliothèque Nationale, Paris; Victoria and Albert Museum, and Tate Gallery, Courtauld Coll., London; Art Museum, Münster, Germany; San Diego Art Gallery, Los Angeles Museum; Denver Art Museum and others; also in pvt. collections. Awarded gold medal, Kansas City Art Inst., 1929, silver medal, 1928; fine arts medal, Denver City Club, 1928. Served as officer in the reserve German Army, World War I. Decorated Iron Cross 2d and 1st class, Cross of Hanseates (Germany). Mem. Coll. Art Assn., Pi Gamma Mu. Club: Cactus. Contbr. articles on art to mags. and newspapers. Home and Studio: 435 Clermont St., Denver, Colo.

RONON, Gerald (rŏn'ŏn), lawyer, corporation official; b. Philadelphia, Pa., May 20, 1890; son of Andrew Thomas and Annie Mary (Fitzgerald) R.; B.S., in economics, Philadelphia Central High School, 1908; m. Isabel Greble Acker, April 23, 1913; children—Anne Patricia (Mrs. James McCrea, Jr.), Gerald Patrick (dec.), Isabel Cecelia (Mrs. John R. Brady, Jr.), Mary Virginia, Andrew Thomas. Admitted to Pa. bar, 1911, and became mem. Stradley, Ronon, Stevens & Young; mgr. Beneficial Saving Fund Soc. of Phila.; dir. The Morris Plan Bank of Phila., The Morris Plan Co. of Phila., General Cold Storage Co., Murphy Oil Co. of Pa., Botfield Refractories Co., Real Estate Trust Co. of Phila., Andorra Nurseries, Inc., Penn Sugar Properties Corp., Towson Nurseries, Inc., Cumberland Cemetery Co.; trustee John J. Tyler Arboretum. Mem. adv. board Villanova Coll., Am., Pa. and Phila. bar assns., Catholic Philopatrian Literary Inst., Friendly Sons of St. Patrick (Phila.). Republican. Catholic. K.C. Clubs: Union League, Lawyers, University, Catholic Philopatrian (Phila.); Seaview Golf (Absecon, N.J.); Whitemarsh Valley Country, Midday, Phila. Home: 215 E. Gorgas Lane. Office: Real Estate Trust Bldg., Philadelphia, Pa.

ROOD, Henry (Edward) (rōōd), editor, author; b. Philadelphia, Pa., June 26, 1867; s. Henry Edward and Elizabeth Stockton (Bicknell) R.; special course at N.H. Coll. of Agrl. and Mech. Arts; m. Elizabeth T. Troutman, June 13, 1894; children—Kingsland Troutman, Elizabeth Crossett (Mrs. John R. B. Hawes), Henry Edward. On staff of Titusville (Pa.) Herald, Hazleton (Pa.) Plain Speaker, Phila. Press, N.Y. Herald, N.Y. Times (special corr.), N.Y. Sun and N.Y. Tribune; produced syndicated articles; associate of R. H. Stoddard in literary criticism, 1894-98; asst. editor Harper's Mag., 1900-08. Contbr. to Harper's Mag., Century, Scribner's, Forum, Saturday Evening Post, North American Review, and others. Spent more than 2 yrs. in anthracite coal mining regions studying effect of unrestricted immigration, and from 1892 wrote extensively on that subject; in 1895 made study of Boston Police for Theodore Roosevelt; proposed plan for vocational training in U.S. Army, 1906; Labor day, 1909, received wireless from Robert E. Peary, announcing his discovery North Pole, and was first American citizen to board his ship the Roosevelt off Labrador; writer and speaker World War I, on necessity of supporting Army and Navy; notified Pres. Wilson of unrest among anthracite coal miners, 1918, and went to anthracite region and assisted in preventing coal strike; upon invitation of Italian Government and with cognizance State Dept., Washington, served as dir. Italian Bur. of Information, New York, during critical period of internat. relations subsequent to Armistice. Republican. Conglist. Wrote "Memories of the White House" (1910), from data furnished by Col. W. H. Cook, former bodyguard of Pres. Lincoln. Author: In Camp at Bear Pond; The Strange Case of Eleanor Cuyler (pub. also in Germany and Australia). Lecturer on lit. subjects, Columbia, Dartmouth and Conn. Coll., 1920-21. Clubs: Silurian, University of Pleasantville (pres. 1910-11). Home: Briarcliff Manor, N.Y.

ROOD, John Romain, lawyer; b. Lapeer, Mich., July 9, 1868; s. Alpheus A. and Martha E. (Gass) R.; grad. Lapeer High Sch., 1889; LL.B., U. of Mich., 1891; m. Stella B. Davenport, Nov. 14, 1893 (died Mar. 8, 1938); m. 2d, Margaret Wilson, Dec. 28, 1943, children—Royal Davenport, Marion Belle. Entered practice of law at Marquette, Mich., 1891; instr. of law, 1898-1904, asst. prof., 1904-06, prof., 1906-18, U. of Mich., practice of law, Detroit, since 1918. Author: Law of Garnishment, 1896; Common Remedial Processes, 1900; Attachments, Garnishments, Judgments and Executions, 1901, 2d edition, 1909; Wills (including Gifts Causa Mortis), 1904, 2d edit., 1925; Digest of Important Criminal Law Cases, 1906; Cases on Estates in Land, 1909; Conciliation Commissioner's Guide, 1934; This Way Out, Ration the Consumer's Dollar, 1935; You Can't Do Business with Trust Companies & Why, (1944); also several pamphlets and numerous contbrns. to legal jours. Home: R. 3, Tawas City, Mich. Office: 231 Majestic Bldg., Detroit 26, Mich.

ROOD, Paul William, clergyman; b. Barnum, Minn., Aug. 1, 1889; s. Peter and Emma (Christenson) R.; student North Park Coll., Chicago, 1908-11; D.D., Wheaton (Ill.) Coll., 1932; LL.D., John Brown Univ., Siloam Springs, Ark., 1941; m. Neva Nystrom, June 25, 1913; children—Paul Woodrow Lyman, Rodney Wilbur Stanley, Bonevieve Florence, Donald Bryan, Pauline Beulah. Ordained ministry Mission Covenant Ch., 1914; pastor South Chicago Mission Ch. 1911-13, Broadway Temple, Minneapolis, 1913-15, Swedish Tabernacle, Seattle, 1915-22, Beulah Tabernacle, Turlock, Calif., 1922-33, Lake View Mission Ch., Chicago, 1933-35; pres. Bible Inst. of Los Angeles, 1935-38; editor King's Business, 1935-38. Pres. World Christian Fundamentals Assn. since 1929; pres. The Russian Gospel Assn. and The Child Evangelism Fellowship (both of Chicago). Mem. Mission Covenant Ch. Author: Russia in the Light of Prophecy; The Heavenly Home; Give God a Chance: Let The Fire Fall; Can We Expect a World Wide Revival? Home: 341 Kenneth Rd. Address: Bank of America Bldg., 110 W. Broadway, Glendale, Calif.

ROOF, Katharine Metcalf, writer; b. Clifton Springs, N.Y.; d. Francis Harvey (M.D.) and Mary Metcalf (Stocking) R.; ed. pvt. schs.; pupil of William Merritt Chase. Contbr. short stories, also articles on music and art to mags. Mem. Colonial Dames of America, Soc. Mayflower Descendants, Authors League of America, Dramatists Guild, Episcopalian. Author: (books) The Stranger at the Hearth; Life and Art of William Merritt Chase; The Great Demonstration; Colonel William Smith and Lady (biography); Murder on the Salem Road; (plays) The Mirror, At the Edge of the Wood (first prize in Chicago contest), Collusion, Open the Door; The Closed Door, A Child Named John, Three Dear Friends, Chevalier Glück, The Higher Mormonism, Forever More, Vaquéro, The Shade Man, Green Apples, Heart of Flesh, Back Home. American historical plays (one act): The Strange Transient Woman, The Little Moment, Madame Deputy, The Bloodless Battle of Pleasant Green; and other one-act plays. Address: Provincetown, Mass.

ROOK, Charles Alexander (rōōk), journalist; b. Pittsburgh, Pa., Aug. 11, 1861; s. Alexander W. and Harriet L. (Beck) R.; ed. Ayers Latin Sch. and Western U. of Pa. (now U. of Pittsburgh); m. Anna B. Wilson, Sept. 9, 1884. Became connected with Pittsburgh Dispatch, 1880; sec., 1888-96, treas., 1896-1902, pres. and editor-in-chief same, 1902-23; dir. Dept. Pub. Safety, Pittsburgh, 1923-26. Served as dir. and mem. exec. com. Associated Press. On staff Gov. Stuart, with rank of lt. col., 1907; apptd. on staff of Gov. Brumbaugh, 1915; mem. bd. inspectors Western Penitentiary, Pa.; mem. State Prison Labor Commn., 1915; del.-at-large Rep. Nat. Conv., 1908. Apptd. by Pres. Taft E.E. and M.P. at One Hundredth Anniversary of Independence of U.S. of Mex., 1910; del. Nat. Rivers and Harbors Congress, 1907-23; del. Conf. on Conservation, The White House, 1908; rep. 31st Dist. of Pa. as elector of President and v.p., 1916; del. Rep. Nat. Conv., 1920. Episcopalian. Home: (winter) La Canada, Calif. Office: The Dispatch Bldg., Pittsburgh, Pa.

ROOK, Edward Francis, artist; b. New York, 1870; pupil of Jean Paul Laurens and Benjamin Constant, Paris. Represented by paintings in Pa. Acad. of Fine Arts, Phila., Art Museum, Cincinnati, Boston Art Club, Portland Museum, Corcoran Gallery of Art, Washington, D.C., and Lotos Club. Awarded Temple gold medal, Pa. Acad. of Fine Arts, 1898; bronze medal, Buffalo Expn., 1901; two silver medals St. Louis Expn., 1904; bronze medal, Carnegie Inst., 1910; silver medal, Internat. Fine Arts Expn., Buenos Aires, 1910; gold medal, Panama P.I. Expn., 1915; bronze medal and Hon. W. A. Clark prize, Corcoran Gallery, 1920; Lyme Art Assn. prize, 1929. N.A., 1924. Club: Lotos (New York). Studio: Old Lyme, Conn.

ROOKS, Lowell W(ard) (rōōks), army officer; b. Colton, Wash., Apr. 11, 1893; s. Albert and Ruth Naomi (Richardson) R.; ed. State Coll. Wash., 1913-14; U. of Wash., 1914-17; Inf. Sch., 1926-27; Command and Gen. Staff Sch., 1933-35; Army War Coll., 1936-37; m. Martha Caroline Phillips, Oct. 27, 1920; children—Shirley Caroline, Martha Jane. Commd. 2d lt. June 5, 1917; promoted through grades to maj. gen., 1943; overseas in World War I; served seven years on Mexican border at Nogales; two years in P.I.; instr. Inf. Sch., 1930-33; Command and Gen. Staff Sch., 1937-41; head Ground Forces Training Div., Army War Coll., 1941-42; in N. African campaign; witnessed signing of Italian armistice; attended Quebec Conference. Decorated D.S.M. in N. African campaign; Companion of the Bath (British); Legion of of Honor (French). Decorated by Brazil in Italy, Sept. 1944, Ordem do Merito Militar. Mem. Alpha Tau Omega. Club: Army and Navy Country (Washington, D.C.). Home: 2239 E. Drachman St., Tucson, Ariz.

ROONEY, John J., congressman; b. Brooklyn, N.Y., Nov. 29, 1903; s. James and Ellen (Fitzsimmons) R.; St. Francis Coll., Brooklyn, N.Y., 1920-22; LL.B., Fordham U., 1925; m. Helen M. Hughes, June 15, 1929; children—John J., Edward P., Mary Ann. Engaged in practice of law, Brooklyn, N.Y., 1926-40, asst. dist. atty., 1940-44; elected to congress, 4th N.Y. dist., at spl. election, June 6, 1944, to fill vacancy caused by death of Thomas H. Cullen. Mem. Brooklyn Bar Assn., Dist. Attys. Assn. of state of N.Y., Celtic Circle, N.Y. State vice pres. Acient Order of Hibernians in America. Knight of Columbus, Elk. Clubs: Brooklyn-Manhattan Trial Counsel, Lawyers, Cathedral (Brooklyn); Montauk. Home: 217 Congress St., Brooklyn 2, N.Y.

ROONEY, Marie Collins (Mrs. John Jerome Rooney) (rōō'nē), lecturer; b. Minn.; d. Michael Dunstan and Katharine (Kennelly) Collins; ed. U. of Minn., Ralston College (Washington, D.C.) and Columbia; m. John Jerome Rooney, 1903 (died 1934); children—John Jerome (lt. U.S. N.R., retired), Dunstan Collins, Roderick Shanahan (Comdr. U.S. Navy), Moira

Jerome. Formerly teacher Ralston College, Washington, D.C., (prin. 7 years), and Harvard Summer Schl.; lecturer Board of Education, New York City; founder and dir. N.Y. Inst. of Tutoring. Mem. local sch. bd., N.Y. City, 1919-33; has lectured throughout U.S. and in principal European countries; interpreter of Shakespeare, Ibsen, Vondel; writer of Am. Indian legends, folk-lore tales; compiler (with Edwin Markham) The Collected Poems of John Jerome Rooney. Chmn. of Woman's Nat. Soldier Bonus Com. (3,000,000 signatures presented to U.S. Senate); chmn. Washington Heights Assn. and Playground Conf.; mem. Minn. Club in the East (former pres.), Poetry Soc. of America, Am. Irish Hist. Soc. Catholic. Home: 619 W. 145th St., New York, N.Y.

ROONEY, Mickey (Joe Yule, Jr.), motion picture actor; b. Brooklyn, N.Y.; s. Joe and Nell (Brown) Yule; educated in Dayton Heights and Vine Street grammar school, Pacific Military Academy and under tutors; married Ava Gardner, January 10, 1942 (div. May 20, 1943); married 2d, Betty Jane Rase, September 30, 1944; 1 son Joe Yule. First appeared in vaudeville in act with parents; then with Sid Gold; appeared in motion pictures: Not to Be Trusted, Orchids and Ermine, Fast Companions, Live Birds, Manhattan Melodrama, Chained, Blind Date, Half a Sinner, Hide-Out, Midsummer Night's Dream, The County Chairman, The Healer, Ah, Wilderness, Riff Raff, The Devil Is a Sissy, Little Lord Fauntleroy, Down the Stretch, A Family Affair, Captains Courageous, Live, Love and Learn, Thoroughbreds Don't Cry, You're Only Young Once, Slave Ship, The Hoosier Schoolboy, Love Is a Headache, Judge Hardy's Children, Hold That Kiss, Lord Jeff, Love Finds Andy Hardy, Boys' Town, Stablemates, Out West with the Hardys, Huckleberry Finn, Andy Hardy Gets Spring Fever, Babes in Arms, Young Tom Edison, Judge Hardy and Son, Andy Hardy Meets Debutante, Strike Up the Band, Andy Hardy's Private Secretary; Men of Boystown, Life Begins for Andy Hardy, Babes on Broadway, 1941; A Yank at Eton, The Human Comedy, 1942; Andy Hardy's Blonde Trouble, 1943. Now in U.S. Army overseas. Address: Metro-Goldwyn-Mayer, Hollywood, Calif.

ROOP, James Clawson (rōōp); b. Upland, Pa., Oct. 3, 1888; s. Albert A. and Mary (Clawson) R.; grad. Blight School, Phila., Pa., 1905; B.S. in E.E., U. of Pa., 1909; m. Rebecca Haigh, Mar. 7, 1929. Instr. in elec. engring., U. of Pa., 1909-10; with Phila. and West Chester Traction Co., 1910-15; cons. work under Prof. G. F. Sever, N.Y. City, 1915-16; in charge constrn. and testing work, J. G. White Management Corp., 1916-17, gen. supervision and spl. reporting on pub. utilities, 1919-21; with Bur. of Budget, Washington, D.C., June 1921-June 1922, asst. dir., Jan.-June 1922; with Woods Bros. Constrn. Co., Lincoln, Neb., 1922-25; pres. Monomarks, Inc., May 1925-Oct. 1926; with Dawes Bros., Inc., Chicago, 1926-29; mem. Dominican Econ. Commn., Apr.-July 1929; dir. U.S. budget, Aug. 1929-Mar. 1933; with Pan-Am. Airways, Inc., since Feb. 1935. V.p. and treas. Pan-Am. Airways Corp. and its principal subsidiaries. Served as captain, major and lt. col. Engr. Corps, U.S. Army, World War I; in Engr. Supply Office, Sept.-Dec. 1917, Office of Gen. Purchasing Agt., A.E.F., Dec. 1917-Sept. 1919; mem. staff Mil. Bd. of Allied Supply, July-Nov. 1918; served as col., brig. gen. U.S. Army, 1942; gen. purchasing agt. U.S. Army Forces in Australia and U.S. Mem. of Allied Supply Council in Australia. Decorated D.S.M (U.S.); Legion of Honor (France); Order Crown of Italy. Republican. Episcopalian. Clubs: Army and Navy (Washington); University (New York). Home: New Canaan, Conn. Office: 135 E. 42d St., New York, N.Y.

ROOS, Charles Frederick (rōōs), statistician, economist; b. New Orleans, La., May 18, 1901; s. Charles Eschbach and Mary Isabelle (Holdsworth) R.; B.A., Rice Inst., Houston, Tex., 1921, M.A., 1924, Ph.D., 1926; studied U. of Chicago, 1926-27, Princeton, 1927-28; m. Mary Mae Barkuloo, Mar. 24, 1925; 1 son, Charles Edwin. Began as teaching asst. in mathematics, Rice Inst., 1920; civ. engring. contractor, 1921-23; teaching fellow Rice Inst., 1924-26; Nat. Research Council fellow in mathematics, 1926-28; asst. prof. mathematics, Cornell U., 1928-31; sec. sect. K (economics, sociology and statistics), A.A.A.S., 1928-31, permanent sec. and mem. exec. com. A.A.A.S., Feb. 1931-33; fellow John Simon Guggenheim Memorial Foundation, Apr. 1933-July 1933; prin. economist and dir. of research NRA, 1933-34; prof. econometrics Colorado College, 1934-37; now president Econometric Institute. Fellow Econometric Society (joint-founder, secretary-treasurer 1931-32, secretary and member council); mem. Am. Math. Soc., Math. Assn. America, Am. Statis. Assn. (fellow); Inst. of Mathematical Statistics (fellow); member Committee on Applied Mathematical Statistics, National Research Council; mem. Sigma Xi, Delta Kappa Epsilon, Ind. Democrat. Presbyterian. Club: Union League. Author: Dynamic Economics, 1934; NRA Economic Planning, 1937. Joint Author: Economic Measures, 1938; Dynamics of Automobile Demand, 1939. Editor and contbr.; Stabilization of Employment, 1933. Contbr. to scientific jours. Research concerned chiefly with statis. technique and analysis and development of math. theories of dynamic economics. Mem. advisory editorial bd. Econometrica. Home: 25 Greenway South, Forest Hills, N.Y. Office: 500 Fifth Av., New York, N.Y.

ROOS, Delmar Gerle, mech. and elec. engr.; b. New York, N.Y., Oct. 11, 1887; s. Christian Philip and Alexandra A. (Gerle) R.; grad. Cornell U., 1911, degree in mech. and elec. engring.; m. Christine H. Flagler, June 11, 1914 (div.); children—Katherine Harloe, Robert Barnard; m. 2d, Frances Homer; 1 dau., Delmar Alexandra. Engr. turbine research, Gen. Elec. Co., 1911-12; with Locomobile Co. of America, 1912-20, as research engr. and chief engr., then v.p. in charge of engring. and production; chief engr. Pierce-Arrow Motor Car Co., 1920-21; v.p. Locomobile Co. of America, 1921-25; chief engr. Marmon Motor Car Co., 1925-26; chief engr. and then v.p. in charge of engring. Studebaker Corp., South Bend, Ind., 1926-37; then tech. adviser to Studebaker Corp. of America and cons. engr. to Humber, Hillman, Talbot and Sunbeam motor cos., hdqrs. Coventry, Eng.; now v.p. and chief engr. Willys-Overland Co. Councilor St. Joseph Co., 1935. Fellow Nat. Geog. Soc.; mem. Soc. of Automotive Engrs. (past pres.), Army Ordnance Assn. Mason (32°, K.T.). Club: Country. Home: 2234 Meadowood Av. Office: Willys-Overland Co., Toledo, Ohio.

ROOS, Robert Achille, corporation official; b. San Francisco, Calif., June 7, 1883; s. Adolphe and Ernestine (Mahler) R.; B.S., Univ. of Calif., 1904; m. Louise Swabaker, Apr. 26, 1915; 1 son, Robert A. With Roos Bros., Inc., since 1904, pres. and gen. mgr. since 1927. Govt. industrial adviser for NRA; asst. coordinator of Nat. Defense Purchases, 1940-41; mem. advisory commn. to Council of Nat. Defense, 1940. Organizer and pres. San Francisco Fair Play League; organizer and chmn. Labor Relations Com., San Francisco-Oakland Met. area; ex-v.p. Nat. Retail Dry Goods Assn., re-elected vice-president, January 1944; (originator of economic committee to prevent unwarranted price increases); mem. Boston Retail Conf. on Distribution; former pres. Civic League of Improvement Clubs of San Francisco; dir. Chamber of Commerce, panel mem. 10th Regional Labor Bd. Chief of Sect., Staff of Comdg. Gen., 9th Corps Area, July 1, 1941-Dec. 29, 1941. Chief of Sect., Staff of Comdg. Gen., Western Defense Command and 4th Army, Dec. 30, 1941-Apr. 14, 1942. Chief of Branch, Staff of Comdg. Gen. 9th Service Command, Apr. 14, 1942-Nov. 16, 1943; retired. Hon. mem. Beta Gamma Sigma. Author of Roos plan (1940) adopted by many municipalities and industries, to pay full month's wage to men volunteering for Army training and to return them to their jobs without impairment of service; also many pub. addresses, broadcasts, articles, relating to business and to distributive and econ. problems. Home: 615 Brewer Dr., Burlingame. Office: 798 Market St., San Francisco, Calif.

ROOSEVELT, Anna Eleanor (Mrs. Franklin Delano Roosevelt) (rō'zĕ-vĕlt); b. N.Y. City, Oct. 11, 1884; daughter of Elliott and Anna (Hall) Roosevelt; educated in private schools; D.H.L., Russell Sage Coll., 1929; m. Franklin Delano Roosevelt, Mar. 17, 1905 (died April 12, 1945); children—Anna Eleanor (Mrs. John Boettiger), James, Elliott, Franklin D., John A. Active in edn., sociol. and polit. affairs. Finance chmn. woman's div. N.Y. Dem. State Com., 1924-28; mem. advisory com. in charge women's activities, Dem. Nat. Campaign Com., 1928. Asst. dir. Office Civilian Defense, 1941-42. Apptd. U.S. rep. to United Nations Gen. Assembly, Dec. 1945. Mem. N.Y. State League Women's Voters (v.p.). Episcopalian. Clubs: Altrusa, New York Woman's City, Cosmopolitan, 100,000 Mile Club. Author: When You Grow Up to Vote, 1932; It's Up to the Women, 1933; A Trip to Washington with Bobby and Betty; This Is My Story, 1937; My Days, 1938. Editor: Hunting Big Game in the Eighties (the letters of Elliott Roosevelt, sportsman), 1932; Christmas, a story by Eleanor Roosevelt, 1940; The Moral Basis of Democracy, 1940. Home: Hyde Park, Dutchess County, N.Y.

ROOSEVELT, Archibald Bulloch, investment broker; b. Washington, D.C., Apr. 9, 1894; s. Theodore and Edith Kermit (Carow) R.; A.B., Harvard, 1917; m. Grace S. Lockwood; children—Archibald B., Theodora, Nancy Dabney, Edith. Mem. Roosevelt & Weigold, dealers in municipal and state securities. Served as capt. 26th Inf., U.S. Army, with A.E.F. in France World War I; lt. col. 20th Training Btn., 4th Training Regt., Camp Gordon, Atlanta, Ga. Clubs: Downtown Assn., Harvard. Home: Cold Spring Harbor, L.I. Office: 40 Wall St., New York, N.Y.

ROOSEVELT, Edith Kermit Carow; b. Norwich, Conn., Aug. 16, 1861; d. Charles and Gertrude Elizabeth (Tyler) Carow; ed. Miss Comstock's School; m. Theodore Roosevelt, 26th President of U.S., in London, Eng., Dec. 2, 1886; children—Theodore J., Kermit (dec.), Ethel Carow (Mrs. Richard Derby), Archibald Bullock, Quentin (dec.). Home: Oyster Bay, N.Y.*

ROOSEVELT, Elliott, radio broadcasting; b. New York, N.Y., Sept. 23, 1910; s. Franklin Delano (32d President of the U.S.) and Anna Eleanor (Roosevelt) R.; ed. Groton Sch., 1923-29; m. Elizabeth Donner, 1931 (divorced 1933); 1 son, William Donner; m. 2d, Ruth Josephine Googins, July 22, 1933; children—Ruth Chandler, Elliott, David Boynton; m. 3d, Faye Emerson, 1945. Assistant account executive Albert Frank & Co., New York City, 1929-31; vice-president Kelly, Nason & Roosevelt, Inc. general advertising agency, New York, 1931-32; account exec. Paul Cornell, Inc., 1932-33; aviation editor Hearst papers, 1933-35; v.p. and later pres. Hearst Radio, Inc., 1935-39; pres. Tex. State Network, Inc., since 1938; pres. Tarrant Broadcasting Co., Fort Worth Broadcasting Co., Inc.; v.p. Alamo Broadcasting Co., Inc.; gen. mgr. radio stations WACO, KNOW, KCMC, KFJZ, KGKL, KBST, KRBC, KPLT. Vice-pres. Aeronautical Chamber of Commerce of America, Inc., 1934-35; mem. bd. Tex. Agrl. and Mech. Coll., 1937-39. Ordered to extended active duty as capt., U.S. Air Corps, Oct. 1940; advanced to brig. gen., Feb. 1945. Mason. Clubs: Fort Worth, Rivercrest Country (Fort Worth). Radio commentator. Home: Dutch Branch Ranch, Benbrook, Tex. Address: Elliott Roosevelt Properties, Fort Worth Nat. Bank Bldg., Fort Worth, Tex.*

ROOSEVELT, Franklin D(elano) (rō'zĕ-vĕlt), thirty-first President of the United States; b. Hyde Park, N.Y., Jan. 30, 1882; s. James and Sara (Delano) R.; A.B., Harvard, 1904; Columbia U. Law Sch., 1904-07; LL.D., Rutgers, 1933, Washington Coll., 1933, Yale, 1934, William and Mary Coll., 1934, U. of Notre Dame, 1935; Litt.D., Rollins Coll., 1936; Dr. Civil Law, Oxford U., Eng., 1941; m. Anna Eleanor Roosevelt, Mar. 17, 1905; children—Anna Eleanor (Mrs. John Boettiger), James, Elliott, Franklin D., John A. Admitted to New York bar, 1907; practiced with Carter, Ledyard & Milburn, New York, 1907-10; mem. firm of Roosevelt & O'Connor, 1924-33. Mem. N.Y. Senate, 1910-Mar. 17, 1913 (resigned); asst. sec. of the Navy, 1913-20; elected gov. of New York for 2 terms, 1929-33; Dem. nominee for vice-pres. of U.S., 1920. Dem. nominee for President of U.S., 1932, elected for term, 1933-37; Dem. nominee for second term, 1936, re-elected for term 1937-41; Dem. nominee for third term, 1940, re-elected for term 1941-45. Dem. nominee for fourth term, 1944; re-elected for term, 1945-49. Mem. Hudson-Fulton Celebration Commn., 1909, Plattsburgh Centennial, 1913; member National Commission Panama P.I. Expedition, 1915, overseer Harvard U., 1918-24. Pres. American National Red Cross, Georgia Warm Spring Foundation. In charge of inspection United States Naval forces in European waters, July-Sept. 1918, and of demobilization in Europe, Jan.-Feb. 1919. Mem. Naval History Soc., N.Y. Hist. Soc., Holland Soc., Alpha Delta Phi, Phi Beta Kappa. Mason. Episcopalian; sr. warden St. James Ch., Hyde Park. Author: Whither Bound, 1926; The Happy Warrior—Alfred E. Smith, 1928; Government—Not Politics, 1932; Looking Forward, 1933; On Our Way, 1934. Home: Hyde Park, Dutchess County, N.Y. Address: The White House, Washington, D.C. Died April 12, 1945; interned at Hyde Park, N.Y.

ROOSEVELT, Mrs. Franklin D(elano); see Anna Eleanor Roosevelt.

ROOSEVELT, George Emlen, investment banker; b. New York, N.Y., Oct. 13, 1887; s. William Emlen and Christine (Kean) R.; grad. St. Mark's Sch., Southboro, Mass., 1905; A.B., Harvard, 1909; m. Julia M. Addison, Oct. 24, 1914 (dec.); children—Margaret Christine (Mrs. Alessandro Pallavicini), Medora Thayer (Mrs. Herbert Whiting) (deceased), George Emlen, Julian Kean; m. 2d, Mrs. Mildred Cobb Rich, Jan. 14, 1939. Mem. Roosevelt & Son since 1908; officer and dir. numerous cos. Served as col. U.S. Army and chief of staff 82d Div. World War I. Mem. council New York U.; v.p. Roosevelt Hosp.; treas. N.Y. Dispensary; pres. Chapin Sch.; trustee Home for Incurables. Clubs: New York Yacht (commodore), Union, Marshall Chess (pres.), and others. Episcopalian. Home: 580 Park Av. Office: 30 Pine St., New York 5, N.Y.

ROOSEVELT, James; born in New York, N.Y., December 23, 1907; son of Franklin Delano (31st President of the U.S.) and Anna Eleanor (Roosevelt) R.; grad. Groton School, 1926; Harvard, 1930; married. Began business career as insurance broker, 1930; organized Roosevelt & Sargent, Inc., Boston, Mass., pres. until Jan., 1937; resigned Nov., 1938, and entered motion picture industry. In Nov., 1940, began active duty, U.S. Marine Corps, as capt., promoted to colonel April 13, 1944; released from active duty, Aug. 1945. Decorated Navy Cross, Silver Star. Home: 137 South Doheny Dr., Los Angeles 36, Calif.

ROOSEVELT, Nicholas, author; b. New York, N.Y., June 12, 1893; s. J. West and Laura (d'Oremieulx) R.; A.B., Harvard, 1914; m. Tirzah Maris Gates, June 5, 1936. Attaché Am. Embassy, Paris, France, 1914-16; sec. mission to Spain, Am. Internat. Corp., 1916-17; editorial writer, New York Tribune, 1921-23; spl. corr. Vienna (Austria) Neue Freie Presse, Le Temps (Paris), De Haagsche Post of Holland, since 1921; editorial writer and spl. corr. New York Times, 1923-30; vice-gov. Philippine Islands, July-Sept. 1930; U.S. minister to Hungary, 1930-33; mem. editorial staff N.Y. Herald-Trib., 1933-1942; dep. dir. Office of War Information, Dec. 1942-Sept. 1943; asst. to pub. N.Y. Times, since Feb. 1944. Served as capt. 322d Inf., U.S. Army, 1917-19; attached to Am. Com. to Negotiate Peace, 1919. Republican. Clubs: Century; Metropolitan (Washington). Author: The Philippines, a Treasure and a Problem, 1926; The Restless Pacific, 1928; America and England?, 1930; The Town-

send Plan, 1936; A New Birth of Freedom, 1938. Home: Hewlett, L.I., N.Y. Office: New York Times, 229 W. 43d St., New York, N.Y.

ROOSEVELT, Ralph Moross, engineer; b. Grand Rapids, Mich., Feb. 22, 1881; s. Sidney Hamilton and Mary T. L. (Moross) Roosevelt; B.S., in M.E., U. of Mich., 1902; m. Florence McDougal, Sept. 7, 1908; 1 dau., Helen. Engr. Matthiessen & Hegeler Zinc Co., La Salle, Ill., 1902-03, Hegeler Zinc Co., Danville, 1903-04; with United Zinc & Chem. Co., 1904-10, as supt. constrn. at Kansas City, Mo., 1904-05, asst. supt. at Argentine, Kan., 1905-07, supt. constrn. at Springfield, Ill., 1907, supt., 1908-09, gen. supt. at Argentine, 1910; mgr. and partner Robt. Lanyon Zinc & Acid Co., Hillsboro, Ill., 1911-19; mgr. Eagle Picher Lead Co., Hillsboro, 1919-27, v.p. same, N.Y. City, 1927-35; pres. Titanium Pigment Co., Inc., N.Y. City, 1935-37; mgr. titanium div. Sherwin-Williams Co., 1937-41; retired, 1941. Pres. Am. Zinc Institute, 1928-35; vice-president Zinc Export Association, 1928-33; vice-president Lead Industries Association, 1930-35; dir. Nat. Paint, Oil and Varnish Assn., 1929-30; pres. N.Y. Paint, Varnish and Lacquer Assn., 1931-33; trustee United Engr. Trustees, 1932-35, since 1945, vice president 1933-34; mem. bd. Engr. Foundation, 1933-35, and since 1945; chmn. Code Authority for Zinc Industries, 1933-35; mem. Code Authority for Lead Industries, 1933-35; mem. Am. Inst. Mining and Metall. Engrs. (dir. and mem. exec. com. 1935-38), mining and Metall. Soc. of Am. S.R.; Soc. War of 1812. Clubs: University, Mining (New York); Tokeneke (Darien, Conn.); Hillsboro (Ill.) Country. Contbr. articles to tech. publs. Home: "Bittersweet," Laurel Rd., New Canaan, Conn.; and 4086 Raynolds Av., Cocoanut Grove, Fla. Office: New Canaan, Conn.

ROOSEVELT, Theodore, Jr., soldier, publisher, author; Sept. 13, 1887-July 12, 1944. See Vol. 23 (1944-45).

ROOT, Chapman Jay (root), mfr.; b. Wayne County, Pa., Nov. 22, 1867; s. Jay Chapman and Mary Jane (Wood) R.; ed. pub. schs., Ravenna, O.; m. Ellen A. Ruffle, July 12, 1891. Vice-pres. and treas. Ravenna Glass Co., 1890-91; mgr. Cream City Glass Co., Milwaukee, Wis., 1894-99; sec. North Baltimore Bottle Glass Co., 1899-1901; organizer, 1901, since pres. Root Glass Co., Terre Haute, Ind.; pres. Orlando Investment Co.; pres. Florida Coca-Cola Bottling Co.; dir. The Coca-Cola Co., Owens-Illinois Glass Co., Continental Gin Co., N.Y. Coca-Cola Bottling Co., Phila. Coca-Cola Bottling Co., St. Louis Coca-Cola Bottling Co., Kansas City Coca-Cola Bottling Co. Dir. Rose Polytechnic Inst. Mason (trustee Zorah Shrine Temple, at Terre Haute, Ind.), Elk. Clubs: Country (Terre Haute); Indianapolis Athletic; Chicago Athletic; Congressional Country (Washington); Capital City (Atlanta); Bath, Indian Creek, Cocolobo Cay (Miami Beach); Biscayne Bay Yacht (Miami). Home: 924 Lafayette Av., Terre Haute, Ind. Office: 14th and Market Sts., Jacksonville, Fla.

ROOT, E(dward) Tallmadge, clergyman; b. Springfield, O., March 19, 1865; s. Edward Warren and Mary (Tallmadge) R.; grad. N.Y. Classical Inst., 1883; A.B., Yale Coll., 1887; B.D., Yale, 1890; m. Georgiana Merrill, Feb. 21, 1893; children—Edward Merrill, Winthrop Hegeman. Ordained to the ministry of the Presbyterian Ch., 1890; asst., University Place Presbyterian Ch., N.Y. City, 1890-91; pastor, Second Congl. Ch., Baltimore, Md., 1891-96; Elmwood Temple Congl. Ch., Providence, R.I., 1896-1904, sec. R.I. Fedn. Chs., 1903-12, Mass. Fedn. Chs., 1904-30; pastor Congl. Ch., Westmore, Vt. (to test work in a rural community), 1933-35. Trustee R.I. and Mass. Anti-Saloon Leagues. Prohibition cand. for governor, 1940, for U.S. Senator, 1944. Mem. Brotherhood of Kingdom, 20th Century Assn. (Boston), N.E. Town and Country Ch. Commn. Author: Profit of the Many, 1898; The Red Swan (verse drama), 1932; Bible Economy of Plenty, 1938. Address: 55 Putnam St., Somerville, Mass.

ROOT, Elihu, Jr., lawyer; b. N.Y. City, May 7, 1881; s. Elihu and Clara (Wales) R.; A.B., Hamilton Coll., N.Y., 1903, A.M., 1905, LL.D., 1939; LL.B., Harvard Univ., 1906; m. Alida Stryker, Dec. 7, 1907; children—Elizabeth (dec.), Elihu Root III, Woolsey Stryker (dec.). Admitted to N.Y. bar, 1906, and began practice as law clk., Byrne & Cutcheon, N.Y. City; became mem., 1909, Root, Clark & Bird (now Root, Clark, Buckner & Ballantine); dir. Am. Telephone & Telegraph Co., Mutual Life Ins. Co. of N.Y., Fiduciary Trust Co. of N.Y.; dir. Teachers Ins. & Annuity Assn. Pvt. 1st N.Y. Cav., 1908-11; maj. 304th Infantry, A.E.F., 1917-19. Member U.S. Army Air Corps strategic target board, 1943-44. Member United States and Panama General Claims Commission, 1932-33; mem. bd. overseers, Harvard University, 1930-36. Trustee Hamilton Coll. Carnegie Corp. of N.Y., Carnegie Inst. of Wash., N.Y. Pub. Library, Cooper Union, Met. Museum of Art, Oceanographic Inst. National Science Fund, American Military Institute . Mem. Am. Bar Assn., N.Y. State Bar Assn., Bar Assn. N.Y.C., Am. Soc. Internat. Law, Am. Law Inst., Phi Beta Kappa, Sigma Phi. Republican. Clubs: Century, Knickerbocker, Seawanhaka-Corinthian, Down Town, Cruising. Home: 1 Beekman Pl. Office: 31 Nassau Street, New York City, New York.

ROOT, Ernest Rob, editor; b. Medina, O., June 23, 1862; s. Amos Ives and Susan (Hall) R.; Oberlin Coll., 1881-86; awarded degree LL.D. by Ohio State U., June 3, 1944; m. Elizabeth M. Humphrey, Dec. 15, 1885; 1 son, Alan I. In business with father, mfg. beekeepers' supplies and pub. bee culture lit. since 1885, chmn. bd. of dirs., The A. I. Root Company since 1941. Editor Gleanings in Bee Culture (monthly). Vice-pres. Savings Deposit Bank, Medina, since 1905. Vice-president Ohio Commission to Jamestown (Va.) Exposition. Republican. Congregationalist. Mason. Author: Feeding and Feeders, 1905; Facts About Bees, 1906; Bee Diseases, 1918, 25; Wintering of Bees, 1913; The Bee Keeper and the Fruit Grower, 1920, revised edits., 1925, 28, 31, 35; ABC and XYZ of Bee Culture (cyclo) 1923, 29, 35, 40, 45 (translated into Russian, 1939, Spanish, 1943); The Buckeye Bee Hive, 1921; Honey as a Food, 1927, 6th edit., 1941, 43; Beekeeping in a Nutshell, 1925; 31; Starting Right, 1936, 38, 42, 43, 45. Lecturer Redpath Chautauquas, 1924-28. Home: Medina, Ohio.

ROOT, John Wellborn, architect; b. Chicago, Ill., July 14, 1887; s. John Wellborn and Dora Louise (Monroe) R.; father architect in chief, World's Fair, Chicago, until death, 1891; B.Arch., Cornell U., 1909; diploma École des Beaux Arts, Paris, France, 1914; m. Ellen Dudley, Oct. 1, 1914 (divorced); 1 dau., Denise; m. 2d, Aletta Stout Gellatly, 1930. Began with Holabird & Roche, architects, Chicago, 1914, mem. firm since 1919 (Holabird & Root since May 1928); firm architects Soldier Field, Palmer House, Board of Trade Bldg., Palmolive Bldg., 333 N. Michigan Av. Bldg., Gen. Elec. Bldg., Daily News Bldg. (all of Chicago); St. Paul (Minn.) City Hall; Forest Products Lab. of Madison, Wis.; A. O. Smith Bldg., (Milwaukee); Northwestern Tech. Inst., Evanston; Federal Loan Agency Building, Statler Hotel, Washington; North Dakota State Capitol; Illinois Bell Telephone Company; Camp Grant, Rockford, Ill.; Jamaica (B.W.I.) Army Air Base; Scioto Ordnance Plant (Marion, Ohio), and numerous other buildings; winners of national competition for addition to Art Institute Chicago. Awarded gold medal New York Archtl. League, 1930; gold medal Chicago Chapter, A.I.A., for Daily News Building, 1930; Army-Navy "E" on the Scioto Ordnance Plant, Captain 40th Engrs., A.E.F., with 1st and 89th Divs., 4th Corps; wounded near Nancy, Nov. 4, 1918; hon. discharged, Apr. 1, 1919. Fellow Am. Inst. Architects, Soc. Graduates of Beaux Arts, Art Inst. Chicago (gov. mem.), Sigma Phi. Clubs: Chicago, Racquet (pres.), Saddle and Cycle, Tavern. Home: 1366 N. Dearborn Pkwy. Office: 333 N. Michigan Av., Chicago, Ill.

ROOT, Oren; b. Columbia, Mo., June 20, 1873; s. Oren and Ida C. (Gordon) R.; nephew late Senator Elihu R.; Hamilton Coll., class of 1894; M.A.; married; 2 children. Became identified with pub. utility corps. in New York, 1895; active operating head of all st. surface rys. in New York, 1902-12; asst. gen. mgr., 1902-03, gen. mgr., 1903-06, 1st v.p., gen. mgr., 1906-08, gen. mgr. for receivers, 1908-12, then dir. and mem. exec. com., New York City Ry. Co.; v.p., 1900-02, pres., 1902-05, Central Crosstown R.R. Co.; pres. Republic Ry. & Light Co., and chmn. bd. Central States Electric Corp., 1912-17; dir., 1917, pres., 1919-31, Hudson & Manhattan R.R. Co.; dir. M.P. R.R. Co., 1922-23, and mem. exec. com., 1923; dir. T.&P. Ry. Co., 1923. Mem. Sigma Phi, Phi Beta Kappa. Clubs: University, Links, Racquet and Tennis, Piping Rock, Nat. Golf Links America, City Midday. Home: 737 Park Av., New York, N.Y.

ROOT, Oren, Jr., lawyer; b. New York, N.Y., June 13, 1911; s. Oren and Aida (de Acosta) R.; A.B., Princeton U., 1933; LL.B., U. of Va., 1936; unmarried. Admitted to N.Y. bar, 1938; mem. Hatch, McLean, Root & Hinch, 1941-43. Mem. bd. govs. N.Y. Young Rep. Club, 1940-41; mem. N.Y. County Rep. Com., 1939-41. Active duty U.S. Navy, Apr. 1941, with rank of ensign; promoted through grades to lt. comdr.; staff of Comdr. Fourth Fleet, 1942-43; participated in Normandy landings on staff of Comdr. Task Force 122, 1944, receiving letter of commendation. Decoration: Grand Order of Southern Cross (Brazil); Croix de Guerre (France). Mem. Delta Psi, Phi Delta Phi. Roman Catholic. Active in furthering Wendell Lewis Willkie's candidacy for Rep. nomination for U.S. presidency; chmn. Associated Willkie Clubs of America, 1940. Home: 455 E. 57th St., New York, N.Y.

ROOT, Robert Kilburn, univ. dean; b. Brooklyn, N.Y., Apr. 7, 1877; s. William Judson and Mary Louisa (Kilburn) R.; A.B., Yale, 1898, Douglas fellow, 1899-1900, Ph.D., 1902, hon. Litt.D., 1937; hon. LL.D., Brown Univ., 1940; unmarried. Tutor in English 1900-03, instr., 1903-05, Yale; asst. prof. of English, 1905-16, prof. since 1916, dean of the faculty since 1933, Princeton. Actg. prof. English, Stanford U., summer, 1921. Lecturer on English, Harvard U., Feb.-June, 1927; visiting professor of English, Yale Univ., 1927-28. Mem. Modern Lang. Assn. America, Am. Assn. Univ. Profs.; fellow Mediæval Acad. America, Am. Acad. Arts and Sciences. Episcopalian. Democrat. Clubs: Century, Princeton (New York). Author: Classical Mythology in Shakespeare, 1903; The Poetry of Chaucer, 1906, 22; Manuscripts of Chaucer's Troilus, 1914; The Textual Tradition of Chaucer's Troilus, 1916; The Poetical Career of Alexander Pope, 1938. Translator: The Legend of St. Andrew, 1899. Editor: Ruskin's Sesame and Lilies, 1901; Specimen Extracts from the Unprinted Manuscripts of Chaucer's Troilus (with Sir William S. McCormick), 1914; Chaucer's Troilus and Criseyde, 1926; (with P. R. Lieder and R. M. Lovett) British Poetry and Prose (2 vols.), 1928, rev. 38; British Drama (with same), 1929; Letters of Lord Chesterfield to His Son, 1929; Pope's Dunciad Variorum, 1929; (with L. I. Bredvold and G. Sherburn) Eighteenth Century Prose, 1932. Contbr. to philol. journals and various magazines. Commd. capt. Ordnance Dept., U.S. Army, Dec. 15, 1917; aircraft armament officer, 1st Army A.E.F.; maj., Feb. 17, 1919; discharged, Mar. 17, 1919; service in France, Feb. 1918-Mar. 1919; maj. Ordnance Dept., U.S.R., 1919-29. Address: The Dean's House, Princeton, N.J.

ROOT, William T(homas), psychologist; June 2, 1882-Jan. 24, 1945. See Vol. 23 (1944-45).

ROOT, Winfred Trexler, prof. history; b. Mt. Joy, Lancaster County, Pa., Mar. 9, 1879; s. Benjamin Mylin and Martha Elizabeth (Trexler) R.; A.B., Princeton, 1902; Ph.D., U. of Pa., 1908; m. Anna Harper, June 3, 1908; 1 dau., Anne Davidson (Mrs. Gordon W. Prange). Instr. Peekskill (N.Y.) Mil. Acad., 1903-05; instr. history, U. of Wis., 1908-11, asst. prof., 1911-15, asso. prof., 1915-19, prof., 1919-25, prof. history, head dept. history, U. of Ia. since 1925; prof. history, summers, U. of Chicago, 1917, U. of Mich., 1919, Harvard, 1923, Stanford U., 1931. Fellow Royal Hist. Soc.; mem. Am. Hist. Assn., Miss. Valley Hist. Assn. Club: Triangle. Author: Relations of Pennsylvania with the British Government, 1696-1765, 1912; Syllabus Am. Colonial History, 1912; also reviews and papers on Am. History. Home: 214 E. Church St., Iowa City, Ia.

ROOTS, Logan Herbert, bishop; July 27, 1870-Sept. 23, 1945. See Vol. 23 (1944-45).

ROPER, Denney Warren, elec. engr.; b. Grafton, Ill., Oct. 18, 1869; s. John Sylvester and Adelaide Thompson (Benner) R.; M.E., Cornell University, 1893; m. Anne Bartlett Newell, Apr. 15, 1903; children—Helen Jessie (Mrs. V. M. Marquis), John Newell; m. 2d, Sarah M. Farley, Sept. 16, 1924. With General Electric Co., Schenectady, N.Y., 1894, Niagara Falls Power Co., 1894-95, Mo. Edison Electric Co., 1897-1901; cons. engineering work, 1901-03; with Chicago Edison Co., and its successor, Commonwealth Edison Co., since 1903, as asst. to chief operating engr., 1905-15, as supt. street dept., 1915-33, as asst. elec. engr., 1933-35; retired. Past chmn. com. Nat. Elec. Light Assn. and Assn. Edison Illuminating Cos.; supervising cable insulation research at Harvard, Mass. Inst. of Tech., Johns Hopkins, U. of Ill.; mem. U.S. Nat. Com. of Internat. Electrotech. Commn., 1924-30. Mem. Am. Inst. E.E. (past chmn. Chicago sect.), Western Soc. Engrs. (ex-v.p.); mem. Electrical Insulation Com. of Nat. Research Council. Unitarian. Awarded Chanute medal by Western Soc. Engrs., 1907; best paper prize by Am. Inst. E.E., 1927. Home: Carmel-by-the-Sea, Calif.

ROPER, Elmo Burns, Jr., marketing consultant; b. Hebron, Neb., July 31, 1900; s. Elmo Burns and Coeo (Malowney) R.; student U. of Minn., 1919-20, U. of Edinburgh, 1920-21; A.M., hon., Williams Coll., 1943; m. Dorothy C. Shaw, June 15, 1922; children—Burns W., James J. Marketing consultant since 1933; dir. Spiegel, Inc., Traub Mfg. Co., Internat. Public Opinion Research, Inc. One-dollar-a-year mem. adv. com. Purchases Div., OPM, 1941-42; dep. coordinator of information, 1941-42; mem. bd. Office of Facts and Figures, 1941-42; dep. dir. Office of Strategic Services, 1942-45; cons. to U.S. Navy and U.S. Army Air Forces, 1944-45; research dir. Fortune Survey of Pub. Opinion; columnist for N.Y. Herald Tribune and other newspapers; asst. prof. journalism, Columbia U. Pres. Ia. Retail Jewelers Assn., 1927. Mem. Am. Marketing Assn., Market Research Council (pres. 1942-43), Am. Econ. Assn., Acad. Polit. Science, Am. Statistical Soc. Clubs: Century, Coffee House. Home: West Redding, Conn. Office: 30 Rockefeller Plaza, New York 20, N.Y.

ROPER, Harry McKenzie, army officer; b. Washington, D.C., July 30, 1901; s. Daniel Calhoun and Lou (McKenzie) R.; grad. Central High Sch., Washington, D.C., 1919; B.S., U.S. Mil. Acad., 1919-23; student Field Arty., Sch., Ft. Sill, Okla., 1927-28; Command and Gen. Staff Sch., Ft. Leavenworth, Kan., 1939-40; m. Katherine Nelson Corder, Mar. 1929; children—Harry, Jr., Daniel Calhoun, III. Commd. 2d lt., F.A., U.S. Army, 1923, and advanced through the grades to brig. gen.; asst. sec. and exec., F.A. Sch., 1940-42; instr. physics, U.S. Mil. Acad., 1932-37; chief of staff, 3d Div., during Moroccan invasion; chief of staff, X Corps, 1943, artillery comdr., since 1944, on New Guinea, Leyte and Mindanao campaigns. Awarded Air Medal, Bronze Star, Philippine Liberation Medal; Abdon Calderon (Ecuador). Mason. Club: Army-Navy Country (Washington). Home: 1417 N. Alexander, Sherman, Tex.

ROPER, John Caswell, clergyman; b. Marlboro County, S.C., Nov. 4, 1873; s. John Thomas and Martha Angeline (Heustess) R.; A.B., Wofford Coll., Spartanburg, 1896, A.M., 1904; B.S., Coll. of Charleston, 1904; Ph.D., U. of S.C., 1929; m. Edith Bull Moseley, June 14, 1898; children—John Caswell (dec.), Sheldon Moseley, Olin Watson (dec.), Rufus Child, Julian Westfield, Charles Pinkney, Margaret Frances. Ordained ministry M.E. Ch., S., 1896;

pastor Union, S.C., 1896-98, Greer, 1898-1901, Charleston, 1901-04, Darlington, 1904-06, Abbeville, 1907; presiding elder Cokesbury dist., 1907-11; pastor Chester, 1911-15, Rock Hill, 1915-17, Main St. Ch., Columbia, 1918; sec. missions, M.E. Ch., S., 1918-20, sec. edn., 1921-27; pastor Green Street M.E. Ch., Columbia, 1928-29; St. Paul Ch., Greenville, S.C., 1929-33, Union, S.C., 1933-34, Clinton, S.C., 1934-38, Buford Street Church, Gaffney, S.C., 1938-42, York, S.C., since 1942. Acting professor of education Presbyterian College, Clinton, 1936, 38. Chmn. bd. of edn., Upper S.C. Conf., 1926-30, chmn. Bd. of Temperance and Social Service of same, 1930-34, chmn. of Bible cause and Sabbath Observance, 1934-38; del. to Gen. Conf. M.E. Ch., S., 1930; chaplain S.C. State Senate, 1929; chmn. Prohibition Promotion Movement in S.C., 1928; founder and first pres. Fedn. of Organization for Temperance and Prohibition in South Carolina, 1931-33; mem. and v.p. S.C. State Constl. Conv., 1933; mem. bd. mgrs. Southern Christian Advocate 1930-1944; pres. Inter-Ch. Movement in S.C. in Interest of Temperance, Social Service, Civic Righteousness, Prohibition and Church Coöperation since 1931; del. at large from M.E. Ch., S., to Fed. Council of Chs., 1930-34; mem. Internat. Relations Com. since 1932; pres. of Legal Conf., The Incorporated Body of Upper S.C. Conf., since 1916 (now chmn. bd. of trustees, Upper S.C. Conf.); pres. S.C. Epworth League, 1903-05. Mem. Kappa Sigma. Democrat. Mason, Odd Fellow, K.P., Woodmen of World. Kiwanian, Rotarian. Author: Religious Aspects of Education, 1926; The Supreme Law, and The Historical Basis for a Methodist Theodicy, 1932. Contbr. to Southern Christian Advocate, Christian Advocate, etc. Radio preacher over station WSPA, 1930. Home: York, S.C.

ROREM, Clarence Rufus (rôr'ĕm), accountant; b. Radcliffe, Ia., Nov. 17, 1894; s. Ole John and Sinnie (Thompson) R.; A.B., cum laude, Oberlin Coll., 1916; C.P.A., State of Ind., 1923; A.M., U. of Chicago, 1925, Ph.D., 1929; LL.D., Yankton (S.D.) Coll., 1935; m. Gladys Winifred Miller, Aug. 10, 1920; children—Rosemary, Edward Miller. Field rep. Goodyear Tire & Rubber Co., 1916-17, 1919-22; asst. prof. economics and dean of mem. Earlham Coll., Richmond, Ind., 1922-24; instr. in accounting, U. of Chicago, 1924-27, asst. prof. accounting, 1927-29, asso. prof., 1929; also asst. to dean of Sch. Commerce and Administration, 1925-28, asst. dean, 1928-29; economist and accountant, Com. on Cost of Med. Care, Washington, D.C., 1929-31; associate dir. med. service, Julius Rosenwald Fund, Chicago, 1931-36; dir. of Com. on Hosp. Serv., Am. Hosp. Assn., Chicago, Ill., since 1937. Served as pvt., later sergt. and 2d lt. engring. sect., Ordnance Dept., U.S. Army, 1917-19. Spl. agent U.S. Children's Bureau Com. on Social Statistics since 1930; consultant to Fed. Social Security Board since 1937; consultant on group hospitalization for Am. Hosp. Assn., 1933-36; chmn. com. on accounting and statistics Nat. Conf. of Social Work, 1937-39; chmn. com. on Welfare Accounting Am. Pub. Welfare Assn., since 1939; trustee Yankton Coll. and Provident Hosp. of Chicago. Fellow Am. Inst. of Accountants; mem. Am. Accounting Assn. (mem. editorial board since 1943), Oberlin College Alumni Association (executive com. 1941-1945), Phi Beta Kappa. Quaker. Clubs: Quadrangle (University of Chicago); Cosmos (Washington). Author: The Bank's English, 1927; Accounting Method, 1928; Teachers' Manual for Use of Accounting Method (with W. J. Graham), 1928; The Public's Investment in Hospitals, 1930; Private Group Clinics, 1931; The Municipal Doctor System in Rural Saskatchewan, 1931; The Costs of Medicines (with R. P. Fischelis), 1932; Hospital Care in the Family Budget, 1933; Group Budgeting for Hospital Care, 1935; Hospital Accounting and Statistics, 1935; The Crisis in Hospital Finance (with M. M. Davis), 1935; Hospital Care Insurance, 1937; Non-profit Hospital Service Plans, 1940; Accounting Method (with H.D. Kerrigan), 1942; Blue Cross Hospital Service Plans, 1944. Chmn. committee which established uniform system of hosps. accounting for Am. Hosp. Assn., 1933-35; chmn. com. which developed uniform classification of pub. assistance costs for Am. Pub. Welfare Assn. and the Social Security Bd., 1939-43. Home: 5617 Dorchester Av. Office: 18 E. Division St., Chicago, Ill.

RORER, Virgil Eugene (rôr'ĕr), clergyman; Mar. 18, 1867-June 15, 1944. See Vol. 23 (1944-45).

ROREX, Samuel (rôr'ĕks), lawyer; b. Russellville, Ark., Oct. 11, 1886; s. George L. and Ida (Aston) R.; ed. Univ. of Ark., 1911; m. Floy Pierce Leming, August 5, 1917 (deceased May 12, 1943); children—Edna (Mrs. Forrest B. Miller), Ensign Samuel, Jr. U.S.N. Admitted to Ark. bar, 1912, began practice, Danville; pros. atty., 5th Ark. Circuit, 1921-25; chmn. Ark. Tax Commn., 1927-29; atty. Ark. State Bank Dept., 1930-33; state counsel, Home Owners Loan Corp., 1935-39; U.S. atty., Eastern Dist., Ark., since 1939. Served in U.S. Army, 1917-18. Mem. exec. com. Civ. Mil. Council since 1940; del. Dem. Nat. Conv., 1924; mem. Ark. Ho. of Reps., 1913-17, chmn. Ho. Judiciary Com., 1915; mem. State Central Com., 1934-36; dir. of Defense Council of Ark. since 1942. Mem. American Legion (Ark. Dept. comdr. 1936-37; nat. exec. com. since 1939; one of authors of Servicemen's Readjustment Act of 1944, known as "GI Bill of Rights." Phi Delta Phi. Meth. Episcopal. Mason. Home: Albert Pike Hotel. Office: Federal Bldg., Little Rock, Ark.

RORICK, Isabel Scott (rôr'ĭk), writer; b. Toledo, O., Apr. 13, 1900; s. Josiah and Elizabeth Wolcott (Doyle) Scott; ed. private schs., Toledo, and The Masters Sch., Dobbs Ferry, N.Y.; m. Ceilan Herbert Rorick, Oct. 7, 1922; children—Horton Clifford, Elizabeth Wolcott. Charter mem. Junior League of Toledo. Mem. Pen and Brush Club, Authors League of America. Republican. Clubs: Toledo Country, Spring Brook Hunt (Toledo), Toledo Writers. Author: Mr. and Mrs. Cugat; The Record of a Happy Marriage, 1940; Outside Eden, 1945; also short stories. Home: 3574 Ridgewood Rd., Toledo, O.

RORTY, James, writer; b. Middletown, N.Y., Mar. 30, 1890; s. Richard McKay and Octavia (Churchill) R.; A.B., Tufts Coll., 1913; m. Maria Lambin, Sept. 20, 1920; m. 2d, Winifred Raushenbush, Mar. 29, 1928; 1 son, Richard. Advertising copy writer, 1913-17; newspaper and mag. writer, editor and author since 1920. Served as stretcher bearer in ambulance service, U.S. Army, 1917-19. Awarded D.S.C. Author: Children of the Sun, 1926; Our Master's Voice, 1934; Order on the Air, 1934; Where Life Is Better, 1936; American Medicine Mobilizes, 1939. Address: Flatbrookville, N.J.

ROSANOFF, Martin André (rō'sä-nŏf), chemist; b. Nicolaeff, Russia, Dec. 28, 1874; s. Abraham H. and Clara (Bertinskaya) R.; Imperial Classical Gymnasium, Nicolaeff, 1883-91; Ph.B., New York U., 1895; studied U. of Berlin, 1895-96, U. of Paris, 1896-98; research fellow, New York U., 1899-1900, Sc.D., 1908; m. Louise Place, Feb. 2, 1901 (died Aug. 30, 1918); children—Boris Place, Elizabeth Place, Marian Place (dec.), James Keyes Place; m. 2d, Charlotte Adèle Walker, Nov. 17, 1932. Editor for exact sciences, New Internat. Ency., 1900-03; research asst. to Thomas A. Edison, Orange, N.J., 1903-04; instr. theoretical chemistry, 1904-05, asst. prof., 1905-07, New York U.; head dept. of chemistry, and dir. chem. labs., Clark U., 1907-14; also prof. organic chemistry, Clark Coll., 1910-12; prof. chem. research, Mellon Inst., U. of Pittsburgh, 1914-15, head dept. of research in pure chemistry, 1915-19; prof. chem. research, Duquesne U., 1933-40, dean of the grad. school, 1934-40; local research adminstr. office of edn., U.S. Dept. of Interior, 1936-37; Public Panel Chmn. War Labor Bd., since 1943. Fellow Am. Acad. Arts and Sciences, A.A.A.S.; mem. Am. Chem. Soc. (Nichols medalist), Royal Soc. of Arts, Nat. Inst. Social Sciences, Phi Beta Kappa. Clubs: Chemists (New York); Royal Societies (London). Contbr. to Jour. Am. Chem. Soc., Chem. News (London), Zeitschrift für physikalische Chemie (Leipzig). Administrative director of "Guide to the School Laws of Pennsylvania," 1938; Supplement, 1940; Edison in his Laboratory, 1932, republished 1942; Select Topics of Plane Analytic Geometry, 1944. Home: 124 Longuevue Drive, Mt. Lebanon, Pa.

ROSCH, Joseph (rōsh), lawyer; b. Wurtsboro, N.Y., Dec. 9, 1879; s. Joseph and Rachel A. (Smith) R.; student Buffalo Law Sch.; LL.B., U. of Buffalo, 1900; m. Ethel B. Forsyth, June 8, 1901; children—Eugene F., Robert Earl (dec.), Ethel Winifred (Mrs. Emil Peters), Joseph Alton (dec.). Admitted to N.Y. bar, 1901, and began practice at Port Jervis; practiced at Liberty, N.Y., 1904-21; justice Supreme Court of N.Y., 1921-28; counsel D. & H. R. R. Corp. since 1928, Spl. county judge and surrogate, Sullivan County, 1906-13. Mem. Constl. Com., N.Y., 1915. Mem. Am. Bar Assn. (house of delegates), N.Y. State Bar Association (ex-pres.), Fedn. of Bar Assns. Trustee Albany Savings Bank (mem. exec. com.). of Third Jud. Dist. (ex-pres.), Albany County and Sullivan County bar assns., N.Y. State Hist. Assn. Republican. Mason, Odd Fellow, Elk. Clubs: Fort Orange (Albany); Mohawk Golf (Schenectady); Sportsmen's Pheasant Preserve; Sullivan County Golf and Country (Liberty). Home: 456 N. Main St., Liberty, N.Y.; 378 Hudson Av., Albany, N.Y. Office: D. & H. Bldg., Albany, N.Y.*

ROSE, Albert Chatellier, highway engring.; b. Washington, D.C., Oct. 14, 1887; s. Albert Jones and Caroline Agnes (McCormick) R.; grad. Germantown Acad., Phila., Pa., 1905; B.S. in Civil Engring., U. of Wash., 1924, C.E., 1935; m. Ella Potts Lancaster, July 3, 1913; children—Elinor Katherine (Mrs. Joseph Hale Darby), Samuel Lancaster, Caroline Anne. Resident and locating engineer Wash. State Highway Dept., 1910-11; roadmaster Clatsop County, Ore., 1914-19; highway engr. dist. office U.S. Bur. of Public Roads, Portland, Ore., 1919-24; chief sec. of visual edn. in div. of information, U.S. Bur. Pub. Roads, now Pub. Roads Adminstrn., Fed. Works Agency, Washington, D.C., 1925-43, now chief of Div. of Visual Reproduction; engaged in preparation of exhibits, motion pictures, models, dioramas, etc., for road congresses, convs. and expns., has designed model of Appian Way now on display Nat. Museum, Washington, D.C., also series of dioramas depicting 400 yrs. highway development in U.S. Mem. Tau Beta Pi (1913), Phi Kappa (local, now Psi Upsilon). Republican. Presbyterian. Author of govt. bulletins and reports: Via Appia in the Days When All Roads Led to Rome, 1935; Smithsonian Report, Historic American Highways, 1940; Smithsonian Report, The Old Roadbuilder, American Highways, 1944-45. Home: 4801 Connecticut Av., N.W., Apt. 321, Washington 8. Office: Federal Works Agency Bldg., Washington, D.C.

ROSE, Billy, theatrical producer; b. New York, N.Y., Sept. 6, 1899; s. David and Fannie R.; ed. High School of Commerce, N.Y. City; m. Fanny Brice, 1928 (divorced); m. 2d, Eleanor Holm, Nov. 14, 1939. Amateur shorthand champion of N.Y., 1916; stenographer for Bernard M. Baruch, War Industries Bd., Washington, D.C., 1918; became song writer and wrote many songs; now producer spectacles, especially for fairs; produced Crazy Quilt (1930), Billy Rose's Casino de Paree (first theatre restaurant), Jumbo at N.Y. Hippodrome; produced Casa Mañana at Ft. Worth (Tex.) Exposition, 1936-37; produced the Aquacade at Great Lakes Exposition, Cleveland, O., 1937, N.Y. World's Fair, 1939-40, San Francisco Fair, 1940; now producing Billy Rose's Diamond Horseshoe, New York City, since 1938; presented "Carmen Jones," 1943. President and treasurer Billy Rose's Diamond Horseshoe, Inc., Billy Rose's Exposition Spectacles, Inc., Billy Rose's Gotham Productions, Inc. Mem. Am. Soc. Composers, Authors and Pubs. Democrat. Home: 33 Beekman Place. Office: Ziegfield Theatre, New York, N.Y.

ROSE, Charles Bedell, industrial consultant; b. Burton, Mich., Oct. 28, 1879; s. John Woodman and Eva Grace (Bedell) R.; Mich. State Coll., 1899-1903; m. Lillian Love, Dec. 19, 1905; children—Charles B., Mary Love, Elizabeth G., Capt. Robert W. (U.S.M.C., killed at Tarawa, Nov. 20, 1943). Chief draftsman Olds Motor Works, 1903-06; chief engr., v.p. and gen. mgr. Velie Motors Corp., 1908-17; v.p. Moline Plow Co., 1919-24; v.p. and gen. mgr. Fageol Motors Co., 1924-26; pres. Am.-La France & Foamite Corp., 1927-36; also pres. Am.-La France and Foamite Industries, Inc., La France-Republic Corp.; chmn. bd. Linn Mfg. Corp.; later vice-pres. Baldwin Locomotive Works; v.p. Am. Oerlikon Gazda Corp., Providence, R.I.; v.p. Elec. Fault Anticipator Corp., N.Y. City. Dairy farmer. Served as capt. and lt. col. Army Air Service, 1917-19. Mem. Am. Soc. M.E., Soc. Automotive Engrs. Presbyterian. Mason. Address: R.F.D. 1, Ovid, Mich.

ROSE, Don, lawyer; b. Grove City, Pa., Feb. 8, 1881; s. Homer Jay and Margaret Jane (Shaw) R.; A.B., Princeton U., 1902; student U. of Pittsburgh Law Sch.; m. Jean Evans; children—John Evans, Margaret Rose Trimble, Anne Allen (Mrs. John Kennedy Foster), Donald, Jr., Jean Evans (Mrs. William Penn Snyder III). Admitted to the practice of law, 1905, and since engaged in a gen. practice, Pittsburgh; partner firm of Rose & Eichenauer; dir. and gen. counsel of Pittsburgh Coal Co. and subsidiaries, The Colonial Trust Co., Joy Mfg. Co., etc. Mem. Am. Bar Assn., Pa. Bar Assn., Allegheny County Bar Assn. Republican. Presbyterian. Mason. Clubs: Duquesne, Harvard-Yale-Princeton (Pittsburgh); Allegheny Country (Sewickley Heights Borough); Elm (Princeton, N.J.); Rolling Rock Club (Ligonier, Pa.). Home: Hickory Corner Farm, Scaife Road, Sewickley Heights Township, Pa. Office: Oliver Bldg., Pittsburgh 22, Pa.

ROSE, Donald Frank (Don Rose), journalist, lecturer; b. Street, Somerset, Eng., June 29, 1890; s. Frank Hodson and Mary Ann (Searle) R.; B.A., Acad. of the New Church, Bryn Athyn, Pa., 1914; student summers, Columbia U., and Oxford U., England; m. Marjorie Wells, June 13, 1914; children—Tryn (Mrs. David Grubb), Leon Starkey, Roy Hodson, Muriel (Mrs. Robert Genzlinger), Stanley Alan, Sylvia, John Wells, Marjorie Irene, Frank Shirley, Kenneth, Mildred Donette, Donald Leslie. Came to U.S., 1908, naturalized, 1922. School teacher, 1914-25; free lance journalism and book reviewing, 1927-28; joined staff of Public Ledger, Phila., as editorial writer, 1928; daily columnist Evening Public Ledger, 1932-40; asso. editor North Am. Rev., 1927; contbg. editor Aero Digest, 1927-31; columnist, Phila. Evening Bulletin since 1941. Author: Stuff and Nonsense—a Manual of Unimportances for the Middlebrow, 1927; Stuff and Nonsense Scrap Books (4 pamphlets); Don Rose's Hardy Perennial, 1937; Mother Nature Knows Best, 1940; My Own Four Walls, 1941. Editor: Wings of Tomorrow—Story of the Autogiro (with Juan de la Cierva), 1931; Mr. Wicker's War, 1943. Lecturer and after-dinner speaker. Home: Bryn Athyn, Pa. Address: Evening Bulletin, Philadelphia, Pa.

ROSE, Dwight Chappell, investment counsel; b. Waterford, Conn., Sept. 7, 1897; s. Frank Bowen and Nellie Avery (Chappell) R.; grad. Bulkeley Sch., New London, Conn., 1915; student U. of Mich., 1915-16; B.S., Harvard, 1919; student Harvard Law Sch., 1920-21; unmarried. Bond salesman Lee, Higginson & Co., 1919-20; asso. with Scudder, Stevens & Clark, investment counsel, 1922-31, gen. economist and mgr. instns. dept., 1927-31; gen. partner Brundage, Story & Rose, investment counsel, since 1931. Served in O.T.C., U.S. Army, Plattsburg, and Camp Lee, Va., Feb.-Nov. 1918. On active duty as lt. comdr. U.S. N.R. since May 29, 1942. Mem. Investment Counsel Assn. of Am. (pres. since 1937), Am. Econ. Assn., Am. Statis. Assn., Acad. Polit. Sci. Republican. Unitarian. Clubs: Harvard (Boston); Harvard, University of Michigan, Bankers (New York). Author: A Scientific Approach to Investment Management, 1928; The Practical Application of Investment Management, 1933; The Policyholders' Interest in Equity Investment, 1939. Home: 67 Park Av., New York, N.Y.

ROSE, Earl Griffith, coast guard officer; b. Lithopolis, O.; s. Calvin U. and Sallie Elizabeth (Griffith) R.; student Ohio State U., 1907-10, Coast Guard Acad., 1910-13; m. Dorothy Reeder, June 21, 1921; 1 daughter, Marilyn Eleanor. Commd. ensign, U.S. Coast Guard, 1913, advancing through the grades to rear admiral, 1945; comd. U.S.S. Rambler in European waters during World War I; comd. Coast Guard destroyer squadron in Cuban waters, 1933; comd. U.S.C.G. Cutter Tampa in rescue of crew from burning steamship Morro Castle (off coast of New Jersey), 1934; comd. Greenland Patrol, U.S. Atlantic Fleet, 1943-45; comdg. Task Force 24 since 1945. Decorated Navy Cross and Bronze Star (U.S.), Chevalier of Legion of Honor (France). Home: 506 S. Main St., Muncy, Pa. Office: Commander, Task Force 24, care Fleet P.O., New York, N.Y.

ROSE, Edgar Dupree, D.D.S., dean Coll of Dentistry, U. of Tenn., Memphis, Tenn.*

ROSE, Edward C., army officer; b. Colo., Dec. 12, 1890; B.S., U.S. Mil. Acad., 1912; grad. Inf. Sch., 1927, Command and Gen. Staff Sch., 1928, Army War Coll., 1933. Commd. 2d lt., Inf., 1912, and advanced through the grades to brig. gen., 1943.†

ROSE, Flora, home economist; b. Denver, Colo., Oct. 13, 1874; d. Samuel Patrick and Mildred Lewis (Boyd) Rose; B.S., Kan. State Agrl. Coll., 1904; M.A., Columbia, 1909; Pd.D., Albany State Teachers Coll., 1931; D.Sc., Kansas State Coll., 1937. Began as teacher, 1903; instr. home economics, Cornell U., 1907-11, prof. and head of dept. since 1911, dir. Coll. of Home Economics, 1932-40, emeritus dir. since 1940; asst. home making editor of Delineator Mag., 1920-26; mem. Weight Control Conf. called by N.Y. Acad. of Medicine and Am. Med. Assn., 1924; former mem. N.Y. State Agr. Com. Made survey of nutrition of Belgian sch. children at request of King of Belgium, 1923. Dir. food conservation program, N.Y., 1917-19. Decorated Chevalier Order of Crown (Belgium). Former member board National Council of Parent Education. Fellow A.A.A.S.; American Home Econ. Association, Phi Kappa Phi, Omicron Nu, Pi Lambda Theta, Kappa Delta Phi, Phi Upsilon Omicron, Epsilon Sigma Phi. Democrat. Collaborator on Home Making Manual; contbr. to Your Weight and How to Control It; author of articles and pamphlets on nutrition and home making. Home: 900 Euclid Avenue, Berkeley 8, Calif. Address: New York State Coll. of Home Economics, Ithaca, N.Y.

ROSE, Floyd, mfr.; b. Pittsburgh, Pa., Sept. 23, 1875; s. Cyrus L. and Anna Jackson (Ritz) R.; Metall. Engr., U. of Pittsburgh, 1896; m. Gertrude A. Stedman, Nov. 18, 1903; 1 son, Robert Stedman. Employed in chem. lab., Carbon Steel Co., 1896-1905, asst. supt. of mill., 1905-07; gen. supt. Portsmouth Steel Co., 1907-09; pres. Floyd Rose Engring. Co., 1909-17; vice pres. Heppenstall Co., 1917-26; pres. Vanadium-Alloy Steel Co. since 1926; vice pres. Colonial Steel Co., Anchor Drawn Steel Co., Vascoloy-Ramet Co. Served with U.S. Ordnance, 1917-18, in charge Pittsburgh div. of gun forging production in Western Pa. Trustee U. of Pittsburgh. Mem. Am. Soc. for Metals. Mem. Third Presbyterian Ch., Pittsburgh. Clubs: Duquesne, Pittsburgh Athletic, University (Pittsburgh). Home: 4609 Bayard St. Office: Grant Bldg., Pittsburgh, Pa.

ROSE, H(arold) Wickliffe, business executive; b. Nashville, Tenn., Nov. 4, 1896; s. Wickliffe and Ella Morio (Sadler) R.; A.B., Harvard, 1919; m. Elizabeth Lonsdale Leeming, June 9, 1923; children—Stephen Wickliffe, Michael Lewis. With Packard Motor Car Co., New York City, 1919-21; cotton buyer for Beaver Mills group, North Adams, Mass., 1921-24; southern sales mgr., Am. Viscose Corp., New York City, 1924-25, opened first rayon sales office in south, Charlotte, N.C., 1925-32, sales mgr. for rayon staple, 1932-42, exec. in coordination research and planning in home office, since 1942. Seaman to lt. (j.g.), U.S.N.R., 1917-19. Chmn. bd. govs. Phila. Textile Inst.; trustee Phila. Museum Art; pres. Am. Traffic League; chmn. bd. dirs. Textile Research Inst. Mem. Acad. Natural Science of Phila. Republican. Episcopalian. Clubs: Merchants, Century Assn., Harvard (New York); Racquet, Cricket (Phila.); Wilton Riding; New Canaan (Conn.) Country. Author: Brittany Patrol, The Story of the Suicide Fleet, 1937; Story of Rayon, 1937. Home: 8035 Seminole Av., Chestnut Hill, Phila. 18, Pa.; (summer) Sharp Hill, Wilton, Conn. Office: Box 468, Wilmington 99, Del.

ROSE, Henry Reuben, clergyman; b. Phila., Pa., Oct. 22, 1866; s. David Henry and Emma Frances (Longaker) R.; student Tufts Coll. and Harvard; B.D., Tufts Div. Sch., 1891, S.T.D., 1935; D.D., St. Lawrence U., 1916; m. Ida Louise Jones, Apr. 4, 1893; children—Dorothy (dec.), Edith Lydia (Mrs. Andrew Wilson, Jr.), Henry Brooks, David Kenneth. Ordained ministry Universalist Ch., 1891; pastor Portsmouth, N.H., and Auburn, Me., until 1898, Newark, N.J., 1898-1929, pastor emeritus since 1929. V.p. Newark Bur. Asso. Charities 25 yrs. Trustee U. of Newark. Mem. Pa. Soc. of N.J., Delta Tau Delta. Republican. Mason; Past Grand Chaplain Grand Lodge of Masons of N.J., Odd Fellow. Clubs: Wednesday (Newark); Essex Country (East Orange, N.J.); City History Club (New York); Colony Club (Harpswell Harbor, Me.). Author: Good Sense in Religion, 1897; The Outside of the Cup, 1914; If I Were 21, 1918; Hungerings of the Human Soul, 1919; The Road to Happiness, 1920. Widely known as lecturer on psychology, the drama, travel, biography and history. Address: 334 Grove St., Montclair, N.J.

ROSE, Herschel Hampton, judge; b. near Mannington, W.Va., Apr. 20, 1877; s. Thomas Martyn and Mary Ann (Barton) R.; graduate Fairmont State Normal School, 1897; LL.B., W.Va. U., 1906; m. Dessie Mae Miller, Oct. 25, 1911; children—Herschel Hampton, Jr., Helen Miller. Taught school, 1897-1900; bank teller, asst. cashier, 1900-03; admitted to W.Va. bar, 1906; practiced, Wetzel County, 1908-17, Fairmont, 1917-40; judge Supreme Court of Appeals, W.Va. since 1941. Dir. and pres. Fairmont Gen. Hosp.; pres. Bd. Edn., Marion County, 1933-39; exec. sec. to fuel adminstr. of W.Va., 1917-18. Mem. Marion County Bar Assn., W.Va. State Bar Assn., Am. Bar Assn., Phi Kappa Psi. Democrat. Methodist. Mason (K.T., Scottish Rite, 33°, Shrine,; grand master Masons of W.Va. 1937-38), Elk. Club: Rotary (Fairmont). Home: 1511 Lee St. Address: State Capitol, Charleston, W.Va.

ROSE, Hugh, mining engr.; b. Denver, Colo., Nov. 5, 1878; s. Samuel Patrick and Mildred (Lewis) R.; B.S. in Mining, Stanford Univ., 1900; m. Edith Davis, Aug. 9, 1909; children—Hugh, Edith. Mining in U.S., Brit. Columbia, Mexico, since 1900; mng. dir. Fresnillo Co., Mexican Corp. S.A., Cia Candelaria-Canoas, S.A., Cia Maderera de Durango, S.A.; dir. Banco Internacional, S.A. Mem. Am. Inst. Mining Engrs., Stanford Associates, Stanford Futures. Pres. University Club of Mexico City. Episcopalian. Home: Paseo de la Reforma 241. Office: Avenida Juarez 76, Mexico City, Mexico.*

ROSE, Hugh Edward, chief justice of the High Court, Ontario; Sept. 16, 1869-Oct. 13, 1945. See Vol. 23 (1944-45).

ROSE, Ivan Murray, clergyman; b. Hebron, N.S., Canada, Dec. 29, 1888; s. Edson A. and Bessie J. R.; A.B., Acadia Univ. (N.S.), 1911, M.A., 1915, D.D., 1929; student Rochester Theol. Sem., 1915-18; m. Mildred B. Rose, Sept. 3, 1912; children—Robert B., Murray L. Came to U.S., 1915, naturalized, 1925. Ordained Bapt. ministry, 1912; successively minister in N.S., 1912-15, at Malone, N.Y., 1918-22, Rome, N.Y., 1922-25, First Bapt. Ch., Phila., Pa., since 1925. Mem. Gen. Council Northern Bapt. Conv.; mem. exec. com. Federal Council Churches of Christ in America. Republican. Club: Union League. Home: 530 Glenwood Road, Merion, Pa. Address: 17th and Sansom Sts., Philadelphia, Pa.*

ROSE, John B., army officer; b. Jan. 4, 1885; B.S., U.S. Mil. Acad., 1907. Commd. 2d lt. Coast Arty. Corps, June 14, 1907; promoted through grades to col., Oct. 1, 1935; temporary rank of brig. gen. since Oct. 1, 1940; assigned to Office of Chief of Ordnance, Washington, D.C., Nov. 1941. Address: War Dept., Washington, D.C.*

ROSE, Josiah Tyron, lawyer; b. McLean County, Ill., Feb. 13, 1869; s. Albert H. and Mary Ann (Cameron) R.; B.A., Ohio Northern U., Ada, O., 1894, M.A., 1896; law course, same univ.; m. Cora V. McKinniss, 1898 (died 1905); children—Ydoine (Mrs. Ralph W. Cornelisen), Charles A.; m. 2d, Anna Crisman, 1910 (died 1912); m. 3d, Mrs. Jessie Setzer Marks, 1935. Began with Toledo Bridge Co., 1896; contract mgr. Am. Bridge Co., 1901-07; v.p. Atlanta Steel Co., 1907-14; v.p. J.B. McCrary Co., 1914-21; collector of Internal Revenue for Ga., 1921-33. Chmn. bd. Gen. Securities Corp.; pres. Finance and Loan Co., Rome; dir. Fidelity Loan Co., Morgan Plan Co.; pres. Gen. Casualty & Surety Co., v.p. Atlanta Humane Soc. treas. and dir. Church Home for Girls, mem. Atlanta Historic Soc. Mem. Ga. and Atlanta bar assns. Republican. Methodist. Mason (K.T., 32°, Shriner). Clubs: Atlanta Athletic, East Lake Golf, Masonic, Civitan. Home: 705 Morningside Dr.N.E. Office: William-Oliver Bldg., Atlanta, Ga.

ROSE, Marcus A., editor; b. Waukegan, Ill., Apr. 3, 1888; s. Adelbert T. and Annetta Dora (Kinney) R.; ed. high sch.; m. Berneice Allen, Oct. 5, 1910; children—Marcus Allen, Cynthia Annette. With papers at Waukegan, Joliet (Ill.), Memphis, New Orleans Times-Democrat, until 1913, Atlanta Georgian, 1913-15, New York Press, Sun, Evening Sun, and Sun-Herald until 1920; mng. editor Buffalo Evening News, 1920-27; exec. mgr. Internat. News Service, 1927; asst. mng. editor Chicago Herald and Examiner, 1928; editor The Business Week, 1929-35; senior editor, Reader's Digest since 1938. Club: Nat. Press (Washington, D.C.). Author: A Primer of Money (with D. B. Woodward), 1932; Inflation (with same), 1933. Home: Briarcliff Manor, N.Y.

ROSE, Maurice, maj. gen.; born Nov. 26, 1899; killed in action, Mar. 1945. See Vol. 23 (1944-45).

ROSE, Philip Sheridan, editor; b. Allendale Center, Mich., July 13, 1872; s. William and Susanna (Sheridan) R.; B.S. in Mech. Engring., Mich. State Agrl. Coll., 1899, hon. Dr.Agr., 1940; hon. D.Sc., N.D. Agrl. Coll., 1940; m. Belle Ghering, 1897; children—Donald Ghering, Douglas Kathryn. Became member engring. faculty, N.D. Agrl. Coll., 1900, and prof. steam and exptl. engring., 1906-09; asso. editor The American Thresherman, 1909-17, also editor Gas Review, 1909-17; asso. editor Country Gentleman, feature article writer and editorial writer, 1917-27, editor in chief, 1927-40. Resigned, Sept. 1940. One of pioneers in agrl. engring. edn., especially short practical coll. courses. Charter mem. Am. Soc. Agrl. Engrs.; member Am. Soc. for the Adv. of Science; mem. Tau Beta Pi. Republican. Conglist. Mason. Home: 640 Ardmore Av., Ardmore, Pa.

ROSE, Robert Hugh, M.D., writer; b. Carthage, Mo., Jan. 24, 1876; s. Reginald Heber and Doshea (Early) R.; prep. edn., high sch. and Carthage Collegiate Inst.; A.B., DePauw, 1898; M.D., Coll. Physicians and Surgeons (Columbia), 1902; m. Lesa LaBagh Sage, Sept. 11, 1918 (died June 6, 1938); 1 son, Robert Hugh. Practiced at New York City since 1904; instr. in gastro-enterology, Post-Grad. Med. Sch., 1914-24. Mem. Draft Bd. No. 145, World War. Fellow A.M.A.; mem. Am. Med. Editors' Assn., Med. Soc. State of N.Y., New York County Med. Soc., Greater N.Y. Med. Soc., Am. Stomatol. Assn. (treas. 1925), Soc. Med. Jurisprudence, Washington Heights Med. Soc. (ex-pres.), Authors Guild of America, Phi Kappa Psi; life mem. Midyork Club. Republican. Episcopalian. Author: Eat Your Way to Health, 1915-24; How to Stay Young, 1933; also numerous articles on weight control, blood pressure, etc., in med. and popular mags. Home: 20 W. 83d St. Office: 30 E. 40th St., New York, N.Y.*

ROSE, R(obert) S(elden), coll. prof.; b. Geneva, N.Y., Feb. 12, 1887; s. Oswald John Cammann and Edith Ayrault; ed. Groton Sch., 1900-04; Hobart Coll., 1904-05; B.A., Yale, 1909, M.A., 1927; Ph.D., U. of Calif., 1915; m. Annette Blake Moran, Apr. 26, 1919; children—Gertrude Vander Poel, Anne Fitzhugh, Edith Ayrault, Virginia, Robert Selden. Instr., St. Paul's Sch., 1909; studied in Madrid, Paris, 1912-14; instr., U. of Calif., 1914-17; instr., Yale U., 1919-23, asst. prof., 1923-25, asso. prof., 1925-27, prof. since 1927. Fellow Calhoun Coll. Served with Army Signal Corps, 1917-19. Chmn. Yale Athletic Assn., 1930-32. Mem. Modern Lang. Assn. America, Sigma Phi, Psi Upsilon, Scroll and Key. Clubs: Mary's Assn. (bd. govs.), Graduates Club (pres., 1938-40). Episcopalian. Democrat. Author: Wine Making for the Amateur, 1930. Editor: El Buscon, 1927; El Passagero, 1914; Letters of Diego de Mendoza, 1936. Home: 239 Edwards St., New Haven, Conn.

ROSE, William Brandon, judge; b. Grove City, Pa., Jan. 25, 1862; s. James McKinley (double cousin William McKinley, Sr.) and Maria Catherine (Brandon) R.; ed. pub. schs.; LL.D., Grove City Coll.; m. Genevieve Eaton, Nov. 18, 1893 (died July 6, 1914); 1 dau., Genevieve (Mrs. David Earl Faust); m. 2d, Lillian Trester, June 21, 1919. Admitted to Pa. bar, 1888; asst. state librarian of Neb. and reporter of decisions of Supreme Court of Neb., 1889-1901; asst. atty. gen. of Neb., 1901-08; judge Supreme Court of Neb., Dec. 1, 1908-Jan. 6, 1943. Chmn. Rep. State Central Com. of Neb., 1906; mem. Am. Bar. Assn. Presbyterian. Edited Neb. Supreme Court Reports, vols. XXXV-LIX. Home: 1712 E. St., Lincoln, Neb.

ROSE, William Clayton, army officer; b. Brooklyn, Ala., July 6, 1889; s. John Edward and Mary Emma (Brooks) R.; B.S., Miss. A. and M. Coll. (now Miss. State), 1910; attended Command and Gen. Staff Sch., 1928-29, Army War Coll., 1935-36; m. Rita Keane, Nov. 15, 1919. Commd. 2d lt., Inf., U.S. Army, 1911, advanced through ranks to maj. gen. (temp.), 1945; asst. to the adj. gen. until June 1942; chief mil. div., War Manpower Commn., June-Dec. 1942; now chief executive services, War Manpower Commn. Mem. Am. Olympic Com., 1922-40. Awarded Mexican Border and Victory medals. Roman Catholic. Clubs: Chevy Chase (Md.), Army and Navy, Army and Navy Country. Address: War Manpower Commission, Washington, D.C.

ROSE, William Cumming, prof. of biochemistry; b. Greenville, S.C., Apr. 4, 1887; s. John McAden and Mary Evans (Santos) R.; B.S., Davidson (N.C.) Coll., 1907; Ph.D., Yale, 1911; grad. study U. of Freiburg (Germany), 1913; m. Zula Franklin Hedrick, Sept. 3, 1913. Asst. in physiol. chemistry, Yale, 1908-11; instr. in physiol. chemistry, U. of Pa., 1911-13; asso. prof. biol. chemistry, Coll. of Medicine, U. of Tex., 1913-14, prof. and head of dept., 1914-22; prof. physiol. chemistry, U. of Ill., 1922-36, prof. of biochemistry since 1936; acting head chemistry department, 1942-45; visiting lecturer, U. of Mich.; summer 1938; Fourteenth Hektoen lecturer Inst. Medicine of Chicago, 1935. Asso. fellow A.M.A. (mem. Council on Pharmacy and Chemistry, 1936-43); mem. adv. bd. Wistar Inst., 1936-40; consultant U.S. Pub. Health Service, Member food and nutrition board, chmn. com. on Protein Foods, Nat. Research Council, Nat. Advisory Health Council. Fellow A.A.A.S.; mem. Am. Soc. Biol. Chemists (councilor 1931-34, 1936-37; v.p. 1937-39; pres. 1939-41); Am. Chemical Soc., Soc. Exptl. Biology and Medicine, Am. Inst. of Nutrition (v.p. 1944-45; pres. 1945-46), Ill. Acad. Sci., Harvey Soc. (hon.), Nat. Acad. of Sci, Phi Beta Kappa, Sigma Xi, Phi Kappa Phi, Phi Lambda Upsilon, Sigma Alpha Epsilon, Phi Beta Pi, Alpha Chi Sigma. Democrat. Presbyn. Clubs: University (Urbana); Chaos (Chicago). Mem. editorial bd. Jour. of Nutrition (1935-39), Jour. of Biol. Chemistry since 1936. Discovered and identified the amino acid threonine. Contbr. papers on nutrition and intermediary metabolism and biochem. of the amino acids, to Jour. Biol. Chemistry, Jour. of Nutrition, Jour. Pharmacology and Exptl. Therapeutics, Am. Jour. Physiology and Physiol. Reviews. Home: 710 W. Florida Av., Urbana, Ill.

ROSE, William Ganson, advertising executive, public relations counsel; b. Cleveland, O., Oct. 29, 1878; s. William Russell and Eliza E. (Ganson) R.; A.B., Western Reserve U., 1901; m. Julia Miller, July 1, 1927; 1 dau., Nancy. Dramatic editor Cleveland Plain Dealer, 1902-07; exec. sec. Cleveland Conv., N.E.A., 1908; exec. sec. joint tax com. Ohio State Bd. of Commerce and Cleveland Chamber of Commerce, 1908; mgr. Cleveland Industrial Expn., 1909, Detroit Industrial Expn., 1910, Newark (N.J.) Industrial Expn., 1912, Cleveland Art Loan Expn., 1913, Cleveland Elec. Expn., 1914. Organizer Cleveland Better Business Bur., 1913. V.p. Alumni Assn. Western Reserve U. Lecturer Western Reserve U., 1913. Pres. Advertising Affiliation of Buffalo, Cleveland, Detroit and Rochester, 1915; adv. mgr. First Nat. Bank and First Trust and Savings Co., Cleveland, 1915-19. Chmn. com. 100 orgns. which secured Cleveland pub. hall; exec. sec. City Plan Commn., 1917; pres. William Ganson Rose, Inc., since 1918. V.p. Financial Advertisers' Assn. of Associated Advertising Clubs of World, 1918-19; dir. Am. Red Cross campaign, Ohio, Ind., Ky., 1917; dir. Bur. of Expns., U.S. Govt., 1918; trustee Welfare Federation of Cleveland, 1918, Cleveland Community Fund, 1920, The Hiram House since 1920. Program chmn. Cleveland Chamber of Commerce since 1927; chmn. dedicatory com. Cleveland Union Terminal, 1929; dir. Gordon-Bennett Internat. Balloon Race, 1930; chmn. County Emergency Relief Com., 1931. Speaker before business and civic groups and national associations; promotional counsel Great Lakes Exposition, 1936, and originator and developer of "The Making of a Nation," keynote exhibit of Exposition, 1937, chmn. Cleveland World's Fair Commn., 1939; dir. special events, B. F. Goodrich Co. at New York World's Fair, 1939 and 1940; Ohio representative of Fair, 1940. Mem. Am. Press Humorists, Cleveland Chamber Commerce, Delta Tau Delta, Asso. Advertising Clubs of the World (dir. 1916-17), New England Soc. of Cleveland and the Western Reserve (pres. 1929-30); Early Settlers Assn. Western Reserve (v.p.), The Associated Charities (life mem.), Sight Saving Council of Cleveland (charter mem.); hon. mem. Elec. League of Cleveland since 1912. Clubs: Cleveland Advertising (pres. 1914-16), Shaker Heights Country, Mid-day. Author: Comic History of Cleveland, 1901; Cleveland Industries, 1910; The Ginger Cure, 1911; Putting Marshville on the Map, 1912; Success in Business; Waking Up Bolton, 1913; The Rousing of Parkside, 1914. Co-author: Cut Down That Score. Republican. Presbyn. Home: 3224 Warrington Rd., Shaker Heights, Cleveland. Office: Williamson Bldg., Cleveland, O.

ROSE, William I., army officer; b. Mass., Sept. 8, 1898. Enlisted in Mass. Nat. Guard, 1916; called to active service Mexican border, June-Nov. 1916; called to Federal service, World War, Mar. 1917; commd. 2d lt., Inf., Oct. 1918; 1st lt., Mass. Nat. Guard, Oct. 1920, and advanced through the grades to brig. gen., Adj. General's Dept., Jan. 1935, brig. gen. of the line, Dec. 1936; Federal service Jan. 16, 1941; comdg. 51st Inf. Brigade, 26th Div., Camp Edwards, Mass. Address: Camp Edwards, Mass.*

ROSE, William Palen (Will Rose), writer, newspaper pub.; b. Woodstock, N.Y. Mar. 17, 1889; s. Abram Dubois and Mary (Palen) R.; prep. edn., Kingston (N.Y.) Acad.; A.B., Cornell U., 1911; m. Jennie Louise Lamberson, June 14, 1913; 1 dau., Jeannette Louise. Began in employ Lord & Thomas Advertising Agency, Chicago, 1911; successively with Suburban Life Mag. (New York), Erie (Pa.) Herald, Washington Post and Washington Times until 1916; pub. Cambridge Springs (Pa.) Enterprise-News since 1916, also Union City Times-Enterprise since 1926; also Waterford Leader and Edinboro Independent since 1943. Member of Greater Pennsylvania Council, 1931-34. Winner Republican Congressional Primary, 29th Pa. District, 1934, 1936. Republican candidate for State Senate, 1926; chmn. Crawford County (Pa.) Young Rep. Com., 1935. Pres. board of trustees Cambridge Pub. Schs. since 1925; trustee Edinboro Coll. since 1939. Mem. Pa. Newspaper Publishers Assn. (v.p. 1935), Sigma Nu, Pi Gamma Mu, Pi Delta Epsilon. Mem. Dutch Reformed Church. Mason (32°), K.P., Elk. Clubs: Rotary (pres. 1929), University; co-founder Cornell U. Dramatic Club, 1908. Known as exponent of advantages of residence and individually owned business in American small towns. Contbr. to Scribner's, Rotarian, Readers Digest and other mags. Home: Cambridge Springs, Pa.

ROSEBAULT, Charles Jerome, writer; Aug. 16, 1861-Mar. 18, 1944. See Vol. 23 (1944-45).

ROSEBUSH, Judson George, paper mfr.; b. Alfred, N.Y., Nov. 9, 1878; s. George Wesley and Sara Maria (Burdick) R.; A.B., Alfred Coll., 1900, A.M., 1901, LL.D., 1930; scholar in politics, U. of Pa., 1900-01; fellow economics, Cornell, 1901-02, U. of Wis., 1902-03; U. of Berlin fall 1910; m. Barbara J. McNaughton, June 2, 1908; children—Judson George, John McNaughton, Barbara Jane. Succeeded father-in-law, John McNaughton, in business, 1910, and with others founded Inland Empire Paper Co., of Millwood, Wash.; pres. Patten Paper Co., Ltd., Outagamie Paper Co.; chmn. bd. Craig Mountain Lumber Co.; dir. Nekoosa-Edwards Paper Co.; pub. interest dir. and mem. exec. com. Federal Home Loan Bank of Chicago, 1937. Pres. Wis. Loyalty League, World War, also mem. local exemption bd. Trustee Alfred Coll. Mem. Wis. Hist. Soc. Mem. Gen. Conf. M.E. Ch., Des Moines, Ia., 1920; mem. Internat. Com. and pres. Internat. Conv. Y.M.C.A., Atlantic City, N.J., Nov. 1922. Republican. Author: The Ethics of Capitalism, 1922; Rethinking the Y.M.C.A., 1933. Home: Appleton, Wis.

ROSECRANS, Egbert (rōz'krănz), judge; b. Hoboken, N.J., Oct. 7, 1891; s. Dr. James Hankinson and Maja (Lowell) R.; ed. Hoboken public schools, Blair Acad., Blairstown, N.J., Wesleyan U., Conn., and New York Law Sch.; m. Edith Wilson, June 4, 1914 (died July 27, 1926); 1 dau., Constance; m. 2d, Aileen Rittenhouse, Feb. 15, 1931 (divorced July 24, 1936); 1 dau., Rhonda Rittenhouse; m. 3d, Marian E. Wilcox, Oct. 10, 1941; 1 dau., Lesley. Admitted to bars of N.J., 1913, Calif., 1923, Nevada, 1923, U.S. Supreme Ct., 1923; began practice in Blairstown, N.J.; county counsel Warren County, N.J. 1917, 1921-23; municipal accountant for N.J., 1918-21; counsel and special counsel for various municipal and county govts.; counsel for N.J. commr. of banking and ins., 1931-36; pres. judge Court of Common Pleas, Warren County, N.J., 1938-1943; special master in chancery and N.J. Supreme Court commissioner; asso. counsel in defense of Hauptman in Lindbergh Kidnaping trial, 1935, and leading counsel upon the appeals; mem. law faculty, John Marshall Coll., N.J., 1938. Chairman Selective Service Advisory Bd., Warren County, N.J., since 1940. Chmn. Commn. of State Judges designated by Chancellor which prepared the 1941 Revision of the Rules of the Probate Courts of N.J., 1938-41; mem. N.J.-U.S. Constitution Commn. Trustee N.J. Inst. for Practicing Lawyers since 1941; mem. Judicial Council, N.J., since 1941. Member Am. Bar Assn., N.J. State Bar Assn. (director), Warren County Bar Assn. (pres. 1935, trustee), Nev. and Calif. State bars, Soc. Sons of Revolution. Democrat. Presbyterian. Home: Blairstown, N.J.; and Plymouth, Vt.

ROSECRANS, William Starke; b. Los Angeles, Calif., Mar. 13, 1889; s. Carl Frederic and Lillian (McManman) R.; B.A., M.A., Loyola U. (St. Vincent's Coll.), Los Angeles; m. Elisabeth Helm, 1916. Pres. W. S. Rosecrans, Inc., Los Angeles; pres. Rosecrans Properties, Inc.; formerly chmn. bd. Los Angeles Branch of Fed. Reserve Bank of San Francisco. Pres. Am. Forestry Assn.; pres. Conservation Assn. of Southern Calif.; dir. Town Hall, Los Angeles; dir. and past pres. Los Angeles Chamber of Commerce; dir. Los Angeles County Farm Bureau; dir. Chamber of Commerce of U.S. Mem. bd. of fellows, Claremont Colleges; mem. bd. of regents, Loyola U. of Los Angeles; trustee Inst. of Pacific Relations; chmn. Calif. State Bd. of Forestry; pres. Southern Calif. Council for Inter-Am. Affairs; coordinator for victory gardens and home food prodn., Los Angeles Co. Formerly coordinator for Defense Contract Service and Priorities for Dist. of Southern Calif. and Ariz., Office of Prodn. Management. Home: 200 Muirfield Road. Office: 1151 South Broadway, Los Angeles 15, Calif.

ROSELAND, Harry, artist; b. Brooklyn, N.Y., 1866; s. Henry H. and Mary F. (Hartigan) R.; ed. pub. schs.; studied Adelphi Acad., Brooklyn Art Guild; m. Lillian May Whitney, Oct. 1898; m. 2d, May Olive Sands, June 24, 1904. Gold medal, Brooklyn Art Club, 1887; 2d Hallgarten prize, Nat. Acad. Design, 1898; silver medal, Boston, 1901; bronze medal, Charleston, 1902; silver medal, Phila., 1902; gold medal, Boston, 1904; gold medal, Phila., 1907. Has pictures in many pvt. collections. Mem. Soc. Brooklyn Artists, Soc. Painters and Sculptors. Clubs: Brooklyn Art, Salmagundi. Home: 389 Bergen St. Studio: Ovington Bldg., 246 Fulton St., Brooklyn, N.Y.

ROSELLE, Ernest North (rō-zĕl'), educator; b. Wyoming, Pa., Aug. 1, 1883; s. Wilbur Fletcher and Olive Ann (Covert) R.; grad. East Stroudsburg (Pa.) State Teachers Coll., 1904; spl. courses New York U. and Yale; m. Mary Elizabeth Donaldson, May 24, 1908; children—Hamilton (dec.), Ruth (Mrs. John Plain), Richard, Clifford, Theodore, Mary Elaine. Supt. schs., Garwood, N.J., 1912-19, Franklin, 1919-23; supt. N.J. State School for Boys, 1923-27; supt. Moosheart (Internat. Sch. and City of Childhood) of Loyal Order of Moose, Moosheart, Ill., 1927-34; with Ill. State Dept. of Edn., 1934-35; ednl. surveys, 1935-36; supt. Southbury Training Sch., Southbury, Conn., since 1936. Mem. White House Conf. on Child Health and Protection, 1930; mem. Ill. Child Welfare Legislation Com., 1930-31. Fellow A.A.A.S. Mem. Nat. Conf. Social Work, Nat. Conf. of Juvenile Agencies, Am. Vocational Assn., Am. Assn. Sch. Administrs., Am. Assn. on Mental Deficiency (Fellow). Methodist. Moose, Mason (Shriner), Elk. Clubs: N.J. Schoolmasters'; Union League (Chicago); Union League (Aurora); Rotary. Author: Jamesburg Studies in Delinquency (Vol. 1), 1925. Editor: Moosheart Studies in Child Care and Training (Volumes 1-10), 1927; Southbury Studies in Mental Deficiency (Vols. 1-3), 1941-45. Home: Directors House, Southbury Training School, Southbury, Conn.

ROSEMOND, James Philip, editor; b. Akron, O., Jan. 18, 1898; s. James Franklin and Ethel Jane (Rosemond) Donovan (name changed through adoption by maternal grandparents when mother died at birth); student Central High Sch., Akron, 1913-15; m. Marion A. Berly, Jan. 7, 1920; 1 son, John Berly. Exec. editor Syracuse Herald-Journal and Syracuse Herald-American, Syracuse, N.Y. Mem. Am. Soc. of Newspaper Editors, Asso. Press Mng. Editors Assn. Mem. National Press Club. Home: 115 Hampshire Rd. Office: Syracuse Herald-Journal, Syracuse, N.Y.

ROSEN, Charles (rōz'ĕn), landscape painter; b. Westmoreland County, Pa., Apr. 28, 1878; s. David Franklin and Lorain (McClain) R.; ed. high schs., Pa.; studied art, Nat. Acad. Design, and New York Sch. of Art; m. Mildred Holden, Dec. 3, 1904; children—Katharine, Polly; m. 2d, Jean Inglis, Dec. 29, 1934. Awarded 3d Hallgarten prize, 1910; 1st Hallgarten prize, 1912; Shaw purchase prize, Salmagundi Club, 1914; hon. mention, Carnegie Inst., Pittsburgh, 1914; silver medal, San Francisco Expn., 1915; Inness gold medal and 1st Altman prize ($1000), N.A.D., 1916; 1st prize, Columbus (O.) Art League, 1926; Jennie Sesnan medal, for best landscape, Pa. Acad. Fine Arts, Phila., 1926. Represented in permanent collections, Duluth Art Assn., Minneapolis Soc. Fine Arts, Delgado Museum, New Orleans, Butler Art Inst., Youngstown, O., Witte Museum, San Antonio, Tex., Toledo Museum, City Art Museum, St. Louis, Whitney Museum, Am. Art, N.Y. City, Pa. State Coll., Dartmouth Coll., Univ. of Mich. and many pvt. collections. Actg. dir. Art Sch., Columbus Gallery Fine Art, 1925-26; dir. Witte Museum Sch. of Art, San Antonio, Tex., 1940-42; dir. San Antonio Art Inst., San Antonio, Tex., 1942-43. Instr. landscape painting Woodstock Sch. Painting. A.N.A., 1913; N.A., 1917. Clubs: Salmagundi, National Arts (New York). Home: Woodstock, Ulster County, N.Y.

ROSEN, Charles, lawyer; b. Bayou Sara, La., Oct. 1, 1872; s. Louis and Dorothea (Miller) R.; B.A., Tulane U., 1892; LL.B., Tulane Law Coll., 1894; m. Irma Leucht, Jan. 10, 1899; children—Louis L., Dr. Warren L. Admitted to La. bar, 1894, and in practice at New Orleans with Ernest T. Florance, 1894-98; mem. law firm Florance & Rosen, 1898-1903; in pvt. practice, New Orleans, 1903-27; mem. law firm Dufour, Rosen & Kammer, 1927-28; mem. law firm Rosen, Kammer, Wolff & Farrar, 1928-42; mem. law firm Rosen, Kammer, Wolff, Hopkins & Burke since 1943. Took active part in contests for reform government and improved municipal conditions, New Orleans, 1899, 1904, 1919-1921; for abolition race-track gambling in Louisiana, 1908; member and second vice-pres. Constl. Conv. of Louisiana, 1921. Elected hon. mem. Order of Coif, Tulane U., 1937. Mem. bd. of adminstrs. Tulane U. since 1904; 1st v.p. adminstrs. Tulane Edln. Fund since 1938; sec. Touro Infirmary, New Orleans, 1900-16, vice-pres. 1916-26, pres., 1926-42; pres. Dist. No. 7, B'nai B'rith, 1908-09. Mem. Am. Bar Assn., La. Bar Assn. (mem. exec. com. and chmn. com. on law library, 1909-11), New Orleans Bar Assn. Democrat. Jewish religion. Club: Round Table (New Orleans). Home: 12 Rosa Park. Office: 18th Floor, Hibernia Bank Bldg., New Orleans, La.

ROSEN, Max, violinist; b. Rumania, Apr. 11, 1900; brought to New York by parents in infancy; began study of violin under father, later under Willy Hess, at Berlin, Germany, and Leopold Auer. Played in Germany and Scandinavia; New York début, 1918, and has since toured U.S.*

ROSENAU, Milton Joseph (rōz''n-now), sanitarian; b. Phila., Pa., Jan. 1, 1869; s. Nathan and Matilda (Blitz) R.; pub. and high schs., Phila.; M.D., U. of Pa., 1889; post-grad. studies in Hygienische Institut, Berlin, 1892-93; L'Institut Pasteur, Paris, 1900; Pathologisches Institut, Vienna, Austria, 1900; hon. A.M., Harvard U., 1914; m. Myra F. Frank, July 16, 1900 (dec.); children—William Frank (dec.), Milton J., Bertha (Mrs. Max L. Ilfeld); m. 2d, Maud H. Tenner, Jan. 13, 1934; 1 stepson, Leonard P. Tenner. Surgeon U.S. Pub. Health and Marine Hosp. Service, 1890-1909, dir. Hygienic Lab. same, 1899-1909, resigned; prof. preventive medicine and hygiene, Harvard Med. Sch., 1909-35, prof. emeritus since 1935; prof. epidemiology, Harvard School Public Health, 1922-35; dir. Div. Pub. Health, U. of N.C., since 1936; dean, Sch. of Pub. Health, U. of N.C., 1940-41; dir., same, 1941-43; dean, same since 1943; mem. of the adv. bd., National Health Council, U.S. Public Health Service, since 1929; mem. science adv. board National Research Council since 1934. Dir. School of Public Health of Harvard Univ. and Mass. Inst. Tech., 1913-22; mem. Mass. Bd. of Health, 1912-14; dir. Antitoxin and Vaccine Laboratory and chief division of biologic laboratories, same, 1914-21. Quarantine officer, San Francisco, 1895-98; del. of U.S. to 10th Internat. Conf. Hygiene and Demography, and 13th Internat. Congress Medicine and Surgery, Paris, 1900; mem. Internat. Com. Revision of Nomenclature of the Causes of Deaths, Paris, 1900; sanitary expert to 2d Pan-Am. Conf., Mexico, 1901; special lecturer on tropical diseases, Georgetown U. Awarded gold medal of Am. medicine for service to humanity, 1912-13; awarded the Sedgwick memorial medal for achievements in pub. health, 1934; awarded Gold Medal of Annual Forum on Allergy for outstanding contribution to allergy, 1945; mem. Association of Am. Physicians, A.M.A., Soc. of Am. Bacteriologists (pres. 1934) Am. Assn. Pathologists and Bacteriologists and others. Organized quarantine at Santiago and other Cuban ports, 1898-99. Author: Disinfection and Disinfectants, 1902; Experimental Studies in Yellow Fever and Malaria, 1904; The Immunity Unit for Diphtheria Antitoxin, 1905; A Method of Inoculating Animals with Precise Amounts, 1905; The Cause of Sudden Death Following the Injection of Horse Serum, 1906; Experimental Gastric Ulcer, 1906; The Origin and Spread of Typhoid Fever, 1907; The Standardization of Tetanus Antitoxin,

1908; The Milk Question, 1912; Preventive Medicine and Hygiene, 6th edition, 1935; also writer of many papers and articles on anaphylaxis, foot and mouth disease, pasteurization, milk and its relation to the public health, viability of the tubercle bacillus, infantile paralysis, organic matter in the expired breath, influenza, etc., and reports on sanitary and bacteriol. subjects. Mem. med. advisory bd. Am. Red Cross. Med. insp. (comdr.), U.S. bd. Am. Red Cross. Med. insp. (comdr.), U.S. N.R.F., 1917-19; capt. (ret.); asst. surgeon-gen., U.S. P.H. Service (ret.). Home: Laurel Hill Road, Chapel Hill, N.C.

ROSENBACH, Abraham S. Wolf (rō'zĕn-băk), writer, bibliographer; b. Phila., Pa., July 22, 1876; s. Morris and Isabella (Polock) R.; B.S., University of Pennsylvania, 1898, Ph.D., 1901, honorary D.A.E., 1927, honorary D.H.L., 1945; unmarried. Secretary The Rosenbach Co., dealers in rare books and manuscripts. Pres. Gratz Coll.; mem. bd. govs. Dropsie Coll.; trustee Free Library, Phila.; pres. Am. Jewish Hist. Soc., Philobiblon Club, Am. Friends of Hebrew Univ. of Palestine, Pa. Library Club; asso. trustee and mem. of Board of Grad. Edn. and Research, University of Pa.; trustee Philadelphia Museum of Art. Mem. Historical Society of Pa. (corr. sec.), N.Y. Hist. Soc., Grolier Club, Am. Antiquarian Soc., Am. Philos. Soc., Bibliog. Soc. London, Shakespeare Assn. Am. (pres.); mem. bd. dirs. Am. Shore and Beach Preservation Soc. Founder fellowship in bibliography at U. of Pa., 1930. Editor: (with Austin Dobson) Dr. Johnson's Prologue, 1898. Compiler: Catologue of the Books and Manuscripts of Robert Louis Stevenson in the Library of the Late Harry Elkins Widener, 1913; Catalogue of the Widener Memorial Library in Harvard College, 1918, etc. Contbr. various articles on lit. topics. Author: The Unpublishable Memoirs, 1917; An American Jewish Bibliography, 1926; Books and Bidders, 1927; The All-Embracing Doctor Franklin, 1932; Early American Children's Book, 1933; The Libraries of the Presidents of the U.S., 1934; A Book Hunter's Holiday, 1936; The First Theatrical Company in America, 1939. Home: 2006 De Lancey St., Philadelphia, 15 E. 51st St., New York, N.Y., and Strathmere, Corson's Inlet, N.J. Office: 1618 Locust St., Philadelphia, Pa.

ROSENBAUM, Lewis Newman (rō'zĕn-boum), business organizer; b. Homak, Hungary, Mar. 29, 1881; s. David and Fani (Newman) Rosenbaum; m. Bella Weternikove Mar 19, 1905; children—Adrian Weternikove, Joseph Hirsch, Francis Newman, Ruth Beatrice, Doris Frima. Came to U.S., 1888, naturalized, 1892. Admitted to Tenn. State bar, 1901, Wash. State bar, 1905. Organized in 1924, chain of office bldgs. in U.S., including Flatiron and Internat. Combustion bldgs. (New York), Coca Cola in N.Y. Life bldgs. (Kansas City, Mo.), Metropolitan Life Bldg., Transportation Bldg. and Annex (Minneapolis), Auditorium Bldg. (Spokane), Railway Exchange (Seattle); chmn. finance com. Continental Motors Corp. of Detroit, 1933; now financial and bus. consultant to numerous bankers, industrial corps., etc.; organizer Spokane Bldg., Corp.; organizer and pres. Downtown Corp., of Jersey City, N.J., Capitol Vehicle Corp. (New York); pres. Rodibell Corp. (Seattle), Newman Corp. (Washington), Rosenbaum Properties, Inc. (N.Y.), Downtown Corp. (Phila.), Terminal Realty Corp. of N.J.; organizer and dir. Paramount Theatre and Studios, Uptown Corp., Gen. Pershing Hotel Corp., United Bldgs. Corp. of Seattle, Fox West Coast Theatre (Spokane), Spokane Bldg. Corp.; reorganized and financed Brooklyn (N.Y.) Daily Eagle; reorganized Donahoes, Inc. (Pittsburgh); negotiated financing and recapitalization of Triumph Explosives, Inc., and other firms; president, Seventy Barry Street Realty Corp. Hon. trustee Columbia Basin Irrigation League. Sponsor, Universal Jewish Encyclopedia. Chairman, Ways and Means Com. of Religion and Welfare Recovery. Mem. Am. Jewish Hist. Soc. Mem. Ref. Hebrew Ch.; hon. life mem. Herzl Congregation, Seattle, Wash.; mem. Temple Emanu-El, N.Y. City. Clubs. Nat. Democratic, Glendale Golf and Country. Home: 737 Park Av. Office: 565 Fifth Av., New York, N.Y.

ROSENBAUM, Otho Bane, army officer; b. Marion, Va., Aug. 26, 1871; s. Thomas Marion and Nannie Victoria (Bane) R.; grad. U.S. Mil. Acad., 1894, Gen. Staff Sch., 1923, Army War Coll., 1924; hon. grad. Sch. of the Line, 1922; m. Katherine Marie Rawolle, Aug. 26, 1895 (now deceased); children—Frederick Buchanan, Elizabeth Carlotta (wife of Col. John Adams Ballard, U.S. Army), Otho Bane (dec.), William Lockridge (dec.). Commd. 2d lt. inf., U.S. Army, June 12, 1894; advanced through grades to brig. gen., Nov. 6, 1927; retired Aug. 31, 1935. Served in Cuban Campaign, Spanish-Am. War, Philippine Insurrection, World War. Given distinguished service citation "for gallantry in action," at Santiago, Cuba, 1898. Lutheran. Clubs: Army and Navy, Army and Navy Country (Washington). Address: War Dept., Washington, D.C.

ROSENBAUM, Samuel Rawlins, lawyer; b. Phila., Pa., Sept. 28, 1888; s. Morris and Hannah (Rottenburg) R.; B.A., Central High Sch., Phila., 1906; B.S., U. of Pa., 1910, LL.B., 1913, LL.M., 1917; student Inns of Court, London, 1913-15; m. Rosamond May Rawlins, 1913 (died 1924); children—Jack Henry Rawlins, Rosamond Margaret (Mrs. Lewis A. Riley, III), Hugh Samuel (dec.), Heather May; m. 2d, Edna Phillips, 1933; children—Joan Davies, David Hugh. Admitted to Pa. bar, 1913, and since practiced at Phila.; pres. WFIL Broadcasting Co., Phila.; v.p. and dir. Bankers Securities Corp., Albert M. Greenfield & Co., Bankers Bond & Mortgage Co.; dir. Lit Bros., Girard Life Ins. Co. Asst. to Judge Advocate Gen. U.S. Army, 1917; Colonel U.S. Army, World War II, assistant U.S. attorney, 1918-19; assistant city solicitor, Phila., 1920-24. Vice pres. Phila. Orchestra Assn.; chmn. Independent Radio Networks Affiliates; mem. Banking Bd. of Pa., 1936-38; pres. Robin Hood Dell Concerts, 1939-41. Mem. Am., Pa. and Phila. bar assns., Phi Beta Kappa. Club: Locust (Phila.). Author: The English County Courts, 1916; Commercial Arbitration in England, 1916; The Rule-Making Authority in the English Supreme Court, 1917. Home: 3240 School House Lane. Office: Bankers Securities Bldg., Philadelphia, Pa.*

ROSENBERG, Anna M., b. Budapest, Hungary, June 19, 1902; d. Albert and Charlotte (Bacskai) Lederer; brought to U.S., 1912, naturalized, 1919; hon. Master of Humane Letters, Russell Sage Coll., 1943; m. Julius Rosenberg, Oct. 12, 1919; 1 son, Thomas J. Public and labor relations consultant since 1924; with N.R.A., 1934-39, regional dir., 1935; regional dir. Social Security Bd., 1936-43, also Office of Defense Health and Welfare Services, 1941-42; regional dir. War Manpower Commn. since 1942; cons. Retraining and Reemployment Adminstrn., 1944. Personal rep. of President Roosevelt to European Theater of War to report on problems of returning soldier, Aug. 1944. Mem. N.Y. City Indsl. Relations Bd., 1937; chmn. sub-com. on bill of rights and gen. welfare N.Y. State Constitutional Conv. Com., 1937; mem. commn. apptd. by President Roosevelt to study indsl. relations in Great Britain and Sweden, 1938; sec. President's Labor Victory Bd.; mem. exec. com. Mayor's Business Adv. Com. of N.Y. City; mem. policy com. Office Coordinator of Inter-Am. Affairs; mem. N.Y. State War Council; organizer and mem. exec. com., N.Y. City Defense Recreation Com.; mem. exec. com. United Seamen's Service; mem. War Mobilization Adv. Bd.; mem. Com. for Mental Hygiene, Menninger Foundation, mem. Am. Soc. for Pub. Adminstrn. Author of chapter "Social Security and the National Purpose" in The Family in a World at War, 1942. Home: 1136 Fifth Av. Office: 11 W. 42d St., New York 18, N.Y.

ROSENBERG, Israel, rabbi; b. Lomzo, Poland, Mar. 1875; s. Gershon and Zipporah (Rachmilevitch) R.; ed. Rabbinical Sem., Lomzo, Rabbinical Sem., Slobodko, Kollel Navaredok; m. Sarah Greenberg, 1895; children—Sadie (Mrs. Abraham A. Redelheim), Leah (Mrs. Israel Jacobs), Beatrice (Mrs. Joseph Pekelner), J. Mitchell. Came to U.S., 1902, naturalized, 1914. Ordained orthodox rabbi, 1899; rabbi, Poughkeepsie, N.Y., 1902-03, Bayonne, N.J., 1903-10, Burlington, Vt., 1910-12, Paterson, N.J., 1912-19, Jersey City, N.J., 1919-20. Pres. Central Relief Com., Ezras Torah Fund for Relief of European and Palestinian Rabbis, Am. Com. Kenesseth Israel of Palestine (Ramban), Am. Com. United Charity Instns. of Jerusalem, Am. Com. for Yeshivah Meah Shearim, Jerusalem, Am. Com. for Lomza Yeshivath, Kollel Navaredok, Kollel Kovno; hon. pres. and treas. Yeshiva of Telz; presiding officer presidium, Vood Ha-Zolah (Emergency Com. for War-torn Yeshivoth); pres. Union of Orthodox Rabbis of U.S. and Can., 1940-45; presiding judge Rabbinical Tribunal of Supreme Court, Province of Ontario, 1926; treas. Am. Com. Mirer Yeshiva; hon. pres. and treas., Am. Com. Grodno., Yeshiva; hon. pres. Am. Com. Kamynetz Yeshiva. Del. World Zionist Congress, London, 1920, Zurich, 1929; chmn. del. Central Relief Com. to Europe, 1920. Mem. Union of Orthodox Rabbis of U.S. and Can. (pres. 1928-30 and since 1940; chmn. presidium, 1926-28; 1st honorary president, 1930-39); director Joint Distribution Committee. Member com. of 5 representing leading Jewish nat. orgns. received by Pres. Roosevelt Dec. 9, 1942, leaving memorandum relative to Nazi persecuted Jewry. Contbr. to rabbinical publs. Home: 901 Av. H, Brooklyn, N.Y.

ROSENBERG, James N., lawyer; b. Allegheny City, Pa., 1874; A.B., Columbia, 1895. LL.B., 1898; D.H.C., Univ. of Santo Domingo; D.H.L., Hebrew Union College; m. Bessie Herman, 1905; children—Elizabeth, Anne (Mrs. Maxwell Geismar), Robert. Chairman Board American Jewish Joint Distribution Committee; chairman Dominican Republic Settlement Association; honorary chairman Agro-Joint; member, exec. com. Nat. Conf. Christians and Jews, Council for Democracy, Am. Jewish Committee; dir. Palestine Economic Corp. Mem. Am. and N.Y. State bar assns., N.Y. County Lawyers Assn., Bar Assn. N.Y., Lawyer Club, Nat. Arts Club, Lotos Club. Jewish religion. Home: Mamaroneck, New York; and 27 W. 67th St., New York. Office: 165 Broadway, New York, N.Y.

ROSENBERG, Louis Conrad, artist; b. Portland, Ore., May 6, 1890; s. Charles and Hannah (Wikstrand) R.; spl. student Mass. Inst. Tech., 1912-14, traveling fellow, 1920-22; Royal Coll. of Art, London, 1925-26; m. Marie Louise Allen, June 24, 1919. Began as archtl. draftsman, 1906; prof. architecture, U. of Ore., 1915-20; archtl. illustrator, 1922-25. Awarded Birch Burdette Long prize, 1922; silver medal, Print Makers of Calif., 1924; Logan medal, Chicago Soc. Etchers, 1925, 27, 1st Internat. Exhbn. of Etching and Engraving, 1932; Brooklyn Soc Etchers prize, 1926; Mrs. Henry F. Noyes prize, Society American Etchers, 1932; John Taylor Arms prize, 1938; Birch Burdette long prize, 1942. Represented in collections Smithsonian Institution, Congressional Library, N.Y. Pub. Library, Cleveland Museum of Art, Art Inst. Chicago, Milwaukee Art Institute, Boston Art Museum, University of Nebraska, Honolulu Academy of Arts, Slater Memorial Museum (Norwich, Conn.), Mont. State Coll., British Museum, Victoria and Albert Museum (London), Royal Academy of Arts (Stockholm), Addison Gallery of American Art (Andover, Massachusetts), Howard University (Washington, D.C.). Served with Camouflage Corps, 40th Engrs., A.E.F., U.S. Army, July 1917-Feb. 1919. Nat. Academician, 1936. Fellow Royal Soc. Painter-Etchers and Engravers, Royal Soc. Arts (London); mem. Soc. Am. Etchers, Chicago Soc. Etchers, Southern Print Makers, Prairie Print Makers, Baltimore Water Color Club, New England Print Association, Audubon Artists, American Veteran Soc. Artists. Republican. Lutheran. Club: Pequot Yacht. Author: Davanzati Palace, 1922; Cottages, Farm Houses and Other Minor Buildings in England, 1923; Harvard (in American University series), 1934. Home: Greenfield Hill, Fairfield, Conn.

ROSENBERG, Louis James, lawyer; b. August 3, 1870; s. Abraham and Zelda Rosenberg; LL.B., Detroit Coll. Law, 1900; studied foreign langs. in several fgn. countries; admitted to Mich. bar, 1900; m. Mildred Simons, Nov. 17, 1924. In practice at Detroit to 1906; Am. consul at Seville, Spain, 1906-09, Pernambuco, Brazil, 1909-10; resumed practice at Detroit, 1910. Official del. 1st Am. Congress of Tuberculosis, 1901; agt., in Mich., 1910, for Internat. Bur. of Internat. Expn., Turin, Italy, 1912; del. Pan-Am. Commercial Conf., 1919; Mich. rep. Nat. Dante Com., 1921; official Mich. rep. Spinoza Tricentennial, Nov. 1932; served as counsel for Independent Telephone Lines in Mich., for Canada in extradition cases, and as atty. and counsel in Mich. for various foreign diplomatic and consular officers; legal adviser Mich. State Bd. of Escheats; hon. consul of Panama, at Detroit since 1923. Mem. Mich. Authors' Assn. (ex-pres.), Navy League of U.S. (life), American Bar Association, Mich. State Bar Assn., Detroit Hist. Assn., Detroit Philos. Soc. (pres.), American Bar Assn., Michigan Academy Science, Arts and Letters, Foreign Policy Association, (dir. Detroit br.), Detroit Inter-Am. Center (advisory board member), Pi Gamma Mu. Decoration: Knight of the Order of Isabella the Catholic (Spain). Clubs: National Arts (New York City); Detroit Foreign Trade; Detroit Economic Club (Detroit). Author: Mazzini, The Prophet of the Religion of Humanity, 1903; The Medical Expert and Other Papers, 1911; Scraps and Bits, 1916. Joint Author: Sociologic Studies of a Medico-Legal Nature, 1902. Contbr. articles on foreign affairs, etc. Home: 2655 Calvert Av. Office: Dime Bldg., Detroit, Mich.

ROSENBERGER, Randle Crater, bacteriologist; b. Phila., Pa., Mar. 4, 1873; s. Levi A. and Amanda (Crater) R.; M.D., Jefferson Med. Coll., 1894; m. 2d, Sallie Slifer, June 9, 1930. Associated with Jefferson Medical Coll. since 1894, now prof. bacteriology and immunology; former pathologist, St. Joseph's Hospital, Henry Phipps Institute; dir. Clin. Lab. of Phila. Gen. Hosp. Mem. A.M.A., Assn. Am. Bacteriologists, Coll. Physicians of Phila., Philadelphia Pathol. Soc., Med. Club of Phila., Pa. German Soc. Republican. Home: Rahns, Montgomery County, Pa.*

ROSENBERRY, Marvin Bristol, judge; b. River Styx, Medina County, O., Feb. 12, 1868; s. Samuel C. and Mary (Hitchcock) R.; student Mich. State Normal Sch., Ypsilanti, 3 yrs.; LL.B., U. of Mich., 1893, LL.D., 1926; LL.D., Univ. of Wisconsin, 1930, Marquette Univ., 1938, Nashotah House, Nashotah, Wisconsin, 1942; M.Ed., Michigan State Normal School, 1941. Awarded the silver antelope, Boy Scouts of Am., 1944; m. Katherine Landlair, Sept. 2, 1897 (died Jan. 26, 1917); children—Florence (dec.), Katherine, Samuel Landfair; m. 2d, Lois Kimball Mathews, June 24, 1918. Began practice at Wausau, Wis., 1893; mem. Bump, Kreutzer & Rosenberry, 1895-1901, Kreutzer, Bird & Rosenberry, 1901-16; city atty., Wausau, 1902-08; apptd. justice Supreme Court of Wisconsin. February 12, 1916; reelected for fourth time April 1939, for term ending January 1, 1950; became chief justice Mar. 23, 1929. Mem. American Bar Assn., Wis. Bar Assn., American Law Institute. Republican. Episcopalian. Mason (32°), Elk. Clubs: Madison, Maple Bluff Golf. Home: 81 Cambridge Rd. Address: Supreme Court Chambers, Madison, Wis.

ROSENBERRY, M(orris) Claude, dir. music edn.; b. Lower Mt. Bethel Twp., Northampton County, Pa., Jan. 7, 1889; s. Edward Shimer (M.D.) and Gertrude (McDonald) R.; student State Normal Sch., E. Stroudsburg, Pa., 1908-10; Cornell U., summers 1912-15; B.S., New York U., 1926; hon. Mus.D., Temple U., 1937; hon. Pd.D., Lebanon Valley Coll., 1939; m. Mary E. Hoffman, June 12, 1915; 1 son, Edward Hoffman. Rural school teacher, 1906-08; head dept. of English, Westerleigh Collegiate Inst., New Brighton, N.Y., 1910-11; supervisor of music, East Stroudsburg, Pa., 1911-15, Easton, Pa., 1915-19; dir. music, Girard Coll., Phila., summers 1915-19; dir. music, Reading, Pa., 1919-26; state dir. music edn., Dept. Pub. Instrn., Harrisburgh, Pa., since 1926; military leave of absence as capt. A.U.S. (music officer, Army Specialist Forces), Jan. 1943-July 1944. Mem. Mu-

sic Educators Nat. Conf., Eastern Music Educators Conf. (pres. 1929-31), N.E.A., Pa. State Edn. Assn., Phi Mu Alpha, Sinfonia. Lutheran. Mason (32°, Shriner). Clubs: Wednesday Music Club, Torch, West Shore Country. Contbr. to mags. Home: Camp Hill, Pa. Address: State Dept. of Public Instruction, Harrisburg, Pa.

ROSENBLATT, Sol A(riah) (rō'zĕn-blăt), lawyer; b. Omaha, Neb., Dec. 11, 1900; s. Morris M. and Mollie R.; A.B. cum laude, Harvard, 1922 (awarded Harvard scholarships and Coolidge medal), LL.B., 1924; m. Elizabeth Block, Apr. 9, 1927; children—Robert Alan, Richard Lee and William Arthur (adopted). Admitted to New York bar, 1925; now specializing in copyright, antitrust, labor relations and taxation matters. Exec. mem. motion picture div. of Dem. National Campaign Com., 1932 presidential campaign and director same 1936 presidential campaign; apptd. gen. counsel Dem. Nat. Com., 1940; apptd. div. administrator under NRA, in charge of codes for the motion picture, legitimate theater, radio broadcasting, transportation, advertising, garment and apparel industries, 1933; apptd. nat. dir. of compliance and enforcement, NRA, 1934; apptd. impartial chmn. under collective agreements of Coat and Suit Industry, 1935-40; apptd. mem. advisory board Central High Sch. of Needle Trades, 1937; apptd. impartial chmn. Joint Board of Cloak Unions and New York and Brooklyn Cloak Trucking Assn., 1939. Appointed capt. Specialists Reserve, United States Army, 1934, reapptd., 1940, on active duty since June 1942; col., Air Corps. Mem. Am., New York State and New York County bar assns., Assn. Bar City of New York, Delta Sigma Rho. Club: Sands Point, Long Island, N.Y., Army & Navy Country Club, Washington, D.C. Home: Hotel New Weston. Address: 630 5th Av., New York, N.Y.

ROSENBLUETH, Arturo (rō'zĕn-blōōth), physiologist; b. Ciudad Guerrero, Chihuahua, Mex., Oct. 2, 1900; s. Julio and Mary (Stearns) R.; A.B., Colegio Civil, Monterrey, Nuevo Leon, 1916; Escuela Nacional de Medicina, Mexico, D.F., 1917-21; M.D., Ecole de Médecine, Paris, 1927; m. Virginia Thompson, Sept. 5, 1931. Came to U.S., 1930. Instr. physiology, Escuela Nacional De Medicina (Mexico City), 1927-28, prof., 1929-30; Guggenheim fellow in physiology, Harvard Med. Sch., 1930-32; instr., Harvard Med. Sch., 1932-34, asst. prof., 1934-44; head section of physiology, Instituto Nacional de Cardiología, México, D.F., since 1944. Mem. Am. Acad. Arts and Sciences, Am. Physiol. Soc., Am. Neurological Assn., Acad., Nacional de Medicina, Mexico, Sociedad Argentina de Biologia. Co-author: Autonomic Neuroeffector Systems, 1937. Home: Calzada de la Piedad 300, México, D.F. México.

ROSENBLUM, Jacob Joseph (rō'zĕn-blŭm), lawyer; b. New York, N.Y., Nov. 15, 1897; s. Hyman and Mary (Levy) R.; graduate Townsend Harris Hall High School, 1915; B.S., College City of New York, 1919; J.D., New York Univ., 1923; m. Evelyn Harriet Levinsohn, Dec. 17, 1939; children—Michael Frank, Helen Jane. Admitted to New York bar, 1924; associated with George Z. Medalie, 1923-31; special deputy asst. atty. gen. N.Y. State in investigation and prosecution of election frauds, 1926-30, serving without compensation; asst. U.S. atty., Southern Dist. of N.Y., 1931-35; spl. asst. U.S. atty. for Nev., 1934; spl. asst. to atty. gen. of U.S., Dept. of Justice, Northern Dist. of N.Y., 1935, in prosecution of Arthur Flegenheimer, alias "Dutch Schultz"; deputy asst. dist. atty. of New York County, as chief asst. to Thomas E. Dewey in racket and vice investigation, 1935-37; asst. dist. atty., New York County, chief Homicide Bureau, 1938-42; now in private practice as mem. firm Garey, Desvernine & Garey. Pres. and dir. East Bronx Y.M. and Y.W.H.A., Civic Center Synagogue, N.Y.; dir. Jewish Community Center, Hunts Point, N.Y.; mem. Community Council of Jewish Edn. Com. of N.Y.; mem. adv. council New York Univ. member executive committee Legal Aid Society; director Met. Jewish Centers Camp Association, Inc., mem. Honor Legion, and Detective Endowment Association, Police Department, City of New York; legal advisor to Selective Service Draft Bd. 40, N.Y. City. Mem. N.Y. City Dist. Atty.'s Assn., Alumni Assns. of N.Y., University and College of the City of New York, New York County Lawyers Assn. (criminal courts com.), Assn. of the Bar of the City of New York (criminal courts com.), Am. Legion (past commander Grant St. Boys Post No. 1025). Republican. Home: 180 E. 79th St. Office: Garey, Desvernine & Garey, 63 Wall St., New York, N.Y.

ROSENBLUM, William Franklin, rabbi; b. Grodno, Poland, Aug. 10, 1892; s. Joseph Samuel and Rita (Feinstein) R.; brought to U.S., 1897; A.B., Coll. of City N.Y., 1910; LL.B., Tulane U. Sch. of Law, New Orleans, 1916; Rabbi, Hebrew Union College, Cincinnati, O., 1926; m. Julia Fiddleman, June 29, 1932; children—William Franklin, Robert Jay. Corr. Nat. Cloak & Suit Co., 1910-11; asst. Cleveland Ednl. Alliance, 1911-13; asst. supt. Jewish Orphan's Home, New Orleans, 1913-16; asst. supt. Chicago Hebrew Inst., 1916-17; gen. sec. Y.M.H.A., Nashville, Tenn., 1917; v.p. Purity Co., and sales mgr. N. Martin & Co., Nashville, Tenn., 1918-23; student rabbi Temple Beth-El, Steubenville, O., 1924-26; asst. rabbi Washington Hebrew Congregation, 1926-30; rabbi Temple Israel of New York since 1930. Served in U.S. Navy, 1917-18; chaplain U.S. Army Reserves, 1928-33. Mem. bd. dirs. Federation Settlement, Hebrew Assn. of the Deaf, Neighborhood House, New York Scout Foundation. Mem. Assn. of Reform Rabbis (pres.), N.Y. Bd. Jewish Ministers (exec. com.; chmn. com. on scouting; vice chmn. Chaplaincy Com.; mem. Church and State Com.), Central Conf. Am. Rabbis (com. on syn. and community and com. on chaplains), Social Justice Commn., Anti-Defamation League, (chmn. radio com.); mem. exec. com., American Lecture Bureau (on select speakers list); Nat. Hillel Com., Harlem Citizens' Com. (exec. com.), General Council Defense of Jewish Rights (pub. relations com.), Synagogue Council of Am. (del. and chmn. C.C.A.R. group), Jewish Welfare Bd. (com. on religious activities, Army and Navy com.), Social Service Bur. (exec. com. magistrates' courts), Jewish Com. on Scouting (chmn. com. on chaplains); mem. bd. sponsors of Institution for American Democracy; on American Arbitration Association Panel; mem. spl. interfaith trio touring Army and Navy camps; mem. bd. of Oral and Visual Education Inst. Gen. Jewish Council, Pi Tau Pi (chaplain), Tau Alpha Omega (nat. chaplain). Mason (32°); grand chaplain of Grand Lodge, N.Y., since 1937; B'nai B'rith. Clubs: Kiwanis, Judeans. Contbr. to periodicals and author of several pamphlets; radio speaker, appeared on "Message of Israel" hour, Sept. 1940 and Nov. 1941; National Sojourners, since 1937. Mem. Nat. Council, Boy Scouts of America; mem. bd. The Open Door; chmn. joint consultative com. Nat. Jewish Welfare Bd. and Synagogue Council; pres. Bd. of Inst. for Dem. Edn.; mem. Harlem Interracial Com.; commentator and narrator radio program "Songs of Israel," 1944-45; mem. broadcast panel "Pride and Prejudice," 1945; mem. Hebrew Union Coll. 60th Anniversary Campaign (exec. com.). Home: 6 W. 77th St. Office: 210 W. 91st St., New York, N.Y.

ROSENDAHL, Carl Otto (rō'zĕn-dăl), botanist; b. Spring Grove, Minn., Oct. 24, 1875; s. Paul H. and Gunhild (Braaten) R.; B.S., U. of Minn., 1901, M.A., 1902; Ph.D., U. of Berlin, 1905; m. Olga Glasoe, Dec. 30, 1909; children—Frederick Glasoe, Russell Otto, Paul Robert, Helen Mildred. Instr. botany, U. of Minn., 1901-02; asst. Geol. and Natural History Survey of Minn., 1902-03; asst. prof. botany, U. of Minn., 1905-10, prof. since 1910, chairman department of botany, 1917-24, and from 1930 to 1944, Professor Emeritus, 1944. Fellow A.A.A.S., American Geog. Society; mem. Botanical Society America, Ecol. Soc. America, Biol. Soc. Washington, Bot. Verein Prov. Brandenburg, Am. Soc. Naturalists, Torrey Bot. Club, Am. Soc. of Plant Taxonomists, Sigma Xi, Phi Beta Kappa, Acacia, Theta Chi, Gamma Alpha. Republican. Lutheran. Mason. Joint Author: Trees and Shrubs of Minnesota, 1928; A Guide to the Spring Flowers of Minnesota, 1931. Contbr. to scientific periodicals. Home: 2191 Commonwealth Av., St. Paul, Minn.

ROSENDAHL, Charles Emery, naval officer; b. Chicago, Ill., May 15, 1892; s. Charles Oscar and Hannah (Johnson) R.; grad. U.S. Naval Acad., 1914; D.Sc. in Aeronautics, Tampa U.; LL.D., Rider Coll.; m. Jean Wilson, Dec. 22, 1934. Commd. ensign, U.S. Navy, 1914, advancing through the grades to rear adm., 1942; comd. U.S.S. Minneapolis at Battle of Tassafaronga, Solomon Islands, 1942; chief of naval airship training and experimentation, hdqrs., Naval Air Sta., Lakehurst, N.J., since 1943. Naval aviator since 1924; navigator U.S.S. Shenandoah (dirigible) and sr. surviving officer of its crash in storm, Sept. 1925; naval observer on Graf Zeppelin during 1st westward crossing of Atlantic, 1928, guest on world cruise, 1939; comdg. officer Naval Air Sta., Lakehurst, 1934-38. Decorated Navy Cross, Mex. Service Medal, Victory Medal with Escort Clasp, Am. Defense Service Medal, Asiatic-Pacific Area Campaign Medal. Fellow Inst. Aeronautical Sciences; mem. Am. Legion, Quiet Birdman, Sigma Xi. Club: Circumnavigators (New York). Author: Up Ship!, 1931; What About the Airship?, 1938. Contbr. articles including The Case for the Airship Today. Home: Cleburne, Tex.

ROSENFELD, Louis Zara, author. See Louis Zara.

ROSENGARTEN, Adolph George; b. Phila, Pa., Feb. 22, 1870; s. Harry Bennett and Clara Johanna (Knorr) R.; ed. Faires Classical Inst. and William Penn Charter Sch.; B.S., U. of Pa., 1892; m. Christine Penrose, April 30, 1901; children—Adolph G., Jr., (U.S. Army), Emily Penrose (Mrs. Samuel Goodman). Entered employ Rosengarten & Sons, 1892, partner, 1898-1901, bus. incorporated, 1901, sec.-treas., 1901-05, bus. merged with Powers & Weightman and name changed to Powers-Weightman-Rosengarten Co., 1905, treas., 1905-17, v.p. and treas., 1917-21, pres., 1921-27, merged with Merck & Co., Rahway, N.J., 1927, dir. Merck & Co. since 1927. Dir. Phila. Nat. Bank, Pa. Salt Mfg. Co.; trustee Penn Mutual Life Ins., Mutual Assurance Co. for Insuring Houses from Loss by Fire, past dir. Phila. Trust Co., 1916-40. Served in First Troop Phila. City Cavalry, 1893-1903; in P. R. expdtn. Spanish-Am. War; chief miscellaneous chem, sect. chem. div. War Industries Bd., 1918. Dir. Zoölogical Soc. Phila., trustee U. of Pa., Lankenau Hosp. Mem. Am. Philos. Soc., Am. Inst. Chem. Engrs., Am. Chem. Soc., Wistar Assn., Phi Kappa Sigma. Republican. Episcopalian. Hereditary companion Mil. Order Loyal Legion U.S. Club: Philadelphia, Rittenhouse, Rabbit. Author of article: Romance in Research (Gen. Mag. U. of Pa.) Oct. 1937. Home: St. Davids, Del. Co., Pa. Office: 1520 Locust St., Philadelphia, Pa.

ROSENGARTEN, Frederic; b. Philadelphia, Pa., 1877; grad. Princeton, 1899; chmn. bd. and dir. Merck & Co., Inc., Rahway, N.J. Home: Chestnut Hill, Philadelphia, Pa. Office: Merck & Co., Rahway, N.J.*

ROSENHEIM, Alfred Faist, architect; June 10, 1859-Sept. 9, 1943. See Vol. 23 (1944-45).

ROSENKAMPFF, Arthur H., univ. prof.; b. New York, N.Y., Nov. 3, 1884; s. Emil and Alma (Schultz) R.; B.C.S., New York U. Sch. of Commerce, Accounting and Finance, 1910; m. Emma Ott, June 26, 1916. Bookkeeper, N.Y. Insulated Wire Co., 1905-12, office mgr., 1912-16; part time instr. in accounting, New York U., 1912-16, full time instr., 1916-20, asst. prof., 1920-22, prof. and chmn. dept. since 1922; dir., co-op. C.P.A. exams., coaching course since 1921. Mem. Am. Accounting Assn. (past pres.), N.Y. State Soc. C.P.A. (past dir.), Am. Inst. of Accountants, Beta Gamma Sigma, Alpha Kappa Psi, Delta Nu Epsilon, Sigma Eta Phi. Clubs: Lawyers, New York U. Faculty, Accountants of Am. (all New York). Author: Bookkeeping, Theory and Practice, 1918; A Detailed Audit, 1927. Co-author: (Madden and Wider) Principles of Accounting, 1918; Elementary Accounting Problems and Advanced Accounting Problems, 1938 (Wallace); Bookkeeping Principles and Practice, Introductory and Advanced, 1929, and other works. Home: 153 Washington St., Mt. Vernon, N.Y. Office: 100 Washington St. E., New York 3, N.Y.

ROSENLOF, George Walter (rō'zĕn-lŏf), educator; b. York, Neb., Jan. 16, 1891; s. Charles Arvid and Augusta (Magnusson) R.; B.Sc., Hastings (Neb.) Coll., 1916; A.M., U. of Neb., 1922; Ph.D., Columbia University, 1929; LL.D. (hon.), Hastings Coll., 1945; m. Edna Mayo Lowry, June 6, 1917. Teacher rural schs., 1910-13; prin. Chase County High Sch., Imperial, Neb., 1916-17, supt., 1917-18; supt. schs., Nelson, 1918-21; instr. history and principles of edn., U. of Neb., 1922-27; asso. in normal sch. edn., Teachers Coll., Columbia, 1926-27; visiting instr. Northern Industrial and Normal Coll., Aberdeen, S.D., 1932; instr. U. of Wyo., summer, 1933; dir. secondary edn. and teacher training, Dept. Pub. Instrn., Neb., 1927-34; prof. secondary edn., U. of Neb., since 1934, registrar, univ. examiner and dir. of admissions since 1940; dir. survey of public schs., St. Paul, Minn., 1944-45. Regional consultant Commission on Nat. Emergency in Edn.; sec. Commn. on Revision of the High Sch. Manual; sec. of Commn. on Secondary Sch. of N. Central Assn. of Colls. and Secondary Schs., 1935-40; sec. North Central Assn. of Colls. and Secondary Schs. since 1939; mem. Com. of Seven, North Central Assn., Commn. on Secondary Schs.; mem. com. on Revision of Constitution of North Central Assn. of Colls. and Secondary Schs.; mem. State Com. on Curriculum Revision in Secondary Schs. in Neb. Mem. spl. com. of Commn. of Instns. of Higher Edn. of N. Central Assn. to study master's degree; mem. editorial bd. N. Central Assn. Quarterly; mem. bd. editors, Jour. Am. Assn. Collegiate Registrars. Life mem. N.E.A. (cons. mem. com. on econ. status of rural teachers; mem. adv. com. on salaries; consultant Ednl. Policies Planning Commn.; mem. Nat. Com. on Coordination of Secondary Edn.; mem. advisory committee of the Army Institute, of the Joint Army and Navy Committee on Welfare and Recreation, U.S. War Department since 1942; mem. Nat. Assn. High Sch. Supervisors and Dir. (pres.), Neb. Council Religious Edn. (pres.), Dept. of Secondary Sch. Prins. of N.E.A., Nat. Soc. Coll. Teachers of Edn., Am. Ednl. Research Assn., Nat. Soc. for Curriculum Study, Neb. Congress Parents and Teachers (v.p.), Neb. State Teachers Assn. (chmn. committee public relations of planning commission); Commissioner of Lincoln Girl Scout Council; member Lincoln Chamber of Commerce, Am. Interprofessional Inst., Phi Delta Kappa, Tawse Club, Kappa Delta Pi. Rep. Presbyn. Mason (32°, K.C.C.H., Shriner), Eastern Star. Clubs: Rotary, Lincoln Country, Candlelight Forum, University, Schoolmaster's, Neb. Writers Guild. Author: Library Facilities of Teacher Training Institutions, 1928; The Adult's Part in Character Education, 1934. Author and editor of Normal Bulletins (series of 14); conbg. author to Crime for Profit—A Symposium, Ency. Americana (1943 edit.), World Book (1944 edit.); contbg. editor The High School Teacher. Associate editor Bulletin of the American Association of Collegiate Registrars. Lecturer and writer on ednl. subjects. Home: 2301 Smith St., Lincoln 8, Neb.

ROSENMAN, Dorothy (Mrs. Samuel I. Rosenman), housing analyst; b. New York, N.Y., Jan. 17, 1900; d. Solomon and Serena (Sickles) Reuben; grad. Montessori Training Sch., 1918; student in nursery sch. training, Columbia U., 1921; m. Samuel I. Rosenman, Sept. 15, 1924; children—James, Robert. Dir. kindergarten Emmanuel Sisterhood Day Nursery, 1918-21, dir. nursery sch., 1921-24; chmn. housing com. and mem. bd. United Neighborhood Houses, working to promote housing conditions, N.Y. City, 1933-38; mem. bd. dirs. Citizens Housing Council of N.Y. City, chmn. com. working for enabling legislation, creation N.Y. State Div. Housing, 1939; vice chmn. com. on old housing, 1937-39, chmn. investment housing com., 1939-41; mem. bd. Henry St. Settlement com., 1938-42; organizer and chmn. Nat.

Com. on Housing, Inc., 1941-45. Author numerous articles on housing, including House Beautiful, Jan. and Feb. 1945. Contbr. to Ency. Brittanica, 1943-45, and Year Book. Author: A Million Homes a Year, 1945. Home: Wardman Park Hotel, Washington, D.C. Office: 512 Fifth Av., New York, N.Y.

ROSENMAN, Samuel Irving, judge; b. San Antonio, Tex., Feb. 13, 1896; s. Sol and Ethel (Paler) R.; A.B., Columbia, 1915, LL.B., 1919; m. Dorothy Reuben, Sept. 15, 1924; children—James Sol, Robert. Admitted to N.Y. bar, 1920; mem. N.Y. State Legislature, 1922-26, bill drafting commr., 1926-28; counsel to Gov. Franklin Delano Roosevelt, 1929-32; apptd. justice N.Y. Supreme Court, 1932, re-apptd., 1933, later elected for 14-year term; resigned to become special counsel to Pres. Roosevelt, 1943; spl. counsel to President Truman, June-Nov. 1945. Trustee of Franklin D. Roosevelt Library (Hyde Park, N.Y. Mem. N.Y. State Bar Assn., Assn. of the Bar of City of N.Y., Fedn. of N.Y. Jewish Philanthropic Socs. (trustee), Phi Beta Kappa, Delta Sigma Rho, Phi Epsilon Pi. Democrat. Jewish religion. Mason Office: The White House, Washington, D.C.

ROSENOW, Edward Carl (rōs'ĕ-nō), bacteriologist; b. Alma, Wis., July 14, 1875; s. John and Judith (Oertli) R.; grad. high sch., Arcadia, Wis., 1896; M.D., Rush Med. Coll., 1902; D.Sc., U. of Cincinnati, 1921; LL.D., Park Coll., 1925; D.Sc., Carleton Coll., 1934, Hamline U., 1936; m. Lydia B. Senty, Aug. 1, 1906; children—Frank (dec.), Edward, John. Practiced, Chicago, 1902-14; was asst. prof. medicine Rush Med. Coll.; research mem. The Memorial Inst. for Infectious Diseases, Chicago; professor experimental bacteriology, University of Minn., and Mayo Foundation, Rochester, Minn., now prof. emeritus, Mayo Foundation; bacteriologist, Calif. Inst. of Technology. Received the James E. Stacey Award of the Coll. of Medicine, University of Cincinnati, 1937. Methodist. Mem. A.M.A., Am. Assn. Pathologists and Bacteriologist, Am. Soc. Exptl. Pathology, Soc. Am. Bacteriologists, Soc. Exptl. Biology and Medicine, Am. Soc. Clin. Pathologists, Am. Soc. Clin. Investigation, Am. Pub. Health Assn., Sigma Xi, Pi Gamma Mu. Contbr. reports of exptl. work on pneumonia, colds, influenza, endocarditis, rheumatism, ulcer of stomach, cholecystitis, appendicitis, erythema nodosum, herpes zoster. Isolated the germ which is believed to be the cause of infantile paralysis, 1916, and had developed an antiserum which is diagnostic and curative in poliomyelitis. Author of a series of papers emphasizing the importance of streptococci in the etiology of various diseases of the nervous system such as lethargic and other forms of encephalitis (sleeping sickness), epidemic hiccup, and spasmodic torticollis. Home: Pasadena, Calif.

ROSENSTIEL, Lewis S. (rō'zĕn-stēl), founder and chmn. exec. and finance com. Schenley Distillers Corp.; b. Cincinnati, O., July 21, 1891; s. Solon M. and Eliza (Johnson) R.; student pub. schs.; m. Dorothy Heller, Oct. 31, 1917 (died Dec. 3, 1944); children—David, Louise. Founded Schenley Distillers Corporation in 1923, chairman executive and finance committee since 1933, chairman board since 1934. Sub-chmn. Federation Jewish Philanthropic Societies. Author: Current Views on Prohibition, 1932, ABC Plan for True Temperance, 1932; Consumer Is Boss, 1941; A Conservation Plan for the Distilled Spirits Industry Under Emergency Conditions. Office: Empire State Bldg., New York, N.Y.

ROSENSTOCK, Milton (rō'zen-stŏk), conductor; b. New Haven, Conn., June 9, 1917; s. Osios and Sophie (Rosenfield) R.; clarinet scholarship, N.Y. Philharmonic Symphony Soc., 1930, Inst. Musical Art, 1935-39; student Nat. Orchestral Assn., 1936-39; studied conducting technique with Fritz Mehler, 1938. First professional appearance, 1932; organizer and dir. Brooklyn Woodwind Ensemble, 1938; apptd. asso. conductor Brooklyn Civic Orchestra, 1938, now acting conductor. Was awarded conducting fellowship, Juilliard Sch. of Music, 1940; 1st prize as clarinetist, New York Philharmonic Symphony Soc., 1937. Home: 1625 Putnam Av. Office: Long Island U., 300 Pearl St., Brooklyn, N.Y.*

ROSENSTOCK-HUESSY, Eugen (rō'zĕn-stŏk-hü'sē), coll. prof.; b. Berlin, Germany, July 6, 1888; s. Carl Theodor and Paula (Rosensteck) R.; ed. univs. of Zürich, Berlin and Heidelberg; J.U.D., Heidelberg U., 1909; Ph.D., Heidelberg, 1923; M.A., Dartmouth Coll., 1936; m. Margrit Huessy, 1915; 1 son, Johannes Paul Theodor. Came to U.S., 1933. Began as Privatdocent der Rechte, in law faculty, U. of Leipzig, 1912-19; editor Daimler Werkzeitung, Stuttgart, 1919-20; first head, Acad. of Labor, Frankfurt-am-Main, 1921-22; head of Inst. of Psychology, Karlsruhe, Tech. Hochschule, 1922-23; prof. history of law and sociology, U. of Breslau, 1923-33, prof. emeritus, 1934; lecturer Oxford, England, 1927, Harvard U., 1933-36; prof. social philosophy, Dartmouth Coll., since 1935. Initiated German Work Camps, 1925-33. Served in German Army at Belgian, Russian and French fronts, World War, 4½ years. Vice chmn. World Assn. for Adult Edn., London, 1929-33. Author: Out of Revolution, Autobiography of Western Man, 1938; The Christian Future, 1945. Co-founder of Camp William James, 1940. Congregationalist. Address: Four Wells, Norwich, Vermont.

ROSENTHAL, Benjamin, chmn. of board The U.S. Playing Card Co.; b. East Brady, Pa., 1881; s. Arnold and Henrietta R.; ed. pub. schs. With The U.S. Playing Card Co., exec. v.p. dir., 1929, now chmn.; pres. Russell Playing Card Co.; v.p. Consol. Card Co.; mem. advisory Bd. and dir. Chem. Bank & Trust Co.; officer and dir. The Rosenthal Co. Treas. Montefiore Hosp. Mem. N.Y. State C. of C., Arbitration Soc., Nat. Assn. Mfrs., Mchts. Assn. Clubs: Harmonie, City Athletic, Hollywood Golf, Quaker Ridge Golf, National Democratic, Advertising, Economic. Home: 340 Park Av. Office: 200 Fifth Av., New York, N.Y.*

ROSENTHAL, Doris, artist; b. Riverside, Calif.; d. Emil J. and Ann (Unrub) Rosenthal; student Columbia U., 1912-13; Art Students League, 1918-19, in Paris, Berlin, Munich, Rome, 1920-21; m. Jack Charash, Dec. 2, 1922. Exhibited in all important nat. and internat. shows since 1934; biennial exhbns. Mid Town Galleries, N.Y. City, 1936, 37, 39, 41, 42, 43; had one-man show Dayton (O.) Mus., 1943, Baltimore (Md.) Museum, 1932, (drawings) Springfield (Mass.) Museum, 1942. Represented in Metropolitan Museum, Museum of Modern Art (New York), Toledo (O.), Rochester (N.Y.), San Diego (Calif.), Colorado Springs (Colo.), Brooklyn and Cranbrook museums, Addison Gallery Am. Art (Andover, Mass.), Univ. of Arizona, Ency. Britannica, Felix Warburg, Etta Cone and Cole Porter collections. Included in the Modern Museum Paris' Show of Century of Am. Art in U.S., 1938. One of 10 representative Am. artists with 5 pictures at Detroit Mus., Mar. 1943. Awarded Guggenheim fellowships for painting in Mexico, 1931-32, 1936-37. Mem. Painters, Gravers and Sculptors Soc., Audubon Artists (bd. dirs.). Contbr. articles to New Yorker, Life, Art News, and other nat. mags. Address: Silver Mine, Norwalk, Conn.

ROSENTHAL, Lessing (rō'zĕn-tăl), lawyer; b. Chicago, Ill., Nov. 23, 1868; s. Julius (for many years a leading member of Chicago bar) and Jette (Wolf) R.; A.B., Johns Hopkins, 1888; LL.B., Northwestern, 1891, LL.D., 1931; Chicago Coll. of Law (post-grad. course), 1892; admitted to Ill. bar, 1891; m. Mrs. Lillie Frank Myres, Dec. 10, 1901; 1 dau., Juliette (dec.). Member firm of Julius & Lessing Rosenthal from 1894 until father's death, May 14, 1905; organized, May 1, 1906, with Charles H. Hamill, firm of Rosenthal & Hamill; title changed to Rosenthal, Hamill & Wormser, Jan. 1, 1917, Rosenthal, Hamill, Eldridge & King, Feb. 1, 1937, Rosenthal, Eldridge, King & Robin, March 1942. Director Hart, Schaffner & Marx since 1928 (member of executive com. 1930-35 and since 1945). President of Civil Service Reform Association of Chicago, 1906-08, Municipal Voters' League, 1910-15, Law Club of Chicago, 1911-12; chmn. com. on municipal elections, etc., of Chicago Charter Conv., 1905-09; chmn. citizens' com. re South Park Commrs.-Ill. Central R.R. contract, 1912, through whose efforts lake front settlement was materially modified and arranged, and the railroad's suburban service electrified. Member exec. com. Chicago Council on Foreign Relations, 1925-36, English-Speaking Union of Chicago, 1932-37. Trustee Brookings Instn., Washington, D.C., since 1931; trustee Johns Hopkins U. since Feb. 1938. Member visiting com. Harvard Law School, 1931-41. Mem. Am. and Ill. State bar assns., Chicago Bar Assn. (v.p. 1903-04), Bar Assn. City of New York, Am. Law Inst., Am. Judicature Soc. (dir. 1929-32), American Institute of Graphic Arts (honorary vice-president 1938-41), Bibliographical Soc. of America, Northwestern Assn. of Johns Hopkins Alumni (pres. 1921-24), Book and Play Club (pres. 1925-28); chmn. Chicago Com. Am. Soc. for Control of Cancer since 1926; governing life mem. Art Inst. Chicago. Ind. Republican. Clubs: Union League, City, Caxton, Chicago Literary (pres. 1930-31), Executives', Tavern, Standard, Mid-Day (Chicago); Grolier, Harvard (N.Y.); Book Club of California (San Francisco); Soc. of Typographic Arts (Chicago). Home: Hotel Sherry, 1725 E. 53d St. Office: 105 W. Monroe St., Chicago, Ill.

ROSENWALD, Lessing J(ulius) (rō'zĕn-wawld), merchant; b. Chicago, Feb. 10, 1891; s. Julius and Augusta (Nusbaum) R.; student Cornell U., 1909-11; m. Edith Goodkind, Nov. 6, 1913; children—Julius II, Helen A. Snellenburg, Robert L., Joan R. Scott, Janet. With Sears, Roebuck & Co. from beginning to end of active career, became mgr. Phila. plant at its opening, 1920; vice chmn. bd. dirs. and chmn. exec. com. Sears, Roebuck & Co., July 1931-Jan. 1932, chmn. bd., Jan. 1932-Jan. 1939; retired. Chmn. trustees Rosenwald Fund, organized to carry on philanthropic activities of father. Served as seaman, 2d class, Gt. Lakes Naval Station, World War. Jewish religion. Clubs: Locust, Cornell, Philmont Country (Philadelphia); Standard (Chicago). Home: Jenkintown, Pa.

ROSENWALD, William; born in Chicago, Illinois, August 19, 1903; s. Julius and Augusta (Nusbaum) R.; B.S., Mass. Inst. Tech., 1924; student Harvard U., 1924-25, London Sch. of Econs. and Polit. Sci., London, Eng., 1925-27; hon. Dr. Hebrew Letters, Hebrew Union Coll., 1944; m. 2d, Mary Kurtz, June 12, 1938; children—Nina, Elizabeth. Dir. Sears, Roebuck and Co., 1934-38; established W. R. Enterprises, 1936. Dir. Philharmonic Soc. of New York, N.Y.; hon. pres. Nat. Refugee Service, Inc.; v. chmn. Am. Jewish Joint Distribution Com., Inc.; chmn. nat. campaign United Jewish Appeal; sec. United Jewish Appeal of Greater New York, Inc.; trustee-at-large Fedn. for Support of Jewish Philanthropic Socs. of N.Y.; v.p. Council of Jewish Fedns. and Welfare Funds Inc.; mem. exec. com. American Jewish Com., trustee Tuskegee Inst., Chicago Museum of Science and Industry; dir. Am. Arbitration Assn., Survey Asso. Inc.; mem. Fgn. Policy Assn., Council on Foreign Relations, National Institute Social Sciences. Jewish religion. Clubs: Harmonie, Cloud, Wall Street, Economic, City (New York, N.Y.); Standard, Tavern, City (Chicago); Century Country (White Plains, N.Y.), Beach Point (Mamaroneck, N.Y.); Knickerbocker Yacht (Port Washington, L.I., N.Y.); Byram Shore Boat (East Port Chester, Conn.). Home: "The Anchorage," Ritch Av., East Port Chester, Greenwich, Conn. (Post Office: Port Chester, N.Y.). Office: Room 3400, 122 E. 42d St., New York 17, N.Y.

ROSIER, Joseph (rōz-ēr'), educator, ex-senator; b. Wilsonburg, W.Va., Jan. 24, 1870; s. John Wesley and Rebecca (Miller) R.; B.Pd., Salem (W.Va.) Coll., 1895, A.M., 1915; LL.D., Marshall Coll., 1933; m. Iva Randolph, Aug. 14, 1895; children—Nellie (Mrs. Hugh Simpson), Robert, Mary Josephine (Mrs. Herndon Smith). Teacher of village sch., 1890; prin. pub. schs., Salem, 1891-92; supt. schs., Harrison County, W.Va., 1893, 94; mem. faculty, Salem Coll., 1894-96; teacher State Normal Sch., Glenville, 1896-97; with State Normal Sch., Fairmont, 1897-1900; supt. schs., Fairmont, 1900-15; pres. State Teachers Coll., Fairmont, 1915-43. Apptd. mem. U.S. Senate, Jan. 13, 1941. Resumed presidency at Fairmont, January 1943, president emeritus, since Sept. 1945. County food administrator, World War. Consultant on edn., Works Progress Administn. Life mem. N.E.A. (pres. 1932-33); mem. Am. Assn. Teachers Colls., Nat. Soc. for Study of Edn. Democrat. Methodist. K.P.; mem. A.O.U.W. Rotarian. Lecturer before teachers' institutes and at ednl. gatherings. Home: Fairmont, W.Va.

ROSNAGLE, Laura E. (rōz'nāgl), coll. dean; b. Springboro, O., May 1, 1899; d. Francis Elwood and Alice (Hayner) Rosnagle; diploma in teaching, Miami U., Oxford, O., 1920; diploma in nursing, U. of Cincinnati, 1926, B.S., 1927; A.M., Columbia, 1935. Teacher, country school, Red Lion, O., 1919; departmental teacher in geography and hygiene, Middletown, O., 1921-23; private duty nursing, Middletown, O, 1926; asst. nursing arts instr., Sch. of Nursing and Health, Cincinnati, O., 1928-29, asst. instr. in biol. sciences, 1930-34, instr. biol. sciences, 1936-39; asst. prin. Highland Hosp. Sch. of Nursing, Rochester, N.Y., 1940; asso. dir. Hartford (Conn.) Sch. of Nursing, 1941-45; dean, Coll. of Nursing and Health, U. of Cincinnati, since 1945. Mem. Am. Nurses Assn., National League of Nursing Edn., Am. Red Cross, Am. Assn. Univ. Women, pres. Conn. State League of Nursing Edn. (mem. bd. dirs.), Alpha Alpha Pi, Kappa Delta Pi. Mem. Order Eastern Star. Club: Business and Professional Women (Hartford). Home: R.F.D. 2, Waynesville, O. Office: General Hospital, Burnet Av., Cincinnati, O.

ROSS, Albert Randolph (raws), architect; b. Westfield, Mass., Oct. 26, 1869, s. John Wesley and Clara Louise (Scarlett) R.; office of McKim, Mead & White, New York, 1890-97, and studied architecture in Greece, Italy and France; m. Susan Chadwick Husted, Oct. 30, 1901 (she died 1931); m. 2d, Theadores Winlack, 1933. Architect, Carnegie Library, Washington; Union County Court House, Elizabeth, N.J.; pub. libraries, Columbus, O., and Denver, Colo.; N.Y. State Normal Coll.; Central Police Station and County Court House, Milwaukee, Wis.; also many other pub. bldgs. and monuments. Address: Boothbay Harbor, Me.; and Miami Beach, Fla.*

ROSS, Allan Charles, editor; b. Auburn, N.Y., Apr. 8, 1870; s. Charles Humphrey and Louise (Stoutenburgh) R.; ed. pub. schs.; m. Mabel Smith Putnam, Nov. 14, 1895; children—Allan Kendrick, Mabel Ross Southgate. With Democrat and Chronicle, Rochester, N.Y., since 1903, editor 1925-36, retired with title editor emeritus, Apr. 1, 1936. Mem. Rochester Chamber Commerce. Republican. Presbyterian. Club: Rochester Automobile. Home: 133 Castlebar Rd., Rochester, N.Y.

ROSS, Carmon, educator; b. New York, N.Y., Feb. 28, 1884; s. Michael and Angela (Guzza) R.; Ph.B., Lafayette Coll., 1905; A.M., U. of Pa., 1916, Ph.D., 1922; m. Emma W. Kratz, Dec. 30, 1914 (died 1937); children—Angela, Barbara, Catherine; married 2d, Mary E. Read on October 18, 1941. Employed as superintendent schs., Doylestown, Pa., 1906-34; dir. summer demonstration school, Pa. State Coll., 1922-33; pres. Edinboro State Teachers Coll., 1934-40; Dept. Pub. Instruction, 1941; supt. of schools, Lansdowne, Pa., 1941-45; executive director Public Edn. Assn. of Pa., since 1946. Served as member N.J. Sch. Survey Commn., Pinchot Sch. Finance Commn. Mem. Ten Yr. Plan Pa. Edn. Commn. Mem. N.E.A., Pa. State Edn. Assn. (pres. 1934; mem. legislative com.). Phi Delta Kappa, Kappa Phi Kappa. Republican. Presbyterian. Mason (32°). Clubs: Kiwanis (lieut. gov. 1928-34), Rotary (1942), Contemporary (Phila.). Author: "Status of County Institutes in Pa.," etc. Home: Lansdowne, Pa.

ROSS, Charles Alexander, clergyman; b. Newburgh, N.Y., Nov. 12, 1883; s. George Munro and Caroline (Lawson) R.; student Newburgh Free Acad., 1897-1901, Spencerian Business Coll., 1902-03, Union Theol. Seminary, 1907-09; m. Nanny MacLennan

Merritt, Sept. 18, 1908; children—Jean (Mrs. Robert Frost Knox), Ruth (Mrs. Merle Alden Reed), Elizabeth (Mrs. Philip Denton Lambe), Antoinette (Mrs. Frank Oliver Kingdon.) Began with Phelps, Dodge & Co., of New York City, 1904; entered the ministry, Meth. Church; pastor East Chatham, N.Y., 1909-11, Carmel, N.Y., 1911-13; asso. with Dr. Charles Goodell, St. Paul's Ch., N.Y., 1913-15; pastor Congl. Church, Massena, N.Y., 1916-17; asso. with Dr. Parkes Cadman, Central Congl. Ch., Brooklyn, 1917-19; pastor Congl. Ch., Poughkeepsie, N.Y., 1919-22, First Presbyn. Ch., Rutherford, N.J., 1922-36; pastor First Presbyn. Ch., Elizabeth, N.J., since 1936. Chaplain, A.E.F., 1918-19. Trustee Elizabethtown Chapter, Am. Red Cross. Mem. Pi Gamma Mu. Mason (K.T.). Club: Elizabeth Rotary (pres. 1938, gov. 183d Dist., 1939-40). Home: 580 Westminster Av. Office: Broad St. and Caldwell Place, Elizabeth, N.J.*

ROSS, Charles Ben, ex-gov.; b. Parma, Ida.; s. John M. and Jeannette (Hadley) R.; ed. business colls., Boise and Portland, Ore.; m. Edna R. Reavis; children (adopted)—Dewey H., Earl, Helen. Farmer and stockraiser for many years. Chmn. Bd. of County Commrs., Canyon County, Ida., 1915-21; pres. and sec. Ida. Farm Bur., 1921-23, v.p. Riverside Irrigation Dist., 1906-15; mayor of Pocatello, Ida., 1922-30; gov. of Ida., 1930-37. Democrat. Conglist. Elk, Eagle, Rotarian, Kiwanian. Home: 1615 Warm Springs Av., Boise, Idaho.*

ROSS, Charles Griffith, press secretary; b. Independence, Mo., Nov. 9, 1885; s. James Bruce and Ella (Thomas) R.; A.B., U. of Mo., 1905, LL.D., 1936; LL.D., George Washington U., 1935; m. Florence Griffin, Aug. 20, 1913; children—John Bruce, Walter Williams. With Columbia (Mo.) Herald, 1904-06, Victor (Colo.) Record, 1906, St. Louis Post-Dispatch, 1906-07, St. Louis Republic, 1907-08; mem. faculty Sch. of Journalism, U. of Mo., 1908-18; on sabbatical leave, 1916-17, and served as sub-editor Melbourne (Australia) Herald; chief Washington corr. St. Louis Post-Dispatch, 1918-34; editor of editorial page, St. Louis Post-Dispatch, 1934-39, contributing editor 1939-45. Appointed secretary to President Truman, in charge press relations, May 15, 1945. Member Phi Beta Kappa, Sigma Chi, Sigma Delta Chi (honorary national president 1935). Clubs: Gridiron (pres. 1933), Overseas Writers (chmn. 1927), Nat. Press (Washington, D.C.). Author: The Writing of News, 1911. Awarded Pulitzer prize for newspaper correspondence, 1932; awarded medal for work in journalism, U. of Mo., 1933. Home: 117 Kennedy Drive, Chevy Chase, Md. Office: The White House, Washington, D.C.

ROSS, Clarence Samuel, geologist; b. Eldora, Ia., Sept. 20, 1880; s. James S. and Martha H. (Daniels) R.; student Kan. State Agrl. Coll., 1907-08; A.B., U. of Ill., 1913, A.M., 1915, Ph.D., 1920; m. Helen Hall Frederick, Nov. 2, 1918; children—Betsy Leota, Malcolm. Began work as geologist, 1917; now geologist with U.S. Geol. Survey in charge of sect. of Petrology. Chmn. com. for investigation of clay minerals of Nat. Research Council, 1928-33; rep. Mineral. Soc. of America on Nat. Research Council, 1931-33. Mem. Geol. Soc. Am. (v.p. 1936), Mineral. Soc. America (pres. 1935), Washington (D.C.) Acad. Sciences (v.p.) 1943), Geological Society of Washington (president 1942), Edward Orton, Jr. Memorial Lecturer for 1945 Am. Ceramic Soc., Washington Petrologists Club, Society Econ. Geologists, Soc. Econ. Paleontologists and Mineralogists. Conglist. Author: Origin of Copper Deposits of Ducktown Type in Southern Appalachian Region; Titanium Deposits of Nelson and Amherst Counties, Virginia; also numerous govt. reports. Contbr. geol. articles to mags. Home: 125 Maple Av., Takoma Park, Md. Office: N. Interior Dept. Bldg., Washington, D.C.

ROSS, Clay Campbell, prof. ednl. psychology; b. Church Hill, Tenn., June 12, 1892; s. John Rogers and Mary (Darter) R.; A.B., Carson-Newman Coll., Jefferson City, Tenn., 1914; A.B., U. of Tenn., 1916; A.M., Teachers Coll., Columbia U. 1920; Ph.D., Teachers Coll., Columbia U., 1925; m. Vera Kite, Dec. 30, 1926; children—Clay Campbell, John Newton. Prin., Edgefield (S.C.) High Sch., 1914-15, Hancock County, (Tenn.) High Sch., 1916-17; Psychologist, U.S. War Dept., 1920-21; prof. edn. Furman U., 1921-22; asso. prof. psychology, Ia. State Coll., 1923-26; visiting instr. Ohio State U., summers 1923-24; prof. ednl. psychology, Coll. of Edn., U. of Ky., since 1926. Mem. Am. Psychol. Assn., Southern Assn. Philosophy and Psychology, Am. Ednl. Research Assn., Am. Assn. Univ. Profs., Phi Delta Kappa, Kappa Delta Pi. Ind. Republican. Baptist. Club: Kiwanis (Lexington, Ky.). Author: Measurement in Today's Schools, 1941. Contbr. tech. articles to ednl. pubs. Home: 131 Arcadia Park, Lexington 10. Office: University of Kentucky, Lexington 29, Ky.

ROSS, David M. N., army officer. See Vol. 23 (1944-45).

ROSS, Edward Alsworth, sociologist; b. Virden, Ill., Dec. 12, 1866; s. William Carpenter and Rachel (Alsworth) R.; A.B., Coe Coll., Ia., 1886; U. of Berlin, 1888-89; Ph.D., Johns Hopkins, 1891; LL.D., Coe, 1911; m. Rosamond C. Simons, June 16, 1892; children—Frank Alsworth, Gilbert, Lester Ward; m. 2d, Helen Forbes, Sept. 29, 1940. Prof. economics, Ind. U., 1891-92; asso. prof. polit. economy and finance, Cornell, 1892-93; prof. sociology, Stanford, 1893-1900, U. of Neb., 1901-06, U. of Wis., 1906-37. Lecturer on sociology Harvard, 1902, U. of Chicago, 1896, 1905; dir. of edn., "The Floating University," 1928-29, Northwestern U., 1939. Pres. Am. Sociol. Soc., 1914 and 1915; sec. Am. Econ. Assn., 1892-93; advisory editor Am. Journal of Sociology, since 1895; mem. Institut International de Sociologie, Phi Beta Kappa. Author: Honest Dollars, 1896; Social Control, 1901; The Foundations of Sociology, 1905; Sin and Society, 1907; Social Psychology, 1908; Latter Day Sinners and Saints, 1910; The Changing Chinese, 1911; Changing America, 1912; The Old World in the New, 1914; South of Panama, 1915; Russia in Upheaval, 1918; What Is America?, 1919; The Principles of Sociology, 1920, 30, 38; The Russian Bolshevik Revolution, 1921; The Social Trend, 1922; The Social Revolution in Mexico, 1923; The Outlines of Sociology, 1923; The Russian Soviet Republic, 1923; Roads to Social Peace, 1924, Reports on the Employment of Native Labor in Portuguese Africa, 1925; Civic Sociology, 1925, 33. Standing Room Only?, 1927; World Drift, 1928; Seventy Years of It, 1936; New Age Sociology, 1940. Part author: Changes in the Size of American Families in One Generation, 1924; Readings in Civic Sociology, 1926. Contbr. of numerous articles to econ. and sociol. jours. and lit. periodicals. Home: 3545 Topping Rd., Shorewood. Office: 337 Sterling Hall, Madison, Wis.

ROSS, Ellsworth, pub. relations; b. Cincinnati, O., May 13, 1903; s. Oliver Thomas and Margaret (Winter) R.; student Culver Mil. Acad., 1919-22; A.B., U. of Southern California, Los Angeles, Calif., 1926; m. Frances Palmer, Feb. 29, 1943; 1 son by previous marriage, Oliver Thomas II. Promotion mgr., U. of Southern Calif., 1924-26; with Paramount Pictures Corp., 1926-28; founder Radio Syndicate Service, 1928-32; mng. dir. Nat. Press Assn., 1932-41; owner Hollywood Publishers, 1936-41; dir. publicity, First Congregational Church of Los Angeles, 1941-44, dir. Coll. of Life, 1941-42, dir. Los Angeles Sunday Evening Forum, 1941-45; vice pres. and mgr., Spiritual Mobilization, Inc., since 1941, mem. bd. dirs. Mem. Univ. of Southern Calif. Alumni Assn., Culver Legion, Nat. Collegiate Players (pres. 1926), Phi Kappa Tau, Sigma Sigma, Quill Club, Skull and Dagger. Mason. Clubs: The Author's (Los Angeles), Two-Thirty-Three (Hollywood). Editor monthly periodical, Spiritual Mobilization, since 1941. Author: Becoming a Journalist, 1933; Writing and Syndicating a Column, 1934; The Job of Publicity, 1934; Advertising for Profit, 1935; What 100 Churches Do in Wartime, 1943. Contbr. to Christian Herald. Home: 358 S. Westmoreland Av., Los Angeles 5, Calif.

ROSS, Emory, missionary; b. Kendallville, Ind., July 28, 1887; s. Allison Troy and Elizabeth (Williams) R.; A.B., Eureka (Ill.) Coll., 1908; grad. student U. of Chicago, U. of Wis., Coll. of Missions, Indianapolis; D.D., Eureka Coll., 1939; m. Myrta M. Pearson, June 15, 1917; children—Frances Elizabeth, Roger Pearson, Rachel Ann. Sec.-treas. Southern Christian Inst., Edwards, Miss., 1908-10; teacher Eureka Coll., 1910-12; missionary Disciples of Christ Ch., Republic of Liberia, 1912-15, Belgian Congo, 1915-33; co-sec. Congo Continuation Com., Congo General Conference of Protestant Missions, 1921-28; gen. secretary Congo Protestant Council, 1928-33; sec. Am. Com. on Work in Congo, N.Y. City, since 1935, exec. sec. Africa Com. of the Fgn. Missions Conf. of N.A., N.Y. City, since 1936; gen. sec. Am. Mission to Lepers, Inc., N.Y. City, 1937-40, v.p. since 1940; exec. secretary Foreign Missions Conf. of N. America, N.Y. City, since 1940; exec. sec. Am. Committee on Ethiopian Crisis, 1935; v.p. Am. Aid for Ethiopia, Inc., since 1936; acting asso. sec. Meth. Episcopal Board of Foreign Missions, 1936. Trustee Phelps-Stokes Fund since 1941; mem. Adv. Com. on Edn. in Liberia. Life fellow Royal Geographic Society; life mem. Royal African Soc. (both London); fellow Am. Geog. Soc. Awarded Chevalier de l'Ordre Royale du Lion by Belgian govt., 1940. Mem. Disciples of Christ Ch. Author: Out of Africa, 1936; also articles on missionary subjects. Home: 34 Gramercy Park. Office: 156 Fifth Av., New York 10, N.Y.

ROSS, Frank Alexander, educator, statistician; b. N.Y. City, Jan. 23, 1888; s. James Alexander and Elizabeth Wordin (Naramore) R.; Ph.B., Yale, 1908, grad. study, 1909-11; M.A., Columbia, 1913, Ph.D., 1924; m. Dorothy Gere Reddy, Nov. 24, 1926; 1 dau., Elizabeth Gere. Civil engr. in Calif., 1908-09; teacher sociology and statistics, Columbia, 1914-17, 1919-26; asst. prof. sociology, 1926-37; prof. sociology and chmn. dept. Syracuse Univ., 1937-41; dir. survey of Near East for Near East Relief and other philanthropies, 1926; dir. research and surveys on Negro since 1926; various connections with Federal Govt. since 1917, Federal Emergency Relief Adminstrn., 1934-35. Editor Jour. Am. Statis. Assn., 1925-34 and since 1941 (originator Procs. same 1928); sec.-treas. Social Science Abstracts, 1928-34; editor of History, Economics and Public Law (Columbia), 1934-37. Served as 1st lt., capt., maj. San. Corps, U.S. Army, chief surgeon's office, A.E.F., 1917-19; maj. San. R.C., 1919-33. Fellow Am. Statis. Asso.; mem. Institute of Mathematical Statistics, Sociological Research Assn., Sigma Xi, Alpha Kappa Delta. Republican. Mason. Author: School Attendance in the United States, 1920 (census monograph), 1924; Near East and American Philanthropy (with C. L. Fry and E. Sibley), 1927; Bibliography of Negro Migration (with L. V. Kennedy), 1934. Contbr. to sociol. publs. Home: Thetford, Vt.

ROSS, Frank Elmore, astronomer; b. San Francisco, Calif., Apr. 2, 1874; s. Daniel Walter and Katherine (Harris) R.; B.S., U. of Calif., 1896, fellow, 1897-98; at Lick Obs., 1898-99; Ph.D., U. of Calif., 1901; m. Margaret J. Benton, May 5, 1904; 1 son, Robert D.; m. 2d, Elizabeth Bischoff, June 10, 1913; children—Alan K., Barbara H.; m. 3d, Anna Lee, Aug. 21, 1939. Teacher mathematics and physics, Mt. Tamalpais Mil. Acad., Calif., 1896-97; asst. prof. mathematics, U. of Nev., 1900; asst. Nautical Almanac Office, 1902-03; research asst. Carnegie Instn., 1903-05; dir. Internat. Latitude Obs., 1905-15; physicist Eastman Kodak Co., 1915-24; prof. astronomy, Yerkes Observatory, since 1924. Mem. Nat. Acad., Am. Astron. Soc. Democrat. Presbyterian. Has specialized in math. astronomy, variation of latitude, physics of the photographic plate, planetary and stellar photography, development of wide-angle high-speed lenses, correctors lenses for mirrors. Home: 1100 Mt. Lowe Dr., Altadena, Calif.

ROSS, Frank Seymoure, army officer; b. Aspen, Colo., Mar. 9, 1893; s. R. E. and Elizabeth (Pedden) R.; student Sch. of Mines, Tex. University, 1912-15; spl. service sch. for company officers, 1922, tank sch., 1936-37, Command and Gen. Staff Sch., 1931-33, Army War Coll., 1935-36; m. Myra L. Jackson, Nov. 7, 1925. Enlisted Tex. Nat. Guard, 1916; commd. 2d lt. Inf., U.S. Army, 1917; promoted through grades to maj. gen., 1944; Gen. Staff (transportation), 1938-42; chief transportation, European Theatre Operations, 1942 and 1943 (temp. chief transportation N. Africa, 1942). Awarded Distinguished Marksman medal; Legion of Merit, 1944. Home: 3231 Aurora St., El Paso, Tex.

ROSS, Harold Ellis, prof. dairy industry; b. Leadville, Colo., Oct. 23, 1881; s. John Warren and Fanny Jane (Coleman) R.; B.S.A., Cornell, 1906, M.S.A., 1909; m. Jessie F. Williams, Dec. 25, 1907; children—Jane Elizabeth, John Warren, Harold Ellis. Asst. in dairy industry, Cornell, 1906, prof. since 1910. Mem. Am. Dairy Science Assn., Sigma Xi, Gamma Alpha. Mason. Methodist. Author: Dairy Laboratory Guide, 1910; Laboratory Guide in Market Milk; The Care and Handling of Milk, 1927, rev., 1939; Laboratory Guide in Dairy Industry, 1928. Home: Ithaca, N.Y.

ROSS, Harold Wallace, mag. editor; b. Aspen, Colo., Nov. 6, 1892; s. George and Ida (Martin) R.; educated high school, Salt Lake City, Utah; m. 3d, Ariane Allen, 1940. Reporter for the Salt Lake City Tribune, 1906, Marysville (Calif.) Appeal, 1910, Sacramento (Calif.) Union, 1911, Panama (Republic) Star and Herald, 1912, New Orleans Item, Atlanta Journal, San Francisco Call, 1915-17; served with Railway Engineer Corps, U.S. Army; one of editors Stars and Stripes, official service newspaper, Dec. 1917-May 1919; editor American Legion Weekly, 1919-24, Judge, 1925, The New Yorker since 1925. Home: Wire Mill Road, Stamford, Conn. Office: 25 W. 43d St., New York, N.Y.

ROSS, Harry Seymour, educator; b. E. Haddam, Conn., Apr. 5, 1868; s. David and Helen (Calhoun) R.; ed. Oberlin (O.) Acad.; spl. coll. work, Oberlin Coll.; grad. B.L.I., Emerson Coll. of Oratory, Boston, 1897; hon. A.M., Owensboro (Ky.) Coll., 1914; m. Ella M. McDuffee, June 24, 1903; 1 dau., Helen Willard. Instr. Worcester Acad., 1897-1900, master in English, 1900-08, principal's asst., 1905-07, acting prin., 1907-08; dean Emerson Coll. of Oratory, 1908-33, pres. since 1933, also trustee. Mem. Mass. Schoolmasters Club (dir.), Pi Gamma Mu. Conglist. Home: 2A Walnut Av., Cambridge, Mass. Office: Beacon and Berkeley Sts., Boston, Mass.

ROSS, Henry Davis, judge; b. Berryville, Ark., Sept. 12, 1861; s. William Henry and Emily (Terrell) R.; Clark's Acad., Berryville, Ark.; LL.B., Iowa State Univ., 1883; LL.D., U. of Ariz., 1938; D.C.L., University of Southern California, 1941; m. Margaret Wheeler, Apr. 24, 1890; children—Henry Davis, John Wheeler. Removed to Ariz., 1886; dist. atty. Yavapai County, Ariz., 1888-90, Coconino County, 1890-92; mem. Ariz. Ter. Ho. of Rep., 1892-94; registrar U.S. Land Office, Prescott, 1894-98; dist. atty., Yavapai County, 1898-1911 (resigned); justice Supreme Court of Ariz. since 1911, present term ends 1947 (chief justice during 4 periods). Democrat. Presbyterian. Mem. Am. Acad. Polit. and Social Science. Home: 371 E. Monte Vista Rd., Phoenix, Ariz.

ROSS, John Alexander, Jr., coll. pres.; b. Belfast, Me., Sept. 19, 1878; s. John Alexander and Louise (Todd) R.; B.S., Mass. Inst. Tech., 1901; Sc.D., Clarkson College Technology, Portsdam, N.Y., 1933; LL.D., St. Lawrence University, 1942; m. Helen Webster True, Sept. 24, 1902. Ship draftsman, Bur. Constrn. and Repair, U.S. Navy, 1901-05; instr., warship design, Mass. Inst. Tech., 1905-07, naval architecture, U. of Mich., 1907-08, mech. engring., Case Sch. of Applied Science, 1908-09, machine design, Cornell U., 1909-10; prof. mech. engring., Lafayette Coll., 1910-11, in charge dept. mech. engring., Clarkson Coll. Tech., 1911-40; dean adminstrn., Clarkson Coll. Tech., 1929-40, pres. since 1940. Mem. Am. Soc. Mech. Engrs., Soc. Promotion Engring. Edn., The Newcomen Soc. Conglist. Clubs: Torch, Rotary

(Potsdam, N.Y.). Home: 71 Pierrepont Av., Potsdam, N.Y.

ROSS, John Claudius, govt. official; b. Boston, Mass., July 26, 1904; s. Conrad and Elizabeth Ann (Williams) R.; Ph.B., Yale, 1927; student Ecole des Sciences Politiques, Paris, 1929-32, Ecole des Langues Orientales, Paris, 1929-32; m. Catherine Fotheringham; children—Peter Fotheringham, Michael McConley, John Patrick Allen. Instr. internat. relations, Yale, 1933-37; exec. sec., Inst. Internat. Studies, 1935-37; with Dept. of State, since 1937, econ. analyst, 1937-39, divisional asst., 1939-41, asst. chief, Div. Commercial Treaties, 1941-42, exec. officer, Dept. of State, 1942-43, dir. Office Departmental Adminstrn., 1943-45, dept. sec. gen., United Nations Conf., 1945, dep. dir., Office Special Polit. Affairs. Mem. Zeta Psi. Home: 3724 R St. N.W., Washington 7. Office: Dept. of State, Washington, D.C.

ROSS, John Elliot, clergyman; b. Baltimore, Md., Mar. 14, 1884; s. John R. and Cecilia M. (Elliot) R.; A.B., Loyola Coll., Baltimore, Md., 1902; M.A., George Washington U., 1908; entered Paulist house of studies at Catholic U., 1909; Ph.D., Catholic U., 1912; D.D., Papal U., Rome, 1913. Ordained priest R.C. Ch., 1912; stationed at St. Mary's Ch., Chicago, 1913-14; chaplain and approved lecturer to Catholic students, U. of Tex., 1914-23; pastor St. Austin's Ch., Austin, Tex., 1916-23; lecturer in social ethics Our Lady of the Lake Coll., San Antonio, Tex., 1921-23; prof. moral theology, St. Paul's Coll., Catholic Univ. of America, 1923-24; chaplain to Catholic students, Columbia U. and lecturer in religious edn., Teachers College, 1925-29; prof. and asso. dir. Sch. of Religion, State U. of Ia., 1929-30; lecturer in religion, Newman Foundation, U. of Ill.; 1930-31. Awarded Gottheil medal for distinguished service to cause of Jewry, 1933. Mem. The Ark and The Dove Soc. Author: Consumers and Wage Earners, 1912; The Right to Work, 1917; Christian Ethics, 1918; Sanctity and Social Service, 1921; Five Minute Sermons, 1925, 2d series, 1928, 3d series, 1934, 4th series 1937; Truths to Live By, 1929; Faith That Conquers Fear; John Henry Newman, 1933; Not in Bread Alone (sermons), 1940; Cooperative Plenty, 1941. Wrote sect. on "Catholicism" in Religions of Democracy, 1941. Translator: Innocence and Ignorance, 1917; Indulgences as a Social Factor in the Middle Ages, 1922; Ethics from the Standpoint of Scholastic Philosophy, 1938; Cooperative Plenty, 1941; Treasures in Heaven (sermons), 1943. Address: 415 W. 59th St., New York, N.Y.

ROSS, John Mason, lawyer; b. May 6, 1874-Aug. 1, 1944. See Vol. 23 (1944-45).

ROSS, Leonard Q. (pseudonym), see Rosten, Leo Calvin.

ROSS, Lewis T., army officer; b. Dist. of Columbia, Mar. 16, 1896; B.S., U.S. Mil. Acad., 1918; grad. Engr. Sch., civil engr. course, and basic course, 1921. Commd. 2d lt., U.S. Army, 1918, and advanced through the grades to brig. gen., 1944. Home: 3608 Ordway St. N.W. Address: War Dept., Washington 25, D.C.

ROSS, Malcolm, author; b. Newark, N.J., June 1, 1895; s. William Lawrence and Gertrude Estelle (Ross) R.; grad. Hotchkiss Sch., 1915; A.B., Yale, 1919; m. Camille Miller, Apr. 18, 1936; children—Alexander Clinton, Malcolm, Jr. Served as 1st lt. Air Service, U.S. Army, 1917-18; reporter successively Dallas News, Louisville Courier-Jour., N.Y. Morning World; with Am. Friends Service Com. in Southern coal fields, 1932; director of information for National Labor Relations Bd.; writer, Office of War Information, 1942; chmn. President's Com. on Fair Employment Practice, 1943. Mem. Coffee House Club, New York City. Democrat. Author: (novels) Deep Enough, 1926; Penny Dreadful, 1929; Hymn to the Sun, 1931; (technical book) Sailing the Skies, 1932; (sociol. books) Machine Age in the Hills, 1933; Death of a Yale Man, 1939. Contbr. to mags. Home: Route 1, Vienna, Va. Office: Fair Employment Practice Com., Washington, D.C.

ROSS, Maurice O'Rear, univ. pres.; b. Hillsboro, Ky., Aug. 1, 1897; s. Pemberton Johnson and Emma Lou (O'Rear) R.; A.B., Kentucky Wesleyan Coll., Winchester, 1918; M.A., U. of Chicago, 1924, Ph.D., 1936; m. Rachel Borders, Sept. 7, 1929; 1 son, Jeremy Pemberton. Prin., Sturgis (Ky.), High Sch., 1919-21; supt. pub. schs., Sturgis, 1921-23; asst. prof. economics, Earlham Coll., Richmond, Ind., 1924-29, prof., 1929-32, dean of Coll., 1932-37; asso. prof. finance, U. of Tenn., 1937-38; dean, Coll. Business Administration, Butler University, Indianapolis, Indiana, 1938-1942, president since 1942. Served in A.C., U.S. Navy, 1918-19. Member Am. Econ. Assn., Ind. Acad. Social Science, Phi Kappa Phi. Protestant. Author: Commercial Banking Practices and Policies in the State of Indiana, 1936; Commercial Banking Policies of Small Banks in Tennessee, 1938. Home: 520 W. Hampton Dr., Indianapolis, Ind.

ROSS, Morrill, army officer; b. Portland, Me., Jan. 23, 1895; s. Charles Henry and Donna Enzia (Howe) R.; F.A. Sch., Ft. Sill, Okla., Battery Officers Course, 1922-23, Command and Gen. Staff Sch., Ft. Leavenworth, Kan., 1934-36, Air Corps Tactical Sch., Maxwell Field, Ala., 1936-37, Chem. Warfare Sch., Edgewood Arsenal, Md., 1937; m. Catherine Mary Coolidge, Nov. 6, 1920; children—Charles Coolidge, Morrill, Jon. Commd. 2d lt., 1917, and advanced through the grades to brig. gen. (temp.), 1942; 17th F.A., 2d Div., A.E.F., 1917; Army Occupation, Fortress Ehrenbreitstein, Coblenz, Germany, until 1919; gunnery instr., F.A. Sch., 1923-27; 76th F.A., Presidio of Monterey, Calif., 1927-28; 3rd F.A. Brigade, Ft. Lewis, Wash., 1928-30; Gold Star Mothers' Pilgrimage, New York City, 1930; 13th F.A., Schofield Barracks, Hawaii, 1931-34; 6th F.A., Ft. Hoyle, Md., 1937-39; instr., 117th F.A., Ala. Nat. Guard, Dothan, Ala., 1939-41; 66th F.A. (armored), Pine Camp, N.Y., 1941; artillery comdr., 4th Armored Div., Pine Camp, N.Y., 1942; comdg. gen., Combat Command B, 10th Armored Division, 1942-43; arty. comdr. 26th Inf. Div. since Sept. 1943. Awarded Silver Star. Home: 402 N. Cherokee Av., Dothan, Ala.*

ROSS, Nancy Wilson (Mrs. Stanley P. Young), author; b. Olympia, Wash.; d. Robert James and Lydia May (Giles) Wilson; B.A., U. of Ore.; student Bauhaus in Dessau, Germany, 1931-32, in Berlin, 1933; special student U. of Chicago, 1937-38; m. Charles Walton Ross, Jr. (divorced); m. 2d, Stanley P. Young, author, editor, 1942. Writer, articles and novels since 1932; war corr., 1945. Mem. Kappa Kappa Gamma, Theta Sigma Phi. Author: Friday to Monday, 1932; Take the Lightning, 1940; Farthest Reach: Oregon and Washington, 1941, The Waves, 1943; Westward the Women, 1944. Contbr. to mags., including "A German Main Street," Saturday Evening Post. Home: Apple Green, Old Westbury, L.I., N. Y.

ROSS, Nellie Tayloe, dir. U.S. Mint; b. St. Joseph, Mo., d. James Wynn and Elizabeth Blair (Green) Tayloe; ed. public and private schools and under private teachers; m. William Bradford Ross, lawyer, gov. of Wyo., 1923-24 (died Oct. 2, 1924); children—George Tayloe and James Ambrose (twins—the latter dec.), Alfred Duff (dec.), William Bradford. Elected gov. of Wyo., Jan. 5, 1925, to fill unexpired term of husband, ending Jan. 1927 (first woman to be gov. of any state); lecturer, and writer for mags., apptd. dir. U.S. Mint, Apr. 1933, the first woman to hold that office, reappointed, 1938 and 1941. Vice-chmn. Dem. Nat. Com. (exec. com.), in charge activities of Dem. women, with office at Washington, D.C. (resigned Feb. 1934). Episcopalian. Home: 2126 Connecticut Av. Address: Treasury Bldg., Washington, D.C

ROSS, Ogden, army officer; b. Troy, N.Y., Apr. 6, 1893; s. E. Ogden and Jean (Neely) R.; LL.B., Albany Law Sch., Union Univ., 1915; m. Elizabeth W. Cheney, Feb. 17, 1920; children—Ogden Cheney, Cynthia. Enlisted, 105th Inf., N.Y. Nat. Guard, 1910, and advanced through the grades to brig. gen., 1940; served on Mexican Border, 1916; with 27th Div., A.E.F., in France and Belgium in World War I; apptd. comdg. officer 53rd Inf. Brigade, 27th Div., 1940. City Treas., Troy, N.Y., 1920-25; asst. to v.p. and gen. mgr., D.&H. R.R., 1924-38; N.Y. State senator, 1933-37; mem. N.Y. Constitutional Conv., 1938; N.Y. State tax commr., 1939, until called into active service, Oct. 1940, on duty in the Pacific Area for three years. Awarded Legion of Merit, Silver Star, Purple Heart, Croix de Guerre. Clubs: Troy, Troy Country. Home: 212 Pawling Av., Troy, N.Y.

ROSS, Peter V., lecturer and author; b. Howell, Mich., May 9, 1870; s. Thomas and Jane (Van Winkle) R.; B.S., Michigan State Coll., 1895; student U. of Neb., 1898-99; unmarried. Teacher pub. schs., 1888-91 and 1895-98; in practice of law, 1899-1911; Christian Science reader and practitioner, 1912-15; chmn. Christian Science Com. on Publication, 1916-21; Christian Science editor and lecturer, 1922-42; writer and author since 1942. Democrat. Club: Commonwealth of Calif. Author: Probate Law and Practice, 1908; Inheritance Texation, 1912; A Digest of the Bible, 1938; The Bible in Brief, 1942; If a Man Die He Shall Live Again, 1945; Letters of a Traveler, 1945. Address: 166 Geary St., San Francisco, Calif.

ROSS, Philip James, lawyer; b. Vergennes, Vt., Jan. 18, 1875; s. Frank A. and Anna (Tucker) R.; prep. edn., Vt. Episcopal Inst., Burlington; A.B., U. of Vt., 1895; LL.B., New York Law Sch., 1900; m. Mrs. Adah Price Vernam, June 10, 1915 (died 1936); m. 2d, Mrs. Gertrude B. Gardner, 1936. Admitted to N.Y. bar, 1900, and began practice at N.Y. City; formerly mem. Ross, Dodge & Miller; dir. and gen. counsel Manhattan Life Ins. Co.; trustee and atty. Manhattan Savings Bank. Trustee Univ. of Vt., 1919-23. Mem. Am. N.Y. State and Westchester County bar assns., Assn. Bar City N.Y., Assn. Life Ins. Counsel, Vt. Soc., N.E. Soc. of N.Y., N.Y. Alumni Assn. U. of Vt. (pres. 1929), Sigma Phi (nat. sec. 1911-29). Republican. Episcopalian. Mason. Clubs: University, Scarsdale Golf. Home: 1 Sage Terrace, Scarsdale. Office: 120 W. 57th St., New York, N.Y.

ROSS, Robert Stanley, Christian Science lecturer; b. Auburn, N.Y., Oct. 9, 1890; s. Napoleon and Jeannette (Stanley) R.; spl. student music and langs., Syracuse U., English lit., Harvard; pub. speaking, N.Y. Univ.; C.S.B., Mass. Metaphysical Coll., Boston, 1928; m. Katherine Jeffcott, Nov. 14, 1916. Newspaper reporter Auburn Citizen and corr. N.Y. Times, 1907-09, Christian Science Monitor, 1909-12; teacher of English and mathematics, secretary New York State Automobile Association and editor Motordom, 1912-14; Christian Science Com. on Publication for State of N.Y., 1914-18; first reader, Eighth Ch. of Christ, Scientist, New York, 1918-21; Christian Science practitioner since 1918, lecturer since 1924, teacher since 1928. Member English Speaking Union, S.A.R., Phi Kappa Psi, Clan Ross of America. Republican. Mason. Clubs: Town Hall (N.Y.); Westchester Country (Rye); Rockefeller Center (N.Y.), Contbr. to Christian Science publs. Home: 6 E. 80th St. Office: 11 W. 42d St., New York, N.Y.

ROSS, Roy George, gen. sec. Internat. Council Religious Edn.; b. Forrest, Ill., June 25, 1898; s. James Frank and Susan Letitia (Gibb) R.; A.B., Eureka Coll., 1921, LL.D., 1936; B.D., Yale, 1924; m. Elizabeth Elsie Green, Aug. 27, 1929; 1 dau., Elizabeth Jean. Ordained ministry Disciples of Christ Ch., 1923; pastorates at Carrollton, Ill., North Cornwall, Conn., Milwaukee, Wis., 1920-25; nat. dir. of young people's work, Disciples Christ Ch., 1926-28; exec. sec. United Christian Missionary Soc., 1928-36; gen. sec. and trustee Internat. Council of Religious Edn. since 1936. Dir. Internat. Assn. of Daily Vacation Bible Schs.; trustee Disciples Divinity House (U. of Chicago), sec. Religious Edn. Foundation; member World's Sunday Sch. Assn. Mem. Pi Kappa Delta, Theta Kappa Nu, Chi Upsilon, Acacia. Republican. Mason. Home: 5525 S. Blackstone Av. Office: 203 N. Wabash Av., Chicago, Ill.

ROSS, Silas Earl; b. Truckee Meadows, Washoe County, Nev., Feb. 11, 1887; s. Orrin Charles and Ellen Frances (McCormack) R.; B.S., U. of Nev., 1909; grad. study, U. of Wis., summer 1914; m. Emily Coffin, June 11, 1913; children—Emily Ross Baxter and Silas Earl, Jr., M.D. Assistant professor of chemistry at University of Nevada, 1909-14; also chemist State Dept. Foods, Drugs and Soils, summers; life ins. agt. at Reno, 1914-15; pres. and mgr. Ross-Burke Co., funeral service, Reno, Nev., since 1915. Chmn. Nev. State Rep. Central Com., 1922-24; mem. city council, Reno, 1919-27; mayor pro tem. of Reno, 1923-27. Regent U. of Nev. (chmn.). Mem. Nat. Selected Morticians (pres. 2 terms), Conf. Funeral Service Examining Bds. of U.S. (past pres.), Nat. Funeral Dirs.; sec.-treas. Nevada State Board. Embalmers (past pres.), Nev. Funeral Service Assn. (ex-pres.), Reno Chamber of Commerce, Alumni Assn. U. of Nev. (ex-pres.), Sigma Alpha Epsilon. Listed on U. of Nev. Alumni Honor Service Roll. Republican. Episcopalian. Mason (33°, Dep. Supreme Council A.A.S.R. So. Jurisdiction, Orient of Nev.; K.T., Shriner—Past Potentate; Knight of Constantine, Past Sovereign; Past Grand Master of Nev.), Elk, K.P.; mem. O.E.S. (Past Grand Patron of Nev.). Clubs: Rotary (charter mem.), Alumni Club of Sigma Alpha Epsilon; Athletic (U. of Nev.). Home: 1043 N. Virginia St. Office: 101 W. 4th St., Reno, Nev.

ROSS, Thomas Joseph, pub. relations counsel; b. Brooklyn, N.Y., July 27, 1893; s. Thomas J. and Mary (Egan) R.; A.B., St. Francis Xavier Coll., N.Y. City, 1913; m. Marion A. Byrne, Oct. 6, 1917; children—Thomas J., John B., Gerard T., Joan M. Reporter, N.Y. Sun, 1913-16; polit. reporter and legislative corr., N.Y. Tribune, 1916-17; accompanied Justice Hughes on campaign tour for presidency; became associated with Ivy Lee, pub. relations counsel, Jan. 1919; sr. partner, Ivy Lee and T. J. Ross, since 1934. Mem. Archbishop's Com. of the Laity; dir. Nat. Catholic Community Service of the Archdiocese of N.Y.; dir. United Service Orgns., Inc.; dir. N.Y. City Defense Recreation Com. Trustee and member exec. com. United Hosp. Fund; trustee, Emigrant Indsl. Savings Bank; mem. bd. dirs. Greater N.Y. Fund; mem. advisory com. on pub. relations, Am. Red Cross (chmn.), Assn. of Am. Railroads, and Automotive Council for War Production. Joined 1st Plattsburg Training Camp, 1917; 2nd lt. 18th Cavalry, 76th and 4th F.A., U.S. Army, 1917; 1st lt., 1st F.A., 1918. Mem. Council on Foreign Relations, Newcomen Soc. Roman Catholic. Knight of Malta. Clubs: Metropolitan, Cloud, Catholic, Westchester Country, Rockefeller Centre Luncheon (N.Y.); Detroit (Detroit). Home: 770 Park Av. Office: 405 Lexington Av., New York 17, N.Y.

ROSS, Thurston Howard, univ. prof.; b. Richmond, Ind., Oct. 25, 1894; s. Thomas Edwin and Louise Emma (Busch) R.; B.S., Otterbein Coll., 1917; M.B.A., U. of Southern Calif., 1922, Ph.D., 1924; m. Bertha Corl, Sept. 25, 1920; 1 son, Dr. Thurston Howard. Instr. indsl. management, U. of Calif. Los Angeles, 1921-22; instr., U. of Southern Calif., 1922-24, asst. prof., 1924-26, asso. prof., 1926-28, prof. and chmn. dept. management since 1928, dir. Bur. of Bus. Research since 1930, dir. Sch. of Merchandising, U. of Southern Calif. Served as lt. U.S. Army, 1917-19; now commander, U.S.N.R., Pacific Fleet. Member American Society M.E., Amer. Inst. Real Estate Appraisers, Am. Management Assn. (councilor), Alpha Kappa Psi, Beta Gamma Sigma, Phi Beta Kappa, Phi Kappa Phi, Blue Key, Skull and Dagger, Artus, Sigma Sigma, Alpha Delta Sigma, Am Legion. Episcopalian. Mason. Clubs: Engineers, University (Los Angeles) and University (Washington). Author: Real Estate Appraisal, 1927; Some Economic Aspects of Urban Land Valuation; Mathematical Approach to Industrial Valuation. Editor: Southern California Business Review. Contbr. articles on economics and industrial management to reviews. Lecturer Army-Navy Staff College. Address: Army Hdqrs.

ROSS, Wilbert Davidson, educator; Aug. 9, 1870-Aug.16, 1944. See Vol. 23 (1944-45).

ROSS, William Horace, chemist; b. N.S., Can., Dec. 27, 1875; s. Daniel and Mary (Murray) R.; B.Sc., Dalhousie U., Halifax, N.S., 1903, M.Sc., 1904, 1851 sci. research scholar, 1905-07; Johns Hopkins, 1904-05; Ph.D., U. of Chicago, 1907; m. Catherine Allen, June 10, 1908; children—Allen Murray, William Horace. Asst. chemist, Agrl. Expt. Sta., U. of Ariz., 1907-12; scientist Bur. of Soils, 1912-27; sr. chemist, Bur. of Chemistry and Soils, 1927-40; senior chemist Bureau of Plant Industry, 1940-44; principal chemist since 1944. Capt., C.W.S., United States Army, 1918-19. Abstracter Chemical Abstracts since 1907. Mem. Am. Chem. Soc., A.A.A.S., Am. Soc. Agronomy, Am. Inst. Chemists, Sigma Xi. Presbyterian. Co-author: Fixed Nitrogen; Principles and Practice of Agricultural Analysis. Contbr. to chem. and other scientific jours. Home: 2811 Woodley Rd., Washington, D.C.

ROSSBACH, Edgar Hilary, lawyer; b. Newark, N.J., Aug. 20, 1903; s. Adam J. and Rhoda (Krais) R.; student Colgate U., 1922-25, South Jersey Law Sch., Camden, N.J., 1930-32; m. Ann J. O'Connell, Aug. 31, 1936; 1 dau., Joanne Eileen. Admitted to N.J. bar, 1935, and since practiced in Newark; junior mem. firm Rossbach and Crummy, 1935-36; partner firm Rossbach and Rossbach, since 1936; asst. U.S. atty., 1942-45. Vice chmn. Dem. County Com., Morris County, N.J., 1940-42; mem. Morris County election bd., 1940-42. Mem. Am., Fed., N.J. State, Essex County bar assns., Catholic Lawyers Guild, Holy Name Soc., Pi Kappa Alpha. K.C., Moose. Home: Robert Treat Hotel. Office: Federal Bldg., Newark, N.J.

ROSSBY, Carl-Gustaf Arvid (rŏs'bĭ), meteorologist; b. Stockholm, Sweden, Dec. 28, 1898; s. Arvid and Alma Charlotta (Marelius) R.; studied U. of Stockholm, 1917-18, 1922-25; student Geophysical Inst., Bergen, Norway, 1918-19, Univ. of Leipzig, 1920; hon. D.Sc., Kenyon Coll., 1939; m. Harriet Marshal Alexander, Sept. 2, 1929; children—Stig Arvid, Hans Thomas, Carin. Came to U.S., 1926; govt. meteorologist, Norway, 1919, Sweden, 1922-25; jr. meteorologist, U.S. Weather Bureau, Washington, 1926; research asso. in meteorology, Daniel Guggenheim Fund for Promotion of Aeronautics, 1927, chmn. com. on aero meteorology, 1927-28; asso. prof. of meteorology, Mass. Inst. Technology, 1928-31, became prof, 1931; became research asso. Woods Hole Oceanographic Inst., 1931; asst. chief for research and edn. U.S. Weather Bur., 1939-41; prof. of meteorology, U. of Chicago, since 1941. Fellow Swedish-Am. Foundation, 1926. Received jointly with H. C. Willet the Sylvanus Albert Reed award from Inst. Aeronautical Sciences, 1934. Mem. Inst. Aeronautical Sciences; hon. fellow Royal Meteorol. Soc., London. Clubs: Quadrangle (Chicago, Ill.); Cosmos (Washington, D.C.). Organizer model aero-weather service for southern and central Calif., Guggenheim Fund, 1928. Contbr. articles to scientific jours. here and abroad. Home: 5702 S. Blackstone Av., Chicago, Ill.*

ROSSDALE, Albert Berger, ex-congressman; b. New York, N.Y., Oct. 23, 1878; s. Herman and Betty (Berger) R.; ed. pub. schs. and Evening High Sch., New York; unmarried. Propr. Rossdale Co., wholesale jewelry. Mem. 67th Congress (1921-23), 23d N.Y. Dist. Del. Rep. State Conv., Albany, 1922, Rochester, 1924; alternate del. Rep. Nat. Conv., Cleveland, 1924. Was postoffice clk., New York, 1900-10; ex-pres. Nat. Fedn. Post Office Clks.; has taken active interest in postoffice affairs and effected various reforms in the postal service; long advocated the enactment of legislation establishing the present pension system for United States govt. employees. Mason. Clubs: John Hay Republican (pres. 3 yrs)., Nat. Republican, Post Office Square Club of New York (hon. mem.). Home: "Sandy Hook" Newtown, Conn. Office: 41 Maiden Lane, New York, N.Y.

ROSSELL, Henry Eastin, naval architect and shipbuilding exec.; b. New Bern, N.C., July 5, 1889; s. William Trent and Jane (Ellis) R.; student Staten Island Acad., New Brighton, N.Y., B.Sc., U.S. Naval Acad., 1910, M.Sc., Mass. Inst. of Tech., 1915; m. Agnes O'Connor, Jan. 31, 1914; children—Henry E., Bernard Daves. Served as midshipman and ensign on U.S.S. Vermont; New York Navy Yard in charge of all hull repair and dry-docking, 1915-20; Philadelphia Navy Yard production supt., 1921-25; supt., new design, Bur. of Construction and Repair, Navy Dept., 1925-27; head of dept. math., U.S. Naval Acad., 1927-31; prof. of naval construction, Mass. Inst. of Tech., 1931-43; sec., The Am. Maritime Council, 1942; pres. and gen. mgr., Cramp Shipbuilding Co. since 1943. Appointed asst. naval constructor, U.S. Navy, 1913, and promoted to commander, 1920, retired from active service, 1936. Mem. Soc. of Naval Architects and Marine Engrs., Inst. of Naval Architects, England, N.E. Coast Inst. of Engrs. and Shipbuilders, England; U.S. Naval Inst. Clubs: Faculty Club, M.I.T., M.I.T. Alumni Assn., Concord, Mass., Country Club. Author: Riveting and Arc Welding, Principles of Naval Architecture. Home: 1900 Rittenhouse Square. Office: Cramp Shipbuilding Co., Philadelphia, Pa.*

ROSSETTER, George W. (rŏs'ĕ-tĕr), C.P.A.; s. George W., Sr., and Mary A. (Flood) R.; m. Marjorie Aylesworth Mihills; children—George M., William A., Thomas B. Partner George Rossetter & Co., certified pub. accountants. Former pres. Chicago Assn. of Commerce; mem. bd. dirs. Chicago Crime Commn.; mem. adv. com. Civic Fedn.; former mem. price adjustment sect. bd., Chicago Ordnance District, War Department; member Northwestern University Associates. Served as machine gun officer, with A.E.F., World War. Member Illinois and Minnesota socs. certified pub. accountants, Am. Inst. Accountants, Chicago Council on Foreign Relations, Chicago Zool. Soc., S.A.R., Am. Legion, Beta Alpha Psi, Beta Gamma Sigma. Republican. Episcopalian. Clubs: Chicago, Economic (ex-pres.), Knollwood (ex-pres.) Forty, Commercial, Mid-Day, Rotary, Chicago Farmers (ex-pres.); Winter (Lake Forest); Creve Coeur (Peoria). Home: Wadsworth, Ill. Office: First National Bank Bldg., Chicago, Ill.

ROSSETTI, Victor H., pres. Farmers & Merchants Nat. Bank; b. Virginia City, Nev., Feb. 19, 1877; s. Alexander and Madalena (Bassetti) R.; ed. pub. schs., Virginia City, Nev., 1883-93; San Francisco Chapter Am. Inst. of Banking; children—Eleanor Mae, Victor H. Pres. and dir. The Farmers and Merchants Nat. Bank of Los Angeles; pres. and mem. exec. com., Los Angeles Clearing House Assn.; dir. and mem. exec. com. Southern Pacific Co.; dir. Pacific Telephone and Telegraph Co., Metropolitan Water Dist. of Southern Calif., Los Angeles Soap Co.; v.p. and dir. Mascot Oil Co.; pres. and dir. Water Co. of Tonopah; dir. Alamitos Land Co.; vice chmn. and mem. voting trustees, Pacific Mutual Life Ins. Co. Dir. Calif. Taxpayers Assn., Los Angeles Chapter of Am. Red Cross, Los Anleges Orthopedic Foundation; chmn. bd. of regents Loyola U. of Los Angeles; dir. Friends of the Huntington Library; mem. advisory com. Los Angeles Childrens Hosp. Soc. Clubs: California, Jonathan, Los Angeles Stock Exchange, Bel-Air Bay. Home: 2188 Ponet Dr. Office: 4th and Main St., Los Angeles, Calif.

ROSSEY, Chris C. (rŏ'sĕ), coll. pres.; b. Montrose, W.Va., July 19, 1889; s. George H. and Isabel (Byrd) R.; B.Pd., Bethany (W.Va.) Coll., 1913, Litt.B., 1914; M.A., Teachers Coll., Columbia U., 1923; Ed.D., New York U., 1941; m. Lela Longman, July 31, 1925; children—Paul William, Christine Isabel. Rural sch. teacher, 1906-09; grad. sch. prin., 1912-13; high sch. prin., Wheeling, W.Va., 1913-18; teacher, Bethany Coll., summer, 1915; pres. Concord State Teachers Coll., Athens, W.Va., 1918-24; prin. elementary school and experimental school, Jersey City, 1931-37; dean of instruction., State Teachers College, Jersey City, 1937-40, president since 1940; board directors Christ Hospital, Jersey City; member Consistory of Old Bergen Church; member American Assn. Teachers' Coll. Pres., Am. Assn. Sch. Adminstrs., Am. Council on Edn., N.J. Schoolmasters' Assn., N.Y. Schoolmasters' Club, Kappa Delta Pi. Mason (Scottish Rite). Clubs: Kiwanis, Chamber of Commerce (Jersey City, N.J.). Home: 244 Fowler Av., Jersey City, N.J.

ROSSI, Angelo Joseph (rŏs'sĭ), ex-mayor; b. Volcano, Calif., Jan. 22, 1878; s. Angelo and Maddalena (Gueirolo) R.; student grammar and night schs.; LL.D. (hon.), U. of San Francisco, 1935; m. Grace Allen, 1902; children—Clarence A., Eleanor (Mrs. Henry Morris), Rosamund (Mrs. John Cleese). Began as errand boy, 1887; now sr. partner Angelo J. Rossi Co., Inc., San Francisco, Calif., Playground commr., San Francisco, 1914-21; supervisor City and County of San Francisco, 1921-25, 1929-31; mayor of City and County of San Francisco, 1931-44. Awarded Presidential Medal of Honor (Nicaragua); Grande officiale della Corona d'Italia; Officer Legion d'Honneur (France). Pres. Dante Hosp., San Francisco. Founder and former pres. San Francisco Downtown Assn. Republican. Catholic. Elk, K. of C., Native Son of the Golden West, Moose, Son of Italy. Clubs: Olympic, Elks (San Francisco). Home: 2466 Union St. Office: City Hall, San Francisco, Calif.*

ROSSI, Bruno, physicist; b. Venice, Italy, Apr. 13, 1905; s. Rino and Lina (Minerbi) R.; student Univ. of Padua, 1923-25, Univ. of Bologna, 1925-27; m. Nora Lombroso, Apr. 10, 1938. Asst. in phys. dept., Univ. of Florence, 1928-32; prof. of physics, Univ. of Padua, 1932-38; research asso., Univ. of Manchester, Eng., 1939; research asso. in cosmic rays, U. of Chicago, 1939-40; asso. prof. of physics, Cornell U., since 1940. Author: Rayons Cosmiques, 1935; Lezioni di Fisica Sperimentale Elettrologia, 1936; Lezioni di Fisica Sperimentale Ottica, 1937. Address: Rockefeller Hall, Cornell University, Ithaca, N.Y.

ROSSI, Louis Mansfield, corp. exec.; Aug. 3, 1877-May 25, 1944. See Vol. 23 (1944-45).

ROSSITER, Frederick McGee, author; b. Elmore, O., Mar. 12, 1870; s. Samuel G. and Jennie (McGee) R.; B.S., Battle Creek (Mich.) Coll., 1893; M.D., Rush Med. Coll., 1896, U. of Pa., 1897; L.R.C.P. and M.R.C.S., London U., 1920; m. Mary Henry, Dec. 29, 1897 (now dec.); children—Henry, Margaret (Mrs. J. H. White). Mem. staff Battle Creek Sanitarium, 1897-1902; gen. practice, 1902-28; prof. medicine, Coll. of Med. Evangelists, Los Angeles, Calif., 1922-26. Author: Practical Guide to Health, 1909; The Romance of a Living Temple, 1924; The Torch of Life or Key to Sex Harmony, 1932; The Doctor Goes to Sec; Health for Today. Contbr. to mags. Home: 956 Muirfield Rd., Los Angeles, Calif.

ROSSITER, Perceval Shorer, surgeon general U.S. Navy; b. Shepherdstown, W.Va., Nov. 30, 1874; s. Joel Tomkins and Benetta (Sherer) R.; student U. of Md.; m. Isabel P. Jacobi, July 25, 1898; 1 dau., Ernestine Sherer. Capt. asst. surgeon, U.S.V., Spanish-Am. War, 1898; entered Med. Corps of the Navy, 1903; mem. U.S. Naval Mission to Brazil, 1922-26; comdg. officer Brooklyn (N.Y.) Naval Hosp., 1929-32, Washington (D.C.) Naval Hosp., 1932-33; became surgeon gen. U.S. Navy, 1933; retired Dec. 1, 1938; chief of staff Gallinger Municipal Hosp., Washington, D.C. Fellow Am. Coll. Surgeons, Am. Coll. Physicians, A.M.A.; mem. Assn. Mil. Surgeons (pres. 1936-37). Home: 111 N. Alfred St., Alexandria, Va. Office: Gallinger Hospital, Washington, D.C.

ROSSMAN, George, judge; b. Chicago, Ill., Mar. 8, 1885; s. George J. and Mary R.; B.S., Whitworth Coll., Tacoma, Washington, 1907; J.D., University of Chicago, 1910; married Loretta Showers, June 1915. Admitted to Oregon bar, 1910, and began practice at Portland; judge Municipal Court, Portland, 1917-22; judge Circuit Court, Multnomah County, Ore., 1922-27; justice Supreme Court of Ore. since 1927. Mem. Am. Bar Assn. (chmn. judicial sect., 1942; mem. administrative law com. for Northwest), Oregon and Multnomah bar assns., Am. Judicature Soc. (vice pres.). Republican. Conglist. Home: 910 N. Capitol St. Office: Supreme Court Bldg., Salem, Ore.

ROSSMAN, Joseph, patent atty., author; b. Philadelphia, Pa., Oct. 5, 1899; s. Louis and Rebecca (Freeman) R.; B.S. in Chem. Engring., U. of Pa., 1922; A.M., George Washington U., 1927, LL.B., 1927; M.P.L., Washington Coll. of Law, 1927; Ph.D., American U., 1930; m. Mildred Katzmann, July 1, 1927; 1 son, Ronald Eugene. Patent examiner U.S. Patent Office, 1923-35; patent counsel Marathon Corporation since 1935; admitted to D.C. bar, 1927, bar U.S. Court Customs and Patents Appeals, 1930, U.S. Supreme Ct., 1930; lecturer Patent Law Grad. Sch., U.S. Dept. Agr., 1934-35. Fellow A.A.A.S. (chmn. com. patents, trademarks, etc.); mem. Am. Chem. Soc., Tech. Assn. of Pulp and Paper Industry, Am. Electrochem. Soc., Nat. Mfrs. Assn. (mem. patent com.), Patent Office Soc., Chi Psi Omega. Mason. Author: The Psychology of the Inventor, 1931, 2d edit., 1932, Swedish translation, 1935; The Law of Patents for Chemists, 1932, 2d edit., 1935; The Protection by Patents of Scientific Discoveries, 1934. Editor Journal of Patent Office Soc., 1931-35. Contbr. numerous articles on legal and tech. subjs. to mags and journals. Home: 1820 Jefferson Place N.W., Washington, D.C. Office: Marathon Corporation, Rothschild, Wis.

ROSTEN, Leo Calvin (Leonard Q. Ross, pseudonym), (rŏs'tĕn), author; b. Lodz, Poland, Apr. 11, 1908; s. Samuel C. and Ida (Freundlich) R.; brought to United States at age of 2 yrs.; Ph.B., University of Chicago, 1930, Ph.D., 1937; student London (Eng.) School of Economics and Political Science, 1934; travel and study in Europe, 1928, 1934; married Priscilla Ann Mead, March 30, 1935; children—Philip, Madeline. Instr. English. Chicago, 1932-34; public lecturer, 1932-35; research assistant, political science department, University of Chicago, 1934-35; fellow Social Science Research Council, 1935-36; research staff President's Committee on Administrative Management, 1936; writer for motion pictures, 1937; dir. Motion Picture Research Project (under grant from Carnegie Corp. of New York), 1939; recipient of grant from Rockefeller Foundation (for study of Hollywood, the movie colony, the movie-makers), 1940; consultant expert to Nat. Defense Advisory Commn. and Office for Emergency Management (Exec. Office of the President), 1941; chief, Motion Pictures Div., Office Facts and Figures, 1942; dep. dir. Office War Information, 1942-43. Cons. Am. Film Center, N.Y. City. Lectured at New York U., Stanford U., New School for Social Research, U. of Calif. at Los Angeles, etc. Mem. Am. Academy Political and Social Science, American Political Science Association. Phi Beta Kappa. Democrat. Club: National Press (Wash., D.C.). Author: The Education of H*y*m*a*n K*a*p*l*a*n, 1937; The Washington Correspondents, 1937; Dateline: Europe, 1939; The Strangest Places, 1939; Adventure in Washington, 1939; Hollywood: The Movie Colony—The Movie Makers, 1941. Contbr. articles, fiction to New Yorker, Harpers, Public Opinion Quarterly, Journalism Quarterly, Am. Mercury, Reader's Digest, McCall's, Woman's Home Companion, and other nat. magazines.

ROSTOVTZEFF, Michael Ivanovich (rŏs-tŏv'tsĕf), prof. history; b. Kieff, Russia, Oct. 28, 1870; s. John J. and Maria I. (Monachova) R.; grad. Classical Gymnasium, Kieff, 1888; student Univ. of Kieff and Univ. of Petersburg, 1888-92; Ph.D., U. of Petersburg, 1903; studied in the classical lands; LL.D., Univ. of Leipzig, Oxford Univ., Cambridge Univ., Univ. of Wis., Harvard U., U. of Athens, U. of Chicago; m. Sophie M. Kulczycki, Apr. 25, 1901. Began teaching in Russia, 1898; prof. ancient history, Univ. of Wisconsin, 1920-25, ancient history and archeology, Yale, 1925-44, prof. emeritus since 1944. Director Yale Expedition at Dura-Europos (Euphrates, Syria); director archeological studies and curator ancient art, Yale University, 1939. President American Historical Assn; mem. American Philosophical Soc., Am. Philol. Assn., Archeol. Inst. America, Am. Acad. Arts and Sciences, Conn. Acad.; hon. mem. Massachusetts Historical Society, Am. Numis. Soc.;

member or corr. member numerous European acads. and societies. Member Greek Orthodox Church. Author: A Large Estate in Egypt in the Third Century, B.C., 1922; Iranians and Greeks in South Russia, 1922; Social and Economic History of the Roman Empire, 1926; A History of the Ancient World (2 volumes), 1926-27; Inlaid Bronzes of the Han Period, 1927; Mystic Italy, 1928; Animal Style in South Russia and China, 1929; Caravan Cities, 1932; Out of the Past of Greece and Rome, 1932; Dura and the Problem of Parthian Art, 1935; Dura-Europos and Its Art, 1938; Social and Economic History of the Hellenistic World (3 vols.), 1941; also numerous books and articles in foreign langs. Home: 470 Whitney Av., New Haven, Conn.

ROTH, Almon E. (rŏth), pres. Nat. Fedn. Am. Shipping, Inc.; b. Crandon, S.D., July 31, 1886; s. Edward Herman and Magdalena (Beckley) R.; A.B., Stanford U., 1909, J.D., 1912; m. Mildred Mary Hayes, Dec. 26, 1912; children—Mary Elizabeth (Mrs. Marron Kendrick), Miriam Virginia (Mrs. Alexander Scott Gray MacKenzie), William Edward. Dean of men, Stanford U., 1909-12; practiced law in San Francisco, 1912-19; comptroller and business mgr., Stanford U., 1919-37; pres. Waterfront Employers Assn. of Pacific Coast, 1937-39; also pres. Pacific Am. Shipowners Assn., 1937-39; pres. San Francisco Employers Council, 1939-44, chmn. bd. govs. since Jan. 1, 1944; pres. Nat. Fedn. Am. Shipping, Inc., Washington, D.C., since 1944; consultant and lecturer on labor relations; mem. National War Labor Board. Pres. Rotary Internat., 1930-31; presided at Internat. Conv., Vienna, Austria. Trustee Stanford Univ., Induls. Relations Counselors, Inc.; member board dirs. Am. Planning and Civic Assn., N.Y. City; vice-pres. Calif. State Chamber of Commerce; mem. radio advisory com. America's Town Meeting of the Air; mem. advisory com. Am. Econ. Foundation; designer of Frost Memorial Amphitheater at Stanford University. Mem. Calif. Bar Assn., Phi Delta Phi. Republican. Methodist. Clubs: Rotary, Commonwealth, Bohemian, Chevy Chase (Washington). Contbr. to Periodicals. Home: The Carolands, Hillsborough, Calif. Office: 1341 Connecticut Av. N.W., Washington 6, D.C.

ROTH, Ernest David (rŏth), artist; b. Stuttgart, Germany, 1879; brought to N.Y. City, 1884; student art, Nat. Acad. Design, etching under James D. Smillie. Painter several yrs. in Italy, France and Spain; prints in Library of Congress, Pub. Library, New York, Mus. Fine Arts, Boston, Art Inst. Chicago, Florence, Italy, etc. Silver medal for etching and bronze medal for painting, San Francisco Expn., 1915; Shaw prizes for etching, Salmagundi Club, 1911, 12, 16, 35, J. B. Carrington memorial prize, same club, 1933; Saltus prize for landscape (painting), 1915; Logan medal, 1917, 18; Eyre gold medal for best print, 1931; Kate W. Arms memorial prize, Soc. Am. Etchers, 1935. A.N.A., 1920, N.A., 1924. Mem. Nat. Inst. of Arts and Letters, Am. Water Color Soc., Soc. Am. Etchers (ex-pres.), Chicago Soc. Etchers, Nat. Inst. Arts and Letters. Clubs: Salmagundi, Lotos, New York Water Color, National Arts (life). Home: 222 E. 71st St. Address: 35 W. 14th St., New York, N.Y.*

ROTH, Frederick George Richard, sculptor; Apr. 28, 1872-May 21, 1944. See Vol. 23 (1944-45).

ROTH, George Byron, prof. pharmacology; b. Mt. Eaton, O., May 22, 1879; s. Charles Conrad and Magdelena (Miller) R.; prep. edn., Mich. Mil. Acad., Orchard Lake; student Western Reserve U., 1902-04; A.B. Univ. of Mich., 1906, fellow in pharmacology, 1907-08, M.D., 1909; m. Dorothea Payne, Sept. 14, 1912; 1 dau., Dorothy. Instr. in pharmacology, U. of Mich., 1909-13; pharmacologist, U.S. Pub. Health Service, 1913-21; asst. prof. pharmacology, Western Reserve U., 1921-24; prof. pharmacology, George Washington U., since 1924. Fellow Internat. Coll. of Anesthetists; mem. A.M.A., Am. Soc. Pharmacology and Exptl. Therapeutics, Soc. Exptl. Biology and Medicine, Am. Physiol. Soc., Med. Soc. D.C., Am. Assn. Univ. Profs., Audubon Soc., Sigma Xi, Delta Upsilon, Phi Beta Pi. Mason. Club: Cosmos. Author: Practical Pharmacology, 1929. Contbr. articles on pharmacology to many mags. Mem. Revision Com. U.S. Pharmacopœia XI. Home: 3814 T St. N.W. Office: 1335 H St. N.W., Washington, D.C.

ROTH, John Ernest, banker; b. Pittsburgh, Pa., Nov. 25, 1868; s. John Jacob and Elizabeth (Young) R.; ed. high sch. Pittsburgh, and Trinity Hall, Washington, Pa.; m. Anna Margaret Rindlaub, Sept. 18, 1913. Began as messenger German Savings and Deposit Bank of Pittsburgh, 1888; pres. 14th Street Bank since 1909; pres. Homestead Valve Mfg. Co., 1910-23, chmn. bd. since 1923; sec. and treas. Phillips Mine & Mill Supply Company, Kingsley House Assn. Former mem. Central Bd. of Edn., Pittsburgh. Pres. South Side Hosp.; dir. Hosp. Service Assn. of Pittsburgh. Mem. Camp Fire Club America. Republican. Lutheran. Mason. Home: 6400 Beacon St. Office: 1401 Carson St., Pittsburgh, Pa.

ROTH, Paul Hoerlein (rōt), theologian; b. Utica, N.Y., Dec. 21, 1880; s. Theophilus B. and Amalie (Hoerlein) R.; A.B., Thiel Coll., Greenville, Pa., 1903; B.D., Chicago Luth. Theol. Sem., 1906; D.D., Thiel Coll., 1927; m. Sara Etta Landers, Apr. 22, 1914; children—Charlotte (dec.), Amalie Hoerlein (wife of Rev. John P. Shannon), Paul Landers, Sara Lois; m. 2d, Marie Dahl, Aug. 16, 1920; 1 dau., Barbara Dahl. Ordained Lutheran pastor, 1906; pastor Atonement Ch., Beloit, Wis., 1906-13; instr. Chicago Luth. Theol. Sem., 1910-17; pastor St. John's Ch., Maywood, Ill., 1913-17; prof. hist. theology, Chicago Sem., 1917-20; prof. hist. theology, Northwestern Theol. Sem., Minneapolis, since 1920, pres. since 1935. Mem. Comm. on Luth. Union of United Luth. Ch. in America; mem. Comm. Adjudication Un. Luth. Ch. in America. Mem. Am. Hist. Assn., Am. Soc. Ch. History. In charge Old Testament Dept., The Expositor, many years, now mem. editorial staff; editor and writer for Northwestern Sem. bulletin, 15 yrs. Author: Story of the Synod of the Northwest. Wrote many tracts and much promotional literature. Contbr. articles and sermons to The Lutheran and Minister's Annual Lecturer, radio preacher. Home: 2827 Girard Av. N., Minneapolis, Minn.

ROTH, William P. (rŏth), chmn. of Bd. Matson Navigation Co., U.S. Petroleum Co.; treas. Honolulu Oil Corp. Office: 215 Market St., San Francisco, Calif.

ROTHE, Guillermo, lawyer, Argentine minister of justice and education; b. Totoral, Province of Córdoba, Argentina, Dec. 10, 1879; s. Enrique and Lisaura (Armesto) R.; bachelor degree, Colegio National de Monserrat (Córdoba), 1897; doctor of law and social sciences, Faculty of Law and Social Sciences, U. of Córdoba, 1901; m. Matilde Molina Quintana. Prof. constitutional law, U. of Córdoba, 1905; judge of Civil Court, Province of Córdoba, 1908; atty. of Govt. of Córdoba, 1910-12; nat. dep., 1912-16, 1920-22; dep. to Constiutional Conv. of Córdoba, 1912; provincial minister of Govt. of Córdoba, 1922-24; dean of faculty of Law and Social Sciences, U. of Córdoba, 1924-28, vice-rector of the university, 1926-28; judge of Superior Tribunal of Justice of Córdoba, 1925-30, pres., 1929; federal interventor in Province of Santa Fé, 1930-31; minister of justice and pub. instrn., 1931-32; nat. senator from Córdoba, 1932-41; now also atty for Province of Córdoba in Buenos Aires. Mem. Soc. de Droit Comparée (Paris), Acad. de Ciencias (Córdoba). Clubs: Jockey, Circulo de Armas (Buenos Aires); Social, Jockey, Rotary, Golf (Córdoba), Museo Social Argentino. Author: Antecedentes de la reforma de la Provincia de Córdoba, 1923; Proyecto de código de procedimientos penal para la Provincia de Córdoba, 1924; Reforma de la ley organica del poder judicial de la Provincia de Córdoba, 1924; also numerous academic and political lectures and discourses and contributions to scientific reviews, etc. Address: Montevideo 1621, Buenos Aires, Argentina.*

ROTHENBERG, Morris (rŏth'ĕn-bĕrg), judge; b. Dorpat, Esthonia, June 15, 1884; s. Joel and Anna R.; came with parents to U.S., 1893; LL.B., New York U., 1905; m. Anna Shomer, of New York, Dec. 19, 1909; children—Nathaniel, Ruth. Began law practice at N.Y. City, 1905; apptd. by Mayor La Guardia a city magistrate, July 19, 1937 for full term. Mem. Federal Price Fixing Commn. and Jewish Welfare Bd. for Army and Navy, World War. Former pres. Zionist Orgn. America; co-chmn. council Jewish Agency for Palestine. Mem. New York County Lawyers Assn. Independent Democrat. Home: 305 West End Av., New York, N.Y.*

ROTHENBURGER, William Frederic (rŏth'ĕn-bûrg-ĕr), clergyman; b. Holgate, O., Mar. 5, 1874; s. Christian William and Catherine Jane (Leonhart) R.; A.B., Ohio Normal U., 1898, Hiram Coll., 1900; B.D., U. of Chicago, 1907; D.D., Spokane U., 1932; m. Kate Parmly Teachout, June 27, 1906; 1 dau., Ruth Mae Ferguson; m. 2d, Leila Covert Avery, Aug. 9, 1913; children—Ada Jane Rogers, Wilma; married 3d, Arlene Dux Scoville, Aug. 2, 1943. Ordained to the ministry of the Disciples of Christ Church, 1900; pastor Ashtabula, Ohio, 1900-05; pastor Irving Park Church, Chicago, 1906-07; pastor Franklin Circle Ch., Cleveland, 1908-18, First Ch., Springfield, Illinois, 1918-27, Third Church, Indianapolis, 1927-43; minister-at-large. Executive director Conference on The Church and the New World Mind, 1944. Made tour of mission fields of Orient, 1924; study tour of Europe, 1911. Pres. Disciples Internat. Conv., 1934; pres. Disciples Congress. Mem. United Christian Missionary Soc. (chmn. bd. mgrs. and committee foreign missions; dir. Pension Fund; chairman Commn. Missionary Policy and Relationships; sec. Commn. on Restudy of Disciples of Christ; fraternal del. to Conf. of Chs. of Christ in Great Britain, 1936; mem. bd. trustees, Flanner House, Indianapolis, Indiana, and of Ward College, Buenos Aires, Argentina; mem. Good Will Seminar to South America, 1940; mem. Assn. for Promotion of Christian Unity; mem. Bd. of Church Extension; del. Fed. Council of Churches. Mem. Theta Phi. Mason. Author: The Cross in Symbol, Spirit and Worship, 1930; also wrote many tracts; contbr. various religious publns. Home: 3751 Central Av., Indianapolis, Ind.

ROTHERY, Agnes Edwards, author; see Agnes Edwards Rothery Pratt.

ROTHERY, Julian Eastman (rŏth'ĕr-ĭ), forest engr.; b. Brookline, Mass., Apr. 13, 1885; s. John Jay Elmendorf and Rosamond Dale (Pentecost) R.; Ph.B., Yale, 1907, M.F., 1908; m. Jean Allan, Aug. 11, 1918; 1 dau., Jean Ann. Tech. asst. U.S. Forest Service, Utah and Ida., 1908-10, assigned as teacher of forestry, Utah Agri. Coll., winters 1908, 09; supervisor Ida. Nat. Forest, 1910-12; consulting forest engineer, 1912-27; chief forest engr. Internat. Paper Co., 1927-35, and v.p. several timber holding subsidiaries of same; in U.S. Forest Service since 1935. Conductor of forest explorations, surveys and studies, Labrador Peninsula, 1912, eastern Can., Newfoundland, etc., Alaska and British Columbia, 1925-28. Fellow A.A.A.S.; mem. Soc. Am. Foresters, Canadian Soc., Forest Engrs. Republican. Contbr. short stories and tech. articles to mags. Home: 3310 Rowland Pl. N.W. Office: Dept. of Agriculture, Washington, D.C.

ROTHROCK, Mary Utopia (rŏth'rŏk), librarian; b. Trenton, Tenn., Sept. 19, 1890; d. John Thomas and Utopia Ada (Herron) Rothrock; B.S., Vanderbilt, 1911; M.S., 1912; B.L.S., N.Y. State Library Sch., Albany, 1914. Asst. N.Y. State Library, 1913-14; head of circulation dept. Cossitt Library, Memphis, Tenn., 1914-16; librarian Lawson McGhee Library, Knoxville, Tenn., 1916-34; supervisor of libraries Tenn. Valley Authority since 1933. Received Lippincott award, 1938. Mem. advisory com. on libraries, U.S. Office of Edn., 1941. Fellow American Library Inst.; mem. A.L.A. (editorial com. 1924-29 and 1932-33; mem. exec. bd., 1938-42; lending sect. chmn. 1922, 31; library extension bd. 1933-38; chmn. adult edn. round table, 1935-36; council, 1932-42; chmn. visual methods com., 1937-40; chmn. audio-visual com. since 1942; chmn. joint com. libraries and educational films, 1940-42; chmn. Nat. Defense activities and libraries, 1941-42), Tennessee Library Assn. (sec.-treas. 1916-18; pres. 1919-20, 1927-28), Southeastern Library Assn. (chmn. 1920-22; pres. 1922-24), East Tenn. Hist. Soc. (sec. 1925-28; treas. 1929-32; pres. 1932, 37; editorial board since 1929), Soc. Colonial Dames, Delta Delta Delta. Democrat. Presbyterian. Author: Discovering Tennessee, 1936. Contbr. to professional jours. Home: 3216 Kingston Pike. Office: Tenn. Valley Authority, Knoxville, Tenn.

ROTHSCHILD, Maurice, business exec.; chmn. bd. and dir., Albert Pick Co.; dir. John Simmons. Home: 2350 Lincoln Park West. Office: 2159 W. Pershing Rd., Chicago, Ill.

ROTHSCHILD, Walter Nathan, pres. Abraham & Straus, Inc.; b. New York, N.Y., Apr. 28, 1892; s. Simon Frank and Lillian (Abraham) R.; student Brooklyn Poly. Prep. Sch., 1905-08; grad. Lawrenceville Sch., 1909; Litt.B., Princeton U., 1913; m. Carola Warburg, Jan. 27, 1916; children—Carol W. (Mrs. Amory H. Bradford), Walter Nathan, Phyllis Frederica. Asso. with Abraham & Straus, Inc., since 1913; successively buyer, divisional merchandise mgr. and gen. merchandise mgr., v.p. and gen. mgr., 1927-37, pres. and gen. mgr. since 1937; chmn bd. Asso. Merchandising Corp. and Retail Research Assn.; v.p. Federated Dept. Stores; dir. Wm. Filene's Sons Co., F. & R. Lazarus & Co., Douglas Gibbons & Co.; director and chmn. of exec. committee, Bloomingdale Bros.; pres. Metropolitan Television, Inc.; sec.-treas. Abrast Realty Co. Dir. Retail Dry Goods Assn. Served as lt. (j.g.), U.S. Naval Res. Force, World War I. Chmn. Brooklyn div. Greater New York Fund Campaign, 1941; chmn. joint fund-raising campaign Fedn. for Support of Jewish Philanthropic Socs. of N.Y. City and Brooklyn Fedn. Jewish Charities, 1937, 38; chmn. Army and Navy com., Nat. Jewish Welfare Bd.; dir. and mem. exec. com. United Service Orgns.; vice-pres. Nat. War Fund, Inc.; dir. Greater New York Fund, Welfare Council of N.Y. City; vice-pres. Fedn. for Support Jewish Philanthropic Socs. of N.Y. City; hon. vice chmn. United Jewish Appeal Campaign since 1939; mem. nat. council Am. Jewish Joint Distribution Com.; mem. exec. com. American Jewish Committee; president N.Y. City Conf. of Charities and Corrections, 1923; mem. adv. council New York U. Sch. of Retailing, Brooklyn Branch of Boy Scouts of America; mem. nat. adv. council Girl Scouts; mem. exec. com. Brooklyn chapter, Red Cross War Fund; mem. Two Hundred and Fifty Associates of Harvard Business Sch.; rep. of United Service Orgns. and Jewish Welfare Bd., Iceland and Gt. Brit., 1943. Mem. Naval Order of U.S., Mil. Order Foreign Wars. Republican. Clubs: Princeton (New York); Nassau (Princeton, N.J.); Eastern Yacht (Boston); New Bedford (Mass.) Yacht; Century Country (White Plains); Unity (Brooklyn). Home: 41 E. 70th St., New York, N.Y.; and Woodlands, White Plains, N.Y. Office: 422 Fulton St., Brooklyn, N.Y.

ROTHWELL, Bernard Joseph, mfr.; b. Dublin, Ireland, Aug. 1, 1859; s. Thomas Henry and Rosanna (Fagan) R.; came to America, 1869; ed. pub. schs., and under pvt. tutors; m. Emily Jane Taylor, July 9, 1889 (died, June 15, 1903); 1 son, Paul Taylor; m. 2d, Henrietta Ismon Goodrich, November 28, 1911 (died February 8, 1943). Chairman of board Boston Elevated Railway Co., 1930-34; director since 1941; chmn. Bay State Milling Co.; dir. Mass. Bonding & Ins. Co.; trustee Union Savings Bank, Mass. Savings Bank, Life Ins. Guaranty Fund; chmn. Fed. Home Loan Bank of Boston. Trustee Long Island (City of Boston) Almshouse, 1904-06. Pres. Boston Chamber Commerce, 1908-10; dir. and mem. exec. com. Chamber Commerce, U.S.A., 1919-21; chmn. Mass. Bur. of Immigration, 1913-14 and 1917-19. Jury commr., U.S. Dist. Ct.; mem. N.E. Governors' R.R. Com., 1929-31; chmn. Governor's Com. on Street and Highway Safety, 1930-35. Independent Democrat. Club: Down Town. Home: 34 W. Cedar St., Boston, Mass., and Island Creek, Duxbury, Mass. Office: Grain and Flour Exchange, Boston, Mass.

ROTTSCHAEFER, Henry (rŏt'shä-fĕr), prof. law; b. Stedum, Groningen, Holland, Sept. 9, 1888; s. William Dirk and Grietje (Schuitema) R.; brought to U.S., 1893; A.B., Hope Coll., Holland, Mich., 1909; J.D., U. of Mich., 1915; S.J.D., Harvard, 1916; m. Helen Grow, May 18, 1918; children—William Frederick, Judith Fairgrieve. High sch. prin., 1909-11; instr. economics, U. of Mich., 1912-15; admitted to Mich. bar, 1915, N.Y., 1919, Minn., 1932, federal courts, 1937; counsel Thompson & Black, N.Y. City, 1916-17, 1919-22; tax consultant, N.Y. City, 1919-22; prof. law, U. of Minn., since 1922; acting prof. of law, summers, Stanford U., 1927, U. of Mich., 1930, U. of Chicago, 1930, Cornell Law Sch., 1931, U. of N.C., 1932, 1934, U. of Colo., 1936; adviser to Minn. Ho. of Rep. on tax matters, 1933, 35, 37; mem. governor's spl. com. on Minn. tax problems, 1932; asso. mem. Advisory Board for Registrants, 1943; special mediation rep. National War Labor Board; pub. mem. panel Nat. War Labor Bd., Region VI. Served as capt. Motor Transport Corps, U.S. Army, 1917-18. Mem. Am. Bar Assn. (com. on improving procedure for the levy and collection of local and municipal taxes, 1937-39; com. on state taxes of Section on Taxation, 1940-42), Minn. State Bar Assn., Am. Law Sch. Assn. (exec. com. 1933). Editor-in-chief, Minnesota Law Review, since 1942. Internationale Vereinigung für Rechtsund Wirtschafts Philosophie, Netherlands Univ. League of N.A., Order of Coif, Phi Delta Phi. Republican. Author: Selective Cases on Law of Taxation, 1929; Cases on Constitutional Law, 1932; Supplements to Cases on Constitutional Law, 1936, 37; Handbook of American Constitutional Law, 1939; Revision of Black's Cases on Constitutional Law, 1939. Contbr. to legal publs. Editor in chief Minn. Law Review since 1942. Home: 603 Fifth St., S.E., Minneapolis, Minn.

ROUDEBUSH, Alfred Holt (rou'dē-bōōsh), lawyer; b. New Orleans, La., Apr. 12, 1873; s. Rev. George Shotwell (D.D.) and Margaret Hughes (Moore) R.; A.B., U. of Miss., 1894; LL.B., Washington U., 1900; m. Susan D'Arcy, Nov. 30, 1907; children—George Shotwell, Jane D'Arcy (Mrs. John Linscott Horner). Admitted to Mo. bar, 1901, and began practice at St. Louis, asst. city counselor St. Louis, 1907-10; asso. city counselor, 1910-11; v.p. and counsel Miss. Valley Trust Co. Mem. St. Louis Bd. of Edn., 1915-17. Mem. Am. and St. Louis bar assns., Am. Bankers Assn. (mem. exec. com. of trust div.), Blackstone Soc. (ex-pres.), Miss. Soc. of St. Louis, Delta Psi, Phi Delta Phi. Democrat. Presbyterian. Home: 6218 Washington Av. Office: 506 Olive St., St. Louis, Mo.*

ROUDEBUSH, George E. (rou'dē-bōōsh), supt. schs., Columbus, O.; b. Goshen, O., Sept. 3, 1892; s. John and Etta (Irwin) R.; B.S., Ohio State U., 1919, M.A., Columbia, 1923; hon. D.Edn., Ohio Wesleyan U., 1940; m. Mabel Haight, Aug. 25, 1920. High sch. teacher, 1914; supt., Goshen Twp. Schs., 1915-17; asst. prin., high sch., Middletown, O., 1919-20; prin., South High Sch., Lima, O., 1920-24; supt. schs., Grandview Heights, O., 1924-27; asst. supt. schs., Columbus, O., 1927-31; supt. schs., Youngstown, O., 1931-37; supt. of city schools, Columbus, O., since 1937. Served in Chem. Warfare Service, 1918. Mem. N.E.A., Am. Assn. Sch. Adminstr., Phi Delta Kappa. Methodist. Mason (32°). Clubs: Faculty (Ohio State U.), University, Rotary, Torch, Kit Kat. Home: 182 W. Royal Forest Blvd. Office: 270 E. State St., Columbus, O.

ROUDYBUSH, Franklin, business exec.; b. Washington, D.C., Sept. 7, 1906; s. Col. R. Franklin and Frances (Mahon) R.; grad. high sch., San Diego, Calif., 1925; Consular Acad. and U. of Vienna, 1925-26; Ecole Nationale des Langues Orientales Vivantes, Paris, 1926; U. of Paris, 1926-28; U. of Madrid, 1928, B.F.S., Georgetown Univ., 1929-30; Harvard Business Sch., 1930-31; M.A., George Washington U., 1944; m. Alexandra Brown; dean, Roudybush Foreign Service Sch., 1931-42; prof. internat. econ. relations, Southeastern Univ., 1938-45. Dir. Pan-Am. Inst., Washington, D.C. (branches Phila., N.Y., Los Angeles). Mem. American Soc. of Internat. Law, Delta Phi Epsilon. Clubs: Harvard, National Press (Washington). Editor Affairs Mag., 1938-42. Author monographs: An Analysis of the Educational Background and Experience of 828 United States Foreign Service Officers; Evaluative Criteria for Foreign Service Schools and Foreign Service Training. Address: 3034 P St. N.W., Washington 7, D.C.

ROULAND, Orlando, artist; died June 26, 1945. See Vol. 23 (1944-45).

ROUND, Lester A(ngell), pub. health official; b. Foster, R.I., Nov. 5, 1888; s. John Angell and Roena Frances (Yeaw) R.; A.B., Brown U., 1910, A.M., 1911, Ph.D., 1914; m. Mildred M. Gay, Feb. 18, 1915; 1 son, Charles Brayton. Biologist and bacteriologist to Commrs. of Shellfisheries, R.I., 1910-14; bacteriologist U.S. Bur. of Chemistry, Washington, D.C., 1914-18; bacteriologist and pathologist State Bd. Health, R.I., 1918-29, dir., 1929-35, chief lab. div., 1935-36; sec. Bd. of Milk Control, R.I., 1933-35 and since 1939; prof. bacteriology, R.I. Coll. of Pharmacy and Allied Sciences since 1927, prof. pharmo-dynamics since 1936. Dir. R.I. State Dept. of Health since 1939; registrar of vital statistics, R.I., 1929-35 and 1939-41; cons. in vital statistics, R.I. State Dept. of Health, 1941-42; on leave for duration since 1942; asst. pathologist, R.I. Hosp., Providence, R.I. Fellow A.A.A.S., Am. Pub. Health Assn.; mem. Kappa Sigma, Sigma Xi; hon. mem. Providence Med. Soc. Methodist. Mason. Club: Metacomet Golf. Home: 62 Overhill Road. Address: Rhode Island Hospital, Providence, R.I.*

ROUNDS, Leslie Raymond, banker; b. Kennebunkport, Me., May 17, 1886; s. William Moody and Addie (Hill) R.; student pub. schs. Kennebunkport, Me.; m. Louise Gilman, Sept. 1, 1909. Accountant, Portland & Rumford Falls Ry., Portland, Me., 1903-07; office mgr. Rumford Lumber Co., Rumford Falls, Me., 1907-09; office mgr. Hiram Ricker & Sons, N.Y. City and Portland, Me., 1909-16; with Fed. Reserve Bank of N.Y. (City), Dist. 2, since 1917, v.p., 1933-40, 1st v.p. since 1940. Trustee Skidmore Coll., Saratoga Springs, N.Y.; trustee Yenching U., Pekin, China; trustee Annuity Fund for Conglist. Ministers. Congregationalist. Home: Miller Road, Mahwah, N.J.; and 32 Washington Sq., New York 11, N.Y. Office: 33 Liberty St., New York, N.Y.

ROUNDS, Ralph Stowell, lawyer; b. Cleveland, Sept. 3, 1864; s. Charles Collins and Kate Nixon (Stowell) R.; A.B., Amherst, 1887; LL.B., Columbia U. Law Sch., 1892; J.D., New York U., 1904; m. Mary Helen Ricks, May 29, 1905; children—Stowell, Elizabeth. Admitted to N.Y. bar, 1892; prize lecturer Columbia U. Law Sch., 1892-95; prof. law, New York U. Law Sch., 1895-99. Mem. Am. Bar Assn., Assn. Bar City of New York. Club: University. Home: Cannondale, Conn.

ROUS, (Francis) Peyton (rous), pathologist; b. Baltimore, Md., Oct. 5, 1879; s. Charles and Frances Anderson (Wood) R.; B.A., Johns Hopkins, 1900, M.D., 1905; Sc.D., Cambridge U., 1938, U. of Mich., 1938; m. Marion Eckford de Kay, June 15, 1915; children—Marion de Kay, Ellen de Kay, Phoebe Frances. Resident house officer, Johns Hopkins Hosp., 1905-06; instr. in pathology, Univ. of Mich., 1906-08; asst., Rockefeller Inst. Med. Research, 1909-10, asso., 1910-12, associate member, 1912-20, member in pathology and bacteriology 1920-45, member emeritus 1945—; Linacre Lecturer Cambridge University 1929, honorary fellow Trinity Hall, same. Fellow A.A.A.S.; mem. National Academy Sciences, American Philosophical Soc., Assn. Am. Physicians, Am. Assn. Pathologists and Bacteriologists, Am. Soc. for Exptl. Pathology, Soc. for Exptl. Biology and Medicine, Harvey Soc., N.Y. Acad. Medicine, Am. Assn. for Cancer Research, Phi Beta Kappa, Alpha Omega Alpha. Mem. Nat. Research Council, 1918-22 and 1923-26 (v.chmn. med. div., 1918); foreign mem. Royal Soc.; hon. fellow Royal Society Medicine, London; honorary member British Physiol. Soc, Pathol. Soc. of Great Britain and Ireland; foreign correspondent Académie de Médecine, Paris; member Royal Academy Sciences of Denmark. Awarded John Scott medal and award, 1927; Walker prize, Royal Coll. Surgeons, England, 1941. Co-editor Journal of Experimental Medicine. Mem. board of scientific advisers Jane Coffin Childs Memorial Fund for Med. Research. Contbr. researches on cancer and viruses, liver physiology and pathology, vascular physiology. Club: Century. Home: 122 E. 82d St., New York, N.Y.

ROUSE, Hunter, univ. prof.; b. Toledo, O., Mar. 29, 1906; s. Henry Esmond and Jessie (Hunter) R.; student Toledo (O.) U., 1924-25; S.B., Mass. Inst. Tech., 1929, S.M., 1932; Dr.-Ing., Technische Hochschule, Karlsruhe, 1932; m. Dorothee Hüsmert, July 7, 1932; children—Richard Hunter, Allan Hüsmert, Patricia Mary. Began as instrumentman, Lucas County (O.) Surveyors, 1925; Mass. Inst. Tech. traveling fellow in hydraulics, 1929-31; asst. in hydraulics, Mass. Inst. Tech., 1931-33; instr. civil engring., Columbia, 1933-35; asst. prof. fluid mechanics, Calif. Inst. Tech., also asso. hydraulic engr. Soil Conservation Service, Pasadena, Calif., 1936-39; prof. fluid mechanics, U. of Iowa since 1939; cons. engr. Iowa Inst. Hydraulic Research, 1939-42, asso. dir. in charge, 1942-44, dir. since 1944; visiting prof. Colo. State Coll. summers 1940, 1941. Tech. rep. Office Scientific Research and Development, 1943-45. Mem. Am. Soc. C. E. (Norman medalist, 1938), Sigma Xi, Sigma Chi, Tau Beta Pi, Chi Epsilon. Clubs: Triangle, Research, Iowa City Engineers (Iowa City). Author: Fluid Mechanics for Hydraulic Engineers, 1938; Elementary Mechanics of Fluids, 1945. Home: 701 N. Templin Rd., Iowa City, Ia.

ROUSE, John Gould (rous); b. at Baltimore, Md., April 25, 1884; s. William Chapman and Elizabeth Hyatt (Murphy) R.; grad. Univ. Sch. for Boys, Baltimore, 1901; B.S., Princeton, 1905; m. Elizabeth Baum, Nov. 1, 1911; children—John Gould, Jr., Elizabeth Anne. Partner firm of Rouse, Hempstone & Co., wholesale dry goods, Baltimore, 1906-17, v.p., 1917-21, pres. since 1921; pres. Rouse, Hempstone & Co., Inc.; dir. U.S. Fidelity & Guaranty Co., 1925-27; asst. to pres. Md. Casualty Co., 1927-35; dir. Baltimore Br. Federal Reserve Bank of Richmond, 1925-28, Md. Trust Co., 1917-35; dir. Western Nat. Bank; exec. head underwriting dept. Federal Housing Adminstrn., Baltimore Insuring Office, 1934-38, deputy adminstr. since 1938. Active in Liberty Loan campaigns and mem. Am. Protective League, World War. Dir. Baltimore Y.M.C.A., 1919-24, Baltimore Assn. Commerce, 1925-27; trustee Roland Park Country Sch., 1928-36; trustee Friendly Inn Assn. Mem. Md. Hist. Soc. Democrat. Episcopalian. Clubs: Bachelors Cotillon, Elkridge Hunt, Chevy Chase (Washington, D.C.). Home: 37 W. Lenox St., Chevy Chase, Md. Office: Federal Housing Administration, Vermont Av. and K St., N.W., Washington, D.C.

ROUSH, Gar A. (roush), mineral economist; b. Harrisburg (now Gas City), Ind., Oct. 21, 1883; s. Isaac N. and Clementine H. (McCarty) R.; A.B., Indiana U., Bloomington, 1905; M.S., U. of Wis., 1910; m. Lillian Belle Coleman, July 16, 1911. Asst. prof. metallurgy, 1912-20, asso. prof., 1920-26, Lehigh U.; acting prof. metallurgy, Mont. Sch. Mines, 1926-27; spl. adviser to the Museum Peaceful Arts, New York, 1927-30; editor since 1913, Mineral Industry, annual devoted to world mineral interests; mineral technologist, U.S. Bureau of Mines, since Mar. 1943. Apptd. supervisor of training of inspection division Ordnance Dept., U.S. Army, June 1, 1918; commd. capt. Ordnance Dept., Aug. 1, 1918, and appointed head of ednl. br., inspection div., and later chief of tests, metall. br.; hon. discharged, Mar. 13, 1919, commd. maj., Staff Specialist Reserve, U.S. Army, Dec. 26, 1924, and for several years served as spl. lecturer on strategic mineral supplies, Army Industrial Coll.; later assigned to Commodities Div., Planning Branch Office of Asst. Sec. of War; mem. Inactive Reserve since June 17, 1941. Member Electrochem. Society (asst. sec. 1912-18), Am. Inst. Mining and Metall. Engrs. (mng. editor 1917), Soc. of Am. Mil. Engrs. (Toulmin medalist, 1939). Presbyterian. Contributor numerous articles on electrochem. and metall. and mineral economics in the tech. press, various standard encyclos. and other works of reference. Author of the sect. on Mineral Industries in rev. edit. Van Hise's Conservation of Natural Resources; sect. on Electrochemistry and Electrometallurgy in 6th edit. and on Electrochemistry in 7th edit. Standard Handbook for Electrical Engineers; Strategic Mineral Supplies; articles on strategic mineral supplies in foreign countries in Military Engineer. Home: 7305 Yale Av. Address: U.S. Bureau of Mines, College Park, Md.

ROUTH, Eugene Coke (rōōth), clergyman, editor; b. Lagrange, Tex., Nov. 26, 1874; s. Joseph Edward and Mary Ellen (Stramler) R.; A.B., U. of Tex., 1897; D.D., Baylor U., 1919; m. Mary M. Wroe, Dec. 20, 1897 (died June 21, 1925); children—Mary Lucile (Mrs. Clinton E. Burnett), Ross Holland, Alice Elizabeth (Mrs. J. Christopher Pool), Porter Wroe, Eugene Copass, Leila Katherine (Mrs. Wendell Arnett); m. 2d, Alice Routh, July 7, 1926. Teacher high school, San Saba, Texas, 1898-1901; ordained to ministry of Baptist ch., 1901; evangelist, 1901-03; pastor Lockhart, Tex., 1903-07; editor South Tex. Baptist, San Antonio, 1907-12; asso. editor Baptist Standard, Dallas, Tex., 1912-14, editor, 1914-28; editor Baptist Messenger, Oklahoma City, 1928-43; editor and mgr. The Commission, Foreign Mission Bd., Southern Bapt. Conv., Richmond, Va., since June 1943. Mem. Texas State Historical Assn., Oklahoma State Historical Society. Author: Life Story of Dr. J. B. Gambrell, 1929; The Story of Oklahoma Baptists, 1932; Reading the Bible, 1934; Are All Roads the Same?, 1941; The World Overcoming the World, 1941 Home: 1329 Nottoway St. Office: 2037 Monument Av., Richmond, Va.

ROUTH, James (Edward) (rōōth), coll. prof.; b. Petersburg, Va., Jan. 1, 1879; s. James Edward and Sallie Harrison (Dunlop) R.; A.B., Johns Hopkins, 1900, Ph.D., 1905; m. Florence H. Fischer, May 30, 1917; children—James Edward, Conrad Fischer, Elizabeth Dunlop. Instr. in English, U. of Tex., 1906-07, Washington U., St. Louis, 1907-10; asst. prof. English, U. of Va., 1910-11; same, Tulane U., 1912-15, asso. prof., 1915-18; Lanier prof. English, Oglethorpe U., 1918-35; dean of dept. of literature and journalism, 1928-35; prof. English, Univ. System of Georgia, Atlanta Branch, since 1935; mem. faculty Johns Hopkins University, 4 summers between 1921 and 1926. Mem. Modern Language Assn. America, Phi Beta Kappa and Phi Kappa Psi. Author: Two Studies on the Ballad Theory of the Beowulf, 1905; The Fall of Tollan, 1905; The Rise of Classical English Criticism, 1915; A Handbook of English (with Russell Sharp), 1933. Contbr. to Modern Lang. Notes, Jour. of English and Germanic Philology, Englische Studien, Publs. Modern Lang. Assn., Modern Philology, Dialect Notes, etc. Home: 97 W. 10th St. Address: 162 Luckie St., Atlanta, Ga.

ROVENSKY, John Edward (rō-vĕn'sky), industrialist, economist; b. New Glasgow, N.S.; m. Madjesia Ewing; 1 daughter, Jane Ewing (Mrs. Leonard A. Watson, Junior). Messenger, later assistant cashier First National Bank of Pittsburgh (Pa.); organizer, partner, Rovensky Co., private bankers, 1912-13; assistant cashier, National Bank of Commerce, New York City, 1913-15, vice-pres. 1915-26; 1st vice-pres. Bank of America, 1926, later vice chmn.; v.p. Nat. City Bank of N.Y., 1932-44; chmn. exec. com. and dir. Am. Car & Foundry Co., AFC-Brill Motors Co.; mem. exec. com. and dir., Am. Car & Foundry Export Co., Shippers Car Line Corp.; dir. Am. Car & Foundry Investment Corp., Am. Car & Foundry Company, Securities Corp., Carter Carburetor Corp., Mem. Acad. of Political Science, France-America Society. Republican. Presbyterian. (trustee First Presbyterian Ch., Greenwich, Conn.). Clubs: Metropolitan, Recess, Economic, Pilgrims, Railroad Machinery (New York); Blind Brook; Special Car (treas.; exec. com.), Manursing Island (Greenwich);

Everglades (dir.), Bath and Tennis (dir.), Gulf Stream (Palm Beach). Home: Park Hill, Greenwich, Conn.; 14 E. 60th St., New York; and El Escondrijo, Palm Beach, Fla.

ROVENSKY, Joseph Charles, banker; b. Pittsburgh, Pa., June 15, 1886; s. John and Agnes (Benes) R.; Ph.G., U. of Pittsburgh, 1909; hon. LL.D., Washington and Jefferson Coll.; m. Josephine Walthour, Sept. 20, 1912. Vice-pres. Chase Nat. Bank, since 1928; v.p., dir. The Chase Bank; v.p. Patino Mines & Enterprises, Consol., Inc.; asst., coordinator Inter-Am. Affairs, Washington, D.C., 1941-43. Financial expert to Am. Mems. Internat. Conf., Basle, 1931; mem. Am. Com. German Credit Agreement, Berlin, 1931-39; dir. Foreign Trade Council; pres. Bankers Assn. for Foreign Trade, 1940-41; arbitrator Am. Arbitration Association. Decorated Knight Comdr. of the Crown (Italy); Order of Bolivar (Ecuador, Foreign Service Medal); Order of the Phoenix (Greece). Life trustee Washington and Jefferson Coll. Vice-pres. and director Huguenot Y.M.C.A., New Rochelle, N.Y.; director New Rochelle (N.Y.) Hospital Mem. Phi Delta Chi. Lutheran (trustee Holy Trinity Lutheran Church, New Rochelle, N.Y.). Mason. Clubs: Bankers, Recess (New York); Country (Greensburg, Pa.); Country (Pelham, N.Y.); the Everglades (Palm Beach, Fla. Author of articles on foreign trade and finance. Home: Witherbee Court, Pelham Manor, N.Y.. Office: 18 Pine St., New York, N.Y.

ROVENSTINE, E(mery) A(ndrew), physician; b. Atwood, Ind., July 20, 1895; s. Cassius Andrew and Lulu (Massena) R.; A.B., Wabash Coll., Crawfordsville, Ind., 1917; M.D., Ind. Univ., 1928; student Grad. Sch., U. of Wis., 1930-34; m. Jewel Sonya Gould, 1939. Asst. prof. of anesthesia, U. of Wis., 1934; asst. prof. surgery, Coll. of Medicine, New York U., 1935-36, prof. of anesthesia since 1937, prof. of anesthesia Coll. of Dentistry since 1938; dir. of div. of anesthesia, Bellevue Hosp. since 1935; guest dir. anesthesia, Oxford (Eng.) U., 1938; guest prof. anesthesia, U. Rosario (Argentina), 1939. Served as 1st lt. Engrs., U.S. Army, 1917-19. Fellow A.M.A., N.Y. Acad. Medicine, N.Y. Acad. Science; mem. Am. Bd. Anesthesiology, Am. Soc. Anesthetists (past pres.), Am. Soc. Regional Anesthesia (past pres.), Nat. Research Council (med. sci. div.), Soc. Exptl. Biology and Medicine, Soc. Pharm. and Exptl. Therapy, Alpha Omega Alpha, Sigma Xi; hon. mem. French and Mexican socs. of anesthesia. Recipient Internat. Anesthesia Research Award, 1938. Contbr. to numerous med. and dental publs. Conducted original research in cyclopropane anesthesia and spinal anesthesia, devising endotracheal airway and laryngoscope; prepared system for collecting statis. data of anesthesia and surgery. Home: 4 E. 28th St. Office: 477 First Av., New York, N.Y.

ROWAN, Charles Joseph (rō'ăn), surgeon; b. Chicago, Ill., Nov. 28, 1874; s. Peter J. and Mary I. (Murray) R.; A.B., St. Ignatius Coll., Chicago, 1895; M.D., Rush Med. Coll., Chicago, 1898; post-grad. work, U. of Vienna, 1902; m. Maud B. Miller, Apr. 29, 1907 (deceased); m. 2d, Sophia Potgieter, Oct. 6, 1941. Began practice in Chicago, 1898; acting asst. surgeon U.S. Army, in China and P.I., 1900-01; asst. prof. surgery, Rush Med. Coll., 1906-14; attending surgeon, Cook County Hosp., 1904-14; asso. attending surgeon, Presbyn. Hosp., 1907-14; prof. surgery and head of dept., State U. of Ia., 1914-31; prof. surgery, University of Southern Calif., 1931-39; professor emeritus of surgery since 1939; senior attending surgeon Los Angeles County General Hosp. since 1931. Fellow Am. Coll. Surgeons; mem. A.M.A., Am. Surg. Assn., Western Surg. Assn., Chicago Surg. Soc. Catholic. Home: 226 Cliff Drive, Laguna Beach, Calif.

ROWAN, Hugh Williamson (rō'ăn), army officer; b. Newport, R.I., Mar. 16, 1894; s. Hamilton and Elizabeth Hamilton (Simpson) R.; Ph.B., Yale, 1915; student Harvard, 1915-17; grad. Chem. Warfare Sch., 1921, Army Industrial Coll., 1925; m. Frances Bethel, June 28, 1928; children—Frances, Hamilton. Commd. 2d lt., U.S. Army, 1917, and advanced through the grades to brig. gen., 1944; served as div. chemical officer, 89th Div., A.E.F., 1918-19; resigned from military service, 1919; chemist, Tide Water Oil Co., Bayonne, N.J., 1919-20; with Chemical Warfare Service, U.S. Army, since Oct. 1920; serving in European Theater Operations, U.S. Army, since 1942, chief chem. warfare officer, Hdqrs., since Nov. 1942. Decorated Legion of Merit. Clubs: Army and Navy (Washington); Chevy Chase (Md.); Lake Placid (N.Y.). Author of several textbooks of Chem. Warfare Sch., Edgewood Arsenal, Md. Home: 30 Quincy St., Chevy Chase, Md.

ROWAN, Richard Wilmer, author, lecturer; b. Phila., Pa., Mar. 28, 1894; s. William Wilmer and Katherine Conkling (Pickel) R.; student Brown U., 1912-13, Columbia University, 1913-16; m. Ruth J. Gerrard, 1941. Writer and author since 1911. In chemical warfare service, United States Army, 1918. Special correspondent and adviser on "Fifth Column" activities, Everybody's Weekly, Phila. Sunday Inquirer, 1940-42; conducted dept. The Game of Internat. I.Q. (counter espionage), Coronet Mag., 1941. Mem. Delta Tau Delta. Independent Democrat. Presbyterian. Editor: Modern Spies Tell Their Stories, 1934. Author: Spy and Counter-Spy, 1928; The Pinkertons, 1931; The Baffle Book of Crimes to Solve (with J. R. Colter), 1928; The Second Baffle Book (with J. R. Colter), 1929; The Third Baffle Book (with J. R. Colter), 1930 (also rev. edits. in Great Britain; translations in Swedish, Hungarian, Spanish, German, Italian); The Mystery Puzzle Book (with J. R. Colter), 1933; Spies and the Next War, 1934 (British revision, The Spy Menace, 1935); L'evolution de l'espionnage moderne, 1935; The Intelligence Game (with Ruth J. Gerrard), 1935; The Story of Secret Service, 1937 (Brit. edit. 1938; Czech and Yugoslav translations); Secret Agents Against America, 1938; Terror in Our Time, the Secret Service of Surprise Attack, 1940; The Sinister Front (fiction; with Ruth G. Rowan), 1942; Japanese Secret Service and the Hundred Years War, 1943; The Life Story of a Japanese Spy, 1944; The Forty Thieves of Victory, 1945; The Mountain Comes to Mahomet (fiction; with Ruth G. Rowan), 1945. Contbr. to the Encyclopaedia of the Social Sciences. Home: Fort Lauderdale, Fla. Address: 20 E. 35th St., New York 16, N.Y.

ROWAN, William A. (rō'ăn), congressman; b. Chicago, Ill., Nov. 24, 1882; grad. St. Patrick High Sch.; student U. of Chicago; m. Isabelle Dunne, 1926; children—Miriam, William, Richard, Patricia. Began with the Carnegie-Illinois Steel Co., then became associated with the Daily Calumet Community newspaper, as city editor and editor, 20 yrs.; served as alderman, Tenth Ward, Chicago, 1927-42; mem. 78th and 79th Congresses (1943-47), 2d Ill. Dist. Home: 10741 S. Av. B, Chicago, Ill.

ROWCLIFF, Gilbert Jonathan (rō'klif), naval officer; b. Peoria, Ill., July 22, 1881; s. John Wesley and Caroline Matilda (Gilbert) R.; grad. U.S. Naval Acad., 1902, U.S. Naval War Coll., 1920; m. Marion Alice Leutzé, Sept. 28, 1918; children—Caroline Gilbert, Marion McAlpine, Joan Leutzé. Began active service in U.S. Navy as midshipman, 1902; advanced through grades to capt., Feb. 23, 1925, rear admiral, Jan. 1, 1936; in sea service 25 yrs., on Asiatic Sta., 1902-06; staff gunnery officer and exec. officer, U.S.S. New York with Grand Fleet, World War; successively comdr. 41st and 42d Destroyer Divs. of Scouting Fleet, U.S. fleet material officer and fleet tactical officer, comdg. U.S.S. Cincinnati, and comdg. Destroyer Squadron 4 of U.S. Fleet since World War; shore duty included aide at White House with Presidents Theodore Roosevelt and W. H. Taft, mem. war plans div. of Office of Naval Operations, asst. budget-officer Dept. of Navy, head of dept. engring. and aeronautics at U.S. Naval Acad., comdg. officer U.S. Naval Training Sta., Newport, R.I., dir. Naval communications, Dept. of Navy; later judge adv. gen. of the Navy; became comdr. of Cruisers, Scouting Force and of Cruiser Div. Five, flagship U.S.S. Chicago, 1938; mem. Gen. Bd., Navy Dept. 1941-45. Now senior mem. bd. Inspection and Survey, Pacific Coast, San Francisco, Calif. Awarded service medals for Spanish-Am. War, Mexican Border Campaign and World War, Navy Cross. Presbyterian. Mason. Clubs: Army and Navy, Chevy Chase, Metropolitan (Washington). Home: Peoria, Ill.†

ROWE, Ed (rō), ex-congressman; b. Sherodsville, O., Dec. 21, 1892; s. William James and Phoebe (Bowlding) R.; m. Mary Edna Wellen, Apr. 23, 1920; children—Mary Edna, Edmund, Nell Ruth. Worked in coal mines, 1905-09, rubber, 1909-13, machinist trade, 1913-16, salesman, 1916-17, 1920; organized West Hill Heights Realty Co., 1920; entered recreation business, 1920-27; Akron City Council, 1928-42; dist. mgr., Great Northern Life Ins. Co., 1928; organized Rowe Oil & Chem. Co., 1936; owner, Rowe's Bowling Acad. Mem. 78th Congress (1943-45), 14th Ohio Dist. Mason. Mem. Am. Legion, Eagles, Grotto. Home: 243 Wooster Av., Akron, O.

ROWE, Gilbert Theodore (rō), clergyman, educator; b. Rowan County, N.C., Sept. 10, 1875; s. Joseph Columbus and Nannie (Brown) R.; A.B., Trinity Coll., N.C., 1895, D.D., 1914; S.T.D., Temple U., 1905; Litt.D., Duke, 1925; m. Caroline Pearle Bostian, Nov. 26, 1902; children—Theodore Bostian, Charles Gilbert. Prof. Greek, Hendrix Coll., Ark., 1895-96; ordained ministry M.E. Ch., S., 1896; pastor Hot Springs, N.C., 1897, Greensboro, 1898, Hendersonville, 1899, Bessemer City, 1900, Albemarle, 1901-03, Concord, 1904-05, Asheville, 1906-09, Charlotte, 1910-12; presiding elder Greensboro Dist., 1913-14; pastor High Point, 1915-18, Winston-Salem, 1919-20; editor North Carolina Christian Advocate, 1920-21; book editor M.E. Ch., S., and editor Meth. Quarterly Rev., 1921-28; prof. Christian doctrine, Duke U., since 1928; exchange prof. Drew U., 1938-39. Mem. Gen. Conf., 1914, 22, 26, 30, 34, 38, 40, 44; mem. Ecumenical Meth. Conf., London, 1921, Atlanta, 1931; mem. Uniting Conf. Kansas City, 1939. Author: The Meaning of Methodism, 1926; Reality in Religion, 1927. Home: 150 Pinecrest Rd., Durham, N.C.

ROWE, Gordon (rō), naval officer; b. Buffalo, N.Y., Jan. 12, 1896; s. John and Alice Maude (Mayes) R.; B.S., U.S. Naval Acad., 1917; M.S., Harvard Engring. Sch., 1924; m. Doris Winden LaViolette, June 8, 1922; children—John Gordon, Bruce Winden, Roger Mayes. Commd. ensign, U.S. Navy, 1917, and since advanced through grades to commodore, 1945; service on convoys, destroyers World War I; post grad. work in aeronautical communications, U.S. Naval Acad., 1922-24; aircraft communication work, 1925-32; comdr. destroyer U.S.S. Kane, 1933-35; wing comdr. Patrol Wing 3, 1936-37; on operations staff, Aircraft Scouting Force, 1937-38; exec. officer U.S.S. Wright, 1938-39; comdr. naval air station at Norfolk, Va., 1940-41; wing comdr. Patrol Wing 4, 1941; comdr. naval air station at Palmyra Island, 1941-42; air officer, Hawaiian Sea Frontier, 1942-43; comdr. U.S.S. Ranger, 1943-44, Fleet Air Quonset, 1944-45; comdt. naval operations base, Midway Island, since 1945. Awarded Asiatic-Pacific Ribbon, European Ribbon, Am. Theatre Ribbon, Legion of Merit, Rhode Island Cross. Mem. U.S. Naval Inst., U.S. Naval Engrs. Inventor of homing for aircraft, 1927, radio telephone for fighter type aircraft, 1928-29. Home: 1643 Federal Av., Seattle 2, Wash.

ROWE, Guy (rō), artist; b. Salt Lake City, Utah, July 20, 1894; s. Edward Everett and Gertrude (Dewey) R.; ed. Detroit Sch. of Fine Arts, 1913-19; m. Corinne Finsterwald, June 1, 1919; 1 son, Charles Everett. Former miner, cowhand, mechanic, bill collector, acrobat, and lumberjack; began career as artist drawing chalk portraits in a Detroit vaudeville prior to art sch.; became commercial artist, noted for still life portraits and covers for Time; painter of many portraits of leading figures in Roosevelt adminstrn. for pvt. collectors; rediscovered ancient method of painting in wax; paintings signed Giro. Mem. Detroit Soc. of Independent Artists (charter), Am. Designers. Club: Scarab. Address: 40 W. 64th St., New York 23, N.Y.

ROWE, Guy I., army officer; b. Peacham, Vermont, Feb. 25, 1886; B.S. in C.E., Norwich Univ., Vt., 1909; commd. 2d lt. Inf., Jan. 1910, and advanced through the grades to brig. gen., May 1942; became mem. Supply Div. War Dept. Gen. Staff, Washington, 1932-36; Q.M., Inf. Sch., Ft. Benning, Ga., 1936-38; served as Corps Area Q.M., Sixth Corps Area Hdqrs., Chicago, Ill., and temp. duty with Third Army maneuvers in La., 1936-40; with Office of Q.M. Gen., 1940-42; with Q.M. Replacement Training Center, Camp Lee, Va., Apr. 1942-Mar. 1944; comd. Jeffersonville Q.M. Depot, Jeffersonville, Ind., since Mar. 1944. Awarded Distinguished Service Cross, Purple Heart, Legion of Honor, Croix de Guerre with Palm (France) World War I.†

ROWE, Harold B. (rō), economist; b. near North English, Ia., Sept. 18, 1900; s. Frederick M. and Mary C. (Berry) R.; B.S., Ia. State Coll., 1923; grad. student, U. of Minn., 1924-27; m. Verna Marie Hunter, Sept. 9, 1924; children—Marvin H., Shirley Ann. Extension asst., Ia. State Coll., 1922; U. of Minn. reading asst., 1924-25, instr., 1925-26, research asst., 1926-27; extension economist, Mass. State Coll., 1927-33; research staff of Brookings Institution since 1933; special assignments U.S. Dept. Agr., 1936-40, consultant in Office Consumer Advisor, Council Nat. Defense, 1940; chief, price div., food sec., Office Price Adminstrn., 1940, asst. dir., 1941, dir. food rationing div. 1942-44; asst. dir., office of food prog., Foreign Econ. Admin. since 1944. Mem. Alpha Sigma Phi, Am. Econ. Assn., Am. Farm Econ. Assn. Author: Tobacco under the A.A.A., 1935. Home: 412 Highland Dr., Kenwood, Chevy Chase, Md. Office: 515-22nd St., N.W., Washington, D.C.

ROWE, James Henry, Jr. (rō), lawyer; b. Butte, Mont., June 1, 1909; s. James Henry and Josephine (Sullivan) R.; A.B., Harvard Coll., 1931, LL.B., Harvard Law Sch., 1934; m. Elizabeth Holmes Ulman, Sept. 6, 1937; 1 dau., Elizabeth. Atty. for Nat. Emer. Council, 1934; sec. to Oliver Wendell Holmes, associate justice Supreme Court of U.S., 1934-35; atty. for R.F.C., 1935, Dept. Labor, 1935-36, power div., Pub. Works Adminstrn., 1936, Securities & Exchange Commn., 1937; on Dem. Nat. Com. staff during 1936 campaign; asst. to James Roosevelt, sec. to President, 1938; administrative asst. to the President of U.S., 1939-41; asst. to the atty. gen., Dept. of Justice, Dec. 1941-Aug. 43; lt. U.S.N.R., since August 1943. Democrat. Catholic. Home: Butte, Mont. Address: 1410 29th St. N.W., Washington, D.C.

ROWE, Jesse Perry, geologist; b. Salem Centre, Mich., May 5, 1871; s. Perry and Lydia Louise (Weed) R.; student U. of Ore., 1893; B.S., U. of Neb., 1897; fellow in dept. of geology, U. of Neb., 1897-98, M.A., 1903, Ph.D., 1906, hon. Sc.D., 1935; student U. of Calif., summer, 1901, U. of Chicago, summer, 1905; m. Anna Elizabeth Richards, June 11, 1901 (died Oct. 5, 1939); children—Helen Elizabeth, John Philip, Thomas Dudley. Asst. prin. and head science dept., Butte High Sch., 1898-99; prin. Lincoln Sch., Butte, 1899-1900; instr. physics and geology, U. of Mont., 1900-01, prof. since 1901. Asst. U.S. Geol. Survey, 1906-07; dir. 5 summer sessions, U. of Mont.; prof. geology, U. of Mich., 1921-22; prof. geology, Columbia, summer 1922; in charge geology dept., U. of Mich., summer 1923; prof. geology, Columbia, summers 1925, 26; prof. geology, Cornell U., Ithaca, summer 1927, 28; visiting prof. geology, Princeton, 1928; prof. geology and geography, "The Floating Univ.," 1928-29; prof. geology, U. of Mich., summer 1929, U. of Southern Calif., summer 1930, U. of Calif., Berkeley, summer 1936; visiting prof. geology U. of North Carolina, 1942-45. Fellow A.A.A.S., Geol. Soc. America; mem. Am. Forestry Assn., Am. Inst. Mining and Metall. Engrs., Am. Assn. Petroleum Geologists, Mont. Acad.

Science, Arts and Letters, Pan Hellenic Soc. Mont. (pres. 1907), Mont. State Teachers Assn. (pres. 1908), State Assn. of School Trustees (pres. 1915), Mont. Geog. Soc. (pres. 1915-16), Elisha Mitchell Scientific Soc. (U. of N. C.). Mem. State Text Book Commn. Exec. and community organizer War Camp Community Service, in charge of work in Los Angeles and surrounding cities, 1918-19. Mem. Phi Kappa Psi, Sigma Xi. Clubs: Missoula, Missoula Country (sec.-treas.), Elks. Author of bulletins and books on "Some Volcanic Ash Beds of Montana," "Montana Coal and Lignite Deposits," "Some Economic Geology of Montana," "Practical Mineralogy Simplified," "Essentials of Mineralogy," "Geography of Montana," and many articles on econ. geology, in leading geol., scientific, and mining publs. Home: Missoula, Mont.; Carolina Inn, Chapel Hill, N.C.

ROWE, John Jay, banker; b. Cincinnati, O., Nov. 5, 1885; s. William Stanhope and Margaret (Richardson) R.; A.B., Harvard, 1907, student law, 1906-07; m. Grace Sherlock Probasco, Nov. 24, 1909; children—Mrs. Grace Rowe Mackall, Margaret A., William Stanhope II, John Jay. With First Nat. Bank, Cincinnati, 1907-34, pres., 1929-34; president Fifth Third Union Trust Company since Jan. 1934; vice-president Cincinnati Industries, Inc.; director Procter and Gamble Co., U.S. Printing & Lithograph Co., Fox Paper Co., General Machinery Corp., Gen. Machinery Ordnance Corp., Emery Industries, Inc., Cincinnati Gas & Electric Co., Cincinnati Equitable Insurance Company, Crosley Corp., Sorg Paper Company, W.Va. Coal & Coke Corp., Globe Wernicke Co., Eagle Picher Lead Co., Eagle Picher Mining & Smelting Co. Trustee Cincinnati Inst. Fine Arts, U. of Cincinnati. Pres. Associated Harvard Clubs, 1939-40; chmn. Cincinnati and Hamilton County Chapter Am. Red Cross, 1937-43; chmn. War Finance Com., Southern Ohio Area. Republican. Episcopalian. Clubs: University, Queen City, Commercial, Commonwealth, Camargo. Home: Camargo Club Dr. Office: Fifth Third Union Trust Co., Cincinnati, O.

ROWE, Leo S. (rou), publicist; b. McGregor, Ia., Sept. 17, 1871; s. Louis R. and Katherine (Raff) R.; A.B., Central High Sch., Philadelphia, 1887; Ph.B., U. of Pa., 1890, LL.B., 1895; Ph.D., U. of Halle, 1892; hon. LL.D., Nat. U. of La Plata, Argentine, 1906, U. of San Marcos, Lima, Peru, U. of Chile, Santiago, Chile, 1907; U. of Pa., 1931, Georgetown U., 1933. Admitted to bar; instr. in municipal government, U. of Pa., 1895-96, asst. prof. polit. science, 1896-1904; head prof. polit. science, 1904-17. On leave of absence, 1900-01, as mem. Commn. to Revise and Compile the Laws of Puerto Rico; and 1901-02 as chmn. Insular Code Commn., reporting codes which were, with some modifications, adopted as the law under which island is now governed. U.S. del. to 3d Internat. Conf. of Am. States, Rio Janeiro, 1906; chmn. delegation of U.S. to 1st Pan-Am. Scientific Congress, Santiago, Chile, 1908-09; mem. U.S.-Panama Mixed Claims Commn., 1913; sec. gen. Pan-Am. Financial Conf., Washington, 1915; sec. gen. Inter-Am. High Commn., 1915-17; U.S. del. 2d Pan-Am. Scientific Congress, 1915-16; sec. American-Mexican Mixed Commn., 1916-17; asst. sec. of the Treasury, 1917-19; chief Latin Am. Div., State Dept., Nov. 1919-Sept. 1920; dir. gen. Pan-Am. Union since Sept. 1920. Hon. prof. polit. science, Nat. U. of Mex. Hon. mem. Nat. Hist. Soc. of Argentine, Mex. Geog. Soc.; pres. Am. Acad. Polit. and Social Science, 1902-30; mem. Am. Philos. Soc., Am. Internat. Law Assn., Am. Polit. Science Assn., Hispanic Society New York, Pan.-Am. Soc. of U.S. (hon. pres.); corr. mem. Société d'Anthropologie. Mem. com. on organization First Internat. Congress on Mental Hygiene. Author: Report of the United States Commission to Revise the Laws of Puerto Rico (with Judge Daly and Hon. Juan Hernandez-Lopez), 2 vols., 1901; Report of the Insular Code Commission (with Hon. J. M. Keedy), 8 vols., 1902 (San Juan, P.R.); The United States and Porto Rico, 1904; Problems of City Government, 1908; Problemas americanos, conferencias, 1915; Early Effects of European War upon the Finance, Commerce and Industry of Chile, 1918; The Early Effects of the War Upon the Finance, Commerce and Industry of Peru, 1920; The Federal Systems of the Argentine Republic, 1921; also many reports, monographs and articles in econ. journals, revs. and Annals Am. Acad. Polit. and Social Science. In charge Latin Am. Round Table, Inst. of Politics, Williamstown, Mass., 1921-26; U.S. del. Fifth Internat. Conf. of Am. States, Santiago, 1923; chmn. delegation of U. S. to the Pan-Am. Scientific Congress, Lima, Peru, Dec. 1924-Jan. 1925. Mem. U.S. delegation to 6th Internat. Conf. Am. States, Jan.-Feb. 1928; rep. of Pan-Am. Union at 7th Internat. Conf. Am. States, 1933; rep. of U.S. on Permanent Commn. of Internat. Assn. of Road Congresses; attended the Inter-Am. Conf. for the Maintenance of Peace as guest of the Argentine Govt., Buenos Aires, Dec. 1936; guest of Peruvian Govt., 8th Internat. Conf. on Am. States, Lima, 1938, as rep. to the Pan-American Union; attended 1st meeting of ministers of Foreign Affairs of Am. Republics, Panama, 1939; 8th Am. Sci. Congress, Washington, 1940; 2d meeting of Ministers of Fgn. Affairs, Havana, Cuba, 1940; 3d meeting Ministers of Fgn. Affairs, Rio de Janeiro, Brazil, 1942. Awarded Order of Liberator, Venezuela, 1921; The Grand Order of Sun, Peru, 1921; Order of Carlos Manuel de Céspedes, Cuba, 1932; Order of Merit, Chile, 1933; Grand Official Order of Boyaca, Colombia, 1933; Grand Official Order of the Condor de los Andes, Bolivia, 1934; Order of Merit, Ecuador, 1934; Order of Juan Pablo Duarte, Dominican Republic, 1936; Order of Merit with the grade of comdr., Haiti, 1937; comd. Order of Vasco Nunez de Balboa, 1939; U. of Pa. Alumni Award of Merit, 1940; gold medal award of achievement of the Poor Richard Club of Phila., 1940, the Heraldic Order of Christopher Columbus, Dominican Republic, 1940; gold insignia of the Pan-Am. Society, 1940; Grand Officer of the Order of the Southern Cross, Brazil, 1942. Mem. Am. Bar Assn., Am. Nat. Com. on Internat. Intellectual Coöperation; fellow Am. Acad. Arts and Sciences. Address: Pan-American Union, Washington, D.C.

ROWE, Perce C. (rō), exec. vice-pres. The Flintkote Co.; b. Monessen, Pa., Oct. 9, 1903; s. George A. and Florence (Cornwell) R.; grad. Columbia U.; m. Elizabeth Hines, Oct. 29, 1927; children—Charles, Joanne. Connected with Flintkote Co., N.Y. City, since 1929, now exec. v.p., dir.; mem. Elec. Com., dir. Flintkote Mines Ltd., Flintkote Co., Nfd., Ltd., mem. adv. com. bldg. materials br., WPB; chmn. exec. com. Asphalt and Tarred Roofing Industry War Council. Mem. Zeta Psi. Clubs: University (N.Y. City); Scarsdale (N.Y.) Golf. Home: Scarsdale, N.Y. Office: 30 Rockefeller Plaza, New York, N.Y.

ROWE, Walter Ellsworth, civil engr.; b. Bristol, Ind., Sept. 18, 1875; s. Perry and Lydia Louisa (Weed) R.; student U. of Ore., 1891-92; B.S. in C.E., U. of Neb., 1896; post-grad. work, U. of Chicago, summers, 1899, 1900; m. Adaline Meech Hume, Aug. 27, 1903; children—Gilbert Hume, Gertrude Hume, Helen Hume, Ann Ellsworth (dec.). County supt. schs., Greeley County, Neb., 1897-98; prof. mathematics and comdt. Cadets, Trinity Hall Sch., Louisville, Ky., 1898; supt. schs., White Sulphur Springs, Mont., 1898-1901; prof. science, high schs., Butte, Mont., 1902-03; prin. high sch., Anaconda, Mont., 1903-04; prof. mathematics and physics, U. of N.M., 1904-05; prof. civ. engring., Okla. Agrl. and Mech. Coll., 1905-06; dean Coll. Civ. Engring., U. of Ky., 1906-17; dean of engring., U. of S.C., 1917-18; head prof. civil engring., Drexel Inst., Phila., 1918-19; exec. evening sch. Drexel Inst., 1919-20; engr., and mgr. John E. Hand & Sons Co., New Orleans and Baltimore, 1920-22; dean Sch. of Engring, and dir. engring. experiment sta., Univ. of S.C. since 1922; mem. Archtl. Examining Bd. for S.C. Organizer, and pres. Ky. Civ. and Sanitary Engring. Assn., 1916-17; mem. Am. Soc. C.E., Am. Assn. Engrs., Soc. Promotion Engring. Edn., Le Conte Scientific Soc. (pres.), Tau Beta Pi. Promoter state highway laws for Ky.; chief of Road Material Survey for S.C. Appointed May 16, 1931, by S.C. Supreme Court, a member of Bd. of Rehabilitation Engrs. for Columbia St. Ry. System. Episcopalian. Home: University Campus, Columbia, S.C.

ROWELL, Chester Harvey (rou'ĕl), editor; b. Bloomington, Ill., Nov. 1, 1867; s. Jonathan Harvey and Maria Sanford (Woods) R.; Ph.B., U. of Mich., 1888; grad. student same, 1888-89, also of univs. of Halle, Berlin, Paris and Rome; LL.D., Coll. of the Pacific, 1927, U. of Mich., 1928; Litt.D., U. of So. Calif., 1928; m. Myrtle Marie Lingle, Aug. 1, 1897; children—Cora Winifred (Mrs. J. A. Givens), Barbara Lois (Mrs. W. D. Laughlin), Jonathan Harvey. Clerk com. on elections, U.S. Ho. of Rep., 1889-91; teacher acads. Kan., Wis. and Calif.; instr. in German, U. of Ill., 1897-98; editor and pub. Fresno Republican, 1898-1920; lecturer on journalism, U. of Calif., summer 1911; lecturer polit. sci., same, and Stanford, 1927-34; lectures on ednl., civic and polit. subjects; editor of San Francisco Chronicle, 1932-39, now editorial columnist. Pres. and gen. mgr. Fresno Republican Pub. Co., 1912-20. Trustee of World Peace Foundation, 1932-39. An organizer and pres. Lincoln-Roosevelt Rep. League, 1907-11; mem. Rep. State Com., 1906-11; chmn. Rep. State Conv., 1910; del. Rep. Nat. Conv., and Prog. Nat. Conv., 1912; mem. Prog. Nat. Com., 1912-16; del. Prog. Nat. Conv., 1916; mem. Rep. Nat. Campaign Com., 1916; chmn. Rep. State Com., 1916-18; chmn. Social Ins. Commn.; mem. Calif. State Council Defense, 1917-18; bd. state commrs. Panama P.I. Expn., 1913-15; regent U. of Calif.; v.p. Nat. Municipal League. Mem. U.S. Shipping Bd., 1920-21; mem. Calif. R.R. Commn., 1921-23; del. Internat. Congress of Penal Law, Brussels, 1924; del. Internat. Labor Conf., Geneva, 1939; dir. Science Service, 1924-26. Mem. Inst. Pacific Relations Conferences, 1925, 27, 29, 31, 36; mem. Nat. Crime Commn., 1926-30; mem. Calif. Tax Commn., 1927; mem Calif. Constl. Commn., 1929-31; pres. Calif. League of Nations Assn., 1927-39; del. Rep. Nat. Conv., 1928, 36; mem. Nat. Rep. Program Com., 1938, 39; pres. Calif. Conf. on Social Work, 1928-29; mem. presdl. emergency bds. on railroad strikes, 1928, 29, 31; mem. Am. Youth Commn. since 1935; dir. Internat. House, U. of Calif.; mem. Social Science Research Council of Pacific Coast. Awarded Theodore Roosevelt medal "for distinguished public service as a private citizen," 1940. Mem. A.A.A.S., Phi Beta Kappa, Delta Tau Delta, Golden Bear (hon. soc. U. of Calif.). Clubs: University, Country (Fresno); University, Commonwealth, Bohemian (San Francisco); Faculty Club (Berkeley); Century Assn. (New York). Author of Digest of Contested Election Cases House of Representatives of U.S., First to Fifty-sixth Congress, 1901; also many mag. articles, etc. Engaged largely in foreign travel, lecturing and newspaper syndicate writing since 1923. Home: 149 Tamalpais Rd., Berkeley, Calif. Office: San Francisco Chronicle, San Francisco, Calif.

ROWELL, Frank Wheaton, army officer; b. Ft. Coeur d'Alene, Ida., Feb. 29, 1880; s. Capt. Charles Walter and Sarah Cooper (Wheaton) R.; grad. Army Sch. of the Line, 1909; m. Gertrude Mercer, Aug. 19, 1904; children—Gertrude Mercer (Mrs. Jesse F. Dressler), Frank Wheaton (dec.), Catherine (Mrs. Thomas A. Doxey), Virginia (Mrs. Virginia R. Ballard), Frederick Mercer. Apptd. 2d lt. inf. at age of 18, and advanced through grades to maj. general U.S. Army, Apr., 1938; retired Jan. 31, 1941. Served with 2d Inf. in N.Y., Ala., Ky., Cuba and P.I., 1898-1903; trans. to 11th Inf., P.I.; detailed for duty at La. Purchase Expn., 1904; again in P.I. with 15th Inf., participating in operations against the Moros; served in China Expdn., 1912-15, with 16th Inf., El Paso, Tex., 1915-16 and the Punitive Expdn. into Mexico; prof. mil. science and tactics, Ala. Poly. Inst., 1916-17; with 326th Inf., 82d Div., A.E.F., to July 1918, advancing to col. in Nat. Army; comd. 68th Inf., Camp Sheridan, Ala., 1918-19; with R.O.T.C. br., war plans div. of Gen. Staff Washington, D.C., 1919-20, and in office of chief of inf., 1920-24; R.O.T.C. officer, 4th Corps Area, 1924-27; comdg. officer 7th Inf., Vancouver Barracks, Wash., 1927-30; asst. chief of staff, 1st Corps Area, Boston, 1930-33, chief of staff, 1933-34; prof. mil. science and tactics, U. of Vt., 1934-35; comdr. 18th Brig., 1935-36; comdr. Atlantic Sector, Panama Canal Dept., 1936-38, 2d Div., U.S. Army, 1938-39, N.Y. Port of Embarkation, Brooklyn, 1939-40; retired, Jan. 31, 1941. Episcopalian. Home: 440 Newell Dr., Palo Alto, Calif.

ROWELL, James G., Christian Science lecturer and trustee. Address: The Christian Science Publishing Co., 107 Falmouth St., Boston, Mass.*

ROWELL, Ross Erastus, Marine Corps officer; b. Ruthven, Ia., Sept. 22, 1884; s. Elmore Curtis and Jessie Maria (Rogers) R.; student Ia. State Coll., 1901-03, U. of Ida., 1904-05; grad. naval aviator, Naval Flying Sch., 1923, mil. aviator, Air Corps Advanced Training Sch., 1924, air observer, Air Corps Tech. Sch., 1929; m. Marguerita Isabel Sangren, Mar. 6, 1912. Commd. 2d lt., U.S. Marine Corps, 1906, and advanced through the grades to brig. gen., 1939, maj. gen., 1942; served in Cuba, Haiti, Santo Domingo, Nicaragua, Philippine Islands, Great Britain, the Middle East, France and at sea; qualified as naval aviator, 1923; trained with Army Air Corps, 3 years; naval attaché, Am. Embassy, Havana, 1939-40; commanding general, Marine Aircraft Wings, Pacific Fleet from July 1942-Sept. 1944, chief of United States Naval Aviation to Peru since Nov. 1944. Decorated Navy Distinguished Service medal, Legion of Merit, Distinguished Flying Cross, Nicaraguan Cross of Distinction, Nicaraguan Medal of Merit; Cuban Naval Medal of Merit; 7 campaign medals. Member Phi Delta Theta. Clubs: Army and Navy, Army and Navy Country (Washington, D.C.); Cuyamaca (San Diego). Contbr. prof. articles on aviation to jours. Home: Am. Embassy, Lima, Peru.

ROWELL, Wilbur Everett, lawyer, corp. official; b. Amesbury, Mass., Aug. 28, 1862; s. Charles E. and Judith M. (Gile) R.; grad., Wilbraham (Mass.) Acad., 1881; A.B., Wesleyan U., 1885, A.M., 1888; student Harvard Law Sch., 1887-88; m. Mary A. Rand, September 22, 1891 (she died May 4, 1905); m. 2d, Lillian Bridges, March 18, 1908 (she died August 13, 1941). Admitted to Massachusetts bar, 1888, began practice at Lawrence; member Rowell, Clay & Tomlinson; trustee and former pres. Broadway Savings Bank (Lawrence); dir. Beach Soap Co.; special justice District Court of Lawrence, 1898-1937. Chairman Selective Draft Board, Lawrence, World War I. Mem. Sch. Com., Lawrence, 1909-15; trustee White Fund; pres. Lawrence Home for Aged People; mem. adv. bd. Lawrence Gen. Hosp.; trustee Lawrence Pub. Library; trustee and mem. Finance Com. Mass. Congl. Conf. and Missionary Society. Mem. Mass. Congl. Fund, Phi Beta Kappa, Psi Upsilon. Republican. Conglist. Home: 96 Saunders St. Office: 301 Essex St., Lawrence, Mass.

ROWELL, Wilfrid Asa, clergyman; b. Chichester, N.H., Mar. 5, 1877; s. Rev. John A. and Alma (Holmes) R.; grad. Beloit Coll. Acad., 1895; B.A., Beloit Coll., 1899; B.D., Yale Div. Sch., 1906; D.D., Beloit Coll., 1926, Olivet Coll., 1926; m. Teresina Peck, June 5, 1907; 1 dau., Teresina. Instr. Greek and English, high sch., Janesville, Wis., 1899-1900; instr. English, Beloit Coll., 1901-03; ordained ministry Congl. Ch., 1906; asst. pastor United Ch., New Haven, Conn., 1904-07; pastor 1st Ch., Beloit, 1907-18, Union Ch., Hinsdale, Ill., 1918-42; chaplain Beloit (Wis.) Coll. since 1942. Mem. bd. dirs. Chicago Theol. Sem.; trustee Beloit Coll.; mem. exec. com. Am. Missionary Assn., 1916-23; mem. exec. com. Nat. Council of Congl. and Christian Chs. Mem. Phi Beta Kappa, Sigma Chi, Delta Sigma Rho. Clubs: University, Apollos, Emerson, Faculty and Alumni of Beloit, Rotary. Author: Patriotism and the Christian Life, 1918; Practical Benefits of Religion; The Story of the Old Mission. Home: 918 Chapin St., Beloit, Wis.

ROWLAND, Albert Lindsay (rō'lănd), educator; b. Phila., Pa., Oct. 7, 1882; s. George Lindsay and Sarah Jones (Petty) R.; A.B., Central High Sch., Phila., 1901; grad. Phila. Sch. Pedagogy, 1904; A.B., Temple U., 1908; A.M., U. of Pa., 1911, Ph.D., 1914; m. Lillie Maria Hill, Apr. 1, 1907; 1 son, George Austin. Teacher pub. schs., Phila., 1904-10; critic teacher. Phila. Sch. of Pedagogy, 1910-11; prin. Practice Sch., same, 1911-18; supt. schs. Radnor Twp., Delaware County, Pa., 1918-19; dir. Teacher Bur., Dept. of Pub. Instrn., Pa., 1919-25; supt. schs., Cheltenham Twp., Montgomery County, Pa., 1925-32; pres. State Teachers Coll., Shippensburg, since 1932. Organized and established modern system of teacher training in State of Pa. Pres. Eastern States Assn. of Professional Schs, for Teachers, 1943-45; life mem. N.E.A., Pa. State Edn. Assn. (former chmn. com. of tenure problems of both orgns.); life mem. American Assn. School Administrators, American Association Teachers Colleges (chairman committee for coop. in spl. fields; chmn. com. on standards and surveys, 1943-44), District Supts., Com. of Pa. on Improvement of Instrn. (chmn.), Nat. Soc. Study of Edn., Am. Education Fellowship, State Chamber of Commerce, Am. Assn. Adult Edn., Am. Hist. Assn., Hist. Soc. of Pa., Soc. for Advancement of Edn., Lincoln Fellowship of Pa., State Assn. Adult Edn. (pres. 1938-40), Pa. Forensic League (pres. 1929-30); pres. Southeastern Conv. Dist. of Pa. State Edn. Assn., 1928-29; mem. Governor's Commn. for Study of Ednl. Problems in Pa. (mem. exec. com.; chmn. com. on teacher preparation, 1931-35); member Board Teachers College Presidents (chairman committee on publs. and public relations). Dir. Pa. Soc. for Crippled Children; mem.-at-large executive council Boy Scouts of America. Episcopalian; rector's warden, St. Andrew's Church, Shippensburg. Mason (32°). Clubs: University (Philadelphia); Rotary of Jenkintown (pres. 1928-29); Rotary of Shippensburg (gov. 180th Rotary Dist., 1937-38); Carlisle Country, Skytop, Torch, Keystone Automobile. Author: Heroes of Early American History, 1918; (with W. D. Lewis) The Silent Readers, 1920; "England and Turkey" in Studies in English Commerce and Exploration in the Reign of Elizabeth, 1934. Address: College Campus, Shippensburg, Pa.

ROWLAND, Ben W., chemist; b. Boulder, Colo., Dec. 24, 1893; s. Charles Wright and Susan (Vanderen) R.; A.B., U. of Colo., 1917; Ph.D., U. of Wis., 1925; m. Lois G. Bowen, June 26, 1927; children—Marian Alma, Charles Wright. Instr., chemistry, U. of Colo., 1917-18, U. of N.D., 1919-21; student instr., U. of Wis., 1921-25; research chemist, Goodyear Tire & Rubber Co., 1925-27, dir. Colloid Dept., 1927-30; prof. colloid and phys. chemistry, dept. dir., Inst. of Paper Chemistry, Appleton, Wis., since 1930. Mem. Colo. Nat. Guard, 1917-18; Chem. Warfare Service, U.S. Army, 1918-19. Mem. Am. Chem. Soc., A.A.A.S., Phi Gamma Delta, Alpha Chi Sigma, Sigma Xi. Republican. Conglist. Club: Rotary (Appleton). Contbr. articles on paper mfr. to publs.; holds numerous patents on paper mfr. Home: 326 W. Parkway Blvd. Office: Inst. of Paper Chemistry, Appleton, Wis.

ROWLAND, Cecile Howell (Mrs. William O. Rowland, Jr.), Am. Red Cross exec.; b. Philadelphia, Pa., Oct. 6, 1893; d. Charles Harkness and Anne Margaret (Fitler) Howell; ed. Agnes Irwin Sch., Philadelphia, Pa.; m. William Overington Rowland, Jr., Nov. 3, 1917 (died Aug. 1, 1934); children—William Overington 3d (dec.), Anne. Ward chmn., Southeastern Pa. chapter Am. Red Cross Roll Call, 1926-32, dist. chmn., roll call, 1932-38, volunteer chmn. roll call, 1938-42, chmn. vol. special services, 1939, mem. nat. com. on vol. spl. services, 1938, vice chmn. Southeastern Pa. chapter, 1941; mem. central com., Am. Nat. Red Cross, 1943, mem. future planning com., 1944, chmn. nat. com. on insignia, uniforms and awards since Jan. 1945. Mem. exec. com. Emergency Aid of Pa.; mem. Junior League of Philadelphia. Clubs: Acorn; Huntington Valley Country. Home: Milnor and Fitler Sts., Torresdale, Philadelphia 14. Office: 511 N. Broad St., Philadelphia 23, Pa.

ROWLAND, Mrs. Dunbar (Eron Rowland), author; b. near Okolona, Miss.; d. Maj. Benjamin B. and Ruth (Rowland) Moore; desc. on maternal side of John Rowland of Egham, Eng., who came to Va. in 1635, on paternal side from the Byrds, Moores and Masons of Va. and N.C., who moved to Ga. and Ala.; ed. principally under father, a classical scholar and educator; Litt.D., U. of the South, 1932; m. Dr. Dunbar Rowland, Dec. 20, 1906 (died 1937). Contbr. verse, stories to newspapers, later devoted attention to hist. writings (taught hist. methods by husband); asst. in Miss. State Dept. Archives and History for many yrs., acting dir. 1937; research consultant in many years, acting director 1937; research consultant in the Department 1940; consultant and librarian, Rowe and Historical and Research Library, Jackson, Miss.; active in preservation of Southern history and historical landmarks of Mississippi, and in war work, World War I and II; chairman com. for America Awake, in Miss. and Ala.; mem. Richmond, Va., orgn. for Chinese Relief; served as state historian various patriotic socs.; mem. League of Am. Pen Women, mem. Confed. Memorial and Literary Soc., Richmond. Del. to Anglo-Am. Conf. of Hist., London, 1931. Episcopalian. Author: Andrew Jackson's Campaign Against the British, 1926; Varina Howell, Wife of Jefferson Davis, Vol. 1, 1927, Vol. 2, 1931; William Dunbar, First Sci. of the South West; also of numerous hist. monographs, covering British Colonial period of W. Fla., including sketches of Colonial govs. and others of the same period. Contbr. fugitive poems to Life, The Nation, Boston Transcript and Anthology of Poems of the World War; also to the publ., Public Opinion. Now compiling and editing her husband's biography. Editing Documentary History of Bernardo de Galvez's Capture of Pensacola and the Natchez District, Richmond Hist. Library. Home: 429 Mississippi St., Jackson, Miss.

ROWLAND, James Marshall Hanna, obstetrician; b. Liberty Grove, Cecil County, Md., Feb. 14, 1867; s. William Hopkins and Sarah Margery (Hanna) R.; prep. edn., West Nottingham Acad., Colora, Md.; M.D., Baltimore Med. Coll., 1892; m. Mary Virginia Zollikofer, Dec. 28, 1898; children—Mary Z., William M., Marjory J. Began practice at Baltimore, 1892; prof. obstetrics, Baltimore Med. Coll., 1900-13; prof. obstetrics, U. of Md., 1920-37, dean Sch. of Medicine, 1916-39; medical dir. and secretary Baltimore Life Ins. Co. Mem. bd. dirs. Md. Gen. Hosp. Fellow Am. Coll. Surgeons; mem. A.M.A., Med. and Chirurg. Soc. of Md. (ex-pres.), Southern Med. Assn., Baltimore City Med. Soc., Baltimore County Med. Soc. Democrat. Methodist. Clubs: University, Gibson Island. Home: 1118 St. Paul St. Office: Baltimore Life Ins. Co., Baltimore, Md.

ROWLAND, Vernon Cecil, physician; b. Canton, O., Jan. 4, 1883; s. Daniel and Mary (Zimmerman) R.; B.S., Ohio Wesleyan U., 1903, A.M., 1905; M.D., Western Reserve U., 1909; m. Helen Aungst, 1916; children—Daniel and James (twins), Vernon. Practiced at Cleveland since 1910; specializes in internal medicine; formerly mem. staff Lakeside Hosp.; visiting physician St. Luke's Hosp.; asso. prof. Western Reserve U., Dental Dept., since 1914, and asso. preventive medicine, of Med. Sch. Formerly editor Official Bulletin of Cleveland Academy Medicine, Fellow American Coll. Physicians; mem. Gastroenterol. Assn., Cleveland Acad. Medicine (pres. 1930), Cleveland Health Council, Phi Beta Kappa, Alpha Omega Alpha. Former trustee Cleveland Welfare Fed. Author: General Pathology and Principles of Medicine, 1921. Mem. editorial bd. of Gastroenterology. Home: 2832 Scarborough Rd. Office: 7616 Euclid Av., Cleveland, O.

ROWLEY, Francis Harold (rou'lē), humanitarian; b. Hilton, N.Y., July 25, 1854; s. John R. (M.D.) and Mary Jane (Smith) R.; A.B., U. of Rochester, 1875; B.D., Rochester Theol. Sem., 1878 (D.D., U. of Rochester, 1897); m. Ida A. Babcock, June 11, 1878; children—John Carter, Charles Freeman, Alice Louise, Henry Esmond. Minister, Titusville, Pa., 1879-84, N. Adams, Mass., 1884-92, Oak Park, Ill., 1892-96, Fall River, Mass., 1896-1900, First Baptist Ch., Boston, 1900-10; preacher at Univ. of Chicago and Harvard; pres. Mass. Soc. for Prevention of Cruelty to Animals; president Am. Humane Edn. Society, 1910-45, chairman of the board since 1945; chmn. animal protection com., Mass. Com. on Pub. Safety; v.p. Boston Children's Friend Soc.; v.p. and trustee New Eng. Bapt. Hosp., Mass. Bible Soc.; councillor Willard Settlement; mem. advisory council Yenching U., China; mem. alumni com. U. of Rochester. Member Alpha Delta Phi, Phi Beta Kappa. Author: The Humane Idea; The Horses of Homer; and numerous pamphlets and addresses on humane subjects. Home: 20 Dean Road, Brookline, Mass. Office: 180 Longwood Av., Boston, Mass.

ROWLEY, Frank Benjamin, prof. mech. engring.; b. Evansville, Wis., Apr. 3, 1882; s. Elvin Clarence and Ella (Emery) R.; B.S., U. of Wis., 1905; M.E., 1906; m. Edith Kuhlmeyer, June 24, 1908; children—Adelaide Hildegard (Mrs. Myles LaGrange Mace), Robert K. Engr. Racine (Wis.) Gas Light Co., 1906-07; with U. of Minn. since 1907, as instr. in engring., 1907-14, asst. prof., 1914-19, asso. prof. of exptl. engring. and acting head dept., 1919-20, prof. mech. engring. since 1920, dir. exptl. engring. labs., 1920-38, dir. Engring. Expt. Sta. since 1938 head mech. engring. dept. since Jan. 1941; gen. cons. practice since 1916; dir. of research and production Insulite Co., Minneapolis, Minn. (on leave), 1928-29. Served as instr. in automobile work, Jr. Plattsburg Training Camp, with rank of capt., U.S. Army, 1918. Mem. sci. adv. com. war industries, State of Minn. Registered Professional Engr., Minn. Awarded F. Paul Anderson medal by Am. Society Heating and Ventilating Engrs., 1939. Fellow A.A.A.S.; mem. Am. Soc. Heating and Ventilating Engrs. (pres. Minneapolis sect. 1922-23; chmn. nat. com. on research 1929-30; mem. nat. council 1927-33, 2d v.p. 1930; 1st v.p. 1931; pres. 1932), Am. Soc. Mech. Engrs. (pres. Minn. sect. 1923-24), Soc. for Promotion Engring. Edn. (pres. Minn. sect. 1923-24), Minn. Fed. Architects and Engrs. Soc., Minn. Assn. Prof. Engrs., Nat. Soc. of Prof. Engrs., Sigma Xi, Theta Xi, Pi Tau Sigma. Republican. Conglist. (trustee First Congl. Ch., Minneapolis). Club: Campus (U. of Minn.). Author of Expt. Sta. Bulletins on heat transmission; contbr. many tech. articles to Jour. Am. Soc. Heating and Ventilating Engrs. and other jours. in field of air conditioning, etc. Home: Excelsior, Minn.

ROWNTREE, Leonard George (roun'trē), medical research; b. London, Can., Apr. 10, 1883; s. George and Phoebe (Martindale) R.; M.D., Western Med. Sch., London, Can., 1905; Sc.D., Western U., London, Can., 1916; m. Katherine Campbell, July 9, 1914. Interne Victoria Hospital, 1906; vol. assistant, pharmacology and experimental therapeutics, assistant instructor, associate and associate professor Johns Hopkins Medical School, 1907-14; asso. prof. medicine, Johns Hopkins, 1914-16; prof. medicine and chief dept., U. of Minn., 1916-20; prof. medicine and chief of div. of medicine, Mayo Foundation, Rochester, Minn., also senior med. consultant and dir. clin. research, Mayo Clinic, 1920-32; dir. Phila. Inst. for Med. Research and research clinician Phila. General Hospital, since 1932. Mem. A.M.A., A.A.A.S., Assn. American Physicians, Society Clinic Investigators, Assn. for Study of Internal Secretions, Phi Beta Kappa, Phi Beta Pi, Sigma Xi. Episcopalian. Devised and introduced the phenolsulphonephthalein test, now in universal use in renal disorders, and participated in establishing value of renal functional studies; also devised and introduced the dye method of determining liver function and determining blood volume of the body; pioneer in demonstrating water intoxication, the beneficial effect of cortin in Addison's disease and the role of the thymus and pineal glands in growth and development. Revealed the presence of a sarcogenic agent for rats in wheat germ oil made by ether extraction. Lt. col., Med. Corps, U.S. Army and exec. officer Medical Research Labs., A.E.F., 1918-19; col. Reserve Corps. Formerly dir. and now mem. of bd. of trustees, London Assn. for War Research, London, Ontario, Can.; chief, med. div., Nat. Hdqrs., Selective Service System, Washington, D.C.; vice chmn. Nat. Com. on Physical Fitness, Fed. Security Agency. Home: 4701 Connecticut Av., Washington, D.C. Office: Phila. Institute, 34th and Pines Sts., Philadelphia, Pa.; National Headquarters, Selective Service System, 21st St. and C St N.W., Washington, D.C.

ROWSEY, Elwood Anthony (rou'zē), clergyman; b. Buena Vista, Va., Aug. 5, 1898; s. Daniel Webster and Dorothy (Allen) R.; A.B., Ashland (Ohio) Coll., 1920; spl. work in philosophy of religion, Toledo U., 1922-23; D.D., Ashland (Ohio) Coll., 1924; B.Th., Auburn Theol. Sem., 1928; m. Grace Ann Fudge, June 30, 1921; children—Elwood Amos, Mary Louise. Ordained Presbyn. ministry, 1921; pastor First Westminster Ch., Toledo, 1921-38 (down town, institutional ch., with more than 1,300 accessions in 9 yrs.); pastor Dundee Presbyn. Ch., Omaha, since 1938. Debated Immortality with Clarence Darrow, and Companionate Marriage with Judge Ben B. Lindsey; widely known as lecturer. Republican. Mason (32°), K.C.C.H., Odd Fellow, K.P. Clubs: Kiwanis, Concord, Country. Author: Christianity in an Age of Science, 1930; The New Mental Outlook, 1937; The Science of Mind, 1938. Contbr. to Expositor's Minister's Annual, 1929, 30, also sermon on "Immortality" in book, "If I Had Only One Sermon to Preach," 1929. Home: 5316 Nicholas. Address: 55 at Underwood, Omaha, Neb.

ROY, Arthur J(ay), astronomer; b. Clyde, New York, Nov. 7, 1869; s. Lyman and Ann Eliza (Bishop) R.; descendant on mother's side of Richard Warren and John Howland of the Mayflower; C.E., Union College, Schenectady, N.Y., 1893, A.M. from same school, 1897; m. 2d, Carolyn E. Eyre, Oct. 16, 1912; children—(by first marriage) Earl Bishop (dec.), Olive Elizabeth (Roy) Armstrong. First asst. Dudley Obs. (astronomy dept. Union U.) since 1893; chief astronomer Dept. of Meridian Astronomy of Carnegie Institution, Washington, D.C., 1907-36, research asso., 1936-39. Has specialized in meridian astronomy for many years; associated with Dr. Lewis Boss (in charge of Dudley Obs.) on positions and motions of the stars, until his death, 1912; in charge of tech. operations, at San Luis, Argentina, 1909-11, making over 80,000 observations; discovered that the personal equation of the observer and the atmospheric refraction are different north and south. Supervised formation of the General Catalog. An organizer Albany Civic League, 1905; dir. Albany City Mission. Mem. Am. Astron. Soc., A.A.A.S., Albany Philos. Soc., Sigma Xi. Democrat. Baptist. Club: Aurania. Author: Albany Zone Catalogs for 1900 (with Lewis Boss), 1918; San Luis Catalog of Stars for 1910, 1918; Albany Catalog of Stars for 1910, 1932; Madison Catalog of Stars for 1910, 1939. Contbr. to Astron. Jour. Home: 369 Morris St., Albany, N.Y.

ROY, P(ercy) A(lbert), univ. pres.; b. New Orleans, La., Jan. 8, 1889; s. William Alexander and Anna Xavier (Strong) R.; A.B., Immaculate Conception Coll. (now Loyola U.), New Orleans, 1907; A.B., Woodstock (Md.) Coll., 1914, Ph.D., 1925; A.M., St. Louis (Mo.) U., 1922. Teacher English, Latin and Greek, Jesuit High Sch., New Orleans, 1915-17, St. Charles Coll., Grand Coteau, La., 1917-20, also asst. dean, 1918-20; prin. Jesuit High Sch., New Orleans, 1925-34; asst. dean Coll. of Arts and Sciences and faculty chmn. of athletics, Loyola U., New Orleans, 1934-37, dean, 1937-39, mem. bd. of dirs. since 1936, pres. since 1939. Ordained Catholic priest, 1922. Prof. math. and mil. law, Citizen's Mil. Training Corps, St. Charles Coll., 1918. Mem. Council, also Com. on Nat. Defense of New Orleans Assn. of Commerce; hon. mem. bd. of dirs. New Pres. Marquette Assn. for Higher Edn.; vice pres. Assn. Am. Colls., 1945; mem. Commn. on Liberal Arts Colls. of Jesuit Ednl. Assn.; mem. gen. exec. bd. Nat. Cath. Ednl. Assn., 1935-38, sec. secondary sch. dept., 1931-33, v.p., 1933-35, pres., 1935-37, v.p. coll. and univ. dept., 1941-44, pres. since 1944, organizer

and 1st chmn. southern regional unit of secondary schs. of the assn.; mem. secondary sch. commn. Southern Assn. of Colls. and Secondary Schs., 1928-34, mem. exec. com. Commn. on Curricular Problems and Research, 1925-41, pres. of the assn. and mem. exec. com., 1939-40; vice chmn. southeastern unit Nat. Conf. Church-related Colls., since 1941; mem. of executive com. or chmn. of sub-com. on edn. of La. Economic Development Commn. since 1943, chmn. of sub-com. since 1944; chmn. dept. of presidents La. Coll. Conf., 1941; mem. Board of Visitors to U.S. Naval Academy for 1945; mem. Am. Assn. Sch. Adminstrs., A.A.A.S., Le Cercle Française, Blue Key, Delta Epsilon Sigma, Beta Theta. Address: 6363 St. Charles St., New Orleans, La.

ROY, Sharat Kumar, geologist; b. Shamnagar, India, Aug. 27, 1897; s. Nabin Krishna and (Devi) Govinda Mohini R.; student St. Columbus Coll., Hazarilbagh, India, and Bangabashi Coll., Calcutta; spl. student, London, 1919; I.Sc., U. of Calcutta, 1915; A.B., U. of Ill., 1922, M.S., 1924, Ph.D., 1941; research in geology and paleontology, U. Chicago, 1925-37; m. Margaret Louise Huber, 1926; 1 son, Justin; m. 2d, Marion Mayne, 1934. Asst. paleontologist N.Y. State Museum, Albany, 1924-25; asst. curator paleontology Field Museum Natural History, Chicago, 1925-34, asst. curator geology, 1934-37, curator since 1937; geologist Rawson-MacMillan Arctic Expdn. of Field Museum Natural History, 1927-28; leader Capt. Marshall Field Geol. and Paleontol. Expdn. to Newfoundland, 1928; conducted expdns. in many parts of U.S. Private Calcutta Univ. Inf., 1917-18; serving as capt., U.S. Air Corps, American, European and Pacific theatres. Fellow Royal Geographical Soc., Geol. Soc. London; member A.A.A.S., Paleontol. Soc., Polar Society, Mineral Soc., Soc. Research in Meteorites, Royal Soc. Arts, N.Y. Acad. Sci., Sigma Xi, Theta Delta Phi, Theta Epsilon Pi. Clubs: Cosmopolitan, Quadrangle. Author of numerous papers in geology and paleontology, artic stratigraphy, meteorites. Contbr. to Science, Popular Astronomy, Outdoor America, Esquire. Home: 5523 Everett Av., Chicago, Ill.; Beach Point, Provincetown, Mass. Office: Field Museum Natural History, Chicago, Ill.

ROY, Victor Leander, Sr., educator; b. Mansura, La., June 18, 1871; s. Leander François and Adelina (Cailleteau) R.; B.S., La. State U., 1890; Univ. of Chicago, 1894; student Tulane U., 1894-96, M.A., 1925; m. Josie Sanford, Aug. 6, 1896; children—Lucile Mary, Reuben Sanford, John Overton, Victor L. Jr. Teacher, Southwestern La. Indsl. Inst.; parish supt. schools, Avoyelles Parish, 1904-09, pres. La. State Normal Coll., 1911-29; bursar La. State U., 1931-33, sec. of faculty, 1933-34; pres. emeritus, La. State Normal College, since 1940. Pres. Louisiana Teachers Association, 1910. Mem. Kappa Sigma (Gamma Chapter). Mason. Democrat. Baptist. Home: Baton Rouge, La.

ROYAL, Forrest, naval officer; b. New York, N.Y., Feb. 10, 1893; s. Forrest Betton and Mary Cornelia (Holmes) R.; B.S., U.S. Naval Acad., 1915; post grad. work in ordnance, Post Grad. Sch., Annapolis, Md., 1921-22; S.M., Mass. Inst. Tech., 1924; grad. senior class, Naval War Coll., 1939; m. Katharine Knight, Dec. 28, 1922; children—Elizabeth Harwood (wife of Lt. James Wood Burch, U.S.N.R.), Katharine Knight. Commd. ensign, U.S. Navy, 1915, promoted through grades to rear adm., 1944; mem. U.S. Naval Mission to Brazil, 1939-41; comdg. officer U.S.S. Milwaukee, 1941-42; U.S. sec. Combined Chiefs of Staff, 1942-44; comdr. Amphibious Group Six since June 1944; comd. attack group in amphibious assault on Leyte, P.I., Oct. 1944, on Lingayen, Luzon, P.I., Jan. 1945, Mindanao invasion, Mar. 1945. Decorated Cruzeiro do Sul (Brazil). Mem. Am. Soc. Naval Engrs., Naval Inst., Mil. Order World War, Newcomen Soc. Clubs: Union League (New York); Army and Navy (Washington); Army-Navy Country (Arlington, Va.). Home: 2208 Knoll Road South, Arlington Ridge, Arlington, Va. Address: Navy Dept., Washington 25, D. C. Died June 18, 1945.

ROYAL, John Francis, radio exec.; b. Cambridge, Mass., July 4, 1886; s. Thomas F. and Katherine (Buckley) R.; ed. grammar and high schools of Cambridge; m. Anne Kenny, June 24, 1915 (died Jan. 26, 1942); children—Edward F., Anne (Schatzie); m. 2d, Leonora Marie Corbett, Aug. 29, 1942. Successively reporter Boston Post, public relations B. F. Keith, Boston; mgr. B. F. Keith, Cincinnati, later Cleveland; gen. midwest dir. Keith-Albee-Orpheum; v.p., gen. mgr. WTAM Sta., Cleveland; v.p. Nat. Broadcasting Co., New York, since 1938. Catholic. Home: 555 Park Av. Office: Radio City, New York, N.Y.

ROYAL, William Carson, clergyman; b. Johnston County, N.C., Aug. 30, 1885; s. Richard and Jane (Barbour) R.; prep. edn., Benson (N.C.) Acad.; student Wake Forest (N.C.) Coll., 1907-09; m. Nellie Smith, June 8, 1908; children—Edna Mae, Virginia Nell, Joe Smith. Missionary pastor Bapt. State Mission Bd., N.C., 1907-09; missionary pastor Va. Bapt. Bd., Hampton, Va., 1910-12; pastor 4 rural chs., Accomack County, Va., 1913-15; pastor First Baptist Church, Frederick, Md., since 1916. Trustee of Storer College; director of Frederick City Community Chest. President Maryland Baptist Union Association, 1932-35; mem. Maryland Baptist Summer Assembly, Francis Scott Key Nat. Council of Boys Scouts, Frederick Charity Orgn. Chairman War Fund Drive, 1944. Received Beaver award Boy Scouts, 1942. Chaplain Fitzhugh Lee Chapter, Daughters of Confederacy; chaplain Ho. of Dels., Md. Assembly, 1939, 41; chaplain Nat. Defense Hdqrs. Democrat. Mason, Odd Fellow. Club: Lions (ex-pres.). Home: 219 Dill Av., Frederick, Md.

ROYALL, Kenneth Claiborne, army officer; b. Goldsboro, N.C., July 24, 1894; s. George Claiborne and Clara Howard (Jones) R.; A.B., U. of N.C., 1914; LL.B., Harvard, 1917; m. Margaret Best, Aug. 18, 1917; children—Kenneth Claiborne, Jr., Margaret (Mrs. James Evans Davis), George Pender (deceased). Admitted to N.C. bar, 1919; law practice, Goldsboro, N.C., 1919-30, Raleigh and Goldsboro, N.C., 1930-36; st. partner, Ehringhaus, Royall, Gosney and Smith, Raleigh and Goldsboro, N.C., 1937-38, Royall, Gosney & Smith, since 1939. Chmn. bd. dirs. Mebane-Royall Co., Mebane, N.C.; dir. or officer of other companies in N.C. State senator, N.C., 1927 (author: N.C. Bank Liquidation Statute); Presidential elector (N.C.), 1940. Served as 2d lt. F.A., 1917-18, 1st lt. overseas, 1918-19; col. Army U.S., 1942-43, brig. gen., since Nov. 4, 1943, service overseas, 1944. By appointment of Pres. Roosevelt, defended saboteurs and presented habeas corpus to special session U.S. Supreme Court, 1942; apptd. under sec. of war, Oct. 1945. Mem. N.C. (pres. 1929-30) and Am. bar assns., Am. Law Inst., Phi Beta Kappa, Delta Kappa Epsilon. Asso. editor of Harvard Law Review, 1915-17. Address: Goldsboro, N.C.

ROYALL, Nathaniel, accountant and auditor; b. Cleburne, Tex., Nov. 11, 1904; s. John Sam and Ada Lena (Wade) R.; B.B.A., U. of Texas, 1927; C.P.A. Texas; m. Margaret Lida Hay, Aug. 5, 1928; children—Margaret Jean, Barbara Ann, Natalie Jan. Accountant, Barrow, Wade, Guthrie & Co., Dallas, Tex., 1927-28; auditor, Walter Verhalen Co., Dallas, 1928-29; accountant, Haskins & Sells, Dallas, 1929-30; asst. state auditor, Office of State Auditor, Austin, Tex., 1930-33; auditor, Reconstruction Finance Corp., Washington, D.C., 1933-37; chief accounting sect., U.S. Maritime Commn., Washington, D.C., 1937; auditor, Reconstrn. Finance Corp. and subsidiaries, Washington, D.C., 1938-39, asst. chief auditor, 1939-41; chief auditor since 1941; also chief auditor subsidiaries. Mem. Beta Alpha Psi. Mason. Home: 3257 Arcadia Place N.W. Office: 811 Vermont Av. N.W., Washington, D.C.

ROYAR, Murrey Levering, naval officer; b. Nov. 22, 1894; entered U.S. Navy, 1917, and advanced through the grades to rear admiral, 1945. Address: Navy Dept., Washington 25, D.C.

ROYCE, Alexander Burgess, lawyer; b. St. Albans, Vt., Apr. 2, 1894; s. H. Charles and Christiana (Burgess) R.; A.B., Yale, 1915; LL.B., Harvard, 1920; m. Barbara Burgess, Mar. 12, 1921; children—Martha, Robert S. Admitted to N.Y. bar, 1920; with Root, Clark, Buckner & Howland, 1920-24; mem. firm McLaughlin & Royce, 1924-28; special asst. to atty. gen. and U.S. atty., enforcing antitrust laws, New York, 1925-26; with Chadbourne, Standifield & Levy, later Chadbourne, Wallace, Parke & Whiteside, 1928-44; in South America with Defense Supplies Corps, Reconstruction Finance Corp., de-Germanizing air transport lines, 1941-42; London dir. U.S. Commercial Co., 1943; dir. econ. operations, North and West Africa, and co-chmn. of North African Econ. Bd., 1943-44; chmn. airlines com. U.S. Air Policy, Washington and New York, since 1944. Capt. to maj. 2d Battalion, 320th F.A., 82d Div., A.E.F., 1917-19. Home: 330 Park Av. Office: 25 Broadway, New York, N.Y.

ROYCE, Asa Marshfield, educator; b. Oconto, Wis., Nov. 9, 1876; s. Henry Marshfield and Elizabeth (Chrysler) R.; student Oshkosh (Wis.) Normal Sch., 1895-97; Ph.B., U. of Wis., 1904; m. Nellie Etter, June 21, 1905; children—Katharine Elizabeth, Helen Etter. Country sch. teacher, 1894-95; ward sch. prin., 1897-98; county supt. schs., Oconto County, Wis., 1898-1902; supt. city schs., Oconto, 1904-05; teacher psychology, State Normal Sch., Platteville, Wis., 1905-07; inst. condr. Normal School, Superior, Wis., 1907-16; pres. State Teachers Coll., Platteville, 1916-42. Conglist. Mason. Kiwanian, past gov. Wis.-Upper Mich. Dist. Home: Platteville, Wis.

ROYCE, Ralph, army officer; b. June 28, 1890; B.S., U.S. Mil. Acad., 1914. Commd. 2d. lt. inf., June 12, 1914; promoted through grades to lt. col., Dec. 1, 1935; temporary rank of brig. gen., Apr. 1941, major gen., June 1942; asst. mil. attaché Am. Embassy, London, 1941; comd. Southeast Air Corps Training Center, Maxwell Field, Ala., Sept. 1942-Apr. 1943; comd. 1st Air Force, Mitchel Field, N.Y., Apr.-Sept. 1943; apptd. comdr. U.S. Forces in Middle East, Sept. 1943.†*

ROYER, J. E. E., public utilities; b. Gettysburg, O., Feb. 17, 1885; s. John S. and Melinda (Wenrich) R.; ed. Ohio State U.; m. Eva Baxter, Nov. 28, 1910; children—Richard B., Bernadine Johnson. Asst. gen. mgr. The Washington Water Power Co., 1924-30, gen. mgr. since 1930, v.p. since 1932; dir. The Washington Water Power Co., Spokane United Rys. Home: 1019 E. 19th St. Office: 825 W. Trent So., Spokane, Wash.*

ROYS, Francis W. (roiz), dean; b. Nantucket, Mass., Aug. 16, 1886; s. Cyrus Austin and Mary Cushing (Edes) R.; B.S., Worcester Poly. Inst., 1909, M.E., 1917; m. Marion Thayer Bowker, Oct. 12, 1911; 1 son, Alden Thayer. Instr. mech. engring., Worcester Poly. Inst., 1910-16; exchange instr. mech. engring., Mass. Inst. Tech., 1916-17; asst. prof. mech. engring., Worcester Poly. Inst., 1917-23, prof. mech. engring. since 1923, head of dept. mech. engring. since 1923, acting pres., Feb.-Sept. 1939, dean of engring. since 1939. Mem. Am. Soc. Mech. Engrs., Soc. for Promotion Engring. Edn., Am. Soc. for Testing Materials, Am. Soc. for Metals, Neucomen Soc. of England, Phi Sigma Kappa, Sigma Xi. Republican. Unitarian. Home: 12 Roxbury St., Worcester, Mass.

ROYSE, Samuel Durham (rois), lawyer; Aug. 8, 1878-April 8, 1945. See Vol. 23 (1944-45).

ROYSTER, Hubert Ashley (roi'stĕr), surgeon; b. Raleigh, N.C., Nov. 19, 1871; s. Dr. W. I. and Mary (Finch) R.; A.B., Wake Forest Coll., 1891, hon. Sc.D., 1931; M.D., U. of Pa., 1894; m. Louise Page, Nov. 6, 1901; children—Mrs. Virginia Page Oxnard, Dr. Hubert Ashley, Jr., Dr. Henry Page. Intern Mercy Hosp., Pittsburgh, 1894-95; surgeon in chief St. Agnes Hosp.; hon. chief surg. service Rex Hosp.; cons. surgeon State Hosp.; dean and prof. gynecology, U. of N.C. Med. Dept., 1902-08. Mem. Raleigh Acad. Medicine, Wake County Med. Soc., N.C. State Med. Soc. (pres. 1921-22), A.M.A. (chmn. sect. on surgery, 1932), Tri-State Med. Assn. (pres. 1906), Southern Surg. Assn. (sec. 1916-25; pres. 1926), fellow A.C.S., Am. Surg. Assn., Am. Bd. Surgery; pres. N.C. Lit. and Hist. Assn., 1941-42. Author: Appendicitis, 1927; Medical Morals and Manners, 1937. Home: 2318 Beechridge Rd., Raleigh, N.C.

ROYSTER, Lawrence Thomas, M.D.; b. Norfolk, Va., Aug. 18, 1874; s. Lawrence and Alice Josephine (Ridley) R.; Norfolk Acad., 1884-92; student U. of Va., 1892-97, M.D., 1897; post-grad work in hosps. and clinics of New York, Boston, Baltimore, etc.; m. Ola Park, Dec. 9, 1903 (dec.). Practiced at Norfolk, 1900-23; prof. and head dept. pediatrics, U. of Va., 1923-42. Mem. State Bd. of Health, Va.; mem. Sch. Bd. of Norfolk, 11 yrs.; mem. Children's Code Commn. of Va.; founder and ex-pres. Norfolk Soc. for Prevention of Cruelty to Children; ex-pres. Norfolk Assn. Philanthropies, Bonney Home for Girls; was founder and chief of staff, King's Daughters Clinic; active in promoting med. exam. of school children in the South. Mem. A.M.A. (ex-chmn. pediatric sect.), Southern Med. Assn. (ex-chmn. pediatric sect.), Am. Pediatric Soc., Am. Anthropol. Soc., Am. Assn. of Physical Anthropologists, Va. Soc. of the Cincinnati, Phi Beta Kappa, Alpha Omega Alpha, Sigma Chi, Sigma Xi; fellow Am. Acad. Pediatrics, A.A.A.S. Democrat. Baptist. Author: Nutrition and Development. Part Author: (Chapin and Royster) Diseases of Children. Speaker and writer on med. and sociol. topics, especially pertaining to children. Home: University Station, Charlottesville, Va.

ROZMAREK, Charles (rōs-ma'rĕk), pres. Polish Nat. Alliance and Polish Am. Congress; b. Wilkes Barre, Pa., July 25, 1897; s. John and Magdalina (Chybki) R.; A.B., U. of Pa., 1922; LL.B., Boston U., 1927; m. Wanda Blinstrub, June 24, 1928; children—Elaine Regina, Marilyn Teresa. Admitted to Pa. bar, 1928; solicitor for Larksville, Pa., 1930-33, Pringle, Pa., 1933-35; deputy atty. gen. of Pa., 1935-37; mercantile appraiser for Luzerne County, Pa., 1937-39; pres. Polish Nat. Alliance, since 1939, Polish Am. Congress, since 1944. Delegate at large from Ill. to Nat. Dem. Conv., 1944. Pres. Alliance Printers and Publishers; vice pres. Alliance Coll. Bd. Dirs. Mem. Chicago Bar Assn.; Ill. Bar Assn. Home: 4019 Wellington Av., Chicago 41. Office: 1514 W. Division St., Chicago, Ill.

RUARK, Arthur Edward (rōō'ärk), physicist; b. Washington, D.C., Nov. 9, 1899; s. Oliver Miles and Margaret Gordon (Smith) R.; grad. Towson High Sch., Baltimore, Md., and Shepherd College State Normal School; A.B. cum laude, Johns Hopkins, 1921, A.M., 1923, Ph.D., 1924; m. Sarah Grace Hazen, Mar. 17, 1927; children—Margaret, Helen, Mary Lee, Patricia. Member Atomic Structure Sect. Bur. of Standards, Washington, D.C., 1922-26; asst. prof. physics, Yale, 1926-27; physicist for Gulf Oil Cos., Mellon Inst., 1927-29; chief of physics div. Gulf Research Lab., 1930; prof. physics U. of Pittsburgh, 1930-34; head of physics dept. U. of N.C. since 1934, on leave of absence; member staff Naval Research Laboratory, Washington, D.C. since 1944. Served as private United States Army, 1918. Member A.A.A.S., American Physical Society, Pittsburgh Physical Society (vice president 1929-30; president 1930-31), Elisha Mitchell Scientific Society, a member Phi Beta Kappa, Sigma Xi. Democrat. Presbyterian. Author: Multiple Electron Transitions and Primed Spectral Terms, 1925; Atoms, Molecules and Quanta, 1930; Atomic Physics (with others), 1933; also numerous articles on critical potentials, spectroscopy, wave mechanics, indetermination principle, radio activity and nuclear physics. Address: 8010 Piney Branch Road, Silver Springs, Md.

RUBENKOENIG, Harry (rōō'bĕn-kĭ-nĭg), prof. ry. mech. engring.; b. Graham, Tex., Mar. 29, 1884; s. John Herman and Annie (Schlittler) R.; B.S., Tex. A. and M. Coll., 1904; M.E., Purdue U., 1917; m. Irma Regina Lindgren, July 31, 1907; children—Harry Lindgren, Irma Louise. Instr. in mech. drawing, State Manual Training Normal Sch., Pittsburg, Kan., 1912-13, Continuation Sch., Milwaukee, Wis., 1913-14; with Purdue U. since 1914, successively instr. ry. mech. engring., asst. prof., asso. prof. and

since 1931 prof., also head of dept. since 1918. Mem. Am. Soc. Mech. Engrs., Soc. for Promotion Engring. Edn., Assn. Am. R.R.s., Internat. Ry. Fuel and Traveling Engineers Assn., Western Ry. Club, Pi Tau Sigma. Democrat. Episcopalian. Club: Lions (Lafayette, Ind.). Contbr. to professional jours. Home: 1120 Northwestern Av., West Lafayette, Ind.

RUBENS, Mrs. Gilbert E., author. See Pearl Doles Bell.

RUBEY, Harry, civil engr.; b. St. Louis, Mo., Feb. 23, 1886; s. Thomas Thornton and Flora (Vivian) R.; B.S. in civil engring., U. of Ill., 1905, C.E., 1925; m. Maude Harden, July 20, 1912; children—Harry (dec.), Mildred Lovelace, Thomas Harden. Rodman Mo. Pacific Ry., 1905-06, asst. engr., 1906-09; engr. and mgr. of irrigation, drainage and hydro-electric projects along Pacific Coast, 1909-15; asst. prof. and asso. prof. civil engring., Carnegie Inst. Tech., 1917-19, U. of Wash., 1915-17, 1919-24; prof. civil engring. and chmn. dept., U. of Mo., since 1924; director Naval Training School and Engineering, Science, and Management War Training, 1942-44; engring. practice since 1915; member advisory com. to Congress on Flood Control, 1927; consultant Nat. Resources Com., 1936-37. Mem. Soc. for Promotion Engring. Edn. (mem. council 1932-35), Am. Soc. Civil Engrs., Phi Kappa Psi. Clubs: University (Columbia, Mo.). Author: Industrial Organization, 1931; Engineering Surveys, 1934; Route Surveys, 1938; Applied Engineering Surveys (with G. E. Lommel and M. W. Todd), 1942. Contbr. to tech. pres. Home: Frederick Apts., Columbia, Mo.

RUBEY, William Walden (rōō'bĭ), geologist; b. Moberly, Mo., Dec. 19, 1898; s. Ambrose Burnside and Alva Beatrice (Walden) R.; A.B., U. of Missouri, 1920; student Johns Hopkins, 1922, Yale, 1922-24; m. Susan Elsie Manovill, Nov. 27, 1919; children—Susie Lee Putnam (Mrs. Edwin Randloph Middleton), Jean Manovill, Elizabeth Walden. Asst. valuation engr., Johnson Huntley, Pittsburgh, Pa., 1920; geologic aid, U.S. Geol. Survey, 1920-21; asst. geologist, 1921-22; instr. in geology, Yale, 1922-24; associate geologist, U.S. Geol. Survey, 1924-29, geologist, 1929-35, sr. geologist, 1935-43, prin. geologist since 1943, geologist in charge, div. of areal geology and basic sciences since 1944; chmn. div. of geology and geography Nat. Research Council since 1943. Received Award of Excellence, U.S. Dept. of Interior, 1943. Mem. A.A.A.S., Am. Assn. Petroleum Geologists, Am. Geophys. Union, Geol. Soc. Washington (v.p. 1941), Washington Acad. Science, Geol. Soc. America (councilor 1941-43), Am. Ornithologists Union, Sigma Xi, Sigma Gamma Epsilon, Phi Gamma Delta. Club: Cosmos (Washington, D.C.). Author of govt. reports and tech. articles in sci. jours. Home: 16 Westwood Drive, Westmoreland Hills, Md. Office: U.S. Geological Survey, Washington, D.C.*

RUBICAM, Raymond, advertising and business executive; b. Brooklyn, N.Y., June 16, 1892; s. Joseph and Sarah Maria (Bodine) R.; educated public schools; m. Regina McCloskey, November 30, 1916 (divorced May 5, 1939); children—Kathleen Bodine (Mrs. John D. Witten), Jane Collins (Mrs. Judd L. Pollock), Anne Wilson; m. 2d, Bettina Hall, Sept. 16, 1940. Clerk and salesman, Denver, 1907-12; successively clerk, automobile salesman and newspaper reporter, Phila., 1912-16; copy writer F. Wallis Armstrong Co., Phila., 1916-19; copy writer and supervisor N. W. Ayer & Son, 1919-23; co-founder, 1923, Young & Rubicam, Inc., advertising; successively v.p., pres., chmn. bd.; retired as chmn. bd., July 1944; now dir. and mem. exec. com.; chmn. bd. Tide Pub. Co., Inc., since 1931, Audience Research, Inc., since 1939. Dir. Encyclopedia Britannica Films, Inc.; mem. research com., Com. for Econ. Development. Spl. asst. to chmn. Manpower Commn., Washington, D.C., 1942. Awarded gold medal for distinguished services to advertising, 1938. Dir. Nat. Better Business Bur.; dir. and Greater N.Y. chmn. United China Relief, 1941. Dir. Am. Arbitration Assn.; chmn. Am. Assn. Advt. Agencies, 1935. Mem. S.R.; hon. mem. Alpha Delta Sigma. Breeder of Aberdeen-Angus beef cattle and Berkshire hogs at Rolling Ridge Farms, Danboro, Pa. Author: Johnny Russell—In Memoriam; also of numerous articles and addresses on advertising and public relations. Pioneer in use of Gallup research methods in advertising practice. Home: 430 Park Av. Office: 444 Madison Av., New York, N.Y.

RUBINOFF, David (rōō'bĭn-ŏf), violinist, conductor; b. Grodno, Russia, Sept. 3, 1897; s. Ruben and Libby (Zaparowitz) R.; father a cigar factory worker and mother a laundress; brought to America at age of 15 and settled at Pittsburgh, Pa.; ed. in Forbes School, Pittsburgh; Dr. of Music, Warsaw Royal Conservatory. Began as playing violin at age of 5 yrs.; condr. of Forbes Sch. Orchestra while student; organized professional orchestra in Pittsburgh and led it on tour of U.S.; spent 10 yrs. in Minneapolis and St. Paul, producing original arrangements and compositions, especially overtures; engaged by Loew's Theatres, N.Y. City, for trans-continental tour; directed Paramount Orchestra, N.Y. City, 6 yrs.; organized Dave Rubinoff orchestras; featured with Eddie Cantor in popular programs over radio, 1930-35; violin soloist and conductor radio program over Nat. Broadcasting Co. network since 1935; played at open air concert to 225,000 people, Chicago; has played for army camps, hospitals, etc. Composer: Russian Rhapsody; Dance of the Russian Peasants; Slavonic Fantasy; Danse Russe; Fiddlin' the Fiddle; Stringin' Along; Russian Hearts; In a Spanish Garden; Souvenir, Romance, Tango Tzigane, Mon Reve d'Amour, Gypsy Fantasy, Banjo Eyes. Owner of Romanoff Stradivarius, over 200 years old. Hon. mem. Chicago Fed. of Musicians, New Haven Fed. of Musicians. Winner of musical scholarship Warsaw Royal Conservatory; received distinguished Award, Am. Council of Music for aid to bond drive. Mem. B'nai B'rith. Address: Essex House, 160 Central Park South, New York, N.Y.

RUBINSTEIN, Artur (rōō'bĭn-stēn), pianist; b. Warsaw, Russia, Jan. 28, 1889; s. Ignace and Felicia (Heyman) R.; student at Warsaw and Berlin Acad. of Music; studied under supervision of Joachim, the violinist, Berlin; studied piano with Rozycki and Barth; m. Aniela Mlynarska, July 27, 1932; children—Eva, Paul. First concert at age of 6 in Warsaw; debut with Berlin Symphony Orchestra at age of 13; made first U.S. tour, 1906 (debut with Phila. Orchestra); since tours throughout Europe, S. America, Australia, South and North Africa, China, Japan, Java, Philippine Islands, and many other parts of the world; among many other records started to make record of the entire work of Chopin. Decorated Legion of Honor (France); Cross of Alfonso XII (Spain); Comdr. of the Crown and Officer Order of Leopold I (Belgium); Polonia Restituta (Poland). Home: 12921 Marlboro St., Brentwood, West Los Angeles, Calif.*

RUBINSTEIN, Beryl (rōō'bĭn-stīn), pianist, composer; b. Athens, Ga., Oct. 26, 1898; s. Isaac and Matilda (Abrahams) R.; studied under father and Alexander Lambert, in Europe with José Vianna da Motta and Ferrucio Busoni, 1913-14; hon. Mus.D., West. Reserve U., 1931; m. Elsa Landesman, Dec. 29, 1925; children—Ellen, David. Toured America as child pianist, 1905-11; made debut with Metropolitan Opera Orchestra, 1911; professional debut, N.Y. City, 1916; joined faculty Cleveland Inst. of Music, 1921, head piano dept., 1925-29, dean of faculty, 1929-32, dir. since 1932; dir. Singers Club of Cleveland, 1930-36; soloist with New York Philharmonic, Cleveland, Detroit, Phila., San Francisco and London symphony orchestras; premiere of second Piano Concerto with Dr. Rodzinski and Cleveland Orchestra, Nov. 1936. Hon. mem. Phi Mu Alpha; nat. patron Delta Omicron. Served in U.S. Army, August 1942-June 1944; capt. in recreational work in Africa, and Sicily. Composer: (for orchestra) Scherzo, Suite; (opera) The Sleeping Beauty; (for piano) Sonatina in C Sharp Minor; Two Studies, Four Fantastic Pieces, Suite Romantique, Musical Fancies, Thirty-two piano studies, A Day in the Country (5 impromptus), Gavotte, Sarabande, Gigue, Arabesque, Nocturne, Caprice, Concerto in C for piano and orchestra, Suite for Two Pianos; (for violin) Scherzo Serenade, Plainte de Pierrot; (for string quartet) Passepied; (for voice) Three Songs, Prayer of Praise for male chorus); (orchestra with male chorus) Letter From the Front, Dedication; arrangements for piano solo of four songs from Gershwin's Porgy and Bess. Author: Outline of Piano Pedagogy. Has made several recordings. Home: 2195 St. James Parkway, Cleveland Heights, O. Address: 3411 Euclid Av., Cleveland, O.

RUBIO, David (rōō'byo), univ. prof., author; b. León, Spain, Dec. 29, 1884; A.B., Valladolid, Spain, 1905, A.M., 1907; Ph.D., U. of San Marcos, Lima, Peru, 1912; Ph.D., Madrid U., 1926; joined Augustinian Order, 1900; ordained at La Vid, Burgos, July 25, 1907. Came to U.S., 1915, naturalized, 1928. Prof. of Spanish, Villanova Coll., 1920-21; instr. Romance langs., U. of Pa., 1922-26; prof. Catholic U. of America, 1926; head dept. of Romance langs. and lits. since 1938; consultant in Hispanic literature in Library of Congress, 1931-44; curator of Hispanic Collection of Library of Congress, 1939-44. Mem. Spanish Academy (corr.), Hispanic Society of America (corr.); member Medieval Academy of America, Inter-Am. Bibliog. Assn. (advisory council). Selected by Am. Commn., N.Y. World's Fair, for the "Wall of Fame," 1940, as contbr. to Am. education. Editor: Catholic University Romance Language Series. Author: Symbolism and Classicism in Modern Literature, 1924; Hay una Filosofia en el Quijote, 1924; Spanish Anthology, 1928; Spanish Fables, 1930; Spanish Wit and Humor, 1932; Peralvillo de Omana, 1932; La Universidad de San Marcos de Lima, durante la colonizacion Española, 1933; Classical Scholarship in Spain, 1934; A Glossary of Technical Library and Allied Terms in Spanish and English, 1936; La Filosofia del Quijote, 1943; The Philosophy of Spain, 1945. Contbr. to reviews and periodicals of Spain and Spanish America. Home: 3900 Harewood Rd. N.E., Washington, D.C. Address: Catholic University of America, Washington, D.C.

RUBLE, Richard Waynick, naval officer; b. Ouray, Colo., Feb. 28, 1902; s. Frederick Burton and Elizabeth Avery (Waynick) R.; grad. U.S. Naval Acad., 1923; M.S. in Aeronautical Engring., Mass. Inst. Tech., 1933; m. Dorothy Margaret Bush, Sept. 9, 1932; 1 son, Richard Waynick. Commd. Ensign, U.S. Navy, 1923, and advanced through the grades to Capt., 1943; designated Naval Aviator, 1928; served in U.S.S. Enterprise. Decorated Presidential Unit Citation, Silver Star. Mem. Joint Postwar Com., Permanent Joint Bd. on Defense (U.S.-Can.), Council on Foreign Relations (armaments group). Home: 151 F St., Coronado, Calif. Office: Navy Dept., Washington 25, D.C.

RUBLEE, George (rōōb'lē), lawyer; b. Madison, Wis., July 7, 1868; s. Horace and Kate (Hopkins) R.; grad. Groton (Mass.) Sch., 1886; A.B., Harvard, 1890, LL.B., 1895; LL.D., Dartmouth Coll., 1931; LL.D., Amherst Coll., 1940; m. Juliet Barrett, Jan. 12, 1899. Instr., Harvard Law Sch., 1896; practiced in Chicago, as mem. Rublee & Burling, 1897-98; removed to N.Y. City, 1898, and practiced with Victor Morawetz; later as mem. Spooner & Cotton; mem. Federal Trade Commn., by apptmt. of Pres. Wilson, Mar. 5, 1915-Sept. 1916; mem. of Eight-Hour Commission, apptd. by Pres. Wilson to report on operation of Adamson 8-hour law, 1916; mem. Commercial Economy Bd. apptd. by Council of Nat. Defense, 1917; spl. counsel Treasury Dept., 1917; apptd. to represent U.S. Shipping Bd. and Emergency Fleet Corp. on priorities com. of War Industries Bd., 1917; Am. del. to Allied Maritime Transport Council, London, 1918-19; mem. Covington, Burling, Rublee, Acheson & Shorb. Legal adviser to Am. Embassy, Mexico City, Mex., 1928-30; adviser to Am. delegation to London Naval Conf., 1930; adviser to Govt. of Colombia, S.A., 1930-33. Chevalier Legion of Honor (France); Comdr. Order of the Crown (Italy). Mem. bd. of overseas Harvard, 1938-44; dir. Intergovernmental Com., 1938-39; trustee Roosevelt Memorial Assn. Clubs: Century, Harvard (New York); Metropolitan, Chevy Chase (Washington). Home: Cornish, N.H. Office: Union Trust Bldg., Washington, D.C.

RUBY, Harry, composer; b. N.Y. City, Jan. 27, 1895; s. Barnett and Tillie Rubinstein; ed. N.Y. City pub. schs, and Comml. High Sch., 1907-10; m. Dorothy Herman, 1915; 1 dau., Toby (Mrs. Gerard Oestreicher); m. 2d, Cleo Carter, 1931; m. 3d, Eileen Percy, May 2, 1936. Began as song plugger, 1913. Composer (lyrics by Bert Kalmer), My Sunny Tennessee, I Love You So Much, I Wanna Be Loved By You, Thinking of You, Up in the Clouds, Three Little Words, etc.; composer music (plays): The Ramblers, Five O'Clock Girl, Good Boy, Animal Crackers, Top Speed, etc.; composer music and co-author with Bert Kalmer (motion pictures): The Cuckoos, Horsefeathers, Duck Soup, Kid from Spain, Bright Lights, etc.; (Broadway show) High Kickers. Author: Kalmer & Ruby Song Book, 1936; (words and music) Songs My Mother Never Sang, 1943. Address: 805 N. Rodeo Dr., Beverly Hills, Calif.*

RUCH, Giles Murrel, educator; July 7, 1892-Nov. 15, 1943. See Vol. 23 (1944-45).

RUCKER, Casper Bell, army officer; b. Mo., Sept. 9, 1886; student U. of Mo.; commd. 2d lt. Inf., Sept. 1911, and advanced to brig. gen., June 1943; asst. inspector gen., Philippine Dept., Manila, P.I., July 1938-40; chief of staff, 5th Div., Fort Benjamin Harrison, Ind., and Fort Custer, Mich., 1940-41; dep. chief of staff, Eighth Corps Area (now Eighth Service Command), Fort Sam Houston, Tex., 1941-42; chief of staff, Eighth Service Command, Army Service Forces, Dallas, Tex., since Jan. 1942.†*

RUCKER, Marvin Pierce (rŭk'ĕr), obstetrician; b. Pohick, Fairfax County, Va., Jan. 6, 1881; s. Dr. Edwin Timothy and Annie Pendleton (Pierce) R.; A.B., A.M., Randolph-Macon College, 1899, LL.D., 1938; student Med. Coll. of Va., 1899-1900, Harvard Med. Sch., summer 1901; M.D. Johns Hopkins, 1903; m. Josephine McRae, Nov. 3, 1906; children—Edwin McRae, George Scott (dec.), Josephine Pierce (Mrs. Lewis Franklin Powell, Jr.), Douglas Pendleton. In gen. practice of medicine since 1903; pres. Bd. of Health, Manchester, 1905-12; taught in Med. Coll. of Va. in various capacities, from demonstrator in histology and embryology to asso. prof. in obstetrics, 1903-30; practice limited to obstetrics and gynecology since 1915; lecturer on history of obstetrics, Duke U., 1940. Mem. Richmond Chamber of Commerce; dir. Y.M.C.A. Dir. Johnston-Willis Hosp.; trustee Randolph-Macon Coll. Diplomate Am. Bd. of Obstetrics and Gynecology, 1930; mem. Am. Assn. Obstetricians, Gynecologists and Abdominal Surgeons (pres. 1934), Am. Gynecol. Soc., S. Atlantic Assn. Obstetricians and Gynecologists (pres. 1940), Omicron Delta Kappa, Phi Delta Theta, Pi Mu (now Phi Chi), Phi Beta Kappa, Phi Beta Kappa Associates. Editor of The Va. Med. Monthly. Home: 1238 Rothesay Rd. Office: Med. Arts Bldg., Richmond, Va.

RUCKMICK, Christian Alban (rŭk'mĭk), psychologist; b. N.Y. City, Sept. 4, 1886; s. Alban Victor and Pauline (Schroeder) R.; grad. Manual Training High Sch., Brooklyn, 1904; A.B., Amherst, 1909, A.M., 1912; Sage scholar in philosophy, Cornell U., 1910-11, Ph. D., 1913; m. Katherine Theilen, June 7, 1915; children—Helen, John. Instr. in mathematics and science, high sch., Springfield, Mass., 1909-10; instr. in psychology, Cornell U., 1911-13; instr. in psychology, U. of Ill., 1913-15, asso. in same, 1915-17, asst. prof., 1917-19, acting head of dept., 1918-19, asso. prof., 1919-21; asso. prof. psychology, Wellesley, 1921-24; prof. psychology, State U. of Ia., 1924-38; lecturer in psychology, summer sessions, Cornell U., Harvard, U. of Ill., State U. of Ia., U. of Ky. and Ohio State U.; visiting lecturer on psychology at Denver U., Stanford U., U. of Neb., U. of Utah, U. of Calif., U. of Southern Calif., U. of Ore., U. of Mont., Northwestern U., Coll. of Pacific and Ia. State Coll., 1931, and Wellesley, Smith, Amherst colleges, 1939;

gen. sales mgr. and sec. C. H. Stoelting Co., 1939-42; chief civilian psychologist, U.S. Armed Forces Induction Station, Peoria, Ill., 1942-43; chmn. com. on psychol. techniques and mem. com. on scientific standards, Office Civilian Defense, Met. Dist., Chicago, since 1942; panel chmn. in labor disputes, Regional War Labor Bd. Region VI, 1943-44, panel consultant, Training Within Industry Sect., War Manpower Commn., 1943 to date; dir. of Training, 1943, to date, Chicago and North Western Railway. Editor psychol. Index, 1917, 18, University of Iowa Studies in Psychology, 1928-37; coop. editor American Journal Psychologogy, 1926-38; research lecturer in psychology, Iowa state colleges and universities, 1931; appointed member scientific committee Chicago Century of Progress Expedition, 1931; member advisory bd. of editors, Dictionary of Psychology and Cognate Sciences, 1931-34. Mem. Nat. Research Council, 1938-41. Fellow A.A.A.S.; mem. Nat. Inst. Psychology, Am. Psychol. Assn. (com. on terminology, 1916-23), Midwestern Psychol. Assn. (pres. 1935-36), Psychol. Corp., Chi. Psychological Club, Phi Beta Kappa, Sigma Xi, Phi Delta Kappa, Theta Xi. Republican. Episcopalian. Author: Brevity Book on Psychology, 1920; German-English Dictionary of Psychological Terms, 1928; The Mental Life, 1928; (with Dr. Wendell S. Dysinger), The Emotional Responses of Children to the Motion Picture Situation, 1933; Psychology of Feeling and Emotion, 1936. Repairing the Human Mind, 1945. Contbr. to psychol. publs. and Internat. Year Book. Inventor affectometer and other scientific instruments. Home: 735 Michigan St., Evanston, Ill. Office: 425 E. 14th Blvd., Chicago, Ill.

RUDDIMAN, Edsel Alexander (rŭd′dĭ-mán), chemist; b. Dearborn, Mich., Dec. 27, 1864; s. William and Catherine (Noble) R.; grad. Detroit High Sch., 1884; Pharm. Chemist, U. of Mich., 1886; M.Pharm., 1887; M.D., Vanderbilt U., 1893; m. Jennie Evelyn Perry, July 29, 1889; children—Stanley Perry, Edith Helen. Chemist in charge mfg. lab. of Milburn & Williamson, 1887-90; chemist to Tenn. Bd. Pharmacy, 1897-1920; food and drug inspection chemist, 1907-14; prof. pharmacy and materia medica, in dept. of pharmacy, 1890-1920, dean Sch. of Pharmacy, 1919-20, Vanderbilt U.; chief chemist John T. Milliken & Co., pharmaceutical chemists, 1921-26; research chemist with Ford Motor Co., 1926-42. Author: Incompatibilities in Prescriptions, 1897; Whys in Pharmacy, 1906; Manual of Materia Medica, 1907; Theoretical and Practical Pharmacy, 1917. Home: 22179 Long Blvd., Dearborn, Mich.

RUDDIMAN, Stanley Perry, ry. official; b. Detroit, Mich., Nov. 23, 1890; s. Edsel Alexander and Jennie Evelyn (Perry) R.; B.Sc., Vanderbilt U., 1911, Bachelor of Engring., 1912; m. Camille Morgan, Mar. 1, 1916; children—Benjamin Edsel, William Boddie. Began as resident constrn. engr., Opelousas, La., 1912, and Birmingham, Ala., 1913-15; with Ford Motor Co. in various capacities, 1915-27; with Detroit, Toledo and Ironton R.R. since 1927, pres. since 1933. Mem. Am. Ry. Engring. Assn., Detroit Engring. Soc., Alpha Tau Omega. Episcopalian. Clubs: Detroit, Dearborn Country. Home: 436 River Lane. Office: Detroit, Toledo & Ironton R.R. Co., Dearborn, Mich.

RUDDOCK, John Carroll, physician; b. San Francisco, Calif., Feb. 19, 1891; s. John Carroll and Mary Geraldine (Hildreth) R.; B.S., U. of Calif., 1913; M.S., U. of Calif., 1914, M.D., 1916; m. Agnes Julia School, Sept. 12, 1917; children—John Carroll, Mary Margaret. Began gen. practice of medicine, 1916; in private practice since 1920; mem. staff Los Angeles Gen., St. Vincent's hosps., Los Angeles; asso. clin. prof. medicine, U. of Southern Calif., 1931-40. Pres. Bd. of Health Commn., City of Los Angeles. Served in U.S. Navy, 1917-19; capt. U.S. Naval Reserve, now on active duty U.S. Navy. Received Alumnus Alpha Theta award for distinguished achievement, 1937. Mem. Southern Calif. Med. Assn. (pres.), Calif. Heart Assn. (dir.), Sigma Xi, Beta Kappa Alpha, Alpha Omega Alpha. Fellow Am. Coll. Physicans. Democrat. Catholic. Club: University (Los Angeles). Contbr. med. articles to Jour. A.M.A., Western Jour. of Surgery, etc. Home: 2231 Hollister Terrace, Glendale, Calif.

RUDDOCK, Theodore Davis, Jr., naval officer; b. Anderson, S.C., Dec. 23, 1892; s. James Adjer and Mary (Welsh) R.; student Coll. of Charleston, 1909-10; grad. U.S. Naval Acad., 1914; student Columbia, 1919-20; m. Stella Beehler, Dec. 19, 1914 (died, Apr. 27, 1934); children—Stella Claudia (Mrs. Theodore J. Vincent, Jr. (dec.), Ruth (Mrs. Robert E. Ofner); m. 2d, Inez Lebeuf, July 20, 1936; 1 dau. Edvige Lebeuf. Commd. ensign, U.S. Navy, 1914, and advanced through the grades to rear adm., 1942; service at sea in gunnery or operational assignments, ashore employed in ordnance designs and production. Asst. Chief of Naval Ordnance, 1942-43. Decorated Purple Heart, Navy Cross, Legion of Merit, Victory, Am. Defense, Am. Zone, Pacific-Asiatic and Philippine Liberation medals. Home: 4437 Klingle St. N.W., Washington, D.C.

RUDDY, Thomas Jefferson (rŭd′dĭ), ophthalmologist; b. Scranton, Pa., Oct. 19, 1876; s. Anthony W. and Winifred (O'Connor) R.; grad. Western Normal Coll., 1897; D.O., M.D., Neb. Sch. of Osteopathy and Medicine, 1899; D.Sc.O., S.S. Still Coll. of Osteopathy, 1902; post-grad. Chicago Eye, Ear, Nose and Throat Coll., 1902, 1905 and 1911; D.O., Am. Coll. of Osteopathy, 1905; post-grad. work, Polyclinic (Rome), Vienna Clinic; m. Gertrude Myers, June 10, 1899; children—Lorenz Weir (M.D), Gloria Nadine (Mrs. Lee E. Fowler); m. 2d, Mrs. Nellie Russell Day, July 20, 1922; children—Thomas J. and step-daughter, Florence Elizabeth (Mrs. Edward Gwinner, Jr.); m. 3d, Eileen A. Brasch. Began practice as ophthalmologist, 1898; prof. surg. anatomy S.S. Still Coll. of Osteopathy, 1902-07; with Los Angeles Coll. of Osteopathy, 1907-28, as sr. prof., eye, ear, nose and throat, and in other depts., also pres. bd. 4 yrs.; chief of Ruddy Eye, Ear, Nose and Throat Clinic since 1928. Originator "finger method" for treatment of sinusitis and catarrhal deafness and vacuum method for glaucoma and cataracts; designer of many surg. instruments, including the otometrophone and otosiphone for diagnosis of deafness, oculovac for removal of cataracts, optostat for treatment of strabismus. Mem. Am. Osteopathic Assn., Am. Osteopathic Soc. of Eye, Ear, Nose and Throat (ex-pres.), Internat. Osteopathic Acad. Eye, Ear, Nose and Throat (ex-pres.), Calif. Osteopathic Assn., Los Angeles Osteopathic. Soc., Los Angeles Surg. Soc. (ex-pres.), Iota Tau Sigma, Sigma Sigma Phi. Progressive Democrat. Mem. Christian (Disciples) Ch. Scottish rite Mason (Shriner), K.P., Elk. Clubs: Jonathan, Business Men's Art Club, Calif. Country (ex-pres.); Riviera Golf. Editor of Eye, Ear, Nose and Throat Handbook, Osteopathy, Medicine and Surgery (book). Home: 1024 Hilts Av., Westwood Hills, Los Angeles, Calif. Office: 907 Pellissier Bldg., Los Angeles, Calif.

RUDE, Gilbert Thomas (roo′dē), capt. U.S. Coast and Geod. Survey; b. Sharp's, Va., Sept. 13, 1881; s. Lawrence and Corinthia (Reynolds) R.; Washington Coll., Chestertown, Md., 3 yrs.; m. Viola Mae Britt, June 1, 1907. Apptd. field officer U.S. Coast and Geod. Survey, 1903; advanced to grade of hydro and geodetic engr. with rank of capt. U.S. Navy; engaged in survey of Chesapeake Bay, gen. coast surveys in Philippine Islands, in Alaska, Atlantic Coast and Gulf Stream work to 1917; trans. to Navy and served during World War as lt. and lt. comdr. in Atlantic Fleet; returned to Coast and Geodetic Survey, Mar. 20, 1919; chief of Div. of Tides and Currents, 1919-28; insp. of constrn. on Hydrographer (new survey vessel), Norfolk Navy Yard, 1928-31; comdg. Hydrographer, Mar.-May 1931; chief of marine operations (H. & T.), U.S. Coast and Geodetic Survey since May 1931. Mem. Am. Soc. C.E., Washington Soc. Engrs., Philos. Soc. (Washington), Am. Soc. Photometry, Seismol. Society of America, Assn. Am. Geographers, Am. Soc. Mil. Engrs. Episcopalian. Clubs: Columbia Country, Army and Navy. Author: The Mariners' Practical Star Finder, 1921; Tides and Their Engineering Aspects (awarded Normal medal, Am. Soc. C.E.), 1927. Address: 4801 Connecticut Av., Washington, D.C.*

RUDENBERG, Reinhold (rū′dĕn-bĕrg), university prof.; b. Hannover, Germany, Feb. 4, 1883; s. Georg and Elsbeth (Herzfeld) R.; ed. Leibnitz Sch., 1889-1901; diploma engring., Inst. Tech., Hannover, 1906; D.Engring., Hanover Tech., 1916; hon. D.Engring. Inst. Tech., Karlsruhe, 1921; hon. prof. Inst. Tech., Berlin, 1927; hon. A.M., Harvard, 1942; m. Lily Minkowski, Sept. 7, 1919; children—Günther, Angelika, Hermann. Came to U.S., 1938, naturalized, 1944. Instructor Mechanical Engineering, Göttingen U., 1906; elec. engr., Siemens-Schuckertwerke, Berlin, 1908, chief elec. engr., 1923-36; lecturer and prof., Inst. Tech., Berlin, 1913, 1919-36; visiting lecturer, Mass. Inst. Tech., 1929; cons. engr., The General Electrical Company, Ltd., London, 1936-38; professor electrical engineering Harvard since 1939. Gen. Elec. Co., Ltd., London, 1936-38; came to U.S., 1938; prof. elec. engring. Harvard since 1939. Awarded Montefiore prize, Liège U. (Belgium) 1912. Mem. Sigma Xi, Am. Inst. E.E., Am. Acad. Arts and Sciences (fellow), Roumania Inst. Energie (hon. mem.). Club: Harvard Faculty. Author: Energie der Wirbelströme, 1906; Theorie der Kommutation, 1907; Machines à Collecteur à Champ Tournant, 1913; Aussendung u. Empfang elektrischer Wellen, 1923; Elektrische Schaltvorgänge, 3d edit., 1933; many technical papers; inventions include brush adjustable three-phase shunt motor, 1910; self-starting eddy current induction motor, 1916; smooth, hollow conductors for high voltage transmission lines, 1919; electron microscope, 1931. Home: 32 Ross Rd., Belmont 78, Mass.

RUDISILL, Earl Stockslager (roo′dĭ-sĭl), clergyman, educator; b. Gettysburg, Pa., Jan. 23, 1891; s. David Calvin and Clara Virginia (Stockslager) R.; A.B., Gettysburg Coll., 1912; B.D., Gettysburg Theol. Sem., 1915; student U. of Chicago, summer 1919; A.M., U. of Pittsburgh, 1921; Ph.D., U. of Pa., 1925; D.D., Gettysburg Coll., 1935; m. Lillie Grace Mehring, Aug. 20, 1915; 1 son, Fred Luther. Pastor St. Stephen's Ch., Chicago, 1915-19, Aspinwall Ch., 1919-23, Grace Ch., Phila., 1923-27, St. Luke's Ch., York, Pa., 1927-34; pres. Thiel Coll., Greenville, Pa., 1934-40; instr. physchology, U. of Pittsburgh, 1921-23, U. of Pa., 1924-25, also instr. various religious training schs.; mem. Parish and Ch. Sch. Bd. of United Luth. Ch., term 1938-40; sec. Adult Edn. Parish and Ch. Sch. Bd. of United Luth. Ch. since 1940. Trustee (ex-officio) Thiel Coll., 1934-40. Mem. Nat. Conf. on Family Relations, Pa. Assn. for Adult Edn. (mem. exec. com. 1938-42), Child Study Association America, National Council Parent Education, Phi Beta Kappa. Republican. Author: The Intimate Problems of Youth, 1929; Christian Family Life, 1944. Co-author: Clinical Psychology, 1931; The Day's Worship, 1933. Contbr. on religious and educational subjects and many articles to date. Initiated the annual "Institute of Parenthood and Home Relations," at Thiel Coll., 1934. Home: 116 Rolling Road, Bala-Cynwyd, Pa. Office: 1228 Spruce St., Philadelphia, Pa.

RUDNER, Henry G(ordon) (rŭd′nĕr), physician; b. Memphis, Tenn., Oct. 31, 1893; s. Jacob and Anne (Gordon) R.; student U. of St. Louis, 1910-11; M.D., U. of Tenn., 1913; m. Alberta Isaacs, Sept. 25, 1918; children—William Barnett, Henry Gordon. Intern Memphis Gen. Hosp., 1912-13, Bellevue Hosp., N.Y. City, 1913-15; practicing physician, Memphis, since 1916; chief med. clinic, U. of Tenn., 1916-18, asst. prof. of medicine, 1918-20, asso. prof., 1932 and 38; chief of staff Bapt. Memorial Hosp., 1935-37, mem. exec. staff since 1928; clinic consultant and teacher John Gaston Hosp., Memphis. Mem. Memphis Chamber of Commerce. Trustee Oakville (Tenn.) Memorial Hosp. Fellow Am. Coll. Physicians; mem. A.M.A. (sec. Sect. of Medicine), Memphis and Shelby County Med. Assn., Tenn. State Med. Assn., Tri-State Med. Assn., Southern Med. Assn. (chmn. Sect. on Medicine), Am. Heart Assn., Am. Editors and Authors Assn., Assn. for Study Internal Secretions, Fathers Assn. Culver Mil. Acad. Democrat. Jewish religion. Mason, B'nai B'rith. Club: Rex-Ridgeway (Memphis). Contbr. articles to med. jours. Home: 283 Kenilworth Place. Office: 1108 Madison Av., Memphis, Tenn.

RUDOLPH, Andrew D., clergyman; b. Paducah, Ky., June 24, 1884; s. Ephraim Davis and Lucinda Cathrine (Phelps) R.; ed. West Ky. State Normal Sch., Bowling Green, Ky., 1908-09; Bethel Coll., McKenzie, Tenn., 1910-13; B.D., Cumberland Presbyn. Sem., McKenzie, 1913; m. Myrtie Arant, Nov. 3, 1909; 1 son, Alton Dual. Teacher pub. schs. of Marshall County, Ky., 6 yrs.; ordained ministry Cumberland Presbyn. Ch., 1911; pastor successively Paducah, Birmingham, Ala., and Fulton, Ky., until 1921, chs. near Paducah, 1921-25, Fairfield, Ill., 1925-28, chs. near Paducah, 1928-31, West End Ch., Birmingham, 1931-32, Owensboro, 1932-34, Bowling Green, 1934-36, Margaret Hank Memorial Ch., Paducah, Ky., 1936-40, First Ch., Dallas, Tex., 1940-44, Russellville Ch., since 1944. Stated clk. and treas. Mayfield Presbytery of Ky. Synod, 1922-31. Pres. Cumberland Presbyn. Bd. of Edn., 1933-37. Home: 406 S. Denver Av., Russellville, Ark.

RUDOLPH, Herbert Blaine, judge; b. Canton, S.D., May 22, 1894; s. Martin Ernest and Claudia (Shedd) R.; A.B., U. of S.D., 1916; LL.B., Univ. of Mich., 1918; m. Neva Streator, June 5, 1923; children—Blaine O., Henrietta. Began practice at Canton, 1919; judge of Circuit Court, S.D., 1924-29; apptd. judge Supreme Court of S.D., Apr. 1, 1931, for term ending Dec. 31, 1934, then elected 2 terms, present term ending Dec. 31, 1946. Served as 2d lt. field arty., World War. Mem. Phi Delta Theta, Phi Delta Phi. Republican. Congregationalist. Mason (Shriner). Home: 304 W. Highland Av., Pierre, S.D.

RUDOLPH, Jacob H., army officer; b. Mar. 25, 1886. Commd. 2d lt. inf., Sept. 25, 1908; promoted through grades to col., Feb. 1, 1938; temporary rank of brig. gen., Oct. 1, 1940; apptd. comdg. gen. Spokane Air Depot Control Area, Jan. 1943; retired July 1944. Address: War Dept., Washington, D.C.

RUDWIN, Maximilien (Jozef), educator and writer; b. Jan. 22, 1886; s. Léon and Gudule (de Trêves) R.; Testimonium maturitatis, Leipsic Realschule, 1906; A.B., U. of Wis., 1908; A.M., U. of Cincinnati, 1910; Ph.D., Ohio State U., 1913; studied Stanford U., U. of Chicago, univs. of Aix-Marseille and Montpellier; Ph.D., Columbia, 1922; Docteur de l'Université de Montpellier (with highest honors), 1926; m. Armelle Laure Lefèvre, Aug. 10, 1925; children—Geneviève, Sylvère. Came to U.S., 1906, naturalized citizen, 1912. Teaching fellow Ohio State U., 1912-13; instr. modern langs., Purdue U., 1913-16; instr. German, Univ. of Ill., 1916-18; Johnston research scholar, Johns Hopkins, 1918-19; asst. prof. French, Swarthmore, 1920-23; asst. prof. modern langs., Univ. of Pittsburgh, 1923-26; prof. same, Baker U., 1926-29, U. of Wyo., 1929-32; asso. prof. modern langs., Tex. Coll. of Mines, 1932-33, St. Bonaventure Coll., 1934-36. Lecturer Middlebury Coll., summer 1916; visiting prof. Hunter College, summers 1927, 1934-39; lecturer New York colls. 1937-42. Government war agencies, 1942. Mem. Modern Language Association America, American Assn. Univ. Profs., League of Am. Writers, Kan. Modern Lang. Assn. (v.p. 1929), Kans. State Teachers' Assn. (group chmn. 1929), Am. Assn. Teachers of French, Société Anatole France, Artistes Populaires; Fédération des braves gens de France (Am. del.). Am. Friends of Lafayette, Eugene Field Society (hon. mem.). Author: The Prophet Scenes in Medieval Drama, 1913; The Devil Scenes in Medieval Drama, 1914; The Devil in the German Religious Plays of the Middle Ages and the Reformation, 1915; The Origin of the Carnival Comedy, 1920; Supernaturalism and Satanism in Chateaubriand, 1922; Historical and Bibliographical Survey of the Religious Drama, 1924; Satan et le Satanisme dans l'Oeuvre de Victor Hugo; Bibliographie de Victor Hugo, 1926; Romantisme et Satanisme, 1927; The Devil in Legend

and Literature, 1932; Lés Ecrivains diaboliques de France, 1937. Editor: Devil Stories—An Anthology, 1921. Contbg. editor Books Abroad, 1927-40. Am. corr. periodicals in France, Belgium, Switzerland. Lit. critic "Le Jour" (Montreal), Am. rep. "Comp. Lit. Studies" (London) since 1943. Address: Hotel Albert, 65, University Place, New York 3, N.Y.

RUDYARD, Charlotte (rŭd'yĕd), drama critic; see Hallowell, Charlotte Rudyard.

RUE, Lars (Larry), newspaperman; b. Fosston, Minn., Mar. 10, 1893; s. Rev. Halvor Eilef and Anna Johanna (Hanson) R.; grad. Fosston (Minn.) High Sch., 1913; student U. of N.D., 1914-15. Reporter, Duluth (Minn.) News Tribune, 1913-14; city editor, Hibbing (Minn.) Daily Tribune, 1914; asst. city editor, Minneapolis (Minn.) Daily News, 1915; war corr. with Mich. Nat. Guard for Detroit Free Press, 1916; asst. state editor, Detroit News, 1917; with Chicago Tribune, 1919-32 and since 1939, as mem. staff fgn. news service, Paris, covered Nationalist riots (Cairo, Egypt), initial Zionist movement (Palestine), enthronement of King Feisal (Damascus), Turkish Nationalist movement (with Gen. Wrangel in Crimea), return of King Constantine (Greece), 1919-20; reported progress of Turkish Nat. movement, (Constantinople), Korfanty putsch (Upper Silesia), traveled through Russia covering Russian famine, also covered Karl putsch (Hungary), 1921; as chief of Berlin bureau, attended Lausanne Conf., later accompanying Ismet Pasha to Ankara, covered death of the Pope (Rome) and Fiume march on Rome, 1922; covered Balkans and the Hitler putsch in Munich, 1923; as roving corr. wrote polit. and econ. articles on Can., West Indies, etc., 1924; attended Disarmament Conf., Geneva, also accompanied French forces in Morocco, later interviewing Abdul Krim in the Riff, 1925; reported Spanish Revolution, 1926; with hdqrs. in Vienna toured Balkans and Near Middle East, 1927-28; interviewed King Ammanullah in Afghanistan, also acted as pilot and navigator of own plane in Mediterranean region, 1929; collaborated with Floyd Gibbons, noted corr., 1930-31; with N.Y. Daily News, 1932-38, but with spl. assignment to Lindbergh kidnapping, 1934; with Chicago Tribune, Luxembourg, Holland, Belgium, 1939-44, chief of Tribune Paris bureau, 1940-44, chief of London bureau since 1944. Enlisted in Aviation Corps, U.S. Army, 1917, commd., Jan. 1918. Author: I Fly For News, 1932. Contbr. to mags. Home: Savoy Hotel. Office: 135 Fleet St., London E.C. 4, Eng.

RUEDEMANN, Rudolf (rōō'dĕ-mán), geologist, paleontologist; b. Georgenthal, Saxe-Coburg, Germany, Oct. 16, 1864; s. Albert and Franziska (Seebach) R.; came to U.S., 1892; Ph.D., Jena U., 1887; post-grad. course, U. of Strassburg, receiving state-license, 1889; m. Elizabeth Heitzmann, Oct. 17, 1890; children—Paul, Frances, Rudolf, Ernest, Werner Dana, Albert Darwin, Ehrhardt. Asst. in geology, U. of Strassburg, 1887-92; teacher of science, high schs., Lowville and Dolgeville, N.Y., 1892-99; asst. state paleontologist and curator paleontology, N.Y. State Museum, 1899-1925; state paleontologist, 1926-37. Fellow A.A.A.S., Geol. Soc. America (v.p. 1916), Paleontol. Soc. America (v.p. 1911, pres. 1916), Nat. Academy of Sciences, 1928, Halle (Germany) Akademie der Naturforscher. Republican. Lutheran. Author: Guelph Fauna of New York (with J. M. Clarke), 1903; Graptolites of New York, Part I, 1904, Part II, 1908; Cephalopoda of Champlain Basin, 1906; Eurypterida of New York (with J. M. Clarke), 1912; Lower Siluric Shales of Mohawk Valley, 1916; Paleontologic Contributions, 1916; The Existence and Configuration of Precambrian Continents, 1922; Utica and Lorraine Formations of New York, 1925; Some Silurian (Ontarian) Faunas of New York, 1925; Geology of Capital District, 1930; Paleozoic Plankton of North America, 1934; Eastern New York Ordovician Cherts, 1936; gen. geology; gen. Paleo-geography and Climates of the Past of North America; also many pamphlets on geol. and paleontol. subjects. Regarded as an authority on subject of graptolites. Home: 161 Dana Av., Albany, N.Y.

RUEDIGER, William Carl (rōō'dĭ-gĕr), univ. prof.; b. Fountain City, Wis., Mar. 29, 1874; s. Ernst and Auguste (Heise) R.; Ph.B., U. of Wis., 1899, Ph.M., 1903; Ph.D., Columbia, 1907; Doctor's Diploma, Teachers Coll. (Columbia), 1907; m. Mary Hazel Pietsch, Sept. 4, 1906 (died Dec. 22, 1919); children—Monta Hazel, Karl; m. 2d, Imogene Ickis, Aug. 19, 1922. Began as teacher in graded schools of Alma, Wis., 1893-94, high schs., Eau Claire, Wis., and Winona, Minn., 1899-1902; asst. in pedagogy, U. of Wis., 1902-03; prof. methods, Mont. State Normal Coll., 1903-05; fellow in edn., Teachers Coll. (Columbia), 1905-06; asst. in psychology, Columbia, 1906-07, asst. prof. ednl. psychology, 1907-11, prof. since 1911, dean Teachers Coll., 1912-36, provost, 1936-39, prof. emeritus since 1939; dir. Summer School, George Washington U., 1915-25; acting prof. edn., Howard U., 1910-13, Cornell, 1931-32; lecturer Summer Sch., U. of Va., 1908, 09, U. of W.Va., 1912, 13, Dartmouth Coll., 1914, Cornell, 1921, 26, 28, 31, U. of S. Calif., 1925, 27, 30, 33, Pa. State Coll., 1938; instr. Am. Seminar, Wolfeboro, N.H., 1940. Mem. A.A.A.S., Phi Beta Kappa, Phi Delta Kappa. Conglist. Club: Federal Schoolmen's. Author: The Field of Distinct Vision, 1907; The Principles of Education, 1910; Agencies for the Improvement of Teachers in Service, 1911; Vitalized Teaching, 1923; Teaching Procedures, 1932. Home: 2836 28th St., Washington, D.C.

RUEHE, Harrison August (rōō'hĕ), dairy husbandman; b. Gilman, Ill., June 26, 1888; s. August Henry and Sarah (Williams) R.; B.S., Univ. of Ill., 1911, M.S., 1916; Ph.D., Cornell U., 1921; m. Phoebe Olive Barnicoat, Sept. 7, 1918; children—Harrison Barnicoat, Richard Williams. Instr. in dairy manufactures, U. of Calif., 1911-12, U. of Ill., 1912-14; asso., dairy manufactures, 1914-18, asst. prof., 1918-21, actg. head dept. dairy husbandry, 1919-20 (leave of absence, 1920-21), prof. dairy mfrs. and head of dept. dairy husbandry, since 1921, U. of Ill.; sec. Am. Butter Institute, Chicago, Feb. 1943. Mem. Am. Dairy Science Assn. (pres. 1935-36), Sigma Pi, Alpha Zeta, Phi Kappa Phi, Gamma Sigma Delta, Sigma Xi, Alpha Tau Alpha. Episcopalian. Author of many bulletins on dairying; devised method of inverting sugar for ice-cream making widely used during the war. Developed method for standardizing intensity of flavor in butter. Apptd. official state del. to World's Dairy Congress, Washington, 1923; official state del. to Internat. Dairy Congress, Copenhagen, 1931; chmn. Commn. to Study Milk Markets, 1939. Republican. Mason. Asso. editor Journal of Dairy Science. Contbr. to dairy journals, also to World Book Ency. and Ency. Britannica. Home: 908 S. Lincoln Av., Urbana, Ill.

RUFFIN, James Edward, ex-congressman; b. on farm, Tipton County, Tenn., July 24, 1893; s. John Brahan and Mary Josephine (Culbreath) R.; A.B., Drury College, 1916; LL.B., Cumberland University, 1920; m. Grace Gresham, July 29, 1933. Began law practice at Springfield, Mo., 1920. Served as 1st lt. inf., U.S. Army, Aug. 1917-June 1919. Mem. 73d Congress (1933-35), Mo. at large; now spl. asst. to U.S. atty. gen. Mem. Greene County Bar Assn. (pres. 1931, 32), Lambda Chi Alpha. Democrat. Home: 920 McCann Av., Springfield, Mo. Office: Dept. of Justice Bldg., Washington, D.C.

RUFFIN, Sterling, M.D.; b. Graham, N.C., July 20, 1866; s. John Kirkland and Sarah Elizabeth (Taylor) R.; U. of N.C., 1882-84; M.D., hon. mention, Columbian (now George Washington) U., 1890, D.Sc., 1932; London Sch. of Tropical Medicine, 1900; unmarried. Began practice at Washington, 1893; prof. medicine, George Washington U., 1902-24, now emeritus; physician-in-chief George Washington U. Hosp., 1902-24; consulting phys. George Washington and Garfield Memorial hosps., Washington, D.C. Mem. A.M.A., Clinico-Pathol. Soc. of D.C., Am. Climatol. and Clin. Assn., Med. Soc. of D.C. (pres. 1935-36), Washington Acad. Medicine, Alpha Tau Omega, Phi Chi. Democrat. Episcopalian. Address: 1150 Connecticut Av., Washington, D.C.*

RUFFNER, Clark L., army officer; b. Buffalo, N.Y., Jan. 12, 1903; s. Ernest Lewis and Jennie (Clark) R.; B.S., Va. Mil. Inst., 1924, grad. advanced equitation course, Cav. Sch., 1931. Command and Gen. Staff Sch., 1941; m. Elizabeth Morris, May 11, 1929; children—Genevieve, Ernest Lewis. Commd. 2d lt., cav., U.S. Army, 1924, advancing through the grades to major gen., 1945; dep. chief of staff, VII Corps, 1942-43, chief of staff, U.S. Army Forces, Pacific Ocean Areas, since July 1944. Decorated Silver Star, Legion of Merit. Club: University (Norwich U., Northfield, Vt.). Home: 5269 LaRoda Av., Los Angeles, Calif.

RUFFNER, David L., army officer; b. Charleston, W.Va., May 26, 1896; s. Joel Henry and Dorcas Blaine (Laidley) R.; student Va. Mil. Inst., 1913-17; m. Louise E. Oetting, Oct. 1, 1921. Capt. field arty. sect., O.R.C., Aug., 1917; commd. 2d lt. F.A., U.S. Army, Oct. 1917, and advanced through the grades to brig. gen., September 1943; now artillery comdr., 10th Light Div. Mason. Home: 1111 Wood Av., Colorado Springs, Colo.*

RUFFO, Titta (rōō'fô), baritone; b. Pisa, Italy, June 10, 1877; s. Oreste and Amabil (Seguenza) R.; ed. under brother at St. Cecilia Conservatory, Rome; married. Début as the Herald in "Lohengrin," at Teatro Constanzi, Rome, 1898; sang in Rio Janeiro and later throughout Italy, and at Vienna and Paris; made highly successful tour of U.S., 1912-13; later with Chicago Opera Co., also Metropolitan Opera; singing for talking movies since 1928. Home: Rome, Italy.*

RUFI, John (rū'fī), educator; b. Neosho County, Kan., Jan. 22, 1892; s. Jacob and Anna (Schmoker) R.; B.S., Kan. State Teachers Coll., Emporia, 1918; A.M., Teachers Coll., Columbia, 1921, Ph.D., 1927; m. Greta W. Forte, July 1, 1922; 1 dau., Joan Elizabeth. Teacher rural and village schs., Kan., 1910-13, Jr. High Sch., Emporia, 1919, New York Vocational Sch., 1919-21; prin. high sch. and asst. supt. Ironwood, Mich., 1921-24; asso., Columbia, 1924-25; prof. of edn., Mich. State Coll., East Lansing, 1925-28; prof. of edn., U. of Mo., since 1928; lecturer summers, Columbia, 1923, 24, 25, 35, Colo. State Teachers Coll., 1936, Northwestern U., 1937, University of Minnesota, 1944. Served with United States Army, Mexican Border, 1916; United States N.R.F., 1918-19. Mem. N.E.A. (dept. Secondary School Prins.), North Central Assn. of Colleges and Secondary Schs. (v.p.; mem. commission), Mo. State Teachers Association (president), American Legion, Phi Delta Kappa, Phi Kappa Phi, Kappa Delta Pi. Mason. Clubs: Rotary, University (Columbia). Author: The Small High School, 1926; The Teacher and the School (with W. W. Carpenter), 1930; The Teacher and Secondary School Administration (with same), 1931; Study Guide to High School Administration for Teachers (with same), 1933; A Manual of Supplementary Materials in High School Administration, 1940; The Supervision of High School Instruction, 1940. The Junior High School (with C. W. Martin). Contbr. to ednl. jours. Home: Columbia, Mo.

RUFUS, Will Carl, astronomer; b. of Am. parents, at Chatham, Can., July 1, 1876; s. William James and Eliza Ann (Comer) R.; A.B., Albion (Mich.) Coll., 1902, A.M., 1908; Ph.D., U. of Mich., 1915; m. Maude Squire, Sept. 29, 1902; children—Merlin Quinton (dec.), Clinton Howard, Herman Douglas. Asst. mathematics, Albion Coll., 1901-02; teacher high sch., Flint, 1902-04, Lansing, 1904-05; pastor M.E. Ch., Dryden, Mich., 1905-06, Owosso, 1906-07; instr. in mathematics and astronomy, Union Coll., Pyeng Yang, Korea, 1907-11; supt. edn., M.E. Mission, Seoul, Korea, 1911-13; fellow U. of Mich., 1913-15; prof. mathematics and astronomy, Chosen Christian Coll., Seoul, 1915-17; instr. in astronomy, U. of Mich., 1917-20, asst. prof., 1920-1934, asso. prof., 1934-41, professor since 1941; acting director Observatory, 1930-31; acting chmn. dept. astronomy, 1930-31, 1938-39, and since 1942; sec. of com. in charge Barbor Scholarships for Oriental Women, since 1920; prof. math. and astronomy, U. World Cruise, 1926-27. Del. of History of Sci. Soc. to Rittenhouse Bicentenary, 1932. Fellow A.A.A.S. (v.p. sect. L, 1926-27), Am. Geog. Soc., Soc. for Research on Meteorites; mem. Am. Astron. Soc., History of Science Soc. of America (mem. council), Rittenhouse Astron. Soc., Mich. Acad. Science, Am. Council Inst. of Pacific Relations, Korea Br. Royal Asiatic Soc., Sigma Nu. Hon. member Detroit Astronomical Society, Astronomical Society of the Philippines, Samfundet for Astronomisk Historieforskning I Lund. Republican. Clubs: Junior Research (pres. 1925-26), Research, University. Research in stellar spectroscopy, atmospheric motion in Cepheid variables; established place of class R stars in evolutionary sequence; contbr. on astron. and Asiatic subjects. Home: 1334 Arlington Blvd., Ann Arbor, Mich.

RUGG, Charles Belcher, lawyer; b. Worcester, Mass., Jan. 20, 1890; s. Hon. Arthur P. (chief justice Supreme Court of Mass., 27 years) and Florence M. (Belcher) R.; A.B., Amherst, 1911, hon. A.M., 1936; LL.B., Harvard, 1914; m. Marjory L. Boynton, June 21, 1917; children—Cynthia, Deborah. Admitted to Mass. bar, 1914, and began practice at Worcester with firm of Sibley, Sibley & Blair; later mem. Mirick, Rugg & Whitcomb until 1930; mem. Ropes, Gray, Boyden & Perkins, 1933-40, Ropes, Gray, Best, Coolidge & Rugg since 1940; mem. City Council, Worcester, 1915-17; apptd. U.S. commr., 1920; asst. dist. atty. Middle Dist. of Mass., 1921-26, elected dist. atty., 1926; asst. atty. gen. of U.S., Feb. 6, 1930-Jan. 23, 1933, in charge defense of claims against U.S. Govt.; acts as special assistant to attorney general of Mass. and of U.S. occasionally on special cases; member U.S. Commn. for Adjustment of British Claims, London, 1932. Del. Rep. Nat. Conv., 1940, 44. Trustee Worcester Mechanics Savings Bank. Served as ensign and lt. jg., U.S.N.R., World War; lt. comdr. U.S.N.R. since 1933. Mem. board of trustees Worcester Acad. and Simmons Coll. Mem. Am., Federal, Mass. and Worcester County bar assns., Am. Law Inst., Bar Assn. City of Boston, Am. Unitarian Assn. (v.p. and dir. 1941), Am. Legion, Mil. Order World War, Mil. Order of Foreign Wars, Chi Phi. Republican. Unitarian. Mason. Clubs: Worcester, Worcester Country, Shakespeare (Worcester); Union, St. Botolph (Boston). Home: 18 Westland St., Worcester, Mass. Office: 50 Federal St., Boston, Mass.

RUGG, Earle Underwood, univ. prof.; b. Fitchburg, Mass., Mar. 4, 1892; s. Edward Francis and Merion Abbie (Davidson) R.; A.B., U. of Ill., 1915, M.A., 1917; student U. of Chicago, 1918-20; Ph.D., Columbia, 1923; m. Cena Lavina Sprague, Aug. 20, 1919; children—Dean Sprague, John Edward. Teacher History and Civics, Monmouth (Ill.) High Sch., 1917-18, Oak Park (Ill.) High Sch., 1918-20; asst. history and edn., Teachers Coll., Columbia U., 1920-21; research asso., Lincoln Sch. of Teachers Coll., Columbia, 1921-23; prof. edn. and chmn. div. of edn., Colorado State Coll. of Edn. since 1923; summer instr., U. of Ia., 1928, New York U., 1931; asst. Nat. Council for the social studies, 1920-22; prin. specialist curriculum research, Nat. Survey of Teacher Edn., U.S. Office of Edn., 1930-33. Educational director Denver Planning Project. Member American Association Sch. Administrators, American Ednl. Research Assn., Sigma Phi Epsilon, Phi Delta Kappa, Kappa Delta Pi. Democrat. Conglist. Author: Curriculum Studies in the Social Sciences and Citizenship, 1928; Summary: Investigations Relating to Extra Curricular Activities, 1930; Teacher Education Curricula (with others), 1935. Mng. editor ednl. jours. and mem. editorial bds., coll. and research libraries. Contbr. to nat. ednl. yearbooks, periodicals. Home: 829 19th St., Greeley, Colo.

RUGG, Harold, prof. education; b. Fitchburg, Mass., Jan. 17, 1886; s. Edward Francis and Merion Abbie (Davidson) R.; grad. high sch., Fitchburg,

1902; B.S., Dartmouth, 1908; C.E., Thayer Sch. Civil Engrng. (Dartmouth), 1909, Pd.D., 1935; Ph.D., U. of Illinois, 1915, U. of Tasmania, Australia, 1937; married Bertha Miller, Sept. 4, 1912; adopted children—Donald Alan, Dorothy Elizabeth; married 2d, Louis Krueger, Aug. 25, 1930; 1 son, Harald. Teacher, Dartmouth, 1908; prof. edn., Teachers Coll. (Columbia), since 1920, in charge investigation of sch. bus. management, Grand Rapids, Mich., 1916; made survey of school finance, St. Louis, 1916; in charge investigation of Civ. Service Commn., 1919; mem. Philippine Ednl. Commn., 1925, Puerto Rico Education Commn., 1925. Am. rep. New Edn. Fellowship since 1932. Mem. Com. on Classification of Personnel, U.S. Army, 1918. Fellow Am. Statis. Assn., A.A.A.S.; mem. Nat. Research Council, Ednl. Research Assn. (pres. 1921-22), N.E.A., Am. Psychol. Assn., Dirs. Progressive Edn. Assn., Coll. Teachers of Education, National Society for Study of Education, American Historical Assn., Sigma Alpha Epsilon, Phi Delta Kappa, Kappa Delta Pi, Kappa Kappa Alpha, etc. Author: Statistical Methods Applied to Education, 1917; The Social Science Pamphlets, 12 vols., 1921-28; A Primer of Graphics and Statistics, 1925; The Child Centered School, 1928; Introduction to American Civilization, 1929; Changing Civilizations in a Modern World, 1929; Introductions to Problems of American Culture, 1931; Culture and Education in America, 1931; A History of American Civilization—Economic and Social, 1931; A History of American Government and Culture, 1931; Changing Governments and Changing Cultures, 1932; The Great Technology, 1933; American Life and the School Curriculum, 1936; The First Book of the Earth, 1936; Nature Peoples, 1936; Communities of Men, 1936; Peoples and Countries, 1936; The Building of America, 1936; Man at Work; His Industries, 1936; Man at Work: His Arts and Crafts, 1937; The Conquest of America, 1937; Mankind Throughout the Ages, 1938; Our Country and Our People, 1938; Changing Countries and Changing Peoples, 1938; America's March Toward Democracy, 1938; Citizenship and Civic Affairs, 1940; That Men May Understand, 1941; Now Is the Moment, 1943. Editor: Readings in the Foundation of Education (2 vols.), 1940; editor of Frontiers of Democracy since 1939; editor Jour. Ednl. Psychology, 1920-31; also numerous repts. and articles. Address: Teachers College, Columbia Univ., New York, N.Y.*

RUGG, Robert Billings, banker; b. Boston, Mass., Sept. 17, 1886; s. Frederic W. and Luella (Billings) R.; ed. Dartmouth, 1908; m. Margaret Hurley, 1923; 1 son, Frederic W., II. Mgr. Shawmut Corp., Boston, and then exec. v.p. and subsequently pres. The Nat. Rockland Bank of Boston; dir. Mass. Bonding & Ins. Co., Joseph Warren Co-operative Bank, Boston; trustee Instn. for Savings in Roxbury and its Vicinity, Boston. Clubs: University, Brae Burn Country. Home: 112 Bullough Park, Newtonville, Mass. Office: 30 Congress St., Boston, Mass.*

RUGGLES, Arthur Hiler (rŭg''lz), physician; b. Hanover, N.H., Jan. 26, 1881; s. Edward Rush and Charlotte (Blaisdell) R.; A.B., Dartmouth, 1902, A.M., 1910, Sc.D., 1926; M.D., Harvard, 1906; Sc.D., Brown U., 1929; m. Hazel M. Wheeler, Apr. 22, 1914 (died Apr. 29, 1939); children—Arthur Hiler, Ann. Began practice at Providence, R.I., 1906; intern R.I. Hosp., 1907-09; asst. physician Butler Hosp., 1909-22, supt. since 1922; supt. Emma Pendleton Bradley Home, 1931-41, exec. v.p. bd. of trustees, 1941-43, pres. since 1943; consultant in mental hygiene, Dept. of University Health, and lecturer in psychiatry, Yale; mem. advisory council on research in nervous and mental diseases and cons. U.S.P.H.S.; mem. adv. council Dept. of Social Welfare of R.I. chief psychiatrist, 2d Div., U.S. Army, A.E.F. Trustee Dartmouth College since 1936. Mem. Am. Psychiat. Assn. (pres. 1942-43); R.I. Med. Soc., N. England Soc. Psychiatry (ex-pres.), National Com. for Mental Hygiene (ex-pres.), Am. Psychiatric Assn. (sec.-treas. 1938-41; pres. 1942-43), hon. mem. Phi Beta Kappa (Dartmouth). Republican. Congregationalist (deacon Central Ch.). Clubs: University, Art, Agawam Hunt. Home: 395 Blackstone Blvd. Office: Butler Hospital, Providence, R.I.

RUGGLES, Carl, composer; b. Marion, Mass., Mar. 11, 1876; s. Nathaniel Sprague and Josephine (Hodge) R.; m. Charlotte Snell, Apr. 27, 1908; 1 son, Micah Haskell. Founder and conductor, Winona Symphony Orchestra, 1908; instr. and inaugurator, seminar in modern composition, U. of Miami, Fla., since 1939. Painter in oils and water colors; exhbns., galleries in Chicago, Detroit, Addison, Brooklyn, also Bennington Coll. Mem. Southern Vt. Artists. Protestant. Composer; (orchestral works), Men and Mountains, Portals, Suntreader, Organum; (chamber music), Angels, Vox Clamans, In Deserto, Toys, Evocations. Represented U.S. at Venice Festival and Barcelona Festival, Internat. Soc. for Contemporary Music. Home: Arlington, Vt. Office: University of Miami, Miami, Fla.

RUGGLES, Charles, actor; b. Los Angeles, Calif., Feb. 8, 1892; s. Charles Sherman and Maria Theresa (Heinsch) R.; ed. pub. schs., Los Angeles and San Francisco; married. Made first theatrical appearance in stock co. at Alcazar Theatre, San Francisco, 1908; now appearing in motion pictures; played in Friendly Enemies, New York stage, 1942. Member Catholic Actors Guild, Episcopal Actors Guild, Actors Equity Assn. Clubs: Lambs, New York Athletic (New York); Los Angeles Athletic. Home: 325 S. Kingsley Drive, Los Angeles, Calif.*

RUGGLES, Clyde Orval, educator; b. Jefferson County, Ia., Dec. 7, 1878; s. John Henry and Theodosia (Doggett) R.; A.B., Ia. State Teachers Coll., 1906; A.M., U. of Ia., 1907; Ph.D., Harvard, 1913; Litt.D., Suffolk Univ., 1938; m. Maud Vittetoe, 1898 (she died 1900); m. 2d, Frances Holmes, August 30, 1906; children—John Holmes, Catherine Grace, Rebecca Dorothy, Richard Francis. Spl. research on federal reserve banking law for Nat. Monetary Commission, Jan.-Sept. 1909; head dept. history and social science, Winona (Minn.) State Teachers Coll., 1909-13; asst. prof. economics, Ohio State U., 1913-14, prof., 1914-20, head dept. business adminstration, 1921-26, dean Coll. of Commerce and Administration, 1926-28; prof. pub. utility management and regulation, Harvard, since 1928. Also served as head Sch. of Commerce and of dept. of economics, State U. of Ia., 1920-21, and as spl. expert on investigation of terminal charges at U.S. ports, for U.S. Shipping Bd., 1918-19. Dir. of Survey for the Electrical Industry of the Extent of College instruction in Pub. Utilities, and of the Industry's Demand for College Graduates, 1927-28. Member Am. Acad. Arts and Sciences, Am. Economic Assn., Alpha Kappa Psi, Beta Gamma Sigma, Pi Gamma Mu, Acacia. Baptist. Mason. Author: (rept.) Terminal Charges at U.S. Ports, 1919; Problems in Public Utility Economics and Management, 1933, 2d edit., 1938; Aspects of the Organization, Functions and Financing of State Public Utility Commissions, 1937. Home: 4 Lowell St., Cambridge, Mass.

RUHF, C. T., exec. vice-pres. Mack Trucks, Inc., 34th and 48th Av., Long Island City, N.Y.*

RUHE, Percy Bott (rōō), newspaper editor; b. Allentown, Pa., May 28, 1881; s. E. Lehman and Sallie (Marsteller) R.; A.B., Muhlenberg Coll., Allentown, 1901; m. Amy Sieger, Mar. 20, 1912; children—Sara Louise (Mrs. Richard Ruhf), Dr. David S., W. J. (lt. com., U.S.N.), Joseph S. (capt. U.S. Army), Edward (U.S.N.), Judith and Benjamin. Began as reporter Allentown Call, 1898; editor Allentown Morning Call since 1910. Founder Allentown playground system, 1912; pres. Allentown Recreation Commn. Mem. Lehigh County Humane Soc. (pres.), trustee Community Chest. Republican. Episcopalian. Mason (32°). Clubs: Kiwanis, Torch. Home: Vera Cruz, Pa. Office: 101 N. 6th St., Allentown, Pa.

RUHL, James Brough (rūl), judge; b. on farm near Lisbon, O., May 21, 1864; s. John Conser and Eliza (Barrick) R.; B.S., Ohio Northern U., 1888, M.S., 1891, LL.B., 1891, LL.M., 1903, LL.D., 1923; LL.D., Mount Union Coll., Alliance, O., 1926; m. Mary Williams, Apr. 2, 1894 (died Feb. 23, 1925); m. 2d, Edna L. Sturgis, Jan. 26, 1927. Supt. pub. schs., McComb, O., 1888-89; instr. in mathematics, Ohio Northern U., 1889-91; began law practice at Cleveland, 1891; tax commr., Cuyahoga County, O., 1915; pres. John Marshall Sch. of Law and prof. pleading and procedure since 1916; judge Court of Common Pleas, 1923-33; mem. firm Ruhl & Graham. Served as pvt., 1st lt., capt. and regtl. adj., Ohio Nat. Guard, 1892-97. Alumni trustee Ohio Northern U. Mem. S.A.R., Alpha Tau Omega, Delta Theta Phi. Republican. Presbyterian. Mason (33°; Grand Master F. and A.M. of Ohio 1924), K.P. Home: 17455 Lake Av., Lakewood, O. Office: Society for Savings Bldg., Cleveland, O.

RUHL, Robert Waldo, newspaper pub.; b. Rockford, Ill., Jan. 21, 1880; s. Antes Schoch and Nellie (Brown) R.; grad. Phillips Acad., Andover, Mass., 1899; B.S. Harvard, 1903; m. Mabel Jeanette Works, December 29, 1910; children—Roxane, Robert Waldo (dec.), Alicia Anne. Began as reporter on N.Y. Globe, 1903; bought interest in Rockford (Ill.) Daily Republic, 1907, mng. editor, 1908; editorial writer Spokesman-Review, Spokane, Wash., 1909-10; bought stock control and consolidated Mail Tribune and Sun, Medford, Ore., 1911, discontinued latter in 1919; editor and pub. Medford Mail Tribune since 1919. Mem. State Bd. of Higher Edn. since 1936; pres. Ore. State Editorial Conf., 1936. Awarded Pulitzer prize for disinterested and meritorious pub. service, 1934. Mem. Sigma Delta Xi. Republican. Unitarian. Rotarian (hon.). Club: University, University (Portland), Harvard (N.Y.), Medford Town and Golf. Home: Medford, Ore. Office: The Mail Tribune, Medford, Ore.

RUIZ GUINAZÚ, Enrique (rōō-ēz' gē-nyä-zōō'), Argentine foreign minister; b. Buenos Aires, Argentina, Oct. 14, 1884; B.A., La Salle Coll.; LL.D., Faculty of Law, U. of Buenos Aires, 1905; m. Celina Cantilo; 4 boys, 4 girls. Successively sec. of Civil Court of Buenos Aires, sec. of finance and polit. economy of the Faculty of Law, and sec. of finance of city of Buenos Aires; dir. gen. of Civil Register of Buenos Aires, 1908-14; became prof. social economy of Nat. U. of Buenos Aires, 1914; became asso. mem. of Supreme Court and of Federal Court, 1918; del. plenipotentiary to World Disarmament Conf. and to 16th and 24th Internat. Labor Confs. at Geneva, Switzerland; became minister plenipotentiary to Switzerland, 1931; and permanent del. to League of Nations, 1935; became foreign minister of Argentina, 1940. Mem. Legion of Honor, Grand Official of the Order of the Sun of Peru; awarded medals by Bolivia, Brazil, Spain. Author books and pamphlets on history, law and finance. Address: Arenales 1662, Buenos Aires, Argentina.*

RUKEYSER, Merryle Stanley (rōō'kī-zĕr), journalist; b. Chicago, Ill., Jan. 3, 1897; s. Isaac and Pauline (Solomon) R.; Litt. B., School of Journalism (Columbia Univ.), 1917; M.A. in Economics, Columbia Univ., 1925; m. Berenice Helene Simon, June 25, 1930; children—Merryle Stanley, Louis Richard, William Simon, Robert James. Began as reporter for Rockaway News, Far Rockaway, N.Y., summers 1914, 15; asst. sporting editor and corr. Morning Telegraph, New York, 1915-17; with New York Tribune, 1917-23 (financial editor, 1920-23); financial editor New York Evening Journal, 1923-26; contbr. daily financial column to Hearst Newspapers and Internat. News Service since 1927; editorial writer for Hearst Newspapers since 1931; mem. teaching staff, Sch. of Journalism, Columbia U., 1918-35. Mem. Academy of Political Science, Sigma Delta Chi, Alumni Association School of Journalism of Columbia University (president, 1924-27. Clubs: Men's Faculty of Columbia Univ. and Columbia University. Author: The Common Sense of Money and Investments, 1924; Financial Advice to a Young Man, 1927; Investment and Speculation, 1930; The Doctor and His Investments, 1931; The Diary of a Prudent Investor, 1937; Financial Security in a Changing World, 1940; also articles in mags. on finance, trade and nat. affairs. Lecturer and economic consultant. Home: 35 Trenor Dr., New Rochelle, N.Y.

RULAND, Lloyd Stanton (rōōl'ănd), church exec.; b. Russell, Pa., Nov. 10, 1889; s. Claude E. and Anna (Stanton) R.; A.B., Westminster Coll. (Pa.), 1911, D.D., 1932; B.D., McCormick Theol. Sem., 1916; m. Margaret Sylvia Hayward, June 18, 1918; children—Sylvia Eleanor, Margaret Anne, Virginia Louise, Lloyd Stanton. Teacher and athletic dir., Elgin (Ill.) Acad., 1911-12, prin., 1912-13; ordained to ministry Presbyn. Ch., May 1916; missionary, Shantung, China, 1916-18; pastor Presbyn. Ch., Gibson City, Ill., 1918-21; student work, Nanking, China, 1921-26; pastor West Presbyn. Ch., Binghamton, N.Y., 1927-38; sec. for China, Bd. Foreign Missions, Presbyn. Ch., U.S.A., since 1938. Chmn. Com. on United Promotion, Presbyn. Synod of N.Y., 1935-38; chmn. Binghamton Civic Ednl. Forum, 1936-38. Travel seminar, Europe, summer 1928, Palestine and Near East, summer 1935; adminstrative visit to Japan, Chosen, China and Thailand, 1939-40 to Mexico, 1943. Mem. Am. Boards Trustees Yenching U., Nanking U., Hangchow Coll., Asso. Bds. Christian Colls. in China; chmn. North Am. sect. of bd. govs. Cheeloo Univ.; mem. Ch. Com. on Overseas Relief and Reconstruction; chmn. subcommittee on Asia and Africa. Mem. Am. Philatelic Soc. Contbr. to religious jours. and philatelic publs. Home: 39 Wayne Av., White Plains, N.Y. Office: 156 5th Av., New York 10, N.Y.

RULE, Andrew Kerr (rōōl), theologian; b. Melbourne, Australia, Oct. 24, 1893; s. Frank and Lucy Millicent (McCabe) R.; A.B., U. of New Zealand, 1915, A.M., 1916; B.D., Princeton Theol. Sem., 1919; Ph.D., U. of Edinburgh, Scotland, 1923; m. Charlotte Brodie, Aug. 27, 1921 (died 1925); 1 dau., Margaret Brodie; m. 2d, Elinor Mae Ames, Jan. 1, 1928; children—Barbara Anne, Judith Andrea. Came to U.S., 1916, naturalized, 1928. Ordained to ministry Presbyterian Ch. U.S.A., 1919. Prof. of philosophy, Friends U., Wichita, Kan., 1919-21; prof. of Bible and philosophy, Ill. Coll., Jacksonville, 1923-27; prof. ch. history and apologetics, Louisville (Ky.) Presbyterian Sem. since 1927. Served as lt. with New Zealand mil. forces, 1914-16. Awarded fellowship in apologetics by Princeton Theol. Sem., 1919. Mem. Am. Theol. Assn.; life asso. Philos. Inst. of Great Britain. Home: 3717 Grandview Av., Louisville, Ky.

RULE, Arthur Richards, real estate; b. Goshen, Oldham County, Ky., Dec. 6, 1876; s. Rev. John and Mary W. R.; ed. dist. and pvt. schs. and acad.; m. Elizabeth Bacon Wright, Mar. 21, 1903; children—Patricia K. (wife of Col. Albert Kellogg Stebbins, U.S. Army), Comdr. Arthur R. (U.S. Navy), Walter W., Mary W. (wife of Comdr. George B. Cole, U.S. Navy), Elizabeth W. (wife of Col. D. B. Johnson, U.S. Army). With Crutchfield & Woolfolk, fruit distbrs., Pittsburgh, Pa., 1898-1911; orgnr. Fla. Citrus Exchange, 1908; orgnr. No. Am. Fruit Exchange, New York, 1911; organizer Gen. Sales Agency of America, 1915; an organizer, 1922, gen. mgr., 1923-30, Federated Fruit and Vegetable Growers; chmn. orgn. com. United Growers of America since 1929; pres. Mutual Service Corp.; owner and developer of Wychwood, Westfield, N.J. (home community, awarded 1st place by Am. Inst. Architects for archtl. standard, 1936); vice-president and dir. Deerfield Groves Co.; president Sixteen Jane Street, Inc., 37 East 67th St. Corp. and of 26 East 83d Street Corp.; charter mem. Home Builders Inst. of Am.; charter mem. and dir. Am. Inst. of Coöperation. Mem. gen. organizing com., 2d Pan Am. Standardization Conf., Washington, D.C., 1927; mem. exec. com. Nat. Council of Farmers' Coöperative Marketing Assn.; mem. Am. Friends of Lafayette, Acad. Polit. Science, Am. Com. Inst. of Agr. at Rome. Presbyn. Clubs: Economic, Southern Society, Echo Lake Country. Contbr. on coöperative marketing of fruits and vegetables. Home: Westfield, N.J. Office: 580 Fifth Av., New York, N.Y.

RULKOETTER, Aubrey Henry (rōōl'kĕt-ĕr), coll. pres.; b. St. Louis, Mo., Feb. 18, 1891; s. Henry William and Anna Kathryne (Quebbemann) R.; student Macalester College, St. Paul, 1929-32; A.B., Union Coll., Lincoln, Neb., 1936; A.M., Nebraska U., 1939; m. Gertrude Myrtle Burghart, Aug. 29, 1914. Successively office boy, bookkeeper and sales corr. for state of Minn., Universal Portland Cement Co., 1904-12; asst. cashier Cable Piano Co., Minneapolis, 2 yrs.; pastor Huntington, W.Va., 1915-18, St. Paul, Minn., 1918-22; teacher Maplewood Acad., 1922-29; conf. pres., 1931-35; ednl. sec. Central Union Conf., 1935-38; pres. Union Coll., Lincoln, Neb., 1938-42; dean Sch. Theology, Washington Missionary Coll., Washington, D.C. Mem. Phi Delta Kappa. Home: 302 Patterson Court, Washington 12, D.C.

RUMBOUGH, David S. (rŭm'bō), army officer; b. Washington, D.C., Sept. 7, 1894; s. David Jacob and Lilian (Stanley) R.; B.S., U.S. Mil. Acad., 1917; student F.A., Sch., 1923-24, Command and Gen. Staff. Sch., 1934-36; m. Miriam Smith, Oct. 20, 1926; 1 son, David Huntington; m. 2d, Lucie Hall. Commd. 2d lt., 1917, and advanced through the grades to brig. gen. (temp.), 1942; sec. to Gen. Staff, Army of Occupation, Germany, 1919; junior aide to the Pres., 1922-23; G-1 (personnel) and G-3 (operations and training), Philippine Dept., 1936-38. Mem. Soc. of the 1st Div., Order of the Indian Wars. Clubs: Army-Navy, Army-Navy Country (Washington, D.C.). Home: Blue Hill, Me.

RUMBOUGH, William Samuel, army officer; b. Lynchburg, Va., Nov. 2, 1892; s. George Henry and Constance (Hickey) R.; student U. of Va., 1910-14; B.S. in E.E., George Washington U., 1927; grad. Signal Sch., Ft. Monmouth, N.J., 1925, Command and Gen. Staff Sch., 1931, Army War Coll., 1934; m. Pauline Davis, Nov. 25, 1917; 1 son, James Edwin. Commd. 2d. lt., Inf., 1917; promoted through grades to major general; captain 49th and 4th infs., France and Germany, 1918-19; R.O.T.C. duty, U. of Ill., 1920-24; in office of Chief Signal Officer, Washington, 1925-29, 1935-39 and 1941; signal officer Hawaiian Div., 1939-41; signal officer Ninth Corps, 1941; comdg. gen. Camp Crowder, 1941-42; chief signal officer European theatre, since June 1942. Awarded Mexican border, Victory and German Occupation medals. Mem. Phi Sigma Kappa, Skull and Keys, Scabbard and Blade. Presbyterian. Club: Army and Navy Country (Washington). Home: 410 Kennedy Warren Apt., 3133 Connecticut Av., Washington, D.C.

RUML, Beardsley (rŭml); b. Cedar Rapids, Ia., Nov. 5, 1894; s. Wentzle and Salome (Beardsley) R.; B.S., Dartmouth, 1915; Ph.D., U. of Chicago, 1917; m. Lois Treadwell, Aug. 28, 1917; children—Treadwell, Ann, Alvin. Sec. The Scott Co., Phila., 1919-21; asst. to pres. Carnegie Corp. of New York, 1921-22; dir. Laura Spelman Rockefeller Memorial, 1922-29; director Muzak Corporation; mem. board trustees Spelman Fund of New York since 1929; dean Social Science division and professor education, University of Chicago, 1931-33; treas. R. H. Macy & Company, Inc., 1934-45, chmn. bd. since October 1945; chairman Federal Reserve Bank of New York. Trustee Museum of Modern Art, Farm Foundation; dir. Nat. Bur. of Economic Research; dir. Encyclopedia Britannica Films, Inc. Mem. Psi Upsilon, Phi Beta Kappa, Sigma Xi. Clubs: Century, The Links (New York). Home: 213 E. 62d St. Address: R. H. Macy & Co., Broadway and 34th St., New York, N.Y.

RUMMELL, Leo Leavitt (rŭm'ĕl), pub. relations counsel; b. Niles, O., Dec. 1, 1893; s. Elmer Ensign and Louise (McCombs) R.; B.Sc., Ohio State U., 1915, M. Sc., 1917; student U. of Missouri, 1915; m. Marjorie Moore, Sept. 2, 1939; children—Larry Lee, Ronald Ray; 1 dau. (by previous marriage), Maybel Louise (Mrs. Haldon Overmyer). Editor, The Agricultural Student, Columbus, O., 1915, Ohio Agrl. Experiment Station, Wooster, O., 1915-18, The Ohio Farmer, Cleveland, O., 1918-38; farmers' inst. lecturer, Ohio State U., 1922-40; agrl. counsel, Ohio State Council of Retail Merchants, 1938-40; pub. relations counsel, Kroger Grocery and Baking Co., Cincinnati, O., since 1940. Chmn. bd. trustees Ohio State U. Nat. pres. Assn. Governing Bds. of State Univs. Pres. Mid-South Chain Stores Council. Dir. Farm Security Adminstrn. (Ohio), Ohio State Council Retail Merchants, Ill. Chain Store Council. Mem. Delta Sigma Rho, Gamma Sigma Delta. Home: 1115 Beverly Hills Drive, Cincinnati 26. Office: 35 E. 7th St., Cincinnati 2, Ohio.

RUMMEL, Joseph F(rancis) (rŭm'ĕl), archbishop; b. Baden, Germany, Oct. 14, 1876; s. Gustave and Teresa (Bollweber) R.; came with parents to U.S., 1882; student St. Mary's Coll., North East, Pa., 1890-95; A.B., St. Anselm's Coll., Manchester, N.H., 1896; St. Joseph's Sem., Yonkers, N.Y., 1896-99; S.T.D., North Am. Coll., Rome, 1903; LL.D., Creighton U., 1931; LL.D., Loyola U. of the South, 1937. Ordained priest R.C. Ch., 1902; asst., Ch. of St. Joseph, Yorkville, N.Y., 1903-07; pastor St. Peter's Ch., Kingston, N.Y., 1907-15, dean of Ulster and Sullivan counties, 1912-15; pastor Parish of St. Anthony of Padua, Bronx, New York, 1915-24, Parish of St. Joseph of the Holy Family, Harlem, New York, 1924-28; exec. sec. German Relief Com., 1923-24; named papal chamberlain, title of Very Rev. Monsignor, Apr. 24, 1924; bishop of Diocese of Omaha, 1928-35; archbishop of New Orleans since March 1935. Home: 2809 S. Carrollton Av. Office: 7845 Apricot St., New Orleans, La.

RUNDALL, Charles O., lawyer; b. Ridgeway, Wis., July 5, 1885; s. John C. and Ida V. (Roberts) R.; LL.B., Northwestern U., 1906; m. Mary Josephine Worster, June 20, 1911; children—Charles Worster, Georganne Worster (Mrs. John Alden Sears), John Albert. Admitted to Ill. bar, 1906, and since in practice of law at Chicago. Mem. Am., Ill. State (pres.1939-40) and Chicago bar assns., Northwestern Univ. Asso., Law Club, Legal Club (pres. 1936-37), Sigma Chi, Alpha Omega. Mem. Ill. Nat. Guard, 1909-11. Republican (Ill. State chmn. Asso. Willkie Clubs of America). Conglist. Clubs: Literary Club of Chicago, University, Skokie Country, Glenview. Home: 1239 Asbury Av., Evanston, Ill. Office: 135 E. La Salle St., Chicago, Ill.

RUNDELL, Oliver Samuel (rŭn'dĕl), prof. law; b. Rewey, Wis., Oct. 6, 1881; s. Hiram Augustus and Angeline (Livingston) R.; grad. Platteville (Wis.) State Normal Sch., 1905; LL.B., U. of Wis., 1910; m. Abigail Erna Parmley, June 24, 1916; children—Ruth Eleanor, John Philip (killed in action in Germany, November 29, 1944), Hugh Augustus, Barbara Jean, Janet Evelyn. Prin. graded school, Osseo, Wis., 1905-06, Lyons, Wis., 1906-08; admitted to Wis. bar, 1910; practiced law, Monroe, Wis., 1912-14; city atty., Monroe, 1913-14; instr. in law, U. of Wis., 1910-12, asst. prof., 1914-16, asso. prof., 1916-18, prof. since 1918, acting dean of law school, 1929-33 and since 1943; acting prof. of law, U. of Chicago, 1924-25, U. of Mich., 2d semester, 1940-41; dir. Bank of Madison; adviser to reporter for subject of Property, Am. Law Inst., 1926-39 and since 1940, associate reporter for Property, 1936-39 and since 1941, adviser to associate reporter for Torts, 1934-39. Mem. Am., Wis., and Dane County bar assns., Am. Law Inst., Am. Assn. Univ. Profs., Phi Delta Phi, Phi Kappa Phi, Phi Beta Kappa, Order of Coif. Clubs: University, Blackhawk Country (Madison). Author: Cases and Materials on Rights in Land. Home: 2227 Van Hise Av., Madison, Wis.

RUNGIUS, Carl (Clemens Moritz) (rŭn'gĭ-ŭs), artist; b. Berlin, Germany, Aug. 18, 1869; s. Rev. H. and Magdalene (Fulda) R.; ed. Gymnasium, Burg bei Magdeburg und Giessen; studied painting at Berlin Art Sch., Sch. of Applied Arts and Acad. of Fine Arts; m. Louise M. Fulda, June 15, 1907. Began painting, Berlin, 1889; came to U.S., 1894, and has since been engaged in painting, making specialty of Am. big game; has exhibited at Soc. Am. Artists, Nat. Acad. Design, Pa. Acad. Fine Arts, etc. A.N.A., 1913; N.A., 1920. Life mem. Zoöl. Soc. N.Y.; mem. Painters of the Far West, Soc. Animal Painters and Sculptors; elected hon. scout Boy Scouts of America, 1927. Clubs: Salmagundi, Nat. Arts (life), Boone and Crockett, Century. Home: (summer) Banff, Alberta, Can. Address: 27 W. 67th St., New York, N.Y.

RUNNING, Theodore Rudolph, prof. mathematics; b. Colfax, Wis., Dec. 14, 1866; s. Ole Aslaksen and Birgit (Sletveit) R.; B.S., U. of Wis., 1892, M.S., 1896; Ph.D., 1899; m. Clara Bertine Anderson, Sept. 21, 1898 (died February 7, 1942). Professor mathematics, chemistry and physics, St. Olaf College, Northfield, Minnesota, 1893-95, 1900-03; fellow in mathematics, Univ. of Wisconsin, 1895-97; instr. in mathematics, U. of Wis., 1897-1900; instr. mathematics, U. of Mich., 1903-07, asst. prof., 1907-13, junior prof., 1913-15, asso. prof., 1915-20, prof., 1920-37, prof. emeritus since 1937; acting asst. dean Coll. Engring. and Architecture, U. of Mich., 1924-25. Fellow A.A.A.S.; mem. Am. Math. Soc., Math. Assn. of America, Soc. for Promotion Engring. Edn., Am. Soc. Univ. Profs., Mich. Acad. Science, Arts and Letters, Sigma Xi. Democrat. Presbyterian. Author: Empirical Formulas (translated into French and Japanese), 1917; Graphical Mathematics (translated into Japanese), 1927; Graphical Calculus, 1937; First Year College Mathematics (with L. C. Plant), 1939. Co-editor of chapter on mathematics in Chemical Engineering Handbook. Home: 1019 Michigan Av., Ann Arbor, Mich.

RUNYON, (Alfred) Damon (rŭn'yŭn), writer; b. Manhattan, Kan., Oct. 4, 1884; s. Alfred Lee and Elizabeth (Damon) R.; ed. pub. schs., Pueblo, Colo.; m. Ellen Egan, May 1911 (dec.); children—Mary Elaine, Damon; m. 2d, Patrice del Grande, July 7, 1932. Successively reporter Pueblo Chieftain, Colorado Springs (Colo.) Gazette, Denver News, Denver Post, San Francisco Post, 1900-10; sports writer New York American, 1911; war corr. Hearst Newspapers, Mexico, 1912, Persbing Punitive Expn., 1916, World War, 1917-18; columnist and feature writer, King Features, Internat. News Service since 1918; producer at RKO and 20th Century-Fox, Hollywood, 1942-43. Pvt. Minn. Vol. Inf., Spanish-Am. War and Philippine Insurrection, 1898-1900. Mem. Vets. Foreign Wars. Author: Tents of Trouble (verse), 1911; Rhymes of the Firing Line, 1912; Guys and Dolls (short stories), 1932; Blue Plate Special (stories), 1934; Money From Home (stories), 1935; Best of Runyon (stories); (play) A Slight Case of Murder (with Howard Lindsay), 1935; My Wife Ethel (stories), 1939; Take It Easy (stories), 1939; My Old Man (essays), 1939. Contbr. fiction to Cosmopolitan, Collier's, etc. Home: Las Melaleuccas, Hibiscus Island, Fla. Office: King Features, New York, N.Y.

RUNYON, Mefford R(oss), business exec.; b. Stelton, N.J., Feb. 23, 1897; s. Frank L. and Carolyn (Ross) R.; B.S., Rutgers Coll., New Brunswick, N.J., 1920; m. Janet Benson, Apr. 29, 1922; children—Mefford, John L. In hardware business, N.Y. City, 1920-21; accountant Price, Waterhouse & Co., N.Y. City, 1921-24; with Bridgeport Brass Co. and others, 1924-28; cons. engr., N.Y. City, 1928-30; accountant and economist, Price, Waterhouse & Co., N.Y. City, 1930-31; with Columbia Broadcasting Co., New York, since 1931, vice pres. and dir. since 1937; on leave of absence as comdr. in U.S. Navy, Sept. 1942-July 1945; exec. v.p. and dir., Columbia Recording Corp.; v.p. Columbia Broadcasting System, Inc., since July, 1945. Served in U.S. Army, with A.E.F., 1917-19. Mem. Delta Upsilon, Phi Beta Kappa. Presbyterian. Clubs: University (New York); Noroton Yacht (Darien, Conn.); Woodway Country (Stamford, Conn.). Home: Darien, Conn., and Bridgeport, Conn. Office: 799 Seventh Av., New York, N.Y.

RUOPP, Harold Washington (rōōp), clergyman; b. Upper Sandusky, O., Feb. 22, 1899; s. William Clemens and Sarah Catherine (Kotterman) R.; student Carnegie Inst. of Tech., 1917-18; A.B., Ohio Wesleyan U., 1921, M.A., 1922, D.D., 1939; S.T.B., Boston U. Sch. of Theology, 1926, S.T.M., 1940; student U. of Berlin, 1926-27, Oxford, 1927; m. Julia Marjorie Phillips, June 20, 1922; children—Phillips Berkley, Richard Randolph. Asst. prof. of pub. speaking, Miami U., Oxford, O., 1922-23. Ordained ministry M.E. Ch., 1925; asst. minister Central Congl. Ch., Jamaica Plain, Boston, 1923-26; minister of Victory M.E. Ch., Dayton, O., 1927-29, William St. M.E. Ch., Delaware, O., 1929-31; guest pastor Hennepin Av. Meth. Ch., Minneapolis, summers 1932, 33 and 34; prof. of art of preaching, Andover Newton Theol. Sch., Newton Centre, Mass., 1931-35; pastor First Congl. Ch., Stoneham, Mass., 1935-38; prof. art and history of preaching, Boston U. Sch. of Theology, 1931-39; pastor Central Ch., Chicago, since 1939. Mem. Ohio Conf. Meth. Ch. Trustee and chmn. dept. of pub. relations Chicago Church Fdn. Trustee and Pres. Church Fedn. Greater Chicago. Dir. Central Y.M.C.A.; dir. Committee of Fifteen. Chaplain Ill. Inst. of Tech. Mem. Phi Beta Kappa, Delta Sigma Rho, Alpha Sigma Phi. Contbr. to religious jours. Author: Managing Ourselves. Home: 2701 Eastwood Av., Evanston, Ill. Address: Central Church Office, Room 206, 410 S. Michigan Av., Chicago 5, Ill.

RUOTOLO, Onorio (rōō-ō-tō'lō), sculptor; b. Cervinara, Italy, Mar. 3, 1888; s. Pietro and Concetta (Caruso) R.; ed. Reale Accademia di Belle Arti, Naples, and under Vincenzo Gemito; m. Lucia Sperling, Vienna, Austria, Apr. 12, 1923; 1 son, Lucio. Came to U.S., 1908, naturalized citizen. Founder and exec. dir. Leonardo da Vinci Art School, New York. Prin. works: Pres. Wilson Memorial at U. of Va.; bust of Dante, New York U., and City Coll.; bust of Lenin, Internat. Museum, Moscow; bust of Caruso Met. Opera House lobby; bust of Cardinal Mercier, and "Jesus Wept" (bas relief), in Belgium; winged centaur, presented to U.S. Army Air Service by the Corriere d'America for the rescue of Lt. Locatelli and his crew; "Pilgrims of Life," monument in Catholic Cemetery, New York; Paino mausoleum, St. John's Cemetery, Brooklyn, N.Y., granite group of "Pieta" and bronze door of St. Francis d'Assisi; Calderoni mausoleum, Greenfield Cemetery, Hempstead, L.I.; "The Doomed," statue against capital punishment; busts of Edison, Helen Keller, Steinmetz, Theodore Dreiser; bust of Toscanini at High School of Music and Arts of City of N.Y.; official commemorative medal of Italo Balbo's transatlantic mass flight; commemorative medal, 1933, for election of Fiorello H. La Guardia, mayor city of New York; bronze plaque, "Beethoven of Victory"; "Four Freedoms" allegoric panel presented to Francis Biddle, Apr. 13, 1943, and to Pres. Roosevelt Oct. 19, 1944, as award of Italian-Am. Labor Council (representing 300,000 organized workers); a heroic memorial bust of Giacome Matteotti, professor Albert Einstein, etc. Roman Catholic. Illustrated The Story of the World's Literature, and The Romance of America (both by John Macy). Co-editor of "Leonardo" (year book). Wrote (poem) "America, Our Great Mother," Art Criticism. Address: 142 E. 18th St., New York, N.Y.

RUPERT, Lynn Hoover, Jr., clergyman; b. Madison, N.J., Nov. 3, 1917; s. Rev. Lynn Hoover and Hazel Leona (Linabary) R.; A.B., Baker U., Baldwin, Kan., 1938; A.M., Boston U., 1940, S.T.B. cum laude, 1941; student Garrett Bibl. Inst. and Northwestern U., summer 1942, Union Theol. Sem., summer 1943; m. Hazel Pearl Senti, June 22, 1941. Ordained to ministry of Methodist Ch., 1940; asst. pastor, First Meth. Ch., Baldwin, Kan., 1936-38; St. Mark's Meth. Ch., Brookline, Mass., 1938-41; pastor, Thayer-St. Paul, Kan., 1941-43, First Ch., Olathe, Kan., 1943-45; dir. youth dept. Gen. Bd. Edn. Meth. Ch., Nashville, Tenn., since 1945. Lucinda Bidwell Beebe fellow, Boston U., 1941. Mem. Nat. Forensic League, Pi Kappa Delta, Alpha Psi Omega. Mason. Rotarian. Author: Prayer Poems on the Prayer Perfect, 1943. Contbr. to Testament of Faith, 1942; also to The Upper Room, The Pastor's Jour., The Pulpit, etc. Home: 3705 Rosemont Av., Nashville 4. Office: 810 Broadway, Nashville 2, Tenn.

RUPERTUS, William Henry (rōō pĕr'tŭs), Marine Corps officer; Nov. 14, 1889-Mar. 26, 1945. See Vol. 23 (1944-45).

RUPP, Otto Burton (rōōp), lawyer; b. Adrian, Mich., Oct. 6, 1877; s. Bernard Henry and Sarah Elizabeth (Hinman) R.; B.A., Whitman Coll., Walla Walla, Wash., 1898, hon. M.A., 1914, LL.D., 1931; m. Edith Cornelia Norris, Aug. 1910; children—Jane, John Norris, Betty, Helen, Thomas Hinman, Mary. Admitted to bar, 1903, and began practice at Walla Walla; pros. atty. Walla Walla County, 1907-08; settled in Seattle, 1909; mem. McMicken, Rupp & Schweppe since 1916. Overseer Whitman Coll., 1920-41. Mem. Am. Bar Assn., Wash. State Bar Assn. (pres. 1923), Am. Oriental Soc., Am. Geog. Soc., Phi Beta Kappa, Phi Delta Phi. Republican. Clubs: Rainier, University, Monday, Seattle Golf, Grays Harbor Country. Home: 739 35th Av. Office: Colman Bldg., Seattle, Wash.

RUPP, Werner Andrew, editor, publisher; b. Adrian, Mich.; s. Bernard Henry and Sarah Elizabeth (Hinman) R.; prep. education, Whitman Acad., Walla Walla, Washington; B.S., Whitman College, 1899, LL.D. from same, 1941; married Lyda Cox, April 27, 1909. Reporter on the Seattle Star, 1902-03; editorial writer Tacoma News (now News-Tribune), 1903-08; editor and chief owner Aberdeen Daily World since 1908; pres. Grays Harbor Pub. Co. Mem. bd. of regents, U. of Wash., 1921-26 and since 1933; overseer Whitman Coll. since 1928. Chmn. Rep. State Com., Wash., 1912-14, mem. same, 1924-36; del. Rep. Nat. Conv., 1928. Mem. Allied Dailies (pres.), Pacific Northwest Newspaper Assn., Phi Beta Kappa, Sigma Delta Chi. Elk. Clubs: Grays Harbor Country; Rainier, Seattle Golf, Washington Athletic (Seattle); Olympia Yacht (Olympia). Home: Aberdeen, Wash.

RUPPEL, Louis (rŭpp'el) editor; b. New York, N.Y., June 11, 1903; s. Frederick and Lillian (Schultz) R.; m. Margit Gabrielsen, Dec. 5, 1926; children—Philip, Joseph. Reporter, New York American, 1924-27, New York Journal, 1928-29; polit. writer, New York News, 1929-33; U.S. dep. commr. of narcotics, Washington, D.C., 1933-34; mng. editor, Chicago Times, 1935-38; publicity dir. Columbia Broadcasting System, 1939-41; asst. to pres. Crowell-Collier Pub. Co., 1942; exec. editor Chicago Herald-American, 1945; resigned, Sept. 1945. Served as capt. U.S. Marine Corps, 1943-44; South Pacific Medal with 1 star. Clubs: National Press (Washington). Home: 1435 Fargo Av., Chicago 26. Office: 326 W. Madison St., Chicago 6, Ill.

RUPPENTHAL, Jacob Christian (rōōp'ĕn-thawl), lawyer; b. Philadelphia, Pa., Jan. 16, 1869; s. Jacob Christian and Anna Barbara (Immendorf) R.; A.B. and LL.B., U. of Kans., 1895; m. Sarah Spalding, Jan. 1, 1895; children—Harold Fred, Lloyd Henry, Mary Lois (Mrs. Harlan Davis Hibbard); m. 2d, Margaret Cameron Eastland, Dec. 26, 1922; 1 son, Philip Lee. Began as pub. sch. teacher, 1888; admitted to Kan. bar, 1895; county atty., Russell County, Kan., 1897-98 and 1902-03; judge 23d Judicial Dist. of Kan., 1907-18 and 1923-31; prof. law, U. of Kan., 1919-20; mem. and sec. Judicial Council of Kan., 1927-41. Mem. Russell School Dist. Bd., 1906-18. Served as major, judge advocate, U.S. Army, 1918-19, and Officers Reserve Corps, since 1920. Mem. bd. dirs. Russell Pub. Library since 1901. Lay del. to Gen. Conf. Methodist Ch., 1916 and 24. Mem. Am. Bar Assn., Bar Assn. of Kan., Bar Assn. of Northwestern Kan. (sec.), Am. Law Inst., Am. Judicature Soc., Am. Inst. Criminal Law and Criminology, Am. Inst. Genealogy, Nat. Geneal. Soc., Kansas State Hist. Soc. (life), Am. Library Assn. (life), Internat. Phonetic Assn., Kansas Authors Club (life), Alumni Association of University of Kansas (life), Proportional Representation Society (England), American Dialect Society. Democrat. Club: Rotary (Russell). Contributor articles to Luray Herald since 1902, also 5 other newspapers of Central Kan. and to publs. of learned socs. Editor: Wharton's Criminal Law, 12th edit., 1932. Mem. editorial staff Jour. of Bar Assn. of Kan. since 1932. Compiler: Bibliography of Statute Law of Kansas since 1855. Home: 1208 Lincoln St., Russell, Kan.

RUPPERT, George E., pres. Jacob Ruppert, beverages, New York City. Office: 1639 Third Av., New York, N.Y.*

RUPPRECHT, Frederick Kelsey (rōōp'rĕkt), corp. official; b. Brooklyn, N.Y., July 30, 1872; s. Adam C. and Julia (Kelsey) R.; ed. pub. schs.; adopted children—Marta, Douglas Hamilton, Alison; m. 2d, Elsie B. Storm, Oct. 21, 1926. Formerly pres. Consolidated Selling Co., Inc., Consolidated Textile Corp. Decorated Knight of the Order of the Crown of Italy. Mem. Am. Soc. of Royal Italian Orders, United Hunts Racing Assn., Am. Museum of Natural History, New England Historical Genealogical Society. Clubs: Bankers, Madison Square Garden, Metropolitan, Boys' Clubs of America, Inc. (New York); Field (Greenwich, Conn.); Riomar (Vero Beach, Fla.); Katahdin Country. Home: Mayfair House, Park Av. and 65th St. Office: 320 Broadway, New York, N.Y.

RUSH, Benjamin, underwriter; b. Chestnut Hill, Pa., Nov. 28, 1869; s. Richard Henry and Susan (Yerby) R.; ed. Episcopal Acad., Phila.; m. Mary Wheeler Lockwood, June 5, 1895. In ins. business since 1885; chmn. bd. Ins. Co. of N. A., Indemnity Ins. Co. of N.A., Alliance Ins. Co. of Phila., Phila. Fire & Marine Ins. Co.; dir Fidelity-Phila. Trust Co.; trustee Penn Mut. Life Ins. Co. of Phila., Mut. Assurance Co. of Phila. Mem. Average Adjusters' assns. of U.S. and Eng., Hist. Soc. Pa., Pa. Acad. Fine Arts, Newcomen Soc. of England (vice-chmn. Phila. com.). Republican. Episcopalian. Club: Philadelphia. Wrote: A Treatise on Marine Cargo Insurance; A Treatise on Marine Hull Insurance; The Road To Fulfillment. Home: R.F.D. No. 1, West Chester, Pa. Office: 1600 Arch St., Philadelphia, Pa.

RUSH, Charles Everett, librarian; b. Fairmount, Ind., Mar. 23, 1885; s. Rev. Nixon and Louisa (Winslow) R.; A.B., Earlham Coll., Richmond, Ind., 1905; U. of Wis., 1905-06; B.L.S., N.Y. State Library Sch., Albany, 1908; M.A., Yale, 1931; m. R. Lionne Adsit, Sept. 7, 1910; children—Alison Adsit, Frances Marie, Myra Lionne. Library asst., Earlham Coll. Library, 1903-05, U. of Wis. Library, 1905-06, Public Library, Newark, N.J., 1907; librarian Pub. Library, Jackson, Mich., 1908-10, St. Joseph, Mo., 1910-16, Des Moines, Ia., 1916-17, Indianapolis, Ind., 1917-28, Teachers Coll. Library, Columbia, 1928-31; asso. librarian Yale U. Library, 1931-38; librarian Cleveland Public Library, 1938-41; dir. libraries Univ. of N. Carolina Library, and Prof. of Library Science, since Apr. 1941. Adviser on reading National Council of Boy Scouts. Mem. American Library Assn., Bibliog. Soc. of America, Yale Library Associates, Am. Association for Adult Education, Am. Library Inst., Theatre Library Asso., Society American Archivists, Asso. of Research Libraries. Member Friends Ch. Clubs: Elizabethan, Grolier, Rotary, Rowfant. Joint Author: Modern Aladdins and Their Magic, The Science of Things About Us. Home: 330 Tenney Circle, Chapel Hill, N.C.

RUSH, Frank Neill, public utilities; b. Charles City, Ia., Apr. 11, 1886; s. John and Emma (Neill) R.; B.S., Occidental Coll., Los Angeles, Calif., 1909; m. Eloise Strobridge, Oct. 29, 1912; children—Eloise N., Virginia N. Started with Pacific Telephone & Telegraph, 1909; supt. traffic Southern Calif. Telephone Co., Los Angeles, 1924-26, chief engr., 1926-28, v.p. and gen. mgr. since 1928, also dir.; dir. Farmers & Mchts. Nat. Bank. Trustee Occidental Coll. Mem. All-Year Club of Southern Calif. (management com. and dir.). Republican. Presbyterian. Clubs: University, Sunset. Home: 1318 Milan, South Pasadena, Calif. Office: 740 S. Olive St., Los Angeles, Calif.

RUSH, Helen Pool, dean of women; b. Pittsburgh, Pa., Sept. 13, 1897; d. Charles Scot and Ida May (Pool) Rush; A.B., U. of Pittsburgh 1919, A.M., 1934; unmarried. Asst. to dean women U. of Pittsburgh, 1920-41, acting dean women, 1941-42, dean women since 1942, instr. student personnel administrn. grad. sch. since 1941. Secretary, bd. Pittsburgh br. Fgn. Policy Assn.; 1st vice-pres. Pa. Assn. Deans Women, 1940-42; com. chmn. and mem. bd. Nat. Assn. Deans Women. Mem. Mortar Bd., Cwens, Pi Lambda Theta, Delta Zeta. Club: Twentieth Century. Home: 372 S. Highland Av. Office: Univ. of Pittsburgh, Pittsburgh, Pa.

RUSH, Hugo Peoples, army officer; b. West Willow, Pa., Sept. 13, 1900; B.S., U.S. Mil. Acad., 1920; grad. Inf. Sch., basic course, 1921, air Service Primary Flying Sch., 1923, Advanced Flying Sch., bombardment course, 1924, Tactical Sch., 1939. Commd. 2d lt., U.S. Army, 1920, and advanced through the grades to brig. gen., 1944; comd. 44th Bombardment Group, MacDill Field, 1941-42; chief of staff, overseas, IX Bomber Command, July-Dec. 1942; later served as wing comdr., 15th Wing, Gowen Field, Boise, Ida., also chief of staff, II Bomber Command; then became bombardment wing comdr. Decorated Silver Star, Legion of Merit, Distinguished Flying Cross, Air Medal. Address: War Dept., Washington 25, D.C.

RUSH, John Andrew, lawyer; Mar. 9, 1865-Nov. 1, 1943. See Vol. 23 (1944-45).

RUSH, Olive, artist; b. Fairmont, Ind.; d. Nixon and Louisa (Winslow) Rush; ed. New York and Paris schs. Paintings in oil, tempera, water color, and fresco. Murals and decorative paintings in the Sandia Sch., Albuquerque, New Mexico, in New Mexican room of La Fonda, in the Santa Fe Public Library, and other public bldgs.; murals and decorative paintings in homes of Miss Mary Cabot Wheelwright, Miss Florence Bartlett, Mrs. David McComb, Mrs. Howard Linn, Mrs. Cyrus McCormick, Jr., Charles Lore, Louis Randolph, Mrs. Albert Simms. Rep. in permanent collections of Brooklyn Mus., Worcester Mus., Phillips Memorial Gallery, Washington, D.C., Wilmington Soc. Fine Arts, John Herron Art Inst., Neb. Art Assn., Witte Memorial Mus., San Antonio, Houston Museum, N.M. Laboratory of Anthropology; in private collections of Walter Brewster, Mrs. William Dean, Paul Henderson, Elizabeth White, Herbert Hoover, Katherine Rhoades, John Meem and others. Awarded prizes and hon. mention at Richmond Art Assn., John Herron Art Inst., Denver Mus., Hoosier Salon, Wilmington Soc. Fine Arts. Quaker. Address: 630 Cañon Rd., Santa Fe, N.M.

RUSHMORE, Stephen, gynecologist, obstetrician; b. Rochester, N.Y., Oct. 19, 1875; s. Edward (M.D.) and Clara Sidney (Riley) R.; A.B., Amherst Coll., 1897, D.Sc., 1937; M.D., Johns Hopkins U., 1902; m. Alice Dammann, Oct. 29, 1910; 1 dau., Alice Stephanie. Served as interne Johns Hopkins Hosp., New York Hosp. (House of Relief), St. Mary's Hosp. for Children, Boston Lying-In Hosp.; practiced in Boston since 1907; prof. gynecology Tufts Coll. Med. Sch., 1907-27, also dean same, 1922-27; sec. State Board of Registration in Medicine, 1931-42; dean of Middlesex Univ. School of Med. since 1942. Fellow Am. Coll. Surg.; mem. Am. Gynecol. Soc., A.A.A.S., N.E. Obstet. and Gynecol. Soc., Obstet. Soc. of Boston, N.E. Surg. Soc., Boston Surg. Soc., Phi Beta Kappa, Delta Phi, Alpha Kappa Kappa. Democrat. Quaker. Club: Harvard. Home: 95 Dudley Rd., Newton Center, Mass. Office: 520 Commonwealth Av., Boston, Mass.

RUSHTON, Herbert J., atty. gen. for Mich.; b. 1878; grad: U. of Mich.; admitted to Mich. bar, 1908; practiced in Escanaba. Address: State Capitol, Lansing, Mich.*

RUSHTON, Marion, Dem. Nat. Committeeman, lawyer; b. Montgomery, Ala., Dec. 27, 1893; s. Ray and Mary Josephine (Wyatt) R.; ed. Marion Mil. Inst., 1907-10 (A.B., B.S.), U. of Va., 1910-12, Harvard Coll., 1912-14 (A.M.), Harvard Law Sch., 1914-17 (LL.B.), Sorbonne Sch. Detachment, Paris, 1919; m. Marion Edith Hedin, Sept. 22, 1919; children—Edith Eleanor (Mrs. Watkins Johnston), Mary Wyatt, Camilla. Admitted to Ala. bar, 1920; asst. atty. gen. of Ala., 1921-22; mem. Rushton, Crenshaw & Rushton, Montgomery, Alabama, 1922-38, later Rushton & Rushton, now sr. mem. Rushton, Weil, Stakely, Johnston & Williams; director Protective Life Insurance Company, Birmingham, Alger-Sullivan Lumber Company, Century, Florida. Democratic National Committeeman for Ala. since 1939. Served as capt. 112th F.A., 29th Div., U.S. Army, with A.E.F., during World War; lt. col. Nat. Guard of U.S., assigned to staff 31st Div. since 1931; now col., judge adv. gen. dept., U.S. Army, serving as administrative officer, Office Under Sec. of War, Washington, D.C. Dir. Montgomery Chapter Am. Red Cross, Anti-Tuberculosis Soc.; mem. Am. and Ala. bar assns., Newcomen Soc. of England, Am. Legion, Vets. Foreign Wars, Delta Chi, Phi Delta Phi. Presbyterian. Mason. (Shriner). Clubs: Army and Navy (Washington, D.C.); Beauvoir Country (Montgomery); Rotary International. Home: 2501 Calvert St. N.W., Washington, D.C. Office: Bell Bldg., Montgomery, Ala.

RUSHTON, William James, life ins.; b. Birmingham, Ala., July 10, 1900; s. James Franklin and Willis (Roberts) R.; B.S., Washington & Lee U., Lexington, Va., 1921; m. Elizabeth Perry, Nov. 24, 1926; children—William James, III, James. Asst. mgr. Birmingham Ice & Cold Storage Co., 1922-27, v.p., 1927-32, pres., 1932-38, vice chmn. bd. since 1938; pres. Protective Life Ins. Co. since 1937; chmn. bd. Franklin Coal Mining Co., 1927-42; dir. First Nat. Bank of Birmingham, Birmingham Electric Co., Gulf, Mobile & Ohio R.R. Now col., U.S. Army. Pres. Birmingham Boy Scout Council, 1927-30 (dir. since 1925); dir. Birmingham Community Chest since 1937 (v.p. 1942-43); trustee Agnes Scott Coll., Decatur, Ga., 1935-45. Mem. Nat. Assn. Ice Industries (dir. since 1928; pres. 1936-37); Nat. Assn. Refrigerated Warehouses (pres. 1933-35; mem. Nat. Code Authority), Am. Warehousemen's Assn. (pres. 1935-36), Beta Theta Pi, Omicron Delta Kappa, Delta Sigma Rho. Presbyterian (elder 1st Ch., Birmingham). Mason (32°, Shriner). Clubs: Rotary, Mountain Brook Country (Birmingham). Home: 2848 Balmoral Road. Office: Protective Life Ins. Co., Birmingham, Ala.

RUSK, Henry Perly, cattle husbandry; b. Rantoul, Ill., July 19, 1884; s. William Humphrey and Anna L. (Renner) R.; B.S., Valparaiso U., 1904; B.S. in Agr., U. of Mo., 1908, M.S., 1911; m. Edith Elizabeth Hartley, June 28, 1911; children—Elizabeth Hartley, Martha Hartley. Asst. in animal husbandry, U. of Mo., 1908-09, Purdue Expt. Sta., 1909-10; with U. of Ill. since 1910, beginning as asso. in beef cattle husbandry and 1st asst. in Expt. Sta., later asst. prof. and prof. beef cattle husbandry, and asst. chief and chief in Expt. Sta. until 1922; head of animal husbandry dept., same univ., 1922-39, dean College of Agr., dir. Agrl. Expt. Station, and dir. Extension Service in Agr. and Home Economics, same univ., since 1939. Member board of trustees Farm Foundation; mem. Agrl. board, National Research Council since 1944. Sec. Ind. Cattle Feeder's Assn., 1909-10, Ill. Cattle Feeders' Assn., 1911-18, Ill. Hereford Cattle Breeders' Assn. Member Illinois State Council of Defense. Member American Society Animal Production (vice-pres. 1924-25; president 1925-26), Sigma Xi, Alpha Zeta, Gamma Sigma Delta, Alpha Gamma Rho, Farm House; mem. div. of biology and agr. Nat. Research Council, 1926-29. Judge of beef cattle at many nat., state and dist. shows. Methodist. Home: 508 Florida Av., Urbana, Ill.

RUSK, Howard A., physician; b. Brookfield, Mo., Apr. 9, 1901; s. Michael Yost and Augusta Eastin (Shipp) R.; A.B., U. of Mo., 1923; M.D., U. of Pa., 1925; m. Gladys Houx, October 20, 1926; children—Martha Eastin, Howard A., John Michael. Engaged in practice of internal medicine, St. Louis, Mo., 1926-42; instr. in medicine, Washington U., St. Louis, Mo., 1929-42; asso. chief of staff St. Luke's Hosp., St. Louis, Mo. Commd. major, M.C., U.S.A., Aug. 18, 1942, in charge convalescent training pro-

gram, Army Air Forces Sta. Hosp., Jefferson Barracks, 1942; col., M.C., chief of convalescent training div., Office of Air Surgeon, since 1943. Mem. Baruch Permanent Com. on Rehabilitation. Recipient Am. Design Award for work in field of rehabilitation, Lord and Taylor, 1944. Fellow Am. Coll. Physicians; mem. Am. Bd. Internal Medicine, A.M.A., Mo. State, St. Louis and Southern med. assns., Phi Delta Theta, Nu Sigma Nu. Contbr. chapter on convalescence and rehabilitation, Doctors at War, edited by Dr. Morris Fishbein (now in preparation); also contbr., numerous med. articles to sci. publs. and papers presented before med. assns. Home: 3450 Utah St., Arlington, Va. Office: Hdqrs. Army Air Forces, Office of Air Surgeon, Washington, D.C.

RUSK, Ralph Leslie, prof. English; b. Rantoul, Ill., July 11, 1888; s. William Humphrey and Anna L. (Renner) R.; A.B., U. of Ill., 1909; A.M., Columbia, 1912, Ph.D., 1925; m. Clara E. Gibbs, Dec. 25, 1915; 1 dau., Margaret Ann (Mrs. Walter T. White). Instructor English, University of Philippines, 1912-14; successively instructor, assistant and asso. prof. English, Ind. U., 1915-25; asso. prof. English, Columbia, 1925-35, prof. since 1935; asso. prof. English, U. of Colo., summer 1925. Mem. Modern Lang. Assn. America (chmn. Am. lit. group 1932), Am. Antiquarian Soc., Facsimile Text Soc. (mem. executive committee), Am. Historical Society, Society American Historians, Phi Beta Kappa. Author: Literature of the Middle Western Frontier (2 vols.), 1925; also articles in Dictionary of American Biography, 1929-32. Editor: Emerson-Clough Letters (with Howard F. Lowry), 1934; Letters to Emma Lazarus, 1939; The Letters of Ralph Waldo Emerson, 6 vols., 1939. Co-editor of American Literature (quar.), 1929-38. Home: 445 Riverside Drive, New York, N.Y.

RUSK, Rogers D., physicist, author, artist; b. Washington, D.C., Nov. 17, 1892; s. James Madison and Annie Sue (Rogers) R.; B.S., Ohio Wesleyan U., 1916; M.A., Ohio State U., 1917 (grad. scholarship, 1916-17); Ph.D., U. of Chicago, 1925 (fellow in physics, 1924-25); m. Sarah Florence Eldredge, Aug. 19, 1931; children—Susannah Margaret, James Rogers. Head science dept., Niles (O) High Sch., 1917-18; prof. of physics and head of dept., North Central Coll., Naperville, Ill., 1919-28; asso. prof. of physics, Mt. Holyoke Col., South Hadley, Mass., 1928-40, prof. and chmn. of dept. since 1940. Research and consultant in conduction in gases and electronics and special studies in the philosophy of science. Served as signal corps meteorologist, U.S. Army, 1918-19. Artist in oil and water color since 1930; had one-man shows Springfield, Mass.; Mt. Holyoke Coll.; Philadelphia. Exhibited with N.Y. and Washington water color clubs; Am. Water Color Soc. Received 1st prize for water color, Springfield Art League annual exhibits, 1935, 39, hon. mention, 1936, 37. Republican. Methodist. Author: How to Teach Physics, 1922; Atoms, Men and Stars, 1937; Forward with Science, 1943. Contbr. of numerous articles to scientific and ednl. jours. Address: Mt. Holyoke College, South Hadley, Mass.

RUSK, William Sener, college prof.; b. Baltimore, Md., Sept. 29, 1892; s. George Glanville (M.D.) and Mary Elizabeth (Yeisley) R.; A.B., Princeton, 1915; A.M., Johns Hopkins, 1924, Ph.D., 1933; student Am. Acad. in Rome, summer 1925, École du Louvre, Paris, summer 1928, Harvard, summers 1930-31; m. Evelyn T. Carroll, Aug. 31, 1932. Master Greek and Latin, Boys' Latin School, Baltimore, 1915-18; master English, Gilman Country Sch., Baltimore, 1918-19; instr., asst., asso. prof. history of art, Wells Coll., Aurora, N.Y., 1921-25, prof. fine arts since 1928; asst. prof. modern art, Dartmouth Coll., 1925-28; lecturer fine arts, Columbia U., summers 1924, 26, 27, U. of Calif. at Los Angeles, summer 1939. Tour dir. Am. Inst. Ednl. Travel, summer 1937. Chmn. Middle Atlantic States Art Conf., 1941-42. Mem. Am. Assn. Univ. Profs. (pres. Wells Coll. Chapter, 1934-35), Am. Inst. Archæology (sec. Lake Cayuga Soc., 1922-24 and 1928-30), Coll. Art Assn., Phi Beta Kappa. Democrat. Presbyterian. Club: Princeton (New York). Author: Art in Baltimore—Monuments and Memorials, 1924; William Henry Rinehart, Sculptor, 1939; William Thornton, Benjamin H. Latrobe, and Thomas U. Walter and The Classical Influence in Their Work, 1939. Editor: Methods of Teaching the Fine Arts, 1935. Contbg. editor Dictionary of the Arts; contbr. sketches to Thieme-Becker Allgemeines Künstlerlexikon, and to Dictionary of American Biography; also articles and reviews. Home: Aurora, N.Y.

RUSKIN, Lewis Judah, business exec.; b. London, Eng., July 30, 1903; s. Paul and Rachel Ruskin. Mfg. chemist Sargent's Drug Co., Chicago, Ill., 1923; est. the Ford Hopkins Co., drug store chain, Chicago, pres. since 1928; est. Efaiche Corp., Chicago, pres. since 1935; president Eljay Labs., Chen Yu, Inc., Associated Products, Inc., Madame Huntingford, Inc., Evyan Perfumes, L. J. Ruskin Ltd. (London); Tattoo, Ltd. (London). Chairman board trustees Chaim Weizmann Chemical Research Foundation; member advisory commn. Internat. Refugee Colonization Soc. of The Hague; mem. bd. dirs. Chicago Civic Opera Co. Consultant to Office of Price Administrtn. and mem. Industry Council, O.P.A., 1941-42; now chief of supply planning and control, Mil. Planning Div., Quartermaster Corps, Washington, D.C. Clubs: Lake Shore (Chicago); Kenilworth (Kenilworth, Ill.). Home: 199 Lake Shore Drive. Office: 400 W. Erie St., Chicago, Ill.*

RUSSELL, Albert Eugene, Pub. Health Service; b. Waldo, Ark., July 12, 1894; s. Elisha J. and Annie (Hart) R.; M.D., U. of Ark., 1918; private courses in language, art and music; m. Gertrude Russell, Aug. 25, 1915. Intern Louisville (Ky.) City Hosp., 1918; resident physician Waverly Hills Sanatorium, Louisville, 1919; with U.S. Pub. Health Service since 1920; assignments as follows: asst. chief Tuberculosis Hosp., Vets. Bur., 1922-23; in charge field studies in health of workers in dusty trades, 1924-28; rep. of U.S. at League of Nations Congress on silicosis, Johannesburg, S. Africa, 1930, vice chmn. of conf.; chief surgeon U.S. Bur. of Mines, 1932-33; asso. dir. health Tenn. Valley Authority, 1934-35; in charge syphilis control in industry, 1938-40; liaison officer to the U.S. Army Corps Area Hdqrs., 2d Corps Area, Governors Island, New York. Fellow Am. Coll. Physicians, A.M.A.; mem. of Mil. Surgeons of U.S., Physicians Art Assn.; hon. mem. St. Louis Med. Soc. Episcopalian. Clubs: Officers (Governor's Island) Church (N.Y.). Contbr. to med. jours. Home: 1 University Place, New York, N.Y.

RUSSELL, (George) Alexander, musician; b. Franklin, Tenn., Oct. 2, 1880; s. George Alexander and Felicia Aiken (Putnam) R.; Mus.Bach., Syracuse Univ., 1901, Mus.Dr., 1921; studied in Berlin with Leopold Godowsky and Edgar S. Kelley, in Paris with Charles Marie Widor and Harold Bauer; Pd.D., Cincinnati U., 1929; m. Eloise Holden, Oct. 16, 1915. Asso. prof. piano and organ, Syracuse U., 1902-06; concert pianist, Paris, 1908; dir. of music, Auditorium Concerts at Wanamaker's, New York, since 1910; dir. music, Princeton U., 1917-35. Brought to America Marcel Dupré, organist at Notre Dame, Paris, Courboin, Hollins, Germani, Bossi, Cunningham. Decorated Order of Crown of Belgium, 1932. Republican. Presbyterian. Clubs: Bohemian, Beethoven, University, Dutch Treat. Composer songs, also for piano and organ. Home: 405 Park Av., New York 22, N.Y.

RUSSELL, Arthur Perkins, railway exec.; b. Leominster, Mass., June 16, 1871; s. Rev. Thomas Clarkson and Helena (Taylor) R.; ed. pub. schs.; m. Mae A. Kimball, Sept. 29, 1904; children (adopted)—Kenneth B., Leon B., Clayton B. Began as clk. N.Y.&N.E. R.R., 1888, sec. to v.p. and gen. mgr. until 1898; chief clk. of law dept. for Mass., N.Y., N.H.&H. R.R., 1898-1907; admitted to Mass. bar, 1907, and apptd. asst. atty. same railroad, at Boston, served as Mass. legislative counsel, of the road, 1910-13, in charge valuation dept., at New Haven, Conn., 1914-18, federal counsel, in charge valuations and relations with the govt., Feb.-July 1918, asst. gen. counsel and corporate commr. real estate, 1918-20, v.p. in charge real estate, valuation and ins. depts., 1920-30, in charge pub. relations since 1923, exec. v.p., 1929-35, v.p. since 1935; founder-pres. New England Transportation Co., 1925-30; chairman trustees Boston Terminal Co.; pres. Old Colony R.R. Co., Union Freight R.R. Co., Boston R.R. Holding Co., Providence Produce Warehouse Co.; v.p. New England Steamship Co.; dir. Providence, Warren & Bristol R.R. Co., Providence Securities Co. Member Mass. House of Rep., 1899-1902. Chmn. War Bur. Town of Woodbridge (Conn.), World War. Moderator town of Hingham, 1934-39. Republican. Mason. Club: Algonquin (Boston). Home: Hingham, Mass. Office: New York, New Haven & Hartford R.R., Boston, Mass.*

RUSSELL, Bertrand (Arthur William), author; b. Eng., May 18, 1872; s. John (Viscount Amberley) and Katherine (Stanley) R.; M.A., Trinity Coll., Cambridge U.; m. Alys W. Smith, 1894 (divorced); m. 2d, Dora Winifred Black, 1921; children—John Conrad, Katharine Jane; m. 3d, Patricia Helen Spence, 1936; 1 son, Conrad Sebastian Robert. Began as fellow and lecturer Trinity College, Cambridge; temporary professor Harvard University, Lowell lecturer, 1914; professor philosophy, National Univ. of Peking, 1920-21; lecturer, U. of Chicago, 1938; prof. philosophy, U. of Calif., at Los Angeles, 1939. Awarded Nicholas Murray Butler medal, 1915; Sylvester medal of Royal Society, Eng., 1934. Fellow Royal Society; fellow Trinity College. Author: Proposed Roads to Freedom, 1918; Introduction to Mathematical Philosophy, 1919; The Analysis of Mind, 1921; The ABC of Atoms, 1923; The ABC of Relativity, 1925; Philosophy, 1927; Sceptical Essays, 1928; Marriage and Morals, 1929; Mysticism and Logic, 1918; Our Knowledge of the External World as a Field for Scientific Method in Philosophy, 1915; Principia Mathematica (with Dr. A. N. Whitehead), 1910-13; The Conquest of Happiness, 1930; The Scientific Outlook, 1931; Education and the Good Life, 1926; Education and the Social Order, 1932; In Praise of Idleness, 1935; Which Way to Peace?, 1936; The Amberley Papers (with Patricia Russell), 1937; Power, 1938; An Inquiry Into Meaning and Truth, 1941; A History of Western Philosophy, 1945. Address: Trinity College, Cambridge, Eng.*

RUSSELL, Bruce Alexander, cartoonist; b. Los Angeles, Calif., Aug. 4, 1903; s. Alexander and Flora Estelle (Saunders) R.; grad. Los Angeles Poly. High School, 1921; student University of California at Los Angeles, 1922-25; married Mary Anne Morrissey, August 16, 1931; children—Anne Frances, Mary Ann and Bruce Alexander, Jr. Cartoonist Los Angeles Evening Herald, 1925-26; staff artist Los Angeles Times, 1927-34, political cartoonist since 1934; created "Rollo Rollingstone" comic strip for Associated Press, 1930-33. Member Los Angeles Ephebian Society, Delta Rho Omega. Republican. Clubs: Vice Presidents, Cartoonists. Home: 3814 Lorado Way. Office: Los Angeles Times, Los Angeles, Calif.

RUSSELL, Carl Austin, army officer; b. Minneapolis, Minn., Apr. 6, 1892; s. Horace Edwin and Mary Ellen (Morris) R.; B.S., U. of Minn., 1916; grad. Tank Sch., Camp Meade, Md., 1921, Inf. Sch., Ft. Benning, Ga., 1928, Command and Gen. Staff Sch., Ft. Leavenworth, Kan., 1931, Army War Coll., Washington, D.C., 1936, Army Indsl. Coll., Washington, D.C., 1937; m. Lulu Ethel Gourley, July 12, 1917. Commd. 2d lieut. Inf., June 1916, and advanced through the grades to brig. gen., Dec. 1942; assigned to Operations Div., War Dept. Gen. Staff, June 1939. Mem. Inf. Assn., Chi Beta Phi, Scabbard and Blade. Club: Army-Navy Country (Arlington, Va.). Home: 4517 So. 36th St., Arlington, Va.*

RUSSELL, Carl Parcher, nat. parks administrtn.; b. Fall River, Wis., Jan. 18, 1894; s. Alonzo Hartwell and Anna Catherine (Heinig) R.; A.B., Ripon (Wis.) Coll., 1915; A.M., U. of Mich., 1917, Ph.D., 1932; m. Betty M. Westphal, June 10, 1922; 1 son, Richard Westphal. Engaged in cytological investigations with Dr. R. W. Hegner, 1915-17; herpetology studies with Dr. Louis Rule, Nat. Mus. France, 1919; asso. with U.S. Nat. Park Service since 1923, field naturalist supervising museum developments, 1929-33; in charge of museum program, Eastern Parks, 1934; chief of museum div. U.S. Nat. Park Service, 1935; chief Wildlife Div., 1936; regional dir., gen. program of work in nat. and state parks, eastern U.S. hdqrs. Richmond, Va., and Washington, 1937-38; supervisor Research and Interpretation, National Park Service, 1939; chairman Public Relations Committee since 1941; ecological studies Yosemite and Yellowstone National Parks, 1923-32; research in museum methods, museum studies with Dr. H. C. Bumpus, museums of eastern United States, parts of years 1928-31; research in history, Yosemite region, 1923-28, Yellowstone Park country, 1929-34; park naturalist in charge ednl. program, Yosemite Nat. Park, 1923-29. Oberlaender fellowship, studied museums of Germany and Austria, investigated program of nat. parks in Germany, 1936. Second lt. 8th Inf., U.S. Army, 1917-18, 1st lt., 1918-19 (overseas). Fellow A.A.A.S.; mem. Am. Soc. of Mammalogists, Am. Assn. of Museums (mem. of council), Am. Planning and Civic Assn.; mem. Soc. for State and local history; Ga. Soc. for Arch. (hon.), Am. Pioneer Trails Assn. (hon.), Gamma Alpha, Phi Sigma, Sigma Xi. Republican. Methodist. Author: One Hundred Years in Yosemite, 1931. Contributor articles of scientific and hist. nature to jours. Home: 737 Judson Av., Evanston, Ill. Address: Nat. Parks Service, Chicago, Ill.

RUSSELL, Charles, educator; b. Ithaca, N.Y., Apr. 24, 1893; s. James Earl and Agnes (Fletcher) R.; student Haverford (Pa.) Coll., 1910-12; B.S.A., Macdonald Coll. (McGill U.), St. Anne de Bellevue, Quebec, Can., 1915; Ph.D., Columbia, 1922; m. Kathleen Brinley Lawson, Apr. 25, 1916; children—Charles Brinley (U.S. Army Engrs. Corps), David Lawson (U.S. Coast Guard Res.). Asso. prof. agrl. edn., U. of Toledo, 1919-22; prof. elementary edn. and dir. div. of elementary edn., same univ., 1922-25; pres. State Teachers Coll., Westfield, Mass., 1925-38, chairman of edn., also exec. curator, dept. of forestry and general botany, Am. Mus. Natural History, N.Y. City, 1938. Instr. Columbia, summers, 1923-39, Colo. Coll. of Edn., 1935; peripatetic prof. Assn. of Am. Colleges, 1942-44. Mem. com. on Vol. Training Nat. Council Boy Scouts of America; mem. Com. on Medicine and Pub. Health, New York World's Fair; dir. Am. Assn. for Indian Affairs; pres. Truro Neighborhood Assn., 1941-45. Dir. Navy Terrain Model Workshops, 1943-45. Fellow A.A.A.S.; member National Advisory Council Indian Rights Assn., Phi Delta Kappa, Kappa Delta Pi, Pi Gamma Mu; honorary member American Assn. Univ. Profs. Mem. White House Conf. on Child Health and Protection, 1930. Republican. Congregational. Author: The Improvement of the City School Teacher in Service, 1922; Classroom Tests, 1926; Standard Tests, 1930; Classroom Grader and Scaler, 1931; Rating School Pupils, 1932; Teaching for Tomorrow, 1937. Advisory editor Compton's pictorial Ency.; mem. consulting staff Compton's Pictorial Teaching Unit Materials. Address: Am. Museum of Natural History, Central Park W. at 79th St., New York 24, N.Y.; and Truro, Mass.

RUSSELL, Charles Partridge, college pres.; b. Three Oaks, Mich., Mar. 13, 1883; s. Henry M. and Frances Amelia (Partridge R.; Se.B., Hastings (Neb.) Coll., 1903, LL.D., 1923; Litt.B., Princeton, 1905, M.A., 1906; Ph.D., U. of Chicago, 1923; m. Margaret H. Giffen, June 7, 1911; children—Henry Giffen, Mary Esther (Mrs. Henry Carrison Thomas). Began as teacher in Assiut Coll., Egypt, 1906, and since remained with that sch., pres. since 1918; sec. Am. Mission in Egypt, 1911-22. Delegate Internat. Missionary Conf., Jerusalem, 1928; asso. sec. Bd. of Foreign Missions, United Presbyn. Ch., 1938-39; sec. Am. Mission since 1941. Mem. Phi Beta Kappa. Mem. U.P. Ch. Address: Assiut Coll., Assiut, Egypt.*

RUSSELL, Charles Tier, lawyer; b. of Am. parents, Liverpool, Eng., Dec. 11, 1877; s. Charles Tweed and

Mary Elizabeth (Tyler) R.; prep. edn. in pvt. schs. and under tutors; LL.B., Yale, 1899; m. Florence Sprague Shailer, May 26, 1903. Admitted to Conn. bar, 1899, N.Y. bar, 1900, practicing at N.Y. City; mem. Atwater & Cruikshank, 1903-06; in law dept. New York Telephone Co., 1906-43, also v.p., gen. counsel and dir.; v.p., gen. counsel and dir. Empire City Subway Co., Ltd., Holmes Electric Protective Co.; trustee Union Dime Savings Bank; retired Jan. 1, 1943. Mem. Am. Bar Assn., N.Y. State Bar Assn., Assn. Bar City New York, Yale Law Sch. Assn. Phi Delta Phi. Democrat. Clubs: Yale, Racquet and Tennis. Home: Hillsboro Beach, Pompano, Fla.

RUSSELL, Daniel, clergyman; b. Manchester, Ia., Mar. 23, 1873; s. Daniel and Mary (Wing) R.; B.S., Lenox Coll., Hopkinton, Iowa, 1894, B.A., 1895; A.M., Princeton, 1898; grad. Princeton Theol. Sem., 1898; D.D., Lenox Coll., 1905, New York U., 1918; m. Caroline Kelso, Sept. 13, 1899; children—Mary Helen, Josephine (Mrs. Campbell Robertson), Carolyn (Mrs. Ralph G. Miller, Jr.). Ordained to the ministry of the Presbyn. Ch., 1898; pastor Hancock, N.Y., 1898-99, Harlem Ch., New York, 1899-1904, Bellefield Ch., Pittsburgh, Pa., 1904-09, Irvington-on-Hudson, N.Y., 1910-15, Rutgers Ch., N.Y. City, Sept. 1915-Oct. 1943, now emeritus. Instrumental in rebuilding and transforming this ch. into community enterprise with completely equipped plant and adequate endowment, 1924-25. Moderator Presbytery of New York, 1902-03, 1933-36; member General Educational Board Presbyterian Church. Member Chi Alpha. Clubs: Quill (pres. 1935-36), Clergy, Mason. Author: The Substance of Happiness, 1914; The Cleansing of Life, 1931; Preaching the Apocalypse, 1935; O Steadfast Face, 1936. Home: 360 Riverside Drive, New York, N.Y.

RUSSELL, Donald Frank, designer; b. Newburyport, Mass., Aug. 7, 1909; s. Frank Foss and Edith Mae (Steer) R.; Northeastern U., 1927-28; M.I.T., 1928-33; unmarried. Industrial and archtl. designer with Norman Bel Geddes, 1933-35; industrial and archtl. designer with Alfons Bach, 1935-36; also over same period free lance illustration and oil painting; designer with Steuben Glass, Inc., 1936; in charge design dept. Steuben Glass, Inc., div. of Corning Glass Works, 1937-39; industrial and interior designer with Raymond Loewy since 1939. Serving with United States Army Air Forces Headquarters Washington, D.C., since 1941, and designing and illustrating for Training Aids Books, Airports and Air Communications layouts. Awarded John Wheelwright 6 yr. scholarship; European tour for Steuben Glass, Inc., as result of design competition, 1937. Home: 47 Green St., Newburyport, Mass. Office: 81 Arlington, St., Boston, Mass.

RUSSELL, Donald Joseph, v.p. and director S. P. Co.; b. Denver, Colo., Jan. 3, 1900; s. Donald McKy and Josephine (Nunan) R.; student Stanford, 1917-20; m. Mary Louise Herring, Feb. 8, 1921; children—Dona Louise (dec.), Mary Ann. Asst. engr. of constrn., S.P. Co., 1920-27, roadmaster, 1927-28, trainmaster, 1928-34, asst. supt., 1934-37, asst. to gen. mgr., 1937-39, div. supt., 1939-41, asst. to the pres., July-Dec., 1941, v.p. since Dec. 1941; pres. Northwestern Pacific R.R. Co., San Diego & Ariz. Eastern Ry. Co., Petaluma & Santa Rosa R.R. Co.; dir. S.P. R.R. Co. of Mexico. Served with Royal Air Force, 1918-19. Member, Newcomen Society, Delta Tau Delta, Sigma Phi Epsilon. Republican. Roman Catholic. Clubs: Pacific Union (San Francisco); Menlo Country (Redwood City, Calif.); Menlo Circus (Menlo Park, Calif.), San Francisco Golf Ltd. Home: 2298 Pacific Av. Address: 65 Market St., San Francisco, Calif.

RUSSELL, Donald Stuart, lawyer; b. Lafayette Springs, Miss., Feb. 22, 1906; s. Jesse and Lula (Russell) R.; A.B., U. of S.C., 1922, LL.B., 1928; student U. of Mich., 1929; m. Virginia Utsey, June 15, 1929; children—Donald, Mildred. Practiced law, firms of Nicholls, Wyche & Byrnes; Nicholls, Wyche & Russell and Nicholls & Russell, Spartanburg, S.C., 1930-38; practiced alone, Spartanburg, 1938-42; mem. Price Adjustment Bd., War Dept., Washington, May-Oct. 1942; apptd. asst. to dir. of economic stabilization, Oct. 1942; asst. to dir. of war mobilization since May 1943. Major, A.U.S. at SHAEF (France) Sept. 1944, Deputy Dir., Office of War Mobilization Reconversion January 1, 1945; apptd. asst. sec. of State, Sept. 1945. Democrat. Methodist. Home: 607 Crystal Drive, Spartanburg, S.C.

RUSSELL, Elbert, educator; b. Friendsville, Tenn., Aug. 29, 1871; s. William and Eliza (Sanders) R.; A.B., Earlham Coll., Richmond, Ind., 1894, A.M., 1895; U. of Chicago, 1901-03, fellow in N.T., 1902-03, Ph.D., 1919; m. Lieuetta Lilian Cox, Aug. 14, 1895; children—Josiah Cox, Marcia Rachel. Prof. Bibl. studies, 1895-1901, Bibl. lit. and ch. history, 1903-15, Earlham Coll., also coll. pastor; instr. in Oriental Sem. and fellow by courtesy, Johns Hopkins, 1915-17; dir. Woolman Sch., Swarthmore, Pa., 1917-24; spl. lecturer for Am. Friends Service Com., in Germany and Austria, 1924-25. Prof. Biblical interpretation, Sch. of Religion, Duke U., since 1926, dean 1928-41, dean emeritus since 1941. Progressive Party candidate for Congress, 1914. Mem. Society Bibl. Literature and Exegesis, American Orient. Society. Lecturer on church history, Grad. Sch. of Haverford Coll., 1921-26, on Bible, Swarthmore, 1922-26; also at chautauquas, summer schs., etc. Del. of the Five Years Meeting of Friends to the Oxford and Edinburgh Church Confs., 1937, Utrecht Conf., 1938. Author: The Parables of Jesus, 1909; Jesus of Nazareth in the Light of Today, 1909; As Each Day Comes, 1923; The Beatitudes, 1929; The Message of the Fourth Gospel, 1932; A Book of Chapel Talks, 1935; More Chapel Talks, 1938; The History of Quakerism, 1942. Contbr. on religious and peace topics. Home: 804 Fourth St., Durham, N.C.

RUSSELL, Ernest John, architect; b. London, Eng., Mar. 5, 1870; s. John Stokes and Mary J. (Mayhew) R.; brought to U.S. in childhood; ed. pub. schs., Colo.; m. Elizabeth Dunlap, 1896; children—Mary Dunlap, Elizabeth Bacon. Began study of architecture, 1887; mem. Mauran, Russell & Garden, St. Louis, Mo., 1900-09, Mauran & Russell, 1909-11, Mauran, Russell & Crowell, 1911-37, Mauran, Russell, Crowell & Mullgardt since 1937; pres. Lauran Realty Co. Architect Ry. Exchange Bldg., Laclede Gas Light Bldg., Second Bapt. Ch., First Ch. of Christ Scientist, Federal Reserve Bank Bldg. (St. Louis), Rice Hotel and Municipal Auditorium (Houston, Tex.), Galvez Hotel (Galveston), Gunter Hotel (San Antonio), Lee Huckins Hotel (Oklahoma City, Okla.), Southwestern Bell Telephone Co. (St. Louis), etc.; architect (asso. with A. B. M. Corrubia) U.S. Housing Administrn. Project MO-1-2; architect with Giffels & Vallet, Inc., engrs. on small arms plant in St. Louis. Mem. of construction advisory com. to Army and Navy Munitions Bd. since 1940. Mem. St. Louis Public Recreation Commn., 1908-09, 1911, St. Louis House of Dels., 1909, 1911; mem. Bd. of Appeals, 1911, 12; chmn. St. Louis City Plan Commn., 1917-37, 1944; chmn. St. Louis Transportation Survey Commn., 1928-30; chmn. Federal Home Loan Bank of Des Moines; first vice pres. Construction League of the U.S., 1934; dir. St. Louis Chamber Commerce. Fellow A.I.A. (v.p. 1923, 1930-32; pres. 1932-35; pres. St. Louis chapter, 1916, 17); mem. Am. Soc. Testing Materials, Nat. Housing Conf., Nat. City Planning Conf.; hon. cor. mem. Royal Inst. British Architects. Decorated Knight 1st Class, Order of Vasa (Sweden). Clubs: University, Noonday, Industrial, Round Table, Automobile (St. Louis); Bellerive Club; Cosmos Club (Washington, D.C.). Deputy chief of production, housing division U.S. Shipping Board, 1918; chmn. Nat. Bd. of Awards for Jurisdictional Disputes in the Building Industry, 1919-23. Mem. Dept. of Commerce Com. on Building Codes, 1922; chmn. Gen. Council on Civic Needs, St. Louis, 1923; pres. St. Louis Regional Planning Federation, 1935-37; pres. Mercantile Library Assn., 1938-39. Home: 5814 Cabanne Av. Office: 1620 Chemical Bldg., St. Louis, Mo.

RUSSELL, Faris R., chmn. bd. Ward Baking Co.; b. Franklin, Tenn., Feb. 6, 1883; s. Rev. George Alexander and Felicia (Putnam) R.; grad. Gainesville, Tex., high sch., 1899; m. Mary Clayton Martin, Dec. 7, 1909. With Ralli Bros. of London, cotton buying agency, Gainesville, Tex., 1899; office man and cotton buyer Western Cotton Co., Oklahoma City, 1900-01; messenger Western Nat. Bank of City of New York, 1901-03; with Nat. Bank of Commerce in New York, 1903-28, as loan clk., 1904-07, asst. cashier, 1907-15, cashier, 1915-18, v.p., 1918-28; gen. partner White, Weld & Co., 1930-40; chairman executive committee Ward Baking Company since April 1941; chmn. of bd. since July 1941; dir. Mid-Continent Petroleum Corp. Mayor Mill Neck, L.I., N.Y., 1929-34. Clubs: Union League (N.Y. City); Piping Rock Country; Beaver Dam Winter Sports. Home: Mill Neck, L.I., N.Y. Address: 475 Fifth Av., New York, N.Y.

RUSSELL, Francis Wayland, clergyman; b. Fairport, N.Y., Sept. 21, 1865; s. Byron P. and Betsy (Pitman) R.; B.Sc., U. of Neb., 1890; grad. McCormick Theol. Sem., 1894; D.D., Coe Coll., 1903; m. Lucile Cross, Oct. 1897 (died Sept. 6, 1940); m. 2d, Margaret H. Kirton, 1941. Ordained Presbyn. ministry, 1894; Fairbury, 1894-97, Marshalltown, Ia., 1897-1903, Boulder, Colo., 1903-04, West Presbyn. Ch., St. Louis, 1904-19, St. John's Ch., Berkeley, Calif., 1919-23; pres. Mt. Hermon (Calif.) Assn., Inc. Moderator Synod of Mo., 1915; chmn. foreign missions work for Mo. and Calif. Mem. Loyal Legion, S.A.R., Sigma Chi, Pi Gamma Mu. V.p. Magna Charta Day Assn. Kiwanian. Home: 1133 Hamilton Av., Palo Alto, Calif.

RUSSELL, Frank Marion, univ. prof.; b. St. Louis, Mo., Apr. 26, 1886; s. Frank Marion and Lena (Hoffman) R.; A.B., Stanford, 1912, A.M., 1913, Ph.D., 1925; student, Columbia, 1915-16; m. Stella Martin, Aug. 8, 1916; children—Margaret Ann, Frank Marion. Prof. of polit. science, U. of Nev., 1916, State Coll. of Wash., 1916-19, Stanford, 1919-21, U. of Calif. since 1921; dean undergrad. div., U. of Calif., 1928-30. Mem. Am. Polit. Science Assn., Am. Council of Inst. of Pacific Relations, Inst. World Affairs (exec. com.), Delta Chi. Clubs: Faculty (U. of Calif.); Commonwealth (San Francisco). Author: International Government of the Saar, 1926; Theories of International Relations, 1936. Contbr. articles to jours.; chmn. bd. editors for Series in Internat. Relations, U. of Calif. Press. Home: 119 Alvarado Rd., Berkeley, Calif.

RUSSELL, Franklin Ferriss, lawyer, educator; b. Brooklyn, N.Y., Mar. 5, 1891; s. Isaac Franklin and Ruth (Ferriss) R.; B.A., cum laude, New York U., 1911; Rhodes scholar at Brasenose Coll. (Oxford U.), Eng., 1911-14, B.A., 1913, B.C.L., 1914; J.D., New York U., 1915; M.A., Oxford, 1924; m. Mildred Cutter Henry, June 25, 1917; children—Mildred, Ruth Elizabeth. Admitted to N.Y. bar, 1914; mem. firm Zabriskie, Sage, Gray & Todd, 1925-28, Russell, Shevlin & Russell, 1929-1942; prof. law, Brooklyn Law School, 1920, and of post-graduate dept. same, 1921-42; Owen D. Young prof. internat. relations, St. Lawrence U., 1925-28; admitted to N.J. bar, 1934; prof. law, Mercer Beasley School of Law, Newark U., 1934-36. Mem. Bd. of Visitors, U.S. Naval Acad., 1931. Served with First N.Y. Cav. on Mexican border, 1916-17; lt. Transp. Corps, U.S. Army, with A.E.F., 1918-19; cap. and major Signal Corps, A.U.S. since 1942. Mem. Am. Bar Assn., American Soc. Internat. Law, Am. Law Inst., New York Classical Club, Psi Upsilon, Phi Beta Kappa, Phi Delta Phi, Am. Legion; asst. sec. Assn. of Am. Rhodes Scholars. Republican. Mem. Dutch Ref. Ch. Author: Outline of Legal History, 1929; also numerous articles in legal and banking publs. Home: Cragmere Park, Mahwah, N.J. Address: care Chief Signal Officer, War Dept., Washington, D.C.

RUSSELL, Frederic Arthur, educator; b. Sioux Falls, S.D., June 22, 1886; s. Mark and Florence Ida (Knappen) R.; A.B., Albion (Mich.) Coll., 1908, A.M., 1909; Ph.D., U. of Ill., 1916; m. Myra Parker, Aug. 5, 1911; children—Carlton Parker, Helen Louise. Newspaper work, 1909-13; with U. of Ill. since 1916, asso. prof. business orgn. and operation, 1921-24, prof. since 1924. Mem. Am. Econ. Assn., Am. Management Assn., Am. Marketing Assn. (pres. 1927), Beta Gamma Sigma, Alpha Kappa Psi, Alpha Delta Sigma, Phi Beta Kappa, Sigma Nu, Sigma Delta Chi. Methodist. Kiwanian. Au.: Management of Sales Orgn. 1922; Textbook of Salesmanship, 1924, rev. edits., 1933 and (with F. H. Beach) 1941; Speaking Effectively, 1927; Cases and Problems in Salesmanship (with F. M. Jones), 1931; Verkaufs-Psychologie für reisende Kaufleute (with Victor Vogt), 1930. Home: Urbana, Ill.

RUSSELL, Frederick Fuller, physician; b. Auburn, N.Y., August 17, 1870; s. George Daniel and Anna Cecelia (Fuller) R.; M.D., Coll. Phys. and Surg. (Columbia), 1893; U. of Berlin, 1897-98; Sc.D., George Washington U., 1917; m. Mathilde J. W. Busse, Nov. 2, 1899. Commd. 1st lt. asst. surgeon, U.S. Army, Dec. 12, 1898; capt. asst. surgeon, Dec. 12, 1903; maj., Jan. 1, 1909, col., May 15, 1917, resigned July 11, 1920. Brig. gen. M.O.R.C., U.S. Army, Nov. 4, 1921. Curator, Army Med. Mus., Washington, 1907-13; instr. bacteriology and clin. microscopy, Army Med. Sch., 1907-13; pathologist, Columbia Hosp., 1908-13; prof. pathology and bacteriology, George Washington U., 1909-13; lecturer in tropical medicine, New York Post-Grad. Med. Sch., 1913-14; chief Bd. of Health Lab., Ancon, Canal Zone, 1915-17; in charge of Div. of Infectious Diseases and of the Laboratory Service of the Surgeon Gen.'s Office, U.S. Army, during World War; dir. Pub. Health Lab. Service of Internat. Health Bd., 1920-23; gen. dir. Internat. Health Bd., div. of Rockefeller Foundation, 1923-35; lecturer preventive medicine and hygiene, Harvard Med. Sch., Harvard Sch. of Public Health, 1935, prof. preventive medicine and epidemiology, 1936-38, prof. emeritus since 1938. Member Public Health Council, State of New York, 1924-36. Awarded Distinguished Service Medal, 1919; Marcellus Hartley medal, Nat. Acad. Sciences, Washington, 1936; Sedgwick medal, Am. Pub. Health Assn., 1936; Buchanan medal, Royal Society, London, 1937; Gorgas medal, 1942. Fellow American College Surgeons, American Public Health Association, New York Academy Medicine; member A.M.A., Assn. Am. Physicians, Royal Med. Soc. of Budapest, Hungary, Zeta Psi, Theta Chi; corr. mem. Gesellschaft der Aerzte, Vienna, Austria. Club: Harvard (Boston). Home: 54 Colbourne Crescent, Brookline, Mas. Office: 25 Shattuck St., Boston, Mass.

RUSSELL, George Edmond, prof. hydraulics; b. Boston, Mass., Dec. 25, 1877; s. George Reed and Emma Adelaide (Edmond) R.; S.B., Mass. Inst. Tech., 1900; m. Mary E. Emerson, July 17, 1901; 1 son, Edmond Emerson; m. 2d, Jean K. Parker, July 8, 1933; 1 son, Richard Evans. Began as assistant instructor civil engineering, Mass. Institute Technology, 1900, instr., 1905-07, assistant prof., 1907-13, asso. prof. hydraulic engrng., 1913-21, prof. since 1921; instr. Cornell U., 1904-05; designing engr. Am. Car & Foundry Co., New York, 1901-05; developed the all-steel freight car and designed the first non-combustible steel passenger car for use in subways, New York; designing engr. Charles River Basin Commn., State of Mass., 1906; employed by Transit Commn. to study vehicular traffic in city of Boston, 1907-08; made a survey for the Mass. Metropolitan Dist. Commn. of passenger traffic in Metropolitan dist., 1908-09; state civil service examiner in civ. engrng., Mass., 1912-25; served various municipalities in Mass. as advisor on water supply. Mem. Arlington (Mass.) Sch. Bd., 1922-28. Mem. Advisory com. U.S. Coast Guard Acad., New London, Conn. Coöperated with U.S. Navy Dept. in design of new type of submarine, World War. Fellow Am. Acad. Arts and Sciences; mem. Am. Soc. C.E. Boston Soc. C.E., New England Waterworks Assn., Alpha Tau Omega, Chi Epsilon. Author: Text Book on Hydraulics, 1909 (5th edit., 1942). Home: 6 Audubon Road, Lexington, Mass.

RUSSELL, George Louis, Jr., pres. John B. Stetson Co.; b. Lewistown, Pa., May 6, 1896; s. George Louis and Annie L. (Brisbin) R.; grad. Lawrenceville Sch., 1913; A.B., Princeton U., 1917; m. Dorothy Reach Christ, Feb. 9, 1917; children—George Louis, 3d. With John B Stetson Co since 1917, beginning as clerk, asst. treas., 1919-32, treas., 1932-38, v.p. and treas. 1938-39, pres. and dir. since 1939; chmn. of bd., John B. Stetson Co. (Canada), Ltd., John B. Stetson Bldg. & Loan Assn., Stetson Hosp. of Phila.; dir. Fidelity-Phila. Trust Co. Director Fidelity Mutual Life Insurance Co., Phila.; dir. and ex-president Hat Institute, Incorporated, New York City. Clubs: Princeton, Union League, Philadelphia Country (Phila.); Princeton Quadrangle (Princeton, New Jersey). Home: The Cambridge at Alden Park. Office: John B. Stetson Co., Philadelphia, Pa.

RUSSELL, G(eorge) Oscar, executive director National Research Foundation; b. Conejos, Colo., Nov. 21, 1890; s. Harry Hale and Dollie Elizabeth (McEntire) Russell; student universities of Berlin, Koenigsberg, Paris, Lyon, Madrid and Vienna, 1910-13, 1923-25, A.B., Brigham Young U., 1915; M.A., Columbia, 1918, Ph.D., 1928; m. Oertel Rich, June 21, 1917; children—Janath (Mrs. Edwin Q. Cannon), Carol, Robert Rich. Assistant in phonetics, Columbia University, 1916-17; associate professor University of Utah, 1919-23; dir. Nat. U. of Mexico, summer sch., 1924; prof. phonetics and dir. speech clinic and phonetics labs., Ohio State U., 1925-41; mem. staff Children's Hosp., Columbus, O., 1932-41; supt. Utah State School for Deaf and Blind, 1941-43; dir. Utah State Research Labs., 1941-43; visiting prof. summers, U. of Chicago, U. of Mich., Purdue U., U. of Wis., Washington U., Central Institute, St. Louis, Linguistic Inst. at Yale, etc.; research associate Carnegie Inst. Served in Aviation Sect., 1917-1918; asst. mil. attaché, Brazil, 1918; Mil. Intelligence Div., Gen. Staff, U.S. Army, 1918-19. Fellow A.A.A.S., Internat. Exptl. Phonetics Assn., Acoustical Soc. America, Am. Speech Correction Assn.; mem. Am. Assn. of Teachers of Speech, Am. Council Learned Societies, Nat. Research Council. Author: Vowel Physiological Mechanism, 1927; The Vowel—X-ray Analysis 1928; Speech X-rays for the Deaf, 1929; Dysphonia, 1930; Speech and Voice, 1931; Dictionary of Speech Disorder Terms, 1932; Madame Lucrezia Bori X-rays during Singing, 1933; X-rays of Lawrence Tibbett's Vocal Organ Singing Positions; Phonetics, 1938; Language of the Deaf, 1941; Survey of a School for the Blind (with Dr. P. C Potts), 1942; Language of the Blind, 1942; Manualization of a School for the Deaf and Blind, 1942; Medical Dictionary of Voice, Hearing and Speech Disorder terms, 1944. Contributor to Jour. Acoustical Society America, Laryngoscope, etc. Inventor of fonofaryngoskop, resonometer and other surg. and physical scientific devices; pioneer in use of rapid moving pictures and X-rays in study of vocal cords and vocal organ function. Former collaborating editor Revue de Phoniatrie (France); editor Jour. of Speech Disorders; co-editor Zeitschrift für Sprach und Stimmheilkunde (Germany); editor Deaf and Blind Research Monographs. Address: 5508 30th St. N.W., Washington, D.C.

RUSSELL, Harry Earle, consul gen.; b. Kalamazoo, Mich., Sept. 16, 1889; s. Charles Fremont and Edna Ella (Pratt) R.; A.B., U. of Mich., 1913, LL.B., 1915; m. Josephine D. Lewis, July 2, 1919; 1 son, Harry Earle. Vice consul at Saloniki, Greece, 1916-19, Smyrna, Turkey, 1919-21, Rome, Italy, 1921-22; consul at Rome, 1922-24, Casablanca, Morocco, 1924-30, Alexandria, Egypt, 1930-34; consul gen., Alexandria, 1934-36, Johannesburg, South Africa, 1936-41; consul gen., Casablanca, 1941-44, Capetown, since Aug. 1944; was also 1st sec. of Am. Legation, Pretoria, South Africa. Decorated Comdr. Order of Ouissam Alouite by Sultan of Morocco, 1930. Home: Battle Creek, Mich. Address: American Consulate General, Capetown, South Africa.

RUSSELL, Harry Luman, research; b. Poynette, Wis., Mar 12, 1866; s. E. Fred (M.D.) and Lucinda Estella (Waldron) R.; B.S., U. of Wis., 1888, M.S., 1890; post-grad. studies U. of Berlin, Pasteur Inst., Paris, Zoöl. Sta., Naples; Ph.D., Johns Hopkins U., 1892; hon. Sc.D., U. of Wis., 1934; m. H. May Delany, Dec. 20, 1893 (dec.); children—Gertrude E. (dec.), Eldon Babcock; m. 2d, Susanna Cocroft Headington, July 27, 1932 (dec.). Assistant prof. bacteriology, 1893-97, prof., 1897-1907, dean College Agriculture, director Experimental Station, 1907-31, U. of Wisconsin; dir. Wis. Alumni Research Foundation since 1931. Dir. Wis. State Hygiene Lab., 1903-08; pres. advisory board Wis. Tuberculosis Sanatorium; mem. Wis. com. U.S. War Finance Corp.; apptd. mem. staff U.S. Food Adminstrn., Jan. 1918; mem. agrl. advisory com. Am. Bankers Assn., 1922-40; rep. Internat. Edn. Bd. in making survey of ednl. instns. of Far East, 1925-26 (leave of absence from coll.). Republican. Author: Outlines of Dairy Bacteriology, 1894-1905; Agricultural Bacteriology, 1898; Public Water Supplies (with Prof. F. E. Turneaure), 1939; Experimental Dairy Bacteriology (with Prof. E. G. Hastings), 1909; Agricultural Bacteriology (with same), 1921; Dairy Bacteriology (with same), 1919; also reports and bulls. Wis. Expt. Sta., 1893-1930. Home: 1 Langdon St., Madison, Wis.

RUSSELL, Helen Crocker (Mrs. Henry P. Russell), civic and philanthropic orgn. worker; b. San Francisco, Calif., Dec. 18, 1896; d. William H. and Ethel W. (Sperry) Crocker; ed. in private schools; m. Henry P. Russell, July 11, 1927. Dir. Crocker First Nat. Bank since 1941. Dir. San Francisco Community Chest, 1958-45, vice pres., 1940-41 and 1943-44. pres., 1945; dir. San Francisco War Chest, 1942-45, v.p., 1944; chmn. womens bd. San Francisco Museum of Art, 1935-45; dir. Childrens Hosp., 1940-45; trustee Womans Foundation, 1942-45; mem. womans com. Golden Gate Internat. Expn., 1938-39; dir. San Francisco chapter Am. Red Cross (mem. exec. com.), 1942-45; dir. Internat. House (U. of Calif.), 1939-45; dir. San Francisco Opera Assn., 1942-45; pres. San Francisco Opera Guild, 1930-41; vice chmn. United Nations Conf. Com. of San Francisco, 1945. Home: 501 Eucalyptus Av., Burlingame, Calif. Office: 1 Montgomery St., San Francisco, Calif.

RUSSELL, Henry Benajah, journalist; b. Russell, Mass., Mar. 9, 1859; s. Edwin A. and Sarah L. (Tinker) R.; A.B., Amherst, 1881; L.H.D., Am. Internat. Coll., 1941; m. Louisa A. Clark, Sept. 25, 1885 (died June 10, 1904); 1 son, Fordham Clark; m. 2d, Helen V. Mason, Jan. 1, 1910. Reporter Springfield Republican, 1881-82; editor Meriden (Conn.) Press-Recorder, 1882-84; spl. writer, New York Sun, 1884-88; editorial writer Providence Journal, 1888-90; editor Hartford (Conn.) Post, 1891-98; editor Springfield (Mass.) Homestead, 1902-17; associate editor Springfield (Mass.) Union, 1917-26, editor 1926-41, retired. Author: Life of William McKinley, 1896; International Monetary Conferences, 1898; Our War with Spain, 1899; Man Proposes, a New England Story, 1939. Home: Suffield, Conn. Died Nov. 25, 1945.

RUSSELL, Henry Dozier, lawyer, army officer; b. McDonough, Georgia, Dec. 28, 1889; s. Henry McDowell and Molly (Kelley) R.; A.B., U. of Ga., 1912, B.L., 1914; m. Carolyn Crawley, Feb. 18, 1921. Admitted to Ga. bar, 1914, and since practiced in Macon; city atty., Macon, Ga., 1924-25; pres. Macon Shoe Co. Mem. Ga. Nat. Guard since 1916; served as capt. and major, World War I; maj. gen., active service, U.S. Army, since Sept. 16, 1940. Mem. Phi Beta Kappa. Home: 138 Curry Drive. Office: 914 Persons Bldg., Macon, Ga.

RUSSELL, Henry Norris, astronomer; b. Oyster Bay, N.Y., Oct. 25, 1877; s. Alexander Gatherer and Eliza Hoxie (Norris) R.; A.B., Princeton, 1897, A.M., 1898, Ph.D., 1900; research student, King's Coll., Cambridge U., Eng., 1902-03; m. Lucy May Cole, Nov. 24, 1908; children—Lucy May, Elizabeth Hoxie, Henry Norris, Emma Margaret. Research asst., Carnegie Instn., Washington, stationed at Cambridge, Eng., 1903-05; instr. astronomy, Princeton U., 1905-08, asst. prof., 1908-11, prof. since 1911, dir. of observatory since 1912, research prof. since 1927, research asso. Mt. Wilson Observatory since 1921. Engr., Aircraft Service U.S. Army, 1918. Mem. Nat. Acad. Sciences, Am. Philos. Soc. (pres. 1931-32), Am. Acad. Arts and Sciences, Am. Astron. Soc. (pres., 1934-37), Am. Physical Soc.; fellow A.A.A.S. (pres. 1933); foreign asso. Royal Astron. Soc., London (gold medalist, 1921); foreign mem. Royal Soc., 1937; hon. fellow Royal Soc. of Edinburgh; asso. Belgian Royal Acad.; corr. French Acad. of Sciences. Awarded Henry Draper medal, Nat. Acad. Sciences, 1922; Lalande medal, French Acad., 1922; Bruce medal, Astron. Soc. Pacific, 1925; Rumford medal, Am. Acad. Arts and Sciences, 1925; Franklin medal, 1934; Janssen medal French Acad., 1936. Presbyn. Author: Determinations of Stellar Parallax, 1911; Astronomy, 1926; Fate and Freedom, 1927; The Solar System and Its Origin, 1935; The Masses of the Stars, 1940. Contbr. on astron. topics to scientific jours. Address: 79 Alexander St., Princeton, N.J.

RUSSELL, Herman, utility exec.; b. Manistee, Mich., Sept. 21, 1878; s. Edwin and Fanny Lincoln (Hopkins) R.; B.Sc. and M.S., U. of Mich. Pres. Rochester (N.Y.) Gas & Electric Corp., Rochester Industrial Development Corp. Home: 101 Brookside Drive. Office: Rochester Gas & Electric Corp., Rochester, N.Y.*

RUSSELL, Horace, lawyer; b. Puckett, Miss., Nov. 7, 1889; s. Virgil and Eleanor (Everitt) R.; A.B., Miss. College, 1912; LL.B., Cumberland U., 1916; D.C.L., Univ. of the South, 1937; m. Julia Myers, June 21, 1916; children—Horace (dec.), Philip Everitt Elsie Jean. Admitted to Ga. bar, 1916, and until 1932 practiced in Atlanta; gen. counsel Federal Home Loan Bank Bd., Washington, D.C., 1932-38; gen. counsel U.S. Savings & Loan League, Kankakee Federal Savings & Loan Assn., Home Owners Mutual Insurance Co. Mem. Gen. Council, City of Atlanta, 1921-27. Mem. Atlanta Chamber of Commerce (pres. 2 yrs.), U.S. Bldg. and Loan League (past mem. exec. com.), Ga. Bldg. and Loan League (past pres.), Am., Ill., Ga., Chicago and Atlanta bar assns., Federal Bar Assn. (pres. 1937), Kappa Sigma. Democrat. Methodist. Mason. Clubs: Skokie County (Glencoe, Ill.); Cosmos (Washington, D.C.); Rotary (Chicago). Home: 372 Jackson Av., Glencoe, Ill. Office: 135 S. La Salle St., Chicago 3, Ill.

RUSSELL, Howard Hyde, founder the Anti-Saloon League; b. Stillwater, Minn., Oct. 21, 1855; s. Joseph A. and Sarah Emogene (Parker) R.; student Griswold Coll., Ia., 1870-72; LL.B., Indianola (Ia.) Coll., 1878; B.D., Oberlin Theol. Sem., 1888, hon. A.M., 1895, D.D., 1921; D.D., Ohio Wesleyan, 1896; LL.D., Otterbein, 1922, L.H.D., 1935; m. Lillian Davis, Aug. 17, 1880 (died 1939); children—Julia, Capt. Ernest Clement (died 1939). Commanding officers' clerk, Rock Island Arsenal, 1872-73; cowboy, 1874; editor and business manager Adams County (Ia.) Gazette, 1875; admitted to bar Ia., 1878, Ohio, 1894, N.Y., 1905, Supreme Court of U.S., 1919; practiced law at Corning, 1878-83; county supt. schs., Adams County, Ia., 1881-82; ordained Congl. ministry, 1885; pastor N. Amherst and Berea, O., while student, 1883-88; organized in a tent, erected church building, and was first pastor of the Tabernacle Congregational Church, Kansas City, 1888-91; pastor Armour Mission, Chicago, 1891-93; at request of Oberlin Temperance Alliance organized, 1888, temporary state local option league and secured enactment of Beatty twp. local option law; this success led to initiation of Anti-Saloon League movement in Ohio, 1893, and was first state supt., 1893-97; one of organizers and first gen. supt. of the (Nat.) Anti-Saloon League of America, 1895-1903, during which time started the league in 36 states, traveling annually more than 50,000 miles; supt. New York Anti-Saloon League, 1901-09, and chmn. exec. com. Anti-Saloon League America, 1903-09; recalled 1909 to Nat. Anti-Saloon League as asso. gen. supt., chmn. financial management com. and as gen. sec. of its moral suasion dept., the Lincoln-Lee Legion, also founded by him, which has an enrollment of over 5,000,000; from July 4, 1915, to Sept. 5, 1915, with male quartette, conducted the first transcontinental "water wagon" tour from New York to San Francisco, in automobiles, over the Lincoln Highway. One of organizers, first Am. Pres. World League Against Alcoholism, 1919; U.S. del. World Congress Against Alcoholism, Washington, D.C., 1920; visited Europe twice in 1921, assisting anti-liquor orgns. in British Isles, France, Norway and Sweden; del. to Lausanne Congress Against Alcoholism. Mem. Nat. Council Congl. Chs., 1918-20; mem. Federal Council of Chs. of Christ in America, 1920-32. Life mem. Nat. W.C.T.U.; mem. Sons of Am. Revolution. Author: A Lawyer's Examination of the Bible, 1893, 7th edition, 1935 (approved as keybook of Bible Bond, Inc., started in Ohio by Christian lawyers to promote the reading of the Bible); also many pamphlets and articles on methods to promote total abstinence and abolish the liquor traffic. Declared officially by nat. officers at conv., Chicago, Nov. 5, 1925, "Founder of Anti-Saloon League." In 1937-41, in Lincoln-Lee Legion Dept., organized dramatic court trials of case of "Church vs. Booze," with judges and juries in several cities, including Phila. and Boston. Home: Westerville, O.

RUSSELL, James Alvin, clergyman; b. Lawrenceville, Va., June 10, 1885; s. James Solomon and Virginia M. (Morgan) R.; A.B., Oberlin Coll.; grad. Phila. Divinity Sch., 1916; A.M., U. of Pa., 1916, Columbia, 1928; m. Nellie Marguerite Pratt, June 12, 1916; children—James Alvin, Henry Pratt, Virginia Marguerite, Donald Churchill, Ulysses Wharton. Ordained to ministry of Episcopal Ch., 1916; instr. in history and Bible, St. Paul's High Sch., 1916-18, vice prin., 1918-29; prin., 1929-41; pres. St. Paul's Poly. Inst., Lawrenceville, Va., since 1941; rector St. Paul's Memorial Chapel. Mason, Elk. Address: St. Paul's Polytechnic Institute, Lawrenceville, Va.

RUSSELL, James Earl, coll. prof., dean emeritus; July 1, 1864-Nov. 4, 1945. See Vol. 23 (1944-45).

RUSSELL, John, author; b. Davenport, Ia., Apr. 22, 1885; s. Charles Edward (publicist) and Abby Osborn (Rust) R.; Northwestern University, Evanston, Ill., 1903-05; m. Grace Nye Bolster, June 7, 1905; 1 daughter, Lydia Rutledge; m. 2d, Lili Hilson, Nov. 14, 1932. Traveled widely in early yrs.; spl. corr. New York Herald in Panama and Peru, 1908, later staff writer fiction, features, verse and interviews for N.Y. Herald; began writing for magazines, 1912, notably on South Sea, Oriental, adventure and seafaring themes. Has explored widely in South America, Asia and Oceania; consulting specialist and adapter many film cos.; now chiefly employed in magazine fiction writing. In charge U.S. Govt. propaganda for Gt. Britain and Ireland, World War. Mem. Authors' League America, Sigma Alpha Epsilon. Mason. Author: The Society Wolf, 1910; The Red Mark, 1919; Where the Pavement Ends, 1921; In Dark Places, 1922; Far Wandering Men, 1928; Cops 'n Robbers, 1930; Color of the East, 1930; Ambra (Copenhagen), 1930; Fjerne Horisonter (Copenhagen), 1930; Klippen Im Korallenmeer (Hanover), 1931; Die Dochte von Macassar (Leipzig), 1931; Vagabonds du Pacifique (Paris), 1932; Policias y Ladrones (Madrid), 1932; Mirages des Iles (Paris), 1933; Adventuriers des Tropiques (Paris), 1936; and some 1,000 published short stories. Adopted chief among the Samoans, 1920, with title of "Tole a foa Tusitala." Named "master of short story" by Club Littéraire, 1936. Address: Brandt & Brandt, 101 Park Av., New York, N.Y.

RUSSELL, John Dale, univ. prof.; b. Bloomington, Ind., Nov. 8, 1895; s. Henry and Susan (McCaughan) R.; A.B., Indiana U., 1917, A.M., 1924, Ph.D., 1931; student U. of Ky., 1927-29, U. of Chicago, 1928; m. Elsie V. Hattery, Oct. 15, 1919; children—Mary Elsie (dec.), John Robert, William Henry. Sec. Sch. of Edn., Indiana U., 1922-25; dir. of research Ind. State Dept. of Pub. Instrn., 1925-27, Ball State Teachers Coll., Muncie, Ind., 1927; asso. prof. edn., U. of Ky., 1927-29; asst. dir. Surveys of Meth. Ednl. Instns., 1929-31; asso. prof. edn., U. of Chicago, 1931-38, prof. since 1938, sec. dept. of edn., 1934-42, asso. dean Division of Social Sciences, 1939-44, dean of

students, same since 1939. Secretary Commission on Colleges and Universities, North Central Association of Colleges and secondary schools, since 1941. Served as private United States Army World War, in France with A.E.F., 16 months. Mem. Am. Edul. Research Assn., Nat. Soc. Coll. Teachers of Edn., Phi Beta Kappa, Phi Delta Kappa. Mem. Reformed Presbyterian Ch. Club: Quadrangle. Home: 5632 Kenwood Av., Chicago 37, Ill.

RUSSELL, John Henry, major gen. U.S. Marines; b. Mare Island, Calif., Nov. 14, 1872; s. John Henry and Cornelia Pierrepont (Treadway) R.; grad. U.S. Naval Acad., class of 1892; m. Mabel Howard, June 12, 1901; 1 dau., Roberta Brooke (Mrs. Charles H. Marshall). Served through grades to maj. gen. U.S. M.C., Sept. 13, 1933; mem. staff U.S. War Coll., 1908-10; served in Spanish-Am. War, World War and several Marine Corps expeditionary campaigns; American high commissioner with the rank of ambassador Port-au-Prince, Haiti, by appointment of President Harding, 1922-30; appointed assistant to maj. gen. comdt., Feb. 1933, then comdt. Marine Corps; retired, Dec. 1, 1936; now in newspaper work. Awarded U.S. Navy Cross, D.S.M., Haitian Medaille Militaire and campaign medal, West Indies medal, Spanish Campaign medal, Expeditionary medal with Numeral 4, Mexican Service medal, Victory medal with West Indies clasp. Mem. (by desc.) Calif. Pioneers. Episcopalian. Club: Army and Navy (Washington, D.C.). Home: Coronado, Calif.

RUSSELL, John Richmond, librarian; b. Manistee, Mich., Apr. 29, 1904; s. Curran Northam and Mary Alice (Belknap) R.; student U. of Mich., 1923-25, A.B., in Library Science, 1930; Ph.B., U. of Chicago, 1927; m. Margaret Elizabeth Adams, Mar. 26, 1938; children—Mary Allison, Hugh Adams. Reference asst., U. of Mich. Library, 1928-30; classifier and gen. asst., N.Y. Public Library, 1930-35; chief, Div. of Cataloging the Nat. Archives, 1935-40; librarian, U. of Rochester since 1940. Fellowship from Gen. Edn. Bd., for study in Europe, 1934-35. Mem. Am. Library Assn. (mem. exec. bd.), Bibliog. Soc. Am., Soc. Am. Archivists, Phi Beta Kappa, Phi Kappa Phi. Home: 154 Gregory Hill Road. Office: Rush Rhees Library, Univ. of Rochester, Rochester, N.Y.

RUSSELL, Lily Amanda, educator; b. Kerrville, Tex., Jan. 24, 1887; d. Chester Ashley and Mary Frances (Laro) McIlroy; A.B., Baylor U., 1911, M.A., 1931; studied U. of Chicago, summer 1914; m. Junius Brownrigg Russell, May 4, 1917; 1 dau., Mary Claudia. Teacher elementary grades, Brandon, Tex., 1909-10; Latin and German teacher, Vernon (Tex.) High Sch., 1910-12; teacher English, Baylor Acad., 1912-17; instr. English, Baylor U., 1918-19 and 1922-24, asst. dean of women, 1926-31, dean of women, 1931-40, director pub. relations since 1940. Appointed (1940) director Baylor University Centennial Celebration (1945); executive sec. Baylor U. Citizenship Inst., 1940; pres. William Tryon Chapter, Daughters of Republic of Tex., 1934-36; chmn. edn. 14th Dist. Woman's Missionary Union of Tex. since 1934. Chmn. speakers' bur. Tex. Div., Am. Assn. Univ. Women, 1937-39, chmn. resolutions com., 1939-41; mem. Waco Conv. Bur., 1941. Democrat. Baptist. Club: Baylor Round Table (Waco). Contbr. to The Baptist Standard and The Baylor Century. Home: 1429 S. 8th St., Waco, Tex.

RUSSELL, Lindsay, lawyer; b. Wilmington, N.C., Nov. 18, 1870; s. Thomas B. and Fannie B. (Havens) R.; law student Univ. of N.C.; studied law with Ex-Gov. Russell of N.C.; admitted to bar, 1892; LL.B., Univ. of Mich., 1893; m. 1 daughter, Fanny (wife of Comdr. R. S. Andrews). Moved to New York, 1899; now mem. McLaughlin, Russell & Bullock; dir., Am. Surety Co. Founded, 1901, and chmn. Pilgrims Soc. of London and New York; founded, 1907, and pres. Japan Soc. New York. Former chmn. Council on Foreign Relations; mem. Southern Soc., Delta Kappa Epsilon. Clubs: Metropolitan, Tuxedo, Lawyers. Home: now at Wilmington, N.C. Office: 527 Fifth Av., New York, N.Y.

RUSSELL, Nelson Vance, historian; b. Birmingham, Mich., Apr. 15, 1895; s. Harry Montford and Ada Jane (Young) R.; student Coll. of Wooster, 1914-17; A.B., U. of Mich., 1918, M.A., 1921, Ph.D., 1925; mem. Am. Seminar to Russia, 1931; Lloyd traveling fellow in England and France, 1931-32; spl. student, American U., 1938; m. Alvaretta Rosella Pottinger, June 30, 1923; children—Richard Morling, Bryce Wellington, Morley Egerton. Teacher Am. history, Wyandotte (Mich.) High Sch., 1919-20; asst. in history, U. of Mich., 1920-22, instr., 1922-25; instr. in history, U. of Calif. at Los Angeles, 1925-26, asst. prof., 1926-29; prof. Am. History and chmn. dept., Coe Coll., 1929-35; organized and established, 1935, Div. of Reference in Nat. Archives, served as first chief of div., 1935-38; prof. Am. History and chmn. dept. history and polit science, Carleton Coll., since 1938; editor-in-chief hist. br., Chem. Warfare Service, U.S. Army, 1944; mem. faculty, summer schs., Eastern Mich. State Coll., 1925, 26, U. of Calif. at Los Angeles, 1927, U. of Neb., 1941. Chmn. Rice Co. Republican Party, 1942-44; chmn. Rice Co. U.S.O. Committee, 1942. Served in Aviation section, U.S. Army, World War I. Mem. American Historical Assn., Miss. Valley Hist. Assn., Rice County Hist. Soc. Minn. Historical Society, Minn. Academy of Science, Quadrangle Society, American Legion, Phi Kappa Phi, Tau Kappa Epsilon, Phi Mu Alpha. Republican. Lion. Mason. Presbyn. (elder). Author: The British Regime in Michigan and the Old Northwest, 1760-1796 (1939). Contributor articles to Dictionary of American History, British Education, Year Book, 1932; articles and reviews to Canadian History Review, Hispanic Am. Hist. Review, Miss. Valley Hist. Review, U. of Mich. Hist. Studies, I, and several local hist. jours. Home: 600 1st St. E., Northfield, Minn.

RUSSELL, Norman Felt Shelton, pres. U S. Pipe & Foundry Co.; b. Jersey City, N.J., Sept. 29, 1886; s. William Jay and Francelia (Felt) R.; A.B., Colgate U., 1901, LL.D., 1940; m. Ella Dewees Eisenbrey, May 15, 1920; children—Norman Felt, Louis Eisenbrey, Ella King, Grace Felt. With Colgate, Hoyt & Co., bankers and brokers, New York, 1902-09; with U.S. Pipe and Foundry Co. since 1910, pres. since 1923; dir. Pa. Company for Insurances on Lives and Granting Annuities, Colgate-Palmolive-Peet Co. (Jersey City, N.J.). U.S. Sugar Corporation (Clewiston, Florida), West Jersey & Seashore Railroad, Philadelphia & Camden Ferry Company, Sloss-Sheffield Steel & Iron Co., Cramp Shipbuilding Company. Trustee Colgate U. Mem. Am. Water Works Assn., Am. Gas Assn., Am. Inst. of Mining and Metall. Engrs., Am. Iron and Steel Inst., Army Ordnance Assn., Royal Soc. of Arts, Gen. Soc. Colonial Wars, Delta Kappa Epsilon. Mason. Republican. Baptist. Clubs: City Midday (N.Y.); Mountain Brook (Birmingham, Ala.); Pine Valley Golf, Seaview Country, Riverton Country, Racquet, Union League (Phila). Home: Neshaminy Hall, Edgewater Park, N.J. Office: Burlington, N.J.

RUSSELL, Paul Farr, pub. health physician; b. Boston, Mass., Aug. 12, 1894; s. Samuel and Sarah (Woodman) R., A.B., Boston U., 1916; M.D., Cornell U., 1921; Master Pub. Health, Harvard, 1929; m. Phyllis Additon, 1922; children—Christopher Harvey, Theodore Emery. Mem. field staff Rockefeller Foundation since 1923, on leave since 1942; dir. Straits Settlement Rural Sanitation Campaign, 1925-28; dir. malaria field studies, Bureau of Science, Manila, 1929-34; professional lecturer, Univ. of Philippines, 1930-34; dir. malarial investigations in South India, 1934-42. Commd. lt. col., Med. Corps, U.S. Army, 1942, promoted col., 1943; assigned chief, tropical disease sect. Office of Surgeon Gen., 1942-43; dir. Allied Sch. of Malaria, Algiers, and chief malariologist Allied Forces Hdqrs., North African Theater of Operations, U.S. Army, 1943-44; chief, div. of parasitology, Army Med. Sch., Washington, D.C., since 1944. Awarded Legion of Merit (for work in Mediterannean Theater of Operations), 1945. Mem. A.A.A.S., A.M.A., Am. Pub. Health Assn., Am. Soc. Tropical Med., Am. Acad. Tropical Med., Indian Scientific Congress, Royal Soc. Tropical Medicine. Republican. Baptist. Clubs: Army and Navy, Cosmos (Washington); Army and Navy (Manila, P.I.). Author: Health Through Knowledge and Habits (with William H. Brown), 1933; Human Malaria (with others), 1914. Contbr. sci. articles to Am. Jour., Tropical Medicine, Jour. Malaria Inst. (India); Philippine Jour. of Science, Am. Jour. Hygiene and others. Home: 3327 Rittenhouse St. N.W., Washington 15. Office: Army Medical School, Washington 12, D.C.

RUSSELL, Paul Snowden, banker; b. Oak Park, Ill., May 10, 1893; s. John Kent and Adeline Frances (Mayo) R.; grad. high school, Oak Park; A.B., U. of Chicago, 1916; m. Carroll A. Mason, April 7, 1922; children—Carroll Devol, Paul Snowden, Jr., Adelyn Mayo, Ann Mason, Harold Swift. With Harris Trust & Savings Bank, Chicago, since 1916, v.p., 1930-46, pres. since 1946, dir. since 1942; dir. Hoover & Mason Phosphate Co. Served as capt., Inf., U.S.A., 5th Div., World War, 1917-1918. Trustee U. of Chicago, Chicago Orphan Asylum; pres. and gov. of International House. Mem. advisory com. Chicago Loan Agency of Reconstruction Finance Corp. Mem. adv. bd., Research and Development Br. Office Q.M. Gen., Washington, D.C. Dir. and mem. exec. com. The Community and War Fund of Metropolitan Chicago, Inc.; dir.; and member Executive Committee and Tres. Comunity Fund of Chicago, Inc. Trustee Chicago Mem. Hosp.; v.p. and dir. C. Assn. of Com., 1944-45. Mem. Royal Soc of St. George, Delta Kappa Epsilon. Republican. Clubs: University, Chicago, Attic, Economic, Commercial; Glen View (Golf, Ill.); Chikaming Country Club (Lakeside, Mich.). Home: 4901 Greenwood Av. Office: 115 W. Monroe St., Chicago, Ill.

RUSSELL, Phil Rogers, osteopathic physician; b. Commerce, Tex., July 2, 1894; s. William R. and Sallie Maude (Graham) R.; student Carlisle Mil. Acad., 1908-09, Castle Heights Prep. Sch., 1910-11, Polytech. Coll., 1911-12; D.O., Am. Sch. Osteopathy, 1917; m. Ruby Davis, Dec. 24, 1916; children—Phillip Charles, Roy Davis. Osteopathic physician, Fort Worth, Tex., since 1917. Mem. Tex. Bd. of Health; mem. Tex. Bd. Med. Examiners, 1931-42; mem. advisory bd. of med. examiners for Selective Service, 1941. Mem. Am. Osteopathic Assn. (pres. 1941-42), Tex. Osteopathic Assn. (pres.), Iota Tau Sigma. Democrat. Methodist. Mason. Club: Fort Worth. Home: 1837 Hillcrest. Office: Mid-Continent Bldg., Fort Worth, Tex.

RUSSELL, (Charles) Phillips, author; b. Rockingham, N.C., Aug. 5, 1884; s. Moses H. and Lucy Plummer (Phillips) R.; A.B., U. of N.C., 1904; m. 2d, Caro Mae Green, 1931; children—Leon, Claire, Avery. Asso. prof. English, U. of N.C., 1931, prof. journalism, 1936. Author: Benjamin Franklin, 1926; John Paul Jones, 1927; Fumbler, 1928; Red Tiger, 1928; Emerson, the Wisest American, 1929; Harvesters, 1932; William the Conqueror, 1934; The Glittering Century, 1936. Home: Chapel Hill, N.C.

RUSSELL, Richard Brevard, senator, born Winder, Ga., Nov. 2, 1897; s. Richard Brevard and Ina (Dillard) R.; grad. Gordon Inst., Barnesville, Ga., 1915; B.L., U. of Ga., 1918; unmarried. Began practice of law, Winder, 1919; formerly county atty., Barrow County, Ga.; mem. Ga. Ho. of Rep., 1921-31, speaker of House, 1927-31; elected gov. of Georgia for term, 1931-33; elected to U.S. Senate, Nov. 1932, to fill vacancy; assumed duties as senator, Jan. 12, 1933, for term which expired 1937; reëlected to full terms, Nov. 1936 and Nov. 1942, present term ending 1949. Served with U.S.N.R.F., 1918. Mem. Am. and Ga. State bar assns., Am. Legion, Forty and Eight, Sigma Alpha Epsilon. Democrat. Mason. Club: Burns (Atlanta). Home: Winder, Ga.

RUSSELL, Richard Joel, univ. prof.; b. Hayward, Calif., Nov. 16, 1895; s. Frederick James and Nellie Potter (Morrill) R.; A.B., U. of Calif., 1919, Ph.D., 1926; m. Dorothy King, 1924 (died 1936); 1 son, Benjamin James; m. 2d, Josephine Burke, 1940; 2 sons, Robert Burke, Charles Douglas. Teaching fellow, U. of Calif., 1920-22, associate in geography, 1923-25; asso. professor of geology, Texas Technological Coll., 1926-27; associate professor of geography, La. State U., 1928-29, prof. phys. geography since 1930, head of the department since 1936; assistant director School of Geology, since 1944; lecturer in geography, various summers, University of California, Harvard; collaborator Soil Conservation Service since 1935; geologist La. Geol. Survey 1935-1940. Ensign, U.S.N.R.F., 1918-19. Received first W. W. Atwood award for studies in phys. geography from Assn. Am. Geographers, 1937. U.S. del. Internat. Geog. Congres, Amsterdam, 1938; U. of Calif. and La. State U. del. to Internat. Geog. Congress, Paris, 1931; La. State U. del. to Internat. Geol. Congress, Moscow, 1937. Fellow A.A.A.S., Am. Geog. Soc.; mem. Geol. Society America, Assn. Am. Geographers (council 1937-39), Nat. Research Council (rep. since 1941; mem. exec. com. Div. Geol. and Geog., 1942-44), Am. Assn. Petroleum Geologists (distinguished lecturer, 1943), Am. Meteorol. Soc., Am. Geophys. Union, Assn. Am. Univ. Profs., La. Hist. Soc., Geol. and Mineral Soc. Am. Univs., Phi Sigma Kappa, Theta Tau (nat. pres. 1928-32), Gamma Alpha, Phi Sigma, Phi Kappa Phi, Sigma Xi. Democrat. Mason. Clubs: Faculty (Berkeley, Calif.); Faculty (La. State U.); Cosmos (Washington). Asso. editor of Geologie der. Meere und Binnengewässer (Berlin), 1939-41. Contbr. numerous articles to sci. jours. Mem. Nat. Roster Scientist and Specialist Personnel, com. for placing geographers in defense positions, 1941. Home: 426 State St., Baton Rouge 13, La.

RUSSELL, Richard Manning, ex-congressman; b. Cambridge, Mass., Mar. 3, 1891; s. William Eustis and Margaret Manning (Swan) R.; A.B., Harvard University, 1914, LL.B., 1917; m. Helen McKee Munson, July 1, 1916; children—Olivia Munson (Mrs. E. S. Willis), Helen, Margaret, Annie Endicott. Admitted to Massachusetts bar, 1919; in practice at Boston; mem. firm Warren, Garfield, Whiteside & Lamson; mem. City Council of Cambridge, 1925-27, mayor, 1930-35; mem. 74th Congress (1935-37), 9th Mass. Dist. Served as 1st lt. F.A., U.S. Army, World War. Democrat. Unitarian. Clubs: Harvard (Boston); Faculty (Harvard); Somerset, The Cambridge. Home: 10 Charles River Sq., Boston, Mass. Office: 30 State St., Boston, Mass.

RUSSELL, Richard Spofford, banking; b. Lawrence, Mass., July 16, 1880; s. William Augustus and Frances Spofford (Hall) R.; A.B., Harvard, 1901; m. Mary Gertrude Sutton, Oct. 8, 1901; children—Gertrude (Mrs. Brooks Potter), William Augustus, Richard Spofford; m.; 2d, Katharine Allen, Mar. 20, 1937. Partner Wm. A. Russell & Bro.; chmn. bd. trustees Wm. A. Russell Trust; dir. Russell Co. (chmn. exec. com.), Mount Tom Sulphite Pulp Co., Old Colony Trust Co.; trustee of Suffolk Savings Bank, Sussex Trust. Served as lt. U.S.N.R.F., 1917-18; comdr., 1918. Trustee and treas. Brooks Sch., N. Andover, Mass., Peter Bent Brigham Hosp. Republican. Clubs: Harvard, Down Town, Somerset (Boston). Home: North Andover, Mass. Office: 50 State St., Boston, Mass.

RUSSELL, Robert Lee, judge; b. Winder, Ga., Aug. 19, 1900; s. Richard Brevard and Ina (Dilliard) R.; student, Fifth Dist. A. and M. Sch., Monroe, Ga., 1913-16, Gordon Inst., Barnesville, Ga., 1916-18, Univ. Ga., 1918-19, studied law in office of father (afterwards Chief Justice Supreme Ct. of Ga.) and admitted to bar on examination, 1920; m. Sybil Millsaps, June 27, 1923; children—Robert Lee, Betty, Richard Brevard III, Mary Ina. Private practice, Atlanta, Ga., 1920-23; sec., Chief Justice Supreme Court of Ga., 1923-29; private practice, Winder, Ga., 1929-40; U.S. dist. judge, Northern Dist. of Ga., since 1940. Mem. Am. Law Inst., Ga. Bar Assn. (mem. first bd. of govs.), Am. Judicature Soc., Am. Bar Assn., Am. Legion (past post comdr.), Sigma Alpha

Epsilon. Presbyterian. Clubs: Kiwanis, Atlanta Athletic. Home: Winder, Ga. Office: Federal Bldg., Gainesville, Ga.

RUSSELL, Samuel Morris, congressman; b. Stephenville, Tex., Aug. 9, 1889; s. S. N. and Clara May (Chastain) R.; attended John Tarleton Coll., Stephenville; m. Lorena Senter, Apr. 26, 1922; children—Laverne, Mary Louise. Taught sch., 1913-18; admitted to Tex. bar, 1919; county atty., Erath County, 1920-24; dist. atty., 29th Judicial Dist., Tex., 1924-28, dist. judge, 1928-40; mem. 77th to 79th Congresses (1941-47), 17th Tex. Dist. Mem. Tex. Chamber of Commerce, Lions Club. Democrat. Baptist. Mem. Odd Fellows, Woodmen of the World. Home: Stephenville, Tex.

RUSSELL, Scott, pres. mfg. co.; b. Atlanta, Ga., May 21, 1895; s. James Simeon and Mary (Scott) R.; ed. Randolph-Macon Acad., Bedford, Va.; student Mercer U., Macon, Ga., 1924-26; m. Emma Sutherland, Nov. 26, 1919 (died May 12, 1943); children—James Sutherland, Benjamin Scott; m. 2d, Christie Kennedy, Nov. 2, 1944. In wholesale lumber business, 1912-26, admitted to Ga. bar, 1926; lawyer, 1926-38; in cotton textile mfg. since 1938, pres. Bibb Mfg. Co., 1941-43; resigned 1943. Served as lt. U. S. Army Air Force, World War I. Asst. U.S. dist. atty., 1928. Counsel Senate Postwar Planning Com., Nov. 1, 1943-Dec. 31, 1944; practicing atty., Washington, D.C., 1945. Home: 6520 Barnaby St. Address: Chandler Bldg., Washington 5, D.C.

RUSSELL, Walter, painter, sculptor; b. Boston, May 19, 1871; s. Jacob and Melinda R.; ed. Mass. Normal Art Sch., Boston, Mass., Museum of Fine Arts, Drexel Inst., Phila., Acad. Julian, Paris, pupil of Albert Munsell, Ernest Major, Howard Pyle, and Jean Paul Laurens; m. Helen Andrews, Jan. 10, 1894. Illustrator for New York mags., 1890-97; artist and corr. during Spanish-Am. War for Century Mag. and Collier's Weekly; formerly devoted attention to specialty of painting children's portraits and child subjects; painted portraits of children of President Theodore Roosevelt, Ex-Gov. Ames of Mass., and other prominent people of the U.S. and many in Europe; also one allegory, "The Might of Ages," exhibited at Turin Expn. Has devoted larger part of time to sculpture since 1927; appointed sculptor Mark Twain Memorial, Hannibal, Mo.; appointed sculptor of John Philip Sousa Memorial for Washington, D.C.; executed Memorial to Charles Goodyear for Akron, Ohio; Jean d'Arc memorial for presentation to France; colossal bust of Mark Twain to be erected in Victoria Embankment Garden, London; colossal bust of Frank-D. Roosevelt for Fed. Bldg., N.Y. World's Fair; also a colossal bust called "The War President," for Roosevelt Memorial Library at Hyde Park, N.Y.; Colin Kelly Memorial, Madison, Fla.; The Four Freedoms to be erected in Washington as tribute to American soldier; among other sculpture works: busts of Thomas Edison, Mark Twain, Ossip Gabrilowitsch, Thomas J. Watson, Sir Thomas Lipton, Victor Herbert, John Phillip Sousa, etc. Originator, in 1899, of tenant ownership, or coöperative plan of home ownership and built the Artists' Colony, 67th St., N.Y., on this plan, 1899-1914, also "Pierres," 290 Park Av., N.Y., 1920. Maintains lab. for scientific research, mainly electrical and chemical. Mem. Soc. Arts and Sciences (president emeritus), Numismatic Soc., Acad. Fine Arts and Lit. (Spain). Club: Authors. Author: The Sea Children, 1901; The Bending of the Twig, 1903; The Age of Innocence, 1904; The Universal One, 1927; Salutation to the Day, 1927; Russell Genero Radiative Concept, 1930. Compiled the "Russell Chart of the Elements"; wrote treatise identifying electricity, gravitation and radiation as one effect. Studio: Carnegie Hall, New York, N.Y.; (country studio) Washington, Conn.

RUSSELL, Walter Earle, educator; b. Fayette, Me., Aug. 6, 1869; s. Charles (M.D.) and Asenath R.; prep. edn., Maine Wesleyan Sem.; A.B., Wesleyan U., Conn.; Ed.D., R.I. College of Edn.; m. Winifred P. Stone, Jan. 25, 1896; children—Earle Stone, Willis Cleaves, Helen Gertrude, Robert Edward, Celia Asenath. Teacher Normal Sch., New Britain, Conn., 1893-94, State Normal Sch., Gorham, Me., 1894-1905; prin. Gorham State Normal Sch., 1905-40, prin. emeritus since 1940. Mem. Maine legislature, 1945-46. Republican. Club: Lions. Home: Gorham, Me.

RUSSELL, William Fletcher, univ. dean; b. Delhi, Delaware County, N.Y., May 18, 1890; s. James Earl and Agnes (Fletcher) R.; A.B., Cornell U., 1910; Ph.D., Columbia, 1914; LL.D., George Washington U., 1928, U. of Pittsburgh, 1928, Colby Coll., 1929, Columbia, 1929; Ed.D., Colo. Coll. of Edn., 1935; Ed.D., Sofia, Bulgaria, 1939; m. Clotilde Desjardins, June 17, 1913; children—William Fletcher, Jr., James E. II, Robert. Teacher history and econ., Coll. High Sch., Greeley, Colo., 1910-11; asst. prof. history and sociology, State Teachers College of Colo., 1911-12; grad. scholar, 1912-13, hon. fellow and assistant in philosophy of edn., Teachers College, Columbia, 1913-14; asso. prof. secondary education, 1914-15, prof., 1915-17, George Peabody Coll. for Teachers, Nashville, Tenn.; dean Coll. of Edn., State U. of Ia., 1917-23; prof. edn. and asso. dir. internat. inst., 1923-27, and dean since 1927, Barnard prof. of edn. since 1936, Teachers Coll. (Columbia U.). Dir. edul. sect., Russian Div., Com. on Pub. Information, July 1918-Feb. 1919; mem. China Edul. Commn., 1921-22; chmn. Am. delegation World Federation of Edn. Assns., 1925-27; edul. adviser A.L.A., 1924-30; chmn. Am. Council on Edn., 1933-35; mem. Nat. Advisory Com. on Edn., 1928-31; mem. of The American Youth Commn. (Am. Council on Edn.) since 1935; dir. Nat. Citizenship Education Program, Department of Justice 1941-1945; expert, War Dept., since 1943. Vice Pres. Société d'Histoire de la Révolution Française. Mem. Phi Beta Kappa (Cornell), Phi Delta Kappa (Columbia), Phi Gamma Delta. Commander the Order of St. Sava (Jugoslavia); Officer of the Legion of Honor (France); Commander Order of St. Alexander (Bulgaria). Awarded Butler medal, silver, 1928. Awarded medal for distinguished achievement by Alumni Association of Horace Mann School, Mason K.T., 32°). Episcopalian. Clubs: Columbia University, Century Association (New York); Graduate (New Haven, Conn.); Cosmos (Washington, D.C.); Country Club (Fairfield, Conn.); Union Interalliée (Paris). Author: The Early Teaching of History in New York and Massachusetts, 1915; Economy in Secondary Education, 1916; Education in the United States (in Sandiford's Comparative Education), 1917; Education in a Democracy (in Russian), Vladivostok, 1918; Schools in Siberia, 1919; The Short Constitution (with M. J. Wade), 1921; School of Finance in Iowa Cities, 1921; The Financing of Education in Iowa (with others), 1925. Contbr. to Christian Education in China, 1922; Schools in Bulgaria, 1923; Liberty vs. Equality, 1936; The New "Common Sense," 1941; The Meaning of Democracy (with T. H. Briggs), 1941. Editor: The Rise of a University, Vol. I, 1937. Address: 409 W. 117th St., New York, N.Y.

RUSSELL, William Logie, psychiatrist; b. New Brunswick, Can., July 24, 1863; s. William and Jane (Logie) R.; student U. of N.B., 1879-81; M.D., Univ. Med. Coll. (New York U.), 1885; m. Addie Lena Lewis, Feb. 15, 1888. Hosp. work, N.J., 1885-87; pvt. practice, N.Y. City, 1888-97; 1st asst. physician Willard State Hosp., N.Y., 1897-1903; med. insp. N.Y. State Hosp. Commn., 1903-10; med. supt. L.I. State Hosp., 1910-11; med. dir. Bloomingdale Hosp., 1911-26; psychiatric dir. Soc. New York Hosp., 1926-36; cons. psychiatrist New York Hosp., Burke Foundation and Grasslands Hosp.; emeritus prof. psychiatry, Cornell U. Med. Sch. Mem. A.M.A., Am. Psychiatric Assn. (ex-pres.), Nat. Com. for Mental Hygiene (vp.), N.Y. Psychiatric Soc. (ex-pres.), New York Soc. Clin. Psychiatry, Med. Soc. State of N.Y., Westchester County Med. Soc. (ex-pres.), Assn. for Research Nervous and Mental Diseases, New York Acad. Medicine, A.A.A.S. Republican. Episcopalian. Club: Nat. Arts (New York). Home: Heathcote Inn, Scarsdale, N.Y. Office: 525 E. 68th St., New York, N.Y.

RUST, Charles Herbert, clergyman; b. Winchester, Mass., Dec. 18, 1869; s. Charles M. and Mary Louise R.; ed. pub. schs. and Gordon Bible Sch., Boston, and Rochester (N.Y.) Theol. Sem.; m. Bertha W. Smart, Dec. 18, 1893. Ordained Bapt. ministry, 1898; home missionary work, 1894-1906; pastor Second Ch., Rochester, N.Y., 1906, then Immanuel Ch., Scranton, Pa., Plymouth Congl. Ch., Worcester, Mass., 1925. District sec. Am. Bapt. Publ. Soc., New York, 1905-06. Author: A Church on Wheels, 1905; Practical Ideals in Evangelism, 1906; Personal Religion, 1915; The Church a Field for Service, 1914; also booklets, The World I Love (verse), 1925; The Christmas Birth, 1927; The Christmas Bells, 1928; The Educated Layman, 1930; I Wish It Were True, 1942; It Will Be Different This Time, 1943. Address: 25 Cove View Dr., Stamford, Conn.

RUST, John Daniel, inventor; b. near Breckenridge, Tex., Sept. 6, 1892; s. Benjamin Daniel and Susan Minerva (Burnett) R.; ed. Western Coll., Artesia, N.M., 1 yr.; also private study; m. Thelma Ford, Dec. 1, 1933. Exptl. engr. Marriage Thrasher Co., Wichita, Kan., 1922-26; inventor of Rust cotton picker; discovered its basic principles, 1927, and since engaged in perfecting and promoting it; also inventor of Rust cotton cleaner, 1940. Founder and Trustee of The World Foundation (established 1944); Cotton Picker Consultant, Allis-Chalmers Mfg. Co.; trustee Co-op. Farms, Inc. Served in 44th F.A., U.S. Army, 1918. Home: 538 E. McKellar Av., Memphis, Tenn.

RUST, Mack Donald, engr., inventor; b. near Breckenridge, Tex., Jan. 12, 1900; s. Benjamin Daniel and Susan Minerva (Burnett) R.; B.S. in Mech. Engring., U. of Tex., 1925, grad. student, 1925-26; student Gen. Electric Co. Training Sch., Schenectady, N.Y., 1926-28; m. Alma Wood, July 7, 1934. Co-inventor Rust cotton picker, and designing engr. since 1928. Trustee Rust Foundation. Mem. Am. Soc. Mech. Engrs., Tau Beta Pi. Address: Phoenix and Casa Grande, Arizona.

RUST, Walter L., pres. Federal Land Bank of St. Louis; b. Randolph, Ill., June 7, 1892; s. Lee and Mattie Elizabeth (McFarland) R.; student in law Ill. Wesleyan U., 1913-15; m. Ethel Deloras Wiley, Dec. 24, 1913; 1 dau., Suzanne Elizabeth. Began as messigned); pres. Federal Land Bank of St. Louis, 1933-42, resigned Sept. 1942)); dir. McLean County Bank; mem. Price Adjustment Bd., St. Louis Ordnance Dist. (St. Louis), Modern Woodman, Moose, Phi Delta Phi. Mason (Consistory). Clubs: Rotary, Missouri Athletic (St. Louis). Home: 329 Belt Av., St. Louis 12. Address: 3663 Lindell Blvd., St. Louis, Mo.

RUSTGARD, John, lawyer; b. Beidstaden, Norway, Oct. 21, 1863; s. Andreas Hoe and Anne (Maere) R.; LL.B., U. of Minn., 1890; m. Alice Jane Adeane, Apr. 25, 1903 (died May 30, 1923); m. 2d, Josephine Halvorsen, June 24, 1926. Came to U.S., 1881, naturalized, 1890. Admitted to Minn. bar, 1890; in practice at Minneapolis, Tower and Duluth, Minn., 1890-1899, at Nome, Alaska, 1900-09, Juneau since 1909; asso. city atty. of Duluth, 1897-98; mayor of Nome, 1903-04; U.S. dist. atty. 1st Div. of Alaska, 1910-14; atty. gen. of Alaska, 1921-33. Author: The Problem of Poverty, 1935, rev., 1936; Bottom Side Up and Other Essays, 1936; Sharing the Wealth, 1937; International Vagaries, 1939; Our Sacred Cow and the New World Order, 1941; The Bankruptcy of Liberalism, 1942. Home: Babson Park, Fla.

RUSTIN, John Wallace (rŭs'tĭn), clergyman; b. Glenville, Ga., Sept. 3, 1899; s. James Miller and Tallulah Augusta (Sasser) R.; Ph.B., Emory U., 1922; A.M., Columbia, 1932; LL.D., Norfolk Coll., 1936; D.D., Emory U., 1940; grad. work at Union Theol. Seminary, N.Y. City; m. Jessie Colt Watts, Apr. 17, 1923; children—Mary Virginia, John Wallace, Emily Ruth. Ordained ministry M.E. Ch., South, 1922; pastor Sledd Memorial Ch., Danville, Va., 1922-27; asst. pastor Mt. Vernon Place Ch., Washington, D.C., 1927-28; pastor Trinity Ch., Salisbury, Md., 1928-31, Ghent Ch., Norfolk, Va., 1931-36, Mount Vernon Place Ch., since 1936; mem. Univ. Christian Mission team, 1938-39; mem. team visiting colls. and univs. in connection with Aldersgate Commemoration, spring 1938, and Youth Crusade, spring 1939, of M.E. Ch., South. Past pres., Washington Fedn. of Chs.; past pres. Washington Ministerial Assn.; v.p. Com. on Religious Life of the Nation's Capital; mem. Nat. Christian Mission, 1940-44; mem. bd. dirs. Community War Fund, bd. visitors St. Elizabeth's Hosp.; mem. arbitration com., War Labor Bd., Phila. area, Am. Arbitration Assn., Delta Tau Delta, Internat. Theta Pi, Sigma Theta. Mason (32°). Clubs: Kiwanis, Inter-Church (Washington). Home: 1330 Holly St. 12 N.W. Office: 900 Mass. Av. N.W., Washington 1, D.C.

RUTH, Henry Swartley, physician, anesthesiologist; b. Phila., Pa., Aug. 12, 1899; s. Henry Laban Swartley and Carrie Anders (Kindig) R.; student Swarthmore Coll., 1917-18; student Hahnemann Sch. of Science, 1918-19, B.S., 1921; M.D., Hahnemann Med. Coll., and Hosp., Phila., 1923; m. Lola Althouse Zendt, July 16, 1924; children—Patricia Anne, Henry Swartley, Jr. Anesthetist Hahnemann Hosp. since 1924, St. Luke's and Children's Hospital, Phila., 1927-41; clin. prof. anesthesia, Hahnemann Med. Coll. and Hosp., 1933-40, prof. and head Sect. Anesthesiology since 1942; chief, div. of anesthesia Phila. Gen. Hospital, 1933-40, cons. anesthetist since 1940; chief anesthetist Broad Street Hospital, Phila., since 1933; chief, anesthetic service, West Jersey Homeo. Hosp., Camden, 1941-42. Served in S.A.T.C., 1918. Dir. courses in anesthesiology, U.S. Army and Navy, World War II. Vice-pres. Am. Bd. of Anethesiology, Inc., since 1937 (pres. 1943-44). Asso. fellow Internat. College of Surgeons; mem. Am. Soc. of Anesthetists, Inc. (pres. 1938); Phila. County Med. Society (chmn. anesthesia study commn.), A.M.A., (rep. sect. on anesthesiology in Ho. of Dels., 1941-45), Internat. Anesthesia Research Soc., Homeo. Med. Soc. of Pa., Homeo. Med. Soc. of County of Phila., Germantown Homeo. Med. Soc. of Phila. (pres. 1936), Am. Inst. Homeopathy, Montgomery County Med. Soc., Anesthetists Travel Club of Am. Episcopalian. Mason. Clubs: Union League, Rotary, Penn, Bala Golf (Phila.). Author: Section on "Anesthetics," Revision Service Vol. of Cyclopedia of Medicine, 1944; sec. on "Regional Anesthesia," Bancroft's Operative Surgery, 1941. Asso. editor: Anesthesia Subjects in Cyclopedia of Medicine, Surgery and Specialties, 1939; also articles on anesthesia, scientific and medical subjects in med. jours. Editor: Anesthesiology (organ of Am. Soc. Anesthetists, Inc.) since 1940. Mem. editorial bd., Am. Journal of Surgery. Home: 218 Derwen Rd., Merion, Pa. Office: 230 N. Broad St., Philadelphia, Pa.

RUTHENBURG, Louis (rōōth'ĕn-bûrg), pres. Servel, Inc.; b. Louisville, Ky., Mar. 20, 1888; s. B. and Minnie D. (Brittingham) R.; student Purdue, 1905-07; hon. M.E., U. of Detroit, 1929; m. Katherine B. Singleton, Oct. 6, 1914; children—Louis Coalter, James Neill, Katherine Bates. Mgr. E. C. Walker Mfg. Co., Louisville, Ky., 1907-09; engring. work, London, Eng., 1909-10; chief engr. and supt. electric vehicle div. Ky. Wagon Works, Louisville, 1910-12; asst. chief engr., later chief insp. and gen. supt., Dayton (O.) Engring. Labs., 1912-22; mgr. Yellow Sleeve Valve Engine Co., Moline, Ill., 1922-27; v.p. and asst. gen. mgr. Gen. Motors Truck Co., Pontiac, Mich., 1927-29; pres. Copeland Products, Inc., Mt. Clemens, Mich., 1929-32; pres. Servel, Inc., Evansville, Ind., since 1934; dir. St. Louis Federal Reserve Bank (chmn. for Ind., Com. for Economic Development). Mem. bd. of trustees, Purdue U.; dir. com. for boys and girls Club Work (4-H Clubs). Mem. Ind. State C. of C. (dir. since 1940; pres. 1941-42), Am. Soc. Refrigeration Engrs., Am. Gas Assn., Nat. Metal Trades Assn., Evansville C. of C. Clubs: Country (Evansville, Ind.); Engineers, Wall St. (N.Y. City); Metropolitan (Washington). Home: 518 S.E. Riverside, Evansville, Ind. Office: Evansville, Ind., and 51 E. 42d St., New York, N.Y.

RUTHERFORD, Charles Hayes (rŭth'ĕr-fĕrd), lawyer; b. Nelson, N.H., Dec. 1, 1884; s. John and Diana

L. (Clary) R.; a direct descendant of John Howland, passenger on the Mayflower; grad. Montpelier (Vt.) Jr. College; LL.B., Marion (Ind.) Coll. of Law, 1905; m. Erie E. Dykes, Nov. 9, 1909 (died Oct. 1, 1931); children—Charles (died in infancy), John (capt. Air Corps). Admitted to bar Ind. Supreme Ct., 1905, to Arizona bar, 1906, bar of U.S. Supreme Court, 1912; in active practice since 1906; city atty., Jerome, Ariz., 1906-19, U.S. commr., Ariz., 1911-20. State senator, Ariz., 1917-18 and 1923-24; candidate for U.S. Senate, 1934. Aide to sec. of treasury World War I; toured U.S. for Liberty Loans. Awarded Victory medal. Apptd. maj., judge adv., U.S. Army Res., 1923, col. since 1928; civilian aide to Sec. of War since 1930. Awarded Victory medal. Mem. Am. Bar Assn. (ex-v.p.), Ariz. Bar Assn. (ex-pres.), Ariz. Small Mine Operators Assn. (pres.), Mayflower Soc., Vets. of Foreign Wars, Sons of the Revolution, Soc. of Am. Wars, Reserve Officers Assn. of Ariz. (past pres.), Nat. Reserve Officers Assn. of U.S. (past judge adv.; organizer and 1st president Ariz. chapter). Democrat. Christian Scientist. Mason (32°, Shriner). Inventor of method now used extensively for curing frosted fruit and vegetation of all kinds. Home: 334 Cypress St. Office: Heard Bldg., Phoenix, Ariz.*

RUTHERFORD, Harry K., army officer; b. Nov. 7, 1883; B.S., U.S. Mil. Acad., 1907. Commd. 2d lt. Coast Arty. Corps, June 14, 1907; promoted through grades to col., Dec. 1, 1935; temporary rank of maj. gen. since Dec. 1941; assigned to Office of Chief Ordnance, Washington, Apr. 1942. Address: Office of Chief of Ordnance, Washington, D.C.*

RUTHERFORD, Paul, insurance; b. Baltimore, Md., Nov. 15, 1883; s. William H. and Annie Page (West) R.; ed. pub. schs.; m. Rena Slingluff, Jan. 30, 1909; children—Frank S., Paul. Began as office boy U.S. Fidelity & Guaranty Co., Baltimore; later supt. fidelity bond dept. Am. Bonding Co.; then mgr. Baltimore office Am. Surety Co.; mgr. St. Louis office Fidelity & Deposit Co., 1911-14; mgr. New York office Hartford Accident and Indemnity Co., 1914-25, v.p. in charge New York and Metropolitan business, 1925-34, v.p. and gen. mgr. with office in Hartford, 1934-37, dir. since 1936, pres. since 1937. Fellow Ins. Inst. of America. Clubs: Hartford, Hartford Golf (Hartford); Country (Farmington); Dauntless (Essex, Conn.). Home: 30 Westwood Road, West Hartford, Conn. Office: 690 Asylum Av., Hartford, Conn.*

RUTHERFORD, M. Louise, lawyer; b. Phila., Pa., Sept. 13, 1892; d. Frederick A. and Louise C. (Hess) Schuman; LL.B., Temple U. Law Sch., 1931; A.B. cum laude, U. of Pa., 1926, A.M., 1930, Ph.D., 1936; m. John B. Rutherford, July 27, 1920. Admitted to Pa. State bar, 1921, and practiced in Phila., since 1921; dep. atty. gen., State of Pa., since 1939, legal advisor dept. labor and industry, dept. pub. assistance, civil service commn. Mem. gov's. com. to study adminstrn. of public assistance in various states, 1943; mem. gov's. com. for Conference of Governors, May, 1944; mem. White House Conference, June, 1944. Mem. speakers com. Rep. State Com.; mem. legislative com. Pa. Council Rep. State Com.; mem. legislative com. Pa. Council Rep. Women. Mem. Phila. Bar Assn. (mem. pub. relations com.), Pa. Bar Assn. (vice chmn. labor and industry com.; sec. criminal law sect.), Am. Bar Assn. (mem. com. on judicial selection and tenure), Pa. Polit. Sci. Assn. (vice pres., 1939-41), Am. Soc. Internat. Law, Am. Polit. Sci. Assn., Am. Judicature Soc., Art Alliance, Am. Assn. Univ. Women, Phi Beta Kappa, Pi Gamma Mu, Phi Delta Delta. Republican. Presbyterian. Clubs: Lawyers (Phila.); John Marshall Lawyers, University, Bus. and Professional Women's. Author: The Influence of the American Bar Association on Public Opinion and Legislation, 1937. Contbr. various articles to prof. jours. Home: 100 E. Moreland Ave., Chestnut Hill, Phila. 18. Office: 618 Real Estate Trust Bldg., Philadelphia 7, Pa.

RUTHERFURD, John (rŭth'ĕr-fĕrd), broker; b. Warwick, N.Y., June 29, 1895; s. Morris and Sarah (Christie) R.; grad. Hill Sch., Pottstown, Pa., 1913; A.B., Princeton U., 1917; m. Clarisse de Rham, May 26, 1923; children—Barbara, Emily Clarisse, Sally Christie, John. With N.J. Zinc Co., 1919-21; became asso. with Davies, Thomas & Co., brokers, New York, 1921, partner, 1923-29 (company dissolved); now at Messrs. Foster, Brown & Co., New York; treas. Giez Corp.; vice pres. and dir. N.Y. Alaska Gold Dredging Corp. Entered 2d Plattsburg O.T.C. and commd. 2d lt.; served with 308th F.A., 78th Div., U.S. Army, 1918. Trustee and treas. West Side Day Nursery, N.Y.; chmn. and trustee, Gratuity Fund, New York Stock Exchange. Mem. Soc. Colonial Wars of N.J. Republican. Mason. Clubs: Racquet and Tennis (New York); Piping Rock, Cold Spring Harbor Beach (Long Island). Home: Warwick, N.Y. Office: 120 Broadway, New York, N.Y.

RUTHVEN, Alexander G(rant) (rōōth'vĕn), univ. pres.; b. Hull, Ia., Apr. 1, 1882; s. John and Katherine (Rombough) R.; B.S., Morningside Coll., 1903; U. of Chicago, summer quarter, 1902; Ph.D., U. of Mich., 1906; Sc.D., Kalamazoo Coll., 1931, Mich. Coll. of Mining and Technology, 1937; LL.D., Albion Coll., 1930, Northwestern U., 1930, Morningside Coll., 1931, Denison U., 1933, Tulane U., 1938, U. of Calif., 1938, Univ. of New Mexico, 1944; Doctor Honoris Causa, Catholic University of Chile, 1944; m. Florence Hagle, September, 1907; children—Katherine Lenora, Alexander Peter, Bryant Walker. With Univ. of Michigan since 1906; successively instr. zoölogy and curator Museum of Zoölogy, 1906-11, asst. prof. and curator Museum of Zoölogy, 1911-13, asst. prof. and dir. Museum of Zoölogy, 1913-15, prof. and dir. Museum of Zoölogy, 1915-29, dir. univ. museums, 1922-36, chmn. dept. of zoölogy and dir. Zoöl. Labs., 1927-29, dean of administration, 1928-29, pres. since 1929. Chief field naturalist, Mich. Geol. and Biol. Survey, 1908-12. Director various scientific expeditions, in North, South and Central America. Awarded Blue Grand Cordon of the Order of the Brilliant Jade, 1938. Fellow A.A.A.S., Am. Acad. Arts and Sciences; mem. Am. Soc. Zoölogists, Am. Soc. Naturalists, Mich. Acad. Science, Arts and Letters (pres. 1913-15), Am. Philos. Soc., Am. Soc. Ichthyologists and Herpetologists, Assn. Am. Geographers, Phi Sigma, Gamma Alpha, Sigma Xi, Phi Beta Kappa, Phi Kappa Phi; corr. mem. London Zoöl. Soc. Author of numerous papers on zoöl. subjects. Home: 815 S. University Av., Ann Arbor, Mich.

RUTLAND, James Richard (rŭt'lănd), prof. English; b. Fredonia, Ala., Nov. 8, 1879; s. John Blake and Eugenia (Askew) R.; B.S., Ala. Poly. Inst., 1900, M.S., 1901; B.A., Harvard, 1904; grad. study, U. of Chicago, summers 1907, 09, 10, 23, and session, 1923-24; m. Hulda Mary Horton, June 22, 1910 (died Aug. 6, 1928); children—James Richard, Robert Horton, Hulda. Grad. asst., Ala. Poly. Inst., 1900-01; teacher, pub. schs., Wylam, Ala., 1901-02; teacher Memphis (Tenn.) Mil. Inst., 1902-03; instr. in English, Ala. Poly. Inst., 1904-08, asst. prof., 1908-11, asso. prof., 1911-12, prof. since 1912 and head of dept. since 1927, librarian, 1905-19, dir. Summer Session, 1913, 14, 15; insp. county high schs., State of Ala., 1908-10, 1914-15; in charge English dept., Oglethorpe U., summers 1921, 22; lecturer Northwestern Univ., 1923-24. Mem. Ala. Library Assn. (pres. 1920-24), Ala. Assn. English Teachers (pres. 1923-30), Alabama Education Association, Kappa Sigma. Democrat. Methodist. Club: Rotary. Editor: Irving's Tales of a Traveler, 1911; Old Testament Stories, 1912; Stevenson's Treasure Island, 1929. Compiler: Notes on Contemporary British and American Writers, 1920; State Censorship of Motion Pictures, 1923. Editor Auburn Alumnus, 1912-20. Home: Auburn, Ala.*

RUTLEDGE, Archibald (Hamilton) (rŭt'lĕj), author; b. McClellanville, S.C., Oct. 23, 1883; s. Henry Middleton and Margaret (Seabrook) R.; Porter Acad., Charleston, S.C., 1898-1900; B.S., Union Coll., N.Y., 1904, A.M., 1907; married Florence L. Hart, December 19, 1907 (died 1934); m. 2d, Alice Lucas, 1936. Author: Under the Pines (poems), 1907; The Banners of the Coast, 1908; Old Planation Days, 1911; New Poems, 1917; Tom and I on the Old Plantation, 1918; Songs from a Valley, 1919; Plantation Game Trails, 1921; South of Richmond (poems), 1922; Days Off in Dixie, 1923; Collected Poems, 1925; Heart of the South, 1926; Children of Swamp and Wood, 1927; Peace in the Heart, 1929; Tales of Dogs, 1929; Veiled Eros, 1933; When Boys Go off to School, 1935; Wild Life of the South, 1935; Brimming Chalice, 1936; My Colonel and His Lady, 1937; An American Hunter, 1937; It Will Be Daybreak Soon, 1938; Questing Heart, 1940; Rain on the Marsh, 1940; Home by the River, 1941; Christ Is God, 1941; also stories, articles and poems in mags. Made poet laureate of S.C. by legislation. Home: Hampton Plantation, McClellanville, S.C.

RUTLEDGE, George Perry, clergyman; b. Blacksburg, Va., May 16, 1869; s. Anderson and Ellen Jane (Kirk) R.; B.A., Milligan (Tenn.) Coll., 1891, A.M., 1895; LL.D., Atlantic Christian Coll., Wilson, N.C., 1904, Bethany (W.Va.) Coll., 1917; m. Carrie Wellford McCurdey, Dec. 22, 1896 (dec.); children—Frances Ellen (Mrs. Brent S. Finch, dec.), Pauline (Mrs. Warren W. McIntire), Carol (Mrs. W. K. Tevis). Ordained ministry Disciples of Christ, 1890; pastor First Ch., Norfolk, Va., 1891-96, 3d Ch., Phila., 1897-1912, Broad St. Ch., Columbus, O., 1913-16; editor in chief Christian Standard, 1916-22; founder Pacific Bible Sem., Los Angeles (now at Long Beach), Calif., 1928; now pastor Central Church of Christ, Mt. Vernon, Ill. Mem. Richmond (Va.) Bicentennial Adv. Com., 1937. Mem. North Am. Com. of One Thousand, China's Children Fund, Inc. Mason (32°, Shriner). Author: The Pledge in Sermon, 1895; Center Shots, 1914; Pushing the World Along, 1916; The Miracle of the Ages, 1926; Systematic Stewardship, 1937; Our Pleas for Christian Unity, 1942. Home: 220 N. 10th St., Mt. Vernon, Ill.

RUTLEDGE, Paul Wolcott, army officer; b. Greene, O., Sept. 29, 1895; s. Ira Thomas and Clara A. (Wolcott) R.; student, La. State Univ., 1914-17, grad. Coast Artillery Sch., Ft. Monroe, Va., Battery Officers Course, 1924-25, advance course, 1933-34, Command and Gen. Staff Sch., Ft. Leavenworth, Kan., 1939-40; m. Ruth G. Smith, June 17, 1920; children—Paul Wolcott, Mary Ruth. Commd. 2d lt., 1917, and advanced through the grades to brig. gen., 1942; comd. Supply Div., Nat. Guard Bureau, Jan.-Aug. 1941; chief Construction Div., Aug. 1941; overseas assignment, Jan. 1942.†*

RUTLEDGE, Wiley Blount, judge; b. Cloverport, Ky., July 20, 1894; s. Wiley Blount and Mary Lou (Wigginton) R.; A.B., U. of Wis., 1914; LL.B., U. of Colorado, 1922; m. Annabel Person, Aug. 28, 1917; children—Mary Lou, Jean Ann, Neal. Teacher in high schs., Ind., N.M. and Colo., 1915-22; admitted to Colo. bar, 1922; in practice at Boulder, 1922-24; asso. prof. law, U. of Colo., 1924-26, visiting prof., summers, 1927-32, 1934-36, 42; prof. of law, Washington U., 1926-35, actg. dean, 1930-31, dean Sch. of Law, 1931-35; prof. of law and dean, College of Law, State U. of Ia., 1935-39; asso. justice U.S. Ct. of Appeals for D.C., 1939-43; asso. justice Supreme Court of U.S. since 1943. Member for Missouri of Nat. Conf. of Commrs. on Uniform State Laws, 1931-35, for Ia., 1937-43; mem. bd. trustees, Washington Coll. of Law, Washington, D.C., 1941-43. Mem. Am., Ia., Mo., St. Louis and Johnson County (Ia.) bar assns., Alpha Sigma Phi, Phi Alpha Delta, Delta Sigma Rho, also various ednl. and learned socs. Democrat. Mason. Clubs: Rotary, Torch. Legal residence: 122 E. Church St., Iowa City, Ia. Address: Supreme Court of the United States, Washington 13, D.C.

RUUTZ-REES, Caroline (rōōtz'rēs), educator; b. London, Eng.; d. Louis Emile and Janet (Meugens) Ruutz-Rees; came to United States, 1883; LL.A., St. Andrew's (Scotland), 1904; Élève Tit. École des Hautes Études, U. of Paris, 1906; M.A., Columbia U., 1907, Ph.D., 1909; children (adopted)—Roland, Elizabeth (Mrs. Evans Stewart). Taught in various pvt. schs., 1885-90; founded Rosemary Hall, Wallingford, Conn., 1890, now at Greenwich, Conn. Chairman Connecticut Division of Woman's Committee Council Nat. Defense, 1917; chmn. for Conn. of Women's Overseas Canteen Sect., Y.M.C.A., 1918; mem. Conn. State Council of Defense, 1918; mem. Dem. Nat. Com. and Dem. State Central Com. until 1926; mem. edn. com. English-Speaking Union; trustee Fairfield State Hosp.; women state chmn., NRA, 1933; hon. chmn. Greenwich Chapter British War Relief; former chmn. Greenwich Branch British-Am. Ambulance Corps. Mem. price and rationing bd. OPA. Mem. Greenwich Board of Education. Mem. Archæol. Institute America, Classical Assn. of N.E., Am. Assn. Univ. Women, Modern Lang. Assn., Soc. des Études Rabelaisiennes, Museum of French Art, National Institute of Social Sciences. Episcopalian. Clubs: Field (Greenwich); Cosmopolitan (New York); Albemarle, Women's University (London); Union Interalliée (Paris). Author: Charles de Sainte Marthe, a study in the French Renaissance. Contbr. Modern Lang. Assn. Publ., Modern Lang. Notes, Romanic Rev., etc. Home: Greenwich, Conn.

RUYLE, John Bryan (rōōl), archeologist, dentist; b. Athensville, Ill., Oct. 5, 1896; s. John and Celia Pricilla (Biggs) R.; ed. U.S. Mil. Acad., 1915-16; Valparaiso (Ind.) U., 1916; Chicago Coll. of Dental Surgery, 1916-18; St. Louis (Mo.) Dental Coll., 1918-19; U. of Ill., 1934-36; m. Mary Esther Gaul, Aug. 7, 1918; children—Jo Ann Virginia, John Bryan, Joyce Elaine. Served in U.S. Army, 1918. Mem. American Dental Society, Champaign-Danville District Dental Society, Illinois State Dental Society, Miss. Valley Fedn. Archeol. Socs. (pres.), Ill. State Archeol. Soc. (pres. and research fellow), Champaign County Archeol. Soc. (pres.), Soc. Am. Archeology, Mo. and Wis. archeol. socs., Ill. State Acad. Science, Ill. State Hist. Soc., McLean Co. Hist. Soc., Sons of the Revolution (Ill. chap.), S. Ill. Historical Soc., Psi Omega, Sigma Xi, Phi Sigma. Awarded gold medal and citation from Ill. State Archeol. Soc., Northwestern University, 1941, for outstanding research in the field of Am. archeology and notable contributions to the advancement of archaeology. Merit badge, counselor Indian lore, Arrowhead Council (Champaign). Democrat. Mem. Christian Ch. Clubs: Exchange, Bird (Champaign). Contbr. to archeol. and sci. publs. Dir. Animal Ecology, Inc., Vivarium Bldg., U. of Ill. Home: 201 S. Fair. Office: 1 Main St., Champaign, Ill.

RUZICKA, Rudolph (rōō-zĭ'kä), illustrator, designer; b. Bohemia, June 29, 1883; s. Vaclav and Josephine (Reichman) R.; brought to U.S., 1894; art edn., Art Inst. Chicago, New York Sch. of Art; m. Filomena Srpova, Aug. 3, 1914; children—Tatiana, Veronica. Represented in print collections of Metropolitan Museum of Art (N.Y. City), Congressional Library (Washington, D.C.), Art Inst. Chicago, Newark (N.J.) Museum. Awarded Alice McFadden Brinton prize, Phila. Print Club, 1924; bronze medal, Sesquicentennial Expn., Phila., 1926; gold medal, Am. Inst. of Graphic Arts, 1935. Asso. elect, Nat. Acad. Design. Book illustrator: New York, 1915; Fountains of Papal Rome, 1915; Newark, 1917; Washington Irving's Notes of Travel in Europe, 1921; Thoreau's Walden, 1930; Fables of La Fontaine, 1930; Edna Ferber's American Beauty, 1931; Three Monographs on Color. Author: Thomas Bewick, Engraver, 1943. Clubs: Century (New York); Club of Odd Volumes (Boston, hon. mem.). Home: 156 E. 79 St., New York, N.Y.

RYALS, Thomas Edward, lawyer; July 3, 1863-June 3, 1943. See Vol. 23 (1944-45).

RYAN, Archie Lowell, clergyman; b. Clay Center, Kan., Apr. 15, 1881; s. Rev. Joseph Malcolm and Clara Leanore (Lapham) R.; A.B., Baker U., Baldwin, Kan., 1906, D.D., 1926; S.T.B., Boston U. Sch. Theology, 1913; A.M., Northwestern U., 1927; m. Celia Martha Allen, June 17, 1908; children—Allen Lowell, Martha Marguerite, Lloyd Murlin. Instr. in English, Baker U., 1906-07; ordained ministry M.E. Ch., 1910; pastor successively Le Hunt, Kan., Methuen

and South Braintree, Mass., until 1914; field sec. Bd. of Sunday Schs. M.E. Ch., for Philippine Islands, 1914-20; joint field sec. for same and World's S.S. Assn., for P.I., 1920-30; prof. religious edn., Union Theol. Sem., Manila, 1914-32, pres., 1925-32; editor Philippine Islands Sunday Sch. Jour., 1923-30; advisory sec. Philippine Council of Religious Edn ; business secretary World's Sunday School Association, 1932-33; pastor successively Piedmont, Shawnee, and London Heights, Kansas City, Kans., 1934-42; superintendent Kansas City District since 1942. Delegate to World's S.S. Conv., Tokyo, 1920, Glasgow, 1924, Los Angeles, 1928. Mem. Kappa Sigma, Phi Delta Kappa, Pi Gamma Mu. Republican. Mason. Author: Temperance Sermons (with others), 1914; The Religion of an Intermediate Boy, 1916; When We Join the Church, 1920; Religious Education in the Philippines, 1930; A Good Minister, 1930. Winner nat. oratorical contest, Intercollegiate Prohibition Assn., 1906. Home 2900 N. 10th St. Blvd., Kansas City, Kan.

RYAN, Carl J(oseph), educator; b. Dayton, O., Aug. 6, 1893; s. Charles Joseph and Catherine (Kammer) R.; A.B., Dayton U., 1916; student Mt. St. Mary Sem., Cincinnati, 1916-22; M.A., Cath. U. America, 1923, Ph.D., 1926; LL.D., Duquesne U., 1938. Teacher St. Gregory Sem., 1927-29, 1930-32, Elder High Sch., 1929-30; supt. parochial schs. and dean Teachers Coll., Athenaeum of Ohio since 1932. Mem. bd. dirs. Cincinnati and Hamilton County chapter, Am. Red Cross; mem. adv. bd. Ohio State Scholarship Tests; mem. bd. dirs. Cincinnati Museum of Natural History. Mem. Nat. Cath. Edn. Assn., N.E.A. Author: Central Catholic High School, 1927. Home: 2161 Grandin Rd. Office: 28 Calhoun St., Cincinnati, O.

RYAN, C(lement) D(aniel), ex-pres. Montgomery Ward & Co.; b. Buffalo, N.Y., Dec. 19, 1895; s. George W. and Nellie T. (O'Callahan) R.; studied at coll., 3 yrs.; m. Claire M. Oliver, July 19, 1917; 1 dau., Eileen. Successively with J. N. Adam & Co., Buffalo, J. L. Hudson & Co., Detroit, Wm. Hengerer & Co., Buffalo, The Fair, Chicago, and Hahn Dept. Stores (now Allied Stores), N.Y. City; became gen. mdse. mgr. Montgomery Ward & Co., Chicago, 1939, v.p. and dir., 1940, pres. 1943-45; resigned as pres., Aug. 1945. Owner and operator Whitney Dept. Store, San Diego, Calif. Republican. Clubs: Chicago, Racquet, Chicago Yacht, Edgewater Golf, Old Elm Golf (Chicago); Westchester Hills Country (N.Y. City). Home: 2708 N. Lake View Av. Office: 619 W. Chicago Av., Chicago, Ill.

RYAN, Cornelius E., army officer; b. Boston, Mass., May 13, 1896; s. Thomas Joseph and Julia Elizabeth (Driscoll) R.; B.S., U. of Conn., 1917; student Mass. Inst. Tech., 1924-25; grad. Inf. Sch., 1923, Tank Sch., 1926, Command and Gen. Staff Sch., 1939; m. Inex Marie Brown, May 18, 1931; children—Walter Joseph, Edward Francis, Elizabeth Ann. Commd. 2d lt., U.S. Army, 1917, and advanced through the grades to brigadier general. Decorated Polish Commemorative Cross (World War I); Croix de Guerre with palm (France). Mem. Soc. Automotive Engrs., Phi Kappa Phi, Eta Lambda Sigma. Address: War Dept., Washington 25, D.C.

RYAN, Elmer James, ex-congressman; b. Rosemount, Dakota County, Minn., May 26, 1907; s. John Owen and Agnes Teresa (Hyland) R.; LL.B., U. of Minn. Law Sch., 1929; m. Elenore Ann Moravec, June 21, 1932 (died Feb. 1938); children—Elmer James, Jacqueline Marie; m. 2d, Marjorie Fuller, July 31, 1939; children—John Fuller, Geoffrey Fuller. Admitted to Minnesota bar, 1929; in practice at South St. Paul, asso. with Harold E. Stassen, atty. of City of South St. Paul, 1933-34; mem. 74th to 76th Congresses (1934-41), 2d Minn. Dist. Ordered to active duty as 1st lt. Officers Res. Corps, U.S. Army, June 23, 1942, captain, Dec. 1942, major, July 1945. Democrat. Catholic. K.C. Home: 7700 Alaska Av. N.W., Washington, D.C.

RYAN, Evelyn Althea Murphy (Mrs. Charles Gaston Ryan), Dem. nat. committeewoman; b. Maquoketa, Ia., July 28, 1869; d. Michael and Eliza (Humphrey) Murphy; ed. pub. schs. and Brownell Hall; m. Charles Gaston Ryan, Dec. 24, 1896; 1 dau., Evelyn. Pub. sch. teacher, 1889-96. Del. Dem. Nat. Conv., 1928 mem. Bd. Clarkson Hosp., Omaha. Mem. League of Women Voters. Episcopalian (del. to General Convention of Episcopal Ch., 1937). Clubs: Business and Professional Women's, Grand Island Woman's. Home: 206 S. Lincoln Av., Grand Island, Neb.

RYAN, Francis, bishop of Burlington, Roman Catholic Ch. Address: Burlington, Vt.*

RYAN, Francis N., clergyman; dean Grad. Sch. and Sch. of Fdn., Niagara U., Niagara Falls, N.Y.*

RYAN, Franklin Winton, economist; b. Meadville, Pa.; s. Augustus Eddy and Femma Jane (Marley) R.; A.B., U. of Chicago; M.B.A., Harvard, 1921, M.A., 1923; Ph.D., 1925; m. Katherine Ann MacMillan, July 5, 1925. Began as music composer and pub. (pub. 20 compositions); instr. in bank management, Boston U., 1920-22; instr. bank management, Harvard Bus. Sch., 1922-25; asst. chief finance div., U.S. Dept. of Commerce, 1925-26; investment counsel Brookmire Economic Service, N.Y. City, 1926-27; v.p. and dir. Gilbert Badger enterprises, investment banking, Jersey City, N.J., 1927-32; research asso., Harvard Bureau for Research in Municipal Govt., 1933-1936; special asst. to dep. adminstr. Fed. Housing Adminstrn., 1934-35; asst. dir., div. of research and statistics, Fed. Home Loan Bank Bd., in charge statistics for Home Owners' Loan Corp., 1935-40; research adviser New England Region, U.S. Housing Authority, 1941; research adviser, War Production Board, 1941-42; with U. S. Tariff Commission, 1942-44; mem. of research dept., Army Industrial College since 1944. Awarded George O. May prize, Harvard, 1921; Jesse Isidor Straus prize scholarship, Harvard, 1922; Hart, Schaffner & Marx $1000 prize, 1923. Commd. major United States Army Finance Department Reserve, 1926. Mem. American Econ. Assn., Am. Soc. for Pub. Administration, Pi Gamma Mu. Club: Harvard (D.C.). Author: The Cotton Mill Sale Note, 1922; Usury and Usury Laws, 1924; Municipal Control of Retail Trade, (with Miller McClintock), 1935. Contbr. 2 chapters to Internal Debts of the United States, 1932; also contbr. to econ. jours. and author govt. reports. Home: 3158 Key Blvd., Arlington, Va.

RYAN, Frederick Behrens, advertising; b. New York, N.Y., Aug. 21, 1883; s. Charles Edgar and Florence (Behrens) R.; prep. edn. Cheshire (Conn.) Acad.; Ph.B., Sheffield Scientific Sch., Yale, 1904; m. Elizabeth Cady, Oct. 8, 1904; children—Frederick Behrens, Quincy G., Bruce E. In engineering until 1912; in advertising business with W. B. Ruthrauff since 1912; pres. and dir. Ruthrauff & Ryan, Inc. Mem. Chi Phi. Republican. Episcopalian. Clubs: University, Yale (New York); Baltusrol Golf of Springfield, N.J.; National Golf Links (Southampton, L.I.); Cloud; Short Hills. Home: 580 Park Av., New York, N.Y.; also East Hampton, L.I., N.Y. Office: 405 Lexington Av., New York, N.Y.

RYAN, George Joseph; b. Long Island City, N.Y., July 7, 1872; s. George and Julia R.; ed. pub. schs. of L.I. City, St. Gabriel's Acad. and St. Francis Xavier Coll.; LL.D., Fordham U., 1925; Dottore in Belle Lettere, honoris causa, Bologna, Italy, 1934; LL.D., St. Francis College, 1937; m. Annie M. Fitzpatrick, Nov. 4, 1903. President Long Island City Savings Bank. Member State Constitutional Convention, N.Y., 1915. Fuel administrator Borough of Queens, World War. Past pres. Chamber of Commerce, Borough of Queens. Trustees St. John's Hosp., Roman Catholic Orphan Asylum; president George Washington Foundation for Citizenship and Edn. since 1931; nat. chmn. Patriots Pledge of Faith Com.; dir. Thomas Jefferson Memorial Foundation; former regent of U. of State of New York; former pres. Board of Edn., City of New York; mem. Hon. Advisory Council Am. Dickens League; mem. U.S. Commn. for erection of memorial to Thomas Jefferson; hon. pres. Am. Com. F.I.D.E.S.; hon. Comité des amis Saint-Leu Saint Gilles; fellow Am. Geog. Soc.; mem. Pi Gamma Mu. Papal marquis; Chevalier Order Crown of Belgium; Officer Order of the Crown of Italy; Officer Legion of Honor (France); Knight of Honour, Order of St. John the Baptist; Grand Cross, rank of Bailli of Honour, Order of St. Lazare of Jerusalem; awarded Cross of the Order of Loretto; Cross Dedicacao, Portugal; gold medal for the diffusion of Italian language and culture. Democrat. Catholic. Club: Catholic, Nat. Democratic. Home: 143-29 38th Av., Flushing, L.I., N.Y.

RYAN, James C., school administration; b. Dickson, Tenn., Oct. 19, 1900; s. Dennis M. and Orpha (Howard) R.; B.S., North West State Teachers' Coll., 1925; Ed.M., Okla. U., 1931, Ed.D., 1936; m. Irice Anna Butler, Aug. 8, 1928; 1 son, James Dennis. Elementary sch. teacher, Okeene, Okla., 1918-19; high sch. principal, Helena, Okla., 1920-21, Lambert, Okla., 1921-23, supt. schs., 1923-24; teacher high sch. English, Lingayen, Pangasinan, P.I., 1925-27; junior high sch. science, Tulsa, Okla., 1927-28; prof. edn., U. of Alaska, 1928-30, 1932-35 and 1936-41; commr. of edn., Territory of Alaska, since 1941. Mem. Nat. Edn. Assn. Elk, Rotarian. Address: Janeau, Alaska.

RYAN, James Hugh, bishop, educator; b. Indianapolis, Ind., Dec. 15, 1886; s. John Marshall and Brigid (Rogers) R.; student Duquesne U., Pittsburgh, Pa., Mt. St. Mary's Sem. of the West, Cincinnati, Am. Coll., Rome; S.T.B., Coll. of Propaganda, Rome, 1906, S.T.D., 1909; Ph.D., Roman Acad., 1908; LL.D., Marquette U., 1929, Manhattan Coll., 1931; hon. Litt.D., Nat. U. of Ireland, 1929. Ordained priest, R.C. Ch., 1909; created domestic prelate with title of monsignor, 1927, prothonotary apostolic, 1929; titular bishop of Modra, 1933, bishop of Omaha, Neb., since Aug. 1935; archbishop of Omaha Archdiocese. Professor psychology, St. Mary of the Woods College, Indiana, 1911-21; instr. in philosophy, Catholic U. of America, 1922-26, asso. prof., 1926-28, Elizabeth Breckenridge Caldwell prof. philosophy, 1929, rector emeritus of univ. Del. to 6th Internat. Congress of Philosophy. Trustee Catholic U. of America. Fellow Mediæval Acad. America, Am. Acad. Arts and Sciences, American Geographical Soc.; mem. Am. Philosophical Assn., Am. Historical Assn., Am. Catholic Historical Association, American Catholic Philosophical Association, British Institute Philos. Studies, Société Thomiste, Phi Beta Kappa; asso. Société Philosophique de Louvain. Decorated Knight Comdr. Crown of Italy, 1930; Grand Cordon, Order of St. Sava (Yugoslavia), 1932; Chevalier Legion of Honor (France), 1934; Knight of Malta, 1935; Grand Officer Crown of Italy, 1935; Commander Order of Polonia Restituta, 1936. Club: University. Author: Directory of Catholic College and Schools, 1921; An Introduction to Philosophy, 1924; The Encyclicals of Pius XI, 1927; The Peace Points of Pope Pius XII, 1942. Address: 2507 Cass St., Omaha, Neb.

RYAN, John Augustine, theologian; May 25, 1869-Sept. 16, 1945. See Vol. 23 (1944-45).

RYAN, J(ohn) Harold, business executive; b. Toledo, O., Sept. 8, 1885; s. Charles W. and Emma (Ford) R.; A.B., Yale, 1908; m. Frances L. Storer, June 15, 1921. Clerk, The Arbuckle-Ryan Co., 1908-10, sec., 1910-12, pres. and treas., 1918-28; sec. The Standard Tube Co. since 1928; vice pres., treas. and gen. mgr., The Fort Industry Co., 1927-41, vice pres. and treas. since 1941; asst. dir. in charge of broadcasting, U.S. Office of Censorship, 1941-44; pres., Broadcast Music, Inc., N.Y. City, since 1944; pres. Nat. Assn. of Broadcasters since 1944; chmn. bd. Broadcast Measurement Bureau, Inc., N.Y. City, since 1945; vice pres. and treas. W.Va. Broadcasting Corp., Liberty Broadcasting Corp., Southeastern Ohio Broadcasters, Inc.; dir. Standard Tube Co., Ohio Citizens Trust Co. Mem. Beta Theta Pi, Phi Beta Kappa. Club: Toledo (Toledo, O.). Home: 2126 Connecticut Av. N.W., Washington; also 4515 River Rd., Toledo, O. Office: 1760 N St. N.W., Washington, D.C.

RYAN, John K., educator, author; b. Caledonia, Minn., Oct. 29, 1897; s. Thomas F. and Mary (Kelly) R.; B.A., Holy Cross Coll., 1920; S.T.B., Urban, U., Rome, Italy, 1922; student St. Paul Sem., 1923-24; Ph.D., Catholic U. of America, 1933. Ordained Roman Catholic priest, 1924; instr. philosophy, St. Mary's Coll. and Coll. of St. Teresa, Winona, Minn., 1924-30; mem. faculty sch. of philosophy, Catholic U. of America, since 1931, now assoc. prof.; mem. staff, Trinity Coll., since 1932. Served with U.S. Army, 1918. Mem. Am. Catholic Philos. Assn., Catholic Assn. for Internat. Peace (mem. exec. council), Am. Library Assn. (mem. religious book com.), Holy Cross Coll. Alumni Assn. (dir.), Pi Gamma Mu. Author: Anthony Legrand (1630-1699), Franciscan and Cartesian, 1935; Basic Principles and Problems of Philosophy, 3d edit., 1944; Modern War and Basic Ethics, 1940. Co-author: My Communion, 1935; God and My Heart, 1939; Essays in Thomism, 1942; Catholic Education in the United States, 1942. Contbr. numerous articles on philosophy to professional jours. Address: Catholic University of America, Washington 17, D.C.

RYAN, Oswald, mem. Civil Aeronautics Bd.; b. Anderson, Ind., Apr. 11, 1888; s. William Antony and Agnes (Fitzgerald) R.; student Butler Coll., Indianapolis, Ind., 1907-09; A.B., Harvard U., 1911; student Harvard Law School, 1911-13; m. Rebecca B. Noland, July 1, 1918; children—Noland Haynes, Rachel Leonora (Mrs. W. J. Montgomery). Assistant in history and government, Harvard University and Radcliffe College, 1911-12; began practice of law in Anderson, Ind., 1913; elected state's atty., 50th Ind. Judicial Dist., 1916, resigned 1918 to enlist in Nat. Army; city atty. of Anderson, Ind., 1925-29; states atty. 50th Ind. Judicial Dist., 1929-31; gen. counsel Fed. Power Commn., 1932-38; apptd. by President Roosevelt mem. U.S. Civil Aeronautics Authority (subsequently named Civil Aeronautics Bd.) for the term 1938-43, reappointed 1943 for second term; appointed by President Roosevelt chairman Federal Interdepartmental Com. on Mechanic Training for the Aircraft Industry, 1939; apptd. mem. Interdepartmental Com. on Cooperation with Am. Republics, 1942; Interdepartmental Com. on Aviation Training for Latin Am. Republics, 1942; chairman United States Commission of Permanent Am. Aeronautical Commn., 1944; mem. U.S. Air Mission to Spain, 1944; chmn. fed. investigation of multiple taxation of aviation by states, 1944-45. Mem. special U.S. mission in 1923 to confer with the heads of European govts. with respect to immigration policy. Mem. Ind. Bar Assn., Am. Legion (nat. exec. com.), Phi Delta Theta, Tau Kappa Alpha (a founder), Phi Beta Kappa. Republican. Clubs: Harvard of Ind., Columbia (Indianapolis). Author: Municipal Freedom, 1915; The Challenge of the Prophets, 1929. Contbr. to Harper's, Am. Polit. Science Rev., Pub. Utilities Fortnightly, Jour. of Air Law and Commerce; Popular Science Monthly, etc. Awarded Baldwin nat. prize for essay on govt., 1910. Home: Washington, D.C. Address: Civil Aeronautics Board, Washington, D.C.

RYAN, Patrick L., clergyman; b. Limerick, Ireland, Apr. 29, 1876; s. Thomas and Mary Creagh R.; ed. St. Patrick's Coll., Carlow, and St. Paul's Seminary, St. Paul, Minn. Came to U.S., 1898, naturalized citizen, 1915. Ordained priest R.C. Ch., 1899; apptd. curate Holy Cross Ch., San Francisco, Calif., 1899; gen. dir. Affiliated Cath. Charities, 1911-16; pastor St. Edward's Ch., San Francisco, 1916; vicar gen. Archdiocese of San Francisco, 1917; pastor Star of the Sea Ch., San Francisco, 1920. Home: 4420 Geary St., San Francisco, Calif.*

RYAN, Stanley Martin, lawyer; b. Janesville, Wis., June 1, 1898; s. Patrick William and Maria (Murphy) R.; student Columbia Coll., Dubuque, Ia., 1916-19; LL.B., U. of Wis., 1922; m. Edith Irene McCarthy, Nov. 3, 1925; children—Ellen Anne, Paul Murray. Admitted to Wis. bar, 1922, practicing at Janesville; mem. Nolan, Dougherty, Grubb & Ryan since 1925; asst. U.S. dist. atty., Western Dist.

Wis., 1922-26; recess appmt. as U.S. dist atty., same dist., Nov. 23, 1926, apptd. same for term 1927-31, reapptd. for term of 4 yrs. from Feb. 17, 1931. Chmn. Janesville Police and Fire Commn. since 1936. Served with U.S. Army, Oct.-Dec. 1918. Mem. Am. and Rock County (pres. 1944-45) bar assns., Wis. Bar Assn. (bd. govs., 1940), Phi Delta Theta, Phi Delta Phi, Am. Legion. Republican. K.C. Clubs: Wisconsin, Janesville Country (Janesville), Madison (Madison). Home: 420 Oak Rd. Office: Jackman Bldg., Janesville, Wis.

RYAN, Tubal Claude, airplane mfr.; b. Parsons, Kan., Jan. 3, 1898; s. William Marion and Ida Frances (Ziegler) R.; student Ore. State Coll., Corvallis, 1919 (mech. engring); grad. U.S. Air Corps Pilot Sch., March Field, Calif., 1921; pilot U.S. Aerial Forest Patrol, 1921; m. Gladys Bowen, 1928; children—David Claude, Jerome Donald, Stephen Michael. Founded Ryan Sch. of Aeronautics and Ryan Airlines (first inter-city daily scheduled passenger airplane service in U.S.), 1922; began mfg. airplanes, 1923 (in 1927 Ryan Airlines, Inc., manufactured Charles A. Lindberg's "Spirit of St. Louis"); in 1931 founded Ryan Aeronautical Co., metal plane mfr.; now pres. and gen. mgr. Ryan Aeronautical Co., S.D.; pres. Ryan Sch. of Aeronautics in San Diego, Calif., and in Hemet, Calif.; pres. Ryan Sch. of Aeronautics of Ariz., Tucson; pres. Ryan Aeronautical Inst.; mem. board West Coast Aircraft War Prodn. Council; mem. bd. dirs. Nat. Aircraft War Prodn. Council. Board of Directors U.S. National Bank, S.D. Mem. Aeronautical Chamber of Commerce of America, San Diego Chamber of Commerce, San Diego Yacht Club. Presbyterian. Home: 3141 Xenophon St. Office: 2701 Harbor Drive, Lindberg Field, San Diego, Calif.

RYAN, Vincent J. bishop; b. Arlington, Wis., July 1, 1884; s. Thomas Francis and Ann R. (Welch) R.; student St. Francis Sem., Wis., 1902-06, St. Paul (Minn.) Sem., 1906-12; S.T.B., Catholic U. of America, 1906; LL.D., U. of N.D., 1938. Ordained priest, 1912; chancellor Diocese of Fargo, N.D., 1912-34, adminstr., 1935, officialis, 1936-39, vicar gen., 1939-40, diocesan dir. of charities, 1936-40; pastor St. Anthony's Ch., Fargo, 1918-40; bishop of Bismarck, N.D., since 1940. Pres. N.D. State Conf. of Social Work, 1933-34; mem. exec. bd. Conf. of Catholic Charities, 1935-40; pres. Nat. Catholic Rural Life Conf., 1939-41; dir. Fargo Catholic Welfare Bureau, 1926-40. Co-author and editor: Manifesto on Rural Life (with A. J. Muench, William T. Mulloy), 1939; also author occasional religious and sociol. articles in Catholic Rural Life Bulletin and Catholic Charities Rev. Address: 420 Raymond, Bismarck, N.D.

RYAN, Will Carson, educator; b. New York, N.Y., Mar. 4, 1885; s. Will Carson and Sarah Anne (Hobby) R.; A.B., Harvard, 1907; studied Columbia, 1907-10; Ph.D., George Washington U., 1918, LL.D., 1932; m. Isabel Van Dewater, June 20, 1908; children—Carson Van Dewater, Carl Schurz, Isabel Edith, John Walker, Flora Ruby, Chester Maupin. Inst. French and German, high sch., 1909-10; Carl Schurz fellow, Columbia, 1910-11; instr. in German, U. of Wis., 1911-12; asst. editor, 1912-14, editor, 1915-17; dir. information service, U.S. Bur. Edn., 1917-20; ednl. editor N.Y. Evening Post, 1920-21; prof. of edn., Swarthmore Coll., 1921-30; dir. of edn., U.S. Indian Service, 1930-34, dir. planning and research, 1934-35; mem. ednl. staff Commonwealth Fund, 1935-36; staff asso. Carnegie Foundation for the Advancement of Teaching, 1936-40; Kenan prof. of edn. and chmn. Division of Teacher Training, University of North Carolina, since 1940; secretary British Educational Mission to U.S., 1918; asso. editor School and Soc., 1921-27; editor Progressive Edn., 1933-40, High Sch. Journal, since 1940. Understanding the Child, since 1942. Ednl. surveys, Saskatchewan, 1918, Santo Domingo, 1924, Porto Rico, 1925, Friends' Schs., 1924-27, Indian Schools, 1927, Virgin Islands, 1928; Methodist Secondary Schools, 1930. Mem. N.E.A., Nat. Vocational Guidance Assn. (pres. 1926-27), Progressive Edn. Assn. (pres. 1937-39), Child Study Assn. of America, Am. Public Health Assn., A.A.A.S., New Edn. Fellowship, Phi Beta Kappa, Phi Delta Kappa. Clubs: Cosmos (Washington, D.C.); Harvard (New York). Author: The Literature of American School and College Athletics; Mental Health Through Education; Studies in Graduate Education; Elementary Educational Psychology; also bulls. pub. by U.S. Bur. Edn. Home: Chapel Hill, N.C.

RYAN, William Francis, mech. engr.; b. Woodbury, Conn., May 18, 1889; s. William and Mary Agnes (Skelly) R.; A.B., Harvard, 1911, M.M.E., 1913; m. Mary Josephine Donaher, Oct. 16, 1918; children—Mary Josephine (Mrs. Leo R. Landrey), John Donaher. Asst. engr. Interborough Rapid Transit Co., New York, N.Y., 1913-15, supt. of construction, 1915-17; chief power engr. Wright Martin Aircraft Corp., New Brunswick, N.J., 1917-19; mech. engr. Harry M. Hope Engring. Corp., Boston, Mass., 1919-24, The Solvay Process Co., Syracuse, N.Y., 1924-29, Stone & Webster Engring. Corp., Boston, Mass., since 1929. Fellow Am. Soc. M.E.; mem. Mediaeval Acad. of America, Harvard Engring. Soc., Boston Alumni Sodality. Democrat. Roman Catholic. Knight of Columbus. Clubs: Harvard Varsity; Harvard (New York). Home: 33 Chesterfield Rd., West Newton, Mass. Office: 49 Federal St., Boston.

RYAN, William Ord, army officer; b. San Antonio, Tex., Aug. 10, 1891; s. John Joseph and Julia (Ord) R.; B.S., U.S. Mil. Acad., West Point, N.Y., 1914; m. Mary C. deRaismes, June 12, 1919; 1 step daughter. Commd. 2d lt., advanced through ranks to brig. gen., 1941; now commanding gen., Pacific Wins Air Transport Command Army Air Forces. Awarded Silver Star Citation, 1916. Roman Catholic. Address: 7253 Magnolia Av., Riverside, Calif.*

RYAN, William Russell, naval officer; b. Apr. 7, 1890; entered U.S. Navy, 1921, and advanced through the grades to commodore, 1945. Address: Navy Dept., Washington 25, D.C.

RYCKMAN, Charles Silcott (rĭk'mǎn), editorial writer; b. Ft. Collins, Colo., July 11, 1898; s. John Power and Ada (Silcott) R.; student U.S. Naval Radio Sch., Harvard U., 1917; m. Mary Elizabeth Redmond, Aug. 12, 1922. Reporter Ft. Collins (Colo.) Courier, 1920; editor Fremont (Neb.) Tribune, 1920-36; editorial writer Chicago (Ill.) Herald and Examiner, 1936, New York American and New York Journal-American, 1936-39, San Francisco Examiner and affiliated Hearst newspapers since 1939. Served in U.S. Navy, 1917-19; wireless operator on mine carrier U.S.S. Lake Ontario and on minesweeper U.S.S. Lark, with rating as chief radio electrician. Member Fremont (Neb.) Council, 1928-36. Awarded Pulitzer prize for newspaper editorial writing, 1931. Asso. and life mem. Sigma Delta Chi; mem. Am. Legion, Vets. Foreign Wars. Republican. Methodist. Mason. Elk. Home: Clift Hotel, San Francisco, Calif. Office: Hearst Enterprises, Inc., New York, N.Y.

RYDEN, Ernest Edwin (rī'dĕn), clergyman, editor; b. Kansas City, Mo., Sept. 12, 1886; s. August and Emma Sophia (Peterson) R.; A.B., Augustana Coll. and Theol. Sem., Rock Island, Ill., 1910, B.D., 1914, D.D., 1931; m. Agnes Elizabeth Johnson, June 23, 1914; children—Cecile Elizabeth (Mrs. Philip A. Johnson), Richard Edward (deceased), Jean Agnes, Hope Elaine, Ernest Edwin. Began as reporter Kansas City (Missouri) World, 1904; with telegraph department K.C. Southern Railway, 1905-07; telegraph editor Moline (Ill.) Dispatch, 1910-11; ordained Luth. ministry at Sycamore, Ill., 1914; pastor Grace and Holy Trinity chs., Jamestown, N.Y., 1914-20, Gloria Dei Ch., St. Paul, 1920-34; editor Lutheran Companion (official organ Augustana Synod), Rock Island, since 1934; editor Lutheran Outlook (organ Am. Luth. Conf.) since 1943. Luth. camp pastor, Camp Wadsworth, Spartanburg, S.C., World War I. Mem. Jamestown Bd. of Health, 1917-19. Pres. Am. Lutheran Conf., 1938-42, National Lutheran Editors' Assn., 1941-43. Board of Christian Service, Minn. Conf. of Augustana Synod, 1926-35, Assn. English Chs. of Augustana Synod, 1922-25, Protestant Ministers Council, St. Paul, 1932-34; mem. Bd. of Christian Edn. and Literature, Augustana Synod, 1929-35; chmn. liturgy com. Am. Luth. Conf., 1934-38; mem. com. on comity, Augustana Synod, since 1935, com. on congregation constitution, Augustana Synod, 1932-38; chmn. hymnal com., Augustana Synod, since 1936; chmn. commn. on Luth. ch. unity, Am. Luth. Conf. since 1942; mem. bd. Augustana Coll. and Theological Seminary since 1938, president of board, since 1944; board of Moline Lutheran Hospital, 1938-41. Delegate and speaker Lutheran World Conv. (Paris), 1935. Member Augustana Historical Society, American-Scandinavian Foundation. Republican. Author: The Story of Our Hymns, 1930; Bible Study Quarterly, 1931. Co-editor of Augustana Hymnal, 1923-25, Jr. Hymnal, 1928. Wrote Story of Songs, broadcast over KSTP, St. Paul, 1933-34. Writer and translator of hymns. Contbr. to theol. quarterlies. Home: 2310 12th St., Moline, Ill. Office: Augustana Book Concern, Rock Island, Ill.

RYDEN, Roy Warren, naval officer; b. Des Moines, Ia., Feb. 27, 1882; s. Charles Augustus and Christine (Johnson) R.; B.S., U.S. Naval Acad., 1903; M.S., Mass. Inst. Tech. (post grad. course in naval architecture and warship design), 1908; grad. U.S. Naval War Coll., 1925, U.S. Army Indl. Coll., 1935; m. Garnett Rainey, Sept. 26, 1907; children—Garnett Ethel (wife of Comdr. John Randolph Waterman, U.S.N.), Ensign Roy Warren, Jr. Active service, U.S. Navy, since 1903; capt. Constrn. Corps, 1927-40; supt. mech. div., Panama Canal, 1921-24, 1929-34; rear adm. (engring. duty) since 1941; mgr. Norfolk (Va.) Navy Yd., 1936-41; supervisor of shipbuilding U.S. Navy, Camden, N.J., since 1941. Awarded spl. letter of commendation by Navy Dept. for services during World War. Mem. Sigma Chi. Club: Tavistock (N.J.) Country. Home: 600 Chews Landing Road, Haddonfield, N.J. Address: U.S. Navy Dept., Washington, D.C.

RYDER, Arthur Hilton (rī'dĕr), organist; Apr. 30, 1875-July 18, 1944. See Vol. 23 (1944-45).

RYDER, Charles Wolcott, army officer; b. Topeka, Kan., Jan. 16, 1892; s. Lewis Alonzo and Minnie (Wolcott) R.; B.S., U.S. Mil. Acad., 1915; attended Inf. Sch., Ft. Benning, Ga., 1924-25, Command and Gen. Staff Sch., Ft. Leavenworth, 1925-26, Army War Coll., 1933-34; m. Ida Quinby Perrine, Feb. 16, 1916; children—Louise Perrine (wife of 1st Lt. James Rhea Lufer), Charles Wolcott, Jr. Commd. 2d lt. Inf., U.S. Army, 1915, advanced through ranks to col., 1941, brig. gen., 1942, major gen., 1942; served as maj., lt. col., 16th and 26th Inf., 1st Div., France and Germany, 1917-19; office asst., chief of staff, G-3, 1st Div., 1920-21; asst. instr., dept. of tactics, U.S. Mil. Acad., 1921-24; instr., Inf. Sch., Ft. Benning, 1926-30; with 15th Inf., Tientsin, China, 1930-33; assigned 34th Inf., Camp Meade, Md., May-Aug. 1933; G-2 Sect., War Dept. Gen. Staff, 1934-37; comdt. of cadets, U.S. Mil. Acad., 1937-41; chief of staff, 6th Army Corps, 1941-42; with 90th Div. to June 1942; comdg. gen. 34th Div., North Ireland, Capture of Algiers, Tunisian Campaign, Italian Campaign including advance from Salerno beachhead, capture of Benevento, three forced crossings of Volturno River, Mt. Patano, Cassino, Anizo beachhead, advance to Rome, capture of Leghorn. Awarded Distinguished Service Cross with Oak Leaf Cluster, Distinguished Service Medal, Silver Star with Oak Leaf Cluster, Legion of Merit, Purple Heart, Victory Medal with four battle clasps, European-African-Middle Eastern Medal with four stars, Asiatic-Pacific Theater Medal (U.S.); Companion of the Most Honorable Order of Bath (Brit.); Officer of the Legion of Honor, Croix de Guerre with Palm (French); Silver Star (Italian); Star of Abdon Calderon, 2d Class (Ecuador). Episcopalian. Address: Vineyard Haven, Mass.

RYDER, Chauncey Foster, artist; b. Danbury, Conn., 1868; pupil, Art Inst. Chicago, and Raphael Colin and Jean Paul Laurens, Paris, France. Hon. mention, Société des Artistes Français, Paris, 1907; silver medal San Francisco Expn., 1915. Mem. N.A., 1920, Am. Water Color Soc., Soc. of Am. Etchers, Chicago Soc. of Etchers. Address: 171 W. 12th St., New York, N.Y.

RYDER, George Hope, M.D.; b. Plainfield, N.J., Oct. 24, 1872; s. Charles Edwin and Katherine (Culver) R.; A.B., Yale, 1894; M.D., Coll. of Phys. and Surg. (Columbia), 1899; unmarried. Surg. interne St. Vincent's Hosp., New York, 1899-1901; med. interne New York Foundling Hosp., 1901-02; gynecol. interne Roosevelt Hosp., New York, 1902-03; resident obstetrician Sloane Hosp. for Women, Columbia U., 1904-07, clin. prof. obstetrics since 1927, cons. obstetrician since 1920; cons. obstetrician 5th Av. Hosp., New York; attending obstetrician and 1st v.p. Doctors' Hosp., New York. Fellow Am. Coll. Surgeons; mem. A.M.A., Am. Bd. of Obstetrics and Gynecology, Harvey Soc., Quiz Med. Soc., Medico-Surg. Soc., Med. Soc. State of N.Y., N.Y. Acad. Medicine, N.Y. Obstet. Soc. Republican. Episcopalian. Clubs: University, Yale, West Side Tennis, Omega of Columbia (New York); Elihu (Yale); Babylon Yacht (life). Author: (with late Edwin Bradford Cragin) Practice of Obstetrics, 1916. Contbr. to med. jours. Address: 47 E. 63d St., New York, N.Y.

RYDER, Loren L., motion picture engr.; b. Pasadena, Calif., Mar. 9, 1900; s. Fred L. and Lillie (Duncan) R.; A.B., U. of Calif., 1924; m. Isabel Snyder; children—Claire Isabel, Joyce Marrian. Began as transmission engr. with telephone company, 1924; successively asst. gen. mgr., Sherman, Clay & Co.; dir. recording and engring., Paramount Pictures, Inc., Hollywood, Calif.; now exec. vice pres. Soc. Motion Picture Engrs. Served as 2nd lt., U.S. Army; with reserves, rank of captain. Mem. Acad. Motion Arts and Sciences. Home: 10853 Bluffside Drive, North Hollywood, Calif. Office: Paramount Pictures, Inc., Hollywood, Calif.

RYDER, Oscar Baxter, economist; b. Pamlico County, N.C., Feb. 9, 1885; s. Oliver and Martha Allison (Russell) R.; A.B., U. of Richmond, Va., 1908, A.M., 1909; A.M., Harvard U., 1915, grad. student, 1914-17; m. Gilby Nanine Kelly, Nov. 30, 1918. Prin. pub. high sch., Sussex County, Va., 1909; instr. in English, John Marshall High Sch., Richmond, 1911-14; asst. in econ. history, Harvard, 1915-17; asst. prof. economics, U. of Louisville, Ky., 1918; mem. staff planning and statistics, U.S. Shipping Bd., 1918; mem. staff price sect., War Industries Bd., 1918-19; economist U.S. Tariff Commn., 1919-33; asst. chief economics div. and mem. planning com. of U.S. Tariff Commn., 1933; chief imports div. NRA and rep. of NRA on exec. com. for coordination of commercial policies, 1933-34; commr. U.S. Tariff Commn. since 1934 (vice-chmn. 1939-42; chmn. com. for reciprocity information 1939-42, chmn. since July 1, 1942); mem. Joint Com. of League of Nations on Clearing Agreements, 1934-35. Mem. Am. Econ. Assn., Phi Beta Kappa. Home: 803 Prince St., Alexandria, Va. Address: U.S. Tariff Commn., Washington 25, D.C.

RYE, Thomas Clark, ex-gov., judge; b. Camden, Tenn., June 2, 1863; s. Wayne and Elizabeth (Atchison) R.; ed. pub. and pvt. schs.; m. Bettie Arnold, May 17, 1888. Began practice at Camden, 1884; atty. gen. 13th Jud. Circuit of Tenn., 1910-14 (resigned); gov. of Tenn., 1915-19; chancellor 8th Chancellor Div., Tenn., 1922-42. Democrat. Club: Lions. Home: Paris, Tenn.*

RYERSON, Edward Larned (rī'ĕr-sŭn), iron and steel mfr.; b. Chicago, Illinois, Dec. 3, 1886; s. Edward Larned and Mary (Mitchell) R.; prep. edn., Hill Sch., Pottstown, Pa.; Ph.B., Yale, 1908, M.A., 1932; Mass. Inst. Tech., 1909; m. Nora Butler, Oct. 6, 1914; children—Nora (Mrs. George A. Ranney, Jr.), Edward, Morton (lt. U.S.A.A.F., killed in action, Leyte, Dec. 1944); chmn. and dir. Joseph T. Ryerson & Son., Inc.; dir. Northern Trust Co., Quaker Oats Co., Illinois Bell Telephone Co. (Chicago), Am. Brake Shoe & Foundry Co., N.Y. Life Ins. Co., Am. Iron and Steel Inst. (New York), Atchison, Topeka

& Santa Fe Ry. Co. Fellow Yale Corp., 1932-44; trustee U. of Chicago, Carnegie Endowment for Internat. Peace, Chicago Sunday Evening Club. Pres. Orchestral Assn. of Chicago; vice pres. Nat. War Fund, Inc.; Community and War Fund of Metropolitan Chicago, Inc.; chmn. Ill. Public Aid Comm. (1932-33 and since Feb. 1941), Chicago Community Trust; vice chmn., Comm. on Hosp. Care; dir. Chicago Council of Social Agencies (pres. 1927-36), John Crerar Library, Chicago Commons (pres. 1940-45) Chicago, Washington, 1917; commd. capt. R.M.A., Air Service, U.S. Army, March Field, Riverside, Calif., 1918. Awarded Rosenberger medal, U. of Chicago, 1932; Rosenthal medal, Benjamin J. Rosenthal Charities, Inc., 1935. Citizen fellow, Inst. of Medicine, 1939. Republican. Episcopalian. Clubs: Attic, Chicago, Commercial (pres. 1933), Old Elm, Union League, Cliff Dwellers (Chicago); Yale (New York). Home: 1431 Astor St. Office: 38 S. Dearborn St., Chicago, Ill.

RYERSON, Edwin Warner, surgeon; b. New York, N.Y., Mar. 14, 1872; s. George Wilson and Sarah Dean (Brown) R.; M.D., Harvard, 1897; house surgeon Boston Children's Hosp., 1897-98; post-grad. study, Berlin and Vienna; m. Adelaide Kendall Hamilton, Dec. 6, 1904. Practiced at Chicago since 1899; cons. orthopedic surgeon St. Luke's Hosp.; former prof. orthopedic surgery, Northwestern U. Med. Sch. Apptd. 1st lt. Med. R.C., Feb. 1911; capt. Apr. 1918; maj. Med. Corps, U.S. Army, Aug. 27, 1918; hon. discharged, Aug. 7, 1919. F.A.C.S.; member A.M.A., Am. Orthopaedic Assn. (pres. 1925), Am. Acad. of Orthopaedic Surgeons (pres. 1933), Am. Bd. of Orthopaedic Surgery, Inc. (v.p. 1935-38), Internat. Orthopedic Soc., Inst. of Medicine (Chicago), Chicago Med. Soc., Chicago Orthopedic Soc., Chicago Surg. Soc. Republican. Episcopalian. Clubs: Chicago, University, Casino, Onwentsia. Home: 232 E. Walton St., Chicago 11, Ill. Office: 122 S. Michigan Av., Chicago 3, Ill.

RYERSON, Florence (Mrs. Colin Clements), playwright, author; b. Glendale, Calif.; d. Charles Dwight and Mary (McGregor) Willard; ed. Stanford U. and Radcliffe Coll.; m. 2d, Colin Clements (author), Sept. 24, 1927; 1 son, Hal Ryerson. Mem. of Alpha Phi. Has been a contributor since 1915 to English and American mags. Author: A Cup of Tea, 1927; The Third Angle, 1928; with husband—All on a Summer's Day, 1928; Seven Suspects, 1930; This Awful Age, 1930; Fear of Fear, 1931; Diana Laughs, 1932; Mild Oats, 1933; Blind-Man's-Buff, 1933; Shadows, 1934; The Borgia Blade, 1937; Ladies Alone: Eight Comedies, 1937; First Person Singular: A Book of Monologues, 1937; Angels Don't Marry and Other One Act Plays, 1938; Isn't Nature Wonderful (monologues), 1938; June Mad (3-act comedy), 1939; Through the Night (3-act play), 1940; Winnie Weeks (monologues), 1940; Glamour Preferred (3-act comedy), 1941; Ever Since Eve (3-act comedy), 1941; Harriet (produced by Gilbert Miller with Helen Hayes), 1943; Spring Green (3-act comedy), 1944. Author of screen plays for Norma Shearer, Lew Cody, Bebe Daniels, Richard Dix, Marie Dressler, etc., and numerous talking pictures, including The Wizard of Oz. Home: Shadow Ranch, Canoga Park, Calif.

RYERSON, Joseph Turner, iron and steel; b. Chicago, Nov. 21, 1880; s. Edward Larned and Mary Pringle (Mitchell) R.; Ph.B., Sheffield Scientific Sch. (Yale), 1901; m. Annie Lawrie McBirney, Dec. 29, 1909; children—Joseph T., Mary McBirney, Annie Lawrie, Ellen Larned. Began in employ American Sheet Steel Co. (now Am. Sheet & Tin Plate Co. of U.S. Steel Corp.), at Vandergrift, Pa.; with Joseph T. Ryerson & Son, iron and steel, Chicago, since 1902, v.p. and treas., 1916-23, pres. and treas., 1923-29, now mem. bd. dirs.; dir. Inland Steel Co., Belden Mfg. Co. Trustee Art Institute, Museum of Science and Industry (founded by Julius Rosenwald), Chicago Hist. Soc., St. Luke's Hosp. Republican. Episcopalian; senior warden of St. James Church. Clubs: Chicago, Commercial, Casino, Attic, Racquet, Tavern, Wayfarers, Saddle and Cycle (Chicago); Yale Racquet and Tennis, Squadron A (New York). Home: 1406 Astor St. Office: 135 S. La Salle St., Chicago, Ill.

RYERSON, Knowles Augustus, horticulturist; b. Seattle, Wash., Oct. 17, 1892; s. Will Augustus and Jessie (Knowles) R.; grad. high sch., Pasadena, Calif., 1910; B.S., U. of Calif., 1916, M.S., 1923; m. Emma Mary Freeman, Aug. 3, 1921; 1 child, deceased. With agri. extension service, U. of Calif., 1919-25, asst. state club leader, 1919-21, asst. farm adviser Los Angeles County, Calif., 1922-23, farm adviser same, 1924-25; horticulturist, Agrl. Expt. Sta., Haiti, 1925-27; horticulturist Joint Palestine Survey Comm., Palestine and Transjordan, May-Nov. 1927; in charge Div. of Foreign Plant Introduction, Bur. of Plant Industry, U.S. Dept. Agr., 1928-34, chief Bur. of Plant Industry, Jan.-Oct. 1934; in charge subtropical fruit investigations, same bureau, 1934-37; asst. dean College of Agriculture and prof. horticulture, University of California, since 1937 (on leave); special representative, Fgn. Economic Adminstrn., Pacific Ocean Area, 1943-44. In search of economic plants for introduction into United States, in Canada, 1929, Spain, Morocco, Algeria, Tunis, Sicily, France, 1930. Served with Engineer Corps, U.S. Army in France, 1917-19; agrl. damage investigations, Am. Peace Commn., Jan.-Mar. 1919; agrl. officer Am. embarkation center, France, Mar.-June 1919. Fellow Washington Acad. Sciences; mem. A.A.A.S., Am. Soc. Hort. Science, Am. Hort. Soc. (v.p. 1930-34), Soc. Am. Naturalists, Soc. Am. Foresters, Washington Botanical Soc., Astron. Soc. of the Pacific, Am. Soc. of Agrl. Science, Calif. Bot. Soc., Soc. for Advancement of Education, American Society of Agrl. Sciences, Institute of Pacific Relations, Am. Polar Society, Royal Astronomical Society of Canada, Save the Redwoods League, Scabbard and Blade; hon. mem. Calif. Avocado Assn., Sigma Xi, Alpha Zeta, Alpha Kappa Lambda, Phi Delta Kappa fraternities. Decorated Chevalier du Merite Agricole (France); Ouissam Alaouite (Morocco); bronze medal, Soc. d'-Acclimitation de la France. Conglist. Clubs: Cosmos (Washington); Explorers (New York); Commonwealth (San Francisco). Author of bulletins and numerous articles on sub-tropical, tropical horticulture and agrl. exploration. Home: Davis, Calif.

RYERSON, Margery Austen, artist; b. Morristown, N.J., Sept. 15, 1886; d. David Austen and Mary McIlvaine (Brown) R.; A.B., Vassar Coll., 1909; studied at Art Students' League, N.Y. City, and under Robert Henri and Charles W. Hawthorne. Painter and etcher; instr. in etching, Corona Mundi, N.Y. City, 1928. Represented by etchings in permanent collections of Smithsonian Instn., Washington, D.C., Cleveland (O.) Mus., Roerich Mus. (N.Y. City), Brooklyn Museum, Public Library (N.Y. City), Library of Congress, William Rockhill Nelson Gallery (Kansas City, Mo.), Honolulu Acad. of Arts (Honolulu, Hawaii), Uffizi Gallery (Florence, Italy), Bibliotheque Nationale (Paris), Montclair (N.J.) Art Museum, Metropolitan Museum of Art, N.Y. City. Winner of Emil Fuchs prize, Brooklyn Society of Etchers (now Society American Etchers), 1924. Associate National Academy of Design; painter mem. Grand Central Art Galleries; mem. Society American Etchers (ex-sec.), Chicago Soc. Etchers, Print Makers Soc. of Calif., Phila. Soc. of Etchers. Contbr. to Art in America, The American Scholar, "Books" New York Herald Tribune, N.Y. Times Book Review. Compiler: The Art Spirit, by Robert Henri. Co-editor: Hawthorne on Painting. Home-Studio: 58 W. 57th St., New York, N.Y.

RYGG, Andrew Nilsen (rĭg), retired editor; b. Stavanger, Norway, Aug. 15, 1868; son of Ole Nilsen Rygh and Severine N. (Larsen) R.; came to U.S., 1888, naturalized, 1910; educated Norwegian schools; LL.D., St. Olaf College, Northfield, Minn.; m. Andrea Carlsen, 1895; children—Agnes, Einar. Editor Norwegian News, Brooklyn, N.Y., 1912-29. Mem. board dirs. various Norwegian-Am. instns. Decorated Comdr. of St. Olaf (Norway). Lutheran. Author, Norwegians in New York, 1825-1925. Home: 974 52d St., Brooklyn, N.Y.

RYLAND, Robert Knight (rī'lănd), artist; b. Grenada, Miss., Feb. 10, 1873; s. William Semple and Mary Elizabeth (Morton) R.; B.A., Bethel Coll., Ky., 1892; studied Nat. Acad. Design and Art Students League, New York, 1894-1900; Lazarus scholarship for mural painting, at Rome, 1903-05; unmarried. Instr. drawing, Cooper Union, 1908-19; instr. N.Y. Evening Sch. of Industrial Art, 1923-26. Awarded Altman prize, Nat. Acad. Exhbn., 1924; hon. mention Art Inst. Chicago, 1926. Associate mem. Nat. Acad., 1940. Mem. Am. Soc. Mural Painters, Sigma Alpha Epsilon. Club: Salmagundi. Home: 51 West 10th St., New York 11, N.Y.

RYLE, Walter Harrington (rīl), coll. pres.; b. Yates, Mo., June 1, 1896; s. Walter Harrington and Kate (Stark) R.; B.S., Northeast Mo. State Teachers Coll., 1919; student U. of Chicago, 1919-21; A.M., George Peabody Teachers Coll., 1927, Ph.D., 1930; student U. of Wis., 1927-28; m. Maurine Lea, June 7, 1927; 1 son, Walter Harrington, IV. Prin. of high sch., Clifton Hill, Mo., 1916-17, supt of pub. schs., 1917-18; prin. Palmyra (Mo.) High Sch., 1919-21; supt. of schs., Holden, Mo., 1921-27; asst. prof. of history, Northeast Mo. State Teachers Coll., Kirksville, 1928-29; instr. in history, Peabody Coll., Nashville, Tenn., 1929-30; prof. of social science, Northeast Mo. State Teachers Coll., 1930-37, pres. since 1937. Served with infantry, U.S. Army, during World War I; capt. Co. C, 4th Mo. Inf., 1940-41; capt. Inspector Gen. Dept., State Staff Mo. Guards since 1941. Col. on personal staff of Gov. Stack of Mo., 1937-41; chmn. Council of Defense; commander Citizens Defence Corps; reemployment committeeman, Selective Service Bd. and chmn. Navy Relief Fund of Adair County. Advisor for legislative com. Mo. State Teachers Assn. since 1934; dir. of Kirksville C. of C., 1937-42; chairman Kirksville dist. council, Boy Scouts of Am. since 1944; chmn. Adair county com., Dept. of Resources and Development of State of Missouri. Mem. American Hist. Assn., Miss. Valley Historical Assn., Mo. Hist. Assn., N.E.A., Mo. State Teachers Assn., Am. Legion, Sons of Am. Revolution, Kappa Delta Pi, Phi Delta Kappa. Democrat. Baptist. Clubs: Rotary (pres. 1939), Country (Kirksville). Author: Missouri: Union or Secession, 1931; Geography of Missouri, 1934; The Story of Missouri, 1938. Contbr. historical articles to jours. Home: 820 E. Patterson St., Kirksville, Mo.

RYON, Harrison, lawyer; born New Hampton, Ia., Feb. 14, 1892; s. John A. and Mary Emily (Fitch) R.; student Beloit (Wis.) Coll., 1911-13; A.B., Leland Stanford, Jr., U., 1915; J.D. cum laude, U. of Chicago, 1917; m. Elizabeth Edwards, June 22, 1917 (divorced June 9, 1925); 1 dau., Patricia (Mrs. Eugene F. Foubert); m. 2d, Hazel Cowan, June 24, 1926. Consulting engr. in indsl., personnel and labor relations as associate, later partner, The Scott Co., Phila., 1919-26; mng. indsl. relations, Chicago and South Bend factories, Wilson Bros., Chicago, 1920-22; admitted to Calif. bar, 1922; Nev. bar, 1930; mem. Schauer, Ryon & McMahon, Santa Barbara, Calif., since 1922; specializes in trial practice and trust law. Attended 2d O.T.C., Fort Sheridan, Ill., and commd. 2d lt. Inf., 1917; attached to 86th Div. staff; later with Adj. General's Dept., Newark, N.J.; assigned to standardizing trade tests for Army; capt. Adj. General's Reserve Corps to 1934. Pres. Santa Barbara County Bar Assn., 1934-35; vice-chmn. Calif. State Bar Conf. of Bar Assn. Dels., 1936-37, chmn. 1937-38; mem. State Bar of Calif. (mem. legislative com., 1938-39, chmn., 1939-41; mem. bd. govs., 1939-42; v.p., 1940-42); mem. Am. Bar Assn., Am. Law Inst. (Calif. rep., 1940, 42, 45), State Bar of Calif., Nev. State Bar, Sigma Chi. Active in establishment of Pub. Relations Dept., Calif. State Bar; chmn. nat. defense and pub. relations com., same 1941, 42; war service commn. same, 1945; pres. Santa Barbara Museum of Art; dir. Lobero Theater Foundation; dir. and atty. Old Spanish Days in Santa Barbara. Republican. Presbyterian. Clubs: Coral Casino, Montecito Country, University (Santa Barbara) California (Los Angeles); Rancheros Visitadores. Home: 9 High Road (Pine Hill, Montecito), Santa Barbara, Calif. Office: 26 E. Carrillo, Santa Barbara, Calif.

RYS, C(arl) F(riedrich) W(ilhelm) (rēs), metall. engr.; b. Essen, Germany, Mar. 23, 1877; s. Francis and Louise (Hausmann) R.; grad. high sch., Essen; studied mech. engring., tech. schs., Hagen, Germany, 2 yrs.; grad. Sch. of Mines, Freiberg, 1902, grad. study England, 6 mos.; Dr. Engineering, U. of Freiberg, 1930; m. Helen M. Witt, June 24, 1908; children—Louise, Frederick. Came to U.S., 1903, naturalized, 1911. Began with Krupp Works, Essen; with LaBelle Iron Works, Steubenville, O., 1903-04; in metall. dept., Homestead Steel Works (Carnegie Steel Co.), 1904-08; in inspection dept., Pittsburgh office, Carnegie Steel Co., 1908-10, asst. metall. engr., 1910-11, metall. engr., in charge metall. dept., since 1911, apptd. asst. to pres., May 7, 1928, also continuing as metall. engr.; apptd. chief metall. engr. of Carnegie-Ill. Steel Corp., Oct. 1, 1935, chief consulting metallurgist, June 1, 1942. Member American Iron and Steel Inst., Engrs. Soc. Western Pa., Am. Soc. for Metals, Soc. Automotive Engrs., Am. Inst. Mining and Metall. Engrs., Am. Ry. Engring. Assn., Am. Soc. for Testing Materials, Brit. Iron and Steel Inst., Army Ordnance Assn. Republican. Protestant. Mason (Shriner). Clubs: Duquesne, Railway, Pittsburgh Athletic Assn. (Pittsburgh). Home: 5463 Aylesboro Av. Office: Carnegie Bldg., Pittsburgh, Pa.

RYTER, Joseph F. (rī'tĕr), congressman; b. Hartford, Conn., Feb. 4, 1914; s. Frank and Maryanna (Tyszkiewicz) R.; A.B., Trinity Coll., Hartford, Conn., 1935; LL.B., U. of Conn., 1938; m. Mary C. Walsh, Dec. 28, 1943. Admitted to Conn. bar, 1938; asst. clerk Hartford Police Court, 1939-41, Hartford City Court, 1941-43. Del. Dem. Nat. Conv., 1940. Pres. Pulaski Fedn. Dem. Clubs of Conn. Mem. 79th Congress (1945-47) Conn. at large. Home: 381 Campfield Av., Hartford 6. Office: 983 Main St., Hartford, Conn.

RYTINA, Anton George (rĭ'tĭ-nā), urologist; b. Baltimore, Md., Feb. 3, 1882; s. Anton and Anna (Hulla) R.; A.B., Loyola Coll., Baltimore, 1901; M.D., U. of Md., 1905; grad. study, Berlin, 1911; m. Katherine M. Gier, Jan. 24, 1912; children—Anthony George, Katherine Luciene. Instr., clin. lab., U. of Md., and phys. Out-patient Clinic, Johns Hopkins Hosp., 1905; physician Phipp's Tuberculosis Clinic, Johns Hopkins Hosp., 1906-07; mem. urol. dept., Johns Hopkins Hosp., 1908-15; chief of urology, Out-patient Clinic, Mercy Hosp., 1909-10, chief urologist, 1910-23; clin. prof. urology, Coll. Physicians and Surgeons (now U. of M.D.), 1910-15, prof. urology, 1915; organizer, 1919, owner and operator until 1928, Morrow (later Colonial) Hosp.; organizer Colonial Hosp. Training Sch. for Nurses, 1925; organizer, 1926, dir. until 1928, Physicians and Surgeons Casualty Clinic; organizer, 1929, since dir. med. and surg. depts. Safe Harbor (Pa.) Hosp.; visiting urologist South Baltimore Gen. Hosp., U.S. Govt. Marine Hosp., U.S. Vets. Bur. Hosp.; cons. urologist St. Joseph's Hosp. Mem. Md. State Bd. of Health since 1918 (dir. and adviser venereal disease clinics); mem. Selective Draft Bd., Baltimore, World War. Mem. Bd. Supervisors of City Charities, 1912-21. Fellow Am. Coll. Surgeons; mem. A.M.A., Am. Urol. Assn., Med. Chirurg. Faculty of Md., Baltimore City Med. Soc. Democrat. Catholic. Clubs: Rotary, Baltimore Athletic, Maryland Country. Contbr. on genito-urinary surgery. Pioneer in use of salvarsan and neosalvarsan. Home: 5083 St. Albans Way. Office: 115 E. Eager St., Baltimore, Md.

S

SAALFIELD, Albert George, publisher; born New York City, July 24, 1886; s. Arthur James and Ada L. (Sutton) S.; grad. Culver (Ind.) Mil. Acad., 1905; m. Elizabeth Myers Robinson, June 7, 1911; children—Henry Robinson, James Albert, Mary Rob-

inson, Elizabeth Robinson. Began with Saalfield Publishing Co., Akron, 1905, sec., 1910-19, pres. and mgr. since 1919; dir. Saalfield Pub. Co., Robinson Clay Products Co., First Central Trust Co.; former dir. Omaha, Lincoln & Beatrice Ry. Co., Robinson Paint Co., Akron Chamber Commerce, etc. Republican. Presbyterian. Clubs: Rotary, Akron City, Portage Country. Publisher and developer of one of the largest lines of books for children in America, also inventor of games and originator of activity books for children. Home: Ghent, O.; (mail address, Akron 7). Office: care Saalfield Publishing Co., Saalfield Square, Akron, O.

SAARINEN, Eliel (sôr'ē-nĕn), architect; b. Helsingford, Finland, 1873; grad. Inst. Poly., Helsingfors, 1897; hon. degrees: Ph.D., U. of Helsingfors; Dr. Architecture, Technical U., Finland; D.Eng., U. of Karlsruhe, Germany; Dr. Architecture and City Planning, U. of Mich.; Dr. of Arts, Harvard. Asso. with Herman Gesellius and Armas Lindgren, architects, Finland, 1896-1907; most important work of firm, Nat. Museum, Helsingfors; practicing alone since 1907; has erected for Cranbrook Foundation (Bloomfield Hills, Mich.) since 1925, Acad. of Art (of which is pres.), Boys' Sch., Girls' Sch., Inst. of Science; other works in U.S. include Kleinhans Music Hall, Buffalo, N.Y. (with asso. architects), 1939; Tabernacle Christian Ch., Columbus, Ind., 1940-41; opera, concert shed, chamber music hall and studios, Berkshire Music Center, Stockbridge, Mass., 1941. Awarded 1st prize for city planning, Reval, Estonia; 2d prize city planning, Yas Canberra, Australia; 1st prize Gewerbeverein-Haus, Riga, Latvia; 2d prize Chicago Tribune Tower; 1st prize in nat. competition Smithsonian Gallery of Art (with asso. architects); gold medal Archtl. League of N.Y.; hon. medal Acad. Architects Soc. of Denmark; apptd. hon. prof. Finnish Govt.; Cmdr. 1st Class Order of White Rose, Finland. Vice-pres. Internat. City Planning Confs. Associate member National Academy of Design. Mem. Finnish Academy of Art, Imperial Academy Art (St. Petersburg, Russia), Royal Swedish Academy of Art; hon. mem. or corr. mem. of numerous American and foreign institutes and societies. Home: Bloomfield Hills, Mich.

SAAVEDRA LAMAS, Carlos (sä-vä'drä), Argentine lawyer, professor, and public man; b. Buenos Aires, 1880; ed. Colegio Lacordaire, Buenos Aires; LL.D., summa cum laude, U. of Buenos Aires, 1903; m. Rosa Sáenz Peña. Former minister of justice and public edn.; pres. 11th Internat. Labor Conf., Geneva, 1928; del. of Argentine govt. to Junta de Jursiconsultos; Argentine del. to International Conf. of Am. Inst. of International Law, Montevideo; delegated by govt. to preside over ceremonies of Centenary of Argentine Independence; pres. of congress of Am. Social Sciences, Tucuman, 1916; former nat. deputy and pres. Budget Comm., Chamber of Deputies; former prof. sociology, Faculty of Philosophy and Letters, U. of Buenos Aires; former prof. finance, political economy and constl. law, U. of Buenos Aires; former prof. of provincial and pub. law and constl. history, U. of La Plata. Author of Los asalariados en la República Argentina; Problemas de gobierno, 1915; El régimen educacional; La legislacion social despúes de la guerra; El banco municipal de préstamos; Por la paz de las Américas, 1937; La conferencia inter-americana de consolidación de la paz, 1938. Address: Avenida Quintana 127, Buenos Aires, Argentina.*

SABATH, Adolph Joachim (sä'bäth), congressman; b. Czechoslovakia, April 4, 1866; s. Joachim and Barbara (Eissenschimmel) S.; ed. schools of native town; removed to Chicago, 1881; grad. Bryant & Stratton Business Coll., 1885; LL.B., Lake Forest U., 1891; m. Mae Fuerst, Dec. 31, 1917. Was justice of the peace, Chicago, 1895-97; police magistrate, 1897-1907; member 60th to 79th Congresses (1907-47) 5th Ill. Dist. Del. Dem. Nat. Conv., 1904, 20. Club: Covenant. Home: 1902 S. Ashland Av. Office: 10 S. La Salle St., Chicago, Ill.

SABATINI, Rafael (sä-bä-tē'nē), author; b. Jesi, Central Italy, Apr. 29, 1875; s. Vincenzo and Anna (Trafford) S.; student Ecole Cantanole de Zoug, Switzerland, Lycee Oporto, Portugal, and U. of Coimbra, Portugal; m. Christine Wood, Mar. 5, 1935. Served in Mil. Intelligence Dept., British War Office, 1917-18. Author: The Tavern Knight, 1904; Bardelys the Magnificent, 1906; The Shame of Motley, 1908; The Life of Cesare Borgia, 1912; The Sea Hawk, 1915; Scaramouche, 1921; Captain Blood, 1922; The Strolling Saint, 1924; Trampling the Lilies, 1926; The Hounds of God, 1928; Banner of the Bull, 1930; King's Minion, 1930; The Black Swan, 1932; The Romantic Prince, 1932; Stalking Horse, 1933; Heroic Lives, 1934; Venetian Masque, 1934; Chivalry, 1935; The Fortunes of Captain Blood, 1936; The Lost King, 1937; The Sword of Islam, 1939; Master-at-Arms, 1940; Columbus, 1942; The Birth of Mischief, 1945 (Lit. Guild selection). Home: Clock Mill, Clifford, Herefordshire, Eng. Address: care Houghton Mifflin Co., 2 Park St., Boston, Mass.

SABEN, Mowry, writer; b. Uxbridge, Mass., March 24, 1870; s. Israel and Lydia Jane (Albee) S.; student at Harvard, Oxford, Heidelberg universities. Began as lecturer, doing editorial writing most of career on Tacoma News, Portland (Ore.) Telegram, Denver Republican, Detroit Free Press, Chicago Journal, Rochester (N.Y.) Herald; contbd. editorials to Boston Transcript, New York Times, Baltimore American; associate editor of Washington Challenge; weekly econ. contbr. to Nat. Republican; formerly U.S. commr. of conciliation and asst. to Sec. of Labor James J. Davis; editor of The Argonaut, San Francisco, since 1934. Author: The Twilight of the Gods, 1903; The Spirit of Life, 1914; Broken Lights (in Neal's Monthly); articles in The Forum. Home: Washington Hotel. Office: The Argonaut, 544 Market St., San Francisco 4, Calif.

SABIN, Albert B(ruce) (sā'bĭn), med. research; b. Bialystok, Russia, Aug. 26, 1906; s. Jacob and Tilly (Krugman) S.; came to U.S., 1921; naturalized, 1930; student Coll. of Dentistry, New York U., 1924-26; B.S., New York U., 1928, M.D., 1931; m. Sylvia Tregillus, Sept. 12, 1935. Research asso. in bacteriology New York U. Coll. of Medicine, 1926-32; house physician Bellevue Hosp., N.Y. City, 1932-34; fellow in medicine, Nat. Research Council, Lister Inst., Eng., 1934; asst. Rockefeller Inst., N.Y. City, 1935-37, associate, 1937-39; asso. prof. of pediatrics, U. of Cincinnati Coll. of Medicine since 1939; fellow Children's Hosp. Research Foundation since 1939. Received Theobald Smith award in med. science ($1,000 and medal) from A.A.A.S. chiefly for research in pneumonia and infantile paralysis, 1939; consultant to secretary of war on epidemic diseases, and member of U.S. Army Commission for neurotropic Virus Diseases, 1941. Commd. maj., Medical Corps, Army of United States, to serve with board for Investigation and Control of Epidemic Diseases in the Army, Preventive Medicine Division, Office of Surgeon General, 1943; promoted to lieutenant colonel, 1944. Received E. Mead Johnson Award for research on virus diseases of nervous system, American Academy of Pediatrics, 1941. Fellow American Association for the Advancement of Science; member Soc. for Pediatric Research, Nat. Inst. of Social Sciences, Soc. Am. Bacteriologists, Soc. Exptl. Biology and Medicine, American Society for Clinical Investigation, Harvey Society, Alpha Omega Alpha, Sigma Xi. Contbr. numerous papers to jours. on pneumococcus infection, infantile paralysis, virus diseases of nervous system, and other topics relating to various infectious diseases. Home Cincinnati, O.

SABIN, Edwin Legrand, author; b. Rockford, Ill., Dec. 23, 1870; s. Henry and Esther F. (Hotchkiss) S.; bro. of Elbridge Hosmer S. (dec.); A.B., State U. of Ia., 1892; m. Mary Caroline Nash, Oct. 7, 1896. Mem. Phi Beta Kappa, Beta Theta Pi. Author: The Making of Iowa, 1900; The Magic Mashie, 1902; Beaufort Chums, 1905; When You Were a Boy, 1905; Bar B Boys, 1909; Range and Trail, 1910; Circle K, 1911; Kit Carson Days, 1914, 35; Pluck on the Long Trail, 1912; Old Four Toes, 1912; With Carson and Fremont, 1912; Treasure Mountain, 1913; On the Plains with Custer, 1913; Scarface Ranch, 1914; Buffalo Bill and the Overland Trail, 1914; Gold Seekers of '49, 1915; With Sam Houston in Texas, 1916; The Boy Settler, 1916; Opening of the West with Lewis and Clark, 1917; The Great Pikes Peak Rush, 1917; How Are You Feeling Now?, 1917; On the Overland Stage, 1918; General Crook and the Fighting Apaches, 1918; Boys' Book of Indian Warriors, 1918; Opening the Iron Trail, 1919; Lost with Lieutenant Pike, 1919; Boys' Book of Frontier Fighters, 1919; Building the Pacific Railway, 1919; Into Mexico with General Scott, 1920; Boys' Book of Border Battles, 1920; Desert Dust, 1922; The Rose of Santa Fe, 1923; The City of the Sun, 1924; With George Washington into the Wilderness, 1924; White Indian, 1925; Rio Bravo, 1926; In the Ranks of Old Hickory, 1927; Old Jim Bridger on the Moccasin Trail, 1928; Gold!, 1929; Klondike Pardners, 1929; Wild Men of the Wild West, 1929; Mississippi River Boy, 1932; Pirate Waters, 1941. Contbr. to mags. Lit. critic. Address: Hemet, Calif.

SABIN, Ellen Clara, educator; b. Sun Prairie, Dane County, Wis., Nov. 29, 1850; d. Samuel Henry and Adelia M. (Bordine) Sabin; student U. of Wis., 1865-68, hon. A.M., 1895; Litt.D., Beloit, 1912; LL.D., Grinnell, 1915; unmarried. Teacher at Madison, Wis., 1869-72, Portland, Ore., 1873-85; in Europe, 1885-86; supt. city schs., Portland, Ore., 1887-90; pres. Downer Coll., Fox Lake, Wis., 1891-95; pres. Milwaukee-Downer Coll., 1895-1921, pres. emerita since June 1921. Juror of edul. exhibit, Chicago Expn., 1893; mem. Nat. Council Edn., 1886-92; mem. Wis. State Bd. of Edn., 1919-23; Mem. Am. Assn. Univ. Women, Milwaukee Coll. Endowment Assn., League of Women Voters, Phi Beta Kappa. Conglist. Republican. Club: Wisconsin Woman's. Home: 3865 Nakoma Rd., Madison 5, Wis.

SABIN, Florence Rena, anatomist; b. Central City, Colo., Nov. 9, 1871; d. George Kimball and Rena (Miner) Sabin; B.S., Smith Coll., 1893, Sc.D., 1910; M.D., Johns Hopkins, 1900; Sc.D., U. of Mich., 1926, Mt. Holyoke, 1929, New York U., 1933, Wilson Coll., 1933, Syracuse U., 1934, Oglethorpe, 1935, U. of Colo., 1935, U. of Pa., 1937, Oberlin Coll., 1937, Russell Sage Coll., 1938, U. of Denver, 1939; LL.D., Goucher Coll., 1931. Teacher mathematics, Wolfe Hall, Denver, Colo., 1893-94; asst. in zoölogy, Smith Coll., 1895; interne, Johns Hopkins, 1900-01; fellow Baltimore Assn. for Advancement of Univ. Edn. of Women, 1901; asst. in anatomy, Johns Hopkins, 1902, asso., 1903-05, asso. prof., 1905-17, prof. histology, 1917-25; mem. Rockefeller Inst. for Med. Research, 1925-38; mem. emeritus since 1938. Pres. board Finney-Howell Res. Foundn. Mem. Am. Assn. Anatomist (v.p. 1908-09; president 1924-26), Am. Assn. Physiologists, Soc. Exptl. Biology and Medicine (councilor 1932), Nat. Tuberculosis Assn., Nat. Acad. Sciences; hon. life mem. N.Y. Acad. Sciences, Harvey Soc. A.A.A.S., American Association Univ. Women, Coll. of Electors, Hall of Fame (1935), Nat. Achievement award, 1932; M. Carey Thomas prize, 1935. Clubs: Cosmopolitan, Am. Woman's Assn., Soc. Colonial Dames. Author: An Atlas of the Medulla and Mid-Brain, 1901; Biography of Franklin Paine Mall, 1934; also articles on the lymphatic system in Am. Jour. of Anatomy and Anatomical Record; on the blood vessels and origin of blood cells in the Contributions to Embryology pub. by the Carnegie Inst. of Washington and Johns Hopkins Hosp. Bull.; on blood and bone marrow in Physiol. Rev. and Proc. Soc. Exptl. Biology and Medicine; and on tuberculosis in the Jour. of Exptl. Medicine, Trans. of Nat. Tuberculosis Assn. and Am. Rev. of Tuberculosis. Address: 1333 E. 10th Av., Denver 3, Colo.

SABIN, Louis Carlton, civil engr.; b. Memphis, Mich., June 25, 1867; s. Carlton and Cordelia (Bristol) S.; B.S., U. of Mich., 1890; C.E., 1894, hon. M.E., 1910. m. Nellie Blanchard, June 22, 1890; (died Jan. 2, 1945); children—Hope (Mrs. F. E. Bagger), Carlton Richard; m. 2d, Ruth E. Doucette, Sept. 1945. Inspector, with Morrison & Corthell, engineers, 1887-88; inspector and engineer United States Engineer. Dept., 1890-1905; sec. Am. sect. Internatl. Waterways Comm., 1905-06, study regulation of Lake Erie and other waterway problems of Great Lakes; asso. engineer U.S. Engr. Dept. and gen. supt., St. Marys Falls Canal, 1906-25, design and construction Davis and Sabin locks, channel improvements, emergency dams, etc.; v.p. Lake Carriers' Assn., since 1925. Hon. mem. Am. Soc. C.E. and Cleveland Engring. Soc. Mem. Mich. Engring. Soc., Internat. Assn. Nav. Congresses, Tau Beta Pi. Clubs: Univ. of Michigan, Rotary. Author: Cement and Concrete, 1904. Home: 2481 Wellington Rd. Office: Rockefeller Bldg., Cleveland, O.

SABIN, Pauline Morton (Mrs. Dwight F. Davis); b. Chicago, Ill., Apr. 23, 1888; d. Paul and Charlotte (Goodridge) Morton; ed. private schs. and abroad; m. Charles Hamilton Sabin, Dec. 28, 1916; m. 2d, Dwight F. Davis, May 8, 1936. Elected mem. Republican Com. of Suffolk Co., N.Y., 1919; made mem. Rep. State Exec. Com., N.Y., 1920; pres. Women's Nat. Rep. Club, 1921; del. Rep. Nat. Conv., Cleveland, O., 1924; mem. Rep. Nat. Com., term 1924-28; resigned, 1929, to organize Women's Organization for Nat. Prohibition Reform; of which was made nat. chmn., organization disbanded Dec. 1933. Apptd. by Pres. Coolidge mem. Lexington-Concord Sesquicentennial Commn., 1925. Mem. Central Com. Am. Red Cross, 1940; reelected 1944; nat. dir. Vol. Service, Am. Red Cross, 1940-45. Episcopalian. Clubs: Colony, Woman's City. Recipient of Am. Woman's Assn. award "for eminent attainment," 1934. Home: 2145 Decatur Pl., Washington, D.C.

SABINE, George Holland (sā'bĭn), prof. philosophy; b. Dayton, O., Dec. 9, 1880; s. Lorenzo and Eva J. (Tucker) S.; A.B., Cornell U., 1903, Ph.D., 1906; m. Mary W. Sprague, Dec. 14, 1908; children—George Burr, Mary Josephine, Janet Virginia. Successively instr., asst. prof. and asso. prof. philosophy, Stanford, 1907-14; prof. philosophy, U. of Mo., 1914-23, Ohio State U., 1923-31, prof. philosophy, Cornell University since 1931, dean of the Graduate Sch., 1940-44, vice-president of University since 1943. Mem. Am. Philos. Assn., Am. Polit. Science Assn., Phi Beta Kappa, Sigma Xi. Author: A History of Political Theory, 1937. Editor: Philosophical Essays in Honor of James Edwin Creighton, 1917. The Works of Gerrard Winstanley, 1941. Translator: (with W. J. Shepard) H. Krabbe, The Modern Idea of the State, 1922; (with S. B. Smith) Cicero On the Commonwealth, 1928. Home: 503 Triphammer Rd., Ithaca, N.Y.

SABINE, Wallace Clement, physicist; June 13, 1868-Jan. 10, 1919. See Vol. 6 (1910-11).

SACHAR, Abram Leon (sä'kĕr), nat. dir. Hillel Foundations; b. New York, N.Y., Feb. 15, 1899; s. Samuel and Sarah (Abramowitz) S.; B.A., M.A., Washington U., St. Louis, 1920; student Harvard U., 1918-19; Ph.D., Emmanuel Coll., U. of Cambridge, 1923; hon. Dr. Humanities, Ill. Wesleyan Univ., 1943; m. Thelma Horwitz, June 6, 1926; children—Howard Morley, Edward Joel, Bernard David. Instructor history, U. of Ill., 1923-29; dir. Hillel Foundation, U. of Ill., 1929-33; nat. dir. B'nai B'rith Hillel Foundations (series of 141 centers on univ. campuses for students), Champaign, Ill., since 1933. Head of Community Chest, Champaign-Urbana, Ill., 1934-35. Mem. Am. Hist. Soc., Phi Beta Kappa, Phi Epsilon Pi. Democrat. Jewish religion. B'nai B'rith. Clubs: Covenant, Standard (Chicago). Author: Factors in Jewish History, 1927; A History of the Jews, 1929, 10th printing, 1944, Spanish edition for Latin America, 1943; Sufferance Is the Badge, 1939, 2d printing 1943; also articles in N.Y. Herald Tribune "Books," New Republic, Opinion, Menorah Jour., Sat. Rev. of Literature. Editor and compiler: Religion of a Modern Liberal, 1932. Has lectured extensively and appeared on many forums and town halls in U.S. and Can.; radio news analyst for NBC,

1944. Home: 704 Arlington Court. Office: 605 Green St., Champaign, Ill.

SACHS, Alexander (säks), economist; b. Rossien, Russia, Aug. 1, 1893; s. Samuel and Fay (Alexander) S.; came to U.S., 1904; B.S., Columbia, 1912; student Harvard Grad. Sch., 1915-17. With Lee Higginson & Co., New York, 1913-14; Francis Parkman Fellow, Harvard, 1916; appointed fellow in jurisprudence and sociology, 1917; economist to Walter Eugene Meyer, 1922-29; v.p. and dir. 1936-42, econ. adviser and dir. Lehman Corp., 1942, independent counsellor in administrative econs.; econ. adviser to Petroleum Industry War Council since 1942. Spl. consultant to dir., Office of Strategic Services since 1944. Served as organizer and chief, div. econ. research and planning, Recovy. Adminstrn., June-Sept. 1933; also founded Central Statis. Bd.; lectured Swarthmore Coll., Nov. 1933, Inst. of Pub. Affairs, U. of Va., 1934, 35, 36; New Sch. for Social Research, 1939; St. John's Coll., Annapolis and Town and Gown Meetings, Annapolis, 1942-43; also addresses before Am. Management Assn. Dec. 1937, American Mining and Metall. Engrs., Feb. 1938. Chmn. advisory com. on economics to Interstate Oil Compact Commn. since formation, 1938. Mem. Internat. Conf. on Problems of the Pacific, Aug. 1936; mem. Nat. Policy Com. since 1936; mem. exec. com. Council for Democracy and Citizens for Victory. Fellow Royal Econ. Soc., Royal Statis. Soc.; mem. Am. Econ. Assn., Econometric Soc., Am. Statis. Assn., Am. Polit. Sci. Assn.; fellow Am. Geographical Soc. Democrat. Club: Harvard Downtown. Contributor or author: America's Recovery Program, 1934; Financial Dynamics of Recovery, 1938; Fortune Round Table on Taxation, 1939; Strategic Materials and Flexible Logistics Petroleum Pipeline versus Tanker Construction, 1942; also contributor to economic financial and general periodicals. Home: 171 West 57th St. Office: 72 Wall St., New York, N.Y.

SACHS, Bernard (säks), neurologist; Jan. 2, 1858-Oct. 26, 1943. See Vol. 23 (1944-45).

SACHS, Curt, musical historian, author; b. Berlin Germany, June 29, 1881; s. Louis Eduard and Anna (Fröhlich) S.; B.A., Königliches Französisches Gymnasium, Berlin, 1900; Ph.D., Berlin U., 1904; m. Irene Julia Lewin, Apr. 2, 1908; children—George (dec.). Judith. Gabrielle. Ernest. Prof., Berlin U., 1919-33; curator Museum of Musical Instruments, Berlin, 1919-33; prof., Nat. Acad. of Music, Berlin, 1920-33, Nat. Acad. of Sch. Music, Berlin, until 1933; mem. advisory bd., Nat. Museums, Berlin, 1917-33, Nat. Radio until 1933; chargé de mission, Paris Ethnographic Museum, 1933-37; visiting prof., New York U., since 1937; consultant to N.Y. Pub. Library since 1937. Apptd. by Egyptian govt. adviser on preservation and orgn. of oriental music, 1930; commr. to various music and theater exhbns. Hon. fellow several learned socs.; hon. citizen of father's birth place, Juliusburg, Germany. Mem. Am. Musicol. Soc., etc. Author: Reallexikon der Musikinstrumente, 1913; Geist und Werden der Musikinstrumente, 1929; World History of the Dance, 1937; The History of Musical Instruments, 1940; The Rise of Music in the Ancient World, 1943; also over 20 other books. Prepared 3 series of phonograph records of ancient music: Two Thousand Years of Music, Berlin, 1930, and L'Anthologie Sonore, Paris, 1934-38 (won Grand Prix of the French Record each year); The Evolution of Piano Music, 1942. Has lectured in Germany, Denmark, Belgium, England, France, Spain, Switzerland, Czechoslovakia and U.S. Address: 1781 Riverside Dr., New York, N.Y.

SACHS, Emanie N(ahm), writer. See Arling, Emanie N(ahm).

SACHS, Ernest, surgeon; b. N.Y. City, Jan. 25, 1879; s. Julius and Rosa (Goldman) S.; prep. edn. Dr. J. Sachs' Collegiate Inst. for Boys, N.Y. City; A.B., Harvard, 1900; M.D., Johns Hopkins, 1904; interne Mt. Sinai Hosp., New York, 1904-07; grad. work, Berlin and Vienna, 1907-08, and Queen's Square Hosp., London Lab. of Sir Victor Horsley 1908-09; m. Mary Parmly Koues, Oct. 28, 1913; children—Mary Parmly (dec.), Ernest, Jr. (M.D.), Thomas Dudley. Attending neurol. surgeon, Montefiore. Home and Beth Israel Hosp., New York, 1909-11; adj. surgeon Bellevue Hosp., 1910-11; asso. in surgery, 1911, asso. prof. surgery, 1914, acting prof. surgery, 1917-19, prof. clin. neurol. surgery, since July 1919, Washington U. School of Medicine; holds first professorship of neurol. surgery at any Am. Univ.; in charge of teaching (1917-18) Sch. of Neurol. Surgery, estab. at St. Louis by order of surgeon general of U.S.; asso. surgeon to Barnes Hospital and St. Louis Children's Hospital; consulting surgeon St. Louis Maternity Hospital; surgeon on general staff and associate surgeon on ward service staff, Jewish Hosp.; cons. neurol. surgeon, St. Louis City Sanitarium; consultant in Neuro-Surgery Ellis Fischel State Cancer Hospital. Pres. Am. Neurological Assn., 1942-43. Mem A.M.A., Soc. Neurol. Surgeons, Am. Physiol. Soc. Am. Neurol. Soc., Southern Surg. Assn., Southern Med. Assn., Mo. State Med. Assn., St. Louis Med. Soc., St. Louis Surg. Soc.; hon. mem. Cushing Soc., Royal Soc. of Medicine, Section of Neurology (London), Deutsche Akademie der Naturforscher; mem. Sigma Xi, Phi Beta Pi; fellow Am. Coll. Surgeons; mem. Founders' Group, Am. Bd. of Surgery; Am. Bd. of Neurol. Surgery. Clubs: University, Harvard. Author: Diagnosis and Treatment of Brain Tumors, 1931; The Neurosurgical Patient, 1945. Home: 97 Arundel Pl., Office: University Club Bldg., St. Louis 3, Mo.

SACHS, Howard Joseph, investment banker; b. New York, N.Y., Jan. 23, 1891; s. Harry and Nellie (Lorsch) S.; A.B. cum laude, Harvard U., 1911; m. Eleanor B. Saxe, Sept. 18, 1928; 1 son, Peter Griggs. Partner firm, Goldman, Sachs & Co. since 1915. Home: Webbs Hill Rd., Stamford, Conn. Office: 30 Pine St., New York, N.Y.

SACHS, Joseph, engr., inventor; b. N.Y. City, Aug. 17, 1870; s. Louis Von and Bertha (Sanger) S.; student Coll. City of N.Y. (non grad.); spl. tutoring and study; m. Caroline Norman, June 5, 1895; children—Kelvin N., Margaret N. (Mrs. J. J. Bissell). Began with Sprague Elec. Motor Co. prior to 1890, later with Edison Machine Works (now Gen. Electric Co.), Schenectady, N.Y.; developed trolleyless elec. ry., nonarcing enclosed fuse, elec. ry. appliances, 1892-94; cons. patent expert, also engaged in constrn. and operation engring. work and pioneer magnetic ore separating plant, 1892-98; developed electric fire alarm signalling system, elec. fire engine system, canal boat haulage, cable and elec. ry. signals, elec. type-setting machinery, electric metal heating and melting, 1893-98, elec. drive and control for motor vehicles, electrically controlled carburetor, elec. primer and other automobile accessories, 1900-15; cons. and chief engr. Johns-Pratt Co. (later elec. div. Colts Patent Fire Arms Mfg. Co.), mfrs. elec. devices, Hartford, Conn.; pres. and mgr. The Sachs Co., and v.p. and mgr. Sachs Laboratories, Inc.; identified with development, mfr. and sale of Sachs inventions, including elec. protective devices, enclosed fuses, cut-outs, switches, sockets, circuit breakers, enclosed safety switches, meter service switches, meter testing devices, standardized service installations, etc., 1898-1937; research and invention, also engring. and development consultant for several mfg. cos. since 1939; awarded over 250 U.S. patents. Awarded John Scott Legacy Medal by Franklin Institute for pioneer invention electric fuse protective devices, 1903. Fellow Am. Inst. E.E.; mem. Am. Soc. M.E., Nat. Elec. Mfrs. Assn. Republican. Episcopalian. Mason (32°). Clubs: Engineers, Hartford, Get-Together, Hartford Golf, Wampanoag Country, Automobile, Church Club (of Conn.). Author: (with T. C. Martin) Electrical Boats and Navigation, 1894. Contbr. articles to technical publs.; lecturer before technical socs. Home: 1900 Albany Av., West Hartford 5. Office: 1900 Albany Av., West Hartford 5, Conn.

SACHS, Paul Joseph, prof. fine arts; b. N.Y. City, Nov. 24, 1878; s. Samuel and Louisa (Goldman) S.; ed. Sachs Sch., New York; A.B., Harvard, 1900; LL.D.; D.A.; m. Meta Pollak, Jan. 14, 1904; children—Elizabeth, Celia, Marjorie. Partner in banking house of Goldman, Sachs & Co., N.Y., 1904-14; lecturer on art, Wellesley Coll., 1916-17; asst. prof. fine arts, Harvard U., 1917-22, asso. prof., 1922-27, prof. fine arts since 1927; exchange prof. to France, 1932-33. Mem. food administration, Boston; maj. Am. Red Cross, with A.E.F., in France, 1918. Chmn. administrative com. Dumbarton Oaks Research Library and Collection, Washington, D.C.; chmn. board syndics, Harvard Univ. Press. Trustee Ella Sachs Plotz Foundation for Advancement of Medical Science, Radcliffe College, Museum Fine Arts, Boston, Museum Modern Art, N.Y. City, Inst. Modern Art, Boston, trustee Wellesley College, Radcliffe College; mem. Am. Assn. Museums, Assn. Mus. Dirs., Am. Federation Arts, Am. Acad. Arts and Sciences, Archæol. Inst. America, Coll. Art Assn. Mem. Am. Commn. for Protection and Salvage of Artistic and Historic Monuments in Europe. Clubs: P.B.K., Harvard, Club of Odd Volumes; St. Botolph (Boston), Faculty (Harvard); Harvard, Grolier, Century (New York). Co-author: Drawings in the Fogg Museum, 3 vols., 1940. Contbr. on art topics. Home: "Shady Hill," Cambridge, Mass.

SACHS, Walter Edward, banker; b. N.Y. City, May 28, 1884; s. Samuel and Louise (Goldman) S.; prep. edn., Sachs Collegiate Inst., New York; A.B., Harvard, 1904, studied law, Harvard, 1904-05; studied foreign banking methods in London, Berlin, Paris, 1906, 07; m. Emanie Louise Nahm, July 10, 1917 (divorced); 1 dau., Jane Ellen (Mrs. Robert Hodes); m. 2d, Mary Williamson, Aug. 12, 1939; 1 dau., Katherine Russell. Mem. Goldman, Sachs & Co. since 1910; dir. May Dept. Stores Co., Brown Shoe Co., Barker Bros., Inc., Lehn & Fink Products Co., Merck & Co., N.&L. Realty Corp. Club: Harvard City Midday. Home: 49 E. 80th St. Office: 30 Pine St., New York 5, N.Y.

SACHSE, Richard, consulting engineer; b. Saxony, Germany, 1881; s. Robert and Augusta (Heide) S.; grad. Inst. Tech., Dresden and Hanover, Germany; m. Katherine A. Golden, 1906; children—Franz R., Mary Elizabeth (Mrs. R. Wyman). Engring. work in Europe and Africa, 1901-03, Chicago and Milwaukee, 1903-06; with U.S. Reclamation Service in Wash. and Nev., 1906-07; construction Western Pacific R.R., San Francisco to Salt Lake City, 1907-11; chief engr., Calif. Railroad Commn., 1912-23; const. engr., 1923-39; chmn. Calif. Employment Commn., 1939-41; dir. Dept. Natural Resources of Calif., 1940-41; commr. Calif. Railroad Commn., 1941-43; pres., 1944-45; mem. Fed. Power Commn., since 1945. Vice chmn. Calif. State Planning Bd., 1940-41; mem. Governor's Council, Calif. State Council for Defense, Calif. State Conservation Commn., 1940-41. Home: Fall Brook, San Diego County, Calif. Office: Federal Power Commission, 1800 Pennsylvania Av., NW., Washington 25, D.C.

SACK, Alexander Naoum (säk), univ. prof.; b. Moscow, Russia, Oct. 18, 1890; s. Naoum Basil (M.D.) and Elisabeth (Shoub) S.; B.A., magna cum laude, Moscow Gymnasium, 1907; student Imperial Poly. Inst., Sch. of Economics, Petrograd, 1907-08; J.D., summa cum laude, Moscow U., 1911; Magistr. of Financial Law, Petrograd U., 1917; also studied in Berlin, Munich, Paris, London; m. Nina George Douguin, Jan. 14, 1923. Came to U.S., 1930, naturalized, 1936. Became mem. Russian bar, 1911; counsel All-Russian Central Bank of Mutual Credit Societies, Petrograd, 1912-14; mem. council Ministry of Finance, Petrograd, 1917; counsel All-Russian Com. of Commercial Banks, Petrograd, 1917-18; asst. prof. law, Petrograd U., 1917-19, asso. prof., 1919-21, prof. Sch. of Commerce, Petrograd, 1918-21; legal and financial adviser to Esthonian Govt., 1921-24; prof. Institut des Sciences Sociales et Politiques, Paris, 1927-30, Institut des Hautes Etudes Internationales, U. of Paris, 1927-28, Acad. Internat. Law, The Hague, 1928; visiting prof. internat. law, Northwestern Univ., 1930-32; visiting prof. of law, New York Univ., 1932-35, prof. law, 1935-43; spl. asst. to attorney general U.S. since 1943; admitted to N.Y. bar, 1937. Fellow John Simon Guggenheim Foundation, summer 1936; grant-in-aid Social Science Research Council, 1936. Mem. Assn. Bar City of New York (mem. com. on fgn. law), Am. Bar Assn., New York County Lawyers Assn., Internat. Law Assn. (U.S. and England), Société de Legislation Comparée, Assn. pour la Culture Juridique Française, Vereinigung fuer Rechts-und Wirtschaftsphilosophie. Author: The Peasants' Land Bank, 1883-1910, 1911; Germans and German Capital in Russian Industry, 1914; Central Banks—Unions of Banks, 1914; Financing the Land Reform, 1917; Russian and Foreign Law on Debentures of Railway Companies, 1917; Russian Currency in 1914-17, 1918; State Bankruptcy, Theory and Practice, 1918; Apportionment of Public Debts in Case of Dismemberment of the Debtor State, 1923; Fixing the Gold Value of Money, 1925; Les Effets des Transformations des Etats sur Leurs Dettes Publiques et Autres Obligations Financieres, 1927; La Succession aux Dettes d'Etat Publiques, 1928; Conflicts of Laws in the History of the English Law, 1938. Contbr. numerous articles to law jours and other periodicals. Home: 69-10 Yellowstone Blvd., Forest Hills, L.I., N.Y. Address: U.S. Court House, Foley Sq., New York, N.Y.

SACK, Leo R., public relations; b. Tupelo, Miss., July 9, 1889; s. Isaac and Sarah Lee (Romansky) S.; high sch., Greenville, Miss., 1907; student U. of Mo., 1907-09 (one of student founders of U. of Mo. Sch. of Journalism, 1st of its kind in U.S.); m. Regina Rogers, Nov. 12, 1913; 1 dau., Sarita (Mrs. Joseph Lester Jones). Began as reporter with Natchez (Miss.) News, 1909, and continued with Springfield (Mo.) Republican, city and night editor Texarkana Four State Press until 1911; with San Antonio Express, 1911-15; Washington corr. San Antonio Light, Ft. Worth Star-Telegram, Houston Chronicle, 1915-17, Scripps-Howard group of newspapers, Oct. 1919-33; apptd. E.E. and M.P. to Costa Rica, 1933-37; v.p. in charge pub. relations Schenley Products Co., 1937-39; public relations consultant, Washington, D.C., since 1939. Negotiated and signed Reciprocal Trade Agreement between Costa Rica and U.S., 1936. Spl. asst. to James A. Farley, chairman Dem. Nat. Com. during 1936 Presidential Campaign. Author of newspaper articles which led to investigation of Pa. and Ill. senatorial elections resulting in refusal of Senate to seat William S. Vare and Frank L. Smith; legislative representative for American Zionist Emergency Council, Washington, D.C., 1944. Capt. and maj. Air Service, United States Army, A.E.F., Oct. 1917-May 1919; maj. Res. Hon. mem. Boy Scouts; benefactor mem. Costa Rica Red Cross; hon. col. on staff gov. of Miss.; lt. col. on staff gov. of Tex. Independent Democrat. Mason. Clubs: National Press (Washington); Union (San José); Overseas Press (New York). Speaker at Latin Am. Seminar, Panama and U. of Mo. Sch. of Journalism, 1935, and Washington Seminar for Better Understanding Between Christians and Jews, 1940. Mem. and former dir. Nat. Assn. of Accredited Publicity Directors, Inc. Home: 3309 Woodley Rd. Office: Southern Bldg., Washington, D.C.

SACKETT, Carl Leroy (säk'ĕt), lawyer; b. Driftwood, Neb., Feb. 27, 1876; s. John Henry and Martha Ann (Burd) S.; LL.B., Ohio State U., 1901; m. Margaret Woods, May 1, 1914; 1 son, Carl Leroy. Admitted to Ohio bar, 1901, practicing in Sheridan, Wyo., since 1902; mem. Metz & Sackett, later Metz, Sackett & Metz; city atty., 1905-06, 1910-11; mem. Wyo. Ho. of Rep., 1919-20 (Dem. floor leader); U.S. dist. atty., Wyo., since 1933. Mem. legal advisory bd., Sheridan County, Wyo., World War. Mason, Elk, Odd Fellow. Cattleman. Resident of Wyo. since 1879. Home: Sheridan, Wyo. Address: Federal Bldg., Cheyenne, Wyo.

SACKETT, Everett B(axter), educator; b. Buffalo, N.Y., Dec. 1, 1901; s. Edward Everett and Ella Edith (Grove) S.; A.B., Hamline U., St. Paul, Minn., 1923; A.M., U. of Minn., 1925; Ph.D., Columbia, 1931; m. Martha Emeline Rowley, Aug. 15, 1925. Copy reader,

later reporter, St. Paul Pioneer Press, 1923-24; teacher English Winona (Minn.) High Sch., 1925-26; teacher social science, Superior (Wis.) High Sch., 1926-27; asst. dir. jr. div., League of Red Cross Socs., Paris, France, 1928-30; dir. of research, Panama Canal Zone Schools, 1930-35; chmn. of admissions, Lincoln Sch., New York, 1935-36; research asso., Regents Inquiry, Albany, N.Y., 1936-37; instr., Harvard, 1938; registrar and asso. prof. of edn., U. of N.H., since 1938; chmn. U. of N.H. War Service Com. Mem. Am. Edul. Research Assn., Am. Coll. Personnel Assn., Am. Assn. Collegiate Registrars, National Education Association, Survey Associates, Foreign Policy Assn., exec. sec. N.H. Ind. Voters for Roosevelt and Truman, 1944, Phi Delta Kappa, Kappa Delta Pi. Author: Adminstrn. of the Internat. Sch. Corr. of Junior Red Cross, 1929, rev. edit., 1931; Our Schools (with Howard Cummings), 1939; Situations Affecting School Persistence, 1939. Home: Route 2, Dover, N.H. Office: Univ. of New Hampshire, Durham, N.H.

SACKETT, Robert Lemuel, cons. engr.; b. Mt. Clemens, Mich., Dec. 2, 1867; s. Lemuel Miller and Emily Lucinda (Cole) S.; B.S. in C.E., U. of Mich., 1891, C.E., 1896, Dr.Engring., 1937; m. Mary Lyon Coggeshall, July 22, 1896; children—Ralph L., Mrs. Frances L. Kramer (dec.). Prof. applied mathematics, Earlham Coll., 1891-1907; prof. sanitary and hydraulic engring., Purdue U., 1907-15; dean Sch. of Engring., Pa. State Coll., Sept. 1, 1915-June 30, 1937; dean emeritus; also dir. Engring. Expt. Sta., and of engr-ing. extension, Fellow A.A.A.S. (v.p. 1928 and 1940), Am. Soc., mech. engrs.; mem. Am. Soc. Civil Engrs., Soc. for Promotion Engineering, Education, (president 1927-28), Engineer's Council for Professional Development, 1944-45; member Sigma Xi, Tau Beta Pi, Phi Kappa Phi, Phi Gamma Delta. Republican. Mem. Friends Ch. Consulting engr. to Ind. State Bd. of Health, 1910-15, and to other state comns. Author: The Engineer, His Work and His Education; also numerous technical articles. Home: 303 Lexington Av. Office: Secretary Am. Soc. Mech. Engrs., 29 W. 39th St., New York, N.Y.

SACKS, Leon, ex-congressman. See Vol. 23 (1944-45).

SACKVILLE-WEST, Vita, author; b. Knole, Sevenoaks, Kent, Eng., Mar. 9, 1892; d. Lord Sackville and Victoria Sackville-West; m. Hon. Harold Nicolson, M.P.; children—Benedict, Nigel. Author: The Land, 1926; The Edwardians, 1930; Collected Poems, 1933; St. Joan of Arc, 1936; All Passion Spent, 1936; Pepita, 1937; Country Notes, 1939; Country Notes in Wartime; The Eagle and The Dove, 1943. Fellow Royal Soc. Lit. Contbr. articles to various publs. Home: Sissinghurst Castle, Kent, England.

SADLEIR, Michael (săd'lĭer), author and publisher; b. Oxford, Eng., Dec. 25, 1888; s. Sir Michael Ernest and Mary Ann (Harvey) S.; M.A., Balliol Coll., Oxford, 1912; m. Betty Tupper-Carey, June 4, 1914; children—Ann Penelope (wife of Maj. Miles Hornby), Michael Thomas Carey (killed in action at sea, Oct. 1942), Richard Ferribee. Began with Constable & Company, Limited, 1912-13; Houghton Mifflin Co., Boston, Mass., 1913-14; Constable & Co., 1914-15; mem. War Trade Intelligence Dept., 1915-18; mem. British Delegation to Peace Conf., Paris, France, 1919; League of Nations secretariat, Geneva, 1919-20; dir. Constable & Co., Ltd., since 1920. President Bibliographical Society; member of committee London Library, Friends of National Libraries, Friends of the Bodleian. Clubs: Athenaeum, Garrick, Conservative (London, Eng.), Grolier (New York). Author: Political Career of R. B. Sheridan (essay), 1912; Privilege, 1921; Desolate Splendour, 1923; Daumier, the Man and Artist, 1924; Obedience (The Noblest Frailty), 1925; Anthony Trollope: a Commentary, 1927; Anthony Trollope: a Bibliography, 1928; Evolution of Publishers' Binding Styles (1770-1900), 1930; Bulwer and His Wife, 1931; The Strange Life of Lady Blessington (Blessington-D'Orsay), 1933; These Foolish Things, 1937; Fanny by Gaslight, 1940; Things Past, 1944; Forlorn Sunset, 1946. Editor various works. Contbr. to library publs. Address: 10 Orange St., London, WC2, Eng.

SADLER, Daniel K., judge; born in Paris, Ark., Oct. 28, 1882; s. Charles R. and Ophelia C. (Logan) S.; A.B., U. of Ark., 1906; LL.B., Washington and Lee U., 1909; m. Jessie M. McGaugh, Aug. 27, 1911; children—Robert Granville, Daniel Kennard. Justice Supreme Court of New Mexico, now serving 2d term ending Jan. 1, 1947; chief justice, 1935, 36, 1943-45. Address: Supreme Court Bldg., Santa Fe, N.M.

SADLER, E(verit) J(ay), oil producer; b. Brockport, N.Y., May 1, 1879; s. Holmes E. and Mary (C.) S.; grad U.S. Naval Acad., Annapolis, Md., 1899; m. Lorena Bilisoly, Aug. 2, 1902; children—Elizabeth, Isabel. Midshipman and ensign U.S. Navy, 1899, and served in Navy until 1902; roustabout and operator Kan. oil fields, 1902-06; draftsman, civ. engr., Prairie Oil & Gas Co., 1906-09; mng. dir. Romano-Americano, Bucharest, Rumania, 1909-16; served as lt. comdr. U.S.N.R.F., 1917; pres. Transcontinental Oil Co., Mexico, 1918-19; dir. Standard Oil Co. (N.J.), 1920-42, vice-pres., 1930-42. Clubs: University, Army and Navy. Home: Scarsdale, N.Y. Office: 30 Rockefeller Plaza, New York, N.Y.*

SADLER, Frank Howard, naval officer; b. Newbern, Ala., Nov. 28, 1880; s. William Hull and Elizabeth Cornelia (Saunders) S.; student Southern U., Greensboro, Ala., 1895-98, R. L. Werntz Prep. Sch., Annapolis, Md., 1898-99; grad. U.S. Naval Acad., 1903; U.S. Naval War Coll., 1927; m. Mary Brown, Aug. 19, 1908. Commd. ensign U.S. Navy, 1905, and advanced through grades to selection for rear adm., 1935. Served at Naval Training Sta., Newport, R.I., 1911-13, exec. officer, 1916-17; comdr. or exec. officer various ships, 1918-21; in Bur. Engring., Navy Dept., Washington, D.C., 1921; exec. officer U.S. Naval Torpedo Sta., Newport, 1921-23; capt. U.S. Navy Yard, Cavite, P.I., 1923-24; comdr. 16th Naval Dist., 1924; mem. staff U.S. Naval War Coll., Newport, 1927-28; head dept. engring., U.S. Naval Acad., 1930-31, head post grad. sch., 1931-33; mem. Advanced Class U.S. Naval War Coll., 1935-36; comdr. Cruiser Div. 6, Scouting Force, U.S. Fleet, 1937-38; mem. Gen. Bd., Navy Dept., 1938-39; comdt. 15th Naval District since 1939. Awarded Navy Cross, Victory medal, Philippine Campaign medal, Cuban Pacification medal, Mexican Service medal. Democrat. Methodist. Mason. Club: Army and Navy (Washington, D.C.). Address: Navy Department, Washington, D.C.*

SADLER, Herbert Charles, naval architect; b. London, Eng., Aug. 27, 1872; s. Frederick Charles and Christina de Wilde (Cater) S.; Dulwich Coll., England, 1890; B.Sc., Glasgow U., 1893, D.Sc., 1902, LL.D., 1927; m. Margaret, d. Professor R. M. Wenley, Apr. 25, 1919; children—Robert Charles Wenley, Christine Wenly, Margaret de Wilde (Mrs. George Henry Gardner, Jr.), Winifred Alice. Engaged in practical shipbuilding on Clyde, 1890-96; asst. prof. naval architecture, Glasgow University 1896-1900; junior professor naval architecture and marine engring., 1900-04, prof., 1904-28, dean Coll. of Engring., U. of Mich., 1928-37, Alexander Ziwet prof. engring., 1937-39; dean emeritus, 1939-40; retired. Appraiser vessel properties, Mich. State Ry. Appraisal, 1901; naval architect to Miss. bd. U.S. Army engrs., 1912-13; naval architect and consulting engr. U.S. Shipping Bd., 1918-19. Mem. Inst. Naval Architects, London, Inst. Engrs. and Shipbuilders, Scotland, Am. Soc. Naval Architects and Marine Engrs. (v.p.), Sigma Xi (pres., Mich. Chapter, 1908-10), Soc. Automotive Engrs., Soc. Promotion Engring. Edn. Clubs: Engineers (New York); University, Barton Hills (Ann Arbor). Author numerous papers on science and art of shipbuilding. Mem. U.S. Load Line Com., 1917; mem. tech. com. Am. Bur. Shipping; mem. Marine Standards Com. Home: 1510 Hill St., Ann Arbor, Mich.

SADLER, McGruder Ellis, univ. pres.; b. Hobucken, N.C., Nov. 5, 1896; s. John Daniel and Mary (Alcock) S.; A.B., Atlantic Christian Coll., Wilson, N.C., 1919, M.A., Vanderbilt Univ., 1921; student U. of Chicago, 1921-22; B.D., Yale, 1925, Ph.D., 1929; hon. D.D., Tex. Christian Univ., Ft. Worth, 1941; m. Frances Windley Swain, Sept. 17, 1924; children—Mary Frances, Ann Elizabeth. Dir. leadership training, Disciples of Christ in Va., 1922-27, in Am., 1929-31; dean, Lynchburg Coll., 1931-36; minister, Central Christian Ch., Austin, Tex., 1936-41; pres. Tex. Christian Univ. since 1941. Mem. Fact-Finding Com. of the Laymen's Missionary Inquiry, serving in Japan, 1930-31; mem. State Adv. Com. on Child Welfare in Tex. (chmn.). Awarded Henry W. Allis scholarship, Sterling fellowship, Yale Univ. Pres. Nat. Bd. of Edn., Disciples of Christ. Mem. editorial board, The Protestant Voice. Mem. exec. com. Tex. Christian Missionary Soc.; mem. nominating com. United Christian Missionary Soc.; mem. bd. of dirs. Fort Worth Y.M.C.A. and Am. Red Cross. Pres. Internat. Conv., Disciples of Christ, 1944-46. Mem. Alpha Kappa Delta, Tau Kappa Alpha. Mason (Scottish Rite). Clubs: Rotary (pres. 1944-45), Knife and Fork, Fort Worth, Glen Garden Country, Colonial Country. Home: 2409 Medford Court, East. Office: Texas Christian University, Fort Worth, Tex.

SADLER, Percy Lee, army officer; b. Mobile, Ala., Mar. 30, 1893; s. William Henry and Katie (Pettus) S.; attended pub. schs., Mobile County, Ala.; m. Mary Ambler Smith, Feb. 4, 1922; children—Lewis Lee, John Ambler, Mary Ambler. Began army career as pvt., Machine Gun Co., 1st Inf., Ala. Nat. Guard, June 24, 1916; served on Mexican border, advancing through grades of corpl. and sergt. Attended first officers training camp, Ft. McPherson, Ga.; apptd. 2d lt., Inf., Aug. 15, 1917; 1st lt., Nov. 14, 1917; capt., July 1, 1920, major, Aug. 1, 1935; lt. col., Aug. 18, 1940; col. Dec. 24, 1941, brig. gen. since Oct. 30, 1942. Following service on Mexican border, served overseas 13 months, France, World War I; credited with two major engagements. Grad. Inf. Sch., Ft. Benning, Ga., and other service schools. After World War I served at Ft. Washington, Md., Ft. Sheridan, Ill., Ft. Sam Houston, Texas, and in Hawaii and Panama. Asst. prof. mil. science and tactics (6 yrs.), Lehigh Univ., Bethlehem, Pa.; prof. mil. science and tactics, Western Md. Coll., Westminster, Md. (3 yrs.). Planned, organized and trained at Camp Davis, N.C., Fort Jackson, S.C.; served as comdg. officer, Task Force 5889, 1942; comdg. gen., U.S. Army Forces in Central Africa, 1943-Mar. 1944; dep. comdr. U.S. Army forces in Middle East; comdg. gen., U.S. Contingent, Mil. Hdqrs., Balkans; dep. comdr. for combined operations with British for relief and rehabilitation in Balkan countries, since May, 1944. Awarded Mexican Border medal, World War I Victory medal with two stars, American Defense medal, American Theater medal, European-African-Middle East medal; Commander, Star of Africa (Republic of Liberia). Episcopalian. Mason. Clubs: Army and Navy, Rotary. Home: 152 E. Main St., Westminster, Md. Address: care The Adjutant General, Washington, D.C.

SADLER, William Samuel, psychiatrist; b. Spencer, Ind., June 24, 1875; s. Samuel Cavins and Sarah Isabele (Wilson) S.; ed. Battle Creek (Mich.) Coll., Cooper Med. Coll., U. of Chicago; M.D., Am. Med. Missionary Coll. (U. of Ill.), 1906; studied in Europe, 1911, 28; m. Lena C. Kellogg, M.D., Dec. 3, 1897 (dec.); children—Willis Kellogg (dec.), William Samuel, Jr. Practiced in Chicago since 1906; formerly prof. Post-Grad. Med. Sch. of Chicago; prof. lecturer, pastoral psychiatry, McCormick Theol. Sem.; dir. and chief psychiatrist Chicago Inst. of Research and Diagnosis since 1906; attending psychiatrist, Columbus Hosp., Edgewater Rest Home; cons. psychiatrist W. K. Kellogg Foundation, Battle Creek, Mich. Fellow Am. Coll. Surgeons, A.M.A., A.A.A.S., Am. Psychiatric Assn.; mem. Am. Psychopathological Assn., Illinois State Medical Soc., Chicago Med. Society, Illinois Society Mental Hygiene, Chicago Society for Personality Study. Author: The Physiology of Faith and Fear, 1912, 9th edit., 1925; Worry and Nervousness, 1913; The Quest for Happiness, 1926; The Truth About Heredity, 1927; The Truth About Mind Cure, 1928; The Mind at Mischief, 1929; Piloting Modern Youth (with wife), 1931; Theory and Practice of Psychiatry, 1936; Psychiatric Nursing (with wife), 1937; Living a Sane Sex Life (with wife), 1938; Growing Out of Babyhood (with wife), 1940; Prescription for Permanent Peace, 1944; Modern Psychiatry, 1945; 15 other books on phys. and mental hygiene; also health articles in mags. and articles on mental hygiene and psychiatry. Lecturer on psychiatry and kindred subjects. Home-office: 533 Diversey Pkwy., Chicago 14, Ill.

SADOWSKI, George G(regory) (sä-dŏs'kĭ), congressman; born Detroit, Mich., Mar. 12, 1903; s. Charles and Ludwika (Jurkiewicz) S.; LL.B., U. of Detroit, 1924; m. Eleanor Leppek, Oct. 10, 1928; children—Caroline, Eleanor, George, Ludwika. In the practice of law at Detroit, 1921; mem. Mich. State Senate, 1931; mem. 73d-75th, 78th, 79th Congresses (1933-39, 1943-47), 1st Mich. Dist. (mem. com. on interstate and fgn. commerce); chmn. Dem. Congl. Delegation from Mich. Mem. Mich. State Dem. Central Com., Wayne County Dem. Com. (chmn. clubs, orgns.); del. Dem. Nat. Conv., 1932 and 1936. Mem. Mich. State and Detroit bar assns., Polish Nat. Alliance, U. of Detroit Alumni Assn. Catholic. Clubs: Detroit Democratic (pres.), Sunnybrook Golf (pres.). Home: 1986 E. Grand Blvd. Office: 2267 Forest Av. E., Detroit, Mich.

SAERCHINGER, César (Victor Charles) (sĕrch'ĭng-ĕr), writer, lecturer, broadcaster; b. Aix-la-Chapelle, Oct. 23, 1889; s. Victor and Anna (Lange) S.; came to U.S., 1898, naturalized, 1910; ed. Realgymnasium, Halle, Germany, and pub. schs., New York, N.Y.; studied music with pvt. teachers; traveled in England and France for study, 1910; m. Marion Wilson Ballin, Mar. 30, 1915; children—Dagmar (Mrs. Christopher Wilson), Eugene Henry Benjamin. Editorial asst. Nat. Cyclopedia of Am. Biography, 1908-10; contbr. to musical mags. since 1912; edited (under supervision of Daniel Gregory Mason) The Art of Music (14 vols.), 1913-17; on editorial staff Current Opinion, 1917-18; fgn. corr. New York Evening Post at Berlin, 1919-21, Phila. Ledger at London, 1925-26, Curtis-Martin Newspapers at London, 1926-30; European editor Musical Courier, 1920-30; European dir. Columbia Broadcasting System, organizing first regular transatlantic service, 1930-37; now broadcasting "The Story Behind the Headlines," N.B.C. Decorated Silver Cross of Honor (Austria), 1934. Founder (with Benjamin Lambord) Modern Music Soc. of New York, 1913; treasurer Internat. Society for Contemporary Music; mem. P.E.N. (Am. Center), Assn. of Radio News Analysts (dir.), Am. Hist. Assn., Am. Council of Inst. of Pacific Relations, Overseas Press Club of America (gov.). Author: A Narrative History of Music (with Leland Hall), 1915; The Opera, 1916; Hello, America!, 1938; Voice of Europe, 1938; The Way Out of War, 1939. Editor: International Who's Who in Music, 1918; The Art of Music (14 vols.), 1915-17. Contbr. to mags. Contbg. editor Am. Edn. Press since 1940. Address: 565 5th Av., New York, N.Y.

SAFAY, Fred A. (sä-fā'), army officer; b. Jacksonville, Fla., June 15, 1898; s. Abraham and Jasmine (Dumot) S.; student Fla. Mil. Acad., Jacksonville, Fla., 1916-17, special student, U. of Fla., 1930-38; m. Iva McKendree, Apr. 25, 1921; children—Dorothy Louise (Mrs. Paul E. Hall). Sanitation officer, Fla. Health Dept., 1923-38, dir. sanitation dept., 1938-40; military service since 1940. Served with A.E.F., 1917-18, Army of Occupation, 1919; commd. 1st lt., inf., Fla. Nat. Guard, and advanced through the grades to col., comdr., 124th Inf., 1940; inducted into Fed. service, 1940; brig. gen., Sept. 1942. Mem. Fla. and Am. Public Health Assn., Forty and Eight, Am. Legion. Home: 3102 College St., Jacksonville, Fla.

SAFFORD, Hermon French, army officer; b. Leominster, Mass., Aug. 19, 1894; s. Roby Howard and

Ora Lillian (French) S.; B.S. in M.E., Worcester Polytechnic Inst., 1917; student Mass. Inst. Tech., 1922-23; m. Odette Cecile Riviere, Feb. 1, 1919; children—Simone Cecile, Philip Riviere. Commd. 1st lt., Coast Artillery, 1917, and advanced through the grades to brig. gen., 1942; A.E.F., 1917-19; chief, metal components section, Ammunition Div., Office of Chief of Ordnance, 1924-28; chief artillery dept., Frankford Arsenal, 1928-31, Seacoast and Anti-Aircraft Section, Aberdeen Proving Ground, 1931-34; Army Indsl. Coll., 1934-35; works mgr. Watervliet Arsenal, 1935-42; chief Prodn. Service Div., Indsl. Service, Office of Chief of Ordnance, since 1942. Awarded Distinguished Service Medal, Legion of Merit, Victory medal (3 bronze stars), Am. Defense bar, Am. Theater medal. Mem. Army Ordnance Assn., Theta Chi. Clubs: Country, The Troy (Troy, N. Y.); Army-Navy Country, Army and Navy. Home: 4016 Oliver St., Chevy Chase, Md.

SAGENDORPH, George Adam (sā'gĕn-dôrf), mfr.; b. Washington, D.C., Nov. 10, 1879; s. Longley Lewis and Catharine (Crainor) S.; B.S. in Economics, University of Pennsylvania, 1899; post-graduate work, Harvard University, 1908; married Jane Cooper Hansell, June 27, 1899; children—Robb Hansell, Marian (Mrs. Roger D. Hale), Joan, Elizabeth (Mrs. Richard A. Dow). Began as salesman Penn Metal Company, Philadelphia, Pa., 1899, general manager, 1906-10; pres. and dir. Penn Metal Co., Inc., Parkersburg, W.Va., mfrs. sheet steel products since 1910; bought the Eastern Expanded Metal Co., 1914, and president same; former president, director Building Products, Inc.; government advisor on NRA Code, and War Prodn. Bd. Served as spl. rep. of Ordnance Dept., U.S. Army, and chief of Procurement Div. for N.E., World War. Mem. bd. trustees U. of Pa., and mem. governing bd. of fine arts dept. Mem. Am. Iron and Steel Institute, Phi Kappa Psi (ex-president N.E.), former director Boston Chamber of Commerce, Boston Maritime Association; former director Gen. Alumni Society of Univ. of Pennsylvania; ex-president Associated U. of Pennsylvania Clubs. Republican. Episcopalian. Clubs: Brookline Country; Harvard (New York), University (Phila.), St. Botolph (Boston). Contributor articles on research work in iron and steel and art in industry. Home: 12 Louisburg Square, Boston; and Peterborough, N.H. Office: 40 Central St., Boston, Mass.

SAGENDORPH, Kent (sā'gĕn-dôrf), author, lecturer; b. Jackson, Mich., Apr. 23, 1902; s. William Kent and Ethel (Abbott) S.; grad. Jackson High Sch., 1920; student U. of Mich. and U.S. Army Tech. Sch., 1922; m. Ruth D. Howard, Nov. 11, 1933; children—Mary Lou, Wallace Kent. Aerial photographer, U.S. Army Air Service, Clark Field and Nichols Field, Philippine Islands, 1922-24; travel in China, Siberia, Japan, summer and fall, 1924; commercial aerial photographer, Los Angeles, 1925, Mexico, 1926; mem. staff Fairchild Aerial Surveys, preparing tech. manuals and trade magazine summaries to 1929; contbr. editor Aero Digest, 1929-31; author of 300 mag. articles mostly on aviation and allied subjects; lecturing on aviation since 1939. Major U.S. Army Air Forces (intelligence), May 1942-Nov. 1945. President Veterans' Flying Association of America. Mem. Nat. Aeronautic Assn., Mich. Aeronautics Assn. Club: Aeronautic (Omaha). Author: Radium Island, 1937; Beyond the Amazon, 1937; Sin Kiang Castle, 1938; Thunder Aloft, 1942. Home: 333 W. Mason St., Jackson, Mich.

SAGUE, Mary Louise Landon (sā-gū'), prof. chemistry; b. Burlington, Vt., Sept. 29, 1885; d. Sealand Whitney and Helen Frank (Weeks) Landon; student Priscilla Braislin Sch., Bordentown, N.J., 1901-02, Trenton Model Sch., 1902-03; A.B., Vassar Coll., 1907; A.M., Columbia U., 1914, Ph.D., 1920; m. James Edward Sague, June 14, 1928; one step-daughter, Isobel (Mrs. Edward Sterling Carter). High sch. teacher, Bordentown, N.J., 1907-08; asst. in chemistry, Vassar Coll., 1908-10, instr., 1910-13, 1914-17, asst. prof., 1919-24, asso. prof., 1924-28, prof. since 1928, chmn. dept. of Chemistry since 1924. Goldschmidt fellowship, Columbia Univ., 1918-19; Asso. Alumnae of Vassar Coll. fellowship, 1913-14. Fellow A.A.A.S., Am. Inst. of Chemists; mem. Am. Chem. Soc., Biochem. Soc. (British), N.Y. Acad. of Sciences, Am. Assn. Univ. Women, Am. Assn. Univ. Profs. Sigma Xi. Clubs: Garden, Rombout Riding and Hunt (Poughkeepsie). Home: 42 Barnard Av., Poughkeepsie, N.Y.

SAHLER, Helen (sā'lĕr), sculptor, painter; b. Carmel, N.Y.; d. Rev. D. DuBois and Adeliza F. (Merriam) Sahler; ed. pvt. schs., N.Y. City; studied Art Students' League (New York), and under Hermon MacNeil and Enid Yandell. Exhibitor at Nat. Acad. Design, Architectural League, Pa. Acad. Fine Arts, Panama P.I. Exposition, Philadelphia Sesquicentennial. Principal works: relief, Dr. G. E. Brewer, Medical Centre, New York; relief, Dr. Percy S. Grant, St. Mark's Church, Fall River, Mass.; "Playfellows," fountain, Scarborough, N.Y.; "The Spirit of Revolt," College Library, Macon, Ga.; Angel of Light Sundial. Representative in Numismatic Museum and private collections. Member National Association Women Artists, Municipal Art Soc. of New York, Conn. Acad. Fine Arts, North Shore Art Assn., Allied Artists of America. Clubs: Cosmopolitan, Huguenot Society of America. Address: 535 Park Av., New York, N.Y.

SAIDENBERG, Daniel (sād'ĕn-bĕrg), cellist, condr.; b. Winnipeg, Canada, Oct. 12, 1906; s. Albert and Minnie (Sokoloff) S.; student Paris Conservatory, 1921-22, Juilliard Museum Foundation, 1926-30; m. Eleanore Block, Mar. 15, 1933; children—Lawrence Daniel, Robert Paul. Began as concert cellist, 1918; with Phila. Symphony Orchestra, 1926-29; solo cellist in Chicago Symphony Orchestra since 1930; actively engaged in chamber music activities, head of cello dept., Chicago Mus. Coll., since 1933. Condr. since 1933, many small and large groups; Cincinnati Symphony Orchestra summer, 1936, Chicago Opera Orchestra, fall 1937; formed Saidenberg Symphonietta series in Chicago and tours since 1937; guest condr. Ill. Symphony Orchestra, 1937, 38, 39; created Saidenberg Little Symphony, 1940; gave concert series in Town Hall, New York, 1940, 41, 42; condr. Alka Seltzer radio series on NBC. Condr. and artistic dir. Town Hall Music Forum, New York, 1943; since May 1944, chief of music dept. of the overseas radio dept. of the Office of War Information; Jan. 1945, guest condr. Ballet Theatre; cellist Coolidge String Quartet, 1944; condr. Saidenberg Little Symphony, N.Y. Times Hall, 1944. Clubs: Cliff Dwellers, Lotos (N.Y.). Home and Studio: 45 E. 82d St., New York, N.Y.

SAINSBURY, Noël Everingham, Jr. (sānz'bûr-ĭ), author; b. New York, N.Y., June 11, 1884; s. Noël Everingham and Pauline (Pistor) S.; student St. Gall, Switzerland, 1898-1900, Coll. Internat., Geneva, Switzerland, 1900-03, Cornell U., 1904-06; m. Bessie Slade; 1 son, John S.; m. 2d, Dorothy Wayne Illick, April 28, 1926; 1 dau., Wayne. Civil engr., 1906-08; mem. Beerman & Sainsbury, Inc., New Orleans, La. and Moscow, Russia, 1908-14; engineering work, 1914-17, 1925-30; writing juvenile fiction since 1930. Seaman 2d class, later lt. comdr. naval aviator, U.S.N.R.F., World War. U.S. Civil Service, attached U.S. Navy, since 1942. Mem. Psi Upsilon. Author: The Great Ace Series (7 books); The Bill Bolton Naval Aviation Series (6 books); The Dorothy Dixon Air Mystery Series (6 books, under pseudonym Dorothy Wayne); The Malay Jungle Series (6 books), under pseudonym of Harvey D. Richards; The Champion Sports Series (5 books); Out with Magellan; also short stories in juvenile mags. and radio scripts for children, including Billy Smith, Adventures of Patty and Jim, Bill Bolton, Dorothy Dixon, etc.; also (adult fiction) Mischief in Malaya; Mischief in Manhattan. Home: Oxford, Somerset, Bermuda. Address: U.S. Naval Activities No. 2 (T), Navy Number One Three Eight (138), Fleet Post Office, New York, N.Y.

SAINSBURY, William Charles, clergyman; b. London, Eng., Jan. 11, 1882; s. Charles Augustus and Mary Annie (Aylett) S.; full course, Hartley Theol. Coll., Manchester, 1905-07; B.A., Ripon (Wis.) Coll., 1917; D.D., Hamline, 1925; m. Euphemia W. Scott, Dec. 20, 1909; children—Euphemia Steele Scott, Augustus William, Leonard Robert. Came to U.S., 1911, naturalized, 1917. Ordained ministry M.E. Ch., 1908; pastor Orfordville, Wis., 1911-14, Ripon, Wis., 1914-17, Green Bay, Wis., 1917-19, St. Paul, Minn., 1919-29, First Church, Fargo, N.D., 1929-32, University M.E. Church, Syracuse, N.Y., 1932-36, now pastor of James Church, Brooklyn. Member Dickens Fellowship, New York, N.Y. Mem. Brooklyn Tuberculosis and Health Assn.; chmn. rehabilitation com. Dir. Brooklyn Bible Soc.; Mem. Brooklyn Clerical Union. Republican. Mason (32°, Shriner). Contbr. health articles in "Everybody's Health"; radio speaker under title "The Gist of Things" (weekly); lecturer and dramatic impersonator many seasons in Chautauqua and Lyceum courses; reader of Dickens' works. Contbr. devotional articles to mags. Home: 268 Stuyvesant Av., Brooklyn, N.Y.

SAINT, see St.

SAINT, Harry Young, lawyer; b. East Palestine, O., Mar. 9, 1873; s. William Monroe and Hannah (Young) S.; A.B., Ohio Wesleyan U., 1894; LL.B., U. of Mich., 1896; m. Myra Estella Kelsey, Dec. 14, 1904; children—Ellis Chandler, Kelsey Young. Admitted to Ohio bar, 1896, and began practice at Cincinnati; in office of gen. counsel Scripps-McRae newspaper interests, 1896-1900; in newspaper work with Scripps-McRae pubs., 1900-06; admitted to Wash. bar, 1910, and engaged in business and law in Eastern Wash. and Seattle, 1909-19; mem. exec. staff, U.S. Shipping Bd. Mcht. Fleet Corp., 1919-33, also dir. of supplies, 1926-33. Mem. Central Coal Commn., 1919-20; mem. bd. created by U.S. sec. of Interior to investigate Alaska transportation, 1920; spl. expert U.S. Maritime Commn., 1937-42, then transferred to War Shipping Adminstrn.; resigned Nov. 15, 1945; asso. with M. P. Smith & Sons Co., N.Y. Mem. Phi Delta Phi, Phi Kappa Psi. Republican. Methodist. Mason (32°). Club: Nat. Press. Author: (novel) Life Story of the Old and New South (under nom de plume of Hal Du Sante). Home: Sorrento Hotel, Seattle, Wash.; also Hotel Edgemere, East Orange, N. J.

SAINT, Lawrence (Bradford), artist in stained glass; b. Sharpsburg, Pa., Jan. 29, 1885; s. Joseph Alexander and Jennie (Bradford) S.; ed. Pa. Acad. Fine Arts, Phila., 1905-09; 5 trips abroad for spl. art and stained glass studies; m. Katharine Wright Proctor, June 10, 1910; children—Samuel Proctor, Philip, Rachel, Daniel, David, Stephen, Nathanael, Benjamin. Began career as stained glass apprentice under J. Horace Rudy, East End, Pittsburgh, Pa., 1901; in various studios and studying until 1917; designed and painted at Bryn Athyn (Pa.) Cathedral, 1917-28, under Raymond Pitcairn's patronage, discovered glass paint which approximates 13th century paint; dir. Stained Glass Dept. (located at Huntingdon Valley, Pa.) of Washington Cathedral, Mount Saint Alban, Washington, D.C., 1928-35; established studio and glass-making plant, invented furnace, worked out 1300 formulas for stained glass like mediæval glass, including striated ruby. Designed and painted under Raymond Pitcairn, 6 windows Bryn Athyn Cathedral; designed and made glass formulas for North Transept Rose and 14 other windows, Washington Cathedral; responsible for color and execution of 3 clerestory windows south side of choir, Washington Cathedral; also shepherd psalm mural, Church of the Open Door, Philadelphia, Pa.; also window McShea Mausoleum, Riverside Cemetery, Norristown, Pa.; rose window St. Paul's Church Willimantic, Conn.; St. Matthew window, St. Matthew's Episcopal Ch., Hillsboro, N.C. Represented in Victoria and Albert Royal Museum (London), Carnegie Inst. (Pittsburgh), New York Public Library, and private collection of Raymond Pitcairn, Bryn Athyn, Pa., by drawings and paintings of mediæval stained glass in England and France; 4 miniature stained glass figures, home of Edward Duff Balken, Pittsburgh; miniature figure home of J. Bertram Lippincott, Phila.; gold point drawing, Cleveland Museum of Art. Republican. Baptist. Author and illustrator of A Knight of the Cross, 1914; illustrator 50 color plates, Stained Glass of the Middle Ages in England and France, 1913. Author: Ponderin' Pete. Contributor articles on stained glass to journals and magazines; gave nation wide radio talk on stained glass May 1937; author of Lawrence Saint's stained glass creed. Lectured at Metropolitan Museum of Art, American Ceramic Society (general session), and at colls. and women's clubs on stained glass. Work was made subject of a 3 reel ednl. motion picture by Met. Museum of Art. Made up 5 spl. vols. of mounted stained glass material, containing orig. drawings, photostats, tech. notes, etc., for Free Library of Philadelphia. Inventor of machine for making glass for stained glass. Home: Huntingdon Valley, Pa.

SAINT, Percy, lawyer. See Vol. 23 (1944-45).

SAINT-GAUDENS, Homer Schiff (sānt-gaw'dĕnz), dir. fine arts; b. Roxbury, Mass., Sept. 28, 1880; s. Augustus and Augusta F. (Homer) S.; A.B., Harvard, 1903; m. Carlota Dolley, June 3, 1905 (died Oct. 24, 1927); children—Augustus, Carlota; m. 2d, Mary Louise McBride, Feb. 27, 1929. Asst. editor The Critic, New York, 1904; mng. editor Metropolitan Magazine, 1905; stage dir. for Maude Adams in "Legend of Leonora," "Kiss for Cinderella," etc., 1908-16; directed production of "Beyond the Horizon," "The Red Robe," etc., 1919-21; asst. dir. Fine Arts, Carnegie Inst., Pittsburgh, Pa., July 1, 1921; dir. Fine Arts, same, since July 1922. Capt. Co. A, 40th Engrs. (1st Camouflage Unit), A.E.F., in charge camouflage work on front of 2d Div., 1st Corps, 3d Corps, 2d Army; hon. disch., Feb. 5, 1919; capt. Engrs. Res. Corps, 1921, maj., 1923, lt. col., 1929-41; in active service since 1941; col., Corps of Engrs., chief of camouflage sect., Office of Chief of Engrs., Washington, District of Columbia, Feb. 1942-Dec. 1943; chief camouflage sect., Office of Chief Engr., European Theater of Operations, 1943-July 1945. Decorations: Bronze Star, Purple Heart, Victory Medal, six stars, American Defense Medal, one star, Am. Theatre Medal, European Theatre Medal, five stars; Meritorious Medal, State of Pa.; Officer Legion of Honor; Officer Crown of Italy; Chevalier, Order of Leopold (Belgium); Commander Hungarian Order of Merit, Croix de Guerre with Palm (France). Honorary corr. member Royal Academy, London. Clubs: Century, Coffee House Harvard (New York); Pittsburgh Golf, Fox Chapel. Author: Reminiscences of Augustus Saint-Gaudens, 1909; The American Artist and His Times, 1941; also short stories and spl. articles in mags. Lecturer on art subjects. Address: Dept. Fine Arts, Carnegie Institute, Pittsburgh, Pa.

SAINTE-MARIE, Dario, journalist. See Vol. 23 (1944-45).

SAIT, Edward McChesney (sāt), polit. science; b. Montreal, Can., Aug. 24, 1881; s. Edward and Caroline (Macdonald) S.; Upper Canada Coll., 1895-99; B.A., Toronto U., 1902, M.A., 1903; Ph.D., Columbia, 1911; m. Una Mirrielees Bernard, June 2, 1910; children—Edward McChesney, Henry Bernard. Lecturer in history, Toronto U., 1903-06; fellow Columbia, 1906-08; lecturer in pub. law and asst. prof., same univ., 1909-20; prof. polit. science, U. of Calif., 1920-26; lecturer Scripps Coll., Claremont, Calif., 1927-28; professor govt., Pomona College, since 1928. Mem. N.J. State Militia Res., World War. Mem. Am. Polit. Sci. Assn., Am. Soc. Internat. Law, Am. Hist. Assn., Skull and Keys, Phi Beta Kappa. Mem. Social Science Research Conf. of Pacific Coast. Episcopalian. Author: Clerical Control in Quebec, 1911; Government and Politics of France, 1920; British Politics in Transition (with D. P. Barrows), 1925; American Parties and Elections, 1927, rev. edits., 1939, 42; Democracy (lectures), 1929; Political Institutions, A Preface, 1938. Editor: Houghton Mifflin Government Series. Home: 238 E. 7th St., Claremont, Calif. Died Oct. 25, 1943.

SAKEL, Manfred Joshua (säk'ĕl), physician; born Nadvorna, Austria, June 6, 1900; s. Mayer and Judith Golde (Friedman) S.; student First State College of Brno, Czechoslovakia, to 1920; U. of Vienna Med. Sch., 1920-25 (med. degree, 1925); hon. D.Sc., Colgate U., 1938; unmarried. Asso. physician Vienna (Austria) Hosp., 1925-27; research fellow Urban Hosp., Berlin, 1927; psychiatrist in chief Lichterfelde Hosp., Berlin, 1927-33; asso. in Neuro-psychiatrie Univ. Clinic, Vienna, 1933-36; on the invitation of Commr. Frederick Parsons, of New York, taught his method of treatment for nervous and mental diseases (shock with insulin and metrazol) to various doctors of U.S., 1936; came to U.S., 1936, and has since practiced privately in N.Y. City. Mem. Am. Psychiatric Assn. Author: Theory of Addiction; New Treatment of Addiction (Morphinism, Alkoholism); New Method of Treating Nervous and Mental Ailments; The Pharmacological Shock Treatment of Mental Diseases; The Results of Shock Therapy; The History of the Origin of Shock Therapy. Office: 112 Park Av., New York, N.Y.

SAKOLSKI, Aaron M. (säk'kŏl-skĭ), economist, statistician; b. Baltimore, Md., May 12, 1880; s. David I. and Ida (Morton) S.; Ph.B., Syracuse U., 1902; Ph.D., Johns Hopkins, 1905; unmarried. Financial statistician since 1905; instr. finance, New York U., 1910-24; served as valuation expert D. & H. Co., 1914-17; examiner of the Federal Trade Commission, 1917-19; statistician of Paine, Webber & Co., New York, 1922-31; asso. prof. Coll. of City of New York. Asst. to editor, Comml. and Financial Chronicle, 1944. Mem. Plattsburg O.T.C., 1916. Mem. Am. Econ. Assn., Nat. Tax Assn., Am. Statis. Assn., Acad. Polit. Science, Am. Geog. Soc., Am. Museum Natural History, Am. Jewish Hist. Soc., Phi Beta Delta. Jewish religion. Clubs: Civic (New York); Judeans. Author: Finances of American Trade Unions, 1906; Conditions of Entrance to Principal Trades (with Walter E. Weyl), 1906; American Railroad Economics, 1913; Railroad Securities, 1921; Elements of Bond Investment, 1921; The Analysis of Financial Statements, 1923; Principles of Investment, 1925; (with Myron L. Hoch) The Evolution of American Economic Life, 1935. Contbr. to American Business Practice, 1931; The Great American Land Bubble, 1932; (with Myron L. Hoch) American Economic Development, 1936; High Finance in American Progress (to be published after war). Home: 270 Riverside Drive. Office: 17 Lexington Av., New York, N.Y.

SALAZAR ARGUMEDO, Carlos (sä-lä'sär), Guatemalan lawyer, engineer, and public man; b. Guatemala, 1863; s. Federico Salazar and Josefa Argumedo; ed. Polytechnic School; U. of Guatemala; m. Sofía Gatica; children—Carlos, Federico, Enrique, Oscar, Margarita, José. Military Inspector, 1884; sec. of Supreme Court, 1886; prof. of constl. law, U. of Guatemala, 1886-1905; judge of primary court, 1892-95; magistrate, Court of Justice, 1895-1908; Guatemalan representative before Central Am. International Court of Justice, 1908; mem. Hague Tribunal since 1909, dean of Faculty of Law, 1909, Guatemalan del. to Pan-Am. Conf., Havana and Montevideo, 1928-33, one time fgn. minister of affairs, prof. civil law, U. of Guatemala. Address: Callejón de Córdova 2, Guatemala City.*

SALIERS, Earl Adolphus (säl'yĕrz), prof. accounting; b. Attica, O., Apr. 25, 1884; s. Henry Adelbert and Amanda (Cole) S.; B.S., Heidelberg Coll., Tiffin, O., 1908; M.A., Ohio State U., 1910; studied U. of Wis., summer 1910; Ph.D., U. of Pa., 1911; m. Lillian DeVore McGinnis, June 15, 1908; children—Earl Adolphus (dec.), Lillian Jean (dec.), Marceline DeVore (Mrs. D. C. Cline). Instr. accounting, Lehigh U., 1911-15; instr. accounting, Yale U., 1915-16, asst. prof., 1916-22; editorial staff Ronald Press Co., 1922-23; asso. prof. accounting, Northwestern U., 1923-24, prof., 1924-27; asso. editor book div. A. W. Shaw Co., Chicago, 1927-28; writing and research, 1928-29; prof. accounting and head of accounting dept., La. State U., since 1929; cons. practice. Expert Bur. Aircraft Production, U.S. Army, Mar.-Sept. 1918; dist. accountant S.A.T.C., Oct. 1918-June 1919. Hon. mem. La. Soc. Certified Public Accountants; mem. Am. Accounting Assn., Southern Econ. Assn., Am. Inst. Accountants, Am. Assn. Univ. Profs., Nat. Comml. Teachers Fedn., Southern Business Educators Assn., Southwestern Social Science Assn., Civil Legion, Nat. Rifle Assn., Beta Gamma Sigma, Beta Alpha Psi, Delta Sigma Pi, Phi Kappa Phi, Pi Gamma Mu; foreign corresponding member Société de Compatibilite de France. Congregationalist. Club: La. State University Faculty. Author: Principles of Depreciation, 1915; Financial Statements Made Plain, 1917; Accounts in Theory and Practice, 1919; Depreciation Principles and Applications, 1922; 3d edit., 1939. Intermediate Accounting, 1925; Handbook of Corporate Management and Procedure, 1929; Fundamentals of Accounting, 1933; Intermediate Accounting, 1935; Basic Accounting Principles (with A. W. Holmes), 1937; How to Keep Accounts and Prepare Statements, 1938; Elementary Accounting, 1945; Advanced Accounting, 1945. Contributor to scientific jours. Editor: Accountants Handbooks (1st edit.). Home: Baton Rouge, La. Address: Louisiana State Univ., Baton Rouge 3, La.

SALINGER, Harry (sä'lĭng-ĕr), vice-pres. First Nat. Bank of Chicago; b. Chicago, Ill., Mar. 7, 1883; s. Simon A. and Henriette (Lebrecht) S.; M.D., Jenner Med. Coll., Chicago, 1912; m. Rae Davis, June 30, 1909 (dec.); children—Bernice, Shirley Jacqueline, Alan Harry; m. 2d, Ciel Grunewald, Mar. 15, 1941. With First Nat. Bank of Chicago successively as messenger, general man, traveling auditor, asst. mgr. fgn. dept., mgr. fgn. dept. 1901-24; v.p. fgn. banking since 1924. Vice-pres. Bankers Assn. Fgn. Trade, 1939-1941, pres., 1941 and 1942, dir., 1943-46; v.p. and dir. Chicago Assn. Commerce, also chmn. Fgn. Commerce Com. and mem. educational com.; mem. Fgn. Advisory Com., U. of Ill.; mem. exec. com., Foreign Reconstruction Com. of Nat. Fgn. Trade Council, also mem. stabilization of currency com. and fgn. trade reconstruction com., mem. potential post war problems com. and reestablishment of banking relations with reoccupied territories com. of Bankers Assn. Fgn. Trade; mem. Latin American Arbitration Com.; dir. Bd. of Pan American Council, Chicago; mem. Ill. State and Chicago med. socs. Mason. Club: Standard (Chicago). Home: 3500 Lake Shore Drive. Office: 38 S. Dearborn St., Chicago, Ill.

SALISBURY, Gerald Houghton, newspaper editor; b. Saratoga Springs, N.Y., Oct. 28, 1897; s. Josiah G. and Hattie (Viall) S.; m. Stella Safranko. Reporter New York Herald, 1919-20; sports editor, Richmond (Va.) Times-Dispatch, 1920; asst. city editor, Richmond (Va.) Evening Dispatch, 1920-21; Syracuse (N.Y.) Herald, and Rochester (N.Y.) Times-Union, 1922-41; mng. editor, The Saratogian, Saratoga Springs, N.Y., 1941-42, Knickerbocker News, Albany, N.Y., since 1942. Served with U.S. Navy, World War I. Pres. New York Asso. Press Assn., 1948-44; mem. bd. dirs. Albany (N.Y.) C. of C., 1942-46; bd. dirs., Albany Boys' Club. Mem. Am. Soc. Newspaper Editors, State Soc. Newspaper Editors. Clubs: Albany, Country, Kiwanis (Albany, N.Y.); Variety. Home: 843 New Scotland Av. Office: 18-22 Beaver St., Albany, N.Y.

SALISBURY, Laurence Eustis, foreign service officer; b. Chicago, Ill., Mar. 13, 1894; Ph.B., U. of Chicago, 1916. Instr. in English, Japan, 1916-17; served in Brit. Army, 1917-19; interpreter, Japan, 1920; vice consul and interpreter, Kobe, 1922; vice consul, Nagasaki, 1924; consul, Nagasaki, 1925, Kobe, 1925; asst. Japanese sec. and 3d sec., Tokyo, 1926; 2d sec., Paris, 1930, Tokyo, 1931; Dept. of State, 1932; 2d sec., Peiping, 1933, 1st sec., 1938; Dept. of State, 1938; consul and 1st sec., Office of High Commr., Philippines, 1939; asst. chief, Div. of Far Eastern Affairs, Dec. 1941. Retired from foreign service 1944 and joined Am. Council, Inst. of Pacific Relations as editor of Far East Survey. Address: Am. Council, Inst. Pacific Relations, 1 E. 54th St., New York 22, N.Y.

SALISBURY, Lucius A., (sawls'bĕr-ē); b. Sandy Creek, N.Y., Jan. 1, 1882; s. Moreau J. and Helen M. (Warriner) S.; A.B., Brown U., 1904; M.D., Harvard, 1908; m. Margaret E. Duryee, Oct. 21, 1916; children—Mason D. (officer U.S. Army), Lucius A. (U.S. Army), Helen H. (Mrs. George R. Bremser), Hope F. (Mrs. Lyman F. Thompson), Joseph D. (U.S. Army). Interne, Boston City Hosp., 1908-09; engaged in practice of medicine, New York City, since 1910; associate prof. clin. surgery, Post Grad. Med. Sch. and Hosp., 1919-35; attending and cons. surgeon, Metropolitan Hosp., 1912-36; asst. surgeon U.S.P.H.S., Marine Hosp., N.Y. City, 1934-40. Pvt., 1st Inf., R.I. Nat. Guard, 1902-03; pvt., 23d Inf., N.Y. Nat. Guard, 1910-11; 1st lieut., Med. Corps, 1911, capt., 1914, maj., 1917, lieut. col., 1919, col., 1921. Served with Am. Ambulance Hosp., Juilly, France, 1915; Mex. Border Campaign, 1916, with A.E.F. in France and Belgium, 1917-19. Div. surgeon, 27th Div., 1921; organizer and comdr. 102d Med. Regt. (only completely organized med. regt. in U.S.), 1921-40; on active duty Nat. Guard since 1940; brevet brig. gen. N.Y. Nat. Guard since 1923; med. inspector recruiting and induction, 2d Service Command, 1942-43; now with exec. sect. Inspector Gen.'s Office, Washington, D.C. Decorated Silver Star, Purple Heart, Mex. Border, World War I, and Am. Defense medals (U.S.), Chevalier Legion of Honor, Chevalier Order of Service de Saute Publique, Commemorative medal (France), Croix de Guerre with palm (Belgium), Conspicuous Service Cross (N.Y.). Formerly trustee Northern Dispensary, and Lehox Sch., N.Y. City. Fellow A.C.S.; mem. Am. Assn. Mil. Surgeons (pres.). A.M.A., Harvard Med. Soc. of N.Y. (past pres.), Med. Soc. of County of N.Y., N.Y. State Med. Soc., Am. Legion (former comdr. Caduceus Post No. 808). Club: Harvard (N.Y. City). Author of numerous articles on medico-military subjects. Introduced "vertical" control of evacuation, a method that has received general recognition as greatly increasing efficiency. Home: (temporary) 4117 W St. N.W. Office: Inspector General's Office, Washington, D.C.

SALISBURY, Stanton W. (sawls'bury), clergyman (Presbyn. ch.); b. Decatur, Neb., Jan. 12, 1891; s. Joseph Read and Lydia A. (Bicknell) S.; A.B., University of Omaha, 1913; B.D., Auburn (N.Y.) Theol. Sem. 1916; m. Adelina Phebe Williams, May 22, 1917. Asso. pastor, Trinity Center, San Francisco, Calif., 1919-21; chaplain (at sea and ashore), U.S. Navy, since 1921, asst. dir., chaplain's div., 1943-44. Served as chaplain, 327th Inf., 82d Div., A.E.F., 1918-19; chaplain U.S.S. Blackhawk, 1921-22, U.S.S. Bridgeport, 1922-24, naval sta., Guam, Marianas Islands, 1924-26, Navy yard, Brooklyn, N.Y., 1926-29, U.S.S. Detroit, 1929-30, U.S.S. Omaha, 1930-32, at Navy Dept., 1932-35, U.S.S. Henderson, 1935-38, Marine Barracks, Quantico, Va., 1938-40, U.S.S. Pennsylvania, 1940-42, Chaplain's Sch., Norfolk, Va., 1942-43, Navy Dept., 1943-44, dist. chaplain, Fifth Naval Dist., 1944. Decorated: World War I Victory medal (3 stars), China medal, Defense medal (1 star), Pacific Area medal (1 star), Am. Area medal. Mem. Vets. of Fgn. Wars. Mason. Sojourner, Military Order of World Wars. Home: 50 Perry St., Auburn, N.Y. Office: Frazier Hall, Naval Operating Base, Norfolk 11, Va.

SALISBURY, Stuart McFarland, lawyer; b. Washington Court House, O., Sept. 14, 1885; s. Samuel Scott and Anna (Brown) S.; student Occidental Coll., Los Angeles, and Pomona Coll., Claremont, Calif.; A.B., Stanford, 1907; law study Harvard, 1907-09; m. Lois Chamberlain, Feb. 21, 1912; children—Robert, Susanne, Eleanor. Admitted to Calif. bar, 1910, and began practice at Los Angeles; mem. Salisbury, Robinson & Knudson; vice-pres. Gilmore Oil Co.; dir. Los Angeles Steel Casting Co., Los Angeles By-Products Co., A. F. Gilmore Co., Shredded Steel Co., Shredded Steel Co., Inc., Texas Shredding Co.; chmn. local draft bd., 1942-43. Mem. Am., Calif. State and Los Angeles bar associations, Delta Upsilon, Phi Delta Phi. Republican. Presbyterian. Clubs: University (pres. 1928-29), Chaparral. Home: Los Angeles, Calif. Office: Roosevelt Bldg., Los Angeles, Calif.

SALLADA, Harold B. (säl'lä-dă), naval officer; b. Williamsport, Pa., Jan. 23, 1895; s. William McClellan and Martha Nevada (Konkle) S.; grad. U.S. Naval Acad., 1917; m. Evelyn Farnsworth, Nov. 21, 1921; children—William Farnsworth, Robert Velmont. Commd. ensign, U.S. Navy, 1917, advancing through the grades to rear adm., 1944; served in various ships of U.S. Fleet, 1917-20; flight training, Naval Air Sta., Pensacola, Fla., 1920, naval aviator since 1921, on aviation duty in fleet and ashore; chief, Bureau of Aeronautics, Navy Dept., since June 1945. Home: 5117 Macomb St., Washington, D.C.

SALLER, Sylvester John, Catholic educator; b. Petoskey, Mich., Sept. 25, 1895; s. John and Mary (Hofbauer) S.; A.B., St. Joseph's Coll., Teutopolis, Ill., 1913; student at several Franciscan monasteries, 1913-22; student St. Anthony's Coll., Rome, 1928-30, Lector Generalis Sacrae Scripturae, 1932; student Franciscan Bibl. Inst., Jerusalem, 1930-32, Degree Lector Generalis Sacrae Scripturae. Prof. of classical langs., St. Joseph's Coll., Teutopolis, Ill., 1922-27, Hinsdale, Ill., 1927-28; prof. of archeology, Franciscan Bibl. Inst., Jerusalem, since 1932; directed the excavations on Mt. Nebo (Siaghah), in Trans-Jordan, where a Byzantine Basilica, 3 chapels, and monasteries dating from the end of the 6th century A.D., were uncovered in 1933, also directed further excavations on Mt. Nebo, and explored numerous other Byzantine sites existing in the Nebo region, 1935 and 1937; directed excavations at St. John Baptist's, Ain Karem, 1941-42; uncovering both Roman and Byzantine periods. Published results of excavations on Mt. Nebo, under title The Memorial of Moses on Mount Nebo, 2 vols., Jerusalem, 1941. Contbr. articles to jours. Address: Franciscan Biblical Institute, Flagellation, Jerusalem, Palestine.

SALLEY, Nathaniel Moss (säl'ē), educator; b. Orangeburg, County, S.C., Nov. 12, 1876; s. George Lawrence and Martha Susan (Stokes) S.; student S.C. Mil. Acad., Charleston, 1892-93; A.B., Wofford Coll., Spartanburg, S.C., 1897, Litt.D., 1933; grad. study summers, Columbia, 1902, U. of Chicago, 1907, U. of Wis., 1913, 20, 22; m. Margaret Cooper, Nov. 12, 1901; children—Samuel Marion, Mary Julia (deceased), Dorothy Stokes (Mrs. F. B. Clements, Jr.), George Lawrence, Margaret (Mrs. A. E. Swenson). Teacher rural schs., S.C., 1897-99; instr. in English and history, Carlisle Fitting Sch., Bamberg, S.C., 1899-1903; prin. grade schs., Bamberg, 1903-05; supt. city schs., Laurens, S.C., 1905-06; supt. pub. schs., Greenwood, S.C., 1906-10; prof. edn. and dean Sch. of Edn., Fla. State Coll. for Women, 1910-37 (dean emeritus since). Mem. Fla. Edn. Assn., N.E.A., Kappa Delta Pi, Phi Kappa Phi, Kappa Sigma Fraternity. Democrat. Methodist. Mason. Home: 311 S. Copeland St., Tallahassee, Fla.

SALMAGGI, Alfredo (säl-mäd'jē), impresario; b. Aquila, Italy, Mar. 4, 1886; s. Felice and Micolina S.; ed. European conservatories; m. Elvira Canzano, 1910; children—Lena, Felix, Guido, Dora, Alfred, Henry, Mario and (twins) Robert and Edward. Presenting grand opera in U.S., Canada and S. America since 1915; presented popular-priced operatic productions at N.Y. Hippodrome, 1933-38; has introduced 200 singers to the public; instr. of voice; editor Music and Musicians, 1914-22; author of numerous brochures on vocalization. Home: 1 Quentin Road, Brooklyn, N.Y. Office: 1425 Broadway, New York, N.Y.*

SALMON, David Alden (säl'mŭn), govt. exec.; b. Westport, Conn., Jan. 30, 1879; s. David Ami and Frances A. (Morehouse) S.; student, Stamford Business Coll., 1896; m. Anna E. Marine, Aug. 16, 1904; 1 dau., Barbara A. (Mrs. Clement W. Gerson); m. 2d, Irene L. Perkins, Apr. 17, 1941. Salesman, 1896-

98; clerk, War Dept., 1898-1906, Dept. of State, 1906-07; acting chief, Bur. Indexes and Archives, 1916, chief, 1916-19; directed to proceed to Am. Missions in Europe to investigate methods of handling corr., 1919-21; archivist, Conf. on Limitation of Armament, Washington, 1921, on Central Am. Affairs, 1922-23, Am. Delegation, Conf. for Limitation of Naval Armaments, Geneva, 1927, Internat. Radiotelegraph Conf., Washington, 1927; sec., London Naval Conf., 1930; chief, Div. Communications and Records, 1931; mem. Bd. of Review for Efficiency Ratings, 1931-33, Bd. of Appeals and Review, 1933-41, Com. on Archives since 1935, Efficiency Rating Com., 1941-42. Special consultant to the asst. sec. of state, Aug. 4, 1943. Home: 3223 Klingle Rd., N.W. Office: Dept. of State, 17th St. and Pa. Av., Washington, D.C.

SALMON, Edwin Ashley (săl'mon), architect; b. Willard, N.Y., Apr. 4, 1902; s. Dr. Thomas William and Helen (Ashley) S.; Loomis Prep. School, 1922; student Columbia (Extension) School of Architecture, 1922-26; student Beaux Arts Inst. of Design, 1922-26; m. Madalyn C. Bunnell, Jan. 23, 1925; children—Thomas William, Jane Bunnell. Asso. James Gamble Rogers, Architect, N.Y. City, 1922-25; N.Y. State Dept. of Architecture, 1925-26; partner firm of Henry C. Pelton, Architects, 1926-35; asso. James Gamble Rogers, Architect, 1936-37; consultant on institutional planning since 1927; apptd. mem. N.Y. City Planning Commn., 1938, chmn., since 1942; city fuel adminstr.; govt. mileage adminstr.; chmn. Hosp. Council of Greater N.Y.; consultant, Dept. of Health, Am. Museum of Health, Inst. of Forensic Medicine; bd. of dirs. Com. on Neigborhood Health Development, United Hospital Fund, Am. Museum of Health; bd. of mgrs. Memorial Hospital for cancer and allied diseases; trustee Blood Transfusion Assn. Mem Nat. com. for Mental Hygiene, New York Architectural League, Am. Inst. of Architects, American Hospital Assn., American Soc. of Planning Officials. Served as consultant to many general, special hospitals and tuberculosis sanitoria in U.S. Contbr. technical articles on institutional planning to various publications; lectured to a number of graduate schools, institutes. Home: 8023 Ridge Blvd., Brooklyn, N.Y. Office: City Planning Commission, Municipal Bldg., New York, N.Y.

SALMON, Udall J. (sä'mŭn), gynecologist; b. Montreal, Can., Oct. 5, 1904; student Faculty of Arts, McGill University, 1921-23, Faculty of Medicine, same, 1924-29 (B.S., M.D., C.M., 1929); student Sorbonne, Paris, 1923-24; unmarried. Came to United States 1927, naturalized, 1940. Served internship at Michael Reese Hospital, Chicago, 1930-32; resident gynecologist Mt. Sinai Hosp., New York, 1932-34, staff gyneocologist 1934-44; research fellow in gynecology and endocrinology, Mount Sinai Hospital, 1934-38. Diplomate American Board Obstetrics and Gynecology; member Society Exeprimental Biology and Medicine, Association for Study Internal Secretions, N.Y. Academy Sciences, A.M.A., N. Y. State Med. Soc., A.A.A.S., Am. Fedn. for Clin. Research, Alpha Omega Alpha. Contbr. to Am. Jour. Obstetrics, and Gynecology, Science, Endocrinology, Revista Argentino-Norteamericana de Ciencas Medicas, etc.

SALT, Albert Lincoln; Oct. 4, 1865-Sept. 30, 1945. See Vol. 23 (1944-45).

SALTEN, Felix, German author; Nov. 6, 1869-Oct. 10, 1945. See Vol. 23, 1945.

SALTER, John Thomas, univ. prof., author; b. Three Oaks, Mich., Jan. 17, 1898; s. William Lee and Alvena Christine (Lampe) S.; A.B., Oberlin College, 1921; Ph.D., Univ. of Pa., 1928; m. Katharine Shepard Hayden, Aug. 25, 1921; children—Katharine Shepard, Patricia Learned, Jean Hinds, Joel Hayden, Christopher Lord. Instr. polit. science, U. of Pa., 1921-26; prof. polit. science, Ursinus Coll., Collegeville, Pa., 1926-27; asso. prof. polit. science, U. of Okla., 1927-30, U. of Wis. since 1930; visiting prof. polit. science, Stanford U. 1942-43; Historian Army Air Forces, 1945; assistant editor Annals of American Academy of Political and Social Sciences, 1923-26; editor Okla. Municipal Review and sec. Okla. Municipal League, 1927-30. Served in S.A.T.C., Oberlin Coll., 1918. Mem. Am. Polit. Science Assn., Nat. Municipal League, Am. Acad. of Polit. and Social Science. Awarded Social Science Research Council fellowship, 1930-31. Republican. Episcopalian. Author: Boss Rule—Portraits in City Politics, 1935. Editor: The American Politician, 1938; The Pattern of Politics, 1940; Public Men: In and Out of Office, 1945. Contbr. articles to mags. and jours. Home: 108 C St. N.W., Washington, D.C. Address: G730, Air Forces Annex, Gravelly Point, Va.

SALTER, Leslie Earnest, lawyer; b. Alva, Okla., May 10, 1895; s. Lewis Allison and Susannah Madora (Kinsey) S.; A.B., U. of Okla., 1920, LL.B., 1922; m. Maud Carroll, Mar. 7, 1925; children—Edwin Carroll, Robert Earnest. Admitted to Okla. bar, 1922; in pvt. practice at Carmen and Enid, Okla., 1922-25; asst. U.S. atty. Western Dist. of Okla., 1925-28; spl. asst. to Atty. Gen. of U.S. since 1928; active in important criminal prosecutions throughout the U.S., including Insull mail fraud trial at Chicago, Ill. Member Oklahoma State Legislature, 2 terms, 1920-24, Republican floor leader in 2d term and mem. board of managers in impeachment trial of Gov. Jack Walton of Okla.; now asst. commnr. Ill. State Commerce Commn. Served in U.S. Navy, later sergeant, U.S. Army, in France, World War. Member Chicago Bar Assn., Acacia, Phi Beta Kappa, Delta Sigma Rho, Phi Alpha Delta, Alpha Kappa Psi, Am. Legion. Republican. Baptist. Mason. Clubs: Flossmoor Country (Chicago); Manor (Washington, D.C.). Home: Flossmoor, Ill. Office: 160 N. La Salle St., Chicago, Ill.

SALTER, Lewis Spencer, coll. adminstr.; b. Argonia, Kan., Mar. 23, 1891; s. Lewis Alwin and Susanna Madora (Kinsey) S.; Mus.B., U. of Oklahoma, 1912, A.B., 1917; A.M., Columbia, 1922; student Bethany Coll., Lindsborg, Kan., 1905-06, Bush Temple Conservatory, Chicago, Ill., summer 1913; studied organ with David McKay Williams (New York), 1921-22, piano with Edwin Hughes (New York) summer 1922, with Dr. Hans Weisse (Vienna), 1928-29; m. Reaves Alford, June 19, 1924; children—Lewis Spencer, Mary Elizabeth. Asst. in piano, U. of Oklahoma, 1911, instr., 1912-15, asst. prof., 1915-17, asso. prof., 1917-26, prof., 1926, acting dean Coll. of Fine Arts and dir. Sch. of Music, 1936, dean Coll. of Fine Arts and dir. Sch. of Music since 1937. Served with 136th Inf., 34th Div. and with 151th F.A. band, 42d Div., U.S. Army, during World War I. Chmn. music examining com. Okla. State Bd. of Edn. Mem. Okla. Music Teachers Assn. (pres.), Music Educators Nat. Assn., Music Teachers Nat. Assn., Nat. Assn. Music Execs. in State Univs., Phi Beta Kappa, Phi Mu Alpha. Mason (33°, Shriner), Lion, Am. Legion. Home: 531 East Boyd St., Norman, Okla.

SALTER, Robert Mundhenk, agronomist; b. Huntington, Ind., Mar. 31, 1892; s. William Anderson and Minnie Elta (Mundhenk) S.; B.S., M.S., Ohio State U., grad. student, 1924-25; hon. D.Sc., Rutgers University, 1944; m. Sarah Godfrey, August 14, 1917; children—Elizabeth Ann, Robert Mundhenk, Barbara Jane, Richard Godfrey. Instr. agrl. chemistry, Ohio State U., 1914-15; asst. soil chemist, W.Va. Agrl. Expt. Sta., 1915-16; soil chemist and asst. prof. of soils, W.Va. U., 1916-19, agronomist and prof. agronomy, 1919-21; prof. soils, Ohio State U., 1921-25; chief in agronomy, Ohio Agrl. Expt. Sta., since 1925; also chmn. dept. agronomy, Ohio State U., 1929-40; asso. dir. Ohio Agrl. Expt. Sta., 1940; dir. N.C. Agrl. Expt. Sta., 1940-41; chief Div. of Soil and Fertilizer Investigations, Bur. of Plant Industry, U.S. Dept. of Agr., 1941-42, chief, Bureau Plant Industry, Soils and Agrl. Engring., since 1942. Fellow American Society Agronomy (pres. 1936), A.A.A.S. (v.p.; chmn. Sect. O, 1938); mem. Sigma Xi, Phi Lambda Upsilon, Gamma Sigma Delta. Presbyterian. Contbr. to scientific jours., bulls. and farm papers. Home: 4613 Beachwood Rd., College Park, Md.

SALTER, Sumner, composer, director; June 24, 1856-March 5, 1944. See Vol. 23 (1944-45).

SALTER, William Thomas, pharmacologist; b. Boston, Mass., Dec. 19, 1901; s. William Thomas Hall and Frances B. F. (Patten) S.; student Roxbury Latin Sch., grad. 1918, A.B., Harvard U., 1922, M.D., Harvard U. Med. Sch., 1925; m. Eleanor Vallandingham, June 27, 1935; children—Frances V., Eleanor C., Katharine C. Medical interne, Mass. Gen. Hosp., 1925-27, resident, 1927-28; Moseley traveling fellow, Harvard Univ., 1928-29, research fellow in medicine, 1929-32; instr. biochem. sciences, Medical Sch., 1928-39; asst. prof., 1934-41; asso. physician Huntington Memorial Hosp., 1929-39; jr. asso. in medicine, Peter Bent Brigham Hosp., 1937-39; research fellow in biochemistry, Harvard Univ. Cancer Commn., 1929-39; faculty instr. medicine, Harvard U., 1932-34; prof. pharmacology, Yale U. Sch. of Medicine, since 1941; asso. physician, Thorndike Memorial Lab., 1939-41. Mem. Am. Coll. Physicians, Am. Assn. for the History of Medicine, Am. Assn. for Cancer Research, Am. Inst. of Nutrition, Am. Soc. Clin. Investigation, Assn. for Study of Internal Secretions, Biochem. Soc. (Eng.), Am. Chem. Soc., Alpha Chi Sigma, Sigma Xi, Phi Beta Kappa, Alpha Omega Alpha. Episcopalian. Office: 333 Cedar St., New Haven 11, Conn.

SALTIEL, William David (săl'tēl), lawyer, lecturer; b. Chicago, Ill., Oct. 21, 1895; s. Leopold and Marie (Friedman) S.; ed. Lake View High Sch., Chicago; LL.B., Chicago-Kent Coll. of Law, 1918; m. Cicely Friedman Haas, June 21, 1932; 1 son, Charles Haas (stepson). Admitted to Ill. bar, 1918, and began practice at Chicago; mem. Saltiel & Saltiel; asst. corp. counsel, Chicago, 1920-23; city atty., Chicago, 1927-31; spl. atty. Bd. of Edn., Chicago, 1931; now special asst. to the attorney gen. of U.S.; midwest chief, small bus. sect., Dept. of Justice, U.S.; has lectured on various themes in 46 states. Mem. U.S.N.R.F., 1918-22; served in U.S. Navy, 1918-19. Founder and organizer non-partisan campaign of Polit. Edn. League of U.S. Jr. Chamber Commerce (men under 35), pledged to register, study issues of campaign and vote, and directed similar activities in 80 cities; mem. Speakers' Staff of Rep. Nat. Com. and Rep. State Com. (Ill.) and of Rep. Cook County Central Com., 1920-36; chmn. Cook County Rep. Speakers' Com., 1936. Vice-pres. American Citizen's Foundation; sec., dir. and gen. counsel Chicago Opera Co.; mem. bd. Ill. Opera Guild; mem. Ill. State and Chicago bar assns.; Chicago Junior Assn. of Commerce (pres. 1925-27), Merchants and Mfrs. Club of Chicago (mem. bd. govs.), Advertising Men's Post, Am. Legion, Vols. of Am. (mem. and sec. adv. bd.), Pi Gamma Mu (hon.). Mason. Home: 73 E. Elm St. Office: Room 2125, 1 No. La Salle St., Chicago, Ill.

SALTONSTALL, Leverett (sawl'tŭn-stawl), U.S. Senator; b. Chestnut Hill, Mass., Sept. 1, 1892; s. Richard Middlecott and Eleanor (Brooks) S.; grad. Noble and Greenough Sch., Boston, 1910; A.B., Harvard, 1914, LL.B., 1917; LL.D., Northeastern Univ., 1936, Bates College, 1939, Boston Univ., 1940, Bowdoin Coll., 1940, Amherst Coll., 1941, Williams Coll., 1941, Holy Cross Coll., 1942, Harvard U., 1942, Colby Coll., 1942, Tufts Coll., 1942; De Pauw U., 1943, Clark U., 1944; Toledo Univ., 1945; m. Alice Wesselhoeft, June 27, 1916; children—Leverett, Rosalie (deceased), Emily B., Peter B. (killed in action in World War II), William L., Susan. Admitted to Mass. bar, 1919, began practice in Boston as atty. and trustee; mem. Gaston, Snow, Saltonstall & Hunt, 1926-28. Asst. district atty., Middlesex County, Mass., 1921-22; mem. Bd. of Aldermen, Newton, 1920-22, Mass. Ho. of Representatives, 1923-36 (speaker, 1929-36). Governor of Massachusetts, 1939-44. Served at 1st lt., F.A., 1917-18, World War I. Mgr., Farm and Trade Sch.; pres., Bd. of Overseers, Harvard U. Republican. Unitarian. Mason. Elk. Clubs: Harvard, Boston, Somerset, Norfolk Hunt. Home: Chestnut Hill, Mass. Office: Senate Office Building, Washington, D.C.

SALTONSTALL, William Gurdon (sawl'tŭn-stawl), history teacher; b. Milton, Mass., Nov. 11, 1905; s. Robert and Caroline (Stevenson) S.; student Milton Acad., 1923, Phillips Exeter Acad., 1923-24; A.B., Harvard U., 1928; M.A., Harvard Grad. Sch. of Arts and Sciences, 1931; m. Katharyn Watson, Sept. 22, 1931; children—Josephine, Katharyn, William Gurdon, Jr., Samuel Stevenson. Teacher history and English, William Penn Charter Sch., 1928-30; traveled and studied abroad in Europe, 1931-32; teacher history, Phillips Exeter Acad., 1932-40, chmn. of hist. dept., 1940-42. Commd. lt. U.S. Navy, Aug. 1942, served on aircraft carrier, Pacific area; later served at Saipan with air-sea rescue squadron, 1944; lt. comdr., 1945; instr., Air Combat Intelligence School, Quonset Point, R.I. Vice pres. Exeter News Letter; dir. Exeter Hosp. Corp. Mem, N.E. History Teachers Assn., N.H. Hist. Soc., Am. Hist. Assn., Salem Marine Soc. (Mass.) Colonial Soc. of Mass., Portsmouth Athenaeum, (N.H.). Clubs: Owl (Harvard); Beverly Yacht, Tavern (Boston). Author: Ports of Piscataqua, 1941. Home: 27 Pine St., Exeter, N.H.

SALTZMAN, Charles Eskridge (sälts'mǎn), stock exchange exec.; b. Zamboanga, Island of Mindanao, P.I., Sept. 19, 1903; s. Maj. Gen. Charles McKinley and Mary (Eskridge) S.; student Cornell U., 1920-21; B.S., U.S. Mil. Acad., 1925; B.A. (Rhodes Scholar), Oxford U., Eng., M.A., 1928; m. Gertrude Lamont, May 2, 1931; 1 son, Charles McKinley. With New York Telephone Co., successively commercial engr., commercial asst. mgr., commercial mgr., directory production mgr., 1930-35; with New York Stock Exchange since 1935, beginning as asst. to exec. vice pres., later became sec., now v.p. and sec., on military leave of absence since 1942. Served as 2d lt., Corps of Engrs., U.S. Army, 1925-30; commd. 1st lt., N.Y. Nat. Guard, 1930, and advanced through the grades to lt. col., 1940; on active duty with U.S. Army since 1940, serving overseas since 1942; brig. gen. since 1945. Decorated Legion of Merit (U.S.), Order of British Empire (Great Britain), Croix de Guerre, Order of Army Corps (France), Bronze Medal (Italy), Ouissam Alouitte, Degree of Comdr. (Moroccan). Mem. bd. mgrs. Seamen's Church Inst. of New York. Mem. Kappa Alpha. Clubs: University (New York); Army and Navy (Washington). Home: 1850 47th Place N.W., Washington, D.C. Office: 11 Wall St., New York, N.Y.

SALTZSTEIN, Harry C. (sôlt'stīn), surgeon; b. Washington, D.C., Nov. 11, 1890; s. A. L. and Fannie (Cohen) S.; Ph.B., Sheffield Sci. Sch., Yale, 1910; M.D., Johns Hopkins U. Med. Sch., 1914; unmarried. Intern Mt. Sinai Hosp., New York, N.Y., 1914-17; surg. asst., Dr. Max Ballin, Detroit, 1920-22; pvt. practice gen. surgery, Detroit, since 1922; asso. surgeon Harper Hosp.; surgeon North End Clinic, Mercy Hall Cancer Hosp. Served as lt., capt., Base Hosp. No. 3, A.E.F., 1917-19. Fellow Am. Coll. Surgeons; mem. Wayne County Med. Soc., Am. Med. Assn., Detroit Acad. Surgery, Am. Bd. Surgery. Democrat. Jewish religion. Clubs: Great Lakes, Franklin Hills Country (Detroit). Contbr. articles to surg. jours. Home: 5440 Cass Av. Office: Fisher Bldg., Detroit, Mich.

SALVAGE, Sir Samuel Agar (săl'vǎj), industrialist; b. London, Eng., Nov. 20, 1876; s. John Samuel and Margaret (Smith) S.; student Queens Coll., Taunton, Somersetshire, Eng.; m. Mary Katharine Richmond, June 8, 1908; children—Katharine Hoppin (Mrs. Frank L. Polk, Jr.), Margaret Smith (Mrs. James Potter Polk), Magdelaine Richmond (Mrs. Silas Reed Anthony). Came to U.S., 1893. Worked in Cincinnati, 1893-96; with imported cotton yarn firm, N.Y. City, 1896; obtained agency for British firms and started business in own name; obtained agency

for Samuel Courtauld & Co. (now Courtaulds, Ltd.), London, mfrs. rayon yarn, 1907; they formed Am. Viscose Co., 1910; reorganized as The Viscose Co., 1915; v.p. same, 1916-23, pres. 1923-32, chmn. bd., 1932-39; now consultant and dir. Am. Viscose Corp.; dir. Park and 46th St. Corp., Eastern Offices, Inc., Continental Realty Investing Co. Served as branch chmn., Am. Red Cross, World War; hon. chmn. Brit. War Relief Soc. Chmn. com. which selected name "rayon" for artificial silk, 1924. Mem. Am. Assn. Textile Technologists. Episcopalian. Clubs: Union, New York, River (New York City); Piping Rock (Locust Valley, N.Y.). Home: Glen Head, L.I., N.Y. Office: 350 5th Av., New York, N.Y.

SALVATORE, Victor (säl-vä-tō'rē), sculptor; b. Italy, July 7, 1884; son of Joseph and Teresa S.; brought to U.S., 1886; ed. Cooper Union and Art Students' League, New York; pupil of A. Phimister Proctor and Charles Niehaus; m. Ellen A. Ryerson, 1918; children—Vittoria, Elena, Victor. Exhibited at Nat. Acad. Design, Pa. Acad. Fine Arts, Brooklyn Mus., Portland (Ore.) Mus., and works on permanent exhbn. at each of these; marble head of child at Metropolitan Mus. of Art. Awarded bronze medal, St. Louis Expn., 1904; silver medal, San Francisco Expn., 1915; Helen Barnett prize, Nat. Acad. Design, 1919; hon. mention, Chicago exhbn., 1919, Concord exhbn., 1920. Club: Century. Address: 45 Astor Place, New York, N.Y.*

SALVEMINI, Gaetano (säl-vä'mē-nē), univ. prof.; b. Molfetta, Italy, Sept. 8, 1873; s. Ilarione and Emanuela (Turtur) S.; Ph.D., U. of Florence, Italy, 1894; m. Fernande Dauriac, of Brest, France, July 14, 1916. Came to U.S., 1932, naturalized, 1940. Teacher, Gymnasium, Palermo, Italy, 1895-96, Lyceum of Faenza, 1896-98, Lyceum of Lodi, 1898-1900, Lyceum of Florence, 1900-01; prof. medieval and modern history, U. of Messina, Italy, 1901-08, U. of Pisa, 1910-16, U. of Florence, 1916-25; mem. Italian Parliament, 1919-21; visiting prof., Harvard, 1930, Yale, 1932; Lauro de Bosis lecturer in history of Italian civilization, Harvard, since 1933. Fellow Medieval Acad. of America, Acad. of Arts and Sciences. Author: Dignità Cavalleresca, 1896; Magnati e Popolani, 1899; Studi Storici, 1900; Mazzini, 1905; Rivoluzione Francese, 1906; La Riforma della Scuola Media (with A. Galletti), 1908; Come siamo Andati in Libia, 1913; La Questione dell' Adriatico (with C. Maranelli), 1918; Partito Popolare e Questione Romana, 1922; Dal Patto di Londra alla Pace di Roma, 1925; L'Italia politica nel secolo XIX, 1925; The Fascist Dictatorship in Italy, 1927; Mussolini Diplomat, 1932; Under the Ax of Fascism, 1936; Historian and Scientist, 1939. Contbr. articles and hist. studies to periodicals. Home: 4 Lowell House, G-240, Cambridge, Mass.

SAMAROFF, Olga (Mrs. Leopold Stokowski) (sä-mä'rōf), pianist; b. San Antonio, Tex., Aug. 8, 1882; d. Carlos and Jane Hickenlooper; studied Paris Conservatory, 1894-97, with Ernst Jedlitzke, Berlin, 1901-03; hon. Dr. of Music, U. of Pa., 1931; m. Leopold Stokowski, conductor, Apr. 24, 1911; 1 dau., Sonya Maria Noël. Début with New York Symphony Orchestra, Jan. 18, 1905; has frequently toured U.S. and Europe and has played with practically all large orchestras; now mem. piano faculty, Juilliard Grad. Sch. of Music, N.Y. Head piano faculty Phila. Conservatory; founder of Schubert Memorial, Inc. (1928); founder and dir. The Layman's Music Courses, Inc., of New York and Phila. Author: The Layman's Music Book, 1935; The Magic World of Music, A Music Manual, 1937; An American Musician's Story, 1939. Lecturer on musical subjects. Home: 24 W. 55th St., New York, N.Y.

SAMES, Albert Morris (sämz), judge; b. Rockford, Ill., Feb. 9, 1873; s. Peter and Ellen M. (Griffith) S.; LL.B., U. of Wis. Law School, 1894; LL.M., Columbian (now George Washington) U., 1895; m. Nancy Elizabeth Crail, Aug. 28, 1923; 1 son (by 1st marriage), Albert Ayres. Admitted to Wis. bar, 1894, to Ariz. bar, 1900; rep. of claimants for injuries during Mexican revolutions. Asst. dist. atty., Cochise County, Ariz., 1904; city clk. and treas., Douglas, 1905; U.S. commr., 1906-14; chmn. Rep. Territorial Central Com., 1911-12; city atty., 1914-16; chmn. Rep. State Com., 1918-20; chmn. Ariz. delegation Rep. Nat. Conv., 1920; judge Superior Court, Cochise County, 1921-31; judge U.S. Dist. Court, Ariz., since 1931. Conglist. Mem. Am. Bar Assn., Delta Upsilon (Wis. Chapter), Phi Delta Phi (Columbian U.), Old Pueblo Club. Mason (32°, K.T., Shriner), B.P.O.E. (P.E.R.). Home: Tucson, Ariz.

SAMFORD, Frank Park, pres. Liberty Nat. Life Ins. Co.; b. Troy, Ala., Nov. 1, 1893; s. William Hodges and Kate (Park) S.; student State Normal Coll., Troy; B.S., Ala. Polytech. Inst., Auburn, 1914; m. Hattie Mae Noland, Dec. 23, 1919; children—Lieut. Frank P. Jr. (U.S.N.R.), Ann. Deputy ins. commr. of Ala., 1915-19; Ala. mgr. Lumbermans Mut. Casualty Co., 1919-21; sec. Liberty Nat. Life Ins. Co., 1921-32, v.p., 1932-34, pres. since 1934. Mem. bd. Life Ins. Sales Research Bureau, 1931-34. Mem. bd. dir. and exec. com. Birmingham Chamber of Commerce, 1937; pres. Industrial Insurer's Conf., 1938-40; pres. Birmingham Community Chest, 1940-42; pres. Jefferson Tuberculosis Sanitorium Soc.; pres. Associated Industries of Ala., 1941-42; pres. bd. of trustees Howard Coll.; mem. bd. dirs. Birmingham Y.M.C.A. Mem. Alumni Assn. Ala. Polytech. Inst. (pres.), Alpha Tau Omega, Omicron Delta Kappa. Democrat. Baptist. Mason (Shriner). Clubs: Rotary (pres. 1936-37; dist. gov. 1940-41), Birmingham (Birmingham); Birmingham Country, Mountain Brook Country. Home: 2633 Heathermoor Rd. Office: Liberty Nat. Life Bldg., Birmingham, Ala.

SAMFORD, John A., army officer; b. Hagerman, N.M., Aug. 29, 1905; s. Charles MacDanial and Adeline Williams (Shepperson) S.; student N.M. Normal U., Las Vegas, N.M., 1919-23, Columbia U., 1923-24; B.S., U.S. Mil. Acad., 1928; grad. Air Corps Primary Flying Sch., 1929. Advanced Flying Sch., attack course, 1929, Air Corps Tech. Sch., engr.-armament course, 1935, Air Corps Tactical Sch., 1939; m. Elizabeth Baylor Illg, July 18, 1929; 1 son, John Alexander. Commd. 2d lieut., F.A., 1928, transferred to Air Corps, 1929, advancing through the grades to brig. gen., 1944. Home: 215 W. Park Av., San Antonio, Tex.

SAMFORD, Thomas Drake, lawyer; b. Auburn, Ala., Nov. 2, 1868; s. Hon. William James (Gov. Ala., died in office, 1901) and Caroline Elizabeth (Drake) S.; B.Sc., Ala. Poly. Inst., Auburn, 1888, LL.D., 1938; m. Louise Andrew Westcott, July 5, 1899; children—William James, Thomas Drake, Millard Westcott. Admitted to Ala. bar, 1891, and practiced in Opelika; pres. Bank of Opelika, 1911-12. Mem. Dem. State Exec. Com., Ala., 1896-98; pvt. sec. to Gov. William J. Samford, 1900-1901; U.S. atty. Middle District of Ala., 1913-24, and from May 1934 to Dec. 1, 1942; retired after 20 years in service. Capt. Co. H. Ala. Nat. Guard, 1890-95. Trustee Ala. Poly. Inst. since 1910. Del. Gen. Conf. M.E. Ch., S., 5 times to 1930; del. Ecumenical Conf., Toronto, 1911; mem. commn. to Unify Meth. Chs. in America, 1912-18. Pres. U.S. Attys. Assn., 1940-41. Mason, K.P. (Grand Chancellor, Ala., 1909-10). Home: Opelika, Ala.

SAMINSKY, Lazare (sä-min'skĭ), composer; b. Odessa, Russia, Oct. 27, 1882; s. Joseph and Marie (Grueber) S.; student U. of St. Petersburg (Russia) and Imperial Conservatory of Music, M.A.; m. Lillian Morgan Buck, Apr. 22, 1923. made debut as composer-orchestra condr., Moscow, 1913; condr. of his 1st symphony, Imperial Opera House, Petrograd, 1917; lectured at British univs., 1919-20; music dir., Duke of York, London, 1919-20; came to U.S., 1920, naturalized, 1926; made U.S. debut as guest composer and condr., Detroit, 1921; condr. Friends of Music, N.Y. City, 1922, N.Y. Philharmonic, 1923, New York Symphony, 1923 and 1924; dir. Three Choir Festivals of New York since 1936; lecturer and condr. U.S. Music in South America, 1940; condr. Festivals of Am. Music, Paris, France, 1923, 25, 26. Founder and director League of Composers; lectured and conducted in Canada, 1941-42; directed concerts in honor of France, England and Russia, New York, Spring 1944. Member American Society of Composers, Authors and Publishers allied member MacDowell Association and Peterborough (N.H.) Colony. Jewish religion. Composer: Julian the Apostate Caesar (opera); The Daughter of Jephtha (opera-ballet); also other operas, ballets and 5 symphonies. Author: Music of the Ghetto and the Bible, 1934; Music of Our Day, 1939. Home: 24 Central Av., Rye, N.Y. Office: 1 E. 65th St., New York, N.Y.

SAMMIS, Walter Henry, pub. utilities exec.; b. Hempstead, L.I., N.Y., June 28, 1896; s. Henry and Mignon Irene (Macnamee) S.; E.E., Columbia, 1917; unmarried. Employed by Brooklyn Rapid Transit and Pub. Service Co., N.J., 1915-16; instr. elec. engring., Columbia, 1919-20; engr. Consumers Power Co., Jackson, Mich., 1920-24; power sales and rate analysis engr., C. H. Tenney and Co., Boston, 1924-25; asst. to v.p. and gen. mgr., Consumers Power Co., Jackson, Mich., 1925-29; asst. to v.p., Allied Power & Light Corp., N.Y. City, 1929-30; asst. to v.p., Commonwealth & Southern Corp. (Del. and N.Y.), 1930-38; v.p. and dir. Commonwealth & Southern Corp. (Del.), 1938-41; v.p. and dir. Commonwealth & Southern Corp. (N.Y.), 1938-44; v.p. and dir. Transportation Securities Corp., 1933-38, pres. and dir. 1938-43; v.p. and dir. Consumers Power Co., 1932-44; v.p. and dir. Ohio Edison Co., Akron, 1933-36 and 1941-44, pres. since 1944; v.p. and dir. Pa. Power Co., New Castle, 1933-36, pres. since 1936. Served as machinist, U.S.N.R.F., 1917-18; ensign, 1918-19. Mem. bd. dirs. Edison Electric Inst., mem. Am. Inst. E.E., Alumni Fedn. Columbia U. (dir.), Tau Beta Pi, Sigma Xi (Columbia U.). Republican. Episcopalian. Home: 175 S. Main St. Office: 47 No. Main St., Akron, O.

SAMMONS, Edward Curf (säm'ŭnz), business exec.; b. Portland, Ore., Aug. 22, 1891; s. George Edward and Mary Jane (DeBoest) S.; ed. elementary schools and high school, Portland, Ore.; m. Florence Knapp, Mar. 10, 1923; children—Edward Curf, Thomas Knapp. Began as reporter Morning Oregonian, Portland; became associated with Lumberman's Bank, Portland, 1911, which merged with U.S. Nat. Bank, 1917; vice pres., U.S. Nat. Bank, Portland, 1917-18; vice pres. Iron Fireman Mfg. Co., Portland, 1928-45; pres. U.S. National Bank; director N.W. Electric Co., Oregon Mutual Life Ins. Co., Commonwealth, Inc., Portland Remedial Loan Assn.; past pres. Stoker Mfrs. Assn.; pres. Ore. War Industries, Inc.; chmn. Victory Fund Com. and War Finance Com. for Ore.; Ore. chmn. for Com. for Economic Development; chmn. area planning com. Portland Area Post War Development Com. Former mem. Ore. State Board Higher Edn.; dir. Multnomah Stadium Assn. Entered O.T.C., 1917; served as capt. infantry, 35th and 79th Divs., with A.E.F.; promoted to lt. col. on field of battle. Republican. Mason (Shriner). Clubs: Waverley Country (Milwaukie, Ore.); Multnomah, Athletic, Arlington, University (Portland). Home: 2835 S.E. Tolman Av. Office: U.S. National Bank, Portland, Ore.

SAMMONS, F. Elmer, ins. exec.; b. Brooklyn, N.Y., Mar. 13, 1888; s. Charles H. and Annie E. (Bond) S.; ed. public school; m. Hazel Jane Smith, Nov. 1939. With Hanover Fire Ins. Co., New York, N.Y., since 1902, beginning as office boy and advancing through positions of responsibility to pres., Jan. 1945, dir. since 1938; pres. and dir. Fulton Fire Ins. Co.; dir. Mt. Beacon Ins. Co., Bankers Commercial Corp., New York. Clubs: Drug and Chemical, New York Athletic (New York), Pelham (N.Y.) Country; Larchmont (N.Y.) Shore. Home: 221 Corlies Av., Pelham 65, N.Y. Office: 111 John St., New York 7, N.Y.

SAMMONS, Wheeler, publisher; b. Tacoma, Wash., Dec. 1, 1889; s. Thomas and Elizabeth (Wheeler) S.; grad. Canajoharie (N.Y.) High School; B.S., cum laude, Harvard Coll., 1912; m. Dorothy Webbe, June 28, 1913; 2 children—Wheeler, Elizabeth (Mrs. E. J. Connor). With William Filene's Sons Co., Boston, 1912-13; with A. W. Shaw Co., publishers, Chicago, 1913-28, pres., 1925-28; publishing independently since 1928. Fellow Royal Econ. Soc. (Eng.); mem. S.A.R., Nat. Council of Nat. Econ. League, Acad. of Polit. Science, Am. Acad. of Polit. and Social Science, Am. Econ. Assn., Authors League America. Methodist. Clubs: Chicago, Mid Day, University (Chicago); Faculty (Cambridge, Mass.); Harvard, Bankers (New York); Jefferson Islands. Author: Keeping Up With Rising Costs, 1914; How to Run a Retail Business at Greater Profit, 1915 (4th edit. 1919); Making More Out of Advertising, 1919; Attracting and Holding Customers, 1919; Rising Tide of Hidden Taxes, 1936. Home: 536 Deming Pl. Office: 210 East Ohio St., Chicago 11, Ill.

SAMPEY, John Richard, theologian; b. Fort Deposit, Ala., Sept. 27, 1863; s. Rev. James L. and Louisa Z. (Cochran) S.; A.B., Howard College, Ala., 1882; grad. Southern Bapt. Theol. Sem., 1885; D.D., Washington and Lee, 1887; LL.D., Howard, 1901, Baylor, 1920; m. Annie, d. Rev. J. J. D. Renfroe, Sept. 16, 1886; children— Anita (dec.), Eleanora Scott, John R., Elsie Louise; m. 2d, Ellen, d. Felix M. Wood, May 16, 1926. Ordained Bapt. ministry, Sept. 27, 1885; instr., 1885-87, asst. prof., 1887-90, asso. prof., 1890-92, librarian, 1889-1929, Prof. Old Testament interpretation, 1892-1943, president, 1929-42, pres. emeritus since 1942, Southern Baptist Theological Seminary. Member International S.S. Lesson Committee, 1895-1942 (chairman 1921-22; chairman sub-committee on improved uniform lessons, 1915-42). Tour through Egypt and Palestine, 1897; in Europe, 1907; missionary journey through Brazil, summers of 1925, 1926 and 1928, through China, 1936; contbr. to revs. of Old Testament Scriptures, 1898; mem. revision com. of Am. Standard Bible, and chmn. Old Testament section, 1930-38; pres. Southern Baptist Convention, 1935-38. Author: The First Thirty Years of the Southern Bapt. Theol. Sem., 1890; Syllabus for Old Testament Study, 1925; The Heart of the Old Testament, 1922; The Ethical Teaching of Jesus, 1909; The International Lesson System, 1911; etc. Home: 1313 Willow St. Address: 2825 Lexington Rd., Louisville, Ky.

SAMPLE, John Glen, advertising; b. Lutesville, Mo., July 3, 1891; s. William W. and Mattie (Glen) S.; B.S., Will Mayfield Coll., Marble Hill, Mo., 1909; m. Helen M. Scanlon, Nov. 1, 1921; children—Joseph Scanlon, Sally. Gen. partner Dancer-Fitzgerald-Sample, Inc., advt. agents, Chicago, since 1923; director Powell River Company, Ltd., Vancouver, B.C.; dir. Brooks-Scanlon Corp., Foley, Fla. Served as capt. Inf., 89th Div., U.S. Army, World War I. Comdr. U.S.N.R., placed on inactive duty Feb. 21, 1945. Presbyn. Clubs: Chicago, Racquet, Onwentsia, Lake Forest Winter, Minneapolis, University (Cincinnati). Home: 100 Sheridan Rd., Lake Forest, Ill. Office: 221 N. La Salle St., Chicago, Ill.

SAMPLE, Paul Starrett, artist; b. Louisville, Ky., Sept. 14, 1896; s. Wilbur Stevenson and Effie Averille (Madden) S.; B.Sc., Dartmouth, 1921, hon. A.M., 1936; m. Sylvia Anne Howland, Dec. 1, 1928; 1 son, Timothy. Asso. prof. of the fine arts, U. of Southern Calif., 1926-38; artist in residence, Dartmouth Coll., since 1938. War corr. Life, duration World War II. Represented in Met. Mus. of Art, White House, Springfield (Mass.) Mus. of Fine Arts, Canajoharie (N.Y.) Library, Swarthmore Coll., U. of Minn., U. of Southern Calif., Foundation of Western Art (Los Angeles), San Diego Museum, University of Neb., Brooklyn Museum, Williams College, Addison Gallery (Andover, Mass.), Butler Art Inst. (Youngstown, O.), Joslyn Memorial (Omaha); Brooks Memorial (Memphis), Boston Museum of Fine Arts, Museum of Rhode Island School of Design, Chicago Art Inst., Art Museum of New Britain (Conn.) Inst. Awards: Halgarten prize, Nat. Acad. of Design, 1931, Isador gold medal, 1933; Temple gold medal, Pa.

Acad. of Fine Arts, 1936; hon. mention, Carnegie Internat. Served as quartermaster, later ensign, U.S. N.R., 1918-19. Elected N.A., 1941; mem. Am. Water Color Soc., Delta Kappa Epsilon, Casque and Gauntlet. Democrat. Clubs: Calif. Art (ex-pres.), Lotos, Salmagundi. Home: Norwich, Vt. Studio: Hanover, N.H.

SAMPLE, William Dodge, naval officer; b. Buffalo, N.Y., Mar. 9, 1898; s. Brig. Gen. (ret. U.S.A.) William Roderick and Elizabeth (McCullough) S.; grammer sch., Spokane and Seattle, Wash., Chicago, Ill., St. Louis, Mo.; Alaska and Philippine Islands, 1904-11; Lowel High Sch., San Francisco, 1912-14; New Mexico Mil. Inst., Roswell, N.M., 1914-15; B.S., U.S. Naval Acad., 1918; m. Mary Lee Lamar, Apr. 18, 1928; 1 dau., Carolyn. Midshipman, U.S. Navy, 1915; commd. ensign, 1918, and advanced through the grades to rear admiral, 1943; naval aviator, 1923; exec. officer, Naval Air Station, Pensacola, 1941-42; comdg. officer, 10th fleet, 1943-44; comdg. officer, U.S.S. Intrepid, 1944; comdg. officer, U.S.S. Hornet, 1944; comdr. carrier div. 27, 1944-45; comdr. carrier div. 22, 1945. Awarded Legion of Merit with two Gold Stars; Commendation Ribbon, Purple Heart. Club: Army and Navy Country (Washington). Address: 204 W. Gonzalez St., Pensacola, Fla.

SAMPSON, Charles Henry (săm'sŭn), educator; b. Gorham, Me., June 7, 1883; s. Albert Henry and Luey Jane (Marston) S.; B.S. in Engring., Univ. of Me., 1904; Ed.M., Harvard, 1925; m. Annie Laurie Wells, Sept. 8, 1908 (died Aug. 27, 1924); 1 dau., Ruth Eleanor; m. 2d, Helen Louise Cox, Mar. 24, 1934; 1 dau., Martha. Successively with Gen. Electric Co., Lynn, Blake Steam Pump Co., Cambridge, Great Northern Paper Co., Millinocket, Me., B. F. Sturtevant Co., Hyde Park, Mass., 1905-07; instr., U. of Me., 1907-08; teacher, high sch., Bangor, Me., 1908-12; teacher and head of math. dept., Huntington Sch. for Boys, 1912-24, headmaster, 1924-43; professor engineering drawing and descriptive geometry, Bates Coll., since July 1, 1943; dir. Huntington Summer School, 1913-43; prin. Northeastern Preparatory School, 1923-25; actively engaged in work connected with cadet training under auspices Massachusetts Department Education; lecturer on Abraham Lincoln. Mem. N.E.A., Harvard Teachers Assn., Cum Laude Society; mem. Round Table, Bates Coll. Club: Friday Evening. Author: Mechanical Drawing and Practical Drafting, 1913; (with James A. Moyer) Trade Mathematics, 1918; Review Mathematics Pads, 1921; (with Edward McCracken) Pattern Making, 1921; Practical Mathematics Pad, 1925. Writer of courses in power plant economics, blueprint reading, shop sketching, plan reading, mechanical drafting, etc., for Univ. Extension Div., Mass. Dept. Edn. Contbr. to Christian Science Monitor and ednl. mags. Home: 81 Davis Av., Auburn, Me.

SAMPSON, Edward (săm'sŭn), geologist; b. of Am. parents, Oxford, Eng., May 31, 1891; s. Alden and M(ary) Agnes (Yarnall) S.; C.E., Princeton, 1914, M.Sc., 1915, D.Sc., 1920; student Mass. Inst. Tech., 1916-17; m. Alfreda Cope Lewis, June 5, 1917 (died Apr. 14, 1932); children—Edward, Harold Yarnall, Agnes; married 2d, Katharine Westerlo van Rensselaer Arnold, Oct. 20, 1939 (died May 6, 1943). Instructor Rutgers College, 1919-20; assistant geologist United States Geological Survey, 1920-22, associate geologist, 1922-34, prin. geologist since 1944; assistant professor geology, Princeton, 1925-28, asso. prof., 1928-39, prof. since 1939, chmn. dept., 1934-36. With U.S. Geol. Survey on War Work, since 1943. Mem. Soc. Econ. Geologists (sec. 1926-33; v.p. 1935), Geol. Soc. America, Mineral. Soc. America, Mineral. Soc. (London), Am. Assn. Petroleum Geologists, Geol. Soc. Washington (sec. 1924), Am. Inst. Mining and Metal. Engrs., Canadian Inst. Mining and Metallurgy, Geol. Soc. South Africa, Am. Geophysical Union, Sigma Xi. Served as 1st lt. Air Service Aeronautics, 1918-19. Episcopalian. Author of papers on econ. geology and mineral resources. Home: Lafayette Rd., Princeton, N.J.

SAMPSON, Emma Speed, author; b. Louisville, Ky., Dec. 1, 1868; d. George Keats and Jane Butler (Ewing) Speed; grad. Hampton Coll., Louisville, Ky.; student Art Students League, N.Y. and Julian Acad. and Lasar's, Paris, 1888-92; m. Henry Aylett Sampson, 1896 (died Mar. 11, 1920); children—Emma Keats (Mrs. James Thornton Franck), Judith Aylett (Mrs. Robert Wood Vincent, Jr.). Member Va. State Board of Motion Picture Censors, 1922-33; was feature writer on the Richmond Times Dispatch. Unitarian. Clubs: Va. Writers, Woman's, Altrusa, Woman's Party of Richmond, Va. (v.p.). Author: Billy and the Major, 1917; Mammy's White Folks, 1919; Miss Minerva's Baby, 1920; also (under name of Nell Speed), Tucker Twins, series, yearly since 1914; Carter Girls, series, since 1916; The Shorn Lamb, 1922; Miss Minerva on the Old Plantation, 1923; The Comings of Cousin Ann, 1923; Masquerading Mary, 1924; Miss Minerva Broadcasts Billy, 1925; Miss Minerva's Scallywags, 1927; Miss Minerva's Neighbors, 1929; The Spite Fence, 1929; Miss Minerva Goin' Places, 1931; Miss Minerva's Cook Book, 1931; Miss Minerva's Mystery, 1933; Miss Minerva's Problem; Miss Minerva's Vacation, 1939. Broadcasting over Radio Sta. WRVA, Richmond. Home: 2228 Hanover Av., Richmond, Va.

SAMPSON, Flem D., judge; b. London, Laurel County, Ky., Jan. 23, 1875; s. Joseph and Emoline (Kellums) S.; LL.B., Valparaiso (Ind.) U., 1894; m. Susie Steele, Sept. 20, 1897. Practiced at Barbourville, 1894-1906; county judge, Knox County, Ky., 1906-10; mem. Powers, Sampson & Smith, 1910-11; elected judge 34th Jud. Dist. of Ky., 1911, and re-elected Nov. 1915, for term of 6 yrs.; elected judge Ky. Court of Appeals (Supreme Court), 7th Appellate Dist., 1916, became chief justice Jan. 1, 1923; re-elected to Supreme Court without opposition, 1924; elected gov. of Ky. on Rep. Ticket for term 1928-31; asso. with Senator J. M. Robison in practice of law at Barbourville and Louisville, 1932-38; elected judge 34th Judicial Dist. of Ky. to fill unexpired term, 1938; re-elected circuit judge in same dist., Nov. 1939, for 6 year term. Author: (booklet) Lincoln, the Kentuckian; Duties and Obligations of Jurors. Organized League for Justice in 1940. Methodist. Mason, Odd Fellow (grand master 1934-35), Elk, etc. Home: Barbourville, Ky.

SAMPSON, Henry Ellis, lawyer; Mar. 6, 1879-January 5, 1944. See Vol. 23 (1944-45).

SAMPSON, Homer Cleveland, prof. of botany; b. Wheeler, Ill., Jan. 21, 1885; s. Mark and Laura Ann (Welker) S.; grad. Eastern Ill. State Normal Sch., 1912; B.S., U. of Chicago, 1914, Ph.D., 1917; m. Mae Patton, Dec. 22, 1912; 1 son, Edgar Nelson. Teacher in grade school, at Dietrich, Ill., 1905-08; asst. in biol. sciences, Eastern State Normal Sch., 1909-12; asst. in natural sciences, Sch. of Edn., U. of Chicago, 1912-17; with Ohio State U. since 1917, as instr. in botany, 1917-19, asst. prof., 1919-22, prof. since 1922; research asst. in botany, Desert Lab. Carnegie Instn., summer 1914; investigator, Ill. State Natural History Survey, summers 1915, 16; field agent Bureau of Plant Industry, U.S. Dept. of Agr., summers, 1918, 25; member research staff Ohio Agrl. Expt. Station, summers of 1926, 27, 28; collaborator U.S. Central States Forest Expt. Station, 1928-31. Mem. A.A.A.S. (com. on improvement in science edn.), Bot. Soc. America (com. on teaching of botany in colls. and univs.), Ecol. Soc. America, Am. Soc. Plant Physiologists, Ohio Acad. Science, Phi Beta Kappa, Sigma Xi. Author: Directions for Laboratory and Field Work in General Botany (with E. N. Transeau), 1919; Textbook of Botany (with E. N. Transeau and L. H. Tiffany), 1939; Work Book for Botany, 1941. Contbr. to bot. jours. Home: 124 Clinton Heights, Columbus, O.

SAMPSON, John Albertson, gynecologist; b. 1873; A.B., Williams Coll., 1895, A.M., 1899; M.D., Johns Hopkins, 1899; D.Sc., Union College, 1940, Rensselaer Poly. Inst., 1942. Practiced at Albany, N.Y., since 1905; also prof. emeritus gynecology, Albany Med. Coll.; sr. gynecologist to Albany Hosp. Fellow Am. Coll. Surg., Am. Gynecol. Soc.; mem. A.M.A., Med. Soc. State of N.Y. Address: 180 Washington Av., Albany, N.Y.

SAMS, Earl Corder, merchant; b. Simpson, Kan., Apr. 3, 1884; s. Green Lee and Amanda (Day) S.; ed. high sch., Beloit; m. Lula Ammerman, Aug. 4, 1904; children—Gladys (Mrs. Dean R. Porter), Camille (Mrs. Larry F. Lightner). With J. C. Penney Co. (over 1600 stores), since 1907, pres. since 1917; dir. First Nat. Bank of New Rochelle, N.Y. Mem. national council Y.M.C.A.; mem. Board of Nat. Missions, Presbyn. Ch. in U.S.A.; chmn. bd. mgrs. William Sloan House (Y.M.C.A.), N.Y. City Member U.S. Chamber of Commerce, Com. of One Hundred, Miami Beach, Fla.; mem. Nat. Exec. Bd., Boy Scouts of America. Trustee Wesleyan Univ., Salina, Kan. (donor of Sams Auditorium in memory of father and mother). Republican. Presbyterian. Clubs: Union League, Kiwanis of New York (pres. 1925); Wykagyl Country, Bonnie Briar Country; Indian Creek Country (Miami Beach); Bald Peak Colony (Melvin Village, N.H.); Surf (dir.) (Miami Beach, Fla.). Home: 460 Beechmont Drive, New Rochelle, N.Y.; (winter) Miami Beach, Fla.; (summer) Lucarlann Pines, Mirror Lake, N.H. Office: 330 W. 34th St., New York, N.Y.*

SAMS, Oscar Ernest, clergyman, educator; b. Flag Pond, Tenn., Feb. 5, 1877; s. Jacob Patterson and Clarissa Elizabeth (Blackstock) S.; A.B., Wake Forest (N.C.) Coll., 1898; B.D., Rochester Theol. Sem., 1902; D.D., Carson-Newman Coll., 1919; LL.D., Wake Forest, 1921; m. Pauline Lacey Cone, May 8, 1906; children—Oscar Ernest, Conway Cone. Ordained Bapt. ministry, 1902; pastor 1st Ch., Harrisonburg, Va., 1902-06, Rivermont Av. Ch., Lynchburg, Va., 1906-17, 1st Ch., Johnson City, Tenn., 1917-20; pres. Carson-Newman Coll., Jan. 1920-27; pres. Bluefield Coll., 1927-30; v.p. Mars Hill Coll. since 1930. Y.M.C.A. work, Camp Gordon, Ga., 1917-18. Home: Mars Hill, N.C.

SAMSTAG, Gordon (săm'stăg), artist; b. New York, June 21, 1906; s. Solomon and Evelyn (Scharff) S.; ed. Nat. Acad., 1924-28, Academie Colarossi, Paris, 1929; m. Anne Lawton Davis, Nov. 3, 1933. Represented in Toledo Museum; Reidsville, N.C., Post-office; Scarsdale, N.Y., Post Office, Sect. Fine Arts, Fed. Works Agency. Instr. Nat. Acad. Schs. since 1930; instructor, Art Students League, 1940-42. Awarded Pulitzer travelling scholarship, 1929; Clarke prize, N.A.D., 1931; hon. mention Palm Beach Art League, 1935; Lippincott prize, Pa. Acad. Fine Arts, 1936; Dunham prize, Conn. Acad. Fine Arts, 1935; figure prize, Allied Artists America, 1936. Nat. Academician. Club: Salmagundi (N.Y. City). Home: 806 Bronx River Road, Bronxville 8, N.Y.

SAMUEL, Bernard, mayor of Phila.; b. Phila., Pa., Mar. 9, 1880; s. Samuel and Christina (Streeton) S.; student Central High Sch., Phila.; m. Eleanor Hamm, June 3, 1903; 1 son, Richard Russell. Began as office boy in investment house; elected to City Council, 1923, pres., 1939; became acting mayor of Phila., 1941, mayor since Jan. 1944. Trustee Free Library of Phila., Phila. Commercial Museum, Phila. Museum of Art, Temple U.; dir. Phila. Transportation Co.; mem. bd. dirs. of City Trusts; mem. Commrs. of Fairmount Park, Delaware River Joint Commn. of Pa. and N.J. Home: 1342 Shunk St. Address: City Hall, Philadelphia, Pa.

SAMUEL, Bunford, librarian; b. Phila., Pa., Sept. 16, 1857; s. John and Rebecca (Levy) S.; ed. classical sch. Dr. John W. Fairies; m. Ella Salomon, Mar. 2, 1882; children—Alma R. (dec.), Emma L. Dorothea (Mrs. C. Livingstone Pelton); m. 2d, Edith Lamberton, Feb. 24, 1925. Asst. librarian Library Co. of Phila., in charge of the Ridgway Branch, 1878-1932. Projected, about 1880, general index of printed portraits, and compiled in pursuance thereof an index of portraits, now covering about 150,000 subjects, and of engravers thereof, extensively used, though as yet largely in M.S. Contbr. to The Bookman; Pa. Mag. of History, Scribner's, the Supplement to 9th edit. Ency. Britannica, etc. Club: Author's (London). Author: Secession and Constitutional Liberty. Home: 2129 DeLancey St., Phila., Pa.

SAMUELS, Benjamin, business exec.; b. Chicago, Ill., Mar. 31, 1878; s. Isaac and Ernestine (Berg) S.; A.B., Univ. of Chicago, 1900; LL.B., Harvard Univ., 1903; m. Martha Wertheim, Mar. 14, 1910; 1 son, Robert E. With Chicago Yellow Cab Co., Inc., since 1918, now pres.; also pres. Benzoline Motor Fuel Co., v.p. and dir. Yellow Cab Co. Dir. Leo N. Levi Memorial Hosp., Hot Springs, Ark., Nat. Jewish Hosp. of Denver; trustee Cleveland Jewish Orphan Home. Past pres. Greater Chicago Safety Council, past pres. Dist. Grand Lodge No. 6, B'nai B'rith. Clubs: Covenant of Illinois (past pres); Ravisloe Country (past pres.). Home: 5421 Cornell Av. Office: 57 E. 21st St., Chicago, Ill.

SAMUELS, Leo Tolstoy, biochemist; b. Indianapolis, Ind., Nov. 15, 1899; s. John MacElvaney and Lillie Alice (Davisson) S.; A.B., Emanuel Missionary Coll., Berrien Springs, Mich., 1925; Ph.D., U. of Chicago, 1930; m. Barbara Katherine Petri, Mar. 11, 1935. Teacher, Emanuel Missionary Coll., 1924-27; biochemist, Kellogg Foundation for Cancer Research, 1930-31; research biochemist, White Memorial Hosp., Los Angeles, Calif., 1931-34; instr. pharmacology, Med. Sch., U. of Southern Calif., 1934-37; asst. prof. physiological chemistry, U. of Minn., 1937-43, asso. prof., 1943-44; prof. and head dept. of biochemistry, U. of Utah, since 1944. Served as pvt., U.S. Army, 1918. Mem. Am. Chem. Soc., Soc. Study Internal Secretions, Soc. Exptl. Biology and Medicine, Am. Soc. Biol. Chemists, Am. Soc. Pharm. and Exptl. Therapeutics, A.A.A.S., Sigma Xi, Theta Kappa Psi. Contbr. of over 50 research papers to sci. publs., in fields of endocrinology and metabolism. Home: 2301 Preston St. Office: University of Utah, Salt Lake City, Utah.

SAMUELS, Maurice Victor, playwright; Oct. 3, 1873-Apr. 1, 1945. See Vol. 23 (1944-45).

SAMUELSON, Agnes, educator; b. Shenandoah, Ia.; d. August and Alvida (Johnson) Samuelson; grad. Western Normal Coll. (Shenandoah), State U. of Ia., 1925, M.A., 1928; D.Litt., Augustana Coll., Rock Island, Ill., 1925; Dr. of Edn., Simpson Coll., Indianola, Ia., 1936; L.H.D., Luther Coll.; LL.D., Tarkio Coll.; Dr. Edn., MacMurray Coll. for Girls, 1936. Iowa State supt. of public instruction, 1927-39; exec. sec. Iowa State Teachers Assn., 1939-45; asst. dir. pub. relations, Nat. Edn. Assn., since Nov. 1945. Former mem. Ednl. Policies Commn. Mem. bd. trustees, Simpson College; mem. Am. Assn. School Adminstrn. Mem. N.E.A. (pres. 1935; exp-res. rural dept.), Phi Beta Kappa, Phi Lambda Theta, Kappa Delta, Kappa Delta Gamma. Republican. Lutheran. Clubs: Am. Legion Auxiliary, Business and Professional Women's, Des Moines Women's Club, P.E.O., O.E.S. Author and co-author ednl. monographs. Home: 722 Polk Blvd., Des Moines 12. Office: 1201 16th St. N.W., Washington, D.C.

SAMUELSON, Paul Anthony, economist; b. Gary, Ind., May 15, 1915; s. Frank and Ella (Lipton) S.; B.A., Chicago U., 1935; M.A., Harvard, 1936, Ph.D., 1941; m. Marion E. Crawford, July 2, 1938. Asso. prof. economics, Mass. Inst. Tech., since 1940; consultant to Nat. Resources Planning Bd., Washington, D.C., 1941-43; Cons. to War Prodn. Bd., Washington, D.C., 1945. Member Radiation Laboratory staff, 1944-45; prof. internat. econ. relations, Fletcher Sch. Law and Diplomacy, 1945. Fellow Society Science Research Council. Mem. Am. Acad. Arts and Sciences, Soc. Fellows at Harvard, Am. Econ. Assn., Econometric Soc., Phi Beta Kappa. Home: 9 Ware St., Cambridge, Mass.

SANBORN, Bruce Walter, lawyer; b. St. Paul, Minn., July 11, 1882; s. Walter Henry (U.S. Circuit Judge, 1892-1928) and Emily (Bruce) S.; A.B., Dartmouth Coll., 1904; student St. Paul Coll. Law, 1904-06, Harvard Law School, 1906-07; m. Conradine Schurmeier, Sept. 24, 1913 (died Feb. 5, 1927); children—Conradine (Mrs. Edward Burch), Hilde-

garde Eunice (Mrs. Frederick Brewster), Bruce W., Jr., Theodore S.; m. 2d, Maud Moon Weyerhaeuser, May 20, 1943. Admitted to Minn. bar, 1906, since 1907 practiced at St. Paul; mem. Durment, Moore & Sanborn, 1910-13, Sanborn, Graves & Appel, 1917-20, Sanborn, Graves & Ordway, 1920-27, Sanborn, Graves & Andre, 1927-36, Sanborn, Graves, Appel, Andre & Morton, 1936-39, Sanborn & Andre since 1939; mem. City Council, St. Paul, 1910-11. Apptd. legal mem. adv. council U.S. Vets. Bur., 1926; pres. Lincoln Rep. Club, St. Paul, 1926; pres. Kiwanis Club, St. Paul, 1927; pres. Minn. chapter S.A.R., 1944. Mem. National Conference of Commrs. on Uniform State Laws (treasurer 1927-37); Am. Bar Assn. (exec. com. 1928-31); mem. Ho. of Delegates, 1944-45, Minn. State and Ramsey County bar assns., Psi Upsilon. Republican. Episcopalian. Clubs: Minnesota, Somerset Country (St. Paul); University (Chicago). Home: 808 Summit Av. Office: Endicott Bldg., St. Paul, Minn.

SANBORN, Cyrus Ashton Rollins, secretary Boston Museum of Fine Arts; b. Rochester, N.H., Mar. 13, 1882; s. George Hobbs and Lillian Knight (Hodgdon) S.; B.A., Harvard, 1905, M.A., 1909; grad. study, U. of Munich, Germany, 1913-14; m. Agnes Goldman, Dec. 25, 1924; 1 dau., Sarah Judith. Archæologist in Greece, 1909-12; acting sec. Am. Sch. of Classical Studies, Athens, 1911-12; asst. curator Egyptian dept. Univ. Museum of Phila. (asst. field dir. excavations in Egypt), 1915-20; also exec. sec. Am. Red Cross Comm. to Palestine, 8 mos., 1918-19; with Harvard-Boston Museum Egyptian Expdn., 1920-21; librarian Museum Fine Arts, Boston, since 1921, sec. of corp. since 1925, also editor publs. of the Museum, supervisor of ednl. work, 1934-42. Mem. Archæol. Inst. America, Am. Assn. Museums, Phi Beta Kappa. Clubs: Archæological (Boston); Andiron (N.Y.). Contbr. on Egyptian art and archæology. Home: 147 Brattle St., Cambridge, Mass. Office: Museum of Fine Arts, Boston, Mass.

SANBORN, Elwin Roswell, photographer wild-life; b. Dunkirk, Chautauqua County, N.Y.; s. Charles Henry and Ellen (Seymour) S.; ed. pub. sch., Bradford, and Art Student's League, N.Y. City; m. Katherine Anne Seyfang. Illustrator mags., 1896; official photographer New York Zoöl. Park since 1899, N.Y. aquarium, 1902, and editor the Bulletin (bi-monthly) and scientific publs., N.Y. Zoöl. Soc., since 1903. Engaged in scientific study of the photography of marine and land wild-life, gen. zoölogy and biology. Life mem. N.Y. Zoöl. Soc.; mem. Photographers' Assn. America. Home: Norwalk, Fairfield County, Conn.; also care Bank of the Manhattan Co., Tremont Branch, New York, N.Y.*

SANBORN, Frank Berry, engr.; b. Hampton Falls, N.H., Jan. 15, 1865; s. Albert J. and Sarah Ann (Johnson) S.; B.S., Dartmouth, 1887; C.E., Thayer Sch. Civ. Engring. (Dartmouth), 1889; M.S., Harvard, 1898; Sc.D. (honorary), Dartmouth College, 1942; m. Grace Adelaide Cobb, September 21, 1892; children—Ralph, Ruth Alden, Paul Codman. Expert in fire protection engring.; asst. prof. civ. engring., 1899-1901, prof., 1901-18, Tufts Coll. Substitute prof., U. of Ill., 1908-09. Author: Mechanics Problems for Engineering Students, 1902; Public Health Survey, 1912. Inventor of the nozzle piezometer, 1905; shaft speed counter, 1906; marine speedometer, 1910; blood pressure tester, 1913; flow recorder for rivers and sewers, 1914; recorder for speed of boats, 1917; recorder of heart beat; indicator of oxygen consumption of men, 1921; electrocardiograf for heart testing, 1924. Founder and chmn. Sanborn Co., mfrs. scientific instruments. Home: 37 Arlington St., Cambridge, Mass. Office: 39 Osborn St., Cambridge, Mass.*

SANBORN, Herbert Charles, univ. prof.; b. Winchester, Mass., Feb. 18, 1873; s. Charles Bradley and Anna Maria (Shannon) S.; Ph.B., Boston U., 1896; A.M., Tufts Coll., 1897; studied univs. of Heidelberg, 1900, 1901-02, Berlin, 1903, Halle, 1904, Munich, 1906-08; Ph.D., magna cum laude, Munich, 1908; Leipzig, 1908-09 (mem. Psychologisches Institut); m. Edith May Tolles (A.B., Wellesley, 1906), Aug. 15, 1906. Teacher modern langs., Concord (Mass.) School, 1897-98; teacher modern langs., 1898-1900, prin., 1900-01, Naugatuck High School; head master German, Bancroft Sch., Worcester, Mass., 1902-06; acting prof. philosophy and psychology, Washington Coll., Chestertown, Md., 1909-10, prof., 1910-11; associate professor philosophy, 1911, professor and head department philosophy and psychology, 1921-42; professor emeritus since 1942, Vanderbilt University, Nashville; also Peabody Coll. 10 summers. Fellow A.A.A.S.; mem. British Inst. Philos. Studies, Kant Gesellschaft, S.A.R. (pres. Andrew Jackson Chapter 1931-32), Theta Delta Chi, Phi Beta Kappa, Southern Assn. Philosophy and Psychology (pres. 1922-23), Am. Psychol. Assn., Am. Philos. Assn., Tenn. Acad. Science, Tenn. Philol. Assn., Gesellschaft für Aesthetik und allgemeine Kunstwissenschaft, Germany. Author: Zschokke, 1903; Meyer Förster, 1904, Suderman, 1905; Scheffel, 1906; Eckstein, 1906; Wildenbruch, 1906; Schiller, 1906; Ueber die Identitaet der Person, 1909; A Personalistic View of Art, 1922; Æsthetics and Civilization, 1923; Religion, Psychology, and Philosophy, 1924; Lipps' Psychological Studies in Space, Consonance, and Relativity (translation), 1925; The Function of Philosophy in Liberal Education, 1926; The Function of Clothing and of Bodily Adornment, 1927; The Dogma of Non-Transference, 1927; Methodology and Psychology, 1927; Behaviorism—A Battle Line (in collaboration), 1930; Sex in the Arts (in collaboration), 1932; The Inheritance of Song in Birds, 1932; Instances of Unlearned Behavior, 1932; Dictionary of Psychology (in collaboration), 1934; The Dachshund or Teckel, 1937; A Side-light on the Katharsis, 1937; An Examination of William Stern's Philosophy; Are There Any Individuals, 1939; The Story of Capricature (in collaboration) 1945. Home: "Isartal," Old Hickory Blvd., Brentwood, Tenn.

SANBORN, John B., judge; b. St. Paul, Minn., Nov. 9, 1883; s. Gen. John B. and Rachel (Rice) S.; A.B., U. of Minn., 1905; LL.B., St. Paul Coll. of Law, 1907; m. Helen Clarke, May 18, 1907. Admitted to Minn. bar, 1907, and began practice at St. Paul; mem. Markham & Sanborn, 1910-12, Butler & Mitchell, 1912-14; mem. Minn. Ho. of Rep., 1913-15; atty. and trust officer Capital Trust & Savings Bank, St. Paul, 1914-16; commr. of insurance, Minn., 1917-18 and Jan. 1919-July 1, 1920; mem. Minn. Tax Comm., 1920-21; judge of Dist. Court, Minn., 1922-25; U.S. dist. judge, Dist. of Minn., 1925-32; U.S. circuit judge, 8th Circuit, since Jan. 23, 1932. Served as pvt. U.S. inf., Aug. 12, 1918-Dec. 3, 1918. Mem. S.A.R., Am. Legion, Chi Psi, Loyal Legion. Republican. Episcopalian. Home: Otisville (P.O. Scandia), Washington County, Minn. Address: Federal Courts Bldg., St. Paul, Minn.

SANBORN, Ralph, author, life insurance; b. Melrose, Mass., July 19, 1894; s. Frank Berry and Grace Adelaide (Cobb) S.; B.S., Dartmouth Coll., 1917; m. Ethel Lillian Parker, July 1, 1933; 1 son, Thomas Chase (dec.). Insurance underwriter Twin Mutuals, Boston, 1919-20; advertising mgr. Henshaw Motor Co., Boston, 1920-22; life underwriter John Hancock Mutual Life Ins. Co., Boston, 1922-26, partner N.Y. City gen. agency, State Mutual Life Assurance Co. of Worcester, Mass., 1926-30, life underwriter, same, Boston, 1930-32; associate general agent Connecticut Mutual Life Insurance Co., Boston, 1932-42; life underwriter, The Sanborn Agency, since 1942. Contributing mem. dramatic staff Boston Evening Transcript, 1931-36. Mem. advisory bd. Greater Boston Dept. of Salvation Army. Commd. 2d lt. at 2d Plattsburg Camp; served with 49th U.S. Inf., U.S. Army; with A.E.F. as asst. zone major, 1918-19. Mem. Nat. Assn. Life Underwriters, Mil. Order World War, Photographic Soc. of America. Episcopalian. Mason. Club: University (Boston). Author: Business Life Insurance, 1927; Bibliography of Eugene O'Neill (with B. H. Clark), 1931. Editor: Dartmouth, 1917, Ten-year History, 1927. Contbr. to insurance trade jours. Home: 19 Joy St. Office: 47 Winter St., Boston 8, Mass.

SANDAGE, Charles Harold (sănd'ăj), prof. marketing; b. Hartfield, Mo., Aug. 21, 1902; s. Moses and Almatie (Bissell) S.; student Graceland College, Lamoni, Ia., 1921-23; A.B., State U. of Ia., 1926, M.A., 1927, Ph.D., 1930; student U. of Ill., summer, 1928; m. Dorothy Briggs, Aug. 5, 1924; 1 son, Allan R. Teacher Dunlap Township High Sch., 1923-25; asst. prof. econs., Simpson Coll., Indianola, Ia., 1927-28, business, Kansas State U., 1928-29; asst., asso. prof. business, Miami U., Oxford, O., 1929-35; asst. chief, chief, div. transportation and communications, Bur. of Census, U.S. Dept. of Commerce, 1935-37; lecturer, advertising, U. of Pa., 1936-37; prof. and head, dept. of marketing, Miami U., since 1937; lecturer, marketing, Evening Coll., U. of Cincinnati, 1930-35 and 1937-39; visiting prof. marketing, U. of Calif., summer, 1941; state price officer for Ohio, Office of Price Adminstrn., summer 1942; visiting prof. of business research, Harvard, Feb. 1943-July 1944. Vice pres. and dir. of Research, Inst. of Transit Advertising since July, 1944. Mem. Am. Marketing Assn. (dir. 1944-45), Am. Acad. Polit. and Social Sciences, Phi Beta Kappa, Lambda Delta Sigma, Delta Sigma Pi. Author: Advertising Theory and Practice, 1936; Radio Advertising for Retailers, 1945. Contbr. govt. publs., mag. articles, monographs. Home: 414 E. Chestnut St., Oxford, O.

SANDAGER, Harry (săn'dă-gĕr), ex-congressman; b. Providence, R.I., Apr. 12, 1887; s. Maurice and Louise (Larssen) S.; student Georgetown U., 1919-23 (Bachelor of Foreign Service); A.B., George Washington U., 1922; unmarried. Newspaper reporter with Providence Journal, Providence Tribune, Pawtucket Times, 1905-18; sec. to Congressman Stiness, 1918-22; office exec. D. W. Flint, Inc., automobiles, Providence, R.I., 1922-31; treas. Harry Sandager, Inc., automobile dealer, Cranston, R.I., since 1931; mem. 76th Congress (1939-41), 2d R.I. Dist.; rep. R.I. Gen. Assembly, 1928-36; former Rep. nat. committeeman for R.I. Pres. R.I. Automobile Dealers Assn. Mem. Delta Phi Epsilon. Republican. Mason, Elk, Eagle. Clubs: Lions, Chamber of Commerce (Cranston, R.I.); University (Washington, D.C.). Home: 207 Garden St. Office: 721 Reservoir Av., Cranston, R.I.

SANDALL, Charles Edward, lawyer; b. York, Neb., Jan. 13, 1876; s. Andrew L. and Matilda (Kalif) S.; York (Neb.) Coll., 1897-1901; LL.B., U. of Mich., 1904; m. Marie E. Romsdal, June 28, 1905 (died Dec. 11, 1939); children—Mildred Marie (Mrs. Homer A. Scott), Ruth Eileen (Mrs. Clyde E. Bolton), Esther Del (Mrs. Herman Frerichs), Marian Elizabeth (Mrs. Leo Sonderegger), Charles Edward, John Chester (killed in action, Germany, July 19, 1944), Jerrol Genieve, James Lawrence; m. 2d, Marion Davis Moore, Nov. 17, 1942. Began practice, York, Neb., 1904; county atty., York County, Neb., 3 terms, 1906-12; mem. Neb. State Senate, 2 terms, 1915-17; mem. Supreme Ct. Commn., Neb., 1925-26; U.S. atty. for Neb., 1930-35; del. at large, Rep. Nat. Conv., 1920, 28. Mem. Am. and Neb. State bar assns., and York County Bar Assn., York Chamber Commerce. Republican. Presbyterian. K.P., Elk. Home: 3007 P St., Lincoln. Office: First National Bank Bldg., York, Neb.; and First Nat. Bank Bldg., Lincoln, Neb.

SANDBURG, Carl, writer; b. Galesburg, Ill., Jan. 6, 1878; s. August and Clara (Anderson) S.; student Lombard Coll., Galesburg, 1898-1902, Litt.D., 1928; Litt.D., Knox Coll., 1929, Northwestern U., 1931; m. Lillian Steichen, June 15, 1908; children—Margaret, Janet, Helga. Sec. to mayor of Milwaukee, Wis., 1910-12; asso. editor System Magazine, Chicago, 1913; Newspaper Enterprise Assn., Stockholm corr., 1918; editorial writer, Chicago Daily News. Awarded Levinson's Prize, Poetry Mag., 1914; shared half Poetry Soc. of America prize, 1919 and 1921; P.B.K. poet, Harvard, 1928. Lecturer U. of Hawaii, 1934; six lectures Walgreen Foundation, U. of Chicago, 1940. Served as pvt. Co. C, 6th Ill. Vols., 1898, active service in Puerto Rico. Author: Chicago Poems, 1915; Corn Huskers, 1918; The Chicago Race Riots, 1919; Smoke and Steel, 1920; Slabs of the Sunburnt West, 1922; Rootabaga Stories, 1922; Rootabaga Pigeons, 1923; Abraham Lincoln—The Prairie Years, 1926; The American Songbag, 1927; Good Morning America, 1928; Steichen the Photographer, 1929; Potato Face, 1930; Early Moon, 1930; The People, Yes, 1936; Abraham Lincoln: The War Years (4 vols.), 1939; Storm over the Land, 1942; Home Front Memo, 1943. Co-author: (with Paul M. Angle) Mary Lincoln, Wife and Widow; (with Frederick Hill Meserve) The Photographs of Abraham Lincoln, 1944. Am. folk song recitalist. Contbr. weekly column to newspapers of Chicago Times Syndicate since Apr. 1941. Narrator "Cavalcade of America" and other radio programs. Wrote commentary for U.S. Govt. film, Bomber. Made O.W.I. foreign broadcasts; wrote captions for Road to Victory mural photograph show, 1942. Home: Flat Rock, N.C.

SANDER, Theodore, Jr., business exec.; b. St. Paul, Minn., May 18, 1897; s. Theodore and Ida (Pause) S.; B.S.E., U. of Minn., 1919; M.B.A., Harvard, 1925; m. Evelyn Wallgren, Sept. 18, 1924; 1 son, Theodore, 3d. Industrial commissioner, St. Paul Assn. of Commerce, 1919-24; with Goldman Sachs & Co., N.Y. City, 1924-28; asst. gen. sales mgr. Royal Baking Powder Co., N.Y. City, 1928-30; with Am. Maize Products Co., N.Y. City, since 1935, pres. since Jan. 1942; v.p., dir. Great Island Holding Corp.; pres., dir. Huttig Mfg. Co., Muscatine, Ia.; dir. Taylor Wharton Iron & Steel Co.; trustee Corn Industries Research Foundation. Republican. Clubs: Harvard, Union League (N.Y. City); Sleepy Hollow Country, Scarsdale Golf. Home: 35 Tompkins Road, Scarsdale, N.Y. Office: 100 E. 42d St., New York, N.Y.

SANDERS, see also Saunders.

SANDERS, Charles Finley, clergyman, educator; b. Mifflinburg, Pa., Feb. 11, 1869; s. Joseph and Eva Catharine (Miller) S.; B.A., Pa. Coll., Gettysburg, Pa., 1892; grad. Luth. Theol. Sem., Gettysburg, 1895, B.D., 1899; studied University of Leipzig, Germany, 3 semesters, 1905-06; D.D. Lafayette, 1941; m. Harriet E. Hesson, December 27, 1894. (died Sept. 12, 1944). Ordained Lutheran ministry, 1895; pastor Avonmore Pennsylvania, 1895-98, Blairsville, 1898-1905; teacher Blairsville College for Women 1901-05; acting professor mental science, 1906, professor philosophy since 1907, Pennsylvania Coll. lecturer in war camps, 1919. Mem. Am. Sociol. Soc. Progressive Republican. Translator: (from the German) Introduction to Philosophy (by Prof. Jerusalem), 1910, revised edit., 1932; Brief History of Modern Philosophy (Hoffding), 1912; Problems of the Secondary Teacher (Jerusalem), 1918. Author: The Taproot of Religion and Its Fruitage, 1931; Freshman Orientation, 1936. Mem. Phi Beta Kappa, Kappa Phi Kappa, Pi Gamma Mu. World tour, 1928-29, studying conditions in Japan, China and India; lectures on polit. and social conditions in the Orient. Wrote The Challenge of the Trinitarian to the Neopagan, 1937, The Clergyman as a Teacher. Pastor, ad interim St. John's Luth. Ch., Lewiston, Pa., 1943. Home: 135 Broadway, Gettysburg, Pa.

SANDERS, Everett, lawyer; b. Clay County, Ind., Mar. 8, 1882; s. James and Melissa Everal (Stark) S.; student Ind. State Normal Sch., 1900-02; LL.B., Indiana U., 1907; m. Ella Neal, Dec. 13, 1903 (dec.); m. 2d, Hilda Sims, July 11, 1936. Taught sch. 3 yrs.; began practice at Terre Haute, Ind., 1907; mem. 65th to 68th Congresses (1917-25), 5th Ind. Dist.; sec. to President Coolidge, 1925-29; now mem. law firm Sanders, Gravelle, Whitlock & Howrey. Chmn. Republican Nat. Com., 1932-34. Republican. Missionary Baptist. Home: Terre Haute, Ind.; and Washington, D.C. Office: 1032 Shoreham Bldg., Washington 5, D.C.

SANDERS, Gledca Spencer (săn'dĕrs), educational adminstrn.; b. Greenfield, Okla.; s. Martin Lecester and Eva Sarah (Childers) S.; student Southwestern State Normal Sch., Weatherford, Okla., 1914-17, U. of Okla., 1920-24; B.S., Southwestern State Teachers

Coll., Weatherford, Okla., 1928; M.S., Okla. Agrl. and Mech. Coll., Stillwater, Okla., 1933; m. Zuma Weir, June 3, 1924; 1 dau., Dona Lee. Supt. pubic schs., Lake Creek, Okla., 1924-25, East View, Okla., 1925-29, Roosevelt, Okla., 1929-34, Wetumka, Okla., 1934-39, Holdenville, Okla., 1939-42; pres. Southwestern Inst. Tech., Weatherford, Okla., since 1942. Served with motorized artillery, U.S. Army, 1917-19; with A.E.F., 1918-19. Mem. Nat. and Okla. edn. assns., Okla. Aviation Assn. (holder private pilot license), Am. Legion, Acacia. Mason. Past pres. Rotary Internat. (Holdenville, Okla.). Address: Weatherford, Okla.

SANDERS, Gold Viron, journalist; b. Gunnison, Utah, June 7, 1891; s. Edmund and Jane Ann (Gribble) S.; educated pub. schs. and Tacoma (Wash.) High Sch.; m. Arcadia Benitez Sampayo, Nov. 30, 1935. Reporter, later city editor, Tacoma (Wash.) Times, 1909-11; mng. editor Denver (Colo.) Express, 1911-12, Dallas (Tex.) Dispatch, 1912-14, Memphis (Tenn.) Press, 1914-16; editor Houston (Tex.) Press, 1916-22, Memphis (Tenn.) Press, 1922-27, Little Rock (Ark.) Daily News, 1927, Pensacola (Fla.) News and Journal, 1927-28; editor Jacksonville (Fla.) Journal 1928-1943. Special assignment for the Reader's Digest, March-Nov. 1943. Editorial associate Popular Science Monthly since Jan. 1, 1944. Home: 33 Fifth Av., Office: 353 Fourth Av., New York City.

SANDERS, Henry Arthur, philologist; b. Livermore, Me., Oct. 22, 1868; s. John and Luretta (Gibbs) S.; student Farmington (Me.) State Normal Sch., 1883-86; Coburn Classical Inst., Waterville, Me., 1886-87; A.B., U. of Mich., 1890, A.M., 1894; U. of Berlin, 1895-96, Univ. of Munich, 1896-97, Ph.D., Munich, 1897; L.H.D., Colby Coll., 1940; m. Charlotte Ione Poynor, Feb. 12, 1913; 1 dau., Catherine Abigail. Instr. in Latin, U. of Mich., 1893-95, U. of Minn., 1897-99; instr. in Latin, 1899-1902, asst. prof., 1902-08, jr. prof., 1908-11, prof., 1911-39, chmn. dept. speech and gen. linguistics, 1932-39, prof. emeritus since 1939, Univ. of Mich.; acting prof. of Latin, Univ. of Ill., 1942. Member Archæol. Inst. America, Am. Philol. Assn. (pres. 1936-37), Am. Oriental Soc., Soc. of Bibl. Lit. and Exegesis, Classical Assn. of Middle West and South, Bezan Club, Mediæval Acad. America, Am. Philos. Soc., Am. Acad. of Arts and Sciences, Research Soc. of U. of Mich., Phi Delta Theta, Phi Beta Kappa. Author: The Old Testament Manuscripts in the Freer Collection, Part I, 1910, Part II, 1917; The New Testament Manuscripts in the Freer Collection, Part I, 1912, Part II, 1917; The Papyrus of the Minor Prophets in the Freer Collection, 1927; The Berlin Papyrus of Genesis (with Carl Schmidt), 1927; Beati in Apocalipsin Libri Duodecim, Papers and Monographs of the American Academy in Rome, Vol. VII, Rome, 1930; A Third-Century Papyrus Codex of the Epistles of Paul, Univ. of Mich. Studies, Vol. XXXVIII, 1935; Latin Papyri in the Michigan Collection, Univ. of Mich. Studies, Vol. XLVIII (Papyri, Vol. VII), 1946. Editor: Roman Historical Sources and Institutions; 1904; Roman History and Mythology, 1910. Also issued under auspices of U. of Mich., "Facsimile of the Washington Manuscript of Deuteronomy and Joshua in the Freer Collection," 1910; Facsimile of the Washington Manuscript of the Four Gospels in the Freer Collection, 1912; Facsimile of the Washington Manuscript of the Minor Prophets and of the Berlin Genesis, 1927. Editor University of Michigan Studies (Humanistic Series). Contbr. numerous articles to philol., archæol. and ednl. jours. Acting dir. Sch. of Classical Studies of Am. Acad. in Rome, 1915-16; prof. in charge, 1928-31 (on leave of absence from U. of Mich.). Home: 2037 Geddes Av., Ann Arbor, Mich.

SANDERS, Homer LeRoy (sän'ders), army officer; b. Marshall, Tex., July 25, 1904; s. Nathaniel Steed and Johnny (Langham) S.; student Rice Inst., 1922-26; grad. Air Corps Advanced Flying Sch., 1928, Tactical Sch., 1940; m. Frances Elizabeth Stanfill, May 14, 1933; children—Connie Lee, Joyce Langham, Edward Barclay. Enlisted, 111th Observation Sqdrn., Tex. Nat. Guard, 1923; commd. 2d lt., Air Reserve, 1928; commd. 2d lt., Air Corps, U.S. Army, 1929, advancing through the grades to brig. gen., 1944; flying instr. A.C. Primary Flying Sch., Brooks Field and Randolph Field, 1930-34; duty with 18th Pursuit Group, Wheeler Field, Hawaii, 1934-37, 20th Pursuit Group, Barksdale Field, La., Moffett Field, Calif., Hamilton Field, Calif., 1937-41; comd. 51st Fighter Group, 1941-43, with stations March Field Calif., Australia and India; assigned European Theatre of Operations, Aug. 1943; comdr. of 100th Fighter Wing since Jan. 1944, in France to 1945; enroute to Pacific Theater when Japan capitulated. Decorated Legion of Merit, Silver Star, Distinguished Flying Cross, Air Medal, Bronze Star Medal (U.S.); Legion of Honor, Croix de Guerre (French); Comdr. with Crown, Order of Adolph of Nassau (Luxembourg). Home: Houston, Tex. Address: War Dept., Washington, D.C.

SANDERS, Jared Young, Jr., ex-congressman; Apr. 20, 1892-Mar. 23, 1944. See Vol. 23 (1944-45).

SANDERS, Lucius Carl, M.D.; b. Anderson, S.C., Mar. 19, 1891; s. John Bayliss and Sarah Elizabeth (Jenkins) S.; student U. of S.C., 1908-10, M.D., U. of Md., 1915; m. Lillie Shumate Barr, Oct. 10, 1920; children—Margaret Wardlaw, Carolyn Wilkinson. Pvt. practice of medicine, Anderson, S.C., 1915-17; practice Sanders War Clinic, Memphis, Tenn., 1920-24; practice internal medicine, The Polyclinic, Memphis, 1924-32; internal medicine as partner Sanders Clinic, Memphis, since 1932; visiting physician to Baptist Memorial, Gartly-Ramsay, and Meth. hosps.; asst. prof. of medicine, U. of Tenn. Served as capt. Med. Corps, U.S. Army, with A.E.F., 1917-19. Fellow-Am. Coll. Physicians; mem. A.M.A., Nat. Gastroenterol. Assn., Southern Med. Assn., Tri-States Post-Grad. Assn., Tenn. Med. Soc., Western Tenn. Med. Soc., Memphis and Shelby County Med. Soc., Omega Upsilon Phi. Democrat. Presbyterian. Club: Chickasaw Golf (Memphis). Contbr. scientific articles to med. jours. Home: 592 Center Drive. Office: 899 Madison St., Memphis, Tenn.

SANDERS, Paul DeLeon, editor; b. West, Miss., Oct. 28, 1901; s. John DeLeon and Zemuly (Weeks) S.; B.Sc., Miss. State Coll., 1922; M.Sc., U. of Md., 1924; M.A., Harvard (sabbatical leave from U. of Md.), 1930; work completed for Ph.D.; American U., Washington, D.C.; m. Thema Franke, Nov. 29, 1934. Junior entomologist, U.S. Dept. of Agr., 1922; grad. asst., U. of Md., 1922-24; extension entomologist, U. of Md., 1924-28; asso. entomologist (state, station and extension) U. of Md., 1929-31; extension entomologist, U.S. Dept. of Agr., 1931 to Feb. 1934; editor Southern Planter Mar. 1, 1934-June 27, 1944; editor and 1st v.p. since 1944. Served as 2d lt. Inf., O.R.C., World War I. Overseer, Va. State Grange, Master Redmond Agrl. Grange. Mem. Am. Assn. Econ. Entomologists, Entomol. Soc. of America, Washington Entomol. Soc., Am. Agrl. Editors Assn., Va. Social Science Assn., Agrl. com. of Nat. Planning Assn., Theta Chi, Epsilon Sigma Phi. Clubs: Torch, Harvard (Va.). Democrat. Home: 2814 Kensington Av., Richmond 21. Office: The Southern Planter, Richmond 9, Va.

SANDERS, Richard C., army officer; b. Salt Lake City, Utah, Aug. 19, 1915; s. Richard and Mary (Condie) S.; B.S., U. of Utah, 1937; unmarried. Commd. 2d lt., F.A., U.S. Army, 1937, advancing through the grades to brig. gen., 1944; commd. officer Air Corps since 1939. Decorated Distinguished Flying Cross with 2 bronze leaf clusters, Air Medal with 2 clusters. Mem. Sigma Chi. Home: 274 First Av., Salt Lake City, Utah.

SANDERS, Robert L., dean, prof. of music; b. Chicago, Ill., July 2, 1906; s. Frank Smith and Laurilla Theresa (Smith) S.; B.M., Bush Conservatory, 1924, M.M., 1925; student Am. Acad. in Rome, 1925-29; Mus.D., Chicago Conservatory, 1939; m. Marie Hiebl, Aug. 4, 1927; children—Timothy, Barrett. Prof., Chicago Conservatory, 1929-38; instr. Meadville Theol. Sch., 1930-38; organist and music dir. First Unitarian Ch., 1930-38; instr., U. of Chicago, 1937-38; asst. conductor Chicago Civic Orchestra, 1933-36; prof. of music and dean, Ind. U., since 1938. Mem. Music Teachers Nat. Assn., Assn. of Alumni of Am. Acad. in Rome, Religious Arts Guild (mem. bd. dir.). Composer of several compositions; musical co-editor of Hymns of the Spirit. Home: 417 S. Fess St. Office: Sch. of Music, Ind. Univ., Bloomington, Ind.

SANDERS, Samuel D., coop. bank commr.; b. Whitner, Ark., May 19, 1880; s. Samuel and Naomi (Vaughan) S.; attended Springfield (Ark.) High Sch.; Southwest Baptist Coll., Bolivar, Mo.; Hendricks Acad., Gentry, Ark., 1901; spl. poultry course, Western Wash. Exptl. Sta., 1916-18; m. Myrtie Alma Wheeler, Sept. 16, 1904; children—Lena Marie, Andrew Jackson, Lloyd Raymond, Lola May, Lorraine June, Ernest, Harold Glenn. Store clk., Cameron, Ark., 1898-1902; homesteaded Douglas County, Wash., 1902-06; organizer, pres., Farmers' Wheat Coop., Bridgeport, Wash., 1906-12; pres. and gen. mgr., Bridgeport Implement Co., 1912-16; conducted commercial poultry and berry farm, Puyallup, Wash., 1917-23; employed by U.S. Vets. Bur. to rehabilitate vets. on poultry farms, 1921-22; dir. mem. executive committee, Washington Cooperative Egg and Poultry Association, Seattle, 1919-23, president and general mgr., 1923-36; served as mem. R.R. Advisory Council, Northwest Div.; mem. Nat. N.R.A. Poultry and Egg Com.; coop. bank commr., Farm Credit Adminstrn., Dept. of Agr. since 1936; chmn. bd. Central Bank for Coops.; v.p. Bridgeport State Bank. Mem. Bridgeport City Council. Hon. recognition for contbn. to Agr., U. of Wis., 1938. Apptd. to legislative com. by gov. of Wash. to revise state constitution, 1934; apptd. official del. by President Hoover, to 4th Worlds' Poultry Congress, London, 1930. Served as mem. bd. dirs. Pacific Egg Producers, N.Y. City, 1923-26, Nat. Coop. Council, 1926-36 (chmn. 1930); mem. bd. govs. Pacific Butter, Egg and Cheese Assn., 1924-36; mem. U.S. Chamber of Commerce, 1928-36, Seattle Chamber of Commerce, 1926-36 (chmn. agr. com.; vice chmn. development com.); mem. Wash. State Chamber of Commerce (former mem. exec. com.). Methodist (mem. bd. stewards and financial com. Mt. Vernon Pl. Meth. Ch.). Odd Fellow. Club: Commercial (Bridgeport). Home: 3560 Broadway. Office: Farm Credit Adminstrn., Kansas City, Mo.

SANDERS, Thomas Henry, accounting; b. Brierley Hill, Staffordshire, Eng., Apr. 7, 1885; s. Thomas and Catherine (Nock) S.; B. Commerce, Birmingham U., 1905, M. Commerce, 1914; Ph.D., Harvard, 1921; m. Gertrude Schulz, Mar. 25, 1914; children—Catherine Anna, Mary Elizabeth, Thomas Charles, John Robert, William Huston (killed in action Dec. 5, 1944). Came to United States 1917, naturalized, 1926. With Rudge-Whitworth, Ltd., Coventry, Eng., 1905-10; instructor in commercial practice, Yamaguchi, Japan, 1911-17; asst. prof. accounting, U. of Minn., 1918-20; asst. prof. accounting, Harvard, 1921-24, asso. prof., 1924-27, prof. Harvard Grad. Sch. of Bus. Adminstrn. since 1927. Mem. Am. Acad. Arts and Sciences, Nat. Assn. Cost Accountants (pres. 1931-32), Am. Econ. Assn., Am. Accounting Assn. Decorated Order of the Rising Sun, 5th Class (Japan). Episcopalian. Mason. Club: Harvard (New York). Author: My Japanese Year, 1915; Problems in Industrial Accounting, 1923; Bookkeeping and Business Knowledge (with J. H. Jackson and A. H. Sproul), 2 vols., 1926; Cost Accounting for Control, 1934; A Statement of Accounting Principles (with H. R. Hatfield and U. Moore), 1938; Accounting Principles and Practice (with H. R. Hatfield and N. L. Burton), 1940. Contbr. to professional publs. Home: 95 Avon Hill St., Cambridge, Mass.

SANDERS, Thomas Jefferson, educator; b. near Burbank, O., Jan. 18, 1855; s. Isaac and Mary (Stratton) S.; A.B, Otterbein U., 1878, A.M., 1881, LL.D., 1912; Ph.D., U. of Wooster, 1888; m. E. Gertrude Slater, June 2, 1878; 1 son, Ernest Avery. Supt. pub. schs., Ohio and Ind., 1878-91; pres., 1891-1901, Hulitt prof. philosophy, 1901-31, Otterbein College. Charter mem. Central Ohio Sch. Masters' Club. Author: Philosophy of the Christian Religion, 1888; Transcendentalism, 1889; God—The Ultimate a Priori Condition, 1890; The Unconscious in Education, 1892; The Place and Purpose of the College, 1895; The Nature and the End of Education, 1896; Relations of Soul and Body, 1905; The Place and Purpose of Art in the Realm of Thought and Knowledge, 1909. The Place of Music in a Liberal Education, 1930; The Value of Philosophy for the College Student, 1931; Some Fundamentals in Philosophy—The Infinitude of Space and Time and The Absoluteness of Causality, 1935. Contbr. articles disproving evolution, 1925-26. Home: Westerville, O.

SANDERS, Walter Frederick, educator; b. Silver Lake, Kan., Apr. 27, 1880; s. William A. and Caroline (Dahlstrom) S.; student State Normal Sch., Emporia, Kan., 1902, Washburn Coll., 1906-08; A.B., U. of Chicago, 1909, A.M., 1917, LL.D., Park Coll., Parkville, Missouri, 1937; m. Astrid C. Tulien, Sept. 25, 1909; children—William Iden, Eleanor Josephine. Teacher foreign langs., Stuttgart (Ark.) Training Sch., 1909-10; with Park Coll. since 1911, head dept. modern langs. since 1913, dean since 1920; fellow in higher education, Ohio State Univ., 1929-30. In mil. service, Ft. Sheridan, Ill., summer 1918. Mem. Nat. Com. to Uphold Constitutional Govt. Mem. Modern Lang. Assn. America, Am. Legion, Theta Alpha Phi. Nominated nat. elector Third Cong. Dist., State of Mo., 1944. Republican. Presbyterian. Address: Park College, Parkville, Mo.

SANDERSON, Charles Roosa, marine corps officer; b. June 25, 1882; entered U.S. Marine Corps, 1904, and advanced through the grades to brig. gen.; retired, 1939; now on active duty. Address: care Marine Corps Headquarters, Navy Dept., Washington 25, D.C.

SANDERSON, Charles Rupert, librarian; b. Bury, Eng., May 19, 1887; s. Charles and Ellen (Oates) S.; B.Sc., U. of London, Eng., 1925; M.A., U. of Toronto, Ont., Can., 1940; m. Ethel Marshall, May 2, 1915; 1 son, Capt. Charles Graham Sanderson, R.C.A.M.C. (killed in action, France, Aug. 14, 1944). Assistant librarian, John Rylands Library, Manchester, England, 1909-14; librarian, Gladstone Library, London, 1914-29; lecturer, U. of London Sch. of Librarianship, and summer schs. at Brussels, Florence, Paris, Heidelberg, 1919-29; lecturer, U. of Wales, Aberystwyth, summer, 1927; William Warner Bishop lecturer, U. of Mich., 1942; dep. chief librarian, Public Libraries, Toronto, Ont., 1929-37, chief librarian, since 1937; mem. exec. bd., Am. Library Assn., since 1942. Served with British Army, France and Africa, 1915-19; maj. Canadian Reserve Officers, U. of Toronto, Canadian Officers Training Corps. Mem. A.L.A.; chairman Canadian Library Council, 1941-43; fellow Am. Library Inst.; pres. Empire Club of Can., 1942; A.A.S.R.; Rotary Club of Toronto (pres., 1938). Methodist. Clubs: U. of London (Eng.); Faculty Union, Arts and Letters Military Institute (Toronto). Home: 64 Oriole Road. Office: Toronto Public Libraries, College and St. George Sts., Toronto, Ont., Canada.

SANDERSON (Ezra) Dwight, sociologist, entomologist; Sept. 25, 1878-Sept. 27, 1944. See Vol. 23 (1944-1945).

SANDERSON, John, corporation exec.; b. Philadelphia, Pa., Feb. 23, 1891; s. James C. and Rose E. (Mayer) S.; graduate Girard Coll.; Pace & Pace Inst.; m. Marion O. Hornibrook, Nov. 6, 1918. Began with Haskins & Sells, C.P.A.'s, 1912-17; served as lieut. in U.S. Navy, 1917-19; comptroller, Gaston Williams & Wigmore, Inc., 1919-21; treas. and dir. Gaston & Co., Inc., 1921-28; treas. and dir. North American Aviation, Inc., 1929-33; vice-pres., treas. and dir. Sperry Corp., since Apr. 1933, when co. was organized; vice president, dir. Vickers, Inc.; v.p., dir. Sperry Gyroscope Co., Inc.; dir. Ford Instrument Co., Inc.; pres., dir. The Wheeler Insulated Wire Co., Inc. Clubs: Sleepy Hollow Country, Scarborough-on-Hudson (N.Y.); The Netherland (N.Y.C.); Girard, Rocke-

feller Center Luncheon (N.Y.). Home: 930 Fifth Av. Office: 30 Rockefeller Plaza, New York, N.Y.

SANDERSON, Julia, actress, singer; b. Springfield, Mass., Aug. 22, 1887; d. Albert and Jeanette E. Sackett; ed. schs. of Springfield and Phila., Pa.; m. "Tod" Sloan, Sept. 1, 1907; m. 2d, Lt. Comdr. Bradford Barnette, June 6, 1917; m. 3d, Frank Crumit, July 1, 1927 (dec.). Début with Forepaugh Stock Co., Phila., continuing there 1 year; appeared in "Winsome Winnie," at the Casino, New York, 1902, later as Mrs. Pineapple, in "A Chinese Honeymoon"; played with De Wolf Hopper as Mataya, in "Wang," at Lyric Theatre, New York, 1904; made brief tour in vaudeville, 1907; appeared in "The Honorable Phil," in London, Eng., later with J. P. Huntley in mus. comedy, at New Amsterdam Theatre, New York; as Aileen Cavanagh, in "The Arcadians," Liberty Theatre, New York, 1910; as Dora Dale, in "The Sunshine Girl," in leading cities of U.S.; appeared in "The Girl from Utah," mus. comedy, Chicago, 1915; starred with The Sybil Co., 1916-17; appeared in "Rambler Rose," 1916-18, "The Canary," 1918-20, "Hitchy Koo," 1920-21, "Tangerine," 1921-23, "Ziegfeld Follies," 1923, "Moonlight," 1923, "No, No, Nanette," 1925-26, "Queen High," 1926-27, "Oh Kay," 1927-28. Radio broadcaster since 1927. Home: 154 Colony Rd., Longmeadow, Mass.*

SANDERSON, Lawson H. M., marine corps officer; b. Shelton, Wash., July 22, 1895; s. Louis E. and Ruby Sanderson; student U. of Washington, 1914-15; A.B., U. of Mont., 1917; m. Louise C. Nance, Jan. 8, 1921; children—Doris N. (Mrs. John Callahan), Lawson E. Commd. 2d lt., U.S. Marine Corps, 1917, and advanced through the grades to brig. gen.; served in France and England, 1917-18; participated in occupation of Haiti, 1919-21 and 1923-24; occupation of Nicaragua, 1927-30; on expeditionary duty, Puerto Rico, Virgin Islands, China, 1934-41; served Solomon Islands, Guadalcanal, New Georgia and Russel Isles; active aviator since 1917; pioneer in dive bombing. Decorated Distinguished Flying Cross, Presidential Citation (U.S.), Medal Militar (Haiti and Nicaragua), Legion of Honor (France). Mem. Santa Barbarba (Calif.) Chamber of Commerce, Sigma Nu. Mason, Rotarian. Home: 404 E. Padre St., Santa Barbara, Calif.

SANDFORD, William Phillips, sales training, business speech; b. Champaign, Ill., Oct. 27, 1896; s. William Emmanuel and Eva Regine (Phillips) S.; A.B., U. of Mich., 1920; A.M., 1923; Ph.D., Ohio State U., 1929; m. Kathryn Selden Johnson, Sept. 15, 1920; children—John William, Kathryn Frances, Priscilla, Susanna. Faculty member, U. of Minn., Ohio State U., U. of Ill., 1920-1935; headed div. of speech, U. of Ill., 1926-1935; pub. Pontiac (Ill.) News Review, and conducted sales training and business speech practice, 1935-1941; dir. of sales service, Ill. Agrl. Assn., since 1941. Served World War I, 1917-19; in A.E.F. with 12th, 100th, 258th sqdns., A.S., as 2d lt., Ordnance. Mem. Am. Legion, Phi Sigma Kappa, Delta Sigma Rho. Episcopalian. Author: English Theories of Public Address, 1530-1828, 1931; Speak Well and Win, 1944; numerous sales manuals, personnel training films, and college textbooks, including practical Business Speaking, 1937, and Principles of Effective Speaking, 1928, 30, 34, 42 (both with W. H. Yeager). Home: 202 Polk St., Pontiac, Ill. Office: Room 1200, 608 S. Dearborn St., Chicago 5, Ill.

SANDIDGE, Roy Preston (săn′dij), U.S. Pub. Health Service; b. Lynchburgh, Va., Mar. 26, 1889; s. William Lee and Lula Jane (Cox) S.; M.D., U. of Va., 1914; m. Jane Perley Gleason, Mar. 8, 1917; 1 son, Roy Preston. Intern Ellis Island, 1914-15; commd. asst. surgeon U.S. P.H.S., 1917, passed asst. surgeon, 1921, surgeon, 1925, sr. surgeon, 1937, asst. surgeon gen. Chief Hosp. Div., June 1940; med. officer in charge U.S. Marine Hosp., Boston (Brighton), Mass., since Apr. 1, 1942. Fellow A.M.A.; mem. Assn. Mil. Surgeons, Founders and Patriots of America. Club: Columbia Country. Home: U.S. Marine Hospital, Boston (Brighton), Mass.*

SANDIDGE, William Lee, Jr., prof. English; b. Lynchburg, Va., Sept. 13, 1892; s. William Lee and Lula Jane (Cox) S.; B.S., U. of Va., 1914, M.S., 1915; studied Washington and Lee U., 1916-17, U. of Wis., 1920-21; A.M., Princeton, 1925, Ph.D., 1926; unmarried. Instr. high sch., Charlottesville, Va., 1912-16, Augusta Mil. Acad., Ft. Defiance, Va., 1917-20; asst. in English and grad. student, U. of Wis., 1920-21; instr. in English, Princeton U., 1921-23, post grad. student, 1923-24, Gordon Macdonald fellow, 1924-25, univ. fellow, 1925-26; asst. prof. English, Rutgers, 1926-28; prof. English, U. of Ala., 1928-35; prof. English, Va. Poly. Inst., since 1935. Mem. Modern Lang. Assn. America, New York Soc. Founders and Patriots of America, Va. Soc. S.A.R., Pi Kappa Alpha, Lambda Pi, Phi Beta Kappa. Democrat. Protestant. Editor: Critical Edition of Massinger's The Roman Actor (vol. 4, Princeton Studies in English), 1929. Contbr. to mags. Home: 414 Harrison St., Lynchburg, Va. Address: Faculty Apts., Blacksburg, Va.

SANDIFER, Joseph Randolph (săn′dĭ-fĕr), educator; b. Mecklenburg County, N.C., July 28, 1878; s. Thomas Thorne (M.D.) and Elizabeth (Graham) S.; A.B., Erskine Coll., Due West, S.C., 1902; studied U. of Tenn., summer 1904, Piedmont Summer Sch., Davidson Coll., N.C., 1902; m. Mittie Doris Moore, Dec. 20, 1928. Teacher in boys' schs. 10 yrs.; Founded, 1913, and pres. Blue Ridge Sch. for Boys, Hendersonville, N.C. Democrat. Presbyterian. Mason (K.T., Shriner). Clubs: Shriners', Commercial, Rotary (former dist. gov. and past dir., R.I.). Mem. N.C. Soc. S.A.R. Home: Hendersonville, N.C.

SANDISON, Helen Estabrook, prof. English; b. Terre Haute, Ind., Sept. 16, 1884; d. Howard and Frances (Estabrook) Sandison; A.B., Bryn Mawr Coll., 1906, A.M., 1907, Ph.D., 1911; special Bryn Mawr European fellow, Oxford, Eng., 1909-10. Asst. prin. and teacher English and Latin, Brookville (Ind.) High Sch., 1907-08; reader in English, Bryn Mawr Coll., 1911-13; instr. English, Vassar Coll., Poughkeepsie, N.Y., 1913-19, asst. prof., 1919-24, asso. prof., 1924-29, prof. since 1929; chmn. com. on admissions, 1923-30, chmn. dept. of English, 1931-33, 1938-41 and since 1943. Mem. Modern Lang. Assn. of Am. (mem. exec. council 1931-36), Shakespeare Soc. of America, Am. Assn. Univ. Profs., Am. Fd. Teachers, Soc. for Nautical Research (Great Britain). Author: Chanson d'Aventure in Middle English, 1913; Manual of Good English (with H.M. MacCracken), 1917. Contbr. articles to learned jours. since 1910. Address: Vassar College, Poughkeepsie, N.Y.

SANDONA, Matteo (sän-dō-nä′), portrait painter; b. Schio, Italy, Apr. 15, 1883; s. Francesco and Teresa (Zanon) S.; student Fine Arts Acad., Verona, Italy, 1896-99; m. Gertrude A. Macfarlane, Dec. 2, 1913. Came to U.S., 1894, naturalized through father's papers. Represented in collections at Punahou Coll., Honolulu; de Young Memorial Museum, San Francisco, San Francisco Museum of Art, Veterans' War Memorial Bldg., Hahnemann Hospital, Women's City Club, Bohemian Club (all San Francisco), State Capitol Bldg. (Sacramento), Mills Coll. (Oakland), Salt Lake City High Sch., Chicago Galleries Assn., Nat. Gallery of Art (Washington, D.C.), etc.; also represented in private collections in London (Eng.) and Chicago (Ill.). Awards: Sacred Heart Acad. gold medal, 1895; Fine Arts Acad., Verona, Italy, silver medal, 1899; silver medal Lewis and Clark Expn., Portland, Ore., 1905; Calif. State Agrl. Soc., silver medal, 1917; 1st prize, Calif. State Fair, 1926; silver medal, Fedn. of Women's Clubs, Phoenix, Ariz., 1923; spl. award, Springfield, Utah, 1927; 2d prize Santa Cruz Art Annual, 1932; popular prize Sacramento State Fair Exhbn., 1937. Mem. Calif. Commn. of Fine Arts, Golden Gate Internat. Expn., 1939, 40; mem. Jury of Awards, Calif. State Fair, 1933-37. Mem. Bay Region Art Assn. of Oakland, Am. Physicians Art Assn. of San Francisco, Carmel Art Assn. Club: Bohemian (San Francisco; dir.). Mem. internat. jury of awards, Panama-Pacific Internat. Expn., 1915. Home and studio: 471 Buena Vista Av., San Francisco, Calif.; (summer) Overlook Rd., Los Gatos, Calif.

SANDOZ, Mari Susette (săn-dōz′), author; b. Sheridan County, Neb.; d. Jules Ami and Mary Elizabeth (Fehr) Sandoz; student U. of Neb., 3½ years, 1922-30; unmarried. Began as rural school teacher, Western Neb., later engaged in editorial work and historical research. Awarded Atlantic Monthly prize of $5,000 for "most interesting and distinctive book of non-fiction" (Old Jules), 1935. Author: Old Jules, 1935; Slogum House, 1937; Capital City, 1939; Crazy Horse, 1942. Contbr. articles and fiction to mags.

SANDS, Alexander H., Jr., trustee; b. Richmond, Va., Apr. 25, 1891; s. Tucker K. and Mary (Harvey) S.; ed. McGuire's University School (Richmond) and Richmond College (now University of Richmond); m. Ella A. Reeve; children—William Reeve, Jean Hamilton; m. 2d Elizabeth M. Linke. Began in banking in Va., later in employ of firm exporting leaf tobacco; became connected with James B. and B.N. Duke, New York, 1909; now sec. and trustee The Duke Endowment, The Doris Duke Trust, trust established by will of James B. Duke for Nanaline H. Duke; sec. and mem. Angier B. Duke Memorial, Inc.; treas. and dir., Linden-Investment Corp., Newton Investment Corp.; dir. Duke Power Co. and officer or dir. various other corps. Mem. Southern Edn. Foundation. Mem. Phi Kappa Sigma and Omicron Delta Kappa. Home: 400 E. 52nd St. Office: 49 W. 49th St., New York, N.Y.

SANDS, Frank (Elbert), newspaper pub.; b. New Fairfield, Conn., July 17, 1863; s. Jesse and Mary M. (Turner) S.; Ph.B., Yale, 1885; m. Alice Louise Brasee, Apr. 26, 1888; 1 dau., Anna Brasee. Founder, 1886, since pub. Meriden (Conn.) Daily Journal; chm. of board Journal Publishing Company; former vice president Meriden Savings Bank. Major Connecticut State Guard, 1917-21. Former vice-president Meriden Hosp.; former pres. Curtis Memorial Library. Ex-pres. Conn. Soc. S.A.R. Republican. Episcopalian. Mason (32°, K.T., Shriner). Clubs: Rotary, Home. Home: 64 Lincoln St. Office: Journal Bldg., Meriden, Conn.

SANDS, Herbert Stead, elec. engr.; July 27, 1874-Dec. 13, 1944. See Vol. 23 (1944-45).

SANDS, Oliver Jackson, banker; b. Fairmont, W.Va., Dec. 14, 1870; s. Joseph Evans and Mary Virginia (Eyster) S.; ed. pub. schs. and State Normal Sch., Fairmont; m. Lucille Robinson, Dec. 30, 1890; 1 son, Oliver J. Began as clk., Farmers Bank, Fairmont, 1884; paymaster and sec. to chief engr. and pres. Monongahela River, and W.Va. & Pittsburgh rys., 1888-91; asst. cashier, First Nat. Bank, Fairmont, 1891-96; nat. bank examiner, 1896-99; organized Am. Nat. Bank of Richmond and was pres. of it and successor instns. for 34 yrs.; pres. Financial Service Corp., Richmond-Fairfield Railway Co.; v.p. Nat. Bridge of Va., Inc. Formerly pres. Va. Bankers Assn. and chmn. nat. bank div. Am. Bankers Assn.; twice pres. Clearing House Assn. of Richmond and Richmond Community Fund. Active in movements for development of Richmond and section. Served as chmn. Victory Loan for Va. and as state chmn. Near East Relief in Va.; treas. Y.M.C.A. over 20 yrs. Episcopalian; chmn. finance com. Ch. Schs. in Diocese of Va. Home: Westmoreland Pl. Address: Westmoreland Place, Richmond, Va.

SANDS, William Franklin, author; b. Washington D.C., July 29, 1874; s. James Hoban and Mary Elizabeth (Meade) S.; ed. Feldkirch, Austria, r.o. B.A., LL.B., Georgetown Univ., 1896; m. Edith Gertrude Keating, Aug. 17, 1909; children—James, William Franklin, Robert John, John Keating. Apptd. 2d sec. Am. Legation at Tokyo, Japan, 1896; 1st sec. at Seoul, Korea, 1898, chargé d'affaires ad interim, 1899; adviser to Emperor of Korea, 1900-04; sec. legation and chargé d'affaires ad interim, Panama, 1905-07, Guatemala, 1907-08; sec. embassy, Mexico, and chargé d'affaires ad interim, 1908-09; E.E. and M.P. to Guatamala, 1909-10; resigned. With Speyer & Co., New York, 1911, Central Aguirre Sugar Co., Boston, 1912-14, George H. McFadden & Bros., Phila. and London, 1914-15; mem. Commn. on Relief of Prisoners of War in Russia, under State Dept., 1916-17; with Am. Internat. Corp., New York, 1917-22; formerly held chairs of diplomacy and Am. history in Sch. of Fgn. Service, Washington. Author: Undiplomatic Memories, 1930; Our Jungle Diplomacy, 1944. Mem. Mex. Geog. Soc. Decorated Chevalier Legion of Honor, France; Companion Loyal Legion. Catholic. Home: 2034 Hillyer Pl. N.W., Washington, D.C.

SANDS, William H., army officer; b. Va., May 13, 1892; in Officers Training Camp, May-Aug. 1917; commd. 2d lt. Field Arty., Fed. service, Aug. 1917; capt. Va. Nat. Guard, 1922, and advanced to brig. gen. of the line, Aug. 1939; entered Fed. service, Feb. 1941; assigned comdr. of 54th Field Arty. Brigade, 29th Div., in training at Fort George G. Meade, Md., 1941.†

SANDWEISS, David Jacob (sănd′wĭs), physician; b. Stolin, Russia, Dec. 27, 1898; s. Samuel and Eva (Goberman) S.; came to U.S., 1909, naturalized, 1911; B.S., U. of Mich., 1921, M.D., 1923; m. Freda Levin, Dec. 16, 1934; children—Samuel Herbert, Flora Irene, Donald Arthur and Sandra Gail. Physician with St. Joseph Mercy Hosp., Detroit, 1923-24, Michael Reese Hospital, Chicago, 1924-25; engaged in private practice of medicine, Detroit, since 1925; physician to outpatients in Div. of Internal Medicine, Harper Hosp., Detroit; attending physician in gastroenterology, North End Community Fund Clinic, Detroit; instr. in internal medicine, Wayne U. Coll. of Medicine since 1937; exam. physician Selective Service, Detroit, since 1939. Awarded Certificate of Merit for Class I Scientific Exhibit on "The Relation of Sex Hormones to Peptic Ulcer" by A.M.A., 1938. Mem. bd. trustees Jewish Social Service Bur., Detroit; mem. Old Age Bur. Fellow Am. Coll. Physicians, A.M.A.; mem. Nat. and Am. gastroenterol. assns., Am. Gastroscopic Club. Am. Physiol. Soc. Fed. of Am. Socs. for Exptl. Biology; Detroit Physiol. Soc., Wayne County Med. Soc., Mich. State Med. Soc., A.A.A.S., Maimonides Med. Soc., Phi Lambda Kappa. Jewish religion. Member of Congregation Shaarey Zedek. Mason. Author numerous articles on cancer and ulcers of the stomach, gastronomical and other med. subjects in med. jours. Abstractor for Gastroenterology. Home: 4069 Cortland St. Office: 9739 Dexter Blvd., Detroit, Mich.

SANDWICK, Richard Lanning, educator; b. McLean, N.Y., Mar. 14, 1871; s. John and Elizabeth (Booth) S.; A.B., Leland Stanford U., 1895; student U. of Chicago, 1902-03; m. Elizabeth Martin, Dec. 23, 1896; children—Luther Martin, Richard Frederick (dec.). Rural teacher, Tomkins County, N.Y., 1888; teacher of Greek, Latin and French, St. Mathews Mil. Acad., San Mateo, Calif., 1895-96; supt. of schs., Pacific Grove, Calif., 1896-1902; supt. of high schs. in Deerfield-Shields Twp., Lake County, Ill. (Chicago suburbs), 1903-38; founded School Assembly Assn. (assembly programs), 1928, now chmn. advisory bd.; lecturer on ednl. subjects. Mem. Pi Lambda Mu. Episcopalian. Clubs: University (Chicago); Rotary (Highland Park, Ill). Author: High School Word Book (with A. T. Bacon), 1908; How to Study and What to Study, 1915; Junior High School English, 1920; Study and Personality, 1930. Contbr. to ednl. jours. Home 615 Lincoln Av., Highland Park, Ill.

SANDY, William Charles, psychiatrist; b. Troy, N.Y., Sept. 9, 1876; s. William Charles and Eliza (Rounsavell) S.; A.B., Columbia, 1898, M.D., Coll. Physicians and Surgeons, 1901; m. Vida Dowers, Dec. 30, 1905; children—Elizabeth, William Charles. Intern, Newark (N.J.) City Hosp., 1902-03; asst. physician N.J. State Hosp., Trenton, 1905-13, Kings Park State Hosp., N.Y., 1913-15; med. dir. S.C. State Hosp., Columbia, 1915-17; asst. supt. Conn. State Hosp., Middletown, 1917-18; psychiatrist State

Com. for Mental Defectives, N.Y., 1919-21; dir. Bur. of Mental Health, State Dept. of Welfare, Pa., 1921-44 (retired). Served with Med. Corps, U.S. Army, 1918-19; now lt. col. Med. Res. Corps. Diplomate, Am. Bd. of Psychiatry and Neurology. Mem. Am. Med. Assn. N.Y. and Seneca County medical societys, Am. Psychiatric Assn. (sec.-treas., 1933-38, pres., 1939-40), Pa. Psychiatric Soc. (pres. 1939-40), Nat. Com. for Mental Hygiene. Episcopalian. Mason. Contbr. articles to med. jours. Home: Sandynook, Sheldrake-on-Cayaga, Ovid, N.Y.

SANDZÉN, Sven Birger (sănd-sän′), painter; b. Blidsberg, Sweden, Feb. 5, 1871; s. Rev. John Peter and Clara Elizabeth (Sylven) S.; grad. Coll. of Skara, Sweden, 1890; studied U. of Lund; studied painting at Art Sch. of Artists' League, Stockholm, under A. Zorn and R. Bergh, and at sch. of Aman-Jean, Paris; also at principal art museums of the world; has received an honorary degree of Litt.D.; came to America, 1894; married Alfrida Leksell, Nov. 28, 1900; 1 dau., Margaret Elizabeth. Prof. æsthetics and painting, Bethany Coll., Kan., since 1894. Has exhibited in Stockholm and Gothenburg, Sweden, Paris, Chicago, St. Louis, etc.; has a collection of 500 paintings and drawings of the West. Lutheran. Author: With Brush and Pencil, 1905; also many articles for mags. and newspapers on art subjects and travel. Represented in Library of Congress, Washington; Art Inst. of Chicago; Nat. Mus., Stockholm, Sweden; etc. Lecturer, lithographer, and wood engraver. Home: Lindsborg, Kan.

SANER, John Crawford (sā′nĕr), lawyer; b. Washington, Ark., May 1, 1874; s. J. Frank and Sue (Crawford) S.; student Vanderbilt, 1893-95; LL.B., U. of Tex., 1897, LL.M., 1898; m. Mrs. M. R. Schluter, Nov. 7, 1906; children—John Crawford, Robt. William. Admitted to Tex. bar, 1898, and began practice at Dallas; mem. firm Saner, Saner & Jack; pres. Schluter Whiteman Lumber Co., 1906-20, Saner Whiteman Co. since 1906, Saner Ragley Lumber Co. since 1913, W. G. Ragley Lumber Co. since 1913; pres. United Securities Co., Washington Oil Corp., Texas Investment Co., Beauregard Oil Co., Provident Loan Soc.; v.p. Quincy (Calif.) Lumber Co., Quincy R.R. Co., Jenkins Oil Corp. Mem. Alpha Tau Omega. Democrat. Elk. Clubs: City, Athletic, Lakewood Country. Home: 5439 Swiss Av. Office: Republic Bank Bldg., Dallas, Tex.

SANFORD, Alfred Fanton, pres. realty co.; b. Knoxville, Tenn., Feb. 21, 1875; s. Edward Jackson and Emma Francillon (Chavannes) S.; student U. of Tenn., 1891-93; m. Eleanor Spence, Nov. 1903; m. 2d, Mrs. Minnie Howard Lockett, June 1, 1945. Pub. Knoxville Journal and Tribune, 1898-1928; pres. Sanford Realty Co., Empire Bldg. Corp., Leasing Co. No. 1; dir. Sanford Investment Co. Mem. Sigma Alpha Epsilon. Republican. Episcopalian. Club: Cherokee Country. Home: 2890 Kingston Pike. Address: Fidelity-Bankers Trust Bldg., Knoxville, Tenn.

SANFORD, Allan Douglas, lawyer; b. Covington, Tenn., July 3, 1869; s. William and Elizabeth (Douglas) S.; student Southwestern Presbyn. U., Clarksville, Tenn., 1886-89; LL.B., Law Dept., U. of Tex., 1892; m. Mary Stella Shepard, Jan. 30, 1900; m. 2d, Mrs. Frances Boddie, Nov. 11, 1903. Began practice at Waco, Texas, 1892; city atty. of Waco, 1899-1903; and 1936-39; mayor of Waco, 1903-04; spl. asso. justice appellate courts of Tex. at various times; now rent dir., atty., Waco Area for rent control, O.P.A. Author (with W. M. Sleeper) of a history of the Waco, Texas, Bar. Democrat. Presbyterian. Mem. Am. Bar Assn., Tex. State Bar Assn., (pres. 1914-15), Tex. State Hist. Soc., Alpha Tau Omega. Home: 2000 Austin Av. Office: 410 Professional Bldg., Waco, Tex.

SANFORD, Arthur Hawley, physician; b. New Albin, Ia., Jan. 12, 1882; s. Alcimore Mead and Amanda Elizabeth (Gilbert) S.; A.B., Northwestern U., 1904, A.M., 1907, M.D., 1907; m. Margaret Loretta Seager, Aug. 23, 1906; children—Hawley Seager, Raymond Arthur, Gertrude Loretta Elizabeth. Asst. prof. physiology, Med. Sch., Marquette U., 1907-08, asso. prof., 1908-09, prof. 1910-11; bacteriologist, Mayo Clinic, 1911; head div. of clin. pathology, Mayo Clinic, since 1915; apptd. asso. prof. pathology, 1915, and prof. pathology, Mayo Foundation, U. of Minn., since 1921. Serving as major, Med. Corps, U.S. Army, with inactive reserves. Hon. consultant Army Med. Library. Mem. Rochester (Minn.) Pub. Library Bd., 1914-24; pres. Bd. of Edn., 1924-40. Spl. consultant U.S.P.H.S. Pres. Am. Bd. of Pathology. Fellow Am. Coll. Physicians; mem. A.M.A., Am. Soc. Clin. Pathology (pres. 1927-28; recipient Ward Burdick medal, 1933), A.A.A.S., Am. Soc. Immunologists, Soc. Exptl. Biology and Medicine, Sigma Nu, Alpha Kappa Kappa, Phi Beta Kappa, Sigma Xi, Alpha Omega Alpha. Mason (32°, K.T.). Author: Clinical Diagnosis by Laboratory Methods (with Dr. J. C. Todd), 10th edit. 1943. Home: 506 10th Av. S.W. Office: 102-110 2d Av. S.W., Rochester, Minn.

SANFORD, Chester Milton, author, lecturer; June 10, 1872-Aug. 19, 1944. See Vol. 23 (1944-45).

SANFORD, Conley Hall, physician; b. Yorkville, Tenn., Sept. 12, 1893; s. Allan Hansford and Frances Lee (Hall) S.; student Freed-Hardeman Coll., 1910-13, Valparaiso U., 1913-14; M.D., U. of Tenn., 1918; post-grad. work, Harvard, summer 1922, U. of Vienna, Austria, 1928; m. Mary Elizabeth Henderson, Dec. 16, 1929; children—Joseph Sledge, Sara Frances. Began as physician, 1918; intern Phila. Gen. Hosp., 1919-20; in practice internal medicine, Memphis, Tenn., since 1920; prof. medicine, U. of Tenn., since 1939, chief Div. of Medicine since 1939; chief of staff John Gaston Hosp., Memphis, since 1939. Served as lt. (j.g.), Med. Corps, U.S. Navy, stationed at Naval Hosp., Charleston, S.C., 1918-19. Fellow Am. Coll. Physicians; licentiate Am. Bd. Internal Medicine; mem. Phi Chi, Alpha Omega Alpha. Democrat. Contbr. to med. jours. Home: Whitehaven, Tenn. Office: 899 Madison Av., Memphis, Tenn.

SANFORD, Daniel Sammis, Jr., college prof.; b. Brookline, Mass., Apr. 4, 1902; s. Daniel S. and Annie Bennett (Tomlinson) S.; A.B., Yale U., 1924; M.A., Columbia U., 1931, Ph.D., 1934; m. Ruth Grace Cooper, Aug. 7, 1940. Instr. psychology and edn., Colls. of Yale-in-China, 1924-26; teacher English and psychology, Hampton (Va.) Inst., 1926-27; dir. admissions, Internat. House, New York, 1927-31; registrar and lecturer edn. Bard Coll., Columbia, 1933-38; asst. to sec., Teachers College, Columbia, 1938-39; dean of instrn., U. of Tampa, 1940-43; asso. prof. psychology, Western Md. Coll. since 1943. Chmn. campus war activities sect., coll. and univ. div., Fla.: State Defense Council; president Florida Assn. Colleges and Univs., 1943. Mem. Kappa Delta Pi, Phi Delta Kappa, Book and Bond. Democrat. Methodist. Club: Internat. Torch, Internat. Lions (Tampa). Author: Inter-institutional Agreements in Higher Education, 1935; also mag. articles on cooperation and coordination among jr. colls., 1939, among teachers colls., 1942. Home: 85 W. Green St., Westminster, Md.

SANFORD, Edward Field, Jr., sculptor; b. N.Y. City, Apr. 6, 1886; s. Edward F. and Anna M. (Hopkins) S.; student Art Students' League (New York), Nat. Acad. Design, Paris and Munich. Exhibited at Salon (Paris), Nat. Acad. of Design, Pa. Acad. Fine Arts, etc. Prin. works: Core Mausoleum, Norfolk, Va.; two heroic pediments and four colossal figures, Sacramento, Calif.; two colossal bronze statues for State Library, Sacramento; bronze finial figure for building of Ala. Power Co., Birmingham, Ala.; Francis P. Garvan Mausoleum; Marble statue estate of Col. H. H. Rogers; colossal stone statue, Payne Whitney memorial, Yale University; two groups, Bronx County Court House; animal frieze, N.Y. State Roosevelt Memorial; memorial portrait of Dr. W.A.R. Goodwin, Bruton Parish Church, Williamsburg, Va.; colossal bronze "Inspiration," Va. Museum Fine Arts, Richmond. Mem. Nat. Sculpture Soc., Beaux Arts Inst. of Design (former dir. of its dept. of sculpture). Home: Bennett's Beach, St. Petersburg, Fla.

SANFORD, Francis B(aird), lawyer; b. Warwick, N.Y., Oct. 30, 1871; s. George W. and Frances (Baird) S.; A.B., Rutgers Coll., 1893, A.M., 1896; grad. New York Law Sch., 1896; LL.B., Regents State of N.Y., 1896; LL.D., Hope College, Holland, Mich., 1935; m. Sara McC. Welling, Nov. 30, 1898; children—Mary B. (Mrs. Archibald Taylor), Helen (Mrs. John Charles Straton). Admitted to N.Y. bar, 1897, and began practice at N.Y. City; formerly dir. and gen. counsel American News Company and subsidiaries, now emeritus. Trustee emeritus Rutgers Coll.; trustee Hope Coll.; dir. New Brunswick Theol. Sem.; formerly pres. Bd. of Edn. Ref. Ch. in America, now emeritus; pres. N.Y. Bible Society. Mem. N.Y. State Bar Assn., New York County Lawyers Assn., New York Law Inst., Phi Beta Kappa, Delta Kappa Epsilon. Republican. Clubs: University, City, Railroad Machinery. Author: Letters of a Rambler, 1921. Home: Hotel Carlyle, 35 76th St., New York 21, N.Y.; also "Shadow Lawn," Warwick, N.Y. Office: 165 Broadway, New York 6, N.Y.

SANFORD, George Edwin, safety supervisor; b. Windsor, N.Y., May 8, 1877; s. Edwin Lucius and Mary Matilda (McKee) S.; grad. high sch., Westfield, Mass., 1896; student Worcester Poly. Inst., 1897-98; m. Eva Christine Gilliland, Sept. 1, 1906. With Gen. Electric Co., at West Lynn, 1899-1924, at Schenectady, N.Y., since 1924, with safety dept. since 1914; safety expert for 3 mos. of U.S. Employes' Compensation Commn., 1917. Mem. Am. Soc. Safety Engineers (pres. 1921), Boston Safety Council (v.p. 1919-21, pres. 1923); mem. Nat. Safety Council (v.p. 1927-29, 1930-31); mem. Schenectady Safety Council (vice pres. 1933-40). Mem. Industrial Advisory Com. Nat. Society for Prevention of Blindness. Republican. Presbyterian. Mason. Address: General Electric Co., Schenectady, N.Y.

SANFORD, Harold Williams, editor; b. Silver Creek, N.Y., Feb. 15, 1890; s. George Beardsley and Essa May (Ball) S.; A.B., U. of Rochester (N.Y.), 1912; m. Rena Etta Cole, Sept. 1, 1913; children—Peter Cole, Ann Cole. Reporter Rochester Democrat and Chronicle, 1911-15, asst. city editor, 1915-22, city editor, 1922, news editor, 1922-25, mng. editor, 1925-35, asso. editor, 1935-37, editor since 1937, author of column "The International Scene." Sec. Rochester World Court Com., 1929; mem. Monroe County Charter Commn., 1934-35. Chmn. Family and Child Div., Council of Social Agencies. Mem. Council on Rochester and Monroe County Post-war Problems, 1943. Mem. Rochester Chamber of Commerce, Am. Soc. Newspaper Editors, N.Y. State Soc. Newspaper Editors (pres. 1938-40), National Municipal League, American Soc. of Planning Officials, Legal Aid Soc. (dir.), Tuberculosis and Pub. Health Assn., Phi Beta Kappa. Republican. Unitarian. Clubs: Rochester Torch (ex-pres.), Philosophers', Twenty, Fortnightly. On editorial board The Torch (international organ). Home: 101 Stoneleigh Court, Rochester 10. Office: 61 Main St., E. Rochester 4, N.Y.

SANFORD, Hugh Wheeler, pres. Sanford Investment Co.; b. Knoxville, Tenn., Apr. 22, 1879; s. Edward Jackson and Emma (Chavannes) S.; B.A. magna cum laude, Harvard, 1900; m. Margaret Woodruff, Mar. 24, 1904; children—Edward Jackson (dec.), Margaret Pauline, Hugh Wheeler, Alfred Fanton II, Katherine Woodruff. Sec. and treas. Sanford Day Iron Works, Knoxville, 1901-17, pres. and manager, 1917-38, chmn. bd. since 1938; chmn. bd. Knox Stove Works; vice-pres. New Imperial Co., Sanford Realty Company, Leasing Co., No. 1; Kimball's, Inc.; dir. Fidelity Bankers Trust Co., Farragut Operating Co., Empire Bldg. Corp., Myers Whaley Co. Mem. Council of National Defense, Washington, D.C., World War, also chief of ferro-alloys sect. War Industries Bd. Mem. Académie Royale des Sciences, Lettres et Arts (Cordoba, Spain), Académie Royale de Bellas Artes et des Sciences Historiques (Toledo, Spain), Coimbra Univ. of Portugal, Royal Acad. Fine Arts, Saragossa, Spain, Royal Acad., Valencia, Spain. Episcopalian. Clubs: Business Men's, Cherokee Country (Knoxville, Tenn.); Harvard (New York); Nantucket Yacht, Pacific (Nantucket, Mass.). Author: The Business of Life, 1924; Science and Faith, 1930; (booklet) Economics in a Nutshell, 1931; Concerning Knowledge, 1935. As inventor has been granted over 100 U.S. patents. Home: 2328 Kingston Pike. Office: Fidelity Bankers Trust Co. Bldg., Knoxville, Tenn.

SANFORD, John Edgar, business exec.; b. Huntsville, Ala., Dec. 7, 1879; s. J. J. and C. E. (Collins) S.; sudent pub. schs.; m. Dora Bradford, June 6, 1905; children—John B., Dorothy. Pres. Armour Fertilizer Works, Inc., Atlanta, Ga.; v.p. Armour & Co., Chicago; chmn. indsl. advisory com. Fed. Reserve Bank of Atlanta, Dist. No. 6; dir. First Nat. Bank of Atlanta. Mem. Atlanta C. of C., Am. Plant Food Councils, Inc., Washington, D.C. (dir.). Trustee Crawford W. Long Hospital, Atlanta, Ga. Democrat. Presbyterian. Clubs: Piedmont Driving, Capital City, Rotary, Homosassa Fishing (Atlanta). Home: 8 W. Andrews Drive. Office: Armour Fertilizer Works, Inc., Atlanta, Ga.

SANFORD, Joseph William, penologist, warden; b. Washington, D.C., Jan. 14, 1889; s. Andrew Joseph and Annie Margaret (Tupper) S.; prep. edn. pub. schs., Washington, D.C.; student U. of Md., 1903-06; m. Nellie Gertrude Cowsill, Nov. 30, 1907; children—Joseph Nathan, Margaret Tupper, Evelyn. Business, 1906-11; probation officer Juvenile Court, Dist. of Columbia, 1911-15, chief probation officer, dir. of probation, 1915-27; chief investigator U.S. Bureau of Efficiency, 1927-31; warden U.S. Bureau of Prisons, Dept. of Justice, since 1931, at Federal Reformatory, Chillicothe, O., 1933-38, U.S. Penitentiary, Atlanta, Ga., since 1938. Mem. Council for the Clin. Training of Theol. Students, New York; mem. advisory bd., The Osborne Assn., New York. Past pres. Am. Prison Assn., Alumni Assn. of U. of Md., Civitan. Episcopalian. Address: U.S. Penitentiary, Atlanta, Ga.

SANFORD, Louis Childs, bishop; b. Bristol, R.I., July 27, 1867; s. Henry and Mary Childs (Esleeck) S.; A.B., Brown U., 1888; S.T.B., Episcopal Theol. School, Cambridge, Mass., 1892; D.D. from Brown Univ., 1913; LL.D. from College of the Pacific, 1933; m. Annie Pepper, Oct. 5, 1892 (died July 8, 1895); m. 2d, Ellison Vernon, Feb. 3, 1898; children—Edward Nicholson, Mary Esleeck, Royal Kendrick. Deacon, 1892, priest, 1893, P.E. Ch.; missionary in charge St. Luke's Mission, Selma, Calif., and St. Michael's Mission, Fowler, Calif., 1892-98; rector St. Paul's Ch., Salinas, Calif., 1898-1900, Ch. St. John the Evangelist, San Francisco, 1900-07; sec. 8th missionary dept., 1908-10; consecrated missionary bishop of San Joaquin Dist., Calif., June 25, 1911; retired Jan. 7, 1944. Mem. Zeta Phi. Address: Route 1, Box 1196, Los Gatos, Calif.

SANFORD, Marion, sculptor; b. Guelph, Ont., Can., Feb. 9, 1904 (parents U.S. citizens); d. Albert Lawrence and Lila (Hunter) S.; ed. Warren High Sch. and Pratt Inst., Brooklyn, N.Y.; student Art Students League, 1930; unmarried. Assistant to Brenda Putnam, 1937-40. Held one-man show, New York, N.Y., 1943. Designed and executed altar and priedieu, Trinity Memorial Ch., Warren, Pa.; altar and reredos (stone), Chapel of St. Mary's, Faribault, Minn.; post office decoration, Winder, Ga. Represented in collection of Pa. Acad. Design, Brookgreen Gardens; also by portraits, figures and garden sculpture in private collections. Awarded Guggenheim fellowship, 1941-43; Anna Hyatt Huntington prize, 1937; Elizabeth Watrous gold medal, 1943; gold medal of honor for sculpture, Allied Artists of Am., 1945; sculpture prize, Am. Artists Professional League, 1945. Mem. Nat. Sculpture Soc. (mem. council since 1945), Allied Artists America, Archtl. League, Pen and Brush, Nat. Acad. Design. Am. Artists Professional League. Home: 166 E. 38th St., New York 16, N.Y.

SANFORD, Orin Grover, educator; b. Newark, Mo., Aug. 29, 1877; s. Richard Butler and Lida Jane

(Downing) S.; B.S., N.E. Mo. State Teachers Coll., Kirksville, Mo., 1913; A.M., U. of Missouri, 1930; grad. study, U. of Colorado, 1915, Teachers Coll. (Columbia), 1935 and summer, 1937; m. Nancy Della McEntire, Aug. 22, 1900; 1 son, Richard Paul. Rural teacher in Mo., 1898-1904; supt. schs., Armstrong, Mo., 1909-12, Palmyra, 1912-19, Trenton, 1919-27, also dir. Junior Coll.; dir. teacher training, Mo. State Dept. Edn., 1927-29; asst. state supt. schs. in Mo. for Gen. Edn. Bd., N.Y., 1929-33; dean U. of Kansas City (Mo.), 1933-38, dean of men, 1938-40, chmn. dept. of edn. since 1939. Mem. Marion County (Mo.) Exemption Bd., World War. State rep. in N. Central Assn. and mem. State Accrediting Com., 1927-33; trustee and treas. Cottey Coll., Nevada, Mo. (operated by P.E.O.); dir. Chamber Commerce, Trenton, Mo. Mem. N.E.A., Mo. State Edn. Assn., State High Sch. Athletic Assn. (pres. 1925-30), Phi Delta Kappa, Hi Twelve Club (pres. 1940). Democrat. Presbyterian. Mason (K.T.), Elk (exalted ruler). Club: Rotary of Trenton, Mo. (pres. 1926), South Kansas City Business, (pres. 1942-43). Home: 5500 Harrison St. Office: 5100 Rockhill Rd., Kansas City, Mo.

SANFORD, Rollin B., lawyer; b. Nicholville, St. Lawrence County, N.Y., May 18, 1874; s. Henry T. and Louise (Brewster) S.; A.B., Tufts Coll., 1897; LL.B., Union U., 1899; m. Harriet Keeler, Apr. 4, 1904; children—Jane, William Keeler, Kate. Admitted to N.Y. bar, 1899, and practiced in Albany. Dist. atty., Albany County, 1908-14; mem. 64th to 66th Congresses (1915-21), 28th N.Y. Dist.; then mem. N.Y. State Bd. Law Examiners. Republican. Episcopalian. Mem. Theta Delta Chi. Mason. Club: Fort Orange. Home: Loudonville, N.Y. Office: 120 State St., Albany, N.Y.*

SANFORD, Roscoe Frank, astronomer; b. Faribault, Minn., Oct. 6, 1883; s. Frank William and Alberta Arilla (Nichols) S.; B.A., U. of Minn., 1905; Ph.D., U. of Calif., 1917; m. Mabel Aline Dyer, Dec. 12, 1917; children—Jane Dyer, Eleanor Nichols, Wallace Gordon, Allan Robert, Marguerite Anne. Teacher mathematics, Marshall (Minn.) High Sch., 1905-06; Carnegie asst., Lick Obs., Mt. Hamilton, Calif., 1906-08, Southern Obs. of Carnegie Inst., San Luis, Argentina, 1908-11; with D. O. Mills Expdn., Lick Obs., Santiago, Chile, 1911-15; on staff Dudley Obs., Albany, N.Y., 1917-18, Mt. Wilson Obs., Pasadena, Calif., since 1918. Mem. Am. Astron. Soc., Astron. Soc. of Pacific, Internat. Astron. Union (Commn. No. 30), A.A.A.S. Presbyterian. Contbr. to pubs. of astron. socs. Home: 1521 E. Mountain St., Pasadena, Calif.

SANFORD, Steadman Vincent, educator; b. Covington, Ga., Aug. 24, 1871; s. Charles Vincent and Lizzie (Steadman) S.; A.B., Mercer U., 1890, LL.D., 1932; student U. of Berlin, 1912-13; Oxford U., Eng., summer, 1913; Litt.D., U. of Ga., 1914; m. Grace McClathey, June 16, 1895; children—Shelton Palmer, Grace Devereaux (dec.), Charles Steadman, Homer Reynolds. Pres. Marietta Male Acad., 1890-92; prin. Marietta High Sch., 1892-97; supt. schs., Marietta, 1897-1903; successively instr., adj. prof. and jr. prof. rhetoric and Eng. lit., 1903-13, prof. English lang. since 1913, head and founder Henry W. Grady School of Journalism since 1921, U. of Ga., dean of the U., 1927-32, pres., 1932-35; chancellor University System of Ga. since 1935. Pres. Southern Conf., 1921-30. Capt. Co. F, 3d Regt. Inf., U.S. Vols., Spanish-Am. War, 1898; lt.-col. a.-d.-c. staffs of Govs. Brown, Slaton and Harris. Mem. Assn. of Am. Schs. of Journalism, S.A.R., United Spanish War Veterans (dept. comdr. Ga., 1942-43), Georgia Edn. Assn. (pres. 1936); mem. Am. Acad. Polit. and Soc. Sci. Kappa Alpha, Phi Kappa Phi, Phi Beta Kappa, Omicron Delta Kappa, Sigma Delta Chi, Blue Key. Democrat. Baptist. Mason, Odd Fellow, Knight of Pythias. Part Author: Literature and Composition, 1914; Composition and Grammar, 1914; English Grammar for High Schools, 1914. Home: Athens, Ga. Address: State Capitol Bldg., Atlanta, Ga. Died Sept. 15, 1945.

SANGER, Henry H., banker; b. Detroit, Mich., Sept. 21, 1866; s. Henry Prentice and Frances Allen (Hulbert) S.; B.L., Cornell Univ., 1891; m. Margaret Snow, June 1, 1909; children—Henry Snow, Frances Margaret (Mrs. Philbrook Cushing), Cornelia, Marie Joy. Formerly president National Bank of Commerce, Detroit; now chairman board Manufacturers Nat. Bank. Mem. Kappa Alpha. Republican. Episcopalian. Clubs: Detroit, Yondotega, Bankers, Detroit Boat, Detroit Country. Home: 333 University Place, Grosse Pointe 30, Mich. Office: Manufacturers Nat. Bank, Detroit, Mich.

SANGER, Margaret (Mrs. J. Noah H. Slee), leader of birth control movement; born Corning, New York; daughter of M. H. and Annie (Purcell) Higgins; ed. high sch., Corning and Claverack Coll., Hudson, N.Y.; Nurses Training Sch. of White Plains Hosp., Post Grad. Sch. of Manhattan Eye and Ear Hosp.; m. William Sanger, 1900; children—Stuart, Grant, Peggy (dec.); m. 2d, J. Noah H. Slee, 1922. Indicted, 1915, for sending pleas for birth control through the mails; case dropped after protests had been sent to President Wilson by eminent friends of the movement; arrested, 1916, for conducting birth control clinic at Brownsville, Brooklyn, N.Y.; case appealed and judgment sustained, but decision opened way for physicians to give birth control advice in N.Y. for "cure and prevention of disease"; organized first Am. Birth Control Conf., N.Y. City, 1921; world tour, 1922, holding many meetings in Japan, China, and Hawaii, and giving great impetus to birth control movement; organized Internat. Birth Control Conf., N.Y. City, 1925; organized World Population Conf. Geneva, 1927; visited India, China, and Hawaii, winter of 1935-36, launching birth control movement in India and establishing 50 teaching centers for birth control; founder and first pres. Am. Birth Control League; resigned, 1928, to form Nat. Com. on Federal Legislation for Birth Control; served as pres. until com. dissolved 1937 after legalization of birth control under med. direction in U.S. through decision of U.S. Circuit Ct. of Appeals. Visited Japan 1937. Founder, 1923, and dir. Margaret Sanger Research Bureau; past pres. Birth Control Internat. Information Centres, London, 1930-36; v.p. Family Planning Assn. (organized in London, 1939); hon. chmn. Planned Parenthood Fedn. of America, Inc. (formerly Birth Control Fedn. of America, formed 1939 through merger of Am. Birth Control League and Edn. Dept. of Birth Control Clinical Research Bureau). Received Am. Women's award for qualities of "integrity, vision and valour," 1931; Town Hall award of honor for "most conspicuous contribution to the enlargement and enrichment of life," 1936. Author: What Every Girl Should Know, 1916; What Every Mother Should Know, 1917; The Case for Birth Control, 1917; Woman and the New Race, 1920; The Pivot of Civilization, 1922; Woman, Morality and Birth Control, 1922; Happiness in Marriage, 1927; What Every Boy and Girl Should Know, 1927; Motherhood in Bondage, 1928; My Fight for Birth Control, 1931; Margaret Sanger: An Autobiography, 1938. Editor and pub. The Woman Rebel, monthly mag., 1915; Birth Control Review, Feb. 1917-28. Home: Fishkill, N.Y.; and Tucson, Ariz. Office: 17 W. 16th St., New York, N.Y.

SANGER, William Thomas, coll. prof.; b. Bridgewater, Va., Sept. 16, 1885; s. Samuel F. and Susan A. (Thomas) S.; B.A., Bridgewater (Va.) Coll., 1909; M.A., Ind. U., 1910; student Columbia, summer 1911; fellow in psychology, Clark U., 1912-13 and Mar.-June, 1915, Ph.D., 1915; LL.D., Hampden-Sydney Coll., 1926; L.H.D., Bridgewater Coll., 1939; LL.D., Univ. of Richmond, 1939; m. Sylvia Gray Burns, Aug. 20, 1913; 1 son, Julian Douglass. Prof. history and philosophy, Bridgewater Coll., 1910-12, professor philosophy and edn., 1913-16; instructor in edn., Madison College, Harrisburg, Virginia, summers 1913-16, registrar and instr., 1916-17, dean, head of dept. of edn. and dir. summer session, 1917-19; asst. in high sch. inspection of Va., 1917-19; spl. collaborator and mem. field staff Va. State Sch. Survey, 1919; dean and prof. psychology and edn., Bridgewater Coll., 1919-21; instr. in psychology, U. of Utah, summer, 1920; in edn., U. of Va., summers 1921, 22; exec. sec. Va. State Teachers Assn. and editor Va. Jour of Edn., 1921-22; sec. Va. State Bd. of Edn., 1922-25; pres. Med. Coll. of Va. since 1925. Mem. bd. Alliance for Guidance of Rural Youth, Richmond Y.M.C.A., Va. Coöperative Edn. Assn., Westhampton Citizens Assn.; dir. Central Nat. Bank; Richmond chapter Va. Cancer Foundation, Inc.; mem. Va. Council Religious Edn. Mem. Nat. Soc. for Study of Edn., N.E.A., Va. Edn. Assn., A.A.A.S., Va. Acad. Science, Richmond Acad. Medicine, Med. Soc. Va. Phi Delta Kappa, Phi Beta Kappa, Alpha Omega Alpha. Democrat. Mem. Ch. of the Brethren. Home: 4804 Pocahontas Av., Hillcrest, Richmond. Address: Medical Coll. of Va., 309 N. 12th St., Richmond, Va.

SANGREN, Paul Vivian, coll. pres.; b. Ravenna, Mich., May 24, 1898; s. John and Clara (Swanson) S.; A.B., Mich. State Normal Coll., 1920; A.M., U. of Mich., 1922, Ph.D., 1926; m. Flossie Porter, June 26, 1920; children—Ward Conrad, Hildur Ruth. Supt. of schs., Clio, Mich., 1918-20, Zeeland, Mich., 1922-23; prof. of education, Western Michigan Coll., 1923-26, dir. bur. of ednl. research since 1926, dean of adminstrn., 1931-36, pres. since 1936. Served in radio div., Signal Corps, U.S. Army, 1917-18. Mem. A.A.A.S., Am. Ednl. Research Assn., Soc. Coll. Teachers of Edn., soc. for Study of Edn., Kalamazoo Chamber of Commerce, Phi Delta Kappa. Conglist. Clubs: Exchange, Kalamazoo Executives. Address: Western Michigan Coll., Kalamazoo, Mich.

SANGSTER, Margaret Elizabeth (Mrs. Gerrit Van Deth), author; b. Brooklyn, N.Y.; d. George Munson and Ida May (Demarest) Sangster; ed. Miss Townsend's Sch., Newark, N.J.; m. Gerrit Van Deth. Contbg. editor Christian Herald since 1913; visited Belgium, Germany and France as corr. for Christian Herald, 1917-18; editor Smart Set, 1929-30. Mem. Christian Herald Children's Home Board; mem. bd. Bowery Mission; mem. Authors' League of America, Nat. Arts Club, Authors Club. Congregationalist. Author: (poems and stories) Friends o' Mine, 1913; Real People and Dreams, 1914; (poems) Cross Roads, 1919; The Island of Faith (novel), 1921; Your Book and Mine, 1923; Five Thousand a Year, 1924; The Hill of Ambition, 1925; The Rugged Road, 1930; Margaret Sangster's Scrap Book, 1930; The Cheerful Convalescent, 1931; Six Women Along the Way, 1931; Love Lightly (novel), 1932; God and My Garden, 1933; The Littlest Orphan and Other Christmas Stories, 1935; Singing on the Road, 1936; The Stars Come Close (novel), 1936; Surgical Call (novel), 1937; Flower Wagon, 1937; The Terrace, 1937; Little Letters to God, 1938; All Through the Day, 1939; Reluctant Star (novel), 1940; Love Story, 1941; Out of My Need, 1942; Bible Quiz Book, 1944. Contbr. poems and stories to mags. Author of daily radio programs since 1935. Home: 863 Park Av., New York 21, N.Y.

SANROMÁ, Jesús María (sän-raw-mä'), pianist; b. Carolina, Puerto Rico, Nov. 7, 1902; s. José María and María Torra (de la Riba) S.; grad. New Eng. Conservatory of Music, 1920; student of Szumowska (Boston), Cortot (Paris), Schnabel (Berlin); m. Mercedes Pasarell, Aug. 15, 1934; children Marisol, Amelia, Mercedes, Natalia. Recital debut, Boston, 1924; orchestra debut with Boston Symphony, 1926; has given recitals in London, Paris, Vienna, Berlin, Madrid, Barcelona, many Am. cities; played at 1st Pan. Am. Chamber Music Festival (Mexico City), Library of Congress Festival, also festivals at Pittsfield, Worcester, Berkshire; Central and S. Am. tour during summer 1945; mem. faculty of New Eng. Conservatory of Music, 1930-40; visiting prof. of music, U. of Puerto Rico, summers, 1932-36. Victor Red Seal recording artist. Mem. Kappa Gamma Psi; hon. mem. Ateneo Puertorriqueno. Roman Catholic. Club: Lotos (New York). Home: 61 Concolor Av., Newton 58, Mass. Address: Arthur Judson Columbia Concerts, Inc., 113 W. 57th St., New York, N.Y.

SANSOM, Sir George, Brit. minister; b. London, England, Nov. 28, 1883; s. George William Morgan and Mary Anne (Bailey) S.; ed. Lycée Malherbe, Caen, 1898-1901, Univs. of Giessen and Marburg, 1901-03; m. Katharine Slingsby, May 29, 1928. Various appointments in consular and diplomatic service of Great Brit., 1904-26; commercial counsellor, Brit. Embassy, Tokyo, 1926-39; advisor at Foreign Office, 1939-40; civilian mem. Far Eastern War Council, Singapore, 1941-42; polit. adviser, United Command Hdqrs., Java, 1942; adviser on Far Eastern affairs, Brit. Embassy, Washington, since 1942; visiting prof., Columbia U., 1935-36, 1940-41. Decorated Knight Comdr. Order of St. Michael and St. George, 1935. Past pres. Asiatic Soc. of Japan; mem. council of Royal Asiatic Soc. Clubs: Athenaeum (London); Century (N.Y. City), Author: Historical Grammar of Japanese, 1928. Cultural History of Japan, 1931. Home: 1717 20th St. Office: British Embassy, Washington, D.C.

SANSUM, William David, M.D.; b. Baraboo, Wis., Sept. 25, 1880; s. David and Elizabeth (Risby) S.; student Wis. State Normal Sch., Stevens Point, 1901-03; B.S., U. of Wis., 1912, M.S., 1913; M.D., Rush Med. Coll., 1915, cum laude, 1916; m. Mabel Barbara Drew, July 31, 1906; 1 son, Donald R. Teacher of physics, pub. schs., Wis., 1899-1911; Otho S. A. Sprague fellow, Rush Med. Coll., 1913-20, instr. in medicine, 1918-20; dir. Potter Metabolic Clinic, Cottage Hosp., since 1920. Mem. med. advisory bd., Chicago, 1917-18. Fellow and life mem. Am. Coll. Physicians; specialist in internal medicine, Am. Bd. of Internal Medicine; mem. A.M.A., Calif. State and Santa Barbara County med. assns. Conglist. Mason (32°, K.T., Shriner). Club: University. Author: The Normal Diet, 1925; The Treatment of Diabetes Mellitus with Higher Carbohydrate Diets, 1929; The Normal Diet and Healthful Living, 1936; A Manual for Diabetic Patients, 1939. Research work on diabetes, high blood pressure, underweight and overweight. Home: 2800 Tallant Rd. Office: 317 W. Pueblo St., Santa Barbara, Calif.

SANTA CRUZ, Domingo (sän'tä kroōs), Chilean composer; born in La Cruz, July 5, 1899; bachelor's degree in humanities, College of Sacred Heart, 1916; LL.B., University of Chile, 1918; studied music under Enrique Soro of Chile and Conrado del Campo of Madrid; m. Wanda Morla Lynch; 1 son. Admitted to bar, 1921; dir. (and founder) of Bach Soc., 1919-32; sec., Chilean Embassy in Spain, 1921-24; decoding official for Ministry of Foreign Affairs, 1924-27; prof. of musical history and composition, Nat. Conservatory, since 1928, dean of faculty of fine arts, since 1932. Counsellor of U. of Chile; editor of Art Review; mem. and dir. of Nat. Assn. of Symphony Concerts; v.p. of Nat. Assn. of Composers. Founded Inst. of Music Extension of U. of Chile, 1940. Came to U.S. as guest of State Dept., 1941, as guest of Pan-Am. Union, 1942, was guest at Music Educators Nat. Conf., Milwaukee, Feb. 1942. Composed: sonatas, etudes and symphonic poems for piano; songs, pieces for piano and violin, choral music, chamber music and orchestral selections. Contbr. musical mags. Address: Facultad de Bellas Artes, Universidad de Chile, Santiago, Chile.

SANTAYANA, George, poet and philosopher; b. Madrid, Spain, Dec. 16, 1863; s. Augustin Ruiz and Josefina (Borrás) de Santayana; grad. Harvard, 1886; studied in Berlin, Germany, 2 yrs.; student King's Coll., Cambridge (Eng.), 1896-97; degrees, M.A., Ph.D., Litt. D. Came to U.S., 1872; now living abroad. Teacher, later prof., philosophy, Harvard, 1889-1911; Hyde lecturer, Sorbonne, Paris, 1905-06; Spencer lecturer, Oxford U. (Eng.), 1923. Writings include: (verse) Sonnets and Other Verses, 1894; Lucifer, a theological tragedy, 1898; The Hermit of Carmel and other poems, 1901; Poems, selected by the author and revised, 1923; (philosophical) the Sense of Beauty, 1896; Interpretations of Poetry and

Religion, 1900; The Life of Reason, or The Phases of Human Progress (5 vols.: Reason in Common Sense, Reason in Society, Reason in Religion, Reason in Art, Reason in Science), 1905-06; Three Philosophical Poets—Lucretius, Dante and Goethe, 1910; Winds of Doctrine, 1913; Egotism in German Philosophy, 1916; Little Essays, 1920; Character and Opinion in the United States, 1920; Soliloquies in England and Later Soliloquies, 1922; Scepticism and Animal Faith, Introduction to a System of Philosophy, 1923; Dialogues in Limbo, 1925; Platonism and the Spiritual Life, 1927; Realms of Being (4 vols.: The Realm of Essence, The Realm of Matter, The Realm of Truth, The Realm of Spirit), 1928-40; The Genteel Tradition at Bay, 1931; Some Turns of Thought in Modern Philosophy, 1933; The Last Puritan, a Memoir in the Form of a Novel, 1935; Obiter Scripta, 1935; The Philosophy of Santayana, Selections, 1936; Realms of Being, 1 vol. edition, 1942; Persons and Places, the Background of My Life, 1944; The Middle Span, vol. 2 of Persons and Places, 1945; The idea of Christ in the Gospels, or God in Man, 1946. Address: care Charles Scribner's Sons, 597-599 Fifth Av., New York 17, N.Y.

SANTE, Le Roy (săn'tē), radiologist; b. St. Louis, Mo., Mar. 31, 1890; s. August Henry and Laura (Woodrow) S.; M.D., Washington U., St. Louis, Mo., 1913; grad. U.S. Army Sch. of Roentgenology, Camp Oglethorpe, Ga., 1918; m. Jewel Hartt, July 2, 1914; children—Elsie Eleanor (Mrs. Carl Edward Weaver), Le Roy, Jr., Henry Evatt. Interne and dispensary physician, St. Louis City Hosp., 1913-15; physician to St. Louis pub. schs., 1915-16; in gen. med. practice, Ellendale, N.D., 1916-18; radiologist St. Louis City Hosp. since 1919; radiologist St. Louis U. hosp. group: St. Mary's Hosp., Firmin Desloge Hosp., Mount St. Rose Sanitorium, since 1920; consultant radiologist Koch Hosp. for Tuberculosis, St. Louis Training Sch., and St. Louis City Sanitorium, since 1919; prof. radiology and dir. of dept., St. Louis U. Sch. of Medicine since 1919. Served with Med. Corps, U.S. Army, 1918-19. Diplomate and charter mem. Am. Bd. Radiology. Fellow Am. Coll. Physicians, Am. Coll. Radiology; mem. Radiol. Soc. North America, American Radium Society, A.M.A., Missouri State and St. Louis med. socs., St. Louis Soc. of Radiologists, Am. Roentgen Ray Soc. (rep. on Am. Bd. Radiology, 10 yrs.), Alpha Omega Alpha, Sigma Xi. Club: Trudeau (St. Louis). Author: Lobar Pneumonia, a Roentgenological Study, 1928; The Chest Roentgenically Considered, 1929 (4 eds.); Manual of Roentgenological Technique, 1934 (12th revised edit., 1945); Principles of Roentgenological Interpretation, 1937 (6th edit., 1945); Radiology For Nurses, 1936 (4th edit., 1945). Contbr. numerous articles on radiolog. subjects to professional jours. Home: 308 Orchard Av., Webster Groves 19, Mo. Office: Missouri Theatre Bldg., St. Louis, Mo.

SANTELMANN, William Frederick Henry, leader U.S. Marine Band; b. Washington, D.C., Feb. 24, 1902; s. William Henry Christian and Clara Marie (Becke) S.; grad. McKinley Manual Training High Sch., Washington, D.C., 1920; student New Eng. Conservatory, 1920-23; m. Margaret Randall, May 19, 1925; children—William F., Betsy Jane. Mem. U.S. Marine Band since Sept. 5, 1923; 2d class musician, 1924; 1st class musician, 1926; prin. musician, 1934; 2d leader, 1935; apptd. leader, Apr. 1, 1940 (his father was leader of U.S. Marine Band, 1898-1927). Mem. Am. Band Masters Assn., Mil. Order of the Carabao. Club: Gridiron. Home: 2907 N. Edison St., Arlington, Va. Office: Marine Barracks, Washington, D.C.

SANTOS, Eduardo (săn'tōs), President of Colombia; b. Bogotá, Colombia, Aug. 28, 1888; student, La Salle Inst. and Sr. Coll. of Our Lady of the Rosary, Bogotá; LL.D., Nat. Univ. of Bolivia, also Dr. of Polit. and Social Sciences. Served successively as pres. of Municipal Council of Bogotá, gov. of Dept. of Santander, mem. and pres. of House of Reps., senator and pres. Senate, minister of fgn. relations; served several times as del. to League of Nations, twice chmn. Colombian delegation; rep. of Colombia to Disarmament Conf. in Geneva, 1932; chmn. nat. bd. of dirs. of Liberal party; elected President of Colombia, Aug. 1938. Awarded: Grand Cross of Boyaca (civil class). Considered leading newspaperman of Colombia; dir. of El Tiempo Bogotá, since 1912; contbr. to newspapers in Colombia and Madrid, Spain (under pseudonyms). Address: Palacio Presidencial, Bogotá, Colombia.*

SANTRY, Joseph Vincent (săn'trē), business exec.; b. Roxbury, Mass., Mar. 17, 1884; s. John and Margaret F. (Riley) S.; grad. English High Sch., Boston, Mass., 1902, Mass. Inst. Tech., 1906; m. Mary Augusta Kemp Macready, Oct. 19, 1935; 1 dau., Margaret Louise. Engr., engring. dept., Boston Elevated Railway, 1906-10; pres. and dir., Schumaker-Santry Co., Boston, Mass., 1910-28; asst. supt. hull machinery, Am. Internat. Shipbuilding Co., 1917-18; dir. Combustion Engring. Corp., 1918, vice pres. and dir., 1920-24, pres., 1924-28, retired, 1928-30, pres. 1930-33; exec. vice pres. Combustion Engring. Co., Inc., 1933-40, pres. and dir. since 1940; pres. and dir. Combustion Engring. Corp. of Can., Furnace Engring. Co., Inc., Furnace Engring. Co. (Del.); vice pres. and dir. Combustion Pub. Co., Inc.; dir. Raymond Brothers Impact Pulverizer Co. of Chicago, Heine Boiler Co. Mem. Civil Air Patrol League, Am. Soc. M.E., Soc. Naval Architects and Marine Engrs. Clubs: New York Yacht, Engineers, Union League (New York); Engineers (Boston); Eastern Yacht (Marblehead). Home: 71 E. 71st St., New York 21. Office: 200 Madison Av., New York 16, N.Y.

SAPERO, James Joseph, naval med. officer; b. Denver, Apr. 24, 1906; s. Kalmen Charles and Alice Irene (Yokum) S.; A.B., Stanford, 1928, M.D., 1932; unmarried. Lt. (j.g.), Med. Corps, U.S. Navy, 1931, and advanced through grades to capt., 1945; associate in tropical medical research, Gorgas Memorial Laboratory, Panama, 1937-39; asso. and in charge div. of tropical medicine, U.S. Naval Medical Sch., Bethesda, Md., 1939-42; malaria and epidemic disease control officer, Staff Comdr. South Pacific Area and South Pacific Forces, 1942-44; malaria and epidemic disease control officer Staff Comdr. in Chief, Pacific Ocean Areas, 1944-45. Decorated Distinguished Service Medal (U.S. Navy); Gorgas Medal and Award from Assn. Mil. Surgeons, 1944; Bronze Star Medal, 1945. Associate, Am. Coll. Physicians; mem. Am. Soc. Tropical Medicine, Phi Kappa Psi, Nu Sigma Nu. Home: 820 Connecticut Av., N.W. Address: Research Div., Bureau of Medicine and Surgery, Navy Dept., Washington, D.C.

SAPHORE, Edwin Warren, bishop; died May 22, 1944. See Vol. 23 (1944-45).

SAPOSS, David Joseph (sā'pŏs), industrial economist; b. Kiev, Ukraine, Feb. 22, 1886; s. Isaac and Shima (Erenske) S.; came to U.S., 1895; ed. Univ. of Wis., 1907-12, Columbia U., 1925-26; m. Bertha Tigay, July 3, 1917; children—Corinne Tigay, Barbara Tigay. Labor economist since 1911; has been identified with U.S. Commn. on Industrial Relations, N.Y. Dept. of Labor, Brookwood Labor Coll., Inter-Church World Movement, etc.; chief economist Nat. Labor Relations Bd., 1935-40; labor consultant to Coordinator of Inter-American Affairs, Washington, D.C., 1941-45; chief econ. advisor, Labor Prodn. Div., War Prodn. Bd., Washington, D.C. 1943-45; with U.S. Group Control Council, Germany, since June 1945. Mem. American Economic Association. Author: Left Wing Unionism, 1926; The Labor Movement of Post-War France, 1930; also other works relating to labor. Contbr. to mags. Home: 1928 Belmont Rd., N.W., Washington, D.C.

SAPP, Arthur Henry, lawyer; b. Ravenna, O., Jan. 13, 1883; s. Charles Henry and Sarah (Hall) S.; A.B., Ohio Wesleyan U., 1907; student U. of Chicago; grad. Ind. Law Sch., Indianapolis, 1912; m. Clara Yingling, Oct. 14, 1909; 1 dau., Helen Louise. Admitted to Ind. bar, 1912, and began practice at Huntington; mem. firm Sapp & Sees since 1926; pros. atty., 56th Judicial Dist., Ind., 1914-20; pres. Rural Bankers Legion Life Ins. Co. of Ind. Mem. Ind. Highway Commn., 1931-33; chmn. Ind. State Sch. Aid Commn., 1931, Conciliation Commn., Huntington County, since 1933; chmn. Ind. Peace Com.; mem. Ind. Publicity Com., 1940. Dir. James Whitcomb Riley Memorial Hosp. for Crippled Children; trustee De Pauw U., Warren Home for the Aged. Mem. nat. council Young Men's Christian Assn. Dist. Gov. Ind. Rotary Clubs, 1923-24; 1st v.p. Rotary Internat., 1925-26, pres., 1927-28. Mem. Am., Ind. State and Huntington bar assns., Phi Delta Theta. Mem. Gen. Conf. M.E. Ch., 1924; pres. North Indiana Conf. Laymen's Assn., M.E. Ch.; dir. Laymen's Commn. M.E. Ch.; pres. Men's Commn. of M.E. Ch., 1932-34; chmn. governor's Commn. to choose site for Southern Indiana Tuberculosis Hosp., 1938. Indiana representative Salvation Army. Republican. Mason (32°, Shriner), Elk. Clubs: Rotary (Huntington); Columbia (Indianapolis); Ft. Wayne Country, Lafontaine Country, Executives (Ft. Wayne). Home: 834 N. Jefferson St. Office: 346 N. Jefferson St., Huntington, Ind.

SAPP, Claud Napoleon, lawyer; born at Sapp's Crossroads, Lancaster County, South Carolina, February 11, 1886; s. Daniel F. and Mittie (Fulp) S.; A.B., Wofford Coll., Spartanburg, S.C., 1907; LL.B., U. of S.C., 1911; m. Mary Davis, Nov. 20, 1916 (died Apr. 3, 1937); children—Claud Napoleon, Joe Daniel. Admitted to S.C. bar, 1911; mem. S.C. Legislature, 1912-14, 1920-24, S.C. Hist. Commn., 1913-16; 1st asst. atty. gen. of S.C., 1916-19. County atty. Lancaster County, 1912-14, Richland County, 1926-28; U.S. atty. Eastern Dist. of S.C. since 1934; chmn. State Dem. Exec. Com. of S.C., 1930-34; del. Nat. Dem. Convs., 1924, 28, 32 and 36; presidential elector, 1932. Trustee Cedar Springs Inst. for Deaf, Dumb and Blind. Mem. Am. and S.C. bar assns., U. of S.C. Alumni Assn. (pres. 1933-36), Omicron Delta Kappa. Democrat. Methodist. Mason, Elk. Home: 1803 Enoree Av. Office: Clark Law Bldg., Columbia, S.C.

SAPPINGTON, Clarence Olds, cons. industrial hygienist; b. Kansas City, Mo., Sept. 29, 1889; s. Lewis James and Cecelia May (Thompson) S.; A.B., Whitman Coll., 1911; M.D., Stanford, 1918; Dr.P.H., Harvard, 1924; m. Bertha Radovich, Feb. 3, 1920; 1 son, John Harvard. Asst. res. physician, Sacramento County Hosp., Calif., 1918-19, San Quentin Prison, Calif., 1919; alternating chief of Women's clinic Stanford U. Med. Sch., San Francisco, 1919-20; chief surgeon Pacific Coast Shipbuilding Co., Bay Point, Calif., 1919; asst. surgeon U.S.P.H.S., since 1920 (inactive list); fellow and teaching fellow in industrial hygiene, Harvard Sch. of Pub. Health, Boston, 1922-24; spl. lecturer in indsl. hygiene, Stanford U., 1924-28; med. dir. Montgomery Ward & Co., Oakland, Calif., 1924-28, also served as spl. lecturer Stanford U., U. of Calif. and spl. editor on industrial medicine for "California and Western Medicine"; dir. Div. of Industrial Health of Nat. Safety Council (advisory service to industry on problems of health and safety), 1928-32; consultant, Indsl. Vision Inst., Purdue Univ. Pres. Central States Society Industrial Medicine and Surgery, 1942-43. Fellow Am. Med. Assn., Am. Public Health Assn., A.A.A.S., Am. Assn. Industrial Phys. and Surg.; mem. Am. Indsl. Hygiene Assn., Indsl. Hygiene Foundation of Am.; vice chmn. sect. on Preventive and Indsl. Medicine and Public Health, A.M.A., 1945-46; pres. Harvard Pub. Health Alumni Assn., 1945-46. Member Am. Chem. Soc., Nat. Safety Council, Indsl. Management Soc., Ill. Mfrs. Assn., Ill., State and Chicago Med. Socs., Ill. State Acad. Science, Delta Omega, Alpha Kappa Kappa, Pi Gamma Mu. Del. Internat. Hygiene Congresses, Dresden, 1930; mem. 6th Internat. Congress Industrial Accidents and Diseases, Geneva, 1931 and 7th Congress, Brussels, 1935. Republican. Congregationalist. Mason. Clubs: South Shore Country, Executives (Chicago). Contbr. on industrial hygiene, industrial medicine and occupational diseases. An authority on medico-legal aspects of occupational diseases and indsl. health adminstrn. First American to receive degree of Dr.P.H. in the field of industrial hygiene. Mem. bd. editors Sight Saving Review. Editor of "Industrial Medicine." Author: Medico-legal Phases of Occupational Diseases, 1939, (received the first Wm. S. Knudsen award for the most outstanding contribution to industrial medicine, 1938-39); Industrial Health—Asset or Liability, 1939; Essentials of Industrial Health, 1943. Recently lecturer on indsl. health, univ. nursing schs., Loyola U. and U. of Chicago, U. of Ill., Med. Sch., and Purdue U. Engring. Schs. Home: 1949 E. 73d Pl. Office: 330 S. Wells St., Chicago 6, Ill.

SAPPINGTON, Samuel Watkins, pathologist; b. Philadelphia, Pa., 1874; prep. edn. Friends Central High School, Phila.; M.D., Hahnemann College and Hospital, Phila., 1897, Sc.D., 1941. Served as intern Hahnemann Med. Hosp.; apptd. demonstrator of pathology, Hahnemann Coll., 1900, asso. prof., 1905, prof., 1907, and has served for many yrs. as prof. pathology and bacteriology same college, and as pathologist Hahnemann Hosp. Mem. Am. Med. Assn., Am. Coll. of Physicians, Am. Inst. Homœopathy, Soc. of Immunologists, Soc. Am. Bacteriologists, etc. Address: 230 N. Broad St., Philadelphia, Pa.

SARDEAU, Helene (Mrs. George Biddle) (sär-dō'), sculptor; b. Antwerp, Belgium, July 7, 1899; d. John and Caroline (Weiner) Silberfeld; came to U.S., 1914, naturalized, 1933; ed. Barnard Coll., 1919-20, Cooper Union, 1920-21, Art Students League, 1921-22, Sch. of Am. Sculpture, 1924-25; m. George Biddle, Apr. 17, 1931; 1 son, Michael John. One-man exhibitions: Arden Galleries, New York, 1924; Chicago Art Inst., 1925; Ehric Galleries, New York, 1929; Galeria di Roma, 1932; Boyer Galleries, Phila., 1933; Julien Levy Gallery, New York, 1934. Works in permanent collections: Whitney Museum, New York, Croton (N.Y.) High Sch., Greenfield (Mass.) Post Office. Executed masks for Delphic Festival, Greece, 1927; bronze reliefs for Nat. Library, Rio de Janeiro, 1942; also works in Fairmont Park, Phila. Commnd. by Mexican Govt. to execute reliefs for the "Carte Suprema," 1945. Awarded Avery prize for sculpture, 1934. Mem. Sculptors Guild. Democrat. Home: Croton-on-Hudson, N.Y.

SARDESON, Frederick William (sär'dē-sŭn), geologist, paleontologist; b. Owego Mills, town of Wiota, Wis., Feb. 22, 1866; s. Joseph and Petra (Rossing) S.; B.L., U. of Minn., 1891, M.S., 1892; Ph.D., U. of Freiburg, 1895; m. Edna A. Mitchell, June 16, 1903; 1 dau., Marion Petra. Instr. of palæontology, 1892-94, 1898-1905, asst. prof., 1905-14, Univ. of Minn. Geologist, U.S. Geol. Survey, 1911-24; geologist examiner for Minn. State Securities Commn., 1917-34, now cons. geologist. Mem. Internat. Geol. Congress, 1894. Fellow A.A.A.S., Geol. Soc. America. Phi Beta Kappa, Sigma Xi, etc. Writer geology reports and contbr. on geol., paleontol., philos. and edncl. subjects. Address: 3654 France Av. S., Minneapolis, Minn.

SARETT, Lew (sär-et'), author, lecturer, prof. speech; b. Chicago, Ill., May 16, 1888; s. Rudolph and Jeanette (Block) S.; student Univ. of Mich., 1907-08; A.B., Beloit (Wis.) Coll., 1911; Harvard, 1911-12; LL.B., University of Illinois, 1916; hon. Litt.D., Baylor University, 1926; married Margaret Elizabeth Husted, June 17, 1914 (died February 27, 1941); children—Lew, Helen; m. 2d, Juliet Barker, March 19, 1943. Woodsman, guide and U.S. ranger in the Northwest several months each year for 16 years; instructor in English and pub. speaking, 1912-16, head of div. pub. speaking, 1916-18, asso. in English, 1918-20, Univ. of Ill.; asso. prof. oratory, Northwestern Univ., 1920-21; prof of persuasion and professional speech, Northwestern Univ. School of Speech, since 1921. Advisory editor Poetry Mag. since 1921. Lecturer on Canadian North, Indians and wild life, literature, etc. Mem. Soc. Midland Authors (vice president), National Association of Teachers of Speech, Poetry Soc. America, Delta Sigma Rho, Phi

Delta Phi, Zeta Psi, Phi Beta Kappa, Sigma Tau Delta, Authors' Club (London), Michigan Authors' Association. Methodist. Mason. Author: Many Many Moons (verse), 1920; The Box of God (verse), 1922; Ode to Illinois (read at the dedication of the War Memorial Stadium at the Univ. of Ill.), 1924; Slow Smoke (verse), 1925; Wings Against the Moon (verse), 1931; Basic Principles of Speech (with W. T. Foster), 1936; Modern Speeches on Basic Issues (with W. T. Foster), 1939; Collected Poems of Lew Sarett, 1941; Speech: A High School Course (with W.T. Foster and J. H. McBurney), 1943. Winner of the Helen Haire Levinson prize for poetry, 1921; Poetry Soc. of America prize for best vol. of poetry pub. in America, 1925. Contbr. verse and articles to mags. Home: 1732 S. Green Bay Rd., Ravinia, Ill.

SARGEANT, Frank Wadleigh, ins. official; b. Candia, N.H., Mar. 7, 1860; s. Jesse W. and Lydia A. (Emerson) S.; ed. Phillips Exeter Acad.; m. Lizzie A. French, Oct. 14, 1885. Employed for a time by mercantile firm in Boston and in office N.Y.&N.E. R.R.; entered service of N.H. Fire Ins. Co., 1882, became pres. Aug. 1905, now chmn. of board. Mason. Democrat. Conglist. Rotarian. Home: Manchester, N.H.

SARGENT, Alexander John, mining engr.; b. New York, N.Y., Jan. 15, 1880; s. Joseph Alexander and Emily (Thompson) S.; studied Mass. Inst. Tech. and in London, Paris and Berlin; unmarried. Practiced in San Francisco, Calif., 1910-25; in Australia, 1926-31; traveled in Europe, 1932-40; engr. and chief engr. various corps. Address: 1902 School St., Chicago, Ill.

SARGENT, Amor Hartley, lawyer; b. Felicity, O., Mar. 18, 1876; s. Elbert Marion and Mary Elizabeth (Hartley) S.; Ph.B., Grinnell Coll., 1897; LL.B., U. of Ia., 1899; m. Grace C. Witwer, Sept. 22, 1903; children—Harriet (Mrs. Harry B. Graefe), Mary (Mrs. George F. Karch). Admitted to Iowa bar, 1899; in claim dept. Burlington, Cedar Rapids & Northern R.R., Cedar Rapids, Ia., 1899-1900; in office of Hubbard, Dawley & Wheeler, Cedar Rapids, 1900-03; mem. of firm Crissman & Sargent, Cedar Rapids, 1903-08, Deacon, Good, Sargent & Spangler, 1908-21, Deacon, Sargent & Spangler, 1921-41, Sargent, Spangler & Hines since 1941; vice president and dir. Universal Engring Corp.; dir. and treas. Lefebure Corp. Mem. Bd. of Edn., Cedar Rapids, 1910-22 (pres., 1915-22). Mem. Am., Iowa State and Linn County bar assns., Beta Theta Pi, Phi Delta Phi. Republican. Presbyterian. Mason (hon. 33°), Elk. Club: Cedar Rapids (Ia.) Country. Home: 2237 Washington Av., S.E. Office: 915 Merchants National Bank Bldg., Cedar Rapids, Ia.

SARGENT, Christopher Gilbert, coll. prof.; b. Vincennes, Lee County, Ia., Mar. 25, 1872; s. Stephen and Mary M. (Noel) S.; A.B., Parsons Coll., Fairfield, Ia., 1899, M.A., 1920; Pd.M., Colo. State Teachers Coll., Greeley, Colo., 1912; B.S.A., Colo. Agrl. Coll., Ft. Collins, Colo., 1919; M.A. in Education, Columbia, 1926; m. Marie L. Bandy, Sept. 27, 1899; children—Cecil Gilbert, Helen Marie, Roger Browning, Homer Bandy and Howard Benoit (twins). Teacher rural schs., Ia. and Colo., 1899-1904; owned and conducted farm nr. Grand Junction, Colo., 1904-08; county supt. schs., Mesa County, Colo., 1908-12; specialist in rural edn., Colo. Agrl. Coll., 1912-15; prof. rural edn., same, 1915-32, also state dir. of vocational edn., Colo., 1917-32; prof. rural edn. New Mexico Normal Univ., Las Vegas, summers, 1933, 34, 35. Granted life state teachers' certificate, Colo., "for eminent service in rural edn.," 1912. Member N.E.A., Am. Vocational Assn., Colo. State Teachers' Assn., Colo. Schoolmasters' Club. Presbyterian. Mason. Advocate of rural sch. improvement by consolidation of schs. Writer and lecturer on rural and vocational education. Employed in war work. E. I. du Pont de Nemours & Company at Lowell, Mass., 1943-45, also at Pasco, Washington. Now in Real Estate and Insurance. Home: Grand Junction, Colorado.

SARGENT, George Paull Torrence, clergyman; b. Cincinnati, O., Mar. 12, 1881; s. Christopher Smith and Jane Findlay (Torrence) S.; A.B., Yale, 1905; student Gen. Theol. Sem. of P.E. Ch., N.Y. City, 1906-07, Berkeley Div. Sch., New Haven, Conn., 1908; D.D., Berkeley Div. Sch., 1932; m. Mabel Irene McMahon, July 17 1907; children—Jane Findlay Torrence (Mrs. George Schuyler Tarbell), Christopher Smith. Ordained to ministry, P.E. Ch., 1908; asst. rector St. David's Ch., Indianapolis, Ind., 1908-09; rector St. Thomas' Ch., Battle Creek, Mich., 1909-13, Grace Ch., Grand Rapids, 1913-26; dean Cathedral of the Incarnation, Garden City, N.Y., 1927-33; rector St. Bartholomew's Ch., N.Y. City, since 1933. Chaplain Naval Camp Logan, Great Lakes Training Dist., World War I. Del to Gen. Convs., 1913, 16, 22, 25, 31. Trustee Cathedral of St. John the Divine, N.Y. City, Berkeley Div. Sch., New Haven, Conn. Mem. Huguenot Soc. of America, Soc. Colonial Wars, S.A.R., The Pilgrims of the U.S. Mason (32°, K.T.). Clubs: Garden City Golf, University. Home: 730 Park Av., New York 21, N.Y.

SARGENT, Helen Sanborn, see Mrs. Ripley Hitchcock.

SARGENT, Noel Gharrett, economist; b. Bellingham, Wash., May 22, 1894; s. John Herod and Carrie (Gharrett) S.; A.B., U. of Wash., 1915; A.M., U. of Minn., 1916; grad. student U. of Chicago, 1916-17, U. of Minn., 1919-20; m. Marjorie Dean Way, Feb. 20, 1918; children—John Norwood, Mary Jane, Martha. Prof. economics, St. Thomas Coll., St. Paul, Minn., 1917-19; instr. in finance, U. of Minn. Extension Div., 1917-19; acting editor Am. Economist, summer 1918; lecturer Minneapolis Am. Com. and Minn. Sound Govt. Assn., 1919-20; chief econ., Nat. Assn. of Mfrs. since 1920, sec. since 1933; mem. U.S. Advisory Com. on Unemployment, 1930; sec. Nat. Postwar Conf., 1944-45; advisor to U.S. del., London Conf. Internat. Chamber of Commerce, 1945. former pres., Half Hollows, L.I., N.Y. sch. bd. Mem. Am. Econ. Assn., Am. Statis. Assn., A.A.A.S., Nat. Tax Assn., S.R., Lambda Chi Alpha (nat. sec. 1926-32; nat. pres., 1938-42). Organizer of Internat. Bus. Conf., 1944. Republican. Episcopalian. Club: University (N.Y.). Author of articles on employment relations, taxation, etc. Compiler (with John Scoville) of Fact and Fancy in T.N.E.C. Monographs, 1942. Home: 112 Tenth St., Garden City, N.Y. Office: 14 W. 49th St., New York, N.Y.

SARGENT, Porter (sär'jĕnt), publisher; b. Brooklyn, June 6, 1872; s. Francis Porter and Roselyn (Hitchcock) S.; A.B., Harvard U., 1896, and A.M., 1897; m. at Rome, Italy, Margaret Upham, of Boston, Mar. 9, 1907; children—Upham (dec.), Porter. Dist. school teacher, Calif., 1890-92; prin. grammar school, San Bernardino, Calif., 1892-93; asst. in botany, later in zoölogy, Harvard, 1897-99; master of science, Browne and Nichols Sch., Cambridge, Mass., 1896-1904; engaged in research in comparative neurology, Harvard, 1897-1901, and independently with grants from Carnegie Inst., 1902-04; dir. of science, Nautical Prep. Sch., 1903-04; founder, 1904, and for 10 yrs. dir., Sargent's Travel Sch. for Boys (5 times round the world); organizer and dir. Sargent Sch. Service, 1920-40. Organizer, with W. P. Everts, of Boston, Harvard Liberal Club. Club: Harvard (Boston). Editor and pub. Sargent's Handbooks since 1914; Handbook of New England, 3 edits.; Private Schools, 29 edits.; Summer Camps, 12 edits.; Handbook for Private School Teachers; Summer Camp Guide, 6 edits.; Private School News, 1925-1944. Editor Elihu Vedder's Poems, Edgar Waterman Anthony's A History of Mosaics, etc. Author: Spoils: Poems From a Crowded Life, 1935; The New Immoralities: Clearing the Way for a New Ethics, 1935; Human Affairs, 1938; Education: A Realistic Appraisal, 1939; What Makes Lives, 1940; Getting US Into War, 1941; Education in Wartime, 1942; War and Education, 1943; Between Two Wars: The Failure of Education, 1920-1940, 1945; The Continuing Battle for Control of the Mind of Youth, 1945; The Nature of Peace and War, 1945; Is Poetry a Secretion; also numerous mag. articles, etc. Home: 26 Weybridge Rd., Brookline, Mass. Office: 11 Beacon St., Boston 8, Mass.

SARNOFF, David (sär'nŏf), pres. Radio Corp. of America; b. Uzlian, Minsk, Russia, Feb. 27, 1891; s. Abraham and Lena (Privin) S.; brought to U.S., 1900; ed. pub. schs. and spl. course in elec. engring. Pratt Inst., Brooklyn, N.Y.; D.Sc., St. Lawrence U., 1927; D.Sc., Marietta College, 1935, Suffolk Univ., 1939; D.Litt., Norwich Univ., 1935; Dr. Commercial Science, Oglethorpe Univ., 1938; m. Lizette Hermant, July 4, 1917; children—Robert William, Edward, Thomas Warren. Messenger boy with Commercial Cable Co., 1906, and same yr. became office boy of Marconi Wireless Telegraph Co.; promoted to mgr. Marconi Sta., Sea Gate, N.Y., 1909; wireless operator on S.S. Beothic, Newfoundland, and equipped vessel and made trip as operator to Arctic ice fields on seal-fishing expdn., 1911; wireless operator on S.S. Harvard, later at John Wanamaker's, New York, 1910-12; radio insp. for Marconi Co. and instr. Marconi Inst., 1912; chief radio insp. and asst. chief engr., Marconi Co., 1913; successively contract mgr., asst. traffic mgr. and commercial mgr. same co., until 1919, and upon absorption of Marconi Co., by Radio Corp. of America, 1919, was taken over as commercial mgr. of latter, then elected gen. mgr., 1921, v.p. and gen. mgr., 1922, exec. v.p., Jan. 1, 1929, and pres., Jan. 3, 1930; pres. and dir. Radio Corp. of America, R.C.A. Communications, Inc.; chmn. bd. and dir. Nat. Broadcasting Co., Inc.; director and chmn. bd. Chatham Square Mus. Schl.; dir. Police Athletic League, Netherland-American Foundation, Inc.; trustee Pratt Institute, Infantile Paralysis Foundation, United Seamen's Service, Inc., mem. Industry Advisory Com. of U.S. Defense Communications Board, 1940-41. Commd. lt. col., S.C. Reserves, U.S. Army, Dec. 11, 1924, col., Dec. 23, 1931; brigadier general, Dec. 6, 1944. Mem. Council New York University; dir. Metropolitan Opera Association, Inc. Fellow Institute, Radio Engrs. and mem. executive committee; mem. Acad. Polit. Science, Am. Inst. Elec. Engrs., Elec. Mfrs. Club, Nat. Inst. Social Sciences, Am. Signal Corps Assn., New York Soc. Mil. and Naval Officers of World War; U.S. Vet. Signal Corps Assn. Hon. mem. British Inst. of Radio Engineers, Beta Gamma Sigma (Delta of N.Y.), Tau Beta Phi, Radio Club of America. Awarded nomination as Officer of Order of the Oaken Crown, Grand Duchy of Luxembourg, 1935; decorated Chevalier de l'ordre National de la Legion d'honneur (France), 1935, Cross of Officer of the Legion of Honor, 1940; Officer Order of Polonia Restituta (Poland), 1924, Legion of Merit, 1944. Clubs: India House; Army and Navy (Washington, D. C.) Home: 44 E. 71st St. Office: RCA Bldg., 30 Rockefeller Plaza, New York, N.Y.

SAROYAN, William (sä-rō'yän), writer; born in Fresno, Calif., Aug. 31, 1908; son of Armenag and Takoohi (Saroyan) S. of Bitlis, Armenia; ed. public schools, Fresno; m. Carol Marcus, Feb. 1943; son, Aram. Author: The Daring Young Man on the Flying Trapeze, 1934; Inhale and Exhale, 1936; Three Times Three, 1936; Little Children, 1937; Love, Here Is My Hat, 1938; The Trouble with Tigers, 1938; Peace, It's Wonderful, 1939; My Name Is Aram, 1940; My Heart's in the Highlands (play, produced by Group Theatre, N.Y.C.), 1939; The Time of Your Life (play, produced by Theatre Guild, N.Y. City; awarded Drama Critics Circle award and Pulitzer prize; latter rejected), 1939; Love's Old Sweet Song (play, prod. by Theatre Guild), 1939; The Beautiful People (play, produced and directed by himself in N.Y.), 1941; Across the Board on Tomorrow Morning (play, produced by Pasadena Playhouse, Pasadena), 1941; Jim Dandy (play, presented by 60 theatre mems. of Nat. Theatre Conf.), 1941; The Great American Goof (ballet, produced by Ballet Theatre in N.Y.), 1940 and 1941; Saroyan's Fables (a book of old country fables), 1941; Razzle Dazzle (book of short plays), 1942; (novel and movie) The Human Comedy, 1942; Get Away, Old Man (play, produced by George Abbott, 1943), 1944. Directed moving picture, The Good Job, 1942. Opened Saroyan Theatre, N.Y. City, with Across the Board on Tomorrow Morning, and Talking to You, 1942. Serving as private in Army of U.S. since 1942. Mem. Nat. Inst. Arts and Letters. Address: care Harcourt, Brace & Co., 383 Madison Av., New York, N.Y.*

SARRA, Valentino (sär'rä), photographer; b. Aquila, Italy, Dec. 16, 1903; s. Carminne and Laura (Scarcie) S.; ed. pvt. and pub. schs. of Italy; pvt. studies with Prof. Rudolph Nanis, Italy, Lejaren Hiller, N.Y.; unmarried. Came to U.S., 1921, naturalized, 1934. Professional photographer, Detroit, 1921-25, N.Y. City, 1925-31; practiced in Chicago since 1931; pres. Sarra, Inc. Work has appeared in Fortune, Time, McCalls, Am. Mag., Collier's, etc. Has received over 50 medals and awards in internat. salons. Pioneer in color photography with black-and-white technique, this work appearing in Saturday Evening Post, 1931; considered foremost exponent of three-color photography and all phases of photographic printing. Home: 619 N. Michigan Av., Chicago; and 503 E. 55th St., New York. Studios: 16 E. Ontario St., Chicago, Ill.; and 200 E. 56th St., New York, N.Y.

SARRATT, Charles Madison, mathematics. See Vol. 23 (1944-45).

SARTAIN, Paul Judd (sär-tān), physician; b. Phila., Pa., Nov. 26, 1861; s. Samuel and Harriet Amelia (Judd) S.; A.B., U. of Pa., 1883, A.M. and M.D., 1886; post-grad. studies in Vienna, Berlin, Paris, etc., 1886-88, hosps. of London, 1888-89; unmarried. Practiced at Phila. since 1889. Fellow Coll. of Physicians (Phila.), Am. Acad. Ophthalmology and Oto-Laryngology; mem. A.M.A., Med. Soc. State of Pa., Phila. County Med. Soc., Pathol. Soc., Franklin Inst., Hist. Soc. of Pa., Zoöl. Soc. of Phila., Geog. Soc. Phila. (sec. since 1894), Med. Club of Phila. (v.p. 1925), Oxford Ophthal. Congress, Colonial Society of Pa., Société Française d'Ophthalmologie, Delta Phi. Republican. Unitarian. Clubs: Union League, St. Elmo; Royal Socs. (London). Home: 2006 Walnut St., Philadelphia, Pa.*

SARTON, George (Alfred Leon) (sär'tŭn), science historian; b. Ghent, Belgium, August 31, 1884; s. Alfred and Léonie (Van Halmé) S.; B.Sc., U. of Ghent, 1906, Sc.D., 1911; medallist in chemistry, 4 Belgian univs., 1907; L.H.D., Brown U., 1934; LL.D., Harvard, 1935; m. Eleanor Mabel, d. of R. Gervase Elwes, June 22, 1911; 1 dau., Eleanor May. Came to U.S., 1915, naturalized citizen, 1924. Lecturer on history of science, George Washington U., 1915-16, Harvard, 1916-18 and since 1920, Radcliffe since 1927; prof. hist. of science, Harvard, 1940; Lowell lecturer, Boston, 1916; asso. Carnegie Instn., Washington, D.C., since 1918; Colver lecturer, Brown U., 1930; spent yr. 1931-32 in Near East and N. Africa for study of Arabic and Islam; Hitchcock professor, University of California, 1932; Elihu Root lecturer, Washington, D.C., 1935; Fielding H. Garrison lecturer, 1941; founder, 1912, and editor of Isis, an international review devoted to the history and philosophy of science; founder, 1936, and editor of Osiris, studies on history and philosophy of science and on history of learning and culture. Decorated Knight Order of Leopold, Belgium, 1940. Mem. advisory council, Yenching U., Peiping. Mem. Internat. Acad. History of Science (Paris). Fellow A.A.A.S. (v.p.), Am. Acad. Arts and Sciences, Am. Philos. Soc., Am. Oriental Soc., Mediæval Acad., Am. Assn. History of Medicine (hon.), Royal Asiatic Soc. (London), Royal Soc. of Edinburgh (hon.), Swedish Soc. for History of Astronomy (hon.); mem. Am. Hist. Assn., History of Science Soc. (hon. pres. since 1938), India Soc., Newcomen Soc., Deutsche Akademie der Naturforscher, Gesellschaft für Geschichte d. Med., Soc. Statistique Paris, Soc. Histoire Médecine (Paris), Société asiatique (Paris), Academia de la historia (Madrid), Swedish Linnaean Soc., Gesellschaft für Geschichte der Pharmazie, Soc. italiana di storia d. scienze; United States rep. and pres. III

Internat. Congress History of Science, Portugal, 1934. Institut de philologie et d'histoire orientales (Bruxelles), American Philol. Association. Awarded Prix Binoux, Académie des Sciences, Paris, 1915 and 1935. Clubs: Faculty (Cambridge, Mass.); Athenaeum (London, England). Author: Introduction to the History of Science (Vol. 1, From Homer to Omar Khayyam, 1927; Vol. 2, From Rabbi Ben Ezra to Roger Bacon, 1931); The History of Science and the New Humanism, 1931; The Study of the History of Science, 1936; The Study of the History of Mathematics, 1936; also many papers on the History and Philosophy of Science, New Humanism, Asiatic Art, Arabic culture, etc. Home: 5 Channing Pl. Address: Widener Library, Cambridge 38, Mass.

SARTORI, Joseph Francis (sär-tō'rē), banker; b. Cedar Falls, Ia., Dec. 25, 1858; s. Joseph and Theresa (Wangler) S.; B.A., Cornell Coll., Mt. Vernon, Ia., 1879; LL.B., U. of Mich., 1881; studied U. of Freiburg, Germany; m. Margaret Rishel, July 3, 1885. Practiced law, Le Mars, 1882-87; cashier First Nat. Bank, Monrovia, Calif., 1887-88; an organizer, and cashier Security Savings Bank (now Security-First Nat. Bank), Los Angeles, pres., 1895-1934, and now chmn. of bd. of dirs. Republican. Clubs: California (ex-pres.), Jonathan, Los Angeles Country (pres.), Los Angeles Athletic, University. Home: 725 W. 28th St. Office: Security-First National Bank, Los Angeles, Calif.

SASS, Herbert Ravenel (säs), author; b. Charleston, S.C., Nov. 2, 1884; s. George Herbert and Anna (Ravenel) S.; B.A., Coll. of Charleston, 1905, M.A., 1906, Litt. D., 1922; m. Marion Hutson, June 4, 1919; children—Elizabeth Elliott, Herbert Ravenel, Marion Hutson. Mem. Kappa Alpha, Phi Beta Kappa. Democrat. Episcopalian. Author: The Way of the Wild, 1926; Adventures in Green Places, 1926, 2d edit., 1935; Gray Eagle, 1927; War Drums, 1928; On the Wings of a Bird, 1929; Look Back to Glory, 1933; A Carolina Rice Plantation of the Fifties (with Alice R. H. Smith), 1937; Fort Sumter (with DuBose Heyward), 1938; Hear Me, My Chiefs, 1940; Emperor Brims, 1941. Contbr. many articles and stories to mags. Home: 23 Legare St., Charleston 2, S.C.

SASSCER, Lansdale G. (säs'sĕr), congressman; b. Upper Marlboro, Md., Sept. 30, 1893; s. Frederick and Lucy (Clagett) S.; LL.B., Dickinson Sch. of Law, Carlisle, Pa., 1914; m. Agnes Coffren, Feb. 15, 1919; children—Agnes Lansdale (Mrs. Hal B. Clagett, Jr.), Lucy Clagett, Lansdale G., Jr. Admitted to Maryland bar, 1915, practiced Upper Marlboro; mem. firm of Sasscer and Digges since 1939; mem. Md. Senate, 1922-38, pres., 1934-38; mem. 77th to 79th Congresses (1941-47), 5th Md. Dist.; pub. The Enquirer Gazette (with S. A. Wyvill); dir. County Trust Co., Hyattsville Bldg. Assn., Pleasant Bldg. Assn. Served as 1st lt., Artillery, U.S. Army, A.E.F. Mem. Am. Legion, Vets. of Fgn. Wars. Democrat. Episcopalian. Mason, I.O.O.F., W.O.W. Elk. Clubs: Kiwanis (Landover, Md.); Lions (Upper Marlboro); Beaver Dam Country (Landover). Home: Upper Marlboro, Md.*

SASSOON, Siegfried Loraine (sä-sōōn'), poet; b. Matfield, Kent, Eng., Sept. 8, 1886; s. Alfred and Theresa (Thornycroft) S.; attended Clare Coll., Cambridge; D.Litt., Liverpool U., 1932; m. Hester Gatty, Dec. 18, 1933; 1 son, George Thornycroft. Served as capt., Royal Welch Fusiliers. Awarded Mil. Cross, 1916. Club: Reform (London). Author: (poems), The Old Huntsman, 1918; Satirical Poems, 1926; The Heart's Journey, 1928; Vigils, 1935; Rhymed Ruminations, 1940; Complete Memoirs of George Sherston, 1936; The Old Century, 1938; The Weald of Youth, 1942. Home: Heytesbury House, Wiltshire, England.

SASULY, Max (sä-sōō'lĭ), statistician; b. Satonow, Austria, Feb. 7, 1883; s. Henry and Ronia (Kaufman) S.; came to U.S. with parents, 1899; student U. of Wis., 1907-10; B.S., U. of Chicago, 1912, M.S., 1913; m. Sonia Kassner, Apr. 28, 1913; 1 son, Richard H.; m. 2d, Lillian Shappirio, Nov. 20, 1937. Teacher science at Menomonee Falls, Wis., 1910-11; on scientific staff U.S. Bur. Standards, 1914-24, asst. physicist, 1917-20, asso. physicist, 1921-24; research work Inst. of Economics, 1925; dir. statis. research, Index Inst. (Irving Fisher), 1926-28; with Inst. of Economics, Brookings Inst., 1929-32; sr. statistician, div. research and planning, NRA, 1933-36, Nat. Health Survey, Social Security Board, 1937-43, Bureau of Census since 1944. Fellow A.A.A.S.; member American Statistical Association, American Math. Assn., Econometric Society, American Econ. Assn, Population Assn. of Am., Sigma Xi. Author: Trend Analysis of Statistics, 1934; Analysis of PRA Re-employment, 1936; also various scientific articles. Office: 1029 Vermont Av., Washington, D.C.

SATENSTEIN, Sidney, book mfr.; b. New York, N.Y., Sept. 28, 1900; s. Louis and Gertrude (Perle) S.; ed. Ethical Culture Sch., New York, N.Y., and Mackenzie Sch., Monroe, N.Y.; student Amherst Coll., 1918-20; m. Isabel Freund, Sept. 14, 1924. Began as book mfr., New York, N.Y., 1920; pres. Nat. Chromium Corp., 1927-32, dir. since 1927; with American Book-Stratford Press, Inc., New York, since 1932, pres. since 1942; vice pres. and dir. King Varick Corp.; dir., mem. exec. com. and chmn. book industry com. Book Mfrs. Inst. Mason. Club: Old Oaks Country (Purchase, N.Y.). Home: 145 Central Park West. Office: 75 Varick St., New York 13, N.Y.

SATHRE, Peter O. (sä'thrē), lawyer; b. Adams, Minn., Feb. 7, 1873; s. Jacob P. and Malene (Valemar) S.; LL.B., U. of N.D., 1910; m. Mina Hilstad, Apr. 14, 1912; children—Donald, Charlotte. Admitted to N.D. bar, 1910; in practice at Finley, 1910-32; state's atty. Steele County, 1912-20; mem. State Senate, 1927-32; asst. to U.S. dist. atty., 1932-33; atty. gen. of N.D., 1933-37; apptd. asso. justice Supreme Court of N.D., Dec. 1, 1937; now asst. atty. gen. of State of N.D. Mem. Am. and N.D. State bar assns.; Sons of Norway. Republican. Lutheran. Mason, Shriner, Woodman. Home: 714 Mandan St., Bismarck, N.D.*

SATTERFIELD, Dave Edward, Jr., attorney; b. Richmond, Va., Sept. 11, 1894; s. Dave Edward and Martha Elizabeth (Garthright) S.; ed. John Marshall High. Sch.; LL.B., U. of Richmond, 1916; m. Blanche Kidd, Oct. 2, 1919; children—Dave Edward III, Richard Benjamin. Practiced law, Richmond, 1916-17, 1919-21; state's atty. for City of Richmond, 1921-33; mem. law firm, Tucker, Bronson, Satterfield & Mays, 1933-45; mem. 76th to 79th Congresses (1937-47), 3d Va. Dist.; mem. Judiciary Com., Ho. of Rep.; resigned from Congress Feb. 1945; now gen. counsel, Life Insurance Assn. of America, N.Y. City. Enlisted, U.S.N., transferred to U. S. N. R. Flying Corps, M.I.T. Ground Sch., 1917-19; lt. comdr. Naval Res.; naval observer under Adm. Robt. L. Ghormley, London, 1941. Mem. Va. and Am. bar assns., Phi Beta Kappa, Phi Gamma Delta, Omicron Delta Kappa, Delta Theta Phi. Country of Virginia, Commonwealth, Richmond First (Richmond); Kiwanis; Lawyers (New York). Democrat. Baptist. Office: 165 Broadway. Home: Gramercy Park Hotel, New York, N. Y.

SATTERFIELD, John Vines, Jr., investment banker; b. Marion, Ark., May 14, 1902; s. John Vines and Mary L. (Marshall) S.; attended Earle High Sch.; m. Thelma Holt, June 26, 1928; children—John Vines III, William Walter, Hammond Holt. Salesman, ins. and automobiles, 1919-23; asst. to agency mgr., Equitable Life Assurance Soc., New York, N.Y., 1923-27; asst. mgr. Southern Securities Co., Little Rock, Ark., 1927-29; buyer and asst. mgr. Nat. Securities Co., 1929-31; v.p. and gen. mgr., 1931-33; organizer and mgr. Ark. Municipal Bond Bureau, pres. Satterfield Brothers & Co., 1933-39; mayor, City of Little Rock, 1939-41; pres. Satterfield Brothers & Co. since 1941; chmn. Little Rock Sanitary Sewer Comm., 1939-41; Local Draft Bd. "C," Pulaski County, Ark.; State Defense Council (exec. com.); Pulaski County Defense Council, mem. Y.M.C.A. (bd. dirs.). Comm'd. maj. Army Air Forces, Feb. 13, 1942, and assigned to duty with Hdqrs. 1st Dist., Army Air Forces Technical Training Comd., Greensboro, N.C., as asst. chief of staff; lt. col., June 1943; col. Dec. 30, 1944. Now exec. Office of Air Inspector, Hdqrs., Army Air Force. Democrat. Presbyterian. Clubs: Country, Pulaski Heights Lions (past pres.). Home: 40 Beverly Pl., Little Rock, Ark.

SATTERFIELD, Robert Samuel, clergyman; b. Surry County, N.C., Feb. 27, 1873; s. John Dillard and Jennie Ingram (Atkinson) S.; student Univ. of N.C., 1894-97, Vanderbilt U., 1902-04; grad. theol. dept., Vanderbilt, 1904; A.B., Scarritt Coll. for Christian Workers, 1925; m. Willie Mai Smith of Nashville, Tenn., Sept. 12, 1905; children—Robert Samuel, Annie Beth. Ordained ministry M. E. Ch., S., 1905; pastor Lawton, Okla., 1905-07, Oklahoma City, 1907-09, Cordell, Okla., 1909-11, Oklahoma City, 1911-12, Pauls Valley, Okla., 1912-16, Lawton 1916-18; prof. Bibl. history and Old Testament Epworth U., Oklahoma City, 1907-09; sec. W. Okla. Annual Conf. M.E. Church, S, 1910-25 see. East Oklahoma Conf., 1926-38; press secretary six Gen. Confs.; assistant editor Christian Advocate, Nashville, Tenn., 1918-22, asso. editor, 1922-24; pastor 1st M.E. Ch., S., Muskogee, Okla., 1925, 26, and 1930-32, El Reno, Oklahoma, 1932-35; associate editor Southwestern Advocate, Dallas, Tex., 1935-1938; pastor Barnard Memorial Ch., Holdenville, Okla., 1935-36; presiding elder, Vinita, Okla., 1936-38. Del. Gen. Confs. 1922, 26, 38, president Southern Meth. Press Assn., 1922-25; missionary secretary East Oklahoma Conference, M.E. Church, South, 1926-30; reserve delegate to General Conference, M.E. Church, South; Jackson, Miss., 1934. Dist. supt. Vinita Dist., East Okla Conf., Meth. Ch., 1939-42, retired, Nov. 1, 1942; first reserve del. Gen. Conf., Meth. Ch., Atlantic City, 1940; del. Jurisdictional Conference, Methodist Church, Oklahoma City, 1940. Mem. Pi Gamma Mu. Del. to Uniting Conf. of Methodist Churches, Kansas City, 1939. Club: Rotary. Home: 1933 S. Indianapolis St., Tulsa 4, Okla.

SATTERLEE, Herbert Livingston, lawyer; b. New York, N.Y., Oct. 31, 1863; s. George B. and Sarah S.; B.S., Ph.B., Columbia, 1883, A.M., 1884, Ph.D., LL.B., cum laude, 1885; m. Louisa Pierpont, d. J(ohn) Pierpont Morgan, Nov. 15, 1900. Pvt. sec. Senator William M. Evarts, 1885-87; navigator 1st Naval Battalion, N.Y., 1891-95; col. and a.-d.-c. to Gov. L.P. Morton, 1895-96; capt. (naval militia) and a.-d.-c. to Gov. Frank S. Black, 1897-98; lt. U.S. Navy (war with Spain) and chief of staff to Capt. John R. Bartlett, U.S. Navy; consul M.K.&T. Ry. Co., 1898-1902; asst. sec. of the Navy, Dec. 1, 1908-Mar. 6, 1909; chmn. N.Y. State Comm. for the Blind, 1914-16; now mem. firm of Satterlee, Warfield & Stephens, N.Y. Capt. Naval Militia Reserve List. Trustee Columbia U., 1917-23; pres. Wilmer Foundation, pres. Naval Militia Vet. Assn., 1891-1922; mem. Nat. Inst. Social Sciences, Soc. Colonial Wars, S.R., Soc. War 1812, Soc. Foreign Wars, Vet. Arty. Corps; a founder Navy League U.S.; comdr. gen. Naval Order U.S., 1925-28; mem. Mil. and Naval Order Spanish-Am. War, Am. Bar Assn., N.Y. State Bar Assn., Assn. Bar City N.Y., Am. Mus. Natural History, N.Y. Hist. Soc., Met. Mus. Art, Am. Geog. Soc., St. Nicholas Soc. (pres. 1936-38), Seamen's Church Institute of New York (vice-pres.), Life Saving Benevolent Assn. (president 1930-40), State Charities Aid Assn., Grant Monument Assn. (pres.); hon. mem. Naval Acad. Grads. Assn. of New York, Marine Museum City of N.Y. (pres. 1934-44). Clubs: Century, Uniersity, Church, Union League (pres. 1938-39), Military and Naval, Columbia University, St. Anthony (New York); Army and Navy (Washington); Bohemian (San Francisco. Home: 1 Beekman Pl. Office: 49 Wall St., New York 5, N.Y.

SATTERLEE, Hugh, lawyer; b. Rochester, N.Y., Oct. 16, 1880; s. Eugene and Olivia Sanger (Moore) S.; A.B., Yale, 1902; LL.B., Harvard, 1907; m. Helen C. Taylor, Feb. 1, 1909; children—Nancy (wife of Colonel Roland C. Brown, U.S. Army), Nicholas; m. 2d, Marie Miller, Mar. 13, 1936. Admitted to N.Y. bar, 1907; practicing atty. in N.Y. City and Rochester, 1907-18; assisted in reorganization of Law div. of U.S. Bur. of Internal Revenue, 1918; drafted income and profits tax regulations for Bur. of Internal Revenue, 1919; mem. law firm Cravath, Henderson & de Gersdorff, 1919-23, Weill, Wolff & Satterlee, 1923-31, Satterlee & Spence, later Satterlee & Green, since 1932. Has been chmn. spl. com. on federal taxation, Am. Bar Assn., chmn. com. on taxation, Assn. of the Bar of the City of N.Y., chmn. com. on taxation, N.Y County Lawyers Assn., and mem. com. on simplification of the income tax, Nat. Tax Assn. Mem. Phi Beta Kappa. Democrat. Episcopalian. Clubs: University (New York); Genesee Valley (Rochester). Co-Author: Your Income Tax, 1936. Editor: Standard Income Tax Service, 1920-22. Home: 17 W. 54th St. Office: 30 Broad St., New York, N.Y.

SATTERTHWAITE, Joseph Charles (săt'ĕrth-wāt), foreign service officer; b. Tecumseh, Mich., Mar. 4, 1900; s. Joseph Newton and Eva (Perry) S.; A.B., U. of Mich., 1923, A.M., 1924; unmarried. Foreign service clerk, Stuttgart, Germany, July 1924; foreign service officer, Dept. of State, Washington, D.C., 1926-27; vice consul, Guadalajara, Mexico, 1927-29; 3d sec. Embassy, Mexico City, 1929-34; sec. Am. delegation, North and Central Am. Regional Radio Conf., Mexico City, 1933; 3d sec. Embassy, Buenos Aires, Argentina, 1934, 2d sec., 1935-36; sec. Am. delegation, Inter-Am. Conf. for Maintenance of Peace, Buenos Aires, 1936; 2d sec. Legation and consul, Baghdad, Iraq, 1937-39; sec. gen. Am. delegation, Internat. Telecommunications Conf., Cairo, 1938; 2d sec. Embassy, Ankara, Turkey, 1940, 1st sec. since Aug. 1941; 1st sec. of legation and consul at Damascus, since April 1944. Served with U.S. Field Arty., overseas 1918-19. Mem. Am. Foreign Service Assn., Phi Beta Kappa. Club: Army and Navy (Washington, D.C.). Quaker. Home: Tecumseh, Mich. Address: Dept. of State, Washington, D.C.

SATTERTHWAITE, Linton, Jr. (săt'ĕr-thwāt), archeologist; b. Trenton, N.J., Feb. 8, 1897; s. Linton and Florence Willis (Hibbs) S.; B.A., Yale Univ., 1920; Ph.D., University of Pennsylvania, 1943; married Margaret Elizabeth Conway, May 21, 1930. Reporter, 1920-23; admitted to New Jersey bar, 1923, and practiced, 1924-28; engaged in archeological research since 1929, principally in Maya ruins at Piedras Negras, Guatemala, also in Tex., W.Va., Wyo. and Calif.; asst. curator U. of Pa. Museum, field dir. of its Guatemalan expdns. since 1933. Cadet and flying officer (2d lt.) Brit. Royal Air Force, 1918-19. Mem. Am. Anthrop. Assn., Soc. Am. Archæology, Phila. Anthrop. Soc. Author reports on expdns. Home: 320 S. Smedley St., Philadelphia, Pa.

SATTGAST, Charles Richard (săt'găst), coll. pres.; b. Mount Vernon, Ill., Jan. 26, 1899; s. John C. and Anna M. (Smith) S.; grad. Southern Ill. State Teachers Coll., Carbondale, 1921; B.S., U. of Ill., 1923; grad. study Kan. State Agri. Coll., 1924; A.M., Stanford Univ., 1926; Ph.D., Columbia U., 1939; independent research studies in taxation (with Wm. G. Schram) 1936; m. Bertha Gertrude Summers, Aug. 8, 1923; children—Morris Dean, Lawrence Byron. Teacher, rural school, Marlow, Ill., 1918-19; extension agent in dairy husbandry, University of Illinois, 1919-20; supt. schs., Richfield, Kan., 1923-24; teacher high sch., Holcomb, Kan., 1924-25; prof. edn., State Teachers Coll., Greeley, Colo., 1926-30; pres. Sioux Falls (S.D.) Coll., 1930-37; conducted collegiate endowment survey, 60 colls. and univ., 1937; pres. Minn. State Teachers Coll., Bemidji, Minn., since 1938; now on leave as capt. Am. Mil. Govt. overseas. Sponsor National Lay Council on Edn.; del. World Congress on Edn. for Democracy, 1939; vice-pres., Headwaters Area, Boy Scouts of America; sec. Mid-western Univ. Council on Reconstruction. Mem. American Advisory Council, Yenching U., Peiping, China; N.E.A., bd. of govs. Nat. Soc. for Stability in Money and Banking, Phi Delta Kappa, Kappa Delta Pi, Pi Gamma Mu, Baptist.

Author of "The Administration of College and University Endowments." Address: Minn. State Teachers Coll., Bemidji, Minn.

SAUER, Carl (Ortwin) (sou'ĕr), geographer; b. Warrenton, Mo., Dec. 24, 1889; s. William Albert and Rosetta J. (Vosholl) S.; A.B., Central Wesleyan Coll., Warrenton, 1908; studied Northwestern U., 1908-09; Ph.D., U. of Chicago, 1915; m. Lorena Schowengerdt, Dec. 30, 1913; children—Jonathan, Elizabeth (Mrs. Edward FitzSimmons). Map editor Rand McNally Co., Chicago, 1912-13; instructor State Normal School, Salem, Massachusetts, 1913-14; instructor geography, 1915, assistant professor, 1918, asso. prof., 1920, prof., 1922, U. of Mich.; prof. geog. and chmn. dept., U. of Calif., since 1923. Asst. geologist Ill., Geol. Survey, 1910-12; agent in agri. economics, U.S. Dept. Agr., 1919-20; a founder of Mich. Land Econ. Survey, 1922; John Simon Guggenheim memorial fellow, 1931; consultant Soil Conservation service; mem. com. on Latin-Am. Studies of the Am. Council of Learned Socs., 1940. Mem. adv. bd. Guggenheim Mem. Foundation. Awarded Charles P. Daly medal, sr. medal of the Am. Geog. Society, 1940. Pres. Assn. of Am. Geographers, 1940; corr. mem. Am. Geog. Soc., Gesellschaft für Erdkunde zu Berlin, Academia Nacional de Ciencias Antonio Alzate (Mexico), Geographische Gesellschaft in Wien; hon. mem. Royal Dutch Geog. Soc., mem. Am. Philosophical Soc. Editor: Univ. of Calif. Series in Geography and Ibero-Americana; contbg. editor Geographical Review. Author of studies in hist. and physical geography based on field work in Latin America, the Am. Southwest, Ozarks, Ky., Great Lakes, also land use report of Science Adv. Bd., 1934. Home: 1340 Arch St., Berkeley, Calif.

SAUER, Emil, consul gen.; b. Stonewall, Tex., June 10, 1881; s. J. F. and Christine S.; B. Litt., U. of Tex., 1903; A.M., Harvard, 1908; post-grad. same Univ., 1908-10; m. Victoria Vale, May 31, 1919; children—Emilita Victoria, Margarita Louise. Appointed spl. agt. Census Bureau, 1910; examiner U.S. Tariff Bd., 1910-11; consul at Bagdad, Turkey, 1911-13, Goteborg, Sweden, 1913-15, Cologne, Germany, 1915-17, Maracaibo, Venezuela, 1917-19, Copenhagen, Denmark, 1919, again at Cologne, 1919-25, at Sherbrooke, Quebec, temporarily, 1925, at Toronto, Canada, Aug. 1925, apptd. consul gen., Jan. 1932; consul gen., Rio de Janeiro, Brazil, July 1935, Frankfurt, Germany, 1937; retired July 1, 1941. Decorated Red Cross medal, with laurel leaf (French), 1919. Mem. Pi Gamma Mu. Mason, Woodman of World. Author of Canadian Loan Corps., Trust Corps., Bank of Canada, Canadian Foreign Exchange, Canadian Investments in Foreign Utilities, etc., pub. by U.S. Dept. of Commerce. Address: 5649 Western Av. N.W., Washington, D.C.

SAUER, LeRoy Dagobert, artist; b. Dayton, O., Feb. 17, 1894; s. George Adam and Harriet May (Sauerbrun) S.; grad. Cleveland (O.) Sch. of Art, 1917; student Art Acad. Cincinnati, 1913-15, Western Reserve U., 1917; Am. Art Training Center (Paris), 1919, U. of Dayton (O.), 1921; m. Charlotte T. Theobald, Aug. 15, 1919; children—Richard Joseph, Janet Elizabeth. Established, 1919, and since conducted L. D. Sauer Studios, Dayton, O.; teacher commercial art, Dayton Art Inst., 1925-33; represented by 3 prints in permanent collection Library of Congress. Awarded prizes for block prints: best black and white, Florida, 1940, purchase prize Library of Congress, 1948. Served with U.S. Army, 1918-19. Organizer Dayton Soc. of Etchers, 1921 (pres. since 1921), Ohio Print Makers Soc., 1926. Internat. pres. Civitan Internat., 1945-46. Home: 506 Volusia Av., Dayton 9. Office: 42 N. Main St., Dayton 2, Ohio.

SAUER, Louis W(endlin), pediatrist, immunologist; b. Cincinnati, Ohio, August 13, 1885; s. Louis W. and Caroline Mary (Muth) S.; A.B., Univ. of Cincinnati, 1907, A.M., 1908; student Medical School, University of Berlin, 1908-12; M.D., Rush Medical College, University of Chicago, 1913; Ph.D., University of Chicago, 1924; m. Mira Lucia Seypelt, Aug. 20, 1912; children—Miralotte Lucia (Mrs. Raymond Ickes), Paul Willibald, Gisela Josepha (Mrs. Carl Enchelmayer). Attending phys. Chicago Infant Welfare Soc., 1913-17; research fellow Sprague Inst., U. of Chicago, 1914-19; asst. attending physician Children's Memorial Hosp., 1914-18; sr. attending pediatrist Evanston Hospital, 1915-30 chief dept. of pediatrics since 1938; asst. prof. pediatrics, Northwestern U. Med. Sch.; med. dir. The Cradle, Evanston; staff Evanston Health Dept., Immunization Clinic since 1932; immunologist St. Vincent's Infant and Maternity Hosp., Chicago; in practice of pediatrics, Evanston. Fellow Am. Public Health Assn.; mem. A.M.A., Ill. State and Chicago Med. Socs., A.A.A.S., Inst. of Medicine, Am. Acad. of Pediatrics, Chicago Pediatric Soc., Pi Gamma Mu. Republican. Unitarian. Author: Nursery Guide, 1923, 26, 33; From Infancy Through Childhood, 1942-44-45. Contbr. to Jour. of Am. Med. Assn., Am. Jour. Diseases of Children. Perfected methods of whooping cough prevention, combined whooping cough and diphtheria prevention, and combined whooping cough, diphtheria and tetanus prevention. Home: 454 Sheridan Rd., Winnetka, Ill. Office: 636 Church St., Evanston, Ill.

SAUER, William Emil (sour), physician, univ. prof.; b. Evansville, Ill., Apr. 17, 1875; s. Nicholas and Elizabeth (Gerlach) S.; Shurtleff Coll., Alton, Ill., 1891-93; M.D., Wash. U. Med. Sch., St. Louis, Mo., 1896; m. Mary Irene Borders, Dec. 18, 1901; 1 son, William Nicholas. Otolaryngologist in St. Louis since 1900; instr. diseases of the ear, nose and throat, Wash. U. Med. Sch., 1905-13; prof. and dir. dept. otolaryngology, St. Louis U. Sch. Medicine, since 1925. Capt. Med. Corps, 1918-19. Mem. Am. Bd. Otolaryngology. Mem. Am. Laryngol. Soc., Am. Otol. Soc., Am Laryngol., Rhinol. and Otol. Soc. (vice chmn.), Pan-Am. Med. Soc. (chmn. sect. otolaryngology, 1935), Acad. Ophthalmology and Otolaryngology, Alpha Omega Alpha; hon. mem. Nat. Acad. of Medicine of Brazil. Presbyterian. Republican. Clubs: University, St. Louis Country, Cuivre. Home: 6309 McPherson Av., University City, Mo. Office: 3720 Washington Blvd., St. Louis, Mo.

SAUERS, Charles Goodwin (sou'ĕrs), landscape architect; b. Brookville, Ind., Mar. 28, 1893; s. Henry Bernard and Adelaide Frances (Close) S.; grad. high sch., Lawrenceburg, Ind., 1911; B.S. in Agr., Purdue, 1915; grad. study Harvard Sch. Landscape Architecture, 1916-17; m. Elizabeth Marie Thieme, Nov. 29, 1917; children—Frances (dec.), Charles Goodwin, Dorothy Jean (dec.), Frederick William. Mem. extension staff, Purdue U., 1915-16; asst. to dir. state dept. of conservation, Ind., 1919-29; gen. supt. Cook County (Ill.), Forest Preserve Dist. since 1929; mem. advisory bd. on Nat. Parks, Historic Sites and Monuments. Capt. F.A., U.S. Army, 1917-19 (1 mo. with 8th French Army). Pres. Chicago Soc. Landscape Architects, 1935. Mem. Am. Soc. of Landscape Architects, Nat. Conf. on State Parks, Am. Inst. of Park Execs., Alpha Zeta, Sigma Delta Chi, Delta Tau Delta. Mason. Home: Hinsdale, Ill. Office: County Bldg., Chicago, Ill.

SAUL, Charles Dudley, physician; b. Phila., Pa., Jan. 25, 1880; s. Charles G. and Lidie (Bower) S.; student Temple U., 1897-98; M.D., Hahnemann Med. Coll. and Hosp., Phila., 1901; m. Fay Bruch, June 17, 1915; children—Charles Dudley, Jr., Maurice Biddle. Began as asst. med. dept., Hahnemann Hosp., later demonstrator, asso. prof. medicine, 1931-36, lecturer, medicine, 1928-31; pres. State Homeopathic Hosp. of Pa., 1934-35; chief, dept. of medicine, St. Luke's and Children's Med. Center, 1935-41, med. dir. since 1940. Pres. League for Socialized Med. of Pa. Served as capt., U.S. Army, Base Hosp. 48, A.E.F. Mem. Homeopathic Med. Soc. Episcopalian. Contbr. monographs to med. publs. Home: 1512 Spruce St. Office: 1530 Locust St., Philadelphia, Pa.*

SAUL, Maurice Bower, lawyer; b. Phila., Pa., Oct. 6, 1883; s. Charles G. and Eliza B. S.; A.B., Central High Sch., Phila., 1902; student U. of Pa., 1902-06; LL.B., U. of Pa., 1905; m. E. Adele Scott, Oct. 30, 1911; children—Robert M., Barbara, Christopher Scott. Admitted to Pa. bar, 1906, and since practiced at Phila.; asso. with John G. Johnson, Phila., 1906-17; mem. of firm Prichard, Saul, Bayard & Evans, Phila., 1917-21; mem. of firm Saul, Ewing, Remick and Saul (now Saul, Ewing, Remick and Harrison) since 1921. President and dir. Fifteenth and Chestnut Realty Co.; dir. John B. Stetson Co., Phila.; Trustee U. of Pa.; dir. The School in Rose Valley. Dir. Phila. Voluntary Defender Assn. Mem. Am., N.Y., Pa. and Phila. bar assns., Order of Coif, Alpha Chi Rho. Republican. Universalist. Clubs: Lawyers, University, Le Coin d'Or, U. of Pa. (New York). Home: Rose Valley, Moylan, Pa. Office: 2301-17 Packard Bldg., Philadelphia, Pa.

SAUNDERS, see also Sanders.

SAUNDERS, Arthur Percy, chemist. See Vol. 23 (1944-45).

SAUNDERS, Carl Maxon, newspaper editor; b. Grand Rapids, Mich., Oct. 26, 1890; s. Fred and Fanny Francisci (Sommer) S.; student Grand Rapids high schs.; m. Grace Strong, July 5, 1914; children—Dorothy Sommer, Mrs. Leila Tuttle. Began as reporter Grand Rapids News, 1909; reporter Kalamazoo Telegraph-Press, 1911, mng. editor, 1912; copy editor Detroit Free Press, 1913-14; editorial writer Grand Rapids Herald, 1915-28, asso. editor, 1928-32, editor, 1932-33; editor Jackson Citizen Patriot since 1934; past pres. U. of Mich. Press. Pres. Jackson War Chest; pres. Service Men's Center; director East Mich. Association, Michigan Safety Council, Community Chest. Member American Society Newspaper Editors, Mich. Press Association (dir.). Republican. Conglist. Mason. Clubs: Town, Tippecanoe, Rotary of Jackson (ex-pres.); Grand Rapids Advertising (hon.); National Press (Washington, D.C.); Silver Lake. Writer on subject of conservation. Home: 312 S. Thompson St. Office: Jackson Citizen Patriot, Jackson, Mich.

SAUNDERS, Frederick A(lbert), physicist; b. London, Ont., Can., Aug. 18, 1875; s. William and Sarah Agnes (Robinson) S.; B.A., Toronto U., 1895; Ph.D., Johns Hopkins, 1899; m. Grace A. Elder, June 2, 1900; children—Anthony Elder (dec. 1943), Margery; m. 2d, Margaret Tucker, Oct. 21, 1925. Instructor physics, Haverford (Pennsylvania) Coll., 1899-1901; instructor physics, Syracuse Univ., 1901-02, associate professor, 1902-05, professor, 1905-14; professor physics, Vassar College, 1914-19; assistant professor physics, Harvard, 1919-20; asso. prof., 1920-23, prof., 1923-41, prof. emeritus since 1941; visiting lecturer in physics, Mt. Holyoke Coll., since 1942. Fellow Nat. Acad. Sciences, A.A.A.S., Am. Physical Soc., Acoustical Soc. Am. (pres. 1937-39); mem. Phi Beta Kappa, Sigma Xi. Home: South Hadley, Mass.

SAUNDERS, John Bertrand deCusance Morant (sôn'dĕrs), prof. anatomy; b. Grahamstown, South Africa, July 2, 1903; s. Frederick Anastasius and Lucy (Meiklejohn) S.; student St. Andrews Coll., Grahamstown, South Africa, 1909-17, Rhodes Univ. Coll., 1919-20, M.B., Ch.B., Univ. of Edinburgh, Scotland, 1920-25, Fellow Royal Coll. of Surgeons, Scotland, 1925-30; came to U.S., 1931; m. Alison Jean Maxwell Wood, July 2, 1930; children—Alison Beatrix, Margery Holburn. Demonstrator of anatomy Univ. of Edinburgh, 1925-30, in physiology, 1925; lecturer applied anatomy, 1928-30, anatomy Dunfermline Coll. of Physical Edn. and Hygiene, 1925-30; resident surgeon Royal Hosp. for Sick Children, 1929; hon. surgeon, Settlers Hosp., Grahamstown, S. Africa, 1930; asst. prof. anatomy, U. of Calif. Med. Sch., 1931-35, asso. prof., 1935-38, prof. since 1938, (chmn. of div.), lecturer med. history and bibliography since 1933, consultant U. of Calif. Hosp., since 1931. Librarian, Calif. Med. School Library since 1943. Medallist in Medicine, Royal Coll. of Physicians (Edinburgh). Fellow Royal Soc. Tropical Medicine and Hygiene; mem. Hollywood Acad. of Medicine (hon. mem.), Anat. Soc. of Great Britain and Ireland, British Med. Assn., Edinburgh Med. and Chirurg. Soc., History of Science Soc., Am. Assn. of Anatomists, Am. Assn. Physical Anthropologists, Am. Assn. The Advancement of Science, Calif. Medical Society, Sigma Kappa Theta (hon. mem), Alpha Omega Alpha. Club: Orinda Country. Associate editor (medicine) for Isis, quarterly of History of Science Soc. Contbr. to scientific publications. Home: 1412 Willard St. Office: Univ. of Calif. Med. Sch., San Francisco, Calif.

SAUNDERS, Joseph H. (sôn'dĕrs), city supt. of schools; b. Portsmouth, Va., June 21, 1876; s. Robert Johnson and Mary Elizabeth (Avery) S.; A.B., William and Mary Coll., 1917, hon. Pd.D., 1941; A.M., Univ. of Chicago, 1924; m. Lola Beale, Sept. 3, 1907; children—Frances Beale (Mrs. Harold V. Chisolm), Elizabeth Avery (Mrs. Franklin Pierce Greenman), Joseph H., Robert Milton, Jane Beale (Mrs. George Keith McMurran). High school teacher, Bland County School, 1896-97, Churchland, 1897-98; assistant principal, Portsmouth High School, 1899-1900; principal, 1903-07; principal Park View Sch., 1900-03; asst. edn. dir. Jamestown Exposition, 1907-08; state sch. examiner and insp., Va., 1907-08; prin. Omohundro Sch., Norfolk, 1908-11, Bellevue Sch., Richmond, 1911-12, Fox and Richmond City Normal Schs., 1912-15, Binford Junior High Sch., Richmond, 1915-21; city supt. of schools, Newport News, since 1921; dir. State Summer Normal Sch., Covington, 1908-18. Organized Dept. of Records and Returns, Fed. Bd. Vocational Edn., Rehabilitation Div., 1919-20; mem. Va. State Bd. Edn. since 1930, pres. since 1941. Dir. Newport News Public Library. Mem. N.E.A. (chmn. bd. trustees, mem. exec. com. and bd. dir. since 1931), Va. Edn. Assn. (chmn. bd. trustees since 1935), Nat. Edn. Assn., Am. Assn., Sch. Adminstrs., Nat. Soc. for Study of Edn., Soc. for Advancement of Edn., A.A.A.S., Phi Beta Kappa, Phi Delta Kappa, Kappa Phi Kappa. Mason (past master, past comdr. K.T., past potentate). Club: Rotary (past pres.). Home: 5906 Huntington Av. Office: 222 31st St., Newport News, Va.

SAUNDERS, LaVerne (sôn'dĕrs), army officer; b. Stratford, S.D., Mar. 21, 1903; s. George William and Margaret Mary (O'Flaherty) S.; A.B., U. of South Dakota, 1924; B.S., U.S. Mil. Acad., 1928; grad. Air Corps Primary and Advanced Flying Schools, 1929, Air Corps Tactical Sch., 1939; rated airplane pilot, 1929, command pilot, 1942; m. Josephine Isla Reilly, Sept. 5, 1928; children—Maurice Melvin, Richard George. Commd. 2d lt., Inf., U.S. Army, 1928; transferred to Air Corps, 1929, and advanced through the grades to brig. gen., Dec., 25, 1942; asst. football coach, U.S. Mil. Acad., 1931-39; comdg. officer, 23d Bombardment Squadron, 1940-41, 11th Bombardment Group, 1942; stationed at Hickam Field, T.H., during Japanese raid, Dec. 7, 1941; participated in Battle of Midway, June 4-6, 1942; in all battles in the Solomons, July 31, 1942-Jan. 7, 1943; comdg. gen. Bomber Command, Jan.-Mar. 1943; apptd. dep chief, Air Staff, Mar. 1943; apptd. A-3, 58th Bomb Wing, June, 1943; comdg. gen., 58th Bomb Wing, Mar. 1944; comdg. gen., XX Bomber Comd., July 1944; comd. first B-29 strike against Japan proper, June 15, 1944. Decorated: Distinguished Service Medal (Army); Navy Cross; Silver Star; Distinguished Flying Cross; Purple Heart with Oak Leaf Cluster; presidential citation and Legion of Merit, Air Medal, Bronze Star. Mem. Sigma Alpha Epsilon, Phi Delta Phi, Theta Nu Epsilon. Elk, K.C. Home: 204 Eighth Av. S.E., Aberdeen, S.D.

SAUNDERS, Lawrence, medical pub.; b. Phila., Pa., June 17, 1890; s. Walter Burns and Frances (Baugh) S.; B.S., Wharton Sch., U. of Pa., 1914; m. Dorothy Love, Feb. 2, 1924; children—Martha Randolph, Walter Grier, Morton Trebel, Nancy Gayle Wynne, Sally Love. Began with W. B. Saunders Co., med. pubs., 1914, treas. and dir., 1916-36, pres. since 1936; dir. Fidelity-Phila. Trust Co.; dir. Fidelity Bldg., Corp.; bd. dirs., Book Publishers Bureau; dir. U.S. Internat. Book Assn., Inc., Nat. Research Council Com. on Am. Scientific and Technical Bibliography. Served at lt. (j.g.) Pay Corps, U.S.N.R.F., World War I. Vice chmn. Planning Commn., Lower Merion Twp.; mem. adv. com. George S. Cox Med.

Research Inst. Mem. Marine Biological Lab., Woods Hole, Mass. Mem. Zeta Psi. Episcopalian. Mason. Clubs: Rittenhouse, Franklin Inn (Phila.); Authors (London); Merion Cricket; Cosmos (Washington). Home: Bryn Mawr, Pa. Office: W. Washington Square, Philadelphia 5, Pa.

SAUNDERS, Paul Hill, banker; b. Hernando, Miss., Aug. 4, 1870; s. Lucien L. (M.D.) and Anne (Lyons) S.; B.A., U. of Miss., 1890 (1st honors), Ph.D., 1894; studied U. of Chicago, Halle-Wittenberg U., Germany; m. Mabel Shands, July, 1895; children—Garvin S., Maridel. Pres. Commercial Bank & Trust Co., Laurel, Miss., 1905-11; pres. Mortgage Securities Co., New Orleans, 1911-15; pres. Commercial Trust & Savings Bank, 1917, later Canal-Commercial Nat. Bank, of which was pres. until 1920; mem. firm Isadore Newman & Son, 1922, reorganized as Newman, Saunders & Co., Inc., of which was v.p. until 1929; organized P. H. Saunders Co., 1929, pres. same; dir., chmn. bd. Kansas City Pub. Service Co.; pres. Hugo Stinnes Corp., Hugo Stinnes Industries, Inc.; dir. Kansas City Southern R.R., United Fruit Co., Nat. Power & Light Co., Maison Blanche Co., B. Lowenstein & Bros., Loveman, Joseph & Loeb, Peabody Hotel Co., Memphis Street Ry. Co. Trustee Tulane U. Dir. War Savings for State of La. Mem. Delta Kappa Epsilon, Phi Beta Kappa. Democrat. Methodist. Clubs: Boston, New Orleans Country, Pelham Country, Cloud, Kansas City Club. Home: 500 Walnut St. Office: Maison Blanche Bldg., New Orleans, La.

SAUNDERS, Samuel James, prof. physics; b. Nanticoke, Ont., Can., Aug. 3, 1862; s. Samuel and Catherine (Lindsay) S.; A.B., U. of Toronto, 1888, A.M., 1894; Sc.D., Cornell U., 1894; m. Jennie A. Stewart, Dec. 29, 1887; children—Samuel Hugh (dec.), Jennie Alma (wife of Dr. H. W. Thompson), Stanley Stewart. Fellow in mathematics, Cornell, 1888-89, in physics and mathematics, 1889-90; instr. in physics, Cornell, 1890-92; prof. physics, Hamilton Coll., since 1892, registrar, 1907-32. Mem. Phi Beta Kappa, Sigma Xi. Republican. Presbyterian. Home: 1322 Greenway Drive, High Point, N.C.*

SAUNDERS, Wilbour Eddy, headmaster; b. Warwick, R.I., Sept. 20, 1894; s. Colver L. and Harriet (Robertson) S.; A.B., Brown Univ., 1916; M.A., Columbia Univ., 1918; grad. Union Theol. Seminary, 1919; student Cambridge U. (Eng.), 1919-20; D.D., Colgate U., 1936; hon. Dr. Edn., Brown U., 1941; LL.D., Dickinson College, 1943; married Mildred A. Paige, Sept. 22, 1919. Ordained ministry Baptist Church, 1919; teacher Horace Mann School, New York, 1920-21; asst. pastor Marcy Av. Ch., Brooklyn, 1920-23, pastor, 1927-32; pastor First Ch., Rahway, N.J., 1923-27; chaplain N.J. State Reformatory, 1924-27; exec. sec. Fedn. of Chs. of Rochester and Monroe County, N.Y., 1932-35; spl. lecturer, Colgate-Rochester Div. Sch., 1933-35; headmaster Peddie Sch., Hightstown, N.J., since 1935. Pres. Hightstown (N.J.) Y.M.C.A.; trustee Wayland Junior Coll.; trustee Crozer Theol. Sem.; pres. Assn. Northern Baptists Edn'l. Instn. Mem. Acad. Polit. and Social Science, Delta Tau Delta. Baptist. Mason; mem. Jr. Order Am. Mechanics, Royal Arcanum, Patriotic Order Sons of America. Home: Peddie School, Hightstown, N.J.

SAUNDERSON, Henry Hallam (sawn'dēr-sŭn), clergyman, writer; b. near Ottawa, Ont., Can., May 20, 1871; s. Rev. Edward Alexander and Laura Julia (Allen) S.; prep. edn., high sch. and normal sch., Napanee, Ont.; Ph.B., Hamline U., St. Paul, Minn., 1896, D.D., 1924; A.B., Harvard, 1898, A.M., 1901; married Rosa V. Bennis, Nov. 16, 1898 (died Aug. 8, 1943); married 2d, Laura Howland Dudley, of Cambridge, Mass., Nov. 29, 1945. Came to U.S., 1892, naturalized citizen, 1898; ordained ministry Waverly (Mass.) Unitarian Ch., 1898; pastor Channing Ch., Boston, 1900-03, Third Congl. Ch., Cambridge, 1903-14, Jarvis St. Ch., Toronto, Ont., 1914-15, College Av. Ch., Somerville, Mass., 1915-19, First Parish Ch., Brighton, Boston, since 1919. Founder of Wayside Pulpit, 1917, and editor, 1917-31. President Boylston Chem. Club in Harvard U., Boston Browning Soc.; mem. N.Y. Browning Soc., Boston Assn. Ministers, Cambridge Assn. Ministers, Brighton-Allston Assn. of Ministers (pres.); Mass. Audubon Soc., Mass. Horticultural Soc. Decorated 1930, by Gov. Allen of Mass. "for distinguished service to the commonwealth." Republican. Mason. Clubs: Authors, Union Camera, Boston Manuscript (ex-pres.), Puddingstone, Appalachian Mountain. Author: The Power of an Endless Life, 1924; The Living Word—The Bible Abridged, 1924; Charles W. Eliot—Puritan Liberal, 1928; Modern Religion from Puritan Origins, 1930; Puritan Principles and American Ideals, 1930; Pulpit and Parish Manual, 1930. Home: 24 Avon Hill St., Boston, Mass.

SAUTHOFF, Harry (sawt'hŏf), ex-congressman; b. Madison, Wis., June 3, 1879; s. August and Hermine (Brueggemann) S.; A.B., U. of Wis., 1902, LL.B., 1909; m. Alice Thoroughgood Kimball, Aug. 10, 1918; m. 2d, Mrs. Lenore Gilmour, June 18, 1937. Served as teacher in Lake Geneva (Wis.) High School and Northern Ill. State Normal School, 1902-06; instr. in Latin, Madison high schs., 1902-07; admitted to Wis. bar, 1909; in practice at Madison, Wis.; mem. Kroncke & Murphy, 1909-30, Sauthoff, Hansen, O'Brien & Kroncke since 1931; dist. atty. Dane County, Wis., 1915-17; pvt. sec. to Gov. John J. Blaine, 1921; state senator, Wis., 1925-29; mem. 74th and 75th Congresses (1935-39), 77th and 78th Congresses (1941-45), 2d Wis. District; Wis. representative at International Conf. between U.S. and Canada, 1921, at Miss. Valley Conference, 1921. Curator Wis. Hist. Soc. Mem. Am. and Wis. State bar assns., Madison Chamber of Commerce, Sons of Vets. of Civ. War, Phi Alpha Delta. Progressive, Mason (33°), Elk, Moose, Eagle. Home: 22 S. Hancock St. Office: 119 Monona Av., Madison, Wis.*

SAVAGE, Anthony, lawyer; b. Mahanoy City, Pa., Dec. 25, 1893; s. Lewis B. and Anna (Tamosz) S.; A.B., U. of Wash., 1915, LL.B., 1928; m. Florence Hopkins, Sept. 11, 1915; children—Anthony, Jr., Paul Arthur, Margaret Ann Savage. Admitted Wash. bar, 1926, in practice at Seattle. Asst. U.S. dist. atty., Western Dist., Wash., 1926-28; U.S. dist. atty., 1928-34; now in private practice. Served in U.S. Navy, World War. Mem. Wash. State Bar Assn. (mem. trial com., com. on federal procedure, legislative com.; Washington State chmn. com. on federal criminal procedure), Phi Beta Kappa, Phi Delta Phi, Delta Kappa Epsilon, Order of Coif. Mem. Legal Aid Committee. Republican. Catholic. Home: 6218 30th Avenue N.E. Office: Dexter Horton Building, Seattle, Wash.

SAVAGE, Charles Raymon, congressman; b. on farm nr. LaFarge, Wis., Apr. 12, 1906; ed. in high school and by special courses of instruction; m. Helen Pinkerton, July 3, 1930; 1 dau., Leona. Began as business agent for construction firm; later established own business as contractor; became partner in logging business and actively engaged in work of that industry, also in skilled and common labor jobs in heavy construction work; served as rep. in Wash. state legislature, 1938, 1940, 1942; mem. 79th Congress (1945-47), 3d Wash. Dist. Active as official of labor unions, independent, A.F.L. and C.I.O.; also active in civic orgns.; formerly served as mem. bd. dirs. Shelton (Wash.) Gen. Hosp. Assn., chmn. Mason County chapter Am. Red Cross, pres. Simpson Employees Federal Credit Union. Member Grange, Eagle, Elk. Democrat. Home: Shelton, Wash. Office: House Office Bldg., Washington, D.C.*

SAVAGE, Charles Winfred, physical edn.; b. Churchville, N.Y., Aug. 9, 1869; s. George and Emma E. (Brooks) S.; A.B., Oberlin (O.) Coll., 1893; A.M., Harvard, 1898; hon. M.P.E., Springfield (Mass.) Coll., 1927; m. Elizabeth K. Pelton, Aug. 24, 1898; children—Doris (Mrs. R. A. Ride), Ruth (Mrs. C. J. Mefort). Instr. in Latin, Oberlin Acad., 1893-96, Shadyside Acad., Pittsburgh, Pa., 1898-1904; prof. physical edn. and dir. athletics, Oberlin (Ohio) Coll., 1906-36, head of dept. of physical edn. for men, 1922-36, now emeritus; dir. Chautauqua Sch. of Phys. Education, 1917-27. Member Am. Intercollegiate Football Rules Committee, 1905-28, U.S. Olympic Games Com., 1924, 28. Mem. President's Com. of 50 on Social Hygiene since 1920; mem. White House Conf. on Child Health and Protection since 1929. Fellow Am. Physical Edn. Assn. (president 1926-28); mem. American Acad. Physical Education (historian since 1941), College Dirs. Soc. Physical Education (pres. 1914-15), Mid-West Soc. Physical Edn. (pres. 1920-21), Ohio Coll. Assn. (chmn. com. on athletics), North Central Assn. Colls. and Secondary Schs. (mem. com. on athletics and phys. edn.), Ohio Conf. Mgrs. Assn. (pres. 1929-32); pres. Ohio Athletic Conf., 1933-35. Awarded Oberlin Alumni Assn. medal, 1938, "for notable service to Alma Mater," Meritorious Award of the Ohio Assn. for Health, P.E. and Recreation, 1944. Progressive Republican. Conglist. Contbr. on physical edn. to mags., etc. Apptd. expert consultant information branch, Spl. Service Div., Army Service Forces, 1943. Home: Oberlin, O.

SAVAGE, (Charles) Courtenay, writer; b. New York, N.Y., July 29, 1890; s. Charles Edward and Frances Mary Courtenay (Hennessy) S.; ed. pub. and private schs. and under tutors; spl. student, Columbia, 1911-12; m. Valerie Osborn Dade, June 28, 1924 (divorced 1937). Began writing fiction, 1909; was associated with late Janette Gilder on "The Reader" 2 yrs.; sec. Forum Pub. Co. and asso. editor The Forum, 2½ years; dir. dept. of dramatics and continuity, Columbia Broadcasting System, 1933-36; author and dir. of daytime radio serials for nat. advertisers. Dir. pub. relations, United Service Orgns.-Nat. Cath. Community Service, Washington, D.C., 1942-43; information specialist, chief technical information, Armed Forces Radio Services, Information and Education Division, Army Service Forces, 1943. Mem. Catholic Theater Conference, vice-president Cathedral Guild of Catholic Actors of Chicago. Roman Catholic. Mem. Dramatists Guild, Authors League of America (v.p. Radio Writers Guild), Soc. of Authors, Playwrights and Composers (London). Club: Athletic (New York). Author (plays): (with E. B. Dewing) Don't Bother Mother, prod. 1925; They All Want Something, prod. 1926; The Buzzard, prod. 1928; (with Wallace Peck) The Queen of Kingdom Corners, 1929; I'm Wise, prod. in England, 1929; Virtue's Bed, prod. 1930; (with Vivian Cosby and Shirley Warde) The Queen at Home, prod. 1930; The Flying Vagabond, pub. 1931; Nellie Was a Lady, prod. 1933; The Little Dog Laughed (adapted from Leonard Merrick's Elevation of Lulu), prod. 1933; Loose Moments (with Bertram Hobbs), prod. 1935; Forever and Forever, 1937; Safe Crossing, 1940; Home is the Hero, 1945. Frequent contbr. of short stories and articles to mags. Home: 1255 N. State St., Chicago, Ill.

SAVAGE, Eugene Francis, painter, sculptor; b. Covington, Ind., Mar. 29, 1883; s. Hardy and Ann E. (Weldon) S.; student Gonzaga Coll., Washington, D.C.; studied art, Corcoran Art Sch., Washington, D.C., Art Inst. Chicago, Fine Arts Acad., Chicago; studied with Von Groeber, Munich; B.F.A., Yale, 1924, M.A., 1927; m. Matilda M. Freitag (M.D.), Oct. 17, 1908; 1 dau., Dorothy Ann. Figure, portrait, mural and landscape painter; William Leffingwell prof. painting, Yale Univ., since 1923. Apptd. mem. Commn. of Fine Arts (U.S.) by President Hoover, 1933, by President Roosevelt, 1937. Awarded prix de Rome, 1912; medal of honor, Architectural League, 1921; W.M.R. French memorial gold medal, Art Inst. Chicago, 1921; Norman Waite Harris silver medal and prize from same, 1922; Saltus medal of merit and T. B. Clark prize, N.A.D., 1923; 2d Altman prize, 1924; Frank G. Logan 1st prize and medal, 1924; John C. Shaffer prize, 1925; etc. Painters, "Arbor Day," on permanent exhibition Art Inst. Chicago, and Elks Nat. Memorial, Chicago; "Expulsion," City Art Museum, St. Louis; sculpture, Bailey memorial fountain, Grand Army Plaza, Brooklyn; "Alma Mater," in Sterling Library, Yale U.; "Videbimus Lumen" in South Hall, Columbia U.; "The Republic" and "The State," Centennial Hall of Tex., Dallas; "Almighty Spring," in State Mus., Neb.; "Spirit of Oshkosh," Fine Arts Museum, Oshkosh, Wis.; Litany of the Mail (two paintings), Post Office Bldg., Washington, D.C.; exterior mural facades of Communication Bldg., and 12 murals of U.S. Govt. Bldg., New York World's Fair; north and south loggia ceilings Pa. Treasury, Harrisburg; "Collection and Distributions of Taxes" in Courthouse, Covington, Ind.; facade mosaic, Home State Tabernacle, Honolulu, A. N.A., 1924, National Academician, 1926. Mem. Nat. Institution Arts and Letters, Nat. Soc. Mural Painters, Painters' and Sculptors' Gallery Assn., Am. Inst. Architects. Club: Century (New York). Mem. exec. com. Bd. Trustees Am. Acad. in Rome. Home: Ossining, N.Y.

SAVAGE, Howard James; b. Meriden, Conn., May 10, 1886; s. Horace Southmayd and Alice Alida (Self) S.; A.B., Tufts Coll., 1907; A.M., Harvard, 1909, Ph.D., 1915; m. Frances Higginson Fuller, June 23, 1923; children—Cordelia Fuller, Maud Fuller. Asst. and instr. in English, Tufts College, 1906-11, Harvard, 1911-13, Radcliffe, 1911-15; lecturer in English, asso. prof. rhetoric, asso. prof. English, dir. work in English composition, Bryn Mawr Coll., 1915-23; staff mem. Carnegie Foundation for Advancement of Teaching, in charge studies of coll. athletics, 1923-31, acting sec., later sec., since 1931, treas. since 1937. Student 1st O.T.C., Ft. Niagara, New York, May-Aug. 1917; 1st lt. A.G.D., Aug. 15, 1917; capt., Feb. 9, 1918; adj. 4th Div., U.S. Army, A.E.F.; maj., Sept. 12, 1918; participated in battles, Aisne-Marne, St. Mihiel, Argonne, defensive sector; hon. discharged, July 9, 1919. Cited by Gen. Pershing. Decorated Order Purple Heart. Mem. Index Society, Modern Language Assn. America, Phi Beta Kappa. Clubs: Dutch Treat (sec.), Coffee House (New York). Author of: Retiring Allowances for Officers and Teachers in Virginia Public Schools, 1926; Games and Sports in British Schools and Universities, 1927; A Retirement Plan for Colorado Public Schools, 1928; American College Athletics, 1929; Current Developments in American College Sport, 1931. Contbr. to Ency. Britannica, 14th edit.; editorial associate, American Speech. Home: Scarsdale, N.Y. Address: 522 5th Av., New York 18, N.Y.

SAVAGE, John Lucian, civil engr.; b. Cooksville, Wis., Dec. 25, 1879; s. Edwin Parker and Mary Therese (Stebbins) S.; B.S. in C.E., U. of Wis., 1903, D.Sc., 1934; m. Jessie Burdick Sexsmith, June 1, 1918. Asst. engr. and engr. in U.S. Reclamation Service, Ida. Div., 1903-08; asso. with A. J. Wiley, cons. engr., on gen. cons. practice in irrigation and hydro-electric fields, projects in western states, 1908-16; designing engr. for U.S. Reclamation Service in charge of civ. engring. design, 1916-24, chief designing engr. in charge of all designing including civ., elec. and mech. work since 1924; maj. projects include: McKay Dam and Owyhee Dam in Ore.; Hubbart Dam and Gibson Dam in Mont.; Willwood Dam, Guernsey Dam and Power Plant, Seminole Dam and Power Plant, Alcova Dam and Bull Lake Dam in Wyoming; Tieton Dam, CleElum Dam and the Grand Coulee Dam and Power Plant in Wash.; Am. Falls Dam, Black Canyon Dam and Power Plant, Deadwood Dam, Grassy Lake Dam, Island Park Dam and Anderson Ranch Dam and Power Plant in Ida.; Stony Gorge Dam, Friant Dam, Shasta Dam and Power Plant and Keswick Dam and Power Plant in Calif.; Echo Dam, Hyrum Dam, Pineview Dam, Deer Creek Dam, Moon Lake Dam in Utah; Green Mountain Dam and Power Plant, and Granby Dam, Taylor Park Dam and Vallecito Dam in Colorado; Alamogordo Dam and Caballo Dam in New Mex.; Rye Patch Dam and Boca Dam in Nevada; Parker Dam and Power Plant Imperial Dam in Arizona and Calif.; Bartlett Dam in Arizona; All-Am. Canal Project in Calif.; Boulder Dam and Power Plant and Davis Dam and Power

Plant in Ariz. and Nev.; Norris Dam and Power Plant and Wheeler Dam and Power Plant for the Tenn. Valley Authority in Tenn.; Marshall Ford Dam in Tex. Cons. engr. on various projects for Govt. of Puerto Rico, West Indies Sugar Finance Corp. in Santa Domingo, for U.S. State Dept., for State of Calif., for Tenn. Valley Authority, for City of Los Angeles, for City of Tacoma, for City of Seattle, for Govt. of Mexico, for Govt. of New South Wales on Burrinjuck Dam in Australia, for Melbourne and Metropolitan Board of Works of Melbourne on Yarra Dam in Australia, since 1921, multi-purpose hydro-projects in Punjab, United Provinces, Bengal, Madras, and Mysore, India; Yangtze Gorge and tributary projects in Central China; irrigation projects in Afghanistan; hydro-projects in Palestine, 1944-45; Capilano Dam, Greater Vancouver Water Dist., British Columbia, Can., 1945. Colorado Engineering Council's gold medal award for distinguished service in engring., 1937, John Fritz medal, 1945; Nat. Resources Commn. of China gold medal award for humanitarian services and friendship for China. American vice president International Commission on Large Dams of World Power Conf. Mem. Am. Soc. Civil Engineers (hon.), Am. Soc. Testing Materials, Colo. Soc. Engineers, Am. Concrete Inst., Instn. Civil Engrs. (London), Tau Beta Pi, Sigma Xi, Chi Epsilon. Mem. 100,000 Mile Club. Home: 1651 Dahlia St. Address: U.S. Bur. of Reclamation, Custom House, Denver, Colo.

SAVAGE, Leon, lawyer; b. Kovna, Lithuania, Mar. 23, 1888; s. Meyer and Rebecca (Dimenstein) S.; student Paris Univ., 2 yrs.; LL.B., Columbia, 1923; m. Anna Lifschitz, Nov. 28, 1918. Came to U.S., 1914; naturalized, 1921. Began as journalist on Russian paper, "Telegraph," Kovna, Lithuania, 1905, later on Russian, Yiddish, English newspapers and mags.; feature writer Phila., North American, 1917-20; spl. writer Am. Alliance for Labor and Democracy in World War I; asso. rep. of Russian press in U.S., 1917-18; admitted to N.Y. bar, 1925, and practiced in New York; atty. Jewish Daily Day, since 1927. Counsel Washington Heights Tax Payers Assn.; founder North Manhattan Citizens League; mem. administrative council, Zionists Orgn. of Am.; pres. Bronx-Upper Manhattan Zionist Region, 1939-41; founder and counsel Union of Russian Jews; dir.-sec., Young Men's Hebrew Assn., Washington, Hgts., N.Y.; mem. administrative com. Fedn. Ukrainian Jews in America; chmn. spl. com. for assisting registration of aliens, 1940; associate director Naturalized Citizens Bureau of National Democratic Committee, 1924 and 1928; sec. Non-Partisan Business Men's Com. in campaigns for Gov. Herbert H. Lehman, 1932, 34, 36, 38; chmn. Naturalized Voters Bur. of Nat. Progress-Citizens Com. for Franklin D. Roosevelt, 1936; speaker Dem. Nat. Com., 1932, 36, 40, 44; chmn. New Citizens Com. of Progressive Party in New York, 1937. Chairman Make Your Vote Count Com., N.Y., 1942. Mem. N.Y. County Lawyers Assn., Bronx County Bar Association, New York City chapter Nat. Lawyers Guild, Columbia U. Law Sch. Alumni Assn. Mason; Chmn. Library com., Grand Street Boys Assn., New York. Author: Population and Immigration in United States; editor Zionist Announcer; contbg. editor Jewish Tribune and Jewish Review. Home: 710 Riverside Dr. Office: 1819 Broadway, New York, N.Y.

SAVAGE, Marion Alexander, designing engr.; b. Walterboro, S.C., Sept. 3, 1885; s. Charles Alexander and Ina (Dunwody) S.; B.S., Clemson Coll., 1906, hon. E.E., 1927; m. Jessie Rivers, June 20, 1911; children—Jessie Rivers, Evelyn Henderson. With Gen. Electric Co. since 1909, in alternating current engring. sect., 1909-23, in charge turbine generator dept., 1923-31, designing engr. turbine generator dept., Schenectady, N.Y., since 1931; has worked on transformer tests, built tech. foundation in marine equipment, induction motors, generators, turbines, etc. Received Coffin award, 1932; Lamme medal, 1938. Mem. Am. Inst. E.E. Contbr. numerous scientific articles to Am. Inst. E.E. publs.; presented paper on "Economic Development in Turbine Generators in the U.S." before Second World Conf. of Am. Inst. E.E., Berlin, Germany, 1930. As result of numerous inventions he has made possible use of high speed steam driven generators of large capacity. Home: 17 Sunnyside Rd., Scotia 2, N.Y. Office: General Electric Co., Schenectady, N.Y.

SAVAGE, Maxwell, minister; b. Boston, Mass., June 13, 1876; s. Minot Judson and Ella (Dodge) S.; grad. Noble and Greenough Sch., 1895; A.B., Harvard, 1899; grad. Meadville Theol. Sch., 1903, D.D., 1924; m. Marguerite Downing, Jan. 18, 1911; children—Maxwell, David Downing, Philip Minot. Ordained Unitarian ministry, 1903; pastor Redlands, Calif., 1903-10 (built new ch.), Louisville, Ky., 1910-16, Lynn, Mass., 1916-19, Worcester since 1919. Trustee Proctor Acad., Worcester Polytechnic Inst., Worcester Art Museum. Mem. Worcester Fire Soc., Unitarian Laymen's League, Newcomen Soc. Mason. Clubs: University, Economic, Worcester Players, Prouts'-Neck Country, Worcester, St. Wulstan. Home: 41 Lancaster St., Worcester, Mass.

SAVAGE, Royce H. (săv'ĭj), judge; b. Blanco, Okla., Mar. 31, 1904; s. Thomas Halsell and Mattie (Jones) S.; A.B., U. of Okla., 1925, LL.B., 1927; m. Irma Woods Hunt, Oct. 13, 1932; 1 son, Dan. Asst. insurance commr., 1927-29; practiced law as member firm Monnet & Savage, Tulsa, 1929-38; Cantrell, Savage & McCloud, Oklahoma City, 1938-40; appt. U.S. dist. judge for Northern Dist. of Okla., 1940. Mem. Phi Delta Theta, Phi Delta Phi, Order of the Coif. Home: 2134 East 31st Place. Office: 315 Fed. Bldg., Tulsa, Okla.

SAVAGE, Theodore Fiske, clergyman; b. Berkeley, Calif., June 8, 1885; s. Charles Albert and Mary Fidelia (Fiske) S.; A.B., Harvard, 1906, A.M., 1907; student Union Theol. Sem., 1908-11; D.D., New York U., 1933; m. Mary Halsted Terry, May 29, 1913; children—Elizabeth Terry (Mrs. Cornelius W. Wickersham, Jr.), Eric Dutton, William Halsted. Ordained to ministry of Presbyn. Ch., 1911; pastor Christ Presbyn. Ch., New York, 1911-22; exec. sec. and church extension sec. Presbytery of New York since 1922. Pres. Greater New York Fed. of Churches, 1939-41. Clubs: University (New York); Cold Spring Harbor Beach. Home: 151 E. 79th St. Office: 156 5th Av., New York, N.Y.

SAVANT, Domenico Pietro (sä'vänt), dean of engring.; b. Nole, Italy, Feb. 17, 1886; s. Nicola and Cristina (Vigna) S.; came to U.S., 1890, naturalized, 1925; student Highland Park Coll., Des Moines, Ia., 1907-08; B.S. in Elec. Engring., Rose Poly. Tech., Terre Haute, Ind., 1912, M.S., 1914, E.E., 1916; M.S. in Elec. Engring., Harvard, 1920; m. Marie Hammond, Sept. 12, 1916; 1 son, Nicholas Hammond (killed in action, May 2, 1944). Teacher, Rose Polytechnic Institute, 1915-16; instructor University of Mo., 1916-19; instr. Harvard, 1919-21; successively asst. professor, asso. professor and professor of electrical engineering and head of department, Ga. Sch. of Tech., since 1922, dean of engring. since 1935. Fellow Am. Inst. Elec. Engrs.; mem. Soc. for Promotion of Engring. Edn., Nat. Soc. Professional Engrs., Phi Kappa Phi, Eta Kappa Nu. Mason. Home: 737 Techwood Drive, Atlanta, Ga.

SAVELLE, Max (să-vĕl'), prof. of history; b. Mobile, Ala., Jan. 8, 1896; s. Myles Hicks and Rosabel (Pooley) S.; A.B., Columbia, 1924, A.M., 1926, Ph.D., 1932; m. Irene Korbutt, June 17, 1944; 1 son by previous marriage, Peter David. Instr. in history, Columbia, 1926-32; prof. hist., Stanford, since 1932. Cutting travelling fellow, 1930-31, Social Science Research Council travelling fellow, 1938-39. Served with U.S. Navy, 1918-19. Mem. Am. and Pacific hist. assns., Canadian Hist. Soc., Sigma Delta Pi. Author: George Morgan, Colony Builder, 1932; The Diplomatic History of the Canadian Boundary, 1749-63, 1940; Foundations in American Civilization, 1942; chapter, The American Balance of Power and European Diplomacy, 1713-1778, in The Era of the American Revolution (edited by R. B. Morris), 1939. Contbr. to hist. and edni. publs. of articles, including What Is A Liberal Education, Colonial Origins of American Diplomatic Principles, The Diplomatic Preliminaries of the Seven Year War in America, Spanish Foundations of Hemispheric Solidarity, The New Trivium and Qudrivium, Why Teach American History. Home: 461 Homer Av., Palo Alto, Calif. Office: Stanford University, Calif.

SAVERY, William (sā'ver-y), univ. prof.; b. Attleboro, Mass., Sept. 26, 1875; s. Job Briggs and Dora Briggs S.; A.B., Brown U., 1896; A.M., Harvard, 1897, Ph.D., 1899; student, U. of Berlin, 1897-98; Walker fellow, Harvard, 1897-98, Morgan fellow, 1898-99; m. Isabella Barnett, June 23, 1903, (dec. 1918); children—William, Jr., Barnett, James Palmer, Isabella; m. 2d, Helen Halley Brewster, May 29, 1926. Asst. in ethics, Harvard, 1896-97; asst. in hist. of philosophy, Harvard and Radcliffe, 1899-1900; prof. philosophy, Fairmount Coll. (now U. of Wichita), 1900-02; prof. philosophy and chmn. dept., U. of Wash. since 1902; lecturer in philosophy, U. of Calif., Berkeley, 1933; vis. prof., Columbia U., 1935-36. Mem. Am. Philos. Assn. (pres., Pacific div., 1931), Assn. Univ. Profs., A.A.A.S., Phi Beta Kappa, Phi Kappa Sigma. Contbr. Possibility, U. of Calif., 1934; The Philosophy of John Dewey, 1939, and philos. journals. Home: 4711 15th Av. N.E. Office: U. of Washington, Seattle 5, Wash.

SAVILLE, Caleb Mills, hydraulic engr.; b. Melrose, Mass., May 27, 1865; s. George W. W. and Helen (Mills) S.; A.B., Harvard, 1889; post-grad. work Lawrence Scientific Sch. 1 yr.; m. Elizabeth Thorndike, Oct. 1891; 1 son, Thorndike. Div. engr. Met. Water Bd., Boston, 1895-1905; hydraulic specialist with French & Bryant, Brookline, 1905-07; engr. in charge 3d div., Isthmian Canal, 1907-12, conducting investigations on foundations, etc., of Gatun Dam, resulting in construction of the dam at that locality; also investigations in hydrology and meteorology of Panama Canal, triangulation survey of Canal Zone, etc.; mgr. and chief engr. Bureau of Water, Metropolitan Dist., Hartford, Conn., for installation and operation of new water supply for Hartford to cost about $25,000,000; mem. Com. on Regional Planning, Metropolitan Dist. Awarded Norman medal, Am. Soc. C.E., 1914, Brackett Memorial medal, N.E. Water Works Assn., 1917, 27 and 34; President's Premium, Inst. of Water Engrs. (Eng.), 1931; prize of Conn. Soc. of C.E., 1935. Hon. mem. N.E. Water Works Assn. (past pres.); mem. Inst. Water Engrs. (England), Am. Water Works Assn., Am. Soc. C.E., Boston Soc. C.E., Harvard Engring. Soc., Am. Meteorol. Soc., Royal Meteorol. Soc. (Eng.), Am. Geophysical Union, Soc. Mayflower Descendants, Soc. Colonial Wars. Writer on water supply subjects. Cons. editor Water Works Engineering. Home: 53 N. Beacon St., Hartford, Conn.

SAVILLE, Gordon Philip (săv'il), army officer; b. Macon, Ga., Sept. 14, 1902; student U. of Wash., Antioch Coll., U. of Calif.; commd. 2d lt. Inf. Res., Nov. 1923, Air Reserve, Feb. 1927, Air Corps Regular Army, June 1927, and advanced to major general; became assistant intelligence officer and assistant training officer of the Air Defense Command, Mitchel Field, N.Y., Mar. 1940; temporary duty as mil. air observer, London, England, Oct.-Dec. 1940; at Mitchel Field, Dec. 1940-Aug. 1941; served in London, England, Aug.-Dec. 1941; assigned dir. of air defense, Hdqrs. Army Air Forces, Washington, D.C., 1941; comdr. air forces invasion southern France, Aug. 1944. Rated senior pilot and combat observer.†

SAVILLE, Thorndike (săv'il), dean engring.; b. Malden, Mass., Oct. 3, 1892; s. Caleb Mills and Elizabeth (Thorndike) S.; A.B., Harvard, 1914, M.S., 1917; B.S., Dartmouth, 1914, C.E., 1915; M.S., Mass. Inst. Tech., 1917; honorary D.Eng., Clarkson College, 1944; married Edith Stedman Wilson, September 10, 1921; 1 son, Thorndike. On Panama Canal, 1907-10; Sheldon traveling fellow, Harvard, in England and France, 1919; asso. prof., later prof. hydraulic and sanitary engring., U. of N.C., 1919-32, also chief engr. N.C. Dept. of Conservation and Development, 1920-32; prof. hydraulic and sanitary engring., New York U., since 1932, asso. dean Coll. of Engring., 1935, dean since 1936. Cons. engr. for Rockefeller Foundation to govt. of Venezuela on water supply for Caracas, leave of absence, 1926-27. Student O.T.C., Plattsburg and Ft. Monroe, Aug.-Nov. 1917; commd. 2d lt. C.A.C., 8th Co.; transferred to Signal Corps, Dec. 12, 1918; promoted 1st lt. and detailed to Langley Field, Va., as sanitary engr., having charge constrn. Big Bethel Water Supply and Filtration Plant for Langley Field and Ft. Monroe; mem. Beach Erosion Bd., Office of Chief Engr. U.S. Army, since 1930; exec. engr. water resources sect. of Nat. Resources Bd., 1934-35; mem. water resources com. of Nat. Resources Planning Bd., 1935-43, chairman project review com., 1940-43; cons. engr. on water supply and water power projects, chmn. Assn. Engring. Coll Adminstrs. Met. New York Region since 1940. Mem. Am. Soc. C.E. (director, 1945-48; pres. met. sect., 1942-43), Am. Water Works Assn., N.E. Water Works Assn., N.Y. Sewage Works Assn., Boston Soc. C.E., Soc. Promotion Engring. Education (mem. council, 1944-47), Society Mayflower Descendants, American Institute Consulting Engineers, Inst. Aeronautical Science, Phi Beta Kappa, Sigma Xi, Tau Beta Pi; fellow A.A.A.S. (v.p. 1944). Clubs: Harvard, Engineers (New York). Author of numerous reports and articles on hydrology, water power, water supply, sewage and related subjects. Home: Riverdale-on-Hudson, New York, N.Y.

SAVITZ, Jerohn Joseph, educator. See Vol. 23 (1944-45).

SAVORD, Ruth (sä-vōrd'), librarian; b. Sandusky, O., Nov. 2, 1894; d. Alexander J. and Jane (Kelly) S.; student Sch. of Library Science, Western Reserve U., 1913-14; student U. of Ill., 1916-17. Cataloguer, Cleveland Pub. Libary, 1914-16, U. of Ill., 1916-17; asst. chief clk. radio div., Dept. Mil. Aeronautics, Washington, D.C., 1918; 1st asst. catalogue dept., Newark (N.J.) Pub. Libary, 1918-20; organizer and librarian, Frick Art Reference Library, N.Y. City, 1920-24; organizer and librarian, Gen. Edn. Bd., 1924-29; cataloguer of model art collections distributed to colls. by Carnegie Corp., 1926-28; research asst. Batten, Barton, Durstine & Osborn, 1929-30; organizer and librarian Council on Foreign Relations since 1930; reference specialist, Internat. Secreteriat, United Nations Conference, San Francisco, 1945. Member American Library Assn. (mem. executive bd., 1942-43), Special Libraries Assn. (mem. exec. bd., 1933-34, 1935-36; pres., 1934-35), N.Y. Chapter Special Libraries Assn. (pres., 1928-29), N.Y. Library Club (sec., 1931-32; v.p., 1933-34, 1942-43), N.Y. Library Assn., Am. Woman's Assn. (mem. bd. govs., 1937-40). Republican. Roman Catholic. Compiler: Union List of Periodicals in Special Libraries of the New York Metropolitan District, 1931; American Agencies Interested in International Affairs, 2d edit., 1942; Source Material, Foreign Affairs, since 1941. Author: Special Librarianship as a Career, rev. edition, 1945; Special Library Looks Forward—Chapter in Library of Tomorrow—A symposium, 1939. Contbr. to professional jours. Compiler bibliographies for The United States in World Affairs, by Shepardson and Scroggs. Editor of Special Libraries, 1931-32. Home: 210 E. 73d St. Office: 58 E. 68th St., New York 21, N.Y.

SAWBRIDGE, Ben Menadue, army officer; b. Port Townsend, Wash., Aug. 31, 1890; student Stanford U., Palo Alto, Calif.; commd. 2d lt. Field Arty., Regular Army, 1917, and advanced through the grades to maj. gen., Aug. 1944, detailed for gen. staff duties with War Dept. Gen. Staff, Washington, D.C., 1937; transferred to 8th Div. Arty., Ft. Jackson, S.C., 1941, served with 45th F.A. Batt., May-July 1941, then assigned to Hdqrs. First Army, Governors Island, N.Y.; detailed for staff and faculty duties with Tank Destroyer Tactical and Firing Center, Ft. George Meade, Md., Nov. 1941-Feb. 1942, then to Killeen, Tex., for similar duties; unannounced overseas assignment, May 1942.†

SAWDERS, James Caleb, chem. engr., lecturer; b. Pittsburgh, Pa., September 21, 1894; s. Francis Patrick and Mary (Reddy) S.; B.S., Carnegie Institute of Technology, 1916; m. Eunice Yasinski, June 7, 1932. Began as chemical engineer Goodyear Tire & Rubber Co., 1916; mem. firm Sawders & Fulton, chemists, Pittsburgh, 1919-23; has made 19 expeditions to various parts of Latin America, visited many sections of Mexico, Central America, the West Indies and S.A. Has lectured on Latin Am. travel and on both N. and S. Am. archæology. Travels and study in Italy, 1937. Scandinavian countries, 1938, Hawaii, 1941. Served as maj. O.R.C., 1917-19. Lt. col., Chem. Warfare Service since 1942, asst. chief industrial div. Fellow American Geog. Society; mem. Society for Am. Archaeology, Am. Chemical Society, Alpha Tau Omega. Democrat. Catholic. Clubs: University (Pittsburgh); Town Hall, Chemists (N.Y.); Army-Navy (Washington); hon. mem. Rotary Internat. Writer of many articles on Latin Am. travel and history, Pre-Columbian history, gen. Am. archaeology, and Latin Am. economics. Home: 44 Colonia Terrace, Nutley, N.J.

SAWYER, Carl Walker, physician; b. LaRue, O., May 30, 1881; s. Charles E. (M.D.) and May E. (Barron) S.; grad. Morgan Park (Ill.) Acad., 1900; B.S., U. of Chicago, 1904; M.D., Rush Med. Coll., 1906; m. Grace Farlin Curtis, Dec. 28, 1905; 1 son, Warren C. (major Medical Corps, U.S. Army). Partner with father in firm of Drs. Charles E. and Carl W. Sawyer, Sawyer Sanatorium, Marion, O., 1906-23, chief of staff since 1923. Mem. Med. Adv. Bd. No. 7, Selective Service, for State of Ohio. Commd. 1st lt. M.C., U.S. Army; mem. Neuro-Psychiatric Bd., World War. Fellow A.M.A., Am. Coll. Physicians, Am. Psychiatric Assn.; diplomate Am. Bd. Psychiatry and Neurology; mem. Ohio State Med. Assn., Marion Acad. Medicine, Cleveland Acad. Medicine, Assn. for Research in Nervous and Mental Diseases, A.A.A.S., Northwestern Ohio Med. Assn., Central Neuro-Psychiatric Assn., Ohio State Archæol. and Hist. Soc. Ohio Acad. Science, Am. Hosp. Assn., Am. Therapeutic Soc., Assn. for Study of Internal Secretions, Rotary Internat., Marion Chamber Commerce. Pres. Harding Memorial Assn. Republican. Methodist. Home: White Oaks Farm. Address: Sawyer Sanatorium, Marion, O.

SAWYER, Charles, lawyer; born Cincinnati, Ohio, Feb. 10, 1887; s. Edward Milton and Caroline (Butler) S.; A.B., Oberlin College, Oberlin, O., 1908; LL.B., Univ. of Cincinnati, 1911; m. Margaret Sterrett Johnston, July 15, 1918 (died July 6, 1937); children—Anne Sawyer Williams (Mrs. John Pattison), Charles, Jean Johnston, John, Edward; m. 2d, Elizabeth L. de Veyrac, June 10, 1942. Admitted to Ohio bar, 1911, and since practiced in Cincinnati; mem. firm Dinsmore, Shohl, Sawyer & Dinsmore since 1921; mem. City Council, Cincinnati, 1911-15; lt. gov. Ohio, 1933-34; Democratic candidate for gov. of Ohio, 1938; dir. Am. Thermos Bottle Co., Cincinnati Baseball Club; mem. Dem. Nat. Com. from Ohio, 1936-44. Ambassador to Belgium since September 21, 1944. Enlisted in U.S. Army, 1917; commd. capt. inf., 1917; served with A.E.F., 1918-19; hon. disch. as maj. inf., 1919. Trustee Oberlin Coll. Mem. Am. and Ohio State bar assns. Democrat. Episcopalian. Mason. Clubs: Queen City, Camargo (Cincinnati); Ohio Soc. of N.Y. (N.Y. City). Home: Fountain Av., Glendale, Ohio. Office: 1218 Union Central Bldg., Cincinnati, O. Address: Am. Embassy, Brussels, Belgium.

SAWYER, Charles Henry, dir. Worcester Art Museum; b. Andover, Mass., Oct. 20, 1906; s. James Cowan and Mary Pepperrell (Frost) S.; A.B., Yale, 1929; student Harvard Law Sch., 1929-30, Harvard Grad. Sch., 1930-32; m. Katharine Clay, June 28, 1934. Curator Addison Gallery of Am. Art, instr. in art, and chmn. of dept. of art, Phillips Acad., Andover, 1930-40; dir. Worcester Art Museum and Worcester Museum Sch., since 1940; prof. (affiliate) of fine arts, Clark U., Worcester, since 1942. Member advisory com., Inst. of Modern Art, Boston, since 1936; art coms. of Addison Gallery, Phillips Acad., Andover, since 1940, Amherst College, since 1941. Served in U.S. Army June 1943-Mar. 1945; in Office Strategic Services, Dec. 1944-June 1945; asst. sec. of American Commn. for the Protection and Salvage of Artistic and Historic Monuments in War Areas (on leave), 1945. Member executive board for New England Public Works of Art Project, 1934; chairman advisory bd., Com. Protection of Valuable Objects, Mass. Com. Public Safety; Mem. Art Commn. of Mass. since 1943; trustee Bancroft School, Worcester, 1940-44. Mem. Am. Fedn. of Arts (trustee since 1942), Am. Assn. of Museums, British Museums Assn., Assn. of Art Museum Directors, Psi Upsilon. Clubs: Century, Assn. (New York); Worcester, Rotary, Bohemians, St. Wulston Soc. (Worcester). Author: Art Instruction in English Public Schools (Carnegie Corp. grant), 1937. Contbr. to most Am. art publications. Home: 3 Tuckerman St. Address: 55 Salisbury St., Worcester 2, Mass.

SAWYER, Edmund Ogden, Jr., publisher; b. Point Pleasant, W.Va., May 5, 1883; s. Edmund Ogden and Sarah (Hall) S.; both parents physicians; grad. Long Beach (Calif.) High Sch., 1901; m. Louisa Alice Harvey, June 3, 1908; children—Helen Alice, Robert Osborn, Edmund Ogden. Newspaper photographer and later writer, to 1909; city editor Los Angeles Record, 1909-10; editor Portland (Ore.) News, 1911-12; asst. editor Seattle Star, 1913-14; pres. Post Pub. Co., editor Alaska Evening Post and Alaska Weekly Post, Seward, Alaska, 1915-17; editor Seward (Alaska) Gateway-Post, 1917; v.p. and gen. mgr. Western Trade Jours., Inc., 1922-33. Originated plan for mining Alaska coal lands and building railroads through Govt. commission and submitted to Congress petition signed by 40,000 citizens of Ore.; mem. state exec. com. for Pub. Lands Conv., Ore., 1911; mem. Vice Commn., Portland, 1911-12. Toured Alaska, writing in interest Govt. railroad bill, 1913, centered efforts securing selection Seward-Fairbanks route, 1913-14. Asst. supt. fish sect. Can. Food Bd., 1918; supt. fish sect. Canadian Trade Commn., 1919. Capt. O.R.C., U.S. Army, 1925-34, maj., 1935-42; on active duty Army of U.S. beginning July, 1941; promoted lt. col., July 1942; chief, continuous security br., Internal Security Division, Headquarters 9th Service Command, Nov. 1942 until retirement Nov. 1943; appointed Chief of Facility Security to organize program in California with rank as lt. col. C.S.G.; promoted col.; completed work and returned home October 1944. Editor Fishing Gazette, New York, 1920-21; publisher of western trade papers, San Francisco, 1922-33; publisher's representative, 1933-37; pub. Western Motor Transport since 1938. Mason (K.T., Shriner). Author: Our Sea Saga—The Wood Wind Ships, 1929. Home: 7929 Hollywood Blvd. Office: 412 W. 6th St., Los Angeles 14, Calif.

SAWYER, Harold Everett, clergyman; b. Clinton, Conn., Dec. 15, 1880; s. Enoch Augustus and Matella Julia (Waterhouse) S.; A.B., Trinity Coll., Hartford, Conn., 1913; A.M., Columbia, 1920; grad. Gen. Theol. Sem., 1916; unmarried. Ordained to ministry Episcopal Ch., 1916; curate Ch. of Redeemer, Morristown, N.J., 1916-17, St. Agnes' Chapel, Trinity Parish, N.Y. City, 1917-24; rector Grace Ch., Utica, N.Y., since 1924; sec. dept. of social service, chmn. for examining chaplains; mem. Diocesan Council, Diocese of Central N.Y., 1924-38, now pres. Standing Com.; dep. to Gen. Conv., P.E. Ch., 1931, 34, 37, 40, 43 (provisional dep. 1934, 37). Trustee Hoosac (N.Y.) Sch. for Boys, pres. St. Margaret's Corp. (Utica), St. Luke's Home and Hosp. (Utica); dir. Family Welfare Assn., Utica; chaplain St. Luke's Hosp., St. Michael's Hostel for girls (Utica). Hon. associate, Am. Guild of Organists, chaplain Central N.Y. br. of Guild. Republican. Club: Ft. Schuyler (Utica). Home: 1642 Sunset Av., Utica 4, N.Y.

SAWYER, Harold Moore, business exec.; b. Waverly, N.Y., Apr. 15, 1890; s. Fred A. and Mary Stone (Moore) S.; M.E., Cornell U., 1911; B.Chem., 1938, Chem. Eng., 1939, Cornell; m. Regina Lutz, November 18, 1914; 1 son, Harold M. Began as asst. power engr. Scranton (Pa.) Electric Co., 1911-12; power engr., Wheeling (W.Va.) Electric Co., 1912-19, gen. sales mgr., 1919-20; with Am. Gas & Electric Co. since 1920, first as asst. gen. contract agent, 1920-24, gen. contract agent, 1924-28, and vice pres. since 1928; v.p., dir. Am. Gas & Electric Service Corp.; also vice pres. of all American Gas & Electric Co. operating subsidiaries since Jan. 1930; dir Ohio Power Co., Wheeling Elec. Co., Ky. and W.Va. Power Co., Inc. Dir. S. Waverly Water Co. Mem. S.A.R., N.Y. Geneal. and Biog. Soc., Am. Inst. of Elec. Engrs., Am. Geog. Soc., Newcomen Soc. (Am. branch), Chamber of Commerce of State of N.Y., Edison Electric Institute, Assn. Edison Illuminating Cos. (pres., 1938-40). Trustee R. A. Packer Hospital. Mason. Clubs: Railroad and Machinery; Cornell (N.Y. City); Shepard Hills Country. Home: 3733 84th St., Jackson Heights, N.Y., and Waverly, N.Y. Office: 30 Church St., New York, N.Y.

SAWYER, Helen Alton, painter; b. Washington, D.C.; daughter of Wells Moses and Kathleen Alton (Bailey) S.; student at Master's School, Dobbs Ferry, 1914-18; studied art with Johansen and Hawthorne; m. Jerry Farnsworth, Aug. 26, 1925. Painter, artist in oil and water color, lithographer. Exhibited at Carnegie Internat., Pittsburgh, Pa.; Corcoran Gallery, Washington, D.C.; Pa. Acad. Fine Arts, Phila., Century of Progress, Chicago, 1933; San Francisco World's Fair, 1939; represented by lithograph in Library of Congress (Washington, D.C.); landscape Vanderpoel Museum, Chicago; landscape, "Sailors Take Warning" (by purchase through Lambert Fund), Pennsylvania Academy Fine Arts: "Florida," Whitney Museum of American Art, 1942; Valentine Still Life, Toledo Museum, 1944; Still life, Indianapolis Museum, 1945; other works in museums and private collections. Awards; honorable mention 47th Annual American Exhibit, Chicago Art Inst., 1936; 1st prize for portrait, Hudson Valley Art Inst., 1936; 1st prize for oil landscape, same, 1935. Lithograph "Amanda" included in Fine Prints of the Year, 1937. Elected asso. mem. Nat. Acad. Design, 1938. Mem. National Arts Club, Provincetown Art Assn., Yonkers Art Assn. Contbr. articles and verse to jours. Has painted in U.S., Spain, France, Mexico. Home: "Five Elms," North Truro, Mass.

SAWYER, Henry Buckland; b. Lowell, Mass., Apr. 28, 1871; s. Jacob Herbert and Mary Elizabeth (Wentworth) S.; ed. private schs., traveled extensively; m. Georgia W. Pope, Apr. 28, 1906; children—Henry B., Jr., Avery, Elizabeth W. Began with Chicopee Mfg. Co., Chicopee Falls, Mass., 1888; with Stone & Webster, engrs. and mgrs. pub. service cos., 1890, later becoming member of firm and then v.p. of corporation (retired, Apr. 30, 1931); dir. Chicago, Wilmington & Franklin Coal Co., Berkshire Street Railway Co., County Transportation Co., New Eng. Greyhound Lines, Inc., N.Y. & Stamford Ry. Co., N.Y. Connecting R.R. Co., Conn. Co., New Eng. Steamship Co.; pres. and dir. New Eng. Transportation Co.; mem. advisory bd. Mass. Investors Trust; trustee N.Y., N.H. &H. R.R. Co., Old Colony R.R. Co., Providence, Warren & Bristol R.R. Co., Hartford & Conn. Western R.R. Company, The Boston Terminal Company, Suffolk Savings Bank. Mem. Board of Finance of City of Fall River, 1932-36. Served with Battery A, Field Arty., Mass. Vols., from 1896 until resignation as lt. comdg., 1906. Mem. Adv. Com. New England Indsl. Development Corp. V.p. and trustee Boston Symphony Orchestra, Inc.; trustee New Eng. Conservatory of Music; mem. Franklin Foundation; dir. Home for Aged Men; mem. Tufts Coll. Med. Sch. Council. Life mem. New Eng. Historic Geneal. Society. Republican. Unitarian. Clubs: Union (Boston); Harvard Travellers; Quinnipack (New Haven); Country (Brookline). Home: 274 Beacon St., Boston 16, Mass. Office: 494 South Station, Boston 10, Mass.

SAWYER, Herbert Leslie, educator; b. Madison, Me., Aug. 21, 1886; s. Warren Gray (M.D.) and Nellie (Young) S.; A.B., Bates College, Lewiston, Me., 1908, hon. Ed.D. from same college, 1933; Harvard fellow, Princeton, 1913-14, A.M., 1914; m. Emma Ione Brown, July 29, 1914; 1 son, Robert Gordon. Teacher, high sch., Portland, Me., 1909-11; asst. in chemistry, Princeton, 1911-14; prin. high school, Lebanon, N.H., 1915-18, supt. schs., Lebanon, 1918-22; headmaster Colby Acad., New London, N.H., 1922-28, pres. Colby Jr. Coll. since 1928; State director United Service Organization, 1941-43. Pres. N.H. State Teachers' Assn., 1926-27. Del. N.H. State Constl. Conv., 1938. Republican. Baptist. Mason, Odd Fellow. Address: Colby Jr. Coll., New London, N.H.

SAWYER, Hiram Arthur, lawyer; b. Hartford, Wis., Sept. 4, 1875; s. Hiram Wilson and Josephine B. (Coxe) S.; B.L., U. of Wis., 1896 (Phi Beta Kappa), LL.B., 1899; m. Eleanor J. Dillman, Feb. 28, 1924. Dist. atty., Washington County, Wis., 1907-15; U.S. dist. atty., Eastern Dist. of Wis., by appmt. of Pres. Wilson, July 13, 1915-Mar. 1923; resumed practice. Democrat. Mem. Phi Delta Phi, Phi Beta Kappa. Mason (32°, Shriner). Clubs: Milwaukee Athletic, North Hills Country. Home: 2017 N. Terrace Av. Office: Century Bldg., Milwaukee, Wis.

SAWYER, John Pascal, physician; b. Kent, O., Apr. 10, 1862; s. Pascal Hall (M.D.) and Caroline Louisa (Barber) Sawyer; A.B., Adelbert College, 1883; honorary H.H.D., 1941; M.D., Western Reserve University, 1886; married Mary Candee Baldwin, Feb. 13, 1893; children—Charles Baldwin, David Pascal. Practiced at Cleveland since 1886; emeritus prof. clin. medicine and therapeutics, Western Reserve Univ. Fellow Am. Coll. Physicians; mem. A.M.A., Ohio State Med. Assn., Am. Gastroenterol. Assn., Cleveland Acad. Medicine, Cleveland Med. Library Assn. (trustee), Am. Climatol. and Clin. Assn., Delta Upsilon, Nu Sigma Nu; fellow Am. Coll. Physicians. Conglist. Clubs: Union (Cleveland); Riomar Country (Vero Beach, Fla.). Home: 2745 Edgehill Rd., Cleveland, O.; (winter) Riomar, Vero Beach, Fla.

SAWYER, Paul Backus, business exec.; b. Lafayette, Ind., May 8, 1879; s. Arthur Lovell and Harriet (Backus) S.; B.S. in E.E., Purdue U., 1900, E.E., 1902; m. Cecilia Sherman, Sept. 28, 1904 (divorced 1932); children—John Sherman, Paul B., Jr. Pres. National Power & Light Co. Member Sigma Alpha Epsilon. Republican. Presbyterian. Clubs: Union League; Bankers, Lawyers (New York); Saucon Valley Country, Pine Valley Golf. Home: Pocono Lake Preserve, Pocono Lake, Pa. Office: 2 Rector St., New York, N.Y.

SAWYER, Philip, architect; b. New London, Conn., 1868; s. George A. (U.S.N.) S.; studied civ. engring. With U.S. Geol. Survey, Div. of N.M., 1888; in charge of irrigation survey Yellowstone drainage, 1889; studied architecture at Columbia U., Sch. of Beaux Arts, office of McKim, Mead & White, New York; m. Mildred, d. Moncure D. Conway, 1895; children—Mildred Conway, Eleanor Conway. Mem. firm of York & Sawyer, firm architects of Pershing Square Building, New York; Federal Bldgs., Honolulu; Children's Village, Dobbs Ferry, N.Y. Acad. of Medicine, Guaranty Trust Co. Bldg., Manhattan Eye, Ear and Throat, Ruptured and Crippled, Fifth Avenue and Orthopædic hosps., New York; Chester County Hosp., West Chester, Pa.; Fed. Reserve Bank of New York, Bowery Savings Bank, Greenwich Savings Bank, Central Savings Bank, New York; Brooklyn Trust Co., Brooklyn; R.I. Hosp. Trust Co., Providence, R.I.; First Nat. Bank of Boston; Riggs Nat. Bank, Am. Security & Trust Co. bldgs., Washington, D.C.; Royal Bank of Canada, Montreal; bldgs. at U. of Mich., Vassar, Smith, Middlebury and Rutgers colls., Dept. of Commerce Bldg., Washington, D.C.; Allegheny General Hospital, Pittsburgh; Goldwater Memorial Hosp., Welfare Island; Clason Point Housing, N.Y. City; Naval Hosp., St. Albans, L.I.; cons. architects to Treasury Dept., 1909-13; to Bd. of Water Supply of New York City, 1907-19, 1931 and since 1936 to St. Luke's Hospital, Tokyo. Mem. Beaux Arts Society, Am. Society C.E., Society of the Cincinnati. Clubs:

Century (New York); Metropolitan (Washington, D.C.). Office: 101 Park Av., New York, N.Y.*

SAWYER, Prince Edwin, physician; b. Phillips, Me., June 1, 1874; s. Prince A. and Alvira C. (Oakes) S.; student Bates Coll., Lewiston, Me., 1889-1890, U. of Northwest, Sioux City, Ia., 1889-91; M.D., U. of Ia., 1895; m. Cornelia Johnson, Sept. 6, 1899. Physician and surgeon, 1895-1909; gen. surgery since 1909. Served as maj. Med. Corps, U.S. Army, with A.E.F. Fellow Am. Coll. Surgeons; mem. A.M.A., Ia. State Med. Soc. (pres. 1936-37), Sioux Valley Med. Soc., Miss. Valley Med. Soc., Alpha Omega Alpha. Republican. Mason, Elk. Home: 2020 Nebraska St. Office: Toy Nat. Bank Bldg., Sioux City, Ia.

SAWYER, Ralph Alanson, prof. of physics; b. Atkinson, N.H., Jan. 5, 1895; s. George Alanson and Lillie Elvira (Noyes) S.; prep. edn., Atkinson Acad., 1907-11; A.B., Dartmouth Coll., 1915; Ph.D., U. of Chicago, 1919; m. Martha Florence Green, Apr. 22, 1919; children—George Alanson, H. Rosalind. Instr. of physics, U. of Mich., 1919-22, asst. prof., 1922-27, asso. prof., 1927-30; prof. of physics since 1930; John Simon Guggenheim Memorial fellow, Berlin, Germany, 1926-27; member Com. on Line Spectra, Nat. Research Council; asso. editor, Jour. Optical Society of America. Served as ensign U.S.N.R.F., 1918-19; comdr. U.S.N.R. since 1943; experimental laboratories officer, Naval Proving Ground, Dahlgren, Virginia, since 1942. Mem. Am. Phys. Soc., Optical Soc. of America (dir.), Am. Assn. Physics Teachers, Phi Beta Kappa, Phi Kappa Phi, Sigma Xi, Gamma Alpha. Universalist. Clubs: University (Ann Arbor); Ann Arbor Golf and Outing. Author: Experimental Spectroscopy, 1944. Contbr. to tech. and scientific jours. Home: 1208 Wells St., Ann Arbor, Mich.

SAWYER, Robert William, newspaperman; b. Bangor, Me., May 12, 1880; s. Robert William and Martha Copp (Paul) S.; prep. edn., Phillips Exeter Acad., Exeter, N.H., 1894-98; A.B., Harvard U., 1902, LL.B., 1905; LL.D., U. of Ore., 1937. Admitted to Mass. bar, and practiced at Boston until 1910; editor, mgr. and treas. Bend (Ore.) Bulletin since 1914; judge of County Court, Deschutes County, Ore., 1920-27; mem. Ore. State Highway Commn., 1927-30. Mem. Ore. Reclamation Congress (pres. 1931-37), Nat. Reclamation Assn. (dir. since 1935, 1st v.p., 1944), Reconstruction Adv. Bd.; mem. Ore. State Capitol Reconstruction Commn., 1935-39. Mem. Ore. Econ. Council, 1940-42. Mem. Ore. State Edit. Assn. (pres. 1927-29), Ore. Hist. Soc. (dir. since 1928), Bend C. of C. (pres. 1929), Phi Delta Phi. Republican. Clubs: Arlington, Portland City, Mazama, University (Portland); Century, Harvard (New York). Home: 437 Drake Rd. Office: 736 Wall St., Bend, Ore.

SAWYER, Roland Douglas, clergyman, lecturer; b. Kensington, N.H., Jan. 8, 1874; s. of Stephen C. and Maria P. (Blake) S.; studied in common and high schs. and worked in shoe shop and on farm; continued studies at Lay Coll., Revere, Mass., and Boston U.; m. Mary L. Palmer, June 29, 1898; children—Ruth Elizabeth, Rachel Nathalie, Roland Darrow, Robert Palmer, Rosalind Blake, Ramona Jeanette. Asst. pastor S. Congl. Ch., Brockton, Mass., 1898-1900; pastor First Ch., Hanson, 1900-04, Ward Hill Ch., Haverhill, 1904-09, First Ch., Ware, since 1909. Instr. dept. Bible history and criticism, Lay Coll., 1900-03. Conducted crusade against profanity, 1902-07, and organized Anti-Profanity League. Del. Manchester (N.H.) Conv., to organize Populist Party, 1894; del. various polit. convs., N.H. and Mass., 1896-1904; represented Hearst movement in Dem. State convs. of Mass., 1904, 05, 06; chmn. com. on resolutions Independent League Conv., Boston, 1907; del. Independent League Nat. Conv., Chicago, 1908, and made nominating speech for Thomas L. Hisgen as candidate for President of U.S.; lecturer Socialist Party, 1908-12; socialist candidate for gov. (Mass.), 1912; returned to Dem. party, 1913, and mem. Mass. legislature, 1914-41 (holds record of longest continuous service in 300 year-old Mass. General Court). Delegate Mass. Constl. Conv., 1917-19; candidate for Congress, 1925; delegate Dem. Nat. Conv., 1924, 28. Mem. Patrons of Husbandry, I.O.O.F., L.O.O.M. Author: Making of a Socialist, 1911; Social Science of Jesus, 1912; Walt Whitman, the Prophet-Poet, 1913; 'Neath Swaying Pines, 1916; Thoreau, N.E. Philosopher, 1917; The Great Teachers of Wisdom and Virtue, 1920; Cal. Coolidge, President, 1924; History of Kensington, N.H., 1943; also writer on econ., polit. and religious problems. Home: Ware, Mass.

SAWYER, Ruth (Mrs. Albert C. Durand), author; b. Boston, Aug. 5, 1880; d. Francis Milton and Ethelind J. Sawyer; grad. Garland-Kindergarten Normal Sch., Boston, 1900; B.S., Columbia, 1904; m. Albert C. Durand (M.D.), June 4, 1911; children—David, Margaret. Took up professional story-telling, 1908; began writing short stories for mags., specializing in Irish folk stories. Unitarian. Author: The Primrose Ring, 1915; Seven Miles to Arden, 1916; Myself, 1917; A Child's Year Book, 1917; Doctor Danny, 1918; Leerie, 1920; The Silver Sixpence, 1921; Gladiola Murphy, 1923; Tale of the Enchanted Bunnies, 1923; This Way to Christmas, 1924; Four Ducks on a Pond, 1928; Folkhouse, 1932; Tono Antonio, 1934; The Luck of the Road, 1934; Gallant, Picture Tales from Spain, 1936; Roller Skates, 1936. Received Newbery medal for most distinguished contbn. to Am. literature for children, 1937; Year of Jubilo, 1940; The Least One, and The Long Christmas, 1941; The Way of The Storyteller, 1942; The Christmas Anna Angel, 1944. Home: 501 Highland Av., Ithaca, N.Y.

SAWYER, Wells M(eses), painter; b. farm in Ia., Jan. 31, 1863; s. Moses Calvin and Helen Jane (Cass) S.; studied law with William T. Rankin, 1879-82; art edn., pupil of John O. Anderson, 1882-85, Chicago Art Inst., 1885-86, Corcoran Sch. of Art, 1891-92, Washington Art Students League, 1893-97; private pupil of Howard Helmick; m. Kathleen Alton Bailey, June 8, 1896; children—Helen Alton (Mrs. Jerry Farnsworth), Bailey M. Australian Air Force; killed in line of duty, 1941). Painted and illustrated in Chicago, 1886-90; with div. of illustrations, U.S. Geol. Survey and Bureau Am. Ethnology, Washington, D.C., 1891-97; prepared exhibit for Bur. of Animal Industry for Chicago World's Fair, 1893; artist to Pepper-Hearst expedition to Florida Keys (under Frank Hamilton Cushing), 1896-97; Office of Secretary of Treasury in charge design and inspection of furnishings for federal bldgs., 1897-1906; sec. holding company; later with Nat. City Bank of New York (pres. 1914); retired on account of poor health and lived in Spain until the war; since has spent much time in Mexico. Exhibited: 1st Annual exhbn. Am. Oil Paintings, Chicago, 1889; Atlanta Expn., 1895; Trans. Miss. Expn., Omaha, 1898, etc.; one-man shows, Fischer Galleries, Washington, D.C., 1898; Snedecor Galleries, New York, 1914; Babcock Galleries, 1916-24; Ferargil Gallery, 1916-36; Milch Gallery, 1929; Corcoran Gallery, 1931, Gibbes Gallery, Charleston, S.C., 1931; Nat. Gallery of Art, Washington, D.C., 1931; Spanish Nat. Gallery of Modern Art, Madrid, 1928; Amigos del Pais, Malaga, 1934; under auspices Southern Art Projects, 1935-36. Am. Fed. of Arts, Washington, D.C., 1938-41; Mexican water-colors exhbn., Univ. Club of Mexico City, 1941; Corcoran Biennials, Contemporary Am. Painters, etc., 1944-45; also exhibited in Eng. Represented permanently: "Late Afternoon at Segovia," Nat. Collection of Fine Arts, Washington, D.C.; "Hilltops," Vanderpoel Gallery, Chicago; "Lower New York," Museum of City of New York; "Head of Apache Woman" and "Early Light on the Palisades," Hudson River Museum, Yonkers, New York; "Winter at Snug Rock," Corcoran Art Gallery of Art; "On the King's Highway," Benjamin West Soc. collection, Swarthmore, Pa. Asso. mem. Chicago Soc. Artists, 1889; mem. Am. Water Color Soc., Allied Artists of Am. Soc. Washington Artists (since 1892), Studio Guild (life); mem. Yonkers Art Assn. since 1915 (hon. pres.); mem. Provincetown and Sarasota Art Assns. Club: Salmagundi (life). Forwarding address: 47 Fifth Av., New York 3, N.Y.

SAWYER, Wilbur Augustus, pub. health; b. Appleton, Wis., Aug. 7, 1879; s. Wesley Caleb and Minnie Edmea (Birge) S.; Univ. of California, 1898-99; A.B., Harvard, 1902; M.D., Harvard Medical School, 1906; LL.D., University of California 1945; m. Margaret Henderson, Oct. 14, 1911; children—Margaret (Mrs. J. Wallace Carroll), Gertrude (Mrs. R. W. Howell), Ruth Henderson, Wilbur Henderson. Interne Mass. Gen. Hosp., 1906-08; medical examiner, Univ. of Calif., 1908-11; dir. Hygienic Lab., 1910-15, sec. and exec. officer, 1915-18, Calif. State Bd. of Health; lecturer in hygiene and preventive medicine, 1914-16, clin. prof., 1916-19, U. of Calif. Med. Sch. On active duty as capt. and maj., M.C., U.S. Army, Feb. 6, 1918-May 31, 1919; chief of sec. on combating venereal diseases, Surgeon Gen.'s Office, War Dept., actg. mem. Interdepartmental Social Hygiene Bd., actg. dir. of social hygiene div. of Commn. on Training Camp Activities, and acting gen. sec. Am. Social Hygiene Assn., 1918-19; lt. col. M.R.C., 1919-20. Apptd. state dir. Internat. Health Bd., New York, June 1, 1919; dir. Australian hookworm campaign, 1919-22; adviser in pub. health, Australian Ministry of Health, 1922-24; asst. regional dir. for the East, 1923-24, dir. Public Health Lab. Service, 1924-27, Internat. Health Bd. of Rockefeller Foundation; also asso. dir. Internat. Health Div. of Rockefeller Foundation, 1927-35, director 1935-44; dir. of health, U.N.R.R.A. since 1944; member West African Yellow Fever Commission, Rockefeller Foundation, 1926-27, in charge Yellow Fever Lab., 1928-35; mem. Nat. Advisory Council of U.S. Pub. Health Service, 1937-40; mem. subcom. on Tropical Diseases, Nat. Research Council, 1940-44 (chmn. 1940); dir. commn. on tropical diseases Bd. for Investigation and Control of Influenza and Other Epidemic Diseases in the Army, 1942-44; honorary consultant to med. dept. U.S. Navy, 1941-44; mem. Ethnogeographic Bd., 1942-44; dir. Rockefeller Foundation Health Commn., 1940-44; convener Sect. Viruses and Viral Diseases, of Third Internat. Congress for Microbiologists, 1939; mem. adv. sci. bd., Gorgas Memorial Inst., 1944. Methodist. Fellow Am. Pub. Health Assn., A.M.A., A.A.A.S., N.Y. Acad. Medicine, Royal Soc. Tropical Medicine and Hygiene; mem. Assn. of Am. Physicians, Am. Acad. Tropical Medicine (pres. 1936-37), Am. Soc. Tropical Medicine (pres. 1943-44), American Society Parasitologists, American Epidemiological Soc., Assn. Mil. Surgeons of U.S., Am. Soc. for Exptl. Pathology, N.Y. Soc. Tropical Medicine (pres. 1934-35), Harvey Society, Am. Assn. Immunologists, Society for Experimental Biology and Medicine, Nat. Malaria Society, Society of American Bacteriologists, Society for Visiting Scientists (London, England), Sigma Xi, Alpha Omega Alpha; corr. mem. Société Belge de Médecine Tropicale, Société de Biologie (Paris), Med. Assn. of South Africa; hon. life mem. Conf. of State and Provincial Health Authorities of N. America, Tenn. Public Health Assn. U.S. del. Pan Am. San. Conf., Bogotá, 1938. Decorated Knight 1st Class Order of St. Olav, 1926; Gran Oficial Order of Carlos J. Finlay (Cuba), 1940; awarded Leon Bernard prize (Norway) (League of Nations), 1939. Club: Cosmos (Washington, D.C.). Contributor on tuberculosis, typhoid carriers, rabies, epidemic poliomyelitis, venereal diseases, hookworm disease, yellow fever, etc. Home: 4612 Drummond Av., Chevy Chase 15, Md. Office: U.N.R.R.A., 1344 Connecticut Av. N.W., Washington 25, D.C.

SAWYER, Willits Herbert, exec. engr.; b. Schoolcraft, Mich., Oct. 30, 1873; s. Herbert Brown and Lina Frances (Pursel) S.; B.S. in E.E., U. of Neb., 1894, Dr. Engring. (hon.), 1936; m. Georgina F. Case, May 11, 1898; children—Robert Thomas, Edward Case. In employ various street ry. cos. until 1895; with Gen. Electric Co., Schenectady and N.Y. City, 1895-1905, British Electric Traction Co., England, 1896; engr. New York office of Ford, Bacon & Davis, 1905-14; v.p. E. W. Clark & Co. Management Corp., Columbus, O., 1914-22; pres. East St. Louis & Suburban Ry. Co. and affiliated cos., 1919-27; pres. Stevens and Wood, Inc.; v.p. Allied Power & Light Corp., 1927-30; co-receiver, Atlantic Pub. Service Associates, Carolina-Ga. Service Co. and Southern Pub. Service Co., 1930-31; pres. Peoples Transit Co., Dayton, O., 1932-45; cons. engr. since 1930; electrical power consultant N.Y. World's Fair, 1937-40. Report on El Tranvia Municipal de Bogota, Bogota, Colombia, South America, 1939; reported on Havana Electric Railway, Cuba; report for Nova Scotia Light & Power Company, Halifax. Fellow American Institute E.E.; fellow Am. Soc. Mech. Engrs.; mem. Am. Electric Ry. Assn. (pres. 1926-27). Clubs: Columbus (O.) Club; Engineers, Bankers, Railroad (New York). Apptd., 1926, by Govt. of State of Victoria, Australia, to investigate and report on the Yallourn brown coal electricity generation scheme and connected power undertakings of the State Electricity Commn. of Victoria. Home: 1499 Roxbury Rd., Columbus, O. Office: 30 Broad St., New York 4, N.Y.

SAWYERS, Mott Randolph, clergyman; b. Unionville, Ia., July 5, 1870; s. Sylvester Heartwell and Mary Flavia (Miller) S.; A.B., Parsons Coll., Fairfield, Ia., 1890, D.D., 1914; student Princeton, 1891; grad. Princeton Theol. Sem., 1895; grad. study Union Theol. Sem., 1898-99; Ph.D., Western Union Coll., Lemars, Ia., 1913; m. Rebecca Margaret Taylor, July 17, 1907; 1 dau., Ruth LaRue. Ordained ministry Presbyn. Ch., 1903; pastor Unionville and Moulton, Ia., 1895-96, Centerville, 1897; state sec. Ia. Anti-Saloon League, 1899-1902; pastor Mt. Ida Presbyn. Ch., Davenport, Ia., 1902-11; gen. sec. Y.M.C.A., Davenport, 1911-13; pastor Avondale Presbyn. Ch., Cincinnati, O., 1914-15; lecturer Redpath Lyceum Bur., 1915-17; in Y.M.C.A. service at various army posts, 1917-19; pastor Centerville, 1920-40, pastor emeritus May 1, 1940; interim pastor, Congl. Ch., Anoka, Minn., 1941, First Presbyn. Ch., Rochester, Minn., Sept. 1942-Aug. 1943. Mem. Iowa Nat. Guard 3 yrs; served with Y.M.C.A., Spanish-Am. War. Awarded testimonial of good citizenship "for more than 20 years of useful public service," 1940. Mem. Internat. Magna Charta Assn. (v.p. Ia.), Sons of Am. Revolution (sec. Minneapolis chapter); life mem. Centerville Assn. of Commerce. Republican. Club: Commercial (ex-pres.). Writer Pep Talks, syndicated weekly newspaper feature, and contbr. stories and verse to mags. Author: Famous Friends of God, 1933; The Shepherd Who Abided, 1937. Home: 4801 Ewing Av. S., Minneapolis, Minn.

SAX, Karl, coll. prof.; b. Spokane, Wash., Nov. 2, 1892; s. William L. and Minnie (Morgan) S.; B.S., Wash. State Coll., 1916; M.S., Harvard, 1917, D.Sc., 1922; m. Hally Jolivette, Sept. 22, 1915; children—Karl Jolivette, William Peter, Edward Alan. Instr. in genetics, U. of Calif., 1919; plant breeder Riverbank Lab., 1919-20; biologist Me. Agrl. Expt. Sta., 1920-28; asso. prof. cytology, Arnold Arboretum, Harvard, 1928-35, prof. of botany since 1935. Served as 2d lt., C.A.C., U.S. Army, 1918-19. Mem. Nat. Acad. Sciences. Unitarian. Home: 380 South St., Forest Hills, Mass.

SAXE, John Godfrey, lawyer; b. Saratoga, N.Y., June 25, 1877; s. John Theodore and Mary (Bosworth) S.; B.A., McGill U., 1897, M.A., 1914; LL.B., Columbia, 1900; LL.D., Middlebury, 1916, Vermont, 1940; m. Mary Sands, June 10, 1909. Admitted to N.Y. bar, 1900; mem. Saxe, Bacon & O'Shea; mem. N.Y. Senate, 1911, 12; counsel to Gov. Glynn, 1914; mem. Constl. Conv., N.Y., 1915; served as chmn. law com. Dem. State Com. and chmn. or mem. many state commns. and bar assn. coms.; chmn. exec. com. Bar Assn. City of New York, 1928-29 and 1934-35; first chmn. Joint Com. of all N.Y. City bar assns., 1930-33. Trustee Metropolitan Museum of Art. Pres. N.Y. State Bar Assn., 1935-37; mem. Psi Upsilon. Episcopalian. Clubs: Manhattan (pres. 1925-27 and 1929-31), The Links, Downtown, Columbia University, Oakland Golf, Links Golf, National Golf Links of America; St. James (Montreal), Travellers (Paris). Author: Saxe's Manual of Elections, 1918; Genealogy of Saxe Family in America; Charitable Exemptions in

New York State; Inter-State Divorce, New York System of Charities. Home: 525 Park Av. Office: 102 Maiden Lane, New York, N.Y.

SAXE, Martin, lawyer; b. New York, N.Y., Aug. 28, 1874; s. Fabian and Theresa (Helburn) S.; spl. student Princeton U., 1890-93; LL.B., New York Law Sch., 1897; m. Georgia Short Paxton, Apr. 22, 1912; 1 dau., Prairie (Mrs. R. K. Day, dec.). Law clerk Hastings & Gleason, 1897-1900; admitted to N.Y. bar, 1897; partner Saxe, Powell & Silver, 1905-15, Morris, Plante & Saxe, 1918-37, Saxe, Cole & Anderson since 1938. Asst. corp. counsel, N.Y. City, 1902-04; state senator, 17th Dist., 1905-07, 18th Dist., 1907-09. Pres. N.Y. State Tax Commn., 1915-18; del. and chmn. com. on taxation N.Y. State Constl. Convs., 1915 and 1938. Mem. Am. Bar Assn., N.Y. State Bar Assn., N.Y. County Lawyers Assn., Assn. Bar City of New York, Acad. Polit. Science, Nat. Tax Assn. Republican. Clubs: City, Lawyers (gov.), National Republican, Princeton (New York). Co-author: The Taxation of Corporations, 1914; also various articles. Home: 101 Central Park West. Office: 76 Williams St., New York, N.Y.

SAXON, Olin Glenn (säks'ŭn), business adminstrn.; b. Greenwood, S.C., Dec. 24, 1892; s. Thaddeus Glenn and Alla Eugenia (Pollard) S.; student Conway Hall, Carlisle, Pa., 1908-09, St. Paul's Sch., Garden City, N.Y., 1909-10; A.B., Harvard, 1914, LL.B., 1917; hon. A.M., Yale, 1931; m. Catherine Marie Dunham, Sept. 25, 1919; children—Olin Glenn, Jr., Philip Dunham, Janet. Served as atty. and spl. agt. Dept. of Justice, Washington, D.C., 1917-19; law clk. Cravath & Henderson, New York, N.Y., 1919-20; asst. import mgr. G. Amsenck & Co., 1920-21; mgr. rubber dept. Arnold, Dorr & Co., 1921-23; v.p., dir. and gen. mgr. Washington-Dean Co., New York, N.Y., 1923-31; prof. business adminstrn., Yale U., since 1931, head of div. of applied economics, fellow Saybrook Coll., 1934-39, mem. gov. bd. Sheffield Scientific Sch., Yale; dir. of research Republican Nat. Com., 1936-40; adviser to Gov. Alfred Landon in 1936; commr. of finance and control, State of Conn. (on leave from Yale), 1939-40; pres. Pennsylvania Economy League, Philadelphia, Pa. (on leave from Yale U.), since 1942. Secretary Resolutions Com., Republican Nation Conv., 1940. At Field Arty., O.T.S., Camp Taylor, Ky., 1918. Mem. Rubber Exchange and Commodity Exchange, New York, N.Y., 1927-32. Mem. Economists Nat. Com. on Monetary Policy, Phi Beta Kappa, Delta Upsilon Club, Phi Gamma Delta. Republican. Presbyterian. Clubs: Harvard (New York City); University (Washington, D.C.); Graduate (New Haven), Hartford (Hartford, Conn.). Home: 53 Edgehill Rd., New Haven, Conn. Office: 1315 Walnut St., Phila., Pa.

SAYAO, Bidu (sī-yow') Brazilian lyric soprano; b. Río de Janeiro, 1906; d. Pedro de Oliveira and María José Costa; studied under Theodorini and Jean de Reszke. Made debut Municipal Theatre, Río de Janeiro, 1925; debut in opera, Royal Theatre, Rome, in Barber of Seville, 1926; later sang in La Scala, (Milan), Royal Opera House (Turin), Opéra (Paris), Colón Theatre (Buenos Aires), San Carlo Opera (Naples) and Carlo Felice (Genoa); Parisian critics hailed her as "Brazilian Nightingale"; with Met. Opera since 1937. Honors: Palmes Academiques of France; decorated by Queen Marie of Rumania; hon. mem. of Delta Omicron. Address: Metropolitan Opera Assn., New York, N.Y.

SAYE, James Newton (sā), lawyer; b. White County, Ark., Aug. 12, 1888; s. William Burrell and Lulu (Hodges) S.; m. Leah Wells, Dec. 17, 1928; children—Sarah Jane, Leah Wells. Stenographer and R.R. clerk, 1908-14; asst. to receiver of The State Nat. Bank, Little Rock, Ark., 1914-19; admitted to Ark. bar, 1918, Tex. bar, 1931, bar of U.S. Supreme Court, 1932; practiced at Little Rock, and El Dorado, Ark., until Mar. 1931; since practiced at Longview, Tex. Served in U.S. Army, Camp Pike, Ark., Aug.-Dec. 1918. Mem. Am. Bar Assn., Tex. State Bar, Modern Woodmen of America. Address: Longview, Tex.

SAYER, Robert H(arold), mining engr.; b. Denver, Colo., Dec. 18, 1885; s. Hal and Elizabeth (Dart) S.; A.B., Harvard, 1908; m. Gertrude Bart Berger, July 9, 1912; children—Robert, Hal, William, Damaris, Phyllis, Constance. Engaged in mining and leasing, Colo., 1908-12; cons. engineer and mine operator, 1913-16; field engr. Ludlum Steel Co., 1919-21; operating mines nr. Breckenridge, Colo., 1922; cons. engr. Chipman Chemical Co., 1923-24; same U.S. Dept. of Justice, 1927-28; operating Lake Mine, nr. Idaho Springs, Colo., 1925; cons. engr. Western Exploration Co., 1926; gen. mgr. Quartz Hill Hold. Co., 1928-29; cons. mining engr. Ludlum Steel Co., 1929; then in gen. cons. work; mine mgr. Pardners Mines Corp., N.M., 1933-34; pres. and gen. mgr. Veta Mines, Inc., 1935-40; v.p. in charge production Rustless Mining Corp. (subsidiary Rustless Iron & Steel Co. of Baltimore) producing chrome on Pacific Coast, 1941-42; head production specialist for Bd. of Econ. Warfare, in charge of strategic mineral development in Central America, with hdqrs., Guatemala City, 1942-43; returned to private engineering practice. Aviator, U.S. Army advancing to 1st lt., 1917-18. Pres. bd. Colo. Sch. of Mines, 1934-35, trustee 12 yrs.; dir. Colo. Metal Mining Fund, 8 yrs. Mem. Am. Inst. Mining and Metall. Engrs. (chmn. Colo. sect.), Mining and Metall. Soc. America, Colo. Scientific Soc., Colo. Mining Assn. (formerly a dir.), Denver C. of C. Republican. Episcopalian. Clubs: University, Mile High (Denver); Harvard (New York). Home: 2187 S. Adams St. Office: Boston Bldg., Denver, Colo.

SAYERS, Dorothy Leigh (sārs), Brit. author; b. Oxford, Eng., 1893; d. Rev. Henry and Helen Mary (Leigh) Sayers; M.A., Oxford U., 1915; m. Atherton Fleming, 1926. Mem. Ch. of Eng. Club: Detection (London). Author: Clouds of Witnesses, 1927; Dawson Pedigree, 1928; Lord Peter Views the Body, 1929; Strong Poison, 1930; Unpleasantness at the Bellona Club, 1930; Suspicious Characters, 1931; Unnatural Death, 1931; Have His Carcass, 1932; Whose Body?, 1932; Hangman's Holiday, 1933; Murder Must Advertise, 1933; Nine Tailors, 1934; Gaudy Night, 1936; Zeal of Thy House, 1937; Busman's Honeymoon, 1937; Greatest Drama Ever Staged, 1938; Devil to Pay, 1939; Strong Meat, 1939; In the Teeth of the Evidence, 1940; Begin Here: A Wartime Essay, 1940; The Mind of the Maker, 1941; Man Born To Be a King (play), 1943. Home: 24 Great James St., London, Eng., W.C. 1; 24 Newland St., Witham, Essex, Eng.*

SAYERS, Michael (sā'ĕrs), author, journalist; b. Dublin, Eire, Dec. 19, 1912; s. Philip and Molly (Harmel) S.; student of philosophy, Trinity Coll., Dublin, 1930-33, of medicine, King's Coll., London U., 1934-36, of law, Law Sch., London, 1934-35; m. Mentana Galleani, Feb. 8, 1938; 1 son, Sean Philip. Drama critic, English Weekly, London, 1934-37; contributor critical articles and short stories to Criterion, Life and Letters, Spectator, etc., 1935-37; short stories appeared in O'Brien's Best British Short Stories (1936 edit. dedicated to Michael Sayers); in charge Norman Bel Geddes' theatrical productions, N.Y. City, 1937-39; became interested in Axis propaganda and began to investigate and expose; became editor The Hour, confidential news letter devoted to exposing sabotage activity in U.S., 1941-43. Author: (with A. E. Kahn) Sabotage! The Secret War Against America, 1942; The Great Conspiracy, 1945. Home: Whitehill Road, Yorktown Heights, New York.

SAYERS, Royd Ray, dir. U.S. Bur. Mines, med. dir. U.S.P.H.S.; b. Crothersville, Ind., Oct. 25, 1885; s. Smith and Ida May (Lewis) S.; B.A., M.A., Ind. U., 1907; M.D., U. of Buffalo, 1914; m. Edna Linnen, Feb. 26, 1923; 1 dau., Joan. Professor electrochemistry, U. of Buffalo, 1911-13; med. dir., U.S. Public Health Service since 1913; served as public health officer on U.S. Coast Guard Cutter "Comanche," 1917; detailed U.S. Bureau of Mines as chief surgeon and chief of Health and Safety Branch, 1917-33; chief, Div. of Industrial Hygiene, Nat. Inst. of Health, 1933-40; dir. U.S. Bureau of Mines since 1940. Mem. Nat. Conf. of Governmental Industrial Hygienists; professorial lecturer on indsl. hygiene, George Washington Univ.; mem. Advisory Com. on Industrial Hygiene, Internat. Labor Office, Geneva, Switzerland (mem. corr. com. indsl. hygiene); mem. Indsl. Hygiene Foundation of America, Inc.; mem. Com. on Commercial Policy, Dept. of State; mem. Interdepartmental Com. on Safety, and numerous other coms. In 1923, mem. delegation of U.S. to Pan-Pacific Science Congress in Australia, serving as chmn. sect. on hygiene among workers, particularly miners; visited mines of New Zealand, Australia, South Africa, and European countries; chmn. same sect. when Pan-Pacific Science Congress met in San Francisco, 1939; chmn. Am. delegation to represent U.S. at 8th Internat. Congress for Prevention of Industrial and Occupational Diseases (Frankfort-on-Main, Germany). Mem. Am. Public Health Assn. (chmn. pneumoconiosis com.), A.M.A., Am. Inst. Mining and Metall. Engrs., Am. Soc. Heating and Ventilating Engrs., Am. Gas Assn. (mem. various coms.), Assn. of Mil. Surgeons of the U.S., A.A.A.S., Mining Assn. of Montana, Jos. A. Holmes Safety Assn. (pres.); Washington Biophysical Inst.; Am. Assn. of Indsl. Physicians ad Surgeons (past pres.). Author: numerous publs. dealing with carbon monoxide, silicosis, high temperatures and humidities, health and safety in mines, toxic dusts and gases, etc. Home: 3123 Dumbarton Av., Washington, D.C.

SAYLER, Henry Benton, army officer; b. Huntington, Ind., Nov. 4, 1893; s. John Milton and Jane (Wampler) S.; student Central Coll., Huntington, 1910, Braden's Prep. Sch., Highland Falls, N.Y., 1910-11; B.S., U.S. Mil. Acad., 1915; student Mass. Inst. Tech., 1922-23, Command and Gen. Staff Sch., 1931-33; m. Jessie Dale Dixon, Oct. 6, 1917; children—Henry Benton, Dale Dixon, John Milton. Commd. 2d lt. C.A.C., 1915; transferred to Ordnance Dept., 1921; promoted through grades to maj. gen.; with ry. arty. in France, World War I; on European duty since 1942. Clubs: Army and Navy (Washington), Churchill (London), Travellers (Paris). Home: Huntington, Ind. Address: War Dept., Washington, D.C.

SAYLER, Oliver Martin, dramatic critic; b. Huntington, Ind., Oct. 23, 1887; s. Samuel Martin and Luella C. (Daily) S.; A.B., Oberlin, 1909; m. Lucie V. Reichenbach, September 18, 1920 (divorced July 1942); 1 daughter, Ida Lou. On staff Indianapolis News, 1909-20; correspondent Boston Evening Transcript, 1915-20. On leave of absence studied European theatres, May-Sept. 1914, Russian theatres, Sept. 1917-Aug. 1918; lecturer on the theatre and on Russia; conductor "Footlight and Lamplight," weekly dramatic and literary review, broadcast over radio, 1924-29; founded Oliver M. Sayler, Inc., 1928; partner Marjorie Barkentin. Revisited Russian theatres, 1924, 33; Am. rep. Moscow Art Theatre and other theatres of Russia. Mem. bd. dirs. and exec. com. Am. Theatre Wing Service, Inc., since 1942; mem. Emergency Council of Legitimate Theatre since 1942. Mem. Assn. of Theatrical Agents and Mgrs. Union, A. F. of L., since 1938; v.p., 1941-42; business agent since 1942. Contributor to magazines. Member Phi Beta Kappa Fraternity. Author: Russia, White or Red, 1919; The Russian Theatre Under the Revolution, 1920 (revised and enlarged as The Russian Theatre, 1922); The Russian Players in America, 1923; Our American Theatre, 1923; Inside the Moscow Art Theatre, 1925; Revolt in the Arts, 1930. Editor: The Moscow Art Theatre Series of Russian Plays, Series I, 1922, Series II, 1923; The Eleonora Duse Series of Plays, 1923; Max Reinhardt and His Theatre, 1924; Plays of the Moscow Art Theatre Musical Studio, 1925. Mem. Am. Russian Inst. Clubs: Players, P.E.N. (New York). Home: 4 W. 40th St. Office: 25 W. 45th St., New York, N.Y.*

SAYLES, John Manville (sālz), educator; b. Mexico, N.Y., June 17, 1877; s. Manville F. and Ollie Newton (Antisdel) S.; A.B., Colgate U., 1900; Pd.B., N.Y. State Coll. for Teachers, 1902; (hon.) Ed.D., from Colgate Univ., 1937; m. Grace Inglehart, June 25, 1902; 1 son, Charles Inglehart. Prin. Richmondville (N.Y.) High Sch., 1902-05, Glens Falls High Sch., 1905, Model High Sch. at N.Y. State Coll. for Teachers, Albany, 1905-06, Milne (Practice) High Sch., Albany, 1906-20; dir. teacher training, N.Y. State Coll. for Teachers, 1920-39, acting pres., 1939-43, pres. since 1943; mem. bd. dirs. Farmers and Mechanics Bank. Trustee Dudley Observatory; chmn. Benevolent Assn., N.Y. State Teachers Coll.; mem. bd. managers Albany Home for Children. Member N.E.A., National Society Teachers of Education, Academic Principles Assn. of New York State (pres. 1937), Middle States Assn. Colls. and Secondary Schs., Eastern States Assn. of Professional Schs. for Teachers, Am. Assn. of Teachers Colleges, Assn. Colleges and Univs., State of N.Y., Secondary, Teacher and Albany Adult edn. councils, Foreign Policy Association (honorary vice chmn.), Phi Beta Kappa, Delta Upsilon, Kappa Phi Kappa. President Star Lake Hotel Co. Inc., Star Lake, N.Y., 1937. Republican. Presbyterian (elder, trustee). Mason. Clubs: Rotary (president, 1937-38), University (ex-president), Albany Country. Contributor to educational magazines. Frequent speaker at educational meetings. Formulated program for ednl. theory through 2 yr. integrated course of extracurricular activities, required of freshmen and sophomores, and illustrated in the sch. of practice. Holds monthly confs. and annual round table for teachers. Home: 681 Hudson Av., Albany, N.Y.

SAYLOR, Harry Truax, newspaper editor; b. Oakwood, Ill., Mar. 22, 1893; s. Zarah Stanton and Frances (Truax) S.; student Oakwood High Sch., 1907-10; m. Ernestine Dinsmore, Dec. 25, 1917 (died Jan. 24, 1939); m. 2d, Margaret Mulqueen, Feb. 22, 1941. Reporter Danville Press, 1912-16; reporter and city editor Springfield News-Record, 1916-20; mng. editor Elgin Courier, 1919, all of Illinois; mng. editor Camden Courier, 1920-29, Phila. Record, 1929-34, editor since 1934; editor New York Post, 1934-39; also editor Courier-Post newspapers of Camden, N.J. dir. Courier-Post Co., Philadelphia Record Co. Served as seaman U.S. Navy, World War. Home: Westbury Apts., 15th and Spruce Sts. Office: Philadelphia Record, Broad and Wood Sts., Philadelphia, Pa.

SAYLOR, Henry Hodgman, editor, architect; b. Baltimore, Md., May 5, 1880; s. Livingston and Katy (Oster) S.; prep. edn., The Hill Sch., Pottstown, Pa.; student architecture, Mass. Inst. Tech., 1898-1901; m. Mary Helen Miller, Nov. 27, 1906; children—Mary Miller (Mrs. Robert C. Muhlhausen), and Helen Mills (Mrs. E. Edson Poler). Editor Architectural Review, Boston, 1904-06; architectural editor, Country Life in America, New York, 1906-09; editor American Architect, 1909; editor House and Garden, New York, and treas. McBride, Winston & Co., 1909-11; editorial dir. and treas. McBride, Nast & Co., 1911-13; art editor Doubleday, Page & Co., 1913-14; editor of Country Life in America, 1914-20; editor Architecture, 1926-36; asso. editor Am. Architect, 1936-37; editor, publisher The Architect's World, 1938; asso. editor The Architectural Forum, 1938-41; consultant to Pub. Bldg. Adminstrn., 1939-40; supervising construction of war plants for Albert Kahn, 1942-43; editor Jour. Am. Inst. of Architects since 1944. Member A.I.A., Architectural League New York, Beaux Arts Institute of Design, Royal Geographic Society, Delta Kappa Epsilon. Clubs: Sierra (California); Century, Dutch Treat (New York); Cosmos (Washington, D.C.). Author: Bungalows, 1910; Making a Rose Garden, 1912; Making a Fireplace, 1912; The Book of Annuals, 1913; Tinkering with Tools, 1924. Editor: Distinctive Homes of Moderate Cost, 1910. Inexpensive Homes of Individuality, 1911; Architectural Styles for Country Houses, 1912; Country Houses by Aymar Embury, II, 1914; Collecting Antiques for the Home, 1938. Home: 1741 New York Av. N.W., Washington 6, D.C.

SAYRE, Francis Bowes (sâr), diplomatic adviser; born South Bethlehem, Pennsylvania, Apri 30, 1885; s. Robert Heysham and Martha Finley (Nevin) S.; A.B., Williams Coll., 1909, LL.B., Harvard Univ., 1912, S.J.D., 1918; LL.D., Ursinus Coll., 1934; D.C.L., University of the South (Sewance), 1938;

L.H.D., Williams College, 1937; Litt. D., Bucknell College, 1942; LL.D., Rollins College, 1943; LL.D., Bowdoin College, 1944; m. Jessie Woodrow, d. President Woodrow Wilson, November 25, 1913 (died Jan. 15, 1933); children—Francis Bowes, Eleanor Axson, Woodrow Wilson; m. 2d, Elizabeth Evans Graves, June 28, 1937. Dep. assistant district attorney New York County, New York, 1912-13; assistant to president of Williams College and instructor in government in the college, 1914-17; Thayer teaching fellow, Harvard Law Sch., 1917-18, asst. prof. law Harvard U., 1919-24, prof., 1924-34; leave of absence, 1923-25; lecturer U. of Southern Calif., summer, 1923; adviser in foreign affairs to Siamese govt., 1923-25; apptd. E.E. and M.P. from Siam, 1925; jurisconsult to Ministry of Foreign Affairs, Siamese govt., 1925-30; negotiated on behalf of Siam new polit. and commercial treaties with France, Great Britain, The Netherlands, Spain, Portugal, Denmark and Sweden, 1925, Norway and Italy, 1926, abolishing extraterritoriality in Siam, also treaty of arbitration with Great Britain, 1925; dir. Harvard Inst. of Criminal Law., 1929-34; trustee Mass. State Training Schs., with supervision of juvenile delinquents of state, 1932-33; state commr. of correction, Mass., 1933; asst. Sec. of State (U.S.), by appmt. of President Franklin D. Roosevelt, 1933-39, in charge negotiation of Am. trade agreements under Sec. of State; chmn. Exec. Com. on Commercial Policy, U.S. Govt., 1933-39; chmn. U.S. Interdepartmental Com. on Philippines, 1934-39; mem. Board of Foreign Service Personnel, 1937-39; mem. Board of Examiners for the Foreign Service, U.S. State Department, 1937-39; U.S. High Commr. to the Philippines, 1939-42; escaped from Corregidor by submarine, Feb. 1942; special assistant to secretary of state and dep. dir. Foreign Relief and Rehabilitation Operations, 1943; diplomatic adviser, United Nations Relief and Rehabilitation Administration since 1944; head of U.N.R.R.A. delegation to Iraq, 1945. Created Phya Kalyan Maitri by the King of Siam, 1924; awarded Grand Cross Crown of Siam, 1924; Grand Cross of White Elephant (Siam), 1925; Grand Officier Order of Orange-Nassau (Netherlands), 1925; Knight Grand Comdr., Chula Chom Klao (Siam), 1926; Comdr. Order of the Dannebrog, 1st Class (Denmark), 1926; Grand Cross Royal Order of Isabel la Catolica (Spain), 1926; Grand Cross Order of Christ (Portugal), 1926; Comdr. Order of Saint Olav, 1st Class (Norway), 1927; Grand Officier de la Légion d'Honneur (France), 1929. Mem. representing Siam, Permanent Court of Arbitration at The Hague, 1925-34. Trustee Lawrenceville Sch. Fellow Am. Acad. Arts and Sciences; mem. Phi Beta Kappa, Sigma Phi. Democrat. Episcopalian. Clubs: Cosmos (Washington); Williams Coll. (New York); Manila Polo, Army and Navy (Manila). Author: Experiments in International Administration, 1919; Cases on Labor Law, 1922; Cases on Criminal Law, 1927, abridged edition, 1930; Siam Treaties with Foreign Powers, 1920-27, 28; Cases on the Law of Admiralty, 1929; American Must Act, 1935; The Way Forward; The American Trade Agreements Program, 1939; The Protection of American Export Trade, 1939. Home: 4853 Rockwood Parkway. Office: United Nations Relief and Rehabilitation Administration, Washington, D.C.

SAYRE, Harrison Monell, editor; b. Newark, N.J., May 21, 1894; s. Joseph M. and Ella G. (Brown) S.; A.B., Wesleyan U., Conn. 1916; m. Mary E. White, Oct. 25, 1921; children—Mary Dixon, James White, Adelaide B., Jean H., Robert F. Debating coach and teacher Central High Sch., Middletown, Conn., 1914-17; asst. in philosophy, Wesleyan U., 1916-17; editor World News, 1923-32; founder (with Preston Davis) and mng. editor, My Weekly Reader, 1928-40; editor Current Events, Our Times, and Unit Study Books; advisory editor, Boy Scouts of America; pres. Am. Edn. Press. First lt., 87th Inf., U.S. Army, 1917-19. Trustee Columbus Gallery of Fine Arts, Alfred L. Willson Charitable Foundation, Wesleyan U.; chmn. Community Services Bd., Franklin Co. Dir. Columbus Foundation. Mem. Franklin Co. Planning Commn., Phi Beta Kappa, Alpha Chi Rho. Clubs: University, National Press (Washington, D.C.). Home: 264 N. Drexel Av. Office: 400 S. Front St., Columbus, O.

SAYRE, John Nevin, clergyman; b. South Bethlehem, Pa., Feb. 4, 1884; s. Robert Heysham and Martha Finley (Nevin) S.; grad. Lawrenceville (N.J.) Sch., 1903; A.B., Princeton, 1907; B.D., Episcopal Theol. Sch., 1911; student Union Theol. Sem., 1908-10, U. of Marburg, Germany, 1913-14; m. Helen Augusta Bangs, June 28, 1910 (died June 29, 1911); m. 2d, Kathleen Martha Elizabeth Whitaker, Feb. 25, 1922; children—Kathleen Heather, Sophie Faith, William Whitaker. Y.M.C.A. sec., Williams Coll., 1907-08; instr. of O.T. lit., Princeton U., 1911-12, 1914-15; instr. N.T., Boone U., Wuchang, China, 1913; ordained to ministry P.E. Ch., 1911; asst. minister Christ Ch., Suffern, N.Y., 1915, rector, 1916-19; teacher Brookwood Sch., Katonah, N.Y., 1919-21; editor The World Tomorrow, 1922-24, pres., 1924-34; exec. sec. Fellowship of Reconciliation, 1921, 1924-35, chairman 1935-40, co-secretary since 1940; chairman International Fellowship of Reconciliation; president National Peace Conference, 1935-38; editor of Fellowship since 1940; has visited Europe many times traveling extensively in the interests of peace. Club: Princeton Charter (Princeton, N.J.). Contbr. to periodicals. Home: R.D. 1, Orangeburg, N.Y. Office: 2929 Broadway, New York, N.Y.

SAYRE, Morris (sâr), exec. vice-pres. Corn Products Refining Co.; b. Montrose, Pa., Nov. 27, 1885; s. Samuel Huntting and Annie W. (Morris) S.; B.S. and B.A., U. of Richmond, 1906; M.E., Lehigh U., 1908; m. Anna M. Hand, Sept. 18, 1912; children—John M., William M. With Corn Products Refining Co. since 1908, mgr. of Granite City, Ill., plant, 1914-16, mgr. of Argo, Ill. plant, 1916-27, gen. mgr. with headquarters in N.Y. City, 1928-36, v.p. since 1933, exec. v.p. since 1942, and dir. since 1929; dir. N.E. Grain Products Co., Faries Mfg. Co., Comml. Molasses Corp. Trustee New York Trust Co. Trustee Univ. of Richmond. Treasurer and trustee Nutrition Foundation. Member Phi Gamma Delta, Phi Beta Kappa, Tau Beta Pi, Omicron Delta Kappa. Mason. Home: 36 Prospect Av., Montclair, N.J. Office: 17 Battery Pl., New York, N.Y.

SAYRE, Paul, prof. law; b. Hinsdale, Ill., July 26, 1894; s. Rockwell and Susan (Lombard) S.; A.B., Harvard, 1916, S.J.D., 1925; J.D., U. of Chicago, 1920; m. Grace Geyer, Sept. 22, 1924; children—Susan, Mary, Lombard. Admitted to Ill. bar, 1920, practiced at Chicago, 1920-24; prof. law, Ind. U., 1925-28; research fellow, 1928-29, lecturer on civil procedure, 1929-30, Harvard Law Sch.; prof. law, State U. of Ia., since 1930. Reporter on succession to property Internat. Congress on Comparative Law, The Hague, 1937; del. of State Univ. of Ia. to Internat. Conf. on Higher Edn., Paris, 1937; pres. Nat. Conf. on Family Relations, 1937-39. Contbr. to legal and philos. jours. Home: 336 Magowan Av. Office: Law Bldg., Iowa City, Ia.

SAYRE, Pearl Mitchell (Mrs. Horace H. Sayre) (sâr), mem. Rep. Nat. Committee; b. Plainsville, Pa.; d. Robert Charles and Ruth Cecelia (Alexander) Mitchell; student Wyoming Sem., Kingston, Pa., Bordentown (N.J.) Female Coll., Claverack (N.Y.) Coll.; m. Horace Hendel Sayre; children—Helen (Mrs. William Cleaves Simpson), Robert Mitchell, George Maxwell. Pres. Carnegie Library Bd., 1916-25; organizer and mem. bd. of dirs. Ardmore Day Nursery, since 1917; mem. Republican State Com., Carter County; dir. Women's Activities, State of Okla.; Rep. campaign, 1928; mem. Rep. Nat. Com., since 1932, mem. exec. com. since 1936, now vice chairman Republican National Committee; chmn. decorations com., Rep. Nat. Convention, Phila., 1940. Organized Carter County Chapter Am. Red Cross before declaration of war, World War I, volunteer sec., duration of war; dist. chmn. Third Liberty Loan; mem. Canteen Com.; mem. Ardmore bond and stamp com., World War II, chmn. volunteer Nurses Aide Corps, Carter County; chief U.S. Citizens Service Corps. Clubs: Women's National Republican (N.Y.); Women's Republican (Okla. City); Pro-America (Tulsa, Okla.). Episcopalian. Author: Red Cook Book, 1904. Address: Ardmore, Okla.

SAYRE, Robert H(arold), mining engr.; b. Denver, Colo., Dec. 18, 1885; s. Hal and Elizabeth (Dart) S.; A.B., Harvard, 1908; m. Gertrude Bart Berger, July 9, 1912; children—Robert, Hal, William, Damaris, Phyllis, Constance. Engaged in mining and leasing, Colo., 1908-12; cons. engineer and mine operator, 1913-16; field engr. Ludlum Steel Co., 1919-21; operating mines nr. Breckenridge, Colo., 1922; cons. engr. Chipman Chemical Co., 1923-24; same U.S. Dept. of Justice, 1927-28; operating Lake Mine, nr. Idaho Springs, Colo., 1925; cons. engr. Western Exploration Co., 1926; gen. mgr. Quartz Hill Holding Co., 1928-29; cons. mining engr. Ludlum Steel Co., 1929; then in gen. cons. work; mine mgr. Pardners Mines Corp., operating in N.M., 1933-34; pres. and gen. mgr. Veta Mines, Inc., 1935-40; v.p. in charge production Rustless Mining Corp. (subsidiary Rustless Iron & Steel Co. of Baltimore) producing chrome on Pacific Coast, 1941-42; chief Strategic Mineral Mission to Guatemala and other Central Am. countries for Board of Econ. Warfare since 1944. President Compañia Minera de Guatemala, S. A. Aviator, U.S. Army advancing to 1st lt., 1917-18. Pres. bd. Colo. Sch. of Mines, 1934-35, trustee 12 yrs.; dir. Colo. Metal Min. Fund, 8 yrs. Mem. Am. Inst. Mining and Metall. Engrs. (chmn. Colo. sect.), Mining & Metall. Soc. America, Colo. Scientific Soc., Colo. Mining Assn. (formerly a dir.), Denver Chamber Commerce (formerly a dir.). Republican. Episcopalian. Clubs: University, Mile High (Denver); Harvard (New York); American (Guatemala). Office: Boston Bldg., Denver Colo. 14 C. P. No. 25, Guatemala City, Guatemala. Address: Apartado 511, Guatemala, Guatemala, C. A.

SAYWARD, William James, architect; b. Woodstock, Vt., Sept. 23, 1875; s. Charles Woodbury and Melissa (Follansbee) S.; B.S., U. of Vt., 1897; B.S. in Architecture, Mass. Inst. Tech., 1901; m. Clara Louise Purple, 1904; children—Mary Follansbee, Madeline. Began practice at N.Y. City, 1901; practiced in Seattle, 1908-13; moved to Atlanta, Ga., 1913; mem. Edwards & Sayward since 1914, firm name Sayward & Logan since 1939, firm architects for bldgs. at U. of Fla., Fla. State Coll. for Women, Winthrop Coll., Columbia Sem., Agnes Scott Coll., also Sr. High Sch. for Girls (Atlanta), York (S.C.) County Court House, Bank of Tifton (Ga.). Mem. Bd. of Edn., Decatur, Ga., University Housing Project, Atlanta. Fellow Am. Inst. Architects (v.p.); mem. Affiliated Tech. Socs. of Atlanta (ex-chmn.). Mason (Shriner). Clubs: City, Civitan, Atlanta Athletic. Office: Palmer Bldg., Atlanta, Ga.

SCAIFE, Alan Magee (skāf), manufacturer; b. Pittsburgh, Pa., Jan. 10, 1900; s. James Verner and Mary (Magee) S.; prep. edn., Shadyside Acad., Pittsburgh; Ph.B., Sheffield Scientific School (Yale), 1920; m. Sarah C. Mellon, Nov. 16, 1927; children—Cordelia M., Richard Mellon. With Scaife Co., steel tank mfrs., Pittsburgh, since 1920, now vice-pres. and director and member finance com. Gulf Oil Corp.; dir. Pittsburgh Coal Co., Mellon Nat. Bank, Pullman Co., Pullman, Inc., Air Reduction Co., A. M. Byers Co., Washington-Waynesburg Railroad. Served in United States Naval Reserve Force, World War I; now serving as lt. col., United States Army. Trustee Elizabeth Steele Magee Hosp., Mellon Institute of Industrial Research, Carnegie Hero Fund Commission, U. of Pittsburgh (all of Pittsburgh, Pa.). Republican. Protestant. Clubs: Pittsburgh, Pittsburgh Athletic Assn., Pittsburgh Golf, Duquesne, Fox Chapel Golf, Allegheny Country (Pittsburgh); Racquet and Tennis (New York); Metropolitan (Washington); Rolling Rock (Ligonier, Pa.). Home: 1047 Shady Av. Office: Oliver Bldg., Pittsburgh, Pa.

SCAIFE, Roger Livingston, author, pub.; b. Boston, Mass., Aug. 14, 1875; s. Lauriston Livingston and Helen Amelia (Sprague) S.; A.B., Harvard, 1897; student Harvard Law Sch.; m. Ethel May Bryant, May 26, 1906; children—Lauriston Livingston, Elizabeth Lincoln (Mrs. Albert J. Beveridge, Jr.), Roger Marvin. Began with Houghton, Mifflin Co., pubs., Boston, 1898, later dir.; became v.p. and dir. Little, Brown & Co., 1934; now dir. Harvard U. Press. Mem. 1st Corps Cadets, Mass. N.G., 4 yrs. Trustee Milton Public Library. Republican. Episcopalian. Clubs: Somerset (Boston); Harvard (New York and Boston); Faculty (Cambridge); Milton (Massachusetts). Author: The Confessions of a Debutante, 1913; Muvver and Me, 1917; What Daddies Do, 1916; The Land of the Great Outdoors, 1920; Cape Cod Cities, 1920; The Reflections of a T.B.M., 1922 (all pub. anonymously). Home: The Tudor, Jay and Beacon Sts., Boston, Mass. Office: 38 Quincy St., Cambridge, Mass.

SCALA, Norman Philip (skä'lä), ophthalmologist; b. Washington, D.C., Jan. 21, 1894; s. Francis Maria (capt. U.S.M.C.) and Olivia Octavia (Arth) S.; student Washington Coll. of Music, 1906-09; pupil of Joseffy, piano, 1909-15, Goldmark, harmony, 1910-11, Saenger, voice, 1911-12; A.B., George Washington U., 1916, M.D., 1920; LL.B., Georgetown U., 1924; grad. work, Harvard, 1922, U. of Vienna, 1924, 26, 28, 29, 30, 31, N.Y. Polyclinic, 1925, U. of Gratz, 1936; m. Emily Kolb, June 12, 1924 (died 1934). Began as concert pianist, 1906; teacher of music, 1906-16; teacher of music Hall Noyes' Sch., Washington, D.C., and Washington pub. schs., 1910; chemist Nat. Canning Assn., 1916. Piano soloist and oboist, U.S. Marine Band, 1917-19; interne Gallinger Hosp., Washington, D.C., 1918-19; resident physician Children's Hosp., Washington, D.C., 1920; surgeon U.S. Pub. Health Service, 1920-23; alienist, 1923-24; interne eye clinic, U. of Vienna, 1929-30; ophthalmologist, Providence Hosp., Washington, D.C., 1932-34, Emergency Hosp., 1936-39; instr. in ophthalmology, Georgetown U., 1932-36; in gen. practice, Washington, D.C., 1920-23, neuro-psychiatry, 1923-25, eye, ear, nose and throat, 1925-34, ophthalmology only since 1934; ophthalmologist Doctor Hosp., Washington, since 1940, also to Office of Civilian Defense, Washington, D.C., and to U.S. Army retraining and induction station, Ft. Myer, Va. Apptd. mem. med. adv. bd. Selective Service, 1941. Mem. A.M.A., Assn. for Research in Ophthalmology, Dist. of Columbia Medical Society, Washington Ophthal. Society, Pan American Medical Society, Internal Med. Club, Am. Legion, St. Bernard Club of America, South Atlantic St. Bernard Club (bd. govs.); life mem. A.M.A. of Vienna (officer 1929). Loyal Knight of the Round Table. Contbr. to Neurology of the Eye, Ear, Nose and Throat, by Drs. E. A. Spiegel and I. Sommer; numerous articles to med. jours. Composer of several musical compositions. Received key from U. of Vienna, 1929, for completing over 9 mos. study in Vienna.

SCALES, Archibald Henderson, naval officer; b. Greensboro, N.C., Apr. 14, 1868; s. Junius Irving and Euphemia Hamilton (Henderson) S.; grad. U.S. Naval Acad., 1887; LL.D., St. Johns Coll., 1920; master Naval Science Penn Mil. Coll., 1925; m. Harriet Pierce, d. Maj. Gen. William M. Graham, U.S. Army, July 11, 1899 (died May 8, 1925); children—Harriet Graham (wife of A. G. Cook, Jr., U.S. Navy), Aroostine Henderson (wife of Frederick L. Riddle, U.S. Navy), Effie Irving (Mrs. A. L. Thompson, Jr.; now dec.). Promoted ensign, July 1, 1889; advanced through grades to rear adm., Apr. 1, 1919; retired Oct. 5, 1926. On Topeka during the Spanish-Am. War, 1898; participated in the Battle of Nipe Bay, off coast of Cuba; U.S. Naval Acad., 1905-06; comd. Severn, 1906; exec. officer Columbia, 1906-07, Missouri, 1907-09; duty Hydrographic Office, Navy Dept., 1909-10; comd. Hartford, 1910-12, Prairie, 1912-13; comd. receiving ship and Naval Training Sta., Norfolk, Va., 1913-16; apptd. capt. Delaware, May 27, 1916, and participated in operations of the Grand Fleet in North Sea after the U.S. entered the war; attached to 6th Battle Squadron of Grand Fleet under command of Admiral Sir David Beatty; comdt. Great Lakes (Ill.) Naval Training Sta., Dec. 1918; supt. U.S. Naval Acad., Feb. 1919; apptd. comdr. Battle-

ship Div. 5, U.S. Atlantic Fleet, July 1, 1921; comdt. 4th Naval Dist. and Navy Yard, Phila., Pa., 1923-26. Awarded D.S.M., Santiago medal and Cuban Pacification medal (U.S.); Comdr. Order of Leopold (Belgium). Episcopalian. Home: Greensboro, N.C., Route 2.

SCALES, Laura Woolsey Lord, coll. warden emeritus; b. Hanover, N.H., Nov. 13, 1879; d. John King and Emma Fuller (Pomeroy) Lord; B.L., Smith Coll., 1901, L.H.D., 1931; Litt.D., Dartmouth Coll., 1939; m. Robert Leighton Scales, Oct. 6, 1908. Museum instr., Museum of Fine Arts, Boston, Mass., 1913-20; dean of women, Carnegie Inst. Tech., Pittsburgh, Pa., 1920-22; warden (dean of residence), Smith Coll., Northampton, Mass., 1922-44, emeritus since 1944. Vice pres. People's Inst., Northampton, Mass. Author: Boys of the Ages, 1922. Home: 115 Elm St., Northampton, Mass.

SCALLY, John J., gen. dir. Pontifical Society for the Propagation of the Faith, New York City. Address: 462 Madison Av., New York, N.Y.*

SCAMMON, Richard Everingham, anatomist; b. Kansas City, Mo., July 9, 1883; s. James and Laura (Everingham) S.; A.B., U. of Kan., 1904; A.M., 1906; Ph.D. in Medical Sciences, Harvard, 1909; LL.D., St. Thomas Aquinas Coll., 1933; m. Julia Simms, June 14, 1913; children—Richard Montgomery, Jean. Instr. zoölogy, U. of Kan., 1906-07; Austin teaching fellow, Harvard Med. Sch., 1907-09; instr. same, 1909-10; asst. prof. anatomy, U. of Kan., 1910-11; asst. prof. anatomy, 1911-13, asso. prof., 1913-14; prof., 1914-30, U. of Minn.; prof. anatomy and dean of Div. Biol. Sciences, U. of Chicago, 1930-31; dean of med. sciences, U. of Minn., 1931-35, distinguished service prof., grad. school since 1935; Benjamin Radeford Knox lecturer, U. of Cincinnati; Porter lecturer, U. of Kan., 1934; De Lamar lecturer, Johns Hopkins, 1935. Pres. Minn. Bd. of Examiners in the Basic Sciences, 1927-30; chmn. Minn. State Planning Board, 1934-41; chmn. Minn. Resources Commn. since 1939; mem. advisory board of Minn. Inst. Govt. Research. Mem. Am. Assn. Anatomists (v.p. 1928-30), Am. Statis. Assn., Am. Math. Soc., Am. Soc. Naturalists, Am. Acad. Pediatrics, Math. Assn. America, Soc. Exptl. Biology and Medicine, Minn. Acad. Medicine, Am. Physiol. Soc., Sigma Xi, Nu Sigma Nu, Gamma Alpha, Alpha Omega Alpha; fellow and dir. Soc. for Research in Child Development; fellow A.A.A.S. Author: Normal Plates of Acanthias, 1911; A Summary of the Anatomy of the Child (in Abt's System of Pediatrics), 1923; Growth in the Fetal Period (with L. A. Calkins), 1929; Developmental Anatomy (in Morris' Human Anatomy) since 1922; also numerous papers on comparative embryology, and on the growth and physical development of children. Asso. editor Growth, Child Development. Actuary for establishment of Univ. of Minn. Ins. and Pension System. Home: 172 Bedford St. S.E., Minneapolis, Minn.*

SCANDRETT, Benjamin Wright, railroad exec.; b. Faribault, Minn., Mar. 3, 1883; s. Henry Alexander and Jane Whiting (Whipple) S.; grad. Shattuck Mil. Sch., Faribault, 1899; student in civ. engring., U. of Minn., 1900-03; LL.B., Washburn Coll., Topeka, Kan., 1906; m. Bertha Draper Reid, Oct. 26, 1910; children—Cornelia Whipple (Mrs. J. E. Hanstein), Betty Reid (Mrs. Cole Oehler). Admitted to Kansas bar, 1906; and began practice at Topeka; asst. gen. atty. for Kan. and Mo., U.P. R.R., 1908-13, for Neb. and Ia., at Omaha, Neb., 1913-17; gen. atty. N.P. Ry., St. Paul, Minn., 1917-19, asst. gen. solicitor, 1919-25, gen. solicitor, 1925-28, exec. v.p. since 1928. Trustee Bishop Seabury Mission, Faribault. Mem. Delta Kappa Epsilon. Republican. Episcopalian. Clubs: Minnesota, Somerset Country (St. Paul). Home: 9 Crocus Pl. Office: 5th and Jackson Sts., St. Paul, Minn.

SCANDRETT, Henry Alexander, railway exec.; b. Faribault, Minn., Apr. 8, 1876; s. Henry Alexander and Jane Whiting (Whipple) S.; grad. Shattuck Mil. Sch., Faribault, Minn., 1894; B.L., U. of Minn., 1898, LL.B., 1900; m. Frances Hochstetler, Mar. 11, 1928; 1 son, Henry Alexander. Claim adjuster U.P. R.R. Co., 1901, asst. atty. for Kan. and Mo., 1901-11; asst. interstate commerce atty., U.P. System and S.P., 1911-12; interstate commerce atty. U.P. System and S.P. Co., 1912-13; interstate commerce atty. U.P. System, 1913-18, also asst. dir. traffic, Jan.-July 1918; traffic asst., Central Western Region, U.S. R.R. Adminstrn., July 1, 1918-Oct. 31, 1919; valuation counsel and commerce counsel, U.P. System, 1919-25, vice-pres., in charge valuation, commerce matters, land and public relations dept., 1925-28; pres. Chicago, Milwaukee, St. Paul & Pacific R.R. Co., 1928-38, trustee, 1936-45, again president since December, 1945. Mem. Delta Kappa Epsilon. Republican. Episcopalian. Clubs: Omaha (Omaha, Neb.); Delta Kappa Epsilon (New York); Chicago; Glen View Golf (Ill.). Home: 425 Grove St., Evanston, Ill. Office: 874 Union Station, Chicago, Ill.

SCANDRETT, Richard B., Jr., lawyer; b. Pittsburgh, Pa., Apr. 12, 1891; s. Richard B. and Agnes (Morrow) S.; A.B., Amherst, 1911; LL.B., Columbia Univ., 1916, Univ. of Colorado, 1916; Litt.D., Bethany, 1944; m. Mary Emma Landenberger, October 4, 1930; children—Nancy Day, Dwight Morrow, Eugenia Landenberger, Alexander Marshall. Began as instructor Allegheny High Sch., 1911; admitted to Colorado bar, 1916, New York bar, 1922, U.S. Supreme Court bar, 1930; law clk. with William V. Hodges, Denver, 1916-17; prof. law, U. of Colo., 1917; with Simpson, Thacher & Bartlett, N.Y. City, 1919-23; chmn. treasurer's advisory bd., Rep. Nat. Com., 1924; treas. N.Y. County Rep. Com., 1928-32; legal and financial adviser to chmn. bd. Am. Gas & Electric Co., 1924-25, v.p., 1925-29; mem. law firm Scandrett, Tuttle & Chalaire; member Allied Commission on Reparations; director General Drafting Company, Incorporated; director, president and mem. exec. com. Survey Associates, Inc.; dir. Registrar & Transfer Co. Dir. China Famine Relief U.S.A.; dir. Friends of World's Council of Churches, Inc., Ch. Men's Com. Crusade for Children, 1933; dir. Grenfell Assn. of America; treas. Universal Christian Council for Life and Work; treas. Com. for Relief of Evang. Churches in Europe; treas. Christian Com. for Relief of Refugees; trustee Washington's hdqrs. Treas. Rep. County Com. of Orange County, 1934-39; del. Rep. Nat. Conv., 1936; del. Rep. State Conv., 1930-36, 38; del. and permanent chmn. Rep. Judicial Conv., 9th Dist., 1937; received 1,998,628 votes as Rep. candidate for congressman-at-large from New York, 1938. In Aviation Div., U.S.N.R.F., advancing to ensign (naval aviator), 1918-19. Awarded Amherst Coll. medal "for eminent service," 1936. Mem. Am. Bar Assn., N.Y. State and Orange County Bar Associations, New York Law Institute, County Lawyers Assn., Naval Order of U.S., N.Y. Soc. Mil. and Naval Officers, Americans United for World Orgn., Inc. (dir.), Fgn. Policy Assn., Orange County Soc. (pres. 1935-36), Nat. Rep. Club, New York Chamber of Commerce, League for Fair Play, Soc. of Friendly Sons of St. Patrick, Amherst Alumni of N.Y. (pres. 1931), Pilgrims, Beta Theta Pi, Phi Delta Phi, Delta Sigma Rho. Conglist. Mason, K.T., Elk. Clubs: University, Metropolitan Opera. Author: Divided They Fall, 1941. Contbr. to mags. Home: R.F.D. 2, Newburgh, N.Y. Office: 30 Pine St., New York, N.Y.

SCANLON, David Howard, clergyman; b. Staunton, Va., Mar. 27, 1875; s. Michael and Mary Eliza (Garret) S.; A.B., Shenendoah Normal Coll., Va., 1896, A.M., 1897; B.D., Union Theol. Sem. in Va., 1900; A.M., Ill. Wesleyan U., 1903, Ph.D., 1906; D.D., Davidson Coll., 1923; m. Turissa May Gruver, June 4, 1896; children—Wilko Gruver, Helen Setzer, Margaret Elizabeth, Mary Cuyler, David Howard. Ordained Presbyn. ministry, 1900; pastor Berryville, Va., 1900-08, First Ch., Richmond, Ky., 1908-13, First Ch., Meridian, Miss., 1913-18, Moore Memorial Ch., Nashville, Tenn., 1918-20, First Ch., Durham, N.C., 1920-38, pastor emeritus since 1938; dept. editor Presbyterian of South since 1939. Commr. to Gen. Assembly, 1918, 25, 34; del. to Fed. Council of Chs., Phila., 1908; mem. Gen. Assembly Fgn. Mission Com., 1918-20, Pan Presbyn. Alliance, 1929; former mem. bd. Davidson Coll. Mem. Pi Gamma Mu, Omicron Delta Kappa. Author: Biography of Dr. Charles Scanlon, 1929; Thirty and Eight Years in the King's Service, 1938; I Am of Ireland, 1939; History of Shenandoah Normal College, 1941; also author numerous monographs. Contbg. editor, Presbyterian Outlook. Traveled and lectured in the Mediterranean lands and Europe, 1923, 27, 30, 35. Home: Franklin Court, Durham, N.C.

SCANLON, Edward J(oseph), coll. pres.; b. Holyoke, Mass., Jan. 29, 1893; s. John J. and Katherine (Lynch) S.; ed. Post Business Coll., Worcester, Mass., 1914-15; A.B., Holy Cross Coll., Worcester, 1915; Ed.M., Boston U., 1936; summers at Teachers Coll., Columbia U., Fitchburg State Teachers Coll.; m. Kathleen Shanahan, June 29, 1925; children—John F., Kathleen M., Mary Louise, William L., Carol Ann, Joseph. Teacher, Meriden (Conn.) High Sch., 1915-17; with Emergency Fleet Corp., Washington, D.C., 1917-18; teacher Wilby High Sch., Waterbury, Conn., 1919-20, Holyoke High Sch., 1920-24; dir. and prin. continuation sch., 1924-29; prin. Morgan Jr. High Sch., 1929-38; pres. State Teachers Coll., Westfield, Mass., since 1938. Overseas in World War I, 1918-19. Mem. N.E.A., Am. Assn. Teachers Colls., Eastern Assn. Teachers Colls., Mass. Assn. Teachers. Roman Catholic. K.C. Club: Rotary (Westfield). Home: 20 King Street, Westfield, Mass.

SCANLON, Martin F., army officer; b. Scranton, Pa., Aug. 11, 1889; s. Martin and Margaret Scanlon; student U. of Pa., 1908-09; Cornell U., 1910-11; grad. Air Corps Engring. Sch., 1923, Air Corps Tactical Sch., 1928, Command and Staff Sch., 1929; m. Gladys Kemp, May 15, 1934. Commd. 2d lt., U.S. Army, 1912, advanced through ranks to brig. gen., 1940; served in Philippines and Mexico; with A.E.F., Eng. and France, World War; asst. mil. attaché for air, Rome, Italy, 1923-27, London, Eng., 1929-33; mil. attaché for air, London 1936-41; asst. chief air staff, July 1941-Feb. 1942. Since on duty with Army Air Forces in Australia, New Guinea, and Pacific Ocean Areas. Awarded Distinguished Service Medal, Legion of Merit, Silver Star, Air Medal, Commander, Order of Polonia Restituta, Order of St. Maurice and St. Lazarus. Roman Catholic. Address: War Dept., Washington, D.C.†

SCANLON, Thomas E(dward), congressman. See vol. 23 (1944-45).

SCANNELL, David D., surgeon; b. Boston, Mass., June 24, 1874; s. Daniel and Joanna (Lyons) S.; grad. Boston Latin Sch., 1893; A.B., Harvard, 1897, M.D., 1900; m. Elizabeth A. Macdonald, Feb. 14, 1912; children—David D., John Gordon. Began practice at Boston, 1900; interne Boston City Hosp., 1900-02, Boston Lying-In Hosp., 1902; instr. in anatomy, Harvard Med. Sch., 1903-08, in surgery, 1908-11; asst. prof. clin. surgery, Tufts Coll. Med. Sch., 1911-12; lecturer on surgery, Grad. Sch. of Medicine, Harvard, 1912-15; cons. surgeon Boston City Hosp. and Quincy City Hosp.; cons. surgeon, U.S.P.H.S.; surgeon-in-chief Whidden Hosp., Everett, Mass.; trustee Home Savings Bank. Del. from Mass. to A.M.A. House of Delegates. Served as 1st lt., advancing to col., Med. Corps, U.S. Army, 18 months, World War. Mem. Boston Sch. Com. 11 yrs., chmn. twice. Fellow Am. Coll. Surgeons; mem. A.M.A., Mass. Med. Soc. Democrat. Catholic. Clubs: Harvard. Home: 489 Walnut Av., Jamaica Plain, Boston. Office: 475 Commonwealth Av., Boston, Mass.

SCANTLIN, Roy, state supt. of schools; b. St. James, Mo., Aug. 11, 1894; s. James Harvey and Nannie (Davis) S.; A.B., State Teachers Coll., Springfield, Mo., 1923; M.S. in Sociology, U. of Mo., Columbia, Mo., 1928, M.S. in Edn., 1939; m. Leah Mae Neal, Aug. 2, 1924; children—Mary Dean, Betty Ruth. Began as rural sch. teacher, 1912; county supt. of schs., Newton County, 1927-43; state supt. of schs., and dir. of vocational edn., State Dept. of Education since Dec. 1942. Served with U.S. Army, 1918-19, World War I. Home: 121 Booneville Road. Address: State Department of Education, Jefferson City, Mo.

SCARBOROUGH, Harry Melvin (skär'bûr-ō), educator; b. Hartford County, Md., Apr. 4, 1881; s. George W. and Mary Elizabeth (Jeffers) S.; Ph.B., M.A., Dickinson Coll., Carlisle, Pa., 1906; m. Grace Duncan Elmer, June 14, 1913; 1 dau., Anne Barbara. Instr. in science, New York Mil. Acad., 1906-11, headmaster, 1911-18, exec. officer since 1919, trustee. Served as capt. Chem. Warfare Service, U.S. Army, 1918; maj. C.W.S. Res., 1919-24, lt. col. since 1924. Mem. Am. Legion (past comdr. Cornwall Post), S.A.R., Kappa Sigma. Republican. Presbyterian. Mason (P.M.). Clubs: Kappa Sigma (New York); Lions, Storm King Golf. Home: Cornwall-on-Hudson, N.Y.

SCARBOROUGH, Julian Haskell, pres. Fed. Land Bank of Columbia; b. Bishopville, S.C., June 16, 1891; s. Orlando C. and Mary (Ambrose) S.; student Furman U., Yale, George Washington U.; m. Mary Claire Peterson, Jan. 3, 1923; 1 son, Julian Haskell. Pres. Fed. Land Bank of Columbia (S.C.), Dist. No. 3; president Production Credit Corp. of Columbia; dir. State Life Ins. Co. Formerly mem. S.C. Ho. of Representatives, South Carolina State senator; treas. State of South Carolina; general agent Farm Credit Adminstrn. Trustee Furman U. Democrat. Baptist. Club: Rotary (Columbia). Home: 2601 Heyward St. Office: 1401 Hampton Av., Columbia, S.C.

SCARBOROUGH, Lee Rutland, clergyman; b. Colfax, La., July 4, 1870; s. George W. and Martha Elizabeth (Rutland) S.; A.B., Baylor U., Waco, Tex., 1892; A.B., Yale, 1896 (Phi Beta Kappa); D.D., Baylor U., 1908; LL.D., Union U., 1927; student Southern Bapt. Theol. Sem., Louisville, Ky., 1899-1900; m. Mary P. Warren, Feb. 4, 1900; children—Warren, Euna Lee, Lawrence, Neppie, Ada Beth, Byron. Ordained ministry, Missionary Bapt. Ch., 1896; pastor Cameron, Tex., 1896-99, First Ch., Abilene, 1901-08; teacher, Southwestern Bapt. Theol. Sem., since 1908, pres. since 1915. Raised funds to erect 2 large bldgs. for Simmons Coll., Abilene, and 3 bldgs. for Southwestern Sem.; mem. exec. bd. Missions and Edn., Bapt. Conv.; gen. dir. of "75 million campaign" for Southern Baptists, 1919; pres. Southern Baptist Conv., 1938-40. Mem. bd. dirs. Baptist Standard. K.P. Author: Recruits for World Conquests, 1914; With Christ After the Lost, 1919; Marvels of Divine Leadership, 1920; The Tears of Jesus; Prepare to Meet God, 1922; Endued to Win, 1923; Christ's Militant Kingdom, 1924; Holy Places and Precious Promises, 1924; How Jesus Won Men, 1926; Ten Spiritual Ships, 1927; Products of Pentecost, 1934; My Conception of Gospel Ministry; A Blaze of Evangelism Across the Equator, 1937; A Modern School of the Prophets, 1939. Address: R. 3, Edinburg, Tex.*

SCARBOROUGH, William John, Coll. dean; b. Lincoln, Neb., Feb. 15, 1913; s. Ray James and Carrie (Case) S.; student Carleton Coll., Northfield, Minn., 1930-31; summer Winona (Minn.) State Teachers Coll., 1931, U. of Minn., 1932; A.B., Hamline U., St. Paul, Minn., 1933; A.M., Boston U., 1935, S.T.B., 1936, Ph.D., 1940; m. Irene Parish, May 17, 1934; 1 son, John Samuel. Ordained to ministry of Meth. Ch., 1931; pastor Homecroft Meth. Ch., St. Paul, Minn., 1931-32, Grace Meth. Ch., St. Paul, 1932-33, Oaklands Meth. Ch., Methuen, Mass., 1934-35, Federated Ch., Norfolk, Mass., 1935-39; prof. philosophy and religion, McKendree Coll., Lebanon, Ill., 1939-42, dean of men, 1941-42; prof. psychology and religion and dean of chapel, Cornell Coll., Mt. Vernon, Ia., 1942-43; dean of coll. and prof. philosophy and religion, Morningside Coll., Sioux City, Ia., since 1943. Mem. bd. dirs. Sioux City (Ia.) Jr. C. of C.; faculty advisor Ikota Area Y.M.C.A.; chmn. bd. of ministerial training, Northwest Iowa Annual Conf. Mem. Am. Assn. Univ. Profs., Nat. Edn. Assn., Ia. State Teachers Assn., Hazen Asso. of Edward W. Hazen Foundation, Soc. Biblical Lit. and Exegesis, Nat. Assn. Biblical Instrs., Kappa Phi Sigma. Editor:

Is It Morning Yet, 1944. Home: 1218 S. Royce St. Office: Morningside College, Sioux City 20, Ia.

SCARFF, John Edwin (skärf), neuro-surgeon; b. Bellefontaine, O., Mar. 19, 1898; s. Edwin Curl and Margaret Gorton (Riddle) S.; student Ohio-Wesleyan U., Delaware, O., 1916-18; B.S., Princeton U., 1920; M.D., Johns Hopkins, 1924; m. Ellen Backland, Apr. 14, 1934; children—John Edwin, Timothy Backland. Interne Johns Hopkins Hosp., 1924-27, Peter Bent Brigham Hosp. (service of Dr. Cushing), Boston, 1927-31; practice as neuro-surgeon, N.Y. City, since 1931; asso. in neuro-surgery N.Y. Post Grad. Med. Sch., 1931-33, asst. clinical prof., 1933-36, asst. attending neuro-surgeon, 1931-36; asst. attending surgeon Bellevue Hosp. (Cornell), 1931-36; asso. prof. neuro-surgery, Coll. of Physicians and Surgeons, Columbia, since 1936; asso. attending surgeon, Neurological Inst., Columbia Med. Center, since 1936. Lt. Col. Med. Corps, Army U.S.; acting sr. consultant for Neuro-surgery, European Theatre of Operations, U.S. Army, 1943-44. Fellow Am. Coll. Surgeons. Mem. A.M.A., N.Y. Acad. Medicine, N.Y. Neurol. Society, Association for Research in Nervous and Mental Diseases, American Neurological Association, Phi Delta Theta, Phi Beta Kappa, Alpha Omega Alpha, Key and Seal. Progressive Republican. Presbyterian. Mason. Clubs: University (New York); Badminton, West Side Tennis (Forest Hills, N.Y.). Contbr. chapters to Pediatric Surgery by E. C. Brenner, 1938; chapters to Treatment of Cancer and Allied Diseases by G. T. Pack, 1939. Co-author sect. on Peripheral Nerves, Military Surgical Manual, Nat. Research Council, 1942. Contbr. numerous articles to professional jours. Address: Neurological Institute, Columbia Medical Center, New York, N.Y.

SCARFF, John Henry, architect; b. Baltimore, Md., Oct. 23, 1887, s. Charles Reid and Margaret (White) S.; B.S., Mass. Inst. Tech., 1910, M.S., 1911; student Am. Acad. in Rome, 1913-14; unmarried. Mem. firm Wyatt & Nolting, Baltimore, Md., since 1919. Served as 1st lt., motor transport corps, U.S. Army, 1917-19. First pres., Citizens Planning and Housing Association of Baltimore; member board trustees Baltimore Museum of Art; member Council Maryland Historical Society; lecturer history architecture, Maryland Institute Art and Design; first pres. board trustees, Baltimore Municipal Museum. Fellow Am. Inst. Architects. Club: Sixteen West Hamilton St. (Baltimore). Editor: (with G. Corner Fenhagen) The Work of Thomas Corner, 1936. Home: Hyde, R.D., Md. Office: Keyser Bldg., Baltimore, Md.

SCARLETT, William, bishop; b. Columbus, O., Oct. 3, 1883; s. William and Myra (Siebert) S.; A.B., Harvard, 1905; B.D., Episcopal Theol. Sch., 1909; LL.D., U. Ariz., 1922, Washington U., 1932; D.D., U. of the South, 1932; m. Leah Van Riper Oliver, Sept. 2, 1941. Deacon, 1909, priest, 1910, P.E. Ch.; asst. St. George's Ch., New York, 1909-11; dean Trinity Cathedral, Phoenix, Ariz., 1911-22; dean Christ Church Cathedral, St. Louis, 1922-30; elected bishop co-adjutor, P.E. Ch., 1930; bishop of Mo., 1933. Regent U. of Ariz., 1913-21; trustee Seabury-Western Theol. Sem. (Chicago), Westminster College, Mo. Bot. Garden. Mem. Nat. Board Urban League, Am. Council Race Relations; Nat. Com. Am. Civil Liberties Union, Fgn. Policy Assn. Mem. Delta Tau Delta. Mason. Clubs: Harvard (New York City and St. Louis); Contbr. to Best Sermons, 1926; Charleston Papers, 1930; Chicago Papers, 1933; A Righteous Faith, What Are We Fighting For?, and other volumes. Home: 522 East Big Bend Rd., Webster Groves 19, Mo. Office: 1210 Locust St., St. Louis 3, Mo.

SCARPITTA, Salvatore Cartaino (skär-pēt'tä), sculptor; b. Palermo, Italy, Feb. 28, 1887; s. Gaetano and Maria (Scarpitta) Cartaino; grad. Royal Italian Acad. Came to U.S., 1910. Exhibited Nat. Acad. Design, New York; Pa. Acad. Fine Arts; Art Inst. Chicago; Milwaukee Art Inst.; San Diego Mus.; Palace of Legion of Honor, San Francisco, etc. Hon. mention, Art Inst. Chicago, Architectural League America; winner 1st prize San Diego Fine Arts Soc., 1926; works on exhbn. Santa Fé Mus.; San Diego Mus.; Palace of Legion of Honor; sculptural works in Ch. of St. John, Los Angeles; portal of Ch. of the Sacred Blood, Los Angeles; "Rosewall" (horse), in bronze, for owner, Irving H. Hellman, Los Angeles; (portraits) Chancellor David Starr Jordan; Dr. Edgar Lee Hewett, archæologist; Sergei Rachmaninoff, composer; Samuel O. Buckner, of Milwaukee; Milton A. McRae, of San Diego; Miss Elen Scripps, La Jolla, Calif.; Dr. and Mrs. Jarvas Barlow, Sierra Madre, Calif.; Mussolini for New Forum in Rome (awarded P. F. O'Rourke prize by Fine Arts Gallery, San Diego); Harold F. McCormick; life size statue of Marlene Dietrich for Paramount picture, "Song of Songs"; sculpture work, new County Gen. Hosp., Los Angeles; fountain sculptures for George I. Cochran, Los Angeles; sculptural work on Los Angeles Stock Exchange Bldg. (awarded prize of Southern Calif. br. A.I.A.), 1931; mausoleum for Mrs. Charles Boldt of Santa Barbara, 1931; sculptural work for State Mut. Building & Loan Assn. of Los Angeles (also prize of Southern Calif. br. A.I.A.). Decorated by Cuba, also Order Shon Skou by Japan. Mem. Architectural League of New York, Nat. Sculpture Soc., Sculptors Guild of Southern Calif. (pres.); hon. mem. San Diego Mus., Milwaukee Art Inst. Address: care Sculptors Guild of Southern Calif., Los Angeles, Calif.*

SCARRATT, Albert W., engineering exec.; b. St. Paul, Minn., April 16, 1886; s. Martin Forrister and Sarah Jane (Shenton) S.; grad. Mechanic Arts High Sch.; spl. student, U. of Minn.; m. Lillian M. Rahner, June 30, 1909; 2 daus., Jeanne Lois, Shirley Jane. Draftsman, Twin City Rapid Transit Co., Minneapolis-St. Paul, 1905-07, designer, 1907-09, mech. engr. elec. dept., 1909-11, asst. supt., 1911-13; draftsman tractor div., Minneapolis Steel & Machinery Co., Minneapolis, 1913-15, tractor engr., 1915-20, engr. mech. dept., 1920-26; asst. chief engr. Hyatt Roller Bearing Co., Harrison, N.J., 1926, chief engr., 1927; chief engr. truck div., International Harvester Co., Chicago, 1927-34, chief of automotive engring., 1934-36, asst. to v.p. of engring. and patents, 1936-39, v.p. of engring. and patents, since 1939. Mem. Soc. Automotive Engrs., Am. Soc. Agrl. Engrs. Home: 521 Kenilworth Av., Kenilworth, Ill. Office: 180 N. Michigan Av., Chicago, Ill.*

SCARSETH, George Dewey (skär'sĕt), agronomist; b. Galesville, Wis., Oct. 7, 1898; s. Idius Barnard and Sena (Semb) S.; B.S., U. of Wis., 1924; grad. student, Yale, 1925-26; Ph.D., Ohio State U., 1935; m. Ida H. Bierke, Aug. 6, 1926; children—Mary Sena, George Dwight. Dairy tester, Wis. Herd Improvement Assn., 1917-18; with Wis. Soil Survey, 1923-24; asst. soil chemist, Conn. Agrl. Expt. Sta., 1924-26, United Fruit Co., Honduras, Central America, 1926-28; asso. prof. soil science, Ala. Poly. Inst., 1928-38; prof. soil science, Purdue U., 1938-43, chief in agronomy, 1943-44; dir. research Am. Farm Research Assn., Lafayette, Ind., since 1944; consultant soil scientist Standard Fruit and Steamship Co., 1935-44. Collaborator, soil conservation service, U.S. Dept. Agr., 1935-44, tropical agr., Office Fgn. Relations, 1942-44. Served with U.S. Navy during World War I. Fellow Am. Soc. Agronomy; mem. Am. Chem. Soc., Soil Science Soc. of America (pres. 1936), Internat. Soc. Soil Science, Sigma Xi (pres. Purdue U. chapter 1943-44), Alpha Chi Sigma, Gamma Sigma Delta, Ceres, Scabbard and Blade. Presbyterian. Club: Kiwanis (pres. Auburn, Ala., 1936). Elk. Author: Development, Classification and Characteristics of Soils, 1936; (reference book) Hunger Signs in Crops (chapter I, with R. M. Salter), 1941. Contbr. about 40 scientific papers and bulls. on soil science to tech. publs. Home: 1414 Ravinia Rd., West Lafayette, Ind. Office: American Farm Research Assn., Schultz Bldg., Lafayette, Ind.

SCATCHARD, George (skätch'ärd), prof. physical chemistry; b. Oneonta, N.Y., Mar. 19, 1892; s. Elmer Ellsworth and Fanny Lavinia (Harmer) S.; student Oneonta Normal Sch., 1898-1909; A.B., Amherst Coll., 1913; Ph.D., Columbia U., 1917; m. Willian Watson Beaumont, July 28, 1928. Asst., Amherst Coll., 1911-13; lab. asst., Columbia U., 1913-14, asst., 1914-15, Goldschmidt fellow, 1915-16, research asst., 1916-17; asso. prof. chemistry, Amherst Coll., 1919-23; Nat. Research fellow, Mass. Inst. Tech., 1923-24, temp. asst. prof. physical chemistry, 1924-26, asso. prof., 1926-37, prof. since 1937. Guggenheim fellow, 1931-32. Served as 1st lt., Sanitary Corps, U.S. Army, 1917-19. Mem. A.A.A.S., Am. Acad. Arts and Sciences, Am. Assn. Univ. Profs., Am. Chem. Soc., Phi Gamma Delta, Phi Beta Kappa, Phi Lambda Upsilon, Sigma Xi, Alpha Chi Sigma. Home: 984 Memorial Drive, Cambridge, Mass.

SCATES, Douglas Edgar, educator; b. San Diego, Calif., Dec. 11, 1898; s. Walter Bennett and Leona Louise (Roberts) S.; A.B., Whitworth Coll., Spokane, Wash., 1922; Ph.D., U. of Chicago, 1926; m. Marjorie Lee Baldwin, Dec. 26, 1922; children—Charmian Lathrope, Marian Lee. Asst. to examiner, U. of Chicago, 1923-24, instr. in dept. of edn., 1924-26; asst. prof. of edn. Indiana U., 1926-29; dir. bur. of research, Cincinnati Pub. Schs., 1929-39; asso. prof. edn., Duke U., since 1939; summer sch. instr. in univs. of Chicago, 1925, 27, Loyola, 1926, Ind., 1928, 29, Cincinnati, 1930, Duke, 1931-45. Mil. service, Washington Nat. Guard, May-Oct. 1918; S.A.T.C., Oct.-Dec. 1918. Mem. N.E.A., Am. Edul. Research Assn. (exec. com., 1938-43); Am. Statis. Assn. (v.p. 1941, field rep., Cincinnati, 1937-39; pres. N.C. chapter, 1941-42), Am. Psychol. Assn. (asso.), Psychometric Soc., Econometric Soc., Am. Sociol. Soc., Am. Assn. Sch. Adminstrs., Assn. Sch. Business Officials, A.A.A.S. (fellow); National Society for Study of Education, Phi Delta Kappa, Kappa Delta Pi. V.p. Ohio Conf. Statisticians, 1932, pres. 1933; pres. Edul. Research Dept. Ohio. Edn. Assn., 1934, 1935. Presbyterian. Author: The Methodology of Educational Research (with C. V. Good, A. S. Barr), 1936; Statistics in Educational Practice, 1936. Chmn. editorial bd. and editor, Review of Educational Research, 1937-43; associate editor Journal of Educational Research, 1930-39, mem. editorial bd. since 1939; contbg. editor Journal of Experimental Education, since 1932; mem. bd. of editors, Ency. of Educational Research, 1939-40. Home: 2247 Cranford Road, Durham, N.C.

SCATTERGOOD, Alfred Garrett; b. Moorestown, N.J., Sept. 10, 1878; s. Thomas and Sarah (Garrett) S.; B.A., Haverford Coll., 1898; B.A., Harvard, 1899; m. Mary Cope Emlen, Apr. 27, 1904. Began with Provident Life & Trust Co., 1900, assistant treasurer, 1917, v.p. Provident Trust Company since 1923; vice president and manager Mine Hill & Schuylkill Haven R.R. Co.; manager Saving Fund Society of Germantown, Pa. Pres. Friends Hosp.; chmn. bd. William Penn Charter Sch.; mem. bd. managers Pennsylvania Hospital. Member Soc. of Friends. Clubs: University, University Barge. Home: Awbury, Germantown, Phila. Office: 1632 Chestnut St., Philadelphia, Pa.

SCATTERGOOD, Ezra Frederick, elec. and hydr. engr.; b. Burlington County, N.J., Apr. 9, 1871; s. Ezra and Lucy Ann (Engle) S.; B.S., Rutgers, 1893, M.S., 1896, Sc.D., 1931; fellow Cornell University, 1898-99, M.M.E., 1899; LL.D., University of California, 1944; m. Lulie Chilton, April 17, 1901; 1 dau., Elisabeth Harding. Instr. in mathematics and elec. science, Rutgers Coll., 1894-98; prof. physics and elec. engring., later elec. and experimental engring., Ga. Sch. Tech., 1899-1901; spl. engr. Huntington Light, Power and Elec. Ry. Cos., Los Angeles, Calif., 1902-06; cons. elec. and hydr. engr., Los Angeles, 1906-09; chief elec. engr. and gen. mgr. bur. of power and light, dept. of water and power, City of Los Angeles, 1909-40 (in charge design, constrn., and management $227,000,000 Los Angeles municipal hydro-electric generating, transmission and distributing system); adv. engr. to dept. water and power, City of Los Angeles since 1940; non-resident lecturer, elec. engring., Stanford, since 1926. Apptd. mem. Pub. Works Advisory Com. for Calif. under NRA, 1933; advisory engr. Nat. Power Policy com., 1939-40; mem. Colo. River Bd. of Calif.; chairman of the Committee on Electric Power of Calif. State War Council, 1942-43. Fellow American Institute Electric Engineers; mem. Seismological Society of America, Los Angeles Art Assn., Southern Calif. Symphony Assn., Pacific Geographic Soc., Sigma Xi, Phi Beta Kappa, Tau Beta Pi. Quaker. Clubs: California, Los Angeles Athletic, Engineers. Contbr. papers to tech. jours. and engring. socs. Home: 524 Muirfield Rd., Los Angeles 5. Office: 207 S. Broadway, Los Angeles 54, Calif.

SCATTERGOOD, J(oseph) Henry, trustee, treas.; b. Phila., Pa., Jan. 26, 1877; s. Thomas and Sarah (Garrett) S.; A.B., Haverford (Pa.) Coll., 1896, Harvard, 1897; m. Anne Theodora Morris, June 13, 1906 (dec.); children—Mary Morris (Mrs. Robert E. Norris), Thomas, Alfred G., 2d, Ellen Morris (Mrs. W. H. Dunwoody Zook), Evelyn (Mrs. Ralph C. Bryant, Jr.); m. 2d, Dorothy S. Deane, Nov. 20, 1937. With Am. Pulley Co., 1897-1900, Sharpless Dyewood Extract Co., 1900-04; sec. Am. Dyewood Co., 1904-06; trustee of estates since 1907; v.p., dir. Am. Water Softener Co. since 1907; dir. Am. Dyewood Co., United Dyewood Corp., First Nat. Bank, Provident Mutual Life Ins. Co., Am. Pulley Co., Phila. Transportation Co., Lehigh Coal & Navigation Co., Lehigh and New England R.R. Co., Vicksburg Bridge Co.; president Insurance Co. State of Pennsylvania, 1908-11 (now dir.); asst. commr. of Indian Affairs, 1929-33. Mem. Pub. Service Commn. of Pa., 1924-26; treas. Haverford Coll. since 1916, Bryn Mawr Coll. since 1927; pres. Pa. Working Home for Blind Men; treas. Christiansburg Industrial Inst.; trustee Hampton Inst. (chmn.). Mem. Bd. of Registration Commrs. Phila., 1906-12; original mem. Com. of 70, Phila. First Chief of Friends Reconstruction Unit in France; mem. original Red Cross Commn. to France. Mem. Hist. Soc. Pa., Acad. Natural Sciences, Pa. Geneal. Soc., Am. Philos. Soc., Numismatic and Antiq. Soc., Franklin Inst., Am. Acad. Polit. and Social Science, Am. Alpine Club, Phi Beta Kappa. Republican. Mem. Soc. of Friends. Clubs: Union League, University, Merion Cricket, Penn (Phila.). Home: Villanova, Pa. Address: 1616 Walnut St., Philadelphia, Pa.

SCHAAP, Michael (shäp), chmn. bd. Bloomingdale Bros., Inc.; b. New Nork, N.Y., March 20, 1874; s. Maurits and Esther (Digtmaker) S.; LL.B., N.Y. Univ., 1896; m. Stella Hammerslough, April 27, 1914. Practiced law, N.Y. City, 1895-1917; progressive ("Bull Moose") Party leader in N.Y. Assembly, 1913-14; v.p. and gen. mgr., L. Bamberger & Co., Newark, N.J., 1917-1929; pres. and gen. mgr. Bloomingdale Bros., Inc., N.Y. City, since 1929. Trustee Sch. of Retailing of New York U., Inst. for Advanced Study (Princeton, N.J.). Mem. Harmonie Club; Grand Street Boys. Democrat. Jewish religion. Home: 33 E. 48th St. Office: Lexington Av. & 59th St., New York, N.Y.

SCHABACKER, Clarence H., army officer; b. Menomonie, Wis., June 26, 1898; s. Charles H. and Minnie (Schmidt) S.; B.S., U.S. Mil. Acad., 1920; grad. Coast Arty. Sch., basic course, 1921, battery officers course, 1930; Air Service pilot's sch., 1921, observation sch., 1922; Command and Gen. Staff Sch., 1938; Gen. Staff Corps, 1941; m. Mary Goodwin Walker, June 7, 1922; children—Mary Ann (wife of Lt. Richard R. Coursey, Jr.), Charles Walker, George McRae. Commd. 2d lt., U.S. Army, 1920, advancing through the grades to brig. gen., 1944. Home: 209 Wilson Court, Menomonie, Wis. Address: Hqrs. Antiaircraft Command, Main and Laurel Sts., Richmond, Va.

SCHACHT, Robert Hugo, Jr., (shäkt), clergyman; b. Brookline, Mass., June 17, 1903; s. Robert Hugo and Maud Pierce (Marshall) S.; A.B., Harvard, 1926, S.T.B., 1929; m. Clara Hartwell Johnson, Sept. 9, 1931; children—Robert Marshall, Arthur Hartwell. Ordained to ministry of Unitarian Ch., 1929; student minister First Unitarian Ch., Bedford, Mass., 1927-29; minister First Unitarian Ch., Needham, Mass., 1929-31; minister First Congl. Ch. (Unitarian) of Providence, R.I., since Sept. 1931. One of founders

and now pres. World Affairs Council of R.I.; bd. dirs. Fgn. Policy Assn., R.I. branch; pres. trustees Proctor Acad., Andover, N.H.; chmn. bd. govs., Gordon School, Providence, R.I.; pres. R.I. Philos Soc.; pres. Volunteers of Am. (R.I. jurisdiction). Mem. Delta Upsilon. Club: Harvard of R.I. Home: 7 Charles Field St., Providence, R.I.

SCHADDELEE, Richard (shăd'dĕ-lē), pub. utility exec.; b. Goedereede, The Netherlands, Mar. 30, 1873; s. Wilhelmus and Neeltje Hubertha (Kievit) S.; ed. common sch., The Netherlands, and corr. course, Am. Gas Inst.; m. Gertrude Klomparens, June 26, 1902; children—Hubert Richard, Leona Gertrude, Geraldine Jean. Came with parents to U.S., 1887. Began as meter reader and collector, Grand Rapids (Mich.) Gas Co., 1891; v.p. and gen. mgr. Albion (Mich.) Gas Co., 1902-05, Child, Hulswit & Co., 1905-10, United Light & Rys. Co., 1910-26; v.p. United Light & Power Co., 1910-26, pres., 1926-28; chmn. exec. com., 1928 until retirement from active business, still dir.; dir. Am. Light and Traction Co., United Light & Rys. Co., Continental Gas & Electric Corp. Republican. Home: 112 Poplar Trail, Grand Haven, Mich.; (winter) Ft. Myers, Fla.

SCHADE, Henry Adrian (shăd), naval officer; b. St. Paul, Minn., Dec. 3, 1900; s. Henry Conrad and Emma (Horeish) S.; B.S., U.S. Naval Acad., 1923; S.M., Mass. Inst. Tech., 1928; Dr. Engring., Technische Hochschule, Berlin-Charlottenburg, Germany, 1937; m. Alice Houseman, Feb. 14, 1925; children—Suzanne (dec.), Henry Adrian, Richard John. Commd. ensign, U.S. Navy, 1923, and advanced through the grades to commodore, 1944. Mem. Am. Soc. Naval Architects and Marine Engrs. Club: Army and Navy (Washington). Home: 4026 25th St. N., Arlington, Va.

SCHAEFER, Albert A., professor; b. Middletown, Conn., Feb. 25, 1884; s. Jacob and Elizabeth Margaret (Olt) S.; A.B., Harvard, 1906, LL.B., 1909; m. Ethel K. Potter, Feb. 1, 1935. Admitted to Mass. bar, 1909; pvt. practice, Boston, Mass., 1909-35; special asst. dist. atty., northern dist. Mass., 1910-12; dir. of enforcement, New England Fuel Adminstrn., 1917-19; counsel, numerous railroad and steamship lines receiverships, 1914-35; lecturer law and govt., Mass. Inst. Tech., 1930-35, prof. since 1935. Arbitrator, Am. Arbitration Assn. Mem. Boston Bar Assn., Mass. Bar Assn., Am. Bar Assn. Episcopalian. Republican. Mason (grand master, Mass., 1940-42; dir. of Grand Lodge since 1942; hon. past grand master, Grand Lodge, Ill.; holder of distinguished service medals, Me., N.H., R.I., Conn.; received Henry Price and Paul Revere Medals, Mass.; hon. 33). Club: Harvard, Rotary (Cambridge, Mass.). Home: 280 Beacon St., Boston, Mass. Office: Massachusetts Institute of Technology, Cambridge, Mass.

SCHAEFER, Edwin M(artin), ex-congressman. See Vol. 23 (1944-45).

SCHAEFER, George Joseph, motion pictures; b. Brooklyn, N.Y., Nov. 5, 1888; s. Jacob and Anna (Gruber) S.; student Heffley Inst., Brooklyn, 1907-09; m. Mary Agnes Tonry, Nov. 1912; children—George J., Gerard J., Isabel. Connected with automobile mfg. business, 1909-14; sec. to L. J. Selznick, 1914-16; asst. sales mgr., later dist. mgr., World Film Co., 1916-20; joined Paramount-Famous-Lasky Corp., 1921, dist. mgr., New England, 1922-26; divisional sales mgr. Paramount Publix Corp., 1926-32; gen. sales mgr. Paramount Pictures Distributing Corp., 1932-33; apptd. v.p. and gen. mgr. Paramount Pictures Corp., 1933, later gen. mgr., dir. and mem. finance and exec. coms. Paramount Productions; pres. RKO-Radio Pictures, B. K. Keith Corp., Keith-Albee-Orpheum Corp. Catholic. Clubs: New York Athletic; Winged Foot Golf, Orienta Beach (Mamaroneck, N.Y.). Home: 19 Oak Bluff Av., Larchmont, N.Y. Office: 1270 6th Av., New York, N.Y.*

SCHAEFER, Jack Warner, newspaperman; born Cleveland, O., Nov. 19, 1907; s. Carl Walter and Minnie Luella (Hively) S.; A.B., Oberlin Coll., 1929; student Columbia U., 1929-30; m. Eugenia Hammond Ives, Aug. 26, 1931; children—Carl Walter, Christopher Pomeroy, Susan Hammond, Jonathan Ives. Reporter and office man United Press, 1930-31; asst. dir. of edn. Conn. State Reformatory, 1931-38; asso. editor New Haven Journal-Courier, 1932-39, editor, 1939-42; editorial writer Baltimore Sun, 1942-44; associate editor Norfolk Virginia-Pilot since 1944; editor and pub. Theatre News, 1935-40, The Movies, 1939-41. Home: 308 Colonial Ave. Office: Norfolk Newspapers, Norfolk, Va.

SCHAEFER, Julius Earl (shā'fĕr), v.p., gen. mgr., Boeing Airplane Co.; b. Wichita, Kan., June 11, 1893; s. Julius and Cora (Calvin) S.; U.S. Mil. Acad., 1914-17; m. Catherine Rockwell, Feb. 12, 1918; children—Betta (Mrs. Chas. W. Bartlett), Robert. Sec., sales mgr. Stearman Aircraft Div., United Aircraft & Transport Co., 1933-38; v.p. Boeing Airplane Co. since 1938; gen. mgr. Stearman Aircraft Div., Boeing Airplane Co., 1938-40, Wichita Div. since 1941; dir. Boeing Airplane and Boeing Aircraft Cos., Associated Industries of Kansas. Served as 1st lt. Signal Corps, Aviation Sect., 1917-18; flying training and officer in charge of garrison schools, Kelly Field, San Antonio, Tex., 1917-18; officer in charge flying and training, Post Field, Ft. Sill, Okla., 1919. Mem. U. of Ill. adv. bd. on aeronautics. Mem. Wichita Chamber of Commerce (dir.), Quiet Birdmen. Mason (Shriner). Clubs: University, Rotary, Wichita (Wichita, Kan.). Home: 202 N. Crestway. Office: Boeing Airplane Co., Wichita, Kan.

SCHAEFFER, see also Shafer, Shaffer.

SCHAEFFER, Charles Edmund (shā'fĕr), general sec.; b. near Fleetwood, Pa., Dec. 26, 1867; s. John S. and Magdalena (Peters) S.; Keystone State Normal Sch., Kutztown, Pa.; A.B., Franklin and Marshall Coll., 1889; grad. Theol. Sem. Reformed Ch. in U.S., Lancaster, Pa., 1892; D.D., Heidelberg U., Tiffin, O., 1910; S.T.D., U. of Hungary, 1929; m. Carrie S. Leinbach, Nov. 1, 1892; m. 2d, Alice Naomi Quillman, Nov. 9, 1927. Ordained Reformed Ch. ministry, 1892; pastor Macungie, Pa., 1892-96, Ch. of the Ascension, Norristown, Pa., 1896-98, St. Mark's Ch., Reading, Pa., 1898-1909; gen. sec. Bd. of Home Missions Ref. Ch. in U.S., since 1908; pres. Gen. Synod Ref. Ch., 1929-32. Mem. Fed. Council Churches of Christ in America; sec. Commn. on Evangelism; pres. Phila. Fedn. of Chs., 1932-35; pres. Home Missions Council, New York, 1933-35; pres. Western Sect. Alliance of Ref. Chs., 1933-35. Author: Our Home Mission Work; Glimpses Into Hungarian Life; Beside All Waters—A Study in Home Missions; The Man From Oregon, 1944. Home: 124 S. 50th St. Address: 1505 Race St., Philadelphia, Pa.

SCHAEFFER, Henry, theologian; b. Palatinate, Germany, Sept. 28, 1881; s. John and Margaret (Korn) S.; brought to U.S., 1891; ed. Bloomfield (N.J.) Acad. and Coll., 1901-07; U. of Chicago, 1907-08; awarded traveling scholarship, same univ., 1908; Am. Sch. for Oriental Study, Jerusalem, 1908-09; Heidelberg U., 1908; B.A., U. of Pa., 1911, Ph.D., 1912; B.D., Luth. Theol. Sem., Phila., 1917, S.T.M., 1918; Union Theol. Sem. and Columbia, 1918-19; D.D., Muhlenberg Coll., 1929; m. Elizabeth M. Kessler, June 4, 1913 (dec.); 1 son, George Kessler; m. 2d, Charlotte C. Liebbe, June 14, 1924; children—Henry Paul, Charlotte Elizabeth, Charles Luther. Prof. German and French, Episcopal Acad., Phila., 1913-15; ordained ministry, 1907; pastor Christ Luth. Ch., Chestnut Hill, Phila., 1915-19; prof. Biblical lit., Luth. Theol. Sem., Waterloo, Can., 1919-20; prof. O.T. interpretation, Luth. Theol. Sem., Maywood, Ill., 1920-42; now pastor St. Paul Lutheran Church, Marion, Ohio. Mem. finance com., Chicago Church Fedn., Am. Acad. Polit. and Social Science, Am. Oriental Soc., Chicago Soc. Biblical Research, Am. Soc. Church History, Internat. Council Religious Edn. (profs. adv. sect.), Chicago United Luth. Ministerial Assn. (chmn. leadership com.), Chicago Ch. History Club; chmn. parish edn. com., Ill. Synod, U.L.C.A. Republican. Author: Social Legislation of Semites, 1915; Hebrew Tribal Economy, 1922; Call to Prophetic Service, 1926; Latest Archaeological Discoveries, 1937. Home: 285 Superior St., Marion, O.

SCHAEFFER, J(acob) Parsons, anatomist; b. Shamokin Dam, Pa., Aug. 20, 1878; s. George Keyser and Elizabeth (Long) S.; Central Pa. Coll.; grad. U.S. Sch. of Embalming, 1900; B.E., Keystone State Normal, 1901, M.E., 1903; M.D., U. of Pa., 1907; A.M., Cornell U., 1909, Ph.D., 1910; hon. M.A., Yale, 1913; hon. ScD., Susquehanna U., 1925; m. Mary Mabel Bobb, Aug. 5, 1903; 1 son, Bobb. Supervising prin. E. Greenville Pub. Schs., 1901-03; resident physician U. of Pa. Hosp., 1908; demonstrator med. anatomy, 1907, instr., 1908-10, asst. prof., 1910-11, Cornell U.; asst. prof. anatomy, Yale, 1911-12, prof., 1912-14; prof. gen. anatomy and dir. Daniel Baugh Inst. of Anatomy of Jefferson Med. Coll., Phila., since 1914. Gold medal, Am. Med. Assn., 1931; Strittmatter Award, 1944. Mem. Assn. Am. Anatomists, A.A.A.S., Am. Genetic Assn., Phila. Acad. of Natural Scis., Am. Philos. Soc., Coll. of Phys. Phila., A.M.A., Med. Soc. of Pa., Sigma Xi (hon.), Alpha Omega Alpha (hon.), Omega Upsilon Phi; corr. fellow Am. Laryngol. Assn. Presbyterian. Clubs: Graduate (New Haven), University, Medical (Phila.), Cornell, Yale. Author: The Nose and the Olfactory Organ in Man; The Nose, Paranasal Sinuses, Lacrimal Passageways and Olfactory Organ in Man; The Respiratory System, in 6th to 10th editions of Morris' Human Anatomy; The Dissection of the Human Body; Waymarks in the Legalizing of Practical Anatomy in America; Outlines and Directions for the Dissection of the Human Body. Co-author: The Head and Neck in Roentgen Diagnosis. Editor: 10th edition Morris' Human Anatomy. Contbr. to "Special Cytology," and to "The Nose, Throat and Ear and Their Diseases," also many papers and monographs on anatomy and embryology in scientific and tech. jours. and revs. Home: 4634 Spruce St. Address: Jefferson Medical College, Philadelphia, Pa.

SCHAEFFER, Mead, artist, illustrator; b. Freedom Plains, N.Y., July 15, 1898; s. Charles T. (D.D.) and Minnie L. (Mead) S.; grad. Central High Sch., Springfield, Mass., 1917; studied art at Pratt Institute, 1920; m. Elizabeth Wilson Swyers, Sept. 17, 1921; children—Consolee, Patricia. Began in N.Y. City, 1921. Mem. Soc. of Illustrators, Guild of Free Lance Artists, Authors' League America. Methodist. Illustrated Herman Melville's Moby Dick, Typee, Omoo; Victor Hugo's Les Miserables; Hector Malot's Sans Famille; W. Clark Russell's The Wreck of the Grosvenor, King Arthur and His Knights; Louis Tracy's Wings of the Morning; John Masefield's Jim Davis; The Cruise of the Cachalot, by Frank T. Bullen; Tom Cringle's Log, by Michael Scott; Count of Monte Cristo; Lorna Doone; Everybody's Washington, etc.; also many illustrations in mags. Exhibited in St. Paul (Minn.) Library, Boston Library, Attleboro (Mass.) Library, Art Center (New York). Club: Salmagundi. Home: Rye Beach, N.Y.*

SCHAEFFER, Paul Nicholas, judge; b. Reading, Pa., Aug. 11, 1884; s. D. Nicholas and Katherine (Grim) S.; A.B., Franklin and Marshall Coll., Lancaster, Pa., 1905; LL.D., 1937; LL.B., U. of Pa., 1914; LL.D., Albright Coll., 1933; m. Helen M. Burkey, Sept. 20, 1918. Admitted to Pa. bar 1914, and began practice at Reading; specialized in criminal law with spl. reference to probation and restoration of criminals; apptd. president judge Court of Common Pleas of Berks County, 1924, elected to same office, 1925, re-elected, 1935. Dir. Pa. Com. on Penal Affairs; mem. Welfare Commn. of Pa. since 1924; mem. Governor's Com. on Probation in Pa., 1934, on Pub. Assistance and Relief, 1936; pres. Pa. Conf. on Social Work, 1936; assigned by Supreme Court of Pa. to take charge of proceedings for Grand Jury Investigation in Dauphin County, Pa., 1938; dir. Nat. Probation Assn., 1943. Mem. Chi Phi, Pi Gamma Mu. Mem. Reformed Ch. Democrat. Mason. Club: Wyomissing. Home: 2500 Prospect Av. Office: Court House, Reading, Pa.

SCHAEFFER, Robert L., surgeon; b. Fleetwood, Berks County, Pa., Dec. 23, 1881; s. George S. and Catharine M. (Leibelsberger) S.; ed. Keystone State Normal Sch., 1898-1901; A.B., Franklin and Marshall College, 1904, D.Sc., 1943; M.D., University of Pennsylvania, 1908; married Millie Louise Ochs, November 30, 1914; children—Frances Clara, Robert L., Charles David. Began as interne Allentown (Pa.) Hosp., 1908 and continued as anesthetist, 1909-14, asst. surgeon, 1914-23, surgeon in chief since 1923; surgeon for Central R.R. Co., Reading R.R. Co.; v.p. and dir. Allentown Nat. Bank. Fellow Am. Coll. Surgeons; mem. A.M.A., Am. Bd. of Surgery, Internat. Coll. of Surgeons, C. of C. (v.p.). Democrat. Member Reformed Church. Mason, Elk. Rotarian. Address: 30 N. 8th St., Allentown, Pa.

SCHAFER, Edwin George (shā'fĕr), agronomist; b. Jewell, Kan., Feb. 18, 1884; s. John Christian and Mary Louisa (Klink) S.; B.S., Kansas State Coll., 1907; M.S., U. of Ill., 1910; m. Ella Frances Miles, Aug. 16, 1912; children—George Miles, Judith Evelyn (Mrs. Louis Chevalley), John Francis. Asst. in agronomy, Kan. State Coll., 1907-09, instr. in farm crops, 1910-13; prof. farm crops, State Coll. of Wash., and agronomist Wash. Agrl. Expt. Sta., since 1913; head dept. farm crops same, 1917-28, of dept. agronomy (farm crops and soils) since 1928. Fellow A.A.A.S.; mem. Am. Assn. Univ. Profs., Northwest Scientific Assn., Am. Soc. Agronomy (pres. Pacific sect. 1925-26), Alpha Zeta, Phi Kappa Phi, Alpha Gamma Rho. Conglist. Author: A Laboratory Manual of Agriculture (with L. E. Call), 1912; also various bulls. dealing with farm crops. Home: Pullman, Wash.

SCHAFER, John Charles, ex-congressman. See Vol. 23 (1944-45).

SCHAFF, C. E., ry. official, Feb. 4, 1856-Nov. 5, 1945. See Vol. 18 (1934-35).

SCHAFF, Frederic Alan (shăf), corp. official; b. Nelsonville, O., May 24, 1884; s. Charles Ellsworth and Leila Belle (White) S.; student Culver Mil. Acad., 1900-03; B.S., Purdue U., 1907; m. Mary Lee Brittain, July 23, 1911; children—Jane Lee (Mrs. Albert B. Boardman, 2d), Mary Alan (Mrs. E. Austin Byrne). Pres. and dir. Superheater Co. since 1930; pres. and dir. Am. Throttle Co., Inc., Combustion Pub. Co., Inc.; dir. Furnace Engring. Co., Inc., Furnace Engring. Co. of Del., Lima Locomotive Works, Inc.; chmn. of bd. and dir. Superheater Co., Ltd., Canada, Combustion Engring. Co., Inc., Combustion Engring. Co., Ltd. (Canada), Air Preheater Corp., The Lummus Co.; pres., dir. and chmn. of bd. Hedges-Walsh-Weidner Co., Heine Boiler Co., Raymond Brothers Impact Pulverizer Co. Mem. Sigma Chi. Home: 27 Masterton Rd., Bronxville, N.Y. Office: 60 E. 42d St., New York, N.Y.

SCHAFF, William Frank; v.p. New York Central R.R. Co. Home: 1106 Loyola Av. Office: La Salle St. Station, Chicago, Ill.*

SCHAFFER, Otto George, univ. prof.; b. Lake Geneva, Wis., Feb. 25, 1886; s. Gottlieb George and Wilhelmina (Meister) S.; student Lake Forest Coll., 1909-10; B.S., U. of Ill., 1914; m. Anne Caspersen, Feb. 17, 1917. Began as landscape architect, 1914; private practice landscape architecture, Lake Forest, Ill., 1915-20; instr. landscape architecture, U. of Ill., since 1920, becoming prof., 1930, head of dept. since 1931. Chmn. Zoning Commn., Urbana, 1940. Fellow Am. Soc. Landscape Architects (trustee 1944-46); mem. Ill. State Bd. Art Advisors. Unitarian. Clubs: University, Urbana Country (Urbana). Contbr. articles to mags. Home: 803 S. Coler St., Urbana, Ill.

SCHAFFER, William I. (shăf'ĕr), lawyer; b. Phila., Pa., Feb. 11, 1867; s. George A. and Mary H. (Irwin) S.; pub. sch. edn.; LL.D., Lafayette Coll., 1920, University of Pennsylvania, 1939; Villanova College, 1940; married Susan A. Cross. Admitted to Pennsylvania bar, 1888; dist. atty. Delaware County, Pa., 1893-1900; state reporter of Pa., 1900-19; atty. gen. of Pa., 1919-21; justice Supreme Court of Pa.,

1921-40, chief justice, 1940-Jan. 4, 1943. Republican. Clubs: Union League, Rittenhouse, Philadelphia (Phila.). Home: Haverford, Pa. Office: 2610 Girard Trust Bldg., Philadelphia, Pa.

SCHAFFNER, Mrs. Arthur B., see Boughton, Alice Caroline.

SCHAFFNER, Robert C. (shăf'nĕr), chmn. bd. A. G. Becker & Co., Inc.; b. Chicago, Ill., July 6, 1876; s. Herman and Rachel M. (Becker) S.; ed. Chicago pub. schs.; m. Frances Stettauer, Oct. 18, 1905. Chmn. A. G. Becker & Co., Inc., Chicago, Ill.; pres. Consol. Dearborn Corp.; dir. Goodyear Tire & Rubber Co., Hammermill Paper Co., Penick & Ford, Ltd., Valley Mould & Iron Corp. Clubs: Tavern, Lake Shore Country, Standard; Mid-Day (New York); Bond Men's of Chicago. Home: 100 Ravine Drive, Highland Park, Ill. Office: 120 S. La Salle St., Chicago 3, Ill.

SCHAFFTER, Dorothy (shăf'tĕr), coll. pres.; b. Iowa, Sept. 12, 1894; d. Eugene and Hattie (Heckart) Schaffter; A.B., State U. of Iowa, 1924, A.M., 1927, Ph.D., 1929; unmarried. Instr. polit. science, State Univ. of Ia., 1925-30; asso. prof. polit. science, Vassar Coll., 1930-42, prof. polit. science, 1942-43; pres., Connecticut College, since 1943. Administrative aide to asst. exec. dir., Nat. Youth Adminstrn. (on leave from Vassar), 1935-36; study of state housing agencies in 21 states under Carnegie Grant, 1938-39. Mem. bd. dirs., Nat. Com. on Housing, Inc.; mem. advisory council, Conn. State Housing Authority. Mem. Am. Polit. Science Assn., (3d vice pres.), Am. Assn. Univ. Women, League of Women Voters, Phi Beta Kappa, Pi Lambda Theta. Club: Zonta International. Author: State Housing Agencies, 1942. Home: 320 Mohegan Av. Address: Connecticut College, New London, Conn.

SCHAIN, Josephine (shān), social worker; b. Browns Valley, Minn.; d. Jacob Theodore and Irene (Burdick) Schain; LL.B., U. of Minn., 1908; hon. LL.D., Smith Coll., Northampton, 1937. Began as social worker in Minneapolis; speaker in women's suffrage campaign, New York, 1915; settlement worker east side of N.Y. City, 1918-24; dir. Dept. Internat. Relations, Nat. League of Women Voters, 1924-28; nat. dir. Girl Scouts of America, New York, 1930-35. Chmn. Nat. Com. on the Cause and Cure of War, 1936-41; chmn. Peace Com. and mem. bd. Internat. Alliance of Women, 1933-38; chmn. exec. com. Women's Centennial Congress, 1940; mem. Commn. to Study Organization of Peace; mem. U.S. Delegation to Conf. on Food and Agr., Hot Springs, 1943; mem. consultant group U.S. del., United Nations Conf., San Francisco, 1945. Clubs: Cosmopolitan, Pen and Brush (New York); Women's University (Washington, D.C.). Address: 3 Mitchell Pl., New York, N.Y.

SCHAIRER, Otto Sorg (shī'ĕr), v.p. Radio Corp. of America; b. Saline, Mich., Oct. 7, 1879; s. George Edward and Sophia (Sorg) S.; A.B., U. of Mich., 1901, B.S. in E.E., 1902, Doctor of Engineering (honorary), 1942; admitted to Pennsylvania bar, 1912; m. Elizabeth Blanche Swift, June 28, 1905; children—George Swift, Robert Sorg, Julia Elizabeth. Engr. apprentice, Westinghouse Electric & Mfg. Co., 1902-03, with patent dept., 1903-19, dir. patent development, 1919-26, mgr. patent dept., 1926-29; dir. patent development Radio Corp. America, 1929-30, v.p. in charge patent dept., 1930-41; v.p. in charge RCA Labs., 1941-45, staff vice president since 1945; director Radiomarine Corporation. Mem. Am. Institute E.E., Institute of Radio Engineers, American Bar Assn., American Patent Law Association, New York Patent Law Assn., A.A.A.S. Republican. Presbyterian. Clubs: Rockefeller Center Luncheon, Miniature Camera (New York); Nassau, Springdale Golf, Old Guard. Home: 89 Battle Rd., Princeton, N.J. Office: RCA Laboratories, Princeton, N.J., and 30 Rockefeller Plaza, New York, N.Y.

SCHALL, John Hubley (shawl), surgeon; b. Phila., Pa., July 23, 1871; s. John Hubley and Mary Wallace (Main) S.; M.D., Hahnemann Med. Coll., 1893; student Carnegie U.; post grad. work Vienna, Heidelberg, Paris and London; m. Nina Dennis, Feb. 18, 1907; 1 son, John Hubley. Physician since 1893, became asst. demonstrator of anatomy, Hahnemann Med. Coll., 1894; house surgeon Cumberland St. Hosp., Brooklyn, 1894-95, Hahnemann Hospital, New York, 1896-97; Hahnemann Hospital, Phila., 1898; visiting surgeon Cumberland St. Hosp., Prospect Heights Hosp., Brooklyn. Fellow Am. Coll. Surgeons, Internat. Coll. of Surgeons; member A.M.A., Kings County Med. Soc., Soc. Colonial Wars. Dir. Lake Wesauking Assn., Bradford County, Pa. Republican. Contbr. to med. jours. Address: 119 St. Marks Av., Brooklyn, N.Y.*

SCHALL, LeRoy Allen, otolaryngologist; b. Latrobe, Pa., Oct. 15, 1892; s. Ephraim A. and Elsie (Scott) C.; M.D., Jefferson Med. Coll., Philadelphia, Pa., 1917; A.M., (hon.), Harvard, 1942; m. Mabel Ferguson, Nov. 16, 1921; children—Ethel, Nancy Lee. Interne, Phila. Gen. Hosp. and Memorial Hosp., of Johnstown, Pa.; with U.S.P.H.S., 1920-23, otolaryngologist, U.S. Vets. Hosp. No. 36, Boston; clin. asst. Mass. Eye and Ear Infirmary and Mass. Gen. Hosp., 1923-25, asst. surgeon, 1925-29, asso. surgeon, 1935-39, chief of otology and laryngology since 1939; consultant N.E. Peabody Home for Crippled Children since 1940, Palmer Memorial Hosp. since 1940; cons. aurist, Anna Jaques Hosp., Newburyport, Mass., 1924-27; asst. laryngologist, Newton Hosp., 1927-34, Robert Breck Brigham Hosp., 1923-40, Palmer Memorial Hosp., 1930-40; asst. laryngologist, Huntington Memorial Hosp., 1920-40, laryngologist, 1940-41; cons. otologist, U.S. Marine Hosp. No. 2, 1923-41, Jordan Hosp., Plymouth, Mass., 1935-40; consultant, tumor clinic, Boston Dispensary, 1923-40, nose and throat clinic, 1936-40; W. A. LeCompte prof. of otology, Med. Sch., Harvard, since 1939, prof. of laryngology since 1939. Fellow A.M.A., sec. sect. otology and laryngology, 1938-40 (vice chmn. 1937, chmn. 1941), Am. Coll. Surgeons; hon. mem. Associación Médica de Puerto Rico; mem. Mass. Med. Soc., N.E. Otol. and Laryngol. Soc. (pres. 1943), Am. Bronchoscopic Soc. (vice pres. 1934; council 1937-41), Am. Laryngol., Rhinol. and Otol. Soc., Am. Acad. Ophthalmology and Oto-Laryngology (1st vice pres. 1934), Am. Otol. Soc., Am. Laryngol. Assn., Boston Surg. Soc., Newton Med. Club, Aesculapian Club, Phi Chi, Alpha Omega Alpha. Asst. to bd. dirs. Am. Bd. Otolaryngology, 1926-39, dir. 1940. Mason. Clubs: Harvard (Boston); Faculty (Cambridge); Brae Burn Country (West Newton). Author: Neoplasms of the Ear in textbook, Diseases of the Ear, Nose and Throat (edited by Chevalier Jackson). Contbr. of numerous papers and articles to sci. societies and professional publs. Home: 293 Fuller St., West Newton 65, Mass. Office: Mass. Eye and Ear Infirmary, Boston, Mass.

SCHALLER, George J. (shăl'ĕr), banker; b. Dec. 24, 1873; s. Fred and Catherine (Miller) S.; ed. pub. schs., Storm Lake, Ia.; m. Eloise Warren, Apr. 5, 1899; children—Catherine (Mrs. Wyatt L. Yon), Harry W., Earl F. (dec.), Edward G. (dec.). Partner, Citizens Bank of Storm Lake, 1902-11; v.p. Citizens Nat. Bank, 1911-22; pres. Citizens First Nat. Bank of Storm Lake since 1922; dir. Fed. Reserve Bank of Chicago, gov., Jan. 1, 1934-Feb. 1936, pres. 1936-41, retired. Chmn. Liberty Loan drives, Buena Vista County, Ia., World War. Pres. Ia. Bankers Assn., 1927-28. Republican. Presbyterian. Clubs: Union League (Chicago); Rotary. Home: Storm Lake, Ia.

SCHALLER, Waldemar Theodore, mineralogist; b. Oakland, Calif., Aug. 3, 1882; s. Theodore P. and Eliza (Borneman) S.; B.S., U. of Calif., 1903, fellow, 1903; Ph.D., U. of Munich, 1912; m. Mary E. Boyland, Aug. 20, 1908. Chemist, mineralogist and geologist, United States Geological Survey, since Oct. 1, 1903; geochemist in charge (chief chemist), Section Chemistry and Physics, since 1944. Fellow Am. Acad. Arts and Sciences, Geol. Soc. America, Mineral. Soc. America (v.p. 1921; pres. 1926; treas. 1931-41), A.A.A.S.; mem. Washington Acad. Sciences (v.p. 1936, 37), Geol. Soc. Washington (v.p. 1934; pres. 1935), Am. Chem. Soc., Am. Inst. Mining and Metall. Engrs. (chmn., Washington, D.C., sect., 1937), N.Y. Mineralogical Club (hon.), Sigma Xi, Société Française de Minéralogie, Deutsche Mineralogische Gesellschaft, Wiener Mineralogische Gesellschaft, Mineral. Soc. Gt. Britain. Author many bulletins of U.S. Geol. Survey, including Mercury Minerals from Terlingua, Texas (with W. F. Hillebrand), 1909; Mineralogical Notes, 1911, 12, 16; Colorado Ferberite and the Wolframite Series (with F. L. Hess), 1914; Borate Minerals from the Kramer District, Mojave Desert, California, 1930; Crystal Cavities of the New Jersey Zeolite Region, 1932; Mineralogy of the Cores from the Potash Field of New Mexico and Texas (with E. P. Henderson), 1932; also over 100 papers on mineralogy in various scientific jours. Club: Cosmos. Awarded Roebling medal for meritorious achievement from Mineral. Soc. of America, Dec. 1938. Home: 1619 R St. Office: U.S. Geological Survey, Washington 25, D.C.

SCHAPER, William August (shaw'pĕr), univ. prof.; b. La Crosse, Wis., Apr. 17, 1869; s. Henry and Elizabeth (Otte) S.; grad. State Normal Sch., River Falls, Wis., 1891; B.Litt., U. of Wis., 1895; M.A., Columbia, 1898, Ph.D., 1901; U. of Berlin, Germany, 1900-01; m. Harriett E. McKowen, Dec. 25, 1907. Prin. Alma (Wis.) High Sch., 1891-93; instr. in polit. science and history, Duquesne (Ia.) High Sch., 1898-1900; instr. polit. science, U. of Minn., 1900-01, asst. prof., 1901-04, prof., 1904-17; prof. finance, Sch. of Business, Univ. of Okla., 1925-38; reinstated by U. of Minn. as prof. of polit. science, emeritus, Jan. 1938. Mem. Phi Beta Kappa. Author: Sectionalism and Representation in South Carolina, 1901; also various repts. and articles in polit. science publs. Regular contbr. to Tax systems of the World since 1929. Winner of Justin Winsor Prize in Am. history, 1900. Home: 808 S. Flood Av., Norman, Okla.

SCHAPIRO, Israel (shä-pī'rō), librarian; b. Sejny, Russia, Dec. 5, 1882; s. Tobiah Petachiah and Leah (Galanti) S.; student univs. of Berlin and Strassburg, Ph.D., Strassburg, 1906; also at Hochschule für Wissenschaft des Judentums and Veitel-Heine-Ephraim'sche Beth-Hamidrasch, Berlin; m. Miriam Kirschberg, July 6, 1917 (died August 1942). Professor of Jewish history and Hebrew literature, Bible and Talmud, Lehrer-Seminar, Jerusalem, Palestine, 1907-10; co-editor Haderor (Hebrew weekly), New York City, 1911; chief division of Semitic literature, Library of Congress, Washington, 1913-44, retired; prof. Semitic langs. and lit., George Washington U., 1916-27. Mem. Am. Library Assn., Am. Oriental Soc., Soc. Bibl. Lit. and Exegesis, Am. Acad. for Jewish Research. Author: Die haggadischen Elemente im erzählenden Teil des Korans (Leipzig), 1907; Leviticus XXVII im Lichte des Talmuds, 1909; Bibliography of Hebrew Translations of English Works, 1929; Bibliography of Hebrew Translations of German Works, 1934; Schiller und Goethe im Hebräischen, 1935; A Bibliography of Supercommentaries on Rashi's Pentateuch-commentary, 1940. Editor Maimuni's Mischnah-Kommentar zum Traktat Arachin (Jerusalem), 1910; Meshal Ha-Kadmoni, 1925; Pitgamim shel Hakhamim, 1927. Translator: Bikashtikha (Sippur Biography), Tel. Aviv, 1932. Contbr. to numerous Hebrew, Yiddish, and German periodicals. Home: 740 S. Detroit St., Los Angeles 36, Calif.

SCHAPIRO, J. Salwyn, prof. history; b. Hudson, N.Y., Dec. 19, 1879; s. Moses and Sarah S.; B.A., Coll. City of New York, 1904; Ph.D., Columbia, 1909; m. Mary Katsin, Aug. 4, 1909 (divorced 1931); children—Mrs. Blanche Ethel Grant, Mrs. Anne White; m. 2d, Kathrine Kerestesy, Sept. 1, 1931. With Coll. City of New York since 1907, beginning as tutor in history, promoted instr. in history, 1909, asst. prof., 1915, asso. prof., 1916, prof. since 1922; vis. prof. Columbia U., 1943, New School, 1943-45. Mem. board dirs. of N.Y. Adult Edn. Council, 1942-45; mem. exec. com. American Labor Conf. on International Affairs since 1943. Member American Historical Assn. (mem. council), Council on Foreign Relations, Phi Beta Kappa, Phi Alpha Theta. Club: Faculty (Columbia U.). Author: Social Reform and the Reformation, 1909; Modern and Contemporary European History, 1918; Modern Times in Europe, 1927; Civilization in Europe, 1928; Condorcet and the Rise of Liberalism, 1934. Contbr. chapter to Essays in Intellectual History, 1929, also articles Cyclo. of Social Science and articles and revs. in mags. Editorial bd. of Jour. of the History of Ideas and The American Scholar. Home: 45 Christopher St., New York, N.Y.

SCHARFF, Maurice Roos (shärf), cons. engr.; b. Natchez, Miss., Apr. 14, 1888; s. Monroe and Rosa (Roos) S.; prep. edn., Phillips Exeter Acad., Exeter, N.H.; B.S., Mass. Inst. Tech., 1909, M.S., 1911; m. Jeanne Adler, Apr. 30, 1919; 1 son, Samuel Adler. Asst. engr., Morris Knowles, cons. engr., Pittsburgh, Pa., 1911-14, prin. engr., 1914-16, asst. chief engr. and v.p., 1916-21; valuation engr., Phila. Co. and affiliated corps, 1921-25, chief engr., 1925-27; chief engr., Pittsburgh br. Byllesby Engring. and Management Corp., 1927-28; cons. engr., Pittsburgh, 1928-32, N.Y. City, 1932-42; v.p. Morris Knowles, Inc. 1st lt., later capt. Engr. Corps, U.S. Army, 1918-19. Maj., now colonel, Corps of Engrs., U.S. Army since Mar. 1942. Mem. Am. Inst. Cons. Engrs., Am. Soc. C.E.; asso. mem. Am. Inst. E.E., Soc. Am. Military Engrs., Military Order World War. Republican. Clubs: City, Technology (New York); Cosmos (Washington, D.C.). Author: Electrical Utilities (with W. E. Mosher and others), 1929; Depreciation of Public Utility Property, 1940. Home: 3860 Rodman St. N.W., Washington, D.C.

SCHARL, Josef (shärl), artist; b. Munich, Bavaria, Dec. 9, 1896; s. Josef and Therese (Prechtl) S.; student Sch. for Decorators, Munich, 1910-14, Bavarian State Acad. Fine Arts, 1919-21; m. Magdalene Gruber, Jan. 12, 1922; 1 son, Alois Otto. Apprentice, then journeyman in decoration firm, Munich, 1910-15; mil. service in World War I, 1915-18; workman in Munich Tapestry Works, 1918-19; independent artist since 1921; had one-man shows at Die Juryfreien, and Graphisches Kabinett, Munich, 1930; last exhibition in Germany at Nierendorf Gallery, Berlin, 1933; one-man show, Amsterdam, 1934; arrived in U.S., Jan. 1939; 1st one-man show in U.S. at Nierendorf Gallery, N.Y. City, Apr. 1941; one-man shows, University, Louisville, Ky., Nierendorf Gallery, New York, 1943; Pinecotheca, N.Y.; Mus. Art, San Francisco, Nierendorf Gallery, Hollywood; Munson William Proctor Inst., Utica, N.Y., 1944; one-man show, Nierendorf Gallery, New York, 1945. Illustrations for English version of "Grimm's Fairy Tales"; illustrations for Adalbert Stifters, Rock Crystal; monography, Josef Scharl, by Alfred Neumeyer. Awards: Albrecht Durer award of City of Nuremberg, 1929, Rome prize (trip to Rome), 1930; City of Munich prize, 1930; Prussian Foerderer preis, 1931; Dr. Mond Foundation Prize, 1931. Home: 160 Claremont Av., New York, N.Y.

SCHARY, Saul (shär'i), artist; b. Newark, N.J., Nov. 3, 1904; s. Rudolph and Florence (Schrier) S.; grad. Newark High Sch.; student Fawcet Art Sch., Pa. Acad. Fine Arts, Art Students League, also schools in Paris; m. Hope Christie Skillman, Dec. 15, 1934. One-man shows at Daniel Gallery, N.Y. City, 1930; Milch Gallery, N.Y. City, 1939; Perls Gallery, N.Y. City, 1940, 1941, 1943. Has exhibited at Chicago Art Institute, Pa. Academy of Fine Arts, Whitney Museum, Carnegie Inst., Calif. Palace of the Legion of Honor. M.H.D. Young Memorial Museum, etc. Paintings in permanent collections at Columbus Museum, Pennsylvania Academy of Fine Arts and many private collections. Author: Tendencies in American Art, 1936. Contbr. articles to Scribner's, Parnassus, Art Digest, N.Y. Times, Cahiers d'Art, etc. Home: 45 Christopher St., New York, N.Y.; also Long Mt. Road, New Milford, Conn.

SCHATTSCHNEIDER, Elmer Eric (shät'shnīd-ĕr), univ. prof.; b. Bethany, Minn., Aug. 11, 1892; s. Julius John and Clara (Volkmann) S.; A.B., U. of Wis., 1915; A.M., U. of Pittsburgh, 1927; Ph.D., Columbia, 1935; m. Florence Adeline Walker, June

16, 1917; 1 son, Frank Walker. Y.M.C.A. sec., Butler, Pa., 1915; teacher, Butler (Pa.) Sr. High Sch., 1919-27; Wallace fellow in polit. science, U. of Pittsburgh, 1926-27; instr. in government, Columbia, 1927-30; asst. prof. polit. science, New Jersey Coll. for Women, New Brunswick, N.J., 1929-30; asst. prof. govt., Wesleyan U., Middletown, Conn., 1930-35, asso. prof., 1935-38, prof. since 1939. Served with U.S.N.R.F., 1918-19. Dir. Long Lane Sch. for Girls, Middletown, Conn.; dir. Rockfall Corp. Mem. Am. Polit. Science Assn. Author: Politics, Pressures, and the Tariff, 1935; Party Government, 1940. Home: 440 Ridge Road, Middletown, Conn.

SCHAUB, Edward Leroy (shoub), prof. philosophy; b. Decorah, Ia., Aug. 13, 1881; s. Frederick and Mary (Strohm) S.; student Charles City (Ia.) Coll., State Univ. of Ia.; Sage fellow in Cornell U., 1908-10, Ph.D., 1910; studied U. of Berlin, summer 1911; m. Alma de Vries, Dec. 28, 1910; children—Frederick de Vries, Elizabeth Ann, Jean Aleida; m. 2d, Amy Tupper, Dec. 25, 1937. Instructor in philosophy, Cornell University, 1910-11; asst. prof. philosophy, Queen's Univ., Kingston, Ont., 1911-12; acting prof. philosophy, State U. of Ia., 1912-13; prof. of philosophy, Northwestern Univ., since Sept. 1913. Mem. Am. Philos. Assn. (pres. Western div. 1922-23), American Association University Professors, Phi Beta Kappa. Methodist. Club: University. Translator: Wundt's Elements of Folk Psychology, 1915, Editor: Immanuel Kant, 1724-1924 (essays), 1925; Philosophy Today, 1928; Spinoza: The Man and His Thought, 1933; William Torrey Harris, 1835-1935, 36; Progressism, 1937. Editor of The Monist (mag.), 1926-36. Contbr. to various philos. jours. Home: 2324 Ridgeway Av., Evanston, Ill.

SCHAUB, Howard Churchill, newspaper pub.; b. Charleston, Ill., June 21, 1863; s. William H. and Georgianna (Bishop) S.; spl. student Ill. Coll., Jacksonville, 1887-88; Litt.D., (hon.) James Millikin Univ., June 5, 1945; m. Winifred Weicnett; June 21, 1899; children—Frederick W., Georgianna B. (wife of Rev. Wilder W. Towle), Robert C., Charles M. (dec.), Elizabeth H. (wife of Charles K. Teare). Began as reporter Decatur (Ill.) Review, 1888; pres. Review Pub. Co., 1894-1931; pres. Decatur Newspapers, Inc., since 1931. Food administrator 10th Ill. Dist., World War. Member Board of Decatur Park District 1924-43; made hon. life member. Democrat. Conglist. Club: Decatur. Home: 748 W. North St. Office: 361 N. Main St., Decatur, Ill.

SCHAUB, Ira Obed (shoub), dir. agrl. extension; b. Stokes County, N.C., Sept. 28, 1880; s. William Henry and Mary Laura (Grabs) S.; B.S., North Carolina State Coll. of Agr. and Engring., 1900; student Johns Hopkins U., 1900-03; D.Sc., Clemson Coll., 1937; m. Maud Kennedy, July 27, 1910; children—Maud Kennedy, Ira Obed, Jr. Asst. chemist, Ill. Exptl. Sta., 1903-05; asst. prof. Soils, Iowa State Coll., 1905-09; Boys and Girls Club agt., North Carolina State Coll., 1909-13; farm supt., demonstration work, Frisco R.R., 1913-18; field agt., extension service, U.S. Dept. of Agr., 1919-24; dean of agr. and dir. extension, N.C. State Coll. of Agr. and engring. since 1924. Mem. Assn. Southern Agrl. Workers (pres. 1940), Acacia, Epsilon Sigma Phi (Distinguished Service Ruby 1940), Kappa Sigma, Phi Kappa Phi, Alpha Zeta, Gamma Sigma Epsilon, Lambda Gamma Delta. Mason, Grange. Co-author Soil Physics Lab. Guide. Home: R.F.D. No. 4, Raleigh, N.C.

SCHAUER, Benjamin Rey (shou'ĕr), judge; b. Santa Maria, Calif., May 9, 1891; s. Samuel Benjamin and Eva Emaroy (Hayes) S.; A.B., Occidental Coll., Los Angeles, Calif., 1912; student U. of Southern Calif., 1912-13; J.D., Southwestern U. Coll. of Law, Los Angeles, Calif., 1916, LL.D., 1937; student (correspondence), U.S. Naval Reserve Education Center, U.S. Naval War Coll.; m. Eva E. Summers, Oct. 21, 1915; son, Richard. Admitted to Calif. bar, 1913; in private practice of law, Los Angeles, Calif., 1913-27; judge of Superior Court, Los Angeles County, 1927-41, assigned to appellate div., 1935-41, elected presiding judge of Superior Court, 1941; appointed presiding justice Dist. Court of Appeal of Calif., 2d Dist., Div. 3, 1941, elected, 1942; apptd. associate justice Supreme Court of Calif., 1942, elected, 1944. Commissioned lieutenant commander, U.S.N.R., 1932, commander, 1945; served as special expert in navigation United States Shipping Board, during World War I; called to active duty with U.S.N.R., 1940; participated in conf. of joint army and navy selective service com. on Selective Service Act and regulations; assigned liaison officer to Calif. state staff, and participated in setting up system in Calif., 1940; on detached status as naval aide to gov. of Calif. and gen. liaison officer to Calif. state staff for 11th Naval Dist. since 1941. Mem. Los Angeles Metropolitan Area Council of Boy Scouts of America; dir. Council of Promotion of Boys' Welfare. Mem. Am. and Los Angeles bar assns., Lawyers Club of Los Angeles, U.S. Naval Reserve Officers' Assn., Native Sons of Golden West, S.R., Nat. Sojourner, Alpha Tau Omega, Phi Delta Phi. Mason (Shriner). Staff Commodore Southern Calif. Yachting Assn. Clubs: Aviation Country (dir.); Los Angeles Athletic; Pacific Coast; Hollywood Athletic; Jonathan. Co-editor: Legal Secretary's Handbook, 1940. Home: Los Angeles, Calif. Office: State Building, San Francisco 2, Calif.

SCHAUER, Fred Hayes (shou'ĕr), lawyer; b. Washington County, Kan., July 29, 1882; s. Samuel Benjamin and Eva (Hayes) S.; prep. edn., high schs., Santa Maria and Santa Barbara, Calif.; A.B., Occidental Coll., Los Angeles, Calif., 1903; student George Washington Law Sch., 1903-05, Stanford U. Law Sch., 1905; m. Bessie Turner, Mar. 9, 1909; 1 dau., Mary Margaret Stewart. Admitted to Calif. bar, 1906, practiced since at Santa Barbara; dep. dist. atty., 1911-18; mem. Schauer, Ryon & McMahon since 1922; dir. Upham Hotel Company, First Federal Savings and Loan Association (pres., 1942-44), director Credit Bureau of Santa Barbara, 1934-36, 1940-42. Chairman of Appeal Board No. 20, Selective Service, 1940-45; chmn. Santa Barbara Veterans Service Com. Chmn. Santa Barbara County Rep. Com., 1922-31; Rep. presdtl. elector, Calif., 1928; sec. Southern Counties Rep. Central Com., 1929-30; alternate Rep. Nat. Conv., 1936. Trustee Occidental Coll.; trustee, San Francisco Theol. Sem. Mem. Am. Bar Assn. (chmn. com. probate and trust literature, 1944-45), State Bar of Calif. (former chmn. administrative com.), Santa Barbara Museum Natural History and Comparative Oölogy (trustee), Santa Barbara Chamber Commerce (pres. 1919), Santa Barbara Hist. Soc. (v.p.), Calif. Hist. Assn., Pacific Southwest Acad. (affiliate Am. Acad. Social and Polit. Science), Calif. Soc. S.A.R. (dir. 1932-33), Calif. Soc. S.R. (dir. 1932-36; v.p. 1935-36), Alpha Tau Omega. Presbyterian; pres. Corporate Presbytery of Santa Barbara, 1934-43. K.P. Clubs: University (pres. 1940), Rotary, Montecito Country. Home: 1627 Paterna Rd. Office: 26 E. Carrillo St., Santa Barbara, Calif.

SCHAUFFLER, Robert Haven (shaw'fĕr), author, lecturer; b. Brünn, Austria, Apr. 8, 1879, of Am. parents; s. Rev. Henry A. (D.D.) and Clara Eastham (Gray) S. (missionaries); arrived in America, 1881; student Northwestern U., 1898-99; B.A., Princeton, 1902; U. of Berlin, 1902-03; pupil of 'cellists, Steindel, Schroeder and Hekking; m. Katharine de Normandie Wilson, Dec. 21, 1904 (died May 4, 1916). Editor, Nassau Lit. Mag., 1901-02; music editor The Independent, 1903-04; spl. contbr. Collier's Weekly in Italy and Greece, 1906, of Century and Outlook in Germany, 1907, of Success in the West, 1909, 10, of Atlantic and Metropolitan, 1911, 12, of Century, 1913. Decorated by Queen of Italy, 1906, for winning nat. tennis championship (doubles), Rome; played in Athenian Olympic Games, 1906; winner of Austrian handicap tennis doubles, 1931. With wife, and blind violinist, Edwin Grasse, mem. (1906-09) The Grasse Trio. As an amateur sculptor has exhibited in Nat. Sculpture Soc. exhibitions. Commd. 2d lt. Inf., U.S. Army, Nov. 27, 1917; attached 315th Inf., Dec. 15, 1917; instr. Officers Training Sch., Camp Meade, Md., Jan. 19-Apr. 1, 1918; regtl. intelligence officer 313th Inf., Apr. 15, 1918; 1st lt., June 8, 1918; landed in France with 79th Div., July 15; severely wounded before Montfaucon, Sept. 26, 1918, in Meuse-Argonne offensive; asst. gen. staff officer 3, 79th Div., Jan. 5-Feb. 1, 1919; detached service Adv. Gen. Hdqrs., Germany, Feb. 1-Apr. 10, 1919; disch., May 28, 1919. Decorated Order of the Purple Heart. Author: Where Speech Ends, 1906; Romantic Germany, 1909; The Musical Amateur, 1911; Scum o' the Earth and Other Poems, 1912; Romantic America, 1913; The Joyful Heart, 1914; Fiddler's Luck, 1920; The White Comrade, and Other Poems, 1920; Selected Poems (London), 1922; Magic Flame and Other Poems, 1923; Peter Pantheism, 1925; The Science of Practice, 1927; Music as a Social Force in America, 1927; Who's Who in the Orchestra, 1927; Hobnails in Eden (Poems of a Maine Vagabond), 1929; Beethoven—the Man Who Freed Music (2 vols.), 1929; The Mad Musician—A Shorter Life of Beethoven, 1931; The Unknown Brahms—His Life, Character and Works, Based on New Material, 1933; Enjoy Living (An Invitation to Happiness), 1939; New and Selected Poems, 1942; Fiddler's Folly and Encores, 1942; Brahms, the Master (with Madeleine Goss), 1943; Florestan: Life and Work of Robert Schumann, 1945. Editor: Thanksgiving, 1907; Christmas, 1907; Through Italy with the Poets, 1908; Lincoln's Birthday, 1909; Arbor Day, 1909; Washington's Birthday, 1910; Memorial Day, 1911; Flag Day, 1912; Independence Day, 1912; Mothers' Day, 1915; Easter, 1916; The Poetry Cure (a pocket medicine chest of verse), 1925; Armistice Day, 1927; The Poetry Cure with Music and Pictures, 1927; Plays for Our American Holidays (4 vols.), 1928; Little Plays for Little People, 1929; The Magic of Books (An Anthology for Book Week), 1929; Graduation Day, 1930; A Manthology, 1931; The Junior Poetry Cure, 1931; Roosevelt Day, 1932; Halloween, 1933; The Magic of Music (an anthology for music weeks and days), 1935; The Days We Celebrate (4 vols.), 1940; and (with Hilah Paulmier) Columbus Day, 1938; Democracy Days, 1942; Pan America Day, 1943. Contbr. to mags. Clubs: Colonial (Princeton); The Players (New York). Home: 229 W. 12th St., New York 14, N.Y. Address: care Dodd, Mead & Co., 432 4th Av., New York, N.Y.

SCHAYESTEH, Mohammed; E.E. and M.P. from Iran to U.S. Address: 3005 Mass. Av., Washington, D.C.

SCHEALER, Samuel Raymond (shē'lĕr), prof. of elec. engring.; b. Reading, Pa., Jan. 11, 1887; s. Samuel Gardner and Adaline Kemp (Wesner) S.; grad. high sch., Reading, 1905; E.E., Lehigh U., 1909, M.S., 1921; m. Evelyn Barlow, July 24, 1915 (died Apr. 30, 1933); 1 son, Robert Barlow; m. 2d, Louise Jenkins Rose, June 15, 1940; stepdaughter, Louise Rose. Successively instructor, assistant professor and associate professor elec. engring., Lehigh Univ., 1909-11, 1912-17, and 1919-27; prof. elec. engring. and head of dept., Duke U., 1927-35; prof. elec. engring. and head of dept., Vanderbilt U., since 1938; summer employment with Gen. Electric and Westinghouse Elec. & Mfg. Co. Served as lt. U.S. Naval Reserve Force, 1917-19. Registered Engineer in the State of Tennessee. Member Am. Inst. E.E., Soc. for Promotion Engring. Edn., Phi Beta Kappa, Tau Beta Pi, Eta Kappa Nu. Mason. Republican. Presbyterian. Home: 2304 Woodmont Blvd. Address: Vanderbilt Univ., Nashville, Tenn.

SCHECHTER, A(bel) A(lan) (shĕk'tĕr), radio news dir.; b. Central Falls, R.I., Aug. 10, 1907; s. George and Celia (Riven) S.; student Boston University, 1924-28; m. Fritzi B. Breger, July 24, 1941. Reporter Providence (R.I.) Journal, 1925-28, Newark (N.J.) Star-Eagle, 1928, N.Y. World, 1928-31; city editor International News Service, 1931. Associated Press, 1931-32. Dir. news and spl. events, Nat. Broadcasting Co., N.Y. City, 1931-42; spl. asst. to dir. of domestic operations, Office of War Information, Washington, D.C., 1942. Capt. U.S. Army Air Corps, 1943, in charge of Army Air Forces radio; major, Feb. 1944. In charge radio and press transmission for GHQ, Southwest Pacific area; Public Relations Office. Promoted lt. col., Feb. 1945; awarded Legion of Merit for organizing radio coverage for Philippines; dir. news and special events Mutual Broadcasting System, N.Y. City, since June, 1945. Mem. Radio Corrs. Assn., Sigma Delta Chi. Club: National Press (Washington). Author: Go Ahead Garrison, 1940 (with Edward Anthony); I Live On Air (with Edward Anthony), 1941. Home: 180 E. 79th St. Office: 1440 Broadway, New York, N.Y.

SCHEER, Edward Waldemar (shĕr), ry. pres.; b. Zaleski, O., Apr. 28, 1875; s. Charles and Maria Ursala (Rockenbach) S.; ed. pub. schs.; m. Alice Maude Wilkinson, Apr. 28, 1903 (now deceased); children—Georgia Rebecca, Margaret Stewart (Mrs. John F. Harper), Edward Waldemar; married 2d, Freda Harper, November 7, 1943. Was associated with the Baltimore & Ohio Railroad Company, 1890-1932, successively as office boy, messenger, clk., stenographer, chief clk. to div. supt., sec. to v.p. and gen. mgr. B.&O.S.-W. R.R., chief clk. to gen. mgr. of same, asst. sec. and chief clk. to gen. mgr., same to gen. supt., asst. to gen. supt., asst. sec. of line, supt. Ill. and Ind. divs. same, gen. supt. in charge successively of S.W., N.W. and Md. dists., gen. mgr. B.&O. Eastern Lines; v.p. Reading Co., 1932-35, C. R.R. of N.J., 1933-35; pres. Reading Co. and C. R.R. of N.J. since 1935, and chief exec. officer C. R.R. of N.J., 1940-43; president, Pa.-Reading Seashore Lines; dir. and mem. exec. com. Lehigh & Hudson River Railway Company, and Pa. Co. for Insurance on Lives and Granting Annuities; dir. County Fire Ins. Co. of Philadelphia, John B. Stetson Company. Served in U.S. Army, Spanish-American War. Republican. Methodist. Mason (32°, K.T., Shriner). Clubs: Union League of Phila., Huntingdon Valley Country and Marine. Home: Rydal, Pa. Office: Reading Terminal, Philadelphia, Pa.*

SCHEFFEY, Lewis Cass (shĕf'fē), gynecologist; b. Stamford, Conn., Sept. 21, 1893; s. Lewis Cass and Esther Mary (Werner) S.; P.D., Phila. Coll. of Pharmacy and Science, 1915; M.D., Jefferson Med. College, 1920; honorary D.Sc., Ursinus College, 1943; married Anna Catherine Thun, December 12, 1922; children—Lewis Cass, III, Julia Westkott, Andrew Jackson Werner, Hildegarde Thun, Cornelia Anne. Pharmacist, Jefferson Hosp., Philadelphia, 1915-20; resident physician Jefferson Med. Coll. Hosp., Phila., 1920-22, asst. gynecologist since 1928; asso. with dept. of gynecology, Jefferson Med. Coll. since 1923, successively as instr., asst. prof. and asso. prof., clin. prof., prof. since 1940. Served as private Med. Reserve Corps, 1917, S.A.T.C., 1918. Dir. Carl Schurz Memorial Foundation. Fellow Am. Coll. of Surgeons, Coll. of Physicians of Phila.; diplomate Am. Bd. Obstetrics and Gynecology; mem. Am. Gynecol. Soc., Obstet. Soc. Phila. (past pres.), A.M.A., Pa. Med. Soc., Phila. County Med. Soc. (pres.-elect), Pa. State Cancer Commn., American Radium Soc., Am. Assn. for Cancer Research, Am. Cancer Soc. (mem. exec. coms. Pa. and Phila. divs.), Jefferson Society for Clin. Investigation (past pres.), Pathol. Soc. Phila., Acad. Natural Sciences of Phila., Am. Acad. Polit. and Social Science, Pa. Museum of Art, Pa. Acad. Fine Arts, German Soc. Pa., Pa.-German Folklore Soc. (pres. 1938-40), Hist. Soc. of Berks County (Pa.), Alumni Assn. of Phila. Coll. of Pharmacy and Science (past pres.), Jefferson Med. Coll. Alumni Assn. (pres.), Am. Huguenot Soc., Sydenham Med. Coterie, Phi Delta Chi, Phi Alpha Sigma (nat. pres.), Alpha Omega Alpha (hon.). Episcopalian. Clubs: University, Art Alliance (Phila.). Home: 450 Merion Rd., Merion, Pa. Office: 255 S. 17th St., Philadelphia, Pa.

SCHEIBERLING, Edward Nicholas, lawyer; b. Albany, N.Y., Dec. 2, 1888; s. Martin and Mary (Schneider) S.; LL.B., Union U., 1912; m. Ethel F. Fitzpatrick, Nov. 11, 1939; 1 son, Edward N. Engaged in practice of law, Albany, N.Y., since 1912; sr. mem. firm of Scheiberling & Schneider; justice, City Court, Albany, 1924-29. Served with inf., U.S.

Army, 1916-19; 2d lt., 312th Inf., 78th (Lightning) Div., 1917; promoted 1st lt., Dec. 1917; with A.E.F., France, 1918; participated in offensives St. Mihiel and Meuse-Argonne; promoted capt., Oct. 1918; hon. disch. June 1919. Nat. comdr. Am. Legion, 1944 (N.Y. dept. comdr., 1935-36; charter mem. 40 and 8 (Albany); vice pres. and dir. Nat. Conv., N.Y. City, 1937; mem. nat. legislative com., 1939, 1940, 1941, vice chmn. 1943-44). Dir. Albany County Am. Red Cross; chmn. Community Chest Campaign, 1939; gen. chmn. Albany U.S.O. Campaign, 1941, chmn. council; mem. nat. bd. dirs., U.S.O.; mem. nat. council Boy Scouts of America (v.p. Ft. Orange Council); official consultant to American delegation, San Francisco Conf., 1945; chmn. N.Y. State World War Memorial Authority, 1935-41. Mem. Am. Bar Assn., N.Y. State Bar Assn., Albany County Bar Assn. (past pres.), 312th U.S. Inf. Assn., 78th Div. Assn., Military Order of the World Wars. Clubs: Albany (N.Y.), Manhattan, Military-Naval (N.Y. City). Home: 117 Euclid Av. Office: 91 State St., Albany, N.Y.

SCHEIDEMANN, Norma Valentine (shī'dē-mun), psychologist; b. Newton, Ia.; d. Rev. August Henry and Elizabeth Ann (Rahn) Scheidemann; A.B., U. of Ia., 1920, A.M., 1923, Ph.D., 1926; diploma U. of Jena, Germany, 1932; unmarried. Teacher and principal rural and high schs., Ia., 1912-15, 1920-22; instr. and demonstration teacher Kan. State Teachers Coll., 1923-24; prof. and head dept. psychology, Des Moines U., 1926-27; lecturer psychology, U. of Southern Calif., 1927-28, 1929-32, 1934-35; asst. psychologist, mental clinic Michael Reese Hosp. and acting psychologist, Cook Co. Psychopathic Hosp., Chicago, Ill., 1928-29; world tour lecturer, Kings Coll., London, Univs., Jena, Helsingfors, Calcutta, Imperial U. of Japan, 1932-33; research and visiting lecturer psychology, Temple U., Drake U., Washington U., 1941-44; spl. consultant Lebanon (Pa.) County Mental Health Clinic, 1936-43. Teacher summers, S.D. State Coll., 1923, Eastern Ill. Teachers Coll., 1929, U. of Neb., 1934, U. of Mich., 1939-41; dir. grad. work spl. edn., U. of Mich., on Kalamazoo campus, summer 1943. Mem. Am. Psychol. Assn., Nat. Council Women Psychologists, Sigma Xi, Pi Lambda Theta, Pi Gamma Mu, Psi Chi. Presbyterian. Republican. Mem. editorial advisory board and contbr. encyclopedias and dictionaries. Author: Experiments in General Psychology (U. of Chicago), 1929; Psychology of Exceptional Children (Houghton), vol. 1, 1931, vol. 2, 1939; Demonstrations in General Psychology (U. of Chicago), 1937. Contbr. numerous articles to tech. publs. Address: Hotel Willard, 540 S. Hope St., Los Angeles 13, Calif.

SCHEIDENHELM, Frederick William (shī'dĕn-hĕlm), hydraulic engr.; b. Mendota, Ill., June 16, 1884; s. Jacob and Katherine (Faber) S.; A.B., Cornell U., 1905, C.E., 1906; m. Clare Louise Espenscheied, Jan. 22, 1912; children—Faber (dec.), Mrs. Jean S. Wolff. Structural and hydraulic engr. West Penn Rys. Co., 1906-09; organized 1909, Pittsburgh Hydro-Electric Co., of which was v.p. and chief engr. until 1914; organizer and sec.-treas., Mountain Park; chief engineer Georgia-Carolina Power Company, 1910; v.p. and chief engr. Hydro-Electric Co. of W.Va., 1911-14, etc.; consulting engr., Pittsburgh, 1914-15; consulting engr., reconstruction of Stony River, W.Va., dam; associated with Daniel W. Mead in cons. hydraulic and hydroelectric practice, New York, 1916-17, and since 1919; sec.-treas., Scheidenhelm Constrn. Corp., gen. contractors, New York, 1916-17; supervising consultant, Claytor dam and hydro-electric development, New River, Va., 1937-39. Captain engineers, United States Army, June 19, 1917; maj., Sept. 21, 1918; lt. col., Oct. 21, 1918; colonel, Engineers Reserves, Nov. 20, 1919. Arrived France, Nov. 12, 1917; commander 26th Engineers (water supply regiment), A.E.F.; awarded D.S.M. "for exceptionally meritorious and distinguished services," A.E.F., World War I. Mem. Am. Soc. C.E., Cornell Soc. Engrs., Am. Inst. Cons. Engrs., Soc. Am. Mil. Engrs. (pres. New York Post, 1926); fellow A.A.A.S. Awarded Fuertes gold medal, Cornell, 1917; Thomas Fitch Rowland prize, Am. Soc. C.E., 1918. Protestant. Clubs: Cornell, Downtown Athletic, Railroad-Machinery (New York); Pomonok Country (Queens County, N.Y.); Ocean, Atlantic Beach. Contbr. to Trans. Am. Soc. C.E. and other tech. publs. Invented anchoring wall for dams. Home: 82-28 Abingdon Rd., Kew Gardens, N.Y. Office: 50 Church St., New York, N.Y.

SCHELDRUP, Nicolay Hilmar (shĕl'drŭp), surgeon; b. Tovik, Norway, Sept. 1, 1873; s. Andrew Martin and Hannah (Wanvig) S.; came to U.S., 1891; M.D., Rush Med. Coll., 1897; m. Eva Dunsmoor, Aug. 5, 1897; children—Alfred H., Sylvia Louise (wife of Dr. Harold R. Leland), Eugene W., Robert D. Began practice, Granite Falls, Minn., 1897; associated in surgery with Prof. Frederick A. Dunsmoor, Minneapolis, 1906-14; founder, 1925, and pres. Med. and Surg. Clinic; dir. Perfection Mfg. Co.; now retired. Served as capt. Med. Corps, U.S. Army, 1918-19. Mem. A.M.A, Minn. State and Hennepin County med. assns., United Ch. Hosp. Assn. Decorated Knight Order of St. Olaf, first class (Norway). Republican. Lutheran. Clubs: Automobile (Miami), Surf (Miami Beach). Home: 4412 N. Bay Rd., Miami Beach, Fla.

SCHELL, Erwin Haskell (shĕl), educator; b. Kalamazoo, Mich., Sept. 20, 1889; s. John Daniel and Esther Hascall (Griffin) S.; S.B., Mass. Inst. of Tech., 1912; m. Esther Ullala Sidelinger, June 20, 1914; children—Esther Winslow (Mrs. William Harrison Prosser), Erwin Haskell. Operations engineer, American Locomotive Co., Providence, R.I., 1912-13; resident engineer H. C. Raynes, Inc., industrial engrs., Boston, Mass., 1913-15; industrial engr. and labor mgr. U.S. Cartridge Co., Lowell, Mass., 1915-16; treas. Henry F. Miller & Sons Piano Co., 1916-17; industrial engr., asst. to v.p. and treas. Am. Internat. Shipbuilding Corp., 1917-19; management counsel Am. Internat. Corp., 1921-23; asst. prof. industrial management, Grad. Sch. of Business Administrn., Harvard, part-time, 1924-28; asst. prof. business management, Mass. Inst. Tech., 1917-27, asso. prof. industrial management, 1927-29, prof. business management since 1929, in charge dept. business and engring. administration since 1931. Consultant on Administrn., Dept. of State, 1944. Mem. Corporation of Simmons College. Director Keystone Custodian Funds, Inc. Awarded Gilbreth medal for distinguished contbn. to management by Soc. for Advancement of Management, 1938. Mem. Am. Acad. Arts and Sciences, Am. Management Assn., Am. Soc. Mech. Engineers, Theta Delta Chi. Club: Executives (Boston; president 1945). Republican. Author: The Technique of Executive Control, 1924. Editor: New England Industrial Surveys, 1926; Problems in Industrial Management, 1927; Administrative Proficiency in Business, 1935. Co-author: Manual for Executives and Foremen, 1939; New Strength for New Leadership, 1942. Home: 67 Francis Av., Cambridge, Mass.

SCHELL, Herbert Hannan, corp. exec.; b. New York, N.Y., Apr. 1, 1892; s. Edward and Maria (Clohessy) S.; ed. Poly. Prep. Country Day Sch., Brooklyn, N.Y., 1905-10, Phila. Textile Inst., 1910-13; m. Abigail M. O'Leary, Jan. 8, 1919; children—Herbert H., Edward Timothy, Martha Dail. Pres. Sidney Blumenthal & Co., Inc., New York, since 1934, dir. since 1930; pres. and dir. Shelton Looms Distributing Corp., San Francisco; former v.p. Saltex Looms. Served in U.S. Army, World War. Clubs: Union League (New York); Recess (Detroit); Cherry Valley Golf (Garden City, N.Y.); Royal Bermuda Yacht; Lawrence Beach (Atlantic Beach, L.I.). Home: 31 Cathedral Av., Garden City, N.Y. Office: 1 Park Av., New York, N.Y.

SCHELL, Herbert Samuel, coll. prof.; b. Bernville, Pa., Apr. 12, 1899; s. William Samuel and Mary Elizabeth (Stoudt) S.; student Kutztown State Normal (Pa.), 1916-17; A.B., Muhlenberg Coll., Allentown, Pa., 1920; M.A., Columbia U., 1923; Ph.D., U. of Wis., 1929; m. Mildred Senour, July 24, 1926; children—James Senour, Allan Herbert. Teacher Bethel (Pa.) High Sch., 1920-21, Metuchen (N.J.) High Sch., 1921-23; with U. of S.D. since 1925, prof. Am. history since 1934, dir. Grad. Sch. since 1936; teacher summers, U. of Cincinnati, 1929, U. of Neb., 1939. Served in S.A.T.C., 1918. Mem. Miss. Valley Hist. Assn., Am. Hist. Assn., S.D. Hist. Soc., Beadle Club. Congregationalist. Democrat. Author: South Dakota, Its Beginnings and Growth, 1942. Contbr. hist. articles to jours. Home: 417 N. Pine St., Vermillion, S.D.

SCHELL, Ralph Garfield, clergyman; b. Vaughan Twp., Ont., Canada, May 24, 1892; s. George Washington and Rosanna (Baker) S.; student Beamsville Bible Sch., Ont., Can., 1908-13, Central Business Coll., Toronto, 1913-14; also studied with 4 pvt. tutors, 1913-14; D.D., Northern Bapt. Theol. Sem., Chicago, 1933; m. Olivette Pearl Legett, Jan. 6, 1915; children—Olive Pearl, David Lloyd George, Phyllis Halcie Bertha. Came to U.S., 1922, naturalized, 1931. Teacher, 1912-13; pastor Ch. of Christ (Disciples) at Toronto, Can., 1920-22, at Portland, Me., 1922-25; ordained Ministry Bapt. Ch., 1925; pastor at Biddeford, Me., 1925-26; asst. pastor Tremont Temple Ch., Boston, Mass., 1927-28, Second Ch. of Chicago, 1928-39; lecturer Northern Bapt. Theol. Sem. of Chicago, also trustee. Has conducted many evangelistic campaigns in East and Middle West. Mem. com. on Theol. edn., bd. of edn. of Northern Baptist Conv. (chmn. com. for orgn. Ministers Council; pres., Ministers Council, 1935-38); mem. bd. of mgrs., American Baptist Foreign Mission Soc.; exec. sec. Illinois Baptist State Conv., 1939-43; pastor Morgan Park Bapt. Ch., Chicago, since 1943. Mem. bd. mgrs. Am. Baptist Fgn. Mission Soc. since 1944; mem. bd. Trustees Greater Chicago Ch. Fedn. Republican. Home: 2223 West 109th St. Office: 11016 S. Bell Av., Chicago, Ill.

SCHELL, Samuel Duvall, exec. dir. U.S. Maritime Commn., exec. officer War Shipping Administrn.; b. Frederick, Md., Nov. 20, 1896; s. John Edward and Ida May (Fleming) S.; ed. pub. schs., Frederick, Md.; LL.M., Georgetown U.; unmarried. Asst. to county treas., Frederick, Md., 1914-15; asst. to gen. freight and passenger agent, H.&F. Ry. Co., 1915-16; with U.S. Shipping Bd. and Merchant Fleet Corp., since 1919, pres. and chmn. bd., 1936; exec. dir. U.S. Maritime Commn. since 1936; apptd. exec. officer War Shipping Administrn., 1938. Admitted to the bar. Served with Engrs. Corps, U.S. Army, A.E.F., 1918-19. Mem. Federal Bar Assn., Am. Legion, Frederick County Fish and Game Protective Assn., Delta Theta Phi. Democrat. Lutheran. Mason, Elk. Author numerous articles on Merchant Marine. Home: Frederick, Md.; Braddock Heights, Md.; 1901 Columbia Rd. N.W., Washington, D.C. Office: Commerce Bldg., Washington, D.C.

SCHELL, William Peter, clergyman; b. Reading, Pa., Apr. 17, 1878; s. Frank Reamer and Caroline Louise (Hickok) S.; grad. Lawrenceville (N.J.) Sch., 1896; A.B., Williams Coll., 1901; grad. Auburn Theol. Sem., 1904; D.D., Mo. Valley Coll., 1922, Williams, 1923; m. Emily Stebbins Mayo, Oct. 12, 1904 (died Jan. 5, 1925); children—Eleanor Frances, Robert Gordon; m. 2d, Harriet A. D. Hondt, Oct. 19, 1929. Ordained Presbyn. ministry, 1904; pastor Springville, N.Y., later First Ch., Seneca Falls, N.Y., until 1913; with Bd. of Foreign Missions Presbyn. Ch. U.S.A. since 1913, exec. sec. since 1921. Has served as pres. Presbyn. Union of N.Y. City, chmn. bd. mgrs. Missionary Edn. Movement of U.S. and Can.; also preacher in colls. and prep. schs.; mem. Gen. Council Presbyn. Ch. in U.S.A.; speaker at army camps, Chaplain's Training Sch. and Camp Taylor, Louisville, Ky., World War. Mem. bd. dirs. Auburn Theol. Sem.; chmn. bd. trustees Yenching Univ., Peking, China, Internat. Med. Missionary Soc.; mem. bd. trustees Bibl. Sem., N.Y. Mem. Presbyterian Union, English-Speaking Union, China Soc., Kappa Alpha, Gargoyle (Williams). Republican. Clubs: Clergy, Chi Alpha. Home: Bronxville, New York. Office: 156 Fifth Av., New York, New York.

SCHELLBERG, William Henry; b. Omaha, Neb., Dec. 14, 1881; s. John David and Hansine (Hansen) S.; ed. grade schs., Omaha; m. Miss Jelinek, Oct. 20, 1910. Began as stenographer Union Stock Yards Co. of Omaha, Ltd., 1901, and continued with the co., pres., 1929-43, was also gen. mgr. and dir. Lutheran. Home: 711 N. 56th St., Omaha, Neb.*

SCHELLING, Felix Emanuel, educator; Sept. 3, 1858-Dec. 15, 1945. See Vol. 23 (1944-45).

SCHENCK, Edgar Craig (skĕnk), museum dir.; b. Hot Springs, N.C., Dec. 6, 1909; s. Norman Craig and Dorothy Jean (Robinson) S.; A.B. Princeton U., 1931; M.F.A., Princeton U. Grad. Coll., 1934; m. Belle Lupton Pike, Oct. 21, 1934; children—Mary Lupton, Andrew Craig. Instr., U. of Hawaii, since 1934; asst. dir., Honolulu Acad. of Arts, 1934, acting dir., 1935, dir. since 1936. Mem. archaeological expedition to Angers, France, 1931, Minturno, Italy, 1932, Antioch, Syria, 1933. Mem. Bd. Hawaiian Evangelical Soc.; mem. visiting com. Dept. Arts and Archaeology, Princeton U. Mem. Coll. Art Assn., Am. Assn. Museums, Western Assn. Art Museum Dirs., Phi Beta Kappa. Club: Oahu Country (Honolulu). Contbr. articles to mags. Home: 3274 Kaohinani Dr. Address: 900 S. Beretania St., Honolulu, Hawaii.

SCHENCK, Eunice Morgan (skĕnk), coll. prof.; b. Brooklyn, N.Y., Dec. 8, 1884; d. Nathaniel Pendleton and Elizabeth (Morgan) Schenck; A.B., Bryn Mawr Coll., 1907, Ph.D., 1913. Asso. in French, Bryn Mawr Coll., 1913-16, dean, 1916-17, asso. prof. of French, 1917, prof. since 1925, dean of Grad. Sch. 1929-42. Asso. dir. under American Red Cross of the Jardin d'Enfants Unit, France, summers, 1920, 1921. Chmn. Com. of Bryn Mawr Alumnae that furnished U. of Paris with a library of Am. Literature and established a permanent fund to maintain it. Officier d'Académie (France), 1929; Chevalier de la Legion d'honneur, 1934. Dir. Reid Hall, Paris, Baldwin Sch., Bryn Mawr. Mem. Modern Lang. Assn. America, Am. Assn. Univ. Women, Am. Assn. Univ. Profs.; foreign corr. de l'Académie de Besançon. Clubs: Cosmopolitan, Bryn Mawr (New York); Women's University, Alliance Française, Cosmopolitan (Phila.). Home: Low Buildings, Bryn Mawr, Pa.

SCHENCK, Joseph M. (shĕnk), motion picture producer; m. Norma Talmadge, Oct. 1917 (divorced). Started in moving picture industry as mgr. for Norma Talmadge and Roscoe Arbuckle; pres. Assn. Motion Picture Producers, Inc., 1924 and since 1938; became chmn. bd. United Artists Corp., 1925, pres., Apr. 1927; founded Twentieth Century Pictures Corp., 1933, later merging same and Fox Film Co., becoming v.p. and chmn. bd. latter on merger; now exec. head of production Twentieth Century-Fox Film Corp.; formed 2 British film cos., 1935. Pres. Assn. of Motion Picture Producers, Inc., Hollywood, 1936-39. Home: Beverly Hills. Office: 20th Century-Fox Films Corp., Beverly Hills, Calif.

SCHENCK, Michael, judge; b. Lincolnton, Lincoln County, N.C., Dec. 11, 1876; s. Judge David and Sallie Wilfong (Ramseur) S.; student U. of N.C., 1893-95; student law dept., 1902-03, LL.D., 1936; m. Rose Few, Nov. 15, 1909; children—Michael, Rosemary Ramseur, Emily Floreid. Admitted to N.C. bar, 1903, and began practice at Greensboro; moved to Hendersonville, N.C., 1905; mayor of Hendersonville, 1907-09; solicitor 18th Jud. Dist., N.C., 1913-18 (resigned to enter army); maj. Judge Advocate Gen.'s Dept., U.S. Army, 1918-19; reelected solicitor but did not accept; judge Superior Court, 18th Jud. Dist. of N.C., 1924-34; asso. justice Supreme Court N.C. since 1934. Mem. N.C. Constitutional Commn. to redraft Constn. of N.C., 1931. Mem. N.C. bar. assn. (ex-v.p.), Am. Legion. Democrat. Episcopalian; former mem. Bishop's Council Diocese of Western N.C. Mason. Home: Hendersonville, N.C. Address: Raleigh, N.C.

SCHENCK, Nicholas M.; has been pres. and mem. bd. dirs. Loew's, Inc., for many years; also pres. and member bd. dirs. Metro-Goldwyn-Mayer Pictures Corp. Office: 1540 Broadway, New York, N.Y.

SCHENK, Francis Joseph (shĕnk), bishop; b. Superior, Wis., Apr. 1, 1901; s. Nicholas and Frances (Fischer) S.; A.B., Coll. of St. Thomas, St. Paul, Minn., 1922; student St. Paul Sem., 1920-26; ordained June 13, 1926; S.T.B., Catholic U. of America, Washington, D.C., 1926, J.C.D., 1929. Sec. to Archbishop Dowling, 1928; vice chancellor Archdiocese of St. Paul, 1928-34; prof. moral theology, St. Paul Sem., 1934, prof. canon law, 1935; censor of books, 1935, defender of the marriage bond, 1935; pastor, Cathedral of St. Paul, St. Paul, Minn., 1942; vicar general, Archdiocese of St. Paul, 1942; bishop Diocese of Crookston, Minn., since Apr. 5, 1945; consecrated May 24, 1945. Knight of Columbus. Author: Mixed Religion and Disparity of Cult, 1929. Home: Bishop's Residence, Crookston, Minn.

SCHENK, Gretchen Knief (Mrs. Franz Schenk), librarian; mem. council Am. Library Assn.; b. Milwaukee, Wis., Oct. 1, 1901; d. Frederick C. and Dora (Mueller) K.; student Wis. State Teachers Coll., 1921-23; A.B., U.C.L.A., 1927; B.S., in L.S., U. of Ill., 1930; m. Franz Schenk, June 15, 1942. Jr. asst. Pub. Library, Milwaukee, Wis., 1919-23; sr. asst. Pub. Library, Los Angeles, Calif., 1923-25; copywriter H. J. Wendland Co., Los Angeles, Calif., 1926-27; sr. asst. Pub. Library, Santa Monica, Calif., 1927-29, Los Angeles Co. Pub. Library, 1930-34; librarian Siskiyou Co. Free Library, Yreka, Calif., 1934-37, Kern Co. Free Library, Bakersfield, Calif., 1937-42, Wash. State Library, Olympia, Wash., since 1942. Vice pres. and mem. exec. bd. Calif. Library Assn., 1940-42, mem. council Am. Library Assn., since 1943, mem. Nat. Assn. State Libraries, Pacific Northwest Library Assn. Lutheran. Address: Washington State Library, Temple of Justice, Olympia, Wash.

SCHER, Phillip George (shâr), bishop; b. Belleville, Ill., Feb. 22, 1880; s. Phillip Joseph and Catherine (Wagner) S.; ed. St. Peter's Cathedral Sch., Belleville, Ill., 1887-93, Pontifical Coll. Josephenum, Columbus, O., 1893-96; Ph.B., Univ. di Propaganda Fide, Rome, 1896, S.T.L., 1902. Ordained priest Roman Cath. Ch., 1903; prof. Josephenum Coll., 1903-04; asst. at St. Bibiana Cathedral, Los Angeles, 1904, successively pastor Our Lady of Sorrows Ch., Santa Barbara, Our Lady of Mt. Carmel Ch., Montecito, St. Bridget's Ch., Hanford, St. Francis Ch., Bakersfield, St. Joseph's Ch., Capitola, 1905-30; pastor Old Missions at Monterey and Carmel, 1930-33; vicar gen. and administrator of the Diocese, 1931-33, bishop since 1933. Home: 1801 Adoline St., Fresno, Calif.

SCHERER, James Augustin Brown, educator; May 22, 1870-Feb. 15, 1944. See Vol. 23 (1944-45).

SCHERER, John Jacob, Jr., clergyman; b. Marion, Va., May 6, 1881; s. John Jacob and Katharine (Killinger) S.; student Marion Coll., 1888-97, Fishburne Mil. Sch., Waynesboro, Va., 1897-98; A.B., Roanoke Coll., Salem, Va., 1900, D.D., 1917; B.D., Gettysburg (Pa.) Luth. Theol. Sem., 1904; m. Anna Belle Downtain, Dec. 13, 1906; children—John Jacob III, James Grotius (dec.), Harriet Anna Belle, Katharine Elizabeth, Mary Grace. Ordained ministry Evang. Luth. Church, 1904; pastor Grace Luth. Ch., Fairmont, W.Va., 1904-06, First English Evang. Luth. Ch., Richmond, Va., since 1906. Asso. justice Juvenile and Domestic Relations Court, Richmond, since 1916; sec. religious sect. Va. State Council of Defense, World War I. Member board directors Richmond Community Council (ex-pres.). Trustee Roanoke College, Marion Jr. College, Richmond Professional Institute of College of William and Mary (a founder; pres.), Konnarock Training Sch. (dir.), Iron Mountain School for Boys. Mem. Evang. Luth. Synod of Va. (pres. 1919-22). Luth. Synod of Va. (pres.; chmn. exec. com. since 1926); vice pres. bd. Family Service Soc. of Richmond; pres. Am. Missions, United Luth. Ch. in Am.; sec. Va. Mental Hygiene Soc.; elected del. World Conf. of Lutherans, Copenhagen, Denmark, 1929; v.p. Va. Council Religious Edn.; commr. to Nat. Lutheran Council; pub. mem. Nat. War Labor Bd., Region IV. Democrat. Club: Torch. Home: 1603 Monument Av., Richmond, Va.

SCHERER, Paul Ehrman (shĕr'ĕr), clergyman; b. Mt. Holly Springs, Pennsylvania, June 22, 1892; s. Melanchthon Gideon Groseclose and Alice Melvina Catherine (Ehrman) S.; B.A., College of Charleston (S.C.), 1911, M.A. magna cum laude, 1913; B.D., Lutheran Theological Seminary, Mt. Airy, Philadelphia, 1916; D.D., Roanoke Coll., Salem, Virginia, 1923; LL.D., College of Charleston, 1935; Litt.D., Wittenberg Coll., 1936; L.H.D., Gettysburg Coll., 1939; m. Lilie Fry Benbow, Sept. 4, 1919; children—Barbara Benbow, Pamela Benbow. Ordained ministry Luth. Ch., 1916, asst. pastor Holy Trinity Ch., Buffalo, N.Y., 1918-19; instr. Mt. Airy Theol. Sem., 1919-29; pastor Holy Trinity Ch., New York, 1920-45; associate prof. homiletics, Union Theol. Sem., N.Y. City, since 1945; radio preacher, Sunday Vespers, Nat. broadcast, since 1932; chaplain at Chautauqua N.Y., summers, 1925, 28, 36, 38, 41; preacher at various times at Rhode Island State, Harvard, Yale, Vassar, William and Mary, and Hamilton colleges, Columbia, Wesleyan Univ., Yale Divinity School, Duke Univ., etc.; preached in England, summer of 1930 and 1931; vice chmn. August Conference, Northfield, since 1937, dean, 1942. Mem Pi Kappa Phi. Author: (sermons) When God Hides, 1934; Facts that Undergird Life, 1938; The Place Where Thou Standest, 1942; Lyman Beecher lecturer, 1943, For We Have This Treasure; Jarrell Foundation lecturer, 1944, Event in Eternity, Cole lecturer, Vanderbilt U., 1945, Plight of Freedom. Home: 99 Claremont Av., New York 27, N.Y.

SCHERER, Walter H(enry), dental surgeon; b. Newport, Ky., Sept. 15, 1880; s. Henry and Fredericka (Weber) S.; D.D.S., U. of Cincinnati, 1900; unmarried. Prof. oral medicine, Sch. of Dentistry, U. of Texas, 1920-45; in private practice as dental surgeon, Houston, Tex., since 1900. Served as major, Dental Corps, U.S. Army, World War I. Mem. bd. regents, U. of Tex. Fellow Am. Coll. Dentists; mem. Tex. State Dental Soc. (pres. 1918), Houston Dist. Dental Soc. (pres. 1913), Am. Dental Assn. (pres. since 1944), Am. Acad. Periodontology (pres. 1936), Ill. State (life) and Chicago dental socs., Internat. Assn. Research, Houston Chamber of Commerce (mem. bd. dirs.), Psi Omega, Omicorn Kappa Epsilon. Mem. Christ Episcopal Ch. Mason (Shriner, K.T.), Rotarian. Clubs: Houston, Houston (Tex.) Country. Author: Dentistry National and International, Present and Postwar, 1945. Contbr. numerous articles to professional jours. Home: Montrose Blvd. Apartments. Office: Medical Arts Bldg., Houston 2, Tex.

SCHERESCHEWSKY, John F. (shĕr-ĕ-shĕf'skĕ), headmaster, Rumsey Hall Boys Sch.; b. Baltimore, Md., Dec. 2, 1909; s. Joseph Williams and Bessie Berry (Conklin) S.; A.B., Harvard, 1932; m. Elizabeth Wass Foster, Jan. 20, 1933; children—John Forby, Michael Foster, Elizabeth Duncan. Teacher Brown and Nichols School, Cambridge, Massachusetts, 1932-33, Fessenden School, W. Newton, 1933-45; head junior school, Suffield Acad., Connecticut, 1935-39, entire school, 1939-41; president, director Rumsey Hall School., Inc., Cornwall, Conn., since 1941. Commd. lt. (j.g.) U.S.N.R., June 15, 1943, lt. U.S.N.R., 1944. Republican. Clubs: Trident, Harvard Varsity, Harvard (Boston). Address: Rumsey Hall School, Cornwall, Conn.

SCHERF, Margaret (shûrf), writer; b. Fairmont, W.Va., Apr. 1, 1908; d. Charles Henry and Miriam (Fisher) Scherf; grad. high sch., Cascade, Mont.; student Antioch Coll., Yellow Springs, O., 3 yrs.; unmarried. Reader and sec. to editor Robert M. McBride & Co., New York, 1928-29; made trip around the world, 1929-30; worked on leader's mag. of Camp Fire Girls, 1932-34; sec. and copy writer Wise Book Co., New York, 1934-39; writer since 1939; sec. to a naval comdr., Brooklyn, N.Y., 1942-44. Author: (detective novels) The Corpse Grows a Beard, 1940; The Case of the Kippered Corpse, 1941; They Came to Kill, 1942; The Owl in the Cellar, 1945. Home: 22 Morristown Rd., Elizabeth, N.J.

SCHERMAN, Harry (shĕr'mán), pres. Book-of-the-Month Club, author; b. Montreal, Can., Feb. 1, 1887; s. Jacob and Katharine (Harris) S.; ed. Phila. public schools; student Wharton School of Finance and Law School, U. of Pa., 1906-07; m. Bernardine Kielty, June 3, 1914; children— Katharine Whitney, Thomas Kielty. Journalism, N.Y. City, 1907-12; advertising work with Ruthrauff & Ryan, J. Walter Thompson Co. and others, 1912-16; one of organizers Little Leather Library Corp., pubs. of 10-cent classics, 1916 (pres. 7 years); partner Sackheim & Scherman, Inc., advertising agency, specializing in books, 1921-26; originated Book-of-the-Month Club, 1926, pres. since 1931. Mem. bd. dirs. Nat. Bur. of Econ. Research; trustee Com. for Econ. Development. Author: The Promises Men Live By: A New Approach to Economics, 1937; The Real Danger in Our Gold, 1940; The Last Best Hope of Earth, 1942. Contbr. numerous articles on economics to mags. Address: 385 Madison Av., New York, N.Y.

SCHERMERHORN, Richard, Jr. (skĕr'mĕr-hôrn), landscape architect and city planner; b. Brooklyn, N.Y., Oct. 17, 1877; s. Richard and Jane Agnes (Fiske) Schermerhorn; educated Brooklyn Poly. Prep. Sch. and Inst., 1888-94, Rensselaer Poly. Inst., 1894-97; m. Margaret Medbury Doane, June 2, 1930; 1 son, Derick Doane. Began as landscape architect, 1900, in pvt. practice since 1909; engaged on over 100 private estates, also parks, cemeteries, country clubs, subdivisions, college campuses; consultant Allegany and Taconic state parks; designed master plans for Great Neck, Huntington, Lawrence, in N.Y., Newark, N.J., etc.; lecturer on landscape architecture, Columbia, 1935-39; landscape architect and site planner, Elizabeth (N.J.) Housing Authority; consultant landscape architect, Hudson River Conservation Society; landscape architect and planner for U.S. Army (Fort Hamilton), 1941. Consultant to Architects Defense Housing Projects, Bound Brook, N.J., 1942. Served as captain engineering section Sanitary Corps, United States Army, 1917-19; with A.E.F. 8 months, including assignment with Engring. Dept. on Commn. to Negotiate Peace. Fellow Am. Soc. Landscape Architects (former nat. trustee, ex-pres. New York Chapter); mem. Am. Soc. Civil Engrs. (life), Holland Society New York (ex-trustee), N.Y. State Historical Assn., Dutch Settlers Soc. of Albany, Columbia County Hist. Soc., Chi Phi. Licensed professional engr., N.Y. and N.J. Author: Schermerhorn Genealogy and Family Chronicles, 1914. Contbr. to jours. on landscape architecture, city planning, etc., and genealogy. Home: 173 Orange Road, Montclair, N.J. Office: 342 Madison Av., New York, N.Y.

SCHERR, Harry (shĕr), lawyer; b. Maysville, W.Va., June 6, 1881; s. Arnold C. and Katherine (Nickel) S.; student W.Va. Univ., 1901-05; m. Rosa Wall, June 24, 1913; children—Harry, Barbara, Betsy. Admitted to W.Va. bar, 1905, and began practice at Williamson; mem. Vinson, Thompson, Meek & Scherr, Huntington, W.Va., since 1925; v.p. and counsel Bankers Finance Corp.; dir. and general counsel Inter-Ocean Casualty Co., Cincinnati; director and counsel Ohio Valley Bus Company. President School Board, Williamson, 1920-25. Delegate Nat. Rep. Convention, 1920, 1940. Mem. Williamson Chamber of Commerce (president, 1922-24), Chamber of Commerce of U.S. (dir. 1933-38), Huntington Chamber Commerce (president, 1941-43), W.Va. Chamber Commerce (director and mem. exec. com.). Chmn. Local Draft Bd. No. 2, Huntington. Mem. Am., W.Va., and Cabell County bar assns., Delta Chi, Kappa Alpha. Republican. Episcopalian. Clubs: Guyandot, Guyan Country (Huntington). Home: 1655 5th Av. Office: First Huntington Bank Bldg., Huntington, W.Va.

SCHERR, Marie (Marie Cher), author. See Vol. 23 (1944-45).

SCHEUCH, Frederick Charles (shoi), univ. prof.; b. Lafayette, Ind., Mar. 29, 1871; s. Frederick Herman and Elizabeth Catharine (Lahr) S.; ed. Gymnasium, Frankfort-on-the-Main, Germany, 1882-88; Colegio Santo Tomas, Barcelona, Spain, 1888-89; B.M.E., Purdue U., 1893, A.C., 1894; LL.D., U. of Mont., 1938; attended univs. of Vienna, Paris, Madrid, 1923-24; m. Jimmie D. Straughn, Dec. 24, 1898; children—Straughn Frederick (dec.), Natalia Miriam; m. 2d, Mrs. Nelle Zinn Burt, June 29, 1936. Instr. French, Purdue U., 1893-94; prof. mech. engring. and modern langs., U. of Mont., 1895-98, prof. French, German and Spanish, 1895-1936, sec. of faculty, 1895-1908, acting pres., June 1915-Sept. 1917, and May 1935-Jan. 1936, became vice-pres., 1917, pres. emeritus since Sept. 1937. Sec. Am. Consulate, Barcelona, Spain, under father, who was consul there. Consultant to fraternities, Purdue U., since Jan. 1939. Mem. Sons American Revolution, Sigma Chi (grand consul 1939-41). Clubs: Athelstan (Battle Creek); University (Chicago). Republican. Episcopalian. Life mem. Société Académique d'histoire Internationale, Paris; hon. asso. Franco-Am. Com. Alliance Sociale et Civique, Paris. Home: Battle Creek, Mich. Address: Saint Mary's Lake, Battle Creek, Mich.; (summer) Frankfort, Mich.

SCHEVILL, Ferdinand (shĕ-vĭl'), college prof.; b. Cincinnati, Nov. 12, 1868; s. Ferdinand and Johanna (Hartmann) S.; B.A., Yale, 1889; Ph.D., U. of Freiburg, Germany, 1892. Asst. in history and German, U. of Chicago, 1892-93, asso. in history, 1893-95, instr., 1895-99, asst. prof., 1899-1904, asso. prof., 1904-09, prof. modern history, 1909-37, now retired. Author: Political History of Modern Europe, 1899; Siena, 1909; The Making of Modern Germany, 1916; Karl Bitter, a Biography, 1917; History of the Balkan Peninsula, 1922, revised edit., 1933; A History of Europe (From 1500), 1925, 30, 37; History of Florence, 1936. Club: Quadrangle. Home: Duneland Beach, Michigan City, Ind.

SCHEVILL, Rudolph (shĕ-vĭl'), prof. Spanish; b. Cincinnati, June 18, 1874; s. Ferdinand August and Johanna (Hartmann) S.; B.A., Yale, 1896; Ph.D., U. of Munich, 1898; Sorbonne, Paris, Collège de France, and Universidad Central, Madrid; m. Margaret Erwin, May 22, 1912; children—Erwin (dec.), Karl Erwin, James S. Erwin; m. 2d, Isabel Magaña, June 4, 1939. Instr. in French and German, Bucknell U., Lewisburg, Pa., 1899-1900; instr. in German, Sheffield Scientific Sch., Yale, 1900-01; instr. in French and Spanish and asst. prof. Spanish, Yale, 1901-10; prof. Spanish, U. of Calif., since 1910. Mem. Hispanic Soc. America (New York), Phi Beta Kappa (Yale); corr. mem. Spanish Acad., Acad. Hist., Acad. Polit. and Moral Sciences, Acad. Buenas Letras, Barcelona; mem. Hispano-Am. Acad. of Cádiz; fellow Am. Acad. Arts and Sciences, Modern Language Assn. America (president 1943). Clubs: Athenian (Oakland, Calif.); Faculty (Berkeley). Contbr. of articles on Spanish lit. Co-editor new edit. Complete Works of Cervantes, 18 vols., Madrid, 1914-42; The Dramatic Art of Lope de Vega, 1918; Life of Cervantes, 1919; The Dramatic Works of Luis Vélez de Guevara, 1937. Awarded Medal of Arts and Literature of the Hispanic Soc. America (N.Y.), 1942. Address: 1824 Arch St., Berkeley 4, Calif.

SCHICK, Bela (shĭk), pediatrician; b. Boglar, Hungary, July 16, 1877; s. Jacob and Johanna (Pichler) S.; grad. 2d Staats Gymnasium, Graz, Austria, 1894; M.D., Karl Franz Univ., Graz, 1900; m. Catharine C. Fries, Dec. 3, 1925. Began practice in Vienna, 1902; with U. of Vienna, 1902-23, prof. pediatrics, 1918-23; came to U S., 1923, naturalized citizen, 1929; consulting pediatrician, Mt. Sinai Hosp.; consulting pediatrician, Sea View Hospital; consulting pediatrician Willard Parker Hosp., N.Y. Infirmary for Women and Children; cons. pediatrician Beth Israel Hosp.; clin. prof. diseases children, Columbia U., since 1936. Mem. Acad. of Medicine (New York), Am. Pediatric Soc., Acad. of Pediatrics (a founder), Soc. for Exptl. Biology and Medicine, American Assn. Immunologists, Deutsche Gesellschaft für Kinderheilkunde; hon. mem. Harvey Soc., Assn. for Study of Allergy, Bronx Pediatric Soc., Virchow Soc., N.Y., Southwest Calif. Pediatric Soc., Pediatric Research Soc., Miss. Valley Soc.; corr. mem. Gesellschaft der Aerzte in Vienna. Author: Serum Krankheit (with Clemens

Pirquet), 1905; Scarlet Fever (with Theodore Escherich), 1912; Pirquetsche System der Ernährung, 1918; Child Care Today (with William Rosenson), 1933; also articles on tuberculosis, diphtheria, scarlet fever, nutrition of new born children, and concentrated feeding in childhood. Discoverer of "Schick test" for determining susceptibility to diphtheria, 1913. Awarded gold medal of N.Y. Acad. of Medicine, 1938; Addingham gold medal, Apr. 12, 1938, at Leeds, England, in absentia, presented by the Lord Mayor of Leeds; gold medal of Midwest Forum on Allergy, Indianapolis, 1941. Home: 17 E. 84th St., New York 28, N.Y.

SCHICK, George Victor, clergyman; b. Chicago, Ill., Feb. 3, 1886; s. Gottlieb and Mary (Beckbissinger). S.; Ph.D., Johns Hopkins, 1912; student U. of Leipzig, 1912, Kaiser Friedrich Wilhelm U., Berlin, 1913; m. Lisette Westerman, Feb. 20, 1915; children—George Victor, Anna Marie (wife of Rev. Erwin Lucker), Richard Westerman, Paul Gerhard. Instr. Oriental history, Johns Hopkins, 1913-14; prof. Hebrew, Concordia Coll., Fort Wayne, Ind., 1914-38; prof. Hebrew and Old Testament Interpretation, Concordia Sem., St. Louis, Mo., since 1938. Sec. Evang. Lutheran Synodical Conf. of North America since 1932. Mem. Phi Beta Kappa. Clubs: Classical, Classical Philology (St. Louis). Associate editor The Lutheran Witness. Home: 14 Seminary Terrace. Office: 801 De Mun Av., Clayton 5, Mo.

SCHICK, Herman John, clergyman; b. Milltown, N.J., Aug. 30, 1878; s. Gottlob Benjamin and Caroline (Knausenberger) S.; studied Elmhurst (Ill.) Coll., 1893-97, Eden Theol. Sem., St. Louis, 1897-1900, McCormick Theol. Sem., 1903, U. of Chicago, 1921, 22, A.M., 1922; B.D., McCormick, 1923; S.T.D., Temple U., Phila., 1925; m. Louise M. Wagner, June 2, 1903; children—Vernon Wagner, Armin Frederick, Dorothy Louise. Ordained ministry Evangelical Synod of North America, 1900; pastor Sandwich, Ill., 1900-02, Bensenville, Ill., 1903-09, Evansville, Ind., 1909-19; pres. Elmhurst Coll., 1919-24; pastor Immanuel Evang. and Reformed Ch., Chicago, 1924-44. Co-editor of English Book of Worship; Pastor's Pocket Manual; also of Little Prayers for Little Children, The Way of Life, In Loving Memory, Afterwards, Jesus of the Twentieth Century. Home: 8424 Ingleside Av., Chicago, Ill.

SCHICK, Lawrence E., army officer; b. Chicago, Ill., Sept. 24, 1897; s. David W. and May A. (Thomas) S.; student Pomona Coll., Claremont, Calif., 1916-17; B.S., U.S. Mil. Acad., 1920; grad. Cav. Sch., 1921; m. Frances M. Moore, July 14, 1921; children—Mary Lou (wife of Maj. Paul C. Root, Jr., U.S. Army), John Lawrence. Commd 2d lt., U.S. Army, 1920, and advanced through the grades to brig. gen., Jan. 1945. Decorated Legion of Merit. Home: 3693 Seventh Av., San Diego 3, Calif. Address: War Dept., Washington 25, D.C.

SCHIEBER, Clara Eve (shē'bĕr), educator; b. Bucyrus, O.; d. John, Jr. and Elizabeth Jane (Uhl) Schieber; student Wittenberg Coll., Springfield, O., 1904-06; B.S. in Edn., Ohio U., Athens, O., 1916; scholar and fellow Clark U., M.A., 1918, Ph.D., 1920. Teacher pub. schs. of Ohio; prof. history and sociology, Kingfisher (Okla.) Coll., 1920-21; prof. history Oxford (O.) Coll., 1921-28; prof. history, Wittenberg Coll., summer 1923; prof. history, Ohio Northern U., 1928-33; teacher social science, Bucyrus High Sch., since 1933. Mem. Am. Hist. Assn., Am. Acad. Polit. and Social Science, Am. Assn. Univ. Women, Wittenberg, Ohio and Clark alumni assns., Nat. Geog. Soc., Ohio Education Assn., N.E.A., Internat. Order King's Daughters and Sons, Pi Gamma Mu. Elected mem. Hall of Fame, in connection with Women's Nat. Expn., 1933; chairman Ohioana Library Assn. for Crawford Co. Lutheran. Club: Ohio Federated Clubs. Author: American Sentiment Toward Germany (1870-1914), 1923. Assisted in preparing repts. on German colonies in the Pacific for Am. Commn. to Negotiate Peace. Contbr. to Jour. of Modern History. Lecturer. Home: Bucyrus, O.

SCHIEDT, Richard Conrad Francis (shēd), coll. prof.; b. Weissenfels, Prussia, Sept. 21, 1859; s. Francis and Julie (Jansen) S.; grad. Gymnasium, Zeitz, Prussia, 1878; student in mathematics, zoölogy, chemistry, univs. of Erlangen and Berlin, 1878-81; theology at Lancaster, Pa., 1885-87; post-grad. work, U. of Pa. and Harvard; Ph.D., U. of Pa., 1899, hon. Sc.D., 1910; m. Sophie E. Gantenbein, Aug. 23, 1888; children—Mary Madeleine Julia, Norma Ruth (Mrs. Persifor H. Smith), Richard Conrad Francis. Prof. biology and geology, Franklin and Marshall Coll., Pa., 1887-1918; prof. anatomy and embryology, U. of Tenn., 1919; professor biology emeritus, Franklin and Marshall Coll., since 1927; retired, 1919. Research chemist for Armstrong Cork Company (linoleum division), 1924-28; entomologist Pa. State Board Agr., 1893-1900. Mem. academic council Carl Schurz Memorial Foundation. One of first members Woods Hole (Mass.) Marine Biol. Orgn. Fellow A.A.A.S.; mem. Am. Chem. Soc., Soc. Am. Zoölogists, Soc. Old German Students in American, Société Jean Jacques Rousseau, Geneva, Deutsche Philos. Gesellschaft, Euckenbund, Steuben Society, Concord Soc. of America; Phi Beta Kappa, Phi Kappa Sigma. Min. of Reformed Ch. in U.S. Author: Principles of Zoölogy, 1893; Laboratory Guide in Zoölogy, 1898; Plant Morphology, 1900; On the Threshold of a New Century, 1900; Glimpses into the Growth of America's Art Life, 1909; American Art in the Making, 1926; The Verdict of History—a Plea for Peace, 1940. Contbr. on scientific and ednl. subjects. Address: 1043 Wheatland Av., Lancaster, Pa.

SCHIEFFELIN, William Jay (shēf'lĭn), chemist; b. New York, N.Y., Apr. 14, 1866; s. William Henry and Mary (Jay) S.; Ph.B., Columbia Sch. Mines, 1887; Ph.D., Munich, 1889; m. Louise Shepard, Feb. 5, 1891; children—William Jay, Margaret, Mary, John Jay, Louise, Bayard, Elliott, Barbara, Henry. Civ. service commr., 1896; adj., 12th N.Y. Inf., Spanish-Am. War, 1898. Chemist, Schieffelin & Co., 1889, vice-pres., 1903-06, pres., 1906-23, chmn. board, 1923-29. Mem. London Chemical Soc., pres. Nat. Assn. Wholesale Druggists, 1910; chmn. Am. Friends of Czecho-Slovakia; president American Mission to Lepers; v.p. Am. Bible Soc. Trustee Hampton Inst. Tuskegee Inst.; director Me. Seacoast Mission. Col. 15th N.Y. Inf., 1918. Pres. Huguenot Soc. Clubs: Century, City, Church. Home: 620 Park Av., New York, N.Y.

SCHIESZ, Louis B., business exec.; b. Cincinnati, O., Dec. 31, 1891; s. Charles F. and Mary E. (Bailey) S.; ed. grade and high schools; m. Rowe Helen Muster, June 24, 1919; 1 dau., Carol Lou. Treas. Wis.-Minn. Light & Power Co., 1918-23; v.p. and dir. Central Ind. Power Co. and affiliated cos., 1923-30; v.p. and dir. Pub. Service Co. of Ind. and affiliated cos., 1930-37; pres. and dir. Central Ind. Power Co., 1937-41; 1st v.p. and dir. Pub. Service Co. of Ind., Inc., since 1941. Dir. Camp Fire Girls. Republican. Episcopalian. Clubs: Indianapolis Athletic, Highland Golf and Country, Kiwanis (Indianapolis). Vice pres. Ind. Electric Assn.; mem. Edison Electric Inst. Home: 5761 N. Delaware St. Office: 110 N. Illinois St., Indianapolis, Ind.

SCHIFF, John M(ortimer), banker; b. Roslyn, N.Y., Aug. 26, 1904; s. Mortimer L. and Adèle G. (Neustadt) S.; B.A., Yale, 1925; B.A., Oxford Univ. (New College), Eng., 1927; m. Edith B. Baker, May 3, 1934; 1 son, David T. With Bankers Trust Co. (New York) and Mo.P. Ry. (St. Louis), 1927-29; with Kuhn, Loeb & Co., bankers, New York, 1929, partner since 1931; dir. Los Angeles & Salt Lake R.R. Lt. comdr. U.S.N.R., 1943. Mem. N.Y. Stock Exchange. Mem. Nat. Council Boy Scouts of Am. (bd. of dir. and finance com. Nassau County Council); trustee N.Y. Zoöl. Soc., Provident Loan Soc., Jewish Welfare Bd., New York Pub. Library, New York Univ. Clubs: Grolier, River, Cedar Creek, Piping Rock, Turf and Field. Home: Oyster Bay, N.Y.; and 1133 Fifth Av., New York. Office: 52 William St., New York, N.Y.

SCHIFF, Robert William, wholesale shoes; b. Leizevo, Lithuania, July 4, 1886; s. Chaim Hirsh and Ethel (Schleszinger) S.; ed. Talmudic Coll., Tolsai, Lithuania, 1902-05; m. Rebacca Lurie, 1912 (died 1927); children—Saralyn L. (Mrs. Jos. S. Blatt), Fredi F. (Mrs. Clifford Levin), Herbert H., Mildred (Mrs. Herbert Lee); m. 2d, Mrs. Ann Rose Neff, Oct. 21, 1930; step-daughter, Margy Neff (Mrs. John Forrest). Came to United States, 1905; naturalized citizen, 1919. Began as clerk in shoe store, 1911, mgr. shoe dept., 1912; opened store with partner, at Marion, O., 1913; sold interest in chain of 12 stores to partner, 1919; organizer, 1920, and since pres. and treas. The Schiff Co., Columbus, O.; chmn. bd., A. S. Beck Shoe Corp., N.Y. City; chmn. bd. Block's Shoe Stores, Inc., Seattle, Wash. Hebrew religion. Mason. Club: Lions. Home: Royal York Apts., 1445 E. Broad St. Office: 35 N. 4th St., Columbus 15, O.

SCHIFFLER, Andrew C(harles), congressman; b. Wheeling, W.Va., August 10, 1889; s. Andrew and Emma C.; student pub. schs., W.Va.; m. Emma Muldrew, Mar. 30, 1910; children—Virginia A., Robert A. Studied law and admitted to W.Va. bar, 1913, and engaged in gen. practice of law as individual at Wheeling, 1913-39; served as pros. atty. Ohio County, W.Va., 1925-33; referee in bankruptcy northern dist. W.Va., 1918-22; mem. 76th and 78th Congresses (1939-41 and 1943-45), 1st District of West Virginia, Served various government units during World War. Chairman Ohio County Republican Committee 2 yrs. Mem. W.Va. Bar Assn., Ohio County Bar Assn. Republican. Presbyterian. Odd Fellow, K.P., Elk. Club: Fort Henry (Wheeling). Home: 7 Rockledge Rd., Wheeling, W.Va.

SCHILLING, Harold Kistler (shĭl'ĭng), physicist; b. Allentown, Pa., Feb. 7, 1899; s. John Harrison and Eva Rebecca (Kistler) S.; A.B., Clinton (Mo.) Sem., 1920; student U. of Chicago, 1920-21; A.M., U. of Neb., 1928; Ph.D., U. of Ia., 1935; m. Hulda E. Reinmuth, Dec. 25, 1921; children—John Harold, Charles Gordon, Rose Eleanor. Instr., Campion Acad., Colo., 1921-23; prof. of physics, Union Coll., Lincoln, Neb., 1923-40, dean 1935-40; asso. prof. physics, Pa. State Coll., since 1940. Member American Physical, Soc., Am. Assn. Physics Teachers, Acoustical Soc. America, Sigma Xi, Sigma Pi Sigma. Contbr. ednl. and sci. jours. Home: 522 S. Pugh St., State College, Pa.

SCHILPP, Paul Arthur (shĭlp), univ. prof., clergyman; b. Dillenburg, Hessen-Nassau, Germany, Feb. 6, 1897; s. Rev. Hermann and Emilie (Dittmar) S.; student Humanistic Gymnasium, Bayreuth, Bavaria, 1907-13; came to U.S., 1913; A.B., Baldwin-Wallace Coll., Berea, O., 1916; student Columbia U., summers 1916, 17. Drew Theol. Sem., 1916-17; M.A., Northwestern U., 1922; B.D., Garrett Bibl. Inst., 1922; Ph.D., Stanford U., 1936; auditor U. of Munich, summer 1928; m. Louise Gruenholz, Sept. 16, 1918; children—Erna Emilie, Marjorie Elizabeth, Robert Warner, Walter Norman. Ordained M.E. ministry, 1918; pastor Calvary Ch., Terre Haute, 1918-21; prof. psychology and religious edn., Coll. of Puget Sound, Tacoma, Wash., 1922-23; asso. prof. philosophy and acting head of dept., Coll. of the Pacific, 1923-24; prof. philosophy, Coll. of the Pacific, Stockton, 1924-34; 2d chmn. Sch. of Social Sciences, 1930-34; asst. in philosophy, Stanford, summers 1926, 29; visiting asst. prof. philosophy, Ohio State U., summer 1931; research asso. in philosophy, U. of Calif. at Los Angeles, 1934-35; asso. prof. German language and literature, College of Pacific, 1935-36; lecturer philosophy Northwestern U., 1936-37, asso. prof. philosophy since 1937; lecturer on Mendenhall Foundation, DePauw U., 1938. Mem. Del. (O.) Conf. on Significance of Jesus Christ in Modern World, summer 1931; mem. Calif. Conf. Methodist Ch.; sec. social service dept. Calif. State Ch. Federation, 1933-34; mem. Nat. exec. com. Christian Social Action Movement. Naturalized citizen of U.S., 1926. Mem. Am. Philos. Assn., A.A.A.S., American Academy of Political and Social Science, British Institute Philosophy, Southwestern Philos. Assn., Sixth Internat. Congress of Philosophy, 1926, Kant Gesellschaft (Germany), Am. Theol. Soc. (Mid-Western br.), Am. Assn. Univ. Profs., Am. Federation Teachers, Pi Gamma Mu, Pi Kappa Delta; associate Philosophy of Education Society. Author: Is Western Civilization Worth Saving? (chapter in "Recent Gains in American Civilization"), 1928; Do We Need a New Religion?, 1929; Commemorative Essays (on Evolution, Bergson, Husserl and Dewey), 1930; The Quest for Religious Realism, 1938; Kant's Pre-Critical Ethics, 1938; Lamentations on Christmas, 1945. Editor and contributor: Higher Education Faces the Future, 1930; College of the Pacific Publications in Philosophy, Vol. I, 1932, Vol. II, 1933, Vol. III, 1934; Theology and Modern Life, 1940; The Library of Living Philosophers, Vol. I, The Philosophy of John Dewey, 1939, Vol. II, The Philosophy of George Santayana, 1940; Vol. III, The Philosophy of Alfred North Whitehead, 1941; Vol. IV, The Philosophy of G. E. Moore, 1942; Vol. V, The Philosophy of Bertrand Russell, 1944. Associate editor Social Science, Contributing editor Philosophy of Religion, Dictionary of Philosophy. Contbr. to Philos. Rev., Jour. of Philosophy, Philosophy of Science, etc. Home: 1200 Judson Av. Office: 101-02 Fayerweather Hall, Northwestern University, Evanston, Ill.

SCHILT, C(hristian) Frank(lin), marine corps officer; b. Richard County, Ill., Mar. 18, 1895; s. Fred William and Anna Cornelius (Jorris) S.; grad. Olney (Ill.) High Sch., 1914; student Rose Poly. Inst., Terre Haute, Ind., 1915-17; m. Elizabeth Weber, Sept. 11, 1929; children—Martha Ann, Alice Elizabeth, Eleanor Hausner, John Franklin, Susan Louise, Christian Franklin. Enlisted in U.S. Marine Corps, 1917, commd. 2d lt., 1918, and advanced through the grades to brig. gen., 1944; naval aviator since 1918. Decorated Congressional Medal of Honor, Legion of Merit, Bronze Star, Presidential Unit Citation, Good Conduct and Victory medals (U.S.), Cross of Valor, Legion of Merit with silver star (Nicaragua). Mem. Am. Legion, Sigma Nu. Mason, Elk. Clubs: Army and Navy (Washington), Lions, Rotary. Author of numerous articles relating to aviation. Home: 309 N. Elliot St., Olney, Ill. Headquarters 2d Marine Aircraft Wing, Okinawa-Shima, care Fleet Post Office, San Francisco, Calif.

SCHILT, Jan, astronomer; b. Gouda, Holland, Feb. 3, 1894; s. Arie Johannes and Marrigje Klazina (de Jong) S.; student U. of Utrecht, 1912-16; Ph.D., U. of Groningen, 1924; m. Jo Timmer, Feb. 9, 1925; 1 dau., Joan. Came to U.S., 1925. Asst. Leiden Obs., 1922; fellow Internat. Edn. Bd., Mt. Wilson Obs., 1925; asst. Yale Obs., 1926, asst. prof. researches on proper motions and photometry, 1929; head dept. and asso. prof. astronomy, Columbia, 1931-37; Rutherfurd prof. astronomy since 1937; dir. Rutherfurd Obs. of Columbia U. since 1936. Inventor Schilt photometer. Awarded gold medal, Bachiene Inst., prize essay with Dr. J. H. Oort. Mem. A.A.A.S., Internat. Astron. Union, Am. Astron. Soc., Nederlandsche Astronomen Club, Sigma Xi. Contbr. various astron. jours. Home: 339 Highwood Av., Leonia, N.J.

SCHINDEL, Mrs. S. J. Bayard, writer; see Isa Urquhart Glenn; Vol. 23 (1944-45).

SCHINDLER, Alfred, govt. official; b. St. Louis, Mo., Nov. 13, 1894; s. Frank and Bertha (Lovack) S.; ed. pub. sch., high sch., university and business schools, St. Louis, Mo.; m. Katherine Stolz, Oct. 25, 1922. Employe of Ralston Purina Co., St. Louis, Mo., 1917, sales mgr., 1917-42; mem. Nat. Civilian Defense Com., 1941; special asst. to sec. of commerce and Federal Loan Adminstrn., 1941-43; chief, consultant div., Defense Plant Corp., 1942-43; under sec. of commerce, Dept. of Commerce, Washington, D.C., since April 1945. Exec. dir. Com. for Economic Development, St. Louis, Mo., 1943-44. Home: St. Louis, Mo. Office: Department of Commerce, 14th and Constitution Avs., Washington, D.C.

SCHINDLER, Rudolf (shĭnd'lĕr), physician; born Berlin, Germany, May 10, 1888; s. Richard I. and Martha (Simon) S.; student U. of Freiburg (Germany), 1905-07; M.D., U. of Berlin, 1912; m. Ga-

briele Winkler, 1922; children—Richard Rudolf, Peter (dec.), Wolfgang (dec.), Ursula. Came to U.S., 1934, naturalized, 1940. Asst. in path. dept. Hosp. Schwabing, Munich, Germany, 1913-14, asst. in med. dept., 1919-23; engaged in pvt. practice of medicine, specializing in gastroenterology, Munich, 1923-34, Chicago, 1934-43, Los Angeles since 1943; visiting prof. medicine, U. of Chicago, 1934-36, asso. clinical prof. medicine, 1936-37, asso. prof. medicine, 1937-43; attending gastroscopist Michael Reese Hosp., 1936-37; cons. gastroscopist Cook County Hosp., 1936-37; clinical prof. of medicine, Coll. Med. Evangelists since 1943; sr. attending staff mem. Los Angeles County Gen. Hosp.; cons. gastroscopist Cedars of Lebanon Hosp. Served as mil. surgeon Bavarian Inf. Regt. and pathologist 6th German Army, 1914-18. Decorated Iron Cross; Bavarian Mil. Service Order with swords; German Cross for Trench Soldiers. Awarded gold medal, Am. Med. Assn., 1936. Mem. Inst. Medicine Chicago, Am. Gastro-Enterological Assn., Internat. Gastro-Enterological Association, A.A.A.S., A.M.A., Sigma Xi. Roman Catholic. Home: 249 S. Highland Av. Office: 1052 W. 6th St., Los Angeles 14, Calif.

SCHINE, J. Myer, hotels and theaters; b. Russia, 1892; ed. Jamestown (N.Y.) High Sch. and private tutoring; m. Hildegarde Feldman, Aug. 30, 1925; children—Doris June, G(erard) David, Renee Helene, C(harles) Richard. Pres. Schine Theatrical Enterprises, Gloversville, N.Y., since 1920; owner Roney Plaza Hotel, Miami Beach, Fla., Boca Raton (Fla.) Club. Mason (Shriner) Elk. Odd Fellow. Home: 43 East Boulevard. Office: Schine Bldg., Main St., Gloverville, N.Y.

SCHINZ, Albert, univ. prof.; b. Neuchâtel, Switzerland, Mar. 9, 1870; s. Charles Emile and Ida (Diethelm) S.; A.B., U. of Neuchâtel, 1888, A.M., 1889; U. of Berlin, 1892-93; Ph.D., Tübingen, 1894; U. of Paris, 1894-96; officier d'Académie, 1906; L.H.D., 1928; Litt.D., 1940. Instr. philosophy, U. of Neuchâtel, 1896-97; came to America, traveled and attended Clark U., 1897-98; instr. French, U. of Minn., 1898-99; prof. of French lit., Bryn Mawr Coll., 1899-1913; prof. French lit., Smith Coll., 1913-28; prof. French, U. of Pa., 1928-41; prof. emeritus since 1941. Visiting prof., Johns Hopkins U., 1928-29, Columbia U., 1939-40, Ind. Univ., U. of Tex., 1941-42. Author: Anti-Pragmatism, or Intellectual Aristocracy Versus Social Democracy, 1909; J. J. Rousseau, a Forerunner of Pragmatism, 1909; Accent dans l'écriture française, 1912; La question du Contrat Social, 1913; J. J. Rousseau et Michel Rey, 1916; French Literature of the Great War, 1919; Pensée religieuse de Rousseau et ses récents interprètes, 1927; Jean-Jacques Rousseau, interprétation nouvelle, 1929; État présent des études Rousseanistes, 1941. Editor: XVII Century French Texts; XVIII Century French Texts; XIX Century French Texts; Nouvelle Anthologie française; Jean J. Rousseau, Vie et Oeuvres; Victor Hugo, Selected Poems; also editor selections from Maupassant, Mérimée, Gautier, Laboulaye, etc. Contbr. to scientific revs. and to mags. and papers, Europe and America. Mem. Modern Lang. Assn. America, Soc. Hist. Lit. de France, Soc. J. J. Rousseau, Phi Beta Kappa, Gamma Mu, Pi Delta Phi; mem. Legion of Honor (France). Address: care French Dept., University of Pennsylvania, Philadelphia, Pa.

SCHIPA, Tito (skē'pä), recitalist and opera singer; b. Lecce, Italy, Jan. 2, 1890; s. Luigi and Antoinette (Vallone) S.; ed. Seminary, Lecce, and under Alceste Gerunda; m. Antoinette Michel, Aug. 1920; children—Elena, Liana. Came to U.S., 1919, and joined The Chicago Opera Assn. same year, Met. Opera Co., 1932; principal roles in Sonnambula, Barber of Seville, Lakmé, Traviata, Lucia, Tosca. Decorated Order of the Crown (Italy); Ordine Civil de Alfonso XII (Spain); Order of Crist of Portugal; Order of SS. Maurizio e Lazaro (Italy); Order of S. Sepolcro (Vatican); Order of Mercede (Argentine); Order of S. Gregorio Magno (Vatican); Order of Legion d'Honneur (France). Mem. Woodmen of America. Club: Lambs. Address: care Albert Morini, 119 W. 57th St., New York, N.Y.*

SCHIRMER, Edward Adolph (shēr'mēr), advertising executive; b. Mt. Vernon, N.Y., March 1, 1901; s. Edward Adolph and Martha (Armstrong) S.; grad. Lawrenceville Sch., 1918; student Princeton, 1918; m. Grace Emerson, 1924; 1 son, Edward Emerson; m. 2d, Frances Hamilton, Aug. 19, 1937; children—Michael Wheeler, Robert Hamilton. Asso. with Hanover Nat. Bank, 1919-25, U.S. Pub. Assn., 1925-30; mgr. br. Crowell-Collier Pub., San Francisco, Calif., 1930-35, Detroit, Mich., since 1935; mem. bd. dirs. Goebel Brewing Co. since 1943. Member Wayne County Salvage Co. since 1941, chmn. scrap metal drive, current waste paper campaign; mem. advt. com. 5th war bond drive, U.S. Treas. Dept.; co-chmn. war advt. council, Mich. sponsorship com. Republican. Episcopalian. Pres. Detroit Aircraft Club, 1944-45 (vice pres. and dir. 1941-43). Home: Country Club Drive, Bloomfield Hills, Mich. Office: General Motors Bldg., Detroit, Mich.

SCHISGALL, Oscar (shis'gôl), author; b. Antwerp, Belgium, Feb. 23, 1901; s. Nathan and Helen (Blumenthal) S.; came to U.S., 1907, naturalized, 1919; student Coll. of the City of New York, New York U., 1923; m. Lillian Gelberg, Sept. 19, 1926; children—Richard, Michael, James Leslie. Writer since 1921; lived abroad 1926-39 in France, Germany, Belgium, Italy, Switzerland and Eng.; writer of fiction for mags., moving pictures, and books. Chief Book and Mag. Bur., Office of War Information. Mem. Authors League of America (mem. of council), Writer's Club of New York (past pres.). Jewish religion. Author: Barron Ixell, 1931; Man from Nowhere, 1932; The Mountains Are My Kingdom 1933; Montana Bound, 1934; Swastika, 1939 (mag. and movie title, I Married a Nazi); and ten other books. Home: 114 Station Rd., Great Neck, L.I., N.Y.

SCHISLER, John Quincy; b. on farm, Craighead County, Ark., Oct. 15, 1885; s. William Raney and Roxie (Risner) S.; A.B., Hendrix Coll., Conway, Ark., 1911, D.D., 1934; B.D., Sch. of Theology, Emory U., Atlanta, Ga., 1916; m. Irene Dodson, Feb. 3, 1914; 1 dau., Mary Margaret. Teacher five years; ordained to ministry of Methodist Episcopal Ch., So., 1916; pastor, five years; Sunday School field sec., North Arkansas Conf., 1918-20; asst. supt. dept. teacher training, gen. Sunday Sch. bd., Methodist Episcopal Ch., S., 1920-26, supt., 1926-30; exec. sec., Dept. of the Local Church, Gen. Bd. Edn., Meth. Episcopal Ch., S., 1930-40; exec. sec., Div. of the Local Church, Bd. of Edn., The Methodist Ch., since 1940. Mem. Phi Beta Kappa. Author: The Educational Work of the Small Church, 1930. Contbr. numerous articles on religious edn. Home: R.F.D. 3, Box 68, Nashville. Office: 810 Broadway, Nashville 2, Tenn.

SCHLAGLE, Frank Leslie (slā'g'l), supt. of schs.; b. Linwood, Kan., Nov. 18, 1892; s. Charles Edgar and Mary Ellen (Kirby) S.; B.S., Kan. State Teachers Coll., Emporia, Kan., 1916; A.M., Teachers Coll., Columbia U., 1923; m. Doris Emily Willson, June 20, 1924. Teacher rural sch., Syracuse, Kan., 1909-11; prin. elementary sch. nr. Kansas City, Kan., 1911-12. Prin. elementary sch., 1913-15; asst. prin. Central Jr. High Sch., 1916-18; prin. Argentine High Sch., 1919-24; asst. supt. of schs., 1924-32, supt. of schs. since 1932, Kansas City, Kan. Served as ensign U.S. Navy, 1918-19. Sec. of advisory council Kansas City and Wyandotte County Health Dept.; mem. bd. dirs. Kansas City Community Chest; mem. bd. of dir. Kansas City Camp Fire Council; mem. Wyandotte Council Boy Scouts (1924-32); chmn. Governor's Defense Comm. on Edn. since 1940; mem. Kansas City Chamber of Commerce; mem. Kan. State Bd. Edn. since 1939; mem. Kan. State Bd. for Vocational Edn. since 1939. Pres. N.E.A. since 1944 (life mem); chmn. exec. com., mem. bd. trustees, mem. ednl. policies comm., mem. defense comm. (all since 1944); mem. war and peace fund campaign com., 1943; Kan. State dir. since 1932; mem. budget com. (1942-44). Consultant on edn. to U.S. delegation, United Nations Conf., San Francisco, Calif., April-June, 1945. Mem. Kan. State Teachers Assn. (v.p. 1930-31; chmn. bd. dirs. 1936-41; chmn. legislative com. 1941-43), Am. Assn. Sch. Adminstrs., Kan. Schoolmasters Club, Am. Legion, Horace Mann League, Phi Delta Kappa. Presbyterian. Mason (32° Scottish Rite, Shriner), Kiwanian. Contbr. numerous articles to ednl. mags. Home: 1901 Elizabeth Av. Office: Library Bldg., 6th and Minnesota Sts., Kansas City, Kan.

SCHLAIKJER, Jes (Wilhelm) (shlik'yĕr), artist; b. New York, N.Y., Sept. 22, 1897; s. Erich and Clara (Ryser) S.; ed. École des Beaux Arts, Lyons, France, and Art Inst. Chicago; studied with Forsberg, Cornwell, Dunn and Henri; m. Gladys de Groot, Sept. 14, 1922; children—Jes Erich, Helen Jean. Began as painter, 1924. Served in U.S. Army, 1917-19. Awarded 1st Hallgarten prize, Nat. Acad. Design, 1926, 1st Altman prize, 1928, Ranger fund, 1928, 2d Hallgarten prize, 1932. Represented in Ranger Collection, U.S. Naval Acad. and War Dept., also pvt. collections, A.N.A., 1932; mem. Grand Central Art Gallery, Artists Guild, American Legion, First Division Soc. Lutheran. Contbr. illustrations to Woman's Home Companion, American Magazine, Collier's, Red Book Mag., American Legion Monthly, etc. Now official War Dept., art consultant. Home: 4526 Verplanck Pl. N.W. Office: Bur. of Pub. Relations, War Dept., Pentagon Bldg., Washington 25, D.C.

SCHLAMM, William Siegmund (schläm), author; b. Przemysl, Austria-Hungary, June 10, 1904; s. Elias David and Sarah Miriam (Glas) S.; grad. University of Vienna; m. Stephanie Kohaut, Nov. 11, 1927. Came to U.S., 1938, naturalized, 1944. Editor of Vienna Weltbuchne, until 1933; editor of Weltbuchne, Prague, 1933-34; founder and editor of Europäische Hefte (jour. of internat. affairs), Prague, 1934-36; writer, author, editor in U.S. since 1938; mem. bd. editors Fortune Mag. and asst. to editor-in-chief Time, Life and Fortune. Author: Dictatorship of the Lie, 1936; This Second War of Independence, 1940. Contbr. to Am. Mercury, Nation, Saturday Review of Lit., Time, N.Y. Times, Fortune, Life, etc. Home: Hardscrabble Rd., Chappaqua, N.Y. Office: Time and Life Bldg., Rockefeller Plaza, New York, N.Y.

SCHLARMAN, Joseph H., bishop; b. Breese Twp., Ill., Feb. 23, 1879; s. Bernard J. and Philomena (Keyser) S.; ed. Quincy (Ill.) Coll. and U. of Innsbruck, Austria; Dr.Ph. and Dr. Canon Law, Gregorian U., Rome, 1907. Ordained priest R.C. Ch., 1904; asst. pastor Belleville (Ill.) Cathedral, 1907-09; pastor and chancellor Belleville diocese, 1909-30; consecrated Bishop of Peoria, June 17, 1930. Chmn. Gov. Horner's Comm. for Study of Prison Problems; pres. Nat. Catholic Rural Life Conf., since 1943. Author: From Quebec to New Orleans, 1930; Why Prisons?, 1937; Catechetical Sermon Aids, 1942. Home: 710 N. Glen Oak Av., Peoria, Ill.*

SCHLATTER, Charles Fordemwalt, univ. prof.; b. Pulaski, Ia., Oct. 9, 1884; s. Joseph and Melinda (Fordemwalt) S.; student Southern Iowa Normal Sch., 1898-1902, Drake University and University of Chicago, summers 1907-14; B.S., South Dakota State Coll., 1919; M.S. University of Illinois, 1922; m. Lora Nusbaum, Dec. 31, 1906; children—William Joseph, Charles Wesley. Began as teacher Iowa country schools, 1901; teacher high schools, 1904-10, South Dakota State Coll., 1910-19; with University of Illinois, since 1920 becoming professor accountancy, 1932, assistant dean College of Commerce, 1931-37, associate dean, 1937-42. Mem. American Accounting Association, National Association Cost Accountants, Illinois Soc. Certified Pub. Accountants, Urbana Assn. Commerce (dir. 1939-40; v.p. 1940-41), Beta Gamma Sigma, Beta Alpha Psi, Delta Sigma Pi, Theta Chi. Presbyterian (1st Church, Urbana). Club: Rotary (Urbana). Author: Elementary Cost Accounting, 1927; Advanced Cost Accounting, 1939; also tech. articles. Home: 302 W. Florida St., Urbana, Ill.

SCHLATTER, David Myron (slāt'ĕr), army officer; b. Carey, O., Nov. 21, 1901; s. George Edwin and Maude Germaine (Fletcher) S.; B.S., U.S. Mil. Acad., 1923; grad. Air Service Primary and Advanced Flying Schs., 1924, Air Corps Tactical Sch., 1937, Command and Gen. Staff Sch., 1939, Army Navy Staff Coll., 1943; m. Lorraine Elizabeth Bertrand, Nov. 5, 1925; children—David Myron, Anne Elizabeth. Commd. 2d lt., U.S. Army, 1923, and advanced through the grades to brig. gen., 1943; served at Brooks, Kelly and Randolph Field, Tex., March Field, Calif., France Field, Canal Zone, Maxwell Field, Ala., Godman Field, Ky., Ft. Leavenworth, Kan., Moffett Field, Calif., Hdqrs. Army Air Forces, Washington, D.C. and Ft. Worth, Tex.; flying and ground instr., flight and sect. chief, dir. training at Advanced Flying Sch., Kelly Field; dir. training, West Coast Training Center, 1940, chief of staff, 1941; dir. Air Support Hdqrs., Army Air Force, 1942; dep. and acting chief of staff, Hdqrs. Army Air Force Training Commands, 1943. Apptd. Army Navy Staff Sch., 1943; dep. chief staff operations, 9th A.F. 1944, battle of Normandy; chief of operations A.E.A.F., under air comdr. in chief, battle of France; dep. chief air staff, Supreme Hdqrs. under Gen. Eisenhower, balance of 1944, to end of war; dep. comdg. gen. U.S. Air Forces Europe, July-Oct. 1945, returned to U.S. for duty Hdqrs. A.A.F.; major gen. since Jan. 1945. Rated command pilot and combat observer. Home: Fostoria, O.

SCHLAUCH, Margaret (schlouk), prof. English; b. Philadelphia, Pa., Sept. 25, 1898; d. William Storb and Margaret (Brosnahan) Schlauch; A.B., Barnard Coll., 1918; M.A., Columbia U., 1919, Ph.D., 1927; student U. of Munich, 1923-24, U. of Berlin, Germany, 1929-30; unmarried. Instr. of English, New York U., 1924-27, asst. prof., 1927-31, asso. prof., 1931-40, prof. since 1940; visiting prof. of German, U. of Chicago, summer, 1937; visiting asso. prof. of English, Johns Hopkins U., summer, 1939. Has traveled in Iceland, Denmark, Russia, Western Europe, England, Mexico, Guatemala; has done research on Old English, Chaucer, Icelandic, Sagas in connection with work of medieval literature. Awarded fellowships of Am. Assn. of Univ. Women, 1923-24, John Simon Guggenheim Memorial Foundation, 1929-30. Mem. of the Council, Medieval Acad. of America, 1937-40, Modern Lang. Assn., 1938-42. Mem. editorial bd. of Speculum, 1933-36; editor Science and Society, since 1936. Mem. Medieval Acad., Modern Lang. Assn., Linguistic Soc., Soc. for Advancement of Scandinavian Studies, Am. Assn. of Univ. Women. Author: Chaucer's Constance and Accused Queens, 1927; Medieval Narrative, 1928; Saga of the Volsungs, 1930; Romance in Iceland, 1933; The Gift of Tongues, 1942. Contbr. to Germanic Review, Romantic Review and many other jours. Home: 14 Lohman Pl., Dumont, N.J. Address: care New York University, Washington Square, New York, N.Y.

SCHLERETH C(harles) Q(uinby) (slār'ĕth), mining engr.; b. Denver, Colo., July 10, 1884; s. Peter M. and Justina C. (Eberst) S.; E.M., Colo. State Sch. of Mines, 1906; m. Florence Louise Barrett, Jan. 12, 1915. Successively chemist, surveyor, engr., chief engr. Compania Minera de Penoles, Durango, Mexico, 1906-11; asst. mgr. Summit Copper Co., Globe, Ariz., 1911; examining engr. Penoles Exploration Co., Mexico, 1911-14; mgr. Bonanza Mines, Ltd., Nicaragua, 1914; asst. gen. supt. Ojuela Mines, Durango, Mexico, 1915, gen. supt., 1916-17; asst. gen. mgr. Mapimi Unit of Ojuela Mines, including lead smelter, arsenic plant, power plant and railway, 1917-18; gen. supt., subsidiaries of Am. Metal Co. (9 metal mines, 2 coal mines), Monterrey, Mexico, 1918-21; gen. mgr. San Francisco Mines of Mexico, Ltd., San Francisco del Oro, Mexico, 1921-23; cons. engr. San Francisco Mines of Mexico and gen. consulting practice, New York, 1923-24; gen. mgr. Potosi Mining Co. and Calera Mining Co., Chihuahua, Mexico, 1924-25; cons. practice Mexico, U.S., Wales, Greece, Venezuela, Australia, etc., since 1925. Mem. Am. Inst. Mining and Metall.

Engrs., Mining and Metall. Soc. America, Colo. Mining Assn. Club: Denver. Home: 99 S. Downing St. Office: Equitable Bldg., Denver, Colo.

SCHLESINGER, Armin Ardery, business exec.; b. Milwaukee, Sept. 21, 1883; s. Ferdinand S.; ed. Harvard, 1905; m. Kathleen McCulloch, 1906. Pres. Newport Mining Co., 1918-20; pres. Milwaukee Coke & Gas Co., 1918-22; pres. Steel Tube Co. of America, 1920; pres. Newport Co., 1920-23; now chmn. bd. Newport Industries, Inc., Pensacola; dir. Square D Co., Briggs & Stratton Co. Capt. Chemical Warfare Service, 1917-18. Clubs: Sleepy Hollow Country, Harvard (New York); Milwaukee, Milwaukee Country, Milwaukee University. Home: Naples, Fla. Office: Newport Industries, Inc., Pensacola, Fla.

SCHLESINGER, Arthur Meier (shlä'zing-ēr), prof. history; b. Xenia, O., Feb. 27, 1888; s. Bernhard and Katharine (Feurle) S.; B.A., Ohio State U., 1910; M.A., Columbia University, 1911, Ph.D., 1917; Litt.D., Beloit College, 1928; L.H.D., Union College, 1942; m. Elizabeth Bancroft, Sept. 5, 1914; children—Arthur Meier, Thomas Bancroft. Instr., asst. prof. and prof. Am. history, Ohio State U., 1912-19; prof. and head of dept. of history, State U. of Iowa, 1919-24; prof. history, Harvard, 1924-39, Francis Lee Higginson prof. since 1939; associate of Adams House since 1931; visiting prof. U. of London and U. of Edinburgh, winter and spring, 1934. Recipient quinquennial Jos. Sullivant medal of Ohio State U., 1935. Chmn. Hist. Commn. of Ohio, 1918-19; bd. editors New England Quarterly since 1928; hist. adviser to Colonial Williamsburg since 1939; mem. Com. on Records of War Adminstrn. (U.S. govt.) since 1942. Trustee Radcliffe Coll. since 1942. Mem. Am. Council of Learned Societies, National Commission on Freedom of the Press, Am. Philos. Soc., Am. Assn. Univ. Profs., Am. Hist. Assn. (pres. 1942), R.I. Hist. Soc. (hon.), Miss. Valley Hist. Assn., Ohio State Archeol. and Hist. Soc., Mass. Hist. Soc., Colonial Soc. Mass., Am. Antiq. Soc., Southern Hist. Assn., Assn. for Study of Negro Life and History (council since 1931), New Eng. Hist. Teachers Assn. (pres. 1938-39), Phi Beta Kappa, Phi Alpha Theta (hon. mem.). Conglist. Clubs: Faculty, Harvard. Author: The Colonial Merchants and the American Revolution (Justin Winsor prize, Am. Hist. Assn.), 1918; New Viewpoints in American History, 1922; Political and Social History of U.S. (1829-1925), 1925; The Rise of the City, 1933; Political and Social Growth of the United States (1852-1933), 1933; Political and Social Growth of the American People (1865-1940), 1941. Co-author: The Reinterpretation of American Literature, 1928; Research in the Social Sciences, 1929; Essays on Research in the Social Sciences, 1931; Historical Scholarship in America, 1932; Approaches to American Social History, 1937; Land of the Free, 1944. Editor: (with D. R. Fox) A History of American Life (12 vols.), 1927-44; The Atlantic Migration by M. L. Hansen, 1941 (Pulitzer Prize). Home: 19 Gray Gardens E. Office: 415 Widener Library, Cambridge 38, Mass.

SCHLESINGER, Hermann I(rving) (slēs'in-jēr), chemist; born in Minneapolis, Minnesota, October 11, 1882; son of Louis and Emily (Stern) Schlesinger; S.B., University of Chicago, 1903, Ph.D., 1905; studied univs. of Berlin and Strassburg; m. Edna M. Simpson, Apr. 2, 1910; children—Richard, Herman Alan. Asst. in physiol. chemistry, Johns Hopkins, 1907; asso. in chemistry, U. of Chicago, 1908-10, instr., 1910-11, asst. prof., 1911-18, asso. prof., 1918-22, prof. since 1922, also exec. sec. dept. chemistry. Fellow A.A.A.S.; mem. Am. Chem. Soc. (chmn. Chicago sect. 1930-31), Phi Beta Kappa, Sigma Xi. Republican. Unitarian. Engaged in researches in physical, later in inorganic chemistry. Author: General Chemistry, 1923, 30, 37. Home: 5813 Blackstone Av., Chicago 37, Ill.

SCHLESINGER, Louis, real estate, insurance; Dec. 16, 1865-Sept. 15, 1942. See Vol. 22 (1942-43).

SCHLEY, Evander Baker (shlī); s. Grant B. and Elizabeth (Baker) S.; Ph.B., Yale, 1904. Entered mining business, 1905; now pres. Howe Sound Co. Address: 730 Fifth Av., New York, N.Y.*

SCHLEY, Julian Larcombe, army officer; b. Savannah, Ga., Feb. 23, 1880; s. Julian and Eliza Ann (Larcombe) S.; grad. Lawrenceville (N.J.) Sch., 1898, U.S. Mil. Acad., 1903, Engineer Sch., U.S. Army, 1908; m. Denise Vary, Oct. 31, 1931. Commd. 2d lt., Corps of Engrs., 1903; promoted through grades to col., 1934, major gen., 1937; instr. U.S. Mil. Acad., 1909-12; asst. to engr. commr. of D.C., 1912-13; exec. officer, Pub. Utilities Commn. of D.C., 1913-16; commdr. 307th Regt. Engrs. and later corps engr., 5th Corps, World War, 1917-18; dir. of purchase and mem., War Dept. Claims Bd., 1919-21; asst. comdt. and dir. of dept., Engr. Sch., 1922-24; in charge improvement of rivers and harbors in vicinity of New Orleans, 1916-17, Nashville, 1921-22, and Galveston, 1924-28; engr. of maintenance, Panama Canal, 1928-32; gov. Panama Canal, 1932-36; dir. Panama Railroad Co. since 1928 (pres. 1932-36); comdt., Engineer Sch., U.S. Army, Fort Belvoir, Va., 1936-37; maj. gen. chief of engrs., U.S. Army, 1937-41, retired; recalled as director transportation, Office Coordinator Inter-American Affairs, to 1945; retired; exec. dir. Baltimore City Aviation Commn. Mem. Am. Soc. C.E., American Society Military Engineers. Awarded D.S.M. Episcopalian. Clubs: Chevy Chase, Army and Navy (Washington, D.C.); Oglethorpe, Savannah Golf (Savannah, Ga.). Address: Municipal Office Bldg., Baltimore 2, Md.

SCHLEY, Kenneth Baker; Nov. 19, 1881-June 12, 1944. See vol. 23 (1944-45).

SCHLEY, Reeve, banker; b. N.Y. City, Apr. 28, 1881; s. William T. and Mary A. (Reeve) S.; grad. St. Paul's School, 1899; A.B., Yale, 1903, A.M., 1933; LL.B., Columbia Univ., 1906; m. Kate deForest Prentice, Sept. 7, 1907; children—Reeve, Eleanor Prentice (Todd); John Prentice (deceased). Admitted to New York bar, 1906; practiced law with Simpson, Thacher & Bartlett, later member of firm; vice president Chase National Bank of City of New York since 1919; chmn. bd. and dir. Sundstrand Corp., Somerville Trust Co.; 1st v.p., dir., mem. exec. com. Howe Sound Co.; chmn. bd. and dir., Camamu Co., S.A.; pres., dir. One East End Av. Corp.; chmn. finance com., dir. Underwood Corp.; v.p., dir. El Potosi Mining Co.; dir. Chase Safe Deposit Co., Gravity Water Supply Co., U.S. Guarantee Co., Electric Boat Co., Brooklyn Real Estate Exchange, Parents Inst., U.S. fuel administr., N.Y. County, 1917-19. Mem. Corp. Yale U.; pres. board trustees St. Paul's School, Concord, N.H. Dir. American Russian Chamber of Commerce (pres.), Am. Soc. for Russian Relief, Russian Student Fund, Inc. Mem. Phi Delta Phi, Psi Upsilon, Wolf's Head. Pres. State Board of Control of Institutions and Agencies of the State of N.J.; member executive committee Prison Assn. of N.Y. Republican. Episcopalian. Clubs: Recess, Links, Essex Fox Hounds, Somerset Hills Country, Essex (Newark). Contbr. chapter on banking in "An Outline of Careers," 1927. Home: Far Hills, N.J. Office: 18 Pine St., New York, N.Y.

SCHLEY, Mrs. Reeve, Rep. nat. committeewoman; b. Brooklyn, N.Y., Apr. 23, 1885; d. William S. P. and Ella Crawford (Sheldon) Prentice; ed. Miss Spence's Sch., Brearly Sch. (N.Y.), Farmington (Conn.) Sch.; m. Reeve Schley, Sept. 7, 1907; children—Reeve, Eleanor Sheldon Prentice (Mrs. Webster Bray Todd). Gov. Nat. Wom.'s Rep. Club, 3 yrs.; gov. Womens State Rep. Club of N.J. since the beginning (pres. 1943-46); del. at large Rep. Nat. Conv., 1932; Rep. nat. committeewoman for N.J. since 1944 (mem. exec. com.). Mem. nat. com. Am. Red Cross, 1941-43, mem. exec. com Camp Kilmer (N.J.). Clubs: River, Regency (New York). Home: Ripplebrook Farm, Far Hills, N.J.; and 1 East End Av., New York, N.Y.

SCHLEYER, O. L., pres. Am. Automobile Ins. Co.; pres. Am. Automobile Fire Ins. Co. (St. Louis, Mo.); pres., Asso. Indemnity Corp., Asso. Fire and Marine Ins. Co. (San Francisco, Calif.) since Mar. 29, 1945). Home: 63 Ridgemoor Dr., Clayton 5, Mo. Office: 1400 Pierce Bldg., St. Louis, Mo.

SCHLICK, Frank (shlik), chmn. bd. Field-Schlick, Inc.; b. St. Paul, Minn., Oct. 27, 1858; s. Frank and Coellestina (Forster) S.; student St. John's Coll., Collegeville, Minn., 1870-73; m. Etta Ellison Marshall, Jan. 15, 1895; children Paul Francis, Raymond Marshall. Office asst. D.W. Ingersoll & Co., St. Paul, Minn., 1877, Field-Mahler Co. (now inc. under name Field-Schlick, Inc.), 1882-89; mem. firm, 1889, chmn. bd. since 1930. Pres. State Savings Bank, St. Paul; pres., dir. Grand Av. State Bank; dir. First Nat. Bank, First Trust Co.; also dir. Fed. Home Loan Bank (Des Moines) until 1934, resigned. Trustee St. Paul Sem.; mem. bd. govs. Archbishop Ireland Edni. Fund. Democrat. Catholic. K.C. Clubs: Minnesota, St. Paul Automobile. Home: 825 Goodrich Av. Office: Field-Schlick, Inc., St. Paul, Minn.

SCHLIEDER, Frederick (William) (shlē'dēr), organist, composer; b. Foreston, Ill., Jan. 22, 1873; s. Frederick Ernst and Mary Christine (Lohr) S.; ed. high sch.; Mus.B., Syracuse U., 1895, Mus.M., 1915, Mus.Doc., 1932; pupil of Alexander Guilmant and Henri Dallier, Paris, France, 1900-01; m. Mabel Sarah Price, Nov. 14, 1900; 1 dau., Dorothy Muriel. Dir. music, Centenary Coll. Inst., Hackettstown, N.J., 1897-1903, 1901-03; organist Mt. Morris (N.Y.) Bapt. Ch., 1903-08, First M.E. Ch., Montclair, N.J., 1908-10, Collegiate Ch. of St. Nicholas, New York, 1910-23; improvisation, Sch. of Sacred Music, Union Theol. Sem. Fellow Am. Guild Organists; mem. Nat. Assn. Organists (pres. 1918, 19, 20), Am. Guild Organists (council), N.Y. State Music Teachers Assn. (ex-pres.), Delta Kappa Epsilon. Republican. Episcopalian. Club: St. Wilfrid. Author: Lyric Composition Through Improvisation; Creative Harmony; Creative Music Education; Fundamentals of Music. Lecturer and writer on musical law and practice; composer of sacred and secular music. Home: McGiffert Hall, 99 Claremont Av., New York, N.Y.*

SCHLINK, Frederick John, mech. engr., physicist; b. Peoria, Ill., Oct. 26, 1891; s. Valentine Louis and Margaret (Bruteher) S.; B.S., U. of Ill., 1912, M.E., 1917; married. Asso. physicist and tech. asst. to dir. U.S. Bureau of Standards, 1913-19; physicist in charge of instruments-control dept., Firestone Tire & Rubber Co., Akron, O., 1919-20; mech. engr., physicist, Western Electric Co. (now Bell Telephone Labs.), New York, 1920-22; asst. sec. Am. Standards Assn., 1922-31; tech. dir. and mng. editor, Consumers' Research, non-profit organization supplying information on goods for ultimate consumers, Washington, N.J., since 1929, pres. since 1931. Fellow American Physical Society, A.A.A.S.; member American Society Mechanical Engrs., Am. Econ. Assn., Army Ordnance Assn., Sigma Xi. Awarded Edward Longstreth medal of Franklin Inst., 1919. Licensed professional engr., N.Y. Co-author: Your Money's Worth, 1927; One Hundred Million Guinea Pigs, 1933; Meat Three Times a Day, 1945. Author: Eat, Drink and Be Wary, 1935. Contributor numerous papers to technical, scientific, econ. and general jours. and to bulletins of Bureau of Standards and Consumers' Research. Home: Washington, N.J.

SCHLOERB, Rolland Walter (shlûrb), clergyman; b. Oshkosh, Wis., Mar. 1, 1893; s. Albert Peter and Sarah M. (Hammetter) S.; student Marquette U., 1910-11; B.A., North Central Coll., Naperville, Ill., 1915; B.D., Evang. Theol. Sem., 1917; S.T.B., Union Theol. Sem., New York, 1920; M.A., Northwestern U., 1921; student U. of Chicago, 1928-29; D.D., North Central College, Naperville, Ill., 1936; m. Edith Gransden, June 12, 1920; children—Geraldine (Mrs. F. R. Meyer), Robert Gransden. Ordained ministry Evangelical Ch., 1918; pastor Highland Park. (Ill.) Evang. Ch., 1920-21, First Evang. Ch., Naperville, Ill., 1921-28, Hyde Park Bapt. Ch., Chicago, since 1928. With Y.M.C.A. at outbreak of World War; chaplain U.S. Army, 1918-19. Fellow Nat. Council for Religion in Higher Edn. Author: God in Our Lives, 1938. Club: Quadrangle (Chicago). Contbr. articles to religious publs. Home: 5543 Kenwood Av., Chicago, Ill.

SCHLOSS, Oscar Menderson, (shlōs), physician; b. Cincinnati, O., June 20, 1882; s. Hugo and Aurelia (Menderson) S.; S.B., Ala. Poly. Inst., Auburn, Ala., 1901; M.D., Johns Hopkins, 1905; m. Rowena Farmer, Oct. 2, 1912; 1 son, Oscar Menderson. Practiced at New York and prof. diseases of children, Cornell Med. Coll., to 1920; attending pediatrist Children's Hospital, med. dir. Infants' Hosp., Boston, and prof. pediatrics, Harvard Med. Sch., 1920-23; prof. diseases of children, Cornell Med. Coll., also director children's service, N.Y. Nursery and Child's Hosp., New York, 1923-32; pediatrician in chief, New York Hosp., 1932-34; prof. clin. pediatrics, Cornell U. Med. Coll.; attending pediatrician N.Y. Hosp. since 1934. Mem. Am. Pediatric Soc., Am. Soc. for Clin. Investigation, Am. Soc. for Serology and Hematology, Soc. for Exptl. Biology and Medicine. Republican. Home: 142 E. 71st St. Office: 125 E. 72d St., New York, N.Y.

SCHLOSSER, Ralph Wiest (shlōs'sēr), prof. English; b. Schoeneck, Pa., July 21, 1886; s. John Wesley and Emma Martin (Wiest) S.; B.Pd., Elizabethtown (Pa.) Coll., 1907, B.A., 1911; B.A., Ursinus Coll., 1911, M.A., 1912, D.Litt., 1932; student Bethany Bibl. Sem., 1915, Union Theol. Sem., 1921-22; A.M., Columbia, 1922; grad. student, Columbia, 1929-30; m. Elizabeth Souder, Aug. 19, 1909; children—Ernestine Floy, Galen Henry, Mary Elizabeth (dec.), David Eugene, Nancy Joan. Rural sch. teacher, 1904-06; instr. in English, Elizabethtown Coll., 1908-11, prof., 1911-18, dean, 1925-27, pres., 1927-41, prof. English since 1941. Mem. English Graduate Union (Columbia), Pa. German Soc., N.E.A. Republican. Rotarian. Home: Elizabethtown, Pa.

SCHLUETER, Edward Benjamin (shlē'tēr), clergyman; b. Watertown, Jefferson County, Wis., Aug. 28, 1880; s. John Henry and Emilie (Kresensky) S.; A.B., Northwestern Coll., Watertown, Wis., 1900; student Theological Seminary of Wisconsin Synod, Wauwatosa, Wis., 1900-03; married Helene W. Boerner, July 28, 1916; children—Edward Arthur (captain U.S.N.R.F.), Catherine Emilie (Mrs. William Arthur Karr), Helene Marie. Ordained to ministry of Lutheran Church, 1903; pastor, Kingston Paris, Green Lake County, Wis., 1903-09, St. John's Evangelical Luth. Congregation, Markesan, Wis., 1909-21, Grace Evan. Luth. Congregation, Oshkosh, Wis., since 1921. Mem. Mission Bd. of Northern Wis. dist., 1920-24; pres. Northern Wis. Dist., 1924-28 and 1930-36. First vice pres. Evan. Luth. Joint Synod of Wis. and other states, 1931-45, chmn. Spiritual Welfare Comm., since 1941; pres. Evan. Luth. Synodical Conf. of North America since 1944. Trustee Bethesda Luth. Home, Watertown, Wis., since 1928. Pres. Northwestern Coll. Alumni Assn. Mem. Wis. State Hist. Soc. Home: 904 Nebraska St., Oshkosh, Wis.

SCHLUETER, Robert Ernst (shlē'tēr), surgeon; b. St. Louis, Mo., June 9, 1872; s. Ernst and Elizabeth (Pullmann) S.; Ph.G., St. Louis Coll. Pharmacy, 1891; M.D., Mo. Med. Coll., 1895; grad. study in Europe, 1909-10; m. Katharyne B. Weber, Sept. 19, 1916. Asst. in physiology, Mo. Med. Coll., 1896-99; lecturer in pharmacy, Mo. Med. Coll., 1897-99; instr. in surgery, Washington U., 1899-1916; asso. prof. of surgery, St. Louis U. Sch. of Medicine, since 1923; asst. surgeon, St. John's Hosp., 1899-1903; surgeon, O'Fallon Dispensary, 1903-12, visiting surgeon, St. Louis City Hosp., 1912-16; surgeon, Luth. Hosp. since 1911, St. Louis Mullanphy Hosp., 1920-30, De Paul Hosp. since 1930, Deaconess Hosp. since 1932, St. Anthony's Hosp. since 1933. Hon. consultant Army Med. Library, Washington, D.C. Fellow Am. Coll. Surgeons (life), A.M.A. (Mo. del. 1921, 22, 40, 41, 42, 43, 44); mem. St. Louis Med. Soc. (pres. 1911), Mo. State Med. Assn. (pres. 1918), Am. Bd. Surgery (founders group), St. Louis Surg. Soc. (pres. 1941), Southern Med. Assn., Hist. of Science Soc., St.

Louis Acad. Science, Med. Library Assn. (v.p. 1940-41), A.A.A.S., Société Francaise d'Histoire de la Medicine, Am. Assn. History of Med. Served as maj. Med. Corps, U.S. Army, World War I. Republican. Mason. Club: University. Contbr. numerous articles to med. jours. Home: Gatesworth Hotel. Office: 508 N. Grand Blvd., St. Louis 3, Mo.

SCHLUTER, Fredric Edward (slōōt'ĕr), mfr.; b. New York, N.Y., May 31, 1900; s. Christian L. and Anna (Von Thaden) S.; B.S., Columbia, 1922; m. Charlotte Mueller, Sept. 6, 1924; children—Fredric Edward, William Everett, John Adolph, Peter Mueller. International News Service, Berlin, 1922; safety engineer Hamlin & Company, 1922; with Minsch, Monell & Co., Inc., investments, N.Y. City, 1923-25; pres. and dir. Schluter & Co., Inc., investments, N.Y. City, since 1925; pres. Androscoggin Pulp Co., South Windham, Me., 1931-34; pres. Thermoid Co., automotive and mech. rubber and asbestos products, since 1934; president Georgia Turpentine Co.; director Thermoid of California, Inc.; director Brager-Eisenberg, Inc., Baltimore, Md.; Stokes Rubber Company, Trenton, Stokes Rubber Co., Limited, Welland, Ontario; president and trustee Trenton General Hospital; member Governor's Defense Committee of N.J., chmn. Industrial Materials Div.; trustee Princeton Country Day Sch.; pres. and trustee Boys' Club of Trenton, Inc. Awarded Distinguished Service medal by Columbia U., 1935. Served in U.S. Naval Reserve, on S.S. Granite State, 1918. Mem. Acad. Polit. Science. Protestant. Mason. Clubs: Salmagundi, University (N.Y. City); University (Chicago). Home: Rosedale Road, Princeton, N.J. Office: Thermoid Co., Trenton, N.J.

SCHLUTZ, Frederic William (shlōōtz), pediatrist; Nov. 10, 1880-Mar. 8, 1944. See Vol. 23 (1944-45).

SCHMALHAUSEN, Samuel Daniel (S. Daniel House) (shmäl'hou-sĕn), psychologist and social-analyst; b. New York, N.Y., Sept. 14, 1889; s. Meyer and Hannah (Riegel-Haupt) S.; A.B., Coll. City New York, 1909; A.M., Columbia, 1912, Ph.D., 1927. Teacher of English, high schs., New York City, 1910-17; co-editor The Am. Teacher, 1914-17; writer and lecturer on social science, literature and psychology, 1918-24; spl. writer on education, New York Call, 1918-19; cons. psychologist since 1926; research asst., Vets. Hosp., N.Y. City, 1926-27; psychol. asst. Harvard, 1926; psychol. consultant Clinic for Problem Children, Workers Coop. Colony, N.Y. City, 1928; psychol. cons. and spl. lecturer, Labor Temple Sch., New York, 1928-30; chief lecturer Group Forum, N.Y. City, since 1928; co-editor, Modern Quarterly. Mem. A.A.A.S., Am. Genetic Assn., N.Y. Acad. of Sciences, Am. Psychol. Assn., Sigma Xi. Author: Humanizing Education, 1926; A Mental Hygiene Inventory, 1927; Woodworth-House Mental Hygiene Inventory, 1927; Why We Misbehave, 1928; Our Changing Human Nature, 1929; The New Road to Progress, 1934; Man's Mind and World Politics, 1943. Editor (symposia): Behold America!, 1931; Our Neurotic Age, 1932; Recovery Through Revolution, 1933. Co-editor (symposia): Sex in Civilization, 1929; The New Generation, 1930; Woman's Coming of Age, 1931; There's No Escape from Reality, 1945. Home: Labor Temple, 242 E. 14th St., New York, N.Y.

SCHMECKEBIER, Laurence Frederick (shmĕk'ĕ-bēr), political scientist; b. Baltimore, Md., Jan. 24, 1877; s. Theodore and Mary E. (Fenneman) S.; A.B., Johns Hopkins, 1896, Ph.D., 1899; m. Daisy C. Mullett, Sept. 24, 1908. Asst. editor U.S. Geol. Survey, 1899-1907; chief div. of publs., Dept. of Interior, 1907-17; chief research div., Bur. Foreign and Domestic Commerce, 1917-21; mem. staff Inst. for Govt. Research, Brookings Instn., since 1921, chairman, 1941-42. Major Army Specialist Corps, July-Dec. 1942. Clubs: Cosmos, Appalachian Mountain, Potomac Appalachian Trail. Author: History of Know Nothing Party in Maryland, 1899; The Public Health Service, 1923; The Bureau of Internal Revenue (with F. X. A. Eble), 1923; The Bureau of Foreign and Domestic Commerce (with G. A. Weber), 1924; The Customs Service, 1924; The Government Printing Office, 1925; The Statistical Work of the National Government, 1925; The Office of Indian Affairs, 1927; The Dist. of Columbia—Its Government and Administration, 1928; The Bureau of Engraving and Printing, 1929; The Bureau of Prohibition, 1929; The Government and Administration of the District of Columbia—Suggestions for Change (with W. F. Willoughby), 1929; The Aeronautics Branch, Department of Commerce, 1930; The Cost of Administration of Criminal Justice by the Federal Government (with Sidney P. Simpson), 1931; The Federal Radio Commission, 1932; The Veterans' Administration (with G. A. Weber), 1934; New Federal Organizations, 1934; International Organizations in Which the United States Participates, 1935; Government Publications and Their Use, 1936; Reorganization of the National Government (with Lewis Meriam), 1939; Congressional Apportionment, 1941; also articles in jours. Compiler: Catalogue and Index of the publications of the Hayden, King, Powell, and Wheeler Surveys, 1903. Home: 4450 Dexter St. N.W., Washington, D.C.

SCHMEDEMAN, Albert George (shmē'dē-mān), ex-gov.; b. Madison, Wis., Nov. 25, 1864; s. Henry and Wilhelmine (Camien) S.; ed. pub. schs. and commercial coll.; m. Kate M. Regan, June 1, 1892; children—Katharine, Albert George. Mem. Common Council, Madison, 1903-07; E.E. and M.P. to Norway, 1913-21; del. to represent U.S. at Internat. Conf. on Spitzbergen, 1914; mayor of Madison, 1925-32; Dem. candidate for gov. of Wis., 1928; gov. of Wis., 1933-35; state dir. Federal Housing Adminstrn., Wis., 1935-42, now retired. Episcopalian. Mason. Club: Madison (Madison, Wis.). Home: 504 Wisconsin Av., Madison, Wis.

SCHMEISSER, Harry Christian (shmīs'ĕr), pathologist; b. Baltimore, Md., Sept. 20, 1885; s. Ernst and Louise (Gail) S.; A.B., Johns Hopkins, 1908, M.D., 1912, Ph.D., 1914; student University of Marburg and University of Freiburg, summers 1908, 1910; m. Mrs. Arthur Hall Drane (Ella Bess McMichael), June 14, 1921; children—Mary Stewart, Harry Christian, Jr. Fellow, asst., instr. and asso. in pathology, Johns Hopkins Med. Sch., 1912-19; prof. of pathology and bacteriology, Emory U. Sch. of Medicine, visiting pathologist Grady and Wesley Memorial Hosps., Atlanta, Ga., 1919-21; prof. of pathology and bacteriology and chief of div., U. of Tenn. College of Medicine, 1921-44; sec. faculty council; dir. University of Tennessee Pathological Institute, 1921-44; prof. pathology, Univ. of Tenn. Coll. of Med., since 1944; chief of labs., mem. med. bd., John Gaston Hosp., 1921-44, attendant pathologist, since 1944. Served as major Medical Corps, United States Army, with A.E.F., 1917-19. Certified by Am. Bd. Pathology. Fellow Am. Coll. Physicians; mem. Tenn. State Med. Assn., Memphis and Shelby County Med. Soc., Southern Med. Assn., (chmn. sect. on pathology 1935; chmn. sect. on med. edn. 1936), A.M.A., Am. Assn. of Pathologists and Bacteriologists, Am. Soc. for Exptl. Pathology, Am. Bd. of Pathology (special examiner 1937), Internat. Assn. of Med. Museums, Internat. Assn. for Geographic Pathology, Phi Gamma Delta. Democrat. Methodist. Club: Memphis Country. Contbr. to med. jours. Home: Mahar Manor, 4225 Walnut Grove Road, Memphis 11, Tenn.

SCHMICK, William Frederick, newspaper man; b. Baltimore, Md., July 30, 1883; s. William Frederick and Margaret Caroline (Gebauer) S.; ed. pub. schs. and Sadler, Bryant and Stratton Bus. Coll., Sept., 1900-01; m. Nancy Mary Reindollar, Sept. 23, 1907; children—Margaret Grimes (wife of Joseph B. H. Young, U.S. Navy), William Frederick, Nancy Mary. Began in circulation dept. Baltimore World, 1899, sec. and business mgr., 1903-10; advanced through successive stages to exec. v.p. The A. S. Abell Co., pub., bus. mgr. and dir., Baltimore Sun Newspaper. Independent Democrat. Presbyterian. Mason. Clubs: Maryland, Merchants, Elkridge, Gibson Island. Home: 4601 Milbrook Rd. Office: The Sun, Baltimore, Md.

SCHMIDLAPP, Carl Jacob (shmĭd'läp), banking; b. Cincinnati, O., Aug. 10, 1888; s. Jacob G. and Emilie (Balke) S.; A.B., Cornell U., 1908; m. Frances Cooper, Mar. 15, 1920; children—Frances Downing, Jean Cooper, v.p. Chase Nat. Bank, N.Y. City, since 1915; dir. Allied Chem. & Dye Corp., Austin, Nichols & Co., Continental Ins. Co., Fifth Third Union Trust Co. (Cincinnati, O.), Chicago Pneumatic Tool Co., Gen. Foods Corp., Fidelity Sugar Co.; The Chase Bank, Chase Nat. Bank of City of New York, The Chase Safe Deposit Co., First Am. Fire Ins. Co., Punta Alegre Sugar Corp., Cuban Atlantic Sugar Co. Served as lt. 51st Inf., U.S. Army, World War I. Mem. Sigma Chi, Alpha Phi. Clubs: University, Cornell, Recess, Racquet and Tennis, The Links, Links Golf, Turf and Field, The River Club, Nat. Golf Links of America, Piping Rock, Knickerbocker (New York). Home: 834 Fifth Av. Office: 18 Pine St., New York, N.Y.

SCHMIDT, Alfred Francis William (shmĭt), educator and librarian; b. Glenbeulah, Wis., Jan. 31, 1873; s. Heinrich E. and Anna W. (Herrling) S.; student Mt. Angel (Ore.) Coll., 1889-91 (A.M., 1898); A.B., Leland Stanford Jr. U., 1895; m. Cornelia May Jones, Oct. 5, 1904; children—Engelbert Herrling, Martha Rowlett, Alfred Robinson, Walter Theodore. Asst. in library, Stanford U., 1894-97, asst. and instr. Anglo-Saxon, 1896-97, instr. German, 1897-1900, head classifier in library, 1900-01, asst. librarian, 1901; asst. in classification, Library of Congress, 1902-06; instr. German, 1905-06, asst. prof., 1906-11, prof., 1911-38 (Library Science, 1925, dir. Div. of Library Science, 1927), prof. of library science emeritus since 1938, George Washington U., also librarian, 1906-33. Acting prof. German, Howard U., 1909-13, prof., and supervisor of courses in German, 1913-14; classifier of philosophy, auxiliary sciences of history and universal and Old World history, Library of Congress, 1913-25. Republican. Unitarian. Mem. Am. Hist. Assn., A.L.A., D.C. Library Assn., Goethe Soc. of America, Goethe Gesellschaft (Weimar, Germany), Am. Mus. Natural History, Am. Assn. Univ. Profs., American Federation of Arts, Bibliographical Society of America, Inter-American Bibliog. and Library Assn., Gutenberg-Gesellschaft (Mainz), Deutscher Verein für Buchwesen und Schrifttum, Nat. Geog. Soc., Nat. Travel Club, Kappa Sigma, Pi Gamma Mu; fellow A.A.A.S., Acad. of Polit. Science. Club: Cosmos. Collaborator of Library of Congress schemes of classification for polygraphy, education, auxiliary sciences of history and universal and Old World history and European war; also occasional articles and addresses. Home: 35 Bryant St., Washington, D.C.; (summer) Owings Cliffs, Md.

SCHMIDT, Austin G(uilford), clergyman, educator; b. Cincinnati, O., July 24, 1883; s. Frederick Augustus and Apolline (Tetedoux) S.; A.B., St. Louis U., 1908, A.M., 1909; Ph.D., U. of Mich., 1923; mem. Soc. of Jesus (Jesuits). Instr. St. Ignatius Acad., Cleveland, 1910-11, Chicago, 1911-14; prof. of edn., Loyola U., Chicago, 1925-26, head dept. of edn., 1925-35, dean Grad. Sch., 1926-32; dir. Loyola U. Press since 1928. Mem. A.A.A.S., Ill. Acad. of Science, N.E.A., Nat. Soc. Coll. Teachers of Edn., Nat. Soc. for Study of Edn. Author of Ceremonies of Ordination, Intelligence Tests, and editor of classics for sch. use. Contbr. articles to jours. Home: 6525 Sheridan Road. Office: 3441 N. Ashland Av., Chicago, Ill.

SCHMIDT, Carl Louis August, coll. prof.; b. Brown County, S.D., Mar. 7, 1885; s. Gustav and Fridericke (Unverzagt) S.; B.S., U. of Calif., 1908, M.S., 1910, Ph.D., 1916; m. Esther May Skolfield, Apr. 11, 1914; children—Stanwood Skolfield, Alfred Carl, Esther Fredericka. Chemist gas company, San Francisco, 1908-09; expert chemist Referee Board, U.S. Dept. Agr., 1909-12; bacteriologist and chemist City of Berkeley, 1912-14; research asst. in physiology, U. of Calif., 1915-17, asst. prof. biochemistry, 1918-20; asso. prof., 1921-23, prof. since 1924, dean Coll. of Pharmacy, 1937-44; acting dean of the Med. School, 1939; cons. tech. advisor Western Regional Research Lab. since 1941; cons. bio-chemist Southern Pacific Gen. Hosp.; mem. commn. A, com. on aviation medicine, com. on chemistry of proteins, Nat. Research Council. Awarded Carl Schurz fellowship, 1932. Mem. Am. Chem. Soc., Am. Soc. Biol. Chemists, Soc. Exptl. Biology and Medicine, Calif. Acad. of Medicine, Western Society of Naturalists, Kerr Medical Club, Pacific Coast R.R. Surgeons, Sigma Xi. Club: Faculty (U. of Calif.). Author: Fundamentals of Biochemistry (with F. W. Allen), 1938; The Chemistry of the Amino Acids and Proteins, 1938, 44. Mem. editorial com. Annual Review of Biochemistry since 1932; pres. Annual Reviews Inc. Mem. U.S. Pharmacopoeia revision com., 1940-50. Home: 2612 Piedmont Av. (4). Office: 1557 Life Sciences Bldg., Univ. of Calif., Berkeley, Calif.

SCHMIDT, Emerson P., prof. economics; b. Tavistock, Ont., July 4, 1899; s. John D. and Barbara A. (Wilhelm) S.; A.B., North Central Coll., Naperville, Ill., 1923; A.M., U. of Toronto, 1924; Ph.D., U. of Wis., 1935; m. Gertrude Grace Wilson, 1926; 1 son, Wilson. Came to U.S., 1919, naturalized, 1931. Asst. prof. economics, Marquette U., Milwaukee, 1924-26; instr. in economics, U. of Wis., 1926-28; asst. prof. economics, U. of Ore., 1928-30; associate prof. of economics, U. of Minn., since 1930; econ. analist, Govt. of Alberta, 1937-38; econ. consultant and editor, Am. Legion Employment Stabilization Service, 1939-42; chmn. Manitoba Electrification Inquiry Commn., 1942; economist, Chamber of Commerce of U.S., since Jan. 1, 1943. Club: Cosmos (Washington, D.C.). Author: Taxation in Minnesota (with R. G. Blakey), 1932; Old Age Security, 1936; Industrial Relations in Urban Transportation, 1937; Man and Society, 1937; Public Utility Economics, 1940; Leading Judicial Interpretations in Public Utility Regulations (with F. R. Simpson), 1941; Employment Stabilization Experience Manual, 1939-42; A Program for Farm Electrification for Manitoba, 1943; also bulletins of Chamber of Commerce. Editor, American Economic Security. Mem. editorial council, Jour. of Land and Public Utility Economics, since 1942. Home: R.F.D. 1, Hyattsville, Md. Office: 1615 H. St. N.W., Washington, D.C.

SCHMIDT, Erich Friedrich, archeologist; b. Baden-Baden, Germany, Sept. 13, 1897; s. Erhard Friedrich and Frida (Loeffler) S.; student Friedrich Wilhelm U., Berlin, 1921-23; Ph D., Columbia U., 1929; m. Mary Helen Warden, 1934 (deceased); married 2d, Lura Florence Strawn, 1943. Came to U.S., 1923. Field director of archeol. expdn. to Arizona under auspices of Am. Museum of Natural History, New York, 1924-26; co-dir. to Asia Minor under auspices of Oriental Inst., Chicago, 1927-29; field dir. to Mesopotamia and Persia under auspices of Univ. Museum, U. of Pa., and Pa. Museum of Art, 1931-32; field dir. to Persia (Ray Expdn.) under auspices of Univ. Museum, U. of Pa., and Boston Museum of Fine Arts, 1934-36; became field dir. Persepolis Expdn., Iran, 1935-39; organized Aerial Survey Expdn. in Iran (Mary-Helen Warden Foundation). Officer German Army; made prisoner by Russians; 4 yrs. in Siberia. Mem. Am. Oriental Soc. Club: The Teheran (Persia). Author: Time Relations of Prehistoric Pottery Types in Southern Arizona, 1928; The Alishar Hüyük, Season 1927, 2 vols. (with H. H. von der Osten), 1930-32; The Alishar Hüyük, Seasons, 1928-29, 2 vols., 1932-33; Anatolia Through the Ages, 1931; also Tepe Hissar Excavations, 1931, in The Museum Journal; Excavations at Tepe Hissar, 1937; The Treasury of Persepolis, 1939; Flights over Ancient Cities of Iran, 1940. Address: Oriental Inst., Univ. of Chicago, Chicago, Ill.

SCHMIDT, Erwin Rudolph, surgeon; b. Alma, Wis., Dec. 19, 1890; s. George and Lina (Ochsner) S.; A.B., U. of Wis., 1913; M.D., Washington U. Med. Sch., 1916; m. Mary Adelaide Newlove, May 7, 1919; children—Erwin Rudolph, Mary Allison, Margot Ochsner, Courtland Mercer. Intern, Barnes Hosp., St. Louis, Mo., 1916-17; surg. asst. Augustana Hosp., Chicago, 1917 and 1919-21, on surg. staff, 1925-26; exchange asst. Maria Hosp., Stockholm, Sweden, 1921-22, U. of Frankfurt, Germany, 1922-23; in practice at Billings, Mont., 1923-25; prof. of surgery, U. of Wis. Med.

Sch. and chief surgeon Wis. Gen. Hosp., since 1926. Served as capt. Med. Res. Corps, U.S. Army, World War; later maj. M.R.C. Licensed by Am. Bd. of Surgery. Fellow Am. Coll. Surgeons (mem. bd. govs.); mem. A.M.A., Am. Surg. Assn., Am. Assn. Traumatic Surgery, Western Surg. Assn., A.A.A.S., Am. Soc. Univ. Profs., Wis. State and Dane County med. socs., Wis. Acad. of Science, Arts and Letters, Wis. State Hist. Soc., Central Surg. Assn., N.Y. Acad. of Sciences, Swiss-Am. Hist. Soc., Terre Haute Acad. of Medicine (hon.), Chi Phi, Nu Sigma Nu, Sigma Sigma, Alpha Omega Alpha, Sigma Xi, Phi Kappa Phi. Episcopalian. Club: University. Writer of articles on med. subjects. Home: 1937 Arlington Place, Madison 5, Wis.

SCHMIDT, Francis Albert, football coach; Dec. 3, 1885-Sept. 19, 1944. See Vol. 23 (1944-45).

SCHMIDT, Friedrich Georg Gottlob, univ. prof.; Nov. 17, 1868-April 24, 1945. See Vol. 23 (1944-45).

SCHMIDT, Harry, Marine Corps officer; b. Holdrege, Neb., Sept. 25, 1886; s. William Henry and Nettie (Anderson) S.; ed. Neb. State Normal Sch., Kearney, Army and Navy Prep. Sch., Washington, D.C., Sch. of Application, U.S. Marine Corps, 1909-10, Field Officers Sch., Quantico, Va., 1922-23, Command and Gen. Staff Sch., Ft. Leavenworth, Kan., 1931-32; m. Doris L. Körner, July 27, 1913; children—Bernice E. (wife of Lt. Col. W. R. Wendt, U.S. M.C.), Richard K. (lt. col. U.S. M.C.). Commd. 2 lt. U.S. M.C., August 17, 1909, and advanced through grades to col., 1937; placed on eligible list as head of Paymasters Dept. with rank of brig. gen., 1938; selected brigadier general of line, October 29, 1941; foreign duty in Guam, China, Philippine Islands and Nicaragua and at sea on various ships; served in cruiser and transport force during World War I; asst. paymaster, 1933-37, and since 1938; now major gen., Office of Commandant of Marines. Comdg. 4th Marine Div. which captured Roi Namur and assisted in capture of Saipan, 1943; comdg. gen. 1944, 5th Amphibious Corps; at capture of Tinian and Iwo Jima; comd. all forces ashore at Iwo Jima. Received Mexican Campaign medal, 1915; Expeditionary medal with numerals for China, 1911, Cuba, 1917, Shanghai, 1934; Victory medal with escort clasp, 1919; Yangtse Campaign medal, 1927; 2d Nicaraguan Campaign medal, 1929; Naval Cross, 1929; also Nicaraguan Medal of Merit, Defense medal, Nicaraguan D.S.M., China Service medal for 1937-38. For services in Pacific, awarded Asiatic Theater medal 3 times, and Presidential Unit Citation while comdg. the 4th Div., Aug. 1945. Mem. Soc. Cruiser and Transport Force, Heroes of 1776, Sojourner. Mason. Clubs: Army and Navy, Army-Navy Country (Washington). Address: San Diego, Calif.

SCHMIDT, J(ohn) Raymond, lecturer, editor; b. Mt. Vernon, Ind., Oct. 6, 1886; s. Edward and Henrietta (Fellemende) S.; A.B., DePauw University, 1910; LL.D., Pasadena (Calif.) College, 1942; married Ruth Andrew, Sept. 12, 1923. Asst. chmn. Ind. State Prohibition Com., 1911; chmn. Ohio State Prohibition Com., 1912; business mgr. American Advance (nat. prohibition weekly), 1913; chmn. Ind. State Prohibition Com., 1914-18; Y.M.C.A. sec. in army service, 1918-19; field sec. Intercollegiate Prohibition Assn., 1919-20; lecturer for Prohibition Foundation and editor of World Dry, 1921-23; lecturer for Internat. Reform Fed. and editor of Twentieth Century Progress, 1923-35; sec. and gen. supt. Nat. Civic League and editor of Civic Forum since 1935; asso. editor National Voice (national tabloid temperance weekly) since 1936; mem. of Prohibition Nat. Com. representing Dist. of Columbia since 1924; nat. supt. legislative work Internat. Order of Good Templars since 1936; vice-pres. Anti-Cigarette Alliance of District of Columbia, United Dry Forces of District of Columbia. Home: 3110 Wisconsin Av. N.W. Office: 1410 H St. N.W., Washington 5, D.C.

SCHMIDT, Karl, college prof.; b. Frankfort-on-the-Main, Germany, Aug. 28, 1874; s. Carl Friedrich Wilhelm and Katharina (Müller) S.; A.M., U. of Marburg, Germany, 1900; Ph.D., U. of Marburg, 1900; married Edith Kimball, Oct. 6, 1900; 1 daughter, Baldura. Came to U.S., 1901, naturalized citizen, 1930. Lecturer Harvard, 1901-03; prof. physics, Bates Coll., Lewiston, Me., 1903-04; prof. mathematics, U. of Fla., 1904-08; lecturer Harvard, 1911-13; prof. philosophy, Tufts, 1912-19; lecturer, Northwestern, 1926-27; prof. philosophy, Carleton Coll., Northfield, Minn., since 1927. Mem. Am. Philos. Assn. (v.p. 1937-38), Am. Assn. Univ. Profs. Mem. Soc. of Friends. Author: Beiträge zur Entwicklung der Kantschen Ethik; The Creative I and the Divine, 1937; From Science to God, 1944; also writer of articles for various philos. publs. Home: 107 College Av., Northfield, Minn.; also Tamworth, N.H.

SCHMIDT, Karl Patterson, zoölogist; b. Lake Forest, Ill., June 19, 1890; s. George Washington and Margaret Jane (Patterson) S.; student Lake Forest (Ill.) Coll., 1906-07; B.A., Cornell U., 1916; m. Margaret Rosanna Wightman, July 3, 1919; children—John Mungo, Robert George. Research asst. Am. Museum of Natural History, N.Y. City, 1916-22; curator of reptiles, Field Museum of Natural History, Chicago, 1922-40; chief curator of zoölogy since 1941; member Cornell Geol. Expdn. to San Domingo, 1916; Survey of Puerto Rico, 1919; Marshall Field Central Am. Expdn., 1923; Marshall Field Brazilian Expdn., 1926; Crane Pacific Expdn., 1928-29; Mandel Guatemala Expdn., 1933-34; Magellanic Expdn., 1939. Served in U.S. Army, Camp Grant, and Camp Taylor, 1918. Mem. A.A.A.S., American Society Ichthyologists and Herpetologists (president 1942-46), American Society of Mammalogists, Biological Society Washington; fellow John Simon Guggenheim Foundation, 1932. Democrat. Author: Homes and Habits of Wild Animals, 1934; Friendly Animals and Whence They Came, 1938; Field Book of Snakes (with D. D. Davis), 1941; also many scientific papers on amphibians and reptiles. Section editor for reptiles of Biological Abstracts. Herpetol. editor of Copeia. Home: 1751 Cedar Rd., Homewood, Ill. Address: Chicago Natural History Museum, Chicago 5, Ill.

SCHMIDT, Louis Bernard, prof. history; b. Belle Plaine, Ia., Sept. 8, 1879; s. Otto and Louise (Mall) S.; Ph.B., Cornell Coll., Ia., 1901, A.M., 1906, Litt.D., 1934; post-grad. study, U. of Chicago, U. of Wis., U. of Ia.; m. Georgia Perle Wilson, June 16, 1903; children—Robert William Francis, Louis Bernard, II. Asst. prof. history, Ia. State Coll. Agr. and Mech. Arts, 1906-11, asso. prof., 1911-19, professor and head department history and government, 1919-45, professor history since 1945; professor American history and internat. relations, summers, Univ. of Ala., 1928-32, Univ. of Texas, 1935-39, 1942. Lecturer at U.S. Army Sch., Iowa State College, summer 1918; chmn. War Issues Course S.A.T.C., same coll., fall of 1918. Research Asso. State Hist. Soc. of Ia. at various intervals. Mem. advisory board Columbia U. Studies in History of Am. Agr.; mem. editorial bd. Miss. Valley Hist. Review. Mem. Am. Hist. Assn., Miss. Valley Hist. Assn., State Hist. Soc. of Ia., Iowa Society of Social Science Teachers (pres., 1916), Southern Hist. Assn., Agrl. Hist. Soc. (pres., 1933-34), Iowa Authors Club, Phi Beta Kappa, Phi Kappa Phi, Gamma Sigma Delta, Pi Gamma Mu. Methodist. Democrat. Author: The Economic Hist. of Am. Agriculture as a Field for Study, 1915; (studies) The Influence of Wheat and Cotton on Anglo-American Relations During the Civil War, 1918; The Internal Grain Trade in the United States, 1860-90, 1921-22; The Agricultural Revolution in the Prairies and the Great Plains of the United States, 1934; Whither Agrarian Economy in the United States, 1936; Internal Commerce and the Development of National Economy before 1860, 1939; The Family Farm in the Machine Age, 1941; Topical Studies and References on the History of American Agriculture, 4th edit. rev., 1940; Topical Studies and References on the United States as a World Power, 1898-1945, 2d edit. rev., 1945; Topical Studies and References on the Farmers' Movement in the United States, 1865-1945, 1945; also other hist. and ednl. subjects. Editor (with E.D. Ross) of Readings in the Economic History of American Agriculture, 1925. Contbr. to hist. mags. and periodicals, the Dictionary of Am. Biography, and the Ency. of Social Sciences. Home: 443 N. Franklin Av., Ames, Ia.

SCHMIDT, Louis Ernst, surgeon; b. Chicago, Ill., Jan. 8, 1869; s. Ernst and Theresa (Weikert) S.; Ph.G., Chicago Coll. of Pharmacy, 1889; B.S., U. of Mich., 1892, M.S. Northwestern U., 1895, M.D., 1895; Sc.D., honorary, Northwestern University, 1942; post-graduate study universities of Berlin and Vienna; also at Paris, Breslau and London, 1896-98; m. Marie Mansfield, June 1, 1905 (dec.); children—Hildegarde (dec.), Mansfield. Prof. genito-urinary surgery, Northwestern U. Med. Sch.; sr. attending urologist St. Luke's Hosp., Chicago; cons. urologist Passavant and Grant hosps. Pres. Ill. Social Hygiene League; fellow Am. Pub. Health Assn.; mem. German, French, Am. and Internat. urol. assns., Clin. Soc. Genito-Urinary Surgeons, Am. Assn. Genito-Urinary Surgeons, Am. Social Hygiene Assn., Nu Sigma Nu. Clubs: Chicago Athletic, University. Home: Pearson Hotel, 190 E. Pearson St. Office: 711 Monroe Bldg., Chicago, Ill.

SCHMIDT, Mott B., architect, engr.; b. Middletown, N.Y., Sept. 2, 1889; s. Edward Mott and Frances (Jennett) S.; grad. in Architecture, Pratt Inst. of Tech., 1906; study and travel abroad, 1906-08; m. Elena Bachman, June 10, 1922; children—Elena Anne. Asst. in archtl. offices of N.Y., 1908-12; private practice in architecture and engring. since 1912, including comml., indsl., and residential design. Served as 1st lt., Chem. Warfare Service, 1917-19. Fellow Am. Inst. of Architects, 1939. Clubs: Racquet and Tennis (N.Y.), Bedford Golf and Tennis. Home: Mt. Kisco, N.Y. Office: 14 E. 46th St., New York, N.Y.

SCHMIDT, Paul Gerhard, choir mgr.; b. St. Louis, Mo., May 14, 1876; prep. edn., St. Olaf Sch., Northfield, Minn., 1886-91, Minneapolis (Minn.) Acad., 1891-92; A.B., U. of Minn., 1897, A.M., 1898, grad. study summer 1907; LL.D., Lutber College, Decorah, Ia., 1945; married Sophie Marie Jorgensen, June 22, 1899; children—Dorothy Allworth, Gertrude Katharine, Paul Gerhard, Frederick Augustus. Pres. and mgr. St. Olaf Lutheran Choir (60 voices; 2 European and annual Am. tours) since 1902; sec. and treas. St. Olaf Coll., 1907-13, acting pres., 1909-10; mgr. Lutheran Tours. Mem. Phi Beta Kappa. Home: 1200 St. Olaf Av., Northfield, Minn.

SCHMIDT, Richard Ernst, architect; b. Ebern, Bavaria, Germany, Nov. 14, 1865; s. Dr. Ernst and Theresa (Weikard) S.; brought to U.S., 1866; student Mass. Inst. Tech., 1883-85; m. Anna Comstock, June 11, 1890; children—Kathryn (Mrs. Carl Gallauer, Jr.), Richard E. (dec.). Practiced at Chicago since 1887; member Schmidt, Garden & Martin, 1906-26, Schmidt, Garden & Erikson since 1926; planned Michael Reese, Alexian Brothers and Lying-In Hosps., Tower Building, annex of Chicago Athletic Assn., Montgomery Ward & Co.'s plant, Cook County Hosp. (all Chicago), etc. Fellow A.I.A.; mem. Chicago Historical Society, American Astronomical Society, Loyal Legion. Member Ill. Humane Society Chicago Astronomical Society. Clubs: Chicago Athletic, University, Cliff Dwellers (Chicago). Co-author: The Modern Hospital, 1913. Home: 113 Bellevue Pl. Office: 104 S. Michigan Av., Chicago, Ill.

SCHMIDT, Walter Seton, realtor; b. Cincinnati, O., July 4, 1885; s. Frederick A. and Appolline Guilford (Tetédoux) S.; A.B., Xavier University, Cincinnati, 1905, Ph.B., 1906, A.M., 1908; student Cincinnati Law Sch., 1909-12; unmarried. Editor Round Table (mag.), 1905-06; began in realty bus., 1905; founder, 1913, and since pres. Fredk. A. Schmidt, Inc.; pres. Leibold Farrell Bldg. Co.; pres. since 1932, Lelanau Realty Co., Southwestern Ohio Realty Co.; v.p. John Bunker, Inc., Punshon Engineering Co., Foundation Investment Co.; treas. George L. Rack, Inc.; dir. Cincinnati Street Ry. Co. Dir., trustee Urban Land Inst., Soc. of Industrial Realtors. President Cincinnati College Music; dir. National Assn. Real Estate Boards (pres. 1935). Republican. K.C. Clubs: The Pillars, Queen City. Home: Elmhurst Pl., E. Walnut Hills, Cincinnati. Office: 5th and Main Sts., Cincinnati, O.

SCHMIDT, William Gustav, educator; b. Phila., Pa., May 10, 1891; s. Gustav F. and Catherine (Ackermann) S.; B.S., U. of Pa., 1913, A.M., 1922, Ph.D., 1930; LL.M., Georgetown U., 1930; Ph.G. and Ph.C., Temple U., 1920; LL.B., 1927; M.P.L., Washington Coll., 1930; m. Ruth Ischler, June 28, 1919. Chem. engr., U.S. Bur. of Mines, 1913-14; industrial work, 1914-16; gen. law practice, Phila., Pa., since 1927, patent law practice, since 1930; teacher in Phila. high schools, 1916-40; dean, Hahnemann Med. Coll., Phila., since 1941. Mem. Franklin Inst., Am. Chem. Soc., Union League of Phila., Phila. Patent Bar Assn., Blue Key Honor Soc., Sigma Xi, Pi Upsilon Rho. Mason. Home: 414 E. Allen's Lane. Office: 235 N. 15th St., Phila., Pa.

SCHMIDT, William Richard, army officer; b. Verdigre, Neb., Oct. 14, 1889; s. Joseph Karl and Anna (Haman) S.; B.S., U.S. Mil. Acad., 1913, Inf. Sch., 1927, Command and Gen. Staff Sch., 1928, Army War Coll., 1931, Army Indsl. Coll., 1932, Chem. Warfare Sch., 1931; m. Helen Munn Goodier, Apr. 24, 1919; children—Helen Jane, Suzanne. Commd. 2d lt., 1913, and advanced through the grades to maj. gen., 1942; Mexican Border, 1913-17, 8th Div., 1918; instr. U.S. Mil. Acad., 1921-23; Hawaii, 1923-26, 1938-40; War Dept. Gen. Staff, 1934-38; comd. 39th U.S. Inf., 1940-41; comdg. gen. 76th Inf. Div. since Dec. 13, 1942. Awarded Estrella de Abdon Calderon (second class) from Republic Ecuador. Club: Army-Navy Country (Washington, D.C.). Address: care Adjutant General, War Dept., Washington, D.C.

SCHMIEDELER, Edgar (shmēd'ēl-ēr), educator, clergyman; b. Kansas City, Kan., Dec. 15, 1892; s. John Baptist and Margaret (Müller) S.; A.B., St. Vincent's Coll., Latrobe, Pa., 1915; S.T.L., St. Vincent's Sem., Latrobe, Pa., 1916; Ph.D., Catholic U., 1927; student Notre Dame, 1921, Harvard, 1927. Ordained priest R.C. Ch., 1918, O.S.B.; prof. dogmatic theology, St. Benedict's Sem., Atchison, Kan., 1919-21; prof. sociology, St. Benedict's Coll., Atchison, Kan., 1922-25, head sociology dept., 1926-29; instr. sociology Cath. U. of America, 1932-33, and since 1937. Dir. Family Life Bureau, National Cath. Welfare Conf. since 1931, and founder and liaison officer to Cath. Conf. on Family Life. Mem. Cath. Rural Life Conf., Am. Sociol. Soc., Nat. Conf. on Family Relations. Author: Introductory Study of the Family, 1930; Readings on the Family, 1932; A Better Rural Life, 1938; The Sacred Bond, 1940; Coöperation, 1941; 25 Years of Uncontrol, 1943; also brochures on parent edn. and rural life. Co-author: Parent and Child. Address: N.C.W.C., 1312 Massachusetts Av., Washington, D.C.

SCHMITT, Bernadotte Everly, historian; b. Strasburg, Virginia, May 19, 1886; s. Cooper Davis and Rose Vernon (Everly) S.; A.B., U. of Tenn., 1904; B.A. (first class in modern history), Merton Coll. (U. of Oxford), Eng., 1908, M.A., 1913; Ph.D., U. of Wisconsin, 1910; LL.D., Western Reserve University, 1941; Litt.D., Pomona College, 1941; married Damaris K. Ames, November 22, 1939. Rhodes scholar from Tenn., 1905; fellow in European history, U. of Wis., 1908-09, asst., 1909-10; instr. history, Western Reserve U., 1910-14, asst. prof., 1914-17, asso. prof., 1917-24, prof., 1924-25; prof. modern history U. of Chicago since 1925; Andrew MacLeish distinguished service prof. since 1939, chmn. dept. of history, 1933-36; lecturer on history, summer session, U. of Tenn., 1911, 12, New York U., 1916, U. of Wis., 1918, Cornell U., 1919, Columbia U., 1920, Stanford U., 1922; vis. prof. history, Washington and Jefferson College, October-December 1942. Roundtable leader, Inst. of Politics, Williamstown, Mass., 1925, 32; Guggenheim fellow, 1927; editor The Journal of

Modern History since 1929; prof. at Institut Universitaire de Hautes Etudes Internationales, Geneva, Switzerland, 1931-32; special consultant to Secretary of War, Oct.-Dec. 1943; with Office of Strategic Services, Washington, D.C., Dec. 1943-Apr. 1945; special adviser, Div. of Research and Publication, Department of State, since Apr. 1945; special adviser to sec. gen. San Francisco Conf. on Internat. Orgn., 1945. Awarded George Louis Beer prize, American Historical Association, 1930; Pulitzer prize for Hist., 1931. Served as 2d lt. of field artv., U. S. Army, Sept.-Dec. 1918. Fellow Am. Acad. Arts and Sciences; member American Historical Assn., American Political Science Assn., American Philosophical Society, Econ. History Soc., Société d'Histoire moderne, Council on Foreign Relations, P.E.N., Phi Gamma Delta, Phi Kappa Phi. Clubs: Quadrangle, Chicago Literary. Author: England and Germany (1740-1914), 1916; The Coming of the War, 1914, 1930; Triple Alliance and Triple Entente, 1934; The Annexation of Bosnia (1908-1909), 1937; From Versailles to Munich (1918-1938), 1939; What Shall We Do with Germany?, 1943; Europe 1914-39 (in Encyclopedia Britannica), 1944. Editor: Cambridge Modern History (new series), 1936; Some Historians of Modern Europe, 1942; Poland, 1919-1944, 1945. Contbr. to Cambridge History of Poland, Am. Hist. Review, Polit. Science Quarterly, Journal of Modern History, Foreign Affairs, etc. Address: 1126 E. 59th St., Chicago 37, Ill.; and Dept. of State, Washington 25, D.C.

SCHMITT, Francis Otto, biologist; b. St. Louis, Mo., Nov. 23, 1903; s. Otto Franz and Clara Elizabeth (Senniger) S.; A.B., Washington U., St. Louis, 1924, Ph.D., 1927; Nat. Research Council fellow, U. of Calif., 1927-28; student Univ. Coll., London, 1928, Kaiser Wilhelm Inst. Berlin-Dahlem, 1928-29; m. Barbara Hecker, June 18, 1927; children—David Francis, Robert Hecker, Marion Elizabeth. Asst. prof. zoology, Washington U., 1929-34, asso. prof., 1934-38, prof., 1938-40, head dept., 1940; prof. biology, Mass. Inst. Tech., 1941, head dept., biology and biol. engring. since 1942. Fellow Am. Acad. Arts and Sciences; mem. Am. Physiol. Soc., Am. Soc. Zoologists, Soc. Exptl. Biology and Medicine, Soc. Growth and Development (treas. 1945), Am. Soc. Naturalists, Electron Microscope Soc. America (dir. 1944-47), A.A.A.S. Tau Pi Epsilon, Sigma Xi, Phi Beta Kappa. Home: 404 Common St., Belmont, Mass.

SCHMITT, Henry Joseph, publisher; b. Wahpeton, N.D., Aug. 11, 1909; s. Peter and Mary (Ridder) S.; student St. John's Parochial Sch., Wahpeton, N.D., 1915-24, Coll. of Science, Wahpeton, 1924-27; m. Viola Oyhus, Jan. 1, 1937; 1 son, Peter Oyhus. Advtg. solicitor Aberdeen (S.D.) American News, 1928-30, Grand Forks (N.D.) Herald, 1930-32, Aberdeen American News, 1932-35, St. Paul (Minn.) Daily News, 1935-36, Duluth (Minn.) Herald, 1936, 37, Ridder-Johns, Inc., N.Y. City, 1937-38; pres. and pub. Aberdeen News Co. since 1939; pres. Publisher's Holding Co. Catholic. Elk. Clubs: Rotary, Aberdeen Country (Aberdeen). Home: 1415 N. Washington. Office: 22 4th Av. S.E., Aberdeen, S.D.

SCHMITT, Waldo LaSalle, zoölogist; b. Washington, D.C., June 25, 1887; s. Ewald and Fanny Mathilde (Hesselbach) S.; B.S., George Washington U., 1913, Ph.D., 1922; M.A., U. of Calif., 1916; m. Alvina Stumm, Nov. 19, 1914; children—Waldo Ernest, Barbara Ann. Aid in econ. botany, U.S. Dept. Agr., 1907-10; scientific asst., U.S. Bur. Fisheries, 1910-13, naturalist, 1913-14; instr. in zoology, George Washington U., 1915-23; asst. curator, Div. Marine Invertebrates, U.S. Nat. Museum, 1915-20, curator, 1920-43, head curator of biology, since 1943. On special detail to United States Bureau of Fisheries, investigating spiny lobster of Pacific coast, 1918; Walter Rathbone traveling scholar, Smithsonian Instn., in S.A., 1925-27; at Tortugas Marine Lab., 1924-25, 1930-32; with Hancock Pacific Expdns., 1932-35; Smithsonian-Hartford Expdn. to West Indies, 1937; naturalist Pres. Cruise to Clipperton, Cocos, and Galapagos Islands, 1938; Hancock Atlantic Expdn., N. Coast South America-Netherlands West Indies, 1939; King Crab investigation for U.S. Fish and Wildlife Service in Alaska, 1940; on spl. detail to Latin America, 1941, 1942, 1943. Member U.S. Navy Oceanographic Conference, 1925, Carnegie Institution's Conference on Diatom Relations and Research, 1926; member committee for marine biology of United States Com. on Oceanography of Pacific since 1928; del. 2d general assembly of Pan American Institute of Geography and History, 1935; del. 8th Am. Scientific Congress, 1940. Associate editor of Biological Abstracts; member scientific consulting bd. Nature Mag. Fellow A.A.A.S.; mem. Am. Soc. Zoöl., Am. Museums Assn., Am. Geophysical Union, Biol. Soc. Washington, Washington Acad. Sciences, Sigma Phi Epsilon, Beta Kappa Alpha, Sigma Xi; corr. mem. Zoöl. Soc. London, and hon. mem. other foreign scientific socs. Clubs: Cosmos (Washington); Explorers (New York). Author: The Marine Decapod Crustacea of California, 1921; and many reports and papers on marine invertebrates. Home: "Pinecrest," Highland Lane, Takoma Park, Md. Office: U.S. National Museum, Washington, D.C.

SCHMITZ, Dietrich, banker; b. Seattle, Wash., Oct. 25, 1890; s. Ferdinand and Emma (Althof) S.; ed. public schools, Seattle, Wash., student University of Wisconsin, 1913-14; m. Margaret Huteson, October 20, 1920; children—Gloria Gretchen, Alan, Frederic, Margaret Ann. With Union Savings & Trust Co., Seattle, 1907-14, William A. Read & Co., Chicago, 1915-16, Union Nat. Bank, Seattle, 1916-24 (v.p. 1921-24); v.p. Nat. Bank of Commerce, Seattle, 1924-28, Pacific Nat. Bank, 1928-34; pres. Pacific Nat. Co., 1928-34; pres. and trustee Wash. Mutual Savings Bank, Seattle, since Jan. 1, 1934; director and member executive committee Pacific National Bank; dir. Boeing Aircraft Co.; chmn. finance com. Gen. Ins. Co. of America; mem. advisory com. Seattle office R.F.C. Served as ensign, later lt. (j.g.) U.S. Navy, overseas duty with Atlantic Cruiser and Transport Force, 1917-19. Mem. Seattle Bd. Edn. since 1928 (pres. 1932, 36-37); mem. council of administration Nat. Assn. of Mutual Savings Banks. Vice chmn. State of Wash. War Finance Com.; chmn. King Co. War Finance Com. Mem. Phi Gamma Delta. Republican. Clubs: Rainier, University, Wash. Athletic, Seattle Yacht. Home: 4400 Beach Drive. Office: 1101 2d Av., Seattle, Wash.

SCHMITZ, Henry, univ. prof.; b. Seattle, Wash., Mar. 25, 1892; s. Ferdinand and Emma (Althof) S.; B.S., U. of Wash., 1915, M.S., 1916; Ph.D., Washington U., St. Louis, 1919; m. Melba Nelson, May 4, 1918; children—Henry Nelson, Mary Elizabeth. Instr. in forestry, U. of Ida., 1919, prof. forestry, 1923-25; prof. and chief div. of forestry, U. of Minn., since 1925, dean Coll. Agr., Forestry, Home Economics since 1944. Ensign U.S. Navy, World War. Fellow A.A.A.S. (v.p. 1939), Soc. Am. Foresters (pres. 1942); v.p. Am. Forestry Association, 1942; mem. Bot. Soc. America, Am. Phytopathol. Soc., Am. Wood Preserver's Assn., Sigma Xi, Alpha Zeta, Gamma Sigma Delta, Xi Sigma Pi, Phi Gamma Delta. Mason. Episcopalian. Clubs: Seattle Yacht; St. Paul Rotary. Editor-in-chief Jour. of Forestry, 1937-42. Contbr. numerous bulls. and articles to jours. Home: 2292 Folwell Av., St. Paul 8, Minn.

SCHMULOWITZ, Nat (shmūl'ō-wits), lawyer; b. New York, N.Y., Mar. 29, 1889; s. Solomon and Minna (Rosen) S.; B.S., U. of Calif., 1910; student Hastings Coll. of Law, San Francisco, 1910-12; unmarried. Admitted to Calif. bar, 1911, and since practiced in San Francisco; admitted to practice in Supreme Court of U.S., 1916; mem. firm of Gavin, McNab, Schmulowitz, Aikins & Wyman since 1928. Mem. Am. Bar Assn., State Bar of Calif., Bar Assn. of San Francisco, and various civic orgns. Mem. Library Comm. of San Francisco (pres. 1944-45), Art Comm. of San Francisco, Fedn. of Jewish Charities (pres. 1944-46); chmn. Speakers Bur., San Francisco Civilian War Council; chmn., pre-induction forums and Citizens Protective Corps, Speaker's Bur.; co-chmn., San Francisco Round Table, Nat. Conf. Christians and Jews. Republican. Mason. Mem. B'nai B'rith. Clubs: Commonwealth, Press, Concordia Argonaut, Fraternity. Contbr. to mags. on legal subjects. Home: Smilin Thru, Saratoga, Calif.; and 825 Geary St. Office: 625 Market St., San Francisco, Calif.

SCHMUS, Elmer Ezra (shmōōs), banker; b. Naperville, Ill., May 10, 1892; s. William and Ellen Elizabeth (Goessele) S.; student pub. schs., Chicago, Ill.; m. Louise Enfield Melsome, Sept. 7, 1929; 1 son. Messenger and clerk bond dept. First Nat. Bank of Chicago, 1909-19, mgr. bond trading div., 1919-25, asst. cashier, 1926-31, asst. v.p., 1931-37, v.p. 1937-45, v.p. and cashier since 1945. Republican. Methodist. Clubs: Bankers, Chicago Athletic (Chicago); Skokie Country (Glencoe, Ill.). Home: 1015 Elm Ridge Dr., Glencoe, Ill. Office: 38 S. Dearborn St., Chicago, Ill.

SCHNABEL, Artur (shnä'bĕl), pianist, composer; b. Lipnik, Austria, Apr. 17, 1882; s. Isidor and Labin Schnabel; studied piano with Leschetizky, Vienna, 1891-97; studied theory with Mandyszewsky; hon. Mus.D., U. of Manchester, Eng., 1933; m. Therese Behr, June 9, 1905; children—Karl Ulrich, Stefan. Teacher of music since 1895; was with State Acad. of Music, Berlin, 1925-30; lectured at University of Chicago, 1940, University of Michigan, 1943; concert appearances throughout Europe since 1896; toured United States, 1921-22, 1930, and since 1933, Australia, 1939, Egypt, Palestine, 1935; lecturer, U. of Chicago, 1945. Composer of 2 symphonies, chamber music, compositions for piano, voice, mixed chorus and orchestra. Edited piano works of Beethoven; has made recordings of all Beethoven's piano compositions, also works of other composers. Author: Reflections on Music, 1936; Music and the Line of Most Resistance, 1942. Home: 2 W. 86th St., New York, N.Y.

SCHNADER, William A(braham) (shnäd'ĕr), lawyer; b. Bowmansville, Pa., Oct. 5, 1886; s. Charles B. and Elizabeth (Renninger) S.; A.B., Franklin and Marshall Coll., 1908, LL.D., 1931; LL.B., U. of Pa., 1912; m. Ethel K. Heinitsh, June 9, 1915. Began practice of law at Phila., Pa., 1913; mem. firm of Schnader, Kenworthey, Segal & Lewis spl. dep. atty. gen. of Pa., 1923-30, attorney general, 1930-35; Mem. Nat. Conference of Commission on Uniform State Laws (pres. 1939-42); pres. Nat. Assn. Attorneys Gen., 1933; member executive committee Am. Law Inst. Trustee Franklin and Marshall Coll. (Lancaster, Pa.), Cedarcrest Coll. (Allentown, Pa.), Temple U., Phila., Am. Sch. for Boys, Baghdad, Iraq. Mem. Phi Beta Kappa, Chi Phi, Phi Delta Phi, Order of the Coif. Republican. Mem. Reformed Ch. Mason. Clubs: Union League, Philadelphia Cricket, Rittenhouse. Bankers of America. Author: Pennsylvania Workmen's Compensation Law, 1915. Home: 8009 St. Martin's Lane, Chestnut Hill. Office: 1719 Packard Bldg., 15th and Chestnut Sts., Philadelphia, Pa.

SCHNADIG, Edgar L. (shnä'dig), business executive; b. N.Y. City Apr. 16, 1892; son Louis and Theresa (Perlbach) S.; educated public schools; m. Nell J. Fackson, Sept. 15, 1915; children—Edgar, Alicerose. Collector, asst. bookkeeper, salesman Schwartzschild & Sulzberger, packers, 1909-10; chemist, master mechanic, factory costs, purchasing agent, asst. to manufacturing mgr., personnel mgr. Barrett Company, 1910-17; with Chicago Mail Order Co. since 1917, supt., 1917-22, advertising mgr., 1922-25, asst. merchandise mgr., 1925-27, asst. to pres., 1927, v.p. sales, 1928-30, exec. v.p., 1930-39, pres., 1939-44; chmn. of board since 1944; mem. Citizens' Bd., U. of Chicago; vice chmn. State St. Council Area Improvement Commn. Commr. and treas. Chicago Housing Authority since 1938. Clubs: City, Standard, Rotary. Home: 5555 Everett Av. Office: 38 S. Dearborn St., Chicago 1, Ill.

SCHNAKE VERGARA, Oscar (shnä'kē vĕr-gä'rä), Chilean minister of agriculture; b. Chile, 1899; student sch. of medicine; m. Graciela Contreras (pres. Emancipation Movement for Chilean Women and former mayor of capital city of Santiago). Began career as journalist and became polit. exile in Argentina and Uruguay; returned to Chile and began to form a democratic socialist party to benefit the middle class; collaborated in founding the Socialist party, 1932; appointed by President Aguirre Cerda, Chilean plenipotentiary to Havana Conference, 1940; made 5-month visit to U.S., July-December 1940, and arranged $17,000,000 United States loan for Chile; when Pres. Rios reorganized his Cabinet, Schnake was held over as minister of agr., 1942.*

SCHNARE, Lester L. (shnär), consular service; b. Mondovi, Wis., May 15, 1884; s. Henry W. and Anna M. (Heffing) S.; grad. high sch., Fitzgerald, Ga., 1902; LL.B., George Washington U., 1914, LL.M., 1919; m. Margaret B. Kloss, Sept. 29, 1919. Teacher, pub. schs., Ga., 1902-05; city editor, Fitzgerald, Ga., 1905-06; stenographer, Pensacola (Fla.) Navy Yard, 1906-07, U.S. Bur. Immigration, Washington, D.C., 1907-12; law clk., same, 1912-15; vice consul, Shanghai, China, 1916-17, Canton, 1917-18, Yokohama, Japan, May-July 1918; spl. asst., Dept. State, Oct. 1918-July 1919; consul, Yokohama, 1920-21; detailed to Kobe, 1921-22, consul, Swatow, China, 1922-23, Cartagena, Colombia, 1923-27, Breslau, Germany, 1927-31, Hamburg, Germany, 1931-36; Milan, Italy, 1936-41; consul gen., Rangoon, Burma, Nov. 1941-Feb. 1942, Maymyo, Burma, Feb.-Mar. 1942, Calcutta, India, Apr.-Sept. 1942; first sec. of Legation, Tehran, Iran, Sept. 1942-Oct. 1943; Dept. of State Oct. 1943-Dec. 1944; consul general, Rome, Dec. 1944-April 1945; consul gen., Genoa, May 1945. Mason. Address: Dept. of State, Washington, D.C.

SCHNEBLY, Merrill Isaac, prof. law; b. Peoria, Ill., Aug. 26, 1888; s. John Rench and Mary Ellen (Brown) S.; Bradley Poly. Inst., Peoria, 1907-10; A.B., U. of Chicago, 1911, J.D. cum laude, 1913; J.S.D. cum laude, Yale, 1926; m. Bessie Viola Anthony, Nov. 19, 1913; children—Merrill Anthony (dec.), Ellen Margaret, Eudora Ann, John Rowland. Was admitted to bar of State of Ill., 1913, and practiced law at Peoria, 1913-17; asst. prof. law, George Washington U., 1917-20; prof. law, Ind. U., 1920-25; teaching fellow, Yale, 1925-26; prof. law, U. of Mo., 1926-28, U. of Ill. since 1928. Mem. Am. Bar Assn., Ill. State Bar Assn., Am. Assn. Univ. Profs., Order of Coif, Phi Delta Phi, Delta Chi, Delta Sigma Rho. Republican. Methodist. Mason. Club: University. Contbr. to Harvard Law Review, Yale Law Jour., Mich. Law Review, Ill. Law Review, Law Times, etc. Home: 503 Michigan Av., Urbana, Ill.

SCHNEIDER, Adolph Benedict (shnī'dĕr), physician; b. Dunkirk, N.Y., Dec. 31, 1866; s. Benedict and Anna Marie (Abrecht) S.; ed. pub. schs.; M.D., Cleveland Med. Coll., 1894; post-grad. work, New York, Berlin and Vienna; m. Ila Belle Roberts, Dec. 12, 1906; children—Mary, Adolph Benedict. Practiced, Cleveland, 1894; demonstrator anatomy, 1894-98, prof. anatomy, Cleveland Med. Coll., 1898-1904, prof. clin. medicine, 1904-15; now dir. of med., Cleveland Homeopathic and Huron Road Hosps. Conglist. Mem. Am. Inst. Homeopathy, Ohio State Homeo. Soc., A.M.A. Home: 1940 E. 89th St. Office: 9400 Euclid Av., Cleveland, Ohio.

SCHNEIDER, Edward Christian, biologist; b. Wapello, Ia., Aug. 21, 1874; s. John George and Augusta J. (Bauersfeld) S.; B.S., Tabor Coll., Ia., 1897; Ph.D., Yale, 1901; Sc.D., U. of Denver, 1914; M.P.E., International Y.M.C.A. Coll., 1923; Sc.D., Colorado Coll., 1932; m. Elsie M. Faurote, June 24, 1902; children—Edwin George, Marion Elsie (Mrs. R. E. Joyce). Instr. chemistry, 1897-99, prof. biology and physiol. chemistry, 1901-03, Tabor Coll.; prof. biology, 1903-07, head prof., 1907-19, Colo. Coll.; Daniel Ayres prof. biology, Wesleyan U., Conn., since 1919. Received John Jeffries award for

contributions to aeromedicine from Inst. Aeronautical Sciences, 1942. Member and sec. board control Conn. Agrl. Expt. Station, New Haven, Conn. Physiologist in charge of dept. Med. Research Lab., Air Service, U.S. Army, and later, officer in charge same to Aug. 1918; capt, Sanitary Corps, Dec. 1917, maj., June 1918; mem. Med. Research Bd. No. 1, A.E.F., Aug. 1918-Mar. 1919. Dir. physiology, Sch. of Aviation Medicine, Mitchel Field, L.I., N.Y., 1919-26; lt. col., S.R.C., 1920-30. Fellow A.A.A.S., Am. Phys. Edn. Assn.; mem. Am. Physiol. Soc., Am. Soc. Biol. Chemists, Am. Pub. Health Assn., Soc. Exptl. Biology and Medicine, Soc. Am. Bacteriologists, Sigma Xi, Phi Beta Kappa, Beta Theta Pi. Author: Physiology of Muscular Activity, 1933, revised edit., 1939. Part Author: Report of Pike's Peak Expdn., 1911; Manual of the Med. Research Laboratory, Air Service, publishing chiefly studies of the influence of high altitudes and low oxygen on mankind, aviation physiology, and effects of physical exercise and training. Home: 25 Gordon Pl., Middletown, Conn.

SCHNEIDER, Herbert Wallace, philosophy; b. Berea, O., Mar. 16, 1892; s. Frederick William and Marie (Severinghaus) S.; Coll. City of New York, 1911-12; B.A., Columbia U., 1915, Ph.D., 1917; married Carol Catherine Smith, December 29, 1921; married 2d, Gwenafore Westphal, 1942; children—Edward W., Frederick W. Began with Columbia University as instructor in philosophy, 1918, assistant professor, 1924-28, professor religion since 1929, professor philosophy, 1942; fellow Rockefeller Research, 1926-27. Served as private U.S. Army, 1918-19. Mem. Am. Philos. Assn., Church History Soc., Century Assn. Author: Making the Fascist State, 1928; (with S. B. Clough) Making Fascists, 1929; The Puritan Mind, 1930; (with H. L. Friess) Religion in Various Cultures, 1932. Compiler; (with Carol Schneider) Career and Writings of President Samuel Johnson; (with M. H. Thomas) Bibliography of John Dewey, 1930; The Fascist Government of Italy, 1936; Meditations in Season, 1938; (with George Lawton) A Prophet and a Pilgrim, 1942; A History of American Philosophy, 1946. Editor Journal of Philosophy and Review of Religion. Home: 12 Ft. Charles Pl., New York, N.Y.; and Peacham, Vt. Office: Columbia Univ., New York, N.Y.

SCHNEIDER, Hyrum, geologist; b. Logan, Utah, Oct. 24, 1882; s. Christian and Susanna (Closner) S.; A.B., Brigham Young High Sch. and Coll., 1908; A.M., U. of Wis., 1911, Ph.D., 1926; m. Elma Noland, Sept. 5, 1917; children—Phyllis, Kathryn (Mrs. Hubert V. Nuttall), Camilla, Hyrum Noland. Began as high school teacher, 1908; instr. in geology and mineralogy, Colo. Sch. of Mines, 1912-14; with U. of Utah since 1914, beginning as instr. of geology and mineralogy and advancing through positions to full prof., Deseret prof. geology and head of dept. since 1939. Geologic aid U.S. Geol. Survey, 1912-13; asst. geologist Wis. Geol. Survey, 1910, Colo. Geol. Survey, 1914. Fellow Geol. Soc. America, Mineral Soc. America, A.A.A.S., Utah Acad. Sciences (past pres.); mem. Sigma Xi, Phi Kappa Phi. Club: Aztec (Salt Lake City). Home: 1180 E. 7th South St., Salt Lake City 2. Office: University of Utah, Salt Lake City 1, Utah.

SCHNEIDER, Max F., army officer; b. Ohio, June 11, 1896; grad. Air Service Communications Sch., 1921, Air Corps Tactical Sch., 1937, Army Indsl. Coll., 1937, Naval War Coll., 1938, Army War Coll., 1939. Entered U.S. Army as pvt., 1st class Aviation Sect. Sig., E.R.C., 1917; commd. 2d lt., Aviation Sect., Sig. O.R.C., 1918; 2d lt. Air Service, 1920; advanced through the grades to brig. gen., 1945. Decorated Legion of Merit. Address Hdqrs., A.A.F., Washington 25, D.C.

SCHNERING, Otto, business exec.; b. Chicago, Ill., Oct. 9, 1891; s. Julius and Helen Elizabeth (Curtiss) S.; Ph.B., U. of Chicago, 1913; m. Dorothy Russell, Mar. 15, 1927; children—Robert B., Philip B., Barbara (Mrs. William David McFarland). Founder Curtiss Candy Co., Chicago, 1916, pres. and chmn. bd. dirs., since 1916; pres. and chmn. bd. dirs. Bireley's Beverages of Chicago; chmn. bd. dirs. Chum, Inc., Culinart Products, Inc., Dewey Food Products, Inc.; founder, pres. and chmn. bd. dirs. Equipment Finance Corp.; chmn. bd. dirs. Midwest Frito Co., Peacock Beverages, Inc., W. F. Peacock Co., Evanston, Ill., Russell Food Products, Inc., Milwaukee, Wis., Whiteway Bakeries, Inc.; founder, pres. and chmn. bd. dirs. Helen Curtiss Schnering Edul. Foundation, Julius Schnering Edul. Foundation; founder and chmn. bd. dirs. Otto Schnering Assos.; v.p. and chmn. bd. dirs. Evanston (Ill.) Boy Scouts; mem. regional com. of region seven, Boy Scouts of Am. Clubs: University, Chicago Athletic Assn. (Chicago). Home: Cary, Ill. Office: 1101 Belmont Av., Chicago 13, Ill.

SCHOBINGER, George (shō'bĭng-ẽr), civil engr.; b. Chicago, Ill., Aug. 6, 1885; s. John J. and Emily (Hildebrand) S.; A.B., U. of Chicago, 1905; S.B., Mass. Inst. Tech., 1908; m. Helen Lockwood Johnson, Aug. 28, 1913; children—Elisabeth Hall, Gertrude Emily, John Lockwood, Barbara Ann. Engr. insp. under bd. of supervising engrs., Chicago Traction, on constrn. Chicago River tunnels, 1908-11; asst. engr. U.S. Reclamation Service, on irrigation systems, Yuma, Ariz., and Rio Grande, N.M. and Tex. projects, 1911-17; progress engr. with Am. Internat. Shipbuilding Co., Philadelphia, 1917-19; engr. and rep. Dwight P. Robinson & Co., Inc., erecting U.S. Embassy bldgs., etc., at Rio de Janeiro, 1919-31; engring. mgr. United Engrs. & Constructors, Inc., Phila.; v.p. Dwight P. Robinson & Co. of Brazil, and United Engrs. & Const. of Argentina, 1929-37; v.p. Ulen & Co., New York, 1938-39; now v.p. Day & Zimmermann, Inc., Phila.; pres. and dir. Day & Zimmermann of Brazil, Inc. Mem. Am. Soc. C.E., Phi Beta Kappa. Pres. Swarthmore Sch. Dist., 1940-41. Club: Meridian. Mason. Author: (with A. M. Lackey) Bus. Methods in the Building field (treatise), 1939; New Plant (monograph), 1939. Home: 301 Swarthmore Av., Swarthmore, Pa. Office: Packard Bldg., Philadelphia, Pa.

SCHOCH, Eugene Paul (shŏk), chemist; b. Berlin, Germany, Oct. 16, 1871; s. Oscar and Jenny (Finck) S.; C.E., U. of Tex., 1894, A.M., 1896; Ph.D., U. of Chicago, 1902; m. Clara L. Gerhard, June 14, 1902; children—Arthur Gerhard, Margaret Magdalene, Eugene Paul. Fellow, U. of Tex., 1893-94, tutor chemistry, 1894-96, instr., 1897-1905, adj. professor, 1905-08, asso. prof., 1908-11, prof. phys. chemistry, 1911-40, prof. chem. engring. since 1938; dir. Bur. Indsl. Chemistry, 1928-42. Asso. editor Jour. of Physical Chem., 1909-23, Sch. Sc. and Mathematics (Chicago), 1905-10. Fellow A.A.A.S., Tex. Acad. Sc. (pres., 1908-09); mem. Am. Chem. Soc., Am. Inst. Chem. Engrs., Phi Beta Kappa, Sigma Nu. Democrat. Presbyterian. Author: (with W. A. Felsing) General Chemistry, 1938; also papers on research on reactions by electric discharges through gases, producing dry lump lignite, potassium sulfate from polyhalite, high strength gypsum plaster. Home: 2212 Nueces St., Austin, Tex.

SCHODER, Ernest William (shō'dẽr), educator, hydraulic engr.; b. Dewey, Fidalgo Island, Wash., Aug. 17, 1879; s. Herman and Sophia (Hunterman) S.; B.S. and B.S. in Mining, U. of Washington, 1900; Ph.D., Cornell U., 1903; unmarried. In charge Hydraulic Lab., Cornell U., Sch. of Civil Engring., 1904; asst. prof. experimental hydraulics, Cornell U., 1904-19, prof. since 1919. Has served as hydraulic expert for U.S., State of N.Y., and municipal and corporate interests; consultant for Army Engrs. on river models, 1937-38. Commd. capt. engrs., U.S. Army, Aug. 1917; instr. and engr. officer Camp Lee, Petersburg, Va.; asst. dir. of training, Camp Humphreys, Va.; spl. duty in Office of Chief of Engrs., Washington. Fellow A.A.A.S.; mem. Am. Soc. C.E., Soc. Am. Mil. Engrs., Phi Gamma Delta, Sigma Xi, Phi Beta Kappa. Author: Hydraulics Section, Marks' Mechanical Engrs'. Handbook; Hydraulics (with F. M. Dawson), also papers on experimental studies of pipes and weirs, in Trans. Am. Soc. C.E. and M.E. since 1902. Home: 220 Willard Way, Ithaca, N.Y.

SCHOEFFEL, Malcolm Francis, naval officer; b. Apr. 3, 1898; entered U.S. Navy, 1915, and advanced through the grades to read adm., 1943. Address: Navy Dept., Washington 25, D.C.

SCHOELLKOPF, Paul Arthur (shawl'kôf), pres. Niagara Falls Power Co.; b. Niagara Falls, N.Y., Mar. 7, 1884; s. Arthur and Jessie (Gluck) S.; B.A., Cornell U., 1906; m. Mattie Irwin Penn, Aug. 16, 1911; children—Jasmine, Paul A. Engaged with father in power development at Niagara Falls; president Niagara Falls Power Co. since 1919, director; chairman board and director Power City Trust Co., Buffalo Niagara & Eastern Power Corp.; president and dir. Gluck Realty Co., Lewiston Heights Co., Pine Av. Corp.; dir. Canadian Niagara Power Co., Ltd., Lower Niagara River Power & Water Supply Co., Lockport and Newfane Power & Water Supply Co., Niagara Junction Ry. Co., and numerous other cos. Mem. N.Y. State War Council. Dir. Falls Memorial Hosp., Y.M.C.A., Buffalo Museum Natural Science. Trustee Cornell Univ. Vice chmn. Niagara Frontier State Park Commn.; vice-pres. Niagara Frontier Authority. Mem. Niagara Falls Chamber of Commerce, Zeta Psi. Clubs: Niagara, Cornell, Bath, Niagara Falls Country; Buffalo, Country (Buffalo); Broad Street, Cornell (N.Y.). Home: Lewiston Hts., Niagara Falls. Office: Niagara Falls Power Co., Niagara Falls, N.Y.

SCHOEMAKER, Daniel Martin, coll. prof.; born Muscatine, Ia., Oct. 7, 1867; s. Christopher and Dora Gesina (Nyenhuis) S.; student German American Acad., Rochester, N.Y., 1889-92; B.S., U. of Chicago, 1898; M.D., Rush Med. Coll., Chicago, 1904; unmarried. Instr. German, Des Moines Coll. (affiliated with U. of Chicago), 1893-96, asst. in anatomy, 1898-99, fellow, neuroanatomy, 1899-1900; Rockefeller Inst. med. research scholar, 1902-03; asso. prof. St. Louis U. Sch. Medicine, 1904-05, 1907-11, prof. since 1911, dept. dir. since 1930; interne St. Louis City Hosp., 1905-06; asst. city bacteriologist, St. Louis, 1906-07. Physician 16th Ward Draft Bd., 1917-18. Mem. A.A.A.S., Am. Assn. Anatomists, Sigma Xi, Alpha Omega Alpha, Nu Sigma Nu. Baptist. Author (with Dr. A. C. Eycleshymer): A Cross Section Anatomy, 1938; Anatomical Names Especially the Basle Nomina Anatomica (BNA), 1917. Home: 216 S. Maple Av., Webster Groves, Mo. Office: 1402 S. Grand Blvd., St. Louis, Mo.

SCHOEN, Max (shān), educator; b. Austria, Feb. 11, 1888; s. Elias and Rose (Rosenberg) S.; A.B.; Coll. of City of N.Y., 1911; Ph.D., U. of Ia., 1921; m. Rose Jacobs, Jan. 1, 1912; 1 dau., Lillian Ruth. Came to America, 1900, naturalized, 1918. Instr. high sch., Chattanooga, Tenn., 1912-14, East Tenn. State Normal Sch., 1914-20, U. of Ia., 1920-21; with Carnegie Inst. Tech. since 1921, prof. and head dept. of edn. and psychology since 1925. Fellow A.A.A.S.; mem. Am. Psychol. Assn. Editor: The Effects of Music, 1927 The Enjoyment of the Arts, 1944; Author: The Beautiful in Music, 1928; Human Nature, 1930; Art and Beauty, 1932; The Psychology of Music, 1940; The Understanding of Music, 1945; Human Nature in the Making, 1945. Home: 5440 Bartlett St., Pittsburgh, Pa.

SCHOENBERG, Arnold (shẽrn'bẽrk), composer and teacher composition; b. Vienna, Austria, Sept. 13, 1874; s. Samuel and Pauline (Nachod) S.; student Realschule, Vienna, 1886-91; studied with Zemlinsky; m. Matilde von Zemlinsky, Sept. 1901 (died, 1923); children—Mrs. Gertrud Greissle, Georg; m. 2d, Gertrud Kolisch, Aug. 26, 1924; children—Nuria, Ronald Lawrence. Taught music in Berlin, Amsterdam and at Univ. of Calif., Los Angeles; now retired. Works: four string quartettes; Verklaerte Nacht (sextette for strings); Kammersymphonie; Klavierstuecke (piano); Gurre-Lieder; Pierrot Lunaire; Peace on Earth (chorus); Erwartung, Die Gluecklche Hand, Von Heute auf Morgen (operas); Pelleas and Melisande (symphonic poem); Kol Nidre (chorus and orchestra); Quintet for winds; Variations for organ; Variations for wind band; 2d Chamber Symphony; Ode to Napoleon Bonaparte; Piano Concerto; Harmonielehre; Models for Beginners in Composition. Served in Austrian Army, World War. Jewish religion. Home: 116 N. Rockingham Av., Los Angeles 24, Calif.

SCHOENE, Lester Philip (shān'ē) lawyer; b. Cook, Neb., Sept. 15, 1907; s. Adam and Louise (Hopp) S.; A.B., U. of Neb., 1929; LL.B., Harvard, 1932, S.J.D., 1933; m. Mary Evans, Sept. 3, 1932; children—Lester Philip, Mary Louise. Admitted to Dist. of Columbia bar, 1935; with Root, Clark, Buckner & Ballantine, N.Y. City, 1933-34; asst. gen. counsel Railroad Retirement Bd., Washington, D.C., 1934-35; atty. Puerto Rico Reconstruction Administrn., 1935, asst. gen. counsel, 1936, gen. counsel, 1937; gen. counsel Railroad Retirement Bd., 1937-42; dir. Bur. of War Risk Litigation, Dept. of Justice, 1942-44; partner, Schoene, Freehill, Kramer & Fanelli since 1944. Mem. Nat. Lawyers Guild, Phi Beta Kappa, Delta Sigma Rho, Delta Theta Phi. Democrat. Club: National Press. Home: Telegraph Rd., Alexandria, Va. Office: 1744 K St. N.W., Washington, D.C.

SCHOENE, William Jay, entomologist; b. Henderson, Ky., July 27, 1879; s. William Martin and Ellen (Jay) S.; B.S., in agr. U. of Ky., 1905; student Cornell U., 1908; M.S., U. of Chicago, 1910; Ph.D., Ohio State U., 1928; m. Rena Belle Yankey, June 4, 1907; children—Charles Andrew, Sara Elizabeth (Mrs. W. Richardson), Mary Margaret (Mrs. Roger Moore), Willena Jay. Student entomologist, N.Y. exptl. Station, 1905, asst. and asso. entomologist, 1906-13; state entomologist of Va. and prof. entomology, Va. Poly. Inst., 1913-26; entomologist at Expt. Sta. and prof. entomolgy, Va. Poly. Inst. since 1926. Mem. Am. Soc. of Economic Entomology, Entomol. Soc. of America, Grange, Sigma Xi. Presbyterian. Mason. Contbr. bulletins of Expt. Sta. and articles on entomolgy to jours. Address: Va. Agricultural Experiment Station, Blacksburg, Va.*

SCHOENECK, Edward (shān'ĕk), lawyer. (See Vol. 23 (1944-45).

SCHOENEMAN, George J., U.S. govt. official; b. Newport, R.I., Mar. 4, 1889; s. Charles and Catherine (Shea) S.; student pub. schs., Newport, R.I.; m. Lorena Rouse; children—Ruth (Mrs. Chas. W. Adams), Bettymae (Mrs. John E. Russell). Began in Post Office Dept., 1911; sec. to mem. Fed. Reserve Bd., 1919-20; in charge Collectors' Personnel, Internal Revenue Bur., 1920-24; asst. dep. commr., Accounts and Collections Unit, Internal Revenue Bur., 1924-29; dep. commr., 1929-44; asst. commr. Internal Revenue, 1944-45; administrative asst. to President Truman since May 9, 1945; liaison officer for personnel management, since May 21, 1945. Home: 1609 Noyes Dr., Silver Spring, Md. Address: care The White House, Washington, D.C.

SCHOENFELD, H(ans) F(rederick) Arthur (shẽrn'fẽld), diplomatic service; b. Providence, R.I., Jan. 31, 1889; s. Prof. Hermann and Johanna (Richter) S.; A.B., George Washington U., 1907, A.M., 1909; law, 1907-10; m. Aida Marion Reid, Sept. 22, 1915; children—Douglas Reid (Capt., A.U.S.), Arthur Derek Reid (Lieut. (j.g.) U.S.N.R.), Marion Reid John Short Reid, Aida Reid, Scott Reid. Asst. and instructor history, George Washington U., 1907-10; appointed consular agent at Caracas, Venezuela, Sept. 1910; confidential clerk to the asst. sec. of State, Jan. 1912; apptd. 3d sec. of Embassy at Constantinople, Turkey, Feb. 1912; sec. of Legation to Paraguay and Uruguay, Aug. 1913; sec. of Legation at Montevideo, July 1914; chargé d'affaires, Feb.-June 1915, and Nov. 1915-Mar. 1916; sec. of Legation at Christiania, Apr. 1916 (chargé d'affaires, July-Oct. 1918); sec. of Legation at Bucharest, Mar. 1919 (chargé d'affaires, June-Oct. 1919); sec. of Legation at Copenhagen, Nov. 1919 (chargé d'affaires, Dec. 1919-June 1920); sec. of Embassy at Rio de Janeiro, July 1920; 1st sec. of Legation at Vienna, 1921 (chargé d'affaires various times); counselor of Em-

bassy, Mexico City, Mar. 1924 (chargé d'affaires various times); apptd. Am. minister to Bulgaria, July 17, 1928, to Costa Rica, Dec. 5, 1929; Am. minister to Dominican Republic, Aug. 1931-Apr. 1937, Finland Apr. 1937-June 1944, Sec. Commn. of Inquiry and Conciliation, Bolivia and Paraguay, 1929; asst. to pres. Internat. Gen. Electric Co., 1930. Assigned to Dept. of State, June 1944; appointed U.S. Rep. for Hungary, with rank of Minister, Jan. 1945. Mem. Theta Delta Chi. Episcopalian. Club: Cosmos (Washington). Home: Cleveland Park, Washington, D.C. Address: Dept of State, Washington, D.C.

SCHOENFELD, Rudolf Emil, diplomatic service; b. Washington, D.C., Jan. 25, 1895; s. Hermann and Johanna (Richter) S.; A.B., George Washington U., 1915; Ph.D., magna cum laude, U. of Berne (Switzerland), 1920; unmarried. With U.S. Efficiency Commn., 1915; master, Nat. Cathedral Sch., Washington, D.C., 1915-16; v. consul, Zurich, Switzerland, 1916, Berne, 1917-21; in charge office of Am. Commn. at Cologne, Germany, July-Sept. 1921; v. consul, Berlin, 1921-23, consul, Dec. 1923-Oct. 1924; consul at Cologne, 1924-25; consul and sec. Am. Legation, La Paz, Bolivia, Dec. 1925-27; sec. Am. Embassy, Rio de Janeiro, 1927-31; sec. of legation, Budapest, Jan. 1931-Oct. 1932; assigned to Dept. of State, Washington, D.C., Nov. 1932-Dec. 1936; sec. Am. Legation, Stockholm, Sweden, Dec. 1936-Sept. 1938; sec. Embassy, London, Eng., Sept. 1938-Apr. 1, 1941; apptd. chargé d'affaires near govts. (in Eng.) of Norway, Netherlands, Poland, Belgium, 1940; counselor of embassy, near govts. (in Eng.), of Poland and Belgium, 1941; 1st sec. of legation, near govts. (in Eng.), of Norway, Netherlands, Yugoslavia, Greece, Czechoslovakia, 1941; counselor of embassy, near govts. (in Eng.), of Norway, Netherlands, Greece, Yugoslavia, 1942; charge d'affaires near govts. (in Eng.), of Belgium, Czechoslovakia, Luxembourg, Netherlands, Norway, Poland and Yugoslavia, Dec. 1, 1945; rank of minister, Jan. 1944. Mem. Theta Delta Chi. Episcopalian. Clubs: Metropolitan (Washington); Athenaeum (London). Author: Main Currents in the Political and Religious Development of Maryland as a Proprietary Province (1633-1776), 1921; Taxation in Germany, 1924. Home: 3448 34th Pl., Washington, D.C. Address: American Embassy, London, Eng.

SCHOENFELD, William Alfred (shĕn'fĕlt), coll. dean; b. Limbach, Saxony, Germany, Sept. 16, 1888; s. Gustavus Adolphus and Amalia (Mueller) S.; brought to U.S., 1890, naturalized, 1894; B.S.A., U. of Wis., 1914; M.B.A., Harvard Grad. Sch. Business Adminstrn., 1922; student U. of Berlin, 1925-26; Harvard Grad. Sch., 1926-27; m. Mabel Pearl Wagner, July 25, 1913; children—Arthur Raymond, Robert William (dec.), Benjamin Franklin (dec.) Harold Paul, Barbara Ruth. Civil engr. apprentice with Milwaukee Light, Heat, Traction Co., 1904-06; civil engineer assistant and transitman with United States Reclamation Service, Arizona, 1906-10; assistant instructor, Univ. of Wis., 1911-13, exec. sec. agrl. expt. sta., 1913-14; lecturer on agrl. economics, U. of Tex., 1914-15; vice dir. extension service, U. of Tenn., 1915-20; asst. to war food adminstr., 1917-19; sec.-mgr. New Eng. Research Council, 1920-22; lecturer on business statistics, Mass. Inst. Tech., 1921-22; asst. and acting chief Bur. Agrl. Economics, U.S. Dept. Agr., 1922-25, chmn. European commn., same, 1924-26, Pacific Northwest rep., same, 1926-30; chmn. U.S. Crop Reporting Bd., 1922-24; agrl. commr. for Northern Europe, U.S. Dept. Agr., 1924-26; confidential agrl. adviser Inter-allied Reparations Commn., Berlin, 1924-26; dean and director of agr., Ore. State System of Higher Edn. since 1931; dir. Ore. Agrl. Expt. Sta. since 1931; dir. Ore. Agrl. Extension Service since 1934; dir. Regional Agrl. Credit Corp., Portland Br., 1935-37; v.p. and trustee Ore. Rural Rehabilitation Corp., Agrl. Research Foundation, Agrl. Engring. Research Foundation; vice pres. Prof. George R. Hyslop Research Memorial; chmn. bd. dirs., Farm Credit Bd., Fed. Land Bank, Fed. Intermediate Credit Bank, Production Credit Corp., Bank for Co-operatives (all of Spokane). Mem. bd. govs., Refrigeration Research Foundation, 1943. U.S. delegate to Internat. Agrl. Congress, Warsaw, Poland, 1925; Internat. Inst. of Agr., Rome, Italy, 1926; Pacific Science Congress, Vancouver, B.C., 1933. Awarded Von Eyth medal by German Agrl. Soc., 1925. Mem. Sigma Xi, Alpha Zeta, Gamma Delta Sigma, Pi Gamma Mu, Epsilon Sigma Phi. Author of govt. reports and research bulletins. Home: 506 N. 35th St., Corvallis, Ore.

SCHOENRICH, Edwin, foreign service officer; b. Baltimore, Jan. 10, 1895; s. Carl Otto and Lena Agnes (Sieck) S.; A.B., Washington Coll., Chestertown, Md., 1917; M.Sc., Georgetown U., 1924; m. Evah I. Loveland, July 13, 1923. Principal Guayama (Puerto Rico) High Sch., 1919-20; instr. Boston U., Habana (Cuba) branch, 1920-21, Baltimore (Md.) City Coll., 1921-22; special expert, U.S. Tariff Commn., 1922-24; apptd. U.S. fgn. service officer, 1924; vice consul at Valparaiso, 1924-25, La Paz, 1925-27, sec. in diplomatic service and 3d sec., 1927; vice consul, Arica, Chile, 1927-29, consul, 1929, at Sarnia, 1929, Mazatlan, 1930-31, Santiago, Cuba, 1931-34, Ottawa, Can., 1934-35; assigned to Dept. of State, Washington, 1935-38; and 1941-45; consul and 2d sec., Asuncion, 1938-41; consul and 1st sec., Baghdad, since 1945. Served in U.S. Army, 1917-18. Mem. Am. Legion. Author: Concise Charted Spanish Grammar, 1942. Home: Wellington Villa, Alexandria, Va. Office: care Department of State, Washington 25, D.C.

SCHOENRICH, Otto (shĕrn'rĭk), lawyer; b. Baltimore, Md., July 9, 1876; s. Prof. Carl Otto and Lena A. (Sieck) S.; grad. Baltimore City Coll., with honors, 1894; LL.B., U. of Md., 1897; D.C.L., magna cum laude, U. of Havana, 1922; m. Maria Janer y Arias, June 10, 1902 (died 1939); children—Mercedes (Mrs. Fred Lynn Steely), Carlos Otto. Practiced law in Md. and N.M., 1897-1900; asst. to Commn. to Revise and Compile Laws of P.R., 1900-01; district judge of Arecibo, P.R., 1901-04; municipal judge of Mayaguez, 1904-06; sec. Am. spl. commr. to investigate finances of Santo Domingo, 1905-06; sec. to minister of finance of Dominican Republic, 1906, to provisional gov. of Cuba, during second intervention, and mem. Advisory Law Commn. which drafted new Cuban laws, 1906-09; dist. judge of Mayaguez, P.R., 1909-11; pres. of Nicaraguan Mixed Claims Commn., 1911-15; dist. judge of Humacao, P.R., 1916; associated with law firm Curtis, Mallet-Prevost, Colt & Mosle, New York, since 1916. Arbitrator between Greek govt. and Am. cos., 1929, 34. Mem. Am. Soc. Internat. Law, Am. Acad. Polit. and Social Science, Am. Foreign Law Assn., Pan Am. Soc. of the U.S., Inc. Hon. professor of law, Univ. of Santo Domingo, Dominican Republic. Author: Santo Domingo, 1918; also reports and articles on Latin-Am. and legal subjects. Office: 63 Wall St., New York 5, N.Y.

SCHOENSTEIN, Paul, newspaper editor; b. N.Y. City, June 10, 1902; s. Rudolf and Kornel (Grossman) S.; ed. City Coll. and U. of Calif.; m. Miriam Laura Stahl, Oct. 27, 1929; children—Ralph S. Carole S. With Herald Tribune, N.Y. City, 1923-25. Record, Los Angeles, Calif., 1925, Bronx Home News, N.Y. City, 1926; with Journal American N.Y. City since 1926, city editor since 1938. Winner of 1943 Pulitzer Award for distinguished reportorial work. Home: 210 W. 78th St. Office: 210 South St., New York, N.Y.

SCHOEPF, Albin Kesley (shĕf), printing ink; b. Hyattsville, Md., Mar. 17, 1893; s. William Kesley and Albertine (Odell) S.; grad. St. George's Sch., Newport, R.I., 1911; Litt.B., Princeton U., 1915; m. Virginia Joy Goodbar, Nov. 20, 1915; children—Mrs. W. W. Boynton, Julie, Luan. Gen. supt. Procter & Gamble, 1915-27; then asst. to pres. Dodge Brothers, 1927-28; pres. Gen. Printing Ink Corp. since 1929. Served as capt. F.A., U.S. Army, during World War I. Mem. Loyal Legion. Episcop. Clubs: Apawamis (Rye, N.Y.); Fox Meadow (Scarsdale, N.Y.); Union (N.Y.); Dublin Lake (Dublin, N.H.). Home: The Cragswold, Garth Road, Scarsdale, N.Y. Office: 100 6th A., New York 13, N.Y.

SCHOEPFLE, Chester S(eitz) (shĕp'flĕ), college prof.; b. Sandusky, O., Mar. 13, 1892; s. Fred and Christina (Seitz) S.; B. Chem. Engring., U. of Mich., 1914, Sc.D., 1918; m. Inez McKee, June 20, 1919; 1 dau., Barbara Ann. Instr. organic chemistry, U. of Mich., 1916-19, asst. prof., 1919-24, asso. prof., 1924-36, prof., dept. chmn. since 1936. Sergt., Gas Defense Div. C.W.S., 1918-1919. Fellow A.A.A.S.; mem. Am. Chem. Soc., Sigma Xi, Tau Beta Pi, Phi Kappa Phi, Phi Lambda Upsilon, Alpha Chi Sigma. Contbr. chem. articles. Home: Vinewood Blvd., Ann Arbor, Mich.

SCHOEPPEL, Andrew F. (shĕp'pĕl), gov. of Kansas; b. Claflin, Kan., Nov. 23, 1894; s. George J. and Anna (Phillip) S.; student U. of Kan., 1916-18; law student, U. of Neb., 1921-23; m. Marie Thomsen, June 2, 1924. Admitted to Kansas bar, Feb. 3, 1923; law practice with firm, Peters & Schoeppel, Ness City, Kansas, 1921-23, Schoeppel & Smyth, Ness City, Kan., since 1939, has served as city atty., Ness City, Kan.; county atty., Ness County, mayor, Ness City; apptd. chmn. State Corp. Commn., Feb. 20, 1939; resigned to enter governorship race, May 3, 1942; elected gov. of Kansas, Nov. 4, 1942. Chairman Inter-state Oil Compact Commn. Precinct committeeman; county chairman; mem. sch. board, Ness City. Served with U.S. Naval Reserve Flying Force. Member Kansas State Bar Assn., Am. Bar Assn., Southwest Bar Assn., Sigma Nu, Phi Alpha Delta, Innocents (men's hon. soc.). Mem. Chamber of Commerce (pres.), Rotary, Lions (Ness City). Mason (Shriner). Methodist. Home: Ness City, Kan. Address: State Capitol, Topeka, Kan.

SCHOFF, James S., pres. Bloomingdale Bros., Inc., N.Y. City. Home: 133 E. 80th St. Office: care Bloomingdale Bros., Inc., 59th St. and Lexington Av., New York, N.Y.*

SCHOFIELD, Charles Edwin (skō'fēld), editor; b. Geneva, Neb., April 18, 1894; s. Joseph Robert and Lura Adelia (Stockton) S.; B.A., U. of Neb., 1917; S.T.B., Boston U. Sch. of Theology, 1920; D.D., U. of Denver, 1935; LL.D., Boston U., 1938; m. Nora May Elizabeth Fullerton, Aug. 19, 1919; children—Robert Edwin, Mary Lea. Methodist pastorates, Grover, Colo., 1913, Rockford, Neb., 1913-17, West Roxbury, Mass., 1917-20, Inavale, Neb., 1920-22, Wesley Foundation Ft. Collins, Colo., 1922-24, Pueblo, Colo., 1924-25, Casper, Wyo., 1925-29, Fort Collins, Colo., 1929-32; dist. supt. Meth. Ch., Grand Junction, Colo., 1932-34; pres. Iliff Sch. Theology, Denver, Colo., 1934-42; pres. Southwestern Coll., Winfield, Kan., 1942-45; editor Adult Publs., editorial dir., bd. of edn., Meth. Ch. since 1945. Mem. S.W. Soc. for Biblical Study and Research, Phi Beta Kappa, Delta Sigma Rho, Pi Gamma Mu. Am. Assn. of Adult Edn. Mem. Schoolmasters Club. Mason (32°). Home: 1008 Estes Ave. Office: 810 Broadway, Nashville, Tenn.

SCHOFIELD, Emma Fall (skō'fēld), judge; b. Malden, Mass., July 8, 1885; d. George Howard and Anna (Christy) Fall; A.B., Boston U., 1906, LL.B., cum laude, 1908, LL.M., 1929; student Sorbonne and Paris Law Sch., 1908-09; grad. Boston Sch. for Social Workers, 1911; m. Albert Schofield, Mar. 25, 1916 (died June 3, 1937); children—Parker Fall (former captain U.S. Air Corps), Albert (U.S. Merchant Marine). Admitted to Massachusetts bar, 1908, practiced in Mass. and federal courts, 1908-16, asso. with Fall & Fall; commr. Mass. Industrial Accident Bd., 1922-27; asst. atty. gen. Mass., 1927-30; asso. justice 1st Dist. Ct. of Eastern Middlesex, Malden, Mass., since 1930 (1st woman in New England to sit on bench); 1st woman asst. atty. gen. in New England; 1st woman commissioner in Mass.). Organized probation work for women and girls in Springfield, 1911-12; collaborated with her husband in investigating and reporting to U.S. Tariff Commn. upon wool growing in S. Africa, 1918-20; former counsellor for women, Northeastern U. Law Sch.; lecturer Mass. U. Extension; first pres. Business and Professional Women's Club of Boston; formerly Presidential elector; alternate del. Rep. Nat. Conv., 1932; member Malden Common Council (4 terms); mem. Malden School Bd., 6 yrs.; trustee Boston U. and Wesley Foundation (Harvard), Boston Speech Sch. for Crippled Children (adv. bd.); mem. Woman's Com. of Salvation Army; chmn. Women's Division, Malden Salvation Army; pres. Malden Y.W.C.A.; vice-president, Boston Council American Youth Hostels, Inc. Member Women's Rep. Club. Malden (hon. pres. and past president), Malden Rep. City Com. (vice chmn.), Business and Professional Woman's Rep. Club of Mass. (past pres.), Boston Zonta Club (1st pres.; now president, and past chmn. Dist. A, Zonta Internat.), Am. and Mass. bar assns., Mass. Assn. Women Lawyers (past pres.), National Association Women Lawyers (past v.p.; past regional director N.E. Region), Nat. Inst. Social Sciences, Kappa Kappa Gamma, Phi Delta Delta; hon. mem. Beta Sigma Phi. Republican. Methodist. Clubs: Boston College, Women's Graduate of Boston (past pres.), Professional Women's (pres. 1935-37), Dartmouth Women's, Women's Rep. Club of Mass. Home: 194 Clifton St., Malden 48, Mass.

SCHOFIELD, Mary Lyon Cheney; b. New Britain, Conn., Dec. 24, 1868; d. Edwin Bradbury (M.D.) and Charlotte (Ward) Lyon; student Wellesley Coll., 1888-90; hon. M.A., U. of N.H., 1929; m. Charles Paine Cheney, Apr. 27, 1893 (died Feb. 3, 1897); m. 2d, William Henry Schofield, Sept. 4, 1907 (died June 24, 1920). Chmn. for N.H. of Woman's Dept. of Nat. Civic Federation, 1916-19; chmn. N.H. Woman's Liberty Loan Com.; nat. pres. Women's Land Army of America, 1917-19; mem. Woman's Com. Council Nat. Defense, 1917-19; established 1st nursery sch. in northern New England, 1925. Trustee N.H. Sch. for Feeble-Minded, 1919-24; 1st chmn. N.H. Republican Women's Com., 1919; del.-at-large Rep. Nat. Conv., 1924; 1st woman pres. N.H. Electoral Coll., 1924; F.I.D.A.C. nat. chmn. Am. Legion Auxiliary, 1927; hon. pres. for N.H. of Am. Assn. Univ. Women, 1930; pres. N.H. Soc. of Colonial Dames of America, 1932-35; N.H. chmn. Women's Com., Washington Nat. Cathedral, 1930-37; N.H. chmn. Women's Participation, New York World's Fair, 1939; nat. v.p. Soc. Colonial Dames of America, 1939-41; regional chmn. United Service Orgn. for Nat. Defense, 1941. Episcopalian; mem. 3d Order of St. Anne. Donor Commons of Brantwood Camp for Boys, 1905; All Saints Ch. and Parish House and Rectory, Peterborough, 1917-25. Clubs: Colony (New York); Chilton, Boston; Sulgrave (Washington). Home: "Beside Still Waters," Peterborough, N.H., and Le Manoir, Dorval, P.Q., Can. Died Jan. 10, 1943.

SCHOFIELD, W(alter) Elmer, artist; Sept. 9, 1867-Mar. 6, 1944. See Vol. 23 (1944-45).

SCHOLER, Charles Henry (shōl'ĕr), coll. prof., cons. engr.; b. Lincoln County, Kan., Sept. 19, 1890; s. Frederick Madsen and Henrietta (Baldwin) S.; B.S., Kan. State Coll., 1914; m. Bertha Marie Frey, Sept. 5, 1916; children—Ruth Lillian (Mrs. Howard B. Liebengood), John Frederick, Charles Frey. Chainman on surveys, 1914; resident engr. for concrete pavement, 1915; asst. engr. Office of State Engr., Manhattan, Kan., 1916; asst. bridge engr. State Highway Dept. Topeka, 1917; engr. Ordnance Dept., Washington, D.C., 1918-19; with Kan. State Coll. since 1919, as engr. of tests, 1919-20, asso. prof. and prof. applied mechanics and head of dept. since 1920; consultant on numerous engring. projects; consultant Portland Cement Assn., 1939-40. Mem. Am. Society Civil Engrs., Am. Concrete Inst., Society Promotion Engring. Edn., Kan. Engring. Soc., Am. Soc. Testing Materials, Highway Research Bd., Sigma Xi, Phi Kappa Phi. Republican. Baptist. Contributor to bulletins and proceedings of professional socs. Home: 806 Bluemont, Manhattan, Kan.

SCHOLES, Samuel Ray (skōlz), chemist; b. Marquette, Wis., Jan. 22, 1884; s. Samuel and Harriet

Newell (Mozley) S.; A.B., Ripon (Wis.) Coll., 1905; Ph.D., Yale, 1911; m. Lois Elizabeth Boren, Apr. 10, 1914; children—Samuel Ray, Lois Ann, Addison Boren, James Bert. Instr. Wausau (Wis.) High Sch., 1905-08; lab. asst., Yale, 1908-10; research fellow, U. of Pittsburgh, 1911-13; chemist, H. C. Fry Glass Co., Rochester, Pa., 1913-20; asst. dir. Mellon Inst. (U. of Pittsburgh), 1914-17; prof. chemistry, Geneva Coll., 1918-20; supt. Utility Glass Wks., Lonaconing, Md., 1920-21; chemist Federal Glass Co., Columbus, O., 1921-29; lecturer on glass technology, Ohio State University, 1926-29; technical director Fostoria Glass Company, Moundsville, W.Va., 1929-31; glass technologist N.Y. State Coll. of Ceramics, Alfred U., since July 1, 1932. Fellow A.A.A.S., Am. Ceramic Soc., Soc. of Glass Technology (British). Mem. Sigma Xi, Acacia, Alpha Chi Sigma, Keramos. Mason. Republican. Unitarian. Inventor improved glass melting pot. Author: Modern Glass Practice, 1935; Glass Tank Furnaces (translation), 1937. Editor: Glass Industry Handbook, 1941; also contributor articles on glass, also wrote "The Community Church" and other hymns. Home: Alfred, N.Y.

SCHOLL, John William (shŭl), prof. German; b. near Springfield, O., Aug. 17, 1869; s. Harrison and Catharine (Ryman) S.; A.B., Valparaiso (Ind.) Coll., 1896; A.B., U. of Mich., 1901, A.M., 1902, Ph.D., 1905; m. Clara Harwood, Dec. 20, 1896; children—Evelyn Harwood, Dorothy Mayhew, Catherine Daggett. Prof. modern langs., Chattanooga Normal Sch., 1896-1900; instr. German, 1902-12, U. of Mich., asst. prof., 1912-22, asso. prof., 1922-39, emeritus since 1939. Mem. Modern Lang. Assn. America, Phi Beta Kappa, Modern Lang. Research Assn. of Eng., Mich. Acad. Science, Arts and Letters (v.p. sect. for letters, 1922-24), Michigan Authors' Assn. (exec. council; pres. 1932-34). Detroit Philosophical Soc., Mich. Poetry Soc. Club: Research (Ann Arbor). Republican. Unitarian. Author: The Light-Bearer of Liberty, 1899; Social Tragedies, and Other Verse, 1900; Ode to the Russian People, 1907; Hesper-Phosphor and Other Poems, 1910; Children of the Sun (poems), 1916; Scholl, Sholl, Shull Genealogy, 1930; Edith—A Sonnet Sequence, 1930; The Nymph and the Rose, 1931; In Gæa's Garden, 1932; The Rose Jar, 1936; The Thinker, 1940; On the Road to Joyeuse Garde, 1942; Yellow Dwarf and Haughty Rose, 1942; Strenae, 1943. Contributor of notable letters to N.Y. Times, from beginning of the war, 1914, advocating complete identification of German-Americans with Am. interests and ideals. Lecturer on patriotic topics. Home: 917 Forest Av., Ann Arbor, Mich.

SCHOLLE, Hardinge (shŏl'lē), museum director; b. St. Paul, Minn., Apr. 30, 1896; s. Gustave and Lillian (Jones) S.; ed. La Villa, Switzerland, 1909-12; Coite School, Munich, 1912-14; A.B., Harvard, 1917; m. Elizabeth Klapp, Apr. 10, 1917; children—Margaret Lillian (Mrs. Lindley Bronson), Oliver Coleman; m. 2d, Eleanor Peabody, Apr. 24, 1930. Asst., decorative arts dept., Metropolitan Museum of Art, N.Y. City, 1921-23; asst., curator decorative arts dept., Chicago Art Inst., 1923-26; dir. Museum of the City of N.Y. since 1926. Corpl. 437th engineer detachment, 2d lt. Mil. Intelligence Div., 1918. Clubs: Harvard, Grolier (N.Y. City). Home: 161 E. 75th St. Office: 1220 5th Av., New York, N.Y.

SCHOLTZ, Joseph D. (shŏltz), regional director, Office of Civilian Defense; born at Louisville, Kentucky, January 16, 1890; son of Charles and Hermine S.; student Cornell Univ., Class of 1912; m. Ann Louise Cassilly, Oct. 24, 1914; children—Joseph D., Phillip H., Robert L., Anne Q. Began as exec. Denunzio Fruit Co., Louisville, 1910, advancing to vice-pres.; pres. Bd. of Park Comrs., Louisville, 1933-35; pres. Louisville Water Co., 1935-37; mayor of Louisville, 1937-41; regional dir., Omaha, Neb., Office of Civilian Defense, since 1942. Served in O.T.S., Camp Zachary Taylor, during World War I. Pres. Ky. Municipal League 1939-40; chmn. advisory com. U.S. Conf. of Mayors since 1937; dir. Louisville Y.M.C.A., Louisville Library Bd. Mem. Kappa Sigma, Am. Legion, Forty and Eight. Democrat. Episcopalian. Clubs: Pendennis, Rotary, 235, Big Springs, Audubon Country (Louisville). Home: Hotel Blackstone. Office: City Nat. Bank Bldg., Omaha, Neb.*

SCHOLZ, Carl (shŏltz), consulting mining engr.; b. Slawentzitz, Germany, July 2, 1872; s. Paul and Nanette (Schneider) S.; ed. Royal Gymnasium, Beuthen, and under Dr. Schmiedecke, in mining engring.; came to America, 1889; m. 2d, Mae A. Fleming, Mar. 4, 1917; 1 dau. (by 1st marriage), Mrs. Margaret Robinson. Mining engr. and mine operator in Kanawha Dist., W.Va., 1890-1901; with mining and fuel dept. C.,R.I.&P. Ry. Co., 1902-17; cons. mining engr. C.,B.&Q. R.R. Co. and Valier Coal Co., 1917-22; treas. and gen. mgr. Raleigh-Wyoming Coal Co., Charleston, W.Va.; cons. engr. U.S. Bur. Mines; sent to Europe by U.S. Bur. of Mines, 1910, to investigate and report on mining conditions. Pres. Chicago Pub. Sch. League, 1917-19. Member Am. Inst. Mining and Metall. Engrs., Am. Mining Congress (ex-pres.). Contbr. on mining subjects. Address: 4111 Virginia Av., Charleston 4, W.Va.

SCHOLZ, Emil Maurice (shŏlz), editor, pub.; b. Chicago, Ill., Dec. 25, 1881; s. Carl and Ottilie (Seibt) S.; student Lewis Inst., Chicago, 1899-1902, U. of Pa., 1907-10; m. Marion Evelyn Reis, Sept. 9, 1933 (divorced 1937); m. 2d, Nan Traveline, Oct. 27, 1938. Asst. mgr. Philadelphia Press, 1905-10, Chicago Herald, 1910; gen. mgr. Pittsburgh Post, 1911-13; pub. and part owner, New York Evening Post, 1913-19; Am. editor Trans-Pacific Mag., 1919-21, and rep. Shunpao (Shanghai Chinese Daily News), 1920-24, and other foreign publs.; pres. World Wide Adv. Corp.; mng. dir. World Wide News Assn. Capt. O.R.C., Motor Transport Div., 1918-35; chief of administrative div., transportation service, General Headquarters. War Plans Div. Member Committee on Public Information for N.Y. War Fund, 1943-44 and Red Cross War Fund for Greater N.Y., 1943-45. Fellow Am. Geog. Soc., Royal Economic Soc.; Soc of the Silurians; Soc. of Am. Wars. Democrat. Luth. Mason. Clubs: New York Athletic (New York); Univ. of Pa. (Phila); Nat. Press (Washington). Hon. trustee Boys' Club, New York, 1918-33. Home: 100 W. 55th St. Office: 11 W. 42nd St., New York, N.Y.

SCHOLZ, Karl William Henry (shŏltz), prof. economics; b. Riesbrick, Schleswig-Holstein, Germany, Dec. 31, 1886; s. Karl Heinrich and Marie (Jaeschke) S.; B.S., U. of Pa., 1911, A.M., 1915, Ph.D., 1918; m. Carolyn Krusen, Apr. 9, 1928; children—Carol Frieda, Arianne Elizabeth, Karl Wilmer. Came to United States, 1892, naturalized citizen, 1915. Instructor German and mathematics, Bethlehem (Pa.) Preparatory School, 1911-14; instructor of German, University of Pa., 1914-15, fellow in German lit., 1915-16, instr. of German, 1916-19, instr. of economics, 1919-26, asst. prof., 1926-30, prof. since 1930; special lecturer Inst. for Internat. Relations, Bethel Coll., Kan., and Lafayette Coll., Easton, Pa., summer 1939, Reed Coll., Portland, Ore., Mills Coll., Oakland, Calif., Cornell U., 1941, Grinnell Coll., Grinnell, Ia., 1942, Univ. of N.C., 1943. Mem. bd. dirs. and exec. com. Phila. Housing Assn.; mem. Phila. Com. on Pub Affairs, chmn., 1939-40; mem. Philadelphia Defense Housing Com.; research associate Inst. of Local and State Govt., Univ. of Pa., 1937-38; mem. Pa. Local Tax Study Committee, 1944; mem. bd. dirs. Citizens Conf. on Internat. Econ. Warfare; mem. bd. directors Worldover Press. Awarded University of Pa. fellowship, 1915. Member American Econ. Assn. American Assn. Univ. Prof., National Association Housing Officials, Contemporary Club, Phi Beta Kappa, Phi Sigma Kappa. Mem. Society of Friends. Author: Art of Translation, 1918; Sci. and Practice of Urban Land Valuation (with W. W. Pollock), 1925; Economic Problems of Modern Life (with S. H. Patterson), 3d edit., 1937; Rudiments of Business Finance (with E. S. Mead), 1926. Collaborator: Pennsylvania Assessors Handbook, 1941. Editor: Real Estate Problems (vol. of Annals, of Am. Acad. of Polit. and Social Science), mem. edit. bd. Social Science, 1942. Contbr. articles to professional jours. Home: Rose Tree and Old Orchard Rds., Media, Pa.

SCHOMP, Albert L. (shŏmp), pres. Am. Bank Note Co.; b. Somerset County, N.J., May 21, 1880; s. Winfield S. and Arabella (VanDerveer) S.; grad. Plainfield (N.J.) High Sch., 1900; m. Charlotte Cave, Jan. 14, 1909; 1 son, Albert L. Clerk, 1904-08; with Am. Bank Note Co. since 1908, asst. treas. 1912-15, v.p., 1915-29, 1st v.p., 1929-35, pres. since 1935. Mem. N.Y. Chamber of Commerce. Republican. Presbyterian. Clubs: Union League, City Midday, Bond (New York); Yeaman's Hall (Charleston, S.C.); Plainfield County. Home: Plainfield, N.J. Office: 70 Broad St., New York, N.Y.

SCHÖNHARDT, Henri (shĕrn'härt), sculptor, painter; b. Providence, R.I., Apr. 24, 1877; s. Louis and Catherine (Gräfenstein) S.; ed. pub. schs., Providence; grad. R.I. Sch. of Design, 1898; Académie Julian, École des Arts Decoratifs and École des Beaux Arts, Paris, 1898-1903; pvt. pupil of Ernest-Dubois, Paris; m. Catherine Connor, Jan. 26, 1909. Worked with Dubois on monument of Bossuet exhibited at 1900 exhbn., Paris, also portraits of Madame Agache and Roger de Sitivaux de Greiche, Paris; instr. modeling, R.I. Sch. of Design, 1903-09. Prin. works: memorial to Gov. Elisha Dyer, St. Stephen's Ch., Providence; memorial to Col. Henry Harrison Young, City Hall Park, Providence; colossal group, "Inspiration," Thetis inspiring Achilles; Soldiers' and Sailors' Monument, Bristol, R.I.; Cadmus and Clytie, R.I. School of Design Museum; also "The Struggle," group marble, haut relief; life size potrait of William Grosvenor, in marble; memorial to Col. Henry Tillinghast Sisson, Little Compton, R.I.; colossal Indian head in granite, "Spirit of Wildacres," at Quidnessett, Charles J. Davol's country estate; bronze statue of General Nathaniel Greene, R.I. State House; "Peace," female head, with dove on shoulder and olive branches in hair; many portrait busts, bas reliefs, etc.; also painter of portraits, landscapes and miniatures on ivory. Hon. mention in sculpture Paris Salon, 1908. Club: Providence Art. Home: 21 Audubon Av., Providence, R.I.

SCHOOLCRAFT, Arthur Allen, college dean; b. Euclid, W.Va., Mar. 23, 1897; s. Charles Fletcher and Dolly (Cottrill) S.; A.B., Marietta Coll., 1926; S.T.B., Boston U., 1929, Ph.D., 1932; m. Clara Stires, Sept. 10, 1915; children—Dolly Lorena (Mrs. Troy Wentz, Jr.), Lois Raylene (Mrs. Kenneth A. Vice). Pub. sch. teacher, 1913-18; ordained to ministry of Methodist Ch., 1919; pastor at Reedy, W.Va., 1919-22, Waverly, W.Va., 1922-24, Parkersburg, W.Va., 1924-26, Lunenburg, Mass., 1926-32; prof. Bible and philosophy, W.Va. Wesleyan Coll., 1932-34, prof. edn. and head dept., since 1934, dean of coll., since 1944, acting pres., since 1945. Mem. Am. Assn. Univ. Profs., Nat. Soc. Study Edn., Nat. Soc. Coll. Teachers Edn., Am. Assn. Coll. Registrars, Phi Beta Kappa. Rotarian. Contbr. articles to professional jours. Home: 44 College Av. Office: West Virginia Wesleyan College, Buckhannon, W.Va.

SCHOONMAKER, Frank Musselman, writer; b. Spearfish, S.D., Aug. 20, 1905; s. Edwin Davies and Nancy (Musselman) S.; student Ridgefield (Conn.) Sch., 1918-21, Princeton U., 1922-23; m. Marina Villar, 1945. Writer on travel and allied subjects, 1925-33; pres. Frank Schoonmaker & Co., Inc., since 1935. Served overseas, 1942-45, attached to A.F.H.Q. and Seventh Army. Awarded Bronze Star, Croix de Guerre. Author: Through Europe on $2 a Day, 1927; Come with Me through France, 1928; Come with Me through Belgium and Holland, 1928; Come with Me through Italy, 1929; Come with Me through Germany, 1930; Spain—The Traveler's Guidebook (with Lowell Thomas), 1932; The Complete Wine Book (with Tom Marvel), 1934; American Wines (with Tom Marvel), 1941. Contbr. to The New Yorker, Gourmet, etc. Home: 127 E. 69th St., New York, N. Y.

SCHOONMAKER, Frederic Palen, judge; Mar. 11, 1870-Sept. 6, 1945. See Vol. 23 (1944-45).

SCHOONMAKER, Nancy M. (Mrs. Edwin Davies Schoonmaker), writer; b. Georgetown, Ky., Oct. 30, 1873; d. James Franklin and Penelope (Burgess) Musselman; A.B., Transylvania U., Lexington, Ky., 1902; post-grad. work, U. of Chicago and Harvard; m. Edwin Davies Schoonmaker, Nov. 30, 1904; children—Frank, Thorsten Burgess (dec.) Author: The Eternal Fires, 1910; The Actual Government of Connecticut, 1918. Contbr. to mags. Spl. rep. of Nat. League of Woman Voters and Gen. Fedn. of Women's Clubs to study the political activities of European women, 1921. Editor: We Testify—A Cross Section of Non-interventionist Opinion, 1941. Lecturer. Home: Woodstock, N.Y.

SCHOONOVER, Draper Talman (skōōn'ô-vĕr), coll. pres.; b. near Beverly, W.Va., Feb. 26, 1872; s. Marshal and Eliza Belle (Louk) S.; A.B., Washburn Coll., Topeka, Kan., 1899, L.H.D., 1929; Ph.D., U. of Chicago, 1907; student Am. Sch. for Classical Studies, Rome, 1901-02; m. May Haines Bowen, Aug. 26, 1903; children—Alice Ruth (dec.), Emma Louise, Lois Margaret (Mrs. Louis R. Kent). Teacher, Morgan Park High Sch., 1902-03; Beaver Coll., 1904-06; asso. prof., Latin, Marietta (O.) Coll., 1907-09, prof. since 1909, registrar, 1910-22, dean coll., 1908-10, 1919-42, acting pres., Feb.-June 1942, pres. 1942-45, pres. emeritus since June 1945. Mem. Classical Assn. Middle West and South, Archaeol. Inst. America. Republican. Methodist. Mason. Club: Rotary. Home: 624 3d St., Marietta, O.

SCHOONOVER, Frank Earle (shōō'nô-vĕr), illustrator; b. Oxford, N.J., Aug. 19, 1877; s. John and Elizabeth (LeBar) S.; ed. 9 yrs. at Model School, Trenton, N.J., 4 yrs. art dept. Drexel Inst., Phila., under Howard Pyle; m. Martha Culbertson, Jan. 18, 1911; children—Cortlandt, Elizabeth, Louise. Has illustrated for Scribner's, Harper's, Century and McClure's mags., Collier's and Harper's weeklies; also for pub. houses of Houghton, Mifflin Co., Little, Brown & Co., Boston; Longmans, Green & Co., and Doubleday, Page & Co., New York. Murals: Fletcher Brown Trade School, The Trades of the Middle Ages (Wilmington); Home of Irenee duPont (Cardenas Cuba). Portrait of Sgt. James P. O'Connor, recipient Congressional Medal of Honor (Hall of Fame, Dover, Del.). Mem. Soc. of Illustrators. Club: Players. Has written articles on life of the Canadian trapper of the Far North in Scribner's mag., etc. Home: 2003 Bancroft Parkway, Wilmington (51). Studio: 1616 Rodney St., Wilmington 35, Del.; (summer) Bushkill, Pike County, Pa.

SCHORGER, Arlie William (shôrg-ĕr), chemist; b. Republic, O., Sept. 6, 1884; s. John Valentine and Cora Ellen (Meyers) S.; Ph.B., Wooster (O.) Coll., 1906; M.A., Ohio State U., 1908; Ph.D., U. of Wis., 1916; m. Margaret Frances Davison, June 12, 1912; children—William Davison, John Rodger. Asst. chemist Bur. of Standards, Washington, D.C., 1908, Bur. of Internal Revenue, 1909; research chemist U.S. Forest Service, 1909-17; dir. chem. research C.F. Burgess Labs., 1917-31; pres. United Investors, Inc., 1931-37; pres. Burgess Cellulose Co., Madison, Wis., since 1931; dir. Research Products Corp. Mem. Am. Chem. Soc., Tech. Assn. of the Pulp and Paper Industry, Am. Ornithol. Union, Cooper Ornithol. Club, Wilson Ornithol. Club, Wis. Ornithol. Soc., Am. Soc. Mammalogy, Wis. Hist. Society, Wisconsin Archeol. Soc., Wisconsin Academy Sciences (pres. 1942-43), Delta Upsilon, Sigma Xi, Phi Beta Kappa. Republican. Presbyterian. Clubs: Madison (Madison, Wisconsin). Author: Chemistry of Cellulose and Wood, 1926; also author numerous articles on chemistry and ornithology in jours. Holder numerous chem. patents. Home: 168 N. Prospect Av. Office: 1011 E. Washington Av., Madison, Wis.

SCHORLING, Raleigh (shôr'lĭng), prof. education; b. Batesville, Ind., Aug. 15, 1887; s. Henry and Catherine (Kammeyer) S.; grad. Ind. State Normal, Terre Haute, 1909; A.B., U. of Mich., 1911; A.M., U. of Chicago, 1914; Ph.D., Columbia, 1924; m. Marie Louise Oury, July 26, 1916; children—Ruth

Mary, Clark, Otis William. Teacher pub. schs., 1904-07; prin. high sch., 1907-08; prin. Lincoln Sch., exptl. sch. of Teachers Coll. (Columbia), 1917-22; organizer, 1922, and prin. Univ. High Sch. (exptl. sch.), Ann Arbor, Mich., until 1926. Mem. A.A.A.S., Phi Delta Kappa, Phi Beta Kappa. Methodist. Author: A Tentative List of Objectives, 1920; Fundamental Mathematics, Books 1 and 2, 1944; Education and Social Trends, 1936; Modern School Algebra, First Year and Second Year, 1942; Mathematics in Life, 1937; Modern School Geometry, 1943; Student Teaching, 1940. Contbr. on ednl. problems. Home: 403 Lenawee Drive, Ann Arbor, Mich.

SCHORSCH, Alexander Peter (shôrsh), clergyman, educator; b. Nagy Szent Miklos Hungary (now Rumania), Feb. 19, 1882; s. Anthony and Mary (Czagany) S.; ed. classical sch., Hungary; came to U.S., 1895; B.A., St. Mary's Sem., Perryville, Mo., 1902, M.A., 1904; Ph.D., U. of Louvain, Belgium, 1925. Joined Congregation of the Mission (C.M.), 1903; teacher high sch. at St. Mary's Sem., 1906-09; mem. faculty St. Thomas Theol. Sem., Denver, Colo., 1909-14, St. Louis (Mo.) Prep. Sem., 1914-20, St. Mary's Theol. Sem., Perryville, 1920-23 and 1925-27; mem. faculty Coll. of Liberal Arts, De Paul U., Chicago, 1927, dean Grad. Sch. since 1928. Mem. Am. Sociol. Soc., Am. Assn. Univ. Profs., Am. Cath. Philos. Assn., Medieval Acad. of America, Pi Gamma Mu, Union of St. Thomas. Author (with Sister Dolores Schorsch) De Paul Univ. course in religion for elementary schs., consisting of guidebook and workbook for each grade, I, Jesus the Christ Child, 1934, rev. 1935, II, Jesus the Redeemer, 1934, rev. 1938, III, Jesus the Good Shepherd, 1934, rev. 1938, IV, Jesus the High Priest, 1934, rev. 1943, V, Jesus the Life, 1935, rev. 1940, VI, Jesus the King, 1935, rev. 1939, VII, Jesus the Head of the Church, 1936, VIII, Jesus the Son of God Made Man, 1937; also (with Sister Dolores Schorsch) 12 pamphlets giving methods of using the course. Contbr. to Jour. Religious Instruction. Researches in religion, child psychology, parent edn. and philosophy. Home: 1010 Webster Av., Chicago, Ill.

SCHORTEMEIER, Frederick Edward (shôrt'ĕ-mī-ĕr); b. Shelbyville, Ind., Mar. 25, 1889; s. Henry E. and Sophia (Schroer) S.; A.B., Butler Coll., Ind., 1912; LL.B., Harvard, 1915; m. Margrette Boyer, Dec. 29, 1915; 1 dau., Mary Margrette. Reporter Indianapolis Star, 1908-17; admitted to Ind. bar, 1915; pvt. sec. to U.S. Senator Harry S. New, 1917-19; sec. Rep. State Com., Ind., 1920-24; sec. of State of Ind., 1924-26, 1926-28; instr. in corp., Ind. Law Sch.; now specializing in practice of corp. law; pres. Indianapolis Casket Co. since 1938. Chmn. Marion County Rep. Com., 1936-38; chmn. Indiana Corp. Survey Commn.; member of James Whitcomb Riley Memorial Assn. Mem. Am., Indiana State and Indianapolis bar assns., Ind. Rep. Editorial Assn. Mem. Reformed Presbyn. Ch. Mason. Clubs: Columbia, Delta Tau Delta, Delta Kappa Sigma, Tau Kappa Alpha. Author: Rededicating America, 1920; Harding Memorial Address, 1923; Legal Aspects of the Press; Libel Laws and the Press; Indiana General Corporation Act, 1929. Editor: Our Common Country, 1921. Home: 234 West Beverly Drive. Office: Circle Tower, Indianapolis, Ind.

SCHOTT, Max, chmn. bd. and pres. Climax Molybdenum Co. Home: 40 E. 88th St. Office: 500 Fifth Av., New York, N.Y.*

SCHOUR, Isaac (shoûr), prof. of histology; b. Efingar, Russia, Jan. 11, 1900; s. Nachum and Leah (Passin) S.; brought to U.S., 1913, naturalized, 1918; B.S., U. of Chicago, 1921; D.D.S., U. of Ill., 1924, M.S., 1928; Ph.D., Univ. of Chicago, 1931; Sc.D., Washington Univ., St. Louis, Mo., 1941; m. Esther Kotin, June 14, 1925; children—Lionel, Gabrielle. Instr. in materia medica and therapeutics, U. of Ill., 1924-26, asst. prof. in histology, Coll. of Dentistry, U. of Ill., 1927-31, asso. prof., 1931-35, prof. of histology since 1935, head of dept. since 1937, mem. faculty of Graduate School of University of Ill. Mem. Am. Dental Assn., International Association for Dental Research (president 1941-42), Chicago Inst. of Medicine, Am. Assn. of Anatomists, A.A.A.S., Society Experimental Biology and Medicine, Society for Research in Child Development, Phi Beta Kappa, Omicron Kappa Upsilon, Sigma Xi; hon. mem. Alpha Omega. Jewish religion. Author: Dental Histology (with F. B. Noyes and H. J. Noyes), 1938; Atlas of the Mouth (with M. Massler), 1944. Contbr. to professional mags. Home: 5199 Hyde Park Blvd. Office: 808 S. Wood St., Chicago, Ill.

SCHRADER, see also Schroeder.

SCHRADER, Charles E. (shrā'dĕr), univ. dean; b. Toledo, O., Apr. 19, 1890; s. Charles Joseph and Anna E. (Caldwell) S.; student St. John's Coll., 1910-12, St. Stanislaus Sem., 1912-16; A.B., A.M., Gonzaga U., 1919; student St. Louis U., 1923-27, Columbia U., 1927, Ludwig-Maximillian Universität, Munich, Germany, 1930-32; Ph.D., St. Louis U., 1933. Entered Jesuit Order, 1912; ordained priest Roman Catholic Church, 1926; instructor Loyola Academy, Chicago, 1919-23, professor history Loyola University, Chicago, 1928-30; professor and head of dept. of history, St. John's College, Toledo, 1933-34; prof. of history, U. of Detroit since 1934, dean grad. div. since 1937. Mem. Am. Hist. Assn., Medieval Acad. of Am., Am. Cath. Hist. Assn., Nat. Cath. Edn. Assn., Mich. Acad. Science, Art and Letters, Pi Gamma Mu. Address: Univ. of Detroit, Detroit, Mich.

SCHRADER, Frank Charles (shrā'dĕr), geologist; b. Sterling, Ill., Oct. 6, 1860; s. Christian C. and Angeline Marie (Piepo) S.; B.S., M.S., U. of Kan., 1891; A.B., Harvard, 1893, A.M., 1894; m. Kathrine Batwell, Nov. 19, 1919. Teacher of geology, Harvard, 1895-96; geologist U.S. Geol. Survey, 1896-1932; retired at age 72 on account age limit; since 1932 has done 5 years of scientific work; completed gratis the U.S. Geol. Survey report on mining dists. in the Carson Sink Region, Nev.; specialized in mining geology; has traveled widely on professional work in nearly all parts of Alaska and the U.S. Fellow Geol. Soc. Am.; mem. Am. Inst. Mining and Metall. Engrs., Nat. Geog. Soc., Am. Forestry Assn., Washington Acad. Sciences, A.A.A.S., Mining and Metall. Soc. America (mem. sub-com. on antimony), Soc. Econ. Geologists, Geol. and Mineral. societies, Washington Petrologists Club, Pick and Hammer Club, Mineral. Soc. of America. Clubs: Cosmos, Midriver. Contbr. to Reports U.S. Geol. Survey on ore deposits of Western States and Alaska; also articles to geog. mags. Has been chief examiner of mining properties and chief witness in important mining cases in the federal courts in many cities of U.S. Home: 20 Old Chester Rd., Bethesda, Md.*

SCHRADER, Franz, zoölogist; b. Magdeburg, Germany, Mar. 11, 1891; s. Franz and Hedwig Dorothea (Rohde) S.; came to U.S., 1901; grad. Curtis High Sch., N.Y. City, 1910; B.S., Columbia, 1914, Ph.D., 1919; m. Sally Peris Hughes, Nov. 1, 1920. Scientific asst. U.S. Bur. Fisheries, 1915-16; asst. in zoölogy, Columbia, 1918-19; pathologist U.S. Bur. Fisheries, 1919-20; asso. in biology, Bryn Mawr Coll., 1921-25, asso. prof., 1925-30; prof. zoölogy, Columbia U., since 1930 and head of dept. of zoölogy, 1937-40. Trustee of Marine Biol. Lab., Woods Hole, Mass. Mem. A.A.A.S., Am. Soc. Zoölogists, Am. Soc. Naturalists, Genetics Soc., Nat. Research Council. Author: The Sex Chromosomes, 1927, Mitosis, 1944. Also research and pub. papers on sex-determination, parthenogenesis and cytology. Asso. editor Jour. of Morphology, Biological Bulletin, Chromosoma, and Columbia Biol. Series. Address: Columbia University, New York, N.Y.

SCHRADER, Frederick Franklin, journalist, dramatist; Oct. 27, 1857-Mar. 7, 1943. See Vol. 23 (1944-45).

SCHRAM, Emil (shrăm), stock exchange pres.; b. Peru, Ind., Nov. 23, 1893; s. Emil Alexander and Katharine (Graf) S.; grad. Peru High Sch., 1911; m. Mabel Miller, Dec. 28, 1914; children—Robert Miller, James Edward, Daniel Conaway Bookeeper J. O. Cole, Peru, 1910-15; mgr. Hartwell Land Trust, Hillview, Ill., 1915-33; mgr. Community Elevator and Grand Pass Elevator, Hillview, Ill., 1915-33; mem. bd. dirs. and sec. Hartwell Drainage and Levee Dist., 1915-33; chmn. bd. dirs. Nat. Drainage Assn., 1931-33; chief drainage, levee and irrigation division, Reconstruction Finance Corp., 1933-36, mem. bd. dirs. 1936-41, chmn., 1939-41; dir. Fed. Prisons Industries, Inc.; mem. Business Advisory Council. Pres. N.Y. Stock Exchange since July 1941. Democrat. Presbyn. Mason. Club: Columbia Country (Chevy Chase, Md.); Metropolitan (Washington, D.C.); Links (N.Y.). Home: 784 Park Av. Office: 11 Wall St., New York 5, N.Y.

SCHRAMM, Jacob Richard (shrăm), botanist; b. Cumberland, Ind., Feb. 6, 1885; s. August William and Emilie (Grummann) S.; grad. Shortridge High Sch., Indianapolis, Ind., 1902; A.B., Wabash Coll., Crawfordsville, Ind., 1910; Ph.D., Washington U., 1913; m. Mildred Webster Spargo, May 27, 1913. Lackland research fellow, Mo. Bot. Garden, St. Louis, 1910-12; asst. to dir. same, 1912-15; instr. in botany, Washington U., 1913-15; asst. prof. botany, Cornell U., 1915-17, prof. 1917-25; editor-in-chief Biol. Abstracts, 1925-37; prof. botany, U. of Pa., since 1937; dir. Morris Arboretum, U. of Pa. since 1939. Exec. sec. div. of biology and agr. Nat. Research Council, Washington, D.C., 1922-24. Editor-in-chief Bot. Abstracts. Fellow A.A.A.S.; mem. Bot. Soc. America (ex-sec., ex-v.p. and pres., 1925), Am. Soc. Naturalists; Am. Philos. Soc., Phi Gamma Delta, Phi Beta Kappa, Sigma Xi. Unitarian. Contbr. on plant physiology and ecology. Address: University of Pa., Philadelphia, Pa.

SCHRAMM, Ned (shrăm), army officer; b. Burlington, Ia., Aug. 23, 1896; commd. 2d lt. Air Service, Regular Army, July 1920, and advanced through the grades to brig. gen., June 1943; comdg. officer, 37th Attack Squadron, Langley Field, Va., 1936-37; named cmdr. 36th Pursuit Squadron, July 1937, which became the 36th Pursuit Group, Feb. 1940, and then was transferred with same to Losey Field, Ponce Air Base, Puerto Rico, Jan. 1941; returned to U.S., May 1943 and became wing commander, San Francisco Defense Wing, San Francisco, Calif. Rated command pilot, combat observer, and aircraft observer.†

SCHRAMM, Wilbur (Lang) (shrăm), educator, writer; b. Marietta, O., Aug. 5, 1907; s. Archibald and Louise (Lang) S.; A.B., Marietta, Coll., 1928, Litt.D., 1945; A.M., Harvard University, 1930; Ph.D., University of Iowa, 1932; married Elizabeth Donaldson, August 5, 1934; children—Mary Barbara, Richard Michael. Began as newspaper reporter and desk editor; became correspondent of Associated Press, 1928; post-doctoral and National Research fellow, 1932-35; asst. prof. English, University of Ia., 1935-38, asso. prof., 1938-40, prof., 1940-43, dir. Sch. of Journalism since 1943; on leave as dir. of ednl. services, Office of War Information, Washington, D.C., 1942-43; ednl. consultant to Navy Dept., 1943; ednl. advisor to War Dept. since 1943; consulting editor, U.S. Armed Forces Institute, since 1942. Editor Am. Prefaces, 1936-41; editor Harcourt, Brace & Co., 1941; mem. Nat. Council on Radio Journalism, since 1944. Founded and directed the Writers Workshop, U. of Ia., 1937-41. Received O. Henry prize for fiction in 1942. Mem. A.A.A.S., Am. Hist. Assn., Phi Beta Kappa, Delta Upsilon, Sigma Delta Chi, Kappa Tau Alpha. Author: Approaches to a Sci. of English Verse, 1935; Am. Medley (stories), 1937; Francis Parkman, 1938; Literary Scholarship (with Norman Foerster and others), 1941. Editor: The Story Workshop, 1939; Two Creative Traditions, 1940. Contbr. of articles and fiction to mags. Home: 421 Wolf Av. Address: School of Journalism, University of Iowa, Iowa City.

SCHREIBER, Carl Frederick (shrī'bĕr); prof. German, bibliographer, curator; b. Saginaw, Mich., Mar. 21, 1886; s. Hugo Friedrich and Adelaide (Rueter) S.; A.B., U. of Mich., 1907; A.M., New York U., 1910; Ottendorfer Memorial traveling fellow and student Leipzig and Munich, 1911-12; Ph.D., Yale U., 1914, hon. M.A. (privatim), 1926; m. Estelle Brand Martin, June 6, 1911; children—Barbara-Ann, Carl F., Richard Martin. Instr. German, Bloomington (Ill.) High Sch., 1907-09, N.Y. Univ., 1909-13, Yale U., 1913-17; registrar Sheffield Scientific Sch., 1917-19; asst. prof. German, Yale U., 1917-23, asso. prof., 1923-26, prof. since 1926, chmn. dept. 1928-32, again since 1944. Leavenworth prof. since 1936; curator of the William A. Speck Collection of Goetheana since 1928. Sterling Memorial traveling fellow, 1927-28. Mem. Mod. Lang. Assn. Am., Am. Assn. Univ. Profs., Goethe-Gesellschaft, Carl Schurz Memorial Foundation, New Haven Colony Hist. Soc., Andiron Club (N.Y.), Edgar A. Poe Shrine, Eugene Field Society, advisory council Guild of Am. Economists, St. Elmo Soc., Torch Honor Soc., Elizabethan Club, Phi Sigma Kappa. Fellow Berkeley College and by virtue of this association guest-fellow of King's College, Cambridge. Honored by award Hindenburg Medal fuer Kunst und Wissenschaft. Republican. Presbyterian. Clubs: Graduate and Faculty (New Haven). Author: Fiction and Fantasy of German Romance (with F. E. Pierce); Minimum German (with N. G. Sahlin); Gotheana, a Centenary Portfolio; Goethe's Works with the Exception of Faust, a Catalogue (editor). Contbr. articles on Goethe and Poe to literary jours. Home: 65 Elmwood Rd., New Haven, Conn.

SCHREIBER, Georges (shrīb'ĕr), painter; b. Brussels, Belgium, Apr. 25, 1904; s. Herman and Pauline (Lenneberg) S.; student German Real Gymnasium, Brussels, 1913-18, Arts and Crafts School, Elberfeld, Germany, 1920-22, Acad. of Fine Arts, Berlin, 1922; studied in London, Florence, Rome, Paris, 1923-28; m. Lillian Yamin, Sept. 28, 1941; 1 dau., Joan-Hilda. Came to the U.S., 1928, naturalized, 1938. Represented permanently in Metropolitan Museum of Art; Whitney Museum of Am. Art, N.Y. City; Brooklyn (N.Y.) Museum; Syracuse (N.Y.) Museum of Fine Arts; Museum of City of N.Y.; Los Angeles Museum; Museum, Terre Haute, Ind.; Davenport (Ia.) Mus., Ency. Britannica. Awards: William Tuthill prize, Chicago Art Inst., 1932; 1st PM prize, Museum of Modern Art, 1940; 1st prize gold medal, Art Director's Club, New York, 1944. Editor and compiler—Portraits and Self Portraits, 1936. Was corr. for War and Navy Depts.; submarine service, 1943; Arctic Circle assignment, 1944. Creator for Treasury Dept. of 3 official War Loan posters—1st, 3d and 5th War Loans. Contbr. illustrations to Fortune, Nation, Saturday Review of Lit., etc. Address: 8 W. 13th St., New York, N.Y.

SCHREINER, Alexander (shrīn'ĕr), organist; b. Nuremberg, Germany, July 31, 1901; s. John Christian and Margarethe (Schwemmer) S.; came to United States in 1912, naturalized, 1920; ed. schools of Nuremberg; studied music with John J. McClellan, Salt Lake City, Louis Vierne, Charles Marie Widor, Henri Libert, Paris; A.B., University of Utah, 1942; m. Margaret Lyman, 1927; children—Richard Lyman, John Christian, Gretchen. Organist, The Tabernacle, Salt Lake City, since 1924; organist and lecturer in music, U. of Calif., Los Angeles, 1930-39; organist First Meth. Ch., Los Angeles, 1929-34; organist and dir. Wilshire Boulevard Temple, Los Angeles, 1936-39; organ broadcasting over nat. network, Salt Lake Tabernacle since 1929. Made transcontinental recital tours, 1943, 44, 45. Fellow Am. Guild of Organists (dean Los Angeles chapter 1937-39); mem. Acad. Western Culture (treas.). Mem. Phi Beta Kappa, Phi Kappa Phi. Republican. Mormon. Clubs: Rotary, Timpanagos. Composer, compiler and author of Organ Voluntaries, 1937; author Organ Voluntaries, Vol. II, publ. 1945. Home: 1283 E. South Temple St., Salt Lake City, Utah.

SCHREINER, Oswald, chemist; b. Nassau, Germany, May 29, 1875; s. Louis and Susanne (Volkert) S.; grad. Baltimore Poly. Inst., 1892; Ph.G., U. of Md., 1894; Johns Hopkins, 1894-95; B.S., U. of Wis.,

1897, M.S., 1899, Ph.D., 1902; m. Frances Rector, Oct. 11, 1902; children—Louis Rector, Oswald. U.S. Pharmacopeia research fellow, U. of Wis., 1895-96, asst. in pharm. technique, 1896-97, instr., 1897-1902, instr. phys. chemistry, 1902-03, expert phys. chemist, Bureau of Soils, U.S. Dept. Agr., summer, 1902, chemist, 1903-06, chief Div. Soil Fertility Investigations, 1906-40; asst. to chief, Bur. of Plant Industry, since 1940; counseling prof. chemistry, Am. U., 1914-34. U.S. del. 1st Internat. Congress of Soil Science, Washington, D.C., 1927, chmn. exec. com. same; U.S. del. 4th Pacific Science Congress, Java, 1929 and Congress Internat. Sugar Cane Technologists, Java, 1929; cons. del. Inter-Am. Conf. on Agr., 1930; U.S. del. 3d Internat. Congress Soil Science, Oxford, Eng., 1935; del. 8th Am. Scientific Congress, Washington, 1939. Fellow A.A.A.S., Am. Society Agronomy; mem. American Chemical Society, American Soc. Biol. Chemists, Assn. of Agrl. Chemists (pres. 1928), Washington Acad. Science, Bot. Soc. America, Soil Sci. Soc. of America, Internat. Soil Sci. Soc., Internat. Sugar Cane Technologists, Sigma Xi, Phi Beta Kappa. Club: Cosmos. Author: The Sesquiterpenes, 1904; Colorimetric, Turbidity, and Titration Methods Used in Soil Investigations, 1906; The Chemistry of Soil Organic Matter, 1910; Lawn Soils, 1911; Nitrogenous Soil Constituents, 1913. Home: 21 Primrose St., Chevy Chase 15, Md.

SCHREMBS, Joseph, archbishop; Mar. 12, 1866-Nov. 1, 1945. See Vol. 23 (1944-45).

SCHRENK, Hermann von. See Hermann von Schrenk.

SCHRIBER, Louis (shrīb'ĕr), banker; b. Oshkosh, Wis., Apr. 7, 1878; s. Charles and Jennie S.; ed. Oshkosh pub. schs.; m. Floretta Elmore, May 19, 1909; children—Susan Samuella, Charles. Started as messenger boy 1897; v.p. First Nat. Bank, Oshkosh, 1918-24, pres. since 1924; vice-pres. U.S. Motors Corp., Oshkosh, Wis.; dir. Wis. Bank Shares Corp., Milwaukee; trustee Northwestern Mutual Life Ins. Co., Milwaukee. Republican. Methodist. Club: Oshkosh Country (Oshkosh). Home: "Shadowlawn," Oshkosh. Office: 130 Main St., Oshkosh, Wis.

SCHRICKER, Henry Frederick (shrĭk'ĕr), governor; b. North Judson, Ind., Aug. 30, 1883; s. Christopher and Magdalena (Meyer) S.; student pub. schs., North Judson, Ind., 1889-1898; m. Maude L. Brown, Oct. 21, 1914; children—Margaret Ruth (Mrs. Louis C. Robbins), Henry Frederick, George W. Began as bank cashier, Hamlet, Ind., 1907; pub. and editor Starke County Democrat, Knox, Ind., 1908-19; cashier, bldg. and loan sec., Farmers Bank & Trust Co., Knox, Ind., 1919-36. Mem. Ind. State Senate, 1932-36; lt. gov., 1936-40; elected gov., 1940, to take office, 1941. Capt. Nat. Guard, Ind., 1915-16. Democrat. Lutheran. Club: Kiwanis (Knox, Ind.). Home: Knox, Ind. Office: State House, Indianapolis, Ind.

SCHRIEVER, William (shrē'vĕr), physicist; b. Dakota City, Neb., Jan. 16, 1894; s. Fred and Elizabeth (Winkhaus) S.; A.B., Morningside Coll., Sioux City, Ia., 1916; M.S., State U. of Ia., 1917, Ph.D., 1921; m. Lucille E. Weisenbach, Aug. 16, 1922; children—William W., Elinor Marie. Asst. prof. physics, U. of Okla., 1919-24, asso. prof., 1924-27, prof. since 1927, chmn. dept. physics and dir. Sch. of Engring. Physics since 1942; research fellow Am. Petroleum Inst., 1927-29. Served in science and research div., Signal Corps, U.S. Army in Airplane Radio Development, 1918. Fellow Am. Physical Soc., A.A.A.S., Okla. Acad. of Science. Dir. State Bureau of Standards since 1942. Mem. Soc. of Exploration Geophysicists, Am. Assn. Physics Teachers, Seismological Soc. of Am., Am. Geophysical Union, Sigma Xi (1st pres. Okla. chapter, 1930-31), Gamma Alpha, Sigma Gamma Epsilon, Sigma Pi Sigma. Home: 910 Chautauqua Av. Office: University of Oklahoma, Norman, Okla.

SCHROCK, Robert D., orthopaedic surgeon; b. Delaware, O., Aug. 22, 1884; s. Dr. William H. and Nettie M. (Patterson) S.; A.B., Wabash Coll., Crawfordsville, Ind., 1905; M.D., Cornell U., 1912; m. Elizabeth Winslow Wetherbee, Aug. 1935; 1 son, Robert D. Interne, New York Hosp., 1913-15, resident, 1915-16; engaged in practice of orthopaedic surgery, Omaha, Neb., since 1916; prof. orthopaedic surgery, U. of Neb. Coll. of Medicine, since 1932. Was lt., capt. and maj. U.S. army, A.E.F., base hosp. No. 9, 1917-19. Fellow Am. Coll. Surgeons; mem. Western Surg. Soc., A.M.A. (chmn., orthopaedic sect., 1935), Neb. State Assn., Omaha-Douglas County Med. Soc. (pres. elect, 1945), Am. Assn. Railway Surgeons, Omaha Mid-West Clin. Soc. (pres. 1943), Clin. Orthopaedic Soc. (pres. 1929), Am. Acad. Orthopaedic Surgeons (pres. 1941), Am. Orthopaedic Assn., Internat. Orthopaedic Assn.; mem. Am. Bd. Orthopaedic Surgery, 1943-46. Civilian consultant in orthopaedic surgery under Sec. of War, 1944; commd. surgeon (R) U.S. Public Health; cons. surgeon, Douglas County Hosp., chmn. dept. and attending surgeon, Univ. Hosp., attending surgeon, Methodist and Bishop Clarkson Hospitals, and Hattie B. Munroe Home for Convalescing Crippled Children. Mem. Phi Delta Theta, Nu Sigma Nu, Alpha Omega Alpha. Mason (Shriner). Clubs: Omaha, Omaha (Neb.) Country. Contbr. numerous scientific articles to various publs. Home: 5202 Chicago St. Office: Medical Arts Bldg., 17th and Dodge Sts., Omaha, Neb.

SCHROEDER, see also Schrader.

SCHROEDER, Frederick W. (shrō'dĕr), pres. Eden Theol. Seminary; b. Peotone, Ill., June 24, 1896; s. John and Marie (Hannover) S.; student Elmhurst Coll., Ill., 1910-15, D.D., 1941; student Eden Theol. Seminary, St. Louis, 1915-18, Union Theol. Seminary, N.Y. City, 1941; m. Laura Uhlhorn, May 21, 1919; children—Ruth Laura, John Frederick. Pastor Tabor Evang. Ch., Chicago, Ill., 1918-41; pres. Eden Theol. Seminary, Webster Groves, Mo., since 1941; v.p. Mo. Council of Churches. Address: 475 E. Lockwood Av., Webster Groves, Mo.

SCHROEDER, Helmut W. B., chmn. bd. J. Henry Schroeder Banking Corp., 46 William St., New York, N.Y.*

SCHROEDER, John Charles (shrōd'ĕr), prof., clergyman; b. New York, N.Y., Apr. 22, 1897; s. Charles and Kittie (List) S.; B.S., Coll. City of N.Y., 1917; B.D., Union Theol. Sem., 1921; studied Columbia, 1917-21, Harvard, 1921-23; D.D., Bowdoin, 1933; LL.D., U. of Maine, 1934; m. Katharine Taylor, Sept. 15, 1921; children—Ann Katharine (dec.), Anne Nell. Ordained ministry Congl. Ch., 1921; asso. minister Central Ch., Boston, 1921-23; minister Community Ch., Bogota, N.J., 1923-26, First Congl. Ch., Saginaw, Mich., 1926-30, State St. Ch., Portland, Me., 1930-37; prof. homiletics and pastoral theology, Yale U., since 1937; master of Calhoun College, Yale, since 1942; lecturer Biblical literature, Bowdoin Coll., 1934-37. Served with Am. Red Cross in France, 1918-19. Trustee Bangor Theol. Sem. Mem. Delta Kappa Epsilon. Clubs: Faculty (New Haven), Yale (New York). Author: The Task of Religion, 1936; Modern Man and the Cross, 1940. Home: 116 College St., New Haven, Conn.

SCHROEDER, Paul Louis, psychiatrist; b. Hoyleton, Ill., July 6, 1894; s. Simon Phillip and Eunice (Rohlander) S.; B.S., U. of Ill., 1917; M.D., U. of Ill., 1919; m. Mabel Elizabeth Moore, Sept. 17, 1919; children—Anne Elizabeth, Robert Louis, Marjorie Katherine. Intern Michael Reese Hosp., 1919; junior physician, later senior physician Peoria State Hosp., 1919-22; neuro-psychiatrist U.S. Vets. Bureau, 1921-22; asst. mng. officer and acting mng. officer Lincoln State Sch. and Colony, 1922-24; psychiatrist Div. of Criminology of Dept. of Pub. Welfare, Ill., 1924-30; state criminologist and dir. Inst. for Juvenile Research, Ill., since Jan. 16, 1930; prof. and head of dept. of criminology, med. jurisprudence and social hygiene, U. of Ill., since 1930 (on leave); prof. psychiatry in charge children's phychiatric services, Ill. Neuropsychiatric Inst., and U. of Ill.; attending physician Cook County Psychopathic Hosp.; chief psychiatric service, St. Joseph's Hosp., Chicago; former asso. in neurology Michael Reese Hosp.; now serving as col. Med. Corps, Army Service Command; chief consultant in neuropsychiatry, Hdqrs., 4th Service Command, Atlanta, Ga. Member State Board of Pardons and Paroles, 1941-42; mem. Chicago Council for Clin. Training of Theol. Students; member board Chicago Area Project; mem. med. council Cook County Instns.; dir. U. of Ill. Foundation; mem. Nat. Com. for Mental Hygiene; mem. adv. com. on health and welfare, Ill. Council of Defense; trustee, Illinois Children's Home and Aid Society; member National Conference of Juvenile Agencies. Diplomate Am. Bd. Psychiatry and Neurology. Fellow A.M.A., Chicago Academy Criminology; member Illinois State and Chicago medical societies, American Psychiatric Association (chairman committee on legal aspects of psychiatry), Ill. Psychiatric Soc., Am. Orthopsychiatric Assn. (pres. 1940), Ill. Soc. for Mental Hygiene (dir.), Com. on Child Development (U. of Chicago), Juvenile Protective Assn. (dir.), Methodist Deaconess Orphanage (dir.), Chicago Inst. of Medicine, Am. Legion, Alpha Omega Alpha, Sigma Xi, Presbyn. Clubs: Rotary (Chicago); River Forest Tennis; Oak Park. Co-author: Child Guidance Procedures, 1937. Asso. editor of Diseases of the Nervous System; mem. editorial bd. of Jour. of Criminal Psychopathology. Mem. adv. com. on health and welfare Ill. State Council of Defense. Home: 120 Lake St., Oak Park, Ill. Office: 907 S. Wolcott Av.; also 55 E. Washington St., Chicago, Ill.; and Room 307, Walton Bldg., Atlanta 3, Ga.

SCHROEDER, Paul Martin, clergyman; b. New Haven, Mo., Mar. 18, 1891; s. Adam and Wilhelmina (Boehmer) S.; ed. Elmhurst Coll., 1906-09, Eden Theol. Sem., 1909-12, Tulane U., 1924-25, Evansville Coll., 1932-33 (A.B.), Indiana U., 1933-34 (A.M.); D.D., Ursinus Coll., 1939; m. Bertha M. Munz, June 28, 1916; children—Dorothy Wilma, Paul Martin. Ordained ministry Evang. and Reformed Ch., 1912; pastor St. Matthews Ch., Cleveland, 1912-17, Salem Ch., New Orleans, 1917-27, St. Lukes Ch., Evansville, Ind., 1927-34, Salem Ch., Rochester, N.Y., since 1934; pres. Evang. Young People's League, 1924-32; mem. Western Sect. of World Alliance of Presbyn. and Ref. Chs.; mem. exec. com. Evang. and Ref. Ch., 1936-38, mem. gen. council since 1938; mem. com. of ch. union; pres. Rochester Fedn. of Chs.; mem. Sherwood Eddy European Seminar, 1939; mem. Rochester Interfaith Com.; mem. Christian Council on Palestine. Dir. Mercersburg (Pa.) Academy; dir. St. John's Home for Aged, Rochester; mem. Rochester Com. on Post-War Planning. Mason (32°, Shriner). Contbr. to Evang. and Reformed Messenger. Home: 175 Highland Parkway, Rochester 7, N.Y.

SCHROEDER, Rudolph William (shrō'dĕr), aviation; b. Chicago, Ill., Aug. 14, 1886; s. John August and Nora Ann (Reidy) S.; student Crane Tech. High Sch., Chicago (about), 1906-07; m. Janet Taylor Carr, July 1934; 1 dau., Ann Helen. Engaged in airplane exhbns., 1910-16; aviation engr., Underwriters Labs., 1920-25; supt. Ford Airline, 1925-27; Guggenheim Safe Aircraft Competition, 1927-29; mgr., Chicago Curtiss Flying Service, 1928-30, Skyharbor Airport, 1930-33; chief airline insp. and asst. dir., Bur. of Air Commerce, 1933-37; vice pres. in charge safety, United Airlines, Chicago, 1937-42, now retired. Served in U.S. Army Air Corp, 1916-20; rank of major; Made seven-mile flight into stratosphere, Feb. 1920; awarded Army Air Force Citation; Distinguished Flying Cross, 1945. Mem. Inst. Aeronautical Science. Methodist. Home: P.O. Box 87, Glenview, Ill.

SCHROEDER, Werner William, lawyer; b. Kankakee, Ill., Dec. 20, 1892; s. Rev. Frederick and Sophia (Steinmeyer) S.; A.B., U. of Mich., 1914, J.D., 1916; m. Elizabeth Sinclair More, Sept. 22, 1920. Admitted to Ill. bar, 1916, and since in gen. practice, first at Kankakee, Ill., then Chicago; second Legislative Reference Bur., State of Ill., 1921-23; legislative advisor to gov. of Ill., 1923-28; atty. for pub. adminstr. of Cook County, 1925-30; dir. Globe Life Ins. Co. of Ill. Republican Nat. committeeman for Ill. since 1940; vice chmn. Rep. Nat. Com. Mem. Phi Beta Kappa, Order of Coif. Lutheran. Clubs: Midday; Ill. Athletic (Chicago); Exmoor Country. Author numerous statutory codifications. Home: 399 Fullerton Parkway. Office: 1 N. La Salle St., Chicago, Ill.

SCHROTH, Frank (shrōth), newspaper publisher; b. Trenton, N.J., October 18, 1884; s. John and Margaret (Donahoe) S.; education informal; married Lorette E. Nolan, July 6, 1914; children—Margaret, Lorette, Frank David, Thomas, Raymond, Gerald. Newspaper reporter, 1904-14; sec. N.J. State Bd. of Taxes and Assessments and newspaper correspondent, 1914-25; editor and pub. Trenton State Gazette, 1925-26; gen. mgr. and asso. pub. Trenton Times Newspapers, 1926-33; editor and pub. The Scranton (Pa.) Tribune, 1934-38; pres. and pub. Brooklyn Daily Eagle since 1938. Catholic. Home: 128 Willow St. Office: 24 Johnson St., Brooklyn, N.Y.

SCHROY, Lee D., ex-mayor. See Vol. 23 (1944-45).

SCHRUP, Charles Joseph, ins. official; b. Dubuque, Ia., Jan. 17, 1886; s. Nicholas John and Mary Ann (Kransz) S.; ed. pub. and pvt. schs. of Dubuque; m. Mary Ethleen O'Rourke, Apr. 25, 1922; children—Eleanor Mary, Charles Joseph, Nicholas John. Asst. treas. Dubuque Fire & Marine Ins. Co., 1911-13, treas., 1913-24, and 1938-43, also pres. since 1924; treas. Nat. Reserve Ins. Co., 1919-43, pres. since 1924; pres. Am. Trust & Savings Bank, 1925-43; chmn. bd. Am. Trust & Savings Bank since 1943; pres. and treas. Dubuque Securities Company; dir. Western Ins. Bureau, Chicago. Mem. bd. regents, Loras Coll. (formerly Columbia Coll.), Dubuque. Mem. Chicago Athletic Assn. Catholic. Elk. Club: Golf. Home: 1380 Auburn St. Office: Roshek Bldg., Dubuque, Ia.

SCHUCHARDT, William Herbert (shū'shärd), architect; b. Milwaukee, Wis., Apr. 28, 1874; s. Louis and Rosalie (Winkler) S.; student, U. of Wis., 1891-93; B.S. in Arch., Cornell U., 1895; hon. LL.D., Occidental Coll., 1941; m. Gertrude Nunnemacher, Nov. 4, 1911 (died 1919); m. 2d, Mildred Fraser, Nov. 17, 1928. Archtl. draughtsman, successively with R. E. Schmidt (Chicago), Cope and Stewardson (Phila.), Cass Gilbert (N.Y.), W.G. Rantoul (Boston), 1895-1905; pvt. practice, Milwaukee, 1905-25; v.p., gen. mgr. Pelton Steel Co., Milwaukee, 1917-20; prof. architecture, city planning, Cornell U., 1925-28; retired to Calif. 1929. Mem. Bd. Public Land Commrs., Milwaukee, 1918-25; mem. Municipal Art Commn., Los Angeles City Planning Commn.; mem. Los Angeles Chamber of Commerce. Trustee: Occidental Coll., Los Angeles; trustee Milwaukee Downer Coll., 1912-25, Milwaukee Art Institute, 1910-25, Layton Art Gallery, 1915-25; mem. Bd. of Governors, Los Angeles County Museum of Art, Science and History. Dir. Episcopal Home for the Aged at Alhambra, Calif. Fellow Am. Inst. of Architects; mem. Pacific Southwest Acad. (branch of Am. Acad. Political and Social Science). Clubs: Los Angeles Univ., Bel-Air Bay. Home: 800 Bel-Air Rd., Bel-Air, Los Angeles 24, Calif.

SCHUETTE, Curt Nicolaus (shōō'tĕ), cons. mining and metall. engr.; b. Milwaukee, Wis., Feb. 21, 1895; s. William Theodore and Ernestine Johanna (Mischel) S.; B.S., U. of Calif. Coll. of Mining, 1917; m. Lillian Harrison Brown, July 16, 1927 (died Aug. 8, 1937); m. 2d, Erna Hansen, Sept. 8, 1939. Metallurgist U.S. Bur. of Mines, 1917; production supt. New Idria Mines, 1917-18; research metallurgist U.S. Bur. of Mines, 1918-19, 1920-21; supt. Mariscal Mine, Tex., 1919-20; mgr. Silver Gulch Mining & Milling Co., Colo., 1921-22; research for Santa Cruz Portland Cement Co., 1922-24; consultant on design and operation of plants for gold, silver, quicksilver, etc., and management of mines since 1925; author of the primary concentration theory of the genesis of quicksilver orebodies; gen. mgr. New Almaden Corp., 1940; spl. lecturer, U. of Calif., on strategic metals, 1941. In military service during World War I, assigned to research on quicksilver U.S. Bur. of Mines. Mem. Am. Inst. Mining and Metall. Engrs. Author: The

Metallurgy of Quicksilver (with L. H. Duchak), 1925; Quicksilver, 1931. Contbr. to Modern Uses of Nonferrous Metals, 1935, Quicksilver in Oregon, 1938. Contbr. to professional jours. Home: 1990 California St. Office: Sharon Bldg., San Francisco 5, Calif.

SCHUETTE, Oswald Francis (shoo'ty), newspaperman and public relations counselor; b. Chicago, Illinois, Aug. 31, 1882; s. William Henry and Caroline Anna (Bayerl) S.; graduated high school at 15; m. Mary Patrice, d. Patrick T. Moran, June 24, 1919; children—Oswald Francis, Anne Catherine, Mary Patrice, Patrick William, James Moran, William Henry, II. Began newspaper work, Chicago, 1902; editorial staff Milwaukee Sentinel, 1903-04; city editor Evening Wisconsin, 1905; traveling European corr., 1906-07; polit. writer, Inter-Ocean, Chicago, 1907, and Washington corr. same, 1908-14; Washington corr. Leslie's Weekly; war corr., Chicago Daily News, with armies of Central Powers, in Germany, Austria, Hungary, Belgium, France, Russia, Bulgaria, Serbia, Roumania and Turkey, Jan. 1915-17; was last Am. corr. to leave Berlin after declaration of war; then rep. Daily News in Switzerland, 1917-18; Washington corr. Leslie's Weekly, Iron Age, 1918-20, Chicago Herald-Examiner (under pen-name "Politicus"), 1921-22, Chicago Abendpost, 1921-22; editor in charge of editorial page Chicago Herald-Examiner, 1922-25; pres. Short Wave Inst. of Am., 1935-36; counselor public and govt. relations. Exec. head independent radio industry in campaign to dissolve $7,000,000,000 combination of Radio Corp. America, Gen. Electric Co., Westinghouse Co., Gen. Motors Corp., Am. Telephone & Telegraph Co., which resulted in consent decree of dissolution, leaving Radio Corp. America an independent corp. Mem. Am. Sect. Internat. Com. on Radio, Electron Microscope Society of America, Wrote Republican National Com.'s Handbook on League of Nations in 1920 campaign. Lecturer on European War and internat. affairs. Coined political phrase "the steam roller." Republican. Catholic. Clubs: Nat. Press (sec. 1912; pres. 1913); Overseas Writers, Palaver, Askeaton Country (Washington); Milwaukee Press; Mediaevalists (Chicago); Overseas Press (New York). Home: 3233 Ellicott St. N.W. Office: Nat. Press Bldg., Washington, D.C.

SCHUETTE, Walter Erwin, clergyman; b. Delaware, O., Nov. 14, 1867; s. Conrad Herman Louis and Victoria Mary (Wirth) S.; grad. Capital University Academy, Columbus, O., 1881; A.B., Capital University, 1885, D.D., 1925; grad. Lutheran Sem. Columbus, 1888; m. Clyda Pearl Helsel, June 26, 1890 children—Helen Beatrice (dec.), Faith (Mrs. Harmon W Eibling), Jessie Ruth, Winona Emma (dec.), Conrad Herman Louis, Corine Louise (Mrs. William F. Hamman), Walter Erwin. Ordained Luth. ministry, 1888; pastor successively Detroit, Mich., Bellevue and Toledo, O., until 1914; editor The Lutheran Standard, Columbus, 1909-15, The American Lutheran Survey, 1914-17; pastor Wheeling, W.Va., 1917-22; pres. Eastern Dist. Joint Synod of Ohio and Other States, 1922-30; pres. Eastern Dist. Am. Lutheran Church, 1931-44; vice-president American Lutheran Church, 1936-44; mem. American Lutheran Conference Commission on Church Unity since 1940; editor Pastor's Monthly, 1922-28; lecturer. Hon. mem. International Mark Twain Society, 1944. Author: Her Place Assigned, 1896; The Devotional Life of the Ch. Worker, 1921; God Is Faithful, 1925; Moments with God, 1925; The Best Possible Sunday School, 1928; God Save the Home, 1940; Keeping the Faith, 1941; also 19 juvenile stories and 8 playlets. Home: 235 Bank St., Sewickley, Pa.

SCHUETZ, Leonard William, congressman; Nov. 16, 1887-Feb. 13, 1944. See Vol. 23 (1944-45).

SCHUIRMANN, Roscoe Ernest, naval officer; b. Dec. 17, 1890; entered U.S. Navy, 1908, and advanced through the grades to rear adm., 1942. Home: 3420 Porter St. N.W. Address: Navy Dept., Washington 25, D.C.

SCHULER, Anthony J. (shool'ĕr), bishop; Sept. 20, 1869-June 5, 1944. See Vol. 23 (1944-45).

SCHULER, Hans, sculptor; b. Morange, Lorraine, Germany, May 25, 1874; s. Otto and Amalia (Arndt) S.; brought to U.S., 1880; grad. Md. Inst. (sch. of art and design), 1894 (first medal); grad. Rinehart Sch. of Sculpture, 1898 (winning $4,000 scholarship); grad. Julian Acad., Paris, 1900 (all honors); m. Paula M. Schneider, Jan. 15, 1905; children—Charlotte Agnes, Hans Carl. Awarded 3 medals Julian Acad.; Salon gold medal, 3d class, 1900; silver medal St. Louis Expn., 1904; medal Md. Inst.; civic award of fine arts; etc. Prin. works: "Ariadne," Walter's Gallery, Baltimore; "Memory," "Life Is But the Turning of a Leaf," and many other tomb figures; portrait statues of Samuel Smith, Pinkney White, etc.; portrait busts of Maj. Walter Reed, Dr. Osler; Buchanan memorial, Washington, D.C.; bust and medallion of Henry Walters, 1931; "Four Horsemen of the Apocalypse," Walters Gallery, Baltimore; statue "Freedom of Conscience," St. Mary's City, Md.; Md. Tercentenary medal and half dollar; monument to Johns Hopkins; heroic statue of Martin Luther, Baltimore; bust J. M. T. Finney, M.D. Dir. Maryland Inst., 1925. Mem. Md. Inst. Mason. Home: 5 E. Lafayette Av., Baltimore, Md.*

SCHULER, Loring Ashley, editor; b. New Bedford, Mass., Aug. 24, 1886; s. Jacques and Emma Loring (Ashley) S.; spl. student, Harvard, 1908-10; m. Myra V. Blake, Sept. 30, 1913; children—Stanley Carter, Benson Blake. Newspaper work, New Bedford (Mass.) Standard, 1904-09, Boston Herald, 1910, New York Evening World, 1910-13; asso. editor, later art editor, Country Gentleman, 1913-20; mng. editor Ladies' Home Jour., 1920-24; editor The Country Gentleman, 1924-27; editor Ladies' Home Journal, 1927-35; contbr. articles to nat. magazines. Episcopalian. Field rep. War Prodn. Bd., salvage and smaller war plants, 1942-44; gen. mgr. Nat. Tax Equality Assn., since 1944. Home: 2545 Piedmont Av., Berkeley, Calif. Offices: 231 S. LaSalle St., Chicago, Ill.; 68 Post St., San Francisco, Calif.

SCHULGEN, George Francis (shŭl'gĕn), army officer; b. Traverse City, Mich., Apr. 23, 1900; B.S. in M.E., Mich. Agricultural Coll., 1922; commd. 2d lt. Air Service, June 1924, and advanced through the grades to brig. gen., June 1943; became asst. chief, Inspection Sect., Air Corps Material Div., Wright Field, Dayton, O., June 1939; with Operations and Training Div. G-3, War Dept. Gen. Staff, Washington, D.C., Dec. 1941-Feb. 1942; became asst. sec. of the Gen. Staff, Feb 1942; named wing commander, First Air Force, Phila Air Defense Wing, Phila., July 1943. Rated command pilot, combat observer, aircraft observer.†

SCHULL, Herman Walter (shŭl), army officer; b. Liverpool, Eng., May 30, 1875; s. of Ludolph Morris and Anne Jane (Johnson) S.; brought to U.S., 1880; grad. U.S. Mil. Acad., 1899, Army War Coll., 1923; m. Loraine Edson, Jan. 26, 1901; children—Marion (dec.), Herman Walter, Edson. Commd. 2d lt. 6th Arty., Feb. 15, 1899; promoted through grades to brig. gen., June 3, 1934. Served in artillery in Cuba, 1899-1902; detailed in Ordnance Dept., 1902; served Sandy Hook Proving Ground, N.J., 1902-03, Frankford Arsenal, Phila., 1903-06; comdg. officer 73d Co., Coast Artillery, Fort Monroe, Va., also mem. Arty. Bd., 1906-07; duty in Office of Chief of Ordnance, Washington, D.C., 1907-09; asst. to comdg. officer Watertown Arsenal, 1909-10; served Manila (P.I.) Ordnance Depot, 1910-13; officer in charge of shops, Springfield Armory, 1914-15; comdg. officer Benicia Arsenal, Calif., 1915-17; acting chief inspection div. Ordnance Dept., 1917-19; comdg. officer, Aberdeen Proving Ground, 1919-22; student Army War Coll., 1922-23; mem. tech. staff, Washington, D.C., 1923-24; comdg. officer, Springfield Armory, Mass., 1924-29, Watervliet Arsenal, N.Y., 1929-32, Rock Island Arsenal, Ill., 1932-34; became chief of mfg. service Ordnance Dept., Washington, with rank of brig. gen., 1934; retired May 31, 1938; recalled to active duty Jan. 26, 1942, relieved Nov. 23, 1943. Awarded D.S.M. (U.S.). Episcopalian. Clubs: Army and Navy, Army-Navy Country (Washington); Rotary of Rock Island, Ill. (hon.). Address: Box 2097, Carmel, Calif.

SCHULMAN, Samuel (shŭl'mân), rabbi; b. Russia, 1864; s. Tanhum and Rachael Deborah (Alterman) S.; brought to America at the age of 4; B.A., Coll. City of New York, 1885; pvt. tutelage in Hebrew and Judiacs; student Hochschule fuer die Wissenschaft des Judenthums, and U. of Berlin, Germany, 1885-89; D.D., Jewish Theol. Sem. America, 1904; D.H.L., Hebrew Union Coll., 1925; m. Emma Weinberg, Nov. 11, 1890. Rabbi, New York, 1889, Helena, Mont., 1890-93, Kansas City, Mo., 1893-99; rabbi Temple Beth-El, New York, 1899-1927 (presented with gift of $20,000 on 20th anniversary at Beth-El); rabbi Congregation Emanu-El, New York, a consolidation of Temple Emanu-El and Temple Beth-El, 1927-34, rabbi emeritus Congregation Emanu-El since 1934 (given dinner to celebrate his 50 years rabbinate in U.S., 1939). Pres. Central Conf. of Am. Rabbis, 1911-13 (hon. pres. 1934); pres. Assn. Reform Rabbis of New York and Vicinity, 1921-26; pres. Alumni Coll. City of N.Y., 1930-32. Mem. Council of World Union for Progressive Judaism; mem. bd. of editors Jewish Publication Soc's. English translation of the Bible; mem. of publn. com. Jewish Publn. Soc.; mem. bd. of editors Jewish Classics; of Jewish Publn. Com. on Commentaries; of Ednl. Commn. of Union of Am. Hebrew Congregations; of Synagogue Council of America (chmn. 1934-36); chmn. governing bd. Hebrew Union Coll. Sch. for Teachers; v.p. Y.M. Hebrew Assn. of New York; mem. Interfaith Com. Greater N.Y. and Vicinity; chmn. Com. on Youth Education of Am. Hebrew Congregations; non-Zionist member Jewish Agency, since 1929; mem. Phi Beta Kappa Fraternity. Club: City (New York, N.Y.). Author of Tract on Jewish Ethics and Essay on Israel; also of many articles and pamphlets on religious subjects; contbr. to Jewish Ency. Used phrase, "the Melting Pot," in a sermon, Mar. 30, 1907; believed to be first use of this phrase as a symbol of America. Address: 1 E. 65th St., New York, N.Y.

SCHULTE, Edward J. (shool'tê), architect; b. Cincinnati, O., Apr. 27, 1890; s. John and Mary Louise (Otte) S.; prep. edn., high sch., Norwood, O.; student Cincinnati Art Acad.; m. Louise E. Franke, Oct. 10, 1912; 1 dau., Dorothy Louise. Began as draftsman with Werner & Adkins, Cincinnati, 1908; in practice as architect since 1912; mem. Crowe and Schulte, 1921-34; practicing independently since Oct. 1934. Principal works: Liberty Theatre, Pittsburgh; The Fontbonne, St. Monica Ch., St. Cecilia Ch., Fenwick Chapel, Wurlitzer Bldg., all of Cincinnati; The Loretto, Dayton, O.; St. Peter and Paul Ch., Norwood, O.; St. Ann Ch., Hamilton, O.; St. Thomas Ch., Ft. Thomas, Ky.; St. Stephen Ch., Newport, Ky.; Gen. Science Quadrangle, Oberlin (O.) Coll.; Our Lady of Lourdes Ch., Indianapolis; St. Paul Ch., Marty, S.D.; St. Michael's Ch., Muskegon, Mich. Awarded Sach's prize, Cincinnati Fine Arts Institute "for outstanding achievement in architecture," 1930. Mem. Inst. Architects, Cincinnati Literary Club, Cincinnati Art Club, MacDowell Soc., Medievalists. Home: Glendale-Milford Rd., N. Indian Hill. Office: Paramount Bldg., Cincinnati, O.

SCHULTE, Paul Clarence, bishop; b. Fredericktown, Mo., Mar. 18, 1890; s. Frederick and Anna (Priggel) S.; A.M., St. Francis Solanus Coll., Quincy, Ill., 1912; student Kenrick Theol. Sem., St. Louis, Mo., 1912-15. Ordained priest R.C. Ch., 1915; asst. pastor The Old Cathedral, St. Louis, 1915-22, adminstr., 1922-29, pastor, 1929-37; bishop Diocese of Leavenworth in Kan. since 1937. Wrote: The Catholic Heritage of St. Louis, 1934. Home: 1228 Sandusky Av., Kansas City, Kan.*

SCHULTE, William Theodore, ex-congressman. See Vol. 23 (1944-45).

SCHULTHEISS, Carl Max (shoolt'his), artist; b. Nuremberg, Bavaria, Aug. 4, 1885; s. Max and Elisabeth (Hafner) S.; student Sch. of Arts and Crafts, Nuremberg, 1900-04, Royal Acad., Munich, 1904-10; m. Alice Trier, Mar. 23, 1914; 1 son, Peter Max. In United States since 1940. Artist, painter, etcher, engraver, since 1910. Awarded J. Frederick Talcott prize, 1940; second Pennell Purchase Prize, 1943; John Taylor Arms prize, 1943 and 1944; first Pennell Purchase Prize (Library of Congress), 1944; first Pennell Purchase Prize (Library of Congress) 1945. Associate mem. Nat. Acad. Design; mem. Soc. Am. Etchers, Audubon Artists. Home: 76 Beverly Road, Kew Gardens 15, N.Y.

SCHULTZ, Adolph H(ans) (shoolts), scientific research; b. Stuttgart, Germany (citizen of Zürich, Switzerland), Nov. 14, 1891; s. Julius and Sophie (Frick) S.; Ph.D., U. of Zürich, 1916; m. Travis Bader, Dec. 10, 1924. Came to U.S., 1916, naturalized, 1934. Research asso. Carnegie Instn. of Wash., 1916-25, and 1937-38; asso. prof. of phys. anthropology, Johns Hopkins Med. Sch., since 1925; mem. sci. expdn. to Asia, 1937. Fellow A.A.A.S.; mem. Nat. Acad. Sciences, Am. Philos. Soc., Am. Assn. Anatomists, Am. Assn. Phys. Anthropologists, Am. Anthrop. Assn., Am. Soc. Mammalogists, Am. Soc. Naturalists, Swiss Anthrop. Soc., Internat. Soc. Dental Research. Clubs: 14 West Hamilton Street (Baltimore), Tudor and Stuart, Hopkins University. Asso. editor of 2 science jours., contbr. of numerous sci. articles to tech. jours. Home: 102 Longwood Road, Roland Park, Baltimore, Md.

SCHULTZ, Edwin William, pathologist; b. Lomira, Wis., Dec. 12, 1887; s. Herman Carl and Clara Cornelia (Brown) S.; B.S.A., Winona (Ind.) Coll. of Agr., 1913; A.B., U. of Mich., 1914; M.D., Johns Hopkins, 1917; spl. student Sch. of Hygiene and Pub. Health, Johns Hopkins, 1919; fellow in pathology, Mayo Foundation, 1922; Guggenheim memorial fellow for research abroad, 1925-26; m. Anna Francel Roberts, June 17, 1914; children—Edwin William, Robert Brown. Junior field dir. Internat. Health Bd., 1917; with Dept. Bacteriology and Exptl. Pathology, Stanford U., since 1919, prof. and exec. head of dept. since 1926, also prof. bacteriology and pathology, Coll of Physicians and Surgeons, Sch. of Dentistry, San Francisco, since 1930; dir. Palo Alto (Calif.) Hosp. and Public Health Laboratory, 1921-37; Diplomate American Board Pathology, 1938; consultant in bacteriology to Calif. State Bd. of Health since 1939; consultant to Sec. of War on epidemic diseases since 1941. First lt. and later capt. Med. Corps, Army U.S., maj. Am. Red Cross, 1917-19; chief mobile lab., 33d Div. pathologist Base Hosp. No. 42, A.E.F., 1917-18; chief of lab., Am. Red Cross Mil. Hosp. No. 9, Paris; bacteriologist. Commn. to Germany and chief Bur. of Med. Research, Am. Red Cross. Commn. to Poland, 1918-19; maj. Med. corps, A.U.S., 1924-39. U.S. del. 2d Internat. Congress for Microbiology, London, 1936. Fellow A.A.A.S., Am. Pub. Health Assn., A.M.A., Am. Soc. Clin. Pathology; mem. Soc. Am. Bacteriologists, Am. Assn. Pathologists and Bacteriologists, Am. Assn. Immunologists, Soc. Exptl. Biology and Medicine, American Society Exptl. Pathology, Electron Microscope Society of America, Santa Clara County Med. Soc., Calif. Medical Assn.; California Acad. of Medicine, Calif. Acad. of Sciences, Hollywood Acad. Medicine (honorary), American Association University Professors, American Council Inst. of Pacific Relations; Sigma Xi, Alpha Omega Alpha, Phi Beta Pi, etc. Club: Commonwealth of California. Contbr. on pathology, bacteriology and filtrable viruses. Home: 743 Cooksey Lane, Stanford University, Calif.

SCHULTZ, Frank G., coll. dean; b. Dorchester, Wis., Nov. 30, 1901; s. Gustav William and Mathilda (Kupke) S.; student Northland Acad., Ashland, Wis., 1919-22, B.S., cum laude, 1926; M.A., U. of Minn., 1934, Ph.D., 1941; m. Alice G. Johnson, Aug. 7, 1936. Instr. in science and dir. athletics, Bayfield, Wis., 1926-28; high sch. prin. Moose Lake, Minn., 1927-28, Floodwood, Minn., 1930-35; grad. asst. and social counselor, U. of Minn., 1935-36; supt. schs.,

Sunrise, Wyo., 1936-40; instr. Coll. Edn., U. of Minn., 1941-42; dean of div. of gen. science and dir. ednl. research, S.D. State Coll., Brookings, S.D., since 1942. Mem. Chamber of Commerce. Mem. Am. Edn. Research Asso., N.E.A., South Dakota Academy of Science. Nat. Soc. for the Study of Edn., S.D. Edn. Assn., Phi Delta Kappa. Mason. Club: Kiwanis. Contbr. to ednl. mags. Home: 907 Eighth St. 208 Administrn. Bldg., State College, Brookings, S.D.

SCHULTZ, Henry Edward, lawyer; b. New York, N.Y., June 18, 1906; s. Julius and Esther (Black) S.; LL.B., New York Law Sch., 1928; m. Rose Jane Yellin, Oct. 16, 1930; children—Roger Anthony, Michael Edward, Jane Ellen. Admitted to N.Y. bar, 1929, and since practiced law, New York, N.Y. Mem. Bd. of Higher Education, N.Y. City, 1942. Chmn. administrative com. Queens Coll. Mem. Bar Assn. City of N.Y., Acad. Polit. Science, Theta Alpha Pi. Home: 35-06 166th St., Flushing, Long Island, N.Y. Office: 341 Madison Av., New York 17, N.Y.

SCHULTZ, James Willard, author; b. Boonville, N.Y., Aug. 26, 1859; s. Philander B. and Frances A. (Joslin) S.; ed. under pvt. tutor and 4 yrs. at Peekskill Mil. Acad.; m. Mut-si-ah-wô-tan-ahki ("Fine Shield Woman"), 1879 (died 1903); 1 son, Hart Merriam ("Lone Wolf"); m. 2d, Celia B. Hawkins, 1907; m. 3d, Jessie Louise Donaldson, 1931. Mem. of the S.A.R. Club: University. Author: My Life as an Indian, 1907; With the Indians in the Rockies, 1910; Sinopah, the Indian Boy, 1911; Quest of the Fish-Dog Skin, 1912; Apauk, Caller of Buffalo, 1913; The Gold Cache, 1914; On the War Path, 1915; Lone Bull's Mistake, 1916; Blackfeet Tales of Glacier National Park, 1917; Bird Woman, 1918; Running Eagle, Virgin Warrior, 1919; Rising Wolf, The White Blackfeet, 1919; Dreadful River Cave, 1920; In the Great Apaihe Forest, 1920; War Trail Fort, 1921; Seizer of Eagles, 1922; The Danger Trail, 1923; Friends of My Life as an Indian, 1923; (with Vance Thompson) The White Chief (scenario), 1923; Plumed Snake Medicine, 1924; Questers of the Desert, 1925; Sun Woman, 1926; A Son of the Navajos, 1926; Signposts of Adventure, 1926; William Jackson, Indian Scout, 1927; Red Crow's Brother, 1927; In Enemy Country, 1928; The Sun God's Children—The Blackfeet Indian Tribes, 1929; Skull Head, the Terrible, 1929; The White Beaver, 1930; Alder Gulch Gold, 1931; Friends and Foes in the Rockies, 1933; Gold Dust, 1934; Theft of the White Buffalo Robe, 1936; Stained Gold, 1937; Short Bow's Big Medicine.*

SCHULTZ, John Richie, coll. pres.; b. Canton, Mo., Dec. 12, 1884; s. John Christian and Laura (Piner) S.; A.B., Culver-Stockton College, Canton, 1905; M.A., Yale U., 1909, Ph.D., 1917; LL.D., Allegheny Coll., Mt. Union Coll., U. of Pittsburgh and Culver Stockton Coll.; studied Univ. of Chicago, summer 1906, 42. British Museum, summers 1914, 23, Huntington Library, 1933; m. Dora Nelson, Aug. 8, 1917; children—James Richie, Nelson (dec.), Laurana. Prin. high sch., Canton, 1905-08; head of English dept., E. St. Louis High Sch., 1909-11; instr. English, Yale, 1912-17; prof. of English lit., Allegheny Coll., Meadville, Pa., 1917-42, dean of men, 1930-42; acting pres., 1942, pres. since 1943. Mem. Meadville Civil Service Commn. Mem. C. of C., American Dialect Society, Alpha Sigma Phi, Acacia, Phi Beta Kappa, Pi Delta Epsilon. Republican. Methodist. Clubs: Round Table, Rotary, Duquesne (Pittsburgh), University (New York). Editor: (with J. M. Berdan and H. E. Joyce) Modern Essays, 1915. Unpublished Letters of Bayard Taylor, 1937. Contbr. to professional jours. Home: 380 N. Main St., Meadville, Pa.

SCHULTZ, Louis, oral surgeon; b. Bischwiller, Bas-Rhin, France, Apr. 15, 1867; s. Charles and Louise (Ostertag) S.; ed. Gymnasium; D.D.S., Chicago Coll. Dental Surgery, 1901; M.D., U. of Ill., 1905; m. Sophie Degel, May 22, 1892 (dec.); children—Dr. Carl Emil, Dr. Louis William, Louise (dec.), John (dec.). Came to U.S., 1884, naturalized, 1890. Practiced at Chicago since 1905; attending physician and surgeon Cook County Hosp., 1918-22; prof. oral surgery and pathology, University of Illinois, 1919-32, professor emeritus of oral surgery and pathology, 1932; rhinologist and laryngologist. Fellow A.M.A.; mem. Illinois State and Chicago dental and medical societies, Delta Sigma Delta. Mason (K.T.). Contbr. to Dental Rev., Journal American Dental Assn., Surgery, Gynecology and Obstetrics, Archives of Pathology and Laboratory Medicine; various tech. papers before med. and dental assns. Home: 617 William St., River Forest, Ill. Office: 25 E. Washington St., Chicago, Ill.

SCHULTZ, Sigrid (Lillian), newspaper corr.; b. Chicago; d. Herman and Hedwig (Jaskewitz) Schultz; Diplôme de Certificat d'Etudes Supérieures, Sorbonne, Paris, 1914; student Berlin U., 1916; unmarried. Became asst. corr. Chicago Tribune, Berlin, 1919; took charge of Berlin office of Tribune, 1925; broadcasting for Mutual Broadcasting System since 1939; war correspondent. Mem. Fédération Internationale des Journalistes. Author: Germany Will Try It Again, 1944. Contbr. articles to nat. mags.; lecturer. Home: 32 Elm St., Westport, Conn. Address: Chicago Tribune, Chicago, Ill.

SCHULTZ, Theodore William, agrl. economist; b. Arlington, S.D., Apr. 30, 1902; s. Henry Edward and Anna Elizabeth (Weiss) S.; grad. Sch. of Agr., Brookings, S.D., 1924; B.S., S.D. State Coll., 1927; M.S., Wisconsin U., 1928, Ph.D., 1930; m. Esther Florence Werth, June 17, 1930; children—Elaine, Margaret, Theodore. Assistant professor, Iowa State College, 1930-31, asso. prof., 1931-34; prof. and head of dept. economics and sociology, 1934-43; prof. agrl. economics, Univ. of Chicago, since 1943. Chairman com. on agr. Social Science Research Council; dir. study of personnel in rural social science Am. Council of Edn.; Trustee Inst. of Current World Affairs. Mem. American Farm Economic Association, American Economic Association, Royal Economic Soc., Econometric Soc. Author: Tariffs on Barley, Oats and Corn, 1933; Vanishing Farm Markets, 1935; Training Recruiting of Personnel Rural Social Studies, 1941; Redirecting Farm Policy, 1943; Food for the World, 1945; Agriculture in an Unstable Economy, 1945; also tech. bulletins and articles in econ. jours. Editor; Journal of Farm Economics, 1939-42. Economic consultant to federal agencies. Home: 5620 Kimbark Av., Chicago, Ill.

SCHULTZ, William Eben, coll. prof.; b. Canton, Mo., Mar. 23, 1887; s. John Christian and Laura Isabelle (Piner) S.; B.A., Culver-Stockton Coll., 1906, Litt.D., 1944; M.A., Yale U., 1909, Ph.D., 1915; research British libraries, summer 1914; m. Edith Floy Welch, Sept. 11, 1920; children—June Elizabeth, Caroline Emily. Instr. Eng., U. of Kan., 1909-11; asst. in English, Yale, 1912-15; instr. English, U. of Ill., 1915-16; prof. English lit. and head of English dept., Culver-Stockton Coll., 1916-34, also editor of publications, 1918-34, and acting dean, 1919-20; prof. Eng. lit. and head Eng. dept., Ill. Wesleyan U. since 1934, permanent chmn. Division of Humanities since 1941. Supt. Redpath Chautauquas 12 seasons. Mem. Modern Lang. Assn. America, Coll. English Assn., Soc. Midland Authors, American Association University Profs., Alpha Sigma Phi, Phi Kappa Phi, Pi Kappa Delta, Theta Alpha Phi (nat. sec. 1928). Republican. Methodist. Mason (Past Master). Clubs: College Alumni (Bloomington), Yale (Chicago). Author: Gay's Beggar's Opera—Its Content, History and Influence, 1923; Cantonia (hist. pageant), 1930. Editor: The Songs of Acacia, 1915. Editor of Culver-Stockton Quarterly, 1925-31, "The Cue" (official jour. of Theta Alpha Phi), 1926-28. Contbr. articles and verse to periodicals. Home: 111 Beecher St., Bloomington, Ill.

SCHULTZE, Henry (shōōlt'zē), coll. pres.; b. Sully, Ia., July 18, 1893; s. Wilhelm and Anna (Van Weerkom) S.; A.B., Calvin Coll., 1915; student Calvin Seminary, 1915-18; B.D., Princeton Theol. Seminary, 1919; student Yale Divinity Sch., 1919-20, Univ. of Chicago Divinity Sch., summers 1927-1928; married Jeannette Frederica Ophoff, June 16, 1920; children—Leverne William, Elaine Donna, Carole Jean. Teacher of edn. and psychology Grundy Coll., 1920-24; pastor Sherman St. Christian Reformed Ch., Grand Rapids, Mich., 1924-26; prof. of New Testament lit., Calvin Sem., Grand Rapids, Mich., 1926-40, pres. since 1940; pres. Nat. Union of Christian Schs., since 1935; sec. Calvin Seminary, 1930-43. Contbr. Calvin Forum, Grand Rapids Herald, The Banner, The Young Calvinist, The Reformed Messenger. Home: 1240 Benjamin, S.E. Office: Calvin College, Grand Rapids, Mich.

SCHULTZE, Leonard (shōōl'tsē), architect; b. Chicago, Ill., Dec. 5, 1877; s. Edward and Ida Kate (Leonard) S.; student Coll. City of New York, 1892-94; pupil of E. L. Masqueray, of N.Y. City and Architectural Sch. of Met. Museum of Art; m. Agnes Frances Briggs, Nov. 25, 1903; children—Kathryn Marion (Mrs. Robert D. Lambert), Frances Elizabeth (Mrs. John H. S. Candee). Practiced in N.Y. City since 1900; mem. Schultze & Weaver (now Leonard Schultze & Associates) since 1921; firm designers of New Waldorf-Astoria Hotel, Pierre Hotel, Park Lane Hotel, Sherry-Netherland Hotel (all of N.Y. City), The Breakers Hotel (Palm Beach, Fla.), Roney Plaza (Miami Beach, Fla.), Los Angeles Biltmore, Biltmore Theatre (Los Angeles), Clift Hotel (San Francisco), Springfield (O.) Daily News Bldg., White Plains (N.Y.) Hosp., housing developments for Met. Life Ins. Co., in Los Angeles and San Francisco, Calif., Alexandria, Va., also many others. Sergt. 1st Battalion, 2d Regiment U.S. Volunteer Engineers, 1898, Spanish-Am. War. Mem. American Institute Architects, Architectural League of New York, Beaux Arts Inst. of Design, Society Mayflower Descendants, Phi Gamma Delta. Republican. Clubs. American Yacht; Scarsdale Golf and Country. Home: 18 Autenrieth Rd., Scarsdale, N.Y. Office: 18 E. 48th St., New York, N.Y.

SCHULZ, see also Shulz.

SCHULZ, Edward Hugh (shōōlts), army officer; b. Wheeling, W.Va., Jan. 23, 1873; s. Henry John and Gertrude (Niesz) S.; Sc.B., U.S. Mil. Acad., 1895; m. Katherine Julia Muhleman, Oct. 12, 1898; children—Gertrude Adams (Mrs. Wm. A. Hausman), Katherine Louise (Mrs. Albert W. Bruce), Caroline Edward (Mrs. John S. Service). Commd. add. 2d lt. Engrs., June 12, 1895; advanced through grades to col., July 1, 1920. Asst. river, harbor and fortifications, Charleston, S.C., 1895-96, New London, Conn., 1899-1901; submarine defense, Hampton Roads and Charleston, S.C., 1898-99; recorder Bd. of Engrs., New York, 1901-05, in charge New York dist. river and harbor works, 1904-05; forts, Guantanamo, Cuba, 1905-07; river and harbor works, Sioux City, Ia., and Kansas City (Mo.) district, 1907-12; consulting engineer Kaw Valley Drainage District, Kansas City, Kan., 1909-12; New Orleans district, 1912-16, St. Paul and Duluth districts, 1916-17; commander 109th Engrs., Camp Cody, N.M., and 604th Engrs., Vancouver Barracks, Wash., and Camp Leach, Va., 1917-18; in charge Milwaukee dist., 1919-20, Seattle dist., 1920-23; div. engr., comdr. 3d Engrs., Schofield Barracks, Hawaii, 1923-26; in charge Chicago dist. and corps engr. 6th Corps Area, 1926-28; div. engr., Lakes Div., Cleveland, O., 1928-29; comdg. officer Ft. Humphreys, Va., also of Engr. Sch., Ft. Humphreys, 1929-33; mem. Bd. Engrs. Rivers and Harbors, 1929-33; engr. 9th Corps Area, San Francisco, and supervising Golden Gate Bridge approaches through Presidio, Fort Scott and Fort Baker, mil. reservations, 1934-37, retired. Engaged in translations for War Dept. and Corps of Engrs., informal, since 1940. Was member Mississippi River Commission, Great Lakes Ship Canal Board, Ill., and Bd. on Diversion Channels Mississippi River, 1927-29. Mem. Am. Soc. C.E., Soc. Am. Mil. Engrs. Conglist. Clubs: Army and Navy (Washington, D.C.); Union League (San Francisco). Author: Use of Search Lights, 1904; Report on Missouri River, 1909; Report on South West Pass, 1916; Diversion Channels of Mississippi River (all publs. U.S. War Dept.); also rept. of Miss. River Commn. on Flood Control, 1927. Contbr. to Engring. News Record, Mil. Engr. Address: 204 El Camino Real, Berkeley 5, Calif.

SCHULZ, George J., research consultant; b. Baltimore, Md., Oct. 10, 1885; s. Herman and Mary (Michael) S.; A.B., George Washington U., 1917; J.D., National U., 1934; student Johns Hopkins U., 1906-07; fellow in Am. history, Am. U., 1927-29. Asst. prof. in history, U. of Md., 1912-18, head of dept. of history and polit. science, 1918-27; asso. prof. of polit. science, National U., 1927-28; research consultant to com. on flood control, U.S. House of Reps., 1927-28; research consultant on Boulder Dam Project, 1928-29; research consultant to com. on finance, U.S. Senate, 1929-30; research asst., later asst. dir., legislative reference service, Library of Congress, 1918-35, dir. since 1935; research asst. to com. to investigate Senatorial campaign expenditures, U.S. Senate, 1938, to com. on un-American activities, U.S. Ho. of Reps., 1938. Author of numerous research pamphlets. Home: Vienna, Va.

SCHULZ, John Wesley Niesz, army officer; b. Wheeling, W.Va., May 14, 1885; s. Henry John and Gertrude (Niesz) S.; B.S., U.S. Mil. Acad., 1908; grad. Engr. Sch., U.S. Army, 1910, Gen. Staff. Sch., 1923, Army War Coll., 1924, Army Industrial Coll., 1937; m. Ettie Louise Brunhaus, Aug. 24, 1909; 1 son, John Wesley Niesz, Jr. (dec.). Commd. 2d lt., Corps of Engrs., U.S. Army, 1908, and advanced through the grades to brig. gen. (temp.), Jan. 29, 1941; served with 3d Batn. Engrs., U.S. and Philippines, 1908-09, 1910-14; asst. dist. engr. and dist. engr., in charge improvement of Yellowstone Nat. Park, 1915-17; with Chem. Warfare Service, A.E.F., France, 1918-19; chief gas officer on staff of comdg. gen., 1st Army, during St. Mihiel and Meuse-Argonne offensives; with War Damage Bd., Am. Commn. to Negotiate Peace, Paris, Jan. 1919; instr. engring. and chem. warfare, Gen. Service Schs., Fort Leavenworth, 1919-23; dist. engr. in charge river and harbor and fortification works, San Francisco, 1924-27; comd. 2d Batn., 6th Engrs. and div. chem. officer, 3d Div., Fort Lewis, Wash., 1927-29; detailed to Gen. Staff and asst. chief of staff, mil. intelligence, 6th Corps Area, Chicago, 1929-33; U.S. Army rep. at Century of Progress, Chicago, 1933; asst. to div. engr. N. Atlantic Div., N.Y. City, 1933-35; dist. engr. in charge river and harbor and flood control, 1st N.Y. Dist., 1935-36; dir. of current procurement, Office of Asst. Sec. of War, 1937-40; dir. purchases and contracts, Office of Under Sec. of War, 1940-42; comd. Engr. Unit Training Center, Camp Claiborne, La., 1942-43; pres. Engr. Bd., Fort Belvoir, Va., since Oct. 1943. Decorated D.S.M. (U.S.); Order of the Crown of Italy (Cavaliere); D.S.M., State of W. Va. Mem. Society American Military Engineers (charter mem.), Mil. Order World War, Nat. Geographic Soc., Am. Legion, Nat. Sojourners, Heroes of 1776, Assn. of Graduates, U.S. Mil. Acad.; Army Athletic Assn. Methodist. Mason (32°, Shriner). Clubs: Army and Navy, Army Navy Country (Washington, D.C.); The Engineer Mess (Fort Belvoir, Va.); Engineer Officers (Camp Claiborne, La.). Author: Textbook on Chemical Service, 1920. Editor. The Engineer Battalion in the Civil War (by Gilbert Thompson), 1910; Narrative of the March of Co. A, Engineers, to Utah (by Wm. P. Seville), 1912. Home: Wheeling, W.Va. Address: Engineer Board, Fort Belvoir, Va.

SCHULZ, Leo, musician; May 28, 1865-Aug. 12, 1944. See Vol. 21 (1940-41).

SCHULZ, Rudolph George, Jr., college pres.; b. Chicago, Ill., Oct. 1, 1895; s. Rudolph George and Alma (Vollert) S.; A.B., Carthage (Ill.) Coll., 1927; B.D., Hamma Divinity Sch. of Wittenberg Coll., Springfield, O., 1929; hon. D.D., Wittenberg Coll., 1936; grad. study Northwestern U., 1926, Chicago Luth. Theol. Sem., 1927-28, U. of Chicago, 1928, Biblical Seminary in New York, 1929; m. Evelyn Ruth Hay, January 16, 1934; children—Stephen John,

Philip Hay, Evelyn Ann. Executive secretary of the Luther League of Ohio, 1928-31; ordained Lutheran ministry, 1929; pastor Hope Church, Toledo, Ohio, 1931-35; pres. Carthage Coll. 1935-45. Enlisted in Signal Corps, Ill. Nat. Guard, 1917; served as sergt. 108th Field Signal Batt., 1917-19; participated in St. Mihiel and Meuse-Argonne offensives. Home: 211 Emoriland Blvd., Knoxville, Tenn.

SCHULZE, Paul (shool'tsĕ), mfr.; b. Osterode, foot of Harz Mountains, Germany, June 13, 1864; s. Gustav and Henrietta (Roeper) S.; ed. high sch., Osterode; came to America, 1883; m. Ida Johl, May 24, 1892; children—Walter H. (killed in World War), Paul, Helen Louise (Mrs. Edgar F. Burch, Jr.), Victor Hugo. Clerk in store, Big Stone City, S.D., 1883-87; with wholesale hardware house, Minneapolis, 1887; bookkeeper wholesale flour house, St. Paul, 1887-91; rep. of Washburn-Crosby Co., Minneapolis, in Chicago, 1891-1902; organized Schulze Baking Co., 1893, and pres. same 28 yrs., company becoming one of largest of the kind in U.S.; sold out, 1921; acquired business of F. Westerman Co., operating as the Quaker Biscuit Works and the McMahon Biscuit Co., cracker and biscuit business, and inc. same, 1924, as Paul Schulze Biscuit Co.; the Paul Schulze Biscuit Co. and the Burch Biscuit Co., Des Moines, combined, 1939, and built a new plant in Chicago, now running under the name of Schulze & Burch Biscuit Co., of which he is chmn. bd. of dirs. Trustee Concordia Teachers Coll., River Forest, Ill. Mem. Chicago Museum Natural History, Municipal Art League of Chicago (pres.), Art Inst. Chicago (gov. mem.), Chicago Galleries Assn. (treas.), Ill. Mfrs. Assn. (advisory board), Ill. and Chicago hist. socs. Republican. Lutheran. Clubs: Union League, Cliff Dwellers, Arts, Palette and Chisel, German, Skokie Country, Army Athletic Assn. (West Point, N.Y.), U.S. Naval Inst. Received hon. degree of Dr. Fine Arts, Boguslawski Coll. of Music, Chicago, 1940; hon. degree Doctor of Laws, Concordia Theological Sem., St. Louis, 1945. Home: 2305 Commonwealth Av. Office: 1133 W. 35th St., Chicago 9, Ill

SCHUMACHER, Henry Cyril (shoo'măch-ĕr), psychiatrist; b. Humphrey, Neb., July 6, 1893; s. Christian and Helena (Schmitt) S.; B.S., St. Louis U., 1917, M.D., 1919; LL.D., St. Benedict's Coll., Atchison, Kan., 1938; grad. student Sch. of Hygiene and Pub. Health, and Phipps Psychiatric Clinic, Johns Hopkins U., 1924-25; m. Rita Eisenmenger, Sept. 26, 1922; 1 dau., Jane; m. 2d, Audrey Sims, June 4, 1943. Assistant psychiatrist, Yankton State Hospital, 1920-22, psychiatrist, All-Phila. Child Guidance Clinic, 1926; instr. psychiatry, Grad. Sch. of Med., U. of Pa., 1926; asst. prof. mental hygiene, Sch. of Applied Social Sciences, Western Reserve U., 1927-29, asso. prof., 1929-42; asso. in pediatrics, Sch. of Med., Western Reserve U., since 1933; lecturer, psychiatry, St. Vincents Charity Hosp., Sch., of Nursing, 1934-41; visiting lecturer, sociology and edn., John Carroll U., summers, 1939, 40, 41; lecturer in psychiatry, Lucas County Hosp. School of Nursing since 1940, Nat. Faculty in Psychiatry, War-Time Graduate Med. Meetings, since 1943, Bolton School of Nursing, Western Reserve University, since 1936; consulting psychiatrist St. Ann's Hospital since 1928; dir. Cleveland Guidance Center, Inc., since 1926; lecturer in psychology, Grad. Sch. Western Reserve U., since 1945; bd. trustees, Hearing and Speech Center, Children's Aid Soc. and Grand River Acad., Austinburg, Ore. Served in U.S.A., Jefferson Barracks, 1917. Fellow in psychiatry, Nat. Cem for Mental Hygiene, 1925-26; diplomate in Psychiatry, Am. Bd. Psychiatry and Neurology, Inc., 1939; fellow Am. Med. Assn., Am. Psychiatric Assn., Am. Orthopsychiatric Assn. (v.p. 1936-37, pres. 1943), Soc. for Research in Child Development, National Research Council, A.A.A.S.; mem. Central Neuropsychiatric Assn., Nat. Com. for Mental Hygiene, Am. Sociol. Soc., Ohio Valley Sociol. Soc., Rorschach Inst., Inc., Ohio Mental Hygiene Soc. (pres. 1931-33), Cleveland Neurological Soc. (sec. treas., 1938-39; chmn. 1939-40), Cleveland Acad. of Med., Cleveland Med. Library Assn., Ohio State Med. Soc., (former sec., chmn. section on nervous and mental diseases), Am. Pub. Health Assn., Nat. Conf. on Social Work (former chmn. mental hygiene div.), Nat. Conf. on Family Relations, Cath. Conf. on Family Life (former pres.), Nat. Conf. of Cath. Charities (v.p. 1939-40), Adv. Com., Tremont Service Bur., Adv. Council, Cleveland Museum of Health and Hygiene, bd. trustees, Mental Hygiene Assn., Phi Beta Pi, Alpha Omega Alpha. Author: The Adolescent, 1938. Contbr. articles to scientific jours. Home: Echo Glen Dr., Gates Mills, O. Office: 2525 Euclid Av., Cleveland 15, O.

SCHUMACHER, Matthew Aloysius (shoo'mä-kĕr), clergyman, teacher; b. Chicago, Ill., Mar. 8, 1879; s. Charles Adam and Margaret (Groh) S.; A.B., U. of Notre Dame, 1899; S.T.B., Catholic Univ. of America, 1903, Ph.D., 1905; LL.D., St. Edward's University, 1935; C.S.C., Congregation of the Holy Cross. Ordained R.C. priest, 1903; prof., U. of Notre Dame, 1904-07 and 1933-34; dir. of studies, 1907-19 and 1926-27; pres. St. Edwards U., Austin, Tex., 1919-25, dean, 1925-26; head of dept. of philosophy, U. of Notre Dame, 1927-28; pres. Coll. of St. Thomas, St. Paul, 1928-33; chaplain, St. Mary's Coll., Notre Dame, since 1934, head dept. of philosophy since 1939. Mem. Comm. on Higher Instns., North Central Assn. Colls. and Secondary Schs., 1914-19; chmn. Com. on Standardization of Catholic Colleges, 1917-22. K.C. Author: The Knowableness of God, 1905. Address: St. Mary's College, Notre Dame, Ind.

SCHUMACHER, Thomas Milton, ry. official; b. Williamsport, Pa., Feb. 16, 1862; married; children—Mary (Mrs. Jose M. Ferrer, Jr.), Alice (Mrs. John M. Sturges). Began as telegraph operator, Atlantic & Gt. Western (now Erie) R.R.; bill clk. C.B.&Q. Ry.; chief clk in gen. agent's office, U.P. R.R., St. Louis; chief clk. gen. freight office, same rd., Omaha, 1894, and gen. agt. same, San Francisco, 1894-98; v.p. and gen. mgr. Continental Fruit Express, Chicago, 1898-1900; gen. agt. U.P. R.R., San Francisco, 1900-01; traffic mgr. Oregon Short Line, Salt Lake City, 1901-05, United Fruit Co., New York, 1905-06; gen. traffic mgr., Chicago, of railroads and industrial cos. in control of Phelps Dodge Corp., 1906-09; asst. dir. of traffic, U.P. and S.P. ry. systems, Chicago, 1910; traffic mgr. Am. Smelting & Refining Co. and allied cos., New York, 1910-12; v.p. El Paso & Southwestern Ry. System (now Southern Pacific) in charge all depts. New York, 1912-17, and pres. same, May 1917-Jan. 1, 1925. Was chmn. bd. and chmn. exec. com. R.I. Ry. Co., Oct. 29, 1913-Oct. 1915; exec. v.p., S.P. Co., New York and Chicago, Jan. 1925-July, 1926; chmn. exec. com., dir., W.P.R.R., July 1926-May 21, 1945, trustee same, Nov. 1935-May 21, 1945; pres. W.P.R.R. Corp., July 1926-Feb. 1942; was chmn. bd. of exec. com., D.&R.G.W. R.R. Co., Rio Grande Junction, D.&S.L.W. R.R, New York, July 1926-May 1945; now dir. D.&R.G.W. R.R. Co., Rio Grande Junction Ry., Denver & Salt Lake Western R.R. Co., Denver & Salt Lake Ry., Magma Ariz. R.R., W.P. R.R. Corp., Ry. Express Agency, Inc Clubs: Links, Traffic (New York); Nat. Golf Links of America (Southampton, N.Y.); Chicago Traffic (Chicago); Alta (Salt Lake City); Pacific Union (San Francisco); Travelers (Paris). Home: 2 East 88th St., New York 28, N.Y.

SCHUMAKER, Albert Jesse Ringer (shoo'mäk-ĕr), educator; b. Big Rock, Ill., Nov. 23, 1882; s. Rev. Lebbeus James and Emilie Jane (Coulter) S.; B.A., Marietta (O.) Coll., 1905, M.A., 1907; B.D., Hartford Theol. Sem., 1908; studied univs. of Leipzig and Berlin, 1908-10; Litt.D., honorary, Marietta College, 1939; married C. Agnes Donahue, January 25, 1919. Prof. psychology and edn., Grove City (Pa.) Coll., 1910-11; pastor First Ch., Coraopolis, Pa., 1912-14; ordained Bapt. ministry, 1913; asst. editor Am. Sunday Sch. Union, 1914-18; again pastor First Ch., Coraopolis, 1919; dir. religious edn., Pittsburgh, 1920-29; mgr. New Eng. br. Am. Bapt. Publication Soc., Boston, 1930; dir. of leadership edn., Am. Bapt. Soc., Phila., 1930-41; sec. Leadership Training Pub. Assn., 1936-40; prof. sociology, Storer Coll., since 1941. Inventor of automatic mechanic calculator, 1943. Life mem. N.E.A., Phi Beta Kappa. Home: Harpers Ferry, W Va.

SCHUMAN, Frederick Lewis (shoo'män), author, educator; b. Chicago, Ill., Feb. 22, 1904; s. August and Ella (Schulze) S.; Ph.B., U. of Chicago, 1924, Ph.D., 1927; m. Lily Caroline Abell, June 23, 1930; children—Karl August, Donald Robert, Marcia Lenore Armstrong. Instructor political science, University of Chicago, 1927-32, assistant professor, 1932-36; prof. polit. science, Williams College, since 1936, Woodrow Wilson prof. of Government since July 1, 1938; visiting prof., Harvard Summer Sch., 1938, U. of Calif., 1939, Cornell Univ., 1944. Fellow Social Science Research Council, 1929-30, holder of fellowship Am. Acad. Polit. and Social Science, 1933. Mem. American Political Science Assn., American Society Internat. Law, American Association for the Advancement of Science, Civil Liberties Union, American Com. for the Protection of Foreign Born, Phi Beta Kappa. Author: American Policy Toward Russia Since 1917, 1928; War and Diplomacy in the French Republic, 1931; International Politics—An Introduction to the Western State System, 1933, 3d edit., 1941; Conduct of German Foreign Affairs, 1934; Rotary?, 1934; The Nazi Dictatorship, 1935; Germany since 1918, 1937; Europe on the Eve, 1939; Night Over Europe, 1941; Design for Power (with George Brodsky), 1942; Soviet Politics, 1946. Lecturer and contbr. to magazines, Polit. analyst, foreign broadcast intelligence service, Fed. Communications Comm., 1942-43. Home: 10 Glen St., Williamstown, Mass.

SCHUMAN, William (shoo'män), composer; b. N.Y. City, Aug. 4, 1910; B.S., Columbia U., 1935, M.A., 1937; pupil of Max Persin, Charles Haubiel and Roy Harris; m. Frances Prince, Mar. 11, 1936. Mem. faculty, teaching composition and conducting chorus, Sarah Lawrence Coll., Bronxville, since 1935. Compositions include 5 symphonies, 3 string quartets, American Festival Overture, Prologue for Chorus and Orchestra, This Is Our Time (cantata for chorus and orchestra), Newsreel (for symphonic band), William Billings Overture, Prayer—1943, A Free Song (cantata for chorus and orchestra); choral works include: Holiday Song, Prelude for Women's Voices, Choral Etude, Four Canonic Choruses, Requiescat, Pioneers, etc.; also various other shorter pieces. Works performed by Boston Symphony Orchestra under Serge Koussevitsky, Chicago Symphony under Frederick Stock, Baltimore Symphony and C.B.S. Symphony under Howard Barlow, Nat. Orchestral Assn. under Leon Barzin, N.Y. Philharmonic-Symphony Soc. under Alexander Smallens, Barlow, Gould and Rodzinski, San Francisco Symphony under Pierre Monteux, Cleveland Symphony under Artur Rodzinski, Phila. Symphony under Eugene Ormandy, St. Louis Symphony under Vladimir Golschmann, National Symphony under Hans Kindler, N.B.C. Symphony under Black and Stokowski, Brit. Broadcasting Symphony, London Philharmonic. Awarded Guggenheim fellowship in composition, 1939-40, 1940-41; winner 1st Town Hall-League of Composer award, 1942, for which String Quartet No. 3 was composed and played for 1st time; Symphony No. 3 awarded first annual award New York Critics Circle; award by Nat. Assn. of Am. Composers and Condrs. as outstanding composer of 1941; Pulitzer prize for A Free Song (first prize ever given for musical composition), 1943; citation by Am. Acad. Arts and Sciences, 1943. Home: 17 Springdale Rd., New Rochelle, N.Y.*

SCHUMANN, Edward Armin (shoo'män), surgeon; b. Washington, D.C., July 9, 1879; s. Francis and Augusta (Jung) S.; A.B., Central High Sch., Phila., 1897; M.D., U. of Pa., 1901; m. Hazel Prince, June 8, 1910; children—Edward Armin, Francis, Robert. Practiced in Phila. since 1901, limiting to obstetrics and gynecology; intern Phila. General Hosp., 1901-03; surgeon Gynecean Hosp., 1906-10; dir. obstetrics and gynecology Frankford Hosp., gynecologist and obstetrician Phila. Gen. Hosp. since 1910; obstetrician Chestnut Hill Hosp. since 1919; lecturer obstetrics Jefferson Med. Coll., 1916-24; surgeon-in-chief Kensington Hosp. for Women since 1931; chief of service, obstetrics and gynecology, Protestant-Episcopal Hosp.; prof. obstetrics, U. of Pa., 1935-39; cons. gynecologist, Jewish, Burlington County, Misericordia and Memorial hosps.; dir. Pa. Wire Glass Co. Served as lt. comdr. U.S. Naval R.C., A.E.F. Hon. fellow Am. Assn. Obstetricians, Gynecologists and Abnormal Surgeons; mem. Am. Bd. Obstetrics and Gynecology (v.p.), Am. Gynecol. Soc. (pres. 1945), Coll. of Physicians in Phila., Delta Upsilon, Alpha Mu, Pi Omega, Alpha Omega Alpha. Honorary member Central Association Obstetricians and Gynecologists. Republican. Clubs: University, Gynecologists, Franklin Inn. Author: Ectopic Pregnancy, 1921; Gonorrhea in Women, 1928; Text Book of Obstetrics, 1936; also 5 chapters in Curtis' Obstetrics and Gynecology, 1933. Contbr. professional articles. Home: 15 Pelham Rd., Mt. Airy, Philadelphia. Office: 1814 Spruce St., Philadelphia, Pa.

SCHUMANN, John Joseph, Jr., pres. Gen. Motors Acceptance Corp.; b. N.Y. City, Sept. 11, 1888; s. John Joseph and Caroline Mathilda (Fichtel) S.; grad. pub. schs., N.Y. City, 1903; attended Coll. City of N.Y., 1903, Cooper Union and New York U., 1903-08; m. Florence Ward Ford, Sept. 29, 1917; children—Caroline Fairchild, John Adams, Robert Ford, Ward Ford. Employed with N. W. Harris & Co., 1903-17; with War Loan Organization, 2d Fed. Res. Dist., as asst. exec. sec. and exec. sec. of distribution com. Liberty Loan Orgn., 1917-19; with Gen. Motors Acceptance Corp., 1919, as mgr. financial sales dept., elected v.p., 1920, dir., 1921, and pres., 1929; also chmn. bd. Gen. Exchange Ins. Corp.; chmn. bd. Motors Ins. Corp.; pres. and dir. Gen. Motors Acceptance Corp. (Continental), Gen. Motors Acceptance Corp. of Del., Gen. Motors Acceptance Corp. of Ind., Inc., Gen. Motors Acceptance Corp., S.A., Gen. Motors Acceptance Corp., Mexico; dir. Gen. Motors Corp., Gen. Exchange Corp. of Del.; v.p. and dir. G.M. Shares, Inc. Protestant. Clubs: Upper Montclair Country, Montclair Golf, Metropolitan, The Recess (N.Y. City); The Recess (Detroit, Mich.); Beach, Country (Madison, Conn.). Home: 309 Upper Mountain Av., Upper Montclair, N.J. Office: 1775 Broadway, New York 19, N.Y.

SCHUMB, Walter Cecil (shŭm), univ. prof.; b. Boston, Mass., Sept. 10, 1892; s. Martin Joseph Conrad and Theresa Victoria (Laviska) S.; student Boston, Mass., English High Sch., 1904-10; A.B., Harvard, 1914; student Magdalen Coll., Oxford, Eng., 1914-15; A.M., Harvard, 1916, Ph.D., 1918; m. Margaret Viola West, June 30, 1934. Asst. prof. chemistry, Vassar Coll., 1919-20; asst. prof. of inorganic chemistry, Mass. Inst. Tech., 1920-26, asso. prof., 1926-34, prof. since 1934, dir. of Research Lab. of Inorganic Chemistry since 1930. Served as chemist Chem. Warfare Service, 1918. Mem. Am. Acad. of Arts and Sciences, Am. Chem. Soc., Phi Beta Kappa, Sigma Xi, Alpha Chi Sigma. Home: 9 Garden St., Milton, Mass.

SCHUMM, Herman Charles, orthopedic surgeon; b. Fort Wadsworth, Staten Island, N.Y., Nov. 23, 1889; s. Herman C. and Anna (Kilshaw) S.; B.S., U. of Pa., 1911, M.D., 1914; m. Sarah Jane Johnson, Apr. 20, 1918; children—Herman Charles, David Kilshaw. Began practice as surgeon, Chicago, 1914; orthopedic surgeon, Lt., later capt. Med. Corps, U.S. Army, 1918-19; specialist in orthopedic surgery, Milwaukee, Wis., since 1919; asso. prof. orthopedic surgery, U. of Wis., since 1926, Marquette U. since 1930, dir. dept. of orthopedics, Marquette U., since 1938. Licentiate Am. Bd. Orthopedic Surgery. Fellow Am. Coll. Surgeons, Am. Acad. Orthopedic Surgeons; mem. Am. Orthopedic Soc., Clinical Orthopedic Soc., Milwaukee Surg. Soc., Milwaukee Acad. Medicine, Alpha Mu Pi Omega, Phi Gamma Delta. Republican. Clubs: University, Milwaukee, Oconomowoc Lake. Contbr. to medical journals. Home: Astor Hotel, Mil-

waukee; (country) R. 1, Nashotah, Wis. Office: 425 E. Wisconsin Av., Milwaukee, Wis.

SCHUMPETER, Joseph Alois (shoōm'pē-tĕr), prof. economics; b. Triesch, Moravia (now Czechoslovakia), Feb. 8, 1883; s. Joseph Alois and Joan Marguerite (Gruener) S.; B.A., High Sch. (Theresianum), Vienna, Austria, 1901; Dr. in Law, U. of Vienna, 1906; Ph.D., Columbia U., 1913; Ph.D., Sofia, Bulgaria, 1939; m. Elizabeth Boody, Aug. 16, 1937. Came to U.S., 1932. Began practice of law, 1907; became lecturer U. of Vienna and prof. economics at U. of Gernowitz, 1909; prof. economics at U. of Graz, 1911-14; Austrian exchange prof. Columbia U., 1913; Austrian Minister of Finance, 1919-20; prof. economics, U. of Bonn, Germany, 1925-32, Harvard since 1932. Mem. Am. Econ. Assn., A.A.A.S., Am. Statis. Assn., Royal Econ. Soc., Econometric Soc. (pres. 1939-41). Author: Theory of Economic Development, 1911 (Eng. trans. 1934); Business Cycles, A Theoretical, Statistical and Historical Analysis of the Capitalist Process, 1939; Capitalism, Socialism and Democracy, 1942. Lutheran. Club: Harvard (Boston and New York). Home: Taconic, Conn.

SCHUNK, Arthur John (shŭnk), former postmaster; b. Hay Creek Twp., Goodhue County, Minn., Oct. 25, 1876; s. Jacob Daniel and Sarah Phylis (Saunders) S.; ed. high sch., Red Wing, Minn.; student Fort Worth (Tex.) U.; studied in law office, Red Wing; m. Melissa Olive Russell, Oct. 17, 1899; children—Russell J., Dorothy P.; m. 2d, Sarah Constance Breun, Nov. 18, 1911 (now deceased); m. 3d, Alice W. Tracy, Aug. 11, 1945. Organizer and lecturer Improved Order Red Men, 1902-09; superintendents of agents, Northern Accident Insurance Company, Aberdeen, S.D., 1909-10, president, 1910-11; president Northern Casualty Co., 1910-14; Northwest mgr. Lion Bonding & Surety Co., Minneapolis, 1914-18; with A. J. Schunk Co., gen. ins. agts. and surety bonds, Minneapolis, since 1918, owner and pres. same. Postmaster of Minneapolis, 1929-33. Mem. Hennepin County Rep. Com. 12 yrs.; mem. Rep. State Central Com. (exec. com.). Episcopalian. Mason (32°, Shriner), Elk. Clubs: Minneapolis Athletic, Minneapolis Automobile. Home: 3217 Bryant Av. S. Office: National Bldg., Minneapolis, Minn.

SCHUNK, Russell Jacob, librarian; b. Red Wing, Minn., Sept. 12, 1900; s. Arthur John and Melissa Olive (Russell) S.; LL.B., U. of Minn., 1926; B.S. in Library Science, Western Reserve U., 1930; m. Adeline E. Skogmoe, Sept. 14, 1929 (divorced October 1942); 1 son, Alan Jeremy; m. 2d, Evaline E. Beck. Surveyor, State of Minn., 1923; forest patrolman, 1924; student asst. Law Library, U. of Minn., 1925; admitted to Minn. bar, 1926; law editor and reporter, West Pub. Co., St. Paul, Minn., 1926-28; asst. Adelbert Coll. Library, Western Reserve Univ., 1929-30; head technology dept., Toledo Pub. Library, 1930-36, librarian, 1937-April, 1945. Served in S.A.T.C., 1918-19; captain inf. R.C. Member S.A.R., Toledo Naturalists Association, A.L.A., Ohio Library Assn., Gamma Eta Gamma. Lutheran. Author: Pointers for Public Library Building Planners, 1945. Contbr. to library jours. Home: 2609 W. 39th St., Minneapolis 10, Minn.

SCHUPP, Robert William (shŭp), lawyer; b. Chicago, Ill., Jan. 4, 1890; s. Philip and Caroline (Regensberger) S.; grad. Crane Tech. High Sch., 1908; LL.B., Northwestern U., 1911; m. Edwina Crittenden; 1 dau., Ada. Practiced at Chicago since 1911; with Adams, Follansbee, Hawley & Shorey, 1911-20, mem. of firm, 1920, of successor, Follansbee, Shorey & Schupp in 1925. Mem. Am., Ill. State and Chicago bar assns., Law Club, Legal Club, Order of Coif. Club: University. Home: 94 Essex Road, Winnetka, Ill. Office: 135 S. La Salle St., Chicago, Ill.

SCHURMAN, Beatrice Parker, Dem. Nat. committeewoman, State of Vermont; b. Coventry, Vt., Jan. 18, 1898; d. John Isaac and Mary Agnes (Elder) Parker; grad. Beebe Acad. and Stanstead Coll.; nurses training course, Montreal (Quebec) Gen. Hosp., 1920-24; m. Charles Good Schurman, M.D., Sept. 24, 1924; children—Charles Good, Mary Louise Margaret. Mem. Democratic City Com., Newport, Vt., since 1933, Vt. State Democratic Com. since 1935; Nat. Dem. committeewoman from State of Vt., since 1944. Mem. finance com., Orleans County Memorial Hosp. Assn., Newport, Vt.; pres. women's auxiliary, Orleans County Memorial Hosp.; treas., Vt., War Chest; chmn. women's div., Newport War Bond and Stamp Sale; mem. women's auxiliary, St. Mark's Episcopal Ch., Newport; grand rep. of Quebec in Vt., O.E.S., since 1942. Mem. D.A.R. Address: 8 Prospect St., Newport, Vt.

SCHURZ, Franklin D., newspaper executive; b. South Bend, Ind., Mar. 8, 1898; s. John Giles and Grace (Dunn) S.; A.B., Harvard, 1920, M.B.A., 1921; m. Martha Montgomery, Sept. 11, 1929; children—Franklin D., James M., Scott Clark, Mary. Junior asso., Food Research Inst., Stanford U., 1922-23; accountant, 1924-25; became C.P.A. in Calif., 1925; with South Bend (Ind.) Tribune, since 1925, vice pres. and dir. since 1929; mgr. station WSBT, South Bend, since 1936. Served with Harvard S.A.T.C., 1918; student F.A., O.T.S., Camp Zachary Taylor, Ky., 1918. Vice pres. Inland Daily Press Assn.; chmn. budget com., United War Chest; dir. South Bend Y.M.C.A.; chmn. publicity advisory council, Ind. War Finance Com.; 8th war loan chmn., St. Joseph County War Finance Com. Mem. Am. Inst. Accountants, Veterans' Service Commn. Mason. Clubs: Indiana, Country (South Bend). Home: 1091 Riverside Dr., South Bend 16. Office: 225 W. Colfax Av., South Bend 26, Ind.

SCHUSTER, Franklin Phillip (shoō'stĕr), physician; b. El Paso, Tex., Jan. 4, 1895; s. Michael Phillip and Eugenia (Monyay) S.; grad. Western Mil. Acad., 1912; B.S., U. of Chicago, 1916; M.D., Rush Med. Coll., Chicago, 1918; grad. work, U. of Vienna and U. of Berlin, 1926; m. Hallie Jarratt Morton, Oct. 11, 1924; children—Franklin Phillip, Jarratt. Intern, Presbyn. and Cook County hosps., Chicago, 1918-19, resident physician in ear, nose and throat, 1919-20; partner with brother, Dr. Stephen Schuster, as Drs. Schuster & Schuster, El Paso, since 1921; specialist for Southern Pacific R.R. and Tex. & Pacific R.R. since 1926; med. examiner Aeronautics Branch, U.S. Dept. of Commerce, 1927-37. Member med. advisory bd. for Selective Service in State of Tex. Served with Med. Reserve Corps, U.S. Army, 1917-19; 1st lt. Med. Reserve, 1930-36. Patron Smithsonian Inst., Washington, D.C. Diplomate Nat. Bd. Med. Examiners. Fellow Am. Coll. Surgeons; member Am. Acad. Ophthalmology and Otolaryngology, Am. Laryngol., Rhinol. and Otol. Soc., A.M.A., Tex. State Med. Soc., Nu Sigma Nu, Alpha Omega Alpha. Democrat. Presbyterian. Mason. Clubs: Rotary, Country (El Paso). Contbr. to med. jours. Home: 939 Rim Rd. Office: First National Bank Bldg., El Paso, Tex.

SCHUSTER, George Lee, dean of agriculture; b. Middletown, Ind., May 25, 1891; s. Adam and Sarah (Johnson) S.; student Bethany (W.Va.) Coll., 1912-14; B.S., Ohio State U., 1916, M.S., 1918; student Cornell U., 1926-27; m. Mary B. Adams, June 2, 1917; children—Mary Lee, William Adams, George Lee (dec.). Engaged in farming, 1908; instr. Bethany Coll., summer 1914; grad. asst., Ohio State U., 1916-18; instr. vocational agr., Lancaster (O.) High Sch., 1918-19; asst. agronomist and instr., W.Va. Univ., 1919-20; prof. of agronomy and research agronomist, U. of Del., since 1920, asst. dean, school of agr., 1936-39, dean and dir. agrl. exptl. station and agrl. extension service since 1939; dir. Mutual Bldg. and Loan Assn. Agrl. fellow, Cornell U., 1926-27. Mem. State Council of Defense, State U.S. Dept. Agr. War Bd. (Del.); chairman State Soil Conservation Commn. Fellow A.A.A.S.; mem. Am. Soc. of Agronomy, Phi Kappa Phi. Clubs: U. of Delaware Faculty (past pres.); Newark Lions (past sec.). Contributor to bulletins, etc. Address: Newark, Del.

SCHUSTER, Max Lincoln, editor, publisher; b. Kalusz, Austria, Mar. 2, 1897; came to U.S. when six weeks old; s. Barnet and Esther (Stieglitz) S. (parents U.S. citizens at time of his birth); B.Litt., School of Journalism, Columbia, 1917; m. Ray Haskell. Began career as copy boy New York Evening World, 1913; corr. Boston Evening Transcript and United Press Assn. at Columbia U.; contbr. to various mags.; mem. Washington staff United Press Assn.; during World War served as chief publ. sect., Bureau War Risk Ins., U.S. Treasury Dept., also dir. publicity and aide to Adm. T. J. Cowie, Naval allotment officer, and paymaster general, U.S. Navy, for 4th, 5th and Victory Liberty Loan campaigns; New York corr. Boston Evening Transcript; associate in journalism, Graduate School of Journalism, Columbia University; member board directors, Encyclopedia Britannica, Inc., associated with Pocket Books, Inc. (with Simon & Schuster) and with People's Book Club (with Simon & Schuster and Sears Roebuck Co.); co-founder and partner Simon & Schuster, Inc., book publishers, New York City, since 1924, alternating with R. L. Simon for 2 yr. terms as pres. and chmn. bd. dirs. Fellow American Geographical Soc.; mem. Friends of Scripta Mathematica, Bibliog. Soc. of America, Shakespeare Fellowship, Three Hours for Lunch Club, Soc. for Prevention of Cruelty to Newspaper Readers (founder), Wednesday Culture Club that Meets on Fridays, Downing Street Young Men's Marching Club, Pulitzer Sch. of Journalism (Columbia) Alumni Assn.; mem. bd. dirs. Book Pubs. Bureau; mem. bd. dirs. U.S. Internat. Book Assn. Jewish religion. Clubs: Dutch Treat, Rockefeller Center Luncheon, The Book Table, High Fidelity Friends of WQXR; Sea Cliff Garden. Author: Eyes on the World: A Photographic Record of History in the Making, 1935. Editor: A Treasury of the World's Great Letters, 1940. Contbr. to mags. Home: 11 E. 73d St., New York, N.Y.; also Sands Point, L.I., N.Y. Office: Rockefeller Center, 1230 6th Av., New York, N.Y.

SCHUSTER, Stephen Alexander, ophthalmologist; b. Kansas City, Mo., May 4, 1893; s. Michael Phillip and Eugenia (Monyay) S.; B.S., U. of Chicago, 1915; M.D., Rush Med. Coll., Chicago, Ill., 1916; grad. student Vienna, Paris, London, Berlin, also New York Eye and Ear Infirmary, 1929; m. Margery Castania White, Jan. 9, 1937; children—Stephen Alexander, Eugenia, John Fremont and Virginia (twins). Began practice, 1915; partner, Drs. Schuster & Schuster since 1919; resident physician, Illinois Central Hospital, 1916-17, Illinois Charitable Eye and Ear Infirmary, Chicago, 1917-18; chief of ophthalmology Providence Hospital, El Paso, Texas, since 1919; visiting oculist Masonic Hospital, Hotel Dieu, Southwestern General Hospital since 1918; consulting oculist El Paso County Hosp. since 1938; specialist, S. P. Co. and T.&P. Ry. since 1924; med. examiner, aeronautics branch, U.S. Dept. of Commerce, 1926-28. Served as 1st lt., U.S. Army, base hosps., Hattiesburg, Miss., Ft. Oglethorpe, Ga., 1918. Diplomate Am. Bd. of Ophthalmology; diplomate Am. Bd. of Otolaryngology; fellow Am. Coll. Surgeons; mem. El Paso County Med. Soc. (former pres.), Tex. State Med. Soc., Am. Med. Assn., Am. Acad Ophthalmology and Otolaryngology, Am. Laryngological, Rhinological, and Otological Society, Pan-Am. Med. Assn., Pacific R.R. Surgeons Assn., Tex. R.R. Surgeons Assn.; Southwestern Med. and Surg. Assn.; Assn. for Research in Ophthalmology. Republican. Presbyterian (trustee 1st Presbyn. Ch.). Clubs: Rotary, Country (El Paso). Contbr. to med. jours. Home: 1000 North Mesa Avenue. Office: First National Bank Bldg., El Paso, Tex.

SCHUTT, Harold Smith (shŭt), public utilities, etc.; b. Milwaukee, Wis., Mar. 28, 1884; s. Herman and Isabelle (Smith) S.; ed. Milwaukee (Wis.) pub. schs.; m. Louise Porter, Aug. 4, 1908; children—Charles Porter, Harold Smith. Successively with Milwaukee (Wis.) Gas Co.; Beloit (Wis.) Electric Co.; South Shore Gas & Electric Co., Hammond, Ind.; mgr. Chicago Heights (Ill.) Gas Co., Mich. City (Ind.) Gas & Electric Co.; Wilmington (Del.) Gas Co., 1909-12; v.p. and mgr. C. H. Geist Co., Inc., Philadelphia, Pa., 1912-38; pres., dir. Indianapolis (Ind.) Water Co. and Phila. Suburban Water Co., Bryn Mawr, Pa.; executor and trustee estate of Clarence H. Geist, Philadelphia, since June 12, 1938; dir. and chmn. exec. com. Phila. Electric Co.; dir. and mem. finance com. Continental Am. Life Ins. Co.; pres. and dir. Dept. of Pub. Safety, Wilmington, Del., 1936-41; dir. Del. Chapter Am. Red Cross, Wilmington. Mem. Chester County Guernsey Cattle Club (v.p. since 1939), Am. Guernsey Cattle Club, Del. Steeplechase and Race Assn. (dir.), Rep. National Committeeman from State of Delaware. Clubs: Wilmington, Delaware Turf (v.p. and dir.), Wilmington Country, Aurora Gun, Vicmead Hunt (Wilmington, Del.); Racquet, Union League, Mid-day (all Philadelphia); Seaview Golf (Absecon, N.J.); Boca Raton, Boca Raton, Fla. (pres. and dir., 1938-44); Santee (McClellanville, S.C.). Home: Greenville, Del. Office: 430 Continental American Bldg., Wilmington 33, Del.

SCHUTTE, Louis Henry (shoō'tē), educator; b. Wilmington, N.C., Nov. 26, 1876; s. Frederick Arthur and Meta (Hashagen) S.; grad. Mt. Hermon (Mass.) Sch., 1895; A.B., Yale, 1899, A.M., 1902; m. Anna Rutherford Metcalf, June 29, 1918; children—William Metcalf, Louis Henry. Taught in Delaware Acad., Delhi, N.Y., 1899-1901, Carteret Acad., Orange, N.J., 1902-04; headmaster Rumsey Hall, 1905-41; headmaster Indian Mountain School since 1942. Republican. Presbyterian. Clubs: Yale (New York); University (Litchfield County, Conn.). Home: Indian Mountain School, Lakeville, Conn.

SCHUTZ, Anton (Friedrich Joseph) (shoōts), artist and pub.; b. Berndorf, Germany, Apr. 19, 1894; s. Anton Valentine and Elizabeth (Struth) S.; M.E., U. of Munich, 1920; student Munich Acad. of Fine Arts, 1919-23; m. Mimi Gross, Aug. 30, 1920; children—Lt. Herbert Dietrich (U.S.M.C.R.), Beatrice Alice. Came to the United States, 1924, became naturalized citizen, 1930. Began as etcher, 1919; associated with Joseph Pennell at Art Students' League, New York, 1924-25; toured Japan and China, 1929; established and became president New York Graphic Soc., Inc., 1925 (fine art publishing in U.S. on similar basis as in Europe; reproductions of old and modern masters); pres. Louis Icart Soc., Inc. Represented in Library of Congress, Washington, D.C.; British Museum, London; Bibliotheque Nationale, Paris; Uffizi, Florence, Cleveland Museum of Art; Brooklyn Museum; Chicago Art Inst.; and others. Served as lt. of engrs., German Army, 1914-18. Awarded Iron Cross 1st class and 2d class (Germany), Iron Half-moon (Turkey), Croce Laterane (Vatican). Member American Soc. of Etchers, Chicago Soc. of Etchers. Author: New York in Etchings, 1939; Fine Art Reproduction of Old and Modern Masters, 1941; Hand Book of Fine Art Color Reproductions, 1945. Home: 4 Heathcote Rd., Scarsdale, N.Y. Office: 10 W. 33d St., New York, N.Y.

SCHÜTZE, Martin (shü'tzĕ), educator, author; b. Germany, December 21, 1866; came to America, 1891; Ph.D., in German, English and Norse literatures, from University of Pennsylvania, 1899; naturalized citizen, 1899; m. Eva Lawrence Watson, 1901 (died 1935); m. 2d, Frieda Bachmann, 1937. Professor emeritus German lit., U. of Chicago. Mem. Am. Assn. University Professors (charter member), Modern Language Assn. of America, Historical Society of Woodstock, N.Y.; hon. corr. mem. German Acad., Munich; corr. mem. Schiller Acad., Munich. Founder and director Byrdcliffe Afternoons, Woodstock, New York. Author: Crux Ætatis and Other Poems, 1904; Hero and Leander, a Poetic Tragedy in Five Acts, 1908; Judith, a Poetic Tragedy in Five Acts, 1910; Poems and Songs, 1914; Studies in the Mind of Romanticism, 1918-19; The Fundamental Ideas in Herder's Thought, 1920-26; The Cultural Environment of the Philosophy of Kant; Herder's Psychology; Goethe as a Lyrical Poet (in Goethe Centenary Papers), 1932; Academic Illusions in the Field of Letters and the Arts, 1933; Toward a Modern Humanism, 1934; An Approach to an Understanding of Art, 1938; Johann Gottfried Herder: His Significance in the Hist. of Thought, 1944; also literary essays and

studies for magazines, reviews and books of reference. Editor: Grillparzer's Des Meeres und der Liebe Wellen, with an essay on the dramatic art of Grillparzer, 2d edit., 1915; Goethe's Poems, with an essay on Goethe's poetic art and view of life, 1917; Goethe Centenary Papers, 1932; Deutsches Dichten in Amerika (a quarterly of German-Am. poetry); Byrdcliffe Afternoons (2 vols. containing the lectures delivered at the Byrdcliffe Afternoons, Woodstock, N.Y.), 1938, 39. Home: Woodstock, N.Y.

SCHUYLER, Cortlandt V(an) R(ensselaer) (skī'lēr), army officer; b. Arlington, N.J., Dec. 22, 1900; s. Frank Herbert and Harriette Jarvis (Fosdick) S.; B.S., U.S. Mil. Acad., 1922; grad. Command and Gen. Staff Sch., 1937; m. Wynona Coykendall, Dec. 15, 1923; children—Philip Van Rensselaer, Shirley. Commd. 2d lt. C.A.C., 1922; promoted through grades to brig. gen., 1943; chief of staff, Antiaircraft Command, 1943; comdg. gen. Anti-Aircraft Training Center, Camp Davis, N.C., since Dec. 1, 1943. Awarded Legion of Merit, Jan. 1945. Now U.S. representative in Allied Control Commn., for Bucharest, Rumania. Mason. Clubs: Commonwealth, Richmond Country (Richmond, Va.), Army and Navy (Washington, D.C.). Home: 15 Lenox Pl., Maplewood, N.J.

SCHUYLER, George Samuel (skī'lēr), author, journalist; b. Providence, R.I., Feb. 25, 1895; s. George and Eliza Jane (Fischer) S.; ed. pub. schs., Syracuse, N.Y., 1902-12; m. Josephine E. Lewis, Jan. 6, 1928; 1 dau., Philippa Duke. Clerk U.S. Civil Service, 1919-20; asst. editor Messenger (mag.), 1923-28; mem. editorial staff Pittsburgh Courier since 1924; associate editor since 1942; editor National News, 1932; special Liberia corr. New York Evening Post, 1931; special assistant in publicity National Assn. for Advancement of Colored People, 1934-35; business manager The Crisis (mag.) 1937-44. Private 25th U.S. Inf., 1912, corpl., 1915-17, 1st lt., U.S. Army, 1917-18. Author: Black-No-More, 1931; Slaves Today, 1931. Contbr. to Am. Mercury, Opportunity, The Nation, Common Ground, The Crisis, etc. Home: 270 Convent Av. Office: 2091 7th Av., New York, N.Y.

SCHUYLER, Leonora Rogers (Mrs. Livingston Rowe Schuyler); b. Ocala, Fla.; d. Col. Samuel St. George and Josephine A (Baynard) Rogers; ed. Savannah, Ga., and N.Y. City; m. Rev. Livingston Rowe Schuyler. Chmn. com. revision statutes, Nat. Soc. D.A.R., 1913-16; regent Manhattan Chapter D.A.R., New York, 1913-15, 1933-36; dir. 1915-16; pres. Internat. Council of Patriotic Service, 1915; pres. Washington Headquarters' Assn., New York, 1925-27. Elector Southern Ednl. Assn. since 1906; pres. N.Y. Indsl. Edn. Assn. for Southern Mountaineers, 1937; chairman com. award of univ. prize for Confederate essays, U.D.C., 1905-21, also 1931-43; pres. Mary Mildred Sullivan Chapter U.D.C., New York, 1915-19. Mgr. Peabody Home, New York, since 1904; pres. Hosp. Musical Assn., 1921-23; v.p. New York Southern Women's Patriotic Soc. since 1917; chmn. com. for St. Luke's Hosp., N.Y. Altar Guild; pres. N.Y. div. United Daughters of Confederacy, 1920-21; pres. Gen. Nat. Soc., U.D.C., 1921-23; pres. West Point Soc. Children Am. Revolution, 1927; mem. woman's com. Near East Relief, 1922-23; 3d v.p. Allied Patriotic Socs., Inc., 1939; pres. Church Layman's Assn. since 1939. Mem. Colonial Dames State, N.Y. (war work com.), Colonial Dames Club (Washington), U.S. Daughters of 1812 (state chaplain; pres. New York Andrew Jackson chapter), Nat. Soc. D.A.R. and D.A.R. in State of New York; mem. New York State Officers Club, D.A.R. Awarded "Parchment of Distinction" by New York Southern Soc., 1934, for most outstanding work (each year) in edn., philanthropy and history, by any person from South living in North (only woman up to 1934 to receive this distinction). Home: 520 W. 114th St., New York, N.Y.

SCHUYLER, Montgomery, diplomatic service, retired; b. Stamford, Conn., Sept. 2, 1877; s. Montgomery and Katherine Beeckman (Livingston) S.; A.B., Columbia, 1899, A.M., 1900; univ. scholar in Indo-Iranian langs., Columbia U., 1899-1900, univ. fellow, 1900-02; m. Edith Lawver, Aug. 22, 1906. Second sec. Am. Embassy at St. Petersburg, Russia, 1902-04; sec. legation and consul-gen. at Bangkok, Siam, 1904, chargé d'affaires, 1905; chargé d'affaires to Roumania and Servia, Sept. 1906-May 1907; 1st sec. and chargé d'affaires Am. Embassy at St. Petersburg, 1907-09; at Tokyo, Japan, 1909-11, at Mexico City, Mex., 1911-13; E.E. and M.P. to Ecuador, March 1913; spl. agt. of U.S. to Russia, 1914-15; apptd. chief of Russian div. Dept. of State, April 1921; E.E. and M.P. to Salvador, 1921-Dec. 1925. Partner Schuyler, Earl & Co., members N.Y. Stock Exchange, 1926-31; pres. Roosevelt & Schuyler Co., Ltd.; pres., chmn. exec. com. Nat. Bank of Yorkville, N.Y. City, since 1934; v.p. Century Bank; dir. various banks and corps. Commd. capt. U.S. Army, 1918; service in Ordnance Dept., trench warfare, May 1918; duty Intelligence Div., Gen. Staff, July 1918; chief intelligence officer of A.E.F. at Omsk, Siberia, Oct. 1918-May 1919; hon. disch., Aug. 26, 1919; commd. maj. R.C., Dec. 1919. Col., chief of staff, N.Y. City Patrol Corps, 1942-45. Mem. Am. Oriental Soc., Am. Soc. Internat. Law, Siam Soc., Mayflower Soc., Descendants of Colonial Governors (v.p.), Huguenot Soc., Order of Colonial Lords of Manors (pres.). Clubs: Century, India House (New York). Episcopalian. Author: Index Verborum of the Fragments of the Avesta, 1901; Bibliography of the Sanskrit Drama, 1906; also many articles on Oriental and lit. subjects and colonial history in periodicals. Home: Evergreen Farm, Ulsterville, N.Y. and 215 E. 72d St., New York 21, N.Y.

SCHUYLER, Robert Livingston, prof. history; b. New York, N.Y., Feb. 26, 1883; s. Montgomery and Katherine Beeckman (Livingston) S.; A.B., Columbia, 1903, A.M., 1904, Ph.D., 1909; L.H.D., Union Coll., 1937; univ. scholar in history, 1903-05; m. Sara V. D. Brooks, Oct. 19, 1907; 1 dau., Virginia (Mrs. C. Clay Halstead). Instr. in history, Yale, 1906-10; lecturer in history, Columbia, 1910-11, asst. prof., 1911-19, asso. prof., 1919-24, prof. since 1924, visiting prof. of history, Yale, 1926-27, University of British Columbia, 1941. Mng. editor Polit. Science Quarterly, 1919-21, Columbia Studies in History, Econ. and Pub. Law, 1923-29, and since 1944; Am. Hist. Rev., 1936-41. Served as 1st lt. 22d Engrs., Nat. Guard, New York, 1918-21. Fellow Royal Hist. Soc. Mem. Am. Philosophical Soc., Am. Hist. Assn., Am. Polit. Sci. Assn., N.Y. State Hist. Assn., Phi Beta Kappa. Club: Century. Author: The Transition in Illinois from British to American Government, 1909; The Constitution of the United States, 1923; Parliament and the British Empire, 1929; Josiah Tucker, 1931; revised edit. G. B. Adams' The Constitutional History of England, 1934; The Fall of the Old Colonial System, 1945; also numerous articles and book revs. Home: 1170 Fifth Av. (29). Office: Columbia Univ., New York 27, N.Y.

SCHUYTEN, Ernest Eugene Emile (skoi'tĕn), music dir.; b. Antwerp, Belgium, Nov. 7, 1881; s. Constant and Maria (Koyen) S.; ed. high sch. and Royal Atheneum, Antwerp, Royal Conservatory of Music, Antwerp and Brussels; Dr. Music, New Orleans Conservatory of Music and Dramatic Art, 1919; fellow of Nat. Coll., Dominion of Canada, 1939; m. Louise Knops, Sept. 15, 1909; 1 son, Hartwig André. Came to America, 1911, naturalized, 1920. Began as 1st violin Opera Royal, Antwerp, 1900; with same co., New Orleans, 1911; served as head of violin dept., Newcomb Coll. Sch. of Music; founder, 1919, and pres. New Orleans Conservatory of Music and Dramatic Art, Inc.; condr. New Orleans Symphony Orchestra Assn. since 1917; dean Music dept. New Orleans Conservatory since 1932, affiliating with Loyola U. as Loyola Coll. of Music. Home: 1517 Nashville Av. (15). Office: 6317 St. Charles Av., New Orleans 15, La.

SCHWAB, Jacob Walter, business exec.; s. Emanuel and Lena (Byck) S.; student high sch.; m. Dora Kaiser, Apr. 17, 1918; children—Elizabeth, Martin. Began as stock clerk Sol Friedman & Co., 1908; clerk Cohn-Hall-Marx & Co., N.Y. City, 1912-23, sec., 1923-27, treas. and dir., 1927-38, pres. and dir. since 1938; pres. Leonard Securities Corp.; treas. and dir. United Factors Corp.; pres. and dir. United Merchants and Manufacturers, Inc.; sec.-treas. and dir. Asso. Textiles Can., Ltd.; dir. I. Schneierson & Sons, Inc. Clubs: Quaker Ridge Golf, Beach Point (Mamaroneck, N.Y.); Nat. Republican; Harmonie (N.Y. City). Home: 227 Weyman Av., New Rochelle, N.Y. Office: 1412 Broadway, New York, N.Y.

SCHWAB, John George (shwawb), clergyman; Feb. 11, 1865-Oct. 6, 1943. See Vol. 23 (1944-45).

SCHWAB, Martin Constan, cons. engr.; b. Baltimore, Md., 1880; s. Maurice and Laure (Constan) S.; (forebears settled Maryland 1780); preparatory education, Polytechnic Inst., Baltimore; grad. engring. course, John Hopkins, 1896; hon. Bach. Engring., extra-ordinem, same univ., 1926; m. Elizabeth Weisel, April 1904; children—Mrs. Katharine Boutet Scallan, Mrs. John E. B. Shaw. Assisted in electrification of B.&O. R.R., 1896; later apptd. cons. engr. for Md. Electric Co.; active in reconstruction of Baltimore after the fire; served as cons. engr. Soldiers' Home, Washington, D.C., and in design and construction of bldgs. in Washington, Phila. and New York, under firm name of Adams & Schwab; settled in Chicago and est. engring. business as Martin C. Schwab; served as cons. engr. for Sears, Roebuck & Co. since 1905 (installed first high speed vertical and horizontal assembly line; also first air-conditioned administration bldg. in U.S. with sealed windows, 1905); cons. engr. for electrification of drainage canal under Mayor Dunne's adminstrn.; cons. engr. Ill. State Bd. of Administration, 1913; identified with construction of the Bell Bldg., Mallers Bldg., Michigan Square Bldg., Adler Planetarium, Harris Trust & Savings Bank Bldg., Corn Exchange Nat. Bank, Hotel Sherman, Morrison Hotel, Mandel Bros., Rothschilds and the Lytton stores, 30 N. Michigan Av. Bldg., 333 N. Michigan Av. Bldg., WLS Broadcasting Station, Yellow Cab Bus properties; (all of Chicago), Gen. Am. Tank Car Corp., East Chicago, Ind., Union Station, Kansas City, Mo., Bamberger Dept. Store, Newark, N.J., Julia Lathrop Government Housing Project, Chicago. Patentee of various devices applied in large bldg. structures throughout the country. Has constructed bldgs. in approximately 150 cities in 43 states. Chmn. bd. Hosp. Liquids Corp., Chicago. Member of Friends of China, Rennaisance Club, Field Museum (governing life mem.), Chicago Art Institute, Oriental Inst. (U. of Chicago). Clubs: Engineering, Tavern, Lake Shore Country, Chicago Fishing (Chicago). Collector of etchings, early Chinese, Persian and Egyptian ceramics. Home: Ambassador East Hotel. Office: 333 N. Michigan Av., Chicago, Ill.

SCHWAB, Paul Josiah, clergyman, educator; b. Sutton, Neb., Nov. 9, 1894; s. John George and May Eliza (Kendall) S.; A.B., North Central College, Naperville, Ill., 1921; B.D., Evangelical Theol. Sem., Naperville, 1923; Ph.D., Yale, 1928; Sterling research fellow, Europe, 1928; student Garrett Bibl. Inst., 1924, U. of Chicago, summers 1920, 30, 34; m. Anna Marie Baeuerle, Aug. 8, 1923; 1 son, Paul Josiah. Ordained ministry Evang. Ch., 1923; pastor Bishop, Ill., 1921, Charlotte, 1922-23, Peoria, 1923-25; mem. Presbyn. Ch. of U.S.A. since 1935, moderator Austin Presbytery, 1940-44; prof. Christian edn., Trinity Univ., San Antonio, Texas, since 1928, dean since 1934, chairman of the faculty, 1936 and 1941. Served with A.E.F., 1918-19; discharged as sergeant. Mem. American Soc. Church History, Nat. Assn. of Bibl. Instrs., Soc. Bibl. Lit. and Exegesis, Acad. Deans of Southern States, Southwest Soc. of Bibl. Research, Tex. Council of Church-Related Colls. (chmn. 1940-41), Tex. Assn. of Coll. Deans and Advisers of Men (pres. 1940-41), Pi Gamma Mu, Phi Delta Kappa. Club: Lions. Presbyterian. Home: 3200 W. Ashby Pl., San Antonio, Tex.

SCHWAB, Sidney Isaac, neuro-psychiatrist; b. Memphis, Tenn., Nov. 22, 1871; s. Isaac and Ella (Marks) S.; Harvard, 1890-92; M.D., Harvard Med. Sch., 1896; univs. of Berlin, Paris and Vienna, 1896-99; m. Helen Stix, 1903; children—Robert S., Frances Troy, Mack W. Practiced neurology at St. Louis, Mo., since 1899; became prof. clin. neurology, Washington U., 1917, now prof. emeritus; consulting neurologist Barnes Hospital; neurologist Jewish Hospital, St. Louis Children's and Maternity Hosps.; served as mil. neurologist to Base Hospital 21 and med. dir. Base Hospital 117, A.E.F., June 1917-Jan. 1919, rank of captain, maj. Formerly councillor Med. Council of U.S. Vets. Bureau, Washington, D.C. Mem. Am. Neurol. Assn. (pres. 1920-21), A.M.A., etc. Mem. commn. of Assn. for Research in Nervous and Mental Disease. Clubs: University; Harvard (New York). Author: The Adolescent—His Conflicts and Escapes, 1929; also articles on neurology and psychiatry. Mem. sub-com. war neurosis Nat. Research Council. Home: Old James Town Road, Florissant, Mo. Office: Beaumont Medical Bldg., St. Louis, Mo.

SCHWABE, George Blaine, lawyer; b. Arthur, Mo., July 26, 1886; s. George Washington and Emily Ellen (Mose) S.; LL.B., U. of Mo., 1910; m. Jeannette Eadie Simpson, June 10, 1914 (died Oct. 15, 1939); children—George Blaine, Robert Vernon, John Leonard, Emily Jeannette, William Henry; m. 2d, Barbara Yirsa McFarland, July 23, 1943. Admitted to Okla. bar, 1910, and since engaged in practice of law, Tulsa, Okla. Home: 1547 N. Denver St. Office: Hunt Bldg., Tulsa, Okla.

SCHWABE, Max (swä'bê), congressman; b. Columbia, Mo., Dec. 6, 1905; s. George W. and Lulu M. (Stotts) S.; student Univ. of Mo., 1922-26; m. Georgia May Ashlock, July 12, 1930; children—Gladys June, Maxine May. Life ins. business in central Mo., 1926-42; mem. 78th Congress (1943-45), 2d Dist. Mo. Home: 1614 Bass Av., Columbia, Mo. Office: House Office Bldg., Washington, D.C.

SCHWALM, Vernon Franklin (shwälm), coll. pres.; b. Mishawaka, Ind., Apr. 10, 1887; s. Harrison M. and Margaret (Spohn) S.; prep. edn., Manchester Acad.; A.B., Manchester Coll., North Manchester, Ind., 1913; A.M., U. of Chicago, 1916, Ph.D., 1926; m. Florence R. Studebaker, Oct. 17, 1914; 1 dau., Edith Elizabeth. Teacher pub. schs., Ind., 1904-11; tutor Manchester Acad., 1911-13; prof. history, Manchester Coll., 1913-27, dean 1918-27; pres. McPherson (Kan.) Coll., 1927-41; pres. Manchester Coll., since Sept. 1941. Mem. State Bd. Edn., Kan., 1937-41; moderator Nat. Conf. Ch. of Brethren, 1938. Mem. Kan. Sch. Masters Club. Mem. Ch. of Brethren. Kiwanian. Home: North Manchester, Ind.

SCHWARTZ, Arthur, composer; b. Brooklyn, N.Y., Nov. 25, 1900; s. Solomon S. and Dora (Grossman) S.; B.A., New York U., 1920, J.D., 1924; M.A., Columbia U., 1921; m. Katherine Carrington, July 7, 1934; 1 son, Jonathan. Teacher of English lit., N.Y. high schs., 1921-24; admitted to N.Y. bar, 1924, and in practice in N.Y. City, 1924-28; writing music professionally since 1928. Mem. Am. Soc. of Composers, Authors and Pubs., Nat. Assn. Am. Composers and Conductors, Authors League of America (treas.), Dramatists Guild (mem. council), Phi Beta Kappa, Pi Lambda Phi. Composer: Something to Remember You By, Dancing in the Dark, I Love Louisa, Alone Together, Louisiana Hayride, You and the Night and the Music, I Guess I'll Have to Change My Plan, Seal It with a Kiss, Under Your Spell, I See Your Face Before Me, This is It, Good Bye Jonah, An Old Flame Never Dies, You and I Know, How Sweet You Are, They're Either Too Young or Too Old. Wrote entire scores for (musical shows): The Band Wagon, 1931, Flying Colors, 1932, Revenge with Music, 1934, At Home Abroad, 1935, Virginia, 1937, Between the Devil, 1938, Stars in Your Eyes, 1939, Am. Jubilee, 1940 (all N.Y. City); Here Comes the Bride, 1930, The Co-Optimists, 1930, Nice Goings On, 1933, Follow the Sun, 1936 (all London); and for motion pictures, The Girl From Paris, 1936, Under Your Spell, 1937; Navy Blues, 1941; Thank Your Lucky Stars, 1942; contbr. songs to other musical shows; wrote score for first radio musical comedy in

serial form, The Gibson Family, 1934-35. Collaborated on original story of motion picture, Thank Your Lucky Stars, 1943; also composed entire score for same film. Producer of motion picture, Cover Girl, 1944. Composer of songs for The Time, The Place and The Girl, 1945; produced motion picture, Night and Day, 1945. Address: 11 E. 44th St., New York, N.Y.

SCHWARTZ, Arthur Harry, lawyer; b. New York, N.Y., Nov. 18, 1902; s. Louis and Ida (Rothstein) S.; A.B. Columbia, 1923, LL.B., 1926; m. Dorothy Blaine, Aug. 5, 1928; children—Anne, Lois. Asst. dept. of govt., Columbia U., 1922-25; asst. U.S. atty., Southern Dist. of N.Y., 1926-33, chief asst. in charge prohibition div., 1931-33; counsel, N.Y. State Joint Legislative Com. since 1944; Republican campaign mgr., N.Y., state, 1944. Lecturer in law, Pace Inst. of Accountancy, since 1928. Mem. law firm Schwartz & Frohlich, N.Y. City; firm represents ASCAP, Columbia Pictures Corp., etc., also Al Jolson and others. Mem. N.Y. County Rep. Com., 7th Assembly Dist. Rep. Club (exec. com.), N.Y. Young Rep. Club. Mem. N.Y. State bar assn., Columbia Coll. Alumni Assn., N.Y. County Lawyers Assn., Assn. Bar City of N.Y. (exec. com.), Fedn. for Support of Jewish Charities, United Jewish Appeal, Jewish Publ. Soc. of America, Soc. of Am. Magicians, B'nai B'rith. Awarded James Gordon Bennett prize, 1921; J. Winthrop Chanler Hist. prize, 1923 (both of Columbia Coll.). Mem. Manhattan Club, Grand St. Boys Assn. Editor-in-chief, Columbia Law Review, 1925-26. Home: 124 W. 79th St., New York. Office: 1450 Broadway; also 45 E. 45th St., New York 17, N.Y.

SCHWARTZ, Benjamin Frederick, univ. chancellor; b. Cannelton, Ind., Aug. 16, 1897; s. Frederick Richard and Lydia Mary (Ploch) S.; A.B., Grinnell (Ia.) Coll., 1919; S.T.B., Boston U. Sch. of Theology, 1922; D.D., Ia. Wesleyan Coll., 1931; m. Wanda Gertrude Eells, Sept. 27, 1922; children—Theodore William and Wanda Carol. Student pastor, Meth. Ch., Ewart, Ia., 1917-19. Congl. Churches at Woburn, Mass., Newburg, Ia., Wilmington, Mass., 1919-22; ordained to ministry Meth. Ch., 1922; pastor, Sigourney, 1922-25, Centerville, 1925-27, Albia, 1927-29, First Ch., Muscatine, 1929-35, Washington, 1935-36, Indianola, 1936-38; chancellor, Neb. Wesleyan U., since 1938. Served in S.A.T.C., 1918. Del. Gen. Conf. Meth. Ch., 1940-44; mem. Meth. Bd. of Edn. since 1940; mem. Federal Council of the Churches of Christ in America since 1944; area commr. Boy Scouts of America; mem. Masonic Lecture Bureau, bd. dirs. Y.M.C.A.; Neb. Assn. Church Colls. (pres. 1942-44). Mem. C. of C., Lincoln. Mem. Interprofessional Inst., N.E.A., Inst. of Internat. Relations; Phi Beta Kappa, Phi Kappa Phi, Pi Gamma Mu. Republican. Mason (32°). Clubs: Rotary, Lincoln Dinner. Northeast Forum, Neb. Schoolmasters'. Lecturer to youth groups and leadership training conf. Contbr. to religious and edul. Jours. Home: 4929 Huntington Av. Office: Nebraska Wesleyan Univ., Lincoln, Neb.

SCHWARTZ, H. H., ex-senator. See Vol. 23 (1944-45).

SCHWARTZ, Harwood Muzzy, college prof.; b. Adams Center, N.Y., Aug. 16, 1881; s. Harry Scott and Jessie Marie (Muzzy) S.; B.S., Hamilton Coll., Clinton, N.Y., 1907, M.S., 1910; Ph.D., Teachers Coll., Columbia, 1927; m. Kathrina Burr Burlingame, Jan. 9, 1909; children—Katherine Burlingame (Mrs. Benedict Rich), Hilda Muzzy (Mrs. Mack D. Parks), Harwood Muzzy. Teacher mathematics, High Sch., Little Falls, N.Y., 1908; prin. Norwich, N.Y., 1909-10, Utica, N.Y., 1910-11; supt. of schs., Ilion, N.Y., 1911-23; head dept. of edn., St. Lawrence U., since 1926, also dir. extension dept. since 1932, dir. Summer Sessions, 1941 and 1942; prin. Jr.-Sr. High Sch., Hastings-on-Hudson, 1943-44; retired 1944. Served as sergt. U.S. Vol. Inf., Philippine Insurrection, 1899-1901. Life mem. N.E.A.; mem. Delta Kappa Epsilon, Phi Delta Kappa, Kappa Delta Pi, Lions Club (pres. 1935-37, deputy dist. gov., 1937-38). Mason. Episcopalian. Contbr. to sch. surveys, etc. Home: 465 Broadway, Hastings-on-Hudson, N.Y. Died Sept. 9, 1945.

SCHWARTZ, John P., osteopathic surgeon; b. Batavia, N.Y., January 13, 1898; s. Louis Joseph and Katherine (Newer) S.; D.O., Am. School Osteopathy, Kirksville, Mo., 1919; grad. work Des Moines Still Coll., 1919-20; m. Bertha Hamilton Peard, July 22, 1921; children—John, Mary Elizabeth, Louis Joseph. Osteopathic surgeon Des Moines Gen. Hosp., 1920-22, asst. surgeon, 1922-26; pres. and chief surgeon Des Moines Gen. Hosp., since 1926; dean Des Moines Still Coll., 1926-42, pres. 1942-44; (now retired). Pres. Am. Coll. Osteopathic Surgeons, 1938. Trustee Des Moines Still Coll., Des Moines Gen. Hosp., Foundation of Des Moines Still Coll. Fellow Am. Coll. Osteopathic Surgeons; mem. Am. Osteopathic Assn., Ia. State Osteopathic Assn., Polk County Osteopathic Assn., Psi Sigma Alpha. K.C. Club: Atlas. Home: 4242 Woodlawn Dr. Office: 720 6th Av., Des Moines, Ia.

SCHWARTZ, Louis, physician, surgeon; b. New York, N.Y., July 4, 1883; s. Jacob and Lena (Jonap) S.; A.B., Central High Sch. of Phila., 1901; M.D., Jefferson Med. Coll., 1905; m. Marguerite O. Adler, Apr. 30, 1907; 1 son, Anthony Max. Actg. asst. surgeon, U.S. Pub. Health Service, New York, 1906-11, asst. surgeon, 1911-15, passed asst. surgeon, 1915-20, surgeon, 1920-31, senior surgeon, 1931-37, med. dir. since Mar. 1937; clinical professor, New York University, 1934; also adjunct prof. in dermatology, Georgetown U. Sch. of Medicine. Fellow Am. Pub. Health Assn.; mem. Am. Med. Assn., Assn. Mil. Surgeons, N.Y. Acad. of Medicine; Am. Assn. of Industrial Physicians and Surgeons. Jewish religion. Writer of articles on med. subjects. Radio speaker on health subjects. Address: Dermatoses Section, U.S. Pub. Health Service, Bethesda 14, Md.

SCHWARTZ, Samuel D., social service; b. N.Y. City, Aug. 11, 1890; s. Moritz and Bertha (Salmon) S.; grad. Joseph Medill High Sch., Chicago, 1909; Ph.B., U. of Chicago, 1912, M.A., 1913; m. Roey Cowen, June 18, 1924; children—Marjorie, Frederick C. Dir. of clubs, Chicago Hebrew Inst., 1911-14; asst. supt. Sinai Social Center, 1914-16; exec. dir. Emil G. Hirsch Center (formerly Sinai Social Center) since 1916; financial sec. Sinai Temple since 1919; organized and founded Sinai Temple Forum, one of the three great forum organizations in America. Director American Platform Guild. Director Adult Educational Council; dir. Bd. Jewish Education; mem. advisory council, Nat. Jewish Hosp. (Denver), Jewish Consumptive Relief Soc. Mem. Nat. Assn. Community Center Secretaries, Nat. Conf. Social Workers, Nat. Conf. Jewish Social Service, Chicago Council Social Agencies, League for Industrial Democracy, Am. Assn. Social Workers (dir. and sec.), Nat. Assn. Temple Secs. (sec.), Univ. of Chicago Alumni Assn. Jewish religion. Mem. B'nai B'rith (v.p. Adolf Kraus Lodge). Clubs: City (mem. edn. com.; race relations com.), Book and Play (v.p.), Covenant, Men's Club of Sinai. Home: 1321 E. 52d St. Office: 5242 Hyde Park Blvd., Chicago 15, Ill.

SCHWARTZ, Sidney L., investment banker and broker; b. San Francisco, Calif., Jan. 3, 1886; s. William and Henrietta (Gump) S.; grad. Lowell High Sch., San Francisco, 1904; student U. of Calif., 1904-06; m. Alice Wolff, June 22, 1913; children—Marie Louise (Mrs. Jos. J. Wolf), Elizabeth (Mrs. Jack Virgil Cosgriff). Began with Sutro & Co. (mem. N.Y. Stock Exchange), bankers and brokers, San Francisco, 1906, partner since 1907, now senior partner; v.p. River Farms Co. of California; gov. New York Stock Exchange, 1944-47. Mem. Staff Corps, U.S. Citizens Defense. Trustee and treas. Fogel Loan Fund, Pacific Hebrew Orphan Asylum. Mem. Investment Bankers Assn., San Francisco Stock Exchange (pres. 1923-30, and 1942-43), Lowell Alumni Assn. (past pres.), Beta Gamma Sigma (hon.) Republican. Hebrew religion. Mason. Clubs: Stock Exchange, Rotary, Commonwealth, Merced Golf and Country, Rio Del Mar Golf and Country. Home: 4 Presidio Terrace. Office: 407 Montgomery St., San Francisco, Calif.

SCHWARTZ, Sidney Pincus; b. Rumania, Mar. 13, 1896; s. Bernhard and Elizabeth Marie (Wienberg) S.; brought to U.S., 1906; B.S., Columbia, 1918; M.D., 1922; m. Jeanne Seeley, Dec. 23, 1927; children—Lewis Seeley, Elizabeth Marie. Intern Fordham Hosp., New York, 1922-24; resident Montefiore Hosp., 1924-26, asso. attending physician since 1930; also attending cardiographer; cons. cardiologist Good Samaritan Hosp., Suffern, N.Y., Huntington Hosp., Huntington, N.Y.; assistant professor clin. medicine, Columbia, since 1935. At Montefiore Hospital as trustees fellow, 1930, Goldschmidt fellow, 1931, Sigmund M. Lehman fellow, 1932, Trustees fellow, 1933. Mem. N.Y. Heart Assn., Am. Heart Assn.; fellow N.Y. Acad. Medicine, A.M.A. Contbr. on research in heart disease to med. jours. Home: 8 E. 96th St. Office: 1185 Park Av., New York, N.Y.

SCHWARTZ, William, lawyer; b. New York, N.Y., Jan. 6, 1897; s. Samuel and Bella (Brody) S.; LL.B., from Fordham University School of Law, 1921; m. Rosalie Shusterman, November 16, 1941. Admitted to N.Y. bar, 1922, began practice; deputy asst. dist. atty. N.Y. County, 1926-29; mem. N.Y. State Assembly, 1930-37; chmn. U.S. Processing Tax Bd. of Review, 1939 to 1943. Special Assistant to U.S. Atty. General since 1944. Served as seaman, U.S. N.R.F., World War; delegate to N.Y. State Constl. Conv., 1938. Mem. N.Y. County Lawyers Assn., Phi Beta Delta. Democrat. Jewish. Mason, Elk. Home: 425 E. 86th St. Office: 270 Madison Av., New York, N.Y.

SCHWARTZ, William Samuel, artist; b. Smorgon, Russia, Feb. 23, 1896; s. Samuel and Taube S.; student Vilna Art Sch., Russia, 1908-12, Art Inst. of Chicago, 1915-17; m. Mona Turner, Aug. 15, 1939. Exhibited in nat. and internat. exhbns., in leading museums and galleries in U.S. and Can. since 1918. Recipient of 14 prizes, including 5 from Art Inst. of Chicago. Represented in public collections of Art Inst. of Chicago, Ency. Britannica, Detroit Inst. of Arts, Library of Congress, Dept. of Labor (both Washington, D.C.), Art Alliance of Philadelphia, Museum Fine Arts, (Dallas, Tex.), Madison (Wis.) Art Assn., Chicago Public Sch., univs. of Ill., Neb., Mo., Wyo. and Minn.; pub. libraries of Cincinnati (O.), Davenport (Ia.), Glencoe and Chicago (Ill.), Biro Bidjan Museum (Russia), Tel Aviv Museum (Palestine); also in numerous pvt. collections in U.S. and Europe. Home and studio: 435 Rush St., Chicago, Ill.

SCHWARZ, Frank Henry (shvärts), mural painter; b. New York, N.Y., June 21, 1894; s. Franz Heinrich and Gertrude (Esser) S.; student Chicago Art Inst., 1908-18; fellow Am. Acad., Rome, Italy, 1921-24; m. Lilian Prentiss, July 2, 1926 (died 1935); children—Cornelia Mary, Henrietta Prentiss; m. 2d, Evelyn van der Veer, 1937; 1 son, Allen van der Veer. Designer, commercial artist, student teacher in Art Inst. Chicago, 1907-18; mural painter N.Y. City, 1925-26; Guggenheim fellow, 1926-27; teacher, Columbia, 1928-31. Represented by murals in the rotunda, friezes in the Senate and House of Reps. Chambers and mural in the Senate Chamber, Ore. State Capitol Bldg.; also by Pioneer Monument, Harrodsburg, Ky., also in Brooklyn Museum and U. of Neb.; triptych, altar, Little Chapel, Lake Joanna, Minn.; reredos, altar, Stations of the Cross, Ch. of the Ascension, Montreal; reredos, altar, SS. Timothy-Matthew, New York; triptych, altar, Ch. of the Ascension, Seattle, Wash.; altar, St. Joseph's Ch., West Orange, N.J.; murals in Domestic Relations and Juvenile courts, Phila. Awarded Prix di Rome, 1921; Isidor black and white prize, Salmagundi Club. Served as sergt. Ordnance Research Camouflage Corps, 1918-19. Asso. Nat. Academician, 1934; fellow Royal Soc. Arts (London); mem. Nat. Arts Club, Alumni Assn. of Am. Acad. in Rome. Democrat. Home: Croton-on-Hudson, N.Y.

SCHWARZ, Helen Geneva (swärts), univ. dean; b. Minn., May 1899; d. Francis Joseph and Helena (Miller) Schwarz; R.N., Washington Blvd. Sch. Nursing, Chicago, 1920; B.S., Teachers Coll., Columbia Univ., 1935, M.A., 1935. Head nurse, Washington Blvd. Hosp., 1921; supervisor, British-American Hosp., Lima, Peru, 1922; asst. supt. nursing, Luth. Memorial Hosp., Chicago, 1923-25; asst. dir., Jewish Hosp., Cincinnati, 1926-27; asst. dir. nursing and supervisor of med. nursing, U. of Chicago (Billings Hosp.), 1928-33; asso. prof. nursing, St. Teresa Coll., Winona, Minn., 1935-36; asst. dir. Coll. of Nursing and Health, U. of Cincinnati, 1936-40; dean and prof. of nursing since 1940. Dir. nursing, The Cincinnati Gen. Hosp. Mem. Nat. League Nursing Edn., Am. Nurses Assn., Am. Red Cross Nursing Service, Ohio State League of Nursing Edn. Asst. dir., Div. Nurse Edn., U. S. Public Health Service, Washington, D.C., since Apr. 1944. Mem. Am. Assn. Univ. Women, Kappa Delta Pi, Alpha Alpha Pi. Protestant.

SCHWARZ, Otto Henry (shwärts), obstetrician, gynecologist; b. St. Louis, Mo., June 15, 1888; s. Henry and Laura (Forster) S.; student Yale, 1906-08; M.D., Washington U. Sch. of Medicine, 1913; m. Vivian Rowe, June 17, 1916; children—Henry, Thomas Rowe, Otto Edward, Robert, Vivian Rowe. Interne and resident phys. Barnes and Washington U. hosps., 1913-15; asso. and asso. prof. of obstetrics, Washington U., 1921-26, prof. obstetrics, 1927-28, prof. obstetrics and gynecology, 1929-40; prof. clinical obstetrics and gynecology since 1940; also gynecologist in chief and obstetrician in chief, St. Louis Maternity and Barnes hosps., 1929-40. Mem. A.M.A., Am. Gynecol. Soc., Am. Assn. of Obstet., Gynecol. and Abdominal Surgeons, Nu Sigma Nu, Sigma Xi, Alpha Omega Alpha. Catholic. Contbr. to med. mags. Home: 4397 Westminster Pl. Office: 440 N. Newstead Av., St. Louis, Mo.

SCHWARZ, William Tefft, artist; b. Syracuse, N.Y., July 27, 1888; s. Adolph H. and Mary Cornela (Tefft) S.; Syracuse U., 1909; art edn., Colarossi and Julian acads., France, also in Spain; pupil of Charles Hawthorne, Provincetown, Mass.; m. Mabel Elizabeth Lowther, June 11, 1913; children—Elizabeth Ann, Mary Tefft, Horace Wilkinson, Ada-May, Margaret Fairfield. Served as capt. Sanitary Corps, U.S. Army, 1917-19; apptd. one of official artists of A.E.F.; head of art dept. of History of Surgery; assigned to take life masks of members of Peace Conf. Represented in official war drawings, Smithsonian Instn. and Army Med. Museum; murals in Utica (N.Y.) Hotel, Pontiac Hotel, at Oswego, N.Y., Bancroft Hotel, at Worcester, Mass., Fulton National Bank, at Lancaster, Pa., Hotel Dennis, Atlantic City, N.J.; mural painting for British War Memorial, Paris; mural for Girl Scout headquarters (used also as internat. poster); mural for Gen. Price Hall, Valley Forge, Pa.; murals for Onondaga County Savings Bank, Syracuse, N.Y.; mural for Episcopal Acad., Overbrook, Pa.; murals for Apollo Theatre, Atlantic City, N.J.; 7 murals in Internat. Arcadia Restaurant, Philadelphia; murals for Manabar, Hotel Philadelphian, Presbyterian Home for State of Pennsylvania, Shriners' Hospital for Crippled Children, and Shoemaker Sch.—all of Philadelphia; murals New Engineers Club, New York; murals Quaker Home, West Chester, Pa.; four murals for Petroleum Industry Bldg., New York World's Fair; mural Bennington Hist. Museum; mural Anthony Wayne Inn, Narberth, Pa.; portrait of Gen. L. Wing for State Capitol of Vt. Elected representative Nov. 1944, to Vermont Legislature for two years. Mem. Mil. Order Foreign Wars, Phi Gamma Delta. Republican. Episcopalian. Illustrator for numerous books, also for leading mags. Home: 343 Sycamore Ave., Merion, Pa.

SCHWARZE, William Nathaniel (shwär'tsê), clergyman, educator; b. Chaska, Minn., Jan. 2, 1875; s. Ernst N. and Wilhelmine (Moench) S.; B.A., Moravian Coll., Bethlehem, Pa., 1894, M.A., 1904, Ph.D., 1910; B.D., Moravian Theol. Sem., 1896, D.D., 1928; m. Ethel Greider, July 19, 1905; children—Margaret, Leonore (Mrs. A. W. Hesse, Jr.) and Herbert Edwin.

Ordained to the ministry of the Moravian Church, 1896; pastor Bruederfeld and Bruederheim, Alberta, Can., 1896-1900; dir. Buxton Grove Theol. Sem. for native ministers, St. John's, Antigua, B.W.I., 1900-03; prof. of philosophy and church history, Moravian Coll., since 1903; pres. Moravian Coll. and Theol. Sem., 1928-43; president emeritus since 1943; archivist Moravian Church, Northern Province of North America, since 1905. President board trustees Bethlehem Public Library; member School Board, Bethlehem, 1911-21; trustee Linden Hall Sem., Lititz, Pa., St. Luke's Hosp., Bethlehem, Pa. Mem. Am. Ch. History Soc. (ex-pres.), Moravian Hist. Soc. (pres.), Am. Philos. Soc., Newcomen Soc., Phi Beta Kappa (hon.). Republican. Club: Rotary (hon.). Author: History of the Moravian College and Theological Seminary, 1910; John Huss, the Martyr of Bohemia, 1915. Translator: History of the North American Indians (by David Zeisberger), 1910; also many other manuscripts. Contbr. to "The Outline of Christianity," also of numerous articles in mags. Home: 1206 Main St., Bethlehem, Pa.

SCHWARZSCHILD, William Harry (shwärs'shild), corp. official; b. Richmond, Va., May 17, 1879; s. Harry and Bella (Nelson) S.; ed. pub. schs.; m. Rosalie Held, Mar. 12, 1902; children—William Harry, Louise Mae (Mrs. Leon I. Gubin), Richard I., Rosalie Belle. Began as jewelry merchant, 1897; organized Schwarzschild Bros., Inc. and pres. same; organized Central Nat. Bank with associates, 1911, president since 1920; director Lakeside Holding Corporation, Hebrew Cemetery Bd., Richmond Hotels, Inc. Mem. executive com. Va. Welfare Council; mem. bd. Richmond Port Commn.; dir. Community Welfare Foundation; treas. Dem. State Central Com. Pres. Hebrew Home for Aged and Infirm; pres. and dir. Richmond Community Fund; dir. Med. Coll. Va.; mem. adv. council Salvation Army, Richmond Acad. of Arts; United Palestine Appeals (hon. v.p.); mem. com. Nat. Conf. of Investors; mem. Richmond Round Table Conf. Jews and Christians; Va. Pub. Service Co. (purchased by Va. Elec. & Power Co.; mem. bd. dirs. latter Co.); dir. and treas. Va. Assn. of Workers for the Blind; mem. adv. council Coops. Edu. Assn.; mem. bd. Am. Arbitration Assn.; pres. Clearing House Assn., Richmond; dir. and mem. war fund exec. com. Richmond chapter Am. Red Cross; mem. victory fund com. 5th Fed. Res. Dist. region 7; nat. vice chmn. Am. Jewish com. and anti-defamation league of B'nai B'rith; mem. bd. Am. Jewish Joint Distbn. Com.; mem. bd. trustees Ladies Hebrew Benevolent Assn.; mem. Richmond Housing Authority, Am. Planning and Civic Assn., Retail Merchants Assn. (chmn. exec. com.), Richmond Hosp. Assn. (bd. dirs.), Mental Hygiene Soc. of Va., United Service Orgns. (sponsoring com.), Am. Jewish Com. Democrat. Jewish religion. Club: Jefferson-Lakeside. Home: 2710 Monument Av. Office: Central Nat. Bank, 3d and Broad Sts., Richmond, Va.

SCHWEDTMAN F(erdinand) Charles (shwět'mən)), elec. engr.; b. Hanover, Germany, May 13, 1867; s. William and Bertha (Vanderwald) S.; came to U.S., 1882; ed. Hanover and New York; m. Cora H. Gehner, Jan. 18, 1904. Chief engr. Mo. Electric Light & Power Co., 1889-99; founder and gen. mgr., 1891-1904, Wagner Electric Mfg. Co.; v.p. Racine-Sattley Co., Springfield, Ill., 1912-15; industrial expert Nat. City Bank of New York since 1915, v.p. since 1917; ehmn. exec. com. Nat. City Foundation since 1932; special partner Baker, Weeks & Harden since 1931. Apptd. commercial and industrial adviser to the Chinese Rep. by the Minister of Agr. and Commerce; apptd. by Pres. Taft, mem. Commn. on Industrial Relations, Dec. 17, 1912. Decorated by the King of Sweden as Comdr. of Vasa, 1922, and by President of Finland as Comdr. White Rose, 1925. Clubs: Union League, India House (New York). Home: Hotel Pierre. Office: 52 Wall St., New York, N.Y.

SCHWEGLER, Raymond Alfred (shwäg'lĕr), educator; b. Hergiswyl, Switzerland, Dec. 4, 1874; s. Joseph and Frances (Meyer) S.; A.B., Brown U., 1899; A.M., Ottawa U., 1906; student Leipzig U., 1911-12; Ph.D., Columbia U., 1928; m. Eula Leigh Dunn, July 3, 1906; 1 son, Raymond Allen. Instr. in Hebrew, Brown U., 1898-99; prof. Latin and Greek, Indian U., Bacone, Ind. Ty., 1899-1901; prof. Greek and edn., Ottawa U., 1901-07, acting pres., 1905-06; ordained ministry Bapt. Ch., 1903; asso. prof. edn., U. of Kan., 1907-14, prof. since 1914, acting dean Sch. of Edn., 1923-27, dean, 1927-41, dean emeritus since 1941, dir. summer session, 1923-1941. Fellow A.A.A.S.; mem. N.E.A. (life), Nat. Soc. for Study of Edn., Soc. Coll. Teachers Edn., Phi Beta Kappa, Phi Delta Kappa, Acacia. Republican. Mason (33°, K.T.). Clubs: University, Kan. School Masters, Rotary; Topeka Knife and Fork. Author: A Teachers' Manual for the Use of the Binet-Simon Scale of Intelligence, 1914; A Study of Introvert-Extrovert Responses to Certain Test Situations, 1929. Lecturer on psychology and edn. Home: 805 Missouri St., Lawrence, Kan.

SCHWEICKHARD, Dean M. (shwīk'härd), Minn. commissioner of education; b. Mankato, Minn., Aug. 5, 1892; s. Daniel Louis and Mary Isabelle (Ashworth) S.; A.B., U. of Wis., 1916; M.A., U. of Minn., 1927; Ed.D., Hamline U., 1944; m. Mildred Parmalee, June 14, 1917; 1 dau., Harriet Jean. Teacher at Lyle, Minn., 1912-13; elementary school principal, Kinney, Minn., 1913-14; high scho. teacher, Sioux City, Ia., 1916-17; prof. edn., Purdue U., 1919-20; dir. vocational edn., Clinton, Ia., 1920-22; supervisor State Dept. Edn., St. Paul, Minn., 1922-30, asst. supt. schs., Minneapolis, Minn., 1930-43; summer session lecturer at state teachers colls. in St. Cloud and Bemidji, Minn., U. of Utah, U. of Colo., U. of Minn., 1930-42; Minn. commr. edn., since 1943. Capt., U.S. Army Sch. Mil. Aeronautics, 1918. Pres. Minn. State Teachers Retirement Fund; mem. bd. dirs., Big Brothers, Inc. and Hennepin County Tuberculosis Assn.; mem. bd. and sec., State Teachers Coll. Bd. Mem. N.E.A., Minn. Edn. Assn. Am. Vocational Assn., Phi Delta Kappa. Author: Industrial Arts in Education, 1928. Home: 3712 Edmund Blvd., Minneapolis 6. Office: State Office Bldg., St. Paul 1, Minn.

SCHWEIGARDT, Frederick William (shwī'gärt), sculptor; b. Wuerttemberg, Germany, May 3, 1885; s. Matthäus and Marie (Molt) S.; studied in Switzerland, France, Austria, Italy and England; grad. Acad. of Fine Arts, Munich, 1925; pupil of Perrotte and Rodin; m. Baroness Thora von Brockdorff, Oct. 15, 1925; m. 2d, Enny Wedepohl, Dec. 26, 1936. Came to U.S., 1930, naturalized, 1937. Mem. staff Deutsches Mus., Munich, 1925-30, Mus. of Science and Industry, Rockefeller Center, 1930-32; official sculptor Calif.-Pacific Internat. Expn., 1935-36. Works: Taj Mahal, Mausoleum of Theodorich the Great, Minaret of Buchara, Deutsches Mus., Munich; works of art for historical development, Museum of Science and Industry, Rockefeller Center, New York; heroic bronze bust of Pres. Roosevelt, White House, and of Dr. Albert Einstein, at the Univ. of Calif., Berkeley; fountain group, "The Four Cornerstones of Am. Democracy," Balboa Park; fountain group, "Youth Triumphant," U. of Southern Calif.; heroic figures and animals, Calif. State Bldg., San Diego; Col. David Charles Collier Memorial, Balboa Park; heroic statue "Democratic Education—The Light of Civilization," Calif. State Dept. of Edn., Golden Gate Internat. Expn.; bust of George Arthur Merrill, Patrick Noble Auditorium, San Francisco; bust of Rufus Bernhard von KleinSmid, U. of Southern Calif.; bust of Isadore Zellerbach, Crown Zellerbach, Inc., San Francisco; bust of Mrs. Joseph B. Strauss, Hollywood, Calif.; busts of Consul of the Netherlands J. J. van Eizenga and Mrs. van Eizenga, San Diego, Calif.; monument to Joseph B. Strauss, plaza Golden Gate Bridge. Heroic bust of Gen. Douglas MacArthur for Victory Exhbn. at Calif. Palace of the Legion of Honor, San Francisco, 1945, and other work in public and private collections in Europe and America. Awarded 1st prize and diploma, Baden, Germany, 1903; 1st prize and medal, Concours d'après Nature, Paris, 1913; hon. award Acad. of Fine Arts, Munich, 1923; certificate of merit and gold medal, Calif.-Pacific Internat. Expn., 1935-36, of appreciation from State of Calif. at Golden Gate Internat. Exposition, 1940. Awarded National Logan Medal at the annual exhbn. at Calif. Palace of the Legion of Honor, San Francisco, for heroic bust of Will Rogers, 1940. Mem. Fine Arts Soc. of San Diego, Art Assn. of Los Angeles Am. Artists Professional League, mem. bd. Society for Sanity in Art, San Francisco. Mem. bd. San Diego Hall of Edn. Lecturer on art. Home: 4010 Fulton St., San Francisco 18, Calif.

SCHWEID, Edward Jay (shwīd), lawyer; b. Cleveland, O., Mar. 6, 1903; s. Julius and Bertha (Fenger) S.; student Adelbert Coll. and U. of Pittsburgh; A.B., Ohio State U., 1924; LL.B., Western Reserve U., Cleveland, O., 1926; m. Marjorie Stern, Aug. 25, 1931; children—Daniel E., Nancy. Admitted to Ohio bar, 1926, and subsequently admitted to practice in Ohio cts., Fed. Dist. Cts. and Supreme Ct. of U.S.; apptd. senior asst. dir. of law, City of Cleveland, under mgr. plan, adminstrn., 1929-32, collaborated in drafting Cleveland's city zoning law and establishing first Bd. of Zoning Appeals; city's counsel and legal advisor to Bd. of Zoning Appeals, 1930-32; instr. law of zoning and use of real property, John Marshall Law Sch., 1929-32; mem. firm Kastriner, Schweid and Addams, 1932-35; appointed traction commissioner, in charge of transit utility regulation for City of Cleveland, was co-author Schweid-Hostetler Franchise and helped arrange municipal acquisition of transit system, Cleveland, 1935-42; lecturer on public utilities, Cleveland College, Western Reserve University, 1939-40; in charge of recruiting executives for new war agencies of 6th region (Ohio, Kentucky, Indiana), U.S. Civil Service Commn., 1942-43, reapptd., $1-year-basis, 1943; mem. firm Schweid, Snyder, Torbet and Zucker since 1943. Charter mem. County Charter Com. for Reorgn. of Govt. Cuyahoga County; mem. Bd. Edn. Com. on Juvenile Delinquency; past vice chmn. Citizens Com. sponsoring candidacies for Bd. of Edn. membership; one of original sponsors and Officer of the Day, Stage Door Canteen, Cleveland; mem. bd. dirs. several Ohio corps.; mem. bd. dirs. Coal & Coke Corporation, also member executive com. in Utah; trustee, charitable trusts and assns. Mem. Nat. Policy Com., Postwar Planning Council, Transportation Panel, Cleveland C. of C., Cleveland Bar Assn., Cuyahoga County Bar Assn., Ohio State Bar Assn., Am. Bar Assn., Am. Judicature Soc., exec. com. Republican Party, Civic Advisory Com. of Cleveland for Phila. La Scala Opera Festival, Cultural Garden Soc., Pi Lambda Phi, Tau Epsilon Rho. Mason (32°, Scottish Rite). Clubs: City (mem. bd. of dir.), Traffic, Mid-Day, Oakwood Country (Cleveland). Home: 14918 Shaker Blvd., Shaker Heights, O.; summer: Fowlers Mills, Ohio. Office: Guardian Bldg., Cleveland, O.

SCHWEINHAUT, Henry Albert, judge; b. Washington, D.C., Feb. 9, 1902; s. Peter and Anne (Leavy) S.; LL.B., National U., Washington, D.C., 1924; m. Margaret M. Collins, July 27, 1928; children—Joan Catherine, Mary Ann. Admitted to bar, 1924, and in gen. practice of law, Washington, D.C., 1924-34; asst. U.S. atty., Washington, D.C., 1934-36; special asst. to atty. gen., 1936-45; asso. justice Dist. Court of U.S. for Dist. of Columbia since 1945. Lecturer on evidence and agency, Washington Coll. of Law (D.C.), 1932-39; lecturer on evidence, Catholic U. of America, Washington, D.C., 1942-45. Mem. Dist. of Columbia Bar Assn. (past vice pres.), Fed. Bar Assn., Sigma Delta Kappa, The Barristers. Club: Kenwood Golf and Country (Bethesda, Md.). Home: 6502 Maple Av., Chevy Chase 15, Md. Office: U.S. Court House, Washington 1, D.C.

SCHWEINITZ, Karl de (dē-shwī'nĭts), social worker, author; b. Northfield, Minn., Nov. 26, 1887; s. Paul and Mary Catherine (Daniel) de S.; A.B., Moravian Coll., 1906; A.B., U. of Pa., 1907; L.H.D., Moravian College, 1932; m. Jessie Logan Dickson, Oct. 4, 1911; children—Mary, Karl; m. 2d, Elizabeth McCord, Aug. 29, 1937. Newspaper reporter, later in publicity work, 1907-11; sec. Pa. Tuberculosis Soc., 1911-13; mem. exec. staff N.Y. Charity Orgn. Soc., 1913-18; gen. sec. Family Soc. of Phila., 1918-30; exec. sec. Community Council of Phila., 1930-36; sec. Phila. Com. for Unemployment Relief, 1930-32; mem. Phila. County Relief Bd., 1932-36; William T. Carter prof., U. of Pa., 1933-37; exec. dir. Pa. State Emergency Relief Bd., 1936-37; sec. of Pub. Assistance of Pa., 1937; prof. of social administration and director Pennsylvania School of Social Work, Univ. of Pa., 1933-36, 1938-42; training consultant, Social Security Bd. 1942-44; dir. Com. on Edn. and Social Security, Am. Council of Edn. since 1944. Democrat. Moravian. Club: Lenape. Author: The Art of Helping People Out of Trouble, 1924; Growing Up, 1928; England's Road to Social Security, 1943. Office: 744 Jackson Pl., Washington 6, D.C.

SCHWEIZER, Albert Charles (shwī'tsĕr), coll. adminstr., city planner; b. New York City, Jan. 28, 1900; s. Albert Conrad and Charlotta Gaudineer (McTerney) S.; B.S., City Coll. N.Y., 1920; B.S. in Architecture, Mass. Inst. Tech., 1923, M. Architecture, 1924; grad. studies, Columbia U., New York U.; studied housing and planning in Europe, 1926; m. Jean Ford, Feb. 11, 1928; children—June Joyce, Ann Gaudineer. Engring. draftsman, 1920; archtl. designer in N.Y. and Boston, 1923-29; instr. architecture, Mass. Inst. Tech., 1923-25; instr., New York U., 1927-30; asso. prof. 1930-35, prof., 1935-43, acting dean, dir. Sch. Architecture and Allied Arts, 1940-43; practice as registered architect, N.Y., 1929-43; pres., Hase, Schweizer & Webster, Inc. designers, 1930-36; prin. planning technician, Nat. Resources Planning Bd., 1942-43; planning consultant, U.S. Civil Aeronautics Adminstrn., 1943. Capt. Mil. Govt. European Civil Affairs Div. Army 1943; major Military Government in Bavaria, 1945. Vice-chairman, Post War Reconstruction Com., Am. Inst. Archts. Mem. Am. Soc. Planning Officials, Am. Inst. Planners, Archtl. League of N.Y., Delta Alpha. Club: Lotos. Co-author: You Can Design, 1939; Action for Cities, 1943. Home: 390 W. End Av., New York, N.Y.

SCHWEIZER, J. Otto (shwī'zĕr), sculptor; b. Zürich, Switzerland, Mar. 27, 1863; s. Jacob and Carolina Elisabeth (Labhardt) S.; ed. Art Sch., Zürich; Royal Acad., Dresden; under Dr. J. Schilling, Dresden, and at Florence, Italy; m. Bertha Maria Meynen, 1902; 1 son, Antonin. Came to U.S., 1894, naturalized, 1904. Exhibited at Nat. Acad. Design, New York; Nat. Sculpture Soc., New York; Acad. Fine Arts, Phila.; etc. Principal works; statue, General Peter Muhlenberg, Rayburn Plaza, North Side City Hall, Phila.; "Angel of Peace," Pittsburgh; statues of Abraham Lincoln, Gen. M. Gregg, Gens. Pleasanton, Humphrey, Geary, Hays, Gettysburg, Pa.; Pa. State memorial and Gen. Wells, Vermont memorial, Gettysburg, Pa.; Molly Pitcher, Carlisle, Pa. (all state memorials); statue of Abraham Lincoln, and portrait medallions of Gen. U. S. Grant and 7 other gens., Lincoln Memorial Room, Union League, Phila.; equestrian statue, Frederick W. von Steuben, Sherman Blvd., Milwaukee, Wis.; Steuben statues, Valley Forge, Pa., and Utica, N.Y.; Melchior Muhlenberg, bronze groups, Germantown, Pa.; James J. Davis group, Mooseheart, Ill.; statues of Adj. Gen. Stewart and Senator G. Oliver, Capitol Bldg., Harrisburg, Pa.; statue of James B. Nicholson, Phila., Senator Clay, Marietta, Ga.; "Mother of the South," Little Rock, Ark.; Colored Soldiers State Memorial, Fairmont Park, Phila., Pa.; East Germantown war memorial; Central High School war memorial; E. M. Schell memorial; Preston Retreat; Apotheosis of Emanuel Swedenborg; marble busts of F. D. Pastorius and Carl Schurz (Old Custom House), The Lord's Supper, high relief in bronze, all in Phila.; bronze group Christward, Vista, Calif.; also numerous ideal groups, portrait

medallions, busts, medals, plaquettes, etc. Mem. Nat. Sculpture Soc. Mason (32°). Home-Studio 2215 W. Venango St., Philadelphia 40, Pa.

SCHWELLENBACH, Lewis Baxter (shwĕl'ĕn-bäk), sec. of labor; b. Superior, Wis., Sept. 20, 1894; s. Francis W. and Martha (Baxter) S.; LL.B., U. of Wash., 1917; m. Ann Duffy, Dec. 30, 1935. Asst. instructor, Univ. of Washington, 1916-17; admitted to Wash. bar, 1919, and began practice at Seattle; asso. with firm Roberts & Skeel, 1919-21; asso. Schwellenbach, Merrick and Macfarlane, 1925-31; practiced alone, 1931-35; U.S. senator, 1935-Dec. 16, 1940; resigned to become U.S. dist. judge, Eastern Dist. of Wash., 1945. Apptd. Sec. of labor by Pres. Truman, May, 1945. Pvt. 12th Inf. during World War I. Chmn. Dem. State Conv., 1924, King Co. Dem. Com., 1928-30; candidate for gov. Dem. primaries, 1932; del. Interparliamentary Union, The Hague, 1938. Pres., Alumni Assn., U. of Wash., 1928-29; pres. bd. of regents U. of Wash., 1933. Mem. adv. bd. Wash. State Coll., Salvation Army (Spokane). Dean, Gonzaga U. Law Sch., Spokane, since 1944. Mem. Am. Legion (dept. comdr., 1922-23); mem. Am. council Inst. of Pacific Relations, Am. Soc. Internat. Law, Am. Acad. Polit. and Social Science, Am. Bar Assn., Regional Bd. of Legal Examiners, Rotary Club of Spokane. Democrat. Episcopalian. Elk, Eagle. Home: Spokane, Wash.

SCHWENDLER, William Theodore, aircraft engineering exec.; b. Winfield Jct., N.Y., April 1, 1904; s. Carl and Emilie B. (Klain) S.; B.S. in M.E., N.Y. Univ., 1924; m. Mabel R. Jorden, Oct. 20, 1933; children—Olga E., Hazel A., William T., Jr. Engr., Loening Aeronautical Engring Corp., N.Y. City, 1924-25; project engr., 1926-27, asst. gen. mgr., 1928-30; chief engr. Grumman Aircraft Engring. Corp., 1930-35, also v.p., dir. since 1936; dir. Bethpage Fed. Savings & Loan Assn., Farmingdale, L.I., N.Y. Fellow Inst. Aeronautical Sciences, mem. Soc. Automotive Engrs., Farmingdale Rotary. Lutheran. Club: North Hempstead Country. Home: Merritt Rd., Farmingdale, L.I., N.Y. Office: Grumman Aircraft Engring. Corp., Bethpage, N.Y.

SCHWENGEL, Frank Rudolph (shwĕng'ĕl), maj. gen. Ill. N.G., retired; b. Chicago, Ill., Oct. 21, 1885; s. Theodore August and Wilhelmina (Jaenecke) S.; grad. St. Michael's, Chicago, 1902; grad. U.S. Army School of Fire, 1917; m. Jeanne Sanderson, Jan. 24, 1918. Began in pub. business, Chicago, 1902; in advertising business, Chicago, 1908-34; became v.p. Seagram-Distillers Corp., 1934; now pres. Joseph E. Seagram & Sons; dir. Distillers Corp.-Seagram's, Ltd., Montreal, since 1936; pres. and dir. Seagram Distillers Corp., Julius Kessler Distilling Co., Inc., since 1934; v.p. Gallagher & Burton, Inc., and Carstairs Bros. Distilling Co. since 1943; pres. Distilled Spirits Inst. since 1945. Mem. F.A., Ill. N.G., since 1903; served as capt. cav., Ill. N.G., Mexican border, 1916; lt. col. F.A., U.S. Army, overseas, 1917-19; apptd. brig. gen. Army U.S., 1926; retired maj.-gen., Ill. N.G., 1936. Awarded 3 citations, World War. Republican. Catholic. Clubs: Union League (New York); Army and Navy Club (Washington); Boulder Brook (Scarsdale, N.Y.); Tavern (Chicago); Pendennis (Louisville). Home: 260 Mamaroneck Rd., Scarsdale, N.Y. Office: 405 Lexington Av., New York, N.Y.

SCHWENNING, Gustav Theodor (shwĕn'ĭng), univ. prof.; b. Russia, Nov. 24, 1888; s. Rev. Karl and Rosa (Süss) S.; brought to U.S., 1892, naturalized, 1912; grad. German-Am. Acad., Rochester, N.Y., 1913; B.H., Springfield Coll., 1920; A.M., Clark U., 1921; Ph.D., 1925; m. Carrie May Heath, July 22, 1915. Assistant secretary Inst. Branch, Y.M.C.A., New York, 1913-16; bus. sec. Bronx Br., Y.M.C.A., N.Y., 1916-17; camp gen. sec., Army Y.M.C.A., Camps Stuart and Morrison, Va., 1917-18; prof. of economics and dir. of industrial relations course, Springfield Coll., 1921-26; interim instr. in labor management, Northeastern U., Springfield, Mass., 1924-25; nat. industrial sec., Y.M.C.A. in China, 1925-26; asso. prof. business adminstrn., U. of N.C., 1926-32, prof. since 1932; organizer and dir. Student Branch of Taylor Soc., U. of N.C., 1928-32; time study engr. Western Electric Co., Kearney, N.J., summer 1930; prof. N.C. Coll. for Women, summer 1931; research in indsl. relations in Europe, summer and fall 1932; prof. of industrial management, Ohio State U., summer 1941; on leave to serve as principal specialist in managment education for Engring., Science, and Management War Training, U.S. Office of Edn., 1941-45; head Business Adminstrn. Br., Shriveham American U., Eng. Mem. American Economic Association, Am. Assn. of Univ. Profs., Southern Econ. Assn., Soc. Advancement of Management, Nat. Geog. Soc., Am. Council on Public Affairs (econ. advisory bd.), Kappa Delta Pi, Delta Sigma Pi, Beta Gamma Sigma. Coauthor: The Science of Production Organization, 1938 (Portuguese trans.). Editor and co-author: Management Problems, 1930. Mng. editor of The Southern Economic Journal, 1936-42. Contbr. to Am. Econ. Rev., Am. Federationist, Monthly Labor Rev., Social Forces, etc., also law reviews. Special research on dismissal legislation and compensation. Home: Woodland Av., Chapel Hill, N.C. Address: (temp.) 725 S. 21st St., Arlington, Va.

SCHWIEGER, Albert James (shwē'gĕr), coll. prof.; b. nr. Red Wing, Minn., Nov. 28, 1906; s. Samuel Penn and Elsa (Hanson) S.; A.B., Hamline U., St. Paul, 1928; A.M., Clark U., Worcester, Mass., 1929, Ph.D., Harvard, 1936. Bus. Sch. Certificate, 1943; student Navy Officers Indoctrination Sch., Columbia U., 1943; m. Phyllis Martha Opie, Aug. 20, 1930. Instr. econ., U. of N.D., 1929-30; instr. economics and govt., Worcester Poly. Inst., 1930-36, asst. prof., 1936-37, prof., econ., govt., bus. and head dept., 1937-43 (now on leave). Lieut. U.S.N.R.; assistant comdg. officer, Navy V-12 Unit since 1943; served in Minn. Nat. Guard (good conduct medal), 1924-30. Mem. Community Chest Com., Asso. Charities Corp., Y.M.C.A. Council (all at Worcester). Austin fellow, Harvard; scholar and fellow, Clark U. Mem. Soc. for Advancement Management (Boston dir.), Soc. for the Promotion of Engring. Edn., Foreign Policy Assn., Skull, Torch and Cycle, Pi Kappa Delta, Pi Delta Epsilon, Pi Gamma Mu, Kappa Gamma Chi. Republican. Methodist. Clubs: Bohemians, Torch (Worcester). Home: 274 Moreland St., Worcester, Mass.

SCHWIEN, Edwin E. (swēn), army officer; b. St. Joseph, Mo., June 24, 1894; s. Victor and Amelia (Dietz) S.; student, Yale U., 1912-15; grad. Inf. Sch., 1924, Command and Gen. Staff Sch., 1928; attended Ecole Superieure de Guerre, Paris, France, 1930-32; m. Helen Mary Ready, Feb. 25, 1939. Commd. 2d lt., 1916, and advanced through the grades to brig. gen., Jan. 1943; served during World War I; instr. Command and Gen. Staff Sch., 1932-36, Cav. Sch., 1939; Brevité French Gen. Staff, 1932. Awarded D.S.C., Purple Heart; Comdr. Legion of Honor, Croix de Guerre with Palm (French). Mem. Legion of Valor, Kappa Alpha (Southern). Author: Combat Intelligence (translated into German and Russian; used as military text in U.S., England and other countries). Home: 1480 St. Albans Rd., Pasadena, Calif.

SCHWIERING, Oscar Conrad (swē'rĭng), univ. prof.; b. Peoria, Ill., Sept. 5, 1886; s. William Henry and Lydia (Wilkening) S.; A.B., Iowa Wesleyan U., 1909; grad. student U. of Ill., summer, 1911, U. of Colo., summers, 1912, 13; M.A., U. of Wyo., 1916; grad. student U. of Chicago, summers, 1917, 18, 21, Stanford U., summer, 1923; Ph.D., New York U., 1932; research asso., Teachers Coll., Columbia, fall 1943; m. Willetta B. Jamison, Jan. 4, 1910; children—Oscar Conrad, William Henry. Instr., Greek and German, Berea (Ky.) Coll., 1909-10; prin., Marengo (Ill.) High Sch., 1910-12, Cheyenne (Wyo.) High Sch., 1912-16; supt. schs., Douglas, Wyo., 1916-19, Rock Springs, 1919-25; prof. edn., U. of Wyo., 1925-39; dean, Coll. of Edn. and dir. summer session since 1939; dir. Student Welfare Foundation. Mem. Gov's. Child Welfare Com. for Wyo., State Curriculum Planning Com., pres. coordinating council. Mem. Colo.-Wyo. Acad. of Science, Am. Assn. Sch. Adminstrs., N.E.A., Soc. for Curriculum Study, Soc. Study of Edn., Wyoming Ednl. Assn., Deans and Dirs. of Summer Session, Beta Theta Pi, Iota Phi, Kappa Delta Pi. Presbyterian. Clubs: Lions, Jesters (Laramie). Author: College Curriculum, 1932; The Superintendent in Action, 1938; School Survey Techniques, 1937. Home: 1408 Kearney St., Laramie, Wyo.

SCHWINN, Frederick Sievers, civil engr.; b. Ft. Scott, Kan., June 20, 1889; s. Benjamin Franklin and Lillie (Sievers) S.; ed. Lewis Inst. and Armour Inst. Tech., Chicago; m. Beatrice Sanford Barnes, Dec. 25, 1912; children—Frederick Seamans, Elizabeth Caroline, David Sanford. Rodman, instrumentman and asst. engr. S.P. Co., Sacramento, 1908-13; asst. engr. and asst. supt. S.P. Lines, Lafayette, La., 1913-17; asst. div. supt. I.&G.N. Ry., Palestine, Tex., 1917-18; engr. for receiver, 1918-20, chief engr. for receiver, 1920-22; chief engr. Internat. G.N. R.R. Co., Dec. 1, 1922-June 1, 1925; asst. chief engr. Gulf Coast Lines and Internat. G.N. R.R., 1925-27; asst. chief engr. M.P. Lines since Jan. 1, 1927. Registered professional engr., civil. Mem. Am. Ry. Engring. Assn. (dir. 1941-45), Am. Soc. Testing Materials, Soc. Am. Mil. Engrs., Am. Soc. C.E., Assn. Am. R.Rs. (signal sect.). Clubs: Houston Engineers, Western Railway, Golfcrest Country. Republican. Episcopalian. Home: 2213 Prospect Av., Houston 4. Office: 204 Union Station, Houston 1, Tex.

SCHWITALLA, Alphonse Mary (shwĭ-täl'lä), clergyman, zoölogist; b. Beuthen, Upper Silesia, Germany, Nov. 27, 1882; s. Peter J. and Pauline (Welzel) S.; came to U.S., 1885; A.B., St. Louis U., 1907, A.M., 1908; Ph.D. in Zoölogy, Johns Hopkins U., 1921; LL.D., Tulane U., New Orleans, La., 1938; Sc.D., Lawrence Coll., Appleton, Wis., 1939. Joined Jesuit Order, 1900; ordained priest Roman Cath. Ch., 1915; instr. chemistry, St. Xavier Coll., Cincinnati, 1907-10; instr. biology, Rockhurst Coll., Kansas City, Mo., 1917-18; asso. prof. biology, St. Louis U., 1921-24; prof. biology and dir. dept. of biology, St. Louis U. since 1924, dean Sch. of Medicine, 1927, dean Sch. of Nursing, 1928-40, regent, 1940-1944; Sch. of Dentistry, 1924-44. Moderator Fedn. Cath. Physicians' Guilds, since 1945. Pres. Cath. Hosp. Assn. of U.S. and Can., 1928; past pres. N. Central Assn. Colls. and Secondary Schs., 1936. Mem. sub-com. on Hosp. of Health and med. com. of Council on Nat. Defense. Com. on Postwar Med. Service of Am. Med. Assn., since 1944; adv. com. on Pub. Edn. for Prevention of Venereal Disease, U.S. Pub. Health Service, since 1943; adv. com. to Div. Nurse Edn., U.S.P.H.S., since 1943; Nat. Research Com., Am. Coll. Dentists, since 1938; executive committee Advisory Council on Medical Education; adv. bd. on Health Services of American Red Cross; since 1945. Asso. Fellow A.M.A. (advisory com. Council on Med. Edn. and Hosps.); mem. Assn. Am. Med. Colls., Am. Council on Edn. (problems and plans com.), Nat. Hosp. Assn., Am. Coll. Hosp. Adminstrs., Com. on Costs of Med. Care, Nat. Citizens Com. of the Community Mobilization for Human Needs, Internat. Hosp. Assn. (dir.), Commn. on Instns. of Higher Learning, North Central Assn., Mo. Social Hygiene Assn. (dir.), Nat. Soc. for Prevention of Blindness (dir.), Mo. Soc. for Crippled Children (dir.), Am. Social Hygiene Assn. (dir.), Am. Assn. of Med. Social Workers (advisory council), Nat. Orgn. for Pub. Health Nursing (adv. council), Am. Coll. of Dentists (mem. nat. research com.), etc. Maj. Chaplains Reserve, U.S. Army, war chaplain, Kansas City, Mo., 1918-19. Mem. A.A.A.S., Ecol. Soc., St. Louis Acad. Science, Am. Soc. Zoölogy, Anthrop. Soc. America, Am. Sociol. Soc., Am. Soc. for Control of Cancer, Am. Pub. Health Assn., Genetics Soc. of America, Mo. Acad. of Science, History of Science Soc., Mo. Med. Assn., Southern Med. Assn., Phi Beta Kappa, Sigma Xi, Alpha Omega Alpha, Phi Nu, Phi Sigma, Theta Beta, K.C. Editor: Hospital Progress, Linacre Quarterly. Contbr. to Biology, Sociology, Medical Education, Hospital Administration, Nursing Education. Home: 221 N. Grand Av., St. Louis, 3. Office: 1402 S. Grand Blvd., St. Louis 4, Mo.

SCHWULST, Earl Bryan (shwōōlst), banker; b. Sherman, Tex., Nov. 16, 1896; s. Frank and Meddie Louisa (Southern) S.; A.B., Harvard, 1919; grad. study U. of London, Eng., 1920; m. Juanita Branum, July 21, 1920; children—Leota Victoria, David Earl. Research asst. J. P. Morgan & Co., 1920-22; loan and credit mgr. Federal Res. Bank of Dallas (Tex.), 1922-26; adviser Central Bank of Ecuador, 1927; financial adviser to gov. gen. of Philippines, 1928-32; v.p. Philippine Nat. Bank, 1929-32; bank commr. of P.I., 1931; spl. asst. to bd. of R.F.C., 1933-35; dir. Commodity Credit Corp., 1934-35; pres. and dir. R.F.C. Mortgage Co., 1935; dir. Globe & Rutgers Fire Ins. Co. of N.Y., 1934-36; exec. v.p. and trustee, Bowery Savings Bank, N.Y. City; trustee Teachers Ins. and Annuity Assn.; dir. Greater N.Y. Fund; dir. Regional Plan Assn. of N.Y. Mem. Research Council, Am. Bankers Assn. Mem. Phi Beta Kappa. Presbyn. Clubs: Harvard, Garden City Golf. Author: Extension of Bank Credit, 1927. Home: 320 Park Av. Office: 110 E. 42d St., New York, N.Y.

SCHWYZER, Arnold, surgeon; May 23, 1864-Feb. 19, 1944. See Vol. 23 (1944-45).

SCIPIO, Lynn A. (sĭ'pĭ-ō), mech. engr., educator; b. White County, Ind., Oct. 20, 1876; s. Adolphus and Evaline (Mahin) S.; A.B., Tri-State Coll., Angola, Ind., 1902; student Armour Inst. Tech., Chicago, 1903; B.S. in Mech. Engring., Purdue U., 1908; M.E., 1911, Ph.D., 1931; m. Margaret Booher, Aug. 27, 1908; 1 dau., Elizabeth E. Teacher, pub. schs., Ind., advancing to prin. and supt.; asst. prof. mech. engring., U. of Neb., 1908-12; dean Robert Coll. Engring. Sch., Constantinople, and cons. engr., 1912-20; dir. Am. Soc. Heating and Ventilating Engrs. Research Lab., U.S. Bur. Mines, Pittsburgh, 1920-21; dean Robert Coll. Engring. Sch., 1921-43; head engineer, War Production Board 1943-44; industrial Rehabilitation Specialist for U.N.R.R.A., 1945; mem. Am. Society Mech. Engrs., Am. Soc. Heating and Ventilating Engrs., Nat. Research Council, Sigma Xi, Pi Tau Mu. Methodist, Mason. Author: English-Turkish Technical Dictionary, 1939; Elements of Machine Design, 1928. Home: 6802 Dartmouth Av., College Park, Md.

SCISM, Don (sĭz'm), newspaper editor; b. Bloomfield, Mo., Sept. 1, 1893; s. William Luther and Bertha (Reed) S.; grad. high sch., Bloomfield; grad. S.E. Mo. State Teachers Coll., Cape Girardeau, Mo.; m. Opal Osman, July 17, 1922; children—Ruth Elizabeth, Robert Bruce, Nancy Jane. Prin. ward sch., South St. Louis, Mo., 1915-17; reporter Evansville (Ind.) Courier, 1920-22, city editor, 1922-24, editor since 1924. Served as pvt. U.S. Army in Co. M, 138th Inf., 35th Div., in France, World War. Mason (32°). Member Am. Soc. Newspaper Editors. Club: Evansville Country. Home: 512 S. Weinbach Av. Address: Evansville Courier, Evansville, Ind.

SCLATER, John Robert Paterson (slā'tĕr), clergyman; b. Manchester, Eng., Apr. 9, 1876; s. Rev. John and Ellen Gentle (Paterson) S.; student Owens Coll., Manchester, Eng., 1893-95; B.A., Emmanuel College, Cambridge U., 1898; M.A., 1900; student Westminster Theol. Coll., 1900-02; D.D., St. Andrews U. (Scotland), 1917, Queen's U. (Can.), 1934, Victoria U. (Can.), 1942; LL.D., U. of Toronto (Can.), 1944; m. Nora Christian Turnbull, July 19, 1904; children—John Arthur Cecil, Gilbert Turnbull (dec.), Mary Lindsay. Moved to Can., 1923. Ordained to ministry of Presbyterian Church of England, 1902; pastor, Greenhill Presbyterian Ch., Derby, Eng., 1902-07, New North Ch. (Church of Scotland), Edinburgh, Scotland, 1907-23, Parkdale Presbyn. Ch., Toronto, Can., 1923-24, Old St. Andrew's United Ch., Toronto, since 1924; Warrack lecturer, Scottish Theol. Colls., 1922; Lyman Beecher lecturer, Yale U., 1928; Dudleian lecturer, Harvard, 1937. Moderator United Church of Can., 1942-44. Served as chaplain, 9th Bn. (Highlanders), Royal Scots (Great Britain), 1909-23; served on Forth Defenses, 1915; with Y.M.C.A.,

France, 1916-17; twice mentioned by War Office. Governor, St. Andrew's Coll. (Ont.); regent, Victoria U. (Toronto). Pres. Cambridge Univ. Union, 1899. Clubs: Arts and Letters, York (Toronto). Author: The Sons of Strength, 1909; The Enterprise of Life, 1910; John Cairns—A Biography, 1912; The Eve of Battle, 1914; God and the Soldier (with Dr. Norman Maclean), 1919; Modernist Foundamentalism, 1926; The Public Worship of God, 1928. Home: 23 Elm Av., Toronto 5. Office: Old St. Andrew's Church, Toronto, Can.

SCOFIELD, see also Schofield.

SCOFIELD, Carl Schurz (skō'fēld), agriculturist; b. Bloomington, Minn., Feb. 5, 1875; s. John Darius and Carolyn Samantha (Damon) S.; B.S.A., U. of Minn., 1900; spl. course in chemistry of wheat, Conservatoire des Arts et Métiers, Paris, 1901; m. Emma Theresa Scott, Sept. 8, 1903 (died Apr. 18, 1935); children—Francis Collins, John Darius, Marcia Ann. With the U.S. Dept. of Agr. Mar. 1900-Mar. 1945. (retired), agriculturist in charge irriga. agr. 1905-45. Mem. Bot. Soc. Washington, Washington Acad. Sciences, Am. Assn. Geographers, Am. Geophysical Union (chmn. sect. hydrology 1933-35). Club: Cosmos. Author of various bulls. pub. by Bur. of Plant Industry, U.S. Dept. of Agr., also special reports and papers on quality of irrigation water. Home: Lanham, Md.

SCOFIELD, Louis L., writer, radio commentator; b. Kansas City, Mo., May 7, 1913; s. Louis L. and Jessie (Jacobs) Levy; A.B., U. of Cincinnati, 1934; m. Ginevra Venable, Dec. 21, 1935; children—Judith, Ann Venable. Radio actor and producer, radio stations WLW, WKRC, Cincinnati, O., 1934-39; magazine writer, 1934-40; network commercial dramatic writer, 1940-45; radio commentator, WCFL, Chicago, Ill., since 1945. Mem. Radio Writers Guild (nat. pres. 1943-44; mem. exec. council midwest region), Phi Beta Kappa. Mem. faculty Abraham Lincoln Sch. Home: 411 Eugenie St. Office: 400 W. North Av., Chicago 14, Ill.

SCOGGINS, Charles Elbert (skō'ginz), writer; b. of Am. parents, Mazatlan, Sinaloa, Mexico, Mar. 17, 1888; s. Jefferson Davis and Catharine Josephine Minerva (Grant) S.; grad. high sch., Denton, Tex.; student engring., U. of Tex., 1905-07; m. Lois Lovett Durham, Dec. 26, 1913; 1 dau., Nancy Josephine. On revision of location, S.P.R.R. in Mexico, 1907; constrn. Mexican Central R.R., 1908, Colima Lumber Co., railroad and dam of Mexican Light & Power Co., 1909; engaged as machinery salesman in Mexico, 1909-12; saw salesman in Mexico and C.A., also Ga., Fla. and Cuba, 1912-20; novelist and story writer since 1920, specializing in life of Americans in Latin countries. Dir. of 1st Nat. Bank of Boulder. Mem. Authors League America, Phi Gamma Delta. Protestant. Clubs: Cactus, Denver Country, Town and Gown. Author: The Proud Old Name, 1925; The Red Gods Call, 1926; White Fox, 1928; John Quixote, 1929; The Walking Stick, 1930; The House of Darkness, 1931; Flame, 1931; Tycoon, 1932; The House of Dawn, 1934; Pampa Joe, 1935; Lost Road, 1941; The Strangers, 1945. Address: Sea Horse Hill, Boulder, Colo.

SCOLLARD, Mrs. Clinton; see Rittenhouse, Jessie B.

SCONCE, Harvey James (skŏns), farmer; Mar. 7, 1875-Dec. 4, 1943. See Vol. 23 (1944-45).

SCOON, Robert (skōōn), philosophy; b. Geneva, N.Y., Sept. 21, 1886; s. Charles Kelsey and Caroline (Maxwell) S.; B.A., Hamilton Coll., 1907; apptd. Rhodes scholar from State of N.Y., 1907; B.A., Merton Coll. (Oxford U.), 1910; Ph.D., Columbia, 1916; L.H.D., Hamilton, 1939; m. Elizabeth Grier Hibben, Nov. 23, 1915; 1 son, John Grier Hibben. Instr. classics, Princeton, 1911-14; asst. prof. classics, Washington U., 1914-15; asst. prof. classics, Princeton, 1915-23, asso. prof. philosophy, 1923-28, prof. since 1928, chmn. dept. of philosophy since Feb. 1934, Stuart prof. of philosophy since Jan. 1936. Served as 2d lt. inf., U.S. Army, 1918. Mem. Am. Philos. Assn., Am. Assn. U. Profs., Chi Psi, Phi Beta Kappa (Pres. Princeton U. Chapter since 1939), pres. Princeton Branch English Speaking Union since 1944. Republican. Presbyterian. Clubs: Nassau (Princeton); Princeton (New York). Author: Greek Philosophy Before Plato, 1928. Compiler and Editor: Selections from Roman Historical Literature (with C. H. Jones and C. C. Mierow), 1915. Home: 19 Cleveland Lane, Princeton, N.J.

SCORE, John Nelson Russell, univ. pres.; b. White Church, Mo., Apr. 21, 1896; s. Rev. John and Katie Marie (Ebrecht) S.; A.B., Scarritt-Morrisville Coll., Morrisville, Mo., 1914; B.D., Emory U., 1916; Th.D., Pacific School of Religion, 1925; D.D., Centenary College, Shreveport, La., 1931; LL.D., Central College, 1943; LL.D., Southern Methodist University, 1945; student New College and University of Edinburgh, Edinburgh, Scotland, 1919; married Margaret Ruth Smith, Jan. 12, 1921; 1 son, John Nelson Russell. Entered ministry M.E. Ch., S., 1913, ordained, 1917; pastor, Parkin, Ark., 1916-17, Wynne, Ark., 1919-22, Epworth University Ch., Berkeley, Calif., 1922-26, St. Paul's Ch., Houston, Tex., 1926-34, First Ch., Ft. Worth, 1934-42; pres. Southwestern U., Georgetown, Tex., since June 1, 1942. Built Epworth Univ. Ch. (cost, $200,000), St. Paul's Ch. (cost, $810,000). Chaplain U.S. Army, 1918-19. Conf. sec. of edn., Pacific Conf., 1923-26; mem. Gen. Epworth League Bd., 1926-30, Gen. Bd. Christian Edn. 1930-39; pres. bd. Christian Edn. of Central Tex. Conf., 1938-42; chmn. Central Texas Conf., Minimum Support Commn., since 1940; mem. Gen. Conf. M.E. Ch., S., 1934 and 1938, Uniting Conf., the Meth., Ch., 1939, visiting preacher at annual conf., Czechoslovakia, Poland and Belgium, 1936; preacher under Exchg. Com., Gt. Brtain, 1936. Del. first Gen. Conf., Methodist Ch., 1940; del. Gen. Conf. 1944; mem. South Central Jurisdictional Conf., 1940, 1944. Mem. Commn. on Ritual and Orders, Bd. of Edn. of the Methodist Ch. (pres.), South Central Jurisdiction Bd. of Edn. since 1944, South Central Jurisdiction Coordinating Com., 1940-44, mem. South Central Jurisdictional Council, mem. Meth. Ecumenical Council Nat. Preaching Mission, 1941; mem. bd. trustees Methodist Hosp., Ft. Worth, Methodist Home, Waco, Southwestern U. Georgetown, Tex., Sam. Houston College. Ex-pres. Houston Ministerial Alliance, pres. Ft. Worth Ministerial Alliance, 1939-40; mem. Southwestern Science Soc., Scholia, Am. Acad. Polit. and Social Science, Am. Assn. School Administrs., Am. Legion, Pi Gamma Mu, Theta Pi, Alpha Chi. Mason. Clubs: Lions. Home: 1305 E. 12th St., Georgetown, Tex.

SCOTFORD, John Ryland, clergyman, editor; b. Chicago, Ill., Sept. 7, 1888; s. Louis Kossuth and Martha Williams (Proctor) S.; A.B., Dartmouth, 1911; Union Theological Seminary, 1910-12; D.D., Elon College, 1942; m. Mable Matteson, August 12, 1912; children—Ruth, John Ryland, David Matteson. Ordained Congregational ministry, 1912; successively pastor Kingfisher, Oklahoma, Junius Heights Church, Dallas, Texas, First Church, Waukegan, Ill., Glenville Ch., Cleveland, O., until 1927; traveled in S.A., 1928; speaking and writing principally about S.A., 1928-31; editorial sec. Congl. Mission Boards, 1931-42; asso. editor Missionary Herald at Home and Abroad, 1934-42; editor Advance since 1943. Trustee Evang. Sem. of Puerto Rico. Club: Quill. Author: Mating Ministers and Churches, 1930; Spanning a Continent, 1939; Together We Build America, 1943. Contributor to religious magazines. Home: 497 N. Fulton Av., Mt. Vernon, N.Y. Office: 287 4th Av., New York, N.Y.

SCOTT, Albert Lyon, mill engr.; b. Cleveland O., June 21, 1878; s. John Hart and Florence Madeline (Davis) S.; A.B., Brown U., 1900; m. Alice May Chamberlin, June 12, 1906; children—Alice Chamberlin, David Hart, Albert Lyon, Richard Chamberlin, Robert Litchfield. Began with Lockwood, Greene & Co., 1900, dir., 1903, treas., 1905, v.p., 1920, pres., 1926; became pres. Lockwood Greene Engrs., Inc., July 1, 1928. Mem. Com. on Supplies of Council of Nat. Defense, May 1-Dec. 17, 1917; chief of Supply and Equipment Div., Q.M.C., U.S. Army, 1917-18. Fellow Brown U.; trustee University of Chicago, Riverside Ch., N.Y. City, Spelman College, Morehouse College, Atlanta University; trustee Textile Museum. Member American Society of Civil Engineers, N.Y. State Soc. of Professional Engrs., Inc.; Soc. Am. Mil. Engrs.; mem. Am. Hist. Assn., Delta Upsilon. Republican. Baptist. Clubs: Merchants, University (New York); University (Boston). Mem. Laymen's Inquiry Commn., which wrote "Rethinking Missions"; with Raymond B. Fosdick wrote "Toward Liquor Control," 1933. Home: Chappaqua, N.Y. Office: 10 Rockefeller Plaza, New York, N.Y.

SCOTT, Albert William, foreign service officer; b. Lexington, Ky., Nov. 15, 1895; s. Charles Calois and Martha (Reed) S.; student U. of Grenoble, France, 1919, Queen's U., Belfast, Ireland, 1932-33; m. Madeleine Brutsche, Mar. 12, 1923; children—Genevieve, Pierre Brutsche. Vice consul, Dunfarmline, Scotland, 1920-21, Hull, England, 1921-27, Basel, Switzerland, 1927-31, Belfast, Ireland, 1931-35; consul at Jerusalem, Palestine, 1935-42; consul and 2d sec., Am. legation, Cairo, Egypt, 1942-44; consul at Brazzaville, French Equatorial Africa, since 1944. Served with 6th Regt., U.S. Marine Corps, 1917-19. Address: American Consulate General, Brazzaville, French Equatorial Africa.

SCOTT, Albert Woodburn, Jr., merchant, lawyer. See Vol. 23 (1944-45).

SCOTT, Alfred Witherspoon, prof. of chemistry; b. Macon, Ga., June 25, 1896; s. George Edward and Mamie Lee (Wing) S.; B.S., U. of Ga., 1918; student U. of Minn., 1919-21; Ph.D., Princeton U., 1922; m. Jane Shields Sams, Aug. 8, 1923; children—Alfred Witherspoon, Richard Sams, George Edward. Asso. prof. of chemistry, U. of Ga., 1922-27, prof. and head of dept. since 1927, dir. div. of phys. sciences since 1936; counselor Ga. Engring. Expt. Sta. Fellow A.A.A.S.; mem. Am. Chem. Soc. (chmn. Ga. Sect. 1936), Ga. Acad. Science (pres. 1932), Am. Assn. Univ. Profs., Phi Delta Theta, Phi Lambda Upsilon, Alpha Chi Sigma, Phi Beta Kappa, Phi Kappa Phi, Sigma Xi. Presbyterian. Club: Athens Country. Author: A Laboratory Outline of General Chemistry and Qualitative Analysis, 1924; A Laboratory Outline of General Chemistry and Semi-Micro Qualitative Analysis, 1941. Editor: Physical Science, 1934. Contbr. to chem. jours. Home: 238 Springdale St., Athens, Ga.

SCOTT, Angelo Cyrus, educator; b. near Franklin, Johnson County, Ind., Sept. 25, 1857; s. John Walter and Maria Protsman; A.B., Kansas U., 1877; A.M., 1880; LL.B., LL.M., George Washington Univ. Law Sch., 1885; hon. Litt.D., Emporia College (Kan.); m. Lola May Smeltzer, May 31, 1894. Began as lawyer, Iola, Kan., 1885; in Oklahoma City in the land rush, 1889; founded (with W. W. Scott) The Okla. City Times; apptd. by Pres. Harrison, 1890, to townsite bd. to determine controversies; U.S. commr., 1891-92; Okla. exec. commr. to World's Columbian Expn., 1893; territorial senator, 1895-97; pres. Okla. A. and M. Coll. (Stillwater), 1899-1908; served since then on faculty Epworth U., Okla. U., and Okla. City U. (prof. emeritus English lit.). Mem. State Bd. of Edn., 1912-14. One of the founders of 1st. Presbyn. Ch. Okla. City, 1889; a founder and first president Y.M.C.A., 1889; founder Oklahoma Institute of Arts and Sciences, 1916 (dir. 5 years); founder Men's Dinner Club and president, 1909-1944, now hon. pres.; selected as Oklahoma City's "most useful citizen," 1937; cited for distinguished service, 1942, by Kansas U. and its alumni assn. Mem. Beta Theta Pi, Phi Beta Kappa. Republican. Clubs: The Oklahoma, Men's Dinner, Young Men's Dinner, Sequoyah. Author: Scott's Practical English, 1908; The Story of Oklahoma City, 1939; also many pamphlets, brochures, etc. Home: 310 N.W. 16th St. Office: Oklahoma Club, Grand and Robinson Av., Oklahoma City, Okla.

SCOTT, Anna Miller (Mrs. Walter Dill Scott), author; b. Lockport, Ill., Jan. 22, 1871; d. John Summerville and Hattie O (Marcy) Miller; A.B., Northwestern U., 1895; Ph.D., U. of Halle, Germany, 1900; m. Walter Dill Scott, July 21, 1898; children—John Marcy, Sumner Walter Dill. Mem. Alpha Phi, Phi Beta Kappa; asso. Alumnae Northwestern U. Presbyterian. Clubs: Woman's, University Guild, University Circle, Evanston Garden Club. Author: A Year with the Fairies, 1914; Flower Babies, 1915; also Christmas songs and anthems; The Mass of Christ, an oratorio. Contbr. to Child Life. Home: 1729 Chicago Av., Evanston, Ill.

SCOTT, Arthur F(erdinand), chemist; b. Coytesville, N.J., Aug. 14, 1898; s. George John and Carrie (Kerwien) S.; B.S., Colby Coll., Waterville, Me., 1919; A.M., Harvard, 1921, Ph.D., 1924; student U. of Munich, 1922-23; m. Věra Prášilova, Mar. 19, 1925; children—Kytja Kerwyn, Nadia Kerwyn, Dagmar Kerwyn. Asst. prof. of chemistry, Reed Coll., Portland, Ore., 1923-26, instr. in analytical chemistry, The Rice Inst., Houston, Tex., 1926-37; prof. chemistry, Reed Coll. since 1937; acting pres. of the college, 1942-45. Served in O.T.C., Plattsburg, N.Y., summer 1918; assigned S.A.T.C., for duration World War I. Mem. Am. Chem. Soc., Phi Beta Kappa. Club: University (Portland, Ore.). Contbr. papers to chem. jours. Home: 6608 S.E. 32d St. Office: Reed College, Portland, Ore.

SCOTT, Austin Wakeman, prof. law; b. New Brunswick, N.J., Aug. 31, 1884; s. Austin and Anna Prentiss (Stearns) S.; A.B., Rutgers Coll., 1903; LL.B., Harvard, 1909; LL.D., Rutgers University 1933, Harvard, 1944; m. Esther Kendall, June 12, 1914; children—Austin Wakeman, Gordon Kendall. Admitted to New York bar, 1910, Massachusetts bar, 1911, instructor Harvard Law Sch., 1909-10 assistant professor law, 1910-14, prof., 1914-20, Story prof. law, 1920-38, Dane prof. law since 1938; served on leave of absence, as dean Coll. of Law, State U. of Ia., 1911-12. Reporter for trusts, Am. Law Inst. Co-reporter for restitution and judgments. Pres. Asso. of Am. Law Schools, 1928. Fellow Am. Acad. Arts and Sciences. Editor: Cases on Civil Procedure, 1914; Cases on Trusts, 1940. Joint editor: Cases on Judicial Remedies, 1938. Author: Fundamentals of Procedure in Actions at Law, 1922; The Law of Trusts, 1939. Also various legal monographs. Home: 3 Hubbard Park, Cambridge 38, Mass.

SCOTT, Byron Nicholson, ex-congressman; b. Council Grove, Kan., Mar. 21, 1903; s. Ernest Dewey and Josephine (Nicholson) S.; A.B., U. of Kan., 1924; M.A., U. of Southern Calif., 1930; m. Eunice Mae Freed, Oct. 30, 1937. Began as teacher, 1924; instr. of history, high sch., Tucson, Ariz., 1924-26, Long Beach, Calif., 1926-34; mem. 74th and 75th Congresses (1935-39), 18th Calif. Dist.; sec. Calif. Highway Commn., 1939-40. Spl. asst. to dir. Governmental Div., War Prodn. Bd., 1942-45, public relations counsel. Mem. Sigma Alpha Epsilon. Democrat. Presbyterian. Home: 2480 16th St. N.W. Office: 334 Bowen Bldg., Washington, D.C.

SCOTT, Campbell, corp. executive; b. Louisville, Ky., Apr. 14, 1869; s. Preston Brown and Jane E. (Campbell) S.; ed. Episcopal High Sch. of Va. and Univ. Sch., Louisville; m. Nellie Mansfield Smith, Oct. 19, 1893; children—Eleanor Preston (Mrs. Reginald W. Cauchois), Preston Henry. Mgr. Edison Gen. Electric Co., Cincinnati, 1890-92; pres. Southern Engring. Co., Louisville, 1892-94; gen. mgr. C. & C. Electric Co., N.Y. City, 1897-1905; works mgr. Otis Elevator Co., 1905-16, and v.p. Militor Corp.; now pres. Graphite Metallizing Corp., New York. Commr. of Police, Yonkers, N.Y., 1905-06, also chmn. Joint Water Supply Commn.; mem. War Dept. Claims Bd. and chmn. Tech. Advisory Bd., War Dept., 1919-20. Mem. American Soc. Mech. Engrs., Soc. of Engrs. of Montclair. Republican. Episcopalian. Club: Montclair Golf. Home: 57 Union St., Montclair, N.J. Office: 15 Park Row, New York, N.Y.

SCOTT, Carlyle MacRoberts, music educator; b. Lawrence, Mass., Dec. 1, 1873; s. Adam and Elsie

(MacRoberts) S.; ed. high schs., Lawrence and Amesbury, Mass., and Lyndon (Vt.) Inst.; student Leipzig Conservatory and U. of Leipzig, 1895-1900; Mus.D., St. Olaf Coll., Northfield, Minn., 1934; m. Verna J. Golden, Oct. 25, 1902; children—Horace Golden, Elspeth, Jane. Prof. music and head of dept., U. of Minn., 1904-42, prof. emeritus since June 30, 1942. Republican. Presbyterian. Club: Evergreen. Home: 2305 Aldrich Av. S., Minneapolis, Minn. Died Aug. 2, 1945.

SCOTT, Charles E., coll. pres.; b. Elmo, Mo., Jan. 15, 1889; s. Edgar Charles and Arminta D. (Puntenney) S.; student, U. of Mo., 1910; B.A., State Teachers Coll., Greeley, Colo., 1921, M.A., 1922; student, George Peabody Coll. for Teachers, Nashville, Tenn., 1936; m. Hazel E. Morcom, Apr. 6, 1912; children—Marjorie (Mrs. O. Bjarne Eidem), Charles M., Virginia P., Stanley R. Teacher of rural schs., of Mo. and Colo., 1909-12; prin. Severance, Colo., 1913-16; supt. Dist. No. 12, Pueblo, Colo., 1916-18, Timnath, Colo., 1918-21; instr. in edn., psychology, State Normal Sch., Dickinson, N.D., 1922-27; dir. training State Teachers Coll., Minot, N.D., 1927-39; pres. State Teachers College, Dickinson, N.D., since 1939. Pres. C. of C. 1945; deputy state chmn. Com. for Econ. Development. Congregationalist. Member North Dakota Higher Education Association (pres., 1935-38), N.D. Edn. Assn. (pres., 1939-40), Am. Assn. Sch. Adminstrs., Am. Assn. Teachers Colleges, Assn. of Commerce, N.D. Reclamation Assn., Kappa Delta Pi, Phi Sigma Pi. Clubs: Rotary (past pres. Dickinson and Minot). Author: Edni. Supervision, 1924; Purposeful Teaching-Learning Activities, Teacher's Handbook, 1940. Contbr. to edni. jours. Home: 445 First Av. W. Office: State Teachers College, Dickinson, N.D.

SCOTT, Charles Ernest, missionary; b. Alma, Mich., June 22, 1876; s. Charles Mann and Mary (Webber) S.; maternal and paternal great grandfathers took up land in Mich. as reward for distinguished service in Revolutionary War and War of 1812; B.A., Alma (Mich.) College, 1898, D.D., from same Coll., 1923; M.A., University of Pennsylvania, 1899; student, Harvard, 1899, U. of Munich, 1899-1900, Theol. Sem., Princeton, 1900-03 (B.D.); m. Clara Emily Heywood, Sept. 3, 1903; children—Elisabeth Alden (wife of Rev. John Cornelius Stam; both killed by Chinese Communists under Russian Soviet leaders, while their baby daughter Helen Priscilla, "The Miracle Baby," was rescued), Helen Prentiss (wife of Rev. George Gordon Mahy, Jr.), Beatrice Eleanor (wife of Theodore Dwight Stevenson, M.D.), Francis Heywood (Lt. U.S. Army), Kenneth Munro (M.D.; U.S. Army) capt. staff Gen. Stillwell; liaison officer between Chinese and U.S. armies in Burma fighting. Ordained to ministry Presbyterian Church (North), 1903; home mission work lumber region, North Michigan, summers 1901-03; pastor, Albion, Mich., 1903-06; missionary Presbyn. Mission, Tsing Tao, Shantung Province, N. China, 1906-18, at Tsinan Fu, Shantung, 1918-40; active in famine relief work, supervising 100,000 men in various constructions; fact finder for Washington officials on Far East situation. Commr. to Presbyn. Gen. Assembly, St. Louis, Mo., May 1941; mem. council Inst. of Pacific Relations, Fellow Am. Geographical Soc.; mem. Am. Acad. of Polit. and Social Science, English Speaking Union, Am. Hist. Assn., Acad. Polit. Science of U.S., Fgn. Policy Assn., Pa. Hist. Soc., Presbyn. Ministers Social Union, Council Fgn. Relations, Presbyn. Hist. Soc. of America, Zeta Sigma Sigma. Club: Friar (Princeton). Author: China from Within (Princeton Lectures), 1917; Chinese Twice Born, 1931; Answered Prayer in China, 1923. Editor: Poems and Verse of Betty Scott Stam, 1938; The Faith of Betty Scott Stam, 1938. Contbr. to religious publs. Lecturer all parts of U.S. on 4 furloughs; lecturer and writer on Far Eastern history and diplomacy. Collaborator with Harvard profs. on Far East Affairs for pub. Information. Home: 126 Argyle Rd., C-3; Ardmore, Pa. Address: care Phila. National Bank, Philadelphia, Pa.

SCOTT, Charles Felton, engineer; Sept. 19, 1864-Dec. 17, 1944 (See Vol. 23 (1944-45).

SCOTT, Charles L., army officer; b. Oct. 22, 1883; B.S., U.S. Mil. Acad., 1905; grad. Mounted Service Sch., 1912, Command and Gen. Staff Sch., 1929, Army War Coll., 1933. Commd. 2d lt., June 13, 1905; promoted through grades to maj. gen. (temp.), Oct. 1, 1940; served as lt. col. Quartermaster Corps, 1918-20; mem. Gen. Staff Corps, Oct. 1939-July 1940; comdg. 2d Armored Div., July-Nov. 1940, 1st Armored Corps, Nov. 1, 1940-Dec. 31, 1942; sr. U.S. mil. observer in Middle East, Mar.-Aug. 1943; comdg. Armored Force Replacement Training Center since Aug. 15, 1942. Address: War Dept., Washington, D.C.*

SCOTT, Cyril Meir, mus. composer, author; b. Oxton, Cheshire, Eng., Sept. 27, 1879; s. Henry and Mary (Griffiths) S.; student Dr. Huch's Conservatorium, Frankfurt-am-Main, Germany; m. Rose Laure Allatini; children—Vivian Mary, Desmond Cyril. Compositions include operas, cantatas, concertos, chamber works, piano pieces, a symphony, songs. Received 2 Carnegie awards; medal of Leonardo de Vinci Soc., Florence, Italy. Author: Music: Its Secret Influence Throughout the Ages, 1933; Outline of Modern Occultism, 1935; The Greater Awareness, 1936; Man Is My Theme, 1940; Doctors, Disease and Health, 1938; The Ghost of a Smile, 1940; Victory Over Cancer Without Radium or Surgery: for Laymen and Doctors, 1939; Musical Plays: Smetse Smee, The Boccaccio Touch, etc. Address: care Elkin Co., 20 Kingly St., London, Eng.

SCOTT, Donald, dir. Peabody Museum, Harvard U.; b. New York, N.Y., June 4, 1879; s. Frank Hall and Julia Draper (Davis) S.; grad. Dearborn-Morgan Sch., Orange, N.J., 1896; A.B., Harvard, 1900, A.M., 1930; m. Mary Channing Eustis, Sept. 16, 1908 (died Jan. 7, 1917); children—Donald, Jr., Douglas Channing; m. 2d, Mary Louise Smith, Nov. 22, 1919. Asst. treas. Century Co., 1906-09, treas., 1909-13 rep. of War Trade Bd. and of Div. of Planning and Statistics of U.S. Shipping Bd., with Shipping Control Com., 1918-19; v.p. and dir. New York Evening Post, 1919-22; asst. dir. Peabody Museum, Cambridge, Mass., 1929-32, dir. since 1932; Peabody professor, Harvard Univ. since 1942. Mem. bd. dirs., Appleton-Century Co. Syndic, Harvard U. Press. Trustee Am. Sch. Oriental Research; trustee Am. Sch. Prehistoric Research. Fellow Am. Acad. Arts and Sciences, Royal Anthropol. Inst.; mem. Am. Anthropol. Assn., Sigma Xi. Unitarian. Clubs: Union, Harvard (Boston); Oakley Country (Belmont, Mass.); Century, Harvard, Grolier (New York). Home: 21 Kirkland St. Address: Peabody Museum, Cambridge, Mass.

SCOTT, Donnell Everett, hosiery mfr.; b. Graham, N.C., Mar. 3, 1887; s. John Levi and Fannie Logan (Brady) S.; B.S., Davidson Coll., 1907; m. Margie Norwood Gray, Oct. 7, 1916; children—Jean Gray, Donnell Everett. Cotton goods mfr., Graham, N.C., 1907-29; hosiery mfr., Graham, N.C., since 1929; pres. Scott Hosiery Mills, Inc.; dir. Nat. Bank of Almance. Mem. Nat. Guard of N.C. since 1904, beginning as private; commd. 2d lt., 1906, and advanced through the grades to brig. gen., 1927; comdg. 60th Brig.; inducted into Fed. service Sept. 1940; served as major, lt. col. and col., 120th Inf., U.S. Army, World War; with A.E.F., 1918-19; awarded Silver Star for bravery. Mem. Kappa Alpha. Presbyterian (deacon). Address: Graham, N.C.*

SCOTT, Elmer, exec. sec. Dallas Civic Fedn.; b. Jefferson County, O., Apr. 13, 1866; s. Wesley and Nancy (Welday) S.; ed. Ohio Wesleyan U., Delaware, O., 1885-89; m. Anna Coble, Sept. 1893; 1 dau., Helen Elizabeth. In employ Sears, Roebuck & Co., Chicago and Dallas, Tex., 1895-1913; with Dept. Pub. Welfare, Dallas, 1915-17; organized Dallas Civic Fedn., exec. sec. since 1917. Dir. Bradford Memorial Hosp., Dallas Child Guidance Clinic, Council member American Association for Adult Education, member American Acad. Polit. and Social Science, Foreign Policy Assn., Nat. Com. for Mental Hygiene, Tex. Soc. for Mental Hygiene, Nat. Conf. of Social Work, Tex. Social Welfare Assn. (ex-pres.), Southwestern Social Science Assn. (ex-pres.), Am. Assn. of Social Workers, Dallas Council of Social Agencies, Dallas Hist. Soc., Tex. Philos. Soc., Delta Tau Delta (Distinguished Service Chapter). Address: 2419 Maple Av., Dallas 4, Tex.

SCOTT, Ernest Darius, army officer; born Smiths Falls, Ont., Can., Sept. 6, 1872; s. Alexander Bruce and Margaret (Tweedy) S.; student U. of Neb., 1892-94; B.S., U.S. Mil. Acad., 1898; also grad. Army Sch. of the Line, Army Staff Coll., Field Arty., Sch. of Fire, Army War Coll., Navy War Coll., at various dates, 1908-29; m. Ella von Gerichten, Oct. 8, 1903 (dec. Sept. 12, 1943); children—Florence-May (dec.; married Lt. Robt. C. Cameron, U.S. Army), Bruce von Gerichten, Ernest Darius; m. 2d, Mrs. Wm. S. Baer, May 1, 1944. Came to U.S., 1884, naturalized, 1889. Cadet U.S. Mil. Acad., June 15, 1894; promoted through grades to brig. gen., Dec. 1, 1931; ret. from mil. service Sept. 30, 1936. Served in Spanish-Am. War and Philippines, 1898-1901; col. (temp.) in France and Germany, 1917-19; participated in Einville sector, Toul sector, Marne defensive, Marne offensive, St. Mihiel and Meuse Argonne offensives. Awarded D.S.M. and three silver star citations. Mem. Assn. Grads. U.S. Mil. Acad., Mil. Order of the Carabao, Mil. Order of World War, Nat. Sojourners, Heroes of '76. Mason (32°). Club: Army and Navy (Washington). Co-author: Studies in Minor Tactics, 1915; Troop Leading, Division, 1916. Home: 6775 Indian Creek Dr., Miami Beach 41, Fla.

SCOTT, Ernest Findlay, prof. theology; b. Towlaw, County Durham, Eng., Mar. 18, 1868; s. Ernest and Elizabeth (Couttie) S.; M.A., Glasgow U., 1888; B.A., Balliol Coll. (Oxford U.), 1892; studied U.P. Theol. Hall, Edinburgh; m. Annie Roxburgh Dunlop, Apr. 29, 1901; 1 dau., Nora Elizabeth. Minister Prestwick United Free Ch., Scotland, 1895-1908; prof. N.T. lit., Queen's U., Kingston, Can., 1908-19; prof. N.T. lit., Union Theol. Sem., New York, since 1919. Author: The Fourth Gospel, 1906; The Apologetic of the New Testament, 1907; The Kingdom of the Messiah, 1911; The Religious and Historical Value of the Fourth Gospel, 1911; The Beginning of the Church, 1914; The New Testament Today, 1921; The Epistle to Hebrews, 1922; The Spirit in the New Testament, 1923; The Ethical Teachings of Jesus, 1924; The First Age of Christianity, 1925; The Gospel and Its Tributaries, 1928; The Epistle to Ephesians, 1930; The Kingdom of God, 1931; The Literature of the New Testament, 1933; The Validity of the Gospel Record, 1937; The Nature of the Early Church, 1941. Address: Union Theological Seminary, New York, N.Y.

SCOTT, Eugene Crampton, clergyman; b. Columbus, Miss., July 24, 1889; s. Eugene Claudius and Rachel (Pierce) S.; student, Chamberlain-Hunt Acad., Port Gibson, Miss., 1906-07, B.A., Southwestern Presbyn. Univ., 1911, B.D., Union Theol. Sem., Richmond, Va., 1916, hon. D.D., Austin Coll., 1934; m. Emma Elizabeth Foust, June 28, 1916; children—Lucille (Mrs. Roger Lee Hicks, Jr.), Rachael Pierce (Mrs. J. Harvey Glass), Emily Wynne (Mrs. Robert L. Cowan, Jr.). Cashier Mobile & Ohio R.R., freight office, Columbus, Miss., 1911-13; ordained to ministry, Presbyn. Ch., U.S. (South), 1916; pastor Aberdeen, Miss., 1916-18 (also Amory and Hamilton), First Presbyn. Ch., Gadsden, Ala., 1918-21; supt. Home Missions, Nashville Presbytery, Clarksville, Tenn., 1921-22; pastor First Presbyn. Ch., Ensley, Ala., 1923-26; asst. stated clerk, Gen. Assembly, Presbyn. Ch., U.S., 1926-35; stated clerk (exec. sec.) and treas., Dallas, Tex., since 1935. Mem. Pi Kappa Alpha. Mason. Club: Dallas Athletic. Compiler: The Ministerial Directory, The Presbyterian Church in the U.S., 1861-1941. Home: 4329 Livingston. Office: 1120 Liberty Bank Bldg., Dallas 1, Tex.

SCOTT, Evan Walter, naval chaplain; b. near Lebanon, O., Dec. 12, 1876; s. Alexander Lutes and Elizabeth Jane (Evans) S.; A.B., Marietta (O.) Coll., 1900; B.D., Yale, 1904; D.D., Marietta, Oberlin and Elon, 1923; m. Edna Manuel, Sept. 21, 1904; children—Katherine Manuel (Mrs. Jno. G. Talcott), Elizabeth Jane (Mrs. D. B. Hardenbergh). Commd. chaplain, rank of lt., U.S. Navy, 1904; promoted through grades to capt., 1918. Served successively on U.S.S. Hartford, Maryland, at Naval Training Sta., San Francisco, U.S. Naval Acad., U.S.S. Kansas, Wisconsin, Navy Yard, Portsmouth, N.H., until 1917; sr. chaplain in charge religious, welfare and recreational activities, at Naval Training Sta., Hampton Roads, Va., World War; fleet chaplain Pacific Fleet, 1919-21; chief of Chaplains' div. Navy Dept., 1921-26; fleet chaplain U.S. Battle Fleet, 1926-28; chaplain Navy Yard, Boston, 1928-35, Brooklyn, 1935-36, 11th Naval Dist., San Diego, Calif., 1936-40; retired July 1, 1940. Officer Order of Leopold (Belgian); Al Merito (Chilean). Mem. Phi Beta Kappa. Conglist. Club: Army and Navy. Address: 4149 Arden Way, San Diego, Calif.

SCOTT, Evelyn (Mrs. John Metcalfe), author; b. Clarksville, Tenn., Jan. 17, 1893; d. Seely and Maude (Thomas) Dunn; ed. Sophie Newcomb Coll., New Orleans, La., and Newcomb Art Sch., Tulane U.; m. C. Kay-Scott, Dec. 26, 1913; 1 son, Creighton; m. 2d, John Metcalfe, Mar. 17, 1930. Former hon. v.p. Authors League of Am. Author: Precipitations (verse), 1920; The Narrow House (novel), 1921; Narcissus (novel), 1922; Escapade (autobiography), 1923; In the Endless Sands (juvenile, with C. Kay-Scott), 1925; The Golden Door (novel), 1925; Migrations, 1927; Ideals, 1927; The Wave, 1929; Witch Perkins (juvenile), 1929; The Winter Alone (verse), 1930; A Calendar of Sin (novel), 1931; Eva Gay (novel), 1933; Breathe Upon These Slain (novel), 1934; Billy, the Maverick (juvenile), 1934; Bread and a Sword, 1937; Background in Tennessee, 1937; The Shadow of the Hawk, 1941. Contbr. to symposium, America Now, 1938. Represented in The American Caravan, O'Brien's Best Short Stories; verse in English and Am. anthologies. Awarded Guggenheim fellowship, 1932. Address: care Charles Scribner's Sons, 597 5th Av., New York, N.Y.*

SCOTT, Francis Reginald, prof. civil law; b. Quebec City, Aug. 1, 1899; s. Frederick George and Amy (Brooks) S.; B.A., Bishop's Coll., Lennoxville, 1919; B.A., B.Litt., Magdalen Coll. Oxford (Rhodes Scholar), 1923; B.C.L., McGill U., 1927; m. Marian Dale, Feb. 28, 1928; 1 son, Peter Dale. Began as schoolmaster, Lower Canada Coll., 1923; read and practiced law with firm of Lafleur, MacDougall, Macfarlane and Barclay, Montreal, 1924-28; prof. of civil law, McGill Univ., Montreal, since 1928. Nat. chmn. Cooperative Commonwealth Fedn. Awarded Guggenheim fellowship, 1940. Mem. Can. Polit. Sci. Assn., Can. Hist. Assn., Am. Assn. Univ. Profs., Nat. Council of Canadian Inst. of Internat. Affairs. Club: Faculty (McGill Univ., Montreal). Author: Canada Today, 1938; Canada and the United States, 1941; Make This Your Canada (with David Lewis), 1943. Editor: Canada After the War (with Dr. A. Brady), 1943; Overture (poems) 1945. Home: 451 Clarke Av. Address: McGill University, Montreal, Province of Quebec, Can.

SCOTT, Frank Augustus; b. Cleveland, March 22, 1873; s. Robert Crozier and Sarah Ann (Warr) S.; ed. grammar schs., Cleveland, and under tutelage of John H. Dynes, of Western Reserve Univ.; LL.D., Western Reserve U., 1926; m. Bertha B. Dynes, 1896 (died 1909); children—Katherine B. (Mrs. M. Roy Ridley), Chester B. (died 1937), Eleanor L. (Mrs. W. G. Nealley); m. 2d, Faith A. Fraser, 1911 (died 1936); children—F. Elizabeth, Malcolm F.; m. 3d, Dulcie Shifflett Scott, 1938. Asst. sec. and sec. Cleveland Chamber of Commerce, 1895-1905; sec. and treas. Superior Savings & Trust Co., 1905-08; successively sec. and treas., v.p., pres. and chmn. bd. The Warner & Swasey Co., mfrs. precision instruments, 1909-27; receiver Municipal Traction Co., Cleveland, 1908-09, The Standard Parts Co., 1920-22; dir. Bessemer Limestone & Cement Co., Youngstown Sheet & Tube Company, Cleveland Trust Company, Ohio Bell

Telephone Company. Trustee University Hospitals of Cleveland, Western Reserve University. Chairman of Gen. Munitions Bd., and War Industries Bd., Washington, 1917; awarded D.S.M. "for meritorious services," 1919; col., Ordnance O.R.C.; chief of Cleveland Ordnance District, 1924-28; appointed hon. adviser to Army Industrial College, U.S. Army, 1925; awarded gold medal, Army Ordnance Assn., U.S. Army, for notable contributions to development of army ordnance, 1932. Mem. Western Reserve Hist. Soc. (trustee), Army Ordnance Assn. (dir.), Reserve Officers' Assn. Republican. Episcopalian. Clubs: Union, Kirtland (Cleveland); Green Mountain Club (Rutland, Vt.). Home: "Chesterfield," Mentor, O. Office: Union Commerce Bldg., Cleveland, O.

SCOTT, Frank Douglass, ex-congressman; b. Alpena, Mich.; LL.B., U. of Mich., 1901; m. Jane Lucille Kennedy. Prosecutor and city atty., Alpena; mem. Mich. Senate, 1911-14 (pres. pro tem 1913-14); mem. 64th to 69th Congresses (1915-27), 11th Mich. Dist. Specializing in radio practice in Washington, D.C., since Mar. 1927. Republican. Home: Alpena, Mich. Office: Munsey Bldg., Washington, D.C.

SCOTT, Franklin William, editor; b. Centralia, Ill., Nov. 12, 1877; s. William Walter and Mary Ellen (Maddux) S.; A.B., U. of Ill., 1901, A.M., 1903, Ph.D., 1912; Harvard Grad. Sch., 1903-04; independent research and study, New York, 1909-10; m. Ethel Clara Forbes, June 18, 1908; children—Mary Forbes (Mrs. T. M. Cox), Hugh Forbes, Thomas William. Instr. in English, U. of Ill., 1901-03, 1905-06, associate, 1906-12, asst. prof., 1912-21, asso. prof., 1921-23, prof., 1923-25 head of dept., 1924-25, in charge courses in journalism, 1905-18, and 1921-25; editor-in-chief with D. C. Heath & Company since 1925, director since 1927, secretary since 1934. Trustee Christian Register, 1935-39. Member American Hist. Assn., Modern Lang. Assn. of America, Alpha Tau Omega, Sigma Delta Chi, Phi Beta Kappa; sec. U. of Ill. Alumni Assn., 1906-19; exec. sec. Alpha Tau Omega, 1918-25; pres. Unitarian Laymen's League, 1935-39. Founder, 1906, and editor, 1906-18, Alumni Quarterly of U. of Ill.; editor Alpha Tau Omega Palm, since 1918. Democrat. Unitarian. Author: Alumni Record of the University of Illinois, 1906, 18; Newspapers and Periodicals of Illinois, 1910; College Readings in English Prose (with J. Zeitlin), 1914, 4th edit., 1936; Directory of Alpha Tau Omega, 1921; Composition for College Students (with J. M. Thomas and F. A. Manchester), 1923, 4th edit., 1937; New Handbook of Composition (with E. C. Woolley), 1927; Essays Formal and Informal (with J. Zeitlin), 1927; College Handbook of Composition (with E. C. Woolley), 1928, 4th edit., 1943; High School Handbook of Composition (with E. C. Woolley and J. C. Tressler), 1929. Home: Newton Highlands 61, Mass. Address: care D. C. Heath & Co., 285 Columbus Av., Boston 16, Mass.

SCOTT, Frederick Hossack, dry goods merchant; b. Ottawa, Ill., Apr. 10, 1879; s. John Edwin and Harriet Emma (Hossack) S.; B.S., Princeton University, 1900; married Helen C. Webster, December 2, 1902; children—Virginia (dec.), Emily S. Hubbard, Isabel Lindsay (Mrs. Albert Keep), Frederick H., Edward Webster. In retail dry goods business, Ottawa, 1900-01; with Carson, Pirie, Scott & Co. since 1901, now pres. and dir.; dir. Quaker Oats Co. Served as treas. Nat. War Work Council of Nat. Y.M.C.A. for Central Army Dept., World War, also chmn. Personnel Com. of same region. Mem. Ill. State Assn. Y.M.C.A. many yrs. (pres. 1917-20), Chicago Assn. Commerce (v.p. 1916, 27). Pres. Wholesale Dry Goods Inst., 1933-34; served as chmn. of Code Authority of Wholesale Dry Goods Trade. Alumni trustee Princeton, 1927-31; one of original dirs. North Shore Country Day Sch.; pres. Industrial Club, 1926. Republican. Conglist. Clubs: Commercial (sec. 1931-33), University, Princeton Club of Chicago (twice president), 175 Sheridan Rd., Hubbard Woods, Ill. Office: One South State Street, Chicago, Ill.

SCOTT, Garfield, lawyer; b. Phila., Pa., Sept. 25, 1881; s. William Henry and Martha Jane (Parr) S.; student Germantown (Pa.) Acad., 1889-99; A.B., Princeton U., 1903; LL.B., U. of Pa., 1906; m. Grace Louise Nevin, Aug. 13, 1925; children—Hugh Nevin, Donald Allison. Admitted to Pa. bar, 1906, and in gen. practice at Phila., 1906-14; legal dept. United Gas Improvement Co., Phila., 1914, gen. counsel since 1922; dir. The United Gas Improvement Co.; Conn. Gas & Coke Securities Co., Germantown Trust Co. Republican. Presbyterian. Clubs: Union League, Midday, Phila. Cricket. Home: Gate Lane, Phila. 19. Office: 1401 Arch St., Philadelphia 5, Pa.

SCOTT, George Cromwell, judge; b. Monroe County, N.Y., Aug. 8, 1864; moved to Ia., 1880; ed. high sch.; m. Laura Trimble, June 14, 1888. Admitted to Ia. bar, 1887; practiced at Le Mars, 1888-1901, since at Sioux City; elected to 62d Congress, 1912, to succeed late E. H. Hubbard, and reelected to 63d and 65th Congresses (1913-15, 1917-19), 11th Ia. Dist.; judge U.S. Dist. Ct., Northern Dist. of Ia., 1922-43; retired Nov. 1, 1943. Republican. Home: Sioux City, Ia.

SCOTT, George Dow, pediatrician; b. Newport, New Hampshire, January 28, 1871; son of George Robert White and Mary Elizabeth (Dow) Scott; preparatory education Phillips Andover Academy, 1884, Eberhardt-Ludwig's Imperial Gymnasium, Stuttgart, Germany, 1884-86, Schillmann's Real Gymnasium, Berlin, 1886-89, Villa Grancy, Lausanne, Switzerland, 1889-92; B.S., Middlebury (Vt.) Coll., 1895; A.B., Harvard, 1896, M.D., 1902; unmarried. Extern McLean Lying-in Hosp., summer, 1898; asst. pediatrician Boston Floating Hosp., summer, 1900; interne Boston City Hosp., 1900-01, New York Hosp. for Infants and Children, Randall's Island, 1901-03; courtesy asst. Dr. Alois Monti, Vienna, 1903; asst. to Dr. Joseph E. Winters, Cornell Med. Sch., out-patient dept., 1904-08; chief of clinic and instr. Post-Grad. Med. Sch. and Hosp., N.Y. City, 1909-1918; asst. attending pediatrician Willard-Parker Hosp., 1917-29; chief of Clinic, St. Mary's Hosp., out-patient dept., 1916-17; founder infants' and children's dept., St. Mark's Hosp., chief of clinic, attending pediatrician, 1905-28; founder infants' and children's dept., New York Luth. Hosp., chief of clinic, consultant since 1913; founder infants' and children's dept., Nassau Hosp., Mineola, L.I., consultant pediatrician; guest physician Doctors, Community and Manhattan Gen. Hosps. Dir. Physicians' Home, Inc.; trustee Dow Acad., Franconia, N.H. Served as med. examiner on Draft Bd. during World War. Fellow N.Y. Acad. Medicine; mem. Soc. Med. Jurisprudence, Vereinigung ehemaliger Deutscher Studenten, A.M.A. (affiliate fellow), National Society of Authors and Journalists, Eugene Field Society (hon.), New York State and New York County Med. Socs., N.Y. Physicians Mutual Aid Assn., New England Soc. of N.Y. City, Harvard Med. Sch. Alumni Assn., Chi Psi, Pi Eta Soc. (Harvard), New York Fraternities Club; pres. N.Y. Physicians Assn., 1912; sec. Harvard Med. Soc., 1907-10, Medico-Surg. Soc., 1918-20. Charter mem. George Washington Carver Endowment Fund Assn. Republican. Conglist. Author: Normal Backwardness and Balance in Child Life, 1926; Factors in Infant Mortality, 1940; Heredity, Food and Environment in the Nutrition of Infants and Children, 1942; Nutrition and Conduct in Longevity of Children, 1941; Contbr. scientific articles to med. jours. Home: 42 W. 72d St. Office: 121 E. 60th St., New York, N.Y.

SCOTT, George Gilmore, biologist; b. Geneseo, N.Y., May 3, 1873; s. John Laughlin and Mary (Jameson) S.; A.B., Williams Coll., 1898; A.M., 1899; Ph.D., Columbia, 1913; m. Phebe Tompkins Persons, 1902; children—Robert Townley, Richard Persons. Associated with College of the City of New York since 1901, as tutor, instructor, assistant professor, asso. prof., prof., and since 1936, emeritus prof. of biology; investigator U.S. Bur. Fisheries, 1913, 14, 18; consultant in zoölogy, Rollins Coll.; mem. exec. com. Thomas R. Baker Museum, Rollins Coll. Fellow A.A.A.S., N.Y. Zoöl. Soc.; mem. Am. Soc. of Zoölogists, Am. Soc. of Naturalists, Fla. Acad. Sciences (chmn. sect. of biol. sciences, 1939), Fla. Audubon Soc. (exec. com. 1944-45), Asso. Physicians of Long Island (hon.), Phi Beta Kappa. Club: University (Winter Park, Fla.; pres. 1941-42). Author: Science of Biology, 1930; Microscopic Anatomy of Vertebrates (with J. I. Kendall), 1935. Home: 460 Henkel Circle, Winter Park, Fla.

SCOTT, George Winfield, lawyer; Aug. 25, 1875-June 3, 1944. See Vol. 23 (1944-45).

SCOTT, Gordon Hatler, prof. of anatomy; b. Winfield, Kan., Apr. 10, 1901; s. John Hart and Grace (Hatler) S.; A.B., Southwestern Coll., Winfield, Kan., 1922; student Johns Hopkins U., 1922-23; A.M., U. of Minn., 1925; Ph.D., 1926; student Université de Lyons, France, 1939; m. Luella Marguarite Smith, Dec. 25, 1923; children—Gordon Hatler Smith, John Edward Smith. Asst. in biology, Southwestern Coll., 1920-23; asst. in zoölogy, Johns Hopkins, 1922-23; teaching fellow in anatomy, U. of Minn., 1923-26; asst. prof. anatomy, Loyola U., Chicago, Ill., 1926-27; asst. Rockefeller Inst. for Med. Research, 1927-28; asst. prof. cytology, Washington U., 1928-31; asso. prof., 1931-42; prof. anatomy and head of dept., U. of Southern Calif., 1942-45; prof. anatomy and head of dept., Wayne Univ., Detroit, Mich., since 1945. Fellow Johnson Foundation for Med. Physics, 1939. Mem. Nat. Research Council Com. on Electron Microscopy since 1941. Fellow A.A.A.S.; mem. Am. Assn. Anatomists, Am. Soc. Zoölogists, Gamma Alpha, Sigma Xi, Alpha Epsilon Delta. Club: University (Los Angeles). Contbr. numerous articles to med. and sci. jours. Home: 24 Oakdale Blvd., Pleasant Ridge, Mich. Office: Wayne University, 1512 St. Antoine, Detroit 26, Mich.

SCOTT, Henry D(ickerson), steel mfr.; b. Bridgeport., O., Feb. 20, 1893; s. Isaac MacBurney and Flora Belle (Dickerson) S.; student Hotchkiss Sch., Lakeville, Conn., 1907-10, Yale, 1910-14; m. Lillian Elizabeth Malone, 1919. Bookkeeper Buckeye Rolling Mill Co., Steubenville, O., 1914-15; accountant Wheeling Steel & Iron Co., 1915-17; supt. Wheeling Steel Corp., 1919-26, asst. v.p., 1926-30, v.p. in charge operations, 1937-42; chmn. Scott Lumber Co., Bridgeport, O., since 1943; pres. United Pipe and Nipple Co., Chicago, since 1943; pres. Sharon (Pa.) Tube Co. since 1930. Entered O.T.C., 1917; commd. capt. field arty. U.S. Army, 1918, with A.E.F., 1917-18. Decorated with Croix de Guerre (France). Mem. Am. Legion, Am. Iron and Steel Inst., Am. Petroleum Inst., Phi Beta Kappa, Psi Upsilon. Republican. Presbyterian. Clubs: Ft. Henry, Wheeling Country (Wheeling); Country (Youngstown); Yale (New York). Author: Iron and Steel in Wheeling, 1928. Home: 36 Orchard Rd. Office: Wheeling Steel Corp., Wheeling, W.Va.

SCOTT, Herbert, clergyman; b. Athens, O., June 23, 1872; s. William Henry and Sarah (Felton) S.; B.Sc., Ohio State U., 1893; student Yale Div. Sch., 1895-97; D.D., Ohio Wesleyan U., 1909; m. Clara Esther Luse, Oct. 14, 1897; children—John Luse, Alford Herbert. Ordained ministry M.E. Ch., 1897; pastor, Alexandria, O., 1897-99, North Ch., Columbus, 1899-1901, First Ch., Marietta, 1901-06, Spencer Chapel, Ironton, 1906-08; supt. Columbus Dist., 1908-12; pastor Trinity Ch., Portsmouth, O., 1912-14, Grace Ch., Zanesville, O., 1914-20, First Ch., Des Moines, Ia., 1920-26, First Ch., Salina, Kan., 1926-28, First Ch., Rochester, N.Y., 1928-35, Dormont Ch., Pittsburgh, Pa., 1935-36, Mary S. Brown Memorial Ch., Pittsburgh, 1936-41, retired. Mem. Gen. Conf. M.E. Ch., 1912, 20; mem. bd. mgrs. Meth. Brotherhood, 1908-12; mem. Freedmen's Aid Bd., 1910-20; mem. Book Com. M.E. Ch., 1912-20. Home: 725 Hinman Av., Evanston, Ill.

SCOTT, Hugh Doggett, Jr., congressman; b. Fredericksburg, Va., Nov. 11, 1900; s. Hugh D. and Jane Lee (Lewis) S.; A.B., Randolph Macon Coll., Va., 1919; U. of Pa., summer, 1917; LL.B., U. of Va., 1922; m. Marian Huntington Chase, Apr. 12, 1924; 1 dau., Marian Lee. Admitted to Va. bar, 1921, to Pa. bar, 1922, practicing Phila. since 1922; asst. dist. atty., Phila. County, 1926-41; mem. 77th and 78th Congresses (1941-45), 7th Pa. Dist.; partner law firm, White and Staples, Phila. Pres. Woodmere Art Gallery. Served in S.A.T.C., World War; now lt. comdr., U.S.N.R. Mem. Pa. Bar Assn. (criminal law com., former chmn.), Governor's Commn. on Reform of Magistrate System, Am. and Phila. bar assns., Mil. Order World War, Vets. Foreign Wars, Society of Cincinnati in State of Virginia, Order of Independent Americans, Patriotic Order Sons of America, Alpha Chi Rho (nat. pres. since 1942), Tau Kappa Alpha. Republican. Episcopalian. Mason. Clubs: Cricket, University, Caveat, Virginia (Phila.); Army and Navy (Washington, D.C.). Author: Scott on Bailments, 1931. Home: 44 Hillcrest Av., Chestnut Hill. Office: 1930 Land Title Bldg., Philadelphia, Pa.

SCOTT, J(ames) Allen, parasitologist, biostatistician; b. Binghamton, N.Y., June 2, 1898; s. Fred J. and Fanny U. (Allen) S.; A.B., Wesleyan U., Middletown, Conn., 1922, A.M., 1924; Sc.D., Johns Hopkins, 1927; m. Sarah C. Holcomb, June 30, 1921; 1 dau., Lois Ruth. Instr. zoology, U. of Vt., 1923-25; research asst. and asso., Johns Hopkins, 1925-29, fellow by courtesy, 1936-37, 1941; spl. mem. field staff, internat. health div., Rockefeller Foundation, Egypt, 1929-37; helminthologist, Inst. Nat. Hygiene, Venezuela, 1937-40; visiting prof. bacteriology, Ohio State U., 1941; pub. health biologist and asso. dir. div. malaria and hookworm service, Ga. Dept. Pub. Health, 1941-43; sr. statistician div. vital statistics, U.S. Bur. Census, 1943-44; asso. prof. preventive medicine and pub. health Med. Sch., U. of Tex., since 1944. Mem. Am. Soc. Parasitologists, Am. Soc. Zoologists, Am. Soc. Tropical Medicine, Nat. Malaria Soc., Am. Pub. Health Assn., A.A.A.S., Sigma Xi, Gamma Alpha, Delta Omega. Author of chapters on helminthology in Clinical Tropical Medicine edited by Z. T. Bercovitz. Contbr. to tech. publs. Home: 3812 Av. P½. Office: Dept. of Preventive Medicine, Univ. of Texas, Galveston, Tex.

SCOTT, James Edward, clergyman; b. Plymouth, Eng., Dec. 14, 1874; s. James and Emma (Brannon) S.; student Rutherford Coll., Newcastle-on-Tyne, Eng.; A.B., Grove City (Pa.) Coll., Ph.D.; D.D., W.Va. Wesleyan Coll.; m. Harriet Randall, 1896 (now dec.); children—Lawrence Albert; married 2d, Wilhelmena Ortland, Apr. 5, 1934. Came to United States, 1903, naturalized, 1917. Ordained M.E. ministry, 1903; pastor successively Benwood, W.Va., St. Paul's Ch., Grafton, 1915-17, St. Andrews Ch., Parkersburg, 1917-22, First Ch., Moundsville, 1922-26; supt. Parkersburg Dist., M.E. Ch., 1926-31; pastor First Ch., Fairmont, 1931-35, Thomson Ch., Wheeling, 1935-41, Central Church, Charleston, W.Va., since Oct. 1, 1941. Trustee W.Va. Wesleyan Coll. Republican. Mason. Kiwanian. Clubs: Meadowbrook Country, Kiwanis. Home: Charleston, W.Va.

SCOTT, James Ralph, M.D.; b. Walton, N.Y., Apr. 21, 1888; s. Thomas H. and Jane (Ormiston) S.; A.B., Yale Coll., 1916; M.D., Coll. of Physicians and Surgeons, New York, N.Y., 1918. Practiced, Kerhonkson, N.Y., 1919-23, N.Y. City since 1923; asst. attending physician, St. Luke's Hospital, 1926-30, asso. attending physician, 1930-42 attending physician since 1942, sec. med. bd. 1939-44; cons. physician St. Francis Hosp., Port Jervis, N.Y.; instr. clin. pathology Coll. Phys. and Surg., 1923-25; chmn. com. on diabetes, N.Y. World's Fair, 1939. First lt., Med. Officers Res. Corps, U.S. Army, World War I; lt. col. attached to Evacuation Hosp. 2, 1940-42. Diplomate Am. Bd. Internal Medicine. Fellow Am. Coll. Physicians, N.Y. Acad. Med. (sec. 1940-42), A.M.A. Founder Am. Diabetes Assn. (mem. bd. trustees, 1941-44); mem. bd. dirs. N.Y. Diabetes Assn. (president 1936-42); mem. Hosp. Grads. Club. Phi Beta Kappa, Sigma Xi. Republican. Protestant. Author: Diabetes, 1936. Home: 210 E. 73d St.; (summer) Rockywood, Patterson, N.Y. Office: 215 E. 72d St., New York 21, N.Y.

SCOTT, James T., foreign service officer; b. Eatonton, Ga., June 5, 1885. Employed by steamship company; asst. to chief of staff, U.S. Army, France, Holland, Belgium, World War I; chief Lithuanian Relief Mission, 1919; London office of U.S. Shipping Bd., rep. in Baltic States and Russia and in charge orgn. in Germany, 1922-26; trade commr., Hamburg, 1926; N.Y. office, Dept. of Commerce, 1931; coml. attaché, Copenhagen, 1933-35; Cairo, 1936; also coml. attaché, Jidda, 1940; coml. attaché, Ankara, 1941; consul, Beirut, 1941, Bombay, 1941; Dept. of State, detailed to Maritime Comm., 1942; assigned commercial attaché, Beirut and Damascus, 1942. Address: Dept. of State, Washington, D.C.

SCOTT, John, author; b. Phila., Pa., Mar. 26, 1912; s. Scott Nearing and Nellie (Seeds) S.; student U. of Wis., 1929-31, Sorbonne, Paris, 1938-39, Russia, 1932-37; m. Maria Dikareva, June 15, 1934; children—Leigh, Elena. Worked in Siberian steel mills, 1932-37; journalist in Moscow, Paris, Balkans, Berlin, Near East and Japan, 1938-41; returned to U.S., 1941; contributing editor Time Magazine, 1942-43; war corr. Time and Life mags., 1943-44. Author: Behind the Urals, 1942; Duel for Europe, 1942. Contbr. to mags. Address: 119 Waverly Place, New York, N.Y.

SCOTT, John Adams, college prof.; b. Fletcher, Ill., Sept. 15, 1867; s. James Sterling and Henrietta (Sutton) S.; grad. classical dept. Ill. State Normal Sch., 1887; A.B., Northwestern U., 1891; Ph.D., Johns Hopkins, 1897; studied at Göttingen and Munich, Germany; LL.D., Illinois Coll., Jacksonville, 1916; m. Matilda J. Spring, Sept. 1, 1892; children—Dorothy L., Frederic S. Instr., asst. prof. and asso. prof. Greek, Northwestern U., 1897-1901, prof., 1901-04, head prof., 1904-23, John C. Shaffer prof. of Greek, 1923-38, emeritus, Sather prof. classical lit., Univ. of Calif., 1920-21. Councillor Am. Sch. at Athens. Mem. Am. Philol. Assn. (ex-pres.), Classical Assn. Middle West and South (ex-pres.), Archeol. Inst. America, Phi Beta Kappa. Author: The Unity of Homer, 1921; Homer, Our Debt to Greece and Rome Series, 1925; Socrates and Christ, 1929; Luke, the Greek Physician, 1930; We Would Know Jesus, 1937; also numerous pamphlets, articles and reviews. Formerly asso. editor Classical Jour. Clubs: Gull Lake Country (ex-pres.), Shuffle Board (Dunedin, Fla.), University (Evanston). Home: North Shore Hotel, Evanston, Ill.

SCOTT, John Irving Elias, educator; b. Jamaica, B.W.I.; s. Joseph N. and Harriet (Dawkins) S.; came to U.S., 1920, naturalized, 1932; A.B., Lincoln (Pa.) U., 1927; A.M., Wittenberg Coll., Springfield, O., 1937; Ph.D., U. of Pittsburgh, 1942; m. Geneva Mitchell, Aug. 24, 1933. Dean, Florida Memorial Coll., 1927-29; prin. pub. sch., Jacksonville, Fla., 1929-44; dean, Wiley Coll., Marshall Tex., since 1944; dir. teacher training program Florida Normal Coll., summers 1937, 1938, extension work Bethune-Cookman Coll., Daytona Beach, Fla., 1933-35, extension classes Hampton (Va.) Inst., 1942-44, Albany State Coll. Summer Sch., 1943, Florida Agri. and Mech. Coll., extension classes, 1943-44. Co-founder and pres. Flower Bowl Assn., Inc., Jacksonville, Fla.; mem. bd. dirs. Negro Welfare League. Mem. Am. Red Cross, Boy Scouts of Am., Nat. Assn. Advancement Colored People, Fla. and Tex. State Teachers Assns., N.E.A. (dept. elementary prins.), Doctoral Assn. of U. of Pittsburgh, Beta Kappa Chi, Alpha Kappa Mu, Phi Beta Sigma, Royal Vagabonds, Author: Living With Others, 1939. Home: 1522 W. 7th St., Jacksonville, Fla. Office: Wiley College, Marshall, Tex.

SCOTT, John Porter, physician; b. Philadelphia, Pa., Dec. 13, 1893; s. William J. and Isabella (Thompson) S.; student U. of Pa. Coll., 1913-15; M.D., U. of Pa., 1919; m. Frances Katherine Miller, June 28, 1924; children—Frances Isabel, Katharine Louise. Instr. in pediatrics, U. of Pa., 1921-27, asso. 1927-34, asst. prof., 1934-41, asso. prof., 1941, prof. and vice dean for pediatrics, grad. sch. of medicine since 1942; asst., physician Children's Hosp., 1924-29, attending physician since 1929; asst. pediatrician, Presbyterian Hosp., 1924-29, pediatrician since 1929. Served in Med. Enlisted Res. Corps, 1917-18. Dir. and past pres. Phila. Pediatric Soc. Mem. Am. Acad. Pediatrics, Phila. Pediatric Soc., Phi Kappa Sigma, Alpha Mu Pi Omega. Home: 737 South Latch's Lane, Merion Station, Pa. Office: Children's Hospital, 1740 Bainbridge St., Philadelphia, Pa.

SCOTT, John R. K., ex-congressman; July 6, 1873-Dec. 9, 1945. See Vol. 11 (1920-21).

SCOTT, John Reed, author. See Vol. 23 (1944-45).

SCOTT, John Thaddeus, banker; b. Camden, Miss., Oct. 10, 1870; s. John T. and Delitha (Hamblen) S.; ed. pub. schs., Camden and Houston, Tex., Commercial Coll., Houston; LL.D. (hon.), Sou. Meth. U. (Dallas); m. Mattie Campbell, June 7, 1893; children—John Thaddeus, Mrs. Margaret Bailey, Martha Campbell, Dorothy; m. 2d, Mrs. Maria Goodrich Nettles, Feb. 5, 1941. Began as bookkeeper, wholesale drug co., Houston, 1887; gen. bookkeeper, First Nat. Bank (Houston), 1893-98, asst. cashier, 1898-1902, cashier, 1902-08, vice pres., 1908-15, pres. 1915-30, now chmn. bd.; dir. Federal Res. Bank of Dallas, 1915-24. Dir. Prichard Rice Mills, Great Southern Life Ins. Co. (mem. finance com.), Houston Light & Power Co. (chmn. finance com.) Southwestern Drug Co. (mem. exec. com.) (Dallas); Dr. Pepper Co. (Dallas) G.H.&H. R.R. Co. (Galveston). Dir. and chmn. adv. com. First Nat. Bank, dir. and pres. First Nat. Co., dir. and v.p., Kirby Petroleum Co., dir., pres., Turning Basin Development Co. (all Houston); dir. Mound Co., Oriental Textile Mills (Houston); chmn. bd. trustees, Maria Boswell Home, Sara Francilia Home, trustee and chmn. bd., Glenwood Cemetery Assn., trustee Houston Meth. Hosp., trustee and chmn. bd., Wm. M. Rice Inst.; bd. trustees, bd. stewards, First Methodist Ch. (Houston); treas. Houston Cotton Exch. and Bd. of Trade; hon. chmn. Round Table Conf. of Christians and Jews. Mem. Texas Philos. Soc. Clubs: Houston Country, Eagle Lake Rod and Gun. Office: First National Bank, Houston, Tex.

SCOTT, John W., former Federal Power commr.; b. Grand Rapids, Mich., Sept. 12, 1893; s. Warren Eastman and Mary (Richter) S.; LL.B., Valparaiso (Ind.) U., 1916; graduate studies George Washington U.; m. Carolyn Irene Van Slyke, May 15, 1924; 1 son, John W., Jr. Admitted bars Ind., 1916, Court of Appeals of Dist. of Columbia, 1936, Supreme Court of U.S., 1937; practiced at Gary, Ind., 1916-35; dep. pros. atty. Lake County, Ind., 1917; city comptroller, Gary, 1921-23; mem. Ind. Gen. Assembly, 1926, 28, 29, 31; spl. asst. atty. gen. of U.S., 1935-37; mem. Fed. Power Commn., June 22, 1937-Sept. 1945. Served as 1st lt., 28th Inf. U.S. Army, with 1st Div. A.E.F.; wounded at Cantigny, France, May 28, 1918. Decorated twice with Silver Star medal (with oak leaf), and also Purple Heart. Mem. Federal Bar Assn. (member administrative law committee), Indiana and Gary bar assns., Am. Legion, Disabled Am. Vets. (nat. vice comdr., 1925-26), Ind. Soc. of Washington, Sigma Delta Kappa. Democrat. Presbyterian. Apptd. chmn. Am. delegation, World Power Conf., Vienna, Austria, 1938. Home: Gary, Ind.; and 3505 Macomb St. N.W., Washington, D.C. Office: 18th and Pennsylvania Av., Washington, D.C.

SCOTT, John W(illiam), zoölogist; b. Lewis County, Mo., July 1, 1871; s. David Roland and Eliza (Shanks) S.; student Christian U., Canton, Mo., 1890-94; A.B., U. of Mo., 1896, A.M., 1897; Ph.D., U. of Chicago, 1904; m. Vivian Armstrong, Sept. 8, 1904; children—David R(oland), J(ohn) Paul, Robert W(endell), Jean V(ivian), E(dward) Marion, M(ary) Margaret. Teacher of science, Mexico (Mo.) High Sch., 1897-1901; fellow in zoölogy, U. of Chicago, 1902-04; head dept. biology Westport High Sch., Kansas City, Mo., 1904-11; mem. teaching staff Marine Biol. Lab., at Woods Hole, Mass., summers, 1907-11; instr. and asst. prof. zoölogy, Kan. State Agri. Coll., 1911-13; prof. zoölogy and research parasitologist, U. of Wyo., since 1913 (on leave 1937-39) limited service since 1941; editorial bd. Jour. of Parasitology, 1915-32. Sec. and dir. Wyo. Game and Fish Commn., 1937-39. Fellow A.A.A.S.; mem. Am. Soc. Zoölogists, Am. Soc. Naturalists, Am. Assn. Anatomists, Am. Micros. Soc., Am. Soc. Parasitologists (charter mem.), Am. Ecol. Soc., Colo.-Wyo. Acad. Sci., Am. Genetic Assn., Izaak Walton League of America (nat. director and mem. exec. bd.), Phi Beta Kappa, Phi Kappa Phi, Sigma Xi. Mason. Contbr. numerous papers pertaining to experimental embryology, economic zoölogy and parasitology. Home: 1409 Garfield St., Laramie, Wyo.

SCOTT, John Winfield, coll. prof.; b. Cunningham, Kan., June 5, 1891; s. Henry Andrew and Mary (Webb) S.; A.B., U. of Wichita (Kan.), 1914; M.A., U. of Tex., 1915; grad. study U. of Chicago, 1921-22, Ph.D., 1930; m. Lucile Davidson, Apr. 9, 1917; children—Eleanor Lucile, John Winfield. Prin. high sch., San Marcos, Tex., 1915-17; asst. prof. economics, Tex. A. and M. Coll., 1917-20; admitted to Tex. bar, 1919; asst. prof. economics, U. of Ark., 1920-21; asso. prof. economics, Mich. State Coll., 1922-23; lecturer on industrial relations, U. of Chicago, 1923-24; dean of Sch. of Commerce, Okla. A. and M. Coll., 1924-27; dean of Sch. of Science and Lit., Ala. Poly. Inst., 1927-41, also dir. Bur. Econ. Research and editor Ala. Econ. Review, 1930, prof. economics Ala. Poly. Inst., 1941-43; transportation economist, Dept. of Agr., 1943; prof. economics, Shrivenham U., Eng., since July, 1945. Awarded achievement key Internat. Fraternity of Delta Sigma Pi, 1939. Mem. Am. Econ. Assn., Am. Assn. for Labor Legislation, Southern Econ. Assn., Ala. Edn. Assn., Phi Kappa Phi, Alpha Kappa Psi, Sigma Mu Sigma. Democrat. Presbyn. Mason. Home: 1117 S. Thomas St., Arlington, Va.

SCOTT, Joseph, lawyer; b. Penrith, Cumberland County, Eng., July 16, 1867; s. Joseph and Mary (Donnelly) S.; ed. Ushaw College, Durham, England, 1880-88; matriculated in honors London U., 1887; came to America, 1889; A.M., St. Bonaventure's Coll., Allegany, N.Y., 1893; (hon. Ph.D., Santa Clara Coll., Calif., 1907; LL.D., St. Bonaventure Coll. Allegany, N.Y., 1914, Notre Dame U., 1915), LL.D., Georgetown U., 1939; m. Bertha Roth, June 6, 1898. Admitted to bar, 1894, and since in practice at Los Angeles; dean emeritus of Law School, Loyola Coll., Los Angeles. Mem. Sch. Bd., 1904-15, pres. board, 1906-11. Dir. Los Angeles Chamber Commerce, 1907-18 (pres. bd. 1910); hon. v.p. Panama P.I. Expn., San Francisco, 1915; mem. Charter Revision Com., 1902; ex-pres. Southwest Museum, 1929-30; pres. Los Angeles Community Chest, 1931-35; pres. Calif. Conf. Social Work, 1935-36; apptd. chmn. of Los Angeles County Emergency Relief Com., under federal and state relief program, 1933; chmn. Los Angeles Boys' Week Com. since 1931; chmn. Citizens Com. for the Army and Navy, Inc.; dir. United Service Orgns., Los Angeles War Chest. Apptd. by President Hoover, mem. U.S. George Washington Bicentennial Commn., 1932. Mem. Los Angeles, Calif., and Am. bar assns. Catholic. Clubs: California, Newman, Sunset (pres. 1923-24), Uplifters, Los Angeles Athletic, Pasadena Athletic. Chmn. Dist. Draft Bd., Southern Dist. of Calif., 1917-18. Spl. commr. for Knights of Columbus on duty in France and Eng., 1918. Awarded Lætare medal by U. of Notre Dame, 1918, for "conspicuous work in the cause of edn., public service and nation-wide platform campaign to eliminate religious prejudice"; gold watch from Los Angeles Realty Bd. as "Los Angeles' Most Useful Citizen in 1931"; Gaudete medal by the St. Bonaventure University, Allegany, N.Y., June 1936, as outstanding layman for that year in the field of Catholic Action in the U.S. One of four internat. lay speakers at Eucharistic Congress, Chicago, 1926; one of internat. lay speakers at Eucharistic Congress, Buenos Aires, Argentine, 1934; one of the lay speakers to address General Assembly Nat. Eucharistic Congress, Cleveland, Sept. 1935; only English speaking layman to address Internat. Eucharistic Congress, Manila, Feb. 1937; apptd. rep. of Am. laity and speaker at Internat. Eucharistic Congress, Budapest, May 1938. Pres. Los Angeles Archdiocesan Soc. for Perpetual Adoration and formerly pres. Los Angeles Archdiocesan Union of the Holy Name Soc. Created Knight of St. Gregory by Pope Benedict, 1920, for work during World War I; Knight Commander of St. Gregory with star by Pope Pius XI. Appointed Privy Chamberlain of the Sword and Cape by Pope Pius XII. Knight of Malta, Knight of Holy Sepulchre. Home: 1199 S. Orange Grove Av., Pasadena, Calif. Office: 1001 Black Bldg., Los Angeles 13, Calif.

SCOTT, Karl Myron, dean; b. Cunningham, Kan., Sept. 27, 1904; s. Henry A. and Mary Bell (Webb) S.; B.A., U. of Ark.; M.S., Ia. State, Ames (fellowship), 1926; student U. of Tex. (asst.), 1926-27; Ph.D., U. of Ill., 1930; m. Genevieve T. Shafer, July 20, 1927; children—Mary Anne Jeanne, Betty Eloise, Carole Beth. Asso. prof., U. of N.D., 1930-34; prof. Duke U., 1934-35; head, dept. econ. and business, State Teachers Coll., Arkadelphia, Ark., 1935-37 spl. rep. Social Security Bd., 1937-41; dean, coll. bus. administrn, U. of Ark., 1941-44. Training Administr. War Dept., Army Air Forces, since 1944. Mem. Am. Econ. Assn., Southwestern Polit. Science Assn. Christian. Democrat. Mason. Club: Rotary (Fayetteville, Ark.). Home: 121 S. Pine St., Pratt, Kansas.

SCOTT, Leslie M., state treasurer; b. Portland, Ore., Feb. 18, 1878; s. Harvey W. and Margaret (McChesney) S.; A.B., U. of Ore., 1899; m. Elizabeth Coleman, Mar. 28, 1906; children—Elesa (Keeney), Elizabeth, Harvey. Reporter Oregonian, 1896-1904, asso. editor, 1904-10; vice-pres. Oregonian Pub. Co., U.S. marshal for Ore., 1911-13; chmn. Ore. State Highway Commn., 1932-35; state treas., Ore., since 1941. Pres. Portland Chamber of Commerce, 1938. Republican. Mason (33°, K.T.); Grand Master, Ore. Masonic Grand Lodge, 1933-34; member in Oregon of Supreme Council, Scottish Rite, Southern Jurisdiction, since 1943. Compiler of Religion, Theology and Morals (by Harvey W. Scott), 2 volumes, 1917; History of the Oregon Country (by same), 6 volumes, 1924; Shakespeare (by same), 1 vol., 1928; writer on Pacific Northwest history. Editor Oregon Hist. Quarterly, 1929-33. Home: 2110 N.E. 16th Av., Portland, Ore. Office: Statehouse, Salem, Ore.

SCOTT, Martin J., clergyman; b. N.Y. City, Oct. 16, 1865; s. Thomas E. and Margaret M. (Cooney) S.; A.B., Holy Cross Coll., 1884; A.M., Woodstock (Md.) Coll., 1899; joined Soc. of Jesus, 1884; ordained priest R.C. Ch., 1899; prof. Latin Holy Cross Coll., 1891-93; asst. pastor St. Ignatius Loyola Ch., New York, 1901-14; lecturer, etc., Boston Coll., 1915. Author: God and Myself, 1917; The Hand of God, 1918; Convent Life, 1919; Credentials of Christianity, 1920; You and Yours, 1921; The Boy Knight, 1921; The Divine Counsellor, 1922; For Better or Worse, 1923; Man, 1923; Mother Machree (novel); Christ or Chaos; The Virgin Birth; Evolution Kelly (novel); Religion and Common Sense, 1926; Things Catholics Are Asked About, 1927; Father Scott's Radio Talks, 1928; Christ's Own Church, 1929; Happiness, 1930; The Altar Boys of St. John's (novel), 1931; Why Catholics Believe, 1932; Religious Certainty, 1933; The Church and the World, 1934; What Is Heaven, 1936; Answer Wisely, 1938; Introduction to Catholicism, 1939; Jesus as Men Saw Him, 1940. Lecturer on Apologetics, Fordham U. Address: College of St. Francis Xavier, 30 W. 16th St., New York, N.Y.

SCOTT, Norman, naval officer; b. Aug. 10, 1889; entered U.S. Navy, June 1907; advanced to rear admiral, July 1939. Awarded Navy Cross.†

SCOTT, Oreon Earle, real estate, investment banker, lawyer; b. McClellandtown, Pa., Nov. 11, 1871; s. Clark B. and Catherine C. (Gilmore) S.; A.B., summa cum laude, Bethany (W.Va.) Coll., 1892; LL.B., U. of Mich., 1894; LL.D., Drake U., Des Moines, Ia., 1933; m. Mabel Crabbe (A.M.), July 17, 1895 (died Dec. 20, 1928); children—Margaret L. (Mrs. L. Avon Blue, Jr.), Katharine M. (Mrs. Theodore M. Wall),

Mary E. (Mrs. Charles C. Skinner). Financial agt. Bethany Coll., 1892; admitted to bar, St. Louis, 1894; business mgr. Christian Courier, Dallas, Tex., 1895; in business as Scott Adv. Co., Cincinnati, 1895-96; mem. firm Oreon E. & R. G. Scott, real estate and ins., St. Louis, since 1896; president Sheridan Investment Co., Mayflower Investment Company, Buckingham Investment Company, Scott Building & Investment Co. Trustee and mem. exec. com. and chmn. budget and financial com. Drake U., Des Moines, Ia.; director St. Louis Public Library. Sec. official board Union Avenue Christian Church, 1904-38; president Christian Board of Publication; president Bd. of Church Extension of Disciples of Christ since 1928; v.p. and chmn. financial com. Pension Fund of Disciples of Christ; mem. exec. com. Internat. Conv. Disciples of Christ; pres. Nat. City Christian Ch., Washington, D.C.; dir. and mem. exec. com. Nat. Benevolent Assn. of Christian Ch.; trustee and mem. exec. com. Internat. Council of Religious Education; pres. U. of Michigan 1894 Law Class; mem. Alumni Advisory Council of Bethany Coll., W.Va.; Alumni Advisory Council U. of Mich. Mem. Am., Mo. State and St. Louis bar assns., Archæol. Inst. America (exec. com. St. Louis chap.), Am. Philol. Assn., Mo. Hist. Assn., St. Louis Acad. Science, Nat. Aeronautics Assn., St. Louis Zoöl. Soc., St. Louis Humane Soc., St. Louis Real Estate Bd., St. Louis Chamber Commerce, St. Louis Chapter U. of Mich. Alumni Assn.; Am. Judicature Soc., (twice pres.), S.A.R. Ind. Republican. Mason (32°, K.T., Shriner). Clubs: Lawyers (Ann Arbor, Mich.); Noonday, University, Mo. Athletic, Scottish Rite, Advertising, Contemporary, Public Question, St. Louis Automobile. Mem. Christian (Disciples) Ch. Home: 5211 Westminster Pl. Office: Scott Bldg., 800 Chestnut St., St. Louis, Mo.

SCOTT, Paul Whitten, lawyer; b. Middleport, O., Aug. 25, 1869; s. Hugh Bartlett and Anna Haddon (Whitten) S.; A.B., Marietta (O.) Coll., 1890; m. Dolores Pearl McNeill, Dec. 5, 1908; 1 dau., Anna Pauline. Admitted to W.Va. bar, 1890, and began practice at Huntington; mem. Williams & Scott, 1893-97, Williams, Scott & Lovett, 1897-1923, Scott, Graham & Wiswell, 1923-38, Scott & Ducker since Jan. 1, 1939; treas. Huntington Sand & Gravel Co., Duncan-Scott-Wiswell Co. Solicitor, Huntington, 1900-07. Mem. of Judicial Council of West Va. since 1934, present term expires 1950. Pres. Cabell County Bar Assn., 1921-22; v.p. Foster Foundation. Mem. Phi Beta Kappa, Alpha Sigma Phi. Republican. Presbyterian. Home: Park Hills, South Blvd. Office: First Nat. Bank Bldg., Huntington, W.Va.

SCOTT, Reginald Thomas Maitland, author; b. Woodstock, Ont., Can., Aug. 14, 1882; s. Alfred Maitland and Elizabeth Bolesby (Willson) S.; student Royal Military Coll., 1901-04; m. Leslie Rose Asenath Grant, Jan. 23, 1907; 1 son, Reginald Thomas Maitland. Came to U.S., 1919. Engr. Internat. Marine Signal Co. in India, Australia and Italy, 1908-12. Served with Canadian forces in France, World War, as capt., later maj. Mem. Authors' Guild of Authors' League of America, Royal Military College Club. Author: Secret Service Smith, 1923; The Black Magician, 1925; Ann's Crime, 1926; Aurelius Smith—Detective, 1927; The Mad Monk, 1931; Murder Stalks the Mayor, 1935 (London), 1936 (New York). Secret Service Smith character was radio dramatized and broadcast, 1943. Home: 44 W. 77th St., New York, N.Y.

SCOTT, Robert Lee, Jr., army officer, author; b. Waynesboro, Ga., Apr. 12, 1908; s. Robert Lee and Ola Louise (Burckhalter) S.; ed. Mercer U., Macon, Ga., 1924-25; B.S., U.S. Mil. Acad., 1932; m. Catharine Rix Green, Sept. 1, 1943; 1 dau., Robin Lee. Commd. 2d lt., Air Corps, 1932, advanced to col., Feb. 1942; assigned to flying duty, 1932; attended Air Corps Training Center, grad. as pilot, 1933; service in 99th Observation Squadron, Mitchel Field; commanded 78th Pursuit Squadron, Canal Zone; aviation instr., Randolph Field, Tex., 1937-39; asst. western dist. supervisor, West Coast Air Corps training center, 1940; commanded Cal-Aero Acad.; combat duty, Jan. 1943; exec. officer of Assam-Burma-China Ferrying Command, commanding officer, 1942; fighter commander for Gen. Chennault; now instr. in Japanese tactics. Awarded: Silver Star with oak leaf cluster for gallantry; Air Medal with oak leaf cluster; Distinguished Flying Cross with oak leaf cluster (U.S.); Order of Cloud Banner; Yum Hwei, Ten Star medal (China). Hon. mem. Kiwanis Club, Macon, Ga. Hon. mem. Internat. Mark Twain Soc. Author: God Is My Co-Pilot, 1943, Damned to Glory, 1944, Runway to the Sun, 1945. Home: The Anchorage, Winter Park, Fla.

SCOTT, Robert Lindsay, dry goods mcht.; b. Ottawa, Ill., May 26, 1873; s. John Edwin and Harriet Emma (Hossack) S.; m. Ethel Grey, Oct. 11, 1899; children—Margaret Grey (Mrs. Margaret S. Rogers), Robert Lindsay. Began in dry goods business at Ottawa; removed to Evanston, 1892, and became connected with Carson, Pirie, Scott & Co., Chicago; admitted to partnership in the firm, 1907, now v.p., treas. and dir. Honorary trustee Univ. of Chicago, Baptist Theol. Union; First Bapt. Church of Evanston; served as dir. Evanston Pub. Library, Evanston Hosp. Assn., as dir., v.p. and pres. Evanston Y.M.C.A. Republican. Baptist. Clubs: University, Quadrangle (Chicago); Glenview (Evanston). Home: 144 Greenwood Blvd., Evanston, Ill. Office: 1 S. State St., Chicago, Ill.

SCOTT, Roy Wesley, prof. of clin. medicine; b. New Albany, Ind., Mar. 20, 1888; s. James McClintock and Ada (Norrington) S.; A.B., Ind. U., 1910; M.D., Western Reserve U., 1913, A.M., 1917; grad. study, U. of Vienna, 1924-25; m. Florence Mellette, June 8, 1914; children—Josephine Katherine (dec.), Rowena Jane. Demonstrator of medicine, Western Reserve U., 1914-15, instr. in physiology, 1915-17, asso. in physiology, 1917-18, instr. in medicine, 1918-20, sr. instr., 1920-22, asst. prof., 1922-25, asso. prof., 1925-29, prof. clin. medicine since 1929. Fellow A.A.A.S., Am. Coll. Physicians; mem. Assn. Am. Physicians, Am. Physiol. Soc., Am. Soc. Clinical Investigation, Am. Heart Assn. (pres.), Soc. for Exptl. Biology and Medicine, Am. Soc. Pharm. and Exptl. Therapeutics, A.M.A. Home: 2721 Sherbrooke Rd., Shaker Heights, O. Office: City Hospital, Cleveland, O.

SCOTT, Stanley Lonzo, army officer; b. New Albany, Ind., Apr. 7, 1893; s. Theodore L. and Agatha (Leist) S.; B.S., U.S. Mil. Acad., 1916; B.S. in C.E., Mass. Inst. Tech., 1921; Command and Gen. Staff Sch., 1929-31; m. Mary Eleanor Clippinger, Aug. 22, 1917; children—Stanley C., William B., Gilbert T. Commd. 2d lt. Corps Engrs., 1916, and advanced through the grades to maj. gen., 1945; overseas in France and Germany, 1918-19; Des Moines, Iowa, 1919-20; engring. instr., West Point, 1921-24; asst. to dist. engr., Louisville, 1924-25; asst. chief and chief, operations div. Office Chief Engrs., Washington, D.C., 1926-29; Command and Gen. Staff Sch., 1929-31; dist. engr. Hawaii, 1931-34; instr. Engr. Sch., Fort Belvoir, Va., 1935-37; dist. engr., Little Rock, Ark., 1938-40; div. engineer, Southwestern Div., Dallas, Tex., 1940-42; chief of staff, Persian Gulf Service Command in Iran, 1942-44; Army Service Forces, Washington, D.C., since 1944. Decorated D.S.M. with Oak Leaf Cluster; Order of Kutuzov, Second Class, by Russian Govt. Mem. Am. Soc. Mil. Engrs. Clubs: Army and Navy, Army and Navy Country (Washington, D.C.); Dallas Athletic. Home: 4210 Normandy Av., Dallas 5, Tex.

SCOTT, Thomas Albertson, engineer; b. New London, Conn., Oct. 10, 1877; s. Thomas A. and Harriet A. (Whitbeck) S.; grad. Mystic Valley English and Classical Inst., 1896; m. Anne E. Page, 1898. Chmn. bd. Merritt-Chapman & Scott Corp. (ship salvage and marine contracting); director Merritt-Chapman & Scott Corp., American Construction Co., Inc., Merritt-Chapman-Lindsay, Ltd., Electric Boat Co. Comdr. U.S.N.R.F., 1917-18. Mem. U.S. Shipping Bd., 1919. Mem. Conn. Soc. Civ. Engrs. Mem. bd. mgrs. Seaman's Church Inst. Republican. Conglist. Mason (32°). Clubs: Thames (New London, Connecticut); Engineers, India House, Whitehall Club (New York); Brooklyn Club. Home: New London, Conn. Office: 17 Battery Pl., New York, N.Y.

SCOTT, Walter Canfield, clergyman; b. Barry, Ill., Feb. 6, 1869; s. David Richard and Julia (Canfield) S.; Northwestern Normal Sch. (Geneseo, Ill.) and Jennings Sem. (Aurora, Ill.); Northwestern U. and Garrett Bibl. Inst., 1893-97 (D.D., Philomath Coll., Ore., 1919); m. Edith Blanche Jones, Nov. 19, 1898; children—Mildred Mae (Mrs. E. S. Townsend), Mabel Edith (Mrs. C. Hortley Burke), Walter Brockway, David Frederick. Ordained M.E. ministry, 1891; pastor Batavia, Ill., 1911-15, Naperville, Ill., 1912-15, Normal Park Ch., Chicago, 1915-19, Sheridan Rd. Ch., Chicago, 1919-22; staff rep. Bd. of Edn. of M.E. Ch., dept. finance, Chicago, 1922-25; field sec. Ch. and Institutional Financing, also of Meth. Ministers' Sons and Daughters Soc.; counselor for personal and estate memorials and memorials with a perpetuity. Lecturer. Dir. Schiller Piano Co. (Oregon, Ill.), etc. Republican. Mason (K.T., 32°, Shriner; decorated by Supreme Council for Meritorious Service, 1939). Odd Fellow. Club: Hamilton (Chicago). Home: 115 May Av., Monrovia, Calif.

SCOTT, Walter Dill, educator; b. Cooksville, Ill., May 1, 1869; s. James Sterling and Henrietta (Sutton) S.; grad. Ill. State Normal U., 1891; A.B., Northwestern U., 1895; grad. McCormick Theol. Sem., 1898; Ph.D., U. of Leipzig, 1900; LL.D., Cornell Coll., 1921; LL.D., U. of Southern Calif., 1932; m. Anna Marcy Miller, July 21, 1898; children—John Marcy, Sumner Walter. Asso. prof. psychology and edn., and dir. psychol. lab., Northwestern U., 1901-08, prof. psychology, 1908-20, pres., 1920-39, pres. emeritus since 1939; dir. Bureau of Salesmanship Research, Carnegie Inst. Tech., 1916-17. Pres. The Scott Co., consultants and engrs. in industrial personnel, 1919-21. Dir. com. on classification of personnel in the army, 1917-18; col. U.S. Army, 1918-19; now col., U.S.R. Awarded D.S.M. for "devising, installing and supervising the personnel system in the U.S. Army." Cross Legion of Honor (France), 1933, Chevalier, 1938. Trustee Wesley Memorial Hosp., Presbyn. Theol. Sem. of Chicago; mem. bd. trustees of Century of Progress, 1933, 34. Chmn. solid fuels advisory war council 1941; chmn editorial bd. Am. Readers' Encyclopedia, 1944. Mem. Am. Council on Edn., (chmn., 1927), Am. Psychol. Assn. (pres. 1918-19), Phi Beta Kappa, Delta Mu Delta, Sigma Xi, Phi Delta Kappa, Am. Legion. Presbyterian. Clubs: University (Chicago, Winter Park, Evanston); Commercial, Union League; Glenview Golf; etc. Author: Die Psychologie der Triebe, 1900; Theory of Advertising, 1903; Psychology of Public Speaking, 1907; Psychology of Advertising, 1908; Influencing Men in Business, 1911; Increasing Human Efficiency, 1911; Psychology of Advertising in Theory and Practice, 1921; Science and Common Sense in Working with Men, 1921; Personnel Management, 1941; The Life of Charles Deering, 1929; Biography of John Evans, 1939. Joint Author: The Personnel System of the U.S. Army, Vol. I, History of the Personnel System, Vol. II, The Personnel Manual, 1919; Personnel Specifications, 10 vols., 1918-19; Dwellers by the Road, 1911; Aids in Selecting Salesmen, 1916; Stabilizing Business, 1923; Man and His Universe, 1929; Society Today, 1929. Home: 1729 Chicago Av., Evanston, Ill.

SCOTT, William Amasa, univ. prof.; Apr. 17, 1862-Nov. 6, 1944. See Vol. 23 (1944-45).

SCOTT, William Berryman, geologist; b. Cincinnati, Feb. 12, 1858; s. Rev. William M. and Mary E. (Hodge) S., g.g.d. of Benjamin Franklin; A.B., Princeton, 1877; Ph.D., Heidelberg, 1880; LL.D., U. of Pa., 1906; Sc.D., Harvard, 1909, Oxford U., 1912, Princeton, 1930; m. Alice A. Post, Dec. 15, 1883. Asst. in geology, Princeton U., 1883, prof. geology and paleontology, 1884-1930, now emeritus prof. Mem. Nat. Acad. Sciences, Am. Philos. Soc. (pres. 1918-25), Geol. Soc. America (pres. 1924-25). Awarded E. K. Kane medal, Geog. Soc. Phila.; Wollaston medal, Geol. Soc., London, 1910; F. V. Hayden medal, Acad. Nat. Sci., Phila., 1926; Elizabeth Clark Thompson gold medal, Nat. Acad. Sciences, 1931; R. A. Penrose gold medal, Geol. Soc. Am., 1939; Daniel Girand Elliot gold medal, Nat. Acad. Sciences, 1944. Author: An Introduction to Geology, 1897, 3d edit., 1932; A History of Land Mammals in the Western Hemisphere, 1913, 2d Edit., 1937; The Mammalian Fauna of the White River Oligocene, 1935-41; Mammalian Fauna of the Duchesne River, 1945; The Theory of Evolution, 1917; Physiography, 1922; also about 60 monographs upon geol. and palæontol. subjects. Editor and joint author of Reports Princeton University expdns. to Patagonia (9 vols.). Home: 7 Cleveland Lane, Princeton, N.J.

SCOTT-CRAIG, Mary Ellen McCormick, coll. dean; b. Ithaca, N.Y., Dec. 25, 1906; d. Walter Joseph and Mary Ellen (Carroll) McCormick; A.B., Cornell U., 1928, A.M., 1929; m. Thomas S. K. Scott-Craig, Dec. 27, 1941. Instr. in edn., Hobart and William Smith colls., 1929-34, asst. prof., 1934-38, prof. 1938-44, acting dean William Smith Coll., 1936-37, dean 1937-44. Mem. Am. Assn. Univ. Profs., Phi Beta Kappa. Roman Catholic. Address: Ledyard Apts., Hanover, N.H.

SCOTT-CRAIG, Thomas Stevenson Kirkpatrick, coll. prof., author; b. Edinburgh, Scotland, Dec. 13, 1909; s. Walter Francis and Mary (Stewart) S.; student George Watson's Coll., 1920-27; M.A., Edinburgh, 1931, B.D., 1934, Ph.D., 1938; student U. of Zürich, 1933, U. of Tübingen, 1934-35; m. Mary Ellen McCormick, Dec. 27, 1941. Came to the U.S., 1935, naturalized, 1944. Visiting prof. of church hist., Drew U., Madison, N.J., 1935-37; guest asst. in N.T., Gen. Theol. Sem., New York, 1937-38; asst. prof. of English lit. and lecturer on Christianity and Western civilization, Hobart Coll., and William Smith Coll., Geneva, N.Y., 1938-44; asst. prof. philosophy, Dartmouth Coll. since 1944. Mem. Mod. Lang. Assn. America, Am. Assn. Univ. Profs. Mem. and licentiate Ch. of Scotland; mem. P.E. Church in U.S. Club: Watsonian of N. America. Author: Christian Attitudes to War and Peace, 1938. Editor and translator (with R. E. Davies): Germany's New Religion, 1937. Home: Ledyard Apts., Hanover, N.H.

SCOTTEN, Robert McGregor, diplomatic service; b. Detroit, Mich., Aug. 18, 1891; s. Oren and Mary Clarke (McGregor) S.; A.B., Yale U., 1914; Harvard Grad. Sch., 1915-16; m. Ann Boyd, Dec. 3, 1929. Athletic instr., Yale-in-China, Changsha, 1914-15; apptd. sec. of legation, U.S. Dept. of State, 1916; assigned to Berlin, Germany, 1916-17, Madrid, Spain, 1917-19, Guatemala, C.A., 1919-20, Paris, France, 1921-22, Berlin, Jan.-May 1922, Constantinople, Turkey, 1922-24; foreign service officer assigned as 1st sec., Rio de Janeiro, Brazil, 1924-25, Asunción, Paraguay, 1925-26; consul, Asunción, 1926-27; asst. chief Div. Current Information, 1927-30; press liaison officer, Commn. of Inquiry and Conciliation, Bolivia and Paraguay, Washington, D.C., 1929; 1st sec., Paris, 1930-31; counsellor of embassy, Santiago, Chile, 1934-35, Rio de Janeiro, Santiago, 1935-36, Rio de Janeiro, 1936-39, Madrid, 1939-40; envoy extraordinary and minister plenipotentiary, Dominican Republic, 1940-42, Costa Rica, 1942; ambassador to Ecuador, 1943. Member Zeta Psi. Clubs: Metropolitan, Chevy Chase (Washington, D.C.). Home: The Wardell Apts., Detroit, Mich. Address: Dept. of State, Washington, D.C.

SCOVIL, Samuel (skō'vil), chmn. bd. Soc. for Savings; b. Kingston, N.B., Can., Sept. 13, 1857; s. Rev. William E. and Frances (Lee) S.; student pub. schs., Kingston; m. Emily Hartman, 1890 (dec. 1916); children—Richard, Malcolm. In investment banking, N.Y. City, 1881-94; with Soc. for Savings in the City of Cleveland, O., since 1903, mem. finance com., 1909-37, now chmn. bd.; pres. and mgr. Cleveland Elec. Illuminating Co., 1894-1918. Trustee Huron Rd. Hosp. Republican. Episcopalian. Club: Union (Cleveland). Home: 2717 Edgehill Rd., Cleveland Heights, O. Office: Society for Savings, 127 Public Sq., Cleveland, O.

SCOVILL, Hiram Thompson (skō'vĭl), educator; b. near Leaf River, Ogle County, Ill., Feb. 22, 1885; s. William Preston and Theresa Josephine (Thompson) S.; A.B., U. of Ill., 1908; m. Edith Eliza Stewart, Aug. 31, 1912; children—William Stewart, Mary Josephine (Mrs. Parker R. Beamer), Janet Ruth. With McGregor, Chase & Co., pub. accountants, Chicago, 1908-11, Deloitte, Plender, Griffiths & Co., 1911-13; prof. accountancy and head dept. bus. orgn. and operation, U. of Ill., since Sept. 1913, acting dean, 1942-45; spl. accountant Ill. Pub. Utilities Commn., summer 1914; auditor for constructing contractor, Camp McClennan, Ala., 1918; cons. accountant Resettlement Adminstrn., 1935-37. Awarded gold medal by Ill. Soc. C.P.A. for passing exam. with highest grade. Mem. Am. Econ. Assn., Am. Accounting Assn. (pres. 1920), Ill. Soc. Certified Pub. Accountants (pres. 1937-38), Nat. Assn. Cost Accountants, Am. Inst. Accountants (mem. bd. of examiners 1939-42, and of accounting procedure com., 1942-44); pres. Nat. Conf. State Univ. Schs. of Business, 1943-46. Phi Beta Kappa, Kappa Delta Rho, Beta Gamma Sigma (nat. pres. 1919-25), Alpha Kappa Psi, Beta Alpha Psi (nat. pres. 1919-23). Republican. Presbyn. Clubs: University (sec.), and Union League (Chicago). Author: A Uniform System of Accounts for Gas Companies, 1916; Farm Accounting, 1918; Elements of Accounting, 1919; Elementary Accounting, 1923; Accounting Procedure, 1926; Fundamentals of Accounting, 1940; also numerous articles in periodicals. Editor: Wiley Accounting Series of Text Books. Home: 605 Michigan Av., Urbana, Ill.

SCOVILLE, Samuel, Jr. (skō'vĭl), lawyer, author, lecturer; b. Norwich, N.Y., June 9, 1872; s. Samuel and Harriet E. (Beecher) S.; A.B., Yale, 1893; LL.B., U. of State of N.Y., 1895; m. Katharine Gallaudet Trumbull, Oct. 17, 1899; children—Samuel (dec.), Gurdon Trumbull, William Beecher, Henry Ward Beecher (dec.), Alice Trumbull (Mrs. Stuyvesant Barry). Admitted to N.Y. bar, 1895; mem. law firm Beecher & Scoville, 1898; admitted to Phila. bar, 1903, and since maintained prin. office there; admitted to Supreme Ct. of U.S., 1910. Trustee Wagner Inst. Mem. council Boy Scouts of America. Mem. Law Assn. Philadelphia, Del. Valley Ornithol. Club, New England Soc. of Pa. (v.p.), Delta Kappa Epsilon. Presbyterian. Clubs: Franklin Inn (pres.), University, Coin D'Or, Triplets (Phila.); Ends of Earth, Yale (N.Y.). Author: Brave Deeds of Union Soldiers, 1915; Abraham Lincoln, His Story, 1918; The Out-of-Doors Club, 1919; Boy Scouts in the Wilderness, 1919; The Blue Pearl, Everyday Adventures, 1920; The Inca Emerald, Wild Folk, 1922; More Wild Folk, 1924; The Red Diamond, 1925; Man and Beast, Runaway Days, 1926; Lords of the Wild, 1928; Wild Honey, 1929; The Snakeblood Ruby, 1932; Alice in Blunderland, 1934. Contbr. to magazines. Law editor and contbr. of daily column, Phila. Record. Books translated into German, Hungarian, Norwegian and Finnish. Home: Haverford, Pa.; (summer) "Treetop," Cornwall, Conn. Offices: Pennsylvania Bldg., Philadelphia, Pa.

SCOWDEN, Frank F. (skou'dĕn), army officer; b. Meadville, Pa., Aug. 18, 1886; s. Franklin Pierce and Margaret (DeArment) S.; B.S., U.S. Mil. Acad., 1910; student Ecole de l'Intendence, Paris, France, 1924; M.B.A., Harvard, 1928; grad. Army Industrial Coll., 1934, Army War Coll., 1935. Commd. 2d lt. of inf., 1910; advanced through the grades to brig. gen., 1940; served as 2d lt. in 8th U.S. Inf., Philippine Islands, 1912-15; on duty as lt., 11th U.S. Inf., with Q.M., Mexican Punitive Expdn., Apr. 1916-Feb. 1917; served as major and lt. col., as exec. officer Motor Transport Corps, with A.E.F. in France, Sept. 1918-Jan. 1920; major Q.M. Corps, 1920; now maj. gen. Decorated Distinguished Service medal, Chevalier of Legion of Honor, Mexican Punitive Expdn. ribbon, World War ribbon. Protestant. Mason. Clubs: Army and Navy, University, Army and Navy Country (Washington, D.C.). Address: Quartermasters Corps, War Dept., Washington, D.C.*

SCRANTON, Marion Margery Warren (Mrs. Worthington Scranton), mem. exec. com. Republican Nat. Com.; b. Scranton, Pa., April 2, 1884; d. Everett and Ellen (Willard) Warren; ed. Miss Porter's Sch., Farmington, Conn.; m. Worthington Scranton, Apr. 11, 1907; children—Marion Margery, Katherine, Sara, William Warren. Vice chmn. Lackawanna County (Pa.) Rep. Com., 1920; mem. Rep. State Com., 1920-34, vice chmn., 1926-28; mem. Rep. Nat. Com. since 1928, became vice chmn., 1936, now mem. exec. com. Home: Dalton, Pa.*

SCRIBNER, Charles, publisher; b. N.Y. City, Jan. 26, 1890; s. Charles and Louise (Flagg) S.; student St. Paul's Sch., 1904-09; A.B., Princeton, 1913; m. Vera Gordon Bloodgood, May 26, 1915; children—Julia Bloodgood, Charles. With Charles Scribner's Sons since 1913, sec., 1918-26, v.p., 1926-32, pres. since 1932; also pres. Princeton U. Press; dir. Fulton Trust Co., Grosset & Dunlap, Inc. First lt. Remount Service, Q.M.C., World War. Trustee Skidmore Coll. Republican. Episcopalian. Club: Racquet and Tennis, Century Association, Grolier, Westminster Kennel, Essex Fox Hounds. Home: Far Hills, N.J. Office: 597 5th Av., New York, N.Y.

SCRIBNER, Frank Jay, clergyman; b. Wallingford, Vt., June 16, 1888; s. Ned Justin and Laura Elizabeth (Newton) S.; student Williston Sem., Easthampton, Mass.; A.B., Yale, 1909; B.D., Union Theol. Sem., N.Y. City, 1912; D.D., Northland Coll., Ashland, Wis., 1931, Beloit (Wis.) Coll., 1932; m. Rowena Lillian Cary, Aug. 29, 1912; children—Peter Cary, Margaret Cary (Mrs. John C. Caldwell, Jr.). Pastor Congregational Church, Hillsboro, Wisconsin, 1912-17, Sherman Boulevard Congl. Ch., Milwaukee, Wis., 1917-20, First Congl. Ch., Janesville, Wis., 1920-35, Pilgrim Congl. Ch., Oklahoma City, 1935-39. Gen. sec. Annuity Fund for Congl. Ministers, Retirement Fund for Lay Workers, Ministerial Relief Div. Bd. of Home Missions of Congl. Christian Churches. Trustee Williston Acad., Easthampton, Mass. Mem. Phi Beta Kappa, Chi Alpha. Clubs: Quill, Yale (N.Y. City). Author: The Portion for the Children, 1927. Contbr. articles to religious publs. Home: 6 E. 9th St. Office: 287 Fourth Av., New York 10, N.Y.

SCRIBNER, Gilbert Hilton, corp. exec.; b. New Rochelle, N.Y., Oct. 17, 1890; s. Gilbert Hilton and Josephine Romeyn (Brown) S.; Ph. B., Yale Univ. Scientific Sch., 1912; m. Nancy D. Van Dyke, May 7, 1917; children—Gilbert Hilton (U.S. Navy), William V. D. (U.S. Army; killed in action in Germany, April 13, 1945), Gertrude Hunter (Mrs. John T. Blossom Jr.), Nancy Brown (Mrs. Wm. T. Kirk, IV), Mary Douglass. Engaged in central business real estate and building management since 1912; director National Blvd. Bank of Chicago, Clearing Industrial District, Midland Warehouses, Inc., Abercrombie & Fitch, American Furniture Mart, Transcontinental & Western Air, Inc.; senior partner, Winston & Company; trustee Estate of Jonathan Clark. Commissioned capt. 41st Brigade Army Arty., World War I; 1st Ill. Field Arty., 1914-16. Exec. com., Chicago Am. Red Cross. Trustee, Northwestern Univ., Mutual Life Ins. Co. of New York. Dir. Building Mgrs. Assn. (Chicago). Republican. Episcopalian. Clubs: Commercial, Chicago, University, Indian Hill, Old Elm. Home: 812 Ash St., Winnetka, Ill. Office: 38 S. Dearborn St., Chicago, Ill.

SCRIBNER, Joseph M., investment banking; b. Ben Avon, Pa., June 14, 1897; s. Henry Sayre and Mary Lee (Myers) Scribner; educated at Allegheny Preparatory School; married 2d, Mrs. Gwendolyn Brewster Judson, April 17, 1939; children—Judson Scribner Carstensen, Harriet Brewster Judson, Gwendolyn Brewster Judson. With Stout & Co., investment bankers, 1919-20; then with Imbrie & Co., 1920-21; asso. with Wells, Deane & Singer, Pittsburgh, since 1921, partner since 1925 (name of co. changed to Singer, Deane & Scribner, 1928); mem. New York Stock Exchange, Pittsburgh Stock Exchange; dir. Pittsburgh Parking Garages. Former spl. asst. to dir. gen. for Industry Operations, War Prodn. Bd., Washington, D.C.; former dep. dir. Office of Strategic Services. Member Nat. Assn. Securities Dealers (past dir.), Investment Bankers Assn. of America (past dir.). Clubs: Duquesne, Pittsburgh, Harvard-Yale-Princeton, Edgeworth (Pittsburgh); Genesee Valley (Rochester, N.Y.); Nantucket Yacht; Gibson Island; F. St. (Washington, D.C.); Allegheny Country. Home: Grove St., Sewickley, Pa. Office: 1045 Union Trust Bldg., Pittsburgh, Pa.

SCRIMSHAW, Stewart, economics; b. Old Leake, Boston, Eng., May 20, 1886; s. John and Hannah Maria (Gilliat) S.; B.A., Ohio Wesleyan U., 1912; Ph.D., U. of Wis., 1926; m. Harriet Fernwood Smith, Dec. 28, 1916; children—Nevin Stewart, Norman Gilliat. Came to U.S., 1906, naturalized, 1912. Grad. instr. in economics, U. of Wis., 1912-15, asst. instr. in transportation and pub. utilities, 1912-13, asst. instr. in labor economics, 1913-14; fellow with Industrial Commn. of Wis., 1914-15; state supervisor of apprenticeship, Wis., 1915-20; dir. industrial relations, Kearney & Trecker Corp., 1920-29; prof. industrial relations, in charge cooperative relations of Marquette U. Coll. of Engring., 1922-29; prof. economics and industrial relations, Marquette U., since 1922; asso. dean Coll. of Business Administration, 1942; summer lecturer on apprenticeship edn. and industrial relations, Okla. A. and M. Coll., 1937, 38; lecturer on personnel adminstrn., U. of Wis., 1938-39; consultant on industrial relations. Mem. Milwaukee County Com. on Unemployment, 1929-30; leader of Lake Geneva (Wis.) Conf. on Human Relations in Industry, 1931; dir. Milwaukee Regional Labor Bd. of Nat. Labor Relations Bd., 1934-35; chmn. Social Action Com. of Milwaukee Council of Social Agencies, 1935-37; vice chmn. Social Planning Com., Milwaukee Council of Social Agencies; consultant to Fed. Com. Apprentice Training, 1936; public mem. panel Nat. War Labor Bd., Chicago area, 1942-44. Mem. Am. Economics Assn., Am. Arbitration Assn., Industrial Relations Assn. of Wis., Am. Management Assn., Alpha Kappa Psi, Pi Gamma Mu. Congregationalist. Clubs: City, University. Author: Apprenticeship—Principles, Relationships, Procedures, 1931; Textbook on Personnel Administrations and Labor Relations, 1934. Contbr. on subjects of apprenticeship and industrial edn. Home: 1714 North 71st St., Wauwatosa, Wis.

SCRIPPS, John P., chmn. bd. John P. Scripps Newspapers, pubs. Ventura (Calif.) Star Press, Watsonville (Calif.) Register, Redding Record-Searchlight, San Luis Obispo (Calif.) Telegram-Tribune, Bremerton (Wash.) Sun. Address: 306 Scripps Bldg., San Diego, Calif.*

SCRIPPS, William Edmund, publisher; b. Detroit, Mich., May 6, 1882; s. James Edmund and Harriet Josephine (Messinger) S.; ed. prep. schs. and Mich. Military Acad.; m. Nina A. Downey, June 27, 1901; children—James E. (dec.), William J., Robert Warren, Mary Ann. Pres. Evening News Assn., pubs. Detroit News; dir. James E. Scripps Corp.; pres. Scripps Motor Co., mfrs. of marine gasoline engines. Founder, Station 8MK (now known as WWJ—The Detroit News), broadcasting regularly since Aug. 1920. Mem. Associated Press, Detroit Bd. of Commerce. Republican. Episcopalian. Clubs: Detroit, Detroit Athletic, Country Club of Detroit, Bloomfield Hills Country. Home: Molton Manor, Wildwood Farms, Lake Orion, Mich. Office: 615 Lafayette Av., West, Detroit 26, Mich.

SCRIPTURE, Elizabeth, librarian; b. Minneapolis, Minn., Aug. 27, 1882; d. James Byron and Emma (Haskell) Scripture; A.B., U. of Minnesota, 1904; student New York State Library Sch., 1912-13. Asst., Columbia U. Library, 1913-14, Minneapolis Pub. Library, 1914-15; librarian High School Libraries, Minneapolis, 1915-30; supervisor sch. libraries, Denver, Colo., since 1930; teacher summer library schs., U. of Minn., 1920, Syracuse U., 1926, 1928, N.Y. State Coll. for Teachers, 1927, Columbia U., School for Library Service, 1929, 30. Mem. N.E.A., Am. Library Assn. (Mem. exec. bd.), Colo. Library Assn. (pres. 1933), Colo. Edul. Assn., Administrative Women in Edn. (Denver), Kappa Alpha Theta. Club: Altrusa (Denver). Author: (pamphlet) Find It Yourself (with Margaret Greer), rev. edit. 1942. Contbr. to various library periodicals. Home: 900 Lafayette St., Denver 3. Office: 414 14th St., Denver 2, Colo.

SCRIVNER, Errett P. (skrĭv'nĕr), congressman; b. Newton, Kan., Mar. 20, 1898; s. Rev. William Henry and Nancy Etta (West) S.; LL.B., U. of Kan., 1925; m. Jean Lorraine Marshall, Aug. 6, 1921; 1 dau., Nancy Lee. Admitted to bar, 1925, and engaged in general practice of law, 1925-43; admitted to Supreme Court, 1944; mem. 78th and 79th Congresses (1943-47), 2d Dist., Kan. Served with 35th Div., A.E.F., during World War I; officer Kan. Nat. Guard, 1924-39. Decorated Silver Star, Purple Heart. Mem. Wyandotte County and Kan. State bar assns., Vets. of Fgn. Wars, Am. Legion (state comdr. 1939-40), Phi Delta Phi, Order of Coif, Mason (Shriner). Home: 1013 Waverly Av., Kansas City, Kan. Office: Commercial Nat. Bank Bldg., Kansas City, Kan.; also House Office Bldg., Washington, D.C.

SCROGGS, Schiller (skrŏgz), univ. dean; b. Rogers, Ark., May 30, 1892; s. Joseph Whitefield and Flora Hawley (Beckwith) S.; A.B., Southeastern State Coll., Durant, Okla., 1925; M.A., Columbia U., 1932; Ph.D., Yale U., 1935; m. Marie Landram, May 25, 1921; 1 son, Schiller Joe. Teacher English, Kingston (Okla.) High Sch., 1920-21, prin., 1921-22; supt. Westboro (Mo.) Schs., 1922-23, Kingston Schs., 1923-27; prof. sec. edn., and prin., Russell High Sch. (Southeastern State Coll.), 1927-28; dir. administrative research, Okla. A. & M. Coll., 1928-35, dean, Sch. Arts and Sciences, since 1935; instr., dept. of edn., Yale U. Grad. Sch., 1933-35; dir. studies, Okla. State Co-ordinating Bd. for Higher Edn., 1934-35. Pres. Midwest Conf. of Deans of Arts and Sciences, 1941-42. Pvt. to sergt., U.S. Army, 1912-15; 2d lt. to capt., inf., 1916-20. Mem. Am. Legion, Phi Delta Kappa, Kappa Delta Phi, Kappa Kappa Psi (hon.). Conglist. Mason. Author: First Steps in Curriculum Making (with others), 1927; Systematic Fact-finding in the Administration of Higher Education, 1938. Home: 104 Orchard Lane, Stillwater, Okla.

SCROGGS, William Oscar, economist; b. Monroe, N.C., Mar. 30, 1879; s. William Junius and Lucy (Pearsall) S.; B.S., Ala. Poly. Inst., Auburn, Ala., 1899, M.S., 1900; grad. student, Harvard, 1904-07, A.M., 1905, Ph.D., 1911; unmarried. Librarian and instr. in English, Ala. Poly. Inst., 1900-04; fellow, Harvard, 1905-07; mem. editorial staff, Ency. Britannica (11th edit.), 1907-08; asst. prof. history and economics, La. State U., 1908-11, asso. prof., 1911-12, prof., 1912-13, prof. economics and sociology, 1913-19; financial writer, New York Evening Post, 1920-24; sr. statistician Western Electric Co., 1924-25; editorial staff N.Y. World, 1925-31; dir. of information service, Council on Foreign Relations, 1931-41; dean Grad. Sch., Louisiana State Univ., since 1941. Served as trade expert with U.S. Shipping Bd., 1918-19. Author: Filibusters and Financiers, 1916; The Story of Louisiana, 1924; A Century of Banking Progress, 1924; (with Walter Lippmann, W. H. Shepardson and Charles Merz) United States in World Affairs, 1932, 33, 34-35, 36, 37, 38, 39, 40, 41. Contbr. hist. and economic subjects to Encyclopædia Britannica and to various periodicals. Address: Faculty Club, La. State U., Baton Rouge, La.

SCRUGGS, Loyd, inventor, mfr.; b. Willisburg, Ky., Mar. 11, 1875; s. Sabritt and Margaret Jane (DeBaun) S.; ed. common schs. until 11; studied mechanics pvtly.; m. Edith B. Sims, Nov. 16, 1909. Pres. Copper Clad Malleable Range Co., prop. The Loyd Scruggs Co. Has taken out numerous patents covering improvements in cooking ranges, theatre ventilation, electric motors, etc.; designer of apparatus for production of stage illusions, in collaboration with the late Howard Thurston, magician. Mem. Christian (Disciples) Ch. Clubs: Missouri Athletic, Contemporary Club. Contbr. on merchandising and business administration. Home: 7469 Washington Blvd. Office: 816 Wainwright Bldg., St. Louis 1, Mo.

SCRUGGS, Sherman Dana, univ. pres.; b. Nashville, Tenn., June 22, 1894; s. Sherman Dana and

Bettie Elizabeth (King) S.; A.B., Washburn Coll., Topeka, Kan., 1920; M.A., U. of Kan., 1925, Ph.D., 1935; m. Annie Mae Woolfolk, June 9, 1921 (now dec.); 1 dau., Bettie Anne; m. 2d, Thelma Ione Kennedy, June 1, 1927; 1 son, Sherman Dana III. Teacher, Tougaloo (Miss.) Coll., 1915-17; high sch., elementary teacher, and prin. pub. schs., Kansas City, Kan., 1920-24, supervisor instrn., pub. schs., 1924-38; pres., Lincoln U., Jefferson City, Mo., since 1938; consultant, Am. Council on Edn.; mem. bd. dirs., Sentinel Loan and Investment Co., Kansas City; mem. Nat. Negro Business League. Served as lt., inf., U.S. Army, 1917-19; sec. Army Y.M.C.A., 1917; spl. asst. War Camp Community Service, Asheville, N.C., 1919; mem. Mo. State Advisory Com., Nat. Youth Adminstrn., Defense Savings Com., State of Mo., State Advisory Com. on Family Life Edn. Awarded Croix de Guerre, 1918. Fellow Research Acad., Kansas City; mem. Am. Assn. Sch. Adminstrs., Nat. Edn. Assn., Am. Teachers Assn., Mo. State Assn. Negro Teachers, Alpha Phi Alpha. Mason. Baptist. Clubs: Anniversary (Jefferson City), Bel Nabors (Kansas City). Author: Reading Interests of Negro Children, 1925; Effect of Improvement in Reading Upon Intelligence of Negro Children, 1935. Contbr. papers to edul. jours. Address: Lincoln U. Campus, Jefferson City, Mo.

SCRUGGS, William Marvin, surgeon; b. Spartanburg, S.C., Aug. 8, 1889; s. Robert Pinckney and Della Ford (Tisdale) S.; B.S., Wake Forest (N.C.) Coll., 1912; M.D., U. of Pa., 1914; grad. study in surgery, German Hosp. and Dispensary, N.Y. City, 1914-16; m. Helen Florence Briggs, Nov. 22, 1922; 1 son, William Marvin. Asso. surgeon, Rutherford Hosp., Rutherfordton, N.C., 1916-17; practices at Charlotte, N.C.; chief of surg. staff Presbyn. Hosp. (chmn. exec. bd.); cons. surgeon Charlotte Memorial Hosp., attending surgeon Mercy Hosp., Good Samaritan Hospital (all of Charlotte). Served as captain in Medical R.C., U.S. Army, Base Hospital, Camp Greene, N.C.; chief surgeon Base Hosp. No. 6, A.E.F., Aug. 1917-May 1919. Fellow Am. Coll. Surgeons, A.M.A.; mem. Southern, Tri-State, 7th Dist., N.C. State and Mecklenburg County med. socs. Southeastern Surg. Congress, Am. Assn. for Study of Goitre. Democrat. Baptist. Club: Charlotte Country. Home: 143 Queens Rd. Office: 301 Hawthorne Lane, Charlotte, N.C.

SCRUGHAM, James Graves, U.S. senator; Jan. 19, 1880-June 2, 1945. See Vol. 23 (1944-45).

SCRUGHAM, William Warburton, lawyer; Feb. 13, 1860-July 19, 1944. See Vol. 23 (1944-45).

SCUDDER, Charles Locke (skŭd'ĕr), surgeon; b. Kent, Conn., 1860; s. Evarts and Sarah (Lamson) S.; A.B., Yale, 1882, Ph.B., 1883; M.D., Harvard U., 1888; m. Abigail T. Seelye, Sept. 5, 1895. Cons. surgeon to Mass. Gen. Hosp. Fellow Am. Coll. Surgeons, Am. Surg. Assn.; mem. Soc. Clin. Surgery, A.M.A., Am. Coll. Surgeons (chmn. of regional groups of fracture com.), Mass. Med. Soc., Boston Surg. Soc.; hon. mem. Am. Acad. of Orthopaedic Surgeons, Am. Assn. for Surgery of Trauma. Club: Harvard. Author: Treatment of Fractures (11 edits.), 1900-1939; Tumors of the Jaw, 1912. Address: 374 Commonwealth Av., Boston, Mass.

SCUDDER, Edward Wallace, publisher; b. Newark, N.J., Jan. 15, 1882; s. Wallace McIlvaine and Ida (Quinby) S.; grad. Newark Acad., 1899; A.B., Princeton, 1903; m. Katherine Hollifield, June 4, 1907; children—Dorothea (Mrs. Edward A. Foote), Edward W., Richard B., Katherine Ida (dec.). Pub. of Newark Evening News since 1931; pres. Evening News Publishing Co., director National Newark and Essex Banking Co., National Newark Building Co., Newark Call Printing & Publishing Co.; chmn. bd., North Jersey Radio, Inc. Trustee Newark Museum, Newark Safety Council, pres. Newark Hosp. and Home for Crippled Children, dir., Newark Y.M.C.A.; chapter mem. Trinity Cathedral. Episcopalian. Clubs: Essex, Orange Lawn Tennis, Rumson Country, Seabright Beach. Home: Navesink River Rd., Red Bank, N.J. Office: 215 Market St., Newark, N.J.

SCUDDER, Townsend, III, writer, educator; b. Glenwood, L.I., N.Y., Aug. 27, 1900; s. Townsend and Mary Dannat (Thayer) S.; B.A., Yale, 1923, Ph.D., 1933; m. Virginia Louise Boody, June 23, 1923; children—Townsend, Thayer. Began in book editorial dept., Doubleday, Page & Co., 1923; editorial work Rockefeller Foundation, 1924; with English Dept., Yale U., 1924-31; assistant professor English, Swarthmore College, 1931-40, associate professor since 1940; Guggenheim fellow, 1943-44. Member Phi Beta Kappa. Club: Franklin Inn (Phila.). Author: The Lonely Wayfaring Man, Emerson and Some Englishmen, 1935; Jane Welsh Carlyle, 1939; also various essays and reviews. Editor: Letters of Jane Welsh Carlyle to Joseph Neuberg, 1931. Home: Yelping Hill, West Cornwall, Conn.

SCUDDER, Vida Dutton, coll. prof.; b. Southern India, Dec. 15, 1861; d. David Coit and Harriet L. (Dutton) Scudder; A.B., Smith Coll., 1884, A.M., 1889; L.H.D., 1922; LL.D., Nashotah House, Nashotah, Wis., 1942; grad. study at Oxford, and Paris. Connected with formation coll. settlements; asso. prof. English lit., Wellesley Coll., 1892-1910, prof., 1910-27, prof. emeritus since 1927. Author: The Life of the Spirit in the Modern English Poets, 1895; The Witness of Denial, 1896; Social Ideals in English Letters, 1898, 1922, 1923; intro. to the Study of English Literature, 1901; A Listener in Babel, 1903; Selected Letters of St. Catherine of Siena (translated and edited), 1905; The Disciple of a Saint, 1907, 1921, 1927; Socialism and Character, 1912; Church and the Hour, 1917; Morte d'Arthur of Sir Thomas Malory, Introduction to Arthurian Romance, 1917; Social Teachings of the Christian Year, 1921; Brother John—A Tale of the First Franciscans, 1927; The Franciscan Adventure, 1931; On Journey (autobiography), 1937; The Privilege of Age: Essays, Secular and Spiritual, 1939; Father Huntington, 1940. Editor: Macaulay's Lord Clive, 1889, Introduction to the Writings of John Ruskin, 1890; Shelley's Prometheus Unbound, 1892; Works of John Woolman, Everyman's Library, 1910; Bede's History of England (Everyman's Library), 1911; English Poems (Lake English Classics), 1915. Address: 45 Leighton Rd., Wellesley, Mass.

SCULLEN, Anthony James, civil engr.; b. Little Falls, N.Y., Sept. 4, 1889; s. Thomas and Catherine (Fikely) S.; C.E., Rensselaer Poly. Inst., 1911; hon. D.Engr., Columbus U., 1930; m. Elizabeth Helen Moore, Dec. 31, 1912; children—Elizabeth Mary, Anthony James, Edward Joseph. Asst. city engr., Little Falls, N.Y., 1911-12; instr. civil engring., Catholic Univ., 1912-18, asso. prof., 1918-23, prof. since 1923, dean, sch. engring. and architecture, since 1937; chief engr., bldg. div., Dist. Columbia, 1924-34, consulting engr. since 1934. Papal decoration, Medale Benemarinte, 1938. Member Am. Soc. of C.E., K.C. Club: Cosmopolitan (Washington, D.C.). Home: 1224 Lawrence St. Office: The Catholic Univ. of Am., Washington, D.C.

SCULLY, C(harles) Alison, banker; b. Pittsburgh, Pa., Oct. 17, 1887; s. Charles D. and Mary (Scott) S.; B.S., U. of Pa., 1909, LL.B., 1912; m. Elizabeth G. Williams, Nov. 2, 1920; children—Scott Williams, David Williams, Elizabeth Alison, John Alison. Admitted to Pa. bar, 1912, and practiced in Phila., 1912-17; trust officer Corn Exchange Nat. Bank of Phila., 1920-23; 2d v.p. Nat. Bank of Commerce, N.Y. City, 1923-26, v.p., 1926-29; v.p. Bank of the Manhattan Company, New York City, 1929-42; executive vice-pres. Corn Exchange National Bank & Trust Company of Philadelphia since 1942; pres. Corporate Fiduciaries Assn. of New York City, 1932, 1933. Served as capt. and adj. 51st Inf. 6th Div., U.S. Army, later Courier Service with A.E.F., 1917-19. Mem. S.R., Soc. Colonial Wars, Am. Acad. of Polit. and Social Science, Am. Bar Assn., Assn. Bar City of N.Y., Phila. Bar Assn., Psi Upsilon. Republican. Protestant. Clubs: University, Century (New York); Philadelphia, Rittenhouse, Orpheus, University Barge, Merion Cricket (Philadelphia). Author: Insurance Trusts, 1927; Business Life Insurance Trusts (with F. W. Ganse), 1930; The Course of the Silver Greyhound, 1936; The Purchase of Common Stocks as Trust Investments, 1937. Home: 221 Cheswold Lane, Haverford, Pa. Office: Corn Exchange Nat. Bank & Trust Co., Philadelphia, Pa.

SCULLY, Cornelius Decatur, mayor; b. Pittsburgh, Pa., Nov. 30, 1878; s. John Sullivan and Mary E. (Negley) S.; B.S., U. of Pa., 1901; LL.B., U. of Pittsburgh, 1904; m. Rosalie Pendleton, June 10, 1905; children—Alice Pendleton (Mrs. John C. Fisher Motz), Elizabeth Negley (Mrs. William Sanders), Cornelius Decatur, John Pendleton. Admitted to Pa. bar, 1904; mem. firm Lee & Mackey, 1904-08, Mackey & Scully, 1908-10, Mehard, Scully & Mehard, 1912-19; solicitor City of Pittsburgh, 1934; pres. City Council, 1935-36; mayor of Pittsburgh since 1936; dir. Hope Engring Co., Pittsburgh Tube Co. Trustee U. of Pittsburgh, Carnegie Inst. of Tech. Mem. Am. Bar Assn., Kappa Sigma. Democrat. Episcopalian. Mason, Eagle. Clubs: Duquesne, University, Junta Philosophical (Pittsburgh). Home: 6211 Howe St. Office: City-County Bldg., Pittsburgh, Pa.

SCULLY, Hugh Day, consul general of Canada; b. Toronto, Can., Aug. 27, 1883; s. William and Lydia E. (Day) S.; grad. U. of Toronto, 1906; m. Edith Louise Ballard, Nov. 3, 1909; children—Hugh B., George W. Asst. sec., Canadian Mfrs. Assn., Toronto, 1907-11; sec. Canadian Home Market Assn., Toronto, 1911-16; asst. gen. mgr. and dir., Russell Motor Car Co., 1916-22; vice pres. and mgr., Stewart, Scully Co., Ltd., investment bankers, Toronto, 1922-32; comm. excise, Dept. Nat. Revenue, Ottawa, 1932-33, comm. customs, 1934, 43; consul gen. of Canada at New York City, since 1943. Mem. Fgn. Exchange Control Board of Canada. Mem. Pilgrims of United States, Newcomen Society, Canadian Society of New York, St. George's Soc. of N.Y., Soc. Fgn. Consuls, English Speaking Union of U.S. Clubs: Royal Ottawa Golf; Univ. (Toronto and New York); Canadian (New York). Home: 550 Park Av., New York 21. Office: 620 5th Av., New York 20, N.Y.

SCULLY, William A., bishop; consecrated titular bishop of Pharsalus and coadjutor bishop of Albany (N.Y.) in the Roman Catholic Ch., 1945. Address: 460 Madison Av., New York, N.Y.*

SEABORG, Glenn Theodore, univ. prof.; b. Ishpeming, Mich., April 19, 1912; s. H. Theodore and Selma (Erickson) S.; A.B., U. of Calif. at Los Angeles, 1934; Ph.D., U. of Calif., 1937; m. Helen Griggs, June 6, 1942. Research asso. dept. chemistry, U. of Calif., 1937-39, instr. dept. chemistry, 1939-41, asst. prof., 1941-45, prof. since 1945 (on leave, Metallurgical Lab., U. of Chicago, 1942-46). Research worker in nuclear chemistry and physics and artificial radioactivity and compilation data in this field. Codiscoverer in 1940 of element 94 (plutonium), in 1941 of nuclear energy source isotope Pu-239, in 1942 of plutonium existence in nature; responsible for laboratory development of chemical separation processes used (1943-46) in plutonium production plants at Clinton, Tenn., and Hanford, Wash.; codiscoverer in 1944 of element 95 and element 96; specializing in research work on and atomic structure of the heaviest elements (atomic numbers greater than 88). Fellow Am. Phys. Soc.; mem. Am. Chem. Soc., A.A.A.S., Am. Scandinavian Foundation, Independent Citizens Com. of the Arts, Sciences and Professions, Phi Beta Kappa, Sigma Xi, Pi Mu Epsilon, Alpha Chi Sigma, Phi Lambda Upsilon. Protestant. Contbr. 40 papers to sci. publs. Home: 5418 Woodlawn Av., Chicago 15 (until July 1946). Office: University of California, Berkeley, Calif.

SEABROOK, William Buehler, writer; b. Westminster, Md., Feb. 22, 1886; s. William Levin and Myra Phelps (Buehler) S.; grad. Mercersburg (Pa.) Acad., 1901; student Roanoke Coll., Salem, Va., 1902; Ph.B., Newberry (S.C.) Coll., 1905, A.M., 1906; grad. study in philosophy, U. of Geneva, Switzerland, 1908; m. Katherine Pauline Edmondson, Nov. 1912 (div. 1934); m. 2d, Marjorie Worthington, Feb. 1935 (div. 1941); m. 3d Constance Kuhr, 1942; one son, born Feb. 21, 1943. Reporter and city editor Augusta Chronicle, 1906; tramping through Europe and free lance writer, 1907-08; reporter Atlanta Journal, 1909-10; partner Lewis-Seabrook Advertising Agency, Atlanta, 1911-15; reporter N.Y. Times, 1917; feature writer, newspaper syndicates, 1917-24; engaged in travel, exploration and writing since 1924. Has lived as member Bedouin tribe, with Druses in Arabian mountains, in whirling dervish monastery at Tripoli, with Zezidee devil worshippers in Kurdistan; spent 1 yr. with voodoo worshippers in mountains of Haiti and 1 yr. in West Africa; crossed and explored Sahara, by airplane. Served as private with French Army; gassed at Verdun. Mem. Phi Gamma Delta. Author: Adventures in Arabia, 1927; The Magic Island, 1929; Jungle Ways, 1931; Air Adventure, 1933; The White Monk of Timbuctoo, 1934; Asylum, 1935; These Foreigners, 1938; Witchcraft, 1940; Modern Wizard of the Laboratory (a biography of Robt. W. Wood), 1941; No Hiding Place (autobiography), 1942. Contbr. to Collier's, McCall's Magazine, Cosmopolitan, Forum, Atlantic Monthly, Vanity Fair, American Magazine, Town and Country, Reader's Digest, English Review, Nash's Magazine, Revue de Paris, Mercure de France, Candide, Nouvelle Literaire, Gringoire, L'Intransigeant. Home: Rhinebeck, N.Y. Address: care J. B. Lippincott Co., 521 Fifth Av., New York, N.Y. Died Sept. 20, 1945.

SEABURY, Claire Clifford, naval officer; b. Clarendon, Pa., Mar. 28, 1902; student U. of Illinois; grad. U.S. Naval Acad., 1925; Master Civil Engring., Rensselaer Poly. Inst., 1929. Comnd. ensign, U.S. Navy, 1925, and advanced through grades to commdr., 1945; served in naval stations and bases throughout the U.S. (also in Guam), 1929-38; with Bureau of Yards and Docks, Navy Dept., Washington, D.C., 1938-40; Navy Yard, Mare Island, Calif., 1940-42; exec. officer, Naval Construction Training Center, Davisville, R.I., 1942-44; officer in charge of a naval construction brigade in Pacific Area since 1944. Decorated Am. Defense Service and Asiatic-Pacific Area Campaign medals. Home: 22 S. 2d St., Marshall, Ill. Address: Navy Dept., Washington 25, D.C.

SEABURY, David (sē'bûr-I), psychologist, lecturer; b. Boston, Mass., Sept. 11, 1885; s. Julius Alphonsus and Annetta (Seabury) Dresser (legally adopted mother's maiden name as surname); prep. edn., Chauncy Hall Sch., Boston, until 1898, Scuola Bettini Recasoli, Florence, Italy, 1898-99; studied under pvt. tutor, 1900-04; spl. research, Harvard, 1905-07, London, 1907, Paris, 1908-09, 1911-12, Munich, 1910, Rome, 1913; m. Evelyn Uhler, Mar. 3, 1945. Began practice as psychologist, N.Y. City, 1914; cons. psychologist, Culver (Ind.) Mil. Acad., 1915-16; psychol. examiner and lecturer, Fort Benjamin Harrison, R.O.T.C., 1916; in practice as cons. psychologist, N.Y. City, since 1921; lecturer on psychol. subjects. Founder of Centralist Sch. of Psychology. Author: Unmasking Our Minds, 1924; Growing Into Life, 1928; What Makes Us Seem So Queer, 1934; Keep Your Wits, 1935; How to Worry Successfully, 1936; Help Yourself to Happiness, 1937; The Art of Selfishness, 1937; Build Your Own Future, 1938; How to Get Things Done (with Alfred Uhler), 1938; Adventures in Self-Discovery, 1938; See Yourself As Others See You, 1939; Why We Love and Hate, 1939; How Jesus Heals Our Minds Today, 1939. Home: Olga, Wash. Office: 105 E. 38th St., New York 16, N.Y.

SEABURY, Francis William, lawyer; b. Norfolk, Va., May 10, 1868; s. William Henry and Martha Maria (Hicks) S.; prep. edn., Norfolk Acad.; grad. U. of Va., 1888; m. Margaret Cater, Sept. 25, 1901; children—Margaret (Mrs. E. A. Rendall), Mary Gray (Mrs. H. G. Stilwell, Jr.), Edward (dec.), Martha (Mrs. Robt. G. Norfleet, II.). Admitted to Tex. bar, 1891, began practice, Brownsville; city atty. Brownsville, Tex., 1893; mem. Tex. Ho. of Rep., 1894-98, 1900-06 (speaker 1904-06); county atty. Starr County, Tex., 1907; mem. Bd. Legal Examiners, Tex., 1911-15; chmn. Dem. County Executive Com., Cameron County, Texas, 1920-24. Mem. Am. Bar Assn. Episcopalian.

Home: 147 W. Levee St. Office: Seabury, George & Taylor Bldg., Brownsville, Tex.

SEABURY, George Tilley, sec. Am. Soc. of Civil Engrs.; Apr. 12, 1880-May 25, 1945. See Vol. 23 (1944-45).

SEABURY, Samuel, lawyer; b. N.Y. City, Feb. 22, 1873; s. Rev. William Jones (D.D.) and Alice Van Wyck (Beare) S.; great great grandson Samuel Seabury, D.D., 1st bishop of P.E. Ch. in America; ed. by father, also attended Trinity Sch. and Wilson & Kellogg Sch., N.Y. City; LL.B., New York Law Sch., 1893, post grad. course, 1893-94; L.H.D., Hobart, 1931; LL.D., Colgate U., 1931, Washington and Jefferson, 1932, Harvard, 1932, U. of Mich., 1933, Muhlenberg, 1933, Columbia, 1933, U. of Rochester, 1933, Princeton, 1933, Rutgers, 1934, Dartmouth, 1934; m. Josephine Maud, d. Rev. Thomas Richey, D.D., June 6, 1900. Admitted N.Y. bar, 1894; elected justice City Ct., N.Y. City, 1901, elected justice Supreme Ct., N.Y., 1906, term of 14 yrs. (resigned 1914); elected asso. judge Court of Appeals, State of N.Y., Nov. 1914; resigned Aug. 1916, and was nominated by Dem. Party as candidate for gov. of N.Y. State, Sept. 1916. Apptd. referee of Appellate Div., 1st Judicial Dept., N.Y., Aug. 1930, to investigate conditions of the magistrate courts in that dept.; apptd. by Gov. F. D. Roosevelt, 1931, to hear charges filed against the dist. atty. of New York County; designated as counsel to Joint Legislative Com., 1931, to investigate affairs of N.Y. City. Pres., New York Law Inst. since 1937. Mem. Assn. of Bar of City of New York (pres. 1939-41), N.Y. State Bar Assn. (pres. 1932-34), Am. Bar Assn., N.Y. County Lawyers Assn. (pres. 1925-27). Episcopalian. Clubs: Manhattan, Down Town, Harvard, Century Assn., Church, Wall Street Club (New York); Nat. Golf Links of America (Southampton, N.Y.); Maidstone Club (East Hampton, N.Y.). Home: 154 E. 63d St., New York, N.Y., and East Hampton, L.I., N.Y. Office: 31 Nassau St., New York, N.Y.

SEABURY, William Marston, lawyer; b. N.Y. City, Mar. 18, 1873; s. William Jones (D.D.) and Alice Van Wyck (Beare) S.; gt. gt. g. s. Rev. Samuel Seabury, 1st bishop in America; ed. pvt. schs. and under tutors; LL.B., cum laude, N.Y. Law Sch., 1898; m. Katharine Emerson Hovey, Nov. 10, 1900; children—Lispenard (Mrs. Edward Savage Crocker), Etheldreda Winthrop (Mrs. Fergus Reid, Jr.), Muriel Gordon (Mrs. William White Howells). Admitted to N.Y. bar, 1899, later to bars of Ariz., Calif., Mass., and to federal courts; moved to Phoenix, Ariz., 1910, on account of ill health; resumed practice in N.Y. City, 1915. Awarded decoration known as University Palms and nominated Officier d' Académie (France) in recognition of writings on subject of motion pictures in their relation to pub. welfare and their internat. and economic aspects; Knight Commander, Order of Polonia Restituta (Poland); Comdr. Order of St. Sava (Yugoslavia); Chevalier Legion of Honor (France). Episcopalian. Club: Century (New York). Author: The Public and the Motion Picture Industry; Motion Picture Problems—The Cinema and the League of Nations. Home: 535 Park Av. Office: 120 Broadway, New York, N.Y.

SEAGLE, William (sē'g'l), editor, author, lawyer; b. N.Y. City, Jan. 14, 1898; s. Jacob and Yetta (Schapiro) S.; B.A., Coll. of City of N.Y., 1920; LL.B., Columbia, 1922; m. Miriam Goldberg, Feb. 17, 1928; children—Ronah, Jonathan Judah. Practiced law, 1922-24; next 4 yrs. spent in mag. writing; assistant editor Encyclopedia of the Social Sciences, 1926-34; senior attorney to Petroleum Board, Washington, D.C., 1934-35; trial examiner for National Labor Relations Bd., 1937-40; private practice of law, N.Y. City, 1940-41; asst. solicitor U.S. Dept. Interior, Sept. 15, 1941-Feb. 10, 1943; asst. chief of Indian Div., Office of Solicitor, U.S. Dept. of Interior, since February 1943. Author: To the Pure—A Study of Obscenity and the Censor (with Morris L. Ernst), 1928; Cato, or the Future of Censorship, 1930; There Ought to Be a Law, 1933; The Quest for Law, 1941. Home: 4863 South 27th Road, Fairlington, Arlington, Va. Office: U.S. Dept. of Interior, Washington, D.C.

SEAGRAVE, Gordon Stifler, surgeon; b. Rangoon, Burma, Mar. 18, 1897; s. Rev. Albert Ernest and Alice (Vinton) S.; ed. Denison U., 1917; M.D., Johns Hopkins Med. Sch., 1921; m. Marion Grace Morse, Sept. 11, 1920; children—Leslie Mae Buttermore, Weston M., John H., Sterling V. Practiced medicine and surgery on China border of Burma for nearly 20 years; in 1942 joined U.S. Army Med. Corps under Gen. Stilwell and served the Chinese Fifth Army through the Burma campaign, marching to India with Gen. Stilwell in the retreat; now lt. col. Med. Corps, British Army, serving as chief med. officer for the Shan States of Burma, under Brit. Mil. Govt. Baptist. Author: Waste-Basket Surgery; Tales of a Waste-Basket Surgeon; Burma Surgeon; Burma Surgeon Returns, 1945. Home: Redlands, Calif.

SEAGRAVE, Louis H., investment banker; b. Council Bluffs, Ia., May 15, 1892; s. Alfred Amos and Helen M. (Kinne) S.; A.B., U. of Wash., 1917; m. Clare E. Nelson, Nov. 24, 1917; 1 son, John Dorrington. Mem. staff Seattle (Wash.) Post Intelligencer, 1915-16, Seattle Times, 1916-17; mgr. Seattle office Lumbermen's Trust Co., 1918-21, v.p. and cashier, 1921; sales mgr. First Nat. Corp., Boston, Mass., 1923-25; pres. Am. Founders Corp. and United Founders Corp., N.Y. City, from orgn. to 1935 when consolidated into Am. Gen. Corp. of which was dir. and chmn. bd. to 1940; dir. Standard Power & Light Corp.; dir. and chmn. bd. Nat. Machine Products, mfrs. parts and accessories for mil. airplanes, Los Angeles; dir. Nat. Machine Engrs., N.Y. City. Served as major inf., U.S. Army, 1918; major U.S.R. (retired). Mem. Acad. of Polit. Science, U.S. C. of C., Am. Legion (mem. exec. com. 1921). Republican. Baptist. Clubs: Bankers, Downtown Athletic, University (New York); Apawamis (Rye, N.Y.); California (Los Angeles). Home: 1395 Patrician Way, Pasadena 2, Calif. Office: 150 W. Slauson Av., Los Angeles, Calif.

SEAL, Ethel Davis (Mrs. Charles E. Carpenter), interior decoration; b. Phila., Pa.; d. George Thomas and Emma Haldeman (Davis) Seal; ed. pvt. schs. and Friends Sch., Germantown, Phila.; studied art, Pa. Acad. of Fine Arts, Pa. Mus. and Sch. of Industrial Art, Nat. Acad. Design (New York), Drexel Inst. (Phila.), and Breckenridge Sch. of Painting (Gloucester, Mass.); m. Charles Edward Carpenter, June 4, 1917. Formerly contbr. to mags. and newspapers; house-furnishing editor Phila. North American, 1914-16; household editor The Delineator, 1915-17; editor and writer syndicated newspaper features, Periodical Pub. Co., Grand Rapids, Mich., 1916-18; chief contbr. on interior decoration to Ladies' Home Jour., 1919-29; chief contbr. on interior decoration to Country Gentleman, 1924-29; now engaged in decorating, consulting and writing. Mem. Fellowship Pa. Acad. Fine Arts, Philadelphia Art Alliance. Republican. Episcopalian. Author: Furnishing the Little House, 1924; The House of Simplicity, 1928. Home: Carisbrooke Rd., Bryn Mawr, Pa.*

SEALS, Carl H., army officer; b. Eufaula, Ala., Dec. 31, 1882; commd. 1st. lt. Inf., Ala. Nat. Guard, July 1904, and advanced to maj. 1914; comd. maj. Inf. Regular Army, Sept. 1920, and advanced to brig. gen., Jan. 1942; served with Mil. Intelligence Div., War Dept. Gen. Staff, Washington, D.C., 1931-35, also chief of Pub. Relations Br. and for 2 yrs. in charge of War Dept. Press Section; ordered for duty as adjutant gen., Philippines, Sept. 1935-1937; on duty in Hdqrs., Fourth Corps Area, Atlanta, Ga., 1937-40; returned to Fort William McKinley, as adjutant gen. of the Philippine Div., Philippine Islands, June 1940; brig. gen., Army U.S., since Oct. 1945. Prisoner of war, Japanese army; released Sept. 1945.

SEAMAN, A(lbert) Owen, army officer; b. Greenville, Ill., Feb. 7, 1878; s. Jonathan and Mary Elizabeth (Owen) S.; student Greenville (Ill.) Coll., 1893-97; m. Florence Thompson Look, Jan. 22, 1908; 1 son, Jonathan Owen. Enlisted with 4th Ill. Inf., May 1898, and since served in U.S. Army; commd. 2d lt. inf., 1901, and advanced through the grades to brig. gen., 1936; served as col. of inf. during World War; retired from active service, July 31, 1940; now quartermaster, U.S. Soldiers Home, Washington. Decorated D.S.M. and campaign medals. Mason (Shriner). Clubs: Army and Navy, Army and Navy Country (Washington, D.C.). Contbr. to mil. jours. Home: U.S. Soldiers' Home, Washington, D.C.*

SEAMAN, Augusta Huiell (Mrs. Francis P. Freeman), author; b. New York, N.Y., Apr. 3, 1879; d. John Valentine and Augusta Cheeseman (Curtis) Huiell; A.B., Hunter Coll., 1900; m. Robert Reece Seaman, Oct. 3, 1906 (died Mar. 1927); 1 dau., Helen Roberta; m. 2d, Francis Parkman Freeman, Mar. 1928. Began as contbr. to magazines, 1907, and later became regular contributor juvenile serials to St. Nicholas (mag.), subsequently published in book form. Independent Democrat. Presbyterian. Club: Pen and Brush. Author: Jacqueline of the Carrier Pigeons, 1910; When a Cobbler Ruled the King, 1911; Little Mamselle of the Wilderness, 1913; The Boarded-up House, 1915; The Sapphire Signet, 1916; The Girl Next Door, 1917; Three Sides of Paradise Green, 1918; Melissa-Across-the-Fence, 1918; The Slipper Point Mystery, 1919; The Crimson Patch, 1920; The Dragon's Secret, 1921; The Mystery at Number Six, 1922; Tranquility House, 1923; The Edge of Raven Pool, 1924; Sally Simms Adventures It, 1924; Bluebonnet Bend, 1925; The Adventure of the Seven Keyholes, 1926; The Secret of Tate's Beach, 1926; The Shadow on the Dial, 1927; The Disappearance of Anne Shaw, 1928; The Book of Mysteries, 1929; The Charlemonte Crest, 1930; The House in Hidden Lane, 1931; The Brass Keys of Kenwick, 1931; The Stars of Sabra, 1932; The Mystery of the Empty Room, 1933; The Riddle at Live Oaks, 1934; Bitsy Finds the Clue, 1934; The Figurehead of the Folly, 1935; The Strange Pettingill Puzzle, 1936; Voice in the Dark, 1937; The Pine Barrens Mystery, 1937; The Vanderlyn Silhouette, 1938; The Mystery at Linden Hall, 1939; The Curious Affair at Heron Shoals, 1940; The Missing Half, 1941; The Case of the Calico Crab, 1942; The Mystery of the Folding Key, 1943. Address: Seaside Park, N.J.

SEAMAN, Eugene Cecil, bishop; b. Galveston, Tex., Dec. 9, 1881; s. William Henry and Sophia (Baldwin) S.; grad. Ball High Sch., Galveston, 1900; B.A., U. of the South, Sewanee, Tenn., 1903, B.D., 1906, and D.D., 1925; m. Henrietta Morgan, Apr. 11, 1912; children—Eugene Cecil (dec.), Mary Henrietta, Henry Frederick. Deacon, 1906, priest, 1907, P.E. Ch.; asst. minister Christ Ch., Houston, Tex., 1906; rector Christ Ch., Temple, 1907-11; archdeacon and gen. missionary in N.Tex., 1911-16; rector St. Andrew's Ch., Amarillo, 1916-20, Ch. of the Holy Comforter, Gadsden, Ala., 1920-25; exec. sec. Diocese of Ala., 1923-24; consecrated 2d bishop of N. Tex., Jan. 18, 1925. Mng. editor Ala. Churchman 2 years; editor North Texas Adventure. Trustee U. of the South. Mem. House of Deputies, Gen. Conv. P.E. Ch., 1916-19, House of Bishops, 1925-45; retired Jan. 31, 1945. Mem. Tex. Soc. for Mental Hygiene, Potter County Child Welfare Bd., Pi Kappa Alpha. Mason (K.T., Shriner); grand prelate, Tex. Grand Commandery of K.T., 1937-38. Rotarian. Home: 1516 Tyler St., Amarillo, Tex.

SEARBY, Edmund Wilson (sēr'bī), army officer; Mar. 7, 1896-Sept. 14, 1944. See Vol. 23 (1944-45).

SEARCH, Frederick Preston, dir. music; b. Pueblo, Colo., July 22, 1889; s. Preston Willis and Margaret (Fitzgerald) S.; ed. schs. in U.S., Switzerland and Germany, also New England Conservatory and Cincinnati Coll. of Music; grad. Royal Conservatory, Leipzig, also post-grad. course there; studied cello with Braschawanoff (Weimar), Adamowski (Boston), Mattioli (Milan), Rogovoy (Cincinnati), Klengel (Leipzig); harmony and composition with Gustav Schreck, orchestration with Richard Hofman; m. Opal Piontkowski Heron, Feb. 27, 1923. Has appeared in recitals in leading cities of U.S. and Europe; mem. Gewandhaus Orchestra, Leipzig, 1910-11; first cellist, Am. Symphony Orchestra, Chicago, 1915-16; mus. dir. Forest Theatre Summer Festivals and Western Drama Original Plays, Carmel-by-the-Sea, Calif., 1914, 15, 16, 18, 19. Enlisted 1st musician U.S.N.R.F.; called to service Feb. 15, 1918; apptd. condr. Mare Island orchestra; trans. to regular navy, Sept. 25; bandmaster Mare Island Naval Training Sta. Band of 74 musicians; discharged Mar. 1919. Solo cellist, Philharmonic Chamber Music Soc., Honolulu, H.T., 1919-20. Composer of Festival Overture, played at San Francisco Expn., 1915; Sixth String Quartet in D Minor (first performance in August 1932, at Carmel-by-the-Sea) and Cello Concerto in A Minor (first performance in August 1933, at Carmel-by-the-Sea); Romantic Symphony in D Major, Second Symphony in G Minor, Third Symphony, Fourth Symphony in B Flat Minor, Fifth Symphony in G Minor (first place in California Federation of Music Clubs, 1941), String Quartet in E Minor (first performance by The San Francisco String Quartet, Jan. 1942), Symphonic Poem and Suite Fantastique, Exhilaration Overture (first performance by Federal Symphony Orchestra of San Francisco under Ernst Bacon, 1936), The Dream of McKorkle, for symphony orchestra, quartets, and sextets; Teresita, Sweet Dreams, Amara, Valse D'Amour, for alto saxophone, with orchestra accompaniment; Aria, Minuet, Berceuse, Tangiers, Under the Cypress Trees, Rhapsodie Fantastique, Romanze, Oriental Dance, solos for cello or violin, songs; sextet in F Minor for 2 violins, 2 violas and 2 cellos, winning number in 1934 competition of Society for Publication of American Music, etc. Dir. orchestra, Hotel Del Monte, Del Monte, Calif., 1920-32; supervisor of orchestra, band and chorus, Monterey County High Sch., 1927-29; concert tour of U.S., 1932 and 1934. Composed The Bridge Builders for soloists, chorus and symphony orchestra in celebration of completion of Golden Gate Bridge, first performance, the composer conducting, San Francisco, 1938; Romantic Overture in G Minor for symphonic band. Awarded hon. mention, contest conducted by National Composers Congress, Colorado Springs, 1945. President Musical Arts Club of Monterey, 1933; mem. San Francisco Sinfonietta Orchestra; bandmaster Federal Symphonic Band of San Francisco, 1936-40; supervisor Works Progress Adminstrn. Project for Composers and Arrangers, 1936-40; conductor of San Francisco-International Band, 1939. Mem. Am. Composers Alliance, Nat. Assn. for Am. Composers and Conductors, Soc. for Publication of Am. Music. Home: 31 Mariposa Lane, Orinda, Calif.

SEARCY, Cyrus Higginson, army officer; b. Waco, Tex., Aug. 12, 1895; s. Dr. James Thweatt and Ora (Higginson) S.; student Georgia Mil. Acad., 1911-13; grad. Inf. Sch., 1928, Command and Gen. Staff Sch., 1930, Army War Coll., 1939; m. Jeune Fiske, July 4, 1918; 1 son, 1st Lt. James Fiske (dec.). Commd. 2d lt., U.S. Army, 1917, and advanced through grades to brig. gen., 1945. Decorated Legion of Merit, Bronze Star (U.S.), Legion of Honor, Croix de Guerre with palm (France). Mason (32°, Shriner), Sojourner. Club: Army and Navy (Washington). Address: care The Adjutant General's Office, War Dept., Washington 25, D.C.

SEARCY, Hubert Floyd (sûr'si), coll. pres.; b. Skipperville, Ala., July 2, 1908; s. Duncan Alexander and Susan Elizabeth (Hulon) S.; A.B., Birmingham-Southern Coll., 1929, LL.D., 1942; A.M., Duke U., 1933, Ph.D., 1937; m. Christine Mason Quillian, Dec. 22, 1934; children—Jane Quillian, Susan Elizabeth. Asst. registrar, Birmingham-Southern Coll., 1929-30, alumni sec., 1930-32, asst. prof. polit. science, 1934-36, asso. prof. and pub. relations dir., 1937-38; summer sch. faculty, Duke U., 1936, 37; pres. Huntingdon Coll., Montgomery, Ala., since 1938. Pres. Montgomery Civic Music Assn., Ala. Colleges, 1943-44; Montgomery Council on Foreign Relations, 1942-43; mem. comm. on Institutions of Higher Edn., Southern Assn. of Colleges and Secondary Schs.,

commn. on Citizenship, Assn. of American Colleges. Mem. exec. com. Southern Council on Internat. Relations; chmn. Ednl. Survey Commn. Apptd. by Gov. of Ala. to study public schs. and instns. of higher learning, 1943-45. Mem. Am. Soc. Internat. Law, Pi Kappa Alpha, Phi Beta Kappa, Omicron Delta Kappa, Kappa Phi Kappa, Pi Gamma Mu. Democrat. Clubs: Beauvoir Country, Montgomery Rotary (dir. 1931-41). Lay rep. Ala. Conf. Meth. Ch. to Uniting Conf., 1939, Southeastern Jurisdictional Conf., 1940, 44, Gen. Conf., 1944. Methodist. Contbr. to professional jours. Home: 209 Woodley Rd., Montgomery, Ala.

SEARES, see also Sears.

SEARES, Frederick Hanley (sērz), astronomer; b. Cassopolis, Mich., May 17, 1873; s. Isaac Newton and Ella (Swartwout) S.; B.S., U. of Calif., 1895, grad. student, 1895-99, LL.D., 1930; LL.D., U. of Mo., 1934; student U. of Berlin, 1899-1900, U. of Paris, 1900-01; m. Mabel Urmy, May 26, 1896 (died May 8, 1940); 1 son, Richard Urmy; m. 2d, Mary Cross Joyner, July 11, 1942. Fellow in astronomy, U. of Calif., 1895-96, instr., 1896-98; prof. astronomy and dir. Laws Obs., U. of Mo., 1901-09; supt. comptg. div., Mt. Wilson Obsvty. of Carnegie Instn. of Washington, and editor observatory publs., 1909-25, asst. dir., 1925-40, research associate since June 1, 1940. Lecturer on astronomy, U. of Calif., summer 1917, spl. lecturer, summer 1924. Chmn. Com. on Stellar Photometry, Internat. Astron. Union, 1919-38. Awarded Bruce medal, 1940. Mem. Nat. Acad. of Sciences, Am. Philos. Soc., Am. Astron. Soc. (mem. council 1929-32), A.A.A.S., Astron. Soc. of Pacific (pres. 1929), Société Astronomique de France; asso. Royal Astron. Soc., Beta Theta Pi, Phi Beta Kappa, Sigma Xi and Tau Beta Pi. Clubs: Athenæum, Valley Hunt (Pasadena). Author: Bulletins of Laws Observatory, Vol. I, 1902-08; Practical Astronomy for Engineers, 1909; Mount Wilson Catalogue of Magnitudes, 1930; Catalogue of Magnitudes and Colors, 1941. Also numerous papers in astronomical journals on comet orbits, stellar photometry, distribution of stars, sun's general magnetic field, etc. Collaborating editor Astrophys. Jour., 1927-34, and 1941-45; joint editor, 1934-41. Home: 351 Palmetto Dr., Pasadena 2, Calif.

SEARING, Hudson Roy, executive; b. N.Y. City, May 3, 1895; B.S. in E.E., Cooper Union, 1916. Exec. vice pres. Consolidated Edison Co. of N.Y., Inc., New York since 1944. Address: 4 Irving Place, New York 3, N.Y.

SEARLE, Augustus Leach (sûrl), grain elevator exec.; b. Lyons, N.Y., Mar. 20, 1863; s. Seth Craw and Rosabella Almira (Leach) S.; ed. pub. schs.; m. Elizabeth Francis Finkler, 1882 (now dec.); children—Stewart Augustus, Mrs. Florence Searle Gilchrist, Mrs. Rosabella Searle Leach; m. 2d, Helen Smith Gardner, 1914 (now deceased). Secretary Central Elevator Co., Minneapolis, Minn., 1894-96; general manager Belt Line Elevator Co., 1896-1907; vice-pres. and manager Globe Elevator Company, 1898-1923; vice-pres. Peavey Duluth Terminal, 1900-23; pres. Port Arthur Elevator Co., 1906-23, Nat. Elevator Co., 1909-23; chmn. bd. Searle Grain Co., Ltd., Northland Elevators and Searle Terminal, Ltd. (Winnipeg, Can.); pres. Searle Grain Co.; dir. Northwestern Nat. Bank & Trust Co., Northwest Bancorporation. Mem. New York Chamber of Commerce, Chicago Board of Trade, Winnipeg Grain Exchange, Minneapolis Chamber Commerce (pres. 1924-25). V.p. and trustee Minneapolis Inst. Arts; dir. Minneapolis Symphony Orchestra, Minneapolis Foundation. Mem. Nat. Soc. Sons Am. Revolution, N. E. Historic Geneal. Soc., Acad. Polit. Science, Order Founders and Patriots of America, Am. Geog. Soc.; only hon. mem. Canadian Seed Growers Assn. Patron Smithsonian Inst. Republican. Mason (K.T., Shriner). Clubs: Minneapolis, Minikahda (Minneapolis); Manitoba (Winnipeg); La Jolla (Calif.) Country; Cuyamaca (San Diego); Bankers of America (New York). Home: 1917 Logan Av. S. Office: Chamber of Commerce Bldg., Minneapolis, Minn.

SEARLE, Robert Wyckoff, clergyman; b. New Brunswick, N.J., May 25, 1894; s. Rev. John Preston and Susan (Bovey) S.; A.B., Rutgers U., New Brunswick, N.J., 1915, D.D., 1929; student New Brunswick Theol. Sem., 1916-17, 1920-21; m. Helen Lorraine Menzies, June 2, 1923; 1 son, Raymond Preston. Master Kingsley Sch., Essex Fells, N.J., 1915-16; asst. minister Ft. Washington Collegiate Ch., 1921-23; minister First Reformed Ch., Albany, N.Y., 1923-30; asso. pastor Madison Av. Presbyn. Ch., N.Y. City, 1930-34; gen. sec. Greater N.Y. Fedn. of Chs. since 1934. Del. Universal Christian Council, Oxford, 1937; North Am. Ecumenical Conf., Toronto, 1941. Pvt. U.S. Ambulance Service, 1917; sergt. maj. 303d F.A., 1917-19, World War I. Chmn. bd. Social Services Bur. in Magistrates Courts; mem. Fed. Council of Chs. of Christ in Am., Internat. Justice and Goodwill, Ch. and Social Service, Information and Research, Religious Radio comms. Pres. Inst. for Am. Democracy; vice pres. Vocational Adoption; v.p. City-wide Citizens Com. for Harlem; bd. dirs. Wiltwyck Sch., Fedn. Settlement, St. Faith's House; trustee Scarborough Sch. Speaker in some 50 Army camps and Navy stations, under auspices of Nat. Conf. of Christians and Jews. Mem. Delta Upsilon, Phi Beta Kappa. Independent Democrat. Author: Contemporary Religious Thinking, 1933; City Shadows, 1938; Author of Liberty, 1941; Tell It to the Padre, 1943. Home: Scarborough-on-Hudson, N.Y. Office: 71 W. 23d St., New York, N.Y.

SEARLES, Clair K. (sērls), univ. adminstrn.; b. Addison, N.Y., July 15, 1890; s. Rev. William E. and Emily (Ketcham) S.; student U. of Rochester, 1909-11; A.B., U. of Mich., 1913, A.M., 1920, Ph.D., 1925; m. Eda L. King, May 20, 1916 (died 1919); 1 dau., Katharine King; m. 2d, Elizabeth Hutchens, June 19, 1923; children—Jane Belle (Mrs. Bernard C. Revoir), William Hutchens, Ruth Elizabeth. Prin., Hui Wen Intermediate Sch. (boys), Peking, China, 1915-17, Hui Wen Boys High Sch., Changli, China, 1917-19; teaching asst., Sch. of Edn., U. of Michigan, 1920-21, instr., 1921-23; dir. Hui Wen Normal Dept., Hui Wen U., 1923-27; asst. prof., later asso. prof. economics, U. of Toledo (Ohio), 1927-30, dir. evening sessions, 1928-30, prof. economics and commerce since 1930, dean Coll. of Bus. Adminstrn. since 1930, dir. Bureau Bus. Research since 1930. Chmn. and moderator Toledo Town Meeting; chmn. legislative and finance com. Metropolitan Planning Com.; chmn. DeVilbiss Area, 4th, 5th, 6th and 7th War Loan Campaigns. Mem. exec. com. Toledo Council of Churches; mem. bd. Epworth Methodist Ch. Mem. Am. Econ. Assn., Am. Acad. Social and Polit. Science, Nat. Sales Exec. Orgn. (exec. mem.), Internat. Rotary, Internat. Torch, Phi Delta Kappa. Editor of Toledo Business Review (monthly). Home: R. 11, Box 217, Dorr St., Toledo 7, Ohio.

SEARLES, Colbert, coll. prof. See Vol. 23 (1944-45).

SEARS, see also Seares.

SEARS, Charles Brown, ex-judge; b. Brooklyn, N.Y., Oct. 16, 1870; s. Hector and Leora C. (Brown) S.; grad. Adelphi Acad., Brooklyn, 1888; A.B., Yale, 1892; studied U. of Berlin, 1892-93; LL.B., Harvard, 1896; LL.D., Middlebury (Vt.) Coll., 1930, Columbia Univ., 1936, Yale Univ. 1936, St. Lawrence Univ., 1939, Syracuse Univ., 1940, Hobart College, 1942; married Florence Gilbert, October 20, 1896 (died October 3, 1939). Admitted to New York bar, 1895, and practiced in Buffalo, 1895-1917, apptd. justice Supreme Court of N.Y., Jan. 1917, and elected for terms, 1918-31 and 1932-40; assigned to Appellate Div. 4th Dept., for term 1922-26, and reassigned for term of 5 years, 1927-31; presiding justice, Jan. 1, 1929-Jan. 3, 1940; asso. judge Court of Appeals, 1940, retired December 31, 1940; now official referee. Chancellor medal, University of Buffalo, 1941. Delegate New York Constitutional Convention, 1915 (judiciary committee), also in 1938 (chairman judiciary com.); vice chmn. and mem. council U. of Buffalo; pres. Buffalo Fine Arts Academy (Albright Art Gallery), 1916-17 and 1929-32, now trustee; chmn. Buffalo branch Foreign Policy Assn.; pres. Buffalo Philharmonic Orchestra Soc., 1941-42, now trustee. Chmn. Enemy Alien Hearing Bd. for Western N.Y.; mem. State com. against discrimination in employment in war industries (chmn. Buffalo com.); pres. Buffalo Joint Charities and Community Fund; chmn. Buffalo Bd. on Community Relations; chmn. Erie County Citizens' Council. Mem. Am. and N.Y. State bar assns., Erie County Bar Assn. (pres. 1915-16), Am. Law Inst., American Judicature Soc., Judicial Council of New York (chmn. 1940). Episcopalian. Clubs: Buffalo (pres. 1938); Century, University (New York); Genesee Valley (Rochester). Home: 849 Delaware Av. Office: Erie County Hall, Buffalo, N.Y.

SEARS, Clara Endicott, author; b. Boston, Mass., Dec. 16, 1863; d. K. Winthrop and Mary Crowninshield (Peabody) Sears; ed. pvt. sch. Bought and restored the old house at Fruitlands (Harvard), Mass., where Bronson Alcott and a group of English mystics started a "New Eden" in 1843; also moved the oldest house built by the Shakers, from the now abandoned Harvard Shaker Village to Fruitlands Hill, both houses open to the public in summer time; moved to Prospect Hill, at Harvard, Mass., and remodeled the oldest dist. sch. house in the town, making it into an American Indian Museum, 1929, incorporated, 1931, with Fruitlands and Shaker Museum, as Fruitlands and the Wayside Museums, open to the public in summer; in 1940 erected a picture gallery devoted to work of old-time itinerant portrait painters, 1820-55, on the Museums' grounds. Mem. Mass. Soc. Colonial Dames of America, Soc. Mayflower Descendants, Academy of Social Science, New England, Academy Social Science, New York, Historic Genealogical Soc., Soc. Preservation New Eng. Antiquities (trustee), etc. Episcopalian. Clubs: Boston Authors', Chilton, Woman's City, N.E. Poetry (Boston). Author: Bronson Alcott's Fruitlands, 1915; Gleanings from Old Shaker Journals, 1916; The Unfurling of the Flag (a national hymn), 1917; The Bell-ringer (novel), 1918; Peace Anthem, 1919; The Romance of Fiddler's Green (novel), 1922; Days of Delusion, 1924; Whispering Pines (novel), 1930; Hymn to America (poetry), 1930; The Great Powwow (history), 1934; Wind from the Hills (poems), 1936; Some American Primitives (a study of New England faces and folk portraits), 1941; also Cathedral Bells of England (poem), 1943. Compiler: Prentice Mulfords' Works, 1913; The Power Within (from various New Thought authors), 1914. Awarded gold medal by Nat. Soc. New England Women, Cleveland, O., 1942, for founding Fruitlands and the Wayside Museums, Inc., Harvard, Mass., and for books on old New England. Home: 132 Beacon St., Boston, Mass.; and The Pergolas, Harvard, Mass.

SEARS, Fred Coleman, pomologist; b. Lexington, Mass., May 11, 1866; s. Thomas Bartlett and Mary Katherine (Wellington) S.; B.S., Kan. Agrl. Coll., 1892, M.S., 1896; D.Sc., Kansas State Coll., 1937; m. Ruth T. Stokes, Oct. 19, 1897; children—Florence Hart and Elizabeth Kent (twins). Asst. horticulturist, Kan. Expt. Sta., Manhattan, 1892-96; prof. horticulture, Utah Agrl. Coll., 1897; dir. Nova Scotia Sch. of Horticulture, Wolfville, N.S., 1897-1904; prof. horticulture, Nova Scotia Agrl. Coll., Truro, N.S., 1904-07; prof. pomology, Mass. Agrl. Coll., 1907-1936. Republican. Conglist. Mason. Author: Productive Orcharding, 1914; Productive Small Fruit Culture, 1920; Fruit-Growing Projects, 1928. Has spent each summer working with Sir Wilfred Grenfell, in Labrador, 1928-39. Home: Amherst, Mass.

SEARS, George Wallace, prof. chemistry; b. Kidder, Mo., July 9, 1873; s. William Wallace and Angeline Augusta (Johnson) S.; B.S., with honors, Drury Coll., 1908; M.S., U. of Ill., 1911, Ph.D. in Chemistry, 1914; m. Edith Clementine Fink, June 20, 1911; children—Howard William (dec.), George Wallace, Margaret Marie. Teacher chemistry and physics, high sch., Springfield, 1909-10; asst. in chemistry, U. of Ill., 1911-14, instr., 1914-17; with U. of Nev. since 1917, as instr. in chemistry until 1918, asso. prof., 1918-24, prof. since 1924, head of dept. since 1926; cons. chemist, U.S. Bur. Mines, 1927-29. Mem. A.A.A.S., Am. Assn. Univ. Profs., Am. Chem. Soc., Sigma Xi, Phi Lambda Upsilon, Phi Kappa Phi, Kappa Alpha. Methodist. Author: A Systematic Qualitative Chemical Analysis, 1922, 2d edit., 1926; Essentials of General Chemistry, 1938; Laboratory Manual of General Chemistry, 1940; also various research papers, chiefly on rarer metals and chem. edn. Home: 1341 Hillside Dr., Reno, Nev.

SEARS, Jesse Brundage, author, educator; b. Kidder, Mo., Sept. 25, 1876; s. William Wallace and Angeline Augusta (Johnson) S.; A.B., Stanford, 1909; student U. of Wis., 1909-10, U. of Chicago, 1910, Columbia, 1910-11, Ph.D., 1920; m. Stella Louise Richardson, June 22, 1904; children—Robert Richardson, William Norman. Instr. in edn., U. of Wis., 1909; instr. in edn., Stanford U., 1911, asst. prof., 1912-16, associate professor, 1917-21, professor, 1922-42, professor emeritus since 1942; visiting associate prof. edn., University of Minn., 1920-21, summer 1921; prof. edn., U. of Pa., summer of 1927; lecturer U. of Pittsburgh, summer 1930; visiting prof. U. of Southern Calif., summer, 1936; spl. consultant Ednl. Policies Commn., 1937; with Am. Council on Edn., 1937. Fellow A.A.A.S.; mem. N.A.S.A., National Society College Teachers of Edn., Nat. Soc. for Study of Edn., Am. Ednl. Research Assn., American Assn. of Univ. Profs., National Council of Education, Phi Beta Kappa, Phi Delta Kappa. Republican. Conglist. Author: Spelling Efficiency in the Oakland Schools, 1915; Classroom Organization and Control, 1918; The Arlington Sch. Survey, 1921; Report of Survey Commn., Univ. of Minn. (Vols. IV and V), 1922; Philanthropy in the History of American Higher Education, 1922; The School Survey, 1925; Marysville (Calif.) Union High School Survey, 1925; Berkeley School Properties Survey, 1926; The Napa School Survey, 1927; Sutter County Instructional Survey, 1929; Modesto Junior College Survey, 1932; Research Mem. on Education in the Depression, 1937; City School Administrative Control, 1938; The Administrative Organization of Sacramento's School System, 1940; An Administrative Survey of Placer Union High School and Placer Junior College (Auburn, Calif.); Wasco (Calif.) Union High Sch. Survey, 1943. Joint author: Report of School Survey of Salt Lake City Schools, 1916; The Boise Survey, 1920; The Cost of Education in California, 1924; Twenty-five Years of American Education, 1924; Sacramento School Survey, 1928; Modern School Administration, 1933; Tracy Union High Sch. Survey, 1935; The Challenge of Education, 1937; Stockton School Survey, 1938; other school surveys, also numerous papers in professional jours. Editor: School Administration in the Twentieth Century, 1934; Education in War Time and After, 1943. Home: 136 Harriett St., Palo Alto, Calif.

SEARS, Joseph Hamblen, author, pub.; b. Boston, Mass., Apr. 10, 1865; s. J. Henry and Emily (Nickerson) S.; A.B., Harvard, 1889; Berlin and Paris, 2 yrs.; m. Anna Wentworth Caldwell, 1891. With Harper & Bros., 10 yrs.; pres. D. Appleton Co., pub., New York, 1904-18; pres. J. H. Sears & Co., publishers, 1922-34. Clubs: Garrick (London); Cercle Union Artistique (Paris); Century, Harvard, Union, Piping Rock (New York). Author: The Governments of the World Today, 1893; Fur and Feather Tales, 1897; None But the Brave, 1902; A Box of Matches, 1904; The Career of Leonard Wood, 1916; The Ormsteads. Home: Oyster Bay, L.I., N.Y.

SEARS, Kenneth Craddock, prof. law; b. La Plata, Mo., Nov. 6, 1890; s. Walker S. and Mattie (Craddock) S.; A.B., U. of Mo., 1913; J.D., U. of Chicago, 1915; m. Margaret Fockler, June 28, 1922; children—Kenneth Craddock, Mary Louise. Connected with office of atty. gen. of Mo., 1915-17; practiced in Kansas City, Mo., 1917-18 and 1919; mem. faculty Sch. of Law, U. of Mo., 1919-25, also sec. Mo. Bar Assn., 1921-25; visiting prof. Yale Law Sch., 1925-26; prof. law, U. of Chicago since 1926. In Air Service

(balloon), U.S. Army, 1918, qualifying as observer; commd. 2d lt., Sept. 1918 Mem. Am. Bar Assn., Lawyers Guild, Pi Kappa Alpha, Phi Alpha Delta, Phi Beta Kappa, Order of Coif. Democrat. Club: Quadrangle. Author: Cases on Administrative Law, 1938; Revised Cities and Villages Act of Illinois, 1941. Co-author: May on Crimes, 4th edit., 1938. Contbr. to various law reviews. Home: 5624 Dorchester Av., Chicago 37, Ill.

SEARS, Louis Martin, prof. history; b. Chicago, Ill., June 4, 1885; s. George Hosmer and Evelina Throop (Martin) S.; grad. Washington Acad., Salem, N.Y., 1902; A.B., U. of Chicago, 1905, A.M., 1909, Ph.D., 1922; unmarried. High sch. work, Birmingham (Ala.), Joliet (Ill.) and Chicago until 1920; asst. prof. history, Purdue U., 1920-22, asso. prof., 1922-25, prof. since 1925; prof. history, summer sessions, Duke U., 1926, 27, and yr., 1927-28 (on leave from Purdue); mem. staff, summer, U. of Neb., 1927, 28, U. of Mo., 1930, U. of Wis., 1936, W.Va. U., 1939, New York U., 1941; visiting prof., Stanford, spring 1931. Mem. Am. Hist. Assn., Miss. Valley Hist. Assn., Acad. Polit. Science, Am. Assn. of Univ. Profs., Phi Beta Kappa, Tau Kappa Epsilon, Pi Gamma Mu, Sigma Delta Chi, Alpha Phi Omega, Scabbard and Blade; fellow Royal Hist. Soc. of Great Britain. Conservative in politics. Episcopalian. Clubs: University, Chicago Literary (Chicago); Cosmos (Washington); Rotary, Town and Gown (Lafayette, Ind.). Author: John Slidell, 1925; (with William Murray Hepburn) Purdue University, Fifty Years of Progress, 1925; Jefferson and the Embargo, 1927; A History of American Foreign Relations, 1927, 35 and 36; also of sketch of John Sherman, in "The American Secretaries of State and Their Diplomacy," Vol. IX, 1929; George Washington (book), 1932; The Second Fifty Years, being the record of St. John's Episcopal Church, Lafayette, Ind., from 1887 to 1937, 1940. Contbr. to Essays in Honor of William E. Dodd, 1935, Dr. Marcus W. Jernegan Essays in American Historiography, 1937; also many articles on history and social science. Home: West Lafayette, Ind.

SEARS, Nathan Pratt, physician; b. Syracuse, N.Y., Feb. 8, 1886; s. Frederick William and Jessie (Pratt) S.; Ph.B., Syracuse U., 1908; M.D., Johns Hopkins U., 1912; m. Emily Constantia Rivers, Jan. 4, 1915 (div. July 1944); children—Kathryn Virginia, (Mrs. Paul Frederick MacLeod), Helen Rivers (Mrs. Willard Alexander Healy); married 2d, Minnie Hughes Burrill, May 23, 1945. In practice, Syracuse, N.Y., since 1915; mem. faculty, Syracuse U. Coll. of Med. since 1915, prof. gynecology since 1940; gynecologist in chief Syracuse Memorial Hosp. since 1932; pathologist Hazard Memorial Lab. since 1917; attending gynecologist Univ. Hosp. since 1929; cons. gynecologist Syracuse Free Dispensary since 1915, City and Psychopathic Hosps. since 1937. Diplomate Am. Bd. Obstetrics and Gynecology; fellow Am. Coll. Surgeons; mem. Am. Gynecol. Soc., Am. Assn. Obstet., Gynecol. and Abdominal Surgeons, A.M.A., Med. Soc. of State of N.Y., Onondaga Med. Soc. (former pres.), Syracuse Acad. Med., A.A.A.S., Sigma Xi, Phi Delta Theta. Republican. Clubs: Innominate, Confreres; University (Syracuse). Home: Morrisville, N.Y., R.D. No. 2. Office: Med. Arts Bldg., 713 E. Genesee St., Syracuse, N.Y.

SEARS, Paul Bigelow, prof. botany; b. Bucyrus, O., Dec. 17, 1891; s. Rufus Victor and Sallie Jane (Harris) S.; B.S., Ohio Wesleyan U., 1913; A.M., U. of Neb., 1915; Ph.D., U. of Chicago, 1922; hon. D.Sc., Ohio Wesleyan U., 1937; m. Marjorie Lea McCutcheon, June 22, 1917; children—Paul McCutcheon, Catherine Louise, Sallie Harris. Became instr. in botany, Ohio State U., 1915; asst. prof. botany, U. of Neb., 1919-25, asso. prof., 1925-27; prof. botany and head of dept., U. of Okla., 1927-38; research asso., Teachers Coll. (Columbia), 1936-38. Prof. of botany, Oberlin Coll., since 1938. Served in U.S. Army, 1917-18. Pres. Neb. Acad. Science, 1924; fellow A.A.A.S.; mem. Bot. Soc. America (sec. gen. sect., 1924-28), Am. Soc. Naturalists, Ohio Acad. Science, Mich. Acad. Science, Okla. Acad. Science, Ecol. Soc. America, Phi Beta Kappa, Sigma Xi, Phi Sigma (nat. pres. 1928-29; nat. chancellor, 1929-33), Sigma Gamma Epsilon, Delta Tau Delta. Episcopalian. Author: Deserts on the March, 1935; This Is Our World, 1937; Who Are These Americans?, 1939; Life and Environment, 1939; This Useful World, 1941. Contbr. to bot. jours. and mags., especially on ecology and conservation; consultant and lecturer. Home: Oberlin, Ohio.

SEARS, Philip S., sculptor; b. Boston, Mass., Nov. 12, 1867; s. Frederick R. and Albertina H. (Shelton) S.; A.B., Harvard, 1889, LL.B., 1892; m. Mary Cabot Higginson, Feb. 2, 1898; children—Philip Mason, David (dec.). Practiced law at Boston, 1892-98; devoted attention to sculpture since 1919. Prin. works: war memorial, Manchester, Mass.; Indian statue, Harvard, Mass.; bust of Guy Lowell, County Court House, N.Y. City, and Boston Museum of Fine Arts, of Percy Haughton, Varsity Club, Harvard U., of W. A. Gardner, Groton (Mass.) Sch., of Senator Lodge, State House, Boston; also garden figures. Mgr. Farm and Trade Sch., Boston; mem. of Town Meeting, Brookline. Maj. Adjt. General's Dept., U.S. Army Reserve. Trustee Boston (Mass.) Floating Hosp., Rigs Foundation of Stockbridge. Mem. Guild of Boston Artists, Boston Soc. Sculptors; asso. mem. Nat. Sculpture Soc. Episcopalian. Clubs: Somerset, Tennis and Racquet, Athletic Assn. (Boston); Porcellian, Varsity (Cambridge); Myopia Hunt (Hamilton, Mass.). Home: 260 Heath St., Brookline, Mass.

SEARS, Robert Richardson, prof. psychology; b. Palo Alto, Calif., Aug. 31, 1908; s. Jesse Brundage and Stella Louise (Richardson) S.; A.B., Stanford Univ., 1929, Ph.D., Yale, 1932; m. Pauline Kirkpatrick Snedden, June 25, 1932; children—David O'Keefe, Nancy Louise. Instr. psychology, U. of Ill., 1932-35; asso., 1935-36; research asst. prof., Inst. Human Relations, Yale, 1936-37, asst. prof. psychology, 1937-42, asso. prof., 1942; lecturer in psychology Wesleyan Univ., Conn., spring 1937; visiting asst. prof. Stanford Univ., summer 1941; prof. child psychology, dir. of Univ. of Ia. Child Welfare Research Station since 1942. Mem. Am. Psychol. Assn. (bd. dirs. 1945-46). Midwestern Psychol. Assn., Soc. Research in Child Development, Am. Orthopsychiatric Assn., Nat. Research Council (mem. com. on child development, 1942; mem. div. anthropology and psychology, 1945); mem. Soc. Science Research Council since 1945. Sigma Xi. Club: Kiwanis. Author: Frustration and Aggression (with others), 1939; Objective Studies of Psychoanalytic Concepts, 1943. Editor: Iowa Studies in Child Welfare. Contbr. tech. articles on psychodynamics and personality development to psychol. jours. Home: 1124 Dill St. Office: Child Welfare Research Station, Iowa City, Ia.

SEARS, Taber, artist; b. Boston, 1870; s. George Snow and Caroline Augusta (Taber) S.; Boston Museum Fine Arts Sch. of Art; Julian Sch., Paris, as pupil of Jean Paul Laurens and Luc Olivier Merson; also studied in Florence and Rome; m. Florence Warner, Dec. 1909; 1 dau., Anne Franklin (Mrs. Moreau Yeomans). Mural paintings; Triptych, Adoration of the Magi, Church of the Intercession; Joshua Crossing the Jordan, Grace Ch. Choir Sch.; Te Deum, reredos, Old First Presbyterian Church; The Transfiguration, St. James Episcopal Ch.; The Resurrection, St. Thomas' Church; New York Among the Nations, N.Y. City Hall (all in N.Y. City); Holy Innocents in Glory, Ch. of the Holy Innocents; Consecration Ceremony of Bishop Manning in Cathedral of St. John the Divine, N.Y. City; frieze of the Apostles, and series of stained glass windows, Ch. of the Nativity (both in Brooklyn); Triptych, Christ with the Doctors, Trinity Church, Buffalo, N.Y.; Christ Enthroned, Presbyn. Ch., Newville, Pennsylvania; two episodes in life of Saint Vincent, for St. Vincent's Church, Los Angeles, Calif.; The Sermon on The Mount, Ch. of The Ascension, New York. Exhibited in Paris salons, Phila. Acad. of Fine Arts, Nat. Acad. of Design. Has held several one-man shows of water colors in New York. Member Art Commn., State of New York, 1926-28, mem. Archtl. League of New York (ex-vice pres.). Am. Artists Professional League (treas. 1940-43); Am. Water Color Soc., Rotary Exhibitions (treas. since 1944), Allied Artists of America, Nat. Soc. Mural Painters (ex-treas.), Municipal Art Soc. of N.Y. (ex-pres.), Artists' Fellowship, New York Water Color Club (awarded Delano prize, 1928). Clubs: Church (trustee 1920-22), Century (trustee 1924-27), Salmagundi (all New York). Home: 1060 Park Av., New York 28, N.Y.

SEARS, William Joseph, ex-congressman; Dec. 4, 1874-Mar. 20, 1944. See Vol. 22 (1942-43).

SEARS, Willis G., judge; b. Willoughby, Ohio, Aug. 16, 1860; s. Stephen S. and Mary S.; student law, U. of Kan.; m. Belle V. Hoadly, May 1887 (died). Admitted to Neb. bar, 1884; mem. law firm Sears, Horn & Sears, Omaha. County atty. Burt County, Neb., 1895-1901; mem. Neb. Ho. of Rep., 1901-04 (speaker); judge 4th District of Neb., 1904-23; mem. 68th to 71st Congresses (1923-31) 2d Neb. Dist.; judge 4th Dist. of Neb. since 1933. Republican. Mason, Odd Fellow. Address: District Court, 4th District, Omaha, Neb.

SEASHOLES, Charles Lyon (sē'shōlz), clergyman; b. Dallas, Texas, Dec. 23, 1896; s. Charles Louis and Grace Gertrude (Lyon) S.; grad. Central High Sch., Phila., 1914; B.A., U. of Pa., 1918; B.D., Newton Theol. Instn., 1923; D.D., Brown University, 1936, Colby College, 1941; L.H.D., Denison University, 1944; m. Elizabeth Farr Bradbury, June 18, 1924; children—Mary Lyon, Anne Bradbury, Bradbury. Teacher high schools, Phila., 1918-20; ordained Bapt. ministry, 1923; pastor First Ch., Watertown, Mass., 1923-30; mem. homiletics seminar staff, Newton Theol. Instn., 1927-30; pastor First Ch., Dayton, O., since Jan. 1931. Mem. bd. mgrs. Am. Bapt. Foreign Mission Soc.; mem. bd. trustees Denison U.; mem. bd. Miami Valley Hosp., Dayton, O.; campaign chmn. Dayton Community Chest, 1935; mem. bd. Dayton Bur. of Community Service, Council of Social Agencies, Dayton Y.M.C.A.; chmn. Commn. on Christian Social Action, 1934-36, rep. on Fed. Council of Churches, mem. Commn. on Higher Edn., 1939-40, chmn. program com., 1941—all Northern Bapt. Conv.; chmn. Ohio Pastors' Convention, 1945; hon. mem. Junior Assn. of Commerce, 1945. Mem. Phi Beta Kappa, Delta Sigma Rho. Mason. Author: For Times Out of Joint, 1934. Home: 65 Wisteria Drive, Dayton, O.

SEASHORE, Carl Emil, coll. dean; b. Mörlunda, Sweden, Jan. 28, 1866; s. Carl Gustaf and Emily Charlotta (Borg) S.; A.B., Gustavus Adolphus Coll., 1891, D.Litt., 1937; Ph.D., Yale, 1895; Sc.D., 1935; LL.D., Wittenberg Coll., 1927; Sc.D., U. of Pittsburgh, 1931; LL.D., U. of Southern Calif., 1935; L.H.D., Augustana Coll., 1939; Mus.D., Chicago Musical Coll., 1939; m. Mary Roberta Holmes, June 7, 1900; children—Robert Holmes, Carl Gustav, Marion Dubois, Sigfrid. Asst. in Psychol. Lab., Yale, 1895-97; asst. prof. philosophy, State U. of Ia., 1897-1902, prof. psychology since 1902, head dept. psychology, 1905-37, dean Grad. Coll., 1908-36, dean emeritus since 1936, dean pro tempore since 1942. Mem. Nat. Acad. Sciences, Acoustical Soc. Am., American Psychol. Assn. (president 1911), Sigma Alpha Epsilon, Gamma Alpha, Phi Delta Kappa (laureate in edn. of Kappa Delta Pi); chairman division anthropology and psychology, National Research Council, 1921-22; chairman division anthropology and psychology, National Acad. Science, 1933-39; fellow A.A.A.S., Soc. Exptl. Psychologists (hon. fellow) British Psychological Assn. Author: Elementary Experiments in Psychology, 1908; Psychology in Daily Life, 1913; The Psychology of Musical Talent, 1919; Introduction to Psychology, 1922; Learning and Living in College, 1927; Trends in Graduate Study, 1931; Psychol. of Music, 1938; A Preview to College and Life, 1938; The Junior College Movement, 1941; Why We Love Music, 1941; Pioneering in Psychology, 1942; also papers on work and fatigue, mental work, illusions, psychology of music, gifted students, etc. Editor: Univ. of Iowa Studies in Psychology, vols. 2-12; Studies in the Psychology of Music. Originator, Seashore Measures of Musical Talents, 1919, revised, 1939; In Search of Beauty in Music, 1945. Address: Iowa City, Ia.

SEASHORE, Robert Holmes, prof. psychology; b. Iowa City, Ia., June 14, 1902; s. Carl Emil and Mary Roberta (Holmes) S.; B.A., U. of Ia., 1923, M.S., 1924, Ph.D., 1925; m. Marjorie Christine Moore, June 14, 1926; children—Walter Richard Patrick, Norman Holmes, Marjorie Jean. Instr. psychology, Ohio State Univ., 1925-26; nat. research council fellow in biol. sciences, Stanford U., 1926-28; asso. prof. psychology, U. of Ore., 1928-34; summer faculty, Stanford U., 1929; visiting prof. psychology, U. of Southern Calif., 1934-35; prof. psychology, 1936-37; visiting prof. psychology, Northwestern U., 1936-37, asso. prof., 1937-40; summer faculty, U. of Ore., 1939; prof. psychology, Northwestern U., since 1940. Civilian specialist consultant, Army Air Corps, 1941-43; contractor in design, bldg., research instruments, Army Air Forces and Armored Forces, 1941-43; co-dir., Nat. Defense Research Council, spl. project in mil. physiol. psychology, 1942. Mem. White House Conf. on Child Health and Protection, 1930; mem. Pacific Coast Social Sci. Research Conf., 1930-34. Fellow A.A.A.S. Mem. Am. Psychol. Assn. (mem. council, 1943-45), Midwestern Psychol. Assn. pres. 1942-43), Western Psychol. Assn. (vice pres. 1935), Sigma Xi (pres. University of Oregon chapter, 1938; vice pres. Northwestern chapter, 1942-43; pres. 1943-44). Clubs: Psychol. (pres. 1939-40) (Chicago); University (Evanston). Author: Studies in Motor Rhythm, 1926; Stanford Univ. Skills Unit, 1928; Development of Motor Skills in Later Youth, 1932; Elementary Experiments in Psychology, 1935; Work Methods: An Often Neglected Factor Underlying Individual Differences, 1939; (with L. D. Eckerson) The Measurement of Individual Differences in General English Vocabulary, 1940; Experimental and Theoretical Analysis of Motor Skills, 1940. Editor: Fields of Psychology, 1942. Contbr. articles to professional jours. Home: 1310 Maple Av., Wilmette, Ill. Office: Department of Psychology, Northwestern University, Evanston, Ill.

SEASONGOOD, Murray (sē'zŭn-gōōd), ex-mayor; b. Cincinnati, O., Oct. 27, 1878; s. Alfred and Emily (Fechheimer) S.; prep. edn., Woodward High Sch., Cincinnati, and Edgeborough Sch., Guildford, Eng.; A.B., Harvard, 1900, A.M., 1901, LL.B., 1903; m. Agnes Senior, Nov. 28, 1912; 1 dau., Janet (Mrs. Tim Tippett). Admitted to Ohio bar, 1903, and since practiced at Cincinnati; mem. Paxton & Seasongood; part time prof., Coll. of Law, U. of Cincinnati, since 1925. Mayor of Cincinnati, 2 terms, 1926-30, and chmn. City Planning Commn.; former pres. Cincinnati Legal Aid Soc., Nat. Municipal League; former v.p. Nat. Legal Aid Soc.; mem. President's Housing Conf., 1932. Godkin lecturer Harvard U., 1933. Apptd. mem. adv. com. on rules and criminal procedure by U.S. Supreme Ct., 1941; Ohio Commn. of Code Revision, 1945. Mem. Ohio Commn. for the Blind, 1915-26; mem., adv com. Nat. Assn. of Legal Aid Organizations; member overseers committees to visit Harvard Grad. Sch. of Pub. Adminstrn. and Dept. Govt.; former mem. bd. trustees Julius Rosenwald Fund; pres. Hamilton County Good Govt. League; former mem. Hamilton County Charter Commn.; v.p. Ohio Independent Clubs; pres. Nat. Assn. of Legal Aid Orgns. since Dec. 1945. Member American Law Institute, American Bar Association (former chairman Municipal Law Section), Cincinnati Bar Assn. (pres.), Delta Upsilon, Phi Beta Kappa (former v.p. Cincinnati Chapter); life sec. Class of 1903 Harvard Law Sch. Republican. Clubs: Harvard (formerly president), University (formerly vice-president), Literary (ex-president), Travel, Print and Drawing, Queen City (Cincinnati); Harvard Faculty (Cambridge); Harvard (New York). Author: Local Government in the United States—a challenge and an Opportunity, 1933; Cases on the Law of Municipal

Corps., 1934, 2d edit., 1941. Contbr. to Harvard, Virginia and other law reviews, Harvard Grad. Mag., Scribners, Green Bag, Am. City, Am. Scholar, Public Utilities Fortnightly, Social Science, Jour. Am. Judicature Soc., etc. Home: 3661 Washington Av. Office: Union Central Bldg., Cincinnati, O.

SEATH, William (sēth), clergyman; b. Widnes, Eng., March 16, 1899; s. George and Eleanor (Twiss) Seath; brought to U.S., 1911; naturalized; student under pvt. tutors, 7 yrs.; D.D., Cedarville Coll., 1944; m. Charlotte May Otto, Sept. 15, 1921; children—Dorothy Mae (Mrs. Alfred Wheat), Wilma. Asst. supt. Union City Mission, Minneapolis, Minn., 1920-31; supt. Chicago Christian Indsl. League since 1931; ordained to the ministry of the Presbyn. Ch., 1931. Corr. sec., Assn. Ch. Social Workers, 1939-43; vice pres. Internat. Union Gospel Missions, 1940-44, pres. since 1944; mem. comity comm., Chicago Ch. Fedn.; mem. Am. Legion. Served as corpl., Co. E, 48th Inf., U.S. Army, 1918-19. Contbr. articles to religious publs. Home: 1106 N. Harvey Av., Oak Park, Ill. Office: 28 S. Sangamon St., Chicago 7, Ill.

SEATON, Frederick Andrew (sē'tŭn), newspaper pub.; b. Washington, D.C., Dec. 11, 1909; s. Fay Noble and Dorothea Elizabeth (Schmidt) S.; student Kansas State College, 1927-31; married Gladys Hope Dowd, January 23, 1931; children—Johanna Christine (dec.), Donald Richard, Johanna Christine. Dir. of sports publicity, Kan. State Coll., 1927-31; radio sports announcer, KSAC, WIBW, 1929-37; asst. in dept. public speaking, Kan. State Coll., 1929-30; business mgr. Manhattan (Kan.) Little Theater, 1930-31; wire news editor Manhattan Morning Chronicle, 1932; city editor Manhattan Evening Mercury, 1933; asso. editor Seaton Publs., Manhattan, 1933-37; gen. mgr. Hastings (Neb.) Daily Tribune since 1937; partner Seaton Publs.; dir. Neb. Broadcasting Co., Hastings. Vice chmn. Young Rep. Club of Kan., 1932-34, state chmn., 1934-36, reelected 1936, resigned 1937; Young Rep. nat. committeeman for Kan., 1935; vice chmn. Kan. Rep. State Com., 1934-37; vice chmn. Kan. Rep. delegation to Cleveland, 1936; sec. to Alfred M. Landon in nat. campaign, 1936; mem. Rep. Nat. Speakers Bureau, 1936. Past pres. Associated Press Newspapers of Neb.; vice pres. and mem. bd. dirs. Inland Daily Press Assn.; mem. bd. dirs. Neb. State Grain Improvement Assn. since 1938. Mem. bd. trustees, Hastings College. Ambassador, Knights of Ak-Sar-Ben. Mem. Nat. Editorial Assn., Neb. Press Assn., member Neb. Progress Assn., Navy League of U.S., Neb. Social Service League, Am. Acad. Polit. and Social Sci., Neb. Unicameral, Beta Theta Pi (dist. chief 1936, 37), Sigma Delta Chi, Pi Kappa Delta. Methodist. Mason, Elk. Clubs: University (Lincoln, Neb.); Hastings Rotary, Executive. Home: 238 Forest Blvd. Office: 908 W. 2d St., Hastings, Neb.

SEATON, John Lawrence, clergyman, coll. pres.; b. Manchester, Ia., Jan. 25, 1873; s. Milon D. and Mary (Riley) S.; grad. Epworth (Ia.) Sem., 1895; A.B., Upper Ia. U., 1898; S.T.B., Boston U. Sch. of Theology, 1901; Ph.D., Boston U., 1905; Williams scholar, Harvard, 1913-14; D.D., Upper Ia. U.; Litt.D., Dakota Wesleyan U.; LL.D., W.Va. Wesleyan U. and Boston U.; m. Jessie Evans Davis, Aug. 27, 1900; children—William Davis, Mary Wells. Ordained M.E. ministry, 1897; asso. pastor Morgan Memorial Institutional Ch., Boston, 1898-1900; pastor Norwood, Mass., 1901, Grandview Av. Ch., Dubuque, Ia., 1901-04; prof. psychology and Bible, Dak. Wesleyan U., Mitchell, S.D., 1904-14; pres. Coll. of the Pacific, San Jose, Calif., 1914-19; coll. sec. Bd. of Edn., M.E. Ch., New York, Apr. 1919-24; president Albion College, 1925-45; retired Sept. 1945. President University Senate, M.E. Church since 1925 and secretary Educational Assn., 1925-34; president Assn. of American Colls., 1938-39. Mem. Comm. on Public Relations of Assn. of Am. Colls., Am. Council on Edn.; chmn. Comm. on Higher Edn. and Bd. of Review, N. Central Assn. Colls. and Secondary Schools. Del. to Gen. Conf. M.E. Ch., 1932, 36; Uniting Conf., Methodist Ch., 1939. Mem. N.E.A., Phi Beta Kappa. Mason. Clubs: Rotary, Torch. Contbr. numerous articles on religious and ednl. topics. Home: Albion, Mich.

SEATON, Max Y., exec. vice-pres. Westvaco Chlorine Products Corp.; b. Ravenna, O., July 22, 1890; s. Arthur E. and Gertrude (Younglove) Seaton; student chem. engring., Case Sch. Applied Science; m. Katherine Betts, Oct. 12, 1916 (died 1936); children—Edward B., Katherine I., Robert S. Chemist, tech. dir. Arco Co., Cleveland, 1912-17; chem. engr. Chem. Warfare Section, Bureau of Mines, 1917-18; chem. engr. Dow Chem. Co., 1919-21; tech. dir. and v.p. Calif. Chem. Co., 1921-35; tech. dir., v.p. and exec. v.p. Westvaco Chlorine Products Co., N.Y. City, since 1935; president Curtin Howe Co., Sierra Magnesite Co., v.p. United Chem. Inc., Magnesol Co. Mem. Am. Chem. Soc., Am. Inst. Chem. Engring., Am. Soc. Mining Engrs., Am. Electrochem. Soc. Republican. Clubs: Chemists, Riverside Yacht. Contbr. numerous articles on chem. and mining subjects to journals. Home: Brook Lane, Greenwich, Conn. Office: 405 Lexington Av., New York, N.Y.

SEATON, Roy Andrew, educator, engineer; b. Glasco, Kan., Apr. 17, 1884; s. Oren Andrew and Sarah Elizabeth (Bartley) S.; B.S. in Mech. Engring., Kan. State Coll., 1904, M.S., 1910; studied U. of Wis., summer 1908; S.B. in Mech. Engring., Mass. Inst. Tech., 1911; Sc.D., honorary, Northeastern University, 1942; m. Gay Perry, June 26, 1913 (died Oct. 4, 1918); 1 son, James Newell; m. 2d, Elnora Wanamaker, June 14, 1921; children—Sarah Frances, Robert Wanamaker, Elnora Margaret, Roy Andrew, II. With Kan. State Coll. most of time since 1904; instr. asst. prof. of mathematics, 1904-06, instr. and asst. prof. mech. engring., 1906-10, prof. applied mechanics and machine design, 1910-20, dean school of engring. and architecture and director Engineering Experimental Station since 1920; on leave of absence as director of Engineering, Science and Management Defense Training, U.S. Office of Edn., 1940-42; designing draftsman steam turbine dept. Gen. Electric Co., 1911-12. Served as capt. engring. div. Ordnance Office, U.S. Army, Washington, D.C., designing arty. ammunition Jan.-Dec. 1918. Chmn. Kan. Registration Bd. for Professional Engrs. since 1931; dir. Nat. Council of State Bds. of Engring. Examiners, 1935-37; rep. of Soc. for Promotion Engring. Edn. on Engrs. Council for Professional Development, 1937-42; mem. Com. on Professional Training, Engrs. Council for Professional Development, 1933-38. Mem. Am. Soc. Mech. Engrs. (past vice chmn. Mid-Continent sect.), Soc. for Promotion Engring. Edn. (pres. Neb-Kan. Sect. 1923-24; mem. council 1926-29; v.p. 1930-31; pres. 1932-33; awarded Lamme medal, 1942), Kan. Engring. Soc. (v.p. and acting pres. 1929-30; pres. 1930-31), Engring. Sect. Assn. Land Grant Colls. and Univs. (sec. 1925-29; chmn. 1929-30), Phi Kappa Phi, Sigma Xi, Sigma Tau, Acacia; hon. mem. Am. Assn. Univ. Profs. Mason. Club: Manhattan Country. Author: Concrete Construction for Rural Communities, 1916; also bulletins, articles in tech. press, etc. Editor Engring. Expt. Sta. Record Quarterly, 1925-29, Engring. Expt. Sta. Record Summary, 1929. Home: 731 Leavenworth St., Manhattan, Kan.

SEAVER, Fred Jay (sē'vĕr), mycologist; b. Webster County, Ia., Mar. 14, 1877; s. Joshua Marshall and Guhelma M. (Sturtevant) S.; B.S., Morningside Coll., Sioux City, Ia., 1902, Sc.D., 1931; M.S., State U. of Ia., 1904, Ph.D., 1912; student Columbia, 1906-07; m. Hortense Adelaide Schnebly, June 14, 1905 (died July 25, 1940); children—Bernice, Hortense Eloise (Mrs. Albert Cullen Hewitt, Jr.); m. 2d, Mrs. Finetta A. Fry Heller, Sept. 23, 1941; 1 stepson, Robert A. Heller. Instr. in biology, Iowa Wesleyan Coll., 1905-06, prof., 1906; asst. prof. botany, N.D. Agri. Coll., mycologist to expt. station, 1907-08; dir. labs. N.Y. Bot. Gardens, 1908-11, curator, 1912-43, head curator since 1943. Bot. explorations for New York Botanical Gardens in Bermuda, Trinidad and Puerto Rico for the government. Member Mycological Society America (editor Mycologia, official organ), Bot. Soc. America (chmn. mycol. sect., 1932), Am. Phytopathol. Society, Sullivant Moss Society, Nat. Geog. Soc., Torrey Bot. Club (treas. 1921-22; v.p., 1943, pres. 1945), Sigma Xi; fellow A.A.A.S. Republican. Methodist. Author: The North American Cup-fungi (operaculates), 1928, supplemented edit., 1941; also many tech. papers. Home: 50 N. Broadway, White Plains, N.Y.

SEAVER, Henry Latimer, prof. of history; b. Boston, Mass., Jan. 16, 1878; s. Latimer Small and Minnie (Church) S.; A.B., Harvard, 1900, A.M., 1914; m. Susan Russell Seaver, Sept. 14, 1908. Instr. English, Harvard, 1900-01; instr. dept. English and history, Mass. Inst. Tech., 1901-33, prof. history in dept. architecture since 1933; Sunday docent Boston Art Museum, 1907-33. Mem. Modern Lang. Assn. America, Soc. for Promotion of Engring. Edn., Am. Assn. Univ. Profs., Mass. Hist. Soc., Soc. for Labor Legislation, Phi Beta Kappa. Author: The Great Revolt in Castile, 1928. Home: 97 Merriam St., Lexington, Mass.

SEAVER, Jay John, consulting engr.; b. Ypsilanti, Mich., Jan. 6, 1885; s. John Smith and Tracey S.; B.M.E., U. of Mich., 1912; m. Hallie Phelps, Sept. 11, 1917; children—Roberta Marie (Mrs. D. O. Bolander), James Phelps. Successively draftsman, superintendent, general superintendent and vice pres. Arthur G. McKee & Co., engineers, 1912-28; pres. Pulaski Foundry & Mfg. Corp., 1923-28, and pres. Pulaski Engring. Works, Pulaski, Va., 1924-28; v.p. and dir. H. A. Brassert & Co., engrs., 1928-40; with Day & Zimmermann, Inc., engrs., Phila., since 1941, as constr. engr., Iowa Ordnance Plant, consulting engr. blast furnace and coke plant, Provo, Utah, consulting engr. blast furnace plant, Duluth, Minn., Mexico, 1941-43, blast furnace and steel plant, Monclova, Coahuila, Mexico; vice president Chicago office since 1943, dir. Bagdad Copper Corp. Member Am. and British Iron and Steel Institutes, Eastern and Western Blast Furnace and Coke Association, Iron and Steel Engineer, Am. Inst. Mining and Metall. Engrs. Clubs: Acacia, Union League, Michigan. Republican. Home: 1611 Ridge Av., Evanston, Ill. Office: Continental Ill. Bank Bldg., Chicago, Ill.

SEAVEY, Warren Abner, lawyer; b. Boston, Mass., Aug. 14, 1880; s. Jeremiah F. and Lydia A. (White) S.; A.B., Harvard, 1902, LL.B., 1904; LL.D., U. of Neb., 1927; m. Stella K. Crowell, 1914; children—Gordon Crowell, Robert Warren, Barbara Jean. Practiced in Boston, 1904-06; professor law, Imperial Pei Yang University, Tientsin, China, organizing the Law Sch., 1906-11; lecturer, Harvard Law Sch., 1911-12; prof. law, Okla. State U. Law Sch., 1912-14; prof. law, Tulane U. Law Sch., 1914-16, Ind. U., Bloomington, 1916-20; dean Univ. of Neb. Coll. of Law, 1920-26; prof. law, U. of Pa., 1926-27, Harvard Law School, since 1927. Commd. capt. inf., U.S.R., Aug. 15, 1917, and assigned to 334th Inf.; active duty in U.S. and in France, 2 yrs.; dir. Coll. of Law, A.E.F. Univ., Beaune, France, 1919. Mem. Am. Bar Assn.; Am. Law Inst. Decorated Order of the Double Dragon (China), 1911; Officier d'Académie (France), 1919. Mason. Author: Cases on Equity, 1910; Cases on Agency, 1925; Restatement of Agency (with others), 1934; Restatement of Restitution (with others), 1937; Restatement of Torts (with others), 1939; Restatement of Judgments (with others), 1942; Cases on Torts (with another), 1942; Cases on Agency, 1945; also legal articles. Editor: Am. Casebook Series. Home: Arlington, Mass.

SEAWELL, Aaron Ashley Flowers (sōō'ĕl), judge; b. Moore County, N.C., Oct. 30, 1864; s. Aaron Ashley Flowers and Jeanette Anne (Buie) S.; Ph.B., U. of N.C., 1889; studied law pvtly. and at U. of N.C.; (hon.) LL.D., U. of N.C., 1937; m. Bertha Alma Smith, Apr. 12, 1905; children—Elizabeth Lee, Aaron Ashley Flowers, Malcolm Buie, Donald Ray, Sarah Jeanette, Edward Harding. Admitted to N.C. bar, 1892, and since practiced in Sanford; mem. State Ho. of Rep., 1901, 13, 15, 31; mem. State Senate, 1907, 25; former atty. gen. of N.C.; now asso. justice Supreme Court of N.C. Mem. N.C. Bar Assn., Order of Coif, Newcomen Soc., Phi Delta Phi. Democrat. Presbyn. Mason (K.T., Shriner). Clubs: Raleigh History, Torch. Home: Carolina Hotel. Address: Supreme Court Bldg., Raleigh, N.C.

SEAY, George James (sē), banker; b. Petersburg, Va., Mar. 10, 1862; s. Robert Moore and Henrietta James (Williams) S.; desc. Abram Seay (formerly Saye or Say), the Huguenot, who settled in Va., 1700; m. Effie Hall Lewis, Apr. 26, 1905. With Petersburg Savings and Insurance Co., 1878-1903, cashier, 1894-1903; mem. firm Scott & Stringfellow, bankers, Richmond, Va., 1903-09; gov. Federal Reserve Bank of Richmond, Nov. 14, 1914-Mar. 1, 1936; now retired. Mem. Va. Bankers Assn. (pres. 1902). Club: Bar Harbor. Writer on banking and railroad finance. Home: 1219 W. Franklin St., Richmond, Va.; (summer) Bar Harbor, Me.

SEAY, Harry Lauderdale, life ins.; b. Gallatin, Tenn., Nov. 25, 1872; s. George Edward and Mary (Lauderdale) S.; student Vanderbilt, 1890-93; LL.B., Georgetown U., 1894; m. Margaret Ballentine, Dec. 17, 1902; 1 son, Harry L. In practice of law, Dallas, Tex., 1894-1915; pres. Southland Life Ins. Co., 1915-38; dir. Tex. Power & Light Co., Rio Grande City Ry. City commr., Dallas, Tex., 1907-11. Pres. Am. Life Conv., 1917-18; pres. State Fair of Tex., 1939-45; now dir.; chmn. committee presenting summer operas in Dallas; chmn. State Dem. Exec. Com.; mem. Kappa Alpha. Democrat. Member Christian Church. Mason (32°, Shriner). Club: Dallas Athletic. Home: 3707 Beverly Drive, Highland Park, Dallas (5). Office: Southland Life Bldg., Dallas 1, Tex.

SEAY, Joseph Wentworth (sē), educator; b. Elkton, Ky., Dec. 27, 1894; s. Joseph Benson and Nellie (Bingham) S.; A.B., Bethel Coll., Russellville, Ky., 1915; B.C.S., Business Univ., Bowling Green, Ky., 1913; A.M., U. of Chicago, 1922; Pd.D., Washington Teachers Coll., Washington, D.C., 1929; M.C.S., Rider Coll., Trenton, N.J., 1931; Ph.D., Webster U., Atlanta, Ga., 1935; m. Sarah Riker Van Diver, July 11, 1917; children—Joseph Wentworth, Jr., Marjorie Evelyn. Began as teacher, Harrodsburg, Ky., Sept. 6, 1913, vice prin., 1913-14; supt. commercial dept., Associated Schs., Wheaton, Minn., 1915-18; asst. treas. Lincoln Memorial Univ., Harrogate, Tenn., 1918-19; vocational dir. Consolidated Schs., Plainview, Minn., 1919-23; supt. instrn., Owensboro, Ky., 1923-26; dir. admissions, Rider Coll., Trenton, N.J., 1926-43; headmaster, The Pennington Sch., Pennington, N.J., since 1943. Mem. bd. dirs. N.J. Childrens Home Soc., State St. Meth. Ch., Trenton, N.J., 1936-44; mem. advisory bd. Webster Univ.; mem. N.J. State Bd. Edn., N.J. State Chamber of Commerce. Speaker for Red Cross and War Bond Drives; chmn. Trenton Civilian Defense Com. Mem. N.E.A., Eastern Commercial Teachers Assn., Southeast Minn. Commercial Edn. Assn. (pres. 1922), Nat. Fedn. Commercial Teachers, N.J. Teachers Assn., Delta Sigma Pi. Mason (32°, Shriner). Clubs: Optimists Internat. (pres. since 1944); Tadpoles. Author: Commercial Arithmetic, 1938. Speaker on ednl., civic and polit. subjects. Home: 318 Burd St. Address; 112 W. Delaware Av., Pennington, N.J.

SEBELIUS, Sven Johan (sē-bā'lĭ-ŭs), clergyman, prof. of theology; b. Tvaaker, Sweden, Apr. 4, 1874; s. Sebelius and Trina (Simonsdotter) Anderson; brought to U.S., 1879; naturalized, 1892; A.B., Augustana Coll., 1901; B.D., Augustana Theol. Sem., 1904; student U. of Chicago, 1908, Columbia, 1922, Leipzig, Germany, 1923, Lund U., Sweden, 1924; D.D., Gustavus Adolphus Coll., 1926; m. Emily Anderson, Sept. 25, 1906. Ordained to ministry of Luth. Ch., 1904; pastor Blue Island and Ebenezer Luth. Ch., Chicago, 1904-08; prof. of Christianity, Augustana Coll., Rock Island, Ill., 1909-20; prof. of homiletics and Christian edn., Augustana Theol. Sem., Rock Island, since 1920, acting dean, 1935-36, dean since 1936; v.p. Augustana Coll. and Theol. Sem. since 1938. Del. to 1st Luth. World Conf., Eisenach, Germany, 1923; mem. Bd. of Elementary

Christian Edn. and Lit., Augustana Synod since 1924; mem. Lutheran Mission on Faith and Life since 1937. Author: Outlines of Church History for Luther Leagues, 1914; Studies in I and II Corinthians, 1926. Editor: A Faith for These Times (a collection of 24 sermons by contemporary Lutheran preachers in America), 1942. Contbr. to church periodicals; asso. editor Augustana Quarterly, 1924-32. Home: 1647 37th St., Rock Island, Ill.*

SEBREE, Edmund B(ower) (sē'brē), army officer; b. Olney, Ill., Jan. 7, 1898; s. Milton Eddy and Catella (Bower) S.; ed. Cornell, 1916-17; B.S., U.S. Mil. Acad., 1919; Inf. Sch., 1919-20; Signal Sch., 1926-27; Command and Gen. Staff Sch., 1936-37; m. Pauline Barbara Weber, Feb. 10, 1920; children—Elizabeth Bower (Mrs. Mark F. Brennan), Martha, Pauline Carlsen. Commd. 2d lt. 1918; promoted through grades to brig. gen. (temp.), 1942; prof. mil. science and tactics, Western Mil. Acad., Alton, Ill., 1928-32; Gen. Staff duty with troops, 1940; with War Dept., Gen. Staff, 1942; combat service on Guadalcanal, Solomon Islands; comdg. gen. Americal Div., Jan.-June 1943; asst. Div. Comdr. 35th Inf. Div., Sept. 1943. Decorated D.S.M., Silver Star; Oak Leaf Cluster to Silver Star; Legion of Merit; Bronze Star Medal; Purple Heart. Mem. Assn. grads. U.S. Mil. Acad., S.A.R. Mason. Elk. Address: 3815 Forest Glen, Birmingham, Ala.

SEBRING, Harold Leon (sē'bring), judge; b. Olathe, Kan., Mar. 9, 1898; s. John Thomas and Anna Lee (Hayden) S.; B.S., Kansas State Coll., 1923; LL.B., U. of Florida, 1928; m. Elise Bishop, Oct. 25, 1928; 1 son, Harold Leon. Admitted to Fla. bar, 1928; in practice of law, Gainesville, Miami and Jacksonville, Fla., 1928-34; circuit judge 8th Judicial Circuit of Fla., 1934-43; justice Supreme Court of Fla. since 1943; dir. Fla. Hosp. Service Corp.; mem. Florida Motion Picture Industry Com., 1945. Served with 15th F.A., 2d Div., U.S. Army during World War I; participated in all major U.S. offensives; with Army of Occupation in Germany, 9 mos.; overseas 22 mos. Decorated Silver Star with oak leaf (U.S.), Croix de Guerre with silver star, Cord de Fourragere (France). Mem. Children's Home Soc. of Fla. (dir.), Fla. Probation and Parole Assn. (exec. com.), Mem. Fla. Bar Assn., Alumni Assn. of Coll. of Law (U. of Fla.), Phi Delta Phi, Blue Key, Acacia. Baptist. Clubs: Tallahassee Rotary (dir.), Tallahassee Golf and Country. Home: 1126 E. Park Av. Office: Supreme Court Bldg., Tallahassee, Fla.

SECCOMBE, James, ex-congressman. See Vol. 23 (1944-45).

SECHRIST, Elizabeth Hough (sē'krĭst), librarian, author; b. Media, Pa., Aug. 31, 1903; d. Willard Graham and Mary (Parker) Hough; grad. Media High Sch., 1922; student U. of Pittsburgh (night school), 1923-25, Carnegie Library Sch. of Carnegie Inst. of Tech., 1923-24; m. Walter Levere Sechrist, Oct. 6, 1930. Asst. children's librarian, Carnegie Library, Pittsburgh, 1924-25; head children's dept., Bethlehem (Pa.) Public Library, 1925-31; children's librarian, Carnegie Library, Pittsburgh, 1937-39; free lance editorial work on juvenile publs., Phila., since 1931. Author: Christmas Everywhere, 1931, rev., 1936; A Little Book of Hallowe'en, 1934; Rufie Had A Monkey, 1939; Red Letter Days, 1940. Editor: Thirteen Ghostly Yarns, 1932, revised edition, 1942; Pirates and Pigeons, 1933; Merry Meet Again, 1941. Editor: One Thousand Poems for Children, (autumn) 1945. Contbr. to mags. Home: 1361 Hill St., York, Pa.

SECHRIST, Gilbert H(aven) (sē'krĭst), coll. prof.; b. Meriden, Kan., Feb. 26, 1888; s. Orlando Chester and Sarah Elizabeth (Rippetoe) S.; B.S. in E.E., Kan. State Coll., 1916, E.E., 1937; M.S. in E.E., Mass. Inst. tech., 1925; m. Daisy Arlene Wharton, June 25, 1932. Equipment engr., Automatic Electric Co., Chicago, 1916-18; instr. radio mechanics, Carnegie Inst. Tech., 1918; instr. mechanics, La. Poly. Inst., Ruston, La., 1919-20; instr. and asst. prof. elec. engring., Texas A. and M., 1920-23; prof. elec. engring. and chmn. dept., U. of Wyoming since 1923; on leave to radiation lab., Mass. Inst. Tech., June 1943-Aug. 1945; chmn. Standards Com., Dec. 1944-Aug. 1945. Asso. mem. Am. Inst. E.E.; mem. Soc. for Promotion Engring. Edn., A.A.A.S.; hon. mem. Sigma Tau. Universalist. Mason. Club: American Radio Relay League (W. Hartford, Conn.). Home: 1415 Kearney St., Laramie, Wyo.

SECKLER-HUDSON, Catheryn, univ. prof.; b. Modale, Ia., Jan. 8, 1902; d. Frank Xavier and Mary Elizabeth (Wernsman) Seckler; B.S., Northeast Missouri State Teachers Coll., 1926; M.A., U. of Mo., 1929; Ph.D., Am. U. Grad. Sch., Washington, D.C., 1933; m. Reuben George Steinmeyer, June 6, 1936. Teacher, Mo. elementary schs., 1918-20; senior high sch., Kirksville, Mo., 1922-24, junior high sch., 1924-26; supervisor social science, junior high schs., 1925-26; asso. prof. polit. science, Northeast Missouri State Teachers Coll., 1926-28 and 1929-31; asso. prof. polit. science, and pub. adminstrn., and dir. Sch. of Polit. Sciences, American U., Washington, D.C., 1933-34, head dept. of govt., Grad. Sch., 1934-38; asst. to commr. of immigration and naturalization, U.S. Dept. of Labor, summer 1938; consultant to Office of Edn., Dept. of Interior, 1939-40; prof. polit. sci. and pub. adminstrn., and chmn. dept. polit. science, American U., 1938-41, chmn. dept. pub. administrn. since 1941. Gregory fellowship, polit. science, U. of Mo., 1928-29, Carnegie fellowship, internat. law, 1931-33. Trustee Marjorie Webster Schs., Washington, D.C. Mem. Nat. Edn. Assn. (life), Am. Polit. Science Assn., Am. Soc. Pub. Adminstrn., Am. Soc. Internat. Law, Am. Acad. Polit. and Social Science, Fgn. Policy Assn., Alpha Pi Zeta, Pi Gamma Mu, Kappa Delta Pi. Author: Statelessness: With Special Reference to the United States, 1934; Our National Government (with F. A. Magruder), 1936; Our Constitution and Government, 1940. Editor: Budgeting, An Instrument of Planning and Management (7 vols. 1944-46). Contbr. A Dictionary of American Politics, 1944-46. Home: Hyattsville Hills, Md.

SECORD, Arthur Wellesley (sē'kôrd), educator; b. Emporia, Kan., Nov. 7, 1891; s. James Monroe and Cora Belle (Surface) S.; A.B., cum laude, Greenville (Ill.) Coll., 1916; A.M., U. of Ill., 1920, Ph.D., 1923; fellow Guggenheim Foundation for study abroad, 1927-28; m. Minta Irene Tenney, Sept. 8, 1920; children—Marvin, Muriel, Kristin. Inst. English, U. of Ill., 1923-25, asso. English, 1925-26, asst. prof. and sec. dept. English, 1926-27, asso. prof., 1936-45, prof. since 1945. Lt. Inf., U.S. Army, 1917-18. Trustee Greenville Coll. Mem. Modern Lang. Assn., Am. Geog. Soc., Phi Beta Kappa, Phi Kappa Phi. Secretary edn. committee of Free Methodist Church. Author: Studies in the Narrative Method of Defoe, 1924. Co-editor: Literary Studies, 1929. Editor: Defoe's Journal of the Plague Year, 1935; Defoe's Review (22 vols.), 1938. Co-compiler: Worship in Song, 1935.

SECORD, Frederick, lawyer; b. Chicago, Ill., May 1, 1884; s. Frank G. and Addie (Gray) S.; LL.B., Northwestern U., 1906; m. Helen M. Strobehn, Jan. 11, 1930. Admitted to Ill. bar, 1906, and since in practice at Chicago; asso. with Gann & Peaks, 1906-22; mem. law firm Gann, Secord, Stead & McIntosh since 1922; chmn. bd. W. F. Hall Printing Co.; dir. Ludlow Typograph Co., Chicago Rotoprint Co., Art Color Printing Co., Central Typesetting and Electrotyping Co., Ernst & Ernst Co., Massey Concrete Products Co., served as sec. and treas. co-ordinating com. Graphic Arts Industries and as chmn. Nat. Comm. for Comml. Relief Printing. Mem. Am., Ill. State and Chicago bar assns., Chicago Law Institute, A.A.A.S., Am. Geographical Society, and Chicago Hist. Soc. Mason (K.T., Shriner). Clubs: Union League, The Attic, Knollwood. Home: 701 Prospect Av., Lake Bluff, Ill. Office: 135 S. La Salle St., Chicago, Ill.

SECREST, Robert Thompson (sē'krĕst), ex-congressman; b. near Senecaville, O., Jan. 22, 1904; s. Ralph Waits and Amelia Howard (Thompson) S.; A.B., Muskingum Coll., 1926; LL.B., Washington College of Law, 1939; married Virginia Bowden, Nov. 28, 1929; children—Nancy Ann, Mary Jane, Robert Thompson. High sch. prin., Senecaville, O., 1926-30; supt. Murray City (Ohio) schs., 1931-32; mem. Ohio State Legislature, 1931-32; mem. 73d to 77th Congresses (1933-43), 15th Ohio Dist. (v.p. Nat. Rivers and Harbors Congress); resigned from Congress, Aug. 1942. Now on active duty as comdr., U.S.N.R. Mem. Tau Kappa Alpha. Mason, Eagle, Odd Fellow, Moose. Democrat. Presbyterian. Home: Senecaville, O.

SEDGWICK, Ellery, editor; b. New York, N.Y., Feb. 27, 1872; s. Henry Dwight and Henrietta (Ellery) S.; A.B., Harvard, 1894; Litt.D., Tufts, 1920, Dartmouth College, 1921; L.H.D., Syracuse University; m. Mabel Cabot, Sept. 23, 1904; 4 children; m. 2d, Isabel Marjorie Russell. Teacher Groton (Mass.) Sch., 1895-96; asst. editor The Youth's Companion, Boston, 1896-1900; editor Leslie's Monthly Magazine, 1900-05, American Magazine, 1906-07; associated with McClure's Magazine, 1907, D. Appleton & Co., 1908; editor Atlantic Monthly and pres. Atlantic Monthly Company, 1908-38; vice-pres. Rumford Printing Company. Pres. Boston Public Library; mem. Bd. of Harvard Overseers. Mem. Am. Acad. Arts and Sciences, Mass. Hist. Soc. Clubs: Tavern, Somerset, Harvard (Boston); Century (New York); Athenæum (London). Home: 14 Walnut St. Office: 8 Arlington St., Boston, Mass.

SEDGWICK, Henry Dwight, author; b. Stockbridge, Mass., Sept. 24, 1861; s. Henry Dwight and Henrietta Ellery (Sedgwick) S.; m. Sarah M. Minturn, Nov. 7, 1895 (died Jan. 26, 1919); children—Henry D. (dec.), Robert Minturn, Francis Minturn. Admitted to bar, 1884; practiced at N.Y., 1885-98. Mem. of Acad. of Arts and Letters, Mass. Hist. Soc.; fellow Am. Acad. of Arts and Sciences. Club: Tavern. Author: Letter of Captain Cuellar, 1896; Life of Father Hecker, 1897; Life of Samuel Champlain, 1901; Essays on Great Writers, 1902; Life of Francis Parkman (American Men of Letters Series), 1904; A Short History of Italy, 1905; The New American Type and Other Essays, 1908; Italy in the Thirteenth Century, 1912; An Apology for Old Maids, and Other Essays, 1917; Dante, 1919; Marcus Aurelius, 1921; Pro Vita Monastica, 1923; Life of Ignatius Loyola, 1923; A Short History of Spain, 1925; Cortés, 1926; Life of Lafayette, 1927; Short History of France, 1928; Henry of Navarre, 1930; Alfred de Musset, 1931; The Black Prince, 1932; The Art of Happiness, 1933; Dan Chaucer, 1934; In Praise of Gentlemen, 1935; The House of Guise, 1937; Vienna, 1939; Madame Récamier, 1940; Memoirs of an Epicurean, 1942. Address: Dedham, Mass.

SEDGWICK, Theodore, clergyman; b. Stockbridge, Mass., Aug. 2, 1863; s. Henry Dwight and Henrietta Ellery (Sedgwick) S.; A.B., Harvard, 1886; grad. Berkeley Div. Sch., Middletown, Conn., 1890, D.D., 1919; m. Mary Aspinwall Bend, May 4, 1903. Deacon, 1890, priest, 1891, P.E. Ch.; asst. minister St. George's, New York, 1890-94; rector St. John's, Williamstown, Mass., 1894-1900, Ch. of John the Evangelist, St. Paul, 1900-11, Calvary Ch., New York, 1911-24, St. Andrews Memorial Ch., Yonkers, N.Y. 1924-28, St. Paul's Am. Ch., Rome, Italy, 1929-34, retired. Mem. Bd. of Missions P.E. Ch., 1901-19. Mem. Alpha Delta Phi, Delta Kappa Epsilon. Clubs: Century, Harvard (New York). Home: Sharon, Conn.

SEDILLO, Filo M. (sē'dĭo), lawyer; b. Albuquerque, N.M., Dec. 14, 1908; s. Antonio Abad and Tula (Vigil de) S.; student St. Louis U., 1928-29, U. of Va., 1929-31; LL.B., Nat. U., Washington, 1933; m. Emily Page, June 15, 1934; children—Filo M., Sonia Maria Consuelo, Raúl Abad. Admitted to Dist. of Columbia bar and N.M. bar, 1933; in practice at Belen, N.M., 1933-36; asst. dist. atty., 7th Jud. Dist. for N.M., 1936-39; atty. gen. of N.M., 1939-41, also Interstate Crime Commr.; consumers' counsel before State Utility Bd., also city atty. of Belen, N.M., since 1941; counsel for N.M. Bureau of Revenue, 1941-42; counsel for State Land Office, 1941-42. Apptd. mem. Interstate Crime Commission, N.M., 1939; mem. Civil Protection Com. of the Council on Nat. Defense; pres. Valencia County, N.M., Bd. of Edn., 1937-39. Mem. State Dem. Central Com. since 1936; Valencia County Dem. chmn. since 1943. Mem. Am., N.M., D.C. Bar Assns., Beta Theta Pi. Democrat. Home: Los Lunas, N.M. Office: Belen, N.M.

SEDLACEK, L(ouis) H. (sĕd-lä'chĕk), govt. official; b. Spencer, Neb., Feb. 25, 1897; s. John and Mary (Gruenterod) S.; ed. pub. schs.; m. Mary Lois Cissel, June 25, 1934; 1 dau., Mary Lou. With banks, 1916-25; asst. nat. bank examiner, nat. bank receiver, nat. bank examiner, chief reorgn. div. Office Comptroller of Currency, Dist. Chief Nat. Bank examiner, 1925-41; dep. comptroller of currency since 1941. Served with A.E.F., Rainbow Div., 1917-19. Mason. Home: 2001 16th St. N.W., Washington, D.C.*

SEE, Thomas Jefferson Jackson, astronomer, geometer; b. near Montgomery City, Mo., Feb. 19, 1866; s. Noah and Mary Ann (Sailor) S.; A.B., L.B., S.B., U. of Mo., 1889; A.M., Ph.D., U. of Berlin, 1892; m. Frances Graves, June 18, 1907. In charge observatory of U. of Mo., 1887-89; volunteer observer Royal Observatory, Berlin, 1891; organized and had charge dept. of astronomy, and aided in organization of Yerkes Observatory, U. of Chicago, 1893-96; astronomer Lowell Observatory in charge survey of Southern heavens, 1896-98; with 24-in. Clark refractor at Flagstaff, Ariz., and City of Mexico, examined about 200,000 fixed stars, in zone bet. 15 and 65 degrees south declination, which led to discovery and measurement of about 600 new double stars and remeasurement of some 1,400 double stars previously recognized by Sir John Herschel and other observers. Prof. mathematics, U.S. Navy, since 1899; in charge 26-in. equatorial telescope, U.S. Naval Observatory, 1899-1902; prof. mathematics, U.S. Naval Acad., 1902-03, Naval Observatory, Mare Island, Calif., since 1903; lecturer on sidereal astronomy, Lowell Inst., Boston, 1899. Commd. capt., 1913. Fellow or mem. many scien. socs., U.S. and abroad. Author: Die Entwickelung der Doppelstern Systeme, Berlin, 1893; Researches on the Evolution of the Stellar Systems, Vol. I, Lynn, 1896, Vol. II, Capture Theory of Cosmical Evolution, 1910; Researches on the Physical Constitution and Rigidities of the Heavenly Bodies, Kiel, 1904-06; Electrodynamic Wave-Theory of Physical Forces (Lynn, London and Paris), 1917; Researches on the Physical Cause of the Land and Water Hemispheres, and on the Figure of the Earth, Kiel, 1916, 1921; New Theory of the Æther, Eight Mathematical Memoirs, Kiel, 1920-26; also double star catalogues, and many contbns. on astron. subjects to tech. jours. and mags. Investigations: Orbits of about 60 double stars, 1893-1900; diameters of planets and satellites, with constants of irradiation, 1901-02; cause of earthquakes and mountain formation, under the secular leakage of the oceans, 1906-08; laws of the formation of the solar system by the capture of smaller bodies, in place of Laplace's process of throwing off, 1908-10; determination of depth of milky way at several million light-years, as held by Sir W. Herschel, thus expanding extent of the universe about 1,000 times, 1910-11; cause of the fluctuations of the moon's motion, 1916; cause of acoustic attraction and repulsion, 1917; cause of sunspots and of variable stars, 1917-21; cause of universal gravitation and of magnetism, with new laws connecting these two forces, in new theory of the æther, 1920-22; researches in transcendental geometry and the nature of space, 1923-24; New Dynamical Wave—Theory of the Tides, 1926; 8th and 9th Mathematical Memoirs on the New Theory of the Æther, 1925-27, 10th, 11th and 12th Memoirs, 1928-30; the absolute invariability of the major axes and mean motions of the planets, which generalizes the Theorems of Laplace, 1773, and of Poisson, 1808, for all powers of the masses, 1925; Wave Theory of Universal Gravitation, 1931-33. Laid new foundation for cur-

vilinear motion; discovered new maximum-minimum function, 1943; cleared up the last anomalies in the secular motion of the moon. Discovered precession of earth's magnetic poles in 540 years under action of the sun's like poles, 1931-32; return of four longest period comets known, Aristotle, 371 B.C.-1843, 539-1882, 44 B.C.-1858, 1184 B.C.-1811, in 553.5, 1343, 1902, 2995 years, 1934; cause of the dispersion of light in reduced velocity of shorter waves in denser media, which also explains use of shorter waves in radio; new constants of the æther, showing that medium to be 277 billion times more rigid than steel, 1935; established the Wave-Theory of Solid Bodies and of the Cosmic Ray, 1936; established Wave-Theory of Least Action, as the most general Physical Law of Nature; of Gauss' Constant of Attraction in the Solar System (1809); and of Kepler's Third Law of Planetary Motion (1618), 1937; discovered cause of molecular forces in tidal stresses of 10 nearest atoms, 1938, and cause of explosive forces in same æther stresses of atoms, 1939, thus reducing all forces of nature to wave-action, under the æther's pressure of 689,321,600,000 atmospheres; new proof of Wave-Theory of gravitation, 1941, based on rigorous connection of the Lemniscata, for Polarized Light propagated through crystals, with the Conic Sections first studied by Apollonius, Kepler, Newton: the Fallacies of Non-Euclidean Geometry, which eluded the genius of Gauss, the most titanic of geometers, shown in Book VI of the Wave-Theory, 1941. Made notable discoveries in the Lunar Theory and Higher Mathematical Analysis, Books VII and VIII, 1942, 43. Address: Vallejo, Calif.

SEEBIRT, Eli Fowler, lawyer; b. near St. Clairsville, O., Apr. 12, 1878; s. John H. and Adelia (McCleary) S.; A.B., Mt. Union Coll., Alliance, O., 1901; LL.B., U. of Mich., 1904; LL.D., Notre Dame U., 1924; m. Edith Elizabeth Gunn, Nov. 9, 1909; children—Mrs. Mary Elizabeth Bradford, Mrs. Lucy Rosemonde Christman. Admitted to Ind. bar, 1904, also to Mich. and Ind. bars and to U.S. Supreme Ct., and since practiced at South Bend, Ind., city atty. South Bend, 1913-17; mayor, 1922-26; mem. Seebirt, Oare & Deahl. Pres. Indiana Municipal League, 1922-23; pres. South Bend Chamber Commerce, 1924; dir. Epworth Hospital. Member board governors of American Bar Assn., 1944-47, Ind. State Bar Assn. (pres. 1933-34), St. Joseph Co. Bar Assn. (pres. 1918), Am. Law Inst., Am. Acad. Polit. and Social Science, Am. Judicature Soc. (dir.), Ind. Soc. of Chicago, Alpha Tau Omega, Phi Delta Phi. Republican. Episcopalian. Mason (32°). Club: University. Home: 1315 E. Wayne St. N. Office: Associates Bldg., South Bend, Ind.

SEEGAL, David (sē-'g'l), clinical investigator; b. Chelsea, Mass., June 23, 1899; s. Morris and Rose (Beerman) S.; student Harvard, class of 1921, M.D., 1928; m. Dr. Emily Beatrice Carrier, July 8, 1925. Interne, asst. resident physician, resident physician, Presbyterian Hosp., New York, 1928-32; asst. in medicine, instr. Columbia, 1930-35; dir. research, div. chronic diseases, Welfare Island, 1936-42; dir. research and clin. services, 1st div. Goldwater Memorial Hosp., since 1942; asso. prof. medicine, Columbia, since 1943, mem. faculty war-time grad. med. meetings since 1943. Consultant on epidemic diseases, U.S. Sec. War., 1942. Fellow A.M.A.; mem. Am. Soc. Clin. Investigation, Am. Assn. Immunologists, Soc. Exptl. Biology and Medicine, Am. Rheumatism Assn., Harvey Soc., A.A.A.S. Author chapter on allergy (with Dr. E. B. C. Seegal) in Agents of Disease and Host Resistance, by Frederick P. Gay, 1935. Contbr. to med. jours. Home: 39 Claremont Av. Office: Goldwater Memorial Hospital, Welfare Island, New York, N.Y.

SEEGER, Charles Louis (sē'gēr), musician; born Mexico City, Mex., Dec. 14, 1886; s. Charles Louis and Elsie Simmons (Adams) S.; A.B., Harvard, 1908; m. Constance de Clyver Edson, Dec. 22, 1911; children—Charles Louis, John, Peter; m. 2d, Ruth Crawford, Nov. 14, 1931; children—Michael, Margaret, Barbara Mona, Penelope. Volontär condr. at Cologne Opera, 1910-11; prof. music, U. of Calif., 1912-19; lecturer, Inst. of Musical Art, 1921-33, and New Sch. for Social Research, N.Y. City, 1931-35; technical adviser, spl. skills div. Resettlement Adminstrn., Washington, D.C., 1935-38; asst. to dir. Fed. Music Project, Works Progress Adminstrn., 1938-40; chief, music div., Pan-Am. Union, Washington, D.C., since 1941. Mem. Am. Musicol. Soc. (pres. since 1945); Am. Folklore Soc., Southeastern Folklore Soc., Music Educators, Nat. Conf. Music Teachers Nat. Assn. Composer miscellaneous compositions. Author: (with E. G. Stricklen), Harmonic Structure and Elementary Composition, 1916; article on Music and Musicology in Encyclopedia of the Social Sciences. Contbr. to musical jours. Address: 7 West Kirke St., Chevy Chase 15, Md.

SEEGER, Charles Louis, retired export merchant; Jan. 13, 1860-Nov. 6, 1943. See Vol. 21 (1940-41).

SEEGER, Stanley Joseph, surgeon; b. Manitowoc, Wis., June 21, 1889; s. Louis F. and Wilhelmina (Bleser) S.; M.D., Northwestern U., 1911; M.Sc., Marquette U., 1936; m. Helen Buchanan, Oct. 1, 1918; children—Mary (Mrs. John W. O'Boyle), Hannah, Stanley Joseph. In practice at Milwaukee, 1917-41; chief of staff Milwaukee Children's Hosp., 1934-41; chief of staff Columbia Hosp., 1928-41. Pres. Nebo, Olla, Little Creek, Bodcaw, Grant oil companies, Bodcaw Cotton Valley Co., La Salle Land Co., Stamps Land Co., and Texarkana (Tex.) Nat. Bank. Pres. The William Buchanan Foundation. First lt. M.C., U.S. Army, 1918-19. Mem. Founders Group American Board of Surgery. Consultant United States Public Health Service. Fellow American Coll. Surgeons; mem. A.M.A. (chmn. council on industrial health), Wis. State Med. Soc. (ex-pres.), Mayo Foundation Alumni Assn. (ex-pres.), Western Surg. Assn. Clubs: University, Milwaukee, Milwaukee Country. Contbr. to med. pubs. Home: North State Line, Texarkana, Tex.

SEEGERS, John Conrad, univ. dean; b. Richmond, Va., Dec. 1, 1893; s. John Conrad and May Erwin (Ide) S.; A.B., Muhlenberg Coll., Allentown, Pa., 1913; A.M., Columbia, 1916; student U. of S.C., 1917; Ph.D., U. of Pa., 1930; Litt.D., Muhlenberg Coll., 1940; m. Hazel Jordan, Aug. 1, 1917; children—John Conrad, Dorothy Anna. Instr. English, Allentown Prep. Sch., 1913-15; prof. English, Lenoir-Rhyne Coll., Hickory, N.C., 1916-20; sch. prin., Wilmington, N.C., 1920-23, asst. supt. schs., 1923-27; instr. edn., Temple U., 1927-29, prof. and dean of men, 1930-43, dir. Laboratory School, 1941-43; associate dean Teachers College since 1944. Served as second lieutenant field artillery, United States Army, 1917-18. Mem. Bd. of Edn. of the United Luth. Ch. in America since 1938. Trustee Muhlenberg College. Mem. Nat. Soc. for Study of Edn., Nat. Conf. on Research in English (sec.-treas. since 1940), N.E.A., Am. Ednl. Research Assn., Nat Council Teachers of English, Am. Assn. of U. Profs., Alpha Tau Omega, Phi Delta Kappa. Lutheran. Author: Men and Women of God, 1932; An Orientation Course in Education, 1933; Workbook for Orientation Course in Education (with J. S. Butterweck), 1933; Vocabulary Problems in the Elementary School, 1939; coauthor: Teaching Language in the Elementary School, 1944; contbr. to ednl jours. Home: 50 E. Sedgwick St., Philadelphia, Pa.

SEEL, George Augustus, newspaper editor; b. Warm Springs, Ark., Nov. 22, 1888; s. George A. and Ella S. (Kibler) S.; grad. Corpus Christi (Tex.) High Sch., 1906; m. Sarah E. Vann, Sept. 30, 1911. Reporter Corpus Christi Caller, 1909-11; free lance writer, 1911-13; telegraph editor Galveston Tribune, 1913-23, city editor since 1923, also editor since 1938. Episcopalian. Elk. Home: 4124 T½ St. Office: Galveston Tribune, Galveston, Tex.

SEELEY, Frank Barrows, clergyman; b. Richfield Springs, N.Y., May 10, 1872; s. Frank Hiram and Martha (Weeks) S.; prep. edn., Delaware Acad., Delhi, N.Y., 1882-89; A.B., Middlebury (Vt.) Coll., 1893, D.D., 1920; Union Theol. Sem., N.Y. City, 1893-96; m. Virginia St. Clair Boice, June 4, 1896; children—Louise Caroline (dec.), Virginia St. Clair (Mrs. Delancey A. DeGraff). Ordained ministry Presbyterian Ch. in U.S., 1896; stated supply First Presbyterian Ch., Margaretville, N.Y., 1896-97; supplied pulpit, Gardiner, N.Y., 1897-98; pastor Fair St. Reformed Ch., Kingston, N.Y., since 1898. Pres. Gen. Synod Reformed Chs. in America, 1931-32; pres. and treas. Bd. of Domestic Missions of same organization. Mem. bd. mgrs. Kingston Hosp., Ulster County Tuberculosis Hosp. Republican. Mason, Rotarian. Home: 96 Maiden Lane, Kingston, N.Y. Address: 156 5th Av., New York, N.Y.*

SEELEY, Paul Stark, asso. editor Christian Science periodicals; born at Poughkeepsie, N.Y.; son of James Ezra and Affa (Stark) S.; grad. Riverview Mil. Acad., Poughkeepsie, N.Y., 1902; A.B., Princeton U., 1906; LL.B., Harvard, 1909; C.S.B., Mass. Metaphysical Coll., 1919; m. Vernita Swezea, Mar. 19, 1929; children—David Lee, John Lee. Joined Mother Ch., Scientist, at Boston, 1909, later First Ch., Portland, Ore.; began practice, 1912; apptd. Christian Science Com. on Publication, State of Ore., 1912; first reader, First Ch., Portland, 1915-16; mem. Bd. of Lectureship of Mother Ch., June 1916-42; elected asso. editor C.S. periodicals, 1942; teacher of Christian Science since Dec. 1919. Pres. of Mother Ch., Christ Scientist, in Boston, 1944-45. Club: Harvard (Boston). Home: 138 Irving St., Cambridge, Mass. Office: 1 Norway St., Boston, Mass.

SEELIG, M. G. (sē'lig), surgeon; b. Helena, Ark., Feb. 19, 1874; s. Simon and Vera (Cohen) S.; grad. high sch., St. Louis, Mo., 1892; A.B., Harvard, 1896; M.D., Columbia, 1900; m. Clover Althea Hartz, Jan. 10, 1906; children—Clover Marjorie (Mrs. Edwin Fleischmann), Frank Hartz, Vera Marjorie (deceased). Intern and resident surgeon, Mt. Sinai Hospital, New York City, 1900; in surgical practice, St. Louis, since 1904; professor surgery, St. Louis University, 1905-10; professor clinical surgery, Washington U. Sch. Medicine, since 1920; cons. surgeon, Jewish Hosp., 1917-31; asso. surgeon Barnes Hosp.; director pathology, Barnard Free Skin and Cancer Hosp. Served as lt. col. Med. Res. Corps, World War. Vice chmn. Mo. State Cancer Commn. Fellow A.M.A., Am. Coll. Surgeons, Am. Surg. Assn., Western Surg. Assn. Author: History of Medicine, 1925. Contbr. articles to med. jours. Home: 4954 Lindell Blvd., St. Louis, Mo.

SEELIGSON, Arthur A., business exec.; b. San Antonio, Tex., Feb. 25, 1896; s. Arthur W. and Lillie (Sprigg) S.; student Philips Exeter Acad.; student Yale, 1916; m. Ramona Frates, Feb. 25, 1920; children—Arthur A., Frates. Pres. Transwestern Oil Co. (est. 1936), San Antonio, Tex., since 1936. Served as capt. 343rd F.A. (A.E.F.), 1917-19. Some: 825 Contour Drive. Office: Transwestern Oil Co., Milam Bldg., San Antonio, Tex.*

SEELY, Fred B., univ. prof.; b. Chester, N.Y., Apr. 29, 1884; s. Fred B. and Ruth A. (Davis) S.; B.S., Worcester Poly. Inst., 1907; M.S., U. of Ill., 1915; m. Anna Roe Wood, Oct. 17, 1908; children—Ralph Wood, Irving Roe. Testing engr. and draftsman, Carpenter Steel Co., Reading, Pa., 1907; instr. in mech. engring., Villanova (Pa.) Coll., 1908; instr. in theoretical and applied mechanics, U. of Ill., 1909-15, asst. prof., 1915-21, prof. since 1921, head dept. theoretical and applied mechanics since 1934. Instr. Sch. of Mil. Aeronautics, 1917. V.p. University Dist. Building and Loan Assn., Champaign, since 1938. Alderman of Urbana, 1925-28; mem. of City Planning Commn., Urbana, 1926-31; v.p. Champaign-Urbana Council Boy Scouts America, 1931-32; dir. Family Welfare Soc., Champaign-Urbana, 1936-40. Member Am. Soc. M.E., Am. Soc. Testing Materials, Soc. for Promotion Engring. Edn., Phi Gamma Delta, Sigma Xi, Tau Beta Pi, Phi Kappa Phi, Sigma Tau. Meth. Clubs: Univ. (Urbana); Kiwanis (Champaign); Engrs. (Chicago). Author: Analytical Mechanics for Engineers (with N. E. Ensign), 1921; Resistance of Materials, 1925; Advanced Mechanics of Materials, 1931. Contbr. to tech. periodicals. Home: 1007 W. Nevada St., Urbana, Ill.

SEELY, Herman Gastrell, financial editor, writer; b. Chicago, Ill., Sept. 27, 1891; s. Herman Barker and Frances Anna (Edsall) S.; grad. Hyde Park High Sch.; spl. courses Northwestern U.; m. Gladys Frackelton, June 30, 1920. Began as reporter, Chicago Herald, 1915-17; feature writer, Chicago Evening Post, 1919-31, covering nat. politics editorially, 1920 and 1924 campaigns, asst. editorial writer, 1932-35, financial editor, 1925-30, chief editorial writer, 1931; with Chicago Daily News as editorial and financial writer since 1932 (following merger of Post and News); financial editor Chicago Daily News since 1943. Mem. 1st O.T.C., Ft. Sheridan, Ill., 1917; enlisted later in year, overseas 13 mos., winning commn. as 2d lt., Ordnance Corps, U.S. Army, 1918. Mem. Kenilworth Village bd. trustees, 1934-45. Episcopalian. Clubs: Chicago Press Veterans Assn., Am. Legion, Wilmette Post No. 46. Author: A Son of the City (1917); Sagebrush Dentist (with Will Frackelton), 1941. Contbr. financial articles to various magazines, ann. supplement World Book Ency. Home: 700 Kent Rd., Kenilworth, Ill. Office: Chicago Daily News, 400 W. Madison St., Chicago, Ill.

SEELYE, Laurens Hickok (sē'lē), univ. pres.; b. Butler County, Ia., July 25, 1889; s. William James and Mary Alice (Clarke) S.; student Coll. of Wooster, O., 1906-09; B.A., Amherst, 1911, LL.D., 1935; Union Theol. Sem., 1915; M.A., Columbia U., 1915; LL.D., Queen's U., 1937, Western Reserve U., Cleveland, O., 1938; m. Kate Ethel Chambers, Oct. 4, 1915; children—Dorothea Chambers, Mary-Averett, Talcott Williams, Muriel Clarke, Katharine Laurens (dec.). Ordained Congl. ministry, 1915; pastor Stanley Congl. Ch., Chatham, N.J., 1915-18; with Army Y.M.C.A., Allentown, Pa., 3 months, 1918, chaplain 9 mos., 1918-19; mem. Armenian Syrian Relief Com., N.Y. City, 5 mos.; lecturer in philosophy and psychology, Am. Univ., Beirut, Syria, 1919-22, prof. philosophy, 1922-33; prof. religion, Smith Coll., Northampton, Mass., 1933-34; prof. same, Bennington (Vt.) Coll., 1934-35; pres. St. Lawrence U., Canton, N.Y., 1935-40; head of dept. of philosophy and psychology, Robert Coll., Istanbul, Turkey, since 1942. Trustee Finch Junior College; assistant to chairman Stephen Duggan, Emergency Committee in Aid of Displaced Foreign Scholars, since 1940. Mem. Alpha Delta Phi, Phi Beta Kappa. Author: Problems of Human Personality, 1932. Contbr. to mags. Address: care Near East College Assn., Rockefeller Center, New York, N.Y.

SEELYE, Theodore Edward, cons. engr.; b. New Orleans, La., Nov. 7, 1887; s. Abram Booth and Mary (O'Connor) S.; spl. student, civil engring., U. of Mich., 1909-12; m. Georgia Reily Bailey, Nov. 6, 1922; children—Caroline Reily, James Bailey. With U.S. Engr. Dept., 1906-09; hydraulic engr. Electric Bond & Share Co., 1913; div. engr. Water Supply Commn. of Pa., 1914-15; v.p. Gannett, Seelye & Fleming, Inc., 1916-32; v.p. and dir. Day & Zimmermann, Inc., since 1933; dir. Pine Iron Works Co., Corn Exchange Nat. Bank & Trust Co., Pa. Water & Power Co., Del. & Bound Brook R.R. Co., North Pa. R.R. Co., Fidelity Mutual Life Insurance Co. Served as captain and major, Engineers, U.S. Army, 1917-19, with 30th Division, War Damages Board of American Peace Commission and G5 General Staff. Mem. bd. mgrs., Children's Hosp. of Phila., Pennsylvania Hosp. Mem. Am. Soc. Civil Engrs., Soc. Am. Mil. Engrs., Engrs. Soc. of Pa. Clubs: Racquet, Sunnybrook Golf (Philadelphia). Home: Ambler, Pa. Office: Packard Bldg., Philadelphia 2, Pa.

SEENER, Ralph Berger, hosp. administrator; b. Bangor, Pa., May 16, 1890; s. Thomas Harrison and Emma Cecelia (Hartzell) S.; Ph.B., Lafayette Coll., Easton, Pa., 1912; M.D., Johns Hopkins, 1916; unmarried. Interne and resident phys., St. Luke's Hosp., Chicago, 1916-18; med. supt. James Wheeler Memorial Hosp., Chicago, 1918-22; asst. supt. Burlington Hospital, Milwaukee, 1922-30; acting supt., 1930-32; dir. Albert Merritt Billings Hosp., U. of Chicago,

1932-34; supt. Peking (China) Union Med. Coll. Hosp., 1934-38; physician supt. Jefferson Hosp., Chicago, Sept. 1, 1939. Home: 742 Franklin Av., River Forest, Ill.

SEES, John Vincent, insurance exec.; b. Huntington, Ind., Jan. 11, 1875; s. Patrick A. and Mary Jane (Cummins) S.; Ind. State Teachers Coll., 1895-99; LL.B., Ind. Law Sch., Indianapolis, 1904; m. Olive M. Royston, Dec. 20, 1905; children—May Louise (Mrs. Kenneth E. Hamilton), Mary Elizabeth, John Vincent. Admitted to Ind. bar, 1904, and since practiced at Huntington; partner Sapp & Sees; gen. counsel Am. Ins. Union, 1909-21, Acacia Mut. Life Insurance Co., 1921-25; dir. Globe Life Insurance Co. since 1927; pres. Rural Bankers Life Ins. Co., 1931-38; sec. The Standard Life Assn., 1936-45, and pres. of the company since Feb. 5, 1945. Pres. Bd. Sch. Trustees, Huntington, 1932-35; pres. Bd. of Tax Adjustments, Huntington Co., 1927-37; trustee Defiance (O.) Coll.; dir. Chicago Theo. Sem.; Director Kan. State C. of C., 1940-43; Mem. Kan. State Bar Assn. Fraternal Soc. Law Assn. Republican. Conglist.; pres. Eel River Congl. Assn., 1930-40; pres. Ind. State Congl. Conf., 1934-35; 1st asst. moderator Gen. Council Congl. and Christian Chs. since 1934, moderator, 1936 and 1942; pres. Gen. Conv. of Christian Ch. since 1936. Mason (32°), Elk. Clubs: Kiwanis, University. Author: The Open Contract (booklet). Home: 812 Louisiana, Lawrence, Kan. Office: 346 N. Jefferson St., Huntington, Ind.; and Standard Life Assn. Bldg., Lawrence, Kan.

SEEVER, see also Seaver.

SEEVER, William John, archeologist; b. St. Louis, Mo., July 20, 1860; s. William and Christiana (Erler) S.; common sch. edn. Illustrator and engraver, but best known by his archeol. researches; conducted archeol. explorations in Mo., Ill., Ark., Tenn. and Ky., 1880-1917, 1925; collected and exhibited for the State, the Mo. archeol. exhibit at Chicago Expn., 1893; rec. and curator Mo. Hist. Soc., 1893-1900; now engaged in archeol. research in Miss. Valley, especially the central portion; asst. in exploration of Cahokia mounds, Madison and St. Clair counties, Ill., for U. of Ill.; has large collections. Sec. St. Louis World Fair, 1896-1900. Address: 730 N. Laclede Rd., Webster Groves, Mo.

SEEVERS, Maurice Harrison, pharmacologist; b. Topeka, Kan., Oct. 3, 1901; s. Giles Alpheus and Emma Mary (Dreisbach) S.; A.B., Washburn Coll., Topeka, Kan., 1924; Ph.D., U. of Chicago, 1928, M.D., 1930; m. Frances Lois Hebl, Nov. 14, 1936; 1 dau., Pamela. Research asst., U. of Chicago, 1926-28; instr. in pharmacology, Loyola U., Chicago, Ill., 1929; interne State of Wis. Gen. Hosp., Madison, 1930-32; asst. prof. pharmacology, U. of Wis., 1930-34, asso. prof., 1934-42; prof. and chmn. dept. of pharmacology, U. of Mich., since 1942. Mem. Am. Physiol. Soc., Am. Soc. Pharmacology and Exptl. Therapeutics (council 1937), A.M.A., Am. Soc. Anesthetists (hon.), A.A.A.S., Soc. Exptl. Biology and Medicine, Central Soc. Clin. Research, Alpha Omega Alpha, Sigma Xi, Phi Chi. Club: University (Ann Arbor, Mich.). Mem. editorial bd. Physiol. Reviews, Anesthesiology and Proceedings of Exptl. Biology and Medicine. Contbr. articles to physiol. and med. jours. Home: 620 Oxford Road, Ann Arbor, Mich.

SEFRIT, Frank Ira (sē'frĭt), editor, pub.; b. Wheatland, Ind., Aug. 29, 1867; s. Moses Lark Benson and Eleoner (McDonald) S.; high sch. edn.; m. Ethel Leonard, June 10, 1891; children—Irene (Mrs. James R. Bowers), Charles Leonard, Ben Harrison. With Washington (Ind.) Gazette (now Herald), 1880-1903; postmaster, Washington, Ind., 1898-1903; business mgr. and gen. mgr. Salt Lake Tribune, 1904-11; gen. mgr. Salt Lake Telegram, 1908-11; editor and pub. Bellingham (Wash.) Herald since 1911; v.p. Bellingham Pub. Co. Del. Rep. Nat. Conv., 1920. Curator, Wash. State Hist. Soc. Mason (32°, Shriner). Clubs: Washington, Hobby, Washington State Press, Mountaineers. Home: 415 13th St. Office: Herald Bldg., Bellingham, Wash.

SEGAL, Harry Louis (sē'g'l), physician; b. Philadelphia, Pa., Jan. 13, 1900; s. Morris and Bertha (Adams) S.; B.S. in Medicine, Syracuse U., 1922; M.D., Syracuse U. Med. Sch., 1924; student U. of Vienna Med. Clinics, 1928-29; m. Evelyn Edith Buff, Aug. 26, 1935. Intern in pathology, Michael Reese Hosp., Chicago, 1924-25; intern, 1925-26, resident in medicine, 1926-27; fellow in research, Nelson Morris Inst., Chicago, 1927-28; instr., medicine, Univ. of Rochester Sch. of Med. and Dentistry, since 1932; practicing internal medicine, Rochester, N.Y., since 1929, in charge gastro-intestinal clinic, gastroscopist, asst. physician, Strong Mem. and Rochester Munpl. hosps. and clinics; attending physician, Genesee Hosp. Diplomate Am. Board of Internal Medicine, 1939. Subspecialty, Gastro-Enterology, certified, 1944. In S.A.T.C., 1918. Magna cum laude; award, Rochester Acad. Med., 1938. Fellow Am. Coll. Physicians, Nat. Gastro-Enterological Soc.; mem. A.M.A., Rochester Acad. Med., Am. Gastrascopic Soc., Am. Heart Assn., Alpha Omega Alpha, Phi Delta Epsilon, Sigma Xi. Democrat. Contbr. Diseases of the Gastro-intestinal Tract, to The Fundamentals of Nutrition (Hawley and Mauer-Mast), 1940. Contbr. articles to med. jours. Home: 30 Stoneham Rd. Office: 233 Oxford St., Rochester, N.Y.

SEGALL, Bernardo (sä'gäl), concert pianist; b. Campinas, Brazil, Aug. 4, 1911; s. Jacob and Rosa (Epstein) S.; studied privately at São Paulo, Brazil; studied piano with Alexander Siloti, and composition with Lazare Saminsky, N.Y. City; awarded hon. degree by Sao Paulo Conservatory; m. Valerie Bettis, of Dallas, Sept. 1943. Debut, Sao Paulo and Rio de Janeiro, playing own compositions (Burlesca and Mazurka), 1921; awarded Chiafferelli price in national contest at age of 14; came to U.S., 1926, to study; toured S. America as soloist with major symphony orchestras, 1929, 31, 35, 37; Am. debut at Town Hall, 1936; toured U.S., 1938, 39, 41; soloist with N.Y. Philharmonic Symphony (learned the Mignone Fantasia Brasileira in 4 days), 1939; soloist with Nat. Broadcasting Co., 1942; gave 3 Sonata Evenings, Town Hall, 1942; will tour U.S. this season. Interested in composing for dance; composed ballet, And Dreams Intrude (choreography by Valerie Bettis). Home: 51 W. 12th St., New York, N. Y.

SEGEL, David (sē'g'l), educational psychologist; b. Marion County, Kan., Apr. 12, 1894; s. Carl John and Clara Marie (Gran) S.; B.A., U. of Calif., 1917; A.M., Teachers Coll. (Columbia), 1922; Ph.D., Stanford, 1931; m. Naomi Elvira Claes, Aug. 10, 1919. Asst. dir. research, city schs., Long Beach, Calif., 1924-31; ednl. consultant, specialist in tests and measurements, Office of Edn., Fed. Security Agency, Washington, D.C., since 1931; prof. of Edn., Mich. State Coll., summer 1941. Developed method of differential prediction of ability, and pointed out error in Army intelligence test results, claiming these results underrate adult intelligence; claims average mental age of men and women in U.S. is 17.7 years, as opposed to findings from Army tests of 12 yrs. Mem. N.E.A., Am. Ednl. Research Assn. (sec.-treas., 1943-46), Am. Psychol. Assn., Am. Assn. of Applied Psychologists, Phi Delta Kappa. Presbyterian. Author: Differential Diagnosis of Abilty in School Children, 1934; The Scientific Aptitude Test; (with others) The Victory Corps Aeronautics Aptitude Test; also bulletins and contbr. articles to ednl. and psychol. jours. Home: 3111 20th St. N., Arlington, Va.

SEGER, Gerhart Henry (sē'gĕr), editor, author, lecturer; born at Leipzig, Germany, Nov. 16, 1896; s. Friedrich and Martha (Winkler) S.; m. Elizabeth Hart, Mar. 26, 1903; 1 daughter, Renate. Came to United States, 1935, now is naturalized citizen. Began as typesetter, 1911; journalist in Kiel, Berlin, Plauen, Germany, 1920-23; sec.-gen. German Peace Soc., 1928-33; editor Volksblatt, Dessau, 1928-33; Social Dem. mem. German Reichstag and mem. its foreign affairs com., 1933; re-elected, but arrested without charge and kept in jail 3 months and in concentration camp at Oranienburg 6 months; escaped Dec. 1933; editor Neue Volkszeitung (German-Am. weekly), N.Y. City, since 1935, has lectured throughout U.S. and Can. Served in Air Force of German Army, 1915-18; decorated with German Cross twice. First v.p. German-Am. Congress for Democracy. Author: Oranienburg, 1934; A Nation Terrorized, 1935; Reisetagebuch Eines Deutschen Emigranten, 1935; Co-author: Germany—To Be or Not to Be?, 1944. Home: Richmond Hill, Queens, N.Y. Office: 227 E. 84th St., New York, N.Y.

SEGHERS, Anna (sä'gĕrs), author; b. Mainz, Rhine, Germany, Nov. 19, 1900; d. J. and H. (Fuld) Reiling; Ph.D., U. of Heidelberg, 1923; student Mus. for Oriental Art, Rein, U. of Rein, Germany; m. Dr. Radvanyi, 1925; children—Peter, Ruth. Author: Revolt of the Fisherman, 1923; On the Way to the American Embassy (burned by Hitler); The Price on His Head (published in Amsterdam); The Fellow Travellers (burned by Hitler); The Rescue (published in Amsterdam); The Way Through February (published in Paris); The Seventh Cross, 1942; Transit, 1944. Home: Avenida Industria 215, Mexico, D.F. Address: care Maxim Lieber, 489 Fifth Av., New York 17, N.Y.

SEHRT, Edward Henry (sā'ĕrt), philologist; b. Baltimore, Md., Mar. 3, 1888; s. Henry and Caroline (Becker) S.; A.B., Johns Hopkins, 1911, grad. study, 1911-13, Ph.D., 1915; grad. study, U. of Leipzig, 1913-14; m. Cecelia M. Schane, Sept. 8, 1915; 1 dau., Cecelia Schane (dec.). Instr. German U. of Delaware, 1915-16; lecturer in Germanic philology, Bryn Mawr, 1916-18; prof. of modern languages, Washington Coll., 1918-20; research fellow in Germanic philology, Johns Hopkins, 1920-22; prof. modern langs., Gettysburg Coll., 1922-26; prof. German, George Washington U., since 1926. Mem. Modern Lang. Assn. America, Linguistic Soc. America, Medieval Acad. America, Am. Philol. Assn., Goethe Soc., Verein für niederdeutsche Sprachforschung, Phi Beta Kappa. Author: Zur Geschichte der Konjunktion "Und" im Westgermanischen, 1916; Vollständiges Wörterbuch zum Heliand und der altsächsischen Genesis, 1925. Contbr. to philol. jours. Editor: Studies in Honor of Professor Collitz (with Taylor Starck), 1930; Notkers des Deutschen Werke, Vol. I (with T. Starck), 1933, Vol. II (with same), 1935. Home: 2811 35th St. N.W., Washington, D.C.

SEIBEL, Clifford Winslow (sī'bĕl); supervising engr.; b. Kansas City, Mo., Nov. 10, 1890; s. Dr. Richard M. and Lida (Kittle) S.; B.S., U. of Kan., 1913, M.S., 1915; Sc.D., Texas Tech., 1937; married Ruth Bowdle, December 22, 1915; children—Richard M. II, Margaret Dorothea. Instructor in chemistry, Univ. of Kansas, 1913-17; chemist, Bureau of Mines since 1917; chief helium engr. Bureau of Mines, Dept. of Interior; supervised design and constrn. and operation 4 helium production plants for World War II; in charge all helium field work, Bureau of Mines; designed helium plants for Army and Navy. Awarded Silver Beaver (Boy Scouts). Mem. Am. Chem. Soc., Amarillo Boy Scout Council (past pres.), Alpha Chi Sigma, Sigma Xi. Presbyterian (elder). Mason (Shriner, K.T.). Clubs: Cosmos (Washington, D.C.); Rotary. Home: 1001 Sunset Av. Office: Bureau of Mines Helium Plant, Amarillo, Tex.

SEIBEL, Frederick Otto, cartoonist; b. Durhamville, Oneida County, N.Y., Oct. 8, 1886; s. Carl Theodore and Clara Dorothy (Felter) S.; ed. high sch., Oneida, N.Y., 1902-05, Art Students' League, N.Y. City, 1905-07; studied under Kenyon Cox, Howard Pyle, Frank Vincent DuMond, Albert Sterner; m. Edna M. Anderson, Jan. 21, 1914. Began as commercial artist, 1911; with advertising agency, Utica, N.Y., 1912-15; cartoonist with Utica Herald-Dispatch, 1915; staff cartoonist Albany Knickerbocker Press, 1916-26; news cartoonist Richmond (Va.) Times-Dispatch since 1926. Received Harmon award for cartoons, 1928. Episcopalian. Mason (32°, Shriner). Home: 40 Willway Av., Richmond, Va.

SEIBEL, George, library dir.; b. Pittsburgh, Pa., Sept. 13, 1872; s. Nicholas and Margaret (Eidam) S.; ed. pub. schs.; m. Helen Hiller, Sept. 6, 1894. Editor Youth's Journal, 1893, Neue Welt, 1894-95, Gazette Times, 1896-1911, Volksblatt Freiheits-Freund, 1912-25; dramatic and literary editor of the Pittsburgh Sun Telegraph, 1927-36; judge Morals Court, 1939; now asso. editor Musical Forecast, and prof. of poetry and drama in Fillion Sch.; dir. Carnegie Free Library of Allegheny. Sec. Pittsburgh Morals Efficiency Commn. Mem. Deutsche Shakespeare Gesellschaft; national pres. Am. Turnerbund, 1923-37. Author: The Fall, 1918, 2d edit., 1923; The Wine Bills of Omar Khayyam, 1919; The Mormon Saints, 1899, 2d edit., 1919; Bacon vs. Shakespeare, 1919; The Religion of Shakespeare, 1924; Hauptmann and Sudermann, 1925; The Concert (sonnet cycle), 1934. Wrote pageant play, "The Vision of She-Who-Knows," for 125th anniversary University of Pittsburgh, 1912; The Leper, drama, 1913, revived, 1920, 29; Appomattox, 1944. Delivered address at Johnstown, Pa., 1916, on "The Hyphen in American History," 32d edit., 1929; has lectured in German and British univs. and over 100 American cities; has made over 800 radio broadcasts. Home: 4800 Ellsworth Av. Office: Allegheny Carnegie Library, Pittsburgh, Pa.

SEIBELS, Edwin Granville (sē'bl's), fire and marine ins.; b. Columbia, S.C., Sept. 12, 1866; s. Edwin Whipple and Marie Jane (Smith) S.; A.B. with distincton in Mechanics and Engineering, U. of S.C., 1885; LL.D., Newberry Coll., 1942; D.C.L., University of S.C., 1944; m. Rosamond Kershaw, Jan. 31, 1917. Left school at 14 to become page in S.C. Senate; later reporter, Columbia Register; paid way through coll. by working in ins. office of E. W. Seibels & Son, became partner, 1886; general adjuster fire losses, 1892-97; manager Southern Department, Glens Falls Ins. Co., 1898. Later Royal Exchange Assurance Corp., Colonial Fire Underwriters, Franklin Nat. Ins. Co., South Carolina Ins. Co., Glens Falls Indemnity and Maryland Ins. Co., added to dept., operating as Seibels, Bruce & Co., Mgrs., of which is chmn. of bd. Organized and apptd. mgr., 1919, of Cotton Fire & Marine Underwriters, writing cotton insurance throughout world; retired from management, 1944. Mem. S.C. Ho. of Reps., 1909-10; organized, 1910, and since pres., S.C. Ins. Co.; dir. Am. Reserve Ins. Co., Seibels, Collins & Co., London; chmn. bd. trustees U. of S.C. Alumni mem. Phi Beta Kappa; mem. Omicron Delta Kappa, Delta Sigma Pi, Blue Key honor fraternities. Invented vertical filing system, 1898, now in general use throughout world; original case deposited in Smithsonian Inst., Washington, D.C., June, 1941. Received Am. Legion (S.C. Dept.) Distinguished Public Service Award, 1945. Home: Jefferson Hotel, Columbia, S.C.; (country) Lark Hill, near Georgetown, S.C. Office: Columbia, S.C.; 111 John St., New York 7, N.Y.

SEIBELS, George Goldthwaite, naval officer; b. Montgomery, Ala., Jan. 4, 1872; s. Emmet and Anne (Goldthwaite) S.; ed. Coll. Prep. Sch., Culpeper County, Va., 1886-88, Starke Univ. Sch., Montgomery, Ala., to 1896; m. Aileen Pettit, May 7, 1907; children—Mabel Pettit, Emmet, George Goldthwaite. Asst. paymaster U.S. Navy, 1896; advanced through grades to highest grade of Supply Corps and commd. pay dir. with rank of rear adm., Sept. 1933; retired from active service, Feb. 1, 1936. Decorated Dewey medal (Battle of Manila Bay), Spanish-Am. War, Philippine Campaign, Mexican Campaign and World War medals. Episcopalian. Home: Montgomery, Ala.

SEIBERLING, Charles Willard (sī'bĕr-lĭng), manufacturer; b. Western Star, O., Jan. 26, 1861; s. John Frederick and Catherine (Miller) S.; student Oberlin Coll., 1878-80; m. Blanche Carnahan, Nov. 18, 1895 (died July 5, 1932); children—Charles Willard (dec.), T. Karnaghan, Lucius Miles, Catherine Miller (Mrs. Bartlett H. Stewart, Jr.). Began in mfg. business, 1881; supt. J. F. Seiberling & Co., 1883-95; sec. Akron India Rubber Co., 1895-98; v.p. Goodyear Tire & Rubber Co., 1898-1921; v.p. and treas. Seiberling Rubber Co. since 1921; also pres. Thomas

Phillips Co., Seiberling Latex Products Co.; dir. Citizens Savings & Loan Co., Macedonia-Northfield Banking Co. Treas. Edwin C. Shaw Sanatorium. Mem. bd. of trustees Akron Children's Hosp., Barberton Citizen's Hosp., Akron Y.W.C.A., Barberton Y.M.C.A., Akron (Ohio) Art Inst.; mem. Akron Girl Scout Council. Republican. Clubs: City, University (Akron). Home: Route 1, Macedonia, O. Office: Seiberling Rubber Co., Akron, O.

SEIBERLING, Francis, ex-congressman; Sept. 20, 1870-Feb. 1, 1945. See Vol. 23 (1944-45).

SEIBERLING, Frank A., manufacturer; b. Western Star, O., Oct. 6, 1859; s. John F. and Catherine (Miller) S.; student Heidelberg Coll., Tiffin, O.; m. Gertrude F. Penfield, Oct. 12, 1887. Pres. The Goodyear Tire & Rubber Co., Akron, O., 1898-1921; pres. Seiberling Rubber Co. 1921-38; chmn. bd., Seiberling Rubber Co., since 1938. Trustee Lincoln Memorial U. Trustee Heidelberg Coll., Tiffin, Ohio; Western Res. Academy, Hudson, O. Republican. Home: Stan Hywet Hall, Akron, O.

SEIBERLING, James Penfield, business exec.; b. Akron, O., July 3, 1898; s. Frank A. and Gertrude (Penfield) S.; B.S., Princeton, 1921; LL.B., U. of Mich., 1926; m. Harriet Robinson Manton, Feb. 3, 1923; children—Mary Margaret, James Henry. Mem. law firm Slaybaugh, Seiberling, Huber & Guinther, 1927-28; v.p. and sales mgr. The Lambert Tire & Rubber Co., 1928-31; with Seiberling Rubber Co., Akron, O., since 1931, first as asst. to pres., 1931-32, v.p. sales, 1932-38, pres. since 1938. Trustee, Peoples Hospital, Y.M.C.A., Akron; dir. Robinson Clay Product Co., Akron, Canton & Youngstown Ry., both of Akron, O. Clubs: The Portage Country, Akron City. Home: 425 N. Portage Path. Office: Akron, O.

SEIBERT, Florence B(arbara) (sī'bĕrt), biochemist; b. Easton, Pa., Oct. 6, 1897; d. George Peter and Barbara (Memmert) Seibert; A.B., Goucher Coll., 1918, LL.D., 1938; Ph.D., Yale U., 1923; Porter fellow, Univ. of Chicago, 1923-24, Sc.D., 1941; Sc.D., University of Pennsylvania, 1945; Guggenheim fellow, Univ. of Uppsala, Sweden, 1937-38; unmarried. Chemist Hammersley Paper Mill, 1918-20; Van Meter fellow, Yale U., 1921-22; Porter fellow Am. Physiol. Soc., Yale U., 1922-23, U. of Chicago, 1923-24; instr. pathology and asst. Sprague Memorial Inst., Chicago, 1924-28, asst. prof. biochemistry and asso., 1928-32; asst. prof. biochemistry, Henry Phipps Inst., U. of Pa., 1932-37, asso. prof. biochemistry since 1937. Experimental work on protein and distilled water pyrogens, 1922-24, on chemistry and immunology of tuberculosis under Com. on Med. Research of Nat. Tuberculosis Assn. since 1924; preparation of Nat. Standard for Tuberculins, 1939. Awarded Ricketts prize, Chicago, 1924; Trudeau medal, Nat. Tuberculosis Assn., 1938; Garvan gold medal, Am. Chem. Soc., 1942; First Achievement award, Am. Assn., Univ. Women, 1943. National Achievement Award, 1944. Mem. A.A.A.S., Am. Chem. Soc., Am. Soc. Biol. Chemistry, Soc. Exptl. Biology and Medicine, Am. Soc. Naturalists, Trudeau Soc., (hon.), Phi Beta Kappa, Sigma Xi, Iota Sigma Pi (hon.), Sigma Delta Epsilon (hon.). Presbyn. Club: Women's Univ. (Phila.). Has written about 60 scientific articles and reviews. Home: 2406 S. 21st St., Philadelphia 45, Pa.

SEIBIG, Arthur Henry (sī'big), banker; b. Cleveland, O., Jan. 29, 1877; s. Jacob J. and Mary (Pastner) S.; ed. pub. schs., Cleveland; m. Bertha Beckenbach, Apr. 15, 1902. Began with United Banking & Trust Co., Cleveland, 1891, pres. since 1919; pres. Central Nat. Bank of Cleveland, O., 1929-38, now vice chmn.; dir. Cleveland Welding Co., Cleveland Builders Supply Co., Central Outdoor Advertising Co., Land Title Guarantee & Trust Co. Mem. Cleveland Chamber Commerce. Mason. Clubs: Union, Cleveland Automobile (treas.). Home: 12506 Edgewater Drive, Lakewood, O. Office: 308 Euclid Av., Cleveland, O.

SEIBOLD, Louis, writer; b. Washington, D.C.; died May 10, 1945. See Vol. 23 (1944-45).

SEIDEL, Toscha (sī'dĕl), violinist; b. Odessa, Russia, Nov. 17, 1899; s. Samuel and Tatiana (Beerman) S.; ed. St. Petersburg (Russia) Imperial Conservatory, 1912-15; m. Estelle Manheim, Jan. 1, 1929. Came to U.S., 1918, naturalized, 1924. European debut, as concert violinist, Oslo, Norway, Sept. 1, 1914; Am. debut, Carnegie Hall, New York, Apr. 14, 1918; 18 month world tour, 1922-23; soloist Columbia Broadcasting System, 1930-32; soloist Metro-Goldwyn-Mayer Studios, 1938-39. Enlisted in U.S. Navy, May 1942, hon. discharged Nov. 1944. Clubs: Bohemian Club, Dutch Treat (New York). Composer: violin and piano transcriptions of Eli-Eli (Hebrew traditional); L'Amour de Moi (17th Century French); Grieg's Anitra's Dance; Tschaikowsky's Humoresque, Troika; Gregory Stone's Doina; Syrian Berceuse (folk song). Home: 259 Veteran Av., Los Angeles 24, Calif.

SEIDEMANN, Henry Peter (sī'dĕ-mân), govtl. research; b. La Vernia, Tex., Apr. 4, 1883; s. William Joseph and Julia (Curtis) S.; B.C.S., Dist. of Columbia Coll., 1923, M.C.S., 1925; LL.D., Southeastern U., 1938; m. Mabel Estelle Lyman, Sept. 21, 1910. Chief fiscal insp., U.S. Reclamation Service, 1910-13, chief accountant, 1914-15, chief clk., 1916; chief of accounting staff, Inst. for Govt. Research, 1916-17; tech. dir. Comm. on Pub. Accountancy, Ty. of Hawaii, 1924-27; chief of staff, financial and accounting research, Inst. for Govt. Research, Brookings Instn., since 1927; treas. Brookings Instn., coördinator Federal Social Security Bd., 1935-36; dir. Bureau Old-Age Benefits, 1936-37. Asst. treas. Am. Red Cross, 1917-18; maj., U.S. Army, European comptroller American Red Cross headquarters, Paris, 1918-19, deputy director, Army Specialist Corps, with relative rank of brigadier general, 1942-43. Member (Dawes) Dominican Economic Commission, 1929; dir. survey of state and county government of N.C., 1930, Ala., 1931, N.H., 1932, and participated in other govtl. surveys of state and county govts. of Ia., 1933, Okla., 1935, Montgomery County, Md., 1941. Fellow D.C. Institute C.P.A.; mem. Am. Inst. Accountants, Political Sci. Association, Am. Acad. of Polit. and Soc. Sci., Soc. for Public Adminstrn., Governmental Research Assn., Vets. of Foreign Wars of the U.S. Decorated Officer Crown of Rumania with swords, and Officer Star of Rumania with swords. Catholic. Club: Columbia Country (Washington). Joint Author: Puerto Rico and Its Problems, 1930. Author: Manual of Accounting and Reporting for the Operating Services of The National Government, 1926; Manual of Accounting, Reporting and Business Procedure for the Territorial Government of Hawaii, 1928; Curtailment of Non-Defense Expenditures, 1941. Assisted in reorganization of financial and accounting methods of American Red Cross to meet war conditions; installed budget and accounting systems in League of Red Cross Socs., Geneva, Switzerland; formulated plan of presentation of 1st and 2d nat. budgets, presented to Congress, 1921, 22; devised uniform accounting and reporting system for comptroller gen. of U.S.; organized auditing, accounting and disbursing depts. of Agrl. Adjustment Adminstrn., 1933; assisted in orgn. of all activities of the Social Security Board and supervised the preparation of all procedures having to do with registration and wage records of the 40 million eligibles under Title II of the Social Security Act; installed budget systems and uniform accounting methods in governments of Ty. of Hawaii, Dominican Republic and State of N.H. Home: The Ontario. Office: 722 Jackson Pl., Washington, D.C.

SEIFERT, Elizabeth (Mrs. John Gasparotti) (sī'fĕrt), author; b. Washington, Mo., June 19, 1897; d. Richard C. and Anna (Sanford) Seifert; A.B., Washington U., St. Louis, Mo., 1918; m. John Gasparotti, Feb. 3, 1920; children—John Joseph, Richard Seifert, Paul Anthony, Anna Catharine. Writer since 1938. Mem. Authors League of America, American Association University Women, Beta Sigma Phi (hon. internat. member). Republican. Episcopalian. Mem. Sorosis Club (Moberly, Mo.). Author: Young Doctor Galahad (won Redbook prize of $10,000 for novel, 1938), 1938; A Great Day, 1939; Thus Doctor Mallory, 1940; Hillbilly Doctor, 1940; Bright Scapel, 1941; Army Doctor, 1942; Surgeon In Charge 1942; A Certain Dr. French, 1943; Girl Intern, 1944; Dr. Ellison's Decision, 1944; Dr. Woodward's Ambition, 1945. Contbr. fiction to popular magazines. Home: 710 Benson St., Moberly, Mo.

SEIFERT, Mathias Joseph, physician, surgeon; b. Chicago, Ill., Mar. 2, 1866; s. Anthony V. and Margaret (Kannen) S.; Catholic Normal Sch., St. Francis, Wis., 1885, Bryant & Stratton Business Coll., 1886, Normal Dept. of Chicago Musical Coll., 1887; M.D., University of Illinois, 1901; clinics in 12 countries of Europe and U.S.; m. Mary C. Karst, Feb. 8, 1888; children—Earl (dec.), Myra, Marie, Teacher, choir director, church organist, Chicago, 1885-1896; organizer and pres., Western Musical Acad., 1888-96; intern and extern Marion Sims Hosp., 1899-1905; instr. gynecology, Chicago Polyclinic, 1900-05; asst. prof. physiology, U. of Ill. Coll. of Med., 1900-05; instr. senior medicine, 1901-05; dispensary staff, Alexian Bros. Hosp., 1901-06; adj. prof. operative surgery, U. of Ill. Med. Dept., 1904-09; prof. phys. diagnosis and anesthesiology, U. of Ill. Dental Dept., 1904-09; prof., head dept. surgery, Chicago Med. Sch., 1910-16; surgical staff St. Mary of Nazareth Hosp. since 1904, cons. surgeon since 1915; editorial staff Internat. Abstract of Surgery, Gynecology and Obstetrics since 1913; senior surgeon and pres. exec. staff Columbus Hosp. since 1915. Mem. Ill. governing com., Gorgas Memorial Inst. Fellow Am. Coll. Surgeons; mem. Chicago Med. Soc., Ill. State Med. Soc., Alpha Kappa Kappa, Miss. Valley Med. Editors Assn. (Ill. exec.). Catholic. Clubs: Native Chicagoan, Nippersink Country. Author: Eccyesis, with Prolonged Lactation; Case Report, 1920; Synthesis of Medical Terminology, 1925; Gynecology for Nurses, 1925; Cardio-Vascular Health Maxims, 1927; Olympian Rules, 1928. Contbr. to (books) Obstetrics, Gynecology and Abdominal Surgery, 1920; International Clinics, 1920; also numerous articles to med. jours. Made motion picture, "A High Posterior Gastro-Enterostomy," which he has exhibited since 1929. Radio speaker under auspices of Gorgas Memorial Inst. and Edn. Com. of the Ill. State Med. Society since 1926. Home: 585 Hawthorne Pl. Office: 30 Michigan Av., Chicago, Ill.

SEIFRIZ, William (sī'frĭts), prof. of botany; b. Washington, D.C., Aug. 11, 1888; s. Paul and Anna (Schmidt) S.; B.S., Johns Hopkins, 1918, Ph.D., 1920; post-grad. study U. of Geneva (Switzerland), Kings Coll. (London, Eng.), Kaiser Wilhelm Inst. (Germany), 1920-22; unmarried. Instr. botany, Univ. of Mich., 1923-25; professor botany, Univ. of Pa., since 1925. Member Botanical Society of America, Ecological Soc. American Chemical Society, A.A.A.S., Phi. Beta Kappa, Sigma Xi. Asso. editor Protoplasma, Biodynamica, and Jour. Colloid Science; writer of books and scientific articles on protoplasm, physiology, colloid chemistry and plant geography. Home: Chester Springs, Pa. Address: University of Pa., Philadelphia, Pa.

SEIGFRED, Earl Covert (sēg'frĕd), coll. dean; b. Seneca Falls, N.Y., Feb. 18, 1901; s. Lester George and Della (Covert) S.; Ithaca Conservatory of Music, 1919-20; A.B., Hobart Coll., 1926; M.A., Columbia Univ., 1929; student summers Syracuse U., 1934, U. of Colo., 1935; Ph.D., Univ. of Ia., 1939; m. Ellen Louise Nuschke, June 23, 1927; children—Shirley Anne, Suzanne, Marshall. Actor, 1920-26; head of dept. of speech edn., secondary schs., Cortland, N.Y., 1926-29; prof. drama, head of drama dept., Washburn Coll., Topeka, Kan., 1929-36, 1937-38; asst. in speech State Univ. of Ia., 1937; prof. speech, head of speech dept., Miss. State Coll. for Women, Columbus, Miss., 1939-41; dean, Coll. of Fine Arts, Ohio Univ., Athens, O., since 1941, act. dir., Sch. of Dramatic Art and Speech since 1942. Mem. Western Arts Assn., Nat. Assn. of Teachers of Speech, Am. Ednl. Theatre Assn., Ohio Edn. Assn., Nat. Collegiate Players, Kappa Kappa Psi, Phi Beta Kappa. Home: 12 N. College St. Office: Ohio University, Athens, O.

SEILER, Paul Waldo (sī'lĕr), corp. official; b. at Hudson, Ind., Aug. 15, 1888; s. Franklin Pierce and Mino (Andrews) S.; ed. Auburn (Ind.) High Sch.; m. Frances Dorris, Oct. 18, 1916; children—Paul Waldo, Robert Dorris, John Findley. Began as employe in machine shop W. H. Kiblinger Co., Auburn, Ind.; service mgr. W. H. McIntyre Co., Auburn, Ind., 1909; service mgr. Streator (Ill.) Motor Car Co., 1909-11, sales mgr., 1911; mgr. field service dept., Hudson Motor Car Co., Detroit, Mich, 1912; spl. rep. Ford Motor Co., Detroit, Mich., asst. mgr., Nashville, Tenn., 1915, mgr. San Antonio, Tex., 1916; asst. mgr. Airplane div., Fisher Body Corp., 1917; mgr. Terpstedt Mfg. Co., Detroit, Mich., 1918-21, pres. and gen. mgr. 1921-27; pres. and gen. mgr. Yellow Truck & Coach Mfg. Co., Pontiac, Mich., 1927-35; pres., gen. mgr. Gen. Motors Truck Corp., Pontiac, Michigan, 1927-35; president Motor Tool Manufacturing Company, Detroit, Polaris Gold Mines, Ltd., Timmis, Ontario, Metal Cutting Tools & Mfg. Co., Detroit. Mem. Society of Automotive Engineers, Methodist. Clubs: Detroit Athletic, Economic, Bloomfield Hills Country, Recess, Question, Detroit Golf. Home: 27404 Drake Rd., Farmington, Mich. Office: 7779 Cortland Av., Detroit 4, Mich.

SEINSHEIMER, J. Fellman (sīn'sĭm-ĕr), insurance executive; b. Galveston, Texas, September 18, 1881; s. Joseph and Blanche (Fellman) Seinsheimer; student Phillips Exeter Academy and Harvard; m. Irma Kraus, April 24, 1907; children—J. Fellman, Jr., Edna Lee (Mrs. W. C. Levin). Began in the insurance agency business, 1901; pres. and dir. Amer. Indemnity Co., Am. Fire Ins. Co., Tex. Indemnity Ins. Co., U.S. Securities Corp., Am. Finance Co. of Galveston; v.p. Galveston Corp.; dir. Tex. Prudential Ins. Co., Cotton Concentration Co. Reformed Jewish religion. Home: 2528 Av. Q. Office: 2328 Strand, Galveston, Tex.

SEITZ, Frederick (sīts), physicist; b. San Francisco, Calif., July 4, 1911; s. Frederick and Emily Charlotte (Hofman) S.; A.B., Leland Stanford Jr. U., 1932; Ph.D., Princeton, 1934; m. Elizabeth K. Marshall, May 18, 1935. Instr. in physics, U. of Rochester, 1935-36, asst. prof., 1936-37; research physicist, research labs., Gen. Electric Co., 1937-39; asst. prof., Randal Morgan Lab. of Physics, U. of Pa., 1939-41, asso. prof., 1941-42; prof. of physics and head of dept. Carnegie Inst. Tech., since 1942. Fellow Am. Physical Soc.; mem. Am. Soc. for Metals, Am. Inst. Mining and Metall. Engrs. Author: Modern Theory of Solids, 1940; The Physics of Metals, 1943. Home: 4800 Ellsworth Av., Pittsburgh 13. Office: Carnegie Institute of Technology, Pittsburgh, Pa.

SEITZ, George Albert, naval officer; b. Mar. 13, 1897; entered U.S. Navy, 1916, and advanced through the grades to commodore, 1944. Address: care Chief of Naval Personnel, Navy Department, Washington 25, D.C.

SELBY, Clarence Davey, surgeon; b. Des Moines, Ia., July 21, 1878; s. Sanford Perry and Lizzie Foster (Davey) S.; M.D., Med. Dept., Western Reserve U., 1902; m. Olivia Roberts, Oct. 18, 1905; 1 son, Robert Vincent. Demonstrator of histology in Med. Dept., Western Reserve U., 1901; asst. to city bacteriologist, Cleveland, 1902; intern Lakeside Hosp., Cleveland, 1902-03; resident pathologist St. Alexis Hosp., 1903-04; asst. to Dr. Geo. Crile, 1904-05; removed to Toledo, 1905; visiting surgeon St. Vincent's Hosp., 1906-34, consultant in surgery, mem. advisory com., chief of staff, 1920-26; visiting surgeon Flower Hosp., 1911-20; med. consultant Gen. Motors Corp. since Sept. 1935. Commr. of health of Toledo, 1916-18; mng. editor Ohio State Med. Jour., 1908-18; consulting hygienist, U.S. Pub. Health Service, 1918-19; surgeon to same (reserve), 1919-29; chmn. Subcommittee on Indsl. Health and Medicine, Office of De-

fense Health and Welfare Service, Office of Emergency Management, 1940-42; consultant div. industrial hygiene and mem. advisory health council, U.S. P.H.S., since 1940. Secretary sect. preventive medicine and pub. health and industrial medicine of A.M.A., 1920, chairman, 1940-41, mem. council on industrial health since 1938; sec. health service sect. of Nat. Safety Council, 1919; mem. conf. bd. Physicians in Industry since 1938; chmn. com. indusl. health and medicine, Am. Red Cross. Fellow Am. Coll. Surgeons, A.M.A., American Association Industrial Physicians and Surgeons (dir. 1930-34, pres. 1938), Mich. Assn. Indsl. Physicians and Surgeons (pres. 1942), Am. Public Health Association (chmn. sect. industrial hygiene, 1939-40); mem. Mich. State Med. Soc., Ohio State Medical Association (secretary-treasurer 1908-18, president 1925), Wayne County Medical Society, Academy Medicine Toledo and Lucas County, Nu Sigma Nu, Toledo Hospital Council (president 1922), Ohio Public Health Assn. (pres. 1923), Toledo Pub. Health Assn. (pres. 1922-28); chmn. Ohio com. of A.M.A. on hospitals, 1921-23. Member Charter Commn., Toledo, 1928-29, Recreation Commn. City of Toledo, 1932-34. Republican. Methodist. Mason (K.T., 32°, Shriner). Clubs: Toledo, Chamber of Commerce, Lions (pres. 1922); Recess (Detroit). Home: 15 Kirby East. Office: 3044 W. Grand Blvd., Detroit, Mich.

SELBY, Howard Williams, mgr. agricultural coop. assn.; b. Phila., Pa., Mar. 28, 1891; s. Joseph Wilson and Alice (Williams) S.; B.Sc., Dickinson Coll., Carlisle, Pa., 1913; m. Ethel Wagg, Jan. 1, 1916; children—Howard Williams, John Horace. Sec.-treas. Selby Produce Co., Phila., Pa., 1913-17; gen. mgr. Eastern States Farmers' Exchange, Springfield, Mass., 1917-25; treas. Alfred H. Wagg Organization, Inc., West Palm Beach, Fla., 1925-34; gen. mgr. United Farmers Coop. Creamery Assn., Boston, and Morrisville, Vt., since 1934. Pres. Walker-Gordon Labs. of New England and United Farmers' Dairy Stores, Inc.; dir. Nat. Coop. Milk Producers Fedn.; trustee and mem. exec. com., Boston U. and New England Deaconess Hosp., Boston. Mem. Am. Dairy Science Assn., Certified Milk Producers Assn. of Am., Inc., Alpha Chi Rho. Mason, Rotarian. Club: Brae Burn Country (West Newton, Mass.). Home: 219 Chestnut St., West Newton 65, Mass. Office: 86 Cambridge St., Boston 29, Mass.

SELBY, John (Allen), editor, author; b. Gallatin, Mo., Feb. 7, 1897; s. John Allen and Mary Ellen (Erickson) S.; student Park Coll., Parkville, Mo., 1915-16, U. of Mo., 1916-18, Columbia U., 1927; m. Esther Baxter, June 11, 1923. With Kansas City Star, 1918-29, holding various positions including music editor; literary editor Associated Press, 1932-36, arts editor and writer of syndicated columns on books, 1936-44; editor Farrar & Rinehart, publishers, since 1945. Served in U.S. Navy 6 mos., World War I. Mem. Kappa Alpha, The Players. Author: Sam, 1939 (received $1000 award as winner of the All-Nations contest); Island in the Corn, 1941; Starbuck, 1943; Elegant Journey, 1944. Home: Cedar Hills, Westport, Conn. Address: care Farrar & Rinehart, 232 Madison Av., New York 16, N.Y.

SELBY, Roger Alfred, shoe mfr.; b. Portsmouth, O., May 11, 1885; s. George Dyar and Lydia V. (Webster) S.; Ph.B., Yale, 1906; m. Dorothy Oldfield, Aug. 12, 1923 (divorced Apr. 17, 1940); children—Roger Alfred, Lois. Sec. to Congressman H. T. Bannon, 1906-09; sec. to Senator Theodore E. Burton, 1909-11; asst. to gen. mgr. Selby Shoe Co., Portsmouth, O., 1911-22, gen. mgr., 1922-34, pres. since 1926; pres. Arch Preserver Shoe Shop, Inc. (New York), Crittenden Bootery Co. (Miami, Fla.); dir. Arch Preserver Shoe, Ltd. (London), Arch Preserver Shoes (Sydney, Australia), Murray-Selby Shoes, Ltd. (London, Ont., Can.), Security Central Nat. Bank (Portsmouth). Mem. Pres.'s Committee of 12 for Consumers Goods Industries. Chmn. Portsmouth chapter Am. Red Cross, 1925-37; pres. Nat. Boot & Shoe Mfrs. Assn., 1931-35; chmn. Code Authority under NRA; trustee Ohio Mfrs. Assn. Republican. Methodist. Mason (Past Master). Clubs: Kiwanis of Portsmouth (past pres.); Cincinnati (Cincinnati); Athletic (Columbus). Home: Buena Vista, O. Office: The Selby Shoe Co., Portsmouth, O.

SELDES, George (sĕl'dēs), writer; b. at Alliance, N.J., Nov. 16, 1890; s. George Sergius and Anna (Saphro) S.; prep. edn., high sch., Vineland, N.J., and East Liberty Acad., Pittsburgh, Pa.; student Harvard, 1912-13; m. Helen Larkin Wiesman. Reporter Pittsburgh Leader, 1909-10; night editor Pittsburgh Post, 1910-16; mng. editor Pulitzer's Weekly, N.Y. City, 1916; war corr. with A.E.F., 1917-18; head of Berlin bur. Chicago Tribune, 1920-25, Rome bur., 1925; war corr., French campaign in Syria, 1926-27; war corr. for N.Y. Post in Spain, Dec. 1936-May 1937; engaged in writing since 1928; editor of In Fact, weekly newsletter, since 1940. Mem. Farmers' Union (Brooks Co., Mont.), National Citizens Political Action Com. (com. mem.). Democrat. Author: You Can't Print That!, 1929; The Truth Behind the News, 1929; Can These Things Be!, 1931; Sawdust Caesar, 1932; World Panorama, 1933; The Vatican and the Modern World, 1933; Iron, Blood and Profits, 1934; Freedom of the Press, 1935; You Can't Do That, 1937; Lords of the Press, 1938; The Catholic Crisis, 1939; Witch Hunt, 1940; The Facts Are . . ., 1942; Facts and Fascism, 1943. Address: In Fact, Inc., 25 Astor Pl., New York 3, N.Y.

SELDES, Gilbert (Vivian), author; b. Alliance, N.J., Jan. 3, 1893; s. George S. and Anna (Saphro) S.; prep. edn., Central High Sch., Phila., Pa.; A.B., Harvard, 1914; m. Alice Wadhams Hall, June 21, 1924; children—Timothy, Marian Hall. Music critic, Phila. Evening Ledger, 1914-16; newspaper corr. abroad during World War; polit. corr. in Washington, D.C., of L'Echo de Paris, 1918; asso. editor Colliers, 1919; asso., later mng. editor, The Dial, 1920-23; dramatic critic of Dial, of N.Y. Evening Graphic, 1929; columnist, N.Y. Journal, 1931-37; dir. television programs, Columbia Broadcasting System, 1937-45. Served as sergt. U.S. Army, 1918. Mem. Phi Beta Kappa. Author: The United States and the War, 1917; The Seven Lively Arts, 1924; The Wise-Crackers, produced 1925; The Orange Comedy, 1926; The Stammering Century, 1928; The Movies and the Talkies, 1929; The Wings of the Eagle (fiction), 1929; Lysistrata (play), 1930; The Future of Drinking, 1930; Against Revolution, 1932; The Years of the Locust, 1932; Mainland, 1936; Your Money and Your Life, 1937; The Movies Come from America, 1937; Proclaim Liberty!, 1942 (also under pseudonym of Foster Johns), The Victory Murders, 1927; The Square Emerald, 1928; This is America (historical moving picture), 1933. Co-author of Swingin' the Dream (play), 1939. Home: Strawberry Hill, Croton Falls, N.Y.

SELDIN, Harry Mendel (sĕl'dĭn), oral surgeon; b. Russia, Feb. 4, 1895; s. Mendel and Bertha (Arsh) S.; brought to U.S., 1905; prep. edn., Rhodes Acad., N.Y. City, 1910-13; D.D.S., New York U. Coll. of Dentistry, 1918; m. Tena E. Ritter, Apr. 17, 1923; children—Evelyn, Lila, Marlene. Instr. oral surgery, New York U. Coll. of Dentistry, 1919-26; chief of dept. of gen. anesthesia, 1926-31; asst. visiting dental surgeon, Bellevue Hosp., 1925-28; asst. dir. div. of dentistry, Dept. of Hosps., N.Y. City, 1928-30, dir., 1930-34; cons. oral surgeon Harlem Hosp. since 1934, N.Y. Cancer Inst. since 1935, Peekskill Hospital; hon. prof., major and minor surgery, Nat. U. of Mexico Dental College. Served as hospital apprentice first class, 1917-18; lt. (j.g.) U.S. Navy, Oct. 1918, World War. Fellow Internat. Coll. of Anesthetists; Internat. Coll. of Dentists; mem. Am. Dental Assn., 2d Dist. Dental Soc. of New York (past pres. oral surgery section), Am. Soc. Exodontists and Oral Surgeons, Association of Anesthetists of U.S., American Society of Anesthetists (hon. mem.), Omicron, Kappa Upsilon. Awarded Anesthesia Research Soc. prize, 1934. Designed set of 18 surg. instruments for removal of roots and teeth. Mason. Hebrew religion. Club: Faculty (N.Y. Univ.). Author: Practical Anesthesia for Dental and Oral Surgery, rev. edit., 1942, 44. Contbr. on dental subjects. Home: Mill St., Putnam Valley, N.Y. Office: 57 W. 57th St., New York, N.Y.

SELECMAN, Charles Claude (sē-lĕk'mǎn), bishop; b. Savannah, Mo., Oct. 13, 1874; s. Isaac Henry and Josephine (Smith) S.; student Central Coll., Fayette, Missouri, 1892-98, 1916; D.D., Central College, Univ. of Southern California and Kentucky Wesleyan Univ.; LL.D., Centenary College, 1923, Austin College, Sherman, Texas, 1924, Baylor Univ., 1933, Southern Methodist Univ., 1939; married Bessie Kyle Beckner, April 27, 1899; children—Francis Asbury, Sarah Josephine (Mrs. D. W. Forbes). Entered ministry M.E. Ch., S., on rural charge, continuing 4 yrs.; social service work, at Kingdom House, St. Louis, later in New Orleans; pastor Trinity Auditorium, an institutional ch., Los Angeles, Calif., 1913-20, First M.E. Ch., S., Dallas, Tex., 1920-23; pres. Southern Meth. U., Dallas, 1923-38; bishop Methodist Ch. since 1938. Mem. Gen. Hosp. Board; also founder Golden Cross Soc. which is an adjunct of Gen. Hosp. Bd. Served with Y.M.C.A. in U.S., Eng. and France, 1918, World War; field sec. War Work Commn., M.E. Ch., S., 1918; del. World Conf. on Faith and Order, Lausanne, Switzerland, 1927, Edinburgh, Scotland, 1937; chmn. commn. on evangelism, Meth. Ch., since 1940, pres. Council of Bishops, 1945-46. Member Sigma Alpha Epsilon Fraternity. Mason (33°, Shriner); Red Cross of Constantine; A.F. & A.M. Author: Christ or Chaos, 1923; The Challenge of Citizenship (with Dr. S. D. Myres), 1933; Methodist Primer, Primer & Evangelism. Home: 6001 Hillcrest, Dallas, Tex.

SELECMAN, Merle Estes, exec. Am. Bankers Assn.; b. Maryville, Mo., June 23, 1898; s. Samuel Griffith and Lillian (Estes) S.; student U. of Mo., 1918; A.B., Northwest Mo. State Teachers Coll., 1926; M.S. in Journalism, Northwestern U., 1927; m. Blanche Alexander, June 21, 1933. Advertising and reporting Daily Forum, Maryville, Mo., 1919-22; publicity dir. Northwest Mo. State Teachers Coll., 1922-26; instr. of journalism, Northwestern U., 1927-28; with Am. Bankers Assn., New York, since 1928, dir. of advertising 1934-44; dep. mgr. since 1937, and assn. sec. since 1944. Served in S.A.T.C., 1918. Dir. N.W. Mo. Chamber of Commerce and v.p. N.W. Mo. Press Assn., 1928; pres. Maryville Rotary Club, 1928. Mem. U. of Mo. Alumni Assn. of N.Y. (pres. 1938), Sigma Delta Chi, Phi Gamma Mu. Republican. Methodist. Mason. Clubs: Town Hall (New York), Sleepy Hollow Country (Scarborough, N.Y.). Editor of "The Trust Bulletin" of Am. Bankers Assn. Home: Ardsley-on-Hudson, N.Y. Office: 22 E. 40th St., New York 16, N.Y.

SELEKMAN, Benjamin Morris (sĕl'ĕk-mǎn), univ. prof., social worker; born Bethlehem, Pa., March 26, 1893; son of William and Esther (Cohen) S.; B.S., University of Pittsburgh, 1915; M.A., Columbia, 1917, Ph.D., 1927; married Sylvia Kopald, October 12, 1924. Mem. research staff, Dept. of Industrial Studies, Russell Sage Foundation, 1916-17 and 1919-27; dir. Am. office, Hebrew U. in Palestine, 1928-29; exec. dir. Asso. Jewish Philanthropies of Boston since 1929-45; consultant since 1945; professor labor relations, Grad. School Business Administrtn., Harvard. Pub. mem. Regional Labor Bd. of New Eng., 1934; mem. adv. bd. Emergency Relief Administrn. of Mass., 1934-35; pres. National Conf. of Jewish Social Welfare, 1934-35; pres. Massachusetts Conf. Social Work, 1937; mem. bd. dirs., Greater Boston Community Fund, since 1942; mem. exec. com. Greater Boston Community Council, since 1930; impartial arbitrator, men's clothing industry of Boston; mem. public panel, New Eng. Region, War Labor Board since 1942; trustee Hebrew Teachers' College of Boston since 1930. Fellow Am. Acad. Arts and Sciences. Mem. Am. Econ. Assn., Am. Hist. Assn., Am. Sociol. Soc., Am. Statis. Assn., Am. Assn. Social Workers. Jewish religion. Club: City. Author: Employees Representation in Steel Works, 1924; Sharing Management with the Workers, 1924; Employees Representation in Coal Mines (with Mary Abby Van Kleeck), 1924; Postponing Strikes, 1927; British Industry Today (with Sylvia Kopald Selekman), 1929; Law and Labor Relations: A Study of the Industrial Disputes Investigation Act of Canada, 1936. Home: 22 Francis Av., Cambridge 38, Mass. Office: Morgan Hall, Grad. Sch. Bus. Administration, Harvard; Boston, Mass.

SELF, Sir Henry, British govt. official; b. London, Eng., Jan. 18, 1890; s. S. A. T. and Mary Jane (Wills) S.; B.Sc., U. of London, 1911, B.Sc. in Mathematics, 1913, B.A. in Classics, 1929, B.D., 1932, B.D., in Philosophy, 1934; m. Rosalind Audry Otter, Aug. 22, 1918; 2 sons. Certificate of honor as barrister at law, Lincoln's Inn, London. British gov. official since 1907; served with Board of Trade, Post Office, Foreign Office, War Office and Local Govt. Bd.; with War Office and Ministry of Munitions, 1914-19; Air Ministry, 1919; prin. asst. sec., 1936; deputy undersecretary of state, 1937; served on special air mission to Middle East Africa in connection with British Empire Air Mail Scheme, 1935, on two air missions to U.S.A. and Can., 1938, in connection with placing aircraft orders for R.A.F.; head of Mission to U.S.A. and Can., 1940, from which emerged British Air Commn. in Washington, D.C.; dir.-gen. Brit. Air Commn., Washington, 1940-41; attached for spl. duties with Brit. Joint Staff Mission concurrently with establishment of Combined Chiefs of Staff Organization, Washington, Jan.-June 1942; permanent sec. to Brit. Ministry of Production, London, 1942-43; United Kingdom representative on Combined Production and Resources Bd., also United Kingdom mem. Combined Raw Materials Bd., Washington, D.C., since 1943. Decorated Companion of the Bath, Knight Order of British Empire, Knight Comdr. St. Michael and St. George. Clubs: Reform (London); Metropolitan (Washington); Chevy Chase (Md.). Home: 16 Vernon Terrace, Brighton, Eng.; also Shoreham Hotel, Washington. Office: Social Security Bldg., 4th and Independence S.W., Washington 25, D.C.

SELF, Victor Harrison, govt. official; b. Pilot Knob, Tenn., Apr. 8, 1889; s. Josiah Franklin and Frances Augusta (Wright) S.; A.B., Oakland Sem., Baileyton, Tenn., 1907; student U. of Tennessee, 1909; m. Willie Dell Kidwell, Dec. 11, 1911. Began as teacher in pub. schs., Tenn., 1907; employee U.S. Post Office Dept., Washington, D.C., 1912-21; asst. supervisor of collectors' offices, Bureau of Internal Revenue, 1921-23, head of office accounts and procedure div., 1923-29, asst. dep. commr., 1929-44, dep. commr., accounts and collections unit, since 1944. Home: 4504 Rittenhouse St., Riverdale, Md. Office: Bureau of Internal Revenue, Washington 25, D.C.

SELFRIDGE, H(arry) Gordon (sĕl'frĭj), merchant; b. Ripon, Wis.; s. Robert O. and Lois Frances (Baxter) S.; pub. sch. edn.; m. Rose Buckingham, Nov. 11, 1890 (died May 1918); children—Rosalie (wife of Prince Wiasemsky), Violette (wife of Vicomte Jacques de Sibour), Harry Gordon, Beatrice (wife of Comte de Sibour). Entered employ of Field, Leiter & Co., Chicago, 1879, advancing through various positions until he became a partner of firm of Marshall Field Co., and manager of the retail store; sold out his interest and retired, 1904; with others bought out the firm of Schlesinger & Mayer, changing the name to H. G. Selfridge & Co.; sold out to Carson, Pirie, Scott & Co., Aug. 1904; went to London, 1906, and organized Selfridge & Co., Ltd., wholesale and retail mchts., and built one of the largest stores in Europe, opened spring of 1909. Became British subject by naturalization June 1, 1937. Author: The Romance of Commerce. Club: Pilgrims. Home: Ross Court, Putney Heath S.W. 15. Office: 400 Oxford St., London, W. 1, England.*

SELIG, Lester North (sē'lĭg), pres. Gen. Am. Transportation Corp.; b. Brooklyn, N.Y., Sept. 10, 1893; s. Louis N. and Bertha (Norden) S.; prep. edn., Boys' High Sch., Brooklyn; grad. Brooklyn Law Sch., 1914; m. Helen Montgomery, Mar. 8, 1925; 1

daughter, Shirley W. Began as workman in shops of General American Tank Car Corporation, Chicago, 1914, became pres., now vice chairman board. Served as enlisted man, advancing to 2d lt., 1st lt. and capt. engrs., U.S. Army, 1917-18; with A.E.F., May 1918-June 1919. Mem. Art Inst. Chicago (life) Phi Alpha. Republican. Jewish religion. Clubs: Standard, Tavern, Cloud, Lake Shore Country. Home: 179 Lake Shore Drive. Office: 135 S. La Salle St., Chicago, Ill.

SELIG, William Nicholas, motion pictures; b. Chicago, Ill., Mar. 14, 1864; s. Francis Joseph and Antonia (Lunsky) S.; ed. pub. schs., Chicago; m. Mary H. Pinkham, Sept. 7, 1900. Early became interested in photography; actor and theatrical mgr., 1888-99; inventor of many appliances used in motion picture photography; in motion picture business since 1896; pres. Selig Polyscope Co., Chicago, also of Los Angeles, Calif., and London, Eng. First producer to make long hist. photodrama "Coming of Columbus," and first to introduce wild animals in dramatic action in photoplays. Finance expdns. of Prof. Frederick Starr to interior of Africa, Korea, Japan and Philippines; expdns. of Dr. E. B. McDowell to China, Africa and India; expdn. of Emmett O'Neill to the Amazon River, 1912. Presented medal, 1912, by Pope Pius X for "Coming of Columbus." Episcopalian. Mason. Clubs: Republican (New York); Chicago Athletic. Home: 136 N. Vendome Av. Office: 6606 Sunset Blvd., Los Angeles, Calif.

SELIGMAN, Eustace (sĕ'lĭg-măn), lawyer; b. N.Y. City, Apr. 1, 1889; s. Edwin Robert Anderson and Caroline (Beer) S.; A.B., Amherst Coll., 1910; studied Harvard Law Sch., 1910-12, and law schs., Berlin U. and Paris U., 1913; LL.B., Columbia, 1914; m. Maud Jaretzki, Aug. 16, 1917. Began practice with Sullivan & Cromwell, New York, 1914, mem. of firm since 1923; dir. Am. Bemberg Corp., North American Rayon Corp., Allied Stores Corp., Marine Midland Corp., Marine Midland Trust Co. of New York; pub. interest dir. Federal Home Loan Bank of New York. Mem. bd. dirs. Legal Aid Soc. (treas.), Foreign Policy Assn.; mem. bd. dirs. Am. Jewish Joint Distbn. Com., Nat. Refugee Service. N.Y. Law Inst.; mem. bd. trustees Amherst Coll., mem. exec. com. Civil Reform Assn.; mem. Am. Law Inst., N.Y. City Bar Assn. (judiciary com.). Am., N.Y. State, City and County bar assns., Council on Fgn. Relations, Ethical Culture Soc. (bd. trustees), Theta Delta Chi, Phi Beta Kappa, Phi Beta Kappa Assos. Former pres. City Club (N.Y.), Amherst Assn. of N.Y.; former v.p. Harvard Law Sch. Assn. of N.Y. Capt. Field Arty., World War I. Republican. Clubs: Harvard, Amherst, Broad St., Recess (New York); Young Republican, Westchester Country (Rye, N.Y.); Tamarack Country (Greenwich, Conn.); Cosmos (Washington). Contbr. on legal subjects to various publs. Home: 126 E. 74th St. Office: 48 Wall St., New York, N.Y.

SELIGMANN, Kurt, artist, painter; b. Basel, Switzerland, July 20, 1900; s. Gustav and Helene (Guggenheim) S.; grad. U. of Basel, 1920; student Ecole des Beaux Arts, Geneva, 1920, Accademia delle Belle Arti, Florence, Italy, 1927; m. Arlette Paraf, Nov. 25, 1935. Came to U.S., 1939. Had one-man shows in Paris, 1932-35; London, 1933; Milan and Rome, 1934; Tokio, 1935; N.Y. City, 1939-40. Exhibited at Toronto, Can., 1938; Chicago and Mexico City, 1939; N.Y. City World's Fair, Golden Gate Internat. Expn. and U. of Minn., 1940; New Sch. for Social Research, N.Y. City, 1941; Council of French Relief Socs., and Sch. of Paris (Artists in Exile), N.Y. City, 1942. Represented in museums of Aubusson, Basel, Lodz, New York, Paris, Smith College, Albright Art Gallery, (Buffalo). Designed Costumes for Hanya Holm surealistic ballet, Golden Fleece, 1940. Illustrated numerous books; made etchings for publications by Nierendorf Gallery of poems: The Beggars (Clark Mills); Jean sans Terre (Ivan Goll); Wrested from the Mirrors (Nicolas Calas); Plaine Marge (Andre Breton). Contbr. of articles to View, New Direction and VVV mags. Home: 80 W. 40th St., New York 18, N.Y.

SELKE, George Albert (sĕl'kē), coll. pres.; b. LaCrosse, Wis., June 28, 1888; s. Albert and Wilhelmina (Wokkenfus) S.; grad. State Teachers Coll., St. Cloud, Minn., 1913; A.B., U. of Minn., 1916; A.M., Columbia, 1926; m. Eda Carol Ehri, 1920. Teacher rural schs., S.D., 1907-08; prin. village sch., Sartell, Minn., 1908-10; county supt. schs., Benton County, 1910-13; supt. schs., Mabel and Chokio, 1913-18; dir. elementary and high schs., Minn. State Dept. Edn., 1920-24; successively instr., asst. prof., lecturer, U. of Minn., 1924-27; pres. State Teachers Coll., St. Cloud, since 1927. Private depot brigade, U. S. Army, 1918; capt. U. S. Army, Allied Mil. Govt., stationed in Eng., World War II; cultural and ednl. dir., Salzburg, Austria, 1945. Director Nat. Youth Admn. for Minn., 1935-39. Minn. State dir. War Manpower Commn., 1943. Gov. Minn-Dakotas Dist. of Kiwanis International, 1941 (chairman. Internat. Com. on Boys and Girls Work, 1942); pres. Am. Assn. of Teachers Colls, 1941-42; mem. Nat. Commn. on Colleges and Civilian Defense. Mem. N.E.A., Phi Delta Kappa, Kappa Delta Pi. Presbyn. Author: (with Julius Boraas) Rural School of Administration and Supervision, 1926; Handbook for County Superintendents of Schools (with C. B. Lund), 1935. Home: 726 3d Av. S., St. Cloud, Minn.

SELL, Edward Scott, teacher; b. Hoschton, Ga., Mar. 9, 1887; s. Howell Jackson and Julia (Anderson) S.; B.S.A., U. of Ga. and State Coll. of Agr., 1910, M.S. Agr., 1918; m. Nettie Whatley, Dec. 30, 1913; 1 son, Edward Scott. Prin. of schs., Blythe, Ga., 1910-11; head of dept. of agr., Ga. State Teachers Coll., 1911-31; prof. of geography, U. of Ga., since 1932. Meteorological observer, U.S. Weather Bureau. Editor of Home and Farmstead, 1913, 14. Faculty mem. U. of Ga. Summer School since 1915. Dir. Athens Fed. Savings and Loan Co. Dir. School Garden Assn. of America; mem. Bd. of Edn., City of Athens. Chmn. gasoline ration bd. for Clarke Co., 1942-43. Mem. Am. Meteorol. Soc., Am. Assn. Univ. Profs., Ga. Acad. Social Science. Methodist. Clubs: Cloverhurst Country, Peabody. Author: Agricultural Laboratory Manual—Soils, 1915; Methods of Instruction in Agriculture; History of the State Normal School, 1923; Physical Map of Georgia, 1935; Geography of Georgia. Co-author: (text book) The Story of Georgia. Home: 650 Cobb St., Athens, Ga.

SELL, Henry Blackman; born at Whitewater, Wis., Nov. 14, 1889; s. Henry Thorne and Mary (Blackman) S.; ed. pub. schs., Chicago, and Culver (Ind.) Mil. Acad.; m. Maud Ann O'Harrow, 1914. Lit. editor The Chicago Daily News, 1916-20; editor Harper's Bazaar, 1920-26; asst. to chmn. bd. Butterick Pub. Co., 1926-29; v.p. Lucien Lelong, Inc., New York-Paris, 1927-35; pres. Blaker Advertising Agency, 1928; pres. Vitamins Plus, Inc., 1937-41; pres. Sell's Planned Foods, Inc., since 1941; spl. consultant to sec. of agr., Wash., D. C., 1939-43. Awarded Chevalier Legion of Honor. Home: 320 E. 57th St. Office: 501 Madison Av., New York, N.Y.

SELLARDS, Elias Howard, geologist; b. Carter City, Ky., May 2, 1875; s. Wiley W. and Sarah (Menach) S.; B.A., University of Kansas, 1899, M.A., 1901; Ph.D., Yale University, 1903; married Anna Mary Alford, September 4, 1907; children—Helen Alford, Daphne Alford. Asst. Kansas State Geological Survey, 1900-01, Carnegie Museum, Pittsburgh, summer, 1903; instr. geology and mineralogy, Rutgers Coll., 1903-04; prof. geology and zoölogy, U. of Fla., 1904-07; state geologist of Fla., 1907-18; geologist, Bur. of Economic Geology, U. of Texas, 1918-22, chief geologist, 1922-25, associate director, 1925-32, director, 1932-45; director emeritus since 1945; director Texas Memorial Museum, Austin, since 1938; expert geologist Tex.-Okla. boundary dispute, 1921. Mem. first Conf. for Conservation of Natural Resources, Washington, 1908. Mem. Geol. Soc. of America (councillor 1938-40, 1943; v.p. 1943), Paleontological Society (president 1942), Society Econ. Paleontologists and Mineralogists (president 1938), American Assn. Petroleum Geologists. Author of reports and papers in Am. Jour. of Science, Jour. of Geology, Kansas State Geol. Survey, and State Geol. Survey of Fla. and Bur. of Econ. Geology, U. of Tex. Home: 2525 Jarratt Av., Austin, Tex.

SELLARS, Roy Wood, prof. philosophy; b. Egmondville, Ont., Can., July 9, 1880; s. Ford Willis and Mary Arabella (Stalker) S.; grad. Ferris Inst., Big Rapids, Mich., 1898; A.B., U. of Mich., 1903, Ph.D., 1908; studied Hartford Theol. Sem., univs. of Wis. and Chicago, also 1 yr. in France and Germany; m. Helen Maud Stalker, June 10, 1911; children—Wilfrid Stalker, Cecily Helen. Teacher U. of Mich. since 1905, asst. prof. philosophy, 1913, asso. prof., 1918, and prof. since 1923. Mem. Western Philos. Assn. (pres. 1923), Eastern Philos. Assn. (v.p. 1921), Phi Beta Kappa. Clubs: Golf, University, Research. Author: Critical Realism, 1916; The Next Step in Democracy, 1916; The Essentials of Logic, 1917; The Essentials of Philosophy, 1917; The Next Step in Religion, 1918; Essays in Critical Realism, 1921; Evolutionary Naturalism, 1921; Principles and Problems of Philosophy, 1926; Religion Coming of Age, 1928; The Philosophy of Physical Realism, 1932. Contbr. to Mind, Philosophical Review, Monist, etc. Home: 1044 Ferdon Rd., Ann Arbor, Mich.

SELLECK, Clyde Andrew (sĕl'ĕk), army officer; b. Brandon, Vt., July 29, 1888; s. Andrew and Jennie (Barbar) S.; student Norwich Univ., Vt., 1906; B.S., U.S. Mil. Acad., 1910; m. Gertrude Troth, Aug. 15, 1923; children—Mary Jane, Jo Anne, Clyde. Commd. 2d lt., 1910, and advanced through the grades to brig. gen., Dec. 18, 1941. Served with 21st F.A., France, Vosges front, 1918, later chief of staff 7th Army Corps Arty.; Nat. Guard instr., N.Y. City, 1921-25; Nat. Guard Bureau, Washington, 1927-31; assigned duty with Organized Reserves, 1939; served in Philippines through the Bataan Campaign, 1941-42; now prisoner of war of Japanese Govt. Home: 1528 Mt. Eagle Place Parkfairfax, Alexandria, Va.

SELLECK, William Alson, banker; b. Owatonna, Minn., May 30, 1857; s. Alson and Mary (Kent) S.; A.B., and B.Litt., Carleton Coll., Northfield, Minn., 1882; m. Nellie Horton, Nov. 26, 1888; children—John Kent, Marjorie Cornelie (Mrs. George E. Clark), Anna Horton (dec.). Admitted to Neb. bar, 1885, and began practice at Lincoln; partner Western Supply Co., wholesale plumbing and heating supplies, since 1900; pres. Lincoln Nat. Bank & Trust Co. since 1917; v.p. Fremont (Neb.) Joint Stock Land Bank; dir. Lincoln Joint Stock Land Bank, Lincoln Federal Savings & Loan Association, Midwest Life Ins. Co. Mem. Neb. State Senate, 1911-13; mem. Neb. Constl. Conv., 1920. Trustee Doane Coll., Crete, Neb. Dir. Lincoln Chamber of Commerce (pres. 1909-11). Republican. Conglist. Mason. Club: Lincoln University. Home: 1936 F St. Office: 1339 O St., Lincoln, Neb.

SELLEN, Arthur Godfrey, coll. dean; b. Warren, R.I., Apr. 14, 1893; s. Godfrey August and Hannah (Dahlin) S.; Ph.B., Brown U., 1919, A.M., 1920, Ph.D., 1922; studied, Univ. of Chicago, summers 1938, 45; L.H.D., Washburn University, 1942; married Grace Edna Walker, December 28, 1922; children—William Walker, Albert Read, Robert Walker. Pastor, North Tiverton (R.I.) Baptist Ch., 1916-21; instr. Bibl. lit., Brown U., 1921-22; prof. Bibl. lit. and philosophy, Shurtleff Coll., 1922-23; asst. prof. philosophy, Brown U., 1923-24, asst. prof. Bibl. lit. and history of religion, 1924-25; lecturer Bibl. lit., Mary C. Wheeler Sch., Providence, R.I., 1923-25; prof. Bibl. lit. and dean of the coll., Washburn Coll., 1925-41, v.p. Washburn Coll. since 1939; prof. Bibl. lit., dean of the coll., Washburn Municipal U. since 1941; acting pres. Washburn Municipal U., 1941-42; James Manning scholar, Brown U. Mem. Kan. Conf. Social Workers. Mem. Am. Philos. Assn., Soc. of Bibl. Lit. and Exegesis, Nat. Assn. Biblical Instrs., Assn. Kan. Deans and Registrars, Kan. Mental Hygiene Soc., Phi Beta Kappa. Baptist. Clubs: Kiwanis, Knife and Fork, Fortnightly (Topeka). Home: 1196 College Av., Topeka, Kan

SELLERS, David Foote, naval officer; b. Fort Austin, Austin, Tex., Feb. 4, 1874; s. Maj. Edwin Elias and Olive Lay (Foote) S.; B.S., U.S. Naval Acad., 1894; grad. U.S. Naval War Coll., 1917; LL.D., St. John's Coll., Annapolis, Md.; D.Sc., U. of Southern Calif.; m. Anita Clay Evans, Nov. 1, 1905. Commd. ensign U.S. Navy, July 1, 1896; advanced through grades to rear admiral, June 2, 1927; advanced to admiral on retired list, June 16, 1942. Served on Alliance and Philadelphia, Spanish-Am. War, taking part in Samoan campaign, 1899; served on New York, Philippine campaign, 1901-02; comdr. battleship Wisconsin, also transport Agamemnon (had engagement with German submarine), World War. Naval aide at White House, 1903-04; on duty Bureau Navigation, Navy Dept., 1907-09; aide to sec. of navy, 1921-22; comdg. officer Naval Tr. Sta., San Diego, Calif., 1923-26; became comdr. Special Service Squadron, of 5 cruisers, 1927; judge advocate gen. of the Navy, 1929-31; comdr. in chief of the United States Fleet, 1933-34; supt. Naval Acad., Annapolis, until retired, Mar. 1, 1938. Decorated D.S.M. for "exceptionally meritorious services in Nicaragua"; Navy Cross, with citation "for exceptionally meritorious service in a duty of great responsibility"; Victory medal with star, Spanish Campaign, Philippine Campaign, Mexican Service medals (all U.S.); medal El Merito (Nicaragua); Order of Abdon Calderon (Ecuador). Episcopalian. Clubs: Army and Navy, Army; Navy and Marine Corps Country, Chevy Chase (Washington); University, New York Yacht (New York); University (Buffalo). Author: Unofficial Navy Code, 1909. Home: 2216 Wyoming Av., Washington. Address: Navy Dept., Washington, D.C.

SELLERS, James McBrayer, educator; b. Lexington, Mo., June 20, 1895; s. Sandford and Lucia Valentine (Rogers) S.; grad. Wentworth Mil. Acad., 1912; A.B., U. of Chicago, 1917; m. Rebekah Hall Evans, Dec. 28, 1925; children—Stephen Wentworth, James McBrayer, Frederick Evans. Asst. comdt. and instr., Wentworth Mil. Acad., 1920-24, comdt., 1924-30, exec. officer, 1930-35, supt., since 1935. Served as 2d lt., advancing to capt., 6th Regt., U.S. Marine Corps, 1917-20. Decorated Distinguished Service Cross, Navy Cross with 2 Silver Star citations, Purple Heart, Croix de Guerre. Mem. Beta Theta Pi, Phi Beta Kappa, Sigma Xi. Presbyterian. Mason (K.T.). Address: Lexington, Mo.

SELLERS, Ovid Rogers, theologian; b. Waco, Tex., Aug. 12, 1884; s. Sandford and Lucia Valentine (Rogers) S.; A.B., U. of Chicago, 1904; B.D., McCormick Theol. Sem., Chicago, 1915; Ph.D., Johns Hopkins U., 1922; m. Katherine Neill Wilson, June 1, 1918; children—Elizabeth Nickerson (Mrs. Richard L. Harter), Lucia Rogers (Mrs. Warwick W. Butler), Roger Wilson. Asst. prin. high school, Rockford, Ia., 1904-05; instr. in English, Wentworth Mil. Acad., Lexington, Mo., 1905-06, 1909-12, headmaster, 1919-21; editor Lexington Intelligencer, 1907-12; ordained Presbyn. ministry, 1915; instr. O.T., McCormick Theol. Sem., 1916-18, prof. since 1922, dean since 1940. Chaplain 17th F.A., U.S. Army, 1918-19. Mem. staff, excavation at Tell Beit Mirsim, 1930, at Bethel, 1934; dir. excavation at Beth-zur, 1931; trustee Am. Schs. of Oriental Research since 1939; mem. Bd. Foreign Missions, Presbyn. Ch. U.S.A. Mem. Am. Oriental Soc., Soc. Bibl. Lit. and Exegesis, Linguistic Soc. America, Chicago Society Biblical Research, Archæological Inst. America, American Legion, Beta Theta Pi, Acacia. Democrat. Mason. Author: Hebrew and Homiletics (brochure), 1924; The Citadel of Beth-zur, 1933; Biblical Hebrew for Beginners (with Edwin Voigt), 1941. Contbr. to A New Standard Bible Dictionary and various periodicals. Home: 835 Chalmers Pl., Chicago 14, Ill.

SELLERY, George Clarke (sĕl'rē), historian; b. Kincardine, Ont., Jan. 21, 1872; s. Robert and Martha (Gilroy) S.; B.A., U. of Toronto, 1897; Ph.D., U. of Chicago, 1901; LL.D., U. of Colo., 1921, U. of Toronto, 1927; m. Mabel Bapty, Sept. 5, 1903; children—George Bapty, Beatrice, Helen (Mrs. R. A. Winnacker), Harry Gilroy, Jean (Mrs. W. K. Tru-

kenbrod). Mackenzie scholar, U. of Toronto, 1895-97, Mackenzie fellow, 1897; fellow in history, U. of Chicago, 1898-1901; instr. in European history, U. of Wis., 1901-05, asst. prof., 1905-07, asso. prof., 1907-09, professor, 1909-42, dean of College of Letters and Science, 1919-42, acting president, January-April 1937, director summer session, 1906-11, retired, June 1942. Presbyterian. Member American Hist. Assn., Wis. Hist. Soc., Delta Upsilon, Phi Beta Kappa. Author: Lincoln's Suspension of Habeas Corpus as Viewed by Congress, 1907. Syllabus of Medieval History, 1300-1500, and of the Reformation, 5th edit., 1919. Joint Author: Medieval Foundations of Western Civilization, 1929. Joint Editor: Medieval Civilization, 1904, 07. Home: 2021 Van Hise St., Madison 5, Wis.

SELLIN, (Johan) Thorsten (sĕl-lēn), prof. sociology; b. Örnsköldsvik, Sweden, Oct. 26, 1896; s. Jonas and Martha (Westman) S.; ed. high sch. and coll. in Sweden until 1913; A.B., Augustana Coll., Rock Island, Ill., 1915, LL.D., 1942; A.M., University of Pennsylvania, 1916, Ph.D., 1922; graduate study, University of Minnesota (part time), 1916-20, U. of Paris, 1924-25; m. Amy J. Anderson, June 10, 1920; children—Theodore, David, Eric. Teacher modern langs., Minnesota College, Minneapolis, 1916-18, Central High Sch., Minneapolis, 1919-20; case worker, Asso. Charities, Minneapolis, Feb.-Sept. 1920; Harrison fellow in sociology, U. of Pa., 1920-21; hon. fellow Am. Scandinavian Foundation, 1921; instr. in sociology, U. of Pa., 1921-22, asst. prof., 1922-30, prof. since 1930, grad. chmn. dept. of sociology since 1941, chmn. since 1945. Lecturer, Columbia, since 1935. Leave of absence, 1924-26, for research in Europe, and 1930-33, to serve on staff of Bureau of Social Hygiene, Inc., N.Y. City. Consultant in criminal statistics, Bureau of Census since 1931; mem. Prison Labor Compact Authority, 1934; mem. bd. of inspectors, Phila. County Prison since 1939; dir. Social Science Research Council, 1933-36. Editor Annals of Am. Acad. Polit. and Social Science since 1929; asso. editor Jour. Criminal Law and Criminology, 1927-41. Knight, Order of North Star (Sweden), 1940. Mem. Am. Prison Assn. (dir.), Am. Sociol. Soc. (exec. com. since 1943), Research Council on Study of Alcohol (scientific com.), Sociol. Research Assn., Osborne Assn. (treas. and dir.); corr. mem. Academie Internat. de Criminalistique (Lausanne). Masaryk Sociol. Soc. (Prague). Author: Marriage and Divorce Legislation in Sweden, 1922; (with J. P. Shalloo) A Bibliographical Manual for the Student of Criminology, 1935; Research Memorandum on Crime in the Depression, 1937; Culture Conflict and Crime, 1938; The Criminality of Youth, 1940; Pioneering in Penology, 1944. Contbr. to Ency. of Social Sciences, Dictionary of Am. Biography, also to Am. and foreign jours. Home: 4106 Locust St. Office: 3457 Walnut St., Philadelphia 4, Pa.

SELLMAN, William Nelson, school adminstr.; b. Westminster, Md., Dec. 24, 1888; s. William Nelson and Laura (Poole) S.; A.B., Western Md. Coll., Westminster, 1910; B.S. in Edn., U. of Mo., 1913; student Johns Hopkins, 1912; M.A., Teachers Coll., Columbia U., 1927; m. Melissa Byrns, Nov. 10, 1918. High sch. teacher, 1910; prin. high sch., De Soto, Mo., 1911, supt. schs., 1914-18; with secondary div., State Dept. Edn., Mo., 1918-19; elementary sch. prin., prof. (in charge of training sch.), Harris Teachers Coll., 1921-41, prin. since 1941; dir. education, St. Louis Public Schs. Chmn. trustees, Teachers Benevolent Annuity Assn. Mem. N.E.A., Mo. State Teachers Assn., Prog. Edn. Assn., Assn. of Childhood Edn., Phi Delta Kappa. Methodist. Democrat. Mason (Scottish Rite). Home: 7628 Walinca Terrace, St. Louis 5, Mo.

SELTZER, Louis Benson (sĕl'sĕr), editor; b. Cleveland, O., Sept. 19, 1897; s. Charles Alden and Ella (Albers) S.; ed. pub. grade and high schs. until 1910; m. Marion Elizabeth Champlin, Jan. 9, 1915; children—Chester Ellsworth, Shirley Marion. Began as office boy, 1911; then reporter Cleveland Leader; advertising writer O. S. Hubbell Co., 1914-15; reporter Cleveland News, 1916-17; with Cleveland Press successively as reporter, editorial writer, city editor, news editor, asso. editor, chief editorial writer, 1917-28, and editor since 1928; editor-in-chief Scripps-Howard Newspapers of Ohio (Columbus Citizen, Cincinnati Post, Cleveland Press) since May 22, 1937. Unitarian. Clubs: Mid-Day, Union, Rotary, Advertising, City, Cleveland Club. Home: 17825 Lake Av. Address: Cleveland Press Bldg., Cleveland 14, O.

SELWYN, Edgar (sĕl'wĭn), theatrical producer, dramatic author; Oct. 20, 1875-Feb. 13, 1944. See Vol. 23 (1944-45).

SELZNICK, David Oliver (sĕlz'nĭk), motion picture producer; b. Pittsburgh, Pa., May 10, 1902; s. Lewis J. and Florence A. (Sachs) S.; student Hamilton Inst. for Boys; special courses, Columbia U.; m. Irene Mayer, Apr. 29, 1930; children—Lewis Jeffrey and Daniel Mayer. In publicity, advertising and scenario editing work, Select Pictures Corp., 1920-25; story editor and asst. producer Metro-Goldwyn-Mayer Corp., 1926-27; asso. producer Paramount Pictures Corp., 1927-31; exec. v.p. in charge of production RKO Radio Pictures, Inc., 1931-33, produced "Topaze," "Bird of Paradise," "King Kong," "A Bill of Divorcement," "The Animal Kingdom," "What Price Hollywood," "Symphony of Six Million," etc.; v.p. and producer Metro-Goldwyn-Mayer Corp., 1933-35; produced "Dinner at Eight," "Viva Villa," "David Copperfield," "Tale of Two Cities," "Anna Karenina," etc.; organized own company Selznick International Pictures, Inc.; produced "Little Lord Fauntleroy," "Garden of Allah," 1936; "A Star is Born," "Prisoner of Zenda," "Nothing Sacred," "Tom Sawyer," 1937; "Made For Each Other," 1938; "Gone With the Wind," "Intermezzo," 1939; "Rebecca," 1940. Dissolved Selznick Internat. Pictures, 1940, founded Vanguard Films, Inc., 1942, producing "Since You Went Away," "Duel in the Sun," Winner Acad. of Motion Picture Arts and Sciences first award for best prodn., 1939, 1940; winner 1939 Irving Thalberg Memorial award for most consistent high quality of production, 1939. Office: The Selznick Studio, Culver City, Calif.

SEMAN, Philip Louis (sē'mȧn), social worker; b. Warsaw, Poland, Nov. 11, 1881; s. Louis and Salka (Geisler) S.; brought by parents to U.S., 1892; B.S., Adelphi Coll., Brooklyn, N.Y., 1902; Washington U. Law Sch., 1908; Ph.D., The Liberal Church of America, 1932; m. Beatrice Prigozen, July 28, 1907; children—Jacob Philip, Louise Salka, Gertrude Rose. In charge club dept., Ednl. Alliance, N.Y. City, 1897-1900; teacher Jewish Orphan Asylum, N.Y. City, 1900-02; club dir. Hebrew Sheltering and Guardian Soc., N.Y. City, 1902-05; supt. Jewish Ednl. and Charitable Assn. of St. Louis, Mo., 1905-10; exec. dir. Fedn. Brooklyn Jewish Charities, 1910-12; asso. dir. Industrial Removal Office, N.Y. City, 1912-13; gen. dir. Jewish People's Inst., Chicago, since 1913; pres. People's Junior Coll., 1933-36; lecturer Hebrew Theol. Coll. Member of faculty of School of Social Economics, Washington University (St. Louis, Mo.), 1910. Sec. Mo. Assn. for Prevention of Blindness, 1905-10. Mem. exec. com. White House Conf on Child Health and Protection, Chicago area, 1931; v.p. Nat. Conf. Social Work, 1932; mem. Central States Com. of One Thousand, Nat. Public Housing Conf.; mem. advisory bd. Group Health Coop., Inc.; mem. advisory com. Planned Parenthood Committee, and Chicago Woman's Aid; mem. Boys' Workers Assn. of Chicago (ex-pres.), Nat. Conf. Jewish Social Service (pres. 1931), Nat. Assn. Jewish Community Center Socs. (ex-pres.), Adult Edn. Council (exec. com.), Jewish Agricultural Society of America; vice pres Hillel Foundation Commission; chairman Chicago Recreation Commn.; mem. Chicago advisory com. Nat. Youth Adminstrn.; exec. com. Jewish Welfare Bd.; v.p. Assn. Leisure Time Educators; mem. Council of 100 of American Association Adult Education; secretary Chicago area chapter Conf. Jewish Relations; treas. 6th Corps Area Army-Navy Com. Jewish Welfare Bd.; advisory member Chicago Plan Commission; member National Group of Ednl. Advisers, O.W.I.; member Selective Draft Board No. 111. Fellow A.A.A.S.; mem. Am. Assn. of Social Workers. Pi Gamma Mu. Awarded 40 year service medal, Boys' Club Fedn. of Am., 1939. Jewish religion. Clubs: Collegiate, Standard, Edn. Author: Jewish Community Life, 1924; Jewish Community Center, 1925; Program of a Jewish Community Center, 1926; Problem of the Leisure Hour, 1927; Training for Leadership, 1928; Training for Social Expression, 1929; Social Orientation, 1930; Vision and Experiment in Community Service, 1931; Community Culture in an Era of Depression, 1932. Mem. editorial bd. of Jewish Center; mem. selection com., Dept. Social Instns., Universal Jewish Encyclopedia. Contbg. editor to Youth Leaders Digest, American Citizen. Contbr. to Social Science, Recreation, The Advocate, The Parent-Teachers' Voice, Unity, Character and Citizenship, School Executive, Federal Probation, Nat. Jew Monthly. Home: 4142 Greenview Av. Office: 3500 Douglas Blvd., Chicago 23, Ill.

SEMANS, Harry Merrick (sē'mȧnz), dental surgeon; b. Delaware, O., Oct. 1, 1867; s. William Oliver and Abigail (Merrick) S.; B.A., Ohio Wesleyan U., 1890, M.A., 1897; student Phila. Dental Coll., 1894-95; D.D.S., New York Coll. of Dentistry, 1897; studied Starling-Ohio Med. Coll., Columbus, O., 1912-14; m. Besse Ann Merrick-Bell, Oct. 8, 1901; children—Frank Merrick, Ruth Ellen. Practiced at Columbus, 1897-1915; instr. dental technic, 1898-1901, dental anatomy and anesthesia, 1901-03, prof. operative dentistry, 1903-07, dental dept. Ohio Med. U.; prof. operative dentistry and dean dental dept. Starling-Ohio Med. Coll., 1907-14; prof. operative dentistry and dean Coll. of Dentistry, Ohio State U., 1914-38, dean emeritus since July 1, 1938. Member Signal Corps, 14th Regt., Ohio Nat. Guard, 1889-92. Pres. Am. Assn. Dental Schools, 1937-38. Fellow Am. Coll. of Dentists; mem. Am. Dental Assn., Ohio State Dental Soc. (pres. 1920-21), Columbus Dental Soc. (ex-pres.), Am. Inst. Dental Teachers (ex-pres.), Phi Kappa Psi, Psi Omega, Omicron Kappa Upsilon (hon.), S.A.R. Democrat. Mem. 1st Community Ch. Mason (32°, Shriner). Clubs: Faculty, Rotary, Torch. Home: 2017 Wickford Rd., Columbus, O.

SEMMES, John Edward (sĕms), lawyer; b. Baltimore, Md., Apr. 15, 1881; s. John Edward and Frances (Hayward) S.; A.B., Princeton U., 1902; LL.B., U. of Md., 1905; m. Alice C. Robinson, May 25, 1912; children—Alice Canby (Mrs. Lowell P. Mickelwait), Christiana Hayward (Mrs. Robert M. Krementz), John Edward, Jr. Student asst., Bureau of Forestry, U.S. Dept. Agr., 1902-03; admitted to Md. bar, 1904; practiced law, 1904-05 and 1908-10; partner firm, Semmes, Bowen and Semmes, Baltimore, since 1910; dir., v.p. and counsel, The Bartlett Hayward Co., Baltimore, 1917-19 chmn. bd., U.S. Hoffman Machinery Corp., New York, N.Y., 1926-29; dir. A. S. Abell Co. (pub. Baltimore Sun), The Davison Chem. Corp., Baltimore; mem. regional advisory bd., Dist. 10, Pub. Works Adminstrn., 1933-34. Served as 2d lt., U.S.M.C., Annapolis and Cuba, 1905-08; capt., 4th Regt., Md. Nat. Guard, 1910-12; mem. Bowman Commn. on Structure of State Govt., 1938. Regent U. of Md. Mem. Am. Bar Assn., Md. Bar Assn., Baltimore City Bar Assn., Phi Beta Kappa, Alpha Delta Phi. Democrat. Episcopalian. Clubs: Army and Navy (Washington, D.C.); Elkridge, Maryland (Baltimore); Union (Victoria, B.C.); Princeton (New York, N.Y.). Home: 100 West University Parkway. Office: 2500 Baltimore Trust Bldg., Baltimore, Md.

SEMON, Waldo Lonsbury (sē'mŭn), research chemist; b. Demopolis, Ala., Sept. 10, 1898; s. Frank Emerson and Blanche (Lonsbury) S.; B.S. in Ch.E., U. of Wash., 1920, Ph.D., 1923; m. Marjorie Gunn, Sept. 10, 1920; children—Mary Blanche, Marjorie Elizabeth, Constance Anne. Began as civil engr., 1914, with U.S. Geol. Survey, 1917-18, Milwaukee R.R., 1918-20; asso. in chemistry, U. of Wash., 1920-23, instr., 1923-26, cons. chemist, 1920-26; research chemist B. F. Goodrich Co., Akron, O., since 1926, dir. synthetic rubber research department, 1937-43; vice-president and dir. of research, Hycar Chemical Co., 1940-42, director pioneering research since 1943. Served as sergeant., S.A.T.C., U.S. Army, 1918. Received Modern Pioneer award from Nat. Assn. of Mfrs., 1940; Chas. Goodyear award, American Chem. Soc., 1944. Mem. Am. Chem. Soc., Am. Inst. Ch.E., Am. Legion, Sigma Xi, Tau Beta Pi, Phi Lambda Upsilon. Republican. Conglist. Clubs: Torch, Franklin (Akron). Author: Organic Syntheses III (H. T. Clarke, editor), 1923; Organic Syntheses X (H. T. Clarke, editor), 1930; Chemistry and Technology of Rubber (C. C. Davis, editor), 1937; also articles for Indsl. and Engring. Chemistry. Holds over 100 patents dealing with Koroseal, antioxidants, accelerators and compounding of rubber, synthetic rubber, etc. Home: 2990 Millboro Rd., Silver Lake, O. Office: B. F. Goodrich Co., Akron, O.

SEMPLE, William Tunstall, prof. classics; b. Liberty, Mo., Sept. 17, 1881; s. Robert Baylor and Lucy Anna (Shelton) S.; B.A., William Jewell Coll., Liberty, 1900, M.A., 1903; studied U. of Halle, Germany, Am. Sch. Classical Studies, Rome, 1903-07, U. of Chicago, 2 summers; Ph.D., Princeton, 1910; m. Anna Louise Taft, June 4, 1917. Teacher, Paynesville (Mo.) Inst., Okla. State Bapt. Coll., Blackwell, Okla., 1900-02, Culver (Ind.) Mil. Acad., 1907-09; with U. of Cincinnati since 1910, prof. classics and head of dept. since 1919. Trustee Charles Phelps Taft Memorial Fund; gen. dir. U. of Cincinnati Excavations in the Troad; mem. mng. com. Am. Sch. of Classical Studies of Athens; trustee Am. Acad. at Rome, Am. Schs. of Oriental Research, William Jewell Coll. Mem. Am. Philol. Assn., Archeol. Inst. America, Classical Assn., Middle West and South, Am. Geog. Soc., Ohio Classical Conf. Linguistic Soc., Am. Classical League, Am. Assn. Univ. Profs. (pres. 1926-27), Phi Gamma Delta, Phi Beta Kappa (hon.). V.p. Cincinnati Times Star; pres. Cincinnati Realty Co., Cincinnati Terminal Warehouses, Inc. Democrat. Baptist. Clubs: University, Literary, Queen City, Camargo, Whist, Chess. Office: 1202 Times Bldg., Cincinnati, O.

SEMSCH, Otto Francis (sĕmsh), architect, cons. engr.; b. Milwaukee, Wis., Sept. 26, 1872; s. Francis and Aurelia (Sieber) S.; student Tech. U., Karlsruhe, Germany, 1891-92, Tech. U., Charlottenburg-Berlin, Germany, 1892-94; m. Gertrude Luedeke (died Nov. 15, 1935); 1 dau., Gertrude May. Began as archtl. engr., 1894; designer of foundations, structural and mechanical engring. of Mills Hotel, Singer, Bourne, Scribner, Furness-Withy and Internat. Merchantile Marine office bldgs., New York, Gwynne Bldg., Cincinnati, O., First Nat. Bank, Conn. Mutual Life Ins. Bldg., Hartford, Conn., U.S. Naval Acad., Annapolis, Md., St. Luke's Hosp., New York, St. Margaret's Memorial Hosp., Pittsburgh, Pa., Naval Hosp., Washington, D.C.; architect Montclair (N.J.) Municipal Bldg.; designer of wind-bracing of the Singer Tower. Registered architect N.Y. and N.J.; licensed professional engr., N.Y. Mem. bd. of edn., Montclair, N.J.; mem. Soc. Am. Mil. Engrs. Republican. Congregationalist. Contbr. archtl. articles to jours. Home: 143 E. 39th St. Office: 111 E. 40th St., New York, N.Y.*

SENCENBAUGH, Charles Wilber, banker; b. Aurora, Ill.; s. S. S. and Rebecca R. (Wilber) S.; ed. U. of Mich.; m. Stella M. Smith, Feb. 28, 1911. Sec.-treas. Austin Mfg. Co., Chicago, 1913-34; sec.-treas. Austin-Western Rd. Machinery Co., Chicago, 1913-34; v.p. Wester Wheeler Scraper Co., Aurora, Ill., 1925-29, pres., 1929-34; chmn. bd. Western-Austin Co., since 1934; chmn. bd. Old Second Nat. Bank since 1933; pres. S. S. Sencenbaugh Co., since 1925. Clubs: Aurora Country; University (Chicago). Home: R.F.D. Mill Creek, Batavia, Ill.*

SENEAR, Francis Eugene (sŭn'ĕr), dermatologist; b. Salamanca, N.Y., Nov. 5, 1889; s. Eugene Barker and Alice Lenora (Wellman) S.; B.S., U. of Mich., 1912, M.D., 1914, hon. M.S., 1939; m. Anne E. Seitz, Aug. 6, 1917; 1 son, Allen Eugene. Instr. dermatology, U. of Mich., 1915-16; instr. dermatology, U. of Ill., 1916-18, asso., 1918-20, asst. prof.,

1920-21, asso. prof., 1921-22, prof. and head dept. dermatology since 1923; consulting dermatologist I.C. R.R. since 1918; attending dermatologist I.C. R.R. Hosp. since 1918, Ravenswood Hosp. since 1920, St. Joseph's Hosp. since 1922, Presbyterian Hosp. since 1942; spl. consultant U.S. Public Health Service. Served as 1st lt. M.O.R.C., U.S. Army, since 1916. Mem. adv. com. Chicago Intensive Treatment Center. Mem., A.M.A. (sec. sect. on dermatology, 1930-32; chmn. sect. 1933), Ill. State and Chicago med. socs., inst. of Medicine of Chicago, Chicago Dermatol. Soc. (pres. 1927-28), Am. Dermatol. Assn. (pres. 1938), Am. Coll. Physicians, Pan-Am. Med. Congress (pres. Dermatological Sect. 1935), Am. Acad. Dermatology, Alpha Omega Alpha, Sigma Xi, Pi Kappa Epsilon, Nu Sigma Nu. Republican. Episcopalian. Clubs: University, Indian Hill Country. Editor: Year Book of Dermatology (annual editions 1922-30). Home: 592 Cherry St., Winnetka, Ill. Office: 55 E. Washington St., Chicago, Ill.

SENEKER, James Seehorn (sĕn'ĕ-kĕr), clergyman, educator; b. nr. Mendon, Mo., Oct. 11, 1885; s. Isaac Elliott and Julia Frances (Seehorn) S.; ed. Columbia (Mo.) Normal Acad., Mo. Bible Coll.; A.B., U. of Mo., 1910; B.D., Vanderbilt U., 1912; studied U. of Chicago, 9 quarters, Union Theol. Sem., N.Y. City, 4 yrs.; M.A., Columbia, 1919; diploma, supervisor in religious edn.; Teachers Coll. (Columbia), 1919; m. Mrs. May Weatherford Salter, Dec. 21, 1923. Ordained ministry M.E. Ch., S., 1913; served as pastor McCredie, Mo., 1908-09, Mokane, Mo., 1909-10, First Ch., Paragould, Ark., 1912-14, First Ch., Ft. Smith, Ark., 1914-16, La Fox, Ill., 1917; asst. principal Union Sch. of Religion, N.Y. City, 1918-19; mem. N.Y. City Com. of 100, 1919-20; dir. ednl. div., foreign survey dept., Interch. World Movement, N.Y. City, 1919-20; grad. asst. under Dr. George Albert Coe, religious edn. dept., Union Theol. Sem., N.Y. City, 1920-21; visiting prof. Sch. of Theology, Southern Meth. U., summer 1921; prof. religious edn. and head of dept., Sch. of Theology, Southern Meth. U., since Sept. 1921. Traveled in Europe and Asia, including Syria, Palestine and Egypt, 1914. Dir. Religious Edn. Assn., 1924-31, ednl. adv. com. S.S. Bd. and Bd. of Edn., M.E. Ch., S., 1924-30; co-chmn. with Henri L. Bromberg, Dr. Edward H. Cary and Charles F. O'Donnell, in organizing the first Interfaith Seminar for Catholics, Jews, and Protestants, in Dallas, Dec. 9, 1933, also platform chmn. of same; mem. North Am. Com. of the China's Children Fund, Inter-faith Com. for aid to the democracies. Mem. N.E.A., Religious Education Assn. (mem. nat. bd. dirs. since 1937; v.p. 1940-42), Am. Assn. Univ. Profs., A.A.A.S., Civic Fedn. of Dallas, Open Forum of Dallas (v.p. 1923-37), Internat. Soc., Theta Phi, Pi Gamma Mu; southwestern rep. of Religious Education Assn. Clubs: Faculty, Torch. Contbr. Behaviorism and Character (in volume on Behaviorism, edited by W. P. King), 1930, also to The Theory and Function of Worship in Religious Education, in Studies in Religious Education (edited by P. H. Lotz and L. W. Crawford), 1931; "The Quest For God Through Jesus," and "The Quest For God Through Work" in The Quest For God Through Understanding, edited by P. H. Lotz, 1937; also to ednl. and religious jours. Speaker at the Junaluska Inter-Board Conf. on Religion and Edn., M.E. Ch., South, 1929, and at other confs. on edn. and religion. Home: 3421 Haynie Av., University Park, Dallas 5, Tex.

SENGSTACKE, John Herman Henry (sĕng'stăk), publishing; b. Savannah, Ga., Nov. 25, 1912; s. Rev. Herman Alexander and Rosa Mae (Davis) S.; B.S., Hampton (Va.) Inst., 1933; post grad. student Ohio State U., 1933; m. Myrtle Elizabeth Picou, July 9, 1939; children—John Herman Henry, Robert Abbott. With Robert S. Abbott Pub. Co., publishers of Chicago Defender, since 1934, vice pres. and gen. mgr., 1934-40, pres. and gen. mgr. since 1940; chmn. bd. dirs. Mich. Chronicle (Detroit), Louisville Defender; mem. bd. dirs. Ill. Fed. Savings & Loan Assn. Chmn. advisory com. on Negro press, O.W.I.; chmn. local rationing bd., O.P.; mem. com. on veneral disease control, Federal Security Agency; mem. bd. dirs. Chicago Urban League, also Wabash Av. Y.M.C.A. Founder and pres. Negro Newspaper Pubs. Assn. Conglist. Mem. Royal Order of Snakes. Mason, Elk. Home: 4644 S. Michigan Av. Office: 3435 S. Indiana Av., Chicago, Ill.

SENIOR, Clarence, fgn. econ. specialist; b. Clinton, Mo., June 9, 1903; s. Joseph C. and Maggie (Ollson) S.; A.B., U. of Kansas, 1927; A.M., of Kansas City (Mo.), 1941; grad. work U. of Vienna and Internationalische Volkshochschule, Elsinore, Denmark, 1928, 1931; m. Ruth L. Miller, Jan. 24, 1934; 1 son, Paul Norman. Field sec., Adult Education Assn., Cleveland, O., also sec. Cleveland Labor Coll., 1927-29; nat. exec. sec. Socialist Party of U.S.A., 1929-36; labor editor Milwaukee (Wis.) Leader, daily, 1937; dir. Information Center of the Americas, hdqrs. in Mexico, offices New York, N.Y., Washington, D.C., and Mexico City, 1938-41; dir. Inter-Am. Inst., U. of Kansas City, 1940-42; consultant to U.S.-Mexico oil commr., 1942; work on Latin America, Bd. of Econ. Warfare, 1942-43; field work, regional resources development project on Latin America, Nat. Planning Assn., 1943-44; Latin Am. research, Fgn. Econ. Administrn., Washington, D.C., Apr. 1944-Oct. 1945; visiting prof., Social Science Research Center, Univ. of Puerto Rico, since Nov. 1945. Member Inter-American Society Anthropology and Geography, Am. and Rural sociol. socs., Am. Polit. Science Assn., Am. Econ. Assn., Am. Soc. Pub. Administrn., Population Soc. America. Author: (article) A TVA on the Danube (New Europe), 1944; A Realistic Approach to Postwar Cooperation (chapter in America's Place in the World Economy), 1945; (article) The Industrialization of Mexico (World Economics), 1945. Home: 3814 W. St. S.E., Washington 20, D.C. Office: Univ. of Puerto Rico, Rio Piedras, P.R.

SENIOR, John Lawson, lawyer, mfr.; b. Montgomery, Orange County, N.Y.; s. George Edward and Hannah Wellar (Sears) S.; Univ. Prep. Sch., Ithaca, N.Y.; LL.B., Cornell U., 1901; m. Maud Louise Cowham, June 7, 1913; children—Mary C., John L. First grad. mgr. of athletics, Cornell U., 1901-06; practice of law, firm of Blair & Senior, N.Y. City, 1906-12, Hurley, Mason & Senior, Tulsa, Okla., 1912-14; pres. Signal Mountain Portland Cement Co. (Chattanooga, Tenn.), Fla. Portland Cement Co. (Tampa, Fla.), Cowham Engring. Co. (Chicago), Trinity Portland Cement Co. (Dallas, Fort Worth and Houston, Tex.); chmn. bd. Consolidated Cement Corp. Trustee Cornell U., 1918-28, com. on gen. administration, 1923-28. Member Association of Bar of City of New York, Psi Upsilon (exec. council 1908-09); life mem. Ill. Chapter S.R. Republican. Presbyterian. Mason (K.T., Shriner), Elk. Clubs: Racquet (Chicago); Brook Hollow (Dallas); Mountain City (Chattanooga, Tenn.); Cornell Club (New York); Pittsfield (Mass.) Country. Home: Lenox, Mass. Office: 111 W. Monroe St., Chicago, Ill.

SENIOR, Samuel Palmer, civil engr.; b. Washington, D.C., July 5, 1874; s. Thomas Richard and Hannah Belle (Palmer) S.; C.E., Lehigh U., 1897; m. Blanche Regina Newman, Apr. 29, 1901; children—Samuel Palmer, Barbara. In engring. constrn. work since 1897, building dams, bridges, tunnels, deep foundations; built waterworks, Bridgeport, Conn., 1901-27; pres. Bridgeport Hydraulic Co. since 1920; dir. Bridgeport Hosp.; v.p. Stratford Land & Improvement Co.; dir. Bridgeport Housing Co., Bridgeport Gas Light Co., Bridgeport People's Savings Bank, First Nat. Bank & Trust Co. (Bridgeport), Iron Ledge Quarry Co. Mem. Am. Soc. C.E., Conn. Soc. C.E., Am. Water Works Assn., N. E. Water Works Assn., Theta Delta Chi, Tau Beta Pi. Republican. Conglist. Clubs: University, Brooklawn Country. Home: R.F.D. No. 1. Office: 835 Main St., Bridgeport, Conn.

SENN, Alfred, Jr., educator, linguist; b. Blotzheim, Haut-Rhin, France, Mar. 19, 1899 (parents Swiss citizens); s. Alfred and Bertha (Affolter) S.; grad. with highest honors, Gymnasium, St. Gallen, Switzerland, 1918; Ph.D., U. of Fribourg, Switzerland, 1921; m. Maria Vedlugaite, July 22, 1923; children—Marie B., Elfrieda G., Alfred Erich. Came to U.S., 1930; naturalized, May 19, 1936. In Foreign Office, Lithuania, 1921-22; privat-docent, U. of Lithuania, Kaunas, 1922-23, asst. prof. of comparative philology, 1923-30, also prin. Lithuanian Coll. for Adults; Sterling research fellow in Germanics, Yale U., 1930-31; prof. of Germanic and Indo-European philology, U. of Wis., 1931-38, also chmn. dept. comparative philology, 1932-38; prof. Germanic philology, U. of Pa., since 1938, chairman department Germanic languages, 1944-46; teacher Linguistic Inst., New York, summers 1930, 31, Chapel Hill, N.C., summer 1942; teacher Columbia University, summers 1939, 41; dir. Linguistic Conf., U. of Wis., 1937, also lecturer in Russian at Bryn Mawr College, 1943-45. Member Modern Language Assn. of America (chairman discussion groups Slavic, 1936, German, 1937, 38), Linguistic Soc. America (exec. com., 1939), Swiss-Am. Hist. Soc. (v.p. 1934-38, dir. since 1938), Am. Assn. of Teachers of Slavic and E. European Langs. (v.p. 1945), Polish Inst. of Arts and Scis. in Am., mem. Com. on Slavic Studies of Am. Council of learned socs. since 1939, mem. Committee on Am. German since 1941. Clubs: Lenape, Franklin Inn, Oriental Club (Phila.). Author: Anthologia Latina, 1923; Germanische Lehnwortstudien, 1925; Litauische Sprachlehre, 1929; An Introduction to Middle High German, 1937; The Lithuanian Language, 1942. Co-author: Lithuanian-German Dictionary, volume 1, 1932, volume II, in press; Word-Index to Wolfram's Parzival, 1938. Contributor of numerous articles in German, Lithuanian and English to professional journals of Europe and United States; consultant to editorial bd. Publs. Modern Lang. Assn. America. Editor of Amerikanische Schweizer Nachrichten (weekly), 1939-40; mem. editorial com. Slavonic and East European Review (American Series) since 1941. Editor of series: Lithuanian Language and Literature. Volunteer helper Office of Strategic Services, 1942-45. Home: 207 Cynwyd Rd., Bala-Cynwyd, Pa.

SENN, Thomas J., naval officer; b. S.C., Dec. 21, 1871; grad. U.S. Naval Acad., 1891. Commd. ensign U.S. Navy, 1891; promoted through grades to rear admiral, June 1924, now retired. Address: 1021 Adella Av., Coronado, Calif.*

SENSENBRENNER, Frank Jacob (sĕn'sĕn-brĕn-ĕr), paper mfr.; b. Menasha, Wis., Dec. 23, 1864; s. Philip J. and Catherine (Mari) S.; ed. parochial and pub. schs.; m. Margaret Stilp, Apr. 15, 1885 (died 1911); children—John Stephen, Gertrude M. (Mrs. James W. Bergstrom), J. Leslie, Margaret M. (Mrs. George M. Gilbert). Began as clerk in postoffice, Menasha, 1879; bookkeeper Menasha Chair Co., 1880-84, John Strange, lumber and rail mfr., 1884-86, Webster Mfg. Co., 1886-89; became connected with Kimberly-Clark Co., paper mfrs., Neenah, 1889, formerly v.p. and general manager, dir. Kimberly-Clark Corporation; director International Cellu-cotton Products Company, First Nat. Bank (Appleton), First Nat. Bank (Neenah); trustee and member of exec. com. Northwestern Mutual Life Ins. Co.; dir. Wis. Bankshares Corp. Trustee Lawrence College, Appleton, Wis.; trustee Marquette University (board govs.); mem. bd. regents, U. of Wis. Member Wis. Mfrs. Assn. (dir.). Decorated Knight Comdr. Order of St. Gregory the Great. Republican. K.C.; mem. Catholic Knights of Wis., Modern Woodmen. Clubs: Neenah; Menasha; Milwaukee; Chicago Athletic; Union League (Chicago). Office: N. Commercial St., Neenah, Wis.

SENTELLE, Mark Edgar (sĕn-tĕl'), prof. philosophy; b. Greeneville, Tenn., Oct. 6, 1874; s. Gideon Stephens and Rachel Louise (Jones) S.; A.B., Davidson (N.C.) Coll., 1894; A.M., Yale, 1899; grad. study Princeton U. and Princeton Theol. Sem., U. of Chicago and Columbia; D.D., King Coll., Bristol, Tenn., 1909; LL.D., Presbyn. Coll. of S.C., 1924; unmarried. Prin. high sch., Davidson, 1894-96; prof. mathematics, King Coll., 1896-98; ordained ministry Presbyn. Ch. in U.S.A., 1902, pastor in Tex., 1902-03; prof. philosophy, Davidson Coll., 1903-1944, dean, 1920-41; prof. emeritus since 1944. Mem. Phi Beta Kappa, Omicron Delta Kappa, Sigma Upsilon. Democrat. Club: Philosophy. Home: Davidson, N.C.

SENTER, Ralph Townsend, rapid transit; b. Columbus, O., Feb. 27, 1876; s. Orestes A. B. and Mary (Townsend) S.; ed. Mich. Mil. Acad. and U. of Mich., Armour Inst. Tech. Mason (K.T., 32°). Office: 1405 Locust St., Philadelphia, Pa.

SENTNER, David, journalist, poet; b. New York, N.Y., Aug. 10, 1895; s. Joseph and Juanita (Brandon) S.; B.A., Columbia, 1923, B.Lit., 1923; m. Mary Southerland Steele, Oct. 17, 1923; 1 dau., Joyce. Mem. New York bureau, United Press, 1924; special writer and dramatic editor, Internat. News Service, 1924-35, foreign corr., Internat. News Service, 1935-38; mem. editorial staff, New York Journal-American, 1938-42; Washington (D.C.) corr., Hearst Newspapers, since 1942. Served with 27th Div., A.E.F., France, during World War I. Recipient Alfred A. Knopf Poetry Prize, 1922. Mem. Dramatists Guild, White House Corrs. Assn., Sigma Delta Chi, Am. Legion. Clubs: Columbia University (New York); National Press (Washington). Author: Cobblestones, 1922; Blonde Bombshell, 1937. Home: 1825 Summit Place N.W. Office: 1317 H. St., Washington, D.C.

SERENA, Joseph Archibald (sĕ-rē'nä), church exec.; b. Cincinnati, O., Mar. 13, 1874; s. David B. and Amelia E. (Currier) S.; A.B., Eureka Coll., 1904, LL.D., 1923; post-grad., Harvard; m. Virginia Kirtley Hearne, Oct. 2, 1915. Pres. Keuka (N.Y.) Coll., 1910-15, William Woods Coll., Fulton, Mo., 1915-21, S.E. Mo. State Teachers' Coll., Cape Girardeau, Mo., 1921-33, Bethany (W.Va.) Coll., 1933-34. Life mem. N.E.A. Disciple of Christ. Republican. Address: Cape Girardeau, Mo.

SEREX, Adrian Maurice (sĕr'ĕks), clergyman; b. Clabecq, Belgium, Mar. 28, 1903; s. Henri Mark and Maria (Beutler) S.; A.B., Athenæum of St. Giles, Brussels, Belgium, 1921; B.D., Emory U., Ga., 1924; M.A., Tulane U., 1925; Ph.D., Univ. of Brussels, Belgium, 1929; m. Mary Muir Bays, Oct. 19, 1926, children—Henry Muir, Mary Bays, William Dobbs, Donald Martin. Came to U.S. 1921, naturalized, 1938. Ordained Meth. minister, 1924, asso. pastor, First Meth. Ch., New Orleans, 1924-25, pastor, Meth. Ch., St. Giles, Brussels, Belgium, 1925-26, Second Meth. Ch., New Orleans, 1926-28, Meth. Ch., New Iberia, La., 1929-33, Minden, La., 1933-36; dist. supt., Shreveport (La.) Dist., Meth. Church, 1936-42; pastor First Meth. Ch., Monroe, La., since 1942; lecturer philosophy, Centenary Coll., Shreveport, 1935-41; visiting prof. philosophy of religion, Southern Meth. U., 1939-40. Mem. Theta Phi. Home: 702 Jackson St., Monroe, La.

SERKIN, Rudolf, pianist; b. Eger, Bohemia, Mar. 28, 1903; s. Mordko Serkin and Augusta (Schargl) S.; although a child prodigy at 4, studied piano with Richard Robert, and composition with J. Marx and Arnold Schonberg; m. Irene Busch, dau. of Adolf Busch (violinist and composer who exiled himself to Switzerland then came to U.S. during World War II). Made European concert debut as guest artist of the Vienna Symphony Orchestra, 1915; then refused offer of continental tour in order to study further; began concert career in Europe, 1920, in solo, concerto and chamber music recitals, appearing with Adolf Busch in series of sonatas for violin and piano, with the Busch Chamber Players in the Bach suites and Brandenburg concertos; debut in America in Coolidge Festival, Washington, 1933; launched concert career in U.S., with New York Philharmonic under Toscanini, 1934; played a series of Mozart and Beethoven, with National Orchestral Assn., 1937; with Adolf Busch played complete series of Beethoven piano and violin sonatas, New York, 1938; has made annual concert tours in U.S. since 1934; apptd. head of piano dept., of Curtis Inst. of Music, Phila. Home: 850 Park Av., New York, N.Y. Address: Curtis Inst. of Music, Philadelphia, Pa.

SERL, Emma, author; born at Clinton, Wis.; daughter of Saren Wesley and Katie Elizabeth (Loucks) Serl; ed. State Normal Sch., Warrensburg, Mo., 1894-95; A.B. and A.M., U. of Denver. Club: Woman's City (Kansas City, Missouri). Author: Primary Language Lessons, 1911; In Fableland, 1911; Day by Day with Sam and May (with Vivian Evans), 1912; Work-a-Day Doings (with same), 1913; In the Animal World, 1913; Intermediate Language Lessons, 1914; Work-a-Day Doings on the Farm, 1916; In Fairyland, 1917; American Ideals (with William J. Pelo), 1918; The Story of Kansas City, 1924; Every Day Doings at Home, 1926; Every Day Doings in Healthville, 1927; Johnny and Jenny Rabbit, 1927; In Rabbitville, 1929; What They Say in Rabbitville, 1936. Home: Park Lane Hotel, Kansas City, Mo.

SERLES, Earl R., univ. dean; b. Salem, S.D., Nov. 18, 1890; s. Francis Marion and Sarah Genevieve (French) S.; Ph.G., S.D. State Coll., 1911, B.S. in Pharmacy, 1915, M.S. in Chemistry and Pharmacy, 1917; Ph.D., U. of Minn., 1934; m. Daphne Chapman, June 12, 1917. With S.D. State Coll., 1913-40, as student asst. in chemistry and pharmacy, 1913-15, asst. prof. pharmacy, 1916-17, asst. station chemist, summer 1916, prof. and acting head pharmacy dept., 1917-23, dean div. of pharmacy, 1923-40; dean Coll. of Pharmacy, U. of Ill., since 1940. Private 1st class, U.S. Army, 1917-18, Chem. Warfare Service, Med. Unit. Mem. Chicago Nutrition Com., since 1943. Mem. Pharmacopoeia Revision Com., 1930-40; mem. subject matter com., George-Deen program for Distribution Edn. for Retail Pharmacists since 1940; mem. Am. Pharm. Assn. (syllabus com. since 1926), S.D. Acad. Science, S.D. Pharm. Assn., S.D. Pub. Health Assn. (advisory council 1935-40), Am. Assn. Colleges of Pharmacy, S.D. Med. Assn. (asso.), Soc. Exptl. Biologists (asso.), Am. Legion, Gamma Alpha, Rho Ki, Kappa Psi, Phi Beta Pi, Sigma Xi, Blue Key. Mason (K.T.), Order Eastern Star. Club: Chaos. Home: 7210 Oak Av., River Forest, Ill. Office: 808 S. Wood St., Chicago, Ill.

SERLIN, Oscar (sĕr'lĭn), theatrical producer; b. Yalowka, Grodnow, Russia, Jan. 30, 1901; s. Max and Fania Serlin; came to U.S., 1910; student Waller High Sch., Chicago, De Paul Acad., De Paul Univ., Chicago; married Jane Udell, 1932 (divorced); children—Michael David, Dorothy Fortune; married 2d, Babette de Sheim, August 9, 1942; 1 son, Anthony Block. First theatrical job, doorman Victoria Theatre, Chicago; later assistant manager, Olympic Theatre, Chicago; became author of vaudeville acts, then director of amateur shows and wrestling promoter; successively co-producer of The Guinea Pig (by Preston Sturges), Broken Dishes (by Martin Flavin), Lost Sheep (by Belford Forrest); was head of Eastern talent department for Paramount Pictures for 3 years; later assistant producer, Paramount Pictures; talent scout and assistant to David Selznick for Gone with the Wind, Tom Sawyer and Nothing Sacred; presented the Russian film, The New Gulliver, in U.S.; produced The City, Carnegie Foundation documentary film; adapted The Singer of Sorrow, Russian play and The King's Maid (by Ferenc Molnar); produced Life With Father, The Moon Is Down (by Steinbeck), The Family (by Victor Wolfson); Beggars Are Coming to Town (by Theodore Reeves); produced (with Howard Lindsay and Russel Crouse) Strip for Action. Home: Brookbox, West Cornwall, Conn. Office: 1270 Sixth Av., New York, N.Y.

SERVICE, John Stewart, foreign service officer; b. Chengtu, China (parents Am. citizens), Aug. 3, 1909; s. Robert R. and Grace (Boggs) S.; student Shanghai (China) Am. Sch., 1920-24; grad. Berkeley (Calif.) High Sch., 1925; A.B., Oberlin Coll., 1931, post grad. student, 1931-32; m. Caroline E. Schulz, Nov. 9, 1933; children—Virginia Caroline, Robert Edward, Philip Martin. Fgn. service clk., Kunming, China, 1933; fgn. service officer since 1935; language attaché Am. Embassy, Peiping, China, 1935-38, vice consul, Shanghai, 1938-41, 3d sec. of embassy, Chungking, 1941-43, 2d sec., 1943; polit. officer attached to staff of Gen. Joseph W. Stilwell, comd. U.S. Army Forces, China-Burma-India, 1943-45; duty at Dept. of State, Washington, D.C. since 1945. Mem. Royal Asiatic Soc., West China Border Research Soc. Mason. Home: 309 W. Bradley Lane, Chevy Chase, Md. Address: care Department of State, Washington, D.C.

SESSIONS, Kenosha, medical and social work; b. Anna, Ill., Mar. 23, 1862; d. Richard W. and Mary A. (House) S.; prep. edn., high sch.; M.D., Woman's Med. Sch. of Northwestern U., 1893; post-grad. work, Chicago Med. Coll., M.A., Forest Park Univ. Teacher pub. schs. and Union Acad., Anna, Ill., and at Kirkwood (Mo.) Sem., and Bryant & Stratton Business Coll.; in charge Daily News Sanitarium for Sick Babies, Chicago, 1894; pvt. practice, Calif. and Ind., 1894-97; asst. physician in charge dept. for women, Evansville State Hosp. for Insane, 1897-1909; pvt. practice, Anna, 1909-11; became supt. Indiana Girls Sch., Indianapolis, 1911. Mem. Voluntary Med. Corps during World War I. Received award of merit for worthy achievement, Northwestern U. Alumni Assn., 1940. Mem. Governor's Com. on Law Observance and Enforcement, Ind.; pres. Indiana Conf. of Social Workers, 1917. Member Am. and Indianapolis med. assns., Nat. Conf. of Social Workers, Child Welfare League of America, Nat. Conf. of Juvenile Agencies, State Conf. on Social Work, Internat. Mental Hygiene Congress, Am. Assn. Univ. Women. Democrat. Presbyterian. Clubs: Indianapolis Propylæum, Fortnightly. Address: 102 E. Spring St., Anna, Ill.

SESSIONS, Roger Huntington, composer, music educator; b. Brooklyn, N.Y., Dec. 28, 1896; s. Archibald Lowery and Ruth Gregson (Huntington) S.; prep. edn. Kent. (Conn.) School, 1908-11; A.B., Harvard, 1915; Mus.B., Yale, 1917; m. Barbara Foster, 1920; m. 2d, Elizabeth Franck, Nov. 26, 1936; children—John Porter, Elizabeth Phelps. Began as a teacher, 1917; instr. in music, Smith Coll., 1919-21; teacher of theory, Cleveland (O.) Inst. of Music, 1921-25; resided in Florence, Rome and Berlin, 1925-33; instr. Boston U. Coll. of Music, 1933-35; lecturer, N.J. Coll. for Women, 1935-37; instr., Princeton U., 1935-37, asst. prof., 1937-40, asso. prof. since 1940. Awarded John Simon Guggenheim fellowship, 1926-28; Walter Damrosch fellowship to Am. Acad. in Rome, 1928-31. Mem. Am. Musicol. Soc., League of Composers, Internat. Soc. for Contemporary Music (pres. Am. Sect. since 1934), Nat. Inst. Arts and Letters, Am. Soc. Composers, Authors and Pubs. Composer: Symphony No. 1 (first performance by Boston Symphony, 1927), 1929; Sonata for Piano (Oxford Festival, England, 1931), 1931; Suite from The Black Maskers (Smith Coll., 1923), 1932; Three Chorales for Organ, 1934; Concerto for Violin (Robert Gross, violinist, with Ill. Symphony Orchestra, 1940), 1937; Scherzino and March, 1938; String Quartet (Coolidge Festival, 1937), 1939; Chorale for Organ, 1940. Home: 100 Bayard Lane, Princeton, N.J. Office: 144 McCormick Hall, Princeton, N.J.*

SETH, Julien Orem, lawyer; b. McDaniel, Md., Mar. 17, 1883; s. James and Julia Taylor (Orem) S.; LL.B., U. of Va., 1903; m. Bernice M. Grefe, Mar. 15, 1910; children—James, Oliver. Law editorial work, Michie Pub. Co., Charlottesville, Va., 1903-05, Am. Law Book Co., N.Y. City, 1905-06; law clk. Gen. Land Office, Washington, D.C., 1906-11; asst. solicitor Forest Service, Dept. of Agr., Albuquerque, N.M., 1911-17; asst. U.S. dist. atty., Dist. of N.M., 1917-21; also in gen. practice at Santa Fe since 1917. N.M. rep. on Rio Grande Compact Commn., 1923-24; mem. N.M. State Board Finance, 1926-42; mem. U.S. Supreme Court Com. on Rules Criminal Procedure. Mem. Bd. of Edn., Santa Fe, 1921-35. Mem. Am. and N.M. State bar assns., Phi Delta Phi. Democrat. Methodist. Mason (32°). Home: 121 E. DeVargas St. Office: First Nat. Bank Bldg., Santa Fe, N.M.

SETON, Ernest Thompson (sē'tŭn) (surname changed from Thompson to Seton), animal painter, author, lecturer; b. S. Shields, Eng., Aug. 14, 1860; s. Joseph L. and Alice (Snowden) Thompson; lived in backwoods of Can., 1866-70; on Western plains, 1882-87; ed. Toronto Collegiate Inst. and Royal Acad., London; m. Grace Gallatin, June 1, 1896; 1 dau., Ann (Mrs. Hamilton Chase); m. 2d, Julia M. Butree Moss, Jan. 22, 1935. Served as official naturalist govt., Manitoba; studied art in Paris, 1890-96; one of chief illustrators of Century Dictionary; has delivered over 3,000 lectures. Silver medalist, Société d'Acclimatation, France, 1918; awarded John Burroughs medal, 1926, Daniel Girard Elliot medal, 1928. Mem. Nat. Inst. Arts and Letters; pres. Seton Inst.; chief Woodcraft League of America; chief scout Boy Scouts of America, 1910-15; founder Woodcraft Indians, 1902. Author: (and illustrator) Mammals of Manitoba, 1886; Birds of Manitoba, 1891; Art Anatomy of Animals, 1896; Wild Animals I Have Known, 1898; The Trail of the Sandhill Stag, 1899; The Biography of a Grizzly, 1900; Wild Animal Play for Children, 1900; Lobo, Rag and Vixen, 1900; Lives of the Hunted, 1901; Pictures of Wild Animals, 1901; Krag and Johnny Bear, 1902; American Woodcraft for Boys, 1902; Two Little Savages, 1903; Monarch, the Big Bear, 1904; Woodmyth and Fable, 1905; Animal Heroes, 1905; The Birchbark Roll, 1906; Natural History of the Ten Commandments, 1907; Biography of a Silver Fox, 1909; Life-histories of Northern Animals, 1909; Scouting for Boys, 1910; Rolf in the Woods, 1911; The Arctic Prairies, 1911; Forester's Manual, 1911; Woodcraft and Indian Lore, 1912; Wild Animals at Home, 1913; Manual of Woodcraft Indians, 1915; Preacher of Cedar Mountain, 1916; Wild Animals' Ways, 1916; Woodcraft Boys, Woodcraft Girls, 1916; Sign Talk, 1918; Woodland Tales, 1921; Bannertail, 1922; Lives of Game Animals, 1925-28; Cute Coyote and Other Animal Stories, 1930; Lobo, Bingo and the Racing Mustang (pub. in Russia), 1930; Billy the Dog, 1930; Famous Animal Stories, 1932; Gospel of the Redman, 1936; Biography of an Arctic Fox, 1937; Mainly About Wolves, 1937; Great Historic Animals, 1937; Buffalo Wind, 1938; Trail of an Artist-Naturalist, 1940; Trail and Campfire Stories, 1944; Santana, Hero Dog of France, 1945. Home: Santa Fe, N.M.

SETON, Grace Thompson (Mrs. Gallatin Thompson Seton), writer, lecturer, book designer; b. Sacramento, Calif.; d. Albert and Clemenzie (Rhodes) Gallatin; ed. Packer Collegiate Inst., Brooklyn, N.Y.; m. Ernest Thompson Seton, June 1, 1896 (div. 1935); 1 dau., Anya. Began newspaper work in Paris, France, later engaged in making books (designing covers, title pages and gen. book make-up). Sec. Conn. div. woman's com. of Council Nat. Defense, 1917-19; organizer and dir. Woman's Motor Unit of LaBienêtre du Blessé, Woman's City Club, 1917-19, in France, for which was decorated with médaille d'honneur, des Epidémies, première classe, and médaille de reconnaissance, by French Govt.; with the French Service de Santé Militaire and Brit. Ministry of Information during the War and received diploma de la Croix Rouge française comite Britannique. Chmn. for Conn. of Anna Howard Shaw Memorial; chmn. Washington, D.C. Women's Auxiliary 2d Liberty Loan Com.; v.p. Conn. Women's Suffrage Assn., 1910-20; mem. organizing com. Nat. Soc. of Women Geographers; pres. Nat. League Am. Pen Women, 1926-28, 1930-32; v.p. Nat. Library Assn. for Blind, v.p. Woodcraft League America; mem Women's Com. of 12, Col. Lindbergh Reception, Washington, 1927; del. to Pacific Conf. for Women, Honolulu, 1928, 31, and 34; Vancouver, same, 1937; mem. U.S. Com. for Honolulu Conf., 1934. Fellow Am. Geog. Society; mem. Institute World Affairs, Indian Woman's Assn., Internat. Policewomen, Nat. Inst. Social Sciences, Soc. of Women Geographers, English-Speaking Union, Authors League America, etc. Publicity mgr. Ernest Thompson Seton vaudeville lecture tours; historian Field Museum expdn. to Brazil, 1926; as chairman of letters, National Council of Women, U.S.A., organized and conducted the Internat. Women Writers Conclave, Chicago, July 1933, also Internat. Book Exhibit at Century of Progress Expn., 1933, the books being donated to Library of Northwestern U. for research purposes, now known as Biblioteca Femina. Internat. vice convener of letters for 41 countries at Internat. Council of Women Triennial, 1934, Paris; headed U.S. del., Edinburgh, 1938. Conducted Internat. Round Table of Letters, 1939, and pub. partial survey World Women Writers. Chmn. ad hoc com. for Participation of 11 countries in Internat. Women's Art Exhbn., New York, 1939-40; dir. lit. activities, Pan-Am. League since 1941. contbr. Writers War Bd., Overseas Div., O.W.I. Hon. mem. Theta Sigma Phi. Apptd. chmn. of spl. com. on women's archives, Nat. Council of Women, U.S.A., 1942-43. Traveled widely in Asia, Africa, and South America and lectured on travels, 1935-40; explored Mois country, Indo-China, 1933. Clubs: Colony, Pen and Brush (president 1898-1913), Soroptimist (New York); Lyceum (London). Author: A Woman Tenderfoot in the Rockies, 1900; Nimrod's Wife, 1907; A Woman Tenderfoot in Egypt, 1923 (selected, 1933, as one of best 100 books by American women during past century); Chinese Lanterns, 1924; Yes, Lady Saheb (winner Washington Book prize contest for best serious books), 1926; Log of the Look-See, 1932; Magic Waters, 1933; Poison Arrows, 1940; also poems and song lyrics, 1946. Contbr. to mags. Address: Greenwich, Conn.

SETTLE, Raymond W., clergyman, author; born Pleasant Gap, Bates Co., Mo., Mar. 11, 1888; s. Charles Angelo and Emily Luvina (Rogers) S.; A.B., William Jewell Coll., 1922; m. Mary Anna Lund, Aug. 25, 1914; children—Pauline Marie (Mrs. William Edward Sharp), Marilyn Ray. Ordained Baptist ministry, 1910; pastor First Ch., Erie, Kan., 1912-13, Neodesha, Kan., 1913-15, Beaumont Ch., Kansas City, Mo., 1915-21; Prairie View and Drexel, Mo., chs., 1921-22, First Ch., Mt. Ayr, Ia., 1922-23, Slater, Mo., 1923-34, Lamar, Colo., 1935-42, First Church, Lexington, Mo., since 1942. Moderator Lafayette Co. Baptist Association, 1942-44; director Lexington Chamber of Commerce, since 1944; mem. Lexington Post-war Planning Commn. since 1943; mem. John Phelps Fruit Memorial Commn., 1944; mem. Tri-County Baptist District Bd., 1943-44. Mem. bd. mgrs. Colo. Bapt. Conv. Y.M.C.A. sec., World War, Great Lakes Naval Training Station, Detroit Naval Training Station and Camp Grant, Rockford, Ill., April 1918-March 1919. President Lexington Ministerial Alliance, since 1943. Member board directors Lexington Rotary Club. Moderator Lafayette County Baptist Association, 1942-43; member Tri-County Missionary Bd., 1943-44; dir. Lexington C. of C., 1944-46; mem Hosp. Com., Lexington Post-war Planning Com. since 1944. Member Am. Pioneer Trails Association, Missouri Writer's Guild (president 1929-30), Missouri State Historical Society, Missouri Baptist Hist. Soc., Kan. State Hist. Soc., Colo. State Hist. Soc., Kappa Sigma, Pi Kappa Delta. Mason. Democrat. Editor: March of the Mounted Riflemen, 1940. Author: Onesimus; Through the Parsonage Windows; Master of Dreams; Son of Pharaoh's Daughter; Shepherd of Midian; Prince of the House of Pharoah; The Army of the West. Contbr. articles and fiction to mags. and newspapers. Home: Lexington, Mo.

SETTLE, Thomas Greenhow Williams, naval officer; b. Washington, D.C., Nov. 4, 1895; s. Joseph Andrew and May Curtis (Williams) S.; grad. U.S. Naval Acad., 1918, post grad. sch., 1923; S.M., Harvard, 1924; attended Naval War Coll., 1939-41; married Fay Brackett, June 6, 1925; 1 son, Thomas Brackett. Commissioned ensign, United States Navy, 1918, advanced through grades to rear admiral (temporary), August, 1945. Served in war zone in U.S.S. Martha Washington and U.S.S. Sampson, 1918; U.S.S. Chew and Whipple, 1919-22; in Asiatic Fleet, 1934-38. Devoted himself to airships, 1924-34, making over 100 balloon flights; winner, distance record (952 miles), in Pittsburgh race, 1929, James Gordon balloon race, Switzerland, 1932; made ascent into strat-

osphere, November 20, 1933, attaining height of 61,237 feet. Recipient several balloon race awards. Member U.S. Naval Inst. Address: Bureau of Aeronautics, Navy Dept., Washington, D.C.*

SETZE, Julius Adolphus; b. New York, N.Y., June 29, 1871; s. Alphonse Joseph and Mary M. (Crowell) S.; Croton mil. acad., Brooklyn Poly.; m. Sarah Eve Simmons, June 10, 1896; 1 dau., Josephine. Mem. bd. directors, Tefft Weller & Co., New York, 1891-1912; asso. with V. Everit Macy, Esq., New York, 1917-23; treas., mem. bd. directors, P. W. French & Co., New York, 1924-29; retired from business, 1929. Trustee, regent, U. of South, Sewanee, Tenn.; trustee Tuttle-Newton Home; dir. nat. Exchange Bank (chmn., trust com.); warden, Ch. of the Good Shepherd, all of Augusta, Ga. Mem. standing com., bd. officers, Diocese of Ga. Home: 635 Gary St. Office: Masonic Bldg., Augusta, Ga.

SETZLER, Frank Maryl, head curator, Dept. of Anthropology; b. Fremont, O., Sept. 21, 1902; s. Henry Frank and Maria (Blaess) S.; student Ohio State U., 1924-27; Ph.B., U. of Chicago, 1928, grad. student, 1928-30; m. Susan Louise Perkins, May 17, 1930; children—Frank Perkins, Paul Elliott. Asst. field dir., Ohio State Museum, 1925-27; Ind. State archeologist, 1928-30; asst. curator, div. of archeology, U.S. Nat. Museum, 1930-35, acting head curator, dept. of anthropology, 1935-37, head curator since July 1, 1937; gen. defense coordinator, Smithsonian Instn., 1942-45. Mem. advisory bd. Nat. Park Service, Dept. of Interior, since Apr. 1939, sec. since 1940, also mem. museum com. since 1940; mem. Nat. Resources Planning Bd. since 1940. Smithsonian Instn. del. to 8th Am. Scientific Congress, 1940; anthropol. rep. Nat. Research Council, 1940-42; also vice chmn. div. of anthropology and psychology, 1942. Fellow Soc. for Am. Archeology (mem. council, 1938-41); fellow A.A.A.S., Am. Anthropol. Assn. (sec., 1937-40), Wash. Acad. Science (v.p. 1940-44; exec. com., 1945); Anthropol. Soc. of Washington (sec., 1932-37, pres., 1940-41), Ind. Acad. Sciences, Sigma Xi. Clubs: Cosmos (Washington, D.C.); Wesley Heights Community (pres. 1942). Author of numerous books, articles, etc. on anthropology. Anthropol. specialty: Miss. Valley, Southwest and Tex. Home: 4219 49th St., 16. Office: Smithsonian Institution, Washington, D.C.

SEUBERT, Edward George (sōō'bĕrt), business executive; b. Syracuse, N.Y., June 20, 1876; s. Nicholas and Johanna (Neumeister) S.; ed. high sch., Syracuse; unmarried. With Standard Oil Co. (Ind), since 1891, clerk, 1891-1911, auditor 1911-19, asst. sec. and asst. treas., Mar.-Nov. 1919, dir. sec. and treas., 1919-20, vice pres., 1920-27, pres., 1927-45, chmn. exec. com. since 1945. Protestant. Clubs: Chicago, South Shore Country, Economic (Chicago). Home: 6025 Constance Av. Office: 910 S. Michigan Av., Chicago 80, Ill.

SEVAREID (Arnold) Eric (sĕ'vär-īd), radio correspondent; b. Velva, North Dakota, November 26, 1912; s. Alfred and Clare (Hougen) S.; A.B., University of Minnesota, 1935; student Alliance Française, Paris, 1937; m. Lois Finger, May 18, 1935; twin sons, Michael and Peter. Began as copy boy Minneapolis Journal, 1931, later reporter; reporter Minneapolis Star, 1936-37; reporter, city editor, Paris edition of N.Y. Herald-Tribune, 1938-39; night editor United Press, Paris, 1939; became European corr. Columbia Broadcasting System, Aug. 1939; with French Army and Air Force in France and Belgium; broadcast French capitulation from Tours and Bordeaux; has also broadcast news from England, Holland, Belgium, Luxembourg, Mexico, Brazil; now foreign correspondent Columbia Broadcasting System. Pres. Radio Correspondents Assn. Mem. Sigma Delta Chi. Clubs: Jacobin, National Press Club, Overseas Writers. Author: Canoeing with the Cree (children's book), 1935. Contbr. mag. articles. Office: care Columbia Broadcasting System, 485 Madison Av., New York, N.Y.

SEVERANCE, Robert Watson (sĕv'ĕr-āns), librarian; b. Florence, S.C., Dec. 13, 1907; s. Robert James and Lucy McIver (Watson) S.; B.A., Furman Univ., Greenville, S.C., 1929; M.A., Univ. of Va., 1929; B.S., in L.S., George Peabody Coll., Nashville, Tenn., 1933; m. Katharine Maddry, Apr. 11, 1933; children—Kay, Robert, Sarah. High sch. teacher, Greenville, S.C., 1929-30; asst. prof. history, Judson Coll., Marion, Ala., 1920-32; head, county dept., Lawson McGhee Library, Knoxville, Tenn., 1933-34, circulation dept. N.C. State Coll. Library, Raleigh, N.C., 1934-36; librarian and prof. library science John B. Stetson Univ., Deland, Fla., 1936-40; librarian Baylor Univ., Waco, Tex., since 1940. Serving with U.S. Army since 1943. Mem. Am. Library Assn. (council mem., 1938-40), Fla. Library Assn. (sec. 1937, v.p. 1938, pres. 1938-40), Tex. Library Assn. (chmn. coll. div. since 1942), Am. Assn. of Univ. Profs., Assn. of Coll. and Reference Librarians. Club: Waco Library (chmn. 1942). Home 206 Leming Av., San Antonio, Tex. Office: The Library, Baylor Univ., Waco, Tex.

SEVEY, Robert (sē'vē), public official; b. Cleveland, O., July 5, 1898; s. George Edwin and Mary Jane (Murray) S.; ed. pub. and private schs., Chicago, Ill., and Culver, Ind.; student U. of Pa., 1919-23; unmarried. With engring. dept. N.Y. Central Lines, 1923-27; passenger and freight agent U.S. Lines, Chicago, 1927-30; publisher, Histomaps, Chicago, 1930-33; mgr. Chicago Office of NRA (Ill. and Wis.), 1933-34; dist. mgr. U.S. Dept. Commerce, Chicago, 1934-35; chief, Dist. Office Service, U.S. Dept. Commerce, 1935-42. Served in U.S. Navy, 1917-19. Commd. maj., Air Corps, Sept. 1942; on staff Maj. Gen. Harold Lee George, comdg. gen. Air Transport Command, on staff Lt. Gen. Devers, comdg. gen. European Theater of Operations, London and on staff Gen. Eisenhower, London, 1943-44; invalided home; inactive status since 1944. Now administrative adviser to exec. dir., Office of International Trade Operations, Washington. Mem. American Marketing Assn., Am. Acad. of Polit. and Social Science, Delta Phi. Clubs: St. Elmo (Phila.); Nat. Press (Washington). Home: Westchester Apts., Washington 16, D.C.

SEVIER, Charles Edwin (sē-vēr'), surgeon; b. Brownsville, Tenn., May 23, 1889; s. John Henry and Lee (Wagner) S.; B.S., Vanderbilt U., 1912; M.D., Johns Hopkins U., 1916; post grad. work, Switzerland and Germany, 1923-24; orthopedic study Hosp. for Ruptured and Crippled, N.Y. City, 1924-25; unmarried. Intern Johns Hopkins and New York hosps., 1916-18 and 1920; practicing orthopedic surgeon since 1925; mem. Sevier and Thomas, Denver, Colo.; asst. orthopedic surgeon, U. of Colo. Med. Sch., 1927-31, asso. prof. surgery (orthopedic) since 1931. Served as capt. med. corps, U.S. Army, with A.E.F., 1918-19. Mem. Phi Beta Kappa, Alpha Omega Alpha, Kappa Alpha. Mem. M.E. Ch., South. Clubs: Mile High (Denver); Cooking (Colorado Springs). Contbr. articles in med. jours. Home: 1673 Sherman St. Office: Republic Bldg., Denver, Colo.*

SEVIER, John Alston, physician; b. Brownsville, Tenn., May 23, 1889; s. John Henry and Lee (Wagner) S.; B.S., Vanderbilt U., 1912; M.D., Johns Hopkins, 1916; unmarried. Intern, 1916-18; practiced in Colo. since 1918, specializing in diseases of the chest; member of Webb Gilbert and Sevier, physicians. Fellow American College of Physicians. Member American Clinical and Climatol. Assn. American Med. Assn., Phi Beta Kappa, Alpha Omega Alpha. Democrat. Methodist. Clubs: Country, Cooking (Colo. Springs). Contbr. to med. jours. Home: Broadmoor Hotel. Office: Burns Bldg., Colorado Springs, Colo.

SEVILLA-SACASA, Guillermo (sā vē'yä-sä-kä'sä), Nicaraguan ambassador; b. León, Nicaragua, Sept. 11, 1908; s. J. Ramon Sevilla and Dolores Sacasa; B.S., B.A., Instituto Nacional de Oriente, 1926; LL.D., Law School, U. of León, Nicaragua, 1932; m. Lillian Somoza-Debayle, Feb. 1, 1943. Judge, local civic court, 1927-28; judge, local Criminal Court, 1928-29; sec. Court of Appeals, 1920-30; judge, Dist. Civil and Criminal Courts, 1930-34; sec. Nicaraguan Congress, 1934; representative to constituent assembly drafting new Constitution, 1938; elected deputy to new Congress, 1939-47; counselor of special diplomatic mission sent to Panama, 1940; presided Nicaraguan delegation inaugurating Central U. of Costa Rica, 1941; apptd. Pres. Chamber of Deputies and Congress; now on leave of absence as ambassador of Nicaragua to U.S. Awarded Order of Blasco Nuñez de Balboa. Clubs: Terraza (Nejapa); Managua (Nicaragua); Chevy Chase, Metropolitan (Washington, D.C.). Author: Expropiacion, 1932. Address: Managua D.N., Nicaragua, Central America.*

SEVITSKY, Fabien (Koussevitsky), musical dir., orchestra condr.; b. Wichny, Volotchok, Russia, Sept. 30, 1893; s. Adolf Aleksandrowich and Raisa (Nesterowna) K.; grad with honors from St. Petersburg Imperial Conservatory of Music, 1911. Doctor's degree, DePauw Univ., 1941; m. Maria Dormont, Jan. 1, 1923. Came to U.S., 1923, naturalized, 1928. Began as double bass virtuoso 1911, made concert tours in Russia, Poland, Finland and Americas; soloist with St. Petersburg Conservatory, Philharmonic Orchestra, Moscow Imperial Opera, Warsaw State Opera. Member Phila. Orchestra 1923, founded Phila. Chamber String Simfonietta 1925, gave series of concerts yearly in Phila., New York, and made extensive tours. Made recordings for RCA Victor. Condr. Phila. Grand Opera 1927-28, Pennsylvania Opera Co., 1928-30, condr. Peoples Symphony Orchestra, Boston, 1932-35. Guest condr. Berlin Philharmonic 1933-34, Orchestra Symphonique de Paris 1933-34, Vienna Symphony 1933, Warsaw Philharmonic 1932, 33, 34. Guest condr. Los Angeles Philharmonic, Phila. Symphony, New York Philharmonic, Detroit Symphony, Vancouver (B.C.), Montreal (Can.) Symphony. Musical dir. and condr. Indianapolis Symphony Orchestra since 1937; has made recordings and extensive tours with same. Founder and dir. Indianapolis Symphonic Choir. Served in Russian Army, 1915-17. Decorated Cavalier Order de Boyaca, Colombia, S.A. Works: several transcriptions for string orchestra and symphony orchestra, compositions for double bass. Mem. Nat. Assn. Am. Composers and Conductors; hon. mem. Phi Kappa Lambda. Russian Orthodox. Clubs: Lotos, Bohemian (New York); Columbia (Indianapolis). Mason (Scottish Rite). Home: 1321 N. Meridian St. Office: Murat Theatre, Indianapolis 4, Ind.

SEVRINGHAUS, Elmer Louis (sĕv'ring-hous), physician; b. New Albany, Ind., Feb. 9, 1894; s. Edwin Albert and Matilda (Schneck) S.; A.B., U. of Wis., 1916, M.A., 1918; M.D., Harvard Med. Sch., 1921; m. Grace Colby, Aug. 29, 1918; children—John Wendell, Patricia, Edwin Colby. Asst. prof. physiol. chemistry, U. of Wis., 1921-27, asso. prof. medicine, 1927-38, prof. medicine since 1938; associate physician Wisconsin General Hospital, 1924-38, physician since 1938; clinical director of Nutrition Research Mission to Italy for U.N.R.R.A., 1945. Fellow American College. Physicians; member A.M.A. (council on pharmacy and chemistry), Assn. Am. Physicians, Am. Soc. for Clin. Investigation, Central Soc. for Clin. Research, Am. Soc. Biol. Chemists, Am. Inst. Nutrition, Assn. for Study of Internal Secretions, Am. Diabetes Assn., Central Interurban Clin. Club, Alpha Chi Sigma, Alpha Kappa Lambda, Sigma Xi, Phi Beta Kappa, Phi Chi. Club: University (Madison). Author: Guide for Diabetics, 11th edit., 1942; Endocrine Therapy in General Practice, 5th edit., 1945; Vitamin Therapy in General Practice, 2d edit., 1942. Editor, Year Book of Neurology, Psychiatry and Endocrinology since 1934. Contbr. to various med. periodicals. Home: 3914 Cherokee Drive. Office: 1300 University Av., Madison, Wis.

SEWALL, see also Sewell.

SEWALL, C. Wesley (sū'ĕl), physician; b. Andover, Mass., Nov. 1, 1891; s. Asa Owen and Christine (Cameron) S.; M.D., Boston U., 1914; m. Helen McAndrews, Sept. 2, 1922; 1 dau., Mary Ann. Asst. obstetrician, Mass. Memorial Hosps., Boston, Mass., 1917-21, 1st asst. obstetrician, 1921-25, obstetrician, 1935-39, acting obstetrician in chief, 1939, obstetrician in chief since 1940; instr. in obstetrics, Sch. of Medicine, Boston U., 1925-26, asst. prof., 1926-35, asso. prof., 1935-40, prof. since 1940. Served as 1st lt., Med. Corps, U.S. Army, during World War I. Diplomate Am. Bd. Obstetrics and Gynecology. Fellow Am. Coll. Surgeons, A.M.A.; mem. Mass. Med. Soc., New England Obstetrical and Gynecological Soc. Contbr. of papers to med. jours. Home: 135 Bellevue St., West Roxbury 32, Mass. Office: 99 Bay State Road, Boston 15, Mass.

SEWALL, James Wingate (sē'wäl), consulting forester; b. Old Town, Me., Feb. 12, 1884; s. James Wingate and Harriet Sterling (Moor) S.; A.B., Bowdoin Coll., 1906; m. Louise Belinda Gray, May 12, 1908—children—George Tingey, Mary Braley (Mrs. Richard C. Alden), Margaret Grazebrook, Joseph, Elizabeth Gray. Forester with David Pingree, Bangor, Me., and Salem, Mass., 1906-09; mem. firm Appleton & Sewall, cons. foresters, Bangor, Old Town and N.Y. City, 1910-12; practicing in own name since death of partner, 1912; has valued and mapped over 35 million acres of land in the United States, Canada and Newfoundland; acting forester in charge civilian conservation work for state camps, Me., 1933-36. Postmaster of Old Town, 1915-21, also various other pub. offices; Dem. candidate for Congress, 1922. Mem. Soc. Am. Foresters, Psi Upsilon, Phi Beta Kappa. Episcopalian. Mason, Elk. Club: Rotary. Home: Old Town, Me.

SEWALL, Sumner, ex-gov. of Maine; b. Bath, Me., June 17, 1897; s. William Dunning and Mary Lock (Sumner) S.; grad. Westminster Sch., Simsbury, Conn., 1916; student Harvard Univ., 1916, Yale U., 1920; LL.D., Colby Coll., 1941, Univ. of Maine, 1942; Bowdoin Coll., 1944; m. Helen Ellena Evans, Mar. 16, 1929; children—Elizabeth Olive, Alexandra, David, Nicholas Sumner. With Am. Ambulance Field Service, overseas, 1910; enlisted in Am. Air Service and commd. 1st lt. squadron 95, 1st Pursuit Group; designated an ace; decorated Distinguished Service Cross with oak leaf (U.S.), Legion of Honor and Croix de Guerre with Palm (France), Order of the Crown (Belgium). After the war worked in Mexico, later in Cuba, then on a ranch in Wyoming; helped organize Colonial Air Transport, 1926, and served as gen. traffic mgr.; later passenger traffic mgr., Aviation Corp.; dir. United Air Lines Transport Corp.; pres. Am. Export Airlines since 1945. Gov. of Maine, 1941-45. Formerly mem. board of aldermen, Bath; mem. state legislature, 1934; state senator, 1936, 1938 (pres. of Senate). Mem. Am. Legion, Vets. of Foreign Wars, Legion of Valor, Delta Kappa Epsilon. Republican. Protestant. Clubs: Tennis and Racquet (New York); Colonial (Bath). Home: 230 Park Av. Office: American Export Airlines, 25 Broadway, New York 4, N.Y.

SEWARD, Herbert Lee (sōō'ärd), prof. mech. and marine engring; b. Guilford, Conn., Apr. 17, 1885; s. Leonidas C. and Addie A. (Page) S.; Ph.B., Sheffield Scientific Sch. (Yale), 1906, M.E., Yale, 1908; m. Effie May Scranton, Aug. 4, 1909; children—Ruth, Marion, Dana (all dec.). Instructor in mechanical engring., Yale, 1908; professor, 1928; assistant to president American Bureau of Shipping, New York, 1929-32; mem. advisory committee U.S. Lines, Inc., and of Fuel Conservation com. U.S. Shipping Bd.; special expert and econ. adviser, U.S. Maritime Commission; maritime asst. to Sec. of Commerce, 1937-38 (sabbatical leave Yale University). Member Office of Prodn. Management Com. on Shipyard Labor. Consultant to and expert for the secretary of the navy in salvaging the S.S. Normandie. Organized and operated as executive officer, U.S. Navy Steam Engring. Sch., at Stevens Inst. Tech., Hoboken, N.J., World War I; served as 3d asst. engr. and asst. navigator S.S. Leviathan, and as comdg. officer U.S.S. Eagle 27; commander U.S.N.R.; naval aide, comdr. on staff of gov. of Conn., 8 years. Licensed master of steam vessels, also licensed chief engr. (unlimited). Sec. of U.S. Dept. of Commerce Com. to Coördinate Marine Boiler Rules, 1929-36; tech. advisor to dir.

U.S. Shipping Board Bur., U.S. Dept. of Commerce; mem. tech. com. Am. Bur. of Shipping. Dir. New York Shipbuilding Corp., Camden, N.J., 2 yrs. Chmn. advisory bd. and head of dept. of Maritime Economics, U.S. Coast Guard Acad. Fellow Am. Soc. Mech. Engrs.; mem. Soc. Naval Architects and Marine Engrs., Am. Soc. Naval Engrs., Soc. for Promotion Engring. Edn., U.S. Naval Reserve Officers' Assn., United States Power Squadrons, National Safety Council (executive committee), Naval Order of the United States, Propeller Club of United States, Sigma Xi (past pres. Yale chapter), Tau Beta Pi, Phi Gamma Delta. Congregationalist. Mason. Clubs: Graduate, Faculty, Rotary (ex-president), Sojourners (New Haven); Army and Navy (Washington). Author: Construction of Diagrams for Engineering Formulas (text book), 1923; also articles in marine mags., tech. papers, bulletins, rules for ship construction, etc. Editor-in-chief: Soc. N.A. and M.E. Text Books on Marine Engineering. Home: 794 Townsend Av., New Haven, Conn. Address: Yale Townsend Av., New Haven 13, Conn. Address: Yale University, New Haven 11, Conn.

SEWELL, see also Sewall.

SEWELL, Jesse Parker (sōō'ĕl), clergyman; b. Viola, Tenn., Jan. 21, 1876; s. William Alexander and Nancy Tennessee (Barry) S.; prep. edn., Viola Normal Coll.; Nashville Bible School (now David Lipscomb Coll.); LL.D., Harding Coll., Searcy, Ark., 1933; m. Daisy Elizabeth McQuigg, June 1, 1899; 1 son, Jesse McQuigg. Ordained Ministry Ch. of Christ, 1895; pastor Houston Street Ch., Sherman, Tex., 1900-02 and 1905-06, First Ch., Dallas, 1902-05, San Angelo, 1906-12, College Ch., Abilene, 1912-17, also pres. Abilene Christian Coll., 1912-24; built up college from non-accredited acad. to standard coll. with more than 700 students, now president emeritus; pastor of the South Side Church, Fort Worth, Tex., 1924, Fifth Avenue Ch., Corsicana, Tex., 1925-27, Grove Avenue Church, San Antonio, Tex., since 1927. Has conducted evangelistic campaigns in 11 states and in Washington, D.C.; a leader in prohibition campaign in Tex. for 25 yrs.; mem. state bd. mgrs. and nat. bd. dirs. Anti-Saloon League. Served as chmn. Am. Red Cross, Taylor County, Tex.; in charge S.A.T.C., Abilene Christian Coll., World War; active in Liberty Loan drives, etc. Mem. Tex. State Teachers' Assn. (life); exec. sec. Assn. of Tex. Colleges, 6 yrs. Author: The Bible in One Hundred Lessons, 1921; New Testament Outlines, Vol. I, 1922, Vol. II, 1923; Bible Lectures (3 vols.), 1919-23; The Church and the Ideal Educational Situation, 1931. Editor in chief Bible School Quarterly Series and Christian Education Training Series since 1932. Home: 536 Hammond Av., San Antonio 3, Tex.

SEXAUER, Fred Henry (sĕks'our), pres. Dairymen's League Coop. Assn.; b. Kingston, Ill., Sept. 3, 1891; s. George and Margaret (Maderer) S.; grad. Belvidere (Ill.) High Sch., 1909; m. Gladys Alice Dills, Dec. 18, 1918; children—Marion Alice, Shirley Christina. Began as farmer, 1915; dir. Dairymen's League Coop. Assn. since 1919, mem. exec. com. since 1921, pres. since 1928. Mem. exec. com. N.Y. State Conf. Bd. of Farm Orgns. Mem. Nat. Coop. Milk Producers Fedn. (exec. com.), Nat. Council Farmer Coops. (exec. com.). Republican. Mason. Home: 105 Herman Av., Auburn, N.Y. Office: 11 W. 42d St., New York, N.Y.

SEXSON, John Amherst, educator; b. Omaha, Neb., Nov. 6, 1881; s. Andrew Jackson and Bertha (Kyle) S.; A.B., Colo. State Teachers' Coll., 1908; A.M., U. of Denver, 1920; Ed.D., Colorado State Teachers Coll., 1934; Ed.D., U. of Southern Calif., 1938; Dr. Humanics, Los Angeles Coll. of Osteopathy, 1942; m. Margaret S. Guillet, Dec. 23, 1906; 1 son, John Amherst. Teacher rural schs., Neb., 1900-05; supt. schs., in Colo., Mancos, 1905-08, Telluride, 1908-12, Sterling, 1912-24; supt. schools, Bisbee, Ariz., 1924-28, Pasadena, Calif., since 1928. Maj. San. Corps, U.S. Army, 1918-19. Mem. Colo. State Bd. Examiners, 1914-24, Ariz. State Bd. Edn., 1926-27. Mem. Pasadena Chamber of Commerce. Pres. Calif. State Teachers Assn. 1935-39; mem. N.E.A., Am. Assn. Sch. Adminstrs. (pres. 1938-39), Ednl. Policies Commission, 1935-42. Republican. Presbyterian. Mason (32°, Shriner). Clubs: University, New Century, Rotary. Home: 2025 Meadowbrook Rd., Altadena, Calif. Address: 320 E. Walnut St., Pasedena 4, Calif.

SEXTON, Roy Lyman, physician. See Vol. 23 (1944-45).

SEXTON, Sherman J., pres. John Sexton & Co.; b. Chicago, Ill., Sept. 12, 1892; s. John and Anna Louise (Bartelman) S.; ed. De Paul U.; m. Alice Jordan Conners, Nov. 1, 1916 (now dec.); children—William C., Alice C., Shirley Ann.; m. 2d, Adelaide M. Ross, Nov. 20, 1933. With John Sexton & Co., wholesale grocers, Chicago since 1911, pres. since 1926; v.p. Great Lakes Transit Corp., Buffalo, N.Y., 1919-34. Mem. exec. com. and bd. of trustees, De Paul U.; mem. bd. dirs. and pres. Chicago Conv. Bureau; pres. Nat. Instl. Food Supply Dealers Assn.; mem. exec. com. Cath. Charities of Chicago since 1921; mem. bd. of dirs. Salvation Army of Chicago, and Madonna Center. Democrat. Roman Catholic. Clubs: The Chicago, Chicago Athletic Assn., Edgewater Golf; Pittsburgh Athletic; Dallas Athletic. Home: 2430 Lakeview Av. Office: 500 N. Orleans St., Chicago, Ill.

SEXTON, William Henry, lawyer; b. Chicago, Ill., Mar. 22, 1875; s. Austin Oliver and Mary Ignatius (Lyons) S.; grad. Lake Forest U. Law Sch., 1895; LL.D., U. of Dayton, 1925, De Paul U., 1935; K.S.G., Papal, 1934; m. Alice M. Lynch, Oct. 26, 1898; children—Andrew William, Alice Mary. Asso. in practice with father, 1895-97; asst. corp. counsel of Chicago, 1897-1902, 1st asst., 1902-05; mem. Tolman, Redfield & Sexton, 1905-11; corp. counsel of Chicago, 1911-14; spl. traction counsel of Chicago, 1914-15, 1921-25; mem. Tolman, Redfield & Sexton, later Tolman, Sexton & Chandler, 1914-31; corp. counsel of Chicago, 1931-35; resigned to become spl. traction counsel of Chicago to draft comprehensive ordinance for unification and modernization of local transportation systems including Metro. area; also handled all legal matters for City in construction of the City-owned Initial System of Subways; mem. Ill. Emergency Relief Commn. and its successor Ill. Pub. Aid Commn. by appointments of Govs. Emmerson, Horner and Green since Apr. 6, 1932. Pres. Catholic Lawyers Guild (Chicago) since 1934. Served as captain judge advocate, World War I; now lieutenant colonel judge advocate general of Reserves. Member American and Illinois State bar associations, Chicago Bar Association (president 1923-24). Democrat. Clubs: Iroquois, Law. Home: 232 E. Walton St. Office: 160 N. La Salle St., Chicago, Ill.*

SEXTON, William Thaddeus, army officer; b. Leavenworth, Kan., Sept. 3, 1901; s. James William and Fannie (Davis) S.; student U. of Kansas, 1918-19; B.S., U.S. Mil. Acad., 1924; grad. F.A. Sch., 1930, Signal Sch., 1934, Command and Gen. Staff Sch., 1940; m. Maude Eleanor Albright, June 30, 1924; children—Elaine (dec.), William Albright, Elaine Marguerite. Commd. 2d lt., U.S. Army, 1924, and advanced through the grades to brig. gen., 1944. Decorated Legion of Merit, Bronze Star with oak leaf cluster. Mem. Beta Theta Pi. Author: Soldiers in the Sun, 1939. Home: Leavenworth, Kan. Address: War Dept., Washington 25, D.C.

SEYBOLD, Roscoe (sē'bōld), corp. exec.; b. Rockville, Ind., Feb. 9, 1884; s. J. L. and Margaret Ellen (Neet) S.; B.S. in E.E., Purdue University, 1907; Doctor of Engineering (honorary), 1942; m. Nancy Frank, Sept. 1, 1915; children—Robert J., William V. Began as clerk Westinghouse Electric & Mfg. Co., Pittsburgh, Pa., 1907, asst. to v.p. and gen. mgr., 1926-29, asst. to pres. 1929-31, comptroller, 1931-34, v.p. and comptroller since 1934, dir. since 1939; dir. Union Nat. Bank (Pittsburgh), Wilkinsburgh (Pa.) Federal Savings and Loan Assn.; trustee Dollar Savings Bank, Pittsburgh. Member Controllers Inst. of America (pres. 1938-39), Phi Gamma Delta. Methodist. Mason. Clubs: Duquesne, Edgewood Country (Pittsburgh); Bankers (Pittsburgh); Oakmont Country. Home: Churchill Rd., Wilkinsburg, Pa. Office: Westinghouse Electric Corporation, 306 Fourth Av., Pittsburgh 30, Pa.

SEYBOLT, Robert Francis (sē'bōlt), univ. prof.; b. Kearny, N.J., Feb. 25, 1888; s. George Strickland and Mary (Best) S.; Ph.B., Brown U., 1910, A.M., 1911; Ph.D., Columbia, 1916; m. Ottilie Turnbull, Dec. 29, 1913; m. 2d, Frances B. Plummer, Dec. 26, 1926; m. 3d, Leora E. Hopkins, June 7, 1933. Instr. history of edn., U. of Wis., 1913-17, asst. prof., 1917-20; asso. prof. history of edn., U. of Ill., 1920-26, prof. since 1926; prof., Harvard, 1st semester, 1925-26 and summers, 1926-27, 1929-35. Fellow Royal Hist Soc., A.A.A.S., Royal Soc. Arts; corr. mem. Colonial Soc. Mass.; mem. Am. Antiquarian Soc., Am. Philol. Assn., Bostonian Soc., Essex Inst., Soc. Preservation New Eng. Antiquities, New Eng. Hist. Geneal. Soc., Soc. Puritan Descendants, Mass. Soc. S.A.R., St. Nicholas Soc. of N.Y., Delta Tau Delta, Phi Alpha Sigma; hon. asso. mem. New York Hist. Soc. Clubs: Harvard Faculty (Cambridge); Harvard, Authors (Boston); Authors', Royal (London); Harvard, Brown, Authors (N.Y.). Author: Apprenticeship and Apprenticeship Education in Colonial New England and New York, 1917; The Colonial Citizen of New York City, 1918; The Evening School in Colonial America, 1925; Source Studies in American Colonial Education, 1925; The Public Schools of Colonial Boston, 1935; The Private Schools of Colonial Boston, 1935; The Public Schoolmasters of Colonial Boston, 1939; The Town Officials of Colonial Boston, 1939. Translator: The Manuale Scholarium (from the Latin), 1921; Renaissance Student Life—the Paedologia of Petrus Mosellanus (from the Latin), 1927; The Autobiography of Johannes Butzbach, a Wandering Scholar of the Fifteenth Century (from the German), 1933. Contbr. articles to ednl., hist., lit., philol., med. and scientific jours. and to Dictionary of American Biography, Ency. Social Sciences, etc. Address: University of Illinois, Urbana, Ill.

SEYDEL, Irma (sī'dĕl), violinist; b. Boston, Mass.; d. Carl August Theodor and Emilie Margarethe Elisabeth (Büttel) Seydel; began at age of 3 yrs. taking lessons on violin under father (a mem. of Boston Symphony Orchestra); studied with Gustav Strube, 2 yrs., and with Charles Martin Loeffler, 7 yrs.; studied composition several yrs. with André Maquarre; never studied abroad. First pub. appearance at pupils' recital, Needham, Mass., at age of 4 yrs.; twice soloist with orchestra composed of members of the Boston Symphony Orchestra, at Bar Harbor, Me., at age of 9; visited Europe with parents, at 13, and appeared 3 times with the Städtisches Orchestra, Cologne (since made 3 further appearances with this orchestra); played with Philharmonic Orchestra, Berlin and Leipzig, also in Sondershausen, Wiesbaden, Heidelberg, Mayence, Homburg, Aix-la-Chapelle, etc.; has made 8 appearances with the Boston Symphony Orchestra, and one or more with nearly every other leading orchestra in United States; concertmaster and soloist with Boston Women's Symphony Orchestra, 1927, 28, 29. Composer of: "Minuet," "Indian Dirge," performed by several Am. symphony orchestras; also of numerous songs and violin solos. Hon. mem. Beta Chapter of Mu Phi Epsilon. Address: 24 Phillips St., Boston, Mass.

SEYDELL, Ernest Morris (sī'dĕl), oto-laryngologist; b. Chicago, Ill., Mar. 29, 1882; s. Morris and Mathilda (Probsthan) S.; M.D., Northwestern U. Med. Sch., 1909; post-grad. studies at Hamburg and Berlin, also Copenhagen, Denmark; m. Margaret Anne Carter, Aug. 8, 1911; children—Margaret Ernestine, Jane, Ernest Morris. Intern, St. Francis Hosp., Wichita, Kan., 1909-10; in practice at Wichita since 1910; oto-laryngologist Wesley, St. Francis and Sedgwick County hosps. since 1911. Mem. Am. Coll. of Surgeons, A.M.A., Am. Laryngol. Assn., Am. Otol. Assn. (pres. 1941), American Laryngol., Rhinol. and Otol. Soc., American Broncho-Esophagological Assn., Am. Academy of Ophthalmology and Oto-Laryngology, Kansas City Eye, Ear, Nose and Throat Assn. (hon.), Alpha Kappa Kappa, Alpha Omega Alpha. Mason. Clubs: Country, Rotary. Writer of many articles on med. subjects. Home: 3728 Sleepy Hollow Drive. Office: First National Bank Bldg., Wichita 2, Kan.

SEYDELL, Mildred (Mrs. Paul B. Seydel), writer; lecturer, traveler; born at Atlanta, Georgia; daughter of Little Berry Vasser and Elizabeth Cobb (Rutherford) Woolley; educated Washington Seminary, Atlanta, Lucy Cobb Institute, Athens, Georgia, and Sorbonne, Paris; married Paul Bernard Seydel (now deceased); children—Paul Vasser, John Rutherford. Began as columnist on Charleston (W.Va.) Gazette, 1921; rep. of Hearst Crime Commn. in Europe, 1926, collecting data for series of articles and interviews; traveled in Belgium and Ireland, 1927, in Balkan States, Hungary, Turkey and Greece, 1929, Sweden, Germany and France, 1931; contributed "Talks with Celebrities"; made spl. study of liquor regulation in Sweden. Travelled through Africa from Capetown to Cairo and into Palestine, 1934; made spl. study of history of diamonds and gold in S. Africa and native customs of Belgian Congo, investigation of activity of Jews in Palestine; adventure in friendship to South Sea Islands, New Zealand and Australia, 1937; Internat. News Service representative in Germany and Czechoslovakia, 1938, Finland, 1939; chmn. of blind, Ga. Service Star Legion. Pres. Mildred Seydell Pub. Co. Member Atlanta Group Alliance Française, Atlanta branch Am. Pen Women, Atlanta Press Women's Club, Ga. Press Assn., Beta Sigma Phi (hon.), 5th Dist. Fedn. of Women's Clubs (vice pres.). Club: Peony Garden (hon.) Pub. and owner of "The Think Tank," fortnightly publ. Author: Secret Fathers, 1930; Chins Up, 1939. Address: 1154 W. Pace's Ferry Rd., Atlanta, Ga.

SEYFERTH, Otto Adolph (sē'fĕrth), manufacturer; b. Grand Rapids, Mich., Sept. 1, 1891; s. Charles Frediric and Caroline Johanna Seyferth; m. Alma Amanda Sundett, Aug. 15, 1912; children—Donald Frediric, James Roger, Thomas Herbert. Pres. and dir. West Mich. Steel Foundry Co., and Austin Trailer Equipment Co., Muskegon, Mich.; dir. Muskegon Piston Ring Co., Hackley-Union Nat. Bank, Mich. Asso. Telephone Co., Am.-Mich. Pipe Line Co. (all Muskegon), Consolidated Gas Co., Mutual Liability Co., Asso. Gen. Fire Insurance Co. (Detroit), Eagle-Ottawa Leather Co. (Grand Haven, Mich.); chmn. bd. Mid-West Refineries Co., Grand Rapids, Mich. Dir. C. of C. of U.S. Home: Lake Harbor. Office: Western Av., Muskegon, Mich.

SEYFFERT, Leopold (Gould) (sī'fĕrt), artist; b. California, Mo., Jan. 6, 1887; s. Herman and Emma (Twiehaus) S.; studied art Pa. Acad. Fine Arts, and in Paris and Spain; m. Helen Fleck, June 5, 1911; children— Mary Louise (dec.), Leopold, Peter; m. 2d, Grace J. Vernon, Jan. 4, 1930. Awarded fellowship prize, Pa. Acad. Fine Arts, 1912; hon. mention Carnegie Inst., Pittsburgh, 1913; gold medal, Art Club, Phila., 1913; silver medal, San Francisco Expn., 1915; Altman prize, Nat. Acad. Design, 1917; Hallgarten prize, same, 1916; Beck gold medal, 1918, and Temple gold medal, Pa. Acad., 1921; Proctor prize, Nat. Acad., 1921; Potter Palmer gold medal, Chicago, 1923; F. G. Logan prize, Chicago, 1923; W. R. Hearst prize, Art Inst., Chicago, 1924; silver medal, Municipal Art League, Chicago; gold medal, Sesquicentennial Expn., Phila., 1926; Stotesbury and Lippincott prizes, Pa. Acad. Fine Arts; Isidor Medal, Nat. Acad. Design. Former instr. Art Inst. Chicago. Represented permanent collections of Art Inst. of Chicago, Pa. Acad. Fine Arts, Detroit Art Inst., Memorial Art Gallery, Rochester, N.Y., Carnegie Inst., Pittsburgh, Corcoran Gallery, Washington, D.C., Art Museum, Los Angeles, Calif., Metropolitan Museum, New York, Brooklyn Museum, and in many pvt. collections. Nat. Academician, 1919. Club: Dutch Treat (New York). Home: Rock House Rd., Easton, Conn. Studio: 1 W. 67th St., New York, N.Y.

SEYMOUR, Burge Miles (sē'môr); corp. exec.; b. Mukwanago, Wis., Aug. 31, 1894; s. George and Katherine Nina (Wylie) S.; ed. grammar sch., Milwaukee; m. Rilla E. Backus, Apr. 28, 1915; children—Robert Jay, James Kay, Jane Katherine. Began as clerk Cutler Hammer Mfg. Co., 1914; mgr. tractor div., Allis Chalmers Mfg. Co., 1919-22; salesman, later sales mgr., Yellow Cab Mfg. Co., 1922-27; mgr. N.Y. branch Gen. Motors Truck Co., 1927-30; pres. Associated Transport Co., Motor freight, N.Y. City, since 1941; dir. Met. Distributors (truck leasing), General Truck Sales and Service, Inc. Served as seaman, U.S. Navy, 1918-19. Republican. Clubs: New York Athletic (N.Y. City); Wykagil Country (New Rochelle, N.Y.) Home: 42 Bradford Rd., Scarsdale, N.Y. Office: 1775 Broadway, New York, N.Y.

SEYMOUR, Charles, historian, pres. of Yale U.; b. New Haven, Conn., Jan. 1, 1885; s. Thomas Day and Sarah (Hitchcock) S.; B.A., Cambridge U., Eng., 1904, M.A., 1909; B.A., Yale, 1908, Ph.D., 1911; studied U. of Paris, 1908-09; Litt.D., Western Reserve, 1920, Columbia, 1938; LL.D., Trinity Coll., 1922, Princeton, 1937, Harvard, 1938; L.H.D., Rollins College, 1939; LL.D., Wesleyan University, Conn., 1939; U. of Pa., 1940, Williams College, 1943, Boston U., 1945; m. Gladys Marion Watkins, May 4, 1911; children—Charles, Elizabeth Atwater, Sarah (Mrs. James M. Howard Jr.). Instr. in history, Yale, 1911-15, asst. prof., 1915-18, prof., 1918-37, provost of the University, 1927-37, pres. since 1937; master of Berkeley Coll., 1932-37. Exchange prof., Univs. of Brussels, Ghent, Liège, Louvain on C.R.B. Foundation, 1924; hon. fellow Kings Coll., Cambridge Univ. and Leland Stanford Univ. Chief of Austro-Hungarian div. of Am. Commn. to Negotiate Peace; U.S. del. on Rumanian, Jugoslav, Czechoslovak territorial commn., Peace Conf., Paris, 1919. Dir. 2d Nat. Bank, New Haven, Conn. Mem. bd. trustees, Carnegie Foundation for Advancement of Teaching; trustee Archeol. Institute of America. Member Council on Foreign Relations; fellow Royal Historical Society, Am. Geog. Soc., Am. Acad. of Arts and Sciences; mem. Am. Hist. Assn., Am. Philosophical Society, Phi Beta Kappa, Alpha Delta Phi. Decorated Commander, Legion of Honor (French), 1939. Democrat. Congregationalist. Clubs: Elizabethan, Graduate (New Haven), Century (New York). Author: Electoral Reform in England and Wales, 1915; The Diplomatic Background of the War, 1916 (translated Les antécédents diplomatiques de la guerre, 1920); How the World Votes (with D. P. Frary), 1918; Woodrow Wilson and the World War, 1921; The Intimate Papers of Colonel House (4 vols.), 1926-28 (transl; Les Papiers Intimes du Colonel House, 1927-29); American Diplomacy During the World War, 1934, rev. edit., 1942; American Neutrality, 1914-17, 1935. Editor: (with S. B. Hemingway) Selections from Carlyle, 1915; (with Col. E. M. House) What Really Happened in Paris, 1921 (transl. Ce qui se passa reéllement à Paris, 1922); contbr. to Encyclopædia Britannica, Atlantic Monthly, Yale Rev. Home: 43 Hillhouse Av., New Haven, Conn.

SEYMOUR, E(dward) L(oomis) D(avenport), editor, author; b. Boston, Apr. 29, 1888; s. William and May (Davenport) S.; B.S., in agr., Cornell U., 1909; m. Mrs. Anne Gregory Southard, Jan. 17, 1912. Asso. editor Garden Mag., Country Life in America, World's Work, 1911-18; dir. agrl. div., com. on Pub. Information, U.S. Govt., 1918-19; asso. editor Florists' Exchange and Hort. Trade World, 1919-36; hort. editor Am. Home since 1936. Mem. Long Island Horticultural Soc. (pres. since 1937), L.I. and N.J. nurserymen's assns. (hon.), Am. Rose Soc., Men's Garden Clubs of America, Hort. Soc. of N.Y., Alpha Zeta, Pi Alpha Xi. Democrat. Episcopalian. Author: Garden Profits, 1913; The Home Garden, 1917; Your City Garden (with Margaret McKenny), 1937. Editor: Garden and Farm Almanac, 1913, 14, 15, 16; Farm Knowledge, 1918; The Garden Encyclopedia, 1936, 41, 43. Home: 218 Hilton Av., Hempstead, N.Y. Office: 444 Madison Av., New York 22, N.Y.

SEYMOUR, Flora Warren (Mrs. George Steele Seymour), writer; b. Cleveland, O., d. Charles Payne and Eleanor De Forest (Potter) Smith; A.B., George Washington U., 1906; LL.B., Washington Coll. of Law, 1915; LL.M., Kent Coll. of Law, Chicago, 1916; married George Steele Seymour, July 3, 1915 (died Sept. 7, 1945). Admitted to District of Columbia bar, 1915, to Illinois bar, 1916, to bar Supreme Ct. of U.S., 1919; became mem. U.S. Bd. of Indian Commrs., 1922; editor Quest Mag., 1908-12; asso. editor Woman Lawyer's Jour., 1918. Pres. Bur. of Volunteer Social Service, 1916-17. Mem. Women's Com. Ill. State Council of Defense, 1917-18; del. of Nat. Council of Women, 1917 and 1919. Mem. Am. Bar Assn., D.A.R., Soc. of Midland Authors, Order of Bookfellows (co-organizer, clerk since 1919), Ore. Hist. Soc., Colo. Hist. Soc., Chicago Hist. Society. Author: William De Morgan, 1922; The Indians Today, 1925; Boy's Life of Fremont, 1928; Boy's Life of Kit Carson, 1929; Story of the Red Man, 1929; Lords of the Valley, 1930; Sam Houston-Patriot, 1930; Women of Trail and Wigwam, 1931; Daniel Boone—Pioneer, 1931; Meriwether Lewis, Trail Blazer, 1937; LaSalle; Explorer of Our Midland Empire, 1939; We Called Them Indians, 1940; Indian Agents of the Old Frontier, 1941; Handbook of Indian Wardship, 1943; chapter Indian-White Relations, in book, The Indian In American Life, 1944; Bird Girl, Sacogawea, 1945. Contbr. to The Step Ladder, Saturday Evening Post and other mags. Home: 4917 Blackstone Av., Chicago, Ill.

SEYMOUR, Forrest W. (sē'môr), newspaper editor; b. Arlington, S.D., July 10, 1905; s. Arthur Hallock and Flora Margaret (Wilson) S.; A.B., Drake Univ., 1928; m. Pearl Bernice Yeager, Nov. 9, 1927; children—Arthur Hallock, Peter Butler, Susanna Lee, Constance Brinn. Newspaper reporter, Des Moines Tribune, 1923; copyreader, telegraph editor, asst. city editor, Des Moines Register, 1924-27; state editor, Des Moines Register and Tribune, 1927-29, editorial writer, 1929-39, asst. editor of editorial pages, 1939-43, associate editor since 1943. Mem. Des Moines Community Chest Bd., 1937-43; chairman Com. on Foreign Relations; mem. exec. com. Des Moines Public Forums; mem. Family Society Board. Received Stephen A. Chadwick Editorial Appreciation award (American Legion), 1942; Pulitzer prize for distinguished editorial writing, 1942. Member Sigma Delta Chi. Clubs: Des Moines, Pow Wow. Home: 3525 Witmer Parkway. Office: Register and Tribune Bldg., Des Moines, Ia.

SEYMOUR, George Dudley (sē'mēr), lawyer; Oct. 6, 1859-June 21, 1945. See Vol. 23 (1944-45).

SEYMOUR, George Steele, auditor; b. Jersey City, N.J. Jan. 20, 1878; s. William Henry and Louise Gautier (Steele) S.; ed. high schs., New York and Chicago; LL.B., Chicago-Kent Coll. of Law, 1916, LL.M., 1917; C.P.A. (Ill.), 1922; m. Flora Warren Smith, July 3, 1915. Was a page in U.S. Senate, 1890-94; clerk N.Y.C.&H.R. R.R. Co., New York City, 1894-1900; auditor Beech Creek Coal & Coke Co., N.Y. City, 1900-07; examiner accounts, Interstate Commerce Commn., Washington, D.C., 1907-10; auditor Alberta & Great Waterways Ry Co., Edmonton, Can., 1910; accountant, 3d asst. auditor, The Pullman Co., Chicago, 1910-13; auditor miscellaneous accounts same, 1913-32, asst. gen. auditor since 1932. Served in Co. G, 7th Regt., N.Y.N.G., 1904-07. Admitted to bar, Illinois, 1916. Mem. Order of Bookfellows (founder with wife), Chicago Literary Club. Unitarian. Author: Adventures with Books and Autographs, 1921; Advice to Poets, 1923; Chronicles of Bagdad, 1923; Wide Spreading Piony, 1931; Cargoes of Ivory, 1937 Hilltop in Michigan, 1940. Co-author: (with 3 others) Estrays, 1919. Contbg. editor The Step Ladder (pub. by The Bookfellows). Home: 4917 Blackstone Av. Office: 79 E. Adams St., Chicago Ill. Died Sept. 7, 1945.

SEYMOUR, Gideon (Deming) (sē'môr), editor; b. Arlington, S.D., Aug. 17, 1901; s. Arthur Hallock and Flora (Wilson) S.; student Northern State Teachers College, Aberdeen, S.D., 1916-19; Drake Univ., Des Moines, Ia., 1919-23; hon. D.Litt., Yankton (S.D.) Coll., 1941; m. Agnes Peterson, June 15, 1926; 1 son, Peter Deming. Reporter for Des Moines (Ia.) Register, 1919-23; reporter, editor and news exec. for Associated Press in United States, Argentina, South Africa, Australasia and Europe, 1923-38; editorial page editor, Minneapolis Star-Journal, 1939-43; v.p. and exec. editor, Minneapolis Star-Journal and Tribune Co., since 1944. Dir. Minneapolis Orchestra Association, Minneapolis Civic and Commerce Association, Minneapolis Civic Council; member board Yankton Coll.; mem. Minnesota Judicial Council. Mem. Am. Soc. Newspaper Editors, Am. Acad. Polit. and Social Science, Sigma Delta Chi, Theta Nu Epsilon. Republican. Conglist. Clubs: Adventurers (New York); Nat. Press (Washington); Minneapolis, Minikahda, Rotary (Minneapolis). Home: 306 E. Minnehaha Parkway. Office: Star-Journal and Tribune, 427 6th Av. S., Minneapolis, Minn.

SEYMOUR, Harold J. (sē'môr), public relations counsel; b. St. Paul, Minn., Aug. 24, 1894; s. Frederick and Bessie (Townsend) S.; B.S., Harvard, 1916; m. Martha M. Andrews, April 10, 1920; children—Martha B. (Mrs. M. K. Smith), Mary Madison, John Andrews. Vice pres. and dir. John Price Jones Corp., N.Y. City, since 1919 (on leave since 1942). Campaign mgr. U.S.O., 1941, 1942; campaign mgr. Nat. War Fund, 1943, gen. mgr., 1944. Past pres. Tenafly (N.J.) Community Chest; past vice pres. Englewood (N.J.) Hosp. Mem. Am. Assn. Fund Raising Counsel (past pres.). Republican. Episcopalian. Clubs: Harvard (N.Y.), Knickerbocker Country. Home: 44 Old Smith Road, Tenafly, N.J. Office: 46 Cedar St., New York 5, N.Y.

SEYMOUR, James Alward, mfr.; Oct. 11, 1864-June 28, 1943. See Vol. 23 (1944-45).

SEYMOUR, Ralph Fletcher, designer, publisher; b. Milan, Ill., Mar. 18, 1876; s. Otto L. and Sarah Jeannette (Fletcher) S.; ed. LaPorte (Ind.) High Sch.; studied architecture and figure at Cincinnati Art Acad., in Europe and Italy, 1903, 13, 27; Dr. Fine Arts, Knox Coll., Galesburg, Ill., 1938; m. Harriet Engle Brown, Jan. 1, 1901. Newspaper artist, 1898-99; publisher, Chicago, since 1899, designing and issuing numerous fine editions of classics of English and foreign literature, pvtly. printed. Instr. in composition and illustration, Art Inst. of Chicago, 1907-15; designer and etcher of bookplates. Etchings in permanent collections of the Sorbonne, Paris, Art Inst. Chicago, Nat. Arts Club, Washington, New York Pub. Library, Knox College; water colors of Maya, edifices in Ayer Coll., Newberry Library. Club: Cliff Dwellers. Awarded Hoosier Art Salon prize twice; Philadelphia Print Club award; also Chicago Etchers Soc. prizes for etching. Author: Across the Gulf; Some Went That Way. Home: 152 W. Schiller St. Office: Fine Arts Bldg., Chicago, Ill.

SHAABER, Matthias Adam (shä'bē), univ. prof; b. Reading, Pa., Dec. 13, 1897; s. Harry Christopher and Emma Fredericka (Moyer) S.; A.B., U. of Pa., 1918; A.M., 1924, Ph.D., 1928; m. Margaret Livingston Donaldson, June 17, 1933. Instr. in English, U. of Pa., 1919-20 and 1922-34, asst. prof., 1934-39, asso. prof., 1939-42, prof. since 1942; visiting lecturer, U. of Southern Calif., 1939. Served with U.S. Army during World War I. Mem. Phi Gamma Delta. Author: Some Forerunners of the Newspaper in England, 1476-1622, 1929; The Art of Writing Business Letters, 1930; Shakespeare's Seventeenth-century Editors (with Matthew W. Black), 1937. Editor: The Second Part of Henry IV (New Variorum Shakespeare), 1940. Home: 4498 Pine St. Office: University of Pennsylvania, Philadelphia 4, Pa.

SHACKELFORD, Virginius Randolph, lawyer; b. Orange, Va., Apr. 15, 1885; s. Judge George Scott and Virginia Minor (Randolph) S.; prep. edn., Woodberry Forest (Va.) Sch., 1899-1903; A.B., B.L., U. of Va., 1907; m. Peachy Gascoigne Lyne, Nov. 10, 1910; children—Lyne Moncure, Virginius Randolph, George Green. Admitted to Va. bar, 1907; partner with Judge George S. Shackelford, 1907-18; sr. partner with A. Stuart Robertson since 1919; asst. div. counsel Southern Ry. Co.; counsel, dir. and member exec. com. Nat. Bank of Orange; pres. Univ. of Va. Alumni Assn., 1940-42. Mem. Va. State Bd. of Edn.; pres. Va. State Normal Sch. Bd.; formerly mem. bd. of visitors U. of Va.; mem. U. of Va. Alumni Bd. of Mgrs. Trustee and mem. exec. com. Woodberry Forest Sch. Mem. Va. State Bar Assn. (pres. 1931; chmn. 8 Dist. Com.), Am. Bar Assn., Raven Soc. (Scholastic soc. U. of Va.), Phi Beta Kappa, Delta Psi. Mason. Clubs: Woodberry Forest Golf (president); Rotary (Orange). Address: Orange, Va.*

SHACKFORD, John Walter, clergyman, educator; b. Walkerton, Va., Jan. 10, 1878; s. Joseph Wesley and Cora (Kingsbury) S.; A.B., Randolph-Macon Coll., Ashland, Va., 1900, D.D., 1912; B.D., Vanderbilt, 1903; m. Love Branner Atkins, Feb. 14, 1907; children—John Branner, James Atkins, Joseph Temple, Ella Kingsbury, Love Branner, Margaret Jackson, Elizabeth Bland. Ordained ministry M.E. Ch., S., 1897; state student sec. Y.M.C.A., Tenn., 1902-03; sec. young people's missionary edn., Gen. Bd. Missions, M.E. Ch., S., 1903-06; pastor Rivermont Av. Ch., Lynchburg, Va., 1906-10, Colonial Av. Ch., Norfolk, 1910-13, Broad St. Ch., Richmond, 1913-15; supt. dept. leadership and teacher training, Gen. Sunday Sch. Bd., M.E. Ch., S., 1915-22, gen. sec. same, 1922-30; pastor Central Church, Albemarle, N.C., 1930-31, Hawthorne Lane Ch., Charlotte, N.C., 1931-34, St. John's Church, Rock Hill, S.C., 1934-36; Washington St. Ch., Columbia, S.C., 1936-38; dist. supt. Rock Hill District, Rock Hill, S.C., 1938-43; pastor Buncombe St. Ch., Greenville, S.C., since 1943. Mem. Comm. on Reference and Council which drew up plan of merger of Sunday Sch. Council of Evang. Denominations and Internat. Sunday Sch. Assn., 1922; mem. Bd. of Edn. Meth. Ch. Mem. Phi Beta Kappa, Alpha Tau Omega. Author: The Program of the Christian Religion, 1917; Education in the Christian Religion, 1931; Jesus and Social Redemption, 1940; also chapter on Christian Education in Religion and the Church Tomorrow, 1935. Home: 306 McDaniel Av., Greenville, S.C.

SHACKFORD, Martha Hale, coll. prof.; b. Dover, N.H., Aug. 25, 1875; d. Charles Burnham and Caroline (Cartland) Shackford; B.A., Wellesley Coll., 1896; critic in English, Vassar Coll., 1898-99; studied in Italy, 1899-1900; Ph.D., Yale, 1901. Instr. English lit., 1901-06, asso. prof., 1906-18, prof., 1918-43, prof. emeritus since 1943, Wellesley Coll. Mem. Modern Lang. Assn. America, Shakespeare Assn. (New York), The Friends of Lafayette, N.E. Poetry Society, N.E. Hist.-Geneal. Soc., N.H. Hist. Soc., Norfolk Record Soc. (Eng.), Phi Beta Kappa. Author: A First Book of Poetics, 1906; Masterpieces of European Literature, 1906; English Masterpieces of the Nineteenth Century, 1906; (with Margaret Judson) Composition-Rhetoric-Literature, 1908, 1917; Shakespeare in London, 1926; Plutarch in the English Renaissance, 1929; E. B. Browning, R. H. Horne—Two Studies, 1935. Editor: Spenser's Faerie Queene, Book I, 1905, Macaulay's Lays of Ancient Rome, 1907, 13; Shakespeare's As You Like It, 1911; Chaucer—Selected References, 1911, 18; Legends and Satires from Mediæval Literature, 1913; Wellesley Verse (1875-1925), 1925; Letters from Elizabeth Barrett to B. R. Haydon, 1939; Wordsworth's Interest in Painters and Pictures, 1945. Contbr. to ednl. and other publs. Home: 7 Midland Rd., Wellesley, Mass.

SHACKLEFORD, Thomas Mitchell, Jr., lawyer; b. Brooksville, Fla., June 26, 1884; s. Thomas Mitchell and Nannie Clopton (Rhea) S.; ed. pub. and pvt. schs., Fla., until 1900; student Sacred Heart Coll., Tampa, Fla., 1900-01; John B. Stetson U., DeLand, Fla., 1901-02; B.A., U. of Fla., 1905; LL.B., U. of Va., 1907; m. Mary Baird, June 23, 1915; children—Mary Baird, Thomas Mitchell III (dec.), Nan Rhea, Frederick Thompson. Admitted to Fla. bar, 1907,

and since practiced at Tampa; mem. Shackleford, Farrior & Shannon since 1928; vice consul of Honduras at Tampa, 1909-14; referee in bankruptcy, 1914-18; county atty. Hillsborough County, 1923-29; commr. on Uniform State Laws, 1933-35; atty. State Road Dept., 1941-45. V.p. and trustee U. of Fla. Endowment Corp.; dir. Children's Home (Tampa). Mem. Am. Bar Assn., Fla. State Bar Assn. (past pres.), Hillsborough County Bar Assn. (past pres.), Am. Law Inst., Am. Judicature Soc., Maritime Law Assn. of U.S., Kappa Alpha, Phi Beta Kappa, Blue Key. Mason (32°, K.T., Shriner). Democrat. Episcopalian. Clubs: Mystic Krewe of Gasparilla, Palma Ceia Golf, Tampa Yacht and Country. Home: 923 Golfview Av. (6). Office: Tampa Theatre Bldg., Tampa 2, Fla.

SHADGEN, Joseph Frank (shăd'jĕn), mech. engr.; b. Schifflange, Luxemburg, July 5, 1891; s. Charles and Helen (Hoffman) S.; prep. edn. in schools of Luxemburg; grad. Sch. of Engring., U. of Louvain, Belgium, 1911; m. Anais Francoise Casteran, Apr. 6, 1918; 1 dau., Jacqueline Helen. Came to U.S., 1915, naturalized 1923. Began as jr. engr., Luxemburg, 1911, and engaged in constrn. and operation of steel plants in Europe until 1914; inspection of war materials and export of machinery, New York and Pittsburgh, 1915-21; engr. Stevens & Wood, Inc., New York, 1923-24; with Smoot Engring., New York, 1924-32; independent research, investigations, sales, 1932-33; technologist to Fosdick Scott Com, Rockefeller Liquor Study, 1933-34; promoting and developing N.Y. World's Fair, 1934-36; cons. engr. N.Y. World's Fair, 1939, Inc., 1938-41; industrial engr. and consultant, design and production, 1941-43. Contbr. to Iron Age since 1924, also to other tech. mags. Credited with originating the N.Y. World's Fair 1939, and locating it in Flushing, L.I. Home: 6820 Burns St., Forest Hills, L.I.

SHADID, Michael Abraham (shā'did), physician; b. Judeidet, Syria, Jan. 1, 1881; s. Abraham A. and Kushfa S.; student American U., Beirut, Syria, 1894-98; John Tarleton Coll., Stephenville, Tex., 1902; M.D., Washington U., 1907; grad. study at Polyclinic Hosp. (N.Y. City), Am. Hosp. (Chicago), Chicago Eye, Ear, Nose and Throat Coll., Washington U.; also in Vienna, 1927; m. Edna Shadid, 1908; children—Ruth Florence (Mrs. Ferris N. Shadid), Bess (Mrs. Owen Campbell), Ethel, Alexander, Fred V., Helene. Practice of medicine, Elk City, Okla., since 1907; organized first cooperative hosp. in U.S., 1929, and since med. dir. and chief of staff. Received Sigma Delta Chi (U. of Okla.) award, 1937. Formerly mem. Am. Med. Assn. Democrat. Presbyterian. Author: The Self Physician, 1912; Diet in Health and Disease, 1936; How to Live a Hundred Years, 1916; Principles of Cooperative Medicine, 1938; A Doctor for the People, 1939. Home: 904 W. Broadway. Office: Community Hospital, Elk City, Okla.

SHADLE, Charles Stricklen, army officer; b. Altoona, Pa., Nov. 1, 1888; s. I. Thomas and Ina A. (Fenton) S.; student U.S. Army Inf. Sch., Chemical Warfare Sch., Indsl. Coll.; m. Martha Grace McCall, Sept. 23, 1920; children—Charles M., Robert F. Entered U.S. Army as pvt., 1917, and advanced through the grades to brig. gen., 1944. Address: Tudor Tower, 25 Prospect Pl., New York, N.Y.

SHAFER, see also Shaffer, Schaeffer.

SHAFER, George F. (shā'fĕr), ex-gov.; b. Taylor, N.D., Nov. 23, 1888; s. Charles E. and Eva D. S.; student Univ. of N.D., 1908-12; m. Frances Kellogg, Sept. 1, 1915; children—George, Richard, Charles, Virginia. Admitted to N.D. bar, 1912, and began practice at Schafer; state's atty. McKenzie County, 1915-19; asst. atty. gen. of N.D., 1921-22, atty. gen., 1923-29; gov. of N.D., 2 terms, 1929-33. Republican. Mason, Odd Fellow, Kiwanian. Home: Bismarck, N.D.*

SHAFER, George H., educator; b. Saylorsburg, Pa., Mar. 8, 1879; s. Roman and Sarah (Hufsmith) S.; student Allegheny Coll., 1898-1900; A.B., U. of Chattanooga, 1906; A.M., Clark U., 1911; studied U. of Pa., New York U., Columbia; m. Grace H. Hall, 1902; 1 son, Harley Hall. Supt. schs., Del Norte, Colo., 1902-05; instr. in edn., Edinboro (Pa.) State Normal Sch., 1908-10; head of ednl. dept., Fairmont (W.Va.) State Normal Sch., 1911-15; dir. Bridgeport (Conn.) City Training Sch., 1915-18; prin. Willimantic (Conn.) State Normal Sch., 1918-37; pres. Willimantic State Teachers Coll. since 1937. Mem. Kappa Delta Pi. Conglist. Home: Willimantic, Conn.

SHAFER, Paul David, educator; b. Chesterland, O., Feb. 19, 1902; s. David Philip and Mina Belle (Miller) S.; A.B., Bethany (W.Va.) Coll., 1923; student Yale Div. Sch., 1924-26; Ph.D., Yale Grad. Sch., 1936; m. Imogene Elizabeth Gillespie, Apr. 7, 1925; children—Janet Lenore, Paul David. Teacher and coach, Chester (W.Va.) High Sch., 1923-24; editorial staff New Castle (Pa.) News, 1924; instr. Wesleyan U., Middletown, Conn., 1924-25; head English dept., Collegiate Sch., New Haven, Conn., 1925-26, 1927-28; instr. and coach, Milford (Conn.) Sch., 1926-27, asst. head, 1928-36, headmaster, 1936-38; lecturer in secondary edn., Yale, 1936-38; pres. Packer Collegiate Institute, Brooklyn, N.Y., since 1938; member board trustees Brooklyn Savings Bank. Pres. bd. trustees, Brooklyn Pub. Library; past president Junior Coll. Council of the Middle Atlantic States; member board of managers Central Branch, Brooklyn Y.M.C.A.; mem. bd. dirs. Brooklyn-Queens Y.M.C.A.; mem. bd. trustees Brooklyn Hospital. Mem. Association Private School Teachers of New York. Headmaster Association, National Assn. of Prins. of Schools for Girls, Sigma Nu. Liberal Republican. Presbyterian. Clubs: Century Assn., Rembrandt, Rotary (Brooklyn). Mem. Alien Enemy Hearing Board, Eastern District, N. Y. Home: 200 Hicks St., Brooklyn, N.Y.; (summer) High Fields, Bloomsbury, N.J. Office: 170 Joralemon St., Brooklyn, N.Y.

SHAFER, Paul W., congressman; b. Elkhart, Ind., Apr. 27, 1893; s. John McClellan and Sarah C. (Werntz) S.; ed. pub. schs., Three Rivers, Mich., and Ferris Inst., Big Rapids, Mich., studied law by correspondence; m. Ila P. Mack, Oct. 31, 1917. Reporter, editor, and pub., 1912-29; municipal judge, Battle Creek, Mich., 1929-36; mem. 75th-79th Congresses (1937-47), 3d Mich. District Chmn. Rep. Campaign Com. for Calhoun County, Mich., 1934. Mem. Ind. Nat. Guard, 1917-18. Hon. mem. Vets. of Fgn. Wars; mem. Guild of Former Pipe Organ Pumpers, Royal Order of Jesters. Republican. Presbyterian. Mason (32°, Shriner). Elk. Club: Lions (dist. gov. 1932-33). Home: 39 Kingman Ct., Battle Creek, Mich.

SHAFER, Robert, prof. literature; b. Hagerstown, Md., Dec. 24, 1889; s. Samuel McCauley and Mary Elizabeth (Fahrney) S.; grad. Washington County (Md.) High Sch., 1907, Mercersburg (Pa.) Acad., 1908; A.B., Princeton, 1912, Ph.D., 1916; m. Ruth Hollis Taneyhill, Dec. 27, 1919; m. 2d, Martha Keifer, July 7, 1925; m. 3d, Giuditta Grottanelli de' Santi, Oct. 26, 1939. Instr. in English, Princeton U., 1916-17; instr. in English and history, U.S. Naval Acad., 1917-19; asst. prof. English, Goucher Coll., Baltimore, 1919-20; asso. prof. English, Wells Coll., Aurora, N.Y., 1920-23; asso. prof. of lit., U. of Cincinnati, 1923-27, prof. since 1927, fellow Grad. Sch. since 1923; fellow J. S. Guggenheim Memorial Foundation, 1927; gen. editor, Doubleday-Doran Series in Literature, 1934-40. Received Sachs award, Cincinnati Inst. of Fine Arts, 1941. Mem. Modern Lang. Assn. America, Am. Philos. Assn., English Assn., Soc. for Pure English, Am. Assn. Univ. Profs., Phi Beta Kappa. Author: The English Ode to 1660, 1918; Progress and Science, 1922; Christianity and Naturalism, 1926; (with others) Humanism and America, 1930; (with others) Introduction to Western Civilization, 1933, rev. edit., 1939; Paul Elmer More and American Criticism, 1935; Instructor's course Outline, Survey of English Literature (U.S. Armed Forces Institute), 1945. Editor: Reviews and Critical Papers by Lionel Johnson, 1921; From Beowulf to Thomas Hardy, 1924, revised edition, 1931, new edit. with period introductions, 1939-40, special editions for U.S. Armed Forces Inst., 1944-45; American Literature, 1926; Seventeenth Century Studies, 1933; Workers in the Dawn, by George Gissing, 1935; Seventeenth Century Studies, 2d Series, 1937. Home: 3524 Middleton Av., Cincinnati 20, O.; (summer) Porcupines, North River, Warren County, N.Y.

SHAFFER, Carrol (shăf'fĕr), newspaper pub.; Feb. 25, 1884-Apr. 3, 1944. See Vol. 23 (1944-45).

SHAFFER, Edward H., newspaper editor; Feb. 23, 1898-Apr. 3, 1944. See Vol. 23 (1944-45).

SHAFFER, George Wilson, (shăf'fĕr), psychologist, prof. health and phys. edn.; b. Baltimore, Md., Nov. 23, 1901; s. George Evans and Alice Mae (Wilson) S.; A.B., Johns Hopkins, 1924, Ph.D., 1928; m. Margaret Ola Cowles, Oct. 29, 1931. Dir. phys. edn., Playground Athletic League, Baltimore, 1917-28; prof. of psychology, U. of Baltimore, 1928-34; lecturer in psychology and dir. of health and phys. edn., Johns Hopkins, since 1934, dean Coll. Arts and Sciences since 1942; psychologist, Sheppard Pratt Hosp., since 1928; visiting prof. psychology, William and Mary Coll., summers 1933, 34; Goucher Coll., 1944. Mem. Am. Psychol. Assn., Maryland Psychiatric Assn., Am. Assn. of Health, Phys. Edn. and Recreation, College Phys. Edn. Assn., Nat. Com. of Alcohol. Hygiene, Nat. Collegiate Athletic Assn., Kappa Sigma, Sigma Xi, Omicron Delta Kappa. Author: (text book) Abnormal Psychology; mental measurement monograph and various articles. Home: Tudor Arms Apt. Address: Johns Hopkins U., Baltimore, Md.

SHAFFER, Laurance Frederic, psychologist; b. Johnstown, N.Y., Aug. 12, 1903; s. Mathew Thomas and Ines (Vaissiere) S.; B.S., Union Coll., Schenectady, N.Y., 1924; M.A., Columbia U., 1927, Ph.D., 1930; m. Dorothy Rhodes, June 24, 1931; 1 son, Warren Frederic. Teacher of mathematics, Kingsley Sch., Essex Fells, N.J., 1924-26; research asso. Inst. of Educ. Research, Columbia U. Teachers Coll., 1926-28; asst. prof., asso. prof., and prof. psychology, 1928-41, head, bur. measurement and guidance, 1940-41, Carnegie Inst. Tech. Major and lt. col., aviation psychologist, Army Air Forces, 1941-45. Prof. edn. and head, dept. of guidance, Teachers Coll., Columbia U., since 1945. Fellow, Am. Psycol. Assn. (council since 1945; policy and planning bd., since 1945; chmn. com. on clin. psychol., since 1945), A.A.A.S.; mem. Sigma Xi, Phi Kappa Phi, Kappa Delta Pi. Presbyn. Author: Children's Interpretations of Cartoons, 1930; The Psychology of Adjustment, 1936; co-author: Child Psychology, 1937; Fields of Psychology, 1940; Psychology, 1940. Home: 528 Prospect Av., Oradell, N.Y. Address: Teachers College, Columbia Univ., New York 27, N.Y.

SHAFFER, Philip Anderson, biol. chemist; b. Martinsburg, W.Va., Sept., 20, 1881; s. Joseph H. and Hannah (Anderson) S.; A.B., West Virginia U., 1900; Ph.D., Harvard U., 1904; hon. D.Sc., U. of Rochester, 1939; m. Nan Jefferson Evans, June 30, 1904; children—Jane Jefferson, Nancy Elizabeth (dec.), Philip A. Research biol. chemist, McLean Hosp., Waverly, Mass., 1900-03; asst. and instr., chem. pathology, Cornell U. Med. Coll., N.Y. City, 1904-10; prof. biol. chemistry and head of dept., Washington U. Med. Sch., St. Louis, since 1910; dean Med. Sch., same univ., 1915-19, and since 1937. Served as major Sanitary Corps, United States Army, A.E.F., 1917-19. Fellow Am. Assn. Advancement of Science; mem. A.M.A., Nat. Acad. Sciences, Am. Soc. Biol. Chemists (sec. 1913-15; pres. 1923-24), Am. Physiol. Soc., Phi Beta Kappa, Sigma Xi, Phi Kappa Psi. Democrat. Research in diet, in treatment of typhoid fever and nutrition in that disease; on metabolism in diabetes and on preparation of insulin; velocity of chemical reactions; action of suphanilamide, etc. Home: 5466 Clemens Av., St. Louis, Mo.

SHAFFER, Roy Lee (shăf'fĕr), col. pres.; b. Greenburr, Pa., Sept. 3, 1881; s. Emanuel Edward and Elizabeth (Rowe) S.; student Central Pa. Coll., 1898-99; A.M., Dickinson Coll., 1910, hon. M.A., 1914, student law sch., 1905-10; M.A., Teachers Coll., Columbia U., 1917; Ph.D., New York U., 1933; m. Ruth Fishburn, Apr. 28, 1914; children—Mary Emma, Anna Lee. Teacher, 1899; steward Hotel Del Monte, Calif., 1903, Hotel Grace, St. Louis, 1904; supervisor, prin., Morris Twp., N.J., 1910-16, Middletown Twp., 1916-18; head dept., practice and observation, Newark State Teachers Coll., 1918-21; asst. commr. of edn. in charge of elementary edn., N.J., 1924-25; pres. State Teachers Coll., Paterson, 1925-33, State Teachers Coll., Jersey City, 1934-40, N.J. State Teachers Coll., Newark, 1940-44. Fought through Philippine campaign as corpl. under U. S. Grant III, 1902. Mem. Community Chest, Newark, N.J., 1934-40. Mem. Am. Assn. Teachers Colls., Am. Assn. Sch. Adminstrs., Council of Edn. of N.J., C. of C. (Trenton), Protestant. Mason. Mem. Cincinnatus (Morristown), Vets. Fgn. Wars. Clubs: Rotary (Newark), Schoolmasters of N.J. and of Bergen County. Home: 57 Shrewsbury Av., Highlands, N.J.

SHAFFER, Van Vechten (shă'fĕr), banker; b. Cedar Rapids, Ia., Mar. 30, 1899; s. Clifford Kastner and Emma (Van Vechten) S.; student Dartmouth, 1917-19; m. Mary Angevine Hayward, Sept. 8, 1923; children—Mary Van Vechten, Susan Angevine. Credit asst. in Chicago office of Hathaway, Smith, Folds & Co., June 1919; with credit dept. Textile Banking Co., New York, 1919-21; with Cedar Rapids (Ia.) Nat. Bank, 1921-31, successively as credit mgr., asst. cashier, dir. and v.p.; v.p. Merchants Nat. Bank, Cedar Rapids, Oct. 1931-Feb. 1934; pres. and dir. Guaranty Bank & Trust Co., Cedar Rapids, since 1934. Mem. U.S. Navy Aux. Res., 1918-19. Vice pres., mem. exec. com. and chmn. budget com., Iowa War Chest since 1943; trustee Coe College since 1943. Mem. Sigma Chi. Home: 2001 Linden Drive. Office: Guaranty Bank & Trust Co., Cedar Rapids, Ia.

SHAFROTH, John Franklin (shăf'rŏth), naval officer; b. Denver, Colo., Mar. 31, 1887; s. John Franklin and Virginia (Morrison) S.; B.S., U.S. Naval Acad., 1908; student Naval War Coll., 1925-26, Army War Coll., 1926-27; m. Helena Marshall Fischer, Apr. 29, 1911; 1 dau., Helena Morrison. Commd. ensign, U. S. Navy, 1910; promoted through grades to rear adm., 1941; exec. officer U.S.S. Jenkins, 1914-17, operating off Tampico during Mexican Campaign; commanded destroyer Terry, 1917-18; later commanded Sub-Chaser Squadron 6, 1919-20; served on staff comdr. Spl. Service Squadron operating in Central American waters, 1922-23; staff comdr. in-chief U.S. Fleet, 1923-25; navigator battleship Arkansas, 1928-30; exec. officer battleship West Virginia, 1933-35; comdg. officer heavy cruiser Indianapolis, 1938-40; mem. faculty Army War Coll., 1927-28; with Bureau of Navigation, 1940-41; comdr. South East Pacific Force, 1942; later dep. comdr. S. Pacific Area; comdr. battleship div. that bombarded Japan, July 7, 1945 (first direct fire from Navy). Decorated Navy Cross, Mexican Campaign Medal, World War Campaign Medal; Order of El Sol of Peru; Order of Abdon Calderon of Ecuador. Episcopalian. Clubs: Army and Navy, Army and Navy Country (Washington); New York Yacht. Writer of articles on mil. and naval subjects. Home: 3133 Connecticut Av., Washington, D.C.*

SHAFROTH, Morrison (shăf'rŏth), lawyer; b. Denver, Colo., Oct. 27, 1888; s. John Franklin and Virginia (Morrison) S.; father twice gov. of Colo., and U.S. senator, 1913-19; A.B., U. of Mich., 1910; J.D., 1927, as of 1912; m. Abby Staunton Hagerman, Sept. 20, 1917; children—Virginia Morrison, Ellen, John Franklin, Fank Hagerman. Began practice in Denver, 1911; mem. of firm Grant, Shafroth and Toll. Prof. of law taxation, U. of Denver. Dem. nominee for atty. gen. of Colo., 1920, for U.S. senator from Colo. (vacancy), 1924; chief counsel U.S. Bureau of Internal Revenue, Washington, D.C., 1936-37. Enlisted in 1st O.T.C., Fort Riley, Kan., May 1917; commd., 1st lt. and promoted to capt. and served at the front in 341st F.A., 89th Div., A.E.F.; hon. disch. Apr. 1919. Pres. bd. trustees U. of Denver and Social Science Foundation. Mem. Am., Colo. and Denver bar assns., Phi Beta Kappa, Phi Delta Theta,

Michigamua. Baptist. Clubs: Denver City, Mile High, University, Democratic, Colorado Mountain, Denver Country. Home: 939 Washington St. Office: Equitable Bldg., Denver, Colo.

SHAFROTH, Will, lawyer; b. Denver, Colo., July 10, 1894; s. Hon. John Franklin (U.S. senator) and Virginia (Morrison) S.; A.B., U. of Mich., 1914; J.D., U. of Calif., 1916; m. Janet Durrie, Nov. 25, 1924; children—Stephen Morrison, Sylvia. Practiced with firm of Bardwell, Hecox, McComb & Means, Denver, 1916-17; mem. firm Shafroth & Shafroth, 1924-27; associated with Grant, Ellis, Shafroth & Toll, 1927-34. Commd. 2d lt. U.S. Army, Aug. 3, 1917, capt., June 9, 1918; served in France with 78th F.A., 6th Div.; mem. Am. Mil. Mission to Hungary, 1919; relief work with Am. Relief Admin., 1920-22; in charge food distribution, Dist. of Samara, Russia, famine of 1922, also relief work in Constantinople. Del. to U.S. Atty. General's Crime Conf., 1934; Morrison lecturer, State Bar of Calif., 1934; sec. National Conf. of Bar Examiners, 1931-40. Chief, div. procedural studies and statistics, Adminstrn. Office of U.S. Courts, since 1940. Member American Bar Assn. (dir. nat. program, 1934-37; mem. council; sect. of judicial adminstrn., 1942-43; mem. council on legal edn. since 1943), Am. Law Inst. Fed. Bar Assn., W. Va. Bar Assn. (hon.), Am. Judicature Soc. (dir.), Phi Delta Theta, Phi Delta Phi. Democrat. Clubs: Cactus (pres. 1931), Mile High, Law (ex-pres.). Author of Cactus Club Campfire play, "The Feathered Serpent," 1931, and, with Prof. H. C. Horack, of "Survey of Legal Education and Admission to Bar in California," 1933; "Survey of Law Schools of Tennessee," 1938; also articles in professional jours. Home: 30 E. Woodbine, Chevy Chase, Md. Office: Supreme Court Bldg., Washington, D.C.

SHAINWALD, Richard Herman, business exec.; b. San Francisco, Calif., Oct. 15, 1894; s. Richard S. and Bertha (Loewenthal) S.; m. Ruth Heller, Apr. 27, 1919; children—Barbara, Ruth, Dick (girl). With The Paraffine Cos., Inc., since 1914, now dir. and v.p.; pres. and dir. Plant Rubber & Asbestos Works, Schumacher Wall Board Corp., Vitrefax Corp.; dir. Independent Paper Stock Co. Mem. Mount Zion Hosp. Clubs: Concordia-Argonaut, Stock Exchange Lunch, Menlo Circus. Home: 2100 Jackson St. Office: 475 Brannan St., San Francisco, Calif.

SHAINWALD, Richard S. (shān'wäld), chmn. bd. Paraffine Cos.; b. New York, N.Y., June 28, 1862; s. Nathan and Minna (Strauss) S.; prep. edn., pub. schs., N.Y. City; student Coll. City New York, 1875-77; m. Bertha Lowenthal, Jan. 23, 1890; children—Richard Herman, Seville (Mrs. George A. Oppen). In accounting dept. Chas. Zinn & Co., wholesale willow ware, N.Y. City, 1877-79; mdse. business, Boise, Ida., 1879-92; with The paraffine Cos., Inc., and predecessors since 1892, pres., 1928-37; now chmn. bd.; v.p. Fibreboard Products, Inc., Dumbarton Bridge Co., Moore Dry Dock Co.; dir. Wells Fargo Bank & Union Trust Co., Independent Paper Stock Co., Western Nat. Ins. Co., Home Fire and Marine Insurance Co. Republican. Jewish religion. Clubs: Commonwealth, Argonaut, San Francisco Commercial. Home: Hotel Mark Hopkins. Office: 475 Brannan St., San Francisco, Calif.

SHAKE, Curtis Grover, lawyer; b. Knox County, Ind., July 14, 1887; s. Daniel W. and Arminda F. (Wyant) S.; student Vincennes (Ind.) U., 1903-06; LL.B., Indiana U., 1910; m. Ann Szeleczky, June 5, 1911; 1 son, Gilbert. Admitted to Ind. bar, 1909; engaged in practice in Vincennes; dep. pros. atty. 1911-13; city atty., 1912-15; U.S. Commr., 1917-21; county atty., 1923-26; state senator, 1927; Dem. nominee for atty. gen. of Ind., 1928; apptd. judge Ind. Supreme Court, Jan. 1938, elected for 6 yr. term, Nov. 1938; retired from bench, Jan. 1945. Permanent chmn. Dem. State Convention, 1942. Referee for National R.R. Adjustment Board in 75 labor disputes, 1944. Trustee Vincennes Univ. Mem. Am. and Ind. bar assns., Am. Judicature Soc., Ind. Hist. Soc., S.A.R., Soc. Ind. Pioneers, Sigma Pi, Kappa Sigma, Phi Delta Phi, Delta Sigma Rho. Democrat. Mem. Christian Ch. Clubs: Kiwanis (Vincennes); Indianapolis Athletic. Contbr. to legal periodicals. Wrote several pamphlets on history of Vincennes. Home: Vincennes, Ind.

SHALLBERG, Gustavus Adolphus, v.p. Borg-Warner Corp.; b. Moline, Ill., Nov. 6, 1876; s. Andrew and Johanna (Falk) S.; LL.B., U. of Mich., 1902; m. Alice Kennedy, June 16, 1909; children—William Grant, Gustavus Adolphus, Betty Alice. Admitted to Ill. bar, 1902; engaged in pvt. practice of law, Moline, 1902-12; mem. law firm Shallberg & Harper, Chicago, 1912-16; partner law firm Kenworthy, Shallberg & Harper, 1916-42; now exec. vice president and gen. counsel Borg-Warner Corp. of Chicago. Congregationalist. Elk. Clubs: Arsenal Golf (Rock Island, Ill.); Midlothian Country, Chicago (Chicago). Home: 1550 North State Parkway, Chicago 10. Office: 310 S. Michigan Av., Chicago 4, Ill.

SHALLCROSS, Cecil Fleetwood, ins. pres.; b. Cheshire, Eng., Nov. 28, 1872; s. Thomas Richard and Elizabeth (Gillespie) S.; ed. English pvt. schs.; m. Laura Milliken Post, Apr. 25, 1905; children—John, Elizabeth. With Commercial Union Assurance Co., Ltd., Liverpool, Eng., 1891-93; became connected with Royal Ins. Co., Ltd., Liverpool, 1893, mgr. at Calcutta, India, 1897-99, mgr. and gen. atty. at New York, 1900-19; U.S. mgr. North British & Mercantile Insurance Co., Ltd. and Ocean Marine Ins. Co., Ltd.; pres. The Pennsylvania Fire Insurance Co., Mercantile Ins. Co. of America, Commonwealth Ins. Co. of New York, Homeland Ins. Co. of America since Apr. 14, 1919. Naturalized citizen of U.S., 1908. Episcopalian. Clubs: Down Town, Union, Piping Rock, Garden City Golf, St. George's Society, The Pilgrims. Home: 131 E. 66th St. Office: 150 William St., New York, N.Y.

SHAMEL, Archibald Dixon (shăm'ĕl), plant physiologist; b. nr. Taylorville, Ill., Oct. 15, 1878; s. Conrad and Caroline (Alkire) S.; B.S., U. of Ill., 1898; m. Agnes Fay Brewer, Sept. 25, 1907; children—Carol Agnes, Norman Archibald, John Dixon. In charge farm crop dept., U. of Ill., 1898-1902; of tobacco investigations, U.S. Dept. Agr., 1902-09, and of fruit improvement investigations, as prin. physiologist, Department Agriculture, 1909-44; research associate, University of California Citrus Experiment station since 1944. Pioneer in hybrid corn investigations, 1895-1905. Inventor of tobacco seed separator, steam-pan soil sterilizer, humidifier for storage rooms, and co-inventor tobacco stalk cutter; organized Ill. Corn Breeders' Assn., 1908; developed and introduced method for protecting tobacco seed from crossing; originator of individual tree performance record method, and furrow-manure method of soil fertilization. Visited Cuba to study tobacco, Brazil to study tropical fruits, Hawaii to study sugar cane and pineapple bud selection, Honduras and Guatemala to study banana improvement, Porto Rico to study citrus bud selection work, and Mexico to study avocado varieties. Mem. City Park Board, Riverside, Calif. Fellow A.A.A.S.; mem. Sigma Alpha Epsilon, Alpha Zeta. Presbyterian. Mason (32°). Author: Manual of Corn Judging, 1900; The Improvement of Plants Through Bud Selection, 1921; The Improvement of Sugarcane Through Bud Selection. Contbr. to scientific, tech. and professional publs. Home: 2507 Arroyo Drive. Office: Citrus Experiment Station, Riverside, Calif.

SHANDS, Joseph Walter, banker; b. Bronson, Fla., Apr. 25, 1891; s. Thomas Walter and Coris Anne (Parker) S.; A.B., U. of Fla., 1911, LL.B., Columbia U., 1914; m. Mary Courtney Harris, Nov. 15, 1924; children—Susan Courtney, Mary Ann, Joseph Walter, Jr. Began as lawyer, Gainesville, Fla., 1914-16; asso. of E. J. L'Engle, Jacksonville, Fla., 1919-25; mem. firm L'Engle & Shands, 1926-36; mem. firm L'Engle, Shands, McCarthy & Lane, 1936-42; pres. and dir. Atlantic Nat. Bank, Jacksonville, since Mar. 1942. Mem. bd. trustees, Bartram Sch., Jacksonville, Fla., Daniel Memorial Home for Children; mem. bd. dirs. Children's Home Soc. of Fla.; mem. bd. dirs. and exec. com. Fla. War Fund, Inc. 1943-44; state chmn. Victory Fund Com., 1942; regional mgr., Fla. War Finance Com., 1943-45; mem. bd. dirs. and pres. (1943) Community War Chest Jacksonville and Duval County, Fla. Mem. Florida Bar Assn., Kappa Alpha (Southern). Clubs: Timuquana Country, Seminole, Florida Yacht (Jacksonville, Fla.). Served as 2d lt., 2d Fla. Inf. (Nat. Guard), Mexican Border Service, June 1916-Mar. 1917; 2d lt., 1st lt., capt., 124th Inf., 31st Div., 61st Inf., 5th Div., A.E.F., World War I. Home: 1917 Montgomery Place. Address: The Atlantic Nat. Bank Jacksonville, Fla.

SHANE, Charles Donald, astronomer; b. Auburn, Calif., Sept. 6, 1895; s. Charles Nelson and Annette (Futhey) S.; A.B., U. of Calif., 1915; Lick Observatory fellow, 1916-17, 1919-20, Ph.D., 1920; m. Ethel L. Haskett, Dec. 24, 1917 (died Jan. 16, 1919); 1 son, Charles Nelson; m. 2d, Mary Lea Heger, Dec. 29, 1920; 1 son, William Whitney. Instr. math. and astronomy U. of Calif., 1920-24, asst. prof. astronomy, 1924-29, asso. prof., 1929-35, prof. since 1935; chmn. Berkeley Astron. Dept., 1941-42; assistant director Radiation Lab., University of California, Manhattan Project, 1942-44; asst. dir. in charge personnel Los Alamos Lab., same, 1944-45. Instr. navigation, U.S. Shipping Bd., 1917-19. Mem. Astron. Soc. of the Pacific (pres. 1940), Am. Astron. Soc., Sigma Xi, Phi Beta Kappa. Republican. Club: Faculty (Berkeley). Contbr. papers on astrophysical subjects in Lick Observatory Bulletin. Home: 89 San Mateo Rd., Berkeley, Calif.

SHANE, Frederick Emanuel, artist; b. Kansas City, Mo., Feb. 2, 1906; s. Meyer and Florence (Marks) S.; student Kansas City Art Inst., 1923-24, Broadmoor Art Acad., summers, 1925-26; private study with Randall Davey, 1924; m. Louise Stutzman, Dec. 21, 1930; 1 dau., Miriam Claire. Studios in Santa Fe, N.M., 1927, Paris, 1928, New York, N.Y., 1928-29, Kansas City, 1929-32; instr. art dept., U. of Missouri, 1932-33, 1934-36, and since 1938; asst. prof. since 1941; mem. staff Public Works of Art Project, for which executed Portrait of a Man, now in Nelson Gallery, Kansas City, Mo., 1934; visiting instr. art dept., Kansas State Teachers Coll., 1936; executed series of paintings and drawings of army medical corps activities for War Dept., 1944-45. Presented many one-man shows, including showing at Associated Am. Artist Galleries, New York, 1943; exhibited at Art Inst. of Chicago, Pa. Academy of Fine Arts, Phila., Whitney Museum, New York, N.Y. World's Fair, Corcoran Gallery, Washington, D.C.; represented in Denver Art Museum, City Art Museum (St. Louis, Mo.), Nelson Gallery, Kansas City, Mo.; Abbott Collections, Paintings of Army Medicine, Springfield (Mo.) Art Museum, collection of Internat. Bus. Machines Corp. Executed mural for Eldon (Mo.) Post Office. Received numerous awards, including painting prize, Kansas City Art Institute, 1936; The McMillan Purchase Prize, 1942, and Putzell Purchase Prize, St. Louis (Mo.) Art Museum, 1943. Address: 410 Jesse Hall, University of Missouri, Columbia, Mo.

SHANK, Corwin Sheridan, lawyer; b. Wooster, Wayne County, O., Sept. 14, 1866; s. George Washington and Mary Catherine (McEwen) S.; student McMinnville (Ore.) Coll., 1884-85; LL.D., 1910; student Bishop Scott's Mil. Acad., Portland, Ore., 1885-86; LL.B., Yale, 1891; m. Jennie Mabel Baker, Dec. 22, 1892; children—Corwin Philip, Mrs. Katherine Lee, Mrs. Virginia Anderson. Practiced at Seattle, Wash., since 1891; sr. mem. firm of Shank, Belt, Rode & Cook; chairman board of directors Northwest Casualty Company, Northwestern Mutual Fire Association; atty. Commonwealth of Australia, 1917-24. "Father" of Wash. State Reformatory, Monroe, Wash., and pres. bd. mgrs. until 1914. Mem. Am. Bar Assn.; mem. Institute Pacific Relations, Hangchow, China, 1931; spl. messenger of good will to Japan, 1924. Republican. Pres. Northern Bapt. Conv. of America, 1923-24; spl. presiding officer Bapt. World Alliance, Stockholm, 1923, Berlin, 1934; trustee Linfield Coll.; hon. v.p. Colgate-Rochester Divinity Sch. Mason (32°). Clubs: Rainier, Broadmoor Golf. Home: 1017 Minor Av. Office: Joseph Vance Bldg., Seattle, Wash.

SHANKE, Edwin, (shänk'ē), newspaperman; b. Milwaukee, Wis., Apr. 28, 1910; s. Albert F. Shanke; A.B., Marquette U., 1933; married. Reporter, Beaver Dam Daily Citizen, 1932; instr. in newspaper editing, Marquette U., 1933; continuity writer WISN (Wis. News radio station), 1924; with Associated Press at Milwaukee, Wis., 1934, in Berlin, Germany, 1937 until declaration of war with U.S., when was interned by German govt., exchanged and in charge Asso. Press bureau, Stockholm, Sweden, since Dec. 1942. Address: care The Associated Press, Stockholm, Sweden.*

SHANKLAND, Sherwood Dodge; b. Willoughby, O., Apr. 6, 1874; s. Sherwood Whitmore and Martha Josephine (Kelsey) S.; A.B., Western Reserve U., 1894; A.M., Teachers Coll. (Columbia), 1918; m. Ethel Ada Haskell, July 12, 1904; children—Frances (Mrs. Roland A. Ball), Virginia Haskell. Science teacher and high. sch. prin., 1894-96; supt. schs., Willoughby, 1896-1909; supt., later gen. mgr. Andrews Inst. for Girls, Willoughby, 1909-22; sec. Dept. of Superintendence, N.E.A., 1922-37; exec. sec. Am. Assn. Sch. Adminstrs., N.E.A., since 1937; sec. Am. Council on Edn., 1927-29; mem. Ednl. Policies Commn. since 1936; mem. Nat. School Work Council, 1940-42. Mem. Ohio Ho. of Rep., 1906-11; trustee Ohio State Normal Coll., Kent, 1915-23. Pres. 1912, exec. sec. 1915-22, Northeastern Ohio Teachers Assn.; fellow A.A.A.S.; mem. Delta Tau Delta, Phi Delta Kappa. Republican. Methodist. Mason (K.T., 32°), K.P. Clubs: Federal Schoolmen's, Abracadabra, Cleveland Advertising. Home: 2830 Rittenhouse St. N.W. Office: 1201 16th St. N.W., Washington, D.C.

SHANKS, Henry Thomas, coll. dean; b. Vance County, N.C., Feb. 7, 1896; s. Henry Taylor and Maude (Jenkins) S.; A.B., Wake Forest (N.C.) Coll., 1918, A.M., 1920; A.M., U. of Chicago, 1923; Ph.D., U. of North Carolina, 1929; student Columbia summer 1921; m. Anne Graham, Aug. 31, 1929; 1 son, Alexander Graham. Prof. history, South Georgia State Woman's Coll., Valdosta, Ga., 1920-22; instr. history, U. of N.C., 1923-25, 1926-29; asst. prof. history, Birmingham-Southern Coll., Birmingham, Ala., 1929-31, asso. prof., 1932-33, prof. since 1934, dean of college since 1943; prof. history, summers, Eastern Carolina Teachers Coll., Greeneville, N.C., 1923, West Virginia U., 1930, 1931, Emory U., 1934, 35, 38, 39, U. of North Carolina, 1941. Served with U.S. Navy, 1917-19. Awarded General Education Board fellowship, 1935-36, Grant in Aid, Social Science Research Council, 1935-36. Mem. Am., Southern (mem. exec. council since 1945) and North Carolina hist. assns., Phi Beta Kappa, Omicron Delta Kappa, Pi Gamma Mu, Pi Kappa Alpha. Democrat. Presbyterian. Author: The Secession Movement in Virginia, 1847-1861, 1934. Address: Birmingham-Southern College, Birmingham 4, Ala.

SHANLEY, George Patrick (shăn'lē), clergyman, educator; b. Chicago, Ill., Aug. 23, 1879; s. Thomas R. and Anna (Hardyman) S.; A.M., St. Louis U., 1904. Joined Soc. of Jesus (Jesuits), 1897; instr. and prof. classics, St. Mary's (Kan.) Coll., 1904-06, St. Louis U., 1906-09, U. of Detroit, 1913-14, St. Xavier's Coll., Cincinnati, O., 1915-16, St. Ignatius Coll., Chicago, 1916-18; dean arts and science dept., Loyola U., Chicago, 1918-22; dean arts and science dept., Marquette U., Milwaukee, 1922-23, Loyola U., Chicago, since 1923. Home: 6559 N. Glenwood Av. Address: Loyola University, Chicago 26, Ill.

SHANLEY, James Andrew, ex-congressman, lawyer; b. New Haven, Conn., Apr. 1, 1896; s. Bernard A. and Rose (Kelley) S.; A.B., Yale, 1919, LL.B., 1923; m. Mildred Fleming, Oct. 21, 1933; children—James Andrew, Mary Louise. Teacher Carleton Academy, Summit, New Jersey, 1920-21, Hillhouse High Sch., 1921-35; admitted to Conn. bar, 1928; admitted to

practice before U.S. Supreme Court; in practice at New Haven; member Feldman & Shanley since 1928; member 74th to 77th Congresses (1935-43), 3d Conn. Dist. Receiver Hartford Empire Co., 1942-44. Lecturer Catholic Univ. of America, 1941-44; lecturer John Carrol Forum (Chicago). Served as lt. F.A., U.S. Army, World War I; adj. First Bat., 102d Inf., Connecticut National Guard, 1929-35; captain Field Artillery, Reserve, 1923-35; capt. Inf. Res. since 1935; Athletic educational and publicity dir. New Haven Boys Club, 1926-28. Mem. American Soc. Internat. Law, Am. Irish Hist. Soc. Democrat. Catholic. K.C., Elks, Eagles, Knight of St. Patrick. Club: Union League. Home: 1666 Boulevard, New Haven, Conn.*

SHANNON, Charles Vincent, lawyer; b. Danville, Ill., Jan. 3, 1911; s. Charles Robert and Anna Katherine (Hoff) S.; B.S. magna cum laude, Spring Hill Coll., Mobile, Ala.; LL.B., Georgetown Law Sch., Washington, D.C., 1936; m. Jane Catherine McKnew, May 18, 1938; children—Charles Richard, Robert Michael, William Taylor. Admitted to Dist. of Columbia bar, 1935; with firm Easby-Smith & Easby-Smith, Washington, D.C., 1935-38; atty. on legal staff Federal Power Commn., Washington, D.C., 1938-41; special counsel President's U.S.-St. Lawrence Advisory Com., 1941-42; gen. counsel Fed. Power Commn., Washington, D.C., 1942-45; now mem. firm Wheat, May & Shannon; mem. bar Court of Appeals, Dist. of Columbia and Supreme Court of U.S. Asso. editor Georgetown Law Journal, 1935-36. Home: 1554 East-West Highway, Silver Spring, Md. Office: Shoreham Building, Washington, D.C.

SHANNON, Fred Albert, prof. of history, author; b. Sedalia, Mo., Feb. 12, 1893; s. Louis Tecumseh and Sarah Margaret (Sparks) S.; A.B., Indiana State Teachers Coll., 1914; A.M., Indiana U., 1918; Ph.D., State University of Iowa, 1924; m. Edna May Jones, November 26, 1914; children—Lucile Nellie (Mrs. W. Dekker Van Ghyl), Edna May, Frederick Albert, Mary Margaret, Marjory Faith. Teacher grade sch. and prin. high sch., Ind., 1914-19; prof. history, Ia. Wesleyan Coll., 1919-23; asst. prof. history, Ia. State Teachers Coll., 1924-26; asso. prof. history, Kan. State Coll. of Agriculture and Applied Science, 1926-34, prof., 1934-39; associate professor of history, University of Illinois, 1939-41, professor since 1941; visiting professor of economic history, Williams College, 1938-39; teacher summers, Cornell Coll., 1924, Ohio State U., 1929, W.Va. U., 1930, U. of Mo., 1931, Harvard, 1938. Specialized in research in Am. social and econ. history, Civil War, and antebellum period. Mem. Am. Hist. Assn., Miss. Valley Hist. Assn. (exec. com. 1926-33), American Association University profs., Am. Civil Liberties Union, Order of Artus, Pi Kappa Delta, Phi Kappa Phi, Phi Beta Kappa. Author: The Orgn. and Administration of the Union Army, 1861-65, 2 vols., 1928 (winner Justin Winsor prize Am. Hist. Assn., 1928 and Pulitzer prize in hist., $2,000, 1929); Economic Hist. of the People of the U.S., 1934; America's Economic Growth, 1940; Critiques of Research in the Social Sciences, III, 1940; The Farmer's Last Frontier, 1945. Co-editor: The Economic History of the United States. Contributor to Dictionary of American Biography, Dictionary of Am. Hist., and numerous jours. and hist. reviews. Home: 1109 W. Park Av., Champaign, Ill. Office: 315 Lincoln Hall, Univ. of Ill., Urbana, Ill.

SHANNON, Frederick Franklin, clergyman; b. Morris County, Kan., Feb. 11, 1877; s. James W. and Kate P. (Sullivan) S.; ed. Webb Sch., Bell Buckle, Tenn.; Harvard, 1898-99; Litt.D., Syracuse U., 1924; LL.D., Lincoln Memorial U., 1929; m. Effie Grace Myers, May 3, 1903; 1 son, Frederick Nighbert. Ordained Methodist Episcopal Church, South, 1899; pastor Logan, W.Va., 1899-1900, Grace Ch., Brooklyn, 1904-12, Ref. Ch. on Heights, Brooklyn, 1912-19, Central Ch., Chicago, 1920-39. Author: The Soul's Atlas and Other Sermons, 1911; The New Personality, 1915; The Enchanted Universe, 1916; The Breath in the Winds, 1918; God's Faith in Man, 1919; The Economic Eden; The Land of Beginning Again; The Infinite Artist; The Country Faith; A Moneyless Magnate; The New Greatness; The Unfathomable Christ; Doors of God; The Universe Within; Christ Eternal; The Supreme Court of the Soul; Why God Made Flowers; The Christian God; The Poet Eternal, 1945. Lecturer, colleges, universities and clubs. Home: 6933 Oglesby Av., Chicago, Ill.

SHANNON, George Pope; b. Franklin, Tenn., Nov. 25, 1892; s. James Owen and Georgia Davis (Pope) S.; prep. edn., Battle Ground Acad., Franklin; A.B., Vanderbilt, 1917; A.M., Stanford, 1923, Ph.D., 1926; m. Margaret Moreland Lee, Apr. 24, 1920; children—George Pope (dec.), Margaret Lee, Jean Reid. Teacher high and prep. schools, 1911-18; with Pacific Commercial Co., Manila, P.I., 1919-20; asso. prof. English, U. of Philippines, Manila, 1920-21; instr. in English, Stanford, 1921-25; asst. prof. English, U. of N.M., 1925-26; head of English dept., U. of Philippines, 1926-29; visiting prof. Peabody Coll., summer, 1931, Stanford, summer, 1933; dean of Coll. of Arts and Sciences, U. of N.M., 1929-35; prof. of English, U. of Ala., since 1935. Served as pvt., later 2d lt., U.S. Marine Corps, May 1918-Sept. 1919. Mem. Modern Lang. Assn. Am., Medieval Acad., South Atlantic Modern Lang. Assn., Phi Beta Kappa, Phi Kappa Phi, Alpha Tau Omega, Civitan. Club: Manila Polo. Wrote textbooks and articles. Home: Tuscaloosa, Ala.

SHANNON, James A., medical investigator and educator; b. Hollis, N.Y., Aug. 9, 1904; s. James A. and Anna (Margison) S.; A.B., Holy Cross Coll., Worcester, Mass., 1925; M.D., New York U., 1929, Ph.D., 1935; m. Alice Waterhouse, June 24, 1933; children—Alice, James Anthony. Interne, Bellevue Hosp., New York, 1929-31; asst., dept. physiology, New York U. Coll. of Medicine, 1931-32, instr., 1932-35, asst. prof., 1935-40, asst. prof. dept. of medicine, 1941, asso. prof. since 1941; dir. of research service, New York U. Med. Div., Goldwater Memorial Hosp., since 1941. Consultant to sec. of war (tropical diseases) since 1943. Mem. Bd. for Coordination of Malarial Studies, chmn. of clin. panel. Mem. Am. Physiol. Soc., Am. Soc. Clin. Investigation, Soc. Exptl. Biology and Medicine, Harvey Soc., N.Y. Acad. Medicine, Alpha Omega Alpha, Sigma Xi. Contbr. numerous sci. articles relating to physiology and medicine to med. jours. Home: 3557 86th St., Jackson Heights, L.I., New York. Office: Goldwater Memorial Hospital, Welfare Island, New York; also N.Y. University College of Medicine, 477 First Av., New York, N.Y.

SHANNON, John Raymond, prof. of edn.; b. Clay City, Ind., Aug. 12, 1895; s. Louis Tecumseh and Sara Margaret (Sparks) S.; A.B., Ind. State Normal Sch., 1917; A.M., Ind. U., 1922, Ph.D., 1927; m. Esther June Allen, Dec. 31, 1916; children—David Allen, John Blair, Dan Caxton. Began as teacher Decker (Ind.) High Sch., 1916; successively prin. high schs. of Tangier, Bridgeton, Ellettsville—all of Ind., 1917-23; supt. Danville (Ind.) pub. schs., 1923-26; grad. fellow Ind. U., 1926-27; asso. prof. of edn., Ind. State Teachers Coll., 1927-30, prof. of edn. since 1930, dir. of research and editor of The Teachers College Journal since 1940. Serving with U.S. Army Air Corps since Jan. 22, 1943. Dem. candidate for Congress, 1924. Mem. N.E.A., Ind. State Teachers Assn., Am. Assn. of Univ. Profs., Nat. Soc. of Coll. Teachers of Edn., Phi Delta Kappa, Kappa Delta Pi. Unitarian. Mason. Writer of articles and books on subjects of teaching and edn. Home: 451 N. 8th St., Terre Haute, Ind.

SHANNON, Thomas Vincent, clergyman, editor; b. Chicago, Ill., Dec. 11, 1874; s. James and Mary (O'Hara) S.; A.B., St. Ignatius Coll., 1890; Catholic U. of America, 1897-99, S.T.L., 1897; LL.D., Notre Dame, 1922, Loyola, 1922. Ordained priest R.C. Ch., 1897; pastor St. Francis Xavier Ch., Wilmette, Ill., 1912-16, St. Thomas the Apostle Ch., Chicago, since 1916. Editor The New World, 1912-36. Served as v.p. 7th Dist., Liberty Loan campaign and as rep. of Archdiocese of Chicago for Am. Red Cross, World War. Canon of Guadalajara; Knight of St. John de Los Lagos; apptd. domestic prelate to Pope Pius XI, 1925. Republican. Clubs: University, Olympia Fields Country. Address: St. Mary's Church, Lake Forest, Ill.*

SHANTZ, Harold (shänts), foreign service officer; b. Rochester, N.Y., Jan. 10, 1894; s. Moses B. and Veronica (Bingeman) S.; B.S., U. of Rochester, 1915; unmarried. Vice consul, Calcutta, 1922-24; consul, Toronto, 1924-25, Hong Kong, 1926-31, Singapore, 1931; chargé d'affairs a. i., Monrovia, Liberia, 1932; consul, Barcelona, 1933, Oporto, 1933; chargé d'affaires a i., Prague, 1933; consul, Nairobi, East Africa, 1934, Moscow, 1934; sec. of Embassy, Moscow, 1935; consul gen. and 1st sec. Legation, Athens, Greece, 1936-39, Helsinki, Finland, 1939-40; 1st sec. of Embassy, London, 1941; consul general, Lagos, Nigeria, 1942; Counselor of Embassy to Greece, at Cairo and Athens, 1944, Yugoslavia, at London and Belgrade, 1945. Served as private in cavalry on Mexican border, 1916-17; commd. 2d lt., U.S. Army, 1917, and served with cavalry, inf., and field artillery; with A.E.F., June-Aug. 1918; honorable discharge as 1st lt. field arty., Dec. 1918; capt. F.A. Res. Corps, 1919. Mem. Psi Upsilon. Club: Metropolitan (Washington). Address: Dept. of State, Washington, D.C.

SHANTZ, Homer LeRoy, botantist; b. Kent County, Mich., Jan. 24, 1876; s. Abraham K. and Mary E. (Ankney) S., B.Sc., Colo. Coll., Colorado Springs, Colo., 1901, Sc.D., 1926; Ph.D., U. of Nebraska, 1905; m. Lucia Moore Soper, Dec. 25, 1901; children—Homer LeRoy, Benjamin Soper. Inst. botany and zoölogy, Colorado Coll., 1901, 02; instr. botany, U. of Neb., 1903, 04, U. of Mo., 1905, 06; prof. botany and bacteriology, U. of La., 1907; spl. agt. and collaborator, alkali and drought resistant plant investigations, Bur. Plant Industry, U.S. Dept. Agr., summers, 1906, 07, expert, 1908, 09; plant physiologist same, 1910-20, sr. physiologist in charge physiol. and fermentation investigations, 1921-23, physiologist in charge plant geography in its relation to plant industry, 1924-26; prof. botany and head of dept., U. of Ill., 1926-28; pres. U. of Arizona, 1928-36; chief division of wildlife management, Forest Service, U.S. Dept. of Agriculture, 1936-1944. Special lecturer on plant geography, Graduate Sch. Geography, Clark U., 1922-26. Mem. Ariz. State Bd. of Edn., State Bd. of Vocational Edn.; Ariz. State chmn. Rhodes Scholarship Com.; chmn. State Planning Bd. of Ariz.; mem. Nat. Land Use Planning Com., 1931-33. Fellow A.A.S., American Society of Agronomy; corr. mem. Am. Geogl. Soc.; mem. Assn. Am. Geographers, Ecol. Soc. Am., Soc. Plant Physiology (Charles Reid Barnes life member), Internat. pour la Protection Nature, Soc. pro Fauna et Flora Fennica. Internat. Inst. for Study of African Langs. and Cultures, Sigma Xi, Phi Kappa Phi (nat. pres., 1935-39), Theta Xi, Theta Alpha Phi, Alpha Zeta, Phi Beta Kappa, Blue Key. Conglist. Clubs: Explorers (N.Y.); Cosmos (Washington, D.C.). Contbr. many articles to jours. and publs. of the U.S. Govt., dealing chiefly with wildlife management, plant physiology and with natural vegetation and its value as an indicator of the agrl. capabilities of land, and the plant geography of N.A., S.A. and Africa; agrl. regions of Africa and management of wild animals on the national forests. Spl. detail to determine natural plant resources and crop producing possibilities of large portions of Africa and Latin America for use of Am. Commn. to Negotiate Peace, 1918-19; spl. detail as agrl. explorer with Smithsonian Instn. Africa Expdn., 1919-20; spl. detail as mem. Ednl. Commn. to East Africa under auspices of Phelps Stokes Fund and Internat. Ednl. Bd., 1924. Address: 454 Paseo del Descanso, Santa Barbara, Calif.

SHAPIRO, Karl Jay, poet; b. Baltimore, Md., Nov. 10, 1913; s. Joseph and Sarah (Omansky) S.; student U. of Va., 1932-33, Johns Hopkins, 1936-39; unmarried. Librarian training, Enoch Pratt Free Library, Baltimore, 1940-41. Serving as sergt., U.S. Army since Feb. 1941, now in Australia. Received Jeanette Sewell Davis award, 1941, Levinson award of honor, 1942 (both given by Poetry Mag.). Contbr. to Five Young American Poets, 1941, and several other anthologies. Author: Person, Place and Thing, 1942; The Place of Love (published in Australia), 1942. Contbr. of articles and verse to Poetry Mag., Partisan Rev. Address: care Evelyn Katz, 971 First Av., New York, N.Y.

SHAPIRO, Harry L(ionel) (shä-pĭ'rō), anthropologist; b. Boston, Mass., Mar. 19, 1902; s. Jacob and Rose (Clemens) S.; A.B., Harvard, 1923, A.M., 1925, Ph.D., 1926; m. Janice Sandler, June 26, 1938; children—Thomas Clemens, Harriet Rose. Tutor, Harvard University, 1925-26; assistant curator American Museum Natural History, 1926-31, associate curator, 1931-42, chairman of department of anthropology and curator since 1942; research professor Hawaii, 1930-35; prof., Columbia Univ. since 1943; associate Bishop Museum, Honolulu. Mem. Am. Ethnol. Soc. (pres. 1942-43), Am. Assn. Physical Anthropologists (secretary 1935-39, v.p., 1941-42), American Anthrop. Assn., A.A.A.S., National Research Council (fellowships board). Club: Harvard (N.Y. City). Author: Heritage of the Bounty, 1936; Migration and Environment, 1939. Contbr. articles in scientific jours. Home: 411 W. 114th St. Office: American Museum Natural History, New York, N.Y.

SHAPIRO, Joseph George (shä-pĭ'rō), lawyer; b. New York, N.Y., Jan. 18, 1886; s. Barnet and Esther Martha (Spitz) S.; LL.B., Yale, 1907; m. Helen Rosenstein, June 19, 1917; children—Lt. Howard Scott, Carol Ruth (Mrs. Herman R. Shepherd), Elaine Martha (Mrs. Julius Hegyi). Admitted to Connecticut bar, 1907, since practiced at Bridgeport; mem. of firm Shapiro & Shapiro (bro. Charles H.), 1907-22, Shapiro, Goldstein & Brody, 1922-41, now Shapiro & Daly; pros. atty. for Shelton, Connecticut, 1913-20, corporation counsel, Shelton, 1917-22, and judge city court, Shelton, 1920-31; mem. Judicial Council of Conn., 1927-31; acting judge Court of Common Pleas, 1928. Pres. Bridgeport Community Forum, 1926-39, now chmn. board; chmn. Conf. of City Court Judges of Fairfield County, Conn., 1930; mem. and sec. Com. on Rules and Grievances, U.S. Dist. Court for Dist. of Conn.; former dir., mem. exec. com. Conn. Soc. for Mental Hygiene; dir. Bridgeport Symphony Soc.; trustee Palmer Memorial Inst.; mem. exec. com. Bridgeport Round Table; 1st v.p. Conn. Valley Regional U.A.H.A.; Bridgeport War Memorial Com.; trustee Park Av. Temple. Mem. Am., Conn. State, Fairfield Co., and Bridgeport bar assns., Assn. of Bar of City of N.Y., Bridgeport Round Table of Nat. Conf. of Christians and Jews (mem. exec. com.), Commercial Law League of America, Am. Judicature Soc., Am. Law Inst., Bridgeport Assn., Credit Men, Bridgeport Jewish Community Council, Internat. Assn. Ins. Counsel, Chi Tau Kappa. Jewish religion. Mason, Elk. Clubs: Mill River Country (Stratford, Conn.); Yale (New York). Known as speaker on legal and social subjects. Home: 165 Linden Av. Office: 945 Main St., Bridgeport, Conn.

SHAPLEIGH, A. Wessel, business exec.; b. St. Louis, Mo., August 22, 1890; s. Alfred Lee and Mina (Wessel) S.; A.B., Yale, 1911; m. Lois McKinney, Apr. 21, 1917; children—A. Wessel, Alfred Lee, Warren McKinney, Mary Suzanne. With Merchants Laclede Bank, St. Louis, 1911-12; with George H. Burr & Co., commercial paper brokers and bankers, St. Louis, 1912-13; with Shapleigh Hdw. Co., St. Louis, since 1913, pres. since 1942; pres. Mound City Paint & Color Co.; vice pres., treas., Longblock Realty Co., Shapleigh Investment Co.; sec.-treas., Washington Land & Mining Co.; dir. Fed. Reserve Bank of St. Louis, Laclede Gas Co., Ann Arbor R.R. Co., Wabash R.R. Co., Mo. Portland Cement Co. Trustee Bellefontaine Cemetery Assn., Mo. Botanical Garden. Mem. Appellate Commn. of Mo.; mem. St. Louis C. of C. (dir.), Yale U. Alumni Assn. (member alumni bd.). Republican. Presbyterian. Clubs: St. Louis Country, Noonday, Stack. Home: 23 Fordyce Lane, Clayton 5, Mo. Office: 900 Spruce St., St. Louis 2, Mo.

SHAPLEIGH, Alfred Lee (shăp'lē), mcht.; b. St. Louis, Mo., Feb. 16, 1862; s. Augustus Frederick and

Elizabeth Anne (Umstead) S.; ed. in acad. dept., and 2 yrs. in undergrad. dept., Washington U.; m. Mina Wessel, Nov. 21, 1888. Clerk Merchants Nat. Bank, and for Thomson & Taylor, wholesale coffee and spices, to 1882; cashier Mound City Paint & Color Co., 1882-85; became sec. A. F. Shapleigh Hardware Co., 1885, and has been treas. of its successor, the Shapleigh Hardware Co. since July 1901, and chmn. of bd. since Jan. 1, 1912; pres. Shapleigh Investment Co., Washington Land & Mining Co.; chmn. exec. com. Miss. Valley Trust Co.; v.p. Am. Credit Indemnity Co. of New York; dir. P., C., C. & St. L. R.R.; dir. St. Louis Public Service Co., South West Bell Telephone Company, American Auto Insurance Company, Scruggs-Vandervoort-Barney, Incorporation, Mermod, Jaccard & King Jewelry Company. Pres. St. Louis Light Arty. Armory Asso.; pres. David Ranken, Jr. Sch. of Industrial Trades; trustee Mercantile Library Assn.; v.p. Washington Univ.; dir. Lindenwood Coll.; was dir. and mem. exec. com. La. Purchase Expn. Co. Ex-mem. Rep. State Committee; ex-mem. Rep. Nat. Finance Com. Mem. Chamber of Commerce of St. Louis (ex-pres.). Mem. Soc. of the Cincinnati, S.R., Soc. Colonial Wars (gov. of Mo. Soc.), Mo. Hist. Soc. Presbyterian. Clubs: St. Louis Country; Bogey Golf, Noonday, Harbor Point Country, Little Harbor. Home: 6 Portland Pl. Office: Corner 9th and Spruce Sts., St. Louis 2, Mo.

SHAPLEIGH, Bertram (Lincoln), composer; Jan. 15, 1871-July 2, 1940. See Vol. 23 (1944-45).

SHAPLEY, Harlow (shăp'lē), astronomer; b. Nashville, Mo., Nov. 2, 1885; s. Willis Harlow and Sarah (Stowell) S.; A.B., U. of Mo., 1910, A.M., 1911, LL.D., 1927; Ph.D., Princeton, 1913, Sc.D., 1933; Sc.D., U. of Pittsburgh, 1931, U. of Pa., 1932, Harvard Univ., 1933, U. of Toronto, Canada, 1935; LL.D., Oglethorpe University, 1931; ScD., Brown University, 1933; Doctor honoris causa, University of Michoacan, Mexico; Litt.D., Bates College, 1942; married Martha Betz, April 15, 1914. Astronomer at Mt. Wilson Observatory, Calif., 1914-21; dir. Harvard Obs. since 1921. Lecturer Lowell Inst. Boston, 1922; exchange lecturer Belgian univs., 1926; Halley lecturer, Oxford, 1928; Harry Todd lecturer for State of Mass., 1929; lecturer Jayne Foundation, Phila., 1930; Darwin lecturer, Royal Astron. Soc., 1934. Life mem. corp. Mass. Inst. Technology. Researches in photometry and cosmogony. Fellow American Academy Arts and Science (pres. 1939-44), A.A.A.S., (council); mem. National Acad. Nat. Research council, Am. Philos. Society (vice pres.), American Astron. Soc. (pres. since 1943), Pacific Astron. Soc., Royal Astron. Society (Canada), Sigma Xi (nat. pres.); honorary mem. Chicago Academy of Sciences, American Association of Variable Star Observers; asso. member, Royal Astronomical Society (Eng.); foreign mem. Royal Physiographic Soc. (Sweden), Norwegian Acad. Science and Letters (Oslo), Akademie der Wiss (Vienna), Swedish Acad. Science, Royal Lombard Inst., Royal Acad. of Belgium; pres. Variable Star Commn. of the Internat. Astron. Union, 1925-32; pres. Nebular Commn. since 1932; mem. council Maria Mitchell Obs., Nantucket, Mass.; pres. Worcester Foundation for Exptl. Biology; Am. Assn. Internat. Office for Education; pres. Indo-Am. Science Assn.; trustee Long Island Bio. Assn.; chmn. bd. World Wide Broadcasting Foundation; chmn. exec. com. Science Service; chmn. Nat. Science Fund; trustee Watamull Foundation (India), Damascus School for Girls, Woods Hole Oceanographic Institute. Awarded Draper medal, Nat. Acad. Sciences, 1926; University medal, Brussels, 1926; medal Soc. Arts and Sciences, 1931; Janssen prix, Astron. Soc. of France, 1933; Rumford medal, Am. Assn. Arts and Sciences, 1933; gold medal, Royal Astron. Soc. (Eng.); Bruce medal, Pacific Astron. Soc., 1939; Pope Pius XI prize, 1941. Address: Harvard College Observatory, Cambridge 38, Mass.

SHAPLEY, John, educator, author; b. near Jasper, Mo., Aug. 7, 1890; s. Willis Harlow and Sarah (Stowell) S.; A.B., U. of Mo., 1912; fellow, Princeton, 1912-13, A.M., 1913, Procter fellow, 1914-15; fellow Am. Acad. at Rome, 1913-14; Ph.D., U. of Vienna, 1914; m. Fern Helen Rusk, Sept. 19, 1918; children—Dora, Ellen. Instr. in art Brown U., 1915-19, asst. prof., 1919-24; asso. prof., Washington Square Coll., New York U., 1924-26, prof., New York U., 1926-29, U. of Chicago, 1929-39, Sch. for Asiatic Studies since 1939; visiting prof. U. of Chicago, 1920, Harvard, 1921, U. of Mo., 1927, London, 1933-35, Johns Hopkins, 1939-42. Trustee Bur. University Travel. Member College Art Association, Byzantine Inst., The Iranian Institute (asso. dir.), Archæol. Institute America, American Association Museums, Phi Beta Kappa. Clubs: Cliff Dwellers, Arts, Quadrangle. Translator: Form Problems of the Gothic, 1918. Contbr. to Ency. Britannica, Dictionary of Religion and Ethics, Am. Jour. Archæology, etc. Home: 400 S. Capitol St., Washington 3, D.C.

SHARFMAN, Isaiah Leo (shärf'mǎn), economist; b. Polonoya, Ukraine, Russia, Feb. 19, 1886; s. Nathan Isaac and Rhoda (Shikes) S.; brought to U.S., 1894; grad. Boston Latin Sch., 1904; A.B., Harvard, 1907, LL.B., 1910; m. Minnie Shikes, July 7, 1910; children—Nelson Ames, Warren Leonard, Marcia Louise. Admitted to Mass. bar, 1909; asst. in economics, Harvard, 1908-10; prof. law and polit. science, Imperial Pei-Yang U., Tientsin, China, 1910-11; lecturer in economics, 1912-13, asso. prof., 1913-14; prof. since 1914, chmn. dept. of economics since 1927, U. of Mich; visiting prof., Stanford U., summer 1939. Chief investigator of com. regulation of pub. utilities, Nat. Civic Fedn., 1912-13; dir. investigation of anti-trust policy, Nat. Industrial Conf. Bd., 1923-24; mem. bd. of editors Am. Econ. Review, 1929-31; mem. advisory com. on railroad employment, to Fed. Coördinator of Transporation, 1933-35; referee Nat. R.R. Adjustment Bd.; member and chairman of various emergency and arbitration bds. under Railway Labor Act, since 1936. Associate member National War Labor Bd. since 1942; mem. Nat. Ry. Labor Panel since 1943. Awarded Ames prize for legal writing, 1939. Mem. Am. Econ. Assn. (pres. 1945), Am. Polit. Science Assn., American Statis. Assn., Am. Assn. Univ. Profs., Acad. Polit. Science, Mich. Acad. Science. Clubs: Harvard (New York); Standard (Chicago); Cosmos (Washington). Author: Railway Regulation, 1915; The American Railroad Problem, 1921; The Interstate Commerce Commission, 1931-37 (5 vols.). Home: 1108 Baldwin Av., Ann Arbor, Mich.

SHARKEY, Joseph Edward, journalist; b. Cambridge, Mass., Mar. 13, 1877; s. James and Margaret (Bradley) S.; ed. Harvard, 1895-99; m. Beatrice Laurans, June 14, 1913. Reporter and editorial writer, Boston Traveler; reporter Boston Transcript, 1895-98; with Associated Press since 1898, reporter and editor Boston office, 1898-1907, asst. corr. in Paris, France, 1907-13, chief of Japanese bureau, 1913-Oct. 1921, chief of Paris bureau, 1929-33, Geneva bureau, 1933-37. Served as corr. on missions, European and Asiatic countries. Went to Omsk, Siberia, winter of 1918, to report the expedition of Admiral Kolchak against Russian Soviet Army, and to Korea, 1918-19; also to China and Philippines; called to Washington, 1921, by Associated Press, to report Conf. on Limitation of Armament and Far Eastern Affairs; reported internat. polit. confs. at Genoa, The Hague, Lausanne, and European Security Conf., at Locarno, Oct. 1925, which adopted the Rhine Pact and other machinery for the permanent pacification of Europe; also covered the Irish rebellion, Greek revolution and Three-Power Naval Conf., Geneva, 1927, Stresa Polit. Conf., 1935, the League of Nations sessions, levying sanctions against Italy, 1935, and the 9 Power conference at Brussels of 1937, convoked to consider Japan's military activities in China. Asso. Press corr. at Geneva, 1923-29. Retired December 31, 1937, after 40 consecutive years of service in the Associated Press; volunteered as spl. Asso. Press corr. at Geneva at outbreak of World War II; returned to U.S., 1940. Member City Council, Cambridge, Mass., 1899-1902, Bd. of Edn., 1902-05. Sec. Harvard Club, Paris, 1911-12; sec. U.S. sect. France-Am. Com., 1912; pres. Anglo-Am. Press Assn., Paris, 1912; mem. exec. council Am. Assn. of Tokyo, 1918-19. Mem. Am. Acad. Polit. and Social Science. Vice-pres. Internat. Assn. of Journalists accredited to the League of Nations, 1933-34. Clubs: Harvard of Tokyo (v.p. 1921-22); Harvard of Geneva; American of Paris (mem. exec. com., 1933-34). Author: The Ethics of Journalism. Has lectured before Greater Boston orgns. on war, particularly Japan's war on U.S. Apptd. historian of World War II by Cambridge (Mass.) Com. on Pub. Safety; historian Washington Elm Memorial Com.; member State Hist. Com. for World War II; apptd. chmn. hist. com. by Mass. Com. Pub. Safety. Address: Hotel Commander, Cambridge, Mass.

SHARMAN, Jackson Roger, univ. prof.; b. Meridian, Miss., June 22, 1895; s. Jackson Roger and Mary Garland (Trueheart) S.; B.S., U. of Miss., 1917; M.A., Columbia U., 1924, Ph.D., 1929; m. Mildred C. Crook, Dec. 24, 1917; children—Jackson Roger, Jr., Lewis Crook. Teacher, Thomasville (Ga.) High Sch., 1919-21; supervisor phys. edn. and recreation, Mobile, Ala., 1921-23; state dir. health and phys. edn., Ala., 1924-29; asso. prof. phys. edn., U. of Mich., 1930-37; prof. health and phys. edn., and chmn. of dept., U. of Ala., since 1937; principal specialist in physical fitness, United States Office of Education, 1942-43. Served as first lieutenant, 3d Infantry, U.S. Army, 1917-19. Mem. Am. Assn. of Health, Phys. Edn. and Recreation (hon.), N.E.A., Ala. Edn. Assn., Sigma Alpha Epsilon, Phi Delta Kappa, Kappa Delta Pi, Phi Epsilon Kappa. Presbyterian. Mason. Club: Rotary. Author: Introduction to Physical Education, 1934; A Physical Education Workbook, 1936; The Teaching of Physical Education, 1936; Modern Principles of Physical Education, 1937. Home: 10 Hillcrest Drive, Tuscaloosa, Ala.

SHARNOVA, Sonia (shär-nō'vä), contralto; b. Chicago, Ill.; daughter of Joseph and Leah (Levy) Shapiro; grad. high sch. and Chicago Sch. Civics; began study of piano and voice in Chicago, then in the East and later European study; married Lester J. Luechauer, October 16, 1924 (divorced); married 2d, I. T. Feingold, May 15, 1936 (died September 1943). First appeared as church and concert singer, 1921; made début in opera at Nice, France, and later in Milan, Italy, 1925; joined German Grand Opera Co., N.Y. City, 1929, and leading contralto same, coast to coast tour, 1930; with Chicago Civic Opera, 1930-32; Cincinnati Zoo Opera, summers 1932, 33; with Chicago Grand Opera Co. (now Chicago City Opera Co.), also with St. Louis Grand Opera Co., with quartet, Sinai Temple, Chicago, since 1937; radio appearances over Nat. Broadcasting Co. network; appeared in all principal contralto Wagnerian roles. Concert and lecture recital tours, teacher of singing. Home: 5046 Blackstone Av., Chicago 15, Ill.

SHARP, Alexander, naval officer; b. Washington, D.C., Aug. 13, 1885; s. Alexander and Helen Josephine (Hand) S.; B.S., U.S. Naval Acad., 1906; grad. U.S. Naval War Coll., 1924; m. Cornelia Delafield Janin, May 17, 1911; children—Alexander, Edward J. (dec.). Lt. (j.g.) George H. (U.S.N.R.). Promoted through the grades to vice admiral, comd., destroyer Downes, 1918, World War I; comd. 6 destroyers, destroyer division, mine squadron, Concord, Idaho; later in Office of Chief of Naval Operations, comdr. battle ships, Atlantic Service Force; comdg. mine craft Pacific Fleet, with rank of rear adm. Decorated World War Medal (destroyer clasp.). Mem. U.S. Naval Inst., Am. Soc. Naval Engrs. Roman Catholic. Address: Welcome, Charles County, Md.

SHARP, Alton B., pres. Eastern S.S. Lines, Inc.; b. Benzie County, Mich., Apr. 5, 1892; s. Henry Alton and Chloe L. (Wells) S.; A.B., U. of Mich., 1924; LL.B., George Washington U., 1923; m. Marie K. Horning, Oct. 25, 1919; children—Rodman Alton, Steven Burwell. Pres. Eastern S.S. Lines, Inc., since 1933; pres. Boston & Yarmouth Steamship Co., Ltd., Old Dominion Steamship Co. Lt. in U.S. Navy, 1917-19. Mem. Society of Naval Architects and Marine Engineers, Boston Marine Society. Clubs: Beacon Society (Boston); Country (Brookline, Mass.); India House (N.Y. City). Home: Carrisbrook Rd., Wellesley Farms, Mass. Office: 40 Central St., Boston, Mass.

SHARP, Clayton Halsey, physicist, elec. engr. See Vol. 23 (1944-45).

SHARP, Eckley Grant, surgeon. See Vol. 23 (1944-45).

SHARP, Edgar A., congressman; b. Patchogue, L.I., N.Y., June 3, 1876; s. Michael and Margaret (Fisher) S.; ed. public schools and high sch., Patchogue, N.Y.; m. Seraphine Ginocchio, Mar. 7, 1916. Began as postal clerk, 1894; overseas supt. Knights of Columbus, 1918-21; engaged in real estate and insurance business, Patchogue, N.Y., 1921-36 and since 1944; supervisor Brookhaven Township, Suffolk County, N.Y., 1936-44; mem. 79th Congress (1945-47), 1st N.Y. Dist. Served with Knights of Columbus in England, and as building contractor in France, during World War I. Mem. Patchogue Chamber of Commerce. Republican. Elk. Home: 39 Church St. Office: 7 S. Ocean Av., Patchogue, N.Y.

SHARP, Frank Chapman, prof. philosophy; July 30, 1866-May 4, 1943. See Vol. 22 (1942-43).

SHARP, George Gillies, cons. naval architect; b. Cheshire, Eng., Aug. 10, 1874; s. William and Catherine (Bannatyne) S.; grad. naval architect, Royal Tech. Coll., Glasgow, Scotland, 1896; m. Rebecca Locke Blackburn, Jan. 20, 1914; 1 dau., Jane Bannatyne; came to U.S., 1902, naturalized, 1919. Apprentice ship draftsman, D. & W. Henderson, of Glasgow, Scotland, 1892-97, Fairfield Shipbuilding & Engring. Co. on the Clyde, 1897-1901; chief draftsman, Eastern Shipbuilding Co., New London, Conn., 1902-07, Bethlehem Shipbuilding Co., Wilmington, Del., 1907-11, also 1913-16, Seattle Constrn. & Dry Dock Co., 1912-13; chief surveyor, Am. Bur. Shipping, New York, N.Y., 1916-21; cons. practice since 1921; mem. tech. com., Am. Bur. Shipping. V.p. St. John's Guild, New York, N.Y. Awarded Capt. Joseph H. Linnard prize, 1937. Mem. Soc. Architect and Marine Engrs., N.Y., Inst. Naval Architects, London, Inst. Naval Architects, North-East Coast Inst. Engrs. and Shipbuilders (Newcastle on Tyne). Clubs: Engrs., Railroad and Machinery (New York); British Schools and Universities. Home: 185 Sagamore Rd., Wyoming, N.J. Office: 30 Church St., New York, N.Y.

SHARP, Harold Harris, business exec.; b. Newton, Mass., Oct. 11, 1888; s. Arthur Page and May Louise (Harris) S.; B.A., Boston U., 1909; B.S., Mass. Inst. Tech., 1912; m. Rose Mary Jenkins, Jan. 15, 1915; children—Barbara, Lucille, Pamela, Thomas. In mining dept. of Mexican subsidiaries of A.S.&R. Co., 10 yrs., supt. Veta Grande Unit, same; asst. gen. mgr. El Potosi Mining Co., Chihuahua, Mex., 1929-36; v.p. Howe Sound Co., N.Y. City, 1936-43, pres. since 1943, also dir. and mem. exec. com. Mem. Theta Delta Chi. Republican. Clubs: Winged Foot Golf (Mamaroneck, N.Y.); Shore (Larchmont, N.Y.); Vancouver (Vancouver, B.C.). Home: 6 Oxford Rd., Larchmont, N.Y. Office: 730 Fifth Av., New York, N.Y.

SHARP, Hugh Rodney, b. Seaford, Del., July 30, 1880; s. Eli Richard and Sallie (Brown) S.; A.B., U. of Del., 1900; m. Isabella du Pont, June 6, 1908; children—Hugh Rodney, Bayard, Anne du Pont (dec.). Trustee U. of Delaware; dir. Wilmington Soc. Fine Arts; mem. Sigma Nu. Republican. Clubs: University, Wilmington Country. Identified with numerous civic and philanthropic activities, notably in connection with U. of Del.; donor of auditorium, Mitchell Hall, to U. of Del. Home: "Gibraltar," Wilmington. Office: du Pont Bldg., Wilmington, Del.*

SHARP, John H., judge; b. Robertson County, Tex., Apr. 25, 1874; s. Andrew Jackson and Mollie (Brown) S.; A.B., Southwestern U.; m. Eula King, June 6, 1906; children—Lucille, Helen. Mem. comm. of appeals to Tex. Supreme Court, 1929-35; asso. justice Tex. Supreme Court since 1935. Democrat. Mason, K.P. Home: 1108 Colorado St. Address: State Capitol, Austin, Tex.*

SHARP, Joseph C., admiralty lawyer; b. Glasgow, Scotland, Jan. 23, 1898; s. Max and Ette (Weiner)

S.; A.B., U. of Calif., 1918, J.D., 1921; m. Miriam Asher, June 26, 1925; children—Joseph C., Daniel Asher. Came to U.S. 1899, naturalized 1918. Admitted to Calif. bar, 1921, and since practiced in San Francisco; with Edward F. Treadwell as counsel for Miller & Lux and affiliated banks, cattle ranches and water companies, 1921-25; mem. admiralty law firm, Derby, Sharp, Quinby & Tweedt, since 1926. Served with U.S. Army, 1918-19; mem. local draft bd., San Francisco, 1940-44, chmn. Selective Service Appeal Bd. Asso. editor Calif. Law Rev., 1919-21, writer and lecturer on water and irrigation law; lecturer, Hastings Law School (Univ. of Calif.), since 1941. Rep. state bar before Calif. Supreme Ct. in Herrscher disbarment proceeding; pres. J. M. Moore, Inc., and Am. Property Co., Ltd.; past pres. San Francisco chapter Nat. Lawyers Guild. Dir. Hancock Bros., R. H. Anderson, Inc.; trustee J. M. Moore Charitable Trust; pres. San Francisco Order of Cincinnatus, 1938-39; gov. Commonwealth Club, 1935-38, chmn. internat. relations sect., 1940-41; pres. Pacific Philatelic Soc., 1938-39, San Francisco Stamp Soc., 1940. Mem. Am., Calif. State, San Francisco Bar Assns., Masters, Mates and Pilots Assn. (hon.), Marine Engrs. Beneficial Assn. (hon.), Am. Legion (comdr. Blackstone Post, 1935-36), Forty and Eight, Phi Beta Kappa. Mason. Clubs: Collectors (New York); Sierra (San Francisco). Office: 1000 Merchants Exchange Bldg., San Francisco 4, Calif.

SHARP, Joseph Henry, painter; b. Bridgeport, O., Sept. 27, 1859; s. William Henry and Elizabeth Raynes S.; ed. pub. schs., Ironton, O., and Cincinnati; studied in Antwerp under Charles Veriat, Munich Acad. under Carl Marr, with Jean-Paul Laurens and Benjamin Constant, Paris; and with Duveneck in Italy and Spain; m. Addie Josephine Byram, June 16, 1892. Indian painter. Exhibited at Paris Expn., 1900. Instr. Cincinnati Art Museum, 1892-1902; resigned to spend all time in Indian country; 11 portraits famous Indians purchased, 1900, by govt., and now in Smithsonian Instn.; collection of 80 Indian portraits and pictures purchased in 1902 by Mrs. Phoebe Hearst, for U. of Calif., with commission for 15 more each yr. for 5 yrs., covering all the most noted tribes; spends winter at Crow Agency, Mont., where he has cabin and studio at foot of Custer battlefield; summer home and studio opposite Kit Carson's old home in Taos, N.M. Silver medal, Buffalo Expn., 1901, for Indian portraits; silver medal, Colarossi Sch., Paris; gold medals, San Diego Expn., 1915 and 1916. Represented in Butler Museum, Youngstown, O., Cincinnati Art Museum, Indianapolis Art Museum, Santa Fe Museum. Mem. Duveneck Soc. of Cincinnati, Soc. Western Artists, Taos Soc. of Artists (charter mem.). Clubs: Cincinnati Art (charter mem.), Calif. Art, Print Makers (Los Angeles); Salmagundi (New York). Painted in China and Japan, 1934, in Hawaii, winters, since 1933. Address: (May to Nov.) Taos, N.M.; (Nov. to May) 1481 Corson St., Pasadena, Calif.*

SHARP, Lester Whyland, prof. botany; b. Saratoga Springs, N.Y., Apr. 21, 1887; s. Lester Allen and Emma (Whyland) S.; prep. edn., high sch., Alma, Mich.; B.S., Alma Coll., 1908; studied Johns Hopkins, 1908-10; Ph.D., U. of Chicago, 1912; studied U. of Louvain, 1912-13; m. Mabel Gunther, Dec. 28, 1915; 1 son, Lester Gunther. Instr. in botany, Cornell U., 1914, asst. prof., 1915-17, prof. since 1917. Mem. A.A.A.S., Bot. Soc. America (pres. 1930), Am. Soc. Naturalists, Gamma Alpha, Sigma Xi, Phi Beta Kappa, Phi Kappa Phi. Author: An Introduction to Cytology, 1921; Fundamentals of Cytology, 1943; also tech. papers on cytology and morphology. Home: 107 Irving Pl., Ithaca, N.Y.

SHARP, Margery, Brit. author; student Streatham Hill High Sch.; B.A. with French honors, Bedford Coll. of London Univ. Mem. Brit. Universities Women's Debating Team to America. Author: (novels) Rhododendron Pie; Fanfare for Tin Trumpets; The Flowering Thorn; Four Gardens; The Nymph and the Nobleman; Sophy Cassmajor; The Nutmeg Tree, 1937; Harlequin House, 1939; The Stone of Chastity, 1940; (play) Meeting at Night; (3 novelettes) Three Companion Pieces, 1941.*

SHARP, Marion Leale (Mrs. James Riddle Sharp), artist; b. N.Y., N.Y.; d. Dr. Charles Augustus and Rebecca Medwin (Copcutt) Leale; ed. in private schools, and Art Students League of N.Y. City, 1909; studied under Lucia Fairchild Fuller; m. James Riddle Sharp, M.D., Jan. 4, 1940 (dec. Sept. 1943). Painter in oils and miniature; began career, 1916. Exhibited at American Society of Miniature Painters (N.Y. City) Pennsylvania Academy of Fine Arts, Pennsylvania Soc. of Miniature Painters, Baltimore Museum, Grand Central Art Galleries, Nat. League of Am. Pen Women, Soc. of Arts and Crafts (Detroit), Brooklyn Museum, Los Angeles Museum, Paris Salon, Allied Artists of America, Chicago Soc. of Miniature Painters and Nassau, Bahamas. Awarded 1st prize, Nat. League of Am. Pen Women, N.Y., for oil portrait, 1938. Mem. Metropolitan Museum of Art, Nat. League of Am. Pen Women, Baltimore Water Color Club, Churchwomen's League for Patriotic Service. Republican. Episcopalian. Club: Barnard. Home: 1160 Fifth Av., New York 29, N.Y.

SHARP, Paul Francis, agrl. chemist; b. Allen, Neb., Dec. 6, 1894; s. Albert and Ida (Stewart) S.; A.B., Neb. Wesleyan U., 1917; M.S., U. of Minn., 1920, Ph.D., 1922; m. Bernice Faustine Pyle, Aug. 31, 1917; children—Marylin Bernice, Paul Francis, Joanne Juanita. With Med. Corps, U.S. Army, and Chem. Warfare Service, 1917-18; instr. in agrl. biochemistry, U. of Minn., 1919-22; asst. chemist Mont. Agrl. Expt. Sta., 1922-23, asso. chemist, 1924; prof. dairy chemistry, Cornell University, 1925-42; director of Research, Golden State Company, Ltd., San Francisco, since September 1942. Member American Chem. Soc., Soc. for Exptl. Biology and Medicine, A.A.A.S., Am. Dairy Science Assn., Phi Lambda Upsilon, Gamma Alpha, Sigma Xi, Gamma Sigma Delta, Phi Kappa Phi. Received Borden gold medal and award in dairy mfg. research given by Am. Dairy Science Assn., 1941. Clubs: Commonwealth (Calif.); Orinda Country. Methodist. Author: Physik der Milchwirtschaft (Berlin), 1928; also articles on wheat, flour, eggs and milk. Asso. editor Jour. Dairy Science. Home: 20 Bellevue Av., Piedmont, Calif.

SHARP, Walter Rice, polit. science; b. Greenwood, Ind., Jan. 25, 1896; s. Orien Bass and Margaret Estelle (Rice) S.; A.B., Wabash Coll., 1917; post-grad. study, Yale, 1919-20, U. of Strasbourg, summer, 1920, London Sch. of Economics, winter 1922; Dr. en Droit, U. of Bordeaux, 1922; m. Doris West Bepler, July 6, 1922; children—Alice Louise, Norman Vincent. Asst. prof. of history, Washington and Lee U., 1922-23; instr. polit. science, U. of Wis., 1923-24, asst. prof., 1924-27, asso. prof., 1927-32, prof., 1932-40, prof. and chmn. dept. of govt., Coll. of the City of N.Y., since 1940; on leave as sec. for Fellowships of Social Science Research Council, N.Y. City, 1929-32; visiting lecturer Harvard University, 1934-35; head research analyst, Div. Political Studies, Dept. of State, 1942-43. Tech. program expert, Office of Fgn. Relief and Rehabilitations Operations, 1943; asso. Internat. Adminstrn., Columbia U. Naval Sch. Military Govt., 1944-45; chief organizational, planning, United Nations Interim Comm. on Food and Agr., 1944-45; sec.-gen., Conf. Food and Agr. Orgn. of the United Nations, Quebec, 1945. Served in U.S. Army, 1917-19, advancing to captain. Member Am. Polit. Science Assn., Phi Delta Theta, Phi Beta Kappa; fellow Am. Field Service, 1920-22, Social Science Research Council, 1926-27, Guggenheim Foundation, 1939-40. Author: Le Probleme de la Seconde Chambre et la Démocratie Moderne, 1922; The Economic Development of Modern Europe (with Frederic A. Ogg), rev. edit., 1926; The French Civil Service—Bureaucracy in Transition, 1931; Public Personnel Management in France, 1935; The Government of the French Republic, 1938. Contemporary International Politics (with Grayson Kirk), 1940. Contbr. to Source Book on European Governments, 1937; Local Government in Europe, 1939. Contbr. to mags. and to Ency. of Social Sciences. Home: 28 Woodland Av., Bronxville, N.Y. Address: Coll. of the City of New York, Convent Av. and 139th St., N.Y. City.

SHARP, William Barnard, prof. bacteriology; b. Nashville, Tenn., Oct. 19, 1889; s. Robert and Mary (Taylor) S.; A.B., U. of the South, Sewanee, Tenn., 1910; S.M., U. of Chicago, 1914, Ph.D., 1922; M.D., Rush Med. Coll., 1914; m. Alice Percy, Dec. 22, 1916; children—Dorothy Eastmary, Gloria Ruth. With Rockefeller Foundation, med. work, at Shanghai, China, 1916-18; served as 1st lt. M.C., U.S. Army, ward surgeon, later supervisor of tuberculosis, Base Hosp., Camp Pike; practiced in Chicago, 1919-21; settled in Galveston, Tex., 1921; prof. bacteriology and preventive medicine, U. of Tex., since 1921; bacteriologist Sealy Hosp. since 1921; supervisory bacteriologist, Galveston Health Dept., since 1930; health officer and lecturer on hygiene, summers, U. of Chicago, 1920-31. Maj. Med. Reserve Corps, 1927-37. Fellow A.A.A.S., A.M.A.; mem. Soc. Am. Bacteriologists, Am. Pub. Health Assn., Am. Soc. Tropical Medicine, Galveston County Medical Society, State Medical Association of Texas, Texas Public Health Association, Sigma Xi, Alpha Omega Alpha, Kappa Sigma, Nu Sigma Nu. Democrat. Episcopalian. Author: The Foundation of Health, 1924; Medical Biology, 1933; Practical Microbiology and Public Health, 1938. Contbr. to The Jour. Infectious Diseases, Jour. Preventive Medicine, Hygeia, Southern Med. Jour., Archives Pathology, Am. Jour. Tropical Medicine, Archives Dermatology and Syphilology; Jour. Investigative Dermatology. Home: 1724 Blvd., Galveston, Tex.

SHARP, William F., army officer; b. Yankton, S.D., Sept. 22, 1885; grad. Sch. of the Line, Ft. Leavenworth, 1922, Command and Gen. Staff Sch., Ft. Leavenworth, 1925, Chem. Warfare Sch., Edgewood Arsenal, Md., 1926. Enlisted as private Co. G, 2d Batt. Engrs., U.S. Army, Aug. 29, 1904; commd. 2d lt. Regular Army, 1907, and advanced through the grades to maj. gen. (temp.), October 1945. Served with 14th Inf., Vancouver Barracks, Wash., 1st F.A., Ft. Sill, 2d F.A., Ft. Russel, Wyo., 1907-10; in Philippines, 1910-13; then with Nat. Guard, Denver; inspector Nat. Guard, Kansas City, Mo., Yankton, S.D., Topeka, Kans., 1917; instr. Ft. Leavenworth, 1917; sailed as lt. col. with 11th F.A., with A.E.F., July 4, 1918; comdg. officer 11th F.A., later 78th F.A., France, 1918; took part in Meuse-Argonne offensive; returned to U.S. in command 318th F.A.; prof. mil. science, Ore. Agrl. Coll., Corvallis, 1919-21; instr. F.A. Sch., Ft. Sill, 1922-23; with 6th F.A., Ft. Hoyle, 1926-28; at Holabird Q.M. Depot, Md., then Aberdeen (Md.) Proving Ground, 1918; plans and training officer, 3d Corps Area, 1928-32, dir. extension courses, 1932-35; with 10th F.A., Ft. Lewis, 1935-36; dist. recruiting officer, Seattle, 1936-37; supply officer 4th Army, San Francisco, 1937-40; in charge civilian component affairs, 9th Corps Area, San Francisco, 1940-41; assigned duty with F.A., Philippine Dept., Mar. 17, 1941; Comdr. U.S. Forces, on Mindanao, P.I., and surrendered to Japanese Army, May 1942; prisoner of war with Gen. Wainwright, released Aug. 1945. Awarded D.S.M., Nov. 1942.*

SHARPE, Charles Manford (shärp), clergyman; b. Hamilton County, Ind.; s. Andrew Jackson and Sophia Louisa (Diboll) S.; student Butler Coll., Ind.; A.B., U. of Kan., 1897, A.M., 1899; fellow U. of Chicago, 1907-08, Ph.D., 1912; m. Rose Blankenship, July 20, 1893; m. 2d, Lois Helen Barrington, 1925. Ordained Christian (Disciples) ministry, 1890; pastor Abilene, Kan., 1890-91, Indianapolis, Ind., 1891-92, Lawrence, Kan., 1893-97, Chicago, 1899-1900, Kansas City, Mo., 1901-03; dean Bible Coll. of Mo., Columbia, 1909-13; acting dean Disciples' Div. House, 1913-14, asst. prof. systematic theology, 1913-16, asso. prof. systematic theology, 1916-18; apptd. dean of Detroit School of Religion, Metropolitan Y.M.C.A., 1919, sec. of religious edn. since 1922; prof. legal ethics, Detroit Coll. of Law, 1926-27; minister Fellowship Church, Orono, Me., 1930-37, McConnellsville (N.Y.) Community Ch., 1937-44; minister, Ch. of Disciples of Christ, Troy, N.Y., since 1944. Sec. Disciples' Nat. Religious Congress, 1905; pres. Disciples' Congress, 1911-12, Conf. Ch. Workers in State Univs., 1911-12. Overseas service with Y.M.C.A. in French and Am. armies as dir. religious work and itinerant speaker in Army of Occupation, Mar. 1918-June 1919. Democrat. Mem. Phi Beta Kappa (U. of Kan.), Delta Tau Delta. Home: 2507 Fifteenth St., Troy, N.Y.

SHARPE, Dores Robinson, church official; b. Pembroke, New Brunswick, Can., Jan. 23, 1886; s. Charles Frederick and Frances (Robinson) S.; A.B., U. of New Brunswick, 1908, A.M., 1910; B.D., Rochester Theol. Sem., 1911 (scholarship and fellowship); studied U. of Chicago, 1911-12; D.D., Hillsdale (Mich.) Coll., 1930; LL.D., Arkansas Baptist College, 1931, LL.D., Univ. of New Brunswick, 1943; m. Harriet Maud Holdsworth, Sept. 8, 1914 (died 1917); children—Margaret Louise, Roger Holdsworth and Harriett Frances (twins); m. 2d, Ruth Leila Mitchell, Feb. 25, 1920. Student pastor, 1905-11, missionary among fishermen and lumber jacks; pvt. sec. to Prof. Walter Rauschenbush, Rochester, N.Y., 1909-12; ordained Bapt. ministry, 1908; pastor in Edmonton, Calgary and Saskatchewan, organizer for prohibition in Southern Alberta, 1912-17; gen. sec. Sunday Sch. Assn. of Saskatchewan, 1917-19; dir. Forward Movement for Protestant chs. in Saskatchewan, 1919; gen. supt. Bapt. chs. in Saskatchewan, 1917-25; exec. sec. Cleveland Bapt. Assn. since 1925; mem. Council of Finance and Promotion and Council of World Evangelization, Northern Bapt. Conv.; chmn. Com. on City Missions and Com. on Ch. and City of Church Fedn.; chmn. Com. on Public Edn. and Service, Ch. Fedn.; past pres. Cleveland Ch. Fedn. mem. speakers bur. Community Chest; chmn. Com. on Cleveland Man Power; mem. bd. of trustees Cleveland Bapt. Assn.; founder and dir. Cleveland Sunday Evening Hour; dir. Baptist Home of Northern Ohio, Northwestern Bapt. Hosp. Assn.; trustee Colgate-Rochester Divinity Sch., Rio Grande Coll., Ohio Bapt. State Conv. Mem. Civilian War Services Planning Com.; chmn. Cleveland Community Relations Commn.; chmn. bd. Town Meetings of Greater Cleveland; exec. com., N.A.A.C.P.; chmn. State Hospitals Betterment Com.; pres. Church Civic League; chmn. Interracial Com. Mem. Pi Gamma Mu. Republican. Mason. Clubs: City, Cleveland Athletic, Professional, Rotary, Alpine (Can.). Author: The Triumph of Religious Liberty; Of One Blood; The Golden Fountain; also other pageants. Biography of Walter Rauschenbush. Lecturer, preacher, director institutional finance and organizer. Home: Camp Sharpe, Vermillion, O.; and Cleveland Athletic Club, Cleveland, O. Office: 1100 Schofield Bldg., Cleveland, O.

SHARPE, Edward M., judge; b. Bay County, Mich., Dec. 18, 1887; s. John H. and Mary E. (Dillon) S.; ed. rural sch., Bay County, until 1904; Ferris Institute, Big Rapids, Mich., 1909-10; LL.B., U. of Mich., 1914; m. Mary A. Corven, Dec. 24, 1914; children—Margaret Leone, Betty Irene. Admitted to Mich. bar, 1914, and began practice at Bay City; asst. pros. atty. Bay County, 1915-19; became justice Supreme Court of Mich., 1934. Mason; Odd Fellow (Grand Master I.O.O.F. of Mich. 1935-1936). Democrat. Club: Lions. Home: 400 N. Sherman St., Bay City, Michigan. Address: State Capitol, Lansing, Michigan.

SHARPE, Francis Robert, mathematician; b. Warrington, Eng., Jan. 23, 1870; s. Alfred and Mary (Webb) S.; A.B., Cambridge U., 1892; Manchester U., 1900-01; Ph.D., Cornell U., 1907; m. Jeannette Welch, Sept. 1900; children—Elfreda J., Frances M., Edith J. Lecturer in mathematics, Queen's U., Kingston, Can., 1901-04; instr. mathematics, 1905-10, asst. prof., 1910-19, prof., 1919-38, emeritus prof. since 1938, Cornell U. Naturalized citizen of U.S., 1910. Mem. Am. Math. Soc., Sigma Xi. Republican. Presbyterian. Contbr. hydrodynamics and algebraic geometry. Home: Central Av., Ocean City, N.J.

SHARPE, H. W., newspaperman; Washington corr. for United Press Assn. Address: National Press Bldg., Washington, D.C.*

SHARPE, Henry Dexter, mfr.; b. Providence, R.I., Dec. 12, 1872; s. Lucian and Louisa (Dexter) S.; A.B., Brown U., 1894, hon. A.M., 1920; m. Mary Elizabeth Evans, June 25, 1920; 1 son, Henry Dexter. With Brown & Sharpe Mfg. Co., mfrs. of machinery, since 1894, now pres. and treas.; pres. Puritan Life Ins. Co.; v.p. Providence Gas Co.; dir. R.I. Hosp. Trust Co.; New Eng. Telephone & Telegraph Co., Providence Journal Co., R.I. Hosp. Nat. Bank; trustee Providence Inst. for Savings. Trustee R.I. Sch. of Design; also trustee and chancellor Brown U.; pres. R.I. Public Expenditures Council. Republican. Asso. mem. Am. Soc. M.E.; mem. Phi Beta Kappa, Alpha Delta Phi. Clubs: University, Hope, Art, Agawam. Home: 84 Prospect St. Office: Brown & Sharpe Mfg. Co., Providence, R.I.

SHARPE, Henry Granville, army officer; b. Kingston, N.Y., Apr. 30, 1858; s. Gen. George Henry and Caroline (Hasbrouck) S.; grad. U.S. Mil. Acad., 1880; hon. M.Sc., Rutgers, 1917; m. Kate H. Morgan, June 2, 1887. Apptd. 2d lt., 4th inf., June 12, 1880; resigned June 1, 1882; reapptd. in army as capt. staff commissary of subsistence, Sept. 12, 1883; promoted through grades to brig. gen. commissary gen. U.S. Army, Oct. 12, 1905; brig. gen. Q.M. Corps, Aug. 24, 1912; maj. gen., Sept. 16, 1916; q.m. gen. U.S. Army, 1916; maj. gen. line of the army, July 12, 1918; retired, May 1, 1920. Commissary in relief of flood sufferers at Cairo, Ill., and Memphis, Tenn., 1897; chief commissary Camp George H. Thomas, Chickamauga Park, Ga., Apr.-July 1898, 1st Army Corps, July-Oct. 1898, Dept. Porto Rico, Oct. Dec. 1898; purchasing and depot commissary, San Juan, P.R., Oct. Nov. 1898; chief commissary Div. of Philippines, 1902-04. Comdg. Southeastern Dept., June 13, 1918-May 28, 1919; in France, June 4-Sept. 1919. Author: The Art of Subsisting Armies in War; The Art of Supplying Armies in the Field as Exemplified During the Civil War (gold medal prize essay Mil. Service Instn. for 1895); The Provisioning of the Modern Army in the Field; The Quartermaster Corps in the Year, 1917, in the World War, 1921. Address: Navy Club, Washington, D.C.

SHARPE, Merrell Quentin, gov.; born Marysville, Kan., Jan. 11, 1888; s. Harvey Kay and Anna Elton (Milliken) S.; grad. high sch., Axtell, Kan., 1905; student Internat. Corr. Sch., 1909-11, Kansas City Night Sch. Law, 1911-12; LL.B., Univ. of S.D., 1914; m. Emily Louise Auld, Dec. 11, 1918; 1 dau., Lorna Mae. Admitted to S.D. bar, 1914, and began practice at Oacoma; State's atty. Lyman County, S.D., 1916-20; atty.-gen. S.D., 1929-33; chairman of S.D. Code Commn. and chief reviser of the code of the laws of S.D. since April 6, 1937; chmn. Mo. River States Com. since 1943, chmn. Water Resources and Flood Control Commission of the Mississippi Valley Association since 1944. Gov. South Dakota for term Jan. 5, 1943-Jan. 2, 1945. Served as chief yeoman U.S. Navy, 1907-11; corporal inf., O.T.C., 1918. Mem. Am. and S.D. State bar assns., Am. Legion, Delta Theta Phi. Republican. Woodman. Home: Oacoma, S.D. Address: Governor's Office, Pierre, S.D.

SHARTEL, Stratton (shär-tĕl), lawyer; b. Nevada, Mo., Dec. 25, 1895; s. Cassius McLean and Eleanor Hancock (Stratton) S.; student U. of Mo.; A.B. and LL.B., U. of Mich., 1920; m. Martha Wills, Jan. 1919; children—Mary Jane, Martha Yorke; m. 2d, Elizabeth Austin; children—Virginia, Austin, Elizabeth. Admitted to Mo. bar, 1920, and began practice at Neosho; asst. atty.-gen., Mo., 1921-26, atty.-gen., 1929-33, inclusive; dir. Shartel Mortgage Co. Served as 2d lt. F.A., U.S. Army, 9 mos., World War. Mem. Sigma Chi, Phi Delta Phi. Republican. Methodist. Home: Rockhill Manor. Office: Midland Bldg., Kansas City, Mo.

SHARTS, Joseph William, author, lawyer; b. Hamilton, O., Sept. 14, 1875; s. Joseph William and Sarah Belle (Ealy) S.; A.B., magna cum laude, Harvard, 1897; m. Ruth, d. Rev. S. Q. Helfenstein, July 7, 1915; 1 son, Joseph William. Admitted to Ohio bar, 1899; atty. for Eugene V. Debs at his Cleveland (O.) trial, 1918; atty. for Bishop William Mantgomery Brown at heresy trial, 1924, 25. Served as corpl. Co. C, 1st Ohio Inf., Spanish-Am. War. Mason. Author: Ezra Caine, 1900, The Romance of a Rogue, 1902; The Hills of Freedom, 1904; The Black Sheep, 1909; The Vintage, 1911; The King Who Came, 1913; Biography of Dayton, 1922. Home: 1230 Phillips Av. Office: Commercial Bldg., Dayton 2, Ohio.

SHASTID, Thomas Hall (shäs'tĭd), novelist, ophthalmologist; b. Pittsfield, Ill., July 19, 1866; s. Thomas Wesley and Louisa Minerva (Hall) S.; student Eureka (Ill.) Coll., 1883-86; student Med. Dept., Columbia, 1886-87; M.D., with special diploma of honors, U. of Vt., Coll. of Medicine, 1888; postgrad. study, U. of Vienna, 1888-89; A.B., cum laude, Harvard, 1893; A.M., U. of Mich., 1901, LL.B., 1902; diploma Am. Bd. of Ophthalmology, 1917; hon. Sc.D., U. of Wis., 1922; m. Fannie Fidelia English, May 16, 1897 (died Feb. 29, 1940); children—Louisa Minerva (dec.), Helen Margaret Lehman (adopted, now Mrs. Donald R. Husband). Began practice of medicine, Pittsfield, 1889; prof. history of medicine, Am. Med. Coll., St. Louis, 1907-12, later hon. prof.; resided at Duluth, Minn., since 1928; cons. ophthalmologist St. Mary's and Miller Memorial hosps., Duluth, St. Mary's Hosp., Superior, Wis.; visiting ophthalmologist St. Luke's Hosp., Duluth, Minn.; oculist Lyceum Clinic, Duluth, 1920-25, Acad. of Clin. Medicine, Duluth, 1925-30. Fellow Am. Med. Assn., Am. Acad. of Medicine, Am. Medico-Legal and Toxicol. Soc., Am. Acad. of Ophthalmology and Oto-Laryngology, Am. Coll. Surgeons, Am. Coll. Physicians; asso. mem. Am. Museum Nat. Hist.; mem. A.A.A.S., World Calendar Assn., Nat. Soc. for Prevention of Blindness, History of Science Soc., Internat. Acad. Hist. of Science, Am. Assn. of History of Medicine, St. Louis County and Minn. State med. socs., Internat. Congress of Ophthalmology, Washington, 1922, Eastern Coll. Men's Assn. (Duluth and Superior), Authors League America; hon. mem. Interurban Acad. of Medicine (Duluth-Superior), Minn. Acad. Ophthalmology and Oto-Laryngology; Eugene Field Soc.; hon. mem. Internat. Mark Twain Soc.; hon. life mem. Société Académique d'Histoire Internationale (with gold medal), Académie Latine des Sciences, Arts et Belles-Lettres (with gold cross); life mem. Pi Gamma Mu; founder, pres. Give the People Their Own War Power, Inc., The War Check Vote, Inc. Republican. Presbyterian. Mason. Clubs: Harvard (Milwaukee and Minneapolis); Exchange, International War Vote (pres.). Author: Newspaper Ballads, 1880; Poems, 1881; A Country Doctor, 1898; May the Patient in a Personal Injury Suit be Compelled to Exhibit his Injuries?, 1903; A Case of Gratitude—Spontaneous Recovery, 1905; How to Suppress a Malpractice Suit and Other Medical Miscellanies, 1906; Practicing in Pike, 1907-08; Southern Ill. Characters, 1908; The Forensic Relations of Ophthalmic Surgery, 1911; Medical Jurisprudence in America, 1912; Ophthalmic Jurisprudence, 1916; Simon of Cyrene (novel), 1923; Who Shall Command Thy Heart? (novel), 1924; The Duke of Duluth (novel), 1926; Our Own and Our Cousins' Eyes (evolution of eyes), 1926; The Only Way (peace), 1926; The People Must Make Their Own Plowshares (peace), 1926; Outline History of Ophthalmology, 1927; Give the People Their Own War Power (peace), 1927; Just One Check on War, 1928; How to Stop Internation War, 1928; How to Stop War Time Profiteering, 1931; Ophthalmology, Sex Factors In, 1935; The Eye and Sex, 1936; Peace Measures in the Light of History, 1936; Twelve Who Tried War, 1936; Light, the Raw Material of Vision, 1936; How to Stop War-Time Profiteering, 1937; Tramping to Failure, 1937 (autobiography); My Second Life, 1944, (second autobiography); Translator: Helmholtz's Description of an Ophthalmoscope, 1916, and other works from German, French, Latin, Greek. Collaborator with Dr. Howard A. Kelly on Cyclopedia of Am. Med. Biography, 1912, and Am. Med. Biographies, 1920; with Dr. James Moores Ball on Modern Ophthalmology, 3d, 4th, 5th, 6th edits.; with Dr. Conrad Berens, The Eye and Its Diseases, 1936; with Dr. Casey A. Wood on numerous volumes. Former editorial secretary Ophthalmic Record; former asso. editor Mich. Law Review; collaborator Am. Jour. of Ophthalmology and "Revista Cubana de Oftalmologia"; collaborator with Dr. Victor Robinson on Encyclopedia Sexualis, 1935; mem. editorial staff Eugenics; contbr. to scientific and other jours., also more than 3,000 articles to Am. Ency. of Ophthalmology. Inventor of numerous eye, ear, nose and throat instruments, and optical procedures; author of Shastid proposed peace amendments to the constitutions of various lands (popular referendums on extra-territorial wars and on governmental foreign gifts and loans). Public lecturer on animals' eyes, light, blindness, permanent internat. peace, etc. Home: 629 E. First St. Office: Sellwood Bldg., Duluth, Minn.

SHATTUCK, Edwin Paul, lawyer; b. Portland, Ore., Jan. 15, 1873; s. Henry C. and Kate (Loose) S.; student U. of Ore., 1893-96; LL.B., Columbia, 1899; m. Margaret Fulton Slade, May 10, 1909. Admitted to N.Y. bar, 1899, and began practice at N.Y. City; mem. firm Shattuck, Bangs & Davis. Gen. counsel U.S. Grain Corp. (pres. 1920), U.S. Sugar Equalization Bd., U.S. Food Administration, World War; counsel Hoover European relief organizations after the World War; legal adviser to Polish Embassy since 1919. Director and mem. exec. committee Pitney Bowes Postage Meter Co.; dir. Canadian Postage Meter Co. Director Belgium American Educational Foundation, American Children's Fund. Mem. Am. and N.Y. State bar associations, Association Bar City of New York, Psi Upsilon. Republican. Episcopalian; vestryman of the Church of the Ascension. Decorated Officer Order of the Crown (Belgium) Gold Cross of Merit and Comdr. Order of Polonia Restituta (Poland); Comdr. Order of White Rose (Finland); Order of the King(Bulgaria). Clubs: Racquet and Tennis, Midday, Nat. Republican, Seawanhaka-Corinthian Yacht. The Church, Smithtown Hunt (New York); Metropolitan (Washington, D.C.). Home: 26 E. 78th St., New York, N.Y.; (country) Woodbury, L.I. Office: 42 Broadway, New York, N.Y.

SHATTUCK, (Sidney) Frank, v.p. Kimberly-Clark Corp.; b. Neenah, Wis., Apr. 28, 1878; s. Frank Coolidge and Clara (Merriman) S.; B.S., Yale, 1899; m. Ruth Harwood, Dec. 28, 1908; children—Frank C., James H., Ann, Mary P. With Kimberly-Clark Corp., paper mfr., Neenah, 1900-45, retired as vice pres., now dir. Pres. bd. trustees Carroll Coll., Waukesha, Wis. Mem. Delta Phi. Republican. Presbyterian. Club: University (Chicago). Home: 324 E. Wisconsin Av. Office: 107 N. Commercial St., Neenah, Wis.

SHATTUCK, George Cheever, physician; b. Boston, Mass., Oct. 12, 1879; s. Frederick Cheever and Elizabeth Perkins (Lee) S.; Noble and Greenough School, 1892-97; A.B., Harvard University, 1901, honorary A.M., 1919; M.D., Harvard University Medical Sch., 1905; med. study in Vienna, 1907-08; m. Virginia Grigsby Chandler (Peabody), July 9, 1932; step-sons, Francis W. Peabody, Grigsby C. Peabody. physician to out-patients, later assistant visiting physician Mass. Gen. Hosp., 1912-21; mem. Am. Red Cross Commn. to Serbia (combating typhus fever), 1915; maj. med. service, Harvard Surgical Unit, B.E.F., 1916; hon. temp. major, Royal Army Med. Corps, Harvard Unit, 1917-19; gen. med. sec. League of Red Cross Societies, Geneva, 1919-21; mem. visiting staff Boston City Hosp., 1921-41; attending specialist in tropical medicine, U.S. Marine Hosp., Brighton, Mass., 1923; mem. Hamilton Rice 7th Expedition to Amazon (Harvard Medical School, 1924-25; consultant tropical diseases, Mass. General Hosp. since 1928; chairman Committee on Climate and Health, Nat. Research Council, 1932; mem. faculty Museum of Comparative Zoology, Harvard, since 1933; clinical prof. tropical medicine, Harvard Sch. of Medicine and Pub. Health, since 1938; consultant tropical diseases Boston City Hosp., since 1941; consultant to secretary of war on tropical Medicine, since 1941; adviser to Resources Division, Office of Quarter Master General, War Department, since 1942. President Boston Health League, Inc., since 1939; president Mass. Central Health Council since 1938; president Brookline Citizens Committee, 1941. Awarded Serbian Order of St. Sava of III Class, 1918; Distinguished Service Order (Great Britain), 1919. Member Massachusetts Medical Soc., American Pub. Health Assn., A.A.A.S., Am. Acad. Arts and Sciences, Am. Acad. Tropical Medicine, Am. Society Tropical Medicine (president 1927), Bd. of American Foundation for Tropical Medicine Royal Soc. Tropical Medicine and Hygiene (local sec. for U.S. since 1939). Mem. Hon. Pub. Health Soc., Delta Omega, Beta Chapter, 1943. Author: Principles of Medical Treatment, 6th rev. edit., 1926; The Peninsula of Yucatan, 1933; Medical Survey of the Republic of Guatemala, 1938; Handbook of Health for Overseas Service (with William Jason Mixter), 2d rev. edit., 1943; numerous papers on med. subjects. Home: 450 Warren St., Brookline 46, Mass. Address: Harvard Medical Sch., 25 Shattuck St., Boston 15, Mass.

SHATTUCK, Gerald, pres. Frank G. Shattuck Co. Home: Hotel Pierre. Office: 58 W. 23d St., New York, N.Y.*

SHATTUCK, Henry Lee, lawyer and trustee; b. Boston, Mass., Oct. 12, 1879; s. Frederick Cheever and Elizabeth Perkins (Lee) S.; grad. Noble and Greenough Sch., Boston, 1897; A.B., Harvard, 1901, LL.B., 1904; LL.D., Williams Coll., 1936; unmarried. Admitted to Mass. bar, 1904, and began practice with Ropes, Gray & Gorham, Boston; mem. firm, 1909-19; mem. firm Shattuck & Gray, 1922-28; treas. Harvard Coll., 1929-38; mem. firm Shattuck & Brooks, trustees, since 1941; senior fellow of President and Fellows of Harvard Coll. since 1938; dir. The New Eng. Trust Co., Fiduciary Trust Co. of N.Y., Gauley Coal Land Co., Godfrey L. Cabot, Inc.; trustee Mutual Life Ins. Co. N.Y., Provident Instn. for Savings, Woods Hole Oceanographic Institution, Nat. Municipal League. Chmn. local bd., Selective Draft, Boston, 1918-19. Mem. Massachusetts House of Rep., 1920-30 and 1943-46; chmn. Com. on Ways and Means, 1923-29; mem. of Boston City Council, 1934-41. Pres. North Bennet St. Indsl. Sch.; v.p. Charitable Irish Soc.; trustee Boston Mus. Fine Arts, and Oceanographic Instn., Woods Hole. Mem. Am. and Mass. State bar assns., Bar Assn. City of Boston (member of Council), Am. Acad. Polit. and Social Science, Mass. Hist. Soc., Am. Acad. Arts and Sciences, Republican. Clubs: Harvard, Somerset, Union, Tavern, Eastern Yacht, Brookline Country (Boston); Harvard, Century (New York). Home: 48 Beacon St. (8). Office: 50 Federal St., Boston 10, Mass.

SHATTUCK, Howard Francis, physician; b. Clinton, Wis., Dec. 19, 1887; s. Edward Albert and Florence Viola (Shepard) S.; A.B., Yale, 1911; M.D., Coll. of Physicians and Surgeons (Columbia), 1913; m. Elizabeth Colt, May 10, 1919; children—Howard Francis, Jr. (captain U.S. Marine Corps Res.), 1st lt. Roger Whitney (Pilot U.S.A. Air Force). Intern Presbyn. Hosp., N.Y. City, 1914-15; phys. Presbyn. Hosp. Dispensary N.Y. City, 1916-21; asst. attending physician Post-Grad. Hosp., New York, 1919-28, attending physician 1928-36; attending physician Roosevelt Hosp. since 1936; instr. of medicine, Post-Grad. Med. Sch. (Columbia), 1917-23, asst. prof., 1923-30, prof. clin. medicine, 1930-36; clin. prof. medicine, Columbia University Coll. of Physicians and Surgeons, since 1936. Commd. 1st lt. Med. Corps, U.S. Army, in France, 1917-18. Fellow Am. Coll. Physicians; mem. A.M.A., N.Y. Acad. Medicine, N.Y. State Med. Soc., Am. Gastro-Enterol. Assn. (pres. 1935-36), Hosp. Graduates Club, Clin. Research Soc., Phi Beta Kappa, Sigma Xi, Psi Upsilon, Elihu Club. Episcopalian. Club: University (New York). Contbr. to med. jours. Home: 149 E. 73d St., New York 21, N.Y. Office: 33 E. 68th St., New York, N.Y.

SHATTUCK, Mayo Adams, lawyer; b. Oakland, Calif., Apr. 28, 1898; s. Frank Batchelder and Belle

(Little) S.; A.B., Harvard U., 1919, LL.B., 1921; m. Jessie R. Ridge, Oct. 10, 1920; children—John Ridge, Mayo Adams, Jr. Admitted to Me. bar, 1922, Mass. bar, 1923, in practice at Boston; partner firm, Barker, Davison and Shattuck, Boston, 1926-39, Hausermann, Davison & Shattuck since 1939; dir. Hingham Trust Co., Hingham, Mass.; instr. in trusts, Northeastern U., Boston, 1923-40; lecturer in trusts, U. of Colo., summers 1937, 39, 40; lecturer in trusts to banking and bar assns. Spl. asst. Atty. Gen. of Mass., 1943. Served as lt., j.g., U.S. Naval Res., 1917-19. Trustee Wilder Memorial Charitable and Educational Society, Inc., Hingham, New England Deaconess Hosp., 1943; dir. Boston Fund, Inc., 1944. Mem. Bd. Bar Examiners, Mass., since 1940. Member Mass. Bar Assn. (pres. 1942-43), American Law Inst., Bar Assn. City of Boston (council 1940-43), House of Delegates, American Bar Association, 1944, Harvard Musical Assn. Episcopalian. Clubs: Union, Harvard (Boston). Author: Living Insurance Trusts, 1928; Annotations to Restatement of Law of Trusts for Massachusetts, 1936; Shattuck Revision Loring Trustee's Handbook, 1940; Model Statue Enacting; Prudent Man Investment Rule for Trustees; Misc. articles on Trust Adminstrn. and Estate Planning. Home: Hingham, Mass. Office: 15 State St., Boston, Mass.

SHATZER, Charles Gallatin (shăt'sĕr), educator; b. Shelby, O., Dec. 8, 1877; s. John David and Nancy Jane (Gallatin) S.; A B., Wittenberg Coll., Springfield, O., 1900, A.M., 1904; grad. study U. of Chicago, summers, 1903-09; Sc.D., Susquehanna U., 1921; m. Catharine Susanna Greenawalt, June 14, 1917; 1 dau., Mary Jane. Prin. high sch., Plain City, O., 1900-01; instr. in science and mathematics, Wittenberg Prep. Sch., 1901-04; prof. biology and geology, Wittenberg Coll., 1905-23, also dean coll., 1914-23 and since 1925, prof. geology and geography since 1923; instr. summer sessions Ohio State U. at Lake Erie Biol. Lab., 1911-15. Exec. sec. Luth. Laymen's Movement for Stewardship, United Luth. Ch. in America, 1923-25. Member A.A.A.S., Ohio Acad. Science, Beta Theta Pi. Republican. Mason. Kiwanian. Home: 1003 Woodlawn Av., Springfield, O.

SHAUGHNESSY, Clark Daniel (shaw'nĕs-sĭ), football coach; b. St. Cloud, Minn., Mar. 6, 1892; s. Edward and Lucy Ann (Foster) S.; A.B., U. of Minn., 1918; m. Louvania Mae Hamilton, Dec. 5, 1917; children—Clark Daniel, Marcia Mae, Janice Beryl. Dir. of athletics and football coach, Tulane U., New Orleans, 1915-20, head football coach, 1921-23; dir. of athletics and football coach, Loyola Univ., New Orleans, 1928-33; head football coach and prof. of phys. edn., U. of Chicago, 1933-40, Stanford U., 1940-41; athletic dir., head football coach, U. of Md., 1943; now prof. phys. edn., and head football coach, U. of Pittsburgh. Mem. American Football Coaches Assn., Delta Theta Phi, Sigma Chi. Contbr. to jours. Home: University Club, Pittsburgh, Pa.

SHAUGHNESSY, Edward Jerome, immigration service; b. South Framingham, Mass., May 9, 1896; s. Francis Joseph and Nellie S.; LL.B., Georgetown U., Washington, D.C., 1924; m. Elizabeth Clarke, June 16, 1932. With Immigration Service since 1916; asst. commr. gen. of Immigration, 1933, when Immigration and Naturalization services were consolidated; became dep. commr., 1933. Served in U.S. Navy, 1917-19; pay clk. Transport Service during World War. Mem. Am. Legion, Vets of Fgn. Wars, Sigma Nu Phi. Catholic. Club: Manor Country (Norbeck, Md.). Home: 2480 Sixteenth St. N.W., Washington, D.C. Office: Department of Justice, Washington, D.C.

SHAUGHNESSY, Gerald, bishop; b. Everett, Mass., May 19, 1887; s. Joseph and Margaret (Colwell) S.; A.B., Boston Coll., 1909; S.T.D., Catholic Univ. of America, 1925. Ordained priest R.C. Ch., 1920. Professorial and preaching work, 1920-33. Consecrated bishop of Seattle, Sept. 19, 1933. Mem. Mediæval Acad. of America. Author: Has the Immigrant Kept the Faith?, 1925. Editor and translator of To Die with Jesus, 1925, With Jesus to the Priesthood, 1932. Contbr. articles to mags. Address: Seattle, Wash.

SHAUGHNESSY, Howard John, bacteriologist; b. Northampton, Mass., Aug. 26, 1899; s. John J. and Katherine S.; grad. Williston Acad., 1916; B.Sc., Mass. State Coll., 1922; Ph.D., Yale, 1926; m. G. Myrtle Heck, Dec. 12, 1919; children—Howard John, Jr., Bruce Arnold, Winslow Morse. Served as instr. in bacteriology, Yale U., 1922-26, U. of Chicago, 1927-30; Nat. research fellow, 1926-27; chief Div. of Laboratories, Ill. State Dept. of Pub. Health, Aug. 1930-July 1937, and since Aug. 1938; asst. prof. of bacteriology and pub. health, U. of Ill. Coll. of Medicine, 1931-37; asso. prof. bacteriology and pub. health, U. of Colo. Sch. Medicine, 1937-38; lecturer on bacteriology and pub. health, Loyola U. Sch. Medicine, Chicago, 1938-39; asst. prof. bacteriology, Northwestern U. Medical School, 1939-43, associate prof. in bacteriology and public health, Coll. of Medicine, Univ. of Illinois, since 1943. Dir. research on infantile paralysis, Univ. of Chicago, under grant from Internat. Com. for the Study of Infantile Paralysis, 1927-30; dir. investigation of school ventilation in Chicago area for New York Commn. Ventilation, 1927-29. With A.E.F. in France, 1918-19. Vice chmn., acting chmn. Ill. Poliomyelitis Commn., 1934-42; mem. advisory bd. for Cook County, Ill. Health Dept.; mem. medical adv. bd., Ill. Council on Defense. Fellow American Public Health Assn.; mem. Soc. Exptl. Biol. and Medicine, A.A.A.S., Soc. Am. Bacteriologists (chmn. orgn. com. 1st sec.-treas.; exec. council), Ill. Pub. Health Assn. (exec. council, pres.-elect, rep. to Am. Pub. Health Assn., conf. State and Provincial Pub. Health Lab. Dirs., sec.-treas.), Colo. Neurol. Soc., Springfield (Ill.) Med. Club, Phi Kappa Phi, Alpha Sigma Phi, Sigma Xi. Clubs: City, Yale. Author numerous publs. on bacteriology, infantile paralysis and other virus diseases, and on pub. health; contbr. to books. Home: 657 Forest Av., Glen Ellyn, Ill. Laboratory: 1800 W. Fillmore Av., Chicago, Ill.

SHAVER, Charles William (shā'vĕr), architect; b. Eldorado, Kan., Jan. 16, 1890; s. Silas Sylvester and Frances (Buckingham) S.; B.S. in Architecture, Kan. State Coll., 1915, hon. Professional Architect, 1926; m. Vera Nan Woody, June 26, 1915; children—Charles William, Jr., John Alden, Mary Ellen, Shirley Ann. In archtl. practice, Salina, Kan., since 1915; has designed many public and private bldgs. in Kan. and adjoining states. Mem. City Planning Commn., Salina, 1923-31, chmn., 1925-28; mem. advisory council Kansas State College, 1925-39. Member American Institute Architects (president Kansas Chapter 1930, 32, 38, 39, 42; Kansas delegate to national conv., 1929, 39), Salina Chamber Commerce, Sigma Tau, Phi Kappa Phi, Alpha Rho Chi (hon.); mem. bd. dirs. Kan. State Coll. Alumni Assn., 1939-43. Republican. Methodist (mem. bd.). Mason (Scottish Rite, Shriner), Elks. Clubs: Rotary of Salina (pres. 1929-30), Salina Country, Knife and Fork, Salina Engineers. Home: 17 Crestview Drive. Office: United Bldg., Salina, Kan.

SHAVER, Dorothy, business exec.; b. Howard Co., Ark., July 29, 1897; d. James D. and Sallie Hunter (Borden) S.; ed. U. of Ark., U. of Chicago. Dir. Lord & Taylor, N.Y. City, since 1927, v.p., 1931, first v.p., 1937-45, pres. since Dec. 1945. Home: 414 E. 52d St. Office: 424 Fifth Av., New York, N.Y.*

SHAVER, Erwin Leander, church official; b. Eau Claire, Wis., Dec. 1, 1890; s. Leander and Emma Isabel (Church) S.; A.B., Lawrence Coll., Appleton, Wis., 1913, A.M., 1914; S.T.B., Garrett Bibl. Inst., Evanston, Ill., 1916; grad. study Union Theol. Sem., N.Y. City, 1917-20, Columbia, 1917-20, A.M., 1918; D.D., Northland Coll., 1933; m. Ellen Montgomery Griffiths, Aug. 3, 1915 (dec.); children—Doris Virginia, Robert Griffiths; m. 2d, Marjorie Foster Kendall, June 21, 1943. Ordained ministry Congl. Ch., 1917; pastor Rosendale and Genoa City, Wis., 1912-16; dir. religious edn., Decatur, Ill., 1916-17; pastor East Rockaway, L.I., N.Y., 1917-20; asst. in religious edn., Union Theol. Sem., 1919-20; prof. religious edn., Hendrix Coll., Conway, Ark., 1920-22; dist. sec. Congl. Edn. Soc., Boston, 1922-26, sec. leadership education Board Home Missions since 1926; director weekday religious education, International Council of Religious Education, since 1942; instructor summers, U. of Chicago, Boston U., Auburn Sch. Relig. Edn., Reformed Theol. Sem. Chmn. Leadership Training Pub. Assn. since 1936. Dir. Ministers Mutual Life Ins. Co. Made survey of week-day religious edn. for Religious Edn. Assn., 1921-22. Mem. com. on edn. of workers, World's Sunday Sch. Assn. Mem. Religious Edn. Assn. Internat. Council Religious Education (member ednl. program commn; leadership edn. sect. weekday church school sect., ch. edn. study com.), Department of Supervisors of N.E.A. Club: Boston City. Author: Teaching Adolescents in the Church School, 1923; The Project Principle in Religious Education, 1924; Young People's Projects (10 vols.), 1925, 27; The Teaching Church (with B. S. Winchester), 1925; How to Teach Seniors, 1927; A Project Curriculum for Young People, 1927; Programs for Teachers' Meetings, 1928; Present-Day Trends in Religious Education, 1928; Training Young People in Worship (with H. T. Stock), 1929; Youth and Worship, 1929; Shall Laymen Teach Religion?, 1931; Programs for Workers' Conferences, Series A, 1932, Series B, 1933; A Church-School Teacher's Notebook, 1935; The Workers' Conference Manual, 1938; The Art of Christian Leadership, 1938; The Pilgrim Senior Teacher's Quarterly, 1939; 100 Ways to Improve Your Sunday School Teaching, 1942. Contbr. to Internat. Jour. Religious Edn., Children's Religion, The New Century Leader, Religious Edn., Advance, Church School Journal, The Christian Home, Baptist Leader, etc. Home: 15 Shirley Rd., Waltham, Mass. Offices: 14 Beacon St., Boston, Mass.; and 203 N. Wabash Av., Chicago, Ill.

SHAW, Adele Marie, author. See Vol. 23 (1944-45).

SHAW, Albert, editor; b. Shandon, Butler County, O., July 23, 1857; s. Dr. Griffin and Susan (Fisher) S.; A.B., Ia. (now Grinnell) Coll., 1879, A.M., 1882; Ph.D., Johns Hopkins, 1884; studied in Europe, 1888-89; LL.D., U. of Wis., 1904, U. of Mo., 1908, Marietta Coll., 1910, U. of Cincinnati, 1913, Western Reserve U., 1917, Grinnell Coll., 1918, U. of Puerto Rico, 1921; Litt.D., New York U., 1924, Rollins Coll., 1927, Hampden-Sydney Coll., 1938, Miami U., 1929; m. Elisabeth L. Bacon, 1893 (died 1931); children—Albert, Roger; m. 2d, Virginia McCall, May 1933. Editor Minneapolis Tribune, 1883-88, 1889-90; apptd. prof. polit. institutions and internat. law, Cornell U., 1890, declined; established Am. Review of Reviews, 1891, editor, 1891-1937; then editor of The Digest (Review of Reviews and Literary Digest having been merged), now retired. Has lectured in many univs. and colls.; awarded John Marshall prize by Johns Hopkins, 1895, for books on municipal government. Mem. Gen. Edn. Bd., 1902-29; trustee Grinnell Coll. (Iowa), Berry Schools (Ga.), Southern Ednl. Foundation, Anatolia Coll. (Thessaloniki, Greece), Roosevelt Memorial Assn.; member Council on Foreign Relations. Elector Hall of Fame. Fellow Am. Statistical Assn., Am. Geog. Soc.; mem. Am. Antiquarian Soc., Am. Economic Assn., Am. Hist. Assn.; pres. Am. Polit. Science Assn., 1906; trustee Acad. Polit. Science. Pres. Jury of Awards, Jamestown Expn., 1907. Mem. bd. of arbitration in controversy between Eastern railroads and the locomotive engrs., 1912. Life senator, United Chapters of Phi Beta Kappa; mem. Beta Theta Pi. Clubs: Cosmos (Washington, D.C.); Century, Sleepy Hollow, St. Andrew's, Town Hall; Winter Park Country (Florida), Schroon Lake Country (Adirondacks). Author: Icaria—A Chapter in the History of Communism, 1884; Local Government in Illinois, 1883; Coöperation in the Northwest, 1888; Municipal Government in Great Britain, 1894; Municipal Government in Continental Europe, 1895; The Business Career, 1905; Political Problems of American Development, 1907; The Outlook for the Average Man, 1907; A Cartoon History of Roosevelt's Career, 1910; Abraham Lincoln (2 vols.), 1929; International Bearings of American Policy, 1943. Home: Hastings-on-Hudson, N.Y.; (winter) Winter Park, Fla.

SHAW, Alexander Preston, editor, clergyman; b. Abbeville, Miss., Apr. 18, 1879; s. Duncan Preston and Maria (Campbell) S.; A.B., Rust Coll., Holly Springs, Miss., 1902; B.D., Gammon Theol. Sem., Atlanta, Ga., 1906; studied Boston U., 1906-08; D.D., Philander Smith Coll., 1916, Gammon Theol. Seminary, 1924, Boston Univ., 1938; LL.D., Rust Coll., 1936; m. Lottye B. Simon, Mar. 29, 1911; children—Alexander Preston, Bernard Johnson, Anita Lena, Elaine Bessie, Marguerite Helen, Wilber Allen. Ordained M.E. ministry, 1908, and pastor Westminster, Md.; pastor, Harrisburg, Pa., 1909-11, Winchester, Va., 1911-15, Little Rock, Ark., 1915-17, Los Angeles, Calif., 1917-31; editor Christian Advocate, Southwestern edition, since May 1931; elected bishop M.E. Ch., 1936, and assigned as resident bishop New Orleans Area; assigned to Baltimore Area, 1940. Republican. Mason. Author: Christianizing Race Relations, 1928. Home: 828 N. Carrollton Av., Baltimore, Md.*

SHAW, Alfred Phillips, architect; b. Boston, Mass., May 13, 1895; s. Enoch and Ellen (Phillips) S.; ed. public schools, Boston; St. John's Preparatory Sch., 1907-11, Boston Architectural Club Atelier, 1911-17; m. Rue Winterbotham, June 1, 1932; 2 sons, Patrick Phillips, Joseph Winterbotham. Architects offices in Boston and New York; private practice, Boston, 1912-21; junior partner Ernest Graham, 1920-37. Served as 2d lieut., Air Service, U.S. Army, A.E.F., World War I; interallied food adminstr. South Dalmatia, Jan.-Sept. 1919. Partner Shaw, Naess & Murphy, architects U.S. Air Base, Bermuda; U.S. Naval Depots at McAlester, Okla., Earle, N.J., E. Bangor, Wash., Altgeld Gardens, Chicago Sun, Museum of Science and Industry, Chicago. Asso. in design of Pa. R.R. Sta., Phila.; Merchandise Mart, Hibbard, Spencer, Bartlett & Co., Old Heidelberg, Field Bldg., Chicago; Chase Nat. Bank, New York; Koppers Bldg., Pittsburgh. Fellow Am. Inst. of Architects. Mem. Art Inst. of Chicago (governing mem.), Chicago Plan Commn., Chicago Hist. Soc. (hon. life), mem. gen. advisory com., Univ. of Illinois. Clubs: Chicago, Commercial, Tavern, Racquet (Chicago); Players (New York). Home: 64 E. Elm St., Chicago; and Dundee, Ill. Office: Railway Exchange Bldg., Chicago, Ill.

SHAW, Arch Wilkinson; b. Jackson, Mich., Aug. 4, 1876; s. James Franklin and Estelle Jane (Fenn) S.; ed. pub. sch. and Harvard U.; A.M. Olivet (Mich.) Coll., 1914; LL.D., Northwestern U., 1927; m. Eulah Paddock; children—John Irving, Roger Dustin. Pres., Shaw & Co., dir., Shaw-Walker Co., First National Bank of Winnetka, Ill. Associated with L. C. Walker (1899) in founding the Shaw-Walker Co., Mfrs. of office equipment; pres. 1903-1928 A. W. Shaw Co., publishers, Magazine of Business, System, Factory, Harvard Business Review, etc., and business books; lecturer Harvard U., 1911-17. Mem. Com. of Bd. of Overseers to Visit the Grad. Sch. of Bus. Adminstrn., Harvard U., 1920-29; mem. Com. to Visit Harvard U. Press. 1922-29. Chmn. Comml. Economy Bd. of Council Nat. Defense (later Conservation Div. War Industries Bd.), 1917-18; dir. Nat. Bureau of Econ. Research, 1920-1937; chmn. President's Com. on Recent Econ. Changes; trustee Century of Progress Expn., Chicago, Farm Foundation, 1934-44; mem. Rep. Program Com., 1940. Trustee, Passavant Hosp., Chicago, 1938-47. Clubs: Chicago, University, Attic, Casino, Saddle and Cycle, Indian Hill (Chicago); Harvard, (New York). Author: Some Problems in Market Distribution, 1912, An Approach to Business Problems, 1916. Home: 50 Locust Road, Winnetka, Ill. Office: 135 S. La Salle St., Chicago, Ill.

SHAW, Artie, musician; b. New York, N.Y., May 23, 1910; s. Harry and Sarah (Strauss) S.; extension work in lit., Columbia; Mus.D. (hon.), U. of Neb., 1938; m. Ava Gardner, October 17, 1945; 1 son (by previous marriage). Steven Kern. Orchestra

leader since 1936; appeared in motion pictures "Dancing Co-ed" and "Second Chorus." Served in U.S.N.R., 1942-44. Mem. exec. council and bd., Hollywood Independent Citizens' Com. of Arts, Sciences and Professions. Awarded Esquire Mag. Poll award as favorite band of armed services. Mem. Am. Veteran's Com. Composer of instrumental works including Concerto for Clarinet, Clarinet Method and numerous orchestral works. Author: (mag. article) Music is Business. Home: 906 N. Bedford Dr., Beverly Hills, Calif. Office: 67 W. 44th St., New York, N.Y.

SHAW, Avery Albert, educator; b. South Berwick, N.S., Oct. 2, 1870; s. Isaac and Salome (Freeman) S.; B.A., Acadia Coll., Wolfville, N.S., 1892, M.A., 1894, D.D., 1915, D.C.L., 1927; grad. Rochester Theol. Sem., 1896; LL.D., McMaster U., 1927, Bucknell Coll., 1927; m. Clara S. King, June 8, 1897. Ordained Bapt. ministry, 1896; pastor Windsor, N.S., 1896-1900, Brookline, Mass., 1900-07; 1st Ch., Winnipeg, Can., 1907-11, East End Ch. Cleveland, O., 1911-14, Emmanuel Ch. Brooklyn, N.Y., 1914-27; pres. Northern Baptist Convention, 1934-35; pres. Denison U., 1927-40, pres. emeritus since 1940. Naturalized citizen, 1920. Mem. Ministers and Missionaries Benefit Bd. Club: University (Claremont, Calif). Home: Claremont, Calif.

SHAW, Charles Bunsen, librarian; b. Toledo, O., June 5, 1894; s. Hubert Grover and Elizabeth Ann (De Quedville) S.; A.B., Clark U., 1914, A.M., 1915; N.Y. State Library Sch., Albany, 1919-20; m. Dorothy Joslyn, June 25, 1918; children—Robert Joslyn, Charles Richard, Dorothy Ruth. Instr. in English, U. of Me., 1916-17, Goucher Coll., 1917-18; asso. prof. English, Woman's Coll. of U. of N.C., Greensboro, 1918-19; dir. extension div., 1922-24, librarian, same, 1920-27; librarian Swarthmore Coll. since 1927; instr. Sch. of Library Service, Columbia, summer 1930; dept. of library science, U. of Mich., summers 1932-38, and 1940-41; lecturer, Drexel Inst., spring terms, since 1937; consultant Carnegie Corp. Advisory Group on Coll. Libraries. Life mem. A.L.A. (chmn. editorial com. 1931-33); mem. Col. Library Advisory Bd. 1933-36; mem. Assn. Colls. and Reference Libraries (v.p. 1942-43; pres. 1943-44); mem. Pa. Library Assn. (vice pres. 1937-38), Phila. Met. Library Council (pres. 1941-42), Bibliog. Soc. America, N.C. Library Assn. (ex-pres.), Am. Assn. Univ. Profs.; fellow Am. Geog. Soc.; mem. Am. Inst. Graphic Arts, Phila. Graphic Arts Forum. Compiler: Reading List of Biographies, 1922; Arm Chair Travels, 1924; American Painters, 1927; List of Books for College Libraries, 1931, Supplement, 1931-38, 1940. Contbr. to lit. and professional jours. Club: Phila. Art Alliance. Home: 304 Park Av., Swarthmore, Pa.

SHAW, Charles Gray, univ. prof.; b. Elizabeth, N.J., June 23, 1871; s. Horace Gray and Emma Catherine (Gouge) S.; 9th in descent from John Alden; B.L., Cornell U., 1894; Ph.D., New York U., 1897; B.D., Drew Theol. Sem., 1897; studied philosophy at Jena and Berlin, 1897-99; m. E. Belle Clarke, Sept. 21, 1897; children—Winifred Clarke, Lydia Gray. Asst. prof. philosophy, New York U., 1899-1904, prof. ethics, 1904-20, professor philosophy 1920-41. Sec. Nat. Housing Com. for Congested Areas, 1927-28. Mem. Am. Philos. Soc., British Inst. of Philos. Studies, Soc. Mayflower Descendants, Soc. Colonial Wars, S.R., Andiron Club, Phi Gamma Delta, Sphinx Head (Cornell). Author: Christianity and Modern Culture, 1906; The Precinct of Religion, 1908; "Schools of Philosophy," in Vol. X of Science-History of the Universe, 1909; The Value and Dignity of Human Life, 1911; The Ego and Its Place in the World, 1913; The Ground and Goal of Human Life, 1919; Short Talks on Psychology, 1920; Outline of Philosophy, 1930; The Road to Culture, 1931; The Surge and Thunder—Trends of Civilization and Culture, 1932; Logic in Theory and Practice, 1935; The Road to Happiness, 1937. Editor: The 101 World's Classics, 1937; Basic Thoughts of Philosophy and Religion, 1938. Contbr. to Ency. of Religion and Ethics, Ency. Britannica, and various mags., etc. Pedestrian; on Sept. 13, 1916, walked from Phila. to New York in 23 hours and 40 min. Lecturer on psychology, art and education. Club: Faculty (New York U.). Home: Spring Lake, N.J.*

SHAW, Chet (Chester L. Shaw), editor; b. St. Joseph, Mo., Sept. 6, 1898; s. Randolph Lee and Della Florence (Tucker) S.; A.B., University of Kansas, 1924; m. Julia Price, May 6, 1921; children—Robert Lee (killed in action, Oct. 25, 1944), Richard Price. Reporter Lawrence (Kan.) Journal-World, 1923, Kansas City Journal-Post, 1924, Kansas City Star, 1925-28, Associated Press, 1929-30, New York Times, 1931-37; with Literary Digest, 1937, Christian Science Monitor, 1937-38; with Newsweek since Mar. 1938, mng. editor since Mar. 1942. Served as private and bugler, Machine Gun Co., 2d Idaho Inf., Aug.-Dec. 1916; sergt. Co. F, 137th Inf., U.S. Army, Aug. 1917-May 1919, with A.E.F. 12 months; with Kan. Nat. Guard and Officers Reserve Corps, 1923-24. Decorated Order of the Purple Heart. Mem. Sigma Delta Chi. Clubs: Economic (N.Y.); National Press (Washington, D.C.). Mason. Home: 34-20 79th St., Jackson Heights, N.Y. Office: Newsweek Magazine, 152 W. 42d St., New York, N.Y.

SHAW, Clarence Reginald, banker; b. Niagara Falls, Ont., Can., Mar. 6, 1889; s. John Edward (M.D., C.M.) and Katherine (Acton) S.; grad. Mountain View High Sch., Calif., 1907; m. Lillian B. Snyder, Apr. 30, 1912; 1 dau., Mary. Began in banking business at San Francisco, 1907; mng. dir. Seattle Br. Federal Reserve Bank of San Francisco since 1920. Republican. Presbyterian. Mason (K.T., Shriner). Clubs: Seattle Golf and Country, Rainier. Home: 1656 Interlaken Pl. Address: Federal Reserve Bank, Seattle, Wash.

SHAW, Edward Byer, physician; b. Olney, Ill., Apr. 5, 1895; student U. of Ill., 1912-14; A.B., U. of Calif., 1917, M.A., 1919, M.D., 1921; m. Johnsie Rowland, Oct. 14, 1924 (deceased); children—Mary Elizabeth, Sarah Louise; m. 2d, Elizabeth Rolph, Aug. 22, 1942; stepchildren—George Rolph Stevenson, Mary Rolph Stevenson; 1 dau., Jennifer. Interne, Univ. California Hosp., 1920-21, resident pediatrics, Mass. Gen. Hosp., 1923-24; chief, dept. communicable diseases, Children's Hosp., San Francisco, Calif., since 1928. Asso. clinical prof. pediatrics, Univ. of California Med. School. Pres. Am. Bd. Pediatrics; mem. Am. Acad. Pediatrics, Am. Pediatric Soc. Mason. Club: Presidio Golf (San Francisco). Home: 65 Arguello Blvd. Office: 384 Post St., San Francisco, Calif.

SHAW, Edwin Adams, educator; b. Boston, Mass., May 8, 1876; s. Arthur Augustus and Mary M. (Chase) S.; B.S., Tufts Coll., 1898; A.M., Harvard U. Grad. Sch., 1916, Ph.D., 1918; m. Ethel H. Sparrow, Aug. 27, 1906; children—Hester Marie, Edmund Chase. Engaged as civil engr. in railroad work, 1898-1903; teacher and prin. high schs. in New Eng., 1903-16; instr. and asst. prof. Tufts Coll., 1917-20; prof. psychology, sales and advertising, Babson Inst., 1919-20; asst. prof. and asst. dir. Psycho-Edn. Clinic, Harvard U. Grad. Sch. of Edn., 1920-27; prof. edn. and head dept. edn., Tufts Coll., since 1927; lecturer Ednl. Psychology, Perry Kindergarten Normal Sch., Boston, since 1927. V.p. and dir. Middlesex Fed. Savings & Loan Assn. since 1939. Mem. School Bd., Somerville, Mass., 1921-39 (past chmn.); dir. Somerville Y.M.C.A. Fellow A.A.A.S., mem. Am. Psychol. Assn., Am. Assn. Univ. Profs., Am. Assn. Sch. Adminstrs., Mass. Schoolmasters Club (past pres.), Acacia, Phi Beta Kappa, Phi Delta Kappa. Republican. Baptist. Mason, I.O.O.F. Clubs: University (Boston); Rotary of Somerville (past dir.). Home: 63 College Av., Somerville 44, Mass.

SHAW, Elton Raymond, author, lecturer; b. Grand Rapids, Mich., Jan. 19, 1886; s. Solomon Benjamin and Etta Ellen (Sadler) S.; B.L., Ohio Wesleyan U., 1907; M.A., 1916; m. Mabel Crystal Bacon, Sept. 9, 1909; children—Everett Raymond, Evelyn Ruth (Mrs. Fred B. Arbuckle), Ralph Bacon. Pres. Shaw Pub. Co. since 1907; Sunday lecturer Mich. Prohibition State Com., 1908-12; Sunday and summer lecturer Ohio Prohibition State Com., 1912-14, chmn. same, 1914-16; grad. student and teacher pub. speaking, Ohio Wesleyan U., 1912-16; dean Coll. of Speech Edn., Kan. Wesleyan U., 1916-18, Coll. of Commerce, 1918-19; lecturer in Kan. colls. for United Com. for War Temperance Activities in the Army and Navy, 1917-18; lecturer Kan. Wesleyan Lyceum Bur., 1916-19, mgr., 1918-19; financial sec., business sec., exec. sec. and nat. lecturer, Intercollegiate Prohibition Assn., 1919-21; dir. M.E. Ch. Life Service and Older Boys confs., 1921-24; with finance dept. Bd. of Edn. of M.E. Ch., summers, 1922-24; connected with life ins., 1924-28; field sec. Chamber Commerce U.S.A., 1928-34; exec. sec. Mich. State Chamber Commerce, 1934-37; exec. sec. Nat. Committee for Revision of "Comstock" Law since 1937, mem. Am. Acad. Polit. and Social Science. World Narcotics Research Foundation since 1939. Mem. American Philatelic Soc., Sons of the American Revolution, Delta Sigma Rho, Pi Gamma Mu. Author: The Curse of Drink or Stories of Hell's Commerce, 1909; Patriotic Temperance Songs, 1910; At the Parting of the Ways, 1911; The Man of Galilee, 1912; The Love Affairs of Washington and Lincoln, 1923; Brains, Dollars and Progress, 1923; Conquest of the Southwest, 1924; Prohibition—Going or Coming?, 1924; The Life Insurance of Tomorrow, 1931; Beer and Prosperity, 1933; Hold that Line, 1933; The Body Taboo—Its Origin, Effect and Modern Denial, 1937; What Shall We Do with the "Comstock" Law and the Post Office Censorship Power?, 1938; Those Self-Appointed and Anointed Purgers, 1942; Green Light to Dictatorship, 1943; The National Debt and Our Future, 1945; Abraham Lincoln and Social Welfare, 1945; Better Teamwork in Washington, 1945; also articles in newspapers and mags. Home: 3100 Wisconsin Av. N.W. (16). Office: 1311 G St. N.W. 5, Washington, D.C.

SHAW, Elwyn Riley, judge; b. Lyndon, Ill., Oct. 19, 1888; s. William Henry and Ella Marguerite (Moore) S.; LL.B., U. of Mich., 1910; m. Edith Griffin, June 26, 1913 (died 1942); children—Mary Margaret, Joan Milton; m. 2d, Mildred Voigt, 1944. Admitted to Ill. bar, 1910, practicing at Freeport; judge Supreme Court of Ill., 1933-42, chief justice, 1938-39; mem. Nat. Railway Labor Panel, 1943; chmn. Presdl. Emergency Bds. for settlement nat. labor difficulties; judge U.S. Dist. Court, Northern Ill. Dist., since May 1944. Mem. Am. Ill. and Stephenson County bar assns. Democrat. Presbyterian. Mason. Clubs: Freeport (Ill) Country; Union League, Standard (Chicago). Home: Cedarville, Ill.

SHAW, Francis C(lark), physician; b. Westbrook, Conn., Mar. 5, 1897; s. Rev. William and Bertha (Clark) S.; M.D., U. of Vermont, 1921; m. Agnes Marie Horre, Nov. 4, 1921; 1 dau., Barbara Elizabeth. Interne, Mary Fletcher Hosp., Burlington, Vt., and Elizabeth Gen. Hosp., Elizabeth, N.J.; became physician St. Lawrence State Hosp., 1921; clin. dir., Matteawan State Hosp., 1929-39, asso. dir., 1939-44; dir. Dannemora State Hosp. since 1944. Mem. Am. Psychiatric Assn. Address: Dannemora State Hosp., Dannemora, N.Y.

SHAW, Frank Holcomb, music dir.; b. Paxton, Ill., May 8, 1884; s. John Burnham and Mary Elizabeth (Holcomb) S.; Mus.B., Oberlin (O.) Conservatory, 1907; studied in Paris, 1912-13, in Stuttgart, 1913-14; m. Julia M. Seiler, Dec. 29, 1908 (dec.); children—Virginia S. Holmes, John Burnham; m. 2d, Mary S. Van Metre. Professor piano and organ, Monmouth College, Monmouth, Ill., 1907-10; prof. organ and theory, Cornell Coll., Mt. Vernon, Ia., 1910-12; dir. Cornell Coll. Conservatory, 1915-24; dir. Oberlin Conservatory since Sept. 1924. Dir. Peoples Banking Co., Oberlin. Republican. Conglist. Home: 328 Reamer Place. Studio: Warner Hall, Oberlin, O.

SHAW, Frank L., ex-mayor. See Vol. 23 (1944-45).

SHAW, Frederick William, prof. bacteriology; b. Halifax, Eng., Dec. 14, 1882; s. Rowland and Ellen (Stansfield) S.; M.D., U. of Kan., 1906; B.Sc., U. of Mo., 1921, M.Sc., 1921; m. Elizabeth Martin, Nov. 10, 1909; 1 dau., Elizabeth. Came to U.S., 1887, naturalized, 1897. Intern Bethany Hosp., Kansas City, Kan., 1906-07; govt. service as physician, 1907-16; physician Mo. State Sanatorium, 1916-17; asso. prof. hygiene, U. of Mo. Sch. of Mines, 1919-22, prof., 1922-24; asso. prof. bacteriology, Med. Coll. of Va., 1924-29, prof. bacteriology and parasitology since 1929. Maj. Med. Corps, U.S. Army, 1917-18. Richmond Acad. Medicine, Va. Med. Soc., A.M.A., Socio Fundador, Sanatorio Belem, Porto Alegre, Brazil. Phi Beta Pi, Sigma Zeta. Clubs: Deep Run Hunt (Richmond, Va.); Army and Navy (Washington, D.C.) Collaborator: Approved Laboratory Technic. Contbr. to Physicians Library, Practice of Allergy, also to med. jours. Home: 2312 Stuart Av., Richmond, Va.; (summer) Rolla, Mo. Died May 29, 1945.

SHAW, Gardiner Howland, foreign service officer; b. Boston, Mass., June 15, 1893; s. Henry Russell and Grace (Rathbone) S.; A.B., Harvard, 1915, A.M., 1917; LL.D., Holy Cross Coll., 1943; D.C.L., Boston Coll., 1944; L.H.D., Bucknell Univ., 1944; LL.D., Western Reserve University, 1945; unmarried. Assistant to counselor of U.S. Department of State, 1917; appointed 3d secretary of embassy or legation and assigned to Dept. of State, 1918, to Am. Commn. to Negotiate Peace, Paris, 1919; exec. asst. to sec. of state, 1920; 2d sec. of embassy with Am. High Commn., Istanbul, Turkey, 1921; with Am. Mission at Lausanne Conf., 1923; Am. del., Ankara, Turkey, 1924; 1st sec. of embassy, Istanbul, 1924; chief, Div. of Near Eastern Affairs, Dept. of State, 1926-29; mem. exec. com. Foreign Service Personnel Bd., 1927-29; counselor Am. Embassy, Istanbul, 1930-37; chargé d'affaires, Paris, Nov.-Dec., 1931; mem. Am.-Turkish Claims Commn., 1933; consul gen. 1936; chief div. of foreign service personnel, Dept. of State, 1937-41; asst. sec. of state, 1941-44; chmn. Foreign Service Personnel Bd. of Examiners for the Foreign Service and Fgn. Service School Bd., 1941-44. Mem. bd. trustees and bd. visitors, Nat. Training Sch. for Boys, Washington, D.C.; vice pres. and dir., The Children's Village (Dobbs Ferry, N.Y.); mem. bd. of mgrs., Lincoln Hall, Lincolndale, N.Y.; pres. Am. Prison Assn., 1941-42; pres., Osborne Assn., Am. Foundation for Mental Hygiene; mem. exec. com., Nat. Conf. Catholic Charities (pres. 1941-43); pres. Industrial Areas Foundation, Bur. of Rehabilitation, (Wash., D.C.), Nat. Conf. Juvenile Agencies (mem. exec. com.; pres. 1943); mem. bd. dirs., Prison Assn. of N.Y., Nat. Probation Assn., Boys' Club of New York, Nat. Com. for Mental Hygiene, Washington Inst. of Mental Hygiene, Nat. Jail Assn., (exec. com.); mem. Council on Foreign Relations. Awarded Laetare Medal, Notre Dame U., 1945. Mem. Am. Foreign Service Assn. (v.p. 1930, chmn. exec. com., 1937-38), Am. Sociol. Soc., Nat. Inst. of Sociol. Sciences, Phi Beta Kappa Associates, Phi Beta Kappa, Pi Gamma Mu. Roman Catholic. Clubs: Metropolitan, University (Washington); Century, Union, Harvard, Racquet and Tennis (New York); Somerset (Boston). Home: 2723 N. St., N.W. Washington 7, D.C.

SHAW, George Bernard, author, playwright; b. Dublin, Ireland, July 26, 1856; m. Charlotte Frances Payne-Townshend. Well known as playwright, polit. pamphleteer, novelist, critic, lecturer, author of plays, treatises and prefaces on economics, biology, socialism and the fine arts, especially music and the drama. Publications include (novels) Immaturity, The Irrational Knot, Love Among the Artists, Cashel Byron's Profession, An Unsocial Socialist, 1880-83; The Quintessence of Ibsenism, 1891 and 1913; The Sanity of Art, 1893, and The Perfect Wagnerite, 1898 (collected as Major Critical Essays, 1931); Socialism and Superior Brains, 1910; Common Sense About the War, 1914; How to Settle the Irish Question, 1917; The Intelli-

gent Woman's Guide to Socialism and Capitalism, 1928; Adventures of a Black Girl in Search of God, 1932; Pen Portraits and Reviews, 1932; weekly articles on music in the Star, signed "Corno di Bassetto" (collected 1937 as London Music in 1888-89), and in the World (collected 1931 as Music in London in 1890-94); weekly articles in Saturday Review, 1895-98 (collected 1931 as Our Theatres in the Nineties); Doctors' Delusions, Sham Education and Crude Criminology, 1931; The Political Madhouse in America and Nearer Home, 1933; preface to Dickens' Great Expectations and William Morris As I Knew Him, 1936; Everybody's Political What's What, 1942; Plays, Pleasant and Unpleasant (7 plays), 1898; Three Plays for Puritans, 1900; The Admirable Bashville, 1901; Man and Superman, 1903; John Bull's Other Island, 1904; How He Lied to Her Husband, 1904; Major Barbara, and Passion, Poison and Petrifaction (mock tragedy), 1905; The Doctor's Dilemma, 1906; Getting Married, 1908; The Shewing-up of Blanco Posnet, 1909; The Fascinating Foundling, The Glimpse of Reality, 1909; Fanny's First Play, 1911, Androcles and the Lion, Pygmalion, and Overruled, 1912; Great Catherine, 1913; The Music-Cure, 1914; O'Flaherty V.C., The Inca of Jerusalem, 1915; Augustus Does His Bit, 1916; Heartbreak House, Annajanska, 1917; Back to Methuselah (cycle of 5 plays), 1921; Saint Joan of Arc, 1923; The Apple Cart, 1929; Too True to Be Good, 1932; Village Wooing, On the Rocks, 1933; The Six of Calais, The Simpleton of the Unexpected Isles, 1934; The Millionairess, 1936; Geneva, 1938; In Good King Charles's Golden Days, 1939; Everybody's Political What's What, 1944. Mem. Soc. Authors, Playwrights and Composers. Awarded Nobel Prize for literature, 1925. Home: Ayot St. Lawrence, Welwyn, Herts, Eng. Address: 4 Whitehall Court, London S.W. 1, Eng.

SHAW, George Clymer, army officer; b. Pontiac, Mich., Mar. 6, 1866; s. William A. and Esther Frey (Denyer) S.; ed. pub. schs., Pontiac; grad. Inf. Sch., Fort Benning, Ga., 1923, Command and Gen. Staff Sch., 1924; m. Ida L. Adams, Dec. 1, 1901; children—Esther Mary (Mrs. C. Warwick Perkins), Elizabeth (Mrs. E. K. Daley). Began with Calvert Lithographic Co., Detroit, Mich., 1886-90; with U.S. Geol. Survey, Washington, D.C., 1892-99; pvt. to capt., D.C. Nat. Guard, 1890-99; private, 2d and 1st lt. U.S. Vols., 1899-1901; 2d lt., U.S. Army, 1901; advanced through grades to col., 1928; brig. gen., June 25, 1929. Served as 1st lt., Spanish-Am. War, Cuba; 2d lt., later 1st lt., Philippine Islands, 1899-1904, Cuba, 1906-09; capt. inf. and maj. Philippine Scouts, 1912-15. Mem. Gen. Staff eligible list; exec. officer Nat. Bd. for Promotion of Rifle Practice and dir. civilian marksmanship, 1924-28, now mem.; retired, Mar. 6, 1930. Awarded Congressional Medal of Honor "for distinguished gallantry" in the assault on Fort Pitacus, Mindanao, P.I., May 4, 1903; Silver Star medal "for gallantry in action" in assault on Fort Bacolod, Mindanao, P.I., Apr. 8, 1903; Purple Heart medal for wound received in action at Ft. Bacolod, Apr. 8, 1903; also Spanish-Am. War, Cuban Occupation, Philippine Insurrection, Cuban Pacification, Mexican Border service, and World War campaign medals. Mem. Nat. Rifle Assn. America, Army Athletic Assn., Army Infantry Assn., Army and Navy Legion of Valor, Naval and Mil. Order Spanish Am. War, Soc. of Army of Santiago de Cuba, Nat. Soc. Army of the Philippines, Mil. Order of Carabao, Am. Legion. Clubs: Army and Navy (Washington, D.C.); U.S. Soldiers Home Golf and Tennis. "Distinguished marksman" and expert pistol shot; mem. inf. rifle team, 1904-08, capt. of team, 1909, 10, 11; adj., Nat. Matches, 1916; coach of A.E.F. rifle team, Le Mans, France, and Caldwell, N.J., 1919; capt. U.S. rifle team, Olympic games, Antwerp, Belgium, 1920. Home: 3100 Connecticut Av. N.W., Washington, D.C.

SHAW, George Hamlin, lawyer; b. Houlton, Me., Aug. 3, 1890; s. Ransford W. and Mary (Drake) S.; A.B. and LL.B., U. of Colo., 1915; m. May Harding, Dec. 10, 1913; children—Richard Harding, Mary Agnes, Dora Drake; m. 2d, Florence B. Pollak, Aug. 25, 1936. Admitted to Colo. bar, 1915, and began practice at Fort Collins; moved to Denver, 1926; mem. Lee, Shaw & McCreery since 1927; dir. and gen. counsel Pub. Service Co. of Colo.; dir. and Western counsel Cities Service Co.; dir. Ark. Natural Gas Corp., Ark. La. Gas Co., Radio-Keith-Orpheum Corporation; chairman Republican State Central Com., Colo., 1922-25; Rep. candidate for U.S. senator (Colo.) 1930; mem. Am., Colo. State and Denver bar assns. Presbyterian. Mason. Clubs: Denver, Denver Country; Deepdale Golf, Sand's Point, Metropolitan, Turf and Field, River (N.Y.). Home: Brown Palace Hotel, Denver, Colo.; and 435 E. 52d St., New York, N.Y. Office: 1217 First National Bank Bldg., Denver, Colo.; and 60 Wall Tower, New York 5, N.Y.

SHAW, George Price, consular service; b. Pittsburg, Kan., Sept. 15, 1892; s. Sterling Price and Effie Ellen (Grishaber) S.; grad. commercial coll., 1916; grad. Naval Officers' Tr. Sch., Hampton Roads, Va., 1918; read law privately in Washington, D.C., 1919; completed spl. courses in language study and foreign trade; m. Ann Wilhelmina Hunter, Dec. 10, 1924; children—Donald Price, Barry Branson. Municipal employe, San Diego, Calif., 1914-15; private sec. and purchasing agent San Diego Land Corp., 1915-16; with U.S. Civil Service Commn., Washington, 1917; asst. examiner U.S. Shipping Bd., 1917 and 1919; vice consul de carriere, Tampico, Mex., 1920-23; same, Puerto Cortes, Honduras, 1923, consul, 1923-24; consul, Tegucigalpa, Honduras, 1924-29, San Luis Potosi, Mex., 1929-35; consul Ciudad Juárez, Mex., 1935-38, consul Mexico City, 1938, also first sec. of Embassy, Mexico City, 1941-42; asst. chief, Div. of Foreign Activity Correlation, Department of State, 1942-44; Counselor of Embassy, Quito, Ecuador, 1944. Ensign, U.S. Navy, 1917-18; with Pacific fleet during maneuvers, 1920. Mason. Home: El Paso, Tex. Address: Dept. of State, Washington, D.C.

SHAW, Henry Southworth, business executive; b. Boston, Mass., November 29, 1884; s. Henry Southworth and Louisa Stuart (Towne) S.; A.B., Harvard, 1906; m. Mary Bruce Allen, Jan. 25, 1912; children—Robert Southworth (dec.), Lawrence Merrill. Treas., Gen. Radio Co., 1918-26, mem. of dirs. since 1926, chmn., 1926-44; dir. Boston Storage Warehouse Co. since 1923; trustee Franklin Savings Bank of Boston, 1923-27; dir. Boston Safe Deposit and Trust Co., 1926-33. Mem. bd. dirs. Mt. Washington Observatory (v.p. 1936-39). Fellow Am. Acad. of Arts and Sciences, Inst. of Radio Engrs., Acous. Soc. of Am.; mem. Am. Inst. Elec. Engrs., Am. Geophysical Union. Home: 6 Birch Hill Rd., Melrose 76, Mass. Office: 275 Massachusetts Av., Cambridge 39, Mass.

SHAW, Hobart Doane, civil engr.; b. Carrollton, Miss., Sept. 21, 1879; s. Hobart Doane and Adline (Hemphill) S.; B.S., Miss. Agrl. and Mech. Coll., 1903 (chosen by Alumni Assn. as orator, 1913); m. Olive Brown, of Indianola, Miss., Oct. 29, 1907; children—Hobart Doane, Josephine, Olive Abbott, Agnes, Philip Walker, Elizabeth Adair, Emily Rose. Cons. engr., City of Gulfport. Commr. Gen. Assembly Presbyn. Ch., Atlanta, Ga., 1913; Augusta, Ga., 1936. Mem. Am. Soc. C.E., Am. Shore and Beach Preservation Assn., La. Engrg. Soc., Gulfport Chamber Commerce. Democrat. Mason (32°). Rotarian. Designer and supervisor of the world's longest concrete sea wall, located on the Mississippi gulf coast. Home: Gulfport, Miss.

SHAW, James Byrnie, coll. prof.; b. Remington, Ind., Mar. 20, 1866; s. James Birney and Martha Jane Morgan (Beal) S.; B.S., Purdue U., 1889, M.S., 1890, D.Sc., 1893; m. Martha Elizabeth Whittlesey, Dec. 31, 1891 (died Mar. 5, 1897); m. 2d, Charlotte May Joy, July 30, 1901; 1 son, Richard Joy. Prof. mathematics, Central U., Pella, Ia., 1890; professor mathematics and physics, Ill. Coll., Jacksonville, 1890-98; prof. mathematics, Mich. Mil. Acad., Orchard Lake, 1898-99; prof. mathematics and astronomy, Kenyon Coll., Gambier, O., 1899-1903; prof. mathematics, James Millikin U., Decatur, Ill., 1903-10; Univ. Chicago, summer 1909; assist. professor mathematics, Univ. of Illinois, 1910, associate prof., 1915, prof., 1918-33 (now emeritus). Episcopalian. Member Société Mathématique (France), Sigma Delta Pi, Pi Mu Epsilon, Sigma Chi, Phi Beta Kappa, Sigma Xi. Author: Synopsis of Linear Associative Algebra, 1907; Lectures on the Philosophy of Mathematics, 1918; Vector Calculus, 1922; Freshman Algebra, 1929. Address: 1726 E. 5th St., Tucson, Ariz.

SHAW, Joseph Bradfield, ceramics; b. West Lafayette, O., May 13, 1884; s. Seth and Nancy Ann (Hall) S.; B.S. in Ceramics, Ohio State U., 1908, Ceramic Engr., 1931; licensed professional engr., State of Pa., 1933; m. Marian M. Wilde, Dec. 20, 1906; children—Myril Clement, Lucian Bradfield, Josephine Fay, Marian Margaret, Gene Ruth. Teacher, dist. schs., Ohio, 1901-03; supt. Wheeler Reflector Co., Boston, Mass., 1908-09; supt. porcelain dept. Grand Rapids (Mich.) Refrigerator Co., 1909-11; ceramic engr. Andrew Ramsay Co., Mt. Savage, Md., 1911-12; supt. Sanitary Mfg. Plant, Ellerslie, Md., 1912; supt. high sch., Centreville, Pa., 1912-13; ceramic engr. Pittsburgh (Pa.) Testing Lab., 1913-16; prof. ceramic engring., N.Y. State Sch. Clay Working and Ceramics, 1916-24; head of dept. ceramics, Pa. State Coll., 1924-32; cons. engr. for many cos.; cons. engr., Harrisburg, 1932-35; asso. engr. Pub. Works Adminstrn., 1935-39; sr. industrial com. adviser U.S. Department of Labor, 1939-42; industrial consultant War Prodn. Bd. since 1942. Dist. chief U.S. Fuel Administration, N.Y., World War. Pres. village bd. and mayor of Alfred, N.Y., 1920-24. Fellow A.A.A.S., Am. Ceramic Society (mem. standards com., com. on edn.); mem. Am. Refractories Ins., Am. Soc. for Testing Materials (chmn. sub-com. on abrasion), Soc. of Rheology, Beta Phi Kappa, Delta Sigma Phi, and Sigma Gamma Epsilon. Democrat. Methodist. Mason (K.T., Shriner). Club: University. Contbr. many bulls., reports and articles on enamels, clays, glazes, etc. Home: 5402 13th St. N.W., Washington, D.C.

SHAW, Leo Nelson, vice-pres. National City Bank of New York; b. Auburn, N.Y., May 24, 1893; s. Frank and Elizabeth (Dougherty) S.; B.A., Amherst Coll., 1916; m. Marie Heffernan, Jan. 18, 1921; children—Virginia Marie, Lee Nelson, Robert Stuart. Started in foreign service training class of The Nat. City Bank of N.Y., 1916, with Moscow Branch, 1917; vice consul of U.S. in Siberia, 1918-20; again with National City Bank of New York as clerk, 1920-25, asst. cashier, 1926-28, asst. v.p., 1928-31, v.p. since 1931, also deputy manager Overseas Div., since 1945. Gov. New Rochelle (N.Y.) Hosp. Board. Member Theta Delta Chi. Roman Catholic. Clubs: Union League (N.Y. City); Wykagyl Country (New Rochelle, N.Y.); Auburn Country and Owasco Country (Auburn, N.Y.). Home: 250 Paine Av., New Rochelle, New York and Wellstone Farm, R.D. 2, Auburn, New York. Office: 55 Wall St., New York, N.Y.

SHAW, Lloyd, school supt.; b. Denver, Colo., Sept. 29, 1890; s. William Goodman and Julia Anne (Banker) S.; A.B., Colorado Coll., 1913, LL.D., 1928; Ed.D., University of Colorado, 1937; married Dorothy Cory Stott, September 3, 1913; children—Doli (Mrs. Donald J. Obee), David Rodney (dec.). Teacher Cutler Acad., Colo. Coll., 1913-14, Colorado Springs High Sch., 1914-16; columnist Colo. Springs Gazette, 1915, 18; supt. Cheyenne Mountain Sch., Colorado Springs, since 1916; dir. Cheyenne Mountain Dancers and specialist in field of the American square dance; dir. square dances in motion picture, Duel in the Sun. Trustee Colo. Coll. Mem. Sigma Chi. Episcopalian. Lion (hon.). Clubs: Winter Night (pres. 1937), Colo. Mountain (founder Pikes Peak br.). Author: Nature Notes of the Pikes Peak Region, 1916; Cowboy Dances, 1939; also articles to mags. Home: Broadmoor Park. Office: Cheyenne Mountain School, Colorado Springs, Colo.

SHAW, Oliver Abbott, educator; b. Carrollton, Miss., Sept. 24, 1870; s. Hobart Doane and Addie (Hemphill) S.; fifth in descent from Carter Braxton, signer of the Declaration of Independence; Ph.B., U. of Miss., 1895, A.M., 1899; grad. work, U. of Chicago, Harvard and U. of Tenn.; m. Alma Billingsley, June 8, 1917; children—Oliver Abbott, Winfred Aldridge, Anna Brooke, Frances Page, Mary Katheryn, Maynard Devotie. Prin. Winona (Miss.) High Sch., 1898-1901; supt. schs., Winona, 1901-20; dean Sch. of Edn., U. of Miss., and dir. placement bur., 1920-35, now professor secondary education and dean emeritus, and acting dean since 1942. Member State Textbook Commission, 1905-10 and 1915-20. State Board of Examiners, 1917-24, Miss. School Survey Commn., 1925. Mem. N.E.A. (consultant ednl. policies commn.), Miss. Education Assn. (pres. 1915), founder Ex-Presidents Club, Miss. Junior College Commission (charter member 1922), Classical Association Middle West and South (charter mem. exec. com., 1905-10), State Assn. Mississippi Colls. (founder and pres. 1926), Assn. Colls. and Secondary Schs. of Southern States (commn. on accredited schs., 1920-39); apptd. chmn. State Merit System Council, 1941. Democrat. Presbyterian (elder). Mason (Shriner), Odd Fellow, K.P. Club: U. of Miss. Faculty (pres. 1924-25). Originator, 1929, at U. of Miss., of a model teacher training program with demonstration high school. Declined presidency of Miss. State Coll., 1920. Library of the Univ. High School named "Oliver Abbott Shaw Library" by Univ. trustees in recognition of his services to U. of Mississippi; oil portrait (gift of Winona High School Alumni) placed in Library, bronze tablet placed in Library by State Board of Trustees. Author of "Mississippi Code of Ethics for Teachers," 1917; "The Administrative School System of Mississippi," 1922; "A Brief Survey of the Rise and Development of Secondary Education in Mississippi." President Mississippi Education Assn., 1884-1942. Home: Oxford, Mississippi (P.O. University, Miss.). Died April 4, 1945.

SHAW, Phillips Bassett, pub. utility exec.; b. New York, N.Y., Jan. 14, 1895; s. John Balcom and Allena (Bassett) S.; A.B., Williams Coll., 1916; student Columbia U. Law Sch., 1917; grad. Sch. of Mil. Aeronautics, Atlanta, Ga., 1918; m. Olive Greene, June 15, 1921; children—Murray H., William C. Began in pub. utility field, Summit, N.J., 1920; operating v.p. Nat. Electric Power Co. and affiliated cos., 1923-25, v.p. and dir., 1925-27; pres. North Amer. Gas & Electric Co., 1929-36; pres. Ariz. Edison Co., Inc., since 1937; mng. dir. Ohio Service Holding Corp., and subsidiaries, 1936-43. Served as 2d lt. arty., later Air Service, U.S. Army, Aug. 1917-Jan. 1919. Mem. Phi Delta Theta. Democrat. Presbyterian. Clubs: Bankers (N.Y.); Williams, Phoenix Country. Home: 2939 E. Manor Drive, Phoenix, Ariz. Office: Title and Trust Bldg., Phoenix, Ariz.

SHAW, Ralph Martin, lawyer; b. Paris, Ky., Feb. 18, 1869; s. Hiram and Harriet (Martin) S.; A.B., Transylvania U., 1888; A.B., Yale, 1890; law dept. U. of Mich., 1892; m. Mary Stephens, Aug. 29, 1896 (dec.); 1 son, Ralph Martin, Jr.; m. 2d, Louise Sheppard Tyler, Sept. 29, 1914. Practiced at Chicago since 1892; mem. Winston, Strawn & Shaw; chairman board directors and gen. counsel C.G.W. Ry.; director and counsel Union Stock Yard & Transit Co., U.S. Pipe and Foundry Co., Stewart-Warner Corp., Chicago Junction Ry. Co., Dy-Dee Wash, Live Stock Nat. Bank; counsel Joyce & Co., Pullman Company. Mem. Am., Ill. State and Chicago bar assns., Law Club of Chicago. Republican. Episcopalian. Clubs: Chicago, Mid-Day, Law, Casino (Chicago); Old Elm (Ft. Sheridan, Ill.); Boca Raton (Boca Raton, Fla.); Yale (N.Y.). Home: 1427 N. State Parkway. Office: 1400 First Nat. Bank Bldg., Chicago 3, Ill.

SHAW, Reuben T(aylor), educator; b. Delaware, O., Oct. 8, 1884; s. William Bigelow and Phoebe Irene (Gardner) S.; B.S., Ohio Wesleyan U., 1905, A.M., 1908; Ph.D., U. of Pa., 1926; LL.D., Ohio Wesleyan U., 1939; m. Mary Margaret Rogers, Apr. 12, 1909; children—Robert Gardner, Henry Van Dyke, Lawrence Willard, Elizabeth Rogers (dec.). Prof. of

physics and chemistry, Temple U., 1905-09; teacher of chemistry and history, Radnor High Sch., Wayne, Pa., 1906; prof., Ursinus Coll., summer, 1910; teacher of science Phila. High Schs. since 1909, head of science department, Northeast High School since 1929; secretary Power Building & Loan Association; secretary Poor Richard Fund; chairman Philadelphia regional committee on science and mathematics teaching since 1942; coordinator for physics Phila. pre-aviation courses, 1942-44; mem. com. on science and mathematics teaching, Pa. Dept. Pub. Instns.; pres. Phila. Science Teachers Assn., 1942-43. Served as officer Pa. Nat. Guard, 1910-13. Del. and tour organizer Conf. of World Fed. of Edn. Assns., Tokyo, 1937, Rio de Janeiro, 1939. Life mem. N.E.A. (chmn. com. on amending charter 1934-37; mem. exec. com. 1937-38; pres. 1938-39; chmn. com. on Affiliated Associations, 1939-40; chmn. Appraisal Committee, 1941-43); fellow A.A.A.S.; life member Pennsylvania State Edn. Assn.; chmn. Com. on Secondary Sch. Policy of Council of Higher Schools of Philadelphia; mem. Nat. Science Teachers Assn. (dir. since 1944; chmn. com. on pub. and professional relations), Middle State Assn. of Science, Soc. for Advancement of Edn., Nat. Geog. Soc., Physics Club of Phila., Nat. Assn. of Secondary Sch. Prins., Pennsylvania Academy Science, Am. Chem. Soc., Beta Theta Pi, Phi Delta Kappa. Republican. Presbyterian. Author: Study of Adequacy and Effectiveness of Pennsylvania School Employees' Retirement System, 1927. Contbr. to Jour. of N.E.A., School and Society. Organizer of city and state citizen coms. for support of public schools, 1919-34; also for use of proportional representation in election of city councils and for observance of Citizenship Recognition Day. Home: R.D. 2 Highland Av., Media, Pa. Office: Northeast High School, Philadelphia, Pa.

SHAW, Richard, architect; b. Boston, Mass., Sept. 22, 1887; s. Thomas and Abbie (O'Brien) S.; Harvard Grad. Sch. of Design, 1910-11; m. Lillian McMorrow, June 21, 1916. Chief draftsman Maginnis & Walsh, 1912-17; supt. on constrn., U.S. Naval Training Camp, Newport, 1917-19; partner O'Connell & Shaw, architects, 1919-30; private practice since 1930. Fellow Am. Inst. Architects. Awarded Harleston Parker Gold Medal, Boston Soc. Architects, 1930, 1941. Mem. Boston Soc. Architects (dir.), Mass. State Assn. Architects (ex-pres., dir.), Boston Architectural Centre (dir.). Clubs: Harvard Clover, Architectural (Boston). Home: 1731 Beacon St., Brookline, Mass. Office: 25 Huntington Av., Boston, Mass.

SHAW, Robert Alfred, business exec.; b. New York, N.Y., July 10, 1865; s. Robert and Harriette (Ebrey) S.; ed. pub. schs.; unmarried. Treas. W. J. Matheson & Co., Ltd., 1898-1912; v.p. Cassella Color Co., 1902-18; v.p. Nat. Aniline & Chem. Co., 1918-19; pres. North Dorset Land Co. Pres. Swedenborg Pub. Assn., New Church Bd. of Publ.; trustee Brooklyn Poly. Inst., Brooklyn Inst. Arts and Sciences; treas. Am. Folk Art Soc.; pres. Brooklyn Hill Assn.; dir. Park Assn., of N.Y. Mem. Pan-Am. Soc. Democrat. Swedenborgian. Clubs: Rembrandt, Bankers (N.Y.); Equinok (Manchester, Vt.); American (London). Home: 145 Lafayette Av., Brooklyn; (summer) North Dorset, Vt. Office: 252 Fulton St., Brooklyn Heights, New York, N.Y.

SHAW, Robert Sidey, agriculturist; b. Woodburn, Ont., Can., July 24, 1871; s. Thomas and Mary Janet (Sidey) S.; B.S.A., Agrl. Coll., Guelph, 1893; D.Agr., Mich. State Coll. Agr., 1922; m. May Travis, Jan. 2, 1900; children—Robert Linn, Thomas Travis (dec.), Sibyl (dec.), Sarah May. Came to U.S., 1898; dean of agr. and dir. Expt. Sta., Mich. Agrl. Coll., 1908-28, pres. of coll., 1928-41, now pres. emeritus. Mem. Alpha Zeta, Phi Kappa Phi, Sigma Delta Psi. Republican. Presbyterian. Home: East Lansing, Mich.

SHAW, Roger, editor; b. Hastings-on-Hudson, N.Y., Mar. 2, 1903; s. Dr. Albert and Elizabeth L. (Bacon) S.; A.B., Johns Hopkins U., 1925, M.A., Columbia University, 1928; Litt.D., Rollins College, 1945; Ph.D., Fordham University, 1946; married Eleanor Phillips, 1925 (div. 1934); 1 dau., Carol; m. 2d, Elizabeth G. Waller, 1944. Began as reporter Reading (Pa.) Times, 1925; fgn. editor Review of Reviews, 1932-37; Texas Centennial Ranger, 1936; fgn. editor Literary Digest, 1937-38, Current History, 1938-39; radio commentator WNYC, 1939, WOV, 1940, WOR, 1941; with United China Relief, 1941; with Eastern Aircraft, 1943; National Association Manufacturers, 1944. Chairman Hastings War Council. Trustee Rollins Coll. Mem. American Com. on Religious Rights and Minorities, Society American Military Engineers, S.A.R., Beta Theta Pi. Mason. Clubs: Town Hall, Veteran Motor Car Club of Am., Princeton Court, Overseas Press, Winter Park University. Author: Handbook of Revolutions, 1934; Outline of Governments, 1934, 36, 37; 175 Battles, 1937; Mars Marches On, 1944. Contbr. polit. articles to European and American mags; also lecturer and columnist. Home: Hastings-on-Hudson 6, N.Y.

SHAW, Silas Frederick, cons. mining engr.; b. Kidder, Mo., Apr. 30, 1877; s. John Tinkham and Florence (Genung) S.; E.M., Columbia, 1903; m. Grace Chandler Diehl, Mar. 11, 1911; children—Grace Ellen Cline, Mary Elizabeth, Constance Diehl Dove, Dorothy Shaw Bonner, Virginia Frederica. Engaged in mining work in United States and Mexico, 1903-08; gen. mgr. of Montezuma Mines, Costa Rica, 1909-11; supt. various mines in Mexico for Am. Smelting & Refining Co., 1912-20; gen. mgr. Purcell interests in Mexico, 1920-26, also supt. Am. Metal Co., Mexico, 1922-24; cons. engr. Shell Corp., Okla., 1926-32, Standard Oil Co., N.J. subsidiaries (trips to Colombia, Peru, Roumania, Poland, Italy, and various Mid-Continent States in connection with gas-lift operations); Loma Oil Co., 1933-34, Westgate Oil Co., 1934-41, Hall & Briscoe, Inc., 1936-38, American Oil & Refining Co., Grison Petroleum Corporation, Mid-Texas Petroleum Company, and Watchorn Petroleum Co., 1935-36, Anglo-Canadian Oil Co., Ltd., Calgary, since 1937; special lecturer, 1930; asso. prof. of petroleum engineering, A. & M. College of Texas, 1942-43; professor petroleum engring., since 1945. Member American Assn. Petroleum Geologists, Am. Inst. Mining Engrs., Mining and Metallurgical Society America, Institute Petroleum (London), American Petroleum Institute, Tau Beta Pi. Republican. Author: Gas-Lift Principles and Practices. Contbr. to Oil Weekly, Oil and Gas Jour., Petroleum Engineer, also papers to tech. socs. Home: 301 Terrell Rd., San Antonio 2, Tex.

SHAW, Walter Adam, cons. engr.; b. on a farm, 4 miles south of Morris, Ill., Nov. 4, 1866; s. Daniel W. and Vienia (Newcomer) S.; g.s. Adam Shaw, who settled near Oregon, Ogle County, Ill., 1838; prep. edn., Mt. Morris Coll.; B.S., Valparaiso, Ind. Normal Sch. (now Valparaiso Coll.), 1890, C.E., 1891; m. Ida M. Barrett, Sept. 15, 1897; 1 son, Clarence Edward. Taught country school, 1887-88; rodman in city engr. office, Rockford, Ill., 1890-91; village engr. Rogers Park, 1892-93; asst. engr. City of Chicago, 1893-95; mem. firm Alexander & Shaw, 1895-98; asst. engr. tunnel constrn., Chicago, 1898-1901, in charge day labor, 1901-05, chief engr. intercepting sewer div., 1905-07, also in charge Chicago Water Works; pres. Am. Engring. Constrn. Co., Chicago, 1907-13; engring. mem. Rivers & Lake Commn. State of Ill., 1913-14; mem. Illinois Pub. Utilities Commn., 1914-21; mem., later chmn., valuation com. of Nat. Assn. of Ry. and Utility Commrs., 1915-20, pres. of Assn., 1920; cons. practice since 1921; mem. Bd. Supervising Engrs. representing City of Chicago, 1923-34; completed plans in 1933, for separation of all street grades crossing tracks of the C.&N.W. Ry. and Chicago, North Shore and Milwaukee R.R. in Kenilworth, Winnetka, Glencoe and Highland Park, Ill.; apptd. spl. advisor to sr. judge of Dist. Court of U.S. for Northern Dist. of Ill., Eastern Div., in proceedings for reorganization of Middle West Utilities Co., under Federal Bankruptcy Act of 1935; apptd. by same court as dir. Middle West Corp., successor in interest to Middle West Utilities Co., 1936-37; consultant for Pub. Utility Commn. of N.J. in case before Federal Court, cities of Grand Rapids, Mich., and Litchfield, Ill., on bds. of arbitration; Alton Terminal Ry. Co., Ill. Elec. Assn.; cities of Peoria, Champaign, Pekin, Ill.; dir. Mortgage and Real Estate Corp.; member reorganization com. for Chicago Rapid Transit Co. properties, 1937; special adviser to judge Dist. Court of U.S. for Northern Dist. of Ill., in proceedings for reorganizing Chicago Surface Lines since 1937; chmn. com. to negotiate franchise for transportation lines of City of Chicago, appt. by court chmn. Joint Board of Management and Operation of Chicago Surface Lines, Mar. 1941; served to Oct. 1944; at request of this joint board assumed complete charge of operations of Chicago Surface Lines, Apr. 1942-June 1943; since Oct. 1944 consulting engr. to Chicago Surface Lines. Life mem. Am. Soc. Civil Engrs., Western Soc. of Engrs., Am. Water Works Assn.; mem. Ill. Soc. of Engrs., Am. Pub. Works Assn., Nat. Soc. of Professional Engrs. Protestant. Club: City. Home: Orrington Hotel, Evanston, Ill. Office: 30 N. LaSalle St., Chicago 2, Ill.

SHAW, Warren Choate, college prof.; b. Lowell, Mass., Nov. 16, 1887; s. Ralph Henry and Mary Abbie (Choate) S.; A.B., Dartmouth, 1910, A.M., 1916; Ph.D. in history, U. of Ill., 1938; m. Helen Abbott Morey, June 23, 1913 (now dec.); 1 son, Roger Morey. Instr. history and English, Lowell High Sch., 1910-11, instr. pub. speaking, 1911-14, asst. prof., 1914-20, Dartmouth; prof. of public speaking, Knox Coll., 1920-33; hist. research; part-time instr. in history, U. of Ill., 1936-38; prof. of history, Blackburn Coll. since 1939. Mem. Am. Hist. Assn., Miss. Valley Hist. Assn., Ill. State Hist. Soc., Am. Legion, Delta Sigma Rho, Phi Kappa Phi, Kappa Kappa Kappa, Tau Kappa Epsilon, Rotary (Carlinville). Author: The Brief-Maker's Note Book, 1916; The Art of Debate, 1922; History of American Oratory, 1928. Home: 130 E. First North. Address: Blackburn College, Carlinville, Ill.

SHAW, Wilfred Byron, dir. alumni relations, editor; b. Adrian, Mich., Jan. 10, 1881; s. Byron L. and Olive (Stockwell) S.; A.B., U. of Mich., 1904; art student, Chicago, Ill., summers, 1901, 02; m. Marion Dickinson, July 12, 1911; children—Brackley, Penelope (Mrs. William C. Frayer). Reporter Inter Ocean, Record-Herald, Chicago, Feb.-Oct. 1904; general secretary Alumni Association of University of Mich. and editor Mich. Alumnus, 1904-29; dir. bureau of alumni relations, U. of Mich., since 1929, editor of Michigan Alumnus; Quarterly Review since 1934. Field representative American Assn. for Adult Education, 1929; member com. on pre-parental edn., White House Conf. on Child Welfare, 1930. Served as spl. investigator bur. of planning and statistics, U.S. Shipping Bd., 1917; asst. edhl. dir. S.A.T.C., 7th Dist., 1917-18. Pres. Assn. Alumni Secs., 1915-16; mem. Am. Alumni Council (pres. 1927-28), Mich. Acad. Science, Arts and Letters, Am. Assn. Adult Edn., Ann Arbor Art Assn. (pres. 1916, 38, 39), Delta Upsilon. Republican. Clubs: Rotary (pres. 1933-34), University, Ann Arbor Golf (Ann Arbor). Author: The University of Michigan, 1920; Alumni and Adult Education, 1929; A Short History of the University of Michigan, 1934. Editor: From Vermont to Michigan—Correspondence of James Burrill Angell, 1869-1871, 1936; A University Between Two Centuries, 1937; University of Michigan: An Encyclopedic Survey (9 parts, 4 vols.), Vol. 1, 1942, Vol. 11, 1945. Contbr. to periodicals. Has exhibited etchings and water colors; illustrated four books; 18 etchings of Univ. of Mich. in Encyclopedic Survey. Home: 2026 Hill St. Office: 205 University Hall, Ann Arbor, Mich.

SHAW, William Edward, coll. pres.; b. Preston, Minn., July 2, 1869; s. William C. and Sarah (Smith) S.; A.B., Moore's Hill (Ind.) Coll., 1889, D.D., 1910; B.D., Garrett Bibl. Inst., Evanston, Ill., 1896, S.T.D., 1926; LL.D., Union College, Barbourville, Ky., 1936; Illinois Wesleyan U., Bloomington, 1937; MacMurray College, Jacksonville, 1941; m. Mary Ellen Morgan, Sept. 22, 1908; 1 dau., Eloise Morgan (Mrs. George H. Orser). Teacher Union Coll., Barbourville, Ky., 1889-93, pastor M.E. Ch., Chebanse, Ill., 1895-1901, Saunemin, Ill., 1901-06, Onarga, Ill., 1906-10, First M.E. Ch., Peoria, Ill., 1910-32; dist. supt. Peoria Dist. of M.E. Ch., 1932-36; corr. sec. Bd. Fgn. Missions, M.E. Ch., 1936-40; pres. Illinois Wesleyan Univ., Bloomington, 1940. Mem. Board Foreign Missions, M.E. Ch., 1924-40; mem. Gen. Conf. M.E. Ch., 1916, 20, 24, 28, 32, 36, Ecumenical Meth. Ch., London, 1921; mem. Commn. on Union of M.E. Chs. in Korea, 1930; mem. Uniting Conf. of Methodist Ch., 1939, General Conf., 1940; member Fed. Council of Churches. Trustee M.E. Hosp. of Cen. Ill., Peoria (ex-pres. bd.). Mason (32°). Rotarian. Contbr. articles to religious publs. Home: 1307 N. Park St. Address: Illinois Wesleyan University, Bloomington, Ill.

SHAWN, Edwin M. ("Ted Shawn"); b. Kansas City, Mo., Oct. 21, 1891; s. Elmer Ellsworth and Mary Lee (Booth) S.; A.B., U. of Denver, 1912; hon. M.P.E., Springfield (Mass.) Coll., 1936; m. Ruth St. Denis, Aug. 13, 1914. Began as teacher and professional dancer, Los Angeles, Calif., 1912; founded, with Ruth St. Denis, the Denishawn Sch., Los Angeles, 1915, later moved to N.Y. City; toured U.S. and England with Denishawn Dancers, 1922-25, the Orient, 1925-26, toured America, 1931, 32; appeared alone in Germany and Switzerland, 1930, 31; formed 1st company of men dancers, 1933, since toured America with same, also showed in London, 1935; seventh consecutive season with men dancers, 1939-40; dir. Summer School of Dance, Graduate School of Physical Edn., George Peabody Coll. for Teachers, Nashville, Tenn.; managing dir. of Jacob's Pillow Dance Festival, Inc., and University of the Dance, since Oct. 1941. Built and operated first theatre in U.S. designed and used exclusively for art of the dance. Served as 2d lieut. Company I, 32d Infantry, U.S. Army, 1918. Mem. Sigma Phi Epsilon. Clubs: Bohemian (San Francisco); Authors' (London). Author: Ruth St. Denis, Pioneer and Prophet, 1920; The American Ballet, 1926; Gods Who Dance, 1929; Fundamentals of a Dance Education, 1937; Dance We Must, 1940; How Beautiful Upon the Mountain, 1943. Address: (summer) Lee, Mass.; (winter) Eustis, Fla.

SHAY, Frank; b. East Orange, N.J., Apr. 8, 1888; ed. pub. and night schs.; m. Fern Forrester, Jan. 2, 1918; m. 2d, Edith Foley, Dec. 6, 1930. In book business, Brooklyn, N.Y., 1908-11, and since 1916; book auctioneer, 1911-12; mgr. book store, lumber jack and at sea until 1916; propr. Frank Shay's Bookshops, New York and Provincetown, Mass.; originator of the Caravan Theatre, Frank Shay's Traveling Bookshop. Served as sergt. Hdqrs. Co., 312th Inf., U.S. Army, World War; participated in battles of St. Mihiel, Limey sector, Argonne Forest. Author: Iron Men and Wooden Ships, 1924; Here's Audacity!, 1930; Incredible Pizarro, Conqueror of Peru, 1932; Judge Lynch, His First Hundred Years, 1938; The Best Men Are Cooks, 1941. Address: Wellfleet, Cape Cod, Mass.

SHAY, Howell Lewis, architect; b. Washington, D.C., Dec. 24, 1884; s. Aurelius King and Julia Stanford (Lewis) S.; M.S. in Architecture, U. of Pa., 1913; m. Eunice Mabel Quinby, Sept. 27, 1909; children—Howell Lewis, William Dixon, Eunice Elizabeth. In practice at Phila., Pa., since 1919. Principal works: Packard Building, Independence Indemnity Building, Drake Apartment Hotel, First National Bank Building, Pennsylvania Co. Bldg., Market Street National Bank Bldg., Phila. Custom-House, Appraisers Stores Bldg. (all of Phila.), Americus Hotel (Allentown, Pa.), Norristown (Pa.) State Hospital. Consulting architect Phila. Sch. Bd.; tech. advisor Phila. Housing Authority. Awarded medal, Am. Inst. Architects, for designing Packard Bldg., 1925. Mem. Am. Inst. Architects, Pa. Assn. of Architects. Episcopalian. Mason. Clubs: University, T-Square (past pres.), Orpheus. Home: Swarthmore Pa. Office: 1301 Packard Bldg., Philadelphia, Pa.

SHAYLER, Ernest Vincent, bishop; b. North Moreton, Eng., Oct. 11, 1867; s. Charles and Char-

lotte (Sherman) S.; m. Mignon L. Knight (died 1932). Deacon, 1893, priest, 1897, P.E. Church; asst. Trinity Ch., Columbus, O., 1893-94; rector Calvary Ch., Sandusky, O., 1894-1900, Grace Ch., Oak Park, Ill., 1900-09, St. Mark's Ch., Seattle, Wash., 1909-19; elected bishop of P.E. Ch., May 1919; now retired. Dep. to Gen. Conv., 1907, 10, 13, 16. Independent. Wrote: The Making of a Churchman, 1908; The Making and Life of the Church, 1912. Home: 172 S. McCodden Place, Los Angeles, Calif.

SHEA, Edmund Burke, lawyer; b. Ashland, Wis., Mar. 24, 1892; s. William F. and Nora (Madden) S.; A.B., U. of Wis., 1913; LL.B., Harvard, 1916; m. Dorothy Thigpen, Nov. 3, 1920; children—Charles T., Elizabeth, Sheila, Dorothy. In practice of law, Milwaukee, Wis., since 1920; mem. firm Shea & Hoyt.

SHEA, Edward Lane (shā), corporation exec.; b. Nashua, N.H., Nov. 4, 1892; s. James Lane and Rose (Smith) S.; Phillips Exeter Acad., 1913; C.E., Princeton Univ., 1916; m. Olive Field, Sept. 25, 1926; children—Twina Lane, Peter Lane. Employe, Tidewater Oil Company, 1916-17; aviator, U.S. Naval Reserve Forces, World War I; returned to Tidewater Oil Co., 1919, asst. to pres. and dir., 1924-25, vice pres. in charge mfg., 1925-27, vice pres. in charge of sales, 1927-31, exec. v.p., 1931-33, pres., 1933-36; dir. and exec. v.p., Tidewater Associated Oil Co., 1936-39; pres. and dir., The North American Co. since 1939; dir. American Viscose Corp., Corn Products Refining Co., Equitable Life Assurance Soc. of U.S., Pacific Gas and Electric Co., Tidewater Asso. Oil Co. Clubs: Links (New York); Recess, Cedar Creek, Piping Rock. Home: Locust Valley, N.Y. Office: 60 Broadway, New York 4, N.Y.

SHEA, Francis Michael (shā), lawyer; born in Manchester, N.H., June 16, 1905; son of Michael Francis and Margaret (Muldoon) S.; A.B., Dartmouth Coll., 1925; LL.B., Harvard Law Sch., 1928; m. Hilda Droshnicop, July 22, 1936. Admitted to N.Y. bar, 1930; on research project for Bernard Flexner, New York, N.Y., 1928-29; asso. Slee, O'Brian, Hellings and Ulsh, Buffalo, 1929-33; chief of opinion sect., legal div., A.A.A., 1933-35; specialist, legal div., Securities and Exchange Commn., Feb.-July 1935; gen. counsel, Puerto Rico Reconstruction Adminstrn., 1935-36; dean and prof. law, U. of Buffalo Law Sch., 1936-41 (on leave of absence, July 1939-Feb. 1941); assistant attorney general of U.S., 1939-Oct. 1945; associate counsel for the prosecution of major Axis war criminals, 1945. Chairman Attorney General's Committee on Bankruptcy Administration since Jan. 1940; mem. bd. dirs., Grosvenor Library, Buffalo, 1939, Joint Conf. on Legal Edn., State of N.Y. (exec. com. 1936-40). Mem. Assn. of Am. Law Schs. (com. on curriculum 1939-40), Am. Bar Assn. (com. on investigation of bar exam. results as test of law sch. efficiency 1939), N.Y. State Bar Assn., Delta Kappa Epsilon. Democrat. Roman Catholic. Contbr. to law jours. Home: The Westchester. Address: Dept. of Justice, Washington, D.C.

SHEA, George David (shā), army officer; b. Augusta, Ga., Jan. 11, 1894; s. William Thomas and Joanna Bart (Bodeker) S.; Richmond Acad., 1910-14; m. Edna Barnett Manheim, June 15, 1934; children—George David. Pvt., corpl., sergt. 1st class, First Battn., U.S. Engrs., 1915-17; commd. 2d lt., F.A., 1917 and advanced through the grades to brig. gen., 1942; became asst. chief of staff, G-4, 8th Div., Fort Jackson, S.C., July 1940, chief of staff, Oct. 1941; assigned to 90th Inf. Div., Aug. 1942. Awarded Silver Star, Oak Leaf Cluster. Club: Army-Navy Country (Washington, D.C.). Address: War Dept., Washington, D.C.*

SHEA, George Edward, Jr. (shā), editor; b. Paris, France, July 27, 1902; s. George Edward and Celine (Bonheur) S.; brought to U.S., 1914; Litt.B., Princeton, 1922; m. Doris Ernestine Luetkemeyer, June 22, 1931; children—Juli Galway, George Edward III. With Wall St. Journal, 1922-38, successively reporter, inquiry editor, asst. mng. editor; editor Barron's, nat. bus. and financial weekly, since 1938. Mem. N.Y. Soc. Security Analysts, Am. Geog. Soc. Co-author of pamphlet, The Inflation Bugaboo, 1944. Home: 15 Claremont Av., New York 27. Office: 40 New St., New York 4, N.Y.

SHEA, John Charles (shā), banker; b. New Orleans, La., June 29, 1905; s. Daniel William and Frances (Corcoran) S.; student Loyola U. of the South, Coll. of Commerce and Finance, New Orleans, 1929-1935; m. Elise Jansen, Nov. 18, 1929; children—Marie Elise, John Daniel. Bank clerk, 1919-35; certified pub. accountant, 1935; auditor Whitney Nat. Bank, New Orleans, La., 1936-43, asst. vice pres., since 1944. Mem. advisory bd., Nat. Assn. Bank Auditors and Comptrollers. Mem. Am. Inst. Accountants, Soc. La. Certified Pub. Accountants, Nat. Assn. Cost Accountants, Assn. Commerce of New Orleans. Clubs: Young Men's Business, Lawn Tennis, Carnival (New Orleans). Home: 2430 State St., New Orleans 15. Office: P.O. Box 1260, New Orleans 10, La.

SHEA, John J., business exec.; b. Columbus, O., 1888; s. John Aloysius and Mary Josephine (Kelly) S.; m. Agnes Delores Saunders, Nov. 15, 1927. Vice pres. and treas. Firestone Tire & Rubber Co. and subsidiaries. K.C. Club: Portage Country. Home: 780 Ridgecrest Road, Akron 3. Office: 1200 Firestone Parkway, Akron 17, O.

SHEA, John Joseph, surgeon; b. Memphis, Tenn., Jan. 17, 1889; s. John Joseph and Mary (Coyle) S.; A.B., Christian Bros. Coll., Memphis, Tenn., 1906; M.D., N.Y. Univ., 1911; m. Catharine Flanagan, July 5, 1917; children—Jeanne (Mrs. William A. Leatherman), Catherine Marie, John Joseph, Ellen Rita, Mary Coyle, Martin Flanagan. Intern Bellevue Hosp., N.Y. City, 1911-14; specializing in ear, nose and throat, Memphis, Tenn., since 1914. Served as maj. Med. Corps, U.S. Army, with A.E.F., 1917-19. Fellow Am. Laryngol. Assn., Am. Coll. Surgeons, Am. Acad. Ophthalmology and Otolaryngology (v.p. 1924, mem. council 1929-32), Am. Laryngol., Rhinol., and Otol. Soc., A.M.A. (chmn. otol. section, 1934-36), Am. Otol. Soc. (mem council, 1943-45), Southern Med. Assn.; mem. Am. Bd. of Examiners of Otolaryngology. Catholic. Club: Memphis Country (Memphis). Contbr. to med. jours. Home: 233 S. Belvidere Blvd. Office: 1018 Madison Av., Memphis, Tenn.

SHEA, Thomas Eben, exec. dir.; b. Astoria, Ore., Oct. 18, 1899; s. Patrick and Laura Anne (Parker) S.; grad. Mt. Angel (Ore.) Coll., 1919; m. Anne Marie Schmit, July 8, 1926; children—Mary Anne, Patsy Sue, Thomas Eben, Jr. Began as advertising solicitor and supplement writer, Morning Astorian, Astoria, Ore., 1919, successively telegraph editor, night editor and mng. editor, 1920-22; asst. city editor Portland (Ore.) News, 1922-25, city editor, 1925-32; mng. editor News-Telegram, 1932-33, editor, 1933-39 (News-Telegram sold); dir. Portland News Pub. Co.; exec. dir. Ore. Motor Transport Assn., Inc.; editor Western Truck Review, 1939-43; now executive Northwestern Electric Co.; Pacific Power & Light Co., Portland Gas & Coke Co. Mem. Portland Chamber of Commerce; Multnomah Amateur Athletic Club. Republican. Catholic. Home: 633 N.E. Morris St. Office: Public Service Bldg., 920 S.W. 6th Av., Portland 4, Ore.

SHEAFER, Arthur Whitcomb, mining engr.; Sept. 16, 1856-Sept. 1, 1943. See Vol. 23 (1944-45).

SHEAFFER, Craig Royer, business exec.; b. Bloomfield, Ia., Dec. 25, 1897; s. Walter A. and Nellie (Davis) S.; student Wis. Univ.; Dartmouth Coll.; m. Virginia Dunlap, Feb. 1, 1921. With W. A. Sheaffer Pen Co., Fort Madison, Ia., during entire business career, now pres. and director. Clubs: Chicago, Union League (Chicago); Fort Madison Rotary, Elk. Home: High Point, Fort Madison, Ia. Office: Fort Madison, Ia.

SHEAFFER, Daniel Miller (shā'fĕr), ry. official; b. Pittsburgh, Pa., Sept. 20, 1885; s. Charles Miller and Margaret (Culp) S.; prep. edn. Bordentown Mil. Inst.; B.S.E., U. of Pa., 1909; m. Lucille Garber Lofland, Sept. 6, 1910. Dist. passenger solicitor, Pa. R.R. Co., Phila., 1913-17, express agt., 1917-20, express traffic agt., 1920-23, mgr. mail and express traffic, 1923-27, chief of passenger transportation, 1927-35, asst. to operating v.p. since 1935; assisted in organization of Transcontinental Air Transport, Inc. (associated with Pa. R.R.), becoming dir. and mem. exec. com., 1928, and later chmn. exec. com.; organized Transcontinental & Western Air, Inc., 1930 (absorbed certain properties of T.A.T. and W.A.E.), elected dir. and chmn. exec. com.; dir. Curtiss-Wright Corp. (mem. exec. com.), Transcontinental Air Transport, Inc., Universal Pictures Co., Inc. (mem. exec. com.), Visioneering Co., Inc., Internat. Detrola Corp.; dir. and voting trustee Empire Electric Brake Co. and Empire Electric Brake Corp. Mem. Aeronautical C. of C. of Am., Newcomen Soc. of England, Newcomen Society of America, Delta Kappa Epsilon. Mason. Clubs: Racquet, Links, Pa. Scotch-Irish Society (Phila.); Pa. Society of New York; Metropolitan (N.Y.); Bohemian (San Francisco); Burning Tree Golf (Washington, D.C.). Home: 401 Audubon Av., Wayne, Pa. Office: 1581 Broad St. Station Bldg., Philadelphia, Pa.

SHEAFFER, Joseph Guy, business exec.; b. Pittsburgh, Pa., July 13, 1892; s. Charles Miller and Margaret V. (Culp) S.; M.E., Cornell, 1916. Apprentice P. R.R., 1916, advancing successively to asst. foreman, asst. supt., div. supt.; v.p. St. Louis Nat. Stockyards Co., Nat. Stockyards, Ill., 1936-42, pres. since Jan. 1, 1942, dir. since 1936; vice pres. and dir. East St. Louis Junction Railroad Co., 1936-42, pres. and dir. since 1942; director National Stockyards Nat. Bank. Served as lt. 19th Engrs., 1917-19. Mem. Delta Kappa Epsilon. Republican. Presbyterian. Mason. Clubs: Racquet, Athletic, Glen Echo Country (St. Louis, Mo.). Home: Park Plaza Hotel, St. Louis, Mo. Office: St. Louis Nat. Stockyards Co., National Stockyards, Ill.*

SHEAFFER, Walter A. (shā'fĕr), mfr.; b. Bloomfield, Ia., July 27, 1867; s. Jacob Royer and Anna Eliza (Walton) S.; ed. Bloomfield public schs.; m. Nellie Davis, Feb. 8, 1888 (dec.); children—Clementine (Mrs. Harry E. Waldron), Craig Royer; m. 2d, Mrs. Jean Lawrence, Nov. 19, 1927. Began as jeweler, Bloomfield, 1882; propr. Sheaffer Jewelry and Music Co., Bloomfield, 1888-1906, Sheaffer Jewelry Co., Fort Madison, Ia., 1906-18; organized W. A. Sheaffer Pen Co., Fort Madison, 1912, pres., 1912-38, chmn. of bd. since 1938. Protestant. Mason (32°, Shriner), Elk. Clubs: Fort Madison Country; Los Angeles Country. Address: Fort Madison, Ia.

SHEAR, Cornelius Lott, plant pathologist; b. Coeymans Hollow, N.Y., Mar. 26, 1865; s. Henry Lansing and Mary (Speenburg) S.; grad. N.Y. State Normal Sch., Albany, 1888; B.S., U. of Neb., 1897, A.M., 1901; Ph.D., George Washington U., 1906; studied plant pathology and mycology, Munich, Berlin, Leiden and London; m. Avis Morrison Sherwood, Dec. 25, 1890; children—Sherwood William, Deming Jonas, Mary Beatrice, George Myron, Dorothy Margaret, Cornelius Barrett. Spl. field agt., Div. Agrostology, summers, 1895-97; asst. agrostologist, 1898-1901, asst. pathologist, 1901-02, pathologist, 1902-23, senior pathologist, 1923-25, principal pathologist in charge of office of mycology and disease survey, 1925-35; retired, and appointed collaborator, 1935, U.S. Department of Agriculture. Editor of Asa Gray Bulletin, 1898-1900; associate editor Plant World, 1900-05; one of editors Phytopathology, 1911-15; asso. editor of Mycologia since 1909; edited revision of plant pathol. and mycol. terms in Century Dictionary. Fellow A.A.A.S.; mem. Bot. Society America, Am. Society Naturalists, Assn. Internationale des Botanistes, Am. Phytopathol. Soc. (sec.-treas.), Bot. Soc. Washington, Washington Acad. Sciences, Sigma Xi. U.S. official del. Pasteur Centennial Celebration, Paris, 1923; del. to Internat. Bot. Congress, Cambridge, Eng., 1930. Pres. Am. Mycol. Soc., 1933; v.p. sect. mycology and bacteriology, Internat. Bot. Congress since 1935. Author of many mycological and pathol. papers. Home: 2253 N. Madison St., Arlington, Va. Office: Bureau Plant Industry, Beltsville, Md.

SHEAR, Theodore Leslie, archeologist; b. New London, N.H., Aug. 11, 1880; s. Theodore R. and Mary Louise (Quackenbos) S.; A.B., New York U., 1900, A.M., 1903; Ph.D., Johns Hopkins, 1904; studied Am. Sch. at Athens, 1904-05, U. of Bonn, 1905-06; L.H.D., Trinity Coll., Hartford, Conn., 1934; m. Nora C. Jenkins, June 29, 1907 (died Feb. 16, 1927); 1 dau., Chloe Louise; m. 2d, Josephine Platner, Feb. 12, 1931; 1 son, Theodore Leslie, Jr. Instr. Greek and Latin, Barnard Coll., N.Y. City, 1906-10; asso. in Greek, Columbia, 1911-23; lecturer on art and archeology, Princeton U., 1921-27, prof. classical archeology since 1928; also curator of classical art in Museum of Hist. Art. Trustee Am. Sch. of Classical Studies, Athens, 1936-42; dir. excavation of Athenian Agora, 1930-42. Served as 1st lt. Air Service, U.S. Army, 1917-18. Mem. Archeo. Inst. America, Am. Philol. Assn., Am. Oriental Soc., Am. Numismatic Soc., Royal Soc. of Arts (London), Hellenic Soc. (London), Assn. des Etudes Grecques (Paris), Am. Geog. Soc., Psi Upsilon, Phi Beta Kappa; hon. mem. Greek Archeol. Soc. (Athens); fellow Am. Acad. Arts and Sciences, Am. Philos. Soc. Republican. Episcopalian. Clubs: Century Assn. (New York); Nassau (Princeton). Conducted archeol. excavns. at Cnidus, 1911, Sardis, 1922, Corinth, 1925-31, Athens since 1931. Author: Influence of Plato on St. Basil, 1907; Sardis—Architectural Terracottas, 1925; Corinth—The Roman Villa, 1930; also numerous articles in archeol. periodicals. Home: Princeton, N.J. Died July 3, 1945.

SHEARD, Charles (shē'ärd), biophysicist and physiological opticist; b. Dolgeville, N.Y., May 27, 1883; s. Charles and Frances (Scatchard) S.; B.A., St. Lawrence U., 1903, D.Sc., 1930; M.A., Dartmouth, 1907; Ph.D., Princeton, 1912; m. Blanche Amaral, Dec. 31, 1907; children—Dorothy Blanche (Allen), Charles Amaral. Instr. and asst. prof. physics, Ohio State U., 1907-13, prof. physics, applied optics, 1914-19; with Am. Optical Co., 1919-24, as head div. of ocular interests and in gen. charge professional and scientific work; dir. div. physics and bio-physical research, Mayo Clinic, and prof. biophysics under the Mayo Foundation Univ. of Minn. since 1924; directing mem. Mayo Aero-Medical Unit since 1941. Fellow A.A.A.S., Am. Heart Assn.; mem. Ophthalmic Inst. of Great Britain, Optical Soc. America, Am. Physiol. Soc., Soc. Exptl. Biology and Medicine, Am. Soc. Plant Physiologists, Am. Congress of Phys. Therapy, Am. Soc. of Clin. Pathologists, Assn. for Research in Ophthalmology, Illuminating Engring. Soc., Sigma Xi, Sigma Pi Sigma, Phi Sigma Kappa; hon. life mem. Am. Optometric Assn. Board of Directors, National Society Prevention Blindness; mem. Council on Dental Therapeutics. Author: Dynamic Ocular Tests, 1917; Physiological Optics, 1919; Dynamic Skiametry, 1920; Ophthalmic Glasses, 1921; Ocular Accommodation, 1921; Practical Ocular Tests, 1924; Life Giving Light (Century of Progress Series), 1933. Fourth Thomas Young oration, London, Eng., 1921. Chief researches on dynamic ocular tests; relationships between accommodation and convergence; effects of radiant energy on plant and animal tissues; applications of spectrophotometry and photo-electrometry to biology and medicine; dark adaptation; heat losses and temperature regulation of the body; visual problems of aviation. Home: Institute Hills, Rochester, Minn.

SHEARER, Maurice Edwin, marine corps officer; b. Indianapolis, Ind., Dec. 19, 1879; s. Samuel Henry and Mary Jane (McClellan) S.; ed. public schools, Indianapolis, Ind.; m. Nancy Caperton Shepard, June 6, 1928; children—(stepsons) Ralph Lunt Shepard (officer United States Navy), Allen Caperton Shepard (officer U.S. Army). Entered U.S. Marine Corps, 1905, and advanced through the grades to brig. gen., 1944, retired since 1944; served with 27th Battery, Indiana Volunteers, Puerto Rico, during Spanish-Am. War; served with U.S. Marine Corps in Culebra, Haiti, Nicaragua, Cuba, Midway Island, Honolulu, China,

Philippine Islands, and in France and Germany during World War I. Decorated: Distinguished Service Cross (Army), Distinguished Service Medal (Navy), Silver Star (Army), Navy Cross (U.S.), Legion of Honor, Croix de Guerre (France), Medal de Merito (Nicaragua). Clubs: Army and Navy (Washington); Ocean Dunes (Daytona Beach). Home: 1824 Ocean Dunes Terrace, Daytona Beach, Fla.

SHEARER, Norma (shēr'ĕr), actress; b. Montreal, Can., Aug. 10, 1902; d. Andrew and Edith Mary (Fisher) Shearer; ed. public schs. of Montreal; m. Irving G. Thalberg, 1928 (died 1936); children—Irving Thalberg, Katharine; m. 2d, Lt. Martin Arrougé, U.S.N.R., 1942. Came to United States, 1919, naturalized, 1931. Began as film actress in small parts, 1920; starred under Metro-Goldwyn-Mayer since 1926; best known films—"He Who Gets Slapped"; (talking pictures) "Trial of Mary Dugan"; "Last of Mrs. Cheyney"; "The Divorcee"; "Let Us Be Gay"; "Strangers May Kiss"; "Smiling Through"; "A Free Soul"; "Private Lives"; "The Barretts of Wimpole Street"; "Romeo and Juliet"; "Marie Antoinette"; "The Women"; "Idiot's Delight"; "Escape"; "We Were Dancing." Recipient of award of Acad. of Motion Picture Arts and Sciences for best performance in 1930. Home: Santa Monica, Calif.

SHEARN, Clarence John (shērn), lawyer; b. Leeds, Northampton, Mass., Aug. 6, 1869; s. Joseph Henry and Mary Celia (Kearney) S.; B.L., Cornell U., 1890; New York Law Sch., 1891-93; m. Eva Petty (died 1929); children—Clarence John, Edith (Mrs. Arthur L. Kerrigan); m. 2d, Mrs. Luella Bouton Mason, November 17, 1932 (died October 30, 1938); m. 3d, Mrs. Dorothea Alexander Troyte-Bullock, Mar. 29, 1940. Admitted to New York Bar, 1893; became member law firm Einstein, Townsend, Guiterman & Shearn, 1893; member Yonge, Brewster & Shearn; apptd. by Gov. Glynn, justice of N.Y. Supreme Court, 1st Dist., 1915; elected, 1916, on joint nomination of Dem. and Rep. parties, for 14 yr. term; after 2 yrs. as trial justice, designated by Gov. Whitman an asso. justice of Appellate Div. of Supreme Court, 1st Dept.; resigned 1919 to resume practice (firm Shearn & Hare until death of Mr. Hare in 1932). Mem. Assn. Bar City of N.Y. (pres., 1935-37), N.Y. County Lawyers' Assn. (1st v.p. 1933-38), N.Y. State Bar Assn., Am. Bar Assn. Clubs: Manhattan, Cornell, Recess, Long Island Country, Piping Rock. Protestant. Home: 740 Park Av. Address: 1 Wall St., New York, N.Y.*

SHEATS, Paul Henry, prof.; b. Tiffin, O., Dec. 5, 1907; s. Edward Hamlin and Katherine Ann (Koch) S.; A.B., Heidelberg Coll., Tiffin, O., 1929; A.M., Columbia University, 1930; Ph.D., Yale University, 1936; married Dorothea Burns, 1929; 1 son, Paul Douglas; married Helen Johnson Taylor, Nov. 21, 1942; children—Peter Warren, Michael Clarron; stepchildren—Vern Taylor, Marion Taylor. Instr. in govt., N.Y. State Coll. for Teachers, Albany, N.Y., 1930-34; instr., dept. edn., Yale, 1934-36; dir. Fed. Forum Project, Chattanooga, Tenn., 1936-37; adminstrn. asst. Fed. Forum Demonstration, U.S. Office of Edn., 1937-39; research asst. Fed. radio edn. com., 1939; asst. prof. edn., U. of Wis., 1939-42; head adult edn. sect., Office of War Information, 1942-43; dir. New Tools for Learning, N.Y. City, 1943-44; ednl. dir., Town Hall, Inc., N.Y. City, since 1944. Mem. exec. bd. and exec. council, Am. Assn. for Adult Edn.; bd. dirs. Postwar Information Exchange, Inc.; N.Y. Adult Edn. Council, Am. Platform Guild, East and West Assn.; mem. exec. com. N.E.A., dept. adult edn.; chmn. adv. com. on Audio-Visual Aids, Nat. Council Y.M.C.A.; cons. Public Affairs Edn. Com., Nat. Council, Y.M.C.A. Mem. N.E.A. (pres. dept. adult edn., 1942-44), Am. Ednl. Research Assn., Pi Kappa Delta, Pi Gamma Mu, Alpha Phi Omega. Author: Citizenship Education Through the social Studies (with R. W. Frederick), 1936; Forums for Young People (with J. W. Studebaker and C. S. Williams), 1937; Education and the Quest For a Middle Way, 1938; Forums on the Air, 1939. Editor: Adult Education Bull., 1940-42; contbr. articles, School and Soc., Jour. Ednl. Sociology, Sch. Executive. Club: Town Hall. Home: 42 N. Chatsworth Av., Larchmont, N.Y. Office: 123 W. 43d St., New York, N.Y.

SHEDD, Clarence Prouty, univ. prof.; b. Worcester, Mass., June 24, 1887; s. Norman Elwyn and Caroline Crawford (Hubbard) S.; A.B., Clark U., 1909, A.M., 1914, B.D., Yale, 1925, Ph.D., 1932; m. Gladys Hadwin, d. Albert and Kathleen Van Mater, Aug. 1, 1913; children—Kathleen Hadwin, Barbara Louise, Charles Van Mater. Associated with Y.M.C.A., 1909-26, at New Bedford, Mass, 1909-11, gen. sec., Worcester Poly. Inst., 1911-14; state student sec., Mass. and R.I., at Boston, 1914-19, personnel and S.A.T.C. sec., War Work Council, New York, 1917-19, and asso. Nat. student sec., Nat. Council, New York, 1919-26; lecturer Yale Div. Sch., 1923-26, asst. prof., 1926-28, asso. prof., 1928-39, Stephen Merrell Clement prof. of Christian methods and dir. of studies on religion in higher edn. since 1939. Dir. New Haven Y.M.C.A.; mem. Nat. Student Com., Y.M.C.A.; mem. Nat. Intercollegiate Christian Council. Fellow Nat. Council on Religion in Higher Edn.; mem. Assn. of Student Christian Assn. Secs., Nat. Conf. of Christian workers in Colls. and Univs., United Student Christian Council; Agency Grant Committee, Edward W. Hazen Foundation, Phi Mu Upsilon. Trustee, Clark University. Socialist. Conglist. Clubs: Rotary Faculty (Yale). Author: The Church in the University (with D. R. Porter and F. P. Miller), 1925; Two Centuries of Student Christian Movements, 1934; The Church Follows Its Students, 1937. Contbr. chapters to The University in a Changing World (W. Kotschnig, editor), 1932; Religion in Higher Education (M. Towner, editor), 1931; Religion in the Colleges, 1940; Religion in State Universities, 1941; Education but not as Usual, 1942; The Agencies of Religion in Higher Education, 1943. War-Time Adjustments in the Teaching of Religion, 1944 (with Granville Thomas Walker); A Century of Christian Student Initiative, 1945; Religion in Postwar Higher Education, 1945. Home: 435 Ridge Rd., Hamden, Conn. Office: Yale University, New Haven, Conn.

SHEDD, Thomas Clark, prof. structural engring.; b. Worcester, Mass., July 2, 1890; s. Edward Whitten and Jessie (Dexter) S.; student U. of Va., 1908-09; B.S., Brown U., 1913; M.S., U. of Ill., 1932, C.E., 1925; m. Mary Margaret Campbell, Oct. 26, 1916; children—Thomas Clark, Milton Campbell, Harriet Martha. Instr. Brown U., Providence, R.I., 1913-15; Instr. Lehigh U., Bethlehem, Pa., 1917-18; with U. of Ill. since 1922, now prof. structural engring. Mem. Am. Soc. C.E., Am. Ry. Engring. Assn., Am. Concrete Inst., Ill. Soc. Engrs., Soc. for Promotion of Engring. Edn., Ill. Engring. Council (2d v.p. 1940, pres, 1941), Sigma Xi, Tau Beta Pi, Chi Epsilon. Republican. Conglist. Club: Exchange (Urbana). Author: Theory of Simple Structures (with Jamieson Vawter), 1931; 2d edition, 1940; Struction Design in Steel, 1934. Home: 706 W. California. Office: Civil Engring. Dept., U. of Ill., Urbana, Ill.

SHEDD, William Edgar, Jr., army officer; b. Danville, Ill., Feb. 25, 1885; s. William Edgar and Alice Mary (Scott) S.; B.S., Mil. Acad., 1907; student Coast Arty. Sch., 1925-26, Comd. and Gen. Staff Sch., 1926-27, Army War Coll., 1927-28; m. Lettie Patterson, June 29, 1914; children—William Edgar III, George Patterson. Commd. 2d lt., C.A.C., U.S. Army, June 1907, advanced through grades to maj. gen., Jan. 30, 1941; apptd. coast defense and anti-aircraft comdr. Panama Canal dept., Aug. 1941; dep. comdr. Panama Canal Dept., apptd. comdg. gen., Antilles dept., Dec. 1, 1943; apptd. comdg. gen., Ninth Service Command, Sept. 1, 1944; served on staff, chief of arty., rank of col., with A. E. F., France, 1917-19. Decorated D.S.M. (U.S.); Legion of Merit (U.S.); Order of the Black Star (France); Order of Vasco Nunez de Balboa (Panama); Order of Boyaca (Colombia); Order of Abden Calderon (Ecuador); Order of Ayacucho (Peru); Order Condor of the Andes (Bolivia); Order of Merit Juan Pablo Duarte (Dom. Rep.). Clubs: Army and Navy (Washington, D.C.), Army-Navy Country (Washington, D.C.), Alta (Salt Lake City, Utah).†

SHEEAN, (James) Vincent (shē'ăn), writer; b. Christian County, Ill., Dec. 5, 1899; s. William and Susan (MacDermot) S.; ed. University of Chicago; m. Diana, dau. Sir Johnston and Lady Forbes-Robertson, Aug. 24, 1935; children—Linda, Ellen. Serving with United States Army Air Forces, May 1942-Aug. 1944 (inactive status since Nov. 1944). Author: An American Among the Riffi, 1926; The Anatomy of Virtue, 1927; The New Persia, 1927; Gog and Magog, 1929; The Tide, 1933; Personal History, 1935; Sanfelice, 1936; The Pieces of a Fan, 1937; A Day of Battle, 1938; Not Peace But a Sword, 1939; Bird of the Wilderness, 1941; Between the Thunder and the Sun, 1943. Address: Players Club, Gramercy Park, New York, N.Y.

SHEEHAN, Donal, prof. anatomy; b. Carlisle, Eng., Aug. 2, 1907; s. Patrick and Eliza (Leeming) S.; B.Sc., U. of Manchester, Eng., 1926, M.B., Ch.B., 1929, M.Sc., M.D., 1932, D.Sc., 1936; m. Ruth Chapman, 1935; children—Kevin, Terry, Peter. Came to U.S., 1937. Demonstrator in anatomy U. of Manchester, 1930-32; fellow in medicine, Vienna, Breslau, Amsterdam, 1932-33, McGill U. and Yale, 1933-35; lecturer in neuro-anatomy, U. of Manchester, 1935-37; prof. anatomy and dir. anatomical laboratories N.Y. Univ. since 1937, acting dean coll. medicine since 1943. Awarded Dickinson fellowship, 1932-33, Rockefeller fellowship, 1933-35. Mem. Anatomical Soc. Great Britain, Physiological Soc. Great Britain, Am. Physiological Soc., Am. Neurological Assn., Am. Anat. Soc. Harvey Cushing Soc. Home: Weed St., New Canaan, Conn. Office: 477 First Av., New York, N.Y.

SHEEHAN, J. Eastman (shē'ăn), surgeon; b. Dublin, Ireland; son of Daniel Stanislaus and Catherine (Eastman) S.; M.D., Yale, 1908; studied at Oxford, London, Paris, Bern, Heidelberg, Berlin, Budapest, Vienna; m. Anastasia Dwyer, May 14, 1914 (dec.); 1 dau., Marguerite Virginia. Prof. plastic reparative surgery, New York Polyclinic Med. Sch. and Hosp.; surgeon to the Morrisania Hosp., N.Y.; lecturer to Internat. Clinic, Paris, since 1922; guest lecturer univs. of Utrecht, Milan, Parma, Belgrade, Instanbul, Ankara, Rome, Paris, Dublin, Bucharest, Bruxelles, and Guy's Hosp., London; hon. surgeon, N.Y. police dept. Fellow Royal Soc. of Medicine, London, Am. Coll. Surgeons, N.Y. Acad. of Medicine; mem. Am. Soc. of Oral and Plastic Surgeons (pres. 1935-36), French Soc. of Plastic and Reparative Surgeons (hon. pres.), French Surgical Soc., Société Française d'Oto-Rhino-Laryngologie, Société Belge d'Oto-Rhino-Laryngologie, Jornadas Medicas de Madrid (hon.), Les Journées Médicales de Bruxelle, Société Academique d'Historie Internationale (corr. editor), Bruxelles Médical (corr. editor), Royal Acad. Spain (corr. editor), French Legion of Honor, N.Y., Belgian Legion of Honor, Legion of Honor of N.Y. Police Dept. Decorated service cross, and military cross, Spain, Order Crown of Belgium; Legion of Honor (France); L'umpia (France); Order of Alphonse XII (Spain); Knight Grand Order of Isabella Catholica, Spain; Ordre de la Mérite Cultural Scientifique, 1st Class (Roumania). Clubs: Bedford Tennis and Golf Club, Yale, British Schools and Universities (v.p. 1938), Oxford Union, Commonwealth, Cloud, Garden City Golf, Sleepy-Hollow Golf (New York); St. George's Society, Royal Yacht Club, Devonshire, Royal Automobile, Authors, Public Schools (London); Union Interalliée, Travellers (Paris). Corr. editor: Bruxelles Med. Chirurgie Structive de Bruxelles La Crirurgia Plastica, Roma, Le Journal de la Chirurgie Plastique et Réstauratrice, Paris. Author: Plastic Surgery of the Nose, 1925, rev., 1937; Plastic Surgery of the Orbit, 1927; Manual of Plastic Reparative Surgery, 1938; Surgery for War, 1944. Invited by Generalissimo Francisco Franco of Nationalist Army, Spain, to take charge of war wounded; hon. col. Nationalist Forces, Spain; hon. prof. de la academia de Sanidad Militar, Spain; collaboráteur L'Europe Médicale. Pioneer in applying colour to motion pictures of surgical operations; guest lecturer Oxford U., England, 1942; temp. surgeon to the Radcliffe Infirmary, Oxford, England. Home: 211 E. 62d St., New York, N.Y.; (summers and autumns) 47B Welbeck St., London, W. England.*

SHEEHAN, Murray, writer; b. Hamilton, O., Dec. 15, 1887; s. David Este and Alfarata (Winder) S.; A.B., Miami U., 1908; studied at Sorbonne, Paris, 1908-09; A.M., Harvard, 1917; unmarried. Teacher successively at Miami U., U. of Wis. and U. of Ark., until 1925; supt. students, Royal Thai Legation, Washington, since 1930. Served in 6th Div., U.S. Army, 18 mos., 12 mos. in France. Mem. Beta Theta Pi, Phi Beta Kappa. Club: Harvard. Author: Half-Gods, 1928; Eden, 1929. Home: 4709 25th Road, N., Arlington, Va. Address: Royal Thai Legation, Washington, D.C.

SHEEHAN, Robert Francis, Jr. (shē-hăn'), physician; b. Buffalo, N.Y., Dec. 5, 1879; s. Robert F. and Pauline (Hitschler) S.; grad. St. Joseph's Collegiate Inst., 1900; M.D., U. of Buffalo, 1904; M.Sc., Manhattan Coll., New York, 1906; grad. U.S. Naval Med. Sch., Washington, D.C., 1910; m. Irene Scholl, Sept. 27, 1921; 1 son, Robert Francis III. Began practice at Buffalo, 1904; psychiatrist U.S. Naval Med. Sch. and Naval Med. Officer Govt. Hosp. for the Insane, Washington, D.C., 1914-16; psychiatrist, 3d Naval Dist., 1918-21; prof. of psychiatry, Fordham Univ., 1937-39; attending neurologist St. Mary's Hosp., Brooklyn, 1935-44; cons. neuropsychiatrist Kings Park State Hospital, U.S. Naval Hospital, Harlem Valley State Hospital; chief neurologist, St. Vincent's Hospital and Community Hospital, N.Y.; consulting neurologist Misericordia Hospital and St. Clare's Hospital, New York City; also director child guidance clinic, St. Vincent's Hosp.; cons. psychiatrist to St. Vincent's Retreat; cons. neurologist Benedictine Hosp.; pres bd. of visitors of Harlem Valley State Hosp., 1928-35. Lieutenant commander Med. Corps, U.S. Navy, 1910-22, serving in Mexican Expdn. and World War. Fellow A.A.A.S., Am. Psychiatric Assn., A.M.A.; mem. Med. Soc. State of N.Y., New York County Med. Soc., Dutchess County Psychiatric Soc., Assn. Mil. Surgeons of U.S., Eugenics Research Assn., N.Y. Soc. Clin. Psychiatry, Soc. Medical Jurisprudence, Nu Sigma Nu. Catholic. Clubs: Catholic (New York); University (Buffalo); Army and Navy (Washington, D.C.); Larchmont Yacht. Contbr. on military psychiatry. Home: 48 Hampton Rd., Scarsdale, N.Y.

SHEEHAN, Winfield R., motion picture producer; b. Buffalo, N.Y., Sept. 24, 1883; s. Jeremiah F. and Angeline M. (Hens) S.; ed. St. Canisius Coll., Buffalo, 1897-1901 (studies interrupted by Spanish-Am. War); m. Maria Jeritza, Aug. 12, 1935. Reporter Buffalo Courier, 1901, New York World and New York Evening World, 1902-09; sec. to fire commr., N.Y. City, 1910, to police commr., 1911-14; organized studios of Fox Film Corp., Hollywood, Calif., 1914; organized Am., European and other foreign distribution branches and newsreel for same, 1914-21, v.p. and gen. mgr. of the corp. and studios, Hollywood, Calif., resigned 1935; produced "In Old Arizona," the first feature picture with sound on films; actively identified with development of sound recording on films; also produced "What Price Glory," "Seventh Heaven," "Four Sons," "State Fair," "Cavalcade," "Captain Eddie," 1944, and about 130 talking and musical motion pictures. Democrat. Catholic. Home: Hidden Valley, Camarillo, Calif.

SHEELER, Charles, artist; b. Phila., Pa., July 16, 1883; s. Charles R. and Mary A. (Cunningham) S.; ed. School of Industrial Art, Phila.; student Pa. Acad. Fine Arts, 1900-03; m. Musya Sokolova, Apr. 2, 1939. Moved to N.Y. City, 1919. One-man exhbns.: Daniel Gallery, N.Y. City, 1922; Whitney Studio, 1924; Downtown Gallery, N.Y. City, 1931; Museum of Modern Art, N.Y. City, 1939. Represented in Boston Museum of Fine Arts, Fogg Mu-

seum, Cleveland Museum of Art, Columbus Gallery of Fine Arts, Univ. of Neb., Whitney Museum of Am. Art (N.Y. City), Springfield Museum of Fine Arts, also numerous private collections. Home: Dows Lane, Irvington, N.Y.

SHEEN, Fulton John, educator, writer; b. El Paso, Ill., May 8, 1895; s. Newton Morris and Delia (Fulton) S.; grad. Spalding Inst., Peoria, Ill., 1913; A.B., St. Viator Coll., Kankakee, Ill., 1917, A.M., 1919; St. Paul (Minn.) Sem., 1919; S.T.B., and J.C.B., Catholic U. America, 1920; Ph.D., Louvain (Belgium) U., 1923, also Agregé en Philosophie, 1925; D.D., Rome, 1924; LL.D., St. Viator Coll., Kankakee, Ill., 1929, Loyola Univ., Chicago, 1929; Litt.D., Marquette Univ., 1934; LL.D., St. Bonaventure Coll., New York, 1939, Notre Dame Univ., 1941; Doctorate of Humane Letters, St. John's Univ., Brooklyn, 1941. Ordained priest, R.C. Ch., 1919; teacher, St. Edmunds Coll., Ware, Eng., 1925; mem. faculty Catholic U. of America since 1926. Preacher Summer Confs., Westminster Cathedral, London, 1925 and 1928-31; lecturer Catholic Summer Sch., U. of Cambridge, Eng., 1930-31; preacher on Catholic Hour, Nat. Broadcasting Co., 1930-45; preacher St. Patrick's Cathedral, New York, 1931-45. Winner of Cardinal Mercier prize of Philosophy, Louvain, 1925; Cardinal Mazella Medal in Philosophy, Georgetown Univ., 1936; was apptd. Papal Chamberlain, 1934, Domestic Prelate, 1935. Author: God and Intelligence, 1925; Religion Without God, 1928; The Life of All Living, 1929; The Divine Romance, 1930; Old Errors and New Labels, 1931; Moods and Truth, 1932; Way of the Cross, 1932; Seven Last Words, 1933; Hymn of the Conquered, 1933; The Eternal Galilean, 1934; Philosophy of Science, 1934; The Mystical Body of Christ, 1935; Calvary and the Mass, 1936; The Moral Universe, 1936; The Cross and the Beatitudes, 1937; The Cross and the Crisis, 1938; Tactics of Communism, 1937; Liberty Under Communism, 1937; Communism Answers Questions of a Communist, 1937; Communism and Religion, 1937; Communism, The Opium of the People, 1937; Liberty, Equality and Fraternity, 1938; Lord's Prayer on the Cross, The Rainbow of Sorrow, 1938; The Way of the Cross for Our Enemies, 1938; Victory Over Vice, 1939; Whence Come Wars, 1940; The Seven Virtues, 1940; For God and Country, 1941; A Declaration of Dependence, 1941; God and War, 1942; Peace, 1942; The Divine Verdict, 1943; The Armor of God, 1943; Philosophies at War, 1943; Seven Words to the Cross, 1944; Seven Pillars of Peace, 1944; Love One Another, 1944. Contbr. to Commonweal, America, New Scholasticism. Address: The Catholic University of America, Washington, D.C.

SHEEP, William L., army officer; b. Oct. 24, 1881; M.D., George Washington U., 1906; grad. Army Med. Sch., 1910. Commd. 1st lt., Med. Corps, May 25, 1910; promoted through grades to brig. gen. (temp.), Oct. 2, 1940; comdg. Lawson Gen. Hosp., Atlanta, Ga., since Apr. 1941. Address: Atlanta General Hospital, Atlanta, Ga.*

SHEERIN, Charles Wilford (shēr'in), clergyman; b. Pittsburgh, Pa., Aug. 2, 1897; s. James and Mary (Picking) S.; A.B., Columbia, 1921; B.D., Theol. Sem., Alexandria, Va., 1924; D.D., U. of the South, 1936; m. Maria Ward Skelton Williams, Jan. 24, 1925; children—Charles Wilford, Maria Ward, Elizabeth Lewis. Ordained ministry P.E. Ch., 1924; asst. minister St. Thomas's Ch., New York, N.Y., 1924; rector Trinity Ch., Fredricksburg, Va., 1925-28, St. Paul's Ch., Waco, Tex., 1928-29, Grace and Holy Trinity Ch., Richmond, Va., 1929-35, St. Paul's and asso. churches, Chattanooga, 1935-38, Church of the Epiphany, Washington, since 1942. Dir. The Southern Churchman Co. (editor, 1932-38). Trustee St. Paul's Normal and Industrial Sch., Lawrenceville, Va.; regent U. of the South. Mem. Forward Movement Commn. P.E. Ch.; v.p. Nat. Council P.E. Ch., 1938-42; deputy to Gen. Conv. P.E. Ch., 1937; pres. Nat. Council Ch. Mission of Help since 1944. Contbr. various religious publs. Address: 2224 R St. N.W., Washington 8, D.C.

SHEETS, Earl Wooddell, agricultural leader; b. at Lost Creek, W.Va., Dec. 23, 1886; s. Arthur and Annie Jane (Wooddell) S.; student W.Va. Wesleyan Coll.; B.S. in Agr., W.Va. U., 1911; M.S., U. of Ill., 1914; D. Agr., U. of Md., 1933; m. Leda Cordelia Atkeson, Oct. 29, 1912; children—Jane Atkeson, Helen Wooddell, Betty Caroline. Teacher rural and pub. schs. 4 yrs.; lecturer W.Va. State Grange, 1908-11; instr. W.Va. State Normal Sch., 1911; extension specialist animal husbandry and agronomy, W.Va. U., 1911-12, instr., 1912; prof. animal husbandry and animal husbandman, W.Va. U. and Expt. Sta., 1913-18; extension animal husbandman in charge of beef cattle extension work, animal husbandry div. U.S. Dept. Agr., Washington, D.C., 1918-19; senior animal husbandman in charge beef cattle investigations, Animal Husbandry Div., Bur. Animal Industry, U.S. Dept. Agr., 1919-21; actg. chief, Animal Husbandry Div., 1921-23, asst. chief, 1923, chief, 1924-34; dir. of Agricultural Drought Relief, U.S. Department of Agr., 1935; chief of animal husbandry, Miss. Agrl. Expt. Sta. and prof. animal husbandry, Miss. State Coll. Sch. of Agr. and Agricultural Experiment Station, 1935-39; secretary livestock, fats and oils, and farm groups, 1940-41; assistant to Master National Grange since 1941. Secretary Tri-State Sheep Breeders' Assn., 1911-17, W.Va. Live Stock Assn., 1914-18. A founder and sec. W.Va. Farmer Co., and asso. editor The Farmer, 1906-14. Mem. Am. Soc. Animal Production (sec. 1922-26; v.p. 1926-27; pres. 1928-29), Am. Genetic Assn. (sec. 1921-23), Kappa Alpha, Sigma Xi, Grange; rep. of Am. Soc. Animal Production to Nat. Research Council, 1924-35; chmn. com. on animal breeding and mem. sub-com. on animal nutrition of Nat. Research Council, 1930-35; mem. council of editorial bd. Am. Genetic Assn. Methodist. Mason. Clubs: Saddle and Sirloin, Block and Bridle. Author of numerous books, and bulletins published by expt. stations and U.S. Dept. Agr. Home: 1831 Lamont St. N.W., Washington, D.C.

SHEETS, Frank Thomas, pres. Portland Cement Assn.; b. Lafayette, O., Oct. 5, 1890; s. Edgar Wilson and Gertrude (Williams) S.; B.S., in civil engineering, U. of Ill., 1914. With Ill. State Highway Dept., 1907-33, advancing from clerk to engr. of design, 1907-21, state supt. of highways, 1921-24, chief highway engr., 1924-33; private cons. engring. practice, 1933; cons. engr. Portland Cement Assn., Chicago, 1933-37, pres. since 1937. Del. to 2d Pan-Am. Highway Conf., Rio de Janeiro, Brazil, 1929. Pres. Abraham Lincoln Council, Boy Scouts of Am., 1930-31. Member Am. Soc. of Civil Engrs. (pres. Central Ill. sect. 1925), Am. Assn. of State Highway Officials (pres. 1928), Miss. Valley Conf. of State Highway Officials (pres. 1925), Triangle (pres. 1918), Tau Beta Pi, Sigma Xi. Mason (K.T., Shriner), Potentate, Ansar Temple, 1934. Received Bartlett Award for "outstanding contribution to highway progress," 1941. Clubs: Chicago Athletic, Lake Shore (Chicago). Author booklets pub. by Portland Cement Assn. Home: 1255 N. State Parkway. Office: 33 W. Grand Av., Chicago, Ill.

SHEETS, Harold F., business exec.; b. Rochelle, Ill., May 2, 1883; s. Frank D. and Mary (Ellinwood) S.; A.B., Yale, 1903; m. Margaret Prentiss Austin, Sept., 1907, v.p., dir. and chmn. of bd., Socony-Vacuum Oil Co., Inc., N.Y. City; dir. Pyrene Mfg. Co., Sheets-Rockford Silver Co. Clubs: Recess, Yale; Interallied Club of Paris; Montclair Golf, University. Home: 885 Park Av., New York 21. Office: 26 Broadway, New York, N.Y.

SHEETS, Millard Owen, artist; b. Pomona, Calif., June 24, 1907; s. John Gosper and Milly (Owen) S.; student Chouinard Sch. of Art, 1928; m. Mary Baskerville, Apr. 25, 1930; children—Millard Owen, Jr., Carolyn, David Baskerville, John Anthony. Instr. Chouinard Sch. of Art, 1929-35, U. of Southern California, 1934; full prof. Scripps Coll., since 1931; artist for Life Magazine, Burma-India, China front. Exhibited in museums and art galleries throughout the country. Represented permanently in Metropolitan Museum of Art, Los Angeles Museum, Whitney Museum of American Art, San Francisco Museum of Art, Cleveland Museum of Art, Rhode Island School of Design, Houston Museum of Art, Albany Institute of Art, San Diego Gallery of Fine Arts, M. H. de-Young Memorial Museum, Indianapolis Public Library, Phoenix Municipal Collection, Pasadena Y.M.C.A., Women's Athletic Club (Los Angeles), University of Oklahoma, San Bernardino Valley Jr. College, Chicago Art Inst., The White House, Brooklyn Museum of Art, Dayton Art Inst., Seattle Museum of Art, Witte Memorial Museum, Wood Memorial Gallery, Fort Worth Museum of Art, Hackley Art Gallery, Webb School for Boys, Horace Mann School, Gardena High School, Pomona High School, Polytechnic High School, New York Public Library, Los Angeles Public Library, etc. Awards: Philadelphia Water Color Club prize, 1939; Watson F. Blair purchase prize, Chicago Art Inst., 1938; first prize, Calif. State Fair, watercolor, 1938; first prize, Santa Cruz Art League, watercolor, 1933; first prize, Calif. State Fair, landscape, 1933; second prize, Calif. Watercolor Soc., 1933; first prize Calif. State Fair, landscape, 1932; first prize, Los Angeles Museum, watercolor, 1932; first prize, Painters and Sculptors Club, 1932; first prize, Santa Cruz Art League, watercolor, 1931; first prize, Los Angeles County Fair, 1930; second prize, Ariz. State Fair, 1930; first prize, Ebell Club, Los Angeles, watercolor, 1930; second prize, Calif. State Fair, landscape, 1930; watercolor prize, Ariz. State Fair, 1939; $1750 prize, Davis Nat. Competition, San Antonio, 1929; first prize, Los Angeles County Fair, 1928; first prize, Ariz. State Fair, landscape, 1928; second prize, Calif. Watercolor Soc., 1927; second prize, Oakland Art Gallery, 1942; Dana Watercolor medal, Pa. Academy of Fine Arts, 1943. Home: Claremont, Calif. Address: Dalzell Hatfield Galleries, Ambassador Hotel, Los Angeles 5, Calif.

SHEETZ, Josef Robert, army officer; b. Williamsport, Md., Nov. 20, 1895; A.B., St. John's Coll., Annapolis, Md., 1918; B.S., U. of Maryland, 1918; grad. F.A. Sch., battery officers course, 1923, advanced course, 1932, Command and Gen. Staff Sch., 1936, Army War Coll., 1939. In federal service with Md. Nat. Guard, 1914-17; commd. 2d lt., U.S. Army, 1917, and advanced through the grades to maj. gen., 1945; served with 3d F.A., A.E.F., France, 1918-19; asst. chief of staff, G-4 (supply), 1941-42; on unannounced assignment overseas, 1942-43; comdg. gen., 14th F.A., Camp Forest, Tenn. Address: War Dept., Washington 25, D.C.

SHEFFIELD, Alfred Dwight, coll. prof.; b. Tung Chow (near Peking), China, Dec. 17, 1871; s. Divello Z. and Eleanor Woodhull (Sherrill) S.; came to America, 1887; A.B. Oberlin (O.) Coll., 1895; A.M., Harvard, 1897; m. Ada Eliot, May 16, 1905. Asst. in English, Harvard, 1897-99; teacher in English, University Sch., Cleveland, O., 1899-1903; on editorial staff of Webster's New Internat. Dictionary, 1903-09; instr. rhetoric and composition, 1911-16, asst. prof., 1916-21, asso. prof., 1921-38; now emeritus prof. of English composition and group leadership, Wellesley College. Treas. Industrial Relations Associates; mem. Nat. Panel of Arbitrators; personnel adviser, Union Bay State Co. Mem. New England Assn. Teachers of English. Editor: The Old Testament Narrative, 1910. Author: Grammar and Thinking, 1912; Joining in Public Discussion, 1921; Creative Discussion, 1925; Training for Group Experience, 1928; Command of Sentence Patterns, 1928; pamphlets on industrial relations. Editor: Soule's Synonyms (revised edit.), 1938. Contbr. articles to professional jours. Home: 31 Madison St., Cambridge, Mass.

SHEIL, Bernard J(ames) (shēl), auxiliary bishop; b. Chicago, Ill.; ed. St. Viator's Coll., Bourbonnais, Ill. Ordained priest R.C. Ch., 1910; asst. pastor St. Mel's Ch., Chicago, 1910-17; chaplain Great Lakes Naval Training Sta., 1918-19; asst. pastor Holy Name Cathedral, 1919-23; asst. chancellor Archdiocese of Chicago, 1923-24, chancellor, 1924-28, auxiliary bishop since 1928; pastor of St. Andrew's Church. Founder Catholic Youth Organization. Office: 719 N. Wabash Av., Chicago, Ill.*

SHEKERJIAN, Haig (shĕk-ĕr'jĭ-ăn), army officer; b. Ada Bazaar, Turkey, June 13, 1886; s. Hagop and Esther (Alexanian) S.; came to U.S., 1891; student Colgate U., 1906-07; B.S., U.S. Mil. Acad., 1911; grad. Command and Gen. Staff Sch., 1924, Chem. Warfare Sch., 1924, Army War Coll., 1931; m. Helen Russell Bain, Apr. 4, 1921. Commd. 2d lt., U.S. Army, 1911, and advanced through the grades to brig. gen. (temp.), 1942; served with troops in U.S., Hawaii and Mexico, 1916-17; served in Balkans and Russia with Allied Armies of the Orient and with Brit. Forces in Turkey, 1918-19; with Am. Mission to Armenia, 1919; transferred to Chem. Warfare Service, 1923; asst. commandant, Chem. Warfare Sch., 1925-26; instr., Command and Gen. Staff Sch., 1926-30; chem. officer First Army, 1931; chief, Personnel Chem. Warfare Service, 1931-33; chem. officer IX Corps Area, 1933-35; exec., Office of Chief, Chem. Warfare Service, 1936-40; chief, troops and training, Edgewood Arsenal, Md., 1942; comdg. gen. Chem. Warfare Replacement Training Center, 1942-43; comdg. gen. Camp Sibert, Ala., 1943-44; dep. commr. Army and Navy Liquidation Commn., Africa Middle East Theater, 1945. Congregationalist. Mason (32°). Mem. Phi Gamma Delta. Clubs: Army and Navy, Chevy Chase, Army and Navy Country (Washington, D.C.). Contributor to Encyclopedia Britannica and Yearbook. Home: 1812 K St. N.W., Washington, D.C.

SHELBURNE, James M., clergyman; b. Near Taylorsville, Spencer County, Ky., May 27, 1867; s. John W. and Jane (Goodwine) S.; A.B., A.M., Georgetown Coll., Ky., 1897; Th.M., Southern Bapt. Theol. Sem., Louisville, Ky., 1900; D.D., Georgetown Coll., 1907; L.H.D., Howard Coll., 1908; m. Martha Washington Crumpton, June 27, 1900; children—Kingman C., Ellen B., James C., Harriett M., Mary Frances, Davis Ryland. Ordained Bapt. ministry, 1900; pastor College Ch., Birmingham, Ala., 1900-09, 1st Ch., Bristol, Va., 1909-13; pres. Howard Coll., Jan. 1913-Apr. 1918; ednl. sec. for War Work Council of Y.M.C.A., Camp Wheeler, Macon, Ga., Sept. 1917-Mar. 1918; pastor First Ch., Gadsden, Ala., 1918-21, First Ch., Danville, Va., since 1921. Mem. Edn. Bd., Southern Bapt. Conv., 1919-21, Bd. Fgn. Missions, 1922-32; mem. exec. com. Southern Bapt. Conv., 1932-44; trustee Southern Bapt. Theol. Sem., 1914-38, and Averett Coll., since 1921; chmn. Interracial Cooperation since 1928; chmn. local chapter Emergency Peace Campaign since 1935; asso. justice Juvenile and Domestic Relations Court since 1937; dir. Public Welfare since 1940. Emeritus minister to First Baptist Church, Danville, since 1942. Author published poems on various themes. Home: Danville, Va.

SHELBY, Thomas Hall, univ. prof. and dean; b. Henderson County, Tex., June 22, 1881; s. John McNitt and Josephine (Jackson) S.; A.B., U. of Tex., 1907; A.M., U. of Chicago, 1921; m. Dora Ethel Beasley, Dec. 22, 1907; children—Thomas Hall, Dorothy Mae. Teacher rural sch.; elementary prin., Hillsboro, Tex., 1904-05; supt. schs., Hubbard, Tex., 1907-10; 1st asst. state supt. of pub. instrn. for Texas, 1910-13; prof. edn. Sam Houston State Teachers Coll., Huntsville, Tex., 1913-16; supt. city schs., Tyler, Tex., 1916-20; dir. extension, U. of Tex., 1920-24; prof. ednl. adminstrn. and dean of extension, U. of Tex., since 1925. Mem. White House Conf., 1933; mem. at large Nat. Council of Boy Scouts of America, since 1930. Mem. N.E.A. Dept. of Superintendents, Tex. State Teachers Assn. (pres. 1919, exec. com., 1935-39), Nat. Univ. Extension Assn. (pres. 1929); Rockefeller traveling scholarship for study of Radio in Education, summers 1938-39. Phi Delta Kappa. Democrat. Methodist. Mason. Clubs: Town and Gown; Scholia. Author of school survey reports pub. as U. of Tex. bulls. and contbr. to ednl. jours. Lecturer on education. Home: 503 W. 33d St., Austin, Tex.

SHELDON, see also Shelton.

SHELDON, Charles Monroe, clergyman; b. Wellsville, N.Y., Feb. 26, 1857; s. Stewart and Sarah (Ward) S.; A.B., Brown U., 1883; grad. Andover Theol. Sem., 1886; (D.D., Temple Coll., 1898, Washburn Coll., 1900, Brown, 1923); m. Mary Abby Merriam, May 20, 1891; 1 son, Merriam. Ordained Congl. ministry, 1886; pastor Waterbury, Vt., 1886-88, Central Congl. Ch., Topeka, Kan., 1889-1912, minister-at-large same, 1912-15, and again active pastor same, 1915-19; editor-in-chief Christian Herald, New York, 1920-25, contbg. editor since 1925. Edited the Topeka Capital one week 1900, as a distinctively Christian daily. Author: Richard Bruce, 1891; Robert Hardy's Seven Days, 1892; The Twentieth Door, 1893; The Crucifixion of Philip Strong, 1893; John King's Question Class, 1894; His Brother's Keeper, 1895; In His Steps, 1896; Malcolm Kirk, 1897; Lend a Hand, 1897; The Redemption of Freetown, 1898; The Miracle at Markham, 1898; One of the Two, 1898; For Christ and the Church, 1899; Edward Blake, 1899; Born to Serve, 1900; Who Killed Joe's Baby?, 1901; The Wheels of the Machine, 1901; The Reformer, 1902; The Narrow Gate, 1902; the Heart of the World, 1905; Paul Douglas; The Good Fight; A Sheldon Year Book, 1909; Howard Chase, 1917; A Little Book for Every Day, 1917; All the World, 1918; Heart Stories, 1920; In His Steps Today, 1921; The Richest Man in Kansas, 1921; Dramatic Version of In His Steps, 1923; The Everyday Bible, 1924; The Happiest Day of My Life, 1925; Two Old Friends, 1925; Charles M. Sheldon—His Life and Story, 1925. Editor: One Hundred and One Poems of the Day, 1896; The High Calling, 1911; The War Ship Builders, 1912; Jesus Is Here, 1913; Everyday Bible, 1923; The Thirteenth Resolution, 1928; Let's Talk It Over, 1929; The Treasure Book, 1930; He Is Here, 1931; The Marks of a Christian, 1935; A Vote on War, 1935; All Over Forty, 1935; The Ministers' Strike, 1941; The Scrap Book, 1942. Home: 1621 College Av., Topeka, Kan.

SHELDON, Edward Brewster, playwright; b. Chicago, Ill., Feb. 4, 1886; s. Theodore and Mary (Strong) S.; A.B., Harvard, 1907, A.M., 1908; unmarried. Clubs: Harvard, Players, University (New York City); Garrick (London). Author: (plays) Salvation Nell, 1908; The Nigger, 1909; The Boss, 1911; The Princess Zim-Zim, 1911; Egypt, 1912; The High Road, 1912; Romance, 1913; Song of Songs, 1914; Garden of Paradise, 1915; The Lonely Heart, 1920; (with Dorothy Donnelly) The Proud Princess, 1924; (with Sidney Howard) Bewitched, 1924; (with Charles MacArthur) Lulu Belle, 1926; (with Margaret Ayer Barnes) Jenny, 1929; (with same) Dishonored Lady, 1930. Address: 35 E. 84th St., New York, N.Y.

SHELDON, Frank Milton, clergyman; b. Mills County, Ia., Nov. 21, 1875; s. Benjamin Olcott and Henrietta Evelyn (Foster) S.; B.S., Tabor (Ia.) Coll., 1898; B.D., Yale Divinity Sch., 1901; M.A., Colorado Coll., Colorado Springs, Colo., 1905; D.D., Yankton (S.D.) Coll., 1922; m. Alice Keenan, June 21, 1902; children—Mrs. Helen Durkee, Mrs. Evelyn Baxter, Charles Foster (dec.), Kathcrine, Keenan, Mrs. Alice Pelfrey, Mrs. Frances Nickel, Mrs. Ruth Wendt. Ordained to ministry of Congregational Church, 1901; pastor Greeley, Colo., 1901-05, First Church, Rockford, Ill., 1905-08, First Church, Dubuque, Ia., 1909-10; supt. Wis. Congl. Conf., 1910-13; pastor Ann Arbor, Mich., 1913-14; gen. sec. Congl. Edn. Soc., 1914-24; pastor Pilgrim Ch., Oklahoma City, Okla., 1924-35, Grand Avenue Congregational Ch., Milwaukee, since 1935. Mem. com., Interchurch Relations. Business manager Pilgrim Press, 1915-17. Club: Professional Men's. Author: The Bible in Our Modern World, 1916; Why I Believe In Immortality, 1917; Making Christianity Christian; The Teaching on the Mount; Fundamentalism and Liberalism. Home: 5907 W. Washington Blvd., Milwaukee 8, Wis.

SHELDON, Harold Horton, research and development engineer; b. Brockville, Ontario, Canada, Apr. 13, 1893; s. Harvey and Mary Christian (Lageau) S.; A.B., Queen's University, Kingston, Ontario, 1916, A.M., 1917; Ph.D., Univ. of Chicago, 1920; E.E., Polytechnic Institute of Brooklyn, N.Y., 1934; married Bettye F. Walcott, July 7, 1945. Came to United States 1917, naturalized, 1924. Research associate, University of Chicago, 1918-19; instructor in physics, University of Michigan, 1920-22; asst. prof. physics, New York U., 1922-24, asso. prof., 1924-26, prof. of physics, 1927-41, administrative asst. in charge of science education, division of general education, 1936-41; head of department of research and development, Auto Ordnance Corp., 1942-43; science editor New York Herald-Tribune, 1927-31; member editorial advisory board Current History, 1937 Mem. Mayor's Com. for Smoke Control, N.Y. City, also N.Y. and N.J. Smoke Control Bd., 1929; hon. past pres. Am. Inst. City of New York, mng. trustee, 1938-1941; chmn. of training committee Manhattan Council of Boy Scouts, 1938-42. Fellow A.A.A.S., Acoustical Soc. America; mem. Am. Physical Soc., Am. Institute Elec. Engrs., Am. Soc. Mech. Engrs., New York Elec. Soc. (pres. 1930-31), Sigma Xi, Gamma Alpha. Clubs: Engineers of New York, Newcomen Soc. Author: Physics for Colleges, 1927; Television, 1928; An Outline of Science (2 vols.), 1929; Space, Time and Relativity, 1931; also Light Waves and Their Uses (edni. motion picture), 1937; Fuels, Heat Distribution, Thermodynamics, 1938; editor-in-chief. "The Progress of Science," 1940-41. Inventor of colorscope for electrical color matching of textiles, co-discoverer of actino electric effect; discoverer of selective adsorption in charcoals; pioneer in Neon tube designs, and in cold cathode rectifiers. Address: Box 2618, Miami, Fla.

SHELDON, Henry Davidson, univ. prof.; b. Salt Lake City, Utah, Oct. 3, 1874; s. Henry Martin and Mary (Davidson) S.; A.B., Stanford, 1896, A.M., 1897; Ph.D., Clark U., 1900; m. Florence Vivian Perry, Aug. 20, 1902; children—Henry, Marian. Prof. philosophy and edn., U. of Ore., 1900-11; prof. history of edn., U. of Pittsburgh, 1911-14; prof. edn. and history and dean Sch. Edn., U. of Ore., 1914-32, chmn. adminstrn. com. in charge same univ., 1924-26; research prof. history of edn., since 1932. Pres. Ore. Teachers' Assn., 1913; pres. Inland Empire Teachers' Assn., 1926. Author: Student Life and Customs, 1901; State Normal School Systems in the United States; History of the University of Oregon. Contbr. to psychol. and pedagog. jours. Home: 1343 University St., Eugene, Ore.

SHELDON, James Rhodes, corp. official; b. Savannah, Ga., Nov. 5, 1893; s. James Rhodes and Bessie (Roberts) S.; Ph.B., Yale, 1916; m. Marjorie Starkweather Chase, Jan. 20, 1917 (divorced 1940); children—James Rhodes, Marjorie Starkweather, Irving Chase, Elizabeth Kellogg, Louise Roberts; m. 2d, Helen Walcutt Hill, May 11, 1940. Helper Waterbury Clock Co., 1917, foreman, 1918-23, asst. supt., 1923-27, pres., 1932-40; salesman Field, Glore & Co., 1927-28; pres. Ingersoll-Waterbury Co., 1932-40; pres. James R. Sheldon & Co., 1928-40; v.p. Am. Mills Co., 1932-40; chmn. bd. Internat. Diesel Electric Corp., 1940-45; resigned, 1945. First lt. C.A.C., 1918-19; capt. U.S.R., Coast Artillery Corps, since 1932. Mem. Soc. of Cincinnati, Delta Psi. Episcopalian. Clubs: St. Anthony, Yale (New York); Indian Harbor Yacht (Greenwich, Conn.). Home: Field Point, Greenwich, Conn. Office: International Diesel Electric Co., Inc., 13-02 44th Av., Long Island City, N.Y.

SHELDON, Luther, Jr., naval medical officer; b. Norfolk, Va., Feb. 17, 1883; s. Luther and Jane Stevens (Baldwin) S.; Norfolk Acad., 1894-96, 1898-1900, Randolph-Macon Acad., 1897-98, A.B., Hampden-Sydney Coll., 1903, LL.D., 1943; M.D., U. of Mich., 1909; m. Helen DuBose (dec.), Aug. 12, 1912; children—William DuBose (dec.), Helen (Mrs. John Frederick Taggart); m. 2d, Ruth Noyes (McDowell) Dec. 31, 1937. Commd. asst. surg., U.S. Navy, 1911, and advanced through the grades to rear admiral, Med. Corps, Nov. 17, 1941. Mem. A.M.A., Am. Coll. of Surgeons, Kappa Alpha (Southern), Phi Rho Sigma, Omicron Delta Kappa. Mason. Clubs: Chevy Chase, Army-Navy (Washington, D.C.). Home: 3203 Cleveland Av. Address: Bureau Medicine and Surgery, Navy Dept., Washington, D.C.

SHELDON, Seward Ross, newspaper editor; b. Kingman, Kan., July 1, 1893; s. Edward Joseph and Clara Dallas (Frazee) S.; A.B., State U. of Okla., 1915; m. Zue Mae Bronaugh, Oct. 5, 1917; children—Mary Susan, David Frederick. Reporter Okla. News, Oklahoma City, 1915-17, city editor, 1919; asst. to financial dir. and treas. of Marland Oil Co., 1919-28; treas. and partner in Pendulum Investment Co., 1928-31; reporter Cleveland (O.) Press, 1931-32; editor Fort Worth Press 1932-36; financial editor, Cleveland (O.) Press since 1936. Served as capt., later maj., F.A. (N.A.), 1917-19. Mem. Phi Beta Kappa, Sigma Delta Chi, Kappa Alpha. Mason, K.T. Home: 2696 Canlyn Road, Shaker Heights, O. Address: The Cleveland Press, Cleveland, O.

SHELDON, William Herbert, medical and psychol. research; b. Warwick, R.I., Nov. 19, 1899; s. William Herbert and Mary Abby (Greene) S.; A.B., Brown University, 1918; A.M., University of Colorado, 1923; Ph.D., University of Chicago, 1925, M.D., 1933; m. Milancie Hill, December 1943. Instructor in psychology, U. of Tex., 1923-24; instr. in psychology, U. of Chicago, 1924-26, asst. prof., 1926-27; asst. prof. of psychology, U. of Wis., 1927-30; intern U. of Chicago Clinics, 1933-34; traveling fellow (abroad) in child psychology, Nat. Council, 1934-36; prof. of psychology, Chicago Theol. Sem., 1936-38; research asso. in anthropology and lecturer in psychology, Harvard, 1938-42. Served as 2d lieut. machine gun company, U.S. Army, 1918; maj., Med. Corps, U.S. Army, since 1942. Mem. Am. Psychol. Assn., A.M.A., Am. Soc. Phys. Anthropologists Author: Psychology and the Promethean Will, 1936; The Varieties of Human Physique, 1940; The Varieties of Temperament, 1942. Address: University of Chicago, Chicago, Ill.

SHELDON, Wilmon H., univ. prof. emeritus; b. Newton, Mass., Apr. 4, 1875; s. Henry Newton and Clara (Phelps) S.; A.B., Harvard, 1895; A.M., 1896, Ph.D., 1899; m. Elisabeth Franc Dunham, June 16, 1903; children—Nancy Edwards, Sarah Morse (wife of Lt. Donald L. Miller), Caroline Crocker. Asst. in philosophy, U. of Wis., 1899-1900; teaching fellow, Harvard, 1900-01; asst. in philosophy, Columbia, 1901-03, tutor, 1903-05; preceptor in philosophy, Princeton, 1905-09; prof. philosophy, Dartmouth Coll., 1909-20; prof. philosophy, Yale, 1920-43, prof. emeritus since 1943. Mem. Am. Philos. Assn. (pres. 1920), A.A.A.S. Club: Graduate (New Haven). Author: Strife of Systems and Productive Duality, 1919; America's Progressive Philosophy, 1942; Process and Polarity, 1944. Home: 169 Bishop St., New Haven 11, Conn.

SHELFORD, Victor Ernest, zoölogist; b. Chemung, N.Y., Sept. 22, 1877; s. Alexander Hamilton and Sarah Ellen (Rumsey) S.; student West Virginia University, 1899-1901; University of Chicago, 1901-07, S.B., 1903, Ph.D., 1907; m. Mary Mabel Brown, June 12, 1907 (deceased August 17, 1940); children—Lois F. (Mrs. E. H. Bennett), John V. Teacher, pub. schs., Chemung County, N.Y., 1895-97; tutor in zoölogy, W.Va. U., 1901; asst. and inst. dept. of zoölogy, U. of Chicago, 1903-14; research work in European museums, 1908; in charge marine ecology, Puget Sound Biol. Sta., alternate summers, 1914-30, editorial bd. publs., 1921-30; asst. and asso. prof. zoölogy, U. of Ill., 1914-27, prof. since 1927, acting head of dept., 1939-40; chmn. of dept., 1940-41; biologist in charge Research Labs., Ill. State Natural History Survey, 1914-29. Chmn. Nat. Research Council Com. on Grassland, 1932-39; founder, Grassland Research Foundation, 1939; mem. Com. on Wild Life, 1931-35; lecturer Purdue U. Science Inst., 1935, Stone Lab., Ohio State U., 1937. Fellow Entomol. Soc. America, A.A.A.S.; mem. Am. Soc. Zoölogist, Ecol. Soc. America (1st pres. 1916, chmn. com. on preserves 1917-19, sr. chmn. 1921-23 and 1930-36, editorial bd. Ecology 1920-28, chmn. com. for study of communities, 1931-37), Am. Soc. Ichthyologists and Herpetologists, Am. Ornithol. Union, Wilson Ornithol. Club, Nat. Audubon Soc. (Ill. rep. 1936-37), Am. Soc. Naturalists, Nat. Parks Assn. (trustee 1931-38), Brit. Ecol. Soc., Assn. Econ. Entomologist, Am. Fisheries Soc., Assn. Am. Geographers, Society Mammal, Am. Statistical Assn., American Polar Society, Wild Life Society, Illinois Academy of Sciences, Sociedad Mexicana de Historia Natural, Phi Beta Kappa, Sigma Xi, Phi Sigma. Author: Animal Communities in Temperate America, 1913; Laboratory and Field Ecology, 1929; Animal Ecology and Taxonomy (with Allee and Park), 1937; Bio-Ecology (with F. E. Clements), 1939. Compiler: Naturalist's Guide to the Americas, 1925. Contbr. scientific jours. and publs. Home: 506 W. Iowa St., Urbana, Ill. Office: The Vivarium, Wright and Healey Sts., Champaign, Ill.

SHELLABARGER, Samuel (shĕl'ȧ-bär'gẽr), educator, author; b. Washington, D.C., May 18, 1888; s. Robert Rodgers and Sarah Rivera (Wood) S.; A.B., Princeton U., 1905-09; student Munich U., Germany, 1910-11; Ph.D., Harvard, 1917; m. Vivan Georgia Lovegrove Borg, June 14, 1915; children—Ingrid Rivera (Mrs. William Holdship Rea), Marion Jenner, John Eric. Instr. in English, Princeton U., 1914-16, asst. prof. in English, 1919-23; author, 1923-38; headmaster, Columbus (O.) Sch. for Girls, since 1938. Served as 1st lt. Ordnance Dept., U.S. Army, 1917; capt. Military Intelligence, as assistant military attaché, U.S. Legation, Stockholm, Sweden, 1918-19. Republican. Episcopalian. Clubs: Tower (Princeton); Crichton, Review, Kit-Kat (Columbus). Author: The Chevalier Bayard (biography), 1928; The Black Gale (novel), 1929; Lord Chesterfield (biography), 1935; Captain from Castile (novel), 1945; (mystery stories under name of John Estevan) The Door of Death, 1928; Voodoo, 1930 By Night at Dinsmore, 1935; While Murder Waits, 1937; Graveyard Watch, 1938; Assurance Double Sure, 1939; (novels under name of Peter Loring) Grief Before Night, 1938; Miss Rolling Stone, 1939. Contbr. fiction to McCall's Mag., Cosmopolitan. Home: 631 E. Town St. Office: Columbus School for Girls, Columbus, O.

SHELLEY, George Elgin, lawyer; b. Austin, Tex., May 25, 1873; s. Robert C. and Lydia Drew (Pendexter) S.; LL.B., University of Texas, 1895; married Helen Carroll, August 27, 1927; 1 son, George Pendexter. Practiced alone at Austin, 1895-1900; member of law firm Brooks & Shelley, 1900-04, Shelley & Harris, 1906-08; alone, 1908-13; mem. Fiset, McClendon & Shelley, 1913-18, Fiset & Shelley, 1918-24, alone since 1924; vice-pres. and counsel Mutual Deposit & Loan Co.; dir. and gen. counsel Walker's Austex Chili Co., Capital Nat. Bank (Austin); former mem. Bd. of Legal Examiners, 3d Tex. Supreme Judicial Dist. Mem. Am. Bar Assn., Tex. Bar Assn. (ex-pres.), Sigma Nu. Democrat. Episcopalian. Elk. Clubs: Rotary, Town and Gown, Austin Country. Home: 1700 West Av. Office: Littlefield Bldg., Austin, Tex.

SHELLEY, Harry Rowe, organist, composer. See Vol. 23 (1944-45).

SHELLEY, Tully, naval officer; b. Washington, D.C., Sept. 9, 1892; ed. Jackson Sch. and Staunton (Va.) Mil. Acad.; grad. U.S. Naval Acad., 1915; married; 1 son, Tully (officer U.S. Navy). Commd. ensign, U.S. Navy, 1915, and advanced through the grades to commodore, 1945; served in U.S.S. Wyoming, operating with British Grand Fleet, 1915-20; served in, and later comd., U.S.S. H-4, 1921; comd. Battle Fleet Blucjacket Battalion ashore in Nicaragua during presidential election, 1928; in Office of Chief of Naval Operations, 1941-43; comd. U.S.S. Augusta, which operated out of east coast ports and, later in year, joined British Home Fleet in United Kingdom waters, Feb.-Dec. 1943; became asst. naval attaché, Am. Embassy, London, Eng., 1943. Decorated Victory Medal with fleet clasp, Am. Defense Service Medal with fleet clasp, Seceond Nicaraguan Cam-

paign, China Service medals. Home: Wardman Park Hotel. Address: Navy Dept., Washington 25, D.C.

SHELMIRE, Bedford (shĕl'mĭr), dermatologist; b. Zachary, La., Jan. 19, 1894; s Jesse Bedford and Mary Louise (Christian) S.; B.S., U. of Tex., 1918; M.D., Columbia U., Coll. Physicians and Surgeons, 1920; grad. study, Paris and Vienna, 1923-24; m. Mabel Battle Bunch, Apr. 25, 1925; children—Jesse Bedford, William Overton, David Sutton. Interne Bellevue Hosp., N.Y. City, 1920-22; instr. dept. of dermatology, Columbia, 1923; prof. of dermatology, Baylor U. Sch. of Medicine, Dallas, Tex., since 1928, chief of staff, dept. of dermatology, Southwestern Medical Foundation, Parkland Hosp., Tex. Children's Hosp., Dallas. Mem. Am. Dermatol. Assn., Am. Soc. for Study of Allergy, Am. Coll. of Physicians, A.M.A. (chmn. sect. on dermatology, 1940), Tex. State and Dallas County med. socs. Pres. Am. Soc. Investigative Dermatology, 1941. Clubs: Idlewild, Dallas Country. Methodist. Contbr. articles on skin lesions, typhus fever, creeping eruption, etc., to med. jours. Home: 3813 Miramar Av. Office: 1410 Medical Arts Bldg., Dallas, Tex.

SHELMIRE, Horace Weeks (shĕl'mĭr), army officer; b. Philadelphia, Pa., Sept. 7, 1886; s. David and Alice Anne (Ramsey) S.; grad. Lower Merion High Sch., Ardmore, Pa., 1904; grad. Field Arty. Sch., La Valdahon, France, 1918; Battery Officers Sch., Phila., 1926, Command and Staff Sch., 1932, Aerial Gunnery Sch, Panama City, Fla., 1943; hon. LL.D., Hahnemann Med. Coll., Phila., 1943; m. Anna Dorothy Wolfe, May 15, 1918; children—Dorothy Alice (Mrs. Jeffery Wisner Graham), Eleanor Anne (deceased), Richard Horace (deceased). Began as clerk with Hess-Bright Mfg. Co., Phila., Oct. 1904; asst. paymaster, Baldwin Locomotive Works, Phila., 1905-10; independent ins. broker, Phila., 1910-41. Private, Inf., Pa. Nat. Guard, 1903-09, Plattsburg, 1915-16; 1st lt., capt., major, F.A., 81st Div., France, 1917-19; lt. col., col., F.A. Reserve, 1920-41 (comd. 311th F.A. Regt., 79th Div.); Fed. service since Sept. 1941; exec. asst. to comdg. Gen. of U.S. Army Air Forces, Washington, D.C., Sept. 15, 1941-43; transferred November, 1943; now asst. chief of staff, 73d wing, 20th Air Force. Awarded Victory (2 stars), 2 Bronze stars, Defense, Army Occupation, Defenders of Verdun (France), Pa. Victory, N. Am. Theater, Asiatic Theater (6 stars), African Theater (1 star) medals. Mem. Am. Legion (Wayne, Pa.). Club: Explorers. Mason. Author of numerous military articles and speeches for mil. personnel. Home: Forge Farm, Downingtown, Pa. Address: Office Commanding General, Army Air Forces, Pentagon Bldg., Washington, D.C.

SHELTON, see also Sheldon.

SHELTON, E(berle) Kost, internist, endocrinologist; b. Bloomfield, Ia., May 19, 1888; s. Eberle Kost and Katherine (Hayes) S.; student U. of Denver, 1907-09; M.D., U. of Colo., 1912, Sc.D., 1944; post grad. student various endocrine clinics, 1927-30; m. Margaret Norine, Feb. 25, 1914; 1 son, Paul Kingsley. Resident physician, City and County Hosp., Denver, Colo., 1911-13; in gen. practice, 1913; internist, Denver and Antonito, Colo., 1914-26, Santa Barbara, Calif., 1930-40, Los Angeles, Calif., since 1938; asso. clin. prof. medicine, U. of Southern Calif., since 1931; dir. endocrine clinic and mem. attending staff of hosp., Los Angeles Gen. Hosp.; mem. cons. staff St. Johns Hosp., Santa Monica, Calif. Diplomate Am. Bd. Internal Medicine. Fellow Am. Coll. Physicians; mem. Am. Med. Assn., Am. Therapeutic Soc., A.A.A.S., Assn. Study Internal Secretions, Los Angeles and Hollywood acads. medicine; Am. Soc. Research in Psychosomatic Problems, Alpha Kappa Kappa. Author of pituitary chapter, vol. VIII, Tice's Practice of Medicine, and editor of endocrine volume, 1935. Author brochures on problems of internal medicine and endocrinology; contbr. to med. text books. Home: 760 North Beverly Glen. Office: 921 Westwood Blvd., Los Angeles 24, Calif.

SHELTON, James Errett, banker; b. Colusa, Calif., Nov. 6, 1886; s. William Thomas and Mattie (Calhoun) S.; A.B., Stanford, 1910, J.D., 1912; m. Anne Jacobson, July 6, 1928. Engaged in practice of law, Los Angeles, 1912-17; trust counsel Title Ins. & Trust Co., Los Angeles, 1917-19; with Security-First Nat. Bank of Los Angeles and its predecessors since 1919, now chmn. exec. com. and v.p.; dir. Security-First Nat. Bank of Los Angeles, Los Angeles Trust & Safe Deposit Co., Pacific Southwest Realty Co., Security Co., Security-First Co. (Los Angeles, Calif.). Vp. Calif. Chamber of Commerce, Los Angeles Chamber of Commerce; pres. Calif. Bankers Assn., 1942-43; dir. Los Angeles Investment Co. Mem. Delta Chi. Clubs: California, University, Los Angeles Country. Home: 355 S. June St., Los Angeles 5. Office: 6th & Spring Sts., Los Angeles 54, Calif.

SHELTON, Orman Leroy, univ. dean; b. Kingman County, Kan., Mar. 1, 1895; s. Elisha Harvey and Lillian Christiann (Nossaman), S.; A.B., Phillips U., Enid, Okla., 1929, D.D., 1935; student Tex. Christian U., Fort Worth, Tex., 1928-29; m. Ruby Ethel Stratten, Aug. 13, 1913; 1 dau., Orma Le (Mrs. Ervin Laverne Thompson). Ordained to ministry of Christian Church, 1923; pastor, First Christian Ch., Marlow, Okla., 1923-25; pub. relations dir., Phillips U., 1926-28; pastor First Christian Ch., Denison, Tex., 1928-32, Ponca City, Okla., 1932-38, Wichita Falls, Tex., 1938-41, Independence Blvd. Christian Ch., Kansas City, Mo., 1941-44; dean, sch. of religion, Butler U., Indianapolis, Ind., since 1944. Pres. state conventions Disciples of Christ, Okla., 1937, Tex., 1941; chmn. home and state missions planning council Disciples of Christ, 1938-41, chmn. nat. stewardship com., 1938-44, chmn. Mo. religious edn. comm., 1941-44, chmn. nat. correlation com., 1943-44, mem. comm. to re-study on edn., on seminaries, mem. bd. higher edn. Pres. Okla. Christian Missionary Soc., 1935-38, chmn. adult work, Disciples of Christ, Tex., 1938-41; mem. bd. mgrs. United Christian Missionary Soc., 1938-41; member board trustees, 1941-44; vice chmn. Kansas City Council of Chs., 1943. Mem. Nat. Evangelistic Assn. (Disciples of Christ), Internat. Theta Phi. Dir. Community Chest, Ponca City, Okla., 1937. Pres. Lions Club, Ponca City, 1937. Contbg. editor: World Call, 1939, Nat. Stewardship editor, 1939-44. Home: 445 Blue Ridge Rd., Indianapolis 8. Office: Sunset and 46th St., Indianapolis 7, Ind.

SHELTON, Willard Ellington, newspaperman; b. St. Louis, Oct. 2, 1905; s. William Price and Mattie (Griffin) S.; A.B., Eureka Coll., 1927; grad. work Washington Univ. (St. Louis), 1930-31; m. Marie Price, Oct. 14, 1928; 1 dau., Mary Sue. High sch. teacher, 1927-28; mem. editorial staff Christian Evangelist, 1928-35, editor, 1935-38; editorial writer St. Louis Star-Times, 1938, editor of editorial page, 1939-43; editorial writer and columnist, The Chicago Sun, since 1943. Mem. Lambda Chi Alpha, Pi Kappa Delta, Sigma Delta Chi. Contbr., American Mercury, Nation, etc. Conglist. Home: 719 Emerson Av. Office: 400 W. Madison St., Chicago, Ill.

SHELTON, William Arthur, clergyman, educator; b. Azusa, Calif., Sept. 6, 1875; s. Leroy and Sarah Elizabeth (Rogers) S.; B.A., Hargrove Coll., Ardmore, Okla., 1905; M.A., Yale, 1908, B.D., 1908; studied U. of Chicago, six semesters; D.D., Emory, 1914; m. Viola W. Davis, Sept. 25, 1900; children—Mildred, Arthur Leroy, Curtis Yeomans (dec.), Frederick Davis, John Hadley, Eleanor Ruth (dec.). Ordained ministry M.E. Ch., S., 1899; pastor in Okla., 1899-1905, 1908-11; pres. Okla. Wesleyan Coll., 1911-14; prof. O.T. and Semitic langs., Emory U., 1914-30; pastor Mt. Vernon Place M.E. Ch., S., Washington, D.C., 1930-32, Grace Ch., Atlanta, 1932-38, dist. supt., Birmingham Dist., Meth. Church, 1938-41; now pastor First Methodist Church, Gadsden, Ala. Member General Bd. of Education, M.E. Ch., S., 1914-18. In Egypt and Western Asia, 1920, as mem. U. of Chicago Oriental Expdn. for archeol. research. Member Oriental Soc. Palestine, Archeol. Inst. America, Soc. Bibl. Lit. and Exegesis, Ga. Acad. Sciences, Linguistic Soc. America; fellow Royal Geog. Soc. of Gt. Britain. Fraternal del. from M.E. Ch., S., to M.E. Ch., Springfield, Mass., 1924; mem. Gen. Conf. M.E. Ch., S., 1914, 22, 26, 30, 34, 38; mem. Uniting Conf., Kansas City, 1939, Gen. Conf., Atlantic City, 1940. Pres. Christian Council of Atlanta, 1935-38. Mem. Ga. State Bd. Edn., 1937-38. Mason (32°). Author: Dust and Ashes. Contbr. to Abingdon Commentary. Address: Methodist Church, Gadsden, Ala.*

SHENK, Hiram Herr, historian; b. Deodate, Dauphin County, Pa., Dec. 9, 1872; s. Cyrus Gingrich and Anna R. (Herr) S.; grad. Cumberland Valley State Normal Sch., Shippensburg, Pa., 1894; A.B., Ursinus Coll., Collegeville, Pa., 1899; A.M., Lebanon Valley Coll., Annville, Pa., 1900, LL.D., 1928; grad. study U. of Wis., 1904; m. Bertha Strickler, June 26, 1900; children—Sara Lucile, Anna Esther. Teacher rural schs., Dauphin County, 1889-93; instr. in political science, Lebanon Valley Coll., 1899-1900, prof. history and polit. science, 1900-16, also librarian of coll., 1900-05, registrar, 1906-07, dean, 1907-11; custodian of pub. records, archivist and historian, Pa. State Library, 1916-33. Edul. sec. Y.M.C.A., Camp Travis, Tex., 1917, 18; instr. Y.M.C.A., Summer Sch., Blue Ridge, N.C., 1916-19, Silver Bay, N.Y., 1919, Lake Geneva, Wis., 1921; instr., Summer Sch., Pa. State Coll., 1925, extension lecturer, 1925-26. Sec. Pa. Federation Hist. Socs., 1918-33; exec. sec. Pa. Hist. Commn., 1927-33; prof. Am. history Lebanon Valley Coll. and field sec. alumni, 1933-38. Chmn. com. Pa. hist. exhibits, Sesquicentennial Expn., Phila., 1926. Mem. Am. Hist. Assn., Acad. Polit. Science, Pa. Hist. Assn., Soc. Pa. Archeology. Republican. Mem. United Brethren Ch. Mason. Club: Torch. Author: History of Lebanon Valley, 1931; Ency. of Pennsylvania, 1932. Joint Author: Pennsylvania History Told by Contemporaries, 1925. Contributor historical monographs, also to Dictionary of Am. History. Home: Annville, Pa. Address: Lebanon Valley College, Annville, Pa.

SHENK, John Wesley, judge; b. Shelburne, Vt., Feb. 7, 1875; s. John Wesley and Susanna Cake (Brooks) S.; A.B., Ohio Wesleyan Univ., 1900; J.D., Univ. of Mich., as of 1903; LL.D., Ohio Wesleyan Univ., 1930; m. Lena R. Custer, June 29, 1907; children—Samuel Custer, John Wesley, III. Admitted to Calif. bar, 1903, and began practice at Los Angeles; dep. and asst. atty., Los Angeles, 1906-10, city atty., 1910-13; judge Superior Court, Los Angeles, 1913-24; asso. justice Supreme Court of Calif. since Apr. 10, 1924, present term expires 1955. Member Co. K, 4th Ohio Vol. Inf., Spanish-Am. War; served in Puerto Rico. Member of Judicial Council of State of California. Mem. Am. Bar Assn., Bar Assn. Los Angeles County, California, Veterans of Foreign Wars, U.S. War Veterans, Order of the Coif, Beta Theta Pi, Phi Delta Phi. Republican. Methodist. Mason (33°, K.C.C.H., K.T., Shriner), Elk. Clubs: Jonathan (Los Angeles); Commonwealth (San Francisco). Home: Los Altos, Calif. Address: Supreme Court, State Building, San Francisco, Calif.

SHENKEL, William Tidyman, editor, writer; b. Akron, O., Feb. 23, 1906; s. William Garfield and Lily (Tidyman) S.; ed. pub. schs., Davenport, Ia.; student Cleveland Coll., Cleveland, Ohio; m. Winifred Davies, June 1, 1931; children—William Kenneth Davies, Richard Frederick. Reporter, Cleveland (O.) News, 1922-26, Cleveland Press, 1926-29; aviation and bus. editor, Akron (O.) Times-Press, 1929-38; with Newsweek since 1938, labor editor, 1938-40, associate editor since 1940, edited national defense department, 1940-42, Washington Trends department, 1942-44, war corr. since 1944. Mem. Aviation Writers Assn. Episcopalian. Club. National Press. Contbr. articles on labor, business and mil. subjects to mags. Home: 1914 Elkhart St., Silver Springs, Md. Office: care Newsweek, 152 W. 42d St., New York, N.Y.

SHENTON, Edward, author, illustrator, editor; b. Pottstown, Pa., Nov. 29, 1895; s. Harry Edward and Jeanette Bennet (Thomas) S.; student Sch. of Industrial Art, Phila., 1916-17, Acad. Fine Arts, 1920-23; m. Barbara Heriot Webster, Mar. 29, 1929; 1 son, Edward Heriot. Editor Macrae Smith Company, publishers, since 1926, also vice-pres.; instructor in illustration, School of Industrial Art, Phila., since 1932; illustrated Scribner's Mag., 1934-36. Served as corporal Co. B, 103 Engineers, 28th Division, A.E.F., April 1917-May 1919. Awarded prize, Academy Fine Arts, 1921; 2 Cresson scholarships for study abroad, 1921-22. Author: The Gray Beginning (novel), 1924; Lean Twilight (novel), 1928; Riders of the Wind (boys' book), 1929; Couriers of the Clouds, 1930; The New Alphabet of Aviation, 1941; On Wings for Freedom, 1942; An Alphabet of the Army, 1943. Contributor of stories to Scribner's, Collier's and Saturday Evening Post. Home: Valley Creek Road, West Chester, Pa. Address: care Macrae Smith Co., 225 S. 15th St., Philadelphia 3, Pa.

SHEPARD, see also Shepherd, also Sheppard.

SHEPARD, Charles Norman (shĕp'ẽrd), clergyman; b. New Haven, Conn., Jan. 8, 1870; s. of Francis Waterman and Emma (Belden) S.; B.A., Trinity College, Hartford, Conn., 1891, M.A., 1894, D.D., 1937; B.D., Gen. Theol. Seminary, 1895, D.D., 1912; studied Columbia Univ. and New York U.; m. Marguerite Dunbar, June 22, 1904; children—Katharine, Alice Emma (dec.), Marguerite Dunbar. Fellow, 1894-98; instr. in Hebrew and Greek, 1898-1902, Gen. Theol. Sem., adj. prof. Bibl. learning, 1902-05, prof. Hebrew and cognate langs., 1905-40, sub-dean, 1931-40. Warden N. Y. Sch. for Deaconesses since 1933. Mem. Soc. Bibl. Lit. and Exegesis Amer. Oriental Soc., N.Y. Churchman's Assn., Phi Beta Kappa. Republican. Home: Bristol, Conn.; (winter) 520 W. 114th St., New York, N.Y.

SHEPARD, Donald D'Arcy, lawyer; b. Fairfax County, Va., Aug. 19, 1894; s. Charles and Florence (Summers) S.; student Georgetown U. Sch. of Foreign Service, 1918-19; LL.B., George Washington U., 1918; m. Emily Hopkinson Ross. Entered Am. Foreign Service, 1915; resigned as consul at Malaga, Spain, 1924; special attorney Treasury Department, Washington, D.C., 1924-27; practicing in Washington since 1927. Director Nat. Metropolitan Bank, Washington, D.C., Koppers Co., Inc., Pittsburgh, Pa. Trustee the A. W. Mellon Edul. and Charitable Trust and other philanthropic orgns.; advisor to bd. trustees Nat. Gallery of Art. Mem. Sigma Chi, Phi Delta Phi. Clubs: University, Chevy Chase, Metropolitan (Washington, D.C.); Duquesne (Pittsburgh). Address: 716 Jackson Place, Washington, D.C.

SHEPARD, Francis Parker, prof. geology; b. Brookline, Mass., May 10, 1897; s. Thomas Hill and Edna (Parker) S.; B.A., Harvard, 1919; Ph.D., U. of Chicago, 1922; m. Elizabeth Buchner, June 12, 1920; children—Thomas Hill II, Anthony Lee. Began as instr., U. of Ill., 1922, prof. geology since 1939; on leave of absence, at Scripps Instn. of Oceanography, La Jolla, Calif., 1937-39, research asso. since 1942; marine geologist, working on Navy projects for Univ. of Calif., Div. War Research, and Scripps Inst., since 1942. Awarded $10,000 for oceanographic researches, Geol. Soc. of America, 1937. Mem. Geol. Soc. of America, Sigma Xi, Gamma Alpha, Alpha Sigma Phi. Contbr. sci. articles to various geol. jours. Home: 7831 Amalfi Drive. Office: Scripps Inst., La Jolla, Calif.

SHEPARD, George Wanzor, naval surgeon; b. Freedom, O., June 11, 1878; s. Sheridan Wells and Fannie Annette (Hopkins) S.; M.D., Western Reserve U. Med. Coll., 1903; m. Frankie Gail Daniels, June 30, 1903; 1 son, Richard Daniels. Surg. intern, Lakeside Hosp., Cleveland, O., 1903-04; in practice, Ravenna, O., 1904-07; commd. asst. surgeon U.S. Navy, Oct. 25, 1907; advanced through grades to capt. Med. Corps, July 1, 1929. Med. insp. U.S. Navy, 1921; chief of surg. service, U.S. Naval Hosp., San Diego, Calif., 1922-25; same, U.S. Naval Hosp., Mare Island, Calif., 1927-31; sr. med. officer U.S. hosp. ship Relief, 1931-33; sr. med. officer Am. Embassy Guard, Peiping, China, 1935-37; comdg. officer U.S. Naval Med. Supply Depot, Mare Island, Calif., 1937-42; spent many years at sea on ships of the fleet, retired July 1, 1942. Recalled to active duty

in connection with Navy V-12 Training program, May, 1943. Now on duty at Willamette University, Salem, Ore. Fellow A.M.A., Am. Coll. Surgeons. Republican. Mason. Address: 115 Camino Alta, Vallejo, Calif.

SHEPARD, Harriett Elma, club woman; b. Ft. Hunter, N.Y., Jan. 16, 1853; d. Stephen Van Rensselaer and Nancy (Clark) Ohlen; A.B., Vassar, 1874; m. Edward Martin Shepard, June 28, 1881. Prof. Nat. Science, Milwaukee Coll., 1875-78; head of woman's dept., Drury Coll., Mo., 1878-81. Contbr. to ednl. and lit. jours. Dir. Ozark Br. Assn. Collegiate Alumnæ, 1908-25, assn. Collegiate Alumnæ school patroness for Mo. of N.E.A., 1908-13; pres. Mo. Fed. Women's Clubs, 1909-13 (v.p. at large, 1907-09); Mo. del. Am. Civic Assn., 1910; mem. Am. Lyceum Club, Saturday Club (local). Mem. bd. mgrs. Springfield (Mo.) Pub. Library 1911-39. Mem. exec. com. Mo. Conservation Assn.; vice chmn. woman's com. Mo. div., Council of Nat. Defense; chmn. Red Cross Nursing Service Com., Greene County, 1917-18. Mem. Am. Assn. Univ. Women (pres. Ozark br. 1921-23; v.p. Mo. div. 1922-23); mem. bd. mgrs. Mary E. Wilson Home for Aged Women. Life mem. asso. Alumnæ of Vassar Coll.; hon. life mem. University Club (men's), Springfield, Mo. Conglist. Democrat. Home: 1403 Benton Av., Springfield, Mo.

SHEPARD, Horace B., lumber mcht.; b. 1885-Sept. 6, 1944. See Vol. 23 (1944-45).

SHEPARD, James Edward, coll. pres.; b. Raleigh, N.C., Nov. 3, 1875; s. Augustus (D.D.) and Hattie E. (Whitted) S.; ed. Shaw U., Raleigh, 1883-90; Ph.G., Dept. of Pharmacy, same, 1894; pvt. course in theology; D.D., Muskingum Coll., Ohio, 1912; A.M., Selma U., Ala., 1913; Litt.D., Howard U., 1925; m. Annie Day Robinson, Nov. 7, 1895; children—Marjorie A., Annie Day. Comparer of deeds, recorder's office, Washington, D.C., 1898; deputy collector U.S. internal revenue, Raleigh, N.C., 1899-1905; field supt. Internat. Sunday Sch. Assn. (work among Negroes), 1905-09; pres. Nat. Training Sch. (for colored race), Durham, N.C., 1910-23, Durham State Normal Sch., 1923-25; pres. N.C. Coll. for Negroes since 1925. Dir. Mechanics & Farmers Bank. Trustee of Lincoln Hospital. Grand master of F. and A.A. Masons. Delegate and only Negro speaker World's Sunday Sch. Conv., Rome, 1907. Club: Civic. Has traveled extensively in Europe, Africa and Asia; lecturer. Home: Durham, N.C.

SHEPARD, John, Jr., capitalist; b. Boston, Mass., Jan. 2, 1857; s. John Shepard and Susan Annie (Bagley) S.; educated public schools; married Maud Miller, January 10, 1911; sons (by former wife, deceased) John Shepard III, Robert Ferguson Shepard. Chairman of board and owner The Shepard Stores, Providence, R.I., since 1880. Owner The Crown Hotel, Providence, R.I., and of many corporations; mayor, Palm Beach, Fla., 1930-35. Home: (winter) Palm Beach, Fla.; (summer) Lenox, Mass.

SHEPARD, John Frederick, psychologist; b. Greenfield, Ill., Jan. 30, 1881; s. Arthur Frederick and Alice Jane (French) S.; S.B., St. Lawrence U., Canton, N.Y., 1901; student U. of Chicago, 1902-03; Ph.D., U. of Mich., 1906; Sc.D., St. Lawrence, 1925; m. Berenice Barnes, Aug. 19, 1909; 1 son, Arthur Lawrence. Asst. in psychology, U. of Mich., 1903-06, instr., 1906-11; asst. prof., 1911-15, asso. prof., 1915-18, prof. since 1918. Mem. Com. on Classification of Personnel during World War. Fellow A.A.A.S.; mem. Psychol. Assn., Soc. Exptl. Psychologists, Nat. Inst. of Psychology, Mich. Acad. Science, Phi Beta Kappa. Unitarian. Author: The Circulation and Sleep, 1914. Contbr. to psychol. jours. Supervisor of building plans, U. of Mich., 1921-26. Home: 908 Oakland Av., Ann Arbor, Mich.

SHEPARD, Norman Arthur, chemical research exec.; b. New Haven, Conn., Apr. 8, 1890; s. Arthur Lewis and Gizela (Berger) S.; Ph.B., Sheffield Sci. School (Yale), 1910; Ph.D., Yale University, 1913; m. Jessie Olive Male, June 19, 1913; children—Berger Male, Louise Male (Mrs. Robert A. Hull, Jr.), Molly Elizabeth (Mrs. Dana C. Wrightington). Instructor in chemistry, Yale University, 1913-17, asst. prof., 1917-19; dir. organic chem. research, Firestone Tire & Rubber Co., 1919-25; dir. of chem. research, 1925-35; dir. tech. service Am. Cyanamid Co., 1936-41, chem. dir. since 1941; tech. consultant Baruch Survey Com., Aug.-Sept. 1942, Navy Rubber Survey Com., Dec. 1942-Jan. 1943, Rubber Reserve Co., Dec. 1942-Oct. 1944, Nat. Defense Research Co. Office of Scientific Research and Development since 1942; indsl. research and development cons. Consultant, U.S. Navy, self-sealing fuel cells, 1943-45. Referee Bd. of Chem. Branch, Office of Prodn. Research and Development, War Prodn. Bd.; tech. cons. Office of Rubber Dir., Feb. 1943-Sept. 1944; mem. com. on Quartermaster Problems since 1942. Mem. Am. Chem. Soc. (chmn. rubber div., 1935-36), Am. Inst. Chem Engrs., Am. Inst. Chemists, Deutsche Chemische Gesellschaft, Chem. Soc. of London, Societe Chemique de France, Soc. of Chem. Industry (London; v. chmn. Am. sect., 1942-43; chmn., 1944-45, N.E. Assn. of Teachers, A.A.A.S., Sigma Xi, Indust. Research Inst. (exec. com. since 1945). Conglist. Clubs: Chemists, Yale (New York); Graduate (Yale). Author of numerous scientific papers in field of organic chemistry, rubber and research management. Home: Hunting Ridge Rd., Stamford, Conn. Address: care American Cyanamid Co., 30 Rockefeller Plaza, New York, N.Y.

SHEPARD, Odell, teacher, writer; b. on farm near Rock Falls, Ill., July 22, 1884; s. Bishop William Orville and Emily (Odell) S.; student Northwestern Sch. of Music, 1900-04; Northwestern U., 1902-04; Ph.B., U. of Chicago, 1907, Ph.M., 1908; Ph.D., Harvard, 1916; hon. Litt.D., Northwestern U., 1932, Wesleyan U., 1939; hon. L.H.D., Boston Univ., 1941; m. Mary Farwell Record, Dec. 22, 1908; 1 son, Willard Odell. City editor The Index, Evanston, Ill., 1904; organist various chs., 1905-07; reporter, various newspapers in Chicago and St. Louis, 1906-09; instr., Smith Acad., St. Louis, 1908-09; prof. English, U. of Southern Calif., 1909-14; instr. in English, Harvard and Radcliffe Coll., 1916-17; Goodwin prof. English, Trinity Coll., Conn., since 1917. Teacher U. of Calif., summer 1920, Columbia, summer, 1925. Fellow John Simon Guggenheim Memorial Foundation, apptd. for study abroad, 1927-28; internat. research fellow Huntington Library, 1934-35; lt. gov. Conn., 1940-41. Nat. committeeman Civil Liberties Union. Director College English Association. Democrat. Member Society of American Historians, Connecticut Academy of Fine Arts, Delta Tau Delta, Phi Beta Kappa. Adopted into tribe of Mohegan Indians under name "Chief Many Suns," 1941. Author: Shakespeare Questions—An Outline for the Study of the Leading Plays, 1916; A Lonely Flute (poems), 1917; Bliss Carman, A Study of His Poetry, 1923; The Harvest of a Quiet Eye, 1927; The Joys of Forgetting, 1928; The Lore of the Unicorn, 1929; Thy Rod and Thy Creel, 1930; Pedlar's Progress, the Life of Bronson Alcott (winner Little, Brown & Co.'s centenary prize, winner Pulitzer prize for biography, joint award), 1937; Connecticut Past and Present, 1939. Editor: Thoreau's Week on the Concord and Merrimac Rivers and of The Heart of Thoreau's Journals; The Best Essays of 1925; Essays of Today (with Robert Hillyer); Prose Masterpieces (with Robert Hillyer); Eighteenth Century Prose and Poetry (with P. S. Wood); The Poems of Longfellow; The Journals of Bronson Alcott; Irving Babbitt, Man and Teacher (with Frederick A. Manchester); College Survey of English Literature (with others). Address: Trinity College, Hartford, Conn.

SHEPARD, Roger B., business exec.; b. St. Paul, Minn., Sept. 14, 1885; s. Frank Parsons and Anna (McMillan) S.; A.B., Yale, 1908; m. Katherine Kohlsaat, July 27, 1910; children—Roger B., Blake, Constance (Mrs. Henry Gaylord Dillingham), Stanley. Clerk, Harris Trust and Savings Bank, Chicago, 1908-10; asst. treas. Finch, Van Slyck & McConville, St. Paul, Minn., 1910-14, sec. and treas., 1914-23, pres. since 1923; dir. and dep. chmn. Federal Reserve Bank, Minneapolis, Minn., since 1940; dir. Merchants Nat. Bank (later merged with First Nat. Bank), 1913-40. Pres. St. Paul Community Chest and Council, 1940-42. Pres. bd. trustees St. Paul Acad. Country Day Sch., since 1942. Mem. Skull and Bones. Clubs: Minnesota, Somerset Country (St. Paul), Yale (New York). Home: Newport, Minn. Office: Endicott Bldg., St. Paul 1, Minn.

SHEPARD, Ward, forester; b. Hicksville, O., Mar. 14, 1887; s. Charles G. and Fannie Josephine (Huffman) S.; A.B., Harvard, 1910, M.F., 1913; m. Jean Frances Duer Key, Oct. 12, 1918; children—Ward, Charles, Francis Key. Forest ranger, forest supervisor and asst. chief of research, U.S. Forest Service, 1921-27; fellow Carl Schurz Memorial Foundation, Central Europe, 1932-33; econ. advisor to U.S. commr. of Indian affairs, 1933-36; dir. Harvard Forest and mem. faculty, Grad. Sch. Pub. Adminstrn., Harvard, 1936-39; special adviser on forest policy, Bureau of Agrl. Economics, U.S. Dept. of Agr., 1939-40; advisor on natural resources development, Office of Indian Affairs, Washington, D.C., since 1940. Mem. Society Am. Foresters. Contbr. articles on forestry and conservation to mags. Home: Vienna, Va.*

SHEPARD, Whitfield Putman, army officer; b. Syracuse, N.Y., Feb. 26, 1894; ed. Alexander Hamilton Inst., New York, N.Y.; grad. Inf. Sch., basic course, 1922, Command and Gen. Staff Sch., 1935, Army War Coll., 1937. Served as private, advancing to 1st sergt., Co. F, 310th Inf., 1917; commd. 2d lt., 1918, promoted 1st lt., 1918; commd. 1st lt., U.S. Army, 1920, and advanced through the grades to brig. gen., 1944; with A.E.F., 1918-19, participating Meuse-Argonne Offensive; asst. chief, statistics branch, War Dept. Gen. Staff, Washington, D.C., 1940-41, chief, 1941-42; chief of staff, 7th Command Div., 1942-43; with Combat Command A, 16th Armored Div., 1943-44; asst. to comdr. 3d Inf. Div. on Anzio and Invasion of Southern France, Feb. 1944; dep. chief of staff, 6th Army Group, Nov. 1944; asst. comdt. Inf. School, Fort Benning, Ga., July 1945. Decorated Distinguished Service medal, Legion of Merit, Bronze Arrowhead (U.S.); Chevalier Legion of Honor, Croix de Guerre with Palm (French). Address: Academic Dept., Fort Benning, Ga.

SHEPARD, William Peacey, public health; b. Hull, Ia., July 6, 1895; s. Dr. William Thomas and Lavinia (Teale) S.; B.S., U. of Minn., 1920, M.B., 1921, M.D., cum laude, 1922, A.M., 1924; m. Lucia Alice Smith, Feb. 19, 1918; children—Jean Delight, Cynthia Ann; m. 2d, Eva Lucy (Shepard), Mar. 1, 1930. Admitting officer, outpatient dept., Univ. Hosps., Minneapolis, 1919-20; asst. in pathology, U. of Minn., 1921, asst. med. dir. students health service, 1921-24, instr., dept. of preventive medicine and pub. health, Sch. of Medicine, 1922-24; mem. visiting staff Lymanurst Sch. for Tuberculosis Children and Parkview Municipal Tuberculosis Sanatorium, Minneapolis, 1922-23; special lecturer Western Union Coll., Le Mars, Ia., 1924; med. dir. Berkeley (Calif.) Health Center, 1925-26; health officer City of Berkeley, 1925-26; dir. of health and development Berkeley Pub. Schs., 1925-26; lecturer in industrial hygiene, Stanford U. Med. Sch., 1928-32, clin. prof. dept. of pub. health and preventive medicine since 1932; lecturer in pub. health edn., U. of Calif., 1937-39; 3d vice pres. and Pacific Coast welfare dir. Metropolitan Life Ins. Co. since 1926. Chmn. health council, San Francisco Community Chest, 1927-31. Sr. non-commd. officer in charge regtl. infirmary, 1st Minn. F.A., Mexican Border, 1916-17; 1st lt., San. Corps, U.S. Army; adjutant Base Hosp. No. 26, Atlanta, Ga., and France, also adj. Camp Surgeons Office, Base Port, Marseilles, France, A.E.F., 1917-19. Pres. Calif. Tuberculosis Assn., 1943-44; v.p. Calif. Social Hygiene Assn., 1942-45; senior surgeon, Reserve, inactive status, U.S. Public Health Service; Pub. Health rep. 9th Service Command Area, War Manpower Commn., Procurement and Assignment Service for Physicians. Fellow Am. Pub. Health Assn. (sec. Western br., 1928-39; pres. Western br., 1940-41; chmn. com. professional edn. since 1939), A.M.A., A.A.A.S.; mem. Calif. Med. Assn., San Francisco County Med. Soc., Northern Calif. Pub. Health Assn., Nat. Conf. Social Work, Calif. Conf. Social Work, California Academy of Medicine, California Heart Association (dir.), National Tuberculosis Assn. (dir. at large), Sigma Alpha Epsilon, Nu Sigma Nu, Alpha Omega Alpha, Delta Omega, Sigma Xi. Republican. Contbr. numerous articles to sci. jours. Home: 560 Chaucer St., Palo Alto, Calif. Office: 600 Stockton St., San Francisco, Calif.

SHEPARD, William Pierce, coll. prof.; b. Utica, N.Y., June 9, 1870; s. Leroy Ferry and Marian (Barber) S.; A.B., Hamilton Coll., 1892, A.M., 1893; Ph.D., U. of Heidelberg, Germany, 1896; Litt.D., Hamilton, 1940; m. Agnes Stewart, June 20, 1901 (died June 8, 1939). Asst. in biology, 1892-93, asso. prof. Romance langs., 1896-1900, prof., 1900-40, Hamilton College. Mem. Modern Lang. Assn. America, Am. Folk-Lore Soc., Am. Philol. Assn., Am. Dialect Soc., Société des anciens textes français, Delta Upsilon, Phi Beta Kappa. Mem. War Industries Board, Washington, 1918. Clubs: Fort Schuyler (Utica); Mastigouche Fish and Game. Wrote: Contributions to the History of the Unaccented Vowels in Old French, 1897; Les Poésies de Jausbert de Puycibot, 1924; The Oxford Provençal Chansonnier, 1927; La Passion provençale du manuscrit Didot, 1927. Contbr. to philol. jours. Home: 109 Prindle Av., Johnstown, N.Y.

SHEPARD, Woolsey Adams, lawyer; b. New York, N.Y., Apr. 24, 1880; s. J. Woolsey and Ida W. (Adams) S.; A.B., Columbia, 1901, LL.B., 1903; m. Edith C. Swezey, June 28, 1921. Admitted to N.Y. bar, 1903, and since practiced in N.Y. City; mem. firm Wise, Shepard, Houghton & Kelly; dir. Continental Safe Deposit Co.; trustee West Side Savings Bank; dir. and sec.-treas. Cairns Corp. Mayor Village of Huntington Bay, N.Y., since 1942. Trustee N.Y. Protestant Episcopal Pub. Sch., New York; trustee Heebscher Trust. Mem. Am. Bar Assn., N.Y. County Lawyers Assn. (mem. com. on uniform state laws), N.Y. State C. of C., S.A.R., Soc. Colonial Wars. Mem. Trinity Ch., New York, N.Y. (vestryman and gen. counsel). Clubs: University, Columbia University, National Republican, India House (New York); Huntington (N.Y.) Country (vice pres.); Huntington (N.Y.) Yacht. Home: 131 Riverside Dr., New York; also Huntington, N.Y. Office: 30 Broad St., New York, N.Y.

SHEPARDSON, Charles Noah, coll. prof.; b. Littleton, Colo., Jan. 7, 1896; s. Noah and Mary Margaret (Chatfield) S.; B.S., Colo. State Coll., 1917; M.S., Ia. State Coll., 1924; m. Nellie V. Trammel, Aug. 19, 1917 (died Aug. 17, 1920); m. 2d, Florence Redifer, July 31, 1924. Animal husbandman, extension dept., U. of Wyo., 1919-20; asso. prof., Colo. State Coll., 1920-28; head dairy husbandry department, 1928-44, dean of agriculture, Tex. A. and M. Coll., since 1944. U.S. del. World's Dairy Congress, Berlin, 1937. Served as capt. inf., U.S. Army, 1917-19; with A.E.F., 15 months. Mem. Am. Dairy Sci. Assn., A.A.A.S., Am. Jersey Cattle Club (dir. 1940-43), Inter-Am. Committee for Dairy Industry, Alpha Zeta, Gamma Sigma Delta, Phi Kappa Phi, Sigma Phi Epsilon, Scabbard and Blade. Republican. Mem. Disciples of Christ Ch., Mason, Rotary. Home: College Station, Tex.

SHEPARDSON, Whitney Hart; b. Worcester, Mass., Oct. 30, 1890; s. Frank Lucius and Sara (Whidden) S.; A.B., Colgate U., 1910; Rhodes Scholar, Balliol Coll., Oxford, B.A., first class, Modern History, 1913; LL.B., Harvard Law Sch., 1917; m. Eleanor Macpherson Cargin, Aug. 9, 1921; 1 son, John Whitney. Instr., St. Mark's Sch., Southborough, Mass., 1913-14; atty. U.S. Shipping Bd., 1917; with P. N. Gray & Co., New York, 1920-23; with Internat. Edn. Bd., New York, 1923-27, Gen. Edn. Bd., 1925-27, dir., 1927; pres. Bates Internat. Bag Co., 1928-30, vice president Internat. Railways of Central America, 1931-42; spl. assistant to U.S. Ambassador, London,

1942, in Washington, 1943-45. Dir. Council on Foreign Relations Clark Foundation, New York City. Field arty., Camp Zachary Taylor, Ky., 1918; commd. 2d lt.; with Commn. to Negotiate Peace, Paris, 1919, as asst. to Col. House. Mem. Phi Beta Kappa (former treas. United Socs.), Delta Kappa Epsilon. Republican. Baptist. Clubs: Century, Down Town Association (New York); Cosmos (Washington, D.C.). Author: Agricultural Education in the U.S., 1929; The United States in World Affairs, annual (with W. O. Scroggs), 1934-40; The Interests of the United States as a World Power, 1942. Home: 213 E. 61st St., New York, N.Y.

SHEPERD, Howard Cotterill, banker; b. Vincennes, Ind., Oct. 15, 1894; s. Albert McKinney and Clara (Burlingame) S.; A.B., DePauw U., Greencastle, Ind., 1916; m. Lois von Behren, Oct. 2, 1920; children—Howard Cotterill (dec.), Jean Elizabeth, David Albert. Training class, Nat. City Bank of N.Y. (City), 1916-21, asst. cashier, 1921-25, asst. v.p., 1925-29, v.p., 1929-40, sr. v.p. since 1940; v.p. Internat. Banking Corp., N.Y. City, since 1932. Trustee DePauw U. Republican. Methodist. Clubs: Union League, Recess (N.Y. City); Sleepy Hollow Country (Scarborough, N.Y.). Home: 20 Argyle Pl., Bronxville, N.Y. Office: 55 Wall St., New York, N.Y.

SHEPHERD, see also Shepard, also Sheppard.

SHEPHERD, Arthur (shĕp'ĕrd), composer, pianist; b. Paris, Ida., Feb. 19, 1880; s. W. N. B. and Emily M. (Phipp) S.; grad. New Eng. Conservatory of Music, 1897; hon. Mus.D., Western Reserve U., 1937; twice married. Teacher and conductor, Salt Lake City, 1897-1910; joined faculty New Eng. Conservatory of Music, 1910; condr. Cecelia Soc., Boston, 1915-16; bandmaster 303d U.S.F.A., with A.E.F. in France, 1917-18; apptd. asst. condr. Cleveland Orchestra, 1920; apptd. lecturer on music, Cleveland Coll., 1927; prof. music, Western Reserve U., since 1928. Mem. Nat. Inst. of Arts and Letters. Composer of many pieces for piano, also of songs, anthems, chamber music, orchestral works, etc. Home: 2160 Richmond Rd., S. Euclid, O.*

SHEPHERD, Charles Reginald, social worker; b. Reading, Eng., Oct. 28, 1885; s. John and Eleanor Busbee (Taylor) S.; Brighton (Eng.) Engring. Coll., 1903-04; student Southern Bapt. Theol. Sem., Louisville, Ky., 1909-13, Th.B., 1911, Th.M., 1912, Th.D., 1913; m. Eleanor D. Hildebrand, Oct. 7, 1907; 1 dau., Dorothy Eleanor; m. 2d, Esther Marie Parks, June 5, 1918; children—John Parks, Margaret Ethel. Was ordained to the Baptist ministry, 1907; prof. ch. history, Canton (China) Bapt. Theol. Sem., 1913-17; dir. Chinese Missions in U.S. for Am. Bapt. Home Mission Soc., 1919-38; supt. Chung Mei Home for Chinese Boys since 1923. Specialized in study of Chinese secret societies or Highbinder Tongs in America, Chinese history and Far Eastern polit. affairs. Author: The Ways of Ah Sin, 1923; Lim Lik Choy, 1932; 101 Chinese Proverbs and Rambling Ruminations; Bread Cast Upon the Waters, 1934; The Case Against Japan, and The Story of Chung Mei, 1938; also short stories of Chinese life. Home: 2950 Magnolia Av., Berkeley. Office: El Cerrito, Calif.

SHEPHERD, Ernest Stanley, chemist; b. Remington, Ind., Mar. 30, 1879; s. William and Harriette Ellen (Lockwood) S.; student Ind. U., 1897-1900; A.B., Cornell, 1902; private asst. to Prof. Bancroft, at Cornell, June-Sept. 1902; asst. in electrochemistry, Cornell, Sept.-Nov. 1902; resigned to take up research on Carnegie grant, under Prof. Bancroft, 1902-04; physical chemist, Geophys. Lab., Washington, in charge of research on the lime-aluminasilica series of minerals, since 1904; chemistry of volcanic phenomena. Member Am. Chem. Soc., Sigma Xi, etc. Club: Cosmos. Writer of numerous papers on alloys, minerals and chemistry of volcanic phenomena pub. in Journal of Physical Chemistry, Journal of Science, etc. Home: 2801 Upton St. N.W., Washington, D.C.

SHEPHERD, Fred N., banker, rancher; b. Ottumwa, Ia., Sept. 4, 1878; s. Thomas K. and Melissa (Whitcomb) S.; grad. Hastings Coll., Acad., Hastings, Neb., 1895; grad. Am. Inst. of Banking, N.Y. City, 1914; A.B., Park Coll., Parkville, Mo., 1900, LL.D., 1925; m. Dora Marie Hard, of Tacoma, Wash., Feb. 8, 1910. Formerly newspaper corr., underwriter, business mgr.; cashier Empire Nat. Bank, Lewiston, Ida., 1912-17; field mgr. U.S. Chamber of Commerce, Washington, 1917-22; publisher Banking, 1922-37; also editor, 1932-37; exec. mgr. Am. Bankers Assn., New York, 1922-37; rancher. Mem. advisory bd. Bank of America Nat. Trust & Savings Assn. Mem. Rep. State Central Com., Ida., 1916-17. Mem. agrl. comm. of Am. Bankers Assn., 1917-21. Mason, Elk. Clubs: Saratoga Men's; Gustine Gun; La Rinconada Country (Los Gatos). Home: Saratoga-Los Gatos Road, Saratoga, Calif.

SHEPHERD, Harold, legal educator; b. Paris, Ida., Nov. 28, 1897; s. Joseph Russell and Rose (Budge) S.; A.B., Stanford U., 1919, J.D., 1922; m. Eleanor Stahman, June 9, 1921. Prof. of law and dean, Law Sch., U. of Wyoming, 1922-23; asso. prof. law, Stanford, 1923-26, prof., 1926-30; prof. law, U. of Chicago, 1930-31; prof. law and dean, Law Sch., U. of Wash., 1931-36; Wald prof. of contracts, U. of Cincinnati, 1936-39; prof. law, Duke U., since 1939. Visiting prof. of law, Columbia U., summer 1929, U. of Chicago, 1929-30, U. of Minn., summer 1930, Stanford, summer 1932; visiting prof. Duke U., 1939-40. Sec. Assn. of Am. Law Schools, 1937-40; pres., 1941. Second lt., U.S. Army, World War I. Serving as major, lt. col. and col., Army of U.S., World War II; chief Contract Termination Br., later of Legal Div., Office Chief of Ordnance. Mem. Am., Wyo., Wash. and Ohio bar assns., Phi Beta Kappa, Order of Coif, Phi Alpha Delta, Theta Chi. Home: Route No. 2, Durham, N.C.

SHEPHERD, Lemuel Cornick, Jr., marine corps officer; b. Norfolk, Va., Feb. 10, 1896; s. Lemuel Cornick and Emma Lucretia (Cartwright) S.; B.S., Va. Mil. Inst., 1917; grad. Marine Corps Schs., 1930, Naval War Coll., 1937; m. Virginia Tunstall Driver, Dec. 30, 1922; children—Lemuel Cornick III, Wilson Elliott Driver, Virginia Cartwright. Commd. 2d lt., U.S. Marine Corps, 1917, and advanced through the grades to maj. gen., 1944; served with 5th Marines, 2d Div., A.E.F., France, 1917, participating in battles of Aisne, St. Mihiel and Meuse-Argonne and in defensive sectors Toulon-Troyons and Chateau Thierry; with Army of Occupation in Germany until 1919; aide to comdt. Marine Corps, jr. aide at White House, 1920-22; served in U.S. ships Idaho and Nevada, 1922-25; 4th Marines, China, 1927-29; garde d'Haiti, 1930-34; comdr. 2d Bn., 5th Marines, 1st Marine Brigade, Fleet Marine Force, 1937-39; served on staff asst. comdt. Marine Corps schools, 1939-42; became regtl. comdr. 9th Marines, 3d Marine Div., 1942, beginning service in South Pacific, Jan. 1943; asst. div. comdr. 1st Marine Div., 1943-44, participated in landing Cape Gloucester, New Britain, Dec. 1943; comd. troops Borgen Bay area and in fighting around Hill 660; comdg. gen. 1st Prou. Marine Brigade, Apr. 1944; participated in landing and seizure Guam; comgd. gen. 6th Marine Div., Sept. 1944-June 1945, participating in Okinawa campaign, Apr.-June, 1945. Decorated Navy Cross, Distinguished Service Cross (Army), Distinguished Service Medal (Navy), Legion of Merit, Silver Star with oak leaf cluster (Army), Purple Heart with two oak leaf clusters, Navy unit citation, Victory, Occupation of Germany, Marine Corps Expeditionary, Yangtze Service and Am. Defense medals, Asiatic-Pacific Theater Ribbon (U.S.) with 3 stars, Croix de Guerre with gold star, French Fourragère (France), Silver Medal of Bravery (Montenegro), Distinguished Service Medal, Order of Honor and Merit (Haiti). Home: 5 Jack Jouett Apts., Charlottesville, Va. Address: Headquarters, Marine Corps, Washington, D.C.

SHEPHERD, Russell E., mgr. irrigation projects; Dec. 15, 1860-July 3, 1944. See Vol. 23 (1944-45).

SHEPHERD, William Chauncey, newspaper editor; b. N.Y. City, Sept. 29, 1874; s. William Chauncey and Fanny (Pollock) S.; ed. pub. schs., Denver, Colo.; m. Mary Arabelle Lemmon, Mar. 19, 1902; children—Jack Harlow, Hugh Gordon. Mng. editor Denver Times, 1905-08; news editor, Denver Post, 1908-12, mng. editor 1912-32, editor and publisher since Feb. 15, 1933. Home: 4817 E. 17th Av. Office: Denver Post, Denver, Colo.*

SHEPHERD, William Martin, assistant to pres., Ark. Power & Light Co.; b. Mabelvale, Ark., Nov. 20, 1906; s. Willie Lecoran and Katherine (Martin) S.; grad. Little Rock (Ark.) High Sch.; A.B., cum laude, Hendrix Coll., Conway, Ark., 1928; grad. work in agr., Purdue U., 1935; m. Edna Earle Brewster, June 17, 1933; children—William M., Katherine Sue. Lived on a farm, 1918-24 (won several 4-H contests; mem. Ark. State livestock judging team, 1923); asst. dir. Brooklyn (N.Y.) Y.M.C.A. Camps, summers while attending coll.; with Ark. Power & Light Co. since 1928, as private sec. to Pres. Harvey C. Couch, 1928-32, became dir. of personnel and safety, 1932, dir. of rural development, 1934-44; asst. to pres. Ark. Power & Light Co., since 1944; sec. to dir. R.F.C., Washington, D.C., 2 months, 1932. Charter mem. Pine Bluff Junior Chamber of Commerce (v.p. 1938-41); mem. Ark. State Jr. Chamber of Commerce (an organizer; state dir. 4 yrs.; pres. 1939-40); mem. U.S. Jr. Chamber of Commerce (mem. Awards com., 1939; mem. bd. dirs. since 1939; v.p., 1940-41; pres., 1942-43). Chmn. Ark. State Safety Council, 2 years; mem. bd. dirs. Tri-States Livestock Assn., Ark. Builders Credit Union; mem. bd. examiners Boy Scouts of America; mem. bd. dirs. Quapaw Council Boy Scouts. Methodist (bd. stewards Lakeside Meth. Ch.). State chmn. Com. for Economic Development; mem. com. for Internat. Economic Reconstruction (Internat. C. of C.). Del. Conf. of Inter-American Young Men (Mex. City 1944), state chmn. United Service Organization (U.S.O.). Chosen one of America's 10 outstanding young men of 1942. Mem. Am. Soc. Agrl. Engrs., Tau Kappa Alpha, Lambda Chi Alpha. Mason (Shriner), (past Potentate Sahara Temple). Rotarian. Home: 1834 Laurel St. Office: Arkansas Power & Light Co., Pine Bluff, Ark.

SHEPLER, Joseph McGuire, clergyman; b. Cumberland, O., Oct. 13, 1869; s. John Irwin and Lydia Louisa (Clark) S.; A.B., Mt. Union Coll., 1896, D.D., 1913; S.T.B., Boston U., 1900; post-grad. work same univ.; m. Winifred Johnson, May 30, 1900; children—John Rex, Dwight Clark. Ordained Meth. Episcopal ministry, 1896; pastor Finley Ch., Steubenville, O., 1896; asst. pastor Centre Ch., Malden, Mass., 1898-1900; pastor Glendale Ch., Everett, 1900-1906, South St. Ch., Lynn, 1906-08, Hyde Park, 1908-15, Watertown, 1915-20; supt. Meth. chs., Boston Dist., 1920-26; pastor Lafayette St. Ch., Salem, 1926-31, Stanton Av. Ch., Dorchester, Boston, 1931-35, Winchendon Ch., 1937-41. Trustee Boston Univ.; corp. New Eng. Deaconess Hosp. Mem. Sons of Vets. Republican. Mason. Author weekly newspaper feature Your Library. Clubs: Boston Itinerants', Kiwanis. Home: Townsend, Mass.

SHEPLEY, Henry Richardson, architect; b. Brookline, Mass., May 1, 1887; s. George Foster and Julia Hayden (Richardson) S.; A.B., Harvard, 1910; Diplome, Ecole des Beaux Arts, Paris, 1914; m. Anna Lowell (Gardiner) Draper, Sept. 14, 1919; children—Henry R., Hayden R., Robert G., Hugh, Anne. Began as archtl. draftsman, Shepley, Rutan and Coolidge, 1914; partner firm Coolidge, Shepley, Bulfinch and Abbott, 1924; mem. com. on design to U.S. Treasury Dept., 1935-40, Commn. of Fine Arts, 1936-40; cons. architect Federal Works Administration since 1940. Appointed, 1941, by War Dept., chief zone architect, 1st Corps Area. Served as capt. Air Service, U.S. Army, with A.E.F., 1917-18. Trustee Brooks School (North Andover, Mass.), Carnegie Instn. of Washington (exec. com. since 1942), Am. Acad. in Rome. Elected to Nat. Acad., 1939. Fellow Am. Inst. Architects; mem. Academy of Arts and Letters, Beaux Arts Society (vice-president), Boston Soc. of Architects (pres. 1936-38). Awarded gold medal of honor by N.Y. Archtl. League, 1933. Episcopalian. Clubs: Boston Archtl. (pres. 1922-26), Harvard, Tavern, Somerset (Boston); Country (Brookline, Mass.); Century (N.Y. City); Cosmos (Washington); Beverly Yacht of Marion, Mass. (commodore 1940-41). Home: Apple St., Essex, Mass. Office: Ames Bldg., Boston, Mass.

SHEPPARD, see also Shepard, also Shepherd.

SHEPPARD, Albert, univ. prof.; b. Swansea, Wales, May 31, 1882; s. Samuel and Elizabeth (Edwards) S.; student Trevecca Coll., Wales, 1905-07; A.B., Huron (S.D.) Coll., 1911; A.M., Princeton, 1912; Ph.D., New York U., 1930; student Princeton Theol. Sem., 1911-13, Western Theol. Sem., Pittsburgh, Pa., 1913-14; m. Catherine McEwan, Aug. 19, 1914. Presbyn. minister, First Ch., Leechburg, Pa., 1914-16, Elizabeth Av. Ch., Newark, N.J., 1916-19, First Ch., Forest Hills, L.I., N.Y., 1919-26; with New York U. since 1926, now prof. of history. Democrat. Presbyterian. Author: A Survey of Civilization (with N. D. Godfrey), 1937. Contbr. to Essentials of World Knowledge. Co-author Through the Ages, 1931. Home: 75-20 Kessel St., Forest Hills, L.I., N.Y.

SHEPPARD, Harry R. (shĕp-ĕrd), congressman; b. Mobile, Ala., Jan. 10, 1885; studied law for 3 years; m. Kay O'Keefe Olson, May 24, 1933. Began with Santa Fe R.R. in transportation dept.; then engaged in copper business; traveled on 3 continents for business interests; developed King's Beverage and King's Labs. and was pres. and gen. mgr. to 1934. Mem. 75th to 77th Congresses (1937-43), 19th Dist. and 78th Congress (1943-45), 21st Dist. of Calif., chmn. Navy Appropriations Com. Democrat. Home: Yucaipa, Calif.

SHEPPARD, John Rutherford, business exec., b. Rising Sun, Md., June 18, 1873; s. Horatio John and Sarah Elizabeth (Brown) S.; ed. pub. schs. of Rising Sun, Md.; m. Ruth Potts, Oct. 31, 1900; 1 son, John Rutherford. Kent Iron and Hardware Co., Wilmington, Del., 1889-90; stenographer Wilmington Dental Mfg. Co., 1890-95; with Consolidated Dental Mfg. Co., New York City, 1895-99; sec. and treas. Dentists' Supply Co., N.Y. City, 1899-1932, pres. and dir., 1932-44, chmn. since 1944. Mason. Clubs: Wykagyl Country (New Rochelle, N.Y.); Yacht (Larchmont, N.Y.). Home: 1021 Park Av. Office: 220 W. 42d St., New York, N.Y.

SHEPPARD, John Shoemaker, lawyer; b. Penn Yan, N.Y., July 20, 1871; s. John Shoemaker and Julia Morton (Dodson) S.; A.B., Williams Coll., 1891; LL.B., Harvard Law Sch., 1895; m. Jeanie Rumsey, Sept. 30, 1899; 1 dau., Janet (Mrs. Alfred Easton Poor). Formed law firm of Sheppard & Ingalls, 1897; mem. firm Rumsey, Sheppard & Ingalls, 1901-24, Sheppard, Jones & Seipp, 1924-37, Sheppard & Seipp since 1937; dir. and mem. exec. com. Middle States Petroleum Corp.; dir. Nation-wide Securities Co. Served as pvt., advancing to sergt., Squadron A, 1895-1900. Mem. Assn. of Bar of City of N.Y., Chi Psi. Republican. Clubs: Century, University, Down Town, Harvard. Author: Rumsey's Practice (rev. edit.), 1902-04. Home: 1220 Park Av. Office: 27 Cedar St., New York, N.Y.

SHEPPARD, Samuel Edward, research chemist; b. Hither Green, Kent, Eng., July 29, 1882; s. Samuel and Emily Mary (Taplin) S.; B.Sc., 1st class honors in chemistry, University Coll., London, 1903, D.Sc., 1906; 1851 Exhbn. scholar, same univ., 1907; studied Marburg U., Sorbonne, Paris, and Cambridge, Eng.; m. Eveline Lucy Ground, Nov. 27, 1912; 1 son, Samuel Roger. Photographic research practice, Eng., 1910-11; chemist with Eastman Kodak Co., Rochester, N.Y., since 1912; asst. supt., in charge depts. of inorganic and physical chemistry of Research Lab., 1920, and asst. dir. of research since 1923. Carried out chem. development of colloidal fuels with Submarine Defense, 1917-19. Awarded Progress medal, Royal Photographic Soc., 1928; Adelsköld medal, Photog. Soc. of Stockholm, 1929; William H. Nichols medal, Am. Chem. Soc., 1930. Fellow Soc. Motion Picture Engrs., Chem. Soc., London; hon. fellow Royal Photographic Soc.; mem. Am. Chem. Soc., Am.

Electrochem. Soc., American Standards Assn. (committee on photographic standards). Member Anglican Church. Author: Photochemistry, 1914; Gelatin in Photography, Vol. I, 1923. Part Author: Investigations on the Theory of the Photographic Process, 1907; Silver Bromide Grain of Photographic Emulsions, 1921; Photography as a Scientific Implement, 1923. Contbr. numerous papers on chem. topics. Developed process of electrodeposition of rubber. Hurter and Driffield Memorial lecturer, Royal Photographic Soc., 1928. Home: 183 Monteroy Road, Brighton, Rochester, N.Y.*

SHEPPERSON, Archibald Bolling, univ. prof.; b. Charlotte Court House, Va., Mar. 20, 1897; s. John Daniel and Mary Agnes (Burton) S.; A.B., Washington and Lee U., 1918; M.A., Ph.D., U. of Va., 1928; m. Philippa Alexander Bruce, Dec. 12, 1933; 1 dau., Philippa Alexander Bruce. Prin., Brookneal (Va.) High Sch., 1919-21; teacher, St. Christopher's Sch., Richmond, 1921-23; instr., English, U. of Va., 1925-28, asst. prof., 1928-38, asso. prof. since 1938; editor Va. Quarterly Review since 1940. Served as 2d lt., U.S. Army, 1918; lt. U.S. Navy, 1942. Mem. Modern Lang. Assn., Raven Soc., Phi Beta Kappa, Beta Theta Pi, Sigma Upsilon. Presbyterian. Club: Colonnade (U. of Va.). Author: The Novel in Motley, 1936; John Paradise and Lucy Ludwell of London and Williamsburg, 1942. Home: 808 Cabell Av., Charlottesville, Va.

SHEPPEY, Marshall, merchant; Nov. 16, 1869-Feb. 3, 1945. See Vol. 23 (1944-45).

SHERBAKOFF, Constantine Dmitriev (shēr-bä-kōf'), plant pathologist; b. Ekaterinaslav, Russia, May 24, 1878; s. Dmitri Ivanov and Anna Alexandrovna (Stolarova) S.; student Sch. of Agr., Kherson, Russia, 1895-1900, Sch. of Forestry, St. Petersburg, 1901-07; B.S.A., Cornell U., 1911, Ph.D., 1915; m. May Gibson, Nov. 11, 1916; 1 son, Paul Constantine. Came to U.S., 1907, naturalized 1919. Asso. plant pathologist, Agrl. Expt. Sta., U. of Fla., 1914-20; head dept. plant pathology, Agrl. Expt. Sta., U. of Tenn., since 1920. Mem. Am. Phytopathol. Soc., Am. Mycol. Soc., A.A.A.S., Sigma Xi. Contbr. tech. publs.; writer many bulletins, etc., in relation to work at exptl. stas., for Cornell, Fla and Tenn. univs. Home: 203 8th Av., Fountain City, Tenn. Address: Agricultural Experiment Station, Knoxville, Tenn.

SHERBON, Florence Brown (Mrs. John Bayard Sherbon) (shēr'bŭn), child development and health of family; Feb. 11, 1869-Feb. 16, 1944. See Vol. 23 (1944-45).

SHERBURN, George Wiley, univ. prof.; b. Northfield, Vt., Nov. 4, 1884; s. Joel Osmun and Mary (Gale) S.; A.B., Wesleyan U., Conn., 1906, M.A., 1909, L.H.D., 1941; Ph.D., U. of Chicago, 1915; unmarried. Instr. English, Northwestern U., 1906-10, Beloit (Wis.) Coll., 1910-11, Wesleyan U., 1911-12; fellow in English, U. of Chicago, 1912-13, instr., 1914-19; asst. prof., 1919-23, asso. prof., 1923-26, prof., 1926-36; visiting prof., U. of Tex., summer, 1926; prof., Columbia U., 1936-39, Harvard U. since 1939, chmn. Div. of Modern Languages since 1943; directeur in Les Foyers du Soldat, France, 1917-18; visiting scholar in Henry E. Huntington Library, 1929-30; editorial staff, Modern Philology, since 1920. Fellow American Acad. Arts and Sciences, 1945. Mem. Bibliog. Soc. (London), The Walpole Soc., The English Inst. (chemn. 1941), Am. Council of Learned Socs. (rep. Modern Lang. Assn., 1939-44), Psi Upsilon, Phi Beta Kappa. Clubs: Odd Volumes, Grolier, Harvard (Boston). Author: The Early Popularity of Milton's Minor Poems, 1922; The Best of Pope, 1929; Eighteenth Century Prose (with Others), 1932; The Early Career of Alexander Pope, 1934. Contbr. to learned mags. and jours. Home: 1 Waterhouse St., Cambridge, Mass.

SHERBURNE, Clifford Clare (shēr'bŭrn), physician; b. Greenville, Ill., Aug. 25, 1894; s. Ned Clifford and Minnie Olive (Browne) S.; B.S., Denison Univ., 1917; Western Res. Med. Sch., 1917-19; M.D., Washington Univ., 1921; m. Alta Grace Beall, July 28, 1923. House officer Barnes Hosp., St. Louis, Mo., 1921-23; asst. resident physician in medicine, 1922-23; dir. Central Laboratory of Flint, Mich., 1923; practice of internal medicine, Columbus, O., since 1924; asst. prof. of clinical medicine, Ohio State U. Sch. of Medicine. Republican. Episcopalian. Dir. Franklin County Chapter, Am. Red Cross. Mem. Ohio State Med. Assn. (pres. 1943), Columbus Acad. of Medicine (pres., 1941), A.M.A., Staff of Mt. Carmel, St. Francis and Grant Hosps., Sigma Chi, Nu Sigma Nu. Clubs: Rotary, Crichton, Mason. Home: 886 E. Broad St. Office: 395 E. Broad St., Columbus 15, O.

SHERBURNE, Ernest C., play and film reviewer; b. Charlestown, Mass., Apr. 5, 1878; s. George P. and Martha (Tarbox) S.; student Harvard Extension Courses and pvt. instn. under Dr. Alfred H. Hennequin; m. Ethel Karnan, May 20, 1911; 1 dau., Ruth (Mrs. Louis Wicks). Printer and make-up man, Christian Science Pub. Soc., Boston, 1898-1908; reporter Christian Science Monitor, Boston, 1908-09, film and play reviewer since 1909, in New York office, 1929-36, reviewer of art exhibitions, 1910-36, editor weekly magazine section, Boston office, 1936-43, with New York office since 1943. Home: 320 E. 42d St., New York 17. Office: 500 5th Av., Room 1550, New York 18, N.Y.

SHERBURNE, John Calvin (shēr'bŭrn), judge; b. Pomfret, Vt., Aug. 31, 1883; s. John Calvin and Cynthia Elizabeth (Giddings) S.; A.B., U. of Vt., 1904; grad. student Oxford U., England, 1904-07; m. Alice C. McIntyre, May 1, 1913; children—Henry McIntyre, Frances Elaine. Admitted to Vt. bar, 1908; referee in bankruptcy, 1908-16; states atty. of Orange County, 1917-21; mem. Vt. State Senate, 1921-22; sec. of Civil and Mil. Affairs, 1923-26; superior judge, 1926-34; asso. justice Vt. Supreme Court since 1934. Mem. Am. and Vt. bar assns., Phi Beta Kappa, Delta Psi. Republican. Conglist. Mason. Club: Rotary. Home: Randolph, Vt. Address: State Capitol, Montpelier, Vt.

SHERBURNE, John Henry, lawyer; b. Boston, Mass., Jan. 29, 1877; s. John Henry and Elizabeth Thayer (Nye) S.; A.B., Harvard, 1899, LL.B., 1901; m. Mary Patterson Harris, Nov. 26, 1901; children—John, Alice, Elizabeth, Sidney Hall; m. 2d, Helen Kemp, Sept. 23, 1931. Admitted to Mass. bar, 1901, and began practice at Boston; mem. firm Sherburne, Powers & Needham; chairman General Investors Trust. Director Columbian National Life Insurance Co. Served as col. Mass. F.A., on Mexican border, 1916; col. and brig. gen. U.S. Army, A.E.F., 1917-19; brig. gen., U.S.R. Mem. Mass. Ho. of Rep., 1912-17; del. to Rep. Nat. Conv., 1920, 24, 28; food adminstr., Mass., 1919-20; chmn. com. on revision of highway laws, 1924. Chmn. bd. trustees Howard U., Washington, D.C., 1926-31. Mem. Am. Bar Assn., Bar Assn. City of Boston, Am. Legion (chmn. nat. legislative com. 1929). Decorated Silver Star, Purple Heart (U.S.); Comdr. Legion of Honor, Comdr. Etoile Noir (French); Hon. Citizen of Chateau Thierry and Belleau, France. Pres. Mass. Safety Council, 1930-40; dir. Mass. Com. on Pub. Safety. Adjutant gen. of Mass. July 1942-May 1943. Episcopalian. Mason (32°). Clubs: St. Botolph, Brookline Country (Boston); Harvard (Boston and New York). Home: 25 Cleveland Road, Brookline, Mass. Office: 75 Federal St., Boston, Mass.

SHERER, see also Scherer.

SHERER, Albert W., advertising exec.; b. Chicago, Ill., Aug. 10, 1883; s. Samuel James and Clara Louise (Parker) S.; grad. Chicago Manual Training Sch., 1900; A.B., Univ. of Chicago, 1903; m. Linda Van Nostran, Sept. 26, 1911; children—Linda Jane (Mrs. Stanley R. Morton), Albert W., Jr. Entered business as adv. mgr. McCray Refrigerator Co., Kendallville, Ind., 1907; in employ Chicago office Associated Sunday Mags. of N.Y., 1910-15; with Curtis Pub. Co. of Phila., 1915-24, mgr. Chicago office, 1924-28; vice pres. Lord & Thomas, advertising agency, Oct. 1928-Feb. 1937; adv. mgr. National Biscuit Co., May 1937-Oct. 1944; vice pres. McCann-Erickson, Inc., since Oct. 1944. Trustee, Univ. of Chicago, Baptist Theol. Union. Mem. Delta Kappa Epsilon. Baptist. Clubs: University, Quadrangle, Commercial, Commonwealth (Chicago); Yale (New York). Home: 200 E. Pearson St. Office: 910 S. Michigan Av., Chicago, Ill.

SHERER, Dunham B. (shēr'ēr), banker; b. New York, N.Y., Feb. 1, 1877; s. William and Adelaide J. (Clark) S.; Ph.B., Yale, 1897; LL.B., New York Law Sch., 1899; children—Marguerite A., Frank A., Clark. Chmn. Corn Exchange Bank Trust Co.; pres. Corn Exchange Safe Deposit Co.; dir. Discount Corp. of N.Y., Home Life Ins. Co. Clubs: Union League, India House. Home: Pleasantville, N.Y. Office: 15 William St., New York, N.Y.

SHERFESEE, Forsythe (shēr'fē-zā), financial adviser, retired; b. Transylvania County, N.C., May 23, 1882; s. Louis and Anne (Griffith) S.; grad. high sch. Charleston, S.C., 1900; A.B., Coll. of Charleston, 1903; M.F., Yale U., 1905; m. Mrs. Emily Borie Ryerson, Dec. 10, 1927. Chief of office of wood preservation U.S. Forest Service, 1905-09; asst. dir. and dir. forestry for Philippine Islands, 1909-16; forestry adviser to Chinese Govt., 1916-25; financial adviser to same, 1925-28. Episcopalian. Author of govt. publs. issued by U.S., P.I., China. Home: Villa Bontoc, Saint Jean-Cap Ferrat (a-m), France. Address: 55 Wall St., New York, N.Y.

SHERIDAN, Harold James, coll. prof.; b. Brockville, Ont., Canada, Mar. 14, 1885; s. Robert and Cornelia (Gilbert) S.; A.B., U. of Toronto, 1907; B.D., Victoria Coll., Toronto, 1911; student Union Theol. Sem., 1914-16, Columbia U., 1914-16 and 1917; m. Alma Stanley, Aug. 7, 1912; 1 son, Harold Stanley. Came to U.S., 1914, naturalized, 1931. Ordained ministry Meth. Ch., 1912; minister Meth. Ch. of Canada, 1912-14; asso. editor Ch. Sch. Publs. of M.E. Ch., 1916-22; prof. of edn., Ohio Wesleyan U., since 1922, dean, 1934-43. Mem. Sigma Phi Epsilon, Kappa Delta Pi, Phi Delta Kappa. Co-author: Life in the Making, 1917; Learning and Teaching, 1918; Studies in Religious Education, 1931. Author: Growth in Religion, 1929; New Tendencies in Teaching Religion, 1932; Knowing Our Pupils, 1932. Home: Delaware, O.

SHERIDAN, John Edward, lawyer; b. Waterbury, Conn., Sept. 15, 1902; s. John P. and Mary A. (Hynes) S.; B.S., U. of Pa., 1925; LL.B., Temple University Law School, 1931; married, May 8, 1943. Was admitted to Pennsylvania bar, 1931, and since engaged in general practice of law at Philadelphia; counsel to coroner, Philadelphia, 1933; deputy atty.-gen. of Pennsylvania, 1934; sec. Family Court, Phila. County, 1937; mem. bd. for revision of taxes, 1938; counsel for Del. Bridge Commn. since 1938. Served as mem. exec. council Big Brothers Assn.; honored by annual award of Big Brothers Assn., 1937, for outstanding work among juvenile delinquents. Mem. Nat. Dem. Club. Elected, Nov. 7, 1937, mem. 76th Congress (4th Pa. Dist.) to fill unexpired term of J. Burrwood Daly; reelected to 77th, 78th and 79th Congresses (1941-47), same District. Mem. Pa. Soc. Catholic. Elk, Moose. Clubs: University of Pa., Penn Athletic, Americus, Whitemarsh Country. Contbr. articles to legal and financial publs. Home: 1855 N. Park Av. (22). Office: 1417 Land Title Bldg., Philadelphia 10, Pa.

SHERIDAN, John Lawrence, coll. pres.; b. Troy, N.Y., Oct. 31, 1893; s. William Henry and Agnes (Brand) S.; A.B., Mt. St. Mary's Coll., Emmitsburg, Md., 1917; A.M., Mt. St. Mary's Sem., 1921; LL.D., Georgetown U., 1939. Ordained priest Roman Cath. Ch., 1921; made domestic prelate (title monsignor), Apr. 1938; pres. Mt. St. Mary's Coll. since 1937. Mem. K. of C. (4°). Address: Mt. St. Mary's College, Emmitsburg, Md.

SHERIDAN, Lawrence Vinnedge, landscape architect, consultant on city and regional planning; b. Frankfort, Ind., July 8, 1887; s. Harry C. and Margaret (Vinnedge) S.; B.S. in C.E., Purdue U., 1909, C.E., 1912; student Harvard Sch. of Landscape Architecture, 1916-17; m. Grace Emmel, Dec. 15, 1919; children—Roger Williams, Roderick Kessler, Harry C. II, Philip. Transitman, insp., chief insp., Bd. of Park Commrs., Indianapolis, 1911-14; Bureau Municipal Research, N.Y., 1914-16; planner Camp Pike, Ark., 1917; engr. Dallas Property Owners Assn., 1919-21; exec. sec. City Plan Commn., Indianapolis, 1921-23; private practice in landscape architecture and city planning since 1923; consulting landscape architect for Purdue U., Crown Hill Cemetery, Indianapolis; consultant to Ind. and Ky. State Planning Bds., 1934-37; regional counselor Nat. Resources Planning Bd. for Ind., Ill., Ohio, Wis., Mich., Ky., and W.Va., 1937-41; redesigned Camp Robinson, Ark., on site of Camp Pike, 1940; camp development or site plans for Ft. Eustis, Va., Billings Gen. Hosp., Ft. Benjamin Harrison, Ind., Camp Chaffee, Ark., and Camp Atterbury, Ind., 1940-41. Served as 2d lt., F.A., A.E.F., 1918-19; commd. 2d lt. Coast Arty. Reserve, 1923, and advanced to grade of lt. col., Construction Div., Q.M. General's Office, 1941; in charge repairs and utilities 9th Service Command, 1942-45; colonel, Corps Engrs., Army U.S., August 1942-46; resumed practice city and regional planning, and landscape architecture. Fellow American Society of Landscape Architects. Mem. American Society of Civil Engineers, American Institute of Planners (president, 1940), Ind. Engring. Soc. (past pres.), S.A.R., Ind. Soc. of Pioneers, Sigma Phi Epsilon. Christian Scientist. Club: Service (Indianapolis). Home: Brendonwood, R. 15, Indianapolis, Ind. Address: Ft. Douglas, Salt Lake City, Utah.

SHERIFF, Arthur Neutral, educator; b. Chicago, Ill., Dec. 18, 1887; s. Arthur Grant and Harriet (Gulliver) S.; grad. Tuley High Sch., Chicago, 1909; A.B., Yale, 1913, A.M., 1915; m. Charlotte Wharton Gray, June 15, 1913. Mem. staff Chicago Examiner, 1905-09; teacher of English, Cheshire Acad. (formerly Roxbury Sch.), since 1917, dean, 1920-23, headmaster since 1923, now also trustee. Mem. Phi Beta Kappa, Beta Theta Pi, Berzelius. Conglist. Clubs: Yale (New York); Quinnipiack, Graduate (New Haven). Home: Church Lane, Cheshire, Conn.

SHERIFF, Fred B., wool grower; b. Canyon Ferry, Mont., 1890; s. Court and Mary (Hooper) S.; B.S., U. of Wis., 1912; m. Berneice Sieben, June 2, 1915; 1 dau., Mrs. Jean Enke. Engaged in ranching since 1920; now operator of one of largest sheep ranches in Mont., also engaged in aviation since 1928, and did all of own flying for about 10 yrs. Served on bd. dirs. Nat. Parks Airways, also Northwest Air Lines; as commr. of aeronautics for Mont. supervised spending of about $1,000,000 in establishing Mont. airport system, 1933-42; apptd. to bd. dirs. Regional Agrl. Credit Corp., Farm Credit Adminstrn., 1939. Home: 700 Power St. Office: Union Bank Bldg., Helena, Mont.

SHERMAN, Carl, lawyer; b. Olmutz, Austria, Oct. 16, 1890; LL.B., U. of Buffalo, 1910; m. Helene Mannheim, Apr. 14, 1915; children—Mildred L., Louis M. Admitted to N.Y. bar, 1910, and began practice at Buffalo; mem. Goldring & Sherman; asst. U.S. atty. Western Dist. of N.Y., 1918-20; atty. gen. of N.Y., 1923-25. Mem. governing council Am. Jewish Congress; mem. Am. Minorities Com. Trustee Church Peace Union. Mem. N.Y. State and Am. bar assns., Am. Law Inst. Democrat. Jewish religion. Mason (32°, Shriner). Club: Nat. Democratic. Home: 590 W. End Av. Office: 51 Madison Av., New York, N.Y.

SHERMAN, Charles Lester, coll. prof.; b. Volga City, Ia., May 21, 1880; s. Robert and Mary (Perry) S.; Ph.B., Upper Ia. U., Fayette, Ia., 1907; Ph.B., and Pd.M., New York U., 1912, Ph.D., 1913, Pd.D., 1914; m. Grace E. Thompson, June 28, 1916; children—Mary Eleanor, Frances Elaine, Charles Edward, Harold Eugene. Fellow New York U., 1910-12; prof. social science and edn., Willamette U., 1914-15, prof. philosophy and edn. since 1915. Mem. Am. Philos. Assn., Am. Psychol. Assn. (Pacific div.). Republican. Methodist. Author: The Moral Self—An Introduction

to the Science of Ethics, 1927; The Mind—Its Nature and Functioning, 1928; Some Major Determinants of Life, A Study of Human Consciousness, 1943. Home: 835 D St., Salem, Ore.

SHERMAN, Charles Phineas, univ. prof., lawyer; b. West Springfield, Mass., June 8, 1874; s. Phineas A. and Fanny (Lyman) S.; A.B., Yale, 1896, LL.B., 1898, D.C.L., 1899; studied in Rome and Paris; LL.D., Nat. University, 1928; m. Julia M. Rungee, Sept. 5, 1906 (died Jan. 3, 1938); 1 daughter, Valerie Frances (Mrs. Harold T. Beal); married 2d, Elsa T. Liefeld, July 1, 1944. Admitted to Conn. bar, 1898, Mass. bar and Supreme Court of United States, 1904; practiced at New Haven and Boston; instr.-elect polit. science, University of Tex., 1904; instr. law, Yale, 1905-07, asst. prof., 1907-17; spl. lecturer Georgetown U. Law Sch., 1918; prof. law, and editor-in-chief Boston U. Law Review, Boston Univ., 1920-22, lecturer Washington and Lee U., 1924, William and Mary Coll. since 1924; lecturer Boston U. Law Sch., 1935-39, prof. law since 1939; prof. law, Nat. U. Law Sch., 1926-35; librarian Yale Law Library, 1906-09; curator Yale Wheeler Library of Roman, Canon, Continental-European, and Latin-American Law, 1906-17. Charter mem. Am. Assn. Law Libraries; mem. Am. Bar Assn., Promotion Roman Studies Soc., New Eng. Historic-Geneal. Soc., Selden Soc., Classical Assn. of London, British School at Rome, New Commonwealth Soc. of London, Stair Soc. of Edinburgh, Am. Soc. Polit. and Social Science, Riccobono Seminar of Roman Law of Washington, Am. Soc. Internat. Law; Pi Gamma Mu, Acacia, Book and Gavel (Yale). Mason (32°, K.T.). Author: The Maritime Law of Rome and Some Comparisons with Modern Jurisprudence, 1899; First Year of Roman Law, 1906; Roman Law in the Modern World (3 vols.), 1917, 2d edit., 1922, 3d edit., 1937; Epitome of Roman Law, 1937; Roman Civilization in the Modern World, 1942; Academic Adventures, 1944. Collaborator, Wigmore Celebration Legal Essays, 1919. Home: (summer) 177 Main St., West Springfield, Mass.

SHERMAN, Clarence Edgar, librarian; b. Brooklyn, N.Y., Jan. 14, 1887; s. James Horze and Josephine Estelle (Hamer) S.; student Williston Acad., Easthampton, Mass., 1905-07; B.S., Trinity Coll., Hartford, Conn., 1911; study N.Y. State Library Sch., 1911-12; hon M.A., Trinity Coll., 1941; m. Inez B. Copeland, Oct. 8, 1913; children—Stuart Capen, Carolyn, Louise Copeland, Richard Dana. Asst. librarian, Amherst Coll. Library, 1912-17; librarian, Lynn (Mass.) Pub. Library, 1917-22; asst. librarian, Providence (R.I.) Pub. Library, 1922-28, asso. librarian, 1928-30, librarian since 1930. Lecturer, R.I. Coll. of Edn., 1923-25, Simmons Coll., Boston, Mass., 1928-39, 1943-45; mem. faculty, Columbia U., summers, 1937, 39, 40, 41; lecturer Pratt Inst., Brooklyn, N.Y., 1939-45. In A.L.A. War Service, 1918. Mem. bd. dirs., Victory Book Campaign, 1942-44. Mem. Sch. Com., Lynn, 1920-22. Trustee, R.I. School of Design; past president, Providence Y.M.C.A.; director R.I. Council Boy Scouts; chmn. R.I. Apprenticeship Council. Member A.L.A. (2d vice pres. 1942-43), Bibliographical Soc. America, R.I. Hist. Soc., R.I. Library Assn., Mass. Library Assn., Am. Inst. of Graphic Arts, Barnard Club, Boston Soc. of Printers, Delta Kappa Epsilon. Congist. Mason. Clubs: Art, Grolier, Players (pres.), Rotary. Author: (with others) Current Problems in Public Library Finance, 1933; The Providence Public Library; An Experiment in Enlightenment, 1938; Current Issues in Library Administration (with others), 1939. Contbr. to library publs. Home: 61 Humboldt Av. Office: Providence Pub. Library, Providence, R.I.

SHERMAN, Clifton Lucien, newspaper editor; b. East Dover, Vt., Sept. 1, 1866; s. Sidney Harvey and Mary Elizabeth (Farnsworth) S.; A.B., Amherst, 1888; m. Edith Holton, Apr. 25, 1889; children—Ellen Hoit (Mrs. Sanford B. Perkins), Dorothy Mary (Mrs. Thorsten E. Lommen). Began as reporter Springfield (Mass.) Union, 1888; state editor Hartford (Conn.) Courant, 1890-93, mng. editor, 1893-1900; with New York Sun, 1900-04; mng. editor Hartford Courant, 1904-19; mng. editor Hartford Times, 1919-21, editor, 1921-29. Mem. S.A.R. Home: 24 Meadowbrook Rd., West Hartford. Office: 36 Pearl St., Hartford, Conn.

SHERMAN, Ellen Burns, author; b. Montgomery Center, Vt., May 4, 1867; d. Ezra Wright and Harriet Anne (Chase) Sherman; B.Litt., Smith Coll., 1891. Teacher in Feller Inst., Grande Ligne, Que., 1885-86, Birds' Sch., Auburndale, Mass., 1886-87, Greylock Acad., S. Williamstown, Mass., 1887-88. Unitarian. Mem. Mass. Equal Suffrage Assn., Pi Gamma Mu. Author: Taper Lights, 1903; Words to the Wise—and Others, 1907; On the Manuscripts of God, 1918; Volume of Poems, 1936. Contbr. essays, stories and poems. Home: 313 Maple St., Springfield, Mass.

SHERMAN, Forrest Percival, naval officer; b. Merrimack, N.H., Oct. 30, 1896; s. Frank James and Grace (Allen) S.; student Mass. Inst. Tech., 1913-14; B.S. (Distinguished Grad.), U.S. Naval Acad., 1917; grad. Naval War Coll., 1927; m. Dolores Brownson, Apr. 2, 1923; 1 dau., Elizabeth Ann. Commd. ensign, U.S. Navy, 1917, and advanced through the grades to rear admiral, 1943; served on U.S.S. Nashville, in Mediterranean, 1917-18, on U.S.S. Murray on French Coast, 1918-19; commd. U.S.S. Barry, 1921; student naval aviation, Naval Air Station, Pensacola, 1922, designated naval aviator; exec. officer Fighting Plane Squadron 2, 1923; Officer in charge combat training, Pensacola, 1924-26; student Naval War Coll., 1926-27; asst. air officer, U.S.S. Lexington, 1927; comd. Scouting Squadron 2, U.S.S. Lexington, 1928-29; staff comdr. aircraft, 1929-30; instr. in flight tactics, U.S. Naval Acad., 1930-31; tactical officer, staff of comdr. of aircraft, U.S. Fleet, 1931-32; wing comdr. Fighting Wing, 1932-33; in charge aviation ordnance, Navy Dept., 1933-36; navigator, U.S.S. Ranger, 1936-37; fleet aviation officer, staff comdr. in chief, U.S. Fleet, 1937-40; office of chief of naval operations, since 1940; deputy chief for operations, since December, 1945. Apptd. as U.S. rep. in naval aviation on U.S.-Canadian Permanent Joint Bd. on Defense, Aug. 1940; member Army-Navy Joint Planning Com., 1940, Navy Dept. Research Council, 1940; U.S. naval aviation advisor, Atlantic Conf., 1941; chief of staff, Air Force; Pacific Fleet, 1942; mm. Joint Strategic Com., 1942; comd. U.S.S. Wasp, 1942; asst. chief of staff, comdr. in chief, Pacific Ocean Areas, 1943. Awarded Victory medal with destroyer and patrol clasps, awarded Navy Cross for services in Solomons campaign; Purple Heart, Sept. 1942. Mem. Am. Remount Assn., U.S. Naval Inst. Episcopalian. Clubs: New York Yacht; Army and Navy Country (Washington, D.C.). Home: 4611 Kenmore Drive, Washington, D.C.*

SHERMAN, Franklin, zoölogist, entomologist; b. Ash Grove, Va., November 2, 1877; s. Franklin and Caroline (Alvord) S.; ed. Maryland College of Agriculture (now University of Maryland), 1893-97, and Cornell U., 1899-1900 (B.S. in Agr., 1900); hon. M.S., Md. Agrl. Coll., 1912; m. Grace Berry, May 12, 1903; children—Franklin, Josephine (dec.), Dallas Berry, Joseph Edgar, Grace Caroline. Entomologist N.C. State Dept. Agr., 1900-05, 1906-25; prof. zoölogy and entomology, Ont. (Can.) Agrl. Coll., 1905-06; head dept. zoölogy and entomology, Clemson Agrl. Coll. of S.C., entomologist S.C. Expt. Sta. and state entomologist since 1925. Fellow A.A.A.S.; mem. Am. Assn. Econ. Entomologists (ex-pres.), N.C. Acad. Science (ex-pres.), S.C. Acad Science (ex-pres.), Sigma Xi, Gamma Alpha. Democrat. Methodist. Mason. Club: Tri-state Country (Walhalla, S.C.). Author of bulletins of depts. of agr. and expt. stations. Contbr. to jours. Home: Clemson, S.C.

SHERMAN, Frederick C., naval officer; b. Port Huron, Mich., May 27, 1888; s. Frederick Ward and Charlotte Esther (Wolfe) S.; B.S., U.S. Naval Acad., 1910; grad. Naval War Coll., Junior Course, 1925, Senior Course, 1940; rated naval aviator, 1936; m. Fanny Jessop, Nov. 22, 1915; 1 son, John Jessop. Commd. ensign, U.S. Navy, 1912, and advanced through the grades to capt. 1938, vice admiral, October, 1945; comdg. officer U.S. Submarine O-7, World War I; became comdr. U.S. Aircraft Carrier Lexington, June 1940, comdg. officer at Battle of Bougainville, Feb. 20, 1942, Battle of Salamaua, Mar. 10, 1942, Battle of Coral Sea, May 7-8, 1942, when Lexington was disabled and sunk. As rear admiral commanded Carrier Task Forces, Pacific area, Nov. 1942-Mar. 1944 and since Aug. 1944. Participated in all major actions in the Pacific during this time. Apptd. comdr. 1st Carrier Task Force, July, 1945. Awarded Navy Cross, 1918, 1942; Nicaraguan campaign medal, 1912; Mexican campaign medal, 1914; World War medal, 1918; National Defense medal, 1941; 3d Navy Cross, 1943, Distinguished Service Medal, 1943, Asiatic Pacific campaign medal with 12 bronze stars. Mason (32°). Club: Army and Navy Country (Washington). Address: Navy Dept., Washington, D.C.

SHERMAN, Harry B., army officer; b. Honeoye Falls, N.Y., Apr. 25, 1894; s. Dan Putman and Marillia (Smallidge) S.; B.S., U.S. Mil. Acad., 1918; grad. Tank Sch., 1924, Inf. Sch. company officers course, 1928; m. Eliza Hale Crosby, June 22, 1918; children—Eleanore Louise, Betty Hale. Commd. 2d lt., U.S. Army, 1918, and advanced through the grades to brig. gen., 1944. Decorated Legion of Merit, Distinguished Service Cross. Mason. Home: Livonia, N.Y. Address: War Dept., Washington 25, D.C.

SHERMAN, Henry Clapp, chemist; b. Ash Grove, Va., Oct. 16, 1875; s. Franklin and Caroline (Alvord) S.; B.S., Md. Agrl. Coll., 1893; A.M., Columbia, 1896, Ph.D., 1897; hon. D.Sc., 1929; m. Cora Aldrich Bowen, Sept. 9, 1903; children—Phoebe (dec.), Henry Alvord, William Bowen, Caroline Clapp Sherman Lanford. Asst. in chemistry, Md. Agrl. Coll., 1893-95; fellow in chemistry, Columbia, 1895-97; asst., 1897-98, lecturer, 1899-1901, instr., 1901-05, adj. prof. analytical chemistry, 1905-07, prof. organic analysis, 1907-11, prof. food chemistry, 1911-24, Mitchill prof. chemistry since 1924, exec. officer, dept. of chemistry, 1919-29, Columbia. Asst. in nutrition investigations, U.S. Dept. Agr., 1898-99; research asso. Carnegie Instn., 1912-29 and since 1933. Mem. com. on food and nutrition, 1920-28, and since 1940, chmn. subcom. on human nutrition of Nat. Research Council, 1924-28. Chmn. com. on nutritional problems, Am. Pub. Health Assn., 1919-33; pres. Am. Inst. of Nutrition, 1931-33, 1939-40; collaborator, U.S. Nutrition Lab. since 1940; chief Bur. of Human Nutrition, U.S. Dept. Agr., 1943-44. Mem. Am. Chem. Soc. (v.p. 1907-08), Am. Soc. Biol. Chemists (pres. 1926), Soc. Exptl. Biology and Medicine, Nat. Acad. of Science; fellow A.A.A.S.; hon. mem. Harvey Soc. Major and mem. Am. Red Cross mission to Russia, 1917. Medalist Am. Inst. of Chemists, 1933; Nichols medalist Am. Chem. Soc., 1934. Author: Methods of Organic Analysis, 1905, 12; Chemistry of Food and Nutrition, 1911, 6th revised edit., 1941; Food Products, 1914, revised 1924, 33; The Vitamins (with S. L. Smith), 1922, 2d edit., 1931; Food and Health, 1934; Essentials of Nutrition (with C. S. Lanford), 1940, 2d edit., 1943; Introduction to Foods and Nutrition (with C. S. Lanford), 1943; The Science of Nutrition, 1943. Home: 16 Sheldon Place, Hastings-on-Hudson, N.Y. Address: Dept. Chemistry, Columbia University, New York 27, N.Y.

SHERMAN, Henry Stoddard, pres. Soc. for Savings in City of Cleveland; b. Cleveland, O., Oct. 11, 1879; s. Henry Stoddard and Harriette (Benedict) S.; B.A., Yale, 1902; student Mass. Inst. Tech.; m. Edith McBride, Nov. 21, 1906; children—Henry, John, Elizabeth, Harriette. President Society for Savings in City of Cleveland since 1933; president Ft. Pitt Spring Company since 1928. Chairman Cleveland Clinic Foundation; trustee St. Luke's Hosp., Laurel School, Western Reserve Historical Society. Clubs: University, Yale (N.Y. City); Kirtland, Union; Tavern (Cleveland). Home: Richmond & Cedar Rds., South Euclid, O. Office: 127 Public Square, Cleveland, O.

SHERMAN, Homer Henkel, clergyman; b. Mt. Crawford, Va., July 27, 1870; s. John Wise and Nancy (Henkel) S.; A.B., Randolph-Macon Coll., 1892, A.M., Ph.B., 1893, D.D., 1914; spl. student Johns Hopkins, 1902; m. Laura Catherine Bowman, Mar. 24, 1896 (died Apr. 24, 1904); children—Florence Lucile (Mrs. William Hawley Sewell), Elizabeth Bowman; m. 2d, Ellen Harper Holmes, June 19, 1907. Prof. French and mathematics, Randolph-Macon Acad., Front Royal, 1893-97; ordained ministry M.E. Ch., S., 1895; pastor Shenandoah, Va., 1897-99, Luray, Va., 1899-1902, Baltimore, 1902-06, Roanoke, 1906-09, Harrisonburg, 1909-12, Staunton, 1913-16; field sec. Randolph-Macon Acad., 1916-18; conf. sec. Centenary Movement, 1918-20; sec. Christian Edn. Movement, 1920-23; mem. Gen. Conf. Bd. of Edn., M.E. Ch., S., Nashville, 1914-30, asso. sec., 1923-28, sec., 1928-30. Pres. Baltimore Conf. Bd. of Edn., 1903-23; sec. Commn. on Unification with M.E. Ch., 1922-26; mem. Gen. Conf. M.E. Ch., S., 8 times, 1914-38; exec. sec. Bd. of Christian Edn., Baltimore Conference, 1930-39; director Virginia Conference Ministerial Training Board, 1939-1943; member executive committee Federal Council Churches of Christ in America, 1932-34; pres.-elect Kentucky Wesleyan Coll., 1928. Trustee Randolph-Macon Coll., 1914; mem. Joint Commn. on Meth. Ch. Union, 1938-39, and of Uniting Meth. Conf., Kansas City, Mo., 1939. Democrat. Home: Front Royal, Va.

SHERMAN, James Morgan, bacteriologist; b. Ash Grove, Va., May 6, 1890; s. Franklin and Caroline (Alvord) S.; B.S., N. Carolina State Coll. of Agr. and Engring., 1911; M.S., U. of Wis., 1912, Ph.D., 1916; m. Gertrude Hendricks, Aug. 3, 1916 (died July 24, 1918); 1 dau., Gertrude Hendricks; m. 2d, Katherine Keiper, June 20, 1928; children—Richard Hinsdale, Thomas Fairchild. Asst. in bacteriology, U. of Wis., 1912-14; asst. prof. bacteriology, Pa. State College, 1914-17; also bacteriologist Pa. Agrl. Expt. Sta.; bacteriologist U.S. Dept. Agriculture, 1917-23; professor bacteriology and head of Dept. of Dairy Industry, Cornell Univ., since 1923. Editor-in-Chief, Journal of Bacteriology, since 1944. Mem. A.A.A.S., Society American Bacteriologists (president 1937), Am. Chem. Soc., Soc. for Exptl. Biology and Medicine, Am. Dairy Science Assn. (pres. 1930), Sigma Xi, Phi Kappa Phi, Kappa Sigma, Gamma Alpha, Alpha Zeta. Club: Cosmos (Washington, D.C.). Home: 223 Willard Way, Ithaca, N.Y.

SHERMAN, James Woodward, writer; b. Hopedale, Mass., Dec. 2, 1898; s. Elmer Ellsworth and Helen Steele (Babbitt) S.; grad. Roxbury (Mass.) Latin Sch., 1916; A.B., Harvard, 1920; m. Doris Frances Pineo, June 23, 1928. With Small, Maynard & Co., book pubs., 1920-21; with Little, Brown & Co., pubs., since 1921, editor and mgr. schoolbook department, 1933-44, dir. since 1935, sec., 1938-44, treas. since 1942. Mem. Kappa Sigma. Republican. Episcopalian. Clubs: Union of Boston, Harvard (New York), Wellesley Country (pres. 1943-45). Author: The Talkative Table, 1925; The Captain of the Clothespins, 1926; A Quart of Moonlight, 1928; (with Paul G. Edwards) The Nature Activity Readers, Outdoorland, The Outdoor Playhouse, The Outdoor World, 1931; Earth and Sky, 1937; (with Verne O. Graham) Forest Families, 1937. Home: 48 Whittier Rd., Wellesley Hills, Mass. Office: 34 Beacon St., Boston, Mass.

SHERMAN, John Harvey, economist, educator; b Ash Grove, Va., Dec. 20, 1887; s. Franklin and Caroline Matilda Clapp (Alvord) S.; A.B., Cornell Univ.; LL.B., John Marshall Law Sch.; A.M. and Ph.D. in Economics, U. of Wis.; studied University of Pa., Georgetown U., U. of Minn.; Ed.D. Honoris Causa, U. of Tampa, 1940; m. Mary Mosby Stephens, Sept. 13, 1914; children—Frances, John Harvey, Dora Frantz, Caroline Matilda Clapp Alvord. Asst. Cornell

U., 1910-11; statistician Harrison Boiler Works, Phila., 1911-13; consultant The Emerson Co., N.Y. City, 1913-14; supt. of markets, Dist. of Columbia, 1914-16; gen. mgr. Paramount Pictures Corp., 1916-17; lecturer, economics and marketing, U. of Minn., 1919-20; gen. mgr. Wis. Specialties Co., 1920-22; prof. economics and commerce, U. of Chattanooga, 1922-25, dir. summer courses, 1923, 24, 25; D. K. Pearsons prof. of economics, and dean, Lake Forest U., 1925-28; exec. sec. Chicago Income Trust, 1930-34; practiced law, 1934-37; pres. U. of Tampa, 1937-40; pres. Webber Coll., 1940-42. Pres. Fla. High School Music Festival Assn., 1937-40. Served as capt. Air Service in France, World War I; now lt. col., Army of U.S. Mem. Bar of Ill. Mem. Am. Econ. Assn., Am. Statis. Assn., Am. Sociol. Soc., Spanish War Vets., Am. Legion, Pi Gamma Mu. Democrat. Conglist. Mason. Clubs: Rotary (life hon.), Optimists Internat. (life, hon.), Torch. Author: Principles of Commercial Law; also numerous tech. articles in field of economics and social sciences. Address: Babson Park, Fla.

SHERMAN, Mandel, psychiatrist; b. Chicago, Ill., June 7, 1896; s. Joseph and Marian (Seidl) S.; B.S., U. of Chicago, 1917; M.D., Rush Med. Coll., 1920; Ph.D., U. of Chicago, 1927; m. Irene Case, Sept. 26, 1919; m. 2d, Marjorie Lipman, October 24, 1941. Psychiatrist Institute for Juvenile Research, Chicago, 1922-23; dir. Washington Child Research Center, Washington, D.C., 1928-31; prof. ednl. psychology, dir. and psychiatrist Orthogenic Sch., U. of Chicago, since 1931. Served in U.S. Army, 1917-18. Mem. Nat. Research Council, A.M.A., Am. Psychiatric Assn., Sigma Xi. Democrat. Author: The Process of Human Behavior, 1928; Hollow Folk, 1933; The Development of Attitudes, 1933; Mental Hygiene and Education, 1934; Infant Behavior, 1935; Mental Conflicts and Personality, 1938; Basic Problems of Behavior, 1941; Intelligence and Its Deviations, 1945. Home: 227 E. Delaware Pl., Chicago, Ill.

SHERMAN, Maurice Sinclair, editor; b. Hanover, N.H., Apr. 19, 1873; s. Frank Asbury and Lucy R. (Hurlbutt) S.; B.S., Dartmouth, 1894; hon. M.A., Connecticut, Wesleyan Univ., 1936; married Florine A. Sunderland, Apr. 12, 1905; 1 dau., Janet Lucile (Mrs. Boardman F. Lockwood). Formerly editor The Springfield Union; editor and publisher, The Courant, Hartford, Conn. Trustee Carnegie Endowment for Internat. Peace; Bromley lecturer on journalism at Yale, 1934. Mem. Beta Theta Pi, Hartford C. of C., Am. Soc. Newspaper Editors, Newcomen Society, S.A.R. Republican. Conglist. Clubs: Dartmouth Lunch, Reality, University, Hartford, 20th Century, Twilight, Barkhamsted, Coventry Game, Monday Evening. Home: 19 Bainbridge Rd., West Hartford 7. Office: 64 State St., Hartford 1, Conn.

SHERMAN, Mildred P., coll. dean; b. Springfield, Mass., Mar. 5, 1898; d. Walter Percival and Elizabeth Sharp (Beebe) Sherman; A.B., U. of Mich., 1921; A.M., Radcliffe Coll., 1932. Asst. to dean of women, U. of Mich., 1921-24; dean of women, Knox Coll., Galesburg, Ill., 1926-30; asst. dean, Radcliffe Coll., Cambridge, Mass., since 1933. Home: 9 Willard St. Office: 10 Garden St., Cambridge, Mass.

SHERMAN, Ray Eugene, banker; b. Humboldt County, Ia., Oct. 16, 1885; s. Edward and Sarah (White) S.; student U. of Ia. Coll. of Law, 1904-05; m. Tillie Eleanor Dykes, Dec. 2, 1914 (died May 30, 1926); 1 son, Ray Eugene; m. 2d, Mary Catherine Stedmond, June 11, 1931; children—Katherine Sarah, Edward. Newspaper reporter, Fort Dodge, Ia., and San Antonio, Tex., 1905-11; realtor, 1913, and since mem. Leavell and Sherman, real estate, El Paso, Tex. Alderman, City of El Paso, 1927-31, mayor, 1931-37; mem. bd. dirs. El Paso Branch, Federal Reserve Bank of Dallas since 1937. President El Paso Aclub, 1915, El Paso Real Estate Board, 1916; v.p. Tex. Assn. Real Estate Bds., 1924. League of Tex. Municipalities, 1932; mem. City Planning Commn. of El Paso, 1922-26; dir. Associated Charities of El Paso, 1932. Regional mgr. War Finance Com. of Tex., since 1943. Mem. Nat. Econ. League, Am. Acad. Polit. and Social Science. Democrat. Home: 909 E. Rio Grande St. Office: 210 N. Stanton St., El Paso, Tex.

SHERMAN, Roger, lawyer; b. Chicago, Ill., Jan. 4, 1872; s. Penoyer L. and Louise A. (Dickinson) S.; B.A., U. of Mich., 1894, also studied law same univ. 1 yr.; LL.B., Northwestern University, 1895; m. Grace T. Buttolph, June 22, 1905; children—Louise Dickinson (Mrs. Philip M. Watrous), Eleanor Buttolph (Mrs. Robert K. Vincent). Practiced law at Chicago, Illinois, since 1895; master in chancery, Superior Court of Cook County, 1906-07; asst. state's atty. Cook County, 1908; now mem. Tenney, Sherman, Rogers & Guthrie. Mem. Am. Bar Assn., Ill. State Bar Assn. (pres. 1923-24), Chicago Bar Assn. (pres. 1922-23), Sigma Phi, Phi Delta Phi. Republican. Episcopalian. Clubs: University, Indian Hill. Home: 213 Linden St., Winnetka, Ill. Office: 120 S. La Salle St., Chicago, Ill.

SHERMAN, Vernon Wesley, exec. engr.; b. Oscoda, Mich., Apr. 7, 1907; s. Henry Clayton and Mabel Frances (Nolan) S.; A.B., Coll. City of Detroit, 1931; B.S. in Mech. Engring., Wayne U., 1936, M.S. in Elec. Engring., 1941; m. June Marie Roach, Sept. 2, 1930; children—Nola Marie, Vernon Clayton. Asst. to supt., Gen. Electric Co., Detroit, Mich., 1925-33; project engr., Crysler Corp., Detroit, Mich., 1933-42; mgr. industrial electronics div., Federal Telephone and Radio Corp., Newark, N.J., 1942-45; pres. Sherman Industrial Electronics Co., Belleville, N.J., since 1945. Mem. Am. Inst. E.E., Am. Soc. for Metals Inst. Radio Engrs. (sr.). Contbr. tech. articles to trade publs. and sci. jours. Holder of numerous patents. Office: 503 Washington Av., Belleville 9, N.J.

SHERMAN, William O'Neill, surgeon; b. Pine Grove, Pa., May 4, 1880; s. Luther Grove and Caroline S.; student Franklin and Marshall Coll., 1894-97; M.D., U. of Pa., 1901; m. Lillian Johnson, Oct. 16, 1910. Practiced at Pittsburgh since 1901; chief surgeon Carnegie-Ill. Steel Corp. since 1909; chief surgeon H. C. Frick Coke Co. and other subsidiaries of U.S. Steel Corp.; surgeon St. Francis, Children's and Magee hosps.; cons. surgeon Western Pa. dist.; chief, procurement, chemical warfare service, U.S. Army, Pittsburgh district. Fellow Am. Coll. Surgeons; mem. A.M.A., Am. Iron and Steel Inst., Am. Pub. Health Assn., Pittsburgh Acad. Medicine, Pa. Med. Soc. Republican. Mason. Clubs: Duquesne, Pittsburgh Athletic, Longue Vue Country, etc. Home: 4400 Center Av. Office: Carnegie Bldg., Pittsburgh, Pa.*

SHERO, Lucius Rogers (shī-rō′), prof. Greek; b. Smethport, Pa., Apr. 5, 1891; s. William Francis and Lucy Sophronia (Rogers) S.; Franklin and Marshall Coll., Lancaster, Pa., 1906-07; B.A., Haverford Coll., 1911; M.A., U. of Wis., 1912, Ph.D., 1920; B.A., 3d class, Lit.Hum., Oxford U., 1917; m. Julia Adrienne Doe, June 26, 1918; children—Gertrude Caroline, Lucy Adrienne, Frances Livia. Univ. fellow, U. of Wis., 1912-14; Rhodes scholar from Wis., at Oxford U., 1914-17; asso. prof. Latin, 1917-19, prof. Latin, 1919-20, Macalester Coll.; Hoffman prof. Greek, St. Stephen's Coll., Annandale, N.Y., 1920-23; prof. Greek, Swarthmore Coll., since 1928, registrar since 1944. Visiting prof., Stanford University, 1932; annual professor, American School of Classical Studies at Athens, 1936-37; mem. mng. com. American Sch. Classical Studies. Mem. Am. Philol. Assn. (sec.-treas. 1939-44), Classical Assn. Atlantic States, Am. Archæol. Inst., Am. Assn. Univ. Profs., Soc. for Promotion of Hellenic Studies (London), Classical Assn. (Gt. Britain), Phi Beta Kappa. Episcopalian. Contbr. on classical subjects. Home 651 N. Chester Rd., Swarthmore, Pa.

SHERRARD, Glenwood John (shĕr-rärd′), hotel operator; b. Dorchester, Mass., July 20, 1895; s. J. Alfred and Catherine M. (McLean) S.; student Moses Brown Sch., Providence, R.I., 1909-13; m. Jessie A. Lumsden, Nov. 15, 1924; children—Glenwood J., Jr., Andrew Alfred. Engaged in hotel business continuously since 1914; mgr. Ft. Steuben Hotel, Steubenville, O., 1924; mng. director Hamilton Hotel, Hamilton, Bermuda, 1924-33; pres. The Parker House, Boston, Mass., since 1933, G. J. Sherrard Co. since 1933, Bellevue Hotel Co. since 1934. Trustee Home Savings Bank, Boston. Served as enlisted pvt., advancing through the grades to capt. engineers, U.S. Army, 1917-19. Dir. New Eng. Council; trustee Deaconess Hosp.; past president American Hotel Association; past pres. Massachusetts Hotel Assn., New Eng. Hotel Assn.; pres. American Hotel Association. Director Boston Chamber of Commerce. Conglist. Mason. (K.T., 32°, Shriner). Clubs: Algonquin (Boston); Brae Burn (Newton). Home: 358 Beacon St. Office: The Parker House, Boston, Mass.

SHERRIFF, Robert Cedric, author; b. in England, June 6, 1896; s. Herbert Hankin and Constance (Winder) S.; student Kingston Grammar School and New College, Oxford, England; unmarried. With Sun Ins. Co. of London, England, 1914-29. Served as infantry capt., 1914-19. Produced first play, "Journey's End" at Savoy Theatre, London, 1929. Fellow Soc. of Antiquaries, England. Clubs: Garrick, Leander. Author: Journey's End, 1929; Badgers Green, 1930; St. Helena (with Jeanne de Calais), 1934; (novels) Fortnight in September, 1931; Greengates, 1936; Hopkins Manuscript, 1938. Has written numerous screenplays, including H. G. Wells' "Invisible Man," Hilton's "Goodbye, Mr. Chips," Galsworthy's "Over the River," Remarque's "Road Back," Mason's "Four Feathers," Knight's "This Above All," etc. Home: Rosebriars, Esher, Surrey England.*

SHERRILL, Clarence Osborne (shĕr′il); born in Newton, N.C., May 24, 1876; son of Miles Osborne and Sarah Rosanna (Bost) S.; student Trinity Coll. (Duke U.), 1895-97; honor grad. U.S. Mil. Acad., 1901, Army Sch. of Line, Fort Leavenworth, Kan., 1906; grad. Army War Coll., 1907; m. Geraldine Caldwell Taylor, Nov. 30, 1905; children—Clarence Caldwell, Minnie Elizabeth. Commd. 2d lt., Corps Engrs., U.S. Army, Feb. 18, 1901; advanced through grades to col., Engrs., N.A., Aug. 5, 1917; lt. col., U.S. Army, July 1, 1920; resigned, Dec. 31, 1925; col. U.S. Engr. Reserve Corps, 1926-41. City mgr., Cincinnati, 1926-30; v.p. Kroger Grocery & Baking Co., 1930-35; pres. Am. Retail Fedn., 1935-37; again city mgr. Cincinnati since 1937. Served in Philippine Insurrection, 1901-03; col. engrs., chief of staff, 77th Div., France, World War. Awarded D.S.M. (U.S.); Croix de Guerre with Palm (France). Service in Army also included mil. and engring. assignments; in charge river and harbor improvements, flood control, levee constrn., bridge bldg.; dir. pub. bldgs. and parks, Washington, D.C., 1921-25; mil. aid to Presidents Harding and Coolidge; etc. Chmn. Cincinnati Com. on Co-ordination and Cooperation; chmn. Cincinnati Employment Advisory Council, 1928-32; mem. City Planning Commn., Cincinnati, 1926-30 and 1937-44. Mem. Am. Soc. C.E., Cincinnati Chamber of Commerce (hon. life mem.), Am. Mil. Engrs. Methodist. Clubs: Commonwealth, Cincinnati Country, Queen City, Engineers (Cincinnati); Army and Navy, Chevy Chase (Washington, D.C.). Author: Military Map Reading, 1910; Topographical Surveying, 1910; Rapid Sketching, 1910. Home: 2211 E. Hill Av., Hyde Park, Cincinnati 8, O.

SHERRILL, George Raymond, univ. prof.; b. Reese, N.C., Apr. 26, 1892; s. George Pinckney and Mary Louise (Gryder) S.; A.B., Wake Forest (N.C.) Coll., 1921; A.M., Columbia, 1925, Ph.D., 1930; m. Lois Ragsdale, Dec. 22, 1937. Instr. in social science, Wake Forest Coll., 1925-26, Wake Forest Coll. Summer Sch., 1928, 29, 30, 31; asso. prof. hist. and econs., Clemson Agri. Coll., 1928-33, prof. econs. and govt., 1933-37; prof. polit. science, U. of South Carolina, since 1937; dir. bur. of govt. research since 1945. Served with tech. detachment, U.S. Army, at North Carolina State Coll., Raleigh, N.C., 1918; also cadet Central Machine Gun Officers Training Sch. during World War I. State panel mem. War Labor Bd.; panel member American Arbitration Association. Mem. Richland County Social Hygiene Soc. (bd. dirs.), Southern (pres. 1932) and Am. Polit. Science Assn., Chi Eta Tau, Phi Beta Kappa. Mason. Odd Fellow. Clubs: Forum, Kosmos, Executives, South Caroliniana Soc. (Columbia, S.C.). Author: Criminal Procedure in North Carolina, 1930. Co-author: Thomas Green Clemson: His Life and Work, 1935. Co-author: South Carolina, Economic and Social, 1944. Home: 1731 Maplewood Drive, Columbia 30, S.C.

SHERRILL, Henry Knox, bishop; b. Brooklyn, N.Y., Nov. 6, 1890; s. Henry Williams and Maria (Knox) S.; B.A., Yale, 1911, D.D., 1929; B.D., Episcopal Theol. Sch., 1914; LL.D., Boston Univ., 1930; D.D., Harvard, 1936; D.D., Trinity Coll., 1936; m. Barbara Harris, Sept. 6, 1921; children—Henry Williams, Edmund Knox, Franklin Goldthwaite, Barbara Prue. Was made deacon, 1914, priest, 1915, P.E. Ch.; asst. minister, Trinity Ch., Boston, 1914-17; rector Ch. of Our Savior, Brookline, 1919-23, Trinity Ch., Boston, 1923-30; bishop of Mass. since 1930. Red Cross and U.S. Army chaplain, A.E.F., France, July 1917-Jan. 1919. Pres. Great. Boston Fedn. of Chs., 1928-30. Pres. bd. trustees St. Mark's Sch., Southborough, Mass., Brooks Sch. (N. Andover); trustee Gen. Theol. Sem. (N.Y.), Boston U., Groton (Mass.) Sch., Mass. Gen. Hosp. (chmn. bd.), Wellesley Coll., 1932-37; dir. U.S. Grenfell Assn.; mem. Nat. Council P.E. Ch., 1930-37; chmn. Army and Navy Commn. of P.E. Church; chmn., general comm. on Army and Navy Chaplains. Mem. Gov. of Mass. Com. on Racial and Religious Understanding. Fellow Corp. Yale U., fellow Am. Acad. Arts and Sciences. Clubs: Yale, Ministers. Author: William Lawrence—Later Years of a Happy Life. Home: 41 Commonwealth Av. Office: 1 Joy St., Boston, Mass.

SHERRILL, James Winn, dir. Scripps Metabolic Clinic; b. Temple, Tex., Apr. 22, 1890; s. Elisha Winn and Mary Louella (Sample) S.; B.S., Baylor U., 1913; M.D., Johns Hopkins, 1917; m. Lucy M. Heath, Aug. 2, 1924; children—Lucy Mary, James Winn, Jr. In practice of medicine, N.Y. City, 1919-24; dir. Scripps Metabolic Clinic, La Jolla, San Diego, Calif., since 1924. Lecturer in medicine, U. of Calif. Med. Sch. Served as lt. M.C., U.S. Army, 1918-19. Presbyterian. Writer on diabetes mellitus and metabolic diseases. Home: La Jolla, Calif.*

SHERRILL, Lewis Joseph, religious edn.; b. Haskell, Tex., Apr. 18, 1892; s. Richard Ellis and Catherine Howard (Taylor) S.; A.B., Austin Coll., Sherman, Tex., 1916, D.D., 1925; B.D., Presbyn. Theol. Sem., Louisville, Ky., 1921; Ph.D., Yale, 1929; grad. study Northwestern U., summers 1925, 26, Yale, 1925, 1927-28, Harvard, 1939-40; Litt.D., Davidson (N.C.) Coll., 1937; m. Helen Hardwicke, May 12, 1921; children—John Lewis, Mary Hardwicke. Ordained ministry Presbyn. Ch. in U.S., 1921; pastor Covington, Tenn., 1921-25; prof. religious edn., Louisville Presbyn. Sem., since 1925, dean since 1930; exec. sec. Am. Assn. of Theol. Schs., 1935-38, pres., 1938-40. Served as sec. Y.M.C.A., U.S. Army, 1917-18; pvt. F.A., U.S. Army, 1918-19. Democrat. Author: Presbyterian Parochial Schools, 1846-1870, 1932; Religious Education in the Small Church, 1932; Adult Education in the Church (with J. E. Purcell), 1936; Family and Church, 1937; Understanding Children, 1939; The Opening Doors of Childhood, 1939 (translated into Spanish 1943); Becoming a Christian (with Helen H. Sherrill), 1943; The Rise of Christian Education, 1944; Guilt and Redemption, 1945. Home: 1853 Overlook Terrace, Louisville, Ky.

SHERRILL, Miles Standish, chemist; b. Louisville, Ky., Aug. 2, 1877; s. Benjamin Mason and Sarah Lilla (Miles) S.; S.B., Mass. Inst. Tech., 1899; studied U. of Leipzig, 1900-01; Ph.D., U. of Breslau, 1903; m. Mary Goddard Kellogg, Jan. 9, 1919. Asst. in analytic chemistry, 1899-1900, instr., 1903-05, instr. in theoretical chemistry, 1905-07, asst. prof., 1907-12, asso. prof., 1912-24, prof. (1924-44, prof. emeritus since 1944), Mass. Inst. Tech.; spl. lecturer Harvard, 1928-30, (Wellesley, 1944-45). Fellow Am. Acad. Arts and Sciences; mem. Am. Chem. Society, A.A.A.S., Am. Assn. Univ. Profs. Research chemist with explosive sect. of engring. div. Ordnance Dept., U.S. Army, Washington, D.C., 1918. Author: A Course of Study of Chemical Principles (with A. A.

Noyes), 1921, revised edit., 1938; Laboratory Experiments on Physico-Chemical Principles, 1923. Home: 246 Brattle St., Cambridge 38, Mass.

SHERRILL, Stephen H., army officer; b. East Hampton, Long Island, N.Y., Mar. 13, 1893; s. Abram B. and Nettie (Glover) S.; B.S., U.S. Military Acad., 1917, post grad. work, Yale, Sheffield Scientific Sch., 1920-21, Command and Gen. Staff Sch., 1930-32, Army War Coll., 1938-39; m. Dorothy M. Roberts, Jan. 26, 1918; 1 son, Stephen H., Jr., Air Forces. Commd. 2d lt., 1917, and advanced through grades to brig. gen., 1942; comdg. Troop, I, 2d Cav.; instr. equitation at Officers Training Camp, 1917; A.E.F., France and Germany, 1918-19; transferred to Signal Corps, 1923; War Dept. Gen. Staff, 1939-42; comdg. gen. Western Signal Corps Training Center, Camp Kohler, Sacramento, Calif. Comdg. gen. Aircraft Warning Unit Traing. Center, 3d Air Force, Drew Field, Fla., Eastern Signal Corps Trng. Center, Fort Monmouth, N.J. Retired, Sept. 1944. Awarded Legion of Merit, Mar. 1945. Home: East Hampton, Long Island, N.Y.

SHERRILL, William Lander, clergyman; b. Lincolnton, N.C., Feb. 9, 1860; s. Samuel Pinckney and Sarah Catherine (Lander) S.; ed. Lincolnton (N.C.) Acad.; m. Luetta Connor, May 21, 1884; 1 son, Henry Connor. Began as pharmacist, Dallas, N.C., 1879; mayor of Dallas, 1884; ordained ministry M.E. Ch., S., 1890; pastor successively Morganton, Connelly Springs, Elkin, Hickory, Lenoir, Mocksville, Asheboro, Murphy, Pineville, Leaksville, until 1924; asso. editor N.C. Christian Advocate, 1906-11. Sec. Western N.C. Conf. M.E. Ch., S., 1894-1938; sec.-treas. Bd. of Edn., same conf., 1925-29; mem. Gen. Conf., M.E. Ch., S., 1910, Gen. Bd. Ch. Extension, 1910-14. Mem. Mecklenburg County (N.C.) Chapter S.A.R., chaplain N.C. State Chapter, 1930-31, historian, 1931-32; charter mem. N.C. Pharmaceutical Assn., 1880. Author: The Annals of Lincoln County, N.C.; A Brief History of the Lander Family; A Brief Biography of Gen. Matthew Locke, of Rowan County, N.C. (1730-1801); A Brief Biography of Peter Cartwright, the pioneer Methodist Preacher of the Middle West; A Brief Biography of General James Pinckney Henderson of Texas. Home: 1819 Queens Rd., Charlotte, N.C.

SHERROD, Charles Chester (shĕr'ŏd), coll. pres.; b. Knoxville, Tenn., Sept. 13, 1882; s. Isaac and Margaret (Howell) S., student Maryville (Tenn.) Coll., 1901-02, Tenn. Normal Coll., 1902-05; A.B., Valparaiso U., 1909, LL.B., 1909; M.A., George Peabody Coll. for Teachers, 1921, Ph.D., 1924; m. Carrie Lee Hood, Aug. 28, 1910; children—Isa Lee, Wilma Deen, Charles Chester, Howell Hood. Teacher and prin. pub. schs., Knoxville, until 1906; supt. schs., Millington, Tenn., 1909-12; practiced law, 1912-15; supt. schs., Madisonville, Tenn., 1915-17; instr. history and civics, Knoxville High Sch., 1917-18, East Tenn. State Normal Sch., summers, 1918, 20; supt. schs., Morristown, Tenn., 1918-22; fellowship student Peabody Coll., 1922-24; prof. edn., Peabody Coll., 1924-25, also dir. Demonstration Sch.; president East Tennessee State College, since 1925; mem. Tenn. Ednl. Commn., 1933-35. Mem. State Bd. of Edn., Tenn., 1920-21; mem. com. on standards, Am. Assn. Teachers Colls., 1931-32, also mem. accrediting and classification com, 1934-39; pres. Am. Assn. Teachers Colleges, 1939-40; mem. commn. on instns. of higher education, Southern Assn. Colleges and Secondary Schools, 1934-39, secretary of same commission, 1940, mem. Committee on Reports, 1935-40, fraternal delegate to Middle States Association of Colleges and Secondary Schools, Atlantic City, 1941; member board of trustees Hiawassee College since 1937; member E. Tenn. Ednl. Assn. (pres. 1919-20), Tenn. Pub. Sch. Officers Assn., State Teachers Assn., Tenn. Coll. Assn. (acting pres., 1926-27), N.E.A. and Dept. Superintendence of same; Phi Delta Kappa (nat. council 1923). Mem. M.E. Ch., S.; del. Gen. Conf., 1930, 34, 38; del. Uniting Conf., Kansas City, 1939, delegate General Conference Methodist Church, Atlantic City, 1940, Kansas City, 1944; member Board of Education, Methodist Church, since 1940. Member General Board of Lay Activities 1942-44; mem. Board of Christian Education, Holston Conf., since 1931; conf. lay leader, Holston Conference, 1941-43; mem. S. E. Jurisdictional Conf., 1940, 44; mem. Jurisdictional Council since 1944. Author: Administrative Practices in Tenn. High Schools, 1921; Administration of State Teachers Colleges, 1925; also numerous ednl. articles. Address: East Tenn. State College, Johnson City, Tenn.

SHERROD, Robert Lee, writer; b. Thomas County, Ga., Feb. 8, 1909; s. Joseph Arnold and Victoria Ellen (Evers) S.; A.B., U. of Ga., 1929; m. Elizabeth Hudson, October 8, 1936; children—John Hudson, Robert Lee. Reporter Atlanta (Ga.) Constitution, Palm Beach (Fla.) Daily News, Hampton Chronicle, Westhampton Beach, L.I., N.Y. Herald Tribune, 1929-35; corr. Time Mag., Washington, D.C., 1935-42, asso. editor, 1942, war corr. S.W. Pacific, Feb.-Aug., 1942, Aleutian Islands, May-Sept. 1943, Central Pacific, September 1943-April 1945 (including battles of Tarawa, Saipan, Iwo Jima, and Okinawa. Commended by United States Navy Dept. for "front-line coverage" Battle of Attu, May 1943, by U.S. Marine Corps for "brave and efficient service under extraordinary conditions of combat" Battle of Tarawa, Nov. 1943. Mem. Alpha Tau Omega, Sigma Delta Chi. Clubs: Nat. Press, Overseas Writers (Washington, D.C.). Author: Tarawa, the Story of a Battle, 1944; On to Westward, 1945. Home: 4833 Rodman St. N.W., Washington, D.C. Office: Time Magazine, Rockefeller Center, New York, N.Y.

SHERWIN, Belle (shĕr'wĭn), b. Cleveland, O., 1868; d. Henry Alden and Frances Mary (Smith) Sherwin; B.S., Wellesley, 1890; LL.D., Western Reserve Univ., 1930, Denison Coll., 1931, Oberlin Coll., 1937. Pres. Nat. League of Women Voters, 1924-34. Clubs: City (Cleveland); Cosmopolitan (New York). Home: Winden, Willoughby, O.

SHERWIN, Carl Paxson, physician; b. Bristol, Ind., May 21, 1885; s. Richard James and Clara Adelaide (Paxson) S.; student J.B. Stetson U., De Land, Fla., 1907-08; B.S., Hanover (Ind.) Coll., 1909; M.A., Ind. U., 1910; M.S., U. of Ill., 1912; studied U. of Berlin and the Sorbonne, Paris; Dr.Sc., summa cum laude, Tübingen U., 1915; M.D., Fordham, 1920, LL.D., 1924; Dr.P.H., New York U., 1923; m. Effie Nickless, Sept. 6, 1911; children—Carl Paxson, Isabel Ann. Teaching fellow, Ind. U., 1909-10; chemistry asst., U. of Ill., 1910-12; instr. high sch., Quincy, Ill., 1912-13; research asst. in biochemistry, Tübingen U., 1913-15; asst. prof. biochemistry, Fordham Med. Sch., 1915-17; biochemist with U.S.P.H.S., at Spartanburg, S.C., summer 1916; prof. of biochemistry, Fordham U., 1917-19, prof. and head chem. dept., 1919-30, prof. biological chemistry, 1919-33; specializing in practice diseases of metabolism; dir. dept. metabolism St. Vincent's and Broad St. hosps.; asso. attending physician French Hosp.; cons. physician St. Mary's Hosp., Hoboken, N.J., Miseracordia Hosp., N.Y. City. Med. Consultant to Office of Price Administration. Fellow A.M.A., Acad. of Medicine, N.Y. Acad. Science (v.p.), Am. Geog. Soc.; mem. Soc. Exptl. Biology and Medicine, Am. Soc. Biol. Chemists, Am. Physiol. Soc., Am. Chem. Soc., Am. Pub. Health Assn., A.A.A.S., Am. Pharmaceutical Assn., Harvey Soc., Sigma Chi, Chi Zeta Chi, Delta Sigma, Rho Gamma Mu. Clubs: Indiana, Illinois University. Author: (with Benjamin Harrow) Chemistry of the Endocrines, 1934; Text of Biochemistry, 1935; also sections on "Putrefaction" and "Amino Acids" in Hawks Practical Physiological Chemistry. Contbr. to Ann. Review of Biochemistry and to Bridges' Dietetics for the Clinician. Dir. of the Bureau of Good Housekeeping Magazine, 1941-44. Home: Carstensen Rd., Scarsdale, N.Y. Office: 40 E. 61st St., New York, N.Y.

SHERWIN, John; born in Cleveland, Ohio, April 18, 1901; s. John and Frances (McIntosh) Sherwin; prep. edn., University Sch., Cleveland, Stone Sch., Cornwall-on-Hudson, N.Y., and Hotchkiss Sch., Lakeville, Conn.; B.S., Sheffield Scientific Sch. (Yale), 1923; m. Frances Bunts Wick, Sept. 20, 1924; children—Susan, Martha, John, Jr. With Union Trust Co., Cleveland, 1923-28, v.p., 1927-28; pres. The Midland Bank, Cleveland, 1929-31, when merged with Cleveland Trust Company of which was vice-president; now partner in firm Pickands, Mather & Co.; dir. Richman Bros. Co., Interlake Steamship Co., Am. Shipbuilding Co., Valley Mound & Iron Corporation, Cleveland Graphite Bronze Co., Kelley Island Lime & Transport Co., Interlake Iron Corp. Trustee Cleveland Clinic Foundation, Western Reserve Univ., University Hosps., Cleveland Museum of Natural History. Mem. Delta Psi. Clubs: Union, Tavern, Kirtland Country (Cleveland); St. Anthony, Links (New York). Home: Willoughby, O. Office: Union Commerce Bldg., Cleveland, O.

SHERWOOD, Carlton Montgomery (shĕr'wŏŏd), counsellor institutional financing; b. Buffalo, N.Y., Apr. 12, 1895; s. William Burt and Gertrude (King) S.; m. Ann Glover, Apr. 22, 1926; children—Hugh Clements, Elizabeth Ann. Sec. Y.M.C.A., Buffalo, 1915-17; enlisted Hdqrs. Troop, 78th Div., A.E.F., 1917, serving in Argonne and St. Mihiel engagements and on British front; after Armistice served as asso. dir. Flag Hut, Army Y.M.C.A., Brest, France; gen. sec. N.Y. State Christian Endeavor Union, 1919-27; exec. sec. Citizen's Com. of 1000, 1926-36; extension sec. Internat. Soc. Christian Endeavor, 1927-31, gen. sec., 1931-34; also editor The Christian Endeavor World, 1930-34 and sec. The World's Christian Endeavor Union, 1931-34; pres. Interdenom. Young People's Commn., 1932-33; exec. dir. Asso. Bds. for Christian Colls. in China, 1934-36. Dir. Congl. Nat. Pension campaign, 1937-38; now exec. v.p. and mem. firm Pierce, Hedrick & Sherwood, Inc., instnl. financing; mem. bd. dirs. Judson Health Centre, N.Y. City; pres. Am. Assn. of Fund Raising Counsel, 1945-46. Mem. S.A.R. Mason. Home: Deering, N.H.; and Pleasantville, N.Y. Office: 30 Rockefeller Plaza, New York 20, N.Y.

SHERWOOD, Elmer William, dir. National Americanism Commn. of Am. Legion; b. Linton, Ind., Feb. 22, 1896; s. Elmer Tip and Hattie (Price) S.; A.B., Indiana U., 1921; m. Lucille Smith, Sept. 27, 1924; children—Joan, Robert Elmer. English teacher Linton (Ind.) High Sch., 1922-23; pres. Sherwood Sales Co., automobile agents, Linton, Ind., 1923-35; pub. relations rep., Sherwood-Templeton Coal Co. and Central Ind. Coal Co., 1935-37; editor National Legionnaire, official publication of Am. Legion, 1937-42; now dir. Nat. Americanism Commn. of Am. Legion. Veteran of World War I and II and 20 years U.S. Army Res. Corps; brig. gen., The Adjutant Gen. of Ind., since 1945. Mem. House of Reps. of Ind., 1921-22; delegate to Am. Legion Nat. Conv., 1921, 23, 24, 26, 45; clerk Greene County, Ind., 1927-35; trustee Ind. Soldiers and Sailors Childrens' Home, 1929-41; delegate Rep. Nat. Conv., 1936; pres. Rainbow Div. Soc. of Ind., since 1922. Awarded Victory Medal of World War I with 6 battle clasps; German Occupation Medal, Verdun Certificat Interallied Award, Victory Medal World War II. Mem. Reserve Officers Assn., Mil. Order Loyal Legion of U.S., Mil. Order of World Wars, Am. Legion, Forty and Eight, Vets. Foreign Wars, Soc. of Chicago, Sigma Delta Chi, Beta Theta Pi. Mason (Scottish Rite). Clubs: Writers, Aeons and Sphinx (Indiana U.); Sno Birds of Lake Placid Club (N.Y.); Columbia (Indianapolis) Author: Rainbow-Hoosier, 1918; Diary of a Rainbow Veteran, 1928. Home: 5009 Washington Blvd., Indianapolis 5. Office: 777 N. Meridian St., Indianapolis, Ind.

SHERWOOD, Henry Noble, educator; b. Mitchell, Ind., Dec. 8, 1882; s. Daniel Webster and Susan Adella (Connelly) S.; A.B., Ind. U., 1909, Ph.D., 1914; A.M., Harvard, 1910; LL.D., Beaver (Pa.) Coll. for Women, 1925; m. Adda Angeline Henderickson, Aug. 8, 1906; children—Alice Adella, Sarah Isabel. Teacher pub. schs., Ind., 1900-04; supt. schs., Jonesboro, Ind., 1906-07; acting asst. in history, U. of Cincinnati, 1911-12, also teacher Cincinnati Coll. of Finance, Commerce and Accounts; prof. history and govt., Central Normal Coll., Danville, Ind., 1912-13; prof. history, U. of Colo., summer, 1913; prof. history, State Teachers Coll., La Crosse, Wis., 1914-18, dir. Jr. Coll., same, 1915-18; prof. history Ind. U., summers 1915-17; prof. history Franklin (Ind.) Coll., 1918-24, dean 1919-23, dir. summer session, 1919-23; state supt. pub. instrn., Ind., term 1924-27; prof. history, U. of Louisville, 1927-34, dir. summer session, 1928-34; pres. Georgetown (Ky.) Coll., 1934-42; asst. editor of publication, Coll. of Agr., and prof. polit. science, Coll. of Arts and Sciences, U. of Ky., 1942-45; chancellor Transylvania College since 1945. Chairman Ky. State adv. committee National Youth Administrn., 1939-42; sec.-treas. Ky. Assn. of Church-Related Colls., 1930-43. Mem. State Speakers Bur., Wis., World War I. Mem. N.E.A., Eugene Field Soc., Am. Hist. Assn., Ky. Ednl. Assn., Am. Polit. Science Assn., Southern Assn. Colls. and Secondary Schs. (mem. commn. on higher instns., 1936-43), Indian Schoolmen's Club, S.R., Phi Beta Kappa, Phi Delta Kappa. Republican. Mem. Christian (Disciples) Ch. Mason. Clubs: Executives, Rotary, Informal (Lexington). Author: Manual for Mediaeval and Modern History Maps, 1919; Life of Paul Cuffee, 1923; Our Country's Beginnings, 1924; Makers of America, 1929; Civics and Citizenship, 1929, Citizenship, 1934. Home: 239 Queensway Drive, Lexington 32, Ky.

SHERWOOD, Kenneth Kyler, physician; b. New Windsor, Ill., July 23, 1902; s. Hauphrey Helm and Bertha (Kyler) S.; B.S., U. of Minn., 1923, M.B., 1925, M.D., 1926; m. Ruth Gullette, Aug. 28, 1925; children—Wade Wellington, Katherine Elaine. Resident in medicine, Univ. Hosp., 1926-27; private practice of internal medicine, Stillwater, Minn., 1927-29, Kirkland, Wash., 1929-37, Seattle, Wash., since Aug. 1937; practice limited to arthritis since 1931; instr. Sch. of Nursing, U. of Wash., since 1935; head arthritic clinic, King County Hosp., since 1931; also mem. exec. com., 1937, 39; chief of medicine, King County Hosp., 1942. Serving as major, Army United States with Gen. Hosp. No. 50, from September 1, 1942; now overseas. Member A.M.A., Washington State and King County med. socs., Eastside Med. Club (past pres.), Am. Rheumatic Soc., Seattle Acad. Medicine, Am. Heart Assn.; American College of Physicians, Democrat. Conglist. Club: College (Seattle). Editor King County Hosp. Bulletin. Contbr. to med. jours. Office: 902 Boren Av., Seattle, Wash.

SHERWOOD, Margaret Pollock, author; b. Ballston, N.Y., Nov. 1, 1864; d. Thomas Burr and Mary Frances (Beattie) Sherwood; A.B., Vassar Coll., 1886; grad. study Zürich and Oxford Univ., 1887-88; Ph.D., Yale, 1898; hon. L.H.D., New York U., 1920; unmarried. Instr., 1889-96, asso. prof. English lit., 1898-1912, prof. same, 1912-31, Wellesley College, prof. emeritus since 1931. Mem. of Phi Beta Kappa fraternity. Author: An Experiment in Altruism, 1895; A Puritan Bohemia, 1896; Dryden's Dramatic Theory and Practice (doctoral thesis), 1898; Henry Worthington, Idealist, 1899; Daphne—An Autumn Pastoral, 1903; The Story of King Sylvain and Queen Aimée, 1904; The Coming of the Tide, 1905; The Princess Pourquoi, 1907; Whither (pub. anonymously), 1915; The Worn Doorstep, 1916; Familiar Ways, 1917; A World to Mend, 1920; The Upper Slopes (verse), 1924; Undercurrents of Influence in English Romantic Poetry, 1934; Coleridge's Imaginative Conception of the Imagination, 1937. Contbr. to Atlantic Monthly, Scribner's, North Am. Rev. Home: Wellesley, Mass.

SHERWOOD, Noble Pierce, prof. bacteriology; b. Greenfield, Ind., Mar. 24, 1882; s. Edwin Orlando and Elizabeth Elvira (Alexander) S.; grad. Kansas City (Mo.) Manual Training High Sch., 1901; B.S. in Engring., U. of Kan., 1905, M.A., 1911, grad. work Pasteur Inst. (U. of Mich.), 1911; studied U. of Chicago, summers 1912, 14; Ph.D., U. of Kan., 1921; B.M., U. of Minn., 1923, M.D., 1924; m. Mary Edith Kepner, June 30, 1910; children—Noble Pierce, Margaret Evelyn, Edwin Montrose. Engring. experiences

with A.,T.&S.F. and Kansas City Southern rys.; instr. in science, Trego County High Sch., 1908-10; with U. of Kan. since 1910, successively as asst. instr. in botany and bacteriology, 1910-11, instr. bacteriology, 1911-14, asst. prof., 1914-16, asso. prof., 1916-18, prof. bacteriology and immunology since 1918, also chmn. dept.; exchange prof. Washington U. Sch. of Medicine, 1918; asst. dept. of medicine, U. of Minn., 1922-23; cons. bacteriologist Kansas State Bd. of Health; spl. cons. U.S. Pub. Health Service, 1938; mem. Kansas State Planning Bd., 1938-42. Teaching and doing research of sterilization of bandages for War Department at Washington Univ., 1918; organizer and director S.A.T.C. Hosp., Univ. of Kan., fall of 1918, and taught mil. hygiene and med. bacteriology. Fellow American Medical Assn., American College of Physicians, A.A.A.S.; mem. Assn. Am. Bacteriologists, Am. Assn. Pathologists and Bacteriologists, Am. Assn. Immunologists, Am. Public Health Assn. Am. Assn. Univ. Profs., Kan. State Med. Lab. Assn. (pres. 1924), Kan. State and Douglas County med. socs., Sigma Xi, Alpha Omega Alpha, Phi Sigma, Phi Beta Pi, Acacia. Diplomat Am. Bd. Pathology. Republican. Presbyterian. Mason. Club: University. Author: Laboratory Manual of Bacteriology, 1941; Immunology, 1941; also articles in scientific and med. jours. Home: 1801 Indiana St., Lawrence, Kan.

SHERWOOD, Robert Emmet, writer; b. New Rochelle, N.Y., Apr. 4, 1896; s. Arthur Murray and Rosina (Emmet) S.; Harvard Univ., 1914-17; Litt D., Dartmouth College, 1940, Yale Univ., 1941; m. Mary Brandon, Oct. 29, 1922; 1 dau., Mary J.; m. 2d, Madeline Hurlock, June 15, 1935. Was dramatic editor of Vanity Fair, 1919-20; associate editor "Life," 1920-24, editor, 1924-28; also motion picture editor "Life" and New York Herald. Enlisted in 42d Batn., Black Watch, Can. Expdn. Force, 1917; hon. disch., Feb. 1919. Served as dir. overseas branch O.W.I.; resigned Sept. 1944. Clubs: Harvard, Century (N.Y.), Garrick (London.). Author: (plays) The Road to Rome, 1927; The Queen's Husband, 1928; Waterloo Bridge, 1929; This Is New York, 1930; Reunion in Vienna, 1931; The Virtuous Knight (novel), 1931; Acropolis, 1933; The Petrified Forest, 1934; Idiot's Delight, 1936; Abe Lincoln in Illinois, 1938; There Shall Be No Night, 1940; The Rugged Path, 1945. Contbr. fiction and articles to mags. Awarded Pulitzer prize, 1936, 39, 41, gold medal for drama, Nat. Inst. of Arts and Letters, 1941. Address: 630 Fifth Av., New York, N.Y.

SHERWOOD, Rosina Emmet, artist, illustrator. See Vol. 23 (1944-45).

SHERWOOD, Sidney, exec. management; b. Baltimore, Md., May 10, 1901; s. Sidney and Mary A. (Beattie) S.; grad. Storm King Sch., Cornwall-on-Hudson, N.Y., 1919; A.B., Princeton U., 1923; m. Olita Schlichten, May 28, 1927. With Bankers Trust Co., N.Y. City, as runner, audit clerk and credit investigator, 1923-26; with Phelps Dodge Corp., mining operations, Bisbee, Ariz., 1926-32; administrative reorganization and exec. management, Farm Credit Adminstrn., Washington, D.C., 1933-34; organization of field offices, U.S. Treasury Dept., 1934-35; supervisor Alcohol Tax Unit U.S. Treasury Dept. and co-ordinator of enforcement agencies Alcohol Tax Unit, Secret Service, Narcotics Bureau, Customs Bureau, Coast Guard, and Intelligence Unit. New Eng., for U.S. Treasury Dept., 1935-40; asst. sec. advisory commn., Council of Nat. Defense, and dir. div. central administrative services, Office for Emergency Management, Executive Office of the President; member Board of Dir. National Policy Committee; appointed asst. liaison officer, Office for Emergency Management, Executive Office of the President, Sept. 1941, exec. officer, Div. of Industry Operations, War Prodn. Bd., 1942; Combined Prodn. and Resources Bd. and consultant on fgn. programs, Office of War Mobilization, White House, 1942-43; spl. asst. to adminstr. Foreign Econ. Adminstrn., 1944-45; Liquidation Commn., Dept. of State, Nov. 1945. Mem. Am. Acad. Polit. Sci., Am. Soc. for Pub. Adminstrn. Home: 3051 N St. N.W., Washington, D.C.

SHERWOOD, William (Anderson), painter, etcher; b. Baltimore, Md., Feb. 13, 1875; s. William Richard and Mary Jane (Anderson) S.; student St. John's Coll., Annapolis, 1889-93, Academie Royale des Beaux Arts, Antwerp, 1898-1901, Academie Julien, Paris, 1901-02; m. Mabel Ffoulkes-Jones, May 7, 1904. Represented in collections of Dowager Queen Elizabeth of the Belgians, Royal Library, Brussels; Musée Plantin-Moretus, Antwerp; Library of Congress and Nat. Gallery of Art, Washington; Cleveland Pub. Library; Detroit Pub. Library; Worcester Free Library; Art Inst. Chicago; Calif. State Library; City Library, Sacramento; Musée Royal de l'Armée, Brussels. Decorated Chevalier Ordre de la Couronne by King Albert (Belgium). Mem. Am. Fedn. of Arts, Chicago Soc. of Etchers, Print Makers' Soc. of Calif., Societe Royale des Beaux Arts, Société Royale des Aqua-Fortists de Belgique. L'Association des Artistes Professionnels de Belgique. Episcopalian. Home: Baltimore, Md. Address: 6 rue de l'eglise ste-Anne, Bruges, Belgium.

SHETLER, Curtis Monroe, corp. official; b. Navarre, O., Nov. 28, 1891; s. John Henry and Margaret (Bach) S.; student Mt. Union Coll., 1912-14; LL.B., Ohio Northern U., 1916; LL.D., Ohio Northern University, 1945; married Clara B. Baldwin, June 5, 1916; children—June Eileen, Jean Arleene. Admitted to Ohio bar, 1916; city atty. Alliance, 1918-24; claim agt., claims atty., later gen. counsel, Stark Electric R.R. Co., 1924-29, pres. since 1929; pres. Ohio Service Holding Corp. and pres. subsidiaries; pres. Telephone Service Co. of Ohio and v.p. subsidiaries; pres. and gen. mgr. Stark Transit, Inc., Inter-City Coach Lines, Inc. Mem. board of trustees, Ohio Northern University. Mem. Ohio Bar Assn., Stark County Bar Assn. (past pres.), Ohio State Skeet Assn. (past pres.), Sigma Nu, Kappa Phi Gamma. Republican. Methodist. Clubs: Firestone Skeet (Akron); Orchard Hills Country, Congress Lake Country. Home: Avondale, Canton, O. Office: Renkert Bldg., Canton, O.

SHEWHART, Walter Andrew (shōō'härt), research statistician; b. New Canton, Ill., Mar. 18, 1891; s. Anton and Esta (Barney) S.; A.B., U. of Ill., 1913, A.M., 1914; Whiting fellow U. of Calif., 1915-16; Ph.D., U. of Calif., 1917; m. Edna Hart, Aug. 4, 1914. Engr. with Western Electric Co., 1918-25; mem. tech. staff Bell Telephone Labs., since 1925; specializing in application of statistics in engring. and standardization, and theory and practice of control of quality of product; lecturer on applied statistics, Stevens Institute of Technology, 1930, University of London, 1932, and Graduate School, U.S. Department of Agriculture, 1938; consultant on ammunition specifications, War Dept., 1935-44; consulting editor on statistics, John Wiley & Sons, New York, since 1943. Mem. advisory council, dept. mathematics, Princeton, since 1941; mem. Nat. Research Council since 1944. Fellow Inst. Math. Statistics (pres. 1937, 44; mem. editorial bd. since 1938), A.A.A.S., (council since 1942), Am. Statis. Assn. (v.p. 1934; mem. bd. dirs., 1942-45, pres. 1945); Royal Econ. Soc., Royal Statis. Soc.; mem. Econometric Soc., Am. Math. Soc., Math. Assn. of America, American Physical Soc., Psychometric Soc., Am. Soc. Testing Materials, Sigma Xi, Kappa Delta Pi, Sigma Phi Epsilon. Republican. Methodist. Author: Economic Control of Quality of Manufactured Product, 1931; Statistical Method from the Viewpoint of Quality Control, 1939. Contbr. scientific and tech. articles. Home: 158 Lake Drive, Mountain Lakes, N.J. Office: Bell Telephone Laboratories, Murray Hill, N.J.

SHEWMAN, Eben B. (shōō'mān), surgeon; b. Richmond, Ind., Mar. 14, 1876; s. Franklin and Harriet F. S.; student Nat. Normal U., Lebanon, O., 2 terms; M.D., Eclectic Medical Coll., Cincinnati, 1898; post-grad. work, U. of Ill., Edinburgh, London, Berlin and Vienna; m. Sophronia L. Tobrocke, Aug. 7, 1901; children—Elsie Louise, Evelyn Agnes, Lela Sophronia, Eben Franklin, Marjorie Alice. Gen. practice until 1908; asst. demonstrator anatomy, med. dept. U. of Ill., 1908; prof. clin. surgery, Eclectic Med. Coll., Cincinnati, O., since 1910, dean, 1933-35; mem. senior surg. staff Bethesda Hosp. Mem. A.M.A., Ohio State Med. Assn., Cincinnati Acad. Medicine, Nat. and Ohio State eclectic med. assns., Cincinnati Chamber of Commerce, Tau Alpha Epsilon. Republican. Methodist. Elk, Mason. Clubs: Cincinnati, Cincinnati Automobile. Home: 3570 Bayard Drive. Office: Doctors Bldg., Cincinnati, O.

SHIBER, Etta (shī'bēr), b. N.Y. City, Jan. 20, 1878; student Normal Coll. (now Hunter Coll.), N.Y. City, Ethical Culture Kindergarten Training Dept.; m. William Noyes Shiber, Apr. 2, 1901 (died Apr. 1936). Kindergarten teacher 2½ years; after death of her husband, lived in Paris; imprisoned for harboring British soldiers at time of Nazi occupation but finally exchanged and returned to U.S. Author: Paris—Underground, 1943. Address: care Press Alliance, Inc., 235 E. 45th St., New York 17, N.Y.

SHIDELER, Ernest Hugh (shīd'lēr), sociologist; b. Logansport, Ind., Mar. 20, 1891; s. William Jonathan and Josephine (Freeman) S.; A.B., Ottawa (Kan.) U., 1915; A.M., U. of Chicago, 1917, Ph.D., 1927; grad. study, U. of Wis., 1921; m. Bertha Lee Odor, Sept. 10, 1919; children—Ross Odor, Kenneth Dale, Royal William. Instr. social science, Leavenworth (Kan.) High Sch., 1915-16, Univ. High Sch., Chicago, 1919-20; asso. prof. economics and sociology, Franklin (Ind.) Coll., 1920-22, prof. and head of dept. since 1924; on leave, 1934-36, as Ind. State dir. rural rehabilitation, Gov's. Commn. on Unemployment Relief, 1934-35, and Ind State dir. Resettlement adminstrn., 1935-36; Ind. State dir. Farm Security Adminstrn. since 1937; fellow and instr. in sociology, U. of Chicago, 1922-23; also research asst.; visiting prof. (summers), U. of Southern Calif., 1924, Butler U., 1928. Ind. State Teachers Coll., 1929; vice chmn. Ind. War Bd., U.S. Dept. of Agr., 1941-45. Served successively as sergeant 110th Telegraph Battalion, 2d lieutenant, later 1st lieutenant, 305th Field Signal Battalion, acting adjutant, later battalion supply officer, Div. Hdqrs. Staff, acting signal officer 80th Division, A.E.F., 1917-19. Dir. Ind. Marketing Research Club. Mem. Am. Sociol. Soc., Nat. Conf. Social Work, Am. Assn. Univ. Profs., Soc. Social Research (exsec.), Ind. Assn. Economists and Sociologists (expres.), Am. Farm Econ. Assn., Rural Sociol. Soc. America. Ind. Schoolmen's Club. Am. Legion, Pi Kappa Delta, Pi Gamma Mu. Baptist. Clubs: Exchange, Purdue University. Author: Group Life and Social Problems, 1929. Contributor to professional journals. Lecturer. Home: 829 N. Main St. Office: Federal Bldg., Lafayette, Ind.

SHIELDS, Dan B., lawyer; b. Crawford County, Kan., Aug. 9, 1878; s. John and Margaret Ann (Berry) S.; ed. All Hallows Coll. (Salt Lake City, Utah), St. Francis Coll. (Osage Mission, Kan.); LL.B., Cumberland U., Lebanon, Tenn., 1903; m. Estella K. Watson, Nov. 30, 1904; children—Mary Watson, Jane. Began practice in Park City, Utah, 1903; mem. City Council, Park City, 1900-01; mem. Utah House of Representatives, 1915; atty. gen. of Utah, 1917-21; mem. State Racing Commn., Utah, 1927. Became mem. Utah State Senate, 1931; U.S. dist. atty. for Utah since 1933. Served with 2d U.S. Vol. Cavalry, 1898. Democrat. Mem. board of trustees, Utah State Industrial School, Deaf and Blind School, 1917-20. Mem. Utah State Bar Assn., Am. Bar. Assn., Kappa Sigma. Elk. Home: 322 Douglas Av. Office: Judge Bldg., Salt Lake City, Utah.

SHIELDS, Edmund Claude, lawyer; b. Howell, Mich., Dec. 30, 1871; s. Dennis and Lydia (Lonergan) S.; B.L., U. of Mich., 1894, LL.B., 1896; m. Mary Foley, Dec. 28, 1900. Admitted to Mich. bar, 1896; pros. atty., Livingston County, 1901-04; chmn. commn. to compile Mich. state statutes, 1915; mem. Shields, Ballard, Jennings & Tabor; pres. Central Trust Co., Lansing, Mich., Mich. Surety Co.; v.p. W. S. Butterfield Theatres, Inc., Bijou Theatrical Enterprise Co.; dir. Motor Wheel Corp., Grand Trunk Western R.R., Melling Forging Co., Duplex Truck Co. Served as 2d lt., 35th Regt., Spanish-Am. War. Former mem. Dem. Nat. Com. Regent U. of Mich. Mem. Am., Mich. and Ingham County bar assns., Phi Delta Phi. Democrat. Catholic. Clubs: City, Country; Chemung Hills (Howell). Home: Hotel Olds. Office: 1400 Olds Tower, Lansing, Mich.

SHIELDS, George Robert, lawyer; b. Pigeon Forge, Tenn., Oct. 21, 1879; s. William Jesse and Sarah Ellen (Carter) S.; B.S., Murphy Collegiate Inst., Sevierville, Tenn., 1898; student Peabody Coll. for Teachers, 1899-1900; LL.M., Nat. U. Law Sch., 1912; m. Agnes Richardson Hill, Nov. 14, 1902; children—Frederick Wyatt, Mary Elizabeth, Roger Denton (killed in Germany, Feb. 7, 1945). Teacher public schools of Tennessee, 1897-1901; admitted to bar, D.C., 1911; legal aide, Office of Comptroller U.S. Treasury, 1912-16; with King & King, attys., Washington, D.C., 1917-19, mem. of firm (now sr. member) since 1920. Specialist in matters involving suit or claim against the Federal Government. Served as capt., U.S. Army, aide to Brig. Gen. Herbert M. Lord, 1918-19. Mem. Am. and D.C. bar assns., Soc. Am. Mil. Engrs. Republican. Clubs: University, Columbia Country, National Press. Contbr. to Income Tax Mag., The Constructor, Engineering News-Record, etc. Home: "Grey Rocks," Silver Spring, Md. Office: 1620 I St., Washington, D.C.

SHIELDS, John Franklin, lawyer; b. Chester, Pa., June 25, 1869; s. William and Sarah Elizabeth S.; B.Sc., Pa. State Coll., 1892; U. of Pa., 1892-93; LL.B., U. of Pa., 1902; m. Lorene B. Mattern, Feb. 28, 1912. Mem. Am. and Pa. bar assns., Hist. Soc. Pa., Pa. Acad. Fine Arts, Phi Kappa Phi, Beta Theta Pi. Chmn. exec. com., pres. bd. trustees, Pa. State College. Clubs: Union League, University, Phila. Cricket. Home: Alden Park Manor, Germantown, Phila. Office: Girard Trust Bldg., Philadelphia, Pa.*

SHIELDS, Leighton, lawyer; b. St. Louis, Mo., July 12, 1883; s. George Howell and Mary Harrison (Leighton) S.; A.B., Harvard Coll., 1904; LL.B., St. Louis Law Sch. (Washington U.), 1905; m. Harriette Lucille Krause, Nov. 1, 1919; children—Mary Louise (Mrs. Robert J. Wilkinson), Leighton. Mem. bar of U.S. Supreme Ct.; practiced law in St. Louis, 1905-33; U.S. Commr. East Dist. of Mo., 1909-11; rep. in Mo. legislature, 1911-13; counsel R.F.C. (preferred stock sect. and bank reorganizations), Washington, D.C., 1933-36; U.S. dist. atty. for China, 1936 until U.S. relinquished extraterritoriality over China; captured and held with Am. diplomatic and consular officials by Japanese govt., Shanghai, Dec. 8, 1941; returned to U.S. on exchange ship Gripsholm, Aug. 26, 1942; spl. asst. to U.S. atty. gen. (anti-trust div., Boston, Mass.), 1943. Organized Mo. branch Am. Red Cross, 1904, sec. and v.p. St. Louis chapter, 1904-15. Chmn. St. Louis (Mo.) Draft Bd., 1917-19. Capt., Judge Adv. Gen. Dept., U.S. Army Reserve, 1919-29. Mem. Royal Asiatic Soc., Bostonian Soc., Huguenot Soc. of Am. Democrat. Presbyterian. Mason. Clubs: Harvard (Boston); Cercle Sportif Français (Shanghai). Contbr. to law jours. Home: 1572 Massachusetts Av., Cambridge, Mass. Office: Shawmut Bank Bldg., 82 Devonshire St., Boston, Mass.

SHIELDS, Robert Hazen, lawyer; b. Wymore, Neb., April 1, 1905; s. James and Anna Bell (Hazen) S.; A.B., U. of Neb., 1926; LL.B., Harvard, 1929; m. Ruth Elizabeth Wood, July 26, 1927; children—Jane Louise, Robert Hazen II, Sarah Lowe. Admitted to N.Y. bar, 1931; asso. with Vaughan & Harris, New York, 1929-33, with James A. Vaughan, 1933-34; office gen. counsel A.A.A., Washington, D.C., 1934-35; principal attorney and division chief, office of solicitor, United States Department of Agriculture, 1935-41; asst. to sec. of agr., and jud. officer of Dept. of Agr., 1941-42; solicitor U.S. War Food Adminstrn., 1943-45, and U.S. Dept. Agr., Washington, D.C., since 1942. Mem. Group Health Assn., Inc., Washington, D.C. (trustee 1940-42 and since

1944). Mem. Fed. bar assn. (mem. Nat. Council since 1942, 2d vice pres. 1943; 1st v.p. 1944, pres. 1945), Am. bar assn., Am. Soc. for Pub. Adminstrn., Am. Polit. Sci. Assn. Mason. De Molay. Club: University (Washington, D.C.). Author legal articles various law reviews and other publications. Home: 5 Carvel Circle, Washington 16. Address: Agriculture South Bldg., Washington 25, D.C.

SHIELDS, Roy Franklin, lawyer; b. Harrington, Lincoln County, Wash., Feb. 15, 1888, s. Zachariah Walter and Lydia (Ludy) S.; diploma Acad. of Willamette U., Salem, Ore., 1906; B.A., Willamette U., 1910, LL.B., 1910; m. June Patty, Sept. 20, 1911; children—Mildred, Evelyn and Adelyn (twins), Franklin. Admitted to Ore. bar, 1910, and began practice at Salem; asst. atty. gen. of Ore., 1911 and 1912; mem. firm McNary, Smith & Shields, 1913-15, Smith & Shields, 1915-23, Maguire, Shields & Morrison since 1933; assistant attorney general, U.P. R.R. System, Portland, 1923-33, now general solicitor Northwest District U.P. R.R. Member board of directors of Portland Schools, 1934-38. Mem. Ore. Bd. of Bar Examiners, 1923-36; dir. Portland Chamber of Commerce, 1938. Served as spl. master in chancery; mem. Regional Labor Bd., 1934; mem. Ore. N.G., 3 yrs.; hon. mem. Delta Theta Phi. Republican. Club: Arlington. Home: 6803 S.E. 29th Av. Office: Pittock Block, Portland, Ore.

SHIELDS, Thomas Joseph, univ. pres.; b. New Orleans, La., Aug. 16, 1900; s. Edward L. and Cecilia (Kelly) S.; A.B., St. Stanislaus Coll., Macon, Ga., 1922; A.M., Gonzaga U., Spokane, Wash., 1925. Mem. Society of Jesus (Jesuit). High sch. teacher in Mobile, Ala., 1925-28; ordained priest in Roman Catholic Ch., 1931; teacher philosophy, religion and English, Spring Hill Coll., Mobile, Ala., 1932-35; pastor Holy Name Ch., New Orleans, 1935-37; provincial superior of Southern Province Jesuit Order, 1937-44; asst. pastor Gesu Ch., Miami, Fla., 1944-45; faculty dir. radio station WWL, New Orleans, 1945; pres. Loyola U., New Orleans, since 1945. Pres. Marquette Assn. Higher Edn. Address: Loyola University, 6363 St. Charles Av., New Orleans 15, La.

SHIELS, Archibald Williamson (shēlz), pres. Pacific Am. Fisheries, Inc.; b. Edinburgh, Scotland, May 26, 1878; s. Thomas and Mary Hannah (Kidd) S.; ed. pvt. schs.; m. Nina Belle Parsons, Mar. 4, 1913; 1 son, John Burton. Came to U.S., 1893; naturalized, 1907. Steamship purser, 1893-97; railroad constrn. in Alaska, 1898-1916; pres. Pacific Am. Fisheries, Inc., since 1916; also pres. Pacific Am. S.S. Line; pres., dir. Deming & Gould Co. Mem. Am. Hist. Assn., Canadian Hist. Assn., Calif. Hist. Soc., Ore. Hist. Soc., Wash. Hist. Soc., B.C. Hist. Soc., Alaska-Seattle Chamber of Commerce, Bellingham Chamber of Commerce (trustee 1922-26). Presbyterian. Mason (33°), K.T., Elk. Clubs: Washington Athletic, Rainier (Seattle); Terminal City (Vancouver), Bellingham Golf and Country. Home: 240 Forest St., Bellingham, Wash. Office: S. Bellingham, Wash.

SHIELS, George Franklin, surgeon; Apr. 15, 1863-Oct. 26, 1943. See Vol. 21 (1940-41).

SHIENTAG, Bernard Lloyd (shēn'tăg), judge; b. New York, N.Y., Apr. 13, 1887; s. Solomon and Fannie (Jacobs) S.; A.B., Coll. of City of N.Y., 1904; LL.B., Columbia, 1908, A.M., 1908; LL.D., St. Lawrence Univ., 1941; m. Florence Lorraine Perlow, June 8, 1938. Admitted to N.Y. bar, 1908; asst. counsel N.Y. State Factory Investigating Commn., 1911-15, chief counsel N.Y. State Industrial Commn., 1919-21; counsel Governor's Labor Bd., 1920, apptd. Industrial commr., 1923; counsel and member State Housing Commn., 1923; counsel and mem. State Child Welfare Commn., 1923; appt. justice City Ct., N.Y., 1924, elected same, 1925; apptd. justice Supreme Ct. State of N.Y., 1930, elected to same, 1930, reelected, 1944. Designated to Appellate Term of N.Y. Supreme Court, 1934-35, 1938-45. Delegate of State of New York to Unemployment Conference, Washington, D.C.; 1920; chmn. industrial council Labor Dept., 1923; fed. dir. of employment State of N.Y., 1923; mem. State Advisory Com. for Rehabilitation of Handicapped Persons, 1923; chmn. advisory com. of policyholders in State Ins. Fund, 1924; mem. mediation com., Cloak and Suit Industry, New York, 1923-26. Formerly mem bd. dirs. Nat. Consumers League; former v.p. and dir. Child Welfare Com. America; former exec. com. Am. Assn. for Labor Legislation; former mem. bd. dirs. Assn. for Old Age Security; former trustee Fedn. for Support Jewish Philanthropic Socs.; former pres. Y.M.H.A.; mem. bd. of visitors Columbia Law Sch. Mem. Am. and N.Y. State bar assns., Assn. of Bar City of N.Y., N.Y. County Lawyers Assn., Am. Legal History Soc., City Coll. Alumni Assn. (v.p., mem. bd. dirs.); Phi Beta Kappa. Democrat. Jewish religion. Mason. Author: The Trial of a Civil Jury Action in New York, 1933; Summary Judgment, 1941; Moulders of Legal Thought, 1943; The Personality of the Judge, 1944. Contbr. to law reviews. Home: 944 Park Av. Address: 60 Centre St., New York, N.Y.

SHIER, Carlton S. (shīr), newspaper editor; b. Ann Arbor, Mich., Jan. 24, 1875; s. William H. and Henrietta A. (Seelye) S.; ed. public schs.; m. Maude M. Sexton, Oct. 24, 1900; children—William H., Elizabeth M. (dec.), Louise A., Carlton S., Robert M. Began with Detroit Free Press, 1900, successively reporter, music critic, spl. writer, editorial writer, chief editorial writer, becoming editor same paper, 1926; now retired. Home: 1320 Olivia Av., Ann Arbor, Mich.

SHIMER, Hervey Woodburn (shĭ'mĕr), paleontologist; b. Martins Creek, Pa., Apr. 17, 1872; s. John Calvin and Maria Rebecca (Engler) S.; student Gettysburg Coll., Pa., 1891-93; A.B., Lafayette Coll., 1899, A.M., 1901; Ph.D., Columbia, 1904; studied Harvard Univ., 1904-05; hon. Sc.D., Gettysburg Coll., 1916; m. Florence French Henry, June 1, 1904; children—John Asa, Mary Henry. Tutor modern langs., Lafayette Coll., 1899-1901; asst. paleontologist, Columbia, 1901-03; instr. paleontology, 1903-08, asst. prof., 1908-12, asso. prof., 1912-22, prof., 1922-42, professor emeritus since 1942, Massachusetts Institute Technology. Fellow A.A.A.S., American Academy Arts and Sciences; mem. Geol. Soc. of Am., Boston Soc. of Natural History, Washington (D.C.) Acad. of Sciences, Sigma Xi. Author: An Introduction to the Study of Fossils, 1914, revised edit., 1933; (with A. W. Grabau) North American Index Fossils (2 vols.), 1909-10; An Introduction to Earth History, 1925; Evolution and Man, 1929; Index Fossils of North America (with R. R. Shrock), 1944; also many contbns. to mags. Home: 42 Cottage St., Hingham, Mass.

SHIMER, William Allison, educator; b. Freed, W.Va., May 17, 1894; s. Elbridge Ellsworth and Celestine (Elliott) S.; diploma, Glenville (W.Va.) Teachers Coll., 1914; A.B., Harvard, 1918, A.M., Ph.D., 1925; A.M., U. of Rochester, 1922; Harvard fellow, U. of Paris, 1925-26; LL.D., George Washington Univ., 1938; m. Edith May Richmond, Aug. 2, 1920; children—Adair, Eliot Richmond. Began as teacher in W.Va. rural schs., 1910; sec. Student Y.M.C.A., Rochester, 1919-22; exec. sec. Harvard Grad. Schs. Soc., 1923-25; instr. philosophy, Ohio State U., 1926-29, asst. prof., 1929-30; gen. sec. Foundation for Moral Leadership, New York, 1930-32; pres. philosophy and psychology sect. of Ohio Coll. Assn., 1927-30; asst. sec. United Chapters of Phi Beta Kappa, 1930-31, sec., 1931-43; sec. Phi Beta Kappa Foundation, 1931-43; founder and editor, The Am. Scholar, 1931-43; editor The Key Reporter, 1935-42; dean of faculty and John Howard Harris prof. of Philosophy, Bucknell Univ., 1940-43; pres. Marietta Coll. (Marietta, O.) since 1945. Chmn. N. Am. Administrative Com., World's Sunday School Assn., 1941-45. Mem. International Council on Religious Edn. Served as lt., U.S.N.R., comdg. officer V-12 Unit, Emory and Henry Coll., Emory, Va., 1943-44; dir. financial campaign, with Marts & Lundy, Inc., 1944-45. Mem. Am. Philos. Assn., Am. Assn. Univ. Profs., A.A.A.S., Am. Legion, Phi Beta Kappa. Religious and ednl. sec. War Work Council, U.S. Naval Res. Forces. Protestant. Clubs: Harvard (New York), Rotary, University. Contbr. to periodicals, including The American Scholar. Address: Marietta College, Marietta, Ohio.

SHIMP, Herbert Gilby, insurance; July 17, 1887-Apr. 4, 1943. See Vol. 22 (1942-43).

SHINGLER, Don Gilmore (shĭng'lĕr), army officer; b. Perry Center, N.Y., Oct. 25, 1896; s. John Jay and Anna (Gilmore) S.; B.A., Wyoming U., 1917; B.S., U.S. Mil. Acad., 1919; B.S. (C.E.), Mass. Inst. Tech., 1921; Engr. Sch, 1930-31; Command and Gen. Staff Sch., 1934-36; Army War Coll., 1939-40; married Beatrice Clark, June 16, 1924. Assistant to U.S. dist. engr., Detroit, 1921-22; asst. to chief, Inland and Coastwise Waterways Service, Washington, 1923-24; instr. and asst. prof. mathematics, U.S. Mil. Acad., 1925-30; in charge projects of Public Works Adminstrn., Washington, D.C., 1936-39; chief of staff, U.S. Mil. Iranian Mission to Iran and Iraq, 1941-42; chief, Iranian Mission (Basra, Iraq), 1942; brig. gen., 1943; dir. Motor Transport Service (Persian Gulf) 1943; dir. Internat. Div. A.S.F., 1944-45. Mem. Alpha Tau Omega, Delta Sigma Rho. Clubs: Army and Navy Country (Washington), Teheran (Iran). Home: P.O. Box 61, Lexington, S.C.

SHINKLE, Edward Marsh, army officer; b. Higginsport, O., Jan. 9, 1873; s. Michael Eugene and Sarah Blaisdell (Marsh) S.; student Ohio Wesleyan U., 1894-95; graduate United States Military Academy, 1901; Army War College, 1920; married Margery Gibbons, May 3, 1905; children—Margery (Mrs. Frederick W. Farrar), Edward Gibbons, John Gardner. Commd. 2d lt. arty., Feb. 18, 1901; advanced through grades to brig. gen., Sept. 1, 1934; asst. chief of ordnance, U.S. Army, Washington, D.C., Sept. 1, 1934-Aug. 31, 1938; comdg. officer Picatinny Arsenal, Sept. 1, 1938-Oct. 31, 1941; gen. mgr. Ia. Div., Day and Zimmermann, Inc., of Philadelphia, since July 19, 1942. Awarded D.S.M. (U.S.). Clubs: Army and Navy (Washington); Chevy Chase (Md.). Address: Iowa Ordnance Plant, Burlington, Ia.

SHINKMAN, Paul Alfred, editor; b. Grand Rapids, Mich., Oct. 8, 1897; s. Joseph C. and Emeline (Boxheimer) S.; A.B., U. of Mich., 1920; spl. courses, Columbia University and the Sorbonne; m. Elizabeth Benn (dau. Sir Ernest and Lady Benn), 1935; children—Paul Glanvill, Christopher Joseph, Bernard Francis III. Began as cub reporter, Grand Rapids Press; reporter, Chicago City News Bur., 1920-21; reporter, Paris edition, Chicago Tribune, 1924-26; Paris corr., the Italian Mail; Chicago Trib. corr. in Paris, 1927, London, 1927-29; covered Lindbergh's and Amelia Earhart's transatlantic flights, prayer book debate in the House of Commons, funeral of Thomas Hardy in Westminster Abbey, enthronement of Cosmo Lang, Canterbury Cathedral, as Archbishop of Canterbury; returned to U.S., 1929; editorial staff, King Features Syndicate, N.Y. City, 1929-38; N.Y. corr., Central Press Assn.; radio commentator 2 seasons, The Story Behind the News; roving corr. Internat. News Service, Central Europe, summer 1938; first interview with Lord Runciman in Prague (exclusive to U.S.), 1938, also exclusive interviews with Premier Hodza of Czechoslovakia and Jan Masaryk, Czech Ambassador to London; lectured throughout U.S. on European problems leading to World War II, 1938-42; chief, German section, Daily Report, U.S. Foreign Broadcast Intelligence Service, 1942-44; Office of War Information since 1944. Apptd. mem. Gov. of Mich.'s bd. visitors (1944) Nat. Naval Med. Center. Clubs: Nat. Press (Washington, D.C.), Anglo-Am. Press (Paris), Am. Corr. Union (London), Sigma Delta Chi. Episcopalian. Contbr. to U.S. and British publications. Home: 5 Alcott Road, Bethesda, Md. Office: Office of War Information, Washington, D.C.

SHINN, Everett, artist; b. Woodstown, N.J., Nov. 6, 1876; s. Isaiah Conklin and Josephine (Ransley) S.; ed. Bacon's Acad., Woodstown; studied art at Pa. Acad. Fine Arts, Phila.; m. Florence Scovil, Jan. 26, 1898; m. 2d, Corinne Baldwin; children—Janet, David; m. 3d, Gertrude Chase, Mar. 21, 1924; m. 4th, Paula Downing. Exhibited annually at N.Y. galleries. Represented in Met. Museum, N.Y. City; Art Inst. Chicago; Albright Gallery, Buffalo; Whitney Museum, N.Y. City; New Briton Museum; Brooklyn Museum; Detroit Museum; Boston Museum; (murals) Belasco Theater, City Hall, Trenton. Elected Nat. Academician, 1942. Has written vaudeville acts which have played 22 years; art dir. for 5 motion pictures; has served on Phila. and N.Y. papers; book illustrator. Address: 26 Washington Sq. N., New York, N.Y.

SHINN, Henry Arthur, univ. dean; b. Cherryvale, Kan., Dec. 1, 1890; s. Henry David and Emma Elizabeth (Voorhees) S.; A.B., U. of Kan., 1916; student Sch. of Law, 1920-22; Yale U. Sch. of Law, summer 1924; J.D., Leland Stanford U. Sch. of Law, 1926; m. Frances Susan Ingalls, June 2, 1917; 1 dau., Elizabeth. Prin., Jewell and Caney, Kan., High Sch., 1916-18; instr., asst. prof., asso. prof., English, U. of Kan., 1918-23; lecturer and supt., Redpath-Horner Chautauquas, summers 1918-22; prof. Eng., Kan. State Coll., 1923-24; acting asso. prof. Eng., Stanford U., 1926-27; admitted Calif. bar, 1927, in practice Calif., 1927-28; trust dept., Bank of Italy, San Francisco, 1928-29; prof. law, Mercer U., 1929-34, U. of Ga. since 1934; dean of Univ. and prof. law, U. of Ga. since 1940, acting dean Sch. of Law since 1941. Four-minute speaker World War; mem. Selective Service Bd., 1940; mem. Regional War Labor Bd., 1943; mem. Regional Fed. Bd. of Legal Examiners, 1943. Mem. Calif. Bar Assn., Am. Bar Assn., Internat. Rotary; Nat. Econ. League, Phi Alpha Delta, Delta Sigma Rho, Phi Kappa Phi. Democrat. Presbyterian. Contbr. articles to numerous literary mags. and law jours. including Forum, Current History, Yale Law Journal, North American Review. Home: 495 Rutherford St., Athens, Ga.

SHIPHERD, H(enry) Robinson (shĭp'hĕrd), minister; b. Sag Harbor, N.Y., July 12, 1878; s. Jacob Rudd and Anna E. (Rowe) S.; A.B., Harvard, 1908, A.M., 1912, Ph.D., 1914; Litt.D., Lincoln Memorial University, 1930; m. Sarah Annis Billard, June 30, 1906. Teacher of English lang. and literature, Harvard, Radcliffe, Lowell Inst., 1906-08, 1910-12, Harvard Summer Sch., 1908-18, Francis W. Parker Sch., 1908-10, Gettysburg Coll., 1914-16, U. of Cincinnati, 1916-22, Boston U., 1922-27; sec. Business Training Corp., New York, 1927-29; pres. Lincoln Memorial U., Harrogate, Tenn., 1930-31; head English dept. U. of Kansas City, 1933-34; ordained Congregational ministry, 1937; now minister North Congregational Ch., Amherst, Mass.; Educational dir. 80th Div., A.E.F., France, 1918-19; ednl. dir. 1st Army, A.E.F., France, 1919; mem. Army Ednl. Corps. Mem. Advisory Com. on Education by Radio, apptd. by Sec. Wilbur, 1929 (chmn. fact-finding subcom.). Mem. Phi Beta Kappa, Delta Upsilon, Pi Gamma Mu. Republican. Conglist. Club: Rotary. Author: The Fine Art of Writing—for Those Who Teach It, 1926; Manual and Models for College Composition, 1928. Home: North Amherst, Mass.

SHIPHERD, Theodore Merrell, clergyman; b. Elmhurst, Ill., Aug. 30, 1875; s. Jacob Rudd and Anna E. (Rowe) S.; A.B., Williams, 1899; grad. Union Theol. Sem., New York, 1902; spl. work, Columbia, 1901-02; S.T.D., Oberlin Coll., 1924; m. Esther Lampman Howe, Sept. 7, 1904; children—Theodore Merrell, Henry Fayette, Mary Esther, Anna Elizabeth, Jean Robinson. Ordained ministry Ref. Dutch Ch., 1902; pastor 1st Ref. Ch., Coxsackie, N.Y., 1902-04, Bellville Av. Congl. Ch., Newark, N.J., 1904-09, 1st Congl. Ch., Lincoln, Neb., Sept. 1909-14, Plymouth Congl. Ch., Milwaukee, Wis., 1914-24, Scarsdale (N.Y.) Congl. Ch., 1924-29, Park Ch., Norwich, Conn., since 1929. Chairman Associates in Religious Reading Commission on Training of the Ministry; mem. exec. com. Gen. Council Congl. Christian Chs. Home: Norwich, Conn.*

SHIPLE, George J. (shĭ'p'l), professor; b. Perrysburg, O., June 10, 1891; s. Joseph and Louisa

(Schwind) S.; A.B., St. Louis (Mo.) U., 1918, M.S., 1919; D.Sc., Fordham U., 1922; student Woodstock (Md.) Coll., 1922-27. Ordained Roman Catholic priest, 1926; teacher of chemistry and mathematics, St. John's Coll., Toledo, O., 1927-28; study and travel in Europe, 1928-29; asst. biochemistry, Jefferson Med. Coll., Phila., 1929-30; instr. chemistry, U. of Detroit, 1930-31, prof. and dir. dept. chemistry since 1931, regent Coll. of Engrng. since 1932, faculty moderator of athletics since 1932, mem. bd. trustees since 1934, chmn. athletic bd. since 1939, sec. bd. trustees since 1940. Mem. Am. Chem. Soc., Deutsch Chemical Gesellshaft, Biochemical Society (Eng.), Chem. Soc. (Eng.), Soc. of Chemical Industry (Eng.), Soc. for Exptl. Biology and Medicine, Franklin Inst. Contbr. of articles to Jour. of Am. Chem. Soc., Jour. of Biol. Chemistry, Am. Jour. Physiology. Address: 4001 W. McNichols Rd., Detroit 21, Mich.

SHIPLER, Guy Emery, clergyman, editor; b. Warsaw, N.Y., July 31, 1881; s. John William Harris and Mary (Danley) S.; student Hobart Coll., Geneva, N.Y., 1902-05, Litt.D., 1925; grad. Gen. Theol. Sem., New York, 1910; D.D., Rutgers, 1941; m. Rebekah Schultze, 1913; children—Guy Emery, Rebekah Mary (Mrs. William John Myers). Reporter Rochester Evening Times, 1900; compiler daily official program, Pan-Am. Expn., Buffalo, N.Y., 1901; spl. corr. St. Louis Expn., 1904; reporter Boston Traveler, 1906-07; deacon, 1910, priest, 1911, P.E. Ch.; asst. rector St. Peter's Ch., St. Louis, 1910-11; rector Ch. of the Epiphany, Cincinnati, 1911-17; mng. editor the Churchman, 1917-22, editorial chief since 1922, also rector St. Paul's Ch., Chatham, N.J. Chaplain N.J. State Militia, 1918-19. Editor Social Service News, Cincinnati, 1916-17, also Official Jour. of Cincinnati Fedn. of Chs. Pres. Cincinnati br., Consumers' League, 1914-17; charter mem. Cincinnati Council of Social Agencies; chmn. bd. dirs. Save the Children Fedn.; mem. nat. com. Church League for Industrial Democracy; bd. dirs. Town Hall Club, N.Y. City; Am. Council on Public Affairs, American Com. for Christian Refugees, N.J. League of Nations Assn.; ex-com. Dept. of Internat. Justice and Goodwill, Fed. Council of Chs. of Christ, State com., N.J. Civil Liberties Union, Nat. Adv. Council., Planned Parenthood Fed., of Am., Inc.; Nat. Com. Against Persecution of the Jews; Council of Adv., Federal Union, Inc.; chmn. American Roundtable on India; mem. National Committee for Medical Rights in Massachusetts; mem. executive board and treas. Spanish Refugee Relief Campaign, 1939-42; mem. and treas. N.Y. Com. to Aid Britain by Reciprocal Trade; Sec. Asso. Church Press, 1931-37, pres., 1937-41; v. chmn. exec. com. Am. Friends of Spanish Democracy, 1937-39; member board Sterilization League of N.J.; honorary pres. Chatham Community Players; mem. Hobart Coll. Alumni Council (pres., 1930-32). Mem. bd. trustees, Hobart Coll.; mem. deputation American religious press, invited by British Govt. to visit Eng. and France, 1918; visited England as guest of British Govt., 1943. Awarded medal "for distinguished service in journalism," for The Churchman, School of Journalism, Univ. of Mo., 1934. Contbr. to mags. Mem. Phi Beta Kappa, Sigma Phi. Home: Chatham, N.J. Office: 425 4th Av., New York, N.Y.

SHIPLEY, Arthur Marriott, surgeon; b. Harmans, Md., Jan. 8, 1878; s. Roderick O. and Wilhelmina (Clark) S.; prep. edn., high sch. and Friends Sch., Baltimore; M.D., U. of Md., 1902; Sc.D., St. John's Coll., Annapolis; m. Julia Armistead Joynes, May 6, 1909. Supt. U. of Md. Hosp., 1904-08; asso. prof. surgery, U. of Md., 1907-14, prof. clin. surgery, 1914-20, prof. surgery and head of dept. since 1920. Capt., later maj. and lt. col., Med. R.C., 1917-19. Mem. Am. Med. Assn., Am. Coll. Surgeons, Internat. Surg. Soc., Am. Surg. Assn., Southern Surg. Assn., Am. Assn. Thoracic Surgery, Soc. Clin. Surgery, Surgical Research Soc. Democrat. Clubs: Maryland, Eclat, Baltimore Country. Home: 507 Edgevale Rd., Roland Park, Baltimore. Office: University Hospital, Baltimore, Md.

SHIPLEY, Charles Raymond, merchant; b. Lisbon, Md., June 23, 1883; s. Joseph Edward and Deborah Ann (McDonald) S.; ed. public and night schools of Maryland; m. Edna Gertrude Young, June 3, 1908; children—Ann McDonald (Mrs. Robert Andrew Hall), Charles Raymond, Jr. Partner in firm of Warwick, Barrett & Shipley, retail dry goods, Charleston, W.Va., 1903-13; asso. United (later Associated) Dry Goods Corp., 1913-31, as mdse. mgr. H. Batterman & Co., Brooklyn, N.Y., 1913-15, dir. and mdse. mgr. J. N. Adam & Co., Buffalo, 1915-17, 1st v.p., dir. and mem. exec. com. Lord & Taylor, New York, also dir. Asso. Dry Goods Corp., 1928-31; joined John Wanamaker Phila., 1931, as gen. mdse. mgr., then exec. mgr. and later vice-pres.; pres. and dir. John Wanamaker Phila. and John Wanamaker New York since Nov. 22, 1937; pres. and dir. A. T. Stewart Realty Co., New York; dir. John Wanamaker London, Ltd.; dir. Pa. Co. for Ins. on Lives and Granting Annuities, Phila. Trustee Penn Mutual Life Insurance Co., Phila. Republican. Christian Scientist. Clubs: Union League (Phila.); Boca Raton (Fla.); Merion (Pa.) Cricket; Pennsylvania Society (New York). Home: "Low Walls," Montgomery and Ithan Avs., Rosemont, Pa. Office: 13th and Market Sts., Philadelphia, Pa.

SHIPLEY, Frederick William, univ. prof.; Jan. 15, 1871-Feb. 11, 1945. See Vol. 23 (1944-45).

SHIPLEY, George, educator; Mar. 13, 1867-May 5, 1944. See Vol. 23 (1944-45).

SHIPLEY, Grant B., chmn. and pres., Elliott Co.; mem. exec. com.; mem. auditing com., dir. Internat. Nickel Co., of Can., Ltd., dir. Internat. Nickel Co., Inc., U.S.A.; dir. Pittsburgh Steel Foundry Corp.; consultant to Koppers Co. Home: 5398 Hobart St., Pittsburgh 17. Office: 3010 Koppers Bldg., Pittsburgh 19, Pa.

SHIPLEY, Mrs. Maynard, author; see de Ford, Miriam Allen.

SHIPLEY, Richard Larkin, clergyman, editor; b. Harman, Md., June 10, 1879; s. Theodore Alexander and Cecelia (Shipley) S.; grad. Westminster (Md.) Theol. Sem., 1903; D.D., Western Md. Coll., 1924; m. Cora Belle Roberts, June 20, 1907; children—Mary Louise, Roberta Cecilia. Ordained to ministry Meth. Protestant Ch., 1905; pastor various chs. in Md., First Ch., Newark, N.J., 1926-32; pastor West Baltimore Meth. Ch., Baltimore, 1941; editor Meth. Protestant Recorder, 1932-40; sec. Assn. of Meth. Hist. Societies. Trustee Western Md. Coll. Mem. Am. Fedn. Arts, Interchurch Club of Baltimore; member Fed. Council of Chs. Democrat. Mason, Jr. O.U.A.M. Mem. bd. of special writers for the Christian Advocate. Lecturer Westminster Theol. Sem. Editor: How Methodism Came (by Mrs. Arthur B. Bibbins), 1944. Home: 4135 Forest Park Av., Baltimore, Md.

SHIPLEY, William Stewart, mfr.; b. Jersey City, N.J., March 28, 1879; s. Samuel Shipley and Eliza (McFall) S.; M.E., Cooper Inst. of N.Y.; m. Anna Elizabeth Olsen, Nov. 4, 1903; 1 dau., Ruth Anna (Mrs. Stuart Bruce McNaught). Served apprenticeship with Diehl Motor Co., Elizabethport, N.J., and Nash Gas Engine Co., Brooklyn, N.Y.; machinist York Ice Machinery Corp., 1900-04; salesman of York products with S. J. Shipley Co., Brooklyn, 1904-07; v.p. and gen. mgr. Shipley Constrn. and Supply Co., 1907-27; v.p. and gen. Eastern mgr. York Ice Machinery Corp., 1927-30, pres. 1930-40, chmn. of bd. since 1940; v.p. York-Shipley Co. Fed. Inc. U.S.A. of Shanghai, China; chmn. bd. York-Shipley, Ltd., London; dir. Westerlin & Campbell Co. (Chicago), Auditorium Conditioning Corp. of N.Y. Former dir. Pa. State Chamber Commerce (chmn. Defense Com.); gen. chmn. York Welfare Fedn., 1934-37; dir. York Y.M.C.A. Pres. Refrigerating Machinery Assn., 1939 and 1940; past pres. Am. Soc. Refrigerating Engrs.; pres. Mfrs. Assn. of York, 1939; mem. Nat. Assn. Practical Refrigerating Engrs., Engring. Soc. of York County. Republican. Mason. Episcopalian. Clubs: Rotary, Country (dir.), Lafayette (York); Engineers (New York). Home: Wyndham Hills, York, Pa. Office: York, Pa.

SHIPP, Cameron, writer; born Dallas, Texas, November 10, 1903; s. Bartlett and Prue (Crouse) S.; ed. Va. Episcopal Sch., 1920-21, Univ. of N.C., 1922-24, Columbia, 1924-25; m. Caroline Harriet Koenig, Apr. 3, 1933; 2 daus., Catherine Cameron, Mary Bartlett. Reporter Hendersonville (N.C.), News and Western North Carolina Times, 1921-23; editor Forest Hills-Kew Gardens (L.I.) Post, 1925-31; editor Winter Garden (Fla.) Journal, 1932-33; news editor Cleveland Star, 1933-35; lt. editor, dramatic critic Charlotte (N.C.) News, 1935-39; Southeastern publicity dir. Warner Bros. Pictures, Inc., 1939, feature writer, publicity dept., Warner Bros. Studio, 1940, administrative asst., 1942; publicity dir. Vanguard Films, Inc., and asso. publicity dir. for David O. Selznick, 1943-44. Mem. board dirs. Hollywood Canteen. Organizer and 1st pres. Southern Book Fair; organizer with Haywood Robbins of Green Pastures, Seven State Dem. rally, 1936. Democrat. Episcopalian. Author of many articles on Southern housing conditions; contbr. articles, criticism to mags. on Hollywood and nat. affairs; lecturer on Southern literature, journalism. Home: 715 Kenneth Rd., Glendale, Calif.

SHIPP, Thomas Roerty, public relations counsel; b. Morristown, Shelby County, Ind.; s. Joseph Vinton and Adelia Elizabeth (Roerty) S.; A.B., Butler U., Indianapolis, Ind.; m. Hope Neidig, June 30, 1924. Reporter and staff corr., Indianapolis News; pvt. sec. to U.S. Senator; clerk com. on territories, U.S. Senate; editor U.S. Forest Service, Washington, D.C.; exec. sec. Inland Waterways Commn., Washington; gen. sec. White House Conf. of Govs.; sec. Joint Com. on Conservation between States and Nation; sec. Nat. Conservation Commn.; exec. sec. Nat. Conservation Congress; pres., Thomas R. Shipp, Inc., Washington, D.C., since 1914. Conducted Red Cross, Y.M.C.A., Plattsburg Training Camps and other nat. war publicity campaigns. Decorated by Serbia for war relief work. Mem. Ind. bar. Methodist. Mason. Mem. Phi Delta Theta, Kappa Tau Alpha, Delta Sigma Chi. Clubs: National Press, Columbia Country, Artists and Writers (New York). Home: 3733 Oliver St., Chevy Chase, D.C. Office: Albee Bldg., Washington, D.C.

SHIPPEE, Lester Burrell (ship'ē), prof. history; Jan. 28, 1879-Feb. 9, 1944. See Vol. 23 (1944-45).

SHIPPEN, Eugene Rodman, clergyman; b. Worcester, Mass., Jan. 30, 1865; s. Rush Rhees and Zoë (Rodman) S.; prep. edn., Roxbury Latin Sch., Boston, and Emerson Inst., Washington, D.C.; A.B., Harvard, 1887; studied Harvard Div. Sch.; Oxford Univ., 1893-94; D.D., Meadville Theol. Sch., 1925; m. Elizabeth Herrick Blount, Apr. 18, 1900; children—Harold Blount, Zoë, Sylvia, Eugene Rodman. Ordained Unitarian ministry, 1892, pastor Wichita, Kan., 1890-93, First Parish, Dorcester, Mass., 1894-1907; McQuaker Trust lecturer, Scotland, 1908; pastor Ch. of Our Father, Lancaster, Pa., 1908-10, First Unitarian Congl. Ch., Detroit, 1910-18; spl. rep. War Camp Community Service, 1918-20; pastor Second Ch., Boston, 1920-29 (retired). Harvard U. guest preacher, 1925. Incorporator The Ingleside Club, Detroit. Organizer Religious Arts Guild, pres., 1922-28; pres. North End Union (neighborhood house), Boston, 1925-28; pres. Harvard Divinity Sch. Alumni, 1928-29; pres. University Club, Winter Park, 1936-37; founder of Golden Rose Poetry award; hon. mem. Puddingstone Club, Boston; hon. mem. Am. Guild of Organists (Boston chapter), Delta Phi. Democrat. Author: The Nativity and the Consecration of Sir Galahad (pageants); Verses Grave and Gay. Home: Winter Park, Fla.

SHIPPEY, (Henry) Lee, newspaper man; b. Memphis, Tenn., Feb. 26, 1884; s. William Francis and Elizabeth Kerr (Freleigh) S.; ed. pub. schs., Kansas City, Mo.; m. Madeleine Babin; children—Henry, Charles, John, Frank, Sylvia. Columnist Kansas City Star, 1916, feature writer, 1917, corr. in France, 1918-19, corr. in Mexico, 1920; editor Tampico Press, 1921-22; editor "Lee Side O' L.A." column, Los Angeles Times, since 1927. Mem. Calif. Writers Guild (pres.), Sigma Delta Chi, Epsilon Phi, Alpha Phi Gamma, and Alpha Eta Rho. Club: Authors of Hollywood (vice-pres.). Author: The Testing Ground, 1926; Personal Glimpses, 1929; Folks You Should Know, 1930; Where Nothing Ever Happens, 1935; California Progress, 1936; The Girl Who Wanted Experience, 1937; The Great American Family, 1938; Play, The Great American Family (with R. F. Chapin and Charley King); If We Only Had Money, 1939. Home: Sierra Madre, Calif. Office: Los Angeles Times, Los Angeles, Calif.

SHIPSTEAD, Henrik (ship'stĕd), senator; b. Burbank Twp., Kandiyohi County, Minn., Jan. 8, 1881; s. Saave and Christine (Ellefson) S.; student State Normal Sch., St. Cloud, Minn.; grad. Northwestern U. Dental Sch., 1903; m. Lula Anderson, 1906. Practiced dentistry at Glenwood, Minn.; moved to Minneapolis, 1920, and continued in practice there. Was mem. Charter Commn., Glenwood, and mayor for 2 terms; mem. Minn. Ho. of Rep., 1917; and mem. U.S. Senate four terms (1923-47). Republican. Lutheran. Home: Miltona, Minn.

SHIPTON, A. W., business exec.; b. Elgin, Ill., Dec. 12, 1893; s. William H. and Mary G. (Murphy) S.; B.A., Beloit (Wis.) Coll.; m. Hazel K. Stroebe, June 25, 1915; 1 son, Grover Edward. Asst. mgr. Woodstock (Ill.) Republican, 1915-16; advt. salesman Aurora (Ill.) Beacon-News, 1917-21; local advt. mgr., 1921-28; gen. mgr. Ill. State Journal, Springfield, Ill., 1928-33, publisher Ill. State Jour. 1934-42; pres. The Copley Press, Inc., since 1942; vice pres. Radio Sta. WCBS, Springfield, since 1937. Mem. American Legion, Sigma Alpha Epsilon. Republican. Congregationalist. Mason (32°, Shriner), Jester, Elk, Kiwanis. Clubs: Sangamo, Illini Country, Key (Springfield); Phoenix (Aurora); California (Los Angeles); Cuyamaca (San Diego); National Press (Washington). Home: 1921 Wiggins Av. Office: Illinois State Journal, Springfield, Ill.

SHIPTON, Clifford Kenyon, librarian; b. Pittsfield, Mass., Aug. 5, 1902; s. George and Edith May (Kenyon) S.; B.S., Harvard, 1926, M.A., 1927, Ph.D., 1933; m. Dorothy George Boyd MacKillop, June 11, 1927; children—Ann Boyd, Nathaniel Niles, George MacKay. Instr. history, Brown U., 1928-30; instr. and tutor, Harvard, 1933 and 1936; editor of Sibley Publs., Mass. Historical Soc., since 1930; custodian of Harvard U. Archives, since 1938; librarian Am. Antiquarian Soc., since 1940. Mem. finance com. Town of Shirley, Mass.; moderator and clerk, First Parish of Shirley, Mass. Mem. Am. Antiquarian Soc., Colonial Soc. of Mass., Mass. Historical Soc. Author: Biographical Sketches of the Graduates of Harvard College, Classes of 1690-1725, 1933-45; Roger Conant, 1945. Home: Shirley Center, Mass. Office: Park Av. and Salisbury St., Worcester 5, Mass.

SHIRER, William Lawrence (shī'rĕr), journalist; born in Chicago, Illinois, Feb. 23, 1904; s. Seward Smith and Bessie Josephine (Tanner) S.; A.B., Coe Coll., Cedar Rapids, Ia., 1925; m. Theresa Stiberitz, 1931; children—Eileen Inga, Linda Elizabeth. Journalist, Paris edit. Chicago Tribune, 1925-26; fgn. corr., Tribune, 1926-33, Universal News Service, 1935-37; became Continental rep. Columbia Broadcasting System, 1937; contbr. weekly column Propaganda Front for Herald-Tribune syndicate. Mem. Century Club, N.Y. City. Author: Berlin Diary, 1941. Address: 485 Madison Av., New York, N.Y.

SHIRK, Mary Kimberly; b. Neenah, Wis., Apr. 2, 1881; d. John Alfred and Helen (Cheney) Kimberly; A.B., Smith Coll., 1904; L.H.D., Redlands U., 1943; m. Elbert Walker Shirk, Mar. 7, 1904 (dec.). Chmn. Jr. Club Women of Gen. Fedn. of Women's Clubs, 1935-38, advisor, 1944-47; vice-pres. bd. trustees, Scripps Coll., Claremont, Calif., since 1936, acting pres. of the coll., 1942 and 1943. Trustee and mem. Bd. of Fellows, Claremont Colleges. Dir. Redlands

Community Hosp. Mem. Am. Assn. Univ. Women, Gen. Federation Women's Clubs. Clubs: Western Women's, Women's University, Contemporary (Redlands, Calif.); Women's Athletic (Los Angeles, Calif.). Home: Kimberly Crest, Redlands, Calif.

SHIRLEY, James Clifford, coll. dean; b. Superior, Neb., Sept. 24, 1892; s. William Martin and Effie Caroline (Barringer) S.; A.B., Phillips U., 1917, M.A., U. of Mo., 1920; student summers, U. of Chicago, 1917, 25, Stanford U., 1929; Ph.D., U. of Calif., 1937; m. Tonnie Adeline Wilson, Aug. 16, 1917; children—James Clifford (dec.), Todd Wilson, Patricia Ann (dec.), Dorothy Caroline, Donald Allen. Instr. biol. science, Phillips U., 1917-19; instr. in biology, Christian Coll., 1920; prof. biology Phillips U. since 1922, acting dean, 1935-37, dean coll. of arts since 1937; ranger naturalist and lecturer in botany in Govt. Field School of Natural History, Yosemite Nat. Park summers 1931-38. Member Okla. Acad. of Science, A.A.A.S., Sigma Xi, Phi Sigma. Mason. Clubs: Kiwanis, Civic Garden (Enid, Okla.). Author: Redwoods of Coast and Sierra, 1936. Home: 2100 East Maple. Office: Phillips University, Enid, Okla.

SHIRLEY, John Phelan (shēr'lē), gen. construction; b. Ottawa, Ont., Can., July 12, 1878; s. Michael and Alice (Phelan) S.; brought to U.S., 1885, naturalized 1912; ed. high sch., Omaha, Neb.; m. Henrietta Gunther, Nov. 12, 1902; children—John Phelan, Robert Gunther, Gunther John, Joseph Austin, Louise Mary. Engaged in gen. constrn., 1902-06 and since 1918, in gen. mdse. business, 1906-18; partner Gunther & Shirley; pres. Gunther & Shirley Co.; dir. Geo. L. Browning Co., First Nat. Bank of Albion, Neb. Engaged in constrn. N.&S. Ry., Wyo., 1920, r.r. project in Cuba, 1921, Madden Dam in Canal Zone, 1930-34, All-Am. Canal in Calif. since 1934, Alcova Dam in Wyo. since 1935. Republican. Catholic. Clubs: Omaha; Del Mar (Santa Monica, Calif.). Home: 501 Bel Air Road, Bel Air, Calif. Office: Los Angeles, Calif.*

SHIRLEY, Wayne, librarian; b. Franklin, N.H., Jan. 12, 1900; s. Barron and Harriet (Smith) S.; student Phillips Acad., Andover, Mass., 1917-18; B.S., Dartmouth Coll., 1922; B.L.S., Pratt Inst. Library Sch., Brooklyn, 1928; m. Dorothy Bruce, Sept. 1, 1929; 1 son, Wayne Douglas. Asst., economics div., N.Y. Pub. Library, 1928-29; librarian, U. of New Hampshire, 1929-32; 1st asst., economics div., N.Y. Pub. Library, 1932-34; head reference room of science and technology, Pratt Inst., 1934-38, librarian and dean Library Sch. since 1938; sec. Pratt Inst. since 1940. Mem. Am. Library Assn., N.Y. Library Assn., N.Y. Library Club, Am. Legion. Unitarian. Clubs: Grolier (N.Y. City); Rembrandt (Brooklyn). Editor: World Wide Depression, 1929. Contbr. to professional jours. Home: 176 Willoughby Av. Office: Pratt Institute Library, Brooklyn 5, N.Y.

SHISHKIN, Boris Basil (shish'kin), economist; b. Odessa, Russia, Oct. 28, 1906; s. Basil Nestor and Wanda (Wojevodski) S.; came to U.S., 1923; A.B., with honors, Columbia, 1930, grad. student, 1931-32; m. Julia Lucy Kitendaugh, Apr. 24, 1931. Fellow Brookings Instn., 1932-33; research asso. Columbia, 1932; economist Am. Fed. Labor since 1933, sec. housing com. since 1939; labor advisor on lumber, aluminum, shipping NRA, 1933-35; mem. Nat. Industrial Relations Bd. for Cleaning and Dyeing Trade, 1934-35; mem. President's Advisory Com. on Unemployment Census, 1937; consultant U.S. Housing Authority and Fed. Pub. Housing Authority since 1937; consultant Defense Housing Coordinator, 1941-42; labor adviser Office Prodn. Management, 1941-42; consultant War Prodn. Bd. since 1942; co-chmn. labor policy com. Office Price Adminstrn. since 1942; mem. President's Com. on Fair Employment Practice since 1942; vice chmn. Nat. Comm. on Children in Wartime since 1944. Mem. bd. dirs. Nat. Bur. Econ. Research, Nat. Pub. Housing Conference, Food for Freedom, Inc. Mem. American Economic Assn., Am. Assn. for Labor Legislation, Am. Acad. Polit. Science, Nat. Assn. Housing Officials, Philolexian Soc. Mem. Greek Orthodox Ch. Club: Columbia (New York). Contbr. to Am. Federationist, also to various mags.; author of labor problem pamphlets. Home: "Vauxcluse," Seminary Hill, Alexandria, Va. Office: 901 Massachusetts Av. N.W., Washington, D.C.

SHIVELL, Paul (shi-vēl'), poet; b. Indianapolis, Ind., Sept. 25, 1874; s. Edwin and Effie Edgar (Iddings) S.; student pub. schs., Dayton and Springfield, O., 1880-91; Phillips Acad., Andover, Mass., 1894-95; (1st Means prize for original declamation in verse), also hon. alumnus; m. Gertrude Hester Wolf, June 2, 1897; children—Arthur, Edith (dec.), Virginia. Special guide and lecturer on fine arts criticism, Chicago Expn., 1893; lay pastor M.E. Ch., Broad Cove, Me., 1901-02; farming, Pleasant Hill, O., 1903-15. Lecturer, reader and interpreter of poetry; designer and maker of handmade books (The Stillwater Press). Author: Ashes of Roses, 1898; Stillwater Pastorals and Other Poems, 1915; By the Banks of Stillwater, 1921; Selections from Published Poems, 1944. Home: 131 W. Hudson Av., Dayton 5, O.

SHIVELY, Carlton Adamson (shiv'li), financial editor; b. Douglass, Kan., Oct. 18, 1890; s. Jacob Whitefield and Elizabeth (Adamson) S.; A.B., U. of Neb., 1911; grad. study, Columbia, 1916-17; m. Marie Leggett, 1927; 1 son, Glenn. Financial writer N.Y. Evening Post, 1920-25, N.Y. Sun, 1925-30, financial editor same since Jan. 1930. Mem. Phi Beta Kappa Associates. Clubs: Lotos, City (New York); Riverside (Conn.) Yacht. Home: Cottage, Club Road, Riverside, Conn. Office: 280 Broadway, New York, N.Y.

SHOCKLEY, Frank William, cdnl. administrator; b. Mooreland, Ind., Oct. 15, 1884; s. John Wesley and Emma (Rhoton) S.; A.B., Indiana Univ., 1917; hon. LL.D., University of Pittsburgh, 1941; m. Borgia Haskett, Aug. 4, 1910; children—Frank William (dec.), Macbeth. Elementary teacher, later teacher and prin. high schs.; head of Ind. U. Extension center, Fort Wayne, 1917-18; asso. dir. Ind. U. extension div., 1918-20; asst. to dean of univ. extension, U. of Wis., 1920-25; dir. extension and summer session, U. of Pittsburgh since 1925, dir. jr. colls. since 1927, dir. campus evening and Saturday courses since July 1, 1938, acting dean, Sch. of Edn., 1938-40. Mem. Nat. Univ. Extension Assn. (pres. 1934-35), Am. Assn. Jr. Colleges, Assn. for Promotion Adult Edn., Pittsburgh Council for Adult Edn., Pittsburgh Personnel Association, Pa. State Edn. Assn., Pa. Assn. for Adult Edn. (pres. univ. extension sect., 1937-38), Assn. Urban Universities (sec.-treas.), Assn. of University Evening Colleges (director), Phi Gamma Delta, Phi Delta Kappa, Delta Mu Delta, Omicron Delta Kappa. Republican. Mem. Christian (Disciples) Ch. Mason. Clubs: University, Faculty (U. of Pittsburgh). Home: 6111 Alder St. Address: University of Pittsburgh, Pittsburgh 13, Pa.

SHOCKLEY, M. Augustus Wroten, med. officer, U.S. Army; b. Ft. Scott, Kan., May 13, 1874; s. William Bridges and Anna Gertrude (Alexander) S.; student U. of Kan., 1892-93, U.S. Naval Acad., 1894-95; M.D., Kan. City Med. Coll. (U. of Kan.), 1898; grad. Gen. Staff Sch., U.S. Army, 1922; m. Ella McCallum Mapes, Nov. 27, 1903; 1 son, David Lambert (dec.). Began as 1st lt., asst. surgeon, 7th U.S. Vol. Inf., 1898, and promoted through grades to brig. gen., regular army, 1935; dir. Field Service and Corr. Sch. for Med. Officers, U.S. Army, 1915-17; instr. Sch. of the Line and Staff Coll., U.S. Army, 1919-22; prof. mil. hygiene, U.S. Mil. Acad., 1927-31. Fellow Am. Coll. Surgeons; mem. Assn. Mil. Surgeons, A.M.A., Sigma Chi. Awarded D.S.M. (U.S.); Officer Legion of Honor (France). Author: Outline of the Medical Service of the Theatre of Operations, 1922. Home: 2 Toledo Way, San Francisco, Calif. Address: War Dept., Washington, D.C.

SHOE, Robert O., army officer; b. Wallingford, Pa., Mar. 15, 1891; s. William Wesley and Ellen Brown (Oliver) S.; student Drexel Inst., Phila., Pa., 1912-13; grad. Inf. Sch., Ft. Benning, Ga., 1923, Command and Gen. Staff Sch., Ft. Leavenworth, Kan., 1937, Army War Coll., Washington, D.C., 1940; m. Adeline Dietz, June 24, 1915; children—Margaret Eleanor (Mrs. Charles Franklin Severson, Jr.), Anne Ethrolda. Pvt., Troop A, 1st Cav., Pa. N.G., 1916-17; 2d lt., cav., O.R.C., 1917; 1st lt., F.A., Nat. Army, 1917, 1st lt., Tank Corps, 1918, hon. disch., 1919; commd. 1st lt., inf., 1920, advancing through the grades to brig. gen., 1944. Mem. Delta Sigma Phi. Mason. Clubs: Army and Navy (Washington). Address: War Dept., Washington, D.C.*

SHOEMAKER, Charles Chalmers, author; Mar. 2, 1860-May 22, 1937. See Vol. 4 (1906-07).

SHOEMAKER, Floyd Calvin, historian; b. Kissimmee, Florida, May 7, 1886; s. Frank Calvin and Emma Viola (Dreyer) S.; B.P., Kirksville (Mo.) State Normal Sch., 1906; A.B., Univ. of Mo., 1909, A.M., 1911; LL.D., Central Coll., Fayette, Mo., 1942; m. Caroline Tull, June 2, 1911 (div.); 1 dau., Evelyn; m. 2d, L. Pearle McCown, July 2, 1944. Teacher history and Latin, Gallatin (Mo.) High School, 1909; assistant in political science and public law, University of Missouri, 1909-11; assistant librarian, State Historical Society of Missouri, 1910-15; secretary and librarian same since 1915, also editor Mo. Hist. Rev. Mem. Miss. Valley Historical Assn., Am. Historical Assn., Phi Beta Kappa, Sigma Delta Chi (life member; awarded Wells Key 1941). Democrat. Mason. Author: Missouri's Struggle for Statehood, 1804-1821, 1916; Missouri's Hall of Fame, 1918; History of Missouri and Missourians, 1922; Missouri, Mother of the West, 1929; Missouri and Missourians, Land of Contrasts and People of Achievements, 1943. Co-editor: Journal of the Mo. Constitutional Convention of 1875 (2 vols.), 1920; Messages and Proclamations of Governors of the State of Missouri (12 vols.), 1922-30; Debates of the Missouri Constitutional Convention of 1875 (12 vols.), 1931-44; Missouri, Day by Day (2 vols.), 1943-44. Editor The Missouri Historical Review since 1915; also author or editor historical brochures and articles relating to Missouri. Home: 406 S. 9th St. Office: Library Bldg., State Hist. Soc. of Mo., Columbia, Mo.

SHOEMAKER, Henry Wharton, newspaper pub.; b. N.Y. City, Feb. 24, 1882; s. Henry Francis and Blanche (Quiggle) S.; ed. private tutors, at Dr. E. D. Lyon's Classical School (now under title of Allen-Stevenson School), New York, and Columbia U., 1897-1900; Litt.D., Juniata Coll., Huntingdon, Pa., 1917, Franklin and Marshall Coll., 1924; m. Beatrice, d. George B. Barclay, June 12, 1907; 1 son, Lt. Comdr. Henry F. (U.S.N.R.); m. 2d, Mabelle Ord, May 10, 1913. Began bus. career with C. H. & D. Railway, Cincinnati and N.Y., 1900-04; sec. American Legation, Lisbon, Portugal, 1904; 3d sec. Am. Embassy, Berlin, 1904-05; mem. N.Y. banking house of Shoemaker, Bates & Co., 1905-11; became publisher of daily morning and evening newspapers, Pa. and Conn., 1905; president Altoona (Pa.) Times Tribune since 1912; apptd. E.E. and M.P. to Bulgaria, 1930, retired 1933. Member advisory bd. Associated Press for Pennsylvania. Officer, New York, later Pa., Nat. Guard, 1907-19; with Gen. Staff U.S. Army, 1918-19; spl. rep. Nat. Guard Pa. in Europe, 1918; lt. col. O.R.C., 1924, col. since 1933; historian Pa. War Memorial Commn. in Europe, 1928; mem. Gov. of Pa.'s Commn. for Nat. Defense, and Com. Pub. Safety, 1917-18. Mem. State Forest Commn. of Pa., 1918-30; chmn. State Hist. Commn. of Pa., 1923-30, mem. of commn., 1936-1940; mem. State Geographic Bd. of Pa., 1924-30; dir. State Archives of Pennsylvania since May 1937; dir. Pa. State Museum, 1939-40; mem. advisory bd. Pennsylvania Council of National Defense since 1941. Member bd. trustees, Linden Hall Seminary, Pa. Tuberculosis Soc. (2d v.p.), Pa. Parks Assn., Conrad Weiser Park Board, etc. Decorated Grand Officer Order of the Redeemer (Greece); Grand Cordon Order of Civil Merit (Bulgaria); Comdr. Order of the Crown (Italy); Officer Order of Compassionate Heart (Russia); Knight Order of Nicholas II (Russia); Order of Meritorious Service (Pa.). Fellow Am. Geog. Society, Royal Geog. Society (London); mem. Society Am. Foresters, Netherlands Soc. of Phila. (v.p. 1915-29), Huguenot Soc. of Pa. (pres. 1919-20), Waldensian Hist. Soc. of Pa. (v.p. 1925-30), Pa. Federation Hist. Societies (president 1925-26), Pa. Folk Lore Society (president since 1930), S.R., Society Foreign Wars, Military Order World War, Sons of Union Veterans, Am. Legion, etc. Mason. Rotarian. Clubs: Boone and Crockett, Ends of the Earth (all New York). Author: (biographies) General William Sprague, 1916; Chief John Logan, 1917; Gifford Pinchot, 1922; John Brown (in Pennsylvania), 1931; also several books of verse and many books, articles and brochures on Pa. history, Indians, folklore, folksongs, proverbs, old words, zoölogy, etc. Columnist of Altoona Times-Tribune. Home: McElhattan, Pa. Office: Room 1305, 71 Broadway, New York 6, N.Y.

SHOEMAKER, Joseph Addison; born in Biggsville, Henderson County, Illinois, August 23, 1872; s. Adam Clark and Drusilla (Harrell) S.; ed. pub. schs. and business coll.; m. Frances Esther Warrick, Feb. 14, 1900; 1 dau., Gertrude Josephine (Mrs. Dudley F. Estes). In real estate office, Council Bluffs, Ia., 1891-92; with C.,B.&Q. R.R. Co., Council Bluffs, 1892-96; in supt.'s office, C.&N.W. Ry. Co., Norfolk, Neb., 1896-99; in supt.'s office, D.&R.G.W. R.R. Co., Salida, Colo., 1899-1902; with Armour & Co., South Omaha and Chicago, 1902-08; gen. mgr.'s asst. and traffic mgr. Union Stock Yard Co., South Omaha, 1908-13; connected with Denver Union Stock Yard Co., Jan. 1913, gen. mgr. until 1926, pres. and gen. mgr., 1926-39, pres., 1939-41, became chmn. bd., Oct. 1941; now retired. Mem. Denver Chamber of Commerce. Mason. Clubs: Denver Athletic. Address: 2810 Gold St., El Paso, Tex.

SHOEMAKER, Murray Marvin, lawyer; b. Saratoga Springs, N.Y., Sept. 6, 1874; s. Murray Colegate and Frances Barnum (Marvin) S.; grad. with 1st honor, St. John's Sch., Sing Sing, New York, 1892; A.B., Yale University, 1896; LL.B., Albany (N.Y.) Law School, 1899; married Estelle Curtis Tullidge, June 29, 1911 (died January 3, 1945). Admitted to N.Y. bar, 1899, Ohio bar, 1902; practiced in Saratoga Springs, N.Y., 1899-1901, Cincinnati, since 1901; dir. Webb Coal Mining Co., Webb Fuel Co. Vice-pres. Charter Commn., Cincinnati, 1917; v.p. Bd. of Trustees of Sinking Fund, 1933-35; mem. Bd. of Uniform State Laws, State of Ohio, since 1924; treas. Nat. Conf. of Commrs. on Uniform State Laws, 1937-44, mem. exec. com. 1929-44; mem. bd. dirs. of Anti-Tuberculosis League of Cincinnati since 1917, mem. exec. com. since 1922, pres. 1922-24; mem. Co-ordinating Com. Pub. Health Fed. of Cincinnati, treas. since 1927; mem. bd. of dirs. Asso. Charities of Cincinnati since 1910, v.p., 1921-23, pres., 1933-42; mem. Shoemaker Clinic, vice chmn., 1934-42, chmn. since 1942; member Bishop and Chapter, P.E. Diocese, Southern Ohio, since 1937. Served as major, judge advocate, United States Army, 1918-19; stationed at Washington, D.C., Camp MacArthur, Tex., and Chaumont, France. Decorated Chevalier Legion of Honor (French), 1928. Mem. Cincinnati Bar Assn. (v.p. 1926-30; pres. 1930-31), Ohio State Bar Assn. (exec. com. 1937-43; v.p., 1943-44), Am. Bar Assn. (mem. Ohio gen. council, 1932-35; v.p. 6th Jud. Circuit, 1935-36; mem. House of Dels., 1942-46), Am. Law Institute, Yale Law Sch. Assn., Alliance Française of Cincinnati (pres. 1918-44), Alliance Française of Paris, Fed. of French Alliances of U.S. and Can. (vice-pres., 1925-39; pres. 1939-42), English-Speaking Union, Am. Legion, Am. Vets. Assn., Soc. Colonial Wars (Ohio), Delta Kappa Epsilon. Jeffersonian Democrat. Episcopalian (vestryman Calvary Ch. 1929-35, 1942-45). Clubs: University (New York); Lawyers, Cincinnati Gymnasium (bd. dirs. 1933-39). University (corr. sec. 1910-19), Queen City (Cincinnati); Miami (pres. 1913, 1914), Duckworth Democratic, Yale (vice-pres. 1907). Home: 3868 Clifton Av. Office: First National Bank Bldg., Cincinnati, O.

SHOEMAKER, (Hazel) Pauline, Christian leader; b. Topeka, Kan., Mar. 31, 1910; d. John Foster and Addie (Bower) Shoemaker; student Wilson Normal

Sch., D.C., 1927-30; A.B., George Washington, U., 1936, A.M., Teachers Coll. Columbia, 1944. Grade sch. teacher Washington, D.C., 1930-38, cooperating teacher in elementary science since 1938. Trustee mem. exec. com. Internat. Soc. Christian Endeavor (asso. pres.) and World's Christian Endeavor Union. Mem. Am. Council of Science Teachers, N.E.A., Classroom Teachers Assn., D.C. Edn. Assn. Methodist. Home: 156 Uhland Terrace, N.E., Washington 2, D.C.

SHOEMAKER, Samuel Moor, clergyman, writer, b. Baltimore, Md., Dec. 27, 1893; s. Samuel Moor and Ellen Ward (Whitridge) S.; A.B., Princeton, 1916; spl. study Gen. Theol. Sem., N.Y. City, 1920-21; part-time student Union Theol. Sem., 1921-22; m. Helen Dominick Smith, Apr. 26, 1930. Sec. Y.M.C.A., Pekin, China, 1917-19; sec. Philadelphian Soc., Princeton U., 1919-20, 1922-24; ordained deacon, 1920, priest, 1921, P.E. Church, rector Calvary P.E. Church, New York City, since 1925. Member Society of the Cincinnati. Democrat. Clubs: Ivy (Princeton); Union League (New York City). Author: Realizing Religion, 1921; A Young Man's View of the Ministry, 1923; Children of the Second Birth, 1927, Religion That Works, 1928; Twice-Born Ministers, 1929; Confident Faith, 1932; The Conversion of the Church, 1932, Christ's Words from the Cross, 1933; The Gospel According to You, 1934; If I Be Lifted Up, 1931; Calvary Church Yesterday and Today, 1936; National Awakening, 1936; The Church Can Save the World, 1938; God's Control, 1939; God and America, 1940; Total Defense for Freedom, 1941; How to Find God, 1942; Christ and This Crisis, 1943. Home: 61 Gramercy Park N., New York 10, N.Y.

SHOEMAKER, Vaughn, cartoonist, lecturer; b. Chicago, Ill., Aug. 11, 1902; s. William Henry and Estella Jane (Vaughn) S.; ed. grammar sch. and Bowen High School, Chicago, until 1920; Chicago Acad. of Fine Arts, 1920-22; Litt.D., Wheaton College, Wheaton, Ill., 1945; m. Evelyn Marian Arnold, July 3, 1926; 1 son, Vaughn Richard, Jr. With art dept., Chicago Daily News, since 1922, chief cartoonist since 1925; instr. Chicago Acad. of Fine Arts 1927-42; v.p. Word and Witness Pub. Co. Awarded Pulitzer prize in cartooning, 1938; National Headliner's Award, Atlantic City, 1943. Mem. Christian Business Men's Com., The Gideons; treas. Russian and Eastern European Mission. Clubs: Chicago, Gospel Fellowship (chmn.), Illinois Athletic, Jackson Park Yacht, Great Lakes Cruising (Chicago); South Haven Yacht (Michigan). Author: 1938 A.D.; 1939 A.D.; 1940 A.D.; '41 and '42 A.D.; '43 and '44 A.D. (books of cartoons). Home: 5834 Story Island Av., Chicago; also Forest Dunes, Covert, Mich. Address: Chicago Daily News, 400 W. Madison St., Chicago 6, Ill.

SHOFFSTALL, Arthur Scott (shŏf'stăl), corp. official; b. near Coolsprings, Jefferson County, Pa., Feb. 20, 1876; s. Josiah and Elizabeth Jane (Harmon) S.; B.S., Pa. State Coll., 1900, M.S., 1905; hon. D.Sc., Marshall Coll., 1939; m. Jennie Pearsall, June 17, 1903 (dec.); m. 2d, Lillian Middleton, Feb. 21, 1908; children—Arthur Marlin, Mary Jane (Mrs. William H. Smythe), Lillian Isobel (Mrs. William R. Price). Assistant in department Pennsylvania State College, 1900-01, instructor, 1902-05; superintendent sulphuric acid plants Repauno Works, E. I. DuPont de Nemours, Gibbstown, N.J., 1905-07; supt. acid plants U.S. Bureau of Ordnance Naval Proving Grounds, Indian Head, Md., 1907-08; in operating dept., Internat. Nickel Co., Inc., Orford Works, Bayonne, N.J., 1908-21, gen. manager Huntington (W.Va.) Works, 1921 to 1944. Appointed consultant to Head Office in N.Y., 1944; dir. Banks Miller Supply Co. Mem. lay bd. St. Mary's Hosp.; dir. Salvation Army Advisory Bd.; mem. bd. dirs. Y.M.C.A.; gen. chmn. Community Chest Drive, 1936; co-chmn. Community Chest Drive, 1937; chmn. St. Mary's Campaign for Hospital Funds; president United War and Community Chest Fund Huntington and Cabell County, Inc. Member American Institute Mining and Metall. Engineers, American Iron and Steel Inst., Mining and Metall. Soc. of America, W.Va., Mfrs. Assn. (bd. dirs.), Engrs. Soc. of Western Pa., Kappa Sigma, Theta Nu Epsilon, Phi Kappa Phi (hon.). Republican. Presbyterian. Mason (K.T., Shriner). Clubs: Huntington Mfrs., Guyan Golf and Country, Rotary. Home: 1300 12th St. Office: International Nickel Co., Huntington, W.Va.

SHOHAT, James Alexander (shō'hăt), prof. mathematics; Nov. 18, 1886-Oct. 8, 1944. See Vol. 23 (1944-45).

SHOLES, Walter Henry (shōlz), (surname changed from Schulz to Sholes in 1917), consular service; b. Brooklyn, N.Y., Feb. 17, 1883; s. John Peter and Agnes Emma (Brebeck) Schulz; ed. Emerson Inst. (Washington, D.C.), Columbian U., and in Berlin (no degrees); m. Isabel Nicholas Phillips, Oct. 17, 1911; children—Agnes Nicholas, Janie Belle Brebeck. Formerly polit. writer and editor in Okla., and Washington corr.; consul at Aden, Arabia, 1911-13, Nantes, France, 1913-15, St. Michael, Portugal, 1915, Berne, Switzerland, 1915-17, Nuevo Laredo, Mexico, 1917-19, Göteborg, Sweden, 1919-26, Trieste, Italy, 1926-30, Brussels, 1930-37; consul gen., Milan, 1937-40, Lyons, France, 1940-41, at Basel, Switzerland, since June 1941. Official observer, Internat. Maritime Congress, Göteborg, 1923. Mem. Pan-Am. Soc.; fellow Am. Geog. Soc.; mem. Acad. of Polit. Science, Am. Acad. of Polit. and Social Science. Home: Oklahoma City, Okla. Address: Dept. of State, Washington, D.C.*

SHOLTZ, David (sholts), former governor; b. Brooklyn, N.Y., Oct. 6, 1891; s. Michael and Anne (Bloon) S.; A.B., Yale, 1914, LL.B., Stetson U., Deland, Fla., 1915, hon. M.A., 1921, LL.D., 1933; hon. D.C.L., U. of Tampa, 1936; m. Agatha M. Roberts, June 1919; m. 2d, Alice Mae Agee, Dec. 28, 1925; children—Mitchell, Carolyn, Lois, Eugene. Admitted to Fla. bar, 1915, Federal Court, Northern Dist. of Fla., 1915, U.S. Supreme Court, 1921; mem. Fla. Legislature, 1917; states atty. 7th Jud. Circuit of Fla., 1919-21; municipal judge, Daytona, 1921; became mem. Sholtz, Green & West, 1925; gov. State of Fla., 1933-37. President, World Trade Corp. Ensign U.S. Navy, World War I, now lt. comdr. U.S.N.R. (inactive). Vice chmn. Laymen's Nat. Com. Past pres. Florida State C. of C., Daytona Beach Chamber of Commerce, Assn. of Chambers Commerce, East Coast of Fla.; mem. American, Florida State and Volusia County (past pres.) bar assns., Am. Legion, Military Order World Wars (commander-in-chief, 1944-45), 40 and 8, National Sojourners, Beta Theta Pi, Phi Alpha Delta, Acacia. Democrat. Mason (K.C.C.H., 32°, Shriner); Past Grand Exalted Ruler B.P.O.E. (mem. Elks War Commn.). Clubs: Bankers, Yale (N.Y.); Rotary (past pres.; Daytona Beach); Nat. Press, Army and Navy Club (Washington). Home: Star Island, Miami Beach, Fla.; 50 Glendale Rd., Asheville, N.C., and Savoy-Plaza Hotel, New York, N.Y. Address: American Bank Bldg., Miami, Fla.

SHONTZ, Vernon Lloyd (shŏnts), clergyman; b. Kitchener, Ont., Can., June 19, 1889; s. Josiah Eby and Elizabeth (Shantz) S.; student Wilson Acad.; grad. Missionary Inst., Nyack, N.Y.; student U. of Ia., summer, 1929, 1930-32, Divinity Sch. U. of Chicago, summer, 1934; D.D., Northern Bapt. Sem., Chicago, 1936; m. M. Bess Reitz, Dec. 12, 1912; children—Vernon Lloyd, Robert Reitz. Came to U.S., 1909, naturalized, 1923. Ordained ministry Bapt. Ch., 1916; began as supt. of boys, Wilson Acad., later pastor at Chesley, Ont., and Sheraden Ch., Pittsburgh; pastor Central Ch., Williamsport, Pa., 1919-24, First Ch., Beckley, W.Va., 1924-27, First Ch., Muscatine, Ia., 1927-35, Central Ch., Springfield, Ill., since 1935. Pres. Ia. Bapt. pastors Conf., 1929-30; v.p. Ia. Bapt. Conv., 1933-34, pres., 1934-35; mem. bd. mgrs. Am. Bapt. Fgn. Mission Soc., 1935-44; chmn. com. on ordination, Ministers Council, Northern Bapt. Conv., 1937-40, sec., 1940-44. Trustee Northern Bapt. Sem., since 1936; trustee Shurtleff Coll., Alton, Ill., since 1945; chairman Social Service Exchange Bd., Springfield, 1940-41; mem. exec. com., Council of Social Agencies, Sangamon County, Ill., 1940-41; mem. pastoral relations com., Ill. Bapt. Ministers Council since 1942; vice-pres. Ill. Bapt. Conv., 1942-43, pres. 1943-44; mem. com. on cooperative unity, Northern Baptist Conv., 1944-45, pres. Ministers Council since 1944; apptd. to Ill. State Com. on Religious Edn., 1942. Ind. Republican. Club: Lions (Springfield). Home: 1219 Leland Av., Springfield, Ill.

SHOOK, Glenn Alfred, prof. physics; b. Osgood, Ind., July 16, 1882; s. Alfred Smith and Olive (Gould) S.; student Moores Hill (Ind.) College; A.B., U. of Wis., 1907; Ph.D., U. of Ill., 1914; m. Nellie Switzer, Nov. 15, 1911; 1 dau., Elizabeth Louise. Instr. physics, Purdue U., 1907-11, U. of Ill., 1911-14, U. of Mich., 1914-15, Williams Coll., 1915-18; prof. physics, Wheaton Coll., Norton, Mass., since 1918. Fellow Royal Soc. of Arts, A.A.A.S.; mem. Am. Assn. Variable Star Observers, Am. Astron. Soc., Math. Soc. America, Optical Soc. America, Sigma Xi. Bahá'í. Author: (with others) Practical Pyrometry, 1917. Pioneer worker in mobile color and applied optics. Lecturer. Home: Norton, Mass.

SHOPE, Richard Edwin, physician; b. Des Moines, Ia., Dec. 25, 1901; s. Charles Cornelius and Mary (Hast) S.; M.D., State U. of Ia., 1924; hon. M.S., Yale U., 1936; m. Helen Madden Ellis, July 28, 1925; children—Richard Edwin, Jr., Robert Ellis, Nancy Helen, Thomas Charles. Instr. pharmacology and materia medica, State U. of Ia., 1924-25; research at Rockefeller Inst. for Med. Research, Princeton, N.J., since 1925. Commd. lt. comdr. U.S. Naval Reserve; now comdr. in active service with U.S. Navy. Received Sigma Xi Semi-Centennial prize, 1936; Alverenga prize, 1937, John Phillips Memorial award, 1937. Mem. Nat. Acad. of Sciences, Assn. Am. Physicians, Harvey Soc., Soc. Exptl. Pathology, Soc. Exptl. Biology and Medicine, A.A.A.S., Royal Soc. Med. (Eng.), Sigma Xi. Presbyterian. Mason. Address: Rockefeller Inst. for Med. Research, Princeton, N.J.*

SHOR, George Gershon, editor; b. Vienna, Austria, Sept. 1, 1884; s. Elias Philip and Helen Fannie (Weirauch) S.; came to U.S., 1893; A.B., Brown U., 1906; m. Lelah Luther, Mar. 25, 1913; 1 son, Francis Marion Luther; m. 2d, Dorothy, d. Prof. Samuel Williston, of Univ. of Chicago, and Annie (Hathaway) W., Sept. 8, 1917; children—Samuel Wendell Williston, Dorothy Hathaway, George. Began as reporter Providence Journal, Boston Herald, Boston American, 1906-09; news editor and acting mng. editor Boston American, 1913; mng. editor Phila. Evening Times, 1914; with Chicago Herald until 1917; editor and mgr. Internat. News Service, Inc., and Cosmopolitan News Service, 1921-27; managing editor Philadelphia Record, 1928-29, American Weekly since 1929. First lt. United States Army, Aug. 15, 1917; assigned adjutant's office, 33d Div., Camp Logan, Tex.; capt., Jan. 1918; went to France with 33d Div.; trans. to 1st A.C., A.E.F.; organized personnel adjutant's sect. First Am. Field Army and personnel adj. with rank of maj.; commd. maj. Army of U.S., Mar. 11, 1943; assigned to Office Strategic Services, Washington, D.C.; promoted to lieut. col., Feb. 11, 1944; ret., Oct. 1, 1944. Mem. Phi Beta Kappa, Phi Sigma Kappa. Mason. Club: Brown Univ. Address: 451 W. 21st St., New York, N.Y.; Carmel Rd., Cold Spring, N.Y.; and 959 8th Av., New York, N.Y.

SHORE, Dinah, singer; b. Winchester, Tenn., Mar. 1, 1917; d. S. A. and Anna (Stein) Shore; B.A., Vanderbilt U., 1938; m. George Montgomery, 1944. Actress, summer stock, 1934; radio singer, WSM, Nashville, Tenn., 1935; became singer, WNEW, N.Y. City, 1938; became singer (sustaining), Nat. Broadcasting Co., 1939; started (recording for R.C.A. Victor-Bluebird, 1939; appeared at Paramount Theatre, 1940; sang on Eddie Cantor radio program, 1940; was guest Westinghouse "Musical Americana," 1940; started with Paramount, N.Y. City and Los Angeles, 1941; guest "We the People" radio program, 1941; sang at Gridiron Club annual press dinner at Washington, D.C., 1941; sings with Chamber Music Soc. of Lower Basin Ct. on new recording. Awarded title "New Star of Radio," Motion Picture daily poll and World-Telegram-Scripps Howard poll, 1940. Own program, "Dinah Shore Program," on N.B.C. Home: 6307 99th St., Forest Hills, L.I., N.Y. Office: Nat. Broadcasting Co., New York, N.Y.

SHORE, Henrietta, artist; b. Toronto, Ont., Can.; d. Henry and Charlotte (Hull) Shore; ed. St. Margaret's Coll., Toronto; art edn., New York Sch. of Art, Art Students League of New York, Heatherley Art Sch., London, Haarlem, Holland. Came to United States, 1913, naturalized citizen, 1921. Painter, also lecturer, lithographer and teacher. Represented in National Gallery of Can., San Diego (Calif.) Gallery of Fine Arts, Univ. of Wash., Library of Congress, Dallas (Tex.) Museum Fine Arts, postoffices at Santa Cruz and Monterey, Calif. (murals), and private collections. Awarded 2 silver medals, Panama-Calif. Expn., San Diego, 1914, 15; 1st prize, San Francisco Soc. Women Artists, 1928; 1st prize graphic arts, San Francisco Art Assn., 1930; 2d prize Carmel Art Assn., 1943. Lithographer. A founder of Los Angeles Modern Art Soc., New York Soc. Women Artists. Home: Carmel-by-the-Sea, Calif.

SHORELL, Irving Daniel (shōr'ĕl), plastic surgeon; b. New York, N.Y., Aug. 29, 1898; s. Jacobus Myron and Fannie (Felner) S.; B.S., Princeton, 1918; M.A., Columbia, 1919; M.D., Georgetown U., 1923; post grad. work Johns Hopkins U., Mayo Clinic (Rochester, Minn.), hosps. in Vienna (Austria), Heidelberg and Berlin (Germany), Paris and London; m. Minna Weisenberg, July 1920; children—Irma Loraine, Joan Beverley. Began as physician and surgeon, Washington, D.C., 1923; house surgeon Georgetown Hosp., Washington, D.C.; mem. staff Garfield Hosp., Gallinger Memorial Hosp. and Emergency Hosp., Washington, Johns Hopkins U., N.Y. Hosp., Ruptured and Crippled Hosp., Hosp. for Joint Diseases, Polyclinic Hosp., N.Y. City; in practice at N.Y. City since 1924; specializes in plastic surgery, chief plastic surgeon N.Y. Plastic Surgery Hospital. Founder, 1936, and chmn. bd. The League to Prevent Accidents (now inc. with Nat. Safety Council); organized and sent ambulance corps to France before German invasion, 1939-40; negotiating with U.S. Govt. to send ships for wounded and mutilated British civilians and soldiers, 1940; mem. commn. to negotiate for German refugees who were accepted by Dominican Republic. Mem. Legion of Honor (France); comdr. of Order of White Rose (Finland); Knight of Danneborg (Denmark). Mem. Washington (D.C.), Am., N.Y. County, and N.Y. State med. socs. Clubs: Westchester Biltmore Country, Pelham Country (Westchester, N.Y.); Golf of Paris (hon. mem.). Author articles on sinus diseases and plastic surgery in med. jours. Home: 875 5th Av., New York, N.Y.; (summer) Pelham Manor, N.Y.; (winter) Hollywood, Fla. Office: 18 E. 71st St., New York, N.Y.

SHORES, Louis, librarian; b. Buffalo, N.Y., Sept. 14, 1904; s. Paul and Ernestine (Lutenberg) S.; A.B., U. of Toledo, 1926; M.S., Coll. of City of N.Y., 1927; B.S. in Library Science, Columbia U., 1928; student U. of Chicago, 1930-31; Ph.D., George Peabody Coll., 1934; m. Geraldine Urist, Nov. 19, 1931. Asst. Toledo Pub. Library, 1918-22; asst. U. of Toledo Library, 1924-26; reference asst. N.Y. Pub. Library, 1926-28; librarian and prof. library science, Fisk U., 1928-33; librarian, George Peabody Coll., Nashville, Tenn., 1933-35, dir. Library Sch. since 1933; spl. lecturer in library science, McGill U., 1930, U. of Dayton, 1931, Colo. State Coll. of Edn., 1936. Serving as 1st lieut., U.S. Army Air Forces, Sept. 1942, captain, November 1943, major, April, 1945; overseas, Dec. 1942-Apr. 1944. Mem. Association of College and Reference Librarians (director), A.L.A., N.E.A., Phi Delta Kappa, Kappa Delta Pi, Pi Gamma Mu. Author: Origins of the American College Library, 1638-1900, 1935; Bibliographies and Summaries in Education, 1936; Basic Reference Books, 1937, 2d edit., 1939; also articles in Library Jour., Ednl. Forum, Sch. and Soc., N.Y. Herald-Tribune

Books, etc. Contbr. to Best Methods of Study, 1938. Editor: Current Reference Books, Wilson Bull.; Current Reference Aids, Coll. and Research Libraries. Home: Peabody College, Nashville, Tenn.

SHOREY, Clyde Everett, lawyer; b. Ulysses, Neb., Apr. 21, 1882; s. Milton Everett and Viola Belle (Cross) S.; A.B., U. of Neb., 1904; LL.B., Columbia U. Law Sch., 1907; m. Elizabeth Dun Douglass, May 24, 1919; children—William Douglass, Clyde Everett, Elizabeth Dun. Admitted to N.Y. bar, 1906, Ill. bar, 1907; moved to Chicago, 1907; with Follansbee, McConnell & Follansbee, 1908-13; mem. Adams, Follansbee, Hawley & Shorey, 1913-25, Follansbee, Shorey & Schupp since 1925; dir. Suburban Trust & Savings Bank. Mem. Am., Ill. State and Chicago Bar Assns. Republican. Presbyterian. Clubs: University, Attic, Law, Legal (Chicago); Oak Park Country. Home: 601 N. Euclid Av., Oak Park, Ill. Office: 135 S. La Salle St., Chicago, Ill.

SHORT, Albert, insurance; b. Sussex County, Del., 1866; ed. commercial sch. and Central High Sch., Phila. Formerly cashier Berkshire Life Ins. Co., Phila.; organizer Girard Life Ins. Co., and pres. 1927-44, now chmn. bd. Home: 558 Beverly Blvd., Beverly Hills, Pa. Office: 529 Chestnut St., Philadelphia 6, Pa.

SHORT, Dewey, congressman; b. Galena, Mo., Apr. 7, 1898; s. Jackson Grant and Permelia Cordelia (Long) S.; grad. Marionville (Mo.) Coll., 1917; A.B., Baker U., 1919; Frank D. Howard fellow, Boston U., S.T.B., 1922, LL.D., 1941; studied Harvard, U. of Berlin, Heidelberg, Oxford U., 1922-25; LL.D., Drury College, Springfield, Mo., 1930; m. Helen Gladys Hughes, April 20, 1937. Prof. philosophy and psychology, Southwestern Coll., Winfield, Kan., 1923-24, 1926-28; mem. 71st Congress (1929-31), 14th Mo. Dist., 74th to 79th Congresses (1935-47), 7th Mo. Dist.; del. Rep. Nat. Conv., Chicago, 1932. Pres. Nat. Rivers and Harbors Congress, 1938-44. Received 108 votes for vice-presidential nomination Rep. Nat. Conv., Phila., Pa., 1940. Served as acting lt. inf., U.S. Army, World War. Mem. Mo. Soc., Young Rep. Assn. of Mo., Am. Legion, Delta Tau Delta, Pi Gamma Mu. Republican. Mason. Home: Galena, Mo.

SHORT, Giles Elza, naval officer; b. Mar. 25, 1896; entered U.S. Navy, 1915, and advanced through the grades to commodore, 1943. Address: Navy Dept., Washington 25, D.C.

SHORT, Livingston Lyman, pres. Gen. Exchange Ins. Corp.; s. Edward Lyman and Anna Livingston (Petit) S.; B.A., Williams Coll., 1913; LL.B., Columbia U. Joined Gen. Motors Corp. in 1919; Legal dept. Gen. Motors Acceptance Corp., 1919-22; Gen. Exchange Corp., 1922-25; with Gen. Exchange Ins. Corp. since 1925, pres. since 1926; pres. Motors Ins. Corp. since 1939; dir. Gen. Motors Acceptance Corp. Clubs: Racquet and Tennis, University, Piping Rock, Seawanhaka, Corinthian Yacht, New York Yacht. Office: 1775 Broadway, New York, N.Y.*

SHORT, Lloyd Milton, univ. prof.; b. Knoxville, Ill., Feb. 3, 1897; s. James Francis and Ada Charlotte (Palmquist) S.; A.B., Knox Coll., 1919; A.M., U. of Ill., 1920, Ph.D., 1922; m. Bessie Alice Thayer, Sept. 6, 1924; children—Marjorie Lucile, Elizabeth Ann. Instr. polit. sci., U. of Akron, 1922-23; asst. prof. polit. sci. and pub. law, Univ. of Mo., 1923-27, asso. prof., 1927-29, prof. polit. sci. and asst. dean Grad. Sch., 1929-35; prof. polit. sci. and dir. pub. adminstrn. training center, U. of Minn. since 1935; mem. staff Inst. for Govt. Research, Brookings Instn., summers 1921-23 and 1927. Sr. review and negotiations officer U.S. Civil Service Commission summer, 1942; chmn. spl. examining coms., Minn. Civil Service Dept., 1939, 42, 45, St. Paul Civil Service Bureau, 1944; chmn. adv. com. on admissions, 8th region, U.S. Civil Service Commn., 1944-45. Served as 2d lt. inf. U.S.O.R.C., 1919-24. Mem. American Polit. Sci. Assn. (exec. council 1935-37), Internat. City Managers Assn., Civil Service Assembly, American Assn. University Professors, American Soc. Pub. Adminstrn., Tau Kappa Epsilon, Phi Beta Kappa, Delta Sigma Rho. Baptist. Author: The U.S. Steamboat Inspection Service, 1922; The Development of National Administrative Organization in the U.S., 1923; The U.S. Bureau of Navigation, 1924; Minnesota Commission of Administration and Finance (with C. W. Tiller), 1942. Contbr. articles to polit. sci. jours. Home: 65 Clarence Av. S.E., Minneapolis 14, Minn.

SHORT, Maxwell Naylor, mineralogist; b. Pembina, N.D., Mar. 21, 1889; s. Augustus and Eliza Jane (Naylor) S.; B.S., U. of Calif., 1911; Ph.D., Harvard, 1923; unmarried. Mining engr., Mexico and Ariz., 1912-17; instr. Harvard, 1923-24, lecturer, 1927-28; jr. geologist, U.S. Geol. Survey, 1924-26, asst. geologist, 1926-30, asso. geologist since 1930; prof. of geology, U. of Ariz. since 1931. Fellow Mineral. Soc. America (pres. 1939); mem. Geol. Soc. America (v.p. 1940), Soc. Econ. Geologists, Am. Inst. Mining and Metall. Engrs. Methodist. Author: Microscopic Determination of the Ore Minerals, 1940. Asso. editor of Am. Mineralogist. Contbr. to professional jours. Home: 822 E. 5th St., Tucson, Ariz.

SHORT, Oliver Clark, govt. official; b. Georgetown, Del., Aug. 15, 1883; s. Eli S. and Sarah Elizabeth (Jefferson) S.; A.B., Univ. of Delaware, 1904; A.M., Univ. of Pennsylvania, 1913; L.H.D., American University, 1944; post grad. study in psychology, Johns Hopkins, 1924-27; m. Katharine Mae Alton, Jan. 30, 1909; children—Oliver Alton, Sarah Louise, Katharine Elizabeth. Teacher and commandant mil. corps, N.C. Mil. Acad., Red Springs, 1904-05; teacher and prin. pub. schs., Delaware City, Del., 1905-06; teacher and vice prin. high sch., Dover, Del., 1906-07; teacher mathematics, Bethlehem (Pa.) Prep. Sch., 1907-08; teacher mathematics and science, Sayre (Pa.) High Sch., 1908-10; teacher science High Sch., Trenton, N.J., 1910-17, Germantown (Phila., Pa.), High Sch., 1917-18; asst. chief examiner N.J. Civil Service Commn., 1918-20; sec. and chief examiner Md. Employment Commn., 1920-22, commr., 1922-35; personnel dir. Thos. Maddock's Sons Co., Trenton, part time 3 yrs.; exec. asst. to dir. of U.S. Census, 1935-37, asst. to dir., 1937-39; personnel dir. U.S. Dept. of Commerce since 1939; reëmployment dir. for Md., U.S. Employment Service, 1933-35; dir. war transfers United States Civil Service Commission, March-December 1942 (on detail); lecturer on personnel administration, Johns Hopkins, University of Maryland, Univ. of Baltimore, Am. Univ.; lecturer on orgn., supervision and management, Am. Univ. Mem. Assembly of Civil Service Commns. of U.S. and Can. (ex-pres.), Personnel Adminstrn. Group, Baltimore (ex-pres.), Soc. for Personnel Adminstrn. (ex-pres.), Am. Soc. for Pub. Adminstrn., mem. adv. bd. Salvation Army. Member Phi Kappa Phi. Democrat. Episcopalian. Mason (Shriner); member Anchor Masonic Club (ex-president), Advisory Board of Masonic Clubs (ex-president); K.P. (past chancellor). Clubs: Gavel (ex-pres.), Schoolmasters of Trenton (ex-pres.), Rotary Internat. (ex-pres. Baltimore; ex-gov. 34th dist.). Author: The Merit System, 1928. Home: College Park, Md. Office: Commerce Bldg., Washington, D.C.

SHORT, Roy Hunter, clergyman, editor; b. Louisville, Ky., Oct. 19, 1902; s. Jesse Peters and Minnie (Badders) S.; A.B., U. of Louisville, 1924; B.D., Louisville Presbyterian Sem., 1927, Th.M., 1929; D.D., Kentucky Wesleyan Coll., Winchester, Ky., 1939; m. Louise Clay Baird, Sept. 1, 1926; children—Hunter Baird, Murray Malcolm, Riley Philips. Ordained to ministry Methodist Ch., 1921; pastor, Mount Holly Ch., 1922-26, Oakdale Ch., 1926-28, Marcus Lindsey Ch., 1928-30 (all Louisville), Greenville (Ky.) Ch., 1930-35; dist. supt. Elizabethtown (Ky.) Dist., 1935-37; dist. supt. Louisville (Ky.) Dist., 1937-41; pastor St. Paul's Ch., Louisville, Ky., 1941-44; editor of The Upper Room, religious quarterly, since 1944. Sec. Louisville Conf. Meth. Ch. since 1931. Asst. sec. bd. of evangelism Meth. Ch. Mem. Fed. Council of Churches (mem. com. on evangelism). Mem. Theta Phi. Author: Your Church and You (membership manual for Meth. boys and girls), 1942. Home: 912 Wilson Blvd., Nashville 5. Office: Medical Arts Bldg., Nashville 3, Tenn.

SHORT, Wallace Broughton, naval officer; b. Meridian, Miss., May 18, 1903; grad. U.S. Naval Acad., 1924; Master Civil Engineering, Rensselaer Poly. Inst., 1929. Commd. ensign, U.S. Navy, 1924, and advanced through the grades to commodore, 1945; became officer in charge of construction, Naval Ammunition Depot, Burns City, Ind., 1940 (also public works officer), similar duties, Naval Ammunition Depot, Hastings, Neb., until Feb. 1943; on duty Bur. Yards and Docks, Feb-May 1943; consecutive tours of duty, Bur. Yards and Docks Advance Base Div. (Chicago) and Pacific Div. (San Francisco), prior to and in preparation for duty in Pacific area, 1943-44; later officer in charge naval constrn. brigade in Southwest Pacific, particularly relating to supplying water to service naval ships. Decorated Am. Defense Service and Asiatic-Pacific Area Campaign medals. Home: 1203 Kennedy St. N.W. Address: Navy Dept., Washington 25, D.C.

SHORT, Wallace Mertin, clergyman; b. on farm near College Springs, Ia., June 28, 1866; s. James Black and Eugenia (Noe) S.; grad. Amity College, Iowa, 1887; B.A., Beloit College, Wisconsin, 1893, M.A., 1896; B.D., Yale Divinity School, 1896; m. Mary Eliza Morse, July 8, 1896; children—Emily Vesta, Burton Harrison, John Wallace. Ordained Congl. ministry, 1896; pastor Evansville, Wis., 1896-1903, Beacon Hill Ch., Kansas City, Mo., 1903-10, 1st Ch., Sioux City, Ia., 1910-14; was founder and pastor Central Ch. (independent), Sioux City, Ia., Sept. 1, 1914-Dec. 31, 1918. Editor The Unionist and Public Forum. Moderator Congl. Assn. of Missouri, 1905-06; mem. industrial com. Nat. Council Congl. Chs. of U.S., 1907-10. Mayor of Sioux City, commn. form of government, 1918-24; mem. Iowa State Legislature, 1931-32; helped to found Farmer-Labor Party and was the party's candidate for governor of Ia., 1934, 36, 38. Mem. Phi Beta Kappa. Author: The Deeper Meaning of the Temperance Question, 1915; Let There Be Light, 1916; Can We Live Together in Peace?, 1921; also published sermons and addresses; contbr. to mags. Home: 1524 Isabella St. Office: 410 Jennings St., Sioux City, Ia.

SHORT, Walter Campbell, army officer; b. Fillmore, Ill., Mar. 30, 1880; s. Hiram Spalt and Sarah Minerva (Stokes) S.; A.B., U. of Ill., 1901; m. Isabel Dean, Nov. 4, 1914; 1 son, Walter Dean. Commd. 2d lt. U.S. Army, 1902, and advanced through grades to maj. gen., 1936; served in France with 1st Div. on Gen. Staff at G.H.Q. and as asst. chief of staff, 3d Army, during World War; comd. 2d Brigade, Fort Ontario, N.Y., 1937-38; comd. 1st Div., Fort Hamilton, N.Y., 1938-40; comd. 4th Army Corps, March-June 1940, 1st Army Corps, Oct.-Dec. 1940; promoted to lt. gen. Feb. 1941, comdg. Hawaiian Department, Feb. to Dec. 1941. Assigned to head traffic dept., Ford Motor Co., Dallas, Tex., Sept. 1942. Decorated D.S.M. (U.S.); Officer Legion of Honor (France). Mem. Phi Beta Kappa. Republican. Clubs: Army and Navy, Army and Navy Country (Washington, D.C.). Author: Employment of Machine Guns, 1922. Home: Dallas 5. Address: Ford Motor Co., 5200 Grand, Dallas, Tex.

SHORT, Zuber Nathaniel, physician; b. Bueña Vista, Ga., Aug. 5, 1873; s. John Robert and Elizabeth Jane (Zuber) S.; U. of Ga., 1889-91; M.D., Hahnemann Med. Coll., Phila., 1895; m. Daisy Mary Young, Mar. 23, 1910 (died Jan.1915); m. 2d, Julia Goodyear Mullarky, Sept. 19, 1917; 1 son, James Edward. Practiced Hot Springs, Ark., 1895; asso. with brother, as Drs. Short & Short, 1898-1905, since alone; specializes in diseases of eye, ear, nose and throat. Fellow Am. Coll. Surgeons. Mem. A.M.A., Ark. State Med. Assn., Pi Gamma Mu, etc. Ind. Democrat. Episcopalian. Mason (Past Grand High Priest, R.A. Chapter of Ark.; Past Grand Comdr. K.T., Ark.); chmn. K.T. Ednl. Foundation of Ark. Clubs: Hot Springs Country, Rotary (past pres.), Recipient of Beaver Scout award, 1932. Office: Medical Arts Bldg., Hot Springs National Park, Ark.

SHORTLEY, Michael Joseph, govt. official; b. Port Perry, Pa., Oct. 5, 1893; s. Michael Francis and Anna (Barry) S.; student Duquesne U., 1913-15, Catholic U. of America, 1915-17, (military aviation training) U. of Texas, 1917; m. Margaret Parsons, Feb. 4, 1920; children—Michael Joseph (officer U. S. Army), Robert Louis (officer U.S. Marine Corps), Marjorie Ruth, Barbara Mary, Thomas Richard, James Stephen Parsons. Vocational counselor, Veterans Rehabilitation, Phila. and Pittsburgh, Pa., 1919; regional adminstr., Veterans Affairs, Pittsburgh, 1920-31; dir. tax research, anthracite industry, Phila., 1931-35; asst. dir. field organization, bur. of old age and survivors insurance, Social Security Bd., Washington, D.C., 1936-43; dir. U.S. Office of Vocational Rehabilitation, Washington, D.C., since 1943. Served with U. S. Army, 1917-18; commd. 2d lt., inf., 1st O.T.C., Fort Myer, Va., 1917; participated in Meuse-Argonne Offensive. Decorated Purple Heart. Received citation for service to disabled veterans from Am. Legion, 1931. Home: 3250 Arcadia Place N.W., Washington 15. Office: 815 Connecticut Av. N.Y., Washington 25, D.C.

SHORTLIDGE, Raphael Johnson, educator; b. Media, Pa., Aug. 3, 1883; s. Swithin Chandler and Mary Jane (Johnson) S.; grad. State Normal Sch., West Chester, Pa., 1901; A.B., Haverford (Pa.) Coll., 1906; A.M., Harvard, 1909; m. Helen Wetmore Houghton, Sept. 2, 1914; children—George Houghton, Anne, Margaret, Mary Jane, Raphael Johnson, Helen Houghton. Master Choate Sch., Wallingford, Conn., 1910-24, asso. headmaster, 1925-27; headmaster Storm King Sch., Cornwall-on-Hudson, N.Y., 1927-32; headmaster Tome School, Port Deposit, Md., 1932-35; headmaster Pawling (N.Y.) Sch., 1935-42; headmaster and owner Camp Marienfeld, Chesham, N.H. Mem. Nat. Headmaster's Assn. Home: Keene, N.H.

SHORTRIDGE, Samuel Morgan, ex-senator. See Vol. 23 (1944-45).

SHORTRIDGE, Wilson Porter, prof. history; b. Medora, Ind., July 28, 1880; s. William Howard and Rhoda Ann (Roberts) S.; A.B., Ind. U., 1907; A.M., U. of Wis., 1911; Ph.D., U. of Minn., 1919; m. Blanche Alter, Aug. 31, 1904; children—Milford Howard (dec.), Blanche Pauline, Wilson Poole, Rhoda Mildred. Teacher pub. schs., Elkhart, Ind., 1908-11; teacher North High Sch., Minneapolis, 1911-17; asst. in history, U. of Minn., 1917-18; asst. prof. history, U. of Louisville, 1918-19, prof., 1919-22; prof. history, W.Va. U., since 1922, dean of Coll. of Arts and Sciences since 1929. Mem. Am. Hist. Assn., Phi Beta Kappa. Presbyterian. Mason (32°). Author: The Transition of a Typical Frontier, 1922; The Development of the United States, 1929; also articles in hist. publs. Home: 151 Wagner Rd., Morgantown, W.Va.

SHORTS, Bruce Carman, lawyer; Jan. 15, 1878-Mar. 28, 1945. See Vol. 23 (1944-45).

SHORTS, Robert Perry, banker; b. Morris, Man., Can., Dec. 30, 1879; s. Robert and Eliza Jane (Armstrong) S.; grad. Central Mich. State Normal Coll., 1900; LL.B., U. of Mich., 1906; m. Helen Hubbard Houseman, Nov. 12, 1907; children—Robert Lester (dec.), Mrs. Susan Ryan. Began as principal of the public schools, Lainsburg, Mich., 1901-02; began practice of law, Saginaw, Mich., 1907; gen. counsel and dir. U.S. Health & Accident Ins. Co., 1907-14; 1st vice-pres. and dir. Mass. Bonding & Ins. Co., Boston, 1914-18; vice-pres. F. W. & F. Carlisle Co., Saginaw, 1919-20; v.p. and dir. Second Nat. Bank & Trust Co., Saginaw, 1921-29, pres. since 1929; pres. C. K. Eddy & Sons; dir. Mich. Bell Telephone Co., Nat. Bank of Detroit, U.S. Graphite Co., Mich. Bean Co., Michigan Sugar Co. Regent U. of Michigan, 1930-34. Member Saginaw Board of Commerce (pres. 1924-25), Phi Kappa Psi. Republican. Methodist. Mason (32°, Shriner). Clubs: Saginaw, Rotary, Shriners, Saginaw Country, Detroit Club. Speaker and

writer on economic subjects; many of addresses have been published by various corps. and financial mags. Home: 7 E. Hannum Blvd. Office: Second Nat. Bank and Trust Co., Saginaw, Mich.

SHOSTAKOWITCH, Dmitri (shŏs-tä-kō'vĭch, d'mē'-trē), Russian composer; b. Leningrad, Sept. 26, 1906; student Leningrad Conservatory (studied piano under Nikolaiev, composition under Steinberg and Glazunow). Composition: (operas) The Nose, Lady Macbeth of Mtsensk; (ballets) Limpid Stream, Golden Age, The Bolt; (symphonies) Ode to October, May 1st; also 4 other symphonies, 24 preludes for piano, 2 pieces for string octet, and concert for piano and orchestra; 7th Symphony performed for 1st time in Western Hemisphere by Toscanini, N.Y. City, July 19, 1942. Address: Leningrad, U.S.S.R.*

SHOTT, Hugh Ike, former U.S. senator; b. Staunton, Va., Sept. 3, 1866; s. Daniel Webster and Lucy Ellen Bell (Hoy) S.; ed. pub. schs.; m. Mary Kate Chisholm, Jan. 10, 1894; children—Jas. Howard, Mary Lillian (Mrs. G. C. Brant), Hugh Ike, Jr. Learned printers trade, 1882-89; in ry. mail service, 1889-96; pres. Daily Telegraph Printing Co., pubs. of Bluefield Daily Telegraph, Bluefield Sunset News, operators of radio sta. WHIS. Dir. 1st Nat. Bank, Bluefield. Postmaster, Bluefield, 1902-13; mem. Rep. State Co., W.Va., 1908-12; mem. 71st and 72d Congresses (1929-33), 5th W.Va. Dist. Rep. nominee for U.S. senator, 1936; elected, 1942, to fill term for which defeated in 1936. Mem. Southern Newspaper Pubs'. Assn., W.Va. Pubs'. Assn., Fifty Year Editors Club. Methodist. Knight of Pythias. Club: Rotary. Home: Bluefield, W.Va.

SHOTWELL, Abel V., lawyer; b. Marengo, O., Jan. 7, 1883; s. Hudson Burr and Emma Jane (Noe) S.; student Ohio Wesleyan U., 1900-01; grad. Ohio State U., 1905; m. Hilda E. Condron, June 22, 1907; children—Ruth (wife of Lt. Comdr. Clem C. Young), Hudson Burr (officer U.S.A.), Gordon Stewart (officer U.S.A.), Anabel (wife of Capt. Verne Alder). Admitted to Ohio bar, 1904; admitted to Neb. bar, 1905; engaged in gen. practice of law, Omaha, Neb., since 1905; now sr. mem. firm of Shotwell & Vance; county atty. Douglas County, Neb., 1919-23. Mem. adv. bd. for registrants, Selective Service Act, 1940. Mem. Republican State and Douglas County central coms. since 1924; pres. Neb. Rep. Founder's Day, 1943; Nat. Rep. Committeeman for Neb., 1944. Mem. Omaha (pres. 1925), Neb. State (mem. exec. council 1940-43) and Am. bar assns., Omaha Chamber of Commerce. Mem. Ak Sar Ben, Mayflower Soc., S.A.R., Sigma Chi. Mem. First Presbyn. Ch. Home: 3719 Mason St. Office: Omaha National Bank Bldg., Omaha, Neb.

SHOTWELL, James Thomson, univ. prof.; b. Strathroy, Ont., Can., Aug. 6, 1874; s. John B. and Anne (Thomson) S.; B.A., Toronto U., 1898; Ph.D., Columbia U., 1903, also LL.D., 1929; LL.D., from U. of Western Ontario, 1922, Dartmouth, 1926, Toronto, 1926, McGill, 1927, U. of Budapest, Hungary, 1935, Queen's (Ontario), 1937, Johns Hopkins Univ., 1939; L.H.D., St. Lawrence University, 1940; D.Sc.S. et P., Université de Montréal, 1941; L.H.D., University of Maine, 1945; married Margaret Harvey, 1901; children—Margaret Grace, Helen Harvey. Lecturer on history, 1900-03, Columbia University, instructor, 1903-05, adjunct professor, 1905-08, professor, 1908-42, became Bryce professor history international relations, 1937, Bryce professor emeritus since 1942. Chmn. National Board for Hist. Service, Washington, 1917; mem. "The Inquiry," prep. com. for Peace Conference, 1917-18; chief of Div. of History of American Commission to Negotiate Peace and mem. Internat. Labor Legislation Commn. at Peace Conf., 1918-19. Am. mem. organizing com. Internat. Labor Conf., 1919; trustee and dir. division of economics and history, Carnegie Endowment for Internat. Peace, since 1924; dir. division internat. relations, Social Science Research Council, 1931-33; chmn. Nat. Committee of U.S.A. on International Intellectual Cooperation of League of Nations, 1932-43; president League of Nations Assn., 1935-39; chmn. Commn. to Study the Organization of Peace, 1939; mem. advisory Committee Department of Cultural Relations, Dept. of State, 1940-43. Consultant to Office of War Information, 1945; chairman consultants, San Francisco Conference, 1945. Author: The Religious Revolution of Today, 1913; Labor Provisions in the Peace Treaty, 1919; The History of History, 1921, 1939 (Chinese edit. 1929; Spanish edit. 1940); War as an instrument of National Policy, 1929 (French and German translations); The Heritage of Freedom, 1934; On the Rim of the Abyss, 1936; At the Paris Peace Conference, 1937; The Great Decision, 1944 (French and Spanish trans.). Joint Author: A History of the Peace Conference of Paris, 1920; Labour as an International Problem, 1920; The League of Nations Starts, 1920; The See of Peter, 1927; Turkey at the Straits, 1940; Poland and Russia, 1945; asst. gen. editor 11th edition Ency. Britannica, 1904-05. Editor: Records of Civilization, Sources and Studies (5 vols.), 1915-21; Economic and Social History of the World War (150 vols.), 1919-29; Canadian Am. Relations (25 vols.), since 1936; Governments of Continental Europe, 1940. Am. rep. Union Acad. Internat., 1919-23; Am. pres. Fifth Internat. Congress of Hist. Sciences, Brussels, 1923. Brewster Clarke lecturer, Amherst Coll., 1912; lecturer to Nobel Inst., Christiana, 1923; Guernsey Center Moore lectures, Dartmouth Coll., 1925; Marfleet lectures, U. of Toronto, 1924; Meier Katz Memorial lectures, Johns Hopkins U., 1939. Comdr. Order of the Crown, Belgium, 1919; Comdr. Order of the Saviour, Greece, 1925; Comdr. Order of St. Sava, Jugoslavia, 1926; Officier Legion d'Honneur, France 1937; Order of White Lion, Czechoslovakia, 1937; asso. mem. Belgian Acad. Science, Letters and Fine Arts, 1929; mem. Polish Acad. Sciences and Letters, 1934, Am. Philosophical Soc. Home: 257 W. 86th St. Address: 405 W. 114th St., New York, N.Y.

SHOUDY, Loyal Ambrose, surgeon; b. Ellensburgh, Wash., Sept. 23, 1880; s. John Alden and Mary Ellen (Stewart) S.; A.B., U. of Washington, 1904; M.D., U. of Pa., 1909; unmarried. Engaged in practice as surgeon since 1910; interne German Hosp., Phila. (now Lankenau), 1910-13; physician in charge, Mary Drexel Childrens Hosp., 1913-14, Phila.; chief surgeon, Bethlehem Steel Co., 1914-18, chief med. service, 1918-45; med. dir. since 1945; cons. surgeon, St. Lukes Hosps., Bethlehem, Pa. Chmn. com. on industrial health Am. Iron and Steel Inst.; dir. National Safety Council; pres. Bethlehem area Boy Scouts of America. Fellow Am. Coll. Surgeons (mem. fracture com.); Am. Assn. Indsl. Physicians and Surgeons (pres. elect, 1945), Am. Med. Assn., Am. Public Health Assn.; mem. Conf. Bd. of Indsl. Phys., Pa. State Med. Soc., Phi Gamma Delta, Phi Alpha Sigma. Clubs: University (past pres.), Rotary (hon.), Saucon Valley Country, Bethlehem (Bethlehem). Alumnus Summa Laude Dignatus, U. of Wash., 1943. Author numerous articles on traumatic and indsl. surgery, research on heat sickness and problems of indsl. hygiene. Home: Spring Valley Rd. Office: Bethlehem Steel Co., 701 E. 3d St., Bethlehem, Pa.

SHOUDY, William Allen (shou'dē), cons. engr.; b. Brooklyn, N.Y., Apr. 5, 1878; s. Joseph Allen and Caroline (Travis) S.; M.E., Stevens Inst. Tech., Hoboken, N. J., 1899; m. Marion Bartlett Hawkins, Oct. 24, 1906; children—Elizabeth Jaquith, Carol (Mrs. Ronald C. Lindsay), William Allen, Jr. Began as draftsman, 1899-1901; asst. to eastern mgr., Am. Linseed Co., 1901-03; instr. and asst. prof. engrng. practice, Stevens Inst. Tech., 1903-11; mech. engrng. asst. to mgr. Baltimore Copper Smelting and Rolling Co., 1911-12; engr. of tests, Brooklyn Edison Co., 1913-16; asst. mech. engr., J.G. White Engrng Corp., 1916-19; power engr., Am. Sugar Refining Co., 1919-21; supt. steam stations and advisory engr., Adirondack Power and Light Corp., 1921-25; asso. prof. mech. engrng., Columbia, 1923-37; cons. engr. since 1925. Fellow Am. Soc. M.E. (vice pres. 1935-37), Sigma Xi, Tau Beta Pi, Phi Sigma Kappa. Home: Lake Road, Basking Ridge, N. J. Office: 21 E. 40th St., New York 16, N.Y.

SHOULDERS, Harrison H., surgeon; b. Whitleyville, Tenn., Feb. 27, 1886; s. Leonard Hogg and Belle M. (Clark) S.; student Potter Bible Coll., Bowling Green, Ky., 1902-04; M.D., U. of Nashville Med. Dept., 1909; m. Virginia Swiggart, December 5, 1922; children—Harrison H., Virginia Hale, Mary Swiggart. Began as physician, Nashville, Tenn., 1909; interne St. Thomas Hosp., Nashville, 1910; resident surgeon Forts Infirmary, Nashville, 1910-12; asst. sec. and exec. officer Tenn. Dept. of Health, 1912-17; post-grad. work N.Y. Post Grad. Hosp., 1919-20; resident surgeon St. Luke's Hosp., N.Y. City, 1920; house surgeon Hosp. for Ruptured and Crippled, N.Y. City, 1921; in practice at Nashville since 1921. Served as capt., Med. Corps, U.S. Army, overseas, 1917-19. Certified as mem. Founders Group by Am. Bd. of Surgery. Fellow American Medical Association (speaker of House of Delegates; pres.-elect 1945), American College Surgeons; mem. Tenn. State Med. Assn. (sec.-editor), Nashville Surg. Club (pres. 1940), Southern Med. Assn. Independent Republican. Mason (K.T., Shriner). Club: Belle Meade Country (Nashville). Contbr. editorials to Jour. of Tenn. State Med. Assn. Home: Bellemeade Blvd. Office: 508 Doctors Bldg., Nashville, Tenn.

SHOUP, Carl Sumner (showp), prof. economics; b. San Jose, Calif., Oct. 26, 1902; s. Paul and Rose (Wilson) S.; A.B., Stanford U., 1924; Ph.D., Columbia, 1930; m. Ruth Snedden, Sept. 27, 1924; children—Beatrice Dale, Paul Snedden, Donald Sumner. Instr. in economics, Columbia University, 1928-31, asst. prof., 1931-38; asso. prof. since 1938; editor Bulletin of Nat. Tax Assn., 1931-35; staff mem. N.Y. State Spl. Tax Commns., 1930-35; tax study, Dept. of Treasury, U.S., June-Sept. 1934, Aug.-Sept. 1937; asst. to Sec. of Treasury, Dec. 1937-Aug. 1938; dir. Twentieth Century Fund Survey of Taxation in United States, 1935-37. Club: Men's Faculty. Author: The Sales Tax in France, 1930; (with E. R. A. Seligman) A Report on the Revenue System of Cuba, 1932; (with Robert M. Haig and others) The Sales Tax in the American States, 1934; Facing the Tax Problem (with others), 1937; The Fiscal System of Cuba (with Roswell Magill), 1939; Federal Finances in the Coming Decade, 1941; Taxing to Prevent Inflation (with others), 1943. Address: Columbia University, New York, N.Y.

SHOUP, Guy V., lawyer; b. Bedford, Ia., Feb. 7, 1872; s. Timothy Van Scoyoc and Sarah (Sumner) S.; ed. pub. schs., Ia.; m. M. Adell Colliver, June 5, 1906; 1 dau., Frances E. Admitted to Calif. bar, 1894, and began practice at San Bernardino; practiced at Boise, Ia., 1894-96; with S. P. Co. since 1896, successively atty. claims dept., San Francisco, until 1901, asst. land atty., 1901-06, atty. at Reno, Nev., 1907-09, with law dept., San Francisco, 1909-18, gen. solicitor, same co. and Western Pacific R.R. Co. during federal control, 1918-20, and gen. solicitor S. P. Co. since 1927; pres. First National Bank of Los Altos; dir. Ariz. Eastern R.R. Co., Central Pacific Ry. Co., North Western Pacific R.R. Co., Southern Pacific Equipment Co.; Southern Pacific Land Co., Southern Pacific R.R. Co., East Coast Oil Co., Wells, Fargo Bank and Union Trust Co. of San Francisco, First Nat. Bank of Los Altos. Retired from service of Southern Pac. Co. as general solicitor at his own request, May 1, 1939, after nearly 43 years service. Mem. Am. and Calif. State bar assns. Republican. Clubs: Union League, Commonwealth, Transportation. Home: Los Altos, Calif.

SHOUP, Paul (shoup), ry. official; b. San Bernardino, Calif., Jan. 8, 1874; s. Timothy and Sarah S. (Sumner) S.; ed. high sch., San Bernardino; m. Rose Wilson, Dec. 1, 1900; children—Carl, Jack, Louise. Began with A.,T.&S.F. Ry.; later with Southern Pacific Co., advancing to asst. gen. freight agt., apptd. asst. gen. manager in charge of electric lines, 1910; made pres. Pacific Electric Ry. Co., 1912, and apptd. v.p. when U.S. Govt. took over operation of the steam rys. of S.P. Co. during World War; exec. v.p. S.P. Co., 1925-28, pres. 1929-32, vice-chmn., 1932-38, retired; pres. Merchants and Manufacturers Assn., Inc., dir. Tidewater Asso. Oil Co.; trustee, Sanford Univ. Clubs: Bankers (New York, N.Y.); Bohemian, Pacific Union (San Francisco, Calif.); Jonathan, California (Los Angeles). Industry mem. Regional War Labor Bd. Home: Los Altos, Calif. Office: 725 S. Spring St., Los Angeles, Calif.

SHOUSE, Jouett (shous); b. Woodford County, Ky., Dec. 10, 1879; s. John Samuel and Anna (Armstrong) S.; grad. Mexico (Mo.) High Sch.; U. of Mo. through sophomore yr., 1894-97; m. Marion Edwards, Oct. 18, 1911; children—Elizabeth, Marion; m. 2d, Catherine Filene (Dodd), Dec. 2, 1932. Reporter, mng. editor, and bus. mgr., Lexington (Ky.) Herald, 1898-1904; also editor and mgr. The Kentucky Farmer and Breeder; in various business enterprises at Lexington, 1904-11; removed to Kinsley, Kan., 1911, and engaged in farming and stock-raising; v.p. Kinsley Bank. Mem. Kan. State Senate, 1913-15; mem. 64th and 65th Congresses (1915-19), 7th Kan. Dist.; asst. sec. of the Treasury, Mar. 5, 1919-Nov. 15, 1920, with jurisdiction over revenue agencies. Del. at large Dem. Nat. Conv., 1920, 24, 32; chmn. Dem. Nat. Exec. Com., May 1, 1929-July 1, 1932; pres. Assn. Against Prohibition Amendment, Aug. 15, 1932, until its dissolution, Dec. 31, 1933; pres. Am. Liberty League from organization, 1934 until dissolution, 1940. Mem. Phi Delta Theta. Mem. Christian (Disciples) Ch. Clubs: Metropolitan, Chevy Chase, Burning Tree (Washington). Home: 3300 O St., Washington, D.C. Office: Nat. Press Bldg., Washington, D.C.

SHOVE, Raymond Howard (shŏv), librarian; b. Howard, S.D., Sept. 20, 1906; s. Wilmer Thurston and Florence (Holloway) S.; A.B. Morningside Coll., Sioux City, Ia., 1928; B.S., Library Sch., U. of Ill., 1930, A.M. 1936; m. Edna Bradbury, July 5, 1932; children—David Ernest, Janet Rae. Librarian, Howard (S.D.) Pub. Library, 1920-24; student asst., Morningside Coll. Library, 1924-25; Sioux City (Ia.) Pub. Library, 1925-27; student asst., circulation dept., U. of Ill. Library, 1929-30, asst. in order dept., 1930-37; head, order and binding dept., also asst. prof., U. of Minn. Library since 1937. Mem. Am. Library Assn. (mem. book buying com. since 1940; chmn. acquisitions dept. heads of research libraries round tables since 1940; chmn. serials com. since 1941; mem. exec. bd. joint com. on fgn. importations since 1941; chmn. subcom. to investigate cooperative book buying, 1941-43), Minn. Library Assn., Am., Assn. Univ. Profs. Clubs: Twin City Library (pres. 1941), Campus (U. of Minn.) Author: Cheap Book Production in the United States 1870-1891, 1937. Home: 46 Barton Av., S.E., Minneapolis 14, Minn.

SHOW, Stuart Bevier (shou), forester; b. Waco, Neb., Apr. 9, 1886; s. Arley Barthlow and Bucephalia (Wolph) S.; A.B., Stanford Univ., 1909; M.F., Yale Forestry Sch., 1910; m. Mabel J. Griffin, Dec. 25, 1910; children—Mrs. Elizabeth M. Beales, Mrs. Jean K. Clark, Stuart Bevier, Jr., Mrs. Barbara C. Volarvich. Forest asst. U.S. Forest Service, 1910-15, forest examiner, 1915-17, silviculturist in charge of research Region 5, 1917-26, regional forester in charge Calif. Nat. Forest since 1926. Mem. Am. Soc. Foresters, Calif. Acad. Science. Conglist. Clubs: Commonwealth, Sierra. Author of many govt. professional papers. Home: 376 Addison Av., Palo Alto, Calif. Office: Appraiser's Bldg., 630 Sansome St., San Francisco, Calif.

SHOWMAN, Harry Munson, educator; April 17, 1889-June 24, 1943. See Vol. 23 (1944-45).

SHRADER, E(dwin) Roscoe (shrā'dĕr), artist; b. Quincy, Ill., Dec. 14, 1879; s. Edwin Ruthven and Eva (Mattison) S.; ed. Art Inst., Chicago; scholarship pupil of Howard Pyle, Wilmington, Del.; m. Elizabeth Condit, June 12, 1912. Illustrator for mags. and book pubs. for a number of yrs.; landscape and figure painter; dir. and teacher Otis Art Inst., Los Angeles, Calif. Mem. So. Calif. Hist. Soc., South-

western Archæol. Fedn., Mayor's Adv. Com. on Art. Clubs: Painters and Sculptors, California Art. Home: La Canada, Calif. Address: Otis Art Institute, 2401 Wilshire Blvd., Los Angeles, Calif.

SHREINER, Charles Wesley (shrīn'ĕr), clergyman; b. Mount Joy, Pa., Sept. 18, 1882; s. Eli and Harriet (Huffty) S.; attended U.S. Naval Acad., 1905-07, Phila. Div. Sch., 1908-11; hon. M.A., U. of Pa., 1928; D.D., Temple U., 1931; m. Mary Cardwell, Jan. 11, 1916; children—Mary Jane, Charles Wesley. Ordained ministry P.E. Ch., 1911; headmaster Church Farm Sch., Glen Loch, Pa., since 1918; also dean Convocation of Chester, Diocese of Pa.; rector Ch. of the Atonement, Phila., 1911-18. Home: Glen Loch, Pa.

SHREVE, Earl Owen (shrēv), vice-pres. Gen. Electric Co.; b. Mapleton, Ia., Oct. 31, 1881; s. James Elmer and Addie Alma (Cone) S.; B.S. in E.E., Ia. State Coll., Ames, Ia., 1904; m. Annabelle Thomson, Sept. 9, 1908. Began as telegrapher C.,M.&St.P. R.R., Charter Oak, Ia.; test course for student engrs. Gen. Electric Co., Schenectady, N.Y., 1904, salesman for Supply Dept., 1906; resident agent for State of Nevada, 1907-08, turbine sales specialist, San Francisco office, 1909-11, apparatus salesman, 1911, mgr. apparatus sales, San Francisco office, 1914, asst. mgr., 1916, mgr. San Francisco office, 1917-26, mgr. indsl. dept., Schenectady, 1934; asst. v.p., 1929, v.p. in charge of sales, 1934; dir. Gen. Electric Supply Corp., Schenectady Trust Co.; vice pres. in charge of customer relations, 1945. Awarded Marston medal, Ia. State Coll., 1938. Mem. bd. govs. Nat. Electrical Mfrs. Assn.; mem. N.Y. State C. of C.; dir. C. of C. of U.S.; mem. Am. Management Assn.; nat. rep. and mem. exec. bd. Schenectady Council, Boy Scouts of America; mem. bd. Nat. Elec. Mfg. Assn.; v.p. and mem. bd. Nat. Fire Protection Assn. Hon mem. Tau Beta Pi, Eta Kappa Nu. Home: Biltmore Hotel. Office: 570 Lexington Av., New York 22, N.Y.

SHREVE, Forrest, botanist; b. Easton, Md., July 1878; s. Henry and Helen Garrison (Coates) S.; A.B., Johns Hopkins, 1901, Ph.D., 1905; m. Edith Coffin Bellamy, June 1909; 1 dau., Margaret Bellamy. Asst. prof. botany, Goucher Coll., Baltimore, Md., 1906-08; mem. staff Div. Plant Biology, Carnegie Instn., Washington, D.C., 1908-43, in charge Desert Lab., Tucson, Ariz., 1926-39; mng. editor The Plant World, 1911-19. Fellow, A.A.A.S. (pres. southwest div., 1928-29); mem. Ecol. Society America (pres. 1922), Bot. Soc. America, Torrey Bot. Club, Calif. Bot. Soc., Western Soc. Naturalists, Assn. Am. Geographers (v.p., 1940), Association of Pacific Coast Geographers (pres. 1942), Soc. Am. Foresters, Tucson Nat. Hist. Soc. (pres. 1932-33), Phi Beta Kappa, Sigma Xi (pres. Ariz. Chapter, 1932-33). Author: Plant Life of Maryland (with others), 1910; A Montane Rain-Forest, 1914; Vegetation of a Desert Mountain Range, 1915; The Cactus and Its Home, 1931; also numerous papers in scientific jours. Joint Author: Distribution of Vegetation in the United States, 1921. Editor: Naturalists Guide to the Americas, 1926. Home: 297 N. Main St., Tucson, Ariz.

SHREVE, R(andolph) Norris, chem. engring.; b. St. Louis, Mo., Mar. 9, 1885; s. Thomas Tallifero and Minnie Rhodes (McMillin) S.; A.B., summa cum laude, Harvard, 1907; m. Nancy B. Vaughan, Jan. 28, 1928 (died Dec. 31, 1932); m. 2d, Eleanor Burns Mitchell, Dec. 26, 1935. In charge mfg. chemicals Mallinckrodt Chem. Works, St. Louis, Mo., 1902-04 and 1907-11; Lamar Chem. Works, Newark, N.J., 1911-15; bldg. and operating chem. plants for Marden, Orth & Hastings Corp., Newark, N.J., Shreve Chem. Co., Jersey City, N.J., and Calco Chem. Co., Bound Brook, N.J., 1915-19; cons. chem. engr. in U.S. and Europe, 1919-30; asso. prof. chem. engring. in charge organic technology, Purdue U., 1930-31, prof. since 1931. Official investigator Office Sci. Research and Development; dollar-a-year man in research War Prodn. Bd. Fellow A.A.A.S.; mem. Am. Assn. Textile Chemists and Colorists, Soc. for Promotion Engring. Edn., Am. Chem. Soc. (organizer and sec. dye div. 1918-24, chairman, 1924-25, chmn. medicinal division, 1935, councilor-at-large, 1936-38, chmn. div. indsl. and engring chemistry, 1943-44; chmn. unit processes symposia, 1937-45), American Inst. Chem. Engineers, Sigma Alpha Epsilon, Phi Beta Kappa, Sigma Xi, Phi Lambda Upsilon, Alpha Chi Sigma. Republican. Episcopalian. Clubs: Harvard (Ind. and N.J.); Chemists' of New York (life). Author: Dyes Classified by Intermediates, 1922; Greensand Bibliography to 1930 and Zeolite Water Softeners (brochure), 1930; Intermediate Readings in Chemical German (with Fotos), 1938; Advanced Readings in Chemical and Technical German (with Fotos), 1940; also chap. IX of Groggins' Unit Processes in Organic Synthesis, 1938, chap. on dyes and intermediates in Rogers Manual of Industrial Chemstry, 1942, Chemical Process Industries, Chem. and Met. Flow Sheets (in collaboration with Olive), and tech. articles. Home: 715 Northridge Drive, W. Lafayette, Ind.

SHREVE, Richmond Harold, architect; b. Cornwallis, Can., June 25, 1877; s. Richmond (D.D.) and Mary C. P. (Hocken) S.; B.Arch., Cornell U., 1902; m. Ruth Bentley, Oct. 15, 1906; children—Richmond Bentley, Robert Wilton, Thomas Charles. Came to U.S., 1885, naturalized, 1906. Mem. faculty Cornell U., 1902-06; began with Carrere & Hastings, architects, N.Y. City, 1906; mem. Carrere & Hastings, Shreve & Lamb, 1920-24, Shreve and Lamb, 1924-29, Shreve, Lamb & Harmon since 1929. Prin. works of partnerships: Standard Oil, Macmillan, Fisk, Gen. Motors, Empire State, Ins. Co. of N. Am. bldgs; new building for Bankers Trust Co., N.Y. City, Acacia Mut. Life Ins. Co. Bldg., Washington, D.C., R. J. Reynolds Tobacco Co. Office Bldg., Winston-Salem, N.C., Hudson House, Ardsley-on-Hudson, New York; 5 dormitories, auditorium, library and faculty housing, Conn. Coll. for Women, new bldg., Hunter Coll., New York; Olin Hall of Chemical Engring., Cornell Univ.; dormitories and academic bldgs., Kent (Conn.) Sch.; Newfoundland Defense Base and North Atlantic Ferry Command Bases for U.S. Army; U.S. Naval Training Sta., Sampson, N.Y., etc. Chief architect Williamsburg and Vladeck housing projects, New York; dir. Slum Clearance Com. of N.Y.; chmn. bd. of design and chief architect Parkchester, Metropolitan Life Ins. Housing Project; gen. chmn. Construction League of U.S., 1936-37; Mem. Real Estate Bd. New York (mem. bd. govs., 1930-32, 1935-37, and 1940-42); mem. New York Bldg. Congress (pres. 1927, 28, 29); mem. bd. of design N.Y. World's Fair 1939; mem. adv. bd. architects Goucher Coll., mem. adv. council, coll. of Architecture, Cornell U.; fellow Am. Inst. Architects (chmn. com. on housing 1935-36; dir. 1935-40; pres. 1941-43); mem. Archtl. League New York, hon. corr. mem. Royal Inst. British Architects, Sigma Xi. Republican. Episcopalian. Clubs: Cornell (pres. 1924-27), Union League, Ardsley Country (former mem. bd. govs. v.p.); Cosmos (Washington, D.C.); Union (Cleveland, O.). Partnership has received medals in recognition of professional work from New York chapter, A.I.A., Architectural League of New York and Fifth Avenue Association, also Grand Prix, Paris Expn. Home: 50 Euclid Av., Hastings-on-Hudson, N.Y. Office: 11 E. 44th St., New York 17, N.Y.

SHRINER, Ralph Lloyd, professor of chemistry; b. St. Louis, Mo., Oct. 9, 1899; s. George Bain and Edith Mercedes (Barnett) S.; B.S., Washington U., St. Louis, Mo., 1921; M.S., U. of Ill., 1923, Ph.D., 1925; m. Rachel Haynes, Aug. 17, 1929; 1 dau., Joan. Instr. chemistry, Washington U., 1921-22; asso. in research, N.Y. Expt. Station, 1925-27; asst. prof., U. of Ill., 1927-30, asso. prof., 1930-35, prof. organic chemistry, 1935-41; prof. chemistry and chmn. dept., Ind. U., since 1941. Served in U.S. Inf., Sept.-Dec. 1918. Mem. Am. Chem. Soc. (sec. organic div. 1935-40, councillator-at-large 1943-46), A.A.A.S., Sigma Xi, Phi Kappa Phi, Tau Beta Pi, Alpha Chi Sigma, Gamma Alpha frats. Conglist. Author: Systematic Identification of Organic Compounds (with R. C. Fuson), 1940; Optical Isomerism in Organic Chemistry-Gilman (with Roger Adams), 2d edit., 1943; Quantitative Analysis of Organic Compounds, 2d edit., 1941; also about 100 scientific articles in organic chemistry. Mem. editorial bd. Jour. of Organic Chemistry, Chemical Reviews. Home: 1211 Maxwell Lane, Bloomington, Ind.

SHRIVER, William Payne; b. Lebanon Church, Pa., Sept. 21, 1872; s. Rev. Samuel Smith and Caroline H. (McCluskey) S.; A.B., Johns Hopkins, 1901; Union Theol. Sem., 1904; (D.D., Bloomfield Theol. Sem., 1917); m. Margaret Campbell Thompson, Mar. 9, 1909; children—Caroline Hughes (dec.), Robert Campbell. Ordained Presbyn. ministry, 1904; pastor Northminster Ch., N.Y. City, 1904-09; sec. city, immigrant and industrial work of Bd. Nat. Missions Presbyn. Ch. in U.S.A., 1910-41. Formerly ednl. dir. Y.M.C.A., Baltimore. Mem. Phi Kappa Psi. Author: Immigrant Forces, 1913; What Next in Home Missions, 1928; The Silk Workers of Paterson, 1929; City Church Inventory, 1938; Maltbie Davenport Babcock, Recollections, 1887-1900, 1941. Home: 216 Lincoln Av., Ridgewood, N.J.

SHRODER, William Jacob (shrō'dĕr), social and civic worker; b. Cincinnati, O., Nov. 28, 1876; s. Judge Jacob and Bettie (Fechheimer) S.; A.B., Yale, 1898, LL.B., Harvard, 1901; m. Sophia Joseph, June 1, 1908; children—Mary Shroder Aring, William J., Betty Jane Mayersohn. Admitted O. bar, 1901, practiced at Cincinnati; retired, 1921, to devote entire time without compensation to social and civic activities; lecturer Med. Coll., U. of Cincinnati, 1924-38, Coll. of Liberal Arts, same university, 1925-32; pres. of Peoples Bank and Savings Co. since 1934; Pvt. Yale Battery, Spanish-American War, 1898; nat. judge advocate general United Spanish-War Vets., 1905, and comdr. Dept. of Ohio, same, 1906-07; pres. Am. Bd. of Iron Dealers (under War Industries Bd.), 1917-18. Pres. Big Brothers Assn., 1918-19; pres. Jewish Community House, Cincinnati, 1918-22; pres. United Jewish Social Agencies of Cincinnati, 1923-26; chmn. Exec. Budget com. of Community Chest and Council of Social Agencies of Cincinnati and Hamilton County since 1922; chmn. Cincinnati Community Chest, 1939-40; mem. exec. com. Nat. Assn. for Community Orgn., 1923-26; mem. Bd. of Edn., Cincinnati, 1924-34 (pres. 1926-34); mem. Pub. Improvement Program Com. for Cincinnati and Hamilton County, 1927-34, chmn., 1930-34. Pres. Nat. Conf. of Jewish Social Service, 1926-27; chmn. Nat. Appeals Information Service, 1928-32; dir. Am. Jewish Joint Distribution Com., N.Y. City, 1931-39, vice-chmn. since 1939; pres. Nat. Council Jewish Fedns. and Welfare Funds, 1932-38, chmn. since 1939; mem. advisory com., Cincinnati, "Bundles for Britain" since 1940; mem. exec. committee Cincinnati Defense Fund, 1941; member admission and allotment com. and mem. executive com. Cincinnati War Chest since 1942; treas. in Cincinnati, Com. to Defend America by Aiding the Allies, 1941; pres. Cincinnati Governmental Research Bur., 1934-38; mem. Hamilton County, City of Cincinnati and Cincinnati Sch. Dist. Coördinating Com., 1931-34; mem. City of Cincinnati Charity Solicitation Licensing Commn. to 1938; mem. Hamilton County Pub. Relief Commn. (state local br. for administering unemployment relief) until 1936; mem. board National Refugee Service, Inc., N.Y. City, since 1941; mem. exec. com. and chmn. pub. and pvt. welfare div. Hamilton County (O.) Nat. Defense Council; mem. com. President's War Relief Control Bd. for Allocation of Clothing Collected by United Nat. Clothing Collection. Mem. N.E.A.; Cincinnati Musical Festival Assn., Am. Sociol. Soc., Am. Assn. Social Workers, Pi Gamma Mu. Republican. Clubs: Yale, the Board, Harmon Country. Home: High Acres Farms, R.R. 4, Lebanon, O. Office: 312 W. Ninth St., and 4th and Elm Sts., Cincinnati, O.

SHROPSHIRE, Courtney William (shrŏp'shĭr), urologist; b. New Orleans, La., July 10, 1877; s. Horace Elmaker and Lise (Courtney) S.; student Miss. Agrl. and Mech. Coll., Starkville, 1892-94, Millsaps Coll., Jackson, Miss., 1894-96; M.D., U. of Tenn., 1900; m. Leta Mary Duffy, Sept. 21, 1908 (died Mar. 16, 1920); children—Leta Duffy (Mrs. H. R. Williams), Courtney William; m. 2d, Mrs Ellene Fuller Zamminer, Sept. 25, 1922; 1 dau., Jane Courtney (Mrs. P. L. Otto). Practiced at Birmingham since 1903; established, 1937, and since chief of Shropshire Urol. Clinic. Urologist on visiting staff Norwood, Hillman, Jefferson hospitals, and South Highland Infirmary; chief of genito-urinary clinic, Out Patient Department, Hillman Hospital. Incorporator Mercantile Finance Corporation, Americanized Finance Corp., 1925. Representative of U.S. Pub. Health Service, Birmingham, 1918-19; chmn. War Camp Community Service, Birmingham, 1919. Fellow Am. Coll. Surgeons; mem. Am. Med. Assn., Am. Urol. Assn. (mem. exec. com. 1931-32), Southern Med. Assn., Jefferson County Med. Soc. (pres. 1920-21), Ala. Urol. Assn. (founder, 1st pres. 1931). Democrat. Episcopalian. Mason (32°, K.T., Shriner), Elk. Clubs: Civitan Internat. (founder; 1st pres. Birmingham Council), Birmingham Country. Contbr. reports to Ala. Med. Jour., N.Y. Med. Jour. and other med. jours. Home: 1520 Milner Crescent. Office: Frank Nelson Bldg., Birmingham 3, Ala.

SHRYOCK, Joseph Grundy (shrī'ŏk), steel exec.; b. Haddonfield, N.J., Sept. 2, 1880; s. William Knight and Virginia Susan (Schaeffer) S.; grad. Eastburn Acad., Phila., Pa., 1897; student Collège Jacques Amyotà Melun, Seine et Marne, France, 1896-97; C.E., Pennsylvania Military College, Chester, 1900, M.C.E., 1921, Science Degree in Engineering, 1942; m. Aimée Caroline Picolet d'Hermillon, April 6, 1904; children—Joseph Richard, Raymond de Souville. Draftsman, Am. Bridge Co., 1900-03; designing engr. Va. Bridge & Iron Co., 1903-04; draftsman and checker, Belmont Iron Works, Phila., 1904-06, designing engr. and salesman, 1906-22, chief engr. since 1922, also v.p. and dir., 1926-40, now pres. and chief engr.; inventor Belmont interlocking channel floor, 1933. Life mem. Am. Soc. C.E., Zoöl. Soc. Phila., Pa. Acad. Fine Arts, Welsh Soc. Phila., Colonial Soc. Pa. Republican. Protestant. Clubs: Engineers, Philadelphia Country. Home: 2217 N. 52d St., Wynnefield Philadelphia, 31. Office: Belmont Iron Works, Philadelphia 46, Pa.

SHRYOCK, Richard Harrison, prof. history; b. Phila., Pa., Mar. 29, 1893; s. George Augustus and Mary Harrison (Chipman) S.; B.S., Central High Sch., Phila., 1911; student Phila. Sch. of Pedagogy, 1911-13; B.S., in Edn., U. of Pa., 1917, Ph.D., 1924; m. Rheva Ott, Sept. 10, 1921; children—Barbara Ott, Richard Wallace. Teacher pub. schs., Phila., 1913-16; Harrison fellow, U. of Pa., 1919-20; instr. in history, Ohio State U., 1921-24, U. of Pa., 1924-25; asso. prof. history, Duke U., 1925-31, prof., 1931-38; prof. Am. history, U. of Pa., since 1938, lecturer on medical history since 1941; on leave as fellowship sec. Social Science Research Council, N.Y. City, 1935, 1936; lecturer on med. history Women's Med. College of Pa. since 1944. Served as private Field Ambulance Corps, U.S. Army, 1917-18; student U.S. Army Med. Sch., 1918. Served as lt. (T), U.S. Coast Guard Res., 1943-45, lt. comdr. (T), 1945. Mem. Am. Philos. Soc., Am. Association Univ. Profs., History of Science Society (president 1941-42), Am. Council of Learned Socs. (chmn. adv. bd), Phi Beta Kappa, Delta Tau Delta. Clubs: Lenape, Franklin Inn (Philadelphia); Sachems Head Yacht (Conn.). Author: Georgia and the Union in 1850, 1926; The Development of Modern Medicine, 1936; Die Entwicklung der Modernen Medizin, 1940. Editor: The Letters of Richard D. Arnold, M.D., 1929. Editor Pennsylvania Magazine of History and Biography, 1940, 41, and since 1943. Contbr. on hist. subjects. Home: 317 Cherry Bend, Merion Station, Pa.

SHUBERT, Jacob J. (shōō'bĕrt), theatrical mgr.; b. Syracuse, N.Y., Aug. 15, 1880; s. David S.; ed. pub. schs. Identified from beginning of active career with theatrical enterprises of his brothers, Sam S. Shubert (now deceased) and Lee Shubert and active mgr. with latter, of Shubert interests throughout U.S. Known as the man who has produced a thousand shows, most successful being Student Prince, Blossom

Time, Maytime, Winter Garden revues, Countess Maritza, Last Waltz. Introduced such stars as Al Jolson, Eddie Cantor, John Charles Thomas, Marilyn Miller, Ed Wynn, the Dolly sisters, Nora Bayes, Fanny Brice, Irene Bordoni, Ray Bolger, Gaby Deslys, DeWolfe Hopper, Bert Lahr, etc. As mgr. St. Louis Municipal Opera 5 years, converted it from losing to profitable enterprise; originated staging on vast scale al fresco operas in various key cities from Miami to Los Angeles. First to stage what later became our modern revue; likewise led in producing operettas; gen. mgr. of Century Library, Inc., controlling production rights to large catalogue of plays; gen. mgr. in charge of Stage Costumes, Inc., collection of theatrical costumes and properties; chmn. bd. Perf. Rights Soc. of the Theatre, Inc., controlling radio performing rights; v.p. of Music Pub. Corp. Address: 234 W. 44th St., New York, N.Y.*

SHUBERT, Lee, theatrical mgr.; b. Syracuse, N.Y., Mar. 15, 1875; s. David and Catherine S.; ed. pub. schs. Began with brother, the late Sam S. Shubert, managing small theatrical cos. on tour, with comedies written by Charles H. Hoyt; organized stock co. for Bastable Theatre, Syracuse; became with brother, mgr. Herald Square Theatre, New York, 1900, later the Casino, Princess Hippodrome, Lyric and others; now at head of the Shubert Theatrical Co., controlling many theatres in New York and other cities. Address: 225 W. 44th St., New York, N.Y.*

SHUGG, Roland P. (shŭg), army officer; b. Boston, Mass., Nov. 8, 1893; s. Henry Williams and Caro Elizabeth (Paget) S.; B.S., U.S. Mil. Acad., 1916; grad. Field Arty. Sch., Battery Officers Course, 1921, Advanced Course, 1929, Command and Gen. Staff Sch., 1931; m. Blanche Page, July 4, 1921; children—June, Blanche Page (wife of Capt. George Hawley Cushman III), Frances, Patricia. Commd. 2d lt., U.S. Army, 1916, and advanced through the grades to brig. gen., 1942; battery and batn. comdr. 5th, 42d and 1st Divisions during World War I; combat comdr. 3d Armored Div., 1942; arty comdr. 70th Inf. Div. since June 1943. Address: Camp Adair, Ore.*

SHULER, Ellis W(illiam) (shōō'lĕr), geologist; b. Comers Rock, Grayson County, Va., Oct. 15, 1881; s. James Alexander Hamilton and Amanda (Harrington) Shuler; B.A., Emory and Henry College, 1903, LL.D., 1943; M.A., Vanderbilt University, 1907; M.A., Harvard University, 1914, Ph.D., 1915; married Leona Berry Smith, Dec. 31, 1907; 1 son, Ellis William. Assistant in biology, Vanderbilt U., 1903; professor biology and geology, Poly. Coll., Ft. Worth, Tex., 1908-13; fellow Harvard, 1913-14; asst. in geology, Harvard, 1914-15; asso. prof. geology, Southern Methodist U., 1915-17, prof. since 1918, also dean Grad. Sch. since 1926. Mem. Shaler Memorial Expdn. to S. Appalachians, 1916; acting geologist Tex. Bur. Econ. Geology, 1917; geologist Tex. Oil Co., 1918. Fellow Geol. Soc. America, A.A.A.S., Texas Acad. Science; mem. Am. Assn. Geographers, Am. Assn. Petroleum Geologists. Democrat. Methodist. Author various tech. bulls., also articles in Am. Jour. Science, Scientific American, etc. Home: 3429 Haynie Av., Dallas, Tex.

SHULER, Robert Pierce (Bob Shuler), clergyman, lecturer; b. Grayson County, Va., Aug. 4, 1880; s. John William Webster and Elvira (Cornett) S.; A.B., Emory and Henry Coll., Emory, Va., D.D., same, and Asbury Coll., Wilmore, Ky.; LL.D., John Brown Univ., Siloam Springs, Ark.; m. Nelle Reeves, Oct. 4, 1905; children—William Reeves, Dorothy, Robert Pierce, Jack Cornett, Nelle, Richard Clifton (dec.), Edward Hooper, Phil Ross. Ordained ministry M.E. Ch., S., 1904; pastor, successively, Pocahontas, Norton, Cumberland Gap, Va.; Elizabethtown, La Follette, Tenn., Grandview, Temple, Austin, Paris, Tex., and Trinity Ch., Los Angeles, since 1920. Polled 564,000 votes for U.S. Senate, Prohibition ticket, 1932. Ex-pres. Ministerial Union of Los Angeles. Fundamentalist. Author: numerous booklets and tracts. Editor and pub. The Methodist Challenge. Home: El Monte, Calif.

SHULL, A(aron) Franklin (shŭl), zoölogist; b. Miami County, O., Aug. 1, 1881; s. Harrison and Catharine (Ryman) S.; student Cornell U., summer, 1906; A.B., U. of Mich., 1908; Ph.D., Columbia, 1911; m. Margaret Jeffrey Buckley, Dec. 23, 1911; children—Elizabeth Buckley (Mrs. W. L. Russell), Franklin Buckley. Entomologist Mich. Biol. Survey, summer, 1908; instr. zoölogy, 1911, asst. prof., 1912, asso. prof., 1914, prof. since 1921, U. of Mich. Fellow A.A.A.S., Entomol. Soc. America; mem. Am. Soc. Zoölogists, Am. Soc. of Naturalists (sec. 1920-26; v.p. 1929; pres 1934), Genetics Soc., Am. Genetic Assn., Am. Eugenics Soc., Mich. Acad. Science (pres. 1921-22), Sigma Xi, Alpha Sigma Phi, Gamma Alpha. Author: Heredity, 1926; Evolution, 1936. Coauthor: Laboratory Directions in Principles of Animal Biology, 1919; Principles of Animal Biology, 1920. Contbr. numerous articles on sex determination, heredity, mechanism of development, and evolution. Home: 431 Highland Rd., Ann Arbor, Mich.

SHULL, Charles Albert, plant physiologist; b. Clark County, O., Jan. 19, 1879; s. Harrison and Catharine (Ryman) S.; student Antioch Coll., Yellow Springs, O., 1900-02; B.S., U. of Chicago, 1905, Ph.D., 1915; Marine Biol. Lab., Cold Spring Harbor, L.I., N.Y., summer 1907; m. Lena Mearle Larkin, Nov. 30, 1907; 1 son, Sherman Kingsley. Fellow in zoölogy, U. of Chicago, 1905-06; asst. prof. biology, 1906-08, prof. biology and geology, 1908-12, Transylvania U., Lexington, Ky.; asst. in botany, U. of Chicago, summer 1911; asst. prof. botany, 1912-15, asso. prof. plant physiology and genetics, 1915-18, U. of Kan., chmn. dept. of botany, 1918; prof. plant physiology and head dept. of botany, U. of Ky., 1918-21; asso. prof. plant physiology, U. of Chicago, 1921-25, prof., 1925-44, prof. emeritus since 1944; guest prof., U. of West Va., 1928, Ore. State Coll., 1931, Okla A. and M. Coll., 1933; Hales lecturer, St. Louis, Mo., 1935. Fellow A.A.A.S. (life mem.); mem. Am. Soc. Naturalists, Cowles Botanical Soc. (pres. 1943). East and West Association (life mem.), American Society Plant Physiologists (awarded Stephen Hales prize, 1934), American Assn. University Profs., Chicago Acad. of Sciences (mem. bd. of govs. 1941-44), Ill. Acad. of Science, Wilderness Soc., Save the Redwoods League, Phi Beta Kappa, Sigma Xi, Gamma Alpha (hon. mem.). Clubs: Quadrangle, Collegiate, Chaos. Author: Barnes' Plant Physiology (rev. edit.), 1930; Methods in Plant Physiology (with W. E. Loomis), 1937; Experiments in Plant Physiology (with W. E. Loomis), 1939. Editor, Plant Physiology, 1926-44; asso. editor, Botanical Gazette, 1926-44. Contbr. scientific articles. Lecturer on popular and technical subjects. Home: 42 Oakwood St., Asheville, N.C.

SHULL, Charles Graves, banker; b. Lexington, Mo., Feb. 18, 1878; s. Charles A. and Phoebe R. (Pearcy) S.; B.S., William Jewell Coll., 1900; LL.B., Washington U., 1902; m. Mamie Smith, Dec. 24, 1903 (dec.); children—Phoebe Jo (Mrs. Jerome V. Jones), Charles Graves, Jr. Admitted to Okla. bar, 1902; practiced at Hugo, Okla., 1902-05; in banking business, Hugo, 1905-25; Okla. state bank commr., 1927-32; v.p. Federal Land Bank of Wichita, 1933-41, pres. since 1941. City atty., Hugo, Okla., 1903. Mem. Sigma Nu, Phi Kappa Phi. Democrat. Presbyterian. Mason. Club: Kiwanis (Wichita). Home: 425 North Broadway. Office: Central Bldg., Wichita Kan.

SHULL, Frank Leslie; b. Springfield, Ill., Feb. 11, 1869; s. Edward S. and Martha (Summer) S.; A.B., Wabash Coll., Crawfordsville, Ind., 1891; m. Florence A. Nutt, July 2, 1902; children—Martha A., Frank L., Florence N. Became pres. Benjamin Franklin Savings & Loan Assn., 1926. County commr., Multnomah County, Ore., since 1931; former pres. Bd. of Edn., Portland. Mem. Portland Chamber Commerce (ex-pres.), Beta Theta Pi; former dir. Chamber Commerce of U.S. Republican. Presbyterian. Home: 2686 Overton St. Office: Court House, Portland, Ore.

SHULL, George Harrison, botanist; b. Clark County, O., Apr. 15, 1874; s. Harrison and Catharine (Ryman) S.; B.S., Antioch Coll., 1901; LL.D., 1940, Ph.D. (botany and zoölogy), U. of Chicago, 1904; Sc.D., Lawrence Coll., 1940, Ia. State Coll. Agr. and Mechanic Arts, Ames, 1942; m. Ella Amanda Hollar, July 8, 1906; 1 dau., Elizabeth Ellen (dec.); m. 2d, Mary J. Nicholl, Aug. 26, 1909; children—John Coulter, Georgia Mary, Frederick Whitney, David Macaulay, Barbara Weaver, Harrison. Bot. asst. U.S. Nat. Museum, 1902; bot. expert U.S. Bur. Plant Industry, 1902-04; asst. plant physiology, U. of Chicago, 1903-04; botanical investigator, Sta. for Exptl. Evolution, Carnegie Instn. of Washington, Cold Spring Harbor, L.I., 1904-15; prof. botany and genetics, Princeton University, 1915-42, emeritus since 1942; visiting lecturer in genetics, Rutgers University, 1929-30, L. L. Kellogg memorial lecturer, 1931. Member of Princeton Borough Bd. of Education, 1928-44, vice-pres. 1934-36, pres. 1936-44; pres. Mercer County Assn. Boards of Edn., 1934-37; Princeton Old Guard, 1944; member Food Panel of Princeton War Price and Rationing Board, 1944-45. Fellow A.A.A.S.; corr. mem. Deutsche Botanische Gesellschaft; hon. mem. Gesellschaft für Pflanzenzüchtung in Wien; hon. mem. John Torrey Club of Princeton; mem. Deutsche Gesellschaft für Vererbungswissenschaft, Société Linnéenne de Lyon, Institut Internat. d'Anthropologie (Paris), Am. Assn. Univ. Profs., Torrey Bot. Club, Botanical Soc. of America, American Soc. Naturalists (v.p. 1911, pres. 1917), Ecol. Soc. America, Am. Genetic Assn. (chmn. plant sect. 1912, advisory com. since 1922), Eugenics Research Assn. Eugenics Soc. America, Genetics Soc. America, Sigma Xi (1st pres. Princeton chapter, 1932-33), Am. Geog. Soc., Am. Soc. Plant Physiology, Washington Acad. Sciences, Am. Philos. Soc. Hon. pres. Antioch Alumni Assn. since 1940; chmn. Island Beach (N.J.) Nat. Monument Com., 1945. Awarded gold medal by DeKalb Agri. Assn., 1940, for the invention of hybrid corn. Citation for distinguished service to agr. by New Jersey Bd. of Agr., 1945. Lecturer and author of papers on variation, heredity and plant-breeding. Founder and mng. editor of "Genetics" (mag.), 1916-25, asso. editor since 1925; vice-pres. Genetics, Inc., since 1940; first editor genetics sect. of Bot. Abstracts, 1918-22. Home: 60 Jefferson Rd, Princeton, N.J.

SHULL, J(ames) Marion, artist-botanist; b. Clark County, O., Jan. 23, 1872; s. Harrison and Catharine (Ryman) S.; ed. pub. schs., business coll., and through brief attendance at Valparaiso U. and Art Students' League, New York; m. Addie Virginia Moore, Dec. 20, 1906 (died April 2, 1937); children—Virginia Moore, Francis Marion. Student and instr. Antioch Coll., Yellow Springs, O., 1896-98; supervisor music and drawing, Boise, Ida., 1898-99; teacher pub. schools, Ohio, and commercial artist, Memphis, Tenn., 1899-1906; in U.S. Post Office Dept., 1906-07; dendrological artist U.S. Forest Service, Washington, D.C., 1907-09; bot. artist Bur. Plant Industry, 1909-25, asso. botanist, 1925-42, now retired. Has made over 1700 water color drawings and many in black and white for Dept. of Agr.; widely known as breeder of new varieties of iris and hemerocallis. Mem. A.A.A.S., Am. Hort. Soc., Bot. Soc. Washington, Am. Iris Soc. (silver medal), Nat. Carillon Assn. Distinguished Service medal of The Am. Iris Soc., 1944. Club: Arts. Author: Rainbow Fragments—A Garden Book of the Iris, 1931. Contbr. articles and illustrations to mags. Home: 207 Raymond St., Chevy Chase 15, Md.

SHULL, Joseph H., congressman, lawyer; Aug. 17, 1848-Aug. 8, 1944. See Vol. 4 (1906-07).

SHULLENBERGER, William Arthur (shŭl'ĕn-bĕrgĕr), clergyman; b. Shippensburg, Pa., June 10, 1881; s. John A. and Anna Christine (Artz) S.; grad. high sch., Maryville, Mo., 1899; A.B., Drake U., 1904, grad. study, 1905, D.D., 1922; m. Grace D. Tilton, Oct. 27, 1908; children—Wendell Arthur, Gale Tilton, Cleo Chilton. Ordained ministry Christian (Disciples) Ch., 1906; pastor Grant City, 1906-08, Trenton, Mo., 1908-10, Mexico, Mo., 1910-16, Central Ch. of Christ, Des Moines, Ia., 1916-26, Central Christian Ch., Indianapolis, since 1926; special lecturer on practical theology, Coll. of Bible, Drake U., 1916-26; spl. lecturer, Coll. of Religion, Butler U. Mem. Bd. of Edn., 1924-34, trustee Pension Fund, chmn. Commn. on Budgets and Promotion (1931-41) and dir. Christian Bd. of Publ., bd. mem. Assn. of Colleges and Universities, Disciples of Christ, mem. Commission on World Order, all of Christian Church. Director Association for Promotion of Christian Unity, 1922-33; dir. Ind. Council International Relations, 1928-35; mem. exec. com. Indianapolis Church Fedn. since 1928; trustee Drake University, Butler University (1933-44) Fraternal del. Disciples of Christ in U.S. and Can. to Brit. Chs., Leicester, Eng., 1935; pres. Internat. Conv. Disciples of Christ, 1941-42. Delegate to Delaware Conference on Basis of a Just and Durable Peace 1942, and Cleveland Conference 1945. Mem. Nat. Alumni Assn. Drake U. (pres, 1917-34), Phi Beta Kappa, Pi Gamma Mu. Democrat. Mason (32°). Clubs: Kiwanis, Indianapolis Literary, Indianapolis Athletic, Meridian Hills Country. Contbr. to religious publs. Home: 519 S. Central Court, Indianapolis, Ind.

SHULMAN, Charles E. (shŭl'mân), clergyman; b. Ukraine, July 25, 1900; s. Maurice and Rachel S.; ed. Ohio Northern U., 1916-20 (LL.B.), U. of Cincinnati, 1922-23, U. of Chicago, 1923-24 (Ph.B.), 1924-27 (A.M.), Hebrew Union Coll., 1922-27 (ordained rabbi, 1927); m. Avis Clamitz, June 27, 1929; 1 daughter, Deborah Louise. Admitted to Ohio bar, 1920; worked in law department New York Central R.R., Cleveland, Ohio, 1920, Santa Fe R.R. Albuquerque, N.M., 1921; rabbi, Johnstown, Pa., 1926-27, Wheeling, W.Va., 1927-31; rabbi North Shore Congregation Israel, Glencoe, Ill., since 1931. Chaplain with rank of lieutenant, U.S. Naval Reserve, 1943; active duty naval training stations at Bainbridge, Md., Newport, R.I. President Chicago Rabbinical Association, 1942; mem. nat. advisory bd. Anti-Defamation League of B'nai B'rith. Trustee Hadley Correspondence Sch. for the Blind. Clubs: Standard, Covenant, Lake Shore, Northmoor (Chicago). Author: The Problems of the Jews in the Contemporary World, 1934; Europe's Conscience in Decline, 1939; Religion's Message to a War-torn World, 1942. Contbr. to religious jours. Home: 840 Vernon Av., Glencoe, Ill.*

SHULMAN, Harry (shōōl'mân), univ. prof.; b. Krugloye, Russia, Mar. 14, 1903 s. Simon and Tille (Klebanoff) S.; brought to U.S., 1912, naturalized, 1921; A.B., Brown U., 1923; LL.B., Harvard, 1926, S.J.D., 1927; A.M. (hon.) Yale, 1937; m. Rea Karrel, July 10, 1927; 1 son, Stephen Neal. Practice of law, N.Y. City, 1928-29; law clerk to Mr. Justice Brandeis, U. S. Supreme Court, 1929-30; instr. law, Yale, 1930-31, asst. prof., 1931-33, asso. prof. 1933-37, prof. law, 1937-39; Lines prof. law, 1939-40; Sterling prof. law since 1940. Special counsel U.S. Railroad Retirement Bd., 1934-36; reporter, restatement of torts, Am. Law Inst., 1937-39. Mem. U.S. Atty. Gen's Com. on Administrative Procedure, 1940-41, U.S. Enemy Alien Hearing Bd. for Conn., 1941-42; asso. mem. Nat. War Labor Bd. since 1942, dir. disputes, 1942-43; umpire Ford Motor Co. and United Automobile Workers (CIO) since 1943, Bendix Products div. and United Auto. Workers (CIO), Warner Gear div., Borg Warner and United Auto. Workers (CIO). Mem. bars of R.I. State, N.Y. and U.S. Supreme Court. Author: A Study of Law Administration in Connecticut (with Charles E. Clark), 1937 Opinions of the Umpire, 1945. Editor: Cases on Federal Jurisdiction and Procedure (with Felix Frankfurter), 1937; Cases on Torts (with Fleming James Jr), 1942. Home: 1100 Ridge Rd., Hamden, Conn. Office: Yale University School of Law, New Haven, Conn.

SHULTZ, William John (shŭlts), economist; born Brooklyn, N.Y., Apr. 25, 1902; s. William and May (Eastman) S.; A.B., Columbia, 1922, A.M., 1922, Ph.D., 1924; LL.B., New York Law Sch., 1930; m. Luisa Viggiani, Mar. 9, 1923. Lecturer in history,

Columbia, 1921-23; instr. in history, Coll. City New York, 1922-23; instr. in social science, Hunter Coll., 1924-25; asst. prof. economics, U. of Chicago, 1926; financial economist, Nat. Industrial Conf. Bd., 1926-30; asst. prof. business administration, Sch. of Business and Civic Adminstrn., Coll. City of New York, since 1932; consultant U.S. Treasury, 1942, N.Y. State Tax Comm., 1943, Prentice-Hall Inc., 1944. Mem. Am. Econ. Assn., Nat. Tax Asso, Tax Policy Institute, Phi Beta Kappa, Torch and Scroll. Author: The Humane Movement in the United States, 1924; The Taxation of Inheritance (Hart Schaffner & Marx prize publ.), 1926; American Public Finance and Taxation, 1931, rev. edit., 1942; Financial Development of the United States, 1937; Your Taxes, 1938; Advanced Credit Problems, 1941; Credits and Collections, 1946; also 8 studies on pub. finance and taxation, pub. by Nat. Industrial Conf. Bd., 1926-30. Translator: Rignano's The Social Significance of the Inheritance Tax, 1924. Contbr. fiction and articles to mags. Home: 119 Lee Rd., Scarsdale, N.Y.

SHULZ, see also Schulz.

SHULZ, Adolph Robert (shōōlts), landscape painter; b. Delavan, Wis., June 12, 1869; s. August and Augusta (Lott) S.; pub. schs., Delavan; studied art at Art Inst. Chicago: Art Students' League, New York; acads. Julian and Colarossi, Paris, and in Munich; m. Ada Walter, Sept. 5, 1894; 1 son, Walter (dec.); m. 2d, Mrs. Alberta R. Miller, Oct. 21, 1926. Awarded Young Fortnightly prize, Chicago, 1900; William Frederick Grower prize, Chicago, 1898. Painting "Frost and Fog," purchased for Municipal Art League Gallery, Art Inst. Chicago, 1908; Milwaukee Art Inst. medal, 1918; Frederick Nelson Vance prize, Nashville, 1937. A founder of Brown County group of artists. Home: Nashville, Brown County, Ind.

SHUMBERGER, John Calvin (shŭm'bĕr-gĕr), business exec.; b. West Fairview, Pa., Mar. 11, 1873; s. Simon and Sarah (Eckert) S.; grad. Keystone Bus. Coll., Harrisburg, Pa., 1898; LL.D., Muhlenberg Coll., 1944; m. Euphemia Stein, Aug. 18, 1903 (died Oct. 8, 1920); children—John Calvin, Euphemia Stein (Mrs. Clyde Good, Anna Ried (Mrs. Alfred Ryan); m. 2d, Mary Lou Irwin, Jan. 26, 1922. Pres. Lehigh Valley Broadcasting Co.; vice pres. and controller, Call-Chronicle newspapers; organized Lebanon (Pa.) Bus. Coll., Carlisle (Pa.) Comml. Coll., Sch. of Commerce, Harrisburg (Pa.). Public accountant and auditor, 1890-1917; controller Lehigh Portland Cement Co., 1917-37; dir. Allentown Nat. Bank; trustee Cedar Crest Coll., Pa. State Hosp., Y.W.C.A. Served in Pa. Nat. Guard, 1897-1917 (Fed. service 1898, corpl. Spanish-Am. War); Mexican border, 1916-17; major, q.m., and paymaster, U.S. Army. Mem. United Spanish War Vets., Commandery Mil. Order of Foreign Wars; chmn. Allentown State Armory Bd.; pres. Controllers Inst. of Am. (N.Y. City 1935), mem. adv. council; past pres. Hon. First Defenders; chmn. bd. Family Welfare; gen. chmn. Community Chest campaign 1935. Mem. Nat. Tax Assn., Acad. Polit. Science, Nat. Municipal League, Am. Inst. Banking. Republican. Presbyterian (moderator Lehigh Presbytery, ruling elder First Presbyn Ch., charter trustee Westminster Foundation Pa. State Coll). Mason (32°, K.T., Shriner). Clubs: National Travel, Lehigh Valley Torch, Lehigh Valley Country. Home: 818 N. 27th St.; (summer) 2137 Central Av., Ocean City, N.J. Office: Call-Chronicle, Allentown, Pa.

SHUMLIN, Herman (shŭm'lĭn), play producer and dir.; b. Atwood, Colo., Dec. 6, 1898; s. George and Rebecca (Slavin) S.; ed. grammar school and 1 year in high school; unmarried. Reporter on N.Y. Clipper, theatrical weekly, 1921-24; motion picture editor for Billboard, 1924-25; theatrical press agent and business mgr., 1925-27; began producing plays, 1927, producing and directing, 1930; asst. producer for Samuel Goldwyn, 1931. Sec. League of N.Y. Theaters. Officer of Joint Anti-Fascist Refugee Com. Vice-chmn. Ind. Citizen's Com. Arts, Sciences and Professions; dir. USO Camp Shows, Inc. Produced Celebrity, 1927; Command Performance, 1928; Tonight at Twelve, 1928; Button, Button, 1929; The Last Mile, 1930. Produced and directed Grand Hotel, 1930; Clear All Wires, 1932; The Children's Hour, 1934; Sweet Mystery of Life, 1935; Days to Come, 1936; The Merchant of Yonkers, 1938; The Little Foxes, 1939; The Male Animal, 1940; The Corn Is Green, 1940; Watch on the Rhine, 1941; directed motion picture, Watch on the Rhine, 1942; produced and staged The Great Big Doorstep, 1942; The Searching Wind, The Visitor, 1944; directed Kiss Them for Me, 1945; directed motion picture, Confidential Agent, 1945. Home: 115 E. 70th St. Office: 229 W. 42nd St., New York, N.Y.

SHUMWAY, Harry Irving (shŭm'wā), writer; b. Naugatuck, Conn., Oct. 26, 1883; s. David King, Jr., and Mary Abbie (Thayer) S.; prep. edn., pub. schs., Boston, Mass.; student Art Students' League, N.Y. City, and 47 Workshop, Harvard; m. Letitia Frances Valentine, July 30, 1910; 1 dau., Hope Iris. In art dept.; Doubleday, Page & Co., N.Y. City, 1902-03; engaged in business until 1917; mem. editorial staff House Beautiful, Boston, 1917-20, Youth's Companion, 1924-26; gov. Youth's Companion lab., 1925-26. Republican. Conglist. Mason. Author: We Build a House Ourselves, 1918; The Wonderful Voyages of Cap'n Pen, 1929; I Go South, 1929; The Story of Paper, 1932; Albert, the Soldier-King, 1934; Lawrence, the Arabian Knight, 1935; Leaders in American Industry, 1936; Sons of the Admiral, 1940; Good Man Gone Wrong?, 1940. Contbr. to Atlantic Monthly, Household Mag., Judge, Life, Country Life, Am. Motorist, Field and Stream, etc. Home: 915 Pleasant St., Bridgewater, Mass.

SHUMWAY, Waldo, prof. zoölogy; b. New Brunswick, N.J., May 8, 1891; s. Edgar Solomon and Florence (Snow) S.; A.B., Amherst Coll., 1911; A.M., Columbia, 1913, Ph.D., 1916; m. Helen Davis, Nov. 20, 1920; 1 dau., Jean. Field worker, Amherst Coll. Biol. Expdn. to Patagonia, 1911-12; asst. in zoölogy, Columbia, 1914-15; asst. in biology, Amherst, 1915-16, instr. in biology, 1916-17; asst. prof. biology, Dartmouth, 1919-22; asso. prof. zoölogy, U. of Ill., 1922-29, prof. since 1929, also asst. dean Coll. Liberal Arts and Sciences, 1926-31. Served as 1st lt. inf., U.S. Army, France, 1917-19; maj., lt. col., col. inf., gen. staff corps since Dec. 1944; assigned to War Dept., Wash., D.C., 1942-45. Decorated Victory medal with 4 battle clasps; Purple Heart, Legion of Merit. Fellow. American Assn. for Advancement of Science, mem. American Soc. Zoölogists, Am. Assn. Anatomists, Am. Soc. Naturalists, Am. Soc. Growth and Development, Theta Xi, Phi Beta Kappa, Sigma Xi, Gamma Alpha, Scabbard and Blade. Republican. Mason. Clubs: Chaos (Chicago); University (Urbana); Cosmos. Author: Vertebrate Embryology, 1927, 4th edit., 1942; The Frog, a Laboratory Guide, 1928; Textbook of General Biology, 1931; Laboratory Manual for Vertebrate Embryology (with F. B. Adamstone), 1939. Contbr. to scientific and ednl. jours. Home: Urbana, Ill. Address: Dept of Zoölogy, Univ. of Illinois, Urbana, Ill.

SHUPING, Clarence Leroy (shōō'pĭng), lawyer; b. Rowan County, N.C., Feb. 1, 1886; s. Adam Dolphus and Julia Maria (Honeycutt) S.; ed. Salisbury pub. schs. and private study; m. Ruth Hampton, June 1, 1916; children—Leroy, Hampton, Brooks. Admitted to N.C. bar, 1912; in gen. civil practice Greensboro; exec. sec. Nat. Fuel Adminstrn. for N.C., 1917-19; chmn. Guilford County, N.C., Dem. Exec. Com., 1928-30; managed state campaign U.S. Senator Josiah W. Bailey, 1930; chmn. finance com. Dem. Nat. Com for N.C., 1931-33; del.-at-large Dem. Nat. Com., Chicago, 1932; managed Roosevelt's campaign in N.C. for nomination for pres., 1932; Dem. Nat. Committeeman for N.C., 1934-36. Mem. Am. Bar Assn. (N.C. adv. and cons. mem. com. on simplification and improvement of appellate practice, 1938; N.C. com. for improving adminstrn. of justice), N.C. Bar Assn. (v.p. 1919), Greensboro Bar Assn. Club: Greensboro Executives. Democrat. Methodist. Home: 108 Lake Drive. Office: 308-312 Banner Bldg., Greensboro, N.C.

SHURCLIFF, Arthur Asahel, landscape architect; b. Boston, Mass.; s. Asahel M. and Sarah A. (Keegan) S.; B.S., Mass. Institute of Tech., 1894; S.B., Harvard, 1896; m. Margaret H. Nichols, 1905. Designer of private places, schs., colleges, parks, playgrounds, park systems, cities and towns. Mem. Art Commn. Commonwealth of Mass. Mem. Am. Soc. Landscape Architects, City Planning Inst., Boston Soc. C.E.; hon. mem. Am. Inst. Architects; mem. Signet Society of Harvard University. Club: Tavern. Home: 66 Mt. Vernon St. Office: 14 Beacon St., Boston, Mass.

SHURE, R(alph) Deane, composer; b. Chillisquaque, Pa., May 31, 1885; s. George Brenton and Mary Eva (Becht) S.; Mus.B., Oberlin Coll., 1907; organ and composition with Dr. Felix Draeseke and Dr. Alex. Wolff, Dresden, Germany, 1912-13; composition with De Blois Rowe, London, Eng., 1915; m. Hazel E. Towne, Apr. 7, 1900; children—Ralph George, Mary Bertha. Dir. music, Central U. of Ia., 1907-09, Clarendon (Tex.) Coll., 1909-19, State Teachers' Coll. (Indiana, Pa.), 1919-21, American University (Washington, D.C., 1921-25, Mount Vernon Place M.E. Church (Washington, D.C.) since 1921. Member Friends of Music in the Library of Congress, Washington. Composers Club (president) A.S.C.A.P. Methodist. Author: Through Palestine (suite for organ), 1925; Lyric Washington (piano), 1926; Across the Infinite (organ), 1927; Symphony No. 2, "Circles of Washington," played by Nat. Symphony Orchestra, 1935; "Berkie Symphony" No. 3, played by Nat. Symphony Orchestra, 1937; American Symphony No. 4, played by Rochester Orchestra, 1938; "Choric Symphony" No. 5, played by Harrisburg (Pa.) Symphony Orchestra, 1938; Symphony No. 6, played by Marine Symphony Orchestra, 1939; "Flax Spinner," played by NBC Symphony Orchestra, 1941; "Logan Circle," played by Stokowski Youth Orchestra, 1940; choral work "The Sheep Lay White Around" (sung by chorus of 350, Detroit), 1942. Published over 100 compositions for organ, piano and voice. Home: 8 Pine Av., Takoma Park, Md. Address: Mt. Vernon Pl. M.E. Church, Washington, D.C.

SHURLY, Burt Russell (shŭr'lĭ), laryngologist, otologist; b. Chicago, Ill., July 4, 1871; s. Col. Edmund R. P. and Augusta (Godwin) S.; B.S., U. of Wis., 1894; M.D., Detroit Coll. of Medicine, 1895; post-grad. course, U. of Vienna; m. Viola Palms, June 28, 1905; children—Marie G., Beatrice A., Burt Russell, Edmund R. P., Fredricka P. Practiced, Detroit, since 1895; prof. laryngology and medicine, Detroit Coll. Med.; cons. laryngologist Harper Hosp.; chief of staff Shurly Hosp.; laryngologist and otologist Woman's Hosp.; pres. Detroit Tuberculosis Sanatorium. Actg. asst. surgeon U.S. Army and U.S. Navy, Spanish-Am. War; passed asst. surgeon, chief surgeon Mich. Naval Brig.; lieut. col. M.R.C.; med. dir. comdg. Detroit Coll. of Medicine and Surgery Base Hosp. No. 36, service in France, 1917-19; col. Med. R.C. Mem. Bd. of Edn., Detroit (pres.). Fellow Am. Coll. Surgeons, Am. Coll. Physicians, Am. Acad. Medicine; mem. A.M.A., Mich. State Med. Soc., Am. Laryngol. Assn. (pres. 1935), Am. Otol. Soc., Am. Climatol. and Clin. Assn. (ex-pres.), Am. Acad. of Ophthalmology and Otolaryngology (ex-pres.), Am. Assn. Rhinology, Laryngology and Otology, American Rhinol., Laryngol. and Otol. Assn. (ex-pres.); v.p. Am. Board of Otolaryngology. Republican. Episcopalian. Mason. Member Loyal Legion, Am. Legion, Military Order World War (former surgeon-gen.; comdr. Detroit Chapter). Clubs: Detroit, Detroit Athletic, University, Intercollegiate Alumni, Country, Grosse Pointe, Grosse Ile Country, Prismatic, Grist Mill. Mem. Order of Purple Heart. Home: 1027 Seminole Av. Office: 62 Adams Av. W., Detroit, Mich.*

SHURTER, Edwin DuBois (shŭr'tĕr), educator, author; b. Samsonville, N.Y., Oct. 24, 1863; s. Martin and Mary C. (DuBois) S.; Ph.B., Cornell U., 1892; m. Alice Burtt, Aug. 16, 1893. Instr. elocution and English, Stanford U., 1893-94; instr. oratory, Cornell, 1894-99; practiced law in Ithaca, N.Y., 1896-99; prof. pub. speaking, U. of Tex., 1899-1923. Founder of Tex. Interscholastic League (state chmn. 1910-22). Mem. Am. Assn. of University Professors, Phi Gamma Delta, Delta Chi. Republican. Presbyterian. Mason. Club: Civitan. Author: Extempore Speaking, 1908; Science and Art of Debate, 1908; The Rhetoric of Oratory, 1909; One Hundred Questions Debated, 1913; Oral English, 1918; New American Readers, 1919; Public Speaking, 1927; Practical Speech-Making, 1929; Citizenship Readers, 1930; New Citizenship Readers, 1939. Compiler of Masterpieces of Modern Oratory, 1907; Speeches of Henry W. Grady, 1908; Oratory of the South, 1910; American Oratory of Today, 1911; Poems for Oral Expression, 1925; Masterpieces of Modern Verse, 1926; Winning Declamations, 1929, etc. Address: Sweetacre, Brooktondale, N.Y.

SHURTLEFF, Eugene (shŭrt'lĕf), physician; b. Russell, Mass.; s. Lyman and Laura L. S.; prep. edn. Williston Sem.; M.D., Coll. Physicians and Surgeons, Boston, 1886; m. Elizabeth M. Mendum, 1888; children—Ernestine M., Laura Edna. Founded, 1888, and supt. North End Dispensary and Hosp., Boston; trustee of Coll. of Physicians and Surgeons. Home: 22 Jones Av., Dorchester, Mass. Office: 517 Shawmut Av., Boston 18, Mass.

SHURTLEFF, Flavel, city planning; born in Boston, Mass., Nov. 27, 1879; s. Flavel and Harriett (Bent) S.; A.B., Harvard, 1901, LL.B., 1906; m. Isabel Martha Brown, June 28, 1910; children—Flavel, Ruth Brown, Martha Isabel. Practiced law in Boston, 1906-21; an organizer, 1910, and sec. Nat. Conf. on City Planning, 1910-35; sec. Am. City Planning Inst., 1918-34; counsel Am. Planning and Civic Assn. since 1935; lecturer on city planning and zoning; asso. prof. planning legislation and administration, Mass. Inst. Tech. since 1940. Republican. Conglist. Mem. American City Planning Institute, American Bar Association, Delta Upsilon. Author: Carrying Out the City Plan, 1914; also various articles on same subject. Home: Montclair, N.J. Office: 130 E. 22d St., New York, N.Y.

SHUSTER, George Nauman (shōō'stĕr), author, educator; b. Lancaster, Wis., Aug. 27, 1894; s. Anthony and Elizabeth (Nauman) S.; A.B., U. of Notre Dame, 1915, A.M., 1920; Certificat d'Aptitude, U. of Poitiers, France, 1919; grad. study Columbia University, 1925-26, Ph.D., from same university, 1940; m. Doris Parks Cunningham, June 25, 1924; 1 son, Robert George. Head of dept. of English, U. of Notre Dame, 1920-24; instr. in English, Brooklyn (N.Y.) Poly. Inst., 1924-25; prof. English, St. Joseph's Coll. for Women, Brooklyn, 1924-1935; asso. editor The Commonweal, 1925-29, mng. editor, 1929-37, now contbg. editor; fellow Social Science Research Council, Columbia, 1937-39; dean and acting pres., Hunter Coll., New York, 1939-40, pres. since 1940. Oberlaender Trust fellow in Germany, 1932. Member gen. adv. com., Div. Cultural Relations, Dept. of State, 1944-45; mem. Enemy Alien Bd. No. 2, New York, 1942-45. Member University of Chicago Commission on the Freedom of the Press, since 1944. Served as sergeant Intelligence Section, U.S. Army, World War I. Member Calvert Associates. Catholic. Clubs: Century, Players. Author: Catholic Spirit in Modern English Literature, 1922; Newman—Prose and Poetry, 1925; English Literature, 1926; The Hill of Happiness, 1926; The Catholic Spirit in America, 1927; The Eternal Magnet, 1929; The Catholic Church and Current Literature, 1929; The Germans, 1932; Strong Man Rules, 1934; Like a Mighty Army, 1935; Brother Flo, 1933; Look Away, 1939; The English Ode from Milton to Keats, 1940; Religion and Education, 1945. Co-author: Pope Pius XI and American Public Opinion, 1939; Germany: A Short History, 1945. Editor: Malta Books, 1930; Mein Kampf, 1939; The World's Great Catholic Literature, 1943. Editor Century Catholic College Texts in English since 1932. Translator: Jesse and Maria, by Handel-Mazzetti, 1931; Job the Man Speaks with God, by Lippert, 1936; The Vatican as a World Power, by Bernhart, 1938. Home: Stamford, Conn. Office: 695 Park Av., New York, N.Y.

SHUSTER, Will, artist; b. Phila., Pa., Nov. 26, 1893; s. William Howard and Elizabeth (Steck) S.; student Northeast High Sch., Phila., and Drexel Inst., pupil of J. William Server, John Sloan; m. Helen Hasenfus, Jan. 23, 1917 (divorced); children—William Howard (dec.), Don Byron; m. 2d, Selma Dingee, July 21, 1937; children—John Adam, Stephen (dec.). Represented in permanent collections of Newark (N.J.) Museum Assn., Brooklyn Museum, Museum of N.M. (Santa Fe). Served as 1st lt. in 314th Inf., 79th Div., U.S. Army, 1917-19. Mem. Los Cincos Pintores, Santa Fe Painters and Sculptors, Am. Artists of Professional League. Mason. Address: 550 Camino del Monte Sol, Santa Fe, N.M.

SHUSTER, W(illiam) Morgan, publisher, lawyer; b. Washington, D.C., Feb. 23, 1877; s. William Morgan and Caroline H. (von Tagen) S.; grad. Central High Sch., 1893 (col. cadet regt. 1894); partial course Columbian Coll. and Law Sch.; m. Pearl B. Trigg, Apr. 20, 1904. Stenographer, War Dept., 1898; in Cuban customs service, 1899-1901; insular collector of customs at Manila, 1901-06; mem. Philippine Commn. and sec. pub. instrn., P.I., 1906-09; treas.-gen. and financial adviser of Persia, May 1911-Jan. 1912. Pres. The Century Co., N.Y. City, 1915-33, D. Appleton-Century Co. since June 1, 1933. Club: Cosmos (Washington). Address: 35 W. 32d St., New York, N.Y.

SHUTE, A(braham) Lincoln (shōōt), clergyman, educationist; b. Braman's Corners, Schenectady County, N.Y., Feb. 15, 1865; s. Lewis Parkes and Lucinda (Foote) S.; B.A., Cornell Coll., Mt. Vernon, Ia., 1887, M.A., 1890; B.D., Drew Theol. Sem., 1890; studied Ill. Wesleyan, U. of Chicago; D.D., Fargo, 1913; Am. School of Oriental Research, Jerusalem, summer session, 1925; Th.D. summa cum laude, Southern Bapt. Theol. Sem., Louisville, Ky., 1927; m. Nellie Haney, 1887; children—Lewis Haney (now deceased), Vivian Lizzie (Mrs. George Barney Thompson; now deceased), Zelma Luella, Harold James (now deceased), Olin Yates, Clarence William; m. 2d, Laura Belle Ward, 1914. Began in M.E. ministry, 1885; pastor in Ill., N.J., Wis. and N.D. over 30 yrs.; chaplain N.D. Ho. of Rep., 1911; centenary stewardship lecturer, financial agt., evangelist, 1919-20; Near East lecturer and organizer in N.D., 1920-21; pastor Thoburn Ch., Calcutta, 1921-22; prin. and prof. English Bible and systematic theology, India Meth. Theol. Coll., Bareilly, India, 1922-23, and Jabalpur, C.P., India, 1923-25, now known as Leonard Theological College; world tour of missionary and archeological investigation, including Ur, Babylon, Kish, Birs Nimrud, Palestine and Egypt, 1921-25; Bibl. research and lit. work, S. Bapt. Theol. Sem., Louisville, Ky., 1926-27; head of dept. of Bible and theology, Taylor U., 1929-34. Mem. exec. bd. World's Purity Fed., 1913-21; supt. N.D. Purity Fedn., 1915-20. Apptd. by gov. of Bengal mem. bd. govs. Bruce Instn., 1921. Mem. Palestine Oriental Soc., Nat. Assn. of Biblical Instructors, Pi Gamma Mu. Prohibitionist. Author: The Fatherhood of God, 1904; What Shall I Do with My Life?, 1922; Old Testament History, Literature and Theology, 1922; The Battle of Beth-horon in Bibliotheca Sacra, Oct. 1927; Old Testament History and Literature in the Light of Archæological Research, from the Creation to the Birth of Christ. Bible lectures: The Antiquity and Character of Primitive Man; Creation Stories of Non-Biblical Religions and Literatures, and Their Relation to the Genesis Creation Story; Science, Evolution and the First Chapter of Genesis; Origin and Spread of Civilization; Who Wrote the Pentateuch? Who Wrote Isaiah, Chapters 40-66? Jewish Apocryphal, Pseudepigraphic and Apocalyptic Literature Between the Testaments; Jewish and Pagan Preparation of the World for the Supreme Crisis of Human History, the Birth of Christ; also illustrated lectures on the Bible and on travel; wrote reply to Interpretation of Isaiah 18 as Isaiah's Vision of the U.S.—"The U.S. in Prophecy"—in Christian Faith and Life, April 1935, "Esau I Hated," in Review and Expositor, July 1936; also contbd. to jours. Fosdick's "Beyond Modernism," a Reply; Who Were the Hyksos?, Apr. 1937; booklets on Revolutionary Changes in Pension Legislation of M.E. Church, 1936-40; also booklets Revolutionary Episcopal Decisions, and Revolutionary Episcopal Decisions Violative of Church Supreme Court Decisions Affecting Pension Laws of the M.E. Church, 1937-38; and articles; The Book of Revelation in Review and Expositor, Apr. 1941; Jehovah, July 1942; Theology, 1942. Lecturer on archeology, Bible, travels, missions, etc. Home: Penney Farms, Fla.

SHUTE, Emmett R., Western Union exec.; b. Coal City, Ind., May 26, 1889; s. Joseph Tipton and Cora Virginia (Bealmear) S.; B.S. in E.E., Purdue U., 1912; m. Aline Louise Hurrell, October 3, 1914; 1 son, Alden Hurrell. Telegraph operator, 1900-12; engring. asst. Western Union Telegraph Co., N.Y. City, 1912-17, asst. traffic engr., 1917-19, gen. supervisor traffic and costs, 1919-21, operating engr., 1921-28, gen. supt. traffic, 1928-38, v.p. traffic since 1938; licensed professional engineer (New York State); dir. Ramp Buildings Corp., Internat. Ocean Telegraph Co., Pacific & Atlantic Telegraph Co., Gold & Stock Telegraph Co., Atlantic & Ohio Telegraph Co., Cleveland & Cincinnati Telegraph Co., N.Y. Mutual Telegraph Co., Washington & New Orleans Telegraph Co. Lt. col. U.S. Army Signal Corps Reserve. Mem. Chief Signal Officers Advisory Council; awarded a chief signal officers Certificate of Appreciation, July 15, 1944; chairman Telegraph Co., Board of War Communications. Member-at-large, Nat. Council Boy Scouts of America. Fellow Am. Inst. E.E., Inst. of Radio Engrs., N.Y. Elec. Soc., Newcomen Society. Republican. Methodist. Mason. Clubs: University, Purdue, South Shore Yacht (N.Y. City); Army and Navy (Washington). Home: 16 E. Poplar St., Floral Park, L.I., N.Y. Office: 60 Hudson St., New York 13, N.Y.

SHUTE, Nevil (Nevil Shute Norway) (shōōt'), author, airplane engr.; b. Ealing, Middlesex, England, Jan. 17, 1899; s. Arthur Hamilton Norway; student Shrewsbury Sch., 1913-16, Balliol Coll., Oxford U., 1921-22 (B.A. in Engring.). Began career as aeronautical designer and engr. with De Havilland Aircraft Co., 1922-24; chief calculator with Airship Guarantee Co., 1924-28, dep. chief engr., 1928-30; mng. dir. Airspeed Ltd., airplanes, 1930-38; first novels pub. 1926; writing only since 1938. Served as private Suffolk Regt. (infantry), 1918; now lt. Royal Naval Vol. Reserve. Fellow Royal Aeronautical Soc. Mem. Church of England. Clubs: Oxford and Cambridge (London); also various yacht clubs. Author: Lonely Road, 1930; Kindling, 1938; Ordeal, 1939; Old Captivity, 1940; Landfall, A Channel Story, 1941; Most Secret, 1945. Address: Langstone Place, Havant, Hampshire, England.*

SHUTTLEWORTH, Howard L., pres. Mohawk Carpet Mills, Inc. Home: 353 Guy Park Av. Office: 57 Lyon St., Amsterdam, N.Y.*

SHUTTS, Frank Barker (shŭts), lawyer; b. Dearborn County, Ind., Sept. 11, 1870; s. Abram P. and Amanda (Barker) S.; grad. high sch., Aurora, Ind., 1887; LL.B., DePauw U., 1892; m. Agnes John, June 8, 1910; children—Marion Julia (Mrs. Hanford Z. Hight), Elinor (Mrs. Bernard R. Baker II). Began practice of law at Aurora, Indiana, 1891; moved to Miami, Florida, 1910; organizer and now senior member Shutts, Bowen, Simmons, Prevatt & Julian; founder, and formerly president and publisher Miami Herald; former dir. First Nat. Bank of Miami, Miami Beach First Nat. Bank; dir. Miami Bridge Co.; pres. South Atlantic Telephone & Telegraph Co., 1917-25 (when it was acquired by the Southern Bell Tel. & Tel. Co.); former gen. counsel Dade County Defense Council. Lt. col. on staff of Gov. Cary A. Hardee, of Florida, 1921-25. Local chmn. Advisory Board of Salvation Army; former chmn. bd. trustees Jackson Memorial Hosp. Mem. Am. and Fla. State bar assns., Com. of 100 (Miami Beach), Phi Gamma Delta, etc. Democrat. Methodist. Mason, Elk. Clubs: Surf, Bath, Indian Creek Country (Miami Beach). Home: 1438 S. Bay Shore Drive. Office: First National Bank Bldg., Miami, Fla.

SIAS, Azariah Boody (sī'ăs), univ. prof.; b. Spencerport, N.Y., Jan. 2, 1880; s. Daniel Boody and Lucy Hebarts (Burger) S.; Ph.B., U. of Rochester, 1903, A.M., 1922; Ph.D., Stanford, 1926; m. Grace Mary Furbish, Aug. 31, 1904; 1 son, Charles Robert. Began as teacher in district school, 1899; teacher of English, Cook Acad., Montour Falls, N.Y., 1903-04, East High Sch., Rochester, N.Y., 1904-05; teacher English and pub. speaking, West High Sch., Rochester, 1905-13, head of English dept., 1913-20, vice princ., 1917-24; asst. in sch. administrn., Stanford U., 1925-26; prof. of edn., Ohio U., 1926-31, prof. sch. adminstrn. and dir. teacher training since 1931; prof. sch. administrn. Ohio State U., summers 1926, 1938; prof. sch. adminstrn., U. of Fla., summer, 1941. Pres. Athens (O.) Community Chest Bd. 1936-37, 1939-40. Member Selective Service Board, Athens County, O., 1943-45. Member tech. advisory group Ohio Sch. Survey Commn., also of Nat. Survey of Sch. Finance, 1932. Trustee Nat. Soc. S.A.R. (pres. Ohio soc., 1943-44). Mem. Am. Assn. Univ. Profs. (pres. chapter, 1942-43), N.E.A., Ohio Edn. Assn., Nat. Soc. Study Edn., N.Y. State Assn. Teachers of English (pres., 1917-19), Phi Beta Kappa, Phi Delta Kappa, Alpha Delta Phi. Elder of Presbyn. Ch. Home: 49 Morris Av., Box 514. Office: Ohio University, Athens, O.

SIAS, Ernest J. (sī'ăs), aviation school pres.; b. Fontanelle, Ia., June 23, 1877; s. Jeremiah and Emma (Aspinwall) S.; student Drake U., Des Moines, Ia., 1901-02; A.B., Cotner U., Lincoln, Neb., 1907; m. Alma Demarest, Dec. 25, 1902; 1 dau., Margaret (Mrs. Wendell Harding). Minister First Christian Ch., Frankfort, Ind., 1907-10; Chautauqua and lyceum lecturer (lectured in 2500 towns), 1910-19; founded Lincoln (Neb.) Airplane and Flying Sch., 1920, and Lincoln Aeronautical Inst., 1935; pres. of both schools which are approved by U.S. Civil Aeronautics Adminstrn. and contractors to U.S. Army Air Forces Training Command for training students in aviation. Trustee Nat. Council Tech. schools. Mem. Nat. Aeronautics Assn., Nat. Aviation Training Assn., Inst. Aeronautical Sciences, Neb. State Hist. Soc., Internat. Lyceum Assn. (charter mem.), Lincoln Chamber of Commerce. Republican. Mason. Clubs: University, Country (Lincoln). Home: 2645 Van Dorn St. Office: Union Air Terminal, Lincoln, Neb.

SIBELIUS, Jean Julius Christian (sĭ-bā'lĭ-ōōs), composer; b. Tavastehus, Finland, Dec. 8, 1865; studied ancient and modern lit.; studied law, U. of Helsingfors; studied music with Martin Wegelius; grad. conservatory in Helsingfors, 1889; also studied under Albert Becker and Wöldemar Bargiel and in Vienna under Robert Fuchs and Karl Goldmark; hon. degree, Yale U., 1914; m. Aino Järnefelt. Taught in music conservatory, several yrs.; awarded govt. pension, 1897, and since traveled in Europe and U.S.; conducted 4th symphony at Birmingham Festival in England, 1912; made study of Finnish poetry; composed "Kullervo," a symphonic poem based upon the Kalevala, set for solos, chorus and orchestra and performed in Helsingfors, 1892; composed many works for symphonies, orchestras, etc. Home: Jarvenpa, Finland.*

SIBERT, Edwin Luther (sī'bĕrt), army officer; b. Little Rock, Ark., Mar. 2, 1897; s. William Luther and Mary Margaret (Cummings) S.; student Cornell U., 1914-15; B.S., U.S. Mil. Acad., West Point, N.Y., 1918; student Field Arty. Sch., 1926, Command and Gen. Staff Sch., 1933-35, Army War Coll., 1938-39; m. Laura Carey, May 10, 1919; children—Edwin Luther, Jr., William Cary, Laura Cary. Commd. 2d lt., F.A., U.S. Army, 1918, advanced through ranks to brig. gen., 1942; with 2d Division, A.E.F., Germany, 1919; stationed Ft. Myer, Va., 1919-22; instr. R.O.T.C., Cornell U., 1922-26; instr. Gunnery, Field Arty. Sch., 1927-31; aide-de-camp comdg. gen., Panama, 1931-33; comdg. battery, Ft. Benning, Ga., 1935-36, batln., West Point, 1936-38; G-4 Div. War Dept. Gen. Staff, 1939-40; mil. attaché, Brazil, 1940-41; chief of staff, 7th Div., 1942; comdg. 99th Div. Arty., 1943; G-2 ETO, 1943-44; G-2 U.S. 12th Army Group, Europe, 1944-45. Awarded Victory medal; Star of Abdon Calderon (Ecuador). Member Phi Kappa Psi. Episcopalian. Clubs: Army and Navy (Washington, D.C.). Address: Vineyard Haven, Mass.

SIBERT, Franklin Cummings (sī'bĕrt), army officer; b. Bowling Green, Ky., Jan. 3, 1891; s. Maj. Gen. William Luther and Mary Elizabeth (Cummings) S.; B.S., U.S. Mil. Acad., 1912; grad. Inf. Sch. advanced course, 1924, Command and Gen. Staff Sch., 1925, War Coll., 1929; m. Helen Mildred Rogers, Mar. 4, 1913; children—Franklin Rogers (officer, U.S. Army), Kathryn Mary (wife of Lt. Col Bruce Palmer, Jr., U.S. Army). Commd. 2d lt., U.S. Army, 1912; promoted through grades to maj. gen. (temp.), 1942; staff Gen. Joseph W. Stilwell, China-Burma-India, and participated in retreat from Burma, 1942; comd. 6th Inf. Div., participated in two campaigns on New Guinea, 1942-44; comdg. X Army Corps since Aug. 1944, participated in Philippine campaign. Decorated Victory Medal with 4 bronze stars, Army of Occupation of Germany, Mexican Border Service, Am. Defense Service, European-African-Middle Eastern Campaign, Am. Campaign medals, Asiatic-Pacific Campaign Medal with 4 bronze stars, Legion of Merit, Bronze Star (medal), Silver Star, Philippine Liberation Medal with 2 bronze stars. Home: P.O. Box 196, Carmel, Calif.; also Destin, Fla.

SIBLEY, Bolling (sĭb'lē), life insurance; b. Augusta, Georgia, Aug. 20, 1873; s. Robert Pendleton and Susie Wheless (Bolling) S.; grad. Richmond Acad., Augusta, 1889; m. Erle Beasley, Sept. 17, 1903; children—Dorothy Leigh (Mrs. Arthur Mosely Hopkins, Jr.), Erle Bolling (dec.). Began as clerk, manufacturing company, 1889; banking, 1892-1904; life insurance since 1904; general agent Penn Mutual Life Insurance Company, 1908-41, associate general agent since 1941. Vice-president National Assn. Life Underwriters, 1912, sec., 1913; organizer and 1st pres. Memphis Life Underwriters Assn., 1910. Del. Dem. Nat. Conv., San Francisco, 1920. Mem. com. of 100 of M.E. Ch., S., to celebrate centenary of mission enterprise and raise $35,000,000, 1918; member Memphis C. of C. (director 1940-41). President Memphis Y.M.C.A., 1915, dir., 1908-28; mem. Memphis Chamber Commerce; pres. Tennessee State Life Underwriters Assn., 1932, Memphis Life Managers Assn., 1937; member advisory board Salvation Army, Memphis; mem. bd. dirs. Memphis Sunshine Home for Aged Men; mem. bd. dirs. Hosp. for Crippled Adults, Memphis. Democrat. Mem. bd. stewards and trustee St. John's Meth. Ch., Memphis. Mason (32°, K.T., Shriner). Clubs: Memphis Sales Managers (charter mem. bd. 1938-39). Memphis Rotary (charter mem.; v.p. 1942-43). Apptd. mem. Alien Enemy Hearing Bd., West Tenn. Dist., 1942. Home: 1512 Vinton Av. Office: 1141 Sterick Bldg., Memphis, Tenn.

SIBLEY, Edward Carroll, author and lecturer; b. Toledo, O., Jan. 18, 1906; s. James Albert and Bird Lavinia (Johnson) S.; B.S. cum laude, Harvard, 1927; grad. U. of Heidelberg (Germany), 1928; student U. of Paris (France), 1928; A.M., St. Louis (Mo.) U., 1936; Ph. D., Andhra U., India, 1940; LL.D., Los Angeles U., 1940; Litt. D., Am. International Acad. Baltimore, Md., 1941; m. Isabelle Brooke Bond, Feb. 10, 1930; children—John Scudder, Edward Carroll II, James Anderson, Ronald Brooke Bond. With Bitting & Co., investment securities, St. Louis, Mo., 1928-29, Morse-Sibley & Co., 1929-30, Mississippi Valley Trust Co., 1930-34, Sibley Investment Co., 1934-36; freelance author and lecturer with headquarters in Beverly Hills, Calif., 1936-42; in mil. service since 1942; prof. economics and corporation finance (nights), Missouri Inst. of Law, 1931-36. Served with R.O.T.C. (Harvard), 1924-27; lt., Field Arty., O.R.C., 1928-38; on active duty since 1942; public relations officer and intelligence officer, Supreme Hdqrs. European Theater Operations (Eng., France, Luxembourg, Germany); later assigned as liaison officer with mil. govt.; with Army of Occupation, Germany, since May 1945; present rank major. Awarded Eagle medal with five silver

palms and 106 merit badges by Boy Scouts of America. Trustee Calif. Associated Colleges, America's Good-Will Union, Pan-American Concord. Mem. Am. Philos. Assn.; Calif. Writers Guild, League of Western Writers (past pres.), Calif. Pickwick Club (past pres.); Hollywood Writers Round Table, Missouri Hist. Soc., S.A.R., Knights of Dunamis, Delta Sigma Rho, Kex Club (Harvard). Episcopalian. Mason. Clubs: Churchill, Overseas, Royal Auto, English-Speaking Union (London); Deauville (Santa Monica, Calif.); Louisville Country, Pendennis, Arts (Louisville, Ky.); M.A.A., University, Authors (St. Louis). Author: Barrie and His Contemporaries, 1935; Problem of the Categories, 1936; Uncle Dan Beard, 1937; Nor Time Nor Tide, 1938; Dynamic Peace, 1939; The Divine Plan, 1940; Dickens for Moderns, 1941; The World of Tomorrow, 1942; The Quartermaster Corps, 1943. Co-editor: Mark Twain's Quarterly. Home: 208 Hillcrest Av., Louisville 6, Ky.; (summer) Harbor Springs, Mich. Office: Schenectady (A.S.F.) Depot, Schenectady, N.Y.

SIBLEY, Mrs. Harper (Georgiana Farr Sibley); b. Orange, N.J., May 30, 1887; d. T. H. Powers and Maria (Harding) Farr; m. Harper Sibley, June 10, 1908; children—Hiram, Georgiana (Mrs. C. Leslie Glenn), Anne (Mrs. H. Brevoort Cannon), Elizabeth (Mrs. Michael Ibs Gonzalez), Jane (Mrs. Gordon Auchincloss), Harper. Delegate of Protestant Episcopal Ch. to Jerusalem Conf., 1928; mem. exec. bd. woman's auxiliary, 1928-34, chmn. bd., 1930-31; delegate to Conf. on Life and Work, Oxford, England, 1937; mem. Laymen's Fgn. Mission Inquiry, 1932; trustee Central China Coll. and Hobart Coll.; pres. Northfield League, 1937-45; pres. United Council Church Women, 1944-46. Chosen Am. Mother of 1945. Address: 400 East Av., Rochester 7, N.Y.

SIBLEY, Harper, agriculturalist; born at New York City, Apr. 5, 1885; s. Hiram W. and Margaret (Harper) S.; student Groton (Mass.) School, 1898-1903; A.B., Harvard, 1907; LL.B., New York Law School, 1909; LL.D., Hobart Coll., 1936; m. Georgiana Farr, June 10, 1908; children—Hiram, Georgiana Sibley Glenn, Anne Sibley Cannon, Elizabeth Sibley Gonzalez, Jane Sibley Auchincloss, Harper, Jr. Dir. Security Trust Co. of Rochester; director Rochester Savings Bank, New York Life Ins. Co., Am. Surety Co., Western Union Telegraph Co., Hollister Lumber Co., Leckie Smokeless Coal Co., etc. Operates Sibley Farms, Ill., Rancho Santa Rita and Rancho Marino, Calif., Sibleyville Farms, New York. Former pres. C. of C. of U.S., Rochester Chamber of Commerce and Rochester Y.M.C.A., Rochester Community Chest, National U.S.O., president Rochester Dental Dispensary. Trustee Carnegie Endowment for International Peace, Univ. of Rochester, Genesee Hosp., Memorial Art Gallery; chmn. Internat. Y.M.C.A.; treas. Fed. Council of Churches (chmn. ch. com. on overseas relief and reconstruction). Clubs: Genesee Valley, Rochester Country; Harvard, Bankers, National Arts (New York City); Metropolitan (Washington, D.C.); Union League (Chicago). Home: 400 East Av. Office: Hiram Sibley Bldg., Rochester, N.Y.

SIBLEY, John Adams, lawyer; b. Milledgeville, Ga., Jan. 4, 1888; s. James Longstreet and Mattie (Erwin) S.; prep. course, Ga. Mil. Coll., Milledgeville, Ga.; LL.B., U. of Ga., 1911; mem. Ga. Vanderbilt debating team, 1910; class orator, 1911; m. Nettie Whitaker Cone, Nov. 25, 1914 (died Mar. 22, 1934); children—John A. (dec.), James Malcolm, Jeannette Sibley Yow, Martha Erwin; m. 2d, Barbara Sanford Thayer, March 29, 1937; children—Barbara Thayer, Horace Holden, John Adams, III. Admitted to Georgia bar, 1911, and began practice under title of Sibley & Sibley, Milledgeville; became mem. firm King & Spalding, Atlanta, Ga., 1918, now Spalding, Sibley & Troutman; judge County Court, Baldwin County, Ga., 1914-18; chmn. bd. trustees, The Berry Schs., Mt. Berry, Ga.; mem. bd. trustees Agnes Scott Coll., Decatur, Ga., mem. bd. trustees Atlanta Art Assn.; mem. bd. trustees The Lovett School. Mem. Am. Bar Assn. (v.p. 1922) Ga. and Atlanta bar assn., Sphinx (U. of Ga.). Democrat. Clubs: Capital City, Piedmont Driving, Rotary (Atlanta). Home: 165 W. Wesley Rd. Office: 434 Trust Co. of Ga. Bldg., Atlanta, Ga.

SIBLEY, Josiah, clergyman; b. Augusta, Ga., May 12, 1877; s. Robert Pendleton and Susie (Bolling) S.; Webb Sch., Bellbuckle, Tenn.; B.A., Pomona Coll., Calif., 1899; B.D., Yale, 1902; successful Yale U. debater against Princeton, 1901; D.D., King, 1911, Pomona, 1922; LL.D., Tusculum, 1935; m. Adeline Webb, Sept. 4, 1906; children—Lois (Mrs. James W. Sutton), Peyton, Josiah. Ordained Presbyterian ministry by Presbytery of Los Angeles, Calif., 1902; pastor 1st Ch., Azusa, Calif., 1902-05, 1st Ch., Long Beach, Calif., 1905-09, 1st Ch., Knoxville, Tenn., 1909-14, Calvary Ch., San Francisco, 1914-20, 2d Presbyn. Ch., Chicago, 1920-26; pastor Westminster Presbyn. Ch., Pasadena, Calif., 1926-33 (half million dollar ch. erected 1928); pastor Lindsay Memorial Ch., Memphis, Tenn., 1933-44; resigned, Jan. 1944, retired; interim pastor Presbyterian Church, Ojai, Calif., Dec. 1944-July 1945; preached at various chs. since 1945; for 3 yrs. has preached University of Tenn., Univ. of Chicago, Univ. of Ill., Stanford U., Pomona Coll., etc. Mem. Nat. Service Commission and mem. committee on men's work of General Assembly Presbyn. Ch. U.S.A., 1916-20; pres. San Francisco Ch. Federation, 1918-20; del. Gen. Assembly Presbyn. Ch., 1908, 23, 29, 39, moderator Presbytery of Los Angeles, 1932, W. Tenn. Presbytery, 1935-36; vice moderator Synod of Tenn., 1937, chmn. edn. and action. Chmn. religious group Memphis China Relief Com. Dir. Memphis Pub. Affairs Forum, Synod of Tenn. Westminster Foundation. Dir. Dubuque (Iowa) College and Seminary; trustee Pomona College; trustee Chicago Church Federation, 1920-26. Chaplain Democratic National Convention, San Francisco. Mem. Public Affairs Forum, Illinois Society Mayflower Descendants, S.A.R., Pasadena Pastor's Union (pres.), Phi Beta Kappa (pres. Assn. of Memphis Area, 1937-40). Pres. Memphis Ministerial Assn. (all denoms.), 1937-38; dir. and organizing pres. Memphis Peace Action Council; del. internat. com. and mem. nat. com. Am. Christian German Refugees. Was chmn. exec. com., Ill. edn. campaign for $3,000,000. Mem. Chi Alpha. Mason. Clubs: Memphis Country, Cross Cut, Civitan (life mem., dir., 1943-44), Executives (Memphis), Oceanside Toast Masters. Author: Pathfinders of the Soul Country, and Other Sermons for Today. Contbr. The Music of the Gospel. Address: Allesandro Trail, Vista, Calif.

SIBLEY, Robert, engineer, editor; b. Round Mountain, Ala., Mar. 28, 1881; s. Robert Pendleton and Susie (Bolling) S.; B.Sc., Coll. of Mechanics, U. of Calif., 1903, E.E., 1922; grad. work under Harris J. Ryan and Dexter S. Kimball, Stanford, 1930; m. Catharine Stone, Sept. 8, 1904 (died May 29, 1942); 1 daughter, Catharine Elizabeth; married 2d, Carol Rhodes Johnston, December 6, 1943. Chief electrical engineer, Mariposa Commercial & Mining Company, Jan.-Sept. 1903; professor mechanical engineering, U. of Mont., 1903-04, mech. and elec. engring., 1904-07, dean Sch. of Engring., 1903-07; in practice in Mont., as consultant for Chicago, Milwaukee & St. Paul, Bunker Hill and Sullivan mines and other corps., 1907-11; asso. prof. mech. engring., 1911-12, prof. until July 1, 1915, U. of Calif. Pacific Coast editor Electrical World and Electrical Merchandising and editor Journal Electricity, 1919-22; editor Journal of Electricity and Western Industry and pres. McGraw-Hill Co., of Calif., 1919-22; Pacific Coast consultant, McGraw-Hill Co. since 1923. Exec. mgr. Calif. Alumni Assn. since 1923; pres. Fidelity Acceptance Corp. since 1927; director American Alumni Council since 1939 (president 1942-44), chmn. board directors, Bank of Berkeley since 1944. President San Francisco to assist various councils of defense in the West in coördinating electric activities in the war; western del. World Power Conf., London, 1924, also Am. del. and del. Am. Soc. Mech. Engrs. to World Power Conf., Berlin, 1930, and Stockholm, 1933. Fellow Am. Inst. Elec. Engrs. (v.p. 1921-23), Am. Soc. Mech. Engrs. (v.p. 1921-23); mem. Delta Upsilon, Phi Beta Kappa, Sigma Xi, Tau Beta Pi, Golden Bear Soc. (U. of Calif.). Mason (K.T., Shriner). Clubs: Bohemian, Commonwealth, Engineers (San Francisco); Faculty (U. of Calif.); Claremont Country (Oakland). Author: A Primer of Applied Thermodynamics; Elements of Fuel Oil and Steam Engineering (with C. H. Delany), 1918; Research Statistics on Undeveloped Water Power Resources of the U.S.; America's Answer to the Russian Challenge, 1931. Editor: Romance of the University of California, 1928, 33; Golden Book of California, 1936; Folio of California Wildflowers, 1939; Folio of The Seasons of California, 1940; Folio Birds of California, 1944. Home: 1777 Leroy. Office: Stephens Union, Berkeley, Calif.

SIBLEY, Samuel Hale, judge; b. Union Point, Ga., July 12, 1873; s. Samuel Hale and Jennie (Hart) S.; mother a pioneer temperance advocate of Ga.; A.B., U. of Ga., 1892, LL.B., 1893, LL.D., 1925; LL.D. from Oglethorpe Univ., Atlanta, Ga., 1934; m. Florence Weldon Hart, Apr. 29, 1897; children—William Hart, Sara Virginia, Florence Weldon. Began practice at Union Point, 1893; county judge, Greene County Court, 1905-12; judge City Court, Greensboro, 1912-17; dist. atty. Ga. R.R., 1917-19; U.S. dist. judge, Northern Dist. of Ga., 1919-31; judge U.S. Circuit Court of Appeals, 5th Circuit, since Jan. 1931. Mem. Chi Phi, Phi Beta Kappa, Alumni Soc. U. of Ga. (pres. 1924, trustee 1925-33). Democrat. Presbyn. Moderator Gen. Assembly Presbyn. Ch. in U.S., 1934. Home: Marietta, Ga.

SICKEL, Vernon R., judge; b. Farmersburg, Ia., Aug. 24, 1887; s. Lambert and Louisa (Meyer) S.; LL.B., Drake U., Des Moines, Ia., 1909; m. Winifred Potter, Aug. 17, 1910; children—Stanley John, Wilma (Mrs. W. T. Minier). Admitted to South Dakota bar, 1909; practiced law, Faulkton, S.D., 1909-17; state's atty. Faulk County, 1913-17; atty. for state banking dept. and asst. atty. gen., 1917-22; mem. firm Hitchcock & Sickel, Mitchell, S.D., 1922-37; circuit judge Fourth Judicial Circuit, 1937-44; apptd. to Supreme Court, Sept. 18, 1944. Mem. Am. Bar Assn., State Bar of South Dakota. Mason, Elk, Rotarian. Home: 325 N. Grand Av. (Legal Residence). Office: State Capitol, Pierre, S.D.

SIDBURY, James Buren, M.D.; b. Holly Ridge, N.C., Mar. 2, 1886; s. Verlinza and Fannie (Williams) S.; A.B., Trinity Coll., Durham, N.C., 1908; A.M. and M.D., Coll. Phys. and Surgeons (Columbia), 1912; m. Willie Daniel, Jan. 1, 1916; children—Julia Rowena, James Buren, Willie Daniel. Interne Roosevelt Hosp., N.Y. City, 1914, New York Foundling Hosp., 1915; practiced as children's specialist, Wilmington, N.C., since 1915; pediatrician James Walker Memorial Hosp., The Babies Hosp. (both Wilmington); cons. pediatrist Memorial Hosp., Kinston, N.C., Conway Hosp., Conway, S.C. Pres. Med. Soc. Foundation of N.C. Fellow Am. Coll. Physicians; mem. Am. Acad. Pediatrics, Am. Pediatric Soc. (pres.), N.C. Pediatric Soc. (pres.), N.C. Med. Soc. (pres. 1938), New Hanover County Med. Soc. (pres. 1927), Omicron Delta Kappa, Chi Zeta Chi. Rotarian. Home: 15 N. 5th St., Wilmington, N.C.

SIDDALL, Hugh Wagstaff (sĭd'dăl), chmn. Transcontinental and Western passenger assns.; b. Evanston, Ill., April 1, 1885; s. Theodore Percival and Bella Jane (Glassey) S.; ed. pub. schools; m. Belle Shreve Badger, Oct. 6, 1908; children—Hugh Badger, William Shreve, James Sheridan. Began as office boy in passenger dept. C.M.,St.P.&P. R.R., 1898, and continued with the Company in various capacities for 20 years; with U.S. R.R. Adminstrn., 1918-20; sec. Trans-Continental Passenger Assn., 1920-28, chairman, 1929-31; chmn. Transcontinental and Western passenger assns. since 1932; also chmn. Western Mil. Bur., the Folder Distributing Agency, Tourist Travel Clearing Agency and Interterritorial Military Com. Republican. Episcopalian. Clubs: Rotary, Chicago Traffic, Union League, Evanston Golf. Home: 748 Hinman Av., Evanston, Ill. Office: 516 W. Jackson Blvd., Chicago, Ill.

SIDLEY, William Pratt, lawyer; b. Chicago, Ill., Jan. 30, 1868; s. William Kirby and Mary Frances (Pratt) S.; A.B., Williams Coll., 1889; LL.B., Union College of Law, Chicago, 1891; student Harvard Law School, M.A., Harvard, 1892; m. Elaine Dupee, June 14, 1899; 1 son, William Dupee. Began practice at Chicago, 1891; now member Sidley, Austin, Burgess & Harper; director Harris Trust & Savings Bank. President Chicago Y.M.C.A., 1911; president board of trustees, since 1944; president Chicago Bar Association, 1930-31; permanent trustee Williams College, Newberry Library, Sunday Evening Club; governing mem. Art Inst. Chicago. Republican. Ref. Episcopalian. Clubs: Chicago, Commercial, University, Union League (pres. 1911-12), Mid-Day, Indian Hill (Chicago); University (New York). Home: 739 Humboldt Av., Winnetka, Ill. Office: 11 S. La Salle St., Chicago, Ill.

SIDLO, Thomas L. (sĭd'lō), lawyer; b. Cleveland, O., Mar. 10, 1888; s. Thomas and Anna Sidlo; A.B., Western Reserve U. and U. of Wis., 1909, A.M., 1910, LL.B., 1912; m. Winifred Morgan, June 27, 1914 (died Mar. 11, 1932); m. Elisabeth Avery, June 22, 1935. Asst. street ry. commr., Cleveland, 1912-13, commr. franchises, and commr. information and publicity, 1914, dir. pub. service, 1913-14; mem. and sec. city planning commn., 1915-16; mem. power arbitration bd., 1916; counsel, traction arbitration, 1919; mem. firm Baker, Hostetler & Sidlo, later Baker, Hostetler, Sidlo & Patterson, 1916-38; financial dir., controller and gen. counsel Scripps-Howard Newspapers, United Press Assn., Newspaper Enterprise Assn., 1920-36. Chmn. board of governors, Friends of Cleveland Orchestra; dir. Metropolitan Opera Assn.; chmn. Northern Ohio Opera Assn.; pres. Musical Arts Assn. Mem. Fellowship of Plum Blossoms, China. Trustee Cleveland Museum Nat. Hist., Cleveland Inst. Music; chmn. Cleveland Com. for Czecho-Slovak Relief; chmn., Cleveland Regional Com., United China Relief. Mem. Am., Ohio and Cleveland bar assns., East and West Assn. (dir.), trustee Newton D. Baker Memorial Fund. Council on Foreign Relations (N.Y.), A.A.A.S., American Academy of Political and Social Science, Am. Econ. Assn., Am. Philos. Soc., Acad. Polit. Science, Am. Sociol. Soc., Am. Polit. Science Assn., Am. Museum Natural History, Foreign Policy Assn., Adult Edn. Assn., Am. Hygiene Assn., Nat. Econ. League, Cleveland Chamber of Commerce, Citizens League, Citizens Civil Service Commn., Safety Council, Czech Cultural Gard. Assn., Museum of Art, Western Reserve Hist. Soc., Alpha Delta Phi, Phi Delta Phi, Delta Sigma Rho. Clubs: Union, Fifty, Mid-Day, City, Professional Men's (first pres.), Alpha Delta Phi of New York (life); National Press (Washington). Home: 12574 Cedar Rd., Cleveland Heights 6. Office: Union Commerce Bldg., Cleveland 14, Ohio.

SIDNEY, George, motion picture director; b. Long Island City, L.I., N.Y., Oct. 4, 1916; s. Louis K. and Hazael (Mooney) S.; ed. in private and public schs.; m. Lillian Salzer, Dec. 20, 1941. Messenger boy at Metro-Goldwyn-Mayer Pictures, Hollywood, Calif., 1933-34, prodn. dept. workman, 1934, sound technician, 1934-35, film editor, 1935, asst. dir., 1935-36, test dir., 1936, short subjects dir., 1936-41, dir., since 1941. Productions: Free and Easy, 1941; Pacific Rendezvous, 1942; Pilot No. 5, 1942; Thousands Cheer, 1943; Bathing Beauty, 1944! Anchors Aweigh, 1945; The Harvey Girls, 1945. Mem. exec. bd., Screen Directors Guild. Received Academy Award for short subjects, Quicker'n A Wink, 1940, Of Pups and Puzzles, 1941. Home: Beverly Hills, Calif. Office: Metro-Goldwyn-Mayer Pictures, Culver City, Calif.

SIDNEY, Sylvia (nee Sophia Koskow), actress; b. New York, N.Y., Aug. 8, 1910; d. Victor and Rebecca (Saperstein) Koskow; ed. N.Y. City pub. schs. and Theater Guild Sch., 1921-25; m. Bennett Alfred Cerf, 1935 (divorced); m. 2d, Luther Adler. On N.Y. stage, 1924-31; in motion pictures since 1931; has appeared in "City Streets," "An American Tragedy," "Confessions of a Co-ed," "Street Scene," "Ladies of the Big House," "The Miracle Man," "Merrily We

Go to Hell," "Madam Butterfly," "Pick Up," "Jennie Gerhardt," "Dead End," "You and Me," "The Wagons Roll at Night." Played in stage play "Jane Eyre," 1943. Home: Beverly Hills, Calif.*

SIDO, George Henry (sē'dō), ry. official; b. Edwardsville, Ill., June 20, 1887; s. Fred Cornelius and Katherine Angela (Bange) S.; ed. high sch. and Rankin Training Sch.; m. Sarah Ruth Tanner, Apr. 26, 1916; children—James Harry, George Robert. Clerk Wabash Ry., St. Louis, 1904; chief yard clerk, 1905-07, chief car clerk, 1907-11; chief clerk to supt. S.P. Ry., Houston, and San Antonio, 1911-12; Trainman Wabash, Moberly, Mo., 1913; chief clerk to superintendent of transportation T.& P. R.R., Dallas, 1914-16, trainmaster, 1916-18; chief clerk to pres. Wabash Ry., St. Louis, 1918-20, supt. transportation, 1920-26; gen. mgr. Ann Arbor R.R., Toledo, 1926-29; gen. mgr. Wabash Ry., St. Louis, 1929-37, chief operating officer and gen. mgr., 1937-41, v.p. and gen. mgr. since 1942; vice-pres. and gen. mgr. Ann Arbor R.R. Co.; gen. mgr. Manistique & Lake Superior R.R. Co., N.J., Ind. & Ill. R.R. Co., Lake Erie & Ft. Wayne R.R. Co. Presbyterian. Mason. Club: Glen Echo (St. Louis). Home: 7143 Kingsbury. Office: Railway Exchange Bldg., St. Louis, Mo.

SIEBERT, Fredrick Seaton (sē'bĕrt), dir. Sch. of Journalism, U. of Ill.; b. Tower, Minn., Dec. 13, 1902; s. Frank Seaton and Sarah (Paine) S.; A.B., U. of Wis., 1923; J.D., U. of Ill., 1929; m. Eleanor Barkman, July 13, 1932; children—Mary Elise, Andrew W. Reporter Duluth Herald, 1923-24; worked on copy desk Chicago Herald-Examiner, 1924; instr. journalism, U. of Ill., 1929-37, prof., 1937-40; prof. journalism, Northwestern U., 1940-41; dir. Sch. of Journalism, U. of Ill., since 1941; admitted to Ill. Bar, 1929. Mem. editorial bd. Journalism Quarterly. Awarded Ill. Press Assn. medal, 1938. Legal counsel Nat. Editorial Assn., Inland Daily Press Assn. and Ill. Press Assn. Mem. U.S. Labor Wage and Hour Com. for Graphic Arts Industry; sec. Am. Council on Edn. for Journalism; chmn., Council on Radio Journalism. Pres. Am. Assn. Schools and Depts. of Journalism, 1944. Mem. Sigma Delta Chi, Kappa Tau Alpha. Author: Copyreading, 1930; Rights and Privileges of the Press, 1934. Home: 1903 W. Charles St., Champaign, Ill. Address: U. of Illinois, Urbana, Ill.

SIEBERT, Wilbur Henry (sē'bĕrt), univ. prof; b. Columbus, O., Aug. 30, 1866; s. Louis and Sarah A. (Van De Water) S.; A.B., Ohio State U., 1888; A.B., Harvard, 1889, A.M., 1890; univs. Freiburg (Baden) and Berlin, 1890-91; m. Annie Ware Sabine, Aug. 16, 1893; children (adopted)—Elizabeth Lincoln Marshall, John Fellows Marshall. Asso. prof., Ohio State U., 1898-1902, prof. European history, 1902-25, research prof. history since 1925, sec. of the faculty, 1902-06, acting dean Coll. Liberal Arts, 1911-12, also Jan. 1, 1927-July 1928, acting dean Grad. Sch., 1917-18, acting dean Coll. of Arts and Sciences for 1936; traveled in Europe, 1909-10. Lecturer in history, Ohio Wesleyan U., 1907-08; in British Isles, summer of 1929. Served as mem. Hist. Com. of Ohio, World War. Mem. American Historical Assn., Nat. Inst. of Social Sciences, Ohio State Archæol. and Hist. Soc.; an organizer and 1st pres. Graduate Club, Harvard; many yrs. pres. First Neighborhood Guild (social settlement); ex-mem. Bd. of Associated Charities of Columbus, O.; pres. Harvard Club of Central Ohio, 1904, 1911; mem. council Associated Harvard Clubs, 1902; hon. v.p. United Empire Loyalist Assn. of Canada; corr. mem. Inst. Historique et Heraldique (France), Royal Soc., Can.; pres. Ohio History Teachers' Assn., 1914-15; rep. Ohio State U. at 300th anniversary of Harvard; fellow Royal Hist. Society, American Geog. Society, Royal Society of Arts; mem. American Antiquarian Society, Loyal Legion of the U.S. (Ohio Commandery), Phi Beta Kappa, Beta Theta Pi, Pi Beta Phi. Author: The Underground Railroad from Slavery to Freedom, 1898, 1899; The Government of Ohio, 1904; Report on Material in English and European History in the Libraries of the U.S., 1905; The Legacy of the American Revolution to the British West Indies; The Loyalists of Pennsylvania; Loyalists in East Florida, 1774 to 1785. Vol. I, Narrative, Vol. II, Records of Their Claims for Losses of Property in the Province, 1929; other monographs and papers on the Am. Loyalists, Ohio State University in the Great War (Pt. I, Wartime on the Campus; Pts. II, III, Our Men in Military and Naval Service); The Underground Railroad in Massachusetts; Vermont's Antislavery and Underground Railroad Record. Contbr. to Dictionary of Am. Biography, Dictionary of Am. History, Fla. Hist. Soc. Quarterly, The N.E. Quarterly, etc. Awarded gold medal by Inst. Historique et Heraldique, Nov. 1934. His special historical collections are being copied for state libraries. Address: 182 W. 10th Av., Columbus 1, Ohio.

SIEG, Lee Paul (sēg), univ. pres.; b. Marshalltown, Ia., Oct. 7, 1879; s. George Lewis and Mary Eliza (Toomer) S.; B.S., State U. of Ia., 1900, M.S., 1901, Ph.D., 1910; LL.D., U. of Pittsburgh, 1934, U. of Iowa, 1941; m. Gretchen L. Potts, Aug. 18, 1913; children—Robert Paul, Barbara Helen. Asst. in physics, State Univ. of Ia., 1899-1900; instr. physics, Carleton Coll., Northfield, Minn., 1903-06; instr. physics, 1906-08, asst. and asso. prof., 1908-19, prof. 1920-24, State U. of Ia.; prof. physics, and head dept., U. of Pittsburgh, 1924-25, dean Sch. of Edn., Mar.-July 1925, prof. physics, dean Coll., and Graduate School, 1925-34, acting dean School of Education, 1931-34; pres. U. of Washington since 1934. Served as capt. Air Service, U.S. Army, Feb. 23, 1918-July 31, 1919; served in Eng. and France. Fellow A.A.A.S., Am. Phys. Soc.; mem. Sigma Xi, Phi Beta Kappa, Gamma Alpha, Omicron Delta Kappa, Phi Delta Kappa. Clubs: Washington Athletic Faculty, University. Contbr. about 25 papers on optical subjects, especially properties of crystals, and on elasticity and on higher edn. Home: 808 36th Av. N. Address: University of Wash., Seattle, Wash.

SIEGEL, David Porter (sē'g'l), lawyer; b. New York, N.Y., Sept. 16, 1895; s. Kive and Leah S.; grad. DeWitt Clinton High Sch., 1913; LL.B., N.Y. Law Sch., 1917; m. Rose Jelin, June 28, 1921; children—Kippy, Claire. Admitted to N.Y. bar; was asst. U.S. dist. atty., then chief asst.; now in practice alone, N.Y. City. Mem. Am. Bar Assn., N.Y. County Lawyers Assn., Assn. Bar City of N.Y. Republican. Jewish religion. K.P. Home: 1050 Park Av. Office: 11 W. 42d St., New York, N.Y.

SIEGEL, Isaac, ex-congressman; b. New York, N.Y., 1880; s. Kive and Leah Siegel; LL.B., New York U. Law Sch., 1901; m. Annie Natelson, 1907; children—Seymour N. (U.S.N.), Mrs. Gertrude J. Cohen, Marc Monroe (U.S.A.). Admitted to N.Y. bar, 1902, U.S. Supreme Ct., 1916; spl. atty. gen. for prosecution of election frauds, 1909, 1910; sr. mem. Siegel & Corn, 1914-39; mem. 64th to 67th Congresses (1915-23). 20th N.Y. Dist.; chmn. Congl. Com. which investigated Japanese immigration on Pacific Coast and gen. conditions at Angel Island and Ellis Island, 1921. Chmn. overseas commn. which visited France and Italy; apptd. city magistrate by Mayor LaGuardia for term, 1939-49; apptd. justice of the Domestic Relations Court of City of New York, for term, 1940-50. Del. to Rep. Nat. Conv., 1916, 20, 36; Rep. candidate for presdl. elector, 1932, for City Council, 1937; pres. 18th Assembly Dist. Republican Club, 1920-39; member Army and Navy Com. of Jewish Welfare Bd. Pres. Institutional Synagogue. Mem. Am. Bar Assn., N.Y. County Lawyers Assn., Grand Street Boys Assn. Home: 221 W. 82d St. Address: 135 E. 22d St., New York 10, N.Y.

SIEGMEISTER, Elie (sēg'mīst-ēr), composer; b. New York, N.Y., Jan. 15, 1909; s. William and Bessie (Gitler) S.; B.A., Columbia U., 1927; diploma Ecole Normale de Musique, Paris, 1931; fellow Juilliard Grad. Sch. of Music, 1935-38; m. Hannah Mersel, Jan. 15, 1930; children—Willa, Miriam, Nancy. Student of Music since age of 8; first composition performed at Columbia Coll. at age of 16; lived and studied in Paris, Vienna and Berlin, 1927-31; composer orchestral and stage works on native Am. themes, performing and publicizing native Am. music since 1931; works have been performed by Toscanini, Metropoulos, N.B.C., Phila., Detroit and other symphony orchestras, also in the U.S.S.R., Mexico and Eng.; organized Am. Ballad Singers, 1939, dir. in numerous concerts including Town Hall, 1939, 40, 41; made nation-wide tours, 1942-44. Expert consultant to War Dept., 1945. Received New Theatre League annual award, 1938. Mem. Am. Composers Alliance, Dramatists Guild, Author's League, Phi Beta Kappa. Music editor Direction mag.; contbr. monthly articles. Composer: (for orchestra) Ozark Set, 1943; A Walt Whitman Overture, 1933; Rhapsody, 1937; American Holiday, 1933; Strange Funeral in Braddock, 1936; Prelude, 1933 (for symphonic band); Wilderness Road, 1944; Prairie Legend, 1944; Western Suite, 1945; (stage works), Sing Out Sweet Land (Theatre Guild musical), 1944; Step Right Up, and Here's How (soldier musical revues), 1945; The Golden Doors (pageant), 1943; Doodle Dandy of the U.S.A. (score for play), 1942; Funnybone Alley children's opera), 1941; Maid in Japan (operetta), 1938; Created Equal (score for living newspaper), 1938; 1917 Trilogy (for dance), 1937; Hip Hip Hooray (operetta), 1934; (for chorus) Johnny Appleseed, 1940; Abraham Lincoln Walks at Midnight, 1937; John Henry, 1936; Biography, 1934; We Want the World, 1933; Song of Democracy, 1938; Settings of 300 American Folk Songs, 1937-44; (chamber music) American Sonata for Piano, 1944, String Quartet, 1936; Wind Quintet, 1932; Violin-Piano Sonata, 1931; Woodwind Suite, 1929; Two Dances for Violin and Piano, 1931; Around New York (saxophone and piano), 1939; North Pole Flight, 1937; Piano Sonatina, 1931; Three Dances, 1931; Theme and Variations, 1932; also 75 songs for solo voice. Author: Music and Society, 1938; Negro Songs of Protest (with Lawrence Gellert), 1935; A Treasury of American Song (with Olin Downes), 1940, 2d edit., 1943; A World of Music, 1943; The Music Lover's Handbook, 1943; Work and Sing, 1944; Songs of Early America, 1944. Contbr. Ency. Americana, New Theatre, Music Vanguard, New York Times. Address: 4924 17th Av., Brooklyn, N.Y.

SIEGRIST, Mary (sē'grĭst), author; b. Jonestown, Pa.; d. Uriah Bowman and Katharine (Dohner) Siegrist; grad. Millersville (Pa.) Normal Coll.; B.S., Teachers Coll., Columbia, 1912, grad. student, 1912-14; m. Myron Townsend, Apr. 1925. Teacher, Lebanon (Pa.), N.Y. City schs., N.Y. Collegiate Inst. (English and Latin) 1913-17. Master Inst. of United Arts, 1925-34; began newspaper writing 1918; wrote column Candle in the Corner, New York Globe, 1919-21; art editor The Sun, writing Studio and Gallery, 1920-21; free-lance writer N.Y. Times, Forum, Literary Digest; associate editor The Archer Art Magazine; associate editor World Unity Mag.; teacher of poetry and literature, Master Institute, Roerich Museum, 1925-35; book editor the Beneivan Ray (magazine); corr. critic for several indusl. firms. Social service work Atlantic Div., Am. Red Cross, 1919. Mem. Fed. Human Rights, Anti-Vivisection Soc., Poetry Soc. Am. (life), World Fellowship of Faiths, Mus. of Nat. History, Yosians-Nature Soc. Group. Mem. Poetry Soc. (London), United World Movement, Emergency Conf. (on panel bd.) to Save the Jewish People of Europe (1943-44), Artists of Carnegie Hall, Inc. Poetry award, Jedediah Tingle (Harmon Foundn.); awarded prize World's Fair Anthology of Verse for poem, World Disarmament. Club: Woman's Press (N.Y.; poet laureate). Author: You That Come After, 1927; Sentinel, 1928; Hudson River Boats (children's poems), 1939; Flame Rises on the Mountain, 1943. Translator: Flame in Chalice (from Russian by Nicholas Roerich), 1929; Back to the Nameless One (from German by Friedrich Kettner), 1934. Co-author: Himalaya, 1929. Compiler: The New Humanity (anthology), 1928. Editor and columnist, United World Mag.; contbr. Arts and Decoration, Poetry Review (London), Biosophical Review, Internat. Blue Book, Ency. Am. Biography. Represented in various anthologies. Radio recitalist. Poem, The Ongoing, used in Am. and other periodicals; poetry set to music. Paintings exhbtd. Carnegie Hall Art Gallery, 1945. Home: Carnegie Hall Studios, New York, N.Y.

SIELKE, Albert Victor (sīl'kē), consulting engr.; b. Mt. Vernon, N.Y., July 9, 1894; s. Leo and Johanna (Bergman) S.; student Columbia, 1913; m. Annette M. Krygsman, Oct. 18, 1915; children—Adele Janet, Alan Leonard. Archtl. draftsman, later structural engr., with W. H. McElfatrick, 1910-12; engr. U.S. Realty and Improvement Co., New York, 1912-14; engr. Degnon Contracting Co., Inc., 1914-17; reinforced concrete engr. Turner Constrn. Co., New York, 1917-18, H. D. Best Co., New York, 1918-19; v.p. and engr. Aljon Constrn. Co., Inc., New York, 1919-20; chief draftsman and designing engr., Nugent Constrn. Corp., New York, 1920-21; private practice as cons. engr. since 1921; expert engr. to comptroller, City of N.Y. (planned elimination of "Death Av." underground freight subway, Riverside Park improvements Express Highway), 1921-26; cons. engr. Dept. of Parks, New York, 1927-33. Apptd. mem. Mayor's Com. of Architects and Engrs., 1928; mem. spl. engrs. com. on West Side Improvement, 1929. Mem. Am. Inst. Cons. Engrs., Am. Soc. Civil Engrs., Nat. Soc. Professional Engrs., N.J. Soc. Professional Engrs., The Moles (founder; ex-pres.). Clubs: Circus, Saints, Sinners Club of America (past dir.). Home: 89 Hurlbut St., Westwood, N.J. Office: 475 Fifth Av., New York, N.Y.

SIEMONN, George (sē'mŏn); b. Baltimore, Md., Feb. 12, 1874; s. William Henry and Margaret (Smith) S.; diploma in composition, Peabody Conservatory of Music, 1906; m. Mabel Garrison (soprano), June 10, 1908. Violinist, Peabody Symphony Orchestra, 1888-93; taught harmony and composition, Peabody Conservatory of Music, 1903-13; organist, 1905-12; accompanist for wife, 1914-29; conductor Baltimore Symphony Orchestra, 1930-35. Home: Ezesur-mer, France.*

SIERSBECK, Lawrence (sērs'bĕk), clergyman; b. Silkeborg, Denmark, Aug. 18, 1901; s. Jens Christian and Petrea (Hedegaard) S.; came to U.S., 1906; naturalized 1926; student, Dana Coll., 1921-24, A.B., U. of Neb., 1925; student, Trinity Theol. Sem., 1925-26, Luth. Theol. Sem., Phila., 1926-28; m. Cornelia Anna Johnson, June 2, 1928; children—Marilyn Marie, Mildred Corinne, Sylvia Rita. Pastor St. Paul's Luth. Ch., Atlantic, Ia., 1928-36, Kingo Luth. Ch., Milwaukee, 1936-38; pres. Dana Coll., Blair, Neb., 1938-44; pastor Our Savior's Lutheran Church, Council Bluffs, Ia. 1938-44; editor, Christmas Chimes, since 1944; editor, My Church, since 1944. Received Milwaukee Toastmasters service award, 1938; nat. advisor Luth. Students' Assn. of Am., 1941-42. Mem. Milwaukee Luth. Ministerium, Am. Luth. Conf. (sec. 1936-38), Commn. on Higher Edn. (sec. 1938), Am. Scandinavian Foundation, Neb. Assn. of Church Colls. (pres. 1941-42). Address: 606 Bluff St., Council Bluffs, Iowa.

SIEVERS, Fred John (sē'vĕrz), experiment station dir., agronomist; b. North Milwaukee, Wis., Oct. 1, 1880; s. William and Elizabeth (Oelhafen) S.; B.S. in Agr., U. of Wis., 1910, M.S., 1922; m. Emma C. Behnke, June 12, 1907; children—Jeanette D., Howard R., Frederick J. Instr. soils, U. of Wis., 1909-12; prof. agronomy, Milwaukee County Sch. of Agr. and Domestic Economy, Wauwatosa, Wis., 1912-13, supt., 1913-17; prof. soils, State Coll. of Wash., 1917-28; dir. Mass. Agrl. Expt. Sta. since 1928, also director Grad. Sch., Mass. State Coll., since 1930. Mem. and vice-pres. trustees Cooley-Dickenson Hospital, Northampton, Mass., since 1937. Fellow A.A.A.S.; mem. American Society Agronomy (pres. Pacific sect. 1923-24), Am. Assn. Univ. Profs., Internat. Farm Congress, Internat. Soc. of Soil Science, Am. Soil Survey Assn., Theta Chi, Sigma Xi, Alpha Zeta, Phi Kappa Phi. Conglist. Clubs: Rotary, Amherst Club, Amherst Golf. Author numerous papers on agrl. topics. Home: Amherst, Mass.

SIEVERS, Frederick William, sculptor; b. Fort Wayne, Ind., Oct. 26, 1872; s. Frederick Augustus Ferdinand and Caroline (Dieter) S.; ed. pub. schs., Atlanta, Ga., and Mechanics' Inst., Richmond, Va., 1894-98; student Prep. Sch. of Art, Rome, 1899-1901 (2d prize, 1st prize, hon. mention); Royal Acad. of Arts, Rome (1st prize); Académie Julian, Paris; m. Elsie Muegge, 1906; children—William Daniel, Lillian Gladys. Exhibited at Baltimore Exhbn. of Sculpture. Prin works include: Confederate monument (Abingdon, Va.); busts of Presidents James Madison and Zachary Taylor (Capitol Rotunda, Richmond, Va.); bust of Matthew Fontaine Maury (Hall of Fame, New York); equestrian statue of Gen. R. E. Lee and the group of Confederate soldiers on the Virginia Memorial, at Gettysburg, Pa.; equestrian statue of Gen. Tilghman, at Vicksburg, Miss.; of Gen. "Stonewall" Jackson at Richmond, Va.; the sculpture on the Maury monument, Richmond; busts of Patrick Henry and Sam Houston in the old ball of the House of Delegates, Richmond, Va.; Confederate monument, Woodlawn Nat. Cemetery, Elmira, N.Y. Independent Democrat. Home: 1208 W. 43d St., Richmond, Va.

SIGERFOOS, Charles Peter (sĭ'gĕr-fōōs), zoölogist; May 4, 1865-Nov. 26, 1944. See Vol. 23 (1944-45).

SIGERIST, Henry Ernest (sĭ'gĕ-rĭst), univ. prof.; b. Paris, France, Apr. 7, 1891; s. Ernest Henry and Emma (Wiskemann) S.; student Gymnasium, Zurich, Switzerland, 1904-10, University Coll., London, 1911, Univ. of Zurich, 1912-13, 1915-17, Univ. of Munich, Germany, 1914; M.D., Univ. of Zurich, 1917; D. honoris causa, Univ. of Madrid, 1935; D.Litt., Univ. of the Witwatersrand, 1939; LL.D., Queens Univ., Kingston, Ont., 1941; m. Emmy M. Escher, Sept. 14, 1916; children—Erica Elizabeth, Nora Beate. Came to U.S., 1931. Lecturer history of medicine, U. of Zurich, 1921 to 1923, prof., 1924; prof. history of medicine, U. of Leipzig, Germany, 1925-32; prof. and dir. of Inst. of the History of Medicine, Johns Hopkins U., since 1932; Dwight H. Terry lecturer, Yale, 1938; South African Universities' lecturer, 1939; Messenger lecturer, Cornell, 1940. Chmn. Saskatchewan Health Services Survey Commn., 1944; adviser to Govt. of India, Health Survey and Development Com., 1944. Fellow A.A.A.S. (vice pres. sec. L, 1943); corr. fellow Mediaeval Acad. of Am.; hon. fellow Acad. of Medicine of Mexico; mem. Internat. Acad. Hist. of Science (Paris), Internat. Soc. History of Medicine (vice pres. since 1938), Am. Assn. History of Medicine (pres. 1937), Am. Philos. Soc., History of Science Society (president 1939-40), Kaiserl. Deutsche Akademie der Naturforscher (Halle), Alpha Kappa Kappa, Delta Omega, Alpha Omega Alpha; correspondent mem. Royal Soc. Medicine of Budapest; Rudolf Virchow Med. Soc. of New York; Soc. of History and Geography of Guatemala; Soc. Paulista de Historia da Medicina, Sao Paulo; hon. mem. Royal Soc. of Med. (London), Swiss, Rumanian, Greek, Yugoslavian, Peruvian, Argentine socs. of med. hist., Soc. Med. Hist. of New York (hon. pres.); Sect. on Med. Hist. Acad. Med. of Richmond, Va., Med. Hist. Soc. of Tulane U. Awarded Karl Sudhoff medal, 1933. Clubs: Tudor and Stuart. Author: Studien und Texte zur frühmittelalterlichen Rezeptliteratur, 1923; Ambroise Paré, Die Behandlung der Schusswunden, 1923; The Book of Cirurgia of Hieronymus Brunschwig, 1923; Albrecht von Hallers Briefe an Johannes Gesner, 1923; Antike Heilkunde, 1927; Pseudo-Apulei Herbarius (with Ernst Howald), 1927; Man and Medicine (transl. into 6 langs.), 1932; The Great Doctors (German edit. 1932), 1933; American Medicine, 1934, German edit., 1933; Socialized Medicine in the Soviet Union, 1937 (Spanish 1944); Medicine and Human Welfare, 1941 (Spanish 1943); Civilization and Disease, 1943; The Earliest Printed Book on Wine, 1943; The University at the Crossroads, 1945. Editor of many volumes, reports and bulletins of foreign universities; editor, Bulletin of History of Medicine, since 1933; publications of the Institute of History of Medicine, since 1934; American Review of Soviet Medicine, since 1943. Home: 3956 Cloverhill Rd. Office: 1900 E. Monument St., Baltimore, Md.

SIGLER, Thomas Amon, veterinarian; b. Clinton Township, Putnam County, Ind., Sept. 15, 1879; s. Abner and Artemisia (Cromwell) S.; V.S., Ind. Veterinary Coll., Indianapolis, 1902; D.V.M., Terre Haute (Ind.) Veterinary Coll., 1912; m. Florence Helen Hughes, July 9, 1932. Began practice at Greencastle, Ind., 1902; prof. animal surgery and restraint, Terre Haute Veterinary Coll., 1909-15; prof. parasitology, Ind. Veterinary Coll., 1911-24; asst. state veterinarian for Ind., 1914-18, federal appraiser during foot and mouth epidemic, 1914; lectures at state assns., veterinary and agrl. schs. and demonstrates animal surgery at clinics; judge at fairs and horse shows. Mem. State Bd. Veterinary Med. Examiners, 1913-14, 1934; mem. bd. mgrs. Horse and Mule Assn. America since 1928; mem. organizing com. 12th Internat. Veterinary Congress, 1934. Trustee Putnam County Hosp., Greencastle, since 1932, pres. of bd. since 1938. Pres. National Veteran Practitioners Assn., 1942. Mem. Ind. State Vet. Assn. (pres. 1911-12), Ind. State Draft Horse Breeders Assn. (pres. 1923-24), Am. Veterinary Med. Assn. (pres. 1926-27), U.S. Livestock San. Assn., Ind. Soc. of Chicago, Soc. Ind. Pioneers; hon. mem. Miss. Vet. Med. Assn., Louisana State Veteran Medical Assn., Alpha Psi. Mason (32°). Democrat (county chmn., 1930-34). Contbr. articles to North Am. Veterinarian and Veterinary Medicine. Apptd. col. on staff of gov. of Ky., 1942. Home: Greencastle, Ind.

SIKES, see also Sykes.

SIKES, Robert L. F. (sīks), congressman; b. Isabella, Worth County, Ga., June 3, 1906; s. Benjamin Franklin and Clara Ophelia (Ford) S.; B.S.A., U. of Ga., 1927; M.S., U. of Fla., 1929; m. Emma Keyes, 1929; children—Bobby Serrene, William Keyes. Agrl. research worker, U. of Fla. and other instns., 1928-32; pub. Okaloosa News-Journal, Crestview, Fla., 1933-40. Chmn. County Dem. Com., 1934, div. dir. Dem. Nat. Com., 1936-44; mem. Fla. State Legislature, 1936-40; mem. 77th and 79th Congresses (1941-47), 3d Florida Dist. Served in European theatre, World War II, with rank of major. Mem. Phi Kappa Phi, Sigma Delta Chi, Alpha Zeta, Phi Sigma, Alpha Gamma Rho. Methodist. Mason (K.T.), K.P., Elk, Kiwanian. Home: Crestview, Fla.

SIKORSKY, Igor I. (sĭ-kôr'skĭ), aero engr.; b. Kiev, Russia, May 25, 1889; s. John S.; grad. Naval Coll., St. Petersburg, 1906; grad. Inst. of Technology, Kiev, 1908; M.Sc. from Yale Univ., 1935; m. Elizabeth A. Semion, Jan. 27, 1924. Came to U.S., 1919, naturalized, 1928. Designed and built flying machines on own account, 1908-11; with Russo-Baltic R.R. Car Works, 1912-18, as head of engring. dept. of its aviation factory; designed and built factory; built and flew, 1913, the first multimotored airplane; designed and built 75 large four-motored bombers used by Russian Army; went to France, 1918, and was commissioned by French govt. to build the Sikorsky plane for military use, but production cut short by the armistice; organized the Sikorsky Aero Engring. Corp., 1923, the Sikorsky Mfg. Corp., 1925, and in 1928, the Sikorsky Aviation Corp., United Aircraft Corporation; now engring. manager Sikorsky Aircraft Division. Has developed several types of planes, among them the Sikorsky multimotored amphibian; developed first successful helicopter, produced in Western Hemisphere, 1939. Mem. Soc. Automotive Engrs., Am. Soc. Mech. Engrs., Nat. Aeronautical Assn., Aeronautical Chamber Commerce America. Mem. Early Birds, Quiet Birdmen. Mem. Russian Orthodox Ch. Address: Sikorsky Aircraft, Bridgeport, Conn.

SILBERSTEIN, Ludwik (sĭl'bĕr-stīn), scientist; b. Warsaw, Poland, May 17, 1872; s. Samuel and Emily (Steinkalk) S.; grad. Gymnasium, Cracow, 1890; studied at Cracow, Heidelberg and Berlin U., Ph.D. in math. physics, Berlin, 1894; m. Rose Eisenman, June 29, 1905; children—George Paul, Hedwiga Renata, Hannah Emily. Asst. in physics, Lemberg, 1895-97; lecturer in math. physics, U. of Bologna, Italy, 1899-1904, U. of Rome since 1904; math. physicist at research lab., Eastman Kodak Co., 1920-29; cons. math. physicist since 1930. Lecturer on relativity and gravitation, Cornell, 1920, Toronto U. and Chicago U., 1921. Naturalized U.S. citizen since 1935. Mem. Am. Astron. Soc. Author: Vectorial Mechanics, 1913, 26; The Theory of Relativity, 1914, 24; Simplified Method of Tracing Rays Through Lenses, etc., 1918; Projective Vector Algebra, 1919; Elements of Electromagnetic Theory of Light, 1918; Elements of Vector Algebra, 1919; Theory of General Relativity and Gravitation, 1922; The Size of the Universe, 1930; Causality, 1933; also numerous papers on physics. Home: 129 Seneca Parkway, Rochester, N.Y.*

SILER, Joseph F. (sĭ'lĕr), medical officer, U.S. Army; b. Orion, Pike County, Ala., June 8, 1875; s. Quintus P. and Alice (Dean) S.; B.S., State Normal Coll. of Ala., 1895; Ala. Poly. Inst., 1893; M.D., U. of Va., 1898; Army Med. Sch., Washington, D.C., 1904; m. Kate Douglas McNeill, Dec. 28, 1910. Entered U.S. Army, 1900; apptd. contract surgeon, 1900; 1st lt. and asst. surgeon, 1903; promoted through grades to colonel, 1929. Retired from active service June 30, 1939. Chief Division of Laboratories and Communicable Diseases, Office of Chief Surgeon A.E.F., France, World War; asst., Division of Sanitation, Office of Surgeon General, 1919-21, chief same, 1921-23; pres. U.S. Army Med. Research Bd., on duty in Philippines, 1923-25; chief of Professional Service Div., Office of Surgeon Gen., 1925-29; chief health officer The Panama Canal, 1929-34; dir. Army Med. Sch., Washington, D.C., 1935-39; retired June 30, 1939; recalled to active duty, Nov. 1941-Feb. 1944. Investigated pellagra, as chmn. Thompson-McFadden Pellagra Commn. President Gorgas Memorial Inst., 1941-45. Fellow American College Physicians and American Coll. Surgeons; mem. A.M.A., Am. Soc. Tropical Medicine (ex-pres.), Am. Pub. Health Assn., Assn. Mil. Surgeons, Am. Acad. of Tropical Medicine (pres. 1938), Washington Acad. of Medicine (pres. 1942-43), Washington Acad. of Science, Phi Delta Theta, Alpha Omega Alpha. Presbyterian. Mason. Clubs: New York Athletic; Army and Navy (Washington, D.C.); Panama Golf. Contbr. on pellagra, transmission of dengue fever by mosquitoes, typhoid vaccine and venereal diseases. Home: 3434 34th Pl. N.W., Washington 16, D.C.

SILKNITTER, G. F., business exec.; b. Centerville, Ia., Dec. 12, 1879; s. Benjamin Franklin and Sarah Elizabeth Silknitter; student pub. schs., Centerville, Ia.; m. Elizabeth Ellen Smith (dec.); children—Frances Elizabeth, Marian Marsden (Mrs. Charles Cunningham); m. 2d, Margaret Ellen Reilly, July 3, 1926; children—Sarah Ellen, George Franklin. Baggageman C.B.&Q. Ry. Co., Centerville, Ia., 1896-98; timekeeper and clerk Swift & Co., Chicago, 1898-1902, auditor Portland, Ore. and Chicago, 1906-19; clerical work Ore. Ry. & Navigation Co., Portland, 1902-06; sec. Sioux City (Ia.) Stock Yards Co., 1919-25, pres. since 1925; pres. Sioux City Terminal Ry. Co., Ia. Rendering Co.; dir. Live Stock Nat. Bank. Mem. C. of C. Presbyn. Mason, Elk. Clubs: Country, Empire, Gun (Sioux City). Home: 2932 Jackson St. Office: 340 Exchange Bldg., Sioux City, Ia.

SILL, Frederick Herbert, clergyman, educator; b. New York, N.Y., Mar. 10, 1874; s. Thomas Henry and Jane Burges (Miller) S.; A.B., Columbia, 1894, Litt.D., 1924; B.D., Gen. Theol. Seminary, 1898, S.T.D., 1928; D.D., Williams College, 1931; Litt.D., Rutgers Univ., New Brunswick, N.J., 1935; unmarried. Became deacon, 1898, priest, 1899, P.E. Ch.; curate Mt. Calvary Ch., Baltimore, Md., 1898-1900; joined Order of the Holy Cross, 1900; founder and headmaster Kent Sch., 1906-41, also secretary of corporation, headmaster emeritus since June 1941. Founder, 1923, and pres. board of trustees, South Kent Sch., 1923-34. Mem. Alpha Delta Phi (pres. 1934-37). Club: Columbia University (N.Y. City). Home: Kent, Conn.

SILLCOX, Lewis Ketcham, mech. and elec. engr.; b. Germantown, Pa., Apr. 30, 1886; s. George Washington and Georgiana (Parker) S.; student Trinity Sch., New York, École Polytechnique, Brussels, Belgium, 1903; D.Sc., Clarkson Coll. of Tech., Potsdam, N.Y., 1932; D.Eng., Cumberland U., 1941; m. Edna May Harris, Sept. 14, 1918; children—Elsie Winifred (Mrs. Thomas A. Ballantyne, Jr.), Esther Harris (Mrs. Stanley L. Whittemore), Enid Burnham (Mrs. Henry H. Hewetson, Jr.), Edith May, Robert Lewis. Apprentice N.Y.C.&H.R. R.R., High Bridge, N.Y., 1903-07; shop supervisor, McSherry Mfg. Co., Middletown, O., 1907-09; shop engr. Canadian Car & Foundry Co., Turcot Works, Montreal, 1909-12; mech. engr. Canadian Northern Ry. System, Toronto, 1912-16, I.C. R.R., Chicago, 1916-18; gen. supt. motive power C.,M.,St.P.& P. Ry., Chicago, 1918-27; 1st v.p. N.Y. Air Brake Co., N.Y. City, since 1927; apptd. chmn. of mechanical advisory committee Federal Coördinator of Transportation, 1934-36; director Agricultural Insurance Co., Empire State Insurance Co., Watertown, N.Y., Beebe Island Corp.; hon. lecturer on applied mechanics Clarkson Coll. of Tech.; lecturer Grad. Harvard Sch. of Bus. Adminstrn. in Ry. Practice; also at Yale U. (transportation), Mass. Inst. Tech., Princeton U. Engring. Sch. and The Guild of Cyrus Fogg Brackett Lecturers; hon. curator of transportation Baker Library, Harvard U.; chmn. mech. div. Assn. of Am. Railroads, 1926-27; mem. standardization Com. of Am. Soc. Mech. Engrs., 1928-33, apptd. chmn. of com. and rep. of soc. on Am. Standards Assn. Council; chmn. Mech. Engring. Advisory Com. of Sch. of Engring., Princeton; mem. bd. trustees Clarkson Coll. of Tech. Fellow Am. Soc. M.E. (medalist 1943), Am. Inst. E.E., Am. Philos. Soc., Am. Geog. Soc.; mem. Am. Soc. C.E., Am. Inst. Mining and Metall. Engrs., Newcomen Soc. of Eng., Princeton Engrs. Assn., Army Ordnance Assn., Soc. Am. Mil. Engrs., Audubon Soc., Tau Beta Pi; hon. mem. Navy League, Ry. Fuel and Traveling Engrs. Assn. Mason (32°, K.T., Shriner). Episcopalian. Clubs: Railroad-Machinery, Metropolitan, University, Harvard (New York); Black River Valley (Watertown, N.Y.), Faculty (Harvard U.); University (Chicago); British Industries House (hon.), Royal Societies (London). Author: Mastering Momentum, 1941. Contbr. to tech. publs. Home: 519 Washington St., Watertown, N.Y. Office: 420 Lexington Av., New York, N.Y.

SILLIMAN, Harry Inness, editor, pub.; b. Mahanoy Plane, Pa., Dec. 15, 1876; s. John H. and Hannah (Rhoads) S.; ed. pub. schs.; m. Argenta Fay Jones, May 10, 1913; 1 dau., Edna Kathryn. Owned Tamaqua Herald at 19; with Tamaqua Courier since 1899, now asso. editor; owner and editor Pottsville Journal; pres. Miners' Journal Newspaper Co. Corporal Co. B, 8th Pa. Vol. Inf., Spanish-Am. War. Mem. Planning Commn., Pottsville. Mem. bd. dirs. Pottsville Hosp., Y.W.C.A. Republican. Presbyterian. Clubs: Pottsville, Schuylkill Country. Home: 1101 Mahantonga St. Office: 213 S. Center St., Pottsville, Pa.*

SILLIMAN, Reuben Daniel, lawyer; b. Hudson, Wis., May 17, 1871; s. Dwight and Marietta (Parks) S.; LL.B., U. of Mich., 1894; m. Belle Evelyn Eddy, Aug. 3, 1898; 1 son, Sherwood Eddy; m. 2d, Catherine Hilliard, Aug. 19, 1944. Practiced law, Duluth, Minn., 1894-98, Honolulu, 1898-99 and 1901-03, San Francisco, 1903-05, since at New York. Judge Circuit Court, 1st Circuit, H.I., Mar.-June 1900, and by appointment of President McKinley, June 5, 1900-01, resigning to resume the practice of law. Has also been counsel in a number of important cases tried in Honolulu, San Francisco, Boston and Washington. Republican. Home: 316 Park Av., E. Orange, N.J.; (summer) "Ravinehurst," Sheffield, Mass. Office: 70 Pine St., New York, N.Y.

SILLS, Kenneth Charles Morton, coll. pres.; b. Halifax, N.S., Dec. 5, 1879; s. Charles Morton and Elizabeth Head (Ketchum) S.; came to Portland, Me., 1880; A.B., Bowdoin, 1901; A.M., Harvard, 1903; post-grad. Columbia, 1905-06; LL.D., U. of Me., 1916, Bates Coll., 1918, Dartmouth, 1918, Colby College, 1920, Williams College, 1927, Bowdoin Col-

lege, 1934, Dalhousie University, 1939 and Yale University, 1941; m. Edith Lansing Koon, Nov. 21, 1918. Asst. in English, Harvard, 1901-03; instr. in English and classics, Bowdoin, 1903-04; tutor in English, Columbia, 1904-05; adj. prof. Latin, Bowdoin Coll., 1906-07, Winkley prof. Latin lang. and lit. since 1907, dean, 1910-18, acting pres., 1917-18, pres. since May 14, 1918. Dem. candidate for U.S. Senator, Me., 1916; mem. bd. of visitors, U.S. Naval Acad., 1917-21 and 1934-35 (pres. bd. 1920-21 and 1935). Deputy to Gen. Conv., P.E. Church, 8 sessions between 1910 and 1940; del. P.E. Ch. World Conf., Lausanne, 1927, Edinburgh, 1937; Nat. Council of Episcopal Church since 1940, pres. New England Assn. of Colleges and Secondary Schools, 1926. Public member of New England Regional War Labor Board. Trustee Wellesley College since 1927; trustee Athens (Greece) College (chairman since 1944), Carnegie Foundation (chmn. bd. 1939-41), Episcopal Theol. Sch., World Peace Foundation. Mem. Me. Hist. Soc. (pres. 1922-24), Phi Beta Kappa, Delta Kappa Epsilon (hon. pres. 1929-30), Dante Soc. Clubs: Cumberland (Portland); Tavern, Harvard (Boston); Century (N.Y.); hon. mem. Portland and Brunswick Rotary. Author: The First American, and Other Poems, 1911. Also reviews and various ednl. addresses. Address: Brunswick, Me.

SILSBY, Wilson, artist; b. Chicago, Ill., Oct. 7, 1883; s. Eugene Weston (inventor) and Mary Jane (Redenbaugh) S.; student Lyons Township (Ill.) High Sch., 1895-98; ed. private tutors France and England; 1 son (adopted), Clifford. Designer of stage and motion picture scenery and settings since 1903; art dir. First Nat. Pictures Corp., 1923-24, Fox Film Corp., 1925-26, Pathe Film Corp., 1914-15, Cyrus Williams Productions, 1920-21; art dir. for Harold Lloyd, 1915-17; tech. dir. Universal Pictures Corp., 1913-14, 1918. Represented by etchings in permanent exhbns. at Met. Museum of Art, Rockefeller Foundation (Paris), Art Inst. Chicago, Pa. Acad. of Fine Arts, Boston Museum of Fine Arts, New York Pub. Library, Pa. Museum of Art, Brooklyn Museum, Nelson Gallery (Kansas City), City Art Museum (St. Louis), Cincinnati Museum Assn., Cleveland Museum of Art, Museum of N.M., Oakland (Calif.) Art Gallery, N.J. State Museum, Denver Art Museum, Seattle Art Museum, Springfield (Mass.) Museum of Fine Arts, Fort Worth Museum of Art, Brooklyn (N.Y.) Library, Toledo Museum of Art, San Francisco Museum of Fine Arts, de Young Memorial Museum (San Francisco), Art Assn. of Indianapolis, John Herron Art Inst. Exhibited 64 etchings at Columbus (O.) Gallery of Fine Arts, 1939. Early etchings presented to Library of Congress through Nat. Gallery, 1941. 4 etchings, 1944, Edinburgh, Scotland Mod. Art Society (held for British Nat. Gallery). Inventor of the no-ground etching plate. Discovered the Silsby Mordant, 1941. Author: Etching Methods and Materials, 1943; Etchings and Dry-points of Wilson Silsby, 1945; Outline with Shadows (autobiography), 1945. Studio: Stanley Hills Dr., Los Angeles, Calif.

SILSLEY, Frank Mitchell, clergyman; b. Madison, Pa.; s. Adam and Jennie (Mitchell) S.; A.B., Waynesburg (Pa.) Coll., 1895, D.D., 1908; grad. Western Theol. Sem., 1898; m. Georgiana R. Reed, Oct. 26, 1898. Ordained Presbyn. ministry, 1898; pastor Dunbar, Pa., 1898-1900, Meadville, 1900-07, North Ch., Pittsburgh, 1907-11, Westminster Ch., Seattle, Wash., 1911-17, 1st Ch., Oakland, Calif., 1917-30, 2d Presbyn. Ch., Evanston, Ill., since 1930. Home: 911 Hinman Av., Evanston, Ill.*

SILVA PENA, Eugenio, ambassador from Guatemala; b. Oct. 5, 1897; s. Eugenio Silva Lara and Maria Peña Seguí; B.S., National Inst., Guatemala City, 1915; grad. lawyer, Law Sch., U. of Guatemala, 1920; incorporated, Honduras Law Sch., U. of Honduras, Tegucigalpa, 1922; unmarried. Sec. special mission to Washington, D.C., 1920; mem. of congress, Guatemala, 1920; mem. Federal congress, Tegucigalpa, Honduras, 1921; del. to Press Conf., Merida, Yucatan, 1923; sec. to Legation of Guatemala, France and Spain, 1927; M.P. and E.E. on special mission, Managua, Nicaragua, 1929; del. of Guatemala to boundary dispute with Honduras, Washington, D.C., 1930; ambassador to U.S. since 1944. Pres. Lawyer's Assn. of Guatemala, 1931; sect. Guatemala Rotary Club, 1933; mem. bd. dirs. Agricultural Assn., Guatemala, 1944; del. of Guatemala to Chapultepec Conf., 1945. Clubs: Guatemala Social, Guatemala Lawn Tennis, Mayan Golf, Hercules Sporting, Guatemala Chess. Home: Fourth Av. South, No. 55, Guatemala City. Office: Tenth St. East No. 11f, Guatemala City, Guatemala; also Guatemalan Embassy, 1614 18th St. N.W., Washington, D.C.

SILVA, William Posey, landscape painter; b. Savannah, Ga., Oct. 23, 1859; s. James Sylvester and Margaret Susan (Askew) S.; grad. Chatham Acad., Savannah, 1875; m. Caroline Walker Beecher, Jan. 1, 1885 (died Feb. 2, 1940); 1 son, Abbott Beecher; m. 2d, Mrs. Ruth Hanford Matthews Lewis, Dec. 1, 1940. In chinaware business with father, 1876-87, and as Silva & Abbott, Chattanooga, Tenn., until 1906; studied art, Julian Acad., Paris, under Laurens and Henri Royer, 1907-09, landscape under Chauncy Ryder, Etaples, France. Returned to Chattanooga, 1909; in Washington, D.C., 1910-13, Carmel-by-the-Sea, Calif., since 1913. Exhibited at the Salon des Artistes Français, Paris, 1908, 22, 23, 26, Autumn Salon, 1908; Corcoran Gallery, Nat. Acad. Design, Pa. Acad. Fine Arts, Art Inst. (Chicago), Buffalo Fine Arts Acad. Albright Gallery, Peabody Inst. (Baltimore), Southern States Art League and elsewhere in U.S. Held one-man shows, Paris, 1909, 22, 26, London, 1922, in cities of U.S., 1911-37 (one show was circulated by Am. Fedn. of Arts, 1926-27-28). Awarded silver medal Appalachian Expn., Knoxville, Tenn., 1910; highest award, Miss. and Gulf Coast Expn., 1911; silver medal Panama-Calif. Expn., San Diego, 1915; gold medal, Miss. Art Assn., 1916; silver medal, Panama-Calif. Internat. Expn., 1916; landscape prize, California State Fair, 1920; hon. mention, Paris Salon, 1922; Southern States Art League prize, Atlanta, 1925; popular prize, New Orleans Art Assn., 1926; grand prize, Ga.-Ala. Exhibit, 1926, purchased by French Govt., Paris, 1926; popular prize, Southern States Art League, 1927; $2,000 Davis prize, San Antonio Art League, 1928; popular prize, State-Wide Exhbn., Santa Cruz, Calif., 1929; first prize, Springville (Utah) Nat. Exhbn., 1929; honorable mention, Davis National, San Antonio, 1929; first prize, Miss. State Fair, Jackson, 1929; public approval prize, Southern States Art League, 1930; Haverty landscape prize from same, 1931; Reaugh Art Club prize, 1932; 1st prize (oil), Art Assn. of New Orleans, 1932; gold ribbon, Miss. Art Assn., 1932; 2d marine prize, Calif. State Fair, 1935; Gov. Olson bronze medal, Golden Gate Internat. Expn., 1939, silver ribbon, 1940; popular purchase prize Granger Exhibit of Contemporary Am. Artists (Dodge City, Ia.), 1940. Represented in permanent collections Gibbs Art Gallery, Charleston, S.C.; Milwaukee Art Inst.; Museums of Fine Arts, Montgomery, Ala., and Houston, Tex.; Luxembourg Gallery, Paris, France; Delgado Museum, New Orleans; Columbia (S.C.) Coll.; Emporia (Kan.) State Teachers Coll.; Vanderbilt U., Nashville Art Association, Centennial Club (Nashville); De Cordoba Collection, Lincoln, Massachusetts; Keeler Collection, Los Angeles; Blanden Memorial Museum, Ft. Dodge, Ia.; U. of Va. Alumni Hall; public libraries at Birmingham, Ala., Carmel, Calif., Chattanooga, Tenn., Fort Worth, Tex., Marquette, Mich., Palo Alto, Calif., Edgefield, S.C.; high schools at Austin, Tex., Fort Worth, Tex., King City, Calif., Monterey, Calif., Salinas, Calif., Salt Lake City and Springville, Utah, Savannah, Ga.; First Presbyterian Church, Monterey, California; also many art associations, art clubs, etc.; photographs of paintings in Congressional Library, Washington, D.C.; color slides of 2 paintings in Met. Museum (N.Y.), and in Congressional Library, 1942. Mem. Society Washington Artists, Southern States Art League (1st v.p. 1927), Miss. Art Assn., Am. Art Assn. (Paris), New Orleans Art Assn., Am. Artists' Professional League, Calif. Art Club, Chattanooga Art Assn. (hon.), Carmel Art Assn. Mem. U.S. Revolver Assn. and of Carmel Pistol Club; winner Honor Medal (Class G) U.S.R.A., 1934; mem. team of Carmel Pistol Club which won 1st prize, Sr. League, U.S.R.A. (Class B), 1935. Address: Box 1956, Carmel, Calif.

SILVER, Abba Hillel, rabbi; b. Neinstadt, Schirwindt, Lithuania, Jan. 28, 1893; s. Moses and Diana (Seamon) S.; A.B. from U. of Cincinnati, 1915; rabbi Hebrew Union Coll., 1915, D.D., 1925; Litt.D., Western Reserve, 1928; D.H.L., Hebrew Union Coll., 1941; m. Virginia, d. Louis and Clementine Horkheimer, Jan. 2, 1923; children—Daniel Jeremy, Raphael David. Rabbi Congregation L'Shem Shamayim, Wheeling, 1915-17, The Temple, Cleveland, since 1917. Honorary chairman United Service Organization; Gov.'s Com. for Returning Vets.; mem. White House Conf. Children in a Democracy (exec. com.), Jewish Agency for Palestine, United Palestine Appeal (co-chmn. and chmn. 1938-43), United Jewish Appeal (co-chmn.), Am. Friends of Hebrew Univ. (dir.), Nat. Child Labor Com., Union of American Hebrew Congregations (mem. exec. bd.), Central Conference Am. Rabbis (pres.), Alumni Assn. Hebrew Congregations (mem. exec. bd.), Central Conference Am. Rabbis (v.p.), Alumni Association Hebrew Union Coll. (pres. 1936-37), Jew. War Veterans (nat. chaplain), Jewish Publ. Soc. America (mem. bd.), Nat. World Court Com., Am. Com. of Internat. Relief Assn., Zionist Orgn. of America (v.p.), Am. Com. Anti-Nazi Literature (sponsor), Cleveland Jewish Welfare Fed. (v.p.), Jewish Welfare Fund of Cleveland (chmn., 1935-41), Council Jewish Fed. and Welfare Funds (mem. bd.), Jewish Telegraphic Agency (dir.), American Civil Liberties Union, Council of Democracy (mem. bd.), Cleveland Associate Charities; mem. Advisory Com. Am. Birth Control League; charter mem. Ohio Race Betterment Assn.; mem. bd. Cleveland Chapter, Nat. Red Cross; Ohio Commn. on Unemployment Problems of the Negro; v.p. Jewish Acad. Arts and Sciences; pres. Cleveland Bur. Jewish Edn., 1924-32; mem. Internat. Soc. Theta Phi. Served as university preacher Harvard, Cornell, U. of Chicago, Syracuse, Purdue, New York. Dudleian lecturer, Harvard University, 1940. In France, World War; decorated Officer de l'Instruction publique (France). Clubs: Alathians, Oakwood, City. Author: Messianic Speculations in Israel, 1927; Democratic Impulse in Jewish History, 1928; Religion in a Changing World, 1930; World Crisis and Jewish Survival, 1941. Home: 19810 Shaker Blvd. Office: The Temple, E. 105th St. and Ansel Rd., Cleveland, O.

SILVER, Ernest Leroy, coll. pres.; b. Salem, N.H., Sept. 29, 1876; s. Clinton Leroy and Paulina Clymelia (Ayer) S.; grad. Pinkerton Acad., 1894; B.Litt., Dartmouth, 1899, hon. Pd.D., 1924; m. Hattie May Plummer (died 1928). Supt. schs., Rochester, N.H., 1900-04, Portsmouth, 1905-09; prin. Pinkerton Acad., 1909-11; pres. Teachers Coll., Plymouth, N.H., since Aug. 1911. Progressive Rep. Mason. Home: Plymouth, N.H.

SILVERCRUYS, Baron, ambassador; b. Tongres, Belgium, Oct. 17, 1893; s. Baron and Flora (Cocq) S.; student U. of Louvain, 1910-12; U. of Brussels 1913-14, 1920; Dr. of Laws U. of Brussels, 1920; LL.D., McGill U. (Montreal), 1939, U. of Toronto, 1944, Temple U., 1945; unmarried. Attaché of Belgian Legation, Washington, D.C., 1918; sec. Belgian Delegation to Washington Conf., 1921-22; pvt. sec. to Belgian Minister for Fgn. Affairs, 1922-26; counselor, Belgian Embassy, Washington, D.C., 1927-29, Belgian Legation in China, 1929-31; Belgian Embassy, London, 1931-36; minister to Canada, 1937-44, ambassador, 1944-45; ambassador to U.S., since 1945. Home: 2300 Foxhall Rd. Office: 1715 22d St. N.W., Washington 8, D.C.

SILVERCRUYS, Suzanne (sil'vẽr-crois) (Mrs. Edward Ford Stevenson), sculptor, lecturer; b. Maeseyck, Belgium, May 29, 1898; d. Baron and Baroness Silvercruys; ed. Les Filles de la Croix, Liege, 1905-10; student Newham Coll., Cambridge, 1914-15, Georgetown Visitation Convent, Washington, D.C.; B.F.A., Yale Sch. Fine Arts, New Haven, Conn., 1928; studied in Paris and Belguim; L.H.D., Temple U., 1942; m. Henry Walcott Farnam, Jr., May 18, 1922; m. 2d, Edward Ford Stevenson, June 1939. Came to U.S., 1915, naturalized, 1922. Began as sculptor, 1925; executed busts: President Hoover for U. of Louvain, Belgium; Cyrus H. K. Curtis for Poor Richard Club, Phila.; Vicomte van Iseghem, chief justice of Belgium, for Hall of Justice, Brussels; Prime Minister Paul Van Zeeland of Belgium; His Excellency the right honourable The Lord Tweedsmuir, Governor General of Canada; for Ottawa Govt.: busts of Quintuplets for sci. record of trustees; bust of Dr. Dafoe; bust Lord Tweedsmuir, Met. Mus., New York City; World War memorial, Shawinigan Falls, Quebec; Dr. Lewis Douglas, McGill U., Montreal, Wendell L. Willkie. Awarded 1st prize and silver medal, Beaux Arts, New York, 1926; 1st prize Rome Alumni Competition, 1927; also Belgian decorations, Chevalier de L'Ordre Leopold, Medaille de la Victoire, Medaille Commemorative, and Queen Elizabeth War Medal, Ambulanciere de Guerre; Officier d'Academie de France; medal of the Coronation of Their British Majesties. Delegate Belgian Govt. to U.S., 1916-18; spoke for Belgian Relief throughout U.S. Raised funds in U.S. for Belgian-Am. Home for Orphans opened at Ostend, 1931. Alternate from Conn. to Rep. Nat. Conv., 1932. Mem. Nat. Assn. Women Painters and Sculptors, Phi Mu Gamma (hon.). Catholic. Club: Poor Richard Club of Phila. (hon.). Author: Suzanne of Belgium (autobiography), 1932; There Is No Death (play), 1933; A Primer of Sculpture, 1941. Lectures on process of sculpture making with demonstration. Radio artist, Nat. Broadcasting Co. Home: "Shore Haven," East Norwalk, Conn. Studio: 1 W. 67 St., New York, N.Y.

SILVERMAN, Alexander, chemist; b. Pittsburgh, Pa., May 2, 1881; s. Philip and Hannah (Schamberg) S.; Ph.B., Western U. of Pa. (now U. of Pittsburgh), 1902, M.S., 1907, hon. Sc.D., 1930; A.B., Cornell U., 1905; hon. Sc.D., Alfred U., 1936; m. Elrose Reizenstein, Dec. 16, 1908. Chemist, Macbeth-Evans Glass Co., Pittsburgh, 1902-04; instr. chemistry, U. of Pittsburgh, 1905-09, asst. prof., 1909-12, prof. inorganic chemistry since 1912, head dept. of chemistry since 1918. U. S. del. to Internat. Union of Chemistry, Liege, Belgium, 1930; Madrid, Spain, 1934; Lucerne, Switzerland, 1936; Rome, Italy, 1938. Mem. Div. Chem. and Chem. Tech., Nat. Research Council, 1938-1941. Received Pittsburgh Award, Am. Chem. Soc., 1940. Fellow Am. Ceramic Soc., A.A.A.S., Am. Inst. Chemists, Am. Inst. Ceramic Engrs., Soc. of Glass Technology (England); mem. Am. Chem. Soc., Am. Assn. Univ. Profs., Pa. Acad. Sciences, Electrochem. Soc., Sigma Xi, Phi Lambda Upsilon, Pi Lambda Phi, Omicron Delta Kappa. Jewish religion. Clubs: Chemists' (N.Y.); Cosmos (Washington); Authors, Polygon (Pittsburgh). Author: Selective Experiments in General Chemistry (with A. L. Robinson). Contbr. of over 150 articles to tech. publs.; tech. and popular lecturer on scientific subjects. Consultant on glass; researches have resulted in manufacture of important commercial glasses; inventor of devices for microscope illumination. Home: 1514 Denniston Av., Pittsburgh 17, Pa.

SILVERMAN, Archibald, mfg. jeweler; b. Russia, Mar. 5, 1880; s. Max and Sima Rivka (Plotka) S.; came with parents to U.S., 1890; ed. pub. and evening schs., Providence, R.I.; m. Ida Marcia Camelhor, Dec. 4, 1900; children—G. Leon, Irwin N., Norman L., Selma Ruth (Mrs. Arthur David Holzman). Began as bench-hand with brother Charles, Providence, 1898; partner Silverman Bros., mfg. jewelers; pres. Lincoln Trust Co. (chairman board of directors), National Realty Co., City Real Estate Co.; dir., Old Colony Cooperative Bank. Dir. Providence Community Fund, 1926-28. Chmn. Local Board No. 1, U.S. Selective Service System, 1940-42. Apptd. mem. Industrial Commission and Commission on Employment Problems of the Negro. Pres. Jewish Orphanage of R.I., 1920-28, Jewish Fed. for Soc. Serv-

ice, 1928. Mem. bd. dirs., Rhode Island United War Fund; mem. exec. bd. Palestine Foundation Fund; mem. com. Zionist Orgn. of America; now hon. pres. Jewish Orphanage of R.I.; mem. Am. Jewish Com. Chmn. Jewish War Relief Work, R.I., 1919-21. Mem. N.E. Mfg. Jewelers' and Silversmiths' Assn. (pres. 1926-29), Providence Chamber Commerce. Mason, Elk. Pres. Temple Beth-El. Clubs: Rotary, Ledgemont Country. Home: 210 Blackstone Blvd. Office: 226 Public St., Providence 5, R.I.

SILVERMAN, Morris, rabbi; b. Newburgh, N.Y., Nov. 19, 1894; s. Rev. Simon and Lena (Friedland) S.; A.B., Ohio State U., 1916; A.M., Columbia, 1917; grad. Jewish Theol. Sem. of America, 1922; m. Althea H. Osber, June 29, 1919; children—Ben Ami (dec.), Hillel E., Arthur B., Elihu O. Rabbi Mt. Sinai Temple, Brooklyn, N.Y., 1917-20; chaplain city prison, 1917-20; rabbi Temple Israel, Washington Heights, N.Y. City, 1920-23; Emanuel Synagogue, Hartford, Conn., since 1923; instr. Jewish history, Conn. State Coll., 1934-38. Mem. Hartford Defense Council, 1942; dir. Hartford Jewish Welfare Fund, 1940-43, clergy co-chairman, Clergy Management Conf., 1942. Pres. Conn. br. United Synagogues of America, 1929-36; mem. exec. com. United Synagogues of Am., 1934; mem. exec. com. Rabbinical Assembly of Am., 1929-32 and since 1943, mem. social justice com., 1943. Mem. Hartford War Council, War Records Com., Red Cross Adv. Council, since 1943; dep. chmn. Conn. State Interracial Commn. since 1943; mem. adv. com. Bureau of War Records of Nat. Jewish Welfare Bd., 1944; dir. North End Community Center, 1944; apptd. by Dir. Selective Service as Reemployment Committeeman, 1944. Mem. board managers Service Canteen; secretary Ministers Assn., Brooklyn, 1919-20; pres. Hartford Assn. of Ministers and Rabbis, 1934-35. Chmn. Rabbinical com. on seminary affairs for Conn. since 1943; chmn. on synagogue affiliation for Conn. Zionist region, since 1943; Hartford representative to Am.-Jewish Conf., 1943. Trustee Mt. Sinai Hosp., United Jewish Charities, Children's Home, Old Peoples Home, Hartford Zionist Dist., Jewish Congress. Cited by Am. Hebrew for good will work between Jew and Christian, 1943; hon. pres. Young Peoples League in Hartford. Mem. Am. Acad. Jewish Research, Jewish Publ. Soc., Rabbinical Assembly of Am., Nat. Conf. Jews and Christians, Am.-Jewish Com. Zionist Orgn., Hartford Citizens Com. for Civic Progress, Phi Beta Kappa. Mem. B'nai B'rith; hon. mem. K. of P. Club: Tumble Brook Country (hon. mem.) (Bloomfield, Conn.). Editor: Junior Prayer Book, Vol. I, 1933, Vol. II, 1937; Sabbath and Festival Prayer Book, 1936; High Holiday Prayer Book, 1939; New Sabbath and Festival Prayer Book, 1945. Contbr. to yearbooks and jours. Home: 195 Ridgefield St., Hartford, Conn.

SILVERS, Earl Reed, author; b. Jersey City, N.J., Feb. 22, 1891; s. Earl Brittin and Evelyn (Reed) S.; A.B., Rutgers College, 1913, hon. A.M., 1923; Rutgers University Award, 1936; Litt.D., 1942; m. Edythe I. Terrill, Dec. 14, 1916; children—Earl Reed, Edith Evelyn, Terrill (dec.). Alumni sec., 1913-16, asst. to pres., 1916-25, dir. of public information, 1925-33, dir. of alumni, and public relations, 1933-44; associate professor English, 1929-44; Rutgers Univ. Editor Rutgers Alumni Quarterly, 1914-21, Rutgers Alumni Monthly, 1921-29, and since 1938. Univ. Extension Record, 1926-33, Alumni Council Bulletin, 1933-36; exec. sec. Rutgers U. Fund Council, 1935-37; on leave of absence, 1937-38; dir. Rutgers U. Press, 1938-44; dean of men since 1944. Mem. Am. Coll. Publicity Assn. (pres. 1929-30), Phi Beta Kappa, Delta Phi, Theta Nu Epsilon, Tau Kappa Alpha. Presbyterian. Clubs: Rutgers (New Brunswick); Delta Phi (New York); Colonia (N.J.) Country. Author: Dick Arnold of Raritan College, 1920; Dick Arnold Plays the Game, 1921; Dick Arnold of the Varsity, 1921; Ned Beals, Freshman, 1922; At Hillsdale High, 1922; Ned Beals Works His Way, 1923; Jackson of Hillsdale High, 1923; The Hillsdale High Champions, 1924; Barry, the Undaunted, 1924; Barry and Budd, 1925; The Spirit of Menlo, 1926; The Menlo Mystery, 1926; Carol of Highland Camp, 1927; Team First, 1929; The Redheaded Halfback, 1929; Carol of Cranford High, 1930; The Scarlet of Avalon, 1930; The Glory of Glenwood, 1931; Code of Honor, 1932; The Editor Accepts—How to Write Short Stories That Magazines Buy, 1943; If This Be Forgetting, 1944. Home: New Brunswick, N.J.

SILVESTER, Lindsay McDonald, army officer. See Vol. 23 (1944-45).

SILVEUS, William Arents (sĭl'vē-ŭs), lawyer, author; b. Waynesburg, Greene County, Pa., Nov. 6, 1875; s. David Moredock and Euphen May (Ely) S.; B.A., Waynesburg Coll., 1901; LL.B., U. of Tex., 1906; m. Jessie Shriver, July 15, 1902; adopted son, William Isaac. Began general practice at San Antonio, Tex., 1906, later also engaged in real estate investment business and making loans on own account. Mem. bd. dirs. Tex. Children's Finding Assn., Tax-Payers Defense League of Bexar County, Tex. Mem. Am. Assn. for the Advancement of Science, Acad. Science of Tex., Botanical Soc. of America, Am. Soc. Plant Taxonomists, Scientific Soc. of San Antonio, Tex. Democrat. Presbyterian. Author: Texas Grasses, 1933; Paspalum and Panicum, 1942; Nature's Way, 1942; assisted in revising First Book of Grasses by Agnes Chase, also pub. Has traveled over 160,000 miles collecting grasses, 60,000 miles in last 2 yrs.; has mounted 1000 specimens. Home: 832 Cambridge Oval, San Antonio, Tex.

SIMić, Stanoje, ambassador from Yugoslavia to U.S. Address: Office of Embassy of Yugoslavia, 1520 16th St., Washington, D.C.*

SIMKHOVITCH, Mary Melinda Kingsbury (sĭm-kō'vĭch), social economist; b. Chestnut Hill, Mass., Sept. 8, 1867; d. Col. Isaac Franklin and Laura Davis (Holmes) Kingsbury; A.B., Boston U., 1890; studied Radcliffe Coll., 1 yr.; fellowship from Women's Industrial and Ednl. Union, U. of Berlin, 1 year; Columbia Univ., 1 yr.; hon. L.H.D., Boston Univ., 1936, New York Univ., 1938; hon. D.Sc., Colby Coll., 1938; m. Vladimir Gregorievitch Simkhovitch, Jan. 7, 1899; children—Stephen (dec.), Helena (Mrs. Frank Didisheim). Head worker at College Settlement, New York, Jan.-Nov. 1898, at Friendly Aid House, 1898-1902, Greenwich House since 1902; adj. prof. social economy, Barnard Coll. (Columbia), 1907-10; associate in social economy, Teachers' College (Columbia), 1910-13; lecturer in New York School of Social Work, 1912-15; mem. bd. dirs. National Public Housing Conference; v. chmn. N.Y. City Housing Authority; dir. Greenwich House, Kappa Kappa Gamma; mem. Nat. Fedn. of Settlements, Phi Beta Kappa. Clubs: Cosmopolitan, Town Hall. Author: City Worker's World, 1917, Neighborhood, 1938; Group Life. Co-author of Quicksand, 1942. Home: 27 Barrow St., New York, N.Y.

SIMKHOVITCH, Simka, artist; b. Russia, 1893; s. Paul and Zlata S.; student Art Acad., South Odessa, Russia, Royal Acad., Petrograd 1914; m. Elsa Fornell, 1929; children—Sonya, Naomi, Elzira. Began career when awarded prize for painting by First Soviet Govt.; after revolution was selected to head a group of advanced students in art, Royal Acad., Petrograd; painted until 1924, then came to U.S. to continue art work; now teaching privately and painting in Greenwich, Conn.; one-man show, Midtown Galleries, N.Y. City, 1940-41. Awarded prize from First Soviet Govt. for painting now in Museum of Russian Revolution; Norman Waite Harris prize ($300), Chicago Inst. of Art, 1931; purchase award Worcester (Mass.) Museum. Served with Russian Army during World War I. Mem. Fedn. of Modern Painters and Sculptors. Represented in almost all important nat. and internat. exhbns. throughout U.S., in Whitney Museum collection and many museums in Russia and Poland. Contbr. articles to various art mags. Home: Hillside Rd., Greenwich, Conn.

SIMKHOVITCH, Vladimir Gregorievitch, univ. prof.; b. Russia, 1874; Ph.D., Halle, 1898; m. Mary Melinda Kingsbury, Jan. 7, 1899. Prof. econ. history, Columbia, 1904. Interested in settlement work; trustee of Greenwich House, New York. Clubs: Century, Marshall Chess. Author: Marxism versus Socialism, 1913; Toward the Understanding of Jesus and Other Historical Essays, 1921. Contbr. "Approaches to History" in Political Science Quarterly, 1929-36. Has written in English, German and Russian on econ. subjects. Address: 27 Barrow St., New York, N.Y.

SIMMONDS, see also Simonds.

SIMMONDS, Frank William (sĭm'möndz), educator, banker; b. on farm near Cedar, Smith County, Kan., Mar. 16, 1876; s. Angus MacDonald and Christina (Tillman) S.; B.Sc., Salina U., 1902, M.Sc., 1903; grad. work U. of Kan.; studied law; m. Margaret Dale Boughman, June 3, 1900 (died 1922); children—Lillis Dale (Mrs. D. Howard Moreau), Helen Francis, Lois Christine (Mrs. William J. Kinnamon); m. 2d, Clara Blanche Burns, June 8, 1927 (died 1938). Teacher of rural schools, supt. schs., Mankato, Kan., 1902-13, Lewiston, Ida., 1913-20; a pioneer in developing Junior-Senior High School on the 6-3-3 basis at Lewiston, Ida.; condr. numerous county teachers institutes in Kan. and Ida.; mgr. Eastern dist. C. C. of U.S., 1920-23; also federated work of ry. presidents with Nat. Chamber; sr. dep. mgr., Am. Bankers Assn., 1923-44; retired Jan. 1, 1944. Developed and organized system of regional bank management conferences throughout the U.S., and regional clearing house associations. Sec. National Banking Code Authority under NRA. Mem. Kan. State Bd. of Edn., 1910-13; organized and managed circuit of summer chautauquas, 1906-13. Dir. N.E.A., 1917-20; pres. Ida. State Teachers' Assn., 1919. Mem. exec. com. State Council of Defense, and federal food administrator, during World War I; appointed col. on staff Governor of Kentucky, 1933. Mem. Acad. Polit. Science; mem. board of directors, Pioneer Trails Association, Pi Gamma Mu. Republican. Mason (32°, Shriner). Author of Genealogy of the Simmonds Family of Nova Scotia and the United States; several textbooks; brochures on Coöperative Farm Marketing, Relationship State Bank and Federal Reserve System, Uniform State Banking Laws, Better Understanding of Economic Conditions, Inter-Bank Relationship Essential, Interest Rates on Deposits, etc. Edited Volume of Commercial Bank Management Studies, also Volume of Proceedings of Bank Management Conferences. Home: "The Pines," Klinesville Rd., Flemington, N.J.

SIMMONS, see also Simons.

SIMMONS, David Andrew, lawyer; b. Galveston, Tex., May 31, 1897; s. David Edward and Virgilia (Finlay) S.; student U. of Texas, 1914-17, 1919-20; LL.B., 1920; LL.D., University of Montreal, 1945; married Elizabeth Daggett, September 7, 1921; children—Elizabeth, Andrea. Deputy U.S. Marshal, S. Tex., 1917; admitted to Texas bar, 1919, Mo., 1922; asst. U.S. atty., 1920-22; 1st asst. atty. gen. of Tex., 1926-28; gen. counsel Port of Houston since 1931; master in chancery, U.S. Dist. Court, 1934-36; mem. Simmons & Smyth, Houston, Tex. Served as lt. Air Service, U.S. Army, 1918. Mem. Am. Bar Assn. (chmn. Conf. of Bar Assn. Dels., 1933; mem. gen. council, 1933-36; state del. for Tex., 1936-38; mem. bd. govs., 1937-40; nat. dir. membership, 1942-44; mem. House of Delegates, 1936-46; pres. 1944-45), Texas Bar Association (pres. 1937-38), Houston-Galveston District Bar Association (pres. 1933), American Law Inst., Tex. Civil Judicial Council, 1937-43, Am. Judicature Society (dir. 1931-46, pres. 1940-44), Selden Soc. England, Maritime Law Assn., Interstate Commerce Comm. Practitioners Assn., Houston Com. of Fgn. Relations, Am. Assn. of Port Authorities (v. chmn. com. on law), Houston Port and Traffic Bureau (dir.), Kappa Alpha, Phi Delta Phi. U.S. v.p. Inter-American Bar Assn., 1944-45; vice-pres. National Assn. of Legal Aid Organizations, 1944-45; honorary member of the Canadian Bar Association. Democrat. Baptist. Founder and editor Texas Bar Journal, 1937-38; editor Houston Bar Journal, 1930-32, Board of Editors, American Bar Assn. Journal, 1944-45. Contbr. to law journals. Legal adviser Houston Draft Bd. No. 4, 1942-43; inspector Civilian Defense, 1942-43. Home: 3000 Del Monte Dr. Office: Commerce Bldg., Houston, Tex.

SIMMONS, Edward Henry Harriman, stock brokerage; b. Jersey City, N.J., Aug. 21, 1876; s. Charles Dewar and Cornelia Neilson (Harriman) S.; ed. Stevens Sch., Hoboken, N.J., and Drisler Sch., N.Y. City; student Coll. Physicians and Surgeons (Columbia); m. Caroline Comstock, May 15, 1901 (died 1920); m. 2d, Mrs. John Mayer, Oct. 4, 1929 (died, June 1942). Clk. with T. J. Taylor & Co., investment bankers, 1898; clk. Guaranty Trust Co. and Smithers & Reimer, 1899-1900; mem. brokerage firm Rutter & Gross (now E. H. H. Simmons), since 1900; mem. N.Y. Stock Exchange since 1900, v.p., 1921-24, pres., 1924-30, v.p., 1935. Episcopalian. Clubs: Union, National Golf, Country; Sagaponack (Long Island). Home: 812 Park Av. Office: 50 Broad St., New York, N.Y.

SIMMONS, Elizabeth Margret, writer, speaker; b. Hardeman, Mo., Jan. 18, 1891; d. Thomas Jefferson and Alice Lavinia (Smith) Davis; student Mo. Valley Coll., 1903-08; m. George Bartlett Simmons, Mar. 29, 1909; children—Valerie Ruth (Mrs. Percy Franklin Vesser), Vivien Virginia (Mrs. Hartzell I. Bozarth), Genevieve Elizabeth (Mrs. Charles Emerson Clark), Alice Temple, Georgena Gay. Writer since 1920; has been contbr. to Leghorn World, editor Western Poultry Jour., editorial writer and copy editor Plymouth Rock Monthly; editorial writer Rhode Island Red Jour. and Wyandotte Herald; editor poultry information columns Corn Belt Farm Dailies (which include Chicago Daily Drovers Journal, St. Louis Daily Livestock Reporter, Kansas City Daily Drovers Telegram, Omaha Daily Journal-Stockman) since 1922. Lecturer Farm Inst., Mo. State Bd. of Agr.; speaker "Grass Roots" Rep. Conv., Springfield, Ill., June 1935. Received award from Mo. Writers Guild for most outstanding writing on any Mo. author, 1935. Hon. mem. Tex. Women's Press Assn. Presbyterian. Contbr. feature articles to Saturday Evening Post, Country Gentleman, Cosmopolitan, Pictorial Review, Good Housekeeping, Farm Journal, Hearst Sunday Papers. Speaker annual Lincoln dinner, New York, 1936. Home: Marshall, Mo. Office: 836 Exchange Av., Chicago 9, Ill.

SIMMONS, Ernest J., university teacher; b. Lawrence, Mass., Dec. 8, 1903; s. Mark and Annie (McKinnon) S.; A.B., Harvard, 1925, A.M., 1926, Ph.D., 1928; m. Winifred McNamara, June 22, 1940. Research work in Russia, 1928-29, 1932, 1935, 1937; instr., Harvard, 1929-36; asst. prof. and chmn. bd. English tutors, Harvard, 1936-39; asso. prof. English and Russian lit., Cornell U., since 1941; prof. Russian lang. and lit., Cornell Univ., 1945; chmn. dept. Slavic lang. and lit., Cornell, since 1942. Awarded Milton grant for foreign travel, 1932, 1935, 1937. Mem. Modern Language Assn.; bd. dir. Am.-Russian Inst.; Slavic Com. Am. Council Learned Socs.; editorial bd. Slavonic Review. Editor: Centennial Essays for Pushkin (with Samuel H. Cross) (Harvard), 1937; Slavic Studies (with Alexander Kaun) (Cornell), 1943. Author: English Literature and Culture in Russia (Harvard), 1935; Pushkin (Harvard), 1937; Alexander Pushkin, His Life and Literary Heritage (with Samuel H. Cross) (Am.-Russian Inst.), 1937; Dostoevski: The Making of a Novelist (Oxford), 1940; Outline of Modern Russian Literature, 1880-1940 (Cornell), 1943. Home: 511 Kline Rd. Office: 133 Goldwin Smith Hall, Cornell University, Ithaca, N.Y.

SIMMONS, Geo(rge) Finlay, zoölogist; b. Sherman, Tex., Oct. 25, 1895; s. David Edward and Virgilia Octavia (Finlay) S.; student Houston (Tex.) Law Sch., 1913-14, Rice Inst., Houston, 1915-16; A.B., U. of Tex., 1921, A.M., 1922; Ph.D., U. of Chicago, 1934; m. Armede Victoria Hatcher, Mar. 2, 1922; children—George Finlay II, Robert MacGregor. Was successively stenographer, secretary, law clerk, 1913-15; feature writer Houston Post, 1912-15; reporter Houston Chronicle, 1916; sec. of police, Houston,

1916-17; asst. in gen. zoölogy, U. of Tex., 1919, asst. in comparative anatomy, 1919-21, instr. in zoölogy, 1921-22; asst. editor, later editor-in-chief, Longhorn Mag., U. of Tex., 1919-22; naturalist, 1921, 22, and chief dep. commr. Tex. Game, Fish and Oyster Commission, 1923; scientific leader Blossom South Atlantic Expdn. of Cleveland (O.) Mus. Natural History, also capt. 3-masted exploring schooner "Blossom," 1923-26; curator of ornithology, same museum, 1926-29; nat. lecturer Alber and affiliated bureaus, 1928-31; lecturer in biol. sciences, Cleveland Coll. of Western Reserve U., 1927-31; research in zoölogy, Hull Zoöl. Lab., University of Chicago, 1931-34; asst. prof. of zoölogy, 1934-35, prof. of zoölogy, Mont. State U., since 1936, pres. Jan. 1, 1936-Sept. 1, 1941. Served as private Red Cross Ambulance Co. and Ambulance Corps, U.S. Army and as sergt., hosp. sergt., 2d lt., detachment comdr. and adj. Base Hosp. 130, 1917-18. Mem. A.A.A.S., Am. Ornithologists' Union, Am. Soc. Mammalogists, Am. Soc. Ichthyologists and Herpetologists, Biol. Soc. of Washington, Ohio Acad. Sciences, Cooper and Wilson ornithol. clubs, Sigma Xi, Phi Beta Kappa, Sigma Delta Chi, Sigma Upsilon, Phi Sigma, Phi Kappa Psi; hon. mem. Burroughs Nature Club, Can. Camp Fire Club, Sociedade do Oceanographia e Piscicultura do Brazil. Club: Explorers (New York). Author: Birds of the Austin Region, 1926. Contbr. to mags. Home: 255 S. 6th St. E., Missoula Mont.*

SIMMONS, G(lenn) Ballard (sĭm'mŭnz), educator; b. Ponce de Leon, Fla., Apr. 9, 1897; s. Jesse Asbury and Lillian Cornelia (Ballard) S.; A.B. in Edn., U. of Fla., 1922, M.A. in Edn., 1929, Ph.D., Johns Hopkins Univ., 1933; m. Evalyn Louise McNiel, Dec. 31, 1923; children—Glenn Ballard, Evalyn Louise. Supervising prin. Panama City, Fla., pub. schs., 1922-25, Brooksville City Sch., 1926-27, Tallahassee City Schs., 1927-28; asst. prof. of edn., College of Education, U. of Fla., 1928-29, asso. prof., 1929-35, prof. edn. and dir., Lab. Sch., Coll. Edn., since 1935, asst. dean, 1928-41, acting dean since 1941. Consultant, Fla. Citizens Com. on Edn. Mem. N.E.A., Fla. Edn. Assn. (pres. 1941-42, v.p., 1942-44, mem. bd. of dir., 1930-31, 1940-41), Am. Legion, Fla. Continuing Edn. Council, Theta Chi, Kappa Delta Pi, Phi Delta Kappa, Phi Kappa Phi, Kappa Phi Kappa, Pi Gamma Mu, Alumni Assn. Theta Chi (pres. for Fla.). Clubs: Rotary, Chamber of Commerce. Home Golfview, Gainesville, Fla.

SIMMONS, Grant G., pres., treas. and dir. Simmons Co. Home: Greenwich, Conn. Office: 230 Park Av., New York, N.Y.*

SIMMONS, Haven Yocum, lawyer; b. Chicago, Ill., May 26, 1888; s. Thomas Harvey and Luella (Yocum) S.; B.S., Coe Coll., Cedar Rapids, Ia., 1910; LL.B., Harvard, 1913; m. Mary Esther Ely, Oct. 4, 1916; children—Haven Ely, William Westerman, John Ashley. Admitted to Ia. bar, 1913, and since practiced in Cedar Rapids; sr. partner Trewin, Simmons, Perrine & Albright, gen. law practice. Mem. Am., Ia. State and Linn County bar assns. Republican. Methodist. Elk. Club: Cedar Rapids Country. Home: 128 22d St. N.E. Office: Merchants Nat. Bank Bldg., Cedar Rapids, Ia.

SIMMONS, Hezzleton E., university president; b. Lafayette, O., Oct. 30, 1885; s. George E. and Anna (Farnum) S.; S.B., Buchtel Coll., Akron, O., 1908; M.S., U. of Pennsylvania, 1912; D.Sc., College of Wooster, Wooster, Ohio, 1934; LL.D., U. of Toledo (Ohio); m. Agnes Whiton, July 29, 1909; children—George Hezzleton, Catherine, Mary Agnes, Priscilla. Asst. in chemistry, Buchtel Coll., 1906; asst. prof., 1910-12, prof., 1912-13; instr. in chemistry, U. of Pa., 1908-10; prof. chemistry, U. of Akron, 1913-33, pres. since 1933; associate chief Rubber Branch, WPB, consultant Office of Rubber Director. Trustee Universalist General Convention. Pres. Association of Urban Univs., 1941-43; v.p. Ohio Coll. Assn., 1941-42; member Am. Chem. Soc., Akron Art Institute, Deutsche Chemische Gesellschaft, Lone Star Fraternity, Omicron Delta Kappa, Phi Eta, Kappa Delta Pi. Democrat. Universalist. Clubs: City, Rotary. Author: Rubber Manufacture, 1921. Home: 331 Beechwood Drive, Akron 2, O.

SIMMONS, James Henry, prof. English; b. Wake Forest, N.C., May 29, 1867; s. William G. and Mary Elizabeth (Foote) S.; A.B., Wake Forest Coll., 1888, A.M., 1889; Litt.D., U. of Ga., 1925; studied U. of Chicago and Columbia Univ., Harvard, Johns Hopkins Univ.; m. Mary Lillian White, June 15, 1892; children—William G., Thomas C., James H., Mrs. Kate Lide, Mrs. Mary F. Paris, Mrs. Lessie S. Lide and Mrs. Lillie Palmour. Professor at Carson and Newman Coll., Tenn., 1889-91; head Dept. English, William Jewell Coll., Mo., 1891-98; prof. English and sec. of faculty, Shorter Coll., Rome, Ga., 1898-1910; prof. English, Brenau Coll., since June 10, 1910; prof. English, summer sessions, U. of Ga., since 1923. Mem. Phi Beta Kappa (hon.). Baptist. Author: The Place of English in the College Course; A Guide to Systematic Reading; Errors in the Use of English. Address: 202 N. Prior St., Gainesville, Ga.

SIMMONS, James Stevens, preventive medicine, med. army officer; b. Newton, N.C., June 7, 1890; s. James Curtley and Angie Mary (Stevens) S.; B.S., Davidson (N.C.) Coll., 1911, hon. ScD., 1937; student Univ. of N.C., School of Medicine, 1911-13; M.D., Univ. of Pa., 1915; grad. Army Medical School, 1917; Ph.D., George Washington Univ. Medical Sch., 1934; Dr. P.H., Harvard School Public Health, 1939; hon. Sc.D., Duke Univ., 1943, University of Philadelphia, 1943; Marquette Univ., 1944; m. Blanche Scott, June 29, 1920; 1 dau., Frances Scott (wife of Lt. Col. David Moffatt McConnell). Resident and chief resident phys., U. of Pa. Hosp., 1915; bacteriologist, Wm. Pepper Lab., U. of Pa., 1916; 1st lt. Med. R.C., 1916, M.C., U.S. Army, 1917, now brig. gen.; chief of lab. services in various U.S. Army hosps. and comdg. officer of various dept. labs., 1917-24; assistant dir. laboratories, Army Medical Sch., also chief bacteriol. dept. Army Med., Dental and Vet. Schs., 1924-28; a dir. Philippine Research Inst., Manila, P.I., 1929-30; pres. Army Med. Dept. Research Bd., Bur. of Science, Manila, 1928-30; mem. Advisory Com. for Control of Leprosy in P.I., 1929; chief of dept. of bacteriology, Army Medical School, 1930-34, also dir. department preventive medicine, 1932-34; dir. of labs. Army Med. Center, 1932-34; president Army Medical Research Board, Ancon, Canal Zone, 1934-35; asst. Corps Area surgeon, I.C.A., 1936-40; chief Preventive Medicine Service, Office of the Surg. Gen., A.U.S., since 1940; lecturer Dept. Preventive Medicine, Johns Hopkins U., 1940-44; lecturer on pub. health, Yale Med. Sch., Geo. Washington Univ. Med. Sch., and U. of Mich. Sch. Pub. Health; mem. vis. com., Harvard Sch. Pub. Health. Army mem. President's Committee on Med. Research in Office of Scientific Research and Development, 1941-45; U.S. rep. 8th Am. Scientific Congress, 1940; mem. Div. of Med. Sciences, National Research Council, 1941-45. Mem. scientific advisory com. Gorgas Memorial Inst., 1941-46; mem. advisory board, Com. on Health, Institute Inter-American Affairs, 1942; mem. com. on health, Office of Foreign Relief and Rehabilitation; mem. adv. com. Nat. Foundation Infantile Paralysis; mem. exec. com. Findlay Inst. of the Americas; mem. Nat. Advisory Health Com., U.S.P.H.S., 1945. Mem. Nat. Board Medical Examiners, 1933-39. Acting editor in chief Abstracts of Bacteriology, 1924-26; editor section "Medical Bacteriology," Biological Abstracts since 1926; asst editor Philippine Journal of Science, 1929-30. Fellow A.A.A.S., Am. Coll. Physicians, A.M.A.; mem. Assn. Am. Physicians, Assn. Mil. Surgeons, Am. Assn. Pathologists and Bacteriologists, Society American Bacteriologists, American Society Tropical Medicine (president elect, 1944), Am. Acad. Tropical Medicine, American Foundation, Tropical Medicine, Society Experimental Biology and Medicine, D.C. Society Bacteriology (pres. 1932-33), Washington Acad. Sciences, Med. Assn. Isthmian Canal Zone (sec., 1935, pres., 1936), Nat. Malaria Com. (pres. 1942), Council Industrial Medicine, A.M.A., 1943; Governing Council, A.P.H.A., 1944, Epidemiological Society, Society Colonial Wars, Heroes of '76, Kappa Sigma, Phi Chi, Sigma Xi, Delta Omega. Presbyterian. Author of books and articles on experimental bacteriology, preventive medicine and tropical medicine. Recipient Sternberg medal, 1940; Sedgwick Memorial medal, 1943. U.S.A. Typhus Commn. medal, 1943, Carlos J. Finlay medal, 1943, Walter Reed medal, 1944. Home: 3507 Rodman St. N.W., Washington, D.C. Address: Chief Preventive Med. Service, Office of Surgeon Gen., U.S. Army, Washington, D.C.

SIMMONS, James William, mfr. cottonseed products; b. Dallas, Tex., Aug. 11, 1885; s. James William and Mary Philippa (Barry) S.; student St. Edward's U., Austin, Tex., 1901-02; m. Rebekah Baggett, Apr. 7, 1910; 1 son, James William. Pres. Sweetwater (Tex.) Cotton Oil Co., Lubbock Cotton Oil Co.; pres. Quanah Cotton Oil Co.; pres. Otis Gin & Warehouse Co., Loving, N.M., Childress (Tex.) Cotton Oil Mill, Inc., Amarillo Cotton Oil Co., Rotan Cotton Oil Mill, Roswell (N.M.) Cotton Oil Co.; dir. Republic Nat. Bank of Dallas. Democrat. K.C. Club: Dallas Country. Home: 3601 Beverly Drive. Office: First Nat. Bank Bldg., Dallas, Tex.

SIMMONS, John Farr, diplomat; b. Orange, N.J., Jan. 3, 1892; s. Edwin S. and Elizabeth Stockton (MacLaren) S.; grad. Pingry Sch., Elizabeth, N.J., 1909; A.B., Princeton U., 1913; m. Nancy Robinson, December 6, 1924; 1 daughter, Anne; married 2d, Caroline Huston Thompson, November 11, 1936; children—John Farr, Huston Thompson, Malcolm MacLaren. Teacher, Birmingham, England, and Switzerland, 1914-15; with Simmons Brothers Co., manufacturers, Phila., Mar.-Sept. 1916; apptd. vice consul, at Vienna, Austria, Jan. 19, 1917; vice consul, Paris, 1917; trans. back to Vienna, as vice consul and Am. del. to Interallied Trade Commn.; returned to Paris, 1921, to take charge of Am. passport office, apptd. consul, at Paris, 1923, trans. as consul to Riga, May 6, 1925; assigned for duty at Dept. of State, Washington, D.C., Aug. 17, 1927; apptd. Chief of Visa Office, Dept. of State, Feb. 1, 1929; apptd. 1st sec. Am. Embassy, Mexico City, June 13, 1930; apptd. consul gen., at Cologne, Germany, July 5, 1932; trans. for duty at Dept. of State, Washington, Nov., 1933; apptd. chief of Visa Div., Dept. of State, Feb. 12, 1934; apptd. counselor Legation, Ottawa, Can., Dec. 27, 1937; counselor of Embassy, Rio de Janeiro, June 11, 1941. Apptd. American Ambassador to El Salvador, Sept. 21, 1944. Mem. Am. Fgn. Service Assn. (v.p. 1939). Presbyn. Clubs: Chevy Chase (Washington, D.C.); Cap and Gown (Princeton); Chantilly Golf; Rideau (Ottawa). Address: care Dept. of State, Washington, D.C.

SIMMONS, Robert Glenmore, judge; b. Scotts Bluff County, Neb., Dec. 25, 1891; s. Charles H. and Alice May (Sheldon) S.; Hastings (Neb.) Coll., 1909-11; LL.B., University of Nebraska, 1915; LL.D., Hastings College, 1942; married Gladyce Weil, of Lincoln, Neb., June 23, 1917; children—Robert G., Marian Jean, Ray Clifford. Began practice at Gering, 1915; county atty., Scotts Bluff County, 1916-17 (resigned); mem. 68th to 72d Congresses (1923-33), 6th Neb. Dist.; chief justice Neb. Supreme Court, 1938-45, re-elected for 6-yr. term, Jan. 1945; nominee of Rep. party for United States Senate, 1934, 1936. Enlisted in Air Service, U.S. Army, Oct. 15, 1917; qualified spherical balloon pilot; rated balloon observer, and commd. 2d lt., Mar. 12, 1918; taught courts martial and judge advocate of Gen. Courts, summer, 1918, C.O. 63d and 74th Balloon cos.; hon. disch., Jan. 14, 1919. Mem. Am. and Neb. State bar assns., Am. Legion (comdr. Dept. of Neb., 1920-21), U. of Neb. Alumni Assn. (pres. 1921), Order of Coif. Republican. Conglist. Mason (33°, Shriner). Home: 2927 Plymouth Av. Address: State House, Lincoln, Neb.

SIMMONS, Virgil M., govt. official; b. Bluffton, Ind., Nov. 9, 1893; s. Abram and Jennie (Mast) S.; LL.B., Ind. U., 1917; unmarried. Admitted to Ind. bar, 1918, asst. in office of U.S. dist. atty., Indianapolis, 1917-20; engaged in practice of law, Bluffton, as mem. firm Simmons, Dailey & Simmons, 1921-33; chief administrative officer, dept. of pub. works, and commr. of Conservation, State of Ind., 1933-40; administrative asst. Fed. Security Agency, Washington, D.C., since 1941. Mem. Ind. Gen. Assembly, 1931-32. Mem. Ind. Bar Assn., Ind. Acad. Science, Beta Theta Pi. Democrat. Mason, Elk. Clubs: Indianapolis Athletic, Indiana University. Home: Bluffton, Ind. Office: Federal Security Agency, Washington, D.C.

SIMMONS, Warren Seabury, surgeon; Feb. 27, 1867-May 2, 1944. See Vol. 23 (1944-45).

SIMMONS, Will (William Francis Bernard), artist; b. Elché, Spain, June 4, 1884; s. Edward (Emerson) and Vesta (Shallenberger) S.; preparatory education, Cheam School, England, and St. Paul's Sch., Concord, N.H.; student Harvard, 1901-02; art edn., Julian Acad., Paris, 1904-07; m. Teresa (Ludovica) Cerutti, May 26, 1910 (deceased). Painter, etcher, sculptor and writer of wild life, now portraiture. Works on permanent exhibition at Library of Congress, Corcoran Gallery, U.S. Nat. Collection (Washington, D.C.), New York Pub. Library, Bibliotheque Nationale, Paris, etc. Censorship service of U.S., New York, 1917-19. Mem. Soc. Am. Etchers (sec. 1922-24), Chicago Soc. Etchers, Print Makers of Calif., Prairie Print Makers (hon.). Awarded "best print" prize, Brooklyn Museum, 1928. Democrat. Contbr. to Mentor, Christian Science Monitor, Arts and Decoration, Am. Forests and Forest Life, etc. Home: "Arcana," New Milford, Conn.

SIMMS, Albert Gallatin, ex-congressman; b. Washington, Ark., Oct. 8, 1882; s. Thomas Hamilton and Mary Elizabeth (Field) S.; educated private schools and University of Arkansas; m. Katherine Atherton Mather, Mar. 14, 1913 (died December 20, 1921); m. 2d, Ruth Hanna McCormick, Mar. 9, 1932 (died Dec. 31, 1944). Accountant, American Smelting & Refining Co., Monterey, N.M., 1907-10; chief accountant, Monterey Ry. Light & Power Co., 1911; admitted to N.M. bar, 1915, and practiced at Albuquerque until 1919; pres. Citizens Nat. Bank, Albuquerque, 1920-24; pres. Hempstead Mortgage Co. since 1924; chmn. bd. Albuquerque Nat. Trust & Savings Bank; president, Rockford Consolidated Newspaper, Rockford Broadcasters, Inc. Field director, American Red Cross, Camp Cody, New Mexico, 1918. Chairman Board County Commissioners, Bernalillo County, N.M., 1920-22; mem. N.M. Ho. of Rep., 1925-27; mem. 71st Congress (1929-31), N.M. at large; formerly mem. Rep. Nat. Com. Mem. Sigma Alpha Epsilon. Episcopalian. Mason (32°, Shriner). Clubs: Albuquerque Country; University (Washington, D.C.); Bankers (New York); Chicago (Chicago). Home: Los Poblanos Ranch, Albuquerque. Office. Commercial Bldg., Albuquerque, N.M.

SIMMS, John Field, atty.; b. Washington, Ark., May 6, 1885; s. Thomas Hamilton and Mary (Field) S.; LL.B., Vanderbilt, 1906; m. Anne Schluter, Nov. 30, 1915; children—John Field, Albert Gallatin, Frances Anne. Admitted to Ark. bar, 1906, and practiced at Texarkana until 1913, Albuquerque, N.M., 1914-29; justice Supreme Court of N.M., 1929-30; resumed practice at Albuquerque, 1930. Mem. Ark. Ho. of Rep., 1911. Mem. Am. and N.M. State bar assns. Democrat. Methodist. Home: Rio Grande Blvd. Office: Sunshine Bldg., Albuquerque, N.M.*

SIMMS, P(aris) Marion, clergyman, lecturer; b. Lawrenceburg, Tenn., May 2, 1869; s. Andrew Francis and Martha Ann (Bryan) S.; A.B., Cumberland Univ., 1899, B.D., same, 1902, Ph.D., 1907; m. Edna Earl Johnson, June 8, 1893; children—Burney Gilmore, P. Marion. Ordained ministry Cumberland Presbyn. Ch., 1893 (transferred to Presbyterian Ch., U.S.A., at time of union, 1907); registrar Cumberland Univ., 1902-06, also acting pres.; pastor 1st Cumberland Presbyn. Church, St. Joseph, Mo., 1906-07, 1st Presbyn. Church, Vinton, Ia., 1907-16; with Ia. Congl. Hosp., 1916-17; army Y.M.C.A. work, World War I; field sec. Am. Tract Soc. in Iowa, 1918-20; field agent for Near East Relief in Iowa, 1920-24. Commr. to Gen. Assembly Cumberland Presbyn. Ch. 4 yrs. in succession, Chatauqua lecturer, 1909-26. The only man

who ever went on the chautauqua platform with a lecture, "The Calf Path," devoted wholly to a plea for the union of Protestantism. Owns probably the largest private collection of versions of the Bible, or its parts, in English in America, now loaned to the McCormick Theol. Sem., Chicago, Ill. Pastor Presbyterian chs. in Neb., 1924-30; pastor in Kansas, 1939-42. Dir. finance, Neb. Christian Endeavor Union, 1927-32; retired, Sept. 1943. Mem. Pi Kappa Alpha. Mason. Author: What Must the Church Do to Be Saved?, 1913; The Bible from the Beginning, 1929; The Bible in America—Versions That Have Played Their Part in the Making of the Republic, 1936. Home: Big Spring, Tex.

SIMMS, Ruth Hanna (Mrs. Albert G. Simms); Mar. 27, 1880-Dec. 31, 1944. See Vol. 23 (1944-45).

SIMMS, William Philip, newspaper man; b. Grantville, Ga., Aug. 28, 1881; s. Benjamin Thomas and Elizabeth (Putnam-Dickinson) S.; ed. Ga. Sch. of Tech. and University of Georgia; LL.B., from latter, 1901; m. Blanche Grand October 7, 1908; 1 daughter, Phyllis Jacqueline. (Mrs. John D. Scofield). Began as reporter Atlanta Journal, 1902; dramatic editor, city editor, Cincinnati Post, 1903-08; Paris correspondent United Press, 1909-14; war correspondent in France, Belgium, Italy and Russia, 1914-16; president Anglo-American Press Association, Paris, 1915-16; with B.E.F. in France, officially attached to G.H.Q., 1916-18; chief of United Press Bur., Paris, during Peace Conf.; mgr. Internat. News Service, Washington, D.C., 1919-20; sent to Orient by Scripps-Howard newspapers, 1920, returning to cover Washington Conf., 1921-22, as Far Eastern specialist, after which served same group of papers continously as foreign editor in U.S. and abroad; visited Japan and China under auspices of Carnegie Endowment for Internat. Peace, 1929. Accredited war correspondent, S.H.A.E.F., 1943-45. Holder British War, British Victory and French Verdun medals: Officer's Cross of Order of Polonia Restituta (Polish) Chevalier Legion of Honor (France); Commander Order of Danilo (Montenegro). Fellow Am. Geog. Soc.; mem. Am. Acad. Polit. and Social Sciences, Acad. Political Science, Nat. Audubon Soc., Ypres League, Pi Gamma Mu. Clubs: Nat. Press, Washington Golf and Country, Overseas Writers (Washington, D.C.); Overseas (New York); Gibson Island, Cercle Volney, Anglo-American (Paris). Home: 2101 Connecticut Av. Office: 1013 13th St., Washington, D.C.*

SIMON, Caroline Klein (Mrs. Leopold K. Simon), lawyer; b. New York, N.Y.; d. David and Julia (Feist) Klein; ed. Mount Vernon (N.Y.) High Sch., Columbia and N.Y. Univ. Sch. of Law (LL.B.); m. Leopold K. Simon, June 20, 1922; children—Lee, Catherine K. Formerly with dept. of public information, Columbia; former exec. dir. N.Y. sect., Nat. Council of Jewish Women; publicist; expert in field of crime prevention and problems of Women's and Children's Courts. Director of group activities Second Defense Area, Office of Civilian Defense. Vice chairman Joint State Committee for the Ratification of Child Labor Amendment; sponsor Committee for Planned Parenthood; delegate Governor Lehman's 1939; mem. exec. bd. City Affairs Com.; mem. Indusl. Bd. of N.Y. State; dir. N.Y. sect., Nat. Council Jewish Women; mem. exec. com., prevention and correction sect., mem. Women's Court com. of Welfare Council; dir. Am. Assn. to Abolish Capital Punishment; mem. Lower West Side Health Com.; mem. Com. on Discrimination in Employment, State War Council; mem. Greater N.Y. com., 2d Service Comd., Civilian Advisory Com., for the WACS. Mem. functional com., Greater New York Fund; mem. legal aid com., N.Y. County Lawyers Assn.; mem. State bar assn., Women's bar assn.; mem. legal com., N.Y. Tuberculosis and Health Assn.; mem. Women's City Club of N.Y. Trustee Nat. Probation Assn. Chosen by Am. Hebrew for list of 263 outstanding Jews in the country, 1936. Former editor Birth Control Review. Home: 141 E. 88th St. Office: 80 Center St., New York, N.Y.

SIMON, Charlie May, pseudonym (Mrs. John Gould Fletcher), author; maiden name Charlie May Hogue; b. near Monticello, Ark., Aug. 17, 1897; d. Charles Wayman and Mary (Jackson) Hogue; ed. local schs., Memphis, Tenn.; art student Chicago Art Inst. and Grande Chaumiere, Paris; m. John Gould Fletcher, Jan. 18, 1936. Author: Robin on the Mountain, 1934; Lost Corner, 1935; Teeny Gay, 1936; The Share-cropper, 1937; Popo's Miracle, 1938; Bright Morning, 1939; The Far Away Trail, 1940; Roundabout, 1941; Lonnie's Landing, 1942; Younger Brother, 1942; Lays of the New Land, 1943; Song of Tomorrow, 1943, Straw in the Sun, 1945; Art in the New Land, 1945. Address: Johnswood, Route 5, Box 435, Little Rock, Ark.

SIMON, Clarence Turkle, psychology of speech; b. Newton, Ia., May 13, 1897; B.A., Wittenberg Coll., Springfield, O., 1919; grad. Northwestern U. Sch. of Speech, 1920; M.A., Northwestern, 1922; Ph.D., State U. of Ia., 1924; m. Dorothy Will, 1936; children—Lee Will, John Turkle. Professor of speech re-education, Northwestern University, since 1924, also director speech and hearing clinic. Assistant editor Quarterly Journal of Speech Education, 1925-30. Served as private in United States Army, July-Dec. 1918. Mem. Nat. Assn. Teachers of Speech (pres. 1930-31), Am. Psychol. Assn., Am. Speech Correction Assn. (v.p. 1938-40), Sigma Xi, Pi Kappa Delta, Beta Theta Pi. Editor Speech Monographs, 1932-41. Home: 2709 Payne St., Evanston, Ill.

SIMON, Edward Paul, architect; b. Phila., Pa., June 1, 1878; s. Fred Paul and Mary Ann (Miles) S.; grad. Central High Sch., Phila., 1896, Drexel Inst., 1900; m. Edith M. Darby, Nov. 5, 1904; children—Marion Darby, Elizabeth Esten. Draftsman, Dull & Coates, architects and engrs., 1900-03; mem. firm Caldwell & Simon, 1903-06, Edward P. Simon, 1907-08, Simon & Bassett, 1908-19; pres. and treas. Simon & Simon since 1919. Prin. works: Mfrs.' Club, Fidelity-Phila. Trust Bldg., Strawbridge & Clothier Store (all of Phila.); Meade Memorial, Washington, D.C.; First Camden (N.J.) Nat. Bank & Trust Co. Bldg.; office bldg., Baldwin Locomotive Works, Eddystone, Pa., Drexel Inst. Tech.; Van Rensselaer Dormitory for Women; Curtis Hall of Engring. Trustee Drexel Institute. Mem. Am. Inst. Architects, Acad. Natural Sciences, Pa. Acad. Fine Arts. Republican. Presbyterian. Mason. Clubs: Union League, Engineers', Art, T Square, Manufacturers. Home: 533 Arbutus St., Germantown, Philadelphia, Pa. Office: Fidelity-Philadelphia Trust Bldg., Philadelphia, Pa.*

SIMON, Grant Miles, architect; b. Phila., Pa., Oct. 2, 1887; s. Frederick Paul and Mary Ann S.; student Sch. Industrial Art., 1905-06; B.S., U. of Pa., 1911, M.S., 1911; ed. T Square Atelier, 1907-09, Acad. of Fine Arts, 1907-08, Ecole des Beaux Arts, Paris, France, 1914-15; m. Jamie Holcombe Hearin, Apr. 13, 1923 (divorced 1940); 1 dau., Jane Holcombe; m. 2d, Georgette Archer, June 14, 1941, 1 son, Adrian Grant. Architect for Meade Memorial, Washington, D.C., Municipal Stadium, Phila., also Fidelity-Phila. Bank and Office Bldg., and University Club, both Phila., also various banking, office, and instnl. bldgs., and residences; consultant on city and town planning; with Paul P. Cret, architect, in governmental work, 1942-44. Served on Com. of Am. Embassy, Paris, France, 1914-15, Am. Com. for Relief of French Students, 1914-18. Mem. A.I.A., Soc. Beaux Arts Architects. Lithographer; represented in Pennell Collections, Library of Congress. Home & business: 2214 St. James St., Philadelphia 3, Pa.

SIMON, Leon Charles, merchant; b. New Orleans, La., Sept. 28, 1876; s. Charles and Dora (Kohn) S.; grad. Tulane U. High Sch., 1892; student Soule Coll., 1892; m. Fannie Merz, Nov. 12, 1901; children—Doris Regina (Mrs. Carl Goettinger), Ruth Merz (Mrs. Allan H. Bissinger), Leone Carol. Has been engaged in mer. business, New Orleans, since 1892; now pres. United China and Glass Co.; dir. Federal Reserve Bank of Atlanta, 1920-36; dir. New Orleans Br. Federal Reserve Bank, 1921-36 (chmn. bd. 1926-36). Chmn. Wholesale Merchants and Mfrs. Bur., 1911; organizer, and 1st pres. New Orleans Assn. Commerce, 1913; dir. Chamber Commerce of U.S., 1914-17; organizer, and 1st chmn. Board of Guarantors, College of Commerce and Business Adminstrn. of Tulane U., 1914. Chmn. bd. dirs. Isidore Newman Sch.; hon. pres. Jewish Children's Home. Mem. New Orleans Acad. of Scis., Beta Gamma Sigma. Mason (32°, Shriner). Awarded Times-Picayune loving cup "for greatest public service" rendered New Orleans in year of 1913. Home: Pontchartrain Apartment Hotel. Office: 408 Canal St., New Orleans, La.

SIMON, Louis A(dolphe), architect; b. Baltimore, Md.; s. Adolphe Louis and Margaret Elizabeth (Torney) S.; ed. private schs., Mass. Inst. Tech.; m. Theresa B. McConnor; children—Katherine Hadley, Louise Torney, Hildegard Elizabeth. Began in private practice architecture, 1894; in Office of Supervising Architect, U.S. Treasury Dept., 1896, chief archtl. div., 1905-33; supervising architect, Pub. Bldgs. Adminstrn., 1933-41; retired 1941; returned as archtl. consultant, 1942, retired (second time), 1944. Fellow Am. Inst. of Architects, Assn. of Fed. Architects; mem. Nat. Inst. of Arts and Letters. Unitarian. Club: Cosmos (Washington, D.C.). Home: 1735 New Hampshire Av., Washington, D.C.

SIMON, Max Michael, surgeon; b. Poughkeepsie, N.Y., Sept. 15, 1899; s. Isaac and Goldie (Katz) S.; B.S., Union Coll., 1921; M.D., Cornell U., 1925; m. Zerline Lehman, Nov. 18, 1928; children—Georgene, Babette, Fredrica. House staff Hosp. for Joint Diseases, New York, 1925-26; house surgeon Lebanon Hosp., New York, 1926-28, junior surgeon St. Francis Hosp., Poughkeepsie, N.Y., 1928-32; sr. surgeon St. Francis Hosp., Poughkeepsie, 1932-38, chief of staff, 1938-39, sr. attending surgeon since 1939. Served with field artillery, U.S. Army, 1917-18. Commd. 1st lt. Med. O.R.C., 1925. Pres. Vassar Temple, Poughkeepsie, N.Y., 1939-41. Pres. Hudson Valley Guild Internat. Coll. of Surgeons, since 1941. Fellow Am. Coll. Surgeons, Internat. Coll. Surgeons, A.M.A.; mem. N.Y. State and Dutchess County med. socs., Am. Legion, Kappa Nu, Phi Delta Epsilon. Reformed Hebrew. Mason, Elk. Club: Poughkeepsie Country. Author of Persistent Intestinal Fistula following Appendectomy, 1942; Simon Triangle for Localization of Recurrent Laryngeal Nerve in Thyroid Surgery (Am. Journ. Surgery), 1943. Contbr. to surg. jours. Home: 96 Hooker Av., Poughkeepsie, N.Y.

SIMON, Norton, business exec.; b. Portland, Ore., Feb. 5, 1907; s. Myer Simon; ed. Glickman High Sch., San Francisco; m. Lucille Ellis, Feb. 3, 1933; children—Donald Ellis, Robert Ellis. With Steel Products, Los Angeles, since 1931; with Val Vita Food Products, Inc., Fullerton, Calif., since 1931, pres., 1931-Nov. 30, 1942; elected pres. Hunt Brothers Packing Co., San Francisco, Feb. 28, 1943. Home: 1739 Buckingham Road, Los Angeles, Calif. Office: 1747 W. Commonwealth, Fullerton, Calif.*

SIMON, Richard Leo, publisher; b. New York, N.Y., Mar. 6, 1899; s. Leo L. and Anna (Mayer) S.; A.B., Columbia, 1920; m. Andrea Louise Heinemann, Aug. 3, 1934; children—Joanna, Lucy, Carly. In export business, 1920-21; with Boni & Liveright, 1921-23; co-founder and partner with Max Lincoln Schuster, of Simon & Schuster, book pubs., New York, 1924. Served as 2d lt. inf., U.S. Army, 1918. Chmn. Bd. of Council on Books in Wartime, Edits. for the Armed Services, and Overseas Edits., 1945. Clubs: Dutch Treat, Artists and Writers Golf Assn. Author: Miniature Photography—From One Amateur to Another, 1937. Address: 1230 6th Av., New York.

SIMON, Webster Godman, univ. dean; b. Cincinnati, O., Oct. 3, 1892; s. Jacob Weber and Fanny (Godman) S.; A.B., Harvard, 1914, A.M., 1915; Ph.D., U. of Chicago, 1918; student U. of Cambridge, Eng., spring 1932; m. Agnes Warren, June 22, 1916; 1 dau., Frances Grace. Instr. in mathematics, Harvard, 1915-16; with Western Reserve U. since 1918, as instr. in math., 1918-20, asst. prof., 1920-24, asso. prof., 1924-26, prof. since 1926, dean of faculties of arts and sciences since 1936, vice-pres. since 1940. Fellow A.A.A.S.; member Am. Math. Soc., Math. Assn. of America, Nat. Council of Teachers of Mathematics, Am. Assn. Univ. Profs., Phi Beta Kappa, Sigma Xi. Methodist. Contbr. to jours. Home: 2708 Inverness Rd., Shaker Heights 22, Cleveland, O.

SIMONDS, Bruce (sĭ'mŭndz), pianist and univ. prof.; b. Bridgeport, Conn., July 5, 1895; s. Henry Dwight and Fannie Abigail (Tibbals) S.; A.B., Yale, 1917, Mus.B., Yale Sch. of Mus., 1918; student Schola Cantorum, Paris, France, 1919-21, Tobias Matthay Pianoforte Sch., London, Eng., 1920-21; M.A., Yale, 1938; Mus. Doc. from Lawrence College, Appleton, Wis.; m. Rosalind Olive Brown, June 30, 1922; children—Elizabeth Treat (Mrs. Alfred W. Burns), Roger Tyrrell. Debut as pianist, London, Paris, 1921; instructor, Yale University, 1921-24, assistant professor, 1924-30, associate professor, 1930-38, prof. since 1938; dean, Yale Sch. of Music, since 1941; dir. Norfolk Music Sch. of Yale since 1941; supervisor of music, Westover Sch., since 1928; appearances with leading orchestras, Boston, Cleveland, Philadelphia, Minneapolis, New Haven, and in cities and colls. since 1921. Awarded Chappell gold medal (Matthay Piano Sch., London). Mem. Am. Matthay Assn. (1st pres.), Bohemians, Phi Beta Kappa, Zeta Psi. Clubs: Graduates, Lawn, Elizabethan (New Haven). Composer: Two Organ Preludes on Gregorian Themes, 1930; Habanera for Violin, 1933. Home: 15 Deepwood Drive, Hamden, Conn.

SIMONDS, Daniel (sĭ'mŭndz), corp. official; b. Chicago, Ill., Feb. 27, 1906; s. Alvan Tracy and Susan Gansevoort (Lansing) S.; A.B., Harvard University, 1928, student Grad. School of Business Adminstrn., 1 yr.; married Hope Richardson Whitney; children—Elizabeth, Daniel III, Charles, Holly, Sandra Lansing. With Simonds Saw & Steel Co., since 1929, beginning as shop apprentice, pres. and chmn. bd. since 1941. On active duty, U.S. Army, 1940, rank of col., 1944-Sept. 1945. Mem. Am. Soc. for Metals, Delphic Club (Harvard). Episcopalian. Clubs: Somerset, Country, Harvard, Tennis and Racquet (Boston); Racquet and Tennis, Harvard, Engineers (New York). Home: 84 Prospect St. Office: 470 Main St., Fitchburg, Mass.

SIMONDS, James Persons, pathologist; b. Cleburne, Tex., Mar. 19, 1878; s. Richard Harrison and Mary (Persons) S.; A.B., Baylor U., 1901; M.D., Rush Med. Coll., 1907; Dr. P.H., Harvard, 1914; Ph.D., U. of Chicago, 1923; m. Minnie Pearl Jones, Jan. 26, 1909. Asst. city bacteriologist, St. Louis, 1907-08; dir. Lab. of Pathology and Bacteriology, Ind. State Bd. of Health, 1908-12; prof. preventive medicine, U. of Tex., 1912-14; asso. prof. pathology, Northwestern University Medical School, 1914-22; professor and head department, 1922-43, prof. pathology emeritus, since 1943; attending pathologist Cook County Hospital since 1918; pathologist to Children's Memorial and Alexian Brothers Hospitals; sent to France, 1916, by Rockefeller Institute to study gas gangrene; coroner's physician, Cook County, 1918-20. Mem. bd. govs. Internat. House, Chicago. Member A.M.A. (chmn. section on pathology and physiology 1941), Ill. Med. Soc., Chicago Med. Soc. (president 1941), A.A.A.S., Inst. of Medicine of Chicago (pres., 1937), Am. Assn. Pathologists and Bacteriologists, Geog. Soc. of Chicago (dir.; pres., 1937-39), Chicago Acad. of Sciences (mem. bd. scientific govs.), Phi Chi. Baptist. Clubs: University, Chaos, Chicago Literary. Author: Practical Sanitation, 1914; Studies on Bacillus Welchii, 1915; and numerous papers on pathology and related subjects. Home: 234 E. Pearson St. Office: 303 E. Chicago Av., Chicago, Ill.

SIMONDS, William Adams, author; b. Central City, Neb., Sept. 19, 1887; s. Henry Austin and Elizabeth (Goodnough) S.; educated University of Washington, 1908-11; hon. A.M., Wayne University, 1940; m. Marjorie Muncaster, June 22, 1912 (died Jan. 1919); children—William A., Henry Austin, Dwight Chan-

dler (lt. U.S. Navy), Bruce Thomas (lt. comdr. U.S.N.); m. 2d, Teresa Callahan, Aug. 1920; children—Vance Charles (corpl. U.S. Marine Corps) and (adopted) Patricia R. (Mrs. Forrest Decker), Betty Jane (Mrs. Henry A. Tuttle), Lt. Frederick Ford (Army Air Force; dec). Editor The Daily, Seattle, 1910-11; reporter and edit. writer Seattle Times, 1912-18; editor Varsity Alumnus, 1915; mng. editor Northwest Motor, 1918-23; editor Ford News; spl. instr. Wayne U. Chmn. Dearborn Forum, 1936-37; chmn. Dearborn Civil Service Comm., 1937-40; tech. adviser M-G-M Studio, Edison films, 1940; lecturer Early Americana; custodian Greenfield Village, 1933-42; Willow Run Bomber Plant, 1942-45. Mem. Sigma Alpha Epsilon, Sigma Delta Chi, Mason. Club: Torch. Author: Lyrics of a Motorist, 1922; Henry Ford, Motor Genius, 1928; From the Ground Up (with Fred L. Black), 1929; A Boy with Edison, 1931; Thomas A. Edison, His Life; His Work, His Genius, 1934; Henry Ford and Greenfield Village, 1938; Henry Ford, His Life, His Work, His Genius, 1943. Home: 229 N. La Peer Av., Beverly Hills, Calif.

SIMONDS, William Edward, coll. prof.; b. Peabody, Mass., Sept. 10, 1860; s. Edward and Mary A. (Chase) S.; A.B., Brown U., 1883, Litt.D., 1911; univs. Berlin and Strassburg, 1885-88, Ph. D., Univ. of Strassburg, 1888; L.H.D., Knox, 1919; m. Katherine Courtright, June 22, 1898; children—Marjorie (Mrs. William J. Andrews), Katherine (Mrs. Royal H. Wensberg), Eleanor. Teacher high sch., 1883-85; instr. German, Cornell, 1888-89; prof. English lit., 1889-1930, and dean, 1912-30, Knox Coll. Mem. Modern Lang. Assn. America. Author: Sir Thomas Wyatt and His Poems, 1889; Introduction to the Study of English Fiction, 1894; A Student's History of English Literature, 1902; A Student's History of American Literature, 1909. Editor: DeQuincey's Revolt of the Tartars, 1898; Scott's Ivanhoe, 1901; Gaskell's Cranford, 1906; Scott's Quentin Durward, 1909; Washington's Farewell Address and Webster's Bunker Hill Oration, 1911. Home: 205 Elmwood Av., Ithaca, N.Y.

SIMONS, see also Simmons.

SIMONS, Albert (sim'ŭnz), architect; b. Charleston, S.C., July 6, 1890; s. Thomas Grange III (M.D., LL.D.) and Serena Daniel (Aiken) S.; student Coll. of Charleston, 1906-07; B.S., U. of Pa., 1911, M.S., 1912; student Atelier of Ernest Hebrard, Paris, 1912; traveled and studied in Europe, 1912-13; m. Harriet Porcher Stoney, Dec. 1, 1917; children—Albert, Samuel Stoney, Serena Aiken, Harriet Porcher. Draftsman with Lawrence Hall Fowler, Baltimore, 1914; instr. dept. of architecture, Clemson Coll., S.C., 1915-16; partner Todd, Simons & Todd, 1916-17; partner Simons & Lapham since 1920. Served in U.S. Army with A.E.F., 1917-19. Commd. capt. A.U.S., Mar. 1943, went overseas, Dec. 1943; promoted to Major, Army of United States, February 1945. Member Planning and Zoning Commn. of Charleston. Trustee Coll. and Museum (same, Charleston Library Soc., Carolina Art Assn. Fellow A.I.A. (regional dir. South Atlantic Dist.); mem. St. Cecilia Soc., Alpha Tau Omega. Democrat. Vestryman St. James Ch., Goose Creek. Mason. Home: 84 S. Battery. Office: 17 State St., Charleston, S.C.

SIMONS, Algie Martin (sī'mŭnz), writer; b. N. Freedom, Wis., Oct. 9, 1870; s. Horace B. and Linda (Blackmun) S.; B.L., U. of Wis., 1895 (spl. honors in economics); m. Eleanor May Wood (May Wood Simons), writer; children—Lawrence (dec.), Miriam Eleanor. In social settlement and asso. charity work, 1895-99; editor Worker's Call (later Chicago Socialist), Mar. 1899-Jan. 1900; editor Internat. Socialist Review, 1900-06; editor Chicago Daily Socialist, 1906-10, The Coming Nation, Aug. 1910-June 1913; editorial staff Milwaukee Leader, 1913-16; organizer Wis. Defense League, Mar.-Aug. 1917; charge lit. bur. Wis. Loyalty Legion, 1917-18. Writer and literary distributor for Com. on Pub. Information. Del. Alliance for Labor and Democracy Conv., Oct. 1917, and charter mem. of Alliance; del. Nat. Party Conv., Nov. 1917; sec. Am. Sch., Chicago, 1921-30. Research on health ins., Am. Coll. of Dentists, Sept. 1930-31; with Bur. of Med. Econs., A.M.A., 1932-44 (retired). Chmn. Socialist and Labor Mission to Eng., France and Italy, summer 1918. Charter mem. Social Dem. League. Mem. Am. Economics Assn., Phi Beta Kappa. Author: The American Farmer, 1902; Class Struggles in America (3d edit.) 1907; Social Forces in American History (4th edit.); Wasting Human Life; The Vision for Which We Fought, 1919; Personnel Relations in Industry, 1921; Production Management, 1922. Home: 3907 Av. R., Brooklyn, N.Y.

SIMONS, Charles Caspar, judge; b. Detroit, Mich., May 21, 1876; s. David W. S.; B.L., U. of Mich., 1898, LL.B., 1900; m. Lillian Bernstein, Nov. 29, 1906; hon. LL.D., Wayne Univ., Detroit. Began practice at Detroit, 1900; mem. Mich. Senate, 1903-04; Circuit Court commr., Wayne County, Mich., 1905-06; mem. Mich. Constl. Conv., 1908; presdl. elector at large, 1916; U.S. dist. judge, Eastern Dist. of Mich., by apptmt. of President Harding, 1923-32; judge U.S. Circuit Court of Appeals, 6th Circuit, since Feb. 8, 1932. Mem. Am. and Mich. State bar assns., Assn. Bar City of Detroit, Cincinnati Bar Assn. (hon.), Fed. Bar Assn. (hon.), Am. Judicature Soc., Detroit Philosophical Soc.; mem. Assn. of Golf Club Presidents, Detroit Dist. Golf Assn. (v.p.). Mem. bd. of govs. Hebrew Union Coll., Cincinnati. Clubs: Franklin Hills Country, Torch, Great Lakes Clubs: University (Cincinnati); Lawyers Club of U. of Mich. (hon). Home: 24 Connecticut Av., Highland Park, Mich. Address: Federal Bldg., Detroit, Mich.; also Federal Bldg., Cincinnati, O.

SIMONS, George Albert, clergyman, lecturer, writer; b. Laporte, Ind., Mar. 19, 1874; s. Rev. George Henry and Ottilie (Schultz) S.; A.B., Baldwin-Wallace Coll., Berea, O., 1899, A.M., 1906, D.D., 1908; A.B., New York U., 1903; B.D., Drew Theol. Sem., 1905; unmarried. Entered ministry of M. E. Ch., 1899; pastor Prospect Pl. Ch., Brooklyn (succeeding his father, dec.), 1899-1902; asso. pastor 61st St. Ch., New York, 1903-05; pastor Bayside, N.Y. City, 1905-07; supt. Finland and St. Petersburg Mission Conf., 1907-11; sec. Central Conf. of Europe, M.E. Ch., Rome, 1911, and Frankfurt-am-Main, 1922; supt. Russia Mission, 1911-21; supt. of Russia Mission Conf. and Baltic Mission, 1921-24; Baltic and Slavic Mission Conf., 1924-28; pastor Am. M.E. Ch. in Riga, 1922-28; established M.E. Training Inst. for Baltic States, 1923, pres. of same. Mem. Commn. on Continental Europe of World's Sunday Sch. Assn., 1912; del. Gen. Conf. M.E. Ch., Minneapolis, 1912, Des Moines, Ia., 1920, Atlantic City, 1932, reserve delegate Columbus, Ohio, 1936; delegate Ecumenical Conf., London, 1921, Atlanta, Ga., 1931. Editor and pub. Baltic and Slavic Bull. (quarterly); founder and pub. Christiansky Pobornik, Petrograd, pub. later in Riga; manager Baltic and Slavic Methodist Book Concern; chmn. Jubilee Fund of Commn. Baltic-Slavic Conf. since 1927. During World War chmn. Am. Red Cross Com. in Russia; mem. bd. Am. Hosp. for wounded Russian soldiers in Petrograd; testified before U.S. Senate, Feb. 1919, concerning Bolshevik régime in Russia and Bolshevik propaganda in America; accompanied commn. of M.E. Ch., summer, 1919, visiting various European countries; supervised distribution of relief supplies sent by Meth. Episcopal Church to Finland, Russia, winter 1920; Supply Minister Christ Meth. Ch., Glendale, Boro' Queens, New York since Nov. 1933. Chevalier of the Cross, Order of the White Rose of Finland, 1st class; decorated by Russian Red Cross and Esthonian Red Cross; decorated by French Govt. for academic services, 1924; Order of the Three Stars (Latvian Republic). Fellow Am. Geog. Soc. of New York; mem. Anglo-Russian Literary Soc. (London), Hymn Soc. (New York). Republican. Mason (32°, K.T.). Clubs: Town Hall, Indiana Club of New York, Clergy (New York); Authors' (London). Address: Mission Rooms, 150 5th Av., New York 11, N.Y.

SIMONS, Lloyd Rhoderick, agrl. edn.; b. Sardinia, N.Y., Nov. 8, 1886; s. Julian Seymour and Alice Amelia (Bigelow) S.; B.S.A., Cornell U., 1911, grad. work summer sessions 1924 and 1927; m. Lucy Ada Phelps, Dec. 27, 1914; children—Howard Julian, Clara Pauline. Instr. in agr. Gowanda High School (N.Y.) 1911-14; agr. agt. Nassau County (N.Y.) 1914-16; specialist in extension organization and methods with U.S. Dept. of Agr. 1916-20; asst. county agt. leader, Cornell U., 1920-28, county agt. leader, 1928-32, dir. of extension N.Y. State Colls. of Agr. and Home Economics since 1932; apptd. by Governor coördinator Farm Flood Relief, 1935; dir. Farm Bureau Fed., N.Y. State; mem. N.Y. State advisory coms. for Soil Conservation and Farm Security Adminstrn.; mem. N.Y. State Agricultural Adjustment Agency Com.; chairman New York State Rural Policy Committee; chairman National Older Rural Youth Committee, 1936-38, member extension committee on organization and policy, 1939-41, chmn. 1941; chmn. extension section, 1938, Land Grant College Association, chmn. New York State Victory Garden Council since 1942; mem. U.S. Dept. of Agr. Adv. Com. on Wartime Extension since 1942; mem. farm labor adv. com. to Regional Manpower Commn. since 1942; mem. sub-com. on young workers in wartime agr. U.S. Dept. of Labor since 1942; mem. div. labor, industry and agr., State War Council, 1941-42; mem. N.Y. State Emergency Food Commn. of State War Council since 1943. Awarded Epsilon Sigma Phi certificate of recognition for outstanding service to agr. and rural life, 1936; hon. degree of State Farmer by the Future Farmers of Am., 1944; Am. Farm Bur. Fedn. Award for Distinguished Service to organized agriculture, 1944; Patrons of Husbandry, Forest City, Tompkins County, Pomona, State and National Granges. Member Epsilon Sigma Phi. Methodist. Mason, K.T., Shriner. Author of several agrl. bulletins on extension methods, organization and policy. Home: 423 Oak Av. Address: Cornell University, Ithaca, N.Y.

SIMONS, Manley Hale, naval officer; b. Portland, Me., May 11, 1879; s. Manley Hale and Ruth Theodora (Paine) S.; B.S., U.S. Naval Acad.; grad. U.S. Naval War Coll., 1924; m. Katherine V. Nazro, Oct. 17, 1907; children—Manley Hale, Arthur Evart. Commd. ensign, U.S. Navy, 1903, advancing through the grades to rear adm., 1934, retired 1943; comd. transport Kroonland, World War I; comd. 3d Div., U.S. Battle Fleet; served as dir. of fleet training and chief of staff to Vice Adm. Laning, cruisers, U.S. Fleet; comdt. 5th Naval Dist. and Sea Frontier, during World War II; comdt. navy yard Portsmouth, Va., 1937-41; pres. Simonsdale Corp., 1940-41. Decorated Navy Cross and citation for hazardous duty (World War I), Legion of Merit for German submarine destruction (World War II); awarded medal of valor, Vets. of Foreign Wars, 1943. Mem. Am. Legion. Club: Army and Navy (San Francisco, Calif.). Home: 842 S. Madison Av., Pasadena, Calif.

SIMONS, May Wood, economist, writer; b. Baraboo, Wis.; d. Philip Aurey and Anna (Crook) Wood; Ph.B., with honors, U. of Chicago, 1905; A.M., Northwestern U., 1909 (Harris prize in economics), Ph.D., 1930; studied in France and Belgium; m. Algie M. Simons, 1897; children—Lawrence Wood, Miriam Eleanor. Teacher in high school 10 yrs.; instr. in economics, Ruskin Coll., 1906, 07; asso. editor Chicago Daily Socialist, 1907-10; lecturer for Intercollegiate Socialist Soc., Nat. Lyceum Bur. of Socialist Party. Del. Nat. Conv. Socialist Party, 1908, 10; del. Internat. Socialist Congress, Copenhagen, Denmark, 1910; mem. Nat. Com. Socialist Party; mem. Nat. Socialist Woman's Com.; chmn. Nat. Socialist Edn. Com. Was teacher, Riverside High Sch., Milwaukee; now instr. Dept. of Economics, Northwestern U. Chmn. Americanization com. Milwaukee County Council of Defense; chmn. citizenship training, Ill. League of Women Voters, 1922-30. Mem. Am. Polit. Science Assn., Am. Assn. Univ. Profs., Am. Assn. Univ. Women, Royal Economical Soc., Am. Economics Assn., Pi Beta Phi and Alpha Pi Zeta; fellow A.A.A.S. Episcopalian. Club: Evanston Woman's. Author: Woman and the Social Problem, 1899; Wisconsin Citizens' Handbook, 1920; Outline of Civics. Everyday Problems in Economics, 1945. Contbr. to tech. jours. Asso. editor Coming Nation. Home: 3907 Av. R. Brooklyn, N.Y.

SIMONS, Wilford Collins, newspaper pub.; b. Owatonna, Minn., July 8, 1871; s. Adolphus Ezra and Jennie B. (Gowdy) S.; ed. pub. schs. and Kan. Wesleyan U., Salina, Kan.; m. Gertrude Reineke, Nov. 14, 1894; children—Mrs. Blanche S. Maloney, Mrs. Janet S. McNalley, Dolph C., Mrs. Dorothea S. Johnson, John Louis (dec.). Resident of Kansas since 1878; established Lawrence (Kan.) World (now Journal-World), 1892, and since pres. The World Co. Formerly v.p. Kan. State Chamber of Commerce; ex-pres. Kan. State Historical Soc.; mem. Lawrence C. of C. (ex-pres.). Mem. Associated Press, Kan. Press Assn., Audit Bureau of Circulations (formerly rep. small town newspapers on adv. bd.). Dir. and ex-pres. Sunset Home (for aged) and Concordia (Kan.) Hosp.; pres. Lawrence (Kan.) Memorial Hosp.; ex-pres. Douglas County Old Settlers Assn., Sons and Daughters of New England; mem. Kan. Soc. of Mayflower Descendants; dir. and ex-pres. Douglas County Hist. Soc., ex-pres. Kan. Baptist Convention; mem. Commn. on Kan. Baptist Institutions; formerly Kan. state chmn. Baptist Laymen; Moderator First Baptist ch. Lawrence. Republican. Clubs: Rotary (1st pres.), University (ex-gov.), Saturday Night. Address: Journal-World, Lawrence, Kansas.

SIMONSON, Henry James, Jr. (sī'mŭn-sŭn), banker; b. Brooklyn, N.Y., May 22, 1894; s. Henry J. and Lillie A. (Murphy) S.; grad. high sch., Rockville Center, Long Island, N.Y.; m. Helen Myers, July 24, 1923; children—Carol Ann, Helen Hope, Jean Kay, Joan Earle. Asst. sales mgr. D. Appleton & Co., 1914, later mgr. Magazine of Wall St., sales mgr. Richard D. Wyckoff Analytical Staff, and mgr. Pershing Square Bldg.; past pres. U.S. Bond & Mortgage Co., Mortgage & Title Guaranty Co. of America, U.S. Financial Corp. Pres. Nat. Securities & Research Corp. Ambulance Service and capt. Motor Transport Service, France, 1917-18. K.C. Clubs: Bankers (New York); Swordfish, Ketchabonock, Westhampton Beach. Home: 1105 Park Av. and Westhampton Beach, N.Y. Office: 120 Broadway, New York, N.Y.

SIMONSON, Lee, scenic designer; b. New York, N.Y., June 26, 1888; s. Sali and Augusta (Goldenberg) S.; A.B., magna cum laude, Harvard, 1908 as of 1909 (Phi Beta Kappa, Bowdoin prize, 1908); student of painting, Paris, France, 1908-12; m. Helen Strauss, Sept. 16, 1916 (divorced 1926); m. 2d, Carolyn Hancock, 1927; children—Joan, Karl. Painter, but has specialized in scenic design; scenic designer Washington Sq. Players, 1915-17; a director Theatre Guild, Inc., Garrick Theatre and Guild Theatre, N.Y. City, 1919-40; dir. Am. Nat. Theatre and Acad., Municipal Art Society, Museum of Costume Art, New York City. Consultant, Gillender Lecturer, Metropolitan Museum of Art, New York City, 1944 and 1945. Designed scenery for Liliom, Peer Gynt, Back to Methuselah, Heartbreak House, Man and the Masses, Fata Morgana, Goat Song, The Road to Rome, Marco Millions, Dynamo, Apple Cart, Elizabeth the Queen, Idiot's Delight, Jane Eyre, Amphytrion 38, etc. Art critic. Lecturer on the stage and allied subjects. Commd. 2d lt. Corps of Interpreters, U.S. Army, 1918. Club: Harvard. Author: Minor Prophecies, 1927; The Stage Is Set, 1932; Settings and Costumes of the Modern Stage, 1933; Theatre Art, 1934; Part of a Lifetime—Drawings and Designs, 1919-40, 1943. Editor Creative Art, 1928-29. Theatre consultant for univ. theatres, U. of Wis., 1939, U. of Ind. (Bloomington) and Hunter Coll., N.Y. City, 1940. Home: 411 E. 50th St. Office: 411 E. 50th St., New York, N.Y.

SIMPICH, Frederick (sim'pich), editor; b. Urbana, Ill., Nov. 21, 1878; s. Charles Frederick and Sarah Elizabeth (Brash) S.; m. Margaret Elliot Edwards, Aug. 7, 1909; children— Frederick Edwards, George Cary, William Morris. Newspaper writer in Shanghai, China, Manila, San Francisco, and other cities until 1909; contributor to various magazines, including

Century, Saturday Evening Post, Nations Business. Apptd. to U.S. Foreign Service, 1909, and served in Germany, Turkey and Mexico; received thanks of British, German and Chinese govts. for services in behalf of their nationals during the Carranza revolution; duty with Div. of Mil. Intelligence, U.S. Army, 1918, Am. Commn. to Germany, 1919; assigned consul gen. at Guatemala, 1920; assigned as asst. foreign trade adviser, Dept. of State, 1920; assigned to Div. of Western European Affairs, April 1921; retired, Apr. 1, 1923, to resume literary work; investigated econ. and trade conditions in Porto Rico, Panama and Mexico, 1924-25, contributing articles to various Am. mags. Visited southwest and Mexico and wrote articles for The Century and The Independent, 1927; covered the Mississippi Flood for Nat. Geog. Mag., Apr.-June 1927, also 1937; now asst. editor same magazine. Leader of Aerial Expdn. of Nat. Geog. Soc., 1930, surveying proposed air mail lines over West Indies, Caribbean Sea and around east coast of S.A.; made special study of gold and silver problems for Nat. Geog. Mag., 1933; visited Far East and reported on situation there, 1940. Wrote "As London Toils and Spins," 1936, "Speaking of Kansas," 1937. Visited Egypt, Palestine and Irak and wrote "Change Comes to Bible Lands," 1938; also led Nat. Geog. Society's Rio Grande Expdn., 1938. Studied economic and social changes in Hong Kong, Singapore and Manila in 1939. Writer of various mil. articles since 1940; accompanied R.C.A.F. on bomber patrols, 1942; made survey of Mo. river watershed, 1945, as guest of U.S. Army Engrs., and wrote, Taming the Outlaw Missouri River. Clubs: Nat. Press, Cosmos, Overseas, Writers, Chevy. Home: 3309 Macomb St. Address: National Geographic Mag., Washington, D.C.

SIMPSON, A(lbert) D(ee), banker; b. Burnet, Tex., Nov. 6, 1881; s. Robert Hogan and Maggie Rebecca (Moore) S.; grad. Marble Falls (Tex.) High Sch., 1898; m. Mamie Verna Tate, June 6, 1905; children—Albert Dee, Robert Tate, Rowena, Hubert Lisle. Asst. to pres. Southwestern U., Georgetown, Tex., 1913-17; began banking business in Houston, Tex., 1918; with Nat. Bank of Commerce, Houston, Tex., since 1918, dir. since 1918; pres. since 1934; vice president National Foreign Trade Council, Inc., N.Y. City, since 1934, dir., since 1945; president Houston Foreign Trade Association, 1939-40. Director Jefferson Davis Hosp.; dir. and pres. Houston C. of C., 1943-44; dir. Houston Community Chest. Mem. American Bankers Association (exec. council, 1930-33, 1936-39), Am. Acad. Polit. Science, N.Y. Southern Soc. Democrat. Methodist. Clubs: Houston (dir.), River Oaks Country (Houston). Home: 401 Westmoreland Av. Office: National Bank of Commerce, Houston, Tex.

SIMPSON, Alfred Dexter, educator; b. Sheffield, Vt., Mar. 24, 1891; s. Herman P. and Mabel Katherine (Dexter) S.; grad. Montpelier (Vt.) Sem., 1909; A.B., Syracuse U., 1913, Pd.D., 1941; A.M., Yale, 1923; Ph.D., Columbia, 1927, A.M., hon., Harvard, 1942; m. Hazel Isabel Fisk, June 26, 1917; children—Isabel Fisk (Mrs. Frederick Williamson Kessler), Priscilla Mabel (Mrs. Norman Boyan) and Dexter Hendee. Teacher of history, Montpelier Sem., 1913-14; prin. Lamoille Central Acad., Hyde Park, Vt., 1914-17; dist. supt. Vt. State Bd. of Edn., 1917; with Conn. State Bd. of Edn. successively as supervising agt., dir. of research and surveys and dir. of teacher preparation, 1917-28; research asst. for Legislative Commn. on Revision and Codification of Sch. Law, Conn., 1926-27; asst. commr. of education, for finance, N.Y. Edn. Dept., 1928-41; visiting lecturer on edn., Harvard U., 1940-41, asso. prof. edn. since 1941. Instr. State Summer Sch. for Teachers, Conn., 1920-27 (dir. 1928); Ia. State U., summer 1927, Cornell U., summers 1935-36; spl. consultant Nat. Survey of School Finance, 1931-32; adviser to Vermont Ednl. Commn., 1934; pres. bd. trustees Vt. Jr. Coll., Montpelier, since 1936; mem. com. on govt. and ednl. finance, Am. Council on Edn. since 1939; consultant U.S. Bureau of the Budget, 1942-44; consultant on state aid, N. J. Edn. Assn., 1943-44; staff Boston School Survey, 1944; ednl. consultant, Calif. Commn. on Reconstruction and Reemployment, 1944-45. Mem. N.E.A., Nat. Council of Edn., Am. Polit. Science Assn., Am. Assn Sch. Adminstrs. (mem. 1939 and 1945 Yearbook commns.), Am. Ednl. Research Assn. (chmn. com. on finance and bus. adminstrn. 1933-38), Am. Soc. for Pub. Administr., Vt. Hist. Soc., Phi Delta Kappa, Sigma Alpha Epsilon. Republican. Congregationalist. Mason. Club: Harvard Faculty. Author: Financing Edn. in Conn., 1927. Co-author: State Support for Public Schools in N.Y. as Related to Tax Relief and Educational Expansion; Schools of the People, 1943; The Financial Support of Edn. in Calif., 1945. Numerous survey reports and tech. studies, especially in sch. finance; contbr. articles on ednl. administrn. Home: 984 Memorial Drive, Cambridge, Mass.; also, Sheffield, Vt.

SIMPSON, Bethel W., army officer; b. Lansing, Mich., July 11, 1888; s. Lt. Col. Wendell Lee (U.S. Army) and Marian Ottlilie (Wood) S.; B.S., U.S. Mil. Acad., 1911; grad. Army Indsl. Coll., 1926, Command and Gen. Staff Sch., 1927; M.B.A., with high distinction, Harvard Grad Sch. of Business Adminstrn., 1936; m. Mary Laure Cecilia Byrne, Oct. 21, 1912; children—Charles Lee (lt. col., U.S. Army), May Byrne. Commd. 2d lt., U.S. Army, 1911, and advanced through the grades to brig. gen., Feb. 1, 1942; served with 3d F.A., 1911-16; detailed in Ordnance Dept, 1916; proof officer Sandy Hook Proving Ground, 1916-17; in charge planning and operation of inspection proving grounds of Ordnance Dept., World War I; chief engr. Rock Island Arsenal, Oct. 1919-Dec. 1920; ordnance officer, armament officer and mem. F.A. Bd., Ft. Sill, 1920-22; chief ammunition div., tech. staff, Office of Chief of Ordnance Sch., 1927-34; chief mil. personnel and training and civilian personnel divs., Office Chief of Ordnance, 1936-41; comdg. Ordnance Replacement Training Center, Aberdeen Proving Ground, Md., 1941-42; comdg. Ordnance Training Center, Camp Santa Anita, Arcadia, Calif., 1943-44; Ord. Off., Army Ground Forces, Washington, D.C., 1944-45; mem. Joint Prodn. Survey Com., Joint Chief of Staff since June, 1945. Mem. Army Ordnance Assn., Assn. of Grads. of U.S. Mil. Acad., Alumni Assn. Harvard Business Sch. Club: Army and Navy Country (Arlington, Va.). Address: 2605 S. Joyce St., Arlington, Va.

SIMPSON, Clarence Oliver, dentist; b. Hindsboro, Ill., Sept. 8, 1879; s. Taylor and Elizabeth (Watson) S.; grad. Chicago Coll. Dental Surgery, 1902, Barnes Med. Coll., 1906; m. Gladys Louise Cox, Feb. 16, 1916; children—Taylor Carlyle, Theodore Oliver. Practiced gen. dentistry, 1902-18, dental radiography and diagnosis only since 1918; prof. dental anatomy, histology and operative dentistry, Barnes Dental Coll., 1903-10; professor radiodontia, Washington U. Sch. Dentistry, 1926-36. Awarded Callahan Memorial medal, Ohio State Dental Soc., 1939. Member International College Dentists, American Dental Association, St. Louis Society Dental Science (president, 1910), St. Louis Dental Soc. (pres., 1918), Mo. State Dental Assn. (pres., 1923), Kappa Sigma, Xi Psi Phi, Omicron Kappa Upsilon. Lectured throughout U.S. and Canada. Author: The Technic of Oral Radiography, 1926; Advanced Radiodontic Interpretation, 1932; Toothsome Topics, 1932; Principles and Practice of Radiodontics, 1936; also articles to jours. Club: University. Home: 4664 Pershing Av. Office: University Club Bldg., St. Louis, Mo.

SIMPSON, David B., real estate; b. Greer, S.C., Aug. 21, 1898; s. David B. and Sadie Louise (Dawson) S.; student Northwestern Mil. and Naval Acad., 1912-15, Lake Forest (Ill.) Coll., 1916; m. Barbara Witherspoon, Sept. 28, 1927. Began as salesman, 1924; mgr. and treas. Morgan-Bushong Investment Co., Portland, Ore., since 1930; vice pres. and sec. Norris, Beggs & Simpson since 1936; dir. United States Nat. Bank of Portland, Portland Gas and Coke Co., Portland Traction Co., Columbia Basin Terminals, Inc. Served as capt., 59th Inf., 4th Div., U.S. Army, 1917-22, 7th Inf., 3d Div., 1922-23. Mem. Portland City Planning Commn., 1935-40; mem. Ore. State Pub. Welfare Commn., 1936-43; chmn. Portland Area Postwar Development Com., 1943-45; pres. Portland Realty Bd., 1934-35, Nat. Assn. Real Estate Bds., 1942, Portland Chamber of Commerce, 1943-44. Regent Reed College (mem. bd.). Dir. Am. Cancer Soc. Republican. Clubs: Arlington, Aero Club of Oregon, Rotary (Portland). Home: Route 1, Box 322, Newberg, Ore. Office: Wilcox Bldg., Portland 4, Ore.

SIMPSON, Elizabeth Murphey, author; b. Hopkinsville, Ky., Jan. 2, 1899; d. Dr. George Nathan and Elizabeth (Owen) Murphey; student U. of Ky., 1917-18; m. Laurance Shropshire Simpson, Aug. 21, 1924; children—Mary Didlake, Laurance, Elizabeth Kinnaird, John Gourlay. Reporter Paducah Evening Sun, Paducah, Ky., 1918-20; successively reporter, feature writer and society editor Lexington Leader 1921-24; lecturer. Mem. Kappa Delta. Episcopalian. Author: Bluegrass Houses and Their Traditions, 1932; The Enchanted Bluegrass, 1938. Home: Avon Farm, Lexington, Ky.; (summer) Owl Cottage, Wequetonsing, Mich.

SIMPSON, Frank Edward, dermatologist; b. Saco, Me., Sept. 7, 1869; s. Charles P. and Adelaide (Reade) S.; A.B., Bowdoin, 1890; M.D., Northwestern U. Med. Sch., 1896; post-grad. work, Paris, Berlin and Vienna; m. Beulah Lichty, Nov. 22, 1898 (dec.); m. 2d, Beryl Lucile Kanagy, 1922; children—Frank Edward, Hugh Mills, William Langdon. Intern Cook County Hosp.; practiced at Chicago since 1897; prof. skin and venereal diseases, Chicago Policlinic, 1912-22; clin. prof. dermatology, Northwestern U. Med. Sch., and attending dermatologist Cook County., Wesley and Policlinic hosps. Former pres. Am. Radium Soc.; mem. A.M.A., Chicago Med. Soc., Chicago Dermatol. Soc., Phi Beta Kappa, Psi Upsilon, Nu Sigma Nu. Republican. Methodist. Club: University. Author: Radium Therapy, 1922; Radium in Cancer and Other Diseases, 1926. Contbr. to Oxford Surgery, Lahrbuch der Strahlentherapie, and spl. articles on radium therapy and dermatology to foreign and Am. scientific books and jours. Home: 445 Barry Av. Office: 59 E. Madison St., Chicago, Ill.

SIMPSON, Frank Leslie, univ. prof.; b. South Barnstead, N.H., Mar. 19, 1875; s. Charles Edward and Sarah Abbie (Clark) S.; A.B., Boston U., 1898, LL.B., summa cum laude, 1903, LL.M., 1910; fellow of Boston University Law School, 1903-04; J.D., Suffolk University, 1943; m. Mabel Elizabeth White, Sept. 20, 1905; 1 son, Donald Robert. General practice since 1903; librarian and instr., Boston Univ. Law Sch., 1904-07, asst. prof. law, 1907-10, prof., 1910-43; dean, Suffolk University Law School, since 1943. Member American, Massachusetts State and Boston bar associations, American Law Inst., Mass. Law Society, Phi Beta Kappa, Gamma Eta Gamma and Theta Delta Chi. Grand Master of Masons in Mass., 1926-28; pres. Masonic Edn. and Charity Trust, 1926-28; chmn. Special Crime Commission, Mass., 1933. Author: Bigelow's Cases on Bills and Notes, 1905; Simpson's Cases on Torts, 1908; Massachusetts Law (6 edits.), 1915-44. Home: 11 Millett Rd., Swampscott, Mass. Office: 20 Derne St., Boston, Mass.

SIMPSON, George Barton, judge; b. Pomeroy, Wash., Aug. 12, 1881; s. Thomas Kimbsy and Mary Ellen (Barton) S.; LL.B., Willamette U., 1907; m. Anita Agnes Norelius, Aug. 8, 1911; children—Carol Adair (Mrs. Van Sim), Donald George. Admitted to Wash. bar, 1907, and began practice at Vancouver; city atty., Vancouver, 1915-17; superior judge, Clark County, Wash., 1921-37; judge Supreme Court of Wash. since 1937. Democrat. Methodist. Mason, Elk, K.P., Eagle, Odd Fellow. Clubs: Alderwood Country (Portland); Washington Press, Washington Athletic (Seattle). Home: 125 Sherman Av. Address: Temple of Justice, Olympia, Wash.*

SIMPSON, George Gaylord, vertebrate paleontologist; b. Chicago, Ill., June 16, 1902; s. Joseph Alexander and Helen Julia (Kinney) S.; student U. of Colo., 1918-19 and 1920-22; Ph.B., Yale, 1923, Ph.D., 1926; m. Lydia Pedroja, Feb. 2, 1923 (divorced Apr. 8, 1938); children—Helen Frances, Patricia Gaylord, Joan, Elizabeth; m. 2d, Anne Roe, May 27, 1938. Marsh fellow, Peabody Museum (Yale), research on Mesozoic mammals, 1924-26; field asst. Am. Mus. Natural History, New York, 1924, asst. curator of vertebrate paleontology, 1927, asso. curator same, 1928-42, curator of fossil mammals, 1942-44, chmn. dept. of geology and paleontology since 1944. Fellow Nat. Research Council and International Education Board, work on early fossil mammals, chiefly in British Museum, London, also other institutions in England, France and Germany, 1926-27; leader the Scarritt expdns. since 1930; expdns. to collect fossil animals include—Northern Tex., Mont., New Mexico, Fla. and S.E. states, Argentina, Venezuela. Capt., Army of the U.S. Nov. 1942, maj., Dec. 1943-Oct. 1944. Fellow Nat. Acad. of Sciences, Am. Philos. Soc., Geol. Soc. of America, Paleontol. Soc., A.A.A.S.; asesor honorario Museo de Ciencias Naturales (Caracas); mem. Soc. Vertebrate Paleontology (sec.-treas., 1940-41, pres., 1942), Am. Soc. of Mammalogists, Sociedad Argentina de Estudios Geograficos Gaea (hon. corr.), Zoöl. Soc. of London (correspondent), Phi Beta Kappa, Sigma Xi. Club: Explorers (New York). Author: A Catalogue of Mesozoic Mammalia in the Geological Department of the British Museum, 1928; American Mesozoic Mammalia, 1929; Attending Marvels—A Patagonian Journal, 1934; The Fort Union of the Crazy Mountain Field, Montana, and its Mammalian Faunas, 1937; Quantitative Zoölogy, 1939; Los Kamarakotos, Tribu Caribe de la Guayana Venezolana (Caracas), 1940; Tempo and Mode in Evolution, 1944; The Principles of Classification and a Classification of Mammals, 1945. Writer of scientific articles for jours. and tech. publs. Address: The American Museum of Natural History, New York 24, N.Y.

SIMPSON, Herbert Downs, economist; b. Carnegie, Pa., May 21, 1876; s. John Anderson and Mary (Downs) S.; A.B., Princeton, 1902, A.M., 1903; Ph.D., U. of Wis., 1926; m. Lillian Eldridge, June 21, 1922; children—Herbert Eldridge, Patricia Jean. Instr. in classics, St. Luke's Sch., Phila., and Univ. Sch. for Boys, Baltimore, 1903-09; prof. Latin, Mt. Union Coll., Ohio, 1909-13; instr. economics, U. of Wis., 1913-16; prof. economics Ohio U., Athens, 1916-19, Coll. of Wooster, 1919-22; asst. prof. of economics, U. of Wis., 1922-25; prof. public finance and mem. Inst. for Economic Research, Northwestern U., since 1925. Mem. Am. Econ. Assn., Am. Assn. Univ. Profs., Phi Beta Kappa, Kappa Sigma. Author: The Tax Situation in Illinois, 1929; Tax Racket and Tax Reform in Chicago, 1930; The Valuation of Vacant Land in Suburban Areas., 1931; The Effects of a Property Tax Off-set under an Income Tax, 1932; Purchasing Power and Prosperity, 1936; Compulsory Health Insurance in the United States, 1943. Home: 2520 Marcy Av., Evanston, Ill.

SIMPSON, James Alexander, lawyer; b. McEwen, Tenn., Jan. 28, 1890; s. Alexander Day and Altie (Head) S.; student U. of Ark., 1905-06, Hawkins Training Sch., Gallatin, Tenn., 1907-09; LL.B., Vanderbilt U., Nashville, Tenn., 1912; m. Josephine W. Evins, June 8, 1920; 1 son, Joseph Woodward; m. 2d, Florence Evans, Apr. 14, 1928; children—James Evans, Henry Evans. Admitted to Ala. bar, 1912; asso. firm Tillman, Bradley and Morrow, Birmingham, Ala., 1912-19; asso. with R. L. Lange, 1919, in organizing firm now known as Lange, Simpson, Brantley and Robinson. Served in Mexican Border mobilization, 1916; in World War, 1917-18; with Ala. Nat. Guard, 1921-27. Chmn. judiciary com., Ala. House of Reps., 1927-31; chmn. judiciary com., Ala. Senate, 1935-43; chmn. finance and taxation com., Ala. Senate, 1943-47, pres. pro tem., 1943-47 dir. Exchange Bank, Am. Macaroni Company, Birmingham Community Chest; mem. Birmingham, Ala. and Am.

bar assns., Executives Club (pres. and dir.), Sigma Alpha Epsilon, Phi Delta Phi, Omicron Delta Kappa, Omega Alpha Kappa. Conservative Dem. candidate for U.S. Senate, 1944. Democrat. Presbyterian. Clubs: Mountain Brook Country, Exchange, Redstone. Home: 2812 Niazuma Av. Office: 1030 Frank Nelson Bldg., Birmingham, Ala.

SIMPSON, James Clarke, merchant; b. Punxsutawney, Pa., Apr. 13, 1864; s. William Evan and Sarah Ann (Means) S.; ed. common schs., acad. and business coll.; m. Harriette H. Post, Feb. 17, 1897; children—Sidney Post, Cornelia Ann (Mrs. Wallace Thompson), William Evan, Harriet (Mrs. Willson Bovard), Mary Coe (Mrs. Allen Lind), Helen Jean (Mrs. James B. Pinkerton). School teacher; steamboated on Mississippi River for five seasons; began in lumber business, Rock Island, Ill., 1889; settled at Galesburg, 1894; chmn. bd. Simpson Powelson Lumber Co.; pres. J. C. Simpson Lumber Co. Chmn. finance com. Knox Coll., 6 yrs.; pres. Galesburg Hosp. 3 terms. Del. to Rep. county and state convs.; alternate del. Rep. Nat. Conv., 1912; mem. exec. com. Liberty Loan drives. Protestant. Clubs: Galesburg, Soangetaha. Home: Galesburg, Ill.

SIMPSON, John Childs, educator; b. Lnychburg, Va., May 11, 1889; s. Thomas McNider and Jocasta Land (Gray) S.; A.B., A.M., Randolph-Macon Coll., Ashland, Va., 1911; m. Anne Easter Marye, Dec. 1, 1917; children—Anne Marye, John Childs, Littleton Waller, Rosa Gray, Robert McNider. Teacher of the McCallie Sch., Chattanooga, Ten., 1911-13, John Marshall High Sch., Richmond, Va., 1913-16; served as salesman for Frederick E. Nolting & Co., Richmond, 1916-17; v.p. Pollard, Land & Co., cotton and peanut factors, 1919-21; asst. prin. and treas. Randolph-Macon Acad., 1921-25; prin. Randolph-Macon Sch. for Girls, Danville, Va., 1925-30; pres. Stratford Coll. since 1930. Mem. O.T.C. Ft. Myer, Va., May-Nov. 1917; 1st lt. 311th F.A., Nov. 1917-May 1919; capt. May 1919. Overseas service July 1918-June 1919; hon. discharged, June 5, 1919. Mem. Nat. Assn. Principals of Schs. for Girls, Phi Delta Theta, Phi Beta Kappa. Democrat. Mem. M.E. Church. Mason, K.P., Moose. Kiwanian. Address: Stratford College, Danville, Va.

SIMPSON, John McLaren, steel exec.; b. Chicago, Ill., July 27, 1908; s. James and Jessie (McLaren) S.; student St. Paul's Sch., 1922-29; U. of Chicago, 1933; married Constance Hasler, March 18, 1933; children—Michael, Patricia. Private secretary, 1933-34; sec. A. M. Castle & Co., steel jobbers, Chicago, 1934-36; asst. to pres., 1936-37, vice pres., 1937-45, pres. since 1945. Pres. St. Paul's School Alumni Assn. of Chicago. Republican. Clubs: Shore Acres, Onwentsia, Tavern, Racquet, Athletic (Chicago). Home: Shoreacres, Lake Bluff, Ill. Office: 1132 W. Blackhawk St., Chicago, Ill.

SIMPSON, John Nathan, physician; b. Mason, W.Va., Mar. 19, 1869; s. George Perry and Phoebe (Kennedy) S.; grad. Peabody Coll. for Teachers, Nashville, Tenn., 1891; A.B., U. of Nashville, 1893; M.D., Johns Hopkins, 1902; studied univs. of Paris, Vienna and Berlin, 1905; m. Grace Emily Donley, Dec. 20, 1906 (died, August, 1929); children—John Nathan, Patricia Donley. Organized, 1902, School of Medicine, West Virginia University, and dean until 1935, also professor physiology, 1902-20, professor medicine since 1920, dean emeritus since 1935. Director Hygiene Laboratory, Dept. of Health, W.Va., 1913-17; surgeon Cadet Corps, W.Va. U., 1902-27; major Med. R.C., U.S. Army. Fellow Am. Acad. Medicine, Am. Coll. Physicians (gov. for W.Va.); mem. W.Va. State Med. Assn. (pres. 1923), A.M.A., A.A.A.S., Phi Beta Pi, Theta Nu Epsilon. Democrat. Presbyterian. Home: Morgantown, W.Va.

SIMPSON, John R., chairman executive committee Fiduciary Trust Company of New York; born Richmond, Ind., January 29, 1876; s. Elihu C. and Mary Elizabeth (Ralston) S.; A.B., Miami University, Oxford, Ohio, 1899, LL.D., 1919; m. Mabelle Rose Pratt, June 4, 1903; 1 dau., Mrs. Barbara Pratt Lawrence (dec.). With Western Electric Co., Chicago, 1899-1903; v.p. William Filene's Sons Co., Boston, 1903-17; col. U.S. Army, 1917-19; now chmn. exec. com. Fiduciary Trust Co. of New York; chmn. of the board Van Raalte Company; director American Home Fire Assurance Company, Electric Bond & Share Company, Fire Assn. of Phila., Gen. Am. Investors Co., Gen. Shareholdings Corp., Globe & Rutgers Fire Ins. Co., Iiat Corp of America, McCall Corp., Reliance Ins. Co., Sidney Blumenthal & Co., Tricontinental Corp. Dir. and treas. Metropolitan Opera Guild; trustee and treasurer, American Library in Paris. Awarded D.S.M. (U.S.); Order de l'Etoile Noire (France). Mem. Council on Foreign Relations, Beta Theta Pi. Independent Republican. Episcopalian. Clubs: University, Down Town, Knickerbocker Country (New York), Aldecress Country. Home: 207 Chestnut St., Englewood, N.J. Office: 1 Wall St., New York, N.Y.

SIMPSON, Joseph Warren, chmn. bd. Milwaukee-Western Fuel Co.; b. E. Dubuque, Ill., Jan. 15, 1872; s. William Henry and Sarah Margaret (Cheetham) S.; ed. high sch. and Spencerian Business Coll., Milwaukee, Wis.; m. Charlotte Bartlett Flanders, Feb. 15, 1900; children—Joseph Warren, Mary Flanders. With Northwestern Fuel Co., Milwaukee, 1890-99; propr. Jos. W. Simpson Coal Co., 1899-1909 (sold to Milwaukee-Western Fuel Co.); salesman, Milwaukee-Western Fuel Co., 1909-12, asst. to pres., 1912-19, v.p. in charge sales, 1919-23, became pres. 1923, now chmn. bd.; trustee Northwestern Mutual Life Ins. Co. Presbyterian. Clubs: Milwaukee, Milwaukee Country. Home: 4145 N. Downer Av. Office: 2150 N. Prospect Av., Milwaukee, Wis.

SIMPSON, Kemper, economist; b. Chattanooga, Tenn., Apr. 7, 1893; s. Solomon and Flora (Kemper) S.; student Baltimore City Coll., 1907-10; A.B., Johns Hopkins, 1914, Ph.D., 1917; unmarried. Lecturer Johns Hopkins U., 1917; economist Federal Trade Commn., 1918-21; asst. prof., Princeton, 1923; economist U.S. Tariff Commn. (advisor abroad), 1924-29; prof. of economics, U. of Cincinnati, 1927; special advisor to group of Rep. senators opposing Hawley-Smoot tariff, 1929; economist Goldman Sachs Trading Corp., 1929-31; cons. economist for banks, importers, and foreign industries, 1931-34; econ. advisor Securities and Exchange Commn., 1934-37, member of original Roosevelt Brain Trust, 1932, conducted research for the Temporary Nat. Econ. Com. in the Federal Trade Commission; chief of Iberian section Board of Economic Warfare; economist United States Tariff Commission. Author: The Capitalization of Good Will, 1921; Economics for the Accountant, 1921; Introduction to World Economics, 1934; The Margin Trader, 1938; Big Business, Efficiency, and Fascism, 1941. Editor and compiler of a number of government reports. Contbr. to econ. jours. Home: 1837 M St. N.W., Washington, D.C.

SIMPSON, Kenneth Miller, consulting engr.; b. Beaver Falls, Pa., Feb. 23, 1882; s. Theodore Parker and Lida (Miller) S.; A.B., Columbia, 1903, A.M., 1903, Engr. of Mines, 1906; m. Mary Donogh Shannon, June 28, 1913; 1 dau., Anne. Engr. Nev. Goldfield Deduction Co., 1906-08; mgr. Longfellow Mining Co., at Longfellow, Colo., 1908-09; practiced gen. mining and metall. engring., 1909-15; asst. gen mgr. Goldfield (Nev.) Consol. Mines Co., 1916-19; mgr. Commercial Solvents Corp. (liquidating agent, British War Mission), 1919; cons. engr., New York, since 1919. Developer copper-iron alloys. Dir. U.S. Industrial Alcohol Co. Tech. advisor War Dept., 1918. Dep. administrator steel, oil and coal codes, NRA, 1933, div. administrator, div. 1, 1934, resigned. Mem. Am. Inst. Mining and Metall. Engrs. Clubs: University, Turf and Field. Author: (with J. G. Baragwanath) All That Glitters, produced 1938. Home: 1150 5th Av., New York, N.Y.*

SIMPSON, Kirke Larue, newspaper man; b. San Francisco, Calif., Aug. 14, 1880; s. Sylvester C. and Frances Marion (McFarland) S.; ed. pub. schs., Trinity Sch. and Lick Sch. of Mech. Arts, San Francisco; spl. courses, U. of Calif.; unmarried. Began newspaper work in San Francisco, 1906; with Associated Press, 1908-45. Served in 1st Calif. Vol. Inf., Philippine campaigns, during Spanish-Am. War and Philippine Insurrection, 1898-99; commd. maj. Mil. Intelligence O.R.C., U.S. Army, 1921. Club: Nat. Press, Am. Bar Assn. and Practicing Law Inst., since 1945. Pvt. Ordnance Dept., then 2d lt. Field Arty., World War I; mem. O.R.C. since 1919, becoming major, F.A., 1936; active duty as major and lt. col., F.A., World War II. Fellow Am. Acad. Arts and Sciences; mem. Am. Bar Assn., Am. Legion, Am. Vets. Com., Disabled Am. Vets., Phi Beta Kappa, Delta Sigma Rho, Phi Gamma Delta. Republican. Club: Harvard (Boston). Author: Report on the Cost of Crime (with G. H. Dorr), 1931; Cases on Equity (with Z. Chafee, Jr.), 1934, N.Y. edit. (with Z. Chafee, Jr. and J. P. Maloney), 1939; Cases on Judicial Remedies (with A. W. Scott), 1938; articles in legal periodicals. Mem. editorial bd. Modern Law Review, London, England. Address: 160 Broadway, New York 7, N.Y.

SIMPSON, Sumner, business exec.; b. Pittsburgh, Pa., May 17, 1874; s. William H. and Sarah E. Simpson; ed. high school; m. Louise E. Vermilya, Aug. 21, 1912; children—William Sumner, Mary Louise (Mrs. B. Franklyn Bulkley). Pres. The Raybestos Co., 1910-29; pres. Combination, Raybestos-Manhattan, Inc., Bridgeport, Conn., since 1929; also pres. of all subsidiaries. Home: 835 Clinton Av., Bridgeport 4. Office: care Raybestos-Manhattan, Inc., Bridgeport, Conn.

SIMPSON, Thomas Marshall, univ. dean; b. Addison, Me., Feb. 19, 1881; s. John Emery and Orrie Vesta (Drisko) S.; student Boston Latin Sch., 1898-1902; A.B., Harvard, 1905; A.M., U. of Wis., 1910, Ph.D., 1916; m. Frances Louise Schulte, Aug. 17, 1911; children—Robert Schulte (dec.), John Richard, Ruth Winifrid. Teacher in private sch., Boston, 1905-07, Baltimore, 1907-08; instr. in mathematics, U. of Wis., 1908-18; head prof. of mathematics, U. of Fla., since 1918, acting dean of grad. sch., 1938-40, dean since 1940. Mem. Am. Math. Soc., Math. Assn. of America, Sons of Am. Revolution, Gamma Alpha, Phi Kappa Phi, Kappa Sigma, Sigma Xi. Mason. Club: Kiwanis (Gainesville, Fla.). Author: Plane Trigonometry, and Logarithms, 1930, rev., 1944; Elementary Commercial Algebra, 1930; Mathematic of Finance (with Z. M. Pirenian and B. H. Crenshaw), 1930, rev., 1936. Home: 717 S. 9th St., Gainesville, Fla.

SIMPSON, Thomas McNider, Jr., coll. dean; b. Ettrick, Va., Jan. 12, 1882; s. Rev. T. McNider and Jocasta Land (Gray) S.; A.B., Randolph-Macon Coll., Ashland, Va., 1901; M.A., U. of Va., 1907; Ph.D., 1911; labor helper in shops Southern Railway, Sheffield, Ala., 1912-13; timekeeper Hales Bar Dam, Guild, Tenn., 1913; admitted to Ala. bar, 1919; practiced law with father, as Simpson & Simpson, Florence, Ala., 1919-29; solicitor 11th Judicial Circuit of Ala., 1929-40; judge Court of Appeals of Ala., 1940-44; asso. justice Supreme Court of Ala. since June 1944. Served as capt. 327 Inf., 82d Div., A.E.F. U.S. Army, World War I; participated in engagements at Lucey, Marbache, St. Mihiel, Meuse-Argonne, 1918. Decorated Brigade Citation, Silver Star. Mem. Am., Ala. State bar assns., Ala. State Jr. C. of C. (past president), Am. Legion (40 and 8), Disabled Am. Vets. World War, Vets. Fgn. Wars, K.P., Nat. Sojourner, Phi Beta Kappa, Sigma Alpha Epsilon. Mason, Odd Fellow. Clubs: Unity, Beauvoir Country. Home: Florence, Ala. Office: Judicial Bldg., Montgomery, Ala.

SIMPSON, Samuel; b. Centreville, Mich., Nov. 24, 1868; s. Thomas and Sarah (Gibson) S.; A.B., Olivet Coll., 1891, A.M., 1894; B.D., Oberlin Theol. Sem., 1894; post-grad. study in ch. history, Hartford Theol. Sem., 1896-98, Ph.D., 1902; student of history, U. of Berlin, 1900-01; m. Edith Bishop Sumner, Nov. 17, 1898; 1 son, William Sumner. Ordained Congl. ministry, 1894; pastor Garner, Ia., 1894-96, Chardon, O., 1898-1900; asso. prof. Am. ch. history, Hartford Theol. Sem., 1902-09; mem. Conn. Gen. Assembly, 1929-31. Vice-pres. and dir. Savings Bank of Tolland, Conn. Mem. Conn. Acad. Fine Arts. Republican. Conglist. Clubs: Salmagundi (New York); Authors' (London). Author: Life of Ulrich Zwingli, Swiss Patriot and Reformer, 1902. Landscape painter; pupil Art Students' League, New York. Home: Tolland, Conn.

SIMPSON, Sid, congressman; b. Carrollton, Ill., Sept. 20, 1894; s. S. Elmer and Martha (Andrews) S.; grad. Carrollton High School; married Edna Oakes, Feb. 1, 1920; children—Martha (Mrs. Arthur Stoffel, Jr), Janet. Owner Simpson Motor Company, Simpson Bus Co. Mem. 78th and 79th Congresses (1943-47), 20th Dist. of Ill. Mem. Rep. County Com., Greene County (chmn. 8 terms); former city treas. Carrollton; dir. Carrollton Public Schs. Mem. Am. Legion (award for attending original Am. Legion caucus, Paris, France), 40 and 8. Address: Carrollton, Ill.

SIMPSON, Sidney Post, lawyer; b. Galesburg, Ill., Aug. 4, 1898; s. James Clarke and Harriette Helene (Post) S.; A.B., Knox Coll., 1917; LL.B., Harvard, 1922; m. Anne Paine Washburn, Feb. 19, 1934. Practiced law in Washington, D.C., 1922-25, N.Y. City, 1925-31, 1944; partner Hines, Rearick, Dorr, Travis & Marshall, 1930-31; consultant on cost of crime Nat. Comm. on Law Observance and Enforcement, 1929-31; prof. law, Harvard U., since 1931. (on leave since 1940); spl. asst. to asst. sec. of war, 1940; principal business specialist, Office Price Adminstr.; 1941; ednl. adviser, Veterans' Programs, Am. Bar Assn. and Practicing Law Inst., since 1945. Pvt. Ordnance Dept., then 2d lt. Field Arty., World War I; mem. O.R.C. since 1919, becoming major, F.A., 1936; active duty as major and lt. col., F.A., World War II. Fellow Am. Acad. Arts and Sciences; mem. Am. Bar Assn., Am. Legion, Am. Vets. Com., Disabled Am. Vets., Phi Beta Kappa, Delta Sigma Rho, Phi Gamma Delta. Republican. Club: Harvard (Boston). Author: Report on the Cost of Crime (with G. H. Dorr), 1931; Cases on Equity (with Z. Chafee, Jr.), 1934, N.Y. edit. (with Z. Chafee, Jr. and J. P. Maloney), 1939; Cases on Judicial Remedies (with A. W. Scott), 1938; articles in legal periodicals. Mem. editorial bd. Modern Law Review, London, England. Address: 160 Broadway, New York 7, N.Y.

U. of Chicago, 1917; fellow in astronomy U. of Va., 1901-05; fellow in mathematics, U. of Chicago, 1916-17; m. Caroline Ellis, July 27, 1926; children—Thomas McNider, III, Daniel Ellis, Henry Gray. Acting prof. mathematics and physics, St. Stephen's Coll., 1905-06; instr. Mathematics, U. of Va., 1906-07; prof. mathematics, Converse Coll., Spartanburg, S.C., 1907-15; instr. mathematics, U. of Tex., 1917-18; instr. astronomy, U. of Va., summers 1909-17, 1920-21, instr. mathematics, 1922-29; prof. mathematics, Randolph-Macon Coll., since 1919, dean since 1939; mem. summer faculty, U. of Richmond, 1936, 37, 40, 41. Past pres. Va. Acad. of Science; Y.M.C.A. sec., A.E.F., 1918-19. Fellow A.A.A.S.; mem. Math. Assn. of Am., Phi Beta Kappa, Omicron Delta Kappa, Sigma Xi, Sigma Alpha Epsilon, Chi Beta Phi. Methodist. Author of scientific publs. Home: 206 College Av., Ashland, Va.

SIMPSON, Virgil Earl, physician; May 11, 1875-May 3, 1943. See Vol. 23 (1944-45).

SIMPSON, Walter Malcolm, physician; b. Lynn, Mass., Dec. 25, 1895; s. Alexander Robert and Mary Elizabeth (Whiteway) S.; B.S., U. of Mich., 1922, M.S., 1923, M.D., 1924; m. June Alexandra Knisley, Aug. 9, 1924; children—Mary June, Richard Bruce, James Michael. Teaching asst. in anatomy and histology, U. of Mich., 1920-22, instr. and sr. instr. in pathology, 1922-26; instr. in surgery, Johns Hopkins, 1926-27; dir. Kettering Inst. for Med. Research and diagnostic laboratories, Miami Valley Hosp., Dayton, O., since 1927; consultant in diagnosis; engaged in med. research in tularemia, undulant fever, cancer, goiter, etc.; collaborator, with Charles F. Kettering, in development of physical methods for production of artificial fever; lecturer on internal medicine, Med. Sch., Ohio State U. Special consultant U.S. Pub. Health Service. Served as ensign, U.S. Navy, during World War, served as watch and gunnery officer U.S.S. Arkansas; captain, Med. Corps, U.S. Naval Reserves, on active duty since Jan. 1942; Fellow American College Physicians, American Society Clinical Pathologists (pres. 1932-33), A.M.A., (mem. com. to study air conditioning); hon. mem. Med. Soc. for Study of Venereal Diseases (London), mem. American Association Pathologists and Bacteriologists, Am. Assn. for Cancer Research, Ohio Soc. of Pathologists (pres. 1941-42), Am. Neisserian Med. Soc., A.A.A.S., Mich. Academy Science, Ohio Acad. Science, Central Soc. for Clin. Research, Am. Assn. for Study of Goiter, Alpha Omega Alpha, Sigma Xi, Phi Sigma, Phi Rho Sigma. Awarded gold medal by A.M.A., 1928, for researches in tularemia; first recipient of Ward Burdick research award (gold medal), Am. Soc. Clin. Pathologists, 1929, for researches in tularemia and undulant fever; Chevalier of the Legion of Honor (France), 1937, in recognition of pioneer research in treatment of disease with artificial fever. Clubs: Rotary, Engineers, University, Discussion, Nomad, Dayton Athletic. Author: Tularemia, 1929; also numerous monographs describing med. researches. Home: 103 Spirea Drive. Office: Miami Valley Hosp., Dayton, O.

SIMPSON, William B., business exec.; b. Ayr, Scotland, Jan. 23, 1876; s. William and Isabella (Brechin) S.; ed. pub. schs. and business coll.; m. Marie L. Cavanna, Dec. 11, 1916. Chmn. bd. A. M. Castle & Co., Chicago, Ill., since 1930. Mason. Clubs: Chicago Athletic Assn.; Bohemian (Calif.). Home: 209 Lake Shore Drive, Chicago. Office: 1132 West Blackhawk St., Chicago 22, Ill.

SIMPSON, William H., army officer; b. Weatherford, Tex., May 19, 1888; s. Edward James and Elizabeth Amelia (Hood) S.; student Hughey and Turner Training Sch., Weatherford, Tex., 1903-05; B.S., U.S. Mil. Acad., 1909; grad. Inf. Sch., Fort Benning, Ga., 1924, Command and Gen. Staff Sch., 1925, Army War Coll., 1928; m. Ruth Webber Krakauer, Dec. 24, 1921; step-children—Syble Kight (Mrs. Robert H. Stevenson), Ralph Krakauer. Commd. 2d lt., Inf., U.S. Army, 1909; advanced through the grades to lt. gen., Sept. 1943; served in Philippines, 1910-12, in Mexico, 1916; aide to Maj. Gen. Bell, Jr., 1917; asst. chief of staff for operations, and chief of staff, 33d Div., A.E.F., France, 1918-19; chief of staff, 6th Div., Camp Grant, Ill., 1919-21; Office, Chief of Inf., War Dept., Washington, D.C., 1921-23; in command of Fort Washington, Md., 1925-27; duty in War Dept. Gen. Staff, Washington, D.C., 1928-32; prof. mil. science and tactics, Pomona Coll., Claremont, Calif., 1932-36; instr. Army War Coll., Washington, D.C., 1936-40; comd. 9th Inf. regt., 2d Div., Fort Sam Houston, Tex., Aug.-Sept. 1940; asst. to div. comdr., 2d Div., Oct. 1940-Apr. 1941; comd. Camp Wolters, Tex., Apr.-Oct. 1941; comdg. 35th Inf. Div., Oct. 1941-Apr. 1942; comdg. 30th Inf. Div., May-Sept. 1942; comdg. XII Army Corps, Sept. 1, 1942-Sept. 28, 1943; comdg. Fourth Army, Sept. 28, 1943-May 4, 1944; comdg. Eighth Army, May 5, 1944-May 21, 1944; comdg. 9th Army, European Theatre, 1945. Decorated Distinguished Service medal, Silver Star (U.S.); Croix de Guerre, Legion of Honor, Chevalier (France). Clubs: Army and Navy, Army and Navy Country (Washington, D.C.). Address: War Dept., Washington, D.C.

SIMRALL, Josephine Price (sim'răl), coll. prof.; b. Covington, Ky., July 19, 1869; d. Charles Barrington and Isabella Downing (Price) Simrall; B.S., Wellesley, 1893; post-graduate work, U. of Cincinnati, Johns Hopkins and Columbia. Head dept. of psychology, Sweet Briar (Va.) Coll., 1916-19; dean of women and asst. prof. English, U. of Ky., 1919-21; dean of women and lecturer, U. of Cincinnati, 1921-36; retired June 1936. An organizer and ex-pres. Woman's City Club, Cincinnati; twice pres. College Club; etc. Independent. Episcopalian. Mem. Phi Sigma (Wellesley). Home: 2356 Park Av., Cincinnati 6, Ohio.

SIMS, see also Simms.

SIMS, Cecil, lawyer; b. Atlanta, Ga., June 20, 1893; s. Charles Milton and Moselle (Park) S.; LL.B., Vanderbilt Univ., 1914; m. Grace Wilson, Sept. 21, 1921; children—Cecil (killed in action, Germany, Nov. 21, 1944), Wilson, Grace, Betty. Admitted to Tenn. bar, 1914, and since practiced in Tenn.; partner firm Bass, Berry & Sims, Nashville, Tenn. Dir. Nat. Life and Accident Insurance Co., Spur Distributing Co., Inc., Hermitage Portland Cement Co., Air Utilities, Inc. Capt., 322d Inf., 81st Div., U.S. Army, World War I. Mem. bd. trustees, Vanderbilt U.; mem. bd. edn., Davidson County, Tenn. Mem. Tenn State Senate, 1925. Received Founder's Medal, Law Dept. Vanderbilt U., 1914. Mem. Nashville Com. Fgn. Relations, Alpha Tau Omega. Methodist. Clubs: Coffee House, Belle Meade Country (Nashville). Home: Honeywood Dr., Nashville 5. Office: 1000 American Trust Bldg., Nashville 3, Tenn.

SIMS, Charles Abercrombie, civil engr.; June 5, 1866-May 15, 1942. See Vol. 22 (1942-43).

SIMS, Edwin W., lawyer; b. Hamilton, Ont., Can., June 4, 1870; s. Walter and Elizabeth (Knowles) S.; acad. edn., Bay City, Mich.; LL.B., U. of Mich., 1894; m. Charlotte Smith, Feb. 9, 1898; children—Mrs. Charlotte Elizabeth Krupp, Mrs. Helen V. McLaughlin, Frank S., Mrs. Susan Knowles Coffin, Edwin W., Mrs. Priscilla S. Evans. Admitted to bar, 1894; county atty., Cook County, 1900-03; special attorney Bureau of Corporations, Washington, 1903-05; solicitor Dept. of Commerce and Labor, 1905-06. Sent by President Roosevelt to investigate fur seal fisheries, Alaska, 1906; as U.S. atty., Chicago, 1906-11, tried the $29,000,000 Standard Oil Case. Mem. advisory bd. Fur Seal Service, 1909; pres. Chicago Crime Commn., 1919-22. Mem. Am., Ill. and Chicago bar assns., Mich. Soc. of Chicago. Republican. Clubs: Chicago, Union League, Law, Forty (Chicago). Home: Sims Ranch, Au Gres, Mich.; also 112 Bellevue Pl., Chicago, Ill.

SIMS, Harold, foreign service officer; b. Sparta, Tenn., Aug. 22, 1910; s. A. J. and Ida (Passons) S.; student Tenn. Poly. Inst., 1929, Georgetown U., 1931-32, George Washington U., 1932-33; m. Jane Sidney Mitchell, July 26, 1940. Served with Fgn. Affairs Com., House of Reps., Washington, 1930-31; vice consul at Barbados, British West Indies, 1934, Bogota, Colombia, 1936-37, Ft. William and Port Arthur, 1937-38, Pernambuco, Brazil, 1938-41, Natal, Brazil, 1941-45; consul at Angola, South Africa, since 1945; conducted own expedition through British Guiana, 1935, French Guiana and Venezuela, 1936. Holds Mil. Commendation award from U.S. Army Forces, South Atlantic. Mem. Kappa Alpha. Home: Sparta, Tenn. Office: care Department of State, Washington, D.C.

SIMS, Henry Upson, lawyer; b. Columbus, Miss., June 27, 1873; s. William Henry and Elizabeth Louisa (Upson) S.; A.B., University of Virginia, 1894; LL.B., Harvard, 1897; LL.D., University of Alabama, 1926, Southwestern Coll., 1930; m. Alice Pinckney Graham, Oct. 25, 1910; 1 son, Henry Graham. Admitted to Ala. bar, 1899; practiced at Birmingham, 1899-1933; counsel to Martin, Turner & McWhorter to 1943. Apptd. mem. Special Supreme Court of Ala. to decide constitutionality of a salary reduction bill, 1933; chmn. com. of 3 to advise with the Supreme Court of Ala. in regard to new system of rules of equity pleading, 1935-39. Chmn. central com. Legal Advisory Bd., Ala., 1917; administrative chmn. Legal Advisory Bd., Birmingham, 1918. Commr. for Ala., Conf. of Commrs. on Uniform State Laws, 1921-39; chmn. Jefferson County Red Cross, 1923-28; exec. com. Jefferson County Red Cross, 1923-44; mem. council Conf. of Bar Assn. Delegates, 1924-28, 1932-35; pres. Community Chest of Birmingham, 1928-30; dir. Chamber Commerce, 1925-28; mem. nat. central com. Am. Red Cross, 1930-42, now hon. mem. Mem. Am. Bar Assn. (com. on ethics and grievances, 1920-25; com. on supplementing the canons of ethics, 1924-28; exec. com., 1925-28; pres., 1929), Am. Law Inst. (council; adviser on restatement of property law), Ala. State Bar Assn. (chairman com. on ethics and grievances, 1910-17; pres., 1917-18), Birmingham Bar Assn. (pres. 1915), Phi Beta Kappa, Beta Theta Pi, Phi Delta Phi, Order of Coif; hon. mem. Canadian Bar Association; non-resident mem. Assn. Bar City of New York Episcopalian. Author: Covenants Which Run with Land Other Than Covenants of Title, 1901; Chancery Pleading and Practice in Alabama, 1909; annotator for Ala. of Restatement of Contracts, 1937, Restatement of Property, 1946; also many legal and other essays, including the geneologies of Sims and Worthington families, 1940. Clubs: Century (New York); Mountain Brook Country (Birmingham). Home: 19 Ridge Drive. Office: Protective Life Bldg., Birmingham 3, Ala.

SIMS, Leonard Henderson, army officer; b. Chattanooga, Tenn., Mar. 17, 1895; s. James Meredith and Martha Anna (Hightower) S.; student U. of Chattanooga, 1915-17; grad. U.S. Inf. Sch., Ft. Benning, Ga., 1926, Finance Sch., U.S., Army, Washington, D.C., 1935; m. Maude Kelk, Sept. 20, 1920 (deceased); 1 son, Leonard Henderson, Jr.; m. 2d, Mary Scandrett Persons, June 4, 1941. Commd. 2d lt. Inf. Officers Res. Corps, 1917, 1st lt. U.S. Army, 1918; 1st lt. Inf. Regular Army, 1920, and advanced through the grades to brig. gen., Nov. 1943; with finance dept., since 1935. Awarded Legion of Merit Medal, 1943, Distinguished Service Medal, 1945; Commander British Empire, 1945. Mem. Delta Chi. Mason (32°). Home: 115 Greenleaf St., Chattanooga, Tenn.

SIMS, Marian McCamy, author; b. Dalton, Ga., Oct. 16, 1899; d. Julian and Grace (Gardner) McCamy; B.A., Agnes Scott College, 1920; married Frank Knight Sims, Jr., December 15, 1927. Writer of fiction since 1933. Author: Morning Star, 1934; The World with a Fence, 1936; Call It Freedom, 1937; Memo. to Timothy Sheldon, 1938; The City on the Hill, 1940; Beyond Surrender, 1942. Address: care Commercial Nat. Bank, Charlotte, N.C.

SIMS, Newell LeRoy, sociologist; b. near Fremont, Ind., Dec. 3, 1878; s. Charles Newhook and Elizabeth (McClew) S.; A..B, Tri-State Coll., Angola, Ind., 1901; A.B., Ky. U., Lexington, Ky., 1905; grad. Coll. of Bible, Lexington, Ky., 1905; A.M., Columbia, 1910, Ph D., 1912; B D., Union Theol. Sem., 1912; m. Florence Anna McNutt (A.B.), Sept. 25, 1912; 1 dau., Elizabeth Florence, 1 son, R. J. Ordained Christian Ch., 1904; pastor 1st Ch., Carthage, Mo., 1905-08, Ref. Ch., Scarsdale, N.Y., 1912-14, Grandview Heights Congl. Ch., Columbus, O., 1914-15; prof. sociology and head dept. sociology and polit. science, U. of Fla., 1915-20; prof. sociology, Columbia U., summer session, 1920; prof. sociology, Mass. Agrl. Coll., 1920-24. Prof. sociology, Pa. State Coll., summer sessions, 1923-24; prof. sociology, and head dept. Oberlin Coll., since 1924. Mem. rural advisory com. Federal Council Chs. of Christ in America, 1922-25; del. to Internat. Rural Life Congress, Brussels, 1926; del. of Am. Acad. Polit. and Social Science and of Am. Sociol. Soc. to Internat. Sociol. Congress, Bucharest, 1939; lecturer Va. Inst. Pub. Affairs, 1929; prof. sociology, U. of Va., summer 1931. Cons. editor Social Science Abstracts, Ency. of the Social Sciences. Mem. Am. Sociol. Society (exec. com. 1932-35), Solvay Inst. Sociology (Brussels, Belgium), Nat. Country Life Assn., World Agrl. Soc., Am. Acad. Polit. and Social Science, O. Sociol. Soc. (pres. 1925-26). Mason. Socialist-Ind. Author: A Hoosier Village, 1912; Ultimate Democracy and Its Making, 1917; The Rural Community, Ancient and Modern, 1920; Society and Its Surplus, 1924; Elements of Rural Sociology, 1927, rev. edit. 1934, 1940; The Problem of Social Change, 1939. Co-Author: The New Russia, 1933; Social Problems and Social Processes, 1933. Mem. bd. editors Am. Sociol. Rev., 1936-40. Home: 197 Elm St., Oberlin, O.

SIMS, Porter, judge; b. Bowling Green, Ky., Nov. 11, 1887; s. James Caswell and Jane Boyd (McLure) S.; student Virginia Mil. Inst., 1905-08, Univ. of Va., 1908; LL.B., U. of Mich., 1914. Mem. Sims, Rodes & Sims, Bowling Green, Ky., 1914-21, Sims & Sims, 1921-27; judge, 8th Judicial Dist. of Ky., 1928-38; apptd. comm. to Court of Appeals, 1938; elected judge of the Court of Appeals, 1942; dir. Potter-Matlock Trust Co. In Paris office of asst. auditor, War Dept., 1918-19. Bachelor. Episcopalian. Mason, Elk. Club: Bowling Green Country. Home: 624 E. Main St., Bowling Green, Ky. Office: State Capitol, Frankfort, Ky.

SIMS, Verner Martin, prof. psychology; b. Mt. Olivet, Ky., Apr. 12, 1900; s. John Morgan and Sallie (McCracken) S.; B.A., Transylvania Coll., 1920; M.A., Yale U., 1924, Ph.D., 1926; m. May Lanphier, Aug. 7, 1928; children—John Morgan, Edward Verner, Verner Brownell. High sch. teacher, Ky. and Conn., 1920-26; asso. prof. psychology and edn., La. Poly. Inst., 1926-28; asso. prof. psychology, U. of Ala., 1928-38, prof. psychology and mem. staff, Bureau Ednl. Research, U. of Ala., since 1938; mem. staff summer schs., U. of Mich., 1936, 37, U. of Tenn., 1939; mem. staff Southern Assn. Study in Secondary Schs. and Colls., 1938-43. Mem. S.A.T.C., 1918. Mem. Am. Psychol. Assn., Am. Ednl. Research Assn., Am. Assn. Univ. Profs. Writer of monographs and scientific articles on education and psychology. Home: Bellwood, Northport, Ala.

SIMS, Walter Arthur, ex-mayor; b. Dawson County, Ga., Sept. 19, 1880; s. John Newton and Susan (Groover) S.; spl. course in science, Hunter's Sch., Atlanta; LL B., U. of Ga., 1899; m. Edna Cheshire, Jan. 7, 1903; children—Lowry A., Hal. W., Evelyn. Began law practice at Atlanta, 1899; member City Council, Atlanta, 1921-22; mayor of Atlanta, 1923-26; mem. State Senate, Ga., 1933-34. Democrat. Baptist. Mason, Odd Fellow, K.P., Elk. Home: 3648 Peachtree Rd. N.E. Office: 12 Auburn Av. N.E., Atlanta, Ga.

SINAI, Nathan (sī'nī), univ. prof.; b. Stockton, Calif., Nov. 28, 1894; s. Max and Sadie (Davidson) S.; D.V.M., San Francisco Coll., 1915; M.S. in Pub. Health, U. of Mich., 1924, Dr.P.H., 1926; m. Kathryn Maree McBarron, June 11, 1924. Dir. Div. of Sanitation, Stockton, 1916-21; health officer, Stockton, 1921-23; instr. hygiene and pub. health, U. of Mich., 1924-27, asst. prof., 1927-29, asso. prof., 1929-32, prof. since 1932; Dir. and Mem. Exec. Com., Nat.

Orgn. Pub. Health Nursing; v.p., National Sanitation Foundation; cons. U.S. Pub. Health Service, Childrens' Bur. U.S. Dept. of Labor, Ontario Med. Assn. Pres. Michigan Public Health Association. Hon. fellow American College Dentists; hon. member Washtenaw Med. Soc., Oregon State Dental Assn.; fellow American Public Health Assn.; mem. Tau Kappa Epsilon, Phi Kappa Phi, Delta Omega. Club: University (Ann Arbor). Author: A Survey of the Medical Facilities of San Joaquin County, Calif., 1931; A Survey of the Medical Facilities of Philadelphia (with A. B. Mills), 1931; A Study of Physicians and Dentists in Detroit (with A. B. Mills), 1931; The Way of Health Insurance (with A. M. Simons), 1932; The Incidence of Illness and the Receipt and Costs of Medical Care (with I. S. Falk and M. Klem), 1933; Medical Relief Administration, Essex County, Ontario, 1937; Medical Relief in Michigan (with M. Hall, V. Hogue and M. Steep), 1938; Medical Relief Administration (with M. Hall and R. E. Holmes), 1939. Compiler: Report of the Survey of Medical Services and Health Agencies in Michigan, 1933. Also writer of many articles. Home: 1052 Baldwin Av., Ann Arbor, Mich.

SINCLAIR, Duncan, editor. See Vol. 22 (1942-43).

SINCLAIR, Earle Westwood, oil producer; May 5, 1874-Sept. 22, 1944. See Vol. 23 (1944-45).

SINCLAIR, Gregg Manners, univ. pres.; b. St. Marys, Ont., Can., May 20, 1890; s. John and Frances Ann (Henderson) S.; brought to U.S., 1893; B.A., U. of Minn., 1912, M.A., Columbia, 1919; m. Marjorie Putnam, May 20, 1939. Teacher of English, schools of Kyoto, Japan, 1912-15; in bond and mortgage business, Minneapolis, Minn., 1915-17 and 1921-23; teacher Hikone (Japan) Com. Commerce, 1923-26; asst. prof. English, U. of Hawaii, 1928-32, asso. prof., 1932-36, prof. English since 1936, dir. Oriental Inst. of same, 1936-40, pres. since 1942. Engaged in war service, Y.M.C.A., Camp Grant, Ill., 1918. Pres. Footlights, Honolulu, 1930-31; mem. bd. dirs., Honolulu Community Theatre, since 1935. Mem. Hawaiian Acad. Science, Honolulu Art Society, East and West Assn. (adv. bd.), Asiatic Soc. (Japan), Asiatic Soc. of Bengal, China Inst. (New York), Am. Oriental Soc., India Soc. (London), Japan Soc. (New York), Royal Asiatic Soc. (N. China Br.), Modern Lang. Assn. America, Dickens Fellowship of Hawaii (pres.), Bronte Soc., Phi Kappa Phi, Pi Gamma Mu. Clubs: University (N.Y.), Pacific (Honolulu). Democrat. Translator: (with B. Mitsui) An Adopted Husband, 1919 (published London and New York); (with J. K. Suita) Tokyo People, 1926. Editor: Ten Short Stories by Henry James (2 vols.), 1925. Home: 3817 Lurline Drive. Address: University of Hawaii, Honolulu, Hawaii.

SINCLAIR, Harold Augustus, author; b. Chicago, Ill., May 8, 1907; s. Walter Guy and Ora Violet (Wishard) S.; m. Ethel Louise Moran, Feb. 24, 1933; children—Walter Ward, Judith Mary, John Michael, Elizabeth Audrey, Marian Gail, Sidney Irene. Received Guggenheim award in creative writing, Mar. 1939. Author: Journey Home, 1936; American Years (Literary Guild selection 1938), 1938; The Years of Growth, 1940; Westward the Tide, 1940; Years of Illusion, 1941; The Port of New Orleans, 1942; also various articles. Mem. Soc. of Midland Authors. Home: West Washington St. Rd., R.R. 3, Bloomington, Ill.

SINCLAIR, Harry Ford, petroleum producer, refiner; b. Wheeling, W.Va., July 6, 1876; s. John and Phoebe (Simmons) S.; ed. pub. schs., Independence, Kan.; course in pharmacy, U. of Kan., 1897-98; m. Elizabeth Farrell, July 20, 1903; children—Mary Virginia, Harry F., Jr. In drug business with father; in oil business since 1901; pres. Sinclair Oil & Refining Corp. and Sinclair Gulf Corp. until Sept. 22, 1919, when both were consol. as Sinclair Consol. Oil Corp., of which became pres.; now president Sinclair Oil Corp. Apptd. mem. sub-com. on oil, of Com. on Raw Materials, Minerals and Metals of Council Nat. Defense, Apr. 1917; mem. Petroleum Industry War Council, 1942-45. Republican. Episcopalian. Home: Great Neck, N.Y. Office: 630 5th Av., New York, N.Y.

SINCLAIR, James Huntly, educator; b. Dorchester County, Md., Oct. 7, 1886; s. Henry and Annie (Maclean) S.; B.A., St. John's Coll., Annapolis, Md., 1906; winner of Rhodes scholarship from Md., 1908; B.A., Oxford U., Eng., 1910, M.A., 1915; Ph.D., Syracuse U., 1916; studied Columbia; m. Annie Carter, Sept. 3, 1917; 1 son, Carter. Instr., later asst. prof. psychology, Syracuse U., 1914-17; asst. prof. psychology Smith Coll., Mass., 1920-22; head of dept. of edn., Occidental Coll., Los Angeles, Calif., since 1922. Entered 1st R.O.T.C., Madison Barracks, N.Y., May 1917; commd. 1st lt., Aug. 1917 and sent to G.H.Q. in France, Oct. 1917; served with G-2 Sect. Gen. Staff, 3d A.C., May 1918-Feb. 1919; promoted capt. inf., Nov. 1918; mem. Interallied Commn. for Repatriation of Prisoners in Berlin, Feb.-Sept. 1919; hon. discharged, Oct. 20, 1919. Fellow A.A.A.S.; mem. Am. Assn. Univ. Profs., Phi Beta Kappa, Sigma Alpha Epsilon. Home: 974 S. Oakland Av., Pasadena, Calif.

SINCLAIR, John Franklin, financial research, author; b. St. Mary's, Ont., Mar. 7, 1883; s. John (M.D.) and Frances Ann (Henderson) S.; came with parents to St. Thomas, N.D., 1893; A.B., Univ. of Minnesota, 1906, LL.B., 1909; m. Gladys E. Phillips, Oct. 25, 1911; children—Gladys (Mrs. Wright Brooks), Frances Ella (Mrs. Herold W. Larsen). Gen. sec. Y.M.C.A., U. of Minn., 1906-09; asst. gen. sec. same Minneapolis, Minn., 1909-10; sec. central br. Y.M.C.A., Montreal, Can., 1910-11; asst. to Dr. Chas. McCarthy, Wis. Legislative Reference Bureau, Madison, Wis., 1911-12; spl. investigator for State of Wis. in Europe on coöperation among farmers, 1911; with Wells-Dickey Co., bankers, Minneapolis, Minn., 1912-15; spl. lecturer on banking law, U. of Minn., 1913-15; in banking business for self, 1915-22; writer and lecturer on financial and econ. subjects since 1922; econ. and financial editor and writer, North Am. Newspaper Alliance, N.Y. City, 1923-31; also writer of daily syndicated column, "Everybody's Business," for newspapers, 1927-31; now engaged in bus. research, law and writing. Apptd. spl. investigator Farm Credit Adminstrn., completing nat. survey dealing with plans for liquidation of Joint Stock Land Banks, 1933; apptd. mem. Nat. Recovery Review Bd., 1934; Minn. State chmn. LaFollette-Wheeler Presdl. Campaign, 1924; Washington rep. Joint Stock Land Bankers Assn., 1935-37. Mem. Am. Acad. Polit. and Social Science, Am. Econ. Assn., Am. Polit. Science Assn., Delta Sigma Rho, Pi Gamma Mu. Progressive Republican. Clubs: Authors (Hollywood); Town Hall (Los Angeles); Cosmos Club (Wash.). Wrote: Cooperation Among Farmers; Cooperative Credit, Can Europe Hold Together?; Canada in the Making; Can Your Taxes Be Cut?; New Trends in Industry; Studies in Success; Our Financial Governors; Continental Federation (with Walter H. Hull). Home: 426 N. Barrington Av., Brentwood, Los Angeles, Calif.

SINCLAIR, John Stephens, banker, lawyer; b. Brooklyn, Apr. 6, 1897; s. David Macowan and Alice Elizabeth (Stephens) S.; grad. Boys High Sch., Brooklyn, N.Y., 1915; A.B., Columbia U., 1920; LL.B., 1922; m. Mary Hewes Biddle, Mar. 27, 1924; children—Mary Biddle, David Macowan, Sylvia Buell, John Biddle. Admitted to Pa. bar, 1922; asso. with Williams & Sinkler, Phila., later mem. firm Williams, Brittain & Sinclair, 1922-33; dep. gov. Fed Reserve Bank, Phila., 1934-36, pres., Mar. 15, 1936-41; v.p. New York Life Ins. Co., July 1, 1941, exec. v.p. since May 13, 1942; dir. New York Life Ins. Co., New York; James G. Biddle Co., Phila.; First Nat. Bank, Greenwich, Conn.; Community Chest and Council, Greenwich, Conn., Inc. Trustee Teachers Ins. and Annuity Assn., New York; Bennington Coll. (Bennington, Vt.); National Health and Welfare Association. Formerly president and trustee Community Fund of Phila. and vicinity. Served as 2d lt., Inf., U.S. Army, 1918-19. Republican. Congregationalist. Clubs: Rittenhouse (Phila.); Economic (New York); Riverside Yacht (Conn.). Home: Club Rd., Riverside, Conn. Office: 51 Madison Av., New York 10, N.Y.

SINCLAIR, Upton, author; b. Baltimore, Md., Sept. 20, 1878; s. Upton B. and Priscilla (Harden) S.; A.B., Coll. City of New York, 1897; studied Columbia 4 yrs.; m. Meta H. Fuller, 1900 (divorced, 1911); 1 son, David; m. 2d, Mary Craig, d. of Judge Kimbrough, Apr. 21, 1913. Assisted in the govt. investigation of Chicago stock yards, 1906; founded the Helicon Home Colony at Englewood, N.J., 1906. Socialist candidate for Congress from N.J., 1906; founded Intercollegiate Socialist Soc. Publisher, "Upton Sinclair's," 1918-19; Socialist candidate for Congress, Calif., 1920, for U.S. Senate, 1922, for gov. of Calif., 1926 and 1930. Democratic candidate for gov., 1934. Founded Am. Civil Liberties Union, Calif. Author: Springtime and Harvest, 1901; King Midas, 1901; The Journal of Arthur Stirling, 1903; Prince Hagen, a Phantasy, 1903; Manassas, a Novel of the Civil War, 1904; The Jungle, 1906; The Industrial Republic, 1907; The Overman, 1907; The Metropolis, 1908; The Money-changers, 1908; Samuel, the Seeker, 1909; The Fasting Cure, 1911; Love's Pilgrimage, 1911; Plays of Protest, 1911; Sylvia, 1913; Damaged Goods, 1913; Sylvia's Marriage, 1914; The Cry for Justice, 1915; King Coal, a Novel of the Colorado Strike, 1917; The Profits of Religion, 1918; Jimmie Higgins, 1919; The Brass Check, 1919; 100%—The Story of a Patriot, 1920; They Call Me Carpenter, 1922; The Book of Life, 1922; The Goose-step—A Study of American Education, 1923; Hell (drama), 1923; The Goslings—A Study of the American Schools, 1924; Singing Jailbirds (drama), 1924; Mammonart, 1925; Bill Porter (drama), 1925; Letters to Judd, 1926; Spokesman's Secretary, 1926; Oil!, 1927; Money Writes!, 1927; Boston, 1928; Mountain City, 1930; Mental Radio, 1930; Roman Holiday, 1931; The Wet Parade, 1931; American Outpost, 1932; Upton Sinclair Presents William Fox, 1933; The Way Out, 1933; I, Governor of California—And How I Ended Poverty, 1933; I, Candidate for Governor—And How I Got Licked, 1935; We People of America—and How We Ended Poverty, 1935; Depression Island, 1936; What God Means to Me, 1936; The Gnomobile (story for children), 1936; Co-op (novel of the depression), 1936; Wally For Queen, 1936; No Pasaran! Story of the Battle of Madrid, 1937; The Flivver King—A Story of Ford-America, 1937; Our Lady, 1938; Little Steel, 1938; Your Million Dollars, 1939; Marie Antoinette (play), 1939; Expect No Peace, 1939; World's End, 1940; Between Two Worlds, 1941; Peace or War in America—Debate between Upton Sinclair and Philip F. LaFollette, 1941; Dragon's Teeth, 1942 (Dragon's Teeth recd. Pulitzer prize 1943); Wide Is the Gate, 1943; Presidential Agent, 1944; Dragon Harvest, 1945. Home: Monrovia, Calif.

SINEK, William J., business executive; b. Terre Haute, Ind., July 17, 1877; s. Israel and Fannie (Weinfield) S.; ed. pub. schs.; m. Margaret Pigott, Mar. 10, 1928; children—William J., Marjorie Joan, Susan Diane. Cement road business, inventor, 1905-14; building constrn. Blome, Sinek Co.; now president City Ice & Fuel Co., Chicago; dir. K.C.S. Ry., DiGiorgio Fruit Corp. Elk, past grand esquire, grand lodge. Clubs: Ill. Athletic, Post and Paddock, Edgewater Golf, Mid-Day (Chicago). Home: 179 Lake Shore Drive. Office: 33 S. Clark St., Chicago, Ill.

SINGER, Berthold, consul gen.; b. Jaszberény, Hungary, Nov. 23, 1860; s. Maximilian and Fanny (Kopper) S.; U. of Budapest, 1880-82, U. of Berlin, 1882-84; LL.D., Chicago Law Sch., 1918; m. Anna Ebner, July 16, 1885 (died 1937); children—Fay (Mrs. M. H. Ehlert), Albert, Alexander, Ada (dec.). Came to U.S., 1884, and to Chicago, 1889; consul-gen. Turkey; consul Costa Rica; mem. advisory board De Paul U., also lecturer on internat. law. Knight and Comdr. Order of Isabella the Catholic. Author: United States and Foreign Copyright Laws, 1907; Patents, Trade-Marks, Designs, Copyrights, 1909; Patent and Trade-Mark Laws of the World, 1911; Trade-Mark Laws of the World and Unfair Trade, 1913; International Law, 1918; Patent Laws of the World, 1930. Home: Barrington, Ill. Office: Steger Bldg., Chicago, Ill.

SINGER, Caroline (Mrs. C. Le Roy Baldridge), writer; b. Colfax, Wash., Apr. 6, 1888; d. Rev. Edwin James and Anna Cora (Neale) Singer; ed. private schs. and under private tutors; m. C(yrus) Le Roy Baldridge (artist), 1920. Newspaper work on The Bulletin, Daily News, Examiner and Call, San Francisco, 1909-18; free lance writer for mags. and newspapers. With War Dept., Washington, and Am. Red Cross in France, World War. Mem. Women's Internat. League for Peace and Freedom. Author: Turn to the East, 1926; White Africans and Black, 1929; Boomba Lives in Africa, 1935; Half the World is Isfahan, 1936; Ali Lives In Iran, 1937; Santa Claus Comes to America, 1942; "Race? What the Scientists Say." Home: 284 W. 11th St., New York, N.Y.

SINGER, Edgar Arthur, Jr., prof. philosophy; b. Phila., Pa., Nov. 13, 1873; s. Edgar Arthur and Sarah Elizabeth (Phillips) S.; B.S., Univ. of Pa., 1892, Ph.D., 1894, LL.D., 1944; Harvard, 1894-96; m. Helen Bunker, July 5, 1905; children—Edgar Arthur, Richard Bunker. Assistant in phychological department, Harvard, 1895; professor philosophy, Univ. of Pa., 1909-29, Adam Seybert professor philosophy since 1929. Sergt. First U.S. Vol. Engineers, Spanish-Am. War. Mem. Am. Philos. Assn. Am. Philos. Soc., A.A.A.S., Sigma Xi, Phi Beta Kappa. Democrat. Episcopalian. Clubs: University, Harvard. Author: Modern Thinkers and Present Problems, 1923; Mind as Behavior and Studies in Empirical Idealism, 1924; Fool's Advice, 1925; On the Contented Life, 1936; Mechanism, Vitalism, Naturalism (in Studies in the History of Science), 1941. Home: 4224 Chester Av., Philadelphia, Pa.

SINGER, William H., Jr., painter; b. Pittsburgh, Pa., July 5, 1868. Awarded silver medal San Francisco Expn., 1915; Cahn hon. mention, A.I.A., 1916. Principal works: "Mysterious Valley," Stedelyk Museum, Amsterdam; "Gloppen River in September," Royal Museum, Antwerp; "Solitude," Luxembourg Museum, Paris; "The Joy of a Summer Day," Carnegie Inst., Pittsburgh; "Dancing Shadows," Isaac Delgado Museum, New Orleans; "A Summer Sky," Portland Museum; "The Narrow Valley," Carnegie Pub. Library, Fort Worth, Tex.; "Frozen River," Pinakothek Museum, Munich; "June Morning," Brooklyn Museum; "Mysterious North," Metropolitan Museum; "A Summer Evening," Brooks Memorial Art Gallery, Memphis, Tenn.; "Mid-Winter Glow," City Museum of The Hague, also rep. in Milwaukee (Wis.) Art Inst., Washington County (Md.) Museum of Fine Arts, Curtis Inst. of Music (Phila.), Bowdoin Coll. (Brunswick, Me.), etc. Decorated Comdr. Royal Order of St. Olaf with star, by King of Norway; Knight The Legion of Honor (France); Knight The Royal Order of Leopold (Belgium). Nat. Academician, 1931; mem. Pittsburgh Art Soc., St. Lucas Soc. of Art, Amsterdam, Holland. Home: Olden, Nordfjord, Norway. Address: care Frans Buffa & Sons, 58 W. 57th St., New York, N.Y.*

SINGEWALD, Joseph Theophilus, Jr. (sĭng'ĕ-wăld), geologist; b. Baltimore, Md., Sept. 25, 1884; s. Joseph Theophilus and Magdalena Julianna (Dreyer) S.; grad. Baltimore City Coll., 1903; A.B., Johns Hopkins Univ., 1906, Ph.D., 1909; m. Laura Page Heroy, June 14, 1934; children—Frances, Page. Fellow, Johns Hopkins U., 1907-08, Henry E. Johnston scholar, 1910-13, asso. in econ. geology, 1913-17, asso. prof., 1917-22, prof. since 1922, chmn. dept. geology since 1939. Field asst., U.S. Geol. Survey, 1907, jr. geologist, 1910; jr. geologist U.S. Bur. Mines, 1911-20; field asst., 1906, asst. geologist, 1908-13, geologist since 1913, Md. Geol. Survey; chief prodn. specialist, Bd. of Econ. Warfare, 1942; director Department Geology, Mines and Water Resources, State of Maryland, since 1943; consulting economic geologist, Member American Inst. M.E., Geol. Soc. America, A.A.A.S., Geol. Soc. Washington, Freiberger Geologische Gesellschaft, Am. Assn. Petroleum Geologists, Soc. Econ.

Geologists, Mining and Metall. Soc. America, Sociedad Geologica del Peru (hon.), Gamma Alpha, Phi Beta Kappa, Sigma Xi. Clubs: Engineers (Baltimore); Explorers (N.Y.). Author of report on iron ores, also numerous papers in tech. publs. on geology and econ. geology, on geology and mineral deposits of Latin America. Home: 213 Tunbridge Rd., Baltimore 12, Md.

SINGH, Anup, polit. scientist, author; b. Amritsar Punjab, India, Mar. 5, 1903; son of Sirdar Jai Singh and Ishar Kaur; student Khalsa Coll., Amritsar, India, to 1917; came to U.S., 1922; student U. of Calif., 1922-23; A.B., U. of Kan., 1928, A.M., Harvard, 1936; research work (as holder of fellowship from Harvard), in internat. affairs, Geneva, London, 1932. Visited India, 1935-36; dir. Research Bureau of India League of Am., since 1937; editor, India Today, since Apr. 1940; now editor, Voice of India; internat. lecturer on problems of India since 1930. Sikh. Author: Nehru: The Rising Star of India, 1939; The Peoples' Peace (with Henry A. Wallace, Sumner Welles, Mme. Chiang Kai-shek and others), 1943. Contbr. articles on India to Harper's Monthly, Asia Magazine, New Republic and others. Office: 1129 Vermont Av., Washington, D.C.

SINGLETON, Albert Olin, univ. prof.; b. Ellis County, Tex., July 16, 1882; s. Joe William and Lydia (Moore) S.; B.S., U. of Tex., 1905, M.D., 1910; m. Will Dean Bivens, Dec. 19, 1912; children—Albert Olin (M.D.), Edward Bivens. High sch. teacher, 1905; instr. in surgery, U. of Tex., 1911-14, adj. prof., 1914-20, asso. prof., 1920-27, prof. since 1927; chief surgeon John Sealy Hosp., Galveston, Tex. Fellow Am. Coll. Surgeons (mem. bd. govs., 1937-39; v.p. 1939-40); mem. Tex. Surg. Soc. (pres. 1930-31), Am. Assn. for Surgery of Trauma, Am. Surg. Assn. (v.p. 1944), Southern Surg. Assn. (v.p. 1928-29; pres. 1938-39), Am. Assn. Thoracic Surgery, Internat. Surg. Soc., Kappa Sigma, Phi Alpha Sigma, Alpha Omega Alpha. Democrat. Methodist. Mason (Scottish Rite). On editorial bd. of S.G. & O., also editorial bd. of surgery. Sr. surgeon, U.S.P.H.S. Reserve. Club: Galveston Country. Contbr. numerous papers to surg. meetings and med. and surg. jours. Author of: Chapter on "Diseases of the Lymphatics" for Lewis's Surgery. Home: 1602 Av. J. Office: Medical Branch, University of Texas, Galveston, Tex.

SINGLETON, Gordon Grady, coll. pres.; b. Bluffton, Ga., June 15, 1890; s. Patrick Henry and Anne (Hammack) S.; B.S., U. of Ga., 1919; student Cambridge U., England, 1919; A.M., Columbia, 1924, Ph.D., 1925; honorary D. Litt., from Baylor University, 1941; m. Hallie Jenkins, June 15, 1920. Sch. prin., Springvale, Ga., 1909-10, Cuthbert, Ga., 1910-11, Shellman, Ga., 1911-12; supt. of schs., Stapleton, Ga., 1914-17, Pavo, Ga., 1919-21, Cordele, Ga., 1921-23; dir. div. of information and statistics, Ga. State Dept. of Edn., 1925-35; prof. summer schs., U. of Ga., 1922, 34, Emory U., 1925-27, Peabody Coll., 1928; mem. sch. survey coms., Providence, R.I., 1924, Dekalb County, Ga., 1927, Chatham County, Ga., 1932, Georgia Normal and Agricultural College, Albany, Ga., 1930; Director of Survey of Georgia Baptist Colleges for Georgia Baptist Convention, 1935; prof. edn. and dir. summer quarter, Mercer U., 1934-37; pres. Mary Hardin-Baylor Coll., Belton, Tex., since 1937. Served with U.S. Army, with A.E.F., 1917-19. Mem. Nat. Soc. for Study of Edn., Am. Edn. Research Assn., Nat. Soc. Coll. Teachers of Edn., N.E.A., Nat. Assn. Sch. Adminstrs., Am. Legion (comdr. Atlanta Post 1930-31), Forty and Eight (exec.-com. 1933), Phi Delta Kappa, Kappa Delta Pi, Kappa Phi Kappa, Pi Gamma Mu, Kappa Alpha. Baptist. Mason (Shriner). Clubs: Kiwanis (pres. Atlanta club 1931, gov. Ga. Dist. Kiwanis Internat. 1935). Author: The Government of Georgia, 1930. Contbr. articles to edn. jours. Address: Mary Hardin-Baylor College, Belton, Tex.

SINGMASTER, Elsie (Mrs. Harold Lewars), author; b. Schuylkill Haven, Pa., Aug. 29, 1879; d. Rev. John Alden and Caroline (Hoopes) Singmaster; A.B., Radcliffe Coll., 1907; Litt.D., Pa. Coll., 1916; same, Muhlenberg Coll., Allentown, Pa., 1929; same, Wilson Coll., Chambersburg, Pa., 1934; mem. Delta Gamma, Phi Beta Kappa; m. Harold Lewars, 1912 (died 1915). Author: When Sarah Saved the Day, 1909; When Sarah Went to School, 1910; Gettysburg—Stories of the Red Harvest and the Aftermath, 1913; Katy Gaumer, 1914; Emmeline, 1916; The Long Journey, 1917; Life of Martin Luther, 1917; History of Lutheran Missions, 1917; Basil Everman, 1920; John Baring's House, 1920; Ellen Levis, 1921; Bennett Malin, 1922; The Hidden Road, 1923; A Boy at Gettysburg, 1924; Bred in the Bone, 1925; Book of the United States, 1925; Keller's Anna Ruth, 1926; Book of the Constitution, 1926; Sewing Susie, 1927; Book of the Colonies, 1927; What Everybody Wanted, 1928; Virginia's Bandit, 1929; You Make Your Own Luck, 1929; A Little Money Ahead, 1930; The Young Ravenels, 1932; Swords of Steel, 1933; The Magic Mirror, 1934; Stories of Pennsylvania, 4 vols., 1937, 1938, 1940; The Loving Heart, 1937; Rifles for Washington, 1938; Stories to Read at Christmas, 1940; A High Wind Rising, 1942; also many short stories in mags. Home: Gettysburg, Pa.

SINGMASTER, James Arthur, chemist, metallurgist; b. Schuylkill Haven, Pa., Aug. 7, 1878; s. Rev. John Alden and Caroline (Hoopes) S.; A.B., M.A., Gettysburg Coll., 1898; studied Lehigh U., 1899; m. Helen Jacks, 1903; 1 son, James Arthur. With New Jersey Zinc Co., 1900-27; now consulting chemical and metallurgical engineer; pres. Singmaster & Breyer, Inc.; director Dictaphone Corporation. Inventer and patentee numerous improvements in manufacture of zinc and its products, artificial silk, etc. Mem. Am. Inst. Mining and Metall. Engrs., Am. Chem. Soc., Am. Zinc Inst., Soc. Chem. Industry (London), Phi Beta Kappa. Republican. Lutheran. Clubs: Chemists', Uptown. Home: 46 Durham Rd., Lawrence Park W., Bronxville, N.Y. Office: 420 Lexington Av., New York, N.Y.

SINGSTAD, Ole (sĭng'stăd), civil engr.; b. Lensvik, Norway, June 29, 1882; s. Knut and Anne (Auseth) S.; C.E., Poly. Inst. of Trondheim, Norway, 1905; D. Engring., New York U.; D. Engring., Stevens Institute of Technology; m. Else Johansen, Jan. 23, 1912; children—Rita Anna (Mrs. Henry E. Gardiner), Paul John. Came to United States, 1905, naturalized citizen, 1911. Began as engineer and bridge designer, Central Railroad, of N.J., 1905; was designer and asst. engr. Virginian Ry., Norfolk, Va., 1906-09; designer on Hudson River Tunnels, Hudson-Manhattan R.R., N.Y., 1909-10; designer rapid transit subways and tunnels, Pub. Serv. Commn., 1st Dist. N.Y. (successor Bd. of Transportation), 1910-17; in charge of structural design dept. Chile Exploration Co., New York, 1917-18; planning and estimating rapid transit system for Philadelphia, and subaqueous vehicular tunnel, Barclay Parsons & Klapp, cons. engrs., New York, 1918-19; engr. of designs The Holland Tunnel, N.Y. State Bridge and Tunnel Com. and N.J. Interstate Bridge & Tunnel Commn., 1919-25, chief engineer and superintendent in charge of construction and operation, The Holland Tunnel, 1925-30; consulting engineer George A. Posey Tube, vehicular tunnel under Oakland Estuary between Oakland and Alameda, Calif., 1925-28; consulting engineer Detroit-Windsor Vehicular Tunnel under Detroit River, 1927-30; cons. engr. on tunnel approaches to George Washington Bridge, New York; consulting engineer on Midtown Hudson Tunnel (Lincoln Tunnel); cons. engr. on vehicular and pedestrian tunnels under Scheldt (Antwerp, Belgium), 1930-33. During period, 1919-30, designed the Holland Tunnel under the Hudson River at New York, and developed its novel ventilation system; completed its construction, organized the operating staff and operated the tunnel first 2½ yrs.; cons. engr. and chief engr. N.Y. City Tunnel Authority, 1936-45; in charge of Queens Midtown Tunnel, a $58,000,000 project completed in 1940; chief engr. Brooklyn Battery Tunnel, a $75,000,000 project and the planning of the Narrows Tunnel under N.Y. Bay, now being planned. Lecturer on foundation engring., Harvard; special lecturer on civil engring., Princeton; chmn. Norwegian-Am. War Board Com. for New York, 1943-45; chmn. div., Am. Red Cross 1945 War Fund. Member bd. dirs. American Standards Assn. Decorated Officer Order of the Crown (Belgium); Knight 1st Class Royal Norwegian Order of St. Olav. Mem. Tech. Bd. of Review, Federal Emergency Administration of Public Works, 1933-35; mem. N.Y. City Emergency Relief Administration, 1934-36; mem. bd. of mgrs. Norwegian Hosp., Brooklyn, 1931-36; mem. Nat. Research Council, 1933-36. Mem. Am. Soc. C.E. (dir. 1930-33; past pres. Met. sec.), Am. Inst. of Mining and Metall. Engrs., Am. Inst. Cons. Engrs. (pres. 1941), N.Y. State Soc. of Professional Engrs., Engring. Soc. of Norway, Society for the Promotion of Engineering Education, Royal Norwegian Acad. of Sciences, Tau Beta Pi, Sigma Xi; hon. mem. Harvard Engineering Soc., John Ericsson Soc. Received 1944 Abraham Lincoln Award. Democrat. Protestant. Clubs: Engineers (pres. 1942-43), Harvard, Cosmos. Author of many tech. papers. Home: 1120 5th Av. Office: 15 Whitehall St., New York 4, N.Y.

SINK, Charles Albert, pres. University Musical Soc., U. of Mich.; b. Westerville, N.Y., July 4, 1879; s. Herman and Caroline (Gleasman) S.; A.B., U. of Mich., 1904; hon. M.Ed., Michigan State Normal College, 1929; LL.D., Battle Creek (Mich.) College, 1930; m. Alva Joanna Gordon, June 18, 1923. Sec. Univ. Sch. of Music, U. of Mich., 1904-07, sec. and business mgr., 1907-27, pres. 1927-40. Mem. Bd. of Dirs. Mich. Life Ins. Co. Mem. City Council, Ann Arbor, Mich., 1912-18; mem. Mich. Ho. of Rep., 1919-20, 1925-26, Senate, 1921-22, 1927-28, 1929-30; as chmn. of the committees on education, in both Senate and House during entire encumbency, he sponsored progressive legislation effecting the state educational system and institutions, also sponsored legislation creating the Mich. State Constabulary, The Mich. Pub. Utilities Commn., The State Administrative Bd., and other legislation providing for the consolidation of numerous state boards and commissions. Candidate for lt. gov., Mich. Rep. primaries, 1932; mem. Rep. State Central Com., Mich., 1929-36; delegate or guest at most Rep. State conventions since 1912, and at all Rep. Nat. convs. since 1920. Chmn. Michigan State Teachers Retirement Fund Commn. Mem. Board of Edn., Ann Arbor, 1912-24 (ex-pres.); exec. sec. Mich. League of Municipalities, 1915-18; pres. Mich. Assn. Sch. Supts. and Sch. Bd. Members, 1916-17; mem. Mackinaw Island State Park Commn., 1923-25. Cited by Governor Wilber M. Brucker, 1932, on behalf of the Am. Legion with the concurrence of state and nat. depts., for meritorious peace-time service; apptd. by Governor Brucker member Michigan George Washington Bi-Centennial Commn. and by Govs. William A. Comstock, Frank Murphy, and Harry F. Kelly, member Mich. State Hist. Commn. (pres.). Pres. Univ. Musical Society, University Choral Union, Ann Arbor May Festival. Member Am. Opera Society (hon. member), Nat. Econ. League (nat. council), Mich. Sch. Band and Orchestra Assn. (hon.), Concerts Assn. America (exec. com.), Metropolitan Opera Guild, Inc. (national advisory com.), Mich. Schoolmasters Club (chmn. music sect. 1923-24 and since 1934), Belgian League of Honor, U. of Mich., Alumni Club of Ann Arbor (gov.). Phi Mu Alpha, Alpha Epsilon Mu, Phi Kappa Phi, Acacia (a founder of the mother chapter, 1903). Republican. Conglist. Mason. Clubs: Rotary, Michigan Union, Barton Hills. Author of pamphlets, Music in Our Colleges and Universities, Michigan's Teachers' Retirement Law. Recipient of King Albert medal for services in connection with starving Belgian children, World War. During his presidency Univ. Musical Soc. has presented in festivals and concerts most leading Am. symphony orchestras and concert artists. Home: 1325 Olivia Av. Address: Burton Memorial Tower, U. of Mich., Ann Arbor, Mich.

SINKLER, John P. B. (sĭn'klēr), architect; b. Phila., Pa., Sept. 10, 1875; s. Wharton and Ella (Brock) S.; grad. Episcopal Acad., De Lancey Sch., Phila.; B.S. in Architecture, U. of Pa., 1898; m. Mary P. Gadsden, June 11, 1917; children—Mary D., John P. B., Ella Brock. Began practice at Phila., 1902; mem. Bissell & Sinkler, 1906-32; firm architects for Confederate Memorial Inst., Richmond, Va.; Abingdon (Pa.) Memorial Hosp.; Sun Hill Village, Chester, Pa.; Noreg Village, Gloucester, N.J.; Germantown Municipal Bldg., Chestnut St. Pier, Girard Municipal Piers 3 and 5, all of Phila. City architect, Phila., 1920-24, and dir. of city architecture, Jan. 1932-Dec. 31, 1935; sec. Phila. Zoning Bd. of Adjustment, Aug. 1933-Dec. 1935. Fellow Am. Inst. Architects, Franklin Inst.; mem. Phi Kappa Sigma. Democrat. Episcopalian. Home: 205 W. Highland Av., Chestnut Hill, Pa.

SINNOTT, Arthur J. (sĭn'nut), newspaper man; Apr. 4, 1886-Aug. 8, 1944. See Vol. 23 (1944-45).

SINNOTT, Edmund Ware, botanist; b. Cambridge, Mass., Feb. 5, 1888; s. Charles Peter and Jessie Elvira (Smith) S.; A.B., Harvard, 1908, A.M., 1910, Ph.D., 1913; m. Mabel H. Shaw, June 24, 1916; children—Edmund Ware, Mildred Shaw, Clara Richardson. Austin teaching fellow and asst. in botany, Harvard, 1908-10, 1911-12; Sheldon traveling fellow of Harvard, for bot. research in Australasia, 1910-11; instr. Harvard Forestry Sch. and Bussey Instn., 1913-15; prof. botany and genetics, Conn. Agricultural Coll., 1915-28; prof. botany, Barnard Coll., 1928-39; prof. botany, Columbia, 1939-40; Sterling prof. of botany and chmn. Dept. of Botany (Yale), since 1940. Dir. Sheffield Scientific School, Yale, since 1945. Mem. Nat. Acad. of Sciences, Am. Philos. Society, Am. Acad. Arts and Sciences, A.A.A.S. (v.p. section G, 1935), Bot. Soc. of America (pres. 1937), Am. Society of Naturalists (pres. 1945), New England Botanical Club, Torrey Bot. Club (pres. 1931-34), Phi Beta Kappa, Sigma Xi. Clubs: Century (New York); Graduates (New Haven). Author: Botany Principles and Problems; (with L. C. Dunn) Principles of Genetics; and various papers on anatomy, morphogenesis and inheritance in the higher plants. Home: 459 Prospect St., New Haven, Conn.

SINZ, Walter Alexander, instr. in sculpture; b. Cleveland, O., July 13, 1881; s. Charles and Antonette (Schober) S.; student Cleveland Sch. of Art, 1908-12, Académie Julien, Paris, 1924; pupil of Paul Landowski, Paris, Herman N. Matzen, Cleveland, O.; m. Rose Marie Sagesser, 1909; 1 dau., Pauline Elizabeth (Mrs. Frederick Kirk Russell). Sculpture since 1900; instr. in sculpture, Cleveland Sch. of Art, since 1912. Represented by aluminum panels, in Statler Hotel, Cleveland, O.; sculpture group, N.Y. World's Fair, for Link Belt Corp., Chicago; portrait busts, Mt. Union Coll., Alliance, O.; stone carved panels Lake St. Clair Life Savings Sta., U.S. Coast Guard Bldg., Belle Isle, Mich. (1943). Awarded Certificate of Merit, Cleveland Museum of Art; 1st prize, Certificate of Merit, in Ceramic Sculpture, Cleveland Museum of Art, 1941. Mem. Cleveland Soc. of Artists, Nat. Sculpture Soc. of N.Y. Christian Scientist. Club: Sculptures (Cleveland). Home: 3585 Raymond Blvd., University Heights, Cleveland 18, O.

SIOUSSAT, St. George Leakin (sōō'sä), historian; b. Baltimore, Md., Mar. 13, 1878; s. Albert W. and Annie (Leakin) S.; A.B., Johns Hopkins, 1896, Ph.D., 1899; m. Alma (Cleveland) Dailey, Dec. 19, 1906 (died 1929); m. 2d, Julia T. Richardson Dillard, Dec. 21, 1940. Asst. and instr. in history, Smith Coll., 1899-1904; prof. of history and economics, 1904-11, dean College of Arts and Sciences, 1909-11, U. of the South; prof. history, Vanderbilt U., 1911-17; Littlefield prof. Am. history, Brown U., 1917-20; prof. Am. history, U. of Pa., 1920-38; chief div. of manuscripts, also incumbent of the chair of American history, Library of Congress, since 1938. Lecturer Biltmore (N.C.) Forest Sch., 1905-11, George Peabody Coll. for Teachers, 1914-15, summer sessions U. of Mich., 1908-09, Summer Sch. of the South, 1910, 13, Johns Hopkins U., 1911, 12, Harvard and Boston univs., 1918, Cornell U., 1922, U. of Southern Calif., 1923, Columbia U., 1927, 30, 32, U. of Calif. at Los Angeles, 1928, Northwestern U., 1931. Chmn. com.

on uniform entrance exams. Southern Assn. Colls. and Secondary Schs., 1909-12; v.p. 4th district So. Intercollegiate Athletic Assn., 1909-11; pres. Tenn. History Teachers' Assn., 1915; mem. Am. Antiquarian Soc., Am. Philos. Soc., Am. Hist. Assn. (exec. council, 1921-23), Miss. Valley Hist. Assn. (pres. 1917), Tenn. Hist. Soc., Md. Hist. Soc., Hist. Soc. of Pa., Columbia Hist. Soc., Mass. Hist. Soc. (corr. mem.), Soc. of Colonial Wars, Pa. Soc. S.R., Soc. War of 1812, Delta Phi, Phi Beta Kappa. Author: Statistics on State Aid to Higher Edn. 1898; Highway Legislation in Md., 1900; Economics and Politics in Maryland, 1903; The English Statutes in Maryland, 1903. Contbr. to Historic Towns of the Southern States, The South in the Building of the Nation, McLaughlin & Hart's Cyclo. of Am. Govt., Dictionary of Am. Biography, Am. Secretaries of State and Their Diplomacy (sketches of John C. Calhoun and James Buchanan); reports and articles in Am. Hist. Assn. Reports, Am. Hist. Review, etc.; mem. advisory bd. History Teacher's Mag., 1912-16; bd. of editors Miss. Valley Hist. Rev., 1916-18; editor Tenn. Hist. Mag., 1915-17; editor, Columbia Hist. Soc. Records, since 1945. Lectured to men at Ayer and other camps near Boston; in charge of war issues course for S.A.T.C. at Brown U., 1918. Apptd. mem. of the Nat. Hist. Publications Commn., 1934; mem. ex-officio since 1938. Clubs: Cosmos (Washington, D.C.); University (Philadelphia); University (Baltimore); Authors' (London). Home: 6309 Connecticut Av., Chevy Chase, Md. Address: Library of Congress, Washington, D.C.

SIPES, Leonless Marcellous, clergyman; b. Mineral Springs, Howard County, Ark., Sept. 12, 1884; s. William Walter and Henrietta (Green) S.; A.B., Ouachita Coll., Arkadelphia, Ark., 1911; Th.M., Southwestern Bapt. Theol. Sem., Ft. Worth, Tex., 1916 (residence work for Th. D. completed); D.D. Ouachita Coll., 1924; m. Sallie Moore, June 30, 1910; children—Leon M., William Burke, Margaret, Frank Moore. Ordained ministry Missionary Bapt. Ch., 1905; pastor successively College Hill Ch., Texarkana, Lewisville and Stamps, Ark., Mansfield, Tex., Conway, Ark., Seminary Hill, Tex., First Ch., Little Rock, 1922-29; v.p. Central Coll., Conway, Ark., 1929-31, also pastor Tillar (Ark.) Bapt. Ch.; editor Baptist Advance, 1931-33; full time pastor, Pulaski Heights Ch., Little Rock, Ark.; pres. Ark. Bapt. State Exec. Bd., 1936-37, now Ark. Baptist State Conv., 1937-38; formerly chief librarian Southwestern Bapt. Theol. Sem.; now prof. pastoral efficiency Central Bapt. Theol. Sem., Kansas City, Kansas, also associate to president military training, Ouachita Coll., 4 yrs. Mem. bd. dirs. Southwestern Bapt. Theol. Sem. Mem. Am. Assn. Bibl. Research. Democrat. Mason (32°). Mem. editorial com. Southwest Religious Monthly Book Club. Address: Central Bapt. Theol. Sem., Kansas City, Kan.*

SIPLE, Ella Simons (Mrs. Walter H.) (sī'p'l), art writer; b. Virden, Illinois, January 8, 1889; d. Henry Calvert and Mollie (Sims) Simons; student Western College, Oxford, O.; B.A., Wellesley, 1910; graduate study, art department same college, 1915-16, Harvard, 1918; research work in France, Italy and Germany, 1923-25; m. Walter H. Siple, June 18, 1925. Asst. ednl. dept., Worcester Art Museum, 1916-18, head dept., 1918-23, curator of decorative arts, 1923-29; art lecturer for the Mus. and the Mass. Dept. of Edn., Div. of Univ. Extension, 1921-29. Am. corr. for Burlington Mag., London, since 1926. Carnegie lecturer Cincinnati Art Mus., 1935-39. Cataloguer of tapestries and other textiles, Isabella Stewart Gardner Museum, Boston, Worcester Art Museum and Biltmore House, Biltmore, N.C.; special editor for tapestries, historic fabrics and costumes, Webster's New Internat. Dictionary, 2d edit.; organized systems of color and design study for children at the Worcester Art Museum, and for adults, under grant from Carnegie Corp., at the Cincinnati Art Museum; organized with Walter H. Siple, circulating exhibition, "Appreciation of the Arts." Mem. Am. Assn. of Museums, Coll. Art Assn. Author numerous brochures and articles in art museum publications and in periodicals. Home: 9 Ash St., Cambridge 38, Mass.; Address: Cincinnati Art Museum, Eden Park, Cincinnati 6, O.

SIPLE, Paul Allman (sī'p'l), explorer, geographer; b. Montpelier, O., Dec. 18, 1908; s. Clyde L. and Fannie Hope (Allman) S.; B.S., Allegheny Coll., 1932; Ph.D. (Geography), Clark University, 1939; m. Ruth I. Johannesmeyer, Dec. 1936; children—Ann Byrd, Jane Paulette. Youngest mem. Admiral Byrd's Antarctic Expdn., chosen after tests among 600,000 Boy Scouts of America; in charge of biol. and zoöl. work of the expdn., bringing back specimens of penguins and seals for the Am. Museum of Natural History; head of biol. dept. Adm. Byrd's 2d expdn., 1933-35, and mem. Byrd's personal staff; in charge erecting and equipping the base in which Byrd lived alone 4½ mos. in 1934; leader Marie Byrd sledging party into newly discovered land; toured Europe, Asia Minor and N. Africa, off the beaten paths, 1932-33; geographer Div. Territories and Island Possessions, Dept. of Interior, assigned to U.S. Antarctic Expdn. as leader of West Base, Little America, 1939-41; geographer and tech. supervisor of supplies and equipment; on furlough, 1941, from U.S. Antarc. Expdn. and employed by the War Dept. as a civilian expert on design of cold climate clothing and equipment; head research and map projects for U.S. Antarctic Service, 1941-42; commd. in Army of U.S., Q.M. Corps, July 1942. Fellow Am. Geog. Soc.; mem. nat. council and camping com. of Boy Scouts of America; first pres. Am. Polar Soc.; mem. Veterans Fgn. Wars (hon.), Clark U. Geography Soc., Alpha Chi Rho, Omicron Delta Kappa, Phi Beta Phi, Alpha Phi Omega. Awarded Congl. medals, 1930, 37; Heckel sci. prize, Hatfield award, 1931; etc. Elected alumnus mem. Phi Beta Kappa, Allegheny Coll., May 1945. Methodist. Clubs: Exchange (Erie, Pa.); Kiwanis (Bloomington, Ill.), Lecturer. Author: A Boy Scout with Byrd, 1931 Exploring at Home, 1932; Scout to Explorer, 1936; The Second Byrd Antarctic Expedition—Botany Report, 1938; Adaptations of the Explorer to the Climate of Antarctica, 1939. Home: 1153 W. 5th St., Erie, Pa.

SIPLE, Walter H(elck), museum dir.; b. Boston, Mass., May 25, 1890; s. Marvin DeForest and Caroline Elizabeth (Helck) S.; B.S., Harvard, 1915, M.A., 1917; grad. study Oxford U., 1923-24; m. Ella Simons, June 18, 1925. Master Groton (Mass.) Sch., 1918-25; asst. to dirs. Fogg Art Mus., Harvard, 1926-29; also dir. of students sent to Harvard Summer Sch. by Carnegie Foundation under auspices of Am. Inst. Architects, 1927, 28, 29; lecturer Mass. Div. Univ. Extension, 1926-29, Harvard, 1928-29; dir. Cincinnati Museum and Art Academy of Cincinnati, 1929-45, also director Taft Museum and professor of fine arts, Univ. of Cincinnati, 1929-45. Mem. Am. Assn. of Museums, Coll. Art Assn., Phi Delta Kappa, Assn. Art Museum Dirs. Contbr. articles on art and edu. to various mags. Home: 9 Ash St., Cambridge 38, Mass. Address: Cincinnati Art Museum, Cincinnati, O.

SIPPLE, Leslie B. (sĭp'p'l), educator; b. near Mexico, Mo., Sept. 19, 1880; s. Lewis Harper and Nannie Reiley (Mildred) S.; B.Ped., State Teachers Coll., Kirksville, Mo., 1911, B.S. in Edn., 1914; student Kan. State Agri. Coll., 1914; A.M., Columbia, 1929; student U. of Calif., summer 1937, U. of Washington, Seattle, summer 1940; LL.D., Southwestern Coll., Winfield, Kansas, 1941; m. Jessie Maxwell, Apr. 27, 1904; children—Lewis Maxwell, Anna Mary (Mrs. Lee Hunt). Rural school teacher, 1898; prin. Kirksville, Mo., 1901-07; county supt. of schs., Adair County, Mo., 1907-14; mem. faculty State Teachers Coll., Kirksville, Mo., 1914-16, State Teachers Coll., Kearney, Neb., 1916-19; prof. of edn. and dean, State Teachers Coll., Aberdeen, S.D., 1919-28; instr. in sch. adminstrn., State Agrl. Coll., Fort Collins, Colo., summers 1925, 26, 27; prof. of edn. and dean Coll. of Edn., dir. summer sessions, U. of Wichita (Kan.), since 1929. Mem. Laymen's Foreign Missions Research Staff in India and Burma, 1930-31; mem. N.E.A., Kan. State Teachers Assn., Nat. and State Vocational Guidance Assns., Kan. Assn. Coll. Deans, Am. Assn. School Adminstrs., Nat. Assn. Coll. Teacher Placement Officers, Kan. Assn. Coll. Teachers of Edn., Kappa Delta Pi. Methodist. Author: Education in India, 1931; Education in Burma, 1931. Home: 3223 E. First, Wichita, Kan.

SIPPY, John Johnson, physician, pub. health adminstr.; b. Venice, Ill., July 13, 1879; s. Benjamin F. and Mary Anne (Mesire) S.; M.D., St. Louis Coll., Phys. and Surg., 1899; m. Grace Aileen Cromwell. Practiced medicine, Belle Plaine, Kan., 1899-1913; pub. health officer Sumner County, Kan., 1908-13; epidemiologist, Kan. State Dept. Health, 1913-19; epidemiologist, Mont. State Dept., Health, 1919-22, dir. child welfare, 1922-23; lecturer communicable diseases, U. of Kan., 1916-19; dist. health officer, San Joaquin, Calif., since 1923; asso. clin. prof., pub. health and preventive medicine, Stanford U., since 1934. Sec. Kan. State Health Officers Assn., 1909-19; exec. sec., Kan. State Tuberculosis Assn., 1916-19; sec. Mont. Pub. Health Assn., 1920-23; surgeon res., U.S. Pub. Health Service, 1919-29; mem. White House Conf. on Child Health and Protection, 1929-30; mem. com. on econ. security, 1934. Fellow A.M.A., Am. Public Health Assn. (pres.-elect, 1943; pres. western br., 1941); mem. League of Calif. Cities (pres. 1927), San Joaquin County Med. Soc. (pres. 1925-1928), Calif. Med. Assn., Northern Calif. Pub. Health Assn. (pres. 1929). Democrat. Protestant. Mason. Club: Rotary. Contbr. med. jours. Address: Stockton, Calif.

SIRICH, Edward Hinman (sĭ'rĭk), prof. Romance langs.; b. Baltimore, Mar. 29, 1884; s. John Henry and Elizabeth (Hinman) S.; A.B., Johns Hopkins, 1906, Ph.D., 1914; m. Marjorie Williamson, June 16, 1923. Prof. modern langs., St. John's Coll., Annapolis, Md., 1908-12; instr. and asst. prof. Romance langs., U. of Minn., 1914-17, asst. prof., 1919-23; dean St. John's Coll., Annapolis, Md., 1923-24; asso. prof. Romance langs., U. of Minn., 1924-29, prof. of Romance langs. since 1929. Consular agent for France in Minneapolis, 1932-39. Served as lt. Ordnance Dept., U.S. Army, 1917-18; capt., 1918-19. Mem. Modern Lang. Assn., America, Modern Humanities Research Assn., Beta Theta Pi, Phi Beta Kappa. Awarded silver medal by minister of foreign affairs, France, for liaison work, World War. Democrat. Episcopalian. Author: (thesis) Syntax of Alexandre Hardy, 1914; Harper's French Anthology (with F. B. Barton), 1923; First Spanish Reader (with E. W. Olmsted), 1924; Beginners' French Grammar (with E. W. Olmsted), 1926; French Review Grammar (with F. B. Barton), 1928; New French Review Grammar and Composition (with F. B. Barton), 1933; Practical French Grammar (with E. W. Olmsted), 1933; Simplified French Grammar, 1941. Home: 519 9th Av. S.E., Minneapolis, Minn.

SIRRINE, Joseph Emory (sĭr-rēn'), industrial engring.; b. Americus, Ga., Dec. 9, 1872; s. George William and Sarah Euodias (Rylander) S.; Greenville Mil. Inst., 1883-86; B.S., Furman, 1890; hon. M.E., Clemson (S.C.) Agricultural College, 1928; LL.D., Presbyterian College, 1941; m. Jane Pinckney Henry, Nov. 8, 1898. Gen. engr. work, 1890-95; southern mgr. Lockwood, Green & Co., Greenville, S.C., 1895-1902; organizer, 1902, and since head of J.E. Sirrine & Co., designers of industrial and power plants, steam and hydro-electric; chairman board of directors Brandon Mills (Greenville, S.C.); v.p. Dunean Mills, Orr Cotton Mills, Industrial Cotton Mills, Chiquola Mfg. Co.—all in S.C.; dir. Arcade Cotton Mills, Aragon Baldwin Mills, Watts Mills, Wallace Mills, Judson Mills, Piedmont Mfg. Co., The Florence Mills, Piedmont Plush Mills, F. W. Poe Mfg. Co., Union Bleachery, First Nat. Bank, Liberty Life Ins. Co., Greenville News-Piedmont Co. (all in Greenville), Ware Shoals Mfg. Co., Graniteville Mfg. Co., Woodside Cotton Mills, Easley Cotton Mills (all of S.C.), Marion Mfg. Co. (N.C.), Sibley Mfg. Co. (Ga.), Enterprise Mfg. Co., Camperdown Mill, Norris Cotton Mills, Riverdale Mills, Inman Mills, Union-Buffalo Mills (all of South Carolina). Supervising engr. Camp Bragg, Camp Wadsworth and Camp Sevier, World War. Life trustee Clemson Coll. Mem. Am. Soc. C.E., Am. Soc. Mech. Engrs., Am. Inst. E.E. Ind. Democrat. Episcopalian. Mason. Clubs: Greenville Country; Biltmore Forest Country (N.C.); Bankers, Merchants (New York). Home: 210 Pettigrue St. Office: 215 S. Main St., Greenville, S.C.

SISAM, Charles Herschel (sĭz'ăm), mathematician; b. Cedar Rapids, Ia., Sept. 8, 1879; s. Herschel and Alice (Lincoln) S.; B.A., U. of Mich., 1902; M.A., Cornell U., 1903, Ph.D., 1906; studied Göttingen, Germany, and Turin, Italy; m. Cora Anna Hutton (A.B., U. of Ill.), June 27, 1906; 1 dau., Cora Lowell. Instr. mathematics, U.S. Naval Acad., 1904-06; instr. mathematics, 1906-07, asso., 1907-09, asst. prof., 1909-18, U. of Ill.; prof. mathematics, Colorado Coll., since 1918. Mem. Am. Math. Soc., Math. Assn. America, Colo. Ednl. Assn., Sigma Xi, Phi Beta Kappa, Delta Epsilon. Republican. Conglist. Clubs: Winter Night, Kiwanis. Author: Analytic Geometry of Space, Analytic Geometry, College Algebra, Introduction to College Mathematics. Contbr. numerous research papers in mathematics, particularly on algebraic surfaces. Asso. editor Trans. Am. Math. Soc., 1930-36; asst. editor Econometrica, 1936. Home: 816 N. Weber St., Colorado Springs, Colo.

SISK, Ira Roscoe, surgeon; b. Morganton, N.C., Dec. 20, 1891; s. John Lewis and Mary (Spainhour) S.; Pharm. D., Vanderbilt U., 1912, M.D., 1916; student grad. Sch., Mayo Foundation, 1919-21; m. Fredrica Atwood, Sept. 11, 1923; children—Harriet, Carol, John, Mary. Interne Madison Gen. Hosp., 1916-17; fellow in urology Mayo Foundation, 1919-21; asst. prof. urology, U. of Wis., 1925-26, asso. prof., 1926-28, prof. since 1928. Served as 1st lt., U.S. Army Med. Corps, 111th Machine Gun Batt., World War. Fellow Am. Coll. Surgeons; mem. Internat. Soc. Urology, Am. Urol. Assn., Am. Assn. Genito-Urinary Surgeons, Clin. Assn. Genito-Urinary Surgeons, Phi Chi, Alpha Omega Alpha. Republican. Clubs: Rotary, Madison. Contbr. about 30 articles to scientific jours. Home: 41 Fuller Drive, Madison, Wis.

SISSON, Charles Newton (sĭs'ŭn), prof. history; b. Jacksonville, Ala., Oct. 1, 1892; s. William Anderson and Nancy Anne (Hamilton) S.; grad. Jacksonville Normal Coll., 1914; A.B., highest honors, Roanoke Coll., Salem, Va., 1916; A.M., Princeton, 1917; diploma, Sorbonne, Paris, 1919; Ph.D., U. of N.C., 1933; student summer sch. Harvard Univ., 1940-41; m. Louise Hendrick, Aug. 4, 1920. Prof. history and French, Marion (Ala.) Inst., 1919-21, prof. history, politics and French, 1922-24, supt., 1924-27; also head of depts. of history and French, Northwestern Mil. Acad., Lake Geneva, Wis., 1921-22; prof. history, polit. science and French, Lee Sch. for Boys, Blue Ridge, N.C., Sept.-Nov. 1929, headmaster, Nov. 1929-33; head dept. of history Coker Coll., since 1933; hist. research staff, U. of Chicago, summer 1934. Capt. inf., U.S. Army, World War; wounded at Rambouillet, July 30, 1918; participated in St. Mihiel and Meuse-Argonne offensives. Awarded D.S.C. "for bravery in action"; received 3 gen. citations; decorated Croix de Guerre with Palm (France); Merito di Guerra (Italy). Mem. Am. Acad. Polit. Sci., Am. Hist. Assn., S.C. Hist. Assn., Southern Hist. Assn., Am. Legion (commander Marion post 1924-25). Democrat. Methodist. Author: History of the World War, 1921; Outline of American History, 1925; Creation, Organization and Mobilization of the Army of the French Revolution, 1933. Contbr. to Dictionary of Am. History. Home: Hartsville, S.C.

SISSON, Charles Peck, lawyer; b. Providence, R.I., Feb. 9, 1890; s. Charles and Elizabeth D. (Eyre) S.; A.B., Brown U., 1911; LL.B., Harvard, 1914; m. Margaret A. Gifford, June 17, 1916; children—Mary Eyre, Hope. Admitted to R.I. bar, 1914; asst. city atty., Providence, 1916-19; asst. atty. gen. of R.I., 1919-22, atty. gen., R.I., term 1925-29, reëlected for term, 1929-30, resigned June 10, 1929; asst. atty. gen. of U.S., 1929-32; gen. counsel Fed. Home Loan Bank Bd., 1932; mem. Sisson, Fletcher and Worrell. Chmn. Rep. City Com., Providence, 1923-24; chmn. Rep.

State Central Com., R.I., 1933. Delegate Republican National Conventions, 1928, 1936. Vice-pres., sec., Mt. Hope Bridge Corp.; dir. Personal Finance Companies, Columbus National Bank. In Army of United States since Sept. 17, 1942, now lt. col., Air Corps Allied Military Government in Italy and Germany. Trustee Brown University, Lincoln School, Moses Brown School. Chairman City of Providence Charter Commn., 1939. Mem. American Bar Assn., R.I. Bar Assn., Alpha Delta Phi, Phi Beta Kappa. Clubs: Turks Head, Art, Agawam Hunt. Home: 117 Everett Av. Office: Turks Head Bldg., Providence, R.I.

SISSON, Edgar Grant, editor, author; b. Alto, Wis., Dec. 23, 1875; s. Earl Truman and Lucy (Learned) S.; Northwestern U., 1894-97; m. Dixie, d. Ralph A. and Frances M. Ladd, Apr. 27, 1898; children—Mildred (Mrs. Charles Daly King), Edgar. Coll. corr. and staff reporter Chicago Chronicle, 1895-98; reporter, 1898-99, dramatic editor, 1899-1901, Chicago Tribune; asst. city editor Chicago American, 1902, city editor, 1903; asst. city editor Chicago Tribune, 1903-09, city editor, 1909-11; mng. editor Collier's Weekly, 1911-14; editor Cosmopolitan Mag., 1914-17; asso. chmn. Com. on Pub. Information, Washington, D.C., May 13, 1917-Apr. 1, 1919, and gen. dir. of fgn. sect.; organized the publication and distribution of President Wilson's speeches throughout Russia, winter of 1917-18; made to President Wilson the personal report pub. by the govt., Sept. 1918, under the title "The German-Bolshevik Conspiracy"; organized the committee's service at the Paris Peace Conf., 1918-19. Mem. Delta Upsilon. Decorated Cavalier Order of the Crown (Italy), 1919. Clubs: The Players, Dutch Treat (New York). Author: 100 Red Days, a Personal Chronicle of the Bolshevik Revolution, 1917-18, 1931. With Office of War Information 1942-45. Home: 210 E. 73d St., New York 21, N.Y.

SISSON, Edward Octavius, coll. prof.; b. Gateshead, Eng., May 24, 1869; s. George and Mary (Arnott) S.; B.Sc., Kan. State Coll., 1886, D.Sc., 1930; A.B., U. of Chicago, 1893; studied U. of Berlin, 1903-04; Ph.D., Harvard, 1905; Litt.D., U. of Montana, 1935; m. Nellie May Stowell, Nov. 29, 1899; children—Margaret, Calvin Richard. Teacher and prin. pub. schs., 1886-91; prin. South Side Acad., Chicago, 1892-97; dir. Bradley Poly. Inst., Peoria, Ill., 1897-1904; asst. prof. edn., U. of Illinois, 1905-06; prof. edn., U. of Wash., 1906-12, Reed Coll., Portland, Ore., 1912-13; commr. of edn., State of Ida., 1913-17; pres. State U. of Mont., 1917-21; prof. philosophy, Reed Coll., 1921-39, emeritus since 1939. Lecturer on edn., U. of Calif., 1923-25, Harvard summer session, 1908, 1927; visiting prof. philosophy, San Jose State Coll., Spring 1942; visiting prof. philosophy, Reed Coll., 1945-46. Fellow Philosophy of Edn. Soc.; mem. Am. Arbitration Assn., American Philos. Assn. (pres. Pacific Div., 1939) (N.E.A., Am. Assn. Univ. Profs., Phi Beta Kappa, Phi Delta Kappa, Portland City Club, etc. Author: The Essentials of Character, 1910; Educating for Freedom, 1925; (with others) The Social Emergency, 1913; Principles of Secondary Education, 1914. Received citation for pub. service, U. of Chicago Semicentennial, 1941. Address: Carmel-by-the-Sea, Calif.

SISSON, Fred James, ex-congressman; b. Wellsbridge, N.Y., Mar. 31, 1879; s. Elbert Alanson and Emily Josephine (Yorke) S.; A.B., Hamilton Coll., 1904; m. Grace McCormick, July 13, 1912; children—Marion E., Anne M., Elbert R., Margaret C., John M. Prin. Vernon (N.Y.) High Sch., 1904-07 and 1908-10; admitted to N.Y. bar, 1911, and since in practice at Utica; now mem. Sisson & Hartness. Sheriff's atty., 1913; corp. counsel, Utica, 1914. Dem. nominee for Congress, 1922 and 1928; mem. 73d and 74th Congresses (1933-37), 33d N.Y. Dist.; asst. to atty. gen., 1937-39; pvt. practice law since 1939, Wash., D.C. Mem. N.Y. State and Oneida Co. bar assns., Emerson Lit. Soc. Hamilton Coll. Mason. Clubs: Democratic (Utica); Masonic (Whitesboro, N.Y.); Nat. Democratic (New York). Mem. of Banking and Currency Com., House of Reps., 1933-37; author of numerous provisions of the Nat. Housing Act; active in securing passage of Federal Deposit and Insurance law, 1933, 1934, and amendments R.F.C. Act, including provision relative to direct loans to industry; author of law of repeal of so-called "Red Rider" which interfered with the curriculum of the schools of the Dist. of Columbia and required teachers' oath; active in legislation to keep the U.S. out of war. Home: 1882 Columbia Road N.W. Office: Woodward Bldg., Washington, D.C.

SITTERLY, Charles Fremont, theologian; June 4, 1861-Nov. 8, 1945. See Vol. 23 (1944-45).

SITWELL (Sir) Osbert, author; b. London, Eng.; s. Sir George R. and Lady Ida (Denison) S.; ed. Eton. Served as officer in Brigade of Guards, 1912-19. Succeeded his father as fifth baronet, July, 1943; Lord of the Manor of Echington, Derbyshire, and of Long Etchington (Warwickshire). Chmn. management com., The Incorporated Soc. of Authors 1944-45 (London); fellow Royal Society of Literature, and on council of Sheffield Univ. Author: Twentieth Century Harlequinade and other Poems, 1916; Argonaut and Juggernaut, 1919; The Winstonbourg Line, 1919; Who Killed Cock Robin?, 1921; Out of the Flame, 1923; Triple Fugue and other Stories, 1924; Discursions on Travel, Art and Life, 1925; Before the Bombardment, 1926; England Reclaimed, 1927; All at Sea (play, with Sacheverell Sitwell), 1927; The People's Album of London Statues (illustrated by Nina Hamnett), 1928; The Man Who Lost Himself, 1929; Sober Truth (with Margaret Barton), 1931; Collected Poems and Satires, 1931; Winters of Content, 1932; Dickens, 1932; Miracle on Sinai, 1933; Brighton (with Margaret Barton), 1935; Penny Foolish, 1935; Those Were the Days, 1938; Trio (with Edith and Sacheverell Sitwell), 1938; Escape With Me, 1939; Two Generations, 1940; Open the Door, 1941; Gentle Caesar (play, with R. J. Minney), 1942; A Place of One's Own, 1942; Sing High, Sing Low, 1944; Left Hand, Right Hand, 1944. Home: Renishaw, Derbyshire, England.

SIVRIGHT, Cal (sĭv′rĭt), pres. Oliver Farm Equipment Co.; b. Hutchinson, Minn., Mar. 12, 1886; s. William W. and Harriet (James) S.; student U. Minn. Coll. Law, 1911; m. Gertrude Chloe Stearns, July 12, 1913; children—James McKee, Edgar Stearns. Credit mgr. Minneapolis Steel Machinery Co., 1916-24, treas., 1924-25; v.p. Minn. State Fair; mgr. tractor plant Oliver Farm Equipment Co., Chicago, 1930-31, asst. to pres., 1932, gen. sales mgr., 1932-35, exec. v.p., 1936-37, pres. since 1937, dir. since 1936; dir. Am. Nat. Bank, Chicago, 1943. Mem. Farm Equipment Inst. (exec. com.). Home: 1606 Hinman Av., Evanston, Ill. Office: 400 W. Madison St., Chicago, Ill.*

SIZER, Theodore, museum dir., prof. history of art; b. N.Y. City, Mar. 19, 1892; s. Robert Ryland and Mary Theodora (Thomsen) S.; grad. Pomfret (Conn.) Sch., 1911; B.S. in Fine Arts, cum laude, Harvard U., 1915, as of 1916; hon. A.M., Yale U., 1931; m. Caroline Wheelwright Foster, Oct. 14, 1916; children—Caroline (Mrs. Alexander S. Cochran), Hilda Foster (Mrs. Sturgis Warner), Mary Theodora (Mrs. John E. Ecklund, Jr.), Elizabeth Ryland, Alice Foster, Theodore Ryland. Export-import business, 1915-17 and 1919-22; curator, Cleveland Mus. of Arts, 1922-27; lecturer Western Reserve U., 1924-27; asso. prof. history of art, Yale, 1927-31, prof. since 1931, asso. dir. 1929-40, dir. since 1940, Yale U. Art Gallery; fellow Davenport Coll.; prof. U. of Penn. Summer Sch., 1937, 38; in charge Public Works of Art Project, New Haven Dist., 1934-35, rep. Carnegie Corp. Australia and New Zealand, 1941. Served in Nat. Guard of Mass., N.Y. and Ohio, O.R.C., and World Wars I and II; major, Air Corps, in MTO and ETO with Monuments, Fine Arts and Archives Sect. of Mil. Govt., invalided home and retired, 1944. Episcopalian. Contbr. D.A.B. and art periodicals. Clubs: Graduates, Elizabethean (New Haven); Century, Grolier, Harvard (New York); Rowfant (Cleveland); Walpole Society (Boston). Home: Litchfield Turnpike, Bethany, Conn.

SIZOO, Joseph Richard (sĭ′zōō), clergyman; b. The Netherlands, May 15, 1884; s. Dirk and Elizabeth (Bastmeyer) S.; brought to U.S., 1891; A.B., Hope Coll., Holland, Mich., 1907, A.M., 1910, D.D., 1925; B.D., New Brunswick Theol. Sem., 1910; post-grad. work, Columbia; D.D., Rutgers, 1930; Litt.D., Hastings (Neb.) Coll., 1932; m. Florence May Mapes, 1915; children—Joseph Mapes, William Mapes. Ordained ministry Ref. Ch. in America, 1910; missionary in S. India, 1910-11; minister First Ch., Walden, N.Y., 1911-17, Second Ch., Somerville, N.J., 1917-24; became pastor New York Av. Presbyn Ch., Washington, D.C., 1924; now pastor St. Nicholas Collegiate Ch., New York. Minister Am. Ch. at The Hague, summer 1923; conducted funeral service of William J. Bryan, July 31, 1925. Army chaplain, Y.M.C.A. service, overseas, World War. Mem. Am. Archæol. Soc. Republican. Mason. Clubs: Cosmos, Nat. Press (Washington, D.C.). Author: Abraham Lincoln—A Heritage and a Hope, 1924; William Jennings Bryan, 1925; Where Abraham Lincoln Went to Church; The Kingdom Cometh; The Faiths of the World and Our Faith. Home: 5th Av. and 48th St., New York, N.Y.*

SKAGGS, William Henry, author, publicist; b. Talladega, Ala., Sept. 16, 1861; s. James M. and Lavinia A. (Smith) S.; ed. pvtly.; m. Ella Earle Yancey, 1885 (died 1902); children—Wm. Yancey (dec.), Mary Lanier (dec.); m. 2d, Julia Frances Ollis, 1908. Elected mayor of Talladega at 23 and served 3 terms; speaker and writer against corrupt practices; prospected and discovered North River coal field in Ala. Author: Public Schs. in the South, 1910; Vice Regent of God and His Chosen People, 1914; German Conspiracies in America, 1916; The Outlaws of Christendom, 1918; The Southern Oligarchy, 1924. Address: 607 W. 191st St., New York, N.Y.

SKARIATINA, Irina (skä-rĭ-ä′tê-ná), **(Mrs. Victor Franklin Blakeslee),** author, lecturer; b. St. Petersburg, Russia; d. of General Wladimir and Princess Mary (Lobanov of Rostov) Skariatina; educated in St. Petersburg, Russia; grad. St. Eugenia School of Red Cross Nursing and Medical Institute; was maid of honor to Empress of Russia; m. Count Alexander Keller; m. 2d, Comdr. Victor Franklin Blakeslee, June 14, 1926. Came to America, 1923, became naturalized citizen, 1929. Began as writer and lecturer, 1930. Hon. mem. Red Cross; v.p. Women's Patriotic Soc.; hon. mem. Booksellers Assn.; hon. mem. Mark Twain Soc., Eugene Field Soc.; Pen and Brush, Authors Guild, Authors League of Am., Theta Sigma Phi. Fellow Am. Geographical Soc. Russian Orthodox Ch. Author: A World Can End, 1931; A World Begins, 1932; First to Go Back, 1933; Little Era in Old Russia, 1934; New World's for Old (with V. F. Blakeslee), 1935; Tamara, 1941; Skyroad to Moscow, 1944. Consultant for Theatre Guild play, The Russian People, by Simonov; consultant for March of Time Russian film, One Day of War. Trans. Chekov's "Cherry Orchard" for Eva Le Gallienne's Nat. Theater prodn., 1944. Contbr. to mags.; Moscow war corr. for Collier's, 1942. Home: The Westchester Apts., Washington, D.C. Address: care Bobbs Merrill Pub. Co., 468 4th Av., New York, N.Y.

SKEELS, Dorr, forester; b. Grand Rapids, Mich., Mar. 6, 1883; s. Fremont E. and Matilda (Cox) S.; B.S., Mich. Agrl. Coll., East Lansing, Mich., 1904; student in forestry, U. of Mich., 1904-06; m. Blanche Covell, Oct. 3, 1907; children—Dorr Covell, Dorothy Elizabeth. With U.S. Forest Service as forest supervisor, 1908-12, logging engr., 1912-14; organizer and dean, Sch. of Forestry, U. of Mont., Sept. 1914-Sept. 1923, prof. of forestry, 1923-33; chief engr. Civil Works Administration for Montana, 1934 and 1935; dist. supervisor, U.S. Dept. Agr., 1935-40, agrl. economist, 1940-45. Commd. capt. 10 Engrs., U.S. Army, Sept. 10, 1917; served with A.E.F., in France; hon. discharged, Sept. 1, 1919. Universalist. Kiwanian. Mason, Elk. Contbr. to Jour. of Forestry, The Timberman, etc. Home: 1167 Logan St., Denver 3, Colo.

SKEEN, David Alfred, lawyer; b. Plain City, Weber County, Utah, May 13, 1885; s. Lyman and Electa (Dixon) S.; A.B., B.S., Utah State Agr. Coll., 1909, LL.B., cum laude, U. of Chicago, 1910; m. Bertha Kerr, Nov. 16, 1910; children—Priscilla (Mrs. John P. Pitts), LaRae (Mrs. Frank Fonnesbeck), Eleanor, Margaret (Mrs. Monroe B. Morton), Nancy Jane. Admitted to Utah bar, 1910 and since practiced in Salt Lake City; civil dep. county atty., Salt Lake County, 1916-20. Dir. Bamberger R.R. Co. Pres. Utah Conf. Social Work, 1937-38; chmn. bd. trustees, Utah State Training Sch., 1930-40. Official consultant to American delegation to United Nations Conference, San Francisco, Calif., 1945. Fellowship Am. Assn. on Mental Deficiency; chmn. Health Welfare, Edn., Recreation and Nutrition Div., Utah State Council of Defense; mem. Nat. com. Mental Hygiene. Mem. Internat. Assn. of Lions Clubs (first v.p. 1943), Chamber of Commerce (Salt Lake), Pi Kappa Alpha. Clubs: Elks, University (Salt Lake City); Fort Douglas Golf. Address: 1501 Walker Bank Bldg., Salt Lake City, Utah.

SKELLY, William Grove, corporation exec.; b. Erie, Pa., June 10, 1878; s. William and Mary Jane (Sweatman) Skelly. Pres. Skelly Oil Co., Mission Corp., Pacific Western Oil Corp., Tulsa Sports Corp. (Tulsa Baseball Club); owner and dir. Southwestern Sales Corp., Radio Sta. KVOO (Tulsa); dir. Spartan Aircraft Co., First Nat. Bank & Trust Co., Hinderliter Tool Co., Atlas Life Ins. Co., Tulsa Stockyards, Tulsa Indsl. Corp., Sand Springs Textile Mills, Inc. (all Tulsa). Pres. Internat. Petroleum Exposition, Northeast Okla. Hereford Assn.; 2d v.p. and dir. Magic Empire Junior Livestock Show Assn., Inc.; dir. (past pres. 2 terms) Tulsa C. of C.; dir. Am. Petroleum Inst., mem. exec. com.; dir. Mid-Continent Oil and Gas Assn., Independent Petroleum Assn. of America, Southern States Indsl. Council, Independent Natural Gas Assn. of America. Rep. nat. committeeman for Okla., 1924-40. Director National Conf. of Christians and Jews. Trustee Midwest Research Inst., Kansas City, Mo. Mem. (past pres.) 25 Year Club of the Petroleum Industry, Am.-Irish Hist. Soc. (New York), Am. War Dads (Tulsa chap.), K.P.; mem. (hon.) Future Farmers of Am., 4-H Clubs. Clubs: Tulsa, Tulsa Farm, Southern Hills Country (Tulsa); Kansas City (Kansas City, Mo.); Bankers of America (New York). Home: 2101 S. Madison. Office: Skelly Bldg., Tulsa 2, Okla.

SKELTON, William B., lawyer; b. Bowdoin, Me., Aug. 9, 1871; s. Thomas W. and Mary Luella (Holbrook) S.; A.B., Bates College, Lewiston (Maine), 1892; LL.D., Colby College, 1938; Bates College, 1944; m. Florence L. Larrabee, May 21, 1894 (died February 22, 1938); children—William Larrabee, Harold Newell, Thomas Reginald, Florence Luella (Mrs. Stuart Edgerly), John Holbrook (dec.), Ruth Elizabeth (Mrs. William J. Hartley). Admitted to Me. bar, 1893, and began practice at Lewiston; pres. First Nat. Bank of Lewiston, Lewiston Gas Light Co., Androscoggin County Savings Bank, Central Me. Power Co., New Eng. Pub. Service Co., New Eng. Industries, Inc., Nepsco Services, Inc.; treas. and dir. Union Water Power Co., Androscoggin Reservoir Co.; dir. B.&M. R.R., M.C. R.R., Portland Terminal Co., Androscoggin Mills, Bates Mfg. Co., Hill Mfg. Co., York Mfg. Co., Me. Seaboard Paper Co., St. Maurice Power Corp. (v.p.), Pub. Service Co. of N.H., Central Vt. Pub. Service Corp. County atty. Androscoggin County, 1901-05; mayor of Lewiston, 1903-05; state bank commr. of Me., 1906-11; mem. Pub. Utilities Commn. Me., 1913-19. Trustee Bates Coll. (chmn. bd. Fellows), Central Me. Gen. Hosp. Mem. Am. and Me. State bar assns. Republican. Conglist. Mason. Home: 491 Main St. Office: 11 Lisbon St., Lewiston, Me.

SKELTON, Winfred George, army officer; b. Fairfield, Ill., Sept. 3, 1897; s. George and Anna (Bradford) S.; B.S., U.S. Mil. Acad., 1919; m. Mary Benton Alexander, Oct. 16, 1925 (now deceased); children—Winfred George, Ann Lane, Mary Cantey, Martha Elizabeth. Commd. 2d lt., Inf., U.S. Army, 1919, and advanced through grades to brig. gen., Inf.,

A.U.S., 1945. Awarded Legion of Merit, Silver Star, Air Medal, Combat Infantry Badge. Mem. Phi Alpha Delta. Mason. Address: Fairfield, Ill.

SKEVINGTON, Samuel John, clergyman; July 11, 1871-Apr. 25, 1944. See Vol. 23 (1944-45).

SKEWES, James Henry (skūz), editor, pub.; b. Cornwall, England, Feb. 2, 1888; s. William John and Prudence Jane (Mundy) S.; brought to U.S., 1891; ed. high sch., Racine, Wis., and Milwaukee State Normal Sch.; m. Grace Clara Buckingham, Feb. 24, 1914. Began as editor Racine Journal-News, 1912; mng. editor Milwaukee Daily News, 1914-17; pub. Danville (Ill.) Press, 1918-22; editor and owner Meridian (Miss.) Star since 1922; pub. and pres. Laurel (Miss.) Daily Leader, Perry (Okla.) Daily Journal, Crowley (La.) Daily Signal, Peru (Ill.) Daily News-Herald, Evanston (Ill.) Daily News-Index; dir. Ala. Great Southern Railway of Southern Railway System, Meridian Fertilizer Factory, Mchts. and Farmers Bank of Meridian, Lamar Hotel Co., Meridian Bldg. & Loan Assn. Mem. bd. dirs. Miss. Development Bd., Meridian Y.M.C.A., Meridian Council Boy Scouts of America. Mem. Southern Newspaper Pubs. Assn. (dir.), Miss. Press Assn. (pres.), Meridian Chamber Commerce (pres. 6th term), Am. Mining Congress (dir.), Miss. Highway Assn. (pres.), Nat. Economic League (dir.); past gov. Rotary Internat. (twice). Awarded community cup, Meridian, "for most worthwhile civic effort," 1925, 1936. Episcopalian. Mason (Shriner), Elk, K.P. Has received various awards for community service. Home: 1703 23d Av. Address: Meridian Star, Meridian, Miss.

SKIDMORE, Charles H., state supt. public instruction, Utah; b. Richmond, Utah, July 23, 1875; s. William Lobark and Sarah Armina (Knapp) S.; student, Brigham Young Coll., Logan, Utah, 1891-1901, U. of Chicago, 1901-02, Teachers Coll., Columbia U., 1922-26, U. of Calif., U. of Utah, Utah State Agrl. Coll.; m. Louise Wangsgard, June 3, 1903; children—Anna, Irl, Leone (dec.), Demoivre Ray, Loraine, Zella (Mrs. Eldon Taylor McEntire), Rex Austin, Charles Jay, Mary Louise. Elementary school teacher, 1893-97; prof. math. and English, Brigham Young Coll., 1902-12; supt. Granite Sch. Dist., Salt Lake County, Utah, 1912-17; Boxelder Sch. Dist., Brigham City, Utah, 1917-32; elected for three four-year terms as state supt. of public instr. 1933-45. Pres. Nat. Council of Chief State Sch. Officers, 1943. Mem. Nat. Edn. Assn. (state dir.), Utah Edn. Assn. (pres.), Soc. of Superintendents (pres.), Brigham Coll. Alumni (pres.), Vocational Edn. (Utah State Dir.). Club: Rotary (Salt Lake).

SKIDMORE, Hubert Standish, author; b. Webster Springs, W.Va., Apr. 11, 1911; d. Neil Patrick and Daisy (Mollohan) Skidmore; student University of Michigan, 1930-35; married Maritta M. Wolff, Nov. 25, 1943. Received Avery Hopwood award ($1500), 1935. Commissioned 2d lt. Army of U.S., Signal Corps, Oct. 16, 1942. Author: I Will Lift Up Mine Eyes, 1936; Heaven Came So Near, 1938; River Rising!, 1939; Hill Doctor, 1940; Hawk's Nest, 1941; Hill Lawyer, 1942; also articles. Lecturer on folklore, customs and history of Blue Ridges. Home: 1317½ Lake St., Elmira, N.Y.

SKILES, William Vernon, educator; b. Troygrove, Ill., Apr. 23, 1879; s. James Spiers and Elizabeth Louisa (Steve) S.; grad. State Normal U., Normal, Ill., 1901; S.B., Univ. of Chicago, 1906; A.M., Harvard Univ., 1911; Sc.D., U. of Georgia, 1926; m. Ethel Agnes McWhirter, Nov. 28, 1901; 1 son, William Vernon. Supt. schs., Melvin, Ill., 1901-02, Loda, 1902-04; with Ga. Sch. of Technology since 1906, asst. prof. mathematics until 1910, asso. prof., 1911-20, prof. since 1920, and dean since 1925. Fellow A.A.A.S.; member Soc. for Promotion Engrng. Edn., Ga. Acad. Science, Phi Beta Kappa, Phi Kappa Phi, Beta Theta Pi. Democrat. Presbyterian. Home: 1057 Springdale Rd. Address: Georgia School of Technology, Atlanta, Ga.

SKILLING, David Miller, clergyman; b. Lonaconing, Md., Oct. 4, 1868; s. John D. (M.D.) and Mary (Quail) S.; A.B., Washington and Jefferson Coll., 1888, A.M., 1891, D.D., 1902; student Western Theol. Sem., Pittsburgh, 1888-91; m. Virginia Sinclair, Apr. 19, 1899 (died Apr. 17, 1941); children—Dr. David Miller, Mary Virginia (wife of Rev. H. Ganse Little). Ordained ministry Presbyn. Ch., 1891; asst. pastor Market Square Ch., Harrisburg, Pa., 1891-94; pastor Central Ch., Allegheny, Pa., 1895-1902, Presbyn. Ch., Webster Groves, Mo., 1902-37, now pastor emeritus; moderator Synod of Mo., 1925, 26; member Board of Pensions of Presbyterian Church in U.S. of America; mem. Alliance of Reformed Chs. throughout the World holding the Presbyterian System; del. to Councils, Pittsburgh, 1921, Cardiff, Wales, 1925, Boston, 1929, Montreal, 1937. Dir. Presbyn. Theol. Sem. (Chicago), Lindenwood Coll. (St. Charles, Mo.); trustee Mo. Valley Coll. (Marshall). Mem. Phi Delta Theta. Republican. Mason, Lion. Club: Missouri Athletic (St. Louis). Has written "A Great Gospel for To-day," "Biography of Rosanna Hull" and much other lit. work for mags. Home: 610 S. Berry Road, Webster Groves, Mo.

SKILLING, Hugh Hildreth, univ. prof.; b. San Diego, Calif., Sept. 2, 1905; s. William Thompson and Bird (Hildreth) S.; student San Diego State Coll., 1922-24; A.B., Stanford, 1926, E.E., 1927; Ph.D., 1931; S.M., Mass. Inst. Tech., 1930; m. Hazel Dillon, June 21, 1932; 1 dau., Ann Katharine. Elec. engr., Southern Calif. Edison Co., Los Angeles, Calif., 1927-29; instr. elec. engring., Stanford, 1929 and 1931-35, asst. prof., 1935-39, asso. prof., 1939-42, prof. since 1942, exec. head dept. elec. engring. since 1941 (acting, 1941-44); acting dean Sch. of Engring. since 1944; lecturer on electric power transmission Mass. Inst. Tech., 1934. Supervisor U.S. Army Signal Corps Radio Training Program, Stanford, 1942-43; official investigator Nat. Defense Research Com., 1942-44; expert consultant Army Service Forces, 1944. Fellow Am. Inst. E.E., A.A.A.S.; mem. Phi Beta Kappa, Sigma Xi. Editor: Alternating-Current Circuits (K. Y. Tang), 1940. Author: Transient Electric Currents, 1937; Fundamentals of Electric Waves, 1942. Home: 661 Columbia St., Palo Alto, Calif. Office: Box 1492, Stanford University, Calif.

SKILLING, William Thompson, teacher and science writer; b. Winchester, Ill., Dec. 6, 1866; s. Josiah Hamilton (M.D.) and Margaret Lucy (Thompson) S.; student State Normal Sch., Los Angeles, Calif., 1888-1891, Stanford Univ., 1892-93; B.S., U. of Calif., 1900, M.S., 1901; m. Bird Hildreth, June 22, 1903; 1 son, Hugh Hildreth. Began as teacher public schs., 1893; teacher of sciences and prof. of astronomy, San Diego State Normal Sch. and San Diego State Coll., 1901-37; retired since 1937. Mem. Astronomical Soc. of the Pacific, San Diego Astronomical Soc., Natural History Soc. of San Diego (fellow). Club: Scholia (San Diego, Calif.). Author: Nature-Study Agriculture (elementary sch. textbook), 1920; Tours Through the World of Science (textbook for high sch.), 1933; Astronomy (with R. S. Richardson) (textbook for colleges), 1939; Pre-Training Navigation (with R. S. Richardson), 1942; Sun, Moon and Stars (with R. S. Richardson), 1946; also author of science bulletins for the Calif. State Dept. of Education and magazine articles on science edn. Home: 3140 Sixth Av., San Diego, Calif.

SKILTON, John Davis, clergyman; b. Monroeville, O., Mar. 15, 1867; s. Alvah Stone and Amanda Jane (Davis) S.; A.B., Kenyon Coll., Ohio, 1888, A.M., 1891; grad. Philadelphia Div. Sch., 1892, B.D., 1914; S.T.D., Temple U., 1920, and all degrees in course; m. Ida Beistle, June 24, 1902; children—Henry Alstone, Jane Davis (dec.), John Davis. Deacon, 1892, priest, 1893; curate St. Paul's Ch., Cleveland 1892-97, Am. Ch., Nice, France, 1897-98; Diocese of O., asst. sec. of Conv., 1893-97, registrar, 1896-98. Prin. Cheltenham Mil. Acad., Ogontz, Pa., 1899-1903; head master Melrose Acad., Oak Lane, Phila., 1903-05; house master Chestnut Hill Acad., Chestnut Hill, Pa., 1905-07; head master and chaplain The Cheshire (Conn.) Sch., 1907-11; prin. School of the Lackawanna, Scranton, Pa., 1911-18; asso. field dir. Am. Red Cross, 1918-19; head master Tower Hill Sch., Wilmington, Del., 1919-23; resident head master, Green Vale Sch., Roslyn, L.I., N.Y., 1923-24; rector St. Peter's Church, Cheshire, Conn., 1924-38, rector emeritus since Dec. 1, 1938; chaplain Conn. Reformatory, Cheshire, Dec. 1924-Jan. 1940. Trustee Episcopal Acad. of Conn. since 1927; dir. Conn. Temperance Union, 1934-44. Sec. Permanent Commn. on Parochial Archives, Diocese of Conn., since 1929, examining chaplain since 1936; dir. Church Scholarship Soc., 1935, sec. 1937; chmn. bd. of trustees, Cheshire Acad., 1941. Mem. Troop A, Ohio N.G., 1893-96; capt. and chaplain 3d Inf., N.G. Pa., 1903-07. Mem. Psi Upsilon, Phi Beta Kappa, S.R., Grange. Mason. Clubs: Monday Evening, University (Phila.); Psi Upsilon, Transportation (New York). Editor of "Dr. Henry Skilton and His Descendants," 1921. Co-editor: (with Henry Alstone Skilton) "The Doctor Henry Skilton House, Southington," 1929. Home: 3282 Congress St., R.F.D. 2, Box 120, Fairfield, Conn.

SKINNER, Ada Maria, editor, author; b. Worcester, Eng.; d. Thomas and Emmeline Frances Mary (Bennewith) Skinner; prep. edn., high sch., Columbus, O.; B.S., Columbia, 1902. Mem. Am. Assn. Univ. Women, English-Speaking Union; hon. member Delta Kappa Gamma. Republican. Episcopalian. Author: Storyland in Play, 1914; Dramatic Stories for Reading and Acting, 1914; Little Folks, Christmas Stories and Plays, 1915. Joint Author: Children's Book of Christmas Stories, 1913; Little Dramas, 1913; The Emerald Story Book, 1915; Merry Tales, 1915; Nursery Tales from Many Lands, 1917; The Topaz Story Book, 1917; The Turquoise Story Book, 1918; Children's Plays, 1919; Happy Tales for the Story Hour, 1920; The Pearl Story Book, 1920; A Little Child's Book of Stories, 1922; Our English, 1925; Our English (Junior High Sch. Series), 1927. Co-author: Fact and Story Readers; Practice Units in English; Grammar for Daily Use, 1935. Home: 861 Neil Av., Columbus, O.

SKINNER, Burrhus Frederic, prof. psychology; b. Susquehanna, Pa., Mar. 20, 1904; s. William Arthur and Grace (Burrhus) S.; A.B., Hamilton Coll., Clinton, N.Y., 1926; M.A., Harvard, 1930, Ph.D., 1931; m. Yvonne Blue, Nov. 1, 1936; children—Julie, Deborah. Research fellow Nat. Research Council, Harvard, 1931-33, junior fellow, Harvard Soc. Fellows, 1933-36; instr. psychology, U. of Minn., 1936-37, asst. prof., 1937-39, asso. prof., 1939-45; conducted war research sponsored by General Mills, Inc., 1942-43; Guggenheim fellow, 1944-45; prof. psychology and chmn. dept., Indiana U., since 1945. Received Howard Crosby Warren Medal, 1942. Mem. Am. Psychol. Assn., A.A.A.S., Soc. Exptl. Psychologists, Phi Beta Kappa, Sigma Xi. Author: Behavior of Organisms, 1938. Home: 824 Sheridan Rd. Office: Indiana University, Bloomington, Ind.

SKINNER, Charles Drake, clergyman; b. Wayne County, Pa., Aug. 31, 1874; s. Weston Donaldson and Cora Elizabeth (Blattenberger) S.; A.B., Syracuse U., 1903, fellow in philosophy, 1904, D.D., 1910; m. Alberta Harding, June 10, 1896 (dec.); children—Cora Laila, Mrs. Martha Harding Limburg; m. 2d, Agnetha Rhoda Hanson, Feb. 11, 1925. Asst. in philosophy, Syracuse U., 1904-05; ordained M.E. ministry, 1904; pastor Trinity Church, Auburn, N.Y., 1904-08; pres. Cazenovia Seminary, Sept. 1908-15; pastor Linwood Av. Ch., Buffalo, N.Y., 1915-17, Central Park Ch., Buffalo, 1917-24, 1st M.E. Ch., Tulsa, Okla., 1924-29, Grand Avenue Temple, Kansas City, Mo., 1929-32, Central Av. M.E. Ch., Indianapolis, 1932-36, First M.E. Ch., La Grange, Ill., 1936-40; supt. Joliet-Dixon Dist., Rock River Conf., Meth. Ch. since 1940. Mem. Phi Beta Kappa. (Mason (32°). Address: 25 E. Delaware Pl., Chicago, Ill.

SKINNER, Charles Edward, elec. engr.; b. Redfield, Perry County, O., May 30, 1865; s. Thomas Peter and Harriet Newell (Brown) S.; M.E., Ohio State Univ., 1890, D.Eng., 1935; hon. Sc.D., Ohio Univ., 1927; m. Harrietta Gladys McVay (B.Ph. and B.Ped., Ohio U., 1889), Apr. 25, 1893; children—Dorothy Harriet, Anna Florence, Charles Edward, Bertha Gladys, Thomas McVay. With Columbus Cash Register Co., June-Aug. 1890; with the Westinghouse Elec. & Mfg. Co., 1890-1933; successively, insulation testing and design, and iron and steel testing, to 1902; engr. insulation div. (phys., chem., elec. labs.), 1902-06; engr. research div., 1906-20; mgr. research dept., 1920-21; asst. dir. engring., 1922-33; elec. engr. Fort Monmouth Signal Lab., U.S. Army, Apr. 1943-45. Mem. Nat. Research Council (exec. com.), 1917-18, engring. div. since 1921, engring council, 1918-20; chmn. Am. Engring. Standards Com., 1925-27; mem. Federated Am. Eng. Soc. and Am. Engring. Council since 1923; chmn. Am. delegation Internat. Electrotech. Commn., Brussels, 1920, Geneva, 1922; del. same, London, 1924, Hague, 1925, Amsterdam, 1926, Bellagio, 1927; del. World's Power Conf., London, 1924; spl. rep. of Am. Inst. Elec. Engrs. at Conf. on Elec. Standards bet. Can., Gt. Britain and U.S., London, Mar. 1915; chmn. orgn. com. Internat. Standards Assn., Apr. 1926, rep. for further orgn., London, Sept. 1926, U.S. mem. council since 1931. Fellow Am. Inst. E.E. (v.p. and mem. exec. com. 1919-20, standards com. since 1910; pres. 1931-32); hon. mem. Am. Inst. Elec. Engrs., May 1945; mem. Am. Physical Soc., A.A.A.S., Am. Soc. Testing Materials, Am. Petroleum Inst., Am. Electrochem. Soc., Engring. Soc., Western Pa., Pittsburgh Acad. Science and Art, Pittsburgh Philos. Soc., Franklin Inst., Beta Theta Pi, Sigma Psi, Tau Beta Pi, Sigma Tau. Mem. John Fritz Medal Bd. of Award, 1931-34, Edison Medal Com., 1929-32. Awarded Lamme gold medal, Ohio State U., 1931. Presbyterian. Iwadare Foundation lecturer, Japan, 1934. Contbr. to tech. press and engring. socs. Home: 215 Elmore Road, Wilkinsburg, Pa.

SKINNER, Charles Edward, univ. prof., psychologist; b. Newark, O., Apr. 24, 1891; s. Morris Allen and Martha Leota (Loughman) S.; B.S. in Edn., Ohio U., 1914; spl. grad. study, Cornell U., 2d semester, 1913-14, and Teachers College (Columbia), 1922-23; A.M., U. of Chicago, 1916; Ph.D., New York U., 1923; m. Mary Ethel Shuman, Aug. 5, 1917; children—Charles Edward, William James. Teacher pub. schs., St. Louisville O., 1909-10; asst. in psychology, Ohio U., first semester, 1913-14, instr. in psychology, 1914-16, asst. prof. psychology, 1916-19; prof. philosophy and psychology, Mount Union Coll., 1919-20; prof. edn., State Teachers Coll., Indiana, Pa., 1920-22; instr. in edn., New York U., 1922-23; lecturer at Silver Bay (N.Y.) Conf. of Y.M.C.A. secretaries, summer of 1923; prof. edn., group dir. and acting dean of summer school, Miami U., Oxford, O., 1923-25; asst. prof., edul. psychology, New York U., 1925-28, asso. prof., 1928-30, prof. edn. since 1930; chmn. sch. edn. faculty com. on publicity and publications, 1926-27, of faculty-student and faculty-alumni relations, 1927-30, of faculty-student relations since 1930. Commd. 2d lt., inf., U.S. Army, Fort Benjamin Harrison, Nov. 27, 1917; served at Camp Custer, Mich., U. of Pittsburgh, and S.A.T.C., Lebanon Valley Coll., 1917-19; hon. discharged, Feb. 10, 1919. Awarded New York Univ. Alumni Meritorious Service Medallion, 1932. Mem. Am. Psychol. Assn., Am. Assn. for Applied Psychol., Am. Assn. Univ. Profs., Phi Beta Kappa, Phi Delta Kappa, Kappa Delta Pi, Kappa Phi Kappa, Phi Kappa Tau. Republican. Methodist. Author: Good Manners for Young Americans, 1932; Psychology for Teachers (with others), 1926, revised edit., 1933; Story and Study Readers (with John W. Withers and Mathilde C. Gecks), 1928; Biological Foundations of Education (with Otis W. Caldwell and J. W. Tietz), 1931; Psychology for Religious and Social Workers (with Paul V. West), 1930; Introduction to Modern Education (with R. E. Langfitt and others), 1937; Psychology in Everyday Living (with F. F. Powers, T. R. McConnell, William Clark Trow, and Bruce Victor Moore), 1938; Educational Psychology (with others), 1936 (translated into Norwegian and Arabic); Mental Hygiene in Modern Education (with P. A. Witty and others), 1939; Child Psychology (with P. L. Harriman and others), 1941;

Elementary Educational Psychology (with others), 1945; Psychology in Nursing Practice (with Lela L. Greenwood and P. L. Harriman), 1942; Readings in Educational Psychology (with I. M. Gast and H. C. Skinner), 1926; Readings in Psychology (with others), 1935; Readings in Educational Psychology (with others), 1937. Editor Ednl. Service Jour., 1928-32. Contbr. to Classroom Guide to the Book of Knowledge, 1929; also articles and revs. in ednl. and psychological publs. Home: 5 Highland Av., Madison, N.J. Office: 100 Washington Sq., New York 3, N.Y.

SKINNER, Charles Wilbur, irrigation specialist; b. Troy, O., July 12, 1864; s. Elias and Martha Jane (Orbison) S.; ed. country schs.; m. Elena M. Dougherty, June 18, 1895; children—Ella (Mrs. Philip Clark Hanford), Charles Robert, Edna Kate, Henry Vance. Began as market gardener, 1874; constructed rude system of overhead field irrigation lines in order to save crops during period of drought, 1896; worked on improvements and perfected systems first placed on sale, 1904; founder of Skinner Irrigation Co., Troy, O., 1904; established firm of C. W. Skinner & Co., Newfield, N.J., 1912. Republican. Presbyterian. Home: Newfield, N.J.

SKINNER, Clarence Russell, clergyman, educator; b. Brooklyn, N.Y., Mar. 23, 1881; s. Charles Montgomery and Ada (Blanchard) S.; B.A., St. Lawrence Univ., Canton, N.Y., 1904, M.A., 1910; D.D. from Meadville (Pa.) Theol. School, 1926; D.D., from St. Lawrence Univ., 1933; studied Harvard, Columbia, and Sch. for Social Workers; m. Clara L. Ayres, Oct. 16, 1906. Ordained Universalist ministry, 1904; asst. pastor in N.Y. City, 1904-06; pastor Mt. Vernon, N.Y., 1906-11, Lowell, Mass., 1911-14; prof. applied Christianity, Tufts College, since 1914, also dean since Feb. 1933. Engaged in social work, University Settlement, New York, 1908-09; social service sec., Universalist Denomination, 1910-19; pres. State Conv. Mass. Universalists, 1918-20; chmn. Commn. on Social Welfare Universalist Ch., 1935-44; chmn. League for Democratic Control. Trustee St. Lawrence University, Canton, N.Y. Leader, Community Ch., Boston, 1920-36; editorial staff, Unity. Mem. Am. Sociol. Soc., Am. Association of University Professors, American Civil Liberties Union (dir.), Beta Theta Pi, Phi Beta Kappa. Author: Social Implications of Universalism; A Free Pulpit in Action, 1931; Liberalism Faces the Future, 1937; Human Nature and the Nature of Evil, 1939. Co-author: Life of John Murray, Founder of Universalism, "A Religion for Greatness." Lecturer on social economic, internat. topics. Home: 5 Concord Av., Cambridge 38, Mass.

SKINNER, Cornelia Otis, actress, writer, monologuist; b. Chicago, Ill., May 30, 1901; d. Otis and Maud (Durbin) Skinner; prep. edn., Baldwin Sch., Bryn Mawr, Pa.; student Bryn Mawr Coll., class of 1922, later at Sorbonne, Paris; studied for stage with Sociétaires of Comédie Française and Sch. of Jacques Copeau; m. Alden S. Blodget, Oct. 2, 1928. Appeared in "Blood and Sand"; "Will Shakespeare"; "Tweedles"; "In the Next Room"; "The Wild Westcotts"; "In His Arms"; "White Collars"; starred in "Candida," "Theatre" and "The Searching Wind." Wrote and produced original sketches and "The Wives of Henry VIII," "The Empress Eugenie," "The Loves of Charles II," and "Mansion on the Hudson." Also dramatized and produced complete mono-drama "Edna His Wife." America and London. Clubs: Cosmopolitan, Colony. Contbr. verse to Scribner's, Life, Theatre Art Mag., and articles in Harper's Bazaar, Vogue, New Yorker. Wrote play, "Captain Fury," prod. Dec. 28, 1925. Author: Tiny Garments, Excuse It, Please!; also Dithers and Jitters; Soap Behind the Ears; Our Hearts Were Young and Gay (with Emily Kimbrough), 1942. Home: 131 E. 66th St., New York, N.Y.; and St. James, L.I., N.Y.

SKINNER, David A., gen. mgr. Organized Business, Inc.; b. St. Mary's, Ont., Can., June 26, 1877; s. William and Helen (MacDonald) S.; ed. high sch., St. Mary's; Ph.G., Detroit Coll. of Pharmacy, 1898; m. Edna Waitt, Oct. 9, 1900 (dec.). Came to U.S., 1894, naturalized citizen, 1902; went to Puerto Rico, 1898, and continued there in various positions under the govt. and with U.S. Treasury Dept. until 1909; apptd. spl. agt. Bur. of Census, 1909, later supervisor of census of Puerto Rico; asst. chief Bur. of Mfrs., U.S. Dept. of Commerce and Labor, 1911-12; asst. sec. Chamber Commerce U.S.A., 1912-20, sec., 1920-38, counselor since 1938; asst. to pres. C. of C. Charleston, S.C., 1939-40; gen. mgr. Organized Business, Inc., of S.C. since 1940. Home: 530 Congaree Av. Office: Organized Business, Inc., of South Carolina, Columbia, S.C.

SKINNER, Edward Holman, radiologist; b. Milwaukee, Wis., Jan. 7, 1881; s. Hoyt Hiram and Caroline Belle (Holman) S.; M.D., St. Louis U., 1904; m. Florence Garrell Schade (died 1906); 1 dau., Florence Schade (Mrs. Joseph H. Farrow); m. 2d, Irene Stowell, Oct. 15, 1912. Am. Coll. Rad., Rad. Soc. N.A. Mem. Am. Roentgen Ray Soc. (pres. 1928), Am. Radium Soc. (pres. 1937), Jackson Co. Med. Soc. (pres. 1931), Kansas City Southwest Clin. Soc. (pres. 1923), British Inst. of Radiology, Phi Alpha Gamma, Alpha Omega Alpha; Independent. Episcopalian. Club: University. Home: 5732 Wyandotte St. Office: Professional Bldg., Kansas City, Mo.

SKINNER, Eleanor Louise, author; b. Worcester, Eng.; d. Thomas and Emmeline Frances Mary (Bennewith) Skinner; spl. student Ohio State U.; studied art at Columbus Art School. Vice-principal North High School, Columbus, 1920-32. Member of the English-Speaking Union, English Club; hon. mem. Delta Kappa Gamma. Rep. Episcopalian. Author: Tales and Plays of Robin Hood, 1915. Joint author: The Emerald Story Book, 1915; Merry Tales, 1915; Nursery Tales from Many Lands, 1917; The Topaz Story Book, 1917; The Turquoise Story Book, 1918; Children's Plays, 1919; Happy Tales for the Story Hour, 1920; The Pearl Story Book, 1920; The Little Child's Book of Stories, 1922; A Very Little Child's Book of Stories, 1923; Our English, 1925; Our English (Junior High School Series), 1927. Co-author: Practice Units in English; Grammar for Daily Use, 1935; Fun in Town and Country, Book I, 1940; Fun in Our Busy World, Book II, 1940. Home: 861 Neil Av., Columbus, O.

SKINNER, Ernest M., organ builder; b. Clarion, Pa., Jan. 15, 1866; s. Washington Martin and Alice (Francis) S.; ed. pub. schs.; m. Mabel Hastings, Mar. 29, 1893; children—Eugenie (Mrs. Ernest Shorrock), Richmond, Ruth (Mrs. George C. Scott). Mechanic, tuner, draughtsman, George S. Hutchings, 1890-1901; in organ building business alone, 1901, inc. as Ernest M. Skinner Co., 1905, pres., 1905-17; v.p. and tech. dir. Skinner Organ Co. since 1917. Mem. Am. Guild Organists, Nat. Assn. Organists, Harvard Musical Soc. Inventor Pitman wind chest; inventor of Themodist, device which accents notes on player piano; developed about 25 new organ voices, especially reproductions of orchestral colors; developed player instruments; builder of organ in Nat. Cathedral, Washington, D.C. Republican. Author: The Modern Organ, 1915. Contbr. to various pubs. in music. Home: 78 Beacon St., Chestnut Hill, Mass.

SKINNER, Harley Clay, education; b. Croton, O., May 3, 1895; s. Morris Allen and Martha Leota (Loughman) S.; B.S., in Edn., Ohio U., Athens, O., 1917; M.A., Ohio State U., Columbus, 1922; Ph.D., New York U., 1927; m. Luella Pancake, Jan. 26, 1924; 1 son, Richard Allen. Began as teacher country sch., 1913; teacher pub. sch., Luhrig, O., 1915-16; asst. prin. high school Bryan, O., 1917-18; prin. high school, Jefferson, O., 1919-20, Nelsonville, 1920-22; supt. schs., Barnesville, O., 1923-24; asst. prof. edn., Drake U., 1924-25; instr. psychology, New York U., 1925-26; prof. psychology, Pa. Coll. for Women, 1926-30, Teachers Coll., Temple U., 1930-38; prof. and head dept. psychology, Ariz. State Coll., since 1938. Served in U.S. navy, May 1, 1918-Jan. 24, 1919. Mem. Ariz. State Hosp. Board, 1941-42; chmn. Ariz. State Com. on Family Living, 1941-42; mem. advisory council, Crippled Children's Div., Ariz. State Dept. of Social Security and Welfare; organizer and pres. Valley Guidance Assn., 1939-40 (sponsor since 1940). Psychologist and personnel consultant for the Armed Forces, Oct. 1942-May 1944. Mem. American Association Advancement Science, Am. Psychol. Assn., N.E.A., Nat. Soc. Coll. Teachers of Edn., Am. Assn. Univ. Profs., Ariz. State Edn. Assn., Am. Assn. of Applied Psychologists, Phi Delta Kappa, Phi Kappa Tau. Conglist. Mason. Author: (with C. E. Skinner and I. M. Gast) Readings in Educational Psychology, 1926; Psychology for the Average Man, 1927; (with I. M. Gast) Fundamentals of Educational Psychology, 1929; (with Thomas Smyth and Frank Wheat) Educational Biology, 1937. Contbr. on edn. and psychol. subjects. Home: 1101 Maple Av., Tempe, Ariz.

SKINNER, John Llewellyn, architect; b. Cleveland, O., Aug. 20, 1893; s. William Charles and Clara Charlotte (Coulton) S.; B.A.Sc., U. of Toronto, Can., 1916; M.Arch., Harvard U. Sch. of Architecture, 1920; m. Leone Hardy Hines, Dec. 16, 1924; 1 son, John Lewellyn, Jr. In office of Albert Kahn, architect, Detroit, 1916-19; research in Europe, Nelson Robinson traveling fellowship, Harvard, 1920-22; affiliated fellow, Am. Acad., Rome, Italy, 1921-22; prof. and head dept. of architecture, Georgia Tech., 1922-25; practicing architect, Miami, Fla., since 1925; partner firm, Steward & Skinner, Architects; registered architect, Mich., Ga., Fla. Pres. Fla. State Bd. of Architecture; mem. Bd. of Supervising Architects, Coral Gables, since 1937. Mem. Am. Inst. of Architects (Wade lecturer 1940; pres. South Fla. chapter), Beta Theta Pi, Phi Kappa Phi. Mason. Charter mem. Harvard Club, Miami; mem. Biscayne Bay Yacht Club, Miami. Architect of hosps. in South Fla. for U.S. War Dept. Home: 3211 Anderson Rd., Coral Gables. Office: 736 Ingraham Bldg., Miami, Fla.

SKINNER, Joseph Allen, silk mfr.; b. Williamsburg, Mass., May 20, 1862; s. William and Sarah E. (Allen) S.; Ph.B., Yale, 1883; L.H.D., Mt. Holyoke, 1925; m. Martha C. Hubbard, June 29, 1887. Treas. William Skinner & Sons, silk mfrs., Holyoke, Mass.; chmn. bd. Hadley Falls Trust Co., Holyoke; dir. N.E. Telephone & Telegraph Co. Republican. Conglist. Address: Holyoke, Mass.*

SKINNER, Laurence Hervey, univ. prof.; b. Arcola, Ill., Dec. 12, 1897; s. Samuel Robert and Eleanor Della (Hervey) S.; A.B., U. of Fla., 1919; certificate, U. of Grenoble, France, 1922; diploma, U. of Caen, France, 1923; A.M., Ohio State U., 1927; Ph.D., Columbia U., 1933; m. Virginia Kerr, Jan. 30, 1926. Instr. Barnes Sch., Montgomery, Ala., 1921-22; exchange fellow, Ecole Normale d'Instituteurs, Valence, France, 1922-23; asso. headmaster, Castle Heights Mil. Acad., Lebanon, Tenn., 1923-25; asst. prof. Romanic langs., Miami U., 1925-34, asso. prof., 1934-40, prof. since 1940. Served as 2d lt., Inf., U.S. Army, 1918. Mem. Modern Lang. Assn. America, Nat. Fedn. Modern Lang. Teachers, Am. Assn. Teachers of French (ex-sec. Ohio Chapter), Kappa Alpha, Beta Pi Theta. Democrat. Baptist. Author: Collin d' Harleville, Dramatist, 1933. Editor: Notre-Dame de Paris (Hugo), 1930; Quinze Conteurs, 1940. Joint editor: Le Comte de Monte-Cristo (Dumas), 1928; La Tulipe Noire (Dumas), 1929; Gil Blas (Le Sage), 1938; Vingt Contes Divers, 1938. Contbr. articles and professional reviews to Romanic Review, Modern Lang. Jour., Books Abroad, etc. Home: 204 N. Bishop St., Oxford, O.*

SKINNER, Lewis Bailey, engr.; b. Cincinnati, O., July 8, 1874; s. John Calvin and Mary Jane (Bailey) S.; student Case Sch. Applied Science, Cleveland, O.; B.S., Colo. Sch. of Mines, 1895; m. Olive Anne Webb, Aug. 23, 1898. Metallurgist Standard Smelting & Refining Co., Durango, Colo., 1895-96; research chemist Anaconda (Mont.) Copper Mining Co., 1896-98; supt. chemically pure depts. Western Chem. Mfg. Co., Denver, 1898-1900; supt. U.S. Reduction & Refining Co., Colorado Springs, Colo., 1900-03; gen. supt. Portland Mill, Colorado Springs, 1903; treas. and gen. supt. Western Chem. Mfg. Co., 1903-10, v.p. and gen. mgr., 1910-20, now pres. and dir.; mgr. research dept. Midwest Refining Co., 1920-21; now cons. chem. and metall. engr., Denver, Colo. Inventor Skinner roasting furnace, muriatic and salt cake furnace, reverberatory volatilization process for complex zinc ores, process and apparatus for treating phosphate rock. Trustee Colo. Sch. Mines, 1919-23 (ex-pres. bd.). Mem. Am. Inst. Mining and Metall. Engrs., Colo. Scientific Soc. (ex-pres.), Am. Chem. Soc., Colo. Chemists Assn. (pres. 1935). Republican. Conglist. Mason (32°, K.T., Shriner). Clubs: Teknik, Denver Country, Denver Motor. Home: 1705 Franklin St., Denver, Colo.

SKINNER, Merrill Edmund, public utility exec.; b. Madison, Wis., March 14, 1893; s. Earnest Brown and Clara Adelaide (Coe) S.; A.B., U. of Wis., 1914, B.S., 1915; m. Viola E. Dillman, Dec. 25, 1916. Began as apprentice engr., Westinghouse Elec. Corp., Pittsburgh, Pa., 1915; jr. designer, 1916-22; asst. to gen. mgr. Duquesne Light Co., Pittsburgh, 1922-24, commercial mgr., 1924-27; commercial mgr. Mohawk Hudson Pr. Co., Albany, N.Y., 1927-30; asst. vice pres. Niagara Hudson Power Corp., Buffalo, N.Y., 1931-36; vice pres. and dir. Buffalo, Niagara & Eastern Power Corp. and subsidiary companies, Buffalo, N.Y., 1936-45. Trustee Joint Charities and Community Fund, United War and Community Fund; trustee and dir. Western N.Y. Med. Plan; dir. Buffalo Assn. for Blind, Millard Fillmore Hosp., Buffalo Conv. and Tourist Bureau, Buffalo Better Business Bureau. Joint recipient James H. McGraw medal for cooperation, 1935. Licensed N.Y. State engr. Mem. Beta Theta Pi, Tau Beta Pi. Clubs: Buffalo Country (Williamsville, N.Y.); Buffalo (Buffalo, N.Y.). Home: 69 Nottingham Terrace, Buffalo 16. Office: 600 Electric Bldg., Buffalo, N.Y.

SKINNER, M(ilton) P(hilo), field naturalist, lecturer; b. Brooklyn, N.Y., Dec. 14, 1879; s. Peter and Mary Katharine (Philo) S.; diploma Academy of Poly. Inst., Brooklyn, 1896; B.S., Polytechnic Institute, 1899; m. Eva Beaver, Nov. 26, 1927. Civilian engineer, Engr. Corps, U.S. Army, 1918; park naturalist, Yellowstone Nat. Park, under U.S. Dept. Interior, 1919-22; Roosevelt field ornithologist, at Roosevelt Wild Life Forest Expt. Sta., Syracuse, N.Y., 1923; field naturalist under same management since 1924; lecturer since 1928. Mem. Am. Museum Natural History, Am. Ornithol. Union, Am. Soc. Mammalogists, Am. Bison Soc., Wilson Ornithol. Club, Ottawa Field Naturalists' Club, Roosevelt Field Naturalist, Cooper Ornithol. Club. Republican. Presbyterian. Author: Yellowstone Nature Book, 1924; Birds of the Yellowstone National Park, 1925; Bears in the Yellowstone, 1925; The Predatory and Fur-bearing Animals of the Yellowstone National Park, 1927; A Guide to the Winter Birds of the North Carolina Sandhills, 1928. Home: 345 E. Ocean Blvd., Long Beach, Calif.

SKINNER, Robert P., diplomat; b. Massillon, O., Feb. 24, 1866; s. Augustus T. and Cecelia (van Rensselaer) S.; ed. high sch., Cincinnati; m. Helen Wales, daughter of Hon. Arvine Wales, June 17, 1897. Owner and editor Evening Independent, Massillon, O., 1886-97; consul at Marseilles, France, 1897-1901, consul-gen., 1901-08; consul-gen. at Hamburg, 1908-14, at Berlin, Jan. 1914-July 20, 1914, at London, Eng., 1914-24; consul-gen. class 1, 1915-24; foreign service officer, Class 1, 1924-26; consul-gen., Paris, 1924-26; E.E. and M.P. to Greece, 1926-31, to Latvia, Esthonia and Lithuania, 1931-33; ambassador to Turkey, by appointment of President F. D. Roosevelt, 1933-36; retired Feb. 29, 1936. Commr. plenipotentiary to establish relations and to negotiate a treaty between U.S. and Ethiopia, 1903; on spl. detail for the purpose of adjusting the claims of the creditors of the Republic of Liberia in Great Britain, France, Germany and the Netherlands, 1912. Am. mem. Nitrate of Soda Executive (orgn. purchased all nitrate of soda for explosives required by allies), 1918; hon. mem. Soc. of the Félibrige; mem. Am. Genetic Assn., Am. Soc. Internat. Law, Internat. Diplomatic Acad. Episcopalian. Republican. Clubs: Metropolitan (Washington); American (London); Union, American, Cercle Interallié (Paris). Author: Abyssinia of Today, 1906. By executive order, dated

Dec. 23, 1930, retained on active duty for such period prior to attainment of 70 years as the President "may deem for the interests of the United States." Home: Massillon, O. Address: 2 Congress St., Belfast, Me.

SKINNER, Sherrod E., gen. mgr. Oldsmobile Div., v.p. Gen. Motors Corp.; b. New Britain, Conn., Oct. 19, 1896; s. Edward J. and Lillie (Buritt) S.; M.E., Rensselaer Polytech. Inst., Troy, N.Y., 1920; m. Abigail Leete, May 28, 1921; children—Martha L., Shirley Y., Sherrod E., Jr., David. With Landers, Frary & Clark Co., New Britain, 1920-30, advancing to asst. gen. supt.; chief engr., Ternstedt Mfg., div. of Gen. Motors Corp., Detroit, 1930-35, gen. mgr., 1935-40; gen. mgr., Oldsmobile Div., Gen. Motors Corp., Lansing, Mich., since 1940; v.p. Gen. Motors Corp. since Jan. 1942. Served as machinist's mate, and later commissioned ensign, submarine service, U.S. Navy, World War I. Mem. bd. trustees, Rensselaer Polytech. Inst. Mem. Am. Soc. Mech. Engrs., Soc. Automotive Engrs., Chi Phi, Sigma Xi. Clubs: Detroit Athletic, Bloomfield Hills Country, Recess, Lansing Country. Home: 625 Wildwood Drive, East Lansing, Mich. Office: Oldsmobile Division, General Motors Corp., Lansing 21, Mich.

SKINNER, Wade Hampton, lawyer; b. Shepherdstown, W.Va., Feb. 11, 1885; s. Milton Moore and Ella Mae (Thompson) S.; student Shepherd Coll., Shepherdstown, W.Va., 1901-03; LL.B., Nat. U. Law Sch., 1909, LL.M., 1910; m. Helen Louise Byrne, Nov. 24, 1915; children—Doris Helen (Mrs. Gerald Jessup), Wade Hampton, Robert Conklin. Clerk, Dept. of Justice, 1906; admitted to W.Va. bar, 1910; law clerk Office of Solicitor, Dept. of Commerce and Labor, 1910-13, atty. Dept. of Labor, 1914-17; law officer Fed. Child Labor Law, 1917-18; asst. dir. gen., U.S. Employment Service, 1918-22; asst. counsel U.S. Shipping Bd. Merchant Fleet Corp., 1922-33, chief counsel, 1933-36; spl. counsel U.S. Maritime Commn., 1936-41, asst. gen. counsel, 1941-42, gen. counsel since 1942. Club: Manor Country (Norbeck, Md.). Home: 1629 Columbia Rd. N.W. Address: Dept. of Commerce Bldg., Washington, D.C.*

SKINNER, William, silk mfr.; b. Northampton, Mass., June 12, 1857; s. William and Sarah Elizabeth (Allen) S.; ed. Williston Sem., Mass., and Yale Coll.; unmarried. Mem. firm William Skinner & Sons, Holyoke, Mass.; dir. Irving Trust Co., Mass. Mut. Life Ins. Co., Equitable Life Assurance Soc.; trustee Am. Surety Co. Conglist. Clubs: Manhattan, Union League. Home: 910 Fifth Av., New York, N.Y. Office: 45 E. 17th St., New York, N.Y.

SKINNER, William Woolford, chemist; b. Baltimore, Md., Mar. 28, 1874; s. Levin Phillips and Mary (Willis) S.; B.S., Md. Agr. Coll., 1895, M.S., Columbian U., 1897, Sc.D. (hon.), U. of Md.; m. Georgia Mitchell, Aug. 24, 1899; 1 child, Jean. Chemist, U. of Md., 1895-99; asst. chemist Agr. Exp. Sta., U. of Ariz., 1899-1902; asso. chemist, U. of Ariz., 1902-04; asst. chemist Bur. of Chemistry, U.S. Dept. of Agr., 1904-14; chief Water & Beverage Lab., Bur. of Chemistry, 1914-21; asst. chief Bur. of Chemistry, 1921-27; asst. chief chem. and tech. res., Bur. of Chemistry and Soils, 1927-35, asst. chief, 1935-39; asso. chief Bur. of Agrl. Chemistry and Engring., 1939-42; chief Bur. of Agrl. and Indsl. Chem., 1942-44; dir. Nat. Tech. Advertising Inst., since 1944. Member and chairman Board of Regents, U. of Md., 1916-42; chmn. Md. State Board Agr., 1935-42. Fellow A.A.A.S.; mem. Am. Chem. Soc., Assn. Official Agrl. Chemists (pres.), Washington Chem. Soc. (pres.), Kappa Alpha, Alpha Chi Sigma, Sigma Xi. Mason. Club: Cosmos (Washington, D.C.). Editor: Book of Methods. Joint author: Food Sanitation and Health, Chemistry in Industry, numerous technical bulletins and papers. Home: 6 Knowles Av., Kensington, Md. Office: 805 Union Trust Bldg., Washington, D.C.

SKOGH, Harriet Mathilda (skōg), librarian; b. Moline, Ill., Mar. 16, 1881; d. Peter and Hulda (Munson) Skogh; grad. high sch., Moline, 1898, studied Wis. Summer Library Sch., Ia. Summer Library Sch.; LL.B., Lincoln Coll. of Law, Springfield, Ill., 1922. Asst. librarian Moline Pub. Library, 1898-1914; with Ill. State Library since 1914, as cataloguer until 1917, reference librarian, 1917-21, supt. gen. division, 1921-40, chief of general reference since 1940. Admitted to bar of Illinois, 1924. Member A.L.A., Illinois Library Association (pres. 1925-27), Wis. Library Sch. Assn. (asso.), Special Libraries Assn., Abraham Lincoln Assn., Ill. State Hist. Soc., Nat. Association State Libraries (pres. 1930-31), Lincoln Coll. of Law Alumni Assn., Ill. League of Women Voters, Pi Gamma Mu. Conglist. Club: Springfield Woman's. Home: 725½ W. Monroe St., Springfield, Ill.*

SKOLFIELD S(ydney) Kenneth (skōl'fēld), prof. of law; b. Hodgdon, Me., Feb. 5, 1893; s. Blinn Wm. and Martha (Miller) S.; A.B., Bowdoin Coll., 1917; B.R.E., Boston U., 1926, LL.B., cum laude, 1936, LL.M., 1938; m. Emily Fisher, Sept. 18, 1920; children—Leona, Frederick Cabot, Charles Edward. Dir. professional training, Fed. Bd. for Vocational Rehabilitation, 1919-25; exec. sec. Sch. Law, Northeastern U., dean, 1935-45; prof. of law, Boston Univ. School of Law, since 1945. Served as capt. of Reserves, World War I. Mem. Am. Assn. of Univ. Profs., Am. Legion (mem. nat. rehabilitation vocational adv. bd.), Woolsack (Boston U. Law Sch.), Phi Alpha Delta, Sigma Chi. Republican. Conglist. Mason (past master, past high priest, past comdr. K.T., past dist. dep. Grand Master, Grand Lodge of Mass., mem. com. charters and by-laws, jurisprudence com. Grand Commandery, K.T.; past pres. First Worshipful Masters' Assn. of Mass.). Club: Boston City. Contbr. articles, Boston Univ. Law Review. Speaker for fraternal, edul. legal groups. Home: 158 St. Paul St., Brookline, Mass. Office: 11 Ashburton Pl., Boston, Mass.

SKOOG, Andrew Leonard, (skōg), neurologist; b. Carver, Minn., Jan. 10, 1877; s. John and Augusta (Borg) S.; student U. of Colo.; M.D., Northwestern U., 1902; post-grad. work, U. of Vienna, U. of Paris and Nat. Hosp., London, 3 yrs.; m. Anna Belle Gordon, Dec. 21, 1910; 1 dau., Lura Marie. Asst. supt. Kan. State Hosp. for Epileptics, at Parsons, Kan., 1904-06; phys. Woodcroft Hosp., at Pueblo, Colo., 1906-08; instr. and asso. prof. nervous and mental diseases, U. of Kan., 1910-14, prof. and dept. head, 1914-28; consultant in psychiatry U.S. courts. Mem. Am. Med. Assn., Jackson County Med. Soc., Am. Psychiatric Assn., Assn. for Research in Nervous and Mental Diseases, Central Neuropsychiatric Soc., Southern Med. Assn., Kansas City Acad. Medicine, Phi Beta Pi. Democrat. Presbyterian. Clubs: City, Mission Hills Country. Contbr. on nervous and mental diseases to tech. publs. in U.S., Paris and Berlin. Home: 5425 Mission Drive. Office: 904 Grand Av., Kansas City, Mo.

SKOURAS, Spyres P. (skōō'rās), motion pictures; b. Skourohien, Greece, Mar. 28, 1893; m. Seroula Briuglia; children—Daphne Dolores, Spyros, Dianna, Dionsia, Plato. Became naturalized citizen of U.S., 1913. Began as busboy in St. Louis hotels; organized chain of theatres, St. Louis (sold to Warner Bros); successively gen. mgr. Warner Bros. circuit; asso. with Paramount Pictures; pres. Nat. Theatres Amusement Co. and pres. Twentieth Century-Fox Film Corp., since 1942. Home: 2 Shore Rd., Mamaroneck, N.Y. Office: 444 W. 56th St., New York, N.Y.*

SLACK, Charles Morse, physicist; b. Marietta, O., Dec. 4, 1901; s. William Henry and Enid (Warner) S.; B.S., U. of Ga., 1922; M.A., Columbia U., 1923, Ph.D., 1926; m. Evelyn Francis, May 31, 1926; children—Charles William, Winifred Evelyn, Warner Vincent. Inst. in physics, Columbia U., 1926-27; research physicist, Westinghouse Electric Corporation, Bloomfield, N.J., since 1927; asst. dir. since 1943. Mem. A.A.A.S., Am. Phys. Soc., Sigma Xi, Phi Beta Kappa. Author papers on X-rays and electronics. Home: 378 Forest Av., Glen Ridge, N.J. Office: Westinghouse Corp., Bloomfield, N.J.

SLACK, Charles William, lawyer; b. Milroy, Mifflin County, Pa., Dec. 12, 1858; s. Uriah and Catharine (Straley) S.; Ph.B., U. of Calif., 1879, LL.D., 1929; LL.B., Hastings Coll. of Law, 1882; m. Katherine Woolsey, 1886; children—Edith, Mrs. Ruth S. Zook. Admitted to Calif. bar, 1882, and began practice at San Francisco; prof. law, Hastings Coll. of Law, 1885-1901, dean of faculty, 1899-1901; judge Superior Court, San Francisco, 1890-98; resigned and resumed practice, 1898; asso. in practice with Edgar T. Zook since 1920. Regent U. of Calif., 1894-1911; declined reappointment by Gov., Hiram W. Johnson of Calif., dir. Hastings Coll. of Law since 1903, v.p. since 1918. Mem. Am., Calif. and San Francisco bar assns., Order of Golden Bear (Univ. of Calif.), Calif. Hist. Soc., Calif. Acad. Sciences, Phi Beta Kappa, Phi Delta Phi. Clubs: Pacific Union (pres. 1923-25), Bohemian, Commonwealth. Home: 2224 Sacramento St. Office: Alaska Commercial Bldg., San Francisco, Calif.

SLACK, Julius Easton, army officer; b. Hermansville, Mich., Nov. 21, 1898; s. Walter Bingham and Anna (Harris) S.; B.S., U.S. Mil. Acad., 1919; grad. F.A. Sch., 1920, 1941; m. Marie A. Sinclair, Mar. 31, 1923. Commd. 2d lt., 1918; promoted through grades to brig. gen., 1943. Mason (Canal Zone). Home: Stoneleigh Hotel, Dallas, Tex.

SLACK, L(emuel) Ert(us), judge; b. Johnson County, Ind., Oct. 8, 1874; s. Elisha O. and Nancy A. (Teeters) S.; LL.B., Ind. Law Sch., Indianapolis, 1897; m. Mayme Shields, Oct. 31, 1897. Began practice at Franklin, Ind., 1897; dep. pros. atty. Johnson County, 1897-98; county atty., 1899-1905; mem. Ind. Ho. of Rep., 1901-03, Senate, 1905-07; candidate in Dem. State Conv. for nomination as gov. of Ind., 1908 (defeated by 30 votes by Thomas R. Marshall); U.S. atty. for Ind. by appmt. of Pres. Wilson, Jan. 16, 1916-Jan. 11, 1920; apptd. spl. asst. atty. gen., Jan. 11, 1920; mayor of Indianapolis, 1928-29; apptd. judge Superior Court by Gov. McNutt, Nov. 6, 1936. Christian Scientist. Mason (32°, Shriner), Odd Fellow, K.P. Clubs: Ind. Democratic, Lawyers, Hoosier Motor, Highland Golf and Country (Indianapolis); Hillview Country (Franklin, Ind.). Author: Golf Putting (booklet), 1936. Home: Valley Mills. Address: Security Trust Bldg., Indianapolis, Ind.*

SLADE, Albert Arthur, supt. schs.; b. Bridport, Eng., Mar. 6, 1876; s. Henry Peach and Harriet Wheeler (Russell) S.; brought to U.S. in infancy; grad. Ia. City Acad., 1897; B.A., State U. of Ia., 1911; m. Nellie Katherine Hall, Oct. 30, 1901; children—Thora Fern, Ruth Meriam. Teacher rural, village and city schs. until 1902; prin. Iowa City Grammar Sch., 1902-10; supt. schs., Iowa City, 1912-14, Cody, Wyo., 1915-19; state commr. edn., Wyo., 1919-20; supt. schs., Casper, Wyo., 1920-27; supt. schs., Laramie, Wyo., 1927-45; retired, Aug. 1945. Mem. Wyo. State Bd. of Edn. Mem. N.E.A. (mem. Nat. Council of Teacher Retirement), Dept. Superintendence N.E.A. (mem. advisory council), Wyo. State Teachers' Assn. (pres. 1920-21), Phi Delta Kappa, Pi Gamma Mu, Kappa Delta Pi. Republican. Presbyterian. Mason. Rotarian. Home: Fort Collins, Colo.

SLADE, Caleb Arnold, artist; b. Acushnet, Mass., Aug. 2, 1882; s. Caleb and Abbie Jane (Morse) S.; student Brown U., 1904; studied art, Art Students' League, New York, 1907; Académie Julian, Paris, France, 1909; m. Irene Elizabeth Wells, Apr. 9, 1906. Has specialized in Bibl. subjects and portraits. Represented in Isabella Stewart Gardner Mus., Boston; Springfield (Ill.) Art Mus.; Phila. Art Club; Milwaukee (Wis.) Art Club; Desmond Fitzgerald Mus., Brookline, Mass.; John Wanamaker Collection, Phila.; George Elkins collection, Elkins Park, Pa.; Paramount Theatre, N.Y. City; picture, "Christ on the Mountain," Bethany Ch., Phila.; portraits of Gen. Charles G. Dawes, ex-Atty. Gen. John G. Sargent, Senator Wm. E. Borah, Sec. of Agr. Arthur M. Hyde, Asst. Sec. of Navy Ernest Lee Jahncke, Senator Arthur H. Vandenberg, Senator Key Pittman, Senator Warren R. Austin, Gen. Frank T. Hines, Admiral Wm. V. Pratt, Admiral Wm. A. Moffett, James Roosevelt, Col. Edwin A. Halsey (sec. Senate). Student Plattsburg T.C., 1917; commd. capt. engrs., U.S. Army; served in France 18 mos., participating in two offensives, World War I; inspector for United Aircraft Corp. World War II. Mem. Am. Federation Arts, Phila. Art Club, Phila. Sketch Club, Zeta Psi. Unitarian. Home: Truro, Mass.

SLADE, Caroline McCormick (Mrs. F. Louis Slade) daughter of William G. and Eleanor (Brooks) McCormick; was a student at Bryn Mawr College, 1892-94; married F. Louis Slade, October 12, 1907. Mem. College Equal Suffrage League, 1912-17; vice chmn. Woman Suffrage Party of New York City, 1917-20, League of Women Voters of N.Y. City, 1920-23; chmn. women's div. War Work Council of Y.M.C.A., 1917-22; mem. Hoover European Relief Council, 1920; campaign chmn. Nat. Woman's Com. for Hoover, 1928, campaign chmn. women's div. N.Y. Republican Finance Com., 1932; mem. N.Y. League of Women Voters (state chmn. 1923-25; city chmn. 1928-30; vice chmn. state bd. 1930-34), Nat. Municipal League (mem. council 1924-30; v.p. 1930-33). On various war work coms. during World War. Mem. Nat. Board Girls Scouts, Inc., since 1932, v.p. 1936, acting chmn. nat. bd., 1938; mem. exec. com. Women's Council of Community Service Society, 1939-42; vice chmn. United Service Organizations, 1941-42 (mem. women's com.); pres. Jr. League of N.Y., 1915-17; mem. nat. bd. English-Speaking Union; dir. and vice chmn. exec. com. Bryn Mawr College; exec. committee American Council Inst. of Pacific Relations, 1926-42 (vice chmn. 1933-34); mem. bd. trustees China Inst. in America; mem. Army and Navy Dept. Y.M.C.A. Member American Association Univ. Women, Colonial Dames of America. Anna Howard Shaw lecturer, Bryn Mawr College, 1933. Clubs: Cosmopolitan, Colony, Bryn Mawr, Women's National. Republican. Home: 49 E. 67th St., New York 21, N.Y.

SLADE, William Adams, librarian; b. Fall River, Mass., Sept. 27, 1874; s. Edwin Mial and Susan Elizabeth (Bennett) S.; Ph.B., Brown Univ., Providence, R.I., 1898, Litt.D., 1937; m. Gertrude Eugenie MacArthur, May 19, 1923. Asst. in reading room of Library of Congress, 1898-1901; asst., later asst. chief div. of bibliography, same library, 1901-09; librarian Nat. Monetary Commn., 1909-12; chief div. of periodicals, 1912-19, of order division, 1919-23, chief bibliographer, 1923-30—all Library of Congress; dir. Folger Shakespeare Library, 1930-34; reference librarian, Library of Congress, 1934-40, reference consultant 1941-42, now retired. Mem. Am. Hist. Assn., Assn. for Study of Negro Life and History, Delta Upsilon, Phi Beta Kappa. Congregationalist; mem. Wider Quaker Fellowship. Home: 3425 Ordway St. N.W., Washington 16, D.C.

SLADEN, Frank Joseph (slād'ĕn), physician; b. West Point, N.Y., Jan. 6, 1882; s. Maj. Joseph Alton (U.S. Army) and Martha Frances (Winchester) S.; A.B., Yale 1902; M.D., Johns Hopkins, 1906; m. Susan Catherine Andrus, Jan. 9, 1915; children—Catherine Martha (Mrs. Rowland Lowe Hall), Frank Joseph Jr., Inin Andrus (Mrs. John Howland Wardwell). Mem. staff Johns Hopkins Hosp. and faculty of medicine, Johns Hopkins Univ., 1906-13; physician in chief, Detroit Gen. Hosp., 1913-15, Henry Ford Hosp. since 1915. Diplomate Am. Bd. Internal Medicine. Served as capt., maj., M.C., U.S. Army, World War I in charge med. service U.S. Army Base Hosp., Camp Sherman, Ohio. Mem. adv. bd. Selective Service, 1941. Mem. bd. trustees Henry Ford Hosp. and McGregor Fund, trustee Henry Ford Hosp. Sch. for Nursing, McCormick Theol. Sem. (Chicago), McGregor Health Foundation; trustee, Detroit Inst. Cancer Research. Mem. com. on religion and health, Fed. Council Churches; mem. Mich. Soc. for Mental training of theol. students, Mich. Soc. for Mental Hygiene; mem. (Detroit chapter) Assn. Mil. Surgeons of U.S.; mem. adv. com. Visiting Nurses Assn.; mem. Detroit Com. Am. Bible Soc., nat. com. Worldwide Church Canvass; mem. adv. com. Detroit Girl Scout Council; mem. alumni adv. bd. Yale; chairman exec-

utive com., Yale Alumni of Mich. Fellow American Coll. Physicians; mem. A.M.A., A.A.A.S., Central Soc. for Clinical Research, Am. Rheumatism Assn., Wayne County Med. Soc., Zeta Psi, Alpha Omega Alpha, Phi Beta Kappa. Republican. Presbyterian. Clubs: Detroit, Detroit Athletic, University, Yale of Mich., Country, Detroit Boat, Grosse Pointe, Torch, Economic (Detroit); Cosmopolitan Medical Club (Interurban). Editor: Psychiatry and the War, 1944. Home: 360 Lincoln Rd., Grosse Pointe 30, Mich. Address: Henry Ford Hosp., Detroit 2, Mich.

SLADEN, Fred Winchester, army officer; Nov. 24, 1867-July 10, 1945. See Vol. 23 (1944-45).

SLANE, Carl Powell, newspaper pub.; b. Princeville, Ill., June 19, 1889; s. Oliver C. and Mina (Powell) S.; student Bradley Poly. Inst., Peoria, 1903-06; m. Frances Adele Pindell, June 3, 1914; 1 son, Henry Pindell. With Peoria Journal-Transcript, Inc., since 1915, pres., treas. and pub.; pres. Peoria Newspapers, Inc., since 1943. Served as ensign in Pay Corps, U.S. Navy, World War I. Independent Republican. Mem. First Federated Ch. (Congl.-Presbyn.). Clubs: Country, University, Creve Coeur (Peoria); Rotary International. Home: 720 Moss Av. Office: 125 S. Jefferson St., Peoria, Ill.

SLARROW, Malcolm G(ordon), naval officer; b. Belair, Md., May 18, 1891; s. John Morrison and Mary Florence (Gordon) S.; B.S., George Washington U., 1913, C.E., 1915; m. Dorothy Gould, May 6, 1916; children—Dorothy Gordon, Margaret Gray (wife of Lt. Comdr. Alfred Coningsby Jackson). Ensign, Supply Corps, 1916; promoted through grades to rear adm., June 1943; now comdg. officer, Naval Supply Dept. Mem. Theta Delta Chi. Club: Army and Navy (Washington, D.C.). Address: Quarters 31 West, Naval Operating Base, Norfolk, Va.

SLATE, William L., agronomist; b. Norwalk, O., Jan. 15, 1884; s. William L. and Orpha F. (Norris) S.; B.Sc., Ohio State U., 1909; m. Edna E. Jackson, June 16, 1915; 1 dau., Jeanne Marian. Asst. agronomist New Hampshire U., 1909-11; agronomist U. of Maine, 1911-13; agronomist Storrs Agrl. Expt. Sta., 1913-23; dir. Conn. Agrl. Expt. Sta., at New Haven, since 1923, also dir. Storrs Agrl. Expt. Sta., at U. of Conn.; lecturer on soils, Yale Sch. of Forestry. Chmn. State Planning Bd., 1934-37. Fellow A.A.A.S., Am. Soc. Agronomy; mem. Sigma Xi, Alpha Gamma Rho. Conglist. Club: Graduate. Author or joint author of various bulletins and papers in fields of soil and crop science, especially pastures. Home: 30 Brookhaven Rd., Hamden, Conn. Address: Conn. Agricultural Expt. Station, New Haven, Conn.

SLATEN, A(rthur) Wakefield, clergyman, educator; Aug. 8, 1880-July 29, 1944. See Vol. 23 (1944-45).

SLATER, John Clarke, prof. physics; b. Oak Park, Ill., Dec. 22, 1900; s. John Rothwell and Katharine Southland (Chapin) S.; A.B., U. of Rochester, 1920; A.M., Harvard, 1922, Ph.D., 1923; studied Cambridge and Copenhagen, 1923-24; m. Helen Louise Frankenfeld, 1926; children—Louise Chapin, John Frederick, Clarke Rothwell. Instructor in physics, Harvard U., 1924-26, asst. professor, 1926-29, asso. prof., 1929-30; prof. physics in charge of dept., Mass. Inst. Tech., since 1930; fellow John Simon Guggenheim Memorial Foundation, Leipzig, 1929; mem. staff Inst. for Advanced Study, Princeton, N.J., spring 1937. Mem. Am. Physical Soc., Am. Acad. Arts and Sciences, Nat. Acad. Sciences, Am. Philos. Society, Phi Beta Kappa, Delta Upsilon. Author: (with N. H. Frank) Introduction to Theoretical Physics, 1933; Introduction to Chemical Physics, 1939; Microwave Transmission, 1942. Contbr. technical articles. Home: 15 Raymond St., Cambridge, Mass.

SLATER, John Elliot, cons. engr.; b. Somerville, Mass., Aug. 11, 1891; s. Fred Raymond and Millie Eva (Gilcreast) S.; grad. Somerville Latin Sch., 1909; A.B., Harvard, 1913; grad. Sch. of Business Administration, Harvard, 1913; m. Pauline Mabie Holman, June 7, 1916; children—Marilyn, Dorothy Holman, Philip Elliot. With U.P. R R., 1913-14; in employ N.Y.,N.H.&H.R. R.R., 1914-25, as statistician and analyst, and last 5 yrs. as asst. to gen. mgr.; prof. transportation, U. of Ill., 1925-26; sec. and treas. Am. Brown Boveri Electric Corp., Camden, N.J., 1926-29; with Coverdale & Colpitts, cons. engrs., New York, since 1929, now mem. firm; exec. v.p. and dir. Am. Export Lines, Inc.; chmn. bd. Am. Export Airlines, Inc.; regional dir. for North and N W. Africa for U.S. War Shipping Adminstrn, Dec. 1942-May 1943. Served as 1st lieutenant engineers, United States Army, February-October, 1918; commissioned captain Transportation Corps, Oct. 1918; overseas, Mar. 1918-June 1919. Mem. Am. Economics Assn., Phi Beta Kappa. Episcopalian. Clubs: Harvard (New York); Graduate (New Haven, Conn.); Essex Fells Country. Home: 118 Cooper Av., Upper Montclair, N.J. Office: 120 Wall St., New York, N.Y.

SLATER, John Rothwell, univ. prof.; b. Marion, Va., Mar. 14, 1872; s. John S. and Anna M. (Rothwell) S.; A.B., Harvard, 1894; grad. work in Semitics, Newton Theol. Instn., 1894-96; B D., U. of Chicago, 1898, grad. work in English, 1904-05, Ph.D. in Semitics and English, 1905; m. Katharine S. Chapin, Jan. 1, 1900; children—John Clarke, Eleanor. Asso. editor The Standard, Chicago, 1896-1903; mng. editor World To-Day, 1903-05; asst. prof. English, 1905-08, prof. and head of dept., 1908-42, U. of Rochester, prof. emeritus since 1942. Mem. Delta Upsilon, Phi Beta Kappa. Baptist. Clubs: Fortnightly, University, Harvard. Author: Sources of Tyndale's Version of the Pentateuch, 1906; Freshman Rhetoric, 1913; Living for the Future, 1916; Printing and the Renaissance, 1921; Recent Literature and Religion, 1938; Rhees of Rochester, 1946. Editor: Of Magnanimity and Charity, 1942. Home: 94 Bellevue Drive, Rochester, N.Y.

SLATON, John Marshall (slā'tŭn), ex-gov.; b. Meriwether County, Ga., Dec. 25, 1866; s. William Franklin and Nancy Jane (Martin) S.; M.A., U. of Ga., 1886 (1st honor); LL.D., U. of Ga. and Oglethorpe U.; m. Sarah Frances, d. Capt. William D. Grant, July 12, 1898. Admitted to Ga. bar, 1887; mem. Glenn, Slaton & Phillips, Atlanta, until death of Mr. Glenn, 1899, then Slaton & Phillips, and now by himself. Mem. Ga. Ho. of Reps., 1896-1900 (speaker of House 4 yrs.), State Senate, 1909-13 (pres. 4 yrs.); acting gov. of Ga., Nov. 16, 1911-Jan. 25, 1912, to fill interim after resignation of Gov. Hoke Smith, who was elected to U.S. Senate; elected gov. of Ga., Oct. 1912, carrying 138 out of 148 counties against two opponents, for term extending from June 30, 1913-15. Chmn. bd. Law Examiners for State of Ga. Mem. Am. Bar Assn. (gen. council since 1933, Ga. delegate to house of delegates, bd. of govs. 1940), Ga. Bar Assn. (pres., 1928-29), Phi Beta Kappa (pres. Ga.). Decorated Chevalier Legion d'Honneur (France), 1935. Democrat. Home: Peachtree Rd. Office: Marietta Bldg., Atlanta, Ga.

SLATTERY, Harry, lawyer; b. Greenville, S.C., June 13, 1887; s. John and Mary (Grace) S.; ed. Mt. St. Mary's Coll. (Md.), Georgetown U. and George Washington U.; LL.D., University of South Carolina (1944); unmarried. Secretary to Gifford Pinchot, 1909-12; sec. National Conservation Assn., 1912-17; counsel same, 1919-23; spl. asst. to Franklin K. Lane, sec. of Interior, 1917-18; exec. and counsel Nat. Boulder Dam Assn., 1925-29; counsel Nat. Conservation Com., 1929-32; Washington rep. N.Y. Power Authority, 1931-33; practice of law, Washington, D.C., concurrently, 1923-33; personal asst. to Harold L. Ickes, sec. of interior, 1933-38; asst. to adminstr. Fed. Emergency Administrn. of Pub. Works, 1933-38; undersec. of interior, 1938-39, adminstr. Rural Electrification Adminstrn., 1939-1944; mem. Nat. Power Policy Com.; mem. Energy Resources and Land Coms. of Nat. Resources Planning Bd.; consultant to power sub-com. of adv. commn. Council of Nat. Defense, 1940-42; mem. Inter-bureau Coordinating Committee. Mem. Fed. States Relations Com. Took active part in passage of Federal coal and oil leasing measure, Federal water power legislation, Alaska coal and home rule acts, forestry legislation investigation of naval oil reserve, rural electrification legislation, etc. Mem. Soc. Am. Foresters, Delta Theta Phi. Clubs: Nat. Press, Missouri Athletic. Author: Rural America Lights Up. Contbr. on conservation. Home: The Sedgwick, 1722 19th St. Office: National Press Bldg., Washington, D.C.

SLATTERY, James M., lawyer; b. Chicago, Ill., July 29, 1878; s. John and Catherine (Healy) S.; student St. Ignatius Coll., 1893-94; LL.B., Ill. Coll. of Law, 1908; m. Alice Beever, 1902 (now dec.); children—James H., Alice M. (Mrs. Stephen R. Pietrowicz, Jr.), Dorothy, Albert B., Edith M. Philip J., William J., Ethel, Grace, Ruth, Ann; m. 2d, Ruth Anderson, Aug. 3, 1933. Began as sec. bldg. dept. City of Chicago, 1905; admitted to Ill. bar, 1908, since in practice in Chicago; instr. contract law, Ill. Coll. of Law, Chicago, 1909-12; private practice of law, 1908-10, and 1912-32; supt. of pub. service, Cook County, 1910-12; atty. for Lincoln Park Commn., 1933-34; gen. atty. for Chicago Park Dist., 1934-36; chmn. Ill. Commerce Commn., 1936-39; apptd. to U.S. Senate to succeed late James H. Lewis, 1939, serving to Dec. 1940. Mem. Legal Adv. Bd. of Exemption Bd. during World War; 4-minute speaker in Liberty Loan drives, 1917-18. Sec. Webster Coll. of Law, 1912-14. Mem. Am., Ill. State and Chicago bar assns. Democrat. Catholic. K.C. Clubs: Chicago Athletic, Iroquois, Lake Shore. Home: 3500 Lake Shore Drive. Office: 111 W. Washington St., Chicago, Ill.

SLATTERY, John Lawrence, lawyer; b. Flemington, N.J., Sept. 2, 1878; s. Michael and Margaret (Purcell) S.; Ph B., Lafayette Coll., 1901; student New York Law Sch.; m. Lear E. Humphrey, Feb. 14, 1906. Began practice in N D., 1903; moved to Mont., 1904; co. atty., Valley County, Mont., 1907-08 and 1913-14; mem. Mont. Senate, term 1919-23; U.S. atty. Dist. of Mont., 1921-26. Republican. Mem. Delta Kappa Epsilon. K.C. Home: Great Falls, Mont.

SLATTERY, Margaret, author, lecturer; d. Philip J. and Margaret E. (Eliot) Slattery; educated pub. schs., Fitchburg, Mass., and State Teachers College, Framingham, Mass.; D.Litt., Elon College (North Carolina), 1942; Teacher, Grammar School, Fitchburg, later mem. faculty State Teachers Coll., Fitchburg, advancing to prin. of training dept., until 1910; lecturer and writer since 1910; asso. editor Congl. publs. Apptd. mem. Mass. State Bd. of Edn., 1912, resigned. Spent 7 mos. in Europe, World War, and later made study of youth problems around the World; speaker before internat. confs. on religion. Author: The Girl and Her Religion, 1913; A Girl's Book of Prayers, 1914; He Took It Upon Himself, 1914, 30; The American Girl and Her Community, 1918; The Second Line of Defense, 1918; Highway to Leadership, 1920; Just Over the Hill, 1920; New Paths Through Old Palestine, 1921; You Can Learn to Teach, 1925; Two Words, 1927; Important to Me, 1929; Thy Kingdom Come—But Not Now, 1938; One in Seven, 1939; A Primer for Teachers, 1942. Address: 14 Beacon St., Boston 8, Mass.

SLAUGHTER, Donald, dean, prof. pharmacology; b. Shelby, Ia., July 13, 1905; s. Ura Barkdell and Olive Blanche (Miller) S.; B.S., State Univ. of Ia., Iowa City, Ia., 1929, M.D., 1929; m. Bonita Ilene Brown, July 3, 1931; children—Donald Oliver, Caro Olive. Asst. to instr. pharmacology, U. of Ia., 1929-37; asst. to asso. prof., Baylor U. Coll. of Medicine, 1937-42; prof. pharmacology and physiology, U. of Vt., 1942-43; acting dean, Southwestern Med. Coll., 1943-44, dean of students, prof. pharmacology and chmn. dept. of pharmacology and physiology since 1944. Served as 1st lt., Med. Corps, U.S. Army, 1929-41; inactive. Mem. Dallas Chamber of Commerce. Fellow A.M.A. (certificate of merit 1942), A.A.A.S.; mem. Am. Soc. for Pharmacology and Exptl. Therapeutics, Soc. Exptl. Medicine and Biology, Am. Assn. Univ. Profs., N.Y. Acad. Science, Am. Chem. Soc., Omega Beta Pi, Alpha Kappa Kappa, Alpha Omega Alpha, Sigma Xi, Ho Din. Research field and interests: cholinergic actions of morphine and med. education. Mason, Kiwanian. Club: Knife and Fork (Dallas) Home 4518 Vandelia St. Office: 2211 Oak Lawn Av., Dallas 4, Tex.

SLAUGHTER, Gertrude Elizabeth Taylor (Mrs. Moses Stephen Slaughter) (slaw'tĕr), author; b. Cambridge, O., Nov. 29, 1870; d. Joseph Danner and Elizabeth Ann (Hill) Taylor; A.B., Bryn Mawr, 1893; Litt.D., U. of Wis., 1940; m. Prof. Moses Stephen Slaughter, June 28, 1893 (died Dec. 29, 1923); children—Elizabeth Hill (dec.), Gertrude Taylor (dec.). With Am. Red Cross in Italian War Zone, Venice District, 1918-19. Pres. Wis. br. Archæological Inst. of America; hon. mem. Phi Beta Kappa. Congregationalist. Author: Two Children in Old Paris, 1918; Shakespeare and the Heart of a Child, 1922; Heirs of Old Venice, 1927; The Amazing Frederic, 1937; Calabria The First Italy, 1939. Contbr. essays, criticism, to mags. Home: 633 N. Francis St., Madison, Wis.

SLAUGHTER, John Willis, lecturer civics; b. Camp Hill, Ala., Jan. 10, 1878; s. George Martin and Catharine (Jarrell) S.; B.A., Lombard Coll., Galesburg, Ill., 1898; Ph.D., U. of Mich., 1901; m. Margaret Perkins. Docent, Clark U., 1901-03, 1904-05; lecturer on psychology, U. of Cincinnati, 1903-04; lecturer, U. of London, Eng., 1905-12, also lecturer for Edn. Com., London County Council; in S. America and Mexico, 1912-15; gen. lecturer in America, 1915-19; editor The Public, 1917-19; visiting lecturer, Central China U., Wuchang, 1926; lecturer on civics and philanthropy, Rice Inst., Houston, Tex. Author: The Adolescent, 1910; Social Forces in Latin-America, 1921; East and West in China, 1927. Home: 4 W. 11th Pl., Houston, Tex.

SLAUGHTER, Nathaniel Garnett, dental surgeon; b. Villa Rica, Carroll County, Ga., Apr. 24, 1883; s. John Thomas and Sallie Temperance (McClarty) S.; D.D.S., Atlanta Southern Dental Coll., 1902; m. Manie Fain, July 12, 1903; children—Garnett Fain, Manie Julia, Eleanor (Mrs. Wayne Dye), Nathaniel Garnett. Began as dental surgeon, 1902; in practice at Athens, Ga.; mem. Board of Dental Examiners, Ga., 1930-35, pres. bd., 1933-34; pres. Am. Securities Co. of Athens. Del. from Ga. to 6th Internat. Dental Congress, London, 1914, and to 7th Congress, Phila., 1926. Pres. bd. Y.M.C.A. (U. of Ga.), 1930-31; past pres. Ga. Dental Assn. (life mem.) and 8th Dist.; dir. Athens Y M C.A. Lay leader of Methodist Ch.; mem. Gen. Conference, Dallas, Tex., 1930 (chairman lay delegation); from Northern Georgia Conference of M.E. Church, S., to Gen. Conf., Birmingham, Ala., 1938; del. from N. Ga. Conf. to First Gen. Conf. Meth. Ch., Atlantic City, 1940, and to Southeastern Jurisdictional Conf., Asheville, N.C., 1940. State Senator, 50th District of Georgia, 1945-46; chmn., com. on University System of Ga.; mem. of Board of Publs., Methodist Church, 1944-52. Mem. Uniting Conf. Am. Methodism, May 1939; mem. Com. on Conferences, Kansas City, Mo. Fellow Ga. State Dental Soc., Am. Coll. of Dentists; mem. Am. Dental Assn. (house of dels., 1918-23), Nat. Assn. of Dental Examiners, Psi Omega, Omicron Kappa Epsilon. Democrat. Clubs: Lions, Athens Country. Author of "Changing the Course of Human Lives," "Self-Analysis" and other articles read before dental socs. Home: 1400 Prince Av., Athens, Ga.

SLAUGHTER, Roger Caldwell (slawter), congressman; b. Odessa, Mo., July 17, 1905; s. Thomas Shreve Boyce and Berte Clark (Caldwell) S.; A.B., Princeton U., 1928; student Kan. City Sch. of Law; m. Laura Brown, Sept. 23, 1933; children—Ann Mercer, Thomas Brown. Read law in the office of Henry L. Jost, Kansas City; admitted to Mo. bar, 1932; practiced law in Kansas City since 1932; asst. prosecuting atty., Jackson County, Mo., 1932-36; mem. 78th and 79th Congresses (1943-47), 5th Mo. Dist.; member of the Committee on Rules. Mem. Bd. of Edn., Kansas City, Mo., 1940. Mem. Lawyers Assn. of Kansas City, Am. Bar Assn. Clubs: Country, University (Kansas City). Home: 4512 Holmes. Office: 1211 Commerce Bldg., Kansas City, Mo.

SLAUGHTER, Seth Warren, clergyman, educator; b. Raytown, Mo., Nov. 23, 1893; s. Orlando V. and Elizabeth (Havron) S.; student U. of Mo., 1912-13, Culver Stockton Coll., 1913-14; A.B., Drake U., 1916; M.A., 1918; B.D., U. of Chicago, 1922; m. Cora Louise Hamil, July 23, 1918; children—Mary Elizabeth, Seth Warren. Ordained ministry of Disciples of Christ, 1913; pastor, Waukegan, Ill., 1918-20; camp pastor, Great Lakes, Ill., 1918-19; pastor, Roanoke Christian Ch., Kansas City, Mo., 1923-30, First Christian Ch., Lawrence, Kan., 1930-37; dean Kansas Bible Coll., Lawrence, Kan., 1933-37, Drake U. Bible Coll. since 1937; pastor University Ch. of Christ, Des Moines, Ia., 1938-39. Mem. Lawrence Library Bd.; pres. Lawrence Relief Assn.; mem. Bd. of Edn., Disciples of Christ; mem. exec. com. Ia. Council Christian Edn., worship com. Fed. Council of Chs. of Christ in America. Mem. Religious Edn. Assn. of America, Delta Theta Chi. Club: University (Des Moines). Contbr. articles to Christian Evangelist, World Call, etc. Editor: Drake U. Bull. on Religion. Home: 2934 Rutland St., Des Moines, Ia.

SLAUGHTER, William Howard, pub. health service; b. Tensaw, Ala., Sept. 2, 1886; s. Howell W. and Eliza (Belt) S.; B.S., U. of Ala., 1909; M.D., U. of Va., 1912; m. Mary Cahalan, Aug. 11, 1914; children—William Howard, Howel William, Madeleine, Lee. Began as asst. surgeon U.S. Pub. Health Service, 1913, passed asst. surgeon, 1918-21, surgeon, 1921-33, sr. surgeon, 1933-40; became med. officer in charge of U.S. Marine Hosp., New Orleans, 1935; formerly med. officer in charge U.S. Marine Hospital, Chicago; retired as medical director, September 1, 1940. Served in Med. Corps at Fort Sill, Okla., and U.S. Navy Yard, Charleston, S.C., World War. Fellow Am. Coll. Surgeons, Am. Med. Assn.; mem. Theta Kappa Psi Democrat. Baptist. Mason. Contbr. articles to med. jours. Home: 3819 Octavia St., New Orleans, La.

SLAVENS, Thomas Horace (slā'vĕnz), army officer; b. Portland Mills, Ind., Jan. 18, 1863; s. Zenas L. and Irene (Stanley) S.; B.S., U.S. Mil. Acad., 1887; hon. grad. U.S. Inf. and Cav. Sch., 1893; m. Alice Goodrich, Dec. 3, 1890; 1 son, Stanley G. Commissioned 2d lt. 4th Cavalry, June 12, 1887; promoted through grades to brig. gen., Sept. 11, 1923; retired Jan. 18, 1927. Participated in Indian campaigns, Spanish-Am. War, Philippine Insurrection, Mexican Punitive expdn., Cuban occupation, World War I. Awarded D.S.M., also war medals and Silver Star citations. Mem. S.A.R., Soc. War of 1812, Soc. Indian Wars in U.S., Soc. Foreign Wars, Mil. Order Carabao, Loyal Legion, Am. Legion. Episcopalian. Part Author: Manual of Military Field Engineering, 1895; Military Topography and Sketching, 1897; History of Military Posts in the United States, 1905; San Carlos, Arizona, the Land of the Apache, 1944. Address: 234 West King's Highway, San Antonio, Texas.

SLAVIT, Joseph (slä'vĭt), medical economist; b. Russia, June 15, 1883; s. Morris and Dinah (Goodman) S.; brought to U.S., 1890, naturalized, 1895; M.D., Cornell, 1904; grad. student Long Island Med. Coll., 1921, U. of Vienna, Austria, 1927-28; m. Charlotte Ross, Dec. 31, 1905 (dec.); children—Lester Lewis (dec.), Lewis Lester, Margaret Ross Franklin; m. 2d, Isabelle Bliden, Sept. 1, 1942. Medical inspector Dept. of Health, New York, 1908-12; attending pediatrist Jewish Hosp., O.P.D., Brooklyn, 1905-20, Samaritan Hosp., Brooklyn, 1908-22; adjunct-physician Beth Moses Hosp., Brooklyn, 1920-22, asso. physician Israel-Zion Hosp., Brooklyn, 1922, attending physician since 1928, chief of clinic since 1922; physician Union Health Center since 1929. Chmn. Am. League for Pub. Medicine; past pres. med. staff Israel-Zion Hosp.; v.p. and dir. Commercial Credit Union; mem. U.S. Interdepartmental Health Conf., 1938. Diplomate Am. Bd. Internal Medicine; mem. Am. Pub. Health Assn., Am. Acad. of Polit. and Social Science, A.M.A., N.Y. State Med. Soc., N.Y. City Public Health Assn., Kings County Med. Soc., New Utrecht Med. Soc. (past pres.). Lecturer Rand Sch. Social Science, 1918-23, and Adult Edn. Div., New York City Bd. of Edn. Editor Am. Jour. Socialized Medicine, 1936. Author of An American Plan for Medical Care (monograph), 1935; Principles and Program of the Medical League for Socialized Medicine, 1933. Co-author: Gittelson-Goldstein Public Medicine Bills, N.Y. State Legislature, 1938-41. Contributor to jours. on socialized medicine. Address: 650 Ocean Av., Brooklyn, N.Y.

SLAWSON, Chester Baker, mineralogist; b. Greenville, Mich., Apr. 12, 1898; s. William Warren and Kate (Carney) S.; B.S., U. of Mich., 1919, A.M., 1920, Ph.D., 1925; m. Ethel R. Fralick, June 14, 1926; children—William Francis, Mary Elizabeth. Instr., U. of Mich., 1920-21; with Am. Book Co., 1922-23; geologist Mich. Geol. Survey, 1924-25; instr., U. of Mich., 1925-31; asst. prof., 1931-39, acad. counselor since 1937, asso. prof. of mineralogy since 1939; ednl. advisor to Gemological Inst. of Am., Am. Gem Soc. promoting ednl. activities within the jewelry and gem business. Chmn., Adv. Com. on Indsl. Diamonds, and Supervisor of Research, War Metallurgy Com., Nat. Research Council, 1943-44. Served as pvt., F.A.C.O.T.S., Camp Taylor, Ky., 1918. Trustee Cranbrook Inst. of Science, Bloomfield Hills, Mich. Independent Democrat. Conglist. Fellow Am. Mineral Soc., Am. Geol. Soc.; mem. Phi Beta Kappa, Sigma Xi, Phi Kappa Phi. Author: Gems and Gem Materials (with E. H. Kraus), 1939. Contbr. tech. articles to Am. Mineralogist. Home: 1415 Brooklyn Av., Ann Arbor, Mich.

SLAYMAKER, Burke G., lawyer; b. Elizabeth, Ind., Mar. 19, 1878; s. Henry and Harriette Josephine (Low) S.; student Ohio Valley Normal Coll., Corydon, Ind., 1897, Bryant & Stratton Business Coll., Louisville, Ky., 1898-99; LL.B., Ind. Law Sch., Indianapolis, 1901; m. Ethel Colvin, August 14, 1898; (deceased October 13, 1944); children—Agnita Catherine (dec.), Martha Jeanne Stevens. Admitted to Indiana bar, 1901; secretary to Judge L. J. Monks of Supreme Court of Indiana, 1901-03; practiced in Anderson, 1903-13, in Indianapolis since 1913; sr. partner Slaymaker, Merrell, Locke & Reynolds. Mem. Am. Ind. and Indianapolis bar assns., Am. Counsel Assn., Internat. Assn. Ins. Counsel, Republican. Methodist. Clubs: Columbia, Meridian Hills Country. Contbg. author to Ency. of Evidence. Contbr. to law jours. Home: 3058 Washington Blvd. Office: Consolidated Bldg., Indianapolis, Ind.

SLAYTER, (Russel) Games, vice-pres. Owens-Corning Fiberglass Corp.; b. Argos, Ind., Dec. 9, 1896; s. Alonzo T. and Margaret (Shoemaker) S.; B.S. in Chem. Engring., Purdue U., 1921; m. Marie Foor, Aug. 18, 1917; children—John Henry, Hannah Rebecca. Pres. Majestic Engring. Co., Lafayette, Ind., 1921-26, Caulkite Co., Chicago, 1926-28, Slayter & Co., cons. engrs., Detroit, 1928-31; cons. engr. Owens-Ill. Glass Co., Newark, O., 1931-38; pres. The Ingleside Corp., 1934-39; pres. Electroncis Research Corp. (succeeded by Slayter Electronic Corp.), 1937-42; v.p. in charge of development and research Owens-Corning Fiberglas Corp., Newark, O., since 1938. Dir. Park Nat. Bank. Mem. Am. Inst. of Chem. Engrs., Am. Chem. Soc., Indsl. Research Inst., Franklin Inst., Am. Phys. Soc., Am. Inst. of Physics. Republican. Mem. Christian Science Ch. Club: Rotary. Author of tech. articles. Home: 1181 Evansdale Av. Office: care Owens-Corning Fiberglas Corp., Newark, Ohio.

SLEDGE, William Whitfield, lawyer; b. Weldon, N.C., June 18, 1898; s. John Wesley and Mary (Wilkins) S.; student U. of Va., 1918-20, U. of N.C., 1920-21; unmarried. Admitted to N.C. bar, 1921, since in practice of corp. law; pres., dir., counsel Durham Hosiery Mills; dir. chmn. finance com. Home Security Life Ins. Co.; dir., counsel Durham Realty & Ins. Co.; trust officer, dir., counsel Home Savings Bank; trust officer and counsel Durham Bank and Trust Co.; pres., dir. and counsel Security Bldg. & Loan Assn.; pres., dir. and counsel Homeland Investment Co., Inc. Chmn. advisory com. Local Draft Bd. Del. to Am. Law Inst. for N.C., 1936. Mem. Am. Bar Assn., N.C. Bar Assn., N.C. Bar Inc. (mem. com. on administrative law), Durham County Bar Assn., Phi Delta Phi, Pi Kappa Alpha. Democrat. Methodist. Mason. Clubs: Hillandale (Durham); Hope Valley Country. Home: Washington Duke Hotel. Office: 111 Corcoran St., Durham, N.C.

SLEE, John B., architect; b. Harford County, Md., June 16, 1875; s. Cicero and Annie Martin (Latty) S.; student, Maryland Inst., 1891-93. Private practice, Brooklyn, N.Y., 1901-03; formed partnership with Robert H. Bryson, 1903, continued this partnership until 1938; private practice since 1938. Awarded certificate from Nat. Council of Registered Architects. Fellow Am. Inst. Architects; mem. N.Y. State Assn. of Architects, New York Southern Soc. Club: Brooklyn. Home: 102 Pierrepont St. Office: 16 Court St., Brooklyn 2, N.Y.

SLEEPER, Harold Reeve, architect; b. Pueblo, Colo., Mar. 18, 1893; s. Charles Henry and Charlotte (Reeve) S.; student, Manila, P.I., Am. Sch., 1902-07, Lycee Condorcet, Paris, France, 1907-09, Manila Am. High Sch., 1909-10; grad. Phillips Exeter Acad., 1911; B.Arch., Cornell Univ., 1915; N.Y. Univ. Post Grad. Business Sch., 1922-25; m. Catharine Baker, Feb. 23, 1918. Architectl. draftsman, Starrett & Van Vleck, 1915-17, 1919, Trowbridge & Ackerman, 1919-22; specification writer and supt. F. L. Ackerman, 1922-28, asso. since 1928; private practice since 1928; lecturer N.Y. Sch. of Interior Decoration since 1932; lecturer on architecture, Columbia Univ., 1945-46. Licensed architect, N.Y. and Conn. Attended 2d Plattsburg Camp, 1917; served as 2d lt, F.A., 1917-19; batt. adj. 77th F.A., A.E.F., attached to 40th Engrs. (camouflage div.); mem. Officers Reserve, 1920-23. Received Arnold Brunner award scholarship, 1942. Mem. A.I.A. (exec. com. New York chapter), Archtl. League of N.Y. (exec. com), N.Y. State Assn. Architects, N.Y. Bldg. Congress (bd. govs.), corr. mem. Sociedad Central de Arquitectos, Argentina, Citizens Housing Council, Northeast Dispensary N.Y. (bd. mgrs.), Sigma Phi, English Speaking Union, mem. Session Madison Av. Presbyn. Ch. Author: Architectural Record's Guide to Specifications for Govt. Building; Archtl. Graphic Standards (with others), 1932, 3d edit., 1941; Architectural Specifications, 1940; Your Home, 1946 (with others). Contbr. to archtl. and home builders' mags. Home: 8 East 48th St. Office: 25 West 44th St., New York, N.Y.

SLEEPER, Henry Dike, educator; b. Patten, Me., Oct. 9, 1865; s. Rev. William T. and Emily (Taylor) S.; grad. Worcester Acad., 1885; Harvard U., 1885-87, 1912; grad. Hartford Theol. Sem., 1891; student of music, Worcester, Hartford, Chicago, Phila., London; m. Mary Peet, Aug. 28, 1894; children—Mary Olive, Henry Dike (dec.), Harriet, William Denison (dec.). Ordained Congl. ministry, 1891; instr. music, Beloit Coll., 1891-94; prof. music, Georgetown Coll., Ky., 1894-95; instr. music, U. of Wis., 1895-98; instr. music, Smith Coll., 1898-1903, asso. prof., 1903, prof., 1904-24. Prof. Dartmouth Coll. Summer Sch., 1913, 14. Organist First Congl. Ch., Madison, Wis., 1895-98, Union Ch., Worcester, Mass., 1899-1902, Fourth Congl. Ch., Hartford, Conn., 1902-04, 1st Congl. Ch., St. Petersburg, Fla., 1925-26. Examiner in music, Hartford Pub. High Sch., 1919-25; part owner Camp Marbury (camp for girls on Lake Champlain) since 1921. Editor coll. edit. Hymns of Worship and Service, 1909. Asso. editor Common Order Choir Book, 1903. Composer and arranger of numerous pieces of ch., organ and orchestra music, part songs, etc. Writer upon mus. edn., ch. music, etc. Henry Dike Sleeper professorship of music, established at Smith Coll. by class of 1908, Feb. 1924. Fellow Am. Guild Organists; mem. Music Teachers Nat. Assn., Am. Musicol. Soc. Clubs: The Bohemians (New York); Vergennes Country; Clearwater (Fla.) Art; University (Winter Park, pres. 1943-44). Mem. Beethoven Assn., and MacDowell Club of N.Y. until orgns. dissolved. Home: Camp Marbury, Vergennes, Vt.; (winter) Winter Park, Fla.

SLEMONS, J(osiah) Morris (slĕm'ŭnz), obstetrician, gynecologist; b. Salisbury, Md., Nov. 9, 1876; s. Francis Marion and Martha Ann (Morris) S.; A.B., Johns Hopkins, 1897, M.D., 1901; grad. student U. of Berlin, 1907; A.M., Yale, 1915; m. Anne M. Goodsill, Aug. 2, 1905. Instr. in obstetrics, Johns Hopkins U., 1901-09, asso. prof., 1909-13; prof. obstetrics and gynecology, U. of Calif., 1913-15; prof. obstetrics and gynecology, Yale Med. Sch., 1915-20; removed to Los Angeles, Calif.; attending obstetrician and gynecologist, Good Samaritan Hosp. Dir. Obstet. Survey of France, Am. Red Cross, 1917; maj., M.C., U.S. Army, 1918-19. Fellow Am. Coll. Surgeons; mem. Pacific Coast Soc. Obstetrics and Gynecology, Phi Gamma Delta, Nu Sigma Nu, Phi Beta Kappa, Sigma Xi. Author: The Prospective Mother; The Nutrition of the Fetus; John Whitridge Williams, Academic Aspects and Bibliography, Progress in Obstetrics (1890-1940); A Cross-light on Doctor Holmes and His Investigation of Childbirth Fever; also numerous med. monographs. Home: 309 S. Westmorland Av., Los Angeles 5, Calif.

SLEN, Theodor S., Dem. nat. committeeman for Minn. Home: Madison, Minn.*

SLENTZ, Samuel D., lawyer; b. Baraboo, Wis., Apr. 3, 1877; s. Samuel D. and Minnie (Renshausen) S.; LL.B., Northern Ill. Coll. of Law, Dixon, Ill., 1901; m. Marie Maney, Aug. 31, 1905; children—Eleanore, Marilynne. Admitted to Wash. bar, 1902, and began practice at Bellingham; active in securing passage of first employees' Compensation law in State of Wash.; atty. for U.S. Compensation Commn., Washington, D.C., since Aug. 1918. Mem. Wash. State Bar Assn., Whatcom County (Wash.) Bar Assn. Democrat. Methodist. Home: 77 Park Av. Office: 285 Madison Av., New York, N.Y.

SLEPIAN, Joseph (slĕp'ĭ-ăn), research engr.; b. Boston, Mass., Feb. 11, 1891; s. Barnett and Anne (Bantick) S.; A.B., Harvard, 1911, A.M., 1912, Ph.D., 1913; grad. study Göttingen, Germany, 1913-14, Sorbonne, Paris, France, 1914; m. Rose Grace Myerson, Nov. 11, 1918; children—Robert Myer, David. Instr. mathematics, Cornell U., 1914-15; engr. Westinghouse Electric & Mfg. Co., East Pittsburgh, since 1918, now asso. dir. research; developed auto-valve lightning arrester to protect cross country transmission lines, generating stas. and substas., the de-ion principle of de-energizing destructive arc of interrupted electric circuit and control of huge currents in electric arcs with current in pencil lead; inventor of Ignitron mercury arc rectifier. Mem. Nat. Academy of Sciences, Am. Inst. E.E., Am. Phys. Soc., Am. Electrochem. Soc., Am. Math. Soc., Phi Beta Kappa. Awarded John Scott medal, 1932, Westinghouse Order of Merit; Lamme medal by Am. Inst. E.E. Author: Conduction of Electricity in Gases; also numerous technical papers. Home: 1115 Lancaster St., Pittsburgh. Office: Westinghouse Electric & Mfg. Co., E. Pittsburgh, Pa.

SLESINGER, Donald (slĕs'in-jĕr), prof. law; b. New York, N.Y., Dec. 27, 1897; s. Anthony and Augusta (Singer) S.; A.B., Columbia U., 1920; studied Harvard U., 1920-21, Columbian, 1921-22; m. Dorothy Eaton Avery, Sept. 3, 1921; children—Jonathan Avery, Joanna. Served as psychologist to Judge Baker Foundation, Boston, 1920-21, then with Nat. Com. for Mental Hygiene, New York, 1921-23; with Cherry Lawn Sch., Darien, Conn., 1923-25; research Laura Spelman Rockefeller Memorial, 1926-27; Sterling fellow Yale Law Sch., 1927-28, research asst., 1928-29; asst. prof. law, Yale, 1929-30, also exec. sec. Inst. of Human Relations, Yale; prof. law, U. of Chicago, 1930-36, asso. dean Div. of Social Sciences, 1931-36; dir. dept. of edn., New York World's Fair, 1937-38; mem. Raymond Rich Associates, 1937-38; dir. management training course, Nat. Assn. Housing Officials, Washington, D.C., 1935-36; exec. dir. Am. Film Center, Inc., since 1938; ex-dir. Internat. Film Center; consultant Tenn. Valley Authority, War Dept., and Office of Health, Welfare and Related Defense Activities of Federal Security Agency, 1940-42, chief of visual training sect. U.S. Office of Civilian Defense, 1942-43; administrative director Educa-

tional Film Library Assn., 1943-44; publisher of Film News, since 1945. Member Board of Public Affairs Committee; mem. National Com. of U.S. of America on Internat. Intellectual Cooperation. Private in infantry, Central O.T.C., Camp Lee, Va., 1918. Contributor to legal periodicals, Psychological Review, Psychological Bulletin, American Journal Sociology, Harper's, Scribner's, Nation. Home: Croton-on-Hudson, N.Y. Office: 45 Rockefeller Plaza, N.Y. City, N.Y.

SLICHTER, Charles Sumner (slĭk'tĕr), univ. dean; b. St. Paul, Minn., Apr. 16, 1864; s. Jacob B. and Catherine (Huber) S.; B.S., Northwestern U., 1885, M.S., 1887, Sc.D., 1916; m. Mary L. Byrne, Dec. 23, 1890; children—Sumner Huber, Louis Byrne, Allen McKinnon, Donald Charles. Instr., U. of Wis, 1886, asst. prof. mathematics, 1889, prof. applied mathematics since 1892, also dean of the Grad. Sch., emeritus, 1934. Cons. engr. U.S. Geol. Survey; engr. in charge of investigation of movements of underground waters, U.S. Reclamation Service. Mem. Wis. Acad. Sciences, Arts and Letters (pres. 1900-03), Am. Math. Soc., Math. Assn. America, Am. Geophys. Union, Sigma Xi, Phi Beta Kappa, Gamma Alpha. Author: Theoretical Investigations on Underground Waters, 1898; Motions of Underground Waters, 1902; Field Measurements of the Motions of Groundwaters, 1904; Science in a Tavern, 1938; also gen. math. textbooks and many U.S. Geol. Survey reports on underground waters published by U. S. Geol. Survey. Episcopalian. Contbr. to tech. jours. Address: R.F.D. 1, Madison 4, Wis.

SLICHTER, Harry Cormany, editor; b. Kansas City, Mo., June 22, 1891; s. Samuel Cormany and Fanny (Smith) S.; student U. of Mo., 1914-15; A.B., Cornell U., 1920; m. Gail Binkley, May 6, 1924; 1 dau., Jane. Trombonist, Kansas City, Chicago and New York orchestras, 1909-20; actor road shows and vaudeville, 1911-12; chemist packing house labs., Kansas City and Chicago, 1910-14; copy reader, Waterbury (Conn.) Republican and Lynn (Mass.) Telegram-News, 1920-22; mng. editor, Tampa (Fla.) Times, 1922-33; editorial writer, St. Petersburg (Fla.) Independent, 1933-36; editor, mng. editor, radio commentator Telegraph-Herald, Dubuque, Ia., since 1936. Chemist, Chem. Warfare Service, World War; also band leader. Mem. Chamber of Commerce. Democrat. Methodist. Clubs: Rotary, Dubuque Golf. Home: 12 South Grandview. Office: The Telegraph-Herald, Dubuque, Ia.

SLICHTER, Louis Byrne (slĭk'tĕr), geophysicist; b. Madison, Wis., May 19, 1896; s. Charles Sumner and Mary Louise (Byrne) S.; A.B., U. of Wis., 1917, Ph.D., 1922; m. Martha Merry Buell, Oct. 20, 1926; children—Susan Merry, Mary Louise. Physicist Submarine Signal Corp., Boston, 1922-24; geophysical prospecting, Mason, Slichter & Hay, Madison, Wis., 1924-27, Mason, Slichter & Gauld, 1927-31; research asso., Calif. Inst. Tech., 1930-31; asso. prof. geophysics, Mass. Inst. Tech., 1931, prof. 1932-45; professor of geophysics, Univ. of Wis., since 1946. Ensign, U.S.N.R., 1917-19. Mem. div. 6, Office of Scientific Research and Development, 1942-45. Fellow, American Physical Society; mem. Geological Society. Am. Mem. Nat. Acad. Sciences, A.A.A.S., Am. Geophysical Union, Soc. Exploration Geophysicists, Am. Seismological Soc., Phi Beta Kappa, Chi Phi, Sigma Xi, Tau Beta Pi, Gamma Alpha. Address: University of Wisconsin, Madison, Wis.

SLICHTER, Sumner Huber, economist; b. Madison, Wis., Jan. 8, 1892; s. Charles Sumner and Mary Louise (Byrne) S.; student U. of Munich, 1910; A.B., U. of Wis., 1913, M.A., 1914; Ph.D., U. of Chicago, 1918; m. Ada Pence, June 6, 1918; children—William Pence, Charles Pence. Instructor economics, Princeton, 1919-20; asst. prof. economics, Cornell U., 1920-25, prof., 1925-30; prof. bus. economics, Harvard, 1930-40, Lamont univ. prof. since 1940; mem. staff Brookings Instn., Washington, D.C., 1925-30. Mem. Social Science Research Council, 1935-38. Chmn. research advisory board Committee for Economic Development since 1942. Enlisted U.S. Army, June 18, 1918; commissioned 2d lt., Dec. 1918. Mem. Am. Economic Association (v.p. 1937; pres. 1941), Am. Assn. Univ. Profs. (v.p. 1936-37), Delta Sigma Rho, Phi Beta Kappa. Episcopalian. Clubs: Cosmos (Washington, D.C.); Harvard (New York); Cambridge, Harvard Faculty (Cambridge). Author: The Turnover of Factory Labor, 1918; Modern Economic Society, 1931; Towards Stability, 1934; Trade Union Policy and Industrial Management, 1941; Economic Factors Affecting Industrial Relations in Defense, 1941. Present Savings and Postwar Markets, 1943. Contbr. to Trend of Economics, 1925; Current Economic Policies, 1934; Financing American Prosperity, 1945; also numerous popular and scientific papers. Home: 10 Wyman Rd., Cambridge 38, Mass.

SLICHTER, Walter Irvine, electrician; b. St. Paul, Minn., May 7, 1873; s. Henry Clay and Lettie (Irvine) S.; Coll. City of New York, 2 yrs.; in Europe 2 yrs.; E.E., Columbia, 1896; m. Mabel Ostrom, 1903; 1 dau., Margaret. Entered employ Gen. Electric Co., Schenectady, 1896; asst. to Dr. Charles Proteus Steinmetz, 1897-1904; mem. ry. dept. of co., 1904-09, and asst. to v.p. and chief engr. and mem. staff consulting engrs., 1909-10; prof. elec. engrg. and head dept., Columbia U., 1910-41, professor emeritus since 1941. Republican. Episcopalian. Fellow Am. Inst. Elec. Engrs. (v.p. 1922-24; treas. since 1930); fellow Am. Soc. Mech. Engrs., Engrg. Foundation (chmn. engrg. library bd.), N.Y. Acad. Science, Am. Assn. Advancement of Sciences; member Society for Promotion of Engineering Education, Sigma Xi, Theta Delta Chi and Tau Beta Pi fraternities, etc. Club: Columbia University (New York). Author: Principles Underlying the Design of Electrical Machinery, 1926; also writer of technical articles read before engineering societies. Associate editor American Handbook of Elec. Engrg., Am. Pocketbook of Mining Engrg., Internat. Ency. Civilian dir. U.S. Air Service Sch. for Radio Officers, Columbia U., 1917-18. Address: care Dept. Electrical Engineering, Columbia Univ., Morningside Heights, New York, N.Y.

SLICK, Thomas Whitten, judge; b. South Bend, Ind., July 5, 1869; s. Thomas J. and Laura A. (Whitten) S.; LL.B., U. of Mich., 1893; m. Mollie Grant Falknor, Sept. 20, 1894; children—Glen F., Ralph L. Admitted to Ind. bar, 1893, and began practice at South Bend; pros. atty. St. Joseph County, Ind., 1896-1900; city atty. South Bend, 1918-22; judge U.S. Dist. Court, Northern Ind. Dist., 1925-43. Republican. Mason (32°, K.T., Shriner), K.P. Clubs: University, Union, League, South Bend Country. Home: Chain O'Lakes, R.R. 2, South Bend, Ind.

SLIFER, H. Seger (slī'fĕr), frat. sec.; b. Greenfield, Ind., June 15, 1890; s. Harry Ottis and Elmira (White) S.; A.B., Wesleyan U., 1911; A.M., Univ. of Mich., 1912, J.D., 1915; m. Ruth E. Robinson, Mar. 20, 1928; children—H. Seger, Paula. Practice of law, Minneapolis, Minn., 1915-19, at Ann Arbor, Mich., since 1919. Editor of Chi Psi Frat. Catalogue, 1915 and 1929, and Centennial Catalogue and History, 1941; sec. and treas. Chi Psi since 1921. Mem. exec. com. Coll. Frat. Editors Assn., 1944. Sec. Coll. Frat. Secs. Assn., 1943, pres. 1944. Mem. S.A.R. Democrat. Episcopalian. Vestryman and treas. St. Andrew's Episcopal Ch. Clubs: Barton Hills Country; Detroit (of Detroit). Office: 1705 Washtenaw Av., Ann Arbor, Mich.

SLINEY, George Wesley (slĭ'nē), army officer; b. Thermopolis, Wyo., Mar. 11, 1889; s. George Michael and Maria Jane (Brady) S.; student U. of Wyoming, 1906-08; B.S., U.S. Mil. Acad., 1913; grad. F.A. Sch. advanced course, 1924; distinguished grad. Command and Gen. Staff Sch., 1925; grad. Army War Coll., 1930; m. Eleanor Deering Mathews, Dec. 10, 1915; children—Edgar M. (officer U.S. Army Air Corps), George M. (cadet U.S. Mil. Acad.). Commd. 2d lt., U.S. Army, 1913, and advanced through the grades to brig. gen., 1944; instr. in mathematics, U.S. Mil. Acad., 1916-18; on War Dept. Gen. Staff, 1918-20; served in Philippines, 1921-23; transferred from cavalry to artillery, 1923; instr. Command and Gen. Staff Sch., 1925-29; instr. Field Arty. Sch., Fort Sill, Okla., 1937-41; went to China with Gen. Magruder mission; remained with Gen. Stilwell, participating in his retreat from Burma; in charge arty. training, Ramgarh Training Center, India, 1942-44; arty. officer, Northern Combat Area Command, Burma, since Mar. 1944. Decorated Legion of Merit, Silver Star (twice), Bronze Star; Golden Banner (Chinese). Home: Thermopolis, Wyo.

SLINGLUFF, Jesse (slĭng'lŭf), lawyer; b. Baltimore County, Md., June 7, 1870; s. Charles Bohn and Valerie (von Dorsner) S.; LL.B., U. of Md., 1897; m. Kathleen Kernan, Sept. 3, 1902; children—Kathleen Kelso, Jesse, Jr., Silvine von Dorsner (Mrs. Charles C. Savage, Jr.), John Kernan. Admitted to Md. bar, 1897, and since engaged in gen. practice of law at Baltimore; mem. firm Marbury, Gosnell & Williams since 1904; dir. Equitable Life Assurance Soc. of U.S., New York, N.Y., Baltimore Brick Co.; v.p. and dir. Cottman Co., Baltimore. Served as 1st lt. inf., U.S. Vols. during Spanish-Am. War; maj. 2d Md. Inf., 1918-21. Mem. Am. Bar Assn., Md. State Bar Assn., Bar Assn. of Baltimore City. Democrat. Roman Catholic. Clubs: Elkridge, Bachelor's Cotillon (Baltimore). Home: 2925 N. Calvert St. Office: Maryland Trust Bldg., Baltimore 2, Md.

SLINKER, Clay Dean, educator; Sept. 10, 1864-Dec. 14, 1943. See Vol. 23 (1944-45).

SLIPHER, Vesto Melvin (slĭ'fĕr), astronomer; b. on farm, Clinton County, Ind., Nov. 11, 1875; s. David Clark and Hannah (App) S.; A.B., Ind. U., 1901, A.M., 1903, Ph.D., 1909, LL.D., 1929; hon. Sc.D., U. of Ariz., 1923, U. of Toronto, Canada, 1935; m. Emma Rosalie Munger, Jan. 1, 1904; children—Marcia Frances, David Clark. Astronomer, 1901-15, asst. dir., 1915-17, dir. since 1917, Lowell Obs.; in charge Lowell solar eclipse expdn. to Syracuse, Kan., June 1918, and to Ensenada, Mexico, 1923. Awarded the Lalande prize and gold medal, Paris Acad. Sciences, 1919; Henry Draper gold medal of Nat. Acad. Sciences for discoveries in astron. physics, 1932; gold medal of Royal Astron. Soc., 1933, George Darwin lecturer, same society, 1933; awarded the Catherine Wolfe Bruce gold medal by Astronomical Soc. of the Pacific, 1935. Mem. Nat. Acad. of Sciences, Am. Philos. Soc.; asso. Royal Astron. Soc. (London); fellow Am. Acad. Arts and Sciences, A.A.A.S. (v.p. 1933); mem. Internat. Astron. Union, Am. Astron. Soc. (v.p. 1931), Société Astronomique de France, Phi Beta Kappa, Sigma Xi fraternities. Extensive investigations in astronomical spectroscopy; studies on the rotations and atmospheres of the planets; directed search that led to finding Lowell's trans-Neptunian planet—the new planet, Pluto. Discovered the rapid rotation and enormous space velocities of the nebulæ, which furnished the observational basis for the expansion of the universe theory, that has grown out of Einstein's theory; high velocities of the star clusters; the cosmic radiations of the night sky; etc. Contributed numerous papers to astronom. publs. on the planets, nebulæ, clusters, comets, stars and aurora. Address: Flagstaff, Ariz.

SLOAN, Alfred Pritchard, Jr., chmn. bd. General Motors Corp.; b. New Haven, Conn., May 23, 1875; s. Alfred Pritchard and Katherine (Mead) S.; B.Sc., Mass. Inst. Tech., 1895; m. Irene Jackson. Pres. and gen. mgr. Hyatt Roller Bearing Co., 15 yrs.; pres. United Motors Corp. 3 yrs.; pres. Gen. Motors Corp. 14 yrs., chmn. bd. dirs. since May 1937; mem. board of directors E. I. duPont de Nemours Co., Pullman Co., Ethyl Corp., J. P. Morgan & Co., Kennicott Copper Corp., Braden Copper Co., Pullman Incorporated. Member Society Automotive Engineers, Delta Upsilon. Republican. Clubs: Detroit Club (Detroit); University, Metropolitan, New York Yacht Club (New York); Turf and Field (Belmont Park, L.I.); Bath and Tennis (Palm Beach). Home: Great Neck, N.Y. Office: 1775 Broadway, New York, N.Y.*

SLOAN, Charles H., ex-congressman; b. Montjcello, Ia., May 2, 1863; s. James W. and Elizabeth (Magee) S. (Scotch-Irish parents); B.Sc., Ia. State Agrl. Coll., 1884, Master of Agriculture, 1935; m. Emma M. Porter, Oct. 1, 1889; children—Ethel, Frank Blaine (dec.), Charles Porter, William McKinley. Supt. schs., Fairmont, Neb., 1884-87; admitted to bar, 1887; practiced at Fairmont, 1887-91, Geneva since 1891; mem. firm Sloans, Keenan & Corbitt; chmn. bd. Geneva State Bank, County atty., Fillmore County, Neb., 2 terms, 1891-95; mem. Neb. Senate, 1894-96; mem. 62d to 65th Congresses (1911-19), and 71st Congress (1929-31), 4th Neb. Dist. (was mem. Ways and Means Com. abt. 4 yrs.). Author and advocate of legislation for eradication of tuberculosis in cows and of hog cholera. Mem. Am. and Neb. State bar assns. Republican. Methodist. Mason (K.T., Scottish Rite). Author of Biography of Frank W. Sloan. Address: Geneva, Neb.

SLOAN, Duncan Lindley, judge; b. Pekin, Allegany County, Md., Apr. 3, 1874; s. James Muir and Ella (Frederick) S.; A.B., Washington and Jefferson Coll., 1892; studied law with Judge David W. Sloan, Cumberland, Md.; m. Marion DeWitt, Feb. 22, 1917; 1 son, James DeWitt. Admitted to Md. bar, 1895, and began practice at Cumberland; city atty. Cumberland, 1910-14; chief judge 4th Jud. Circuit, Md., and asso. judge Md. Court of Appeals since 1926, for term ending 1941. Mem. Am. Bar Assn., and Md. State Bar Assn. (pres. 1931-32), Bar Assn. Allegany County (ex-sec.). Republican. Presbyterian. Mason. Elk. Clubs: Kiwanis (ex-pres.), Cumberland Country. Home: The Dingle, Cumberland, Md.*

SLOAN, Edward Ray, lawyer; b. Seward County, Neb., Mar. 12, 1883; s. George W. and Hannah J. (McCullough) S.; LL.B., Washburn Coll. Sch. of Law, Topeka, Kan., 1905; m. Julia L. Wright, Jan. 24, 1906; children—Eldon R., Gordon W., Clarice E. Admitted to Kan. bar, 1905; atty. for Sheridan County, Kan., 1905-11, for City of Holton, Kan., 1912-31; mem. Kan. Legislature, 1923-29; asso. justice of Supreme Ct. of Kan., 1931-33; mem. Kan. Ins. Code Comm., 1926-27; sr. mem. Sloan, Hamilton & Sloan, Topeka, Kan., since 1933; chmn. State Corp. Commn. of Kan., 1937; dir. Prudential Investment Co. (Topeka). Mem. Phi Alpha Delta. Democrat. Methodist. Mason. Clubs: Country, Knife and Fork. Home: 1612 Lakeside Dr. Office: Nat. Bank of Topeka Bldg., Topeka, Kan.

SLOAN, Eugene Williams, govt. official; b. Sept. 14, 1893; s. James Melmoth and Mary Harwar (Carter) S.; Litt.B., Princeton, 1915; m. Grace Edmiston Switzer, Feb. 11, 1937. Employed as factory worker by shoe mfr., St. Louis, Mo., becoming successively salesman, mdse. mgr., gen. sales mgr., 1915-25; investment banker, vice-pres. of bank, St. Louis, Mo., 1925-35; with U.S. Treasury Dept. since 1935, now deputy commr. in charge Bureau of the Public Debt. Grad. first Officers Training Camp, 1917. Served as capt. and regtl. adj., F.A., U.S. Army, France, 1918-19. Clubs: University Cottage, Right Wing (Princeton); Princeton, Merchants and Manufacturers (Chicago). Home: 531 Grove St., Evanston, Ill. Office: Room 637, Merchandise Mart, Chicago 54, Ill.

SLOAN, George A., industrial exec.; b. Nashville, Tenn., May 30, 1893; s. Paul Lowe and Anne (Joy) S.; LL.B., Vanderbilt U., 1915; LL.D. (hon.) U. of Chattanooga, 1945; m. Florence Lincoln (Rockefeller), Nov. 30, 1929; children—Florence Lincoln, Anne. Admitted to Tenn. bar, 1915; asst. to chmn. Am. Nat. Red Cross, 1919-22; sec. Copper and Brass Research Assn., 1922-26; sec. Cotton Textile Inst., 1926-29, pres., 1929-35; chmn. Cotton Textile Code Authority, which submitted 1st Code under N.R.A., July 7, 1933-May 21, 1935; commr. of commerce, New York City, and chmn. Mayor's Business Com., 1940-44; chmn. bd. and publisher Southern Agriculturist since Oct. 1, 1944. Dir. (mem. finance com.), United States Steel Corp.; dir. Goodyear Tire & Rubber Co., Bankers Trust Company, Great American Insurance Company, United Transit Company. Pres.

Metropolitan Opera Assn. (New York); pres. and public trustee The Nutrition Foundation, Inc. (New York). Mem. President Hoover's Com. on Unemployment Relief, 1931-32; mem. Am. Com. Internat. Chamber of Commerce (exec. com.); mem. Business Advisory Council for the Dept. of Commerce, Washington, D.C., 1935-42. Chmn., Nat. Defense Exposition, New York, 1941; mem. New York Council of Defense (exec. com.). Served as 1st lt. inf., with A.E.F., later capt. inf., U.S. Army, World War I; maj. inf., O.R.C.; col. Gov.'s staff, Tenn Nat. Guard; lt. col., Gov.'s staff Ga. Nat. Guard. Received Annual Award, Nat. Com. for Music Appreciation, 1940. Trustee, Milbank Memorial Fund. Dir. Christadora House, New York. Trustee, Inst. for the Crippled and Disabled; trustee, Community Service Soc. of N.Y.; mem. bd. of trust, Vanderbilt Univ.; mem. Corp., Mass. Inst. of Tech. Mem. Am. Acad. Polit. Science, Nat. Inst. Social Sciences (vice pres.), Southern Soc. of New York (pres.), Kappa Alpha. Episcopalian. Clubs: Century Assn., Downtown Assn., Racquet and Tennis (New York); Manursing (Rye, N.Y.); Field, Round Hill (Greenwich, Conn.); Blind Brook (Port Chester, N.Y.); Metropolitan Opera (hon.) Writer on economic and social problems. Home: Vineyard Lane, Greenwich, Conn., and 630 Park Av., New York 21. Office: 122 East 42d St., New York 17, N.Y.

SLOAN, Harold Paul, editor; b. Westfield, N.J., Dec. 12, 1881; s. Theodore Reber and Miriam (Hickman) S.; student U. of Pa. and Crozer Theol. Sem., Chester, Pa.; B.D., Drew Theol. Sem., 1908; D.D., Taylor U., Upland, Ind., 1917; LL.D., Asbury Coll., Wilmore, Ky., 1931; S.T.D., U. of Pa., 1940; m. Ethel Beatrice Buckwalter, Apr. 3, 1909; children—Harold Paul, Ruth Radcliffe (Mrs. Charles H. Evans). Ordained to ministry M.E. Ch., 1908, serving various churches in N.J. Conf.; mem. of Gen. Confs. since 1920, of Ecumenical Conf. of 1921; apptd. dist. supt., 1934; editor Christian Advocate, 1936-41, spl. writer since Nov. 1941. Trustee Taylor University, Asbury Coll., American Tract Society and Drew University, Madison, N.J. Republican. Mason. Author: The Child and the Church, 1915; Historic Christianity and the New Theology, 1921; Christ of the Ages, 1928; Apostles' Creed, 1930; Personality and the Fact of Christ, 1933; He Is Risen, 1942. Address: 5335 Catharine St., Philadelphia, Pa.

SLOAN, Harold Stephenson, economist; b. Brooklyn, N.Y., Nov. 23, 1887; s. Alfred Pritchard and Katharine (Mead) S.; B.S., Columbia, 1909, M.A., 1926; m. Bertha Louis Florey, Sept. 14, 1910; 1 son, Alvin Florey. Began as clk. in father's business, Bennett-Sloan & Co., 1909; treas. and gen. mgr. De Camp & Sloan, Inc., Newark, N.J., 1908-25; teacher economics, Marquand Sch., Brooklyn, 1925-27, N.J. State Normal Sch., Newark, 1927-29; asst., later asso. prof. economics, N.J. State Teachers Coll., Upper Montclair, 1929-36; v.p. and exec. dir. of the Alfred P. Sloan Foundation since June 1936; visiting prof. education, New York U., 1941-44. Mem. Alpha Delta Phi. Unitarian. Clubs: University (New York). Author: Today's Economics, 1936. Contbr. econ. articles. Home: Clinton, N.J. Office: 30 Rockefeller Plaza, New York, N.Y.

SLOAN, John, artist; b. Lock Haven, Pa., Aug. 2, 1871; s. James Dixon and Henrietta (Ireland) S.; ed. Central High Sch., Phila.; evening classes, Pa. Acad. Fine Arts, under the late Thomas P. Anschutz; m. Anna M. Wall, August 5, 1901 (died 1943); m. 2d, Helen Farr, Feb. 5, 1944. Painter figure and landscape, and etcher of city life subjects; etched plates illustrating Paul de Kock's novels; drawings for Harper's, Collier's, Everybody's, Scribner's, etc. Hon. mention, painting, "The Coffee Line," Carnegie Inst., Pittsburgh, 1905; Carol Beck gold medal for portraiture, Pa. Acad. Fine Arts, 1930-31; rep. by paintings in Met. Mus., Whitney Mus. of Am. Art (New York), Brooklyn Mus. of Art, Corcoran Gallery (Washington, D.C.), Phillips Memorial Gallery (Washington, D.C.), Detroit Mus. of Art, Harrison Gallery, Los Angeles, Art Inst. Chicago, San Diego Art Mus., Barnes Foundation (Merion, Pa.), Mus. of Art and Archæology (Santa Fe, New Mexico), Pa. State College, Museum of Fine Arts, Boston, Addison Gallery, Phillips (Andover) Academy, Art Museum of Wichita, Kan., Toledo Museum of Art, Pennsylvania Academy of Fine Arts, and in print collection of Metropolitan Museum of Art, New York Public Library, Cincinnati Museum of Art, Detroit Museum of Arts, Public Library (Newark, New Jersey), Carnegie Art Inst., (Pittsburgh); medal for etchings, Panama P.I. Expn., 1915, Sesquicentennial Expn., Phila., 1926. Instr. Art Students' League, 1914-30, 1932-38; pres., 1930-31. Made etchings for "Of Human Bondage" for Limited Editions Club, 1937. Mural in Bronxville, N.Y., Post Office, 1939. Awarded first prize for prints Artists for Victory Exhbn. Met. Mus., 1943. Author of "Gist of Art," 1939; monographs, "J. S. Paintings" and "J. S. Etchings," 1945. Mem. board of dirs., Sch. of Am. Research and Museum of N. Mex., since 1940. Dir. Soc. Independent Artists; mem. Nat. Inst. Arts and Letters, 1929; asso. Taos Soc. Artists, New Mexico Painters; mem. Am. Acad. of Arts and Letters, 1942. Home-Studio: Hotel Chelsea, W. 23d St., New York 11, N.Y.; (summer) Santa Fe, N.M.

SLOAN, John Emmet, army officer; b. Greenville, S.C., Jan. 31, 1887; s. Thomas and Anna Lucia (Johnston) S.; B.S., U.S. Naval Acad., Annapolis, Md., 1910; student Field Artillery Sch., 1924-25, Command and Gen. Staff Sch., 1925-26, Army War Coll., 1931-32, Chem. Warfare Sch., 1932; m. Amy Eubanks, Feb. 21, 1919; 1 dau., Lucia Marie. Commd. 2d lt., U.S. Army, 1911, advanced through ranks to maj. gen., 1942; served in Panama, 1914-17; comd. 30th F.A., World War; prof. mil. science and tactics, Texas A. and M. Coll., 1926-31; instr. Field Arty. Sch., 1917-18, Command and Gen. Staff Sch., 1932-36; service in Hawaii, 1936-38; prof. mil. science and tactics, Oregon State Coll., 1938-40; brig. gen., comdg. 8th Div. Artillery, Ft. Jackson, S.C., 1941, maj. gen. comdg. 88th Inf. Div. 1942 to 1944, took part in Italian Campaign and capture of Rome. Decorated by U.S., France and Italy. Baptist. Address: War Dept., Washington, D.C.

SLOAN, Laurence Henry, economist and editor; b. Spencer, Ind., Apr. 29, 1889; s. Albert F. and Martha Henry (Wiles) S.; A.B., De Pauw U., Greencastle, Ind., 1912; student Columbia U. Sch. of Journalism, 1912-13; m. Florence Margarett Black, Oct. 14, 1915; 1 dau., Martha Lucy. Reporter and sub-editor N.Y. American, 1913-16; reporter and night city editor, N.Y. Tribune, 1916-18; advertising manager and assistant economist, Nat. City Bank of N.Y., 1918-21; v.p., director Standard Statistics Co., Standard & Poor's Co.p., New York, since 1921. Trustee Quill Endowment Fund. Member American Statistical Assn., Acad. Polit. Science, Phi Delta Theta, Sigma Delta Chi (co-founder). Republican. Presbyterian. Author: Security Speculation—The Dazzling Adventure, 1926; Corporation Profits, 1929; Everyman and His Common Stocks, 1931; Two Cycles of Corporation Profits, 1936; Postwar Savings and Investments (in press). Collaborator on numerous other volumes. Home: 2 Bonsilene Av., Woodmont, Conn. Office: 345 Hudson St., New York, N.Y.

SLOAN, Marianna, artist; b. Lock Haven, Pa.; d. James Dixon and Henrietta Elizabeth (Ireland) S.; ed. Girls' Normal Sch., Phila., and Phila. Sch. of Design. Exhibited in larger cities of U.S., in Manchester, Eng., and at Royal Acad. London; awarded bronze medal, St. Louis Expn., 1904. Landscape pictures on permanent display at St. Louis Club, Acad. Fine Arts, Phila., etc.; mural paintings in Ch. of the Annunciation, Phila.; six subjects and about 100 lifesized figures in chancel of St. Thomas Ch., Whitemarsh, Pa.; reredos for St. John the Baptist Ch., Germantown, Phila. Republican. Episcopalian. Home: 44 Queen Lane, Germantown, Phila. Studio: 5328 Germantown Av., Germantown, Philadelphia, Pa.

SLOAN, Martin L(uther), mgr. lamp dept. Gen. Electric Co.; b. Sioux City, Ia., May 18, 1887; s. Martin Luther and Ida (Hill) S.; E.E., Ames Coll., 1910; m. Jane M. Hunter, Aug. 15, 1911. Began with Gen. Electric Co., 1910, quality engr. Youngstown Lamp Works, 1912-14, employed in lamp mfg. dept., Cleveland, O., 1914-21, mgr. 1921-27, employed in adminstrn. dept. 1927-42, mgr. lamp dept. since 1942. Mem. Musical Arts Assn., bd. exec. com. Cleveland Symphony Orchestra. Mem. Tau Beta Pi. Republican. Presbyterian. Home: 14620 Shaker Blvd., Shaker Heights, O. Office: General Electric Co., Nela Park, E. Cleveland, O.

SLOAN, Matthew Scott, corp. official; b. Mobile, Ala., Sept. 5, 1881; s. Matthew Scott and Mary Elizabeth (Scott) S.; B.S., Ala. Poly. Inst., Auburn, 1901, M.S., 1902, E.E., 1911, Dr. Eng., 1929; lectures in engring., Union Coll., Schenectady, N.Y.; m. Lottie Everade Lane, Feb. 23, 1911; 1 dau., Lidie Lane (Mrs. Andrew M. McBurney, Jr.). With Gen. Electric Co., Schenectady, N.Y., 1902-06; with Birmingham (Ala.) Ry., Light & Power Co., 1906-14, chief engr. to asst. to pres. with supervision over all depts.; v.p. and gen. mgr. New Orleans Ry. & Light Co., 1914-17; asst. to v.p. and gen. mgr. New York Edison Co., 1917-19, pres., 1928-32; also pres. United Electric Light & Power Co., New York & Queens Electric Light & Power Co. and Yonkers Electric Light & Power Co., 1928-32, Brooklyn Edison Co., Inc., 1919-32, Amsterdam Electric Light, Heat & Power Co., 1920-32, Edison Construction Co., Inc., 1923-32; treas. Electrical Testing Labs., 1919-32; chmn. bd. and president Missouri-Kansas-Texas R.R. Co.; pres. and dir. Wichita Falls Ry., San Antonio Belt & Terminal Ry., M.K.T. R.R. Co. of Texas, Beaver, Meade & Englewood Railroad Company, Texas Central Railroad, Wichita Falls & N.-W. Ry., Wichita Falls & Wellington Ry., M.K. &T. Transportation Company (St. Louis); director Galveston, Houston & Henderson Rail Road Company, Missouri & Illinois Bridge & Belt R.R. Co., Terminal R.R. Assn. of St. Louis, Pacific Southern Investors, Inc., Chrysler Corp., Continental Can Co., Globe & Rutgers Fire Insurance Company, Overseas Securities Company, Inc., American Home Fire Assurance Company; trustee Bowery Savings Bank, American Surety Co. of New York. Clubs: University, City, Recess, Kappa Alpha Southern Club (New York); Lake Placid (N.Y.); Burning Tree Golf (Bethesda, Md.); Noonday (St. Louis, Mo.). Home: 2 Montague Terrace, Brooklyn, N.Y. Office: 25 Broad St., New York, N.Y.

SLOAN, Royal Daniel, elec. engring.; b. Mount Vernon, Mo., June 29, 1891; s. James Daniel and Emma Christina (Bobbitt) S.; B.S. in Elec. Engring., Montana State U., 1913; M.S., Mass. Inst. Tech., 1936; E.E., Mont. State Coll., 1922; m. Jeannette C. Morris, Mar. 31, 1918; 1 son, Royal Daniel. Testman, Gen. Electric Co., 1913-15; with Great Falls (Mont.) Power Co., 1915-16; instr. in elec. engring., Mont. State Coll., 1916-17, asst., later asso. prof. elec. engring., 1919-22; asst. prof. elec. engring., Sheffield Scientific Sch., New Haven, Conn., 1922-23; asso. prof., later prof., elec. engring., State Coll. of Wash., 1923-41, dean, Coll. of Mech. Arts and Engring., since 1941. Served as lt. (j.g.), U.S.N.R., 1917-19. Mem. Am. Inst. E.E., Soc. Promotion Engring. Edn., Sigma Nu, Phi Kappa Phi, Tau Beta Pi, Sigma Tau, Early Birds, Am. Legion. Republican. Methodist. Home: 1913 Indiana Av., Pullman, Wash.

SLOAN, Thomas Wylie, clergyman; b. Newberry County, S.C., Nov. 20, 1863; s. Rev. Archibald Strong and Elizabeth Jane (Stewart) S.; grad. Webb Sch., Bell Buckle, Tenn., 1883; B.A., Erskine Coll., Due West, S.C., 1886; grad. Princeton Theol. Sem., 1889; D.D., Davidson, 1907; LL.D., Presbyn. Coll. of S.C., 1924; m. Janie Martin, Nov. 17, 1897; 1 son, James Newton. Ordained ministry Presbyn. Ch. in U.S., 1890; pastor Troy, S.C., Abbeville, S.C., Charlotte, N.C., until 1902, First Ch., Greenville, S.C., 1902-31 (emeritus). Home: 303 Crescent Av., Greenville, S.C.

SLOAN, William Franklin, cons. engr.; b. Bozeman, Mont., July 26, 1879; s. Washington Franklin and Blanche Alpine (Daugherty) S.; B.S. in E.E., Mont. State Coll., 1903, U. of Wis., 1904; m. Mary Elizabeth Moffat, May 22, 1912 (dec.); 1 dau., Mary Elizabeth (now deceased); married 2d, Geneva Groves, December 1940. Successively with Montana Power Co., Union Light and Power Co., of St. Louis, Commonwealth Edison Co., of Chicago, and B. J. Arnold Co., of Chicago, 1904-07; appraisal engr. Wis. R.R. Commn., 1907-13; cons. engr. since 1913, successively as mem. firms Sloan, Huddle & Co., Sloan, Huddle, Feustel & Freeman, and now Sloan & Cook; has made appraisals or investigations for City of Los Angeles, City of Louisville, Ky., R.I. Pub. Utilities Commn., Manitoba Commn., Province of Alberta, City of St. John, New Brunswick, etc.; has made appraisals for telephone, telegraph, street railway and power companies; chief equipment prodn. sect., communication div. of War Prodn. Bd., Jan. 1942-45. Served as capt. U.S. Army in aircraft production, and as tech. adviser to Postmaster-Gen. during period of govt. operations of wire system during World War I. Mem. Am. Inst. E.E. Presbyterian. Mason, K.P. Clubs: Cosmos (Washington, D.C.); Union League (Chicago). Office: 120 S. La Salle St., Chicago 3, Ill.

SLOANE, John, bus. exec.; b. New York, N.Y., 1883; B.A., Yale, 1905. Chmn. of bd. and dir. W. & J. Sloane, N.Y. City; pres. and dir. William John Corp.; dir. Duttons, Inc., Gorham, Inc., Sloane Blabon Corp., Alexander Smith & Sons Carpet Co.; trustee Am. Surety Co. of N.Y., Atlantic Mutual Ins. Co. of N.Y., Atlantic Mutual Indemnity Co., Mutual Life Ins. Co. of N.Y., U.S. Trust Co. of N.Y. Dir. Company of Master Craftsmen, Grand Jury Assn. of N.Y. County. Vice pres. and trustee Presbyterian Hosp. of City of N.Y. Trustee Museum of City of N.Y. Home: 48 E. 92d St., New York 28. Office: 575 Fifth Av., New York 17, N.Y.

SLOBIN, Hermon Lester (slō'bĭn), educator; b. Smolian, Russia, June 19, 1883; s. Joseph David and Annie (Leuchtiger) S.; A.B., Clark U., 1905, Ph.D., 1908; student Cambridge (Eng.) U., 1932; m. Alice Levy, Mar. 30, 1912. Came to America, 1895, naturalized, 1905. Instr. of mathematics, Mich. State Coll., 1908-09, instr. U. of Minn., 1909-13, asst. prof., 1913-18; prof. mathematics and head of dept., Univ. of N.H., since 1919, also dir. summer sch., 1921-28, dean grad. sch. since 1927. Mem. Am. Math. Soc., Math. Assn America, Soc. for Promotion of Engineering Education, American Association University Professors, Sigma Xi, Phi Kappa Phi. Clubs: Faculty (Durham, N.H.); Authors' (London). Author of researches among which are—Researches on Plane Quintic Curves, Some Transcendental Curves and Numbers, Algebraic and Transcendental Numbers, A System of Algebraic and Transcendental Equations. Co-author: Freshman Mathematics; An Introduction to Calculus; A First Course in Calculus. Home: Durham, N.H.

SLOBODKIN, Louis (slō-bŏd'kĭn), sculptor, illustrator; b. Albany, N.Y., Feb. 19, 1903; s. Nathan and Dora (Lubin) S.; educated Beaux Arts Inst. of Design, N.Y. City, 1918-23; m. Florence Gersh, Sept. 27, 1927; children—Larry, Michael. Collaborating sculptor in various studios both in U.S. and abroad, 1931-35; head of sculptor dept., Master Inst. of United Arts, Roerich Museum, 1934-37; instr. of sculpture, Sch. Art League class, 1935-36. Awarded commission for Post Office Bldg., Washington, D.C.; executed "Tropical Postman" in aluminum, 1935; 2 panels Madison Sq. Post Office, N.Y. City, 1936; models for stone carving, Memorial Tower, Phila., Pa.; 2 granite eagles for Johnstown, Pa., 1937; awarded competition for Federal Bldg., N.Y. World's Fair, 1938; executed statue of Lincoln, "Symbol of Unity," for Federal Bldg. garden, 1939; bronze statue, "Young Abe Lincoln," for Interior Bldg., Washington, D.C., 1939; head of sculpture division N.Y. City Art Project, 1941-42; 2 panels in sandstone for North Adams, Mass. Has lectured at Metropolitan, Brooklyn and National History museums. Mem. exec. bd. Sculptor's Guild; An Am. Group (pres.); mem. Nat. Sculptor's Soc., Municipal Arts Soc. Awards: medals

from Beaux Arts Inst. of Design; Louis Tiffany Foundation Fellowship; hon. mention, Chicago War Memorial; Artists for Victory Aviator competition; Caldecott medal for most distinguished American Picture Book, 1943. Exhibited in all important museums throughout country. Illustrator: (books by Eleanor Estes) The Moffats, 1941; The Middle Moffats, 1942; The Sun and the Wind and Mr. Todd, 1943; also, Many Moons, 1943; The Hundred Dresses, 1944. Author: Magic Michael, 1944; The Friendly Animals, 1944; Fo'castle Waltz, 1945; Clear the Track, 1945. Home: 106 W. 69th St. Studio: 333 Fourth Av., New York, N.Y.

SLOCUM, Flora L., home economist, social worker; b. Los Angeles, Calif.; d. Conrad A. and Mary (Wiessner) S.; student, Colorado State Coll. Agr. and Mechanic Arts, 1916-18, B.S. in Home Econ., 1921; student U. of Denver, 1919-20, Washington U., St. Louis, 1925-26; M.A. in Sociology, St. Louis U., 1930-32, Ph.D., in Economics, 1932-37. Rural sch. teacher and county high sch. teacher, Colo., 1914-16; cons. on costume design and constrn., Western States Bell Telephone Co., Denver, 1921; project leader, child health, Colo. State Agr. Coll., 1923; home economics teacher, charge dept., State Prep. Sch., Bolder, Colo., 1921-24; cons. home econ. and nutrition, Missouri U. Sch. Social Economy, St. Louis, 1925; first cons. determination of need and home and family econ., numerous welfare and public assistance agencies in St. Louis, 1924-37; first cons. on standards of assistance, Bur. Pub. Assistance, Social Security Bd., Wash., D.C., 1937-45; dean Div. Home Econ., Colo. State Coll. Agr. and Mechanic Arts, Fort Collins, since Aug. 1945. Mem. Am. Assn. Social Workers, Am. Home Econ. Assn.; Nat. Conf. Social Work, Am. Pub. Welfare Assn., Nat. Edn. Assn., Phi Kappa Phi, Omicron Nu. Contbr. to professional jours. in fields of social work and home econ.; author official documents and reports on matters of Federal and State policy germane to standards and procedures for determining need in pub. assistance administrn., prepared for Social Security Bd. and State Depts. of Pub. Welfare. Address: Colorado State Coll. of Agr. and Mech. Arts, Fort Collins, Colo.

SLOCUM, Frederick (slō'kŭm), astronomer; Feb. 6, 1873-Dec. 4, 1944. See Vol. 23 (1944-45).

SLOCUM, George Warren; b. Kings Ferry, N.Y., Mar. 28, 1881; s. Arthur E. and Mary E. (Brown) S.; prep. edn., high sch., Milton, Pa.; student Cornell U., 1898-1900; m. Kate Watson Schreyer, Oct. 12, 1905 (died Dec. 9, 1921); children—Charlotte Watson, Arthur Fonda. A founder, 1920, and dir. Dairymen's League Cooperative Assn.; treas. The Nat. Coöp. Milk Producers' Fedn.; exec. com. Pa. Council Farm Orgns.; dir. First Nat. Bank, Milton. Mem. exec. com. bd. trustees Pa. State Coll. Mem. Pa. Farm Show Commn. Mem. Phi Gamma Delta. Republican. Presbyterian. Club: Cornell (New York). Home: Milton, Pa.

SLOCUM, LeCount Haynes (slō'kŭm), army officer; b. Mare Island, Navy Yard, Calif., June 24, 1895; s. George Ralph and Ella Josephine (LeCount) S.; student, Leland Stanford Jr. Univ., Calif., 1914-17; m. Sue Foster, June 15, 1918; children—George Laurence, Lauretta LeCount, William Coe. Commd. 2d lt., F.A., 1917 and advanced through the grades to brig. gen., 1942; served in France and England, 1918-19; grad. F.A. Sch., 1922, instr., 1922-25; grad. Command and Gen. Staff Sch., 1935, instr., 1935-37; grad. Army War Coll., 1938; War Dept. Gen. Staff, 1941; in England and North Africa, 1942; comdr. 72d F.A. Brigade and VIII Corps Artillery, 1942-44; comd. gen. Americal Div. Arty. in Solomons, Philippines and Japan, since May 1944. Mem. Chi Psi. Home: Carmel-by-the-Sea, Calif.

SLOCUM, Stephen Elmer, cons. engineer; b. Glenville, N.J., June 5, 1875; s. William Warren and Mary E. (Conde) S.; B.E., Union Coll., N.Y., 1897; scholar and fellow, Clark U., 1897-1900, Ph.D. in mathematics and physics, 1900; m. Anna Jeannette Ware, June 25, 1902; children—Dorothy Jeannette, Walter Ware, Marianna Conde, Stephen Elmer. Instr. in civ. engring., U. of Cincinnati, 1900-01, in applied mathematics, 1901-04, asst. prof., 1904-05; asst. prof. mathematics, U. of Ill., 1905-06; prof. applied mathematics, U. of Cincinnati, 1906-20; cons. engr., Phila. and Ardmore, Pa., since 1920; specialist in marine propulsion and in noise and vibration engring. Former mem. Am. Soc. C.E.; mem. Am. Soc. Naval Engrs. (hon. life), S.R. Awarded gold medal by Am. Soc. Naval Engineers, 1927, for original research in modern hydrodynamics. Presbyn. elder since 1905. Author: Strength of Materials, 1906, 11; Theory and Practice of Mechanics, 1913; Resistance of Materials, 1914; Hydraulics, 1915; Beggars of the Sea (hist. novel), 1928; Noise and Vibration Engineering, 1931; also many monographs and articles in scientific, popular and Marine publs. Address: 244 E. Montgomery Av., Ardmore, Pa.

SLOMAN, Ernest Gaynor (slō'mǎn), coll. dean; b. San Francisco, Calif., Aug. 28, 1895; s. Ernest Gaynor and Josephine (Gough) S.; D.D.S., Coll. of Phys. and Surg., San Francisco, 1921; m. Phoebe Emelda Lambert, Dec. 19, 1914 (died 1924); m. 2d, Mildred Dolores Flanagan, June 9, 1936; children—Suzanne, Bonnie Ellen. Instr., Coll. of Physicians and Surgeons since 1921, instr. anatomy since 1921, lecturer operative dentistry, 1921-23, assistant prof., 1923-24, asso. prof., 1924-27, supt. of college, 1923-38, comptroller since 1923, lecturer on office management, 1930-38, trustee 1923-44; spl. consultant in dentistry on staff of Men's Health Service, Sch. of Hygiene and Physical Edn., Stanford U., since 1932, lecturer in medicine at Med. School since 1941; administrative mem. Calif. Physicians Service since 1938. Sec. San Francisco Dist. Dental Soc., 1924-30; chmn. finance com., Pacific Coast Dental Conf., 1929-38; councilman Calif. State Dental Assn., to Pacific Coast Dental Conference, 1929-33; director Agriculture Workers Health and Medical Association since 1938; mem. Nat. Bd. Dental Examiners since 1942. Fellow Am. Coll. of Dentists (regent, 1939-43), Calif. Acad. of Periodontology (hon.); mem. Am. Dental Assn. (2d vice pres. 1941-42), American Assn. of Dental Editors, Ariz. State Dental Soc. (hon.), Pacific Coast Soc. of Orthodontists (hon.), Internat. Assn. Dental Research, A.A.A.S., Psi Omega, Beta Sigma, Tau Kappa Omega (hon. pres.), Epsilon Alpha (hon.), Omicron Kappa Upsilon. Republican. Clubs: Commonwealth of Calif., Lake Merced Golf and Country (pres. 1937-38). Home: 135 Santa Paula. Office: 344 14th St., San Francisco, Calif.

SLONIMSKY, Nicolas (slō-nĭm'skĭ) conductor, composer, writer; b. St. Petersburg, Russia, Apr. 27, 1894; s. Leonid and Faina (Vengerova) S.; ed. Conservatory of Music, St. Petersburg; m. Dorothy Adlow, July 30, 1931; 1 dau., Electra. Came to U.S., 1923, naturalized, 1931. Concert tours as pianist, Europe, 1921-22, U.S. since 1923, S. America, 1941-42; instr., Eastman Sch. of Music, Rochester, N.Y., 1923-25; music critic and teacher, Boston, since 1925; associate editor New Music Quarterly since 1938; founded Chamber Orchestra, Boston, 1927; condr. Pierian Sodality, Harvard, 1928-30; visiting prof., Colo. Coll., summer 1940; guest condr., Paris, Berlin, Budapest, Havana, San Francisco, Los Angeles, Hollywood and S. America. Compositions: (for orchestra), The Prince Goes Hunting (ballet), 1924; My Toy Balloon (orchestra), 1942; (for piano) Studies in Black and White, 1928; Variations on a Kindergarten Tune, 1942; Modinha Russo-Brasileira, 1942; Russian Nocturne, 1943; (for voice) Impressions ("Silhouettes" and "The Flight of the Moon"), 1927; My Little Pool, 1928; Four Russian Melodies (for clarinet and piano), 1935; etc. Author: Music Since 1900, 1937, 2d edit., 1938; Music of Latin America, 1945. Contbr. numerous articles on music to various publs. Home: 238 Hemenway St., Boston, Mass.

SLOPER, Leslie Akers, newspaperman; b. East Pepperell, Mass., May 31, 1883; s. Rev. Phineas Cone and Carrie Eliza (Marsh) S.; B.A., Harvard, 1906; m. Margaret Thayer, Apr. 3, 1915; children—Elisabeth, John Thayer, Anne. Served on editorial staffs newspapers and magazines in Boston, Montreal, Toronto and Washington, D.C.; spl. writer Bur. of Information, U.S. Dept. of Labor, 1918; with Christian Science Monitor since 1919, music editor since 1922, literary editor, 1924-1944, dramatic and art editor since 1929. Contbr. to mags. Home: 46 Garrison Rd., Brookline, Mass. Address: One, Norway St., Boston, Mass.

SLOSS, Marcus Cauffman, lawyer; b. New York, N.Y., Feb. 28, 1869; s. Louis and Sarah (Greenebaum) S.; A.B., Harvard, 1890, A.M., 1893, LL.B., 1893; m. Hattie Lina Hecht, June 19, 1899; children—Mrs. Margaret Kuhns, Richard Louis, Frank Hecht. Admitted to bar, 1893; mem. Chickering, Thomas & Gregory, 1893-1900; judge Superior Court City and County of San Francisco, 1901-06; apptd. asso. justice Supreme Court of Calif., Feb. 1, 1906, to fill vacancy caused by death of Hon. Walter Van Dyke, and elected Nov. 1906, to fill balance of unexpired term; reëlected Nov. 1910, for term expiring Jan. 1923; resigned, Mar. 1, 1919, to resume practice of law; now mem. Sloss & Turner. Trustee Stanford Univ. Republican. Hebrew. Clubs: Bohemian, Family, Concordia-Argonaut, Harvard, Commonwealth. Home: 2790 Green St. Office: 111 Sutter St., San Francisco, Calif.

SLOSSER, Gaius Jackson, clergyman, theol. sem. prof.; b. near Hoytville, O., June 2, 1887; s. James Elliott and Mary Elizabeth (Jackson) S.; ed. Ohio Northern U., summers 1903, 04; A.B., cum laude, Ohio Wesleyan U., 1912; S.T.B., Boston U. Sch. of Theology, 1915, S.T.M., 1921; grad. study Harvard U. Grad. Sch., 1915-16; Ph.D., King's Coll. U. of London, England, 1928; m. Marguerite Louise Holbrook, June 27, 1917 (died 1925); m. 2d, Esther Victoria Thurston, Apr. 14, 1927; children—Ruth Elouise, Gaius Jackson II. Ordained to ministry M.E. Ch., 1917; served pastorates in Lynnfield, Chicopee, Medford, Holyoke and Natick, Mass., 1917-25; prof. ecclesiastical history and history of doctrine, Western Theol. Sem. (Presbyn. U.S.A.), Pittsburgh, Pa., since 1928; transferred to Presbyn. Church U.S.A., 1929. Served as chaplain, capt., Mass. Nat. Guard, 1917-18, 1919-23; chaplain, 1st lt. then capt., 212th Engrs. World War I; then Reserves, 1919-37. Exec. sec. Pub. Safety Com., City of Chicopee, 1917. Dir. and vice-pres. dept history, Presbyn. Ch. U.S.A., Phila. Fellow Royal Hist. Soc., London, Eng. Mem. Ohio Wesleyan Union, Delta Sigma Rho, Alpha Tau Epsilon, Theol. Circle of Pittsburgh. Independent Republican. Mason, Odd Fellow. Del. from M.E. Ch. to First World Conf. on Faith and Order, Lausanne, Switzerland, 1927; asso. del. from Presbyterian Ch., U.S.A., to 2d Universal Conf. on Life and Work, Oxford, Eng., and del. from latter church to 2d World Conf. on Faith and Order, Edinburgh, Scotland, 1937. Mem. Am. Commn. of Fifteen Theologians which prepared study texts for the Edinburgh Conf. Admitted as an expert witness in church canon law and distinctions in numerous court cases, in Pa., New York and Conn., as between Greek and Eastern Rite churches and the Roman Catholic Church. Author: History of the 212th Engineers, 1918; Christian Unity, Its History and Challenge in All Communions and in All Lands, 1929; The Communion of Saints, 1937; History of the Westminster Assembly and Standards, 1943. Home: 203 Summit Av., Bellevue, Pittsburgh 2, Pa.

SLOSSON, Leonard Butler (slŏs'ŭn), lawyer; b. Sabetha, Kan., Apr. 13, 1875; s. Willis Merton and Marian Ella (Butler) S.; grad. Mich. Mil. Acad., Orchard Lake, 1893; private study and instrn. Lansing, Mich.; m. Elvinia J. Jackson, Jan. 15, 1907. In practice of law at Los Angeles, Calif., since 1904; mem. Farrand & Slosson, 1921-40. Mem. Am. Bar Assn., State Bar of Calif. (pres. 1930-31). Republican. Mason. Clubs: University, California, Beach, Los Angeles Country. Home: 426 S. Arden Blvd. Office: 215 W. 6th St., Los Angeles, Calif.*

SLOSSON, Preston William, author; b. Laramie, Wyo., Sept. 2, 1892; s. Edwin Emery and May (Preston) S.; B.S., Columbia, 1912, M.A., 1913, Ph.D., 1916; LL.D., Hillsdale, 1944; m. Mrs. Lucy Denny Wright, 1927; children—Lucy Chase (Mrs. J. B. Stephenson), Mary Elizabeth (Mrs. D. Firestone), (step children), Flora May, Edith Denny. Assistant in history, Columbia U., 1913-17; member editorial staff New York Independent, 1917; with Department of State, 1917-18; assistant librarian American Commission to Negotiate Peace, 1918-19; lit. editor New York Independent, 1920-21; instr. history, 1921-23, asst. prof., 1923-27, asso. prof., 1927-37, prof. since 1937, University of Mich. Carnegie visiting professor at Bristol, Manchester and Glasgow universities, 1932-33, at Bristol, Sheffield and Aberystwyth universities, 1938-39; radio broadcaster since 1941. Mem. Phi Beta Kappa. Congregationalist. Club: Research (University of Mich.). Author: Fated or Free, 1914; The Decline of the Chartist Movement, 1916; Twentieth Century Europe, 1927; The Problem of Austro-German Union, 1929; The Great Crusade and After, 1930; Europe since 1870, 1935; The Growth of European Civilization (with A.E.R. Boak and A. Hyma), 1938; World History (with A. E. R. Boak and H. R. Anderson), 1942; Why We Are at War, 1942; History of the English-Speaking Peoples (with R. B. Mowat), 1943; After the War: What?, 1943. Home: 2101 Devonshire Rd., Ann Arbor, Mich.

SLOTKIN, Samuel, pres. Hygrade Food Products Corp.; b. Minsk, Russia, July 30, 1885; came to U.S., 1900, naturalized, 1905; s. Israel and Celia (Horowitz) S.; ed. pub. and high schs., N.Y. City; m. Fannie Rivkin, Mar. 1, 1908; children—Selma, Hugo, Edward James. Entered meat packing business at age of 19; founded Hygrade Provision Co., 1914; now pres. Hygrade Food Products Corp. V. chmn. and mem. exec. com., Am. Meat Inst., Chicago. Active in numerous charitable orgns. Democrat. Jewish religion. Club: Bankers. Home: 1116 Elberon Av., Elberon, N.J. Office: 30 Church St., New York, N.Y.

SLOVER, Samuel LeRoy (slōv'ĕr), newspaper pub.; b. Anderson County, Tenn., Mar. 23, 1873; s. Henry Clay and Matilda A. (Carden) S.; ed. schs. in Clinton, Tenn., and U. of Tenn.; m. Fay Martin, Oct. 28, 1909. Mgr. Knoxville (Tenn.) Journal, 1895-1900; pub. Newport News (Va.) Times Herald, 1900-09; became pub., 1905, Norfolk (Va.) Public Ledger, consolidated with Norfolk Dispatch, 1906, as Norfolk Ledger Dispatch, now consolidated in ownership with Norfolk Virginian-Pilot under title Norfolk Newspapers, Inc., of which is chmn. bd.; chmn. bd. Mchts. & Planters Bank; dir. Norfolk & Western R.R.; Newport News Shipbuilding & Dry Dock Co. Pres. Norfolk City Council and ex-officio mayor, Mar. 1933-Jan. 1934. Mem. staff of Gov. Westmoreland Davis, 1918-22. Democrat. Episcopalian. Clubs: Norfolk Country, Country of Va., Virginia of Norfolk, Princess Anne Country; Miami Surf (Fla.); Hampton Roads Yacht; False Cape Gunning (pres.). Home: 530 Fairfax Av. Office: 150 W. Brambleton Av., Norfolk, Va.

SLUSS, John William (slŭs), surgeon; b. Cloverdale, Ind., Aug. 27, 1867; s. David E. and Nancy D.A. (Sandy) S.; B.S., DePauw U., 1890, A.M., 1894; M.D., Ind. U., 1893; hosp. courses London and Paris, 1905; m. Cora Mabel Hart, Oct. 14, 1896 (dec.); children—David Hart, May Helen Hall. Practiced at Indianapolis since 1893; demonstrator of anatomy, 1894-1900, prof. anatomy, 1900-05, clin. surgery since 1905, Ind. U. Med. Sch.; supt. City Hosp., 1912-15. Capt. and asst. surgeon Ind. Nat. Guard, 1906-15; maj. Med. R.C., 1917; chief of surg. service, Camp Grant; adj. Base Hosp., Camp Cody; lt. col. Med. R.C., 1918; zone surgeon U.S. Fidelity & Guarantee Ins. Co., Baltimore, 1925. Fellow Am. Coll. of Surgeons; mem. A.M.A., Delta Upsilon, Phi Rho Sigma. Republican. Methodist. Mason, Elk. Clubs: Marion, Columbia, Whist. Author: Emergency Surgery, 1908,

5th edition, 1933. Home: 3657 Washington Blvd., Indianapolis, Ind.

SLUTZ, Frank D(urward) (slōōts), educator; b. Mount Hope, O., Nov. 27, 1882; s. Stephen Haley and Emma Louise (Schnell) S.; A.B., Mount Union Coll., Alliance, O., 1904, A.M., 1906, L.H.D., 1928; A.M., Harvard, 1911; Litt.D., U. of Denver, 1915; m. Katherine Pierce June 29, 1907; children—Ralph Leland, Donald Pierce, Margaret Louise. Prin. Franklin Sch., Alliance, O., 1004-06, Irving Sch., Pueblo, Colo., 1906-07; instr. dept. of English, Centennial High Sch., Pueblo, 1907-08, 1911-12; prin. high sch., Canon City, Colo., 1908-10; supt. schs., Dist. 1, Pueblo, 1912-17; dir. Moraine Park Sch., Dayton, O., 1917-27; ednl. adviser Chicago Teachers Coll., 1927-32; almost entirely engaged in ednl. counseling and guidance in high schools and colleges since 1932; pres. Northwoods Camps Co. Mem. bd. trustees Mt. Union Coll., Alliance, O.; mem. bd. dirs. Dayton Y.M.C.A.; trustee Dayton Pub. Library. Mem. Progressive Edn. Assn., Kappa Delta Pi, Sigma Nu. Republican. Methodist. Club: Rotary. Co-Author: Am I Getting an Education?, 1929. Author of Thinking Things Through, 1936; Methodist Men at Work (manual for laymen's activities of the church), 1944. Contbr. to ednl. lit. of Meth. Ch. Home: 16 Lexington Av., Dayton, O.

SLY, John Fairfield, college prof.; b. New York, N.Y., Feb. 7, 1893; s. John Amos and Caroline Louise (Fairfield) S.; student Ia. State Coll., 1912-13; A.B., Ia. State Teachers Coll., Cedar Falls, 1917; A.M., State U. of Ia., 1921; Ph.D., Harvard, 1925; m. Blanche Campbell, Feb. 16, 1918; children—Joanne Campbell (Mrs. E. M. Hicks), John Aldrich. Superintendent of schools and principal high school, Humboldt, Ia., 1917-18, Magnolia, Ia., Consolidated Schools, 1918-20; teacher of history, Framingham (Mass.) High Sch., 1922-25; instructor political science, State U. of Ia., 1920-21; asst. prof. polit. science, U. of Calif., Los Angeles, 1925-27; lecturer in govt., Harvard, 1927-30; lecturer in history, Boston U., 1929-30; prof. and head dept. polit. science and dir. bureau for govt. research, W.Va. U., Morgantown, 1930-35, dean of faculty and acting pres., 1935; lecturer in politics and sec. Princeton Local Govt. Survey, Princeton U., 1935-38; prof. and sec. of state and local govt. sect. of Sch. of Pub. and Internat. Affairs, Princeton U., since 1938; mem. special com. on curriculum problems, Sch. of Edn., Harvard, 1939-40; administrative consultant, Harvard Grad. Sch. of Edn., since 1940; lecturer and consultant, Harvard Grad. Sch. of Edn., Workshop in Ednl. Adminstrn., summer 1941, 42. Served in 210th Regt. Engrs., U.S. Army, 1918. Dir. research and bill drafting, Interim Joint Legislative Com., W.Va. Legislature, 1932-40; state budget officer, W.Va., 1934-35. Mem. Governor's State Budget Advisory Com., N.J., 1935-36; mem. Com. on R.R. Taxation, N.J., 1940-41; mem. Commission on Revision of State Constitution, 1941; regional price executive for New York region, Office of Price Administration, 1942; dir. comm. on wartime placement of college faculties Association of American Colleges, 1943; chmn. N.J. State Comm. on State Tax Policy, since 1944; state chmn. youth and government committee of N.J., Y.M.C.A., since 1940; mem. Nat. Council, Y.M.C.A., since 1944. Mem. American Political Science Assn., National Municipal League, Govt. Research Assn., Am. Assn. of Sch. Adminstrs. Club: Princeton (New York). Author: Town Government in Massachusetts (1620-30), 1933. Editor and author of articles, reports, pamphlets, pertaining to state and local govt. problems. Home: 18 Campbelton Circle. Office: 20 Nassau St., Princeton, N.J.

SLYE, Maud, pathologist; b. Minneapolis, Minn., Feb. 8, 1879; d. James Alvin and Florence Alden (Wheeler) Slye; A.B., Brown U., 1899, Sc.D., 1937; post-grad. work U. of Chicago, fellow, 1908-11. Prof. psychology and pedagogy, R.I. State Normal Sch., 1899-1905; mem. staff Sprague Memorial Inst., Chicago, 1911-43; instr. pathology, U. of Chicago, 1919-22, asst. prof., 1922-26, asso. prof. since 1926. Research on mice many years to determine the nature of cancer, the relation of heredity to cancer, the laws governing malignancy and its localization, and age at which it will occur. Awarded gold medal, A.M.A., 1914; Rickets prize, 1915; gold medal, North Am. Radiol. Soc., 1922. Mem. Assn. Cancer Research (past v.p.), Chicago Inst. of Medicine, A.A.A.S., A.M.A., Am. Assn. Scientific Workers, N.Y. Acad Science, Ill. Acad. Science; hon. mem. Seattle Acad. of Surgery, Southern Calif. Medical Soc., Phi Beta Kappa, Sigma Xi, Sigma Delta Epsilon, Delta Kappa Gamma. Author: 42 brochures on cancer; also Songs and Solaces (poems), 1934; I in the Wind (poems), 1936. Home: 5822 Drexel Av., Chicago, Ill.

SMALE, William Apsley, foreign service officer; b. Beloit, Wis., Apr. 17, 1896; s. John Vanderbilt and Emily Adele (Munger) S.; student, De Paul Univ. Law Sch., 1915-16; Univ. Ill. 1916-17; m. Nelle Phillis Leggitt, Mar. 16, 1925 (now deceased); children—Mary Adele, William Apsley, Patricia Ann; m. 2d, Joan McKechnie, May 15, 1940; children—Juanita Roberta, Amy Louisa. Served in U.S. Army, 1917; resigned, 1919, while aide-de-camp to Maj. Gen. John F. Morrison, comdg. western dept. Entered consular service, 1919; served as vice consul or consul at Havana, Matanzas, Nassau, Montreal; and Guaymas, Ensenada, Nogales, Mexicali, Mexico, and Cork, Ireland. Clubs: Cork Rotary; Cork (City), Cork (Little Island) Golf; Am. Legion. Home: Ramona, Calif. Office: American Consulate, Cork, Ireland.

SMALL, Alex, foreign corr. and writer; b. Hartford, Conn., Jan. 29, 1895; A.B., Harvard, 1917; grad. student univs. of Lyons, Strasbourg, Paris, Grenoble and Heidelberg; m. Eugenia Smirnoff, Jan. 21, 1941. Journalist since 1925; with Chicago Tribune since 1928, as special writer, European edition, 1928-34, foreign and war corr., since 1934, covering assignments throughout continental Europe (except Scandinavia) and Near East during 1934-42, in Central Africa, Middle East and India since 1942. Served as sergt., U.S. Army, 1917-19. Mem. Anglo-Am. Press Assn., Paris. Pres. U.S. Press Assn., Paris, 1940-41. Mem. Phi Beta Kappa. Author: Inside War-Time India (collection of feature series in Chicago Tribune), 1944. Home: 155 E. 52d St., New York, N.Y. Office: 435 N. Michigan Av., Chicago, Ill.

SMALL, Charles C., business executive; b. Kennebunkport, Me., Oct. 1, 1876; s. Joseph C. and Sarah Ann (Whitehouse) S.; student public schools; m. Kathleen T. Powers, Dec. 29, 1897. Pres. Knickerbocker Ice Co. since Jan. 1921; pres. Am. Ice Co. since Feb. 1927; pres. Knickerbocker Laundry Co., Inc., since Aug. 1932; chmn. bd. Ice Refrigeration Co., Inc.; vice pres. and dir. Nat. Ice Avt., Inc. Mem. exec. com. Am. Ice Co.; dir. Am. Ice Co., Knickerbocker Ice Co., Knickerbocker Laundry Co., Inc. Dir. Nat. Assn. of Ice Industries. Served as mem. of Nat. Ice Code Authority. Mem. N.Y. State C. of C.; Am. Soc. of Refrigerating Engrs. Clubs: Bankers of America, Metropolitan (N.Y. City); Pomonok Country (Flushing, N.Y.); Arundel Golf (Kennebunkport, Me.). Home: 156-11 Oak Av., Flushing, N.Y. Office: 535 Fifth Av., New York, N.Y.*

SMALL, Charles Hughey, lawyer; b. St. Louis, Mo., Sept. 2, 1880; s. Charles Edwin and Laura A. (Hughey) S.; student U. of Pa., 1900-01; LL.B., Kansas City (Mo.) School of Law, 1903; m. Jenice Thomas Marshall, Dec. 1, 1927 (died Oct. 9, 1936). Practiced with father at Kansas City, Mo., 1903-09; U.S. vice consul gen. in charge at Bogota, Colombia, 1910-11, Guatemala City, 1911-12; attaché Am. Legation, Santa Domingo City, Dominican Republic, 1912 (resigned); resumed practice of law, Kansas City, Mo.; moved to Denver, Colo., 1915; practiced law, 1917-28. Mem. Mo. Child Labor Com., 1903-10; Mo. del. Child Labor Conv., Washington, D.C., 1915. Mem. exec. bd. Colo. Patriotic League, 1918-19 (chmn. com. to investigate so-called German efficiency); speaker under auspices of Nat. Com. on Pub. Information, 1918; speaker under auspices various nat. and state orgns. since 1916; referee, Industrial Commn. of Colo., 1921; sec. Pub. Utilities Commn. of Colo., 1922; spl. asst. to atty. gen. of U.S., 1928-30; apptd. atty., Dept. of Justice, in defense of Govt. in suits brought by Indian Tribes, 1930. Mem. Sigma Alpha Epsilon. Club: Nat. Press (Washington, D.C.). Home: The Argonaut, Denver, Colo. Address: Dept. of Justice, Washington, D.C.

SMALL, Edward, motion picture producer; b. Brooklyn, N.Y., Feb. 1, 1891; s. Philip and Rose Small. Began career as actor, booker and producer of general theatrical attractions; later organized screen talent agency for actors, writers, and directors which operated in New York and Hollywood; producer of silent pictures for First National release; organized Reliance Pictures, Inc. (with Harry M. Goetz), 1932, and has produced I Cover the Waterfront, Palooka, Transatlantic Merry-Go-Round, The Count of Monte Cristo, The Last of the Mohicans, etc., 1932-36; Let 'Em Have It, Red Salute, The Melody Lingers On, The Bride Walks Out, We Who Are About to Die, Sea Devils, New Faces of 1937, Super Sleuth, The Toast of New York, for RKO Radio Pictures, 1935-37; organized Edward Small Productions, Inc., for United Artists release, 1938, and since produced Duke of West Point, King of the Turf, Man in the Iron Mask, My Son, My Son, South of Pago Pago, Kit Carson, Son of Monte Cristo, International Lady, Corsican Brothers, Twin Beds, Gentleman After Dark, Miss Annie Rooney, Friendly Enemies, Up in Mabel's Room, Abroad With Two Yanks, Brewster's Millions, Getting Gertie's Garter. Address: Culver City, Calif.

SMALL, Ernest Gregor, naval officer; b. Feb. 15, 1888; entered U.S. Navy, 1907, and advanced through the grades to rear adm., 1942. Decorated Navy Cross, Legion of Merit. Address: Navy Dept., Washington 25, D.C.

SMALL, Frederick Percival, chmn. exec. com. Am. Express Co.; b. Augusta, Me., Nov. 28, 1874; s. Alonzo Porter and Henrietta (Allen) S.; ed. Cony High Sch., Augusta; Cornell Law School; Eastman Business College, Poughkeepsie, N.Y.; m. Clara J. Cable, June 8, 1898; children—Frederick A., Kathryn Small Conkling. Began with Merchants Dispatch Transportation Co.; with Am. Express Co. since 1896, dir. since 1918, pres., 1923-44, now chmn. exec. com. and dir. The Am. Express Co., Inc.; mem. adv. com. Chase Nat. Bank, N.Y. City, Mercantile Br.; mem. exec. com. and dir. Wells Fargo & Co.; dir. Amer. Holding Corp., Am. Express Field Warehousing Corp., Am. Express Co. of Argentina, Am. Express Co. of Brazil, Continental Ins. Co., Remington Rand, Inc., Surety Fire Ins. Co., Wells Fargo & Co. of Cuba, Wells Fargo Armored Service Corp. Mem. Maine Soc., Empire State Soc., S.A.R. Republican. Mason (K.T., Shriner). Clubs: The Recess, Metropolitan (New York); Barnegat Light Yacht (New Jersey). Home: Ridgefield, N.J., and Harvey Cedars, N.J. Office: 65 Broadway, New York 6, N.Y.

SMALL, Harold Osmane, coll. pres.; b. Missoula, Mont., Mar. 21, 1907; s. Harry Michael and Elizabeth M. (McCluskey) S.; student Santa Clara (Calif.) U., 1925-27; A.B., Gonzaga U., Spokane, Wash., 1929, A.M., 1930; student Alma (Calif.) Coll., 1934-37; A.M., Fordham U., 1942, Ph.D., 1944. Entered Society of Jesus, 1923; ordained priest of Roman Catholic Church, 1936; instr. in sociology, Seattle Coll., 1938-40, dean of faculties, 1943-45, pres. of college since 1945. Mem. Am. and Am. Cath. sociol. socs. Home: 2440 Interlaken Blvd., Seattle 2. Office: 900 Broadway, Seattle 22, Wash.

SMALL, Lyndon Frederick, research chemist; b. Allston, Mass., Aug. 16, 1897; s. Frederick Eugene and Amanda Edmunds (Corey) S.; B.Sc., Dartmouth, 1920; A.M., Harvard, 1922, Ph.D., 1926; grad. student U. of Munich, 1926-28; m. Marianne Clayton Brown, June 15, 1922; children—Donald Clayton, Ruth Wilson. Research asso. U. of Va., 1928-39; consultant to U.S. Pub. Health Service, 1929-39; dir. chem. research com. on drug addiction, Nat. Research Council, 1929-39; head chemist, Div. of Chemotherapy, Nat. Inst. of Health, U.S. Pub. Health Service, since 1939; tech. advisor to U.S. delegation to Geneva Narcotics Conf., 1931; U.S. mem. opium assay com., League of Nations, since 1937. Served as pvt. in coast arty., U.S. Army, 1917-18; mem. Am. Chem. Soc., Nat. Acad. of Sciences, Phi Beta Kappa, Alpha Chi Sigma, Sigma Xi. Author: Chemistry of the Opium Alkaloids (with R. E. Lutz), 1932. Editor, Jour. of Organic Chemistry. Contbr. to chem. jours. Home: Bethesda, Md.

SMALL, Sidney Herschel, author; b. San Francisco, Calif., Feb. 17, 1893; s. John and Julia (Erlanger) S.; student U. of Calif., 1909-10, U. of Wis., 1910-13; m. Zora Rachel Roberts, June 12, 1916; children—Sidney Herschel, John Gilbert. Mem. P.E.N., Sigma Delta Chi. Republican. Author: The Lord of Thundergate, 1923; Fourscore, 1924; Both One, 1925; Sword and Candle, 1927; The Splendid Californians, 1928; Custom-Built, 1929; Three Rich Men, 1932; contbr. Saturday Evening Post; also articles and short stories in magazines. Home: San Rafael, Calif.

SMALL, Sydney French, ry. official; b. Norfolk, Va., Oct. 31, 1893; s. John French and Eliza Hackley (Bates) S.; ed. Norfolk Acad., 1907-10; m. Nathalie Pace, Feb. 23, 1922. With N.&W. Ry. since Sept. 16, 1911, as clerk and stenographer operating dept., 1911-13, sec. to gen. mgr., 1913-20, sec. to v.p. in charge operation and traffic, 1920-24, sec. to pres., 1924-29, asst. to pres., 1929-35, v.p. in charge taxation and pub. relations since 1935, vice-pres., asst. to pres. since 1941; v.p. Va. Holding Corp.; dir. Jones Cold Storage Corporation, Cavalier Hotel, National Bank of Commerce (Norfolk), Morris Plan Bank (Roanoke), Roanoke Gas Co. Mayor City of Roanoke, 1934-38. Served as 2d lt. Air Service, United States Army, 1917-19. Episcopalian. Clubs: Shenandoah, Rotary, Roanoke Country, Commonwealth (Richmond). Home: 338 Robin Hood Road, Sherwood Forest, Roanoke, Va. Office: 10 N. Jefferson St., Roanoke, Va.

SMALLENS, Alexander, musical dir.; b. St. Petersburg, Russia, Jan. 1, 1889; s. Pantaleimon Ossipowitch and Anna (Rosovski) S.; brought to U.S., 1890, naturalized, 1919; A.B., Coll. of City New York, 1909; student Inst. Musical Art, New York, 1905-09, Conservatoire Nationale, Paris, 1909-11; m. Ruth White, May 15, 1935; 1 son, Alexander. Asst. condr. Boston Opera Co., 1911-14; condr. Century Opera Co., 1914, Boston Nat. Opera, 1915-17, Anna Pavlowa South Am. tour, 1917-19, Chicago Opera Co., 1919-22; condr. Berlin and Madrid operas, 1923; musical dir. Phila. Civic Opera Co., 1923-30; condr. Phila. Orchestra, 1928-34; condr. Robin Hood Dell, Phila., since 1930; condr. Lewissohn Stadium, New York, since 1934; has conducted premieres of Am. operas, "Rip van Winkle," "Four Saints in Three Acts," "Porgy and Bess"; conducted revival of "Porgy and Bess," also made guest appearances with Chicago Civic Opera, the Watergate Concerts in Washington, D.C., the 12th season at Lewisohn Stadium, N.Y. City, and Hollywood Bowl Concerts, Los Angeles, 1943. Musical director International Ballet, 1944. Radio conductor for Atwater Kent, Ford Sunday Evening Hour, etc. Received Townsend Harris medal and honorary Phi Beta Kappa from Coll. of the City of New York. Home: Wallack's Point, Stamford, Conn.

SMALLEY, Frank Mather, fire insurance; b. Syracuse, N.Y., May 25, 1877; s. Frank and Jennie (Mather) S.; A.B., Syracuse U., 1898; studied law, Syracuse U., 1898-1900; m. Helen P. Spencer, Dec. 31, 1901; children—Jabe Mather, Robert Warren, Margaret Spencer. Began in ins. business with Middle States Inspection Bureau, New York, 1903; became sec. Glens Falls Insurance Co., 1920, v.p., 1926, president, Jan. 1929-May 1943; exec. sec. Glens Falls Chamber of Commerce since July 1943; former president Commerce Insurance Co.; former v.p. Glens Falls Indemnity Co., Glens Falls Investing Corp.; sec. Glens Falls Hotel Corp.; pres. Glens Falls Savings & Loan Association. Trustee Syracuse University; trustee Crandall Library, Glens Falls Y.M.C.A. Fellow

Ins. Inst. America; mem. N.Y. State Hist. Soc., Delta Kappa Epsilon, Phi Delta Phi. Republican. Methodist. Mason (32°, K.T., Shriner). Club: Rotary (pres. 3 yrs.) Home: 33 Horicon Av. Address: Glens Falls Chamber of Commerce, Glens Falls, N.Y.

SMALLSREED, George Albert, newspaperman; b. Cleveland, Ohio, June 20, 1898; s. Frank K. and Sophia-Katharine (Kramer) S.; A.B., Capital U., Columbus, O., 1920; student Capital U. Theol. Sem., 1920-22; m. Cecilia Catherine Miller, June 27, 1922; children—George Albert, Thomas Carroll, Sally Louise. Began as corr. Columbus Dispatch at Capital U., 1919; reporter on Sandusky (O.) Register, 1921; with Columbus Dispatch since 1922, statehouse and legislative corr., state and nat. polit. writer, 1929-34, city and news editor, 1934-36, mng. editor since 1936. Mem. bd. trustees James Faulkner Memorial Fund Assn.; chmn. bd. regents, Capital U. Mem. Am. Soc. Newspaper Editors, Ohio Asso. Press. Editors (treas.), Ohio Legislative Corrs. Assn., Sigma Delta Chi, Capital U. Alumni Assn. Republican. Lutheran. Clubs: Columbus Athletic, Columbus Press (mem. bd. govs.), Young Men's Business of Columbus, Columbus Dispatch Country. Home: 1837 Franklin Av. Office: 34 S. Third St., Columbus, O.

SMALLWOOD, Robert Bartly, business exec.; b. Londonderry, O., Sept. 26, 1893; s. William Joseph and Josephine (Mendenhall) S.; A.B., Ohio State U., 1917; m. Mabel Baker, 1917; 1 dau., Jane (wife of Lt. Arthur Gerould Newton, U.S. Navy). Railroad foreman, later salesman, and sales mgr., 1919-22; asst. to pres. Winslow Glass Co., Columbus, O., 1922-24; gen. sales mgr. Moores & Ross, Columbus, O., 1924-32; sales promotion and organization dir., The Borden Co., New York, N.Y., 1933-36, gen. sales mgr., 1936-38; pres., chmn. bd. Thomas J. Lipton, Inc., Hoboken, N.J., since 1938; pres. and chmn. bd. Thomas J. Lipton, Ltd., Toronto, Can., Continental Foods, Inc., Hoboken, N.J., since 1939. Served with U.S. Army, 1917-19; bn. comdr. 345th F.A., France, 1918; attached G.H.Q., Paris, 1919; lt. col. 134th F.A., 1932. Special adviser to adminstr. Office Price Control, Washington, D.C., 1943-45. Mem. Delta Upsilon. Clubs: Economic (New York), Metropolitan (Washington, D.C.). Office: Thomas J. Lipton, Inc., Hoboken, N.J.

SMALLWOOD, William Martin, coll. prof.; b. Warsaw, N.Y., Apr. 30, 1873; s. William Wallrous and Eloise (Martin) S.; A.B., Syracuse U., 1896, A.M., 1897; Ph.D., Harvard Univ., 1902; honorary Sc.D., Syracuse University, 1943; m. Mabel Sarah Coon, Sept. 6, 1899. Instr. biology, Syracuse U., 1896-98; prof. biology and geology, Allegheny (Pa.) College, 1898-1902; asst. prof. zoölogy, Syracuse Univ., 1903-07, prof. comparative anatomy, 1907, and head department zoölogy, 1921-43, professor emeritus comparative anatomy since 1943. Fellow A.A.A.S., mem. N.Y. State Science Teachers' Assn. (pres., 1909), Am. Zoöl. Soc., Phi Beta Kappa, Sigma Xi, Phi Kappa Psi. Republican. Methodist. Author: Syllabus of Lectures on Animal Biology, 1908; Textbook on Biology, 1913, 6th edit., 1930; Practical Biology, 1916; Biology for High Schools, 1920; Man—the Animal, 1921, 27; The New Biology, 1924; New General Biology, 1929; New Biology, 1934; Natural History and the American Mind (with Mabel C. Smallwood), 1941. Contbr. to scientific jours. Awarded the Arents Medal, June 1939. Home: 525 Euclid Av., Syracuse 10, N.Y.

SMART, Charles Allen, writer; born in Cleveland, O., Nov. 30, 1904; s. George and Lucy (Allen) S.; A.B., Harvard Coll., 1926; m. Margaret Warren Hussey, Jan. 1, 1935. Asst. to supt., D. C. McMurtrie, Inc., printers, N.Y. City, 1926; in editorial dept., Doubleday, Page and Doubleday, Doran & Co., Inc., N.Y. City, 1927-30; free lance writing and editorial work, N.Y. City and France, 1930-32; instr. in English, The Choate Sch., Wallingford, Conn., 1932-34; writer, farmer, 1934-41. Mem. Ross Co. Farm Bureau. Lt. (j.g.), U.S.N.R., 1941-45. Member Ross Co. Hist. Soc., Am. Shropshire Registry Assn., Signet Soc. (Harvard). Dem. Clubs: Harvard (N.Y. City); Harvard of Central Ohio (Columbus, O.). Author: New England Holiday, 1931; The Brass Cannon, 1933; R.F.D., 1938; Rosscommon, 1940; Wild Geese and How to Chase Them, 1941. Address: Oak Hill, R.F.D. 3, Chillicothe, O.

SMART, David A., publisher; b. Omaha, Neb., Oct. 4, 1892; s. Louis and Mary (Aronson) S.; student Crane Tech. High School, 2 years. Advertising salesman for Chicago Tribune, 1911-14; began mfr. and sale of advertising and promotional materials after leaving Tribune; pres. David A. Smart Pub. Co., publishers of Esquire, Coronet, etc., since 1921. In field artillery, U.S. Army, with A.E.F., World War. Home: Golf, Ill. Office: 919 N. Michigan Av., Chicago, Ill.*

SMART, E(dmund) Hodgson, artist; Mar. 12, 1873-Nov. 1942. See Vol. 23 (1944-45).

SMART, James D., insurance exec.; b. Prince Edward Island, 1882. Pres. N.H. Fire Ins. Co.; pres. Granite State Fire Ins. Co. Home: 103 Liberty St. Address: Manchester, N.H.*

SMART, James Dick, clergyman, editor; b. Alton, Ont., Can., Mar. 1, 1906; s. John George and Janet (Dick) S.; B.A., University Coll., Toronto, Can., 1926, M.A., Ph.D., 1931; Licentiate in Theology, Knox Theol. Coll., Toronto, 1929; student univs. Marburg and Berlin, 1929-30; m. Christine McKillop, Sept. 24, 1931; children—Margaret Jean, Mary Eleanor, Janet Ann. Came to U.S., 1944. Ordained to ministry of Presbyterian Church in Can., 1931; pastor, Presbyn. Ch., Ailsa Craig, Ont., Can., 1931-34, Knox's Presbyn. Ch., Galt, Ont., Can., 1934-41, St. Paul's Presbyn. Ch., Peterborough, Ont., Can., 1941-44; editor in chief of The New Curriculum, Bd. of Christian Edn. of Presbyn. Ch. in U.S.A., since Sept. 1944. Mem. Soc. of Bibl. Lit. and Exegesis. Author: What a Man Can Believe (a book for laymen), 1944. Contbr. articles on bibl. and theol. subjects to Brit., Canadian and Am. jours. Home: Fort Washington, Pa. Office: Witherspoon Bldg., Philadelphia, Pa.

SMART, Walter Kay, prof. (retired); b. Payson, Ill., June 18, 1878; s. Kimball E. and Mary E. (Kay) S.; grad. Evanston Acad., 1898; Ph.B., Univ. of Chicago, 1902, Ph.D., 1911; m. Julia F. King, Aug. 31, 1905; 1 dau., Mary Elizabeth. Instr. English, 1904, prof. and head dept. of English, 1910, Armour Inst. Tech.; lecturer Sch. of Commerce, 1910-20, prof. English, Schools of Commerce and Journalism, Northwestern U., 1920-43. Member Alpha Kappa Psi, Sigma Delta Chi, Beta Gamma Sigma. Republican. Clubs: University of Evanston. Author: Handbook of Effective Writing, 1922, 31, 42 (with D. R. Lang); English Review Grammar, 1925, 30, 40; Business Letters (with L. W. McKelvey), 1933, 41. Editor: How to Write Business Letters (with others), 1916, 23. Home: 721 Foster St., Evanston, Ill.

SMART, Wyatt Aiken, clergyman, educator; b. Newberry, S.C., Oct. 22, 1883; s. Richard Davis and Ella (Aiken) S.; prep. edn., Webb Sch., Bell Buckle, Tenn.; B.A., Vanderbilt, 1904; B.D., Union Theol. Sem., 1907; spl. work, U. of Chicago; D.D., Southern Methodist Univ., Dallas, Tex., 1919, Ohio Wesleyan Univ., Delaware, O., 1930; m. Ethel Bradshaw Chappell, Dec. 30, 1909; 1 dau., Mrs. Helen Smart Rewis. Ordained ministry M.E. Ch., S., 1911; pastor Trinity Ch., Lynchburg, Va., 1907-09, Park View Ch., Portsmouth, Va., 1909-13, First Ch., Charlottesville, Va., 1913-14; prof. Bibl. theology, Emory U., since 1914. Associate Dean, School of Theology, since 1943; Chaplain of the University since 1943. Mem. Soc. Bibl. Lit. and Exegesis, Delta Kappa Epsilon, Omicron Delta Kappa, Phi Beta Kappa. Democrat. Author: The Contemporary Christ, 1942; The Spiritual Gospel, 1945. Co-author: Preaching in These Times, 1940. Home: Emory University, Ga.

SMATHERS, William H(owell) (smā'thērz), ex-senator; b. Wayneville, N.C., Jan. 7, 1891; s. Benjamin Franklin (physician) and Laura (Howell) S.; student Washington and Lee U., 1907-09, U. of N.C., 1909-11; m. 2d, Mary James Foley, Feb. 9, 1938; children by first marriage—Jayne, Billie, Barbara, Polly, J. B., Ben; children by 2d marriage, James Foley, Virginia Fairfax, William Howell. Admitted to N.C. and N.J. bars, 1912; practicing attorney at Atlantic City, New Jersey, 1912-22; president judge Common Pleas Court of Atlantic County, N.J., 1922-32; commr. N.J. Superior Court, 1923; spl. master in Chancery, 1924; 1st asst. atty. gen. of N.J., 1934, state senator, 1934-36; elected U.S. senator from N.J. for term, 1937-43; mem. law firm Smathers, Scott & Munyan. Awarded Kiwanis Club "Good Deeds" award as most useful citizen of Atlantic City, 1934. Democrat. Home: Margate City, N.J. Office: Boardwalk Nat. Bank Bldg., Atlantic City, N.J.

SMAY, Joseph Edgar, prof. of architecture; b. Nevada, Ia., June 4, 1898; s. Elmer Elsworth and Hattie Estella (Crippen) S.; B.S., Ia. State Coll., 1923, M.S., 1929; student Harvard, summers 1930, 31; m. Mildred Cecilia Koontz, Nov. 1, 1923; children—Richard Edgar, Robert Joseph. Assistant professor dept. of architecture, U. of Neb., 1923-29, also archtl. draftsman Davis and Wilson, Lincoln, Neb.; dir. and founder School of Architecture, U. of Okla., since 1929; prin. architect on Business Adminstrn. and Biol. Science bldgs., U. of Okla.; licensed architect State of Okla. Mem. State Bd. Archtl. Examiners, 1936-42. Served as apprentice seaman, U.S. Navy, Sept.-Dec. 1918; capt. engrs. O.R.C., served overseas with Army Service Forces, 1941-42. National Council rep., Sooner Dist. Boy Scouts of America, 1940-41. Mem. Am. Inst. of Architects (chmn. com. on membership, 1939-42, pres. Okla. Chapter 1936-38), State Soc., Registered Architects (pres. 1936, 37), Okla. Edn. Assn. (pres. art sect., 1940-41), Am. Legion, Theta Xi, Sigma Tau. Democrat. Mason (32°). Clubs: Faculty (sec. 1935; v.p. 1938), Rotary (dir. 1940). Home: 608 N. Peters, Norman, Okla.

SMEAD, Edward Leon (smēd), div. dir., Bd. of Governors, Federal Reserve System; born Branch County, Mich., Feb. 23, 1884; s. Nelson and Mary (Smith) S.; grad. Northern Ind. Commercial Coll., Valparaiso, 1904; LL.B., Georgetown Law Sch., Washington, D.C., 1914; m. Marion E. Lake, Apr. 1906; children—Fay Agaña, Richard Peer, Ward Grayson (dec.). Teacher, pub. schools, 1901-04; with Coldwater (Mich.) Nat. Bank, 1904-05; accountant, Navy Dept., Island of Guam, 1905-10; asst. to chief clerk Bur. of Navigation, Navy Dept., 1911-14; asst. chief Div. of Reports and Statistics, Federal Reserve Bd., 1914-20; chief of same div. (now known as Div. of Bank Operations, Board of Governors, Federal Reserve System), 1920-44, when title was changed to dir.; Div. of Bank Operations; adminstr. for War Loans, Board Governors of Fed. Res. System, since Oct. 1942. Admitted to practice before District of Columbia Court of Appeals, 1914, and before Supreme Court of U.S., 1926. Mason. Clubs: Manor, Kenwood. Home: Coldwater, Mich. Address: Board of Governors, Federal Reserve System, Washington 16, D.C.

SMEALLIE, John Morris, navy officer; b. Sept. 5, 1886; promoted through grades to rear adm., June 23, 1938.†*

SMEDLEY, Agnes, author; b. Northern Mo., 1894; d. Charles H. and Sarah (Ralls) Smedley; attended summer school, U. of Calif., 1915; New York U. night sch., U. of Berlin, 1927-28; divorced. Has spent 23 yrs. in foreign countries, of these, 12 yrs. in China; in war zones of China, with regular and guerrilla armies, and Chinese civilian organizations engaged in war work, 1937-40; special corr. in Far East for the Frankfurter Zeitung of Germany until Hitler's rise to power; special war-time corr. for Manchester Guardian of England, 1938-41. Has been foreign corr., field worker for Chinese Red Cross Medical Corps, lecturer in Chinese armies. Interpreter of China to western world and vice versa. Active participant in China's war for liberation. On death list of Japanese Secret Service. Mem. exec. com. Nat. Citizens P.A.C.; Independent Citizen Commn.; Arts, Sciences and Professions; mem. East and West Asso., P.E.N. Author: Daughter of Earth, 1929; Chinese Destinies, 1933; China's Red Army Marches, 1935; China Fights Back, 1939; Battle Hymn of China, 1943. Contbr. to Asia, New Republic, Nation, Vogue, etc. Lecturer. Address: care Alfred A. Knopf, Inc., 501 Madison Av. or Yaddo, Saratoga Springs, N.Y.

SMEDLEY, Graham B., judge; b. Millersburg, Ky., Nov. 10, 1879; s. John G. and Lizzie (Boulden) S.; A.B., A.M., Georgetown (Ky.) Coll., 1901; LL.B., U. of Va., 1904; m. Betty Dunn, Dec. 25, 1907. Admitted to Tex. bar, 1905, practiced, Dallas, 1905-07, Midland, 1907-13; asst. atty. gen. of Tex. at Austin, 1913-18; practiced at Austin, 1918-25, Wichita Falls, 1925-29, Fort Worth, 1929-33; mem. Commn. of Appeals of Supreme Court of Tex., 1933-Sept. 21, 1945; asso. justice, Supreme Court of Tex., since Sept. 21, 1945. Mem. Am. Law Inst., Order of Coif, Raven Soc., Phi Delta Phi, Am. Bar Assn. Democrat. M.E. Church, South. Mason (32°, Shriner). Club: Town and Gown (Austin). Author: Digest of Oil and Gas Decisions, 1923. Contbr. articles to law mags. Home: 2305 Woodlawn. Address: Capitol Bldg., Austin, Tex.

SMELTZER, Clarence Harry, univ. prof.; b. Bellefonte, Pa., Sept. 4, 1900; s. William C. and Sallie A. (Garbrick) S.; B.S., Columbia, 1922, A.M., 1923; Ph.D., Ohio State U., 1931; m. Margaret W. Mussina, June 22, 1927; 1 dau., Kay Margaret. Teacher and asst. prin., McBurney Jr. Sch., New York, N.Y., 1920-24; instr. in psychology, Temple U., Phila., 1924-29, Ohio State U., 1929-31; asst. prof. psychology, Temple U., 1931-34, asso. prof., 1934-42, prof. and chmn. dept. since 1942; teacher summer sessions, Pa. State Coll., Temple U., Ohio State U., Miami U. Consultant on personnel State Emergency Relief Adminstrn., Harrisburg, Pa., 1935-37; tech. consultant on civil service Dept. of Labor and Industry (Pa.), 1937-39; consultant on civil service, employment bd., Dept. Pub. Assistance (Pa.), 1939-42, Pa. State Civil Service Commn. since 1942, N.J. Civil Service Commn. since 1937; cons. Craig & Gravatt, personnel specialists, Phila., since 1942. Mem. A.A.A.S., Am. Assn. Univ. Profs., Am. and Eastern psychol. assn., Am. Assn. Applied Psychologists, Nat. Soc. Coll. Teachers of Edn., Pa. Conf. on Family Relations, Indsl. Relations Assn. of Phila., Alpha Psi Delta, Phi Delta Kappa, Sigma Phi Epsilon, Blue Key. Mason. (32°, Shriner). Author: Handling Test Scores, 1933. Contbr. numerous articles to professional jours. Home: 290 Bickley Road, Glenside, Pa. Office: Temple University, Philadelphia 22, Pa.

SMELZER, Donald Campbell, physician; b. Montreal, P.Q., Jan. 7, 1896; s. John Hamilton and Lillian (Campbell) S.; came to U.S., 1922, naturalized, 1930; M.D., C.M., McGill U., 1918; m. Ethel Proper, Dec. 8, 1924; children—Martha Ann, Barbara Campbell, Diana Claire. Asst. supt. Montreal Gen. Hosp., 1921-23; asso. supt. Buffalo Gen. Hosp., 1923-25; dir. Charles T. Miller Hosp., St. Paul, Minn., 1925-30; dir. Grad. Hosp. of U. of Pa., 1930-41; dir. Germantown Dispensary and Hosp. since 1941. Served as lt. Med. Corps Canadian Army, 1918-19; capt. R.A. Med. Corps, 1919-21. Trustee Am. Hosp. Assn., 1939-41. Past pres. Phila. Hosp. Assn.; pres. Hosp. Assn. of Pa., 1943-44; president elect American Hosp. Assn., 1943-44. Pres. Am. Hospital Assn., 1944-45; trustee A.H.A. 1945-46; mem. Nat. Rehabilitation Advisory Council, Fed Security Agency; mem. bd. Nat. Nursing Council for War Service, Inc. Charter fellow Am. Coll. Hosp. Adminstrs. Fellow A.M.A., Phila. Coll. Physicians; mem. Phila. County Med. Soc. Member Alpha Kappa Kappa, Alpha Omega Alpha. Republican. Presbyterian. Author numerous articles on hospital administration. Home: 422 Bryn Mawr Av., Bale-Cynwyd, Pa. Office: Germantown Dispensary and Hospital, Philadelphia, Pa.

SMERTENKO, Johan Jacob (smēr-tēnko), author; b. Proskurow, Russia, Dec. 7, 1896; s. Jacob Elias and Rebecca (Margolin) S.; ed. U. of Wis. and the Sorbonne (France); m. Margaret M. Mackay, Sept. 23, 1933; 1 dau., Margaret Ann. Began journalistic

career as reporter and editor on Wisconsin newspapers. Served U.S. Army, 1917-19. Prof. journalism and English literature, Grinnell (Ia.) Coll., and editor Grinnell Review, 1919-22; lecturer English literature and modern drama, Hunter Coll. (N.Y. City), 1922-24; acting head Eng. dept. and lecturer Eng. literature, Skidmore Coll., Saratoga Springs, N.Y., 1925; contributor to American Mercury, Current History, Dial, Harper's, Liberty, Nation, Outlook; literary columnist "Books" N.Y. Herald Tribune; managing editor Free World, 1941-43; exec. vice chmn. Emergency Com. to Save the Jewish People of Europe since Aug. 1943; v.p. Am. League for Free Palestine, since 1945. Pres. Zionist-Revisionist Orgn. of America, 1926-29; exec. dir. Non-Sectarian Anti-Nazi League, 1938; past pres. and chmn. nat. exec. council New Zionist Orgn. of America; founder and exec. dir. Soc. for Am. Democracy, 1939-40. Democrat. Author: Alexander Hamilton, 1932; (juvenile biography) Alexander Hamilton: Man of Action, 1941. Collaborator: These United States; American Points of View; America: A History of Three Half-Centuries. Address: Good Hill Rd., Woodbury, Conn.

SMETHURST, Raymond S., counsel Nat. Assn. Mgrs.; b. Marblehead, Mass., Oct. 21, 1903; s. Fred Brown and Mary (Oliver) S.; B.S., Harvard Coll., 1930, LL.B., George Washington Univ., 1934; m. Louise Roe, Jan. 5, 1935; children—Raymond Stevens, Sarah Blair, Robert Gordon. Law clerk, 1930-34; joined legal staff Nat. Assn. Mgrs., 1934, counsel since 1941. Mem. Am. Bar Assn. Clubs: University, Harvard (Washington, D.C.). Home: 5242 Lowell St. Office: Investment Bldg., Washington, D.C.

SMILEY, Charles Hugh, univ. prof.; b. Camden, Mo., Sept. 6, 1903; s. Herbert Leslie and Hattie Rosella (McCurry) S.; A.B., U. of Calif., 1924, M.A., 1925, Ph.D., 1927; m. Margaret Kendall Holbrook, June 12, 1928. Teaching fellow, U. of Calif., 1924-27; instr. in mathematics, U. of Ill., 1927-29; fellow John Simon Guggenheim Foundation, Europe, 1929-30; asst. prof. mathematics, Brown U., 1930-38, asso. prof. astronomy, 1938-45, prof. astronomy since 1945; chmn. dept. of astronomy since 1938; dir. Ladd Observatory of Brown University since 1938. Mem. American Astron. Soc. (mem. council), Math. Assn. of America, Am. Assn. Variable Star Observers (mem. council); v.p., pres. A.A.A.S., Royal Astronomical Soc. (Eng.), British Astronomical Assn., Sigma Xi, Phi Beta Kappa, Pi Mu Epsilon. Methodist. Club: Skyscrapers (Providence, R.I.). Contbr. astron. articles to scientific jours. Address: 50 Montague St., Providence, R.I.

SMILEY, David Elmer, publisher; b. Phila., Pa., Mar. 10, 1879; s. Thomas and Isabel (Gibson) S.; Central Manual Training High Sch., Phila.; read law in pvt. office; m. Mary Fletcher, Apr. 3, 1907; children—David E., Edith (Mrs. Paul D. Crowl), Joseph F. Began as reporter, 1897, later copy reader, polit. and legislative corr., city editor, editorial writer, various Phila. newspapers; joined Pub. Ledger, 1906, and was city editor, 1910-12; editorial writer and dramatic editor Evening Bulletin, 1912-16; mng. editor Pub. Ledger, 1916-18; editor-in-chief Evening Pub. Ledger, 1918-22; editor-in-chief all editions of Public Ledger, 1923-26; also editor-in-chief of New York Evening Post, 1924-26, and of The Illustrated Sun, Phila., from its inception, May 1925 to Nov. 1926; gen. mgr. North Am. Newspaper Alliance, 1927-30; pub. U.S. Navy Rev., Inc., 1931-32; pres. and editor Tampa (Fla.) Daily Times since 1933. Charter mem. and chmn. membership com. Am. Soc. Newspaper Editors, 1922 (dir. 1923-27; v.p. 1926); chmn. trustees, U. of Tampa; mem. bd. Florida Fair and Gasparilla Assn.; elected hon. mem. Tampa and Hillsborough County bar assns., 1940; mem. bd. govs. Tampa Chamber of Commerce since 1941; mem. exec. com. Economic Development com. of Hillsborough County. Rep. for State of Fla. of newspaper advisory council, Office of Censorship, since 1942; mem. bd. dirs. Asso. Dailies of Fla., since 1940, pres. since 1943. Pres. The Smileys in America family Assn. Admitted to bar Phila. courts and Supreme Court of Pa., 1906. Clubs: Rotary, Ye Mystick Krewe of Gasparilla. Home: 3415 Morrison Av. Office: Tampa Daily Times, Tampa, Fla.

SMILEY, John Stanley, judge Supreme Court of Nova Scotia; b. Milltown, New Brunswick, Jan. 20, 1885; s. John and Flora Elizabeth (McKenzie) S.; B.A., Mount Allison Univ., Sackville, N.B., 1907, M.A., 1909; LL.B., Dalhousie Law Sch., Halifax, N.S., 1912; m. Celia Ganong Kierstead, Aug. 24, 1909; children—Muriel Kierstead, John McKenzie (deceased). Began as school teacher, Aug. 1902; called to Nova Scotia bar, May 7, 1912; apptd. King's counsel by Provincial Govt., 1922; practiced law, Amherst, N.S., 1912-38; apptd. judge of the Supreme Court of Nova Scotia, Sept. 1938. Mem. N.S. Assembly (Liberal) for Cumberland County, 1933-37; former pres. Amherst Bd. of Trade; former Mem. Bd. of Regents, Mt. Allison Univ. Mem. Canadian Bar Assn. Clubs: Halifax Rotary, Halifax Canadian; former pres. Amherst Canadian Club. Mason. Mem. United Ch. of Can. (elder). Home: 247 Jubilee Rd. Address: Judge's Chambers, Law Courts, Halifax, Nova Scotia, Can. Died Aug. 21, 1945.

SMILLIE, Wilson George (smil'lē), pub. health adminstrn.; b. Eaton, Colo., Nov. 2, 1886; s. John Wilson and Christina (Trenholme) S.; A.B., Colo. Coll., 1908; M.D., Harvard Univ., 1912, D.P.H., 1916; hon. D.Sc., Colorado Coll., 1939; m. Faye Anderson, Sept. 2, 1914 (died Oct. 11, 1918); children—John Wilson, Faye Anderson; m. 2d, Octavia Hall, Feb. 16, 1923; children—Addie Louise, Ann Dickson. Intern and asst. resident physician, Peter Bent Brigham Hosp., Boston, 1912-14; instr. Harvard Med. Sch., 1914-16; fellow Rockefeller Inst., 1917; mem. staff Internat. Health Div., Rockefeller Foundation, 1917-27; dir. Instituto de Hygiene, Sao Paulo, Brazil (lent by Rockefeller Foundation), 1919-21; prof. pub. health administration, Harvard Sch. Pub. Health, 1927-37; prof. pub. health and preventive medicine, Cornell U. Med. College, since 1937. Fellow N.Y. Acad. Medicine; mem. Assn. Am. Physicians, A.M.A., Am. Pub. Health Assn., Am. Soc. Clin. Investigation, Sigma Chi, Alpha Omega Alpha, Delta Omega, Sigma Xi. Conglist. Mason. Author: Public Health Administration in the United States, 1935; Preventive Medicine and Public Health, 1945. Co-Author: Problems of the New Cuba, 1935. Also writer many papers on med. subjects. Home: 261 Eastland Av., Pelham, N.Y. Office: 1300 York Av., New York, N.Y.

SMITH, see also Smyth, also Smythe.

SMITH, A. Frank, bishop; b. at Elgin, Bastrop County, Tex., Nov. 1, 1889; s. William A. and Mary E. (Marrs) S.; A.B., Southwestern U., Georgetown, Tex., 1912; student Sch. of Theology, Vanderbilt U., 1912-14; D.D., Southwestern U., 1923; LL.D., McMurry College, Abilene, Tex., 1934, Southwestern U., 1940; m. Bess Patience Crutchfield, June 16, 1914; children—A. Frank, Charles Allen (dec.), Betty Ann, William Randolph. Entered ministry M.E. Church, S., 1912; joined N. Tex. Conf., 1914; pastor Detroit Circuit, 1914-15, Highland Park Ch., Dallas, Tex., 1915-16, University Ch., Austin, 1916-18, Laurel Heights Ch., San Antonio, 1918-22, First Ch., Houston, 1922-30; elected bishop M.E. Church, S., 1930; bishop in charge Okla., Mo. and Indian Mission Confs., 1930-31; in charge St. Louis, Southwest Missouri, Mo.-Ill., and Indian Mission Confs., 1932-33; in charge Tex., N. Tex., Okla. and Indian Mission Confs., 1934-38; in charge Tex., West Tex., La., S.W. Mexican, Indian Mission Confs., 1938-44. In charge, Tex., Southwest Tex., Central Tex., Southwest Mexican Confs., since 1944. Mem. Gen. Conf., M.E. Ch. S., 1926, 30; mem. Com. on Constitution, M.E. Ch. S., 1926-30; mem. Revision Com. of Hymnal of Am. Methodism, 1930-34; del. 6th Ecumenical Conf., Atlanta, Ga., 1931; fraternal del. from M.E. Ch. S., to Biennial Council, United Ch. of Canada, 1934; chmn. Com. on Rural Work M.E. Ch. S., 1934-39; dir. Aldersgate Commemoration (Bishops' Crusade), M.E. Ch. S., 1937-38; mem. com. on Unification of Am. Methodism, 1938-39; bishop Methodist Ch. since union of Am. Methodists, 1939; pres. Council of Bishops, Meth. Ch., 1940-41; pres. div. Home Missions and Ch. Extension, Bd. of Missions, Meth. Ch., since 1940; mem. exec. com. Federal Council, Churches of Christ in America; vice president Bd. of Hospitals and Homes, Meth. Ch., since 1940; mem. Meth. Commn on Army and Navy Chaplains; mem. Houston chapter, Fgn. Relations Com.; mem. Sons of Republic of Texas; mem. com. on Inter-Racial Service, Boy Scouts of Am.; mem. Acad. Polit. Science; vice pres. Philos. Soc. of Tex., 1940-41; chmn. bd. trustees, Southern Meth. U., Dallas, Tex.; trustee Southwestern U., Georgetown, Tex.; Scarritt Coll., Nashville, Tenn., American U., Washington, D.C., Lon Morris Coll., Jacksonville, Tex.; Port Arthur (Tex.) Coll.; mem. Kappa Alpha, Theta Phi. Mason (32°, Scottish Rite, mem. Shrine). Kiwanian. Pub. mem. Nat. War Labor Bd., 8th Region. Home: 2308 Southmore Blvd., Houston 4, Tex.

SMITH, Abiel Leonard, army officer; b. Fayette, Howard County, Mo., July 14, 1857; s. Joseph D. and Martha (Leonard) S.; grad. U.S. Mil. Acad., 1878; Army War Coll., 1914; m. Florence Comptoh, June 19, 1890; children—Abiel Leonard, Dorothy, Charles Compton, Margaret. Commd. 2d lt. 19th Inf., June 28, 1878; brig. general, Sept. 22, 1916; retired Jan. 3, 1918. Participated in campaigns against Indians, 1878-86; Spanish-Am. War, 1898; also in World War. Brevetted capt., Feb. 27, 1890, "for gallant and meritorious service" in Geronimo Campaign, 1886. Episcopalian. Home: Carmel, N.Y.*

SMITH, Addison R(omain), ry. official; b. Louisville, Ky., Mar. 30, 1872; s. Horace F. and Jane (Davis) S.; ed. pub. schs; m. Nellie S. Escott, Apr. 15, 1895; children—Horace F., Addison E., Frances E. Filled various clerical positions, L.&N. R.R., 1890-97; chief clk. to mgr. Asheville line, 1897-98; sec. Southeastern Miss. Valley Assn., 1898-99; chief clk. Western Traffic offices Southern Ry., 1899-1903; gen. freight agt. Atlanta & West Point R.R. and Western Ry. of Ala., 1904-05; 3d v.p. L.&N. R.R. Co., 1905-18; asst. regional dir. Southern Region, U.S.R.R. Administration, 1918-20; v.p. L.&N. R.R. Co. since Mar. 1, 1920. Club: Pendennis. Home: Commodore Apts. Address: Louisville & Nashville R.R. Co., Louisville, Ky.*

SMITH, Addison Taylor, lawyer; b. Cambridge, O., Sept. 5, 1862; s. Isaac and Jane (Forsythe) S.; grad. business sch., 1883; LL.B., Law Dept., Columbian (now George Washington) U., 1895; LL.M., Nat. Law Sch., Washington, 1896; m. Mary A. Fairchild, Dec. 24, 1889; children—Hugh Fairchild, Benjamin Taylor (dec.), Walter Shoup. Admitted to D.C. bar, 1899, Idaho bar, 1905; moved to Ida., 1900; register U.S. Land Office, Boise, Ida., 1907-08; mem. 63d to 72d Congresses (1913-33), 2d Ida. Dist. Sec. Rep. State Central Com. of Ida., 1904-11; asso. mem. Bd. of Veterans' Appeals, 1934-42, now retired. Methodist. Mem. Ohio Soc. (Twin Falls, Ida., and Washington, D.C.), S.A.R., Rotarian. Home: 1852 Columbia Rd., Washington, D.C.

SMITH, Albert C., army officer; b. Warrenton, Va., June 5, 1894; s. Eugene Albert and Blanch Baker (Cowper) S.; grad. Gordon Inst., 1907-09, Va. Polytechnic Inst., 1910-13, B.S., U.S. Military Acad., 1917; m. Mary Josephine Gorman, Apr. 14, 1920; children—Albert Cowper, Robert Alexander. Commd. 2d lt., Cav., 1917, and advanced through the grades to brig. gen., 1942; served in France and Germany, 1917-19; instr. U.S. Military Acad., 1922-26, instr., asst. prof., 1929-34; Command and Gen. Staff Sch., student and instr., 1936-40; now assigned to Hdqrs. 14th Armored Div., Camp Chaffee, Ark. Home: Warrenton, Va. Address: Headquarters 14th Armored Div., Camp Chaffee, Ark.*

SMITH, Albert Daniel, army officer; b. Farley, Mo., Feb. 6, 1887; enlisted in U.S. Army, serving as pvt., corpl. and sergt., Co. E, 22d Inf., 1904-07; served as pvt. 1st class, corpl. and sergt., aviation section, Signal Corps, 1915-16; apptd. capt., Signal Res., 1917, and called to active duty, 1917; promoted major, 1917; hon. disch., 1920; commd. capt., Air Service, U.S. Army, 1920; retired for disability in line of duty, 1923; promoted major on retired list, 1930; called to active duty, with rank of capt., 1940, and advanced through the grades to brig. gen., 1944; base operations officer and supervisor, Army Extension Sch., Albuquerque (N.M.) Air Base, 1940-42; comdr., Eastern Sector, Air Transport Command, North American Theater of Operations, 1942-43; became base comdr., North American Theater of Operations, 1943. Decorated Legion of Merit. Address: War Dept., Washington 25, D.C.

SMITH, Albridge Clinton, lawyer; b. Dover, N.J., Nov. 17, 1881; s. Albridge C. and Mary Florence (Wood) S.; A.B., Princeton, 1903; LL.B., New York Law Sch., 1905; m. Frances Dean Halsey, Oct. 20, 1910; children—Margaret Halsey (Mrs. Cornelius H. Smith), Albridge C. III, Frances Dean (Mrs. Fred M. Dudley, Jr.), E. Halsey. Admitted to bar, 1905; engaged in practice of law, in association with father, New York, N.Y., 1905-12; law asst. firm of Byrne & Cutchen, 1912-16; partner, Byrne, Cutchen & Taylor, 1916-20; partner Humes, Buck, Smith & Stowell since 1920. Trustee Princeton U. since 1933. Mem. Am. New Jersey, N.Y. City, N.Y. County and N.Y. State bar assns., N.Y. Law Inst. Clubs: University, Downtown Association, Princeton (New York); Orange Lawn Tennis (South Orange, N.J.); University Cottage, Nassau (Princeton). Home: 150 Montrose Av., South Orange, N.J. Office: 50 Broadway, New York 4, N.Y.

SMITH, Alfred Emanuel, ex-governor; Dec. 30, 1873-Oct. 4, 1944. See Vol. 23 (1944-45).

SMITH, Alice Ravenel Huger, artist; b. Charleston, S.C., July 14, 1876; s. Daniel Elliott Huger and Caroline (Ravenel) Smith; ed. pvt. sch. and Carolina Art Assn.; hon. Dr.Litt., Mount Holyoke College, 1937. Exhibited water colors, Water Color Club (New York), Am. Water Color Soc., Pa. Acad. Fine Arts, Art Inst. Chicago, and wood block prints at Chicago Soc. of Etchers, Cincinnati Museum, Print Makers of Los Angeles, etc. Mem. Southern States Art League, Carolina Art Assn., Charleston Museum. Episcopalian. Author: (with D. E. Huger Smith) Life of Charles Fraser (miniature painter). Illustrator: Twenty Drawings of the Pringle House, 1914; The Dwelling Houses of Charleston, S.C. (by Alice R. H. Smith and D. E. Huger Smith), 1917; A Woman Rice-Planter (by Patience Pennington); Adventures in Green Places (Herbert Ravenel Sass), 1935; A Carolina Rice Plantation of the Fifties (with Herbert Ravenel Sass and D. E. Huger Smith), 1936; Historical notes to a Charleston Sketch Book (by Charles Fraser). Home-Studio: 69 Church St., Charleston, S.C.

SMITH, Allan Edward, naval officer; b. Detroit, Mich., Jan. 19, 1892; ed. Western High Sch. (Detroit) and U. of Mich.; grad. U.S. Naval Acad., 1915; LL.B., George Washington U., 1930; m. Margaret Elizabeth Smith; 2 sons, Allan E., Jr., Carter Vincent. Commd. ensign, U.S. Navy, 1915, and advanced through the grades to rear adm., 1942; comd. Mine Div. Five, and U.S.S. Gamble, 1939-40; comdr. Destroyer Div. Three (flagship U.S.S. Anderson), 1940-41; operations officer, comdr. battle force (later changed to task force), Pacific Fleet, 1941-42, chief of staff, May-Sept. 1942; at Hdqrs. Comdr. in Chief U.S. Fleet, 1942-43; assumed command U.S.S. South Dakota, 1943; later became comdr. cruiser div. and task group, N. and Central Pacific. Decorated Victory Medal with Grand Fleet clasp, Am. Defense Service Medal with fleet clasp, Yangtze Service and Asiatic-Pacific Area Campaign medals; 7 engagement stars; Legion of Merit with 2 gold stars. Home: 5121 Chicago Blvd., Detroit, Mich.

SMITH, Allan Kellogg, lawyer; b. Hartford, Conn., Aug. 17, 1888; s. Frank B. and S. Amelia (Kellogg) S.; A.B., Trinity Coll., Conn., 1911; LL.B., Harvard, 1914; m. Gwendolyn Miles, July 31, 1939. Admitted to Conn. bar, 1914, and began practice at Hartford;

mem. firm of Day, Berry & Howard since 1923; apptd. by President Harding U.S. atty. Dist. of Conn., Feb. 12, 1923; mem. State Bar Examining Com. of Conn. Mem. Am. and Conn. State bar assns., Conn. Hist. Soc., Sigma Nu. Republican. Universalist. Mason. Clubs: University, Hartford, Twentieth Century. Home: 28 Fernwood Road, West Hartford, Conn. Office: 750 Main St., Hartford, Conn.

SMITH, Alpheus Wilson, prof. physics; b. Philippi, W.Va., Jan. 15, 1876; s. John R. W. and Celia Anne (Wilson) S.; grad. W.Va. Conf. Sem., Buckhannon, 1897; A.B., W.Va. U., 1900; A.M., Harvard, 1903, Ph.D., 1906; D.Sc. (honorary), Ohio Wesleyan University, 1942; m. Adah A. Beaton, Aug. 25, 1913; children—Robert Beaton, Theodore Beaton. Instr. physics, Bowdoin, 1906, Haverford, 1906-07, U. of Wis., 1907-09; asst. prof. physics, Ohio State U., 1909-17, prof. since 1917, chmn. dept. since 1927; dean Grad. School. Fellow Am. Physical Soc.; fellow A.A.A.S., fellow Ohio Acad. Science; mem. Am. Physics Teachers Assn., Sigma Xi. Author: Elements of Physics, 1923. Home: 232 16th Av., Columbus, O.

SMITH, Arthur D(ouglas) Howden, author; b. New York, N.Y., Dec. 29, 1887; s. Charles Howden and Marie Eulalia (Ferrell) S.; self-ed.; m. Dorothy N(ieter) Doner. Reporter New York Evening Post, 1905-18; polit. and Washington corr., New York Globe, 1918-20; spl. corr. New York Evening Post, 1920-21; asst. counsel, State of N.Y., 1921. Author: Fighting The Turk in The Balkans, 1908; The Real Colonel House, 1918; Porto Bello Gold, 1924; A Manifest Destiny, 1926; Commodore Vanderbilt, 1927; John Jacob Astor, 1929; The Eagle's Shadow, 1931; Swain's Saga, 1931; Conqueror, 1933; Alan Breck Again, 1934; Men Who Run America, 1936; Old Fuss And Feathers, 1937; The Dead Go Overside, 1938; Mr. House Of Texas, 1940; also numerous other books. Address: care Nat. Hdqrs., American Red Cross, Washington, D.C.*

SMITH, Arthur George, lawyer; b. Tenants Harbor, Me., Jan. 3, 1882; s. James M. and Annie (Seavey) S.; A.B., Harvard, 1905, LL.B., 1908; m. Helen Chase Fessenden, Apr. 28, 1910; 1 adopted dau., Eva (Mrs. Panos Lefevre). Admitted to Mass. bar, 1908, and practiced in Boston, 1908-10; practiced in Honolulu since 1910; dep. atty. gen. Ter. Hawaii, 1910-17, atty. gen., 1917-18; mem. Smith, Wild, Beebe and Cades since 1932; dir. Theo. H. Davies & Co., Ltd., Bishop Nat. Bank of Hawaii at Honolulu, Hawaiian Printing Co., Limited, Bishop Trust Co., Ltd., Hollister Drug Co., Ltd., Honolulu Iron Works Company. Chancellor P.E. Ch., Hawaiian Islands. Served as maj. judge advocate, Hawaiian Nat. Guard, 1917-18. Trustee U. of Hawaii, Army and Navy Y.M.C.A. (Hawaii). Mem. Am. Bar Assn., Hawaii Bar, Zeta Psi. Republican. Episcopalian. Clubs: Harvard, Pacific, Commercial, Waialae Country (Honolulu). Home: 4615 Kahala Av. Office: Bishop Trust Bldg., Honolulu, Hawaii.

SMITH, Arthur L. J., publisher, insurance journalist; b. Charleston, S.C., May 31, 1860; s. William Wragg and M. T. S.; g.s. William Loughton S. (representative S.C. in first 5 Congresses, 1879-09); ed. high sch., Astoria, N.Y. Began newspaper work as court reporter in New York; entered office of The Spectator Company, publishers, September 1877; had charge statistical work on paper, later part time, on editorial work, 1877-86; purchased proprietary interest, 1888, becoming business manager and editor The Spectator; president The Spectator Company, 1908, retired, 1929; trustee Dime Savings Bank of Brooklyn; dir. Manhattan Bridge Three Cent Line, Hampton Point Estates Corp. Mem. Chamber Commerce State N.Y. Republican. Clubs: Montauk, Quogue Field Club. Home: Montauk Club, Brooklyn. Office: 102 Maiden Lane, New York, N.Y.

SMITH, Arthur Raphael, elec. engr.; b. Schenectady, N.Y., May 2, 1879; s. Charles and Mary (Fitzmorris) S.; grad. Schenectady (N.Y.) High Sch., 1897; E.E., Internat. Corr. Sch., 1905; m. Rose Alice MacAuley, June 30, 1908; children—Morris R., N. Jane (Mrs. Lauman Martin), Clement A. (major U.S. Army), J. Vincent (lt. U.S. Navy). With Gen Electric Co., Schenectady, N.Y., since 1898, Gen. Electric switchboard drafting dept., 1898-1901, asst. head of dept., 1900-01, switchboard engring. dept., including all engineering for switchgear installations of Interboro Rapid Transit of N.Y., Hudson Manhattan Plants, Coney Island and Brooklyn, and the N.Y. Central Electrification, 1902-07, railway traction engring. dept., including electrification of Detroit River Tunnel, 1907-09, constrn. engring. dept., 1909-12, on loan as cons. engr. to pub. utility firm in Va., 1912-13, constrn. engring. dept., 1914-21, apptd. engr. of constrn., engring. dept., 1923, traveled in Europe to study low temperature carbonization of coal and gas prodn., 1924, made survey of elec. mfg. facilities of U.S.S.R. and made report to that govt., 1929, took over development of Mercury Cycle and designed two major plants, at Kearney, N.J., and Schenectady, N.Y., 1930, mng. engr. turbine-generator dept. (retaining gen. supervision and direction of constrn. engring. div.) since 1930. Recipient Charles A. Coffin Medal and Award from Gen. Electric Co., for contbn. to invention of double winding generator, 1928. Fellow Am. Soc. M.E.; mem. Soc. Naval Architects and Marine Engrs., N.Y. State Professional Engrs. Mem. St. John The Evangelist Roman Catholic Ch., Schenectady, N.Y. Knights of Columbus. Clubs: Mohawk, Mohawk Golf (Schenectady, N.Y.); Engineers (New York). Contbr. numerous tech. articles to engring. publs. Home: 832 Union St., Schenectady 8. Office: 1 River Rd., Schenectady, N.Y.

SMITH, Barry Congar, dir. Commonwealth Fund; b. Pittsburgh, Pa., June 28, 1877; s. Horace Flynn and Ella G. (Hobart) S.; B.A., Yale, 1899; grad. New York Sch. Social Work, 1914; m. Tryphena Louise Read, June 16, 1920; 1 dau., Barbara Hayden. Teacher, Cutler and Browning schs., New York, 1899-1913; financial sec. New York Charity Orgn. Soc., 1915-18; sec. Bur. Advice and Information same soc., 1917-18; organizer and exec. dir. Nat. Information Bur., 1918-21; gen. dir. Commonwealth Fund since 1921. Mem. Phi Beta Kappa, Beta Theta Pi; hon. mem. Am. Psychiatric Assn. Chevalier Legion of Honor (France); Das Grosse Ehrenzeichen (Republic of Austria). Club: University. Home: 1225 Park Av. Office: 41 E. 57th St., New York, N.Y.

SMITH, Benjamin M., army officer; b. Hull, Ala., September 10, 1900; son of Benjamin Alexander and Dovie (Mitchell) Smith; graduate of Company Officer's Course, Ft. Benning, Ga., 1929, Field Officers' Course, 1933, Command and Gen. Staff Sch., Ft. Leavenworth, Kan., 1936; m. Mary Montgomery, Aug. 17, 1927. Served as private, 1919, and advanced through the grades to brig gen., Ala. Nat. Guard, Jan. 1939; Federal Service since 1939. With Tenn. Coal, Iron and R.R. Co., Birmingham, Ala., 1919-35; Protective Life Ins. Co., 1935-37; Ala. rep., Seagram's Distillery Corp., 1937-39; adj. gen., State Mil. Dept. since 1939, Ala. State dir. Selective Service since 1940. Sec. Armory Commn., Ala.; mem. Ala. State Defense Council. Awarded Victory medal, Ala. Faithful Service medal with 5 crosses, Ala. Special Service medal, Ala. Veterans' Service medal. Mem. Ala. State Rifle Assn. (pres.), Nat. Guard Officers Assn. of Ala. Mason (York Rite, Shriner). Club: Country (Montgomery, Ala.). Home: 1924 S. Perry St., Montgomery 6, Ala.

SMITH, Betty, playwright, novelist; b. Brooklyn, N.Y., 1904; d. John C. and Catherine (Hummel) Wehner; student U. of Mich., 1927-30, Yale Drama Sch., 1930-34; married and divorced; children—Nancy Jean, Mary Elisabeth; m. 2d, Joseph Piper Jones, U.S. Army, August 7, 1943. Actress in stock and summer companies; radio actress, writer, actress, playreader for Federal Theater; revisionist, playreader for Dramatists Play Service; in charge radio program, U. of N.C., 1939-40. Awarded Avery Hopwood award in fiction and drama University of Mich.; Rockefeller award in playwriting; Dramatists Guild fellowship in playwriting. Member Carolina Playmakers, Authors' League, Dramatists Guild, American Federation of Radio. Clubs: P.E.N., Pen and Brush, Democrat. Editor: (with Koch and Finch) Plays for Schools and Little Theaters, 1937; 25 Plays for All Girl Casts, 1942; 20 Prize-Winning Plays, 1943; A Tree Grows in Brooklyn, 1943; also 70 pub. one-act plays. Contbr. articles and plays to One-Act Play Magazine, Drama Mag. for Young People, Catholic Inst. for the Blind; drama reviews to Carolina Play Book, U. of N.C., New York Times Magazine, Vogue, Colliers, etc. Chosen one of 10 outstanding women of the year by Mademoiselle Mag. Address Chapel Hill, N.C.

SMITH, Blackwell, lawyer; b. Albuquerque, N.M., Apr. 4, 1904; s. James Richard and Frances Eleanor (Smith) S.; A.B., Pomona Coll., Claremont, Calif., 1925; LL.B., Columbia, 1929; m. Geneva Moremen, Aug. 31, 1926 (dec. 1936); children—Kingston Blackwell, Jean Karen; married 2d, Moyne Rice, February 26, 1938; 1 dau., Deborah. Admitted to New York bar, 1929, and since practiced in New York City, with the law firm of Wright, Gordon, Zachry & Parlin, mem. firm since Sept. 1935; asso. with Nat. Recovery Administration 1933-35, succesively as asst. gen. counsel, asso. counsel, actg. gen. counsel, asst. adminstr. for policy, legal adviser to Nat. Industrial Recovery Bd., mem. of bd. and gen. counsel, resigned Aug., 1935; counsel Industrial Materials Div., Nat. Defense Advisory Commn., 1940; asst. dir. of priorities, Office of Prodn. Management, 1941; asst. dir. industry operations, dir. urgency rating div., War Prodn. Bd., 1942, 43; chief Mission to New Zealand, Lend-Lease, June-Dec., resigned Dec. 31, 1943; joined Arthur Kudner, Inc., N.Y. City, Feb. 1944; sec-treas., Kudner Agency, Inc., 1945. Mem. bd., chmn. exec. com., China-Am. Council of Business and Industry; mem. bd. trustees, chmn. exec. com., World Trade Foundation of America. Mem. Assn. Bar of City of N.Y.; Council on Foreign Relations; University Club, N.Y. City; Metropolitan Club, Washington, D.C. Democrat. Conglist. Home: 350 Mercer Rd., Princeton, N.J.

SMITH, Blaine Spray, cement manufacturer; b. Alta, Ia.; s. William Peter and Christina (Gunn) S.; ed. public schools of Chicago; m. Merle May Powell, Nov. 15, 1914; children—Barbara Jane (Mrs. Anson W. Krickl), Betty Ann (Mrs. Arthur F. Hetherington). Associated with C.&N.-W. Ry., Chicago, 1898-1908; salesman Universal Portland Cement Co., Chicago, latterly v.p., 1908-28; pres. Pa.-Dixie Cement Corp., New York, 1928-36; pres. and dir. Universal Atlas Cement Co., New York, since 1936; pres. and dir. Atlas Lumnite Cement Co., Republic Portland Cement Co., dir. Walworth Co., Dir. United States Steel Corporation of Delaware. Dir. and past pres. Portland Cement Assn.; trustee and past pres. Cement Institute. Member U.S. Chamber of Commerce, American Society for Testing Materials, American Concrete Inst. Republican. Episcopalian. Clubs: Cloud (N.Y.); Blind Brook (Portchester, N.Y.); Pelham Country (Pelham, N.Y.); Chicago, Chicago Athletic Assn., Mid-day (Chicago). Home: 50 Rockledge Drive, Pelham Manor, N.Y. Office: 135 E. 42d St., New York, N.Y.

SMITH, Blake, clergyman; b. Jasper, Ark., Jan. 19, 1902; s. Other Otis and Mamie Nell (Boomer) S.; A.B., Ouachita College, Arkadelphia, Ark., 1925, D.D., 1942; B.D., Yale University, 1929; married Dora Alberta Riley, December 15, 1925; children—John Lee, Riley Blake, Warren Aylmer, Paul Albert, Benjamin Wisner. Ordained ministry Bapt. Ch., 1923; pastor Crossett, Ark., 1925-26; asso. pastor Bridgeport, Conn., 1926-27; pastor Rockville, Conn., 1927-29, Mexico, Mo., 1929-36; pres. Hardin Coll., 1930-32; pastor First Bapt. Ch., Fayetteville, Ark., 1936-40; pastor First Bapt. Ch., Conway, Ark., 1940-43; pastor University Bapt. Ch., Austin, Tex., since Feb. 1943. Pres. Austin Ministers Alliance, 1944-45; pres. Council of Religion, Texas U., 1944-45. Conduct daily radio religious program over Texas radio chain. Democrat. Baptist. Contbr. articles to mags. Home: 2515 Pearl St., Austin, Tex.

SMITH, Bruce, police adminstrn.; b. Brooklyn, N.Y., May 23, 1892; s. Clarence B. and Jessie A. (Annin) S.; B.S., Columbia Univ., 1914, M.A. and LL.B., 1916; m. Mary Belle Rowell, Oct. 23, 1915; children—Bruce, Miriam Rowell. Staff mem. Institute Public Administration since 1916, manager, 1921-28, secretary since 1940, acting director since 1941; counsel for Joint Legislative Committee on Taxation and Retrenchment, N.Y. State, 1922-23; consultant Mo. Assn. for Criminal Justice, 1925, Nat. Crime Commn., 1925-26, N.Y. State Crime Commn., 1926-27, Ill. Assn. for Criminal Justice, 1927, Scientific Crime Detection Lab., 1929-38; Cincinnati Regional Crime Commn., 1930, Mayor's Advisory Com., Chicago, 1931-33, Westchester County (N.Y.) Commission on Govt., 1934-36, Mass. Spl. Commn. on Taxation and Expenditures, 1937-38; St. Louis, Mo., Police Dept., 1940-41, Baltimore Police Dept., 1940-41; board of Police Commrs., Springfield, Mass., 1941; U.S. Bur. of Budget, orgn. U.S. Air Forces, 1941-42; War Dept. Price Adjustment Board, 1942; Westchester County, N.Y., Park Commn., 1943, R.I. Public Expenditure Council, 1943-45; Providence Police Dept., 1945; Phila. City Planning Commn., 1945; dir. Committee on Uniform Crime Records of Internat. Assn. Chiefs of Police, 1928-31; dir. Chicago Police Survey, 1929-30; reorganized Chicago Police Dept., 1931-33, Pittsburgh Police Dept., 1937-38; organized police mobilization programs of New York, New Jersey and Va., 1940; lecturer, Columbia, Harvard, Wayne, Chicago univs., U.S. Army and U.S. Navy Schools of Military Govt., Northwestern Univ. Traffic Institute and National Police Academy of Federal Bur. Investigation. Editor Uniform Crime Reports, 1930; mem. exec. bd. Am. Inst. Criminal Law and Criminology, 1930-42; mem. N.Y. State Commn. on Administration of Justice, 1931-39; chmn. Com. to Revise N.Y. Code of Criminal Procedure, 1933-39; mem. N.Y. State Law Revision Commn. 1934-45; mem. Governor's Crime Com., N.Y. State, 1935-36; mem. exec. bd. Govtl. Research Assn., 1935-37, 1941-43; mem. bd. dirs. Citizens' Crime Commn. of N.Y., 1937-41; mem. Mayor's Com. on Police Reorganization, San Francisco, 1936-37; chmn. Los Angeles board to select chief of police, 1939, Cincinnati, 1935, Woonsocket, 1943, Connecticut State Police, 1943; N.Y. City board to select city-wide sheriff, 1941; mem. committee on police training and merit systems, American Bar Association, since 1938, chmn. 1943-44; various U.S. Army advisory coms., 1942-43. Asso. mem. Internat. Assn. Chiefs of Police (advisor, state and provincial section); mem. Delta Tau Delta. Commd. 2d lt. R.M.A. (pilot), U.S. Air Service; with A.E.F., 1917-19. Author: The State Police, Organization and Administration, 1925; A Regional Police Plan for Cincinnati and its Environs, 1932; Rural Crime Control, 1933; Police Systems in United States, 1940-44; Mobilizing Police for Emergency Duties, 1940; (with others) Uniform Crime Reporting, 1929; Chicago Police Problems, 1931, 34; also survey reports on police administration in about 50 leading American cities, 15 states and police systems of England, France, Belgium and Germany. Contributor Encyclopedia Britannica Yearbook, Ency. Social Sciences, Journal of Criminal Law and Criminology, Police Journal (London), The Annals, etc. Club: Century (New York). Home: 19 Kensington Rd., Garden City, L.I. Office: 684 Park Av., New York 21, N.Y.

SMITH, Bryce Byram, former mayor; b. Indianapolis, Dec. 7, 1878; s. B. Howard and Mary (Stille) S.; grad. Central High Sch., Kansas City, Mo., 1898; m. Nannie A. Norquist, Oct. 2, 1901 (died May 27, 1935); children—Viola L. (Mrs. Harvey D. Rush, Jr.), Betty Mary (Mrs. Robert Emmett Northcutt). Manager Smith Baking Co., Kansas City, Mo., 1909-21; pres. Consumers Bread Co., 1921-23; pres. Smith-Great Western Baking Co. since 1923; dir., v.p. Gen. Baking Co., 1926-44; dir. Commerce Trust Co., Nat. Fidelity Life Ins. Co.; member adv. bd. Bruce

Dodson & Co. Mem. Upper House Council, Kansas City, 1920-24, pres., 1922-24; served as mem. Bd. of Edn., v.p., 1929; mayor of Kansas City, 1930-39. Democrat. Methodist. Mason (32°, Shriner). Clubs: Kansas City, Chamber of Commerce Club, Rotary, Mission Hills Country. Home: Red Bridge Farm, Hickman Mills, Mo.; and Kansas City Club, Kansas City, Mo.

SMITH, Burton, lawyer; b. Sept. 18, 1864-Oct. 4, 1944. See Vol. 23 (1944-45).

SMITH, Carl, newspaper corr.; b. Savannah, Mo. Nov. 13, 1877; s. Oscar and Annie Thankful (Joy) S.; grad. high sch., Springfield, Mo., 1898; m. Ida May Patterson, Sept. 13, 1904; 1 dau., Guida Miriam. Began in newspaper work at Springfield, 1900; later at Fresno and Los Angeles, Calif., and Portland, Ore., until 1913; asst. sec. Pub. Service Commn., Ore., 1913-15; Washington corr. Oregon Journal since 1915. Author: Carl Smith in Washington—Twenty-Five News Years, 1940. Home: 3541 R St. N.W. Office: Colorado Bldg., Washington, D.C.

SMITH, Carl David, educator; b. Golden, Ill., Oct. 22, 1889; s. Andrew Jackson and Sophia (Peters) S.; ed. Western Ill. Teachers Coll., Macomb, 1906-08, Univ. Prep. Sch., Tonkawa, Okla., 1908-10; B.H., Springfield (Mass.) Coll., 1914; grad. study, Clark U., Worcester, Mass., 1917-20; Ed.M., Harvard, 1925; graduate study, Harvard School of Business, 1927-30; LL.D., Adrian (Mich.) College, 1941; married Ethel Belle Miller, June 22, 1914; children—Carlton Miller (deceased), Phyllis Carol (Mrs. Donald Severance), Eleanor Marie. Rural teacher in Oklahoma, 1910-11; assistant supt. of schs., Tonkawa, 1911-12; supervisor Pittsburgh (Pa.) playgrounds (summer), 1914; dir. edn., Springfield Y.M.C.A., 1914-16; director Worcester div., Northeastern U., Boston, 1916-20, regional supervisor same, 1920-23, and dean Sch. of Business, 1923-35; pres. Babson Inst. (Babson Park, Mass.), 1935-44; acting dean, Springfield College, 1945; director education, National Association of Credit Men (New York), since 1945; instr. Silver Bay and Estes Park summer schs., 1922-23. Mem. Boston Chamber of Commerce; mem. Corp. and bd. trustees Springfield Coll. (mem. com. on instrn.), Am. Assn. for Adult Edn. Mem. Am. Management Assn., N.E.A., Mem. Am. Management Assn., Nat. Education Assn., Economic Edn. (dir.), Harvard Teachers Assn., Intercollegiate Assn. for Study of Alcohol Problem (dir.), Am. Assn. Sch. Adminstrn., Oct. Conf. (New England Educators), Phi Delta Kappa, Sigma Epsilon Rho. Republican. Congregationalist. Mason. Clubs: Rotary, Boston Executives, Appalachian Mountain. Author (with others): Manual on Promotion, 1921. Home: 2 Midland Gardens, Bronxville, N.Y. Office: 1 Park Av., New York, N.Y.

SMITH, Carl F., artist. See Vol. 22 (1942-43).

SMITH, Carleton, writer, executive, lecturer; born at Bement, Illinois, February 19, 1910; s. Roy Harte and Kathryn Cosette (Ravellon) S.; B.S., U. of Ill., 1927; M.A., U. of Md., 1928; student U. of Chicago, 1928-30, also London Sch. of Economics; research in British Museum, Bibliothèque Nationale, Preussische Staatsbibliothek, Hofbibliothek, Vienna and other European libraries; unmarried. Began as mem. research staff, Sch. of Commerce and Business Adminstrn., U. of Chicago, 1928; instr. in economics and foreign trade, DePaul U., 1928-30, asst. prof., 1930-34; music editor Esquire, 1934-42; critic and columnist Coronet, 1936-42; financial adviser Rubber Development Corp., Reconstruction Finance Corp. subsidiary, 1942-43; asst. to pres. Celotex Corp., since 1943; adviser on pub. relations to various corps.; European corr. New York Herald Tribune, summers, 1932-37; visited composers Sibelius, Strauss, Shostakovich, Ravel, Elgar, Delius, deFalla, Vaughan Williams and others; collected and recorded folk songs in Finland, Lapland, Ukraine, Uzbekistan, Kajikistan, Iran, Iraq, Afghanistan, Brazil, Chile and Peru; interview Hitler, Molotov, Trotsky, Mussolini, Shah of Iran and presidents and leading statesmen of South Am. republics; broadcasted via N.B.C. short-wave from many European and South Am. capitals; radio commentator New York Philharmonic-Symphony Stadium Concerts, 1938; guest speaker for Met. Opera, Phila. Orchestra, British Broadcasting Corp.; gave lecture recitals (with Josef Hofmann and others); remarks on music recorded and broadcast by RCA-Victor; lectured at Art Inst. Chicago, Berkshire Symphonic Festival, Curtis Inst. of Music, Eastman Sch. of Music, San Francisco Museum of Art, New York Philharmonic-Symphony League, Chicago, Cleveland, Cincinnati, Minneapolis, St. Louis, and Kansas City Symphonies; also at Columbia, Princeton, Leland Stanford Univs., univs. of Ill., Ind., Minn., and Miami, Bryn Mawr Coll., principal town halls and forums of U.S. Mem. advisory com. Schola Cantorum of New York (chmn. since 1938). Mem. Am. Acad. Polit. and Social Sci., Am. Econ. Assn., Council on Foreign Relations, Phi Beta. Clubs: Arts, Attic (Chicago); Savage (London), Racquet, Lotos (New York); Metropolitan (Washington). Author: Our World after Hitler; Notes on Composers (translated into French, German, Spanish, Russian, Chinese and Arabic). Contributor to newspapers and magazines. Home: Bement, Ill.; and 14 Sutton Place South. Office: 767 Fifth Av., New York, N.Y.

SMITH, Carleton Sprague, musicologist, librarian; b. New York, N.Y., Aug. 8, 1905; s. Clarence Bishop and Catharine (Cook) S.; A.B., Harvard, 1927, A.M., 1928; Ph.D., U. of Vienna, Austria, 1930; m. Elisabeth Cowles Sperry, June 30, 1934; 1 dau., Damaris Sayre Sprague. Musical criticism Boston Transcript, 1927-28; instr. in history, Columbia, 1931-35; chief of music div. New York Pub. Library since 1931; lecturer, Leland Stanford U., 1938; instr. in music, New York U., since 1939; del. to Internat. Music Edn. Congress, Prague, 1936; chmn. music com. under Coördinator of Commercial and Cultural Relations between Am. Republics, 1940-41; author and commentator Music of the Americas Sch. of the Air program on CBS, 1941-42; visiting Brazil on invitation of Sociedade Felipe de Oliveira, 1942-43. Cultural attache Sao Paulo, Brazil, 1944-45. Member bd. directors Met. Opera Association; mem. bd. Nat. Music Council. Mem. Music Library Assn. (pres. 1936-38), Am. Musicological Soc. (pres. 1939-40), Phi Mu Alpha Sinfonia. Clubs: Harvard, Century Assn., Grolier (all of N.Y. City). Home: Washington, Conn. Office: New York Public Library, New York, N.Y.

SMITH, Chard Powers, writer; b. Watertown, N.Y., Nov. 1, 1894; s. Edward North and Alice (Lamon) Powers S.; A.B., Yale, 1916; LL.B., Harvard, 1921, grad. study, 1924-25; summer sch., Oxford U., Eng., 1921; m. Olive Cary MacDonald, September 10, 1921 (died March 10, 1924); m. 2d, Marion Antoinette Chester, Dec. 21, 1929; children—Chard Powers, Jr., Marion Kendall. Lecturer on poetry. Delegate Agrarian-Distributist Conference, Nashville, Tennessee, 1936, Northwestern University, 1937; justice of the peace, Cornwall, Conn., since 1936; trial judge since 1939; pres. Cornwall (Conn.) Parent-Teacher Assn., 1941-42. Served as 1st lt., later capt. F.A., U.S. Army, May 1917-May 1919; grad. Army Staff Coll., Langres, France, 1919. Chief Observer Cornwall (Conn.) Post, Aircraft Warning Service, and Air Raid Warden, 1941-45. Mem. N.Y. State Bar, Authors League, Poetry Soc. America, McDowell Assn., Am. Legion, Wolf's Head Soc. (Yale), Zeta Psi. Clubs: University (N.Y.); Elizabethan (Yale); Gilpin (Hartford). Author: (verse) Along the Wind, 1925; Lost Address, 1928; Hamilton (poetic drama), 1930; The Quest of Pan, 1930; Prelude to Man, 1936; (prose) Pattern and Variation in Poetry, 1932; Annals of the Poets, 1935; The Housatonic (Rivers of America Series), 1946; (novels) Artillery of Time, 1939; Ladies Day, 1941; Turn of the Dial, 1943; He's in the Artillery Now, 1943. Contributor verse and criticism to magazines, etc. Advisory editor American Poetry Journal, 1934-35; member editorial board Free America, 1936-37. Home: Hautboy Hill, Cornwall Hollow, Falls Village, Conn.

SMITH, Charles Aubrey, univ. prof.; b. Ft. Smith, Ark., Apr. 24, 1901; s. Thomas Cooper and Minnie (Gregory); S.; B.B.A., U. of Tex., 1921, M.B.A., 1926; Ph.D., Columbia U., 1933; C.P.A. (Okla. 1925, Texas 1926); m. Mary Louise Robinson, Sept. 1, 1926; children—Doris Jean, Charles Aubrey, Jr.. Clerk First Nat. Bank, Ardmore, Okla., 1917-18; clerk Comptroller's Dept., State of Tex., 1920-21; teacher Orange (Tex.) High Sch., 1921-22, Southeastern State Teachers Coll., Durant, Okla., 1922-23; accountant Haskins & Sells, Tulsa, Okla., 1923-24; Instr. U. of Tex., 1924-27; accountant F. G. Rodgers & Co., San Antonio, 1927; adjunct prof., U. of Tex., 1927-29, asso. prof. accounting, 1929-36, prof. since 1936, on leave to serve as accounting analyst Securities and Exchange Commn., Washington, 1935; consulting accountant since 1928; special consultant Contract Audit Branch A.A.F., 1944; acting dir. Bur. Business Research, U. of Texas, 1945-46. Mem. Am. Inst. Accountants, Am. Accounting Assn., Natl. Assn. Cost Accountants. Mem. Alpha Kappa Psi, Beta Gamma Sigma, Beta Alpha Psi (nat. pres. 1936). Democrat. Presbyterian. Author: Internal Audit Control, 1933; Intermediate Accounting (with Newlove and White), 1939. Contbr. to Jour. of Accountancy, Accounting Review, The Controller, Texas Accountant. Home: 1510 Wooldridge Drive, Austin, Tex.

SMITH, Charles Bunyan, coll. pres.; b. Geneva County, Ala., June 5, 1891; s. Isaac Bryan and Ida Elaine (Brunson) S.; diploma, State Normal Sch., Troy, 1917; B.S., Peabody Coll., 1922, M.A., 1927; D.Ed., Teachers Coll., Columbia U., 1940; student Duke U., summers 1933, 34; m. Annie Pearl Newell, Dec. 20, 1925; 1 dau., Martha Ann. Teacher rural Crenshaw County, 1910, in Montgomery and Madison counties, 1917-25; supt. Tallassee, 1923-35; dir. div. instrn., Ala. Dept. Edn., 1935-37; pres. State Teachers Coll., Troy, Ala., since 1937. Served in World War I. Mem. Kappa Delta Pi. Methodist. Democrat. Mason (Scottish Rite). Club: Rotary. Home: 207 Murphee St., Troy, Ala.

SMITH, Charles Edward, ry. official; b. Somerville, Mass., Aug. 20, 1877; s. John George and Catherine Agnes (Duane) S.; B.S., Mass. Inst. Tech., 1900; m. Florence Elsie Wooster, May 22, 1920; children—Elizabeth Elsie, Charles Edward, Lester Wooster. Employed as engr. N.Y.&NE. R.R., 1897; engr. municipal improvements in Conn., 1898-1900; bridge engring. dept. N.Y.,N.H.&H R.R., 1900-03; with U.S. Govt. and asst. bridge engr. L.S.&M.S. R.R., 1903-07; bridge engr. and actg. chief engr. Mo.P. R.R., 1907-15; head of firm C. E .Smith & Co., cons. engrs., St. Louis, Mo., 1915-27; made exhaustive study and report of rapid transit system in New York City for City Comptroller Berry, 1927; v.p. N.Y.,N.H.&H. R.R. Co. and since 1928; v.p. N.E. Transportation Co. and in charge of operations County Transportation Co. since 1933; v.p. New England S.S. Co. Served as Major Construction Div., U.S. Army, 1918-19. Mem. Conn. State Development Commn. Mem. Am. Soc. Civil Engrs. (awarded J. James R. Croes medal for successful deep foundation work 1916), Am. Ry. Engring. Assn.; past pres. Conn. Assn. of Purchasing Agts.; member Am. Ry. Bridge and Bldg. Assn. (past pres.), New York R.R. Club (past pres.), Alumni Assn. of Mass. Inst. Tech. (past pres), New Haven Advertising Club (president 1941-43). Republican, Episcopalian. Mason (32°, Shriner). Clubs: Lawn, Graduate, Country (New Haven); Yacht and Country (Pine Orchard, Conn.). Home: 282 Prospect St., New Haven, Conn. Office: 71 Meadow St., New Haven, Conn.

SMITH, Charles Edward, prof. of public health; b. St. Joseph, Mo., Sept. 7, 1904; s. Charles Madison and Mabel Ellen (Kates) S.; student Sacramento Jr. Coll., 1923-25; A.B., Stanford, 1927, M.D., 1931; D.P.H., U. of Toronto, 1934; m. Elizabeth Laidlaw, June 14, 1930; children—Edward Laidlaw, Charles Laidlaw. House officer, Alameda County Highland Hosp., 1931-32; instr. dept. pub. health and preventive medicine, Stanford U. Sch. of Medicine, 1932-34, asst. prof., 1934-37, asso. prof., 1937-42, prof. since 1942, exec. of dept. since 1939; fellow internat. health div., Rockefeller Foundation, 1933-34; asso. Rockefeller Foundation in Study of Teaching of Preventive Medicine and Public Health in North America and Europe, 1936-37. Mem. Calif. State Bd. Health since 1940 (pres. 1944-45), cons. to sec. of war for epidemic diseases since 1941. Mem. A.M.A., Am. Pub. Health Assn., Am. Epidemiological Soc., Soc. Am. Bacteriologists, Am. Fedn. for Clin. Research, Phi Beta Kappa, Sigma Xi, Alpha Omega Alpha, Alpha Kappa Kappa, Theta Chi. Contbr. to tech. jours. Home: 712 Lake St. Office: 2330 Clay St., San Francisco 15, Calif.

SMITH, Charles Edward, prof. history; b. Bethlehem, Pa., May 23, 1905; s. Edward Clinton and Cora Melinda (Shenk) S.; B.S., Moravian Coll., 1926, A.M., 1928, Ph.D., Univ. of Pa., 1932; m. Miriam Marguerite Muschlitz, Sept. 3, 1932; 1 son, Jerome Allison. Teacher of mathematics, high schs. 1926-28; asst. instr. history, U. of Pa., 1928-32; asst. prof., U. of Louisville, 1932-34; asst. prof. of history, La. State U., 1934-36, asso. prof. 1936-40, prof. since 1940; visiting prof. history, Pa. State Coll., summer 1941. Commd. 1st. lt. Air Corps, May 1943; capt., military intelligence service, Sept., 1944. Member Southern Hist. Assn. Author: A Short History of the Ancient World (with P. G. Moorhead), 1939; A Short History of Western Civilization (with L. M. Case), 1940; Papal Enforcement of Some Medieval Marriage Laws, 1940; Tiberius and the Roman Empire, 1942; "America Means Freedom of Worship in Aspects of Democracy", 1941. Address: care La. State University, Baton Rouge, La.

SMITH, Charles G., univ. prof.; b. Siler City, N.C., June 6, 1891; s. Robert Daniel and Janette (Paschal) S.; A.B., Wake Forest Coll., 1913, A.M., 1918; A.M., U. of Pa., 1920; A.M., U. of N.C., 1921; Ph.D., Johns Hopkins, 1930; m. Cornelia Marschall, Sept. 9, 1926. Instr. English, Baylor U., 1922-25, Goucher Coll., 1927-28; prof. English, Baylor U., 1928-35; dean and head dept. of English, John B. Stetson U., 1935-40; prof. English, Baylor U., since 1940. Mem. Nat. Council Teachers of English, Modern Lang. Assn., Tudor and Staurt Lit. Club (Johns Hopkins), A.A.A.S., Am. Assn. Univ. Profs., Shakespeare Assn. America. Linguistic Soc. America, South Central Modern Lang. Assn., Conf. of Coll. Teachers of English of Texas. Texas Inst. Letters, Poetry Soc. of Texas. Democrat. Baptist. Author: Spenser's Theory of Friendship, 1935. Contbr. to Brooks Takes the Long Look, 1931; Club: Philosophers (Waco). Texas Writers of Today, 1935; also to lit. periodicals. Home: 1701 S. 10th St., Waco, Tex.

SMITH, Charles Grover, research engr.; b. Waco, Tex., Oct. 27, 1888; s. Sam Houston and Bell (McGaughy) S.; A.B., U. of Tex., 1911; Ph.D. in physics, Harvard, 1936; m. Aurelia Mayer Vick, Sept. 29, 1919; children—William Vick, Mary Elizabeth, Helen Aurelia. Research engr. Am.-Radio & Research Corp., Medford, Mass., 1919-22; research engr. Raytheon Mfg. Co. since 1922 (a founder and dir. 1922-28); dir. Cambridge Labs., 1926-28, Thenos Corp., 1933-38. Mem. A.A.A.S., Am. Phys. Soc., Am. Inst. Elec. Engrs., Sigma Xi. Research in field of gaseous conduction; holds patents on rectifiers, oscillators, gaseous lamps, control devices. Home: 75 Terrace Rd., Medford, Mass. Office: Raytheon Mfg. Co., Newton, Mass.

SMITH, Charles Hendee, pediatrician; b. Milwaukee, Wis., Nov. 17, 1876; s. Albert Eugene and Myra Louise (Hendee) S.; B.S., Cornell U., 1897; M.D., Coll. Physicians and Surgeons (Columbia), 1901; m. Grace E. Wales, Sept. 6, 1903; children—DeWitt Hendee, Nathaniel Wales Hendee (dec.), Robert Hendee. Intern, Presbyn. Hosp., New York, 1901-03; instr. in histology, Columbia College of Physicians and Surgeons, 1903-12, instr. diseases of children, 1912-13, asso., 1913-21; prof. clinical diseases of

children, 1921-30; dir. children's med. service, Bellevue Hosp., since 1925; prof. pediatrics, New York University, 1930-42; now consultant in pediatrics to Nassau, Flushing, Englewood, Nyack, Lawrence (Bronxville), United (Portchester) and St. Luke's (Newburg) hosps. Organized cardiac and nutrition classes for children at Bellevue Hosp., 1916. Mem. Am. Med. Assn., N.Y. Acad. of Medicine, Am. Pediatric Soc., Acad. of Pediatrics, Delta Upsilon. Republican. Presbyterian. Club: Century Assn. Author: (with Lucy Porter Sutton) Heart Disease in Childhood, 1929. Contbr. articles to jours. on tuberculosis, infant feeding, pneumonia, etc. Home: River Rd., New Brunswick, N.J. Offices: 563 Park Av., New York, N.Y.; and 51 Livingston Av., New Brunswick, N.J.

SMITH, Charles Howard, engr.; b. Portland, Ore., Sept. 4, 1884; s. Charles Jackson and Elizabeth (McMillan) S.; desc. Richard Smith who came to Mass. with Rogers Williams, 1636; grad. Seattle (Wash.) High Sch., 1901; student Phillips Andover Acad., 1901-02, Yale Scientific Sch., 1902-04; m. Jane Swindell, Sept. 28, 1909; children—Frances Townley (Mrs. Orville Anderson Tyler), Charles Jackson, Robert Fulton, Betsy Jane (Mrs. Jacques Bramhall, Jr.). Engr. Western Coal & Mining Co., St. Louis, 1905; then v.p. Davis Coal & Coke Co., Baltimore, Pittsburgh Terminal Ry. & Coal Co., Western Coal & Mining Co., Consol. Coal Co., St. Louis; asst. to pres. Western Md. R.R., 1907-11; v.p. and gen. mgr. Durham Coal & Iron Co., 1911-12; expert mining engr., New York, since 1913; cons. engr. Clinchfield Coal Corp., 1913; asso. with Blair & Co., bankers, New York, 1914-21; pres. Internat. Coal Products Corp., Clinchfield Carbocoal Corp., Gen. Oil Gas Corp., Bregeat Corp. of Am., Am. & Automotive Gas Producers Corp., 1915-21; as cons. engr. has made valuation reports on Mo. Pacific R.R. coal properties, Chicago & Eastern Ill. R.R., Utah Fuel Co., C.,M.&St.P. Ry., etc.; organized Chenery & Smith, cons. engrs., 1921-27; chmn. bd. Gen. Waterworks & Elec. Co., 1928-29; pres. Charles H. Smith & Co., Engrs.; cons. engr. Utility Management Corp., 1937-38; cons. engr. Federal Water Service Co.; pres. Middle States Natural Gas Co.; pres. Southern Shipbuilding and Dry Dock Corp., 1941; pres. Nat. Armour Co., 1942-43, The Charles H. Smith Co., Engrs., since 1944; v.p. and consulting engr. South Am. Coal & Iron Co., since 1944; v.p. and consulting engineer American Mediterranean Commodities Corp.; director Swindell Bros. (Baltimore, Md.), 1940-45, Venezuelan Commodities Corp., 1945. During World War I did special work for Ordnance Dept., U.S. Army, U.S. Fuel Adminstrn., War Industries Bd. Inventor of process for converting bituminous coal into a smokeless fuel, also effecting recovery of by-products. Mem. Am. Mining Congress, Am. Inst. Mining and Metall. Engrs., Am. Soc. Naval Engrs. (asso.), Army Ordnance Assn. Republican. Episcopalian. Clubs: Yale, Bankers (New York); Short Hills (Short Hills, N.J.). Home: 9 Ferncliff Terrace, Short Hills, N.J. Office: 50 Broad St., New York 4, N.Y.

SMITH, Charles Jacob, clergyman, educator; b. Middlebrook, Va., Mar. 8, 1882; s. Luther Leigh and Virginia Elizabeth (Brown) S.; A.B., Roanoke Coll., Salem, Va., 1901, D.D., 1915; A.M., Princeton, 1902; grad. Luth. Theol. Sem., Phila., 1905; LL.D. from Gettysburg (Pa.) College, 1931; m. Mary Eleanor Price, June 25, 1913; children—Virginia, Charles Jacob. Ordained Luth. ministry, 1905; pastor Ch. of the Advent, Lancaster, Pa., 1905-08, Ch. of the Holy Trinity, New York, 1908-20; pres. Roanoke Coll. since 1920. Camp chaplain, Camp Merrit, N.J., 1917; sent as commr. to Luth. Ch. in France, 1918. Dir. Nat. Luth. Council, Bd. of Home Missions and Ch. Extension of United Luth. Ch. Mem. Am. Assn. Colleges, Assn. Va. Colleges, Sigma Chi. Democrat. Clubs: University, Rotary, Roanoke Country. Gov. 37th Dist. Rotary Internat., 1925-26; dir. Va. State Chamber of Commerce, 1925. University preacher and platform lecturer. Home: Salem, Va.

SMITH, Charles Lavens, banker; b. Franklin, Pa., Mar. 9, 1885; s. Edwin D. and Sophie Jane (Rogers) S.; A.B., Allegheny Coll., 1904; m. Bess McMillan, Sept. 25, 1909; children—Virginia Wadsworth (wife of Dr. Don McCauley Curtis), Raymond McMillan, Edwin David (dec). Engaged in mfg., Franklin, 1904-07, in mining, Utah and Ariz., 1908-11; partner Ed. D. Smith & Sons, Salt Lake City, 1911-22; v.p. Central Trust Co., 1922-31; pres. Security Nat. Bank, 1931-32; pres. First Nat. Bank since 1932; dir. First Security Corp., First Security Trust Co., Ohio Copper Co. of Utah; mem. Salt Lake City Clearing House Assn. (ex-pres.), Asso. Banks and Trust Companies of Salt Lake City (pres. 1931); director Pacific Coast Joint Stock Land Bank; chairman Utah Finance Committee; President Community Chest of Salt Lake City, 1937-38; member advisory committee R.F.C., state chmn. Defense Savings staff. Treas. U. of Utah. Mem. Am. Bankers Assn. (mem. economic policy com. 1938-41; mem. com. on membership); mem. Utah Bankers Assn. (pres. 1934-35), Reserve City Bankers Assn., Sigma Alpha Epsilon, Phi Beta Kappa. Republican. Presbyn. Mason (32°). Clubs: Alta, Salt Lake Country. Home: 66 N. Wolcott St. Office: First Nat. Bank, Salt Lake City, Utah.*

SMITH, Charles Lee; b. Wilton, N.C., Aug. 29, 1865; s. Dr. Louis Turner and Nannie G. (Howell) S.; grad. Wake Forest (N.C.) Coll., 1884 (LL.D., 1906); instr. Raleigh Male Acad., 1884-85; asso. editor, Biblical Recorder, 1884-85; studied in Germany, 1888; Ph.D., Johns Hopkins, 1889; m. Sallie Lindsay Jones, Oct. 24, 1889 (died Dec. 26, 1931); children—Howell Lindsay, William Oliver, Katherine Clark (Mrs. Joseph Hammond Hardison), Charles Lee; m. 2d, Celeste Henkel, Mar. 17, 1933 (died Sept. 30, 1935); m. 3d, Cora Antoinette Vaughan, July 12, 1937. At Johns Hopkins successively as univ. scholar, fellow in history and politics, instr. in history, and lecturer on sociology, 1886-91; prof. history and polit. science, William Jewell Coll., Mo., 1891-1905; pres. Mercer U., Ga., 1905-06; exec. dir. Edwards and Broughton Co., pubs., Raleigh, N.C., 1906-15, pres. since 1915; sec. National Conf. Charities and Correction, 1889-90; gen. sec. Baltimore Charity Orgn. Society, 1889-91; mem. administrative council Southern History Assn., 1897-1907. Gay lecturer, Southern Bapt. Theol. Sem., 1901. Trustee, mem. exec. com. and mem. building com., Univ. of N.C., 1911-32; chmn. and mem. exec. com. N.C. Library Commn., 1909-21; mem. advisory bd. N.C. Booklet. Pres. and chmn. bd. mgrs. N.C. Soc. S.R. Vice chmn. Com. for War Service (N.C.), 1917-18; sometime chmn. Raleigh Municipal Recreation Commission. Mem. Phi Beta Kappa (Delta of N.C.). Author: History of Education in North Carolina; etc. Home: 515 N. Wilmington St., Raleigh, N.C.

SMITH, Charles Louis, lawyer; b. Osceola, Wash., Oct. 24, 1892; s. Lou C. and Mary (Johnson) S.; LL.B., U. of Wash., 1915; m. Gladys F. Loer, June 2, 1922; children—Charles Loer, Janice. Admitted to Wash. bar, 1915; atty. for City of Auburn, Wash., 1915-17; court engr., engr.'s office, King County, Wash., 1919-25; law clerk corp. counsel's office, Seattle, 1925-26, asst. corp. counsel and city atty., 1926-34; mayor of Seattle, term 1934-36. In pvt. practice of law. Served as capt. U.S. Army, World War. Mem. Alpha Tau Omega, Phi Alpha Delta, Am. Legion, Forty and Eight. Presbyterian. Mason. Club: Washington Athletic. Home: 2643 Perkins Lane. Address: 855 Dexter Horton Bldg., Seattle, Wash.*

SMITH, Charles Perley, judge, Tax Court of U.S.; b. Windham, N.H., Dec. 12, 1878; s. Charles and Sarah Jane (Goodwin) S.; A.B., Brown U., 1902; m. Clara Blanche Taplin, May 3, 1905; 1 dau., Marjorie Eloise. Statis. asst. U.S. Bur. of Census, 1905-14; admitted to D.C. bar, 1911, and began practice at Washington; asst. to commr. Internal Revenue, 1921-23; mem. U.S. Tax Simplification Bd., 1921-24; member United States Board of Tax Appeals (now Tax Ct. of the United States) 1924-34, reapppointed, 1934, for term ending 1946. Republican. Episcopalian. Mason. Home: 3817 Kanawha St. N.W. Office: Internal Revenue Bldg., Washington, D.C.

SMITH, Charles Ruggles, lawyer and educator; b. Newton, Mass., May 19, 1903; s. John Hall and Ida Caroline (Stacy) S.; student Boston Latin Sch., 1914-18; A.B., Harvard U., 1921; A.M., Columbia, 1922; B.Litt., Columbia U. Sch. of Journalism, 1923; LL.B., Harvard U. Law Sch., 1926; m. Frances E. Smith, Jan. 23, 1931; children—Richard Stacy, John Hall 2d. Staff reporter Boston Post, 1925-26; admitted to Mass. and Federal bars, 1926, and since engaged in gen. practice of law in Boston; asso. with office of Sherman L. Whipple, 1926-27; engaged thereafter in pvt. practice and in ednl. field; pres. and trustee Middlesex U.; treas. and trustee Middlesex Charitable Infirmaries; sec. and trustee Freeman L. Lowell Memorial Hosp. Dispensary. Mem. Bar Assn. of the City of Boston; Waltham Chamber of Commerce, Nat. Aeronautic Assn., Waltham, Watertown and Weston Bar assn. Democrat. Clubs: Harvard (Boston); Rotary (Waltham). Home: 15 Lafayette Circle, Wellesley 81, Mass.

SMITH, Charles Stephenson, writer, lecturer; b. Albia, Ia., July 18, 1877; s. Samuel Stephenson and Amelia (McBride) S.; prep. edn., Parsons Acad., Fairfield, Ia.; A.B., U. of Ia., 1897; post-grad. work, Columbia, 1904-05; unmarried. Served on editorial staffs Omaha Bee, Des Moines Capital, Washington Post, Washington Times; mng. editor Nashville Tennessean, 1907-11; in Washington, New York, South America, Europe, Asia, Africa with Associated Press, 1913-35; covered Versailles, Riga Genoa, Hague, Lausanne and other conferences, growing out of World War. In Russia, under Romanoffs, Kerensky and Bolshevist regimes; accompanied Root Mission to Russia, 1917; covered Wrangell and Denikin movements against Lenin's govt., 1920, and Russian famine, 1921-22; in charge A.P. service, Moscow, 1934-35. Has lectured before universities, clubs and political institutes, on Russian and Oriental questions, and on foreign news organization. Contbr. revs. on internat. problems to many mags.; retired from active work in 1935. Mem. Delta Tau Delta. Club: Nat. Press (Washington, D.C.). Address: Metropolitan National Bank, Washington, D.C.

SMITH, Charles Wesley, librarian; b. Elizabeth City, N.C., June 20, 1877; s. Charles Wesley and Hester (Bourne) S.; A.B., U. of Illinois, 1903, B.L.S., 1905; m. Christina Denny, Aug. 25, 1909; children—Audrey, Bourne. Asst. librarian U. of Wash. Library, 1905-13, asso. librarian, 1913-29, librarian since 1929; connected with U. of Wash. Library Sch. since 1913, prof. library science since 1926; chmn. Pacific Northwest Bibliographic Centre since 1940; chmn. Washington Committee on Conservation of Cultural Resources since 1941. Fellow of American Library Institute. Member American Library Association, Pacific Northwest Library Assn. (pres. 1919-20), Bibliog. Soc. America, Am. Hist. Assn. Conglist. Author: (or compiler) Expansion of the Dewey Decimal Classification for the History of the Pacific Northwest, 1908; Bibliography of Marcus Whitman, 1909; Checklist of Books and Pamphlets Relating to the Pacific Northwest, 1909; Pacific Northwest Americana, 1921; Special Collections in Libraries of the Pacific Northwest, 1927; Union List of Manuscripts in Libraries of Pacific Northwest, 1931. Address: University of Washington Library, Seattle, Wash.

SMITH, Charles William, artist; b. Lofton, Va., June 22, 1893; s. James Howard and Alice Cornelia (Harvey) S.; student U. of Va., 1911, Corcoran Art Sch., 1913-14; certificate Yale Sch. of Fine Arts, 1917; m. Nora Gardner, Apr. 5, 1919; 1 dau., Adele Josephine. Free lance artist and instr. since 1919; part time instr. at U. of Va., Coll. of William and Mary, N.Y. Sch. of Printing N.Y. Sch. for Social Research; instr. at Bennington (Vt.) Coll. since 1935. Represented in permanent collections at Whitney Museum of Am. Art, New York Pub. Library, Rosenwald Collection of Nat. Gallery of Art, Cleveland Mus. of Art, Hollins (Va.) Coll. Collection, Museum of Modern Art (all N.Y. City), Art Inst. Chicago, Newark (N.J.) Museum, Valentine Museum (Richmond, Va.), Seattle Art Museum, Yale Univ., University of Virginia, College of William and Mary, Fogg Museum of Harvard Univ., Guggenheim Museum of Non-Objective Art, N.Y. City. Represented in Phillips Memorial Gallery, Portland (Ore.) Art Museum, 50 Prints of the Year, 1930. First lt., field arty., U.S. Army, World War. Mem. Alpha Chi Rho. Democrat. Presbyterian. Author: Old Charleston (book of woodcuts), 1933; The University of Virginia, 1937; Woodcuts; Abstractions. Illustrator of books and contbr. of woodcuts to mags. Home: Waynesboro, Va. Address: Bennington Coll., Bennington, Vt.

SMITH, Charles William, govt. official; b. Baltimore, Md., May 18, 1896; s. Thomas Little and Rebecca Frances (Chilcote) S.; B.C.S., Southeastern U., 1923; B.S., Nat. U., 1924; LL.B., U. of Baltimore, 1932; m. Catherine Agusta Meehan, June 23, 1928; children—Charles W., Charlotte Mary, Frances Catherine. Began as millworker, 1915; successively stenographer, clerk and bookkeeper, 1916-20; auditor U.S. Income Tax Unit, 1920-29; chief auditor Pub. Serv. Commn. of Md., 1929-36; chief Bur. of Accounts, Finance and Rates, Federal Power Commn., since 1936; teacher accounting, Johns Hopkins U. Evening Sch. of Econ., 1930-38; active in attempting to simplify regulation of pub. utilities. C.P.A. of N.C. and Md.; mem. bars of Md. and U.S. Supreme Court. Mem. Md. Assn. of C.P.A.'s (ex-pres.), Am. Bar Assn., Am. Inst. Accountants, Am. Accounting Assn., Am. Econ. Assn., Delta Sigma Pi, Beta Alpha Psi. Catholic. Author: Practical Accounting Systems; also articles on accounting, financial and econ. subjects. Home: 1810 Park Av., Halethorpe, Md. Office: Federal Power Commn., Washington, D.C.

SMITH, Charles William Frederick, clergyman; b. London, Eng., July 16, 1905; s. William Robert and Ellen Rosa (Munt) S.; ed. Sandown Secondary Sch., Eng., 1918-21; B.A., U. of Virginia, 1933; B.D., cum laude, Protestant Episcopal Theol. Sem., Alexandria, Va., 1932; m. Ivy Watkins, Sept. 19, 1934; children—Ann Lee, Ellen Gibson, Ivy Watkins, Victoria Guy. Asst. minister, St. Paul's Ch., University, Va., 1932-33; St. Paul's Ch., Richmond, Va., 1933-35; rector, Christ Ch., Exeter, N.H., 1935-41; Bible instr., Phillips Exeter Acad., N.H., 1939-41; canon chancellor, Washington Cathedral, D.C., 1941-45; instr. homiletics, Theol. Sem., Alexandria, Va., 1943-45; instr. sacred studies, St. Albans Sch., D.C., 1942-45; chmn. dept. Christian Edn., Diocese of Washington, 1944-45; rector, St. Andrews Episcopal Church, Wellesley, Massachusetts, since November 1945. Mem. Washington Federation of Churches (departments christian education and public meetings), Nat. Cathedral Assn. (trustee), Mid-Atlantic Conf. Sacred Studies (chmn. continuation com. 1943-45), Soc. Biblical Lit. and Exegesis, Nat. Assn. Biblical Instrs. (mem. syllabus com.), Am. Schs. Oriental Research. Episcopalian. Contbr. to church pubis. Mem. editorial bd. Cathedral Age. Home: 616 Washington St., Wellesley 81. Office: 4 Denton Rd. West, Wellesley 81, Mass.

SMITH, Chester C(linton), public utilities; b. Kansas City, Mo., June 12, 1888; s. Henry and Varina (Courtney) S.; ed. high school, Kansas City, Mo., and Kansas City Sch. of Law (now part of Univ. of Kansas City); m. Eva Madeline Snow, December 25, 1920; 1 dau., Virginia Anne. With Public Utilities Commn., Kansas City, Mo., 1910-12; accountant with Bion J. Arnold, 1912-14; asst. to pres. Kansas City Rys. Co., 1914-18; with Kansas City Power & Light Co. since 1919, as sec. 1920-24, v.p. and sec., 1924-38, president since 1938, also director; director United Light & Rys. Co., Continental Gas & Electric Corp., Business Men's Assurance Co. Dir. Kansas City War Chest Fund, Kansas City chapter of Am. Red Cross; trustee Kansas City Conservatory of Music; honorary director Rockhurst College; member

Council of Electric Operating Companies. Member Kansas City (Mo.) C. of C. (former vice-pres.; mem. industrial and trade development com.), also mem. Chambers of Commerce of Kansas City, Kan., and North Kansas City. Trustee Midwest Research Institute. Member Real Estate Board of Kansas City, Mo., Association Pub. Utilities (exec. com.), Missouri Valley Electric Association (exec. com.), Electric Assn. of Kansas City, Nat. Assn. Mfrs., Citizen Hist. Assn., Patriots and Pioneers Memorial Assn., Sons of the American Revolution, Assn. of Edison Illuminating Companies, Edison Elec. Inst., Am. and Kansas City bar assns., Kansas City Art Inst., Army Ordnance Assn., Nat. Indsl. Conf. Bd., Navy League of U.S., Am. Legion. Member Country Club Christian Church. Clubs: Engineers, Kansas City, Kansas City Athletic, Saddle and Sirloin, Mission Hills Country, Native Sons of Kansas City, Quarter Century Club of Kansas City Power & Light Co. Home: 1259 Stratford Road. Office: 1330 Baltimore Av., Kansas City, Mo.

SMITH, Clarence Edwin, newspaper editor; b. Fairmont, W.Va., July 11, 1885; s. Gen. Clarence Linden and Margaret Virginia (Fleming) S.; prep. edn., high sch., Fairmont, and Va. Mil. Inst.; student U. of Va., 1904-05; m. Elsie Juanita Fleming, May 25, 1909; children—Caroline Fleming (Mrs. Carter D. Jones), Elizabeth Randolph (Mrs. H. H. Rose), Clarence Edwin, Jr. (capt. Army U.S.; killed in action, Germany, March 5, 1945). Began as reporter, Fairmont Times, 1907, editor since 1917; editor Wheeling (W.Va.) Register, until its merger with Wheeling News-Register, 1935. Served as 2d lieut., W.Va. National Guard, 1907, 1st lieut., 1908-10; mem. City Council, Fairmont, 1910-12; mem. Bd. of Edn., 1910-22; U.S. marshal Northern Dist. of W.Va., 1914-22. Mem. Associated Press (chmn. W.Va.). Chmn. W.Va. del. Dem. Nat. Conv., 1928, 1932, del., 1944; sec. Am. Sect., Internat. Joint Commn., Washington, 1933-35; mem. Nat. Bituminous Coal Commn., Washington, D.C., 1935-39. Clubs: Nat. Press (Washington, D.C.); Ft. Henry (Wheeling). Home: Hillcrest, Fairmont, W.Va.

SMITH, Clayton S(idney), coll. prof.; b. Newark, N.J., Apr. 23, 1887; s. Richard Thomas and Laura May (Tunison) S.; B.Sc., Rutgers, 1909, M.Sc., 1912; Ph.D., Columbia U., 1913; M.D., Northwestern Med. Sch. Chicago, 1920; m. Eleanor Richm, Apr. 23, 1914; 1 son, Willard Clayton. Asst. biochemistry, Columbia U., 1910-12; asst. pharmacologist, Bur. Chemistry and Soils, U.S. Dept. Agr., 1912-14; associate, physiol. chemistry, Coll. Medicine, U. of Ill., 1914-18; associate in physiology, Northwestern University, 1918-20; assistant professor physiological chemistry and Pharmacology, Ohio State University College of Medicine, 1920-21, prof., chmn. dept. since 1921. Cons. toxicologist to Med. Sect., Indsl. Commn., Ohio. Mem. Bd. Health, Grandview, Heights, O., 1932-42, pres., 1940-42. Mem. Am. Chem. Soc., American Pharmaceutical Association, Soc. for Exptl. Biology and Medicine, Columbus Academy Medicine, Columbus Society for Scientific Detection of Crime (president since 1944), Sigma Xi (vice president Ohio State chapter, 1934), Phi Lambda Upsilon, Nu Sigma Nu, Gamma Alpha, Alpha Omega Alpha. Fellow A.M.A., Am. Inst. Chemists. Protestant. Republican. Club: Optimist. Co-author: Practical Materia Medica, 1929, Materia Medica and Pharmacology, 1941; sect. on "Toxicology," Basic Material for a Pharmaceutical Curriculum, 1927. Address: Ohio State University, Columbus 10, O.

SMITH, Clifford P(abody), editor; b. Geneva, Ind., Mar. 4, 1869; s. Joseph Benson and Amelia (Pabody) S.; LL. B., State U., of Ia., 1891; m. Myrtle Holm, Jan. 31, 1900; 1 dau., Mrs. Winter Dean. Admitted to Ia. bar, 1891; Mass. bar, 1908; judge Dist. Court, Ia., 1900-08; 1st reader First Ch. of Christ, Scientist, Boston, 1908-11, pres. 1911-12 and 1937-38; mem. Board of Lectureship, 1911-14; mgr. Com. on Publication, 1914-29; editor Christian Science periodicals, 1930-32; editor Bureau of History since 1932. Home: 196 Kent Rd., Waban 68, Mass. Office: 107 Falmouth St., Boston, Mass.

SMITH, Clustor Quentin, clergyman, educator; b. Stephensville, Tex., Mar. 27, 1890; s. Alfred Jefferson and Julia (Keener) S.; grad. Clarendon (Tex.) Coll., 1913; student U. of Colo., 1914; A.B., Southern Meth. U., Dallas, Tex., 1926; D.D., Southwestern U., Georgetown, Tex., 1930; B.S., McMurry Coll., 1936; M.A., Southern Meth. U., 1939; grad. study, Columbia U.; m. Margaret L. B. Cave, Sept. 2, 1914; 1 son, Clustor Quentin, Jr. Began in mercantile business, 1909; supt. Memphis (Tex.) pub. schs., 1914-15; ordained ministry M.E. Ch., S., 1916; pastor Weatherford Street Ch., Ft. Worth, 1916-17, Mulkey Memorial Ch., 1918-22, First Ch., Brownwood, Tex., 1922-25, Polytechnic Ch., Ft. Worth, 1925-26; commr. and supt. Meth. Hosp., Ft. Worth, 1926-32; presiding elder Cisco Dist., 1932-34; pres. McMurry Coll., Abilene, 1934-35; v.p. Southern Methodist U., 1935-37; dist. supt. Meth. churches, St. Louis, Mo., 1937-41; pres. Oklahoma City University since 1941. Director General Board of Finance M.E. Ch., S.; mem. Gen. Conf. M.E. Ch., S. Dir. Meth. Hosp.; pres. Tex. State Hosp. Assn., 1932; sec. Southwestern System of Colls., 1932-34; mem. Gen. Conf., 1934; mem. Jurisdictional Conf., Meth. Ch., 1940, 44; pres. St. Louis Met. Ch. Fedn., 1940. Chmn. com. Boy Scouts, Ft. Worth, 1930-33; dir. Okla. City C. of C.; adv. com., Citizens, Inc., Camp Fire Girls; mem. Federated Council of Chs., Com. for Lasting Peace, Nat. Edn. Assn., Newcomen Soc., Aviation Commn. of Okla. City, Okla. City U.S.O. Mem. Blue Key, Tau Kappa Alpha, Theta Pi, Lambda Chi Alpha. Democrat. Mason. Rotarian. Clubs: Missouri Athletic, Missouri Automobile, Men's Dinner (dir.), Sequoyah Dinner (dir.). Author. Senior Colleges and Universities in Texas, 1939. Contbr. to religious jours. Address: Okla. City University, Oklahoma City, Okla.

SMITH, Courtland; b. New York, N.Y., Mar. 7, 1884; s. Orlando Jay and Evelyn V. (Brady) S.; U. of Wis., 1907; m. Elinor Cary, 1912 (divorced); children—Evelyn, Orlando Jay (dec.), Archie B. (dec.); m. 2d, Mary Stuart Kernochan, 1929. Pres. Am. Press Assn., 1908-21; asst. to Postmaster Gen. Hays, 1921-22; sec. Motion Picture Producers and Distributors of America, Inc., 1922-26; v.p. and gen. mgr. Fox Hearst Corp., 1926-30; produced first sound news reel for Fox Movietone; opened first news reel theatre in the world, 1929; pres. Pathé News, Inc., 1930-37; now pres. I-R System, Inc. Mem. Loyal Legion, Phi Gamma Delta. Home: 27 E. 35th St., New York 16, N.Y.

SMITH, C(yrus) R(owlett), air transportation; b. Minerva, Tex., Sept. 9, 1899; s. Roy Eugerton and Marion (Burck) S.; ed. U. of Tex., 1920-24; m. Elizabeth Lewis Manget, Dec. 29, 1934; 1 son, Douglas Manget. Public accountant with Peat, Marwick Mitchell & Co., Dallas, 1924-26; assistant treas. Texas-Louisiana Power Company, Fort Worth, 1926-28; vice president Texas Air Transport, Incorporated, Fort Worth, 1929-30; v.p. Am. Airways, Inc., Fort Worth and St. Louis, 1930-33; v.p. Am. Airlines, Inc., Fort Worth, 1934, pres., same, Chicago and New York, 1934-42, resigned Apr. 1942, to enter U.S. Army Air Forces, rank of col.; advanced to brig. gen., later maj. gen.; dep. comdr., Air Transport Command, 1942-45. Awarded Distinguished Service Medal, Legion of Merit, Air Medal. Democrat. Baptist. Clubs: Fort Worth (Texas); Cloud, Racquet (New York). Home: 2836 McGill Terrace, Washington, D.C. Office: American Airlines, Inc., New York, N.Y.; and Washington, D.C.

SMITH, Dan Morgan, lecturer, soldier, lawyer; b. Orange, Va., Oct. 2, 1873; s. Dan Morgan (M.D.) and DeLacy (Cave) S.; cadet Fla. State Coll. (now U. of Fla.), and under pvt. teacher 6 yrs.; m. Frances McKinney, Dec. 27, 1897. Admitted to bar, Fla., 1892, Ga., 1897, Ill., 1899, U.S. Supreme Court, 1908; Dem. nominee for Congress, 3d Ill. Dist., 1902; spl. asst. corp. counsel, City of Chicago, 1905-06; judge adv. State of Ill., 1914-16; spl. asst. U.S. atty., 1915-16. Engaged in "gun running" for Cubans; lt. Fla. Nat. Guard, 1891-98; 1st lt. 3d U.S.V. during Spanish-Am. War; lt., capt., maj., Ill. Nat. Guard, 1900-17; served on Mexican border as capt. Co. D, 7th Ill. Nat. Guard, 1916-17; enlisted as pvt., United States Army, 1917; commd. maj. inf., September 15, 1917; assigned to 357th Inf. and sent to France; major commanding "Battalion of Death" (1st Battalion) 353 Infantry, 90th Division; participated in St. Mihiel drive, Fey en Haye, Hill 350.4, Vilsey, Les Quatres Chemins, Les Huit Chemins, Prany, Meuse-Argonne, Verdun sector Argonne Forest; twice wounded; promoted lt. col. "for gallantry in action"; commd. col. of inf., R.C., Army of U.S. Grad. Am. Field Officers' Sch., Langres, France. Mem. S.R., Veterans of Foreign Wars, Am. Legion, Army Assn. of United States. Author of short stories and treatises—"America," "The Constitution," "Who's Running This Country?" etc. Lecturer on "Better Americanism," "Courage or Cowardice," etc. Home: Nuestro Ranchito, Covina Highlands, Covina, Calif.

SMITH, Datus Clifford, Jr., dir. Princeton Univ. Press; b. Jackson, Mich., May 3, 1907; s. Datus Clifford and Marion (Houston) S.; B.S., Princeton Univ., 1929; m. Dorothy Hunt, Sept. 29, 1931; children—Sandra, Karen. Grad. mgr. student employment, Princeton U., 1929-30, asst. editor, Princeton Alumni Weekly, 1930-31, editor, 1931-40; asst. managing editor Public Opinion Quarterly, 1937-39; asst. editor Princeton U. Press, 1940-41, editor since 1941, dir., sec. since 1942; associate prof., Princeton U. since 1943. V.p. Am. Assn. of Univ. Presses. Trustee Public Opinion Quarterly. Clubs: University, Princeton (New York); Nassau (Princeton). Home: 101 Broadmead. Office: Princeton Univ. Press, Princeton, N.J.

SMITH, David Eugene, mathematician; Jan. 21, 1860-July 29, 1944. See Vol. 23 (1944-45).

SMITH, David Stanley, coll. prof.; b. Toledo, O., July 6, 1877; s. William H. H. and Julia Welles (Griswold) S.; B.A., Yale, 1900, Mus.B., 1903, M.A., 1916; studied under Horatio Parker, and later for 2 yrs. abroad; hon. Mus.D., Northwestern U., 1918, Cincinnati Conservatory Music, 1927; m. Cora Deming Welch, 1913; 1 son, Christopher Stanley. Instr. theory of music, 1903-09, Yale asst. prof., 1909-16, prof., 1916-25, dean Sch. of Music, 1920-40, Battell prof. of Music since 1925, Yale; asso. fellow, Berkeley Coll., Yale, since 1936. Conductor New Haven Symphony Orchestra since 1919. Fellow Am. Guild of Organists; mem. Nat. Inst. Arts and Letters, Am. Acad. Arts and Sciences, Alpha Delta Phi, Elizabethan Club, etc. Clubs: Century (New York); Graduate, Elihu, New Haven Lawn. Composer of symphonic chamber and ch. music, Quartet in E minor, op. 19; Symphony No. 1, in F minor, op. 28; "Prince Hal" overture, op. 31; "Rhapsody of St. Bernard," for chorus and orchestra, op. 38, perf. at Chicago North Shore Festival, 1918; Symphony No. 2, in D major, op. 42; "Impressions," orchestral suite, op. 40; Quartet in C, op. 46; Fête Galante, op. 48; Sonata for violin and piano, op. 51; Cathedral Prelude, for organ and orchestra, op. 54; Quintet in E flat, op. 56; Epic Poem, for orchestra, op. 55; Quartet in E flat, op. 57; Vision of Isaiah, for chorus and orchestra, op. 58; Sonata, for violoncello and piano, op. 59; Symphony in C Minor, op. 60; Piano Sonata in A Flat, op. 61; Quartet in D, op. 62; String Sextet, op. 63; a Satire, for orchestra, op. 66, No. 1; Tomorrow, overture, op. 66, No. 2; Concerto, for violin and orchestra, op. 69; Quartet No. 6, op. 71; Rondo Appassionato, for violin and orchestra, op. 73; Quartet No. 8, op. 77; Symphony No. 4, op. 78; Quartet No. 9, op. 80; Requiem, for Violin and Orchestra, opus 81; Dramatic Fantasy for Piano, op. 82; "Credo," Poem for Orchestra, op. 83; Sonata for Clarinet and Piano, op. 84; Concerto No. 2 for Violin and Orchestra, op. 86; Compositions for Piano, op. 87; Four Pieces for String Orchestra, op. 89; Quartet No. 10, op. 90; "The Apostle," for orchestra, op. 92; also much music in smaller forms. Guest conduc or various orchestras. Home: Fairgrounds Rd., Woodbridge, Conn. Address: Yale School of Music, New Haven, Conn.

SMITH, David Tillerson, bacteriologist; b. Anderson County, S.C., Oct. 1, 1898; s. William Whitaker and Florence Ellen (Sullivan) S.; A.B., Furman U., Greenville, S.C., 1918; M.D., Johns Hopkins, 1922; m. Susan Gower, Sept. 12, 1923; 1 dau., Rosalind Gower. Intern in pediatrics, Johns Hopkins Hosp., 1922-23; asst. in pathology and bacteriology, Rockefeller Inst., 1923-24; bacteriologist, pathologist and dir. Research Lab., N.Y. State Hosp. for Tuberculosis, Ray Brook, N.Y., 1924-30; prof. bacteriology, asso. prof. medicine Duke Hospital, Durham, since 1930. Served in S.A.T.C., 1918. Mem. Am. Anat. Assn., Am. Assn. Thoracic Surgery, Am. Assn. Bacteriology and Pathology, Am. Soc. Clin. Investigation, Southern Sanatorium Assn., Am. Trudeau Soc., Assn. of Am. Physicians, A.M.A., Am. Soc. Bacteriology, Tri-State Med. Soc., N.C. Med. Soc., Durham-Orange County Med. Soc. Democrat. Baptist. Author: Oral and Fusospirochetal Diseases and Related Organisms, 1932. Co-author of manual of clinical mycology, 1944. Contbr. numerous original research articles to med. jours. Home: Hope Valley, Durham, N.C.

SMITH, DeLancey C(orwine), lawyer; b. Oakland, Calif., Apr. 11, 1888; s. Leigh Richmond and Harriette Louise (Corwine) S.; student Hastings Coll. of Law, 1908-10; Leland Stanford U., 1910-12; m. Ida Graff, Mar. 11, 1916; children—DeLancey Corwine, Barbara Leigh. Practiced at Oakland, 1912-20, San Francisco since 1920; asst. city atty., Oakland, 1916-18; dep. dist. atty. Alameda County, 1915; atty. Pacific Mfg. Co., Six Companies of Calif., Pacific Bridge Co., Washington Properties Co., Twohy Bros. Co., J. F. Shea Co.; Pacific Coast atty. for Newport News Shipbuilding and Dry Dock Co. Mem. Am. Bar Assn., Phi Delta Phi. Democrat. Clubs: University, Claremont Country. Home: 2908 Elmwood Ct., Berkeley, Calif. Office: Balfour Bldg., San Francisco, Calif.*

SMITH, DeWitt Clinton, Am. Red Cross exec.; b. Hagerstown, Md., Oct. 30, 1892; s. Curtis S. and Carrie T. (Stottlemyer) S.; educated Maryland public schools, private study, and Georgetown Univ. Law School; m. Mary Gladys Benson, Oct. 30, 1919; children—DeWitt Clinton, Phyllis Elisabeth. With Dist. of Columbia govt. as asst. sec. bd. commrs., 1916-17; with Am. Red Cross since 1919; asst. to gen. mgr., 1919-21; dir. of fiscal service, 1921; asst. to vice chmn., 1921-32; mgr. eastern area, embracing 24 states east of Miss. River, 1932-33; asst. dir. domestic operations, 1933-39; dir. domestic operations and nat. dir. disaster relief, 1939-43; vice chmn., Am. Red Cross since 1943 in charge of services in continental U.S., including services to armed forces, disaster relief, volunteer special services, health, safety, and general services; dir. of field operations 1927 Miss. valley flood relief; gen. dir. 1930-31 drought relief; gen. dir. 1937 Ohio and Miss. Valley flood relief; served also in relief work following hurricanes in Fla. 1926, 1928, and 1935; chmn. special com. to plan with Army and Navy for services in event of war, 1935-41; mem. administrative com., budget com., and other coms.; rep. Am. Red Cross on Nat. Social Work Council. Served as lt., inf. (machine gun) U.S. Army, 1917-19; with A.E.F., France and Belgium, serving with 77th, 30th and 36th divs., Dec. 1917-May 1919; commanded machine gun company in Meuse-Argonne (Champagne) offensive Oct.-Nov. 1918. Presbyn. Mason. Home: 5501 Edgemoor Lane, Bethesda 14, Md. Office: National Hdqrs., American Red Cross, Washington 13, D.C.

SMITH, Don P(erell), pres. Interstate Aircraft & Engring. Co.; b. Okarche, Okla., July 13, 1892; s. William E. and Ella (McKemy) S.; ed. public schs. in Hartwell, O.; student Ohio Mechanics Inst., Cincinnati, 1909-12; m. Lola May Tharpe, Mar. 29, 1916; children—Donald Tharpe, William Allen, Doris

Virginia, Carol Gene. Interested in automobile business since age of 15 yrs.; won nat. automobile selling competition, Overland Automobile Co., Los Angeles, 1913; sent to Orient as Chandler car rep.; covered business for firm in 22 eastern countries, 1921; European rep., Continental Motors, 1927; v.p. Peerless Automobile Co., 1928-29; pres. Auburn Automobile Co. of Calif., 1929-38; founded Vultee Aircraft Corp., 1932, pres., 1932-38; pres. Interstate Aircraft & Engring. Corp., El Segundo, Calif., since 1938. Home: 848 Third Av. Address: 3443 Wilshire Blvd., Los Angeles, Calif.*

SMITH, Donald Wakefield, lawyer, industrial relations counsel; b. Homestead, Pa. Nov. 5, 1899; s. James Murray and Nellie (Cadman) S.; A.B., U. of Pittsburgh, 1922; LL.B., Georgetown U., 1925; m. Josephine Geschickter, Dec. 14, 1927. Admitted to the bar, 1925; practiced in Washington, D.C., N.Y. City, and Philadelphia, 1925-36, specializing in labor and industrial relations and before federal depts. and United States courts; mem. National Labor Relations Board, 1936-39; Served in O.T.C., 1918. Mem. American Bar Assn., Am. Legion (past post comdr.; past dept. judge advocate; mem. Nat. Law and Order Com.), Sigma Alpha Epsilon. Democrat. Methodist. Clubs: Bachelor (Pittsburgh); Congressional Country, Post Mortem (Washington, D.C.); Diomedian, New York Athletic (N.Y. City). Author: Industry's Approach to Labor Relations; Labor Relations and the Lawyer, Labors' Responsibility to the War Effort; Work or Fight. Contbr. to periodicals. Home: The Westchester, Washington, D.C.*

SMITH, Donnal Vore, coll. pres.; b. Van Wert County, O., Jan. 3, 1901; s. Charles Montgomery and Louise (Kreischer) S.; B.S. in Edn., Bowling Green U., 1924; student U. of Ill., 1921; M.A., U. of Chicago, 1927, Ph.D., 1929; LL.D., Bowling Green U., 1943; m. Aline Planson, Aug. 1, 1925; children—Donnal Franklin, Charles Jeremy, Philip Alan. Began as dir. physical edn., 1919; prin. high sch., Delta, O., 1924-26; instr., U. of Tex., Austin, 1927; prof. hist. and chmn. social studies, N.Y. State Teachers Coll., Albany, 1929-43; pres. N.Y. State Teachers Coll., Cortland, N.Y., since 1943. Mem. bd. dirs. Y.M.C.A., 1936-42, pres., 1940-43; mem. original Nat. U.S.O. Com., mem. Albany Community Chest. Awarded Henry Milton Wolf scholarship of $1500, 1928. Mem. Nat. Council for Social Studies, Am. Hist. Assn., National Education Association (life), Assn. Teachers Colleges, N.Y. State Teachers Assn., Elementary Sch. Principals, Acad. Prins. and Dist. Supt. Assn., Kappa Phi Kappa, Pi Gamma Mu, Sigma Alpha Epsilon, Book and Motor (hon. scholastic). Presbyterian (deacon). Author: Chase and Civil War Politics, 1931; Our Own Age (with C. A. Beard), 1937; Social Learning, 1937; Live and Learn (with R. W. Frederick), 1938; Community Living, 1941; Our National Community (with C. Rockow), 1941; Our Culture Heritage (with H. C. Carey), 1942. Home: 44 Graham Av. Address: West Court, Cortland, N.Y.

SMITH, Dorman Henry, cartoonist; b. Steubenville, O., Feb. 10, 1892; s. Marion Homer and Carrie (Henke) S.; ed. pub. schs., Columbus, O.; m. Carrie Mae Weed, June 15, 1913; children—Philip Christy, Richard Cherrington, Paul Sannar, Mary Isaphene (Mrs. John R. Thompson, Jr.). Began as steel mill worker, 1912; advertising artist, Jeffrey Manufacturing Company, Columbus, Ohio, 1917-19; cartoonist, Des Moines (Ia.) News, 1919-21, N.E.A. Service, Cleveland, 1921-27, New York American, 1927-29, San Francisco Examiner, 1929-35, Herald Examiner, Chicago, 1935-36, N.Y. American, 1936-37, San Francisco Examiner, 1938-42; now with N.E.A. service, Cleveland, O. Past president Marin Art Association. Member Hammer and Coffin Society of Stanford University (honorary), Eugene Field Society. Represented in Bohemian Club, San Francisco, Huntington Art Gallery, San Marino, Calif., Pa. Hist. Soc., Fed. Bur. of Investigation, Washington, D.C., Cleveland Museum of Art, and in universities, libraries and private collections. Member of the Cleveland Society of Artists. Democrat. Christian Scientist. Club: Bohemian of San Francisco. Author: 101 Cartoons; Cartooning (course of study); First Steps to a Cartoon Career. Home: San Anselmo, Calif. N.E.A. Service, 1200 W. Third St., Cleveland, Ohio.

SMITH, Earl Baldwin, prof. art and archeology; b. Topsham, Me., May 25, 1888; s. Frank Eugene and Nellie Frances (Baldwin) S.; grad. Pratt Inst., Brooklyn, 1906; A.B., Bowdoin, 1911, L.H.D., 1931; A.M., Princeton, 1912, Ph.D., 1915; m. Ruth Preble Hall, Jan. 27, 1917 (died 1927); children—Mary Baldwin, Lacey Baldwin; m. 2d, Helen H. Hough, June 19, 1930; children—Nathaniel Baldwin, Susan Baldwin. Prof. art and archeology, Princeton, since 1916, chmn. 1945; instructor Naval Air Combat Intelligence School, Quonset, R.I.; lecturer on Charles T. Mathews Foundation, Columbia, 1940. Served as capt. inf., U.S. Army, World War I. Chmn. arts and skills program, Tilton Hosp., Fort Dix; v.p. Princeton Red Cross. Mem. Athenaeum, Archeol. Inst. America, Coll. Art Assn. (dir.), Am. Inst. for Iranian Art and Archeology (director 1936-40), Phi Beta Kappa, Psi Upsilon. Clubs: Nassau (Princeton); Princeton (New York); Mountain View Country (ex-pres.). Author: Early Christian Iconography, 1918; Early Churches in Syria, 1929; Egyptian Architecture, 1938. Contributor to American Journal Archeology, Art Studies, Art and Archeology, The Art Bulletin; also chapter on Fine Arts in Roads to Knowledge. Home: 211 Prospect Av., Princeton, N.J.

SMITH, Earl Clemons, insurance; b. Pittsfield, Ill., Feb. 19, 1886; s. W. T. and Annie (Clemons) S.; ed. American U., Harriman, Tenn.; m. Mary Jeanette Sanderson, Aug. 29, 1909. Clerk local Bd. of Edn., 1911-26; pres. Pike County Farm Bur., 1921-22; dir. Ill. Agrl. Assn., 1923, pres. since 1926; pres. Ill. Agrl. Mutual Ins. Co. since 1927; pres. Ill. Agrl. Holding Co., Country Life Ins. Co., Ill. Agrl. Service Co.; v.p. and dir. First Nat. Bank, Pittsfield, Ill. Mem. Pittsfield Chamber of Commerce, Chicago Assn. Commerce; mem. exec. com. and Am. Farm Bur. Fedn. Chm. bd. Detroit (Ill.) Christian Ch. Home: Detroit, Ill. Office: 608 S. Dearborn St., Chicago, Ill.

SMITH, Earle Samuel, dental educator; b. Wenona, Ill., Mar. 27, 1884; s. Herbert Amos and Elsie Ann (Hazard) S.; B.D., Ia. State Teacher's Coll., 1903; D.D.S., State Univ. of Ia., 1914; student U. of Minn., 1920; m. Clara Bonnewell, June 7, 1905; children—Elsie Isabelle (Mrs. J. Franklin Robinson), Herbert Bonnewell. Teacher and sch. supt., Iowa, 1903-11; began private practice of dentistry, 1914; instr. dental anatomy, U. of Ia., and operative dentistry technic, Coll. of Dentistry, State U. of Iowa, asst. prof. operative dentistry, 1919-20, asst. prof. clinical prosthetic dentistry, 1920-23, prof., head of dept. since 1923. Fellow Am. Coll. Dentistry, 1930; mem. Univ. Dist. Dental Soc. (pres. 1942), Ia. State Dental Soc. (sec. 1919-26, pres. 1929), Am. Acad. Prosthetic Dentistry (pres. 1940), Xi Psi Phi, Omicron Kappa Upsilon. Republican. Methodist. Mason. Club: Triangle. Contbr. to dental jours. Home: 613 E. Court St., Iowa City, Ia.

SMITH, Edgar Valentine, writer; b. Jemison, Chilton County, Ala., Feb. 14, 1875; s. William Thomas and Laura Pamela (Gibson) S.; prep. edn., Marion (Ala.) Mil. Inst.; A.B., Howard Coll., Birmingham, 1896, LL.D., 1924; m. May Farrior, Apr. 27, 1898. Sec. W. T. Smith Lumber Co., Chapman, Ala., 1899-1900; pres. Smith-Isburgh Lumber Co., Boston, Mass., 1900-01; sec. Smith Sons Lumber Co., Magazine Point, Ala., 1905-08; pres. W. T. Smith Sons' Timber Co., Holt, Fla., 1912-17; now with Birmingham News. Mem. Sigma Upsilon, Sigma Nu. Club: Birmingham Press. Contbr. to Harpers and Scribner's mags., etc. Winner 1st prize, O. Henry memorial award (short story), 1923; also stories have appeared in two other O. Henry vols.; one-act play, "Lijah," won 1st prize in Ala. competition. Home: 932 S. 42d St. Address: The Birmingham News, Birmingham, Ala.

SMITH, Edgar Wadsworth, corp. official; b. Bethel, Conn., Apr. 1, 1894; s. Edgar Sturdevant and Lillie Emma (Wadsworth) S.; student New York U., 1912-14; m. Marthe Marcelle Trocquemé, Mar. 20, 1919; children—Jacques Robert, Edgar Pichard, Robert Wadsworth, Richard Sturdevant. Secretary J. P. Morgan & Company, 1916-17; office mgr. General Motors Export Company, 1919-21, assistant sales manager 1922-25, assistant to president, 1926-38, v.p. and dir., 1934-40; dir. research in pub. affairs Gen. Motors Corp., 1940-44; dir. institutional relations, Gen. Motors Overseas Relations, since 1944. Enlisted in 305th Inf., 77th Div., 1917; attached to office of assistant secretary of war, Paris, 1918-19; captain U.S. Army, 1919. Director National Foreign Trade Council, National Planning Association, Economic Policy Committee, American Enterprise Association, Baker Street Irregulars. Propr., The Pamphlet House, Summit, N.J. Clubs: Army and Navy (Washington, D.C.); Maplewood Country. Author: Foreign Trade and the Domestic Welfare, 1935; Price Equilibrium, 1937; Appointment in Baker Street, 1938; Baker Street and Beyond, 1940; Letters from Baker Street, 1942; Baker Street Inventory, 1945. Contbg. editor, 221-B, Studies in Sherlock Holmes, 1940. Editor: Profile by Gaslight, 1944; The Complete Sherlock Holmes, 1945. Home: 49 Prospect Hill Av., Summit, N.J. Office: 1775 Broadway, New York, N.Y.

SMITH, Edith H., nurse; b. Coronado, Calif., Sept. 1, 1891; d. Walter Gifford and Mary (Mattison) S.; A.B., Stanford, 1916; M.A., Teachers Coll., Columbia, 1933. Asst. exec. sec., subcom. on nursing, Office of Defense Health and Welfare, Fed. Security Agency, Washington, 1942-43; dean, Syracuse U. Sch. of Nursing since 1943; chmn., recruitment com., Nat. Nursing Council for War Service, New York, since 1944. Author: Educators Look at Nursing, 1943. Home: 600 University Av. Office: Syracuse University, School of Nursing, Syracuse 10, N.Y.

SMITH, Edric Brooks, engr. and adminstr.; b. Cambridge, Mass., June 9, 1887; s. George W. and Sarah (French) S.; S.B. in Mech. Engring., Lawrence Scientific Sch., Harvard Univ., 1908; Austin teaching fellow, Harvard Grad. Sch. Applied Science, 1908-09; m. Laura Jewett Seaver, June 9, 1915; children—Edric Brooks (officer U.S. Army), Benjamin Seaver, Cornelius Latta, Prudence French. Engr., Dennison Mfg. Co., 1909-11; designing engr., Boston & Maine R.R., 1911-13; with Rockefeller Inst. for Medical Research since 1913; asst. bus. mgr., 1913-20, bus. mgr. since 1920, sec. of corp. since 1937. Mem. visiting com. Harvard Grad. Sch. of Engring.; trustee Halsted Sch., Yonkers, N.Y. Commr. Hudson River Museum; mem. bd. dirs. Family Service Soc. (both Yonkers). Mem. Am. Soc. M.E., Harvard Engring. Soc. (pres. 1930-31), A.A.A.S. Mem. First Presbyterian Ch. (elder) (Yonkers). Clubs: Harvard (New York); Appalachian Mountain (Boston); Fortnightly Club for Study of Anthropology (Yonkers). Re-employment committeeman Selective Service Bd. Home: 35 Windsor Terrace, Yonkers, N.Y. Office: Rockefeller Institute for Medical Ressarch, 66th St. and York Av., New York 21, N.Y.

SMITH, Edward Conrad, prof. polit. science; b. Weston, W.Va., Aug. 9, 1891; s. John Wesley and Annie L. (Conrad) S.; A.B., W.Va. U., 1915, A.M., 1916; Ph.D., Harvard, 1922; m. Eugenia Porter Arnold, Aug. 25, 1928; 1 dau., Susan Porter. Instr. in govt., Lafayette Coll., Easton, Pa., 1921; instr. polit. science, N.Y. Univ., 1921-23, asst. prof., 1923-27, asso. prof., 1927-30, prof. since 1930; chmn. dept. of political science since 1925; asst. dean, University College of Arts and Pure Science, 1940-42. Served as 1st lt. and capt. inf., U.S. Army, World War, 1917-18. Mem. Am. Polit. Science Assn., Acad. Polit. Science, Am. Soc. Internat. Law, Beta Theta Pi, Phi Beta Kappa. Author: History of Lewis County, West Virginia, 1920; Dictionary of American Politics, 1924; The Borderland in the Civil War, 1927. Editor (with Arnold J. Zurcher) A Dictionary of American Politics 1944. Home: 2277 Andrews Av., New York, N.Y. Address: New York University, New York, N.Y.

SMITH, Edward Devereux; b. Livingston, Ala., Sept. 5, 1876; s. Addison Gillespie and Florence Devereux (Hopkins) S.; A.B., U. of Ala., 1896; LL.B., Georgetown U., D.C., 1898; studied Summer Law Sch., U. of Va., 1904; m. Florida Whiting Graves, Mar. 24, 1904; children—Addison, Edward. Practiced in Birmingham, Ala., 1898-1919; apptd. gen. solicitor Southern Group Bell telephone cos., at Atlanta, 1919; gen. counsel Southern Bell Tel. and Tel. Co., Mar. 1929-July 1941, v.p., 1935-41; v.p. and dir. Coca Cola Bottling Co. of Laconia, N.H.; v.p. in charge Trust Dept., Fulton National Bank, Atlanta, Ga., since July 1941, also dir. Democratic nat. committeeman for Ala., 1916-19. Mem. Phi Beta Kappa, Phi Delta Theta. Clubs: Piedmont Driving, Capital City. Author: A Telephone Rate Case, 1941. Home: 134 W. Pace's Ferry Rd. Office: Fulton National Bank, Candler Office Bldg., Atlanta, Ga.

SMITH, Edward Everett, clergyman. See Vol. 23 (1944-45).*

SMITH, Edward Grandison, lawyer; b. Horse Run, Harrison County, W.Va., Apr. 8, 1868; s. Thomas Marion and Amy Minerva (Hoff) S.; LL.B., W.Va. Univ., 1889, LL.D., 1932; LL.B., Washington and Lee, 1892; LL.D., Salem (W.Va.) Coll., 1911; m. Jessie Blackshere, Oct. 18, 1899; children—John Blackshere, Jill. In practice of law at Clarksburg, W.Va., 1892-1937. Dem. nominee for judge Supreme Court of Appeals, 1912; del. to Dem. Nat. Conv., 1920; spl. atty. U.S. Dept. Justice, 1935-36; trial examiner Nat. Labor Relations Board in the U.S. Stamping Co., Washington Mfg. Co. and Weirton Steel Company cases, 1937; on regular trial examining staff, National Labor Relations Board, 1937-43; atty. in legal research, trial examining division since 1942; member of College of Electors of Hall of Fame, New York University, 1935 and 1940. Member bd. govs. W.Va. U., 1927-38, pres. bd., 1927-38. Mem. W.Va. Bar Assn. (chmn. com. on legal history until 1938), Am. Law Inst., S.R., S.A.R. (pres. W.Va. Soc., 1938-40), W.Va. U. Alumni Assn. (ex-pres.), Phi Delta Theta, Phi Delta Phi, Phi Beta Kappa, Order of Coif, Scabbard and Blade. Mason, Elk (life mem.). Has written The Plutocrat, 1892; Our Judiciary, 1912; Needs of the University, 1913; Power Dams in Public Waters, 1914; Liberation, 1919; Price Regulation by Legislative Power, 1921; A Stonewall Phase, 1925; Judicial Law, 1928; The Amendment Tax Limitation of W.Va. of 1932: Incidentally Non Justiciable Constitutional Questions Involved, 1933; Our Changing Constitution, 1934; Six Reasons for Supporting the President, 1936; Federal Measure of the Constitutionality of a Statute, 1936-37; The President's Supreme Court Proposal, 1937; Fundamentals, 1938; The Sit Down, 1939; The True Measure for Proposed Amendments to the National Labor Relations Act, 1939; Intermediate Reports to Nat. Labor Relations Bd., Cases Heard up to Dec. 1, 1942, 1942; The Closed Shop and The National Labor Relations Act, 1943. Home: East Cottage, Dixie Farm, West Milford, W. Va.*

SMITH, Edward M., rear admiral, U.S. Coast Guard. Address: Coast Guard Headquarters, Southern Railway Bldg., 1300 E. St. N.W., Washington, D.C.*

SMITH, Edward North, judge; Nov. 30, 1868-Mar. 25, 1943. See Vol. 22 (1942-43).

SMITH, Edward White, lawyer, army reserve officer; b. Humboldt, Tenn., Jan. 16, 1894; s. John Maddin and Jessie Earl (Johnson) S.; student, Memphis Univ. Sch., 1909-13, LL.B., Univ. of Va., 1919; m. Blanche Clark Cutrer, Feb. 19, 1921; children—Edward Cutrer, John Cutrer. Commd. 1st lt., F.A., 1917, and advanced through the grades to lt. col., 1929; re-entered active service 1942 and promoted to col.; became Major General (temp.), October 1945; executive for Reserve and R.O.T.C. affairs, Army Service Forces, 1942; also dep. chief legislative and liaison div., War Dept. Gen. Staff, 1942-43. Asso. with firms J. W. Canada, 1919-22, Cutrer & Smith, 1922-32; established own firm, 1932-37; gen. solicitor

Southern Bell Telephone & Telegraph Co., 1938-41, gen. counsel since 1941. Mem. bar of Supreme Court of the U.S., Fed. Communications Com. Mem. Reserve Officers Assn. of the U.S., Am. Miss., Tenn. and Ga. bar assns., Delta Kappa Epsilon. Clubs: Capital City (Atlanta, Ga.), Clarksdale Outing, Country (Clarksdale, Miss.). Home: 2645 Howell Mill Rd. Office: 1745 Hurt Bldg., Atlanta, Ga.*

SMITH, Edwin Bert, univ. prof.; b. Worcester, N.Y., Sept. 27, 1880; s. George and Julia (Hard) S.; grad. Normal Sch., Oneonta, N.Y., 1903; student Syracuse Univ., 1905-07; Jenkins scholar, Columbia Univ., 1907-08, B.S., 1908; A.M., Univ. of Denver, 1916; Ph.D., U. of Calif., 1921; m. Mabel C. Russell, Sept. 18, 1908. Teacher public schools, N.Y., 1903-04; prin. Pacific Grove Acad., 1908-10; prof. history, Calif. Poly. School, 1910-14; prof. history, State Teachers Coll., Greeley, Colo., 1914-23; teaching fellow, U. of Calif., on leave of absence, 1920-21; prof. history and polit. science, Ohio U., 1923-36, prof. of government since 1937; prof. govt., Miami U., summer, 1939. Participated in survey of Ohio counties for Governor's Commn. on County Govt., 1934. Del. to Anglo-Am. Hist. Conf., Univ. of London, 1936. Mem. Nat. Council for Social Studies, Am. Hist. Assn., Am. Assn. Univ. Profs., Nat. Edn. Assn., Ohio Edn. Assn., Am. Polit. Science Assn., Acad. of Polit. Science, Sigma Phi Epsilon, Alpha Pi Zeta. Presbyterian. Author: The Teaching of Civics, 1919. Co-Author: Standardization of Subject Matter, 1923. Editor: Educational Reconstruction, 1918-21. Contbr. to professional and edni. publs. Home: 41 Elmwood Pl., Athens, O.

SMITH, Edwin Seymour; b. Brookline, Mass., Nov. 1891; s. E. Storey and Jeanette (Bryant) S.; B.A., Harvard, 1915; m. Marion Long, Oct. 20, 1917; children—Richard Storey, Diana Ripley. With Dennison Mfg. Co., Framingham, Mass., 1919-20; mem. staff Russell Sage Foundation, 1920-23; employment mgr. Wm. Filene Sons Co., Boston, later personal asst. to Mr. Lincoln Filene, 1923-31; commr. of Labor and Industries, State of Mass., 1931-34; mem. Nat. Labor Relations Bd., 1934-41; nat. dir. Oil Workers Orgn. Campaign, C.I.O., 1941-43. Vice-chmn., exec. dir. Nat. Council American-Soviet Friendship since 1943. Served as mem. Special Commn. on Stabilization of Employment, Mass., 1931-33; chmn. Industrial Disease Commn., Mass., 1933; del. Internat. Labor Conf., Geneva, 1933. Democrat. Author: Reducing Seasonal Employment, 1931. Home: 1632 32d St. N.W., Washington, D.C.*

SMITH, Egbert Watson, clergyman; Jan. 15, 1862-Aug. 25, 1944. See Vol. 23 (1944-45).

SMITH, Eleanor J. (Mrs. Lawrence H. Smith), former pres. Am. Legion Auxiliary; b. Racine, Wis., Mar. 1, 1896; d. Walter R. and Alice L. (Foster) Bowley; grad. Racine (Wis.) High Sch., 1914; student Milwaukee (Wis.) State Teachers Coll., 1914-16; m. Lawrence H. Smith, Nov. 10, 1917; children—Betty E., Alice E. (Mrs. William Walsh), John L. Teacher in pub. schs., Racine, Wis., 1916-17. State pres. (Wis.) Am. Legion Auxiliary, 1936-37, nat. chmn. community service com. 1937-38, radio, com., 1938-39, nat. defense com., 1940-41, rehabilitation chmn., 1942-43, nat. vice pres., 1939-40, nat. pres., 1943-44. Mem. goodwill mission to Puerto Rico, Office U.S. Coordinator, 1944. Mem. advisory bd. Am. Soc. for Control of Cancer. Vice pres. Records for Fighting Men. Mem. D.A.R. Club: Congressional (Washington, D. C.). Home: R.R. 3, Racine, Wis. Office: 777 N. Meridian St., Indianapolis, Ind.

SMITH, E(lias) A(nthon) Cappelen, metall. engr.; b. Trondhjem, Norway, Nov. 6, 1873; s. Elias Anthon and Anna T. (Rovig) S.; grad. Tech. Coll., Trondhjem, Norway, 1893; m. Mary Ellen Condon (died 1927); m. 2d, Carmen Arlegui. Asst. chemist Armour & Co., Chicago, 1893-95; chemist Chicago Copper Refining Co., 1895-96; supt. of electrolytic copper refinery, Anaconda Copper Mining Co., Mont., 1896-1900; metall. engr. in charge metall. operations, Baltimore Copper Smelting & Rolling Co., 1901-10; cons. metall. engr. Am. Smelting & Refining Co., New York, 1910-12; cons. metall. engr. Guggenheim Bros. of New York, Chile Exploration Co., Braden Copper Co., 1912-25; mem. Guggenheim Bros., since 1925; v.p. and dir. Peirce-Smith Converter Co. (holder of patent on his method of copper converting) since 1908; pres. and dir. Minerec Corp.; dir. Chilean Nitrate Sales Corp., Anglo-Chilean Nitrate Corp., Lautaro Nitrate Co., Ltd., Cia. Salitrera Anglo Chilena, Pacific Tin Corp. Trustee Am. Scandinavian Foundation, New York. Awarded gold medal of Mining and Metall. Soc. of America for distinguished service in art of hydrometallurgy, 1920; decorated Knight Comdr., 1st class, Order of St. Olaf by King of Norway, 1925; Commendador, Order Al Merito, 1943 (highest civilian decoration of government of Chile). Member Mining and Metallurgical Society America, Am. Inst. Mining and Metallurgical Engineers, Royal Norwegian Scientific Society. Clubs: Piping Rock, Bankers; Embassy (London); Nordmands-Forbundet, Norske Selskab (Norway). Inventor of extraction method in use at Chuquicamata plant of Chile Explortation Co., Chile; originator of Guggenheim method of extracting nitrate from caliche. Office: 120 Broadway, New York, N.Y.

SMITH, Elizabeth Manley, librarian; b. Portland, Me., July 26, 1880; d. Abiel Manley and Elizabeth Wallace (Dyer) Smith; A.B., Vassar Coll., 1902; B.L.S., N.Y. State Library Sch., 1908; unmarried. Instr. Nat. Cathedral Sch., Washington, D.C., 1903-04, Portland (Me.) High Sch., 1904-06; asst. Newark (N.J.) Free Pub. Library, 1907-08; asst. N.Y. State Library Sch., 1907-08, instr., 1916-22; asst. reference sect. N.Y. State Library, 1908-11, head order sect., 1912-22; dir. Albany Pub. Library since 1922. Mem. A.L.A. (mem. bd. of edn. for librarianship, 1924-27), N.Y. Library Assn. (pres. 1930), League of Women Voters, Nat. Recreation Assn. (sponsor), Am. Assn. Univ. Women, Phi Beta Kappa. Democrat. Unitarian. Mem. City Club of Albany. Contbr. to professional jours. Home: 549 Providence St., Albany, N.Y.

SMITH, Elliott, astronomer; Jan. 19, 1875-Sept. 29, 1943. See Vol. 22 (1942-43).

SMITH, Elliott Dunlap, univ. prof.; b. Chicago, Ill., Jan. 23, 1891; s. Dunlap and Harriet (Flower) S.; A.B., Harvard, 1913, LL.B., 1916; hon. A.M., Yale, 1928; m. Marie Francke, May 19, 1917; children—Lucy Dunlap (Mrs. Alexander B. Adams), Katherine Dunlap, Hugo Francke Dunlap. Admitted to Ill. bar, and began practice of law at Chicago, 1916; with Council of Nat. Defense, becoming chief of orgn. of field div., 1917-18; dir. investigations, U.S. Tariff Commn., 1919; personnel mgr. and div. mgr. Dennison Mfg. Co., Framingham, Mass., 1919-28; lecturer in social ethics, Harvard, 1926 and 27; prof. economics, Yale University, since 1928; master of Saybrook College, Yale, since 1932; chmn. dept. of economics, Yale, 1939-45. Director com. preparation for War Service, 1942-43; Visiting prof. Carnegie Institute Technology, 1944-45. Navy Coll. Curriculum cons. (U.S.N.) since 1942. Chmn. adv. com. indsl. relations, Nat. Indsl Conf. Bd. since 1936; mem. personnel com. Am. Soc. Mech. Engr.; member Am. Management Assn. Mem. Board of Trustees, Sarah Lawrence College, 1935-43 (chmn. 1935-39). Author: Psychology for Executives, 1928, rev. edit., 1934; Technology and Labor, 1939. Co-author: Union Management Cooperation in the "Stretch-Out," 1934. Contbr. numerous articles on indsl. and edni. subjects in professional jours. Home: 90 High St., New Haven, Conn.

SMITH, Ellison DuRant, senator; Aug. 1, 1864-Nov. 17, 1944. See Vol. 23 (1944-45).

SMITH, E(lmer) Boyd, author, illustrator; b. St. John, N.B., Can., May 31, 1860; studied art in Paris. Author: My Village, 1896; The Story of Noah's Ark, 1905; The Story of Pocahontas and Capt. John Smith, 1906; Santa Claus and All About Him, 1908; The Circus and All About It, 1909; The Chicken World, 1910; The Farm Book, 1910; Seashore Book, 1912; Railroad Book, 1913; The Early Life of Mr. Man, 1914; In the Land of Make Believe, 1915; After They Came Out of the Ark, 1918; The Story of Our Country, 1920; The Country Book, 1924; Lions 'n' Elephants 'n' Everything, 1929. Home: Wilton, Conn.*

SMITH, Elmer William, educator; b. Gouverneur, N.Y., Jan. 22, 1868; s. Samuel and Elizabeth (Markwick) S.; A.B., Colgate U., 1891, A.M., 1894, Litt.D., 1936; post-grad. work, U. of Chicago and Harvard; m. Luella Kern, Sept. 3, 1895; children—Markwick Kern, Albert Irving. Asst. in Dept. of English, Colgate, 1891-92; teacher in English and history, Pinkerton Acad., Derry, N.H., 1892-93; head dept. of English, Colgate Acad., 1893-1908; asso. prof. of English, Colgate Univ., 1908-10, prof. pub. speaking and asso. prof. English lit., 1910-17, prof. English lit. and pub. speaking, 1917-36, prof. emeritus of English literature since 1936; lecturer U. of Calif. at Berkeley, 1925, at Los Angeles, 1926, U. of Ore., summer, 1927, Syracuse U., summer, 1932; examiner in English for N.Y. State Edn. Dept., 1912-17; mem. Nat. Commn. on High Sch. Syllabus, N.Y. State Syllabus Com. Mem. Nat. Council English Teachers (dir. 1912-13), N.E.A., Speech Arts Assn., N.Y. State English Teachers' Assn. (pres. 1907), N.Y. State Elocutionists' Assn. (pres. 1914-15), Internat. Torch Assn. (extension sec.), Phi Beta Kappa, Beta Theta Pi. Republican. Baptist. Author: Graded Exercises in Punctuation and Use of Capitals, 1900; Handbook of Debate, 1912; Extemporaneous Speaking, 1931. Associate editor English Jour., 1912-19; editor Colgate Gen. Catalogue. Was lecturer for Redpath Chautauqua, 1915, Radcliffe Chautauquas, 1917, 18, 21, for Y.M.C.A., in A.E.F., France, 1919; dean of College World Tour, 1928-29. Home: 11 E. Kendrick Av., Hamilton, N.Y.

SMITH, Elva Sophronia; b. Burke, Vt., 1871; d. Franklin Horatio and Hattie Lovisa (Powers) Smith; grad. Lyndon Inst., 1888; grad. Vt. State Normal Sch., 1890; grad. Carnegie Library Sch., Pittsburgh, Pa., 1902. Teacher pub. schs., Vt. and Calif., until 1901; mem. staff Carnegie Library, Pittsburgh, since 1902, head of children's department, 1925-44; associate professor library science, Carnegie Library Sch., 1904-44; instructor extension division, Pa. State Coll., 1922-25, summer library school, 1945. Associate chairman of home edn., National Congress of Parents and Teachers, 1934-38. Mem. A.L.A. (exec. bd. and council, 1926-30; chmn. children's librarian's sect. book production com., 1924-29), Pa. Library Assn., Carnegie Library School Assn. (pres. 1921-28), Foreign Policy Association; honorary member of Eugene Field Society. Unitarian Church. Clubs: Library (Pittsburgh); National Travel. Editor: Christmas in Legend and Story (with Alice I. Hazeltine), 1915; Mystery Tales for Boys and Girls, 1917; Good Old Stories for Boys and Girls, 1919; Peace and Patriotism, 1919; Heroines of History and Legend, 1921; More Mystery Tales for Boys and Girls, 1922; A Book of Lullabies, 1925; Subject Headings for Children's Books, 1933; The Cataloging of Children's Books, 1933. Selected contents and wrote preface of The Gold-Bug, and Other Tales and Poems, by Edgar Allan Poe, 1930, The History of Children's Literature, 1937; Christmas Book of Legends and Stories (with Alice I. Hazeltine), 1944. Compiler numerous annotated catalogs and biographies.

SMITH, (Frederick) Erdmann, minister; b. Prov. of Ontario, Canada; s. John and Charlotte (Johnson) S.; senior matriculant, Univ. of Toronto; came to U.S., 1905; naturalized citizen; A.B., Okla. Bapt. U., 1907, A.M., 1909, LL.D., 1920; grad. work, Peabody Coll. and univs. of Wash. and Chicago, 4 years, completed requirements for Ph.D. (U. of Chicago) except thesis; m. Vivian Harris, Nov. 16, 1912; children—Mrs. Lois Smith Johnson, Lloyd Erdman. Prof. edn. and psychology and dean of Okla. Baptist U., 1915-21, also served as acting pres.; prof. edn. and psychology, U. of Okla., summer, 1922; prof. edn. and psychology, Marshall Coll., W.Va., summer, 1923, William Jewell Coll., Liberty, Mo., 1921-24; pres. Ottawa U., 1924-31; minister Austin Bapt. Ch., Chicago (1931-44). Minister Delmar Baptist Church, St. Louis, 1944. Served as mem. committee on reconstruction of courses of study for elementary and secondary schs. of Okla., 1918. Chmn. com. of Southern Bapt. Conv. recommending campaign for $20,000,000 for Southern Baptist colleges; pres. Assn. of Presidents of Schools, Colls. and Seminaries of Northern Bapt. Conv., 1929-30; chmn. com. Chicago Bapt. Ministers Conf. on Qualifications for Ordination and Recognition of Ministers since 1932; mem. bd. management Austin Y.M.C.A.; voting mem. bd. dirs. Chicago Y.M.C.A. system; chmn. Com. on Evangelism and Missions of Chicago Baptist Association. Member Schoolmasters' Club, T-Club (Chicago), Phi Delta Kappa (U. of Chicago Chapter), Pi Gamma Mu (Ottawa). Mem. Northern Bapt. Com's. Council on World Evangelism; v.p. Bd. of Edn. of Northern Bapt. Conv.; pres. Am. Bapt. Pub. Soc., Phila.; book reviewer for several publs. Mason (K.T., Shriner); mem. I.O.O.F. Lecturer on edni. psychol., civic, religious and literary subjects. Leader in raising over $3,000,000 for Bapt. causes. Mem. of budget research com. of Northern Bapt. Conv. since 1938; also com. on Relations with Other Religious Bodies. Formerly lit. editor of The United States Baptist. Book manuscript critic for large pub. house. Home: 7365 Wellington, St. Louis 14, Mo.

SMITH, Ernest G(ray), newspaper pub.; b. Martins Ferry, O., Oct. 26, 1873; s. Hiram Wolfe and Evangaline (Lash) S.; Ph.B., Lafayette Coll., Easton, Pa., 1894, honorary Litt.D., 1943; M.S., 1897; LL.B., Yale University, 1896; married Marjorie Harvey, October 14, 1913; children—Harrison Harvey, Lois Gray, Andries DeWitt. Began as pub. Wilkes-Barre Times Leader, 1905; pres. Wilkes-Barre Pub. Co., T. L. Printery, Inc., Wilkes-Barre Airport Co., Lafayette Press, Inc., Easton, Pa.; dir. Second Nat. Bank, Wilkes-Barre Hotels Corp., Lehigh Valley Railroad, Wyoming Valley Building and Loan Association; vice chmn. Luzerne County Civilian Defense Council; chmn. Luzerne County Blood Plasma and Victory Garden Coms.; mem. Fed. Reserve Bank Bond Sale Com. Served as private and 2d lieutenant infantry U.S. Army, Cuba and Philippines, 1898-1902; major and lieutenant colonel, infantry World War I. President Wilkes-Barre Playground and Recreation Association; v.p. Pa. Parks Assn.; president board trustees F. M. Kirby Am. Legion Foundation; trustee Luzerne County Industrial School; life trustee Lafayette College. Awarded Certificate for long and meritorious service in newspaper work, P.N.P.A. Convention, Waldorf Astoria, New York City, 1943. Co-author Harvey-Smith History of Wilkes-Barre. Decorated D.S.M. (U.S.), 1919; Officer Black Star (France), 1919. Author: History of Northeastern Pennsylvania. Home: 4 Riverside Drive. Address: Times-Leader Bldg., Wilkes-Barre, Pa. Died Dec. 27, 1945.

SMITH, Ethelbert Talbot, foreign service officer; b. Goshen, N.Y., July 21, 1892; s. Edward Franklin and Mildred (Knorr) S.; A.B., Trinity Coll., Hartford, Conn., 1913; LL.B., Columbia, 1916; m. Babel Poulson, Dec. 1, 1917; 1 son, Jerree Lee Talbot. Admitted to N.Y. bar, 1916; with firm Rogers, Merrill & Terry, New York City, 1916-19; legal dept. Travelers Insurance Co., Hartford, Conn., 1919-21; apptd. vice consul of career class 3, 1921; vice consul at Tientsin, 1921-23, Berlin, 1923; consul at Königsberg, 1925, Berlin, 1925-26, Hamburg, 1926-31, Bergen, 1931-32, Milan, 1932-35, Dundee, 1935-37, Nairobi, 1937; sec. in diplomatic service, 1937-42; consul at Asmara, 1942-43, Durban, South Africa, since 1943. Served as capt., Ambulance Service, U.S. Army, 1917-19. Awarded Italian War Cross (twice), Distinguished Service Cross, Washington Tercentenary Medal. Mem. Phi Beta Kappa, Alpha Chi Rho. Rotarian. Address: American Consulate, Durban, South Africa.

SMITH, Ethelbert Walton, ry. official; b. Clarksburg, W.Va., Sept. 21, 1885; s. Mortimer W. and Lucy (Walton) S.; M.E., Virginia Polytechnic Inst., 1905; m. Frances Woodbridge Sprecher (now de-

ceased); 1 son. Ethelbert Walton, m. 2d, Mary Shelley Meyer. Shopman Pa. R.R., 1905, advanced through various positions to gen. supt. of motive power, 1922, gen. supt., 1924-26; gen. mgr., 1926-28, regional v.p., 1928-31, v.p. at Pittsburgh since 1933; co-receiver S.A.L. Ry., 1931-32; pres. Akron & Barberton Belt Railroad, Akron Union Passenger Depot Co., Duquesne Warehouse Co., Pa. Ontario Transportation Co., Pittsburgh Joint Stock Yards Co., Waynesburg & Washington R.R., Western Allegheny R.R. Clubs: Duquesne, Fox Chapel Golf, University. Home: Schenley Apartments. Office: 908 Pennsylvania Station, Pittsburgh 22, Pa.

SMITH, Eugene Randolph; b. Oswego, N.Y., Mar. 18, 1876; s. Augustus H. and Sena Augusta (Barlow) S.; A.B., Syracuse Univ., 1896, A.M., 1898, Pd.D., 1937; graduate work, 1899; Pd.D., N.Y. State College for Teachers, 1927; married Grace Swift Howard, June 6, 1899. Instructor of mathematics, Syracuse Univ., 1896-97, 1898-99; head dept. of mathematics, public schools, Montclair, N.J., 1899-1908; same Polytechnic Preparatory School, Brooklyn, N.Y., 1908-12; headmaster Park Sch., Baltimore, Md., 1912-22; headmaster Beaver Country Day Sch., Chestnut Hill, Mass., 1921-43; lecturer dept. education, Wellesley, 1933-39; instr. dept. edn., Johns Hopkins, summers, 1915, 18, Harvard, summers, 1922, 36, U. of Calif., summer 1929; edul. adviser various schools, also lecturer. Chmn. Com. on Evaluation and Recording, 8-yr. study; chmn., com. on records for schs. and colls., Am. Council on Edn. Fellow A.A.A.S.; mem. N.E.A., Nat. Assn. Secondary Sch. Prins., Headmasters' Assn. (ex-pres.), Progressive Education Assn. (ex-pres.), Nat. Soc. for Study of Edn., Teachers of Mathematics in Mid. States and Md. (ex-pres.), Teachers of Mathematics in N.E., Assn. Schs. and Colls. in N.E., Pvt. Sch. Assn. of Boston (ex-pres.), Assn. of Country Day Sch. Headmasters, Nat. Assn. Heads of Girls' Schs., Am. Council on Edn. (1st vice chmn. 1937-38). Edn. Records Bureau (treas.), Beta Theta Pi, Phi Beta Kappa, Sigma Xi, Phi Kappa Phi, Phi Delta Kappa. Republican. Conglist. Author: Plane Geometry (syllabus method), 1909; Solid Geometry, 1913; Teachers' Manual of Pupil Analysis, 1920; Education Moves Ahead, 1924: also many articles in mags. Co-author: Appraising and Recording Student Progress, 1942. Home: 192 Brewer Av., Winter Park, Fla.; (summer) Thousand Island Park, N.Y.

SMITH, Evelyn Woodford (Mrs. Eric L. Hodge), horticulturist, dendrologist; b. Chicago, Ill.; d. Maj. Orlando J. (of Civil War) and Evelyn V. (Berry) Smith; ed. Brearley Sch., New York; m. Eric Laurance Hodge, June 27, 1925. Founded the Amawalk Nursery, 1909, and developed it into one of the largest big tree nurseries in the world, pres. and mgr. until 1936. Invented methods of growing and handling large-sized trees for successful transplanting. Home: Ardsley-On-Hudson, Westchester County, N.Y.

SMITH, F. Janney, physician; b. Baltimore, Md., Nov. 18, 1888; s. Dr. B. and Frances Gist (Hopkins) S.; A.B., Johns Hopkins, 1909, M.D., 1913; special course Rockefeller Inst., 1917; m. Jeanie Wilmer Smart, Feb. 14, 1917; children—Martha Janney (Mrs. Charles A. McGowan), Virginia Carter, F. Janney (dec.), Robert Gibbons. Med. House office, Johns Hopkins Hospital, 1913-14, assistant resident physician and instructor in medicine in Johns Hopkins Medical School, 1914-15; first resident physician of Henry Ford Hospital at its opening in 1915, physician in charge of cardio-respiratory division since 1919; member Medical Advisory Board No. 3 for Wayne County, Michigan. Diplomate American Bd. of Internal Medicine, 1937. 1st lieut., captain, M.C., U.S. Army, 1917-19. Fellow American Coll. of Physicians; mem. Am. Clin. and Climatol. Assn., Central Soc. for Clin. Research, Am. Trudeau Soc., Mich. Trudeau Soc., Am. Heart Assn., Wayne County Med. Soc., A.M.A., Johns Hopkins Med. and Surg. Assn., Pithotomy Club, Phi Gamma Delta, Phi Beta Kappa, Alpha Omega Alpha. Clubs: Detroit Boat; Country (Grosse Pointe, Michigan); Witenagemote. Contbr. numerous articles to med. jours. Home: 2405 Burns Av. Office: The Henry Ford Hospital, Detroit, Mich.

SMITH, Ferris, surgeon; b. Pontiac, Mich., Oct. 25, 1883; s. Samuel W. and Alida E (DeLand) S.; A.B., U. of Mich., 1908, M.D., 1910; post-grad. study Vienna and Berlin; m. Florence Bannister, June 25, 1913. Began practice at Ann Arbor, 1910; settled in Grand Rapids, Mich., 1913; capt. Royal Med. Corps, Eng., Mar. 1917; facial plastic surgeon Queens Hosp., Eng., World War; prof. plastic surgery, Internat. Clinic, Paris, 1923; surgeon Blodgett Memorial Hosp., Grand Rapids. Fellow American College of Surgeons (gov.); Internat. College of Dentists (hon.); mem. Founders Group Am. Board Plastic Surgery, A.M.A., Mich. State Med. Soc., Oral and Plastic Surg. Soc. (pres.), Am. Soc. of Plastic and Reconstructive Surgery, Alpha Omega Alpha, Sigma Psi, Delta Tau Delta, Nu Sigma Nu. Co-author: Manual of Plastic and Maxillo-Facial Surgery, Army Medical Corps. Home: 639 Plymouth Rd. S.E. Office: Blodgett Medical Bldg., Grand Rapids 6, Mich.

SMITH, Francis Edwin, Pension Fund of Disciples of Christ; born Cedar Rapids, Iowa, September 18, 1877; s. George Washington and Mary Matilda (Fosdick) S.; A.B., Eureka Coll., 1904; student Drake U., 1905-06, U. of Chicago, 1916; hon. D.D., Butler U., 1937; m. Inez Stewart, July 12, 1904; children—Frances Ewing (Mrs. Edward P. King), Stewart R. (U.S. aviation medicine), Emily Ruth, Mary Pauline (dec.). Served Second Christian Ch., Cedar Rapids, Ia., 1906-12; minister, Jackson St. Christian Ch., Muncie, Ind., 1912-19; sec. Bd. Ministerial Relief, Indianapolis, Ind., 1919-28; sec. Pension Fund of Disciples of Christ, 1928-45. Home: 530 West 44th St. Office: 800 Test Bldg., Indianapolis 4, Ind.

SMITH, Francis Goodwin, pres. Hartford Empire Co.; b. Hartford, Conn., Aug. 23, 1881; s. James Allwood and Caroline Elizabeth (Robinson) S.; ed. Hartford (Conn.) pub. schs. and high sch.; m. Mary Roberts, June 1, 1911 (died 1918); children—Robinson, Francis G., Jr., David Hamilton, Eleanor Alden; m. 2d, Florence Rawn Bigelow, Apr. 30, 1925 (died Oct. 9, 1944). Secretary Edwin Taylor Lumber Co., 1901-11; treasurer Universal Machine Screw Co., 1911-14; vice pres. and director, Hartford-Empire Co., 1922-27, president, director since 1927; v.p. Corhart Refractories Co., Louisville, Ky.; trustee State Savings Bank; dir. Aetna Ins. Co., Conn. Mutual Life Ins. Co. Republican. Episcopalian. Clubs: Hartford, Golf (Hartford); Dauntless (Essex). Home: 30 Northmoor Rd., West Hartford. Office: 333 Homestead Av., Hartford, Conn.

SMITH, Francis Palmer, architect; b. Cincinnati, O., Mar. 27, 1886; s. Henry Howard and Eva Belle (Kendall) S.; B.S. in Architecture, Univ. of Pennsylvania, 1907; m. Ella Sorin, June 15, 1910 (died 1930); children—Margaret Ella (Mrs. Henry Rauh Kingdon), Francis Palmer, Jr., Robert Eugene, Henry Howard. Engaged in business as draughtsman, Cincinnati and Columbus, 1907-08; travel and study in Europe, 1909; prof. architecture, Georgia Sch. of Tech., Atlanta, 1909-22; mem. firm Pringle & Smith, Atlanta, 1922-34; in pvt. practice since 1934; designer of 1st Nat. Bank, William Oliver Bldg., Doctors Bldg., Rhodes Haverty Bldg., Whitehead Bldg., Cox Carlton Hotel (Atlanta), Lynch Bldg. (Jacksonville), Venetian Hotel (Miami), (Pringle & Smith), Druid Hills Presbyterian Ch., annex to Trust Co. of Ga. Bldg., residences and commercial work. Awarded Brooke Silver medal, U. of Pa., Walter Cope Memorial Prize. Capt. Corps of Engrs., U.S. Army, 1942; asst. to dist. engr., Atlanta, exec. and engring. officer with Post Engr., Troop Supply officer, Post Engr., and Custodial officer, Camp Tyson, Tenn. Fellow Am. Inst. Architects (past pres. Ga. chapter), Stained Glass Assn. of Am. (asso. mem.), Sigma Xi, Phi Kappa Phi. Episcopalian. Home: 1135 Lullwater Rd., Atlanta, Ga.

SMITH, Francis, R., ex-congressman. See Vol. 23 (1944-45).*

SMITH, Frank Austin, clergyman; b. Lynn, Mass., June 25, 1866; s. Herbert Austin and Helen Maria (Burrill) S.; grad. Adelphi Acad., 1885; A.B., Brown U., 1889, D.D., 1917; grad. Crozer Theol. Sem., 1892; m. Blanche A Voorhees, Sept. 23, 1902; 1 son, Herbert Stanley (dec.). Ordained Bapt. ministry, 1892; pastor 1st Ch., Somerville, 1892-1902, 1st Ch., Haddonfield, 1902-12, Central Ch., Elizabeth, 1912-24; mem. bd. mgrs. Am. Bapt. Home Mission Soc., 1919-24, sec. of missions, 1924-36; Bd. of Edn. of Northern Bapt. Conv., 1936-42; sec. of edn., N.J. Bapt. Conv., 1898-1924, life mem. bd. mgrs. since 1941; mem. exec. com. Internat. S.S. Assn., 1901-08; mem. Bapt. Deputation to Far East, 1907. Mem. John Milton Foundation, 1932-36. Trustee Crozer Theol. Sem., Peddie Inst., etc. Mem. Nat. Soc. S.A.R. (chaplain gen.), Phi Delta Theta. Home: 219 Stiles St., Elizabeth 3, N.J.

SMITH, Frank G., clergyman; b. Gilson, Knox County, Ill., Dec. 25, 1864; s. Oscar F. and Esther A. (Lynn) S.; B.S., North Western Normal and Scientific Coll., Genesoe, Ill., 1885; D.D., Grinnell (Ia.) Coll., 1904; m. Alma E. Palmer, Aug. 19, 1886 (dec.); children—Mrs. Leila Smith Kirshner, Xenophon Palmer. Ordained Congl. ministry, 1892; pastor Neponset, Abingdon and Peoria, Ill., until 1900, Dubuque, Ia., 1900-03, Warren Av., Ch., Chicago, 1903-12, 1st Ch., Kansas City, Mo., 1913-18, 1st Central Congl. Ch., Omaha, Neb., 1918-37. Mem. Ill. Ho. of Rep., 1911-13. Republican. Mason (33°). Home: Conant-Sanford Hotel, Omaha, Neb.

SMITH, Frank Grigsby, judge; b. Marion, Ark., Aug. 2, 1872; s. John Franklin and Martha (Gidden) S.; ed. U. of Ark., Searcy (Ark.) Coll., and Davis School, N.C.; m. Clara Webb, June 16, 1897. Admitted to Ark. bar, 1893, and began practice, Marion, Ark.; asso. justice Supreme Court of Ark. since Oct. 31, 1912, present term ending Jan. 1, 1953. Democrat. Methodist. Home: 2200 Gaines St. Address: State House, Little Rock, Ark.

SMITH, Frank Leslie; b. Dwight, Ill., Nov. 24, 1867; s. John J. and Jane E. (Ketcham) S.; ed. pub. schs.; m. Erminie Ahern, Feb. 8, 1893. Banker and farmer; collector of internal revenue, Springfield Dist., 1908-12; chmn. Rep. State Com., Ill., 1918-20; elected, 1918, to 66th Congress (1919-21), 17th Ill. Dist.; chmn. Ill. Commerce Commn., 1918-20, 1922-24, 1924-26; served as chmn. Rep. State Central Com., 3 times; mem. Rep. Nat. Com. for Ill., 1932-36; del Nat. Convs., including 1944. Elected to U.S. Senate, Nov. 2, 1926. Nominee for congressman at large, Ill., 1930. Club: Union League (Chicago). Home: Dwight, Ill.

SMITH, Frank Whitney, public utility official; b. Alden, N.Y., June 22, 1867; s. George Henry and Mary Matilda (Drake) S.; ed. pub. schs.; (hon.) D.Eng., Stevens Inst. Tech., June 1937; m. Nellie Grant Harris, June 1, 1892. Trustee, Consolidated Edison Co. of New York; dir. Brooklyn Edison Co., Inc., Consol. Telegraph & Electrical Subway Co., Municipal Lighting Co., Inc., New York & Queens Electric Light & Power Co., New York Steam Corp., Tarrytown Terminal Corp., Westchester Lighting Co., Yonkers Electric Light & Power Co. Hon. mem. bd. Elec. & Gas Assn. of N.Y.; hon. mem. N.Y. Electrical Soc., Am. Inst. of Elec. Engrs., N.Y. Elec. Soc. Trustee, Northwestern Mutual Life Ins. Co., Waldorf Astoria Corp. Republican. Episcopalian. Club: Manhattan. Home: 277 Park Av., New York; and Tomkins Corners, Putnam County, N.Y. Office: 4 Irving Pl., New York, N.Y.*

SMITH, Fred Colfax, educator; b. Woodbine, Ia., Dec. 6, 1882; s. William Christie and Mary (Williams) S.; A.B., Simpson Coll., Indianola, Ia., 1909, B.S., 1909, LL.D., 1935; A.M., Teachers College, Columbia Univ., 1924; Ed.M., Harvard Grad. Sch. of Edn., 1925, Ed.D., 1929; m. Fern Ogg, June 29, 1910; children—Christine Wilma, Fredrick Howard. Instr. physics and band music, Simpson Coll., Indianola, Ia., 1904-09; instr. county high sch., Kalispell, Mont., 1909-11; head of dept. vocational edn. and fine arts, dir. of band and orchestra, State Teachers Coll., Peru, Neb., 1911-18; dir. Engring. and Trade Inst., Brooklyn, N.Y., 1919-21; dir. trade courses, Northeastern U., Boston, Mass., 1921-23; nat. dir. Y.M.C.A. Vocational Engring. Schs., 1923-27; student and instr. vocational edn. and guidance, Harvard Grad. Sch. of Edn., 1927-29, registrar, dir. of placement and lecturer in vocational edn. and guidance, dir. Summer Sch. courses in education, 1929-36; Dean of U. of Tenn. and Graduate School since 1936. Editor of Occupations, The Vocational Guidance Mag., 1927-37; exec. sec. Nat. Vocational Guidance Assn., 1928-39; chmn. Am. Council Guidance and Personnel Assns., 1937-38; Tenn. rep. Regional Post-War Edul. Com. since 1944; pres. Conf. Deans Southern Grad. Schs., 1944-45, Regional director welfare work (Y.M.C.A.), A.E.F., France, 1918-19; lt., Nebraska State Militia, 1918-19. Chairman Town Bd. of Peru, Neb., 1916-17. Dir. Ashburnham (Mass.) Sch. for Boys, Chamberlayne Sch. (Boston), Stoneleigh Coll., Y.M.C.A. (Boston). Mem. N.E.A., Nat. Vocational Guidance Assn., Am. Assn. Univ. Profs., Am. Assn. Coll. Personnel Officers, Nat. Soc. Coll. Teachers of Edn., Adult Edul. Council of Greater Boston, Soc. Automotive Engrs., Phi Delta Kappa, Epsilon Sigma, Iota Lambda Sigma, Phi Kappa Phi, Sigma Chi. Republican. Baptist. Mason, Knights of Pythias. Clubs: Harvard Faculty (Boston); Rotary Internat., Irving, Executives (president 1944-45) (Knoxville). Author: Automotive Construction and Operation (with J. C. Wright), 1924; Automotive Electricity (with Wm. Varner), 1926; Curriculum Problems in Industrial Education, 1930; Opportunities for Work in a Machine Age, 1934. Editor Tennessee's Public Schools, 1938; Postwar Higher Education in Tennessee, 1944. Contributor articles to mags. Address: University of Tenn., Knoxville, Tenn.

SMITH, Fred M., physician; b. Yale, Ill., May 31, 1888; s. John Alfred and Sarah Ellen (Newlin) S.; student Eastern Ill. State Normal Sch., 1905-09; B.S., U. of Chicago, 1914; M.D., Rush Med. Coll., 1914; post-grad. work, Vienna, 1927; m. Helen Louise Bushee, May 9, 1917; children—Fred Richard, Barbara, James Herrick. Asst. in medicine, Rush Med. Coll., 1916-18, asso., 1918-20, instr., 1920-24, asst. prof. clin. medicine, 1924; prof. theory and practice of medicine and head of dept., State U. of Ia., 1924, prof. internal medicine since 1924. First lt. Med. Corps, 1918-19. Fellow Am. Coll. Physicians; mem. A.M.A., Assn. of Am. Physicians, Am. Soc. for Clin. Investigation, Am. Physiol. Soc., Soc. Exptl. Biology and Medicine, Chicago Inst. of Medicine, Chicago Society Internal Medicine, Association of American Pilgrims (recorder), Phi Delta Theta, Phi Rho Sigma, Sigma Xi. Democrat. Episcopalian. Wrote "The Coronary Arteries" in Cyclopedia of Medicine, 1932; "Diseases of the Heart" in Text Book of Medicine by Musser, 1932; extensive contbr. to med. jours. Editor in chief of American Heart Jour. Home: Ridge Road. Address: University Hospital, Iowa City, Ia.

SMITH, Fred Wildon, bus. and ranching exec.; b. Alamosa, Colo., May 22, 1892; s. Otis Grant and Edith Rockwell (Mingay) S.; student The Principia, St. Louis, Mo., 1906-07, U. of Calif., 1916; m. Grace Hobson, July 22, 1917; children—Rodney Hobson, Barbara Barnard, Helen Margaret. With Hobson Brothers Packing Co., since 1916, accountant and sec., 1916-30, pres. since 1930; assisted in organization Ventura Investment Co., 1920; pres. Ventura Securities Co., since 1931; pres. Salinas Land Co., since 1930; pres. Saticoy Rock Co., 1920-35, vice pres. since 1936; vice pres. Calif. Orchard Co.; sec. Santa Barbara Packing Co.; mem. advisory bd., Ventura Bank of America; trustee Estate of A. L. Hobson; mgr. Hobson Ranches; dir. Camarillo Citrus Assn., Ivy Lawn Cemetery Assn. Mem. Ventura War Price and Rationing Bd. Trustee Pomona Coll., Claremont, Calif.; president Calif. State Bd. Edn. Dir. Ventura

C. of C. Charter member Ventura Lions Club; 2d vice pres., Lions Internat. Assn., B.P.O.E. (charter mem. lodge 1430). Home: P.O. Box 344, Ojai, Calif. Office: P.O. Box 30, Ventura, Calif.

SMITH, Frederic Harrison, army officer; b. Troy, O., May 30, 1879; s. Daniel W. and Angeline (Janvier) S.; grad. U.S. Mil. Acad., 1903; spl. student Leland Stanford U., 1919-20; student Coast Arty. Sch. (advanced course), 1922, Command and Gen. Staff Sch., 1922-23, Army War Coll., 1923-24; m. Bonnycastle Harrison, Oct. 1, 1906; children—Frederic Harrison, Daniel W. II. Commd. 2d lt., Arty. Corps, 1903, and advanced through the grades to brig. gen., 1937, major gen., July 1, 1941; maj., lt. col. and col., F.A., during World War; assigned to command 7th Corps, 2d Army, Dec. 18, 1940; retired May 31, 1943. Awarded Purple Heart, 1921, Victory Medal, 1918.†*

SMITH, Frederic Harrison, Jr., army officer; b. June 30, 1908; B.S., U.S. Mil. Acad., 1929; grad. Air Corps Primary Flying Sch., 1930, Advanced Flying Sch., pursuit course, 1930. Commd. 2d lt., U.S. Army, 1929, and advanced through the grades to brig. gen., 1943. Decorated Distinguished Service Medal, Air Medal. Address: War Dept., Washington 25, D.C.

SMITH, Frederic William, lawyer; b. Newark, N.J., Jan. 26, 1880; s. Edwin and Ella L. (Francisco) S.; B.S., Rutgers Coll., 1902, M.S., 1905; LL.B., New York U., 1904; m. Grace Harris, Nov. 12, 1913 (died Apr. 28, 1923); children—Grace Winifred, Harris Frederic. Admitted to N.J. bar, 1905; practiced alone until 1917; mem. Day, Day, Smith & Slingerland, 1917-18; mem. Smith & Slingerland since 1918; sec. and dir. Pocono Hotels Corp.; also officer or dir. various other companies; dir. Maplewood Bank & Trust Co., Newark Provident Loan Assn., Fidelity Union Trust Co. Became pres. National Council Y.M.C.A.'s of U.S., 1933; pres. Newark Welfare Fed. (community chest), 1931-35. Pres. Centenary Fund and Teachers' Aid Soc.; pres. Newark Y.M.C.A.; mem. advisory council Newark Welfare Federation. Trustee Assn. to Provide Home for Friendless; trustee State Y.M.C.A. (N.J.); trustee of Newark Univ., Rutgers Univ. Mem. Am. Bar Assn., N.J. State and Essex County bar assns., Delta Upsilon. Republican. Methodist. Mason. Clubs: Essex (Newark); Shongum (N.J.); Sky Top (Pa.). Home: 38 Kendall Av., Maplewood, N.J. Office: 744 Broad St., Newark, N.J.

SMITH, Frederick, educator; b. Meredith, N.H., Feb. 26, 1893; s. Joseph Frank and Clara Isabella (Robinson) S.; grad. prep. sch., New Hampton (N.H.), 1910; A.B., Bates Coll., Lewiston, Me., 1915; A.M., Harvard, 1917, grad. study, 1921-23; m. Grace Marie Vohr, June 21, 1920; children—Norma Jean, Robinson Vohr, Frederick. Head of English dept. of high sch., Connellsville, Pa., 1917-18; prin. high sch., North Easton, Mass., 1919-23; supt. Am. Sch. Foundation, Mexico City, Mexico, 1923-26; prin. New Hampton (N.H.) Sch. for Boys since 1926. Asst. soldier instr. in radio at Hanover, N.H., and mem. O.T.S. for Radio, at New Haven, Conn., 1918. Mem. N.H. Assn. Pvt. Schs. (sec.), Am. Legion. Republican. Baptist. Mason. Clubs: University, Rotary; Harvard (New Hampshire). Home: New Hampton, N.H.

SMITH, Frederick C., congressman; b. Shanesville, Ohio, July 29, 1884; physician and surgeon in practice at Marion, O., founded Frederick C. Smith Clinic; mayor of Marion, 1935-39; mem. 76th to 79th Congresses (1939-47), 8th Ohio Dist. Republican. Home: Marion, O.*

SMITH, Frederick Danesbury, coll. dean; b. Keighley, Yorkshire, Eng., Aug. 21, 1887; s. Rev. Addyman and Margaret (Ackroyd) S.; A.B., John B. Stetson U., De Land, Fla., 1909; A.B., U. of Chicago, 1909, Ph.D., 1916; studied U. of Montpellier, France, 1919; m. Fannie Elizabeth Putcamp, Aug. 30, 1922. Asst. prof. Latin, Miami U., Oxford, O., 1910; instr. Greek, Lawrence Coll., Appleton, Wis., 1911; instr. Greek and Latin, Bradley Poly. Inst., Peoria, Ill., 1912, 13; fellow in Greek, U. of Chicago, 1914, 15; instr. classical lang. and lit., Univ. of N.D., 1916-18, asst. prof., 1919; instr. in Greek, U. of Chicago, summer 1920; asst. prof. gen. lit., Southern Methodist U., Dallas, Tex., 1920-21, asso. prof., 1922, prof. and head of dept. since 1923, act. dean, Coll. of Arts and Scis., 1937-40; dean since 1940. Pres. Texas Assn. of Coordinators of Vets. Coll. Edn. since 1944. Student Ordnance Corps, U.S. Army, Camp Hancock, Augusta, Ga., Mar.-Aug. 1918; with A.E.F., in France, 1918-19; hon. discharged, Aug. 1919. Mem. Am. Assn. Univ. Profs., Modern Lang. Assn. America, Eta Sigma Phi, Pi Gamma Mu, Phi Alpha Theta. Republican. Methodist. Mason. Club: Town and Gown. Author: Athenian Political Commissions, 1920. Home: 6701 Golf Drive, Dallas, Tex.

SMITH, Frederick Madison, pres. Reorganized Ch. of Jesus Christ of Latter Day Saints; b. Plano, Ill., Jan. 21, 1874; s. Joseph and Bertha (Madison) S.; student State U. of Ia., 1894-95; B.S., Graceland Coll., Ia., 1898, D.D., 1923; U. of Mo., 1908-09; A.M., U. of Kan., 1911; Ph.D., Clark U., 1916; m. Ruth L., d. Elijah and Alice E. Cobb, of Lamoni, Ia., Aug. 3, 1897. First counselor, 1902-15, and pres. since 1915, Reorganized Ch. of Jesus Christ of Latter Day Saints, 1902. Prof. of mathematics, Graceland Coll., 1899-1900; editor Lamoni Chronicle, 1900-02; asst. and asso. editor Saints' Herald, 1900-04; editor Journal of History, 1908-12; apptd. col. on Missouri Governor's Staff. President board Independence Sanitarium and Hosp.; v.p. Jackson County Tuberculosis Soc.; v.p. Kansas City Tuberculosis Soc.; bd. dirs. and v.p., Mo. T.B. Assn. Mem. Am. Geog. Soc., State Hist. Soc. Mo., Mo. Valley Hist. Soc, Quincy (Ill.) Hist. Soc., Ill. State Hist. Soc., Independence Chamber Commerce. Mem. S.A.R. Soc. Colonial Wars. Editor Saints' Herald since 1917. Republican. Mason (potentate Ararat Shrine Temple 1941). Clubs: University, Nat. Press (Washington). Home: Holke and DeKalb Roads, Route 3, Box 514, Independence. Office: The Auditorium, Independence, Mo.

SMITH, Frederick W., clergyman; b. Bradford, Yorkshire, Eng., Mar. 20, 1891; s. George and Julia (Shaw) S.; came to U.S., 1906, naturalized, 1913; student Phillips Andover Acad., 1908-12, Sch. of Theology, Boston U., 1913, Dartmouth Coll., 1915-16, Sch. of Alcohol Studies, Yale, 1943; m. Carolyn Colbath, June 20, 1912 (died 1925); 1 son, Eric George; m. 2d, Alice Martha Rowe, Oct. 4, 1926; children—Annette Alice, Nanette Maxine. Ordained to ministry of Methodist Ch., 1913; pastor, Shrewsbury, Mass., 1919-23, Chicopee, Mass., 1923-24; dist. supt. Mass. Anti-Saloon League, 1924-25; supt. Milwaukee Anti-Saloon League, 1926-27. Served with Canadian Black Watch (Royal Highlanders of Can.), 1916-18; in active service, France and Belgium; with Army of Occupation in Germany; disch. with rank of sergt. Mem. N.E. Conf. Meth. Ch. Sec. bd. dirs. Anti-Saloon League America; vice pres. Lord's Day League of N.E.; supt. Christian Civic League, Me. Mem. Patrons of Husbandry. Mason, Kiwanian. Home: 17½ West St. Office: 173 Main St., Waterville, Me.

SMITH, Geoffrey S., lawyer; b. Phila., Pa., Jan. 31, 1901; s. Edward Brinton and Laura Howell (Jenks); student Delancy Sch., Phila., Pa., 1908-13, St. Pauls Sch., Concord, N.H., 1913-18; A.B., cum laude, Harvard U., 1922; LL.B., U. of Pa. Law Sch., 1925; m. Katherine Coolidge, June 17, 1922; children—Geoffrey Story, Jr., Ann Coolidge, Kaighn, William Coolidge. Admitted to Pa. bar, 1925; asso. law firm, Drinker, Biddle & Reath, Phila., 1925-32; partner, law firms, Dechert, Bok & Smith, 1932-35, Dechert, Smith & Clark, Phila., 1935-40; asso. counsel, Nat. Defense Commn., Washington, D.C., 1940; asst. gen. counsel, Office of Production Management, Washington, D.C., 1941; asst. gen. counsel, War Production Board, Washington, D.C., 1942. Commd. lt. comdr., U.S.N.R., May 1942, comdr., Jan. 1943, capt., Oct. 1944; head of Materials and Resources Branch, 1942-44; dir. Procurement Div., 1944; Bur. of Aeronautics, U.S. Navy Dept. Dir. Girard Trust Co., Phila.; mem. bd. of mgrs., Phila. Savings Fund Soc., Phila. Trustee, St. Paul's Sch., Concord, N.H.; trustee Harrison Foundation, Phila., since 1937; pres. Community Fund of Phila., 1935-39. Mem. Am., Pa. and Phila. bar assns., Juristic Soc. (Philadelphia). Clubs: Philadelphia, Metropolitan (Washington, D.C.), Porcellian (Harvard), Sharswood (U. of Pa.). Home: Harner Farm, Fort Washington, Pa. Address: 1320 Packard Bldg., Philadelphia 2, Pa.

SMITH, George Albert, church official; b. Salt Lake City, Utah, Apr. 4, 1870; s. John Henry and Sarah (Farr) S.; student Brigham Young Acad., 1882-83, U. of Utah, 1885-88; m. Lucy Emily Woodruff, May 25, 1891; children—Emily (Mrs. Robert M. Stewart), Edith (Mrs. George O. Elliott), George Albert. Employed at Grant Odell & Co., Zions Coöp. Mercantile Instn. and Clothing Factory, 1883-91; sec. mission Ch. of Jesus Christ of Latter Day Saints, in Southern states, 1891-93; mem. Quorum of Twelve Apostles since 1903 (pres. 1944): pres. European mission, hdqrs. England, 1919-21; gen. supt. Young Men's Mutual Improvement Association, 1921-35. Pres. Beneficial Life Ins. Co., Heber J. Grant & Co., Hotel Utah Co., Utah Home Fire Ins. Co., Utah-Idaho Sugar Co., Utah State Nat. Bank, Zion's Savings Bank & Trust Co., Zion's Coop. Mercantile Instn. and Zion's Securities Corp.; v.p. and dir. Utah Savings & Trust Co.; dir. Western Air Lines, Union Depot (Salt Lake City). United States receiver public moneys, special disbursing agent, Utah, 1897-1909; president International Irrigation Congress, 1916-17, Internat. Dry Farm Congress, 1917, Internat. Farm Congress, 1918, Utah Pioneer Trails and Landmarks Assn. since 1931; v.p. gen. S.A.R., 1922-27; officer in scouting 20 yrs.; mem. nat. exec. bd. Boy Scouts of America since 1931, has traveled extensively in behalf of orgn.; awarded Silver Beaver, 1933, Silver Buffalo, 1934, by Boy Scouts of America. Pres. Soc. Aid of Sightless (pres. since 1934). Dir. Ore. Trail Memorial Assn. Republican. Traveled in Hawaii, Tonga, New Zealand, Australia and Samoa visiting Church missions and Boy Scout councils, 1938. Home: 1302 Yale Av. Office: 47 E. South Temple St., Salt Lake City, Utah.

SMITH, George Baxter, dean; b. Minneapolis, Minn., Jan. 20, 1907; s. Alexander Warden and Jane Deas (Cumming) S.; B.S., Univ. of Minn., 1929, M.A., 1930; Ph.D., Columbia, 1935; m. Marjorie Austin, Sept. 6, 1934; children—Stuart Austin, Malcolm Wayne. Dir. evening schs., Woodstock, Ill., 1930-34; specialist adult edn., State Dept. of Edn., R.I., 1935; Moorehead State Teachers Coll., Ky., 1935; asst. prof. edn., Univ. of Buffalo, 1935-39; asso. prof. edn., Univ. of Ia., 1939-41; dean sch. edn., dir. summer sessions, Univ. of Kan. since 1941. Grad. Command and Gen. Staff School, U.S. Army, 1943; lt. col., General Staff, Res., 1942. Member N.E.A., American Association Secondary School Principals, Am. Assn. Sch. Adminstrs., Phi Delta Kappa, Kappa Delta Pi, Sigma Phi Epsilon. Club: Rotary Internat. Author: Home Study in Adult Education. Home: 1140 West Hills Parkway, Lawrence, Kan.

SMITH, George C(line), president, St. Louis Chamber of Commerce; b. Newton, Kan., July 1, 1886; s. William C. and Cora O. (Wolgamott) S.; A.B., University of Oklahoma, 1908; studied U. of Wisconsin (scholarship), 1908-09; Andrew D. White fellow, Cornell U., 1909-11; m. Eleanor Gertrude Perry, Dec. 1, 1913; 1 son, George Cline. Organizer Criminal Justice Commn., Baltimore, 1922; mem. Md. Tax Revision Commn., 1923; chmn. Am. Industrial Development Council, 1925-33; member President Hoover's Conference on Home Building and Home Ownership; chmn. 8th Federal Reserve Dist. "Share the Work" Movement, 1932. Formerly gen. traffic manager Mo.-Kan.-Tex. Lines, St. Louis, and asst. to president same. Enrollment agent U.S. Pub. Service Res., U.S. Dept. Labor, World War; also chmn. Community Labor Board, Allegany and Garrett counties, Md.; manager War Resources Com. (Region No. 5), War Industries Board; mgr. Allegany County (Md.) War Chest; mem. indsl. coms. of Southeastern and Mo. Valley regional coms. Nat. Resource Planning Bd.; mem. advisory bd. and chmn. post-war planning com. Am. Indsl. Development Council; member board of governors Auto Club of Missouri; member board directors Missouri State Chamber of Commerce; Missouri War Chest; Municipal Theater Association, U.S.O.; mem. Citizens Com. for Post-war Improvements (St. Louis); mem. City Airport Commn.; mem. Mo. Resources and Development Commn. (6 yrs.), St. Louis Council of Defense; Council, Com. for Econ. Development; mem. bd. govs. United Charities; mem. The Round Table, Newcomen Soc., Artists Guild. Member American Marketing Society, St. Louis Real Estate Exchange. Member consulting staff Alexander Hamilton Institute, New York. Member Phi Beta Kappa, Kappa Alpha (Southern), Delta Sigma Pi, Delta Sigma Rho. Republican. Methodist. Clubs: Mo., University, Athletic, Noonday, Industrial (St. Louis). Author of brochures and articles on industrial and marketing subjects. Home: 4905 Lindell Blvd. Office: 511 Locust St., St. Louis, Mo.

SMITH, George Edson Philip, civil engr.; b. Lyndonville, Vt., Dec. 29, 1873; s. Franklin Horatio and Hattie Lovisa (Powers) S.; B.S. in C.E., Univ. of Vt., 1897, C.E., 1899, Dr.Engring. from same, 1929; studied U. of Wis., 1910-11; m. Maude North, Oct. 1, 1904; 1 son, George Edson Philip. Instr. civil engring., Univ. of Vermont, 1897-1900; professor civil engineering, University of Arizona, 1900-06, prof. irrigation engineering since 1906. Consulting engr. Agrl. Products Corp, 1916-19; also served as Arizona land planning consultant, Nat. Resources Board, 1934-35; mem. Tucson City Planning Commn. Introduced caisson well; wrote water code for Ariz.; assisted in development of pump irrigation; researcher in soil temperature control; irrigation econs.; etc. Fellow A.A.A.S.; mem. Am. Soc. C.E. (ex-pres. Ariz. sect.), Am. Assn. Engrs., Am. Soc. Agrl. Engrs. (ex-chmn. Pacific Coast Sect.), Western Irrigation and Drainage Research Assn., Sigma Xi, Kappa Sigma, Phi Beta Kappa, Phi Kappa Phi. Conglist. Mason (K.T., Shriner). Author of numerous papers and bulletins pertaining especially to irrigation and ground water supplies in the Southwest, and to engring. and polit. problems of Colorado River and to relation of ground water supplies to the physiography. Home: 1195 Speedway, Tucson, Ariz.

SMITH, George Frederick, educator, mfr.; b. Lucasville, O., July 29, 1891; s. Clarence Mitchell and Matilda (Pflaumer) S.; student Ohio State U., 1910-12; B.S., U. of Mich., 1917, M.S., 1919, Ph.D., 1921; m. Mary Ellen Sweeny, Aug. 19, 1921; children—Ruby Mae (Mrs. Robert R. Harding), Joseph Clarence Clifton, Mary Eleanor. With U. of Ill. since 1921, successively instr. in chemistry, associate, asst. prof., asso. prof., 1921-39, prof. chemistry since 1939; pres. G. Frederick Smith Chem. Co., Columbus, O., since 1924, Aeration Processes Inc., Columbus, O., since 1932. Served with U.S. Army, 1918. Mem. Am. Chem. Soc. (chmn. div. physical and inorganic chemistry 1940), Am. Ceramic Soc., Soc. of Chem. Industry, Electro-chem. Soc., Am. Leather Chemists Soc., Am. Inst. Chemists, Alpha Chi Sigma, Phi Lambda Upsilon, Sigma Xi. Mason (32°). Clubs: University, Country (Urbana, Ill.). Author: Special and Instrumental Methods of Analysis, 1938. Home: 801 W. Pennsylvania Av., Urbana, Ill. Office: 867 McKinley Av., Columbus, O.

SMITH, George Gilbert, surgeon; b. Brooklyn, N.Y. Sept. 23, 1883; s. Thomas Albro and Agnes Sophia (Browne) S.; A.B., Harvard, 1905, M.D., 1908; m. Ruth L. Davey, Dec. 9, 1909; children—Margaret Randall, Huldah Marjon, Jane Gilbert. Surg. intern Mass. Gen. Hosp., Boston, Mass., 1908-09; in practice at Boston since 1910; on urological service Massachusetts Gen. Hospital since 1912, chief since 1939; urologist Palmer Memorial Hospital; lecturer in genito-urinary surgery, Harvard Medical School, Boston, 1940-45. Served as surgeon Allies Hospital, Annel, Oise, France, July-Oct. 1915; in active duty Medical R.C., U.S. Army, Camp Humphreys and Gen. Hosp. No. 9, 1918-19. Fellow Am.

Coll. Surgeons; mem. Am. Assn. Genito-Urinary Surgeons (pres. 1938-39), Am. Urol. Assn. (pres. 1935-36), N.E. Surgical Soc., Mass. Soc. for Social Hygiene (pres. 1937-45), Société Internat. d'Urologie. Republican. Episcopalian. Clubs: Harvard, St. Botolph, Brookline Country. Author: An Outline of Genito-Urinary Surgery, 1919. Contbr. med. articles. Home: 54 West Cedar St., Boston. Office: 1101 Beacon St., Brookline, Mass.

SMITH, George Harris, lawyer; b. Salt Lake City, Utah, Nov. 29, 1873; s. George and Eliza Martha (Williams) S.; grad. Salt Lake City High Sch., 1896; LL.B., U. of Mich., 1899; m. Euphemia Luhn, July 5, 1905; 1 dau., Euphemia. Began as law clk. Ore. S.L. R.R., 1899; apptd. prin. asst. to gen. atty. same rd., 1900, gen. solicitor since 1915; also gen. atty. for Utah of U.P. R.R. and L.A.&S.L. R.R. Co.; gen. solicitor U.P. R.R. Co. since 1936. Retired from Ry. work Dec. 1, 1943, acc. of age rules, then became chmn. of Salt Lake County Chapter, Am. Red Cross, which is voluntary work. Member Am. and Utah State bar assns., Am. Judicature Soc. (dir.), Am. Law Inst., Delta Chi. Clubs: University, Alta, Country. Home: 55 Laurel Av. Office: Union Pacific Bldg., Salt Lake City, Utah.

SMITH, George Hathorn, coll. prof.; b. Harrison, Me., Sept. 25, 1885; s. John Leander and Cedelle (Goss) S.; A.B., Bates Coll., 1900, D.Sc., 1934; A.B., Brown U., 1910, Ph.D., 1914; A.M., Yale, 1926; m. Abbie N. Adams, Sept 3, 1912; children—Allan Hathorn, Bryce Adams, Miriam, Charlotte. Research bacteriologist, Phila., 1912-17; asst. professor, Yale, 1917-23, asso. prof., 1923-26, prof. of immunology since 1926, asst. dean Sch. of Medicine since 1940; editor-in-chief Yale Jour. Biology and Medicine since 1927; mem. edit. bd. Am. Jour. Bacteriology. Mem. Soc. Am. Bacteriologists, Am. Assn. Immunologists, A.A.A.S., New Haven Colony Hist. Soc., Cape Sable (N.S.) Hist. Soc., N.E. Hist. and Geneal. Soc., Phi Beta Kappa, Sigma Xi. Republican. Home: 474 Washington Av., West Haven, Conn.

SMITH, G(eorge) Herbert, coll. pres.; b. Marion, Ind., Dec. 15, 1904; s. James Mac and Sarah (Bishop) S.; A.B., DePauw U., Greencastle, Ind., 1927, Edward Rector scholar; M.A., U. of Ill., 1928; Ed.D., Nebraska Wesleyan University, 1938; LL.D., University of Southern California, 1944; LL.D., De Pauw University, 1945; married Eugenia Brooks, December 28, 1927; children—Sara Louise, Margaret Alice. Asst. dean of men, U. of Ill., 1928-32; dean of freshman men, De Pauw U., 1932-39, dean of adminstrn., 1939-42, asst. director Rector Scholarship Foundation, 1932-35, dir. same, 1930-42, dir. pub. relations, 1939-42; pres. Willamette U. since 1942; mem. Chicago Tribune "Citizens of Tomorrow" scholarship com., 1940-41, chairman, 1941-42; mem. public relations committee Assn. of Methodist Colleges, since 1942; member Indiana State College Work Council of National Youth Administration, 1941; member board directors Salem (Ore.) Y.M.C.A. since 1942, Salem (Ore.) Philharmonic Orchestra Association since 1942. Mem. Governor's Com. in Ore. for Distribution of Postwar Surplus, 1944; mem. Ore. Council of Churches, 1944; mem. Ednl. Senate of Methodist Ch., 1944; mem. ednl. advisory com. to the Com. on Edn., of U.S. House of Representatives, 78th Congress, 1944. Mem. Nat. Assn. Deans and Advisers of Men, Assn. Coll. Fraternity Secs. (sec., 1939; v.p., 1940; pres. 1942), A.A.A.S., Am. Acad. Polit. Science, Phi Beta Kappa, Phi Delta Kappa, Phi Eta Sigma (nat. sec., 1935-42; nat. v.p. since 1943), Beta Theta Pi (gen. sec., mem. bd. trustees since 1935). Chmn. Under-grad. Council of Interfraternity Conf., 1939; v.p. Nat. Council Coll. Honor Soc., 1940. Republican. Methodist. Clubs: Arlington (Portland); University (Portland and New York); Rotary. Author: Son of the Stars, 1939, 2d edit., 1942; also articles on Fraternity (coll.) and educational subjects. Founded, 1931, Phi Eta Sigma (magazine), editor, 1931-37. Home: 189 S. Winter St. Address: Eaton Hall, Willamette University, Salem, Ore.

SMITH, George Milton, surgeon; b. Hong Kong, China, July 5, 1879; s. Jay Henry and Elisabeth (Connor) S.; A.B., Yale, 1901; M.D., Columbia, 1905; m. Lucy Clare Young, May 21, 1910; 1 dau., Clare Connor (Mrs. Sidney Webb Noyes, Jr). Came to U.S., as child, parents U.S. citizens. Interne Presbyn. Hosp., and Sloan Maternity Hosp., N.Y. City, 1905-09; asso. prof. pathology Washington U., St. Louis, Mo., 1909-16; dir. Barnard Free Skin and Cancer Hospital, St. Louis, Mo., 1916; med. dir. Scovill Mfg. Co., Waterbury, Conn., since 1920; research asso. rank prof. anatomy Yale since 1936. Served as capt. med. corps mobile hosp. 39, U.S. Army, 1917-19, with A.E.F. Med. dir. Anna Fuller Fund since 1933; mem. bd. sci. advisors Jane Coffin Childs Memorial Fund for Med. Research; trustee Bermuda Marine Biol. Sta.; med. dir. Conn. State Defense Council, 1941-43, Conn. War Council, 1943-45; chmn. sub-com. on armored vehicles, Nat. Research Council, since 1942; consultant to surgeon gen. of Army since 1944. Pres. Conn. State Med. Soc., 1943-44. Mem. Nat. Advisory Cancer Council since 1939; exec. dir. since 1944; mem. Am. Assn. Anatomists, Pathol. Soc. Great Brit. and Ireland; fgn. corr. French Assn. for Study of Cancer. Episcopalian. Contbr. research papers on cancer to med. jours. Home: Pine Orchard, Conn. Office: 333 Cedar St., New Haven, Conn.

SMITH, George Morris Beltzhoover, clergyman, educator; b. Strasburg, Va., May 17, 1891; s. Luther Leigh and Virginia Elizabeth (Brown) S.; grad. Franklin and Marshall Acad., Lancaster, Pa., 1907; A.B., Roanoke Coll., Salem, Va., 1911, D.D., 1928; A.M., Princeton, 1912; grad. Luth. Theol. Sem., Phila., Pa., 1919; LL.D., Bucknell Univ., Lewisburg, Pa., 1940; m. Lillian Johanson, June 30, 1920; children—Elizabeth Virginia, George Morris, John Leigh. Teacher, Blair Acad., Blairstown, N.J., 1912-16; ordained ministry Luth. Ch., 1918; pastor First English Luth. Ch., Mt. Vernon, N.Y., 1918-20; Evang. Luth. Ch. of the Redeemer, Buffalo, N.Y., 1920-28, pres. Susquehanna U., Selinsgrove, Pa., since 1928; mem. Pa. State Council of Education; commr. of United Lutheran Ch. to Fed. Council of Churches in Am. Mem. College Presidents' Assn. of Pennsylvania, Pi Gamma Mu. Member of Executive Board of the United Lutheran Church. Contbr. to Gospel Preaching for the Day, and Epistle Messages. Home: Selinsgrove, Pa.

SMITH, George Stanley, army officer; b. Somerville, N.J., June 10, 1900; s. George W. and Mary E. (Gunzelman) S.; B.S., U.S. Mil. Acad., 1923; grad. F.A. Sch., battery officers course, 1928, Command and Gen. Staff Sch., 1937; m. Sydney Mason, Sept. 13, 1924; children—George Hale, Sydney Mason. Commd. 2d lt., U.S. Army, 1923, and advanced through the grades to brig. gen., 1945; instr. Miss. Nat. Guard, 1940-43; War Dept. Gen. Staff, Washington, D.C., 1943-45, with 15th Army Group Hdqrs. during campaigns in Sicily and Italy; asst. chief of staff, G-2, Mediterranean Theater of Operations, U.S. Army, dep. asst. chief of staff, G-2, Allied Forces Hdqrs. Feb. 1945, asst. chief of staff, G-2 A.F.H.Q., Aug. 1945. Decorated Legion of Merit (U.S.), Order British Empire (Gt. Britain), Silver Medal for Valor (Italy), Order Saints Maurice and Lazarus ((comdr.). Mason. Home: 16 Codington Place, Somerville, N.J.

SMITH, George Willard, life ins.; b. Woburn, Mass., May 1, 1884; s. Charles Willard and Sarah Lillian (Thompson) S.; ed. pub. sch., Woburn; LL.D., Bucknell U., 1944; m. Helen Farrar Warren, June 29, 1918; children—Beverley Warren (wife of Lt. Richard H. Lovell, U.S.N.R.), Alison Warren (wife of Capt. Robert C. Jordan, A.A.C.), Jocelyn Winslow. Clerk actuarial dept. New Eng. Mutual Life Ins. Co., 1904-09; asst. actuary, Mass. State Ins. Dept., 1909-17, actuary, 1917-19; actuary of Assn. Life Ins. Presidents, 1919-22; v.p. New Eng. Mutual Life Ins. Co., 1922-29, pres. since 1929, also dir. and mem. finance com.; dir. Life Ins. Assn. of Am.; dir. and mem. exec. com. Merchants Nat. Bank of Boston; dir. Guaranty Co. of North America. Republican. Conglist. Clubs: Algonquin, Commercial, Union; Country (Brookline); Cohasset Yacht, Cohasset Golf. Home: 200 Ivy St., Brookline, Mass., and Sandy Cove, Cohasset, Mass. Office: 501 Boylston St., Boston, Mass.

SMITH, Gertrude Elizabeth, prof. Greek; b. Peoria, Ill., Dec. 23, 1894; d. James Almon and Edith Cyrena (Mann) Smith; student Bradley Coll., 1912-14; A.B., U. of Chicago, 1916, A.M., 1917, Ph.D., 1921; m. S. L. Greenwood, June 15, 1940. Mem. faculty U. of Chicago since 1921, instr. in Greek, 1921-25, asst. prof. 1925-30, asso. prof. 1930-33, prof. since 1933, acting chmn. dept. of Greek, 1934-36, chmn. dept. since 1936. Mem. Am. Philol. Assn., Classical Assn. Middle West and South (pres. 1940-41), Archæol. Inst. America, Mediaeval Acad. of America, Am. Hist. Assn., Am. Assn. Univ. Women (com. on membership and maintaining standards since 1940), Phi Beta Kappa, Eta Sigma Phi. Associate editor of Classical Philology. Awarded research grant, Am. Council of Learned Socs., 1932. Episcopalian. Author: The administration of Justice from Hesiod to Solon, 1924; The Administration of Justice from Homer to Aristotle (with R. J. Bonner), Vol. I, 1930; Vol. II, 1938. Contbr. articles on Greek Law in Classical Philology. Home: 5618 Blackstone Av., Chicago, Ill.

SMITH, Gilbert Morgan, coll. prof.; b. Beloit, Wis., Jan. 6, 1885; s. Erastus Gilbert and Elizabeth Maria (Mayher) S.; ed. Williston Acad., 1900-03; B.S., Beloit Coll., 1907 hon. D.Sc., 1927; Ph.D., U. of Wis., 1913; m. Helen Virginia Pfuderer, Aug. 12, 1913. High school teacher, Stoughton, Wis., 1907; asst. in botany, U. of Wis., 1909-10; botany instr., Pomona Coll., 1910-11; instr., of botany, U. of Wis., 1911-15, asst. prof., 1915-17, asso. prof., 1917-25; prof. of botany, Stanford U., since 1925. Mem. A.A.A.S. (v.p., 1941), Am. Micros. Soc. (pres., 1928), Bot. Soc. America (v.p., 1942, pres. 1944), Phi Beta Kappa, Beta Theta Pi. Congregationalist. Republican. Clubs: Menlo Country, Monterey Peninsula Country. Author: Freshwater Algae of United States, 1933; Cryptogamic Botany, 1938; co-author: A Textbook of General Botany, 1924 (4 edits.). Marine Algae of the Monterey Peninsula, California. Home: 1803 Waverly, Palo Alto, Calif.

SMITH, Gilbert W., investment banker; b. La Grange, Ind., Oct. 19, 1885; s. William S. and Ana B. (Gilbert) S.; student Wabash Coll., Crawfordsville, Ind., 1903-05; B.A., Colo. Coll., 1908; m. Carolyn E. Yoder, Oct. 19, 1915; children—Ruth Yoder, Gilbert William. Began with Farmers & Merchants Bank, Springfield, Mo., 1908; with Causey, Foster & Co., investment bankers, Denver, Colo., 1909-15, Lumberman's Trust Co., 1915-19, Freeman, Smith & Camp Co., 1919-30; pres. Smith, Camp & Riley, Ltd., since 1930; pres. Pasadena Corp.; dir. Loveland & Co., Independent Refining Co., Investments & Utilities Corp. Mem. Kappa Sigma. Republican. Mason (32°). Club: Cuesta La Honda Trout. Home: Arcadia, Calif. Office: 234 E. Colorado St., Pasadena, Calif.*

SMITH, Gordon Arthur, author; Nov. 18, 1886-May 7, 1944. See Vol. 17 (1932-33).

SMITH, Griffin, judge; b. Laurel Hill, Tenn., July 13, 1885; s. James Robert Napoleon and Ida (Griffin) S.; LL.B., Cumberland U., special work Stanford U.; m. Amelia Sheffield Daggett, June 15, 1910; children—Sheffield (Mrs. Drew H. Lander), Griffin. Newspaper pub., 1911-21; admitted to the bar, 1923; served as comptroller State of Arkansas, 1932-36; chief justice Ark. Supreme Court since 1937. Episcopalian. Address: State Capitol, Little Rock, Ark.

SMITH, Guy Chester, advertising; b. Fall River, Kan., Oct. 11, 1890; s. George W. and Carrie (Finney) S.; student U. of Kan., 1908-10; m. Marion Leigh, Jan. 21, 1921; children—Barbara Leigh, Marion Leigh; m. 2d, Anna Louise Griffith, July 27, 1929; children—Anna Louise, Katharine Kiersted. Advertising writer for Chicago mail order houses, 1912-14, for Chamberlin Co., 1914-17; exec. v.p. Brooke, Smith, French & Dorrance, Inc., since 1917; dir. Nat. Outdoor Advertising Bur., Inc. Served in naval aviation ground sch., 1918. Trustee Advertising Research Foundation, 1935-37; mem. nat. advertising com. of United Service Orgn.; mem. Jury of Awards, 12th Annual Exhbn. of Outdoor Advertising Art; mem. com. on referenda U.S. Chamber of Commerce; formerly sec., v.p. and chmn., now mem. at large of exec. com. Am. Assn. Advertising Agencies; chmn. publicity and advertising com. War Chest of Met. Detroit; mem. War Advt. Council; consultant, Office of War Information on Nat. Fuel Conservation Program; consultant, War Manpower Commn. Labor Utilization Program; Phi Gamma Delta. Conglist. Clubs: Country of Detroit, Detroit, Detroit Athletic (Detroit); Bloomfield Hills Country (Bloomfield Hills, Mich.). Contbr. to advertising publs. Home: Bloomfield Hills, Mich. Office: 82 E. Hancock St., Detroit, Mich.; also 52 Vanderbilt Av., New York, N.Y.

SMITH, Guy-Harold, prof. geography; b. La Farge, Wis., Jan. 1, 1895; s. John William and Harriet (Waddell) S.; Ph.B., U. of Wis., 1921, Ph.D., 1927; post grad. study, U. of Pa., 1922-23; m. Elizabeth Baker, Aug. 5, 1926; 1 son, John Waddell. Student asst. in geography, U. of Wis., 1920-21, grad. asst., 1921-22; instr. geography, U. of Pa., 1922-23, U. of Wis., 1923-27; asso. U. of Ill., 1928-29; asst. prof. geography, Ohio State U., 1927-28, 1929-34, asso. prof. and chmn. dept., 1934-37, prof. and chmn. since 1937; visiting prof., summer sessions, Peabody Coll. for Teachers, 1929, 30, U. of Wash., 1935, Western Reserve U., 1937, State Teachers College, Buffalo, N.Y., 1938, Columbia U., 1939, 41, 42, 44. Served in infantry U.S. Army, World War, 1917-18, dsch. as 2d lt. Mem. Ohio George Washington Bicentennial Commn., 1932. Consultant, Mil. Intelligence Service, U.S. Army Gen. Staff, 1943-44. Fellow Am. Assn. Advancement of Science, American Geog. Soc., Ohio Acad. Science (v.p. 1935); mem. Assn. Am. Geographers (v.p., 1937; treas. since 1938), Nat. Council Geog. Teachers, O. Council Geog. Teachers (pres. 1938), Sigma Xi, Phi Beta Kappa, Beta Gamma Sigma. Author (with Dorothy Good): Japan: A Geographic View, New York, 1943. Republican. Club: Faculty. Address: 2340 Canterbury Road, Columbus 8, O.

SMITH, Guy Lincoln, editor; b. Johnson City, Tenn., Sept. 30, 1898; s. Guy Lincoln and Mary (Johnston) S.; A.B., Princeton, 1919; m. Thelma McNab, June 4, 1921; children— Guy L. III, Shirley Lu, Reuben McN. Editorial writer The Knoxville (Tenn.) Journal, 1920; founder, 1921, Johnson City (Tenn.) Chronicle, pub. same until 1935; pub. Johnson City (Tenn.) Staff News, 1924-35; founder Bristol (Tenn.) Bulletin, 1925. Editor The Knoxville (Tenn.) Journal since 1937. Elected to Republican State Exec. Com., 1944; del. to Repub. Nat. Conv., 1944. Mem. C.O.T.S., Camp Lee, 1918. Republican. Methodist. Home: 3601 Kingston Pike. Office: Knoxville Journal, Knoxville, Tenn.

SMITH, H. Alexander, U.S. senator; b. New York, N.Y., Jan. 30, 1880; s. Dr. Abram Alexander and Sue Lehn (Bender) S.; A.B., Princeton, 1901; LL.B., Columbia, 1904; LL.D., U. of Brussels, Belgium, 1930; LL.D., Princeton U., June 1945; m. Helen Dominick, June 21, 1902; children—Helen Dominick (Mrs. Samuel Moor Shoemaker, Jr.), Marian Dominick (Mrs. Herbert Kenaston Twitchell, Jr.), H. Alexander, Jr. Admitted to N.Y. bar, 1904, Colo. bar, 1905; practiced law, Colorado Springs, Colo., 1905-18; chmn. com. on organization of trustees and faculty, Princeton U., 1919-20; exec. sec. of Princeton U., 1920-27; lecturer on internat. relations, 1927-30; practiced law, New York, N.Y., 1932-41, asso. Hines, Rearick, Dorr & Hammond; elected to U. S. Senate, 1944, for term ending 1947. Mem. Herbert Hoover's staff U.S. Food Administration, 1918; member executive committee and dir. European Children's Fund, 1919-21; mem. National Committee on Food for Five Small Democ-

racies; member National Com. American Friends of Yugoslavia; mem. exec. com. and dir. Belgian Am. Ednl. Foundation; dir. Finnish Relief Fund, Inc. Decorated Officer Order of Leopold, Officer Order Crown of Belgian, medal of Comite Nationale (Belgium), Comdr. Order St. Sava, Red Cross medal and Cross of Charity (Serbia), Knight 1st Class Order of White Rose (Finland). Treas. N.J. Republican State Com., 1934-41, chmn., 1941-43; mem. Rep. Nat. Com., 1942-44. Trustee Yenching Foundation. Mem. visiting com. Dept. Art and Archeology, Princeton U. Dir. Foreign Policy Assn.; mem. Council on Foreign Relations, Soc. Colonial Wars, St. Nicholas Soc. of N.Y. Clubs: University, Princeton, National Republican (Princeton); Carteret (Trenton); Metropolitan (Washington). Home: 81 Alexander St., Princeton, N.J. Office: Senate Office Bldg., Washington, D.C.

SMITH, H. Allen, author; b. McLeansboro, Ill., Dec. 19, 1907; s. Harry Arthur and Addie (Allen) S.; ed. parochial schs.; m. Nelle Mae Simpson, Apr. 14, 1927; children—Allen Wyatt, Nancy Jean. Began with Huntington (Ind.) Press, at age of 15; worked on newspapers, Jeffersonville, Louisville, Ky., Sebring, Fla. (editor American, a daily, at age of 19), Tampa, Tulsa, Okla., and Denver, Colo.; joined United Press as feature writer, N.Y. City, 1929; staff World-Telegram, 1936-41; Author: Robert Gair: A Study, 1939; Mr. Klein's Kampf, 1940; Low Man on a Totem Pole, 1941; Life in a Putty Knife Factory, 1943; Lost in the Horse Latitudes, 1944. Editor: Desert Island Decameron, 1945. Writer for various nat. mags. Home: Old Roaring Brook Rd., Mt. Kisco, N.Y. Office: care Harold Matson, 30 Rockefeller Plaza, New York, N.Y.

SMITH, H. Arthur, pres. Trenton Trust Co., 1914-37, chmn. of bd. since Jan. 1937, also pres. Real Estate Title Co. of N.J., FitzGibbon & Crisp, Inc.; treas. and dir. Hotel Realty Co., v.p. and dir. The Tattersall Co.; dir. Autocar Co. Home: Lawrenceville, N.J. Office: 28 W. State St., Trenton, N.J.*

SMITH, Hal Horace, lawyer; May 1, 1873-Dec. 21, 1944. See Vol. 23 (1944-45).

SMITH, Harlie Lawrence, coll. pres.; b. Maryville, Mo., Jan. 23, 1900; s. Frederick Russell and Bertha Louise (Leach) S.; A.B., Transylvania Coll., 1922; student Coll. of the Bible, Lexington, Ky., 1922-24; M.A., Transylvania Coll., 1925; studied Columbia U. and U. of Ky.; m. Virginia Frances Throckmorton, May 5, 1926; 1 son, Harlie Lawrence. Instr. social science, Transylvania Coll., Lexington, Ky., 1925-28; investment banking, 1928-31; life ins. underwriter, 1931-34; head. dept. edn., Culver-Stockton Coll., 1934-39; executive secretary Board of Higher Education, Disciples of Christ, 1939-41; president William Woods College since 1941, also director. Director of unified promotion Disciples of Christ; treasurer Association for Promotion of Christian Unity; mem. Commn. on higher edn. Nat. Conf. Church-related Colls. Mem. Pi Kappa Delta, Alpha Delta Sigma, Pi Kappa Alpha. Republican. Mem. Christian Ch. (Disciples of Christ). Club: Kiwanis (past gov.). Contbr. to mags. Contbg. editor World Call. Home: Fulton, Mo.

SMITH, Harold, lawyer; b. Chicago, Ill., Dec. 13, 1884; s. Felix F. and Claribel (Hooker) S.; LL.B., Northwestern U., 1905; LL.M., Yale U., 1906; m. Lilian Howard Wiley, Apr. 24, 1912 (died Oct. 15, 1918); 1 son, Harold; m. 2d, Pauline Virginia Curtiss, Mar. 31, 1926; children—Pauline Curtiss, Robert Imbrie. Admitted to Ill. bar, 1906; asso. with Glennon, Cary, Walker & Howe, later Glennon, Cary & Walker), 1906-12, mem. firm, 1912-19; atty. Westinghouse Electric & Mfg. Co., New York, 1919-26, gen. solicitor, 1926-30, vice pres., 1930-44, and dir. various Westinghouse companies during that period; now engaged in general practice of law. Mem. Am., Chicago Bar Assn., Assn. Bar City of New York, Am. Foreign Law Assn.; Com. for Internat. Economic Reconstruction, Council on Foreign Relations, Fgn. Policy Assn. Republican. Presbyterian. Mason. Clubs: Racquet and Tennis, Down Town Association, Yale (New York). Home: 1040 Park Av. Office: 63 Wall St., New York 5, N.Y.

SMITH, Harold Calmes, lawyer and dairy farmer; b. Rockville, Md., Jan. 14, 1894; s. Edwin and Lucy S. (Black) S.; student Rockville Academy, 1911, Davidson (N.C.) College, 1911-12, U. of Texas, 1914-16; LL.B., George Washington Univ., 1921; m. Anne F. Smith, Oct. 5, 1917; children—Anne Louise, Harold Calmes, Lucy Neville. Admitted to Texas bar, 1915; practiced in Corpus Christi and Falfurrias, 1915-18; county atty., Brooks County, Tex., 1916-17; legal sec. U.S. Veterans Bur., 1919-25; admitted to Md. bar, 1924, and practiced in Rockville since 1925; judge of police court Montgomery County, Md., 1935-39. Served in Co. C, 17th Inf., 11th Div. U.S. Army, World War; commd. 2d lt. Res., 1924; capt. U.S. Marine Corps Res., 1930. A founder of the Rockville Chamber Commerce. Rep. candidate for Congress, 6th Congl. Dist., 1932. Mem. Montgomery County Bar Assn., Am. Legion (comdr. local post 1921; mem. State exec. com., 1921-26; comdr. State of Md., 1927-28). A founder and mem. Rockville (Md.) Rotary Club (pres., 1942-43). Presbyterian. Mason (Shriner, K.T.). Home: 108 Forest Av., Rockville, Md.

SMITH, Harold Dewey, dir. Federal budget; b. Haven, Kan., June 6, 1898; s. James William and Miranda (Ebling) S.; B.S. in engring., U. of Kan., 1922; A.M. in Pub. Adminstrn., U. of Mich., 1925; LL.D. (hon., American U., 1942, Grinnell Coll., 1943; m. Lillian Mayer, Apr. 18, 1926; children—Lawrence Byron, Mary Ann, Sally Jane, Virginia Lee. Mem. staff Detroit Bureau of Govt. Research, 1924-25; staff of League of Kansas Municipalities, 1925-28; dir. Mich. Municipal League, 1928-37; dir. Bureau of Govt., U. of Mich., 1934-37; budget dir. State of Mich., 1937-39; dir. Federal budget since Apr. 1939. Former mem. Mich. State Planning Bd., adv. bd., State of Mich. Accident Fund; mem. urbanism com. and research consultant, Nat. Resources com. on pub. adminstr., Social Sci. Research Council; former chmn. Gov's. Welfare Study Com. (Mich.). Past pres. Am. Municipal Assn., 1933-34; pres. Am. Soc. for Public Adminstrn., 1941; mem. Am. Polit. Sci. Assn., Nat. Muncipal League, Am. Acad. Polit. and Social Sci. Served as seaman, U.S. Navy, during World War I. Registered professional engineer. Mem. Mich. Engrs. Soc., Alpha Kappa Lambda. Author of articles in field of govt. and research; editor Mich. Municipal Review, 1928-37; ed. numerous bulletins of Mich. Municipal League, 1928-37, U. of Mich. Bureau of Govt., 1934-37. Home: 3125 N. Abingdon St., Arlington, Va. Office: Bureau of the Budget, Exec. Office of the President, Washington, D.C.

SMITH, Harold Stephen, paper mfr.; b. New York, N.Y., Sept. 2, 1893; s. Harry and Lillian (Wustlich) S.; m. Irene Hunt, Apr. 29, 1916; children—Donald, Doris (Mrs. Burd Edwards Smyth). Started business for self at age 23 (1917) organized The Wright Co., 1919; pres. and dir. The Wright Co., Inc., newsprint, New York, N.Y., since 1919; v.p., later pres. and dir. Maine Seaboard Paper Co. since 1930; dir. New England Pub. Service Co., New England Industries; trustee Northern New England Co. Pres. U.S. Newsprint Mfrs. Assn. Chmn. newsprint advisory com. O.P.A.; mem. overall paper advisory com. O.P.A., internat. newsprint com. W.P.B., newsprint advisory com. W.P.B., overall paper advisory com. W.P.B. Home: 320 Park Av. Office: 444 Madison Av., New York 22, N.Y.

SMITH, Harold Travis, naval officer; b. Minneapolis, Minn., June 7, 1887; B.S., U.S. Naval Acad., 1909, grad. work, 1914; M.S., Columbia, 1915. Commd. as ensign U.S. Navy, 1909, and advanced through the grades to rear admiral, 1945; instr. engring., U.S.S. Fulton, 1915-17; in charge fitting out U.S.S. O-5, 1917-18; engring. aide on staff comdr. submarine force Atlantic fleet U.S.S. Chicago flagship, 1918; on duty at periscope sch., Portsmouth, Va., 1918; attached to naval hdqrs., London, Eng., 1918-19; assigned U.S.S. Bushnell, March 1919; assigned U.S.S. Fulton with spl. duty on German subs, April, 1919; tour of duty Bureau of Engring., Navy Dept. Washington, D.C., 1919-21; in charge outfitting U.S.S. Omaha, Todd Dry Dock & Constrn. Co., Tacoma, Wash., 1921-23; engr. officer U.S.S. Omaha, 1923-25; assigned to Navy Yard, Portsmouth, N.H., 1925-26; tour of duty bur. engring., Navy Dept., Washington, D.C., 1926-30; aide and engr. officer staff comdr. cruisers, scouting force U.S. Fleet, 1930-32; in charge central draughting office N.Y. Navy Yard, 1932-35; Bureau Engring., Navy Dept., Washington, D.C., 1935-39; naval inspector machinery and navigation material, Bethlehem Steel Co., Quincy, Mass., 1939-40; became supervisor shipbuilding and naval inspector of ordnance Bethelehem Steel Co., Quincy, Mass. and other shipbldg. and ordnance plants in R.I. and Mass. 1940; now mem. staff Comdr.-in-Chief Pacific Fleet. Decorated Victory Medal, Escort Clasp, U.S.S. Chicago, Am. Defense Service Medal. Address: Navy Dept., Washington, D.C.

SMITH, Harold Vincent, insurance; b. Philadelphia, Pa., Sept. 17, 1889; s. Edward H. and Mary (Colahan) S.; ed. Phila. pub. schs.; m. Alice Davison, Nov. 12, 1919; d., Emma Smith Johnston. Spl. agent Franklin Fire Ins. Co., Phila., 1910-15, mgr., 1915-20, sec., 1920-25, v.p., 1925-37, pres. since 1937; pres. and dir. Home Ins. Co., Franklin Fire Ins. Co., City of New York Ins. Co., Carolina Ins. Co., Baltimore American Ins. Co., Ga. Home Ins. Co., Gibraltar Fire & Marine Ins. Co., Homestead Fire Ins. Co., New Brunswick Fire Ins. Co., Paul Revere Fire Ins. Co., Home Indemnity Co., Nat. Liberty Ins. Co.; dir. Mfrs. Trust Co.; dir., The Lehman Corp., Sanborn Map Co., Ponce & Guayama R.R. Co. Trustee Ga. Warm Springs Foundation, and Central Aguirre Associates; dir. Beekman Hospital. Served as officer U.S. Navy World War. Republican. Episcopalian. Clubs: Racquet and Tennis. Bankers (board govs.) Union League, Metropolitan Opera, Down Town, Drug and Chemical, Links (N.Y.); Burning Tree (Washington); Arcola (Ridgewood, N.J.); Midday, Down Town, Racquet (Phila.); Augusta (Ga.) National; Seigniory (Canada). Author: Enjine! Enjine!, 1939; also articles. Home: 10 Gracie Square. Office: 59 Maiden Lane, New York, N.Y.

SMITH, Harold Wellington, naval med. officer; b. Boston, Mass., May 30, 1878; s. Wellington and Mary Eleanor (Dodge) S.; student Harvard Coll., 1896-97, M.D., Med. Sch. 1901; m. Mary Currier Eaton, Nov. 10, 1913 (died 1924); children—Margaret (Mrs. W. F. LaMond), Stephen Currier. Commd. asst. surgeon, U.S. Navy, 1904, and advanced through ranks to rear adm., Med. Corps, 1936. Mem. Med. Com. of Office of Scientific Research and Development. Mem. A.M.A. (house of dels.), Assn. Mil. Surgeons (mem. exec. council), Am. Coll. Surgeons (mem. bd. of govs.), Am. Acad. Tropical Medicine (councillor), U.S. Naval Inst. Unitarian. Clubs: Harvard, Army and Navy (Washington). Author med. articles for U.S. Naval Med. Bulletin. In charge of med. research in U.S. Navy. Home: 4000 Cathedral Av. Office: Bureau Medicine and Surgery, Navy Dept., Washington, D.C.*

SMITH, Harriet Lummis (Mrs. William M. Smith), writer; b. Auburndale, Mass.; d. Henry and Jennie (Brewster) Lummis; A.B., Lawrence Coll., Appleton, Wis.; m. William M. Smith, Oct. 11, 1905. Began writing for newspapers and mags. as a girl; has contributed to McClure's, Munsey's, Harper's Bazaar, Youth's Companion, Delineator, etc. Presbyterian. Clubs: Woman's Literary (Baltimore); Philomusian (Phila.). Writer of continuation of "Pollyanna" series of books begun by Eleanor Porter. Author: Girls of Friendly Terrace, 1912; Peggy Raymond's Vacation, 1913; Other People's Business, 1916; Peggy Raymond's School Days, 1916; Friendly Terrace Quartette, 1920; Agatha's Aunt, 1920; Peggy Raymond's Way, 1922; Pollyanna of the Orange Blossoms, 1924; Pollyanna's Jewels, 1925; Uncertain Glory, 1926; Pollyanna's Debt of Honor, 1927; Pat and Pal, 1928; Pollyanna's Western Adventure, 1929; (one-act play) There's Many a Slip, 1938. Home: 942 S. 49th St., Philadelphia, Pa.*

SMITH, Harrison, editor, pub.; b. Hartford, Conn., Aug. 4, 1888; s. Oliver Cotton (M.D.) and Claribel (Waterman) S.; A.B., Yale, 1911, M.A., 1914; m. Claire Spencer, Oct. 22, 1918; children—Harrison Venture, Patricia. Mem. editorial dept., Century Mag., 1911-13; ednl. book salesman Century Co., 1913-15; reporter N.Y. Tribune, 1915-17; newspaper corr. Japan and Russia, 1917-18; editor Harcourt Brace & Co., 1919-28; v.p. Cape & Smith, 1929-31; pres. Harrison Smith & Robert Haas, Inc., 1931-36; editor Doubleday Doran & Co., 1936-38; pres. Smith & Durrell, Inc.; pres. Saturday Review of Literature; editor Encore magazine. Mem. Psi Upsilon. Republican. Conglist. Clubs: Yale, Overseas, City Island Yacht (New York); Farmington (Conn.) Country. Home: 9 E. 63d St. Office: 25 W. 45th St., New York, N.Y.

SMITH, Harry E., business executive; b. S. Framingham, Mass., Oct. 8, 1889; s. James Edwin and Miriam (Mitchell) S.; m. Jane Wolfe, June 3, 1914; 1 son, Harry Edwin. With Manhattan Rubber Mfg. Co. and successor Raybestos Manhattan Inc., Passaic, N.J., since 1909, vice pres. and div. gen. mgr., since 1942; vice pres. and dir., Raybestos Manhattan, Inc.; dir. Manhattan Securities Co., Rubber Mfrs. Assn., Inc., Passaic C. of C.; mem. bd. govs., Passaic Gen. Hosp. Clubs: Upper Montclair Country (Clifton, N.J.); Pennington (Passaic, N.J.). Home: 331 Terhune Av. Office: 61 Willett St., Passaic, N.J.

SMITH, Harry H., lawyer; b. Mobile, Ala., Aug. 31, 1890; s. Gregory Little and Gertrude (Croswell) S.; A.B., U. of Mich., 1912; LL.B., U. of Ala., 1913; m. Ruth Royer, July 1, 1914; children—Gregory Little, Ruth Royer, Jean Hardy. Admitted to Ala. bar, 1913, and since in practice at Mobile; dist. atty. for L.&N. R.R. Co. since 1929; asst. div. counsel for Southern Ry. Co.; gen. counsel for Ala. Dry Dock Shipbuilding Co. Independent Democrat. Episcopalian. Home: 1810 Spring Hill Av. Office: First National Bank Bldg., Mobile, Ala.*

SMITH, H(arry) Lester, bishop; b. Indiana, Pa., Apr. 15, 1876; s. George W. and Lucy (Shepherd) S.; A.B., Allegheny Coll., 1904, A.M., 1906, D.D., 1913, LL.D., 1921; student Columbia 1 yr.; B.D., Drew Theol. Sem., 1905; LL.D., Albion (Mich.) Coll., 1920; m. Ida L. Martin, June 29, 1899. Began preaching at 20; ordained M.E. ministry, 1906; pastor Pitcairn, Pa., 1897-1900; asst. pastor, Meadville, 1900-01; pastor Congl. Ch., Corry, 1901-03, M.E. Ch., Leonia, N.J., 1903-05; pastor Bellevue Ch., Allegheny, Pa., 1905-09, Delaware Av. Ch., Buffalo, N.Y., 1909-12, Central Ch., Detroit, Mich., 1912-20; elected bishop, 1920, and apptd. to Bangalore, India, for 4 yrs. in supervision of missionary work. Del. Gen. Conf. M.E. Ch., 1916, 20; apptd. resident bishop Helena area, 1924, Chattanooga area, 1928, Cincinnati area, 1932. Mem. Phi Beta Kappa, Delta Tau Delta. Mason (33°). Home: 1002 Crest Circle, Cincinnati, O.*

SMITH, Harry Pearse, educator; b. Greeley, Ia., May 25, 1885; s. Truman P. and Alice Marion (Pearse) S.; A.B., State U. of Ia., 1909, A.M., 1915; studied 4 summers, U. of Chicago; Ph.D., Columbia, 1925; m. Coleen M. Patterson, Aug. 11, 1915; 1 son, Durwood James. Teacher and supervising principal pub. schs., Ia., 1903-05 and 1906-07; supt. schs., Audubon, 1909-12, Newton, 1912-20; supt. schs., Lawrence, Kan., and prof. edn., U. of Kan., 1920-24 and 1925-27; prof. edn., Syracuse U., and dir. research Syracuse pub. schs., since 1927; visiting prof. edn., Ohio State U., 6 summers to 1938, U. of Southern Calif., Los Angeles, summers 1934, 39, Drake Univ., Des Moines, Iowa, summers 1940, 41; assisted and directed many sch. surveys in Kan., Ohio and N.Y. State. Mem. N.E.A. (legislative commn., 1927), Am. Ednl. Research Assn., Ednl. Research Assn. N.Y. State (ex-pres.), Am. Assn. Univ. Profs., Nat. Soc. Coll. Teachers of Edn., Phi Beta Kappa, Phi Delta Kappa, Kappa Phi Kappa. Republican. Methodist. Clubs: Faculty, Rotary. Author: Business Administration of a City School System, 1926; Business Ad-

ministration of Public Schools, 1929; Ten Year School Building Program of Syracuse, 1930; The Emergency Collegiate Centers of Central New York, 1937. Contbr. to many ednl. publs. Home: 856 Maryland Av., Syracuse, N.Y.*

SMITH, Harry Pratt, prof. of pathology; b. Johnson County, Ia., Feb. 18, 1895; s. Walter Z. and Estella M. Smith; A.B., U. of Calif., 1916; George Williams Foundation Fellow, U. of Calif., 1917-19, M.S., 1918, M.D., 1921; unmarried. Asst. and instr. in pathology, Johns Hopkins, 1921-23, nat. research fellow in chemistry, 1923-24; asst. and associate prof. pathology, University of Rochester, 1924-30; prof. of pathology, State U. of Ia., Coll. of Medicine, Iowa City, Ia., 1930-45; Delafield prof. of pathology, Coll. of Physicians and Surgeons, Columbia U. since 1945. Member American Society Clinic Pathology, American Medical Association, A.A.A.S., Soc. Exptl. Pathology, Assn. Pathology and Bacteriology, Soc. Exptl. Biology and Medicine. Research in blood volume determination at high altitude; fate of intravenously injected dyes; bile salt metabolism; Vitamin K, blood clotting and bleeding tendency. Home: 430 W. 116th St., New York 27. Office: 630 W. 168th St., New York 32, N.Y.

SMITH, Harry Scott, entomologist; b. Aurora, Neb., Nov. 29, 1883; s. Frank Henry and Elizabeth Jane (Brainard) S.; A.B., U. of Neb., 1907, A.M., 1908; m. Psyche Ella Bruner, Dec. 23, 1908; children—Harriet Marcia (Mrs. James E. Hanson), Helen Elizabeth, Samuel Scott, Alice Juanita, Lawrence Frank, Richard Alden. Asst. state entomologist and lab. instr. in entomology, U. of Neb., 1907-08; expert Bur. of Entomology, U.S. Dept. Agr., 1908-11, parasite exploration in Europe, 1911-12; supt. Calif. State Insectary, 1913-19, parasite exploration in Orient, 1913; chief Bur. Pest Control, Calif. Dept. Agr., 1919-23; asso. prof. of entomology, U. of Calif., 1923-32, prof. since 1932, entomologist Agrl. Expt. Sta. since 1923; collaborator on foreign parasite introductions, U.S. Dept. Agr. since 1913. Del. of U. of Calif. to Internat. Entomol. Congress, Ithaca, N.Y., 1928; del. of U.S. Dept. of State at Pacific Science Congress, B.C., 1933. Fellow Am. Assn. Advancement of Science; mem. Am. Assn. Econ. Entomologists (v.p. 1925; pres. 1940; pres. Pacific Slope br. 1925), Ecol. Soc. of America, Western Soc. Naturalists, Calif. Entomol. Club (pres. 1932), Sigma Xi, Delta Tau Delta. Republican. Clubs: Faculty (Univ. of Calif.); Victoria (Riverside). Contbr. many articles to Jour. Econ. Entomology, and other scientific publs. Home: 4392 Twelfth St., Riverside, Calif.*

SMITH, Harry Worcester, sportsman, financier, inventor; Nov. 5, 1865-Apr. 5, 1915. See Vol. 23 (1944-45).

SMITH, Helen Mary, coll. dean; b. Cleveland, O., Oct. 5, 1870; d. Pardon Brownell and Eliza Jane (Hovey) Smith; B.L., Flora Stone Mather Coll., 1894; HH.D., Western Reserve U., 1938; unmarried. Teacher English, Central High Sch., Cleveland, 1895-1914; dean Flora Stone Mather Coll., Western Reserve U., 1914-41; emeritus. Republican. Conglist. Club: Women's City (Cleveland). Home: 11211 Hessler Road, Cleveland, O.*

SMITH, Helen Norman, phys. educator; b. New York, N.Y.; d. Clarence Meserole and Jane (Norman) Smith; B.S., Columbia, 1922; unmarried. Instr. health and phys. edn., U. of Cincinnati, 1922, asst. prof. head dept. Health and Phys. Edn. for Women, 1923-24, associate professor since 1926, professor since 1943; part time professor Teachers College, Columbia, 1925-26. Member President Hoover's White House Conference on Child Health, 1931-32; member adv. com. on health and phys. edn., Ohio State Dept. of Edn., 1932-33; pres. Health and Phys. Edn. Soc. of Southwestern Ohio Teachers' Assn., 1927-28; chairman, Com. on Physical Fitness, Hamilton County Defense Council, since 1942; chmn. State of Ohio Com. on Physical Fitness and Recreation for Colleges, Office of Civilian Defense, since 1943. Member Ohio Society Directors of Physical Education (pres. 1924-25), Mid-West Soc. Health and Phys. Edn. (exec. council 1926-28), Mid-West Soc. Dirs. of Phys. Edn. (v.p. 1929-31), Am. Phys. Edn. Assn. (chmn. dance sect., 1932-33), Ohio State Health and Phys. Assn. (pres. 1933-34), Am. Assn. Univ. Profs., Nat. Amateur Athletic Fedn., Mid-West Physical Edn. Assn. (v.p. 1934-35, pres. 1935-36), Kappa Delta Pi, Mortar Board. Clubs: Junior League, Business and Professional Women's (Cincinnati). Author: Natural Dance Studies, 1928; Play Days (with Helen L. Coops), 1929; Physical and Health Education (with Helen L. Coops), 1938. Home: 553 Evanswood Pl., Cincinnati, O.*

SMITH, Henry Atterbury, architect, engr.; b. New York, N.Y., 1872; ed. Coll. City of New York; Ph.B., Sch. of Architecture, Columbia, 1893. Originator of economic open stair tenement type in 1900; designer of Vanderbilt open stair tenement for tubercular families, John Jay Dwellings, Helen Hartley Jenkins tenements, Stevens open stair tenements, Hoboken, N.J., Open Stair Dwellings, 1917, "La Mesa Verde," Jackson Heights, 1925. Chmn. bd. Open Stair Dwellings Co. Mem. Tenement Economics Soc. (dir.), A.I.A., Am. Soc. Civil Engrs., Alpha Delta Phi. Extensive contbr. to mags. and jours. on subjects relating to multifamily houses in industrial towns. Home: 433 W. 21st St. Office: 1776 Broadway, New York, N.Y.*

SMITH, H(enry) Augustine, coll. prof., author; b. Naperville, Ill., Oct. 17, 1874; s. Henry Cowles and Mary Hittle (Dreisbach) S.; A.B., Northwestern (now North Central) Coll., 1896, A.M., 1910, LL.D., 1936; studied Am. Conservatory of Music and Oberlin Conservatory of Music; Litt.D., Ripon College, 1935; m. Lucia May (Smith) S., Nov. 23, 1916; children—Henry Augustine, Patricia May. Inst. and prof. in hymnology and ch. music, Chicago Theol. Sem., 1901-16; prof. hymnology and ch. music, Chicago Theol. Sem. and Div. Sch., U. of Chicago, 1915, 16; dir. of music and tenor soloist, First Congl. Ch., Chicago, 1901-16; prof. hymnology, Ch. music and pageantry, Boston U., since 1917; dir. fine arts in religion, Boston U. Sch. of Religious Edn., 1921-33; director music, pageantry, art, Daytona Beach Forum and Assembly, 1934, and of dept. of Sacred Music, Boston U. Coll. of Music since 1934; dir. of music, Chautauqua, N.Y., 1921-28; chmn. ch. music Nat. Fedn. of Music Clubs, 1937-1941; church music com. Nat. Educator's Music Conf. since 1939; cond. of Massed Choirs, Boston and Mass. Council of Churches, since 1936. A pioneer in field of ch. music and allied arts; organizer first jr. ch. choirs (new First Congl. Ch., Chicago). Dir. of music and allied arts Religious Edn. Assn. Conv., Boston, 1917; Methodist Centenary, Columbus, 1919; Internat. Council Congl. Chs., Boston, 1919; World Sunday Sch. Conv., Tokyo, Japan, 1920; Gen. Assembly, Presbyn. Ch., Phila., 1920; Internat. Conv. Religious Edn., Kansas City, 1922, Birmingham, Ala., 1926; World and Internat. Christian Endeavor convs., Chicago, 1915, Des Moines, 1922; Internat. Bapt. Y.P. Union, Detroit, 1929; Ecumenical Council, Methodist Ch., Atlanta, 1931; Ref. Churchman's Conv., Harrisburg, 1931; World's Sunday Sch. Conv., Rio de Janeiro, 1932; Ref. Churchmen's Conv., Harrisburg, 1939; Northern Baptist Conv., Los Angeles, 1939; National Fedn. of Music Clubs, Baltimore, 1939, Los Angeles, 1941; N.E.A., Boston, 1941; Southwestern Bible Conf., Shreveport, La., 1944. Mem. Comm. on Worship, Federal Council of Chs. Mem. Hymn Soc. Republican. Conglist. Club: University. Author: (or compiler for D. Appleton-Century Co., New York City) The Hymnal for American Youth, 1919; The Century Hymnal, 1921; The Army and Navy Hymnal, 1922; Hymns for the Living Age, 1923; The American Student Hymnal, 1928; The New Hymnal for American Youth, 1930; Worship in the Church School through Music, Pagentry, Pictures, 1928; Lyric Religion, 1931; Praise and Service, 1932, pub. in Braille by U.S. Govt. for Protestant blind, 1934; Northwestern University Sch. Music Bull. No. 5 on Orgn. and Administrn. of Choirs, 1933; The New Church Hymnal, 1937; Ayer Foundation Lecturer, Colgate-Rochester Divinity Sch. on "Expression of Religion in Art-Music." Also pageants and ritual programs—The Immortality of Love and Service, 1918; The City Beautiful, 1919; The Commonwealth of God, 1920; The Stars and Stripes, 1920; The Light of the World, 1922; Chautauqua Sunday Night Services, 1924; A Memorial Armistice Day Service, 1928. Founder of Home Dedication Day. Home: 26 Rockledge Rd., Newton Highlands, Mass.; (summer) 15 Stone Av., Egypt, Mass. Office: 25 Blagden St., Boston, Mass.*

SMITH, Henry Garfield, clergyman; b. Parkersburg, Ia., Sept. 2, 1885; s. Wilke Albert and Elizabeth (DeVries) S.; A.B., Shurtleff Coll., Alton, Ill., 1914; B.D., Rochester Theol. Sem., 1918; D.D., Grand Island (Neb.) Coll., 1929; m. Mary Ellen Hamil, Sept. 24, 1918; children—Marjorie Ellen, Virginia Lois, Robert Hamil. Began as clerk, 1905; ordained ministry Bapt. Ch., 1918; pastor Berwich, Ill., 1918-21, Second Ch., Lincoln, Neb., 1921-27, Temple Ch., Chicago, 1927-33, Calvary Ch., Denver, Colo., since 1933. Pres. Chicago Bapt. Ministers' Assn., 1929-30; trustee Chicago Ch. Fedn., 1928-33, Colo. Woman's Coll., Denver, since 1933; pres. Denver Ministerial Alliance, 1935, Colo. Bapt. State Conv., 1935-37; v.p. Am. Bapt. Home Mission Soc., 1935; mem. Council of Finance and Promotion of Northern Bapt. Conv., 1939-40, pres., 1940-41; member bd. mgrs. Ministers' and Missionaries Benefit Bd., Northern Bapt. Conv., since 1942; pres. Denver Bapt. Ministers' Conf., 1939-40; mem. bd. trustees Denver Y.M.C.A. since 1935. Club: Lions (dir.). Home: 881 S. Josephine St., Denver, Colo.

SMITH, Henry Gerrish, shipbuilder; b. Warrensville, O., Apr. 9, 1870; s. Erastus and Martha (March) S.; grad. U.S. Naval Acad., 1891; studied Royal Naval Coll., Eng., 1891-94; m. Betty Dent, Oct. 9, 1895 (deceased); children—Mrs. Betty Dent Walker, Charles Raymond; m. 2d Lucy Margaret Gleason, Sept. 24, 1936. Midshipman U.S. Navy, 1887-93; naval constructor U.S. Navy, at Royal Naval Coll., Cramps Shipyard, New York Navy Yard, Bur. of Construction and Repair, Navy Dept., Washington, D.C.; resigned from Navy, 1903, to become mgr. Fore River Shipbuilding Co. (later Fore River Shipbuilding Corp.), v.p. and gen. mgr., 1913-17; mgr. Bethlehem Shipbuilding Corp., Ltd., 1917-21, asst. to pres. 1921, v.p., 1923-32; president Shipbuilders Council of America since 1929. U.S. del. to Internat. Conv. of Safety of Life at Sea, London, 1929. Mem. Soc. Naval Architects and Marine Engrs. since 1893 (sec.-treas. 1932-39; pres. 1939 and 1940); bd. mgrs. Am. Bur. Shipping. Chmn. Shipbuilding and Ship Repairing Industry Code Authority, 1933-35. Republican. Episcopalian. Home: Bronxville, N.Y. Address: 21 West St., New York, N.Y.

SMITH, Henry Lester, educator; b. Bloomington, Ind., Apr. 2, 1876; s. Samuel Thomas Wishard and Ella (Cathcart) S.; A.B., Ind. U., 1898, A.M., 1899; A.M., Columbia, 1910, Ph.D., 1916; studied Butler (Indianapolis), and Clark U.; LL.D., Butler U., 1940; m. Johnnie Wilson Rutland, Feb. 3, 1915; children—Martha Elizabeth (Mrs. John Letsinger), Ruth Charlotte (Mrs. Silas Kivett), Henry Rutland. Principal high school, Hayden, Indiana, 1897-98; Brookville, 1899-1901; supt. schs., Brookville, 1901-05; supervising prin. (5 schs.), Indianapolis, 1905-08; supt. U.S. Govt. Schs., Canal Zone, 1908-09; supt. schs., Bloomington, Ind., 1909-15; prof. sch. administration since 1914; asst. supt. schools, and director evening schools, Minneapolis, Minn., 1915-16; dean Sch. of Edn., Indiana U., since Aug. 1, 1916, dir. summer session, 1919-42, dir. Bur. Coöperative Research and Field Service since 1921. Leave of absence, 1918-19, assisting rehabilitation division of Federal Board for Vocational Education as supervisor of coöperation and later, director of the Division. Member board trustees Geneva College, Beaver Falls, Pa., since 1923. President Indiana Council on Education, 1938-40. Mem. N.E.A. (life; state dir. for Indiana, 1917-25; ex-treas.; pres. 1934), Dept. of Superintendence, N.E.A.; Nat. Council of Edn. (pres. 1925-31), World Fedn. of Edn. Assns. (chmn. dept. preparation of teachers, 1927-31, sec., 1931-41; acting sec.-gen. since 1941), Herman-Jordan Coms. on Peace (chmn. since 1935; name changed 1939 to Com. on Edn. in Internat. Relations of World Fedn. of Edn. Assns.), Nat. Soc. for Promotion Industrial Edn., Am. Assn. Univ. Profs., Am. Ednl. Research Assn., Assn. of Deans and Dirs. of Summer Schs., Nat. Soc. for Study of Education, Ind. State Teachers' Assn. (pres., 1921-22). Soc. Ind. Pioneers, Phi Delta Theta, Phi Beta Kappa, Phi Delta Kappa, Rotary Club. President Southern Indiana Teachers Assn., 1912; pres. Schoolmen's Club, 1927-28; pres. Nat. Assn. Colls. and Depts. of Edn., 1942—. Mem. Ref. Presbyn. Ch. Author: (with C. H. Judd) Part II, Plans for Organizing School Surveys (Thirteenth Year Book, National Society for Study of Education), 1914; A Survey of a Public School System (Teachers College, Columbia University), 1917; Bibliography of Educational Measurements, revised; Practice of Medicine as a Vocation, Law as a Vocation, Teaching as a Vocation, Journalism as a Vocation—all 1919; Suggestions on Schoolhouse Planning, 1924; Bibliography on School Buildings Grounds and Equipment, Parts I-IV (with others), 1928-35. An Analysis of the Duties of County School Superintendents and Superintendents of Schools in Certain Cities in Indiana (with L. M. Chamberlain), 1929; Education in Mexico, 1942; Education in Guatemala (with Juan Espendez-Navarro), 1942; Comparative Education, 1941; Educational Research Principles and Practices, 1944; One Hundred and Fifty Years of Arithmetic Textbooks (with Merrill T. Eaton and Kathleen Dugdale) 1945; also various bulletins. Joint Author: The Patriotic Reader; Berry's Spelling Book; Government in the United States; Education in Latin America (with Harold Littell), 1934; Junior Anthologies (with others); An Introduction to Education (with Velorus Martz), 1941; Personality and Character Building (with R. S. McElhinney), 1942; and many other publications on educational subjects. Leave of absence from university to carry on rural school demonstration work in LaGrange and Johnson counties, also dir. dept. sch. house planning, both under State Dept. Pub. Instrn., Ind., 1923, 24. Home: 705 E. 7th St., Bloomington, Ind.

SMITH, Henry Louis, univ. pres.; b. Greensboro, N.C., July 30, 1859; s. Rev. J. Henry and Mary Kelly (Watson) S.; A.B., Davidson, 1881, A.M., 1886; U. of Va., 1886-87, Ph.D., 1890; LL.D., U. of N.C., 1899; m. Julia Lorraine Dupuy, Aug. 4, 1896; children—J. Henry (dec.), Helen Lorraine, Raymond Dupuy, Julia Dupuy, Louise Watson, Opie Norris, Frank Sampson. Prof. physics, 1887-1901, pres., 1901-12, Davidson Coll.; pres. Washington and Lee U., 1912-30 (retired). Pres. N.C. Teachers' Assembly, 1889, Assn. of Va. Colls., 1914-15; mem. Am. Acad. Polit. and Social Science, Am. Soc. for Broader Edn. (dir.), A.A.A.S., N.C. Acad. Science, Va. Acad. Science, Phi Beta Kappa, Omicron Delta Kappa, Phi Delta Theta, Kappa Phi Kappa. Lecturer on ednl. and scientific subjects. Author: Your Biggest Job, 1920; Enriching One's Vocabulary, 1936; Climbing Upward, 1937. Chmn. Va. delegation to Great Britain, 1921. Pioneer Am. Scientist in taking X-ray photographs and using X-ray in surgical work. Invented method, highly praised by President Wilson, of using self-deflating rubber balloons in distributing propaganda to Germany, summer of 1918, causing rebellion and the flight of the Kaiser. Home: 118 E. Smith St., Greensboro, N.C.

SMITH, Henry Michelet, pres. Minneapolis Coll. of Music; b. Dell Rapids, S.D., Feb. 21, 1886; s. Ole Hendrik and Jacobine Alberta (Olsen) S.; student U. of S.D., 1905-06; m. Marie Irene Holland, Aug. 8, 1925. Began as clerk Granite City Bank, Dell Rapids, 1906, cashier, 1907-20; sec. Granite City Investment Co., 1909-21, v.p., 1921-22, pres. and treas. since 1922; sec. Soo Investment Co., 1919-21, v.p., 1921-22, pres. and treas. since 1922; pres. and dir. Minneapolis Coll. of Music since 1928; treas. City of Dell Rapids, 1907-20. Mem. Phi Delta Theta; nat. hon. mem. Phi Mu Gamma. Republican. Mason,

Odd Fellow. Home: 2441 Sheridan Av. S. Office: 60 S. 11th St., Minneapolis, Minn.*

SMITH, Henry Monmouth, chemistry; b. Middletown, Conn., Aug. 31, 1868; s. Samuel George and Sarah Melville (Hunt) S.; B.A., Wesleyan U., Conn., 1891, M.A., 1894; Ph.D., Heidelberg, Germany, 1898; m. Mary Louise O'Brien, May 8, 1909. Asst. chemist Storrs Expt. Sta., Conn. Agrl. Coll., 1891-92, Conn. Expt. Sta., 1892-93; spl. agt. nutrition investigations, U.S. Dept. Agr., 1893-95; asso. prof. physical science, Hampden-Sidney (Va.) Coll., 1898-99; instr. chemistry Syracuse, 1899-1900, asso. prof., 1900-02, prof., 1902-13; research asso., Nutrition Lab., Carnegie Instn., Washington, D.C., 1913-20; prof. chemistry, Mass. Inst. Tech., 1920-32. Mem. Am. Chem. Soc., A.A.A.S., Am. Acad. Arts and Sciences, Phi Beta Kappa, Sigma Xi, Alpha Chi Sigma, Beta Theta Pi. Republican. Unitarian. Club: University. Writer of Human Vitality and Efficiency Under Prolonged Restricted Diet (with others), 1919; Gaseous Exchange and Physiological Requirements for Level and Grade Walking, 1922—both bulls. Carnegie Instn. Home: 25 Cotswold Rd., Brookline, Mass.*

SMITH, Henry Roy William, univ. prof.; b. Hammersmith, Eng., June 13, 1891; s. Henry Joseph and Gertrude Martha (Swears) S.; student Wimbledon Coll., Eng., then St. Paul's Sch., London, 1907-10; B.A., Pembroke Coll., Oxford, 1914, M.A., 1917, diploma in classical archaeology, 1923; Ph.D., Princeton U., 1927; m. Mary Adele Macdonald, Aug. 18, 1926; 1 son, John Macdonald. Came to U.S. to reside, 1925. Asso. prof. of classics, St. Francis Xavier's Coll., Antigonish, N.S., 1914-21, prof., 1921-22; instr. in classics, Princeton U., 1925-26, asst. prof., 1926-28; asst. prof. of Latin, U. of Calif., 1928-30, asso. prof., 1930-31, prof. of Latin and classical archaeology since 1931. Served as 2d lt. in Manchester (Eng.) regt., 1916-17, lt., 1917-19. Corr. mem. of German Archaeol. Inst., 1935; Guggenheim traveling fellowship, 1936. Mem. Archaeol. Inst. of America, Am. Philol. Assn. Catholic. Club: Faculty (Berkeley, Calif.). Author: New Aspects of the Menon Painter, 1929; The Origin of Chalcidian Ware, 1932; Corpus Vasorum Antiquorum, U.S.A. fasc. 5, 1936; Der Lewismaler, 1939; Corpus Vasorum Antiquorum, U.S.A. fasc. 10, 1943. Contbg. editor Am. Jour. Archæology. Chmn. editorial bd. Univ. of Calif. Publs. in Classical Archæology. Home: 2518 Rose Walk, Berkeley, Calif.*

SMITH, Herbert Augustine; Dec. 6, 1866-July 21, 1944. See Vol. 23 (1944-45).

SMITH, Herbert Booth, clergyman; b. St. Louis County, Mo., Aug. 7, 1883; s. Joseph Addison (D.D.) and Mary Evelyn (Bishop) S.; A.B., Washington U., 1905; A.M., Princeton University, 1908; grad. Princeton Theol. Seminary, 1909; D.D., Occidental College, 1918; L.H.D., Los Angeles Osteopathic College Physicians and Surgeons, 1941; m. Jean Comfort Ragsdale, July 8, 1913 (died Dec. 15, 1938), children—John Hoyle Ragsdale, Herbert Booth, James Comfort, Joseph Addison; m. 2d, Dr. Katherine M. Close, July 15, 1940. Began public speaking at age of 12; ordained Presbyn. ministry, 1909; pastor North Ch., Rochester, N.Y., 1909-11, 2d Ch., Knoxville, Tenn., 1912-16, Immanuel Ch., Los Angeles, Calif., 1916-43 (2d largest Presbyn. ch. in U.S.; dedicated $1,250,000 bldg. 1929); pastor First Presbyn. Ch., Burlingame, Calif., since 1943. Director Los Angeles Ministerial Assn. (ex-pres.), Los Angeles Bd. of Ch. Extension; moderator Presbytery of Union, 1915, Presbytery of Los Angeles, 1928; del. to Waldensian Synod, Torre Pellici, Italy, 1913; del. Gen. Assembly Presbyn. Ch., St. Louis, 1919, Columbus, O., 1925, San Francisco, 1927, Pittsburgh, 1931, Cleveland, 1934 (candidate for moderator); elected moderator Gen. Assembly Presbyn. Ch. U.S.A., St. Louis, 1941. Mem. Permanent Jud. Commn., Gen. Assembly Presbyn. Ch., 1931-41. Democrat. Author: Five Sermons on Democracy, 1918; The New Earth and Other Sermons, 1920; Science and Prayer, 1924; Beyond the Sunset, 1927; The Modern Man's Bible Problems, 1942; also pamphlet. Three Sermons on the Miracles, 1928. Contbr. to homiletic and eccles. publs., etc. Lecturer. Home: 744 S. Serrano Av. Address: 3300 Wilshire Blvd., Los Angeles, Calif.*

SMITH, Herbert Edward, pres. U.S. Rubber Co.; b. San Jose, Calif., Aug. 16, 1889; s. Sandford Edward and Kate (Cortelyou) S.; ed. Washburn Boys Prep. Sch., U. of Calif., Class of 1911; m. Alice Crocheron, Jan. 20, 1913; children—Herbert DeWitt, Sandford Cortelyou, Janet Alice (Mrs. Gerald H. Phipps). Salesman Gorham-Revere Co., 1913-15. Revere Rubber Co., N.Y. City, 1915-18; branch mgr., U.S. Rubber Co., New York, 1918-24; gen. mgr. U.S. Rubber Export Co., Ltd., 1924-25; gen. mgr. gen. div. U.S. Rubber Co., 1925-26, 2d v.p., 1926-27; v.p. U.S. Rubber Export Co., Ltd., 1927-29, pres. since 1929; v.p. U.S. Rubber Co., 1929-42; v.p. and vice chmn. exec. com., 1942, pres., chmn. exec. com. and mem. finance com. since 1942; pres. U.S. Rubber Co. Aktieselskab (Denmark); dir. Dominion Rubber Co., Ltd. (Canada and London), Fisk Tire Co. Inc. of P.I., New York Belting & Packing Co., U.S. Rubber Export Co. (South Africa), Ltd. Rubber Mfrs. Assn.; dir. and mem. exec. com. Nat. Assn. Mfrs.; trustee Brooklyn Trust Co. Trustee Consolidated Edison Co. Member Sigma Alpha Epsilon. Republican. Episcopalian. Clubs: Metropolitan, The Links, New York Athletic; University of Calif. Home: 941 Park Av. Office: 1230 Sixth Av., New York, N.Y.

SMITH, Herbert Wilson, lawyer; b. Edison, O., July 9, 1888; s. Franklin (educator) and Luella (Wilson) S. (newspaper writer); A.B., B.Sc., U. of Mich., 1910; student law dept. same univ.; m. Mary Isabel Buchanan, 1913; m. 2d, Clare M. Goodyear, 1936. Admitted to D.C. bar and to bar Supreme Court of U.S.; pres. Standard Gas Co. (Ohio), 1913-17; mining operator in N.M., 1917-19; chief div. war minerals relief, div. mineral tariffs, div. research Am. Mining Congress, 1919-25, Union Carbide Co. since 1925. Member Am. Bar Assn., Am. Soc. Internat. Law, Am. Inst. Mining and Metall. Enginers, Am. Chem. Society, Society Am. Mil. Engrs., Army Ordnance Assn., Am. Mining Congress, S.A.R., Phi Gamma Delta (treas. nat. frat.). Republican. Episcopalian. Mason (32°). Clubs: University, National Press (Washington); University, Phi Gamma Delta (pres. 1940-43) (New York). Contbr. mags. and syndicates, on "Government and Business," etc. Home: Washington, D.C. Office: 30 E. 42d St., New York, N.Y.

SMITH, Herbert Winslow, educator; b. Boston, Mass., Sept. 26, 1891; s. Walter Howard and Abbie Winslow (McLeod) S.; A.B., Harvard, 1911, A.M., 1912; m. May Knowles Chapman, June 21, 1911; children—Elizabeth Chapman, Abbie Lovell, William Winslow, Ralph Harden. Asst. in English, Harvard, 1912-17; also instr. Mass. Inst. Tech., 1912-16; head of dept. of English, Ethical Culture Sch., N.Y. City, 1917-29; prin. Fieldston School, 1925-38, Francis W. Parker School, Chicago, since 1938; asso. prof. edn., Ohio State U., 1928; lecturer in edn., New York U., 1929-30; instr. in edn. Harvard, summers of 1937, 38, 39, 40; dir. Grad. Teachers Coll., Winnetka, Ill. Trustee, Dana Hall Schools. Associate editor American Review, 1923-24. Mem. Nat. Council of Ind. Schs., Private Schools Assn. of Central States. Country Day Sch. Assn., Headmasters' Assn., Chicago Ethical Soc. Republican. Baptist. Club: Harvard (Chicago). Home: 2630 Lakeview Av. Office: Francis W. Parker School, 330 Webster Av., Chicago, Ill.

SMITH, Hermon Dunlap, business exec.; b. Chicago, Ill., May 1, 1900; s. Dunlap and Harriet (Flower) S.; B.A., Harvard, 1921; m. Ellen Catherine Thorne, June 30, 1923; children—Deborah Dunlap, Farwell Dunlap, Ellen Dunlap, Adele Dunlap. With Northern Trust Co., Chicago, Ill., 1922-28, 2d v.p., 1926-28; with Marsh & McLennan, ins., Chicago since 1928, v.p. since 1931. Served as lt. C.A.C., U.S. Army, 1918-19. Pres. and dir. Ill. Children's Home and Aid Soc.; vice pres. and dir. Council of Social Agencies of Chicago; dir. Ill. Soc. for Prevention of Blindness; dir. Industrial Areas Foundation; trustee Newberry Library, University of Chicago, Ferry Hall, Lake Forest Pub. Library; v.p. and mem. exec. com. Community Fund Chicago; dir. Community and War Fund of Met. Chicago; mem. exec. com. Chicago Community Trust; mem. Harvard Fund Council; dir. Chicago Lying-In Hosp., Met. Housing Council, Community Chests and Councils, Inc., Nat. War Fund, Ill. State Hist. Soc. Mem. Phi Beta Kappa. Clubs: Sunday Evening (trustee), Commercial, Chicago (sec.), Caxton, Cliff Dwellers, Commonwealth, Attic (Chicago); Onwentsia (Lake Forest, Ill.). Author: Revolutionary War Journals of Henry Dearborn, 1773-83, with Biographical Essay, 1939. Contbr. article on Henry Dearborn in Encyclopedia Britannica. Home: 370 Onwentsia Rd., Lake Forest, Ill. Office: 164 W. Jackson Blvd., Chicago 4, Ill.

SMITH, Hilrie Shelton, professor of religion; b. McCleansville, N.C., May 8, 1893; s. Henry Brooks and Lula Jane (Wyrick) S.; A.B., Elon Coll., N.C., 1917; Ph.D., Yale, 1923; hon. D.D., Defiance Coll., O., 1926; hon. Litt.D., Elon Coll., 1940; m. Alma Bowden, May 27, 1918; children—Richard Bowden. Dir. leadership edn. Internat. Council of Religious Edn., 1923-28; asso. prof. of religious edn., Teachers Coll., Columbia U., 1928-29; asso. prof., religious edn., Yale, 1929-31; prof. religious edn., Duke U., 1931-40; prof. Christian ethics and dir. grad. studies in religion, 1940-45, prof. of American religious thought and dir. grad. studies in religion, since 1945. Chaplain in World War I, 1917-18. Trustee Elon Coll. Member Executive Committee to the North Carolina Council of Churches. Am. Ch. Hist. Soc., Internat. Council of Religious Edn. Assn., Pi Gamma Mu. Conglist. Author: Faith and Nurture, 1941. Home: 1523 Hermitage Court. Office: Duke University, Durham, N.C.

SMITH, Hiram Moore, lawyer; b. Richmond, Va., Nov. 23, 1884; s. Henry Marston and Lucy Conway (Gordon) S.; student Richmond Coll., 1904; LL.B., U. of Va., 1907; m. Caroline Gordon Reynolds, Nov. 2, 1910; children—Hiram Moore, Jr., Caroline Smith O'Ferrall, Eleanor Smith Dudley, Lucy Gordon Sutton; m. 2d, Willis Wilson Lathrop, Aug. 20, 1931. Admitted to Va. bar, 1907, practicing at Richmond. Formerly mem. City Dem. Com.; del. Dem. State Conv., 1916, 20; del. Dem. Nat. Conv., 1920; asst. U.S. atty., Eastern Dist. of Va., 1913-19; U.S. atty., Jan. 1919-Oct. 15, 1920. Apptd. chief of staff of Gov. E. Lee Trinkle, Feb. 1, 1922. Mem. Virginia State Bar Assn., Bar Assn. City of Richmond, New York Southern Soc., Mil. Order Fgn. Wars, S.R., Mass. Soc. of Cincinnati (hereditary mem.), Kappa Sigma, Phi Delta Phi. Presbyn. Club: Virginia Boat. Home: 814 Westover Rd. Office: Mutual Bldg., Richmond, Va.*

SMITH, Holland McTyeire, Marine Corps officer; b. Russell County, Ala., Apr. 20, 1882; s. John V. and Corrie E. (McTyeire) S.; B.S., Ala. Poly. Inst., 1901; LL.B., U. of Ala., 1903; m. Ada B. Wilkinson, Apr. 12, 1909; 1 son, John Victor. Admitted to Ala. bar, 1903, and began practice law; commd. 2d lt., U.S. Marine Corps, 1905; promoted through grades to col., 1934, brig. gen., 1938, major gen., Feb. 1941; hon. sergt. 30th Batt., Chaussers a Pied, French Army; asst. commandant U.S. Marine Corps, Apr.-Sept. 1939; dir. operations and training, 1937-39; comdg. gen. Amphibious Force, Atlantic Fleet, 1941; comdr. Amphibious Corps, Aleutian Islands, 1943; assault commander Marshall Islands, Feb. 1944; comdg. gen. in capture of Iwo Jima, Feb. 1945. Decorated Croix de Guerre with palm, Santo Domingo medal, Mexican medal, Victory medal, Purple Heart, Marine Corps Expeditionary 3 stars, Order of Merit, Distinguished Service Medal; 1st class (Rep. Santo Domingo). Mem. Alpha Tau Omega. Democrat. Methodist. Clubs: Bohemian (San Francisco); Army and Navy (Washington, D.C.); Army and Navy Country (Arlington, Va.). Home: Montgomery, Ala. Address: care U.S. Marine Corps, Washington, D.C.

SMITH, Homer John, univ. prof.; b. Livingston, Wis., Dec. 3, 1885; s. Henry John and Eliza Ann (Walker) S.; Ph.B., U. of Wis., 1915; M.A., U. of Minn., 1922, Ph.D., 1926; m. Mary Esther Crombie, July 8, 1914; children—Jean Marjory (Mrs. Robert W. Griffith), Chester Alden, Richard Clint. Teacher rural sch., South Wayne, Wis., 1905-06, high sch., Platteville, Wis., 1909-10; prin. elementary sch., Waukesha, Wis., 1910-13; v.p. Boys Tech. High Sch., Milwaukee, 1915-19; instr., evenings, U. of Wis. Extension Div., 1915-19; with Coll. of Edn., U. of Minn., since 1919, prof. industrial edn. and head dept. since 1924. Consultant Minn. State Advisory Com. for Defense Training, Minn. advisory committee for Private Trade Schools; consultant American Council on Edn., com. for Evaluation of Experiences in the Armed Services; member Minnesota Defense Council; mem. Minn. Ednl. Policies Commn.; mem. Manual Arts Conf. of the Miss. Valley. Mem. Nat. Vocational Guidance Assn., Minn. Vocation Assn., Minneapolis Guidance Assn., Minn. Ednl. Assn., N.E.A. (ex-pres. vocational div.), Am. Vocational Assn. (life mem.; formerly v.p.), Horace Mann League (former dir.), Nat. Asso. Industrial Teacher Trainers (ex-secy.-treas.). Awarded The Ship Citation for "distinguished leadership in industrial education," 1945. Congregationalist. Mason. Club: Campus (Minneapolis). Author: English for Boys and Men, 1923; Auto Repair for School and Home (with Roy S. Kern), 1925; Industrial Education, Administration and Supervision, 1927; Teaching Aids for the Asking, 1928; Industrial Education in the Public Schools of Minnesota, 1924; One Thousand Problems in Industrial Education, 1931. Mem. editorial com. Industrial Arts in Modern Education, 1934; Industrial Arts: Its Interpretation in American Schools, 1938. Contbr. many articles, reviews, etc., to ednl. publs. Guest editor Industrial Education Mag., 1938-39. Speaker at industrial arts, trade education, and vocational guidance convs. Home: 2748 W. River Rd., Minneapolis, Minn.

SMITH, Homer William, author, prof. physiology; b. Denver, Colo., Jan. 2, 1895; s. Albert C. and Margaret E. (Jones) S.; A.B., U. of Denver, 1917; Sc.D., Johns Hopkins, 1921; (hon.) M.S., from Yale University, 1937; m. Carlotta Greene Smith, Sept. 17, 1921. Research pharmacologist Hygienic Lab., Washington, D.C., 1919; research chemist Eli Lilly & Co., 1921-23; nat. research fellow in physiology, Harvard Med. Sch., 1923-25; prof. physiology, U. of Va., 1925-28, Guggenheim fellow in physiology, 1928; prof. physiology and dir. physiol. labs., New York Univ. College of Medicine, since 1928, Guggenheim fellow in physiology, 1930; Belfield lecturer, Chicago, 1938; Porter lecturer, Kansas City, 1938; Harvey lecturer, New York, 1940; Welch lecturer, New York, 1942; research fellow department experimental biology, Am. Museum Natural History, 1930-39, N.Y. Zoöl. Soc., 1940; vis. lecturer, Yale Med. Sch., 1936; research fellow N.Y. Acad. Medicine; mem. Med. Fellowship Bd., Nat. Research Council; mem. scientific adv. com. Memorial Hosp. (New York); mem. sub-com. Aviation Medicine (decompression), 1941; div. mem. Nat. Defense Research Com. Served as lt., Chemical Warfare Service, World War, 1917-18. Mem. Nat. Acad. Sciences, Am. Physiol. Soc., Am. Soc. Biol. Chemists, Assn. Am. Physicians, Am. Soc. Icthyologists and Herpetologists, Soc. for Exptl. Biology and Medicine, Mt. Desert Island Biol. Lab. (trustee), Bermuda Lab. for Biol. Research, N.Y. Acad. Sciences, Harvey Soc. (v.p. 1932-33), Sigma Xi, Alpha Omega Alpha, Kappa Sigma. Author: Kamongo, 1932; The End of Illusion, 1935; The Physiology of the Kidney, 1937; Lectures on the Kidney, 1943. Asst. editor (physiology) Chem. Abstracts until 1946; asso. editor Journal of Cellular and Comparative Physiology; mem. editorial board Am. Jour. Physiology. Home: 477 First Av., New York 16, N.Y.

SMITH, Horace Greeley, clergyman; b. Ransom, Ill., Mar. 28, 1881; s. William H. and Maria B. (Higgins) S.; prep. edn., Grand Prairie Sem., Onarga, Ill.; A.B., Northwestern U., 1905, D.D., 1927; B.D.,

Garrett Bibl. Inst., 1910; m. Edith I. Gorsuch, Sept. 1, 1909; children—Marcia Irene (Mrs. George Poucher), Elizabeth Jane (Mrs. Herbert Parker), Grace Eunice (Mrs. John Scott). Sec. Young Men's Christian Association, Northwestern University, 1907-08; ordained M.E. ministry, 1910; pastor Glencoe, Ill., 1912-17, Evanston, 1917-24, Wilmette, 1926-32; asso. prof. preaching, Garrett Bibl. Inst., 1927-32, pres. since 1932, also trustee, supt. Chicago Western Dist. M.E. Ch., 1924-26; leader in construction of 3 chs. Mem. Phi Beta Kappa, Delta Tau Delta, Delta Sigma Rho. Republican. Mason. Clubs: University (Evanston); Union League (Chicago). Home: 727 Clinton Pl., Evanston, Ill.

SMITH, Horace Harrison, foreign service officer; b. Xenia, O., Oct. 30, 1905; s. Harry Dwight and Mae (Brugh) S.; A.B., with honors, Swarthmore Coll., 1927; grad. work N. China Union Lang. Sch., Peiping, 1929. Harvard, 1936-37; m. Ruth Stoddard, April 27, 1929; children—Barbara Harrison, Deborah Anne. Entered U.S. foreign service, 1928; language officer, Peking, 1929; vice consul, Canton, 1931, consul, 1935; consul Tsinan, 1935-36, Shanghai, Aug. 1937-Dec. 1941; 2d sec. Chungking, 1942-43, also consul, Kunming, 1943; at Tihwa (temp.) Oct. 1943; 1st sec. U.S. Embassy, Moscow, Russia, since 1944. Mem. Phi Beta Kappa, Phi Kappa Psi; Metropolitan Club, Washington, D.C. Home: 519 N. Galloway St., Xenia, O. Office: Dept. of State, Washington, D.C.

SMITH, Horatio Elwin, prof. Romance langs.; b. Cambridge, Mass., May 8, 1886; s. Elwin Hartley and Eliza Burroughs (Taylor) S.; A.B., Amherst, 1908; Ph.D., Johns Hopkins, 1912; Doctor, honoris causa, University of Grenoble, 1939; m. Ernestine Failing, July 3, 1911; children—Eliza Alvord, Mary Hillard. Instr. in French, Yale, 1911-17, asst. prof. French, same univ., 1917-18; prof. French, Amherst, 1919-25; prof. Romance langs. and head of dept., Brown U., 1925-36; prof. of French and chmn. French sect. of Dept. of Romance langs., Columbia U., since 1936; general editor French series, Scribner's; research work in modern French lit. Chmn. com. on modern langs., Coll. Entrance Exam. Bd., 1930, 31, dir. of reading, 1937-41. Dir., regional dir., etc., in Foyer du Soldat, Franch Army, 1918-19. Mem. bd. dirs. Federation of French Alliances, 1938-41. Mem. Modern Lang. Assn. Am. (exec. council 1938-42), Am. Assn. of University Professors (exec. council, 1940-43), Providence Athenæum (dir. 1932, 33), Phi Beta Kappa, Theta Delta Chi; fellow Am. Acad. Arts and Sciences, 1932. Decorated War Service Medal and Médaille de la Reconnaissance Française, also Officier d'Académie (1931), and Chevalier de la Légion d'Honneur (1934) —all of France. Author: The Literary Criticism of Pierre Bayle, 1912; Advanced French Composition, 1916; Masters of French Literature, 1937. Editor: Balzac's Le Père Goriot, 1928. Editor in chief, Romantic Review, since 1937. Gen. editor, Columbia Dictionary Modern European Literature. Contbr. to Modern Lang. Notes, Modern Philology, etc. Address: Columbia University, New York, N.Y.*

SMITH, Howard Caswell; b. New York, N.Y., Feb. 19, 1871; s. Charles Stewart and Henrietta H. (Caswell) S.; A.B., Harvard, 1893; m. Katherine Lyall Moen, Oct. 26, 1898; m. 2d, Anna Barry Phelps, Dec. 6, 1919. With Charles Hathaway & Co., commercial paper, 1894-1910, and continued with its successors, Hathaway, Smith, Folds & Co., 1910-24, Hathaway & Co., 1925-32; chmn. bd. D. Appleton & Co.; mem. bd. D. Appleton-Century Co. since April 1933. Chmn. bd. Woodlawn Cemetery since 1911; dir. Fifth Av. Bank, Great Am. Insurance Co., Am. Alliance Ins. Co., Lamont, Corliss & Co., Great Am. Indemnity Co., Rochester Am. Insurance Co., One Liberty St. Corp.; trustee Franklin Savings Bank. Mem. N.Y. Chamber Commerce. Mem. cav., Nat. Guard N.Y., 1894-1900, Depot Cav., 1915; mem. N.Y.N.G., 1917-18, now col. retired; insp. gen. at Albany, 18 mos., World War. Mayor Village of Cove Neck, Nassau County, 1926-33, 1938-44; councilman Town of Oyster Bay, N.Y., term 1934-37. Director Am. Merchant Marine Library Assn.; mem. Soc. Colonial Wars, S.A.R., New Eng. Soc. of New York. Sr. warden Christ P.E. Ch., Oyster Bay. Clubs: Harvard, University, Union League, Down Town Assn., Church, Mendelssohn Glee Club, Piping Rock, Seawanhaka-Corinthian Yacht. Home: Oyster Bay, L.I. Office: 14 Wall St., New York, N.Y.*

SMITHS, Howard Dwight, architect; b. Dayton, O., Feb. 21, 1886; s. Andrew Jackson and Nancy Evelyn (Moore) S.; C.E. in Architecture, Ohio State U., 1907; B.Arch., Columbia, 1910, Perkins travelling fellow, 1910-11; m. Myrna Theresa Cott, Jan. 24, 1912; children—Marjorie Cott (Mrs. Marion Virgil Packard), Robert Jackson, Howard Dwight, Myrna Hazel (Mrs. Dale Dan Dupler, Jr.), Priscilla Ruth; m. 2d, Mary Thompson Gramlich, Jan. 17, 1936. Architectural draftsman in Columbus, O., Washington, D.C., New York City, 1906-14; supervising architect, residence div., Office of John Russell Pope, 1914-18; prof. architecture, Ohio State U., 1918-21 and since 1929; architect Columbus, O., Bd. of Edn., 1921-29; univ. architect, Ohio State U., since 1929; architectural advisor, Am. Commn. Living War Memorials, since 1943. Principal bldgs. include Ohio Stadium (received Exhibition Gold Medal, Am. Inst. Architects, 1921); Columbus, O., City Hall and West High Sch.; 25 schs. in central Ohio; Marietta, O., City Hall; Springfield, O., Masonic Temple; 20 bldgs. for Ohio State U.; Upper Arlington, O., Elementary Sch. (received Exhibition Gold Medal, Ohio Soc. Architects, 1941). Fellow Am. Inst. Architects; mem. Sigma Xi, Tau Sigma Delta, Sigma Alpha Epsilon. Mason (32°), Rotarian. Club: Faculty (Columbus, O.) Editor: Memorials That Live, 1944; More About Memorials That Live, 1945. Home: 1950 Arlington Av., Columbus 8. Office: Ohio State University, Columbus 10, O.

SMITH, Howard Everett, painter, etcher; b. West Windham, N.H., Apr. 27, 1885; s. Charles and Sarah Jane (Goodwin) S.; student Boston Latin Sch., 1899-1902; studied Art Students' League, New York; pupil of Howard Pyle, Wilmington, Del., 2 yrs.; m. Martha Jeanne Rondelle, Dec. 15, 1914; children—Jeanne D. (Mrs. John A. Logan), Jacqueline E. (Mrs. Leland G. Cagwin), Howard E. Has exhibited in leading cities of U.S.; represented in U.S. Treasury Bldg. by portrait of William H. Osborn, ex-commr. internal revenue, also portrait of Governor Eugene Foss, in State House, Boston, Mass., Dr. Herman C. Bumpus and Dean Otis Randall, Brown University, Dean Arthur McLean, Boston University, and by portraits in Salem (Mass.) Court House, Rand School, New York, North Adams (Mass.) Pub. Library, Pa. Acad. Fine Arts, Gregg Collection, New York, University of Neb., and in many private galleries; has painted many equestrian portraits, including Man O' War, Battleship, Troublemaker, Flowing Gold; awarded John Wanamaker prize, Phila., 1904; Paige traveling scholarship, Museum of Art, Boston, 1911-13; bronze medal, San Francisco Expn., 1915; First Hallgarten prize, 1917, Isidor medal, 1921, and Maynard portrait prize, 1931, Nat. Acad. Design; Augustus S. Peabody prize, Art Inst. Chicago, 1923; illustration prize, Wilmington, Del., 1934; first prize Sacramento, Calif., 1940; A.N.A., 1921; mem. Am. Fedn. Arts, Guild of Boston Artists, Boston Art Club, North Shore Arts Association (Gloucester, Mass.), Art Students' League (New York), Am. Water Color Soc., Carmel (Calif.) Art. Assn. Republican. Episcopalian. Contbr. illustrations and articles to Harper's Monthly, 1905-13, and occasionally since that time. Home-Studio: Rockport, Mass.*

SMITH, Howard F(ranklyn), surgeon, U.S. Pub. Health Service; b. Baltimore, Md., Feb. 1, 1884; s. Isaac F. and Florence I. (Evans) S.; student Baltimore City Coll., 1902-05; M.D., Baltimore Med. Coll., 1909; m. Kathryn C. Cunningham, Nov. 10, 1908. Commd. asst. surgeon U.S.P.H.S., 1913, passed asst. surgeon, 1917, surgeon, 1921, sr. surgeon, 1933; quarantine officer Philippine Islands, 1913-14; stream pollution studies in Ohio River watershed, 1915-17; med. officer in charge extra cantonment zone, Camp Beauregard, La., 1917-18; chief quarantine officer, Hampton Roads, Va., 1919-22, Philippine Islands, 1923-26; Am. consulates at Dublin, Bergen, Norway, and Palermo, Italy, 1927-29; med. adviser to Pres. of Republic of Liberia, Africa, on control of yellow fever, 1930; Am. consulates gen. at Mexico City and Havana, 1931-32; became chief quarantine office for Philippine Islands, 1933. Clubs: Army and Navy, Manila Polo, Manila Golf, Wack Wack Golf and Country (Manila). Address: Public Health Service, Bethesda, Md.*

SMITH, Howard Kingsbury, news commentator; b. Ferriday, La., May 12, 1914; B.A., Tulane Univ., 1936; m. Benedicte Traberg, Mar. 1942. Intensive study of Nazism in Berlin, 1936; reviewer of foreign dispatches for New Orleans Item-Tribune; as Rhodes scholar studied at Merton Coll., Oxford, England, 1937, revisited Germany, Russia, Holland and Austria; foreign corr. in London, United Press, 1939. Berlin corr. of Columbia Broadcasting Co., Switzerland, 1941. Author: Last Train from Berlin. Address: Care Alfred A. Knopf, Inc., 501 Madison Av., New York, N.Y.*

SMITH, Howard Leland, architect; b. Avoca, N.Y., Jan. 27, 1894; s. Charles Howard and Essie (Crandall) S.; A.B., Carnegie Inst. of Tech., 1916, A.M., 1917; studied under Lalloux of the École des Beaux Arts, Paris, 1919; m. Martha Bodine Strong, Oct. 1, 1921; children—Adeline Birdsall, Patricia Ann. Began as archtl. designer for Foster Warner, Rochester, N.Y., 1913; with Cass Gilbert, New York, 1919; then cons. architect Hudson River Bridge Co., New York; practiced under own name in N.Y. City until 1935; chief architect for Federal Housing Administrn., 1935-44, principal archtl. advisor on administiative staff, underwriting div., since 1944. Architect for Democratic National Committee for National Convention, Phila., 1936 (on leave from govt. position); lectured and gave radio broadcasts on principles of planning small houses, 1937-38. Served in 307th Inf., 77th Div., U.S. Army, with A.E.F., during World War. Mem. Am. Inst. Architects, L.I. Soc. Architects, Nat. Advisory Council on Sch. Bldg. Problems. Democrat. Mem. Dutch Reformed Ch. Mason (32°). Invented the Multi-Use Blackboard fixture, recognized by Nat. Edn. Assn. as the outstanding development in classroom equipment at Cleveland Conv., 1934. Contbr. articles on housing, prefabrication. Home: 107 Grafton St., Chevy Chase, Md. Office: Federal Housing Administration, Washington, D.C.

SMITH, Howard Remus, live stock commr.; b. Somerset, Hillsdale County, Mich., Apr. 16, 1872; s. Frederick Hart and Mary Selina (Burr) S.; B.S., Mich. Agrl. Coll., 1895; m. Hazel Ruth Neu, Apr. 3, 1912; children—Genevieve Louie, Frederick Hart. Boyhood on farm devoted largely to live stock operations; asst. prof. animal husbandry, 1900-01, asso. prof., 1901-02, prof., 1902-12, U. of Neb.; prof. animal husbandry, U. of Minn., 1912-15; livestock specialist for First Nat. Bank, St. Paul, and Great Northern Ry., 1915-17; live stock commr., Chicago Live Stock Exchange, 1917-21, Nat. Live Stock Exchange since July 1, 1921; gen. mgr. Nat. Live Stock Loss Prevention Bd., since 1934. Apptd. mem. U.S. Live Stock Industry Com., 1917. President National Agricultural Society; member American Society Promotion Agricultural Science, etc. Republican. Conglist. Club: Saddle and Sirloin. Home: 2000 Beechwood Av., Wilmette, Ill. Office: Exchange Bldg., Union Stock Yards, Chicago, Ill.

SMITH, Howard Worth, congressman; b. Broad Run, Va., Feb. 2, 1883; s. William Worth and Lucinda (Lewis) S.; grad. Bethel Mil. Acad., Warrenton, Va., 1901; B.L., U. of Va., 1903; m. Anne Corcoran, June 27, 1923; children—Howard Worth, Violett Adelaide. Practiced law, Alexandria, Va., 1904-22; asst. gen. counsel Alien Property Custodian, 1917-18; commonwealth's atty. of Alexandria, 1918-22; judge Corp. Court, Alexandria, 1922-28; judge, 16th Jud. Circuit of Va., 1928-30; member of 73d Congress (1933-35), Virginia at large; mem. 72d, 74th to 79th Congresses (1931-33 and 1935-47), 8th Va. District. President of Alexandria Nat. Bank; engaged in farming and dairying. Vice-pres. and trustee Nat. Florence Crittenton Mission. Mem. Md.-Va. Milk Producers Assn. Democrat. Episcopalian. Mason, Odd Fellow, Elk. Home: 204 W. Walnut St., Alexandria, Va.*

SMITH, Hugh Allison, coll. prof.; b. Henry County, Mo., May 8, 1873; s. Joseph H. and Ellen (Nichols) S.; A.B., U. of Mo., 1897, A.M., 1893; U. of Paris, 1902, 1907-08; Harvard, 1904-05; m. Edna Carpenter, June 12, 1899; children—Frances Eugenia, Edna Louise, Alison. Teaching fellow, U. of Mo., 1897-98; asst. prof. modern langs., 1899, asso. prof., 1901, prof. French, 1903, Colorado Coll., Colorado Springs, Colo.; prof. of French and chmn. of dept. of French and Italian, U. of Wisconsin, since 1905. Mem. exec. council Alliance Française; mem. bd. Am. Univ. Union; lecturer, The Sorbonne, Paris, 1922, 30; dir. Am. University Union, Paris, 1929-30. Mem. Modern Lang. Assn. America, Soc. Amicale Gaston Paris, Soc. des anciens Textes, Paris, Phi Beta Kappa. Chevalier Legion of Honor (France). Asso. editor Romanic Review. Democrat. Presbyterian. Club: University. Author: Main Currents of the Modern French Drama, 1925. Editor: Les Sept Sages de Rome, 1911; French texts, Pierrille, 1909; Smith and Greenleaf French Reader, 1920; Dumas' Demi-monde, 1921, Fils Naturel, 1923, and Dame aux Camélias, 1924; Brieux's Blanchette, 1923; Curel's la Nouvelle Idole; Maeterlinck's Pelléas et Melisande, 1924. Contbr. to Romance philology and lit. jours. Home: Madison 5, Wis.

SMITH, Hugh Carnes, army officer; b. Trenton, Mo., Apr. 17, 1873; s. George Washington and Rose Margaret (Carnes) S.; LL.B., U. of Michigan, 1894; LL.M., American U., Washington, D.C., 1924; m. Leona Conover, Sept. 26, 1899; children—Conover Carnes (officer U.S. Army), Hule Austin (officer U.S. Army). Admitted to Mo. bar, 1894, Supreme Court of U.S., 1919, dist. court of D.C., 1937, U.S. Court of Appeals for D.C., 1939; in gen. practice of law, Trenton, Mo., 1894-1905; prosecuting atty., Grundy County, Mo., 1899-1903; general practice of law, St. Joseph, Mo., 1905-10; 1st asst. U.S. atty. Western Dist. Missouri, 1910-13; in gen. practice of law, Kansas City, Mo., 1913-18, also lecturer on medical jurisprudence, Kansas City Dental Coll.; in mil. service, 1918-37; gen. practice of law, Washington, D.C., also asst. gen. counsel in U.S. for Puerto Rico, 1937-40; mil. service since 1940; dir. Richards & Conover Hardware Co., Kansas City, Mo., and Oklahoma City, Okla. Served as major, Judge Adv. Gen.'s Dept., U.S. Army, 1918; asst. judge adv., G.Q.H., A.E.F., 1918-19, disch., 1920; commd. lt. col., 1920; gen. counsel and later mem. War Dept. Bd. of Contract Adjustment, 1920-21; served as mem. mil. justice sect. Judge Adv. Gen.'s Dept., later chief of sect., mem. review bd., 1920-24, corps area judge adv., III Corps Area, Baltimore, Md., 1924-25, dept. judge advocate, Philippine Dept., 1925-27; chief civil affairs sect. and chief contract and reservations sect., Judge Adv. Gen.'s Office, 1927-31, head of commn. to Europe to investigate foreign patent claims, 1929; promoted to colonel, May 1, 1931; corps area judge advocate, IX Corps Area, San Francisco, California, 1931-34; the assistant judge advocate general and intermittently acting judge advocate general, 1934-37; retired, 1937; recalled to active duty, 1940; chief legal sect. purchase and contracts branch office, asst. secretary of war (later office under sec. of war), chmn. advisory com. on claims Mar.-Aug. 1942; pres. War Dept. Bd. of Contract Appeals since Aug. 1942. Awarded Legion of Merit, Sept. 1945. Mem. Am., Mo., Fed. and D.C. bar assns., Am. Judicature Soc., Am. Soc. Internat. Law, Sigma Chi. An organizer Inter-Am. Bar Assn. Club: Army and Navy (Washington). Home: 4343 Cathedral Av. N.W., Washington 16, D.C.

SMITH, Hugh F., Jr., broker; b. Nashville, Tenn., June 12, 1892; s. Hugh F. and Mary C. (Tanksley) S.; student Hume Fogg High Sch., Nashville, 1907-08, Wallace U., Nashville, 1908-09; m. Amelia Metz, June 10, 1914; children—Hugh F., 3d, William Randolph.

Buyer of fruits and vegetables in carload lots, 1909-10; newspaper work, Nashville Democrat, 1911; salesman Nat. Biscuit Co., 1912-15; head salesman H. J. Heinz Co., 1915-22; pres. Hugh F. Smith, Jr., Brokerage Co., fruits and vegetables, since 1922. Mem. Code Authority of Wholesale Fresh Fruit and Vegetable Distributive Industry. Member National League of Distributors. Colonel on the staff of Gov. Henry Horton of Tenn. and on staff of Gov. Ruby Laffoon of Ky. Dir. finance bd. Junior League Crippled Children's Hosp.; trustee Battle Ground Academy, Franklin, Tenn. Awarded, by mayor and commrs. of Nashville, sterling silver cup as outstanding citizen in civic work, 1930. Democrat. Episcopalian. Mason (33°, Shriner; Knight Comdr. Ct. of Honors in Scottish Rite Bodies of Southern Jurisdiction; Illustrious Potentate Al Menah Temple, Nashville, 1930); past dir. of Jester's Court No. 92; Elk. Clubs: Scottish Rite (past pres.), Shrine, Automobile, Sulphur Dell Civic, Cercle Magique, Rotary, Belle Meade Country. Home: Jackson Blvd., Belle Meade, Nashville. Office: 815 4th Av. N., Nashville, Tenn.*

SMITH, Hurlbut William, typewriter mfr.; b. Centre Lisle, Broome County, N.Y., June 24, 1865; s. Lewis Stevens and Eliza Ann (Hurlbut) S.; ed. Lisle Acad.; A.M., Syracuse U., 1921; m. Mina Ruma Glazier, Oct. 16, 1889 (died Jan. 1935); m. 2d, Gladys A. Morrow, July 1936. Began in gun mfg. works of L. C. Smith, Syracuse, later with Smith Premier Typewriter Co. as treas. until 1903; an organizer, 1903, L. C. Smith & Bros. Typewriter Co., of which was dir. and mem. exec. bd.; pres., treas., chmn. exec. bd. L. C. Smith & Corona Typewriters, Inc.; dir., mem. exec. com. Crucible Steel Co. of America, Syracuse Trust Co.; dir., treas. Great Lakes Steamship Co.; dir. U.S. Hoffman Machinery Corp., Toledo Shipbuilding Co., Syracuse Transit Company. President of the board Syracuse University, Syracuse Public Library; trustee Theol. Sch. of St. Lawrence U.; pres. Onondaga Orphans Home; dir. Syracuse Chamber Commerce. Universalist. Mason (32°, Shriner), K.P., Elk. Clubs: Automobile (pres. 33 yrs.), University, Century, Faculty of Syracuse Univ., Citizens, Rotary, Masonic Temple, Liederkranz (Syracuse), Onondaga Country. Adopted as mem. Seneca Tribe of Indians, 1908. Home: 1111 James St. Office: L. C. Smith & Corona Typewriting Co., Syracuse, N.Y.*

SMITH, Ida B. Wise; b. Phila., Pa., July 3, 1871; d. Robert Emanuel and Eliza Ann (Piper) Speakman; grad. Kindergarten Training Sch.; student U. of Neb., 1894; LL.D., John Fletcher Coll., Oskaloosa, Ia., 1927; m. James A. Wise, Sept. 3, 1889 (dec.); 1 son, Carl Edwin; m. 2d, Malcolm Smith, Aug. 15, 1912 (dec.). Began as pub. sch. teacher, 1887; ordained ministry Ch. of Christ (Disciples), 1923. Pres. W.C.T.U. of Ia. 20 yrs. and vice-pres. Nat. W.C.T.U. 8 yrs.; made supt. Christian Citizenship, World's W.C.T.U.; became pres. National W.C.T.U., Nov. 1, 1933; voluntarily withdrew, now hon. pres. (life); pres. Iowa State W.C.T.U.; 1st v.p. World's W.C.T.U.; pres. Nat. Temperance Council; pres. bd. trustees Benedict Home (for girls) 25 years. Designated by com. apptd. by gov. of Ia. as one of ten most honored women of the state, 1925, and by next gov. as "most distinguished woman of the state," 1928. Mem. Woman's Com. Council of Defense, World War II. Mem. League of Women Voters, Conf. of Social Agencies, Eastern Star. Widely known as lecturer. Clubs: Woman's, Woman's Rotary, Woman's City, Business and Professional Women's. Home: 1102 21st St., Des Moines, Iowa.

SMITH, Isaac B., pub. utilities; now deceased. See Vol. 22 (1942-43).

SMITH, J. Emil, newspaper editor and publisher; b. Springfield, Ill., Sept. 1, 1880; s. John S. and Anna C. (Carlson) S.; ed. Springfield pub. schs.; m. Lyda M. Mockhee, July 9, 1900; children—Emil Griffith (dec.), Mayme Jeannette (Mrs. C. A. Schryver). Reporter Springfield News, 1896; later with Morning Monitor and Ill. State Register; became editor Ill. State Journal, 1930; publisher Ill. State Jour. and Register since 1942; clk. of City of Springfield, 1907-11, commr. of finance, 1915-27, mayor, 1927-30. Republican. Presbyterian. Elk. Clubs: Sangamo; Home: 1019 S. 6th St. Address: Illinois State Journal, Springfield, Ill.

SMITH, J. Joseph, judge; b. Waterbury, Conn., Jan. 25, 1904; s. James Emile and Margaret Loretta (Dunn) S.; A.B., Yale University, 1925, LL.B., 1927; m. Eleanor M. Murnane, Aug. 16, 1939; children—J. Joseph, Jr., Richard P., Mary Eleanor. Admitted to Connecticut bar, 1927; engaged in general law practice at Waterbury; research fellow, Yale Sch. of Law, 1927-28; mem. 74th to 77th Congresses (1935-41), 5th Conn. Dist.; apptd. U.S. dist. judge, Conn., 1941. Mem. Am., Conn., and Waterbury bar assns., Phi Delta Phi. Democrat. Catholic. Elk. Home: 27 Brenway Drive, West Hartford, Conn.

SMITH, Jacob Getlar, artist; b. New York, N.Y., Feb. 3, 1898; s. Morris and Sadie (Getlar) S.; ed. DeWitt Clinton High Sch., New York, 1912-16, Nat. Acad. of Design, 1918-21; m. Adele Harriet Loeffler, Sept. 10, 1923; 1 son, David Loeffler. Artist since 1921; has exhibited in Carnegie Internat., Art Inst. of Chicago; Corcoran Biennial, Virginia Biennial, Pennsylvania Academy, Whitney Museum Am. Art, Museum Modern Art, Baltimore Pan-Am., Century of Progress, Tex. Centennial, Golden Gate Internat, Expn., Latin-Am. Exhbn. of Contemporary Painting in the U.S. Works in permanent collections; "Self-Portrait," "Approaching Storm," in Whitney Museum Am. Art, "The Broken Bridge," in Mo. State Teachers College; murals in U.S. Post Offices, Nyack, N.Y., and Salisbury, Md. Awarded hon. mention for figure painting, 1926, and Mr. and Mrs. Frank G. Logan prize of $750 for painting, 1930, both at Art Inst. of Chicago; Guggenheim fellowship, 1929. Represented by article in Water Color Demonstrated, 1945. Mem. Am. Water Color Club, An American Group, Nat. Soc. of Mural Painters. Home: 2 W. 67th St., New York, N.Y.

SMITH, James Ernest, pres. Nat. Radio Inst.; b. Rochester, N.H., Feb. 3, 1881; s. Frank Drake and Belle S. (Howard) S.; B.S. in E.E., Worcester (Mass.) Poly. Inst., 1906; m. Sarah Grace Morrison, Nov. 23, 1910; children—Marjory Morrison, Carol Morrison, James Morrison. Apprentice Westinghouse Electric Mfg. Co., Pittsburgh, Pa., 1906-07; instr. steam and applied electricity, McKinley Tech. High Sch., Washington, D.C., 1907-18; founder, and pres. Nat. Radio Inst., Washington, since 1914; pres. Call Carl, Inc. Served as dir. radio instrn. Howard Univ., World War. Treas. Nat. Home Study Council (ednl. com.); member of board of managers, Y.M.C.A.; chairman world service committee International Y.M.C.A.'s; mem. Am. Inst. of Elec. Engineers, Inst. Radio Engrs., Nat. Aeronautic Assn. of U.S.A., Am. Assn. for Adult Edn., Am. Radio Relay League, Worcester Poly. Inst. Alumni Assn., Washington Bd. of Trade, A.A.A.S. Conglist. Mason (K.T., Shriner). Past pres. Round Table International. Clubs: Round Table; Washington Golf and Country. Home: "Macamor," McLean, Va. Address: P.O. Box 3046, Washington, D.C.*

SMITH, James Gerald, economist; b. Denver, Colo., Feb. 13, 1897; s. John G. and Sigrid (Miller) S.; A.B., Princeton, 1920, A.M., 1922, Ph.D., 1926; m. Dorothy H. Zapf, June 29, 1922; children—Barbara Jean, Leila Ann. Instr. in economics Princeton U., 1922-27, asst. prof., 1928-32, asso. prof., 1932-38, prof. since 1938; instr. Am. Inst. Banking, Trenton, 1928-30; investigator Princeton Survey of Adminstrn. and Expenditures of State Govt. of N.J., 1932-33. Mem. Am. Econ. Assn., Am. Statis. Assn., Am. Assn. of Univ. Profs. Author: Development of Trust Companies in the United States, 1928; Facing the Facts (with others), 1932; The New York Money Market (with B. H. Beckhart), 1932; Economic Planning and the Tariff, 1934; Elementary Statistics, 1934; Introduction to Economic Analysis (with A. M. McIsaac), 1936; Essential Economic Principles (with A. M. McIsaac), 1941; Money Credit and Finance (with G. F. Luthringer and D. C. Cline), 1937. Editor: Facing the Facts, 1932; Economics and Social Institutions, 1938. Contbr. articles to financial and econ. jours. Home: 80 Murray Pl., Princeton, N.J. Address: Princeton University, Princeton, N.J.*

SMITH, James Kellum, architect; b. Towanda, Pa., Oct. 3, 1893; s. Stephen Harlow and Helen Mary (Kellum) S.; A.B., Amherst Coll., 1915; B.S. in Architecture, U. of Pa., 1919, M.S. in Architecture, 1920; John Stewardson Memorial Travelling Fellowship, 1919; Prix de Rome in Architecture, 1920; Fellow Am. Acad. in Rome, 1923; m. Elizabeth Dexter Walker, Apr. 21, 1923; children—James Kellum, Anne Dexter. Associated with McKim, Mead & White, 1924, mem. of firm since 1929. Works: City Hall, Schenectady, N.Y; Commercial Nat. Bank Bldg., Shreveport, La.; Infantry Sch. of U.S. Army, Ft. Benning, Ga.; buildings for Lenox School, N.Y. Inst. for Edn. of the Blind, U. of Vermont, Wesleyan Univ., Trinity, Bowdoin and Amherst Colleges; consultant for Inst. of Tech., Northwestern U. Pilot, 2d lt. Aviation Sect., S.O. Reserve Corps, World War I, lt. col. U.S. Army Air Forces, Gen. Staff Corps, World War II. Eminent Service Medal, Amherst College, 1935. Nat. Academy Design, 1944. Trustee Am. Acad. in Rome since 1933, chmn. Com. on Sch. of Fine Arts, 1935-37, pres. since 1937; Fellow Am. Inst. Architects; Chi Psi, Phi Beta Kappa, Sigma Xi. Democrat. Clubs: Century Assn., University, The Pilgrims (New York). Contbr. articles on professional subjects. Home: 430 E. 57th St., New York 22. Office: 101 Park Av., New York 17, N.Y.

SMITH, James Raymond, furniture mfr.; b. Mount Airy, N.C., Apr. 12, 1895; s. Alfred Edgar and Florence Eugenia (Patterson) S.; A.B., Trinity Coll. (now Duke U.), 1917; m. Annie James Hadley, Apr. 4, 1923; children—Raymond Alfred, James Hadley. Furniture mfr. since 1918; sec.-treas. Nat. Furniture Co., Mt. Airy, N.C., 1920-29, pres. and treas., 1929-43, pres., sec. and treas. since 1944; mem. N.C. state senate, 1943-44; dir. and mem. exec. com., Security Life and Trust Co. Dir. and mem. exec. com., Southern Furniture Exposition Bldg. Mem. N.C. State Prison Bd., 1930-33; mem. N.C. State Highway and Pub. Works Comm. since 1945; formerly mem. bd. of aldermen, Mt. Airy. Trustee, Duke Univ., Children's Home, Martin Memorial Hosp. (chmn. bd.). Mem. Pi Kappa Alpha, Omicron Delta Kappa, Theta Nu Epsilon. Club: Mt. Airy (N.C.) Country. Home: 168 Franklin St., Mount Airy, N.C.

SMITH, James W., ophthalmologist; b. Washington, D.C., May 16, 1893; s. Barnet and Mary (Saiber) S.; M.D., College of Medicine, New York University, 1917; m. Sara Pollack, Aug. 28, 1928; children—Barry Frederick, Nancy Doris. Began as eye surgeon, 1919; assistant professor of ophthalmology, N.Y. Post Graduate Hospital (Medical School, Columbia), 1923-45; ophthalmologist Hosp., for Joint Diseases; ophthalmologist Welfare Hosp., Welfare Island; asso. eye surgeon Post Grad. Hosp.; cons. ophthalmologist Nyack Hosp. Served as lt., med. corps, U.S. Army, 1918-19. Mem. bd. of visitors Rockland State Hosp., 1934-44. Received N.Y. U. Alumni Meritorious Award, 1935. Pres. N.Y. U. College of Medicine Alumni Assn., 1939-40; pres. N.Y. Soc. for Clin. Ophthalmology, 1941-42; fellow Am. Coll. Surgeons; mem. N.Y. Acad. Medicine, Phi Delta Epsilon (grand counsel, 1925; sec. bd. trustees since 1925). Democrat. Mason. Contbr. to ophthal. jours. Home: 12 E. 88th St. Office: 1016 5th Av., New York, N.Y.

SMITH, Jessica, author, editor; b. Madison, N.J., Nov. 29, 1895; d. Walter (Granville-Smith, N.A., artist) and Jessie May (Stout) Smith; grad. student Friends' Seminary, N.Y., 1911; A.B., Swarthmore Coll., 1915; m. Harold M. Ware, January 1925 (died Aug. 13, 1935); 1 son David Ware; m. 2d, John Abt, Mar. 1937. Writer Phila. N. American, 1911-12; organizer and speaker Nat. American Woman Suffrage Assn., N.Y., 1917; lecturer Nat. Woman's Party, Washington, D.C.; famine relief work and publicity Am. Friends' Service Com. in Russia, 1922; studied Soviet social institutions, Moscow; returned to U.S., 1924; mem. Russian Reconstruction Farms (Am.), U.S.S.R., N. Caucasus, 1926-28; editor Soviet Union Review, Washington, D.C., 1929-33; toured U.S.S.R., 1935; editor Soviet Russia Today (Am. mag.) since 1936. Author: Woman in Soviet Russia, 1928; War and Peace in Finland (with Bayer and Brody), 1940. Translator: Over the Pole, by George Baidukov, 1938. Address: 114 E. 32d St., New York, N.Y.*

SMITH, Jim Clifford, lawyer; b. Jasper, Ala., Dec. 10, 1894; s. James Allen and Martha Elizabeth (Blackwell) S.; ed. Walker County (Ala.) High Sch., 1908-12; Wheeler Business Coll., Birmingham, Ala., 1912-13; m. Mary Ferguson, Sept. 15, 1927; 1 dau., Mary Jane. Began as clk. to U.S. dist. atty., Birmingham, Ala., 1915-18; dep. clk. U.S. Dist. Ct., 1919-21; admitted to Ala. bar, 1921; asst. U.S. dist. atty. Northern Dist. Ala., 1921-25; mem. London, Yancey, Smith & Windham, 1926-33; U.S. dist. atty. for Northern Dist., Ala., since July 1, 1933; former sr. mem. Smith, Windham, Jackson & Rives, and of Smith, Jackson & Rives (both firms dissolved); now practicing alone. Student F.A. Officers Sch. Camp Taylor, Ky., 1918-19. Mem. Am. and Ala. State bar associations, Birmingham Bar Association (ex-pres). Judge advocate, Civitan Internat., 1939-40. Democrat. Methodist. Mason (K.P.; Past Master Birmingham Temple A.F.&A.M.). Club: The Country (Birmingham). Home: 1122 Columbiana Rd. Office: Federal Bldg., Birmingham, Ala.

SMITH, Joe L., ex-congressman; b. Raleigh County, W.Va., May 22, 1880; s. Hulett A. and Angeline (McMillion) S.; ed. pub. schs.; m. Christine Carlson, Sept. 9, 1914; children—Joseph Luther, Hulett Carlson. Publisher of Raleigh Register, weekly newspaper, Beckley, W.Va., 20 yrs.; pres. Beckley Nat. Bank since 1914; pres. South Beckley Land Co., Home Ins. Agency; pres. Beckley Hotel Co.; also in real estate business; owner of Beckley Hotel. Mayor of Beckley 4 terms, 1904-29; mem. State Senate, W.Va., 1909-13; mem. 71st to 78th Congresses (1929-45), 6th W.Va. Dist. Democrat. Presbyterian. Mason (32°, K.T., Shriner), Elk. Club: Nat. Press (Washington). Home: Beckley, W.Va.

SMITH, John Bunyan, clergyman; b. Woodburn, Ia., Nov. 14, 1873; s. George Washington and Mary D. (Asher) S.; student Humeston (Ia.) Normal Coll.; A.B., Central U. of Ia., 1899, D.D., 1909; grad. Rochester Theol. Sem., 1902; m. May Keables, Feb. 24, 1903; children—Kathleen, Bromley K., Eunice Elaine, Jeanne Frances. Ordained Bapt. ministry, 1902; pastor Cresco, Ia., 1902-04, Webster City, 1904-08; Muscatine, 1908-12, Walnut St. Ch., Waterloo, Ia., 1912-20, First Ch., Wichita, Kan., 1920-25; pastor "White Temple," San Diego, Calif., since 1925. Chaplain, retired, U.S. Army, with rank of capt., Dec. 1925. Home: 2640 29th St. Address: 930 10th Av., San Diego, Calif.

SMITH, John Elijah, church official; b. Jefferson Twp., Hillsdale County, Mich., Aug. 9, 1871; s. Charles Henry and Amelia (Barbour) S.; student Alma Coll., 1889-90; A.B., Kalamazoo Coll., 1894; D.D., 1921; grad. Newton Theol. Instn., 1897; m. Lotta Blanche Kroll, Aug. 13, 1897; children—Priscilla Margaret (Mrs. Arthur J. Hutton), Gordon Kroll, Arthur Barbour. Ordained ministry Bapt. Ch., 1897; pastor Keene, N.H., 1897-1902, Kalamazoo, 1902-13; in business, Spokane, Wash., 1913-16; pastor First Ch., Spokane, 1916-23; exec. sec. Mich. Bapt. Conv., 1923-28; editor Mich. Baptist, 1923-28; exec. sec. N.Y. Bapt. State Conv., 1928-36; editor Baptist New Yorker, 1928-36, Mem. bd. mgrs. E. Wash. and N. Idaho Bapt. Conv., 1917-23; mem. bd. promotion Northern Bapt. Conv., 1919; mem. bd. missionary corp., 1927-28; mem. survey com. Northern Bapt. Conv., 1927-29. Trustee Kalamazoo Coll., 1923-28, Hillsdale Coll., 1927, Keuka Coll, 1932-40. Republican. Kiwanian. Home: 106 DeWitt Road, Syracuse, N.Y.

SMITH, John Henry, Jr., bus. exec.; b. Astoria, Ore., Dec. 26, 1894; s. John H. and Minnie (Smith).

S.; ed. pub. schs. in Ore. and Calif.; student U. of Calif. 1912-16; m. Margaret O'Malley, June 27, 1927; children—Sarah Jane, John Henry III. Timber mgr., Western Cooperage Co., Portland, Ore., 1919-24, asst. gen. mgr., 1924-40; gen. mgr. since 1940, dir. since 1930; exec. vice pres., Hawley Pulp and Paper Co., 1932-40, pres. since 1940, dir. since 1932; pres. DeLamar Milling Co. since 1939. Served with U.S. Army during World War I. Trustee Reed College. Mem. Pacific Coast Assn. Pulp and Paper Mfrs. (pres. 1934-45), Newcomen Soc. of England, Portland C. of C. (mem. exec. com.; chmn. industries com.), Portland Area Postwar Planning Com. (mem. exec. com.), Phi Delta Theta. Republican. Club: Arlington (Portland). Home: 11476 S.W. Riverwood Road, Portland 1. Office: American Bank Bldg., Portland, Ore.

SMITH, John Lewis, lawyer; b. Washington, D.C., Jan. 25, 1877; s. John Ambler and Nannie (Lewis) S.; student Columbian (now George Washington) U.; LL.B., Nat. U., 1902, LL.M., 1903; m. Marie Baggaley, Oct. 1, 1901 (died 1902); dau., Mary Ambler (wife of Brig. Gen. Percy L. Sadler, U.S. Army); m. 2d, Claribel Cassin, June 1, 1909; 1 son, John Lewis (lt. col. U.S. Air Corps). Began practice of law, Washington, 1903; president National Tribune Corporation. Served as pvt. Dist. Columbia Vol. Inf., Spanish-Am. War; capt. Mil. Intelligence Div., U.S. Army, World War. Mem. Am. Bar Assn., D.C. Bar Assn. (ex-pres.), United Spanish War Vets. (past comdr. in chief), Am. Legion (past dept. comdr.). Republican. Episcopalian. Mason. Clubs: Chevy Chase, Army and Navy. Home: 2424 Tracy Pl. N.W. Office: 729 15th St. N.W., Washington, D.C.

SMITH, John P., army officer; b. Jan. 28, 1883; E.E., Pa. State Coll. 1907; distinguished grad. Coast Arty. School 1914; grad. Command and Gen. Staff School 1925, Army War Coll. 1926, Naval War Coll. 1932; m. Cornelia Parmelee, Long Island, 1912. Commd. 2d lt. Coast Arty. Corps, Sept. 25, 1908; promoted through grades to Maj. Gen. April 1941. Service in the U.S., Hawaii, Philippines, and France (W.W.I.). Active in battles Ainse-Marne, St. Mihiel and Meuse-Argonne offensives. Mem. Gen. Staff Corps 1920-24, 1932-36, 1939-40. Commanded Fourth Corps Area Oct. 1940 to March 1942, Chief of Administrative Services War Dept., mem. Permanent Joint Board on Defense, Canada-United States, and Joint Mexican-United States Defense Commn. Army mem. Planning Group, O.S.S. Awarded Distinguished Service Medal, Purple Heart and Victory Medal (W.W.I.) with four stars and bars.†

SMITH, J(ohn) Spencer (Wells), assn. exec.; b. Sherbrooke, Can., July 7, 1880; s. John R. and Ann (McIntosh) S.; ed. pub. schs., L.I., N.Y., and Brooklyn; m. Mary L. Ewing, Sept. 28, 1910; children—Ewing, Graham. Pres. J. R. Smith Sales Co., Inc. Apptd. by Gov. Woodrow Wilson mem. Commn. to Investigate Port Conditions of New York, 1911; apptd. mem. and served as pres. N.J. Harbor Commn., 1914; mem. Bd. Commerce and Navigation of N.J. since orgn., 1915 (pres.); apptd. by War Dept., 1917, chmn. Bd. Appraisal of Bush Terminal property; vice chmn. N.Y., N.J. Port and Harbor Development Commn., 1917-21; vice chmn. Port of New York Authority, 1921-23; v.p. First Federal Savings & Loan Assn. of New York; dir. Regional Plan Association, Inc., dir. Bronx Federal Savings and Loan Assn., N.Y.; pres. Tenafly Trust Co. of New Jersey. Mem. Soc. Terminal Engrs. (ex-pres.), Society of Am. Military Engrs. (N.Y. Post), Am. Assn. Port Authorities (ex-pres.), American Shore and Beach Preservation Assn. (pres.), St. Andrews Society of New York, Canadian Society New York (former president). Member Permanent International Commission of Permanent Internat. Assn. of Navigation Congresses. Apptd. expert consultant on transportation to sec. of war, Jan. 6, 1942. Elected mem. Bd. of Edn., Tenafly, 1908 (ex-pres.). Chairman Inter-State Sanitation Commission of New Jersey, New York, and Connecticut. Apptd. expert consultant to chief of engrs.; mem. adv. bd. on Utilization of Surplus Indsl. Facilities, July 1945. Democrat. Presbyterian. Mason. Clubs: Engineers, Railroad (New York); Knickerbocker Country. Home: 24 Park St., Tenafly, N.J. Office: 60 Hudson St., New York 13, N.Y.

SMITH, John Thomas, lawyer; b. New Haven, Conn., Jan. 17, 1879; A.B., Creighton U., Omaha, Neb., 1899; LL.B., Yale, 1901; m. Mary A. Smith, June 22, 1910; children—Mrs. Maureen S. Shanley, Gregory B., Gerard C. Practiced at N.Y. City since 1901; gen. counsel, dir. and v.p., Gen. Motors Corp.; pres. Argonaut Mining Co., Ltd.; pres. and dir. G. M. Shares, Inc.; dir. Underwood Elliott Fisher Co., Ecuadorian Corp., Ltd., Ethyl Corporation. Clubs: Yale, The Links (New York); Garden City (L.I.) Golf; Nat. Golf (Southampton, L.I.); Shinnecock Hills Golf, Meadow. Home: 19 E. 72d St. Office: 1775 Broadway, New York, N.Y.*

SMITH, John William, ry. official; b. Bridgeburg, Ont., Can., Dec. 17, 1879; s. John Phillip and Isabelle (MacNabb) S.; ed. pub. schs.; m. Alice Holm, June 20, 1916; children—John William, Rosemary Smith Barton. Began as clk. to gen. Roundhouse foreman, brakeman and conductor, T.,St.L.&W. R.R., 1898-1906; trainman, conductor, gen. yardmaster, asst. supt., gen. mgr., Ind. Harbor Belt R.R., 1910-27; asst. to pres. B.&M. R.R., 1927, gen. mgr., 1928; vice-pres. and general manager, 1930, vice-pres. operating, 1941; gen. mgr. Maine Central R.R., 1933, v.p. operating 1941. Republican. Conglist. Mason. Clubs: Algonquin, New England Railroad, Traffic (Boston). Home: Winchester, Mass. Office: 150 Causeway St., Boston, Mass.*

SMITH, Joseph, army officer; b. Scranton, Pa., Oct. 31, 1901; s. Jacob and Yetta (Kabatchnick) S.; student Norwich U., Northfield, Vt., 1918-19; B.S., U.S. Mil. Acad., 1923; grad. Air Corps Primary and Advanced Flying Sch., 1928, Air Corps Tactical Sch., 1937; Command and Gen. Staff Sch., 1939; m. Anna Perle Krausse, Sept. 23, 1933; children—Sandra McKee, Joseph Michael. Commd. 2d lt., cav., U.S. Army, 1923, advancing through the grades to brig. gen., 1944; served with 8th Cav. and 2d Machine Gun Squadron, 1923-27; transferred to Air Corps, 1927; served in Philippine Islands, 1929-31; comdt. cadets and flying instr. of bombardment, Kelly Field, 1932-36; flew Army Air Mai. between Salt Lake City and Cheyenne, 1933; operations officer, 9th Bombardment Group, 1937-38, 1939-40; asst. G-3, G.H.Q., Langley Field, Va., 1939-41; on duty, operations div. War Dept., 1941-43; sr. mem. joint war plans com. Joint Chiefs of Staff, 1943-44, participating in conferences, Trident (Washington), Quadrant (Quebec), Sextant (Cairo); chief of staff 3d Air Force since Jan. 1944. Club: Army and Navy (Washington, D.C.). Address: War Dept., Washington 25, D.C.

SMITH, J(oseph) Brodie, v.p. Public Service Co. of New Hampshire; born at Richville, N.Y., April 6, 1861; s. William Priest and Sarah (Hungerford) S.; ed. Union Free Sch. of Richville and courses in high mathematics; m. Charlotte Dodd Stewartson (M.D.), July 14, 1909. Started with his brother in drug business in Manchester, 1880, later became a registered pharmacist in N.H. and N.Y.; retired from drug business, 1886; became supt. Fire Alarm Telegraph Service, Manchester, 1885. On organization of the Ben Franklin Electric Light Co., 1886, was appointed its first supt.; this company later consol. with Manchester Electric Light Co. of which he was supt. and dir. until the company was succeeded by the Manchester Traction, Light & Power Co. when he was made gen. mgr.; v.p. and gen. mgr., 1905-41 (co. merged with Pub. Service Co. of N.H., 1926), v.p. since Apr. 25, 1941; gen. mgr. Manchester St. Ry. (now part of Pub. Service Co. of N.H.), 1899-1937; trustee of the Manchester Savings Bank since 1901, pres. since 1925. Pres. Weare Improvement & Reservoir Assn.; sec.-treas. Assn. of Pub. Utilities of N.H.; appted. director and associate mem. U.S. Naval Consulting Board, 1916, representing the Am. Institute of Elec. Engrs. Chairman board trustees Masonic Home. Member Board of Water Commissioners, Manchester, since 1919, and pres. since 1926. Pres. N.H. Soc. for Crippled Children; mem. Am. Inst. Elec. Engrs., Manchester Inst. of Arts and Sciences (councillor and one of founders), Manchester Hist. Assn. (v.p.), N.H. Assn. for Prevention of Tuberculosis (first pres., 2 yrs.), Manchester Chamber of Commerce; life mem. N.H. Pharm. Assn.; life mem. Am. Pharm. Assn. Odd Fellow; mem. all Masonic York Rite bodies and Scottish Rite 33° since 1905. Clubs: Rotary (treas. and dir.), Manchester Country, Manchester Radio (1st pres.), N.E. Transit (life). Address: Manchester, N.H.*

SMITH, Joseph Fielding, Patriarch to Ch. of Jesus Christ of Latter Day Saints; b. Salt Lake City, Jan. 30, 1899; s. Hyrum Mack and Ida Elizabeth (Bowman) S.; B.A., U. of Utah, 1924; student Kings and Univ. Colls., U. of London, 1924-25; A.M., U. of Ill., 1926; student U. of Wis., 1936-37; m. Ruth Pingree, June 5, 1929; children—Ruth Stanlie, Ida, Raoul Pingree, Denis Pingree, Lynne Esther, Hyrum Wayne. Missionary for Mormon Ch., Hawaiian Islands, 1920-22; teacher of speech, U. of Utah, 1927-36; dir. Illini Theatre Guild, U. of Ill., 1925-26; asso. dir. University Theatre, U. of Wis., 1937-38; chmn. of speech dept., U. of Utah, 1938-42; teacher at summer sessions, U. of Wis., 1926, 28, 34, 36, 38; U. of Minn., 1929, 37; U. of Ia., 1927; University of Calif., 1941; Banff School of Fine Arts, summers, 1936-45. Patriarch to Church of Jesus Christ of Latter Day Saints since October 3, 1942. First v.p. National Assn. Teachers of Speech, 1940-44, pres. 1945; pres. Western Assn. Teachers of Speech, 1935-36; dir. U. Theatre, U. of Utah. Revised Charles Henry Woolbert's Fundamentals of Speech, 3d edit., 1934. Mem. Phi Kappa Phi. Republican. Home: Centerville, Utah. Address: Latter-day Saints Church Offices, Salt Lake City 1, Utah.

SMITH, Joseph Kingsbury, journalist; b. New York, N.Y., Feb. 20, 1908; s. William Barstow and Maria (Jordan) S.; educated privately and at St. Francis Xavier, New York, 1918, St. Joseph's Sch., 1923, Friend's Prep. Sch., Poughkeepsie, N.Y., 1926, U. of London, 1928; m. Eileen King, July 20, 1940; 1 daug., Eileen Jordan. Copy boy, cub reporter, Internat. News Service, 1924-26; foreign cable desk, United Press, 1926-27; reporter London Bur., Internat. News Service, 1927-31, covered U.S. Senate, 1931-32, State, War, Navy Depts., 1932-36, mgr. London Bur., 1936, exec. asst. dir. foreign service, 1940, State Dept., since 1941. Received George R. Holmes Memorial award for best reportorial work, 1941; Nat. Headliners' Club award for most outstanding Washington corr., 1941. Club: Overseas Writers (Washington, D.C.). Home: Wellington Villa, Fairfax County, Va. Address: State Dept., Washington, D.C.*

SMITH, Joseph Lindon, painter; b. Pawtucket, R.I., Oct. 11, 1863; s. Henry F. and Emma (Greenleaf) S.; ed. private schs., R.I.; studied in sch. of drawing and painting, Museum of Fine Arts, Boston, and at Académie Julien, Paris; m. Corinna Haven Putnam, Sept. 18, 1899; children—Rebecca Lindon, Frances Lindon, Lois Lindon. Executed mural decorations in Pub. Library, Boston; mural decorations on exterior of Horticultural Hall, Phila. (building since replaced by another, murals no longer exist); work done in Italy, Egypt and Turkey, including copies made for Boston Museum Fine Arts of so-called "Alexander Sarcophagus" in Imperial Museum, Constantinople. Received decoration of the III Order, Medijieh, from Sultan of Turkey. Has taken active part in recent excavations in Egypt, in the Valley of the Kings at Luxor; was present at the discovery of the tomb of the parents of Queen Tiy, 1904-05, and of the tomb of the Queen, 1907; connected with field expdn. of Harvard Univ. and Museum of Fine Arts, Boston; taught 3 yrs. at sch. of Museum of Fine Arts, and at Harvard, 1903 and 1906; has painted in Japan, Korea, Manchuria, China, Cambodia, Java, Southern India, Central America, Honduras, Yucatan and Persia. Has prod. a number of pageants and masques. Mem. Soc. Mural Painters (New York), Copley Soc., Arts and Crafts Soc. (Boston). Clubs: Century, Coffee House (New York); Tavern, Japan, Naniwa, Harvard Travelers, Boston Thursday Evening (Boston). Relief work in France, Belgium and Italy, 1916-19, serving 1 yr. with Y.M.C.A. as head of soldier talent development. Hon. curator Egyptian dept. Boston Museum Fine Arts. Home: Dublin, N.H.*

SMITH, Joseph Newton, mfr. mechanical rubber goods; b. Lynn, Mass., Mar. 9, 1887; s. Joseph Newhall and Sarah (Fuller) S.; pre. edn., Phillips Acad., Andover, Mass., 1903-05; B.S., Sheffield Scientific Sch. (Yale), 1908; m. Lillie Clark Silver, June 6, 1914; children—Sylvia (Mrs. Usher P. Coolidge), Mary Silver. Sec. and asst. to father in various business interests until his decease, 1912; v.p. Boston Woven Hose & Rubber Co., 1914-28, pres. since 1928, treas., 1927-37; dir. Liberty Mutual Ins. Co., United Mutual Ins. Co.; trustee of various estates since 1913. Served as lt. in the Army Balloon Service, San Antonio, Tex., World War. Republican. Episcopalian. Clubs: Union Club (Boston); Eastern Yacht Club (Marblehead); Salem (Mass.) Country; Yale (New York). Home: 138 Federal St., Salem, Mass. Office: 15 State St., Boston, Mass.

SMITH, J(oseph) Russell, geographer; b. near Lincoln, Va., Feb. 3, 1874; s. Thomas R. and Ellen H. Smith; B.S., U. of Pa., 1898, Ph.D., 1903; Sc.D., Columbia Univ., 1929; U. of Leipzig, 1901-02; fellow in economics, U. of Pa., 1902-03; m. Henrietta Stewart, June 16, 1898; children—Newlin Russell, James Stewart, Thomas Russell. Instr. history, George Sch., Newton, Pa., 1896-99; assisted with econ. investigations, Isthmian Canal Commn., 1899-1901; instr. commerce, 1903-06, asst. prof. geography and industry, 1906-09, prof. industry, 1909-19, Wharton Sch. of Finance and Commerce, U. of Pa.; prof. econ. geography, Columbia, 1919-44, emeritus, 1944. Lecturer U.S. War College President, geographical section World Federation of Education Associations, 1929-33. Investigations for U. of Pa. in North Africa and Southern Europe as to extent and possibilities of a tree crop agriculture, 1913. Pres. Northern Nut Growers' Assn., 1916, 17. Chmn. food commn. of Phila., Home Defense Com., 1917; spl. trade expert, War Trade Bd., Washington, D.C., 1918; geog. field work, Asia, 1925-26. Awarded Harmon Foundation Prize, 1927. President Association American Geographers, 1941-42. Hon mem. Swedish Soc. Geography and Anthropology. Mem. Society of Friends. Clubs: Cosmos (Washington); Franklin Inn, Rolling Green Golf (Philadelphia); Loudoun Golf and Country (Purcellville, Va.). Author: The Organization of Ocean Commerce, 1905; The Story of Iron and Steel, 1908; The Ocean Carrier, 1908; industrial and Commercial Geography, 1913; Commerce and Industry, 1915; Elements of Industrial Management, 1916; Influence of the Great War on Shipping, 1918; The World's Food Resources, 1919; Human Geography (a grammar school text) Book I, Peoples and Countries, 1921, Book II, Regions and Trade, 1922; North America, 1925; Home Folks, a Geography for Beginners, 1926; Tree Crops, a Permanent Agriculture, 1929; Countries, Regions and Trade, a sixth grade geography, 1930; World Folks, an elementary geography, 1931; American Lands and Peoples, 1932; Foreign Lands and Peoples, 1933; Our Industrial World, 1934; Methods of Achieving Economic Justice, 1936; Men and Resources, a geography of North America, 1937; (with O. M. Phillips) North America, 1940; The Devil of the Machine Age, 1941. Editor spl. vol. of Annals of Am. Acad. Polit. and Social Science. Contbr. to mags. and agrl. econ. and geog. jours. Home: Swarthmore, Pa.; (June-Sept.) Round Hill, Va.

SMITH, Joseph Thomas, marine corps officer; b. Livermore, Calif., Aug. 11, 1895; s. Daniel Alexander and Elizabeth (Twohey) S.; A.B., U. of Calif., 1917; m. Loretta Taylor, Nov. 10, 1944; children (by pre-

vious marriage)—Joseph Thomas, Marylin E. (Mrs. Walton C. Carroll), Patricia Ann. Commd. 2d lt., U.S.Marine Corps, 1917, and advanced through grades to brig. gen., 1943; served in Guam, 1917-20, St. Thomas, Virgin Islands, 1923-25, Nicaragua, 1928-29, on U.S.S. West Virginia, 1932-34, in China, 1937-38, Asiatic-Pacific Area, since 1942. Awarded Legion of Merit, Bronze Star Medal, Nicaraguan Medal of Merit, Victory Medal; 2d Nicaraguan Campaign Medal, China Service Medal; Am. Defense Ribbon, Asiatic Pacific Ribbon with two Bronze Stars, Philippine Liberation ribbon. Home: 290 S. Livermore Av., Livermore, Calif. Office: Hdqrs. U.S. Marine Corps, Washington, D.C.

SMITH, Julian Constable, marine officer; b. Elkton, Md., Sept. 11, 1885; s. William James and Mary Anna (Ash) S.; B.A., U. of Del., 1907; LL.D., 1945; grad. Army Command and Gen. Staff Sch., 1928; m. Mary Lee Spence, Feb. 25, 1920 (died Jan. 28, 1928); m. 2d, Harriotte Wanamaker Byrd, June 13, 1929. Commd. 2d lt., U.S. Marine Corps, 1909, and advanced through the grades to Maj. Gen., 1942; served in Cuba, Panama, Mexico, Haiti, Santo Domingo, Nicaragua, Asiatic Pacific Area; Fleet Marine officer U.S. Scouting Fleet, 1921-23; team capt. Marine Corps Rifle and Pistol Teams, 1928-29; commd. brig. gen., Army of Republic of Nicaragua, 1932; dir. operations and training, Hdqrs. Marine Corps, 1936-37; dir. personnel, 1937-38; mem. Nat. Bd. for Promotion Target Practice, 1936-39; naval observer, England, 1941; comd. 2d Marine Div. at Battle of Tarawa, 1943; comd. expeditionary troops, Third U.S. Fleet, Battle of Palau, 1944; comdg. gen., Dept. of the Pacific since Dec. 4, 1944. Decorations: Navy Cross, Distinguished Service Medal with gold star, Presidential Unit Citation; Medal of Distinction, Nicaragua; Order of Military Merit, First Class, Republic of Santo Domingo; Honorary Distinguished Service Order Great Britain. Campaign Medals: Mexican, Haitian, Santo Domingan, First World War, Second Nicaraguan, Defense with star, Asiatic Pacific Area with two stars, Marine Corps Expeditionary with two stars. Mem. S.R., Nat. Rifle Assn., Sigma Nu, Methodist. Mason. Editor and Compiler: History Guardia Nacional de Nicaragua, 1927-33, 1934. Home: Elkton, Md. Office: Headquarters Marine Corps, Washington, D.C.

SMITH, Julius C(larence), lawyer; b. Greenville, S.C., Dec. 17, 1889; s. Clarence A. and Belle (Willingham) S.; A.B., Wake Forest (N.C.) Coll., 1911, LL.B., 1915; m. Lila Keith, Oct. 26, 1916; children—Julius C., III, Keith. Admitted to N.C. bar, 1915, and since in practice, Greensboro; mem. Brooks, Parker, Smith & Wharton, 1921-33; mem. Smith, Wharton & Hudgins, 1933-41; Smith, Wharton & Jordan since 1941; specializes in insurance law and administrative law; vice-pres. gen. counsel, dir. and member executive committee Jefferson Standard Life Insurance Co.; gen. counsel, dir. and mem. exec. com. Pilot Life Insurance Co. Pres. Greensboro Chamber of Commerce ,1934-35; rep. Middle Dist., N.C. Federal Judicial Conf. Mem. Am. Bar Assn. (mem. ho. of delegates; mem. special com. on administrative law 1935-44), N.C. State Bar (pres. 1935-37), Assn. Life Ins. Counsel, Am. Life Conv. (legal sect.), S.A.R. Democrat. Presbyterian. Clubs: Rotary, Greensboro Country. Author articles on ins. and administrative law. Home: Greensboro, N.C.*

SMITH, June C., judge; b. Irvington, Ill., Mar. 24, 1876; s. Isaac C. and Alma (Maxey) S.; LL.B., Southern Normal U., Huntingdon, Tenn., 1899; m. Metta Bates, Sept. 30, 1900; children—Ruth (Mrs. Robert J. Dobler), Maurine (Mrs. Bethuel Gross). Admitted to Ill. bar, 1904; engaged in practice of law, Centralia, since 1904, partner law firm Noleman & Smith, 1908-28, Smith & Murray since 1935; state's atty., Marion County, 1904-08; asst. atty. gen., 1909-13; judge Supreme Court of Ill., 2d Dist., since 1941. Served as maj. inf., U.S. Army, 1917-18. Republican. Methodist. Mason (32°), Odd Fellow, Elk. Home: 520 E. Broadway. Office: Old Nat. Bank Bldg., Centralia, Ill.*

SMITH, Kate (Kathryn Elizabeth Smith), singer, actress; b. Washington, D.C., 1910; sang in church choir at the age of four; appeared on Broadway, N.Y. City, at age of 17; has appeared in Broadway shows, Flying High, Hit the Deck; made radio debut, 1931; has had her own radio program since 1936; has appeared in a number of motion pictures. Address: Columbia Broadcasting System, 485 Madison Av., New York, N.Y.*

SMITH, Kenneth Gladstone, chmn. bd. dirs. The Pepsodent Co.; Feb. 14, 1892-Dec. 4, 1945. See Vol. 23 (1944-45).

SMITH, Kirby, naval officer; b. Forreston, Ill., July 8, 1883; B.S., U.S. Naval Acad., 1906; C.E., Renssalaer Poly. Inst., 1910. Commd. ensign, U.S. Navy, 1906, and advanced through grades to rear admiral, Corps of Civil Engrs., 1945; asst. pub. works officer, U.S. Naval Station, Pearl Harbor, 1910-13, U.S. Naval Training Station, Newport, R.I., 1913-16; project mgr. for ordnance stations, submarine and destroyer bases, aviation stations and store houses, Bureau of Yards and Docks, and pub. works officers Navy Yard, Washington, and U.S. Naval Proving Ground and Powder Factory, Indian Head, Md., 1916-20; resigned to civilian life, 1920-42; dir. construction, Bur. Yards and Docks, 1942-45, special asst. to chief, since 1945. Gen. mgr., Newport Shipbuilding Co., Wilmington, N.C., 1920-23; mgr. Asher Fire Proofing Co., Cleveland, O., 1923-25; mgr. Raymond Concrete Pile Co., Venezuela, 1925-28, dist. mgr. hdqrs. in Washington, 1928-42. Awarded Cuban-Pacification Medal, Victory Medal, Am. Zone Medal, Asiatic-Pacific Medal, European-African Medal. Mem. Am. Soc. Civil Engrs. Clubs: Army and Navy, Chevy Chase (Washington). Address: 734 Park Av., New York, N.Y.

SMITH, Laurence Lowe, geologist; b. Delaware, N.J., July 30, 1896; s. William Clark and Mary Catherine (Hildebrant) S.; B.S., Lafayette Coll., 1919, M.S., 1920; Ph.D., Johns Hopkins, 1924; m. Jane Louise Stuckey, June 6, 1940. Instr. in geology, Lafayette Coll., 1920-22; asso. prof. geology, U. of S.C., 1924-30, prof. since 1930. Consulting econ. geologist. Fellow Geol. Soc. America, A.A.A.S.; mem. Gamma Alpha, Sigma Xi, Sigma Alpha Epsilon. Writer on geol. subjects. Home: Columbia, S.C.

SMITH, Lawrence Breese, author; b. Plainfield, N.J., Feb. 19, 1889; s. William Palmer and Georgianna (Hoadley) S.; grad. Mr. Leal's Sch., Plainfield, N.J., 1907; B.L., Princeton U., 1911; m. Margaret Hayes Thorne, June 7, 1923. Successively employed by Breese & Smith, brokers, Internat. Motor Co. (now Mack Trucks, Inc.) and Locke & Co., auto body builders; now interested in writing, game breeding, shooting, field trials and dogs. Commissioned U.S. Marine Corps with rank of 2d lt. (temp.), later 1st lt. and capt. (temp.), 10th Regt., Arty., World War I. Asso. ordnance engr., tech. writer, publications div., Raritan Arsenal, Metuchen, N.J., since June 30, 1941. Mem. St. Nicholas Soc. of New York, Colonial Club of Princeton U. Republican. Episcopalian. Club: Union (New York). Author: Better Trapshooting, 1931; American Game, Preserve Shooting, 1933; Modern Shotgun Shooting, 1935; The Sunlight Kid (verse), 1935; Modern Gun Dogs, 1936; Dude Ranches and Ponies, 1936; Shotgun Psychology, 1938. Illustrated with photographs Fishing a Trout Stream (by Eugene V. Connett), 1934. Contbr. numerous articles on sport and outdoors and some verse to many mags., newspapers, etc.; also 2 chapters to Upland Game Bird Shooting in America, 1930. Address: Union Club, New York, N.Y.*

SMITH, Lawrence Henry, congressman; Sept. 15, 1892-Nov. 4, 1945. See Vol. 23 (1944-45).

SMITH, Lawrence Weld, coll. prof.; b. Newton, Mass., June 20, 1895; s. William G. and Marian (Reynolds) S.; A.B., Harvard, 1916 (as of 1917), M.D., 1920; m. Dorothy Matthews, Oct. 12, 1935; 1 dau. (by previous marriage), Shirley (wife of Comdr. James Kilbreth, U.S. Navy). Instr. in pathology, Harvard Med. Sch., 1920-22, prof. pathology and bacteriology U. of Philippines, 1922-23; asst. prof. pathology, Harvard Med. Sch., 1924-27; asst. prof., Cornell Med. Coll., New York, N.Y., 1928-33, asso. prof., 1934-35; prof. pathology and dir. laboratories, Temple U. Sch. of Medicine and Hosp., Philadelphia, Pa., since 1935; pathologist or asso. pathologist, Lahey Clinic, Boston, Mass., 1924-28, Boston Floating Hosp., Boston Dispensary, Boston Infants and Childrens Hosp., New England Deaconess and New England Baptist hosps., 1923-25, New York Hosp., Nursery and Childs Hosp. (New York), Willard Parker Hosp., 1928-35. Served with Med. Emergency Res. Corps during World War I. Consultant to sec. of war on epidemic disease comm. since 1942. Mem. Phila. Pathologic Soc. (pres. since 1942), Am. Assn. Pathologists and Bacteriologists, Am. Soc. Cancer Research, Am. Soc. Tropical Medicine, Soc. Exptl. Biology and Medicine, Internat. Assn. Med. Museums, Phila. County and Pa. State med. socs., A.M.A., Am. Soc. Clin. Pathologists, Soc. Am. Bacteriologists, Phila. Coll. Physicians. Club: Harvard (New York). Author: Poliomyelitis (with John T. Landon), 1936; Essentials of Pathology (with Edwin S. Gault), 1938, 3d rev. edit. in press; Cardiovascular Renal Disease (with others), 1940. Home: Mason Road, Huntingdon Valley, Pa. Office: 3400 N. Broad St., Philadelphia 40, Pa.

SMITH, Lee Irvin, prof. of chemistry; b. Indianapolis, Ind., July 22, 1891; s. Edgar Poe and Susie Louise (Amberg) S.; A.B., Ohio State U., 1913, A.M., 1915; A.M., Harvard, 1917, Ph.D., 1920; unmarried. Asst. in chemistry, Ohio State U., 1913-15; Austin teaching fellow, Harvard, 1915-17, instr. in chemistry, 1919-20; with U. of Minn. since 1920, as instr. in organic chemistry, 1920-21, asst. prof., 1921-28, asso. prof., 1928-33, acting chief of div. of organic chemistry, 1931-33, prof. and chief of div. of organic chemistry since 1933, also administrative asst., 1937-38. Served as 1st lt., Chem. Warfare Service, U.S. Army, 1918. Fellow A.A.A.S.; mem. Am. Chem. Soc., Brit. Chem. Soc., Nat. Acad. Sciences, Germ. Chem. Soc., Swiss Chem. Soc., Phi Beta Kappa, Sigma Xi, Phi Lambda Upsilon, Gamma Alpha, Alpha Chi Sigma. Mason. Club: Campus (U. of Minn.). Mem. bd. editors: Organic Syntheses; Jour. of Organic Chemistry. Asso. editor Jour. Am. Chem. Soc. Contbr. to Jour. of Organic Chemistry, Science, Chem. Reviews, Jour. Am. Chem. Soc. Home: 815 S. 7th St., Minneapolis, Minn.

SMITH, Lee Thompson, real estate ins.; b. N.Y. City; s. Frank Wilder and Nellie M. (Thompson) S.; m. Florence Marion Sladden, Nov. 23, 1914; children—Marion Florence, Lee Thompson. In real estate business with Pease & Elliman, Inc., 1909-37, sec., 1918-37, v.p., 1932-37; pres. and dir. Joseph P. Day Management Corp., Feb.-Dec. 1937; v.p. Joseph P. Day, Inc., Feb.-Dec. 1937; dir. Bur. of Real Estate, Bd. of Estimate, City of New York, 1938-44; resigned to become pres. Lawyers Title Corp. of New York; Dir., Thompson-Starrett Co., Inc., 1945; trustee Schulco Co., Inc., 1936-41; trustee 270 Convent Av., 1937-41. Adviser on real estate codes, Industrial Advisory Bd. NRA, 1933-34. Mem. Bldg. Mgrs. and Owners Assn. (now merged with Real Estate Bd.) since 1914, treas. 1918-21, pres. 1926-29; mem. bd. govs. Real Estate Bd., New York, 1930-33, 1934-35; mem. bd. dirs. management div. 1930-45, chmn. Postwar Planning Com., 1944-45; mem. Nat. Assn. Com., 1944-45; mem. New School Com. 1945. Treas. Nat. Assn. Bldg. Owners and Mgrs., 1919-22, 1st v.p. 1922-24, pres. 1924-26. Mem. N.Y. State Assn. Real Estate Bds. 1935-45; active assoc. mem. Brooklyn Real Estate Bd., 1945. As foreman of N.Y. County Regular Grand Jury, May 1934 term, submitted to Court of General Sessions Presentment on Parole Systems of City and State of New York, considered as textbook on the subject. Served as foreman N.Y. County Grand Jury, March 1935; this grand jury appealed to Governor for special prosecutor to investigate organized crime in N.Y. County; this led to apptmt. of Thomas E. Dewey and conviction of notorious criminals. Awarded achievement cup at St. Louis Conv. of Nat. Assn. of Building Owners and Managers, 1929. Selected by com. of 18 civic assns. as outstanding citizen of Manhattan for 1937. Presented award by Mayor, City of New York on retirement as dir. Bur. of Real Estate, 1944. Received Saint Nicholas Soc. of N.Y. Medal of Merit, 1944, for distinguished service to the City of N.Y. Pres. Grand Jury Assn. of N.Y. County, Inc., since 1935; v.p. Citizens Com. on Control of Crime in N.Y., Inc., 1936-45; v.p. and dir. Citizens Com. on the Courts, Inc., 1945. Mem. real estate advisory com. N.Y. World's Fair, Inc., 1939. Annual cons. mem. Com. on Civic Design and Development of N.Y. Chapter, The Am. Inst. of Architects. Mem. Commerce and Industry Assn. of N.Y., Inc. (chmn. com. on Reduction of Crime 1936-39; mem. Spl. Mortgage Com. 1933-42; trustee Knickerbocker Hosp. since 1931, chmn. exec. com. since 1935, v.p. 1938-45, chmn. Ambulance Com. 1945, mem. real estate com., St. Nicholas Soc. of N.Y. (bd. mgrs., treas.). Mem. Soc. Colonial Wars in State of N.Y. (life), Empire State Soc. S.A.R. (life; bd. mgrs. since 1929, 3d v.p. 1942-44, 2d v.p. 1945). Mem. Treasury Dept. War Finance Com. (chmn. real estate div. Commercial Sect. Sixth War Loan, 1944), Police Athletic League (chmn. Manhattan Real Estate Com. 1945), N.Y. Soc. Order of Founders and Patriots America, Grant Monument Assn. (trustee; mem. exec. com.), The Pilgrims of U.S., Museum of Modern Art. Mayor's Bus. Adv. Com., Borough Adv. Com. City Planning Commn.; Com. for Economic Development; mem. exec. com. Construction Industry Div., 1944-45; mem. Nat. Conf. of Christians and Jews, Real Estate Div. 1945; Citizens Com. for Training Young Men, member 1945. Clubs: Men's Faculty (Columbia U.); Down Town Association, Uptown, Circus Saints and Sinners of America, Inc. (dir.), N.Y. Geneal. and Biographical Soc.; New England Geneal. Soc., Economic (New York); Lawyers (mem. bd. of govs.). Address: 141 Broadway, New York 6, N.Y.

SMITH, Leighton Bruerton, research chemist; b. Newton, Mass., Sept. 12, 1896; s. William Henry and Harriet Elizabeth (Williams) S.; student Hartford (Conn.) High Sch., 1911-15; B.S., Mass. Inst. Tech., 1918, M.S., 1919, Ph.D., 1923; m. Mary Adelaide Murray, Dec. 11, 1943. Engaged as research asso. in chemistry, Mass. Inst. Tech., 1923-29, asst. prof. chemistry, 1929-35; research chemist Lever Bros. Co. since 1935; part time cons. chemist, 1922-30; mem. firm Beattie, Ruby & Smith, of Boston, Mass. Served as engr. Enlisted Res. Corps, U.S. Army, 1917-18. Fellow Am. Acad. Arts and Sciences. Am. Inst. of Chemists; mem. Am. Chem. Soc., Sigma Xi, Alpha Chi Sigma. Republican. Home: 143 Colon St., Beverly, Mass. Office: Lever Bros. Co., Cambridge, Mass.

'SMITH, Lemuel Augustus, Sr., judge; b. Holly Springs, Miss., Nov. 19, 1878; s. Lemuel Augustus II, and Carrie (West) S.; ed. St. Thomas Hall, Holly Springs, Miss., and Webb Sch., Bell Buckle, Tenn.; student spl. courses, U. of Miss., 1896-99, law sch., 1899-1900; m. Emma Louise Robertson, Feb. 7, 1900; children—Louise Caffey (Mrs. Leonard R. Marbury, Sr.), Lemuel Augustus (officer U.S. Navy), Martha Robertson. Admitted to Miss. bar, 1900, and practiced law, Holly Springs, 1900-36; apptd. chancellor, 3d Chancery Court Dist. of Miss., 1936, reelected, 1939, 1943; asso. justice Supreme Court of Miss. since Jan. 1945 (8 yr. term). Served with Miss. Nat. Guard. Formerly served as mem. county and municipal Dem. exec. coms. Episcopalian (vestryman). Mem. Miss. State bar assn., Delta Kappa Epsilon, Phi Delta Phi. Mason (K.T.), Knight of Pythias, Elk. Home: Holly Springs, Miss. Address: care Walthall Hotel, Jackson, Miss.

SMITH, Leon Edgar, educator, clergyman; b. Troup County, Ga., Oct. 25, 1884; s. John Everett and Mattie (Webb) S.; A.B., Elon (N.C.) Coll., 1910, D.D.,

1922; grad. Princeton Theol. Sem., 1915; M.A., Princeton U., 1915; hon. LL.D., Marietta Coll., 1940; m. Ella Ora Brunk, Oct. 18, 1912; children—Rebecca, Leon Edgar. Ordained ministry Christian Ch., 1905; began preaching as licentiate, 1906; pastor Huntington, Ind., 1915-19, Third Ch., Norfolk, Va., 1919-31 (built the Christian Temple at Norfolk and increased membership from 236 to 1650); pres. Elon Coll. since Nov. 1931, trustee since 1926. Mason (K.T.). Home: Elon College, N.C.

SMITH, Leon Perdue, dean; b. La Grange, Ga., June 16, 1899; s. Leon P. and Lewie (Bigham) S.; student Mercer U., Macon, Ga., 1915; B.A., Emory U., Oxford, Ga., 1919; M.A., U. of Chicago, 1928, Ph.D., 1930; diplome, Institut de Touraine, Tours, France, 1932; student, Istituto Italo-Americano, Rome, Italy, 1933; m. Dorothy Ware, Aug. 23, 1922; children—Dorothy Jean, Elinor Ware. Instr., Eastman (Ga.) High Sch., 1919-20; instr., Lanier High Sch., Macon, 1920-27; prof. modern langs., Wesleyan Conservatory of Music, Macon, Ga., 1925-27; instr. U. of Chicago, 1927-34; prof. and head dept. Romance lang., Washington and Lee U., 1934-36; asst. dean of students and asst. prof. French, U. of Chicago, since 1936, marshal, 1937-41, dean of students in the coll. since 1938, now on mil. leave of absence. Served as 2d lt. Inf., U.S. Army, 1918; now lt. comdr., U.S.N.R., serving under vice chief of naval operations. Methodist. Club: Quadrangle (Chicago). 1636 19th St. N.W., Washington, D.C.*

SMITH, Leonard Bacon, lawyer; b. New York, N.Y., May 18, 1873; s. Eugene and Katharine Wadsworth (Bacon) S.; ed. Phillips Acad., 1889-90, Yale, 1890-94 (A.B.), New York Law Sch., 1894-96 (LL.B. with honor); m. Simone Alibert, May 27, 1919; children—Marcel Alibert, Marie Anne (Mrs. Raúl A. Vásquez), Denyse Bacon, Leonard Eugene, Simone Madeleine. Admitted to N.Y. bar, 1896; member firm of Price & Smith, New York, 1897-1908, Strong, Smith & Strong, 1908-19, Smith & Agate, 1919-26; assistant attorney American Can Company, 1930-33, gen. counsel since 1933. Served with Squadron A, Nat. Guard of N.Y., 1903-13, 1st lt. and capt. 1st F.A., 1913-16, maj. and adj., N.Y.F.A. Brigade, 1916-17; insp.-instr. F.A. 34th Div., U.S. Army, 1917-18; batt. comdr. 125th F.A., later 127th F.A., 1918-19. Mem. Am. Bar Assn., Assn. of Bar City of New York, Am. Foreign Law Assn. Republican. Clubs: University, Yale (New York). Home: 911 Park Av., New York, N.Y.; (summer) "Willowfield," Norfolk, Conn. Office: 230 Park Av., New York, N.Y.

SMITH, Leroy K., farmer; b. Macedonia, Ia., May 30, 1898; s. Willard Elmer and Susan (Knox) S.; student Iowa State Coll., 1916-18; m. Eva Andrews, Aug. 3, 1925; 1 dau., Charleene Fae. Began as farmer, 1921; mem. state com. A.A.A., 1936-38; mgr. Federal Crop Ins. Corp., U.S. Dept. Agr., since 1938. Served U.S. Army, 1918-19. Democrat. Home: 4900 N. 16th St., Arlington, Va. Address: U.S. Dept. of Agr., Washington, D.C.

SMITH, Levi Pease, pres. Burlington Savings Bank; b. Burlington, Vt., Aug. 30, 1885; s. Charles P. and Anna (Pease) S.; A.B., U. of Vt.; LL.B., Harvard; m. Julia Pease, June 20, 1914; children—Frederick Plimpton, Robert Pease, Levi Pease, Jr. v.p. Burlington Savings Bank, 1917-34, pres. since Jan. 1935; dir. N.E. Telephone & Telegraph Co., C. P. Smith, Jr., Inc. Mem. Vt. House of Reps., 1923-24; state senator, Vt., 1925-26, 1927-28, 1929-30. Chmn. Vt. State Banking Advisory Bd., 1935-39. Mem. Administrative Council Nat. Assn. of Mutual Savings Banks since 1934, pres., 1942-43. Pres. Vt. State Bankers Assn., 1929. Mem. exec. council Am. Bankers Assn., 1930-33, 1943-44, administrative com., 1943-44; econ. policy commn. since 1944. Dir. Free Press Assn.; dir. Home for Aged Women, Burlington; trustee Home for Destitute Children, Burlington; trustee U. of Vt. and Bennington Coll. Home: 225 S. Willard St. Office: 148 College St., Burlington, Vt.

SMITH, Lewis Wilbur, educator; b. West Newton, O., Feb. 13, 1876; s. William Alexander and Sarah Margaret S.; A.B., Denison U., 1902, LL.D., 1928; A.M., U. of Chicago, 1913, Ph.D., 1919; m. Rowena Randall, 1906; children—Lewis Wilbur, Harold William. Instr. in English, Pillsbury Acad., Owatonna, Minn., 1902-03; commercial corr., Chicago, 1903-05; instr. in English, West High Sch., Aurora, Ill., 1905-07; prin. high sch., Kankakee, Ill., 1907-08, Thornton Twp. High Sch., Harvey, Ill., 1908-19; supt. Joliet (Ill.) Twp. High Sch. and Jr. Coll., 1919-28; supt. schs., Berkeley, Calif., 1928-36; dir. Am. Coll. Bur., 1936-41; research fellow, Univ. of California since 1941; instructor summer courses in edn., Northwestern U., 1921-22, U. of Chicago, 1923-24, U. of Calif., 1925-26, U. of Mich., 1927, U. of Wash., 1936; lecturer in edn., U. of Chicago, 1936-37. Chmn. Commn. on unit causes and curriculums, North Central Assn., 1922-28. Consultant Presidents' Com. on Vocational Edn., 1937. Fellow A.A.A.S.; mem. Nat. Dept. Secondary Sch. Principals, Nat. Soc. for Study of Edn., Nat. Edn. Assn., Am. Assn. Jr. Colls. (pres. 1926; chmn. research committee 1926-30), Berkeley Art Museum, High School National Commission of National Honor Society, Phi Beta Kappa, Phi Delta Kappa. Presbyterian. Author: Illinois High Sch., 1917; Planning a Career (with Gideon L. Blough), 1929. Contbr. on ednl. subjects. Home: 98 Alamo Av., Berkeley 7, Calif.

SMITH, Lewis Worthington, author, coll. prof.; b. Malta, Ill., Nov. 22, 1866; s. Dwight A. and Sarah Elizabeth (Lewis) S.; studied Beloit (Wis.) Coll.; Ph.B., Fairfield Coll., Neb. 1889; studied U. of Neb.; A.M., Cotner U., Neb., 1901; m. Jessica Welborn, Aug. 24, 1897. High sch. and coll. teacher in Neb. after graduation; prof. English, Tabor Coll., Ia., 1899-1902; prof. English, Drake U., since 1902, dean Grad. Div. Drake U. since 1936, prof. English and dean emeritus since 1940. Reviewer, The Dial, 1899-1902. Mem. board Edmundson Foundation (for erection of an Art Mus. in Des Moines). Republican. Conglist. Mem. Eugene Field Soc., Sigma Delta Chi, Sigma Tau Delta. Clubs: Iowa Authors' (pres. 1915-16, 1922-24), Prairie (pres. 1916-17, 1927-28). Editor: Tennyson's The Princess, 1899; Irving's Sketch Book, 1909; Scott's Lay of the Last Minstrel, and Lady of the Lake, 1910; Macaulay's Lays of Ancient Rome, 1911; Short Stories for English Classes, 1928; Women's Poetry Today, 1929. Author: A Modern Composition and Rhetoric, 1901; God's Sunlight, 1901; The Writing of the Short Story, 1902; In the Furrow, 1906; (drama) The Art of Life, presented by Donald Robertson, 1909-10; A Candle and the Stars (serial), 1911; The English Tongue (poems), 1916; The Mechanism of English Style, 1916; Ships in Port (poems), 1916; In Sunday's Tent (poem), 1916; Sun-burst Across the World (patriotic song), 1917; The Sky-Line in English Literature, 1920; Current Reviews, 1927; Writing for Freshmen, 1930; Grammar for Speech, 1931; Exercises in Language Habits (with H. F. Watson), 1933; Types and Times in English Literature (4 books; with others), 1940. Compiler: Ventures in Contemporary Reading (with V. H. Ogburn and H. F. Watson), 1932. Mem. Am. bd. Yenching Univ., Peiping, China. Editor: Fiction and the Screen (with Mrs. Marguerite Ortman, 1935. Crises (poetry sequence) 1945; numerous contbns. to papers and magazines. Home: 4023 Cottage Grove Av., Des Moines, Ia.

SMITH, Lillian, author; b. Jasper, Fla., 1897; student Piedmont Coll., Peabody Conservatory, Teachers' Coll., Columbia U. Taught at Virginia Sch., Huchow, China. Dir. of Laurel Falls Camp since 1925; co-editor, South Today since 1936. Mem. Camp Directors Assn., Am. Civil Liberties Union. Methodist. Author: Strange Fruit, 1944; dramatization of Strange Fruit, 1945. Contbr. articles to Common Ground, Common Sense, Sat. Rev. Literature, Progressive Education, PM. Address: Clayton, Ga.

SMITH, Livingston, architect; b. Phila., Pa., Nov. 4, 1879; s. William Augustus and Margaret (Dulty) S.; Swarthmore Prep. Sch., 1895-97, B.S., Arch., Univ. of Pa., 1901. Archtl. draftsman, N.Y. and Phila. offices, 1901-09; mem. firm Walter T. Karcher & Livingston Smith, Phila., since 1910. Prin. designs of firm: U.S. Naval Hosp., Phila.; new bldgs. of U.S. Naval Hosp., Annapolis, Md.; U.S. Army Hosp., Puerto Rico; Clothier Mem. Auditorium Dorms. & Field House, Swarthmore Coll.; R.C.A. Victor Office Bldg., Camden, N.J.; Bryn Mawr Pres. Church Group, Bryn Mawr, Pa. Commd. 1st lieutenant F.A., 1917, captain, 1918; graduate School of Fire, and appointed instructor, F.A., 1918, with 108th F.A., 1919-21. Cresson traveling scholarship, Acad. Fine Arts, Phila., 1909-10. Fellow A.I.A.; pres. Pa. chapter, Pa. Soc. Architects, A.I.A., 1945; mem. Sigma Xi, Phi Kappa Psi. Mason. Club: Union League (Phila., Pa.). Home: 400 S. 15th St. Office: 1520 Locust St., Philadelphia, Pa.

SMITH, Lloyd Raymond, mfr.; b. Chicago, Ill., Aug. 21, 1883-Dec. 23, 1944. See Vol. 23. (1944-45).

SMITH, Lloyd Weir, pres. The Union Nat. Bank of Pittsburgh; b. Pittsburgh, Pa., May 30, 1886; s. Robert Stewart and Mary (McCaslin) S.; grad. Princeton, 1908; m. Gertrude McCormick, Jan. 27, 1914; children—Martha (Mrs. C. W. Cooper), Ann Weir. Pres. The Union Nat. Bank of Pittsburgh since 1923; dir. Pittsburgh Parking Garages. Trustee and treas. Western Pa. Sch. of the Deaf, Union Dale Cemetery. Mem. Pa. Economy League. Clubs: Duquesne, Allegheny Country, Harvard-Yale-Princeton (Pittsburgh); Bankers (New York). Home: 4415 Fifth Av. Office: Fourth Av. and Wood St., Pittsburgh, Pa.*

SMITH, Logan Pearsall, author; b. Millville, N.J., Oct. 18, 1865; s. Robert Pearsall and Hannah (Whitall) S.; student Harverford (Pa.) Coll., 1881-84, Harvard Coll., 1884-85, Belliot Coll., Oxford, 1887-90; B.A., Oxford U., 1903, M.A., 1906; unmarried. Author: The Youth of Parnass, 1895; Life and Letters of Sir Henry Wotton, 1907; Trivia, 1918; More Trivia, 1921; Words and Idioms, 1925; Unforgotten Years, 1939; Milton and His Modern Critics, 1941. Home: 11 St. Leonardi Terrace, London, S.W. 3, England.*

SMITH, Lotha A., army officer; b. Kentucky, Jan. 8, 1884; grad. Air Corps Tactical Sch., 1934. Served with aviation section Signal Corps, 1917; 1st lt., aviation section, Signal Officers Res. Corps, 1917-20; commd. 1st lt., Air Service, U.S. Army, 1920, and advanced through the grades to brig. gen., 1945. Address: War Dept., Washington 25, D.C.

SMITH, Louie Henrie, chief in charge publications of Ill. Soil Survey; b. Crystal Lake, Ill., Apr. 15, 1872; s. Charles Watson and Ann (Robinson) S.; B.S., U. of Illinois, 1897, M.S., 1899; Ph.D., U. of Halle, Germany, 1907; m. Bessie I. Morgan, June 18, 1914. Assistant chemist, 1899-1903, chief asst. chemist, 1903-05, Ill. Agrl. Expt. Station (U. of Ill.); asst. prof. plant breeding, U. of Ill., 1905-11, prof., 1911-20, chief in charge of publications of Soil Survey since 1920, and acting head agronomy dept., 1913-14, 1918-19, emeritus prof. since 1940. Mem. Am. Chem. Soc., A.A.A.S., Am. Genetic Assn., Am. Soc. Agronomy, Ill. Acad. Science, Sigma Xi, Gamma Alpha, Phi Lambda Epsilon, Alpha Zeta, Gamma Sigma Delta. Universalist. Author of bulls. and other scientific contbns. along the lines of plant breeding and soil survey. Address: Rural Route No. 2, Urbana, Ill.*

SMITH, Lowell H., army officer; b. Santa Barbara, Calif., Oct. 8, 1892; s. Jasper G. and Nora M. (Holland) S.; ed. high sch., San Fernando, Calif., and San Fernando Academy; m. Madelaine Symington, June 12, 1926. With the Aviation Service of Mexican Army, 1915; mechanical engineer, silver mines of Nevada, 1916-17; enlisted as private Aviation Service, N.A., Apr. 1917; commd. 1st lt., Dec. 1917; capt., Oct. 1918; participated in endurance test, New York to San Francisco, 1919; commd. capt. U.S. Army (regular army), July 1, 1920; comdr. round the world airplane flight, 1924, a distance approximately of 26,103 miles in 365 hours 11 minutes flying time, and a total period of 175 days between departure from Seattle, Wash., Apr. 6, and return to Seattle, Sept. 28. Held 16 world flying records for speed, duration and distance. Awarded D.S.M. (U.S.), "for distinguished service" in World War; Mackay medal, 1919 and 1924, as the outstanding mil. flyer during those yrs.; D.S.M. for world flight, 1924; Distinguished Flying Cross for first refueling of airplanes in flight, 1924; Helen Culver gold medal, "for distinction in broadening the boundaries of world knowledge," 1925. Officer Legion of Honor (France). Advanced 1,000 files in promotion list of U.S. Army, Feb. 25, 1925; became Air Corps rep. at Curtiss Consolidated Corp. and Keystone Aircraft Corp., 1929; advanced to col., Feb. 1942. Protestant.†*

SMITH, Luther Ely, lawyer; b. Downers Grove, Ill., June 11, 1873; s. Luther Rominor and Adeline (Ely) S.; prep. edn., Thompson's Grove Public School, Monmouth Co., N.J.; Emerson Inst., Washington, D.C.; grad. Williston Acad., Easthampton, Mass., 1890; A.B., Amherst, 1894; LL.B., Washington U., 1897; LL.D., Amherst College, 1942; m. SaLees Kennard, November 17, 1909; children—Adeline Ely (Mrs. Ingram F. Boyd, Jr.), Luther Ely, SaLees Kennard (Mrs. John W. Seddon). Teacher of English, Smith Academy (Washington U.), 1894-98; admitted to Mo. bar, 1897, in practice at St. Louis since 1899; mem. Gilliam & Smith, 1900-04, Klein & Hough, 1904-07, Smith & Pearcy, 1913-37; Luther Ely Smith & Associates since 1937; lecturer on contracts, St. Louis U. Law Sch., 1908-13. Lieut 3d U.S. Vol. Engrs., Spanish-Am. War, 1898-99; capt. F.A., U.S. Army, 1917. Chmn. Citizens City Plan Com. Civic Development Bur. of St. Louis Chamber Commerce, Council Civic Needs, 1929-38; sec. Pageant Drama Assn. of St. Louis, 1913-14; mem. George Rogers Clark Fed. Sesquicentennial Commn., 1928-40. Chairman of State Orgn. Com., Mo. Non-Partisan Court Plan, 1939-41; mem. Am., Mo. State and St. Louis (sec. 1905-07) bar assns., Assn. Bar City of New York, Mo. Hist. Soc., Jefferson Nat. Expansion Memorial Assn. (pres. since 1933), U.S. Territorial Expansion Memorial Commn. (chmn. exec. com. since 1934), St. Louis Bird Club (pres. 1925-27), Civil Service Commn. of St. Louis (v.chmn. since 1941), Phi Beta Kappa, Psi Upsilon; Order of the Coif; sec. 3d U.S. Vol. Engineer Association (Spanish-Am. War) since 1900. Recipient of the St. Louis Award, 1941. Republican. Episcopalian. Editor of biographies of David DuBose Gaillard, Walter Henry Sanborn. Home: 5321 Waterman Av, 12. Office: 1010 Pine St., St. Louis 1, Mo.

SMITH, Luther Stevens, army officer; b. Wadeville, N.C., Mar. 1, 1901; s. Richard Dunn and Minnie (Ballard) S.; student, Univ. of N.C., 1918-20, B.S., U.S. Mil. Acad., 1924; m. Hazel Stowers, May 10, 1926; children—Hazel Frances, Mary Ann, Richard Stowers. Commd. 2d lt., Air Service, 1924 and advanced through the grades to brig. gen., 1942; rotated on duty as pursuit pilot between tactical units and the flying schs. until 1936; junior exec. to chief of Air Corps, 1936-40; dir. training S.E. Air Force Training Center, 1940-41; exec. asst. to chief of Air Corps, 1941-42; dir. of individual training Army Air Forces, 1942; comdg. 33d Flying Training Wing, Apr.-Nov. 1943; chief of staff AAF Central Flying Training Comd., Dec. 1943-Feb. 1944; comdg. gen., AAF Cent. Flying Comd., Feb.-June 1944. To Caribbean Defense Comd. as dir. mil. missions in Central and South Am., July, 1944. Decorations: Legion of Merit (U.S.); Cruzerio Do Sol, Grande Official (Brazil); Orden del Merito Militar, Gran Cruz (Bolivia); Al Merito, Gran Official (Chile); La Medalla de Distincion, Las Alas Honorarias de Piloto Militar F.A.N. (Nicaragua). Clubs: San Antonio Country, Committee of One Hundred (Miami Beach, Fla.). Home: 131 W. Lynwood Av., San Antonio, Tex.

SMITH, Luther Wesley, clergyman; b. Melrose, Mass., Apr. 19, 1897; s. Wesley Lorenzo and Harriet (Swan) S.; A.B., Harvard, 1920, B.D., Newton Theol. Instn., 1923; D.D., Syracuse Univ., 1938; m. Harriet Vaughan, June 15, 1928; children—Luther Wesley, Harriet Ann, Laura Vaughan. Ordained ministry, Baptist Church, 1923; pastor First Church, Columbia,

Mo., 1923-24, First Ch., Syracuse, N.Y., 1934-38. Pres. Mo. Bapt. Ministers' Conf., 1933-34; exec. sec. Am. Baptist Pub. Soc. since Sept. 1938; exec. sec. Northern Bapt. Bd. Edn. since Sept. 1941. Served as ensign, U.S.N.R.F., World War. Club: Rotary. Author: And So I Preached This, 1936. Nat. Religious Weekly radio speaker Blue network 1942 Series: Christian Education and Our National Morale. Home: 153 Vassar Road, Bala-Cynwyd, Pa. Office: 1701 Chestnut St., Philadelphia, Pa.; and 152 Madison Av., New York, N.Y.*

SMITH, M(ahlon) Ellwood, coll. dean; b. Hackensack, N.J., June 15, 1884; s. Mahlon Brewster and Mary Ann (Fisk) S.; A.B., Syracuse U., 1906; A.M., Harvard, 1909, Ph.D., 1912; m. Blanche Alice Hinman, Dec. 21, 1912; 1 son, Mahlon Brewster. Asst. instr. and instr. English, 1906-08; asst. prof., 1912-17, prof. English and dir. summer session, 1917-19, Syracuse U.; also organizer evening session (now Sch. of Extension Teaching), same; dean Sch. of Basic Arts and Sciences, Ore. State Agrl. Coll., 1919-32; dean and dir. Lower Div., Ore. State System of Higher Edn., since 1932; also dir. summer session, Ore. State College. Pres. Inland Empire Council of English, 1929; chmn. Ore. State Rhodes Scholarship Com., 1926-38; trustee Ore. State Teachers Assn., 1929-33; chmn. Pre-Legal Studies Examination Com., State Bd. of Bar Examiners, 1940-44. Acad. dir., Foreign Area and Language Curriculum (French, German, Spanish, Russian, Chinese), A.S.T.P., 1943-44. Member Modern Lang. Assn. America, League of Western Writers (pres. 1930), Shakespeare Assn. of America, Phi Beta Kappa, Phi Kappa Phi, Alpha Chi Rho. Contbr. to philol. and edncl. jours. Democrat. Methodist. Mason. Home: 3555 Harrison St., Corvallis, Ore.

SMITH, (James) Mapheus, sociologist; b. Clarksville, Tenn., Oct. 4, 1901; s. George Tandy and Mattie (Rudolph) S.; A.B., Southwestern Presbyn. U., Clarksville, Tenn., 1924; A.M., Vanderbilt U., 1928, Ph.D., 1931; student New York U., 1928-29, George Peabody Coll., summer 1928-29, U. of Chicago, summer 1928, Columbia (part time), 1928-29; m. Will Ella Tatom, July 25, 1928. High sch. teacher, 1925-26; asst. registrar and alumni sec. Southwestern Coll., Memphis, Tenn., 1926-27; research asso., fellow and scholar, New York U. and Vanderbilt U., 1927-30; teaching fellow Vanderbilt U., 1930-31; asst. prof. of sociology, U. of Kan., 1931-35; asso. prof., 1936-43; (on leave University of Kansas) chief of occupational and reemployment section, Division of Research and Statistics, National Headquarters Selective Service System, Washington, D.C., since 1943; research analyst Federal Emergency Relief Adminstrn., and Works Progress Adminstrn., Washington, D.C. (on leave from U. of Kan.), 1935-36. Mem. Am. Sociol. Soc. (rep. to A.L.A. 1938), Am. Psychol. Assn., Mid-West Sociol. Soc., Kappa Alpha (South), Omicron Delta Kappa. Author: Six Boys in Trouble (with Walter C. Reckless and E. H. Haddock), 1929; Juvenile Delinquency (with W. C. Reckless), 1932. Contbg. editor Dictionary of Sociology, 1943. Contbr. to School and Society, Scientific Monthly, Sociology and Social Research; also many articles to other jours. Annotator U.S. Quarterly Book List since 1945. Home: 323 2d St. S.E., Washington, D.C.

SMITH, Margaret Cammack, nutrition; b. St. Paul, Minn., Mar. 18, 1895; d. Edward A. and Susan Ann (Hinchliff) Cammack; A.B., U. of Minn., 1917; A.M., Teachers Coll. (Columbia), 1918; Ph.D., Columbia, 1925; m. Howard Vernon Smith, Aug. 16, 1927; children (adopted)—Jeannette Gertrude, David Sherman. Instr. in gen. chemistry, Teachers Coll. (Columbia), 1918-25; with U. of Ariz., 1925-45; asso. prof. home economics and research specialist in nutrition until 1928, also with Agrl. Expt. Sta.; prof. nutrition (head of dept.) and nutrition chemist same univ. and Expt. Sta., 1928-45, also acting head of home economics dept., 1931-33. Mem. A.A.A.S., American Home Economics Association, Am. Inst. Nutrition, Am. Dietetics Assn., Internat. Assn. for Dental Research, Am. Assn. Biol. Chemists, Am. Pub. Health Assn., Sigma Xi, Phi Beta Kappa, Phi Kappa Phi, Kappa Mu Sigma, Delta Gamma. Conglist. Contbr. 65 research papers to mags. Discoveries: The cause of mottled enamel in human teeth; The baking qualities of Ariz. soft wheat; The vitamin content and nutritive value of Ariz. foods and feeds; iron availability studies; human metabolism studies; etc. Conducts cooperative research on conservation and nutritive value of foods. Home: El Encanto Estates, Tucson, Ariz.

SMITH, Margaret Chase, congresswoman; b. Skowhegan, Me., Dec. 14, 1898; d. George Emery and Carrie (Murray) Chase; student Skowhegan High Sch., 1912-16; m. Clyde H. Smith, May 14, 1930 (died 1940). Began as teacher, Skowhegan, Me., 1916; office exec. Independent Reporter, 1919-28, Daniel E. Cummings Co., 1928-30; treas. New Eng. Process Co., Skowhegan, 1928-30. Mem. Rep. State Com., Me., 1930-36; became mem. 76th Congress, 2d Me. Dist., June 3, 1940; mem. 77th and 79th Congresses (1941-47), 2d Me. Dist. Republican. Home: Skowhegan, Me. Office: 231 House Office Bldg., Washington, D.C.*

SMITH, Marion, lawyer; b. Atlanta, Ga., Nov. 16, 1884; s. Hoke and Marion (Cobb) S.; A.B., U. of Ga., 1903; LL.D., Oglethorpe Univ., 1937; m. Sarah Brock Rawson, Nov. 12, 1913; children—Lucia (Mrs. John L. Tison, Jr., Marion (Mrs. Chauncey Battey), Sarah (Mrs. R. M. Jordan), Lt. Comdr. Hoke Smith, U.S.N.R. Admitted to Ga. bar, 1904, and began practice at Atlanta; mem. Smith, Kilpatrick, Cody, Rogers & McClatchey; dir. Fulton Nat. Bank, Piedmont Hotel Co., Colonial Stores, Inc. Formerly capt. F.A., U.S. Reserve. Chmn. Atlanta Regional Labor Board, 1933-35; mem. President's Bd. of Inquiry for the Cotton Textile Industry to handle nat. textile strike, 1934; mem. Regional War Labor Bd. (part time public member Fourth Regional War Labor Bd.). Alumni trustee Univ. of Ga., 1927-31; chairman bd. regents Univ. System of Ga., 1934-36, 1937-40 and since Jan. 1943. Member American Law Institution, Am. Judicature Soc. (dir.), Am. Bar Assn., Ga. State Bar Assn. (pres. 1932-33), Atlanta Bar Assn. (pres. 1924-25), Phi Beta Kappa, Phi Delta Phi, Sigma Alpha Epsilon. Democrat. Episcopalian. Mason. Clubs: Capital City, Piedmont Driving, Capital City Gun. Contbr. to Jour. Am. Bar Assn., Columbia Law Review, and other legal publs. Home: 80 11th St. N.E. Office: Hurt Bldg., Atlanta, Ga.

SMITH, Marion Lofton, coll. pres.; b. Chambers County, Ala., Jan. 26, 1889; s. Benjamin Franklin and Henrietta Fredonia (Morris) S.; B.A., Kingswood Coll., at Kingswood, Ky., 1914, M.A., 1915; M.A., Emory U., Atlanta, Ga., 1921, B.D., 1921; Ph.D., Yale, 1929; m. Bertha Elizabeth Wallace, Aug. 11, 1907 (died 1935); children—Mary Jim (Mrs. Hiram Schuyler Hart), Evelyn Elizabeth (Mrs. H. C. Aldridge), Mildred Louise (Mrs. T. L. Shelton); married 2d, Mary Elizabeth Hanes, June 2, 1938. Assistant classical language department, Kingswood College, 1911-15; pastor Epworth Chapel, Huntsville, Alabama, 1915-17; assistant New Testament dept., Candler Sch. of Theology, Emory U., 1918-21, acting prof., 1920; head dept. religious edn., Woman's Coll., Montgomery, Ala., 1921-26; head dept. religious edn., Birmingham-Southern College, 1929-38; pres. of Millsaps College since 1938; pastor various Methodist chs., Ala. and Congl. chs., Conn.; lecturer ch. confs. N.C., Miss., Ark.; teacher Soochow U., China, 1935-36. Pres. Assn. Meth. Coll., 1945, pres. coll. section Miss. Edn. Assn., 1943-45; pres. bd. Edn. Southeastern Jurisdiction Methodist Ch., 1944-48. Mem. Omicron Delta Kappa, Kappa Alpha, Eta Sigma Phi, Phi Beta Kappa, Phi Beta Kappa Asso., Exec. Club (pres. Jackson, Miss., unit., 1941-42). Methodist. Mason. Rotarian. Contbr. to religious publs. Made trip around the world, 1935-36. Club: University (N.Y.) Home: Millsaps Campus, Jackson, Miss.

SMITH, Mark A., chief economist, U.S. Tariff Comm.; b. Reading, Vt., Sept. 10, 1886; s. Frank Anson and Martha Alice (Warren) S.; A.B., Dartmouth Coll., 1909, M.A., Univ. of Wis., 1913, Ph.D., Harvard, 1917; m. Alice Marion Hanson, Dec. 3, 1912. Asso. prof. econ. Univ. of Kan., 1917-18, spec. expert, U.S. Tariff Comm., Washington, D.C., 1918-22; research asso. Inst. Econ., 1922-25; economist U.S. Tariff Comm., 1925-34, asst. dir. research, 1934-37, chmn. Planning and Reviewing Com., 1937-42, chief economist since 1942; professional lecturer George Washington Univ., 1929-32. Mem. Am. Econ. Assn., Am. Statis. Assn., Phi Beta Kappa, Chi Phi, Delta Sigma Rho, Delta Phi Epsilon. Mason. Club: Cosmos (Washington, D.C.). Home: 3711 35th St., N.W. Office: 7th and E Sts., N.W., Washington, D.C.*

SMITH, Martha Ruth, prof. nursing edn.; b. Lebanon, N.H., Nov. 14, 1894; d. Dr. Frank Anson and Martha (Warren) Smith; B.S., Columbia Teachers Coll., 1924, A.M., 1931; diploma, Peter Bent Brigham Hosp. Sch. of Nursing, Boston, 1920; unmarried. Clinical nursing instr. and supervisor, Peter Bent Brigham Hosp., Boston, 1920-21; resident nurse, Kimball Union Acad., Meriden, N.H., 1921; instr. Samaritan Hosp., Troy, N.Y., 1921-23; dir. theoretical instr., Mass. Gen. Hosp., Boston, 1924-29, asst. principal and supervisor instruction in nursing, 1935-39; instr. nursing edn., Columbia Teachers Coll., 1929-35, Simmons Coll. Sch. of Nursing, Boston, 1935-38; prof. nursing edn. and dir., div. of nursing edn., Boston U., since 1939. Mem. postwar planning com. on advanced nursing edn., Nat. League of Nursing Edn.; chmn. hdqrs. com., Mass. State Nurses Assn.; mem. bd. Mass. League of Nursing Edn., Mass. Nursing Council for War Services. Received Curtis Medal, Peter Bent Brigham Hosp. Mem. Am. Nurses Assn., Am. Red Cross Nursing Service, Am. Public Health Assn., Nat. Orgn. Pub. Health Nursing, Am. Assn. Univ. Profs., Am. Assn. Univ. Women, Pi Lambda Theta. Club: Women's Coll. (Boston). Editor and co-author, Introduction to Principles of Nursing Care, 1937. Home: 40 Hickory Cliff Rd., Newton 64, Mass. Office: 84 Exeter St., Boston 16, Mass.

SMITH, Martin F., ex-congressman; b. Chicago; May 28, 1891; s. John F. and Mathilda (Carlson) S.; m. Margaret Genevieve Manty, May 28, 1929; children—Margaret Louise, Marian Eleanor. Admitted to Wash. bar, 1912; in practice at Hoquiam, Wash., since 1912; municipal judge, Hoquiam, Wash., 1914-17; mem. Hoquiam City Council, 1926-28; mayor same city, 1928-30; mem. 73d to 77th Congresses (1933-43), 3d Wash. Dist.; now special asst. to the atty. gen. U.S.; mem. Bd. of Immigration Appeals, 1943-44. Del. to Dem. Nat. Conv., Phila., 1936. Mem. American, Federal and Wash. State bar associations, National Lawyers Guild, United Spanish War Veterans (honorary), Sons of Norway (hon.), Am. Legion, 40 and 8. Democrat. Baptist. Elk, Moose, Eagle, Kiwanian, Granger, Redman. Clubs: Washington Athletic (Seattle); Washington State Press, National Press (Washington, D.C.). Home: Hoquiam, Wash. Address: 5504 Grove St., Chevy Chase, Md.

SMITH, Maurice Frederik, business exec.; b. Fort Wayne, Ind., Nov. 24, 1908; s. George Levi and Lou Emma (Pierce) S.; grad. Troy (O.) High Sch., 1924; student U. of Mich., 1924-26, Coll. of William and Mary, 1927-29, Dayton Art Inst., summers 1926-30; m. Vivian Weston, 1932; 1 son, Christopher; m. 2d, Catherine Hanley, Aug. 22, 1941; children—Michaele, Mark, Frederik. Advertising mgr. with Hobart Mfg. Co., 1925-26; became pres. Gen. Health Foods Corp., Dayton, O., 1927; public relations dir. Batten Barton, Durstine & Osborn, New York, N.Y., 1931-36, campaign mgr. Bruce Barton congressional campaign, 1937; partner Selvage & Smith, New York City, 1937-40; publicity dir. Willkie preconvention campaign, 1940; pub. relations dir. N.Y. State Republican Com., June-Nov. 1940; pub. relations dir., Young & Rubicam, New York City, 1941-42; asst. to sec. U.S. Treasury, 1942-44; asst. to the president, Bretton Woods Internat. Conf., 1944; vice pres. in charge advertising, promotion, pub. relations, research and public service, Am. Broadcasting Co. (Blue network), 1944-45; appointed by Pres. Truman, chmn. public relations com., Nat. Labor-Management Conf., Nov. 1945; dir. advertising, Simon & Schuster, publishers, since Oct. 1945. Trustee Robert E. McConnell Foundation. Mem. exec. com. Free World Assn. Club: Explorers (New York). Author: Rufus Woods, Story of Grand Coulee Dam (in preparation); contbr. to nat. and trade mags. Home: 125 Malba Drive, Malba, L.I., N.Y. Office: 1230 Sixth Av., New York, N.Y.

SMITH, Mary Cynthia, religious work; b. Flandreau, S.D., May 8, 1882; d. Arthur J. and Henrietta Vail (Stevens) Smith; A.B., Smith Coll., 1906; M.S.S., Sch. for Social Work, Northampton, Mass., 1920; unmarried. High school teacher of English, 1907-11; instr. and med.-social case worker, U. of Minn., 1920-28; chmn. Woman's Dept., Minneapolis Church Fedn., Minneapolis, Minn., 1929-32; pres. Minn. Council Church Women, 1936-38; pres. Nat. Council Church Women, 1939-1941; vice pres. United Council of Ch. Women, 1941-44. Trustee Internat. Council of Religions Edn. since 1942; trustee Minn. Council of Religious Edn. Mem. American Assn. Univ. Women. Episcopalian. Clubs: Minneapolis College Women's, Woman's of Minneapolis. Home: 900 4th Av., So., Minneapolis 2, Minn.

SMITH, Matthew, pres. Confederated Unions of America, 308 W. Washington St., Chicago, Ill.*

SMITH, Matthew John Wilfred, clergyman, editor; b. Altoona, Pa., June 9, 1891; s. Edward F. and Annie (Feeney) S.; student St. Thomas Sem., Denver, Colorado, 1917-23 and 1941-45; designated Master of Journalism, Altoona Tribune, 1913; M.A., St. Thomas Seminary, 1927, Doctor of Journalism, 1935; Ph.D., St. Francis College, Loretto, Pennsylvania, 1929; LL.D., Regis College, Denver, 1930; studied in Rome, Italy, 1935. Editor Denver Catholic Register since 1913; founded The Register newspaper chain, 1927, and since editor. Founded Register College of Journalism of St. Thomas' Seminary, 1931. Ordained priest R.C. Ch., 1923; named consultor of Denver diocese, 1933; made Rt. Rev. Monsignor of Domestic Prelate rank, 1933. Author: Letters to an Infidel, 1925; Great Controversies, 1928; Practical Ascetics, 1928; The Church Upon the Rock, 1941; Unspotted Mirror of God, 1943. Address: 952 10th St., Denver, Colo.

SMITH, Maxwell Austin, prof. French; b. Madison, Wis., Nov. 3, 1894; s. Leonard Sewall and Lucy (Austin) S.; A.B., U. of Wis., 1917, A.M., 1918; Docteur de l'université, U. of Paris, 1920; grad. study Centro de Estudios Historicos, Madrid; m. Mary Clyde Farrior, June 1, 1924; children—Mary Helen, Sylvia Farrior. Was asst. in Romance langs., U. of Wis., 1917; instr. in French, Ia. State Coll., 1918; lecteur américain, U. of Paris, 1918-20; instr. in Romance langs., U. of Wis., 1920-22; prof. French, U. of Chattanooga, since 1922, dean since 1929; prof. Spanish, U. of Va., summer 1925; dir. summer session, U. of Chattanooga, 1926; on leave as asst. prof. French, U. of Calif., 1928-29. Mem. Am. Assn. Teachers of French, Tenn. Philol. Assn., associate mem. Soc. des Professeurs Français en Amérique; Phi Beta Kappa, Beta Theta Pi, Civitan. Conglist. Author: L'Influence des Lakistes sur les Romantiques Français, 1920; Short History of French Literature, 1924. Editor: Short Stories by French Romanticists, 1929; (with Mrs. Robert Posgate) French Short Stories, also French Short Stories of the Twentieth Century, 1930; (with Mary Ruth Smith) Victor Hugo's Marion de Lorme, 1934. Asso. editor French Review 1935-42. Chmn. Conf. of Academic Deans of Southern States, 1941-42. Home: Gnome Trail, Lookout Mountain, Tenn.

SMITH, McGregor, pres. and gen. mgr. Fla. Power & Light Co.; b. Cookeville, Tenn., June 5, 1899; s. Maj. Rutledge and Graeme (McGregor) S.; B.S. in C.E., U. of Tenn., 1921; student Vanderbilt U., Nashville, 1926-27; m. Elizabeth Wilson, Nov. 12,

1924; children—McGregor, Wilson. Asst. engr. Tenn. R.R. & Pub. Utilities Commn., 1921-22, engr., 1922-26; mgr. South New Orleans Light & Traction Co., 1926-27; v.p. and gen. mgr. La. Power & Light Co., Algiers, La., 1928-36, pres. and gen. mgr., 1936-39; v.p. and gen. mgr. Fla. Power & Light Co., Miami, 1939, pres. and gen. mgr. since 1939; pres., and gen. mgr. Consumers Water Co. since 1939. Mem. Phi Gamma Delta. Presbyterian. Mason. Clubs: Country (Coral Gables, Florida); Rotary, Biscayne Yacht (Miami). Home: 1132 South Greenway Dr., Coral Gables, Fla. Office: Fla. Power & Light Co., Miami, Fla.*

SMITH, Merle Negley, clergyman; b. Lake City, Ia., Dec. 11, 1872; s. William Thompson and Amelia (Jack) S.; grad. Epworth (Ia.) Sem., 1888; A.B., Cornell Coll., Mt. Vernon, Ia., 1894, D.D., 1906, LL.D., 1924; B.D., Drew Theol. Sem., Madison, N.J., 1898; LL.D., U. of Southern Calif., 1929; m. Mae Wolfe, July 19, 1898; children—Mae Isobel, Esther-Merle (wife of Ralph F. Black). Teacher and registrar, Drew Theological Seminary, 1898-1902; ordained ministry M.E. Ch., 1900; pastor Ackley, Ia., 1902-05, Marshalltown, 1905-09, Colorado Springs, Colo., 1909-16, Pasadena, Calif., 1916-37. Served with Y.M.C.A. at Presidio, San Francisco, and overseas, 1917-18. Trustee U. of Southern Calif. Del. to five gen. confs. Meth. Ch. Mem. Sigma Nu, Phi Beta Kappa. Mason, K.P. Clubs: New Century, Twilight. Home: 1680 E. California St., Pasadena, Calif.*

SMITH, Merlin Grant, educator; b. Delta, O., Aug. 26, 1894; s. Charles Waldo and Dora Jane (Aumend) S.; A.B., Greenville (Ill.) Coll., 1915; A.M., U. of Ill., 1916, Ph.D., 1918; m. Emma Shay Young, Sept. 12, 1916; children—Bethany Jane, Sharon Ladine, Gordon Grant. Instr. mathematics, Northwestern U., 1918-19; head dept. mathematics physics and astronomy, Greenville Coll., 1919-26; pres. Spring Arbor (Mich.) Sem. and Jr. Coll., 1926-34; pres. A.M. Chesbrough Sem., North Chili, N.Y., since 1933. Mem. N.E.A., Math. Assn. of America, Ill. Acad. Sciences, Assn. of Free Meth. Colls. and Secondary Schs., Sigma Xi. Republican. Free Methodist. Club: Rochester (N.Y.) Astronomy. Contbr. articles to mags. Home: 14 Orchard St., North Chili, N.Y.*

SMITH, Miles Woodward, editor religious publs.; b. Cincinnati, O., Nov. 23, 1889; s. Henley Woodward and Sadie Beall (Miles) S.; A.B., William Jewell Coll., Liberty, Mo., 1911, A.M., 1912, D.D., 1935; B.D., Newton (Mass.) Theol. Instn., 1917, M.R.E., 1930; grad. student Boston U. Sch. Religious Edn. and Social Service, 1920-28 (various terms); m. Elisabeth B. Arnold, June 25, 1913; children—Dorothy Woodward, Hugh Arnold, Marjory Kemper, Robert Miles. Ordained Bapt. ministry, 1910; pastor 1st Ch., Tarkio, Mo., 1911-12, E. Sedalia Ch., Sedalia, Mo., 1912-14, Stratford St. Ch., W. Roxbury, Boston, 1917-22, Norwood, O., 1922-24; dir. religious edn. for Mass. Bapt. Conv. in coöperation Am. Bapt. Publ. Soc., Boston, 1924-30; dir. intermediate work and editor intermediate publs. Am. Bapt. Publ. Soc., Phila., 1930-33, editor-in-chief Dept. of S.S. Publs. of same, 1933-39, editor of adult publications since April, 1939. Y.M.C.A. worker at Camp Wentworth, Boston, 1917; asst. religious work dir. Greater Boston Dist., War Work Council, Y.M.C.A., Charlestown, Mass., 1918. Mem. Internat. Council Religious Edn. (exec. com., ednl. commn., adult com., com. on improved uniform lessons), curriculum com. of Council of Christian Edn. of Northern Bapt. Convention; trustee International Society of Christian Endeavor. Member Heilikrinites. Member Lambda Chi Alpha Fraternity. Author: Homeland of the Master, 1933; Light of the Nations, 1934; Way of Wisdom, 1935. Editor of "Adult Class," "Home Department," and "Baptist Leader." Contbr. editorials and articles on methods in religious edn. Author of popular fiction under pen name, S. M. Woodward. Home: The Suffolk Manor, 1415 Clearview St. Office: 1703 Chestnut St., Philadelphia, Pa.

SMITH, Milton, editor, educator; b. Springfield, Mass., Oct. 28, 1890; s. Henry Joseph and Jeanette Rose (Machol) S.; A.B., Clark Coll., Worcester, Mass., 1912; A.M., Columbia, 1919, Ph.D., 1930; m. Mary Noble, June 18, 1921 (divorced); 1 son, Irvine Noble; m. 2d, Helen Claire, May 22, 1941. Worked way through coll. as job printer; teacher Allen Sch., West Newton, Mass., 1912-15, Swarthmore (Pa.) Prep. Sch., 1915-16; head Dept. of English, Horace Mann Sch. for Boys, New York, 1916 to 1929; instr. in English and speech, Teachers Coll. (Columbia), 1921, asst. prof. since 1936; asso. prof. since 1938; dir. of dramatics, Sarah Lawrence Coll., Bronxville, N.Y., 1929-33; asso. in New Coll., 1933-34; dir. of The Columbia Morningside Players since 1927. Has directed amateur and professional plays and taught play production to teachers; interested in English folk songs and dances. Club: The Players. Editor: Short Plays of Various Types, 1924; also editor with introductions, notes on staging, etc., Shakespeare's Tempest, Julius Caesar, As You Like It, Merchant of Venice, Midsummer Night's Dream, etc., for Merrill's English Classics. Author: Magic in the Making (with John Mulholland), 1925; The Book of Play Production, 1927; The Equipment of the School Theater, 1930; A Guide to Play Selection, 1934. Contbr. articles to mags. Address: 175 W. 76th St., New York, N.Y.*

SMITH, Moses, musician; b. Chelsea, Mass., Mar. 4, 1901; s. Fred and Rebecca (Heifetz) S.; A.B., Harvard, 1921; studied law, same univ., 1921-22; m. Ethel Singer Robinson, Mar. 17, 1923. Began as clk. wholesale shoe business, 1922; asst. music critic Boston Post, 1922-23, Boston Evening American, 1924-34; music critic Boston Evening Transcript, 1934-39; chief of the classical artists and repertoire dept., Columbia Recording Corp., Bridgeport, Conn., 1939-42; pres. Music Press, Inc., 1942-43; since then, free-lance writer. Contbr. to music publs. Hebrew religion. Home: 12 Harris Street, Brookline 46, Mass.

SMITH, Murray, lawyer; b. Troy, O., Mar. 17, 1891; s. Benjamin F. and Alice Caroline (Cromer) S.; student Kenyon Coll., 1911-12; LL.B., U. of Chicago, 1918; m. Katharine McClay, Feb. 16, 1924; children—Murray, Gordon. Admitted to Ohio bar, 1918; in pvt. practice, Dayton, O., 1919-25; partner firm of Craighead, Cowden & Smith, 1925-27, Craighead, Cowden, Smith & Schnacke, 1927-36, Smith, Schnacke & Compton, Dayton, since 1936; sec. and dir. The Mead Corp. Second lieut. A.S., O.R.C., U.S. Army, 1918-28. Mem. Am., Ohio, and Montgomery County bar assns., Bar Assn. of City of N.Y., Delta Kappa Epsilon, Phi Delta Phi. Republican. Episcopalian. Clubs: Lawyers, Ye Buz Fuz, Dayton Country, Moraine Country, Miami Valley Skeet (Dayton); Cloud (N.Y. City); Miami Valley Hunt and Polo. Home: 250 Southview Rd. Office: 131 N. Ludlow St., Dayton, O.

SMITH, Myrtle Holm (Mrs. Clifford P. Smith), Christian Science practitioner; b. Toledo, May 4, 1875; d. Harry S. and Carrie (Eddy) Holm; grad. Ft. Dodge High Sch., 1893; student, Grinnell Coll., Ia., 1893-94; m. Clifford Pabody, Jan. 31, 1899; children—Muriel Pabody (Mrs. Winter Dean), Alden Holm Smith (dec.). After leaving Grinnell Coll. studied art in pvt. studios; pres. Christian Sci. Ch., Boston; chmn., War Relief Com. Club: Woman's City (Boston). Home: 196 Kent Rd., Waban 68, Mass.

SMITH, Nathaniel Waite, lawyer; b. Providence, R.I., Nov. 18, 1873; s. Nathaniel Waite and Emily Frances (Cole) S.; A.B., Yale, 1896; LL.B., New York Law Sch., 1898; m. Ellen Howard Weeden, Sept. 23, 1905; children—Mary Weeden (Mrs. Rockwell King Du Moulin), Nathaniel W., Jr. Began practice at Providence, 1899; asst. atty., atty. and counsel for R.I. of N.Y., N.H.&H. R.R. Co., 1903-18, gen. atty., 1918-20; gen. counsel R.I. Co., 1907-14; mem. Swan, Keeney and Smith since 1920; dir. Providence Terminal Co., Brown & Sharpe Co. Asst. judge adv. gen., judge adv. and judge adv. gen. R.I. Militia and R.I. N.G., 1905-17; lt. gov. of R.I., 1925-27. Trustee Butler Hosp. Mem. Am. and R.I. State bar assns., R.I. Hist. Soc., Alpha Delta Phi. Republican. Unitarian. Mason (K.T.). Clubs: Providence Art, Turks Head, Hope, Agawam Hunt (Providence). Home: Post Rd., South Kingston, R.I.; (winter) 52 Angell St., Providence, R.I.

SMITH, Nels H., ex-gov. of Wyo., b. Gayville, S.D., Aug. 27, 1884; s. Peter and Margrethe (Larsen) S.; ed. in public schools of S.D.; m. Marie Christensen, Dec. 20, 1911; children—Peter Franklin, Christy Knut. Took up homestead in Weston County, Wyo., 1907; since engaged in ranching in Weston and Crook Counties; former mem. of State Leigslature; former mem. State Highway Commn.; elected gov. of Wyo., 1938, for term 1939-43. Republican. Lutheran. Mason (32°, Shriner). Home: Ranch A, Beulah, Wyo.

SMITH, Nelson Lee, economist, govt. official; b. Baltimore, Md., Feb. 15, 1899; s. Howard Wayne and Carrie Lamden (Heckman) S.; A.B., Dartmouth Coll., 1921; M.C.S., Amos Tuck Sch. of Adminstrn. and Finance, 1922; grad. student, U. of Mich., 1922-24; Ph.D., U. of Mich., 1928; m. Dorothy Gertrude Leonard, June 14, 1924; children—Nelson Lee, Jr., Leonard Wayne. Instr. economics, Dartmouth Coll., 1921-24, asst. prof. economics, 1924-34, prof., 1934-37, on leave of absence, 1933-37; also instr. economics, U. of Mich., 1922-24; mem. New Eng. Governors' R.R. Com., 1929-31; member N.H. Pub. Service Commn., 1933-41, chmn., 1934-41; chmn. Board of Investigation and Research, Washington, D.C., 1941-43; member Fed. Power Commn. since 1943; member Com. of State Commrs. Cooperating with Interstate Commerce Commn. in Gen. Freight Rate and Passenger Fare Cases, 1934-37. Mem. Nat. Assn. of R.R. and Utilities Commrs. (pres. 1938-39); New Eng. Assn. of Utilities Commrs. (pres. 1935-36); Am. Econ. Assn., Newcomen Soc., S.A.R., Sigma Chi, Phi Beta Kappa, Dragon. Served with Dartmouth Coll. unit S.A.T.C. Awarded Hart, Schaffner & Marx prize for essay on economic subject, 1928. Club: Cosmos (Washington). Author: (with Bruce W. Knight) Economics, Vol. 1, 1929, Vol. 2, 1930; The Fair Rate of Return in Public Utility Regulation (prize essay of 1928), 1932. Author of various articles and reviews on economic subjects in the fields of transportation and public utilities. Baptist. Home: Hopkinton, N.H. Office: Federal Power Commn., Washington, D.C.*

SMITH, Nila Banton, author; b. Altona, Mich.; d. George Addison and Ella Jane (Banton) Smith; Ph.B., U. of Chicago, 1928; A.M., Columbia, 1929, Ph.D., 1932. Pub. sch. teacher, 1926-30; supervisor of research in Detroit Pub. Schs., 1930-32; head dept. of edn., Greensboro (N.C.) Coll., 1932-33; dean sch. of edn., Whittier (Calif.) Coll., 1933-37; asso. prof. of edn., Indiana U., 1937-39; prof. edn., U. of Southern Calif., Los Angeles, since 1939; teacher Univ. of Hawaii, summer, 1939. Member Nat. Soc. for the Study of Edn., N.E.A., Assn. of Childhood Edn., Progressive Edn. Assn., Nat. Council of English, Phi Beta Kappa, Pi Lambda Theta, Kappa Delta Pi, Delta Phi Upsilon, Delta Kappa Gamma. Democrat. Author: Picture Story Reading Lessons (with S. A. Courtis), 1925; One Hundred Ways of Teaching Silent Reading, 1926; Reading Activities in the Primary Grades (with Grace Storm), 1930; American Reading Instruction, 1934; Unit Activity Reading Series, 1935-40; Adventures in Teacher Education, 1937; Learning to Read, A Basic Series of Primary Readers, 1945. Home: 3610 Fairway Blvd. Address: Univ. of Southern Calif., Los Angeles, Calif.

SMITH, Norman Murray, naval officer; b. Williston, S.C., Nov. 16, 1883; s. Dr. Winchester C. and Eugenia Kanapau (Murray) S.; grad. U.S. Naval Acad., 1906; C.E., Rensselaer Poly. Inst., 1909; grad. Naval War Coll., 1926; hon. Dr. Eng., Rensselaer Poly. Inst., 1939; m. Genevieve Thompson, June 11, 1921. Around the world as midshipman on U.S.S. Colorado, transferred as jr. lieut. Civ. Engr. Corps, Apr. 20, 1907; promoted through grades to rear adm., Dec. 23, 1933; chief of Bur. of Yards and Docks and chief civil engr. of the Navy, 1933-38. Engaged on constrn. and maintenance of Training Sta. (Great Lakes, Ill.), Navy Yards of Puget Sound and Mare Island; built naval base, Pearl Harbor, 1914-17; built plants, hospitals, dredged harbors and developed waterfronts in 6th and 11th Naval Dists., World War; duty in naval dists. and Bur. Yards and Docks, at San Diego, Norfolk, Washington, and Boston, 1913-33; built air sta. and all naval establishments within San Diego Naval Base, 1918-23; adminstr. Works Progress Adminstrn., 1935-38; retired Dec., 1937; returned to active duty with Naval Constrn. Battalions, Camp Parks, Calif., 1942. Elected pres. Univ. of South Carolina, Dec. 1944; retired from Navy and assumed Univ. duty, Feb. 1, 1945. Mem. Am. Soc. C.E., Am. Mil. Engineers, Nat. Soc. Professional Engrs., Mil. Order of the Carabao, Theta Xi. Democrat. Mason, K.T. Clubs: Athenian (Oakland, Calif.); Union (Boston); Arlington (Portland, Ore.); Army and Navy, Army-Navy Country (Washington); Chevy Chase, Cuyamaca (San Diego, Calif.). Home: Williston, S.C.

SMITH, Oliver Prince, marine corps officer; b. Menard, Tex., Oct. 26, 1893; s. John Alexander and Anna (Obervetter) S.; B.S., U. of California, 1916; grad. Inf. Sch., Fort Benning, Ga., 1932; Breveté d'Etat Major, Ecole Supérieure de Guerre, Paris, France, 1936; m. Esther Laurilla King, Jan. 28, 1918; children—Dorothy Esther, Virginia King (wife of Capt. Charles C. Benedict, U.S. Air Force). Commd. 2d lt., U.S. Marine Corps, 1917, and advanced through the grades to brig. gen., 1944; served, Guam, 1917-19; comdg. officer marine detachment U.S.S. Texas, 1921-24; with Gendarmerie d'Haiti, Republic of Haiti, 1928-31; operations officer Fleet Marine Force, 1939-40; comdg. officer 1st Bn., 6th Marines (includes expdn. to Iceland), 1940-42; with 1st Marine Div., Jan.-Nov. 1944, as regtl. comdr. 5th Marines participated New Britain campaign and as asst. div. comdr. in Peleliu operation; marine dep. chief of staff, 10th Army, Nov. 1944-June, 1945; participated in Okinawa campaign; comdt., Marine Corps Schools, since July 1945. Decorated Legion of Merit (U.S.), Distinguished Service Medal (Haiti). Mem. Am. Econ. Assn., Beta Gamma Sigma, Alpha Kappa Lambda. Mason. Address: Marine Barracks, Quantico, Va.

SMITH, Orma Jacob, coll. dean; b. New Jasper, O., May 3, 1879; s. William Albert and Keziah Elizabeth (Thomas) S.; B.S., in horticulture and forestry, Ohio State U., 1907; M.S., in agr., Ia. State Coll., 1909; student U. of Colo., summers 1916, 24; m. Ora May Vandervort, June 12, 1907; children—Helen (Mrs. Alexander Hanchett Smith), Wendell Vandervort, Harriet Elizabeth. Teacher rural schs., 1897-1902; instr. horticulture, Ia. State Coll., 1907-09; prof. biology, Coll. of Ida., since 1910, dean, 1931-June 1941, head dept. of biology since 1941, acting pres., 1936-37, 1938-39. Mem. A.A.A.S., Ida. Edn. Assn., Northwest Scientific Assn. Republican. Methodist. Mason. Home: 1822 Dearborn St., Caldwell, Ida.

SMITH, Orrin Harold, prof. physics; b. Ivesville, Ia., Sept. 1, 1884; s. Howes and Frances Henrietta (Bosisto) S.; A.B., Knox Coll., Galesburg, Ill., 1908; A.M., U. of Ill., 1909, Ph.D., 1914; m. Jessie C. Lyon, June 15, 1911; children—Vernon Maurice, Marjorie Durling. Prof. physics, Cornell Coll., Mt. Vernon, Ia., 1914-25; prof. physics, DePauw U., Greencastle, Ind., since 1925; visiting prof. physics, under Rockefeller Foundation, at Nat. Southeastern U., Nanking, China, 1922-23. Mem. S.A.T.C., Ft. Sheridan, Ill., 1918. Fellow Ia. Acad. Science (pres. 1924-25), Ia. Assn. Science Teachers (pres. 1923-24), Phi Beta Kappa, Sigma Xi, Kappa Delta Pi, A.A.A.S.; asso. mem. Am. Physical Soc. Nat. pres. Corda Fratres Assn. of Cosmopolitan Clubs. Methodist. Speaker, writer on sci. subjects. Home: Greencastle, Ind.

SMITH, Oscar, naval officer; b. Wilkes Barre, Pa., Jan. 8, 1887; s. Oscar and Anna (Tubbs) S.; B.S., U.S. Naval Acad., 1908; m. Louise Gautier, June 11, 1913; 1 dau., Betty Gautier. Midshipman, U.S. Navy, 1904; advanced through the grades to commodore, 1943; comd. spl. task force No. 1, U.S. Fleet, 1943; commodore U.S.N. (temp.), serving as chief of staff to comdr. in chief, U.S. Atlantic Fleet, Sept. 17,

1945. Home: 107th St., Virginia Beach, Va. Address: Naval Air Sta., Clinton, Okla.*

SMITH, Oscar Alpheus, ry. official; b. near Sterling, Ill., Oct. 16, 1885; s. George Washington and Anna (Vroman) S.; student Los Angeles High Sch., 1900-03, Southern Calif. Business Coll., 1904; m. Daphne May Tilley, Sept. 7, 1910; 1 son, Oscar A. Began as mfr.'s agent, 1905; soliciting agent Mo., Kan. & Tex. Ry., 1908-09; with Pacific Electric Ry. Co. since 1909, successively clk., traveling agent, asst. traffic mgr., gen. passenger agent, passenger traffic mgr. and v.p., pres. since 1937, also dir.; pres. and dir. Pacific Electric Land Co., Motor Transit Lines; mng. dir. Los Angeles Motor Coach Co.; v.p. and dir. Subway Terminal Corp.; trustee Anna V. Smith Estate; director Optimist Home for Boys. Pres. Optimist Internat., 1927-28. Republican. Methodist. Mason, Forester. Clubs: California, Jonathan, Transportation, Optimist (Los Angeles); San Gabriel (Calif.) Country, Los Angeles Athletic. Home: 1260 Roanoke Rd., San Marino, Calif. Office: 675 Pacific Electric Bldg., Los Angeles, Calif.

SMITH, Parke Gillespie, surgeon; b. Reiley, Butler County, O., Aug. 13, 1890; s. Henry Harrison and Sarah Louise (Gillespie) S.; student Miami U., Oxford, O., 1907-10, A.B., 1913; M.D., Med. Dept., U. of Cincinnati, 1917; m. Iva Irene Stock, June 27, 1912. Interne Christ Hosp., Cincinnati, 1916-17, housemanship, 1917-18; urol. surgeon, Cincinnati, since 1918; asst. to Dr. Gordon S. McKim, specializing in urologic surgery, Cincinnati, 1919-22, asso. and partner, 1922-44; mem. attending urologic staff of Christ, Good Samaritan, Holmes and Children's hosps., Cincinnati; asst. dir. dept. of urology, div. of surgery, Cincinnati Gen. Hosp., since 1937; asso. prof. urology, Med. Dept., U. of Cincinnati, since 1937; clinician in charge urologic div., Outpatient Dispensary, Cincinnati Gen. Hosp., since 1935. Served in Med. Res. Corps, U.S. Army, World War; hon. disch. as capt., 1919. Mem. Cincinnati Bd. Health since 1939. Dir. Frontier Nursing Service. Diplomate Am. Bd. Urology. Fellow Am. Coll. Surgeons; mem. Cincinnati Acad. of Medicine (pres. 1932), Ohio State Med. Assn. (pres. 1939-40), A.M.A. (v.p. 1940-41), Am. Urologic Assn. (pres. North Central Branch 1935-36), Am. Assn. Genito-Urinary Surgeons, Uro-Surg. Soc., Southern Surg. Soc., Phi Delta Theta, Alpha Kappa Kappa. Republican. Presbyn. Mason (32°, Shriner). Clubs: University (Cincinnati); Fort Mitchell (Ky.) Country. Author numerous scientific articles in various med. jours. Home: Willowbrook Drive. Office: 1908 Union Central Bldg., Cincinnati, O.

SMITH, Paul Clifford, journalist; b. Seattle, Wash., Nov. 24, 1908; s. Wallace B. and Carrie Augusta (Mason) S.; privately tutored; student Pescadero (Calif.) High School, 1922-23; unmarried. Various work in lumber camps, coal mines and farms, U.S. and Can., 1924-28; investment banking, San Francisco and New York, 1928-31; European corr., 1932-33; with San Francisco Chronicle since Mar. 1933, as financial editor, 1933-35, exec. editor, 1935-37, editor, 1937, and editor in chief and gen. mgr. since 1937. Served as mediator in warehouse strike, San Francisco, 1938. Lt. comdr. U.S.N.R., active duty, 1941-42; resigned as chief O.W.I. news bureau; enlisted in Marine Corps; 2d lt. in Pacific; public information officer of expeditionary forces at Okinawa. Republican. Episcopalian. Clubs: Burlingame Country, Bohemian, University, Olympic, Commercial, Stock Exchange, Press (San Francisco); National Press (Washington, D.C.). Received award, "Outstanding Young Man of 1942," by Jr. C. of C., 1943. Office: San Francisco Chronicle, San Francisco, Calif.*

SMITH, Paul Ely, newspaper editor; b. Goshen, Ind., Sept. 28, 1896; s. Charles Henry and Salina Mary (Ely) S.; student U. of Mich., 1914-17, M.E., in absentia, 1919; music student Janische-Short Inst. of Music, Kalamazoo, Mich., 12 yrs.; m. Elsie Mae Richardson, Oct. 2, 1920; children—Richard Paul, Dorothy Mae, Roberta Sue. Began as reporter Detroit Journal, 1917, later news editor Phila. Press; European rep. of Crown Cork Co., San Feliu de Guizols, Spain, 1917-18; city editor Phila. Inquirer, 1919; mng. editor Newark Ledger, 1920; editor Toledo News-Bee, 1921-28; editor and promotion mgr., Hearst newspapers, Boston and New York, 1929-34; city editor New Bedford (Mass.) Standard Times, 1934; editor Gannett newspapers, Plainfield (N.J.) Courier-News and Rochester (N.Y.) Times-Union since 1935. Mem. N.J. Press Assn., Am. Soc. Newspaper Editors, Am. Soc. Mech. Engrs. Republican. Baptist. Clubs: National Press (Washington, D.C.). Contbr. feature articles to mags. Home: 21 Meadowbrook Village. Office: Plainfield Courier-News, Plainfield, N.J.

SMITH, Paul Jordan, author; b. Wytheville, Va., Apr. 19, 1885; s. Rev. J. Wesley and Lucy (Jordan) S.; student Emory and Henry Coll., 1903-04; B.A., U. of Chattanooga, 1906; studied Lombard Coll., Galesburg, Ill., 1907-08, U. of Chicago, 1912, U. of Calif., 1914-15; m. Sarah Bixby, Mar. 30, 1916; children—Isabel Jordan, Wilbur Jordan, Ralph Wendell. Instr. in English, U. of Calif., 1914-16; instr. in English novel, extension div. same univ., 1918-20; literary editor of the Los Angeles Times since 1933. Mem. Authors' League America, Oxford Bibliog. Soc. Episcopalian. Clubs: Zamorano (Los Angeles); Authors' (London). Author: The Soul of Woman, 1916; Cables of Cobweb, 1923; On Strange Altars, 1924; Nomad, 1925; A Key to Ulysses, 1927; For the Love of Books, 1934; Samuel Butler, The First Century, 1935. Editor: (with Floyd Dell) Burton's Anatomy of Melancholy, 1927. Editor and compiler: Robert Burton's Philosophaster, 1931; Bibliographia Burtoniana, 1931. Contributor chapter to The Taming of the Frontier, 1926; also writer of book reviews and critical articles to newspapers and mags. Home: 170 S. Canyon View Drive, West Los Angeles, Calif.

SMITH, Payson, educator; b. Portland, Me., Feb. 11, 1873; s. John Parker and Margaret (Bolton) S.; ed. Westbrook Sem., and Tufts Coll., hon. A.M., 1903; LL.D., U. of Maine, 1908, Norwich U., 1928; hon. LL.D. from Northeastern Univ., 1935; Litt.D., Bates, 1909, Bowdoin, 1911; Ed.D., R.I. State Coll. Edn., 1926; hon. Ed.D., Colby Coll., 1940; LL.D., Springfield Coll., 1934; m. Carrie Emily Swasey, Apr. 18, 1898; 1 son, Norman S. Instr. Greek, Westbrook Sem.; prin. high schs. and supt. schs., Canton, Me.; supt. of schools, Rumford, Me., 1901-04; supt. schs., Auburn, Me., 1904-07; state supt. publ. schs. of Me., 1907-17; became state commr. of edn. of Mass., July 1, 1917; lecturer Grad. Sch. of Edn., Harvard U., 1935-40; prof. of edn., U. of Maine, since 1940. Pres. Am. Assn. of Sch. Adminstrs., 1923-24; mem. Nat. Edni. Policies Commn.; consultant for the President's Advisory Com. on Edn.; mem. Commn. on Teacher Edn. of Am. Council on Edn. Member Am. Acad. Arts and Sciences. Recipient National Educational Award, 1939. Home: Portland, Me. Address: S. Stevens Hall, University of Maine, Orono, Me.

SMITH, Perry Coke, architect; b. Lynchburg, Va., Apr. 21, 1899; s. Alexander Coke and Kate (Kinard) S.; ed. Newberry (S.C.) Coll., 1914-16; U. of Wis., 1916-17; B.Arch., Columbia U., 1920-23; m. (2d) Sigrid Hovey, Sept. 9, 1938; children—(by 1st marriage) Joan Coke, Nancy Coke. Designer for Donn Barber, 1924; McKenzie, Voorhees & Gmelin, 1926; asso., Voorhees, Gmelin & Walker, 1930; partner, Voorhees, Walker, Foley & Smith, 1938; gov., New York Bldg. Congress. Served with 30th Engrs. and 1st Gas Regt., A.E.F., 1917-19. Awarded Croix de Guerre with star, 1918. Mem. A.I.A. (pres. N.Y. chap.), Archtl. League of N.Y. (exec. com.), Phi Kappa Sigma (Baltimore Alpha Theta Chap.). Clubs: Riverside (Conn.) Yacht, Union League (New York City). Home: 169 E. 62nd St., New York 21. Office: 101 Park Av., New York 17, N.Y.

SMITH, Perry Dunlap, educator; b. Chicago, Ill., Dec. 16, 1888; s. Dunlap and Harriet (Fowler) S.; prep. edn., Parker Sch., Chicago, and Hill Sch., Pottstown, Pa.; B.A., Harvard U., 1911; hon. Litt.D., Colgate U., 1939; m. Marian Baldwin, Oct. 12, 1917; children—Dorothea, Hamlin, Perry D., Simeon Baldwin Dunlap. Master at Hill Sch., 1912; teacher and asst. in administration, F. W. Parker Sch., Chicago, 1913-16; asst. prin. Scarborough (N.Y.) Sch., 1917; ednl. dir. Nat. City Bank, New York, 1917; headmaster North Shore Country Day Sch., Winnetka, Ill., June 1919-44. Pres. Headmasters Assn. of America, 1944-45, pres. Country Day Schools Assn. since 1939. Mem. bd. overseers, Harvard, since 1940; dir. Inst. of Psychoanalysis of Chicago, 1940. Trustee Francis W. Parker Sch. (Chicago). Maj. inf., sr. instr. Central Officers Training School, Camp Lee, Va., 1917-18. Episcopalian. Home: 347 Forest Av., Winnetka, Ill.

SMITH, Philip E., prof. anatomy; b. De Smet, S.D., Jan. 1, 1884; s. John E. and Elmira (Stratton) S.; B.S., Pomona Coll., 1908; M.S., Cornell U., 1910, Ph.D., 1912; m. Irene Patchett, 1913; children—Frederika Patchett, Philip Bartlett. Asst. instr. in anatomy, Cornell U., 1910-11, instr., 1911-12; instr. in anatomy, U. of Calif., 1912-17, asst. prof., 1917-21, asso. prof., 1921-26; asso. prof. anatomy, Stanford, 1926-27; prof. anatomy, Columbia, since 1927. Mem. Am. Assn. Anatomists (pres. 1940-42), Am. Physiol. Soc., Soc. Exptl. Biology and Medicine (pres. 1937-38), Assn. Study Endocrine Glands (pres. 1939-40), Harvey Soc. (pres. 1938-40), French Legion of Honor, Nat. Acad. Science, Sigma Xi. Received Charles Mickle fellowship, 1940. Democrat. Home: 316 W. 245th St., New York 63, N.Y.

SMITH, Philip Sidney, geologist; b. Medford, Mass., July 28, 1877; s. Sidney L. and Kate (Butler) S.; A.B., Harvard, 1899, A.M., 1900, Ph.D., 1904; m. Lenore W. Kinney, Nov. 26, 1900; children—Sidney Butler, Katharine, Constance Smith Thurrell. Assistant and instructor in geology and physiography, Harvard University, 1900-06; with United States Geology Survey since 1906, as asst. geologist, geologist, administrative geologist, acting dir., and chief Alaskan geologist; engineer Fed. Emergency Adminstrn. of Public Works for Alaska, Aug. 1933-Mar. 1934. Fellow Geol. Soc. America, A.A.A.S., Assn. Am. Geographers, Soc. Econ. Geologists, Soc. Am. Military Engineers, American Geog. Society; member National Geographic Society (life), Washington Acad. Sciences, Geol. Soc. Washington, Am. Inst. Mining and Metallurgical Engineers, American Polar Society, American Geophysical Union, Society of Professional Geographers, Loyal Legion, Science committee National Council of American-Soviet Friendship, Inc., Arctic Inst. of North America. Chairman U.S. delegation, 17th Internat. Geol. Congress, U.S.S.R., 1937. Clubs: Delta Upsilon, Cosmos, Harvard (Washington); Travellers (Harvard); Explorers (New York). Writer various reports on areal, economic and physiographic geology, in publs. U.S. Geol. Survey and tech. journals. Home: 3249 Newark St., Washington, D.C.; (summer) Philip Smith Landing, Wolfeboro, N.H. Office: U.S. Geological Survey, Washington, D.C.

SMITH, Purcell Leonard, public utilities; b. Chicago, Ill., Nov. 3, 1893; s. Leslie A. and Allie (Walker) S.; student Corr. course, U. of Chicago; m. Elizabeth Wright, Mar. 16, 1929. With Lee, Higginson & Co., Chicago, 1911-16; asso. with Ill. Power & Light Corp. and North Am. Light & Power Co. as vice pres. and treas., 1923-29; mgr. public utilities dept., later asst. vice pres. City Co. of N.Y., 1929-33, vice pres. in charge finances Commonwealth Edison Co., pub. Service Co. of Northern Ill., 1934-37; pres. Middle West Corp., 1937-July 1945, now dir. Pres. Nat. Assn. Elec. Companies since Aug. 1945. Home: Wardman Park Hotel. Office: 729 15th St., N.W., Washington, D.C.

SMITH, Quintin Miller, educator; b. Buffalo, Tenn., May 11, 1891; s. Edward Jerome and Nancy Elizabeth (Miller) S.; ed. Bodine Acad., Ruskin Coll. and Middle Tenn. Normal Sch. until 1913; student U. of Tenn., 1914; B.S., Peabody Coll. for Teachers, Nashville, 1917, M.A., 1927; m. Esmeralda Robinson, May 8, 1919; 1 son, Quintin Miller; m. 2d, Laura Simmons, Aug. 17, 1938. Teacher and prin. pub. schs., Humphreys County, Tenn., 1907-11; science teacher White County High Sch., 1913-14; prin. Central High Sch., of Bradley County, Cleveland, Tenn., 1916-20; spl. teacher of psychology, East Tenn. Normal Sch., summer 1920; pres. Tenn. Poly. Inst., 1920-38; pres. State Teachers Coll., Murfreesboro, since Sept. 1938. Ensign U.S. Navy, 1918-19. Awarded Harlan Taylor Loving Cup as the citizen most valuable to the community in 1935. Member N.E.A. National Society for Study of Education, A.A.A.S., Tennessee Education Assn. (pres. 1920, 38). Pub. Sch. Officers Assn., Tenn. Coll. Assn. (pres. 1937), Phi Delta Kappa, Kappa Delta Pi, Am. Legion. Democrat. Mem. Ch. of Christ. Club: Rotary. Author: A State College—Its Constituents and Its Functions, 1927. Home: Murfreesboro, Tenn.

SMITH, Ralph Bevin, editor; b. Newburgh, N.Y., Aug. 6, 1894; s. James Arnold and Jane (Hutchinson) S.; B.Litt., Columbia, 1917; m. Lilian E. Deghuee, Nov. 1, 1917; 1 son, Bevin. Reporter N.Y. Herald, 1917, asst. Sunday editor, 1919-20; feature writer N.Y. Evening Sun, 1920; editor Advertising and Selling, 1921-24; mng. editor Popular Science, 1924; editor Thos. D. Cutler Co., 1925-29; mng. editor Business Week, McGraw-Hill Pub. Co., 1929-37, editor since 1937. Served as lt., Royal Air Force, 1917-18. Mem. Sigma Chi. Home: 198 Columbia Heights, Brooklyn, N.Y. Office: 330 W. 42d St., New York, N.Y.*

SMITH, Ralph Corbett, army officer; b. South Omaha, Neb., Nov. 27, 1893; s. Miles Carl and May (Corbett) S.; B.S., Colo. State Coll., 1919, Université de Paris (Sorbonne), 1919, Inf. Sch., 1923-24, Command and Gen. Staff Sch., 1927-28, Army War Coll., 1934-35, Ecole Superieure de Guerre, 1935-37; m. Madeleine Fereyre, Mar. 1, 1924; children—Yvette Fereyre, Jacques Fereyre. Commd. 2d. lt., 1916, and advanced through the grades to maj. gen.; with A.E.F., France, 1917-19; instr. U.S. Military Acad., 1920-23, Inf. Sch., 1924-27, Command and Gen. Staff Sch., 1930-34; U.S. Army observer with French Army, 1935-37; War Dept. Gen. Staff, military intelligence div., 1938-42; asst. div. comdr., 76th Div., 1942; comdg. gen. 27th Division (N.Y. National Guard), 1942-44; 98th Division 1944; mil. attaché to Paris since 1945. Decorated Legion of Merit Silver Star with Oak Leaf Cluster, Purple Heart; Officer, Legion of Honor, Croix de Guerre (France); Companion of Bath (Gt. Britain). Mem. Pi Kappa Delta. Mason. Club: Army-Navy Country (Washington, D.C.).†

SMITH, Ralph M., state dir. selective service; b. Provincetown, Mass., June 23, 1883; s. Franklin N. and Emma M. (Holmes) S.; LL.B., Northeastern Coll. of Law, 1904; m. Ethel M. Coman, June 22, 1907. Admitted to Mass. bar, 1904; in practice of law, Somerville, Mass., 1904-40; special justice, Somerville Dist. Court, since 1922; asst. city solicitor, Somerville, 1923-28; with West Somerville Cooperative Bank (now Middlesex Federal Savings and Loan Assn.) since 1928, successively as treas., vice pres. and pres. Mem. bd. aldermen, Somerville, 1909-12; mem. Mass. State Legislature, 1913-15. Mem. Mass. Nat. Guard since 1902, advancing through the grades from pvt. to lt. col.; state judge adv. since 1920; serving with U.S. Army since 1940; assigned as state dir. selective service since 1942, with rank of col. Mem. Somerville, Middlesex, Mass. and Am. bar assns., Judge Advocates Assn. Mason (Shriner, K.T.). Clubs: Boston (Mass.) City; Army and Navy (Washington). Home: 1162 Massachusetts Av., Lexington 1, Mass. Office: 405 Highland Av. W., Somerville, Mass.

SMITH, Ralph Winfield, insurance and investments; b. near Chicago, Ill., June 29, 1871; s. Charles D. and Jennie (Paddock) S.; student Ohio Wesleyan U.; m. Katherine Donovan, Mar. 25, 1903; 1 dau., Mrs. Alaine Claire Burr. Studied law while acting as confidential messenger-clerk for Gov. William McKinley of Ohio; admitted to the bar in Ohio, 1893, Ill., 1893, Colo., 1897, also U.S. Courts; practiced law until early in 1897, then apptd. mgr. and attorney of Colorado of American Bonding Co. of Baltimore;

vice-pres. and mgr. western dept. same company, 1899-1904; vice-pres. Nat. Surety Corporation's Western Exec. Dept. with headquarters in Denver since 1904; underwriting and claim mgr. Employers Mutual Ins. Co. of Colo., 1915-39; retired. Mem. Bd. Pardons, Colo., 1903-10; alternate del. Rep. Nat. Conv., 1908; 12; del. Rep. Nat. Conv., 1916. Mem. State Bd. Capital Mgrs. of Colo., 1915-19; pres. and dir. Denver Motor Club, 1908-22; v.p. Am. Automobile Assn., 1908-16. During World War I served as U.S. Food Adminstr. for Denver; mem. Citizen's Recruiting Com. of Colo.; exec. chmn. League for Nat. Defense for Colo.; state inspector Am. Protective League of U.S. Dept. of Justice in charge of espionage activities; pres. One Hundred Percent Am. Loyalty Club of Colo. (1917-18). Life mem. U.S. Civil Legion; mem. Colo. and Denver bar assns., Sons of Revolution. Republican. Mason (K.T., 32°, Shriner). Clubs: Denver (life), Denver Press (life), Denver Country (charter member). Home: 1305 E. 7th Av. Office: Railway Exchange Bldg., Denver, Colo.

SMITH, Ray L., prof. law; b. Linden, Ia., May 11, 1886; s. William Dillmon and Mary Elisabeth (Leonard) S.; student, State Univ. of Ia., 1904-05; A.B., Willamette U., Salem, Ore., 1913, LL.B., 1915; LL.B., Yale Univ., 1916; m. Gertrude Florence Reeves, Sept. 8, 1915. Gen. law practice, Salem, Ore., 1915-35; prof. law Willamette Univ. Law Sch., 1916-42; acting dean, prof. law since 1942. City atty., Salem, Ore., 1921-25; mem. original Salem, Ore., Municipal Water Comm. Mem. Ore., Am. and State bar assns., Am. Assn. Univ. Profs. Mason. Home: 1895 Center St. Office: Coll. of Law, Willamette Univ., Salem, Ore.

SMITH, Raymond Abner, coll. prof.; b. Gibson County, Ind., Jan. 14, 1875; s. William Franklin and Rosa Frances (Williams) S.; A.B., Butler U., Indianapolis, 1900, A.M., 1904; grad. student U. of Pa., 1902-03; B.D., Yale University, 1905; LL.D., Texas Christian University, 1944; m. Grace Jean Clifford, Dec. 27, 1905; children—Raymond Clifford, Marian Frances, Ralph Emerson. Prof. edn., Atlantic Christian Coll., Wilson, N.C., 1905-06, pres., 1916-20; mfg. business, 1906-13; supt. Beckley (W.Va.) Inst., 1913-16; prof. edn., Tex. Christian U., Fort Worth, since 1920, dir. sch. of edn. since 1923, dean since 1943. First sergeant, later 2d lieut., 159th Indiana Volunteer Infantry, Spanish-American War. Member A.A.A.S., N.E.A., Progressive Education Assn., Am. Assn. Univ. Profs., Nat. Soc. for Study of Edn., Nat. Soc. College Teachers of Edn., Nat. Soc. for Curriculum Study, Pi Gamma Mu. Club: Torch. Home: 2329 Harrison St., Fort Worth, Tex.

SMITH, Raymond Charles, rural sociologist; b. Amboy, Ill., Feb. 1, 1896; s. Charles Townson and Stella Lottie (Tompkins) S.; B.S., U. of Ill., 1920; M.S., Cornell U., 1927; grad. student Ohio State U. (part time), 1930-31; m. Signe Freestrom, June 28, 1924; children—Raymond Charles, Margaret Anne. County agrl. extension agent, Ohio, 1920-29; asst. prof. rural econ., Ohio State U., 1929-33; with U.S. Dept. Agr. since 1933, as field rep. Agr. Adjustment Adminstrn., 1933, vice pres. and sec. Prodn. Credit Corp of Louisville (Ky.) Farm Credit Adminstrn., 1934-35, regional dir. Farm Security Adminstrn., Indianapolis, Ind., 1935-39, chief program analyst, Bureau Agrl. Econ., Washington, D.C., since 1939, also chmn. U.S. Dept. Agr. interbureau com. on postwar programs, since 1942. Served as private, later 2d lt., Co. A, 132d Inf., 33d Div., A.E.F., during World War I. Mem. American Farm Econ. Assn., Rural Sociol. Society of America (past v.p.), Am. Sociol. Soc., Am. Country Life Assn., Gamma Sigma Delta, Phi Delta Kappa, Epsilon Sigma Phi. Baptist. Contbr. articles and reports to various publs. Home: 3211 N. Woodrow St., Arlington, Va. Office: Bureau of Agricultural Economics, Dept. of Agriculture, Washington, D.C.

SMITH, Raymond Underwood, lawyer; b. Wells River, Vt., Sept. 11, 1875; s. Edgar W. and Emma M. (Gates) S.; C.E., Norwich U., 1894; m. Georgie A. Burr, 1922. Admitted to Vt. bar, 1897, N.H. bar, 1900, and practiced at Wells River, later at Woodsville, N.H.; solicitor Grafton County, N.H., 1915-19; U.S. dist. atty., Dist. of N.H., 1922-34; resumed pvt. practice. Referee in bankruptcy for entire state. Republican. Mason (K.T., Shriner), Odd Fellow. Home: Concord, N.H.

SMITH, Reuben Valentine, clergyman, educator; b. Columbus, O., Feb. 14, 1877; s. Benjamin L. and Mary Ann (Poth) Schmitt; A.B., Capital U., Columbus, 1896; grad. with honors, Theol. Sem., same univ., 1899; studied univs. of Mich. and Calif., and Cornell U.; M.A., U. of Mich., 1917; Ed.D., Capital U., Columbus, O., 1937; m. Nora Elizabeth Mangold, July 6, 1910. Ordained Luth. ministry, 1899; pastor Mercer County, O., and Marion, Ind., until 1906; prof. classical langs., Capital U., since 1906, dean since 1923. Mem. Am. Philol. Assn., Classical Assn. Middle West. Home: 409 S. Parkview Av., Bexley, Columbus, O.*

SMITH, Rex, editor; b. Gate City, Scott County, Va., June 17, 1900; s. William Daniel and Sallie Lou (Minnich) S.; ed. Shoemaker Prep. Sch. (Gate City), U. of Va., Coll. of William and Mary and San Marcos U. (Lima, Peru); m. Alice Buchanan, 1925 (divorced 1929); 1 dau., Sally Lou; m. 2d, Jessie Royce Landis 1937 separated 1940, divorced 1944); m. 3d, Izetta Jewel, 1944. Began career with the Detroit News, 1918; with Washington Herald, 1919-20; entered U.S. Foreign Service and served as vice consul, San Jose, Costa Rica, 1920-21, Lima, Peru, 1922-23; then with San Francisco Examiner, 4 years, Los Angeles Times, 2 years; wrote for motion pictures, Hollywood, 1927; journalistic assignments in Italy, Balearic Islands, Germany, Bavaria, 1929; then corr. for Paris edition, N.Y. Herald-Tribune, France and Europe generally for 2 years; fgn. news editor for Associated Press, 1931; chief of Spanish bur. Asso. Press, Madrid, to 1935; while in Spain organized Asso. Press news service for Europe; became foreign editor Newsweek, 1936, later asst. to pres. and worked out editorial formula, then editor to 1941; editor The Chicago Sun, 1941-42. Served in O.T.C., U. of Mich., World War I; maj. A.C., Apr. 1942; lt. col., asst. to comdg. gen., Air Transport Comd., 1942-44; promoted to col., named chief, office of information, Hdqrs., Army Air Forces, Washington, D.C., since 1944. Mem. Kappa Sigma. Clubs: National Press (Washington); Overseas Press (New York), Racquet, Chicago Athletic (Chicago). Address: Hdqrs., Air Transport Command, Washington 25, D.C.

SMITH, Richard A., geologist; b. DeWitt, Clinton Co., Mich., Nov. 12, 1876; s. Edward E. and Emeline (Parker) S.; grad. as accountant, Lansing Bus. U., 1893; life diploma, State Normal Coll., Ypsilanti, Mich., 1903; B.A., U. of Mich., 1909, M.A., 1910, post-grad. study, 1911; D.Sc., State Coll. of Mich., 1932; M.Ed. 1943; m. Ethel Fern Plowman, Aug. 2, 1905; 1 dau., Huldah Emeline. Teacher pub. schs. of Mich., 1895-99; supt. schs., 1903-07; asst. state geologist, Mich., 1911-19, state geologist since 1919; instr. in mineralogy, Summer Sch., U. of Mich., 1911; mem. State Land Certification Comm., 1923. Mem. Am. Inst. Mining and Metall. Engrs., Geol. Soc. America, Am. Assn. Petroleum Geologists, A.A.A.S., Am. Assn. State Geologists (pres. 1940), Sigma Xi, Phi Delta Pi. Universalist. Mason. Author: Non-Metallic Mineral Resources of Michigan, 1912-26; Coal in Michigan, 1911; Gypsum and Gypsum Products, 1911; Oil and Gas in Michigan, 1911; Regulation of Drillings and Deep Borings, 1912; Bituminous and Oil Shales, 1912; Occurrences of Oil and Gas in Michigan, 1914; Port Huron Oil Field, 1914; Coal in Michigan, 1914; Limestone Resources of Michigan, 1915; The Land and Economic Survey, 1921; Natural Gas Possibilities in Michigan, 1931. Home: 423 N. Pine St. Address: State Office Bldg., Lansing, Mich.

SMITH, Richard Hewlett, banker; b. Richmond, Va., July 27, 1859; s. Samuel Brown and Margaret (Strother) S.; ed. Strother's Univ. Sch., Richmond, and under Thomas H. Norwood; m. Mary Donthat Barton, Oct. 18, 1882. With Planters Nat. Bank, Richmond (now State-Planters Bank & Trust Co.), since 1885, beginning as clk. and successively cashier, 1892, vice pres., 1911, pres., 1915, chmn. bd. since Aug. 18, 1920. Pres. Family Service Soc., Richmond, since 1925. Chmn. Liberty Loan Com. for State of Va. for three loans, World War I. Democrat. Episcopalian. Clubs: Westmoreland, Virginia Boat. Home: 4050 Forest Hill Av. Office: State-Planters Bank & Trust Co., Richmond, Va.

SMITH, Richard Mason, pediatrist; b. Stamford, Conn., Mar. 18, 1881; s. Leonard R. and Mary I. (Mason) S.; A.B., Williams, 1903, hon. Sc.D., 1928; M.D., Harvard, 1907; m. Ethel Brush, Sept. 25, 1909. Interne Mass. Gen. Hosp., 1907-09, Children's Hosp., 1909; practiced at Boston since 1909; formerly asst. visiting physician children's med. dept., Mass. Gen. Hosp., and visiting physician Boston Floating Hosp.; now chief of medical service, Children's Hospital and Infant's Hospital; Thomas Morgan Rotch, prof. of pediatrics, Harvard Univ. Mem. A.M.A., American Academy of Pediatrics, American Pediatric Society, Massachusetts Medical Society, New England Pediatric Society, Phi Gamma Delta, Phi Rho Sigma, Phi Beta Kappa, Alpha Omega Alpha. Republican. Congregationalist. Clubs: Harvard, St. Botolph. Author: The Baby's First Two Years, 1915; From Infancy to Childhood, 1925. Home: 120 Marlboro St. Office: 330 Dartmouth St., Boston, Mass.

SMITH, Richard Paul, utilities; b. Woodsboro, Md., Jan. 25, 1889; s. Charles Edward and Florence Burnetta (Smith) S.; educated at Blue Ridge Coll., New Windsor, Md.; m. Henrietta Menges, Dec. 30, 1915; children—Jeanne Menges, Lois, Doris. Pres. and dir. Potomac Edison Co., Potomac Light & Power Co., Blue Ridge Transportation Co., Northern Va. Power Co., South Penn Power Co., Braddock Heights Water Co., Franklin Transmission Co., Blue Ridge Lines, Inc., Penn Bus Co., White Star Lines, Inc.; dir. Marken & Bielfeld Co. Mem. Christ Reformed Church. Mason. Clubs: Rotary, Fountain Head Country, Waynesboro Country. Home: Fountain Head Heights, Hagerstown, Md. Office: 55 E. Washington, Hagerstown, Md.

SMITH, Richard Roy, publisher, also publishers' and authors' consultant; b. Beloit, Wis., Oct. 29, 1885; s. Henry Jennings and Alice C. (Brittain) S.; A.B., Yale, 1908; m. Mrs. Coral L. Adams (nee Brown), June 12, 1915; children—Richard Emerson, Edison Morse (stepson). With the Macmillan Co., N.Y. City, 1908-29, mgr. college dept., 1910-29, also mem. bd. dirs.; organizer, 1929, and pres., 1929-33, Richard R. Smith, Inc., pubs.; name changed to Ray Long & Richard R. Smith, Inc., 1931; pres. R&S Motor Corp., New Rochelle, N.Y., 1925-29; organizer, and pres. The Am. Spectator, Inc., 1932-34; v.p. Frederick A. Stokes Co., pubs., 1933-34; pub., and publishers' and authors' consultant since 1934; editor mag., Books in Brief, 1937-38. Asst. exec. sec. of edn. and spl. training com., war plans div., U.S. Gen. Staff, 1918. Chmn. bd. of review (N.Y.) in charge wartime censorship newsreels and motion pictures, Fed. Office of Censorship, since 1942. President board Larchmont Public Library, 1930-34. Member American Econ. Assn., Am. Hist. Assn., Am. Polit. Science Assn., Am. Sociol. Soc., Modern Lang. Assn., Phi Beta Kappa, Beta Theta Pi. Occasional contbr. to mags. Address: 120 E. 39th St., New York 16, N.Y.

SMITH, Robert Aura, newspaperman, author; b. Denver, Colo., Jan. 12, 1899; s. Aura and Lily L. (Severinghaus) S.; A.B., Ohio Wesleyan U., 1920; B.A., M.A., Oxford U. (Rhodes scholar), 1924; m. Pauline Crumb, Aug. 16, 1924. Asso. prof. English, Drake U., 1920-21; prof. English, Evansville Coll., 1924-25; mem. editorial staff Cincinnati Commercial Tribune, 1925-29; corr. Christian Science Monitor, 1926-30; news editor Manila Daily Bulletin, 1930-37; staff corr., New York Times, 1930-37, cable desk, 1937-41; Office War Information, India, 1942-43; O.W.I. New York, 1944-45. Private, Field Hosp. 147, 37th Div., with A.E.F., 1917-19; 2d lt. Mil. Intelligence Res., 1934. Mem. Am. Soc. Rhodes Scholars, Overseas Press Club of America, Phi Beta Kappa, Delta Sigma Rho, Theta Alpha Phi, Alpha Sigma Phi. Author: Our Future in Asia, 1940; Your Foreign Policy, 1941. Contbr. to Asia, Current History, Am. Mercury, Annals Am. Acad. Polit. Science, Who mag. Address: care New York Times, New York, N.Y.

SMITH, Robert Brandon, newspaper corr.; b. Canal Dover, O., Jan. 19, 1891; s. Philip Sheridan and Katherine (Shultz) S.; ed. pub. schs.; m. Louise Ballenger, Mar. 24, 1917; children—Robert Brandon, Richard Ballenger, Sherwood. Newspaper work, Massillon, Canton, Cleveland, O., and Washington, D.C., 1907-14; reporter for United Press, Washington, 1914-15, Internat. News Service, 1915-18; with Washington bureau Chicago Tribune, 1918-24; Washington corr. Phila. Pub. Ledger, 1924-34; asst. to adminstr. and dir. of pub. relations, Federal Housing Adminstrn., since July 1934. Clubs: Nat. Press, Gridiron. Home: 8 Albemarle St., Westmoreland Hills, Washington, D.C. Office: Federal Housing Adminstrn., 1001 Vermont Av. N.W., Washington, D.C.

SMITH, Robert H., ry. official; b. Baltimore, Md., Mar. 10, 1888; s. Robert H. and Margaret B. (Clark) S.; C.E., Princeton U., 1911; m. Mary Elizabeth Wysor, Nov. 9, 1916; children—Robert H., Joe W., May Gardner, Margaret Donnell, Jane Stuart. With Norfolk & Western Ry. since 1910, successively as axeman, chainman, inspector, transitman, asst. roadmaster, roadmaster, asst. supt., supt., gen. supt., gen. mgr., v.p. and gen. mgr., and now operating vice-pres. Trustee Hollins (Va.) Coll. Mem. Phi Beta Kappa. Clubs: Shenandoah, Roanoke Country (Roanoke, Va.); Rotary (Roanoke). Episcopalian. Home: 1011 Franklin Rd. Office: Norfolk & Western Ry. Offices: Roanoke, Va.

SMITH, Robert Metcalf, prof. English; b. Worcester, Mass., Mar. 29, 1886; s. Edward Payson and Julia Mack (Church) S.; A.B., Amherst, 1908; A.M., Columbia Univ., 1909, fellow, 1911-12, Ph.D., 1915; m. Agnes Grace Clancy, June 28, 1912. Instr. in rhetoric, U. of Minn., 1910-11; prof. English, Westminster Coll., New Wilmington, Pa., 1912-16; instr. in English, U.S. Naval Acad., 1917-19; prof. English, Drury Coll., Springfield, Mo., 1920-21; prof. English, U. of Wyoming, Laramie, 1921-25; prof. English, Lehigh U., since 1925; summer sessions, Beloit Coll., 1920, U. of Colo., 1921-23, U. of Wyoming, 1924, Lehigh U., 1926-29, Columbia U., 1930, Northwestern U., 1931, Lehigh U., 1932-34, U. of Colo., 1935, Lehigh U., 1936-44. Mem. Modern Lang Assn., Shakespeare Assn. of America, Shakespeare Soc. of Philadelphia, Columbia University English Grad. Union, Phi Gamma Delta, Phi Kappa Phi. Republican. Conglist. Author: Froissart and the English Chronicle Play, 1915. Editor: Types of Philosophic Drama; Types of World Tragedy; Types of Social Comedy; Types of Farce Comedy; Types of Romantic Comedy; Types of Historical Drama; Types of Domestic Tragedy (all 1928); Types of World Literature, 1930; Book of Biography, 1930; Troilus and Cressida, 1932. General editor, Twelve Victorian Bibliographies, 1935; The Shelley Legend, 1945. Spl. research in Shakespeare and other bibliographies; author of various articles on subject. Home: Lehigh Univ. Campus, Bethlehem, Pa.

SMITH, Roger Cletus, entomologist, zoologist; b. Dayton, O., June 7, 1888; s. Oliver J. and Amelia (Cart) S.; A.B., Miami U., Oxford, O., 1911; A.M., Ohio State U., 1915; Ph.D., Cornell U., 1917; m. Ada E. Brown, June 15, 1915; 1 son, Roger Philip. Teacher, township grade school, Madison Twp., Montgomery Co., O., 1906-08; teacher and prin., Fairview High Sch., Montgomery County, O., 1912-14; asso. lecturer in natural hist., Public Museum, Milwaukee, Wis., 1917-18; scientific asst., bureau entomology, U.S. Dept. Agr., Charlottesville, Va., 1918-20; Asst. prof. entomology, Kansas State Coll. Agr. and Applied Science, Manhattan, Kan., 1920-22, asso. prof., 1922-26, prof. and head dept. of entomology since 1943; on leave of absence as head dept. entomology

and zoology, Service Technique, Port-au-Prince, Haiti, 1928-29; dir. Ecole Central, Service Technique 1929-30; on leave of absence as allocation specialist for agrl. and biol. scis., nat. roster of sci. and specialized personnel, War Manpower Commn., Washington, D.C., 1944. Awarded Walker Prize in natural hist. by Boston Soc. Natural Hist., 1919. Fellow A.A.A.S.; mem. Am. Assn. Economic Entomologists, Entomol. Soc. Am., Entomol. Soc. Wash., Kan Acad. Science (past pres.; past sec.), Sigma Xi, Phi Beta Kappa, Gamma Sigma Delta, Phi Kappa Phi, Phi Mu Alpha, Phi Kappa Tau. Conglist. Club: Manhattan (Kan.) Country. Author numerous papers and articles in scientific publs. Home: 1801 Poyntz Av., Manhattan, Kan.

SMITH, Roger D., pres. S. D. Warren Co. Home: Common St., Dedham, Mass. Office: 89 Broad St., Boston, Mass.*

SMITH, Roy Harmon, mfr.; b. Staunton, Va., Feb. 19, 1879; s. James Wickliffe and Laura Eudora (Staples) S.; grad. Miller Manual Labor Sch., Va., 1895; student R.I. Sch. of Design 2 yrs.; M.E., Brown U., 1901; spl. course in metallurgy under Prof. Boylston of Case Sch. of Applied Science, 1922-23; m. Jessie Duncan Munro, Apr. 4, 1904; children—Laura Jessie, Martha Barret, Alexander Munro, Roy Harmon. Teacher R.I. Sch. of Design, 1900, 01; designer of automatic machinery 4 yrs.; mech. engr. with Am. Bridge Co., Pencoyd, Pa., 1903; asst. supt. Russell Burdsall & Ward Bolt & Nut Co., Portchester, N.Y., 1904; chief draftsman Waterbury Farrel Foundry & Machine Co., automatic machinery dept., 1905-07; gen. supt. Nat. Screw & Tack Co., Cleveland, 1907-14; sec., treas., gen. mgr. Falls Rivet Co., Kent, O., 1914-22; v.p., dir. operations Lamson & Sessions Co., mfrs. bolts, nuts, rivets, cotter pins and automobile specials, 1922-38, now pres. and gen. mgr.; treas. Kent Machine Co., Falls Clutch & Machinery Co. Trustee sinking fund City of Kent, 1922-23; vice mayor and pres. City Council, Kent, 1924-25, mayor, 1930-31; chmn. Charter Commn. of Kent. Maj. Ordnance Dept. U.S. Army, 1917-18; citation "for work of exceptional value to the Government." Tech. consultant, rank of col., serving with Foreign Economic Adminstrn. Europe, June-Aug. 1945. Mem. Am. Soc. Mechanical Engrs., Soc. Automotive Engrs., Am. Soc. for Testing Materials, Am. Soc. for Steel Treating, A.A.A.S., Cleveland Engrs.' Soc., Am. Legion (post comdr. 1932), Ohio Soc. of New York, Sigma Xi. Recipient of 20 U.S. patents. Democrat. Conglist. Mason, Elk. Clubs: Union, University (Cleveland); Rotary, Wranglers, Twin Lakes Country (Kent, O.); Portage Country (Akron, O.). Appeal agent Draft Bd. 2, Kent, O. Home: Kent, O. Address: Lamson & Sessions Co., Cleveland, O.

SMITH, Roy Lemon, clergyman; b. Nickerson, Kan., Jan. 28, 1887; s. John Newman and Mary (Lemon) S.; student Nickerson Coll., 1904-06; A.B., Southwestern Coll., Winfield, Kan., 1908, D.D., 1923; B.D., Garrett Bibl. Inst., Evanston, Ill., 1915; A.M., Northwestern U., 1915; D.Litt., Upper Ia. U., 1927; S.T.D., U. of Southern Calif., 1936; D.D., Chapman Coll., 1937; LL.D., Sam Houston Coll., 1937; L.H.D., Fla. Southern College, 1941; LL.D., Southwestern College, 1941; Litt.D., Ohio Wesleyan Univ., 1941; D.D., Garrett Bibl. Inst., 1941; Litt.D., Millsaps Coll., Southern Meth. U., 1945; m. Mabel D. Conley, Apr. 6, 1908; children—Frank Elroy, Pauline Florence. Began preaching at Wellington, Kan., 1908; pastor successively Cimarron, Kan., St. Paul's Ch., Chicago, and Simpson Ch., Minneapolis, 1919-31; in literary work, 1931-32; pastor First Meth. Ch., Los Angeles, 1932-40; editor Christian Advocate (official publ. Meth. Ch.), since 1940. Was asso. pastor Central Ch., Chicago, with Dr. Frank W. Gunsaulus, 1914-15; acting pastor People's Ch., St. Paul, Minn., 1915. Dept. editor Northwestern Christian Advocate, Chicago, 1916-22, contbg. editor Moving Picture Age, Chicago, 1920-22. Served as president Minnesota Sunset Homes Association, as director Ministers Casualty Union, mem. bd. Minneapolis Church Federation, etc. Delegate Methodist General Conference, 1936, 40, 44. (mem. Commn. on Evangelism); mem. Meth. Uniting Conf., 1939; mem. Meth. Bd. of Temperance; mem. Nat. Preaching Mission, 1938, 39; mem. bd. trustees Plaza Community Center; chmn. Church World Affairs Forum, Com. on Evangelism of Calif. Church Council; mem. bd. dirs. Golden Rule Foundation for Calif., City Missionary Soc. of M.E. Ch., Pacific Old People's Home, Los Angeles div. Vols. of America (v.p.); mem. advisory council Los Angeles chapter Am. Red Cross, advisory board Calif. Safety Council. Pres. Southern Calif. Meth. Ministers Assn. (1937-38); chmn. missions com. Meth. Gen. Conf., 1940; mem. Methodist Board of Evangelism, since 1944. Decorated Order of the Jade by Chinese Republic, 1940. Fellow American Geology Soc.; Mem. Foreign Policy Assn., Am. Council Pacific Affairs Inst., Acad. Polit. Science, American Acad. Polit. and Social Science, and Pi Kappa Delta, Pi Gamma Mu, Phi Chi Phi frats. Mason. Clubs: Rotary, Lake Shore (Chicago). Author: The Young Christian and His Community, 1920; Moving Pictures in the Church, 1921; Capturing Crowds, 1923; Sentence Sermons, 1925; Four Wheel Brakes, 1925; Some Wild Notions I Have Known, 1927; Spare Tires, 1927; Pantomimes and Pageants for Pulpit Use, 1928; Splinters, 1929; Two Years of Sunday Nights, 1930; The Minneapolis Pulpit, 1930; Barbed Arrows, 1931; Winning Ways for Working Churches, 1932; Suburban Christians, 1933; The Real Fundamentals, 1933; John Barleycorn—Public Enemy No. 1, 1934; What Can We Believe?, 1935; Prayers for Rainy Days, 1936; Building a New World, 1937; The Lord Is My Shepherd, 1937; Sidewalk Sermons, 1938; A Primer of Spiritual Life, 1939; Desert Democracy, 1940; A Voice in the Wilderness, 1940; The Revolution in Christian Missions, 1941, The Bible and The First World State, 1943; How Your Bible Grew Up, 1943; Writing Scripture Under Dictators, 1943; Refugees Who Wrote Scripture, 1943; It All Happened Once Before, 1944. Contbr. to ch. press; mem. editorial council Religious Digest. Chautauqua lecturer and special lecturer Univ. of Southern California. Named as one of 7 most representative Meth. ministers in America, 1935. Home: 1716 Isabella, Wilmette, Ill. Office: 740 Rush St., Chicago, Ill.

SMITH, Ruby Green (Mrs. Albert W. Smith); b. Rush County, Ind., Jan. 6, 1878; d. Dr. Alpheus W. and Marcella J. (Hayes) Green; A.B., Stanford U., 1902, A.M., 1904; Ph.D., Cornell, 1914; m. Albert W. Smith, August 16, 1905; children—Lieutenant Colonel Alpheus Waldo, Dorothy M. (Mrs. Harold Raynolds), Ruth Althea (Mrs. Robert Ludlum). Student assistant and instructor Stanford University, 1900-03; teacher English and Science, high school, Stockton, Calif., 1904; instructor in research, Stanford University, 1904-05; lecturer Chautauqua Institution, 1913, 14, specialist in city orgn., U.S. Dept. Agr., extension service, 1917-18; asst. dir. N.Y. State Food Commn., Oct.-Dec. 1918, state leader Home Bur. Orgn., N.Y. State Extension Service, 1919-32; prof. and N.Y. state leader home demonstration agents, Cornell, since 1932, counselor N.Y. State Fed. Home Bureaus. A founder of Asso. Women of Am. Farm Bur. Fedn. and Asso. Country Women of the World. Fellow A.A.A.S.; mem. Phi Beta Kappa, Sigma Xi, Sigma Delta Epsilon, Kappa Alpha Theta, Epsilon Sigma Phi. Author: History of the New York Extension Service in Agriculture and Home Economics, 1945. Writer, public speaker, organizer. Wrote "Home Bureau Creed," 1919. Home: 302 Fall Creek Dr., Ithaca, N.Y.

SMITH, Rufus D(aniel), prof. politics; b. New York, N.Y., Feb. 5, 1884; s. Rufus E. and Suzanne Ann (Myers) S.; A.B., Cornell, 1907; A.M., New York U., 1921; LL.D., Ohio Northern U., 1936, U. of Newark, 1938; m. Georgia L. Burr, Nov. 13, 1909; children—Rufus Burr, Maynard Edwin. Instr. in economics, Cornell U., 1907-09; instr. in sociology, U. of Pittsburgh, 1909-11; also asst. sec. Asso. Charities of Pittsburgh, 1909-11; sec. Asso. Charities, Montreal, Can., 1911-15; asst. in politics, New York U., 1915-16, instr., 1916-20, asso. prof., 1920-26, prof. since 1926, administrative chmn. Dept. of Govt. of Washington Sq. Coll., 1923-32, asst. dean of Coll., 1925-28, asso. dean, 1928-32, dir. Univ. Extension Div., 1926-32, in charge of Evening Division, 1929-32, dean of Washington Square Coll., 1932-34, provost of New York U. since Mar. 1934; acting dean, School of Retailing since 1944. Vice-pres. Assn. of Urban Univs., 1931-33; New England rep. War Camp Community Service, 1917-19. Former trustee Village of Bellerose, L.I., N.Y. Home: 10 Delaware Rd., Bellerose, L.I., N.Y. Address: 100 Washington Sq. E., New York, N.Y.

SMITH, Russell Gordon, banker; b. San Francisco, Calif., June 17, 1894; s. Henry Clay and Nina S.; ed. pub. schs., San Francisco, Calif.; m. Gladys Schulte, June 9, 1920; children—Russell Gordon, Marjorie A., Douglas A. V.p., cashier Bank of America Nat. Trust & Savings Assn., San Francisco, Calif., 1932-39, exec. v.p. since 1939; pres. Mchts. Nat. Realty Co. Served as lt. Signal Corps, A.E.F., 1917-19. Mem. Am. Bankers Assn., Am. Inst. Banking. Clubs: Bohemian (San Francisco); Meadow (Marin County, Calif.). Home: Ross, Calif. Office: 300 Montgomery St., San Francisco, Calif.

SMITH, Samuel Abbot, dir. Smaller War Plants Corp.; b. Arlington, Mass., Dec. 9, 1895; s. George Albert and Anna (Putnam) S.; student Milton Acad., Milton, Mass., A.B., Harvard, 1918; m. Priscilla Gale, June 17, 1920; children—Anna Putnam (Mrs. Geo. Bradford Foote), Lyman Whitman, Gale. Pres. and dir., Thomas Strahan Co., mfrs. wall paper, Chelsea, Mass.; dir. Sheraton, Inc., Standard Equities Corp.; dir. Smaller War Plants Corp., Washington, D.C., created by spl. act of Congress to aggressively mobilize the facilities of small plants for war and essential civilian production. Mem. New England Smaller Business Assn., 1942, 43, 44; v.p., director Smaller Business of New England, Inc. Enlisted as seaman, 2d class, Naval Flying Corps, July 1917, trained at M.I.T. Ground Sch., Air Sta., Hampdon Rds., won wings and commd. ensign, U.S.N.R.F.C., Pensacola, Fla., squadron comdr. Naval Air Sta., Cape May, N.J., promoted to lt. (j.g.) Mem. Phi Beta Kappa. Unitarian. Home: Weston, Mass. Address: Thomas Strahan Co., Chelsea, Mass.

SMITH, S(amuel) Archibald, educator; b. Wilton, N.H., Nov. 27, 1870; s. Samuel Wood and Frances Cornelia (Jones) S.; grad. Lancaster (Mass.) Acad., 1890; A.B., U. of Mich., 1894; m. Isabelle Morse Blackburn, Sept. 6, 1898; children—S(amuel) Archibald, George Dimock, Ruth Blackburn (Mrs. Alexander H. Prinz), Jane Wallace (Mrs. Paul Bonynge, Jr.). Prin. high sch., Wilton, 1894-95; instr. English and German, Lancaster (Mass.) Acad., 1895-96; prin. Free Acad., Glastonbury, Conn., 1896-99; master in English, Pingry Sch., Elizabeth, N.J., 1899-1907, headmaster, 1907-15; ednl. work and lecturing, 1915-18; headmaster Friends' Acad., Locust Valley, N.Y., 1918-33; advancement sec. Religious Soc. of Friends, New York, 1933-34; prin. Friends' School, Brooklyn, 1934-37, principal emeritus since 1937; principal of Friends Seminary, N.Y., 1938-43; engaged in ednl. research since 1943. Mem. Schoolmasters Assn. (N.Y. City). N.E.A., Nat. Assn. Secondary Sch. Principals, N.H. Hist. Soc., Wilton Hist. Soc. (pres. 1937-38). Republican. Mem. Soc. of Friends. Clubs: Town Hall (New York); Twentieth Century (Brooklyn). Author: Puer Qui Ad Ludum Ire Noluit (Latin play), 1923. Home: Wilton, N.H.

SMITH, S(amuel) L(eonard), educator; b. McEwen, Tenn., Oct. 10, 1875; s. John Marshall and Ida Penelope (James) S.; A.B., Southwestern, Memphis, 1907, Ed.D., 1932; M.A., George Peabody Coll., Nashville, 1918; attended summer schs., U. of Chicago, 1906, Harvard, 1918; m. Rosa Reasley, Oct. 9, 1895; children—Ida Marie (Mrs. John Egbert Crain), John Beasley, Samuel Lisbeth (Mrs. Fred Murff). Began as rural school teacher in Tennessee, 1894-1900; co-principal McEwen Normal School, 1900-01; teacher of Latin and Greek, Elizabeth Training School, 1901-02; admitted to Tenn. bar, 1902; prin. Montgomery Acad., Clarksville, 1902-07; prin. high school and supt. Clarksville schs., 1907-14; state rural school supervisor and state agent of rural schools, 1914-20; dir. southern office, Julius Rosenwald Fund, Nashville, 1920-38; dir. pub. relations, George Peabody College, since 1938. Hon. pres. Tenn. Assn. Relief of Ex-Convicts; president Davidson County Anti-Tuberculosis Association; secretary Tennessee Tuberculosis Association; president Inter-State School Building Service; mem. of President's Conf. on The Economic Conditions of the South. Mem. N.E.A. (chmn. com. to coöperate with Am. Teachers Assn.), Nat. Council on Schoolhouse Construction (former pres.), Nashville Chamber Commerce, American Bar Association, American Judicature Society, Phi Delta Kappa. Chief consultant Tennessee Civil Service Commission, Save the Children Federation. Democrat. Member Church of Disciples of Christ. Odd Fellow, K.P. Clubs: University, Commercial, Civitan. Contributor articles, "Negro Public Schools in the South," in Southern Workman, July 1927, and Nov. 1928; "Development of Health Education for Negro Teachers," "Passing of Hampton Library School," "Library Facilities in Negro Secondary Schools," in Jour. of Negro Education, July 1937, Jan. 1940 and July 1940, respectively; also author "Community School Plans" (for rural schs. in South); co-author "Suggestions for Improvement and Beautification of School Plants"; "Suggestions for Landscaping Rural Schools." Directed building of 5000 rural schs. in Southern states through aid of Julius Rosenwald Fund, the last being the Eleanor Roosevelt School at Warm Springs, Ga., dedicated by President Roosevelt, Nov. 18, 1937. Home: 1218 17th Av. S. Office: George Peabody College, Nashville 4, Tenn.

SMITH, Samuel Stephenson, author, lecturer; b. Albia, Ia., Apr. 3, 1897; s. George Samuel and Zulah Virginia (Holsclaw) S.; A.B., Reed Coll., Portland, Ore., 1915; B.Litt., Oxford U., England, 1923; m. Lois-Jean Rasch, Dec. 20, 1932. Prin. high sch., Myrtle Point, Ore., 1916, Omak, Wash., 1917; prin. jr. and sr. high sch., Toppenish, Wash., 1918-20; asst. prof. of English, U. of Ore., 1925-27, asso. prof., 1927-34, prof., 1934-39, tennis coach 1929-33; ednl. counselor, Am. Soc. of Composers, Authors and Publishers, 1939-May 1943. Eastern rep., Pacific Coast Broadcasting Co., Pasadena, Calif., Nov. 1943-Aug. 1944; associate editor, "Newsweek," from Nov. 1944. Pres. Ore. Commonwealth Fedn. (farmer-labor-progressive coalition), 1937-41; sec. Ore. Com. for Selection of Rhodes Scholars, 1933-39. Awarded Rhodes scholarship from Ore., 1920-23. Mem. Am. Assn. Univ. Profs. (nat. council 1937-40), Modern Lang. Assn. America, Authors League of America, Grange. Democrat. Author: The Craft of the Critic, 1931; The Command of Words, 1935. Contbr. articles to jours. Address: 82 Washington Place, New York 11, N.Y.

SMITH, Sherrill, banker; b. Cuba, N.Y., Nov. 28, 1881; s. Addison W. and Helen A. (McWhorter) S.; ed. Cuba High Sch.; m. Elnora Eaton, Oct. 9, 1907; children—Florence (Mrs. William H. Mountain, Jr.), Russell. Bank clerk Cuba Nat. Bank, 1899-1907; cashier Citizens Nat. Bank, Tionesta, Pa., 1907-09; with Federal Bureau of Investigation, U.S. Dept. of Justice, Washington, 1909; nat. bank examiner, 1910-14; chief nat. bank examiner, Chicago, 1914-19, New York, 1919-21; v.p. Chase Nat. Bank since 1921; dir. Punta Alegre Sugar Corp., Fidelity Sugar Co., The Chase Bank. Republican. Presbyterian. Mason. Clubs: Union League (New York); Pelham Country (Pelham Manor, N.Y.). Home: 16 Montgomery Pl., New Rochelle, N.Y. Office: 18 Pine St., New York 5, N.Y.

SMITH, Shirley Wheeler, university administrator; born in Nashville, Mich., May 3, 1875; s. Judge Clement MacDonald and Francis (Wheeler) Smith; B.L., University of Michigan, 1897, A.M., 1900, LL.D., 1945; married Sara Spencer Browne, Sept. 20, 1899; children—Reynolds Rich (dec.), Clement Andrew, Constance Alison (Mrs. V. Blakeman Qua), Donald Shirley, David Wheeler (dec.). Instr. in English, U. of Mich., 1898-1901; sec. U. of Mich.

Gen. Alumni Assn. and editor Michigan Alumnus, 1901-04; asst. in president's office, Fidelity Mut. Life Ins. Co., Phila., 1904-08; sec. U. of Mich., 1908-27, sec. and business mgr., 1927-30, v.p. and sec., Mar. 7, 1930-June 30, 1945, v.p. and sec. emeritus, since June 30, 1945. Trustee Teachers Ins. and Annuity Assn., New York; dir. Ann Arbor Bank. Charter mem. (1910) Assn. of Univ. and Coll. Business Officers. Ann Arbor City Councilman, since 1945. Mem. S.A.R., Phi Gamma Delta, Phi Beta Kappa, Phi Kappa Phi. Republican. Conglist. Mason. Clubs: Ann Arbor, University, Rotary. Home: 1706 S. University Av., Ann Arbor, Mich.

SMITH, Sidney, lawyer; b. Louisville, Ky., Feb. 12, 1883; s. Milton Hannibal and Annette M. (Jones) S.; A.B., Johns Hopkins, 1902; LL.B., Harvard, 1905; m. Saidee Kempshall, Oct. 2, 1917; 1 son, Milton Hannibal II. Admitted to Tenn. bar, 1905, Ky. bar, 1906; engaged in private practice of law, Louisville, Ky., 1906-16; gen. atty. Louisville and Nashville R.R. Co., 1922-40, asst. gen. counsel, 1940-44, vice pres. and gen. counsel since 1944, dir., 1945. Served with Ky. Nat. Guard, 1908-16; and 1921-40; served as capt., later major, F.A., U.S. Army, 1916-19. Mem. Beta Theta Pi. Clubs: Pendennis, Louisville Country (Louisville, Ky.). Home: 125 Indian Hills Trail, Louisville 7. Office: 908 W. Broadway, Louisville 1, Ky.

SMITH, Sidney Earle, university pres.; b. Port Hood, Nova Scotia, Mar. 9, 1897; s. John Parker and Margaret Jane (Etheridge) S.; B.A., U. of King's Coll., Windsor, N.S., 1915, M.A., 1920; LL.B., Dalhousie U., Halifax, N.S., 1920; grad. work, Harvard Law Sch., 1920-21; LL.D., Queen's University, U. of Manitoba; D.C.L., Acadia University, University of King's Coll., Bishop's University, Mt. Allison University; m. Harriet Rand, June 29, 1936; children—Sheila Rand, Moyra Jean, Heather Margaret. Lecturer, asst. prof., Dalhousie Law Sch., 1921-25; lecturer, Osgoode Hall Law Sch., 1925-29; dean, Dalhousie Law Sch., 1929-34; pres. The Univ. of Manitoba, 1934-44; principal, University Coll. Toronto, 1944-45; pres. Univ. of Toronto since 1945. Mem. Nat. Council Canadian Y.M.C.A. (pres. 1939-43), Nat. Film Soc. of Canada (pres. 1937-45), Canadian Assn. for Adult Edn. (pres. 1941-44), Nat. Conf. Can. Universities (pres. 1941-44), Canadian Youth Commn. (chmn. since 1942). Mem. bd. govs., Halifax Ladies' Coll., 1930-34. Served with Royal Canadian Artillery, 1916-18; Royal Flying Corps, 1918-19, World War I. King's Counsel, Province of Nova Scotia, Province of Manitoba. Club: York (Toronto). Mem. United Ch. Author: Cases on Trusts, 1926; Manual of Canadian Business Law (with J. D. Falconbridge, K.C.), 1926; Cases in Equity (with H. E. Read, K.C.), 1932. Asst. editor Canadian Bar Review, 1925-34. Address: The University of Toronto, Toronto, Ont., Canada.

SMITH, Sion Bass, prof. mining law; b. Meadville, Pa., Dec. 8, 1865; s. James Wilson and Anna E. (Salisbury) S.; A.B., Allegheny Coll., 1886, M.A., 1889; m. Anna Mae Goff, June 13, 1893; m. 2d, Alice J. Shepler Zimmerman, Nov. 11, 1942. Admitted to Pa. bar, 1889; practiced in Meadville, 1889-1900, since in Pittsburgh; retired July 1, 1944. Ex-pres. Winfield R.R. Co. Mem. Phi Kappa Psi (past nat. pres.). Republican. Pres. trustees N. Presbyn. Ch., Pittsburgh. Mason (33°). Home: Bellevue, Pa. Office: Oliver Bldg., Pittsburgh, Pa.

SMITH, Solomon Albert, banker; b. Chicago, Ill., Feb. 28, 1877; s. Byron Laflin and Carrie Cornelia (Stone) S.; B.A., Yale, 1899; m. Fredrika Shumway, June 2, 1900; children—Mrs. Mari Shumway Bromwell, Solomon Byron, Edward Byron, Caroline Chappell. Began with Northern Trust Co. (of which father was pres.), 1900, asst. cashier, 1902, 2d v.p., 1905, v.p., 1910, and succeeded father as pres. upon his death, 1914; dir. and mem. exec. com. Commonwealth Edison Co.; dir. U.S. Gypsum Co., Elgin Nat. Watch Co. Clubs: Chicago, Union League, Chicago Athletic, University, Old Elm, Onwentsia, The Attic. Home: (summer) Lake Forest, Ill. Office: Northern Trust Co., Chicago, Ill.

SMITH, St. Clair, judge; b. Rondell, Brown County, S.D., July 10, 1889; s. James William and Mary Martha (Caw) S.; student Northern Normal and Industrial Sch., Aberdeen, S.D., 1905-09; LL.B., George Washington U., 1912; student U. of Southern Calif., 1912-13; m. Catherine Fagg, May 21, 1920; children—Mary Elva, James Enlo. Admitted to S.D. bar, 1912; practiced at Aberdeen, 1913-37; apptd. judge of Supreme Court of S.D., Jan. 9, 1937, to fill unexpired term of Dwight Campbell, elected for term 1941-47. Served with U.S. Army, World War. Mem. Am. and S.D. bar assns., Phi Delta Phi, Delta Tau Delta. Republican. Conglist. Mason. Home: 312 N. Highland, Pierre, S.D. Address: State Capitol Bldg., Pierre, S.D.

SMITH, Stevenson, psychologist; b. Phila., Pa., Apr. 29, 1883; s. Rev. Henry Augustus (D.D.) and Martha Louise (Stevenson) S.; B.S., U. of Pa., 1904, Ph.D., 1909; studied U. of Heidelberg, Germany, 1905, Columbia, 1905-06; m. Ruth Arvilla Norton, Dec. 2, 1920; m. 2d, Dorothy Davidson, Dec. 23, 1925; 1 dau., Bradford. Asst. in psychology, Columbia, 1905-06; prof. psychology, Hampden-Sydney Coll., Va., 1906-11, U. of Wash., since 1911, also head of dept.; dir. psychol. clinic and Gatzert Foundation for Child Welfare; psychologist to Juvenile Court, Seattle. Dir. Inst. of Child Development, of Wash. In charge intelligence testing, 13th Naval Dist., 1918-19. Mem. Am. Psychol. Assn., Western Psychol. Assn. (pres. 1930-31), Am. Assn. of Clinical Psychologists, Sigma Xi. Club: Faculty (U. of Wash.). Author: General Psychology in Terms of Behavior (with Edwin Guthrie), 1921. Prof. clin. psychology, U. of Hawaii, 1923-24. Home: 3833 40th Av. N.E., Seattle, Wash.

SMITH, Susan T., librarian; b. Marysville, Calif.; d. William and Susannah (Teegarden) S.; ed. pvt. and pub. schs. of Oakland; library training U. of Calif. and Columbia U. Librarian, Chico (Calif.) Normal Sch., 1901-08; reference librarian Calif. State Library, 1908-21; librarian Sacramento City Library, 1921-28, Berkeley Pub. Library since Oct. 1928. Mem. A.L.A., Calif. Library Assn. (pres., 1922-23). Clubs: Berkeley Women's City, Hillside. Home: 2315 Durant Av. Address: Berkeley Public Library, Berkeley, Calif.*

SMITH, Sydney, judge; b. Lexington, Miss., Apr. 9, 1869; s. Thomas W. and Sarah Ann (West) S.; ed. pub. schs. Lexington and U. of Miss. Law Sch.; m. Matty Leigh Smith, Apr. 9, 1896. Admitted to bar, 1893, and practiced at Lexington; mem. firm Tackett & Smith, 1895-1906. Mem. Miss. Ho. of Rep., 2 terms, 1900-06; judge Circuit Court, 4th Jud. Dist., Sept. 1906-May 1909; asso. justice Supreme Court, Miss., 1909-12; chief justice since Aug. 1912. Democrat. Prof. law, Millsaps Coll. Law Sch., 1915-17. Mem. Council Am. Law Inst. since 1937. Baptist. Home: 855 N. Jefferson St. Address: State Capitol, Jackson, Miss.

SMITH, Sylvester Richard, economist; b. Dolton, S.D., Aug. 30, 1906; s. Frank Albert and Lydia (Dirks) S.; A.B., State Univ. of Montana, 1929; grad. student U. of Calif., 1929-33; m. Olive Nash, July 12, 1930. Economic analyst, Dept. of Agr., 1934-38; chief, citrus sect., fruit and vegetable div., Surplus Marketing Adminstrn., 1938-40; chief, economic analysis sect., fruit and vegetable div., 1940-42; asst. chief, fruit and vegetable div., Jan.-Apr. 1942; asst. chief, fruit and vegetable branch, Agr. Marketing Adminstrn., U.S. Dept Agr., Apr. 1942-Feb. 1943; asst. dep. dir. Food Distribution Adminstrn., War Food Administrn., Feb.-Aug. 1943; dep. dir., Office of Distribution, War Food Adminstrn., Sept. 1943-Dec. 1944; dep. dir. for civilian programs Office Marketing Services, Jan.-Aug. 1945; associate dir. fruit and vegetable branch, Prodn. and Marketing Administrn., U. S. Dept. Agr., since Aug. 1945. Mem. Hon. Econ. Soc., Omicron Delta Gamma of Artus, Phi Delta Theta, Kappa Tau (local orgn. of Phi Beta Kappa). Home: Beverly Plaza Gardens, Apt. 101, Bldg. 6, Alexandria, Va. Office: Fruit & Vegetable Branch, Prodn. and Marketing Adminstrn., U.S. Dept. Agriculture, Washington, D.C.

SMITH, Theodore Clarke, coll. prof.; b. Roxbury, Mass., May 18, 1870; s. Azariah and Sophia (Van Duzer) S.; A.B., Harvard, 1892, A.M., 1893, Ph.D., 1896; studied U. of Wis., 1895, Harvard, 1896, U. of Paris, 1896-97, U. of Berlin, 1897; unmarried. Asst. prof. Am. history and polit. science, Ohio State U., 1901-03; prof. Am. history, Williams Coll., 1903-38; prof. emeritus since 1938. Mem. Am. Hist. Assn., Mass. Hist. Soc. Author: Liberty and Free Soil Parties in the Northwest, 1898; Political Reconstruction (in Cambridge Modern History, VII), 1903; Parties and Slavery, 1851-59, 1906; Wars Between England and America, 1914; Life and Letters of James Abram Garfield, 1925; Secretary Olney in the Venezuela Affair, 1940; The U.S. as a Factor in World History, 1941. Home: Williamstown, Mass.

SMITH, Thomas L.; chmn. bd. Standard Brands, Inc. Home: 66 Prospect St., Summit, N.J. Office: 595 Madison Av., New York, N.Y.

SMITH, T(homas) V(ernor), prof. philosophy; b. Blanket, Tex., Apr. 26, 1890; s. John Robert and Mary Elizabeth (Graves) S.; A.B., U. of Tex., 1915, A.M., 1916; Ph.D., U. of Chicago, 1922; LL.D., Miami University, Ohio, 1938; LL.D., Florida Southern Coll., 1940; D.Litt., Union College, 1941; m. Nannie Stewart, June 6, 1917; children—Gayle Stanley, Nancy. Professor English literature, Texas Christian University, 1916, professor philosophy, 1917; instr. in philosophy, U. of Tex., 1919-21; prof. philosophy, U. of Chicago, since 1927; dean in the colleges, same univ., 1923-26, asso. dean of the colleges, 1926-27; editor Internat. Journal of Ethics; mem. Ill. State Senate, 1935-38; chmn. Ill. Legislative Council, 1937-38; mem. 76th Congress (1939-41), Ill. at large. Served as private in U.S. Army, Camp Bowie, Tex., 1918, Lt. Col. A.U.S. 1943. Director of Education, Allied Control Commission, Italy, 1944. Member American Philos. Assn., American Polit. Science Assn., Phi Beta Kappa, Delta Sigma Rho. Democrat. Clubs: Quadrangle, City. Author: The Democratic Way of Life, 1925; American Philosophy of Equality, 1926; The Philosophic Way of Life, 1929; Philosophers in Hades, 1932; Beyond Conscience, 1934; Philosophers Speak for Themselves, 1934; Creative Sceptics, 1934; The Promise of American Politics, 1936. Lincoln: Living Legend, 1940; The Legislative Way of Life, 1940; Democratic Tradition in America, 1941; Discipline for Democracy, 1942. Co-author: A Preface to the Universe, 1929; American Philosophy Today and Tomorrow, 1935; Politics and Public Service; The Civic Art in America, 1939; Foundations of Democracy (with Robert A. Taft), 1939. Co-author, co-editor: Essays in Philosophy, 1929; Chicago—An Experiment in Social Science Research, 1929; Readings in Ethics, 1930; Democracy and Dictatorship, 1942. Home: Matteson, Ill. Address: The University of Chicago, Chicago, Ill.

SMITH, Thomas William, clergyman; b. Jacksonville, Ill., Dec. 8, 1865; s. Thomas William and Annie Eliza (Sisson) S.; A.B., Illinois Coll., 1887; Yale U., 1887-88; grad. Union Theol. Sem., New York, 1894; D.D., Ill. Coll., 1908; m. Jane L. Russel, Sept. 15, 1904 (died 1906); m. 2d, Grace Millard French, Aug. 31, 1911; children—(by 1st marriage) Jane Russel; (by 2d marriage) William Thomas. Taught in Ill. Coll., 1888-90; ordained Presbyn. ministry, 1894; pastor Lenox (later St. Nicholas Av.) Ch., New York, 1894-1914, Arlington Av. Ch., E. Orange, N.J., 1914-18; Y.M.C.A. service overseas, 1918-19; minister, Westminster Presbyn. Ch., Jacksonville, Ill., 1920-24, First Presbyn. Ch., Hibbing, Minn., 1925-36; pastor First Presbyn. Ch., Northville, 1936-41; now living in St. Petersburg, Fla., serving as supply. Moderator Presbytery of Duluth, 1931-32. Mem. Phi Beta Kappa. Home: St. Petersburg, Fla.

SMITH, Thurber Montgomery, educator; b. Sioux City, Ia., May 14, 1893; s. Will T. and Sara (Montgomery) S.; A.B., St. Marys Coll., St. Marys, Kan., 1913; A.M., Loyola U., Chicago, 1915, LL.B., 1916; student St. Louis U., 1919-23, 1930-31, Ph.D., 1931; student Jesuit Sch. of Theology, Hastings, England, 1925-26, Lyon, France, 1926-29, Cleveland, O., 1929-30. Entered Soc. of Jesus, 1919; ordained priest Roman Catholic Ch., July 1927. Instr. history and mathematics, St. Ignatius High Sch., Chicago, 1913-14; lecturer in polit. science, Loyola U., 1914-15; investigator Dept. Pub. Welfare, Chicago, 1914-16; admitted to Ill. bar, 1916; instr. English, Creighton U., Omaha, Neb., 1923-25; instr. philosophy, St. Louis U., 1931-32; dir. radio station WEW, St. Louis U., 1931-32; asst. prof. philosophy, St. Louis U., 1932-34, asso. prof., 1934-42, prof. since 1942; dean Graduate School since 1933, sec., U. Board of Trustees, chmn. U. Bd. of Graduate Studies and vice chmn. Council of Regents and Deans; general dir. studies in coll. of Mo., Province (Soc. of Jesus), 1934-35. Served in U.S. Army, 1917-18. Mem. Nat. Cath. Edn. Assn. (mem. exec. com. Coll. Dept.; chmn. com. on grad. studies), Am. Catholic Philos. Assn., Mo. Acad. Science, Social Justice Commn. of St. Louis. Mem. K.C. (4°). Wrote: The Unemployment Problem, Science and Culture Series, 1932; also articles on philos., social and ednl. subjects. Home: 221 N. Grand Blvd., St. Louis, Mo.

SMITH, Tom K., banker; b. Glenwood, Schuyler County, Mo., Sept. 4, 1882; s. Ambrose Henry Flood and Celeste (O'Day) S.; A.B., University of Missouri, 1904, LL.D., 1935; m. Jane Howard Wells, April 27, 1916; children—Tom K., Jr., Jane Howard (Mrs. Warren McKinney Shapleigh), Henry Parker, Celeste O'Day. Bond buyer and salesman with Little & Hays, St. Louis, 1905-10; sec. and treas. William R. Compton Co., St. Louis, 1910-15; v.p. Kauffman, Smith & Co., Inc., 1915-29; pres. Boatmen's Nat. Bank since June 1, 1929; dir. Am. Telephone & Telegraph Co., Gen. Am. Life Ins. Co., St. Louis, Curtis Manufacturing Company, Ann Arbor R.R. Co., Wabash Ry. Co., Federal Reserve Bank of St. Louis. Vice chmn. Liberty Loan Orgn., 8th Fed. Res. Dist., 1917-19; member St. Louis War Finance Committee since 1942; v.p. Children's Aid Soc., 1919-33; mem. bd. govs. Investment Bankers Assn. of America, 1923-25, v.p., 1926; trustee Community Fund of St. Louis, 1923-27, chmn. budget com., 1925; mem. bd. St. Louis chapter Am. Red Cross, 1928-31; chmn. St. Louis Citizens Com. on Relief and Unemployment, 1931-32 (in recognition of outstanding work on this com. received St. Louis Civic Award, 1932); mem. Nat. and Mo. coms. on unemployment relief, 1932; mem. adv. com., St. Louis Loan Agency, R.F.C., since 1932; mem. St Louis Reconstrn. Com., 1943; spl. adviser on banks and banking matters to sec. of treasury, 1933-34, 1939-40; financial adviser to Office of Procurement and Material, U.S. Navy, 1942-43; mem. adv. com. St. Louis Ordnance Dist., since 1943; mem. bd. curators, U. of Mo., 1939-45, pres., 1944-45; pres. bd. trustees Phi Gamma Delta since 1934; mem. Nat. Citizens Com. on Mobilization for Human Needs, 1935-42 (chmn. 1941-42); dir. Community Chests and Councils, Inc., 1936-45; mem. bd. dirs. Nat. War Fund since 1943; chmn. St. Louis Social Security Commn., 1937-39; mem. St. Louis War Finance Com. since 1942; mem. Citizens Com. for Improvements and Postwar Employment in St. Louis, since 1944. Mem. Am. Bankers Assn. (v.p. 1934-35, pres. 1936-37), Nat. Inst. Social Sciences (dir. Nat. Sci. Fund since 1941), Phi Gamma Delta, Phi Beta Kappa, Beta Gamma Sigma. Clubs: University (pres., 1927), Noonday (pres., 1926), St. Louis Country, Missouri Athletic, Cuivre. Democrat. Presbyterian. Home: 23 Kingsbury Pl. 12. Office: 300 N. Broadway, St. Louis 2, Mo.

SMITH, U(lysses) Grant, diplomatic service; b. Washington, Pa., Nov. 18, 1870; B.S., Washington and Jefferson Coll., 1894, M.S., 1898; grad. student Harvard, 1894-95; LL.D., Washington and Jefferson College, 1925. Dir. and mil. instr., Trinity Hall Sch., 1896-1903; apptd. 2d sec. of Legation, Constantinople, Sept. 8, 1903; 3d sec. Embassy, London, 1906-08; sec. Legation, Santiago, Chile, 1908-09, Brussels, Bel-

gium, 1909-12; counselor Embassy, Vienna, Sept. 12, 1912-Jan. 1917; counselor Legation, Copenhagen, Denmark, and chargé d'affaires, Aug. 1917-June 1919; U.S. commr. in Hungary, Budapest, Dec. 1919-21, chargé d'affaires pro tempore, 1921-22; E.E. and M.P. to Albania, 1922-25, to Uruguay, 1925-30, spl. ambassador for inauguration of president of Uruguay, Mar. 1927. Signed Am.-Hungarian Treaty of Peace, Aug. 29, 1921. Home: 1222 16th St. N.W., Washington, D.C.

SMITH, Ulysses Simpson, clergyman; b. Davis County, Ia., Feb. 2, 1869; s. Samuel and Mary K. (Smith) S.; Ph.B., Ia. Wesleyan Coll., Mt. Pleasant, 1900, D.D., 1912; m. Eva May Patterson, Aug. 17, 1892 (died Nov. 16, 1930); children—Hazel, Pauline; m. 2d, Mary Hunter, June 27, 1932. Entered Meth. Episcopal ministry, 1892; pastor Montrose, Ia., 1892-95, Batavia, 1895-97, West Burlington, 1897-98, Eddyville, 1898-99, Pulaski, 1900-02, What Cheer, 1902-03, Montezuma, 1903-07, Washington, 1907-14, 1st Ch., Muscatine, 1914-19; trustee Iowa Wesleyan Coll., 1912-19, pres., 1919-27; pastor First M.E. Ch., Fairfield, Ia., 1927-36; pastor Perry, Ia., 1936-40, New London, 1940-42; retired, 1942. Del. Gen. Conf. M.E. Ch., 1912, 20, 24, 36; mem. Uniting Conf. of Methodism, Kansas City, 1939. Traveled abroad visiting Europe, Egypt, Palestine and Syria, 1910. Mason. Clubs: Rotary, Lions. Home: Agency, Ia.

SMITH, Vine Harold, lawyer; b. Hanover, Conn., Dec. 30, 1874; s. Norman and Lucinda Maria (Cutler) S.; A.B., Harvard, 1898, LL.B., 1903; m. Harriet G. Leach, Mar. 4, 1905 (died Oct. 28, 1937); m. 2d, Ruby Bickford Farnham, Oct. 4, 1938; children—Grace Cutler, Vine Harold. Began as teacher in grammar school, Canterbury, Connecticut, 1893-94; teacher preparatory school, Howe Military School, Lima, Ind., 1899-1900; admitted to N.Y. bar, Apr. 1904, and began practice in N.Y. City; asst. U.S. atty., Eastern Dist. N.Y., 1915-19; asst. corp. counsel, N.Y. City, 1927-34; asst. U.S. atty., Eastern Dist. of N.Y., 1934-39; U.S. atty., Jan.-Sept. 1939; asst. U.S. atty. since Sept. 6, 1939. Mem. American Bar Assn., Federal Bar Assn. of N.Y., New Jersey and Conn., Norwich (Conn.) Soc. of N.Y. City, New Eng. Soc. of Brooklyn, N.Y. Democrat. Mason. Home: 285 Lincoln Place. Office: Federal Bldg., Brooklyn, N.Y.*

SMITH, Vivian Thomas, coll. pres.; b. Litchfield, Ill., Aug. 14, 1886; s. Albert Joab and Ella Mae (Enloe) S.; A.B., Greenville (Ill.) Coll., 1916; A.M., University of Illinois, 1929, Ph.D., 1933; LL.D., Cornell College (Iowa), 1943; m. Myrtle Lola Cannon, Dec. 27, 1911; children—Albert Arthur, Julia Mae. Teacher, rural schools, Ill., 1905-06, 1908-10; preceptor, Chili (N.Y.) Sem., 1907-08; supt. of schools, Sparland, Ill., 1911-12, Odell, Ill., 1912-15; prin. Momence (Ill.) High Sch., 1916-18; supt. of schools, Colfax, Ill., 1918-19, Lexington, Ill., 1919-25; building constrn. business, Hollywood, Fla., 1925-28; head dept. of edn., Huron (S.D.) Coll., 1933-36; dean Kan. Wesleyan U., Salina, 1936-38; pres. Upper Iowa U., Fayette, since 1938. Mem. N.E.A., Phi Delta Kappa, Kappa Delta Pi, Pi Gamma Mu, Beta Kappa. Mason. Methodist. Clubs: Fayette Garden; West Union Rotary. Author: (with W.S. Monroe, and others) Locating Educational Information in Published Sources; Public Junior College Legislation in the United States. Contbr. to edni. jours. Home: Fayette, Ia.

SMITH, W. A., judge; b. Andalusia, Ill., Nov. 19, 1870; s. William and Cynthia (Smith) S.; B.S., Western Coll., Toledo, O., 1890; B.S., State Univ. of Ia., 1898, LL.B., 1898; m. Marta G. Lichtenwalter, Dec. 1893; children—Paul F. Head of comml. dept., Western Coll., 1892-93; with electric light and power co., 1894-95; practiced law in New Hampton and Nashua, 1898-1918, Dubuque, 1918-43; justice of Supreme Court of Ia., since 1943. Mem. Chamber of Commerce (pres.), Dubuque Red Cross, Planning and Zoning Commn., Bd. of Adjustment. Dir. Sunnycrest Sanitorium (county hosp.). Mem. Dubuque County, Ia. State (pres. 1941-42), Am. bar assns., Am. Judicature Soc. Home: 1028 University, Dubuque, Ia. Office: Supreme Court, State House, Des Moines, and 609 Bank & Ins. Bldg., Dubuque, Ia.

SMITH, W. Angie, bishop; b. Elgin, Texas, Dec. 21, 1894; s. William Angie and Mary E. (Marrs) S.; A.B., Southwestern Univ., 1917; A.M., Columbia University, 1924; student Perkins Sch. of Theology, Vanderbilt Sch. of Religion, Union Theol. Sem., N.Y. City; D.D., McMurry Coll., Abilene, Tex., 1927, Centenary Coll., 1934, Southwestern U., 1937; LL.D., So. Methodist U., 1945 Litt.D., Oklahoma City U., 1945; m. Bess Owens, July 20, 1920; children—William Angie, Bryant Wesley, Shelby Lee. Ordained to ministry M.E. Ch., S., 1921; pastor Kerrville, Tex., 1920-21, Midland, Tex., 1921-23, Tulip St. Ch., Nashville, Tenn. 1924-26, Trinity Ch., El Paso, Tex., 1926-30, First Ch., Shreveport, La., 1930-34, Mt. Vernon Place Ch., Washington, D.C., 1934-36, First M.E. Ch., Birmingham, Ala., 1936-38, First Methodist Church, Dallas, Tex., 1938-44; elected bishop of Methodist Church, 1944. Pres. Centenary College, 1932-33, trustee, 1931-34; trustee Southwestern Univ., 1928-30 and since 1940; trustee Southern Methodist Univ., 1933-34; trustee McMurry Coll.; pres. board trustees Oklahoma City Univ.; mem. boards of Evangelism, Missions, Edn. of Meth. Ch. Del. Meth. Ecumenical Conf., 1931, Gen. Conf. M.E. Ch., S., 1934, 38, Meth. Ch., 1940, 44; frat. messenger Southern Meth. Ch. to Meth. Protestant Gen. Conf., 1936. Mem. Kappa Alpha, Tau Kappa Alpha, Theta Phi, Sigma Theta, Chi Alpha, Mason. Home: 224 N.W. 19th St. Office: 2405 First National Bank Bldg., Oklahoma City, Okla.

SMITH, Wade Cothran, evangelist; b. Rome, Ga., June 1, 1869; s. Edward Reed and Susan (Cothran) S.; ed. grammar sch. until 12 yrs. of age, later by pvt. study; m. Zaidee Lapsley, Jan. 26, 1897; children—Cothran Godden, James Lapsley, Zaidee Lapsley, Elizabeth Cothran. Cotton exporting business, 1892-1912; editor Missionary Survey (now Presbyn. Survey), Richmond, Va., 1912-21; called as pastor to The Church by-the-Side-of-the-Road, Greensboro, N.C., 1921; licensed to preach and ordained, under "extraordinary process," by Presbytery of Orange; field worker for extension dept. of Gen. Assembly's Training Sch., Richmond, Va., 1925-29; specializes in training for evangelism. Lesson writer, staff of Sunday Sch. Times, Phila., since 1917, conducting "Say, Fellows" column for boys, and "Little Jetts" cartoons column. Independent. Author: The Little Jetts Telling Bible Stories, 1916; Say, Fellows, 1923; On The Mark, 1925; The Testament for Fishers of Men, 1925; Come and See, 1927; Get Set, 1930; Come and See, the Second—Bringing Forward the Days of the Acts, 1930; New Testament Evangelism, 1930. "Come and See" transl. into French, 1931; rewrote "The Pilgrims Progress" in modern language—issued 1931; The Little Jetts Bible (Old Testament), 1942; The Little Jetts Bible (Vol. II, New Testament), 1944. Address: care The Sunday School Times, Philadelphia, Pa.; and Greensboro, N.C.

SMITH, Walker, bus. exec.; b. Minneapolis, Minn., Nov. 1, 1896; s. Ernest Fredrick and Julia Anstis (Walker) S.; student Phillips Exeter Acad., 1915-16; B.S. in Forestry, Cornell U., 1920; m. Marguerite Billheimer, Oct. 5, 1922; children—Suzanne (wife of Lt. John Miller Sickler III, U.S.N.R.), Walker Jr. (U.S. Coast Guard R.). With The Stevenson Corp., New York, N.Y., 1920-22; with Smith and Sons Investment Co., real estate loans, Pasadena, Calif., since 1923, pres. since 1924, dir. since 1924; partner, Precision Dental Manufacturing Co., Pasadena, since 1838, Raymondale County, real estate, since 1940; trustee Red River Lumber Company Westwood, Calif., since 1942. Served with Am. Field Service, section 19, with French Army during World War I. Mem. Mortgage Bankers Assn. of Southern Calif. (pres. 1943), Psi Upsilon, Mason. Clubs: Annandale Golf (Pasadena); Newport Yacht. Mem. Am. Olympic Track Team, 1920. Home: 230 Hillside Road, South Pasadena, Calif. Office: 35 S. Raymond Av., Pasadena, Calif.

SMITH, Walter Bedell, army officer; b. Indianapolis, Ind., Oct. 5, 1895; s. William Long and Ida Frances (Bedell) S.; grad. Inf. Sch., 1930, Command and Gen. Staff Sch., 1935, Army War Coll., 1937; m. Mary Eleanor Cline, July 1, 1917. Served as private, advancing to 1st sergt., Ind. Nat. Guard, 1910-15; commd. 2d lt., Inf., Officers Reserve Corps, Nov. 1917, 1st lt., U.S. Army, Sept. 10, 1918; advanced through the grades to lieut. general (temporary), Jan. 11, 1943; major gen. (permanent), Oct. 1945. Gen. Staff Corps since Apr. 1940; U.S. sec. Combined Chiefs of Staff and sec. U.S. Joint Chiefs of Staff, 1941-42, now chief of staff for Gen. Eisenhower, Allied Supreme Command. Awarded D.S.M. (oak leaf cluster); Commander, Legion of Honor (French); Grand Officer, Nishan Iftikar (Tunis); Grand Officer, Alouite (Morocco); Knight Comdr. of Bath, Legion of Merit. Clubs: Army and Navy (Washington, D.C., and Manila). Home: 4314 36th St., Washington, D.C.*

SMITH, Walter Byron, banker; b. Chicago, Ill., Dec. 29, 1878; s. Byron Laflin and Carrie Cornelia (Stone) S.; A.B., Yale, 1899; m. Florence McCullough, June 6, 1905 (dec.); 1 dau., Winifred Byron McCormack; m. 2d, Grace Mary Ryan, Sept. 5, 1936. Began with John H. Wrenn & Co., Chicago, 1900, partner, 1905-10; dir. Northern Trust Co. (founded by father); chmn. of the bd. Ill. Tool Works. Pres. James C. King Home for Old Men; trustee Art Inst. Chicago, St. Luke's Hosp., John Crerar Library, Glenwood Manual Training Sch. Republican. Presbyn. Clubs: Commercial, Mid-Day, Chicago, Union League, University, Yale, The Attic, Chicago Athletic, Shoreacres, Onwentsia, Old Elm, Racquet. Home: 1175 N. Lake Rd., Lake Forest, Ill. Office: 50 S. La Salle St., Chicago, Ill.

SMITH, Walter Buckingham, prof. economics; b. Galion, O., Sept. 22, 1895; s. Hiram Egle and Harriet (Fish) S.; A.B., Oberlin Coll., 1917; student U. of Chicago, 1919-21; Ph.D., Harvard, 1928; m. Dorothy Hoskins, Aug. 26, 1932; 1 son, Dougal Hamilton. Instr. in economics, U. of Minnesota, 1922-23; instr. and asst. prof. economics, Wellesley Coll., 1924-29; Orrin Sage prof. economics, Williams Coll., Williamstown, Mass., since 1929; visiting asso. prof. econ., U. of California at Berkeley, 1931-32. Served with U.S. Army, 1917-19. Mem. Am. Econ. Assn., Phi Beta Kappa. Author: Fluctuations in American Business, 1790-1860 (with Arthur H. Cole), 1935. Home: 128 E. Main St., Williamstown, Mass.

SMITH, W(alter) H(arold) B(ingham-Black), author; b. San Francisco, Calif., July 10, 1901; s. Joseph Bingham and Mary (Black) S.; unmarried. Investigator and author of official reports on European armaments, 1928-32; cons. arms and armament to Mil. Service Pub. Co., Harrisburg, Pa., since 1943; cons. mil. weapons to Nat. Rifle Assn. Am., since 1943; research cons. to mfrs. and moving picture producers. Author: The Basic Manual of Military Small Arms, 1943, 1944 and 1945; National Rifle Association Book of Small Arms, 1945. Contbr. regular articles to professional jours. Address: Military Service Publishing Co., Harrisburg, Pa.

SMITH, Walter Irvine, coll. dean; b. Thamesville, Ont., Can., Dec. 11, 1888; s. William Elgin and Rosamond (Wilde) S.; came to U.S., 1904, naturalized, 1923; A.B., Union Coll., College View, Neb., 1911; M.S., Whitman Coll., Walla Walla, Wash., 1917; Ed.D., The George Washington U., Washington, D.C., 1934; student U. of Nebraska, summer 1913; m. Mary Eva Livingston, Aug. 16, 1915; children—Hermas Irvine, Maurice Eugene, Louis Livingston. Teacher, pub. schs., Charlotte, Mich., 1907-08; dean of men, Walla Walla Coll., 1912-16, head dept. mathematics, 1912-22, pres. of coll., 1917-30; asso. sec., dept. of edn., Gen. Conf. of Seventh-day Adventists, 1930-34; pres. Pacific Union Coll., Angwin, Calif., 1934-43, on sabbatical leave, 1943-44; dean Emmanuel Missionary Coll., Berrien Springs, Mich., since 1944. Sec. bd. trustees, Walla Walla Coll., 1917-30; mem. bd. trustees Pacific Union Coll., 1934-43; mem. bd. bd. trustees Washington Missionary Coll., 1930-34; sec. trustees La Sierra Coll., 1936-43. Mem. Union Conf. of Seventh-day Adventists, North Pacific Union, 1917-30; mem. Gen. Conf. Com. of Seventh-day Adventists, 1930-34; mem. union com. Pacific Union Conf. of Seventh-day Adventists, 1934-43. Mem. Am. Assn. Sch. Adminstrs. Author: Higher Education Among the Adventists, 1934. Home: Box 54, College Station, Berrien Springs, Mich.

SMITH, Walter Winfred, banker; b. St. Louis, Mo., Jan. 19, 1877; s. James A., Jr., and Elizabeth J. (Milford) S.; prep. edn., high sch., St. Louis; grad. Benton Coll. Law, St. Louis; m. Elsie Thompson, Aug. 16, 1904; children—Alan Thompson, Stuart Hoxton. Began in banking business with Miss. Valley Trust Co., St. Louis, 1900; clearing house bank examiner, 1908-11; nat. bank examiner, 1911-14; class C dir. Federal Reserve Bank of St. Louis, 1914-15; v.p. 3d Nat. Bank of St. Louis, 1915-19; v.p. 1st Nat. Bank of St. Louis, 1919-27, pres. since 1928; dir. Mo. Pacific R.R., St. Louis Union Trust Co., Am. Automobile Ins. Co., Securities Investment Co., United Wood Heel Co., Monsanto Chem. Co., Southwestern Bell Telephone Co., General Am. Life Ins. Co., Am. Central Ins. Co. Chmn. Liberty Loan Campaign, World War. Republican. Episcopalian. Clubs: Noonday, Mo. Athletic Assn., Log Cabin, Racquet, St. Louis Country. Home: 9948 Litzinger Rd., St. Louis County Mo. Office: 1st Nat. Bank, St. Louis 2, Mo.

SMITH, Warren Du Pré, geologist; b. Leipzig, Germany, May 12, 1880; s. Prof. Charles Forster and Anna Leland (Du Pré) S.; brought to U.S. in infancy; B.S., U. of Wis., 1902; M.A., Stanford U., Calif., 1904; fellow, U. of Chicago, 1904-05; Ph.D., U. of Wis., 1908; m. Phoebe Ellison, July 14, 1910 (deceased); children—James Francis, Warren Ellison, Phoebe Hall. Field asst. Wis. Geol. and Natural History Survey, 1900-02; geologist U.S. Govt. Mining Bur., Manila, 1905-06; geologist Div. of Mines, Bur. of Science, 1906-07; chief Div. of Mines, P.I., 1907-14; pres. Philippine Soc. Engrs., 1912; head dept. of geology, Univ. of Oregon, since 1914; chief div. of mines, Bur. of Science, Philippine Govt., 1920, 21 (leave of absence from U. of Ore.); cons. geologist on Owyhee Dam, Ore., U.S. Bureau of Reclamation, 1927; ranger-naturalist Crater Lake Nat. Park, 1934, 35; mem. Governor's Spl. Mining Com., Ore., 1935. Fellow Geol. Soc. America (pres. Cordilleran Sec. 1925), Pacific Geog. Soc.; Ore. State Teachers Assn. (pres. geog. council 1933), Oregon Mining Congress (pres. 1934), Phi Beta Kappa, Sigma Xi, Sigma Alpha Epsilon. U.S. del. Internat. Geol. Congress, Toronto, 1913; del. 1st Pan-Pacific Scientific Conference, Honolulu, T.H., 1920. Clubs: Rotary (Eugene, Ore.). Author: Geology and Mineral Resources of the Philippine Islands; Scenic Treasure House of Oregon, 1941; also about 50 articles and monographs on spl. phases of Philippine and Malayan geology and papers on Ore. and Pacific geology and geography. Editor: Physical and Economic Geography of Oregon, 1940. Home: 1941 University St., Eugene, Ore.

SMITH, Warren Storey, music editor; b. Brookline, Mass., July 14, 1885; s. Edwin Storey and Jeannette Bryant (Smith) S.; grad. Brookline High Sch., 1904; graduate Faelten Pianoforte School, 1908; m. Eleanor Lane, June 26, 1919; m. 2d, Rhodora Wight Buckle, Aug. 30, 1937. Mem. faculty Faelten Pianoforte Sch., 1908-19; asst. music critic Boston Transcript, 1919-24; mem. faculty N.E. Conservatory Music since 1922; music editor Boston Post since 1924. Mem. Am. Assn. Univ. Profs., Mu Phi Alpha. Contbr. to Groves Dictionary of Musicians. Lecturer on musical history and musical appreciation. Home: 122 Bowdoin St. Address: Boston Post, Boston, Mass.

SMITH, Wayne Carleton, army officer; b. St. Joseph, Mo., Dec. 4, 1901; s. Carl Oswald and Clara Elizabeth (Heffelfinger) S.; B.S., U.S. Mil. Acad., 1925; grad. Inf. Sch., Ft. Benning, Ga., 1931, Com-

mand and Gen. Staff Sch., 1940; m. Mildred Louise Little, Dec. 27, 1925; children—Wayne Carleton, Robert Morris, Carl Richard. Served with Co. E, 1st Gas. Regt., Chem. Warfare Service, 1920-21; commd. 2d lt. inf., U.S. Army, advancing through the grades to brig. gen., 1944; served overseas, in China, 1931-34, Hawaiian Dept., 1937-39, Central Pacific Area, 1943; chief of staff, Army Port and Service Command, 1943-44, Central Pacific Area, Aug. 10, 1943 to June 30, 1944, chief-of-staff, Central Pacific Base Command, since July, 1944. Decorated Am. Defense, Am. Theater, Asiatic Pacific Theater ribbons, Bronze Star. Clubs: Hale Hookipa (Hawaii); Fort Shafter Officers; House of Taurus. Author: Manual of the Riot Stick, 1936. Editor: Judo Notes, 1932. Editor of Sentinel (weekly), Tientsin, China, 1932-34. Home: 1661 Hanchett Court, San Jose 11, Calif.

SMITH, Werner G., business exec.; b. Cleveland, O., July 12, 1888; s. William Henry and Mary C. (Kreuskamp) S.; A.B., Western Reserve U., 1912; m. Frances Oster, Apr. 16, 1918; children—Eloise O. (Mrs. Waldemar Meckes), Frances M. Founded and became pres. Werner G. Smith Co., Cleveland, O., 1912, company consolidated with Archer-Daniels-Midland Co., 1929, vice pres. Archer-Daniels-Midland Co. since 1929; sec.-treas. Cleveland Cartage Co.; pres. Wypenn Oil Co., Werner C. Smith Co., Ltd., Can. Mem. Delta Upsilon. Mason (Shriner). Clubs: Union, Clifton (pres.), Westwood Country (Cleveland). Home: 17856 Lake Road, Lakewood 7, Cleveland. Office: 2191 W. 110th St., Cleveland, O.

SMITH, Wilbur Cleveland, coll. prof.; b. Independence, Kan., Aug. 9, 1884; s. William Edward and Lucinda Caroline (Parkust) S.; M.D., Univ. Med. Coll., Kansas City, 1908; A.B., Kan. City U., 1911; Sc.D., Wake Forest Coll., 1938; m. Jane Taylor, Jan. 31, 1912. Instr. in anatomy, New York U. and Bellevue Hosp. Med. Coll., 1911-13; head dept. of anatomy, Wake Forest Coll., 1913-16; asst. prof. of anatomy, Tulane U., 1916-18, asso. prof., 1918-33, head of dept. of gross anatomy, 1933-44, dir. of athletics, 1922-44; dean and head dept. anatomy, La. State U. Sch. Medicine, since 1945. Mem. Orleans Parish Med. Soc., La. State Med. Soc., Southern Med. Assn., A.M.A., Am. Assn. of Anatomists, Alpha Kappa Kappa, Omicron Delta Kappa, Kappa Delta Phi, Alpha Omega Alpha. Republican. Methodist. Mason (Shriner). Clubs: Recess, Metairie Golf (New Orleans). Contbr. to professional jour. Home: 2600 Calhoun St., New Orleans, La. Address: Louisiana State Univ. School of Medicine, New Orleans 13, La.

SMITH, Wilbur Moorehead, clergyman; b. Chicago, Ill., June 9, 1894; s. Thomas Sylvester and Sadie (Sanborn) S.; student Moody Bible Inst., 1913-14, Coll. of Wooster, Ohio, 1914-17; D.D., Evangelical Theol. Coll., Dallas, Tex., 1932; m. Mary Irene Ostrosky, Aug. 27, 1917; 1 son, Thomas Sylvester (dec.). Ordained Presbyn. ministry, 1922; stated supply First Presbyn. Ch., Ocean City, Md., 1918-22; pastor Lafayette Square Presbyn. Ch., Baltimore, 1922-27, First Presbyn. Ch., Covington, Va., 1927-30, Presbyn. Ch., of Coatesville (Pa.), 1930-37; mem. faculty Moody Bible Institute, Chicago, Ill., since 1938; editor Peloubet's Select Notes on the Internat. Sunday School Lessons since 1933. Mem. Am. Soc. of Church History, Chicago Society of Biblical Research, Nat. Assn. of Biblical Instructors, Society of Biblical Lit. and Exegesis, Victoria Inst. (London, England); associate mem. Am. Schools of Oriental Research. Compiler: A List of Bibliographies of Theological and Biblical Literature, published in Great Britain and America, 1595-1931. Republican. Presbyterian. Club: Union League (Chicago). Author: Time Periods of Prophecy, 1935; How to Study the Bible for the Enrichment of Our Spiritual Life, 1936; The Glorious Revival Under King Hezekiah, 1937; Profitable Bible Study, 1939; The Supernaturalness of Christ, 1940; The Gospel of Mark for Men in Service, 1944; Therefore Stand, 1945; also various pamphlets; contbr. religious press. Contbg. editor Bibliothéca Sacra. Home: 5840 Kenmore Av., Chicago, Ill.

SMITH, William Amos, judge; b. Valley Falls, Kan., Dec. 31, 1888; s. Henry Miller and Lucy A. (Boles) S.; student Washburn Coll., Topeka, Kan., 1 yr.; LL.B., Washburn Law Sch., 1914; m. Ada B. Walker, Sept. 8, 1917; children—Walker William, Donald Croston, John Sharpe. Admitted to Kan. bar, 1914, and began practice at Valley Falls; county atty. Jefferson County, 1917; asst. atty. Pub. Utilities Commn. of Kan., 1919-22; asst. atty. gen. of Kan., 1922-26, atty. gen., term 1926-30; justice Supreme Court, Kan., since 1930. Served as capt., U.S. Army, World War. Republican. Presbyterian. Mason (32°, Shriner). Home: 1520 W. 17th St., Topeka, Kan.*

SMITH, William Anton, prof. education; b. Frutigen, Bern, Switzerland, Dec. 2, 1880; s. Anton and Maria (Trachsel) Schmid; B.A., Willamette U., Salem, Ore., 1909, B.O., 1910; M.A., U. of Wash., 1911; Ph.D., U. of Chicago, 1916; grad. study, U. of Calif., 1918-19, Stanford, 1919-20; unmarried. Teacher and prin. pub. schs., Ore., 1900-03, 1905-06; supt. schs. and prin. high sch., Wilbur, Wash., 1911-13; fellow Sch. of Edn., U. of Chicago, 1913-14; prof. ednl. administration, U. of Okla., 1914-19; asst. prof. education, 1920-28, associate professor, 1928-41, prof. since 1941, University of California; visiting professor education, summer sessions, Univ. of Chicago, 1917, 18, U. of Calif., 1919, U. of Hawaii and Territorial Normal and Training Sch., 1927. Mem. N.E.A., Am. Assn. Univ. Profs., Calif. Soc. of Secondary Edn., American Edn. Fellowship, Society for the Advancement of Education, Phi Delta Kappa, Pi Gamma Mu, Kappa Delta Pi (hon. mem.). Club: Writers Round Table (Hollywood, Calif.) (1st vice pres. since 1940). Author: An Experimental Study in the Psychology of Reading (under name of William Anton Schmidt), 1917; The Reading Process, 1922; The Junior High School, 1925; Secondary Education in the United States, 1932. Asso. editor of, and contbr. to, Calif. Jour. of Secondary Education. Home: 405 Hilgard Av., Los Angeles 24, Calif.

SMITH, William Brown, newspaper editor; b. Fredericksburg, Va., Aug. 11, 1881; s. Rev. James Power and Agnes (Lacy) S.; ed. McGuires Univ. Sch. Richmond, Va.; unmarried. Reporter Richmond Times Dispatch, 1907-14; city editor Richmond Times Dispatch, 1914-18; special writer Richmond News Leader, 1918-22; pres. and editor Danville (Va.) News, 1922-25; editor Roanoke (Va.) World News 1926-43; v.p. Times World Corp.; editorial dir. Times and World News, Roanoke, Va. Mem. Associated Press; mem. Commn. on Blue Ridge Parkway; mem. Governor's Commn. on Revision of Highway Laws. Trustee Roanoke Hosp. Presbyterian. Mason (32°, Shriner). Rotarian (pres. 1934). Clubs: Shenandoah (Roanoke); Commonwealth (Richmond); National Press (Washington, D.C.). Author reports on Va. schools, roads and health. Home: 1119 Franklin Rd. S.W.; and Mason's Cove, Salem, Va. Office: Times World Corp., Roanoke, Va.

SMITH, William Cunningham, educator; Apr. 19, 1871-Dec. 17, 1943. See Vol. 23 (1944-45).

SMITH, William Eason, railroad exec.; b. Georgetown, Ga., Sept. 13, 1868; s. James Allen and Sarah Elizabeth (Harrell) S.; ed. Southern Normal Bus. Coll., Bowling Green, Ky., Laurel Sem., London, Ky.; m. Sarah Catherine Rogers, Sept. 11, 1889; children—Roger Downes (dec.), Harrell Walton, Cecil Howard, Mary Elizabeth (Mrs. William C. Robbins), Grace (Mrs. Harry S. Coffman). Track supervisor L.&N. R.R., 1890-95, roadmaster, 1895-1905, asst. supt., 1905-12, supt. constrn., 1912-14, div. supt., Evansville, Ind., and Birmingham, Ala., 1914-23, asst. gen. mgr., 1924-31, gen. mgr., 1931-37, v.p. and gen. mgr. since June 1, 1937; dir. Cincinnati Union Terminal Co.; v.p. Gulf Transit Co.; v.p., dir. Louisville & Nashville Terminal Co., Memphis Union Sta. Co., Newport & Cincinnati Bridge Co. Mason (Shriner). Home: 2220 Alta Av. Address: 9th and Broadway, Louisville, Ky.

SMITH, William Edward; b. Buffalo, N.Y., Mar. 12, 1873; s. Harry and Sarah A. S.; student Fredonia (N.Y.) State Normal Sch.; m. Eunice Greenwood Weaver, Apr. 8, 1918. Clerk and salesman, 1895-97; with Standard Oil Co. of N.J., 1897-1901; gen. salesman for Standard Oil Co. of Ky., 1901-06, sales mgr. Standard Oil Co., of New York, 1906-21, vice pres., 1921-27, pres. 1927-45; retired Mar. 15, 1945, with fifty yrs. service. Mason. Clubs: Pendennis, Louisville Country (Louisville). Home: Prospect, Ky.

SMITH, William Ernest, prof. history; b. Licking, Mo., Apr. 30, 1892; s. William Henry and Laura (Ray) S.; student State Teachers Coll., Warrensburg, 1923; grad. Southwest Mo. State Teachers Coll., Springfield; M.Ph., U. of Wis., 1924, Ph.D., 1927; m. Ophia D. Smith, July 22, 1916; children—Laura Josephine (dec.), Joseph William. Teacher Mo. pub. schs., 1910-13; prin. high sch., Walnut Grove, 1913-18; supt. schs., Belton, Mo., 1918-23; teacher history, Southwest Mo. State Teachers Coll., summers 1924, 25; lecturer in Am. history, U. of Wis., summers, 1926, 30; lecturer in history, Univ. of Cincinnati, since 1932. Lecturer on Contemporary World Affairs; broadcast "Trends in the News" on Miami Univ. program. Asst. prof. history, Miami U., Oxford, O., 1926-28, asso. prof., 1929-31, prof. since 1931, chmn. dept. history since 1935; lecturer, U. of Neb., summer 1941; dir. Farmers State Bank. Mem. Am. Hist. Assn., Miss. Valley Hist. Assn., Mo. Hist. Soc., Ohio Archeol. and Hist. Soc., Pres. Ohio Acad. of History, chmn. com. to write the war hist. of Miami Univ.; mem. Ohio War Hist. Commn., since 1942. Prog. Republican. Presbyn. Mason. Club: Miami Men's. Author: Francis Preston Blair Family in Politics (2 volumes), 1933. Co-author (with Ophia D. Smith): Col. A. W. Gilbert, Citizen-Soldier of Cincinnati, 1934; Colonial Labor; The Contributions of the Puritans; Colonial Inventions, 1940. Editor and co-author: Carl Russel Fish, The American Civil War: an Interpretation, 1937. Editor: Old Houses of Oxford and the People Who Lived in Them, 1941. Contbr. numerous articles in Dictionary of American Biography. Contbr. to hist. and ednl. publs. Home: 110 S. College Av., Oxford, O.

SMITH, William Francis, judge; b. Perth Amboy, N.J., Feb. 24, 1904; s. John Stephan and Ann Elizabeth (Owens) S.; Ph.G., Columbia University, 1922; LL.B., New Jersey Law School, 1929; married Marie Cathers, Aug. 29, 1935; children—William Francis, James Bayard. Admitted to New Jersey bar, 1930; in general practice of law, 1930-41; instructor N.J. Law Sch., 1930-35; asst. U.S. atty., 1934-40, U.S. atty., 1940-41; judge U.S. Dist. Court since 1941. Democrat. Roman Catholic. Club: Union (New Brunswick). Home: 22 Lafayette St., New Brunswick, N.J. Address: U. S. Dist. Court Bldg., Newark, N.J.

SMITH, William Griswold, prof. engring.; July 18, 1869-Dec. 21, 1943. See Vol. 23 (1944-45).

SMITH, William Henry, editor and pub.; b. Henry County, Ill., Nov. 30, 1873; s. William Louis and Maria (Edwards) S.; ed. public schs., Cedar County, Ia., 1881-90; m. Della Fletcher, June 12, 1901. Printer in office of Tipton (Ia.) Conservative, 1891-97; editor and pub. Seward Independent since 1897. Sec. State Senate, 1909-11; state senator, Neb., 1913; state auditor, 1915-19; state tax commr., 1923-25, 1931-41; chmn. State Emergency Relief Com., 1933-35; chmn. State Bd. of Conciliation, 1933-41; mem. State Planning Bd., 1937-41. Pres. Seward Equitable Bldg. & Loan Assn. State chairman F.S.A. advisory committee. Mem. Chamber of Commerce. Democrat. Odd Fellow, Rotarian. Home: Seward, Neb.

SMITH, William Henry, naval officer; b. Boston, Mass., Feb. 9, 1895; s. George and Mary Jane (Robinson) S.; S.B., Mass. Inst. Tech., 1915; m. Edith Virden Silance, Dec. 11, 1919. Civil engr. with E. Worthington, Dedham, Mass., 1915-16, with S. E. Thompson, Boston, Mass., 1916-17; commd. lt. (j.g.), Civil Engr. Corps, U.S. Navy, 1917, and advanced through the grades to rear adm., 1945; served as asst. pub. works officer, Norfolk Navy Yards, 1917-20, Charleston Navy Yard, 1920, Naval Operating Base, Norfolk, 1920-24; pub. works officer, 15th Naval Dist. (Canal Zone), 1924-26; sr. asst. pub. works officer, 11th Naval Dist., 1926-30; asst. design mgr., Bureau Yards and Docks, 1930-37; pub. works officer, Navy Yard, New York, 1937-42; superintending civil engr., Area II, 1942, chmn. facility review com., W.P.B., 1942-43; dir. planning and design dept. Bureau of Yards and Docks, Washington, D.C., since 1943, chief planning officer for bureau since 1944. Decorated Victory, Defense and European-North African medals. Delegate to XVIth Internat. Navigation Congress, Brussels, Belgium, 1935. Mem. Am. Soc. C.E. Club: Army and Navy (Washington). Contbr. tech. articles to professional mags. Home: Shoreham Hotel, Washington 8. Office: Navy Department, Washington 25, D.C.

SMITH, William Hopton, physician; May 29, 1882-Sept. 29, 1945. See Vol. 23 (1944-45).

SMITH, William Mason, lawyer; b. Charleston, S.C., Nov. 15, 1874; s. Daniel Elliott Huger and Caroline (Ravenel) S.; A.B., U. of Va., A.M., 1896; m. Mary Allen Evans, Nov. 8, 1906; children—Caroline Mason (Mrs. Virgil C. Toms), Eleanor Mason (Mrs. William S. Gaud, Jr.), William Mason. Admitted to N.Y. bar, 1896; asso. with Parsons, Shepard & Ogden, 1896-1902; partner Smith & Harkness, New York, 1902-04, Shepard, Smith & Harkness, 1904-13, Van Vorst, Marshall & Smith, 1913-20, Van Vorst, Siegel & Smith since 1920; dir. Towne Securities Corp., Fresnillo Company, Mexican Northern Ry.; v.p. and dir. Campania Metalurgica Mexicana. Trustee Staten Island Social Service, Inc. Mem. Am. Bar Assn., N.Y. State Bar Assn., Assn. of Bar of City of New York, New York County Lawyers Assn.; Richmond County Lawyers Assn. Democrat. Episcopalian. Clubs: University, Down Town, City Midday (New York). Home: Dongan Hills, Staten Island, N.Y. Office: 25 Broad St., New York, N.Y.

SMITH, William Robert, Jr., lawyer; b. Colorado, Tex., Dec. 23, 1900; s. William Robert and Frances Lipscomb (Breedlove) S.; ed. Washington Collegiate Sch., Washington, D.C., 1913-16; A.B., Austin Coll., Sherman, Tex., 1921; LL.B., U. of Tex., 1924; m. Anna Love, Feb. 12, 1929; children—Carolyn Ann, William Robert III. Began practice, 1924, at El Paso, later at Odessa and Midland; elected to Tex. Ho. of Reps., 1926; dist. atty. 70th Jud. Dist. Tex., 1929-33; apptd. U.S. dist. atty. Western Dist. of Tex., Sept. 5, 1933; del. Nat. Dem. Conv., Chicago, 1932. Active duty as lt. U.S. Naval Reserve, 8th Naval Dist., New Orleans, 1941; lt. comdr., U.S.N.R., 1942; assigned to Nat. Hdqrs., Selective Service System, in charge, on nationwide basis, of delinquents and evaders under selective service law; released from active duty, Feb. 1944; reappointed U.S. attorney, Western Dist. of Texas, Feb. 1944. Mem. Kappa Sigma. Democrat. Baptist. Address: Office of U.S. Attorney, Federal Bldg., San Antonio, Tex.

SMITH, William Skeldon Adamson; b. Dundee, Scotland, June 16, 1860; s. William and Jane (Mitchell) S.; ed. pub. schs.; m. Zelma, d. Maj. Sewall S. Farwell, Oct. 22, 1895; children—Stuart F., R. Graeme. Apprentice at sea, at 14, and at 23 was comdr. in British merchant marine; came to U.S., 1897, and engaged in farming in Ia.; expert in farm practice, U.S. Dept. of Agr., 1914-16; mem. Federal Farm Loan Bd., by appmt. of President Wilson, July 26, 1916-Aug. 1922. Republican. Presbyterian. Mason. Address: Strath Haven Inn, Swarthmore, Pa.

SMITH, William Thomas, industrial finance and management; b. Chicago, Ill., Feb. 5, 1884; s. Samuel and Mary Jane (Thomas) S.; ed. grammar sch.; m. Gertrude Hammond, May 10, 1905; children—Gertrude Hammond, May Janet, William Thomas. Studied and practiced architecture under Bruce Price, N.Y. City, 1898-1905; v.p. of constrn., Thompson Starrett Co., 1909-13; pres. Industrial Service Corp., 1913-17; op-

erating v.p. Merchant Shipbuilding Corp., 1917-21; partner and vice-pres. W. A. Harriman & Co., industrial finance and management, 1921-30; chmn. bd. Wm. Cramp & Sons Ship & Engine Bldg. Co.; also officer or dir. Am. Ship & Commerce Corp., Bear Mountain Hudson River Bridge Co., Russian Finance & Construction Co., Georgian Manganese Co., Ltd.; Modern-Housing of Washington Inc., N. Washington; Housing Corp., Mt. Airy Corp., Sligo Park Properties, Inc., M.D.D.C. Corp., Norcastle Corp., Sterling Iron & Ry. Co. Republican. Mason. Club: Whitehall. Home: 61 Duffield Drive, South Orange, N.J. Office: 39 Broadway, New York, N.Y.*

SMITH, William Ward, naval officer; b. Newark, N.J., Feb. 8, 1888; s. Samuel Hamilton and Elizabeth (Zelander) S.; B.S., U.S. Naval Acad., 1909; m. Elizabeth Virginia Purdy, Sept. 2, 1913; children—Virginia Elizabeth (dec.), William Ward (U.S. Army). Passed midshipman, June 1909, and advanced through the grades to rear adm., Nov. 1941; comdr. of destroyers, on staff of Comdr. Naval Forces, European Waters, based Queenstown, Ireland, World War I; service in Atlantic and Pac. Fleets, Asiatic, C.A. and S.A. waters; head of dept. of mathematics, Naval Acad., 1936-39; comd. cruiser U.S.S. Brooklyn, 1939-40; chief of staff, U.S. Pacific Fleet, 1941; comd. cruisers of Pacific Fleet Task Force, 1942; Battle of Coral Sea, Battle of Midway; comd. cruisers and destroyers operating in Aleutian waters; comd. Task Force in bombardment of Kiska, 1942; dir. Naval Transportation Service, Naval Operations, Washington, D.C., since Jan. 1943. Decorations for World War I (Destroyers); Expeditionary Force (China); Nicaragua (2d Campaign); Order of Merit (Nicaragua); Order of Leopold of Belgium; Expert Rifle and Pistol awards, D.S.M. (Coral Sea and Midway). Club: Columbia Country (Chevy Chase, Md.). Home: Springfield, N.J.*

SMITH, Willis, lawyer; b. Norfolk, Va., Dec. 19, 1887; s. Willis and Mary Shaw (Creecy) S.; grad Atlantic Collegiate Inst., Elizabeth City, N.C., 1905; A.B., Trinity Coll. (now Duke U.), 1910, law sch., Duke Univ., 1912; m. Anna Lee, Apr. 30, 1919; children—Willis, Lee Creecy, Alton Battle, Anna Lee. Admitted to N.C. bar, 1912, and began practice with Col. John W. Hinsdale at Raleigh; practiced alone, 1913; with William B. Duncan, 1915-18, R. C. Maxwell, 1922-24, Col. W. T. Joyner, 1926-32; now mem. Smith, Leach & Anderson. Served in U.S. Army, Fortress Monroe, Va., July-Nov. 1918. Inheritance tax atty., N.C., 1915-20; mem. N.C. Ho. of Rep., 1927, 29, 31 (speaker of House), 1931; chmn. Dem. State Conv., 1940; del. Dem. Nat. Conv., Chicago, 1944. Mem. com. preparing rules for use Fed. courts in N.C., 1933; mem. Fed. Judicial conf. 4th Circuit. Dir. Occidental Life Ins. Co., Royal Cotton Mill Co., Penderlea Mfg. Co., Dexdale North Carolina Co. Mem. Am. Bar Assn. (gen. council, 1935-36; state del. 1936-39; board of govs., 1941-44), N.C. State (pres. 1941-42), Wake County (pres. 1943-44), 7th Judicial Dist. Bar Assn., Am. Legislators Assn. (mem. bd. mgrs. 1932-33), Am. Law Inst., Am. Counsel Association, American Judicature Society, International Association Ins. Counsel (mem. exec. com. 1938-41, pres. 1941-43), Am. Legion (chmn. Child Welfare Department of North Carolina 1930-32), Society of Forty and Eight, Sigma Phi Epsilon, Omicron Delta Kappa (Duke Univ. 1931), Phi Delta Phi, Order of the Coif. Trustee Duke U. Democrat. Methodist. Clubs: Lawyers (New York); Kiwanis, Carolina Country, White Oak River. Home: 2300 Country Club Drive. Office: Security Bank Bldg., Raleigh, N.C.

SMITH, Winford Henry, hospital dir.; b. West Scarboro, Me., July 11, 1877; s. George Prey and Carrie P. (Burnham) S.; A.B., Bowdoin, 1899, Sc.D., 1918; M.D., Johns Hopkins, 1903; m. Jean Maguire, June 29, 1905. Intern and resident gynecologist, Lakeside Hosp., Cleveland, 1903-05; hosp. physician N.Y. City Health Dept., 1905-06; supt. Hartford (Conn.) Hosp., 1906-09; gen. med. supt. of Bellevue and Allied hosps., N.Y. City, 1909-11; dir. Johns Hopkins Hosp., Baltimore, since 1911. Consultant on hosp. organization and planning. Commd. colonel, Med. Corps, U.S. Army; apptd. chief of hosp. div., staff of surgeon gen., Washington, D.C. Awarded D.S.M. (U.S.). Member A.M.A., Am. Hosp. Assn. (pres. 1916), Am. College of Hosp. Administrators. Republican. Episcopalian. Club: Elkridge Hunt. Author of numerous papers relating to hosp. organization, administration and management. Home: 3908 North Charles St. Address: Johns Hopkins Hospital, Baltimore, Md.

SMITH, Winifred, prof. of drama; b. Cincinnati, O.; d. Henry Preserved and Anna (Macneale) S.; A.B., Vassar Coll., 1904, A.M., Columbia Univ., 1907, Sorbonne, France, 1908-09, Ph.D., Columbia, 1912; adopted child—Anna Veronka (Mrs. Richard Harrison Boyce). Tutor Mt. Holyoke Coll., 1905-07; teacher Knox Sch., Lakewood, N.J.; instr. Vassar Coll., 1911; advanced to full professorship in English, in Comparative lit., 1925; chmn. div. drama since 1937. Advisor to Poughkeepsie Day Sch. Trustee Sarah Lawrence Coll. Mem. Modern Language Assn. of Am., Am. Assn. Univ. Profs., Prog. Edn. Assn. (bd. of dir.). Clubs: Vassar, Women's City (dir.). Author: The Commedia dell' arte, 1912; Italian actors in the Renaissance, 1930; also numerous articles and reviews. Home: 3 S. Randolph Av. Office: Vassar Coll., Poughkeepsie, N.Y.

SMITH, Young Berryman, dean Columbia Law School; b. Newnan, Ga., July 27, 1889; s. Alexander Jefferson and Effie Lee (Thompson) S.; grad. Boys' High Sch., Atlanta, Ga., 1906; B.S., U. of Ga., 1909; LL.B., Columbia, 1912, LL.D., 1929; m. Edith Branson, Oct. 21, 1914; 1 son, Charles Branson. Admitted to N.Y. bar, 1912, and practiced with Cravath, Henderson & De Gersdorff, N.Y. City, 1912-13; with Wimbish & Ellis, Atlanta, Ga., 1913-15; mem. firm Austin & Smith, Atlanta, 1915-16; asst. prof. law, Columbia, 1916-18, asso. prof., 1918-19, prof. since 1919, Kent prof. since 1930, also dean of faculty of law since 1928; visiting prof. of law, Yale, 1925-26, U. of N.C., summer 1927. Spl. asst. to reporter on torts, Am. Law Inst., 1925-26. Mem. Legal Research Com., Commonwealth Fund, 1928-43; commr. N.Y. State Law Revision Commn., since 1934. Mem. Armed Forces Com. on Postwar Edni. Opportunities for Service Personnel, 1942-44. Mem. Am. and N.Y. State bar assns., Assn. Bar City N.Y., Phi Delta Theta, Phi Beta Kappa, Phi Delta Phi. Clubs: Century Assn., Columbia U. Faculty (pres. 1942-44). Coauthor: Smith, Dowling and Hale, Cases on Public Utilities (2d edit.), 1936. Contbr. to Columbia Law Review. Home: 1155 Park Av., New York 28, N.Y.

SMITH-PETERSEN, Marius Nygaard, orthopedic surgeon; b. Grimstad, Norway, Nov. 14, 1886; s. Morten and Kaia (Ursin) S.; came to U.S., 1903, naturalized citizen, 1924; student Gymnasium, Norway, 1902-03; West Side High Sch., Milwaukee, Wis., 1904-06; U. of Chicago, 1906-07; B.S., U. of Wis., 1910; M.D., Harvard U. Med. Sch., 1914; m. Hilda Dickenson, Sept. 1, 1917; children—Porter Cushing, Morten, Hilda Whitney. After interneships engaged in practice of orthopedic surgery at Boston, Mass., since 1916; asst. instr. orthopedic surgery, Harvard U. Med. Sch., 1920-30, instr., 1930-35, clin. prof. of orthopedic surgery since 1935; chief of orthopedic service, Mass. Gen. Hosp., since 1929. Mem. Am. Acad. of Orthopedic Surgeons, Am. Orthopedic Assn., Internat. Soc. of Orthopaedic Surgeons, Am. Med. Assn., Boston Surgical Soc., Mass. Med. Soc., N.E. Surgical Soc., Phi Beta Kappa. Republican. Episcopalian. Club: Harvard (Boston). Home: 32 Farlow Rd., Newton, Mass. Office: 266 Beacon St., Boston, Mass.

SMITHERS, William West (smith'ĕrz), lawyer; b. Phila., Pa., May 5, 1864; s. William Henry and Mary J. (Reed) S.; LL.B., U. of Pa., 1887; m. Virginia Lyons, June 4, 1889 (died Jan. 14, 1924); m. 2d, Anne C. McDonnell, May 18, 1929. Practiced, Philadelphia, since 1887, spl. attention late years to corp., ins., negligence, probate and internat. law. Member Am. Bar Assn. (chmn. Comp. Law Bur. and mem. since its orgn., 1908), Am. Inst. Criminal Law and Criminology (chmn. com. on transls., pub. Criminal Science Series), Bar Assn. Philadelphia (treas. and mem. bd. govs., 1902-23), Am. Soc. Internat. Law, Hist. Soc. of Pa., Internat. Law Assn., Am. Foreign Law Assn. (pres.), Société de Leg. Comparée, Institut de Droit Comparé; del. of Am. Bar Assn. to conf. Inter-Am. Bar Assn., Havana, Mar. 1941. Republican. Methodist. Clubs: University, Racquet. Author: Relation of Attorney and Client, 1887; Coaching Trip Through Delaware, 1892; Life of the Milford Bard, 1894; Executive Clemency in Pennsylvania, 1909; also many legal mag. articles, including "Code Napoleon"; "Imperial German Civil Code"; "Russian Civil Law"; "The Pardoning Power." Translator: Which Was the Greater Love? (from French of Henry Bordeaux), 1930. Speaks French and Spanish. Mason (K.T.). Home: Spring Lake, N.J. Office: Otis Bldg., Philadelphia, Pa.*

SMITHEY, William Royall, univ. prof.; b. Morven, Amelia County, Va., Aug. 24, 1881; s. William Rosser and Nannie Jane (Greene) S.; B.A., Randolph-Macon Coll., Va., 1902, M.A., 1903; grad. work, U. of Chicago, 1917; Ph.D., U. of Wis., 1918; m. Margaret Diana Logan, May 28, 1918; children—William Royall, Hamilton. Teacher high sch., Richmond, Va., 1903-07; prin. high sch., Petersburg, Va., 1907-13; prof. and dir. summer quarter, Madison Coll., Harrisonburg, 1913-16; asst. in edn., Univ. of Wis., 1916-18; sec. Va. State Bd. of Edn., 1918-19; prof. secondary edn., U. of Va., since 1919. Mem. Va. State Edn. Assn. (ex-pres.), Phi Beta Kappa, Phi Delta Kappa, Pi Gamma Mu, Kappa Delta Pi. Mem. exec. com. Southern Assn. Coll. and Secondary Schs. Democrat. Methodist. Club: Colonnade (U. of Va.). Editor Secondary Education in Virginia. Contbr. to mags. Home: University, Va.

SMOLEY, Constantine Kenneth (smō'lē), civil engr., educator; b. Dwinsk, Russia, Apr. 27, 1869; s. Ossip M. and Barbara E. (Radief) S.; C.E., Federal Polytechnicum, Zurich, Switzerland, 1893; m. Pauline B. Sagorin, Feb. 21, 1894 (died Oct. 3, 1926); m. 2d, Florence N. Wood, May 31, 1928. Came to U.S., 1895, naturalized, 1901. Structural draftsman, Variety Iron Works, Cleveland, 1895-96; chief draftsman Van Dorn Iron Works, 1896-1902; structural engr. Wellman, Seaver & Morgan Engring. Co., Cleveland, 1902-04; consulting engr. German-Am. Portland Cement Works, La Salle, Ill., 1904-05; structural engr. Ill. Steel Co., 1905-06, N.P. Ry. Co., St. Paul, Minn., 1907-09; dir. Schs. of Civ. and Structural Engring., Internat. Corr. Schools, Scranton, Pa., in charge instrn., also preparation textbooks, 1909-26; head of C. K. Smoley & Sons, pubs. Author: Parallel Tables of Logarithms and Squares, 1901; Five-Decimal Logarithmic-Trigonometric Tables, 1908; Handbook of Civil Engineering, 1913; Parallel Tables of Slopes and Rises, 1917; Smoley's Combined Tables, 1919; Graphic Solution of a Right Triangle, 1920; Segmental Functions, 1937. Also many I.C.S. textbooks. Home: 130 4th Av. N., St. Petersburg, Fla. Address: 415 Vine St., Scranton, Pa.

SMOTHERS, Frank (Albert) (smŭth'ĕrz), foreign corr.; b. Rossville, Ill., Feb. 9, 1901; s. Isaac Alonzo and Martha (Peters) S.; student Northwestern U., 1918-20, U. of Wis., 1922-23; m. Dorothea Ann Culkin, June 27, 1924; children—Michael Thurston (dec.), David Conrad, Dorothea Ann, John Edgar. Began on editorial staff Evanston (Ill.) News Index, 1921, Kansas City Star, 1923; with United Press Assn., 1924-25; with Chicago Daily News since 1925, as reporter, 1925-33, corr. in China, 1934, in China, Manchuria and Japan, 1935-37, in Italy, 1937-38, covered Palestine strife, summer 1938, expelled from Italy by Fascist govt., Nov. 1938, for "unfriendly" dispatches, subsequently in Tunis, Catalonia with Republican forces during climax of Spanish war, France, England, Balkans, Warsaw, Danzig, Berlin, Holland and elsewhere. Mem. The Wranglers. Catholic. Address: Chicago Daily News Bureau, 23 Rue de la Paix, Paris, France.*

SMULL, Jacob Barstow, v.p. J. H. Winchester & Co.; b. New York, N.Y., May 20, 1874; s. Jacob B. and Sarah D. (McJilton) S.; Columbia U., 1892-94; m. Ethel Stilwell, Feb. 25, 1911; 1 dau., Katharine. Steamship agt. and broker, New York, 1894-1907; v.p. J. H. Winchester & Co. since Nov. 1, 1923; v.p. U.S. Shipping Bd. Emergency Fleet Corp., July 20, 1921-July 1, 1922, and pres. same to July 1, 1923. V.p. New York Produce Exchange, 1920-21; chmn. shipping com. New York Chamber Commerce, 1920-21 and 1924-26; dir. Atlantic Mutual Ins. Co., P. R. Mallory & Co., Norwich Union Indemnity Co., Eagle Fire Ins. Co., Centennial Ins. Co., Atlantic Mutual Indemnity Co.; trustee Fedn. of Protestant Welfare Agencies, Village of Laurel Hollow, N.Y.; treas. and trustee Citizens Budget Commn.; pres. New York Produce Exchange, 1924-26; v.pres. Chamber Commerce of State of N.Y. since 1926 (chmn. exec. com. 1928-29; pres. 1930-31); mem. chartering com. of U.S. Shipping Bd., World War. Treas., Presbyn. Home for Aged Women, 1924-32; president board trustees, Sailors Snug Harbor, 1930-31; trustee Webb Institute of Naval Architecture, Bard College, Seamens Bank of Savings, New York City Mission Soc., United Charities, Protestion Foundation. Dir. New York Life Ins. Co. Mem. New Eng. Soc., Psi Upsilon. Republican. Clubs: Century Association, India House, Pilgrims, Huntington Country, Manursing Island, Piping Rock, Beach. Home: 20 E. 81st St. Office: 19 Rector St., New York 6, N.Y.

SMULL, Thomas Jefferson, Jr., engr.; b. Mackeyville, Pa., Sept. 22, 1875; s. Thomas J. and Harriet (Sybil) S.; student at Central State Normal Sch., Lock Haven, Pa., 1892-94, 97; student Susquehanna U., Pa., 1900-01; C.E., Ohio Northern U., 1904, Arch., 1906; student U. of Mich. (one semester), Lafayette Coll. (one semester), 1904-05; Eng.D., Ogllethorpe U., 1921; m. Cora Anita Kemp, Oct. 4, 1906; children—Miriam May, Leland Kemp. Dean Coll. of Engring. Ohio Northern U., 1905-17, exec. sec., 1917-29, bus. mgr., 1929-42; materials engr. Dept. of Highways State of Ohio since 1942, City engr., Ada, 1906-23, also consulting practice, mem. Bd. Examiners State Civil Service Commn., 1914-16; appraisal engr. State Utilities Commn., Ohio, 1915; senior member Smull and Unger, architects, 1912-30. Chmn. Board of Registration for Professional Engineers and Surveyors, State of Ohio. Mem. Ohio Soc. Univ. Business Officers (pres. 1941), Ohio Athletic Conf. (president 1943), Ohio Society of Professional Engineers, Soc. Promotion Engring. Education, Nat. Soc. of Professional Engineers, Phi Gamma Delta. Republican. Presbyterian. Mason. Lecturer on engring. topics. Mem. Ohio Waterways Commn. and Great Lakes Tidewater Assn., 1923-31. Mem. Scioto Conservancy Bd. since 1924. Clubs: Kiwanis (lt. gov. O. dist. 1929), Lost Creek Country. Home: Ada, O.

SMUTS, Jan Christiaan, prime minister of South Africa; b. May 24, 1870; s. of J. A. Smuts; student Victoria Coll., Stellenbosch, South Africa; Christ's Coll., Cambridge U.; m. Sybella Margaretha Krige, 1897; 2 sons, 4 daus. Practiced law, Capetown Bar, Johannesburg, 1896; became state atty. of South African Republic, 1898; colonial sec., Transvaal, 1907; minister of interior and minister of mines, South Africa, 1910-12, minister of defense, 1910-20, minister of finance, 1912-13; prime minister and minister for native affairs, 1919-24, minister of justice, 1933-39; prime minister and minister of external affairs and defense since 1939; officer comdg. Union Defense Forces since 1930. Served in Boer War; apptd. gen., 1901, comd. Rep. Forces, Cape Colony, 1901; served in World War I; comd. troops in Brit. East Africa, 1916-17; South African rep. Imperial War Cabinet, 1917-18; rep. for South Africa at Peace Conf., Paris, 1919. Chancellor U. of Capetown since 1936. Holds hon. degrees from univs. in Great Britain, U.S., Can. and South Africa. Awarded Companion of Honor, Fellow Royal Soc., Comdr. Legion of Honor, Grand Comdr. of Order of Leopold, Croix de Guerre; recipient of Albert Medal of Royal Soc. of Arts, 1943.

SMYTH, see also Smith.

SMYTH, Charles Phelps, chemist; b. Clinton, N.Y., Feb. 10, 1895; s. Charles Henry, Jr., and Ruth Anna (Phelps) S.; A.B., Princeton, 1916, A.M., 1917; Ph. D., Harvard, 1921; unmarried. Asst. chemist, U. S. Bureau of Standards, 1917; instr. in chemistry, Princeton, 1920-23, asst. prof., 1923-27, asso. prof., 1927-38, prof. since 1938. Lecturer Am. Chem. Soc. Inst. of Chemistry, 1927. Served as 2d lt., O.R.C., 2d lt., Chem. Service Sect., Nat. Army, and 1st lt., Chem. Warfare Service, U.S. Army, 1918; lt. comdr., U.S.N.R., 1937-41, retired 1941. Fellow A.A.A.S., Am. Phys. Soc., N.Y. Acad. Science; mem. Am. Chem. Soc., Am. Philos. Soc., Alpha Chi Sigma, Sigma Xi, Phi Beta Kappa. Asso. editor of Jour. of Chemical Physics, 1933-36; mem. editorial bd. of Annual Tables of Physical Constants since 1941. Author: Dielectric Constant and Molecular Structure, 1931. Contbr. papers and articles to Jour. of Am. Chem. Soc., Jour. of Chem. Physics, Philos. Mag. and other sci. publs. Home: 22 Morven St. Office: Frick Chemical Laboratory, Princeton, N.J.

SMYTH, Henry DeWolf, physicist; b. Clinton, N.Y., May 1, 1898; s. Charles Henry, Jr., and Ruth Anna (Phelps) S.; grad. Lawrenceville Sch., 1914; A.B., Princeton U., 1918, A.M., 1920, Ph.D., 1921; Ph.D., Cambridge U., Eng., 1923; m. Mary de Coningh, June 30, 1936. Nat. Research Council fellow in Cambridge, Eng., 1921-23, Princeton U., 1923-24; instr. in physics, Princeton U., 1924-25, asst. prof., 1925-29, asso. prof., 1929-36, prof. since 1936, chmn. dept. of physics since 1935; asso. editor Physical Review, 1927-30. Consultant on war research projects to Nat. Research Council and to Office of Scientific Research and Development since 1940; Cons. Manhattan Dist. project (atomic bombs), U.S. Engrs., 1943-45. Fellow Guggenheim Memorial Foundation, Göttingen, 1931-32. Fellow Am. Phys. Soc. (mem. council); mem. Phi Beta Kappa, Sigma Xi. Author: Matter, Motion and Electricity, 1939. Atomic Energy for Military Purposes (Official War Dept. Report on Atomic Bombs), 1945. Contbr. to Physical Review and other scientific jours. Home: Lafayette Rd. W., Princeton, N.J.

SMYTH, Henry Field (smĭth), hygienist; b. Phila., Pa., Nov. 1, 1875; s. Isaac Scott and Catherine Comegys (Mason) S.; prep. edn., Germantown Acad.; certificate in biology, Univ. of Pa., 1893, M.D., 1897, Dr.P.H., 1912; studied U. Vienna, 1899-1900; m. Alice E. Brackett 1902 (died 1929); children—Henry Field, Catharine Mason (Mrs. Wilson Brazer); m. 2d, Clara F. Ellis, Oct. 1931. Resident physician Phila. Home for Incurables, July-Dec. 1897, Germantown Hosp., 1898; gen. practice until 1911; pub. health student, U. of Pa., 1911-12, Wood fellow in hygiene, 1912-13, Scott fellow in hygiene, 1913-14; mem. faculty, U. of Pa., since 1914, successively instr. in bacteriology and hygiene, asst. prof. same, asst. professor industrial hygiene, 1921-39, professor of industrial hygiene, 1939-41, emeritus professor since 1942; acting director Laboratory of Hygiene, 1917-19, director pro tem., 1932-39; dir. of Smyth Laboratories, Phila., 1941-45; consultation and investigation of public and industrial health problems. Member Pa. Commn. on School Ventilation, Pa. Commn. on Occupational Disease Compensation. Passed asst. surgeon U.S.P.H. Res., World War; duty in industrial hygiene control, 1917-19. Fellow A.M.A., American Public Health Association (governing council 5 yrs.), Am. Coll. Physicians, Am. Assn. Indsl. Phys. and Surgeons (former dir.); mem. Sigma Xi. Methodist. Author: (with Walter Lord Obold) Industrial Microbiology, 1930. Contbr. scientific articles. Home: Pocasset, Mass., Box 232.

SMYTH, Henry Lloyd, univ. prof.; Jan. 11, 1862-Apr. 2, 1944. See Vol. 14 (1926-27).

SMYTH, Herbert C(rommelin), lawyer; December 19, 1870-Jan. 15, 1944. See Vol. 23 (1944-45).

SMYTH, Joseph Hilton, publisher, editor. See Vol. 22 (1942-43).

SMYTH, Robert Lacy (smĭth), foreign service officer; b. Foochow, China, Dec. 18, 1894; came to U.S. 1898; s. George Blood and Alice Barton (Harris) S.; A.B., U. of Calif., 1917; m. Jane Arden Evans, Dec. 14, 1938. Student interpreter, Am. Legation, Peking, China, Oct. 1920-23; vice consul, Hankow, 1923-24, Chunking, 1924-25, Tientsin, 1925-27; consul, Hankow, 1927, Tientsin, 1927-29, Satow, 1929, Shanghai, 1930-32, Nanking, 1932-33; 2d sec. Am. Embassy, Peiping, 1934-40, 1st sec., 1940-41; asst. chief, Div. of Far Eastern Affairs, Department of State, 1941-43, consul, Victoria, B.C., 1944; counselor of Embassy, American Embassy, Chungking since 1945. Served with American Field Service, 1917; 2d lt. French Army, 1917-19. Awarded Croix de Guerre (French) 1918. Mem. Phi Beta Kappa, Alpha Delta Phi. Home: Berkeley, Calif. Address: Dept. of State, Washington, D.C.

SMYTHE, Donald de Cou (smĭth), geologist; b. Madison, S.D., Mar. 24, 1895; s. William Rodman and Eva (deCou) S.; B.S., U. of Ore., 1919; M.S., Cornell U., 1921; grad. study Calif. Inst. Tech., 1931-32; m. Erma McKee Zimmerman, Sept. 19, 1919; children—Virginia, William Ralph, Kenneth Gordon. Instr. geology, Cornell U., 1919-21; geologist Cerro de Pasco Copper Corp., Morococha, Peru, 1921-22; engr. Silver Dyke Mining Co., Mont., 1922-23; prof. geology and head of dept., Pei Yang U., Tientsin, China, 1923-26; instr. geology, U. of Wyo., 1926-27; chief geologist Moctezuma Copper Co., Nacozari, Sonora, Mexico, 1927-31; supt. Calif. and Ariz. Mining Co., Calif., 1934-35; chief geologist Northern Mining & Development Co., P.I., 1935-36; chief geologist Gen. Management Co., P.I. and Kenya Colony, 1936-38; mgr. Rhamba Mine, Kenya Colony, 1938; cons. various mining cos. since 1938; supervised geophysical survey and diamond drilling campaign in Utah, 1941-42; sr. engr. with copper prodn. branch War Prodn. Bd., Washington, D.C., summer 1942; sr. geologist Brazilian Mission of Bd. of Econ. Warfare since 1942, engaged in stimulating prodn. of strategic minerals in interior of Brazil. Served as sergt., 2d Engrs., A.E.F., 1917-19. Member Philippines Geol. Soc., Soc. Econ. Geologists, 2nd Div. Assn., Sigma Xi. Contbr. short papers to tech. publs. Home: 163 Campbell Av., Santa Cruz, Calif.*

SMYTHE, J(ohn) Henry, Jr.; b. Phila., Pa., Oct. 10, 1883; s. J(ohn) Henry (D.D., LL.D.) and Ruth Anna (Harrington) S.; grad. Eastburn Acad. Phila., 1901; B.S., in Economics, Wharton Sch. of Finance and Commerce, U. of Pa., 1909; student law dept. same university 1 yr.; bachelor. Founder, 1909, and propr. J. Henry Smythe, Jr., publisher of children's books, New York. Served as lt. Am. Red Cross, overseas, 1918-19; barred from fighting forces by defective vision. Known as "Slogan" Smythe for war slogans; author of over 1,000 slogans and battle cries—"Do Your Bit to Keep It Lit!" "Lend to Defend!" "Keep the Faith!" "Buy and Keep Liberty Bonds!" etc.; managed U.S. Victory Loan Drive in France, 1919; "slogan man" at Rep. Nat. Com. hdqrs., Chicago, 1924; founder of "Franklin Day" and of National Thrift Week's movement to honor Franklin as America's "patron saint of thrift." Mem. Vets. of Foreign Wars, Soc. of Meth. Preachers' Sons, S.A.R., Pi Gamma Mu. Compiler and Editor: The Amazing Benjamin Franklin, 1929. In 1904, with stars and stripes and a megaphone, led the cheering in Rep. Nat. Conv. when Roosevelt was nominated for President; from 1917 led the lay movement in M.E. Ch. for revision of amusement laws which were changed by Gen. Conf. in 1924. Chmn. Benjamin Franklin Com. of Nat. Soc. S.A.R.; mem. Mayor LaGuardia's Com. for the Observance of the 150th Anniversary of the Adoption of the U.S. Constitution—supervising Benjamin Franklin Day opening Constitution Month and Statue of Liberty Celebration opening Constitution Week. Remarkable resemblance to the late Pres. Franklin D. Roosevelt attracted widespread attention; impersonated "F.D.R." at U. of Pa. Alumni Day, 1937, Dr. Franklin, 1938. Started movement endorsed by S.A.R. Congress, to put Franklin's image on coins. Led movement for official naming of Printing House Square, Park Row, New York. Pub. over 1000 slogans for victory after war was declared, 1941; launched the Flag Pilgrimage of Patriotism, 1942 (the flag went from state to state and a star was sewed on by governor's wife, or others, at public ceremonies), completed flag welcomed at U.S. Capitol, Flag Day, 1943; affiliated with War Finance Com., N.Y. State, special events sect., for 3d War Loan; vol. for Fourth "Go 4th to Victory"; cooperated with Boy Scouts, Girl Scouts and Camp Fire Girls in honoring Franklin, Lee, Lincoln, etc. Hon. Asst. Sgt. at Arms, Rep. Nat. Conv., Chicago, 1944; Address: Room 2120, 60 E. 42d St., New York 17, N.Y.

SMYTHE, William R. (smĭth), prof. physics; b. Canon City, Colo., July 5, 1893; s. William Rodman and Eva (DeCou) S.; A.B., Colo. Coll., 1916, A.M., Dartmouth Coll., 1919, Ph.D., University of Chicago, 1921; m. Helen Flint Keith, Mar. 12, 1921; children—William Rodman, Sylvia Keith. Prof. physics, Univ. of Philippines, 1921-23; Nat. Research fellow, Calif. Inst. of Tech., 1923-26; research fellow, 1926-27, asst. prof., 1927-34, asso. prof., 1934-40, prof. since 1940. Commd. 2d lt., 1st lt., and capt., A.E.F., 1917-18. Fellow A.A.A.S., Am. Phys. Soc.; mem. Phi Beta Kappa, Sigma Xi, Gamma Alpha, Tau Beta Pi. Club: Athenaeum (Pasadena). Author: State and Dynamic Electricity. Home: 674 Manzanita Av., Sierra Madre, Calif. Office: Calif. Inst. of Tech., Pasadena 4, Calif.

SNADER, David L. (snā'dĕr), prof. civil engring. cons. engr.; b. Westminster, Md., July 8, 1887; s. Henry Maurer and Sarah Catherine (Zepp) S.; Arch. E., O. Northern U., 1913, C.E., 1914; M.S., 1918; A.M., Columbia U., 1926, Ph.D., 1937; m. Lelia Rogers, Sept. 2, 1919. Engaged in various capacities in constrn. operations, until 1914; in professional archtl. and engring. practice since 1914; prof. arch. and engring. Valparaiso U., 1914-17, Southwestern Presbyn. Univ., 1917-19; cons. archt. and engr. for State of S.D., prof. in charge dept. civil engring., S.D. State Coll., 1919-24; prof. civil (formerly structural) engineering, Stevens Institute Technology since 1924; for ten yrs. conducted research and investigation of condition of concrete structures in service throughout U.S.; cons. specialist on the microscopic science of concrete structures. In charge engring. courses in S.A.T.C. Fellow A.A.A.S. Mem. Am. Assn. Engrs., Am. Soc. Civil Engrs., Ind. Soc. Architects, Sigma Xi, Alpha Epsilon. Licensed professional engr. Democrat. Contbr. articles and bulletins, on condition concrete structures. Home: 80 Washington Place, New York, N.Y. Office: Stevens Inst. Tech., Hoboken, N.J.

SNARR, Otto Welton (snär), coll. pres.; b. Inkerman, W.Va., Aug. 6, 1886; s. James Lawrence and Hannah Elizabeth (Bowman) S.; diploma, Shepherd Coll., W.Va., 1912, A.B., W.Va. Univ., 1917; M.A., U. of Chicago, 1919, Ph.D., 1941; m. Edna Lenore Casto, Aug. 13, 1918; children—Otto Welton, Gwendolyn Ruth. Rural sch. teacher, 1906; instr. public sch., W.Va., 1906-18; acting prof. edn., Miami Univ., Oxford, O., 1919-20; dir. professional edn., Mankato State Teachers Coll., Minn., 1920-41; pres. Moorhead State Teachers Coll. since 1941. Mem. Nat. Soc. for Study of Edn., Am. Assn. Sch. Adminstrn., N.E. A., Nat. Soc. Coll. Teachers of Edn., Phi Delta Kappa. Am. Legion. Clubs: Kiwanis Internat., Executives. Home: 1301 Fifth Av., S. Office: State Teachers Coll., Moorhead, Minn.

SNAVELY, Amos Bowman, engring.; b. Lancaster, Pa., Oct. 5, 1893; s. Rohrer and Emma S. (Bowman) S.; B.S., Pa. State Coll., 1915, M.E., 1920; m. Mary Elizabeth Mylin, Oct. 4, 1919; children—Clyde Mylin, Richard Bowman. With Hershey Chocolate Corp., Hershey, Pa., 1915-17 and since 1919, in design and drafting, 1915-17, plan layout design and construction, 1919-21; chief engr. in charge all engring. which includes power generation, refrigeration, air conditioning, elec. distbn. and indsl. engring., since 1921. Served as 2d lt., Coast Arty. Res. Corps, U.S. Army, 1917-19; with 36th Arty. Brigade Hdqrs., France, 7 mos. Fellow Am. Soc. M.E.; mem. Am. Soc. Refrigeration Engrs., Am. Inst. E.E., Am. Soc. Heating and Ventilating Engrs., Nat. Soc. Professional Engrs., Engrs. Soc. of Pa., Soc. Registered Engrs. (past pres. Harrisburg (Pa.) chapter), Am. Legion. Republican. Pres. bd. trustees Derry Presbyn. Ch. Home: 256 E. Caracas Av. Office: Hershey Chocolate Corp., Hershey, Pa.

SNAVELY, Guy Everett (snāv'lĭ), coll. pres.; b. Antietam, Md., Oct. 26, 1881; s. Charles Granville and Emma (Rohrer) S.; A.B., Johns Hopkins, 1901, Ph.D., 1908; Alliance Française, Paris, summer, 1905; LL.D., Emory University, 1925, Stetson University, 1936, Washington College, 1937, Allegheny College, 1938, MacMurray College, 1942, Marietta Coll., 1945; Ed. D., Whitman Coll., 1945; D.C.L., Birmingham-Southern College, 1938; L.H.D., Boston University, 1937; Litt.D., Southern Coll., 1930, Cumberland Univ., 1932; m. Ada Rittenhouse, Sept. 27, 1905; children—Guy Everett, Brant Rittenhouse, Charles Albert. Instr. in Md. Nautical Acad., Easton, 1901-02; v.prin. Milton Acad., Baltimore, 1902-05; instr., 1906-07, asst. prof., 1907-09, prof. French, Jan. 1909. Romance langs. and lit., 1910-19, registrar, 1908-19, Allegheny Coll.; on leave of absence as dir. southern div. Am. Red Cross, at Atlanta, Ga., 1917-19; asst. to gen. mgr. Am. Red Cross, Washington, 1919; dean, Converse Coll., Spartanburg, S.C., 1919-21; pres. Birmingham (Ala.) Southern Coll., 1921-38; exec. dir. Assn. of Am. Colleges since 1937; member Jefferson County Civil Service Bd.; mem. Birmingham Housing Commn.; chmn. State NRA Bd. for Ala.; member board trustees Miles Coll.; chmn. Nat. Com. Colleges and Civilian Defense; honorary scholar in education, Teachers College (Columbia), and visiting professor Romance langs., New York U., 1914-15. Lt. col. Ala. Nat. Guard on staff of gov., 1923-26. Pres. Birmingham S.S. Assn., 1922-24; vice chmn. Internat. Sunday Sch. Exec. Com. Mem. Modern Lang. Assn. America, Nat. Advisory Com. on Education, Ala. Coll. Assn. (pres. 1926-27), Southern Assn. of Colleges and Secondary Schs. (sec., treas. 1926-37), Assn. Am. Colleges (pres. 1929-30), Am. Council on Edn. (exec. com. for 6 yrs., vice chmn. 1937-38), Assn. Urban Univs. (pres. 1936-37); chmn. scholarship dept. of Presser Foundation; trustee and exec. com. Nat. Conf. Christians and Jews; v.p. Citizens Nat. Com.; mem. Methodist Gen. Bd. of Edn.; v.p. Lake Junaluska Assembly. Chmn. Ala. Y.M.C.A. State Com., 1931-33, Joint Meth. Hymnal Com.; del. So. Meth. Conf., 1934, 38. Member Phi Beta Kappa, Phi Beta Kappa Alumni in N.Y. (pres.), Nat. Phi Beta Kappa Com. on Assns. (chmn.), Kappa Phi Kappa (nat. pres. 1927-31), Phi Gamma Delta, Omicron Delta Kappa (nat. pres. 1935-37), Phi Sigma Iota. Methodist. Officer d'Academie, 1914; corr. mem. Royal Spanish Am. Acad., Cadiz, Spain; pres. Alliance francaise of U.S. and Canada. Clubs: Rotary; Cosmos (Washington). Author: Choose and Use Your College. Editor: Alarcon's El Capitán Veneno, 1917; Valdéz, José (with R. C. Ward), 1919. Contbr. phil. and ednl. jours., etc. Address: 744 Jackson Pl., Washington 6, D.C.

SNAVELY, Ralph A., army officer; b. Aurora, Mo., Jan. 5, 1898; s. James E. and Ida Mae (McKinney) S.; A.B., State Teachers Coll., Springfield, Mo., 1921; grad. Air Service Flying Sch., Brooks Field, Tex., 1923, advanced bombardment, Kelly Field, Tex., 1923, special navigation, Rockwell Field, Calif., 1931, Air Corps Tactical Sch., 1936, Command and Gen. Staff Sch., 1937, Army and Navy Staff Coll., 1943; m. Alberta Koeler, July 3, 1924; children—Ralph A.; James E. Commd. ensign, U.S.N.R., 1918; commd. 2d lt., U.S. Army Air Corps, 1923, advancing through the grades to brig. gen., 1944; comd. 31st Bombardment Squadron, 1st Bombardment Wing, 1931-33; air officer on staff of comdg. gen. U.S. Air Forces, British Isles, and later on staff Gen. Dwight Eisenhower, 1941-42; assigned asst. chief of staff, A-3, 4th Air Force, 1942; comd. Los Angeles Air Defense Wing, 1942-43; comdg. officer Santa Maria (Calif.) Army Air Field, Mar.

1944, Muroc (Calif.) Army Air Field, Apr. 1944, Hammer Field, Fresno, Calif., June-Dec. 1944; comdg. gen., 319th Fighter Wing, stationed Hammar Field, charged with supervision night fighter and jet propulsion training for all U.S., since May 1944. Engaged in commercial flying, 1919-23. Decorated Legion of Merit, Victory Medal, Am. Defense, European Theatre and Am. Theatre medals. Mem. Sigma Nu. Author of instruction material for flying training at Air Corps Tactical Sch. and for Command and Gen. Staff Sch. Home: Surfside Colony, Seal Beach, Calif. Office: Hammer Field, Fresno, Calif.

SNAVELY, Tipton Ray, prof. economics; b. Jonesville, Va., Nov. 23, 1890; s. William and Jennie (Graham) S.; B.A., Emory and Henry Coll., 1912; M.A., U. of Va., 1915, Harvard, 1918; Ph.D., U. of Va., 1919; m. Wynell Aldred, Aug. 16, 1916; 1 son, William Pennington. Prin. high sch., Scott County, Va., 1912-14; spl. investigator U.S. Bureau of Labor, 1917; with U. of Va. since 1918, prof. economics since 1924; taught economics, U. of Tex. Summer Sch., 1924, summer session, U. of So. Calif., 1928; lecturer U. of So. Calif. Inst. of Pub. Administration, 1928; taught summer sessions, Harvard, 1930, 32; econ. adviser to com. on taxation, Va. State Chamber Commerce, 1925-35; mem. Va. State Milk Commission, 1934-39 and since 1942, chairman, 1937-39 and since 1942; member of industry committee of shoe manufacturing, Wage and Hour Division, U.S. Dept. of Labor, 1939; also coms. for leather industry, 1939, and luggage industry, 1940, com. for converted paper products industry, 1940, also several other coms. in 1941, 1942, 1943; special investigator Tenn. State Planning Commission, 1936. Mem. Annual Assay Commn. of U.S. Mint, 1940; occupational consultant, U.S. Bureau of Labor Statistics, since 1940; mem. 4th regional labor supply com. War Production Board, 1941-42; economic consultant to U.S. Board of Investigation and Research in Transportation, 1943-44. Chmn. Legislative Comm. to study the sales and use tax in Virginia, 1944-45. Mem. Spl. Industrial Com. for Puerto Rico, 1945. Mem. Am. Econ. Assn., Am. Soc. for Public Admin. Nat. Tax Assn., Va. Social Science Association, Tax Institute, Southern Econ. Assn. (pres. 1931-32), Royal Economic Soc. (Eng.), Beta Gamma Sigma (grand pres., 1936-39), Alpha Kappa Psi (grand counselor, 1923-31), Phi Beta Kappa. Author of the following: The Taxation of Negroes in Virginia, 1917; Conflict Between State Control and Local Self-Government, 1925; Public Utilities (Ency. of Business), 1931; State Grants-in-Aid in Virginia (with others), 1933; A Study of the Fiscal System of Tennessee, 1936; Report of the Sales and Use Tax Commission in Virginia (with others) 1945; also of various scientific articles on econ. subjects. Home: University of Virginia, Charlottesville, Va.

SNEDDEN, David, writer, lecturer; b. Havilah, Calif., Nov. 19, 1868; s. Samuel and Anna (O'Keefe) S.; A.B., St. Vincent's Coll., Los Angeles, Calif., 1889; A.B., Leland Stanford Jr. U., 1897; A.M., Columbia, 1901, Ph.D., 1907; m. Genevra Sisson, June 30, 1898; children—Hope, Donald (dec.), Ruth, Pauline, Janet, Robert. Prin. schs., Santa Paula, Calif., 1892-95; supt. schs., Paso Robles, Calif., 1897-1900; asst. prof. edn., Leland Stanford Jr. U., 1901-05; adj. prof. edn., Columbia, 1905-09; state commr. edn. of Mass., 1909-16; prof. edn., Columbia, 1916-35; prof. emeritus since July 1, 1935. Mem. N.E.A., A.A.A.S., Phi Beta Kappa, Phi Delta Kappa (Columbia). Pres. Nat. Soc. for Vocational Edn., 1918-20. Author: Administration of Education for Juvenile Delinquents, 1906; School Reports and School Efficiency (Snedden and Allen), 1907; Educational Administration in the United States (Dutton and Snedden), 1908; Problems of Vocational Education, 1911; Problems of Educational Readjustment, 1914; Problems of Secondary Education, 1917; Vocational Education, 1920; Sociological Determination of Objectives in Education, 1921; Educational Sociology, 1922; What's Wrong with American Education?, 1927; Educational Sociology for Beginners, 1928; School Educations, 1930; Cultural Education and Common Sense, 1931; Secondary Schools in 1960, 1931; Towards Better Education, 1931; Educations for Political Citizenship, 1934; Introductory Sociology for Teachers, 1935. Home: 460 Amherst St., Palo Alto, Calif.

SNEDECOR, George W. (snĕd'ē-kĕr), statistician; b. Memphis, Tenn., Oct. 20, 1881; s. James George and Emily Alston (Estes) S.; B.S., U. of Ala., 1905; M.S., U. of Mich., 1913; m. Gertrude Douglas Crosier, Dec. 29, 1908; children—Edward Crosier (dec.), James George. Teacher Selma Mil. Acad., 1905-07; prof. mathematics, Austin Coll., Sherman, Tex., 1907-11; asst. prof. mathematics, Iowa State Coll., 1913-16, asso. prof., 1916-33, prof. since 1933; dir. statistical lab. since 1933; head statistical sect., Ia. Agrl. Expt. Sta. since 1935. Fellow Am. Statis. Assn. (mem. biometric. com.), Inst. of Math. Statistics, A.A.A.S.; mem. Am. Math. Assn., Iowa Acad. of Science, Phi Beta Kappa, Sigma Xi, Gamma Alpha, Pi Mu Epsilon, Kappa Sigma. Author: Analysis of Variance, 1934; Statistical Methods, 1937. Home: 521 Forest Glen, Ames, Ia.

SNEDEKER, Caroline Dale, author; b. New Harmony, Ind., Mar. 23, 1871; d. Charles Augustus and Nina Dale (Owen) Parke; student Coll. of Music, Cincinnati, O.; m. Charles Henry Snedeker, Apr. 29, 1903. Was concert pianist and instr. music before marriage. Republican. Episcopalian. Author: The Spartan, 1912; Seth Way, 1914; The Perilous Seat, 1923; Theras and His Town, 1924; Downright Dencey, 1927; The Beckoning Road, 1929; The Black Arrowhead, 1929; The Town of the Fearless, 1931; The Forgotten Daughter, 1933; Uncharted Ways, 1935; The White Isle, 1940. Address: 111 Citizen St., Bay St. Louis, Miss.

SNEED, Albert Lee, army officer; b. Conway, Ark., Apr. 24, 1884; s. Charles Robert and Vena (Lee) S.; m. Dorothy Ryman, Montgomery, Ala., Dec. 31, 1942; student U. of Ark., 1902-04; B.S., U. S. Mil. Acad., 1908. Commd. 2d lt., 1908 and advanced through the grades to brig. gen., June 1942; foreign service in P.I., 1909-10, 1934-37, Hawaii, 1913-14, Constantinople, Turkey, 1922-23, Australia, Feb.-Sept. 1943; now in command Army Air Forces Western Technical Training Command. Awarded Silver Star. Mason. Address: 1108 15th St., Denver, Colo.

SNEED, M. Cannon, prof. chemistry; b. Nashville, Tenn., Jan. 2, 1886; s. William L. and Mary (Waller) S.; A.B., Peabody Coll., Nashville, 1911; A.M., U. of Cincinnati, 1913, Ph.D., 1916; studied U. of Chicago, summers, 1909, 12; m. Edna Dyer, May 30, 1912; children—Thelma, William Cannon, Mildred, Catherine. Teacher chemistry, high sch., Newport, Ky., 1911-14; head dept. of biology, West Tenn. State Normal Sch., 1914-15; teacher dept. chemistry, Univ. of Cincinnati, 1915-18; asso. prof. chemistry, U. of Minn., 1918-24; prof. chemistry and chief div. of inorganic chemistry, since 1924. Fellow A.A.A.S., Am. Chem. Soc.; mem. Sigma Xi, Alpha Chi Sigma, Phi Lambda Upsilon. Mason (32°). Club: Campus. Author: Qualitative Chemical Analysis, 1921; General Inorganic Chemistry, 1926; Laboratory Manual of General Inorganic Chemistry (with Raymond Eller Kirk), 1927; General Inorganic Chemistry (with Julius Lewis Maynard), 1942; General College Chemistry (with Julius Lewis Maynard), 1944. Home: 3352 47th Av. S., Minneapolis, Minn.

SNEED, William Lent, orthopedic surgeon; b. Nashville, Tenn., Mar. 21, 1881; s. William Lent and Mary Lucy (Waller) S.; student Nashville Bible Coll., 1904-06; M.D., Vanderbilt Med. Sch., 1910; m. Marion E. Stokes, June 19, 1920; children—William Lent, Constance Blake, Pamela Ann Waller. Instr. in anatomy, Vanderbilt U., 1910-11; became attending surgeon orthopedic dept., Hosp. for Ruptured and Crippled, New York, 1912; now cons. surgeon Hosp. for Ruptured and Crippled and Meadow Brook Hosp. (Hempstead, L.I.); instr. in applied anatomy, Cornell U. Med. Coll., since 1917; cons. orthopedic surgeon Nassau County, French and North Shore Community hosps. Lt. Med. Corps, World War. Fellow Am. Coll. Surgeons; mem. A.M.A.; Acad. of Medicine, N.Y. Southern Soc., Tenn. Soc. of N.Y. Democrat. Clubs: Cornell, Racquet and Tennis (New York); Golf. Author: Orthopedics in Childhood, 1931. Home: 570 Park Av. Office: 654 Madison Av., New York, N.Y.*

SNELGROVE, Alfred Kitchener, geologist; b. St. John's, Newfoundland, Apr. 7, 1902; s. Gilbert and Eliza (Smith) S.; B.Sc., McGill U., Montreal, Can., 1927, M.Sc., 1928; Ph.D., Princeton, 1930; m. Rachel M. Betts, June 6, 1936. Came to U.S., 1928, naturalized, 1943. Engaged in work as geologist since 1922; teaching asst., McGill U., 1927-28; teaching asst., Princeton, 1928-30, instr., 1930-35, asst. prof., 1935-40, leader Princeton U. Geol. expdns. to Newfoundland, 1932-34; prof. and head dept. of geology and mineralogy, Michigan Coll. of Mining and Tech., Houghton, Mich., since 1940, chmn. coms. on postwar edn., adult edn. and extension; Newfoundland Govt. geologist, 1934-43, cons. geologist since 1943. Revived Newfoundland Geol. Survey, and connected with the survey since 1934. Inaugurated Upper Mich. Mineral Industries Conf., 1942. Visiting professor of geology, and director, Bureau Mineral Research, Rutgers University, 1945-46. Recipient President's Gold Medal from Canadian Inst. Mining and Metallurgy, 1928, Barlow Memorial Prize, 1931. Mem. Geol. Soc. America, Soc. Econ. Geologists, Mineral. Soc. America, Am. Assn. Univ. Profs., A.A.A.S., Am. Geo-physical Union, Can. Inst. Mining and Metallurgy, Pan-Am. Inst. Mining Engring. and Geology, Sigma Xi, Psi Upsilon, Theta Tau. Author: Mines and Mineral Resources of Newfoundland, 1938. Editor of numerous reports for Geol. Survey of Newfoundland. Home: 31 Lincoln Av., Highland Park, N.J.

SNELL, Bertrand H., ex-congressman; b. Colton, St. Lawrence County, N.Y., Dec. 9, 1870; s. Hollis and Flora E. S.; grad. State Normal Sch., Potsdam, N.Y., 1889; A.B., Amherst, 1894; LL.D., George Washington Univ., 1920, Amherst, 1929; Sc.D., Clarkson College, 1943; m. Sara L. Merrick, June 3, 1903; children—Mrs. Helen Snell Cheel, Mrs. Sara Snell Petersen. Began as bookkeeper, later secretary and mgr. Racquette River Paper Co., Potsdam, N.Y.; pres. York State Oil Co.; dir. Northern New York Trust Co., Agrl. Ins. Co. (Watertown, N.Y.), Gould Pumps, Inc. (Seneca Falls, N.Y.). Mem. Rep. State Com., 1914-45; member 64th to 75th Congresses (1915-39), 31st N.Y. Dist.; del. Rep. Nat. Conv., 7 times to 1940; permanent chmn. Rep. Nat. Conv., 1932, 36. Mem. bd. trustees, Clarkson Memorial Coll. and chmn. finance com.; trustee Hepburn Hosp., Ogdensburg, N.Y.; trustee Potsdam State Teachers College. Member Beta Theta Pi. Mason (K.T., Shriner). Episcopalian. Home: Potsdam, N.Y.

SNELL, Chester De Forest, edn'l. exec.; b. Palatine Bridge, N.Y., Nov. 24, 1895; s. Menzo and Lillian May (Eble) S.; B.H., Springfield Coll., Mass., 1918; B.S., Columbia, 1920; m. Emma Louise Howell, Aug. 19, 1921; children—Angela De Forest, Vincent Howell, Shirley May. State survey dir. Interchurch World Movement, 1920; field rep. Internat. Com. Y.M.C.A., 1921; asst. dir. U. of N.C. Extension Div., 1921-22, dir., 1922-26; dean U. of Wis. Extension Div.,1926-35; asst. regional dir. Farm Security Adminstrn., 1935-37; v.p. Town Hall, Inc., N.Y. City, 1938-42; regional exec. United Service Orgns. since May 1942. Ensign U.S. Navy, 1918. Mem. Am. Sociol. Soc., Am. Country Life Assn., American Association for Adult Education, National Conference Social Work. Clubs: University, Torch, Va. Country. Author: Adult Education Through University Extension; Foundation Courses in Liberal Education; University Extension Serves the State; The University Extension Center; Activities for USO Clubs. Contbr. to edn'l. jours. Organizer of insts. for adult edn., post grad. med. courses, and combined jr. coll. and adult evening schs. Chmn. USO Reg. Staff Conf. Home: 1409 Sauer Av. Office: Cent. Nat. Bank Bldg., Richmond, Va.

SNELL, Earl (Wilcox), gov. of Ore.; b. Olex, Ore., July 11, 1895; s. William Henry and Mattie (Balding) S.; student Ore. Inst. Tech., 1920-22; m. Edith Welshons, July 10, 1920; 1 son, William Earl. Co-owner automobile agency and garage, Arlington, since 1915; mem. House of Reps. of Ore., 1927, 29, 31, 33 (speaker of house, 1933); elected sec. of state, 1934, 1938; elected gov. of Ore., 1942. Served in World War. Nat. pres., Am. Assn. Motor Vehicle Adminstrs., 1941-42; nat. sec., Nat. Assn. Secs. of State, 1941-42; mem. bd. trustees, Pacific U. Mem. Scabbard and Blade, Beta Theta Pi. Protestant. Republican. Home: 160 E. Lincoln, Salem, Ore. Address: State Capitol, Salem, Ore.

SNELL, Foster Dee, cons. chemist; b. Binghamton, N.Y., June 29, 1898; s. Dayton A. and Bertha Viola (Hickling) S.; B.S., Colgate U., 1919; M.A., Columbia U., 1922, Ph.D., 1923; m. Cornelia Tyler, June 18, 1921; 1 dau., Barbara Anne. Instr. in chemistry, Columbia U., 1919-20, Coll. of City of N.Y., 1920-23; in charge of tech. chemistry, Pratt Inst., Brooklyn, 1923-28; operating own business as cons. chemist since 1923, incorporated as Foster D. Snell, Inc., Brooklyn, 1930, pres. since 1930; pres. Chemsearch, Inc., since 1939. Mem. referee bd. Office of Production Research and Development, 1943-45. Served with U.S. Navy, 1918. Fellow Chem. Soc. (London) American Association for Advancement of Science, Am. Inst. Chemists; mem. Am. Chem. Soc. (councilor, 1925-28, and since 1936), Am. Oil Chemists Soc. (v.p. 1942-45), Am. Inst. Chem. Engrs., Société de Chimie Industrielle, Am. Soc. for Testing Materials, Soc. of Chem. Industry (v.p. 1937-40; vice chmn. Am. Sect., 1940-42, chmn., 1942-44), Alumni Assn. of Grad. Sch. of Columbia U. (pres. 1940-42), Sigma Xi, Alpha Chi Sigma, Phi Lambda Upsilon. Democrat. Episcopalian. Clubs: Chemists (N.Y. City); Brooklyn, Brooklyn Rotary. Co-author: Colorimetric Methods of Analysis. Vol. I, Inorganic. Vol. II, Organic, 1936, 1937; Chemicals of Commerce, 1939; Chemistry Made Easy, 4 vols., 1943 (all with Dr. Cornelia T. Snell); Commercial Methods of Analysis (with Frank M. Biffen), 1944; also author or co-author numerous tech. articles. Holds over 50 patents. Home: 66 Park Av., New York 16, N.Y. Office: 305 Washington St., Brooklyn 1, N.Y.

SNELL, Roy Judson, author; b. Laddonia, Mo., Nov. 12, 1878; s. James T. and Sarah A. (Knight) S.; A.B., Wheaton (Ill.) Coll., 1906; Harvard Div. Sch., 1907-08; B.D., Chicago Theol. Sem., 1916; M.A., U. of Chicago, 1917; m. Lucile Grace Ziegler, July 19, 1919; children—Frances Judson, John Ellis, James Laurie. Prin. Black Mountain Acad., Evarts, Ky., 1904-07; in charge Wales reindeer herd on Behring Straits, Alaska, 1908-09; with Y.M.C.A. in France, 1917-18. Conglist. Author: Little White Fox and His Arctic Friends, 1916; An Eskimo Robinson Crusoe, 1917; Captain Kituk, 1918; Skimmer and His Thrilling Adventures, 1919; Skimmer, the Daring, In the Far North, 1919; Little Boy France, 1919; Lost in the Air, 1920; Triple Spies, 1920; Soolook, Wild Boy, 1920; Panther Eye, 1921; White Fire, 1922; Crimson Flash, 1922; Blue Envelope, 1922; Cruise of the O Moo, 1922; Black Schooner, 1923; The Secret Mark, 1923; The Seagoing Tank, 1924; The Purple Flame, 1924; The Hidden Trail, 1924; The Firebug, 1925; The Crimson Thread, 1925; The Flying Sub, 1925; Ice Bound, 1925; Told Beneath the Northern Lights (Eskimo legends), 1925; The Red Lure, 1926; Dark Treasure, 1926; The Silent Alarm, 1926; Forbidden Cargoes, 1927; The Thirteenth Ring, 1927; Whispering Isles, 1927; Johnny Longbow, 1928; Witches' Cove, 1928; The Invisible Wall, 1928; The Rope of Gold, 1929; The Gypsy Shawl, 1929; Green Eyes, 1930; The Arrow of Fire, 1930; The Golden Circle, 1931; The Gray Shadow, 1931; Riddle of the Storm, 1932; The Magic Curtain, 1932; The Galloping Ghost, 1933; Hour of Enchantment, 1933; The Phantom Violin, 1934; Whispers at Dawn, 1934; Smokey Moon, 1934; Arctic Stowaway, 1935; Gypsy Flight, 1935; Mystery Wings, 1935; Red Dynamite, 1936; Crystal Ball, 1936; Seal of Secrecy, 1937; Ticket to

Adventure, 1937; Shadow Passes, 1938; Third Warning, 1938; Jimmy Drury Candid Camera Detective, 1938; Sign of Green Arrow, 1939; What the Dark Room Revealed, 1939; Caught by the Camera, 1940; Ski Patrol, 1940; Hi! Ho! Pinocchio, 1940; Monkeyland, 1941; Wings Over England, 1941; Bursting Flashbulbs, 1941; Wings for Victory, a story of Pearl Harbor, 1942; Mary Mason of the Ferry Command, 1943; Sally Scott of the Waves, 1943; Norma Kent of the Waves, 1943; Destination Unknown, 1944; The Jet Plane Mystery, 1945. Radio lecturer. Children's lecturer. Home: 705 N. Wheaton Av., Wheaton, Ill.

SNELLING, Walter Otheman, chemist, inventor; b. Washington, D.C., Dec. 13, 1880; s. Walter Commonfort and Alice Lee (Hornor) S.; B.S. in Chemistry, Columbian (now George Washington) U., 1904; B.S. in Science, Harvard, 1905; M.S., Yale, 1906; Ph.D., George Washington U., 1907; m. Marjorie Gahring Snelling, an adopted dau., May 5, 1919; children—William Augustus, Robert Fulton, Constance Charlotte, Richard Arkwright, Marilyn Verna (adopted), Charles Darwin, Thomas Edison, Priscilla Cottrell, Walter Preston. Began in ednl. and scientific work, U.S. Bureau of Mines, 1907-12, consulting chemist, same, Jan.-Sept., 1912; now cons. chemist in connection with pvt. and corporate investigations of oils, oil products and explosives. Dir. Atlantic Coast Fisheries Co. Inventor of waterproof detonator, continuous high-pressure oil-cracking process, sand-test method of testing detonators and explosives, densimeter used in testing dynamite, improved centrifuge test for explosives, new liquid gas (gasol) made from waste natural gas (left Government service to develop this and other patents). Granted more than 150 patents covering inventions in fields of chemical products and explosives. Director research, Trojan Powder Co. since 1917. Gave many inventions to U.S. Govt. without reserve (estimated that the waterproof detonator saved Govt. more than $500,000 a yr. in Panama Canal work). Republican. Mem. Am. Inst. Mining and Metall. Engrs., Am. Chem. Soc., Am. Electrochem. Soc., Army Ordnance Assn., Soc. of Am. Military Engineers, Engineers Club of the Lehigh Valley, Franklin Inst., etc. Club: Chemists' (New York). Author of about 50 scientific papers pub. by Bur. of Mines and scientific socs. Home: 1509 Linden St., Allentown, Pa.

SNIDER, see also Snyder.

SNIDER, Luther Crocker (snī'dẽr), geologist; b. Mt. Summit, Ind., Sept. 13, 1882; s. John and Lou (Leath) S.; student Rose Poly. Inst., 1903-04, U. of Okla., 1910-11; A.B., Ind. U., 1908, A.M., 1909; Ph.D., U. of Chicago, 1915; m. Ruth Gladys Marshall, Mar. 31, 1907; children—Hester Bernice, John Luther. Teacher common and high schs., 1901-03 and 1904-06; chemist, field geologist and asst. dir. Okla. Geol. Survey, 1909-15; field geologist Pierce Oil Corp., Tulsa, Okla., 1915-16, Cosden Oil & Gas Co., 1916-17; asst. chief and chief geologist Empire Gas & Fuel Co., Bartlesville, Okla., 1917-25; cons. geologist Henry L. Doherty & Co., 1925-35; same, Cities Service Co., 1935-40; prof. of geology, U. of Texas, since 1941. Fellow A.A.A.S., Geol. Soc. America, Soc. Econ. Geology; mem. Am. Assn of Petroleum Geologists (editor 1933-37; pres. 1940), Sigma Xi, Phi Beta Kappa (alumnus). Republican. Methodist. Mason. Author: Petroleum and Natural Gas in Oklahoma, 1913; Oil and Gas in the Mid-Continent Fields, 1920; Earth History, 1932; also various bulls. of Okla. Geol. Survey, 1910-16. Contbr. to scientific mags. Home: 1300 Northwood Rd., Austin 21, Tex.

SNODGRASS, David E., dean of law; b. Selma, Calif., Sept. 11, 1894; s. David S. and Emma L. (Cottrell) S.; student, U. of Calif., 1912-13, 1914-15; A.B., Harvard, 1917, LL.B., 1921; m. Ellen Machenhauer, July 16, 1923; children—Mary Ellen Ethel. Atty., Ill., 1920, Calif., 1924; U.S. Supreme Court, 1934; sec. U.S. Dist. Judge, 1925-26; atty. Asso. Oil Co., 1927-36; instr. Hastings Coll. of Law, U. of Calif., 1928-31, asst. prof., 1931-36, prof., 1936-40, dean and Isaias W. Hellman Professor of Law since 1940. Served in the navy and comml. an ensign, 1918. Apptd. govt. appeal agt. for Selective Service Bd., San Francisco, 1942; board member since 1944; consultant to chief of legal branch, San Francisco Ordnance Dist., U.S. Army, 1943-45; public panel mem. War Labor Bd., 10th Region. Mem. American Bar Association, State Bar of California, Bar Assn. of San Francisco, American Law Institute, Legal Aid Society San Francisco (Director), Am. Legion (past commander), Harvard Law Sch. Assn., Phi Alpha Delta. Mason. Republican. Clubs: University, Bohemian, Harvard (San Francisco). Home: 620 W. Santa Inez Av., Hillsborough, Calif. Office: 515 Van Ness Av., San Francisco, Calif.

SNODGRASS, Robert Evans (snŏd'grăs), entomologist; b. St. Louis, Mo., July 5, 1875; s. James Cathcart and Annie Elizabeth (Evans) S.; ed. Stanford U.; m. Ruth Mae Hansford, Sept. 18, 1924; children—Ruth Maye, Eleanor Hansford. Began teaching at Wash. State Coll., 1901; with Bur. of Entomology and Plant Quarantine, U.S. Dept. Agr., since 1918. Mem. Entomol. Soc. America, Washington Entomol. Soc. of London, Société Entomologique de Belgique; hon. member New York Entomol. Society., Russian Entomol. Soc. Author: Anatomy and Phyiology of the Honeybee, 1925; Insects, Their Ways and Means of Living, 1930; Principles of Insect Morphology, 1935; also tech. papers on anatomy, metamorphosis and feeding apparatus of insects. Home: 3706 13th St. N.W., Washington, D.C.

SNODGRASS, Russell Leigh, ry. exec.; b. Young's Cove, N.B., Can., Aug. 4, 1898; s. William Thompson and Annie Maude (MacLean) S.; B.A., U. of New Brunswick, 1918; LL.B., Dalhousie U., Halifax, N.S., 1925; S.J.D., Harvard, 1926; m. Helen Walker, Feb. 22, 1936; children—Francis Russell, Helen Leigh. Came to the United States, 1925, naturalized, 1931. Teacher of mathematics in Canadian schools, 1919-23; admitted to N.Y. bar, 1932, also to bar of Circuit Court of Appeals (4th Circuit) and U.S. Supreme Court; asso. with Winthrop, Stimson, Putnam & Roberts, New York, 1926-32; counsel on staff R.F.C., Washington, D.C., 1932-35, asst. gen. counsel, 1935-42; vice-pres. for finance, Baltimore & Ohio R.R.; dir. Am. Home Fire Assurance Co., Davison Chem. Corp., Globe and Rutgers Fire Ins. Co., Maryland Casualty Co., Ry. Express Agency, Inc., Southwest Construction Co. Served with C.E.F., 1918-19. Presbyterian. Home: 2351 Ashmead Pl. N.W., Washington, D.C. Office: Baltimore & Ohio Bldg., Baltimore, Md.

SNOOK, John S., ex-congressman; b. near Antwerp, O., Dec. 18, 1862; s. Col. W. N. and Martha (Snook) S.; 1st grad. of Antwerp schs.; student Ohio Wesleyan U. 3 yrs.; studied law 2 yrs. under Judge Wilson H. Snook; LL.B., Cincinnati Coll. Law Sch., 1887; m. Edith May Wells, Aug. 3, 1891; 1 son, Jean D. Practiced law, Antwerp, O., 1887-90, since at Paulding; Dem. nominee for presdl. elector, 1892; nominee for Congress, 1894; mem. 57th and 58th Congresses (1901-05) and 65th Congress (1917-19), 5th Ohio Dist.; judge Court of Common Pleas, 1915-17 and 1930-39. Del. to Nat. Dem. Conv., 1912, 32. Presbyterian. Home: Paulding, O.

SNOOK, John Wilson, prison warden; b. Salmon, Ida., Oct., 20, 1876; s. John Walls and Emily C. (Ellis) S.; ed. pub. schs. and prep. yr., Utah Agrl. Coll.; m. Charlotte Louise Clayson, Jan. 27, 1903; children—John Clayson, Fred Richard, Quinton. Dep. U.S. Marshal, Alaska, 1898-1904; mem. Ida. Ho. of Rep., 2 terms, 1909 and 1921 (chmn. state affairs com.); warden Ida. State Penitentiary, 1909-17 and 1924; warden U.S. Prison, Atlanta, Ga., 1925-29 (resigned). Elected pres. Warden's Assn. America, 1929. Republican nominee for Idaho State Senate, Lemhi County, 1934. Episcopalian. Ex-pres. Sea Breeze Beach Club; No. 1 mem. and 1st exalted ruler Salmon Lodge, No. 1620 B.P.O. Elks; pres. Ida. State Elks Assn. Passed as number one among 47 others taking civil service examination for prison warden, N.Y. State. Home: Baker, Ida.

SNOOK, Thomas E., architect. Mem. Am. Inst. Architects since 1910, fellow since 1926. Address: John B. Snook Sons—Victor C. Farrar, 132 Nassau St., New York 7, N.Y.

SNOW, Adolph Judah, industrial psychologist; b. Rzeszow, Austria, Jan. 9, 1894; s. Simon and Julia (Margulias) S.; came to U.S., 1910; B.A., Ohio State U., 1916, M.A., 1917; Ph.D., Columbia, 1919; m. Lucille Hammell, Aug. 12, 1916; children—Frances Elizabeth, Julia Jane. Instr. in philosophy, Columbia U., 1918-19; asst. prof. philosophy, U. of Pittsburgh, 1919-20; instr. in psychology, Northwestern U., 1920-23; professional lecturer on psychology, same univ., 1923-28; dir. psychol. lab. Yellow Cab. Co., Chicago, 1923-28; consultant to sales div., Yellow Truck and Coach Mfg. Co., div. of Gen. Motors, 1925-28; dir. retail personnel, Sears, Roebuck & Co., Chicago 1928-29, mgr. mdse. development div., 1929-40, tech. dir., 1940-42; consultant on costs, Div. of Priorities, OPM, 1941; tech. dir. The Aviation Corp. and subsidiaries, New York, since 1942. Mem. American Psychol. Society, Am. Philos. Assn., Am. Acad. Polit. and Social Science, N.Y. Acad. Sciences; Sigma Xi. Clubs: City (Chicago); University (Evanston); Alpine Club of Canada; Kandahar Ski. Author: Problems in Psychology, 1923; Psychology in Business Relations, 1925; Psychology in Personal Selling, 1926; Matter and Gravity in Newton's Physical Philosophy, 1926; Effective Selling (3 vols.), 1929. Contbr. on psychol. industrial and polit. subjects. Home: 1320 Ashland Av., Wilmette, Ill. Address: The Aviation Corp., 420 Lexington Av., New York, N.Y.; and 1670 W. Fort St., Detroit, Mich.

SNOW, Carmel, editor; b. Dublin, Ireland, Aug. 21, 1890; d. Peter and Anne (Mayne) White; came to U.S., 1895, naturalized, 1903; ed. convents in Brussels (Belgium) and Davenport, Ia.; m. George Palen Snow; children—Carmel, Mary Palen, Brigid. Red Cross worker during World War; with Vogue, 1920; editor Harper's Bazaar since 1932. Mem. Fashion Group, Modern Museum. Roman Catholic. Club: Colony (New York). Home: East Norwich, L.I., N.Y. Office: Harper's Bazaar, 572 Madison Av., New York, N.Y.

SNOW, Charles Henry, educator, engr.; b. New York, N.Y., Mar. 24, 1863; s. Charles W. and Mary A. (Smith) S.; C.E., New York U., 1886; hon. Sc.M., Western U. of Pa. (now U. of Pittsburgh), 1894, Sc.D., 1898; m. Alice Northrop, May 19, 1897; children—Helen G., Henry N., Howard. In surveys, explorations, reports and other work as civil and mining engr., New York, since 1886, dean Coll. of Engineering and Daniel Guggenheim Sch. Aeronautics, New York Univ., 1897-1931, v.p. university senate, 1920-31, now emeritus dean. Mem. American Inst. Mining and Metall. Engrs. (an incorporator 1904; counsel 1905-06; dir. 1905-10; legion honor since 1940), Am. Soc. C.E. (life), Soc. for Promotion Engring. Edn., Am. Soc. Mil. Engrs., Soc. Mayflower Descendants (bd. of governor's assistants 1928-35), Sons of Revolution, Phi Beta Kappa, Delta Phi, Iota Alpha (pres. 1921-22); fellow Am. Assn. Advancement Science; hon. mem. Scabbard and Blade. Awarded New York U. Alumni meritorious service medal, 1932. Presbyterian. Republican. Club: New York University Faculty. Author: The Principal Species of Wood, 1903, 2d edit., 1908; Wood and Other Organic Structure Materials, 1917; Great War Observed from College Campus (a private report); also "Marine Wood Borers" and other papers in transactions of tech. socs., etc. Civilian dir. Nat. Army Training Detach. and Sect. B, S.A.T.C. ("Fighting Mechanics") N.Y. Univ., Apr.-Dec. 1918; mem. Mayor Mitchel's Com. for National Defense, N.Y., 1915-18, Mayor's com. of citizens to arrange pub. celebration of July Fourth, N.Y. City, 1916-17; War Dept., appraisal expert, aircraft production, service at large, Feb.-July 29, 1919. Home: 12 Lake Av., Yonkers, N.Y.; (summer) "Instowe," Roxbury, Delaware County, N.Y. Address: New York University, Bronx, New York, N.Y.

SNOW, Chauncey Depew, commercial expert; b. Brockton, Mass., Oct. 29, 1889; s. George and Edith (Hall) S.; A.B., Harvard, 1910 (Phi Beta Kappa); LL.B., Washington (D.C.) Coll. of Law, 1914, LL.M., 1915; m. Marion MacKendrick, Sept. 19, 1914; children—Robert George Carleton, John Hall. Admitted to D.C. bar, 1915, to bar Supreme Court of U.S., 1918; became connected with Dept. of Commerce and Labor, 1910; tariff asst. U.S. Bureau Mfrs., 1910-13; commercial agt. U.S. Bureau Foreign and Domestic Commerce in U.S. and various European countries, 1913-14; asst. chief Div. of Foreign Tariffs, 1914-15; chief Div. of Commercial Attachés and Research Div., 1916-17; asst. dir. Bureau Foreign and Domestic Commerce, by apptmt. of President Wilson, 1917-18; U.S. trade commissioner, U.S., England, France, 1918-19; commercial attaché American Embassy, Paris, France, 1919-20; manager of foreign commerce dept., Chamber Commerce of U.S., 1920-27; asst. to pres., and exec. asst., Chamber of Commerce of U.S., 1927-42, internat. trade consultant, 1943; mgr. Am. sect. Internat. Chamber of Commerce, 1935-42; research analyst, office of general staff, Washington, D.C., 1943; major, specialist reserve, A.U.S.; assigned to overseas duty, Nov. 1943; trade and industry specialist on Supreme Hdqrs. Staff, England and France, 1943-45. Lecturer, Robert Brookings Graduate Sch. of Economics and Government, 1925. Consultant, War Dept., 1917-18. Decorated Chevalier Legion Honor, France, 1937. Clubs: Harvard, Manor. Author: Trade Building Factors, 1916; German Foreign Trade Organization, 1917; German Trade and the War, 1918; Doing Export Business, 1927; also various bulletins and articles relating to the trade and industries of Germany and France. Editor Our World Trade, 1921-27; Foreign Commerce Handbook, 1922-27. Home: 5425 Connecticut Av., Washington 15, D.C., and Dennis, Cape Cod, Mass. Address: Chamber of Commerce of U.S., Washington, D.C.

SNOW, Chester, mathematician, physicist; b. Salt Lake City, Utah, June 1, 1881; s. Willard and Dora (Pratt) S.; student Utah Agrl. Coll., 1902-03; A.B., magna cum laude, Harvard, 1906; Ph.D., U. of Wis., 1914; m. May Maughan, Aug. 22, 1906; children—Chester Weston, Margaret, Robert Maughan. Prof. physics and head of dept., 1906-11, prof. mathematics and head of dept., 1911-12, Brigham Young U., Provo, Utah; fellow in physics, U. of Wis., 1912-14; prof. mathematics and head of dept., U. of Idaho, July 1914-Mar. 1920; math. Physicist Bur. of Standards, Washington, since Mar. 1920. Mem. Am. Phys. Soc., Sigma Xi, Gamma Alpha (U. of Wis.). Home: 6805 Brookville Rd., Chevy Chase, Md.

SNOW, Edgar Parks, author, newspaper corr.; b. Kansas City, Mo., July 19, 1905; s. James Edgar and Anna Catherine (Fogarty Edelmann) S.; student at Kansas City Junior College, 1923-24, University of Missouri, 1925-26, Columbia University (extension), 1927; married Helen Foster (Nym Wales), Dec. 25, 1932. Began newspaper work with Kansas City Star; asst. editor China Weekly Review (Shanghai), 1929-30; assistant China correspondent Chicago Tribune, 1929; corr. Consol. Press. Association India, China and Manchuria, 1930-34; special correspondent N.Y. Sun, 1934-37; spl. corr. London Daily Herald, 1932-37; chief far Eastern corr., 1937-41; lecturer Yenching Univ., Peiping, 1934-35; first newspaper corr. to enter Soviet China and interview and photograph its leaders, during Chinese civil war; co-author, with Rewi Alley and Nym Wales, of plan for Chinese Industrial Cooperatives, which orgn. now has over 200,000 members in China; covered Sino-Jap war 1931-33 and 1937-41; returned to U.S., 1941 and was assigned overseas to Africa, India, Iran, China, Soviet Russia, Great Britain, as accredited war corr. Saturday Evening Post, April 1942; associate editor Saturday Evening Post since 1943; assigned to France, Austria, Russia, India, 1945. Hon. mem. Internat. Mark Twain Soc.; mem. Chinese Social and Pol. Science Assn., Am. Polit. Sci. Assn., Beta Theta Pi. Club: Nat. Press (Washington). Author: Far Eastern

Front, 1934; Red Star Over China, 1937; The Battle for Asia, 1941; Smash Hitler's International (with others), 1941; People on Our Side, 1944; (Bondage and Glory, Eng., 1945.) (In Chinese: Impression of the Northwest.); Pattern of Soviet Power, 1945. Editor and compiler of Living China, 1936. Contbr. to Saturday Evening Post, Fortune, Look, Asia and other mags. Address: Mungertown Road, Madison, Conn.; also, Saturday Evening Post, Philadelphia, Pa.

SNOW, Sydney Bruce, clergyman, educator; Mar. 19, 1878-Apr. 7, 1944. See Vol. 23 (1944-45).

SNOW, Warren Howland, investment banking; b. Fairport, N.Y., July 26, 1886; s. Joseph Howland and Carrie Warren S.; student Syracuse U., 1905-07; m. Helen Clay Mills, Jan. 24, 1912; children—Warren Howland, Helen Kathleen (Mrs. Francis H. Van Deventer). Asso. with Kelsey, Brewer & Co., 1909-1912; treas. and dir. Am. Pub. Utilities Co., 1912-13; sec.-treas. Howe, Snow, Corrigan & Bertles, Inc., Grand Rapids, 1913-22; sec.-treas. Howe, Snow & Bertles, Inc., Grand Rapids, later New York, 1922-27; v.p. and treas. Howe, Snow & Co., Inc., 1927-29; v.p. E. H. Rollins & Sons, 1929-30; pres. and dir., E. H. Rollins & Sons, Inc., since 1931; director and member executive com. Lukens Steel Co.; director Southern Advance Bag & Paper Company, Inc., S.A.R., Psi Upsilon. Conglist. Clubs: Round Hill (Greenwich); Bond Club, Racquet and Tennis, The Recess (New York). Home: Doubling Rd., Greenwich, Conn. Office: 40 Wall St., New York, N.Y.

SNOW, (Charles) Wilbert, author; b. White Head Island, St. George, Me., Apr. 6, 1884; s. Forest Alwin and Katharine (Quinn) S.; prep. edn., high sch., Thomaston, Me.; B.A., Bowdoin, 1907, hon. M.A., 1925; M.A., Columbia, 1910; LL.D. (hon.) Wesleyan, 1945; Marietta Coll., 1945; m. Jeanette Simmons, Feb. 23, 1922; children—Charles Wilbert, John Forest, Nicholas, Stephen (dec.), Gregory Elisha. Teacher of English successively New York U., Bowdoin Coll., Williams Coll., U. of Utah, Reed Coll., and Ind. Univ. until 1921; asst. prof. and asso. prof. English, Wesleyan U., Conn., 1921-29, prof. since 1929. Eskimo teacher and reindeer agt. in Alaska, 1911, 12. Served as 2d and 1st lt. F.A., U.S. Army, 1917-19. Pres. Conn. Assn. of Bds. of Edn., 1940. Lt. gov. State of Conn., 1945. Fellow, Yale Corp. Mem. Modern Lang. Assn: America, Phi Beta Kappa, Beta Theta Pi. Democrat. Club: Players (New York). Author: (verse) Maine Coast, 1923; (verse) The Inner Harbor, 1926; (verse) Down East, 1932; Selected Poems, 1936; Before the Wind (verse), 1938; Maine Tides (verse), 1940. Home: 19 Newfield St., Middletown, Conn.

SNOW, William Freeman, public health administrator; b. Quincy, Ill., July 13, 1874; s. William and Emily M. (Streeter) S.; B.A., in Chemistry, Stanford Univ., 1896, M.A. in Physiology, 1897; M.D., Cooper Med. Coll., San Francisco, 1900; grad. student Johns Hopkins, 1901-02; m. Blanche Malvina Boring, Aug. 15, 1899; children—William Boring, Richard Boring. Univ. physician, Stanford U., 1900-01, asst. prof. hygiene, 1902-03, asso. prof., 1903-09, prof. hygiene and pub. health, 1909-19; gen. dir., chmn. exec. com. Am. Social Hygiene Assn. since 1914; pres. Nat. Health Council, 1927-34. Lecturer in health edn., Columbia, 1928-40; spl. consultant U.S. P.H.S. since 1936; mem. U.S. Interdepartmental Venereal Disease Com. since 1942; mem. Nat. advisory com., Nat. Youth Adminstrn.; lecturer on preventive medicine, New York Univ., 1930-36. Epidemiologist, 1903-09; mem. and exec. officer, Calif. State Bd. of Health, 1909-14; lecturer Sch. of Hygiene and Pub. Health, Johns Hopkins, 1920-26. Investigations health administration, Europe, 1912; mem. sec. Gen. Med. Bd., Council Nat. Defense, 1917-19; chmn. exec. com. U.S. Interdepartmental Social Hygiene Bd., 1918, rank of major; lieut. colonel, Medical Corps, U.S. Army, active duty, 1917-19; colonel Medical Reserve Corps since 1920. Chmn. League of Nations Com. to Study Traffic in Women and Children, 1924-28. Pres. Assn. State and Prov. Bds. Health, 1912-13; fellow Am. Pub. Health Assn., A.A.A.S., A.M.A., N.Y. Acad. Medicine. Clubs: Century, Faculty, Cosmos. Home: 464 Riverside Drive. Office: 1790 Broadway, New York 19, N.Y.

SNOW, William Josiah, army officer; b. in New York, Dec. 16, 1868; s. William Dunham and Mary Elizabeth (Newell) S.; grad. U.S. Mil. Acad., 1890, Arty. Sch., 1898; Army War Coll., 1908; LL.D., Yale, 1919; m. Isabel Locke, Apr. 19, 1892; 1 son, William Arthur (deceased). Commd. 2d lieut. 1st Arty., June 12, 1890; promoted through grades to maj. gen., June 28, 1918; served as brig. gen. N.A., 1917-18. Duty at forts Hamilton, Slocum and Monroe until 1898; regimental q.-m. 7th Arty., 1898-99; with regt. in Philippine Islands, 1900-01; organized, and comd. 20th Battery, Field Arty., at Ft. Riley, Kan., and Ft. Robinson, Neb., to Dec. 1905; sec. Sch. of Application for Cav. and Field Arty., 1906-07; duty with War Dept., 1910-14; on Mexican border, 1917; in P.I. and Hawaii, 1915-17; reorganizing Sch. of Fire for F.A., Ft. Sill, Okla., 1917; apptd. comdr. 156th Field Arty. Brig., Camp Jackson, Columbia, S.C., Sept. 1917; chief of F.A., U.S. Army, Feb. 10, 1918-Dec. 19, 1927 (retired). Awarded D.S.M.; Comdr. Legion of Honor; Companion of the Bath. Home: 2220 20th St. N.W., Washington, D.C.; (summer) Blue Ridge Summit, Pa.

SNOWDEN, George Holburn (snō′dĕn), sculptor; b. Yonkers, N.Y., Dec. 17, 1902; s. George and Mary (Winn) S.; B.F.A., Yale Sch. of Fine Arts, 1926; fellow Am. Acad. in Rome, 1927-30; m. Louise Adel Weider, July 27, 1938; 1 son, George Holburn, Jr. Instr., later prof., Yale Sch. Fine Arts since 1930. Awarded Prix de Rome, English Fellowship, Otis Elevator prize, Pardee prize, Rex Ingram prize, New Haven Clay Club prize. Awarded Elizabeth Watrous gold medal for work "Phenomonen" at Nat. Acad. of Design Exhibition, 1941. Member Architectural League National Sculpture Society., American Acad. in Rome Alumni. Asso. Nat. Acad. Design, 1937, Nat. Academician, 1941. Conglist. Club: Yale. Works: 14 reliefs for Museum of Natural History and Museum Fine Arts (Springfield, Conn.); groups Majesty of Law and Triumph of Justice, Bronx County Bldg. (Bronx, N.Y.); Aviation monument and Cerce fountain (New York); figure Flora (New Haven, Conn.); pediment Post Office (Washington, D.C.); Yale Memorial (Paris, France); 2 groups Earth—Water, 2 pediments, Saratoga Springs Drink Hall (Saratoga, N.Y.); Lowrei Memorial (Rome, Italy); 6 sculptural panels, Southern New England Telephone Co. (New Haven); 3 monumental groups Labors of Man, Theme Plaza, N.Y. World's Fair Grounds; Maj. Gen. Clarence Ransom Edwards Memorial, State Capitol, Hartford, Conn.; city seal of Rye, N.Y.; U. S. Navy China service medal. Studio 692 Milford Point Rd., Milford, Conn.

SNYDER, see also Snider.

SNYDER, A(aron) Cecil (snī′dĕr), judge; born Baltimore, Md., Sept. 14, 1907; s. Hyman and Ida M. (Pass) S.; A.B., Johns Hopkins, 1927; LL.B., Harvard, 1930; m. Wanda Gilewicz, Feb. 4, 1938; 1 dau., Ann Cecilia. Admitted to Md. and N.Y. bars, 1930; asso. with Hawkins, Delafield & Longfellow, N.Y. City, 1930-32, with Tydings, Sauerwein, Levy & Archer, Baltimore, 1932-33; U.S. atty. for Dist. of Puerto Rico, 1933-42; acting U.S. dist. judge for Puerto Rico, 1942; asso. justice Supreme Court of Puerto Rico since 1942. Mem. Board of Bar Examiners of Puerto Rico, 1942. Chmn. com. on criminal law, Bar Assn. of P.R.; mem. Judicial Council of P.R.; commr. on Uniform State Laws from P.R.; chmn. Com. on Rules and Procedure, U.S. Dist. Court for P.R. Mem. Am. Bar Assn., Md. State Bar Assn., Bar Assn. of U.S. Dist. Court for Puerto Rico, Colegio de Abogados de Puerto Rico, Phi Alpha, Phi Beta Kappa. Awarded Phi Alpha's Distinguished Alumnus award, 1936. Democrat. Home: Recinto Sur 30. Address: P.O. Box 2392, San Juan, P.R.*

SNYDER, Addison Hogan, editor; b. Barnesville, O., Jan. 30, 1879; s. Ephraim Hogan and Mary Ellen (Guthrie) S.; B.S., Ohio State U., 1901; m. Vara Hazard Dredge, Oct. 12, 1922. Scientific aid, Bur. of Plant Industry, U.S. Dept. Agr., Washington, 1901-02; scientific asst., Bur. of Soils, U.S. Dept. Agr., 1902-06; in charge soil extension work, Ia. State Coll. Agr. and Mech. Arts, 1906-12; editor Successful Farming, 1912-29, editor and specialist in journalism, U. of Md., since July 1, 1929. Mem. Am. Agr. Editors Assn., Alpha Zeta, Phi Kappa Phi, Epsilon Sigma Phi. Republican. Methodist. Mason (32°, Shriner). Rotarian. Home: 4912 New Hampshire Av., Washington 11, D.C.

SNYDER, Baird, III, civ. engr.; b. Lansford, Pa.; s. Baird and Jennie Craig (Romig) S.; student Cornell U., Yale; grad. Mass. Inst. Tech., 1924; m. Beatrice B. Short, Nov. 14, 1936; children—Baird, IV, Collins. Engr. ry. and anthracite mining, 1918-25; asst. supt., Lawrence Colliery, Madera Hill Coal Co., Frackville, Pa., 1925; pres. and gen. mgr., Snyder Engring. Co., 1926-35; chief engr., U.S. Farm Security Adminstrn., 1937-39; dep. adminstr., Wage and Hour Div., U.S. Dept. Labor, 1939-42; became asst. (dep.) adminstr., Federal Works Agency, 1942. Mem. Sigma Phi. Episcopalian. Home: 8 Blackstone Rd., Westmoreland Hills, Md. Office: 6137 Federal Works Agency Bldg., Washington, D.C.

SNYDER, Carl, statistician, author; b. Cedar Falls, Ia., 1869; m. Madeline Murphy. Pres. Am. Statis. Assn., 1928; mem. Am. Acad. Arts and Sciences. Author: New Conceptions in Science, 1904; The World Machine, 1907; American Railways as Investments, 1907; Business Cycles and Business Measurements, 1927; Capitalism the Creator: The Economic Foundations of Modern Industrial Society, 1940; also many papers in jours. on economics and banking. Office: care Federal Reserve Bank, 33 Liberty St., New York, N.Y.

SNYDER, Charles Edward, clergyman; b. Hollowville, Columbia County, N.Y., Oct. 13, 1877; s. Marshall and Maria P. (Jones) S.; Life Certificate, U. of State of N.Y., 1900; grad. State Teachers Coll., Oneonta, N.Y., 1901; student Meadville Theol. Sch., 1908-10; Litt.D., Yankton Coll., 1929; LL.D., Morningside Coll., 1931; m. Sara M. Reeder, Aug. 31, 1904; children—Robert Gordon, Betty Beach (Mrs. Joseph E. Nero), Barbara Ives (Mrs. Philip G. Murray, dec.). Teacher district schools; prin. Uniondale Sch., Hempstead, N.Y., 1901-03; sr. master Lakewood (N.J.) Sch. for Boys, 1903-08; minister First Unitarian Ch., Franklin, Pa., 1908-11, North Side Ch., Pittsburgh, 1911-17, First Unitarian Ch., Sioux City, Ia., 1917-31, Davenport, Ia., since 1931. Sec. Ia. Unitarian Assn. since 1918; mem. exec. com. Nat. Fed. of Religious Liberals, 1920-34, chmn., 1927-34; mem. fellowship com. Gen. Conf. of Unitarian Chs., 1921-24; dir. Western Unitarian Conf., 1918-25, 1928-32, 1933-37, 1938-1942; 1943. Am. Unitarian Assn., 1932-41; chmn. Unitarian Commn. on Planning and Review, 1941-45. Mem. Ia. State Conf. of Social Work (v.p. 1925-27, pres. 1927-28), Ia. State Housing Assn. (chmn. exec. com. 1918-21), Ia. State Tuberculosis Assn. (chmn. housing com. 1922-25), Davenport Council of Social Work (pres. 1934-36); sec. Acad. Science and Letters, Sioux City, 1918-31. Mem. Ia. Acad. Science, S.A.R. (pres. Ia. soc. 1928-30), Soc. War of 1812, Sons and Daughters of the Pilgrims. Mason (32°; Grand Chaplain Ia. Grand Lodge 1922-23; mem. Grand Lodge Library Com. 1934-35; lecturer Masonic Service Com.); mem. Royal Arcanum (grand regent Ia. Grand Council 1922-24), Elk. Clubs: Contemporary, History Round Table, Kiwanis. Home: 1117 Perry St., Davenport, Ia.

SNYDER, Charles Edwin, editor; b. Norwalk, O., May 30, 1886; s. Edmund P. and Annette (Tillson) S.; B.S. in Agr., Ohio State U., 1909; m. Mary Virginia Makepeace, Sept. 5, 1913; children—Stanley Makepeace, William Lewis, Ralph George, Robert Charles. With the Nat. Stockman and Farmer, Pittsburgh, Pa., 1909; U.S. Govt. service, 1910-11; editor Farmers' Review, Chicago, 1914-20; editor Chicago Daily Drovers Journal and editorial dir., Corn Belt Farm Dailies since 1920. Mem. Alpha Gamma Rho, Sigma Delta Chi (pres. 1932-33). Episcopalian. Club: Saddle and Sirloin (pres. since 1924). Home: 10400 Prospect Av. Office: 836 Exchange Av., Union Stock Yards, Chicago, Ill.

SNYDER, Charles Philip, naval officer; b. Charleston, W.Va., July 10, 1879; s. Charles Philip and Jane (Goshorn) S.; grad. U.S. Naval Acad., 1900; LL.D., Washington and Lee University, 1943; m. Cornelia Lee Wolcott, June 10, 1902; children—Elizabeth Lee (wife of Captain Ethelbert Watts, U.S. Navy), Captain Philip Wolcott, (C.C., U.S. Navy), Jane Logan (wife of Comdr. William M. Collins, U.S. Navy). Commissioned ensign 1902, advanced through grades to rear admiral, March 1, 1933, vice admiral, June 17, 1939, admiral, January 6, 1940; has commanded Argonne, Concord and Tennessee; chief of staff, United States Fleet, 1933-34, comdt. Navy Yard, Portsmouth, N.H., 1934-35; comd. Cruiser Div. Six, Scouting Force, U.S. Fleet 1935-36; pres., U.S. Naval War Coll., Newport, R.I., Jan. 1937-June 1939; vice adm., 1939, assigned to command Battleships, U.S. Fleet; assigned to command Battle Force, U.S. Fleet, Jan. 1940; with rank of adm.; apptd. Naval Inspector Gen., May 1942; retired with rank of full administration August 1, 1943; insp. gen. of Navy, since 1943. Assigned as member Gen. Bd. Navy Dept., Washington, D.C., April 1941. Commander U.S. Battleship Oregon, Transport Mongolia, Cruiser Minneapolis, during World War I. Awarded Navy Cross, World War and special letter commendation from War Dept. Mem. Sigma Chi. Club: Army and Navy. Home: 1870 Wyoming Av. N.W. Address: Naval Inspector General, Hdqrs. Comdr. in Chief U.S. Fleet, Navy Department, Washington, D.C.

SNYDER, Edward Douglas, prof. English; b. Middletown, Conn., Oct. 4, 1889; s. Peter Miles and Grace (Bliss) S.; A.B., Yale, 1910; A.M., Harvard, 1911, Ph.D., 1913, Bayard Cutting fellow in Europe, 1913-14; m. Edith Royce, Dec. 22, 1916; children—Caroline Burgess, Charles Royce. Instr. in English, Yale, 1914-15; asst. prof. English, Haverford (Pa.) Coll., 1915-25, asso. prof. and chairman English dept., 1925-35, prof. and chmn. since 1935, supervisor pub. speaking and composition, Pre-meteorologist Unit, U.S. Army Air Force, Haverford Coll., 1943. Lecturer in English, Northwestern, summers, 1927, 30, 32, Harvard, summers 1928-29. Member Modern Lang. Assn. America, Am. Assn. Univ. Profs., Nat. Council Teachers of English, Beta Theta Pi, Phi Beta Kappa. Author: The Celtic Revival in English Literature, 1760-1800, 1923; Hypnotic Poetry, 1930. Editor: (with F. B. Snyder) A Book of American Literature, 1927, revised edit., 1935. Contbr. to English jours. and mags. Home: May Place, Haverford College, Haverford, Pa.

SNYDER, Franklyn Bliss, educator; b. at Middletown, Conn., July 26, 1884; s. Peter Miles and Grace (Bliss) S.; A.B., Beloit Coll., 1905, LL.D., 1935; A.M., Harvard, 1907, Ph.D., 1909; L.H.D., Northwestern Univ., 1939; LL.D., Colby College, 1939, Univ. of Pittsburgh, 1940, Wesleyan Univ., 1941; U. So. Calif., 1945; Litt.D., Illinois Wesleyan Univ., 1940; Jefferson Med. College, 1944; m. Winifred P. Dewhurst, June 15, 1909; children—Franklin Bliss, Peter Miles, II. Instructor English, Northwestern U., 1909-11, asst. prof., 1911-13, asso. prof., 1913-18, prof. since 1918, dean Grad. Sch., 1934-37, v.p. and dean of faculties, 1937-39, pres. since 1939; lecturer in English, Dartmouth Coll., summer, 1912, Univ. of Calif., summer 1913; Alexander lecturer, University of Toronto, 1936. Mem. Modern Language Association of America, Sigma Chi, Phi Beta Kappa, Delta Sigma Rho, Phi Delta Kappa. Trustee Beloit College since 1926, Carnegie Foundation for Advancement of Teaching since 1940; member board directors Evanston Hosp. Assn. since 1941; hon. mem. governing board Nat. Coll. of Edn., since 1938; mem. bd. of visitors, U.S. Naval Academy, 1940; mem. and pres. 1941-45; mem. spl. board on Edn. of Naval Officers, 1944. Fellow Soc. of Antiquaries of Scotland, 1932. Congregationalist. Clubs: University (Evanston); Cliff

Dwellers, Union League, Commercial, Glen View (Chicago). Author: The English of Business (with R.S. Crane), 1921; The Life of Robert Burns, 1932; Robert Burns—His Personality, His Reputation and His Art, 1936. Editor: (with R. G. Martin), A Book of English Literature, 1916, new edits., 1924, 1932, 1942; A Book of American Literature (with E. D. Snyder), 1927, 1935. Contbr. to English jours. and mags. Home: 1918 Sheridan Rd., Evanston, Ill.

SNYDER, Fred Beal, lawyer; b. Minneapolis, Minn., Feb. 21, 1859; s. Simon P. and Mary (Ramsey) S.; B.A., U. of Minn., 1881, LL.D., 1940; m. Susan M., d. Gov. John S. Pillsbury, Sept. 23, 1885 (died 1891); 1 son, John Pillsbury; m. 2d, Leonora S. Dickson, Feb. 18, 1896; 1 dau., Mary Stuart. Has been engaged in the practice of law in Minneapolis since 1882; member firm of Snyder, Gale, Hoke, Richards & Janes; trustee Farmers & Mechanics Savings Bank. Mem. City Council, Minneapolis, 1893-96 (pres. 1895-96); mem. Minn. Ho. of Rep., 1897-98, Senate, 1898-1901. Dir. for Hennepin County, Minn. Comm. for Pub. Safety, 1917-18. Pres. Bd. of Regents, U. of Minn. Author of Torrens land law and advocate of probation law for juvenile offenders in Minn. Rep. Mem. Am. Bar Assn., Minn. State Bar Assn., Chi Psi, Phi Beta Kappa. Clubs: Minneapolis, Civic and Commerce, Lafayette, Automobile, Minikahda, Woodhill. Home: 120 W. 22d St., Minneapolis; (summer) "Clay Cliffe," Excelsior, Minn. Office: Rand Tower, Minneapolis, Minn.

SNYDER, Frederic Sylvester, merchant; b. Huntington, Vt., Jan. 13, 1868; s. Orvis Wellington and Ellen M. (Stockwell) S.; ed. pub. and pvt. schs.; m. Anne Thompson Wills, Apr. 19, 1909; children—Leonard Wellington, Charlotte, Margaret. President Batchelder & Snyder Co. and predecessors (wholesale foods), Boston, 1906-31; chmn. nat. bd. dirs. Inst. of Am. Meat Packers, 1906-31, pres., 1921-24; pres. Atlantic Brick & Tile Co. and predecessor, 1936-40; trustee Winchester Savings Bank; incorporator Charlestown Five Cents Savings Bank. Served as mem. U.S. Food Purchase Bd., World War; chief Div. Coördination of Purchase, also Meat Div., Cold Storage Plants Div., U.S. Food Adminstrn. Trustee Boston Chamber of Commerce Realty Trust. Pres. Boston Chamber of Commerce, 1922-23, 1931, 32, 33. Home: Winchester, Mass.

SNYDER, Henry Burgess, editor; b. Waverly, O., Apr. 25, 1884; s. Henry Richard and Minerva (Burgess) S.; student Drury Coll., Springfield, Mo., 1903-05; A.B., Yale, 1908; m. Mary Rennels, Jan. 15, 1930; 1 son, Burgess. Reporter Springfield (Mo.) Republican, 1902-03; editor Urbana (O.) Citizen, 1908-10, Gary Post, 1910-21, Gary Post-Tribune since 1921; pres. Gary Printing and Pub. Co.; dir. Bankers Trust Co.; postmaster of Gary, 1913-20. Pres. Gary Taxpayers Assn., Stewart Settlement House, United War and Community Chest, Inc.; president board of trustees Town of Dune Acres. Mem. Zeta Psi. Methodist. Clubs: Gary Country, Gary Commercial (Gary); Tavern (Chicago). Home: Dune Acres, Chesterton, Ind. Office: Post-Tribune, Gary, Ind.

SNYDER, Henry George, lawyer: See Vol. 23 (1944-45).*

SNYDER, Henry Nelson, coll. pres.; b. Macon, Ga., Jan. 14, 1865; s. Henry Nelson and Ann (Hill) S.; A.B., Vanderbilt U., 1887, A.M., 1890; grad. work at Vanderbilt, Göttingen, British Museum, 1887-90 and 1898-99; hon. D.Litt., S.C. U., 1902, LL.D., 1905; LL.D., Duke U., 1935; LL.D., Furman U., 1937; m. Lula Eubank, July 9, 1889; children—Hugh McCrea, Lula Nelson. Asst. in Latin, Vanderbilt U., 1887-90; prof. English lit. since 1890, pres., 1902-42, Wofford Coll. Author: Sidney Lanier—A Study in Interpretation, 1906; The Persistence of Spiritual Ideals in English Letters, 1927; also articles on lit. and ednl. subjects. Compiler: Old Testament Narratives, 1928. Mem. Assn. S.C. Colleges (pres.). Mem. Unification Commn. M.E. Ch., S., and Gen. Bd. Christian Edn. same. Mem. Joint Hymnal Com. Meth. Chs. Retired 1942. Home: Spartanburg, S.C.

SNYDER, Howard McC., army officer; b. Cheyenne, Wyo., Feb. 7, 1881; s. Albert Campbell and Priscilla McClelland (McCrum) S.; student U. of Colo., 1899-1901; M.D., Jefferson Med. Coll., 1905; post-grad. work Mayo Clinic, 1924, New York U. and Bellevue Hosp., 1934; honor grad. Army Med. Coll., 1908; grad. Med. Field Service Sch., 1932; honorary grad. U.S. Mil. Acad., 1929; m. Alice Elizabeth Concklin, July 12, 1910; children—Howard McC., Richard Conklin. Contract surgeon, U.S. Army, 1907-08; commd. 1st lt. Med. Corps, 1908; served as lt. col. Med. Corps, 1918-20; with Nat. Guard Bureau, 1936-40; advanced to brig. gen., 1940, major gen., 1943. Fellow American College Surgeons; mem. N.Y. Soc. Mil. and Naval Officers of the World War, Mil. Order of Carabao, Assn. Mil. Surgeons of U.S. Address: Office of the Inspector General, War Dept., Washington, D.C.

SNYDER, J. Ralph, newspaper pub.; b. Waverly, O., Nov. 24, 1885; s. Henry Richard and Minerva (Burgess) S.; prep. edn., high sch. Urbana, O., and Springfield, Mo.; student Drury Coll., Springfield, 1902-05; m. Edith Turner, June 16, 1910; children—John Turner, Mary Jane. Began as reporter Springfield (Mo.) Republican, 1905; pub. Gary (Ind.) Post and Post Tribune since 1910; business mgr. Memphis Commercial Appeal, 1931. Methodist. Mason, Elk. Clubs: University, Commercial, Country; Lake Shore Athletic, Midlothian (Chicago). Home: 700 Buchanan St. Address: Gary Post Tribune, Gary, Ind.

SNYDER, J(ohn) Buell, congressman; b. Somerset County, Pa., July 30, 1879; grad. Lock Haven (Pa.) Teachers Coll.; student summer sessions Harvard and Columbia. Prin. various schs., 1901-12; western Pa. dist. mgr. The Macmillan Co., 1912-32. Mem. 73d to 79th Congresses (1933-46), 23d Dist. Pa. Legislative rep. for Pa. School Dirs. during sessions of State Legislature, 1921-23; mem. Nat. Comm. of 100 for Study and Survey of Rural Schs. in U.S., 1922-24; mem. Bd. of Edn. of Perry Township and sec. County Sch. Dirs'. Assn., 1922-32. Founder and organizer Pa. Inter High Sch. Forensic and Music Assn.; mem. Postwar Mil. Policy Com., 1944-45. Coauthor of Guffey-Snyder Bituminous Coal Act passed by 73d Congress. Chmn. House Com. on Army appropriations since 1937. Home: Perryopolis, Pa.

SNYDER, John Otterbein, zoölogy; b. Butler, Ind., Aug. 14, 1867; s. James D. and Maria Adeline (Kiser) S.; A.B., Stanford U., 1897, A.M., 1899; m. Frances Arle Hamilton, June 2, 1901; children—Evelyn Hamilton, Cedric Otterbein. Asst. U.S. Fish Commn. large part of time, 1907-16; naturalist on U.S. Albatross, deep sea investigations, 1902, 06; expert ichthyologist U.S. Nat. Museum, 1914; fisheries expert Calif. Div. of Fish and Game, 1909-30; dir. U.S. Bur. of Fisheries Marine Lab., Woods Hole, Mass., 1926; exec. head dept. of zoölogy, Stanford U., 1926-32, emeritus prof. since 1932; in charge Bur. of Fish Conservation Division of Fish and Game of Calif., 1931-37. Fellow A.A.A.S., Calif. Acad. Science; mem. Sigma Xi, Cooper Ornithol. Club. Author of numerous papers and monographs on the geog. distribution and speciation of fishes of West America, Mexico, Hawaii, Japan and Okinawa; also Life History of Salmon. Home: Stanford University, Calif.*

SNYDER, John Wesley, banker; b. Jonesboro, Ark., June 21, 1896; s. Jere Hartwell and Ellen (Hatcher) S.; student Vanderbilt U., 1914-15; m. Evlyn Cook, Jan. 5, 1920; 1 dau., Edith Cook. In various banks in Ark. and Mo., 1919-30; nat. bank receiver, Office of Comptroller of Currency, Washington, D.C., 1930-36; mgr. St. Louis Loan Agency, R.F.C., 1937-43; exec. v.p. and dir. Defense Plant Corp., Washington, D.C., since 1940; asst. to dirs., R.F.C., 1940-45; appointed federal loan administr., April, 1945, resigned; apptd. dir. Office War Mobilization and Reconversion, July 1945; v.p. First National Bank, St. Louis, Mo., since Jan. 1943; dir. Coronado Hotel and Chase Hotel, St. Louis. Served as capt. F.A., 57th, World War I; now col., F.A. Res. Mem. Alpha Tau Omega. Clubs: Racquet, Noonday, Missouri Athletic (St. Louis). Home: Park Plaza Hotel, St. Louis, Mo. Address: The White House, Washington, D.C.

SNYDER, John William, surgeon; b. Vandalia, Mich., Nov. 25, 1884; s. Henry Albert and Clara (Lutes) S.; M.D., U. of Mich., 1906; M.S., Mayo Clinic Foundation (U. of Minn.), 1923; m. Mary E. Holden, Sept. 27, 1913; 1 son, John William. In practice, Michigan City, Ind., 1909-18; fellow in surgery, Mayo Clinic, 1918-20, surg. asst., 1920-23; surg. practice, Indianapolis, Ind., 1924, Miami, Fla., since 1925; pres. and chief of staff Dade County Hosp.; surg. chief U. and Jackson Memorial hosps. In charge of med. relief in Miami dist. after hurricane of 1926. Fellow Am. Coll. Surgeons; mem. Southeastern Surg. Congress, Pan-Am. Med. Assn., Am. Fla. State and Dade County med. assns., Sigma Xi (Mayo Foundation chapter). Com. of One Hundred (Miami Beach). Mason. Republican. Home: Rivo Alto Island. Office: Huntington Bldg., Miami, Fla.

SNYDER, Laurence Hasbrouck, geneticist; b. Kingston, N.Y., July 23, 1901; s. De Witt Clinton and Gertrude Louisa (Wood) S.; B.S., Rutgers U., 1922; M.S., Sc.D., Harvard, 1924, 26; m. Guldborg M. Herland, Dec. 25, 1923; children—Clara Reed, Margaret Neal. Instr. zoölogy, N.C. State Coll. of Agr. and Engring., 1924-25, asst. prof., 1925-27, asso. prof., 1927-30; asso. prof. zoölogy Ohio State U., 1930-33, prof. since 1933; prof. med. genetics, Ohio State University Coll. of Medicine since 1933, chmn. dept. of zoölogy and entomology since 1942; mem. faculty, Post Graduate Inst. of Psychiatry, Ohio Dept. of Public Welfare, 1937, 38, Am. Coll. Physicians post grad. course in hematology, 1941-44; De Lamar lecturer, Johns Hopkins U., 1938; Rackham lecturer, U. of Mich., 1942, Dight lecturer, U. of Minn., 1943, Messenger lecturer, Cornell U., 1945; visiting prof. med. genetics, Duke Univ., 1941; adv. Board, Stone Biol. Lab., since 1940; cons. geneticist Ohio Expt. Sta. since 1942. Lt. S.C., O.R.C. Mem. Nat. Research Council (chmn. com. on human inheritance), Eugenics Research Assn. (dir., 1931-34, pres. 1937-38), A.A.A.S. (mem. council 1939, 40), Am. Soc. Zoölogists (v.p., 1943), Am. Soc. Naturalists (vice pres. 1941), Genetics Soc. of America (sec.-treas. 1944-46), Ohio Academy Science, Association for Research in Human Heredity (director 1939), Tri-State Med. Assn. (hon. fellow), Sigma Xi (v.p. O.S.U. chapter 1938, pres. 1939), Phi Beta Kappa, Phi Kappa Phi, Gamma Alpha, Gamma Sigma Delta, Lambda Gamma Delta, Scabbard and Blade. Club: Harvard of Ohio. Author: Blood Grouping in Relation to Clinical and Legal Medicine, 1929; Principles of Heredity, 1935, 1940; Medical Genetics, 1941; Ourselves, Our Ancestors and Our Descendants (with R. R. Gates and A. E. Hooton), 1942; also section on Blood Groups in Ency. Contbr. scientific articles to journals and mags. Editor: Ohio Journal of Science, 1932-42 (chairman administrative bd. since 1942); mem. editorial bd. Eugenical News, Our Times, Amer. Naturalist. Home: 803 Oxford St., Worthington, O.; summers, Put-in-Bay, Ohio.

SNYDER, Leroy Edwin, newspaper exec.; Feb. 9, 1879-Feb. 16, 1944. See Vol. 23 (1944-45).

SNYDER, Oscar John, osteopathic physician; b. St. Louis, Mo., Nov. 17, 1866; s. Joseph Nicholas and Catherine (Legner) S.; ed. State Normal Sch., Winona, Minn., 1884-90; B.S., Columbian (now George Washington) U., 1894, M.S., 1896; D.O., Northern Inst. of Osteopathy, Minneapolis, Minn., 1899; D.Sc., Phila. Coll. of Osteopathy, 1929; m. Aline Cantwell, June 22, 1904; children—Joseph Cantwell, Honora, James Ayers. Lt. Engr. Corps, Washington, D.C., 1900-03. Began practice, 1899; pres. Phila. Coll. of Osteopathy, 1899-1907; pres. Pa. State Bd. Osteopathic Examiners, 1909-30. Pres. Pa. Osteopathic Assn., 1900-09; pres. Associated Coll. of Osteopathy, 1905; pres. Osteopathic Clin. Research, 1914-16; pres. Am. Osteopathic Assn., 1916-17; mem. Pa. Osteopathic Assn., Phila. Osteopathic Assn., Am. Chem. Assn., Iota Tau Sigma, Phi Sigma Gamma. Awarded Distinguished Service Certificate, Am. Osteopathic Assn., 1929. Republican. Presbyterian. Author published addresses, also articles in osteopathic mags. Home: Narberth, Pa. Office: Witherspoon Bldg., Philadelphia, Pa.*

SNYDER, Otto, public utilities; b. St. Louis, Mo., Apr. 24, 1884; s. John and Margaret Ann (Kiniff) S.; student Harvard Scientific Sch., 1903-05; E.E., Cornell U., 1908; m. Margaret Peabody, June 9, 1911; children—John, Robert Peabody, Ellery Peabody. Meter tester Pawtucket Electric Co., 1908-10; elec. engr. Tacoma Ry. Co., 1910-11; meter supt. Seattle Elec. Co., 1911-13; supt. Houghton County, Mich., 1913-17; commercial mgr. Adirondack Electric Power Corp., 1917-21; gen. supt. Adirondack Power & Light Corp., 1921-25; gen. mgr., 1925-27; exec. v.p. N.Y. Power & Light Corp., 1927-29, pres. since 1929; pres. and dir. Hudson Valley Fuel Corp.; v.p. and dir. Niagara Hudson Power Corp.; dir. Nat. Commercial Bank & Trust Co. Mem. Am. Gas Assn., Edison Electric Inst., N.Y. State Soc. Professional Engrs. Clubs: Fort Orange, Albany Country, Schuyler Meadows Country (Albany, N.Y.). Home: 24 Marion Av. Office: 126 State St., Albany, N.Y.

SNYDER, Virgil, coll. prof.; b. Dixon, Ia., Nov. 9, 1869; s. Ephraim and Elisa Jane (Randall) S.; B.Sc., Iowa State Coll., 1889; Cornell U., 1890-92; Ph.D., U. of Göttingen, 1894, studied same, 1899, 1903, Italy 3 yrs.; Heckscher fellow, Italy, 1921-22 and 1928-29; hon. doctorate, U. of Padua, 1922; m. Margarete Giesinger, Dec. 28, 1894; children—Herbert, Norman. Instr. mathematics, Cornell U., 1895-1903, asst. prof., 1903-10, prof., 1910-38, now emeritus. Visiting prof. mathematics, Brown Univ., 1942-43, Rollins College, Winter Park, Florida, 1943-44. Mem. National Research Council, 1926-29. Republican. Conglist. Mem. Am. Mathematical Society (editor Bulletin, 1903-21; mem. committee on publication, 1907-21; review editor since 1938; president, 1927-28), Deutscher Mathematiker-Verein, Circolo Matematico di Palermo, Sigma Xi, Gamma Alpha; fellow Am. Acad. Arts and Sciences, 1919. Club: Tennis Club. Author: Differential Calculus (with James McMahon, q.v.), 1898; Differential and Integral Calculus, 1902; Elementary Text-book on the Calculus, 1912; Analytic Geometry of Space, 1913; Topics in Algebraic Geometry, 1928, Supplement, 1935. Editor: Plane Geometry, 1910; Solid Geometry, 1912; also semi-centennial publs. of Am. Math. Soc., 1938. Home: 214 University Av., Ithaca, N.Y.

SNYDER, William Edward, clergyman, editor; b. Corydon, Ind., Mar. 14, 1877; s. George and Sarah (Kopp) S.; ed. pub. schs. and Ohio Valley Normal Coll., Corydon; D.D., Ind. Central U., Indianapolis, 1915; m. Grace Jones, Nov. 24, 1903; 1 dau., Freda Lenore. Licensed ministry U.B. Ch., 1899, ordained, 1904; pastor successively Georgetown, Freetown, Dale, Odon—all in Ind.; conf. supt., 1899-1917; later pastor Roanoke and Fort Wayne, Ind.; mem. staff Religious Telescope, Dayton, O., since 1921, chief editor since 1926. Home: 930 Bryn Mawr Drive. Office: United Brethren Pub. House, Dayton, O.

SNYDER, William P. Jr., business exec.; b. Pittsburgh, Pa., Aug. 8, 1888; s. William P. and Mary C. (Black) S.; Ph.B., Yale, 1910; m. Marie Elise Whitney, Feb. 7, 1917; children—William P. III, George Whitney. Pres. and dir. Shenango Furnace Co. since 1918; chmn. and dir. Shenango-Penn Mold Co. since 1927; pres. and dir. Snyder Mining Co. since 1930 (all Pittsburgh); chmn. bd. Crucible Steel Co. of America, New York, N.Y., since 1944; dir. Mellon Nat. Bank, Pittsburgh Coal Co. Director American Iron & Steel Institute, N.Y. Trustee U. of Pittsburgh, Allegheny Gen. Hosp. Clubs: Allegheny Country (Sewickley, Pa.); Duquesne (Pittsburgh); Yale (New York). Home: Blackburn Road, Sewickley Heights, Sewickley, Pa. Office: Oliver Bldg., Pittsburgh 30, Pa.

SOARES, Theodore Gerald (swä'rĕz), clergyman, educator; b. Abridge, Eng., Oct. 1, 1869; s. Augusto and Kathleen Mary (Carbery) S.; came to America, 1886; A.B., U. of Minn., 1891, A.M., 1892; Ph.D., U. of Chicago, 1894, D.B., 1897; D.D., Knox Coll.,

Ill., 1901; D.D., Meadville Theol. Sch., Chicago, Ill., 1938; m. Lillian May Martin, July 10, 1894; 1 dau., Geraldine (Mrs. Bayne B. Blankenship). Ordained Bapt. ministry, 1894; pastor Rockford, Ill., 1894-99, Galesburg, 1899-1902, Oak Park, 1902-05; univ. extension lecturer on Bibl. lit., U. of Chicago, 1899-1905, prof. homiletics, 1906-08, homiletics and religious edn., 1908-26, religious edn., 1926-30, also head dept. of practical theology; Earl lectures, Pacific Sch. of Religion, 1927; guest prof., Calif. Inst. Tech., winters 1928-30, prof. ethics, 1930-45, emeritus since 1945; preacher Hyde Park Congl. Ch., Chicago, 1919-25; minister Neighborhood Ch. (Unitarian and Congregational), Pasadena, Calif., 1930-45, emeritus since 1945. Pres. Council Religious Education Association, 1914-16; pres. Religious Edn. Association, 1921-24; mem. Bd. of Preachers, Harvard Univ., 1922-30, 1931-39. In France for Y.M.C.A., speaking at Am. camps, 1918. Mem. Am. Philos. Assn., Phi Kappa Psi, Phi Beta Kappa. Clubs: Athenæum, Twilight, Annandale Country, University, Pasadena Athletic. Author: The Supreme Miracle, and Other Sermons, 1904; His Life Series, 1905; Heroes of Israel, 1909; Lessons from the Great Teachers (with Lillian M. Soares), 1911; A Baptist Manual, 1911; The Social Institutions and Ideals of the Bible, 1915; Practical Theology (in Smith, Guide to the Study of the Christian Religion), 1917; Studies in Comradeship (for A.E.F.), 1919; A Study of Adult Life, 1923; How to Enjoy the Bible, 1924; Religious Education, 1928; The Story of Paul, 1930; Three Typical Beliefs, 1937; The Origins of the Bible, 1941; The Growing Concept of God in the Bible, 1943. Editor: University of Chicago Sermons, 1915; (with Shailer Mathews, and W. C. Bower) Publications in Religious Education of University of Chicago, 1914-31. Contbr. to Biblical and educational dictionaries. Home: 1542 Morada Pl., Altadena; (summer) La Casita d'Ancéde, Dana Point, Calif.

SOBEL, Bernard (sō'b'l), writer; b. Attica, Ind., s. Nathan L. and Hattie (Levy) S.; B.S., Purdue, 1910; Ph.B., U. of Chicago, 1910; A.M., U. of Wis., 1917; unmarried. Asst. prof. English, Purdue U., 1915-18; extension lecturer, Ind. U., 1915-17; mem. English dept., Coll. City of N.Y., 1922-26; dramatic critic Daily Mirror, 1932-35; with Metro-Goldwyn-Mayer, N.Y. City, 1936-40; dir. of opportunities, U.S. Employment Service; consultant in publicity for Florenz Ziegfeld, Dillingham, Erlanger, Walter Wanger; now with Celanese Corp. of America and Hunt Stromberg Productions, Inc., as asst. producer. Founded the Ziegfeld Club, theatrical organization, as a tribute to Florenz Ziegfeld. Member Saints and Sinners, Banshees, Sigma Delta Chi. Author: Burleycue—A History of Burlesque, 1931; The Indiscreet Girl, 1933; The Theatre Handbook and Digest of Plays, 1940; also one-act plays produced by theatre groups. Co-author: A Book of One Act Plays; Morrow's Almanack; The Bedroom Companion. Represented in 100 Non-Royalty One-Act Plays, and 25 One-Act American Comedies. Contributor to mags. Lecturer and radio commentator. Home: 7 Park Av. Address: Celanese Corp. of America, 180 Madison Av.; and care United Artists, New York 16, N.Y.

SOBELOFF, Simon E. (sō'b'l-ōf), lawyer; b. Mar. 3, 1893; s. Jacob and Mary (Kaplan) S.; LL.B., U. of Md., 1914; m. Irene Ehrlich, May 19, 1918; children—Evva, Ruth. Began practice at Baltimore, 1914; asst. city solicitor, Baltimore, 1919-23; dep. city solicitor, 1927-31; apptd. U.S. atty., Dist. of Md., Feb. 12, 1931; resigned Mar. 12, 1934; resumed law practice; apptd. city solicitor, Oct. 1943. Mem. bd. dirs. Associated Jewish Charities. Republican. Clubs: Suburban and Phoenix. Home: 1809 Eutaw Pl. Office: Court House, Baltimore, Md.

SOBOL, Louis (sō'b'l), columnist; b. New Haven, Conn., Aug. 10, 1896; s. Jacob and Sonya (Secoll) S.; ed. Crosby Sch., 1910-14; m. Lee Helen Cantor, Apr. 26, 1919; 1 dau., Natalie Muriel. Began as reporter on Waterbury (Conn.) Republican, 1913; city editor, sports editor on New London Day, Glen Falls (N.Y.) Post-Star, Automotive Daily News to 1928; mng. editor Graphic Syndicate, 1928-29; dramatic critic and Broadway columnist N.Y. Evening Graphic, 1929-31; Manhattan columnist N.Y. Journal-American since 1931. Served in U.S. Army, 1917-19; commd. 1st lt. Q.M. Reserve. Author: Six Lost Women, 1936. Contbr. articles and fiction to Cosmopolitan, Colliers, Saturday Evening Post, etc. Wrote play "High Hatters," produced 1928. Starred in several motion pictures, including "Down Memory Lane," also has been on many radio programs. Office: 220 South St., New York, N.Y.

SOCKMAN, Ralph Washington, clergyman; b. Mt. Vernon, O., Oct. 1, 1889; s. Rigdon Potter and Harriet O. (Ash) S.; B.A., Ohio Wesleyan, 1911; M.A., Columbia, 1913; Ph.D., 1917; grad. Union Theol. Sem., 1916; D.D., Ohio Wesleyan U., 1923; LL.D., Dickinson Coll., Carlisle, Pa., 1930; D.D., New York U., 1932, Wesleyan U., 1934; L.H.D., Rollins, 1937; Litt.D., Fla. Southern, 1937; L.H.D., Washington and Jefferson College, 1942; m. Zellah Widmer Endly, June 15, 1916; 1 dau., Elizabeth Ash. Intercollegiate sec., Y.M.C.A., 1911-13; asso. minister Madison Av. M.E. Ch., now Christ Church, N.Y. City, 1915-17, minister since 1917. Lyman Beecher lecturer, Yale, 1941. With Army Y.M.C.A., 1918. Pres. Fedn. of Chs., 1927-29; dir. Union Theol. Sem., New York U., New York Med. Coll.; trustee Ohio Wesleyan U., Drew U. Pres. Ohio Soc. of N.Y., 1940-43. Chmn. World Peace Com. Methodist Ch., since 1928; chaplain, N.U. University; elected mem. Harvard Univ. Board of Preachers, 1944. Mem. Phi Beta Kappa, Delta Sigma Rho, Phi Delta Theta, Sigma Chi. Clubs: Century, Metropolitan, Monday, Quill. Author: The Revival of the Conventual Life in the Church of England in the Nineteenth Century (thesis), 1917; Suburbs of Christianity and Other Sermons, 1924; Men of the Mysteries, 1927; Morals of Tomorrow, 1931; The Unemployed Carpenter, 1933; Paradoxes of Jesus, 1936; Recoveries of Religion, 1937; Live for Tomorrow, 1939; The Highway of God, 1942; Date With Destiny, 1944. Home: 830 Park Av., New York 21, N.Y.

SODERBERG, Carl Richard (sōd'ĕr-bĕrg), mech. engr., univ. prof.; b. Ulvöhamn, Sweden, Feb. 3, 1895; s. Jonas Axel and Johanna Kristina (Nordquist) S.; naval architect diploma, Chalmers Inst. of Tech., Göteborg, Sweden, 1919; fellow Am.-Scandinavian Foundation, 1919-20; S.B., Mass. Inst. Tech., 1920; came to U.S., 1919, naturalized, 1927; m. Sigrid Kristina Löfstedt, May 9, 1921; children—Carl Richard, Lars Olof, Barbro Kristina. Development engr. for large elec. machinery, Westinghouse Electric & Mfg. Co., East Pittsburgh, Pa., 1922-28, chief turbine engr., 1931-38; in charge of turbo generators, Swedish Gen. Electric Co., Västerås, Sweden, 1928-30; prof. of mech. engineering, Mass. Inst. Tech., since 1938. Fellow Am. Acad. Arts and Sciences; mem. A.A.A.S., Am. Soc. M.E., British Inst. Mech. Engrs., Svenska Teknologföreningen, Franklin Inst., Soc. Naval Architects and Marine Engrs., Soc. of Automotive Engrs., Sigma Xi. Designer and inventor of steam turbines and generators for land and marine applications. Author numerous monographs to Am. and European jours. on dynamics, vibrations, design of turbines and generators, gas turbines, etc. Address: 543 Boston Post Rd., Weston, Mass.

SOFFEL, Sara Mathilde (sō'fĕl), judge; b. Pittsburgh, Pa., Oct. 27, 1886; d. Jacob and Katherine (Ulrich) Soffel; A.B., Wellesley Coll., 1908; LL.B., U. of Pittsburgh, 1916, LL.D., 1939; LL.D. Wilson Coll., Chambersburgh, Pa., 1935, Pa. Coll for Women, 1945. Admitted to Pa. bar, 1916; asst. city solicitor, City of Pittsburgh, 1922-26; dir. bur. of women and children Dept. of Labor and Industry of Pa., 1929-30; apptd. to bench, 1930; judge, county court, Allegheny County, Pa., Aug. 1930-Jan. 1942; judge, Court of Common Pleas of Allegheny County, since Jan. 1942. Trustee Wellesley Coll. Dir. Pittsburgh Chapter Nat. Conf. Christians and Jews. Mem. Am., Pa. and Allegheny County bar assns., Am. Assn. Univ. Women, Mortar Board, Phi Delta Delta, Phi Beta Kappa, Order of Coif. Clubs: 20th Century, College, Womans City, Business and Professional Womens, Wellesley (Pittsburgh). Home: 16 Greenbush St., Pittsburgh 11. Office: City-County Bldg., Pittsburgh 19, Pa.

SOGLOW, Otto (sōg'lō), cartoonist; b. New York, N.Y., Dec. 23, 1900; ed. pub. schs., New York; student Art Student's League, New York, 1919-25; m. Anna Rosen, Oct. 11, 1928; 1 dau., Tona. Began as cartoonist, 1925; cartoonist for leading mags. including New Yorker, Life, Judge, Collier's Harper's Bazaar, etc.; with New York World, 1925-26; with King Features Syndicate since 1933. Mem. Soc. of Illustrators (New York). Club: Dutch Treat. Author: Pretty Pictures, 1931; Everything's Rosy, 1932; The Little King, 1933; (with D. Plotkin) Wasn't the Depression Terrible?, 1934. Home: 330 W. 72d St., New York, N.Y.

SOHON, Frederick Wyatt (sō'ŭn), seismologist; b. South Bethlehem, Pa., June 3, 1894; s. Michael Druck and Sarah Harrisonia (Marsteller) S.; Chem.E., Columbia, 1915; student St. Andrew-on-Hudson, Poughkeepsie, 1916-20; A.B., Woodstock (Md.) Coll., 1922, A.M., 1923; student Ignatuiskolleg, Valkenburg, Holland, 1924-28; Ph.D., Georgetown U., 1933. Entered Society of Jesus, 1916; ordained priest, R.C. Ch., Holland, 1927. Instr. in mathematics, Coll. of Holy Cross, Worcester, Mass., 1915-16; prof. of chemistry and dir. seismic station, Fordham U., 1923-24; prof. of astronomy and asst. dir. Georgetown Astron. Observatory, 1928-30; dir. Seismol. Observatory, Georgetown U., since 1930, head of dept. and prof. of math. physics since 1932, dean of Grad. Sch., 1934-36. Mem. A.A.A.S., Math. Assn. America, Am. Math. Soc., Am. Geophys. Union, Seismol. Soc. Am., Astronomische Gesellschaft, Washington Philos. Soc., Phi Lambda Upsilon, Tau Beta Pi, Sigma Xi. Democrat. Mem. K. of C. Author: Theoretical Seismology, Part I, 1936, Part II, 1932; The Stereographic Projection, 1941. Contbr. to professional jours. Address: Georgetown University, Washington 7, D.C.

SOILAND, Albert, physician; b. Stavanger, Norway, May 5, 1873; s. Edward and Axelina Christine (Halvorsen) S.; brought to U.S., 1883; student U. of Ill., 1895-97; M.D., U. of Southern Calif., 1900; D.M.R.E., U. of Cambridge, Eng., 1926; m. Dagfine Berner Svendsen, Sept. 17, 1902. Practiced in Los Angeles since 1900; dir. of group specializing in the study and treatment of neoplastic disease, Los Angeles Tumor Institute; chief roentgenologist A.T.& S.F. Ry.; cons. radiologist S.P. Co., Pacific Electric Ry. Co.; dir. and mem. senior staff Calif. Hospital. Asst. surgeon Med. R.C., World War; now on active duty as capt., Medical Corps, U.S. Naval Reserve. Fellow Am. Coll. Phys., Am. Coll. Radiology, Los Angeles Clin. and Pathol. Soc.; hon. fellow Northern Soc. for Med. Radiology (Europe); hon. prof. U. of Guadalajara, Mexico; mem. A.M.A. and constituent societies, Military Surgeons World War I, American Radium Soc., Am. Roentgen Ray Soc., Radiol. Soc. of N.A. Republican. Lutheran. Clubs: California, Army and Navy, Athletic Club group; Newport Harbor Yacht Club, Los Angeles Yacht, Santa Barbara Yacht (hon.), Transpacific Yacht (hon. commodore), Corinthian Yacht (hon.), Royal Norwegian Yacht, Pacific Coast Yachting Assn., Southern Calif. Yachting Assn. Home: 1407 S. Hope St., Los Angeles, Calif.

SOKOLNIKOFF, Ivan (John) Stephan (sō-kōl'nĭ-kŏf), univ. prof.; b. Chernigov Govt., Russia, Nov. 10, 1901; s. Stephan Ivan and Katherine (Triguboff) S.; B.S. in E.E., Idaho U., 1926; Ph.D., U. of Wis., 1930; m. Elizabeth Thatcher Stafford, June 6, 1931. Naturalized citizen, 1927. Fellow, Idaho U., 1925-27; instr. U. of Wis., 1927-30, asst. prof. mathematics, 1930-35, asso. prof., 1935-41, prof., since 1941; visiting prof., Brown U., summers 1941, 42; spl. cons. Army Air Forces, 1943. Commissioned Official Investigator, Nat. Defense Research Com., May, 1941; chief tech. aide, math. panel, Nat. Defense Research Com., Office of Scientific Research and Development 1944-45; cons., Nat. Defense Research Com., since 1945. Awarded medal by Anders' Classical Gymnasia. Mem. Am. Math. Soc., (Council, 1945-47), Math. Assn. America, Am. Assn. Univ. Profs., Sigma Xi, Tau Beta Pi, Gamma Alpha. Club: University (Madison, Wis.). Author: Higher Mathematics for Engrs. and Physicists, 1934; Advanced Calculus, 1939; Mathematical Theory of Elasticity, 1941; research articles on math. theory of elasticity. Editor: Quarterly of Applied Mathematics; collaborator: Zentralblatt f. Math. u. ihre Grenzgebiete, Mathematical Reviews. Home: 1111 Oak Way, Shorewood Hills, Madison, Wis.

SOKOLOFF, Nikolai (sō'kō-lŏf), conductor; b. near Kieff, South Russia, May 28, 1886; s. Gregory and Marie S.; began violin under father; won scholarship at Yale U. Sch. of Music at 13; studied under Charles Martin Loeffler 3 yrs.; m. Lyda Marix, Jan. 5, 1911, (div. 1936); children—Boris, Martin, Noël; m. 2d, Ruth Haller Ottaway, May 8, 1937. Entered Boston Symphony orchestra as 1st violin at 17; made concert tour France and Eng., 1911; organized quartette, San Francisco, 1916, and was condr. Philharmonic Orchestra; condr. Cleveland Orchestra from its orgn., 1918 to 1933; pres. Fairfield County (Conn.) Music Assn.; music dir. and condr. New York Orchestra. Has served as guest condr. Chicago Symphony Orchestra, Cincinnati Symphony Orchestra, Detroit Symphony Orchestra, London Symphony Orchestra, 1922, Nat. Welsh Festival, Annanford, Wales, spring 1923 and Feb. 1924 in London; also guest condr. New York Philharmonic Stadium Concerts, 1925, 26 also Phila. Orchestra, June and July 1926, Mar. 1929; guest condr. San Francisco Symphony Orchestra, June-July 1926-27, for the San Mateo Philharmonic Soc. Dir. federal music project, 1935-39; condr. Seattle Symphony Orchestra, 1938-41, San Diego Symphony Orchestra, 1939-41; musical dir. La Jolla Musical Arts Soc. Address: La Jolla Musical Arts Society, La Jolla, Calif.

SOKOLOFF, Ruth Haller Ottaway, see Ottaway, Ruth Haller.

SOKOLSKY, George Ephraim (sō-kōl'skĭ), columnist, author, lecturer, indsl. cons.; b. Utica, New York, Sept. 5, 1893; s. Solomon and Bertha (Rappaport) S.; student School of Journalism, Columbia Univ., 1913-17; m. Rosalind Phang of Jamaica, Oct. 19, 1922 (died Oct. 6, 1933); 1 son, Eric Solomon; m. 2d, Dorothy Fiske, May 30, 1935; children—George Ephraim, Jr., Dorothy Rosalind. Editor of Russian Daily News, Petrograd, 1917; asst. editor North China Star, Tientsin, 1918; polit. corr. N. China Daily News, 1920-30; dir. China Bur. of Pub. Information, 1919-20; pres. Shanghai Jour. of Commerce, 1921-24; editor Far Eastern Review, 1927-30; Shanghai corr. N.Y. Evening Post, Phila. Public Ledger, N.Y. World, London Daily Express, Japan Advertiser, 1920-30. Decorated 4th class, Chiao Ho (China). Awarded University Medal, Columbia, 1938. Adviser Shanghai Students Union, 1919. Jewish religion. Honorary Kiwanian. Clubs: Nat. Republican National Press, Overseas Press, Grand Street Boys, Circumnavigators (New York); American Platform Guild; Board of Govs., China Art Society. Author: Outlines of Universal History, 1928; Tinder Box of Asia, 1932; Labor's Fight for Power, 1934; We Jews, 1935; Labor Crisis in the United States, 1938; The American Way of Life, 1939. Political articles, Encyclopedia Americana. Contributor to N. Y. Herald-Tribune, 1935-40, Liberty, etc.; columnist (syndicated), New York Sun and to other newspapers since 1940. Broadcasted for Nat. Assn. of Mfrs., 1937-41. Home: 300 West End Av., New York 23,, N.Y.; (summer) Kimfeng Farm, Otis, Mass.

SOLBERG, Charles Orrin (sōl'bĕrg), clergyman, educator; Dec. 24, 1869-Sept. 28, 1944. See Vol. 23 (1944-45).

SOLBERG, Harry Leland (sōl'bĕrg), univ. prof.; b. Brookings, S.D., Mar. 30, 1898; s. Halvor Christian and Bolletta (Egeberg) S.; B.S., S.D. State Coll.,

1920; B.S. in M.E., Purdue U., 1921, M.S. in M.E., 1923; m. Gertrude Owen, July 20, 1929; children—Marilyn Jean, Donald Owen. Asst. in mech. engring., Purdue U., 1921-23, instr., 1923-26, asst. prof., 1926-29, asso. prof., 1929-36, prof., 1936-40; head, Sch. of Mech. since 1941. Mem. Am. Soc. Mech. Engrs., Soc. Promotion Engineering Education, Sigma Xi, Pi Tau Sigma, Tau Beta Pi, Theta Tau, Scabbard & Blade. Presbyterian. Mason. Club: Rotary (Lafayette, Ind.). Home: 630 Rose St., West Lafayette, Ind.

SOLBERG, Thorvald, writer on copyright; b. Manitowoc, Wis., Apr. 22, 1852; s. Charles and Mary (Larson) S.; ed. pub. schs.; m. Mary Adelaide Nourse, Aug. 1, 1880 (died Mar. 7, 1920). On staff of the Library of Congress, 1876-89; manager library dept., Boston Book Co., 1889-97, spending greater part of time abroad until July 1897; register of copyrights, Washington, D.C., 1897-1930; active in securing internat. copyright; mem. Am. (Authors) Copyright League, Internat. Lit. and Artistic Assn. of Paris, A.L.A., Am. Library Inst. Attended Internat. Copyright Congress, Barcelona, 1893, Antwerp, 1894, Paris, 1900, Berlin, 1908, Luxembourg, 1910, Paris, 1925, Rome, 1928, last 5 as official del. of U.S. Club: Cosmos. Author: Bibliography of Literary Property, 1886; Annual Reports Copyright Business, 1897-98, 1928-29; Copyright Enactments, 1783-1906 (2d edit.), 1906; Copyright in England, 1902; Copyright in Canada and Newfoundland, 1903; Report on Copyright Legislation, 1904; Foreign Copyright Laws, 1904; Copyright Protection and Statutory Formalities, 1904; Copyright in Congress—Bibliography and Chronological Record, 1905; International Copyright Union—Report on the Berlin Conference of 1908; Report on Copyright Relations with South American Republics, 1915; The United States and International Copyright, 1929; Bibliography of the Balearic Islands, 1929; The Development of International Copyright Relations between the U.S. and Foreign Countries, 1933; The Present International Copyright Situation, 1934; Copyright Miscellany (limited edition), 1939; Revision of Copyright Laws, 1936; International Convention of the Copyright Union, 1937; The Long Struggle for Honorable International Copyright Relations, 1937; A Great Church: The Cathedral at Palma, 1944. Has compiled several bibliographies; contbr. to various Am. and foreign jours. Home: Brickyard Rd., Bethesda 14, Md. Address: Cosmos Club, Washington, D.C.

SOLBERT, Oscar Nathaniel, army officer; b. Westmanland, Sweden; s. John and Mary (Johnson) S.; came to U.S., 1893; student Worcester (Mass.) Polytechnic Inst., 1904-06; grad. U.S. Military Acad., 1910; student U.S. Engring. Sch. of Application, Washington, 1912-13; m. Elizabeth F. Abernathy, Dec. 25, 1915; children—Peter O. A., Romaine G. Commd. 2d lt., Corps of Engrs., U.S. Army, 1910, and advanced through the grades to brig. gen., 1944; assigned Miss. Flood Control, 1910; Panama Canal, 1910-11; U.S. Engring. Sch. of Application, 1911-12; Fort Leavenworth, 1912-13; 2d Div., Texas City, Tex., 1913-14; instr. engring., U.S. Mil. Acad., 1914-17; served in World War I, 1917-18; military attaché, Great Britain, 1919-24; military aide to Pres. Coolidge, 1924-26; resigned, 1926; asst. to vice pres. Eastman Kodak Co. since 1926; recalled to active duty, U.S. Army, 1942; chief of special services, European Theater Operations since 1943. Decorated Distinguished Service Medal, Legion of Merit, Victory and European Theater Operations medals (U.S.); comdr. St. Michael and St. George (Gt. Britain), Legion of Honor (France), comdr. of Nassau (Netherlands), comdr. of St. Olaf (Norway); comdr. of Vasa, comdr. of Sword, King's Medal (Sweden); Polonia Restituta (Poland); Croix de Guerre (Czechoslovakia), comdr. White Eagle (Yugoslavia); comdr. Dannebrog (Denmark). Aide to Prince of Wales on U.S. visit, 1924; aide to Crown Prince of Sweden on U.S. visits, 1926, 1938. Mem. Theta Chi. Clubs: Metropolitan, Army and Navy (Washington); Genesee Valley, The Country Club of Rochester, Genesee Fox Hunt. Home: 5 East Boulevard. Office: Eastman Kodak Co., 343 State St., Rochester 4, N.Y.

SOLER, Juan José (sō'lĕr), Paraguayan diplomat; born Asunción, Paraguay, June 24, 1880; son Enrique and Francisca (Arévalo) S.; received bachelor's degree, Nat. Coll. of Asunción, Doctor of Law and Social Science, 1910; m. Mariana Sosa, Aug. 1906; children—Carlos Alberto, Ana María (wife of Dr. Julio Manuel Morales), Haidé (wife of Dr. Raúl Peña). Worked for supt. of elementary edn., 3 years; teacher Spanish and history, Nat. Coll. of Asunción; sec. of pres.'s office in govts. of Dr. Cecilio Báez and Gen. Benigno Ferreira, 1905-08; became congressman, 1910, serving as v.p. of chamber; retired from political activity to devote self to legal profession and teaching of civil and internat. pvt. law at U. of Asunción; served as senator, 1925-31; then minister to Mexico; extraordinary envoy to Washington conf. on Bolivian non-aggression pact, 1931; mem. Nat. Delimitation Commn. and pres. Pilcomayan Commn. for Regulation of Paraguay-Argentina boundary, 1933; again senator, serving as mem. foreign relations com. until dismissal of congress; Paraguayan minister to U.S., 1940-42. Mem.-founder Paraguayan Inst. of History and Geography; pres. Nat. Commn. for Codification of Internat. Pvt. Law; mem. Am. Inst. Internat. Law (Havana), Am. Inst. of Law and Comparative Legislation (Mexico), Inst. of History and Numismatics (Buenos Aires). Awarded hon. professorship of internat. pub. law and gold medal by U. of Mexico for lecture entitled "Doctrina Estrata." Author: International Pacifism of Paraguay, 1924; Foreign Law Status (senate bill), 1926; Bill for creation of Commn. of Jurists for redaction of the codices and explication of the motives, 1926; lectures on internat. pvt. law, 1927; University Reform, 1929; Estrata Doctrine, 1930; Mexico-Paraguay, 1930; White Book of Paraguayan Foreign Minister (containing Dr. Soler's work for Washington conf. on Bolivian non-aggression pact); Project For Commission for League and National Aspiration, 1934; The Liberal Party and the Defense of Chaco, 1935; also author numerous articles on Paraguayan nat. and foreign affairs. Address: Paraguayan Legation, Washington, D.C.*

SOLETHER, Pliny Louis (sō'lĕth-ĕr), lawyer; b. Jerry City, O., Jan. 17, 1887; s. John Calvin and Lydia Ann (Peters) S.; A.B., Oberlin Coll., 1910; student Harvard, 1910-11, U. of Minnesota, 1911-12; m. Muriel Cadwell, Sept. 12, 1912; children—Grace Lydia, Margaret Ellen (Mrs. Carl T. Johnson), Muriel Frances (Mrs. Milton J. Hadreas), Mary Ellen (Mrs. Robert E. Oestrich), Doris Jean. Admitted to Minn. bar, 1913; asso. with S. R. Child and Benjamin Drake, lawyers, Minneapolis, Minn., 1913-24; mem. firm Keyes, Pardee & Solether, 1924-36, Keyes, Pardee, Solether & Carr, 1936-42; chief counsel Office Price Adminstrn., Minneapolis, Minn., 1942-43; co-trustee and counsel for trustees of Duluth, South Shore and Atlantic Ry. Co. and Mineral Range R.R. Co., Minneapolis, Minn., since 1943. Mem. Am., Minn. State (chmn. com. to procure amendment to state constn. removing stockholder's liability clause, 1929-31, chmn. com. to draft new bus. corp. act and secure its passage by legislature, 1931-35) and Hennepin County bar assns. Clubs: Business Forum, Country (Minneapolis). Home: 3749 Elliot Av. Office: First National-Soo Line Bldg., Minneapolis 2, Minn.

SOLF y MURO, Alfredo (sōlf' ē-mōō'rō, äl-frä'dō), Peruvian foreign minister; b. Lambayegue, Peru, May 16, 1878; s. Alfredo Solf and Ricardina Muro; graduate (as lawyer) Univ. San Marcos, Lima, Peru. Became prof. law, San Marcos Univ., then rector; minister for fgn. relations since 1939; represented Peru at Rio Conference for American Foreign Ministers. Roman Catholic. Address: Ministerio de Relaciones Exteriores, Azangaro 655, Lima, Peru.*

SOLIDAY, Joseph Henry (sōl'ĭ-dā), banker; pres. Franklin Savings Bank, Boston; dir. State Street Trust Co., Norfolk and Dedham Mut. Fire Ins. Co., Boston Elevated Ry. Co.; officer or dir. other corps. Home: 141 Highland St., Dedham, Mass. Office: 6 Park Sq., Boston, Mass.*

SOLIS-COHEN, Solomon, phys.; b. Phila., Sept. Sept. 1, 1857; s. Myer David and Judith Simiah (da Silva Solis) C.; A.B., Central High Sch., 1872, A.M., 1877; M.D., Jefferson Med. Coll., 1883, hon. Sc.D., 1933; hon. D.H.L., Jewish Theol. Sem. of America, 1928; hon. Sc.D., Phila. Coll. of Pharmacy and Science, 1939; m. Emily Grace, d. David Hays da Silva Solis, 1885; children—D. Hays, Emily, Leon, Francis N. Lecturer clin. medicine, 1888-1902, prof. clin. medicine, 1902-27, emeritus since 1927, Jefferson Medical College; professor clinical medicine and therapeutics, Philadelphia Polyclinic and College for Graduates in Medicine, 1887-1902, since emeritus. Lecturer in therapeutics, Dartmouth, 1890-92; physician to Philadelphia General, Jefferson and Jewish hosps., 1887-1927, now consulting phys. to these hospitals. Mem. publ. committee of Jewish Publication Society of America. Trustee U.S. Pharmacopœia, 1920-40. Fellow College Physicians, Philadelphia, American Coll. Phys., A.A.A.S., A.M.A. (ex-chmn. therapeutics sect.); pres. Phila. Co. Med. Soc., 1898-99; recorder Assn. Am. Physicians, 1899-1913; hon. mem. Med. and Chirurg. Faculty of Md. and other med. socs. Del. 3d Zionist Congress, Basle, 1899; mem. Council Jewish Agency for Palestine, 1920-40. Mem. Board of Edn. of Philadelphia, 1925-44. Author: Therapeutics of Tuberculosis, 1891; Essentials of Medical Diagnosis (with A. A. Eshner), 1892-1900; Pharmacotherapeutics (with T. S. Githens), 1928; When Love Passed by and Other Verses, including Translations from Hebrew Poets of the Middle Ages, 1929. Editor and contbg. author: A System of Physiologic Therapeutics (11 vols.), 1901-05. Translator: Selections from (Hebrew) Poems of Moses ibn Ezra, 1933. A selection of writings and addresses, with bibliography appended, was pub. in 1940, under the title, Judaism and Science and Other Addresses. Contbg. editor and contbr. various med., Jewish and general cyclopedias and periodicals. Home: Cheltenham and Mountain Avs., Philadelphia, Pa.

SOLLMANN, Torald Hermann (sōl'mȧn), med. educator; b. Coburg, Germany, Feb. 10, 1874; s. August and Adelheid (Eckardt) S.; ed. Gymnasium, Coburg, 1884-88, spl. studies, 1888-93; student of pharmacy, chemistry and medicine, Paris, 1893-94; M.D., Western Reserve U., 1896; special studies, Strassburg, summer 1899; hon. D.Sc., Ohio State University, 1934; LL.D., Western Reserve University, 1943; m. Alice M. Sersall, June 1902; 1 dau., Mary Alice. Demonstrator in physiology, 1895-99, lecturer in pharmacology, 1898-1901, assistant professor pharmacology and materia medica, 1901-04, prof., 1904-44, dean, 1928-44, Western Reserve Medical School, emeritus since July 1944. Chairman council on pharmacy and chemistry, American Medical Association; consultant in pharmacology, U.S.P.H.S., 1935. Fellow Am. Acad. Arts and Sciences, Am. Coll. Physicians; mem. Sigma Xi, Alpha Omega Alpha. Author: Textbook of Pharmacology with Some Allied Sciences (2d edit.), 1906; (with R. A. Hatcher) Textbook of Materia Medica, 1904; Manual of Pharmacology (6th edition), 1942, Laboratory Guide; Actions of Drugs, 1917; (with P. J. Hanzlik) Introduction to Experimental Pharmacology, 1928; Fundamentals of Experimental Pharmacology (with P. J. Hanzlik), 1939. Contbr. to med. and scientific periodicals. Home: 14327 Superior St. Office: 2109 Adelbert Rd., Cleveland 6, O.

SOLOMON, Edward Davis, church official; b. Coldwater, Miss., Dec. 26, 1875; s. James Hanible and Ella (Davis) S.; A.B., Mississippi Coll., 1898; student Southern Bapt. Theol. Sem., Louisville, Ky., 1898-1900; studied Baylor U. and Spurgeon's Coll., London; D.D., John B. Stetson Univ., Deland, Fla., 1943; m. Josie Crawford, Nov. 12, 1907; children—Edward C., William H., J. Crawford. Ordained ministry Southern Bapt. Ch., 1898; pastor successively First Ch., Kaufman, Tex., First Ch. McComb, Miss., Main Street Ch., Hattiesburg, Fifteenth Av. Ch., Meridian, until 1917, St. Charles Ch., New Orleans, 1919-23; corr. sec. exec. bd. La. Bapt. Conv., 1924-30; editor and mgr. Florida Baptist Witness since 1931; v.p. Miss. Baptist Conv., 1912, Southern Baptist Conv., 1941-42. Has conducted work as evangelist in 5 Southern states; built 3 chs. and prominent in founding Miss. Woman's Coll., Hattiesburg, and Southern Bapt. Hosp., New Orleans. Chaplain 2d Miss. Regt., Spanish-Am. War; col., chaplain Nat. Guard on staff of Gov. Noel, 1909-13; chaplain at Camp Shelby and Camp Polk, 1918. Trustee Southern Bapt. Hosp., Bapt. Hosp. (Alexandria, La.), Leland U. (Baker, La.), Southern Bapt. Coöp. Commn. Mem. Am. Legion. Democrat. Mason (32°, Shriner). Club: Rotary Internat. Home: 1956 Largo Place. Office: Rogers Bldg., 218 W. Church St., Jacksonville, Fla.

SOLOMON, Harry C(aesar), neuropsychiatrist; b. Hastings, Neb., Oct. 25, 1889; s. Jacob C. and Lena (Fist) S.; B.S., U. of Calif., 1910; M.D., Harvard, 1914; m. Malda Herman, June 27, 1916; children—Peter Herman, Joseph Herman, Babette, H. Eric. Began practice at Boston, 1914; prof. psychiatry, Harvard Med. Sch.; spl. instr. in clin. psychiatry, Simmons Coll. Sch. of Social Work; medical dir., Boston Psychopathic Hosp.; consultant in psychiatry and neurology, Beth Israel Hosp.; mem. bd. consultants, Mass. Gen. Hosp.; cons. in nervous and mental diseases, Boston Dispensary, Mass. Charitable Eye and Ear Infirmary, Faulkner Hosp.; formerly cons. U.S. Vets. Hosp.; mem. med. council, U.S. Vets. Adminstrn. Former mem. adv. com. Dept. Pub. Welfare of Commonwealth of Mass. Mem. subcoms. on neurology and personnel training Nat. Research Council; chief neuro-psychiatric examiner, U.S. Army Recruiting and Induction Sta., Boston. Served as 1st lt. Medical Corps, U.S. Army, 1918-19. Fellow A.M.A.; mem. Am. Neurol. Assn. (pres. 1941), Boston Soc. Neurology and Psychiatry (pres. 1928-29), Am. Psychiatric Assn., New Eng. Soc. Psychiatry (president 1938-39), Association Research in Nervous and Mental Diseases, American Psychopathol. Assn., Greater Boston Med. Soc. (ex-pres.), Sigma Xi, Phi Delta Epsilon. Clubs: University, Harvard. Author: Neurosyphilis (with Elmer E. Southard), 1918; Syphilis of the Innocent (with Maida H. Solomon), 1922. Home: 55 Lochstead Av., Jamaica Plain, Mass. Office: 270 Commonwealth Av., Boston, Mass.

SOLOMON, Izler, symphony conductor; b. St. Paul, Minn., Jan. 11, 1910; s. Harry Thomas and Eva (Levin) S.; grad. Manual Training High Sch., Kansas City, Mo., 1924; student Mich. State Coll., 1928-31; studied violin, St. Paul and Kansas City to 1924, New York and Phila., 1924-28, Europe, summer 1928; m. Sorelle Melamed, Nov. 26, 1931; 1 son, Joseph (dec). Instr. violin, Mich. State College, 1931-36, organized and conducted local orchestra; became condr. Ill. Symphony Orchestra, Chicago, 1936; condr. Woman's Symphony Orchestra, Chicago, and presented with this orgn. 26 weekly broadcasts for the Libby-Owens Ford Glass Co., 1940-41; guest condr. Buffalo Philharmonic and Detroit Civic orchestras, 1936; guest condr. Les Concerts Symphoniques de Montreal, Nat. Broadcasting Co. Symphony, 1939-42; Phila. Orchestra, 1940; condr. Columbus (O.) Philharmonic Orchestra and New Orleans Summer Pops Symphony; guest condr. Detroit Orchestra, 1945; Vancouver (B.C.) Symphony Orchestra, Oct. 1945, Buffalo Philharmonic Orchestra, Jan. 1946. Home: 1123 Cambridge Pl. Office: 114 E. Broad St., Columbus, O.

SOLOMON, Louis H(oward), lawyer; b. Phila., Pa., June 22, 1892; s. Nathan and Sarah (Horowitz) S.; LL.B., New York U., 1912, LL.M., 1913; spl. studies, Yale, 1909-10; m. Sylvia Manheimer, June 20, 1935. Admitted to N.Y. bar, 1913; gen. practice, 1914-20, practice specializing in corporate orgns. and trade assns., since 1920; gen. counsel Am. Cloak and Suit Mfrs. Assn., Am. Fur Merchants Assn., Fur Dyers Trade Council, Provision Merchants Assn., Laundry Owners Trade Council of N.Y., Inc.; dir. Holmes Estate, Inc., Abbott Estate, Inc., Merchants Trust Co. Served on Publicity Com., U.S. Govt., during World War. Mem. Am. Bar Assn., N.Y. County

Lawyers Assn., Internat. Lawyers Assn., Soc. Am. Jurisprudence, Met. Art Soc., New York U. Alumni Assn., Soc. Med. Jurisprudence. Mason (32°). Clubs: National Democratic, Speakers of America, Aldine (New York). Home: 5 E. 10th St. Office: 200 5th Av., New York, N.Y.

SOLOMON, Samuel Joseph, president Atlantic Airlines, Inc.; b. Washington, D.C., July 11, 1899; s. Samuel and Maggie (Rosenberry) S.; grad. Central High Sch., Washington, D.C., 1918; grad. Nat. U., 1936; m. Alma Marie Garber, Dec. 26, 1923; children—Robert Franklin, Richard Joseph, William Samuel. Vice-pres. Nat. Airport Corp., Washington, D.C., 1933-42; mgr. Washington Airport, 1933-41; v.p. Northeast Airlines, and predecessor companies, Nat. Airways Inc., and Boston-Me. Airways, 1933-41; pres. Northeast Airlines, Inc., 1941-44, chmn. bd., 1944-45; now president Atlantic Airlines, Inc. President Airlines War Training Institution, Washington, D.C.; chmn. Airlines Com. for U.S. Air Policy, 1943-44. Clubs: University (Boston), Argyle Country (Silver Spring, Md.). Home: 9101 Colesville Rd., Silver Spring, Md. Office: Carlton Hotel, Washington, D.C.

SOLON, Leon Victor (sō'lŭn), artist, writer; b. Stoke-on-Trent, England, 1872; s. Louis M. (artist, author, collector) and Laura (Arnoux) S.; ed. under tutelage; studied art Royal Coll. of Art, London (nat. scholarship and Royal Exhbn. medalist); m. Marjorie Anderson of Dundee, Scotland. Formerly frequent exhibitor at Paris Salon, Royal Acad. London, and at internat. and other art exhbns. Came to U.S., 1909, and engaged in decoration and art direction of various industries; made polychromatic decorations of architecture and sculpture for Museum of Fine Arts, Phila.; coloring of exterior sculpture, Rockefeller Centre. Awarded Brunner prize for research into science of design and color composition, its educational application, 1940. Pres. bd. trustees New York Sch. of Applied Design for Women. Mem. Nat. Sculpture Soc. (treas. and mem. council), Archtl. League of New York (successively treas., sec., v.p.), Nat. Soc. Mural Painters, Hellenic Soc. (London). Awarded Friedsam gold medal, 1924; gold medal, Am. Inst. Architects, 1931; gold medal citation, Architectural League of New York, 1932; Binns medal Am. Ceramic Soc.; international gold and silver medals for decorative painting. Author: Polychromy, Architectural and Sculptural. Contbr. to architectural and other publs. Home: (summer) Friendship, Me. Address: 806 Southern Blvd., Lakeland, Fla.

SOMERS, Andrew L. (sŭm'ĕrz), ex-congressman; b. Brooklyn, N.Y.; s. Arthur S. and Virginia (Lawrence) S.; educated Manhattan Coll., N.Y. City, and New York U.; m. Ruth Edna McCormick; children—Arthur S., Andrea Meave, Edward McCormick, Edna Valerie, Andrew, Jr. Mem. 69th to 78th Congresses (1925-45), 6th N.Y. Dist. Member Brooklyn Chamber of Commerce. Mem. Am. Legion, Knights of Columbus. Democrat. Home: 1328 President St., Brooklyn, N.Y.*

SOMERS, Richard H., army officer; b. Mantua, N.J., Dec. 8, 1881; s. Aaron B. and Lydia H. (Iredell) S.; B.S., U.S. Mil. Acad., 1907; grad. Ordnance Sch. of Tech., 1912, Army Industrial Coll., 1924; M.B.A., Harvard U., 1928; m. Sara Edith Shute, Aug. 28, 1907; children—Marion Somers Foster, Dorothy Somers Smith, Omar Herbert, Helen Somers Brown. Commd. 2d lt., Coast Arty. Corps, June 14, 1907; promoted through grades to brig. gen. (temp.) Oct. 1, 1940; retired for age, June 30, 1942. Sec. Army Ordnance Assn., 1922-25, exec. sec., 1942-44. Lecturer in math., Dartmouth Coll., since 1944. Mem. Am. Econ. Assn., Royal Econ. Soc. Club: National Press. Editor: Army Ordnance, 1922-25 and 1942-44. Address: 1 Occom Ridge, Hanover, N.H.

SOMERVELL, Brehon Burke (sŭm'ĕr-vĕl), army officer; b. Little Rock, Ark., May 9, 1892; s. William Taylor and Mary Smith (Burke) S.; B.S., U.S. Mil. Acad., West Point, N.Y., 1914; student Army Engr. Sch., Washington, D.C., 1916-17, Command and Gen. Staff Sch., Ft. Leavenworth, Kan., 1922-23, Army War Coll., Washington, D.C., 1925-26; hon. degrees Pa. Mil. Coll., Northeastern U., Washington and Jefferson Coll., Union Coll., U. of Ark., New York U.; m. Anna Purnell, Aug. 28, 1919 (dec.); children—Mary Anne (Mrs. W. S. Brenza), Susan, Constance; m. 2d, Mrs. Louise Hampton Wartmann, Mar 15, 1943. Commd. 2d lieutenant, U.S. Army, 1914, advanced through ranks to lt. gen., 1942; asst. mil. attaché, Paris, France, June to Sept. 1914; 1st Batt. Engrs., Washington, D.C., 1914-15; surveys in New Eng. and Tex., 1915-16; with Mexican Expdn., Mar.-Sept. 1916; 15th Engrs., France, 1917-18; asst. chief of staff, G-3 and G-1, 89th Div., France and Germany, 1918-19; asst. chief of staff, G-4, Army of Occupation, Germany, 1919-20; Office Chief of Engrs., charge of war plans, 1920-22; asst. dist. engr., N.Y. City, 1923-25; survey on Rhine and Danube rivers for League of Nations, asst. Walker D. Hines, Mar.-Aug. 1925; dist. engr., Washington, D.C., 1926-30; spl. asst. to Pres., Mississippi River Comm., 1930-31; dist. engr., Memphis, Tenn., 1931-33; collaborated economic survey, Turkey, charge field work, 1933-34; spl. asst. on constrn., chief engineer's office, 1934-35; exec. officer, Nat. Emer. Council, 1934-35; dist. engr. charge Fla. Ship Canal, 1935-36; regional engr. for S.E., Works Progress Adminstrn., 1935-36; adminstr., New York, N.Y., 1936-40; asst. to insp. gen., Washington, D.C., Dec. 1940; chief, constrn. div., Quartermaster Corps, Washington, 1940-41; asst. chief of staff War Dept., Washington, D.C., 1941-42; comdg. gen. Army Service Forces (formerly Services of Supply), War Dept., Washington, D.C., 1942-46; retired Jan. 1, 1946. Awarded Distinguished Service Cross, Distinguished Service Medal with Oak Leaf Cluster. Hon. mem. Am. Soc. Civ. Engrs.; mem. Am. Soc. Mil. Engrs. Episcopalian. Clubs: Chevy Chase, Army and Navy (Washington, D.C.); Engrs. (New York, N.Y.). Address: Army Service Forces, War Dept., Washington, D.C.*

SOMERVILLE, Harry Philip, hotel man; b. New York, N.Y., Mar. 19, 1889; s. Richard and Ellen J. (Winters) S.; ed. elementary schs., New York; m. Josephine C. Desmond, Sept. 21, 1915; 1 dau., Marian Joan (Mrs. William F. Stafford, Jr.). In real estate work, 1919-25; mng. dir. Hotel Breton Hall, N.Y. City, 1925-28, Hotel Sagamore, Rochester, N.Y., 1928-32, receiver of latter, 1932-38; mng. dir. Willard Hotel, Washington, D.C., 1932-42; dir. Hotel Relations, B.M.I., N.Y. City, since July, 1944. Served as lieut., 69th Inf., New York Guard, 1919; now life mem. 69th Regiment Veterans Corps. Past vice president and legislative chmn. American Hotel Association of U.S. and Can. Mem. Soc. of the Genesee; hon. mem. Internat. Identification Assn. K.C. (4°), life mem. Order of Alhambra. Clubs: Friendly Sons of St. Patrick, Alfalfa, Early Birds Breakfast, Variety. Contbr. to hotel trade publs. Address: 157 E. 81st St., New York, N.Y.

SOMERVILLE, James Fownes, British royal naval officer; b. Weybridge, Eng., July 17, 1882; s. Arthur Fownes and Ellen (Sharland) S.; ed. Fairfield Sch., Malvern, Eng.; naval training, H.M.S. Brittania, 1897-98; m. Mary Kerr Main, Jan. 7, 1913; children—John Fownes, Rachal Fownes. Entered British Royal Navy, 1898, advancing through the grades to admiral of the fleet, 1945; served at Dardanelles (World War I), 1915-16; dir. signal dept., Admiralty, 1925-27; flag capt. to Vice Adm. John D. Kelly, 1927-29; naval instr., Imperial Defence Coll., 1929-31; in H.M.S. Norfolk, 1931-32; commodore of Royal Naval Barracks, Portsmouth, 1932-34; dir. personal services, Admiralty, 1934-36; comdg. destroyer flotillas, Mediterranean Fleet, 1936-38; comdr. in chief, East Indies, 1938-39; spl. service, Admiralty, 1939; comdr. in chief Eastern Fleet, 1942-44; now head of British Admiralty delegation, Washington, D.C. Deputy lt., County of Somerset. Decorated Knight Grand Cross of the Bath, Knight Comdr. Order of British Empire, Distinguished Service Order. Clubs: Junior United Service, Royal Cruising (London). Home: Dinder House, Dinder, Wells, Somerset, Eng. Address: British Admiralty Delegation, Washington, D.C.

SOMERVILLE, Pearl Cliffe (sŭm'ĕr-vĭl), lecturer, educator; b. Milroy, Ind., Jan. 9, 1877; s. Ira Alexander and Elizabeth (Crawford) S.; Ph.B., DePauw U., 1901, A.M., 1902; U. of Chicago, summers 1902-09; Ph.D., Ia. Christian Coll., 1912; Ph.D., Southern Minn. U., 1917; m. LaRose Colliver, Nov. 30, 1901; children—Vivian Guinevere, Merlin Parker (dec.), Gareth Geraint, Alfred Alexander; m. 2d, Christine Hildinger, Jan. 9, 1934. Prof. English, Buchanan Coll., Troy, Mo., 1902-03; prof. oratory, Mt. Union Coll., Alliance, O., 1903-05; supt. schools, Troy, Mo., 1905-07; prof. English, Neb. Wesleyan U., 1907-09; professor English literature, Illinois Wesleyan University, Bloomington, 1909-23, registrar, 1912-20; prof. English lit., Kan. Wesleyan University, 1923-31; public lecturer since 1931. Mem. Nat. English Teachers Assn., New Eng., English Teachers Assn., Modern Lang. Assn. America, Am. Assn. Teachers of Journalism, Delta Kappa Epsilon, Phi Kappa Delta, Sigma Tau Delta, Theta Alpha Phi. Ordained M.E. ministry, 1912. Republican. Mason (hon. 33°; sec. Scottish Rite Bodies, Bloomington). Clubs: Kiwanis (ex-pres.), Bloomington Consistory Club (pres. 4 yrs.). Ex-pres. Rotary of Bloomington. Widely known as lecturer before public meetings, teachers' institutes and lyceums on lit., ednl. and civic subjects. Home: Bloomington, Ill.

SOMMER, Frank Henry (sŭm'mĕr), prof. law; b. Newark, N.J., 1872; student Metropolis Law Sch.; LL.B., New York U., 1893, LL.M., 1900, J.D., 1903. Instr. Metropolis Law Sch., 1893-94; became prof. law, New York U., 1895, also dean law faculty, retired as dean, Sept. 1943; practices, Newark, N.J. Awarded gold medal, Am. Arbitration Soc., 1939. Home: 156 Heller Parkway, Newark, N.J.*

SOMMER, Luther Allen, pres. The Sommer & Adams Co.; b. Springfield, Ill., Nov. 3, 1878; s. William C. and Mary A. (Pierik) S.; ed. Armour Inst. Tech., Chicago, 1896-1900; m. Zoe M. Cobb, 1901; 1 dau., Mildred D. Employed in mfr. printing machinery, 1894, in mfg. scientific instruments, 1899; constrn. experimental apparatus, Armour Inst., 1900-04; instr. Armour Inst. Tech., 1904-07; engaged in mfg. automobile engines; pres. The Sommer & Adams Co., mfrs. special machinery, tools, fixtures, etc. Past pres. Nat. Tool and Die Mfrs. Assn.; former pres. Cleveland Tool, Die and Machine Shops Assn. Mem. Cleveland Chamber of Commerce, also Ohio Chamber of Commerce. Mem. Am. Tool Engineers Soc. Mason. Club: Mid-Day. Home: 3009 Lincoln Blvd. Office: 18511 Euclid Av., Cleveland, O.

SOMMER, Martin S., clergyman, educator; b. Baltimore County, Md., Mar. 31, 1869; s. William M. C. and Emily (Fritsche) S.; A.B., Baltimore City Coll., 1889; grad. Concordia Sem., St. Louis, 1892; hon. Litt.D., Valparaiso U., 1937; m. Laura Brinkmeyer (died 1916); m. 2d, Mary E. Kohne, July 15, 1918; children—Martin W. H., Roger Llewellyn. Ordained Evang. Luth. ministry, 1892; pastor Grace Ch., St. Louis, 1892-1920; built new church and started 5 congregations; prof. homiletics, Concordia Theol. Sem., since 1920. Republican. Author: Prayer Book, 1902; Life of Luther, 1910; The Voice of History, 1913; The Truth Which Makes Us Free. Editor of The Lutheran Witness since 1914. Home: 801 DeMun Av., St. Louis, Mo.

SOMMER, William H., business executive. See Vol. 23 (1944-45).

SOMMERS, Charles Leissring, merchant; b. Green Bay, Wis., Feb. 14, 1870; s. George and Amalie (Stern) S.; B.A., U. of Minn., 1890; m. Rosa Davidson, May 3, 1904; children—Davidson, Elinor Julia. Trustee G. Sommers & Co. (est. 1881, as B. Sommers Co.); wholesale gen. mdse. Regent U. of Minn., 1910-23; pres. St. Paul Bur. Research, 1932-34; mem. nat. exec. com., chmn. Region 10, Boy Scouts of America; chmn. City and County Bd. of Pub. Welfare, St. Paul, 1928-35; chmn. Minn. Sanitorium Commn., 1918-19. Mem. Phi Beta Kappa, Pi Beta Nu, Beta Theta Pi. Clubs: St. Paul Assn., St. Paul Athletic, Minnesota Boat. Republican. Unitarian. Home: 9 Crocus Hill. Office: 409 Newton Bldg., St. Paul, Minn.

SOMMERS, Paul Bergen, pres. Am. Insurance Co.; b. Franklin, O., July 3, 1885; s. Joseph K. and Cornelia (Bergen) S.; grad. Lake Forest U., 1908; m. Florence Adams, Dec. 24, 1914; children—Paul A., Suzanne, Margaret, Otho Lane, Barbara. Spl. agt. Scottish Union & Nat. Ins. Co., 1908-18; in local ins. agency on own account, Cleveland, O., 1918-20; asso. with American Ins. Co., Newark, N.J., since 1920, supt. agts., 1920-23, v.p., 1923-35, dir. since 1924, pres. since 1935, also pres. and dir. its affiliated cos., Columbia Fire Ins. Co., Dayton, O., Dixie Fire Ins. Co., Greensboro, N.C., Bankers Indemnity Ins. Co., Newark, N.J.; dir. Mut. Benefit Life Ins. Co., Reinsurance Corp. of N.Y., Sanborn Map Co., Nat. Newark & Essex Banking Co.; mem. bd. govs. Howard Savings Instn. Trustee Newark Mus. Assn., Ins. Execs. Assn., Am. Fgn. Ins. Assn. Dir. Underwriters Laboratories. Fellow Ins. Inst. of America; mem. Eastern Underwriters Assn. (v.p.), Fire Companies Adjustment Bur. (dir.). Home: 19 Euclid Av., Maplewood, N.J. Office: 15 Washington St., Newark, N.J.*

SOMOZA, Anastasio (sō-mō'zä), President of Nicaragua; b. San Marcos, Carazo, Nicaragua, Feb. 1, 1896; student Managua at León, also at Instituto Nacional de Oriente, Granada, Nicaragua; grad. Pearce Sch., Phila., Pa.; received accountant's degree, and studied as special student in elec. and mech engring. in U.S. Became administrator of taxes and polit. chief of Dept. of León, 1925; later minister of war and marine; then special envoy and minister plenipotentiary to Costa Rico; successively under-sec. of foreign relations, minister of foreign relations; and chief dir. of Nicaragua Nat. Guard; elected President of Nicaragua, 1938, and term extended to 1947, in 1941. Awarded: Presidential Medal of Merit, Medal of Distinction, Cross of Valor, Medal of Merit of Republic of Nicaragua, Medal of the Nat. Guard, Grand Cross and Ribbon of Nuñez the Basque of Balboa of Panama. Author: The True Sandino or the Calvary of the Segovians, 1937; also author several state papers. Address: Managua, Nicaragua.*

SONDERN, Frederic Ewald (sŏn'dĕrn), pathologist; b. Stuttgart, Germany, Mar. 30, 1867; s. Charles F. and Augusta (Bever) S.; brought to U.S., 1871; ed. under tutors; M.D., Coll. Physicians and Surgeons (Columbia), 1889; m. Elsa M. Ottmann, Apr. 30, 1895. Began practice at N.Y. City, 1889; former pres. N.Y. Post-Grad. Med. Sch. and Hosp. Member Am. Assn. Pathologists and Bacteriologists, N.Y. Pathol. Soc., N.Y. Acad. Medicine. Republican. Episcopalian. Club: University. Home: 180 W. 58th St., New York, N.Y.

SONE, Law (sŏn), coll. pres.; b. Dickens County, Tex., Aug. 16, 1902; s. Charles Lemuel and Mollie (Law) S.; A.B., W. Tex. Teachers Coll., 1925; A.M., 1932; student Stanford U., summer 1929, Tex. U., 1936-37; Dr. Edn., Colorado State Coll. of Education, 1943; m Vivian Adams, 1926; children—Beverly, Law, David. Rural school teacher, 1920-21; high school athletic coach, 1921-22, 1925-27; high school principal, 1927-28; city supt. schools, Panhandle, 1928-32; dean Texas Wesleyan Coll., Fort Worth, Tex., 1932-35, pres. since 1935. Democrat. Methodist. Clubs: Lions, Knife and Fork (Fort Worth). Address: Texas Wesleyan Coll., Fort Worth, Tex.

SONES, Warren Wesley David (sŏnz), educator; b. Dushore, Pa., Mar. 12, 1888; s. Calvin Low and Rebecca Amanda (Young) S.; B.S., Albright Coll. (Pa.), 1908; A.M., U. of Pittsburgh, 1914; Ph.D., 1925; m. Mary Alice Kennedy, Aug. 11, 1909; children—Warren Wesley David, Jean Elizabeth, Mary Alice. Teacher of Pennsylvania high schools, 1908-13, and high school, Pittsburgh, Pa., 1913-25; teacher U. of Pa., Pa. State Coll., Chautauqua Inst., summer schs. and extension lecturing, 1916-25; prof. edn., dir. practice teaching, and head, Erie Center U. of Pittsburgh, 1925-38; prof. of edn., dir. courses in gen. edn., U. of Pittsburgh, since 1938; con-

sultant Pa. State Dept. Edn., Carnegie Foundation for Teachers. Mem. Pa. State Park and Harbor Commission, 1932-36. Mem. A.A.A.S., Nat. Soc. for Study of Edn., N.E.A., Pa. Edn. Assn., Am. Philatelic Soc., Phi Delta Kappa. Mason. Clubs: University (Pittsburgh); Collectors (New York). Author: Secondary School Achievement Tests, 1928; Youth Education in Practical Living. Home: 4201 Schenley Farms Terrace. Office: 3704 Cathedral of Learning, Pittsburgh, Pa.

SONNE, Hans Christian, business executive; b. Maribo, Denmark, June 19, 1891; s. Christian and Sophia (Gottig) S.; grad. U. of Copenhagen, 1912; m. Carol H. Mulford, Nov. 10, 1928; children—Sophia Anne, Carol Louise, Christian Richard, Sheila B. A. With Frederick Huth & Co., London, Eng., 1912-17, senior partner Huth & So., New York, 1917-23; pres. Amsinck, Sonne & Co., merchant bankers, N.Y. City, since 1923; dir. Hard & Rand, Inc., N.Y. Dock Co., Acme Aluminum Alloys, Inc., Aero Supply Mfg. Co., Inc. Trustee and treas. Am. Scandinavian Foundation; chmn. bd. trustees Nat. Planning Assn.; trustee New School for Social Research. Episcopalian. Clubs: Metropolitan, Downtown Assn., Tuxedo. Author: The City—Its Finance July 1914 to July 1915 and Future (London) 1915; Whither America—Common Sense and Better Times (N.Y.), 1938. Home: Tuxedo Park, N.Y. Office: 96 Wall St., New York, N.Y.

SONNETT, John Francis, lawyer; b. Throggs Neck, N.Y., July 14, 1912; s. John A. and Margaret (McLaughlin) S.; B.S., Fordham Coll., 1933, LL.B., 1936; m. Monya Karpeshuk, June 24, 1939; children—John Peter, Stephen Franklin. Mng. clerk Wright, Gordon, Zachry, Parlin & Cahill, New York City, 1933-36, trial atty., 1936-41; exec. asst. to U.S. atty. for Southern Dist. N.Y., 1941-43, chief asst. U.S. atty., since 1943; special asst. atty gen. in charge New York Office War Frauds Division, since 1943; special counsel for Navy, assigned to undersec. of navy, 1943-44; special asst. to sec. of navy, 1944-45, civilian special asst. since 1945; asst. U.S. atty. gen., since 1945. Mem. exec. com., Dept. Justice Post No. 41, Am. Legion, Dept. of D.C. Received citation from Sec. Navy for outstanding services as special asst. Mem. D.C. Bar Assn. Office: Department of Justice, Washington, D.C.

SONTAG, Raymond James (sŏn′tăg), prof. of history; b. Chicago, Ill., Oct. 2, 1897; s. Anthony Charles and Mary Elizabeth (Walsh) S.; B.S., U. of Ill., 1920, A.M., 1921; Ph.D., U. of Pa., 1924; m. Dorothea Agar, June 17, 1927; children—John Philip, Mary Agnes, William Robert, James Anthony. Instr. U. of Ia., 1921-22; instr. of history, Princeton U., 1924-25, asst. prof., 1925-30, asso. prof., 1930-39; Henry Charles Lea prof. and chmn. dept. of history 1939-41; Sidney Hellman Ehrman prof. in European history, U. of Calif., since 1941. Served as 2d lt. inf., U.S. Army, 1918. Mem. Am. Hist. Assn. Council on Foreign Relations. Author: The Middle Ages (with D. C. Munro), 1928; European Diplomatic History, 1871-1932, 1933; Germany and England—Background of Conflict, 1938. Contbr. to hist. and lit. jours. Address: Dept. of History, Univ. of California, Berkeley, Calif.

SOPER, Edmund Davison (sō′pĕr), univ. prof.; b. Tokyo, Japan, July 18, 1876; s. Julius and Mary Frances (Davison) S.; A.B., Dickinson Coll., Carlisle, Pa., 1898, D.D., 1913, LL.D., 1927; B.D., Drew Theol. Sem., Madison, N.J., 1905; LL.D., Syracuse U., 1931, Ohio Northern U., 1935, DePauw U., 1935; m. Miriam Alice Belt, June 15, 1905; children—(twins) Robert Wells, Herbert Davison; m. 2d, Moneta Troxel, Nov. 10, 1939. Student sec., State Y.M.C.A. of Pa., 1898-1901; field sec., Missionary Edn. Movement, 1905-10; prof. missions and comparative religion, Ohio Wesleyan U., Delaware, 1910-14, Drew Theol. Sem., 1914-19; prof. history of religion, Northwestern U., 1919-25; v.p. and dean Sch. of Religion, Duke U., 1925-28; pres. Ohio Wesleyan U., 1928-38; prof. history of religion, Garrett Bibl. Inst., since 1938. Mem. Methodist Edn. Assn. (pres. 1932-33), Assn. Am. Colls. (pres. 1933-34), Phi Beta Kappa, Phi Delta Theta. Methodist. Author: The Faiths of Mankind, 1918; The Religions of Mankind, 1921, rev. edit., 1938; What May I Believe?, 1927; Lausanne—the Will to Understand, 1928; The Philosophy of the Christian World Mission, 1943. Home: 1202 Maple Av., Evanston, Ill.

SOPER, Fred Lowe, pub. health adminstr.; b. Hutchinson, Kan., Dec. 13, 1893; s. Socrates John and Mary Ann (Jordan) S.; A.B., U. of Kan., 1914, M.S., 1916; M.D., Rush Med. Coll., U. of Chicago, 1918; C.P.H., Johns Hopkins Univ., 1923, D.P.H., 1925; m. Juliet Snider, Dec. 1919. Intern Cook County Hosp., Chicago, 1918-19; mem. staff Internat. Health Bd. (now Internat. Health Div.) Rockefeller Foundation, since 1920; regional dir. I.H.D., since 1927; asso. dir. 1945; hookworm campaigns, Brazil, 1920-22, Paraguay, 1923-27; general adminstrn. (hdqrs. Rio de Janeiro), 1927-42; epidemiology yellow fever; malaria and yellow fever control; species eradication of mosquitoes (Aedes aegypti and Anopheles gambiae); cons. to Sec. War. Epidemic Diseases, since 1942; mem. U.S.A. Typhus Commn., 1943; dir. Rockefeller Foundation Health Commn. Typhus Team, North Africa, 1943, Italy, 1943-44; typhus control Naples with Allied Military Government, Sect. 15th Army Group, Dec. 8, 1943-Jan. 2, 1944; with U.S.A. Typhus Commn., Jan. 3, 1944-Feb. 19, 1944; with Allied Control Commn. for Italy, beginning Feb. 20, 1944; malaria control, Italy and Egypt, 1944-45. Enlisted U.S. Army, 1917; transferred to Med. Res. 1917-18. Del. Pan-Am. Sanitary Conf., Buenos Aires, 1934, Bogotá, 1938, Rio de Janeiro, 1942; Pan-African Sanitary Conf., Johannesburg, S.A., 1935. Decorations: Cuba, 1940, Brazil, 1942, U.S.A. Typhus Commission Medal, 1944. Mem. A.A.A.S., Am. Acad. Tropical Medicine, American Society Tropical Medicine (vice pres. 1941), Royal Soc. Tropical Medicine (British), Am. Pub. Health Assn., corr. mem. Nat. Acad. Med., Rio de Janeiro, Brazil, and Bogotá, Colombia. Author: Anopheles gambiae in Brazil, 1930-40 (with D. Bruce Wilson), 1943; The Organization of Nation-Wide Anti-Aedes aegypti Measures in Brazil (with Wilson, Lima and Antunes), 1943. Address: Rockefeller Foundation, New York, N.Y.

SOPER, George Albert, consulting engr.; b. New York, N.Y., Feb. 3, 1870; s. George A. and Georgianna Lydia (Bucknam) S.; B.S., Rensselaer Poly. Inst., Troy, N.Y., 1895; A.M., Columbia, 1898, Ph.D., 1899; m. M. Virginia McLeod, July 18, 1895; m. 2d, Eloise Liddon, Dothan, July 12, 1923. Began as civ. engr. with Boston Water Works; later engr. Cumberland Mfg. Co., builders of filtration works in many cities; engr. in charge sanitary work, rehabilitation of Galveston, Tex., after storm of 1900; sanitary engr. N.Y. City Health Dept., 1902; expert N.Y. State Health Dept. in charge of suppression of typhoid epidemic at Ithaca, N.Y., 1904, and subsequently for many other cities; discoverer of typhoid carrier, "Typhoid Mary," 1904; expert of Rapid Transit Commn., N.Y. City, in charge of investigation of subway air conditions, making over 5,000 analyses, etc., 1906, and recommending plan of ventilation subsequently adopted; mem. Met. Sewerage Commn. of N.Y. City, 1906-14 and pres. and dir. of its scientific work, 1908-14, resulting in comprehensive plan and policy of sewage disposal for N.Y. City; chmn. Internat. Bd. Engrs. on water supply and sewage disposal of Chicago, 1914-15; mng. dir. Am. Soc. for Control of Cancer, 1923-28; consulting engr. since 1928; consultant U.S. Housing Authority, 1939-1944. Del. 1st Internat. Conf. on Pub. Cleansing, London, 1931, 2d Conf., Frankfort-on-Main, 1935. Maj. Sanitary Corps, Medical Dept., U.S. Army, 1918-19. Fellow A.A.A.S.; mem. Am. Soc. C.E., Am. Pub. Health Assn., Delta Phi, Sigma Xi; hon. fellow Royal Sanitary Inst. Gt. Britain. Episcopalian. Club: Century. Author: The Air and Ventilation of Subways, 1908; Modern Methods of Street Cleaning, 1909; also numerous published scientific articles and published addresses. Home: Ghent, N.Y. Office: 154 Nassau St., New York, N.Y.

SOPER, Horace Wendell, physician; b. Hillsboro, Ill., Aug. 25, 1867; s. William Leroy and Sarah D. (Homrighaus) S.; grad. high sch., Ramsey, Ill.; M.D., Washington U., St. Louis, Mo., 1894; m. Mary Reynolds Holcombe, Aug. 12, 1908. Practice at St. Louis since 1894; specializes in diseases of digestive system. Member A.M.A. (chmn. and sec. gastro-enterology and proctology sect.), Am. Gastro-Enterol. Assn. Clubs: University, St. Louis Country. Author: Clinical Gastro-Enterology, and Health Essays. Home: 4731 Westminster Pl. Office: Wall Bldg., Vandeventer and Olive Sts., St. Louis, Mo.

SOPER, Morris Ames, judge; b. Baltimore, Md., Jan. 23, 1873; s. Samuel J. and Sarah Ann (Hiss) S.; Baltimore City Coll., 1890; A.B., Johns Hopkins, 1893; LL.B., U. of Md., 1895; LL.D., St. John's Coll., 1921; m. Grace W. A. Parker, Nov. 6, 1907. Asst. state's atty., Baltimore City, 1897-99; asst. U.S. atty. Dist. of Md., 1900-10; pres. Bd. Police Commrs., Baltimore City, 1912-13; chief judge Supreme Bench of Baltimore City, 1914-21; U.S. dist. judge Dist. of Md., 1923-31; U.S. Circuit judge, 4th Circuit, since 1931. Member Am., Md. and Baltimore City bar assns., Nat. Econ. League, Phi Beta Kappa. Republican. Methodist. Clubs: Maryland, University, Baltimore Country, Elkridge Country. Home: 102 W. 39th St. Address: Post Office Bldg., Baltimore, Md.

SORENSEN, Charles E. (sōr′ĕn-sĕn), automobile executive; b. Copenhagen, Denmark, Sept. 7, 1881; s. Soren and Eva Christine (Abrahamson) S.; brought to U.S., 1885; naturalized through father's citizenship; ed. Buffalo, N.Y. pub. schools; m. Helen E. Mitchell, June 30, 1904; 1 son, Clifford M. Began as apprentice in pattern dept., Jewett Stove Works, Buffalo, N.Y., 1895, later worked in tool room, foundry, machine shop and drafting room; pattern-maker Art Stove Works, Detroit, 1900, and later Mich. Stove Works; as pattern-maker with Bryant & Berry, machinists and foundrymen, Detroit, met Henry Ford, then engaged in exptl. work; with Ford Motor Co. since 1904, beginning as pattern-maker, later in charge of dept., advanced to asst. supt., gen. supt., vice-president and director; resigned Mar. 13, 1944. Elected pres. and dir. Willys-Overland Motors, Inc., July 12, 1944. Clubs: Toledo, The Old Club (Ste. Claire Flats, Mich.); Cat Key of Cat Cay (Bahamas Is.); Committee of 100 (Miami Beach, Fla.). Home: 8162 E. Jefferson Av., Detroit 14, Mich. Office: Willys-Overland Motors, Inc., Toledo 1, Ohio.

SORENSEN, Christian Abraham, lawyer; b. Harrisburg, Neb., Mar. 24, 1890; s. Jens Christian and Annie (Madsen) S.; student Grand Island (Neb.) Coll., 1909-12; A.B., U. of Neb., 1913, LL.B., 1916; m. Annis Chaikin, July 9, 1921; children—Robert, Thomas, Theodore, Ruth, Philip. Admitted to Neb. bar, 1916; began practice at Lincoln. Exec. sec. Neb. Popular Govt. League, 1915-17; asst. dir. Neb. Legislative Reference Bur., 1916; sec. and atty. Neb. League of Municipalities, 1917; atty. Neb. Woman Suffrage Assn., 1917; campaign mgr. for Senator Norris, 1918, 24; atty. gen., Neb., 2 terms, 1929-33; author in 1933 of Senate File No. 310 under which Nebraska's public power districts and public power and irrigation districts are organized; chmn. of Campaign Com. for Neb. One-House Legislature, 1934; 1st pres. Neb. Assn. of Rural Pub. Power Dists., 1937. Mem. Am., Neb. State and Lincoln bar assns. Unitarian. Clubs: Open Forum, Laymen's. Home: 2451 Park Av. Office: Barkley Bldg., Lincoln, Neb.

SORENSEN, Edgar Peter, army officer; b. Glenville, Minn., Mar. 11, 1893; s. Nels Peter and Minnie (Otesen) S.; B.S. in M.E., U. of Wash., 1915; M.S. in Aeronautical Engring., Mass. Inst. Tech., 1925; m. Aileen S. McGahan, June 4, 1917. Began as mech. engr., 1915; capt. C.A., Nat. Guard of Wash., 1917; transferred to Signal Corps (Aviation Sect.), 1917; promoted through grades in Air Service, Air Corps, Army Air Forces to brig. gen. (temp.), May 1943; dir. Air Corps Bd., Maxwell Field, 1937-41, also comdt. Air Corps Tactical Sch., 1 year; Hdqrs. Army Air Forces, Washington, D.C., as asst. chief Air Staff for Intelligence, 1941. Rated command pilot, balloon pilot, command and balloon observer. Mem. Scabbard and Blade, Tau Beta Pi. Mason (Commandery, Shrine). Author of a book on air power. Home: 3133 Connecticut Av. N.W., Washington, D.C.*

SORENSEN, Royal Wasson, prof. elec. engring.; b. Wabaunsee County, Kan., Apr. 25, 1882; s. Soren and Margaret E. (Wasson) S.; B.S., in Elec. Engring., University of Colorado, 1905, E.E., 1928, D.Sc., 1938; m. Grace Milner, Apr. 26, 1906; children—Jennie Marguerite, Grace Helen, Royal Milner, Georginia (dec.), Lewis Robert. Asst. engr. Golden Illuminating Co., 1900; testman Gen. Electric Co., 1905-06, research and design engineer in transformer dept., Gen. Electric Co., 1906-10; asso. professor elec. engring., Throop Poly. Inst. (now Calif. Inst. Tech.), 1910-11, prof. since 1911, chmn. faculty, 1938-39; also cons. engring. practice; cons. engr. U.S. Elec. Mfg. Co. till 1929; cons. engr. Gen. Electric Co., 1929-30; mem. cons. engrs. Met. Water Dist. Southern Calif., 1931-44. Planned and designed equipment of the first Am. 1,000,000 volt cascade transformer system and lab.; invented (with Dr. Robt. A. Millikan) vacuum switch for high potential electric circuit; also other inventions. Mem. Research Com. for Submarine Detection, World War, also spl. radio instr. Signal Corps, S.A.T.C. Asso. dir. Special Studies Group, Columbia U. Div. of War Research; coordinator Southern Calif. for radio courses, 1943-46; engring. science management, War Training Programs, U.S. Office of Edn., World War II. Mem. engring div. Nat Research Council, 1942-45. Fellow Am. Inst. E.E. (research com., 1923-30, chmn., 1941-43; v.p., 1933-35; dir., 1937-40; pres., 1940-41; pres. mem. bd., 1941-43; mem. Society for Promotion Engring. Edn. (mem. gov. bd., 1938-40, v.p., 1938-39; mem. com. on accelerated engring. programs, 1941-43; chmn. com. on grad. study, 1942-43), Engring. Council of Founder Socs. of Southern Calif., A.A.A.S., Assn. American Univeristy Professors, Tau Beta Pi, Sigma Xi. Recipient most valuable engineering service scroll given by Engs. and Architects of Los Angeles, 1944. Mason. Republican. Baptist. Pres. Pasadena Y.M.C.A., 1933-39. Rotarian. Clubs: Joint Tech., Sigma Xi (Los Angeles); Engineers, Twilight (Pasadena). Contbr. many articles in tech. mags. on high voltage electric power transmission and apparatus. Home: 384 S. Holliston Av., Pasadena, Calif.

SORENSON, Herbert, coll. pres.; b. Dawson, Minn., Apr. 12, 1898; student St. Cloud Teachers Coll., 1919-20; B.S., U. of Minn., 1924, M.A., 1925, Ph.D., 1928. Teacher rural sch., 1916-17; prin. semi-graded sch., 1917, supt., 1920-22; statistician, Northwestern U., 1924-25; successively asst., instr., asst. prof., asso. prof., U. of Minn., 1926-37; dir. adult edn., Minn., 1935-36; pres. Duluth State Teachers Coll. since 1938. Served as apprentice seaman, 1918; lt. Coast Guard reserves. Awarded $10,000 Carnegie grant to study adult abilities, 1934. Fellow A.A.A.S.; mem. Am. Assn. Sch. Adminstrs., Am. Psychol. Assn., Sigma Xi, Phi Delta Kappa. Club: Kiwanis (pres. 1945). Author: Adult Abilities in Extension Classes, 1933; Statistics for Students of Psychology and Education, 1936; Adult Abilities, 1938; Psychology in Education, 1940, (workbook), 1941; 12 booklets on motivation and guidance, 1942; Psychology for Living, 1945. Home: 3615 E. 4th St., Duluth, Minn.

SORG, (Harrison) Theodore (sôrg), lawyer; b. Newark, N.J., Nov. 22, 1888; s. Frederick and Emma (Albrecht) S.; LL.B., N.J. Law Sch., 1912; D.C.L., Hillsdale Coll., 1939; m. Mildred Hoops, Apr. 12, 1928; children—Winifred Dorothy, Janet Lucille. Admitted to New Jersey bar, 1912, and since in general practice; member Sorg & Sorg since 1926; professor law, New Jersey Law Sch., 1913-35. Pres. Hospital Service Plan of N.J., Hosp. Council, Board of Education of Northern Baptist Convention. Am. Bapt. Publn. Soc., Mem. Am., N.J., N.Y. County and Essex County bar assns. Republican. Baptist. Clubs: Down Town, Essex (Newark); Lawyers (New York); Canoe Brook Country (Summit). Home: 44 West Rd., Short Hills, N.J. Office: 744 Broad St., Newark, N.J.

SOROKIN, Pitirim Alexandrovitch (sō-rō'kĭn), prof. sociology; b. Village of Touria, Russia, Jan. 21, 1889; s. Alexander P. and Pelageia V. (Rimskych) S.; ed. Teachers Coll., Kostroma Province, Russia, 1903-06, evening sch., St. Petersburg (now Leningrad), Russia, 1907-09, Psycho-Neurol. Inst., St. Petersburg, 1909-10, U. of St. Petersburg, 1910-14; Magistrant of Criminal Law, 1915, Dr. of Sociology, 1922; m. Elena Petrovna Baratynskaia, May 26, 1917. Came to U.S., 1923, naturalized, 1930. Privat-dozent Psycho-Neurol. Inst., 1914-16; same, U. of St. Petersburg, 1916-17, prof. sociology, 1919-22; prof. sociology, Agrl. Acad., 1919-22, U. of Minn., 1924-30, Harvard since 1930. Co-editor New Ideas in Sociology, 1913-15; editor in chief Volia Naroda, newspaper, at Petrograd, 1917. Mem. exec. com. All-Russian Peasant Soviet, 1917; mem. Council of Russian Republic, 1917; sec. to prime minister, 1917; mem. Russian Constl. Assembly, 1918; pres. Internat. Congress of Sociology, 1937. Mem. Am. Acad. of Arts and Sciences, Am. Sociol. Soc.; hon. mem. Internat. Inst. Social Reform, Internat. Inst. Sociology, Czecho-Slovak Acad. Agr., German Sociological Soc., Ukranian Sociol. Soc., Roumanian Royal Acad. Mem. Greek Orthodox Ch. Author: Crime and Punishment, 1914; Leo Tolstoi as a Philosopher, 1915; Elements of Sociology, 1919; System of Sociology (2 vols.), 1920-21; General Theory of Law, 1920; Today's Russia, 1923; Essays in Social Politics, 1923 (all preceding in Russian); Leaves From a Russian Diary, 1924; Sociology of Revolution, 1925; Social Mobility, 1927; Contemporary Sociological Theories, 1928; Principles of Rural-Urban Sociology, 1929; A Source Book in Rural Sociology (3 vols.), 1930-31; Social and Cultural Dynamics (4 vols.), 1937-41; Time-Budgets of Human Behavior, 1939; Crisis of Our Age, 1941; Man and Society in Calamity, 1942; Sociocultural Causality, Time, Space, 1943; Russia and the United States, 1944. Contributor to American and foreign jours. Condemned to death and finally banished by Communist Govt., 1922. Address: Harvard Univ., Cambridge, Mass.

SORRELL, Lewis Carlyle (sôr-rĕl'), univ. prof.; b. Washington, D.C., July 26, 1889; s. Lewis Napoleon Bonaparte and Anna Elizabeth (Dealing) S.; A.B., Colgate U., 1911; Ph.D., U. of Chicago, 1928; m. Harriett Ethel Owen, Sept. 10, 1914; children—Richard Hamilton, Helen Jeanette; m. 2d, Mrs. Rose L. Baker, Dec. 24, 1930. Prof. pub. speaking and economics, Yankton (S.D.) Coll., 1911-15; mem. faculty U. of Chicago since 1918, successively instr., asst. prof., and since 1930 prof. of transportation, Sch. of Business. Specialist in employ U.S. Bur. of Pub. Roads, supervising and conducting researches into local highway and street traffic (freight only) in Chicago, 1925-26; transportation specialist for Railway Business Assn., 1932-42; sec. of the conf. and mem. com. on research of Transportation Conf. of 1933-35; chmn. com. on transportation Research Inst. and former v.p. Association Traffic Clubs of America. Chief transportation sect., Office of Civilian Supply, WPB, 1942-43; dir. research, Air Transport Assn. of Am., 1943-45. Mem. American Econ. Assn., Alpha Tau Omega, Phi Beta Kappa, Delta Sigma Rho. Mem. Bethany Union Ch. Mason. Club: Traffic. Author: Government Ownership and Operation of Railroads for the United States; Transportation, Production and Marketing; also numerous articles and monographs on subjects of transportation. Home: 9431 Pleasant Av., Chicago, Ill.

SORRELLS, John Harvey (sôr'ĕlz), newspapeman; b. Pine Bluff, Ark., Mar. 31, 1896; s. Walter Bartlett and Mary Iva (Fletcher) S.; student Washington and Lee U., 1917; m. Ruth Arnett, Aug. 5, 1921; children—John Harvey, Peggy Ann, William Gordon, Robert Talliferro. Began as reporter Daily Graphic, Pine Bluff, Ark., 1919, editor, 1922; news editor Daily Oklahoman, 1923-26; mng. editor Cleveland Press, 1926, Memphis Press-Scimitar, 1926-27; editor Fort Worth Press, 1927-30; exec. editor Scripps-Howard Newspapers since 1930; pres. and pub. Memphis Commercial Appeal since 1936; dep. dir. of censorship, Jan. 1, 1942-Jan. 1, 1943. Served as 1st lt., U.S. Army, World War I. Author: The Working Press, 1930. Home: 645 Esplanade, Pelham Manor. Office: 230 Park Av., New York, N.Y.

SOSKIN, William (sŏs'kĭn), pub., literary critic; b. New York, N.Y., May 1, 1899; s. Nicolai and Minna S.; A.B., Columbia, 1920; student Columbia Law Sch., 1920-23; married and divorced; 1 son, Richard; m. 2d, Virginia Howell, 1941; 1 son, David. Began as reporter, 1921; has been with Wis. News, Chicago Evening Post, N.Y. Evening Mail; was mng. editor N.Y. Call; later news editor N.Y. Evening Post, lit. editor, 1928-33; became lit. critic N.Y. American, 1934; formerly exec. editor Stackpole Sons, pubs.; now exec. editor Howell, Soskin, Publishers. Home: Norwalk, Conn. Office: 11 E. 45th St., New York, N.Y.

SOSMAN, Merrill C(lary) (sŏs'mân), roentgenologist; b. Chillicothe, O., June 23, 1890; s. Francis Asbury and Mollie (Browning) S.; A.B., U. of Wis., 1913; M.D., Johns Hopkins, 1917; m. Arline Clark Adams, June 27, 1918; children—John Leland, Barbara Clark. Resident physician, U.S. Soldiers Home Hosp., Washington, D.C., 1917; grad. student, Mass. Gen. Hosp., Boston, 1921-22; roentgenologist in chief, Peter Bent Brigham Hosp., Boston, since 1922; cons. roentgenologist Childrens Hosp., Psychopathic Hosp., N. E. Peabody Home for Crippled Children (Boston), Cape Cod Hosp. (Hyannis). Instr. in roentgenology, Harvard Med. Sch., 1922-28, asst. prof., 1928-40, clin. prof., 1940-44, clin. prof. radiology since 1944. Served as 1st lt., Med. Corps, U.S. Army, 1917; capt., 1918-22. Mem. A.M.A., N.E. Roentgen Ray Soc. (past pres.), Radiol. Soc. N.A., Am. Roentgen Ray Soc. (past pres.), Harvey Cushing Soc. (past pres.), Am. Coll. Radiology, Am. Bd. Radiology. Mason. Clubs: Harvard (Boston); Country (Brookline). Contbr. of numerous articles on diagnosis and treatment of diseases or tumors by X-ray to sci. publs. Home: 24 Lee Rd., Chestnut Hill 67, Mass. Office: 721 Huntington Av., Boston 15, Mass.

SOSMAN, Robert Browning (sŏs'mân), chemist; b. Chillicothe, O., Mar. 17, 1881; s. Francis A. and Mary R. (Browning) S.; B.Sc., Ohio State U., 1903, hon. Sc.D., 1938; S.B., Mass. Inst. Tech., 1904, Ph.D., 1907; m. Sarah Gibson Noble, Sept. 30, 1911; children—Robert Noble, George Gibson, Esther Browning, Edward Carey. In lab. of A. D. Little, Boston, 1906-08; physicist, asst. dir., Geophysical Lab., Carnegie Inst., 1908-28; phys. chemist, Research Lab., U.S. Steel Corp., since 1928; asst. dir. since 1944; consulting chemist, Ordnance Dept., U.S. Army, 1918; lecturer on geophysics, Mass. Inst. Tech., 1925-26; nat. councilor, Ohio State Univ. Research Foundation since 1937; member War Metallurgy Com. of War Production Board, since 1941. Mem. Am. Chem. Society, American Physical Society, American Ceramic Soc. (pres. 1937), Am. Geophys. Union, Am. Inst. Mining and Metall. Engrs., Geol. Soc. America, N.Y. Mineralogical Club, British Ceramic Soc., Deutsche Keramische Gesellschaft, Appalachian Mountain Club (chairman N.Y. chapter, 1942-44), Sigma Xi; past president, Philos. Society Washington (1920), Washington Academy Sciences (1928). Club: Delta Upsilon. Author of The Properties of Silica, 1927; Pyrometry of Solids and Surfaces, 1940; and papers in scientific periodicals on high-temperature thermometry, refractories, and mineral chemistry and physics. Home: 117 W. Dudley Av., Westfield, N.J. Office: Research Lab., U.S. Steel Corp., Lincoln Highway, Kearny, N.J.

SOTO, Juan B(autista) (sō'tō), university prof.; b. Aguada, P.R., Feb. 24, 1882; s. Juan Bautista and Maria (Gonzalez) S.; A.B., Instituto Civil de Puerto Rico, 1899; Ph.D., J.D., U. of Madrid, Spain, 1929; m. Felicita Ramos, 1901 (now dec.); children—Juan Francisco, José; m. 2d, Josephine Eakin, 1912 (now dec.); 1 son, Russell David; m. 3d, Librada Alarcón, of San Juan, P.R., 1921; children—José Luis, Margarita. Began as elementary sch. teacher, 1901; prof. Presbyn. Sch., Aguadilla, P.R., 1904; admitted to Puerto Rican bar, 1910, and began practice as atty. and solicitor in chancery; prof. of law, U. of P.R., 1915-32, prof. and head dept. of philosophy, 1932-36, chancellor, 1936-41. Senator at large, Senate of P.R., 1924-32; president div. of polit. and social science, Ateneo de P.R.; former pres. Bd. of Examiners for admission to Federal Court bar; dir. San Juan Y.M.C.A. Mem. Puerto Rican Acad. of History (pres.), Am. Acad. Polit. and Social Science, Puerto Rico Bar Assn. (ex-pres.), A.A. A.S., American Philosophical Assn. Member Union-Republican party. Mason. Clubs: Casino de Puerto Rico, Casino Espanol (San Juan). Author: Philosophical Interpretations, 1915; Diplomatic Backgrounds of the Spanish-Am. War, 1922; Political and Juridical Studies, 1923; Puerto Rico in International Law, 1928; The Mechanistic Laws of Learning and the New German Psychology, 1934; The Tragedy of Thought, 1937; The University and the School in the Drama of Life, 1942. Editor of Puerto Rico Review. Address: University of Puerto Rico, Rio Piedras, P.R.*

SOTTER, George William, artist; b. Pittsburgh, Pa., Sept. 25, 1879; s. Nicholas and Katherine (Melder) S.; ed. in art, Pa. Acad. Fine Arts, Phila.; pupil of Chase, Anshutz, Redfield and Henry Keller; m. Alice E. Bennett, Feb. 11, 1907. Has specialized in landscape and stained glass; asst. prof. painting and design, Carnegie Inst. Tech., Pittsburgh, 1910-19. Awarded silver medal, San Francisco Expn., 1915; 1st prize, Asso. Artists of Pittsburgh, 1917; Art Soc. prize Pittsburgh, 1920; hon. mention, Conn. Acad. Fine Arts, 1921, and Flagg prize, same, 1923. Works on permanent exhbn.: "The Hill Road," Reading (Pa.) Museum; "Pennsylvania Country" State College, Pa.; (stained glass): Ch. of Our Lady of Lourdes (New York), St. Agnes Ch., and St. Paul's Monastery and Holy Innocents' Ch. (Pittsburgh), Kendrick Sem. (St. Louis), St. Mark's Ch. (St. Paul), St. Joseph's Cathedral (Wheeling, W.Va.), Sacred Heart Ch. (Pittsburgh), St. Ann's Monastery (Scranton), N.J. State Museum (Trenton), St. James Ch. (Cleveland), St. Michael's Monastery (Union City, N.J.), St. Peter's Ch. (Brownsville, Pa.), Annunciation Church (Cincinnati, O.), St. Mary's Church (Akron, O.); hanging metal cross, Sacred Heart Ch. (Pittsburgh), hanging painted cross, Lady of Mt. Carmel (Doylestown, Pa.), etc. Mem. New Hope Art Associates, Asso. Artists of Pittsburgh, Fellowship Pa. Acad. Fine Arts, Conn. Acad. Fine Arts. Club: Salmagundi (New York). Home: Holicong, Bucks County, Pa.

SOUBY, James Martin (sōō'bĭ), lawyer; b. Karnes County, Tex., Aug. 10, 1882; s. Armand Maxie and Emma Lowry (Rose) S.; A.B., Vanderbilt U., 1908, LL.B., 1910; m. Betty Weitzel, Jan. 17, 1916; children—James Martin, Marjorie Reeves (Mrs. Richard F. Cooper). Admitted to Mo. bar, 1912; in gen. practice of law, Kansas City, Mo., 1912-13; commerce counsel, later solicitor, Kansas City Southern R.R., Kansas City, Mo., 1913-19; with Union Pacific R.R., Omaha, Neb., 1919-37, successively asst. valuation and commerce counsel, valuation and commerce counsel, western gen. counsel; asst. gen. counsel Assn. of Am. Railroads, Washington, D.C., 1937-42, gen. solicitor since 1942. Awarded Founder's Medal in both academic and law schools Vanderbilt U. Mem. bd. trustees Vanderbilt U. Mem. Phi Beta Kappa, Phi Kappa Sigma, Phi Delta Phi, Sigma Upsilon. Home: 2101 Connecticut Av. N.W., Washington 8. Office: Transportation Bldg., Washington 6, D.C.

SOUDER, Edwin Mills (soud'ĕr), newspaper editor; b. Carthage, Ind., Nov. 23, 1872; s. William Mills and Amanda Maria (Walker) S.; student Wabash Coll., 1890-92; m. Linnea Augusta Cooper, Oct. 25, 1898. With Kokomo (Ind.) Tribune since July 1, 1897, beginning as reporter, editor since Jan. 1, 1919. Republican. Presbyterian. Mason, Elk. Clubs: Kokomo Town, Rotary. Author of "Tale of a Real Town," "Biography of Elmer Apperson." Lectures, "Bygones," "Peter Hersleb." Home: 715 W. Walnut St. Office: Tribune, Kokomo, Ind.*

SOUERS, Loren Edmunds (sou'ĕrz), lawyer, corp. exec.; b. Mineral City, O., Dec. 4, 1882; s. Enos Schlauch and Celestia May (Black) S.; ed. New Phila. (O.) schools; student Adelbert Coll. and Law Sch., Western Reserve U. (LL.B., 1905); m. Ilka R. Gaskell, Feb. 1, 1910; children—Loren Eaton, Millard Ball. Admitted to Ohio bar, 1905, U.S. Supreme Court, 1929; mem. firm Rice & Souers, Canton, O., 1905-25; Black, McCuskey, Ruff & Souers, 1925-41, Black, McCuskey, Souers & Arbaugh since 1941; v.p., gen. counsel Continental Steel Corp., Kokomo, Indianapolis and Canton; dir., gen. counsel Diebold, Inc., Canton. Instr. in constitutional law, McKinley Law Sch., Canton, 1930-36. State bar examiner, 1936-41, chmn. bd., 1940-41. Mem. Canton Bd. of Edn. since 1930. Mem. at large Nat. Council Boy Scouts of Am. and formerly area pres. Mem. Am. Bar Assn., Ohio State Bar Assn., Stark County Bar Assn., Am. Judicature Soc., Assn. of Practitioners before Interstate Commerce Commn., Sons Am. Revolution (pres. gen. 1940-41), Phi Delta Phi, Delta Sigma Rho. Republican. Baptist. Mason (32°), Odd Fellow (grand master of Ohio, 1922-23). Home: 221 18th St. N.W. Office: 1200 Harter Bank Bldg., Canton, O.

SOUERS, Philip Webster (sourz) univ. prof.; b. Des Moines, Ia., Jan. 6, 1897; s. Webb and Eunice Aurelia (Clark) S.; A.B., U. of Ia., 1920, M.A., 1922; M.A., Harvard, 1924, Ph.D., 1928; m. Helen Ewing Orton, Sept. 8, 1922; 1 son, Philip Clark. Instr. English, U. of Ia., 1922-23; instructor and tutor English, Harvard, 1924-36, asst. fine arts, Fogg Art Mus., 1936-38; prof. English and chmn. dept., Newcomb Coll., Tulane U., 1938-45; prof. English and head dept., U. of Ore., since 1945. Served with F.A. and Air Corps, World War I. Councilor Medieval Acad. of Am.; advisory reader in Old English, Modern Lang. Assn. Shattarck Scholar, 1924-25, John Thornton Kirland fellow, 1926, Clarke fellow, 1935, Sachs research fellow in fine arts, 1937. Mem. Am. Dialect Soc., Am. Assn. U. Profs., Phi Beta Kappa, Beta Theta Pi. Author: The Matchless Orinda, 1930. Contbr. articles to professional jours. Home: 1167 E. 22d Av., Eugene, Ore.

SOUERS, Sidney W(illiam) (sou'ĕrz), life insurance; b. Dayton, O., Mar. 30, 1892; s. Edgar D. and Catherine (Rieker) S.; student Purdue U., 1911-12; A.B., Miami University, 1914; married Sylvia Nettell, May 28, 1943. President Mortgage & Securities Company, New Orleans, 1920-25, Piggly Wiggly Stores, Memphis, Mar. 1925-Oct. 1926; exec. v.p. Canal Bank & Trust Co., New Orleans, La., 1924-30; v.p. Fourth & First Banks, Nashville, Tenn., July-Nov. 1930; financial vice pres. Mo. State Life Ins. Co., St. Louis, Aug. 1930-Aug. 1933; v.p. General Am. Life Ins. Co., Sept. 1933-Jan. 1937, exec. v.p. since Jan. 1937, now also dir.; pres. Southern Ginning Co., Kenneth, Mo.; v.p. Missouri Merc. Co., Kenneth, Mo.; mem. first board of dirs. Aviation Corp.; dir. and chmn. finance com., National Linen Service Corp., Atlanta, Ga.; chmn. bd. and chmn. finance com., Linen Service Corp. of Texas, Dallas; dir. Denver (Colo.) Joint Stock Land Bank. Mem. Life Underwriters Assn., U.S. Naval Reserve Officers Assn., Army and Navy Council of St. Louis, Navy League of United States, Delta Kappa Epsilon. Rear admiral U.S.N.R.; active duty July 1940-45. Democrat. Methodist. Clubs: Boston (New Orleans); Mo. Athletic Assn., Farmers (St. Louis). Home: 5841 Devonshire Av. Office: 1501 Locust St., St. Louis, Mo.

SOULE, Edgar Clarke Huckabee (sōl), ex-consul, lawyer; b. Waxahachie, Tex., Dec. 9, 1886; s. Edgar Clarke Huckabee and Millicent Kathryn S.; student U. of Illinois, 1915; B.A., U. of Tex., 1919; M.A., George Washington U., 1920; m. Floy De Vore Perfect, Sept. 18, 1911; children—Gardner, Margaret, Patricia. Entered consular service, July 7, 1920; consul at Cartagena, Colombia, 1920-22; Dept. of State, 1922-23; consul, Cardiff, Wales, 1923-July 26, 1924 (resigned); now engaged in practice of law at Houston, Tex.; consul in Houston of Ecuador. Served as lt. Air Service, U.S. Army, Aug. 24, 1917-Mar. 16,

1920. Mem. Nat. Council of National Economic League; mem. Phi Beta Kappa, Delta Sigma Rho, Pi Gamma Mu. Democrat. Mem. Christ Ch. Episcopal. Clubs: Cardiff Rotary, Whitchurch Golf, Am. Bus. (pres. Houston Chap. 1926). Home: 6017 Ardmore St., Houston 4. Office: First National Bank Bldg., Houston 2, Tex.

SOULE, Elizabeth Sterling (sōl), nursing education; b. East Douglas, Mass., Oct. 13, 1884; d. Edwin (M.D.) and Adeline (Bates) Sterling; grad. Malden Hosp. Sch. of Nursing, 1907; A.B., U. of Wash., 1926, A.M., 1930; D.Sc., Mont. State Coll., 1944; m. Harry W. Soule, June 11, 1912. Engaged in public health nursing since 1909; mem. staff pub. health nursing, Mass., 1909-12; mem. Seattle, Walla Walla County, State Bd. of Health (Wash.), 1912-20; adminstrn. and teaching, Sch. of Nursing Education, University of Washington, 1920-45, dean since December 1945. Traveling guest of the Rockefeller Foundation to study schs. of nursing in Europe, 1930. Fellow Am. Pub. Health Assn.; mem. Am. Nurses Assn. (mem. bd. dirs.), Am. Jour. of Nursing (bd. mem.), Nat. Orgn. for Pub. Health Nursing, Nat. League Nursing Edn., Am. Assn. Univ. Profs., Assn. Collegiate Schs. Nursing (pres.), Am. Legion Auxiliary, Pi Lambda Theta, Alpha Kappa Delta, Phi Mu. Author: Community Hygiene (with Christine MacKenzie), 1940. Alumnus summa laude dignatus, U. of Wash. Home: Martha Lake, Alderwood Manor, Wash. Office: University of Washington, Seattle 5, Wash.

SOULE, George Henry, Jr. (sōl), b. Stamford, Conn., June 11, 1887; s. George Henry and Ellen (Smyth) S.; A.B., Yale Univ., 1908; m. Flanders Dunbar, M.D.; 1 dau., Marcia Winslow Dunbar-Soule. Began in employ of Frederick A. Stokes Co., publishers, New York, 1908, and became advertising mgr.; joined editorial staff The New Republic, Dec. 1914; Washington corr. same, Sept.-Dec. 1918; joined editorial staff N.Y. Evening Post, Jan. 1919; investigator for Inter-Church World Movement Commn. on Steel Strike, 1919; statistician for Nautical Gazette Jan.-Mar. 1921; dir. Labor Bureau, Inc., New York, since May 1, 1920; editor, The New Republic since Jan. 1, 1924. Spl. adviser to sec. of interior on reclamation and rural development in South, 1927. Asso. fellow Trumbull Coll. of Yale. Enlisted in Coast Arty., May 10, 1918; corpl., July 1, 1918; detailed to study anti-submarine devices, at New London, Conn., Aug. 1918; trans. to C.A. Officers Training Sch., Ft. Monroe, Va., Sept. 1918; commd. 2d lt. C.A. Reserve, Nov. 1918, and put on inactive list. Fellow A.A.A.S.; member American Economic Association; American Political Science Association, American Society for Research in Psychosomatic problems; director-at-large National Bureau Economic Research since 1922; trustee Nat. Planning Assn. Author: The New Unionism in the Clothing Industry (with J. M. Budish), 1920; Wage Arbitrations, 1928; The Useful Art of Economics, 1929; A Planned Society, 1932; The Coming American Revolution, 1934; The Future of Liberty, 1936; Sidney Hillman, Labor Statesman, 1939; An Economic Constitution for Democracy, 1939; The Strength of Nations, 1942; Latin America in the Future World (with others), 1945; America's Stake in Britain's Future, 1945; also various reports, scientific papers, articles. Home: South Kent, Conn. Office: 40 E. 49th St., New York, N.Y.

SOULE, Malcolm Herman (sūl), bacteriologist; b. Allegany, N.Y., Dec. 5, 1896; s. Charles M. and Ida May (Ervin) S.; B.S., U. of Mich., 1921, M.S., 1922, D.Sc., 1924; LL.D., St. Bonaventures Coll., 1928; m. Alma Dengler, Sept. 7, 1926; children—Mary Alma, Margaret Laura. Instr. analytical chemistry, U. of Mich., 1919-20; instr. bacteriology, Sch. of Medicine, 1923-25, asst. prof., 1925-28, asso. prof., 1928-31, prof. since 1931, chmn., dept., and Hygienic Lab. since 1935; visiting prof., U. of Chicago, 1931; visiting prof., School Tropical Medicine, Puerto Rico, 1931; leprosy investigation, Leonard Wood Memorial, P.I., 1933-34; consultant to dir. div. health and sanitation, Coordinator of Inter-American Affairs since 1942. Del. of U.S. Govt. to 2d Internat. Congress Microbiology, London, 1936, Internat. Congress for Leprosy, Cairo, 1938; 3d Internat. Congress Tropical Medicine and Malaria, Amsterdam, 1938, 9th Pan-Am. Conf. on Health and Sanitation, Rio de Janeiro, 1942. Mem. A.A.A.S. (fellow and sec. Med. Sect. since 1937), Am. Acad. Tropical Medicine (council mem. since 1937), Am. Assn. Pathologists and Bacteriologists (on council since 1940), Am. Assn. Immunologists, Am. Chem. Soc., Am. Micros. Assn., Am. Pub. Health Assn. (fellow), Am. Soc. Exptl. Pathology, Am. Soc. Tropical Medicine (v.p. 1941), Bot. Soc. of America, Internat. Leprosy Assn., Path. So. Great Britain and Ireland, Soc. Exptl. Biology and Medicine, Soc. Am. Bacteriologists (on council since 1937), corr. mem. Sociedad Medico-Quirurgica del Guayas; corr. mem. Societe de Pathologie Exotique; mem. Alpha Chi Sigma, Alpha Omega Alpha, Gamma Alpha, Nu Sigma Nu, Phi Kappa Phi, Phi Lambda Upsilon, Phi Sigma, Sigma Xi. Awarded gold medal by A.M.A., 1930. Protestant. Contbr. scientific articles on microbic respiration, microbic dissociation, goitre, undulant fever, leprosy, poliomyelitis. Home: 2110 Hill St., Ann Arbor, Mich.

SOULE, Phelps (sōl), dir. U. of Pa. Press, sec. of U. of Pa.; b. Boston, Mass., April 15, 1883; s. Edward Lincoln and Elizabeth Newhouse (Phelps) S.; A.B., Harvard, 1906; m. Doris Hill, Aug. 31, 1911; children—Elizabeth Phelps (Mrs. John R. Brownell), Edmund Foster. Accounting mgr., later editor, Yale U. Press, 1918-27; editor and mgr. U. of Pa. Press, 1927-41, dir. since 1941; sec., U. of Pa., since 1941. Mem. Pa. Hist. Assn., Book Clinic (Philadelphia) (organizer and chmn., 1939-40). Clubs: Franklin Inn, Lenape, Art Alliance (Philadelphia, Pa.). Editor Pennsylvania Lives, since 1940. Contbr. book reviews and articles to various journals. Home: 410 Park Av., Swarthmore, Pa. Office: 3446 Walnut St., Philadelphia, Pa.

SOULE, Robert Homer (sōl), army officer; b. Laramie, Wyo., Feb. 10, 1900; s. Justus Freeland and Isabel Dora (Simpson) S.; student U. of Wyoming, 1916-18; grad. Inf. Sch., company officers course, 1927, Command and Gen. Staff Sch., 1940; m. Genevieve Marie Hoffman, Jan. 4, 1922; 1 dau., Genevieve Ann. Commd. 2d lt., inf., U.S. Army, 1918, and advanced through the grades to brig. gen., 1943; served with 31st Inf., A.E.F., Siberia and Philippine Islands, 1918-22; Chinese language student and attaché Am. Legation, Peking, China, 1929-33; with War Dept. Gen. Staff, Mar. 1941-Dec. 1942; comdg. officer 11th Airborne Div., 188th Paratroop Glider Inf., 1943-45; asst. div. comdr. 38th Inf. Div. since Mar. 1945, also asst. div. comdr., 11th Airborne Div., Sendai, Japan, since Oct. 1945. Decorated Distinguished Service Cross, Legion of Merit, Silver Star, Bronze Star Medal with oak-leaf cluster, Purple Heart, Combat Inf. Badge, Parachute Badge, Air Medal, Presidential Citation. Mem. Sigma Alpha Epsilon. Mason (Shriner). Home: 1914 Connecticut Av. N.W., Washington 9, D.C.

SOULE, Winsor (sōōl), architect; b. Staten Island, N.Y., Nov. 3, 1883; s. Richard Herman and Ida Helen (Whittemore) S.; grad. St. Paul's Sch., Concord, N.H., 1902; A.B., Harvard, 1906; B.S., Mass. Inst. of Tech., 1907; m. Judith B. de Forest, Oct. 1907; (divorced Oct. 1926); m. 2d, Madeleine Bradbury, Nov. 3, 1926 (dec.), 1 son, Winsor, Jr.; m. 3d, M. Barbara Baker, Apr. 30, 1929; 1 dau., Barbara Ida. Draftsman with Cram, Goodhue & Ferguson, Boston, 1907-08; asso. architect, development Bryn Mawr Coll., 1908-09; draftsman, supt. with Allen & Collens, Boston, 1909-11; practiced architecture with Russel Ray, Santa Barbara, Calif., 1912-17; private practice, 1917-21; with John Frederic Murphy and T. Mitchell Hastings, 1921-25; with John Frederic Murphy since 1925; dir. Construction Planners, Inc., Los Angeles. Chairman Bd. Park Commrs., Santa Barbara, 1925; pres. Calif. State Bd. Archtl. Examiners, 1943, 1944, 1945. Fellow A.I.A., 1940; mem. State Assn. of Calif. Architects. Episcopalian. Clubs: University, Rotary, and Santa Barbara. Home: 770 Mission Canyon, Rd. Office: 116 East Sola St., Santa Barbara, Calif.

SOUSA, Carlos Martins Pereira e (sōō'sä), diplomat; b. Porto Alegre, Rio Grande do Sul, Brazil, Nov. 4, 1884; Bach Juridical and Social Science, Porto Alegra Law Sch.; m. Maria de Lourdes Alves, Sept. 12, 1926; children—Nora, Anna Maria. Began practice of law, Rio Grande de Sul, Brazil, 1904; asst. dist. atty., Pelotas, 1904-05, dist. judge, 1905-06; in diplomatic service of Brazil since 1906; 2d sec., Asuncion (Paraguay), Berlin, Vienna, St. Petersburg and Rome, 1906-13, 1st sec., Vienna, 1918-27; resident minister, Quito, Ecuador, Feb.-July 1927; consul gen. Amsterdam, Aug.-Nov. 1918; minister plenipotentiary, Copenhagen, 1931-33; ambassador to Denmark, 1934, Tokio, 1934-35, Brussells, 1935-38, Washington since Feb. 1939. Author: Contra a Dynamica da Guerra a Technica da Paz, 1930; Problemas do Dia, 1922; Politica de Immagração, 1929. Contbr. econ. articles to mags. and newspapers. Home: Porto Alyce, Rio Grande do Sul, Brazil. Office: Brazilian Embassy, Washington, D.C.*

SOUTER, Clyde Douglas (sōō'tĕr), lawyer; b. Northampton, Mass., Sept. 21, 1885; s. William and Emma H. (Kreiger) S.; A.B., Dartmouth, 1906; student Columbia Law Sch., 1906-07; LL.B., N.J. Law Sch., Newark, 1910; m. Genevieve Dwyer, July 26, 1911; children—Edna Marion, Mary Elizabeth, Dorothy Elaine, Robert Mason; m. 2d, Evelyn Madeley Richardson, Jan. 3, 1925; children—Clyde Douglas, Eve-Lyn Sanduska. Admitted to N.J. bar, 1911, and practiced in N.J. until 1923; judge of Second Dist. Court of Jersey City, N.J., 1918-23; city atty. of Kearney, N.J., 1915-23; instr. law N.J. Law Sch., 1915-17, asst. prof., 1917-19, prof., 1919-23; admitted to Nev. bar, 1923, and since practiced in Reno; lecturer on law, U. of Nevada, 1926-40. Served as chmn. Four Minute Men, local Council of National Defense, inspector-instr. for Essex County, N.J., and chmn. legal advisory bd., Kearney, N.J., World War. Three times v. chmn. and twice sec. Rep. State Central Com. of Nev., chmn., 1936-38. Mem. Am. and Washoe County bar assns., State Bar of Nev., Reno Chamber Commerce, Dartmouth Assn. of Northern Calif., Delta Theta Phi. Mason (32°, Shriner), K.P., Eagles, Elks. Club: Bolinas Beach Country. Home: 1515 Arlington Rd. Office: 15 W. 2d St., Reno, Nev.

SOUTH, Charles L., ex-congressman; b. Damascus, Va., July 22, 1892; s. Charles E. and Virginia (Wright) S.; m. Etta Wireman, Jan. 24, 1915; children—Carl W., Robert L. Teacher schs. Coleman County, Tex., 1914-20; supt. schs., 1921-25; judge Coleman County, 1925-31; dist. atty. 35th Jud. Dist., 1930-34; mem. 74th to 77th Congresses (1935-43), 21st Tex. Dist. Democrat. Methodist. Mason. Home: Coleman, Tex.

SOUTH, Lillian H. (Mrs. H. H. Tye), bacteriologist; b. Bowling Green, Ky., 1878; d. J. F. (M.D.) and Martha Bell (Moore) South; ed. Potter Coll., Bowling Green, Paterson Gen. Hosp.; M.D., Woman's Med. Coll. of Pa.; m. Judge H. H. Tye, July 8, 1926. Served as state bacteriologist of Kentucky. Made sanitary survey of Kentucky in reference to hookworms, and found it prevalent in 106 counties; also has made investigations as to agency of the house fly in spreading hookworm disease, and poliomyelitis; also made leprosy survey of the state. Bus. manager Ky. Medical Journal. Now dir. of Labs., Ky.; directed Sch. for Lab. Tech., State Dept. of Health. Mem. A.M.A. (3d v.p.), Assn. Southern Med. Women (ex-pres.; sec.-treas.), Tri-County Med. Soc. (v.p.), Jefferson County (Ky.) Med Soc. Presbyterian. Col. on Governor's Staff. Home: Amwell, Williamsburg, Ky. Address: 620 S. 3d St.; and Weissinger-Gaulbert, Louisville 2, Ky.

SOUTHALL, James Powell Cocke (south'awl), prof. physics; b. Norfolk, Va., Apr. 4, 1871; s. James Cocke and Eliza Frances (Sharp) S.; student McGuire's Sch., Richmond, Va.; Richmond Coll., Va., B.A., U. of Va., 1891, M.A., 1893; fellow Johns Hopkins, 1898; m. Jeannie Oliver Abbot, Dec. 23, 1899; children—James Cocke (dec.), William Richardson Abbot. Teacher McGuire's Sch., 1890-91; instr. in physics, U. of Va., 1891-93; prof. physics and mathematics, Miller Manual Training Sch. of Albemarle, Va., 1893-98; Prendergast prof. physics, Hobart Coll., Geneva, N.Y., 1899-1901; prof. physics, Ala. Poly. Inst., 1901-14; asst. prof. physics, Columbia U., 1914-17, asso. prof., 1917-22, prof., 1922-40, prof. emeritus of physics since 1940. Mem. faculty, U. of Calif., summer 1917. Fellow Physical Soc., A.A.A.S., Optical Society (London); member Franklin Inst. Optical Soc. America (pres. 1921; asso. editor of its jour.), Va. Hist. Soc. (mem. exec. com. since 1940), Sigma Xi, Delta Kappa Epsilon, Tilka Soc., Phi Beta Kappa, Epsilon Psi Epsilon, Raven Soc. of U. of Va. (Alumnus Award 1941); hon. mem. Philos. Soc. U. of Va. Mem. com. on physiol. optics of Nat. Research Council, 1921; mem. Soc. of The Virginians of N.Y. City (vice gov. 1932-33; gov. 1933-35). Author: Principles and Methods of Geometrical Optics, Especially as Applied to the Theory of Optical Instruments, 1910; Mirrors, Prisms and Lenses, 1918 (rev. edit. 1923, 3d enlarged edit. 1933); Introduction to Physiological Optics, 1937; also numerous scientific papers, essays and addresses and geneal. contbns. to Va. Mag. of History and Biography and William and Mary Coll. Quarterly. Editor-in-chief Am. edit. of Helmhaltz's Physiological Optics; translator of Helmholtz's Physiological Optics (1924-25). Home: Edgewood Lane, Charlottesville, Va.

SOUTHALL, Maycie Katherine, coll. prof.; b. Columbia, Tenn., July 7, 1895; d. William Albert and Mary Louise (Delk) Southall; B.S., Peabody Coll., 1920, M.A., 1926, Ph.D., 1929; grad. student, U. of Chicago, 1928-29, Teachers Coll. Columbia U., 1925-26. Rural and city elementary teacher, Maury County, Tenn., 1914-18; county supervisor, Pitt County, Greenville, N.C., 1920-24; teacher of edn., East Carolina Teachers Coll., summers 1922-24; supervisor elementary instrn., State Dept. of Edn., Raleigh, N.C., 1924-28; prof. of elementary edn., George Peabody Coll. for Teachers, since 1929. Awarded Gen. Edn. Bd. fellowship for a year of grad. study, Columbia U., 1925. Life mem. Assn. for Childhood Edn. (sec.-treas., 1937-39; teacher edn. consultant, 1942-44; nat. pres. 1945-47); mem. of Council on Coop. in Teacher Edn., 1943-45; mem. of the Ednl. Policies Commn. for 1944-48; state pres. Tenn. br., (1930-31); life mem. N.E.A. (mem. bd. dirs., dept. supervision and curriculum development, 1939-46; mem. exec. com., 1941-44; mem. dept. elementary school prins.); National Society for Study of Education, Society for Curriculum Study, Am. Association University Women, Kappa Delta Pi, Pi Lambda Theta, Pi Gamma Mu (member at large), Delta Kappa Gamma (state founder, 1935; state president, 1935-38; nat. pres., 1938-40). Democrat. Baptist. Clubs: Peabody Woman's, Y.W.C.A. Author several bulletins and pamphlets on ednl. subjects; contbr. to endl. yearbooks, periodicals, etc. Home: The Newstead Apts., Nashville, Tenn. Address: George Peabody College for Teachers, Nashville, Tenn.

SOUTHARD, Addison E. (south'ärd), diplomat; b Louisville, Ky., Oct. 18, 1884; s. Henry C. and Sarah (Barfield) S.; ed. Lebanon U. and Univ. of St. Thomas, Manila, P.I.; m. Lucy B. Maloy, May 1913; 1 son, Patrick Henry. With Vista Hermosa Sugar & Mercantile Co., State of Oaxaca, Mexico, 1904-05; country newspaper work, 1906; officer Govt. of P.I., 1907-15; in diplomatic and consular service in China, Arabia, Abyssinia, Somaliland, Persia, Eritrea, Palestine, Sweden and France; chief of Consular Reporting Office, Dept. of State, 1922-26; consul gen., 1924; assigned to Singapore, Apr. 7, 1926; Am. minister at Addis Ababa, Ethiopia, 1927-35; mem. with rank of E.E. and M.P. of U.S. special Mission to Imperial Coronation, 1930; counselor of Legation, Stockholm, 1935; counselor of Embassy and consul gen. Paris, 1936-37; consul. gen. Hong Kong, 1938-Dec. 1941; Dept. of State since 1941; Jap. prisoner 6 months

after fall of Hong Kong. Member American Foreign Service Assn., American Polit. Science Assn. Protestant. Clubs: Cosmos (Washington), Commonwealth (Calif.) (chmn. internat. relations sect.), and various foreign clubs. Author: (commercial handbooks) Abyssinia, 1918; Eritrea, 1920; Palestine, 1922. Contbr. to mags. Lecturer. Address: 241 Montalvo Av., San Francisco 16, Calif.

SOUTHARD, Harry Green, physician; b. Raymond, O., Jan. 1, 1878; s. Dr. John Q. and Lucinda M. (Green) S.; student Ohio State U., 1900-02; M.D., Starling Med. Coll., Columbus, O., 1906; m. Olive Penhorwood, Oct. 5, 1917; children—Rosemary, Martha Ellen. Intern, St. Francis Hosp., Columbus, 1906-07; in practice medicine at Marysville since 1907; commr. health Marysville and Union County, 1924-31 and 1936-40; director health Hocking-Vinton-Logan General Health District since 1941; state director health, State of Ohio, 1931-35. Member City Council, Marysville, 1916-17, School Board, 1924-31. Capt. U.S. Pub. Health Service, 1918. Mem. Conf. State and Provincial Health Authorities of North America, 1931-35, Ohio Pub. Health Council, 1935-39. Mem. Am. and O. State med. assns., Union County Med. Soc., Am. Pub. Health Assn., Sigma Alpha Epsilon. Democrat. Presbyterian. Mason (32°). Club: Kiwanis. Home: 127 W. 6th St., Marysville, O.*

SOUTHERLAND, Clarence Andrew (sŭth'ĕr-lănd), lawyer; b. Baltimore, Md., Apr. 10, 1889; s. Clarence and Amey (Fairbank) S.; student Friends Sch., Wilmington, Del., 1895-1905, Princeton, 1905-07; LL.B., Georgetown U., 1913; m. Katharine Virden, Jan. 11, 1923; children—Katharine Virden, Clare Amey. Admitted to Del. bar, 1914, and since practiced at Wilmington; sr. partner firm Southerland, Berl & Potter; attorney general state of Del., 1925-29; dir. Delaware Trust Co. of Wilmington, Wilson Line Inc. Mem. Am. and New Castle County bar assns., Del. State Bar Assn. (pres., 1933-35), Bar Assn. of City of New York. Republican. Club: Wilmington. Home: 1900 Woodlawn Av. Office: Delaware Trust Bldg., Wilmington, Del.*

SOUTHERLAND, J. Julien, lawyer; b. Wilmington, N.C., Dec. 9, 1884; s. Capt. Thomas Jefferson and Cornelia (Lamb) S.; ed. pub. and private schs., Wilmington and Washington, D.C.; LL.B., Georgetown U., 1910; m. Laetitia Mitchell, May 3, 1917. Entered U.S. Civ. Service, 1907; admitted to D.C. bar, 1910; apptd. law clk. Post Office Dept., 1912, atty., 1913; sr. atty. same dept., 1913-18; spl. asst. (counsel) Wire Control Bd., U.S. Telegraph and Telephone Administration, 1918-20, charged with supervision of litigation and adjustment of claims of telegraph and telephone cos. growing out of govt. control of the wires; spl. asst. U.S. atty., New York, 1920-21; sr. atty. U.S. Post Office Dept., 1920-21, acting solicitor (chief legal officer), Feb.-July 1921; resigned to join legal staff Western Union Telegraph Co., New York; atty. and asst. gen. atty. same co., 1921-25; resigned to engage in gen. practice of law at Miami, Fla.; mem. Committee of 100 (bd. govs.), Miami Beach. Mem. bd. trustees St. Frances Hospital; president South Fla. Crippled Children's Hospital. Mem. faculty Georgetown U. Law Sch., 1912-21. Member Am. Bar Assn., Florida Bar Assn., Dade County Bar Assn., Southern Soc. of New York, S.R., Phi Alpha Delta. Democrat. Episcopalian. Clubs: University (Washington, D.C.); The Bath Club, Indian Creek Country (Miami Beach). Home: 5335 La Gorce Drive. Office: 605 Lincoln Road, Miami Beach, Fla.

SOUTHERN, Allen Carriger (sŭth'ĕrn), judge; b. Jackson County, Mo., Sept. 9, 1878; s. John N. and Martha (Allen) S.; LL.B., Kansas City Sch. of Law (now U. of Kansas City), 1900; m. Retta Latimer, June 2, 1904; children—James Allen, John Nelson. Began as country school teacher, 1897; admitted to Mo. bar, 1900; practiced law with his father, Independence, Mo., 1900-13; city counsellor, Independence, 1909-13; apptd. circuit judge, 1913; county highway engr., 1915; again apptd. circuit judge, 1916; elected circuit judge, 16th Jud. Circuit, Mo., 1916, 18, 24, 30, 36, 42. Mem. Am. Judicature Soc., Am., Mo. State and Kansas City bar assns., Mo. Hist. Soc. Mason. Presbyterian. Home: 1207 S. Main St., Independence, Mo. Office: Court House, Kansas City, Mo.

SOUTHERN, William Neil, Jr., publisher, editor; b. Morristown, Tenn., Nov. 4, 1864; s. John Nelson and Martha (Allen) S.; ed. pub. schs., Independence, Mo., 1870-81; student Westminster Coll., Fulton, Mo., 1881-84; m. Emma Procter, Feb. 10, 1892; children—Caroline (Mrs. Edward K. Carnes), Mary Frances (Mrs. George P. Wallace). Began as reporter Kansas City (Mo.) Times, 1885; reporter for Kansas City Star and Independence Sentinel, 1891-98; founded Jackson (Mo.) Examiner (weekly), 1898; founded Independence Examiner (daily), 1905, and since its pub. and editor. Pres. Masonic Bldg. & Investment Co. Mem. State Hist. Soc. Mo. (ex-pres.; trustee), Mo. Press Assn. (ex-pres.), Inland Daily Press Assn. (ex-pres.), Independence Chamber Commerce (ex-pres.), Phi Delta Theta. Del. World Press Congress, Honolulu, Hawaii, 1921, and Geneva, Switzerland, 1926, Internat. Press Congress, Cologne, Germany, 1928. Awarded D.S.M., 1935, by curators of U. of Mo. for work in journalism. Democrat. Presbyterian. Mason (32°). Author of daily column "In Missouri Language," in Independence Examiner; syndicates weekly comment on Internat. Sunday Sch. Lesson. Home: 639 S. Park Av. Office: 321 W. Lexington St., Independence, Mo.

SOUTHGATE, George Thompson, cons. engr.; b. Nashville, Tenn., June 26, 1886; s. William Wall and Martha Carrie (Thompson) S.; student Vanderbilt U., 1904-05, U. of Mo., 1905-06; B.S. in E.E., Mass. Inst. of Tech., 1910; m. May Collins, 1917. Field elec. engr. Ford, Bacon & Davis, New York, 1910-13; sponsor engr. Electric Bond & Share Co., New York, 1913-18; research engr. Am. Cyanamid Co., developing elec. phosphoric smelting, 1918-22; cons. engr. Swann Chem. Co., Grasselli Chem. Co., Electro-Metall. Co., developing elec. furnace processes, 1922-29; research engr. Union Carbide & Carbon Research Labs., Inc., 1929-34; cons. engr., New York, 1934-43; chief engr. Vanadium Corp. of America since 1943. Fellow Royal Soc. of Arts; mem. Am. Inst. Elec. Engrs., Electrochemical Society, American Society for Metals. Democrat. Episcopalian. Inventor combustion-electric process of smelting and vibratorily commutated electric power conversion. Home: 1303 Shady Av., Pittsburgh 17, Pa. Office: Vanadium Corp. of America, Bridgeville, Pa.

SOUTHGATE, Richard, govt. official; b. Worcester, Mass., May 5, 1893; s. Louis W. and Clara (Brigham) S.; grad. Milton Acad., 1911; A.B., Harvard, 1915; student Harvard Law Sch., 1915-16; m. Lila Lancashire, June 1, 1927; children—Patricia, Richard Wright, Sarita. Served in Am. Embassies, Paris, 1917-18, Rome, 1919-21, Legation in Guatemala, 1921-22, Embassies, Constantinople, 1922-23, Havana, 1925-26; in banking business Chicago and New York, 1927-29; with State Dept., Washington, D.C., as chief of protocol and chief Div. of Internat. Confs., 1929-39; regional dir. for Europe, Pan American Airways, Feb. 1939-July 1940; Washington rep. Lockheed Aircraft Corporation, 1940-42; special assistant, Office of Strategic Services, Washington, D.C., since Feb. 1, 1942. Member American delegations to Limitation of Armaments Conferences, Washington, D.C., 1921, London Naval Conf., 1935, Radio Conf., Madrid, 1932, Maintenance of Peace Conf., Buenos Aires, 1936, Aviation Conf., Lima, 1937. Clubs: Metropolitan, Burning Tree, Chevy Chase (Washington, D.C.). Home: 2406 Kalorama Rd., Washington, D.C.

SOUTHWORTH, Franklin Chester (south'wûrth), theologian; Oct. 15, 1863-May 21, 1944. See Vol. 23 (1944-45).

SOUTHWORTH, Gertrude Van Duyn, author; b. Syracuse, N.Y.; d. John and Sarah (Faulks) Van Duyn; m. Edward Franklin Southworth, Apr. 9, 1900; children—John Van Duyn, Nancy, Gertrude. Author: Builders of Our Country, Vol. I, 1906, Vol. II, 1907; (all following with son, John Van Duyn); Old World History, Book I, 1928, Book II, 1929; The Story of Long Ago, 1934; The Story of the Middle Ages, 1934; America's Old World Background, 1934, 1943; The Thirteen American Colonies, 1935, 1943; Early Days in America, 1935, 1944; American History, complete, 1940, revised 1945; A Workbook on American History, 1940; The American Way, 1942. Home: 314 Highland Av., Syracuse, N.Y.

SOUTHWORTH, Stacy Baxter, educator; b. Quincy, Mass., Sept. 22, 1878; s. Edward and Harriet (Hill) S.; grad. Mather Sch., Dorchester, Mass., 1892, Adams Acad., Quincy, 1896; A.B., Harvard, 1900, student Law Sch., 1903-04, Grad. Sch., 1904-06; Litt.D., Colgate U., 1941; m. L. Jeannette Sanders, Oct. 1906; children—Dorothy, Edward Sanders. Teacher high sch., Quincy, 1900-03; submaster Charles Sumner Sch., Boston, 1906-09; jr. master Boston Latin Sch., 1909-20; headmaster Thayer Acad., S. Braintree, Mass., since 1920; also headmaster Camp Marienfeld, Chesham, N.H., 1912-22. Pres. Thayer Pub. Library; trustee and supervising prin. Thayerlands Sch.; dir. Quincy Y.M.C.A.; chmn. Mass. Bd. of Free Public Library Commrs. Mem. Nat. Headmasters' Assn., Nat. Preparatory School Com., Mass. Schoolmasters' Club (past pres.), Mayflower Soc., Mil. Order Loyal Legion, Associated Harvard Clubs of New England (pres.), Harvard Alumni (dir.). Republican. Unitarian (ex-pres. Plymouth and Bay Confs., Unitarian Chs.). Mason. Clubs: Harvard of Quincy (ex-pres.), Laymen's League (ex-pres.), Unitarian (ex-pres.), Beefsteak, Rotary (ex-pres.), Friday Evening, Pi Eta. Contbr. to Harvard Alumni Bull., Mass. Library Bull. and other library publs. Home: 714 Washington St., S. Office: Thayer Academy, South Braintree, Mass.*

SOWELL, Ashley B., fgn. service officer; b. Aug. 12, 1893-July 10, 1945. See Vol. 23 (1944-45).

SOWELL, Ellis Mast, univ. prof. and dean; b. Chireno, Tex., Apr. 17, 1902; s. James Hilyer and Alma (Mast) H.; B.S., Stephen F. Austin State Teachers Coll., Nacogdoches, Tex., 1934; M.B.A., U. of Tex., 1936, Ph.D., 1944; m. Irma Alford, May 6, 1928; 1 son, Ellis Mast, Jr. Began as employee in retail drug store, 1918; with Peoples Drug Store, Chireno, Tex., 1919-20; cashier and dir., Chireno State Bank, Chireno, Tex., 1921-31; instr. Stephen F. Austin State Teachers Coll., Nacogdoches, Tex., 1934-35, asst. prof., 1936-37, asso. prof. and registrar, 1937-38, 1939-40, prof. and registrar, 1941-43; instr., U. of Tex., 1938-39, 1940-41, asst. prof., 1943-44; dean of sch. of bus. and prof. of accounting, Tex. Christian, Fort Worth, Tex., since July 1944. Certificate as C.P.A., State of Tex. Mem. Am. Accounting Assn., Alpha Chi, Beta Alpha Psi, Beta Gamma Sigma. Mason. Home: 3224 Odessa St. Office: Box 246, Texas Christian University, Fort Worth 9, Tex.

SOWELL, Ingram Cecil, naval officer; b. Lawrenceburg, Tenn., Aug. 3, 1889; s. Henry Bascomb and Eustatia (Goodloe) S.; Columbia Military Acad., 1906-08; B.S., U.S. Naval Acad., 1912; grad. U.S. Naval War Coll., 1935; m. Frances Jack, Apr. 17, 1917; children—Mary Ellen (Mrs. Henry Wells Lawrence), Frances Jack (Mrs. Walter Lee Wood), Ingram Cecil, Jr. Passed midshipman, 1912 and advanced through the grades to rear admiral, Sept. 1942; served in armored cruisers, 1912-16; student, Submarine School, New London, Connecticut, 1917, Submarine K-2, 1917; commanded U.S.S. L-2, 1918, U.S.S. S-3, 1919, U.S.S. 49, 1921-24; Navy Department, 1920-21; instructor Naval Academy, 1925-37; commanded U.S.S. Henshaw and U.S.S. Wasmuth, 1927-30; recruit training officer, Great Lakes Training Station, 1930-32; comd. Submarine Div. Four, 1932-34; student, Senior War Coll., 1934-35; Navy Dept., 1935-36; exec. officer, U.S.S. New Orleans, 1936-38; training station, San Diego, 1938-39; comd. U.S.S. Concord, 1940-42; comdt. U.S. Naval Training Station, Farragut, Ida., 1942-43; comdt. Activity No. 1, Navy No. 138, overseas, since Apr., 1943. Awarded Navy Cross, Nicaragua, Mexican Campaign medals (World War I); Victory medal, World War II. Mem. Vets. of Foreign Wars. Home: Lawrenceburg, Tenn.*

SOWELL, O. James, clergyman; b. Oakton, Ky., May 8, 1902; s. Charlie R. and Sallie S.; student Milligan Coll., Johnson City, Tenn.; A.B., Phillips Univ., Enid, Okla., 1927; student U. of Edinburgh, Scotland, summer 1937; LL.D., Blackstone Coll. of Law, Chicago, 1942; m. Fairy Scarborough, June 20, 1933. Ordained ministry Disciples of Christ Ch., 1923; pastor 1st ch., Fulton, Ky., 1923-25, 1st Ch., Garber, Okla., 1927-29, University Place Ch., Oklahoma City, 1929-42, McCarty Memorial Christian Ch., Los Angeles, since 1942. Mem. Okla. City Chamber of Commerce, dir. Okla. Christian Missionary Soc.; chaplain in Okla. House of Reps., 1936; v.p. Okla. State Conv. of Disciples of Christ, 1942; mem. state bd. Disciples of Christ in So. Calif. Del. to Cleveland conf. on A Just and Durable Peace, sponsored by Fed. Council, Churches of Christ in Am. Research in Roman antiquity, Brit. Museum, London, 1937. Traveled in Europe, Can., and U.S. Originator of radio program, The Parson's Meditation. Mem. exec. com. Civitan Club. Democrat. Lectures; Christianity and International Relations, Living on Stupidity Street, Builders of Destiny, Law Enforcement in an Age of Lawlessness, Wonders of Europe. Co-Author: Strength for Service. Home: 1537 S. Rexford Dr., Los Angeles, Calif.

SOWERBY, Leo (sō'ĕr-bĭ), composer, organist; b. Grand Rapids, Mich., May 1, 1895; s. John and Gertrude (Salkeld) S.; settled in Chicago, Ill., at 14; studied piano with Calvin Lampert and Percy Grainger, composition with Arthur Olaf Andersen; Master of Music, Am. Conservatory, Chicago, 1918; hon. Mus.D. from U. of Rochester, 1934; unmarried. Appeared as piano soloist at Norfolk (Conn.) Festival, 1917, and with various Am. and European orchestras since; instr. theory and composition, Am. Conservatory of Music, Chicago; organist and choirmaster, St. James' Ch. (Episcopal), Chicago. Enlisted as pvt. U.S. Army, Dec. 8, 1917; sergt., Apr. 1, 1918; bandmaster, Apr. 21, 1918; 2d lt., Aug. 21, 1918; hon. discharged, Feb. 28, 1919; service in U.S., Eng. and France with regimental band, 332d Field Arty. Member American Society of Composers, Authors and Publishers. Clubs: Century (New York); Cliff Dwellers (Chicago). Compositions: (overture) Comes Autumn Time; Sonata for violin and piano; 2 concertos for piano-forte; Set of Four, for orchestra; Concerto for organ and orchestra; Serenade (string quartet); Quintet (wood wind instruments); Trio (flute, viola and piano); also choral works, organ pieces, piano pieces, songs, ballad for two solo pianofortes and orchestra; 2 symphonies for orchestra; Suite, "From Northland"; symphonic poem, Prairie; Symphony in G for organ solo; etc. Apptd. as first Am. composer to the Prix de Rome, established in music by the Am. Acad. in Rome, 1921; returned to America 1924. Home: 5306 Blackstone Av. Studio: 300 S. Wabash Av., Chicago, Ill.

SOWERS, Alice, univ. prof.; b. Springfield, O.; d. Samuel Edward and Minnie Ellen (Shucy) Sowers; student Miami U., Oxford, O., 1918; B.A., M.A., U. of Cincinnati, 1930; Ph.D., Cornell U., 1937. Prof. family life education, U. of Okla., since 1939. Nat. chmn. home and family life, Am. Home Econ. Assn., 1939-41; vice pres., Nat. Congress of Parents and Teachers, 1942-45; vice pres. Okla. State Council Adult Edu.; state chmn. Home and Family Life (mem. exec. com.); chmn. State Parent Teacher Assn. War Com.; counselor, Okla. Assn. of Mothers Clubs; mem. exec. com., Okla. Congress of Parents and Teachers; mem. bd. dirs. Okla. Social Welfare Assn., Okla. Social Hygiene Assn., Okla. Safety Council; chmn. Okla. citizens' com., White House Conf. on Children in a Democracy. Mem. Nat. and Okla. edn. assns., Am. Assn. Univ. Profs., Am. Assn. Univ. Women, Nat. Assn. for Edn. by Radio, Kappa Delta Pi, Delta Kappa Gamma, Pi Lambda Theta. Author: (bulletins) The Child in School, 1940; Let's Talk It Over, 1941; Be a History Maker, 1942; Parent-Child

Relationships From Child's Point of View; Pre-School Sections, Pre-School Safety; also contbr. articles and features to mags. Conducts Family Life Radio Forum, broadcasting weekly on education for home and family life. Home: 613 E. Tulsa St. Office: Faculty Exchange, University of Oklahoma, Norman, Okla.

SOYER, Isaac, artist (soi'ĕr); b. Russia, Apr. 23, 1907; s. Abraham and Bella (Schneyer) S.; came to U.S., 1914; naturalized, 1919; ed. Hebrew's Teachers Inst., 1923-27; Cooper Union Art Sch., 1920-24; Nat. Acad. Fine Arts, 1924-25; Ednl. Alliance Art Sch., 1925-28; studied in museums and art schs. of Paris and Madrid one year; m. Sophia Borkson, Aug. 19, 1928; 1 son, Avrom. Artist since childhood; has taught at the Ednl. Alliance Art Sch. and at the Am. Artists Sch., Buffalo Fine Arts Acad., 1941, U. of Buffalo, summer 1943; now head own art school, Buffalo. Exhibited at Golden Gate Exposition, San Francisco; Paris (France) Expn.; N.Y. World's Fair; Museum Modern Art, Whitney Museum of Art, N.Y. City; Corcoran Gallery, Washington, D.C.; Chicago Art Inst.; Milwaukee Art Inst.; Columbus Gallery Fine Arts; R.I. Sch. of Design; Richmond (Va.) Biennial; Pa. Acad. Fine Arts. One-man shows at Midtown Galleries, N.Y. City, 1936, 38; William Rockhill Nelson Gallery of Art; Art Inst., Buffalo, 1944. Two pictures, "Employment Agency" and "Girl Embroidering," added to permanent collection of Whitney Museum American Art, New York City; "Rebecca" (awarded 1st prize Western N.Y. Exhbn.) purchased by Albright Art Gallery Buffalo. Awarded $500 prize for best winter landscape, Audubon Artists Exhbn., 1945. Mem. Am. Artists Congress, An Am. Group, Inc.; Patteron, Audubon Artists. Home: 400 Linwood Av., Buffalo, N.Y. Address: care Midtown Galleries, 608 Madison Av., New York, N.Y.

SOYER, Moses, artist; b. Russia, Dec. 25, 1899; s. Abraham and Bella (Schneyer) S.; came to U.S., 1913; naturalized, 1925; ed. Cooper Union Art Sch.; Nat. Acad. Design; Beaux Arts Inst., Ednl. Alliance Art Sch.; study abroad; m. Ida Chassner, June 1926; 1 son, David. Artist since 1922. Represented by painting in permanent collections of Met. Museum of Art, Whitney Museum Am. Art, New York Hist. Soc., N.Y. City; Phillips Memorial Gallery, Washington, D.C.; Toledo (O.) Museum; Congressional Library; Swope Museum, Terre Haute, Ind.; Newark (N.J.) Museum; and many private collections. Executed murals in postoffice at Phila., Pa. Mem. An American Group, Inc., Am. Soc. Painters, Gravers and Sculptors, Am. Artists Congress. Home: 356 W. 21st St. Studio: 121 E. 18th St., New York, N.Y.

SOYER, Raphael, artist; b. Russia, Dec. 25, 1899; s. Abraham and Bella (Schneyer) S.; ed. pub. schs., N.Y. City; art edn. Nat. Acad. Design, Art Students League, N.Y. City; m. Rebecca Last, 1930; 1 dau., Mary Ruth. First one-man exhbn. 1929; instr. of art, Art Students League, since 1933, New Art School since 1939. Awarded prizes for painting, 1930, 33, 39. Mem. Am. Artists Congress, Am. Artists Group, Soc. Painters, Sculptors and Gravers. Home: 403 W. 115th St., New York, N.Y.*

SPAATZ, Carl (spōtz), army officer; b. Boyertown, Pa., June 28, 1891; s. Charles and Ann (Muntz) S.; B.S., U.S. Mil. Acad., 1914; student Aviation Sch., San Diego, Calif., 1915-16; grad. Tactical Sch., 1925, Command and Gen. Staff Sch., 1936; m. Ruth Harrison, 1917; children—Katherine Harrison, Rebecca Wayne, Carla. Commd. 2d lt., U.S. Army, 1914, and advanced to brig. gen., 1940, general, 1945; with 25th Inf., Hawaii, 1914-15; with 1st Aero Squadron, N.M., 1916, later with Punitive Expdn., Mexican border; 3d Aero Squadron, Tex., 1917; became major, 31st Aero Squadron, A.E.F., Aug. 1917; officer in charge of training, Issoudon, France, Nov. 1917-Sept. 1918; became comdr. pursuit squadron; brought down 2 enemy planes in St. Mihiel offensive (awarded Distinguished Service Cross); asst. air officer Western Dept., San Francisco, 1919-20; charge Flying Circus, flying over U.S. in connection with Victory Loan drive, 1919; comd. Mather Field, Calif., July-Oct. 1920; comdg. officer Kelly Field, Tex., 1920-21; air officer 8th Corps Area, 1921; comd. 1st Pursuit Group, Selfridge Field, Mich., 1922-24; Office of Chief of Air Service, 1925-29; refueling flight, Los Angeles, 1929 (awarded Distinguished Flying Cross for record established); comd. 7th Bombardment Group, Rockwell Field, Calif., later comdg. officer of Rockwell Field, 1929-31; comdg. officer 1st Bombardment Wing, March Field, Calif., 1931-33; chief of training and operations div., Office of Chief of Air Corps, 1933-35; exec. officer, 2d Wing, Air Force, 1936-39; chief Plans Div., Air Corps, 1940; chief of air staff, 1941; assigned chief air force Combat Command, 1942; chief air adviser to Gen. Eisenhower, N. Africa, Dec. 1942; dep. air comdr. N. Africa Theatre of Operations, 1943; comdr. N.W. African Air Forces, Sicily, 1943; apptd. comdr. in chief U.S. Bombing Force against Germany, Jan. 1944; apptd. comdr. in chief, U.S. Strategic Bombing Force against Japan, July 1945; assigned Hdqrs. A.A.F. Washington, Oct. 1945. Awarded D.S.M. with Oak Leaf Clusters. Club: Army and Navy (Washington). Address: War Dept., Washington, D.C.

SPACKMAN, Cyril Saunders, artist, sculptor; b. Cleveland, O., Aug. 15, 1887; s. Rev. John and Adelaide (Saunders) S.; ed. pub. schs. Cleveland and Central Foundation Sch. and Kings Coll., London, England; m. Ada Victoria Sadleir, 1922; children—Ralph, Joan. Exhibited at Chicago Art Inst., Cleveland Museum Art, Carnegie Inst. (Pittsburgh), Corcoran Gallery of Art (Washington); in art galleries in England at London, Liverpool, Hull, Brighton, Bradford, Doncaster and in Paris Salons. Designer Masonic Peace Memorial medal and other Masonic and corp. medals; painted The Nativity, The Crucifixion, The Ascension (altar panels 13th Century Ch., Grosmont, England); executed "Emancipation" marble; heads in stone, Sir John Laurie, Bart., Sir Edgar Waterlow, Bart.; heads in marble, Dr. W. H. Reed, Dr. C. E. Joad; heads in black marble, "Negro," "Negress." Fellow of Societies of Antiquaries of Scotland and Ireland, Royal Soc. of Arts; licentiate Royal Inst. Brit. Architects; mem. Royal Soc. of Brit. Artists, Royal Soc. of Miniature Painters, Sculptors and Gravers, Cleveland (O.) Soc. of Artists (hon.). Mason (K.T.). Founder, sec. and past master of Beaux Arts Lodge; past provincial grand steward and past provincial supt. of works, Provincial Grand Lodge of Surrey; Citizen and Freeman of London, Liveryman of The Worshipful Company of Masons. Vice-pres. Croydon Contemporary Arts Group; mem. com. Croydon Writers' Circle; mem. Council, Southeastern Soc. Architects. Clubs: Old Cowperians, Royal Soc. of Brit. Artists (London); Camera, Arts, Rotary (Croydon, England). Editor of The Parthenon, 1926-30; contbr. to artists' publs. Address: The Studio, Edridge Rd., Croydon, Surrey, England.

SPAETH, Carl Bernhardt (spāth), lawyer; b. Cleveland, O., May 3, 1907; s. Charles and Elizabeth (Villwock) S.; A.B., Dartmouth Coll., 1929; B.A. in jurisprudence, 1931, B.C.L., 1932; Oxford U. (Rhodes scholar), Eng.; Yale Law Sch. (Sterling fellowship), 1933; m. Sheila Grant, Sept. 25, 1932; children—Carl Grant, Laurin Sheila. Asst. prof. of law, Temple U., 1933-34; asso. atty., legal div., A.A.A., Dept. of Agr., Washington, D.C., 1934; prof. law, Northwestern U., 1935-39, consultant to law firm of Sidley, McPherson, Austin and Burgess, Chicago, 1935-39; asso. prof. law, Yale Law Sch., 1939-40; v.p., dir. and gen. counsel, Cia. de Fomento Venezolano, Caracas, Venezuela, Feb.-Aug. 1940; asst. coordinator Inter-Am. Affairs, Office of Emergency Management, Washington, Aug. 1940-April 1942; dir. Am. Hemisphere Div., Econ. Defense Bd., Nov. 1941-April 1942; U.S. mem. Emergency Advisory Com. for Polit. Defense, Montevideo, Uruguay, April 1942-May 1944; chief, River Plata Div., Dept. of State, May 1944-Feb. 1945; assistant diplomatic advisor, U.N.R.R.A., since Feb. 1945. Mem. Phi Beta Kappa, Psi Upsilon. Baptist. Home: 2804 Daniel Rd., Montgomery Co., Md. Address: U.N.R.R.A., 1344 Connecticut Av., Washington, D.C.

SPAETH, J(ohn) Duncan (Ernst), educator; b. at Phila., Pa., Sept. 27, 1868; s. Dr. Adolph and Maria Dorothea (Duncan) S.; A.B., U. of Pa., 1888; Ph.D., U. of Leipzig, 1892; studied in France and Italy, 1912-13; Litt.D., Muhlenberg Coll., 1918, U. of Pittsburgh, 1925; LL.D., U. of Ore., 1936, U. of Pa., 1938; m. Marie Tinette Haughton, June 19, 1902 (died Apr. 7, 1937); children—Dorothea Duncan, Paul Ernest, Janet Douglas (Mrs. John Stockton De Martelly), John Duncan, Jr.; m. 2d, Amy R. Fielding (née Williams), Jan. 7, 1942. Assistant professor of English, Gustavus Adolphus College, 1893-94; instructor, 1894-95, professor English philology, 1895-1905, Central High School, Phila.; preceptor in English, 1905-11, apptd. prof., 1911, Murray prof. English lit., 1930-35, Princeton; 1st pres. U. of Kansas City, 1936-38, now emeritus; visiting prof. comparative lit., Reed Coll., 1926-27; visiting prof., U. of Wichita, Kansas, 1938, 39, 40, Haverford College, 1942-45. Lecturer for University Extension Society Board Public Education, New York City, 1905-22, Brooklyn Institute, University of California, 4 summers, University of Oregon, 9 summers, University of Southern Calif., 4 summers, U. of Colo., 2 summers, Utah State Coll., 2 summers, Chautauqua Instn., 1921, 23, 32, etc. Mem. bd. mgrs. N.J. State Reformatory, 1923-29. Y.M.C.A. ednl. dir., Camp Wheeler and Camp Jackson, 1918; active in orgn. instrn. for illiterates in army camps during World War. Mem. Modern Lang. Assn. America, A.A.A.S., American Acad. Polit. and Social Science, Nat. Council National Economics League, St. Andrews Society, Phi Beta Kappa and Psi Upsilon fraternities; amateur coach of Princeton Crews, 1910-25. Clubs: Nassau (Princeton); Princeton (Philadelphia); Princeton (New York); Mazamas (mountaineering, Ore.). Author: Christian Theology in Browning's Poetry; Camp Reader for American Soldiers (several edits.), 1918 (adopted by War Dept. for A.E.F.); Old English Poetry, 1921; American Life and Letters: A Reading List (with J. E. Brown), 1934. Editor (with Henry S. Pancoast) of Early English Poems and transl. of Anglo-Saxon poems in same, 1911. Contbr. articles on Am. Literature to Am. Year Book, 1926, 27, and on Henry van Dyke, John Grier Hibben and others to Dictionary of Am. Biography, etc. Lectured and wrote on The Humanities in Peace and War, 1943. Home: Spring Hollow, R.F.D. Wayne, Pa.; (summer) Rocky Point, Bernard, Mt. Desert, Me.

SPAETH, J(ohn) Nelson, forester; b. Rochester, N.Y., Nov. 10, 1896; s. Charles and Jennie Ware (Brown) S.; B.S., Cornell U., 1919; M.F., Harvard, 1920; Ph.D., Yale, 1932; m. Helen Mae Bacon, Sept. 7, 1922; children—Charles Erwin, Milton Stanley, Marcia Jane. Asst. to dir. Harvard Forest Sch., 1920-24; instr. lumbering, Harvard Business Sch., 1921-23; research asst. prof. forestry and silviculturist, Expt. Station, Cornell, 1924-38; prof. and head dept. of forestry, U. of Ill., and chief forester Expt. Station, since 1938; special Federal service as agent in white pine blister rust control, 1928, 29, and as chief forester, N.Y. Project, Soil Conservation Service, 1934. Served Quartermaster Corps, Aviation, U.S.N.R.F., 1919. Fellow A.A.A.S.,; sr. mem. Soc. Am. Foresters; mem. Physiology Sect. of Bot. Soc., Ill. Acad. Science, Am. Forestry Assn., Com. on Forestry of Nat. Research Council, Central Snow Conf., Sigma Xi, Phi Kappa Phi, Alpha Zeta, Gamma Sigma Delta. Republican. Methodist. Club: Urbana Country. Author of numerous bulls. Contbr. articles on forestry, ecology, seed physiology to jours. Address: Dept. of Forestry, U. of Illinois, Urbana, Ill.

SPAETH, John William, Jr. (spāth), univ. prof.; b. Philadelphia, Pa., July 2, 1895; s. John William and Margaret (Hollick) S.; A.B., Central High Sch., Philadelphia, Pa., 1913; A.B., Haverford Coll., 1917; A.M., Harvard, 1918; Ph.D., Princeton, 1925; A.M. ad eundem, Wesleyan U., 1932; m. Verna E. Follett, June 27, 1931, children—Margaret Follett, Jane Paula, John William III, Tutor, Haverford (Pa.) Sch., 1919; instr. Latin, The Hill Sch., Pottstown, Pa., 1919-21, William Penn Charter Sch., Phila., 1921-23; instr. Greek and Latin classics, Brown U., 1925-26, asst. prof., 1926-28, asso. prof., 1928-30; asso. prof. classics, Wesleyan U., Middletown, Conn., 1930-32, prof. since 1932. Served as sergt., U.S. Army, 1918-19. Trustee Pasquaney Camp Assn. since 1944. Mem. Am. Philological Assn., Classical Assn. of New England (sec.-treas. since 1937), Am. Classical League (mem. council since 1940), Archaeol. Inst. America, Phi Beta Kappa. Author: A Study of the Causes of Rome's Wars from 343 to 265 B.C., 1926; Vergiliana: A Selected List of Books for Library Exhibits, 1930. Asso. editor of Classical Jour. since 1937. Home: 45 Lawn Av., Middletown, Conn.

SPAETH, Sigmund, writer, musician, lecturer; b. Philadelphia, Pa., Apr. 10, 1885; s. Adolph and Harriett Reynolds (Krauth) S.; A.B., Haverford Coll., 1905; Ph.D., Princeton, 1910; m. Katharine Lane, Jan. 30, 1917. Teacher, Princeton, 1906-08, Asheville (N.C.) Sch., 1910-12; moved to N.Y. City, 1912; lit. editor G. Schirmer, music pub., 1913; music editor "Life," 1913, Evening Mail, 1914-18; organizer and director industrial community music, Bayonne, N.J., 1918-19; editorial staff New York Times, and musical corr. Boston Transcript, 1919; ednl. dir. Am. Piano Co., 1920-27, Community Concert Service, 1928-31; music editor McCalls Mag., 1931-33, Esquire, 1934, Literary Digest, 1937-38. Pres. The Songmart, 1936, Nat. Assn. Am. Composers and Conductors since 1935; dean Wurlitzer School of Music, 1937; chmn. Nat. Com. for Am. Music, 1939. Mem. N.Y. Municipal Art Com., Am. Soc. of Composers, Authors and Publishers; mem. Phi Beta Kappa, Phi Mu Alpha. Clubs: Dutch Treat, University Glee, Bohemians. Author: Milton's Knowledge of Music, 1914; The Common Sense of Music, 1924; Barber Shop Ballads, 1925; Words and Music, 1926; Read 'em and Weep—The Songs You Forgot to Remember, 1926; Weep Some More, My Lady, 1927; American Mountain Songs, 1927; Listening, 1927; Gentlemen, Be Seated, 1928; They Still Sing of Love, 1929; The Musical Adventures of Jack and Jill, 1930; Home Song Book, Sing a Song of Contract, 1931; The Art of Enjoying Music, 1933; The Facts of Life in Popular Song, Music for Everybody, 1934; Great Symphonies, 1936; Stories Behind The World's Great Music, 1937; Maxims to Music, Music for Fun, 1939; Great Program Music, 1940; Fun with Music, 1941; Guide to Orchestral Music, 1943; 55 Art Songs, 1944; At Home with Music, 1945; also guide books various operas, librettos, transis. songs, mag. articles. Author and actor eight short talking pictures; broadcaster, "The Tune Detective," etc. Home: Westport, Conn. Address: 400 E. 58th St., New York 22, N.Y.

SPAFFORD, Ivol, home economics; b. Footville, O., July 26, 1889; d. Edward A. and Cynthia A. (Hyneman) Spafford; B.Pd., Mich. State Teachers College, 1913, M.Ed. (honorary), 1942, B.S., Teachers College (Columbia University), 1918, M.A., 1926; Ph.D., Ohio State University, 1935. Teacher public schools of Ohio, 1907-08, 1909-10; teacher home economics, high school and adult program Columbia City, Ind., 1913-17; state supervisor home economics, Alabama, 1919-34; field agent (on leave) for Federal Board of Vocational Edn., 1927-28, also part time, head for dept. home economics, Ala. Coll., 1928-29; asso. prof. euthenics, U. of Minn., 1935-40, also asst. to dir. Gen. Coll., in charge of curriculum. Mem. N.E.A., Progressive Edn. Assn. (mem. adv. bd. 1936-38), Am. Home Economics Assn., Am. Vocational Assn., Omicron Nu, Phi Upsilon Omicron, Pi Lambda Theta; chmn. Nat. Assn. of State Supervisors of Home Economics, 1931-33. Author of Fundamentals in Teaching Home Economics; A Functioning Program of Home Economics. Co-author and editor Building a Curriculum for General Education. Democrat. Baptist. Address: Rock Creek, O.

SPAGNA, Vincent (spān'yȧ), artist; b. Canicattine Bagni, Sicily, Oct. 24, 1897; s. John and Mary (Linares) S.; student Conn. (Hartford) League of

Art Students, 1917-25; m. Belle Gross, Aug. 20, 1943. Came to U.S., 1911, naturalized, 1918. Works have appeared in six one-man shows in New York; represented in Addison Gallery Am. Art, Andover, Mass., with painting "Boats," Internat. Bus. Machines Corp. with "Robins Nest"; $500, prize winner, Portrait of America competition, 1944; paintings reproduced in New York Times, Sun and World Telegram, Art News, Art Digest, Mag. of Art. Address: 47 E. 9th St., New York, N.Y.

SPAHR, Boyd Lee, lawyer; b. Mechanicsburg, Pa., Apr. 18, 1880; s. Murray Hurst and Clara (Koser) S.; Ph.B., Dickinson, 1900, A.M., 1903; LL.B., U. of Pa., 1904; LL.D., Lafayette, 1933; m. Katharine Febiger, Oct. 8, 1908; children—Boyd Lee, Christian Carson Febiger, John Febiger. Admitted to Pa. bar, 1904; in practice at Phila.; mem. Ballard, Spahr, Andrews and Ingersoll; dir. Northern Liberties Gas Co., County Fire Ins. Co. Served as major and mem. Gen. Staff, U.S. Army, 1918. Trustee Dickinson Coll. since 1908, pres. bd. since 1931. Mem. Phi Kappa Sigma (nat. pres., 1920-23), Phi Beta Kappa. Episcopalian. Republican. Clubs: Rittenhouse, Racquet, Union League, Merion Cricket, Carlisle Country. Home: Haverford, Pa. Office: Land Title Bldg., Philadelphia, Pa.

SPAHR, Walter Earl, economist; b. Centerville, Ind., June 27, 1891; s. Isaac Jenkins and Thursa LoRella (Kramer) S.; A.B., Earlham Coll., Richmond, Ind., 1914; studied U. of Calif., 1915; M.A., U. of Wis., 1917; Ph.D., Columbia, 1925; m. Beulah Evelyn Lowry, Aug. 25, 1920; children—Carol Cecile, (Mrs. Robert Bogdasarian), Kenneth Lowry, Jean Miriam. Instructor in history, Pacific College, Newberg, Oregon, 1914-15; instructor in Manual Training High School, Indianapolis, 1915-16; assistant in polit. science, U. of Wis., 1916-17; prof. polit. science, Muskingum Coll., New Concord, O., 1918-19; instr. economics, Dartmouth, 1919-20, Columbia, 1920-23; successively asst. prof., asso. prof. and prof. economics, New York U., since 1923, also chmn. dept. economics since 1927; asso. prof. pub. finance, Princeton, 1927; prof. econs., Brooklyn Inst. Arts and Sciences, 1928. Trustee Tax Foundation, N.Y.; dir. Citizens' Nat. Com. Served in U.S. Army, 1917-18; sergeant and mem. 3d O.T.C., Ky. Mem. adv. com. Am. Enterprise Assn.; mem. money and banking com. Commerce and Industry Assn., N.Y. Mem. Am. Econ. Assn., Am. Acad. Polit. and Social Sci., Economists Nat. Com. on Monetary Policy (sec.-treas. since 1933), Am. Statis. Assn., Delta Mu Delta, Pi Gamma Mu, Alpha Phi Sigma, Geta Gamma Sigma. Presbyn. Author: The Clearing and Collection of Checks, 1926; Methods and Status of Scientific Research (with R. J. Swenson), 1930; Questions and Problems to Accompany Ely's Outlines of Economics, 1930; The Federal Reserve System and the Control of Credit, 1930 (awarded Alvin T. Simonds econ. prize of $1,000). Joint author: (and editor) Economic Principles and Problems, 4th edition, 1940, 2 volumes; The Monetary Theories of Warren and Pearson, 1934; Orthodox Economics and the Recovery Program, 1934; An Economic Appraisal of the New Deal, 1935; The Fallacies of the Commodity Dollar Scheme, 1937; The Fallacies of Prof. Irving Fisher's 100 Per Cent Money Proposal, 1938; An Appraisal of the Monetary Policies of Our Federal Government, 1933-38, 2d edit., 1939; The Case for the Gold Standard, 1940; What Can Be Done by Our Government to Avoid Inflation Losses, 1941; This Thing Called Inflation, 1941; The Silver Scandal, 1942; Allied Military Currency, 1943; Postwar International Monetary Standards, 1944. Author and editor of monthly Monetary Notes; editor and joint author Money and the Law, 1945. Syndicate writer, 1934-40. Offices: 100 Washington Square, N.Y.; 1 Madison Av., N.Y. Home: 8 Michigan Rd., Bellerose, L.I., N.Y.

SPAIN, Charles Lyle, educator; b. South Bend, Ind., Mar. 3, 1869; s. David F. and Mary (Henkle) S.; B.A., U. of Mich., 1893, M.A., 1920; M.Pd., Ypsilanti (Mich.) Normal Sch., 1915; Ph.D., U. of Mich., 1923; LL.D., Wayne U., 1939; m. Annie Elliott, 1895. Teacher high sch., South Bend, 1889-90; grade prin. Central High Sch., Grand Rapids, Mich., 1893-98; prin. Madison Av. Sch., Grand Rapids, 1898-1901; v. prin. Washington Normal Sch., Detroit, Feb.-June 1901, prin., 1901-06; supervisor primary grades, pub. schs., Detroit, 1906-13, elementary schs., 1913-14; asst. supt. pub. schs., Detroit, 1914-19, deputy supt. schools, 1919-39, also exec. v.p. Wayne U., 1933-39, v.p. emeritus since 1939. Mem. Phi Delta Kappa. Republican. Episcopalian. Clubs: Univ. of Mich., Mich. Automobile, Michigan Union. Author: The Platoon Schools, 1920. Co-Author: Chadsey-Spain Readers; Public Elementary School Plant, 1930. Home: 201 E. Kirby Av., Detroit, Mich.*

SPAIN, Frank Edward, lawyer; b. Memphis, Tenn., Oct. 11, 1891; s. John Batt Kennedy and Ida (Lockard) S.; A.B., Southern U. (now Birmingham-Southern Coll.), 1910; LL.B., U. of Ala., 1913; m. Margaret Cameron, July 21, 1917; children—Margaret C., Frances. Admitted to Ala. bar, 1913, practicing at Birmingham; asst. city atty., 1917; mem. Spain, Davies, Gillon, Grooms & Young; v.p. and gen. counsel for Liberty Nat. Life Ins. Co.; v.p. and gen. counsel Bankers Fire & Marine Ins. Co.; gen. counsel Dinkler Hotels Co., U.S. Fidelity & Guaranty Co. (Ala.); vice pres. and dir. Forsyth Corp. Food Administr, Jefferson County, 1917; 2d lt., heavy arty., 1918; fair price commr. for Ala., 1919; chmn. Housing Authority of Birmingham District, 1938-43. Chairman Alabama Association of Housing Authorities, 1938-43; appeal chairman Jefferson County Community and War Chest Drive, 1943; dir. Community Chest of Birmingham, White-Douglas Home; appeal chmn. Ala. War Chest, 1945. Pres. Birmingham Rotary, 1942-43; district governor, 164th dist., Rotary Internat., 1943-44. Pres. Ala. Motorists Assn., 1930-41. Mem. Am. Bar Assn. (chairman ins. sect., 1944-46), Alabama and Birmingham bar assns., Judicial Council of Alabama, Sigma Alpha Epsilon, Phi Beta Kappa, Omicron Delta Kappa. Democrat. Episcopalian. Clubs: Rotary (pres., 1942-43), Birmingham Country, Mountain Brook Country. Home: 3100 Overhill Rd. Office: First Nat. Bank Bldg., Birmingham 3, Ala.

SPALDING, see also Spaulding.

SPALDING, Albert (spawl'ding), violinist; b. Chicago, Ill., Aug. 15, 1888; s. J. Walter and Marie (Boardman) S.; ed. New York, Florence and Paris; m. Mary Vanderhof Pyle, July 19, 1919. Début in Paris, 1905; made tour of principal cities of Europe; Am. début with Damrosch Orchestra, Carnegie Hall, New York, Nov. 8, 1908, followed by concert tour of U.S.; visited Russia, 1910; since then toured Holland, Belgium, Germany, Austria, Italy, Egypt, France, England, Switzerland, Norway, Sweden, Denmark, Cuba, and W.I.; 2d Am. tour, 1912, 3d, 1914, 4th, 1915. Composer of music for violin. Joined Aviation Corps U.S. Signal Service, June 1917, and served as liaison officer; commd. lt. Mem. Am. Acad. Arts and Letters, Am. Soc. Composers, Authors and Publishers. Club: Century.

SPALDING, George R., army officer; b. Monroe, Mich., Jan. 25, 1877; s. Gen. George and Augusta (Lewis) S.; B.S., U.S. Mil. Acad., 1901; grad. Engr. Sch. of Application, 1905, Field Engring. Sch., 1911, Army War Coll., 1920; m. Alice Minnie Ruff, Sept. 17, 1904; children—George, Alice (Mrs. L. R. Wirak), Albert Ruff. Commd. 2d lt., Corps Engrs., 1901, and advanced through the grades to brig. gen., 1936; served in P.I., 1901-03; mapping and camp layout, Va. maneuvers, 1904; locks and dams, Ohio River, 1905-06; improvement Great Lakes and connecting channels, 1907; river and harbor works, Fla., 1908-11; instr. field engring., Command and Gen. Staff Sch., 1911-15; Ohio River Improvement, Cincinnati and Louisville, 1916-17; with A.E.F., as comdg. officer, 305th Engrs., div. engr., 80th Div., corps engr., 5th Corps.; chief engr., 1st Army and 3rd Army; deputy chief engr. A.E.F.; instr. Army War Coll., 1919-20; dir. course supply and transportation, 1920-23; charge, construction Wilson Dam, Tenn. River, 1923-25; Ohio River locks and dams, 1925-29; div. engr., improvement of Missouri, Upper Mississippi, Illinois and Ohio, 1929-33; comd. Engr. Sch. and Post, Ft. Belvoir, Va., 1933-34; dir. engr. N.Y., 1935-36; asst. chief of staff, War Dept., 1936-38; retired for disability, 1938; recalled to Office of Chief of Staff in organization of Lend-Lease Adminstrn., 1941; army service forces in liaison with various civilian agencies; office of Chief of Staff, assisting in organization of Public Works Adminstrn., 1932. Awarded Officer Order of Leopold (Belgium), Legion of Honor (France); D.S.M., U.S. Life Saving medal. Awarded D.S.M., Oak Leaf Cluster. Returned to disability list, Jan. 7, 1945, and ordered home. Mem. Soc. Am. Military Engrs. Home: 202 N. 18th St., Bradenton, Fla.

SPALDING, Hughes, lawyer; b. Atlanta, Ga., Aug. 10, 1886; s. Jack Johnson and Elizabeth (Hughes) S.; A.B., Georgetown U., 1908; LL.B., U. of Ga., 1910; m. Bolling Stovall Phinizy, Feb. 7, 1912; children—Jack Johnson III, Eleanor (Mrs. George S. Craft), Hughes, Bolling (Mrs. J. Wallace Winborne, Jr.) Phinizy. Admitted to Georgia bar, 1910, and since in practice at Atlanta; member of firm King, Spalding & Underwood, and successor firms, 1912-38; senior member Spalding, Sibley & Troutman since 1938; vice-pres. and director Atlanta Baseball Corp.; dir. Trust Co. of Ga., Habersham Mills; Richs' Inc. Trustee Fulton DeKalb Hospital Authority. Comm. 1st lt., Field Art., R.O.T.C., during World War. Chairman Bd. of Regents The University System of Ga., 1933-34. Chmn. Fulton County Dem. Exec. Com., 1937-38. Awarded Certificate of Merit by Alumni Soc. of U. of Ga., 1938. Sec. and trustee The U. of Ga. Foundation. Mem. Am., Ga. State, Atlanta bar assns., U. of Ga. Alumni Soc. (ex-pres.), Georgetown U. Alumni Assn. (mem. bd. of govs.), Phi Beta Kappa, Chi Phi, Phi Delta Phi, Sphinx, Gridiron, Demosthenian Soc. (U. of Ga.). Mem. Am. Legion, Mil. Order of World Wars. Democrat. Catholic. Clubs: Lawyers', Capital City, Piedmont Driving (Atlanta). Home: 2002 Peachtree Rd., N.W. Office: 434 Trust Co. of Ga. Bldg., Atlanta, Ga.

SPALDING, Isaac, army officer; b. Denton, Tex., Dec. 18, 1887; s. Henry Moses and Eleanor (Lindsay) S.; B.S., U.S. Mil. Acad., 1912; grad. Mounted Service Sch., 1916, F.A. Sch., 1925, Command and Gen. Staff Sch., 1926. Army War Coll., 1931, Naval War Coll., 1932; m. Alice Trippet, Nov. 4, 1913; 1 dau., Ansley Lues (wife of Maj. Francis Hill). Commd. 2d lt., U.S. Army, 1912, and advanced through the grades to brig. gen., Jan. 1942; apptd. comdg. gen. 12th F.A. Brigade, Fort Bragg, June 1942. Address: Headquarters, 12th Field Artillery Brigade, Fort Bragg, N.C.

SPALDING, John V., judge; b. Newton, Mass., Dec. 8, 1897; s. George Frederick and Florence Atherton (Faxon) S.; A.B., Harvard, 1920, LL.B., 1923; m. Jacqueline Veen, Sept. 24, 1930; children—Robert Veen, Marianne. Admitted to Mass. bar, 1923; entered law office Storey, Thorndike, Palmer & Dodge, Boston, Mass., 1923; asst. U.S. dist. atty. for Dist. of Mass., 1926-29; partner law firm Hale, Sanderson, Byrnes & Morton, 1929-36; partner Harwood & Spalding, 1936-42; justice Superior Court of Mass., 1942-44, Supreme Judicial Court of Mass. since 1944. Served with U.S. Army, World War I; commd. 2d lt., reserve, 1918. Lecturer Law Sch. Northeastern U. Mem. Mass. Judicial Council. Chmn. Newton (Mass.) License Comm. Mem. Mass., Boston bar assns. Clubs: Union, Harvard (Boston). Home: 257 Dedham St., Newton Highlands, Mass. Office: Court House, Pemberton Square, Boston, Mass.

SPALDING, Philip Edmunds, business exec.; b. Minneapolis, Minn., Nov. 5, 1889; s. A. Walter and Anna Mary (Talbot) S.; student Stanford, 1911-13; m. Alice T. Cooke, Mar. 18, 1917; children—Philip Edmunds, Charles Cooke. Building contractor, 1913-18; with Lewers & Cooke, Ltd., 1919-23; with C. Brewer & Co. since 1923, pres. and dir. since 1941; chmn. bd. dirs. Hawaiian Electric Co., Ltd.; dir. Bank of Hawaii, Matson Navigation Co., Mutual Telephone Co., Cooke Trust Co., Ltd., Lewers & Co., Ltd. Served as capt., asst. chief of staff Hawaiian Dept., U.S. Army, 1918-19. Chmn. bd. regents U. of Hawaii; trustee Honolulu Acad. Arts. Clubs: Pacific, Waialae Golf, Oahu Country (Honolulu); Pacific Union (San Francisco). Home: 2411 Makiki Heights. Office: 827 Fort St., Honolulu, Hawaii.

SPALDING, Sidney P., army officer; b. Lowell, Mass., Aug. 5, 1889; commd. 2d lt. Coast Arty. Corps, June 1912, and advanced through the grades to maj. gen., Aug. 1944; chief of the Small Arms Div., Mfg. Service, Office of the Chief of Ordnance, Washington, D.C., June 1936-July 1939; exec. officer, Springfield Arsenal, Springfield, Mass., 1939-40; on duty in the Office of the Asst. Secretary of War, since June 1940. Awarded the Meritorious Citation Certificate and the French Order of the Black Star, for services in World War I.†

SPALDING, Walter Raymond, musician; b. Northampton, Mass., May 22, 1865; s. James Field and Mary (Harper) S.; A.B., Harvard, 1887, A.M. (honors in music), 1888; studied music in France, Germany and Eng. (chiefly Paris and Munich), 1892-95; m. Alexandrine Macomb Stanton, Apr. 18, 1896. Organist, 1887-88, organist and choirmaster, 1898-1900, Emmanuel Ch., Boston; master of classics and music, St. Marks' School, Southborough, Mass., 1899-92; teacher of music since 1895; asst. prof. music, Harvard U. and Radcliffe Coll., 1903-12, asso. prof., 1912-21, prof. since 1921. Chmn. Walter W. Naumburg Foundation for Musicians. Fellow Am. Acad. Arts and Sciences. Author: Tonal Counterpoint, 1904; (with Arthur Foote) Modern Harmony in Its Theory and Practice; Music—an Art and a Language, 1920; History of Music at Harvard, 1929; Music at Harvard—a Historical Review, 1935. Has had much to do with raising standard of music study in the public schools of New England; has often spoken in connection with N.E. Edn. League. Mem. Com. on Army and Navy Camp Music during war period. Lecturer on the appreciation of music in 9 French univs., 1920-21, under auspices of the James Hazen Hyde Foundation. Home: 985 Memorial Drive, Cambridge, Mass.

SPALDING, Willard B., supt. schools; b. Salisbury, Mass., Feb. 9, 1904; s. Charles W. and Ellen (Brown) S.; student Wesleyan U., 1921-23; B.B.A., Boston U., 1926; Ed.M., U. of New Hampshire, 1933; Ed.D., Harvard, 1942; m. Margaret Hatch, June 6, 1925; 1 dau., Margaret Joy. Prin., Princeton (Mass.) High Sch., 1925-27, Charlton (Mass.) High Sch., 1927-30, Hamilton (Mass.) High Sch., 1930-32; supt. of schools, Mass. Supervisory Union No. 18, 1932-39, Belmont, Mass., 1939-41, Passaic, N.J., 1941-Mar. 1944; supt of schools, Portland, Ore., since Mar. 1944. Mem. N.E.A., Am. Assn. Sch. Adminstrs., Ore. State Teachers Assn., Am. Fedn. Teachers, Council of Chs., Ore. Tuberculosis Assn., Nat. Foundation Infantile Paralysis, Intercultural Relations Com., Delta Upsilon. Episcopalian. Rotarian. Home: 2407 S.W. Arden Road, Portland 1. Office: 631 N.E. Clackamas St., Portland 8, Ore.

SPANEL, Abram Nathaniel (spăn'ĕl), mfr., inventor; b. Odessa, Russia, May 15, 1901; s. Heyman and Anna (Sarokskaya) S.; ed. U. of Rochester; m. Lois Alice Dill, Mar. 5, 1923; 1 son, David Louis. Sales mgr. Home Labor Saver, Inc., Rochester, N.Y., 1923-25; invented electrical appliances and pneumatic products, 1923, and for their manufacture formed Vacuumizer Mfg. Corp., 1926, since serving as pres. and chmn. bd.; founded Internat. Latex Corp., 1932, since serving as pres. and chmn. bd. Chmn. bd. Spanel Foundation, Inc. Mem. Am. Soc. Mil. Engrs., Soc. of Genesee, Cymric Soc. of N.Y. Mason (32°). Home: Stockton St., Princeton, N.J. Office: Playtex Park, Dover, Del.

SPANG, Joseph Peter, Jr. (spăng), pres. Gillette Safety Razor Co.; b. Boston, Mass., Feb. 1, 1893; s. Joseph Peter and Anna (Bosse) S.; Harvard, Class of 1915; m. Gwendolen Green, Nov. 6, 1926 (dec.); children—Thomas Johnston Green, Joseph Peter, III. With Swift & Co., 1915-38, v.p. in charge of sales 1930-38;

pres. Gillette Safety Razor Co. since 1938; dir. Pacific Mills. Director Junior Achievement. Served as lieutenant Balloon Service, United States Army. Trustee Radcliffe Coll.; director Boys' Clubs of Boston. Clubs: Harvard, Algonquin, Commercial, Merchants (Boston); Racquet and Tennis (N.Y. City); The Country (Brookline, Mass.). Home: 80 Sears Rd., Brookline, Mass. Office: 15 West 1st Street, Boston, Mass.

SPANGENBERG, Leonard (spăn'jĕn-bĕrg), economist; b. Plainfield, N.J., Sept. 13, 1906; s. Alfred and Mary Edith (Hunt) S.; B.B.A., Boston U., 1928, M.B.A., 1934; LL.D., Olivet (Ill.) Coll., 1941; m. Dorothy Peavey, June 13, 1929; children—Robert Leonard, Suzanne Dorothy. Public accountant with Hartshorn and Walter, Boston, Mass., 1927-29; asst. treas. Babson's Reports, Wellesley Hills, Mass., 1930-36, mng. editor, 1936-40, editor in chief, 1940-44; v.p. and dir. Babson Statis. Orgn., Inc.; mem. finance com. and dir. Gamewell Co.; chmn. exec. com. and finance com. and dir. Northeastern Ins. Co.; dir. Rockwood Sprinkler, Eagle Signal Co., United Stores, First Reinsurance Company of Hartford. Served with R.O.T.C., Boston, 1925-27. Trustee Eastern Nazarene Coll.; trustee Nazarene Theol. Sem. Mem. Nat. Farm Chemurgic Council, Am. Management Assn., Eugene Field Soc. Republican. Church of the Nazarene. Author: Cause and Effect of Business Depressions, 1934; Minding Your Church's Business, 1942. Home: 178 Quinobequin Rd., Waban, Mass.

SPANGLER, Francis Edwin, clergyman, educator; b. New Sheffield, Pa., July 4, 1882; s. James H. and Mary Ann Spangler; A.B., Mt. Helena (O.) Coll., 1908, A.M., 1909; student Medill Theol. Sem., 1909-10; grad. Southwestern Theol. Sem., Pittsburgh, Pa., 1911; B.D., Carelton Theol. Sem., 1916; LL.D., Coll. of Utah, 1936; D.D., Coll. of Northwest, Seattle, Wash.; m. Mary D. Scall, June 8, 1903; children—John Hancock, Elizabeth Jane, Edwin James. Ordained Presbyn. ministry, 1911; pastor, Updale, Ind., 1911-12, Coloma, Ill., 1913-16, Western Winnetka, Ill., since 1917; prof. philosophy, Carston Coll. since 1917, also dean of edn. Maj., chaplain 42d Div., N.G.; retired with rank of lt. col., 1936. Home: 1171 Oakley Av., Winnetka, Ill.

SPANGLER, Harrison Earl (spăng'lĕr), chmn. Republican Nat. Com.; b. Guthrie County, Ia., June 10, 1879; s. Zwingle and Martha (Couts) S.; Ph B., U. of Ia., 1903, LL.B., 1905; m. Fay McIntire, Oct. 14, 1908 (deceased). Admitted to Ia. bar, 1905, and since in practice at Cedar Rapids; mem. firm Deacon, Sargent & Spangler (now Sargent, Spangler & Hines) since 1921. Member Rep. State Central Com. of Ia., 1930-32, chmn., 1930-32; mem. Rep. Nat. Committee since 1931, chairman since December 1942; also member executive committee since 1932; chairman of com. which sponsored and organized Mid-West Rep. Conf. of delegates from 10 states, Springfield, Ill., 1935; dir. in charge of western headquarters for Rep. Party, Chicago, 1936; organized and sponsored Mackinac Island Conference of Rep. governers and Rep. leaders, which adopted Mackinac Charter, 1943. Served as pvt. inf., Spanish-Am. War. Mem. Sigma Nu. Mason (32°), Elk. Home: 655 Cottage Grove Av. Office: Merchants Nat. Bank Bldg., Cedar Rapids, Ia.; also care Republican National Committee, Washington, D.C.

SPANGLER, James Williams, banker; b. near Yankton, S.D., Aug. 5, 1874; s. Rev. James Wilson and Sarah Hannah (Richie) S.; ed. Ore. Agri. Coll. (now Ore. State Coll.), Pacific U. and Willamette U. (non-grad.); m. Georgia Mabel MacLeod, Apr. 24, 1901. Supt. Bradstreet Co., Spokane, Wash., 1901, Seattle, 1902-05 (largely instrumental in credit orgn. and systematizing in Pacific Northwest); credit mgr. Dexter, Horton & Co., bankers, 1906-11; v.p. Seattle Nat. Bank, 1911, pres., 1920, until merger, Sept. 1929, of First Nat. Bank, Seattle Nat. Bank and Dexter Horton Nat. Bank, under title of Seattle-First Nat. Bank, of which is v.p. Sec. Clearing House Assn. of Seattle, 1906-43, pres. since 1943; ex-pres. Seattle Credit Men's Assn.; ex-v.p. Nat. Credit Men's Assn.; mem. Am. council Inst. of Pacific Relations. Mem. Am. Bankers Assn., Wash. Bankers Assn. (exec. com.; president 1927-28), Sons of Veterans. Vice-president Seattle Chamber Commerce, World War, president, 1926-28 (now mem. bd. trustees, national affairs and fgn. trade coms.). Mem. exec. com., foreign commerce com., dir. and v.p. U.S. Chamber of Commerce. Republican. Protestant. Elk, Eagle. Clubs: Rainier (past pres.), Seattle Golf, China Club (trustee), Washington Athletic; Washington State Press (life mem.); Tacoma Country and Golf (Tacoma). Home: 2724 Mt. St. Helens Place. Office: Seattle-First Nat. Bank, Seattle, Wash.

SPARGO, John (spär'gō), author, curator; b. Stithians, Cornwall, Eng., Jan. 31, 1876; s. Thomas and Jane Hocking (Spargo) S.; ed. pub. schs., Oxford and Cambridge U. extension courses; m. Prudence Edwards, Jan. 24, 1901 (died 1904); 1 son, George Herron; m. 2d, Mary A. R. Bennetts, Mar. 30, 1905; children—John (dec.), Mary, Jack. Became identified with socialist cause in Eng. at 18; publicly opposed Boer War; came to U.S., 1901, and has been active as lecturer, writer and worker; U.S. del. Internat. Socialist and Trade Union Congress, Copenhagen, 1910; served several yrs. on nat. exec. com. Socialist Party; del. all leading convs. of party; was mem. Nat. Com. and state chmn. of Vt.; resigned from Socialist Party, May 1917; temporary chmn. Nat. Party, organized 1918; was dir. propaganda, ednl. activities, same. A founder Prospect House Social Settlement, Yonkers; mem. N.Y. Milk Com. and other philanthropic socs.; dir.-curator Bennington Hist. Museum and Art Gallery. Author: The Bitter Cry of the Children, 1906; Socialism, a Study and Interpretation of Socialist Principles, 1906, revised edit., 1909; The Socialists, Who They Are and What They Stand For, 1906; Underfed School Children, 1906; Forces That Make for Socialism in America, 1906; Capitalist and Laborer, 1907; Not Guilty (drama), 1907; The Common Sense of the Milk Question (also Japanese and other translations), 1908; The Common Sense of Socialism, 1908; The Socialism of William Morris, 1908; The Spiritual Significance of Modern Socialism, 1908; Socialist Readings for Children; The Substance of Socialism (also Armenian and other transls.), 1909; Karl Marx, His Life and Work (also transls. in various langs.), 1909; The Marx He Knew, 1909; Sidelights on Contemporary Socialism, 1910; Elements of Socialism (with Prof. Arner), 1911; Applied Socialism, 1912; Syndicalism, Industrial Unionism and Socialism (also foreign translations), 1913; Socialism and Motherhood, 1914; Marxian Socialism and Religion, 1915; Americanism and Social Democracy, 1918; Social Democracy Explained, 1918; Bolshevism, the Enemy of Political and Industrial Democracy, 1919; The Psychology of Bolshevism, 1920; The Greatest Failure in All History (Bolshevism), 1920; Russia as the American Problem, 1920; The Problem of Trading with South Russia; Memorandum to U.S. Senate on Foreign Relations, on Trading with Soviet Russia; The Jew and American Ideals, 1921; One Hundred Years of Masonry in Bennington, Vt., 1925; The Bennington Battle Monument and Its Story, 1925; Anthony Haswell, Printer, Patriot, Balladist, 1925; History of the Potters and Pottery of Bennington, 1926; Ethan Allen at Ticonderoga, 1926; The Stars and Stripes in Vermont in 1777, 1927; Early Am. Pottery and China, 1927; Bainbridge Colby (in Am. Secretaries of State Series), 1929; The Epic of Fort Massachusetts, 1933; The Consecrated Century, 1934; Iron Mining and Smelting in Bennington, Vermont, 1786-1842, 1938; The A, B, C of Bennington Pottery Wares, 1938; Behold the Splendor of Champlain, 1938; Lieut. Col. Joseph Wait of Rogers' Rangers and the Continental Army, Freemason and Pioneer Vt. Settler, 1942; Rise and Progress of Freemasonry in Vermont, 1765-1944; The Return of Russell Calvin, 1945; David Redding, Queen's Raugh, 1945; Notes on the Name and Family of Spargo of Mabe, Cornwall, 1945; wrote pamphlets, brochures and mag. articles on social and econ. questions, art, also verse. With Samuel Gompers founded Am. Alliance for Labor and Democracy, Sept. 1917, and active in founding the Nat. Party. Attached to U.S. Com. on Pub. Information, Italy, 1918; apptd. by Pres. Wilson as mem. Industrial Conf., Oct. 1919. Pres. Vt. Hist. Soc., 1926-38; pres. of Bennington Battle Monument and Hist. Assn.; pres. Vermont State Sesquicentennial Commission, 1925-27; chmn. U.S. Vt. Sesquicentennial Commn. by apptmt. of President Coolidge, 1926-27. Chmn. bd. trustees Bennington Hist. Mus.; trustee Vt. State Library; apptd. chmn. Vt. George Washington Bicentennial Commn., 1931; chmn. Vt. Commn. on Early Records, Vt. Commn. to Celebrate Ethan Allen Bicentennial. Chmn. Vt. Hist. Trust; also chmn. Diocesan Laymen's Com. Authority on American ceramics. Episcopalian; registrar Diocese of Vt. Mason (33°, K.T.); grand historian Grand Lodge of Vt. Home: "Nestledown," Old Bennington, Vt. Office: Historical Museum and Art Gallery, Bennington, Vt.

SPARGO, John Webster, educator; b. St. Louis, Mo., Mar. 6, 1896; s. John Webster and Sybil Marian (Gray) S.; A.B., Washington U., St. Louis, 1920, A.M., 1921; A.M., Harvard, 1925, Ph.D., in English philology, 1926; student (Irish, Scandinavian), Copenhagen, 1926-27; m. Elsa Vieh, Sept. 20, 1927 (died Jan. 3, 1933); m. 2d, Gladys Raiter, June 15, 1936. Resident fellow, Harvard, 1924-25, 1925-26, traveling fellow, summer, 1925, Sheldon traveling fellow, 1926-27; asst. prof. English, Northwestern U., 1927-29, asso. prof., 1929-35, prof. since 1935; Guggenheim fellow (Eng. and Continent), 1930-31, 1936-37; visiting prof. U. of Chicago, summer and autumn, 1928, Harvard, summer 1935, Duke U., summers 1940, 41. Served in U.S. Army, 1917-19. U.S. del. to Internat. Folklore Congress, Paris, 1937. Mem. Folklore Fellows, Modern Lang. Assn. of America, Mediaeval Acad., Am. Assn. Univ. Profs., Bibliog. Soc. (London), Bibliog. Soc. of America, Selden Soc., Stair Soc., Phi Beta Kappa. Presbyterian. Author: Chaucer's Shipman's Tale (Helsingfors), 1930; Virgil the Necromancer (Harvard Studies in Comparative Literature X), 1934; Some Reference Books of the 16th and 17th Centuries (Bibliog. Soc. America), 1937; Bibliographical Manual for Students of Language and Literature of England and the United States, 1939 and 1941; Juridical Folklore in England, 1944. Translator: (from the Danish) Holger Pedersen's Linguistic Science in the Nineteenth Century, 1931. Editor: Northwestern University Studies (25 vols.) since inception in 1936; Charles Neely, Tales and Songs of Southern Illinois (1938). Clubs: University (Evanston); Caxton (Chicago), Contbr. to learned jours., U.S. and abroad. Address: 2246 Orrington Av., Evanston, Ill.; (summer) Belleview, Mo.

SPARKES, Boyden (spärks), writer; b. Cincinnati, O., Jan. 6, 1890; s. Thomas Kinsey and Lillian Cary (Cochnower) S.; student Columbia, 1921-22; m. Bessie Ledford Gore, Jan. 26, 1914; children—Betty Ledford (Mrs. Joseph C. Eagles, Jr.), Dorothy (Mrs. Hugh Primrose). Worked as reporter for Cincinnati Commercial Tribune, 1907, Chicago Record Herald, 1911, Chicago Amer., 1912, San Francisco Call, 1913; various editorial positions with Asso. Press, 1914-16, New York Evening Sun and New York American, 1917, New York Tribune and New York Herald-Tribune, 1918-24; traveled as Tribune's corr. with Warren G. Harding; 1920-21, with Charles G. Dawes, campaign of 1924; contbr. to mags. since 1924, principally to Saturday Evening Post, also writer of short fiction. Served as lieutenant 1st Illinois Cavalry on Mexican border, 1916. Mason. Clubs: Players, Dutch Treat (New York); Carolina Yacht, Cape Fear Club, Cape Fear Country (Wilmington, N.C.); National Press (Washington). Author: Crime in Ink (with Claire Carvalho), 1929; Hetty Green, A Woman Who Loved Money (with Samuel Taylor Moore), 1930; Customers' Man, 1931; Life a La Henri (with Henri Charpentier), 1934; From Farm Boy to Financier (with Frank A. Vanderlip), 1935; Father Struck it Rich (with Evalyn Walsh McLean), 1936; The Towers of New York (with Louis J. Horowitz), 1937; Life of An American Workman (with Walter P. Chrysler), 1937; Dime Store, a Biography of Frank Woolworth (with John K. Winkler), Adventures of a White Collar Man (with Alfred P. Sloan, Jr.), 1941; The Flying Guns (with Lt. Clarence E. Dickinson, U.S. Navy), 1943; Boot Straps: Autobiography of Tom Girdler, 1943; Zero Storage in Your Home, 1944. Home: Wrightsville Sound, N.C. Office: 432 Fourth Av., New York, N.Y.

SPARKMAN, Colley Fredward, prof. foreign languages; b. Bone Cave, Tenn., July 30, 1885; s. Solomon Clay and Mary Ellen (Parker) S.; B.S., Burritt Coll., Spencer, Tenn., 1906; Pd.B., Valparaiso (Ind.) U., 1908; M.A., Clark U., Worcester, Mass., 1911; Ph.D., New York U., 1914; grad. student Columbia, 1914-15; hon. fellow Romance langs., U. of Wis., 1924; student U. of Jena (Germany), 1913, Madrid, 1926; Maestro en Lenguas Modernas, Nat. U. of Mexico, 1935; m. Rosemary Canavan, Dec. 30, 1914 (died Dec. 16, 1924); children—Wilford Cecil (dec.), Lorna Doone (dec.); m. 2d, Anne Kathrine Wendelbo, Dec. 25, 1926; children—Hilda Ellen, Mary Kathrine. Instr. Spanish, DeWitt Clinton High Sch., New York, 1914-15; instr. modern langs., A.&M. Coll. of Tex., 1915-18; instr. Romance langs., Indiana U., 1918-19; asst. prof. Spanish, Purdue U., 1919-21; U. of Utah, 1923-25; asso. prof. Spanish U. of S.D., 1925-27; prof. modern langs., U. of Wyo., 1927-29; head dept. foreign languages and dean, Miss. Southern College, 1928-34; head of dept. modern langs., Belhaven Coll., since 1934, part-time supervisor of examinations Mississippi Unemployment Compensation Commn. since 1938. Mem. Dr. Bard's Edn. Commn. to Peru (prof. English and French, U. of Cuzco, dir. Colegio de San Carlos, supt. schs. Province of Puno), 1921-23. Democrat. Presbyn. Mason. Author: Industrial Spanish, 1919; Primer Curso de Inglés, 1925; Games for Spanish Clubs, 1926; Elementary English Reader, 1928; (all following with Prof. Carlos Castillo, U. of Chicago) Beginning Spanish, 1931; Spanish Workbook, 1931; Primeras Lecturas Españolas, 1932; La Nela & Cuaderno, Repasemos, 1932; España en América, 1933; De Todo un Poco, 1936; Sigamos Leyendo, 1936; La Buenaventura y Otros Cuentos, 1937; Aventuras de Gil Blas, 1937; La Gitanilla, 1937; Un Vuelo a Mexico, 1938; Paso a Paso, 1938; De México a Guatemala, 1939; En Guatemala, 1940; Volando por Sudamérica, 1941; Un Vuelo sobre los Andes, 1942. Collaborator on English Texts for Latin Americans sponsored by the Office of the Coordinator Inter-American Affairs. Conducts vacation tours to Europe and S.A. for Students Internat. Travel Assn. Home: 1520 Greymont Av., Jackson, Miss.

SPARKMAN, John, congressman; b. Morgan County, Ala., Dec. 20, 1899; s. Whitten J. and Julia Mitchell (Kent) S.; A.B., U. of Ala., 1921, LL.B., 1923, A.M., 1924; m. Ivo Hall, June 2, 1923; 1 dau., Julia Ann (Mrs. Tazewell Shepard, Jr.). Admitted to Alabama bar, 1925; Y.M.C.A. sec., University of Alabama, 1923-25; instructor Huntsville College, 1925-28; practicing attorney at Huntsville (Ala.), 1925-30; U.S. Commr., 1930-31; mem. 75th to 79th Congresses (1937-47), 8th Ala. Dist. Served in S.A.T.C., 1918. Lt. col. U.S. Reserve Corps. Trustee Athens (Ala.) Coll. Mem. Blue Ridge Assn. (trustee), Am. Legion (past comdr.), Huntsville Chamber of Commerce (pres. 1935-36), Phi Beta Kappa, Pi Kappa Alpha, Phi Alpha Delta. Democrat. Methodist (dist. lay leader). Mason, Eastern Star, Woodman, Jr. O.U.A.M. Club: Kiwanis (ex-dist-gov. of Ala.). Home: Huntsville, Ala.

SPARKS, Chauncey, gov. of Ala.; b. Barbour County, Ala., Oct. 8, 1884; A.B., Mercer Univ., Macon, Ga., 1907, LL.B., (valedictorian), 1910; LL.D., Howard Coll., Birmingham, Ala., 1943; unmarried. Admitted to Ala. bar and practiced in Eufaula, Ala., since 1910; judge Inferior Court, Precint 5, Barbour County, Ala., 1911-16; v.p. Eufaula Bank & Trust Co., dir. Eufaula Live Stock Market, Inc. Sec. Barbour County Dem. Exec. Com., 1914-18; rep. Ala. State Legislature, 1919-23, 1931-39; gov. of Ala. since Jan. 18, 1943. Served as 2d lt. Co. G, 2d Inf., Ala. Nat. Guard, 1912-15. Trustee

Ala. State Dept. Archives and History since 1920. Baptist. Mem. Ala. State Bar Assn. Club: Kiwanis (Eufaula). Address: Eufaula, Ala.

SPARKS, Denton H., business exec.; b. Dublin, Ind., Sept. 24, 1894; s. Jasper R. and Katherine (Hornberger) S.; Ph.B., U. of Chicago, 1916; m. Evelyn May Clauson, Dec. 23, 1926; children—Gail Ruth, Kenneth Wayne. Salesman The Macmillan Co., Chicago, Ill., 1916-23; gen. supt. A. C. McClurg & Co., wholesale books and stationery, Chicago, 1923-24, sales mgr. since 1924, v.p., 1926-35, pres. since 1935. Served with A.S., A.E.F., 1918-19. Mem. Sigma Alpha Epsilon. Republican. Baptist. Clubs: Quadrangle (Chicago); Olympia Fields Country. Home: 6741 Cregier Av. Office: 333 E. Ontario St., Chicago, Ill.

SPARKS, Edward John, foreign service officer; b. Jersey City, N. J., Dec. 28, 1897; s. Edward Reilley and Katherine (McGuinness) S.; educated at Curtis High School, New York, and privately; married Andrée Verbrugghen, April 29, 1922; children—Jean Roger (dec.), Andrée Marie. Clerk, 1915-17; with War Dept., 1917-19; in office mil. attaché in Am. Embassy, Santiago, Chile, 1919-21, clerk, 1921-26; foreign service officer since 1926; vice consul at Valparaiso, Chile, 1926-29, consul, 1929-30; 3d sec. to Am. Embassy, Santiago, Chile, 1930-35; 2d sec., Quito, Ecuador, 1935-37; with Dept. of State, Washington, 1937-39; 2d sec. and consul, Port-au-Prince, Haiti, 1939-42; 2d sec., Montevideo, Uruguay, 1942-43, 1st sec., 1943-45, counselor of Embassy since 1945. Address: Department of State, Washington 25, D.C.

SPARKS, Frank Hugh, coll. pres.; b. Grant County, Ind., Jan. 11, 1891; s. John and Jennie Lily (Ryan) S.; A.B., Butler Univ., 1935; M.A., Univ. of Southern California, 1937, Ph.D., 1931; LL.D., Butler University, Hanover, 1942; L.H.D., Bucknell University, 1945; married Edna Christina Shellhouse, Nov. 22, 1911 (died Oct. 1939); children—Duane Frank, Joseph Stanley; m. 2d, Abbie Mann, June 16, 1941. Secretary, Haywood Tire and Equipment Co., 1911-16; v.p., treas. Indianapolis Motor Sch., 1916-18; co-founder and treas. Noblitt-Sparks Industries, 1919-35; pres. City Foods, Inc., 1932-37; dir. Am. Nat. Bank, 1933-35; lecturer economics, U. of Southern Calif., 1936-40; pres. Wabash Coll., Crawfordsville, Ind., since 1941. Mem. Ind. State Bd. Edn., 1944-45; dir. bur. manpower utilization War Manpower Commn., 1942-43. Industrial mem. Indianapolis Regional Labor Bd., 1934-35. Dir. and treasurer Park School, 1925-29; trustee First Baptist Church, Indianapolis, 1926-29. Mem. Ednl. Review Com. (chmn.), 1944-45; mem. Ind. Vets Rehabilitation Com. Member American Economic Association, American Association School Administrators, Schoolmen of Ind. Am. Association Political and Social Sciences, Alfred Marshall Society; Newcomen Society; member. Boy Scout Council, Lew Wallace Dist., since 1944, Blue Key, Phi Beta Kappa, Phi Kappa Phi, Beta Gamma Sigma, Beta Theta Pi, Artus. Baptist. Clubs: Rotary (former pres.), Athletic, Columbia (Indianapolis); Crawfordsville Country; Indiana Society of Chicago. Home: Mills Pl., Crawfordsville, Ind.

SPARKS, Frank Melville, editor; b. Bangor, Me., Feb. 28, 1877; s. Francis Edward and Laura Jane (Rose) S.; B.A., Bowdoin, 1900; m. Marie McCarty, June 19, 1905; 1 dau., Priscilla Marie (Mrs. Bruce C. Swain). Began as reporter, Daily News, Bangor, 1900; with Detroit Free Press and Detroit Tribune, 1901-02; mng. editor Sault Ste. Marie Evening News, 1902-04; with Grand Rapids Herald, 1904-05, Evening Press, 1905-07; mgr. Daily Sentinel, Holland, Mich., 1907-08; with Grand Rapids Herald since 1908, now editor. Chmn. Charter Commn., East Grand Rapids, 1927. Dir. Mich. Tourist and Resort Assn. Mem. Am. Soc. Newspaper Editors, Grand Rapids Assn. of Commerce, United Spanish War Vets. (hon.), Beta Theta Pi. Mason (K.T.), Woodman. Mem. Rotary Internat. Republican. Clubs: National Press, Peninsular, Spring Lake Country. Author: The Business of Government (municipal), 1916; Government as a Business, 1916; Kiltie McCoy, 1918; Reflections of an Editor, 1941. Contbr. to mags. Home: 538 Madison Av. S.E., Grand Rapids, Mich.

SPARKS, George McIntosh, tech. educator; b. Quitman, Ga., Nov. 19, 1889; s. Andrew J. and Julia Catherine (McIntosh) S.; A.B., M.A., Mercer, 1909, LL.D., 1933; grad. work, Emory U., Ga. Tech.; m. Mary Booth, Sept. 16, 1922; children—George McIntosh (dec.), Junelle, Charlene, Robert. With Macon Daily Telegraph and El Paso Times, to 1920; mil. corr. Camp Harris, Camp Wheeler and Mexican border, Atlanta Constitution, Birmingham Age-Herald, Washington Times, etc.; Washington corr. Southern newspapers, 1916-18; supt. of publicity and instr. Sch. of Journalism, Mercer U., 1919-23; founded journalism dept. Bessie Tift Coll., 1923; prof. journalism and advertising, Ga. Sch. of Technology, since 1924, also dir. evening schs. of same. Dir. Univ. Extension Center, Atlanta, since 1935. Member Mercer U. Alumni Assn. (sec. 1920-24). Am. Assn. of Univ. Evening Colls. (pres. 1942-43), Pi Delta Epsilon (past grand pres.), Alpha Delta Sigma, Phi Sigma Kappa. Baptist. Mason, Odd Fellow. Clubs: Nat. Press (Washington); Masivic, Kiwanis. Author: Camp Cotton and Border, 1917; War Activities, 1920; 327th Under Fire, 1923; I's of 327th, 1924. Home: 50 Sheridan Dr., N.E. Office: 162 Luckie St., N.W., Atlanta, Ga.

SPARKS, Sir T(homas) Ashley, dir. Cunard S.S. Co.; b. London, Mar. 23, 1877; s. John Ashley and Amy Frances (Rogers) S.; ed. Denstone Coll.; m. Mina Jane, d. James Roberts, Feb. 14, 1900; children—Amy (Mrs. E. W. B. Sim), Eleanor (Mrs. John S. Martin). Has been resident dir. of the Cunard Steamship Co., Ltd., in the U.S. since 1917; dir. gen. British Ministry of Shipping in U.S., 1918-19; rep. British Ministry of Shipping in the U.S., 1939-41; rep. Ministry of War Transport in the U.S. since 1941; chmn. bd. Funch, Edye & Co.; pres. Twenty-five Broadway; dir. Barclay Park Corp., Columbia Casualty Co., Commonwealth & Dominion Line, Ltd., Eastern Offices, Inc., Mercantile Ins. Co. of America. Decorated Knight Comdr. Order British Empire, 1919; Knight Comdr. Order of St. Michael and St. George, 1941. Home: Syosset, L.I. Office: 25 Broadway, New York, N.Y.*

SPARKS, Thomas Ayres, clergyman; b. Maysville, Ky., Sept. 11, 1881; s. James William and Minerva Jane Houston (McDowell) S.; A.B., Columbia U., 1912, A.M., 1913; B.D., Gen. Theol. Seminary, 1917, S.T.D., 1943. Engaged in business, 1899-1907. Ordained deacon and priest Episcopal Church, 1913; archdeacon Missionary Dist. of Salina, Kan., and associated positions there, 1913-16; Mayo fellow, Gen. Theol. Seminary, 1916-21; grad. student, Union Theol. Seminary and Columbia Univ., 1916-21; rector St. Clement's Ch., New York, 1918-30, Ch. of Good Shepherd, Rosemont, Pa., 1930-32; priest-in-charge Trinity Ch., New York City, 1932-35; special preacher Holyrood Ch., N.Y. City, 1936-38; on staff of Cathedral of St. John the Divine, N.Y. City, since 1938, cathedral pastor, since 1942; canon pastor, 1943; lecturer, N.Y. Training Sch. for Deaconesses since 1936; sec. Gen. Convention Episcopal Ch. Comm. on Deaconesses. Trustee Gen. Theol. Seminary, N.Y. Training Sch. for Deaconesses Froebel League School. Mem. Alumni Assn. Gen. Theol. Seminary (pres. 1925-27), Am. Hist. Assn., King's Crown, Delta Upsilon. Club: Columbia University (New York). Home: 4 West 43d St., New York 18, N.Y. Office: Old Synod House, Cathedral of St. John the Divine, New York 25, N.Y.

SPARKS, Thomas J., lawyer; b. Muhlenberg County, Ky., Nov. 4, 1868; s. Charles M. and Sally (Miller) S.; ed. pub. schs.; m. Montie Oates, Feb. 27, 1894; children—Mabel (Mrs. Guy D. Martin), Bradley, Dewey, Thomas Elbert. Admitted to Ky. bar, 1900, and began practice at Greenville; county judge, Muhlenberg Co., 1897-1905; apptd., 1909, commonwealth's atty. by Gov. Wilson to fill out unexpired term of Hon. R. Y. Thomas, congressman-elect; county atty., Muhlenberg Co., 1917-21; U.S. atty. Western Dist. Ky. 2 terms, 1927-35; in practice at Greenville since 1935. Republican. Baptist. Home: Greenville, Ky.

SPARKS, Will M(orris), judge; b. Charlottesville, Ind., Apr. 28, 1872; s. James Bascomb (M.D.) and Harriet Jane (Johnson) S.; A.B., DePauw U., Greencastle, Ind., 1896, LL.D.; student Ind. Law Sch.; m. Della Young, Nov. 23, 1897; children—Dorothy Young (Mrs. Foster), William George. Admitted to Ind. bar; mem. Ind. Ho. of Rep., 1901-03; judge, Circuit Court, 16th jud. circuit, Ind., 1904-10, 1914-29; judge, U.S. Circuit Court of Appeals, 7th circuit, since 1929. Republican. Methodist. Mason (K.T.). Clubs: Columbia (Indianapolis); Union League. Home: Rushville, Ind.

SPARLING, Edward James, coll. pres.; b. Panoche, Calif., Nov. 22, 1896; s. Edward James and Gertrude (Smith) S.; A.B., Stanford U., 1921; A.M., Columbia, 1925, Ph.D., 1933; m. Marion Bailey, Mar. 19, 1927; 1 dau., Mary Ann. Asst. gen. sec. Y.M.C.A., Stanford U., 1921-24; teacher, Palo Alto Union High Sch., 1925-28; asst. dir. of personnel, Long Island U., 1930-32; ednl. dir. Christodora House, New York, 1933-34; dean of men and prof. of psychology, Hiram (O.) Coll., 1934-36; president and member board directors, Central Y.M.C.A. Coll., Chicago, 1936-45 (resigned April, 1945). Instructor, flight commander and assistant officer in charge flying, Carruthers Field, Ft. Worth, Tex., Air Service, U.S. Army, 1918-19; commd. 2d lt. Pres. Pan-Am. Good Neighbor Forum. Treasurer Chicago Council against Racial and Religious Discrimination. Member bd. dirs. Chicago Area Projects. Mem. N.E.A., American Council on Edn., Fed. Ill. Colls. (sec.-treas.), Chicago Assn. of Commerce (edn. com.), Art Inst. of Chicago, Ind. Voters of Ill., exec. com., Am. United for World Orgn., Phi Delta Kappa, Kappa Delta Pi. Alpha Delta Phi. Democrat. Conglist. Club: University (Chicago). Author: Do College Students Choose Vocations Wisely?, 1933. Contbr. to Personnel Jour. Home: 1387 Edgewood Lane, Winnetka, Ill. Office: 19 S. La Salle St., Chicago 3, Ill.

SPARROW, Louise Winslow Kidder (Madame Paul E. H. Gripon), sculptor, writer; b. Maplewood, Malden, Mass., Jan. 1, 1884; d. Wellington Parker and Emma Louise (Hinckley) Kidder; grad. Quincy Mansion School, 1905, Thompson-Baldasseroni Sch. of Travel, 1907; U. of Poitiers, France, 6 weeks, 1923; studied sculpture under Henry K. Bush-Brown, 1915, Ulric S. Dunbar, Frederick W. Allen and Bela Pratt, 1916; anatomy with Phillip Hale; drawing with Edmund C. Messer, Eric Pape, 1908; m. Herbert George Sparrow, Capt. U.S. Navy, Nov. 16, 1909 (dec.); 1 son, Herbert George (col., U.S. Army); m. 2d, Paul E. H. Gripon, Nov. 9, 1940. Awarded medal in sculpture, Corcoran Gallery, Washington, D.C., 1930; Diplôme d'Honneur (France) for bust of Gen. Gorgas, exhibited Paris, 1932; Diplôme U. of Poitiers, France, 1923. Rep. in old National Gallery of Art, Naval Obs., U.S. Capitol, Smithsonian Inst., George Washington U., Howard U., Catholic U. (all of Washington, D.C.), San Bernardo, Chile, Oberlin Coll., Western Reserve Univ., State Capitol, Helena, Mont., Annapolis, Md., West Point, N.Y., Univ. of Ala., U. of Wis., Austen Riggs Foundation, Stockbridge, Mass., Med. Soc. Denver, etc. Mem. Prize Award Jury, Corcoran Gallery. Presented plaque of Capt. James H. Tomb to U.S. Merchant Marine Acad., Great Neck, N.Y., also to N.Y. State Merchant Marine Acad., Ft. Schuyler. Fellow Royal Soc. of Arts, London; mem. D.A.R., Ladies Auxiliary of the Capt. H. G. Sparrow All-Navy Post, Veterans Foreign Wars. Member Scarsdale Art Assn. (Scarsdale, N.Y.). Republican. Unitarian. Gave ten 15-minute broadcasts on the wisdom of the classics, September-October, 1943. Author: Lyrics and Translations, 1904; The Last Cruise, 1926; also many poems. Translations from the French of Nico D. Horigoutchi, Tankas, and Air-Temples (2 books). Formerly editor of translations of Star Dust (mag. of verse). Home: 1661 Crescent Pl. N.W., Washington, D.C.; and Salies-du-Salat, France.

SPAULDING, see also Spalding.

SPAULDING, Clarence Arthur (spawl'ding), clergyman; b. Dubuque, Ia., Sept. 24, 1886; s. Edgar Alonzo and Mary (Sheerer) S.; B.L., Occidental Coll., Los Angeles, 1907, D.D., 1919; B.A., M.A., Oxford U., (Rhodes scholar), 1911; B.D., Auburn Theol. Sem., 1912; m. Mary Frances Pierce, Dec. 31, 1912; children—Clarence Arthur, Frederick Pierce, Carolyn Mary. Ordained ministry Presbyterian Ch., 1912; pastor Westminster Ch., Pasadena, Calif., 1912-17, First Ch., Santa Barbara, Calif., 1919-31, First Presbyterian Ch., River Forest, Ill., 1931-45; vice president Presbyterian College of Christian Education, Chicago, since 1945. War work with Y.M.C.A., 1917-19. Moderator Presbytery of Santa Barbara, Calif., 1922-23, Synod of Calif., 1930-31; mem. Nat. Comm. of Presbyn. Ch. on Marriage, Divorce and Remarriage; member Presbyterian Board of National Missions; trustee Chicago Presbytery; pres. Chicago Church Extension Board, 1933-43; v. chmn. General Assemblies Com. of Five; exchange preacher to Eng., 1935. Mem. Phi Beta Kappa. Republican. Clubs: Cleric, Union League (Chicago); Oak Park Club, River Forest Tennis, Belle Lettres, Glen Oak Country. Edited "Twenty-four Views of Marriage," 1930. Home: 2346 Geneva Terrace, Chicago, Ill.

SPAULDING, Forrest Brisbin, librarian; b. Nashua, N.H., May 4, 1892; s. Holion Curtis and Lucile (Brisbin) S.; Phillips Exeter Acad., 1908; Williston Sem., 1908-09; diploma Library Sch., New York Public Library, New York, N.Y., 1913; Litt.D., Parsons Coll., 1939; m. Genevieve Anderson Pierson, Aug. 28, 1916; children—John Pierson, Jean (Mrs. Henry P. Wilder). With Free Pub. Library, Newark, N.J., 1911-12, New York Pub. Library, 1912-17; organized library, Camp Dodge, Ia., 1917; in charge Merchant Marine Dept. A.L.A., 1920; dir. de Bibliotecas y Museos Escolares, Peru, 1921; corr. Associated Press, Peru and Bolivia, 1921; editor, Gaylord Bros., Inc., Syracuse, N.Y., 1922-27; librarian Des Moines (Ia.) Pub. Library, 1917-19 and since 1927. Mem. A.L.A., Iowa Library Assn., Ia. Authors Club, Poetry Soc. of America. Republican. Episcopalian. Mason (32°). Clubs: Prairie, Pow Wow. Home: 3100 Terrace Drive. Office: City Library, Des Moines 9, Ia.

SPAULDING, Francis Trow, univ. prof.; b. Ware, Mass., Nov. 23, 1896; s. Frank Ellsworth and Mary Elizabeth (Trow) S.; A.B., Harvard, 1916, Ed.M., 1921, Ed.D., 1926, A.M., Columbia U. Teachers Coll., 1926; hon. LL.D., Lawrence Coll., Appleton, Wis., 1943; m. Susan Chambers Thompson, June 19, 1922; children—Margaret Montague, Joan Stewart. Teacher and adminstr. various pub. and private schs., 1916-17, 1919-24; instr. in edn., Harvard U., 1924-25, asst. prof., 1926-29, asso. prof., 1929-36, prof. since 1936, asso. dean Grad. Sch. of Edn., 1939-40, dean since 1940, on mil. leave of absence since 1942; lecturer on secondary edn., Columbia U. Teachers Coll., 1928-29; specialist in sch. orgn., Nat. Survey of Secondary Edn., 1930-32; dir. study of secondary edn., New York State Regents' Inquiry, 1936-38; trustee General Education Board, 1939-42; mem. Mass. State Advisory Board of Edn., 1941-44. Served in U.S. Army Medical Dept., Reconstruction Service, 1918-19. Col., Army of U.S., chief of edn. branch, Information and Education Division, War Dept., since 1942. Mem. Am. Assn. of Secondary-Sch. Prins., Nat. Soc. for Study of Edn., Am. Ednl. Research Assn., Am. Assn. Univ. Profs., Phi Beta Kappa, Phi Delta Kappa, Kappa Delta Pi. Author of monographs and reports on secondary edn. Editor Riverside Textbooks in Education. Contbr. numerous professional jours. Address: Information and Education Division, War Dept., Washington, D.C.

SPAULDING, Frank Ellsworth, educator; b. Dublin, N.H., Nov. 30, 1866; s. William and Abby Roxanna (Stearns) S.; A.B., Amherst, 1889; student U. of Berlin, Collège de France, the Sorbonne and U. of

Leipzig, 1891-94, A.M., Ph.D., Leipzig, 1894; hon. fellow Clark U., 1894-95; hon. A.M., Yale, 1920; LL.D., Amherst, 1920; m. Mary Elizabeth Trow, Oct. 17, 1895; children—Francis Trow, William Ellsworth, Mary, Catherine. Instr. Louisville (Ky.) Mil. Acad., 1889-91; supt. schs., Ware, Mass., 1895-97, Passaic, N.J., 1897-1904, Newton, Mass., 1904-14 Minneapolis, Minn., 1914-17, Cleveland, O., 1917-20; prof. edn., Graduate School, Yale University, 1920-35, chairman department, 1920-29, emeritus since 1935. Lecturer school administration and supervision, Harvard University, 1911-12, also in summer school, 1908, 09; dir. Graduate Seminar on School Administration, Claremont Colleges, 1937-38 and 1940-41. Mem. Mass. Comm. on Immigration, 1913-14; mem. General Edn. Board, 1917-20; mem. Army Edn. Comm. and of Edn. Corps Comm. of A.E.F., that organized edn. program for Am. soldiers after the Armistice, 1918-19; chmn. Edn. Advisory Com. of the N.Y. State Econ. Council, 1934-35. Dir. numerous edn. surveys. Mem. bd. trustees Adelbert Coll. (Western Reserve U.). Mem. N.E.A., Am. Assn. Sch. Administrators (hon. life). Author: Richard Cumberland als Begründer der englishen Ethik, 1894; The Individual Child and His Education, 1904. Joint author (with William D. Miller) of the Graded School Speller (7 vols.). Joint compiler (with Catherine T. Bryce): Living Thoughts for All Ages (3 vols.), 1903. Joint author with same: The Passaic Primer, 1904; The Page Story Reader, 1906; The Aldine Readers (8 vols.), 1907; Learning to Read, a Manual for Teachers, 1907; The Aldine Language Books; also author or joint author of many edn. surveys. Contbr. to mags. on edn. subjects. Address: 2901 Hill Drive, Los Angeles 41, Calif.

SPAULDING, Mrs. Gale (Francesca di Maria Palmer); b. in Italy; ed. by pvt. instrs., Phila. and New York; m. Chauncey Edward Palmer, Aug. 28, 1886 (died 1892); m. 2d, Gale Spaulding, Jan. 1, 1909 (died Oct. 19, 1926). Clubs: Nat. Arts, Verdi, Rockland Country. Author: The Mad Violinist, 1901; The Voyager and Other Poems, 1912. Contbr. verse to Everybody's, Lippincott's, Smart Set, Cosmopolitan, Life, Munsey's, etc., and miscellaneous sketches to New York papers. Home: Piermont-on-Hudson, N.Y.*

SPAULDING, Huntley Nowell, ex-gov.; b. Townsend Harbor, Mass., Oct. 30, 1869; s. Jonas and Emeline (Cummings) S.; grad. Phillips Acad., Andover, Mass., 1889; m. Harriet Mason, Aug. 11, 1900. Pres. Internat. Leather Co., Atlas Leather Co.; chmn. bd. Spaulding Fibre Co., Inc., mfrs. leatherboard, specialties, etc.; dir. United Fruit Co. Pres. board of trustees Lawrence Academy, Groton, Mass.; trustee Tilton Sch., Tilton, N.H., Tufts College, Medford, Mass. Food adminstr. for N.H. during war period; chmn. N.H. Bd. of Edn.; gov. of N.H., 1927-28. Received in May, 1944, the Charles Holmes Pettee Memorial Medal, which is awarded for outstanding service to the state, nation, or the world. Republican. Protestant. Holds hon. degrees, M.A., LL.D., Sc.D. Home: Rochester, N.H.

SPAULDING, Oliver Lyman, army officer; b. St. Johns, Mich., June 27, 1875; s. Oliver Lyman and Mary Cecilia (Swegles) S.; A.B., U. of Mich., 1895, LL.B., 1896; LL.D., 1938; A.M., Harvard U., 1932; grad. Arty. Sch., Ft. Monroe, Va., 1903, Army Staff Coll. Ft. Leavenworth, 1905; graduate Army War Coll., Washington, 1911, 1925; m. Alice Chandler, Dec. 29, 1902; 1 son, Edward Chandler. Commd. 2d lt., arty., U.S. Army, 1898; promoted through grades to col., field arty., 1920; retired as brig. gen., 1939; recalled to active duty, 1941; served in N.W. Alaska, 1898-99, China Relief Expdn., 1900, Philippine Insurrection, 1900-01, Panama, 1908, Mexican Border, 1913-15, P.I., 1915-17; brig. gen. with A.E.F. in France, Luxemburg and Germany, 1918-19; served in Hawaii, 1926-29. Instr. Army Service Schs., Ft. Leavenworth, 1905-10; asst. comdt. Field Arty. Sch., Ft. Sill, Okla., 1917-18; prof. mil. science, Harvard U., 1931-35; lecturer in mil. history, Lowell Institute, Boston, 1939, and George Washington University, 1939-41; chief historical section, General Staff, A.E.F., 1919, Army War Coll., 1919-24, 1935-39 and since 1941. Decorated: Distinguished Service Medal, Legion of Merit (U.S.); Commander Order of the Black Star (French). Mem. Phi Beta Kappa, Beta Theta Pi, Phi Delta Phi. Episcopalian. Mason. Clubs: Army and Navy (Washington and Manila); Cosmos (Washington). Author: Notes on Field Artillery, 4th edit., 1918; Warfare (with Hoffman Nickerson and John Womack Wright), 1925, 2d edit., 1937; The United States Army in War and Peace, 1937; Pen and Sword in Greece and Rome, 1937; The Second Division, A.E.F., in France, 1917-19 (with John Womack Wright), 1937; Abriman, A Study in Air Bombardment, 1939. Writer of articles on mil. and hist. subjects. Home: 1870 Wyoming Av. Address: War Dept., Washington, D.C.

SPAULDING, Sumner, architect and city planner; b. Ionia, Mich., June 14, 1892; s. Lee Philo and Hannah (Harper) S.; student, U. of Mich., 1911-13; B.A., Mass. Inst. of Tech., 1916; m. Pauline Snyder, Apr. 20, 1918; 1 dau., Rosemary. Archtl. draughtsman, 1920; licensed architect, 1921; traveled and studied in Europe, 1921-26; in Mexico, 1942. Designer of country estates; Catalina Casino for William Wrigley, Jr., 1928; Men's Campus, Pomona Coll., 1929; chmn. group Am. Inst. of Architects designing Los Angeles Civic Center, 1937-43; with J. C. Austin for Los Angeles Municipal Airport. Lecturer in architecture, U. of Southern Calif. Scripps Coll., Claremont. Fellow A.I.A.; mem. Internat. Inst. of Los Angeles, Calif. Housing and Planning Assn. (bd. mem.). Home: 1454 San Ysidro Drive, Beverly Hills, Calif. Office: 3305 Wilshire Blvd., Los Angeles, Calif.*

SPAULDING, Thomas Claude; b. Richmond, Ind., July 16, 1885; s. Ansel Phinney and Lida (Lattin) S.; B.S., in Biology, U. of Mont., 1906; M.S. in Forestry, U. of Mich., 1909; m. Willie Clanton, Sept. 8, 1911; children—Kenneth Ansel, Albert Clanton, Dorothy Ethel. Field asst. U.S. Geol. Survey, 1904-05; with U.S. Forest Service, 1906-15; prof. forestry, U. of Mont., 1915-23, dean Sch. of Forestry since 1923. Correlative private forestry work with state and forestry protective assns. since 1920. Served as 2d lt., 2d Mont. Inf., Mont. N.G., 1914-16; border duty as engr. officer, 1916; 1st lt. and capt. 163d Inf., A.E.F., 1917-19; dir. Base Training Schs., Feb.-Nov. 1918; regt. supply officer 163d Inf., Dec. 1918-Mar. 1919; state adminstr., Federal Emergency Relief Adminstrn., Civil Works Adminstrn., State Planning Bd., 1932-34; v. chmn. and tech. adviser forestry and lumber industry sect., Northwest Planning Bd.; chmn. Forestry and Lumber Industry Com., State of Mont. Mem. Soc. Am. Foresters, Am. Forestry Assn., Druids, Sigma Xi, Phi Sigma, Phi Sigma Kappa. Episcopalian. Clubs: Rotary, University. Contbr. on subjects pertaining to forestry. Home: Missoula, Mont.*

SPEAKMAN, Frank L., judge; b. Wilmington, Del., Aug. 11, 1874; s. Samuel and Anna M. (Ashbridge) S.; LL.B., Yale, 1897; unmarried. Admitted to Del. bar, 1897; engaged in independent practice at Wilmington, 1897-1935; dep. atty. gen. State of Del., 1919-21; now asso. justice Del. Supreme Court. Republican. Club: Wilmington. Home: Route 3. Address: Court House, Wilmington (33), Del.

SPEAKS, Charles Edward; born Washington, District of Columbia, May 21, 1887; s. James Edward and Mary Jane (Cooper) S.; ed. pub. and pvt. schs.; m. Tatiana Tarassoff, M.D., June 1, 1921. Identified with automotive and tire industries since 1911; with Ford Agency, Washington, D.C., 1911-12; asso. with Firestone Tire & Rubber Co., in U.S., 1913, European mgr., 1919-26; v.p. and gen. mgr. Firestone Footwear Co., 1927-32, pres. and gen. mgr., 1932-36; pres. Fisk Rubber Corp., 1936-43; now retired. Mason (Shriner). Clubs: Army and Navy (Washington); Colony, Bankers, Longmeadow Country. Home: 221 Valentine St., West Newton, Mass.

SPEAKS, John Charles, ex-congressman; Feb. 11, 1859-Nov. 6, 1945. See Vol. 21 (1940-41).

SPEAKS, Oley, composer, baritone; b. Canal Winchester, O., June 28, 1876; s. Charles W. and Sarah A. (Hesser) S.; ed. in music in N.Y. City; unmarried. Soloist St. Thomas P.E. Ch., 5 yrs., Ch. of the Divine Paternity, 4 yrs. Mem. Ohio Soc. of New York, Am. Soc. Composers, Authors and Publishers (dir.). Clubs: Mendelssohn, Musicians, Lambs, Town Hall (New York); Athletic (Columbus, O.). Composer of more than 250 songs, among them: Morning; To You; Sylvia; On the Road to Mandalay; The Bells of Youth; The Secret; When the Boys Come Home; The Prayer Perfect; The Message; In May Time; Fuzzy Wuzzy; The Lord Is My Light. Mem. Beethoven Soc. Home: 5 Riverside Drive, New York, N.Y.*

SPEAR, see also Speer, also Speare.

SPEAR, Arthur Prince, painter; b. Washington, D.C., Sept. 23, 1879; s. Ellis and Sarah Foster (Prince) S.; student George Washington U.; studied art, Art Students' League of New York, Julian Acad., Paris; m. Grace Carter Chapman, Oct. 19, 1905; children—Arthur Prince, Abbie Louise, Pauline Chapman. Silver medal, San Francisco Expn., 1915; Altman prize, N.A.D. Mem. Nat. Acad. Design, Guild of Boston Artists, Theta Delta Chi. Conglist. Club: St. Botolph. Home: 156 Winchester St., Brookline, Mass. Studio: 156 Winchester St., Brookline, Mass.; and Friendship, Me.

SPEAR, Lawrence York, pres. Electric Boat Co.; b. Warren, O., Oct. 23, 1870; s. William Thomas and Frances Eliza (York) S.; grad. U.S. Naval Acad., 1890; B.Sc., University of Glasgow, Scotland, 1893; m. Lilian Wing, June 2, 1902. Served on U.S.S. Pensacola, Baltimore and Charleston in South Atlantic and South Pacific, 1890-91; employed in design sect. Bur. of Construction and Repair, 1893; asst. supt. construction U.S.S. Oregon and Olympia Union Iron Works, San Francisco, 1893-94; asst. constructor Mare Island Navy Yard, 1894-95; supt. constrn. Moran Bros., Seattle, Wash., 1895-98; constructor Bremerton Navy Yard, 1895-98; in charge Post-Grad. Sch. of Naval Architecture, U.S. Naval Acad., 1898-99; supt. construction Crescent Shipyard (Elizabeth, N.J.), Gas Engine and Power Co. and Charles L. Seabury & Co. Consolidated (Morris Heights, N.Y.), 1899-1902; naval architect and tech. dir. in charge of design and construction Electric Boat Co., 1902-04, v.p. and dir., 1904-42, pres. since 1942; dir. Bed Rock Petroleum Co. Mem. Am. Soc. Naval Architects and Marine Engrs., Am. Soc. Naval Engrs., Am. Soc. Mech. Engrs. Clubs: Manhattan, Wall Street (New York); Thames, Submarine Base Officers (New London, Conn.); Army and Navy (Washington); Army and Navy Country (Arlington, Va.). Home: 105 Gardner Av., New London, Conn. Office: Electric Boat Co., Groton, Conn.

SPEAR, Nathaniel, business exec.; b. Plymouth, O., Nov. 5, 1867; s. Sol and Augusta (Billstein) S.; student Hughes High School, Cincinnati; m. Adeline Levy, Oct. 21, 1895. Pres. and dir. Spear & Co., Pittsburgh and N.Y. City; dir. Liberty-Sixth, Inc., Pittsburgh, and Nadeline, Inc., N.Y. City. Sec. and assoc. chmn. building com., Rodef Shalom Congregation; pres. chmn. bldg. com. and trustee Irene Kaufman Settlement; pres., chmn. building com. and trustee, Montifiore Hosp. Assn. Trustee, Y.W. and Y.M.H.A. Clubs: Concordia, Westmoreland Country, Broadhead Forest and Stream, Bungalow Island Fishing. Home: 5321 Northumberland Av. Office: Wood St. at 6th Av., Pittsburgh, Pa.*

SPEAR, Ray, naval officer; b. Sept. 23, 1878; s. Joseph and Jennie B. (Ray) S.; entered U.S. Navy, Mar. 17, 1900; advanced through the grades to rear admiral, Supply Corps, Oct. 1929; m. Emily Victorine, dau. of late Hon. Louis Piollet, Wysox, Pa.; children—Joseph Hornsby III (dec.), Mary (Mrs. R. S. Rooney (dec.), Louis P. (lt. comdr. U.S.N., Annapolis). Chief Paymaster, U.S. Navy; retired; recalled to active duty as gen. inspector Supply Corps. Home: 2924 Russel St., Berkeley 5, Calif. Office: General Inspector, Supply Corps, 315 Montgomery St., San Francisco 4, Calif.

SPEAR, Russell Bailey, banker; b. Somerville, Mass., Mar. 13, 1889; s. John Moore and Flora Cameron (Bailey) S.; student Somerville Latin Sch., 1903-06, Burdett Coll., 1906-07; C.P.A., Pace Inst. of Accounting, 1914; m. Marion Genevieve Harrington, Apr. 22, 1914; children—Genevieve Rose (Mrs. Winton Stuart Bowie), Philip Harrington, Virginia Marion. Bank messenger, clerk and bond salesman, Estabrook & Co., 1907-14; asst. Fed. Reserve agt. Fed. Reserve Bank of Boston, 1914-19; v.p. Atlantic Nat. Bank, Boston, 1919-32; pres. Atlantic Corp., Boston, 1927-32; asst. v.p. First Nat. Bank of Boston, 1931-33; treas., v.p. and dir. Depositors Trust Co., Augusta, Me., 1933-37, pres. since 1937, also chmn. bd. since 1943. C.P.A., Mass. Regional chmn. Victory Fund Com., 1942-43, regional chmn. War Finance Com. since 1943. Pres. Maine Bankers Assn., 1944-45. Pres. bd. trustees, Augusta Gen. Hosp. (Augusta, Me.), Soc. of Mayflower Descendants. Clubs: Augusta Country, Rotary (Augusta), Mason. Home: 123 Winthrop St. Address: 286 Water St., Augusta, Maine.

SPEARE, Charles Frederic, financial editor; b. Rochester, N.Y., June 17, 1874; s. Merrill and Annie (Baxter) S.; A.B., Harvard, 1899; m. Louise Halsey Burnett, Nov. 19, 1903; children—Margaret L., Elizabeth B., Muriel F. Financial editor New York Evening Mail, 1899-1919; with Brown Brothers & Co., bankers, 1919-27; financial editor syndicate service of Consolidated Press Association, 1927-33; writer financial reviews for North Am. Newspaper Alliance since 1933. Contbr. many articles on financial and economic subjects to Review of Reviews, North Am. Review, and other periodicals; author of Railroad Studies, describing physical and traffic aspects of large railway systems of U.S. and Mexico; book of Nature studies, "We Found a Farm." Presbyn. Home: Bound Brook, N.J., and Salisbury, Vt. Office: 247 W. 43d St., New York, N.Y.

SPEARE, Dorothy, author; b. Newton Center, Mass., Dec. 13, 1898; d. Edward Ray and Dorothy (Simmons) Speare; A.B., Smith Coll., 1919; grad. work at Radcliffe Coll., 1919-21; m. Franklin Butler Christmas, Nov. 17, 1924; m. 2d, Charles Joseph Hubbard, May 12, 1934. Sang in opera in Italy and France, 1926-27; made Am. debut in "Mignon," at Washington, D.C., Dec. 5, 1927; sang in concert and opera, 1927-30, when forced to abandon career through illness; scenario writer for Hollywood motion picture producers, 1931-34; writer and lecturer since 1935. Mem. P.E.N. Methodist. Author: Dancers in the Dark, 1922; The Gay Year, 1923; The Girl Who Cast Out Fear, 1925; A Virgin of Yesterday, 1925; Prima Donna (play), 1934; The Road to Needles, 1937. Contbr. to Saturday Evening Post, Ladies' Home Journal, Cosmopolitan, Red Book, McCalls. Home: 61 Montvale Rd., Newton Center, Mass.*

SPEARE, Edward Ray; b. West Newton, Mass., Sept. 21, 1872; s. Alden and Caroline Malvina (Robinson) S.; Ph.B., Boston U., 1894; hon. Dr. Business Administration, U. of Southern Calif., 1931; m. Dorothy Simmons, Oct. 30, 1894 (died July 30, 1930); children—Albert Robinson, Dorothy, Virginia (Mrs. Lucius E. Thayer). Began, 1894, as clerk Alden Speare's Sons Company, oils and mill supplies, founded by father, of which has been president and treasurer, 1916-39; an organizer Exolon Co., Blasdell, N.Y., 1914, and chmn. bd. since 1929; dir. Boston Garden Corp.; treas. Boston U. since 1925, also trustee; treas. Student Aid Foundation. Mem. Beta Theta Pi. Republican. Methodist. Mason. Clubs: Algonquin, University, Boston City (Boston); Brae Burn Country (West Newton, Mass.); Marshfield (Mass.) Country; Hollywood Hunt, Childwold (N.Y.). Home: 61 Montvale Rd., Newton Center, Mass. Office: 688 Boylston St., Boston, Mass.

SPEARE, Frank Palmer, univ. pres.; b. Boston, Mass., 1869; s. Charles and Jeanette (Palmer) S.; grad. Bridgewater State Teachers Coll., 1889; studied at Harvard; M.H. (master of humanics), Springfield Coll., 1911; LL.D., Northeastern U., 1931, U. of N.H., 1934, Harvard U., 1941; m. May Cushing Whit-

ing, Dec. 24, 1897 (dec.); m. 2d, Katharine May Vinton, July 6, 1914; 1 daughter, Marjorie Vinton (Mrs. John G. Carpenter). Was principal public grammar and high schools; established Northeastern University, 1896, Northeastern School of Law, 1898, School of Commerce and Finance, 1907, School of Engineering, 1909, Huntington (prep.) Sch., 1909, Sch. of Business Administration, 1922, Lincoln Prep. Sch., 1927 (formerly known as Northeastern Prep. Sch.), Lincoln Inst., 1927 (including what was formerly known as Northeastern Polytechnic Sch.), Lincoln Sch. of Liberal Arts, 1931; president emeritus Northeastern University; established divisions of the U. in Worcester, Springfield and Providence. Dir. Boston Y.M.C.A. Corporate mem. and trustee Northeastern U. Chmn. N.E. Regional Committee; chmn. bd., pres. and dir. Chandler Secretarial School, Boston. Mem. Harvard Teachers' Assn. N.E.A., Mass. Schoolmasters' Club (pres. 1933, 34). Mason, Episcopalian. Clubs: University, Boston City, The Neighbors (Newton Center, Mass.). Home: 280 Beacon St.; (summer) Wolfeboro, N.H. Office: 245 Marlborough St., Boston, Mass.

SPEARE, Morris Edmund, editor, author; b. Boston, Mass.; s. Jacob and Marie (Rosen) S.; A.B., cum laude, Harvard U., 1908, A.M., 1909; Ph.D., Johns Hopkins U., 1923; m. Florence Jean Lewis, Nov. 2, 1915. Teacher, Fay Sch., Southboro, Mass., winter 1910; in charge English composition, Colby Coll., Waterville, Me., 1910-11; instr. English, U. of Wis., 1911-14; substitute instr. English, Harvard, summer 1913; rep. in New England in behalf of the Permanent Tariff Commn. League of U.S., 1915-16, leading to establishment of the U.S. Tariff Commn. Bd.; mem. faculty of English, U.S. Govt. schs., 1916-21; faculty of English and history, U. of Calif., summer 1918; faculty of English, Middlebury Coll., summer 1923; head of English dept., Baltimore schs. of U. of Md., 1922-25; with editorial dept., and dir. of ednl. dept., Oxford Univ. Press, 1925-29; lectured during 1928, 29 at U. of Oregon, U. of Wash., U. of Calif., U. of Calif. So. Div., Duke U., etc.; editorial staff of Alfred A. Knopf, Inc., pubs., 1929-30; ednl. editor American Encyclopædia, 1931-32; chmn. and prof. English, St. John's U., N.Y. City, 1933-40; dir. ednl. dept. Funk & Wagnalls Co., 1936-37; lectured U. of Wash., summer 1939; editor of Pocket Books, Inc., publishers, New York, 1939-41 associate editor World Publishing Co., Cleveland, New York, and Toronto, 1941-45; now educational director Bituminous Coal Institute. Member English department, Hunter College, New York. Mem. Modern Language Association America, Modern Humanities Research Assn., A.L.A., Am. Assn. Univ. Profs., Harvard Alumni Assn., Johns Hopkins Alumni Assn., N.E.A. Episcopalian. Author: The Political Novel, 1924; The Essay, 1927; Thomas Mann, Nobel Prize Winner, 1931; Geography and Travel, 1933. Editor: James D. Bruce's Evolution of Arthurian Romance (two volumes); (with W. B. Norris) World War Issues and Ideals, 1918; Vital Forces in Current Events (with same), 1922; Swift's Gulliver's Travels, 1939; Hugo's The Hunchback of Notre Dame (in English), 1939; The Great Tales and Poems of Edgar Allan Poe, 1940; Tom Brown's School Days, 1940; The Great Poems of England and America, 1940; The Pocket Book of Verse, 1940; The Pocket Book of Short Stories, 1941; World's Great Short Stories, 1942; World's Great French Short Stories, 1943; World's Great Mystery Stories (with Will Cuppy), 1943; World's Great Detective Stories (with same), 1943; World's Great Terror Stories (with Boris Karloff), 1943-44; The Boris Karloff Reader (with same), 1946; World's Dictionary of Quotations, 1946. General editor: The Chelsea Classics (46 vols.), 1932-33. Wrote "Amen Corner Column," Saturday Review of Literature, 1927. Contributor to Americana Annual of 1931, 1932, 1934; also to jours., newspapers, etc. Address: 27 W. 44th St., New York, N.Y.

SPEARL, George, architect; b. Brooklyn, N.Y., Aug. 24, 1882; s. Ernest Sofian and Mary (Whitaker) S.; B.S., U. of Pa., 1903 (won Arthur Spayde Brook gold medal with honors in design), won John Stewardson Travelling Scholarship, 1904; 4 years travel and study abroad, including study at Am. Acad. in Rome, 1905-06; m. Helen Lesley Matcham, June 12, 1911. With Cope & Stewardson, architects, Phila., 1907-12, James P. Jamieson, 1912-18; jr. partner Jamieson & Spearl, architects, St. Louis, Mo., 1920-32, sr. partner since 1932; consulting architect, U.S. Army Corps of Engrs. on Upper Miss. Valley Div. for archtl. design of dams between St. Louis and St. Paul; cons. architect Special Div. U.S. Army Corps of Engrs. for 3rd Locks Project, Panama Canal; architect for Washington Univ., St. Louis, Univ. of Missouri, Stephens Coll., Columbia, Mo., and other colleges; numerous laboratories, hospitals and industrial buildings. Vice pres. and former chmn. bd., St. Louis Symphony Orchestra; dir. McMillan Hosp., Oscar Johnson Inst.; fellow Am. Inst. of Architects; pres. Mo. State Assn. of Architects, past pres. St. Louis chapter, Am. Inst. of Architects, Sigma Xi. Clubs: St. Louis Country, Noonday, Round Table (St. Louis), The Newcomen Society of England. Home: 21 Dartford Av., Clayton, Mo. Office: 1690 Arcade Bldg., St. Louis, Mo.

SPEARMAN, Paul Dewey Pinckney (spēr'mǎn), lawyer; b. Amory, Miss., May 24, 1898; s. Marcus D. L. and Sarah Jane (Green) S.; ed. Bethel Coll., Miss. State College; legal edn. Cumberland U.; John Brown University, LL.D. (honorary), 1944; m. Effie May Holley, Dec. 19, 1919; children—Mrs. Sarah Paul Thompson, Louise Imogene, Marguerite Sue, Eloise Lenore. Admitted to Miss. bar, 1920, and began practice at Fulton; atty. Bd. of Supervisors, 1920-24; mem. Miss. State Forestry Commn., 1924-28; chmn. Itawamba County (Miss.) Dem. Exec. Com., 1924-28; mem. Miss. State Dem. Exec. Com., 1924-32; exec. sec. Miss. R.R. Commn., 1928-29; asst. gen. counsel Federal Radio Commn., Washington, D.C., 1929-31; gen. counsel Federal Communications Commn., 1934-35; in private practice, Washington, since 1935; now mem. Spearman & Roberson, Washington, D.C. Served in U.S. Army, World War I. Del. from Miss. to Dem. Nat. Conv., 1936, 40 and 44. Mem. Am. D.C. and Miss. bar assns. Methodist. Mason. Home: Tremont, Miss.; and 4825 Woodway Lane N.W. Office: Munsey Bldg., Washington, D.C.

SPEARS, see also Speers.

SPEARS, Clarence Wiley, prof. physical edn.; b. DeWitt, Ark., July 24, 1894; s. Samuel Alexander and Harriet Florence (Baird) S.; student Knox Coll., 1913; B.S., Dartmouth, 1917; M.D., Rush Med. Coll., Chicago, 1921; m. Cornelia Egbert McConnell, Sept. 13, 1917; children—Janet Baird, Joan Adair, Robert Samuel. Freshman football coach, Dartmouth, 1916; head football coach, same univ., 1917, 1919-20, U. of W.Va., 1921-24; prof. physical edn. and head football coach, U. of Minn., 1925-30; prof. physical edn. and football coach, U. of Ore., 1930-31; became head football coach, U. of Wis., 1932; now prof. physical education, student health dir., football coach, U. of Md., Park College, Md.; prof. phys. edn. and dir. athletics, U. of Toledo, 1936-42; Maryland University since 1942. Served in Med. Corps, U.S. Army, World War I. Mem. Am. and Md. State med. assns., Am. Legion, Delta Kappa Epsilon, Nu Sigma Nu, Sphinx. Republican. Presbyterian. Mason, Elk, Kiwanian. Home: 4509 Amherst Rd., College Park, Md.

SPEARS, William Oscar, naval officer; b. Jasper, Tenn., Sept. 18, 1885; s. William Douglas and Lou Ross (Hall) S.; B.S., U.S. Naval Acad., 1905; grad. United States Naval War College, 1923; m. Blanche Fouché Snodgrass, April 5, 1914; children—William Oscar, John Pratt, Morton Fouché. Commissioned ensign 1908 and advanced through all grades to rear admiral, 1942; served on United States Naval Missions to Brazil, 1918-21, 1923-26, to Peru, 1929-33; served continuously on active list in the U.S. Navy until 1940 when transferred to retired list, since continuing on active duty in retired status; comdr. all types of naval vessels except aircraft including Battleship West Virginia, 1937-38; dir. Pan American Div., Office Naval Operations, Navy Dept., Mar. 1942. Awarded Philippine Campaign medal; World War Service medal; Expeditionary (Naval); Order of Merit (Cuba); Grand Officer of the Southern Cross (Brazil); Abdon Calderon (Ecuador); Order of the Sun (Peru). Home: Woodley Park Towers, 2737 Devonshire Place, Washington, D.C.*

SPEASE, Edward (spēz), prof. pharmacy; b. Dresden, Muskingum County, O., Mar. 31, 1883; s. George Henry and Helena (Cox) S.; Ph.C., Ohio State U., 1905, B.Sc., 1907; Ph.M., Phila. Coll. Pharmacy and Science, 1936; m. Alice Kelly, June 22, 1911. Began with Ohio State U. as student asst. in pharmacy, 1905, and continued as asst., 1907-08, instr., 1908-14, asst. prof., 1914-16, sec. Coll. of Pharmacy, 1915-16—all Ohio State U.; dean Sch. of Pharmacy and prof. pharmacy, Western Reserve U., 1916-40; dir. professional relations Nat. Assn. Retail Druggists 1940-44. Registered pharmacist, 1905. Fellow A.A.A.S.; mem. Am. Pharm. Assn., Ohio State Pharm. Assn., Nat. Assn. Retail Druggists, Cleveland Acad. Medicine, Northern Ohio Druggists' Assn., Phi Delta Chi; 3d vice president United States Pharmocopoeial Convention, 1930-40. Directing pharmacist University Hospitals, Cleveland, 1932-40; advisor on medical advertising, School Advertising Agency, Cleveland. Republican. Episcopalian. Mason. Author: Lectures on Pharmaceutical Mathematics; Textbook on Pharmaceutical Mathematics; also author of law setting Ohio standards for pharmaceutical education. Co-author: Minimum Standards for Hospital Pharmacies, 1936. Home: 3051 Scarborough Rd., Cleveland 18, O. Office: Continental Hospital Service Co., 18636 Detroit St., Cleveland, O.

SPECK, Frank Gouldsmith, anthropologist; b. Brooklyn, N.Y., Nov. 8, 1881; s. Frank G. and Hattie L. (Staniford) S.; A.B., Columbia, 1904, A.M., 1905; fellow U. of Pa., 1908; m. Florence Insley, Sept. 15, 1910. Asst. curator ethnology, Univ. Mus., U. of Pa., 1909-11; instr. anthropology, U. of Pa., 1909-11, asst. prof., 1911-25, prof. since 1925; lecturer in anthropology, Swarthmore Coll., 1923-27. Asst. editor Am. Anthropologist, 1920-37, Am. Journal Archæology, 1920-23; anthropologist with Nat. Research Council (exec. com. 1925). Mem. Am. Anthropol. Assn. (vice-pres., 1945), Am. Ethnol. Soc., Am. Folklore Soc. (pres. 1920-22), Am. Assn. for Advancement of Science, Anthropol. Soc. Phila. (pres. 1920-22), Oriental Club Phila., Sigma Xi (pres. 1942), Sigma Phi Epsilon. Extensive field work among Indian tribes of Indian Ty., Okla., Southeastern and Northeastern U.S., Can., Newfoundland and Labrador peninsula. Author: Ethnology of Yuchi Indians, 1909; Ceremonial Songs of the Creek and Yuchi Indians, 1911; The Creek Indians of Taskigi Town, 1907; The Double Curve Motive in Northeastern Algonkian Art, 1914; Hunting Territories and Myths of the Temiskaming Algonquins, 1915; Social Life and Mythology of the Temagami Ojibwa, 1915; The Nanticoke Community of Delaware, 1915; Penobscot Shamanism, 1920; The Functions of Wampum Among the Northeastern Angonkian, 1919; Penobscot Transformer Texts, 1920; Boethuk and Micmac, 1922; The Rappahannock Indians of Virginia, 1925; The Penn Wampum Belts, 1925; Native Tribes and Dialects of Connecticut, 1926; Symbolism in Penobscot Art, 1927; also chapters in the Ethnology of the Powhatan Tribes of Virginia, 1928; Tribal Boundaries of Massachusetts and Wampanoag Indians, 1928; A Study of the Delaware Indian Big House Ceremony, 1931; Catawba Texts, 1935; Penobscot Tales and Religious Beliefs, 1935; Naskapi, Savage Hunters of the Labrador Peninsula, 1935; Oklahoma Delaware Ceremonies, Feasts and Dances, 1937; Montagnais Art in Birch-Bark, 1938; Penobscot Man, 1940; Gourds of the Southeastern Indians, 1941; Tutelo Spirit Adoption Ceremony, 1942; The Celestial Bear Comes Down to Earth, 1945. Home: Swarthmore, Pa.

SPECKING, Inez, writer; b. Washington, Mo., Apr. 8, 1895; d. Bernard Joseph and Anna (Comer) Specking; grad. high sch., Kirkwood, Mo., 1910; student Harris Teachers Coll., St. Louis, Mo., 1914-16; student U. of Colo., 1920-21, A.B., 1922; A.M., Stanford, 1923; grad. study Washington U., 1924-25, Sorbonne, Paris, and Oxford, Eng., 1928; Ph.D., St. Louis Univ., 1931; Litt.D., 1940; teacher, Dolores, Colo., 1910-14, St. Louis, Mo., 1916-22; instr. in English, Stanford, 1922-23; instr. in English, Harris Teachers Coll., 1925-27, asst. prof. English, 1927-31, prof. English since 1931; acting head dept. of English, St. Louis U., summer 1932; prof. English, Teachers Coll., Toledo, O., summers, 1933-35; fiction editor Herder Co., book pubs., St. Louis, 1929. Pres. Catholic Instrn. League of St. Louis, 1920-30. Delegate Missouri State Teachers Association, 1943. Fellow Royal Soc. Arts, London; mem. Shakespeare Assn. America, Tercentenary Shakespeare Soc., Mo. State Teachers Assn., N.E.A., Modern Lang. Assn. America, Am. Pen Women, St. Louis Writers Guild, Am. Association University Professors, and Sigma Tau Delta. Catholic. Clubs: Stanford, St. Louis University Faculty Women. Author: Missy, 1924; The Awakening of Edith, 1924; Boy, 1925; Martha Jane, 1926; Mirage, 1926; Martha Jane at College, 1926; What Else Is There?, 1929; Martha Jane, Sophomore, 1929; It's All Right, 1930! So That's That, 1930; I Get Married, 1933; Martha Jane Abroad, 1939; Go West Young Lady, 1941 (Book of the Month Club selection July 1941); Pat in the North Woods, 1945. Compiler: Literary Readings, 1935. Contbr. to Atlantic Monthly, Fiction Parade, Ave Maria, etc. Home: 3406 Hawthorne Blvd., St. Louis, Mo.

SPECTORSKY, Auguste C. (spē-tôr'skĭ), literary editor Chicago Sun; b. Paris, France, Aug. 13, 1910 (Am. parents); s. Isaac and Frances (Herbert) S.; B.S., New York Univ.; m. Lucille Hille, Aug. 6, 1937; 1 dau., Susan Ann; m. 2d, Elizabeth Bullock, Oct. 8, 1944. Literary editor, weekly lit. section, Chicago Sun. Mem. Morse Math. and Physics Soc., Soc. Midland Authors, Soc. for General Semantics. Home: 1341 N. State Parkway. Address: 400 W. Madison St., Chicago, Ill.

SPEED, James Spencer, orthopaedic surgeon; b. Rapid City, S.D., July 30, 1890; s. Edward Watkins and Mary (Spencer) S.; A.B., U. of Va., 1913; M.D., Johns Hopkins U., 1916; m. Elizabeth Broaddus, June 6, 1927. Engaged in practice as orthopedic surgeon since 1920; chief of staff Willis C. Campbell Clinic since 1941, Crippled Children's Hosp. Sch., since 1941, Hosp. for Crippled Adults since 1941. Served as 1st lt., Med. Corps, U.S. Army, 1917-19; with Mobile Hosp. No. 1, France, 15 mos. Fellow Am. Coll. Surgeons; mem. Am. Orthopaedic Assn., Am. Acad. Orthopaedic Surgeons, Am. Bd. of Orthopaedic Surgery; A.M.A., Southern Med. Assn., Southern Surg. Assn., Robert Jones Club, Sigma Chi, Alpha Omega Alpha. Clubs: Memphis (Tenn.) Country; Rotary. Contbr. numerous articles to med. journals. Home: 100 Morningside Park. Office: 869 Madison Av., Memphis, Tenn.

SPEED, Keats, newspaper man; b. Louisville, Ky., Sept. 23, 1879; s. George K. and Jane (Ewing) S.; student U. of Va., 1896-97, Central U. of Ky., 1897-99; m. Florence Chenault, Mar. 17, 1907. Began as reporter in N.Y. City, 1899, later dramatic critic; city editor, 1906-07, mng. editor, 1907-12, New York Evening Journal; editor Hearst's Atlanta Georgian, 1912-14; mng. editor New York Press, 1914-16, and after consolidation of Sun and Press, 1916, mng. editor New York Sun; mng. editor New York Herald, 1923-24; mng. editor New York Sun, 1924-43, exec. editor since 1943. Home: 1111 Park Av. Address: New York Sun, New York, N.Y.

SPEED, Kellogg, surgeon; b. Cleveland, O., Jan. 17, 1879; s. Henry Bryant and Anna (Robb) S.; S.B., University of Chicago, 1901, graduate scholar in chemistry, 1901-02; M.D., Rush Med. Coll., 1904; m. 2d, Margaret Rudd, Mar. 14, 1918; children—(1st marriage) Bertha Brown, Janet Brown; (2d marriage) Patricia Rudd, Helen Marjorie, Ann. Began practice at Chicago, 1905; prof. surgery, University of Illinois (Rush); attending physician Presbyterian,

Highland Park, Lake Forest hospitals. Hon. lt. col. R.A.M.C., British E.F., France, in charge surg. div. General Hosp. No. 23, 1916; maj. and lt. col. M.C., A.E.F., in France, 1917-19. Trustee Rush Med. Coll. Fellow American College of Surgeons (mem. board of govs.); member of American Surgical Association, Western Surg. Assn. (pres. 1927-28), Chicago Surg. Soc. (pres. 1925-26), Central Surg. Assn., Am. Orthopedic Assn., Am. Assn. for Surgery of Trauma (1st pres. 1938-39), Société Internat. de Chirurgie, Beta Theta Pi, Nu Sigma Nu, Alpha Omega Alpha, Sigma Xi; hon. mem. Los Angeles Surg. Soc., Minneapolis Surg. Soc., Seattle Surg. Soc., American Academy Orthopedic Surgeons. Republican. Presbyterian. Clubs: University, Tavern, Chicago, Exmoor Country. Author: Text Book of Fractures and Dislocations, 1916 (4 edits.); Traumatic Injuries of the Carpus, 1925. Home: 530 S. Sheridan Rd., Highland Park, Ill. Office: 122 S. Michigan Av., Chicago 3, Ill.

SPEED, William Shallcross, mfr.; b. Louisville, Ky., Sept. 10, 1873; s. James Breckinridge and Cora A. (Coffin) S.; B.S., Rose Poly. Inst., 1895, M.S., 1897, M.E., 1899, D.E., 1933; m. Virginia Perrin, Nov. 16, 1904; children—Alice Helen (Mrs. Berry V. Stoll), Virginia Herndon (Mrs. Richard W. Condon). Asst. to pres. Louisville Cement Co., 1895-1904, vice-pres., 1904-12, pres., 1912-39, chmn. of board since 1939; pres. Beaver Dam Coal Co., Black Star Coal Corp., pioneer Coal Co., dir. Louisville Textiles. Trustee U. of Louisville, Louisville Collegiate Sch. Mem. Am. Soc. M.E., Alpha Tau Omega. Republican. Episcopalian. Clubs: Pendennis, Engineers and Architects, Louisville Country, River Valley, Everglades. Home: 2828 Lexington Rd. Office: 315 Guthrie St., Louisville 2, Ky.

SPEER, see also Spear, also Speare.

SPEER, Alex, pres. Virginia Pub. Service Co.; b. St. Louis, Mo., Oct. 19, 1881; s. Archibald A. and Mary (Mead) S.; C.E., Princeton, 1903; Colo. Sch. of Mines; m. Harriett G. Woolard, Aug. 29, 1917. With the Summit County Power Co., Denver, Colo., 1908-22, Bush Electric Co., Cleveland, O., 1922-25, A. E. Fitkin & Co., New York, 1926-28; div. mgr. Va. Pub. Service Co., 1926-28, now pres. Vice-pres. Fla. Power Corp., 1928-33, pres. and dir., 1933-37. Office: 523 S. Washington St., Alexandria, Va.*

SPEER, Emma Bailey (Mrs. Robert E. Speer); b. Pottstown, Pa., May 15, 1872; d. of Charles Lukens and Emma Harriet (Doll) Bailey; student Bryn Mawr Coll., 1890-92, class of 1894; m. Robert Elliott Speer, Apr. 20, 1893; children—Elliott (dec.), Margaret Bailey, Eleanor (dec.), Constance, William. Mem. Nat. Bd. Y.W.C.A., 1906-44, pres., 1915-32, hon. pres., 1932-44. Presbyterian. Mem. Nat. War Work Council Y.W.C.A. during war period, and chmn. social morality com. same. Home: Lakeville, Conn.

SPEER, J(ames) Ramsey, mfr.; July 23, 1870-Oct. 1, 1944. See Vol. 23 (1944-45).

SPEER, Robert Elliott, missionary sec.; b. Huntingdon, Pa., Sept. 10, 1867; s. Hon. Robert Milton and Martha Ellen (McMurtrie) S.; A.B., Princeton, 1889; student Princeton Theol. Sem., 1890-91; hon. A.M., Yale, 1900; D.D., U. of Edinburgh, 1910; LL.D., Rutgers, 1920, Otterbein, 1926, Washington and Jefferson, 1938; Litt.D., Juniata Coll., 1922 Princeton, 1939; m. Emma Doll Bailey, Apr. 20, 1893; children—Elliott (dec.), Margaret B., Eleanor McM. (dec.), Constance S., William. Sec. Presbyn. Bd. Foreign Missions, 1891-1937. Made visitation of Christian missions in Persia, India, China, Korea, Japan, in 1896-97, S. America in 1909, 25, Japan, China, Philippines and Siam, 1915, India and Irak and Persia, 1921-22, Japan and China, 1926. Mem. advisory com. on religious and moral activities of the Army and Navy, during war period; chmn. Gen. Wartime Com. of Chs.; ex-pres. Federal Council of Churches of Christ in America; moderator Presbyn. Ch. in U.S.A., 1927; chmn. Com. on Coöperation in Latin America, 1910-36. Author: The Man Christ Jesus, 1896; The Man Paul, 1900; Missions and Politics in Asia, 1898; A Memorial of a True Life, 1896; Remember Jesus Christ, 1899; Studies in the Book of Acts; Studies in the Gospel of Luke; Christ and Life, 1901; The Principles of Jesus, 1902; Missionary Principles and Practice, 1902; Presbyterian Foreign Missions, 1901; A Memorial of Horace Tracy Pitkin, 1903; Missions and Modern History, 1904; The Marks of a Man, 1907; Christianity and the Nations, 1910; The Light of the World, 1911; South American Problems, 1912; Studies in Missionary Leadership, 1914; One Girl's Influence, 1914; Studies in the Gospel of John, 1915; The Stuff of Manhood, 1917; The Gospel and the New World, 1919; The New Opportunity of the Church, 1919; Race and Race Relations, 1924; The Unfinished Task, 1926; The Church and Missions, 1926; Seeking the Mind of Christ, 1926; Sir James Ewing, 1928; Some Living Issues, 1930; Owen Crimmins, 1931; The Finality of Jesus Christ, 1933; Christian Realities, 1935; Memoir of George Bowen, 1938; Memoir of John J. Eagan, 1939; When Christianity Was New, 1939; Five Minutes a Day, 1943. Home: Lakeville, Connecticut.

SPEERS, see also Spears.

SPEERS, Thomas Guthrie, clergyman; b. Atlantic Highlands, N.J., Aug. 27, 1890; s. James Milliken and Nellie (Carter) S.; A.B., Princeton, 1912; student Union Theol. Sem., 1912-16; D.D., Coll. of Wooster, 1935; m. Elizabeth Thacher, May 27, 1926; children—Thomas Guthrie, Ellen Carter. Ordained ministry, Presbyn. Ch., 1916; asst., later asso. minister, Univ. Pl. Ch., New York, 1916-18; asso. minister First Ch., New York, 1920-28; minister Brown Memorial Ch., Baltimore, Md., since 1928. Pub. mem. War Labor Bd., Region 3, since 1943. Served as 1st lt. and chaplain 102nd Inf. U.S. Army in France, World War. Awarded D.S.C. (U.S.); Croix de Guerre with Palm (France). Trustee Princeton U., 1932-36, Goucher Coll., 1932-40, Union Memorial Hosp., Presbyterian Eye, Ear and Throat Hosp. (Baltimore); mem. Presbyn. Bd. Nat. Missions; pres. Md.-Del. Council of Churches, 1939-42. Mem. Phi Beta Kappa. Home: 4 St. John's Road, Roland Park, Baltimore. Address: 1316 Park Av., Baltimore 10, Md.

SPEERS, William Ewing, pres. James McCutcheon & Co.; b. New York, N.Y., Mar. 22, 1889; s. James Milliken and Nellie Mann (Carter) S.; grad. The Hill School, Pottstown, Pa., 1907; B.A., Princeton University, 1911; married Helen Barrett, Aug. 17, 1922 (died December, 1943); children—William E., Helen B., Robert B. Salesman James McCutcheon & Co., 1912-13, assistant treasurer, 1914-15, treasurer since 1915, vice-pres., 1925-39, president since 1939; v.p. and treas. McCutcheon Realty since 1925. Served as mayor, Montclair, N.J., 1936-44. Served as 2d lt., Field Arty., U.S. Army, World War I. Chmn. Nat. Bd., of Y.M.C.A., 1931-40; trustee Retirement Fund of Y.M.C.A. since 1925, vice-chmn., 1934-41, chmn. since 1941; chmn. exec. com. of internat. com. Y.M.C.A. since 1937. Delegate Nat. Rep. Conv., 1944; mem. bd. freeholders, Essex County, N.J., since 1944; mem. President's Adv. Com. for Polit. Refugees. Trustee Regional Plan Assn., N.Y. City; trustee Community Chest and Council of Social Agencies, Montclair, N.J. Dir. Fifth Av. Assn., Uptown Retail Guild. Republican. Presbyn. (elder). Clubs: Princeton (N.J.) Terrace (mem. bd. govs. and treas.); Union League of New York (former mem. bd. govs.). Home: 65 Plymouth St., Montclair, N.J. Office: 609 Fifth Av., New York, N.Y.

SPEICHER, Eugene Edward (spī'kĕr), artist; b. Buffalo, N.Y., Apr. 5, 1883; s. Charles A. and Louise (Jehle) S.; ed. high sch., Buffalo; studied art, Albright Art Sch., Buffalo; Art Students' League and Henri Art Sch., New York; studied, 1910, in galleries of Paris, London, Holland, Germany, Italy and Spain; m. Elsie L. Wilson, May 24, 1910. Awards: Albright Scholarship, Buffalo Art Sch., 1906; Kelley prize, Art Students' League, New York, 1907; Thomas R. Proctor portrait prize, Nat. Acad. Design, New York, 1911; Isadore portrait prize, Salmagundi Club, 1913; 3d Hallgarten prize, N.A.D., 1914, and 1st Hallgarten prize, 1915; silver medal, Panama P.-I. Expn., 1915; Beck gold medal for portraiture, Pa. Acad., 1920; 3d prize, Carnegie Inst., Pittsburgh, 1921, and 2d prize, 1923, Potter Palmer gold medal, Art Inst. Chicago, 1926; medal, 2d Class, Corcoran Art Gallery, Washington, D.C., 1928; medal of the first class, Corcoran Gallery, 1935; 1st purchase prize, Va. Museum of Art, Richmond, 1938. Represented in Galveston (Tex.) Art Museum; Met. Museum, N.Y.; Decatur (Ill.); Fine Arts Acad., Buffalo; Cleveland Museum Art; Minneapolis Museum Art; Worcester Museum of Art; Brooklyn Mus.; Detroit Inst. of Fine Arts; Cincinnati Museum; Whitney Museum of Am. Art; Addison Gallery of American Art; Boston Museum of Fine Arts, Boston, Mass.; Toledo (O.) Museum of Art; Va. Museum of Art, Richmond; William Rockhill Nelson Gallery, Kansas City; Chicago Art Inst. N.A., 1931; mem. Nat. Inst. Arts and Letters, Internat. Soc. Sculptors, Painters and Gravers. Clubs: Coffee House, Nat. Arts, New York Athletic (New York); Boston Art. Address: 165 E. 60th St., New York, N.Y.*

SPEIDEL, Carl Caskey (spī-dĕl'), prof. anatomy; b. Washington, D.C., Oct. 26, 1893; s. George and Emma (Caskey) S.; Ph.B., cum laude, Lafayette College, 1914; Ph.D., Princeton University, 1918; Sc.D., honorary, Lafayette College, 1942; m. Margaret Knowles, June 17, 1920. Part-time asst. in biology, Princeton, 1914-16; Maule fellow in biology, same univ., 1916-17; instr. in zoölogy, U. of Akron, O., 1917-18; served in U.S. Army, 1918; acting prof. biology, St. Lawrence U., 1919; with U. of Va. Med. Sch. since 1920, asst. prof. anatomy to 1922, asso. prof., 1922-31, prof. since 1931. Trustee Marine Biol. Lab. Corp., Woods Hole, Mass. Fellow A.A.A.S.; mem. Am. Assn. Anatomists (mem. exec. com. 1940-47), Am. Soc. Zoölogists, Am. Soc. Naturalists, Va. Acad. Science, L.I. Biol. Assn., Phi Beta Kappa, Sigma Xi, Alpha Omega Alpha, Nu Sigma Nu, Raven Soc. Appointed to Special Board of Examiners in Basic Science for the Commonwealth of Virginia, 1944-49. Awarded First Barge Math. Prize, Lafayette Coll., 1912; Va. Acad. Science research prize, 1927 and 1930; President and Visitors research prize, U. of Va., 1930, 33, 34, 36; A.A.A.S. research prize, 1932, for "notable contribution to science" during 1931. Democrat. Presbyterian. Club: Colonnade. Associate editor, Jour. of Morphology. Contbr. numerous tech. papers on research in fields of neurology and exptl. anatomy. Home: Pavilion I, West Lawn, University, Va.

SPEIDEL, Edward, obstetrician and gynecol. surgeon; b. Philadelphia, Pa., Nov. 12, 1859; s. Charles Edward and Marie Luise (Uber) S.; Ph.G., Cincinnati Coll. of Pharmacy, 1880; M.D., U. of Louisville, 1895; m. Emma Keisker, July 6, 1886; children—Emma Luise (Mrs. Harry Hoffeld), Frederick George, Marie Alicia (Mrs. Thomas Allen Moore), Frank Keisker. Pharmacist, 1876-95; in practice of medicine since 1895; was prof. obstetrics and head of dept., U. of Louisville, now emeritus prof. obstetrics after forty years of teaching. Fellow Am. Coll. Surgeons; mem. Am. Assn. Obstetricians, Gynecologists and Abdominal Surgeons, Ky. Med. Assn., Jefferson County Med. Assn. (pres. 1911), Louisville Obstet. Soc. (pres. 1928), Southern Med. Assn. (chmn. obstet. sect. 1925). Mason. Republican. Unitarian. Home: 2014 Cherokee Parkway. Office: Francis Bldg., Louisville, Kentucky.

SPEIDEL, Merritt Charles (spī-dĕl'), editor, publisher; b. Port Jervis, Orange County, N.Y., May 19, 1879; s. Martin and Hannah Speidel; ed. pub. and private schools, N.Y. State; m. Edna Meredith, Apr. 24, 1912; children—Robert Meredith, Marjorie Jean, Merritt Charles, Jr. Interested in journalism since boyhood; began with Tri-States Pub. Co., Port Jervis, becoming editor Port Jervis Daily Union, then business mgr. and dir. of company; corr. of Asso. Press and N.Y. papers, also wrote for mags.; writer, later editor, Erie Men, 1900; mem. auxiliary editorial bd. Success Mag., 1909; purchased and editor Piqua (O.) Daily Call, 1910-21; purchased Iowa City Press-Citizen and moved to Iowa, 1921; founder Speidel Newspapers, Inc., national newspaper service and research organization, 1937; a founder, 1932, and since dir. First Capital Nat. Bank, Iowa City; moved to Palo Alto, Calif., 1937; pres. Speidel Newspapers, Inc. (papers in 7 states); pres. and dir. Press-Citizen Co. (Iowa City), Chillicothe (O.) Newspapers, Inc., Salinas (Calif.) Newspapers, Inc., Fort Collins (Colo.) Newspapers, Inc., Reno (Nev.) Newspapers, Inc., Poughkeepsie (N.Y.) Newspapers, Incorporated, Western Horseman, Incorporated; chairman board Cheyenne Newspapers, Inc.; pres. WGNY Broadcasting Co., Newburgh, N.Y.; pres. Poughkeepsie Broadcasting Corporation; dir. Palo Alto National Bank. Active in civic affairs in various states in which he lived; commissioner of health Port Jervis; organizer, secretary and trustee Port Jervis Bd. of Trade; state library commr., Ohio, 1915-21, pres., 1920-21; served as pres. Miami County Asso. Charities, Miami County Humane Soc. and dir. Western Ohio Music Festival Assn.; officer, Am. Protective League, World War I; served as pres. Iowa City Rotary Club, pres. Iowa City Boy Scout Council and mem. exec. com. 18 years (awarded Silver Beaver), now mem. governing bd. Nat. Council; pres. Iowa City Carnegie Public Library; dir. Johnson County Chapter Am. Red Cross, etc.; mem. governing bd. Curators of State Hist. Soc. of Iowa since 1933; fellow U. of Iowa and Knight of Old Gold; a founder and dir., 1935, Culver Fathers Assn.; life mem. Rotary Internat., Sigma Delta Chi, Beta Gamma Sigma. Mem. Am. Museum Natural History (N.Y. City), Am. Newspaper Pubs. Assn.; hon. dir. Calif. Rodeo Assn. Mason (32°, K.T., and Scottish Rite, Shriner). Clubs: National Press (Washington, D.C.); Illinois Athletic (Chicago); Union League (San Francisco); Amrita (Poughkeepsie); Rio Del Mar Beach and Country (Monterey Bay Peninsula, Calif.); El Paso (Colorado Springs); Commonwealth Club of California, Press (San Francisco); Stanford University Associates. Home: 101 Edgewood Drive, Palo Alto, Calif. Office: Speidel Newspapers, Inc., Palo Alto, Calif.

SPEIGHT, Francis W. (spāt), artist; b. Windsor, N.C., Sept. 11, 1896; s. Rev. Thomas Trotman and Margaret Otelia (Sharrock) S.; student Wake Forest Coll., 1915-17, Corcoran Sch. of Art, 1920, Pa. Acad. of Fine Arts, 1920-25; m. Sarah Jane Blakeslee, Nov. 7, 1936; children—Thomas Blakeslee, Elizabeth Sharrock, Assistant instructor in drawing, Pennsylvania Academy of Fine Arts, 1925-31, instr. since 1931. Represented at Met. Museum of Art, Toronto Museum, Pennsylvania Acad. of Fine Arts, Boston Museum of Fine Arts, Montpelier (Vt.) Museum, Norton Gallery of Art, Palm Beach, Fla. Awarded Cresson Traveling scholarship, 1923, and 1925; fellowship of Pa. Acad. of Fine Arts gold medal, 1926; Soc. of Washington Artists landscape prize, 1929; Kohnstamm prize, Art Inst. Chicago, 1930; Hallgarten prize, Nat. Acad. of Design, 1930; Pa. Acad. of Fine Arts fellowship prize, 1930; Conn. Acad. of Fine Arts landscape prize, 1932; bronze medal, and 3d Clark prize, Corcoran Gallery, 1937; gold medal, Phila. Sketch Club, 1938; Jennie Sesman gold medal, Pa. Acad. Fine Arts, 1940, Academy-Fellowship prize, same, 1940, A.N.A., 1937, N.A., 1940. Home: Doylestown, Pa.

SPEIGHT, Harold Edwin Balme (spāte), educator; b. Bradford, Eng., Apr. 21, 1887; s. Edwin and Charlotte (Hall) S.; M.A., U. of Aberdeen, 1909; studied Exeter Coll. (Oxford); D.D., Tufts College, 1925; A.M. (hon.) Dartmouth, 1927 (Phi Beta Kappa); m. Mabel Grant, 1911; children—Christine Ray Grant, Charlotte Frances. Asst. prof. logic and metaphysics, U. of Aberdeen, 1909-10; fellow Manchester Coll. (Oxford), 1910-12; served in the ministry, London, Victoria, B.C., Berkeley, Calif., Boston, Mass., 1912-27; prof. philosophy, Dartmouth, 1927-29, prof. biography and chmn. dept., 1929-33; dean of men, Swarthmore College, 1933-38, dean of Coll., 1938-40; exec. sec., com. on teacher edn., assn. of Coll. and Univ. of State of N.Y., 1940-42; dean Coll. of Letters and Science, St. Lawrence U., 1942-45, acting pres. 1944-45; dean of students, Cornell Univ., since 1945. Trus-

tee Bradford Jr. Coll. Chaplain A.U.S. overseas, 1918-19; mem. commn. investigating religious minorities in Transylvania, 1922. Mem. Am. Philos. Assn. Mem. Soc. of Friends. Author: Life and Writings of John Bunyan, 1928. Editor of Week Day Sermons in King's Chapel, 1925. Contbr. to Best Sermons, Book IV, and to Boston Preachers. Editor Creative Lives (series of biographies). Literary editor Christian Leader, 1927-38. Home: 225 Fall Creek Dr., Ithaca, N.Y.

SPEISER, Ephraim Avigdor (spī'zēr), Orientalist; b. Skalat, Galicia, Jan. 24, 1902; s. Jonas and Anna (Greenberg) S.; grad. Coll. of Lemberg, Austria, 1918; M.A., U. of Pa., 1923; Ph.D., Dropsie Coll., Phila., 1924; married Sue Gimbel Dannenbaum, July 1937; children—Jean, Joel. Came to United States, 1920, naturalized, 1926. Harrison research fellow in Semitics, University of Pennsylvania, 1924-26; Guggenheim fellow for study in Mesopotamia, 1926-28; annual prof. Am. Sch. Oriental Research, Baghdad, Iraq, 1926-27 (discovered ancient site of Tepe Gawra and directed preliminary excavations); visiting prof. in comparative linguistics, Hebrew U. of Jerusalem, 1927; asst. prof. Semitics, U. of Pa., 1928-31, prof. since 1931 (on leave for war work, 1942-45); part-time professor history of the Ancient Orient, Dropsie College, 1934-40; field director joint excavations Am. Sch. Oriental Research and Museum of U. of Pa. in Mesopotamia, 1930-32 and 1936-37, nonresident dir. Am. Sch. Oriental Research in Baghdad since 1932. Fellow University Museum, Philadelphia, since 1941; associate fellow Library of Congress since 1943. Wartime chief, Near East Sect., Research and Analysis Branch, Office of Strategic Services. Mem. Am. Oriental Society (dir. 1932-36; exec. com. since 1943; vice president 1944, president 1945), American Council of Learned Societies (secretary of Near Eastern com.), Am. Philos. Soc., Am. Schs. Oriental Research (exec. com. 1932-35; joint editor 1933-43), Archeological Institute America (pres. Phila. soc. 1941), Linguistic Society America (vice-pres. 1942), Society Biblical Lit., Phi Beta Kappa. Club: Oriental. Author: Mesopotamian Origins, 1930; Excavations at Tepe Gawra (vol. 1), 1935; One Hundred New Selected Nuzi Texts (with R. H. Pfeiffer), 1937; Introduction to Hurrian, 1941; also various monographs on archeol., philol. and hist. subjects. Joint editor vols. of Am. Oriental Series and of publs. of Am. Schs. Oriental Research; spl. editor for Webster's New Internat. Dictionary. Writer of numerous scientific articles. Home: 7601 West Av., Elkins Park, Pa. Address: University of Pennsylvania, Philadelphia, Pa.

SPELLACY, Thomas Joseph (spĕl'ā-sĭ), lawyer; b. Hartford, Conn., Mar. 6, 1880; s. James and Catherine (Bourke) S.; student Holy Cross Coll., Worcester, Mass., 1898-99; LL.B., Georgetown U., D.C., 1901, LL.D., 1920; m. 2d, Elisabeth B. Gill, Aug. 23, 1934. Practiced law in Hartford since 1903; mem. Spellacy and Yeomans, Hartford. United States district atty., 1915-19; asst. atty. gen. of U.S., 1919-21. Mem. Conn. Senate, 1907-11; del. Dem. Nat. Conv., 1912, del.-at-large, 1920, 23, 1936-40 (chmn. com. on rules 1920). Mayor of Hartford 4 terms, Dec. 5, 1935-June 18, 1943 (resigned). Dem. nominee for gov. of Conn., 1918; apptd. mem. commn. to demobolize U.S. Navy in Europe; served as legal adviser in Europe to Franklin D. Roosevelt, asst. sec. of Navy, in settlement of naval affairs in Europe, growing out of World War. Eastern mgr. for Dem. Nat. Com., presdl. election, 1924. Mem. Am., Conn. State and Hartford County bar assns. Roman Catholic. Home: 100 Westerly Terrace. Office: 36 Pearl St., Hartford 3, Conn.

SPELLMAN, Francis Joseph, cardinal; b. Whitman, Mass., May 4, 1889; s. William and Ellen Mary (Conway) S.; A.B., Fordham Coll., 1911; S.T.D., Univ. of the Propaganda in Rome, 1916; LL.D., Notre Dame U., Fordham U., Manhattan College, 1935; D.Litt., Jefferson Med. College, LittD., Marquette University, Milwaukee, Wis., 1945. Ordained in St. Apollinaris' Ch., Rome, May 14, 1916; asst. All Saints' Parish, Roxbury, Mass., 1916-18; editorial staff Boston Pilot, 1918-22; asst. chancellor, Archdiocese of Boston, 1922-25; attaché Office of Sec. of State and translator of Papal broadcasts and encyclicals, Vatican, Rome, 1925-32; consecrated in Rome, auxiliary bishop, Sept. 8, 1932; auxiliary bishop of Boston, 1932-39; pastor Sacred Heart Ch., Newton Center, Mass., 1933-39; archbishop of New York, 1939-45; apptd. cardinal Dec. 1945; mil. vicar for U.S. Author: The Road to Victory; Action This Day; No Greater Love, 1945. Translator: The Word of God; In the Footsteps of the Master. Address: 452 Madison Av., New York, N.Y.

SPENCE, Bartholomew John, physicist; b. Chicago, Ill., June 4, 1883; s. John and Anna A. (Weck) S.; B.S., Northwestern U., 1905; studies U. of Wis.; Ph.D., Princeton, 1909; m. Frieda Louise Schneider, July 7, 1910; 1 son, Bartholomew John. Instr. physics, U. of Ill., 1907-08, Princeton, 1909-10; asst. prof. physics, 1910-13, asso. prof., 1913-18, prof. and head of dept., 1918-20, U. of N.D.; asso. prof. physics, Northwestern U., 1920-25, prof. and chmn. dept. since 1925; exchange lecturer, U. of Manitoba, 1919; pres. N.D. Acad. of Science, 1918-19. Fellow Am. Physical Soc., A.A.A.S.; mem. Optical Soc. America, Am. Assn. Teachers of Physics, Sigma Xi, Alpha Delta Phi. Episcopalian. Clubs: University, Chaos, Physics (pres. 1939-40). Mason (32°, Shriner). Home: 824 Milburn St., Evanston, Ill.

SPENCE, Brent, congressman; b. Newport, Ky., Dec. 24, 1874; s. Philip Brent and Virginia (Berry) S.; grad. Law Sch. U. of Cincinnati. Admitted to Ky. bar, 1895, and began practice at Newport, Ky.; mem. State Senate, Ky., 4 yrs., 1904-08; city solicitor Newport, Ky., 8 yrs., 1916-24; mem. 72d Congress (1931-33), 6th Ky. Dist., 73d Congress (1933-35), at large Ky., and 74th to 79th Congresses (1935-47), 5th Ky. Dist. Democrat. Mason, Elk, K.P. Episcopalian. Home: Ft. Thomas, Ky.*

SPENCE, Hartzell, writer; b. Clarion, Ia., Feb. 15, 1908; s. William H. and Ethel Hope (Morris) S.; A.B., State U. of Ia., 1930; m. Margaret L. Lampert, 1942. With United Press, 1930-41. Now major Army Air Corps. Mem. Phi Beta Kappa, Phi Kappa Psi, Sigma Delta Chi. Methodist. Author: One Foot in Heaven, 1940; Radio City (novel), 1941; Get Thee Behind Me, 1943. Home: Hendrie Av., Riverside, Conn.*

SPENCE, Hersey Everett, religious edn.; b. South Mills., N.C., June 12, 1882; s. Joseph Newton and Lucy Indiana (Howell) S.; A.B., Trinity Coll., Durham, N.C., 1907, A.M., 1908; B.D., Duke U. Sch. of Religion, 1927; D.D., Asbury Coll., Wilmore, Ky., 1938; Litt.D., High Point (N.C.) Coll., 1941; studied Columbia and Univ. of Chicago; m. Bessie Octavia Whitted, Oct. 4, 1913. Ordained ministry M.E. Ch., S., 1907; pastor Durham, 1907-10, Sanford, 1913-16; supt. of Sunday School work, N.C. Conf., 1916-18; asst. prof. English lit., Trinity Coll. (now Duke U.), 1910-13, professor religious education since 1918. Trustee Junaluska Summer School; trustee Louisburg College. Member Kappa Delta Pi, Phi Beta Kappa, Omicron Delta Kappa, Sigma Upsilon, Pi Kappa Alpha, Theta Alpha Phi. Democrat. Mason, Odd Fellow, K.P. Clubs: University Faculty, University Monogram, Hope Valley Country. Author: Reveries in Rhyme, 1913; A Guide to Bible Study, 1924; Ruth (drama), 1924; Marching Men of Methodism (pageant), 1934; Old Testament Dramas, 1935; Bishop's Crusade Pageants, 1937. Contbr. on topics pertaining to the Sunday school. Home: Hope Valley, Durham, N.C.

SPENCE, Homer Roberts, judge; b. San Francisco, Calif., Mar. 15, 1891; s. Clark and Grace Helene (Roberts) S.; A.B., Stanford U., 1913, J.D., 1915; m. Helen Browne, May 22, 1929; children—Maynard Roberts, Schuyler Deloss. Admitted to practice law before state and fed. courts, 1915; practiced in San Francisco and Alameda counties, 1915-27; judge of Superior Court, Alameda County, 1927-30; asso. justice, Dist. Court of Appeals, 1930-45; asso. justice, Supreme Court, since 1945; mem. Assembly, Calif. Legislature, 1921-27. Commd. 1st lt., F.A., U.S. Army, 1917; served with French 6th Army Corps during Aisne-Marne defensive, later with 314th F.A., 80th (Blue Ridge) Div., U.S. Army; instr. arty. O.T.C., Saumur, France; disch., 1919; capt., F.A. Res. Corps, until 1935. Chmn. advisory com., Alameda War Chest. Past pres. and mem. advisory bd. Alameda Council of Boy Scouts of America; recipient Silver Beaver Award, Nat. Council Boy Scouts, 1943. Mem. Am., San Francisco and Alameda County bar assns., Conf. of Calif. Judges (past pres.), Stanford Law Soc. (past pres.), Native Sons, Am. Legion, Chi Psi, Phi Delta Phi, Elk (past exalted ruler and hon. life mem.). Club: Commonwealth (mem. bd. govs.), (San Francisco). Home: 1260 St. Charles St., Alameda, Calif. Office: State Bldg., San Francisco, Calif.

SPENCE, Kenneth Wartinbee, psychologist; b. Chicago, Ill., May 6, 1907; s. William James and Mary E. (Wartinbee) S.; B.A., McGill U., Montreal, Can., M.A., 1930; Ph.D., Yale, 1933; m. Isabel Ruth Temte, June 15, 1927; children—Shirley Ann, William James. Nat. Research Council fellow, Yale, 1933-34; research asst. in psychology, Yale, 1934-37; asst. prof. psychology, U. of Virginia, 1937-38; asso. prof. psychology, U. of Iowa, 1938-42, prof. and head dept. of psychology since 1942. Mem. Am. and Midwestern psychol. assns., Soc. Exptl. Psychologists, Sigma Xi. Clubs: Triangle, Kiwanis (Iowa City). Author: Comparative Psychology Monographs, No. 40, 1932, No. 75, 1939. Co-author: Comparative Psychology, 1942. Home: 708 McLean St., Iowa City, Ia.

SPENCE, Ralph B(eckett), prof. ednl. psychology; b. La Crosse, Wis., Apr. 1, 1901; s. Harry and Lottie (Beckett) S.; A.B., U. of Wis., 1922; A.M., Columbia U., 1924, Ph.D., 1927; m. Rita Ellen Pond, Nov. 29, 1924; children—Donald Pond, Carol Brown. Science teacher, high sch., 1922-23; part-time instr. ednl. psychology, Teachers Coll., Columbia, 1925-27, asst. prof. edn., 1927-35, asso. prof. edn., 1935-39, prof. edn. since 1939 (on leave), asst. dir. Advanced Sch. of Education, Teachers College, 1934-40, executive officer, 1940-42; with Nat. War Labor Bd. and Office of Civilian Defense, 1942-43; research consultant, N.Y. State Edn. Dept., since 1943. Fellow, A.A.A.S.; mem. N.E.A. (life mem.), Am. Psychol. Assn., Soc. Psychol. Study Social Issues, Prog. Edn. Assn., John Dewey Soc., Phi Beta Kappa, Phi Kappa Phi, Phi Lambda Upsilon, Scabbard and Blade, Alpha Chi Sigma, Phi Delta Kappa, Kappa Delta Pi. Author: The Improvement of College Marking Systems, 1927; Educational Problems for Psychological Study (with Goodwin Watson), 1932; Modern School Achievement Tests (with others). Home: 94 Menand Rd., Menands, N.Y. Address: N.Y. State Education Dept., Albany, N.Y.

SPENCE, William, army officer; b. Camilla, Ga., June 23, 1893; grad. U.S., Mil. Acad.; commd. 2d lt. Cav., 1916, and advanced through the grades to brig. gen., Mar. 1942; became prof. Mil. Science and Tactics, Oregon State Agrl. Coll. Corvallis, Ore., Sept. 1934; comdg. officer, 8th Field Arty., Schofield Barracks, Hawaii, Aug. 19, 1938; post exec. officer, Ft. Sill, Okla., Nov. 29, 1940; assigned to 93d Inf. Div., Ft. Huachuca, Ariz., Mar. 24, 1942. Address: Headquarters, 93d Inf. Div., Fort Huachuca, Ariz.*

SPENCE, William Henry, clergyman; b. Detroit, Mich., May 9, 1870; s. Thomas and Eliza (Rogers) S.; student Albion (Mich.) Coll. and Oberlin Coll.; grad. Oberlin Theol. Sem., 1899; D.D., Am. Internat. College, Springfield, 1933; m. Minnie O. Lewis, Jan. 27, 1892 (died September 7, 1941); children—Lila May, Helen J. Ordained to ministry of Congregational Church, 1894; pastor Alpena, Mich., 1899-1901, Pilgrim Ch., Cambridge, Mass., 1901-06, First Ch., Rutland, Vt., 1906-12, First Ch., Oberlin O., 1912-16, Tabernacle Ch., Salem, Mass., 1918-27, Ch. of Christ at Dartmouth Coll., 1927-37. Mem. Delta Tau Delta. Republican. Author and compiler of A Book of Worship. Contbr. to mags. Home: 88 Center St., Rutland, Vt.

SPENCER, Arthur Coe, geologist; b. Carmel, N.Y., Sept. 27, 1871; s. Stephen Olin and Carrie (Adams) S.; B.S., Case Sch. Applied Science, Cleveland, 1892; Ph.D., Johns Hopkins, 1896; m. Betty Lublin, Mar. 19, 1902; children—Katharin, Oscar Lublin. Asst. geologist on geol. survey of Iowa in coal regions, 1893-94; geologist U.S. Geol. Survey, 1896-1939; retired, Oct. 1939. Worked upon geology of Rocky Mountains, San Juan Region, Colo., 1896-1900, geology of Copper River Region, Alaska, 1900-01; geol. studies in Cuba, under auspices U.S. Army, 1901-02; Pre-Cambrian and economic geology in Southern Wyo., 1902-03; Juneau gold belt, Alaska, 1903; Pre-Cambrian geology and ore deposits, N.J., 1904-07; Tex., 1908-09; copper deposits at Ely, Nev., 1909. Investigation of lands in Appalachian and White Mountains to determine if federal control of lands will promote navigability of dependent streams as prescribed under Weeks Act of 1911; studies relating to ore deposits of Wyo., Colo., N.M., Alaska and New Eng.; retired from Govt. service, 1939. Home: 3250 Highland Av., Washington, D.C.

SPENCER, Benjamin Townley, educator, librarian; b. Winchester, Ky., Apr. 23, 1904; s. Benjamin Townley and Elizabeth Margaret (Sellers) S.; A.B., Kentucky Wesleyan Coll., 1925; student Johns Hopkins U., 1925-26, U. of Chicago, summers 1925, 27; M.A., U. of Cincinnati, 1928, Ph.D., 1930; m. Virginia Morrison, July 28, 1924; 1 dau., Melinda Lee. Associate and asso. prof. English, Kentucky Wesleyan Coll., 1926-30; asst. prof. English, Ohio Wesleyan U., 1930-34, asso. prof., 1934-37, prof. since 1937, dir. of the library, 1938-40; research, Library of Congress Grant-in-Aid, 1945-46. Mem. Modern Lang. Assn. Am., Am. Assn. Univ. Profs., Omicron Delta Kappa, Sigma Phi Epsilon, Pi Kappa Delta, Phi Beta Kappa. Democrat. Methodist. Co-author: Seventeenth Century Studies, 1933. Editor: The Bondman, 1932. Contbr. articles to Sewanee Review. Home: 110 University Av., Delaware, O.

SPENCER, Charles Eldridge, Jr., banker; b. New Brunswick, N.J., Dec. 19, 1882; s. Charles Eldridge and Sarah A. (Conover) S.; ed. Rutger's Prep. Sch.; m. Olive Marion Tuttle, Oct. 10, 1912; children—Margaret Tuttle, Charles Eldridge, III, Patricia Tuttle, Carlisle Tuttle. With National Bank of New Jersey, 1900-03, National Bank of Commerce, New York, 1903-05, National Bank of Commerce, Kansas City, Mo., 1905-06, Trust Co. of America, New York, 1906-07; asst. treas. and treas. Colonial Trust Co., Waterbury, Conn., 1907-18; dep. gov. Federal Reserve Bank of Boston, 1918-20; v.p. First Nat. Bank of Boston, 1920-38, dir. since 1937, pres. since 1938; pres. and dir. First of Boston Internat. Corp. (New York); trustee Am. Optical Co.; chmn. bd., Bay State Corp.; dir. Eastern Malleable Iron Co., United-Carr Fastener Corp., French Am. Banking Corp., Arthur D. Little, Inc., New England Telephone & Telegraph Co., Reed & Barton, United Shoe Machinery Corp. Trustee of permanent funds, The Mass. Soc. for Prevention of Cruelty to Animals, also dir.; trustee The Children's Hosp.; director Am. Humane Edn. Soc.; trustee Mass. Foundation. Mem. Federal Advisory Council to represent First Federal Reserve Dist. Mem. spl. term, Corp. of Mass. Inst. Tech.; mem. com. to visit Dept. Economics, Harvard Coll. Clubs: Algonquin (Boston); Country (Brookline); Union League (New York). Home: 199 Temple St., West Newton, Mass. Office: 67 Milk St., Boston, Mass.

SPENCER, Claire (Mrs. J. G. Evans), author; b. Glasgow, Scotland, Apr. 20, 1899; d. William Stephens and Jessie Janet Jones (MacGlashan) Spencer; ed. in Paisley (Scotland) Grammar Sch. and Bournemouth (Eng.) Art Sch.; m. Oliver Harrison Smith, Jan. 1919 (divorced 1933); children—Harrison Venture, Patricia; m. 2d, John Ganson Evans, Dec. 20, 1933; children—Spencer, Claire. Came to U.S., 1917, naturalized, 1919. Mem. Authors League America. Presbyn. Author: Gallow's Orchard, 1930; The Quick and the Dead, 1932; The Island, 1935. Home: Baga-

duce Farm, W. Brooksville, Me. Address: care Curtis Brown, 18 E. 48th St., New York, N.Y.*

SPENCER, Edward Buckham Taylor, college prof.; Apr. 26, 1863-Oct. 28, 1945. See Vol. 23 (1944-45).

SPENCER, Eleanor Patterson, coll. prof.; b. Northampton, Mass., Jan. 29, 1895; d. William H. and Mary Louise (Langdon) Spencer; A.B., Smith Coll., 1917, A.M., 1919; student Sorbonne and Ecole du Louvre (Paris), 1920-21; Ph.D., Radcliffe Coll., 1931. Asst., dept. of art, Smith Coll., 1917-18; instr., dept. of art, Mount Holyoke Coll., 1919-20, Pine Manor Jr. Coll., Wellesley, Mass., 1921-27; asso. prof. art, Goucher Coll., Baltimore, Md., 1930-36, prof. and head dept. of art since 1936. Asst. state supervisor Emergency Farm Labor Program, State of Rhode Island, summer (3½ months), 1943, 44. Sachs fellowship for Research in Fine Arts, Harvard U., 1928-29 and 1929-39. Trustee Baltimore Museum of Art, Walles Art Gallery. Mem. Coll. Art Assn., Am. Fedn. Arts, Am. Assn. Univ. Profs., Am. Soc. Archtl. Historians, South County Art Assn. (Kingston, R.I.), Phi Beta Kappa. Clubs: Smith College, Radcliffe College (Baltimore). Home: Dockray Hill, Wakefield, R.I. Office: Goucher College, Baltimore 18, Md.

SPENCER, Frank E(dwin), business exec.; b. Centralia, Ill., Mar. 13, 1884; s. Nathaniel Walker and Fanny (Still) S.; B.A., Northwestern U., 1905; student Harvard, 1908; m. Mildred Garvin Auten, Feb. 18, 1911; children—Francis Auten, Mildred Still. Advt. solicitor Chicago (Ill.) Tribune, 1905; instr. and athletic coach various boys' schs., 1905-11; salesman and partner W. W. Martin & Co., Chicago, 1911-16; office mgr., later gen. mgr. Anderson & Gustafson, Inc., 1916-21; v.p. Gustafson & Spencer, 1921-22; est. Spencer Petroleum Co., Chicago, pres. since 1922; pres. Spencer Petroleum Div., Socony Vacuum Oil Co., since 1942; dir. Mo. Valley Oil Co. Chmn. Libertl Arts, Class of 1905, Northwestern U. Foundation; pres. Gen. Alumni Assn., Northwestern U., 1942-43; mem. Northwestern U. bd. trustees, 1943-47. Mem. Ill. Senior Golf Assn.; nat. chmn. Dist Div. Oil Heat Inst. of Am., 1943-45. Mem. Burning Oil Distribrs. Assn. (pres. since 1933, dir.), Central Regional Com. of Marketing Div., Am. Petroleum Inst. Republican. Methodist. Mason (32° K.T., Shriner). Clubs: Chicago Oil Men's, Athletic; Bobolink Golf (Highland Park); Executives (Chicago); University (Evanston). Home: 2215 Payne St., Evanston, Ill. Office: 59 E. Van Buren St., Chicago, Ill.

SPENCER, Frank Robert, physician and surgeon; b. Burlington, Ia., June 12, 1879; s. Dr. Robert Spencer and Alice (Kendall) S.; A.B., U. of Mich., 1900, M.D., 1902; m. Edith Clayton, Apr. 5, 1911; children—Donald Clayton, John Robert. Began as physician and surgeon, 1902; asst., Med. Faculty, U. of Mich., 1902-04; mem. Med. Faculty, U. of Colo., since 1905, prof. otolaryngology and head dept. since 1938; otolaryngologist U. of Colo. Gen. Hosp. since 1924, chief of ear, nose and throat service since 1938. Served as capt., Med. Corps, U.S. Army during World War I. Pres. Colo. State Bd. of Med. Examiners, 1924-26. Fellow Am. Coll. Surgeons, Am. Otol. Soc., Am. Laryngol. Assn., Am. Laryngol., Rhinological and Otological Society, American Academy of Ophthalmology and Otolaryngology (president, 1941; member section on instrn., 1923-26), Sect. of Laryngology, Otology and Rhinology of A.M.A. (chmn. of sect., 1928). Charter mem. Am. Bd. of Otolaryngology; mem. Colo. Otolaryngol. Soc. (past pres.), Colo. State Med. Soc. (past pres.), Denver Clin. and Pathol. Soc. (asso.), Sigma Xi, Phi Gamma Delta, Nu Sigma Nu (former mem. exec. grand council). Republican. Episcopalian. Clubs: Boulder Rotary (past pres.). Author of textbook on Laryngeal Tuberculosis; also author more than 75 articles in med. jours.; contbr. to textbook on nose, throat and ear and their diseases; also to Encyclopedia of Medicine. Mem. editorial bd. of Laryngoscope, St. Louis. Home: 427 Pine St. Office: Physicians Bldg., 2111 14th St., Boulder, Colo.

SPENCER, George Lloyd, ex-senator; born Sarcoxie, Mo., Mar. 27, 1893; s. George and Louella (Riley) S.; student Peddie Inst., Hightstown, N.J., 1910-11, Henderson Coll., Arkadelphia, Ark., 1911-12; m. Bun Hays, Nov. 26, 1919; 1 dau., Hilda Kim (dec.). Engaged in farming and banking; cashier First Nat. Bank, Hope, Ark., 1924-38, pres. since 1938. Apptd., Apr. 1941, to U.S. Senate to fill vacancy caused by resignation of John E. Miller, for term ending 1943. Democrat. Served in U.S. Navy, World War; now lt. comdr., U.S. Naval Reserves. Methodist. Home: Hope, Ark.

SPENCER, Harold F(oster), dean; b. Gardena, Calif., Mar. 25, 1910; s. John Foster and Inez (Jones) S.; A.B., Whittier Coll., 1931; M.S., U. of Southern Calif., 1933; Ph.D., Cornell, 1938; student U. of Ia., 1931; m. Pauline Terpstra, June 11, 1933; children—Florence Olga, Harold Arthur, John Paul. Instr. biology, Whittier Coll., 1931-35, prof. since 1938, chmn. dept. since 1940, dean faculty since 1940, acting pres. 1943-44; trustee, 1943-44; assistant botany, Cornell, 1935-37; research asst. cytogenetics, Mich. State Coll., 1937-38. Fellow A.A.A.S.; mem. Bot. Soc. America, Sigma Xi, Phi Kappa Phi, Phi Sigma. Quaker. Club: Rotary. Co-author: Trees of Whittier, 1931. Home: 325 N. Haviland Av., Whittier, Calif.

SPENCER, Hazelton, univ. prof.; July 7, 1893-July 28, 1944. See Vol. 23 (1944-45).

SPENCER, Henry Russell, educator; b. Foxboro, Mass., Jan. 22, 1879; s. William Henry and Mary Eliza (Stevens) S.; B.A., Colby Coll., Waterville, Me., 1899; M.A., Columbia, 1901, Ph.D., 1905; m. Cornelia Powell, Oct. 15, 1912. Preceptor in history and politics, Princeton, 1906-07; with Ohio State U., 1903-06, and since 1907, prof. polit. science since 1909. Mem. Am. Polit. Science Assn., Delta Kappa Epsilon. Leader of round-table on dictatorship, Williamstown Inst. of Politics, 1927. Conglist. Author: Government and Politics of Italy, 1932, Government and Politics Abroad, 1936. Co-author: The Mussolini Regime, 1935; Expanding Italy, 1939; The Corporative State, 1941. Home: 4920 Riverside Dr., Columbus, O.

SPENCER, Herbert Lincoln, coll. pres.; b. Whitney Point, N.Y., July 13, 1894; s. William Henry and Ida Dell (Adriance) S.; B.S., Carnegie Inst. Tech., 1921; M.A., Ph.D., U. of Pittsburgh, 1934; m. Mildred Louise Pollard, June 6, 1916; children—Nancy Lynn, Sally Louise. Mech. engr. various indusl. orgns., 1916-21; vice prin. and teacher, Latimer Jr. High Sch., Pittsburgh, 1922-27; vice prin. Henry Clay Frick Training Sch. for Teachers, Pittsburgh, 1927-28, prin. 1928-34; dean Coll. Liberal Arts and Sciences, U. of Pittsburgh, 1934-35; pres. Pa. Coll. for Women, Pittsburgh, 1935-45; pres. Bucknell Univ. (Lewisburg), since 1945. Coordinator Pittsburgh Engring., Science and Management War Training, U.S. Office of Edn., 1941-44; ednl. expert for U.S. Army's A.S.T.P.; apptd. to 4th Naval Dist. Navy Manpower Survey Com., U.S. Navy; chmn. coll. and univ. sect. Pittsburgh Defense Council since 1941; chmn. edn. div., blood donors com., Pittsburgh chapter of Am. Red Cross. Served as civilian engr., A.C., U.S. Army, World War I. Pres. Pittsburgh Child Guidance Clinic, Inc., Pittsburgh Personnel Assn. Dir. Metropolitan Y.M.C.A., Fedn. Social Agencies, Frick Ednl. Commission, Pittsburgh Acad. Science and Art; chmn. Pittsburgh Edn. Com. of Nat. Assn. Mfrs., Exceptionally Able Youths Com., Civic Club of Allegheny County. Mem. N.E.A., A.A.A.S., Pa. State Edn. Assn., Regional War Labor Bd., bd. trustees, Kiskiminetas Springs Sch., Photographic Soc. of Am., Pa. Society of New York, Phi Delta Kappa, Kappa Phi Kappa, Iota Lambda Sigma, Phi Kappa Phi, Phi Sigma Pi, Delta Tau Delta, Omicron Delta Kappa, Scabbard and Blade. Mason (32°). Clubs: Rotary (dir.), University (dir.), Unity, Polygon Address: Bucknell University Lewisburg, Pa.

SPENCER, John Mitchell, business exec.; b. Piqua, O., June 10, 1883; s. Moses G. and Mary Elizabeth (Mitchell) S.; grad. Wooster College, 1905; m. Caroline McCulloch, 1906; children—John Mc., David Mc. With The Hobart Mfg. Co. since 1905, beginning as bookkeeper and becoming pres. in 1938. Home: Drury Lane. Office: Pennsylvania Av. at Simpson St., Troy, Ohio.*

SPENCER, Kenneth, exec. dir. Globe Indemnity Co.; b. Marshall, Mo., May 26, 1888; s. Thomas Edwin and Mary Lavinia (Strother) S.; student of engring., U. of Mo., 1904-08; m. Mignon Martina Grasse, Oct. 24, 1910; children—Mary Lavinia, Elizabeth Jane. Newspaper reporter Globe-Democrat, St. Louis, 1908-10, St. Louis Star, 1910-11; special agent Ocean Accident & Guarantee Corp., Ltd., Ill., 1911-12; asst. Western mgr. Globe Indemnity Co., Chicago, 1912-16, asst. Pacific Coast mgr., San Francisco, 1916-20; Pacific Coast mgr, Norwich Union and Phoenix Ind. Cos., San Francisco, 1920-25; asst. sec. Globe Indemnity Co., New York, 1925-27, v.p., 1927-39, pres. and dir. since 1939. Mem. Sigma Alpha Epsilon. Methodist. Mason (K.T.). Home: 52 Llewellyn Rd., Montclair, N.J. Office: 150 William St., New York, N.Y.

SPENCER, Kenneth Aldred, mining engr.; b. Columbus, Kan., Jan. 25, 1902; s. Charles Favor and Clare (Hughes) S.; ed. Kan. State Normal, Culver Mil. Acad.; B.S., U. of Kan., 1926; m. Helen Elizabeth Foresman, Jan. 6, 1927. Began as jr. engr., Pittsburgh & Midway Coal Mining Co., Kansas City, Mo., 1925, chief engr., 1936-38, gen. mgr. and chief engr., 1938-40, gen. mgr. and treas., 1940-43, pres., since 1943, operating strip coal mines, Ark., Kan., Mo., Ill., Ky.; organizer and pres., Mineral Products Co., Kansas City, Mo., since 1930, dir. Midwest Radiant Corp. (formerly Midwest Smokeless Fuel Corp.), since 1938; pres. Osage Coal Co. since 1938; pres. Military Chemical Works, Inc., since 1941; built and operating $30,000,000 ordnance plant, Baxter Springs, Kan.; dir. Kansas City First Nat. Bank. Pres. Associated Industries of Kansas (Wichita, Kan.). Awarded citation for outstanding achievement by U. of Kan., 1943. Trustee K.C. Art. Inst., K.C. Conservatory of Music. Trustee, Baker U., Baldwin, Kan., Research Foundation, U. of Kan., Lawrence, Kan. Dir. Nat. Coal Assn. (Washington, D.C.). Mem. Beta Theta Pi, Sigma Gamma Epsilon. Republican. Methodist. Clubs: Kansas City Country, Kansas City, University (K.C.), Missouri Athletic (St. Louis), Union League (Chicago). Home: 5800 Mission Drive, Kansas City 2. Office: 610 Dwight Bldg., Kansas City 6, Mo.

SPENCER, Leland, agrl. economist; b. Canton, Pa., Apr. 25, 1896; s. Guy R. and Belle (Turner) S.; grad. Elmira Free Acad., 1914; B.S., Cornell U., 1918, Ph.D., 1923; m. Ruth Reed, Sept. 2, 1922; children—Gordon Reed, John Franklin. Instr. in farm management, Mass. Agrl. Coll., 1919-20, N.Y. State Coll. of Agr., 1920-23; marketing specialist, U.S. Dept. of Agr., 1923-24; asst. prof. marketing, Cornell U., 1924-26, prof. since 1926; spl. econ. expert U.S. Tariff Commn., 1926; research economist Giannini Foundation, U. of Calif., 1930; research dir. Milk Commn. of N.Y. City Dept. of Health, 1931; research dir. Joint Legislative Com. to Investigate the Milk Industry in N.Y. State, 1932-33, dir. cost investigation of N.Y. Milk Control Bd., Albany, 1933-34; dairy marketing economist Farm Credit Adminstrn., Washington, D.C., 1934-37; consultant New Jersey Department of Agriculture, in charge of milk cost investigation, 1942. Research teaching and directing grad. study in field of milk prices and distribution, since 1923. Enlisted in U.S. Ambulance Corps, Feb. 1918; assigned for spl. training Army Med. Sch., Mar.-Sept. 1918; water supply specialist with A.E.F. in France and Germany, Sept. 1918-July 1919. Mem. Am. Farm Econ. Assn., Internat. Conf. of Agrl. Economists, Sigma Xi, Phi Kappa Phi, Acacia. Conglist. Club: Rotary. Author numerous articles, expt. station bulletins and other reports based on econ. research. Home: 24 Cornell St., Ithaca, N.Y.

SPENCER, Mrs. Lilian White, writer; b. Albany, N.Y.; d. Frederick William and Catherine Teresa (McGurk) White; ed. in French convents. Mem. Poetry Soc. America, Colo. Hist. Soc., Denver Art Mus., Archæol. Soc. of N.M., Archæol. Soc. of Colo.; hon. mem. Poetry Soc. of Colo., Allied Arts Soc., Sigma Alpha Iota. Began as writer for newspapers, stage and cinema; several plays and moving pictures produced. Author: Astronomy Without a Telescope (textbook), 1925; Pageant of Colorado, prod. Denver, 1927; Pageant of York, produced in York, Pa., 1927; Arrowheads (verse), 1930; The Sun-Bride, grand opera on Pueblo Indian theme (music by Charles Sanford Skilton), broadcast New York City, 1929, also presented before various convs. and by U. of Denver, 1935. National broadcast with cast of 60, of "Mesa Verde," romantic play with music (by Charles Wakefield Cadman), 1933. Published series of essays on Am. archæology and Antiquity of Man in America and many poems on authentic Indian themes. Extensive contbr. of verse to mags. (Atlantic, Forum, Nation, Poetry, North American Review, London Spectator); also many translations of French poetry. Won two national poetry prizes. Has made detailed study of Am. Indian from poetic and hist. standpoints and is a special authority on the great Chief Ouray (Ute—New Mexico—Colorado—1833-1880) and his times. Author: Bright Arrow (biography of chief Ouray). Home: 616 So. Pacific St., Los Angeles 57, Calif.*

SPENCER, Lloyd, former U.S. senator; b. Sarcoxie, Mo., Mar. 27, 1893; s. George and Luella (Riley) S.; student Peddie Sch., Hightstown, N.J., 1910-11, Henderson Coll., Arkadelphia, Ark., 1911-12; m. Bun Hays, Nov. 26, 1919; 1 dau., Hilda Kim (dec.). Asst. cashier Bank of Okolona, Ark., 1912-16, cashier, 1916-21; cashier Hope Savings Bank & Trust Co., Hope, Ark., 1921-22; cashier Hope Nat. Bank, 1922-24; cashier First Nat. Bank, Hope, 1924-38, pres. since 1938. Appointed mem. U.S. Senate, Ark., Jan. 1941, for unexpired term ending Jan. 1943. Served as seaman, 2d class, U.S. Naval Res., 1918; now lt. comdr. U.S. Naval Res. Democrat. Methodist. Address: Hope, Ark.

SPENCER, Mary Kerr (Mrs. W. O. Spencer); b. Yanceyville, Caswell County, N.C., Oct. 1, 1881; d. John H. and Eliza Catherine (Yancey) Kerr; grad. Oxford (N.C.) Coll., 1895; m. Dr. William Oliver Spencer, May 14, 1897 (died 1938); children—William Oliver, John Kerr, Frank Graves. Editor women's dept., Winston-Salem (N.C.) Jour., 1923-33; dep. collector of internal revenue, N.C. Dist. since 1933. Vice-chmn. Dem. Exec. Com., Forsythe County, N.C., 14 years, chmn., 1 year; state vice-chmn. Jefferson Memorial Com. State regent D.A.R., 1919-23, now hon. state regent for life; nat. vice-pres. D.A.R., 1926-29; state pres. U.S. Daughters of 1812, 1928-30, now hon. state pres. for life; organizing regent Patriot-Founders of America, 1930-32; state v.p. Daus. of the Confederacy, 1929-31; mem. Daus. of Am. Colonists. Democrat. Baptist. Clubs: Woman's (charter mem.), Altrusa Civic (Winston-Salem, N.C.); Nat. Officers (Washington, D.C.). Author: Songs at Twilight, 1920; also author numerous articles and verses. Has lectured on numerous subjects and on various occasions from Pa. to Fla. Apptd. gov of N.C. for day, Mar. 14, 1928, making addresses at Phila. and at Valley Forge on North Carolina Day. Home: 510 Brookstown Av. Office: Box 934, Federal Bldg., Winston-Salem, N.C.

SPENCER, M(atthew) Lyle, univ. dean; b. Batesville, Miss., July 7, 1881; s. Rev. Flournoy Poindexter and Alice Eleanor (Manes) S.; A.B., Kentucky Wesleyan Coll., 1903, A.M., 1904, Litt.D., 1942; A.M., Northwestern University, 1905, LL.D., 1928; Ph.D., University of Chicago, 1910; Litt. D., College of Puget Sound, Tacoma, Wash., 1932; m. Helen McNaughton, Sept. 8, 1920. Physical dir. Ky. Wesleyan College, 1901, instructor English, 1902, professor, 1903-04; fellow in English, U. of Chicago, 1905-07, 1910-11; asst. prof. English, Wofford Coll., S.C., 1907-10; prof. English, Woman's Coll. of Ala., Montgomery, 1910-11; prof. English, Lawrence Coll., Appleton, Wis., 1911-17; reporter, copy reader, editorial writer, Milwaukee Journal, 1913, 1917-19; capt. U.S. Army, 1918; lecturer in journalism U. of Wis., summer, 1919; dir. School of Journalism, U. of Wash., 1919-26; pres. U. of Wash., 1927-33, dean Sch. of Journalism, Syracuse University, since 1934, and of War Service College, 1942-45. Visiting professor

American U., Cairo, Egypt, 1937; lecturer, Oriental Culture Coll., Tokyo, Japan, 1940. Dir. Seattle Trust Co., 1924-31, Univ. Nat. Bank, 1925-27. Dir. Seattle Chamber of Commerce, 1925-33. Mem. S.A.R., Kappa Alpha, Phi Beta Kappa, Tau Kappa Alpha, Sigma Delta Chi, Alpha Delta Sigma; hon. mem. Washington Pub. Assn., N.Y. Press Assn. Club: Rotary. Editor: Simms's Yemassee, 1911; N.Y. Laws Relating to Publications, 1943. Author: Corpus Christi Pageants in England, 1911; Practical English Punctuation, 1913; News Writing, 1917; Editorial Writing, 1924. Home: 222 Salt Springs St., Fayetteville, N.Y. Address: Syracuse University, Syracuse, N.Y.

SPENCER, Omar Corwin, lawyer; b. Vernonia, Ore., Apr. 18, 1881; s. Israel Putnam and Sarah Ann (Tindall) S.; student Portland (Ore.) U. and Stanford; m. Laura V. Morgan, Jan. 1, 1907; children—Helen Elizabeth (Mrs. Thomas J. Mahoney, Jr.), John Alfred (dec.), Omar Corwin, Jr. Admitted to Calif. and Ore. bar 1905; in practice Portland; mem. firm Hart, Spencer, McCulloch & Rockwood; dir. Title & Trust Co. and other corp. Trustee Oregon Museum Foundation; trustee E. Henry Wemme Endowment Fund. Vice pres emeritus Portland council Boy Scouts America; pres. and dir. Ore. Hist. Soc.; dir. and sec., Multnomah Law Library; trustee and sec., Research Inst. of Pacific Northwest; pres. Portland Community Chest, 1936-37. Mem. Am. Bar Assn., Am. Judicature Soc., Phi Delta Phi. Republican. Clubs: Arlington, University. Home: 2655 Ravensview Drive. Office: Yeon Bldg., Portland 4, Ore.

SPENCER, Richard, patent lawyer; b. Columbia, Mo., Jan. 19, 1902; s. Alexander Gibbs and Elizabeth Ward (Smith) S.; U.S. Naval Acad., 1919-23; A.B., George Washington U., 1924; LL.B., Harvard, 1927; m. Dorothy Lee Kemper, July 16, 1930; 1 son, Richard III; m. 2d, Julia Durkee Evans, Apr. 11, 1942. Admitted to Ill. bar; associated with firm in Chicago, 1928-31; own practice, 1931-33; 1st assistant commissioner of patents, Washington, D.C., 1933-36; sr. partner Spencer, Marzall, Johnston & Cook, Chicago, since 1936; mem. faculty Northwestern U. Law Sch., 1931-41; spl. counsel to R.F.C., Chicago, 1939. Went on active duty in U.S. Navy, Aug. 1941, as lt., U.S. N.R.; promoted through grades to capt., Nov. 1944; served as patent counsel for Navy Dept. and as asst. dir. Office of Patents and Inventions; resigned Feb. 19, 1945, returned to private practice of law. Mem. nat. adv. council to com. on patents, U.S. Ho. of Reps.; mem. Am. Bar assn. (chmn. patent law revision com., 1932-33). Phi Gamma Delta. Received Linthicum Foundation award, Northwestern U., 1930. Democrat. Episcopalian. Clubs: Attic, Chicago Golf (Chicago); Harvard (New York); Chevy Chase (Md.). Author: U.S. Patent Law System, 1931; also contbr. articles on patent law and economics. Office: 135 S. La Salle St., Chicago, Ill.

SPENCER, Robert Closson, architect, inventor; b. Milwaukee, Wis., Apr. 13, 1864; s. Robert C. and Ellen W. (Whiton) S.; B.M.E., U. of Wis., 1886; Rotch traveling scholarship in architecture (of Boston), 1891-93; m. Ernestine Elliott, Nov. 28, 1889 (died Nov. 1942); children—Marian L. (Mrs. John W. Smith), Ernestine M., Charles E. Entered archtl. work in Boston; came to Chicago, 1893; mem. Spencer & Powers, 1905-23; practiced alone in Chicago, 1923-28; associate professor architecture, Okla. A. and M. Coll., 1928-30; member faculty Sch. of Architecture and Allied Arts, U. of Fla., 1930-34. Designer of Oak Park (Ill.) High Sch. and many country houses; painted murals of 8 Fla. colonial houses for Federal Govt. and U. of Fla., 1935-38. Fellow Am. Inst. Architects; mem. Sigma Chi. Wrote article on Fla. architecture for Am. Guide, 1934-35. Inventor of widely used building appliances. Address: R. R. 4, Box 599, Tucson, Ariz.

SPENCER, Robert Lyle, dean; b. St. Johnsbury, Vt., Mar. 7, 1887; s. Carl McClelland and Mary (Burbank) S.; B.S. in M.E., Ia. State Coll., Ames, Ia., 1912; m. Gertrude Levering, July 8, 1914; children—Marion Stephens (Dr. Marion S. Dressler), Kathleen (Mrs. Fritz S. Rostler), Roberta Levering (Mrs. Earl B. Schoen). Instr. mech. engring., Lehigh U., 1912-14, asst. prof., 1914-18; combustion engr. Bethlehem (Pa.) Steel Co., 1918-20; supt. of steam Standard Oil Co. of Ind., Casper, Wyo., 1920-23; chief engr. Heine Boiler Co., St. Louis, Mo., 1925-27; proposition engr., Combustion Engring. Corp., New York, 1927-28; dean of engring., U. of Del., Newark, Del., 1928-45. Dir. Del. Safety Council. Fellow A.A.A.S.; mem. Am. Soc. M.E., Soc. for Promotion Engring. Edn., Newcomen Soc. (Eng.), Phi Kappa Phi, Tau Beta Pi. Republican. Conglist. Address: 46 E. Delaware Av., Newark, Del.

SPENCER, Robert Nelson, clergyman; b. Tunnel, N.Y., Feb. 18, 1877; s. Nelson and Hannah (Pratt) S.; student Dickinson Coll., 1896-99, D.D., 1931, grad. Kan. Theol. Sch., 1904; m. Amy Frances Moffatt, Sept. 15, 1904; 1 dau., Kathleen. Deacon, 1904, priest, 1905, P.E. Ch.; rector Ch. of the Covenant, Junction City, and special preacher Ft. Riley, Kan., 1904-07; rector St. John's Ch., Springfield, Mo., 1907-09, Grace and Holy Trinity Ch., Kansas City, Mo., 1909-30; consecrated bishop of West Mo., 1930. Chaplain St. Luke's Hosp., Kansas City, 1923-30, now pres.; dep. to Gen. Conv. seven times. Lambeth Conf., Eng., 1920. Pres. Province of the Southwest, P.E. Ch., 1935-41; acting bishop of Salina, Kan., 1939-41. Dep. police commr., Kansas City, 1924-25; mem. Com. of 100 of Chamber Commerce, Kansas City. Mem. Missouri State Council of Defense, 1941. Trustee Drury College; member The Order of the Flag. Frequent lecturer summer school, P.E. Ch.; visiting lecturer on N.T., University of Kansas City, 1943. Beta Theta Pi, Pi Gamma Mu. Republican. Clubs: University, City, Country, Kansas City; Ludington (Michigan) Country. Associate editor Episcopal Quarterly. Author: Pere Marquette, a Pageant, 1936; collaborator, Presiding Bishop's Book, 1937. Delivered Centennial Sermon, Beta Theta Pi, 1939; The Seer's House, 1940. Home 642 E. 46th St. Office: 415 West 13th St., Kansas City 6, Mo.

SPENCER, Robin Edgerton, novelist, meteorologist; b. Ogden, Utah, Dec. 23, 1896; s. William Sterling and Nellie Constance (Tierney) S.; ed. night classes and extension courses, also George Washington U., 1925-28, Grad. Sch., U.S. Dept. Agr., 1928-29; m. Cornelia Louise Leick, Dec. 27, 1921; 1 dau., Carolyn Constance. Railroad clerk, 1912-18; with U.S. Weather Bureau since 1919, now acting chief Sta. Operations Div.; novelist since 1931. Served as 1st class private, Medical Department, United States Army, 1918-19. Member Authors League, American Meteorological Soc., Am. Geophysical Union. Author: The Lady Who Came to Stay, 1931; The Incompetents, 1933; Felicita, 1937; The Death of Mark, 1938. Home: 5273 Nebraska Av. N.W. Office: U.S. Weather Bureau, Washington, D.C.

SPENCER, Roscoe Roy, pub. health service; b. King William County, Va., July 28, 1888; s. Branch Worsham and Emma Roy (Burke) S.; A.B., Richmond (Va.) Coll., 1909; M.D., Johns Hopkins, 1913; m. Mary Garland Grasty, Oct. 23, 1915; children—Nathaniel Roscoe, Mary Garland. In U.S. Pub. Health Service since 1913, now med. dir.; sanitary adviser to Navy Dept., 1917-18; officer in charge bubonic plague suppressive measures, Pensacola, Fla., 1919-21; in charge investigations of Rocky Mountain spotted fever, 1922-29; adjunct prof. preventive medicine, George Washington U., 1932-39. Asst. chief Nat. Cancer Inst., 1938, chief since 1943. Mem. A.M.A., American Soc. Bacteriologists, Assn. Mil. Surgeons of U.S., Montana Health Officers Assn. (pres. 1928), S.A.R., Phi Chi, Phi Beta Kappa, Kappa Sigma Xi. Author: (with Dr. R. R. Parker) Rocky Mountain Spotted Fever, 1929. Discoverer of a preventive vaccine for Rocky Mountain spotted fever, and awarded gold medal for same, 1930, by American Medical Assn. Editor of "The Health Officer," 1936-38. Home: 6 West Drive, Bethesda, Md. Office: National Cancer Inst., Bethesda, Md.*

SPENCER, Samuel Riley, educator; b. Sanger, Tex., July 11, 1874; s. John and Francis (Cowling) S.; grad. Decatur (Tex.) Bapt. Coll., 1905; A.B., Baylor U., 1911; student U. of Chicago 3 summers, Yale, 1915-16; Ph.D., U. of Ia., 1925; m. Cora Penn, Dec. 23, 1900. Prof. physics, Baylor U., since 1917, also dean of coll., 1917-24. Mem. City Commn. Waco, 1925-27; chmn. Waco City Water Bd., 1929-41. Mem. Am. Physical Soc., Sigma Xi. Democrat. Baptist. Mason. Contbr. papers on physical chemistry. Home: 821 Speight Av., Waco, Tex.

SPENCER, Theodore, univ. prof., author, poet; b. Villa Nova, Pa., July 4, 1902; s. Theodore and Helena Carroll (Frazier) S.; A.B., Princeton, 1923; B.A., Cambridge U., 1925; Ph.D., Harvard, 1928; m. Anna M. Murray, Sept. 10, 1927; 1 son, John. Instr. and tutor in English, Harvard, 1927-33, asst. prof., 1933-39; apptd. lecturer in English literature. Cambridge U., 1939, but because of war remained at Harvard as visiting lecturer from Cambridge U., 1939-40; resigned Cambridge lectureship, becoming asso. prof. English, Harvard since 1940; Lowell lecturer, 1942. Phi Beta Kappa poet, Coll. of William and Mary, 1942, Tufts Coll., 1943, Harvard, 1943. Trustee, Boston Athenaeum, New England Conservatory of Music, Wellesley Coll. Fellow in American letters, Library of Congress. Mem. Modern Language Association of America, Charter Club (Princeton). Phi Beta Kappa. Democrat. Clubs: Tavern (Boston); Harvard (New York City). Editor: A Garland for John Donne, 1931; Stephen Hero, by James Joyce, 1944. Author: Death and Elizabethan Tragedy, 1936; Studies in Metaphysical Poetry (with Mark Van Doren), 1939; The Paradox in the Circle (verse), 1941; Shakespeare and the Nature of Man, 1942; The World in Your Hand (verse, 1943, An Act of Life (verse), 1944). Contbr. of articles and verse to Atlantic Monthly, New Republic, New Yorker and other mags. Office: 147 Widener Library, Cambridge 38, Mass.

SPENCER, Vernon, musician; b. Belmont, County Durham, Eng., Oct. 10, 1875; s. Alfred and Isabella (Innes) S.; grad. Royal Conservatory of Music, Leipzig, Germany, 1897; m. Elsa Haase, Aug. 21, 1899; children—Percival I.V., Elsa M I., Carl A.M.; m. 2d, Ruth Huntsberger, Aug. 22, 1917; 1 son, James Newton. Teacher of piano, Leipzig, 1897-1903, and Berlin, 1908-11; came to U.S., 1903; head of piano dept. and dir. Neb. Wesleyan U. Conservatory of Music, Lincoln, Neb., 1903-08; settled in Los Angeles, Calif., 1911; asst. prof. music, U. of Calif. at Los Angeles, 1921-24; concert pianist and teacher. Editor The Music Student (monthly mag.), 1915-16. Pres. Los Angeles Music Teachers' Assn., 1913-15; pres. Bohemians, 1922-23. Clubs: Los Angeles Athletic, Pacific Coast Club. Composer of songs, piano pieces, and ednl. works, etc.; lecturer and writer on music. Home: 4452 Dundee Drive, Los Angeles, Calif.

SPENCER, Warren Poppino, prof. of biology; b. New Athens, O., Jan. 16, 1898; s. James Herbert and Martha Clyde (Poppino) S.; A.B., Coll. of Wooster, 1919; M.S., Ohio State U., 1924, Ph.D., 1929; m. Ruth DeMoraes Clark, June 12, 1924; children—Martha Frances, Herbert Clark, Sylvia Ann. Instr. in biology, Assiut (Egypt) Coll., 1919-21; instr. in biology, Coll. of Wooster, 1921-26, asst. prof., 1926-29, prof. since 1929. Research in the genetics of Drosophila. Gen. Edn. Bd. fellow under Rockefeller Foundation at Calif. Inst. Technology, 1937-38. Government Research, University of Rochester, 1943-45. Fellow A.A.A.S., Ohio Acad. Science; mem. Am. Soc. of Zoologists, Am. Naturalists, Genetics Soc. America, Eugenics Research Assn., Delta Sigma Rho, Gamma Alpha, Sigma Xi, Phi Beta Kappa. Presbyterian. Contbr. to jours. Home: 702 N. Bever St., Wooster, O.

SPENCER, William Gear, coll. pres.; b. San Francisco, Calif., Dec. 7, 1886; s. Bunyan and Emily (Gear) S.; A.B., Denison, 1907; A.M., 1908; studied Colgate Theol. Sem., 1912-13, the Sorbonne, Paris, and traveled in Italy, 1913-14; LL.D., Franklin (Ind.) Coll., 1924, Denison, 1927; m. Dorothy Burns, Sept. 22, 1916; children—Hugh Burns, John Bunyan, Wm. Gear, Jr., Frank Ewart, Lewis Van Chief, Ellen Marie. Instr. Latin, Doane Acad., Granville, O., 1907-10, Colgate Acad., Hamilton, N.Y., 1910-12; v. prin. Hamilton (N.Y.) High Sch., 1912-13; asso. prof. Latin and recording officer, Colgate, 1914-20; head dept. of classical langs., 1919-26, platform asst. to pres. and lecturer, 1921-26, dean Chautauqua faculties, 1923-26, Chautauqua Instn., N.Y.; prof. classical langs., Franklin Coll. of Ind., 1920-22, also registrar; pres. Hillsdale (Mich.) Coll., 1922-32; interim pastor First Bapt. Ch., Pittsburgh, 1933, also lecturer; pres. Franklin College since July 1, 1933. Licensed Baptist minister; mem. exec. com. Mich. Bapt. State Conv., 1923-28, and 1931-32 (pres. of conv. 1925-27); pres. Bd. of Edn. Northern Bapt. Conv., 1927-28; pres. Mich. Council of Chs., 1930-32; formerly mem. nat. com. Town and Country Y.M.C.A.; gov. 35th Dist. Rotary Internat., 1929-30; mem. exec. com. Ind. Bapt. Conv., 1933-36 and since 1942, mem. bd. mgrs. since 1933; 1st vice-pres. Northern Bapt. Conv., 1933-34; pres. Ind. Church-Related and Independent Colls., 1942-43; pres. (Mid-Western) Bapt. execs. assn. since 1942. Mem. Mich. Acad. Science, Arts and Letters, National Educational Association (life), Classical Assn. Middle West and South, Modern Lang. Assn. America, Am. Acad. Polit. and Social Science, Am. Philol. Assn., Indiana Hist. Soc., Indiana Schoolmen's Club, Kappa Sigma, Pi Kappa Delta, Pi Gamma Mu, Phi Beta Kappa. Republican. Clubs: Rotary (Franklin); Columbia (Indianapolis); Interfraternity (Chicago). Home: 926 E. Jefferson St., Franklin, Ind. Office: 500 E. Monroe St., Franklin, Ind.

SPENCER, William Homer, educator; b. near Anniston, Ala., Apr. 1, 1888; s. James Wood and Loulou Evans (Morris) S.; B.S., Birmingham (Ala.) Coll., 1907; Ph.B., U. of Chicago, 1913, J.D., 1913; m. Serena Atchison, Mar. 20, 1920; children—Elizabeth Rutledge, John Atchison. Instr. English, Birmingham Coll., 1907-08, Latin, 1909-11; asst. in polit. science, Univ. of Chicago, 1914-15; prof. law Drake Univ., 1915-16; instr. business law, Univ. of Chicago, 1916-19, asst. prof. bus. law, 1919-22; asso. prof., 1922-23, prof. since 1923, also asst. to dean Sch. of Commerce and Adminstrn., 1920-22, asst. dean 1922-23; dean Univ. of Chicago Sch. of Commerce, 1924-45; apptd. to the Hobart W. Williams distinguished service professorship, Univ. of Chicago, Feb. 1945. Secretary department economics 1927-28, director Institute of Meat Packing, 1923-26; chairman Chicago Regional Labor Board, 1934-35; chairman Univ. Broadcasting Council, 1935-39; mem. Nat. Railroad Labor Panel since May 1942; dir. War Manpower Commn. region VI, Oct. 1942-Dec. 1945; director Amalgamated Trust & Savings Bank of Chicago. Captain Ordnance Department U.S. Army, in charge ordnance supply, University of Chicago, later at Camp Hancock, Augusta, Ga., World War I. Mem. Phi Beta Kappa, Delta Chi, Pi Gamma Mu, Omicron Delta Kappa. Democrat. Methodist. Clubs: Quadrangle, University. Author: Law and Business (3 vols.), 1921-22; A Textbook on Law and Business, 1929, revised edit., 1938; Collective Bargaining under Section 7 (a) of the National Industrial Recovery Act, 1935; The National Labor Relations Act, 1935; The National Railroad Adjustment Board, 1938; Casebook of Law and Business, 1939. Editor: Materials for the Study of Business, Business and Economics Publications. Home: 1321 E. 56th St., Chicago, Ill.

SPENCER, William L., educator; b. Hammonds Plains, Nova Scotia, Can., Feb. 15, 1879; s. Rev. William T. and Grace (Davison) S.; brought by parents to U.S., 1888; A.B., Williams Coll., 1902; A.M., Columbia, 1915, research scholar, 1915-16; Dr. of Humanities, Birmingham-Southern Coll., 1934; m. Ruth McConn, June 6, 1919; children—William Davison, Jean Tipton. Teacher of Latin, high sch., Williamstown, Mass., 1900-02; teacher of Latin, Greek and athletics, Drury High Sch., North Adams, Mass., 1902-03; teacher Latin and mathematics, Univ. Sch., Cincinnati, O., Colgate Acad., Hamilton, N.Y., and Lawrenceville (N.J.) Sch., 1903-12; prin. high sch., Ashtabula, O., 1912-13; teacher of edn. and extension teacher, Bowling Green State Normal Coll., 1916-18;

state high sch. insp., Ohio, 1918-20; supervisor secondary edn., Ala. State Dept. Edn., since 1920. Civilian aide to sec. of war for Ala., for Mil. Training Camps Assn. Mem. nat. council of Nat. Honor Soc. Served in Am. Red Cross, army training camps, 1918-19. Mem. N.E.A., Assn. Colls. and Secondary Schs. of Southern States (chmn. high sch. commn. 1926; del. to North Central Assn. Colls. and Secondary Schs. 1929), Ala. Anthrop. Soc., Phi Beta Kappa, Phi Delta Kappa, Omicron Delta Kappa, Kappa Phi Kappa, Phi Gamma Delta, Kappa Delta Pi. Presbyterian. Mason (32°). Rotarian. Home: 216 Lexington Rd. Office: 501 Dexter Av., Montgomery, Ala.

SPENCER, William Marvin, transportation exec.; b. Erie, Pa., May 14, 1892; s. William and Mary Richards (DuPuy) S.; B.A., Hill Sch., Pottstown, Pa., 1911; B.A., Princeton, 1915; m. Gertrude White, July 29, 1924; children—Edson White, William Marvin, Suzanne. Asst. to sec. Hammermill Paper Co., Erie, Pa., 1915-21; pres. Erie Brass & Copper Co., Erie, Pa., 1921-23; pres. and dir. Spencer, Kamerer & Co., Erie, Pa., 1924-29; partner Jackson Bros., Boesel & Co., brokers, Chicago, 1930-34; pres. and dir. Burke Electric Co., Erie, Pa., 1934-35; pres. and dir. Inland Car Lines, Inc., Chicago, 1934-40; v.p. and dir. Perry, Spencer & Co., investment banking, Chicago, 1939-40; chmn. bd. of dirs. North American Car Corp., Chicago, since 1941; dir. Waugh Equipment Co., Thiokol Corp. Served as lt. 165th Inf., A.E.F., 1918-19; major, Pa. Nat. Guard, 1920-25; lt. col. G-2, Ill. Nat. Guard, 1934-40; colonel (chief of staff) Ill. Reserve Militia, 1941-43. Decorated D.S.C. Trustee, Chicago Latin School; director Grant Hospital; vice pres. and trustee, Ill. Children's Home and Aid Soc. Republican. Presbyterian. Clubs: Chicago, University, Saddle and Cycle, Racquet (Chicago); Country (Lake Geneva, Wis.); Princeton, City Mid-Day (New York). Home: 1430 Lake Shore Drive, Chicago, and Lake Geneva, Wis. Office: 327 S. La Salle St., Chicago, Ill.

SPENGLER, Joseph John (spĕng'lĕr), prof. economics; b. Piqua, O., Nov. 19, 1902; s. Joseph Otto and Philomena (Schlosser) S.; A.B., Ohio State U., 1926, A.M., 1929, Ph.D., 1930; m. Dorothy Marie Kress, Aug. 13, 1927. Scholar in economics, Ohio State U., 1926-27, asst. instr. in economics, 1927-28, instr., 1928-30; research fellow, Brookings Instn., 1928; asst. prof. economics, U. of Ariz., 1930-32, asso. prof., 1933-34; asso. prof. economics, Duke U., 1932-33 and 1934-37, prof. since 1937; consultant Nat. Resources Planning Bd., 1940-42; regional price exec., region 4, Office Price Administrn., 1942-43; consultant War Labor Bd. and Dept. Agriculture. Served in Ohio National Guard, 1922-24. Member American Economic Association, American Statistical Association, Southern Econ. Assn., Am. Assn. U. Profs., American Population Assn., Econometric Soc., Canadian Polit. Science Assn., Southern Sociol. Assn., Rural Sociol. Soc., Royal Econ. Soc. (Brit.), Am. Eugenics Soc., Am. Sociol. Soc., Social Science Research Council (dir.), Economic History Association, The U.S. Infantry Association, Phi Beta Kappa. Author: The Fecundity of Native and Foreign Born Women in New England, 1930; France Faces Depopulation, 1938; French predecessors of Malthus, 1942. Co-author (with 7 others): Am. Studies in Honor of William Kenneth Boyd, 1940. Contbr. to professional jours. Home: 2240 Cranford Rd., Durham, N.C.

SPERRY, Marcy Leavenworth, pres. Washington Gas Light Co.; b. Annapolis, Md., Oct. 5, 1877; s. Charles Stillman and Edith (Marcy) S.; student Pratt Inst., 1895-96, Mass. Inst. Tech., 1896-1900; m. Anne Hunter, Feb. 22, 1911 (died Dec. 11, 1937); children—Marcy Leavenworth, William Hunter, Margaret, Edith, Anne. Began as mechanic, 1900; storekeeper Savannah (Ga.) Electric Co., 1902-03; asst. treas., then mgr. Ponce Electric Co., 1903-06; gen. supt. Minneapolis Gen. Electric Co., 1906-07; mgr. Savannah Electric Co., 1907-13; with Stone & Webster Service Corp., Boston, 1913-31; v.p. and gen. mgr. Fall River Gas Works Co., 1931-32; pres. Washington Gas Light Co. and subsidiaries since 1932. Mem. Delta Psi. Episcopalian. Club: Metropolitan, Alfalfa (Washington). Home: 1806 24th St., N.W. Address: 1100 H St. N.W., Washington 1, D.C.

SPERRY, Paul, clergyman; b. Ashtabula, O., Jan. 11, 1879; s. Andrew Fuller and Hannah (Bassett) S.; A.B., George Washington U., 1902; grad. New Ch. Theol. Sch., Cambridge, Mass., 1905; m. Josephine Shallenberger, Nov. 7, 1906; 1 son, Arthur. Ordained ministry Gen. Conv. of the New Jerusalem (Swedenborgian), 1905; pastor Bath, Me., 1905-08, Brockton, Mass., 1908-15, Ch. of the Holy City, Washington, D.C., since 1915. Sec. Bd. of Missions, Swedenborgian Ch., 1909-28; pres. Gen. Conv. of the New Jerusalem, 1928-32. Dir. Nat. Library for the Blind since 1932. Mem. Theta Delta Chi. Mason. Club: Cosmos. Author: Words of Life, 1917. Home: 3610 Veazey St., Washington, D.C.

SPERRY, Willard Learoyd, theologian; b. Peabody, Mass., Apr. 5, 1882; s. Willard Gardner and Henrietta (Learoyd) S.; B.A., Olivet (Mich.) Coll., 1903; B.A., Oxford Univ., Eng. (Rhodes scholar), 1907 (1st class honor in Theology); M.A., same, 1912; M.A., Yale, 1909; D.D., Yale, 1922, Amherst, 1923, Brown, 1928, Williams, 1935, Harvard, 1941; D.Litt., Boston U., 1939; m. Muriel Bennett, Dec. 15, 1908; 1 dau., Henrietta (Mrs. R. M. Wilson). Ordained Congl. ministry, 1908; asst. pastor 1st Ch., Fall River, Mass., 1908-13, pastor, 1913; pastor Central Ch., Boston, 1914-22; lecturer and prof. practical theology, Andover Theol. Sem., 1917-25; dean Divinity Sch., Harvard, prof. practical theology since 1922; mem. bd. of preachers, Harvard, since 1921, chmn. bd. and Plummer prof. Christian Morals since 1929; dean of Nat. Council on Religion in Higher Education, 1927-31. Upton lecturer, Manchester Coll., Oxford (Eng.), 1927; Hibbert lecturer in England, 1927; Essex Hall lecturer, London, 1927; Lyman Beecher lecturer, Yale, 1937; trustee Vassar College, since 1942. Fellow American Academy of Arts and Sciences, 1927. Clubs: Century (New York City); Faculty (Cambridge, Mass.). Author: The Disciplines of Liberty, 1921; Reality in Worship, 1925; The Paradox of Religion (Hibbert lectures), 1927; The Divine Reticence, 1927; Signs of These Times, 1929; "Yes, But," 1931; What You Owe Your Child, 1935; Wordsworth's Anti-Climax, 1935; We Prophesy in Part, 1937; Strangers and Pilgrims, 1939; What We Mean by Religion, 1940; Summer Yesterdays in Maine, 1941; Rebuilding Our World, 1943. Frequent contbr. to Atlantic Monthly, Yale Review, etc. Home: 11 Francis Av., Cambridge, Mass.*

SPERTI, George Speri (spâr'tē), research prof.; b. Covington, Ky., Jan. 17, 1900; s. George and Caroline (Speri) S.; E.E., U. of Cincinnati, 1923, Baldwin fellow, 1923-24; hon. D.Sc., U. of Dayton, 1934, Duquesne Univ., Pittsburgh, 1936 unmarried. Asst. chief of meter labs., Union Gas & Electric Co., Cincinnati, 1922; asst. to research dir. Duncan Electric & Mfg. Co., Lafayette, Ind., 1923; research asst. U. of Cincinnati, 1924-25, research prof., also dir. Basic Science Research Lab., 1926-35; mem. bd. dirs. Gen. Development Labs., Inc., N.Y., 1931-35; dir. Sperti Lamp Corp. of N.Y. Fellow of Grad. School of the Univ. of Cincinnati. Fellow Nat. Research Council, 1929-31, traveling fellow from Rockefeller Foundation, 1930-31. Mem. bd. trustees Athenæum of Ohio; dir. Institutum Divi Thomae of Athenæum since 1935. Chief consultant for Sperti, Inc. since 1937; consult. for Smaller War Plants Corp., Washington, 1944. Mem. Newman Club, Sigma Xi, Eta Kappa Nu, Phi Kappa, Tau Beta Pi. Co-founder Basic Science Research Lab. Mem. bd. trustees The Newman Foundation; apptd. to Pontifical Acad. of Science by Pope Pius XI, Nov. 1936. Awarded Catholic Action Medal, 1942; Mendel Medal, 1943. Catholic. Co-author: Bulletin of Basic Science, 1926-35; Quantum Theory in Biology, 1927; Correlated Investigations in the Basic Sciences, 1928. Inventor of K-va meter and of light treatment process and Sperti sunlamps. Discoverer of Biodynes (cellular metabolic factors). Editor-in-chief Studies of the Institutum Divi Thomae. Home: Burlington, Ky. Address: 1840 Madison Rd., Cincinnati, O.

SPEWACK, Bella (spē'wăk), playwright, scenarist; b. Hungary, now Rumania, 1899; d. Adolph and Fanny (Cohen) Loebel; ed. N.Y. pub. schs., grad. Washington Irving High Sch., 1917; m. Samuel Spewack, Mar. 18, 1922. Reporter successively on N.Y. Call, N.Y. Evening Mail, N.Y. World, N.Y. Evening World; feature writer, N.Y. Herald Tribune, N.Y. Times; nat. publicity dir., Camp Fire Girls, later Girls Scouts; asst. to husband, foreign correspondent for N.Y. World, Russia, Europe, 1922-26. Mem. Dramatists Guild, Screen Writers Guild, N.Y. Girls Scholarship Fund (pres.). Author (with husband, Samuel Spewack; (plays) Solitaire Man, 1926; Poppa, 1928; War Song, 1928; Clear All Wires, 1932; Spring Song, 1934; Boy Meets Girl, 1935; Leave It to Me (musical comedy with songs by Cole Porter), 1938; Miss Swan Expects, 1939 (later pub. under title: Trousers to Match, 1941). Also (with husband) film versions of Clear All Wires, Boy Meets Girl, The Cat and the Fiddle, Rendezvous, The Nuisance, Three Loves Has Nancy, My Favorite Wife; Short story, The Laugh, included in Edward J. O'Brien's Best Short Stories for 1925. Address: New Hope, Pa.*

SPEWACK, Samuel (spē'wăk), playwright, scenarist, author; b. Russia 1899; s. Noel and Sema (Nightingale) S.; ed. N.Y. pub. schs. and Columbia U. (class of 1919); m. Bella (Loebel) Cohen, March 18, 1922. Reporter, N.Y. World, at age of 18; covered Genoa Conf., 1922; foreign corr., N.Y. World, Russia, Germany, 1922-26; returned to U.S. and devoted time since to writing. Author: (under pseudonym of A. A. Abbott), Mon Paul, 1928; The Skyscraper Murder, 1928; The Murder in the Gilded Cage, 1929; in collaboration with wife, Bella, author of plays and screenplays. Contbr. short stories and articles to mags. In 1941, went to England for Look and N.Y. Evening Post; 1942 headed Domestic Film Unit of Office of War Information; 1943, press attaché to U.S. Embassy in Moscow for Moscow Conf.; now heading Russian division for Overseas Office of War Information. Address: U.S. Embassy, Moscow, U.S.S.R. and New Hope, Pa.*

SPEYER, Leonora (spī'ĕr), writer; b. Washington, D.C., Nov. 7, 1872; d. Count Ferdinand and Julia (Thompson) Von Stosch; ed. pub. schs.; m. 2d, Edgar Speyer, 1902; children—(by first marriage) Enid (Mrs. Robert Hewitt), Pamela (wife of Count Hugo Moy), Leonora, Vivien. Began career as violinist, début with Boston Symphony, 1890. Pres. Poetry Soc. America, 1934-36; mem. Phi Beta Kappa. Author (verse): Canopic Jar, 1921; Fiddler's Farewell (awarded Pulitzer prize 1926), 1926; Naked Heel, 1931; Slow Wall, 1939. Contbr. verse to leading mags. Awarded Blindman prize, Nation prize, Poetry Soc. American prize, "Chicago Poetry" prize. Home: 60 Gramercy Park, New York, N.Y.*

SPICER, Elmer Delancy, corp. official; b. Wellsville, N.Y., Sept. 14, 1888; s. Elmer Ellsworth and Etta Lucy (Gowdy) S.; M.E., Cornell U., 1910; m. Inez Gaylord Farnum, June 10, 1914; children—Elmer Farnum, Jean Gaylord. Shopwork Kerr Turbine Co., Wellsville, N.Y., summer, 1909, testman and draughtsman, 1909-11, chief draughtsman and chief engr., 1912-16; one of organizers, dir., sec. and treas. Moore Turbine Co., Wellsville, 1916-18; sales engr. and works mgr. Kerr Turbine Co., 1918-24; with Gen. Electric Co. since 1924, successively supt. dept. of radio and refrigeration, asst. mgr., mgr. Schenectady Works, and asst. to v.p. in charge mfg., now v.p. in charge apparatus mfg. Mem. Sigma Phi Sigma. Republican. Presbyterian. Mason. Clubs: Mohawk, Mohawk Golf. Home: 1065 Avon Rd. Office: General Electric Co., Schenectady, N.Y.*

SPICER, George Washington (spī'sĕr), univ. prof.; b. Flint Hill, Va., Oct. 31, 1897; s. Charles Edward and Ella James (Finnell) S.; A.B., Randolph-Macon Coll., Ashland, Va., 1920; Ph.D., Johns Hopkins, 1926; grad. study, U. of Va., summer 1921, 22; m. Leone Irene Reaves, Sept. 1, 1928. Instr. history and govt., Randolph-Macon Acad., 1920-22; actg. asso. prof. govt., Coll. of William and Mary, 1923-24, prof. polit. science, 1926-28; actg. prof. polit. science, U. of Va., 1928-30, asso. prof., 1930-38; prof. since 1938; summer faculty Johns Hopkins, 1930, U. of Calif. at Los Angeles, 1931. Served in S.A.T.C., 1918. Vice chmn. in charge research, Va. Commn. on County Govt., 1930-32, chmn., 1932-38. Mem. Am. Polit. Science Assn. (com. on policy 1935), Nat. Municipal League (com. on county govt.), Va. Social Science Assn. (ex.-pres.), Phi Beta Kappa, Sigma Upsilon. Consultant Nat. Resources Com., Oct. 1937 to Apr. 1938. Club: Colonnade. Author: Constitutional Status and Government of Alaska, 1927; also essay in Essays on the Law and Practice of Governmental Administration, 1935; Ten Years of County Manager Government in Virginia, 1945. Contbr. reports and articles to professional and civic jours. Home: 1339 Hilltop Road, Charlottesville, Va.

SPICER, William Ambrose, clergyman; b. Freeborn, Minn., Dec. 19, 1865; s. Ambrose Coats and Susan M. (Coon) S.; student Battle Creek (Mich.) Coll.; m. Georgia Harper, Apr. 17, 1890. Writer for religious press, London, Eng., 1887-90; sec. in U.S. of Foreign Mission Bd. of Seventh Day Adventist Ch., 1891-92; again writer religious press, in London, 1893-97, in Calcutta, India, 1898-1900; secretary General Conference, Seventh Day Adventists, 1901-22, president, 1922-30, field secretary, 1931-41, now retired. Author: The Hand of God in History, 1913; Our Day in the Light of Prophecy, 1917; The Hand That Intervenes, 1918; Youthful Witnesses, 1921; Providences of the Great War, 1923; Miracles of Missions, 1925; The Gospel in All the World, 1926; Certainties of the Advent Movement, 1929; Beacon Lights of Prophecy, 1934; Stories of Providential Deliverances, 1935; "The Spirit of Prophecy," 1937; What Next?, 1939; Signs of Christ's Coming, 1941; Pioneer Days of the Advent Movement, 1941; Above the Din God Speaks, 1942. Home: 606 Carroll Av., Takoma Park, Md.*

SPIEGEL, Ernest Adolf (spē'g'l), neurologist; b. Vienna, Austria, July 24, 1895; s. Dr. Ignaz and Elise (Fuchs) S.; student Gymnasium, Vienna, 1905-13, U. of Vienna Med. Sch., 1913-18 (M.D.); m. Anna Simona (Mona) Adolf, Aug. 1, 1925. Came to U.S., 1930, naturalized, 1936. Began as physician, 1918; asst. Neurological Inst. and Polyclinic, U. of Vienna, 1919-24, docent 1924-30; prof. of exptl. neurology and head of dept., Temple U., Sch. of Medicine, Phila., since 1930. Fellow Coll. of Physicians of Phila., A.A.A.S., A.M.A.; mem. Am. Neurol. Assn., Am. Physiol. Soc., Am. Therapeutic Soc., Soc. Exptl. Biology, Phila. Neurol. Soc., Phila. Physiol. Soc., Assn. Nervous and Mental Diseases. Editor of Confinia Neurologica; Progress of Neurology and Psychiatry. Author of 210 scientific articles and 4 books on nervous system and nervous diseases. Home: 6807 Lawnton Av., Oak Lane, Philadelphia, Pa.

SPIEGEL, Modie Joseph (spē'g'l), mail order; s. Joseph and Matilda (Lebenstein) S. Entered father's home furnishing bus., Spiegel's House Furnishing Co., treas. and dir. until 1931; now chmn. bd. Spiegel, Inc., mail order. Apptd. mem. Ill. Edul. Commn. by Gov. Horner; former mem. Chicago Bd. Edn. Clubs: Standard, Post and Paddock, Northmoor Country, Lake Shore Country, Illinois Athletic. Home: 140 Melrose Ave, Kenilworth, Ill. Address: 1061 W. 35th St., Chicago, Ill.*

SPIEGEL, Modie Joseph, Jr. (spē'g'l), pres. and gen. mgr. Spiegel, Inc.; b. Chicago, Ill., Jan. 29, 1901; s. Modie J. and Lena (Straus) S.; B.S., Dartmouth Coll., 1922; hon. M.A., Grinnell Coll., 1942; m. Carolyn Baum, Nov. 15, 1926; children—Barbara A., Edward Joseph. Pres., gen. mgr. and dir. Spiegel, Inc. (formerly Spiegel, May, Stern Co., Inc.), since 1922. Pres. Mail Order Assn. of Am. since 1942. Mem. Ill Development Council since 1942. Clubs: Lake Shore Country, Standard, Central Manu-

facturing District. Home: 963 Sheridan Rd., Glencoe, Ill. Office: 1061 W. 35th St., Chicago, Ill.

SPIER, Leslie (spēr), anthropologist; b. New York, N.Y., Dec. 13, 1893; B.S., Coll. of City of N.Y., 1915; Ph.D., Columbia, 1920. Asst. in anthropology, Am. Museum Natural History, N.Y. City, 1916-20; instr., asst. prof. then prof. anthropology, U. of Wash., Seattle, 1920-27 and 1929-30; dir. Wash. State Museum, Seattle, 1929-30; prof. anthropology, U. of Okla., 1927-29; asso. prof. of anthropology, Yale, 1932-39; lecturer, Harvard, 1939; prof. anthropology, U. of N.M., since 1939. Dir. Inst. of Andean Research, N.Y. City. Pres. Am. Anthrop. Assn., 1943; A.A.A.S., 1942-44. Editor, American Anthrop. Assn., 1934-38; General Series in Anthropology since 1935; Southwestern Journal of Anthropology since 1944. Home: 400 Laurent St., Santa Cruz, Calif.

SPIES, John William (spēz), surgeon; b. Paris, Tex., Apr. 10, 1897; s. John Earl and Mary (Love) S.; M.D., Harvard, 1924; A.B., U. of Tex., 1929; M.S., Yale, 1930; student (fellow Belgian Am. Foundation), U. of Louvain, Belgium, 1929-30; unmarried. House surgeon St. Luke's Hosp., N.Y. City, 1924-26; resident surgeon and fellow Memorial Hosp., N.Y. City, 1927-29, instr. in surgery and surg. pathology and special consultant in tumors, Yale Sch. of Medicine, 1929-31; asso. prof. of surgery and head tumor clinic, Peiping Union Med. Coll., China, 1931-35; dir. Tata Memorial Hosp., Bombay, India, 1935-38; dean med. branch, head dept. preventive medicine and public health, prin. adminstr. of hosps., U. of Tex., 1938-42. Diplomate Nat. Bd. Med. Examiners; licentiate Royal Coll. Physician. (London). Mem. Am. Radium Soc., Am. Assn. Pathologists and Bacteriologists; Royal Soc. of Tropical Med., Am. Med. Assn., Am. Assn. for Cancer Research, A.A.A.S., Brit. and Chinese med. assns., Indian Surg. Assn., Am. Bd. Radiology, Bombay Med. Assn., Royal Coll. Surgeons, Am. Soc. Tropical Medicine, Tex. Acad. of Science, Am. Genetic Assn., Tex. Philos. Soc., Alpha Kappa Kappa, Sigma Xi. Mason (Shriner). Clubs: Rotary, Galveston Beach, Artillery (Galveston). Contbr. numerous articles to med. jours.*

SPIES, Tom Douglas, physician, univ. prof.; b. Revenna, Tex., Sept. 21, 1902; s. John Earl and Mary (Love) S.; A.B., U. of Tex., 1923; M.D., Harvard, 1927; Sc.D. (hon.), U. of South (Sewanee, Tenn.), 1944; unmarried. Intern in pathology, Peter Bent Brigham Hosp., Boston, 1928-29; 1st asst. to Dr. F. B. Mallory, Boston City Hosp., 1929-30; intern Lakeside Hosp., Cleveland, 1930-31; teaching fellow Western Reserve U., 1931-32, instr. in medicine, 1932-34, senior instr. medicine, 1934-35; asst. prof. medicine, U. of Cincinnati Coll. of Medicine, 1935-36, asso. prof. medicine since 1936; visiting prof. medicine, U. of Ala. Sch. of Medicine, since 1941; dir. of Investigation, Dept. Internal Medicine, U. of Cincinnati Coll. of Medicine since 1935; dir. Nutrition Clinic, Hillman Hosp., Birmingham, Ala., since 1936. Apptd. to Food and Nutrition Bd., Nat. Research Council, 1943; apptd. consultant to Sec. of War on Tropical Med., Army Med. Sch., Washington, D.C., 1945. Received John Phillips Memorial award of American Coll. Physicians, 1939; Scientific award, Am. Pharmaceutical Mfrs. Assn., 1941; awarded Southern Med. Assn. Research medal, Nov. 1943. Certified by Am. Bd. of Internal Medicine. Fellow Am. Coll. Physicians, Royal Soc. Tropical Medicine and Hygiene (Eng.); mem. A.M.A., A.A.A.S., Am. Assn. Pathologists and Bacteriologists, Am. Inst. of Nutrition, Am. Soc. for Clin. Investigation, Am. Soc. for Exptl. Pathology, Assn. Am. Physicians, Am. Soc. of Tropical Medicine, Central Soc. for Clin. Research, Research Club, Soc. for Exptl. Biology and Medicine, Southern Med. Assn., Sigma Xi, Phi Beta Kappa. Co-author (with Dr. R. R. Williams); Vitamin B_1 and Its Use in Medicine, 1938; also numerous scientific articles to med. jours. Address: (Nov.-Jan.) Cincinnati General Hospital, Cincinnati, O.; (Feb.-Oct.) Hillman Hospital, Birmingham, Ala.

SPIETH, Lawrence Caleb (spēth), lawyer; b. Cleveland, O., Aug. 25, 1883; s. William Frederick and Jennie Anne (Noonan) S.; student Western Reserve Acad., Hudson, Ohio, 1896-1900, Adelbert Coll., Western Reserve U., 1900-03, LL.B., Law Sch., 1907; A.B., Stanford U., 1904; m. Helen Neville Pepper, July 8, 1908; 1 dau., Alice Neville (Mrs. Bruce Doty Bennett). Admitted to Ohio bar, 1907, and since in practice at Cleveland; asso. White, Johnson, McCaslin & Cannon, 1907-17, mem. of firm since 1917 (present name Spieth, Taggart, Spring & Annat); pres. and dir. The Cleveland Brass Mfg. Co.; sec. The Cleveland Frog & Crossing Co.; dir. and asst. sec. The Paterson-Leitch Co.; sec. and treas. Cleveland Garage Corp.; dir. Electric Vacuum Cleaner Co., Inc., The Burrows Bros. Company. Member from State of Ohio, National Conference of Commissioners on Uniform State Laws, 1926-37. Trustee Adelbert Coll., Western Reserve Univ.; mem. board overseers Flora Stone Mather College. Mem. Am. Bar Assn. (mem. com. on war work, Ohio State, Cleveland bar assns., Delta Kappa Epsilon. Democrat. Mason (32°, Shriner). Clubs: Union, Country (Cleveland). Home: 2896 Paxton Rd., Shaker Heights, O. Office: 1568 Union Commerce Bldg., Cleveland, O.*

SPIKER, Clarence Jerome, foreign service officer; b. Washington, D.C., June 14, 1888; s. Titus Jerome and Lucy Ann (Quesenberry) S.; grad. Central High Sch., Washington, 1906; School of Political Science, George Washington Univ., 1912-14; m. Helen Francis Aldrich, Feb. 9, 1934; 1 son, Richard Jerome. Office of Engineer Commr., Washington, 1906-14; appointed student interpreter, Am. Legation, Peking, China, Apr. 4, 1914; vice consul, Shanghai, China, also interpreter, Am. Consulate Gen., 1916-17; Am. assessor, Internat. Mixed Court, Shanghai, 1917-19; named to exercise judicial authority and jurisdiction in Am. civil and criminal cases, Sept. 1918; v. consul in charge, Antung, Manchuria, 1919; v. consul and acting asst. Chinese sec., Peking, 1920-22; in charge consulate, Chungking, China, 1922-23, consul, 1923-24; consul at Swatow, China, Oct. 1924-Apr. 1926; assigned to Am. Consulate Gen., Shanghai, 1926-28; Am. commr., Sino-Am. Reparations Commn. to assess losses arising out of Nanking incident, Aug. 1928-Mar. 1929; consul at Nanking, 1928; appointed to diplomatic service; 2d sec. and Chinese sec., Am. Legation, Peiping, 1928-30, first sec., 1930-34; consul gen. at Canton, China, 1934-36, at Basel, Switzerland, 1936-39, Hankow, China, July 1939-Dec. 1941; Dept. of State, 1941-42; consul gen., Melbourne, Australia since 1943. Clubs: Melbourne, Australia, Athenaeum, Savage. Address: Am. Consulate, Melbourne, Victoria, Australia.

SPILLER, Oliver L., army officer; b. Jacksboro, Tex.; s. George and Belle (Loving) S.; grad. U.S. Naval Acad., 1909; attended Command and Gen. Staff Sch., 1925, Army War Coll., 1930; m. Katharine Alvord Rutherford, Apr. 30, 1934. Midshipman, U.S. Navy, 1905-10; commd. 2d lt., U.S. Army, 1910, and advanced through grades to brig. gen., 1940; assigned comdt. Anti-Aircraft Arty. Sch., Camp Davis, Apr. 1942. Presbyterian. Club: Army and Navy Country. (Washington, D.C.). Address: Camp Davis, N.C.*

SPILLER, Robert Ernest, prof. English; b. Phila., Pa., Nov. 13, 1896; s. William G. and Helen Constance (Newbold) S.; B.A., U. of Pa., 1917, Harrison fellow, 1919-20, M.A., 1921, Ph.D., 1924; Guggenheim fellow for foreign study, 1928-29; m. Mary Scott, June 17, 1922; children—William Scott, Constance Newbold, Mary Miles. Instr. in English, U. of Pa., 1920-21; with Swarthmore Coll 1921-45; asso. prof. English 1930-34, prof. 1934-45, chmn. Humanities Div., 1935-41, chairman Curriculum Committee 1942-45; professor English, summers, Duke U., 1927, Harvard, 1930, Columbia, 1931, 1937, U. of Southern Calif., 1933, University of Michigan, 1936; New School for Social Research, 1943-44; professor English, Univ. of Pa., since July 1945. Advisory editor to American Literature, 1928-31 and since 1940, editor, 1932-40. Served with A.E.F., World War I. Member Modern Language Association America (chmn. Am. lit. group, 1930, 31), Am. Assn. of Univ. Profs., Phi Beta Kappa. Pres. bd. dirs. The Sch. in Rose Valley, 1931-32, 1934-35. Author: The American in England During the First Half Century of Independence, 1926; Fenimore Cooper, Critic of His Times, 1931; The Roots of National Culture (anthology), 1933. Editor: Fenimore Cooper, Gleanings in Europe, France, 1928, England, 1930; A Descriptive Bibliography of James Fenimore Cooper (with P. C. Blackburn), 1934; James Fenimore Cooper, Representative Selections, 1936; Satanstoe (with J. D. Coppock), 1937; Esther, by Henry Adams, 1938. Contbr. to mags. Home: Wallingford, Pa.

SPILLMAN, Harry Collins, personnel dir., lecturer; b. Scottsville, Ky., Apr. 27, 1882; s. Festus Winfield and Mary Laura (Martin) S.; student Bethel Coll., Russellville, Ky., 1900-02, Bowling Green (Ky.) Business U., 1902-03; Harvard, 1910; m. Roberta Beauchamp, Dec. 26, 1930. Writer for Louisville Courier-Journal under Henry Watterson, 1903; dir. commercial edn. in pub. schs. of Rockford, Ill., Butte, Mont., and Milwaukee, Wis., 1904-10; ednl. dir. and employment mgr. Remington Typewriter Co., N.Y. City, 1910-30; dir. ednl. service Gregg Pub. Co., N.Y. City, 1930-32. Mem. Sigma Nu. Democrat. Methodist. Mason. Rotarian (hon. Internat.). Author: Personality-Studies in Personal Development, 1919; Making the Business Speech Effective, 1925; The Aristocracy of Service, 1939. Has delivered more than 5000 addresses before ednl. and business audiences throughout America and the eastern hemisphere. Home: Hotel Hamilton, New York, N.Y.*

SPILMAN, Bernard Washington, Sunday School worker; b. Weldon, N.C., Jan. 22, 1871; s. Bushrod Washington and Helvia Roxanna (Barham) S.; B.S., Wake Forest (N.C.) Coll., 1891, D.D., 1921; student Southern Bapt. Theol. Sem., Louisville, Ky., 1892-94; D.D., Stetson U., De Land, Fla., 1911, Baylor U., Tex., 1920; m. Mozelle Pollock, Jan. 24, 1900 (now dec.); children—Raymond Pollock (dec.), Agnes Mozelle (dec.); m. 2d, Esther Ward, August 12, 1939. Ordained to ministry of Bapt. Ch., 1891; pastor Kinston, 1895-96; elected Sunday School sec. Bapt. State Conv. of N.C., Apr. 1896 (inaugurating the modern era of Sunday School work among Baptists in the South); 1st field sec. Sunday School Bd. Southern Bapt. Conv., June 1, 1901-Jan. 1, 1941 (retired); founder 1907, gen. secretary, 1907-20, pres. 1921-33, The Ridgecrest Assembly, Ridgecrest, N.C.; lesson writer for Bapt. periodicals of Bapt. Sunday School Bd., 1907-14 and 1920-38. Mem. Board of Missions and Sunday Schs., Bapt. State Conv. of N.C., 1895-1919; pres. Bapt. State Conv. of N.C., 1918-24. Trustee Chowan Coll., N.C., 1924-27; pres. bd. Bapt. Orphanage of N.C., Thomasville, 1928-41; trustee Baptist Bible Inst., New Orleans. Democrat. Mason (K.T., Shriner). Author: Normal Studies for Sunday School Workers, 1902; Convention Normal Manual, 1909; The New Normal Manual, 1913; The New Convention Normal Manual, 1918; A Study in Religious Pedagogy, 1920; The Sunday School Manual, 1924; History of Ridgecrest, 1928; One Hundred Years of Baptist Sunday School Work in North Carolina, 1930; Sixty Years Old Today, 1931; The Mills Home—A History of the Baptist Orphan Work in North Carolina, 1932; also numerous articles in mags. and newspapers. Lecturer. Address: 604 N. Queen St., Kinston, N.C.

SPILMAN, Robert Scott, lawyer; b. Warrenton, Fauquier County, Va., Mar. 22, 1876; s. William Mason and Heningham Lyons (Scott) S.; B.S., Va. Mil. Inst., Lexington, 1896 (Jackson Hope medal); law student U. of Va., 1899-1900; m. Eliza Polk Dillon, Apr. 4, 1907; children—Robert Scott, Frances Polk (dec.), Edward Dillon, Lisa Polk. Comdt. Sewanee Grammar Sch., 1896-97; asst. prof. English, Va. Mil. Inst., 1897-99; admitted to W.Va. bar, 1900, and practiced since at Charleston; mem. Spilman, Thomas & Battle; director and counsel Kanawha Banking & Trust Company, Chesapeake & Potomac Telephone Co. of Virginia. President State Board Law Examiners, W.Va., 1919-34; mem. Sch. Bd., Charleston, 1914-32; pres. Charleston Open Forum, 1935-43; pres. Kanawha County War Fund, Inc., 1941-45, United War and Community Fund, Inc., 1943-45. Pres. W. Va. State Chamber of Commerce, 1944-45. Mem. Am. Bar Assn., Am. Law Inst., Am. Judicature Soc., W.Va. Bar Assn. (pres. 1919-20), Bar Association of the City of Charleston, Kappa Alpha. Democrat. Episcopalian. Mason. Clubs: Edgewood Country, Black Knight Country, Kanawha Country, Church Club of N.Y. Home: 108 Roscommon Rd. Office: Kanawha Banking & Trust Bldg., Charleston, W.Va.

SPINDEN, Herbert Joseph, anthropologist; b. Huron, S.D., Aug. 16, 1879; s. Eugene and Mary Rose (Herbert) S.; A.B., Harvard, 1906, A.M., 1908, Ph.D., 1909. Engaged in field work in archeology and ethnology, in North Dakota and Idaho, for Peabody Museum, Harvard University, 1905-08; asst. curator anthropology, Am. Museum of Natural History, 1909-21; curator Mexican archeology and ethnology, Peabody Museum, 1921-29; curator of anthropology, Buffalo (N.Y.) Museum of Arts and Sciences, 1926-29; now curator of Am. Indian art and primitive cultures, Brooklyn (N.Y.) Museum. Specializes in ancient art and ancient Am. history; has made extensive explorations in search of ruined cities in Central America, and prepared exhibits on Aztecs, Mayas, etc.; spl. govt. work in Central and S.A., 1917-18; in charge exhbn. of industrial art, 1919. Solved the chronology of Mayan inscriptions, their civil calendar and Venus calendar, also the eras estimated by the Toltecs. Attaché Am. Legation, Havana, as observer of Cuban elections, 1920; nat. del. to Congress of Americanists, Rio de Janeiro, 1922; The Hague and Gotheborg, 1924; mem. National Research Council, 1925-27, 1936; lectured at universities of Peru, Chile and Argentina as Federal Good Neighbor Activity, 1941. Member American Academy Arts and Sciences, Am. Antiq. Society, Am. Anthropol. Assn. (ex-pres.), Am. Ethnol. Soc., Am. Folk-Lore Soc., Eastern Assn. on Indian Affairs (ex-pres.), Soc. des Américanistes de Paris. Fellow Royal Geog. Soc. Clubs: Delta Upsilon, Harvard, Explorers (pres.), Century (New York); Travellers (Boston); Cosmos (Washington, D.C.). Author: (with G. F. Will) The Mandans, 1906; The Nez Percé, 1908; Maya Art, 1913; Ancient Civilizations of Mexico and Central America, 1917; The Reduction of Mayan Dates, 1924; Songs of the Tewa, 1933; Indian MSS. of Southern Mexico, 1935; Sun Worship, 1940. Contbr. many papers, bulletins and mag. articles Indian anthropol. Address: Brooklyn Museum, Eastern Parkway, Brooklyn, N.Y.

SPINGARN, Arthur B., lawyer; b. N.Y. City, March 28, 1878; s. Elias and Sarah (Barnett) S.; A.B., Columbia, 1897, A.M., 1899, LL.B., 1900; LL.D., Howard U., 1941; m. Marion Mayer, Jan. 27, 1918. Admitted N.Y. State bar, 1900, and practiced N.Y. City since 1900. Served as capt. San. corps, U.S. Army, 1917-19; with A.E.F. Mem. Amer., N.Y. State, City N.Y., N.Y. Co. bar assns. Pres. Nat. Assn. for Advancement Colored People since 1940 (chmn. nat. legal com. and v. pres., 1911-40, pres. N.A.A.C.P. Legal and Ednl. Fund, Inc. since 1940), chmn. legal committee of Social Hygiene Com. of the N.Y. Tuberculosis and Health Association, past mem. legal com. N.Y. Probation Assn., mem. Bibliog. Soc. (London), Oxford Bibliog. Soc., Soc. Peintres Graveurs (France), Legion Fgn. Wars, Am. Legion (past post commdr.). Clubs: City, New York. Author: Laws Relating to Sex Morality in N.Y. Contrib. numerous articles and pamphlets on the Negro to nat. mags. Home: 60 Gramercy Park, New York 10. Office: 36 W. 44th St., New York 18, N.Y. Country house: Leedsville, N.Y.

SPINK, Wesley W., physician; b. Duluth, Minn., Dec. 17, 1904; s. George Charles Wesley and Caroline (Kuntz) S.; A.B., Carleton Coll., Northfield, Minn., 1926; M.D., Harvard, 1932; research scholar, Harvard Med. Sch., 1932-33; m. Elizabeth Hamilton Hurd, Aug. 29, 1935; children—Helen Gayden, George Wesley (dec.). Intern, IV Med. Service (Harvard), Boston City Hosp., 1932-34; resident physician, Thorndike Memorial Lab., Boston City Hosp., 1934-37; asst.

in medicine, Harvard Med. Sch., 1935-37; asst. prof. medicine, U. of Minnesota Med. Sch., 1937-41, asso. prof. since 1941. Consultant to sec. of war on epidemic disease and mem. comm. on hemolytic streptococcus infections since 1942. Accredited clin. investigator of penicillin for com. on chemotherapeutic and other agents Nat. Research Council. Certified by Am. Bd. of Internal Medicine. Fellow A.A.A.S., A.M.A., A.C.P.; mem. Am. Assn. Univ. Profs., Am. Soc. Clin. Investigation (sec. 1942-45), Am. Soc. Exptl. Pathology, Am. Assn Immunologists, Am. Soc. Pharmacology and Exptl. Therapeutics, Central Soc. Clin. Research, Soc. Exptl. Biology and Medicine, Central Interurban Clin. Club, Minn. State Med. Assn., Minn. Soc. Internal Medicine, Minn. Path. Soc. (pres. 1944), Hennepin County (Minn.) Med. Soc., Minneapolis Acad. Medicine. Author: Sulfanilamide and Related Compounds in General Practice, 1941, rev. edit., 1942. Contbr. numerous scientific articles to med. publs. Home: 1916 East River Terrace. Office: University of Minnesota Hospitals, Minneapolis, Minn.

SPINKA, Matthew (spĭn'kä), educator; b. Stitary, Czechoslovakia, Jan. 30, 1890; s. Joseph and Marie (Kratochvil) S.; A.B., Coe Coll., Cedar Rapids, Ia., 1918; B.D., Chicago Theol. Sem., 1916; A.M., U. of Chicago, 1919, Ph.D., 1923; m. Zdenka Marie Dvorak, June 25, 1919. Came to U.S., 1905, naturalized, 1911. Prof. church history, Central Theol. Sem., Dayton, O., 1919-26; librarian Chicago Theol. Sem., 1926-38, also asst. prof. history of Eastern Christianity, asso. prof. of church history 1938-43; also same at Div. Sch., U. of Chicago; prof Medieval, Reformation and Modern Church Hist., Hartford, Conn., Theol. Sem., since 1943. Corr. mem., School of Slavonic Studies, King's Coll., U. of London, Eng.; vice president Am. Society of Church History. Congregationalist. Author: The Church and the Russian Revolution, 1927; A History of Christianity in the Balkans, 1933; Christianity Confronts Communism, 1936, 1938; Chronicle of John Malalas, 1940; John Hus and Czech Reform, 1941; John Amos Comenius, 1943. Translator Comenius' Bequest, 1940; Comenius' Labyrinth of the World, 1942. Editor of Church History; Studies in Church History. Contributor to a Bibliographical Guide to the History of Christianity; Environmental Factors in the History of Christianity, 1939; A Short History of Christianity, 1940; Czechoslovakia: Twenty Years Later, 1940; A History of Illinois Congregational and Christian Churches, 1944. Office: Hartford Theological Seminary, Hartford, Conn.

SPINKS, Lewis, corp. exec.; b. Leesburg, Va., Nov. 10, 1879; s. Alexander and Ada (Nixon) S.; ed. pub. schs. of Leesburg, night courses, New York U., Am. Bankers Inst. and other finance schs.; m. Ila Steger, May 28, 1899 (died 1908); 1 son, Russell Dudley; m. 2d, Louise Mason, June 8, 1911; 1 dau., Orra. Began as cost accountant Crescent Shipyard, 1898; timekeeper Naughton & Co., contractors, 1900-02; cost accountant Internat. Powder Co., 1902-03; treas. Standard Motor Constrn. Co. of N.J., 1903-08, v.p. and treas. 1908-30; v.p. and mgr. Raritan River Sand Co. 1930-41; v.p. Nixon Nitration Works since Jan. 1, 1942. Mem. State Fish and Game Comm. since 1922 (treas. 8 yrs., v.p. since 1937). Mem. S.A.R. (Md. Soc.). Democrat. Home: 501 Raritan Av., Highland Park, N.J. Office: Nixon, N.J.*

SPINNEY, George Wilbur, banking; b. Yarmouth, N.S., Can., Apr. 3, 1889; s. George N. and Josephine (Doty) S.; ed. pub. sch. and acad., Yarmouth, N.S.; D.C.L. (hon.), Acadia U., Wolfville, N.S., Can., 1942; m. Martha Maud Ramsay, Aug. 1916; children —Wilbur Ramsay (lt., Royal Can. Naval Vol. Res., dec.), Ruth Josephine, Martha Louise. Clerk, Bank of Montreal, 1906-15, successively at Yarmouth, Edmundston, Quebec, Hamilton, Montreal, sec. to gen. mgr., head office, 1915-22, asst. to gen. mgr., 1922-28, asst. gen. mgr., 1928-36, gen. mgr., 1936-42, pres. and chief exec. officer since 1942; chmn. Canadian advisory bd. Royal Exchange Assurance; vice pres. and dir. The Royal Trust Co.; dir. and mem. exec. com. Consol. Mining and Smelting Co. of Can., Ltd.; dir. Canadian Industries, Ltd., Canadian Pacific Ry. Co., Montreal, London & Gen. Investors, Ltd., Internat. Nickel Co. of Can., Ltd., The Steel Co. of Can., Ltd., Sun Life Assurance Co. of Can. Companion of Order of St. Michael and St. George. Chmn. Can. First Victory Loan, 1941, Nat. War Finance Com., 1941-43; hon. chmn. Nat. War Finance Com. since 1943. Governor McGill Univ., Royal Victoria Hosp. (Montreal). Clubs: Mount Royal (Montreal); Rideau (Ottawa). Home: 1 Braeside Pl., Westmount, Quebec, Can. Office: 119 St. James St. W., Montreal, Que., Can.

SPINNING, James M., supt. city schools; b. Rochester, N.Y., Mar. 5, 1892; s. Winfield Galoet and Helen Isabel (Martin) S.; A.B., U. of Rochester, 1913; student U. of N.C., 1929-30; m. Mabel Hope Dunsford, Aug. 19, 1917, (dec.); m. 2d, Norma Burns Storey, Aug. 21, 1934. Teacher of English, Middletown High Sch., 1913; teacher of English, West High Sch., Rochester, N.Y., 1914-25, vice prin. 1925-31, prin. 1931-34; supt. of schools, Rochester, N.Y., since 1934. Dir. Rochester Dental Dispensary; commissioner Museum Arts and Sciences; dir. Rochester Memorial Art Gallery, Rochester Y.M.C.A., Rochester Council of Social Agencies; commr. Comm. on Secondary Schs., Assn. of Colleges and Secondary Schs., Eastern States and Md., 1937-43. Trustee, Colgate-Rochester Divinity Sch. Served in U.S.N.R., 1918. Mem. N.E.A., American Association School Adminstrs. (Year Book Commissioner, 1938, 1944), N.Y. State Council of Sch. Supts. (pres. 1940-41), N.Y. State Teachers Assn., Alpha Delta Phi, Phi Beta Kappa. Mason. Clubs: University, Rotary, Monroe Golf, Torch (Rochester, N.Y.). Home: 568 Wellingston Av. Office: 13 S. Fitzhugh St., Rochester, N.Y.

SPITZ, Leo, lawyer; b. Chicago, Ill., June 30, 1888; s. Henry and Caroline (Horner) S.; grad. South Division High Sch., 1904; Ph.B., U. of Chicago, 1908, J.D., 1910. Admitted to Ill. bar, 1910, and began practice at Chicago; former mem. law firm Spitz & Adcock (firm dissolved); former pres. Radio Keith Orpheum Corp.; now chmn. bd. Internat. Pictures, Inc. Mem. Racing Commn. of State of Ill., 1932-40, chmn. 1934-40. Mem. Am., Ill. State and Chicago bar assns., Order of Coif. Club: Standard. Home: 16780 Oakview Drive, Encino, Calif. Office: 1041 N. Formosa Av., Hollywood, Calif.

SPITZ, Seymour James, exec. vice-pres. Newport Industries, Inc.; b. Boston, Mass., May 16, 1891; s. I. D. and Bertha M. Spitz; B.S., Mass. Inst. Tech., 1914; m. Marie J. Spinnette, Oct. 5, 1920; 1 son, Seymour James. Chem. engr. Avery Chem. Co., Lowell, Mass., 1914-16; with Newport Industries, Inc., and predecessor companies, mfrs. of chemicals, naval stores, N.Y. City, since 1917, beginning as operating chem. engr. and becoming v.p., 1926; pres. Acetol Products Co., 1930-31, Gen. Naval Stores Co., 1928-37 (both subsidiaries of Newport Industries). Home: Office: 230 Park Av., New York, N.Y.

SPIVAK, John L(ouis) (spĭ'văk), author; b. New Haven, Conn., June 13, 1897; s. Louis and Ida Sara (Sukloff) S.; ed. pub. schs.; m. Mabel Mae Fry, July 2, 1917; 1 dau., Jacqueline Lorraine. Reporter New Haven (Conn.) Union, 1914-17, New York Sun, 1917-19, New York Call, 1919-21; corr. at Berlin and Moscow for Internat. News Service, 1922-23; free lance writer and author since 1924. Mem. League of Am. Writers, Newspaper Guild. Author: The Devils Brigade, 1930; Georgia Nigger, 1932; America Faces the Barricades, 1935; Europe Under the Terror, 1936; Secret Armies, 1939; Honorable Spy, 1939; Shrine of the Silver Dollar, 1940. Home: Friendly House, Keller's Church Rd., Perkasie, Pa.*

SPIVAK, Lawrence E(dmund), publisher; b. N.Y. City; s. William Benjamin and Sonya (Bershad) S.; A.B., Harvard; m. Charlotte Beir Ring; children—Judith, Jonathan Martin. Began as advt. solicitor, then business mgr. Antiques, mag., Boston. Circulation dir. and asst. to publ., Hunting and Fishing, Nat. Sportsman mags., Boston. Business mgr. Am. Mercury, publisher since 1939, editor and publisher since 1944. Home: 11 Sage Terrace, Scarsdale, N.Y. Office: 570 Lexington Av., New York, N.Y.

SPIVEY, Ludd Myrl (spĭ'vē), coll. pres.; b. Eclectic, Ala., Dec. 5, 1886; s. John Timothy and Ida (Adams) S.; student Epworth U., Oklahoma City, 1909-10, Vanderbilt U., 1910-11, Sch. of Religion at Vanderbilt, 1911-12; B.A., U. of Chicago, 1919, M.A., 1920, B.D., 1922; LL.D., Birmingham Southern, 1926, U. of Miami, 1929; Ed.D., John B. Stetson U., 1930; m. Clara Louise Helmkampf, Sept. 4, 1913; children—William Harold, Allan Ludd (dec.), Lee Myrl, Frances Louise. Ordained ministry M.E. Ch., S., 1912; pastor Scruggs 1st Ch., St. Louis, 1914-15, Grand Av. Ch., 1916-18, Centenary Ch., Cape Girardeau, Mo., 1919; dean and prof. sociology, Birmingham Southern Coll., 1922-25; pres. Fla. Southern Coll., Lakeland, since 1925. Y.M.C.A. sec., Camp Travis, Tex., 1917-18. Dir. Ringling Art Sch. and trustee John and Mable Ringling Art Mus., Sarasota, Fla., 1931-33. Mem. Bd. of Edn. of M.E. Ch., S., 1926-38; dir. Florida Chamber of Commerce, 1934-38; mem. advisory com. Fla. Nat. Exhibit. Co-founder and treas. Internat. Soc. Theta Phi. Founder of E. Stanley Jones Ednl. Foundation and Chair of Democracy; mem. Kappa Alpha, Omicron Delta Kappa, Mu Omega Xi (chmn. bd.), Pi Gamma Mu, Kappa Phi Kappa. Mem. Inter-Racial Commn. Clubs: Rotary (hon.), Kiwanis. Home: Lakeland, Fla.

SPLAWN, Walter Marshall William, economist, lawyer; b. Arlington, Tex., June 16, 1883; s. William Butler and Mary Marshall (Collins) S.; B.A., Baylor U., 1906, LL.D., 1925; B.A., Yale, 1908, M.A., 1914; Ph.D., U. of Chicago, 1921; LL.D., Howard Payne Coll., 1923; m. Zola Isabel Lay, July 21, 1912; children—Zola Lay (Mrs. Joe H. Munster), Mary Marshall (Mrs. Thos. E. Taylor). Admitted to bar, 1909; instr. social sciences, Baylor Coll., 1910-12; mem. law firm, at Ft. Worth, 1912-15; prof. social sciences, Baylor Coll., 1916-19; prof. economics, U. of Texas, 1919-28, president, 1924-27; chairman Board of Arbitration of Western Railroads and Groups of Employes, 1927; referee under settlement of War Claims Act, 1928-30. Member Texas R.R. Commn. (on leave of absence U. of Tex.); spl. counsel to Com. on Interstate and Foreign Commerce of U.S. Ho. of Rep., in Holding Co. investigation, 1930-31 and 1932-33, of Federal Power Commn., 1931-32; mem. of Interstate Commerce Commn. since 1934, chmn., 1938. Mem. Am. Economic Assn., Am. Bar Assn., Southwestern Polit. Science Assn. Democrat. Baptist. Mason. Club: Cosmos (Washington, D.C.). Author: Introduction to the Study of Economics, 1922; Consolidation of Railroads, 1924; Government Ownership and Operation of Railroads, 1928. Address: 3133 Connecticut Av., N.W., Washington, D.C.

SPLINT, Sarah Field; b. Brooklyn, N.Y.; d. Thomas G. and Sarah Field (Weldin) Splint; A.B., Hunter Coll., New York. Asst. editor Delineator, 1907-11; editor Woman's Magazine, 1911-15, Today's Housewife, 1915-19; chief div. of home conservation, U.S. Food Administration, 1917-18; advt. consultant, 1919-29; asso. editor McCall's Mag., 1929-35; asso. editor Woman's Home Companion, 1935-44. Mem. Society of Friends. Club: Cosmopolitan. Home: 320 E. 53d St., New York, N.Y.†

SPOEHR, Herman Augustus (spôr), chemist; b. Chicago, Ill., June 18, 1885; s. Charles A. and Frida (Baeuerlen) S.; S.B., U. of Chicago, 1906, Ph.D., 1909, D.Sc., 1929; studied U. of Berlin, 1907, U. of Paris, 1908; m. Florence Mann, Dec. 17, 1910; children—Alexander, Hortense. Swift fellow, U. of Chicago, 1909; asso. in chemistry, same, 1910; became staff mem. Lab. Plant Physiology, Carnegie Instn., Washington, 1910, asst. dir. Coastal Lab. of same, 1926-27, chmn. div. of plant biology, 1928-30; acting prof. chemistry, Stanford, summer 1924; director natural sciences Rockefeller Foundation, 1930-31; chmn. div. plant biology Carnegie Inst. since 1932. Mem. board Annual Review of Biochemistry. Mem. Am. Chemical Soc., Botanical Society of America, A.A.A.S., American Academy of Arts and Sciences, Am. Philos. Soc., Am. Soc. Naturalists, Am. Soc. Plant Physiologists, hon. mem. Deutsche Botanische Gesellschaft, Linnean Soc., London. Club: Bohemian. Author of "Photosynthesis," and of numerous papers on photosynthesis and chemistry of carbohydrate metabolism. Home: 464 Coleridge Av., Palo Alto, Calif. Address: Carnegie Institution, Stanford Univ., Calif.

SPOFFORD, Charles Milton, civil engr.; b. Georgetown, Mass., Sept. 28, 1871; s. George Milton and Sarah (Hood) S.; S.B., in Civ. Engring., Mass. Inst. Tech., 1893, post-grad. student, 1893-94; m. Florence Corwin Swalm, Feb. 5, 1896; 1 dau., Christine Swalm (Mrs. Walter Jay Beadle); m. 2d, May Washburn Pearson, May 19, 1931. Draftsman Phoenix Bridge Co., Phoenixville, Pa., 1895-96, and summers of 1897, 98, 99; asst. in civ. engring., Mass. Inst. Tech., 1896-97, instr., 1897-1903, asst. prof., 1903-05; prof. civ. engring., Poly. Inst., Brooklyn, 1905-09; Hayward prof. civ. engring. Mass. Inst. Tech., 1909-40, prof. emeritus and hon. lecturer since 1940, chmn. faculty, 1925-27; also mem. firm Fay, Spofford & Thorndike, consulting engrs., Boston, since 1914. Identified since 1900, with important engring. works, including design of numerous bridges, investigation and reports upon others, etc.; expert engr. upon investigation of strength of Blackwell's Island Bridge, New York, June-Oct. 1908; mem. spl. com. on assessment of real estate for Cambridge, Mass., 1915; mem. Boston Terminal Commn., 1915-16. With partners designed and supervised construction U.S. Army supply base, Boston, 1918; also Hampden County Memorial Bridge over Connecticut River at Springfield, Massachusetts, and Lake Champlain Bridge and Rouses Point Bridge between N.Y. and Vt.; Sagamore Bridge and Bourne High Level Bridge, across Cape Cod Canal, in Bourne, Massachusetts, the latter receiving the award of the American Institute of Steel Construction as the most beautiful steel bridge, costing over one million dollars, built in the U.S. in 1934, and of complete sewerage systems for Saugus, Mass., and Cranston, R.I. Participated in designing large amount of National Defense work, including shipways at Fore River, Massachusetts, Army bases at Newfoundland and elsewhere and dry docks for U.S. Navy, 1941-43. Adv. engr. Boston br. R.F.C., 1932-33; cons. bridge engr., Tenn. Valley Authority, 1934-35. Fellow Am. Acad. Arts and Sciences; mem. American Soc. C.E. (dir., 1925-27; v.p., 1942-43), Inst. of Civil Engrs., Boston Soc., Civil Engrs. (ex-president), American Society for Testing Materials, American Ry. Engring. Assn., Soc. Colonial Wars, Alpha Chi Rho, Tau Beta Pi, Chi Epsilon, Sigma Xi. Presented Second Phoebe Hobson Fowler memorial award, Am. Soc. C.E., for design of Lake Champlain Bridge, 1930. Clubs: The Country (Brookline); The Union (Boston). Author: Notes upon the Theory of Structures, 1907; The Theory of Structures, 1911; Theory of Continuous Structures and Arches, 1937. Contbr. papers to scientific socs., and pub. addresses. Home: 136 Marlborough St. Office: 11 Beacon St., Boston, Mass.

SPOFFORD, Grace Harriet, music educator; b. Haverhill, Mass.; d. Harry H. and Sarah (Hastings) Spofford; B.A., Smith Coll., 1909; grad. in piano, 1913, and organ, 1916, Peabody Conservatory of Music, Baltimore. Instr. piano, Heidelberg U., Tiffin, O., 1910-12; instr. same, Peabody Conservatory of Music, 1913-18, exec. sec., 1917-24; music critic, Baltimore Evening Sun, 1923-24; dean Curtis Inst. of Music, Phila., 1924-31; dir. Music Sch. of Henry St. Settlement, N.Y. City, since 1935; asso. dir. New York Coll. of Music, 1934-38; lecturer on music, Katharine Gibbs Sch., New York, since 1936. Auditioner, Fed. Music Project, 1934-39; ednl. consultant, Nat. Youth Adminstrn. Radio Workshop, N.Y. City, 1941. Instr. Juilliard Summer Sch., 1942; counselor Veterans Music Service, N.Y. City Center, 1945. Head music div. Nat. Fedn. of Settlements. Mem. Municipal Art Com. of N.Y. City; mem. League of Composers, Internat. Soc. of Contemporary Music, Music Teachers' Nat. Assn., N.Y. Adult Edn. Council (dir.), Am. Assn. Adult Edn. Unitarian. Club: Smith College. Home: 265 Henry St. Address: 8 Pitt St., New York, N.Y.

SPOFFORD, William Benjamin, clergyman, editor; b. Claremont, N.H., Apr. 5, 1892; s. Charles Byron and Marcia (Nourse) S.; B.S., Trinity Coll., Conn., 1914; grad. Berkeley Div. Sch., 1917; studied New York Sch. of Social Work, 1917; m. Dorothy Grace Ibbotson, Aug. 5, 1915; children—William Benjamin, Marcia Grace, Suzanne. Deacon, 1917, priest, 1918, P.E. Ch.; master St. Paul's School, Concord, N.H., 1917-19; rector St. George's Ch., Chicago, 1919-22; labor manager B. Kuppenheimer & Co., clothing mfrs., Chicago, 1919-23; editor The Witness, P.E. Church weekly, New York, since 1919; exec. sec. Ch. League for Industrial Democracy since 1922; rector Christ P.E. Ch., Middletown, N.J. Mem. bd. dirs. Am. Civil Liberties Union; mem. Psi Upsilon. Home: Middletown, N.J. Office: 135 Liberty St., New York, N.Y.*

SPOHN, George Weida (spōn), prof. English; Aug. 19, 1879-Aug. 31, 1943. See Vol. 23 (1944-45).

SPONSELLER, Samuel, pres. Packinghouse Workers Organizing Com., 205 W. Wacker Drive, Chicago, Ill.*

SPONSLER, Olenus Lee (spŏns'lĕr), prof. botany; b. Akron, O., June 17, 1879; s. Israel Seymour and Sarah (Lee) S.; A.B., U. of Mich., 1909; A.M., U. of Neb., 1911; Ph.D., Stanford, 1922; m. Seldon Ruger, June 19, 1917. Asst. prof. botany and forestry, U. of Neb., 1909-11; asso. prof. forestry, U. of Mich., 1912-17; asst. prof. botany, U. of Calif. at Los Angeles, 1922-25, asso. prof., 1925-28, prof. since July 1, 1928. Engaged in plywood investigations for airplane constrn. at Forest Products Lab., Madison, Wis., World War. Fellow A.A.A.S.; mem. Am. Bot. Soc., Western Soc. Naturalists, Am. Soc. Plant Physiologists, Soc. for Exptl. Biology and Medicine, Sigma Pi, Gamma Alpha. Mason. Author: Trees, 1923. Contbr. numerous scientific articles on X-ray determination of molecular structure of biol. materials, such as starch and cellulose, molecular structure studies of protoplasm, etc. Address: University of California at Los Angeles, Los Angeles, Calif.

SPOONTS, Lorine Jones (Mrs. Frank M. Lewis) (spōonts); b. Beeville, Tex., Nov. 16, 1885; d. William Whitby and Lou Ella (Marsden) Jones; grad. Mary Baldwin Sem., Staunton, Va., 1901; m. Marshall Spoonts, July 9, 1907 (dec.); m. Frank M. Lewis, Feb. 3, 1940. Chmn. 4th Liberty Loan and vice-chmn. Nat. Council Defense, Fort Worth, World War. Pres. Corpus Christi Chamber Commerce, 1927-28, now dir.; chmn. com. on Bayfront City Plans; apptd. by President Coolidge mem. Mt. Rushmore Nat. Memorial Commn. Regent Coll. Industrial Arts, Kingsville, Tex. An organizer, now dir., Fort Worth Art Assn. Democrat. Methodist. Home: 112 E. Lynwood, San Antonio, Tex.*

SPRAGINS, Robert L. (sprā'gĭns), army officer; b. Huntsville, Ala., Nov. 12, 1890; s. Robert Elias and Susan Patton (Echols) S.; ed. U. of Ala., 1906-07; U. of Va., 1908-09; B.S., U.S. Mil. Acad., 1913; m. Marguerite Stephens Van Vliet, Jan. 27, 1915; children—Robert Beirne, Charles Echols, Stewart Van Vliet. Commd. 2d lt., Inf., 1913, and advanced through grades to maj. gen., May 1943; comdg. gen. 71st Division. Decorated Silver Star, Purple Heart, D.S.M.; Silver Medal of Honor (Treasury Dept.). Dir. 1st Nat. Bank, Huntsville Ice and Coal Co., both of Huntsville, Ala. Home: Huntsville, Ala.*

SPRAGUE, Albert Arnold (sprāg), wholesale grocer; b. Chicago, Ill., May 13, 1876; s. Otho Sylvester Arnold and Lucia Elvira (Atwood) S.; A.B., Harvard U., 1898; LL.D., Northwestern U., 1938; m. Frances Fidelia Dibble, June 22, 1901; children—Albert Arnold, Laura, Otho S. A. Chairman bd. of directors, Consolidated Grocers Corp.; director Continental Ill. Nat. Bank & Trust Co., Internat. Harvester Co., Clearing Industrial Dist., B.&O. R.R. Co., Wilson & Co., Marshall Field & Co., B. F. Goodrich Co.; trustee Chicago Rapid Transit Company. Trustee Chicago Natural History Museum, John Crerar Library, Children's Memorial Hosp., Chicago Symphony Orchestra, Shedd Aquarium, Mus. of Sci. and Industry, Sprague Meml. Institute. Student, O.T.C., Ft. Sheridan, Ill.; command. maj. inf., Nov. 27, 1917; assigned to 341st Regt. Inf., 86th Div., and detailed to hdqrs.; sailed for France, July 1918; lt. col. Nov. 9, 1918; returned to U.S., Mar. 1919; hon. discharged, Mar. 28, 1919; col. O.R.C. Commr. of pub. works, Chicago, 1923-27 and 1931-33. Dem. candidate for U.S. Senate, 1924. Episcopalian. Clubs: City, Chicago, Mid-Day, Commercial, Saddle and Cycle, Old Elm Club (Chicago); Harvard, Racquet (New York); Harvard (Boston). Home: 1130 Lake Shore Drive. Office: 72 W. Adams St., Chicago, Ill.

SPRAGUE, Charles Arthur, publisher, newspaper editor; b. Lawrence, Kan., Nov. 12, 1887; s. Charles Allen and Alice Caroline (Glasgow) S.; A.B., Monmouth (Ill.) Coll., 1910, LL.D., 1940; LL.D., Willamette U., 1939; Litt.D., Albany Coll., 1939; m. Blanche Chamberlain, Aug. 8, 1912; children—Martha (Mrs. Melvin T. Hurley), Wallace Arthur (lt. comdr. U.S. Naval Reserve). Principal of schools, Ainsworth, Ia., 1906-08; superintendent of schools, Waitsburg, Wash., 1910-13; asst. supt. of public instrn., State of Wash., 1913-15; editor and pub. Journal-Times, Ritzville, Wash., 1915-25; business mgr. Corvallis (Ore.) Gazette Times, 1925-37; editor and mgr. Oregon Statesman, Salem, Ore., 1929-39, publisher since 1939; editor and pub. since 1943. Pres. Oregon War Chest, 1943. Pres. Oregon Council of Churches, 1943. Elected gov. of Ore., Nov., 1938, for 4 year term. Trustee Lewis and Clark Coll., Willamette U.; dir. Salem Y.M.C.A. Republican. Presbyterian. Club: Rotary of Salem. Home: 425 N. 14th St. Office: Statesman Pub. Co., Salem, Ore.

SPRAGUE, Clifton Albert (sprĕg), naval officer; b. Dorchester, Mass., Jan. 8, 1896; s. Henry Bruno and Hazel Williams (Furlow) S.; B.S., U.S. Naval Acad., 1917; m. Annabel Fitzgerald, Apr. 12, 1925; children—Hazel Courtney, Patricia. Commd. ensign, U.S. Navy, 1917, advancing through the grades to rear adm., 1944; now comdr. Carrier Div. 25. Home: 432 Montgomery Av., Haverford, Pa. Office: care Navy Dept., Washington, D.C.

SPRAGUE, George Clare, lawyer; b. Vermontville, Mich., June 21, 1884; s. Ernest E. and Ezoa Frances (Potter) S.; B.A., Olivet (Mich.) Coll., 1905, LL.D. from the same college, 1934; Ph.D., New York Univ., 1908, LL.B., 1910; m. Laura Briscoe Selden, Sept. 1, 1908; children—Joseph S. (dec.), Elizabeth Frances, Virginia Laura (Mrs. William H. Clark), Evelyn Eleanor (Mrs. Leo W. Tyson). Instr. history, Prospect Heights Sch., Brooklyn, 1905-08; registrar 1908-15, instr. in law, 1911-17, asst. prof. since 1917, New York U.; spl. lecturer on admiralty law, Columbia U. Law Sch., 1929; mem. Hunt, Hill & Betts, 1920-34, Crawford & Sprague, 1934-43; Sprague & Sprague since Jan. 1, 1944; special assistant to atty. gen. of U.S., Jan. 1, 1943-Jan. 31, 1944, in charge litigation of maritime cases New York area. Republican. Presbyterian. Mem. Am. Bar Assn., Assn. Bar City of N.Y. (chmn. admiralty committee, 1937-40), Internat. Law Assn., Maritime Law Assn. of U.S. (sec.-treasurer 1937-41), Phi Alpha Pi (Olivet); associate member Average Adjusters of U.S. (chairman 1938-39). Candidate officer, Camp Zachary Taylor, Ky., Oct.-Nov. 1918. Author: (with George de Forest Lord) Cases on Admiralty, 1st edit., 1926, sole author 2d edit., 1939; also numerous law review articles on admiralty. Home: Dutch Hill Farm, Danby 4 Corners, Vt. Office: 36 W. 44th St., New York, N.Y.

SPRAGUE, Harry A. (sprĕg), coll. pres.; b. Ellington, N.Y., July 31, 1885; s. William Titus and Viola (Huntington) S.; grad. high sch., Ellington, 1902, Fredonia State Normal Sch., 1905; student Chautauqua Inst., Cornell U.; B.S., Columbia, 1915, M.A., 1917, Ph.D., 1940; m. Julia Meeker Conklin, Mar. 27, 1914; 1 dau., Elizabeth Conklin. Prin. Union High Sch., Farmington, N.Y., 1905-06, high and grade sch., Hinsdale, N.Y., 1906-07, Schs. No. 2 and 10, Olean, N.Y., 1907-09, City Teacher Training Sch., 1908-10; supervisor and instr., practice and exptl. sch., Teachers Coll., Columbia, 1910-11; instr., New York U., 1915-16; supervisor and instr., City Normal Sch., Newark, N.J., 1910-14; same, N.J. State Normal Sch., Newark, 1914-18; prof. of edn. and administrator, State U. of N.J., summers 1916-23; supt. city schs., Summit, N.J., 1918-23; prin. N.J. State Normal Sch., Upper Montclair, 1924-27; pres. State Teachers Coll., Upper Montclair, since 1927. Pres. Am. Assn. of Teachers Colleges, 1935-36. Mem. A.A.A.S., N.E.A., Nat. Soc. for Scientific Study of Edn., N.J. State Teachers Assn., N.J. State Council of Edn., Council of Coll. Teachers of Edn., Supts. and Prins. Round Table Assn., Commn. on Higher Edn. of Middle States Assn., Alpha Chi Rho, Phi Delta Kappa, Kappa Delta Pi. Conglist. Author: A Decade of Progress in the Preparation of Secondary School Teachers; Lakewood Schools Survey. Clubs: Rotary, Schoolmasters, Lake Mohawk. Home: 21 Macopin Av., Upper Montclair, N.J.*

SPRAGUE, Howard B., physician; b. Swampscott, Mass., Nov. 3, 1895; s. Henry Breed and Laura Loring (Brown) S.; A.B., Harvard, 1918, M.D., 1922; m. Lucy Sprague, June 14, 1919; children—Priscilla Bulfinch (widow of Lt. Robert A. Krancer, U.S. N.R.), Elizabeth Howard, Howard B. Jr. Intern, Mass. Gen. Hosp., Boston, Mass., 1922-24, cardiac residency, 1924-25, asso. physician since 1931, on naval leave of absence, 1941-45; practiced as physician specializing in diseases of heart, Boston, Massachusetts, 1925-41; chief of staff House of the Good Samaritan; instr. Harvard Med. Sch.; serving with Med. Corps, U.S.N.R., on active duty, 1941-45; promoted comdr., 1942, capt., 1943; on overseas service in Pacific, 17 mos. Decorated Asiatic-Pacific Theater Medal, Naval Reserve Medal (10 yrs. service), Am. Theatre World War II Victory medal. Member American Heart Assn. (sec.), New England Heart Assn. (pres.), Mass. Med. Soc., A.M.A., Am. Clin. and Climatol. Assn., Internat. Assn. Med. Museums, Mil. Order World Wars, Phi Beta Kappa, Alpha Omega Alpha. Clubs: Harvard (Boston and New York); Country (Brookline); Anglers (New York). Contbr. numerous papers on diseases of circulation to med. publs. Home: 27 Laurel Road, Chestnut Hill, Mass. Office: 270 Commonwealth Av., Boston, Mass.

SPRAGUE, Jesse Rainsford (sprāg), writer; b. Le Roy, N.Y., Mar. 23, 1872; s. George Finley and Susan (Tomlinson) Sprague; educated at Le Roy Academic Institute; married Edna M. Dolloff, Mar. 15, 1899 (died February 4, 1941). In mercantile business, Newport News, Va., 1900-09, San Antonio, Tex., 1909-21; moved to New York, 1921. Democrat. Has written for magazines since 1915; contbr. travel articles, stories and essays to Harper's, Scribner's, Am. Mercury, Saturday Evening Post, etc. Author: The Making of a Merchant, 1928; The Middleman, 1929; An American Banker, 1929; On the Road, 1930; James Read, 1930; The Chain Store Man, 1931; King Cotton Carries On, 1932; The Lumberman, 1933; High Pressure, 1938; The Romance of Credit, 1943. Home: 21 E. 9th St., New York, N.Y.

SPRAGUE, John Russel, county exec.; b. Inwood, N.Y., Dec. 24, 1886; s. Smith and Libby A. (Doughty) S.; grad. Far Rockaway (N.Y.) High Sch., 1905; LL.B., Cornell U., 1910; m. Mary Maud Engelking, June 10, 1912; children—Mary Maud, John Russel (dec.). Admitted to N.Y. bar and practiced, 1911-37; supervisor Nassau County, N.Y., 1930-37; county exec. Nassau County, 1938-40, 1941-43, 1944-46. Rep. leader Nassau County since 1935; Rep. Nat. Committeeman, N.Y. State. Mem. N.Y. State, Nassau County bar assns., Sigma Phi Epsilon. Republican. Methodist. Mason. Clubs: Cornell, New York Athletic, National Republican. Home: 132 Fulton St., Lawrence, N.Y. Office: Old County Court House, Mineola, N.Y.*

SPRAGUE, Lucian C., railway pres.; b. Serena, Ill., Sept. 29, 1885; s. Horatio Cobb and Julia L. (Keegan) S.; ed. night schs. and Internat. Corr. Schs. of Scranton, Pa.; married; children—Lucian Matthew, Geraldine M. Began as call by for C.,B.&Q. Ry. Co., 1899; operator, fireman and engr. until 1911; mech. and air brake instr. Internat. Corr. Schs., 1911-12; supervisor air brakes G.N. Ry., 1912-15; insp. gen. motive power B.&O. R.R. Co., 1915-17; sales mgr. Chicago Pneumatic Tool Co., 1917-20, supt., gen. mgr., v.p., Uintah Ry., 1923-29; v.p. Dardelet Co., 1929-32; cons. engr., in business for self, 1920-23; exec. rep. M.K.&T. Ry., 1932-35; pres. and receiver M.&St.L. R.R., 1935-Dec. 1943, now president; pres. Ry. Transfer Co. of City of Minneapolis; pres. Hocking Coal Co. Clubs: Minneapolis, Minikahda, Union League, Chicago (Chicago), Metropolitan, Bankers and Recess (N.Y.). Home: 2320 Newton Av. S. Office: 731 N.W. Nat. Bank Bldg., Minneapolis, Minn.

SPRAGUE, Oliver Mitchell Wentworth, economist; b. Somerville, Mass., Apr. 22, 1873; s. William Wallace and Miriam (Wentworth) S.; A.B., Harvard, 1894, A.M., 1895, Ph.D., 1897; Litt.D., Columbia, 1938; m. Fanny Knights Ide, June 21, 1905 (died August 4, 1942); children—Katharine Ide, Theodore Wentworth. Instr. economics, Harvard, 1900-04, asst. prof., 1904-05; prof. economics, Imperial U. of Tokyo, 1905-08; asst. prof. banking and finance, Harvard, 1908-13. Edmund Cogswell Converse professor banking and finance, 1913-41, now professor emeritus; economic adviser (under leave of absence) Bank of England, 1930-33; financial and exec. asst. to sec. of the Treasury (U.S.) June-Nov. 1933; resigned and returned to Harvard. Author: History of Crises Under the National Banking System, 1910; Banking Reform in the United States, 1911; Theory and History of Banking, 1929; Recovery and Common Sense, 1934. Home: 13 Follen St., Cambridge, Mass.

SPRAGUE, Thomas Henry, clergyman, lecturer, writer; b. Wine Harbour, Nova Scotia; s. John and Ruth Ann Sprague; Ph.B., Bucknell U., Lewisburg, Pa., 1897, M.A., 1906; Crozer Theol. Sem., Chester, Pa., 1900; D.D., Stetson U., DeLand, Fla., 1912; m. Jessie Barton Lovell. Ordained Baptist ministry; pastorates at Haddon Heights, N.J.; Chester Avenue Ch., Phila.; Fulton Av. Ch., Baltimore; Temple Ch., Phila.; First Ch., Troy, N.Y.; Emanuel Ch., Ridgewood, N.J.; First Ch., Hollywood, Fla. Representative Am. Baptist Home Mission Soc., Cuba. Mem. Phi Gamma Delta. Mason. Pres. Conn. Tourist Club, Fort Lauderdale, Fla. Author: Think On These Things; The Mountain Road (verse); History of First Baptist Church, Troy, N.Y.; Deeds not Things and other stories; My Christianity; also many magazine articles. Home: (winter) Hollywood, Florida; (summer) Deep River, Conn.

SPRAGUE, Thomas Lamison, naval officer; b. Lima, O., Oct. 2, 1894; s. Grant Madison and Olivia (Lamison) S.; B.S., U.S. Naval Acad., 1917; m. Evelyn Curry, Feb. 23, 1920; children—Isabel Curry (wife of Lt. Comdr. Louis Piollet Spear, U.S. Navy), Thomas Lamison (died Sept. 1, 1933), Martin Curry. Commnd. ensign, U.S. Navy, advancing through the grades to rear adm., 1944; naval aviator (heavier than air) on staff of comdr. air force Pacific Fleet, 1921-22; sr. aviator U.S.S. Maryland, 1926-28; comd. Scouting Squadron 6, 1931, Scouting Squadron 10, 1932; asst. air officer, later air officer, U.S.S. Saratoga, 1935; navigator U.S.S. Langley, 1936; supt. aviation training, Naval Air Sta., Pensacola, Fla., 1937-40; exec. officer U.S.S. Ranger, 1940; comd. U.S.S. Pocomoke, 1941, U.S.S. Charger, 1942; chief of staff to comdr. fleet air, Quonset Point, R.I., Jan.-Feb. 1943, to comdr. air force Atlantic Fleet, Feb.-June 1943; comd. U.S.S. Intrepid, June 1943-Mar. 1944; comdr. fleet air, Alameda, Calif., 1944; comd. Carrier Div. 22, July 1944; comd. escort carrier group composed of 18 carriers with accompanying destroyers and escort vessels during 2d Battle of the Philippines, 1944; comdr. carrier training squadron U.S. Pacific Fleet, Jan. 1945-Jan. 1946; asst. chief naval personnel since Jan. 1946. Decorated World War Medal with Destroyer Clasp, Am. Defense, Am. Area and Pacific Area medals, Legion of Merit, Philippine Liberation medal, with two stars. Mem. Propeller Club, Naval Inst., Sigma Pi. Home: 26 Ascot Court, Piedmont Pines, Oakland, Calif.

SPRAGUE-SMITH, Isabelle Dwight, educator, art instr.; b. Clinton, N.Y., Nov. 11, 1861; d. Dr. Benjamin Woodbridge and Wealthy J. (Dewey) Dwight; ed. Dwight Sch. (her father's sch.), Clinton; studied in Art Students' League, New York, and Paris, 1886-93; L.H.D., Rollins Coll., 1939; m. Charles Sprague-Smith, Nov. 11, 1884; 1 dau., Hilda. Maintained studio and classes in art, New York, 1893-98; art instr., Plainfield Sem., 1895-98; dir. art dept., 1898-1900, prin. 1900-25, The Veltin Sch., New York. Founder and pres. of the Bach Festival Society of Winter Park, Fla. Mem. Fla. Hist. Soc., Audubon Soc., Allied Arts, Met. Museum Art, D.A.R., Nat. Soc. Colonial Dames in State of N.Y. Address: Winter Park, Fla.*

SPRATLEY, Claude Vernon (sprăt'lē), judge; b. Surry, Va., July 16, 1882; s. Peter Thomas and Fannie Howard (Sclater) S.; A.B., College of William and Mary, 1901, LL.D., 1938; B.L., U. of Va., 1906; m. Eleshia Annie Woodward, Oct. 27, 1909; children—Katherine Woodward (Mrs. William Franklin Metts), Anne Fletcher (Mrs. John F. B. Dice), Claude Vernon. Admitted to Va. bar, 1906; city atty. Town of Hampton, 1912-23; circuit judge, 1923-36; asso. justice Va. Supreme Court of Appeals since 1936; chmn. bd. Citizen's Nat. Bank. Mem. Phi Beta Kappa, Phi Delta Phi, Pi Kappa Alpha. Democrat. Episcopalian. Mason (Shriner), Elk. Club: Hampton Country. Home: Hampton, Va.

SPRAY, Charles Cranston, lawyer; b. Cameron, Mo., Oct. 1, 1897; s. Charles Foster and Gertrude S. (Jenkins) S.; A.B., Northwestern Univ., 1920, J.D., 1923; m. Catharine W. McCulloch, June 24, 1927; children—Catharine Agnes. Charles Cranston, Jr. Admitted to Ill. bar, 1923, and since in practice at Chicago; mem. firm of Scott, MacLeish & Falk. Served as 2d lt., U.S.A., during World War I; mem. Res. Officers Corps, 341st Inf., 1918-28. Mem. Evanston Zoning Comm. and Zoning Board of Appeals since 1937; mem. Ill. Bd. of Examiners in accountancy 1939-42. Mem. American, Illinois State and Chicago bar associations, Chicago Law Institute. Order of Coif, Law Club, Legal Club (pres. 1940-41), Northwestern U., Law School Alumni Assn. (pres. 1939-41); pres. Northwestern U. Alumni Assn., 1943-44; Northwestern U. bd. trustees since 1944, Delta Upsilon, Phi Beta Kappa, Phi Delta Phi. Republican. Methodist. Clubs: University, Mid-Day, Michigan Shores, Economics. Home: 720 Milburn St., Evanston, Ill. Office: 134 S. La Salle St., Chicago, Ill.

SPRECKELS, Rudolph (sprĕk'lz), civic reformer, banker; b. San Francisco, Calif., Jan. 1, 1872; s. Claus and Anna C. S.; ed. pub. schs., San Francisco; m. Eleanor J. Jolliffe, Aug. 5, 1895. At age of 17 was employed in father's sugar refinery in Phila., which was constructed to fight the sugar trust (the latter being beaten and compelled to ask for terms); at 22 became pres. of Hawaiian Commercial & Sugar Co., owner of one of the great sugar plantations of Hawaii, which had been a losing enterprise for years, and was bought from father and two brothers by Claus A. (a brother) and Rudolph, after a family disagreement; put plantation on a paying basis within a year and sold at a large profit in 1898. Bought stock in the San Francisco Gas Co., which became involved in a life and death struggle with a competing co.; went on bd. of directors, and the year following started the reorganization of the co., electing new dirs. and a new mgr., resulting in great saving in operating expenses, and satisfactory settlement of the gas war. Was mem. of com. of 50 at the time of San Francisco fire and earthquake in 1906, and was chosen mem. of exec. com. of five of the San Francisco Relief and Red Cross Funds which managed the entire relief fund of $9,000,000. Organized and financed San Francisco graft prosecution in 1906, and took a prominent part in political uprising against corp. control of state and city govt., resulting in victory for people of Calif. Retired from business, 1937; now devoting time to good government cause. Home: Hillsborough, Calif. Address: 1901 Willow Rd., Burlingame, Calif.*

SPRENG, Samuel Peter, bishop; b. Wayne County, O., Feb. 11, 1853; s. Christian and Julia (Grimm) S.; student Northwestern Coll., Naperville, Ill., 1872-75; D.D., Evang. Theol. Sem., 1901; m. Margaret A. Beck, Sept. 18, 1878; children—Edmund George Christian, Lillian Ethel, Ralph Waldo Emerson, George Beck. Ordained ministry Evang. Assn., 1875; pastor Bellevue, O., 1875-76, Cleveland, 1876-79, Napoleon, O., 1879-81, Columbus, 1881-82, Circleville, 1882-83; presiding elder, Columbus Dist., 1883-86; editor Evangelical Messenger, Cleveland, 1887-1907; became bishop Evang. Ch., Oct. 1907, now emeritus. Dir. Evang. Deaconess Hosp. and Sch. for Nurses. Vice-pres. Nat. Anti-Saloon League. Author: Life of Bishop John Seybert, 1884; Rays of Light on the Highway to Success, 1885; History of the Evang. Assn., 1894; The Sinner and His Savior, 1900; The Most Wonderful Book in the World, 1903; History of the Evang. Ch., 1924; What Evangelicals Believe, 1929. Traveled and preached in Europe, and made extended tour of missions in China and Japan, 1908-09. Celebrated golden jubilee, at Bellevue, O., Sept. 20, 1925, completing 50 yrs. of uninterrupted service in the ministry of the Evang. Ch. Made bishop emeritus by Gen. Conf. Evang. Ch., 1930. Has attended 16 Gen. Confs. of Evang. Ch. Home: Naperville, Ill.*

SPRENGLING, Martin (sprĕng'ling), prof. Arabic; b. Centre, Outagamie County, Wis., Oct. 9, 1877; s. Phillip and Augusta (Haase) S.; B.A., Northwestern Coll., Wis., 1894; grad. Lutheran Sem., Wis., 1898; Ph.D., U. of Chicago, 1914; studied Am. Sch. of Archæology, Jerusalem; m. Mary Christina Schmidt, Sept. 11, 1914; children—Gerhard, Kurt, Haenne (dec.), Mary Elisabeth, Aenne Lotte. Prof. classics, Northwestern Coll., 1910-11; instr. Semitic lang., Harvard, 1911-15; asst. prof. Arabic lang. and lit., U. of Chicago, 1915-25, asso. prof., 1925-26, prof. since Oct. 1, 1927, chmn. dept. Oriental langs. and lit., 1934-36, chmn. com. on archeology, v.p. and editor in chief publs. of New Orient Soc. of Chicago, in coöp. with Open Court 1935-38; editor Jour. Semitic Langs. and Lits., 1932-40, emeritus 1943. Mem. Am. Oriental Soc., Archæol. Inst. America, Am. Philol. Assn., Deutsche Morgenlaendische Gesellschaft, Linguistic Soc. America, Am. Oriental Soc. (pres. Midwestern Br., 1935-36), New Orient Soc. America, Phi Beta Kappa. Ind. Republican. Author: Descriptive Catalogue of Manuscripts in the Libraries of the University of Chicago (with E. J. Goodspeed), 1912; The Alphabet, Its Rise and Development from the Sinai Inscriptions, 1931; From Persian to Arabic, 1939; Kartir, founder of Sasanian Zoroastrianism, 1940; Shahpuhr I, the Great on the Kaabah of Zoroaster, 1940; The Greek of Sapor K Z, and Roman History, 1945-46; also parts of books pert. to the Orient, and serials and articles in philol. and anthropol. jours. Editor: Barnebraeus' Scholia on the Old Testament, Part I, Genesis-II Samuel (with W. C. Graham), 1931. Contbr. to Mathews and Smith Dictionary of Religion and Ethics. Contbr. articles to philol. jours. Home: 919 N. Keystone Av. 51. Address: Oriental Institute, University of Chicago, Chicago 37, Ill.

SPRIEGEL, William Robert (sprē g'l), university professor, management consultant; b. Charleston, West Virginia, May 14, 1893; s. John William and Mary M. (Lynn) S.; A.B., Lebanon U., 1914, B.S., 1915; A.M., Univ. of Mich., 1920. Ph.D., 1935; m. Gladys Maree Strelinger, Aug. 6, 1918; children—Elisabeth Maree (dec.), William Brooks. Supt. schs., Waynesville, O., 1915-17; successively asst. personnel dir., asst. to factory mgr. and gen. supt. U.S. Rubber Co., Detroit plant, 1919-27; production supt. Dodge Bros., Plant 6, Detroit, 1927; dir. foremanship training and gen. supt. Fisher Body Corp., Plant 18, 1927-29; sales promotion mgr. machinery dept. Chas. A. Strelinger Co., 1930-31; asst. in policy, U. of Mich. Sch. of Business Adminstrn., 1932-34; asso. prof. economics, Western Ky. State Teachers Coll., 1934-37; asso. prof. industrial management, Northwestern U. Sch. of Commerce, Evanston, Ill., 1937-41, prof. industrial management since 1941, chmn. dept. since 1939. Apptd. mem. Nat. Advisory Com. Engring. Science Management War Training, 1942, mediator Nat. War Labor Bd., 1942. Served as aviator and test pilot, World War, 1917-19; capt. and maj. Air Corps Reserve, 1919-40. Mem. Am. Management Assn., Industrial Management Soc., Soc. for Advancement of Management, Soc. for Promotion Engring. Edn., Am. Acad. Management, Am. Econ. Assn., Am. Assn. Univ. Profs., Alpha Kappa Psi. Democrat. Presbyterian. Club: University (Evanston). Author: Industrial Management (with Richard Lansburgh), 1940; Personnel Management (with Walter Dill Scott), 1941; Elements of Supervision (with Edward Schultz, 1942. Home: 629 Haven St., Evanston, Ill.

SPRIGLE, Ray (sprī'g'l), newspaper man; b. Akron, O., Aug. 14, 1886; s. Emanuel P. and Sarah Ann (Hoover) S.; student O. State U., 1905-06; m. Agnes Marie Trimmer, Dec. 29, 1922; 1 dau., Mary Rae Jean. Began as reporter for Ohio Sun, Columbus, 1906; worked on papers at Akron, Canton, O., Lansing, Mich., Chicago, St. Louis, Little Rock, Ark., until 1916; joined Pittsburgh Post, later Post Gazette, 1916, London correspondent, 1940. Served as sergeant (Engrs.), U.S. Army, 1918. Awarded Pulitzer prize for articles on Justice Black and Ku Klux Klan, 1938. Republican. Contbr. short stories to Red Book, Blue Book, Green Book. Home: Route 3, Coraopolis, Pa. (Moon Township, Allegheny County, Pa.). Office: Pittsburgh Post-Gazette, Pittsburgh, Pa.

SPRING, Howard; author; b. Cardiff, Wales, Feb. 10, 1889; s. William Henry and Mary S.; student Severn Road Board Sch., Cardiff, until 1900; m. Marion Ursula Pye, 1920; children—David, Michael. Became reporter South Wales Daily News; with Yorkshire Observer, 1911; served in Intelligence Sect. of British Gen. Hdqrs. in France, 4 yrs., World War; reporter Manchester Guardian after World War; literary critic London Evening Standard, 1931-39. Author: Darkie & Co., 1932; Shabby Tiger, 1934; Rachel Rosing, 1935; Sampson's Circus, 1936; My Son, My Son, 1938; Tumbledown Dick, 1939; Heaven Lies About Us, 1939; Book Parade, 1939; Fame Is the Spur, 1940; In the Meantime, 1941; Hard Facts, 1944; And Another Thing, 1945. Address: care Viking Press, New York, N.Y.

SPRING, Samuel, lawyer; b. San Diego, Calif., Oct. 26, 1888; s. Abraham and Hannah (Glass) S.; student Phillips Acad., Andover, Mass., 1905-06; A.B., Harvard, 1910, LL.B., 1913; m. Imogene Selma Morse, June 2, 1917; 1 son, Richard Lewis. Practiced in Calif., 1913-18; moved to Boston, 1919; spl. asst. atty. gen. of Mass., 1920; mem. spl. commn. to investigate sale of corporate securities, Mass., 1920-21. Mem. Rep. State Com., Calif., 1916; in charge industrial br. office Emergency Fleet Corp., San Francisco, 1918, later entering the army; moved to New York, 1922; gen. counsel First Nat. Pictures, Inc., elected treas., sec. and v.p., 1925; now practicing law. Mem. Am., Calif., Mass. and Boston bar assns. Jewish religion. Club: Quaker Ridge Golf. Author: Blue Sky Laws, 1919; Taxable and Tax Exempt Securities, 1920; Insurance Investment Laws, 1921; also articles in mags. Home: 60 Lyncroft Rd., New Rochelle, N.Y. Office: 6 E. 45th St., New York, N.Y.

SPRING, Samuel Newton, college dean; b. Sioux City, Ia., Feb. 5, 1875; s. Winthrop N. and Ellen E. (Newton) S.; B.A., Yale, 1898, M.F., 1903; m. Adah E. Bowman, Nov. 29, 1900; children—Ernest Walker, John Bowman, Samuel Gardiner, Charles Peter. Apptd. field asst., Bur. Forestry, 1903; prof. forestry and head of dept., University of Me., 1903-05; forest asst., forest inspector, chief, office of forest extension, Forest Service, U.S. Dept. of Agr., 1905-09; cons. forester, 1909; forester Conn. Agrl. Expt. Sta. and state forester of Conn., 1909-12; prof. silviculture, N.Y. State Coll. Agr., Cornell U., 1912-31; asst. dean N.Y. State Coll. Forestry, Syracuse U., 1932, dean 1933—. Lecturer, Yale Forestry Sch., 1910-12 and 1917; mem. and sec. Conn. Commn. on Investigation of Taxation of Woodlands, 1912. Regional ednl. adviser Y.M.C.A., with A.E.F., 1918. Dir., treas. Cornell U. Christian Assn., 1922-31; pres. L. A. Fuertes Council Boy Scouts of America, 1931; v.p. Westminster Foundation in N.Y. State, Inc., 1940. Fellow Soc. Am. Foresters (chmn. N.Y. Sect. 1928-30); mem. Alpha Zeta, Phi Sigma Kappa, Alpha Xi Sigma, Sigma Xi, Phi Kappa Phi. Republican. Presbyterian. Author: (with A. B. Recknagel) Forestry, 1929; also numerous repts. and bulls. on forestry topics. Address: N.Y. State Coll. of Forestry, Syracuse Univ., Syracuse, N.Y.*

SPRINGER, Alfred, chemist; b. Cincinnati, O., Feb. 12, 1854; s. Lemuel and Antonie (Fries) S.; pub. and high schs., Cincinnati; A.M., Ph.D., U. of Heidelberg, Germany, 1872; Dr. Natural Science, Ruperto Carola U., Heidelberg, Germany, 1931; m. Eda Elsas, Dec. 30, 1879; children—Elsa (Mrs. Christian Meyer), Alfred. Sole owner Alex. Fries & Bro., mfg. chemists, Cincinnati, 1873, until retired, 1936. Fellow A.A.A.S. (gen. sec., 1884; v.p., 1892); mem. Am. Chem. Soc.; corr. mem. Brit. Assn. for Advancement of Science. Awarded John Scott Legacy premium and medal, Franklin Inst., 1891. Has written many papers on chem. and phys. subjects. Co-inventor of the torsion balance, also patentee of same and of aluminum soundboards for mus. instruments. Home: Belvedere Apts., Avondale, Cincinnati. Office: 312 E. 2d St., Cincinnati, O.*

SPRINGER, John McKendree, missionary bishop; b. Cataract, Wis., Sept. 7, 1873; s. Henry Martyn and Mary Ann (Durant) S.; Ph.B., Northwestern Univ., 1899; B.D., Garrett Biblica Institute, 1901, D.D., 1921; LL.D., Taylor Univ., 1939; m. Helen Emily (Chapman) Rasmussen (missionary Southern Rhodesia), Jan. 2, 1905. Ordained ministry M.E. Ch., 1901; supt. Old Umtali Industrial Mission, Southern Rhodesia, 1901-06; in 1907 accompanied by wife, crossed Central Africa from Umtali, Southern Rhodesia, to Malange, Angola, on west coast, traveling 1500 miles by foot paths, resulting in his founding Congo mission, M.E. Ch., 1910; supt. Congo Mission, 1910-21, 1923-36; in charge survey Central Africa missions for M.E. Ch., 1919, and all missions Central Africa for Inter-Church Movement, 1920; in charge Mutumbara Sta. and supt. dist. Southern Rhodesia, 1921-23; elected missionary bishop for Africa by Gen. Conf. M.E. Ch., 1936, in charge Umtali Area, comprising within Africa Central Mission Conf. 5 conferences (Angola Mission, Congo Mission, Liberia Annual, Rhodesia Annual, and South East Africa Mission); since 1939 in charge Elisabethville Area, comprising within Africa Provisional Central Conference 6 conferences (Angola, Central Congo, Southern Congo, and South East Africa Provisional Annual Confs. and Liberia and Rhodesia Annual Confs.). Pres. Congo Protestant Council, 1934-36; represented council at Internat. Missionary Council, Northfield, Mass., 1935. Mem. Delta Tau Delta. Decorated Chevalier Royal Order of the Lion (Belgium). Mason. Club: Overseas League (London). Author: Heart of Central Africa, 1908; Pioneering in the Congo, 1916; Christian Conquests in the Congo, 1926. Contbr. to religious jours. Home: 150 5th Av., New York 11, N.Y.

SPRINGER, Raymond Smiley, congressman; b. Rush County, Ind., Apr. 26, 1883; s. Lorenzo D. and Josephine (Smiley) S.; student Earlham College, 1901-02, Butler U., 1903-04; LL.B., Indiana Law School, 1904; m. Nancy Emmons, Sept. 18, 1904. Admitted to Ind. bar, 1904; county atty., 1908-14; judge 37th and 73d Circuits, 1916-22; in practice of law, Connersville, since 1922. Rep. candidate for gov. of Ind., 1932 and 1936; mem. 76th to 79th Congresses (1939-47), 10th Ind. Dist. Commd. capt. inf., U.S. Army, World War; now lt. col. Inf. U.S. Res. Corps. Mem. Am. Legion (past state comdr.). Mason, Elk, Eagle, K.P. Club: Columbia (Indianapolis). Home: Connersville, Ind.*

SPRINGS, Elliott White, author, mfr.; b. Lancaster, S.C., July 31, 1896; s. Leroy and Grace Allison (White) S.; grad. Culver Mil. Acad., 1913; A.B., Princeton, 1917; student mil. aviation, Oxford U., Eng., 1917; m. Frances Hubbard Ley, Oct. 4, 1922; children—Leroy H., Anne Kingsley. Test pilot L.W.F. Airplane Co., 1919; flew 1st cross country airplane

race, N.Y. City to Toronto, 1919; began business career as cotton weighter, 1919; sec.-treas. Kershaw Cotton Mills, 1920-21, pres. since 1931; pres. Bank of Lancaster, Bank of Heath Springs, Springs Banking & Mercantile Co., Springs Cotton Mills, Columbia Compress, Leroy Springs & Co., Kershaw Cotton Mills, Lancaster Cotton Mills, Fort Mill Mfg. Co., Eureka Cotton Mills, Springstein Cotton Mills, Springs Mills; v.p. and dir. many banks, cotton mills, etc., in S.C. Mem. N.Y. Cotton Exchange. Enlisted as pvt. aviation sect. S.R.C., 1917; trained with R.F.C., Oxford U., sergeant, 2d lt., 1st lt., flight comdr., squadron comdr., capt. A. C. Res.; served with 85th Squadron R.F.C., 148th Squadron U.S.A.S.; officially credited with destroying 11 enemy airplanes; military aviator; captain Air Corps, 1941; lieut. colonel 1942; retired 1942. Executive officer, Charlotte Air Base. Decorated with D.S.C., Distinguished Flying Cross (British), Medal of Honor (Aero Club of America). Pres. Marion Sims Memorial Hospital, 1939. Mem. Quiet Birdmen, Nat. Aeronautical Assn., Res. Officers' Assn., Authors' League of America, Dramaist's Guild, Am. Legion. Democrat. Presbyterian. Mason. Clubs: Players, Racquet and Tennis, Princeton (New York). Author: Nocturne Militaire, 1927; Leave Me with a Smile, 1928; Above the Bright Blue Sky, 1928; Contact, 1930; In the Cool of the Evening, 1930; The Rise and Fall of Carol Banks, 1931; Pent-Up on a Penthouse, 1931; Warbirds and Ladybirds, 1931; Who Steals My Pants Steals Trash. Home: Fort Mill, S.C.

SPRINGS, Holmes Buck, real estate, soldier; b. Bucksville, S.C., Aug. 14, 1879; s. Albert Adams and Alice (Buck) S.; student The Citadel, 1895-98; grad. Spartanburg Business College, 1898; m. Louise Wilson, Oct. 22, 1919; children—Louise Wilson, Holmes Buck, Jr., David Albert, Wilson Baker, Alice Italine, Albert Adams, III. Organizer, pres. Springs & Siau Co., real estate and insurance, Georgetown, S.C., 1904-17; organizer, and pres. Farmers and Merchants Bank, Georgetown, 1913-19; pres. Serial Building & Loan Assn., 1912-19; mem. Parrish, Gower & Springs, 1919-22; v.p. Woodside Nat. Bank, 1922-29, also of Pioneer Life Insurance Co. (all of Greenville), 1925-32; v.p. and mgr. Myrtle Beach Investment Co., 1926-32; organizer and pres. H. B. Springs Co., Inc., real estate; State director Selective Service since 1940; member Governor's Advisory Counsel for Nat. Defense since 1940. Was pres. Chamber of Commerce, Georgetown and Greenville; mem. S.C. Ins. Comm. since 1919; mem. advisory council Nat. Rivers and Harbors Congress; mem. exec. council Southeastern States Development Comm.; pres. Kings Highway Assn., 1928-35; dir. Atlantic Coastal Highway Assn. (1930-35), Ocean Highway Assn. Trustee U. of S.C., 1919-20; trustee Columbia (Female) College since 1940. Served in all ranks private to col., S.C. Nat. Guard; col. 2d S.C. Inf. on Mexican border, 1916-17; col. Inf. U.S. Army; duty with 30th Div. staff, A.E.F., France, England, Belgium, 1917-19; retired as brig. gen., Apr. 25, 1919; cited for war service. Pres. 2d S.C. Infantry Assn.; mem. 30th Div. Assn. (organizer; 1st pres.). Mem. South Carolina Soc. S.A.R., S.C.V., Am. Legion, Ypres League (London), Mil. Order of World War; honorary mem. O.D.K. Leadership Fraternity, 1941. Democrat. Methodist. Mason (K.T., Shriner). Clubs: Lions, Country, Pinetree Hunt (hon.). Home: Myrtle Beach, S.C.*

SPRINGSTEEN, Harry William, physicist, see Harry William Mountcastle.

SPRONG, Severn D., elec. engr.; b. East Greenbush, Rensselaer County, N.Y., Oct. 27, 1873; s. Willard D. and Pauline A. (Melius) S.; ed. pub. and private schs. and under tutelage; m. Margaret A. McMullen, Oct. 21, 1897; 1 dau., Katharine W. Supt. elec. dept., Consolidated Gas Co. of N.J., Long Branch, N.J., 1898-1901; chief engr. Central Electric Co., Metuchen, N.J., 1901-02; asst. chief elec. engr., N.Y. Edison Co., 1902-07; asst. elec. engr. United Electric Light & Power Co., New York, 1907-10; chief elec. engr., J. G. White Co., New York, 1910-12; elec. engr., Brooklyn Edison Co., 1912-22; v.p. Orange County Pub. Service Corp., 1922; pres. Engring. Products Corp. since 1924. Republican. Conglist. Fellow Am. Inst. E.E. (v.p. 1912-13); mem. Am. Soc. M.E., N.Y. Elec. Soc., A.A.A.S. Clubs: Engineers' (New York), Lawyers, Montauk. Home: Monroe, N.Y. Office: 39 Cortlandt St., New York, N.Y.*

SPROSS, Charles Gilbert, musician, composer; b. Poughkeepsie, N.Y., Jan. 6, 1874; s. Michael and Alouisa (Rauch) S.; prep. edn., Poughkeepsie High Sch.; studied piano with Adolph Kuehn and Helen Andrus, later with Xaver Scharwenka, composition with Helen J. Andrus, of Poughkeepsie, and Emil Gramm, and Carl V. Lachmund, of New York; Mus.Doc., Capital Univ., Columbus, O., 1936; unmarried. Organist 2d Presbyn. Ch., Paterson, N.J., 7 yrs., Rutgers Presbyn. Ch., New York, 4 yrs., St. Paul's P.E. Ch., Poughkeepsie, 6 yrs., 1st Presbyn. Ch., Poughkeepsie, 17 yrs.; now organist First Congl. Ch., Poughkeepsie. Has served as accompanist to Melba, Amato, Schumann-Heink, Gluck, Destinn, Gadski, etc.; piano soloist with New York Philharmonic Orchestra, 1914. Presbyterian. Clubs: Musicians (New York); Amrita (Poughkeepsie, N.Y.). Composer of over 350 compositions, songs, sacred contatas, numerous piano and violin pieces, quartets, choruses, etc. Home: 4 Allen Pl., Poughkeepsie, N.Y.*

SPROUL, Allan, banking; b. San Francisco, Calif., Mar. 9, 1896; s. Robert and Sarah Elizabeth (Moore) S.; B.S., U. of Calif., 1919; m. Marion Meredith Bogle, Apr. 2, 1921; children—Allan, Gordon John, David Saffell. Head div. of analysis and research Federal Reserve Bank of San Francisco, 1920-24, asst. Federal Reserve agt. and sec., 1924-30; asst. dep. gov. and sec. Federal Reserve Bank of N.Y., 1930-34, asst. to gov. and sec., 1934-36, dept. gov., 1936, 1st v.p., 1936, pres., 1941. Chmn. war finance com., Second Fed. Res. Dist., 1942-43; mem. N.Y. State War Finance Com. since May 1943. Served as 2d lt., pilot, Air Service, U.S. Army, 1918. Mem. St. Andrews Soc., Alpha Delta Phi. Clubs: Century Assn., Bohemian. Home: 1 Carstensen Rd., Scarsdale, N.Y. Office: 33 Liberty St., New York, N.Y.

SPROUL, Robert Gordon, univ. pres.; b. San Francisco, Calif., May 22, 1891; s. Robert and Sarah Elizabeth (Moore) S.; B.S., U. of Calif., 1913; LL.D., Occidental Coll., Los Angeles, 1926, U. of Southern Calif., 1930, Univ. of San Francisco, 1930, Pomona Coll., 1931, Univ. of Ore., 1932, Univ. of Neb., 1935, Yale, 1935, U. of Maine, 1938; Litt.D., Columbia U., 1938, U. of N.M., 1940; Harvard, 1940; hon. fellow, Stanford U., 1941; LL.D., Mills Coll., 1943; m. Ida Amelia Wittschen, Sept. 6, 1916; children—Marion Elizabeth, Robert Gordon, John Allan. Comptroller U. of Calif. and sec. of regents, 1920-30, v.p., 1925-30, pres. since 1930; v.p. and dir. Berkeley Guarantee Savings and Loan Assn. Mem. Calif. State Com. on Agrl. Edn., 1921-23; mem. Commn. on Revision of Calif. State Constn., 1929-30, and of Calif. State Bd. of Social Welfare, 1928-31; pres. Berkeley Community Chest, 1925-27; treas. Save the Redwoods League since 1921; dir. San Francisco Community Chest, Calif. War Chest; dir. Council for Democracy, Pacific Coast Sect., Am. Soc. Hygiene Assn., Woman's Foundation, Berkeley YMCA. Mem. Nat. Adv. Council Mararyk Inst., Adv. Bd., Women's Field Army, Am. Soc. for Control of Cancer; mem. Calif. Hist. Soc., War Prisoners Aid Com. of Internat. YMCA, Pan-American Society, special committee U.S. Veterans Administration; mem. exec. council, Am. Cancer Soc., U.S. Naval Acad. Centennial Commn.; member bd. visitors to Naval Acad. for 1945; bd. govs., Philippine Foundation of America. Trustee Pacific Sch. of Religion, Carnegie Foundation for the Advancement of Teaching, Rockefeller Foundation, Gen. Edn. Bd.; trustee, Com. for Econ. Development; v.p. Nat. War Fund; spl. cons., Office Sci. Research and Development, 1943; sr. adviser, Am. Group on Allied Commn. on Reparations. Mem. Nat. Com. on Inter-Am. Intellectual Cooperation; chmn. citizens advisory com. on coordination of research facilities State Reconstruction and Reemployment Com.; dir. Calif. Assn. for Adult Edn., Internat. House, Berkeley (pres.); mem. Radio adv. com. Am. Town Meetings of the Air; life fellow Thos. A. Edison Foundation; mem. adv. com. on utilization of colls. and univs. War Manpower Commn.; Am. mem. Council Newcomen Soc. of Eng.; hon. chmn. bd. Pacific House; mem. Nat. Red Cross Adv. Com.; hon. mem. Nat. Recreation Assn., Sch. Library Assn. of Calif., Los Angeles Art Assn. Fellow A.A.A.S.; dir. Am. Foundation Tropical Med.; pres. Western Coll. Assn., 1942; mem. Am. Council Inst. Pacific Relations (pres.), Nat. Child Refugee Com., Am. Newcomen Soc., United China Relief, Pan-American Trade Committee (bd. govs.), California State Chamber of Commerce (dir.), Pacific Geographical Society, Phi Beta Kappa, Tau Beta Pi, Delta Sigma Pi, Alpha Zeta. Decorations: Chevalier, Legion of Honor, Comdr. Order of Crown of Roumania, Officer de l'ordre National de la Legion d'Honneur, Knight Order of Iron Crown of Italy. Republican. Presbyn. Clubs: University (hon.), Pacific Union (hon.), Family (hon.), Bohemian (San Francisco); Athenian-Nile (Oakland), (hon.); Faculty, Rotary (Berkeley); Lincoln (pres. 1945-46), Jonathan (hon.), Sunset (Los Angeles); University (New York). Home: President's House, Univ. of Calif., Berkeley, Calif.

SPROUSE, Claude Willard (sprous), clergyman; b. Luray, Mo., Dec. 19, 1888; s. John Fremont and Lottie Belle (Townsend) S.; student Northwestern U., 1910-12, Ph.B., U. of Chicago, 1914, S.T.B., same, 1916; D.S.T., Seabury-Western Theol. Sem., 1939; m. Beryl Varnell, Aug. 30, 1915; children—Claude Willard, Beryl. Ordained ministry P.E. Ch., 1916; successively asst. at St. Johns Cathedral, and rector St. Luke's Ch., both of Denver, St. Mary's Ch., St. Paul, Trinity Ch., Houston, Tex.; dean of Grace and Holy Trinity Cathedral, Kansas City, Mo., since 1931. Pres. Kansas City Council of Churches (2 terms); Chmn. Dept. Missions and pres. Standing Com., Diocese of West Mo. Trustee Church Pension Fund; mem. joint commn. on Ch. Unity of the Protestant Episcopal Ch.; dep. to Gen. Conv. 5 times. Chaplain maj. 3d Mo. Inf. Mason. Clubs: University, Kansas City Country. Home: 4525 Walnut St. Office: 415 W. 13th St., Kansas City, Mo.

SPROUT, Will Carleton, newspaper man; b. Picture Rocks, Pa., July 13, 1886; s. Morton Irving and Lucinda (Little) S.; A.B., Bucknell U., 1908; m. Helen C. Martin, Nov. 9, 1912. Reporter, Burlington (N.J.) Enterprise, 1908-09, Williamsport (Pa.) News, 1909-10, Phila. North American, 1910-11, 1912-19; mng. editor Carlisle (Pa.) Herald, 1911-12, Harrisburg (Pa.) Patriot since 1919. Presbyterian. Home: Front and North Sts. Office: The Patriot, Harrisburg, Pa.*

SPROWLS, Jesse William (sprölz), professor psychology; b. Claysville, Pa., Aug. 17, 1887; s. Stockdale and Cora (Wallace) S.; student Southwestern State Normal Sch., Pa., 1904-06; A.B., Valparaiso U., 1910; B.S. in Edn., U. of Pittsburgh, 1914; A.M., Clark U., 1918, Ph.D., 1919; m. Mary Smith, Aug. 27, 1914. Prin. Scenery Hill (Pa.) High Sch., 1912-15; prof. edn. Bethany (W.Va.) Coll., 1915-17; prof. pro tem., U. of Vt., 1919-20; prof. secondary edn., U. of Tenn., 1920-23; prof. philosophy and psychology, St. John's Coll. (Annapolis, Md.), 1924-27; prof. psychology, U. of Md., since 1927. Mem. Kappa Alpha. Author: Social Psychology Interpreted, 1927; Everyday Psychology, 1933. Contbr. to edni. and psychol. jours. Home: Riggs Rd., Hyattsville, Md. Address: Univ. of Maryland, College Park, Md.

SPRUANCE, Benton, artist; b. Phila., Pa., June 25, 1904; s. Benton Murdoch and Edith (Dick) S.; student U. of Pa., 1924-25; Pa. Acad. of Fine Arts, 1925-29; m. Winifred Glover, June 13, 1928; children—Peter Benton, Stephen Glover. Studied in Europe, 1928-30, on Winning Cresson Traveling Scholarship; prof. of Fine Arts, Beaver Coll., Jenkintown, Pa., 1933-present. Great deal of work connected with lithography, with works in permanent collections of Phila., Museum of Art, Pa. Acad. of Fine Arts, Congressional Library, National Gallery, Whitney Museum, New York Public Library. Awards: first prize, Phila. Print Show, 1929, 1932, 1937; Gold Medal, Phila. Art Club, 1938; Pennell Medal, Pa. Acad. Water Color Show, 1938; Eyre Medal, same exhibition, 1940; first prize, Am. Lithography Show, 1942; first prize, Laguna Beach Art Asso., 1943; first prize, Artists for Victory Print Exhibition, 1943. Address: 45 W. Walnut Lane, Germantown, Philadelphia 44, Pa.

SPRUANCE, Raymond Amos, rear admiral; b. July 3, 1886; promoted through grades to rank of rear admiral, Dec. 1939; advanced to admiral; comdr. of forces taking Marshall Islands, Feb. 1944; comdr. of U.S. 5th Fleet; comdr. U.S. Pacific Fleet, Nov. 1945.

SPRUILL, Corydon Perry, Jr. (sprōō'il), dean of Gen. Coll., Univ. of N.C.; b. Raleigh, N.C., Feb. 5, 1899; s. Corydon Perry and Sadie (Short) S.; A.B., Univ. of N.C., 1920; B.Litt., Oxford Univ. (Rhodes scholar), 1922; student Harvard, 1928-30; m. Julia Grimes Cherry, Sept. 14, 1922. Asst. prof. econ., Univ. of N.C., 1922-26, asso. prof., 1926-32, prof. since 1932, dean of the Gen. Coll., 1935-42; on military leave, 1942-45. Commd. major, Q.M. Corps, 1942, lt. col., Dec. 16, 1943. Mem. Southern Econ. Assn., Royal Econ. Soc., Phi Beta Kappa. Home: Tenney Circle. Office: Univ. of N.C., Chapel Hill, N.C.

SPRUIT, Charles B. (sprū'it), army officer; b. Council Bluffs, Ia., Dec. 26, 1886; A.B., Illinois Coll., 1908; M.D., Harvard, 1915; grad. Med. Field Service Sch., 1922, Army Med. Sch., 1923, Command and Gen. Staff Sch., 1937; m. Lillian Marquis, May 11, 1917; children—Charles B., Jr., Marshall. With Bureau of Education, Samar and Manila, P.I., 1908-10; Folsom Teaching fellow, Harvard Med. Sch., 1915-16, Moseley fellow, 1916-17; commd. 1st lt., med. section, Med. R.C., U.S. Army, 1917, promoted capt., 1918; commd. capt., Med. Corps, 1920, and advanced through the grades to brig. gen., 1945; asst., Surgeon Gen.'s Office, 1938-40; War Dept. Gen. Staff, with Selective Service, Aug.-Nov. 1940, GHQ, U.S. Army, Nov. 1940-July 1941, med. section, GHQ and Ground Forces Hdqrs., Aug. 1941-May 1942; dep. chief surgeon, European Theater of Operations, U.S. Army, since May 1942, also surgeon United Kingdom Base, ETOUSA, since Sept. 1944. Decorated Legion of Merit, Bronze Star, Commander of British Empire. Member Assn. Military Surgeons of U.S.A., A.M.A. Mason (32°, Shriner). Editor of part of Preventive Medicine (Rosenau), 2d edit., 1916. Author: Tactical Employment of Medical Service, 1938. Home: 3630 Garfield St. N.W., Washington 7, D.C.

SPRUNT, Alexander, Jr., ornithologist; b. Rock Hill, S.C., Jan. 16, 1898; s. Alexander and Nell Richardson (Peck) S.; student Porter Mil. Acad., Charleston, S.C., 1910-11, Smith Sch., Charleston, S.C., 1912-13, Davidson (N.C.) Coll., 1914-18, Charleston (S.C.) Coll., 1921-22; m. Margaret Malcolmson Vardell, Oct. 27, 1920; children—Alexander IV, Jean Vardell. Curator ornithology, Charleston (S.C.) Museum, 1924-30, hon. curator since 1930; supervisor southern sanctuaries, Nat. Audubon Soc., 1935-40, southern rep. Nat. Audubon Soc., New York, since 1940. Served with U.S. Navy, 1918. Mem. Am. Ornithologists Union. Author: Dwellers of the Silences, 1935. Contbr. nature articles and stories to popular mags., also sci. articles on ornithology to tech. jours. Address: The Crescent, Charleston 50, S.C.

SPRY, James W., army officer; b. Grantsville, Utah, July 26, 1900; s. William and Mary Alice (Wrathal) S.; B.S., U.S. Mil. Acad., 1922; m. Lucille Louise Braun, June 19, 1924; children—James W., Jr., Patricia L. Commd. 2d lt. Air Service, June 1922, and advanced through the grades to brig. gen., Nov. 1943. Home: Salt Lake City, Utah.†*

SPRY, Walter, pianist; b. Chicago, Ill., Feb. 27, 1868; s. John and Ellen (Hirst) S.; grad. Chicago Musical Coll.; studied 6 yrs. abroad under Leschetizky (Vienna), Rudorff (Berlin) and Breitner

(Paris); m. Esther Orr, Jan. 1900. Teacher, lecturer, recitalist, conducted his own sch., Chicago, 1905-16; teacher collegiate dept., Columbia Sch. of Music, 1917-33; prof. piano, Converse Coll., Spartanburg, S.C., since 1933. Home: Converse College Campus, Spartanburg, S.C.*

SPURLING, Oliver Cromwell, engr.; b. St. George's, Bermuda Islands, Sept. 19, 1874; s. George and Sarah (Gush) S.; matriculated 1st Div., U. of London, 1891; passed senior locals, U. of Cambridge, 1892; student Chicago Sch. of Electricity (evening classes), 1898; m. Lena-May Cronk, Apr. 19, 1899; children—Alyce Ione, Ralph Everett. Came to U.S., 1893, naturalized citizen, 1906. With Western Electric Co. since 1893, at Chicago, then London, Eng., until 1905, asst. plant engr. and plant engr., Chicago, 1906-14, asst. gen. supt., 1915-22, plant engr. and administrative officer, N.Y. City, 1923-39; now retired. Mem. Am. Soc. M.E., Am. Inst. E.E., Art Inst. of Chicago, Telephone Pioneers of America Inst. Elec. Engrs., Eng.; asso. mem. Soc. Automotive Engrs. Republican. Conglist. Mason. Club: Montclair Golf. Home: 315 Highland Av., Upper Montclair, N.J.

SPURR, Arthur Clinton, pub. utility exec.; b. Valley City, N.D., Aug. 27, 1889; s. Benjamin Moore and Isabelle (Stewart) S.; LL.B., Yale U., 1910, A.B., 1913; LL.D., Waynesburg (Pa.) Coll., 1941; m. Margaret Kinghorne Brown, Aug. 18, 1926; children—Penelope Stewart, Benjamin Moore, Isobel Stewart. With B.&O. R.R., 1913-17; traffic mgr. East Coast Fisheries, 1919-20; cons. engr. and research mgr. Pittsburgh Rys., 1920-25; v.p. Wheeling Traction Co., 1925-31; pres. Blue Ridge Lines, 1931-33; asst. to pres. West Penn Electric Co., 1934; president Monongahela Power Company since 1935; pres. Western Maryland Power Co., State Line Gas Co., Monterey Utilities Co., Monongahela Transport Co., Monongahela Securities Co.; dir. Fostoria Glass Co. Served as 1st lt., 21st Engrs., U.S. Army, 1917-19, Gen. Dye Stuffs Corp. Dir. National War Fund, Inc.; chmn. State War-Finance Com., since 3d War Loan drive. Dir., mem. exec. com. Fairmont Gen. Hosp.; trustee and mgr. Reynolds Memorial Hosp.; sec. Upper Monongahela Valley Assn. Dir., Mem. Exec. Com. W.Va. C. of C., Charleston, W.Va. Mem. Delta Kappa Epsilon. Independent Republican. Episcopalian. Mason, Elk. Clubs: The University (New York); Yale (New York); Mastigouch Fish and Game (Quebec); Fort Henry Club (Wheeling, W.Va.). Home: Joab St. Office: Watson Bldg., Fairmont, W.Va.

SPURR, Josiah Edward, geologist; b. Gloucester, Mass., Oct. 1, 1870; s. Alfred and Oratia E. (Snow) S.; A.B., Harvard, 1893, A.M., 1894; m. Sophie C. Burchard, Jan. 18, 1899; children—Edward Burchard, John Constantine, William Alfred, Robert Anton, Stephen Hopkins. Mining engr. and geologist to Sultan of Turkey, Apr. 1901-May 1902; geologist, U.S. Geol. Survey, 1902-06; chief geol. dept. Am. Smelting & Refining Co., Am. Smelters Securities Co., Guggenheim Exploration Co., 1906-08; Spurr & Cox (Inc.), cons. specialists in mining, 1908-11; v.p. in charge of mining, Tonopah Mining Co. of Nevada, 1911-17; mem. com. of mineral imports, U.S. Shipping and War Trade bds., 1917-18; exec. war minerals investigations, chief metal mining engineer, Bureau of Mines; chief engr., War Mineral Relief, 1918-19; editor Engineering and Mining Journal, 1919-27; prof. of geology, Rollins Coll., 1930-32. Mem. Mining and Metall. Soc. America (pres. 1921), Am. Inst. of Mining and Metall. Engineers, Soc. Econ. Geologists (pres. 1923), Geol. Soc. America, Am. Geog. Soc., Soc. Mayflower Descendants, Society of Colonial Wars. Author: The Iron-Bearing Rocks of the Mesabi Range in Minnesota (Minn. Geol. and Nat. Hist. Survey), 1894; Through the Yukon Gold Diggings, 1900; Geology Applied to Mining, 1904; The Ore Magmas, 1923; Geology Applied to Selenology, 1944; Features of the Moon, 1945; also various monographs and reports on economic geology, etc. Editor: Political and Commercial Geology, 1921. Mt. Spurr peak in Alaska named by U.S. Geol. Survey in honor of his explorations in Alaska, 1896, 98. Home: 324 Henkel Circle, Winter Park, Fla.; also Alstead, N.H.

SQUIER, J(ohn) Bentley (skwīr), surgeon; b. New York, N.Y., Nov. 6, 1873; s. J. Bentley and Adelaide (Lum) S.; M.D., Columbia, 1894; LL.D., U. of Pittsburgh, 1925; m. Ursula Bradt, Aug. 21, 1902; children—John Bentley, Ursula. Interne St. Luke's Hosp., N.Y. City, 1894-97; attending surgeon Dept. of Charities, N.Y. City, 12 yrs.; prof. genito-urinary surgery, New York Post-Grad. Med. Sch., 1909-24, also dir.; prof. urology, Columbia, 1917-39, emeritus; attending genito-urinary surgeon, Presbyn. and New York Post-Grad. hosps.; cons. surgeon to St. Luke's Hosp. and Roosevelt Hosp.; dir. Squier Urol. Clinic; originator Columbia War Hosp.; mem. Gen. Medical Bd. of Council Nat. Defense; served as major M.R.C. during World War. Fellow Am. Coll. Surgeons (a founder and gov. and regent; pres. 1932-33), L'Assn. Internationale d'Urologie; mem. Am. Urol. Assn. (pres. 1913), Am. Assn. Genito-Urinary Surgeons (pres. 1919-20), Med. Soc. County of N.Y. (pres. 1917), New York Physicians' Mutual Aid Assn. (treas. 1915), Psi Upsilon. Clubs: University, Union. Author of numerous monographs on subjects relating to surgery of the bladder and kidneys. Home: 995 Fifth Av., New York, N.Y.

SQUIER, Paul J(ames) skwīr), warden; b. Yakima, Wash., Dec. 11, 1897; s. Andrew Joseph and Anna Mary (Gugerty) S.; m. Elizabeth C. Hurley, Jan. 6, 1924; children—Paul Joseph, Mary Elizabeth. Prison guard, 1924; promoted through grades to warden, 1941. Served in U.S. Army, 1916-19. Mem. Am. Prison Assn., The Wardens Assn., Am. Legion. Club: Washington Athletic (Seattle). Address: U.S. Penitentiary, McNeil Island, Wash.*

SQUIRE, Amos Osborne, physician, lecturer; b. Cold Spring, N.Y., May 28, 1876; s. Lewis Nelson and Mary Louise (Rose) S.; M.D., Coll. Physicians and Surgeons, Columbia, 1899; m. Matilda E. Nation, Apr. 29, 1903; 1 dau., Evelyn Osborne. In practice at Ossining, N.Y., since 1899; coroner Westchester County, 1906-12; health officer Ossining, chief phys. Sing Sing Prison, 1910-25; owner private sanitarium, 1910-20; med. examiner, Westchester County since 1925; also med. dir. Alcock Mfg. Co. Surgeon N.Y. State Naval Militia, 1912-19, res. list since 1919. Fellow Am. Psychiatric Soc.; mem. N.Y. State Med. Soc., Westchester Med. Soc., Med. Surg. Soc. N.Y., Clin. Soc. of Psychiatry, Am. Prison Physicians Assn. (past pres.). Dir. N.Y. State Soc. for Crippled Children; dir. Ossining Trust Co. Republican. Methodist. Mason (K.T., Shriner). Clubs: Rotary Internat. (dir.); National Republican, Columbia (New York); City (Yonkers); Masonic, Shattemuc Yacht and Canoe (Ossining). Author: Sing Sing Doctor (pub. also in Eng.). Lecturer on criminology since 1914. Home: 36 S. Highland Av., Ossining, N.Y.*

SQUIRE, Frank C(arter), civ. engr.; b. Oil City, Pa., May 16, 1885; s. Edwin and Sarah A. (Carter) S.; student Pomona Coll., Claremont, Calif.; A.B., Stanford, 1907; m. Mizae Noonan, Aug. 31, 1919; children—Edward Noonan, Frank Carter. Valuation engr. Los Angeles & Salt Lake R.R., Los Angeles, Calif., 1912-14, Ore.-Wash. R.R. & Navigation Co., Portland, Ore., 1914-23; engr. Western group, President's Conf. Com., Federal Valuation of R.R.'s Chicago, 1923-35; valuation engr. Assn. Am. R.R.'s, 1935-43; mem. R.R. Retirement Bd., Chicago, since 1943. Attended F.A.T.C., Camp Taylor, Louisville, Ky., 1918. Mem. Am. Soc. C.E., Am. Ry. Engring. Assn. Conglist. Home: 394 Chestnut St., Winnetka, Ill. Office: 844 Rush St., Chicago, Ill.

SQUIRE, Paul Chaplin, foreign service officer; b. Arlington, Mass., Aug. 5, 1890; A.B., Harvard, 1911; married. Wholesale and retail provision business, 1911-19; vice consul, St. Nazaire, 1919, Nantes, Dec. 1919; consul, Dunkirk, 1920, Lille, 1922, Windsor, 1928, Kingston, Jamaica, 1930, Newcastle-on-Tyne, 1932, Nice, 1936, Venice, 1939, Geneva, 1941; consul gen. Buenos Aires, 1945. Address: Dept. of State, Washington, D.C.

SQUIRES, James Duane (skwīrz), coll. prof.; b. Grand Forks, N.D., Nov. 9, 1904; s. Vernon Purinton and Ethel Claire (Wood) S.; A.M., U. of North Dakota, 1925; A.M., U. of Minnesota, 1927; Ph.D., Harvard, 1933; m. Catherine Emily Tuttle, Sept. 5, 1928; children—Vernon Tuttle, James Wood. Teacher, Dickinson (N. D.) High Sch., 1925-26; grad. asst., U. of Minnesota, 1926-27; prof. history, State Teachers Coll., Mayville, N.D., 1927-31; prof. history, Colby Jr. Coll., New London, N.H., since 1933, chmn. dept. social studies since 1935, chmn. summer forum since 1942; lecturer, U. of North Dakota, summers 1926, 1936, State Teachers Coll., Mayville, N.D., summers 1932-35. Spl. hist. consultant, U.S. Army Air Forces, 1943-44; hist. consultant War Records Commn. of N.H. since 1944. Chmn. N.H. United Service Orgns. since 1944; mem. from N.H. of Nat. U.S.O. Council; mem. State Council of Defense, 1942-45; mem. bd. dirs. N.H. War Chest since 1944; adv. com., N.H. Social Hygiene Council; exec. com., N.H. Recreation Council. Vice chmn. Franklin chapter Am. Red Cross; mem. state com. Infantile Paralysis Foundation; chmn. Victory Speakers Bureau for N.H. Chmn. budget bd. Town of New London; mem. bd. dirs. New London Service Orgn., Inc.; mem. corporation Sugar River Savings Bank; pres. New London Hosp. Pres. N.H. Council Religious Edn.; mem. from N.H. of nat. public relations com. Y.M.C.A.; pres. New Hampshire Y.M.C.A.; vice pres. N.H. Council of Churches; vice pres. N.H. State Baptist Conv. Mem. electoral college Russell Colgate Distinguished Service Citation; chmn. Herbert Baxter Adams Prize Com. Mem. Am. Hist. Assn., New England Assn. Social Studies Teachers, New England Commn. for Study of Peace, Newcomen Soc., S.A.R., So. Am. Historians, Phi Beta Kappa, Phi Delta Kappa, Delta Sigma Rho, Sigma Nu. Republican. Baptist. Club: Harvard (New London). Author: British Propaganda at Home and in the U.S., 1914-17, 1935; Aeronautics in the Civil War, 1937; The First and Second World Wars, rev. edit., 1945; A History of the New Hampshire Young Men's Christian Association, 1944. Co-author: Western Civilization, rev. edit., 1945. Editor: Centennial of Colby Jr. College, 1937; Sesquicentennial of the New London Church, 1938; New London Hospital, 1945. Home: 10 Burpee Lane, New London, N.H.

SQUIRES, Walter Albion, clergyman; b. Cloud County, Kan., Dec. 26, 1874; s. Albion Caleb and Sarah Isabel (McDonald) S.; Kan. State Normal Sch., 1898-1901; Northwestern U., 1903-04; grad. San Francisco Theol. Sem., 1910; A.B., Albany (Ore.) Coll., 1909; post-grad. work San Francisco Theol. Sem., Hartford Sch. Religious Pedagogy, Boston U.; D.D., Buena Vista Coll., Storm Lake, Ia., 1928; m. Elizabeth Thomson, Jan. 11, 1912; 1 son, Leslie Albion. Teacher country schs. and prin. high schs. until 1907; ordained Presbyn. ministry, 1912; pastor Stockton, Calif., 1912-14, Lebanon Ch., San Francisco, 1914-17; exec. sec. Calumet Fed. of Chs., Gary, Ind., 1918-20; dir. city surveys, Ind., 1920; became dir. Weekday Religious Inst. of Presbyn. Ch., 1920; pastor Community Presbyn. Ch., Pismo Beach, Calif., 1937-39; minister of edn. First Presbyn. Ch., Stockton, Calif., 1939-42; First Church, San Jose, Calif., since 1942. Member California Academy Sciences. Republican. Author: The Weekday Church School, 1921; God Revealing His Truth Through Patriarch and Prophet, 1921; Stories Jesus Told (with Elizabeth Squires), 1922; God Revealing His Truth Through His Son, 1922; New Testament Followers of Jesus, 1923; A Parish Program of Religious Education, 1923; Paul the Traveller and Missionary, 1923; Christian Ideals for Young Disciples; World Tasks for Young Disciples; Psychological Foundations of Religious Education; The Pedagogy of Jesus in The Twilight of Today, 1927; Educational Movements of To-day, 1931. Home: 101 Glen Eyrie Av. Office: 60 N. Third St., San Jose, Calif.*

SQUIRES, William Henry Tappey (skwīrz), clergyman, author; b. Petersburg, Va., Apr. 14, 1875; s. Brigadier-General Chas. Winder and Emily Elizabeth (Tappey) S.; A.B., Hampden-Sydney Coll., 1895; D.D., 1916; M.A., King Coll. Bristol, Tenn., 1897, Litt.D., 1930; B.D., Union Theol. Sem., 1901; studied Columbia U., summer, 1922; m. Anna Sarah Hull, Apr. 26, 1905; children—David Denton, Emily Elizabeth (Mrs. John Hanning), William Henry Tappey, Graham Bane. Ordained Presbyn. ministry, Oct. 20, 1901; founded and organized Overlook Ch., Richmond, 1900, Ch., Damascus, Va., 1904, Lafayette Ch., Norfolk, 1911, New Jamestown Ch., Norfolk, 1916, Lynnhaven Ch., 1917, Glenwood Park Ch., Norfolk, 1931; pastor central Ch., Bristol, Va., 1901-09, Knox Ch., Norfolk, 1909-29, Ingleside and Glenwood Park churches, 1930-41. Apptd. asst. historian in chief Nat. Soc. Sons of Confederate Vets., 1933. Awarded Washington Bi-Centennial medal, Soc. of the Cincinnati, 1932; Algernon Sidney Sullivan medallion, Southern Soc. of New York, 1933. Trustee Hampden-Sydney Coll. (pres. bd. 1923-25), King Coll. (Bristol, Tenn., 1901-03), Stonewall Jackson Coll., (Abingdon, Va., 1901-09), Bonney Home for Girls, Norfolk, since 1942. Mem. Va. Hist. Soc., Theophilus Soc. (clerical), Sons of Confederate Vets. (chaplain Pickett-Buchanan Camp 1933; state historian 1935), S.A.R. (state historian 1929-41; nat. historian-general, 1939-40); charter mem. Norfolk Memorial Assn. (grand marshal Memorial Celebration 1939, orator, 1941), Norfolk Hist. Society. Vice chmn. Bicentennial Committee for Celebration of the establishment of Norfolk by Chamber of Commerce, 1936. Democrat. K.P., Knight of the Golden Eagle. Appointed chaplain, rank of lt. col. Army of Northern Va., United Confederate Vets., 1937. Mem. of General Assembly of Presbyterian Church in U.S. (Southern), 1907, 14, 27, 38; charter mem. Order of Stars and Bars (Confederate), 1937, registrar-general, 1938, chaplain, 1940-43; charter member Order of Cape Henry, 1940, trustee, 1940-43. Charter member and vice-president Norfolk New Citizens' Association, 1941. Author: Guide Book to Norfolk, Virginia, 1916; William Maxwell, a Virginian of the Ante-Bellum Days, 1918; Rise of the Presbyterian Church in Tidewater, Virginia, 1920, rev. and enlarged, 1940; Acadie Days—A Sketch of New Scotland, 1921; Peregrine Papers, 1923; Virginia, a State Song, 1923 (music by S. K. Emurian); Life of Samuel Davies (serial in Presbyterian of the South), 1925; Who Am I? (a geneal. record), 1926; John Holt Rice (in Virginia Portraiture), 1929; The Days of Yester-Year in Colony and Commonwealth, 1928; Through Centuries Three—A Short History of Virginia, 1929; The Land of Decision—the Splendor of Virginia's Story, 1931; Those Years Forgotten, the Story of Reconstruction in Va. (serial) 1933; Norfolk in By-Gone Days (serial in Ledger-Dispatch), 1935-43; Through the Years in Norfolk, 1937; The Presbyterian Church in the Colony of Virginia, 1938; Unleashed at Long Last, The Story of Reconstruction in Virginia, 1939; Petersburg, Va.—an Anthology (State Library of Va.), 1941; The Rose Family of Colonial Virginia and Medieval Scotland, 1942. Associate editor Know Norfolk (magazine), 1937-43. Contributor to magazines. Appointed by governor to rep. Virginia, King's Mountain Centennial, 1930. Am. Library Assn., 1936 and 1937. Awarded Cosmopolitan medal as "first citizen of Norfolk," 1939. Home: Massawomack, Riverview, Norfolk, Va.

ST. CLAIR, Labert, industrial counsel, publicist; b. Vedersburg, Ind., July 24, 1887; s. Robert and Clara (Lombard) St. C.; student Ind. U., 1907-08; m. Mae G. Dirks, Nov. 6, 1916; children—Betty, Jean. Began as buggy painter, 1903; country corr., Danville (Ill.) Democrat, 1904, local reporter, 1905-06; reporter, Danville (Ill.) Commercial News and Chicago Inter Ocean, 1907-08; with Associated Press as traveling corr., night city editor, Chicago, bur. mgr., Albany, N.Y., head. of Ho. of Reps. Staff, Washington, 1909-17; mem. War Loan Staff of U.S. Treasury, handling newspaper and mag. publicity for Liberty Loan campaigns, 1917-19; wrote syndicated column "Folks and Things Around Washington," 1919-20; with Barron G. Collier, advt., N.Y. City, 1921-37;

helped organize publicity bureaus of NRA and Federal Housing Adminstrn., Washington, 1933; transportation asst. to Sec. of Commerce Roper, Washington, 1933-37; pvt. practice since 1937. Dir. Nat. Accident Prevention Conf., 1935. Clubs: Inner Circle (N.Y. City); Nat. Press (Washington), ex-v.p. Author: The Story of the Liberty Loans, 1920; Jugging the Heavyweights, 1921; Getting the Public Eye and Ear, 1923; Transportation Since Time Began, 1933; I've Met the Folks You Read About, 1940; also various mag. articles. Office: Edmonds Bldg., Washington, D.C.

ST. DENIS, Ruth (sānt dĕn'ĭs), dancer, head of own school; b. Newark, N.J., Jan. 20, 1880; d. Thomas L. and Ruth Emma (Hull) St. Denis; ed. district sch.; m. Ted Shawn, Aug. 13, 1914. Began as professional dancer, 1906, and went to Europe same yr.; continued there 2 yrs., appearing principally in Germany; toured U.S., 1910; founded, with husband, the Denishawn Sch. in Los Angeles; toured the Orient, 1925-26, and has made many tours of U.S. with husband; moved school to N.Y. City, 1920, and built Denishawn House, Van Cortlandt Park, 1929; left Denishawn House and now producing religious pageants; lecturing since 1931; revised Radha (dance which made her famous), summer 1941. Founded Spiritual Arts Soc., 1931; founded with La Meri Authentic School of Oriental Dancing, called Natya, 1940. Author: Lotus Lights (verse), 1932; Ruth St. Denis: Unfinished Life. Contbr. articles on dancing. Address: 110 E. 59th St., New York, N.Y.*

ST. GEORGE, Thomas Richard, author, war corr.; b. Simpson, Minn., Nov. 23, 1919; s. John and Celia (Kennedy) St. G.; student Rochester (Minn.) Jr. Coll., 1937-40, Minneapolis Sch. of Art, 1940-41, Univ. of Minn., Sept.-Dec. 1941; m. Mimi T. Vitali, Phila., Pa., July 28, 1945. Inducted into U.S. Army, Jan. 6, 1942, war corr. for Yank (U.S. Armed Forces mag.) in Australia; now asst. editor, Med. Dept., J. B. Lippincott Co. Democrat. Catholic. Contbr. articles to Minneapolis Star Jour. and San Francisco Chronicle. Author: Care of Postmaster, 1943; Proceed Without Delay, (sequel), 1945. Home: Philadelphia, Pa.

ST. JOHN, George Clair, headmaster; b. Simsbury, Conn., Sept. 29, 1877; s. Edward Francis and Charlotte (Cushman) St. John; grad. high sch., Hartford, 1898; A.B., Harvard, 1902; hon. A.M., Williams, 1933; LL.D., U. of Pittsburgh, 1933; m. Clara Hitchcock Seymour, June 23, 1906; children—Elizabeth Seymour, George Clair, Seymour, Francis Cushman. Headmaster The Choate School since Sept. 1908. Ordained priest P.E. Ch., 1928. Mem. Nat. Inst. Social Sciences, Headmasters Assn., Headmasters Assn. of Conn. Clubs: Harvard of Conn.; Harvard of Boston; Graduate (New Haven); Century (New York). Home: Wallingford, Conn.

ST. JOHN, Harold, prof. of botany; b. Pittsburgh, Pa., July 25, 1892; s. Charles Elliott and Martha Elizabeth (Everett) St. J.; student DeLancey Sch., Phila., 1908-10; A.B., Harvard, 1914, A.M., 1915, Ph.D., 1917; student Sorbonne, Paris, 1919; m. Elizabeth Chandler, June 24, 1922; children—Charles Elliott, Robert Pierce, Mary Merrill, Martha Everett. Asst. in botany, Harvard and Radcliffe, 1913-15; asst. botanist, Canadian Geol. Survey, 1915, 17; asst. in botany Univ. Extension, 1917; Sheldon traveling fellow, Harvard University, 1917; asst. at Gray Herbarium, 1913-17, 1919-20; asst. prof. of botany, State College of Wash., 1920-23, asso. prof. botany and curator of Herbarium, 1923-29; prof. of botany, University of Hawaii, since 1929, head of dept., 1929-40, and since 1943; botanist B.P. Bishop Museum, Honolulu, since 1929; visiting prof., Yale, 1939-40. Served as private advancing to 2d lt., Inf., U.S. Army, Jan. 1918-May 1919; with A.E.F. 1 yr. Fellow A.A.A.S.; mem. Bot. Soc. America, New Eng. Bot. Club, Am. Eugenics Soc., Northwest Scientific Soc., Biol. Soc. Wash., Torrey Bot. Club, Acad. Nat. Sciences of Phila., Ceskoslovenská Botanická Spolecnost (corr. mem.), Hawaiian Bot. Soc. (pres. 1932-33), Hawaiian Acad. Science, History of Science Soc., Am. Soc. Plant Taxonomists, Société Internationale de Phytosociologie et de Geobontique, Am. Legion, Phi Beta Kappa (hon.), Phi Kappa Phi, Sigma Xi. Republican. Unitarian. Author: Weeds of the Pineapple Fields of the Hawaiian Islands (with E. Y. Hosaka), 1932; Flora of Southeastern Washington and of Adjacent Idaho, 1937. Founder and first editor Research Studies, State Coll. of Wash. Contbr. numerous articles to botanical publs. Has made botanical explorations or expdns. to Newfoundland and maritime provinces of Can., Hawaiian Islands, Eastern Polynesia, Melanesia, Northeastern and Northwestern U.S., etc. Home: 2365 Oahu Av., Honolulu 5, Hawaiian Island.*

ST. JOHN, James Leonard, chemist; b. Janesville, Ia., Feb. 12, 1891; s. James Washington and Mary Ola (Watson) St. J.; A.B., Ia. State Teachers Coll., 1915; M.S., Purdue U., 1918, Ph.D., U. of Minn., 1927; m. Ruth L. Lotts, June 6, 1916; children—Robert Gordon, Dorothy Jean. Asst. chemist, Purdue U., 1915-17; asst. chemist, U. of Ill., 1917-19; asst. chemist, State Coll. of Wash., 1919-21, chmn. div. chemistry, Agrl. Expt. Sta., also state chemist since 1921. State chemist, econ. poisons, feeds and fertilizers. Referee, Assn. Official Chemists; dir. research, biocolloidal chem., analytical nutrition, etc. Am. Dry Milk fellowship, U., of Minn. 1925-26. Fellow A.A.A.S.; mem. Am. Chem. Soc. (chmn. exec. com. Pacific Div., 1934); Am. Assn. Univ. Profs., Am. Assn. Cereal Chemists, Sigma Xi (pres. State Coll. Wash. chapter, 1932), Phi Lambda Upsilon, Phi Sigma. Protestant. Mason (K.T., Shriner), Kiwanian. Author over 75 books and scientific papers; contbr. to mags. Home: 206 Columbia Av., Pullman, Wash.

ST. JOHN, Robert, foreign corr., news commentator; b. Chicago, Ill., Mar. 9, 1902; s. Joseph Matthias and Amy (Archer) St. J.; grad. St. Albans Sch., Sycamore, Ill., 1920; student Trinity Coll., Hartford, Conn., 1920-22; m. Eda Guerrieri, July 25, 1926. Served in U.S. Navy, 1917-18. Reporter on Hartford Courant, then Oak Leaves, Oak Park, Ill., 1922; Chicago American and Chicago Daily News, 1923; with brother owned and edited Cicero Tribune, Berwyn Tribune, Riverside Times, all in Ill., 1923-26; mng. editor Rutland (Vt.) News, then city editor Rutland Herald, 1927-29; on the Camden (N.J.) Courier, then cable editor, Phila. Record, 1929-31; city editor, the Associated Press, N.Y. City, 1931-33; farming and free lance writing, Barnstead, N.H., 1933-39; Balkan corr. for Associated Press, 1939-41; N.B.C. news commentator, London, 1942; N.B.C. commentator, Washington, 1943; New York, 1944-45. Mem. Phi Gamma Delta. Episcopalian. Author: From the Land of Silent People, 1942; It's Always Tomorrow, 1944. Contbr. numerous articles to mags. Home: Barnstead, N.H. Address: National Broadcasting Co., 30 Rockefeller Plaza, New York, N.Y.

ST. LEWIS, Roy, lawyer; b. Sharon, Pa., Sept. 27, 1891; s. John Griffith and Mary Ann (Davis) St. L.; prep. edn., high sch., Sharon, Pa., 1906-10; LL.B., U. of Okla., 1915; m. 2d, Peggy Hammond Taylor, July 29, 1943. Practiced at Holdenville, Okla., 1915-17, 1919-20; assistant attorney for Okla. of Chicago, Rock Island & Pacific Railway Company, with hdqrs. at El Reno, Okla., 1920-22; asst. U.S. atty. Western Dist. of Okla., 1922-24; gen. practice at Oklahoma City, 1925; U.S., atty. Western Dist. of Okla., 1925-28; apptd. spl. asst. to atty. gen. of U.S., 1928, in prosecution of W. K. Hale and John Ramsey for murder of Osage Indians in Okla.; reapptd. U.S. atty., 1929, resigned Aug. 1931; asst. atty. gen. of U.S., 1931-33; mem. Long, St. Lewis & Nyce, Washington. Served overseas as regtl. sergeant maj., 345th Inf., 87th Div., U.S. Army, 1917-19. Am. Legion del. to Fidac Congress, Morocco, Africa, Sept. 1933, London, Eng., 1934, Brussels, Belgium, 1935; commander National Press Club Post, 1943. Mem. American Bar Association (v.p. 1930-32), Okla. State and Okla. County bar assns., Kappa Sigma, Phi Alpha Delta. Pres. Okla. State Soc. in Washington, D.C., 1938-41. Republican. Baptist. Mason (32° Shriner), Moose. Clubs: Oklahoma City; National Press (Washington, D.C.). Home: "The Presidential," 1026 Sixteenth St. N.W., Washington D.C.; Country Home: "Rancho Mio," R.F.D. 3, Rockville, Md. Office: Nat. Press Bldg., Washington, D.C.

ST. SURE, Adolphus Frederic, judge; born at Sheboygan, Wis., March 9, 1869; s. Frank A. and Ellen (Donoghue) St. S.; ed. pub. schs.; m. Ida Laura Pettes, Oct. 31, 1897; children—William Pettes, J. Paul. Admitted to Calif. bar, 1895, and began practice at Alameda; served as city recorder and city atty., Alameda; judge Superior Court of Alameda County; ass. justice Dist. Court of Appeal, 1st Dist. of Calif., 1923-25; judge U.S. Dist. Court, Northern Dist. of Calif., since Mar. 2, 1925. Mem. Phi Delta Phi. Republican. Home: Oakland, Calif. Address: U.S. Post Office Bldg., San Francisco, Cal.*

STAACK, John George (stäk), topographic engr.; b. Middleton, Wis., Nov. 19, 1878; s. John Henry and Rosetta (Prien) S.; grad. State Teachers Coll., Platteville, 1900; B.S. in C.E., U. of Wis., 1904; m. L. Lenore Jones, Dec. 26, 1911; 1 dau., Elizabeth Roberts. With U.S. Geol. Survey since 1904, advancing through grades from jr. engr. to chief topographic engineer, asst. chief topographic engr. since March 1943. Served as captain Engr. Corps, U.S. Army, June 1917-Mar. 1919. Mem. Am. Congress on Surveying and Mapping. Mem. Am. Soc. C.E., Soc. Am. Mil. Engrs., Washington Soc. Engrs., Am. Soc. of Photogrammetry. Episcopalian. Home: 1520 Webster St. N.W. Office: U.S. Dept. of the Interior, Washington, D.C.

STABLER, Howard Douglas, lawyer; b. Bethany, O., Nov. 11, 1887; s. Clifford and Mary Ann S.; LL.B., Hamilton Coll. Law, Chicago, Ill., 1916; m. Gladys Buehler, June 14, 1930. Admitted to Wash. bar, 1916, and practiced at Spokane until 1917; asst. U.S. atty., 1st Alaska Div., 1921-29, U.S. atty., 1929-33; returned to pvt. practice. Served as sgt. Signal Corps, U.S. Army, World War. Mem. Am. Bar Assn., Juneau Bar Assn., Juneau Chamber of Commerce, Am. Legion (past-comdr.). Republican. Mason (33°), Elk. Club: Rotary (ex-pres.). Home: Juneau, Alaska.

STACE, Arthur William (stās), editor, writer; b. Marshall, Mich., Apr. 26, 1875; s. Francis A. and Margaret Mary (McMahon) S.; Litt.B., Notre Dame U., 1896, grad. student, 1897; m. Lillian M. O'Connor, June 1, 1899; children—Donald, Francis (officer U.S. Air Forces), Margaret Anne, Vincent Arthur (officer U.S. Army Air Forces). Reporter Grand Rapids (Mich.) Democrat, 1897; telegraph editor, Grand Rapids Press, 1897, city editor, editorial writer, special writer, 1900-13, managing ed., 1913-23; special writer and research worker Mich. subjects for Booth Newspapers, Inc. (8 Mich. papers), 1923-27; director Mich. Utilities Inf. Bur., 1927-34; editor Ann Arbor News, dir. Ann Arbor Bur. Booth Newspapers, writer for Booth Newspapers since 1935. Dir. Southeastern Mich. Tourist Assn., Washtenaw Br. of Mich. Auto. Assn. Hon. alumnus Mich. U., 1936. Mem. Am. Soc. Newspaper Editors, Mich. Acad. Science, Mich. Authors Assn., Mich. Forestry Assn., Nat. Com. for Mental Hygiene. Ind. Republican. Roman Catholic. Clubs: Rotary, Ann Arbor, University, University of Michigan, Barton Hills Country, Ann Arbor Golf and Country (Ann Arbor); National Press (Washington, D.C.). Author of serial "Dreamland Adventures," syndicated by Phila. Ledger, 1917-25; many studies on resources, problems and possibilities of Mich., pub. in Booth Newspaper. Home: 1046 Baldwin Av. Office: Ann Arbor News, Ann Arbor, Mich.

STACE, Donald Frank (stās), army officer; b. Grand Rapids, Mich., July 4, 1900; s. Arthur William and Lillian (O'Connor) S.; B.S., U.S. Mil. Acad., 1920; grad. basic course, Coast Arty. Sch., 1921, Air Service Pilot Sch., 1921, Air Service Pursuit Sch., 1922, maintenance engring. course, Air Service Engring. Sch., 1923, Air Corps Tactical Sch., 1939. Command and Gen. Staff Sch., 1940; m. Kathleen Larue, July 11, 1927. Commd. 2d and 1st lt. Coast Arty. Corps, 1920; transferred to Air Corps, July 1922, 2d lt. Sept. 1922, and advanced through the grades to brig. gen., Army U.S., Nov. 1943; dist. supervisor, Western Procurement Dist., Army Air Forces Material Command, Los Angeles, Calif., April 1943-Sept. 1944. Comdg. Gen., Western Dist., Army Air Forces Air Tech. Service Command, Los Angeles, Calif., since Sept. 1944. Clubs: Army-Navy (Washington, D.C.); Jonathan (Los Angeles, Calif.). Roman Catholic. Home: Ann Arbor, Mich. Address: care Adjutant General, War Dept., Washington, D.C.

STACE, Walter Terence, prof. philosophy; b. London, Eng., Nov. 17, 1886; s. Edward Vincent and Amy Mary (Watson) S.; student Bath (Eng.) Coll., 1896-1900, Fettes Coll., Edinburgh, Scotland, 1900-02; B.A., Trinity Coll., Dublin, Ireland, 1908, Litt.D., 1929; m. Adelaide Vaughan Cooke, 1910; 1 dau., Beryl Mary Cynthia; m. 2d, Blanche Bianca Beven, 1925; children—Noel John, Jennifer Jean. In British Civil Service, Ceylon, 1910-32, holding various positions, including pvt. sec. to gov., later mayor of Colombo, and controller of revenue; came to U.S., 1932, and since prof. philosophy at Princeton U. Mem. Am. Philos. Assn., British Inst. Philos. Studies, Mind Assn. Author: Critical History of Greek Philosophy, 1920; Philosophy of Hegel, 1924; Meaning of Beauty, 1929; Theory of Knowledge and Existence, 1932; The Concept of Morals, 1937; The Nature of the World, 1940; The Destiny of Western Man, 1942. Home: 321 Nassau St., Princeton, N.J.*

STACK, Joseph Michael, commander-in-chief Vet. of Foreign Wars of U.S.; b. Pittsburgh, Pa., May 15, 1895; s. John and Katherine (O'Leary) S.; m. Alice M. Dugan, Aug. 21, 1919; children—Dorothy Alice (Mrs. Thayer G. Wiesner), Irene Elizabeth, Mary Helen. Clerk Arbuthnot Stephenson Co., Pittsburgh, Pa., 1910-25; mem. firm Stack and Durning, hatters, Pittsburgh, Pa., 1925-27; buyer and dept. mgr., The Rosenbaum Co., Pittsburgh, Pa., 1927-35; investigator for dist. atty., Allegheny County, Pa., 1935-43; chief Allegheny County Detective Bureau, Pittsburgh, since 1943; commander-in-chief, Veterans of Foreign Wars of U.S., since 1945. Served with Co. F, 357th Inf., 90th Div., A.E.F., U.S. Army, World War I. Former pres. Lincoln Civic Club, Pittsburgh; former vice pres. and mem. bd. mgrs., Soldiers and Sailors Memorial Hall, Pittsburgh. Mem. Pa. Chiefs of Police Assn., Fraternal Order of Police, Am. Legion. K.C., A.O.H. Club: Variety (Pittsburgh). Home: 6929 Churchland St., Pittsburgh 6, Pa. Offices: Broadway at 34th St., Kansas City 2, Mo. 150 William Penn Hotel, Pittsburgh 30, Pa.

STACK, Robert I(gnatius), army officer; b. Amsterdam, N.Y., Feb. 1, 1898; s. John Christopher and Martina Louisa (Cullen) S.; ed. Cornell U., 1916-17; grad. Inf. Sch., 1925, Tank Sch., 1932; m. Sherry Dorothy Bernhard, Oct. 7, 1926. Commd. 2d lt., Aug. 1917; promoted through ranks to brig. gen., June 1943; served with A.E.F. and Army of Occupation, World War I; prof. mil. science and tactics Okla. A. and M. Coll., 1935-37; comdg. officer 4th Tank Co., 22d Inf., 1937-39; duty with tank brigade, Fort Benning, 1940; battn. comdr. with 69th Armored Regt., 1940-41; 1st Armored Div., 1941-42; sent to N. Africa, May 1942. Decorated Silver Star, Purple Heart. Mem. Alpha Delta Phi. Address: War Dept., Washington, D.C.*

STACKHOUSE, Edwin S., mining engr.; b. Shickshinny, Pa., Feb. 11, 1866; s. John Milton and Mary Catherine (Lanning) S.; ed. Bethlehem Prep. Sch., 1881-82; B.M., Lehigh U., 1886, E.M., 1887; m. Eliza B. L. Keith, May 4, 1892; 1 son, 6 daughters; m. 2d, Mary M. Logan, Nov. 10, 1927. Gen. business activities, Shickshinny, Pa., 1887; sch. dir., town mayor, dir. and treas., Union Turnpike Rd.; opened Salem Coal Mine, 1909; moved Bloomsburg,

Pa., 1916; dir. Bloomsburg (Pa.) Bank, Colonial Trust Co., Bloomsburg Locomotive Works; trustee, Bloomsburg Library, Old Folks Home, Tyrone, Pa.; trustee Goucher Coll., Baltimore, since 1921; Pres. trustees sect., Pa. Library Assn., 1925-26. Retired and leased coal mine; travelled in Europe, 1931; began lumbering mine lands on conservation system. Mem. S.A.R., Y.M.C.A., Am. Auto. Assn., Rotary, Tau Beta Pi. Republican. Mason (32°, 50 yr. emblem); Shriner. Clubs: Irem Country (Dallas, Pa.); Craftsmans (Bloomburg); University (N.Y.); The Surf (Miami Beach); Wyoming Valley Motor (Wilkes Barre, Pa.). Author various pub. articles. Home: 111 Park Av., Greenwich, Conn.

STACKHOUSE, Perry James, clergyman; Feb. 4, 1875-Dec. 22, 1944. See Vol. 23 (1944-45).

STACKPOLE, Edward J., army officer; b. Harrisburg, Pa., June 21, 1894; A.B., Yale U., 1915; commd. 2d lt. Inf. May 1917, capt. Aug. 1917; commd. col. Cav. Pa. Nat. Guard, July 1921, and advanced brig. gen. of the line, June 1933; entered Fed. service, Feb. 17, 1941, and became comdr. of the 56th Inf. Brigade, 28th Div. in training at Indiantown Gap, Pa.; inactivated, Dec. 22, 1945. Awarded Distinguished Service Cross, Purple Heart with two Oak Leaf Clusters, for services during World War I. Pres. The Telegraph Press, Military Service Publ. Co., Radio Station WHP (all Harrisburg, Pa.). Home: Dauphin (R.D.), Pa.

STACKPOLE, Peter, photographer; b. San Francisco, Calif., June 15, 1913; s. Ralph and Adele (Barnes) S.; ed. Tech. High Sch., Oakland, Calif.; m. Hebe Van Rossum Daum, July 19, 1937; 1 dau., Kathie. Photographer since 1934; photographed (stills and movies) building of San Francisco Oakland Bay and Golden Gate Bridges, pub. in Vanity Fair, Life and Camera Mags., also photographed William Randolph Hearst for Fortune mag., 1934-35; staff photographer, Life mag., 1936-44; accredited war corr. since Apr. 1944; covered landing at Saipan, June 15-July 13, 1944. Home: 629 Frontera Drive, Pacific Palisades, Calif. Office: Time, Inc., Time and Life Bldg., New York, N.Y.

STACKPOLE, Ralph, sculptor, painter; b. Williams, Ore., May 1, 1885; s. Fremont and Ethel (Jordan); S.; ed. Mark Hopkins Inst., San Francisco, 1901-02, Ecole des Beaux Arts, Paris, 1906-08, Robert Henri Sch. of Art, New York, 1911; m. Adele Barnes; 1 son, Peter; m. 2d, Francine Mazen; children—Francis, John David. Began as sculptor, 1909; instr. in sculpture, Calif. Sch. of Fine Arts, San Francisco. Works: sculpture for Panama Pacific Expn., 1915; Coleman fountain, Sacramento, 1925; sculpture for San Francisco Stock Exchange, 1930; San Francisco Coit Tower, 1932; Sacraments Jr. Coll., 1936; sculpture for Golden Gate-Pacific Expn., 1939. Mem. Family Club (San Francisco). Home: 312 Filbert St. Studio: 27 Hotaling Place, San Francisco, Calif.*

STACY, Walter Parker (stā'sĭ), jurist; b. Ansonville, N.C., Dec. 26, 1884; s. Rev. L. E. and Rosa (Johnson) S.; A.B., U. of N.C., 1908; studied law same univ., 1908-09, LL.D., 1923; m. Maude DeGan Graff, June 15, 1929 (now dec.). Practiced law, 1910-16; rep. of New Hanover County in Gen. Assembly of N.C., 1915; judge Superior Court, 8th Jud. Dist., 1916-20; elected asso. justice Supreme Court of N.C. for full term, 1920; apptd. by Gov. A. W. McLean, Mar. 16, 1925, to succeed Chief Justice Hoke (resigned); elected, 1926, chief justice Supreme Court, N.C., reëlected 1934 and again in 1942. Mem. Am., N.C. bar assns., Gen. Alumni Assn. U. of N.C. (pres. 1925-26). Lecturer summers, 1922-25, in Law Sch. U. of N.C., tendered deanship in same, 1923; lecturer Northwestern U. Sch. of Law, summer sessions, 1926, 27. Named by U.S. Bd. of Mediation, under Ry. Labor Act, as neutral arbitrator to serve on Bd. of Arbitration, and later elected chmn. of bd., to settle wage controversy between the Brotherhood of Locomotive Engrs. and certain railroads in Southeastern Territory of U.S., 1927-28; apptd. by President Coolidge, 1928, mem. of Emergency Bd. under Ry. Labor Act, to investigate and report respecting a dispute between officers and members of Order of Ry. Conductors and Brotherhood of Ry. Trainmen, and certain railroads west of the Mississippi River; named by U.S. Bd. of Mediation, Jan. 1931, to serve as neutral arbitrator, in controversy between Brotherhood of Ry. Trainmen and N.Y. Central, the "Big Four," and P. & L.E. railroads, and again in Nov. 1931, to serve as neutral arbitrator in controversy between Brotherhood of Ry. and Steamship Clerks, etc., and Ry. Express Agency; apptd. by President Hoover, 1932, mem. of Emergency Bd. of three, later elected chmn. of bd., to investigate and report concerning a number of disputes existing between L. & A. and L., A. & T. rys. and certain of their employees; chmn. Commn. apptd. to redraft Constitution of N.C., 1931-32; named by U.S. Bd. of Mediation, 1933, to serve as neutral arbitrator in several controversies between Boston and Maine R.R. and certain of its employees; apptd. by President, 1933, mem. bd. investigation labor dispute Tex. and New Orleans R.R., and, 1934, Del. and Hudson R.R.; also apptd. chmn. Nat. Steel and Textile Labor Relations Bds., 1934; apptd. by President Roosevelt, 1938, chmn. emergency bd. of three to investigate and report on threatened strike of railroad employees due to wage reduction controversy on Class 1 railroads; apptd. by President alternate mem. Nat. Defense Mediation Bd., 1941, and asso. member National War Labor Bd., also mem. Nat. Ry. Labor Panel, 1942. Methodist. Democrat. Home: Wilmington, N.C. Office: Raleigh, N.C.*

STACY-JUDD, Robert Benjamin, architect; b. London, Eng., June 21, 1884; s. Benjamin and Elizabeth (Thomson) S.; student Acton Coll., Eng., Regents Street Polytechnic, London, Southend Tech. Inst., Eng.; grad. South Kensington Science and Art Inst., London, 1905; m. Elizabeth Susan Schofield, Feb. 12, 1932. Came to U.S., 1913, naturalized, 1935. Architect with surveying dept., Great Northern Ry. Co., London, 1906-07; architect in charge grounds office constrn., Franco-British Expn., London, 1907-08; editor Eastbourne and Sussex Society Jour. and Short Story Time Table, Eng., 1909-10; also practised architecture in England until 1913; proprietor of a movie theatre, Ventnor, Eng., 1910-13; architect, Minot, N.D., 1914-19, Edmonton and Calgary, Alberta, Can., 1920-22, Los Angeles, Calif., since 1922. Principal works: Armory, Williston, N.D.; Empire Theatre, Edmonton; Village of Krotona Inst. Theosophy, Ojai Valley, Calif.; La Jolla Beach and Yacht Club, San Diego, Calif.; "Indian Village," Soboba Hot Springs, Calif.; Aztec Hotel, Monrovia, Calif. (1st example of modern use of Mayan archtl. motifs); First Bapt. Ch. Ventura, Calif. (1st ecclesiastic example utilizing Mayan motifs); Philosophical Research Society Bldg., Hollywood, Calif. Supervisor housing div., U.S. Emergency Fleet Corps, 1st World War, in charge all construction work for city additions to Manitowoc, Wis., Wyandotte, Mich., and Lorain, O. Mem. Am. Inst. Architects (also Southern Calif. Chapter), Calif. Council Architects, Engrs. and Architects Assn., Pacific Geog. Soc. Internat. Adventurers (life), Eugene Field Soc. (life). Club: Lake Luring Country. Platform and radio lecturer and writer on Ancient Mayan Civilization. Author of plays, A Study in Black and White, 1911, Drachla, 1914; also author The Ancient Mayas, 1934; Atlantis, Mother of Empires, 1939; A Maya Manuscript, 1940; tech. and popular articles, verses, short stories. Contbr. to Western Architect, Architect and Engr., Pencil Points, Arts and Decorations, Pictorial Review, and "Poets on Parade," 1939. Made expdn. with 2 native guides into jungles of Yucatan, 1930, exploring Maya ruin area from Quintana-Roo to Campeche; first to photograph Loltun Caves. Explored all principal Aztec ruins in Mexico 1930, 1932. Has specialized on adaptations of Am. Indian Art and architecture and internationally known as first architect to utilize Mayan architectural motifs under modern American conditions. Address: "El Retiro," 5039 Whitsett Av., N. Hollywood, Calif.

STADIE, William Christopher, college professor; b. New York, N.Y., June 15, 1886; s. Charles and Augusta (Kiseo) S.; B.S., New York U., 1907; M.D., Coll. of Physicians and Surgeons, Columbia, 1916; m. Amanda Brugger, July 28, 1922; 1 dau., Elizabeth Ann. House physician, Presbyn. Hosp., New York City, 1916-18; asst. and asso., Hosp. of the Rockefeller Inst., New York City, 1918-22; asst. prof. medicine, Yale, 1922-25; asso. prof. research medicine, U. of Pa., 1925-41, John Herr Musser prof. research medicine, since 1941. Served as 1st lt., Med Corps, U.S. Army, 1918-19. Awarded John Phillips Memorial Medal of A.C.P., 1940. Member Assn. Am. Physicians, Am. Soc. Clinical Investigation, Am. Soc. Biol. Chemists (treas.; mem. editorial board Journal Biological Chemistry); Harvey Soc., Phila. Coll. Physicians, Nat. Acad. Science. Associate editor, American Journal Med. Science; contbr. articles to professional jours. Home: Meadow Crest Lane, Radnor, Pa. Office: 821 Maloney Clinic, 36th and Spruce Sts., Phila. 4, Pa.

STADLER, Lewis John (stăd'lĕr), geneticist; b. St. Louis, Mo., July 6, 1896; s. Henry L. and Josephine (Ehrman) S.; B.S.A., U. of Fla., 1917; A.M., U. of Mo., 1918, Ph.D., 1922; grad. work Cornell U., 1919, 26, Harvard, 1925-26; m. Cornelia Field Tuckerman, Dec. 18, 1919; children—Maury Tuckerman, Henry Lewis, David Ross, John Brandeis, Eliot Tuckerman, Joan. Asst. prof. U. of Mo., 1922-25, asso. prof., 1925-36, prof. since 1936; vis. prof. Calif. Inst. Tech. 1940. Nat. Research fellow in biology, Harvard, 1925-26; sr. geneticist U.S. Dept. Agr., 1929-36, prin. geneticist, 1936-40, agent since 1940. Served as 2d lt. F.A., U.S. Army, 1918. Mem. A.A.A.S., Bot. Soc. America, Am. Soc. Agronomy, Genetics Soc. America (pres. 1938), Am. Society Naturalists, Nat. Acad. Sciences, Am. Philos. Soc.; nat. lectureship, Sigma Xi, 1938, Frank A. Spragg Memorial Lectureship, Mich. State College, 1939. Mem. editorial bd. Exptl. Biology Monographs, American Naturalist, Univ. of Mo. Studies and Genetics. Home: 308 Thilly Av., Columbia, Mo.

STADTFELD, Joseph (stăt'fĕld), judge; Aug. 12, 1861-Dec. 12, 1943. See Vol. 23 (1944-45).

STAFFELBACH, Elmer Hubert (stăf'f'l-băk), educator; b. Pochantas, Ill., July 29, 1893; s. William Henry and Clara Louise (Gilliland) S.; grad. Eastern Wash. Coll. of Education, 1920; A.B., Stanford Univ., 1924, A.M., 1925, Ph.D., 1926; m. Nora Dasch, Apr. 25, 1913; children—Hubert Whitman, Clara Belle, Roberta Jeanne. Teacher and adminstr., pub. schools, Wash., 1912-21; instr. Cheney State Normal Sch., 1921-23; Cubberly fellow, Stanford U., 1925-26, lecturer in edn., 1930-31; prof. of edn., San Jose (Calif.) State Coll., since 1926, head dept. of edn. and teacher training since 1935, now on mil. leave of absence; also spl. lecturer in edn., U. of Calif., 1937-39; dir. research, Calif. Teachers Assn. since 1929. Serving as lt. col., A.U.S. Air Forces. Member N.E.A., American Acad. Political and Social Science, Calif. Teachers Assn., Phi Delta Kappa, Kappa Delta Pi. Methodist. Mason. Author: Stanford Speller (with J. C. Almack), 1931; New Laurel Handwriting Series (with J. C. Almack and Lillian Billington), 1938; New Frontier Social Science Learning Activities (with G. E. Freeland), 1939. Contbr. to edn. jours. Home: 111 S. 15th St., San Jose, Calif.

STAFFORD, Geoffrey Wardle, clergyman; b. Birmingham, Eng., Jan. 5, 1898; s. John Thomas Wardle (formerly pres. Meth. Ch. Great Britain and Ireland) and Edith (Hardcastle) S.; student Scarborough Coll. (Eng.), 1907-13: B.A., Durham U. (Eng.), 1915, Wadham Coll. (Oxford U.), Eng., 1921; M.A., Oxford U., 1924; B.D., London U., 1932; Litt.D., Wesleyan Coll., Buckhannon, W.Va., 1928; m. Helen, d. Bishop John W. Hamilton, Dec. 27, 1923. Came to U.S., 1921, naturalized, 1928. Began as a lay preacher in Durham U. when 17 yrs. of age; asso. pastor First M.E. Ch., Baltimore, Md., 1921-23; pastor Wesley Ch., Milwaukee, 1923-26, Court St. Ch., Rockford, Ill., 1926-32, Univ. Temple Ch., Seattle, Wash., 1932-37; prof. ecclesiastical history, Drew U., Madison, N.J., since 1937; lecturer in religion, Rockford Coll., 1928-32; univ. preacher, Stanford Univ., 1932-36. During World War I served as a lt. Northumberland Fusiliers, British Army. Author: The Sermon on the Mount, 1927. Home: (summer) Pilgrim View, Marshfield, Mass. Address: Drew Forest, Madison, N.J.*

STAFFORD, Marie Ahnighito Peary, author; b. Greenland, Sept. 12, 1893; d. Robert Edwin (discoverer of North Pole) and Josephine (Diebitsch) Peary; ed. pub. schs., Washington, D.C., and Pension Pictet, Switzerland; m. Edward Stafford, Oct. 6, 1917; children—Edward Peary, Peary Diebtisch. Most northerly-born white child in the world; known as "The Snowbaby"; made 4 trips into Arctic region before age of 10; spent winter of 1899-1900 in Ellesmere Land; christened the great meteorite "Ahnighito," now in Museum of Natural History, New York. During the summer of 1932, accompanied by her two sons, she headed the Peary Memorial Expdn. to Greenland when the party built a 60 foot stone monument at Cape York, in memory of Admiral Peary. Appointed by Danish Minister member of the Danish-American Greenland Commission, May 1940. Fellow Royal Geog. Soc., Am. Geog. Soc.; mem. Phila. Geog. Soc., Soc. of Women Geographers, Soc. of Sponsors of the U.S. Navy. Club: Junior League. Author: Little Tooktoo, 1930; Muskox, Little Tooktoo's Friend, 1931; All True (with Amelia Earhart, Delia Akeley and others), 1931; Red Caboose, 1932; The Snowbaby's Own Story, 1934. Translator: La Snowbaby (into French), 1927. Lecturer. Home: 1605 Allison St., Washington 11, D.C.

STAFFORD, Maurice L., U.S. foreign service; b. Windsor, Mo., Apr. 14, 1885; s. M. L. and Elizabeth S. (Patrick) S.; student William Jewell Coll., Liberty, Mo., 1906-07, U. of Calif., 1915; m. Lorna Isabella Lavery, Dec. 31, 1931. Newspaper work, St. Louis, Washington, D.C., Chicago, Atlanta, San Diego, 1907-19; U.S. consul, Santander, Spain, 1919-21, Barranquilla, Colombia, 1921-25, London, Eng., 1925-27, Madrid, Spain, 1927-31; sec. Am. Legation, Santo Domingo, Dominican Republic, 1931-32; chargé d'affaires ad interim and consul, Kaunas, Lithuania, 1932-35; consul Cherbourg, 1935-36, Rio de Janeiro, 1936-38, Guadalajara, Mexico, 1938-41; consul and sec. Am. Embassy, Mexico City, 1941, first sec. and consul gen. since Sept. 1943. Mem. Sigma Nu. Home: 1212 6th St., Coronado, Calif. Address: Dept. of State, Washington, D.C.

STAFFORD, Russell Henry, clergyman; b. Wauwatosa, Wis., Apr. 4, 1890; s. Charles Mason and Jennie (Russell) S.; student U. of Calif.; B.A., U. of Minn., 1912; M.A., New York U., 1915; B.D., Drew Theol. Sem., 1915; D.D., Chicago Theol. Seminary, 1924, Colby College, Waterville, Maine, 1931; LL.D., Oglethorpe Univ., 1929; S.T.D., Columbia Univ., 1934; m. Lillian Mae Crist, Apr. 23, 1921; children—Anne, Thomas Russell. Asst. pastor Central Congl. Ch., Brooklyn, N.Y., 1912-15; ordained Congl. ministry, 1914; pastor Open Door Congl. Ch., Minneapolis, 1915-19, 1st Congl. Ch., Minneapolis, 1919-23, Pilgrim Congl. Ch., St. Louis, 1923-27; minister Old South Ch. in Boston, 1927-45; pres. Hartford Sem. Foundation, since Nov. 1945. Served as 1st lt. chaplain U.S. Army, 1918; mem. O.R.C., 1919-24. Trustee Drury Coll., Anatolia Coll. (chmn. bd.), Piedmond Coll., Emerson College (chmn. bd.). President, A.B.C.F.M. Fellow Am. Acad. Arts and Sciences; mem. Soc. Mayflower Descendants, Soc. of Colonial Wars, S.A.R., Soc. of War of 1812, Delta Upsilon Frat. Clubs: University, Authors', Ministers', St. Botolph, Winthrop (Boston); Missouri Athletic (St. Louis); Authors' (London); Harvard Faculty (Cambridge, Mass.). Author: Finding God, 1923; Christian Humanism, 1928; Religion Meets the Modern Mind, 1934; A Religion for Democracy, 1938. Home: 165 Elizabeth St., Hartford 5, Conn.

STAFFORD, Thomas Albert, church official; b. Enniskillen, N. Ireland, Apr. 23, 1885; s. John and

Elizabeth Jane (Daly) S.; graduate teachers course Model Sch., Enniskillen, 1901; pvt. study of statistical method and actuarial science, Chicago, 1918-21, U. of Chicago, 1922-23; D.D., Garrett Bibl. Inst., Evanston, Ill., 1935; m. Mary Anna Fullerton, May 30, 1907; 1 dau., Grace E. Came to U.S. 1906, naturalized, 1912. Mem. Northern Minn. Conf. M.E. Ch., 1907, ordained deacon, 1908, elder, 1911; pastor Sandstone, 1906-07, Paynesville, 1907-12, Litchfield, 1912-15, Monticello, 1915-17; asst. treas. and recording sec. Gen. Bd. Pensions and Relief, M.E. Ch., Chicago, 1917-29, treas., 1929-37, exec. sec., 1938; exec. sec. Board of Pensions, Meth. Ch. (Ill. Corp.), 1939. Ministerial del. to Gen. Conf., 1932, 36, 40, 44; chmn. Gen. Conf. commn. on legislation for Conf. Claimants, 1932-36; mem. Ch. Pensions Conf. (v.p. 1936, pres. 1937); ministerial del. to Uniting Conf. of Meth. Chs., 1939; chmn. Council of Secretaries, 1942-43. Fellow Royal Geog. Soc. (Eng.), Am. Geog. Soc. (N.Y.); mem. Am. Acad. Polit. and Social Science, Acad. Polit. Science. Club: Executives (Chicago). Author: The Pension Regulations of the Methodist Episcopal Ch., 1934; Pension Adminstrn. in the Methodist Episcopal Church, 1937; Guide-Marks on the Christian Way, 1939; The Practice of His Presence, 1940; Christian Symbolism in the Evangelical Churches, 1942; Briefscript ABC Shorthand, 1945. Contbr. articles to church jours.; editor of Pension Progress, 1919-39. Home: 731 Simpson St., Evanston, Ill. Office: 740 Rush St., Chicago, Ill.

STAFFORD, Wendell Phillips, judge; b. Barre, Vt., May 1, 1861; s. Frank and Sarah (Noyes) S.; grad. Barre Acad., 1878, St. Johnsbury Acad., 1880; LL.B. cum laude, Boston U., 1883; hon. A.M., Dartmouth Coll., 1901; LL.D., U. of Vt., 1905, Georgetown U., 1907; Litt.D., Middlebury Coll., 1910, George Washington U., 1916, U. of Vt., 1929; admitted to Vt. bar and began practice at St. Johnsbury, Vt.; m. Florence S. Goss, Feb. 24, 1886; children—Edward, Robert Sinclair (dec.). Mem. Vt. Ho. of Rep., 1892; reporter decisions of Supreme Court of Vt., 1896-1900; judge Supreme Court of Vt., 1900-04; asso. justice Supreme Court of D.C., 1904-31 (retired); prof. equity jurisprudence, George Washington U., since Sept. 1, 1908. Pres. Vt. Bar Assn., 1898-99. Lectured frequently in Vt. and occasionally in Boston, New York and Washington. Republican. Club: Cosmos. Author: North Flowers (poems), 1902; Dorian Days, 1909; Speeches, 1913; Voices, a Dramatic Ode, 1915; The Land We Love (poems), 1916; War Poems, 1917; A Handbook of Equity, 1934. Edited 69th, 70th and 71st vols. Vt. Reports. Contbr. poems and articles to mags. Home: 1661 Crescent Pl., Washington, D.C.*

STAFFORD, William Bascom, public utilities executive; b. Elkins, W.Va., Mar. 10, 1901; s. Kemper and Landonna (Barb) S.; ed. pub. schools of West Virginia, New York Univ.; m. Bertha Unser, June 15, 1940. Started as clerk Western Maryland Ry. Co., Elkins, W.Va., 1919-20, traveling auditor at Baltimore, Md., 1920-22, special accountant, Hagerstown, Md., 1923-28; staff accountant Haskins & Sells, N.Y. City, 1928-30; with Electric Bond & Share Co., N.Y. City, accountant, 1930-32, budget director, 1932-34, general auditor, 1934-35; sec., treas. and dir., American & Foreign Power Co., Inc., N.Y. City, 1935-44, vice president and dir. since 1944; director South American Power Company, Brazilian Electric Power Co., Argentina Electric Co., Havana Electric & Utilities Co., Cuban Electric Co., Far East Power Corp., Shanghai Power Co., Mexican Electric Cos., Mexican Utilities Co., Northern Mexico Power & Development Co., Colombian Electric Co., Panama Electric Co., Pub. Utilities Investment Trust, Central Mexico Light & Power Co., Guanajuato Power & Elec. Co., Pernambuco Tramways & Power Co., Puebla Tramways & Power Co., Telephone Co. of Pernambuco, Cordoba Light & Power Co. Methodist. Mason. Club: Lake Mohawk. Home: 350 W. 57th St., New York 19. Office: 2 Rector St., New York 6, N.Y.

STAFFORD, William Henry, ex-congressman; b. Milwaukee; LL.B., Harvard, 1893, A.B., 1894. Practiced law at Milwaukee; mem. 58th to 61st Congresses (1903-11), and 63d to 65th Congresses (1913-19), 67th Congress (1921-23), 71st and 72d Congresses (1929-33), 5th Wis. Dist. Republican. Office: Brunder Bldg., Milwaukee, Wis.

STAGE, Charles Willard, lawyer; b. Painesville, O., Nov. 26, 1868; s. Stephen Keyes and Sarah McCartney (Knight) S.; A.B., Western Reserve U., 1892, A.M., 1895, LL.B., 1895; m. Miriam Gertrude Kerruish, Aug. 29, 1903; children—Charles Willard, William Sheldon Kerruish, Miriam, Edward Whitney. Admitted to O. bar, 1895, and began practice at Cleveland; sec. Municipal Traction Co., 1906-08, City Sinking Fund Commn., 1910-12; gen. counsel O. P. & M. J. Van Sweringen, 1916-22; v.p., sec. and gen. counsel Cleveland Union Terminals Co., 1922-38, retired Dec. 1, 1938; mem. bd. of dirs. Morris Plan Bank (Cleveland), Elwell Parker Electric Co. Mem. Ohio Ho. of Rep., 1902-03; county solicitor Cuyahoga County, 1903-08; dir. pub. safety, Cleveland, 1912-14; dir. pub. utilities, Cleveland, 1914-16. Mem. Alpha Delta Phi. Democrat. Episcopalian. Club: Country Club. Home: Shaker House, 12931 Shaker Blvd. Office: Terminal Tower, Cleveland, O.

STAGG, Amos Alonzo, physical dir.; b. West Orange, N.J., Aug. 16, 1862; s. Amos Lindsley and Eunice (Pierson) S.; A.B., Yale Univ., 1888; grad. Internat. Y.M.C.A. Coll., Springfield, Mass., 1891, hon. degree Master of Physical Education, 1912; hon. degree A.M., Oberlin College, 1923; LL.D., College of Wooster, Ohio, 1933; m. Stella Robertson, Sept. 10, 1894; children—Amos Alonzo, Ruth, Paul. Dir. of athletics, Northfield (Mass.) Students' Conf. and Lake Geneva (Wis.) Students' Conf., summers, 1889-91; asso. prof. and dir. dept. physical culture and athletics, U. of Chicago, 1892-1900, prof. and dir., 1900-33, prof. emeritus since 1933; football coach, College of the Pacific since 1933. Represented U. of Chicago at Inter-collegiate Conf. of Faculty Representatives, 1896-1911; mem. football rules com., 1904-32, apptd. mem. for life 1932; mem. Am. com. Olympic Games, Athens, 1906, London, 1908, Stockholm, 1912, Antwerp, 1920, Paris, 1924, Amsterdam, 1928, Los Angeles, 1932. Pres. Soc. Dirs. Physical Edn. in Colls., 1911, 12; pres. Western Alumni Assn. of Phillips Exeter Acad., 1924; coach middle distance runners of Am. Olympic Team, Paris, 1924; athletic adviser, Order of De Molay. Chairman of track and field records committee of the National Collegiate Athletic Assn. since 1922. Del.-at-large of Amateur Athletic Union, 1943. Presidential elector for Progressive Party, 1912. Fellow American Physical Edn. Soc., 1931; mem. S.A.R., Nat. Coll. Athletic Assn. (chmn. track and field com., 1921-33), Psi Upsilon, Skull and Bones (both of Yale). Clubs: Quadrangle, University, Olympia Fields Country of Chicago (pres. 1916-19); Rotary (Stockton); Jonathan (Los Angeles); Rio del Mar (Aptos, Calif.). Author: (Stagg and Williams) Treatise on Football, 1893; Touchdown! (with Wesley Winans Stout), 1927. Athletic field of U. of Chicago named "Stagg Field," 1914, in his honor. Awarded the "silver buffalo" for distinguished service to boyhood by the Boy Scouts of America, 1935; received Am. Ednl. award, 1933; placed on honor roll of Life Knighthood in Round Table Internat., 1939; presented bronze plaque by Am. Football Coaches Assn. "commemorating 50 yrs. of service to the game of Am. football, to development of the Am. young man, to the advancement of the profession of football coaching," 1939; received the N.Y. City Touchdown Club award for 1940 in recognition of his outstanding permanent contribution to the advancement of the game of football, awarded the Edward N. Tarbell Medallion by Springfield College, 1941, for notable service to Alma Mater; voted "Coach of the Year" by U.S. football coaches and writers, 1943. Home: 127 W. Euclid Av., Stockton, Calif.*

STAHL, John Meloy (stäl), writer lecturer; Aug. 24, 1860-Oct. 17, 1944. See Vol. 23 (1944-45).

STAHL, K(arl) F(riedrich), chemist; b. Zwiefalten, Wurttemberg, Germany, Mar. 14, 1855; s. Johann Jacob and Luise (Kurz) S.; student Inst. of Tech., Stuttgart, 1872-75; U. of Tübingen, 1875-76, D.Sc., 1876, renewed 1926; m. Emma Onyx Johnson, Aug. 8, 1881 (died Nov. 1924); 1 dau., Minneola Luise. Came to U.S., 1876, naturalized, 1888. Chemist Charles Lennig & Co., Phila., 1876-80, Northwestern Fertilizer Co., Chicago, 1880-82; supt. Nat. Fertilizer Co., Nashville, Tenn., 1882-84, Johnstown (Pa.) Chem. Works, 1884-90, James Irwin & Co., Pittsburgh, 1890-99; supt. Pittsburgh works, Gen. Chem. Co., 1899-1913; research chemist Gen. Chem. Co. and cons. chemist since 1914. Fellow A.A.A.S.; mem. Am. Chem. Soc. (chmn. Pittsburg sect., 1916, emeritus 1933), Engr. Soc. of Western Pa. (dir. 1895; chmn. chem. sect. 1902), Nat. Assn. German-Am. Technologists (pres. 4 terms, hon. mem. 1937), Verein Deutscher Chemiker, Soc. Chem. Industry (England). Republican. Lutheran. Home: 839 Chislett St., Pittsburgh 6, Pa.

STAHLMAN, James Geddes (stäl'mân), publisher; b. Nashville, Tenn., Feb. 28, 1893; s. Edward Claiborne and Mary (Geddes) S.; grad. Webb Sch., Bell Buckle, Tenn., 1912; A.B., Vanderbilt U., Nashville, 1916; post-grad. study, U. of Chicago, 1916; hon. LL.D., Atlanta Law School, 1939; m. Mildred Thornton, Jan. 20, 1917; children—Ann Geddes, Mildred; m. 2d, Effye Chumley, Jan. 10, 1939. Began as reporter Nashville Banner, 1913-17, city editor, 1918-25, v.p. and exec. dir., 1925-30, pres. and pub. since 1930; chmn. board Newspaper Printing Corp.; reporter Asso. Press, Chicago, 1916; v.p. and dir. Mecklenburg Real Estate Co. Was 1st lt. Tenn. Nat. Guard, 1917; pvt., U.S. Army, 1918; now serving as comdr. U.S.N.R. Trustee Vanderbilt U., Webb Sch., Joint University Libraries, Nashville. Mem. Nashville Bd. of Park Commrs., Am. Newspaper Pubs. Assn. Park Commissioners, Am. Newspaper Pubs. Assn. (v.p. 1935-36; pres. 1937-39), Southern Newspaper Pubs. Assn. (dir. 1927-32; pres. 1932-33; chairman board 1933-34); member Nat. Council Boy Scouts of America. Mem. Sigma Chi, Omicron Delta Kappa, Sigma Upsilon. Episcopalian. Mason (32°, K.T., Shriner; Potentate Al Menah Temple, A.A.O.N.M.S., 1937). Clubs: Belle Meade Country, Hillsboro Hounds; Army and Navy, Army Navy Country (Washington, D.C.). Home: Belle Meade Apts., Nashville, Tenn.*

STAHR, Henry Irvin (stâr), coll. pres.; b. Lock Haven, Pa., Nov. 6, 1880; s. Isaac Summers and Hannah Camilla (Applebach) S.; A.B., Franklin and Marshall Coll., 1901, A.M., 1904, D.D., 1926; student Theol. Sem. of Ref. Ch., 1905-08, Grad. Sch. Cornell Univ., 1908-09; LL.D. from Ursinus College, Pa., 1935; m. Alice Webb Stockwell, Feb. 2, 1914; children—Sarah Louise, Martha Elizabeth, Henry Irvin. Ordained ministry Ref. Ch. in U.S., 1910; pastor Faith Ch., Reading, Pa., 1910-17, Christ Ch., Bethlehem, Pa., 1917-26, Emmanuel Ch., Hanover, Pa., 1926-30; exec. sec. Bd. of Christian Edn., 1930-34; pres. Hood Coll., Frederick, Md., since July 1, 1934. Pres. Community Chest of Frederick; mem. and sec. Commn. on Higher Edn., mem. and pres. bd. of bus. management, mem. Hymnal Commn., and mem. Hist. Soc. of Evang. and Reformed Ch.; treas. Council Ch. Bds. of Edn.; mem. Bd. of Christian Edn., 1929-40. Member Pennsylvania Folklore Soc., American Academy Political and Social Science, N.E.A., Maryland-Delaware Council of Religious Edn., Nat. Council of Boy Scouts America, A.A.A.S., Phi Sigma Kappa, Pa. German Soc., S.A.R. Republican. Mason (K.T.). Clubs: Rotary of Frederick; University (Baltimore); Cosmos (Washington, D.C.). Address: Hood College, Frederick, Md.

STAINBACK, Ingram Macklin (stân'băk), lawyer; b. Somerville, Tenn., May 12, 1883; s. Charles Ashley and Laura (Blakely) S.; A.B., Princeton Univ., 1907; J.D., U. of Chicago, 1912; m. Cecile B. White, May 1922. Teacher, Battle Ground Acad., Franklin, Tenn., 1907-08, Rugby Sch., New Orleans, 1908-09; began practice of law, Honolulu, 1912; mem. Territorial Bd. of Health, 1914-17; atty. gen. Ty. of Hawaii, 1914-17; maj., U.S. Army, 1917-19; mem. Pub. Utility Commission, T.H., 1919-21; U.S. atty., Dist. of Hawaii, July 1934-Nov. 1940; U.S. Dist. Judge, Dist. of Hawaii, 1940-42; gov. of Hawaii since Aug. 1942. Democrat. Mem. Bar Assn. Hawaii, Phi Alpha Delta, Phi Beta Kappa. Clubs: Waialae Golf, Pacific. Home: Washington Pl. Office: Iolani Palace, Honolulu, T.H.*

STAIR, Charles Augustus, businessman; b. Knoxville, Tenn., June 19, 1879; s. William Farres and Martha Ann (Baxter) S.; ed. pub. schs.; m. Eva Manogue, Dec. 7, 1910; children—Marjorie (Mrs. James Caruthers Lancaster), Nancy (Mrs. Marvin Mitchell). Night operator with E. Tenn. Telephone and Telegraph Co., later mgr. at Danville, Ky.; continued in various capacities after company was absorbed by Cumberland Telephone and Telegraph, as mgr. Owensboro, Ky., Chattanooga, Tenn., Memphis, New Orleans (dist. supt. for La.) and Miss., later gen. mgr. for La.; exec. vice pres. and treas., Southern Bell Telephone & Telegraph Co., Atlanta, 1935-44, dir. since 1935. Served in Spanish-Am. war; notable for meeting communication emergencies during World War I. Chmn. Unemployment Relief of La. (received plaque from State therefor. Chmn. Atlanta Community Chest Fund, 1942-44; chmn. War Finance Com. for State of Ga., 1943-44. Chosen outstanding Atlanta citizen for 1942 by C. of C. Mem. Newcomen Society. Republican. Episcopalian. Clubs: Boston, Southern Yacht, Lake Shore (all New Orleans); Piedmont Driving, Capital City (dir.) (Atlanta). Home: 526 St. Peter St. Office: care, Southern Bell Telephone & Telegraph Co., New Orleans, La.

STAIR, Edward Douglas, general investments; b. Morenci, Michigan, Mar. 29, 1859; s. Jacob and Maryette (Beckwith) S.; public school education; m. Grace Crookson, July 2, 1888. Country newspaper pub. at Morenci, Midland, and Howell, Mich., and Cooperstown, N.D., 1876-88; entered theatrical management in New York, 1888, by producing a play he had written; reëntered newspaper work by purchase of interest in Detroit Journal, 1901, and Detroit Free Press, 1906; chmn. bd. dirs. Detroit Free Press; also mem. board dirs. Detroit Creamery Realty Co., Buhl Stamping Co., Ann Arbor Ry., Wabash Ry Co., Detroit Fire & Marine Ins. Co.; dir. Detroit Trust Co. Mem. Nat. Inst. Social Sciences. Republican. Mason (32°). Clubs: Detroit, Old Club, Grosse Pointe, Nat. Press (Washington); Everglades (Palm Beach, Fla.). Home: 8330 Jefferson Av. Office: Free Press Bldg., Detroit 26, Mich.

STAKELY, Davis Fonville, lawyer; b. Augusta, Ga., Jan. 27, 1883; s. Charles Averett and Jessie Sarah (Davis) S.; A.B., Mercer Univ., Macon, Ga., 1903, LL.B., 1904; student U. of Chicago, 1906; m. LeGrand Smith, Nov. 17, 1915; children—Eloise LeGrand (wife of Dr. William B. Virgin), Davis Fonville. Mem. of faculty, Howard Coll., Birmingham, Ala., 1904-08; practiced law, Montgomery, Ala., 1908-44; apptd. associate justice Supreme Court of Ala., Oct. 1944. Mem. Am., Ala. State bar assns., Montgomery Bar Assn. (past pres.), Phi Delta Theta. Democrat. Baptist. Clubs: Beauvoir Country, The Thirteen (Montgomery, Ala.). Home: 1428 S. Perry St. Office: Judicial Bldg., Montgomery, Ala.

STAKMAN, Elvin C. (stâk'mân), plant pathologist; b. Algoma, Wis., May 17, 1885; s. Frederick and Emelie (Eberhardt) S.; B.A., U. of Minn., 1906, M.A., 1910, Ph.D., 1913; hon. Dr. Nat. Science, Univ. of Halle, 1938; m. Louise Jensen, Sept. 6, 1917. Teacher pub. schs., Minn., 1906-09; instr. plant pathology, U. of Minn., 1909, asst. prof., 1913, asso. prof., 1916, prof. since 1918, head of sect. plant pathology 1913-40, chief, div. plant. pathology and botany since 1940. Pathologist in charge barberry eradication campaign, U.S. Dept. Agr., 1918; pathologist and agt., U.S. Dept. Agr., since 1919; U.S. Dept. Agr., nat. defense, leader of rubber expedition to S. America, 1940; guest prof., Univ. of Halle, Germany, 1930-31. Mem. Minn. Nat. Guard, 1908. Mem. div. of biology and agr., Nat. Research Council, 1931-34, vice chmn. 1937-38; chmn. crop protection

committee since 1942. Member American Plant Pathologists War Emergency Bd., 1918, chmn. war emergency committee, 1942-43; delegate Pan Pacific Science Congress, 1923; delegate of National Acad. Sciences to 6th International Botanical Congress; fellow American Academy Arts and Sciences; member American Philosophical Society, American Phytopathol. Soc. (pres. 1922), Bot. Soc. America, Am. Genetic Assn., A.A.A.S., British Mycol. Soc., Minn. Mycol. Soc. (pres. 1919-28), Am. Assn. Univ. Profs., Am. Soc. Naturalists, Historical Science Soc., Hon. member, Am. College of Allergists, Nat. Acad of Sciences, Philos. Sci. Assn., Torrey Bot. Club, Washington Acad. Science, Kaiser. Akad. Naturf. (Halle), Phi Beta Kappa, Sigma Xi, Alpha Zeta, Gamma Sigma Delta, Gamma Alpha. Awarded E. Chr. Hansen medal and prize, 1928. Protestant. Specialist in mycology and plant pathology; has made extensive investigations of cereal rusts and smuts. Contbr. numerous bulletins, and articles in professional jours. Editor in chief "Phytopathology," 1925-29; Am. editor, Phytopathologische Zeitschrift since 1931. Home: 1411 Hythe St., St. Paul 8, Minn.

STALDER, Walter, cons. petroleum geologist; b. Oakland, Calif., Apr. 6, 1881; s. Joseph and Mary Amy (Birner) S.; B.S., U. of Calif., 1904, M.S., 1907; unmarried. Chemist, San Francisco Chem. Co., 1904-07; petroleum geologist since 1907; with M.L. Requa and Nev. Petroleum Co., 1909-11; land valuation, Union Oil Co. of Calif., 1911, when and where fundamentals of present decline curve method of estimating oil reserves originated; Nevada Petroleum Co., 1911-13; chief geologist on valuation, Independent Oil Producers, 1914-15; cons. practice since 1916. Mem. Am. Assn. Petroleum Geologists, Am. Inst. Mining and Metall. Engrs., Am. Chem. Soc., A.A.A.S., Seismol. Soc. America, Calif. Acad. Sciences. Episcopalian. Mason (Shriner). Clubs: Engineers, Commonwealth Club of Calif. (chmn. mineral resources sect. 1922-29). Recommended and brought in Marysville Buttes Gas Field (1st real commercial discovery in Northern Calif.). Contbr. on early Calif. oilfield history and its geology. Home: 1812 12th Av., Oakland, Calif. Office: Crocker Bldg., San Francisco, Calif.

STALEY, A(ugustus) E(ugene), Jr. (stā'lē), pres. A. E. Staley Mfg. Co.; b. Baltimore, Md., July 24, 1903; s. A. E. and Emma Louise (Tressler) S.; B.S., U. of Pa., 1925; m. Lenore Mueller, Sept. 15, 1926; children—Augustus Eugene, III, Henry M., William D. With A. E. Staley Mfg. Co., Decatur, Ill., since 1925, pres. since 1932; dir. Wabash Ry. Co.; dir. Safe Deposit & Trust Co., Baltimore. Dep. chief Food Branch, WPB, 1942. Dir. Decatur and Macon County Hosp. Presbyterian. Club: University, Chicago Golf (Chicago). Home: 5 Montgomery Pl., Decatur, Ill.

STALEY, (Alvah) Eugene, economist; b. Friend, Neb., July 3, 1906; s. Alvah H. and Helen Teresa (Browne) S.; A.B., magna cum laude, Hastings Coll., Hastings, Neb., 1925; Ph.D., U. of Chicago, 1928; study and research (fellowship of Social Science Research Council) in Geneva, Paris, Berlin, Kiel, London and the Balkans, 1929-31; m. Phyllis Eugenia Parker, Dec. 19, 1936; children—Pamela Myrick, Thomas Eugene. Asst. prof. economics, U. of Chicago, 1931-37; asst. prof. (on leave from U. of Chicago), Grad. Inst. Internat. Studies, Geneva, Switzerland, 1934-35; asso. prof., later prof. internat. economic relations, Fletcher Sch. of Law and Diplomacy, 1937-44, on leave for govt. service, 1943-44; prof. internat. economic relations Sch. of Advanced Internat. Studies and Foreign Service Training Center, Washington, D.C., 1944-45; director Bay Region Div. of Am. Council, Inst. Pacific Relations since 1945; teaching Grad. Sch. of Business, Stanford U., 1945-46; Consultant to adminstr. of export control, 1941, to div. of administrative management, Bureau of the Budget, 1942; economist, assisting in preparations for establishment of United Nations Relief and Rehabilitation Adminstrn., Office of Foreign Relief and Rehabilitation Operations, Dept. of State, 1943; sec. of com. on gen. policy and scope of U.N.R.R.A., first session of U.N.R.R.A. Council, Atlantic City, 1943; mem. U.N.R.R.A. Mission to China, 1944; asst. to sec. of Council, 2d U.N.R.R.A. Council Session, Montreal, Can., 1944; member secretariat United Nations Conference on International Organization. Mem. American Economic Association, American Political Science Association, Council on Foreign Relations, Am. Council of Inst. of Pacific Relations, Foreign Policy Assn. Author: History of Illinois State Federation of Labor, 1930; War and the Private Investor, 1935; Raw Materials in Peace and War, 1937; World Economy in Transition, 1939; World Economic Development: Effects on Advanced Industrial Countries, 1944. Home: 593 Gerona Rd., Stanford University, Calif. Office: 417 Market St., San Francisco 5, Calif.

STALEY, Seward Charle (stā'lē), educator; b. Sprakers, N.Y., Aug. 1, 1893; s. Alfred and Amy (Plank) S.; B.P.E., Springfield (Mass.) Coll., 1917; M.A., Clark U., 1920; Ph.D., U. of Ill., 1929; student phys. edn. and sports in numerous fgn. countries, 1921, 1929-30, and 1936. Asst. dir. phys. edn. Y.M.C.A., Memphis, Tenn., 1911-12, dir., Lockport, N.Y., 1912-13; asst. dir., Holyoke, Mass., 1913-14, dir., 1916-17; dir. athletics U.S. Army Camp, Syracuse, N.Y., 1917, Greek Army, Asia Minor, 1920-21; director playgrounds, Northampton, Mass., 1916, Dalton, 1917; asst. dir. athletics, Camp Gordon, Ga., 1918, Commn. on Training Camp Activities, Washington, D.C., 1919; asst. dir. phys. edn., Clark U., 1919-20; dir. service curriculum in phys. edn., U. of Ill., 1922-36, dir. sch. of phys. edn. and head dept. phys. edn. for men since 1936. Mem. legislative council Am. Assn. for Health, Phys. Edn. and Recreation and Midwest Assn. for Health, Phys. Edn. and Recreation; past pres. Ill. State Phys. Edn. Assn.; founder annual conf. of Big Ten Teachers of Phys. Edn., 1935, annual conf. of Ill. Coll. and University Teachers of Phys. Edn. and Athletic Coaches, 1939; fellow Am. Assn. for Health, Phys. Edn. and Recreation; mem. Delta Theta Epsilon, Phi Delta Kappa, Kappa Delta Pi, Phi Kappa Phi. Methodist. Author: Manual of Gymnastic Dancing, 1920; Manual of Physical Education (in Greek), 1921; Games, Contests and Relays, 1924; Individual and Mass Athletics, 1925 (pub. in Chinese, 1930); Calisthenics, 1926; Conditioning Gymnastics, 1927; Marching Tactics, 1928; The Curriculum in Sports, 1935; A Sports Curriculum, 1936; Sports Education, 1939. Contbr. articles to various health and phys. edn. jours. Home: 407 Pennsylvania. Address: 107 Huff Gymnasium, U. of Illinois, Urbana, Ill.

STALIN, Joseph Vissarionovich, chmn. Council of People's Commissars of the U.S.S.R.; b. Gori, Tiflis, Georgia, Russia, Dec. 21, 1879; s. Vissarion and Ekatrina Djugashvili; ed. Gori Ecclesiastical Sc., 1888-94, Tiflis Theol. Sch., 1894-99 (expelled for polit. activity); 1st wife died 1917; m. 2d, Nadejda Sergeyevana Alleluya (died 1932); children—Vassili, Svietlana. Mem. Tiflis Marxist Social Democratic Organization, 1898-1901; organized Batum Social Democrats, 1901; smuggled revolutionary literature from Lenin in Eng. into Russia; opened first revolutionary printing establishment in neglected crypt in Batum Cemetery; first arrest for polit. activity, 1902, being 5 times arrested, escaping 5 times, 1902-13; met Lenin at Tammersfors, 1905; led Soviet Russia in unsuccessful revolution against Czar, 1905-07; founded party's paper, Pravda, 1911, editor, 1917; became mem. Party's Central Com. (having joined Lenin after escape from Siberia), Prague, 1912; worked with Bolshevik deputies in Duma, St. Petersburg, 1911-13; with Lenin prepared and led Oct. Revolution, 1917; commissar of nationalities, 1917, commissar of worker and peasant inspection, 1919; participated (military) in Civil War, 1918-20; mem. workers' war council, 1920-23; elected gen. sec. Central Com. of Communist Party of Soviet Union, 1922; suggested plan of Socialist industrialization, 1925, of collectivization, 1927; adopted Popular Front policy, 1935; Stalin constitution adopted, 1936; purged Russian Army, 1937; chmn. State Defense Com., also People's Commissar for Defense of U.S.S.R. since 1941; marshal of Soviet Union since 1943; gen. sec. Communist Party of Soviet Union (Bolsheviks); mem. Supreme Soviet of U.S.S.R.; chmn. of the Council of People's Commissars of U.S.S.R. Decorated 1st Order of Red Banner (Civil War), 2d Order of Red Banner (for services in constrn. of Socialism), Order. of Suvorov 1st class, 1943. Author: Marxism and the National Question, 1912; Foundations of Leninism, 1924.

STALKER, Edward Archibald (staw'kēr), aeronautical engr.; b. Cheboygan, Mich., Sept. 23, 1897; s. Archibald and Mary Margaret (McCann) S.; B.S. in aeronaut. engring., U. of Mich., 1919, M.S., 1923; m. Margaret E. Hostrup, 1926 (dec.); 1 dau., Laris Anne; m. 2d, Otillia M. Johnson, Aug. 6, 1938. Aeronautical engr., Stout Engring. Lab., in charge fuselage design, 1920-22; instr. aeronautical engring., U. of Mich., in charge courses in airplane design, 1922-25, asst. prof., 1925-27, asso. prof., 1927-29, prof., 1929-30, head of dept. aeronautical engring., 1930-42; aeronautical engr. Dow Chem. Co. Member Inst. Aeronautical Sci., Sigma Xi, Tau Beta Pi, Acacia, Triangles. Author: Principles of Flight, 1931, and several tech. papers. Home: 406 N. Farragut St., Bay City, Mich.

STALKER, John Nellis, banker; b. Mt. Clemens, Mich., May 20, 1881; s. George Harrison and Georgiana (Nellis) S.; grad. high sch., Detroit; m. Edith L. Dailey, Nov. 25, 1908; children—Mary Emmaline, Harrison Dailey, Dake Egerton, Hester Nellis, John Nellis. Began with State Savings Bank, Detroit, 1899; pres. Union Trust Co., Jan. 1930, which merged with Guardian Trust Co., Mar. 1930; later vice chmn. bd. Union Guardian Trust Co.; later engaged in orgn. and development work of self and associates; now sec. and dir. Rafco Tool & Mfg. Co. Formerly chairman mortgage and finance div. and v.p. Nat. Assn. Real Estate Bds. Republican. Presbyterian. Home: Whittier Hotel. Office: 7350 Central Av., Detroit, Mich.*

STALLINGS, Laurence, author; b. Macon, Ga., Nov. 25, 1894; s. Tucker and Aurora (Brooks) S.; B.A., Wake Forest (N.C.) Coll., 1915; M.Sc., Georgetown U., 1922; m. Helen Poteat, Mar. 6, 1919; children—Sylvia, Diana (divorced 1936); m. 2d, Louise St. Leger Vance, Mar. 19, 1937; children—Laurence, Sally. Began with Atlanta Journal, 1915; editor lit. column, "The First Reader," New York World; editor-in-chief, Fox Movietone System, 1934-36. Served as captain 47th Co., 3d Batt., 5th Marines, 2d Division, U.S. Army; lt. col., U.S. Marine Corps (retired list), 1942, serving with U.S. Army Air Forces. Mem. Kappa Alpha. Clubs: Players, River, Coffee House, P.E.N. Author: Plumes (novel), 1924; plays: (in collaboration with Maxwell Anderson) What Price Glory? prod. 1924; The Buccaneer, prod. 1925; First Flight, prod. 1925; Deep River, 1926; and motion pictures—The Big Parade; Old Ironsides. Compiler and co-editor: The First World War (a photographic history), 1933. Leader Movietone Ethiopian Expdn., 1935-36. Address: Estrella Dr., Hope Ranch, Santa Barbara, Calif.

STALNAKER, John Marshall, educator; b. Duluth, Minn., Aug. 17, 1903; s. William Edgar and Sara (Tatham) S.; B.S. cum laude, U. of Chicago, 1925 A.M., psychology, 1928; m. Ruth Elizabeth Culp, July 29, 1933; children—John Culp, Robert Culp, Judith Culp. Teacher of rural sch. in Hardisty, Alberta, Can., 1922; teacher math. and science, Harvard Sch. for Boys, 1925-26; instr. psychology and spl. research asst. to the pres., 1926-30, asst. prof. edn. and psychology (on leave), 1930-31, Purdue U.; dir. attitude measurement, athletic survey, U. of Minn., 1930-31; examiner (instr.) bd. of examinations, U. of Chicago, 1931-36; asst. prof., 1936-37, asso. prof., 1937-44; prof., Princeton, 1944-45; research asso., Coll. Entrance Exam. Bd., 1936-37, cons. examiner, 1937-42; asso. sec., 1942-45; dir. Navy test research unit, 1942-45, contractor's tech. rep. for N.D.R.C. project N-106, 1942-45; dean of students and prof. psychology, Stanford U., 1945. Trustee and dir. Nat. Adminstrn. Bd. for Pepsi-Cola scholarships of Palo Alto, Calif., 1945. Mem. Am. Psychol. Assn. Am. Statistical Assn., Psychometric Soc., Am. Edn. Research Assn., Nat. Edn. Assn., Am. Assn. for Advancement of Science, Phi Beta Kappa, Sigma Xi, Tau Kappa Epsilon, Club: Cosmos (Washington). Home: 111 Martin Ave., Palo Alto, Calif. Office: Stanford Univ., Calif.

STALNAKER, Luther Winfield (stän'ā-kēr), prof. of philosophy; b. Pleasant Hill, Mo., Nov. 27, 1892; s. Ward and Josephine Amanda (Howard) S.; A.B., summa cum laude, Drake U., Des Moines, Ia., 1920; Ph.D., Yale, 1929; m. Margaret Charlotte Fritz, Oct. 28, 1913; children—George Winfield, Margaret Josephine, Howard Lee. Ordained to ministry Disciples of Christ Church, 1915; pastor Brookfield Congl. Ch., Brookfield Center, Conn., 1921-25, Campbell Memorial Ch., Bethany, W.Va., 1926-27; instr. in English, New Haven (Conn.) Commercial High Sch., 1922; asst. prof. of philosophy, Drake U., 1927-29, prof. and head of dept. since 1929; dean coll. of liberal arts since 1940. As exchange speaker, Internat. Council on Interchange Preachers and Speakers, spoke in Paris, Berlin, England and Scotland, 1938. Mem. bd. dirs. Ia. Civil Liberties Union (State chmn. 1942-1944). Dir. Drake U. Inst. of Pan-Am. Relations since 1941. Mem. Am. Philos. Soc., Ia. Philos. Soc. (pres. 1941-42), Southwestern Philos. Assn., Prog. Edn. Assn., Phi Beta Kappa, Psi Chi, Eta Sigma Phi. Mem. Disciples of Christ Ch. Clubs: Frontier, University. Author: Humanism and Human Dignity, 1945. Contbr. to periodicals. Home: 3103 University Av., Des Moines, Ia.

STAM, Colin Ferguson (stäm), lawyer; b. Chestertown, Md., Aug. 27, 1896; s. Colin Ferguson and Annie (Roberts) S.; B.A., Washington Coll., 1916; LL.B., Georgetown U. Law Sch., 1922; spl. courses George Washington Law Sch., 1923-24. Admitted to the District of Columbia bar, 1922; atty. Bur. of Internal Revenue, 1922-26; atty. office of gen. counsel, Bur. of Internal Revenue, 1926-27; asst. counsel Joint Com. on Internal Revenue Taxation, 1927-29, counsel, 1929-38, chief of staff since 1938. Ensign United States Naval Reserve, 1917. Episcopalian. Clubs: University, Corinthian Yacht. Author: Taxing Power, 1936. Co-author: Internal Revenue Code, 1939; also numerous tax studies. Home: 5516 Cedar Parkway, Chevy Chase, Md. Office: 1336 New House Office Bldg., Washington, D.C.*

STAMBAUGH, Armstrong Alexander, business executive; b. New Germantown, Pa., June 1, 1885; s. John and Margaret (Johnstone) S.; A.B., Ohio Northern U.; LL.B., Harvard, 1913; m. Beatrice Snyder, Apr. 13, 1918. Engaged in practice of law in Cleveland, 1912-28; dir. indsl. and public relations, Standard Oil Co. (O.), 1928-29, v.p., gen. sales mgr. 1929-1933, v.p., gen. sales mgr. and dir. since 1933; dir. The Equity Savings & Loan Co. Trustee Ohio Northern U. Member Cleveland Chamber of Commerce. Clubs: University, Country, Union, Hermit, Harvard. Home: 2735 Ashley Rd., Shaker Hts., O. Office: Midland Bldg., Cleveland, O.

STAMBAUGH, Lynn Upshaw (stäm'baw), lawyer; b. Abilene, Kan., July 4, 1890; s. Winfield Scott and Lina (Upshaw) S.; student Fargo (N.D.) Coll., 1909-10; LL.B., U. of N.D., 1913; m. Enid Erickson, Sept. 11, 1915. Admitted to N.D. bar, 1913; dep. clerk Dist. Court, Fargo, 1913-15; practiced law at Hazen, N.D., 1915-17, at Fargo, N.D., since 1919; mem. Cupler, Stambaugh & Tenneson; mem. board Export-Import Bank, since Nov. 1945. Served with F.A. during World War; nat. comdr. Am. Legion, 1941-42. Mem. Fargo Chamber of Commerce (past pres.). Mem. Am. Bar Assn., N.D. Bar Assn., Cass County Bar Assn. (past pres.), Order of Coif, Sigma Chi, Phi Delta Phi. Republican. Episcopalian. Mason. Home: 325 8th Av. Office: 63½ Broadway, Fargo, N.D.

STAMM, Frederick Keller, clergyman; b. Millheim, Pa., Sept. 27, 1886; s. John William (physician)

and Annie Elizabeth (Keller) S.; A.B., Franklin and Marshall Coll. (Pa.), 1907; student Eastern Theol. Sem., 1907-10; D.D., Piedmont Coll. (Ga.), 1936; m. Mary Montgomery Griffith, June 29, 1910; children—Mary, Elizabeth (Mrs. Charles K. Brightbill), Janet Bell, Margaret Jean (Mrs. Thomas E. Fellows). Ordained ministry The Reformed Church in United States, 1910; Reformed Church pastorates at South Bend, Vandergrift, Butler and Reading (Pennsylvania) and Dayton, Ohio, 1910-29; pastor Clinton Av. Congl. Church, Brooklyn, 1929-35; pastor Clinton Av. Community Church, Brooklyn, 1935-43; now pastor First Congl. Ch., Chicago; exchange pastor England and Scotland, 1935. Mem. Commn. on Preaching of the General Council of Congl. Chs. Mem. Abraham Lincoln Assn., Phi Kappa Tau. Mason (32°), Knight of Pythias. Club: Irving. Author: Through Experience to Faith, 1932; The Conversations of Jesus, 1939; Good News for Bad Times, 1941; In the Shadow of the Cross, 1942; Seeing the Multitudes, 1943. Contbr. to mags.; radio preacher Nat. Broadcasting Co. program Highlights of the Bible since 1930. Home: 321 N. Central Av., Chicago, Ill.*

STAMM, John Samuel, bishop; b. Alida, Kan., Mar. 23, 1878; s. George and Mary (Schmutz) S.; grad. Northwestern Coll. Acad., Naperville, Ill., 1906; Ph.B., Northwestern Coll., 1909. Ph.M., 1910; B.D., Evang. Theol. Sem., Naperville, 1910; M.A., U. of Chicago, 1926; D.D., Evang. Theol. Sem., Naperville, Ill., 1927; LL.D., Albright Coll., Reading, Pa., 1935; m. Priscilla Marie Wahl, Mar. 19, 1902. Entered ministry Evang. Ch., 1899; pastor successively Bloomington and Glasgow, Mo., until 1903, Manhattan, Ill., 1903-07, Downers Grove, Ill., 1907-12, Oak Park, 1912-19; prof. systematic theology, Evangelical Theol. Sem., 1919-27, head of dept., 1922-27; elected bishop Evangelical Church, Oct. 1926, reëlected, 1930, 34, 38, 42; sr. bishop and pres. of bd. of bishops, Evang. Ch.; pres. Evang. Sch. of Theology, 1935-41. Pres. Bd. of Publ., Bd. of Church Extension, Bd. of Preacher Pension, all Evang. Ch.; mem. of Fed. Council of Churches (executive committee and administrative committee); mem. of executive com. World Council of Churches (provisional com.). Candidate of Prohibition Party for Ill. State Senate, 1911; camp pastor, Camp Grant, Ill., 1918. Mem. exec. com. Ill. State Sunday Sch. Assn., 1916-19; member gov. bd. Young People's Work Evang. Ch., 1919-22; gen. sec. of evangelism, Evang. Ch., 1927-34. Lecturer and Bible teacher at summer schs., conventions, etc. Republican. Author: Evangelical Standard of Evangelism, 1924; Evangelism and Christian Experience, 1930. Address: 3d and Reily Sts., Harrisburg, Pa.

STAMP, Adele H., educator; b. Baltimore, Md., Aug. 9, 1893; d. Frederick and Anna (Harken) S.; B.A., Tulane U., 1921; M.A., U. of Md., 1924; further grad. study, American U. and Catholic U., Washington, D.C.; Johns Hopkins, Baltimore, Md.; U. of Va. Teacher phys. edn., Catonsville High Sch., 1913-15; recreation and phys. edn., Alfred U. summer schools, 1915-16; recreation and pageantry, U. of Md. summer schs., 1917; dir. recreation, Old Hickory Munition Plant, Tenn. under war work council of nat. bd., Y.W.C.A., 1918-19; director industrial service center, New Orleans, La., under war work council of nat. bd. Y.W.C.A., 1919-20; field rep. Am. Red Cross, Oct., 1922; now dean of women, U. of Maryland, since 1922. Mem. exec. com. hdqrs. consultant, Nat. Assn. of Dean of Women; mem. program com., chmn. scholarship com., Am. Assn. of Univ. Women; vice pres. and chmn. pub. relations, League of Women Voters; mem. advisory com., United Nations Assn. (Md. chapter); member advisory committee, Women's Army Corps; nat. treas. and mem. exec. council, Alpha Lambda Delta; mem. Delta Kappa Gamma (Md. founder); mem. Mortar Board, Am. Red Cross (advisor), Maryland Fedn. of Women's Clubs (edn. chmn.). Articles in Journal of Nat. Assn. Deans of Women; The Deans' Year Book; Maryland Clubwomen, Maryland Fedn. Mag., Journal of Delta Kappa Gamma, etc. Address: 7013 Fordham Court, College Park, Md.

STAMPLEMAN, Samuel Chaim, business exec.; with Gillette Safety Razor Co. since 1906; chmn. bd. dirs., Gillette Safety Razor Co., Boston, Mass., since 1938. Home: Beechwood St., Cohasset, Mass. Office: 15 W. First St., Boston 27, Mass.

STANBURY, Walter Albert, clergyman; b. Boone, N.C., Jan. 27, 1884; s. John Senter and Alice Theresa (Taylor) S.; A.B., Trinity Coll. (now dept. Duke U.), Durham, N.C., 1908; D.D., Duke U., 1928, also from U. of N.C., 1928; grad. study Columbia, summer, 1929; m. Zula Virginia Bruton, Dec. 29, 1909; children—Walter Albert, John Bruton, Elizabeth Wilson. Teacher Latin, Trinity Park High Sch., Durham, 1908-09; ordained ministry M.E. Ch., S., 1910; pastor Edenton St. Ch., Raleigh, 1909, Tarboro, 1910, Chapel Hill (University Ch.), 1911-12, Clinton, 1913-15, First Ch., Wilson, 1916-19, Grace Ch., Wilmington, 1920-23, Edenton St. Ch., Raleigh, 1924-28, Duke Memorial Ch., Durham, 1929-33, W. Market St. Ch., Greensboro, N.C., 1933-37, Central Ch., Asheville, N.C., 1937-40; Centenary Ch., Winston-Salem, 1940-45; superintendent Gastonia District since 1945; professor practical theology, Duke University, 1929-33. Trustee Duke U.; v. chmn. N.C. State Bd. Correction and Training; mem. Commn. Interdenom. Relations (M.E. Ch., S.), 1930-34, Federal Council of Chs. of Christ in America, 1930-34; v.p. N.C. Commn. Interracial Relations since 1931; pres. N.C. Council Chs., 1940-41, N.C. Conf. Bd. Christian Edn., 1930-33; del. Gen. Conf., M.E. Ch., S., 1930; pres. W.N.C. Conf. Bd. of Missions, 1944-45; del. to Uniting Conf., Meth. Ch., 1939, 1st Gen. Conf., Meth. Ch., 1940, also 1944; mem. Commn. on Entertainment of Gen. Conf. Democrat. Club: Rotary. Author: (with G. T. Rowe and others) The Southern Methodist Pulpit, 1927; Victories of the Cross, 1935. Contbr. to church publs. Home: 606 S. York St., Gastonia, N.C.

STANCLIFT, Henry Clay, coll. prof.; b. Spencer, N.Y., Jan. 11, 1864; s. Isaac Stone and Jane Anna (Cowell) S.; Ph.B., Cornell U., 1889; univs. of Berlin and Leipzig, 1889-92, Ph.D., Leipzig, 1892; in Oxford, London, and other places, using libraries, hearing lectures, and studying polit. and social conditions, 1897-99. Teacher high sch., 1883-85; acting prof. in History Dept., Northwestern U., 1892-97; prof. history and politics, 1899-1923, prof. history, 1923-34, Cornell Coll., Mount Vernon, Ia., now prof. emeritus. Mem. Am. Hist. Assn., Phi Beta Kappa, etc. Home: Mount Vernon, Ia.

STANDER, Henricus Johannes, obstetrician, gynecologist; b. Georgetown, Cape Colony, S. Africa, June 21, 1894; s. Frans Sebastian and Catherine (Visser) S.; student S. African Coll., Capetown, 1911-13, Harvard, 1913-14; M.S., U. of Ariz., 1916; M.D., Yale, 1921; m. Florence Mary Leigh Creelman, Sept. 12, 1927; children—Robert Angus, Catherine Leigh, Henry John, Margaret Florence. Chemist, 1916-22; practice of medicine since 1922; asso. in obstetrics, Johns Hopkins, 1922-27, asso. prof., 1927-29; prof. obstetrics and gynecology, Cornell U., since 1929; obstetrician and gynecologist in chief, New York Hosp.; dir. New York Lying-In Hosp. Fellow Am. Coll. Surgeons, Am. Gynecol. Soc.; mem. N.Y. Obstet. Soc., Acad. Science and Medicine, Havana, Cuba, Phi Kappa Phi, Sigma Xi, Nu Sigma Nu, Awarded Medal of Orden de Finlay of Havana, 1937. Republican. Mem. Dutch Ref. Ch. Clubs: Yale, Scarsdale Golf. Author: The Flotation Process, 1916; Toxemias of Pregnancy, 1929; Williams Obstetrics, 1936, 41. A Textbook of Obstetrics, 1945. Contbr. to medical magazines. Home: 65 Brite Av., Scarsdale, N.Y. Office: 525 E. 68th St., New York, N.Y.

STANDLEY, Paul Carpenter, botanist; b. Avalon, Mo., Mar. 21, 1884; s. Ingram Calvin and Florence (Carpenter) S.; student Drury Coll., Springfield, Mo., 1903-06; B.S., N.M. State Coll., Las Cruces, 1907, M.S., 1908; unmarried. Asst. botanist N.M. State Coll., 1907-09; asst. and asso. curator div. of plants, U.S. Nat. Museum, Washington, D.C., 1909-28; asso. curator herbarium, Field Museum Natural History, Chicago, 1929-36; curator of the herbarium since 1937. Fellow A.A.A.S. Author: Flora of New Mexico, 1915; Flora of the District of Columbia, 1919; Trees and Shrubs of Mexico, 1920, 26; Plants of Glacier National Park, 1927; Flora of the Panama Canal Zone, 1928. Has made many bot. expdns. to western U.S., Mexico and Central America. Home: 6815 Merrill Av. Office: Chicago Natural History Museum, Chicago 5, Ill.

STANDLEY, William Harrison, naval officer; b. Ukiah, Calif., Dec. 18, 1872; s. Jeremiah M. and Sarah Jane (Clay) S.; grad. U.S. Naval Acad., 1895, U.S. Naval War College, 1920; m. Evelyn Curtis, May 28, 1898; children—Vivian Beatrice (Mrs. Charles B. Wincote), William H. (U.S. Navy), Helen (Mrs. James F. Byrne, deceased), Marie (Mrs. Edwin W. Herron), Evelyn (Mrs. James A. Hoyt, Jr.). Commissioned ensign, United States Navy, July 1, 1899; advanced through grades to rear admiral, November 14, 1927; served as ensign, Spanish-Am. War, capt., World War; asst. chief of naval operations, 1928-30; comdr. destroyer squadrons, Battle Fleet, 1930-31; comdr. cruisers, U.S. Fleet, cruisers, Scouting Force, and Cruiser Div. Five, 1931-33, with rank of vice adm.; comdr. Battle Force May-June 1933, with rank of adm.; chief of naval operations, 1933-37, rank of adm.; retired with rank rear adm., 1937; commd. admiral on the retired list, Aug. 14, 1938; recalled to active duty, Mar. 6, 1941; apptd. Ambassador to U.S.S.R., 1942-43; one of United States reps. to Moscow War Parley, Aug. 1942; awarded D.S.M. by President Roosevelt, March 1942; member del. of U.S. to Gen. Disarmament Conf., London, 1934. Mem. Am. Soc. Naval Engrs. (pres.), Mil. Order World War, Am. Legion. Awarded spl. letter of commendation by Navy Dept. for service in World War. Episcopalian. Clubs: Army and Navy, Army and Navy Country (pres.). Home: La Mesa, Calif. Address: Navy Dept., Washington, D.C.*

STANFIELD, Robert Nelson, ex-senator. July 9, 1877-Apr. 13, 1945. See Vol. 18 (1934-35).

STANFILL, William A., U. S. senator; b. Barbourville, Ky., Jan. 16, 1892; s. Joshua and Lura (Faulkner) S.; LL.B., U. of Ky., 1912; m. May Begley, July 17, 1917. Admitted to Ky. bar, 1912, and since practiced in that state; practice in Barbourville, 1912-15; Hyden, Ky., 1915-16; mem. firm Faulkner, Stanfill and Faulkner, Hazard, Ky., 1916-25; private practice in Hazard, 1925-29; partner firm Craft & Stanfill, Hazard, since 1929; U.S. senator from Ky., since 1945. Pres. Hazard Gas Co., Hazard Cleaning and Laundry Co.; vice pres. and chmn. bd., Peoples Bank of Hazard. Chmn. Republican State Central Com. of Ky. Mem. bd. regents, Morehead State Teachers Coll.; mem. bd. governors, Ky. Children's Home Soc.; mem. bd. edn., Methodist Ch. in Ky. Mem. Am. Bar Assn., Ky. Bar Assn. Club: Rotary (past pres.) (Hazard). Address: Hazard, Ky.

STANFORD, Albert Clinton, army officer; born Chatsworth, Ill., Mar. 25, 1895; s. Fred Clinton and Ettie Nora (Tilden) S.; B.S., U.S. Mil. Acad., 1917; M.S., Yale, 1925; grad. Signal Corps Sch., 1923, F.A., Sch., 1929, Command and Gen. Staff Sch., 1941; m. Florence C. Busbee, Mar. 6, 1918; 1 son, Frederick Clinton. Commd. 2d lt. Cav., 1917; promoted through grades to brig. gen. July 1942; transferred to Signal Corps, 1920, to F.A., 1927; prof. mil. science and tactics, Mich. State Coll., 1936-40; assigned 34th Inf. Div., Aug. 1942; later assigned for overseas station. Home: 301 N. State St., Trenton, N.J.*

STANFORD, Alfred Boller, author; b. East Orange, N.J., Mar. 12, 1900; s. Joseph Marsh and Mary Newbold (Boller) S.; grad. Newark (N.J.) Acad., 1917; B.A., Amherst, 1921; m. Dorothy Janet Taylor, Sept. 1922; children—John, Peter, Nicholas. Served at sea as sailor and officer Merchant Marine. Ensign U.S.N.R.F., resigned 1920. Commissioned lieutenant commander U.S.N.R., September 1942; commander, October 1943; now on active duty. Member Alpha Delta Phi. Clubs: Amherst, Woods Hole Yacht, Essex Yacht, Cedar Point Yacht, Cruising of America. Trustee, Marine Historical Society, Mystic, Connecticut. Author: The Ground Swell, 1923; A City Out of the Sea, 1924; Navigator—The Story of Nathaniel Bowditch of Salem, 1927; Invitation to Danger, 1929; Flag in the Wind, 1930; Men, Fish and Boats, 1934; Pleasures of Sailing, 1942; also articles and short stories in mags. Editor of The Colophon. Home: Essex, Conn.*

STANFORD, Edward Valentine, college pres.; b. Boston, Mass., Feb. 14, 1897; s. Gorham E. and Catherine E. (Fitzpatrick) S.; student Boston Coll., 1914-16, LL.D., 1932; A.B., Villanova Coll., 1918, M.S., 1922; LL.D., Loyola U., Chicago, 1936, St. John's U., Brooklyn, 1943, U. of Pa., 1945. Ordained priest R.C. Ch.; instr. in descriptive geometry, Villanova College, 1920-32, chaplain, 1925-32, president also trustee and treasurer of bd. 1932-44, Rector, Augustinian College since 1944. Member American Council on Edn. (com. on relationships of higher edn. to the Fed. govt. since 1942; sec. and mem. exec. bd. of council since 1943); consultant to U.S. Office of Civilian Defense 1941-43, to U.S. Navy Department Bureau of Personnel since 1942, to War Manpower Commn. 1942-43, member war savings com. U.S. Treasury Dept. for State of Pa. since 1942. V.p. and mem. exec. com. Catholic Edn. Assn. of Pa., 1934-40 (past pres. coll. sect.); dir. Assn. Am. Colls., 1936-41, v.p., 1939, pres., 1940, mem. commn. on pub. relations, 1941-42, com. on postwar problems, 1942-43; member commission on Christian Higher Education since 1943, and member Executive Com. since 1944; mem. nat. commn. Nat. Conf. of Church-Related Colls. 1934-43; mem. exec. com., 1935-38, v.p., 1936, pres. 1937; mem. com. on athletics, Assn. of Coll. Presidents of Pa., 1933-34, legislative com., 1934-36, exec. com., 1935-38, pres. 1936-37, com. on pub. relations, 1936-44, chmn. on publicity, 1938-40; v.p. Middle States Assn. Colls. and Secondary Schs., 1936-37; mem. exec. com. Catholic Assn. for Internat. Peace, 1934-38, com. on joint policy since 1935, v.p., 1935-38, chmn. Eastern Regional Conf. on World Peace, 1935; mem. exec. com. 150th Anniversary Celebration of the Constitution of U.S., Phila., 1937; mem. advisory com. Police Sch. of Eastern Pa., 1936-38; mem. Am. Acad. Polit. and Social Science; mem. Gen. Exec. Bd. Nat. Catholic Ednl. Assn., 1942-44, mem. exec. com. Coll. Dept., 1933-41, and since 1945, chmn. com. on reorganization, 1934-35, chmn. com. on by-laws, 1935-36, chmn. Eastern Region, 1934-38, chmn. com. on pub. relations 1939-43 and since 1945, mem. com. on membership, 1939-40; corr. mem. Inst. Littéraire et Artistique de France, Inst. de Coimbra. Awarded Sigmum Fidei Medal 1944. Trustee Augustinian Coll. Mem. Order of St. Augustine. Writer on ednl. and religious subjects. Home: 3900 Harewood Rd., N.E., Washington 17, D.C.

STANFORD, Ernest Elwood, botanist, author; b. Rowe, Mass., Apr. 17, 1888; s. George Elwin and Minnie Emily (Peck) S.; B.S., Mass. State Coll., 1915; M.S., N.C. State Coll., 1917; Ph.D., Harvard, 1924; m. Alice Lyndon Carroll, Dec. 20, 1911; children—Donald Elwin, Mary Lyndon, David Elwood. Asst. in plant pathology, N.C. Expt. Sta., 1915-17; asst. plant pathologist U.S. Dept. Agr., 1917-19; bot. expert U.S. Tariff Commn., Washington, D.C., 1918-19, 20, 28; prof. pharmacognosy, Western Reserve U., 1919-26; prof. botany, Coll. of Pacific, since 1926, also part time in Stockton Junior Coll. since 1935. Fellow A.A.A.S.; mem. Bot. Soc. America, Phi Kappa Phi, Pi Gamma Mu. Republican. Conglist. Author: The Mascot Goes Across, 1929; Economic Plants, 1934; General and Economic Botany, 1937; Man and the Living World, 1940. Writer of many short stories, serials, and articles on bot. subjects. Home: 236 W. Knoles Way, Stockton, Calif.

STANFORD, Homer Reed, naval officer; b. June 26, 1865; entered U.S. Navy, 1898, and advanced through the grades to rear adm., 1938; retired, 1939. Address: Navy Dept., Washington 25, D.C.

STANFORD, James Edwin, editor; b. Mt. Enterprise, Tex., Apr. 2, 1885; s. John Madison and Sarah Cumile (Holleman) S.; ed. U. of Ga., 1904-05; also summer courses Tex. A. and M. Coll. and business coll.; m. Drunetta Davis, Mar. 27, 1910; children—Alia Jane (Mrs. W. Vance Thompson), Evelyn Elizabeth (Mrs. R. M. Searcy, now dec.), John Edwin. Teacher pub. schools, Tex., 1908-11; county farm agent, Tex. Extension Service, 1911-20, dist. agt., 1920-26; asst. mgr. and agrl. dir. East Tex. Chamber of Commerce, 1926-29; field editor Southern Agriculturalist, 1929-33; state dir. rural rehabilitation, Tex., 1934-36; editor Southern Agriculturalist since 1936. Democrat. Baptist. Mason. Writes articles and editorials; also writes under name of Zeke Carsie. Home: 1501 Linden Av. Office: 1523 Broad St., Nashville, Tenn.*

STANFORD, Rawghlie Clement, judge; b. Buffalo Gap, Tex., Aug. 2, 1879; s. Monroe Agee and Margaret (Gamble) S.; student Creighton pub. sch. (nr. Phoenix, Ariz.); spl. student Tempe (Ariz.) Normal Sch., 2 yrs.; m. Ruth Butchee, 1906; children—Rawghlie Clement, Jr., Mardie (Mrs. Don Marquess), Sharon, Kathleen (dec.), Mary (dec.), Roscoe, Lois. Rancher, 1895-99; read law in office of Thomas Armstrong, Jr., 1904; admitted to Ariz. bar, 1907; admitted to practice law before Supreme Court of Ariz., 1907; admitted to bar of U.S. Supreme Court, 1908; judge of Superior Court, Maricopa County, Ariz., 1915-22; gov. of Ariz., 1938-39; chmn. State Council Civilian Defense, 1941-42; judge of Ariz. Supreme Court, 1942; chief justice since Feb. 1944. Served in Philippines, 1899-1901; disch. as sergt. Chmn. State Dem. Central Com., 1928-29; mem. bd. edn., Phoenix Union High Sch., 1920-36; judge advocate gen., Spanish-Am. War Vets. Mem. Odd Fellows, United Spanish War Vets., Vets. Fgn. Wars. Mason, Elk. Presbyterian. Home: 1314 E. McDowell Rd. Office: Capitol Bldg., Phoenix, Arizona.

STANFORD, Raymond Chandler, lawyer; b. Ben Wheeler, Tex., Oct. 15, 1893; s. Claude L. and Georgia S.; grad. high sch., Canton, Tex., 1911; student Southwestern U., 1911-12, U. of Tex., 1912-15; m. Hilda Mae White, Oct. 10, 1922; children—Nancy La Vern (wife of Lieutenant John W. Cole), Raymond Claud, Peggy Yvonne. Admitted to Texas bar, 1915, and began practice at Canton; moved to Forney, Texas, 1917; Wichita Falls, 1919; general attorney and sec. Panhandle Production & Refining Company, 1919-41, vice-president since 1941, executive vice-pres. since 1942; v.p. Panhandle Refining Co., Panhandle Steel Products Co., Panhandle Tire Co. Served as pvt. U.S. Army, 1918-19. Democrat. Baptist. Home: 1512 Tilden St. Office: Panhandle Bldg., Wichita Falls, Tex.*

STANFORD, William Raney, physician; b. Teer, N.C., Nov. 28, 1892; s. Charles Whitson and Emma Graves (Baynes) S.; A.B., U. of N.C., 1915; M.D., U. of Pa., 1919; m. Dr. Lois Brooke Foote, July 11, 1923; children—Raney Baynes, Stephen Dunlap. Student interne St. Vincent's Maternity and Children's Hosp., 1919; regular interne U. of Pa. Hosp., 1919-21, resident in medicine, 1922; gen. practice, 1922, Durham, N.C.; practiced spslty., internal medicine, Durham, N.C., since 1923; chief med. staff Watts Hosp., Durham, N.C., since 1937; mem. visiting staff Lincoln Hosp., since 1922, med. consultant Lincoln Hosp.; mem. visiting staff Duke Hosp. since 1930; med. consultant athletic dept., U. of N.C., instr. in medicine. Serving as surgeon U.S. Pub. Health Res. Service (inactive) since 1943. Mem. bd. dir. N.C. State Hosp. for Insane, 1931-43, med. examiner local draft bd. since 1941. Pres. Durham-Orange County Med. Soc., 1930; fellow Am. Coll., Physicians, A.M.A.; diplomate Bd. Internal Medicine since 1937; mem. 6th Dist. Med. Soc. (past pres.), N.C. State Med. Soc., Southern Med. Assn., N.C. Neuropsychiatric Soc., Diabetes Assn., N.C. Mental Hygiene Soc. (past pres). Pres. Ednl. Foundation, Inc. U. of N.C. since 1943. Pres. Durham chap., N.C. Wildlife Fedn. since Aug. 1945. Democrat. Presbyterian. Durham Kennel Club. Contbr. 19 articles to med. jours. Home: 1411 Alabama Av. Office: 410-111 Corcoran St., Durham, N.C.

STANISLAUS, Brother Joel, coll. pres.; b. Chicago, Ill., Feb. 25, 1907; s. Millard and Helen (Purcell) Nelson; A.B., DePaul U., Chicago, Ill., 1929, A.M., 1934; Ph.D., Catholic U., Washington, D.C., 1938. Teacher of Latin and mathematics, De La Salle High School, Minneapolis, Minn., 1929-33, De La Salle High Sch., Chicago, 1933-34; in charge La Salle Normal Inst., Glencoe, Mo., 1934-35; instr. classics, St. Mary's Coll., Winona, Minn., since 1938, pres. St. Mary's Coll. Corp. since 1943. Mem. Brothers of the Christian Schools (F.S.C.). Mem. Medieval Acad. America, Classical Assn. of Middle-West and South, N.E.A., Am. Council of Edn. Translator: De Educatione Liberorum (Pius II) (with introductory study), 1940. Editor: The Language Teacher, 1939-43; La Salle Catechist, 1941-43. Address: St. Mary's College, Winona, Minn.

STANLAWS, Penrhyn (Penrhyn Stanley Adamson), portrait painter; b. Dundee, Scotland, Mar. 19, 1877; s. James and Jessie (Leith) Adamson; came to U.S., 1891; studied art, Paris and London; m. Jean Pughsley, Apr. 30, 1913. Exhibited at Paris Salon, 1904; established studio in New York, 1908; built Hôtel des Artistes (largest studio bldg. in America), 1916, and another in 1917; pres. Hôtel des Artistes, Inc. Clubs: Princeton (New York); Savage (London, Eng.). Wrote: Instinct (3-act play, prod. London, 1912); The End of the Hunting (1-act play, prod. Yale, 1915). Motion picture dir. for Famous Players Lasky Corp., 1921, 22. Studio: Riversville Rd., Greenwich, Conn.; also 1127 El Centro Av., Hollywood, Calif.*

STANLEY, A(ugustus) Owsley, ex-senator; b. Shelbyville, Ky., May 21, 1867; s. Rev. William and Amanda (Owsley) S.; A.B., Centre Coll., Danville, Ky., 1889; m. Sue Soaper, Apr. 29, 1903. Admitted to bar, 1894; began practice at Flemingsburg, Ky., 1894, removed to Henderson, 1898. Presdl. elector, 1900; mem. 58th to 63d Congresses (1903-15), 2d Ky. Dist.; gov. of Ky., term 1915-19; U.S. senator, 1919-25; chmn. Internat. Joint Commn., authorized to settle disputes over boundary waters, etc., between U.S. and Canada. Democrat. Home: 1681 31st St. N.W. Office: 1317 F St. N.W., Washington, D.C.*

STANLEY, Carleton Wellesley, pres. Dalhousie U.; b. (Canadian parents) Providence, R.I., July 6, 1886; B.A., U. of Toronto (highest place in Classics and gen. proficiency, two gold medals), 1911; B.A., New Coll. Oxford, Eng. (1st class honors, Literae Humaniores), 1913, M.A., 1916; LL.D., U. of Toronto, 1933, Litt.D., U. of Colo., 1935, LL.D., U. of Maine, 1935; m. Isabel Buchen Alexander, 1918; children—Carleton Alexander, Laura. Lecturer, English literature, Victoria Coll., U. of Toronto, 1913-16; engaged in business, 1916-25; prof. Greek, McGill U., 1925-31, asst. to prin., 1930-31; pres. Dalhousie University since 1931. Fellow Royal Soc. of Can. Author: Roots of the Tree, 1936; Matthew Arnold, 1938. Home: 24 Oxford St. Address: Dalhousie University, Halifax, Nova Scotia, Can.*

STANLEY, Cassius Miller, newspaper editor; b. Jeffersonville, Ill., Sept. 9, 1878; s. Isaac Henry and Mary Frances (Trussell) S.; Ph.B., Ill. Coll., Jacksonville, 1901; m. Martha Cousins Greet, Dec. 7, 1905; children—Lila Greet (Mrs. Arthur Smith Benton), Cassius Miller, Louie Frances (Mrs. Wiley Ross Ashley). Began as reporter Birmingham (Ala.) Age-Herald, 1901, telegraph editor, 1903-05, city editor, 1905-10, mng. editor, 1910-27, also asst. to pres., 1917-22, asso. editor and sec. Age-Herald Pub. Co., 1922-27; editor Ala. Journal since 1925; asso. editor Montgomery Advertiser since 1942; associate editor Mobile Register and Mobile News-Item, 1925-32; associate editor Florence Times-News and Tri-Cities Daily, Sheffield, Alabama, 1925-32. Democrat. Episcopalian. Mason (32°, K.T., Shriner). Member "The Thirteen" of Montgomery (literary and philos. soc.). Author of Alabama sect. Men of the South, 1921. Co-author: "The Southerner," 1944. Home: 607 S. Lawrence St. Address: Advertiser-Journal, Montgomery, Ala.

STANLEY, Clarance, banker; b. Pittsfield, Mass., Jan. 14, 1897; s. William and Lila C. (Wetmore) S.; student Berkshire Sch., Sheffield, Mass., 1909-14, Yale, 1915-17; m. Augusta G. Leovy, Jan. 9, 1929; children—William, Frank L., Lila C. Associated with Nat. Commercial Bank and Trust Co., Albany, N.Y., 1919-24; with Union Trust Co. of Pittsburgh since 1924, beginning in bond dept., pres. and dir. since Jan. 1, 1937; trustee Koppers United Co.; dir. Gen. Electric Co., Internat. Gen. Electric Co., Union Title Guaranty Co., Diamond Alkali Co., Pittsburgh Br. Federal Reserve Bank of Cleveland, Nat. Union Fire Ins. Co., Superior Steel Corp. Served with U.S. Naval Aviation Corps, 1917-18. Pres. and trustee Berkshire Sch. Republican. Episcopalian. Clubs: Duquesne, Fox Chapel, Rolling Rock, Pittsburgh Golf. Home: 5429 Dunmoyle St. Office: Union Trust Co. of Pittsburgh, Pittsburgh, Pa.

STANLEY, Emory Day, naval officer; b. Hooper, Neb., Nov. 16, 1881; s. Charles Castle and Katherine Barbara (Basler) S.; A.B., U. of Neb., 1904; LL.B., Georgetown Univ., 1922; m. Eva Cooper, Dec. 19, 1908; children — Katherine (Mrs. Frank Virden), Dorothy (Mrs. K. F. VanSant), Emory Day (U.S. Navy). Commd. ensign, 1905, and advanced through the grades to rear admiral, 1942; Navy Yard, Brooklyn, N.Y., 1909-10; U.S. Asiatic Station, 1911-13; Navy Yard, Puget Sound, Wash., 1913-15; U.S.S. Pueblo and staff of comdr. in chief, Pacific Fleet, 1915-18; Navy Dept., Washington, D.C., chmn. exec. com., Food Purchase Bd., 1918-21; coordinator of purchase, U.S. Govt., 1922; mem. U.S. Naval Mission to Peru; dir. of adminstrn., Peruvian Navy, 1922-26; staff of comdr. aircraft, Atlantic Fleet, 1926-28; supply officer, Naval Aircraft Factory, Phila., 1928-32; Naval Air Station, Sunnyvale, Calif., 1932-34; gen. Inspector, Supply Corps, 1934-36; fleet supply officer, staff comdr. in chief., Asiatic Fleet, 1937-38; mem. U.S. Naval Mission to Peru, financial adv. to Peruvian Navy and Air Corps, 1938-40; supply officer in comd. Naval Supply Depot, Bayonne, N.J., 1940; rear adm. Supply Corps, since 1942. Awarded Mexican Service medal, Victory medal with silver star, spl. commendation by Sec. of Navy for serv. World War I, China medal, Am. Defense Serv. medal; Polonia Restituta; Knight Comdr. El Sol del Peru; Distinguished Service Award, U. of Neb., 1943. Mem. Phi Gamma Delta. Mason. Home: 316 Casino, Cranford, N.J.

STANLEY, Ethan Bates, pres. Am. Laundry Machinery Co.; b. Cincinnati, O., Jan. 25, 1865; s. Charles Owen and Jane (Beresford) S.; ed. pub. schs., Cincinnati; m. Blanche Taylor, Sept. 2, 1890 (died 1935); 1 son, Taylor; m. 2d, Avis Beene Olmsted, Mar. 11, 1943. With various branches of Standard Oil Co., 1885-1902; gen. mgr. Standard Oil Co. (of Ky.), 1897-1902; v.p. Watkins Laundry Machinery Co., 1902-07; with Am. Laundry Machinery Co. since 1907, v.p. and chmn. exec. com., 1907-25, pres. since 1925; dir. Fifth-Third Union Trust Co. (Cincinnati), The United States Playing Card Co., Nat. Marking Machine Co. (Cincinnati), Canadian Laundry Machinery Co. (Toronto). Mem. board of trustees The Children's Home. Mem. Newcomen Soc. of England. Republican. Presbyterian. Clubs: Queen City, Camargo, Commercial, Cincinnati, Cincinnati Country. Home: Shawnee Run Rd., Cincinnati 29. Office: Norwood Sta., Cincinnati 12, O.

STANLEY, Eugene, lawyer; b. New Orleans, La., Nov. 21, 1893; s. John E. and Ellen (Hughes) S.; Loyola U., New Orleans, 1914-16; m. Mildred Roome. Stenographer to dist. atty., 1912-16; admitted to La. bar, 1916; asst. dist. atty., New Orleans, 1916-20 and 1925-27, except during World War; in practice at New Orleans, 1920-25; dist. atty. of city of New Orleans, 1927, to July 11, 1935, when resigned after late Senator Huey P. Long had law enacted withdrawing dist. atty.'s authority to appoint his assistants and office force; unexpired term extended to May 1938; elected atty. gen. of La., term 1940-44. Democrat. Roman Catholic. Home: 4010 Vincennes Pl., New Orleans, La.*

STANLEY, Frank Arthur, mechanical engr., author, editor; b. Providence, R.I., July 3, 1874; s. James White and Mary Adelaide (Bowen) S.; ed. pub. schs., S. Coventry, Conn., and spl. courses; m. 2d, Eleanor E. King, Aug. 21, 1917. Engaged in machine work as operator, apprentice, machinist, toolmaker, and as engineer and shop exec. in Am. and European plants, 1888-99 (apprenticeship served with Smith & Winchester, South Windham, Conn., 1892-94); designer with Fellows Gear Shaper Co., Springfield, Vt., 1899; with Ingersoll-Sergeant Rock Drill Co., Easton, Pa., 1900-01; on editorial staff Am. Machinist, 1902-14, western editor, 1910-14, editorial rep., 1914-19; factory mgr. Marchant Calculating Machine Co., 1919; editor Western Machinery World, 1921-22; editor Western Machinery and Steel World, San Francisco, since 1931. Author: (with Fred H. Colvin) American Machinists Handbook, 1908; (with same) The Hill Kink Books (10 in series), 1908; (with C. L. Goodrich) Accurate Tool Work, 1908; (with same) Automatic Screw Machines, 1909; (with Fred H. Colvin) Machine Shop Primer, 1910; (with same) American Machinists Grinding Book, 1912; Punches and Dies, 1919; Drawing Room Practice, 1921; Railroad Shop Practice, 1921; Tool and Gage Work, 1923; Poincons et Matrices (transl. by Maurice Varinois), 1923; (with Fred H. Colvin) Machine Tools and Their Operation, vols. 1 and 2, 1923; Turning and Boring Practice, 1936; Drilling and Surfacing Practice, 1936; Gear Cutting Practice, 1937; Grinding Practice, 1937; Running a Machine Shop, 1941. Specialized, 1915-18, on descriptive articles of railroad shop, navy yard and gun shop operation; also Navy repairs under war time conditions. Contbr. articles on sugar plantation and engineering methods in Hawaiian Islands, and construction operations on the Panama Canal, etc. Home: Auburn, Calif. Office: 500 Sansome St., San Francisco, Calif.

STANLEY, Frederic Bartlett, lawyer; Apr. 25, 1874-May 17, 1943. See Vol. 23 (1944-45).

STANLEY, George James, vice pres. Aluminum Co. of America; b. Perth, Ontario, Can., Sept. 7, 1877; s. Matthew Wyn and Maria (Stephens) S.; B.S., Clarkson Coll. Tech., Potsdam, N.Y., 1902, D.Eng. (hon.), 1945; m. Martha Susan Stewart, Sept. 1, 1909; children—George Robert, Matthew Wyn, Charles Darrow. Came to U.S., 1899, naturalized, 1922. Vice pres. and dir. Aluminum Co. of Am., Pittsburgh; dir. The Aluminum Cooking Utensil Co., New Kensington, Pa., Knoxville Power Co., Pittsburgh; trustee Clarkson Coll. Tech. Republican. Presbyn. Clubs: Duquesne, Univ. (Pittsburgh); Union (Cleveland); Madison (O.) Golf and Country. Office: 801 Gulf Bldg. Home: Schenley Hotel, Pittsburgh, Pa.

STANLEY, Harold, banker; b. Great Barrington, Mass., Oct. 2, 1885; s. William and Lila Courtenay (Wetmore) S.; A.B., Yale, 1908; m. Edith Thurston, 1914 (dec.); m. 2d, Mrs. S. Parker Gilbert, Jan. 1939. Began in employ of Nat. Commercial Bank, Albany, New York, 1908; with J. G. White & Co., New York, 1910-15; became connected with Guaranty Trust Co. of New York, 1915, v.p., 1916-28; partner J. P. Morgan & Co., 1928-35; pres. Morgan, Stanley & Co., Inc., 1935-41; now partner Morgan, Stanley & Co. Home: Southampton, N.Y.; also 4 E. 72d St., New York, N.Y. Office: 2 Wall St., New York, N.Y.

STANLEY, Hugh Wright, railway pres.; b. Petersburg, Va., Feb. 13, 1874; s. Washington Hugh and Mary Alice (Bonsack) S.; student Lynchburg (Va.) pub. and high schs.; married. Entered ry. service, May 1890, consecutively telegraph operator, stenographer and chief clerk Norfolk & Western Ry. to 1895; chief clerk to supt. Southern Ry., Knoxville, Tenn., 1895-97; sec. to gen. supt. S.A.L. Ry., 1897-1900, chief clerk to gen. supt., 1900-03, trainmaster, 1903-06, supt. 4th div., 1906-07, supt. transporta-

tion, 1907-10, gen. supt. transportation, 1910-11, asst. gen. mgr., 1911-12, gen. mgr., 1912-14, asst. to pres., 1914-16; with special com. Am. Ry. Assn. and asst. to chmn. of Car Service Commn., at Washington, D.C., 1916-17; receiver Tenn. Central Ry., 1917-22, pres. since Jan. 1922. Mem. Am. Ry. Engring. Assn., Am. Ry. Guild, Nashville Chamber of Commerce. Clubs: Kiwanis, Belle Meade Country. Home: 208 Craighead Av. Office: American Trust Bldg., Nashville, Tenn.*

STANLEY, James G., lawyer; b. Gary, S.D., Mar. 4, 1881; s. William Hughes and Rebecca (Aiken) S.; student Black Hills Coll., Hot Springs, S.D., 1898; B.S., U. of Minn., 1902; LL.B., Columbian Univ., 1904; m. 2d, Doris A. Currington, Oct. 28, 1933; 1 dau., Meredith. With firm Kellar & Stanley, attys. Homestead-Mining Co., Lead, S.D., 1904-18; Hagens & Stanley, Casper, Wyo., 1918-20; gen. counsel, Continental Oil Co., Denver, Colo., and affiliated companies, 1920-28; private law practice specializing in oil law, Washington, D.C., and Okla., 1928-38; adminstr. Metropolitan Brewers Inst., New York, N.Y., since 1938. Delegate to Rep. Nat. Conv., 1916; mem. S.D., State Rep. Exec. Com., 1909-18. Mem. Delta Tau Delta, Phi Beta Phi. Mason. Elks. Home: 1133 5th Av. Office: 21 East 40th St., New York, N.Y.

STANLEY, Louise, home economist; b. Nashville, Tenn., June 8, 1883; d. Gustavus Augustus and Eliza Munroe (Winston) S.; B.S., U. of Nashville, 1903; B. Edn., U. of Chicago, 1905; M.A., Columbia, 1907; Ph.D., Yale University, 1911; LL.D., University of Mo., 1940. Instr. home economics, University of Mo., 1907-11, prof. and chmn. dept., 1911-23; leave of absence, 1918, to work as home economics agt. of Fed. Bd. Vocational Edn.; chief Bur. Home Economics, U.S. Dept. Agr., Sept. 1, 1923-Feb. 28, 1943; spl. asst. to adminstr. Agrl. Research Adminstrn. since Mar. 1943. Mem. Am. Chem. Soc., Am. Home Economics Assn., Am. Assn. Univ. Women, Pi Lambda Theta, Phi Delta Kappa, Omicron Nu. Address: Agricultural Research Administration, Dept. of Agr., Washington, D.C.

STANLEY, Maurice, business exec., b. Granby, Conn., Feb. 6, 1887; s. Timothy W. and Theresa (Bartholomew) S.; B.A., Yale, 1908; m. Margaret Sammond, June 21, 1919; 1 son, Timothy W. Pres. Fafnir Bearing Co., New Britain, Conn., since 1927; v.p. and dir. Hart & Cooley Company, Inc.; dir. Commercial Corp., New Britain National Bank, Savings Bank of New Britain. Republican. Conglist. Clubs: Yale (N.Y. City); Shuttle Meadow, New Britain (New Britain). Home: 655 Lincoln Rd. Office: Fafnir Bearing Co., New Britain, Conn.

STANLEY, Robert Crooks, mining engr.; b. Little Falls, N.J., Aug. 1, 1876; s. Thomas and Ada (Crooks) S.; M.E., Stevens Inst. of Tech., 1899; E.M., Sch. of Mines (Columbia), 1901; Sc.D., Columbia, 1939; D.Eng., Stevens Inst. Tech., 1935; D.Eng., Rensselaer Poly. Inst., 1940; m. Alma Guyon Timolat, June 14, 1912; children—Doris (Mrs. Reuel E. Warriner), Robert. Has been with the International Nickel Co. since 1901, gen. supt., 1914-18, 1st v.p., 1918-22, pres. since 1922; chmn., pres., mem. bd. dirs., chmn. exec. com. and mem. of advisory com., Internat. Nickel Co. of Can., Ltd.; pres. and dir. The Internat. Nickel Co., Inc.; trustee Mutual Life Ins. Co. of New York; dir. and mem. finance com. U.S. Steel Corp.; mem. advisory com. The Mond Nickel Co., Ltd. (England); dir. Whitehead Metal Products Co. of Canada, Ltd., Gen. Electric Co., Chase Nat. Bank (mem. exec. com. and foreign com.), Am. Metal Co., Ltd., Canadian Pacific Ry., Co., Internat. Gen. Electric Co., Amalgamated Metal Corp., Babcock & Wilcox Co., Henry Gardner & Co. (London); Holland House Corp. of the Netherlands. Chmn. bd. trustees Stevens Inst. Tech. Mem. Nat. Foreign Trade Council, Am. Inst. Mining and Metall. Engrs. (mem. Rand Foundation award com.; rep. on Hoover Medal bd.), Am. Iron and Steel Inst., Am. Mining Congress, Mining and Metall. Soc. America, Chamber Commerce, State of N.Y., Inst. of Metals (London), British Empire Chamber Commerce in U.S., Canadian Inst. Mining and Metallurgy, Council of Princeton U. Internat. Summer Sho. of Geology and Natural Resources, St. George's Soc. of New York, Copper Development Association, London (councillor), Nat. Industrial Conference Board, Inc., Academy of Political Science, Army Ordnance Association, Canadian Soc. of New York, Newcomen Society of England. Comdr. Order of Leopold conferred by King Leopold at Brussels, Belgium, Apr. 14, 1937. Received Thomas Egleston medal from Columbia Engring. Schools Alumni Assn., 1939; First Charles F. Rand Foundation gold medal awarded by Am. Inst. Mining and Metall. Engrs., 1941. Clubs: City Midday, Metropolitan Mining Union, New York Yacht, Boca Raton, Richmond County Country; Mount Royal (Montreal); Toronto Club; St. James (London). Home: Country Club Grounds, Dongan Hills, Staten Island, N.Y. Office: 67 Wall St., New York, N.Y.*

STANLEY, Walter Lawrence, May 24, 1871-July 3, 1943. See Vol. 23 (1944-45).

STANLEY, Wendell M(eredith), bio-chemist; b. Ridgeville, Ind., Aug. 16, 1904; s. James G. and Claire (Plessinger) S.; B.S., Earlham Coll., Richmond, Ind., 1926, hon. Sc.D., 1938; M.S., U. of Ill., 1927, Ph.D., 1929; hon. ScD., Harvard, 1938, Yale, 1938; m. Marian Staples Jay, June 15, 1929; children—Wendell Meredith, Marjorie Jean, Dorothy Claire, Janet Elizabeth. Research asso. and instr. in chemistry, U. of Ill., 1929; Nat. Research fellow, Munich, Germany, 1930-31; with Rockefeller Inst. for Med. Research since 1931, mem. since 1940; Hitchcock professor, U. of California, 1941; Vanuxem lecturer, Princeton, 1942. Fellow N.Y. Acad. of Sciences. Mem. American Philosophical Society, Nat. Acad. of Sciences, Am. Chem. Soc., Am. Phytopathological Society, Harvey Soc. (hon.), Am. Soc. Biol. Chemists, A.A.A.S., Sigma Xi, Alpha Omega Alpha, Gamma Alpha, Phi Lambda Upsilon, Alpha Chi Sigma, Phi Kappa Phi. Awarded A.A.A.S. prize, 1936; Isaac Adler prize by Med. Sch. of Harvard, 1938; Rosenberger medal by U. of Chicago, 1938; John Scott medal, certificate, and premium by the City of Phila., 1938; gold medal of Am. Inst. of the City of New York, 1941. Contbr. to scientific jours. Home: 160 Hodge Rd., Princeton, N.J.*

STANLEY, William, lawyer; b. Laurel, Md., Mar. 17, 1891; s. Charles Harvey and Margaret (Snowden) S.; A.B., St. John's Coll., Annapolis, Md., 1911; LL.B., U. of Md., 1913; m. Mary Gilbert, Oct. 1, 1914; children—Mary Jane, Elizabeth Snowden (dec.), William, Snowden. Admitted to Md. bar, 1913, practicing in Baltimore; partner Stanley & Boss, 1913-28; Hershey, Donaldson, Williams & Stanley, 1928-33; apptd. spl. asst. to atty. gen. of U.S., Washington, D.C., Apr. 1933; asst. to the atty. gen. of U.S., 1933-35; formed partnership with Homer Cummings, former atty. gen. U.S., under name of Cummings & Stanley, Feb. 15, 1939. Apptd. mem. Md. Commn. on Higher Edn., 1928; chmn. com. of arrangements atty. gen.'s Conf. on Crime, Dec. 1934; mem. Atty. Gen.'s Advisory Com. to plan establishment of nat. scientific and ednl. center at Washington to train adminstrs. of criminal law, also com. to formulate new rules for pleading, practice and procedure in civil actions in federal dist. courts. Mem. Pi Sigma Kappa. Democrat. Episcopalian. Clubs: Metropolitan, Burning Tree, Chevy Chase (Washington); Maryland (Baltimore, Md.). Home: 2701 Chesapeake St. N.W., Washington, D.C. Office: 1616 K St. N.W. Washington, D.C.

STANLEY, William Eugene, lawyer; b. Wichita, Kan., April 30, 1891; s. William Eugene (15th Gov. of Kan.), and Emma Lenora (Hills) S.; student Baker U., 1908-10; Ph.B., U. of Chicago, 1912, J.D., 1913; m. Margaret Long, Jan. 18, 1922; 1 dau., Margaret Anna. Admitted to Kansas Bar, 1914, practicing at Wichita; mem. Depew Stanley, Weigand & Hook. Served as 1st lt. U.S. Army, 1917; a.d.c., Maj. Gen. Leonard Wood, 1919. Member Conference. of Commnrs. on Uniform State Laws (v.p. 1940-43, pres. 1943-44, chmn. exec. council, 1945). Chmn. Sedgwick County chapter Am. Red Cross, 1942-43. Mem. Am. Bar Assn. (council sect. ins. law 1932-36, chmn. 1935-36; council sect. legal edn. and admissions to bar 1931-40, chmn. 1940-41; council sect. bar orgn. activities 1937-41; chmn. com. on advanced legal edn. 1937-40; mem. house of dels., State del. from Kan. since 1937; bd. govs. 1942-45), Am. Law Inst., Kan. Bar Assn. (sec. 1920-39; editor Jour. of Assn., 1932-39; pres. 1940-41), Wichita Bar Assn., Inter-Am. bar assn. (del. Havana, 1941, Mexico City, 1944; mem. council 1941-45), Kans. State Hist. Soc. (v.p. 1941, pres. 1942), C. of C., Delta Tau Delta. Republican (mem. nat. program com.). Methodist. Mason (32°), I.O.O.F. Clubs: Wichita, Country. Home: 3401 E. 2d St. Office: First Nat. Bank Bldg., Wichita, Kan.

STANLEY, Winifred C., ex-mem. Congress; b. New York City, Aug. 14, 1909; d. John Francis and Mary (Gill) Stanley; B.A., U. of Buffalo Arts Coll., 1930, LL.B., 1933. Associate of Elmer E. Finck, 1933-38; asst. dist. atty., Erie County, 1938-43; mem. 78th Congress (1943-45), at large from N.Y. Appointed counsel for N.Y. State Employees' Retirement System, Jan. 1, 1945. Mem. bd. dirs. Y.W.C.A., Buffalo, N.Y. Mem. Erie County bar assn., Nat. Assn. Women Lawyers, The Counselors (Buffalo), Erie County League of Women Voters, Kappa Beta Pi. Clubs: Business and Professional Women's, Zonta (Buffalo). Home: 119 Lancaster Av., Buffalo, N.Y. Office: 256 Washington Av., Albany, N.Y.

STANNARD, Albert Clinton (stăn'ärd), pres. Southwestern Bell Telephone Co.; b. Greenfield, Mass., Dec. 14, 1881; s. Milton Shumway and Harriet (Sanborn) S.; grad. Greenfield (Mass.) High Sch., 1899; m. Grace S. Theodoropoulos, Nov. 18, 1931; children—Martha, George. Began as night operator Am. Telephone and Telegraph Co., Springfield, Mass., 1899-1901; with New Eng. Telephone and Telegraph Co., 1901-03, Southern Bell Telephone Co., Atlanta, Ga., 1903-06, Am. Telephone and Telegraph Co., Boston and New York, 1906-08, Pacific Telephone and Telegraph Co., San Francisco, 1908-19, Chesapeake and Potomac Telephone Co., Baltimore and Washington, 1919-21; gen. traffic mgr. Southwestern Bell Telephone Co., St. Louis, 1921-28, vice-pres., 1928-35, 1st vice-pres., 1935-37, pres. since 1937; dir. and mem. exec. com. Southwestern Bell Co., Southeast Mo. Telephone Co.; Municipal Opera Assn.; director 1st National Bank (St. Louis). Presbyterian. Mason (K.T.). Clubs: Noonday, Racquet, Mo. Athletic (St. Louis). Home: Mason Road, Clayton, Mo. Office: 1010 Pine St., St. Louis, Mo.

STANNARD, E. Tappan, corporation executive; b. Chittenango, New York; graduate Phillips Andover Academy; Ph.B., Yale University; D.E., Michigan School of Mines; married Jeannette Condon, June 11, 1918; 1 daughter, Ann (deceased). Pres. dir. Kennecott Copper Corp., Braden Copper Co.; dir. Johns-Manville Corp., J. P. Morgan & Co., Inc. Home: 1 Beekman Place. Office: 120 Broadway, New York 5, N.Y.

STANOYEVICH, Milivoy Stoyan (stä'nō-yĕ-vĭch), author, educator; b. Koprivnitsa on Timok, Yugoslavia, Feb. 14, 1882; s. Stoyan and Kupina (Radovanovich) S.; A.B., Zayetchar Coll., 1902; M.A., U. of Belgrade, 1907; LL.M., U. of Calif., 1914; Ph.D., Columbia, 1921; spl. lit. researches univs. of Munich, Paris, Vienna and Zurich; came to Am. 1908; m. Beatrice, d. of late William W. Stevenson, Nov. 15, 1917; 1 son, Nicholas. Assistant professor modern langs. and lits., Zayetchar Coll., 1907-08; lecturer on Slavonic instns., U. of Calif., 1916; polit. adviser in Slavonic affairs to consul gen. of Russia, at San Francisco, 1916-17; owner and editor of several Yugoslav journals in America, 1909-17; exec. sec. of Serbian War Mission to America, 1918; chief of the Slavic div. U.S. Censorship, 1918-19; editor of Yugoslav dept. in Ency. Americana, 1918-44; lecturer in Slavonic hist., N.Y. Bd. Edn., 1921-24; expert adviser State of N.Y. joint legislative com. to investigate exploitation of immigrants, 1923; professorial lecturer in Slavonic langs. and lit., Columbia U., 1920-25; asst. actuary, Carnegie Foundation for Advancement of Teaching, 1924; dir. and editor Slavonic dept. Universal Pictures Corp., 1925-30; pres. Universal Syndicate, 1927-37, chmn. since 1938; co-trustee, Stevenson Stanoyevich Fund, 1917-37, trustee since 1938; contbg. editor of Slavonic terminology, Webster's New Internat. Dictionary, 1938-40; special and consulting editor since 1941; president Rating Dir. Co. of New York since 1940. Fellow Am. Geog. Society; member Modern Lang. Assn. America, Acad. Polit. Science, Legion for Am. Unity. Club: Cosmopolitan (Montclair). Author: Omladina u Sadashnyosti, 1907; Figure u Pesmama (prize essay), 1907; Prevodi u Srpskim Zabavnicima (prize essay), 1908; Pessimisme et Optimisme dans la Sociologie (with brother Milosh S.), 1913; Tolstoy's Theory of Social Reform—His Doctrine of Law, Money and Property, 1914 (2d edit., 1926); Russian Foreign Policy, 1916; Early Yugoslav Literature, 1922; Modern Yugoslav Literature, 1923; Slavonic Nations of Yesterday and Today, 1925. Wrote over 400 papers relating to ednl., econ., lit., polit. and sci. subjects; also numerous essays and monographs; articles and serials in mags. Home: 110 Midland Av., Montclair, N.J. Office: 11 E. 44th St., New York 17, N.Y.

STANOYEVITCH, Dragomir, consul gen. of Yugoslavia. See Vol. 23 (1944-45).

STANSBURY, Dale Fisher, dean of law; b. Williamsport, Ind., Oct. 10, 1891; s. Ele and Ella (Fisher) S.; student Purdue U., 1909-11; B.S., Valparaiso U., 1914; LL.B., Ind. Univ., 1917; J.S.D., Yale, 1929; m. Hazel Painter, Dec. 7, 1917 (died Nov. 1924); m. 2d, Mabel Ann (Heuser) Stuart, Apr. 24, 1930; children—Ele Eugene, Alan Painter, Betty Stuart, Patricia Ann. Admitted to Ind. bar, 1918; dept. atty. gen. of Ind., 1918-24; practiced law at South Bend, Ind., 1925, at Williamsport, Ind., 1926-27; also dep. pros. atty. for Warren County, Ind., 1926-27; dep. atty. gen. of Ind., 1928; prof. of law, Mercer U. Law Sch., 1929-35; prof. of law and dean, Wake Forest Sch. of Law, since 1935. Mem. Am. Bar Assn., N.C. Bar Assn., Am. Law Inst., Delta Tau Delta, Phi Delta Phi. Mason. Author: Jones on Mortgages, 8th edit., 1928; Jones' Legal Forms, 8th edit., 1930; and other legal works. Address: Wake Forest, N.C.*

STANSBURY, Paul William, univ. prof.; b. Philadelphia, Pa., Aug. 20, 1897; s. Harry Otto and Birdie Louise (Pole) S.; B.S., Wesleyan U., Middletown, Conn., 1921; A.M., Ohio State U., 1928, Ph.D., 1938; student Northwestern U., summer 1922; m. Lassie Elizabeth Hackney, Aug. 28, 1925; children—Sylvia Beth, Virginia Louise, Paul William. Teacher, Mt. Holyoke High Sch., Pippapass, Ky., 1922, Pikeville (Ky.) Coll., 1922-24; instr. in psychology, Eastern Illinois State Teachers Coll., Charleston, Ill., 1925-27; asst. prof. psychology, U. of Toledo (O.) 1927-30, dir. grad. study since 1930, asso. prof. education, 1930-45, prof. psychology and head of dept. since 1945. Mem. sr. scout com., Toledo area Boy Scouts America; mem. boys work com., Toledo Central Y.M.C.A. Mem. com. reminiscence and recollections Wesleyan U. Alumni Council. Mem. Am. Psychol. Assn., Am. Assn. Univ. Profs., N.E.A., Ohio Edn. Research Assn., Ohio Coll. Assn. (psychol. sect.), Phi Delta Kappa, Gamma Psi. Author: Master's Degree for Secondary School Teachers, 1939. Home: 2335 Meadowwood Drive, Toledo 6, Ohio.

STANSELL, Robert Basil (stăn'sĕl), clergyman; b. Groveoak, Ala., Nov. 2, 1875; s. Thomas Jefferson and Nancy (Gilbert) S.; grad. Walnut Grove (Ala.) Collegiate Inst., 1898; A.B., Grant U. (now U. of Chattanooga), 1901, D.D., 1913; B.D., Drew Theol. Sem., Madison, N.J., 1904; grad. study Harvard and Columbia; m. Frances Ryan, Jan. 24, 1897; children—Dorothy (dec.), Lucius Grant, Robert Basil; m. 2d, Mrs. Elizabeth Stewart Ganser, Aug. 18, 1925. Entered ministry M.E. Ch., 1897; Ala. rural pastorates, 1897-1900; pastor Alton Park, Tenn., 1901-02, East Moriches, L.I., N.Y., 1903-04, St. James Ch., Chattanooga, Tenn., 1905-07; dist. supt. Chatta-

nooga Dist., 1908-09; prof. N.T. Greek, U. of Chattanooga, 1910, prof. English lit., 1911; dean of Athens Sch. (now E. Tenn. Wesleyan Coll.), 1912; v.p. U. of Chattanooga, 1913-14; financial agt. Asbury Hosp., Minneapolis, Minn., 1915; pastor Trinity Ch., St. Paul, 1916-20, Grand Av. (now 1st) M.E. Ch., Milwaukee, 1921-33; dist. supt. Milwaukee Dist. of M.E. Ch., 1933-40; pastor Summerfield Meth. Ch., Milwaukee since 1940; mem. bd. trustees Milwaukee Goodwill Industries, Wis. Annual Conf. Pres. bd. trustees Milwaukee Deaconess Girls' Home and Old People's Home. Mem. Interdenominational Relations Commn., 1928-32 and since 1936; mem. Gen. Conf. M.E. Ch., 1912, 20, 28, 36; mem. Uniting Conf. Meth. Epis. Churches, Kansas City, Mo., 1939; mem. General Conf. Meth. Ch., Atlantic City, N.J., 1940, North Central Jurisdictional Conf. of Meth. Ch., Chicago, 1940; mem. Wisconsin Council Chs.; chmn. Wisconsin Conf. Commn. on World Service and Finance; mem. Entertainment Commn. North Central Jurisdiction, 1940-44; pres. Milwaukee Union of Meth. Ch. Pres. Milwaukee Meth. Ministerial Assn., 1944-45. Traveled extensively in Europe and Near East including Palestine and Egypt, 1930. Republican. Mason (32°). Kiwanian. Home: 722 E. Juneau Av., Milwaukee, Wis.

STANTON, Charles Ingram, aviation official; b. Medford, Mass., July 28, 1893; s. William James and Alwilda (Kempton) S.; B.S., Tufts Coll., 1917; m. Dorothy Stuart Moncur, Aug. 23, 1917; children—Charles I., David Robert, Barbara Jeanne. Served as 2d lt., 122d Aero Squadron, 1917-18; successively test pilot, div. supt., supt. operations and asst. gen. supt., Air Mail Service of Post Office Dept., 1918-22; exec. officer Nat. Aeronautic Assn., 1923; civil engr., 1924-26; asso. with Aeronautics Branch of U.S. Dept. of Commerce and successor agencies since Jan. 1927, airplane and engine inspector, 1927, airways extension supt., 1927-28, asst. to chief engr., 1928-33, chief airways engr., 1933-37, chief of airways engring. div., 1937-39, dir. Bur. of Federal Airways, 1939-40; deputy adminstr. Civil Aeronautics, 1940-42, acting adminstr., 1942, adminstr. since 1942. Recipient annual award for outstanding service to civil aviation, Washington Air Derby Assn., 1942. Mem. Phi Beta Kappa, Delta Upsilon. Unitarian. Home: 1709 N. Harvard St., Arlington, Va. Office: Civil Aeronautics Adminstrn., U.S. Dept. of Commerce, Washington, D.C.*

STANTON, Charles Spelman, editor, pub.; b. Middleburg, N.Y., Mar. 13, 1868; s. George S. and Julia (Hallenbeck) S.; ed. Albany (N.Y.) High Sch.; A.B., Union Coll., Schenectady, N.Y., 1888, hon. M.A., 1916; m. Maia Pratt, June 5, 1888; m. 2d, Helen Dickins, Feb. 18, 1931. Reporter, later asst. mng. editor of N.Y. World, 1885-1893; editor Albany Evening Union, 1893; night editor Chicago Tribune, later editorial writer under Joseph Medill, 1894-1906; mng. editor San Francisco Examiner, 1906-14; editor Chicago Examiner, 1914-18; pub. San Francisco Examiner, 1918-24; pub., editor in chief and part owner San Francisco Bulletin, 1924-27; then mng. editor Chicago Herald-Examiner, then editor San Francisco Examiner. Mem. bd. dirs. San Francisco Expn., 1915. Pub. relations counsel Calif. Commn., Golden Gate Internat. Expn., 1939. Mem. Kappa Alpha. Clubs: Bohemian, San Francisco Golf and Country. Home: Hotel Broadmoor. Office: San Francisco Examiner, San Francisco, Calif.*

STANTON, Frank, radio exec.; b. Muskegon, Mich., March 20, 1908; s. Frank Cooper and Helen Josephine (Schmidt) S.; A.B., O. Wesleyan U., 1930; A.M., O. State U., 1932, Ph.D., 1935; m. Ruth Stephenson, Dec. 31, 1931. Instr. dept. psychology, Ohio State U., 1932-35; with Columbia Broadcasting System, New York, since 1935, member research staff, 1935-38, dir. research, 1938-42, also dir. of advertising, 1941-42, vice pres., 1942-45, vice president and gen. mgr. since 1945; associate director, Office of Radio Research, Princeton U., 1937-40; mem. advisory council, Office of Radio Research, Columbia U., 1940-44; mem. governing com., Bureau Applied Social Research, Columbia U., since 1944. Consultant, sec. of war, 1942-45; consultant, Office of War Information, 1942-45. President and director, Columbia Broadcasting System since Jan. 9, 1946; director Columbia Recording Corp., National Assn. of Broadcasters, Audio Electronics Co., Broadcast Measurement Bur., Am. Film Center, Cooperative Analysis of Broadcasting. Mem. exec. com. of Joint Com. on Measurement of Pub. Opinion, Attitudes and Consumer Wants, Nat. Research and Soc. Sci. Research Councils, since 1945. Fellow American Association Applied Psychologists; mem. Am. Psychol. Assn., Am. Marketing Assn., Am. Statis. Assn., N.Y. Market Research Council, Omicron Delta Kappa, Pi Delta Epsilon, Sigma Xi, Alpha Psi Delta, Phi Kappa Delta, Phi Delta Theta. Author: (with W. L. Valentine, et al), Students Guide—The Study of Psychology, 1935. Films: Some Physiological Reactions to Emotional Stimuli, 1932; Factors in Visual Depth Perception, 1936. Contbr: Experimental Foundations of General Psychology, 1938; Handbook of Radio Research, 1940; (ed. with P. F. Lazarsfeld) Radio Research, 1941, Radio Research, 1942-43, Communications Research, 1944-45. Mem. editorial bd. Sociometry; developed and used automatic recorder for measuring radio set operation, Columbus, Dayton, O., 1932-35; co-developer Lazarsfeld-Stanton Program Analyzer, 1937. Home: 25 E. 83d St. Office: 485 Madison Av., New York, N.Y.

STANTON, Harry Leavenworth, banker; b. Sheridan, Mich., Aug. 28, 1875; s. Charles Hamilton and Cornelia Henrietta (Leavenworth) S.; ed. Lansing (Mich.) High Sch.; m. Grace Darrin Alsdorf, Nov. 22, 1899; children—Charles Frederick, Harry Leavenworth, Edward Hamilton. With E. Bements Sons, mfrs. agrl. implements and stoves, Lansing, 1894-1904, advancing to traffic mgr.; sales mgr. and gen. mgr. same co. and Central Implement Co., and The Lansing Co., 1904-07; gen. mgr. Glaziers Stove Co., Chelsea, Mich., 1907-09, Chelsea Stove Co., 1909-11; treas. Grant & Wood Mfg. Co., Chelsea Ball Co. and others, 1911-13; comptroller Abbott Detroit Motor Car Co., 1913; mgr. Michigan Buggy Co., 1914; with Detroit Trust Co. since 1915, asst. sec, until 1917, now v.p.; pres. Calaveras Land & Timber Co.; pres. and dir. Royal Land & Realty Co., Tuller Hotel Co.; v.p. and dir. Ajax Bolt & Screw Co., 15 Bartlett Av. Co.; v.p. Enterprise Foundry Co.; mng. dir. Grand Ledge Chair Co.; dir. W. H. Edgar & Co., Gale Mfg. Co., Oldberg Mfg. Co., Wabash Portland Cement Co. V.p. and dir. Oakland County Citizens League; dir. Royal Oak Township Council of Social Agencies. Mem. Am. Bankers Assn., Detroit Fiduciaries Assn., Detroit Bd. of Commerce. Republican. Episcopalian. Club: Detroit. Contbr. on trust company adminstrn. Home: 13 Poplar Park, Pleasant Ridge, Detroit. Office: Detroit Trust Co., Detroit, Mich.

STANTON, Henry Francis, architect; b. Detroit, Mich., Feb. 7, 1894; s. Robert Lee and Grace M. (Newman) S.; B.Arch., Cornell U., 1916; m. Catharine Pittman, June 28, 1924; children—Annette Newman, Joan Dakin, Kathleen Pittman. Engaged in general practice of architecture, including residential, large scale housing projects, commercial and industrial work, since 1921. Commd. 1st lt., F.A., U.S. Army, 1917, promoted capt., 1918; served with U.S. Army, 1917-19. Trustee Centennial Fund, Diocese of Mich. Episcopal Ch., Fellow Am. Inst. Architects; mem. Mich. Soc. Architects, Engring. Soc. of Detroit, Chi Phi. Clubs: Detroit, Witenagemote, Grosse Ile Yacht. Home: 22003 West River Rd., Grosse Ile, Mich. Office: 409 Griswold St., Detroit 26, Mich.

STANTON, Henry Thompson, advertising executive; b. Maysville, Ky., 1886; s. Clarence Lyndon and Ida (Pierce) S.; student pub. schs.; m. Louise Collier; children—Henry, Louise, James, Collier. Various positions, then sales mgr. eastern div. Procter & Gamble, Cincinnati, O., 1902-14; with J. Walter Thompson Co., advt., Chicago, Ill., 1914-23, v.p., 1923-25, exec. v.p. and gen. mgr. western div. since 1925, also dir. Dir. Nat. Blvd. Bank, First Fed. Savings & Loan Assn., Rystan Co., N.Y. City. Republican. Episcopalian. Clubs: Chicago, Tavern (Chicago); Indian Hill (Winnetka, Ill.); St. Charles (Ill.) Country. Home: Wayne, Illinois. Office: 410 N. Michigan Av., Chicago, Ill.

STANTON, Stephen Berrien, author; b. Detroit, Mich., Mar. 12, 1864; s. Stephen Keyes and Mary Berrien (McCoskry) S.; A.B., Harvard, 1887; A.M., 1888, LL.B., 1889, Ph.D., Columbia, 1890; m. Hedwig Jeanne Quintard, Oct. 6, 1902. Practiced law in New York (Sherman & Stanton) to 1903; residing chiefly in New York or Washington, and engaged in writing. Member Assn. Bar City of New York, Phi Beta Kappa. Author: The Behring Sea Dispute, 1891; The Essential Life, 1908; Soul and Circumstance, 1910; Foam Flowers, 1911; The Hidden Happiness, 1917; The Fourth in the Furnace, 1927; Collected Poems, 1930. Contbr. to legal and other periodicals; also "Just a Moment" column in Washington Post. Home: (summer) Bethel, Vt. Address: University Club, New York, N.Y.

STANTON, Thomas Elwood, engineering executive; b. Los Angeles, May 31, 1881; s. Thomas Elwood and Anna (Barthel) S.; B.S., A.B., M.S., M.A., St. Vincent's Coll., Los Angeles, 1892-99; B.S. in Mining Engring., U. of Calif., 1904; m. Leora Melrose Kimball, June 10, 1908; children—Patricia Wallace, Thomas Elwood, Roberta Melrose. Asst. engr., city engrs. office, Los Angeles, 1905-12; with Calif. State Div. of Highways, serving successively as asst. div. engr., asst. highway engr., asst. state highway engr. and chief dept. of materials and research, since 1912. Pres. bd. dirs. Calif. State Employees Retirement System; first pres. Calif. Employees Assn.; past dir. Sacramento Chamber of Commerce, Sacramento Council Boy Scouts of Am. Mem. Am. Concrete Inst. (dir. 6th Dist., 1943), Am. Soc. C.E. (nat. v.p. Zone IV, 1942-43; mem. nat. bd. of dirs., 1937-39); Am. Soc. for Testing Materials, Asphalt Paving Technologists Assn. (pres. 1942), Am. Assn. State Highway Officials, Highway Research Board, Native Sons of the Golden West. Awarded Wason Research medal, 1938; Norman medal, 1943. Republican. Roman Catholic. K.C., Elks, Rotary. Frequent contbr. to tech. jours. and proceedings of tech. orgns. Home: 1069 46th St. Office: 3435 Serra Way, Sacramento, Calif.

STANTON, Timothy William, geologist, paleontologist; b. Monroe County, Ill., Sept. 21, 1860; s. William and Mary A. (Blanchard) S.; B.S., U. of Colo., 1883, M.S., 1895, D.Sc., 1924; Johns Hopkins, 1888-89; Ph.D., Columbian (now George Washington) U., 1897; m. Grace M. Patten, Oct. 12, 1898; children—Grace, Elizabeth, Josephine. Asst. state librarian of Colo., 1885-88; asst. paleontologist, 1889-1900, paleontologist, 1900-03, geologist in charge paleontology, 1903-30, acting chief geologist, 1931, chief, 1932-35, U.S. Geol. Survey; now retired. Instr. paleontology and stratigraphic geology, 1894-1905, asst. prof. paleontology, 1906-10, George Washington U. Fellow Geol. Soc. Am. (v.p. 1921), Paleontol. Soc. America (pres. 1921), A.A.A.S.; mem. Washington Acad. Sciences, Phi Beta Kappa, Delta Tau Delta. Republican. Methodist. Club: Cosmos. Has published numerous reports and papers on paleontology and stratigraphic geology. Home: 54 S St. N.W., Washington, D.C.*

STANWOOD, Cornelia (Terry) McKinne (Mrs. Edward Babson Stanwood), educator; b. Stockton, Calif., Oct. 5, 1875; d. Barna and Mary (Patterson) McKinne; B.L., U. of Calif., 1898; m. Edward Babson Stanwood, June 28, 1911; 1 dau., Mary Elizabeth. Teacher of English, high sch., San Rafael, Calif., 1899-1905, The Sarah Dix Hamlin Sch., San Francisco, 1906-10; condr. classes in history of art and of Calif. missions, 1907-11; headmistress The Sarah Dix Hamlin Sch. since 1927. Rep. on Yuba County Council of Defense, 1917-18. Exec. officer Calif. State Bd. Charities and Corrections, 1918-24; mem. San Francisco Council Girl Scouts, 1931-45. Pres. Calif. br. Assn. Collegiate Alumnae, 1907-09; state chmn. art, Calif. Fedn. Women's Clubs, 1911-12; mem. Board of Campfire Girls, 1933-45; v.p. Northern Calif. br. Coll. Equal Suffrage League, 1910-12; pres. Calif. br. Am. Assn. Univ. Women, 1921, 22; pres. Headmistresses Assn. of Pacific Coast, 1939-43. Mem. Kappa Kappa Gamma. Episcopalian. Clubs: Women's Faculty (Berkeley); Century, Town and Country, Woman's Athletic, Women's City. Home: 2120 Broadway, San Francisco, Calif.

STANWOOD, Henry Chapman, dir. of Selective Service for Md.; b. Evanston, Ill., Oct. 4, 1890; s. Thaddeus Perkins and Louise (Brockway) S.; M.E., Cornell U., 1913; m. Neel Zouck, Aug. 11, 1917. Insurance underwriter, Baltimore, Md., 1913-16; ins. broker, Baltimore, 1919-40. Mem. Md. Nat. Guard, 1915-19 and since 1921. Served with U.S. Army, 1916-19, and since 1940; present rank col.; serving as dir. of Selective Service for Md. since 1940. Mem. Am. Legion, Mil. Order of Foreign Wars, Phi Kappa Psi. Club: Baltimore (Md.) Country. Home: 3120 St. Paul St., Baltimore 18. Office: 5th Regt. Armory, Baltimore 1, Md.

STANWYCK, Barbara (stăn'wĭk), (stage name; Ruby Stevens, maiden name), actress; b. Brooklyn, N.Y., July 16, 1907; ed. pub. schs., Brooklyn; m. Frank Fay, actor, Aug. 26, 1928; m. 2d, Robert Taylor, May 14, 1939. Began as chorus girl, later scored success in "Burlesque," prod. by Arthur Hopkins; began in moving pictures, 1929; appeared in "The Mad Miss Manton," "Stella Dallas," "Remember the Night," "Ball of Fire"; "The Lady Eve," "Meet John Doe," 1941; "The Great Man's Lady," "The Gay Sisters," 1942; "Double Indemnity," 1944; "My Reputation," 1945. Home: Beverly Hills.

STAPLES, Abram Penn, lawyer; b. Martinsville, Va., Sept. 18, 1885; s. Abram Penn and Sallie Clement (Hunt) S.; grad. high sch., Roanoke, Va., 1904; LL.B., Washington and Lee U., 1908; m. Jean Duncan Watts, Jan. 5, 1911; children—Jean Lee, Allen Watts, Abram Penn III, William Hunt. Began practice at Roanoke, 1908; mem. State Senate, Va., 1928-34; mem. Va. Commn. to Recommend Liquor Control Legislation, 1933; atty. gen. of Va. since 1934. V.p. and dir. Interstate Commn. on Crime, 1940-42; chmn. Va. Commn. on Interstate Cooperation, 1936-38; mem. Conf. on State Defense; mem. Fed.-State Joint Conf. on Nat. Defense; dir. Council of State Govts., 1941-42 (commn. to draft State war legislation). Pres. Nat. Assn. of Attys. Gen., 1941-42; mem. Richmond, Va. State, Roanoke (pres. 1924) bar assns., Am. Bar Assn. (house of dels., 1941-42), Sons Am. Revolution, Am. Br. of Newcomen Soc., Phi Beta Kappa, Phi Kappa Sigma, Phi Delta Phi, Sigma Ribbon Soc. Democrat. Episcopalian. K.P., Red Man. Clubs: Shenandoah (Roanoke); Commonwealth (Richmond). Home: Monroe Terrace. Address: Attorney General's Office: Richmond, Va.*

STAPLES, Arthur, clergyman; b. Moscow, Pa., Jan. 24, 1869; s. Daniel and Ann Eliza (Eckert) S.; A.B., Allegheny Coll., 1894, A.M., 1896, D.D., 1909; B.D., Drew U., 1897; studied Oxford U., Eng., 1907-08; m. Phoebe J. Appleyard, Aug. 11, 1898; children—Harold Arthur (dec.), Edward Daniel, Isabella Ruth. Ordained ministry M.E. Ch., 1897; asst. pastor Metropolitan Temple, N.Y. City, 1897; supt. City Missions, Pittsburgh, 1897-98; pres. Beaver Coll., Beaver, Pa., 1898-1907; pastor successively Bolivar, First Ch., McKeesport, South Av. Ch., Wilkinsburg, First Ch., Erie, Pa., and Trinity Ch., Portsmouth, O., until 1930; supt. Cincinnati Dist. M.E. Ch., 1930-33, also supt. Methodist Union of Cincinnati; pastor First Ch. (McKinley Memorial), Canton, O., 1933-38, Shelby, O., 1938-42, Roscoe, O., since 1942. Mem. Phi Delta Theta, Phi Beta Kappa. Mason (32°). Home: 204 4th St., Roscoe, O.

STAPLES, Philip Clayton, pres. Bell Telephone Co. of Pa.; b. Revere, Mass., Oct. 24, 1882; s. John and Josephine (Goodwin) S.; A.B., Harvard, 1904; LL.D., U. of Pa., 1940; m. Mary K. Hartman, Oct. 30, 1912; children—Philip Clayton, Jr., John Hartman. Telephone salesman, 1904-10; publicity manager Bell Telephone Company of Pa., 1910-18, div. mgr., 1918-19, asst. to pres., 1919-20, vice-pres., 1920-33, pres., 1933-45; pres. and dir. Diamond State Telephone Co.; dir. Pa. Co., Phila. Saving Fund Soc., Insurance Co. of

N.A.; mem. bd. trustees Penn Mutual Life Insurance Co. Vice-pres. Phila. Orchestra Assn.; v.p. United War Chest of Phila.; mem. bd. trustees, Philadelphia Award; vice-pres. Hosp. Service of Phila.; trustee Drexel Inst. Tech.; dir. Haverford Sch.; mem. bd. U. of Pa. Hosp., Bd. of Mgrs. Franklin Inst.; former chmn. Phila. County Relief Bd.; chmn. Phila. Traffic Commission; v.p. Harvard Alumni Assn., Harvard Fund Council; pres. Telephone Pioneers of America. Republican. Episcopalian. Clubs: Harvard (N.Y. City); Harvard, Philadelphia, Poor Richard, Rittenhouse, Racquet, Engineers (Phila.); Merion Cricket (Haverford, Pa.); Merion Golf, Woodmont. Home: Ardmore, Pa. Office: 1835 Arch St., Philadelphia 3, Pa.

STAPLES, Thomas S(tarling), coll. dean; b. Roopville, Ga., Apr. 11, 1879; s. Thomas Trammel and Rachel (Stillwell) S.; student Young Harris Coll., 1898-99; Ph. B., Emory Coll., Oxford, Ga., 1900-04; A.M., Central Coll., Fayette, Mo., 1907-08; A.M., Columbia U., 1915, Ph.D., 1918; m. Dove Harton, Dec. 24, 1912. Supt. of schs., Lutherville, Ga., 1904-05; instr., Central Coll., Fayette, Mo., 1905-08; prof. hist., Hendrix Coll., Conway, Ark., since 1908, dean since 1928. Mem. Southern Hist. Assn., Ark. Hist. Association, Am. Hist. Assn. Chmn. Arkansas State Bd. of Education. Mem. Phi Beta Kappa, Blue Key. Mason (K.T.). Democrat. Club: Executives (Little Rock, Ark.). Methodist (mem. University Senate of Meth. Ch.). Author: Reconstruction in Arkansas, 1923; Political History of Arkansas, 1865-1908, 1930; Our Land and Our People (co-author), 1929. Home: 1821 Robinson Av. Address: Hendrix Station, Conway, Ark.

STAPLETON, Benjamin F., mayor; b. Paintsville, Ky., Nov. 12, 1873; grad. Nat. Normal U., Lebanon, O.; m. Mabel Freeland, June 27, 1917; children—Benjamin F., Lois Jane. Admitted to Colo. bar, 1899, and began practice at Denver; police magistrate, Denver, 1904-15; postmaster, Denver, 1915-21; oil business, 1921-22; mayor of Denver, 1923-31; auditor for state of Colorado, 1933-35; again mayor since June 1935. Served as volunteer U.S. Army, Philippine Islands, 1898-99. Democrat. Mason. Home: 430 Williams St. Address: Municipal Bldg., Denver, Colo.*

STARBUCK, Edwin Diller, univ. prof.; b. Bridgeport, Ind., Feb. 20, 1866; s. Samuel and Luzena (Jessup) S.; A.B., Indiana U., 1890; A.M., Harvard, 1895; Ph.D., Clark U., 1897; U. of Zürich, 1904-05; m. Anna M. Diller, Aug. 5, 1896 (now dec.); children—Alonzo D. (dec.), Arthur Diller (dec.), Anna Margaret, Edwin (dec.), Helen, Winifred, Dorthea Ansley, Edmund Osborn. Prof. mathematics, Vincennes University, 1891-93; asst. prof. education, Stanford University, 1897-1904; prof. education, Earlham Coll., 1904-06; prof. philosophy, State University of Ia., 1906-30, also head of dept., 1927-30; director Inst. of Character Research, 1923-30; prof. philosophy and dir. character research, U. of Southern Calif., 1930-39, prof. of psychology since 1939. Lecturer Inst. for Comparative Study of Human Culture, Oslo, Norway, 1925. Chmn. winning com. in $20,000 prize contest for best methods in character training in pub. schs. Consulting psychologist, Beacon Press, 1912-14. Chmn. Am. delegation to Internat. Conf. on How to Meet Religious Needs of Young Men of the World, Geneva, 1929. Fellow A.A.A.S.; mem. Am. Philos. Soc., Am. Psychol. Assn., N.E.A., Pacific Geog. Soc., Nat. Soc. Scientific Study of Edn., Internat. Gesellschaft für Religionspsychologie, Phi Delta Kappa, Phi Epsilon Theta, Phi Beta Kappa. Club: University. Author: Psychology of Religion, 1899; Moral Education in the Public Schools, 1904; Guide to Literature for Character Training, Vol. I, Fairy Tale, Myth and Legend, 1927, Vol. II, Fiction, 1929; The Wonder Road (3 vols.), 1929; Living Through Biography (Vols. I, II and III), 1936; Look to This Day, 1944. Contbr. Hastings Ency. of Religion and Ethics. Address: University of Southern Calif., Los Angeles, Calif.*

STARBUCK, Kathryn Helene, prof. of law; b. Saratoga Springs, N.Y., Nov. 16, 1887; d. Edgar Davillo and Ella F. (Martin) Starbuck; A.B., Vassar Coll., 1911; LL.B., Albany Law Sch., Union Univ., 1914; hon. LL.D., Syracuse U., 1943. Legal editorial work for constitutional convention, 1915; private practice of law, Saratoga Springs and New York City, 1916-20; sec., prof. of law, Skidmore Coll. since 1921; sec. E. D. Starbuck & Co., Inc. Saratoga County chmn. for Woman Suffrage campaign of 1915, 1917; chmn. Saratoga County League of Women Voters; candidate for mem. of N.Y. State Assembly from Saratoga County, 1918; chmn. program coordination, Nat. Fed. of Business and Professional Women's Clubs since 1939; candidate for mem. N.Y. State Constitutional Convention, 1937; chmn. bd. trustees Vassar College since 1940; chmn. 4th Dist. N.Y. State Sch. Boards Assn., 1942; chmn. Administrative Com. of Vassar Summer Inst. for Family and Child Care Services in War Time, 1942-43; chmn. sponsoring com., W.P.A., Nursery Sch. in Saratoga Springs; mem. Saratoga Springs War Council since 1942; chmn. Women's Advisory Comm. to the N.Y. State Indsl. Commr., 1942-43. Member Saratoga Springs Bd. of Edn.; dir. Corp. of Yaddo, Saratoga County Tuberculosis and Public Health Assn. Mem. Am., N.Y. State bar assns., Nat. Edn. Assn., Am. Assn. of Univ. Profs., Am. Assn. of Univ. Women, Am. Coll. Publicity Assn., Nat. Fed. Business and Professional Women, Nat. League of Women Voters, Foreign Policy Assn., Phi Beta Kappa. Home: 94 Lake Av. Office: Skidmore Coll., Saratoga Springs, N.Y.*

STARBUCK, Raymond Donald, ry. official; b. Ft. Ann, N.Y., July 26, 1878; s. George Starbuck and Meribah (Moore) S.; student Cornell U., 1896-1900; m. Ann M. McCauley, Jan. 2, 1902; children—John P., William H., Ann. Began as asst. engr. M.C.R.R., 1903, and continued as div. engr., 1904-05, asst. chief engr., 1905-12; spl. engr. to asst. v.p. N.Y.C. Lines, 1912-13, to v.p., 1913-15, to pres., 1915-16; asst. to v.p., same rd., 1916-17; asst. gen. mgr. lines west of Buffalo, same rd., 1917-18; asst. federal mgr. same, 1918-19; asst. regional dir. Eastern region, under U.S. R.R. Adminstrn., 1919-20; asst. v.p. N.Y.C. R.R., 1920-24, v.p., 1924-32, exec. v.p. N.Y.C. System since 1932. Mem. Am. Ry. Engring. Assn. Republican. Protestant. Clubs: Union League (Chicago); Union League, Traffic (New York); Siwanoy Country. Home: Bronxville, N.Y. Office: 466 Lexington Av., New York, N.Y.*

STARCH, Daniel, psychologist, business consultant; born, in LaCrosse, Wisconsin, March 8, 1883; son of Frank and Theresa Starch; B.A., Morningside (Ia.) College, 1903; M.A., State University of Iowa, 1904, Ph.D., 1906; studied Harvard, 1907-08; m. Amy Jane Hopson, Aug. 26, 1913. Instr. psychology, State U. of Ia., 1906-07, Wellesley Coll., 1907-08; instr. psychology, 1908, asst. prof., 1912, asso. prof., 1917-20, U. of Wis.; lecturer on business psychology, 1919-20, asst. prof., 1920-23, asso. prof., 1923-26, Harvard. Dir. research dept. Am. Assn. Advertising Agencies 1924-32; prof. psychology, summer, U. of Wash., 1915; prof., summer, New York U., 1922. Capt. Aviation Sect. Signal O.T.C. Fellow A.A.A.S.; member Am. Psychol. Assn., Am. Marketing Assn., Market Research Council, Sigma Xi, Gamma Alpha, Phi Delta Kappa, Psi Chi. Clubs: Harvard (N.Y. City), N.Y. Advertising, Scarsdale Golf. Author: Localization of Sound, 1905; Experiments in Educational Psychology, 1911; Advertising, Its Principles, Practice and Technique, 1914; Educational Measurements, 1916; Educational Psychology, 1919; Test and Study Speller (co-author), 1921; Principles of Advertising, 1923; An Analysis of Occupations and Incomes of Subscribers and Buyers of Magazines, 1926, revised, 1930; Advertising Principles, 1927; Duplication in the Circulations of Magazines and Farm Papers, 1928; An Analysis of Five Million Inquiries, 1929; 300 Effective Advertisements, 1931; Buying Power of the American Market, 1931; Magazine Circulations—Analysis of Overlappings, 1931; Faith, Fear and Fortunes, 1934; Controlling Human Behavior (co-author), 1936; Psychology in Education (co-author), 1941; How to Develop Your Executive Ability, 1943. Contbr. to Ency. Britannica, to psychol. ednl. and business journals; author of numerous reports on business research. Head of firm Daniel Starch and Staff, consultants in business research. Made first extensive study of size of radio audience (1928) which was confirmed by 1930 census, followed by second study begun in 1934, covering by personal interview 250,000 families; inaugurated (1931) first extensive continuing program of measuring readership of advertisements, covering to date by personal interview more than 1,600,000 persons. Home: 14 Burgess Rd., Scarsdale, N.Y. Office: 420 Lexington Av., New York, N.Y.

STARK, Alexander Newton, Jr., army officer; b. Ft. Sam Houston, Tex., Jan. 4, 1896; s. Alexander Newton and Mary (Stone) S.; ed. Mercersburg Acad., Pa., 1913-15; Inf. Sch., 1927; Command and Gen. Staff Sch., 1928; m. Hazel Green, Feb. 21, 1930. Commd. 2d lt. Inf., 1917; promoted through grades to brig. gen., Mar. 1943; became comdg. officer 26th Inf., Fort Devens, Mass., July 1941-July 1942; overseas, July 1942-Mar. 1943; assigned Replacement Ground Sch., Birmingham, Ala., Mar. 1943. Decorated D.S.C., Silver Star (with cluster), Legion of Honor, Croix de Guerre (3 palms), Italian War Cross (World War), African Campaign medal. Address: War Dept., Washington, D.C.*

STARK, Charles J., publisher; b. Wooster, O., Oct. 8, 1882; s. Jacob and Caroline (Bringger) S.; ed. Ohio State U.; m. Penelope C. Mack, Jan. 18, 1911; 1 dau., Penelope Mack (Mrs. Robert D. Beatty, Jr.). Asso. editor Iron Trade Review, 1907-17, editor, 1917-27; v.p. Penton Pub. Co., 1924-25, pres. and treas. and officer of affiliated cos., 1925-37; supt. purchases and printing, State of Ohio, 1939-42; now v.p. and gen. mgr. Sandusky Newspapers, Inc., Sandusky, O; dir. Penton Pub. Co., Sandusky Newspapers, Inc. Editor of volume, "Ohio—An Empire Within An Empire" (1944). Pres. Nat. Conf. Business Papers Editors, 1921-22; pres. Associated Bus. Papers, Inc., 1928 29; mem. Phi Kappa Psi. Episcopalian. Home. 2710 Derbyshire Rd., Cleveland Heights, O.

STARK, Dudley Scott, clergyman; b. Waverly, N.Y., Nov. 19, 1894; s. Rodney Jewett and Lelia May (Scott) S.; B.A., Trinity Coll., Hartford, Conn., 1917; B.D., Episcopal Theol. Sem., Cambridge, Mass., 1920; LL.D., Chicago Med. Sch., 1939; D.D., Kenyon Coll., 1940; m. Mary Addie Leith, June 24, 1920; children—Mary Bliss and Rosalind (twins), Gregory Leith, Dudley Scott. Deacon and priest P.E. Church, 1920, curate St. Mark's Church, Mauch Chunk, Pa., 1920-21, rector, 1921-26; vicar Ch. of the Holy Trinity, St. James Parish, N.Y. City, 1926-32; rector St. Chrysostom's Ch. Chicago, since Mar. 1, 1932. Ensign U.S.N.R.F. 1918. Mem. Phi Beta Kappa, Alpha Delta Phi. Clubs: University, Saddle and Cycle. Home: 1235 Astor St., Chicago; (summer) York Harbor, Me. Office: 1414 N. Dearborn Parkway, Chicago 10, Ill.

STARK, Francis Raymond, lawyer; b. N.Y. City, Aug. 15, 1877; s. William F. and Georgette A. (Flash) S.; A.B., Coll. of St. Francis Xavier, N.Y. City, 1893, A.M., 1894; LL.B., Columbia, 1896, Ph.D., 1897; univ. fellow in internat. law, same, 1897; m. Louise Tauber, 1924 (died 1931). With law dept. Western Union Telegraph Co. since 1899, asst. gen. atty., 1916-19, gen. attorney, 1919-26, general solicitor, 1926-41, v.p. and gen. solicitor since Oct. 28, 1941; dir. Am. District Telegraph Co. (N.J.); prof. law, Fordham U., 1908; attaché U.S. and Spanish Peace Commn., Paris, France, 1898. Mem. Assn. Bar City of New York. Catholic. Clubs: Lawyers, Whist, New York Athletic. Author: The Abolition of Privateering and the Declaration of Paris (Columbia U.), 1897; also 200 page article on "Telegraphs and Telephones" in Ency. of Law and Procedure, 1911. Home: 514 West End Av. Office: 60 Hudson St., New York, N.Y.

STARK, George W., newspaper columnist; b. Detroit, Mich., Feb. 22, 1884; s. Nicholas and Isabel (Wharry) S.; grad. Detroit Eastern High Sch., 1903; student U. of Mich., 1904; m. Anne Campbell, Aug. 28, 1915; children—George Winter (U.S.N.), Allison Jean (wife of Lt. Allen F. Wilson, U.S.A.), Richard Campbell (U.S.A.). Engaged in newspaper work since 1905, successively with Detroit Free Press, St. Louis Republic, Detroit Times, Detroit Athletic Club News; with Detroit News since 1912, condr. daily feature column since 1939, also broadcaster weekly program, radio sta., WWJ (Detroit News) since 1939. Pres. Detroit Hist. Soc.; mem. St. Paul's (Episcopal) Cathedral vestry; pres. St. Paul's Men's Club. Author: In Old Detroit, 1939; City of Destiny, 1943. Following publication of City of Destiny, was apptd. city historiographer of Detroit; daily feature column and weekly broadcast are both designed primarily to recapture atmosphere of Detroit as known to its old time residents. Home: 2067 Boston Blvd. W. Office: The Detroit News, Detroit, Mich.

STARK, Harold Raynsford, naval officer; b. Wilkes-Barre, Pa., Nov. 12, 1880; s. Benjamin Franklin and Mary Frances (Warner) S.; grad. U.S. Naval Acad., 1903; m. Katharine Adele Rhoads, July 24, 1907; children—Mary (Mrs. Edwin Walker Semans), Katharine Rhoads (Mrs. Harold Perot Gillespie). Commd. ensign, U.S. Navy, Feb. 2, 1905; promoted through grades to admiral, August 1, 1939. Served on various ships and stations, 1903-17; aide on staff of Adm. Sims, comdg. U.S. Naval Forces operating in European waters, 1917-19; inspector in charge of ordnance, Naval Proving Ground, Dahlgren, Va., and Naval Powder Factory, Indian Head, Md., 1925-28; aide on staff and chief of staff, Destroyer Squadrons, Battle Fleet, 1928-30; aide to Sec. of Navy, Washington, D.C., 1930-33; comdg. U.S.S. West Virginia, 1933-34; chief of Bur. of Ordnance, Navy Dept., Washington, D.C., 1934-37; comdg. cruiser div. U.S. Fleet, 1937-38; comdg. cruisers, Battle Force, 1938-39; chief of naval operations, rank of admiral, August 1, 1939; comdg. U.S. Naval Forces in Europe, Mar. 1942-Aug. 1945. Decorated Mexican Campaign, and Dominican Campaign medals. World War Medal (U.S.); Expeditionary medal, D.S.M. (U.S. Navy) with two citations; Order of Crown of Italy; National Order of Southern Cross (degree of Grande Official) (Brazil); Distinguished Service Medal (U.S. Army); Hon. Knight of the Grand Cross, Military Division, Order of the British Empire; Comdr., Legion of Honor, Croix de Guerre with Palm (French); Grand Gross, Order of St. Olav (Norwegian). Episcopalian. Clubs: Army and Navy, Army and Navy Country, U. (Washington); Chevy Chase, Manor Country (Md.); Army and Navy (San Francisco); N.Y. Yacht, Westmoreland (Wilkes-Barre, Pa.); Sachem's Head Yacht (Conn.); Athenaeum, Am. Royal Automobile, Royal Thames Yacht, Royal Air Force, Junior United Service, Army and Navy, Royal Ocean Racing, United Service, Naval and Military, The Bath, Conservative, Oriental (London). Home: 4900 Glenbrook Rd. N.W., Washington 16, D.C.

STARK, Henry Ignatius, priest; b. San Francisco, Calif.; s. John and Kathleen O'Moore; student St. Ignatius Coll., 1892-96. Sacred Heart Coll., 1896-98; A.B. and A.M., St. Mary's Coll., Oakland, Calif.; S.T.B., Catholic U., Washington, 1903. Ordained priest, 1903; founded Catholic Chinese Mission, San Francisco; was Paulist Missionary, Pacific Coast, Hawaii and Mid-West U.S.; has been pastor St. Lawrence Ch., Minneapolis, Ch. of St. Paul the Apostle, Los Angeles, Ch. of St. Paul the Apostle, N.Y. City; later asst. Procurator-Gen., Santa Susanna, Rome, Italy, elected Superior-Gen., 9th in succession to Father Isaac Hecker, 1940. Address: 415 W. 59th St., New York, N.Y.*

STARK, Henry Jacob Lutcher, corp. exec., banker; b. Tex., Dec. 8, 1887; s. William Henry and Miriam (Lutcher) S.; B.A., U. of Tex., 1910; hon. LL.D., Baylor U., 1933, Southwestern, Memphis, Tenn., 1938; m. Nelda Childers, Dec. 16, 1943. Pres. First. Nat. Bank, Orange, Tex., Orange Cameron Land Co., Orange Products Co., The Lutcher & Moore Lumber Co., Sabine Supply Co., all of Orange; v.p. San Ja-

cinto Bldg., Inc., Beaumont, Tex.; treas. Vinton Petroleum Co., Orange, The Lutcher & Moore Cypress Lumber Co., Lutcher, La.; sec. Dibert, Stark & Brown Cypress Co., Donner, La.; dir. Orange Investment Co., Vinton Production Co., Wier Long Leaf Lumber Co., Sabine Hotel Co. Past chmn., now mem. bd. of regents, U. of Tex.; established and maintains Lutch Stark's Boys, Inc.; pres. Frances Ann Lutcher Hosp. (erected and dedicated to the memory of his grandmother, Mrs. Frances Ann Lutcher). Mem. Nat. Assn. Audubon Societies, N.Y. City, Nat. Council Boy Scouts of America. Mason (Scottish Rite, K.T., Shriner). Clubs: Orange Rotary, Sunset Grove Country, Austin Country, University (Austin). Home: 1011 Pine St. Office: P.O. Box 201, Orange, Tex.*

STARK, John Thomas, geology; b. Jackson, Tenn., Sept. 1, 1889; s. John Thomas and Ella (Barton) S.; B.S., Northwestern U., 1921, M.A., 1922; Ph.D., U. of Chicago, 1927; unmarried. With Armour & Co., Chicago, as cashier, creditman and auditor, 1905-14; with credit dept. of Meier & Frank, Portland, Ore., 1915-16; city recorder and tax collector, Jackson, Tenn., 1916; entered Northwestern U., 1917; geol. work, Southern Ill., summers 1920, 21; asso. prof. geology, Northwestern U., 1927-39, prof. since 1939, chmn. dept. geology and geography since 1937 (now on leave); special work in pre-Cambrian of Northeastern Minn. and Colo. and geology of Society Islands. Geologist (part time) U.S. Geol. Survey. Served radio aviation, U.S. Navy, 1918; capt. Army Air Force since Apr. 1943, major, July 1945. Mem. A.A.A.S., Geological Society of Am., Society Econ. Geologists, American Mineralogical Society, American Assn. Univ. Profs., Illinois Acad. Science, American Geophysical Union. Chicago Academy of Sciences. Sigma Xi, Phi Beta Kappa, Gamma Alpha, Kappa Epsilon Pi, Dip and Strike. Democrat. Episcopalian. Clubs; University (Evanston); Sat. Evening, Adventurers, Chaos, University (Chicago). Home: 900 Greenwood Blvd., Evanston, Ill.

STARK, Lloyd Crow, ex-gov. of Mo.; b. Louisiana, Mo., Nov. 23, 1886; s. Clarence McDowell and Lilly (Crow) S.; B.S., U.S. Naval Acad., 1908; LL.D., Westminster Coll., Fulton, Mo., 1937, Central Coll., Fayette, Mo., 1939, Beloit (Wis.) Coll., 1941, Washington University, St. Louis, 1941; m. Margaret Pearson Stickney, Nov. 11, 1908 (died Oct. 12, 1930); children—Lloyd Stickney (Sr. Lt., U.S. Navy), John Wingate (1st Lt., Army Air Corps); m. 2d, Katherine Lemoine Perkins, Nov. 23, 1931; children—Mary Murray Spotswood, Katherine Lemoine; Naval officer, 1904-12, serving in Turkey, 1909; South Am. waters, 1910; Submarines 1911; v.p. and gen. mgr. Stark Bros. Nurseries, 1912-34, chmn. bd., 1934-37, and since 1941; pres. Mo.-Ill. Bridge Co., 1926-39. Gov. of Mo., 1937-41. Chmn. Gov.'s Conference of United States, 1939; pres. Council of State Governments, 1939, mem. board of mgrs., 1941-46; dir. Federal Agrl. Credit Corp. (Regional), 1931-32; mem. Mo. State Planning Bd., 1934; dir. Asso. Industries of Mo., 1927; mem. Missouri State Council of Defense, 1941. Served as maj., batt. comdr. and (acting) asst. divisional chief of staff, 80th Div. and commanded 315th F.A., A.E.F., in Argonne, 1917-19. Awarded Victory medal and two battle clasps. V.p. and dir. Mo. State Chamber of Commerce, 1925-29; mem. exec. bd. Mo. Council Boy Scouts of Am., 1941; trustee U.S. Naval Acad. Alumni Assn., 1941 and 1944; mem. Naval Inst., Mo. Hist. Soc. (dir.), State Hist. Soc. of Mo., Garden Clubs of America, S.R., Am. Saddle Horse Breeders Assn., (dir. 1945), Am. Legion, 40 and 8, Vets. Fgn. Wars, Naval Acad. Graduates Assn., Navy Athletic Assn., Navy League of the U.S. (v.p. and dir.), Pan-Am. Soc. (St. Louis com.), 1941; hon. life mem. Fed. Garden Clubs of Mo., Mo. Soc. Washington). Democrat. Episcopalian (vestryman Calvary Ch.). Clubs: St. Louis Country, Racquet, University (St. Louis); The Chicago (Chicago); Pike County Country (Louisiana, Mo.); Army and Navy (Washington); Rotary, Elks. Home: Louisiana, Mo. Address: Stark Bros. Nurseries & Orchards Co., Louisiana, Mo.

STARK, Louis, newspaper corr.; b. Tibold Daracz, Hungary, May 1, 1888; s. Adolph and Rose (Kohn) S.; came to U.S., 1891; student N.Y. Training Sch. for Teachers, 1907-08; hon. LL.D., Reed Coll., Portland, Ore., 1937; m. Jennie House, Aug. 17, 1916; 1 son, Arthur. Began as teacher in New York City public schs., 1909; publishing and advertising, 1909-13; reporter, N.Y. City News Assn., 1913-17, N.Y. Evening Sun, 1917, N.Y. Times since 1917, since 1933 stationed at N.Y. Times' Bur., Washington, D.C., specializing in news of labor. Awarded Pulitzer prize, 1942. Club: Nat. Press (Washington, D.C.). Home: 1921 Kalorama Rd. Office: The New York Times Bureau, Washington, D.C.

STARK, Walter Ruskin, economist; b. Washington, Ia., Mar. 30, 1897; s. Harry Rogers and Arvilla Louisa (Osborn) S.; A.B., University of Michigan, 1919; m. Gladys Teele Detwyler, Mar. 12, 1823. Began as economist, 1919; teacher economics, U. of Mich., 1920; mem. foreign staff International Banking Corporation in London, Japan and China, 1920-23; teacher accounting, Michigan State College of Agriculture and Applied Science, 1923; member professional staff of research and statistics, Fed. Reserve Bd., Washington, 1923-29; econ. advisor Dept. of Treasury, 1929-34; economist and mem. Loomis-Sayles & Co., Inc., Boston, 1935-41, and since 1943; asst. dir. of research Federal Reserve Bd., Washington, and economist Office of Economic Stabilization, 1942-43. Served in Naval Aviation Corps, World War, 1918. Mem. Am. Econ. Assn., Acad. Polit. Science, Am. Statis Assn., Phi Beta Kappa; Presbyterian. Clubs: Union (Boston), Cosmos (Washington, D.C.). Home: Hingham, Mass. Office: 140 Federal St., Boston 10, Mass.

STARK, William Everett, educator; b. Cambridge, Mass., Feb. 12, 1873; s. William Frank and Sara Lavinia (Weeks) S.; A.B., Harvard, 1895, A.M., 1901; Teachers Coll., Columbia, 1910-11, 26-27; m. Eleanor Parker Fiske, Aug. 3, 1899. Instr. physics, Harvard and Radcliffe, 1895-96; civ. engr. Met. Water Bd., Boston, 1896-98; teacher physics, Rindge Manual Training School, Cambridge, Mass., 1898-1901; headmaster, Ferris Sch., Colorado Springs, Colo., 1901-03, also prin. Cutler Acad., and instr. surveying Colorado Coll., 1902-03; prin. Ethical Culture High Sch., New York, 1903-11; supt. pub. schs., Hackensack, N.J., 1911-23, Stamford, Conn., 1923-26; dean Collegiate Div. Hampton Inst., Va., 1927-32. Instr. ednl. adminstrn., Columbia U., summers 1923-24, U. of Buffalo, summer 1927. Served as supt. post and div. schs. and instr. Coll. of Edn., A.E.F. Univ., Beaune, France, Feb.-July 1919. Mem. N.E.A., A.A.A.S., Phi Beta Kappa. Club: University (Winter Park, Fla.) (sec., 1942-45). Unitarian. Author: Every Teacher's Problems, 1922. Address (summer) North Lovell, Me.; (winter) Winter Park, Fla.

STARKEY, Frank T., congressman; b. St. Paul, Minn., Feb. 18, 1892; married; 6 children. Business rep. Milk Drivers Union, 1917-33 and 1942-44; mem. Minn. House of Reps., 1923-33; mem. state industrial commn., 1933-39; dir. research div. Minn. State Fedn. of Labor, 1939-42, also vice pres. of the fedn., 12 yrs.; mem. 79th Congress (1945-47), 4th Minn. dist. Mem. Ramsey County (Minn.) Civil Service Commn. Democrat. Address: House Office Bldg., Washington, D.C.*

STARKLOFF, Max C(arl), physician; b. Quincy, Ill., Dec. 30, 1859; s. Hugo Maximillian and Hermina von S.; prep. edn., Pa. Mil. Acad., Chester; studied medicine under Dr. John T. Hodgen, St. Louis Med. Coll.; m. Mary E. Flynn, 1879 (dec.); m. 2d, Genevieve Baldwin, 1903. In gen. practice, St. Louis, since 1882; surgeon Vulcan Steel Works, St. Louis, 1883-90; local surgeon Mo. Pacific R.R. since 1886; pres. U.S. Bd. of Pension Examining Surgeons, St. Louis, 1892-95; health commr., St. Louis, 1895-1903, and 1911-33. Mem. Vol. Med. Service Corps, Council of Nat. Defense, 1918. Mem. Internat. Assn. Med. Health Officers (pres. 1932 and 1933), A.M.A., St. Louis Med. Soc.; fellow Am. Pub. Health Assn. Home: 512 Dover Pl., St. Louis, Mo.*

STARKS, C(harles) Robert, osteopath; b. Cripple Creek, Colo., Mar. 1, 1900; s. Robert Milton and Laura (Gerard) S.; student U. of Colo., 1918-21; D.O., B.S., Kirksville Coll. Osteopathy and Surgery, 1925; m. Esther Bolles, Sept. 30, 1925; children—C. Robert, Jeannette. Began practice of osteopathy, Denver, 1925. Press. Colo. Osteopathic Assn., 1931, sec., 1932-44, editor its bulletin since 1932; trustee Am. Osteopathic Assn., 1940-43, 1st v.p., 1939, pres. elect, 1943, president, 1944-46. Mem. Colorado Board of Medical Examiners, 1936-46, pres. 1944-45. Served in S.A.T.C., 1918. Chairman board No. 9 Pearl Street Home for Boys, 1940-44; on executive com. Denver Boy Scouts, 1943. Mem. Atlas Club, Phi Gamma Delta, Sigma Sigma Phi. Congregationalist. Republican. Shriner. Clubs: Kiwanis (pres., 1936), Lakewood Country, Athletic (all Denver). Home: 1457 Ogden St. Office: 1459 Ogden St., Denver, Colo.

STARKWEATHER, John K., investment banker; b. Denver, Colo., June 16, 1891; s. James C. and Alice L (Kent) S.; B.A., Brown U., 1913; m. Blanche L. Mason, Sept. 1, 1921. With E. Sweet & Co., Denver, 1913-15; with Harris, Forbes & Co., 1915-31, v.p., 1930-31; v.p. Chase, Harris, Forbes Corp., 1931-33; pres. Starkweather & Co., Inc., 1933-37, partner since 1937. Mayor Village of Scarsdale, 1943-45. Gov. New York Stock Exchange, 1940-44. Clubs: American Yacht (commodore), Scarsdale Golf, City, Midday. Home: 23 Autenrieth Rd., Scarsdale, N.Y. Office: 111 Broadway, New York, N.Y.

STARKWEATHER, William Edward Bloomfield, artist; b. Edinburgh, Scotland, May 16, 1879; s. John Henry and Hannah Elizabeth (Winchester) S.; brought to U.S., 1883; ed. Hillhouse High Sch., New Haven, Conn.; art edn., Art Students League (New York), Colarossi Acad., Paris; pupil of Sorolla, Madrid, Spain; independent study in Italy 3 yrs.; unmarried. Art teacher; formerly lecturer on art, Cooper Union and Traphagen School, N.Y. City, Pratt Institute, Brooklyn; prof. in art dept., Hunter Coll. of the City of N.Y. since 1936. Represented in Mettropolitan Museum, Brooklyn Museum, San Diego (Calif.) Museum, U. of Pa., Randolph-Macon Coll., Instituto de Valencia de Don Juan, Madrid, Spain. Popular vote for oils, New Haven, 1924; Mrs. William K. Vanderbilt prize, joint water color exhbn., N.Y. City, 1925; Dana gold medal for water color, Pa. Acad. Fine Arts, 1925; Jones prize, water color, Baltimore, 1926; Phila. prize, water color, Pa. Acad. Fine Arts, 1929. Mem. Am. Water Color Soc., Allied Artists America, Hispanic Soc. America (corr. mem.), New York Water Color Club. Republican. Episcopalian. Club: Salmagundi. Author: Drawings and Paintings by Francisco Goya in the Collection of the Hispanic Society of America. Home: 82 State St., Brooklyn, N.Y.

STARNES, George Talmage, economist; b. Verdi, Scott County, Va., May 31, 1895; s. Peter Johnson and Martha Jane (Morris) S.; B.A., Emory and Henry Coll., 1917; M.A., U. of Va., 1924, Ph.D., 1925; M.A., Harvard, 1925; m. Miriam Maude Thurman, Sept. 15, 1923; 1 son, William Thurman. Prin. high sch., Pungoteague, Va., 1920-21; with U. of Va. since 1922, instr. dept. economics until 1924, asst. prof., 1925-28, asso. prof., 1928-40; prof. since 1940. Served in U.S. Army, May 1918-Sept. 1919; in France 1 yr. Mem. Am. Econ. Assn., Phi Beta Kappa, Beta Gamma Sigma, Tau Kappa Alpha, Alpha Kappa Psi, Delta Sigma Phi. Democrat. Mason. Club: Colonnade. Author: Labor in the Industrial South (with Abraham Berglund and Frank T. de Vyver), 1930; Sixty Years of Branch Banking in Virginia, 1931; Some Phases of Labor Relations in Virginia (with John E. Hamm), 1934; A Survey of the Methods for the Promotion of Industrial Peace (with J. M. McCutcheon and J. M. Stepp), 1939. Home: University, Va.

STARNES, Joe (stärnz), ex-congressman; b. Guntersville, Ala., Mar. 31, 1895; s. John Walker and Mary Boyd (Perkins) S.; LL.B., U. of Ala., 1921; m. Del Clark Whitaker, Apr. 10, 1918; children—Joe, Paul Whitaker. Teacher Ala. pub. schs., 1912-17. Admitted to Ala. bar, 1921; in practice at Guntersville; mem. 74th to 78th Congresses (1935-45), 5th Ala. Dist.; mem. House Appropriations Com., 75th Congress; mem. Special Com. for Investigating un-American and Subversive Activities, 76th Congress; author Veterans Preference Act, 1944. Served as 2d lt. Infantry, U.S. Army, in Eng., France and Germany, World War I; capt., then major, Ala. Nat. Guard, on inactive duty, 1941-45; col., U.S. Army, since 1945, now overseas. Awarded Silver Star citation (U.S.). Member Alabama State Board of Education. Mem. Am. Legion, Vets. of Fgn. Wars, Mil. Order World War, Nat. Rifle Assn., U.S. Infantry Assn., Pi Kappa Phi, Phi Delta Phi. Democrat. Methodist. Mason, Shriner, K.T., K.P. Home: Guntersville, Ala.

STARR, Cornelius V., business exec.; b. Fort Bragg, Calif., Oct. 15, 1892; s. Cornelius Vander and Frances Arabella (Hart) S.; attended Univ. of Calif., 1910-11; admitted to Calif. State and U.S. Federal Bar, 1915; m. Mary Helen Malcolm, Jan. 5, 1937. Organized the Am. Asiatic Underwriters, Shanghai, China, 1919; formed the Asia Life Ins. Co., 1921, organized Am. Internat. Underwriters Corp. (New York), 1926 (affiliates, Am. Internat. Underwriters, S.A., Havana; Am. Internat. Underwriters, de Colombia, Ltd., Bogota; Am. Internat. Underwriters, C.A., Caracas); owner and publisher the Shanghai Evening Post and the Chinese lang. newspaper, Ta Mei Wan Pao, until Dec. 8, 1941. Owner and pub. Am. and Chungking editions of The Shanghai Evening Post and Mercury. Chmn. bd., U.S. Life Ins. Co., (New York), Am. Internat. Publications, Inc. (pubs. Spanish lang. mag. Norte), Asia Life Ins. Co. (Wilmington, Del.), Starr, Park & Freeman, Inc. (New York); dir. Am. Internat. Underwriters Corp., Albert Ullmann Marine Office, Inc. (New York). Served with 24th Machine Gun Btn., World War I, 1917-18. Mem. Am. Council on Fgn. Relations, Inst. Pacific Relations. Home: 930 Fifth Av., New York, N.Y.

STARR, Floyd, founder and pres. Starr Commonwealth for Boys; b. Decatur, Mich.; s. Marshall Horace and Mary (Root) S.; A.B., Albion Coll., 1910; honorary Dr. Humanities, Adrian College, 1943; married; children—David, Margaret (wife of Dr. Robert Willson). Founder and pres. of Starr Commonwealth for Boys, sch. for homeless boys, Albion, Mich., 1913; has provided homes and elementary edn. for more than 1000 friendless boys. Mem. Nat. Advisory Board of the Am. Research Institute; dir. Mich. Fedn. of Humane Societies; mem. Delinquency Prevention Com. of Michigan. Lecturer. Mem. Delta Tau Delta. Republican. Mason (32°). Editor, Uncle Floyd's Boys. Contbr. to mags. Address: Starr Commonwealth for Boys, Albion, Mich.

STARR, Harris Elwood, clergyman, editor; b. Phenix, R.I., May 7, 1875; s. Rev. William Henry and Nancy (Williams) S.; grad. English and Classical Sch., Providence, R.I.; Ph.B., Brown Univ., 1897, Litt.D., 1937; A.M., Harvard Univ., 1899; B.D., Yale Univ., 1910, Ph.D., 1922; m. Caroline Luella Tuthill, Sept. 6, 1899. Instr. in English, Brown U., 1899-1901; ordained ministry Congl. Ch., 1902; pastor 2d Ch., Mansfield, Conn., also chaplain and prof. English, Conn. Agrl. Coll., 1902-06; pastor Mt. Carmel, Conn., 1906-11, Pilgrim Ch., New Haven, Conn., 1911-26; chief asso. editor Dictionary of Am. Biography, 1926-36; dir. of Dictionary of Biography since 1936 and editor of supplemental volumes. Also editor in chief The Army Chaplain, official organ of Chaplains' Assn. U.S. Army, 1929-34. Sec. Y.M.C.A., France, 1917-18; commd. chaplain U.S. Army, rank of lt., 1918; maj. O.R.C. Mem. Nat. Council Congl. Chs., 1918-22; mem. Nat. Comm. on Men's Work, 1918-24; corporator of Conn. Home Missionary Soc. Trustee Fund for Ministers, 1918-26. Mem. S.A.R., Founders and Patriots of America, Phi Beta Kappa, Delta Upsilon. Mason. Clubs: Graduate (New Haven); Cosmos (Washington). Author: William Graham Sum-

ner, 1925; also more than 200 articles in Dictionary of Am. Biography. Contbr. to Founders and Leaders of Connecticut, 1934. Home: 182 Cold Spring St., New Haven, Conn.

STARR, Helen Knowlton, librarian; b. Algona, Ia., July 30, 1880; d. Milton and Kate (Krater) S.; A.B., Grinnell Coll., 1901; student U. of Ill. Library Sch., 1902-04. In catalog div. Library of Congress, 1904-18, in charge of bibliography and library science sect. of catalog div., 1908-18; head cataloger James J. Hill Reference Library, St. Paul, 1918-29, asst. librarian, 1929-30, librarian since 1930. Mem. A.L.A., Special Libraries Assn., Bibliog. Soc. of America, Phi Beta Kappa. Republican. Conglist. Clubs: Women's City, New Century. Home: 713 Portland Av., St. Paul, Minn.

STARR, Mark, educator; b. Shoscombe, Somersetshire, Eng., Apr. 27, 1894; s. William and Susan (Padfield) S.; grad. St. Julian's Nat. Sch. (Eng.), 1907; London Labour Coll., 1920; m. Helen G. Norton, May 31, 1932; children—John (dec.), Emily. Came to U.S., 1928, naturalized, 1937. Began as builder's mortar boy, 1907-08; coal miner, 1908-15; teacher economics and social history, South Wales Miners Fedn., 1920-21, Esperanto, London County Council, 1923-27; divisional organizer and lecturer Nat. Council of Labour Colls., 1921-28; teacher British labor history and economics, Brookwood Labor Coll., Katonah, N.Y., 1928-33, extension dir., 1933-34; educational dir. Internat. Ladies Garment Workers Union, New York, N.Y., since 1935. Labor Party parliamentary candidate, Wimbledon, Eng., 1924. Labor consultant Office War Information in Britain, 1943. Mem. U.S. delegation to London Conference, 1945. Trustee Town Hall. Pres. League for Industrial Democracy; chmn. Queens County (N.Y.) Liberal Party. Mem. exec. bd. Am. Adult Edn. Assn., N.Y. Adult Edn. Council, Am. Labor Edn. Service, Public Affairs Com., Council for Democracy. Mem. Am. Fedn. Teachers (v.p. 1940-42; pres. Local 189). Author: A Worker Looks at History, 1917; A Worker Looks at Economics, 1925; Trade Unionism Past and Future, 1923; Lies and Hate in Education, 1928; Workers' Education in the United States (with Theodore Brameld et al), 1941; Labor in America (with Harold V. Faulkner), 1944. Home: 39-53 47th St., Long Island City 4, N.Y. Office: 1710 Broadway, New York 19, N.Y.

STARR, Oliver, lawyer; b. Wells County, Ind., Dec. 10, 1883; s. Benjamin F. and Sabina (Nutter) S.; A.B., Indiana U., 1905; LL.B., U. of Michigan, 1908; m. Mary Helen Snyder, June 20, 1913 (died Dec. 25, 1937); children—Benjamin, Thomas, Mary Ann, Olive (Mrs. Harry Chenoweth, Jr.) and Oliver (twins); m. 2d, Ruth Richey Schroder, Aug. 20, 1939. Admitted to Ind. bar, 1908; corporation counsel City of Gary, Ind., 1925-26; prosecuting atty. 31st Judicial Dist. (Lake County), 1927-30; judge Supreme Court of Indiana since Jan. 1945. Chmn. Lake County Republican Central Com., 1925-27. Mem. Ind., Lake County and Gary bar assns., Delta Tau Delta, Phi Delta Phi. Home: Dune Acres, Chesterton, Ind.; also Indianapolis, Ind. Office: State House, Indianapolis, Ind.

STARR, Raymond Wesley, judge; b. Harbor Springs, Mich., Aug. 24, 1888; s. John Travis and Jeanette Amanda (Blackman) S.; grad. Ferris Inst., 1907; LL.B., University of Michigan, 1910; hon. J.D., Detroit Coll. of Law, 1938; honorary LL.D., Ferris Inst., 1945; m. Minnie Esseline Johnson, 1912; children—Capt. John Gerritt, Barbara. Admitted to Mich. bar, 1910, practiced Grand Rapids; mem. firm Starr & Starr; atty. gen. of Mich., 1937-38; apptd. justice of the Supreme Court of Mich., June, 1941; elected justice Supreme Court, 1942; reelected, 1945. Dir. Blodgett Home for Children, Mich., Children's Aid Soc., Mich. Welfare League. Mem. Am., Mich. State and Grand Rapids bar assns. Democrat. Mason. Clubs: Kiwanis, Peninsular, Torch. Home: 627 Madison Av., Grand Rapids 3, Mich.

STARR, Rupert Edison, army officer; b. Angels Camp, Calif., June 24, 1896; s. John H. and Etta C. (Ruoff) S.; student U. of Calif., 1915-17; grad. Battery Officers Class, Coast Artillery Sch., 1927, Command and Gen. Staff Sch., 1936, Army War Coll., 1939, Naval War Coll., 1940; m. Dorothy R. Ingersoll, June 25, 1921; children—Robert I., Richard E. Commd. 2d lt. Coast Arty. Officers Reserve, 1918, in regular army, 1920; advanced through the grades to brig gen., Dec. 1942; now serving in North Africa. Mem. Sigma Phi Sigma. Mason. Home: 4325 47th St. N.W., Washington, D.C.*

STARR, Walter A., business executive; b. San Francisco, Calif., Mar. 14, 1877; s. William M. and Kate F. (Calkin) S.; Ph.B., U. of Calif., 1897; m. Carmen Moore, 1902; 2 sons, Walter A., Jr., Allan M. U.S. mail carrier in Alaska by dog sled, 1898-99; in grain bus., W. A. Starr, San Francisco, 1901-17; 2d vice pres. U.S. Grain Corp. & Food Adminstrn., 1917-20; dir. Edw. L. Eyre & Co., 1921-35; dir. Soundview Pulp Co. since 1932, chmn. bd. since 1940. Dir., chmn. exec. com. Central Bank, Oakland, Calif.; dir. Yosemite Park & Curry Co., mem. industrial adv. com. Fed. Reserve Bank, San Francisco. Apptd. mem. industry advisory com. Pulp and Paper, WPB, April 1942. Pres. Calif. Hist. Soc., 1942, Sierra Club, 1941-42. Mem. Save the Redwoods League. Mem. Delta Kappa Epsilon. Republican. Episcopal. Clubs: Pacific Union, Commonwealth. Home: 216 Hampton Rd., Piedmont, Calif. Office: 405 Montgomery St., San Francisco, Calif.

STARRET, Howard Andrew, consulting research engr.; b. Muskegon, Mich., Oct. 12, 1888; s. Thomas C. and Delphine (Anderson) S.; A.B. cum laude, Detroit Univ. School, 1908; Certificate in Sanitary Science, Cornell Grad. School, 1912; graduate U.S. Army Officer Schools; unmarried. Designer and engineer for several state and federal projects; research engr., Dept. of Commerce, Washington, D.C.; mem. firm Starret Land Co., Detroit, since 1914; research engr., Am. Simplex Motor Co.; pres. Starret Construction Co., since 1914; president Western Lane Co. Assn., 1920. Major, officer in charge and chief research engineer, Construction Division Corps of Engineers; major, Detroit area, Mobilization Camps, Zone of Interior installations, 1925-32. Michigan reemployment dir., 1936-37; mem. Pres. Hoover's Conf. on Home Bldg. and Ownership. Member Delta Kappa Epsilon (pres.), Kappa Beta Phi, Sphinx Head, Lambda Sigma Assn., Savage Club, Cornell Daily Sun, Am. Legion, Res. Officer's Assn., S.A.R., Soc. of Am. Mil. Engrs., Retired Officer's Assn. Mason (K.T.), Sojourners, Odd Fellow. Designer and inventor of crib type construction and other inventions. Home: 2179 Seminole Av., Detroit, Mich. Address: care Military Attaché, American Embassy, Mexico City, Mexico.

STARRETT, see also Sterrett.

STARRETT, Paul, builder; b. Lawrence, Kan., Nov. 25, 1866; s. William Aiken and Helen Martha (Ekin) S.; Lake Forest (Ill.) U., 1884-85; m. Anna Therese Hinman, May 25, 1892 (died Aug. 8, 1904); children—Pauline (Mrs. K. D. Pierson), Therese Starrett; m. 2d, Elizabeth Root, June 8, 1920; children—Paul, Daniel, Andrew. With Burnham & Root, architects, Chicago, Ill., and successor, D. H. Burnham & Co., 1887-97; with George A. Fuller Co., 1897, pres., 1903-22; with his brothers, Ralph and W. A., founded Starrett Bros., Inc., builders, New York, 1922; chmn. bd. The Starrett Corp.; dir. Starrett Investing Corp., Wall & Hanover St. Realty Corp. Erected many notable bldgs., including Pa. R.R. Sta., Plaza, Commodore and Biltmore hotels, New York; Bellevue-Stratford Hotel, Phila.; Blackstone Hotel, Chicago; Lincoln Memorial, Washington, D.C., etc. Republican. Clubs: Nat. Arts (New York); Blind Brook, Essex County Country, Greenwich Country. Home: Hillside Rd., Greenwich, Conn. Office: 63 Wall St., New York, N.Y.*

STARRETT, Vincent (Charles Vincent Emerson), author; b. Toronto, Ont., Can., Oct. 26, 1886; s. Robert Polk and Margaret Denniston (Young) S.; ed. pub. schs. Reporter Inter-Ocean, Chicago, 1905-06; staff Chicago Daily News, 1906-16; war corr. in Mexico, 1914-15, with Gen. Funston's expdn. and later with Mexican troops in the field. Book columnist Sunday Chicago Tribune since 1942. Author: Estrays, 1918; Arthur Machen, 1918; Ambrose Bierce, 1920; The Escape of Alice, 1919; The Unique Hamlet, 1920; Banners in the Dawn, 1922; Ebony Flame, 1922; Buried Cæsars, 1923; Coffins for Two, 1924; Flame and Dust, 1924; Seaports in the Moon, 1928; Murder on "B" Deck, 1929; Penny Wise and Book Foolish, 1929; The Blue Door, 1930; Dead Man Inside, 1931; The End of Mr. Garment, 1932; The Private Life of Sherlock Holmes, 1933; The Great Hotel Murder, 1934; Exits and Entrances, 1935; Snow for Christmas, 1935; Midnight and Percy Jones, 1936; The Laughing Buddha, 1937; Persons from Porlock, 1938; Peril in Peking, 1938; Oriental Encounters, 1938; Books Alive, 1940; Bookman's Holiday, 1942; Autolycus in Limbo, 1943; The Case-Book of Jimmie Lavender, 1944; Bubble and Squeak, 1945; The Temple Murders, 1946; Books on My Mind, 1946. Editor: In Praise of Stevenson, 1919; Fourteen Great Detective Stories, 1928; A Modern Book of Wonders, 1838; 221-B.; Studies in Sherlock Holmes, 1940; Dickens' Mystery of Edwin Drood, 1941; World's Great Spy Stories, 1944. Compiler: Stephen Crane, 1923; Ambrose Bierce, 1929. Contributor to mags. Address: 222 W. Adams St., Chicago, Ill.

STARZENSKI, Victor (stär-zĕn'skī); born in Clayton, Kansas, July 20, 1886; son Maurice and Anna (Klug) Starzenski; M.E., Stevens Institute Technology, 1907; married Frieda Schoeffler, 1924; 1 son, Bruce. With Connecticut Ry., Light & Power Co., Waterbury, Conn., 1908; field engr. Westinghouse, Church, Kerr & Co., 1909; cadet engr. Mohawk Gas Co., Schenectady, N.Y., 1909-12, supt., 1912-16, asst. gen. mgr., 1916-20; gen. supt. gas dept. Adirondack Power & Light Co., Schenectady, 1920-21, gen. mgr., 1921-27; gas engr. New York Power & Light Corp., 1927-36; v.p. and gen. mgr. Hudson Valley Fuel Corp. 1936-45; retired March 1945. With Chem. Warfare Service, Edgewood, N.J., 1917-18. Mem. Am. Gas Assn. Democrat. Unitarian. Club: Troy. Home: 1710 E. Silver Av., Albuquerque, N.M.

STASON, Edwin Blythe (stā'sŭn), dean of law; b. Sioux City, Ia., Sept. 6, 1891; s. Edwin J. and Anna (Blythe) S.; A.B., U. of Wis., 1913; B.S., Mass. Inst. of Tech., 1916; J.D., U. of Mich., 1922; m. Adeline Boaz, Sept. 14, 1921; children—Edwin Blythe, William Boaz. Instr. elec. engring., U. of Pa., 1916-17; asst. prof. elec. engring., U. of Mich., 1919-22; practiced law, Sioux City, Ia., as mem. firm Stason & Stason, 1922-24; prof. of law, U. of Mich., since 1924, provost of the Univ. 1938-44, dean of the Law Sch. since 1939. Mich. commr. in Nat. Conf. of Commrs. on Uniform State Laws. Served in U.S. Army, 1917-19. Mem. Am. Bar Assn., Mich. State Bar Assn. (sec.; editor of Jour. 1929-35). Author: Cases and Materials on Municipal Corporations, 1935; Cases and Materials on Administrative Tribunals, 1937. Home: 1719 Hermitage Road, Ann Arbor, Mich.

STASSEN, Harold Edward (stäs's'n), ex-gov. Minnesota; born West St. Paul, Minnesota, April 13, 1907; son William Andrew and Elsie Emma (Mueller) S.; student of Minn. U., College and Law School, 1923-29; m. Esther G. Glewwe, Nov. 14, 1929; children—Glen Harold, Kathleen Esther. Admitted to Minn. bar, Sept. 1929, and began practice in South St. Paul; county atty. Dakota County, 1930-38; elected gov. of Minn., Nov. 1938, for term 1939-41 (youngest gov. in history of Minn. and currently youngest gov. in U.S.); re-elected gov. for terms 1941-43 and 1943-45; resigned to enter U.S. Navy, 1943; served on staff of Adm. W. F. Halsey in South Pacific, 1943-44; apptd. asst. chief of staff June 27, 1944; cited for outstanding performance of duty in Second Battle of Philippine Sea, Oct. 24-27, 1944; released to inactive duty, November 1945. Appointed one of U.S. delegates to San Francisco Conf. of United Nations, Apr. 25, 1945. Temporary chmn. and keynoter of Republican Nat. Conv., 1940; nat. chmn. Nat. Governors' Conf., also Council of State Governments, 1940-41. Selected as outstanding young man by Nat. Junior C. of C., 1939; selected for Internat. Youth's Distinguished Service Citation by Internat. Soc. of Christian Endeavor and World's Christian Endeavor Union, 1941. Awarded Legion of Merit (Western Pacific campaign), Feb. 1945. Pres. Minn. County Attys. Assn., 1935-36; pres. Minn. Young Rep. League, 1936-37. Mem. Delta Sigma Rho, Gamma Eta Gamma, Grey Friars, Scabbard and Blade. Republican. Baptist. Mason. Home: 744 Stewart Lane, South St. Paul, Minn.

STASSÉVITCH, Paul (stä-sā'vich), violinist, pianist, condr.; b. Simferopol, Russia, May, 5, 1894; s. Ilia and Clara (Sabsay) S.; ed. Petrograd U., 1911-13, grad. Petrograd Conservatory of Music, 1917; studied violin under Prof. Auer; m. J. Margrethe Sömme (pianist), June 9, 1923 (died 1932). Début as soloist in Moscow, 1914, Scandinavia, 1916; came to U.S., 1919, naturalized, 1928; New York début as violinist and pianist, with the State Symphony Orchestra, at Carnegie Hall, Dec. 16, 1924; teacher of violin David Mannes Music Sch.; condr. Stassévitch Symphonic series, seasons 1936-37 and 1937-38. Jewish religion. Club: The Bohemians. Address: 157 E. 74th St., New York, N.Y.*

STASTNY, Olga Frances, (stäs'nē), med. dir.; b. Wilber, Neb., Sept. 13, 1878; d. Frank John and Theresa (Jurka) Sadilek; M.D., U. of Neb., 1913; m. Charles Stastny, Oct. 25, 1895 (now dec.); children—Elsa Camilla (Mrs. Ladislav Skocpol), Robert Browning (dec.). Began practice at Omaha, Neb., 1914; served with Am. Women's Hospitals, in France, 1918-19, Greece, 1921-22, Y.W.C.A., Prague, 1919-21, with Y.M.C.A., 1919-21; established typhus and smallpox quarantine station, Island of Macronissi, Greece, 1922-23; instr. in obstetrics and gynecology, Coll. of Medicine, U. of Neb., 1931-43; now med. dir. Supreme Forest Woodmen Circle Ins. Co., Omaha. Pres. Med. Women's Nat. Assn., 1930-31, nat. treas., 1934-37; nat. health chmn. Business and Professional Women's Fedn., 1929-31; nat. patriotic chmn. Women's Overseas Service League, 1930; dir. Family Welfare Assn., Omaha, 1917-37. Organized Americanization dept., Women's Council of Defense, Neb., World War. Trustee Doane Coll., Crete, Neb. Mem. A.M.A., Mid-West Clin. Soc., Neb. State Med. Soc., Nu Sigma Phi, Order Eastern Star; hon. mem. Delta Kappa Gamma. Decorated Medaille de Reconnaissance (France); Cross of St. George (Greece), Noguchi medal, 1931; special citation for service with Czechoslovakia Army. Mem. Alpha Lambda Delta. Unitarian. Clubs: Business and Professional Women's, Altrusa, Women's Overseas Service League. Home: 308 S. Harney St., Omaha, Neb.*

STATHERS, Birk Smith (stā'thērz), lawyer; b. Middlebourne, Tyler County, W.Va., July 13, 1884; s. Walter E. and Mary (Smith) S.; A.B., W.Va. U., 1906, LL.B., 1907; m. Margaret Anne Richards, July 3, 1923; children—Mary Jeannette, Margaret Annette, Birk Smith, Jr. Admitted to W.Va. bar, 1907; asso. in practice of law with Hon. W. W. Brannon, Weston, W.Va., 1907-23; mem. and chmn. W.Va. Pub. Service Commn., 1923-25; judge 15th Judicial Circuit of W.Va., 1925-36; returned to practice of law, 1937, and since sr. mem. firm Stathers, Stathers & Cantrall, Clarksburg, W.Va. Commd. capt. inf., Nov. 27, 1917; capt. Co. D, 332d Inf., 83d Div., May 1918-May 1919; with A.E.F., June 1918-Apr. 1919; hon. discharged May 19, 1919. Mem. Am., W.Va. State and Harrison County bar assns., Phi Beta Kappa, Sigma Chi. Episcopalian. Mason. Home: 600 Stanley Av. Office: Goff Bldg., Clarksburg, W.Va.

STATHERS, Madison, prof. Romance langs.; b. Alma, W.Va., Aug. 29, 1877; s. George and Sophia (Furbee) S.; A.B., W.Va. U., 1901; Docteur d'Université (Ph.D.), U. of Grenoble, France, 1905; studied U. of Madrid, 1909-10, U. of Grenoble, summers 1910, 21; m. Nellie M. Dauphinee, Aug. 6, 1907; 1 son,

George Dauphinee. Instr. Latin and Romance langs., W.Va. Wesleyan Coll., 1902-06; instr. Romance langs., W.Va. U., 1906-07, asst. prof., 1907-10, prof. and head of dept. since 1910, chmn. com. on grad. work, 1923-30. Mem. Modern Lang. Assn. America, Am. Assn. Teachers of Spanish, Am. Assn. Univ. Profs., Sons of Revolution, Phi Kappa Psi, Phi Beta Kappa. Democrat. Presbyterian. Clubs: Faculty, Morgantown County, Muddy Creek Recreation Club, English (hon.), Beta Pi Theta (hon.). Author: Chateaubriand et l'Amérique, 1905. Editor: La Moza de Cántaro (by Lope de Vega), 1913; Histoire d'un conscrit de 1813, 1921. Home: Morgantown, W.Va.

STATON, Adolphus (stā'tŭn), real estate, naval officer (retired); b. Tarboro, N.C., Aug. 28, 1879; s. Dr. Lycurgus Lafayette and Kate Elony (Baker) S.; student Va. Mil. Inst., 1896-97, U. of N.C., 1897-98; B.S., U.S. Naval Acad., 1902; LL.B., George Washington, U. Law Sch., 1917; grad. Navy War Coll., 1921, Army War Coll., 1932; m. Edith Blair, July 28, 1917; 1 dau., Lucy. Began as naval officer, 1902, held successively commissions as ensign, lt., lt. commdr., capt. and retired as rear adm., 1937; turret officer, U.S.S. Connecticut, 1906-07; exec. officer, U.S.S. Mount Vernon and U.S.S. Leviathan, transports, during World War; comd. naval ships Dubuque, Argonne, Asheville, Black Hawk, Nevada, and destroyer squadrons. Admitted to Dist. Columbia bar 1917, Md. bar, 1939; exec. v.p. Falkland Properties, Inc., and The Falkland Co., real estate, Silver Spring, Md., since 1937. Awarded Medal of Honor, 1915, Navy Cross, 1920, Spanish Am. War medal, 1898, Mexican Campaign medal, 1914, Cuban Army of Pacification medal, 1906, World War medal, 1918. Clubs: N.Y. Yacht (N.Y. City); Army and Navy Country (Washington); Chevy Chase (Md.; mem. bd. of govs.). Home: 11 E. Bradley Lane, Chevy Chase, Md. Office: 8305 16th St., Silver Spring, Md.*

STATON, Harry (Parker), editor and mgr. newspaper syndicate; b. Brooklyn, N.Y., Nov. 22, 1879; s. Charles Lewis Jesse and Ellen (Parker) S.; ed. pub. schs., Brooklyn; m. Mabel Lydia Quick, Mar. 9, 1904 (died Feb. 10, 1942); children—Alice Mabel (Mrs. Philmon Falkenburg Conover), Grace Harvey (Mrs. Joseph Xavier DuMond), Harry Parker (U.S. N.R.); m. 2d, Elsa Lang, June 4, 1942. With Brooklyn Times, 1894-96; reporter Brooklyn Standard Union, 1896-99, Evening World, 1899-1901, Evening Sun, 1901-04; editor and art director New York Globe, 1904-12; editor and publisher Trend Magazine, 1913-15; publicity Barnum & Bailey Circus, 1916-19, editor and manager New York Herald Tribune Syndicate since 1920. Mem. Soc. of Illustrators, U.S. Navy League. Republican. Clubs: Players, Dutch Treat (treasurer), Coffee House (New York City). Home: 30 Beekman Pl., N.Y.C. and Harvey Cedars, N.J. Office: 230 41st St., New York, N.Y.

STAUB, Albert William (stawb), clergyman, educator; b. Titusville, Pa., Sept. 28, 1880; s. Albert W. and Caroline (Rickert) S., A.B., Oberlin, 1904; A.M., Columbia, 1907; B.D., Union Theol. Sem., 1907; m. Jane Frederica McIntosh, June 9, 1908; 1 son, Albert W. Ordained Congl. ministry, 1908; ednl. missionary in China, 1908-12; exec. sec. Riverdale Neighborhood Assn., Riverdale-on-Hudson, N.Y., 1912-14; dir. Atlantic Div., Am. Red Cross, 1914-19; Am. dir. Near East Coll. Assn. since 1919; exec. sec. bd. trustees Robert Coll., Am. Univ. of Beirut, Constantinople Woman's Coll., Internat. Coll. (Beirut), Sophia American School, Athens Coll., American College at Baghdad; president of the Town Hall Club, New York City; trustee, The Town Hall, Inc., Near East Foundation; sec. board trustees Am. Hosp., Istanbul; trustee Oberlin-Shansi Memorial Assn., West Side Presbyn. Church, Ridgewood. Decorated: Edith Cavell Medal, Belgian Red Cross, 1919; Cross of Officer of the Order of St. Sava (Yugoslavia), 1923; Cross of Comdr. Nat. Order of Civil Merit (Bulgaria), 1930. Hon. adviser to Ministry of Industries of the National Govt. (China), 1932. Clubs: Town Hall (New York); Ridgewood Country. Home: 419 Beverly Rd., Ridgewood, N.J. Office: 50 W. 50th St., New York, N.Y.

STAUB, John F., architect; b. Knoxville, Tenn., Sept. 12, 1892; s. Frederick and Anna Cornelia (Fanz) S.; B.S., Univ. of Tenn., 1913; B.S. in Architecture, Mass. Inst. of Tech., 1915, M.S., 1916; m. Madeleine Louise Delabarre, Oct. 4, 1919; children—John Delabarre, Nancy Delabarre (wife of Capt. William A. Wareing, Jr., Army Air Corps), Caroline. Archtl. designer asso. with H. T. Lindeberg, architect, New York, 1916-23; engaged in practice of architecture since 1923, under firm name John F. Staub, 1923-38, Staub & Rather since 1938; administrative head of architl. engring. firm Niven, Staub, Rather & Jenkins, designers of large airfields and camps for U.S. Army Engrs., 1942; archtl. works include Texas Memorial Mus. (Austin, Tex), Bayou Club (Houston, Tex.), also office bldgs., schools and large country houses in many southern states. Mem. City Planning Commn., Houston, 1926-38; cons. architect Houston Housing Authority, 1939. Served as naval aviator No. 263 in fgn. service during World War I; re-entered Naval Res., 1942; comdg. officer U.S. Naval Auxiliary Air Station, Manteo, N.C., 1943, Harvey Point, Hertford, N.C., since 1943. Decorated Navy Cross, World War I. Fellow Am. Inst. Architects (past pres. So. Tex. chapter; mem. nat. bd., dir. Gulf States div.), 1942, Sigma Alpha Epsilon, Phi Kappa Phi. Home: 3511 Del Monte Drive. Office: 500 Stuart Av., Houston, Tex.

STAUB, Walter Adolph; b. Phila., Pa., Feb. 27, 1881; s. Adolph and Wilhelmine (Voegelin) S.; grad. Girard Coll., 1897; C.P.A., New York, Pennsylvania, New Jersey, Michigan, Ohio, California and D.C.; married Ida Charlotte Fleury, Apr. 12, 1904; children—Walter Richard, Ernest Fleury, Edmund Arthur, Helen Elizabeth, Elmer Norman, Robert Joseph, Grace Ida. With firm of Lybrand, Ross Bros. & Montgomery since 1901, mem. of firm since 1911. Mem. Bd. of Edn., Milburn, N.J., 1924-36. Dickinson lecturer at Harvard Univ. Graduate Sch. of Business Administration, 1941. Pres. Overlook Hosp., Summit, N.J. Mem. Am. Inst. Accountants, N.Y. State Soc. C.P.A. (ex-pres.), Pa. Inst. C.P.A., N.J. State Society of C.P.A., National Association of Cost Accountants. Republican. Baptist. Clubs: Lawyers', Accountants, Quill (New York); Baltusrol Golf, and Short Hills (Short Hills, New Jersey). Author: Income Tax Guide, 1913; Consolidated Returns (in Federal Income Tax), 1921; Auditing Principles (with Robert H. Montgomery), 1923; Wills, Executors and Trustees (with W. J. Grange and E. G. Blackford), 1933; Auditing Developments during the Present Century, 1942. Winner prize for best paper on "Mode of Conducting an Audit," Congress of Accounting, St. Louis Expn., 1904. Home: Woodcrest Av. and Farley Rd., Short Hills, N.J. Office: 90 Broad St., New York 4, N.Y. Died Nov. 4, 1945.

STAUFFACHER, Charles Henry (stouf'fāk-ēr), bishop; b. Cedar Rapids, Ia., Oct. 27, 1879; s. John and Rose (Raymer) S.; B.S., Des Moines U., 1901; attended lectures Coe Coll. and U. of Ia., 1914-18; D.D., Western Union Coll., LeMars, Ia., 1927; m. Madge Ruth Worthing, Mar. 23, 1905; children—James C., Dean W., Joy (Mrs. Clarence J. Attig), Dale Hillis (dec.). Licensed minister Evang. Ch., 1901, ordained, 1903; pastor Belle Plaine, Waterloo, Zearing and Cedar Rapids, Ia., 1901-17; dist. supt., 1917-21; asso. sec. Gen. Missionary Soc., 1921-22; sec. Forward Movement, 1922-26; field sec. Gen. Missionary Soc., 1926-34; bishop of Evang. Ch. since 1934; now supervisor Southwestern Area including states: Ia., Mo., Kan., Neb., Colo., Okla., Tex. and California, also Oriental missions in China and Japan; general secretary for evangelism, 1922-26 and since 1934, stewardship, 1922-34; organized China Conf., 1937. President Administration Council of Evang. Church, Sunday Sch. and Trace Union; v.p. Board of Christian Edn., Bd. of Ch. Extension; mem. exec. com. Bd. of Missions; trustee Bd. of Publs., Superannuation Fund; mem. dept. on evangelism, Federal Council of Chs. in America; denominational rep. on Commn. for Army and Navy Chaplains. Pres. Bd. Trustees Western Old People's Home, Cedar Falls, Ia., and Pacific Evang. Home for the Aged, Burbank, Calif.; mem. Commn. on Church Fedn. and Union. Mason (K.T., 33°), K.P., Odd Fellow. Home: 6 E. 70th St. Terrace, Kansas City, Mo.*

STAUFFEN, Ernest, Jr. (stouf'fĕn), banker; b. Baltimore, Md., Mar. 10, 1883; s. Ernest S.; A.B., Columbia, 1904; LL.B., New York Law Sch., 1905; m. Theodora Barber; 1 dau., Mary Brent. Admitted to N.Y. bar, 1905, and began practice with firm Kirby & Wood, N.Y. City; mem. Gould & Wilkie, 1908-14; active v.p. United Dry Goods Co., 1910-16; became v.p. Liberty Nat. Bank, 1916 (which became the N.Y. Trust Co.); now chmn. trust com. Mfrs. Trust Co.; dir. Union Oil Co. of Calif., C. G. Gunther's Sons, Nash-Kelvinator Corporation, Refrigeration Discount Corporation, Sharp & Dohme, Internat. Products Corp., Marine Midland Corp., Mfrs. Trust Co., United Continental Corp., Stern Bros., Coca Cola Bottling Co., N.Y. and Pacific Lumber Co.; dir. and mem. exec. com. Anchor Hocking Glass Corp.; trustee Austen Riggs Foundation, Central Savings Bank. Clubs: Columbia University, Union League, Down Town Assn., Lunch, Bankers, Links, Madison Garden, Aldecress Corp., Arundel Golf, Bohemian (Calif.). Home: 40 Lincoln St., Englewood, N.J. Office: 55 Broad St., New York, N.Y.

STAUFFER, Charles Albert (stouf'fēr), publisher; b. Sedgwick, Kan., Mar. 23, 1880; s. John Wesley and Mary Jane (Richardson) S.; grad. Ariz. State Normal Sch. (now Ariz. State Teachers Coll. of Tempe), 1901; m. Edith Louise Bennett, Apr. 10, 1909; children—Dorothy, Eleanor, Sylvia, Charles Bennett. Dist. mgr. Arizona Republican (now Ariz. Republic) of Phoenix, Ariz., at Tempe while attending State Normal Sch., 1899-1901, circulation mgr., 1901-15, asst. business mgr., 1905-09, business mgr., 1912-20, dir. and sec., 1915-29, gen. mgr., 1920-29, pres. and gen. mgr., 1929-38; pub. The Arizona Republic since 1929, also chairman board and vice pres. Arizona Publishing Co., owners and operators of The Arizona Republic, Phoenix Gazette, and Republic and Gazette Engraving Company; chairman Arizona Circuit Associated Press. V.p. Heard Museum; dir. Roosevelt Council Boy Scouts of America. Former mem. Phoenix City Council. Dir. Phoenix C. of C.; v.p. Ariz. Hist. Soc.; formerly pres. Ariz. Newspapers Assn., Ariz. State Teachers Coll. Alumni Assn. Clubs: Phoenix Country (dir., ex-pres.); Arizona. Home: 332 W. Willetta St. Office: Republic and Gazette, Phoenix, Ariz.

STAUFFER, Clinton Raymond (stawf'fēr), geologist; b. Polo, Ill., Oct. 2, 1875; s. Peter and Mary J. (Grise) S.; B.Sc., Ohio State U., 1903, M.A., 1906; Ph.D., U. of Chicago, 1909; m. Eva Grace Webb, Aug. 29, 1911; 1 son, Robert Clinton (U.S. Navy). Began as principal of high school, 1903-05; instructor in geology, Ohio State University, 1906-07; fellow in geology, University of Chicago, 1907-09; instr. geology, Western Reserve U., 1909-10; asst. prof. geology, Queen's U., Kingston, Can., 1910-11; asso. prof. geology, Western Res. U., 1911-14; asso. prof. geology, U. of Minn., 1914-17, prof., 1917-44; prof. emeritus, 1944. Geologist, Geol. Survey of Ohio, 1906-10, 1913-17, Geological Survey of Can., 1910-13, The Greenwood Company, 1919-21, Minn. Geol. Survey, 1922-1944. United States Geol. Survey, 1944. Fellow A.A.A.S., Geol. Soc. America, Ohio Acad. Science, Paleontol. Soc.; mem. Am. Assn. Petroleum Geologists, Assn. of Econ. Paleontologists and Mineralogists, Am. Inst. Mining and Metall. Engrs., Internat. Congress Geologists (1913), Am. Assn. Univ. Professors, Minn. Acad. Science, Sigma Xi, Sigma Gamma Epsilon, Acacia. Conglist. Mason. Author: The Middle Devonian of Ohio (Geol. survey of Ohio), 1909; Devonian of Southwestern Ontario (Can. Geol. Survey), 1915; Devonian of Minnesota, 1922; The Devonian of California; Conodonts, 1930; Text-Book of Geology, 1932, revised edit., 1939; Ordovician Polychaeta, 1933; Limestones of Minnesota, 1933; Shakopee fauna, 1936; Conodonts of the Olentangy Shale, 1938; The St. Croixian Series, 1939; Conodonts from the Devonian of Minnesota, 1940; Paleozoic and Related Rocks of Southeastern Minnesota, 1942. Also various other papers on geol. subjects. Home: 2247 Loma Vista St., Pasadena 7, California

STAUFFER, Grant (stŏf'fēr), coal; b. Hope, Kan., Dec. 1, 1888; s. Solomon Engle and Elizabeth (Conrad) S.; grad. Hope High Sch., 1907; student Coll. of Emporia, Kan., 1907-08; m. Gladys Ketchersid, Dec. 26, 1912; children—Sarah Jane, Dorothy Ann. Successively coal salesman, coal jobber and operator and producing and marketing of coal since 1912; pres. Sinclair Coal Co., Hume-Sinclair Coal Mining Co., Huntsville-Sinclair Mining Co., Delta Coal Mining Co., Sentry Coal Mining Co.; v.p. Seneca Coal & Coke Co., Marigold Coal Mining Co.; dir. Stauffer Publs.; dir. Business Men's Assurance Co., Kansas City, Mo.; dir. Am. Mining Congress; dir. and chmn. of the Exec. Com. of the Kansas City Southern R.R. Co.; dir. of the Louisiana and Arkansas Railroad. Trustee Kansas City Conservatory of Music; member bd. govs. Kansas City Art Institute. Mem. Nat. Coal Assn. (dir. mem. exec. bd.). Republican. Mason (32°). Clubs: Kansas City, Mission Hills Country (Kansas City); Chicago (Chicago). Home: 1251 Huntington Rd. Office: 114 W. 11th St., Kansas City, Mo.

STAUFFER, Oscar Stanley, editor, pub.; b. Hope, Kan., Nov. 26, 1886; s. Solomon Engle and Elizabeth (Conrad) S.; grad. Emporia (Kan.) High Sch., 1906; student U. of Kan., 1908-10; m. Ethel Lucille Stone, Sept. 7, 1914; children—Betty Stauffer Collinson, Stanley Howard, John Herbert. Reporter Emporia Gazette, 1906-08, Kansas City (Mo.) Star, 1910-15; editor and owner Peabody (Kan.) Gazette, 1915-24; editor Arkansas City (Kan.) Traveler, 1924-40; editor and pub. Topeka State Journal, Topeka, Kan.; pres. and exec. head Stauffer Publs., pubs. of Arkansas Daily Traveler, Pittsburg (Kan.) Headlight and Sun, Grand Island (Neb.) Daily Independent, Maryville (Missouri) Daily Forum, Shawnee (Oklahoma) News and Star, Nevada Daily Mail, Nevada, Missouri; pres. KGFF Broadcasting Co., Shawnee, Okla. Chmn. Landon for President Com., 1936; former chmn. Kan. Industrial Development Commn.; chmn. Kan. State Bd. Regents. Mem. Am. Soc. Newspaper Editors, Beta Theta Pi, Sigma Delta Chi. Republican. Presbyterian. Clubs: Rotary, Topeka Country (Topeka). Home: 3126 W. 15th St. Office: Eighth Av. and Jackson, Topeka, Kan.

STAUNTON, William Field (stawn'tŭn), mining engr.; b. Toledo, O., Dec. 23, 1860; s. William Field and Mary De Wolf (Gray) S.; prep. edn., Charlier Inst., N.Y. City; E.M., Columbia, 1882; m. Mary Fulton Neal, Mar. 23, 1892; children—William Field, Neal (dec.), Maria Gage. Supt. Tombstone (Ariz.) Mill & Mining Co., 1884-94; mgr. Congress (Ariz.) Gold Co., 1894-1910; vice-pres. and gen. mgr. Tombstone Consol. Mines Co., 1901-10, Imperial Copper Co., Southern Ariz. Smelting Co., Ariz. Southern R.R. Co., 1904-10; cons. mining engr., chiefly in oil and copper, Los Angeles, Calif., since 1910. Formerly mem. Ariz. Mining Code Commn. Mem. Am. Inst. Mining and Metall. Engrs., Mining and Metall. Soc. America, S.R., Tau Beta Pi. Republican. Episcopalian. Clubs: California, Engineers. Home: 512 S. Harvard Blvd. Office: I. W. Hellman Bldg., Los Angeles, Calif.*

STAVIG, Lawrence M. (stā'vĭg), clergyman; b. Sisseton, S.D., Sept. 5, 1899; s. Magnus L. and Bertha (Thorson) S.; B.A., St. Olaf Coll., 1921; C.T., Luther Theol. Sem., 1924; m. Cora Hjertaas, Aug. 9, 1924; children—Paul Hjertaas, Richard Thorson, David Lawrence, Mark Luther. Pastor, Our Savior's Lutheran Ch., Tacoma, Wash., 1924-28; St. John's Lutheran Ch., Northfield, Minn., 1928-43; asso. prof., dept. of religion, St. Olaf Coll., 1935-39, dir. St. Olaf Coll. Library Fund, 1939-40, St. Olaf Coll. pastor, 1940-43; pres. Augustana Coll., Sioux Fall, S.D., since 1943. Sec. Am. Luth. Conf. since 1938; asso. del., World Conf. on Church, Community and State, Oxford, Eng., 1937; official rep. of Norwegian Luth. Ch. of Am. at World Conf. on Faith

and Order, Edinburgh, Scotland, 1937. Trustee Luth. Bible Inst., Minneapolis, Minn., since 1935; sec. Bd. Fgn. Missions, Norwegian Lutheran Ch. of America, since 1942. Club: Rotary (Sioux Falls, S.D.). Home: 625 S. 26th St., Sioux Falls, S.D.

STAYER, Morrison Clay (stär), army med. officer; b. Roaring Springs, Pa., July 12, 1882; s. Andrew Snowberger and Rosa Kissecker (Brumbaugh) S.; student, Wittenberg Coll., 1899-1900; A.B., Lafayette Coll., 1903; M.D., Jefferson Med. Coll., 1906; student Army Med. Sch., 1908-09, Royal Army Med. Coll., London, Eng., 1920-21, Army War Coll., 1926-27, Inf. Sch., 1927-28; m. Edna Ingham Keller, Nov. 3, 1907; children—William Keller. Private practice, 1907-08; commd. as 1st lt., Med. Corps, U.S. Army, 1908, and advanced through grades to major gen., 1943); served in P.I., 1910-12; Dayton, O., flood region, 1913; Letterman Hosp., San Francisco, 1914-18; chief health officer, Am. Occupational Force, Coblenz, Germany, 1919-21; prof. preventive medicine, Med. Field Service Sch., 1922-26, and Army Inf. Sch., 1927-32; asst. comdt., Carlisle Barracks, 1932-36; post surgeon, Ft. Riley, 1936-39; chief health officer, The Panama Canal, 1943-44 and chief surgeon, Caribbean Defense Command, 1941-44; chief surgeon, Mediterranean Theatre of Operations, 1944-45; now chief pub. health and welfare, edn. and religious affairs, Office Mil. Govt. for Germany (U.S.). Member A.M.A., Am. Hosp. Assn., Am. Pub. Health Assn., Phi Gamma Delta. Mason. Club: Army-Navy (Washington, D.C.). Address: 504 W. South St., Carlisle, Pa.

STAYTON, Edward M(oses), civil engr.; b. Independence, Mo., Sept. 4, 1874; s. Thomas and Louisa Matilda (Corn) S.; grad. Independence High Sch., 1891; student in engring. U. of Mo., 1892-94; m. Bitha Estella Compton, July 26, 1898; 1 son, George Edward. Civil engr. engaged in railroad location and const. in Southwest and in Honduras, 1895-1911; locating and building highway and interurban railways in Kansas City area, 1911-17; building highways in Clay County, 1919-20; mem. bd. control Kansas City Street Ry. Co., 1920-26; design and constrn. Blue River sewer, Kansas City, 1925-27; cons. engr., Jackson County highways, 1928-33; street railway commr., Kansas City, Mo., 1926-40. Served as capt., 1910-14, major, 1914-17, Mo. Nat. Guard; maj. and lt. col. engrs., U.S. Army, with A.E.F., 1917-19; col. engrs. Mo. Nat. Guard, 1920-33, brig. gen., 1933-37, maj. gen., 1938, retired Sept. 1938. Mem. Nat. Defense Com. Mem. U.S. Chamber Commerce 1940-42. Awarded D.S.M. of Society of American Military Engineers; also Missouri Distinguished Service Medal. Past State Comdr. Am. Legion; dir. Am. Legion Endowment Corp., 1929-42, pres., 1937-41. Delegate to Missouri Consti. Convention, 1943-44. Mem. Am. Soc. of Civil Engrs., Soc. of Am. Mil. Engrs., Mo. Acad. Science. Democrat. Mason (32°, Shriner). Clubs: Kansas City, Military Country, Engineers (Kansas City). Home: 637 Procter Pl., Independence, Mo.

STAYTON, Robert Weldon, prof. law; b. Victoria, Tex., Dec. 17, 1886; s. Robert Weldon and Annie Spaulding (Vineyard) S.; B.A., Univ. of Texas, 1907; post-grad. work at same university, 1907-08, LL.B., 1927; m. Hallie Bremond Robertson, Oct. 6, 1915; children—Eleanor Robertson (Mrs. William Gammon, Jr.). Hallie Randolph (Mrs. Druce Evans), Betty Beverly, Ann Vineyard (Mrs. Paul Heiligenthal). Admitted to Texas bar, 1908; practiced at Corpus Christi, 1909-23, at Austin since 1925; member board of Legal Examiners of Texas, 1921-23; judge Commission of Appeals of Texas, 1923-25; professor law, University of Texas, since 1925. Secretary (mgr.) Tex. Law Review since 1926. Member Tex. Civil Judicial Council, 1930-44; mem. Texas Supreme Court Rules Com., 1940 (chmn. subcom. on interpretation of such rules until 1944); mem. Texas Bar Assn. (pres. 1924-25), Am. Law Inst., Tex. Philos. Soc., Phi Delta Theta. Democrat. Presbyn. Club: University. Wrote: Texas Form Book, 1915, 2d edit., 1927, 3d edit, 1938, 4th edit., 1946; Method of Practice in Texas Courts, 1935, supplement, 1943. Compiler: Case Book on Texas Civil and Criminal Procedure in Trial and Appellate Courts (6 volumes), 1941-42. Co-editor: (with B. Holt) Willson's Texas Criminal Forms (5th edit.). Author of numerous articles and comments in Tex. Law Review, including, A Study of Pendency in Texas Civil Litigation. Home: 3207 Grandview Av., Austin, Tex.

STAYTON, William H., ocean transportation; Mar. 28, 1861-July 12, 1942. See Vol. 22 (1942-43).

STEAD, Christina Ellen (stĕd), author; b. Sydney, New South Wales, Australia, July 17, 1902; d. David George and Ellen (Butters) Stead; grad. Sydney High Sch., 1919, Teachers Coll., Sydney Univ., 1922; unmarried. Demonstrator in psychology, Sydney Teachers Coll. and teacher in city schools, 1922-24; business sec., Sydney, 1925-28; went to London, 1928, Paris, 1929; French and English sec. in Paris, 1929-35; came to U.S., 1935. Member Am. Authors Guild, Screen-Writer's Guild. Author: The Salzburg Tales, 1934; Seven Poor Men of Sydney, 1934; The Beauties and Furies, 1936; House of All Nations, 1938; The Man Who Loved Children, 1940; For Love Alone, 1944; Letty Fox, 1946. Contbr. to book, The Fairies Return, 1934; also to jours. Address: 21 E. 14th St., New York, N.Y.

STEAD, Eugene Anson, Jr., prof. medicine; b. Atlanta, Ga., Oct. 6, 1908; s. Eugene Anson and Emily (White) S.; B.S., Emory U., 1928, M.D., 1932; married Evelyn Selby, June 15, 1940; children—Nancy White, Lucy Ellen. Medical intern Peter Bent Brigham Hospital, 1932-33; research fellow medicine Harvard, 1933-34; surgical intern Peter Bent Brigham Hosp., 1934-35; asst. resident medicine Cincinnati Gen. Hosp., 1935-36, resident, 1936-37; instr. medicine U. of Cincinnati, 1935-37; resident phys. Thorndike Memorial Laboratory, asst. medicine Harvard and Boston City Hosp., 1937-39; asso. medicine Peter Bent Brigham Hosp., 1939-42; instr. medicine Harvard, 1939-41, asso., 1941-42; acting phys.-in-chief Peter Bent Brigham Hosp., 1942; prof. medicine Emory U., Atlanta, Ga., and phys.-in-chief Emory U. Div. Grady Hosp., Atlanta, since 1942; dean Emory U., since 1945. Mem. Georgia Med. Soc., Am. Soc. for Clin. Investigation, A.A.A.S., Am. Human Serum Assn., Am. Fedn. for Clin. Research, Alpha Omega Alpha, Sigma Xi, Phi Beta Kappa. Methodist. Contbr. numerous articles on various aspects of the circulation to med. jours. Home: 337 Glenn Circle, Decatur, Ga. Office: Emory Univ. School of Medicine, 50 Armstrong St., Atlanta, Ga.

STEAD, Robert, architect; Jan. 27, 1856-Dec. 19, 1943. See Vol. 23 (1944-45).

STEAD, William Henry (stĕd), economist; b. Galesburg, Ill., Jan. 22, 1899; s. James R. and Gertrude A. (Wilson) S.; A.B., Beloit (Wis.) Coll., 1920; M.A., U. of Chicago, 1923; Ph.D., U. of Minn., 1926; m. Lillian M. Austin, 1922; 1 dau., Margaret Jean. Instr. economics, Beloit Coll., 1921-23, Sch. of Business Adminstrn., U. of Minn., 1923-26; asst. prof. economics, Sch. of Business Adminstrn., 1926-32, asso. prof., 1932-33; teacher, St. Paul Labor Coll., 1926-29; asso. dir., chief exec. officer, U.S. Employment Service, Washington, D.C., 1933-39; asst. dir. in charge employment service div., Bur. of Employment Security, Social Security Bd., 1939-40; dean, Sch. of Business and Pub. Adminstrn., chmn. Dept. of Economics, Washington U., St. Louis, Mo., 1940-45; dir. Inst. for Research and Training in Social Sciences and chmn. dept. bus. adminstrn., Vanderbilt U., Nashville, Tenn., since 1945. Official observer for U.S. Govt., Internat. Labor Conf., Geneva, Switzerland, 1933; U.S. rep. and v.p. Internat. Tech. Placing Conf., Geneva, 1933; U S. Govt. advisor Internat. Labor Conf., Phila., 1944; sec. Minn. Employment Commn., 1930; exec. sec., Tri-City Employment Stabilization Com., Minneapolis, 1931-33; sec. Minn. Employment Stabilization Research Inst., 1930-33; mem. tech. bd. U.S. Employment Service since 1941; chmn. industry com. 51, Wage and Hour Adminstrn. since 1942; mem. Regional War Labor Bd., 1942-44; consultant War Manpower Commn. since 1944. Mem. bd. dirs. 8th Dist. Fed. Res. Bank, 1944-45. Mem. Am. Econ. Assn., Alpha Kappa Psi, Delta Sigma Rho, Beta Gamma Sigma, Omicron Delta Kappa, Artus. Author and co-author of books, pamphlets, on employment and occupations including, Democracy Against Unemployment, 1942. Contbr. numerous articles on employment. Home: Residence No. 4, Vanderbilt University, Nashville 4, Tenn.

STEADMAN, Alva Edgar (stĕd'mân); b. Beresford, S.D., Mar. 27, 1894; s. John William and Ellen (Owens) S.; grad. high sch., Beresford, 1912; A.B., Stanford, 1916; LL.B., Harvard, 1922; m. Martha Love Cooke, May 15, 1926. Admitted to T.H. bar, 1922, and began practice with firm Frear, Prosser, Anderson & Marx, at Honolulu; instr. business law, U. of Hawaii, 1923, 1925-29; 1st judge of Circuit Court, 1st Judicial Circuit, T.H., 1927-32; exec. v.p. Cooke Trust Co., Ltd., Honolulu, 1932-37, pres. since 1937. Designated judge of Land Courts, T.H. Served as 1st lt., later capt. inf., U.S. Army, 1917-19. Sec. Revised Laws Commn., 1923-25. Mem. Am. and Hawaii bar assns., Honolulu Chamber of Commerce (pres. 1937). Republican, Conglist. Mason. Clubs: University, Oahu Country (past pres.), Pacific (past pres.). Home: 3136 Alika Av., Nuunau Valley. Office: 826 Fort St., Honolulu, T.H.

STEADMAN, John Marcellus, Jr., prof. of English; June 20, 1889-Dec. 20, 1945. See Vol. 23 (1944-45).

STEARLEY, Ralph F. (stûr'lê), army officer; born Brazil, Ind., July 25, 1898; s. William F. and Ella Lena (Kaelber) S.; B.S., U.S. Mil. Acad., 1918; student Yale U., 1920-21; grad. Air Corps Tactical Sch., 1935, Command and Gen. Staff Sch., 1936; m. Mildred S. Volandt, Sept. 19, 1931. Commd. 2d lt., U.S. army, 1918, and advanced through the grades to brig. gen., Sept. 1943; Mil. Cav. Sch., 1920, Air Service Primary Flying Sch., 1925; Air Service Advanced Flying Sch., 1926; Chemical Warfare Sch., Field Officer's Course, 1938. Rated command pilot and command observer. Mason. Home: 4000 Cathedral Av. N.W., Washington 16, D.C.

STEARNE, Allen Michener, judge; b. Philadelphia, Pa., Aug. 13, 1882; s. Edwin and Alice (Morris) S.; LL.B. cum laude, U. of Pennsylvania, 1905; LL.D., Hahnemann Med. Coll., Philadelphia, Pa., 1942; m. Mary H. Simons, June 11, 1907; 1 dau., Dorothy (Mrs. Laird C. Starkey). Admitted to Pa. bar, 1905, and engaged in practice of law, 1905-27; apptd. to bench Orphans' Court of Philadelphia County, 1927, reelected Nov. 1937; elected to Pa. Supreme Court, Nov. 1942, for terms of 21 yrs. Mem. Am., Philadelphia and Pa. bar assns., Am. Acad. Polit. and Social Science, S.A.R. Republican. Swedenborgian. Mason (33°). Clubs: Union League (past pres.) (Philadelphia); Frankford-Torresdale Country. Contbr. articles to legal publs. Home: 4748 Castor Av., Philadelphia 24, Pa. Office: City Hall, Philadelphia 7, Pa.

STEARNES, Reaumur Coleman (stûrnz), educator; b. Dublin, Pulaski County, Va., Apr. 8, 1866; s. John Lewis (M.D.) and Phoebe Ann (McDermed) S.; Greek medal U. of Richmond (Va.), 1884, philosophy medal same, 1887, A.M. and valedictorian of class, 1887; A.M., Columbia Univ., 1925; Ph.D., New York Univ., 1936; m. Mary Elizabeth Arnold, Dec. 27, 1888; children—Bessie Arnold (Mrs. H. H. Donnally), John Lewis (dec.), Reaumur Coleman, Jr. Instructor mathematics and science, Allegheny Institute, Roanoke, Va., 1888-91; division superintendent public schools, Roanoke County, Va., 1892-1906; practiced law at Salem, 1896-1906; sec. State Bd. of Edn., Richmond, Va., 1906-13; supt. pub. instrn., Va., 1913-18; community organizer, War Camp Community Service, Atlanta, 1918, dist. rep. same for Ga., 1918-19, spl. rep. same, 1919-20; community organizer and spl. rep. community service, 1920-22. Student Columbia University, lit. work and lecturing, 1922-25; master mathematics, Stony Brook School, New York, 1925-29; instr. mathematics, New York University, 1925-39; instr. in mathematics Hofstra Coll., 1938-39; lecturer on business adminstrn. and secretarial studies, Merchants and Bankers Business and Secretarial School, New York, 1929-38; head of sch. presenting mathematics for recreational and other special purposes since 1939. Assisted in establishing Virginia State Teachers' Association, 1901, and its pres. 1901-06; one of organizers of Coöperative Edn. Assn. of Va., 1904, and chmn. exec. com., 1913-18; aided in forming Va. Ednl. Conf. to unite all existing ednl. committees and associations in Va., 1906. Mem. S.A.R., Phi Delta Theta, Phi Delta Kappa, Pi Mu Epsilon. Democrat. Presbyterian. Mason; Grand Regent Royal Arcanum, Va., 1912-13. Home: 7 Surrey Lane, Hempstead, N.Y.

STEARNS, Albert Warren (stûrnz), med. dean; b. Billerica, Mass., Jan. 26, 1885; s. George Edwin and Helen Maria (Proctor) S.; preparatory education, Howe Sch., Billerica; student Tufts Coll., 1905-06, M.D., Med. Sch. of same, 1910; Sc.D., Tufts College, 1943; married Frances Matsell Judkins, December 28, 1912; children—Albert Warren (dec.), Charles Edward. Began practice at Boston, 1910; consultant U.S. Naval Hosp., Chelsea, Mass., 1923-29; prof. psychiatry and dean of Tufts Coll. Med. Sch. since 1927; commr. of correction, State of Mass., 1929-33; asso. commr. Dept. of Mental Disease, 1935-38; chief of neurol. service, Boston Dispensary; prof. sociology, Tufts Coll., 1945. Lt. Med. Corps. U.S. Navy, 1917-19; capt. Med. Corps, U.S. Naval Reserve. Mem. Am. Med. Assn., Boston Society Psychiatry and Neurology (pres. 1934), Am. Psychiatric Assn., N.E. Soc. Psychiatry, Mass. Psychiatric Soc. (pres. 1937), Am. Acad. Arts and Sciences, Mass. Med. Soc. (v.p. 1938-40). Republican. Unitarian. Author: Personality of Criminals, 1932; also monographs in psychiatry and criminology. Home: Billerica, Mass.

STEARNS, Alfred Ernest, academy prin.; b. Orange, N.J., June 6, 1871; s. William French and Mary Emeline (Kittredge) S.; grad. Phillips Acad., Andover, Mass., 1890; A.B., Amherst, 1894, L.H.D. from same, 1915; A.M., Yale, 1905; Litt.D., Dartmouth, 1912; L.H.D., Williams, 1921; LL D., Harvard, 1928; m. Kate Belle Deane, Aug. 29, 1900; children—Alfred D. (dec.), Charles Deane, Marjorie; m. 2d, Grace P. S. Clemons, Sept. 23, 1933. Teacher, The Hill Sch., Pottstown, Pa., 1894-97; registrar, 1900-02, vice prin., 1902-03, headmaster, 1903-33, Phillips Acad. (now emeritus). Dir. World Edn. Service Council. Mem. Committee of 1,000; chmn. New England div., Save the Children Federation; chmn. com. for Colleges and Independent Schools. Clerk Andover Savings Bank Trustees. Trustee Lawrence Acad., Berkshire Sch., New England Home for Deaf Mutes, John G. Whittier Homestead Assn., Essex Inst.; regent Mercersburg (Pa.) Acad.; chmn. Amherst Coll.; mem. advisory council Yenching Univ., Peiping, China, Western Reserve Acad. Home: Archmeadow, Danvers, Mass.

STEARNS, Carl Leo, astronomer; b. Westbrook, Me., Sept. 14, 1892; s. Albert Joseph and Cora May (Weymouth) S.; A.B., Wesleyan U., Middletown, Conn., 1917; Ph.D., Yale, 1923; m. Mildred Parkhurst Booth, Aug. 9, 1923; children—Robert Leo, Elva Parkhurst, Doris Elizabeth. Asst. Dudley Observatory, Albany, N.Y., 1917-18; instr. in mathematics, Wesleyan U., 1918-19, instr. in astronomy, 1919-20; research asst., Yale Observatory, 1920-25; research asso. in astronomy, Van Vleck Obs., Wesleyan U., 1925-42, asso. prof. astronomy 1942-44, prof. since 1944, instr. in nav. Naval Flight Prep. Sch., Wesleyan U., 1943; visiting instructor, Trinity College, Hartford, Conn., 1940-41. Awarded Donohoe Comet medal by Astron. Soc. of the Pacific, 1927. Mem. Am. Astron. Soc., A.A.A.S., Phi Beta Kappa, Sigma Xi. Author: Stellar Parallaxes from Photographs Made with the 20-inch Refractor of the Van Vleck Observatory (with F. Slocum and B. W. Sitterly), 1938. Contbr. articles on stellar distances, solar eclipses, solar parallax, etc. to Astron. Jour. Home: 84 Home Av., Middletown, Conn.

STEARNS, Charles Falconer, judge; b. Smithfield, R.I., July 27, 1866; s. Henry A. and Kate (Falconer) S.; A.B., Amherst, 1889; LL.B., Harvard, 1893; LL.D., Amherst, 1929, R.I. State Coll., 1930; m. Amelia F. Lieber, June 30, 1904. Began practice at Providence, R.I., 1893; asst. atty. gen. of R.I., 1897-1902, atty. gen., 1902-05; asso. justice Superior Court of R.I., 1905-17; asso. justice Supreme Court of R.I., 1917-29, chief justice, 1929-35; now retired. Republican. Clubs: University, Providence Art. Home: 168 Bowen St., Providence, R.I.

STEARNS, Cuthbert Powell, army officer; b. Elizabeth, N.J., Aug. 14, 1885; s. John Lloyd and Ella (Powell) S.; B.S., U.S. Mil. Acad., 1909; grad. Cav. Sch., 1922, Command and Gen. Staff Sch., 1923, Army War Coll., 1931; m. Jessie Anne Peabody, Nov. 9, 1909; children—Frances Peabody (Mrs. Paul Churchill Hutton, Jr.), Cuthbert Powell (1st lt., inf., U.S. Army; killed in action nr. Epinal, France, Oct. 20, 1944). Commd. 2d lt., U.S. Army, 1909, promoted through grades to brig. gen., 1944; chief of staff, spruce production div., U.S. Air Corps, operating in Ore. and Wash., also gen. mgr., vice pres., later pres., U.S. Spruce Prodn. Corp., a govt. corp. charged with production of spruce lumber for all Allied airplane factories in U.S. and abroad during World War I, 1917-18; chief of staff, 1st Cavalry Division 1938; commanded 5th U.S. Cavalry, Fort Clark, Tex., 1938-39; chief of staff, 6th Inf. Div., Fort Snelling, Minn., later Fort Leonard Wood, Mo., 1940-41; dir. of instr., Mil. Govt. Sch., Charlottesville, Va., 1942-43; assigned to duty in connection with Civil Affairs, North Africa, later in England, 1943; organized and comd. European Civil Affairs Training Center in England, and European Civil Affairs Div. for duties on the Continent, 1944; asst. chief of staff, G-5, European Theater Operations, U.S. Army, and G-5, Communications Zone, U.S. Army, since 1944. Decorated Distinguished Service Medal, Bronze Star; Legion of Merit; Comdr. of British Empire; Chevalier French Legion of Honor, Croix de Guerre with palm (French); Comdr. Grand Ducal Order of Crown of Oak (Luxembourg), Luxembourg Croix de Guerre. Clubs: University (Denver); Farmington Country (Charlottesville, Va.). Home: 1853 Fendall Av., Charlottesville, Va.

STEARNS, Frederick Sweet, business exec.; b. Detroit, Mich., July 12, 1881; s. Frederick K. and Helen Elizabeth (Sweet) S.; ed. Montclair (N.J.) Mil. Acad.; Lawrenceville (N.J.) Sch.; Univ. of Mich.; m. Therese Meyer, Mar. 24, 1915. Started with Frederick Stearns & Co., mfg. pharmacists (3d generation of Stearns family to be asso. with this co.), 1901-10; entered the banking business in N.Y. City, 1910; treas. Frederick Stearns & Co., Detroit, Mich., 1913, chairman of board, 1924, pres. and gen. mgr., 1930-40, chmn. bd., 1940-43. Served as captain, U.S. Army, World War I; remained in reserve and promoted to maj. Home: 211 Lakeshore Drive, Grosse Pointe Farms.

STEARNS, Foster, ex-congressman; b. Hull, Mass., July 29, 1881; s. Frank Waterman and Emily Williston (Clark) S.; A.B., Amherst, 1903; A.M., Harvard, 1906, Boston Coll., 1915; m. Martha Genung, June 22, 1905. Librarian Museum of Fine Arts, Boston, 1913-17; state librarian of Mass., 1917; 1st lt. inf., U.S. Army, 1917-19; with 16th Inf., 1st Div. and at Gen. Hdqrs., A.E.F.; wounded at St. Mihiel; asst. mil. attaché to Belgium; capt. O.R.C. (resigned). Nominated by President Wilson as sec. of Embassy or Legation, 1920; in Dept. of State, 1920-21; 3d sec. U.S. High Commn., Constantinople, 1921-23; 3d sec. Embassy, Paris, 1923, second secretary, 1924; librarian Holy Cross Coll., Worcester, Mass., 1925-30. Mem. N.H. Ho. of Rep., 1937-38; mem. 76th to 78th Congresses (1939-45), 2d N.H. Dist. Decorated Order of Silver Star and Order of Purple Heart (U.S.); Privy Chamberlain of Sword and Cape to Pope Pius XI; Knight of Sovereign Mil. Order of Malta. Regent Smithsonian Institution, 1941-45. Fellow Royal Geog. Society, Society of Antiquaries of London; member Society Mayflower Descendants (deputy gov. general), Soc. Colonial Wars, Soc. of the Cincinnati, Am. Numismatic Soc., Am. Antiquarian Soc., N.E. Hist. Geneal. Soc. (v.p.), N.H. Hist. Soc. (trustee), mem. Alpha Delta Phi.; Trustee, Foreign Service Ednl. Foundation. Republican. Catholic. Clubs: Metropolitan (Washington); University (New York); St. James' (London); Somerset (Boston). Home: "Gemini," Hancock, N.H.

STEARNS, Gustav, clergyman; b. New Richland, Minn., Mar. 23, 1874; s. Halvor and Bergitte (Sevats) S.; B.A., St. Olaf Coll., Northfield, Minn., 1896; C.T., Luth. Theol. Sem., St. Paul, Minn., 1899, Master of Theology, 1929; D.D., Augustana Coll., Sioux Falls, S.D., 1931; m. Reidun Moe, June 22, 1920. Ordained ministry Lutheran Ch., June 25, 1899; pastor Evang. Lutheran Church of the Ascension, Milwaukee, 1899-1934; dedicated new church building, 1923; full time U.S. Govt. Vet. Adminstrn. chaplain, Nat. Soldiers Home, Milwaukee, since 1934. Chaplain, 1st lt., 1st Wis. Inf., Mexican border service, 1916; chaplain, capt., 127th Inf., 32d Div., U.S. Army, 22 mos., World War; overseas 15 mos.; wounded at Badricourt, France, July 12, 1918; engaged in battles, Haute-Alsace sector, May 18-July 21, 1918, Aisne-Marne offensive, July 30-Aug. 6, 1918, Oise-Aisne offensive, Aug. 28-Sept. 6, 1918; chaplain, rank of maj., Wis. Nat. Guard and Reserves, Jan. 1, 1925; lt. col. and chaplain, Nat. Guard of U.S. and State of Wis., 1931-38; v.p. Chaplains' Assn. Army of U.S., 1931, pres., 1932. Awarded service medal by State of Wis. Cited by Gen. Pershing "for gallantry in action" near Juvigny, France, Sept. 1, 1918, in burying dead under heavy shell fire. Decorations (U.S.): Purple Heart medal for wound received in action; Silver Star medal for gallantry in action. In period 1936-41, with cooperation of U.S. consuls in foreign service, he assembled largest flag collection in the U.S., including national flags sent from 103 foreign countries. Collection is property of Nat. Soldiers Home Chapel, Wood, Wis. Mem. Am. Legion, Pi Gamma Mu, 1928. Author: From Army Camps and Battlefields, 1919. Contbr. short stories to mags. Home: Milwaukee, Wis.

STEARNS, Myron Morris, writer, editor; b. West Hartford, Conn., May 19, 1884; s. Charles Cummings and Sophia Dickerman Putnam (Seymour) S.; student Stearns Preparatory School, Hartford, 1897-1902; A.B., Stanford University, 1906; married Helen Mar Gibbons, 1909; children—Helen Mar, David Mason, John Foote, Charles Miner; married 2d, Mara Evans; 1 son, Timothy Morrison. Reporter and special article writer, Los Angeles Times, 1906-10; developer of orchard land, Southern Calif., and free lance writer, 1910-17; lecturer, U. of Calif., Southern Br., 1917-18; scenario editor D. W. Griffith Corp., 1918-20; scenario adviser, Cosmopolitan Pictures, 1921; motion picture editor, Judge, 1921-22; producer, Outlook Pictures, 1922; screen editor First Nat. Pictures, 1923; mag. article writer since 1924; advisory editor, Boy's Life, 1930-32, editorial dir., 1932-35; editorial asso. Automotive Safety Foundation since 1940. Member White House Conf. on Child Health and Protection, 1930. Author: With the Movie Makers, 1923; (with C. W. Washburne) New Schools in the Old World, 1926, and Better Schools, 1928; What Kind of College Is Best?, 1928; What Kind of School Is Best?, 1929; (with Jack Dempsey) Round by Round, 1940. Contbr. to Harper's Mag., Collier's Mag., Reader's Digest, Saturday Evening Post, etc. Winner $25,000 for safe driving rules, 1938. Home: Greenwich, Conn. and Gettysburg, Pa. Address: City Club, 45 Park Av., New York, N.Y.

STEARNS, Robert Lawrence, univ. pres.; b. Halifax, N.S., Can., Oct. 3, 1892 (parents U.S. citizens); s. John Lloyd and Ella (Powell) S.; A.B., U. of Colo., 1914; LL.B., Columbia, 1916, LL.D., 1940; LL.D., University of Denver, 1941; m. Katharine Hanington, Apr. 17, 1917 (deceased); m. 2d, Amy Pitkin, Aug. 20, 1920; children—Marion Lloyd, Amy Pitkin, Judith Powell, Barbara Lawrence. Admitted to Colo. bar, 1916, and practiced in Denver; mem. firm Lewis & Grant, 1922-35; asst. in history, U. of Colo., 1913-14; instr. in history, Denver U., summer 1921; mem. faculty U. of Denver Law Sch., 1920-31, prof. of law, 1924-31; prof. of law, U. of Colo., 1931-39, acting dean of law school, 1931-33, dean, 1935-39, pres. of the univ. since 1939; leave of absence from Sept., 1943 to serve as Chief of Operation analysis Div. of 13th and 20th air forces, until July 1, 1945. Visiting prof., Stanford Univ. Law School, summer 1938. In Air Service United States Army, 1917-18; discharged as captain. Member Educational Council U.S. Navy since 1942; operations analyst U.S. Air Forces since 1942. Mem. bd. of control State Home for Dependent and Neglected Children, 1933-39. Mem. Am. Bar Assn. (adviser to legal edn. sect. 1934, 35, mem. council on legal edn. since 1937), Colo. Bar Assn. (pres. 1936-37), Denver Bar Assn. (pres. 1927-28), Am. Law Inst., Beta Theta Pi, Phi Beta Kappa, Phi Delta Phi, Order of the Coif. Episcopalian (vestryman). Clubs: Cactus, Mile High, Denver Country, Denver (Denver); Rotary, Town and Gown (Boulder, Colo.). Compiler: Colorado Law of Wills and Estates, 1938. Contbr. to law reviews and jours. Home: University Campus, Boulder, Colo.

STEBBINS, Byron H., lawyer; b. Little Falls, N.Y., Mar. 31, 1876; s. George G. and Sarah (Ford) S.; A.B., Cornell U., 1897; LL.B., U. of Wis. Law Sch., 1901; m. Florence N. Hastings, June 15, 1904; children—Walter W., Rodney H. Admitted to Wis. bar, 1901; with Greene, Fairchild, North & Baker, Green Bay, Wis., 1901-12; mem. of firm Olin & Butler, Madison, 1914-40; partner Stroud, Stebbins & Wingert, Madison, since 1940; asst. atty. gen. of Wis., 1912-14; occasional lecturer at U. of Wis. Law Sch.; spl. asst. to atty. gen. of U.S. for Western Dist. of Wis., to conduct hearings for conscientious objectors under Selective Service and Training Act, 1941-45. Mem. bd. visitors U. of Wis., 1935-39, 1944-48. Mem. Am. Wis. State, Dane County bar assns., Phi Delta Theta, Phi Delta Phi. Republican. Presbyterian. Clubs: Madison, Rotary (pres. 1945-46; Madison, Wis.). Contbr. law articles to Wis. Law Review. Home: 1032 Sherman Av. Office: 1 W. Main St., Madison, Wis.

STEBBINS, Edwin Allen, pres. Rochester Savings Bank; b. Oswego, N.Y., May 30, 1879; s. Henry H. and Julia (Allen) S.; ed. Phillips Andover Acad. and Yale; m. Elizabeth Sibley, July 9, 1928. Pres. Rochester Savings Bank; dir. Savings Banks Trust Co., Sibley, Lindsay & Curr Co.; dir. Rochester C. of C., and Bureau Municipal Research. Trustee Rochester Gen. Hosp., Community Chest; commr. Rochester Museum. Clubs: Genesee Valley, Rochester Country (Rochester); University (N.Y. City). Home: 935 East Av. Office: 47 W. Main St., Rochester, N.Y.

STEBBINS, Ernest Lyman, health commr.; b. Oelwein, Ia., Dec. 25, 1901; s. Francis Willard and Harriet May (Slayton) S.; B.S., Dartmouth Coll., 1925; student Dartmouth Med. Coll., 1925-27; M.D., Rush Med. Coll., 1929; M.P.H., Johns Hopkins U., 1932; m. Helen Bardwell Ross, Sept. 2, 1928; children—Bardwell Ross. Epidemiologist Virginia State Department of Health, 1931; health officer Henrico County, Va., 1932-34; epidemiologist N.Y. State Dept. of Health, 1934-36, dist. state health officer, 1936-37; dir. Div. of Communicable Diseases, N.Y. State Dept. of Health, 1937-38, asst. commr. of health, 1938-40; prof. epidemiology, Coll. Physicians and Surgeons, Columbia U., 1940-42; commissioner of health, N.Y. City, since July 16, 1942. Fellow A.M.A., Am. Pub. Health Assn.; mem. Am. Epidemiol. Soc., Delta Omega, Sigma Alpha Epsilon, Alpha Kappa Kappa. Mem. Church of Christ. Co-author: Communicable Disease Section, Nelson Loose Leaf System of Medicine, 1940. Home: 420 Riverside Drive, New York, N.Y.

STEBBINS, Henry Endicott, foreign service officer; b. Milton, Mass., June 16, 1905; s. Roderick and Edith Endicott (Marean) S.; A.B., Harvard University, 1927. Clerk to commercial attaché, Bern, Switzerland, 1929-30; asst. trade commr., Bern, 1930-32, Istanbul, 1932-33, London, 1933-36, Ottawa, Can., 1936, Vienna, 1937, asst. commercial attaché, 1938; asst. trade commr., Paris, 1938-39, London, 1938-39; vice consul, London, 1939-41, 3d sec., 1941-43, 2d sec., 1941-43, consul and 2d sec. since 1943-45, consul and 1st sec. since May 1945. Clubs: Harvard (Boston); St. James', Reform, American, Royal Automobile (London). Home: 43 Canton Av., Milton, Mass. Office: American Embassy, London, England.

STEBBINS, Homer Adolph, lawyer; b. Syracuse, N.Y., May 6, 1884; s. Morris William and Rebecca (McCabe) S.; Ph.B., Syracuse U., 1906, Ph.M., 1907; LL.B., 1908; Ph.D., Columbia, 1913; J.S.D., New York U., 1917; auditor University of Marburg, Germany, summer 1911; University of Naples, Italy, 1944; married Elizabeth Alden Seabury Tredwell, July 3, 1912; children—Roger Morris, Ruth Rebekah, Seabury Tredwell, and (adopted) Viola Virginia Hanson (Mrs. Maurice Paul Bellemans). Admitted to N.Y. bar, 1908, Federal bar Southern Dist. N.Y., 1925, Eastern Dist. N.Y., 1929, Supreme Court of U.S., 1933; practiced in New York since 1914, alone, 1914-18, with Hartwell Cabell, 1919-20, Hervey, Barber & McKee, 1920-22, Henry M. Bellinger, 1923-33, alone since 1933; specialist in internat. and public law. Former teacher of history Syracuse U. and Coll. of City of N.Y.; former spl. lecturer on law of foreign trade, Coll. of City of N.Y., and lecturer on law; has handled internat. causes involving the Kolshack Govt. of Russia, also govts. of Spain, Mexico and seven South American countries; has advised upon the laws of Eng., France, etc., as well as Oriental and Scandinavian countries; also litigated for Alien Property Custodian, N. Atlantic Steamship Conf., Am. Trust Co., N.Y. Title & Mortgage Co., and others. Former lecturer on econ., Hunter Coll.; former Leipziger lecturer on the Balkans, N.Y. Pub. Lectures. Served as capt., Gen. Staff Mil. Intelligence Div., U.S. Army, as political specialist on Near and Far East, 1918-19; in M.I. Res. Corps 18 yrs.; maj., M.I. Service, U.S. Army, War Dept., on active duty since July 17, 1941; chief of sub-section covering Philippines, Indo-China, Thailand and Netherlands East Indies, Far East Sect., 1941-42; chief of Campaign Studies sub-section, Dissemination Branch, 1942-43; prepared and edited various military publs. for War Dept., 1941-42; one of editors Background for Our War, pub. by U.S. Army, 1942; collection and interview officer for Prisoner of War Branch, 1943; serving in establishing mil. govt. in conquered areas overseas, under Civil Affairs Div., Office of Chief of Staff from Aug. 20, 1943, when assigned to A.M.G.; served in Morocco, Algeria and Italy as dep. provincial commr., Province of Avellino; provincial commr., Province of L'Aquila, Italy; and on Establishment Section of Allied Commn. in Rome; hon. disch. from U.S. Army, Aug. 19, 1945. Dem. candidate for Congress, 25th Dist. New York, 1934, 36, 37, 38, 40; Democratic candidate for supervisor, Town of Greenburgh, New York, 1935; alternate delegate Democratic N.Y. State Conv., 1938; pres. Hastings Dem. Club, 1931-37; Acting judge Village Court, Hastings-on-Hudson, N.Y., 1940, 41. Received Lyman Tennant history award, Syracuse, 1906; awarded President's University Scholarship, Columbia, 1908. A founder Woodrow Wilson Foundation. Member Westchester County Bar Association, Mil. Intelligence Reserve Officers Assn., Zeta Psi, Phi Delta Phi; hon. mem. Am. Legion, Dobbs Ferry, N.Y.; hon. mem. Lincoln Society, Peekskill, N.Y. Democrat. Episcopalian. Club: Syracuse University (N.Y. City). Author: Political History of the State of New York, 1865-69, 1913; Latin America vs. United States, 1916; Foreign Bills of Exchange in Commerce, 1917. Has written monographs, covering the entire period of party politics in U.S., and incl. a plan of world orgn. for peace. Has made 16 crossings of the Atlantic; speaks French, German, Spanish, Italian. Speaker on questions of world politics and patriotic subjects. Home: 22 Minturn St., Hastings-on-Hudson, N.Y. Office: 2 Rector St., New York, N.Y.

STEBBINS, Joel, astronomer; b. Omaha, Neb., July 30, 1878; s. Charles Sumner and Sarah Ann

(Stubbs) S.; B.S., U. of Neb., 1899, LL.D., 1940; student U. of Wis., 1900-01, hon. Sc.D., 1920; Lick Obs., U. of Calif., Ph.D., 1903; U. of Munich, 1912-13; m. May Louise Prentiss, June 27, 1905; children—Robert P., Isabelle (Mrs. T. A. Dodge). Instructor in astronomy, University of Illinois, 1903-04, assistant professor, 1904-13, professor and dir. Obs., 1913-22; dir. Washburn Obs. and prof. astronomy, U. of Wis., since 1922, also research asso. Mt. Wilson Obs. Mem. National Academy Sciences, American Philosophical Society, Am. Acad. Arts and Sciences, A.A.A.S. (vice-pres.), Am. Astron. Soc. (sec., v.p., pres.), Am. Physical Soc., Optical Soc. America, Astronomische Gesellschaft; foreign asso. Royal Astron. Soc., Phi Delta Theta, Phi Beta Kappa, Sigma Xi. Was awarded Rumford premium, Am. Acad. Arts and Sciences; Draper medal, Nat. Acad. Sciences; Bruce medal, Astron. Soc. Pacific. Contbr. to astron. jours., principally on stellar photometry and interstellar space. Address: Washburn Observatory, Madison, Wis.

STEBBINS, Lucy Ward, dean of women; b. San Francisco, Calif., May 24, 1880; d. Horatio and Lucy Elizabeth (Ward) Stebbins; student U. of Calif., 1899-1900; A.B., Radcliffe Coll., 1902; Litt.D., Mills Coll., 1933; unmarried. With Probation Dept. of Mass. State Industrial Sch. for Girls, 1903-07; dist. sec. Boston Associated Charities, 1908-10; dean of women, U. of Calif., July 1, 1912-Jan. 1941, also prof. social economics, dean of women, emeritus since Jan. 1941. Unitarian. Mem. Am. Assn. Univ. Women, Am. Assn. Univ. Profs., Nat. Assn. Deans of Women. Clubs: Fortnightly, Town and Country (San Francisco); Berkeley Women's City Club. Home: 2731 Durant Av., Berkeley 4, Calif.*

STEBER, Eleanor (stē'bĕr), soprano; b. Wheeling, W.Va.; July 17, 1916; d. William Charles and Ida A. (Nolte) Steber; Mus.B., New England Conservatory of Music, 1938; married. Began as a singer, 1935; won Met. Auditions of the Air spring of 1940, with Met. Opera Co. since fall of 1940; concert artist since 1940; soloist with N.Y. Philharmonic, Bruno Walter, condr., in Mozart's Requiem, Nov. 1941; sang Marguerite in Faust, Internat. Opera Assn., Havana, Cuba, Sept. 1941, in Montreal, 1942; soloist with Baltimore Symphony Orchestra, Reginald Stewart, condr., and with Les Concert Symphoniques, Montreal, Desire Defauw, condr.; sang role of Contessa in Marriage of Figaro under Bruno Walter, Met. Opera Season, 1942-43; radio artist. Mem. Pi Kappa Lambda. Lutheran. Home: 55 W. 11th St. Address: Haensel & Jones, 113 W. 57th St., New York, N.Y.*

STECK, Daniel Frederic, ex-senator, lawyer; b. Ottumwa, Ia., Dec. 16, 1881; s. Albert Clark and Ada (Washburn) S.; LL.B., U. of Ia., 1906; m. Lucile Oehler, June 30, 1908. Admitted to Ia. bar, 1906, and began practice at Ottumwa; U.S. senator from Ia., for term ending 1931 (seated 1926, after contest with Smith W. Brookhart); spl. asst. to atty. gen. of U.S. since 1933. Hon. mem. Internat. Printing Pressmen and Assistants Union of N.A. Served in World War as capt. 109th Field Signal Batt., U.S. and France. Mem. Am. Legion; comdr. Dept. of Ia., 1921-22; chmn. Nat. Legislative Com. of Am. Legion, 1921-22. Mem. Sigma Nu, Phi Delta Phi. Democrat. Episcopalian. Mason (32°). Home: Ottumwa, Ia.

STECKEL, Abram Peters, engr., retired; b. Myersdale, Pa., Apr. 1, 1879; s. Lewis Daniel and Barbara (Peters) S.; E.E., Lehigh U., 1899; hon. Eng.D., for "contributions to art and science of steel mfrs." Lehigh Univ., 1941; m. Mabel Rushworth, Sept. 1, 1908 (died 1926); children—Lt. Frederick Rushworth, Barbara Ann (wife of Major L.W. Reese). Began as engineer, 1900; engaged in private research, 1921-26; founded Cold Metal Process Company, Youngstown, O., 1926, retired, 1933. Received Modern Pioneer award by American Mfrs. Assn. Democrat. Unitarian. Club: Saturn (Buffalo). Developed Steckel processes for hot rolling and cold rolling metals. In 1942 presented to Lehigh County Hist. Soc. home of great-great-grandfather, Peter Steckel, built in 1756, and provided for restoration and endowment as a Pa. Dutch museum. In 1944 purchased and presented to same Hist. Soc., the home of George Taylor, a signer of the Declaration of Independence; located Catasauqua, Pa.; built 1768. Address: 433 Crandall Av., Youngstown, O.

STECKEL, Harry Arthur, psychiatrist; b. Catasauqua, Pa., Dec. 13, 1886; s. J. Henry and Martha Jane (Bartholomew) S.; M.D., U. of Pa., 1910; m. Carolyn E. Moon, Sept. 29, 1919; children—Elizabeth Ann (Mrs. Edward S. Barnard), William Henry. Interne, St. Francis Hospital, Trenton, New Jersey, 1910-11; resident physician Trenton State Hospital, 1911, Mt. Pleasant (Iowa) State Hospital, 1912; interne, asst. physician, senior asst. physician Kings Park (N.Y.) State Hosp., 1912-24; sr. asst. physician Binghamton (N.Y.) State Hosp., 1924-25, clin. dir., 1925-29; supt. Newark (N.Y.) State Sch., 1929-30; dir. Syracuse (N.Y.) Psychopathic Hosp. since 1930; prof. of psychiatry, Coll. of Medicine (Syracuse U.), since 1930. Served as 1st lt. Med. Corps, U.S. Army in France, World War; now col. Med. Res. Mem. Neuropsychiatric Committee of National Research Council. Mem. A.M.A., Am. Med. Editors and Authors Assn., N.Y. State Med. Soc., Syracuse Acad. of Medicine, Am. Psychiatric Assn. (chmn. war psychiatry), National Com. for Mental Hygiene, N.Y. State Com. on Mental Hygiene, Alpha Kappa Kappa. Methodist. Mason. Contbr. scientific articles to mags. Home: 130 Circle Road, Syracuse, N.Y.

STEDDOM, Rice Price, sanitarian; b. Lebanon, O., Dec. 23, 1864; s. Isaac Kelley and Narcissa (Price) S.; ed. dist. schs.; V.S., Ont. Vet. Coll., 1886. Was in the employ of Springer & Willard, horse importers, Okaloosa, Ia., 1886-89; on ranch in Colo. 2 yrs., then in gen. practice, in employ of Springer & Willard, at Galesburg, Ill., 1891-97; with Bur. of Animal Industry, U.S. Dept. of Agr., since 1897; federal meat inspn. duty, at Kansas City, Mo., 1897-98; quarantine work in Tex. and Calif., 1898-99; spl. investigation of live stock diseases in Porto Rico, 1899; organizer, and in charge of quarantine and transportation of southern cattle, east of Miss. River, 1900-02; on duty in connection with eradication of foot and mouth disease in New Eng., 1902-03, and in charge at Boston, 1903-04; transferred to Washington, D.C., May 1904; apptd. asst. chief of Inspn. Div., Bur. of Animal Industry, 1905; chief of div., 1906; chief of Federal Meat Inspection Service, 1912-35, retired, Jan. 1, 1935. Mem. Friends Ch. Home: Summit Farm, R.D. 4, Lebanon, Ohio.

STEDMAN, Alfred Delos, newspaper man; b. Boone, Ia., Sept. 21, 1891; s. Arthur Beach and Ada Prudence (Millard) S.; B.A., Hamline U., 1919; hon. LL.D., 1940; m. Hazel E. Dingle, Mar. 8, 1918; children—Richard Bruce, Carol Elizabeth, John Arthur. Reporter St. Paul Dispatch and Pioneer Press, 1915-17, copy reader, 1919-21; asso. editor Farmers Dispatch, St. Paul, 1922; news editor and city editor St. Paul Pioneer Press, 1922-24, editorial writer, 1924-29, Washington corr., 1929-33; apptd. dir. of information, Agrl. Adjustment Adminstrn., 1933, apptd. asst. adminstr., 1934; resumed position as Washington corr., St. Paul Pioneer and Despatch, 1939; mem. bd. of editors United States News, Washington, D.C., 1941; assistant exec. editor since 1944; asso. editor, St. Paul Pioneer Press and Despatch, since 1945. Served as 1st sergeant U.S. Army, World War I. Mem. Am. Acad. Polit. and Social Science, Am. Polit. Science Assn., Am. Farm Econ. Assn. Clubs: National Press, Cosmos. Author: Public Policies in Information Developed by AAA; also articles and papers. Home: 1605 Summit Av., St. Paul 5. Address: 55 E. 4th St., St. Paul 1, Minn.

STEDMAN, George Woolverton, lawyer; b. Albany, N.Y., Sept. 9, 1864; s. George L. and Adda Shuler (Woolverton) S.; B.S., U. of Rochester, 1885, M.S., 1888; LL.B., Albany Law Sch. (Union U.), 1887; m. Harriet T. Mather, June 18, 1898; 1 son, George W. Mem. of firm Stedman, Thompson & Andrews, 1887-95, Stedman & Stedman since 1896; pres. Albany Morris Plan Co. Mem. N.Y. State Assembly, 1898. Trustee Colgate U., 1893-1938; trustee and pres. Hudson River Bapt. Assn. Mem. Albany County Bar Assn., Delta Kappa Epilson, Phi Delta Phi, Theta Nu Epilson. Republican. Clubs: Ft. Orange, Albany University. Home: Loudonville and Albany. Office: 51 State St., Albany, N.Y.

STEDMAN, Giles Chester, mariner; b. Quincy, Mass., Sept. 2, 1897; s. Richard Julian and Anna Therese (Shea) S.; LL.D., Mount St. Mary's Coll., 1933; D.Sc., Colgate Univ., 1934; m. Florence Leavitt Schick, December 12, 1938 (divorced); 1 daughter, Jacqueline Ann. Commodore of United States Lines; formerly in command Atlantic liners. Came into prominence for numerous rescues in storms at sea, notably, Italian S.S. Ignazio Florio, Oct. 1925; British S.S. Exeter City, Jan. 1933; British S.S. Olivegrove, Sept. 1939. Capt., U.S.N.R.; on active duty with U.S. Navy since June 3, 1941; supt. U.S. Merchant Marine Acad., Kings Point, N.Y.; apptd. rear admiral, U.S.N.R., Oct. 1945. Mem. U.S. Naval Inst. Awarded medal of valor (Italian); life-saving medal of honor (U.S.) twice; silver plaque (British); Navy Cross (U.S.); medal of valor (Am. Bur. Shipping). Home: Quincy, Mass.*

STEDMAN, John Moore, biologist; b. Brockport, N.Y., Nov. 2, 1864; s. George Lemon and Mary (Moore) S.; B.S., Cornell, 1888; m. Edith Van Aiken, July 1, 1888; children—Barbara Mary, Lulu Rachel. Instr. entomology and invertebrate zoölogy, and 1st asst. entomologist, expt. sta., Cornell, 1888-90; biologist U.S. Dept. Agr., Washington, 1890-91; prof. biology, Trinity Coll., Durham, N.C., 1891-93; prof. biology and biologist, expt. sta., State Agrl. and Mech. Coll., Auburn, Ala., 1893-95; prof. entomology, U. of Mo., and entomologist expt. sta., 1895-1909; specialist in agrl. edn. extension, U.S. Dept. Agr., 1909-34. Mem. Am. Assn. Econ. Entomologists, Entomol. Soc., Washington, Entomol. Soc. of America, A.A.A.S., Sigma Xi. Has published many papers on biol. and entomol. subjects. Home: 48 Mountainview St., Springfield, Mass.

STEDMAN, John Weiss, insurance; b. Danvers, Mass., Jan. 5, 1880; s. Henry Rust and Mabel (Weiss) S.; A.B., Harvard, 1902; m. Hilda Clifford, Oct. 14, 1905; children—John Weiss, Hilda (Mrs. Percy Owen, Jr.), Harriet Randall, William Ellery. After about 4 yrs. in operating dept. of Pere Marquette Ry., was connected with Clark, Dodge & Co. for more than 10 yrs.; became asst. treas. Prudential Insurance Co., Oct. 1915, 2d v.p., Feb. 1918, and v.p. in charge of investments, Jan. 1924; dir. Federal Ins. Co., Erie R.R. Co. Chmn. finance com. Morris County Community Chest. Clubs: Harvard (New York); Morris County Golf; New Bedford (Mass.) Yacht. Home: 10 Headley Rd., Morristown, N.J. Office: 763 Broad St., Newark, N.J.*

STEED, J. Lyman; b. Wentzville, St. Charles County, Mo., Mar. 3, 1880; s. Henry Harvey and Helen Elizabeth (Lyman) S.; B.L., Westminster Coll., Fulton, Mo., 1900; B.Pd., Warrensburg (Mo.) State Normal Sch., 1904; Normal fellow Gallaudet Coll., Washington, D.C., 1905-06, M.A., 1906; m. Miss E. C. Leonard, Dec. 28, 1918; children—Wallace Leonard, Caroline Elizabeth, Virginia Leonard, Herbert Lyman. Prin. pub. schs., Jefferson City, Mo., 1903-05; prin. Md. Sch. for Colored Blind and Deaf, Baltimore, 1906-09; prin. Kendall Sch. for the Deaf, Kendall Green, Washington, 1909-18; prin. Pa. Instn. for Deaf, Phila., Sept. 1918-24, asst. supt., 1924-26; supt. Ore. State Sch. for the Deaf since Jan. 1, 1926. Harvard R.O.T.C., 1918. Mem. Am. Assn. to Promote the Teaching of Speech to the Deaf, Am. Conv. Instructors of the Deaf, Federal Schoolmen's Club, Kappa Alpha. Presbyterian. Mason (32°), K.T. Clubs: Rotary Internat., Orpheus. Address: Oregon State School for the Deaf, Salem, Ore.*

STEED, Robert Dennis, lawyer; Nov. 13, 1880-Aug. 15, 1944. See Vol. 23 (1944-45).

STEEGMULLER, Francis (stēg'mŭl-ẽr), author; b. New Haven, Conn., July 3, 1906; s. Joseph F. and Bertha R. (Tierney) S.; student Dartmouth Coll., 1923-24; A.B., Columbia, 1927; A.M., 1928; m. Beatrice Stein, July 1, 1935. Teacher Exptl. Coll., U. of Wis., 1928-30; mem. staff Encyclopedia of Social Sciences, 1930-33; mem. staff The New Yorker, 1934-35; free lance writing, 1935-42; writer with War Manpower Commission, 1942; writer with Office of War Information, 1943-44. Mem. Phi Beta Kappa. Won Red Badge Mystery prize, 1940. Writes under own name and pseudonyms of Byron Steel and David Keith. Author: 0 Rare Ben Jonson, 1927; Java-Java, 1928; Sir Francis Bacon, 1930; The Musicale, 1930; America on Relief (with Marie Dresden Lane), 1938; Flaubert and Madame Bovary, 1939; A Matter of Iodine, 1940; A Matter of Accent, 1943. Contbr. short stories and articles to The New Yorker, Esquire, The Reader's Digest, etc. Address: care Brandt & Brandt, 101 Park Av., New York, N.Y.

STEEL, Alfred G. B., banker; b. Phila., Pa., Apr. 24, 1886; s. Francis Penn and Elizabeth Emerick (Errickson) S.; student Friends Select Sch., Phila., 1893-99; De Lancey Sch., 1899-1900; William Penn Charter Sch., 1900-04; U. of Pa., 1904; m. Elizabeth Amanda Howe, Feb. 1, 1910; children—Francis Penn (commander U.S.N.R.), Herbert Howe (deceased), Alfred, Amanda Fell. Began as employe, Graham & Co., investment bankers, Phila., Dec. 1904; partner, Graham, Parsons & Co., 1914-26; v.p. in charge trust dept. of Tradesmen's Nat. Bank and Trust Co., Phila., Sept. 1929-Dec. 1944; pres. and dir. Aldrich Pump Co., Allentown Rolling Mills, E.T. & W.N.C. Transportation Co., East Tenn. & Western N.C.R.R., Tennolina Co. Pres. North Pa. R.R.; dir. Tradesmens Nat. Bank & Trust Co., Chelten Title Co., v.p. and dir., Black Creek Improvement Co., pres. and director, Jefferson Coal Co.; director Rockhill Coal Company, East Broad Top R.R. & Coal Co., Delaware Bound Brook R.R., Little Schuylkill R.R., Navigation & Coal Co. Pres. Pa. Acad. Fine Arts; pres. bd. trustees, Moore Inst. Art, Science and Industry; v.p., dir. Am. Acad. of Music. Mem. Zeta Psi. Clubs: Rittenhouse, Racquet, Phila. Cricket (Phila.); Century Assn. (New York). Home: 9230 Germantown Av., Chestnut Hill. Address: 1420 Walnut St., Philadelphia, Pa.

STEEL, Bryon (pseudonym); see Steegmuller, Francis.

STEELE, Archibald T., newspaper corr.; b. Toronto, Can., June 25, 1903; s. James Arthur and Clara (Trojan) S.; came to U.S., 1916; naturalized through father's papers, 1924; A.B., Stanford U., 1924; m. Esther Johnston, Jan. 16, 1933. Reporter Boise Capital News, 1924-25; asso. editor and part owner Willows (Calif.) Daily Jour., 1926-29; owner Downey (Calif.) Champion, 1929-30; reporter Long Beach (Calif.) Sun, 1930-31; corr. New York Times in Manchuria and North China, 1932-33, Asso. Press in Shanghai, 1933-35; corr. Chicago Daily News 1937-45; New York Herald Tribune since 1945. Contbr. to mags. Address: care Foreign Editor N.Y. Herald Tribune, 230 W. 41st St., New York.

STEELE, David McConnell, clergyman; June 11, 1873-Feb. 23, 1945. See Vol. 23 (1944-45).

STEELE, Frank B., sec. gen. Sons Am. Revolution; b. Buffalo, N.Y., Mar. 28, 1864; s. Charles G. and Harriet V. (Snyder) S.; graduate State Normal Sch. (now State Teachers Coll.), Buffalo, N.Y., 1883; m. Helen Varian, Feb. 4, 1896; children—Helen Dorothy (Mrs. Hans W. Walter), Varian. Admitted to N.Y. State bar, 1890; law practice and dep. clerk Superior Court of Buffalo, 1892-94; dep. clk. Erie County, N.Y., 1894-97; clk. bd. supervisors, 1909-11; law practice, 1911-27; sec. gen. and registrar, Sons of the American Revolution since 1921. Rep. committeeman, Buffalo, 10 yrs. Past gov. and dep. gov. gen. nat. society Mayflower Descendants in the Dist. of Columbia; mem. N.Y. State and Buffalo Hist. societies, Soc. of Founders and Patriots (gov. Dist. Columbia Soc), Soc. of War of 1812 (past pres. and v.p. nat. soc.), Soc. Colonial Wars in D.C. (historian); former mem. bar assn. of Erie and sec. of

Lawyers Club of Buffalo. Mem. Arts Club (past pres.), National Press Club (Washington, D.C.); Buffalo Club (Buffalo, N.Y.); N.Y. Advertising Club. Author of series of stories of Old Times in Buffalo for Buffalo Express. Editor, Sons of the Am. Revolution magazine. Made many addresses on historical and patriotic subjects. Address: 1227 16th St. N.W., Washington, D.C.

STEELE, Frederic Dorr, illustrator; Aug. 6, 1873-July 6, 1944. See Vol. 21 (1940-41).

STEELE, Heath McClung, corp. official; b. Knoxville, Tenn., Sept. 18, 1884; s. Cornelius Warren and Sarah Rebecca (Heath) S.; ed. pvt. schools; m. Florence Belknap Truman, Feb. 7, 1911; children—Margaret Truman (Mrs. J. Sheridan Fahnestock), Heath Warren, David Truman. Miner in Va., Tenn., and Nev., 1901-11; assisted in appraisal of mines, Mich., 1911-16; cons. engr., N.Y. City; with The Am. Metal Co., Ltd., since 1917, v.p. and dir. since 1923, also officer and dir. in various subsidiary cos.; including pres. Amco Magnesium Corp., Compania Minera de Penoles, United States Metals Refining Co.; pres. Cia. Metalurgica de Penoles; Am. Metal Co. of Canada; chmn. Duquesne Smelting Co. Chief of bauxite-alumina branch, Aluminum-Magnesium Div., Office Prodn. Management, Washington, D.C., 1941. Mem. Mining and Metall. Soc. America, Am. Inst. Mining and Metall. Engrs. Episcopalian. Clubs: Mining (past pres.), City Midday, Metropolitan (New York). Home: Delmonico Hotel, New York; and Glen Mary Farm, Great Mills, Md. Office: 61 Broadway, New York, N.Y.

STEELE, John (Scott), journalist; b. Belfast, Ireland, Dec. 15, 1870; s. Frederick Macauley and Annie (Scott) S.; m. Clare Krimont, 1894 (died 1929); children—John Scott, Thomas Scott; m. 2d, Winifred A. Herbert, 1934. Came to U.S., 1885, naturalized, 1893. Began as reporter N.Y. Herald, 1889, later with N.Y. World, N.Y. Times and night editor N.Y. Commercial; London corr. Chicago Tribune, 1919-35; now European rep. Mutual Broadcasting System, Inc. Mason. Clubs: Silurians (New York); American, Savage (London). Home: Underdowns, 134 Chaldon Way, Coulsdon, Surrey, England.*

STEELE, Joseph M., building constrn.; b. Phila., Pa., Feb. 5, 1865; s. William and Ellen A. (Blair) S.; ed. pub. schs. and business coll., Phila.; m. Mary J. Stewart, Jan. 15, 1889; children—William III, May C. (widow of Dr. Leon Clemmer), Donald M., John S. Began in bldg., constrn. business, 1886; pres. Wm. Steele & Sons Co. since 1908; v.p. Girard Life Ins. Co.; dir. Tradesmen's Nat. Bank & Trust Co., Franklin Fire Ins. Co., Warner Co. Trustee Drexel Inst., Phila., Beaver Coll., Jenkintown, Pa., Geneva Coll., Beaver Falls, Pa., Am. Univ. at Cairo. Republican. Ref. Presbyn. Club: Union League. Home: Cambridge Apt., Germantown. Office: 1316 Arch St., Philadelphia, Pa.*

STEELE, Leon Charles, vice pres. Cudahy Packing Co.; b. Huntsville, Ala., Jan. 8, 1889; s. Andrew and Mary (Redus) S.; grad. U. of Ala., 1909; m. Suzanne Carbeth, Dec. 26, 1913; children—Elizabeth Susan, Edward. With Cudahy Packing Co., Chicago, since 1909, v.p. since 1938; pres. Am. Salt Co., Kansas City, Mo.; v.p. Red Wing Co., Fredonia, N.Y. Clubs: Casino, Racquet. Republican. Presbyterian. Home: 1300 N. State St. Office: 221 N. La Salle St., Chicago, Ill. Died Feb. 10, 1945.

STEELE, Noah Edmund, coll. pres.; b. Idaville, Ind., Apr. 23, 1883; s. Hugh Henderson and Fannie Morrison (Bailey) S.; student, Cedarville Coll., 1899-1901, B.S., S.D. State Coll., 1919, Teachers Coll., Columbia Univ., 1920, 1924, M.A., State Univ. of Ia., 1928, Ph.D., 1934; m. Marjorie May Hall, Aug. 21, 1912, children—Hugh Henderson, Granville Hall, Charles Harold. Rural sch. teacher, Ind. 1901-04, S.D., N.D., 1904-07; S.D., 1907-08; supt. school, Winfred, S.D., 1909-12, Oldham, S.D., 1912-13, Howard, S.D., 1913-14; county supt. of schs., Howard, S.D., 1915-19; supt. schs., Bryant, S.D., 1919-24; exec. sec. S.D. Edn. Assn., 1924-39; pres. Northern State Teachers Coll. since 1939. County dir. War Savings Stamp Sales, Miner County, S.D., 1919; coordinator war training courses, Northern State Teachers Coll., 1940-43. Dir. Civic Assn. (Aberdeen); dir. Y.M.C.A., since 1940. Mem. Nat. Assn. of Secs. of State Teachers Assn. (past pres.), Am. Assn. Teachers Coll. (v.p., 1941-45), S.D. Edn. Assn. (pres. 1942), Nat. Edn. Assn., Am. Assn. of Sch. Adminstrs., Beadle Club (S.D. hon. edn. soc.), Phi Delta Kappa, Kappa Delta Pi, Phi Sigma Sigma. Mason. Elks. Clubs: Knife and Fork, Rotary (Sioux Falls, S.D., Aberdeen, S.D.), Newcomen Society of England. Author: South Dakota Geography. Editor: South Dakota Educator. Edited S.D. Course of Study for Rural Schs., S.D. Course of Study for High Schs. Home: 1420 S. First St. Office: Northern State Teachers Coll., Aberdeen, S.D.

STEELE, Otto Scott, clergyman; b. Old Washington, O., July 5, 1896; s. John Henry and Emma Rose (Williams) S.; B.A., magna cum laude, Mount Union Coll., Alliance, O., 1917; D.D., 1937; S.T.B., Boston U. Sch. Theol., 1920; grad. work, Harvard, 1919; m. Rachel Josephine Merrill, June 1, 1921; children—Otto Scott, Jr., Esther Warren. Ordained to ministry M.E. Ch., 1919; pastor, Winona, O., 1914-17, Salisbury, Mass., 1917-18, Greenland, N.H., 1918-20, New Concord, O., 1920-23, Granville, O., 1923-26, Asbury Ch., Delaware, O., 1926-29, Central Ch., Mansfield, O., 1929-33; minister, First Meth. Ch. and dir. Wesley Foundation, Purdue U., W. Lafayette, Ind., May 28, 1933-June 1, 1945; minister Endion Community Meth. Ch., Duluth, Minn. Dean, Epworth League Insts., Bethesda and Lancaster, O., 1923-28; dean, Bible Conf., Battle Ground, Ind., 1934-37; chmn. bd. Ministerial Training; chmn. Social Security Commn., Commn. on Entertainment, Northwest Ind. Conf. of Meth. Ch.; accredited dean of leadership training schs. by Internat. Council Christian Edn.; seminar leader of 1944 Conf. on Racism and World Order, Garrett Biblical Inst., Evanston, Ill. Author: The Place of the Holy Spirit in the Book of Acts. Contbr. to religious periodicals. Home: 1824 E. First St., Duluth 5. Office: 1830 E. First St., Duluth 5, Minn.

STEELE, Robert Denham, coll. pres.; b. Chicago, Ill., Jan. 26, 1901; s. John and Mary Maude (Barnes) S.; B.S., Coll. of Wooster, 1922; B.Th., Princeton Theol. Sem., 1926; stud. Grad. Coll., U. of Edinburgh, Scotland, 1928-29; D.D., Coll. of Ida., 1939; m. Elizabeth Louise Reherd, Sept. 20, 1928; children—Robert David, James Reherd. Coach and teacher of science, high sch., California, Pa., 1922-23; ordained to ministry Presbyn. Ch., May 1926; pastor Presbyn. Chs., Ridgebury, Centerville, Denton, N.Y., 1926; acting pastor Webb Horton Memorial Presbyn. Ch., Middleton, N.Y., 1927-28; dir. Christian edn. and asst. pastor Shadyside Presbyn. Ch., Pittsburgh, Pa., 1929-34; v.p. Westminster Coll., Salt Lake City, 1934-36, asso. pres., 1936-39, pres. and trustee since Sept. 1, 1939. Pres. Intermountain Conf. Evang. Chs. since 1937; stated clerk Synod of Utah, Presbyn. Ch. U.S.A., 1934-40; moderator Presbytery of Salt Lake, 1939; moderator Synod of Utah, 1942-43; chmn. Intermountain Advisory Com. Presbyn. Ch., U.S.A. Mem. bd. dirs. Community Chest, Salt Lake City, Salt Lake chapter Am. Red Cross; chairman budget committee, board of dirs., Travelers Aid Society, Salt Lake City. Mem. Utah Edn. Assn. Mason (32°). Clubs: Kiwanis, Bonneville Knife and Fork (pres. 1941-42). Contbr. to ednl. and religious jours. Home: 1733 S. 13th East St., Salt Lake City, Utah.

STEELE, Robert McCurdy, educator; b. Jefferson County, Pa., Mar. 21, 1882; s. Joseph and Josephine Adelaide S.; Ph.B., Bucknell U., 1908; grad. study, U. of Wis., 1912-13; A.M., and Ph.D., Columbia, 1926; LL.D., Bucknell U., 1936; m. Genevieve G. Dunkle, Aug. 23, 1916; children—Joanne, Mary W. Teacher elementary schs., 1900-04; teacher Clarion (Pa.) State Normal Sch., 1908-12; supt. schs. and prin. high sch., Latrobe, Pa., 1912-20; dir. tr. sch., State Teachers Coll., Slippery Rock, Pa., 1920-26; prin. Clarion State Normal Sch., 1926-28; pres. State Teachers' Coll., California, Pa., 1928—. In ednl. service, U.S. Army, 1918-19. Mem. N.E.A., Delta Sigma, Kappa Delta Pi, Phi Delta Kappa. Republican. Presbyn. Mason (32°, K.T.). Club: Schoolmen's. Author: A Study of Teacher Training in Vermont, 1926. Home: California, Pa.*

STEELE, Sidney John, business executive; b. River Forest, Ill., Jan. 11, 1877; s. Ashbel J. and Julia (Rutherford) S.; ed. U. of Mich.; m. Florence De Lap, June 1909. In mfg. dept. Norton Brothers, 1898-1901; mfg. and sales depts. Am. Can Co., 1901-05; with Continental Can Co. since 1905, becoming exec. vice pres. and dir., 1923, now vice chmn. of bd. Clubs: Union League, Chicago Athletic (Chicago); Oak Park (Ill.) Country. Home: 1139 Lathrop Av., River Forest, Ill. Office: 111 W. Washington St., Chicago, Ill.

STEELE, Thomas M., lawyer, banker; Dec. 4, 1878-July 29, 1944. See Vol. 23 (1944-45).

STEELE, Westbrook, educator; b. Tuxedo Park, N.Y., Feb. 1, 1889; s. Henry T. and Louise (Bennett) S.; LL.D., Centenary Coll., Shreveport, La., 1938; m. Luverne Weismiller, June 15, 1931. Supervisor Nat. System Co., 1910-17 and 1919-21, gen. mgr., 1922-24; v.p. Western Theol. Sem., Ill., 1921-22; v.p. Centenary Coll., 1924-25, Westmoreland Coll., San Antonio, Tex., 1925-26; consultant, Coll. of Puget Sound, 1925; asst. to pres., Bradley Poly. Inst., Peoria, Ill., 1926-27; consultant, ednl. instns. on orgn. and finance, 1927-28; exec. sec., Lawrence Coll., Appleton, Wis., since 1929; exec. sec., The Inst. of Paper Chemistry, Lawrence Coll., 1929-35, exec. dir. since 1935. Served with U.S. Army A.S., 38th Air Squadron, 1918-19. Exec. officer, Combined Prodn. and Resources Board, War Prodn. Board, 1943-44; mem. Adv. Board, Research and Development Branch, Mil. Planning Div., Office of Q.M. Gen., Army Service Forces. Mem. A.A.A.S., Phi Delta Theta. Episcopalian. Clubs: Union League, Chicago Athletic (Chicago); North Shore Golf (Neenah, Wis.); Riverview Country (Appleton, Wis.); Chemists (N.Y. City). Author of various pamphlets. Home: 132 N. Green Bay St., Appleton, Wis.

STEELE, Wilbur Daniel, author; b. Greensboro, N.C., Mar. 17, 1886; s. Wilbur Fletcher (D.D.) and Rose (Wood) S.; A.B., U. of Denver, 1907, Litt.D., 1932; studied Museum of Fine Arts, Boston, 1907-08; Académie Julian, Paris, France, 1908-09; Art Students League, New York, 1909-10; m. Margaret Thurston, Feb. 17, 1913; children—Thurston, Peter; m. 2d, Mrs. Norma Mitchell Talbot, Jan. 14, 1932. Mem. of Sigma Alpha Epsilon. Author: Storm, 1914; Land's End, 1918; Shame Dance, 1923; Isles of the Blest, 1924; The Terrible Woman, 1925; Taboo, 1925; Urkey Island, 1926; The Man Who Saw Through Heaven, 1927; Meat, 1928; Tower of Sand, 1929; (with Norma Mitchell) Post Road (play), 1934; (with Anthony Brown) How Beautiful with Shoes (play), 1935; Sound of Rowlocks, 1938; That Girl From Memphis (novel), 1945; also author many short stories in Harper's, Atlantic, Scribner's, Century, Pictorial Review, etc. Awarded second prize, 1919, by O. Henry Award Committee for story "For They Know Not What They Do"; spl. award, same com., 1921, for maintaining highest level of merit for 3 yrs. among Am. short story writers; tied with Julian Street, same Com., for 1st honor, 1925; with story, "The Man Who Saw Through Heaven"; first award, 1925, in Harper short story contest, for story, "When Hell Froze"; first prize, O. Henry Award Com., 1926, for story, "Bubbles"; first prize, same com., 1931, for story, "Can't Cross Jordan." Home: Lyme, Conn.*

STEELE, Willard, eye, ear, nose and throat specialist; b. Corinth, Miss., Dec. 11, 1884; s. Newton Chambers and Frances Ellen (Jones) S.; A.B., Cumberland U., Lebanon, Tenn., 1907; student Vanderbilt Med. U.; M.D., Jefferson Med. Coll., 1911; grad. study London and Vienna; m. Kate Adelle Hinds, Oct. 18, 1911; children—Willard Hinds, Mary Bashie. Began practice at Chattanooga, Tenn., 1911; oculist surgeon, Southern R.R., Central of Ga. R.R., Tenn., Ala. & Ga. R.R.; mem. staff Baroness Erlanger, Pine Breeze Tubercular, Children's hosps. First lieut. Med. R.C., 1918. Fellow Am. Coll. Surgeons; mem. A.M.A., Southern Med. Assn., Tenn. State Med. Soc. (chmn. eye, ear, nose and throat sect.), Chattanooga and Hamilton County Med. Soc. (ex-pres.), Acad. Ophthalmology and Otolaryngology, Kappa Sigma, Alpha Kappa Kappa. Democrat. Presbyterian. Mason (Shriner). Clubs: Mountain City, Fairyland, Chattanooga Golf and Country. Home: 250 N. Crest Rd. Office: Provident Bldg., Chattanooga, Tenn.*

STEELE, William La Barthe, architect; b. Springfield, Ill., May 2, 1875; s. Robert Clingan and Mary Eleanor (La Barthe) S.; grad. high sch., Springfield, 1892; B.S. in Architecture, U. of Ill., 1896; m. Mariana Green, Apr. 30, 1901; children—Mariana, Melissa, William La Barthe, Harriet Gertrude (dec.), Jane Raymond, Sarah Green, Philip Joseph. Draftsman in archtl. offices of Louis H. Sullivan, Chicago, 1897-1900, Thos. Rodd, Pittsburgh, Pa., 1900-01, Alden & Harlow, Pittsburgh, 1901-02, Sidney F. Heckert, Pittsburgh, 1902-04, W. W. Beach, Sioux City, Ia., 1904-05; mem. firm Beach & Steele, 1905-07; practiced alone, Sioux City, Ia., 1907-26; mem. firm Steele & Hilgers, 1926, 28; mem. firm Kimball, Steele & Sandham, Omaha, since 1928. Principal works: Woodbury County Court House, Sioux City, Ia.; with William Gray Purcell and George G. Elmslie Associated: First Congl. Ch., Davidson Office Building, Saint Vincent's Hospital (all of Sioux City, Ia.); Sacred Heart Hospital, Le Mars, Ia.; Kappa Sigma fraternity house, Iowa City; with Kimball, Steele & Sandham, Omaha: Fed. Office Bldg. (G. B. Prinz, asso.), St. Cecilia's Cathedral, Jefferson Pub. Sch., all Omaha; First Ch. of Christ Scientist (Adminstrn. Bldg.), Minneapolis; 14 exchange bldgs. for N. W. Bell Telephone Co. in Nebraska and S.D.; Roosevelt Memorial, Missoula, Mont., architect-engr. with Kimball, Steele & Sandham and Chas. W. Steinbough, U.S. Housing Project, Alliance, Neb. Past mem. Mayor's Com. of Housing; past treas. Omaha Community Playhouse; dist. officer for Neb.-Kan. Historic Am. Buildings Survey. State archtl. adviser Home Owners Loan Corp.; chief architect Fontenelle Homes Housing Project. Former mem. Library Board, Planning Commn., Sioux City, Ia.; member Nebraska State Bd. Examiners Professional Engrs. and Architects. Fellow Am. Inst. Architects (ex-vice pres.); former mem. Am. Inter-professional Inst. (Omaha Chapter); mem. Omaha Chamber Commerce, Sigma Chi. K.C. Contbr. to Jour. Am. Inst. Architects, House Beautiful, The Architect, Ecclesiastical Rev., etc. Home: 2315 Harney St. Office: 625 Electric Bldg., Omaha, Neb.

STEELMAN, John Roy, dir. U.S. Conciliation Service; b. Thornton, Ark., June 23, 1900; s. Ples Cydney and Martha Ann (Richardson) S.; A.B., Henderson Brown Coll., Arkadelphia, Ark., 1922; A.M., Vanderbilt U., 1924, Ph.B., 1925; student Harvard, 1926; Ph.D., U. of N.C., 1928; m. Emma Zimmerman, Oct. 7, 1939. Prof. of sociology and economics, Ala. Coll., Montevallo, 1928-34, commr. of conciliation, U.S. Conciliation Service, 1934-36, dir. since 1937; special asst. to U.S. sec. of labor, 1936-37. Served as corpl. U.S. Army, 1918. Mem. Am. Sociol. Soc. Methodist. Mason (32°). Contbr. to jours. Address: Dept. of Labor Bldg., Washington, D.C.*

STEEN, Marguerite, novelist; b. Liverpool, Eng., 1894; educated privately. Instructor, private school, 1914-18; became instr. dancing; then began stage career; spent 3 yrs. with Fred Terry-Julia Terry Co., British company of actors who toured England and U.S., playing Shakespeare; after another change, devoted time to novel writing; writes and produces plays for children. Author: (novels) Gilt Cage, 1927; Duel in the Dark, 1928; The Reluctant Madonna, 1929; They That Go Down, 1930; When the Wind Blows, 1931; Unicorn, 1931; The Wise and the Foolish Virgins, 1932; Stallion, 1933; Spider, 1933; Matador (Am. Book of the Month selection), 1934; The Tavern, 1935; Return of a Heroine, 1936; The Sun Is My Undoing, 1941; (plays, etc.) Oakfield

Plays, 1932; Peepshow, 1933; Hugh Walpole, a study, 1933; The One-Eyed Moon, 1935; The Lost One, 1937; Who Would Have Daughters?, 1937; The Marriage Will Not Take Place, 1938; Family Ties, 1939; Shelter, 1942. Home: 11 Apple Tree Yard, St. James, S.W. 1, London. Address: care A. M. Heath & Co., Ltd., Prince's House, 39 Jermyn St., S.W. 1, London, England.

STEEN, Thomas Wilson, clergyman; b. Washington, Ia., Apr. 12, 1887; s. Samuel Briton and Emma (Cooper) S.; A.B., Emmanuel Missionary College, Berrien Springs, Mich., 1910; M.S., Northwestern U., 1932; Ph.D., U. of Chicago, 1939; m. Margaret Mallory, Apr. 21, 1910; children—Rebecca Jane, Ramira. Began as teacher Fox River Acad., Sheridan, Ill., 1910; prin. Adelphian Acad., Holly, Mich., 1913-18; dir. College Adventista, São Paulo, Brazil, 1918-28; pres. Broadview Coll., La Grange, Ill., 1928-34, pres. Emmanuel Missionary Coll., Berrien Springs, Mich., 1934-37; dean Washington Missionary Coll., Takoma Park, D.C., 1939-40; dir. Colegio Adventista del Plata, Argentina, 1940-44. Dir. Instituto Adventista del Uruguay, 1944-45; dir. Colegio Unión, Peru, since 1945. Seventh Day Adventist. Home: Avenida Comd. Espinar 750, Lima, Peru.

STEENBOCK, Harry (stēn'bŏk), biochemistry; b. Charlestown, Wis., Aug. 16, 1886; s. Henry and Christine (Oesau) S.; B.S., U. of Wis., 1908, M.S., 1910, Ph.D., 1916, Sc.D., 1938; grad. study Yale, 1912, U. of Berlin, 1913; unmarried. Asst. in agrl. chemistry, U. of Wis., 1908-10, instr., 1910-16, asst. prof., 1916-17, asso. prof., 1917-20, prof., 1920-38, prof. biochemistry since 1938; fellow A.A.A.S.; mem. Am. Inst. of Nutrition, Am. Chem. Soc., Am. Soc. Biol. Chemists, Wis. Acad. Science, Royal German Acad. of Science (Halle), Sigma Xi, Alpha Zeta, Gamma Alpha, Phi Lambda Upsilon, Alpha Chi Sigma, Phi Sigma Kappa, Phi Beta Kappa. Republican. Clubs: University, Chaos, Black Hawk Country. Writer on human and animal nutrition with special attention to vitamins, mineral elements, and the effect of irradiation. Home: 2117 W. Lawn Av., Madison, Wis.

STEEP, Thomas, newspaper corr.; Apr. 3, 1880-Sept. 3, 1944. See Vol. 23 (1944-45).

STEERE, Douglas Van, Coll. prof.; b. Harbor Beach, Mich., Aug. 31, 1901; s. Edward Morris and Edith Ruby (Monroe) S.; B.S. in Agr., Mich. State Coll., 1923; A.M., Harvard, 1925, Ph.D., 1931; B.A. (Rhodes scholar), Oxford U., 1927; m. Dorothy Lou MacEachron, June 12, 1929; children—Helen Weaver, Anne. Teacher, Onaway (Mich.) High Sch., 1921-22; asst. prof. philosophy, Haverford Coll., 1928-31, asso. prof., 1931-41, prof. since 1941, also dir. grad. reconstrn. and relief training since 1943; Reinicker lecturer, Episcopal Theol. Sem., 1938; Ingersoll lecturer, Harvard, 1942; William Belden Noble lecturer, 1943; Alden Tuthill lecturer, Chicago Theol. Sem., 1943; Carew lecturer, Hartford Theol. Seminary, 1945. Member bd. dirs. Pendle Hill School of Religion and Social Studies since 1930, dir. summer sch., 5 summers. Mem. Am. Philos. Assn., Assn. Rhodes Scholars, Am. Theol. Soc. (sec. 1935-42; vice pres. 1944-45, pres. 1945-46); Am. Assn. Univ. Profs., Fellowship of Reconciliation (v.p.), Phi Beta Kappa. Mem. Society of Friends; mem. bd. dirs. Am. Friends Service Com. since 1930 (chmn. work camp com. since 1935); mem. Quaker mission to Scandinavia and Germany, 1937, to Germany and Finland, 1940-41, to Finland, Norway and Poland, 1945; member board trustees John Woolman Memorial, since 1936. Author: Prayer and Worship, 1938; On Beginning From Within, 1944. Translator: Purity of Heart (Soren Kierkegaard), 1938. Editor: A Testament of Devotion (Thomas Kelly), 1941. Contbr. articles to religious publs. Home: 739 College Av. Office: Haverford College, Haverford, Pa.

STEERE, Kenneth David, insurance executive; b. Iowa Falls, Ia., Apr. 7, 1884; s. Jerome David and Kate Ruth (Buttolph) S.; A.B., State U. of Ia., 1906; LL.B., Northwestern U., 1909; m. Grace Duffield, Nov. 26, 1908; children—David Duffield, Katherine (dec.), Bruce Middleton. Admitted to Ill. bar, and practicing atty., 1909-20; asst. to mgr. of Paine, Webber & Co., 1920-23, partner in firm, 1928-38; asst. to O. P. and M. J. Van Sweringen, ry. operators, 1923-27; chmn. bd. C.&E.I. R.R., 1933-42; chairman board Republic Insurance Company, Allied Finance Company. Republican. Clubs: Brook Hollow (Dallas); Everglades, Bath and Tennis (Palm Beach). Home: 34 Sunnybrook Rd., Bronxville, N.Y., 120 Clarke Av., Palm Beach, Fla.; and Harwichport, Mass. Office: 110 Fulton St., New York, N.Y.

STEERE, Lora Woodhead, sculptor; b. Los Angeles, Calif., May 13, 1888; d. Charles Burton and Ida Eugenia (Gard) Woodhead; B.Sc. Stanford U., 1911; M.A., George Washington U., 1927; studied art Schule Reiman, Berlin, 1912-13, Boston Museum Sch. of Art, 1914, Calif. Sch. of Fine Arts, 1918; m. Thomas I. Steere, Apr. 25, 1914; children—Florence Virginia, Charles Warren (dec.), John Edward, James Henry. Contbd. statue for Belgium relief, 1918. Represented by "Spring," estate of William Curtner, Warm Springs, Calif., 1919; bronze bust Hon. Isaura Gabaldon, Manila, P.I., 1920; bronze of Pres. George Bovard, U. of Southern Calif., Los Angeles, 1923; bronze of David Starr Jordan, at the Jordan High Sch., Los Angeles, 1925; bronze bust of L. E. Behymer, Los Angeles Museum, 1928; bronze bust of Lincoln, Lincoln Memorial University, 1928, also in Doheny Library, Los Angeles; 5 bronze Olympic Statues, 1935, archtl. design for Helm's Bakery Bldg.; bronze portrait of Albert Wilson, Wilson Hall of Manual Arts High Sch., Los Angeles, 1939; marble portrait of Mrs. J. A. Osgood, Friday Morning Club, Los Angeles; bronze of Dr. Albert Soiland, Rod Lange memorial Senior of the Year, Chi Psi House, Berkeley, Calif. Mem. Pi Beta Phi. Club: Friday Morning. Republican. Christian Scientist. Home: 2814 Glendower Av., Hollywood, Calif.

STEERE, Lloyd Randol, lawyer; b. Stanton, Mich., June 20, 1880; s. late George Selwyn and Ethel Lindsay (Dyer) S.; prep. edn. Mich. Mil. Acad., Orchard Lake, 1897-99; A.B., Harvard, 1903, LL.B., 1905; m. Katharine, d. George J. Charlton, of Oak Park, Ill., Jan. 20, 1909; children—Elizabeth Charlton, Katharine, George Selwyn, Martha. Admitted to Ill. bar, 1905, and in practice until 1910; then asst. sec. Western Trust & Savings Bank, 1912; sec. and estate officer Central Trust Co., of Ill., 1912-22; mem. law firm Montgomery, Hart, Smith & Steere, 1914-17; vice pres. and treas. Miami Corp., 1922-26; treas. Univ. of Chicago since Apr. 1926. Congregationalist. Clubs: University, Quadrangle, Chicago Law. Home: Dune Acres, Chesterton, Ind. Office: 122 S. Michigan Av., Chicago, Ill.

STEERE, Lloyd V., foreign service officer; b. Cadiz, O., July 16, 1898; s. Walter J. and Jennie (Smith) S.; B.A., Pomona Coll., Claremont, Calif., 1921; M.B.A., Harvard U. Grad. Sch. of Bus. Adminstrn., 1923; m. Edith Jewell, June 28, 1921; children—Loyd V. Jr. (deceased), Robert Lindley. Began as asst. agr. economist, U.S. Bur. Agr. Economics, June 1923; asst. agr. commr., Berlin office, U.S. Dept. of Agr., 1926, agr. commr., Berlin, 1929; expert, Com. of Agr. Experts, Geneva, 1930-31; agr. attaché, Berlin, 1930; tech. adviser, 1st meeting Experts Prep. Com., Monetary and Economic Conf., Geneva, 1932; tech. adviser to Am. delegation to Conf., London, 1933; Am. rep., Internat. Wheat Advisory Com., 1934-39, del., 1939-42; del. 13th, 14th, 15th, Gen. Assemblies, International Inst. of Agr., Rome, 1936, 38, 40, pres. 15th Gen. Assembly, 1940; rep., Internat. Permanent Forestry Com., Budapest, 1937; chmn. Am. delegation, 2d Internat. Congress on Utilization of Unfermented Fruit Juices, Berlin, 1937; agr. attache, London, 1939; fgn. service officer, class 3, July 1, 1939; del. Internat. Sugar Council, 1939-41; unofficial observer, 18th Internat. Agr. Congress, Dresden, 1939; consul and sec., Diplomatic Service, 1939; U.S. participant, 1st Internat. Wheat Meeting, Washington, 1941; fgn. service officer, class 2, Aug. 16, 1941; U.S. rep. Tech. Advisory Com. on Agr. of Inter-Allied Com. on Post-War Requirements, since 1942, mem. sub-com. and chmn. of sub-com. on agrl. supplies, since 1942; U.S. rep. on United Kingdom Agrl. Production and Tea Coms. (London) of Combined Food Bd., since 1942; U.S. observer London Food Com. since 1942; Harriman Mission (London) since 1942; sec. Section IV, United Nations Conf. on Food and Agr., Hot Springs, 1943. Mem. Kappa Delta. Clubs: American, Allied (London). Home: Claremont, Calif. Address: Dept. of State, Washington, D.C.*

STEESE, James Gordon (stēs), civil engr.; b. Mt. Holly Springs, Pa., Jan. 21, 1882; s. James Andrew and Anna Zug (Schaeffer) S.; A.B., Dickinson College, 1902, A.M., 1906; B.S. (1st honors), U.S. Mil. Acad., 1907; studied U. of Calif., 1908; grad. U.S. Engr. Sch., Washington, 1910; Sc.D., U. of Alaska, 1932; unmarried. Commd. 2d lt. engrs., June 14, 1907; promoted through grades to col., June 18, 1918; brigadier general and adjutant general Alaska N.G., 1926-27; retired Oct. 1927. Asst. engr. San Diego and San Francisco bays, Calif., 1907-08; asst. engr. Panama Railroad Co. and Panama Canal, 1908-12; chief engr. 5th (expeditionary) Brig., Tex., 1913; instr. and asst. prof. engring., U.S. Mil. Acad., 1913-17; spl. rep. of gen. mgr. West Md. Ry., June-Sept. 1916; organized O.T.C., Ft. Riley, Kan., and instr. Engr. O.T.C., Ft. Leavenworth, Kan., 1917; asst. chief of engrs., U.S. Army, 1917-18; detailed on General Staff and chief of section, Sept. 1918-June 1920; spl. mission to Adriatic and Balkan countries, 1919; pres. Alaska Road Commn., 1920-27, also chief engr., 1924, 27; dist. and acting div. engr. for rivers and harbors, Alaska Dist., 1921-27; cons. engr. Dept. Commerce, 1921-27, also for Ty. of Alaska, 1921-23; mem. spl. comm. to investigate Russian, Japanese, and Am. fur seal rookeries, June-Sept. 1922; dir. pub. works, Alaska, 1923-27; chmn. Alaska R.R., 1923-24, also chief engr., Mar.-Oct. 1923; with Gulf Oil Corp. as gen. mgr. foreign subsidiary co., 1927-32; chmn. bd. and pres. Guajillo Corp. and affiliated cos., 1932-41; pres. Slate Creek Placers, Inc., 1936-41; recalled to active duty, Corps of Engrs., U.S. Army, detailed as asst. engr. of maintenance, Panama Canal, and asst. to 2d v.p. Panama Ry. Co., Jan. 31, 1941, now asst. to Gov., Panama Canal and asst. to pres., Panama Ry. Co. Brig., gen., a.d.c., Alaska Nat. Guard, 1935-37. In charge President Harding's tour of Alaska, 1923. Trustee Dickinson College since 1919, Amelia S. Givin Free Library since 1921. Fellow Royal Geog. Soc. (London), Am. Geog. Soc., A.A.A.S.; mem. Am. Soc. Civil Engrs., Am. Inst. Mining and Metall. Engrs., Soc. Am. Mil. Engrs., Phi Beta Kappa, Phi Kappa Sigma, Pi Gamma Mu, Am. Legion. Decorated Distinguished Service Medal, Legion of Merit (U.S.); Distinguished Service Medal, 2d Class (Panamanian); Officer, later Comdr. Order of Prince Danilo I, and silver medal for bravery (Montenegrin); Croix de Guerre, 2d Class (Grecian); Officer of Public Instruction (French); Khamés de l'Ahal Saxaoul, French Sahara; Knight of Order of Compassionate Heart, Comdr. Imperial Order of St. Nicholas (Russia); Interallied Victory Medal, American Defense Medal with star, and American Theatre Medal (U.S.); specially commended in Senate and House of Rep. of United States, and salary raised by spl. act of Congress, 1926; mil. road from Fairbanks, Alaska, to Yukon River at Circle officially named Steese Highway by War Dept. Del. U.S. Govt. to XIV Internat. Navigatn. Congress, Cairo, Egypt, 1926 (sec. Am. sect.), XV Internat. Navigatn. Cong., Venice, Italy, 1931, XVI Cong., Brussels, Belgium, 1935; del. Internat. Geog. Congress, Paris, France, 1931; del. U.S. Government to 5th Internat. Congress of Surveyors, London, Eng., 1934 (chmn. Am. section), to Internat. Geog. Congress, Warsaw, Poland, 1934 (pres. sec. I-cartography), to 4th Internat. Congress and Expn. of Photogrammetry, Paris, France, 1934 (declined), to Second World Petroleum Congress, Paris, 1937, Internat. Geog. Congress, Amsterdam, Netherlands, 1938, 5th Pan American Highway Cong., Lima, Peru, 1946. Republican. Episcopalian. Mason (33°), Elk. Clubs: Army and Navy (Washington); West Point Army Mess; Strangers (Colon); Union (Panama); Engineers (Ft. Humphreys); University (New York). Author of numerous articles in tech. periodicals and daily press. Home: Mt. Holly Springs, Pa. Office: Administration Building, Balboa Heights, C.Z.

STEEVES, Harrison Ross (stēvz), univ. prof.; b. New York, N.Y., Apr. 8, 1881; s. John Francis and Imogene (Upson) S.; A.B., Columbia, 1903, A.M., 1904, Ph.D., 1913; m. Jessie Hurd, June 16, 1906; children—Imogene Hurd, Harrison Ross. Asst. and instr. in English, 1905-13, asst. prof., 1913-19, asso. prof., 1919-26; prof. of English since 1926, Columbia Univ. Examiner, Coll. Entrance Examination Board, 1915-20, 1930-31; mem. Nat. Conf. on Uniform Entrance Requirements in English (chmn. 1925-31); president College Conference on English of Central Atlantic States, 1919-20. Member Modern Language Association of America, Theta Delta Chi, Phi Beta Kappa (honorary). Author: Learned Societies and English Scholarship, 1913; The Teaching of Literature (with C. C. Fries and J. H. Hanford), 1926; Literary Aims and Art, 1927; Good Night, Sheriff (fiction), 1941; also articles in mags. and scholarly periodicals. Editor: Representative Essays in Modern Thought (with F. H. Ristine), 1913; Selected Poems of Wordsworth, 1922; Three Eighteenth Century Romances, 1931; Plays from the Modern Theatre, 1931; Anatole France's Penguin Island, 1933. Translator: Maurice Donnay's Lovers, 1931. Home: Westport, Conn.

STEFAN, Karl (stĕ'fän), congressman; b. on farm near Zebravkov, Bohemia, Mar. 1, 1884; s. Karl and Marie (Gazilova) S.; brought to U.S., 1885; ed. pub. schs., Omaha, Neb.; m. Ida Rosenbaum, Jan. 30, 1907; children—Dr. Karl F., (lt. U.S. Naval Med. Corps), Ida Mae (Mrs. Robert Askren). Began as telegraph operator; successively news writer, reporter, city editor, radio news commentator, publs.' agent mags., newspapers; mem. 74th to 79th Congresses (1935-47), 3d Neb. Dist.; mem. appropriations com., dealing with Dept. of State, Dept. Commerce, etc. Advisor to United Nations Conf., San Francisco, 1945. Dir. Norfolk Bldg. & Loan Assn. Lieut. in Neb. Nat. Guard; served in telegraph div. Philippine constabulary, 1904-06; hon. col. in Nat. Vols. of the Philippines; mem. com. which in 1935 assisted in inauguration of Philippine Commonwealth. Hon. mem. Spanish War Vets., mem. Order of Carabao, Rotary, Elks, Odd Fellows. Mason. Mem. bd. of visitors U.S. Naval Acad., 1944. Mem. Am. Group, Interparliamentary Union, 1939. Republican. Episcopalian (vestryman Trinity Ch.). Clubs: National Press, Army-Navy. World traveler; speaks numerous fgn. langs. Home: Norfolk, Neb.

STEFANSSON, Vilhjalmur (stĕf'äns-sŭn), Arctic explorer; b. Arnes, Manitoba, Can., Nov. 3, 1879; s. Johann and Ingibjörg (Johannesdottir) S.; prep. dept. and State U. of N.D.; A.B., State U. of Ia., 1903; Harvard U. Div. Sch., 1903-04; Harvard Grad. Sch., 1904-06; LL.D., U. of Mich., 1921, U. of Ia., 1922, U. of N.D., 1930, University of Manitoba, 1937, University of Pittsburgh, 1938; A.M. Harvard University, 1923; Ph.D., Univ. of Iceland, 1930; L.H.D., Florida Southern Coll., 1945; married Mrs. Evelyn Baird, April 10, 1941. Trip to Iceland, 1904; archeology expedition to Iceland under auspices Peabody Museum of Harvard U., 1905; ethnol. expdn. to Eskimo of Mackenzie delta under auspices Harvard U., and Toronto U., 1906-07 (18 mos.); 2d expdn., 1908-12 (53 mos. under auspices Am. Museum Natural History, New York, and Govt. of Can.); spent winter, 1908-09, Colville delta, N. coast of Alaska; winter, 1909-10, Cape Parry; winter, 1910-11, Coronation Gulf and Victoria Island; winter, 1911-12, Cape Parry. Comdr. Canadian Arctic Expdn., 1913-18, exploring land and seas in Canadian and Alaskan sectors of the Arctic region. Mem. History of Science Society (president 1945), Association American Geographers (vice president 1945). Contbr. popular and scientific magazines and to technical publications of Canadian government and Am. Museum Natural History; ad-

viser on northern operations, Pan-American Airways, since 1932. Author: Life with Eskimo, 1913; Friendly Arctic, 1921; The Northward Course of Empire, 1922; Hunters of the Great North, 1922; The Adventure of Wrangel Island, 1925; The Standardization of Error, 1927; Adventures in Error, 1936; The Three Voyages of Martin Frobisher, 1938; Unsolved Mysteries of the Arctic, 1938; Iceland: The First American Republic, 1939; Ultima Thule, 1940; Arctic Manual, 1941; Greenland, 1942. Editor: Compass of the World, 1944; The Arctic in Fact and Fiction, 1945; Living on the Fat of the Land, 1946. Medallist American, National, Philadelphia, Chicago, London, Paris and Berlin geographical societies and Explorers Club of New York; voted thanks of Canadian Govt., 1921; hon. fellow many learned socs. Clubs: Canadian, Century, Explorers, Harvard (New York); Faculty (Cambridge, Mass.); Cosmos (Washington); Athenæum (London). Address: 27 W. 44th St., New York, N.Y.

STEGEMAN, Gebhard (stē'gē-mǎn), physical chemistry; b. Holland, Mich., June 14, 1890; s. John and Hannah (Kamps) S.; A.B., Hope Coll., Holland, Mich., 1913; A.M., Ohio State U., 1915, Ph.D., 1917; m. Mildred Smith, June 11, 1932. Instr. in chemistry, U. of Wash., 1917-18; asst. prof. of chemistry, U. of Pittsburgh, 1919-24, prof. since 1924. Served as chemist with Chemical Warfare Service, U.S. Army, 1918-19. Mem. Am. Chem. Soc., Alpha Chi Sigma, Sigma Xi. Republican. Mem. Dutch Reformed Ch. Club: Shannopin Country (Pittsburgh). Contbr. to Am. Chem. Soc. Jour., Jour. Phys. Chem. Home: 6 Oxford Rd., Ben Avon Heights, Pittsburgh 2, Pa.

STEGER, Christian Talbot, foreign service officer; b. Danville, Va., Feb. 3, 1893; s. William and Pattie (Carter) S.; B.A., U. of Va., 1913, M.A., 1915; student (summer) U. of Marburg, Germany, 1914; m. Olga Marguerite Anrig, Dec. 27, 1920; 1 son, Henry Carter Pete. Foreign service officer since Jan. 2, 1920; vice consul, Rome, 1920-21; Dresden, Germany, 1921-26; consul, Corinto, Nicaragua, Apr. 1926; Malmoe, Sweden, July 1930, Beirut, Syria, Nov. 1931; Jerusalem, Dec. 1938-Nov. 27, 1944; now counselor of Embassy and consul gen., Athens, Greece. Served as sergt. 1st class, Engr. Corps, U.S. Army, 1918. Mem. Raven Soc., Phi Beta Kappa. Clubs: Beirut Sporting, Jerusalem Sports, Sodon and Gomorrah Golfing Soc. Home: 2800 Barton Av., Richmond, Va. Address: care Dept. of State, Washington 25, D.C.

STEGER, Julius (stē'gĕr), dir. motion pictures and stage mgr.; b. Vienna, Austria; s. Jacob and Anna S.; ed. high sch., Vienna; Conservatory of Music and Dramatic Art, Vienna. Came to America when very young. Appeared on American stage before entering motion picture field, became star of light opera, and later actor and play producer; in motion pictures first as a star, later as director of production for Fox Film Corp. Club: The Players (New York). Home: 67 Park Av., New York 16, N.Y.; also Baden nr. Vienna, Austria.

STEGNER, Wallace Earle (stĕg'nĕr), author; b. Lake Mills, Ia., Feb. 18, 1909; s. George Henry and Hilda Emilia (Paulson) S.; A.B., U. of Utah, 1930; A.M., U. of Ia., 1932, Ph.D., 1935; student U. of Calif., 1932-33; m. Mary Stuart Page, Sept. 1, 1934; 1 son, Stuart Page. Instr. of English, Augustana Coll., Rock Island, Ill., 1933-34, U. of Utah, 1934-37, U. of Wis., 1937-39; instr. of English, Harvard, 1939-45; professor English, Stanford University, since 1945; writing since 1934. Awarded Little Brown & Co. prize for novelette, Remembering Laughter, 1937. Mem. Am. Fedn. Teachers, Sigma Nu, Sigma Upsilon. Author: Remembering Laughter, 1937; The Potter's House, 1938; On a Darkling Plain, 1940, Fire and Ice, 1941, Mormon Country, 1942; The Big Rock Candy Mountain, 1943; One Nation, 1945. Compiler: An Exposition Workshop (with Stuart Brown and Claude Simpson), 1939. Contributor fiction and articles to magazines. Home: Palo Alto, Calif. Address: Stanford University, Calif.

STEICHEN, Edward (stī'chĕn), photographer, artist, plant breeder; b. Luxembourg, Mar. 27, 1879; came to U.S., 1882; hon. M.A., Wesleyan U., Conn., 1942. One of the first to realize the possibilities of the "new photography" and has produced many notable plates; has exhibited photographs and paintings at the great art centres of America and Europe; paintings in Luxembourg (Paris), Metropolitan Museum (New York), Toledo (Ohio) Museum and numerous private collections; chief photographer Conde Nast Publications, 1923-38. Made Photographic mural decoration, subject Aviation, in New Roxy Theatre, Radio City, New York. Comd. Photographic Div., Air Service, U.S. Army, World War I, with A.E.F., rank lt. col. Decorated Chevalier Légion d'Honneur (France). Since February 1942 as comdr. U.S.N.R., has been in charge of U.S. Navy Photographic Unit making photographic history of naval aviation, World War II. Directed making Road to Victory exhbn. for Museum of Modern Art, 1942. Began crossbreeding of flowers, specializing in delphiniums, 1910; had one-man flower exhibit, Museum Modern Art, 1936; hon. Am. Delphinium Soc.; hon. fellow, Royal Photographic Soc. of Great Britain. Address: Ridgefield, Conn.*

STEIDLE, Edward (stī'd'l), college dean; b. Williamsport, Pa., June 23, 1887; s. Michael and Mary (Eck) S.; B.S., Pa. State Coll., 1911, Engr. of Mines, 1914; D.Sc., Alfred University, 1943; m. Ellen May Girsham, July 29, 1920; children—Edward, Howard. Miner and mine sampler, Nipissing Mining Co., Ltd., 1908-10; miner and millman Sicorro Mining Co., 1911-12; with United States Bureau Mines, 1912-17; consulting engineer, U.S. Bureau Mines and Mine Safety Appliances Co., 1920-28; associate prof. mining engring., Carnegie Inst. Tech., 1919; organized coöperative research program in mining, fuel technology and metallurgy; sec. mining and metall. advisory bds. to Carnegie Inst. Tech. and U.S. Bur. Mines, 1924-28; dean sch. mines and metallurgy, Pa. State Coll., 1928, dean (reorganized) Sch. Mineral Industries, same, since 1929. First lt., later capt. Co. D and comdg. officer 1st Batt., 30th Engrs. (1st Gas Regt.), A.E.F.; attached to B.E.F.; twice wounded in action. Awarded citation certificate, and Victory (six battle clasps) and Purple Heart medals (U.S.). Chmn. U.S. Section, Pan American Inst. Mining Engineering and Geology. Member Am. Inst. Mining and Metall. Engrs., Coal Mining Inst. America, Pittsburgh Coal Mining Inst., Nat. Mine Rescue Assn., Mine Rescue Veterans Pittsburgh Dist., Scabbard and Blade, Druids, Phi Delta Theta, Theta Tau, Sigma Gamma Epsilon, Phi Eta Sigma, Tau Beta Pi, Sigma Tau. Clubs: University, Center Hills Country. Contbr. to technical publs. Address: 323 Hamilton Av., State College, Pa.

STEIG, William (stīg), artist; b. New York, N.Y., Nov. 14, 1907; s. Joseph and Laura (Ebel) S.; ed. Coll. City of N.Y., 1923-25, Nat. Acad. Design, 1925-29; m. Elizabeth Mead, Jan. 2, 1936. Humorous artist since 1930; drawings have appeared in Life, Judge, The New Yorker, Vanity Fair, Colliers, and other magazines. Has exhibited cartoons and water colors in various cities; a water color in permanent collections of Brooklyn Museum. Began working in wood, 1936; one-man exhibit in wood sculpture in Downtown Gallery, N.Y. City, 1939; also exhibited drawings and sculpture, Smith Coll., Feb. 1940. Author: About People (symbolic drawings), 1939; The Lonley Ones, a book of drawings, 1942. Two books of drawings published in 1944: "All Embarrassed" and "Small Fry." Wood sculpture in the collections of The Rhode Island Museum, Providence, and The Smith College Museum, Northampton, Mass. Home: Gaylordsville, Conn.

STEIGER, George (stī'gĕr), chemist; b. Columbia, Pa., May 27, 1869; s. Benjamin F. and Martha L. (Young) S.; B.S., Columbian (now George Washington) U., 1890, M.S., 1892; unmarried. Chemist, U.S. Geol. Survey 1892, chief chemist, 1916-30, chemist, 1930-39, retired; now continuing work through facilities of the Geol. Survey. Mem. Am. Chem. Soc., Am. Inst. Mining Engrs., Geol. Soc. Washington, Mineral Soc., Wash. Acad. Scs.; S.A.R.; fellow A.A.A.S. Club: Cosmos. Has published various papers, mostly on original research on the constitution of certain silicates and methods of chem. analysis. Home: The Portner, Washington, D.C.*

STEIGUER, Louis Rudolph de, naval officer. See Louis Rudolph de Steiguer.

STEIL, William Nicholas (stīl), univ. prof.; b. Highland, Wis., Sept. 4, 1876; s. Henry and Catherine (Steinhardt) S.; student Platteville State Teacher's Coll., 1895-97; Ph.B., U. of Wis., 1911; Ph.D., U. of Wis., 1916; m. Florence Vaughan, Aug. 19, 1902; children—Gerald William, Florence Madeline (Mrs. Bernard A. Wirth), Mary Katharine (Mrs. Frank Milton Bruce, Jr.). Taught sch., 1897-1903; teacher in secondary schools, 1904-10; instr., University of Wisconsin, 1910-22; with Marquette University since 1922, now professor botany. Fellow A.A.A.S.; mem. Bot. Soc., Am. Fern Soc. (life mem.), Wis. Acad. Arts, Science and Letters (v.p. 1942, 43), Torrey Bot. Club: Stain Com., Sigma Xi. Contbr. over 30 papers to bot. jours. on apogamy, incomplete division, and antherozoids, etc. Home: 1926 N. 53d St. Office: 1217 W. Wisconsin Av., Milwaukee, Wis.

STEIN, see also Stine.

STEIN, Clarence S., architect. Mem. Am. Inst. Architects since 1920, fellow since 1934. Specialist in city planning and large scale housing. Home: 1 W. 64th St. 23. Address: 56 W. 45th St., New York, N.Y.

STEIN, Edward Thomas, govt. official; b. Reading, Pa., June 2, 1890; s. Charles Penrose and Sarah Lillian (Bauer) S.; A.B., Princeton, 1921; m. Helen Carolyn Murphy, June 5, 1925; 1 dau., Helen Louise. Asst. highway economist, U.S. Bureau of Public Roads, Washington, D.C., 1922-28; mem. Cleveland (O.) Highway Research Bureau, 1928-32; asso. dir. Municipal Research Bur., Cleveland, O., 1932-33; finance examiner, chief section finance div., and supervisor finance div. Public Works Adminstrn., Washington, D.C., 1933-37; asst. chief, later chief, bond service section Reconstruction Finance Corp., 1937-41; chief, Finance Sect. Reconstruction Finance Corp. since 1941. Served with U.S. Army, World War I. Club: Princeton (Washington). Home: 3024 Tilden St. N.W., Washington 8. Office: Lafayette Bldg., Washington 25, D.C.

STEIN, Emanuel, asso. prof. economics; b. New York, N.Y., Oct. 9, 1908; s. Jacob and Yetta (Liebreich) S.; B.S., New York U., 1928, A.B., 1930, Ph.D., 1933; m. Florence S. Gordon, Dec. 23, 1934; children—Barbara Judith, Kenneth Douglas. Teaching fellow economics, New York U., 1930-31, instr., 1931-38, asst. prof., 1938-43, asso. prof. since 1943; acting dir., Grad. Div. for Training in Public Service, since 1942. Pub. mem. Regional War Labor Bd. 11, since 1943. Mem. Am. Economic Assn., Am. Arbitration Assn. (mem. panel), Civil Service Assembly, Phi Beta Kappa. Author: The National Recovery Program, 1933; Labor and the New Deal, 1934; The Worker and the Government, 1935; Understanding Corporations, 1936; Economic Behavior, 1938; Labor Problems in America, 1940; Government and the Investor, 1941; War Economics, 1942; Our War Economy, 1943. Editor: (with Carl Raushenbush), Labor Cases and Materials, 1941. Home: 163 Ocean Av., Brooklyn 25, N.Y. Office: New York University, New York 3, N.Y.

STEIN, Fred W., Sr., newspaper editor; b. Olean, N.Y., June 20, 1905; s. Frank E. and Margaret (Gaynor) S.; ed. Olean (N.Y.) High Sch. and U. of Pittsburgh; m. Amelia Wood, Aug. 5, 1929; children—Frederic William, Barbara Wood, Peter Kinne. Reporter, Olean (N.Y.) Herald, 1923-25; state editor, Buffalo (N.Y.) Express, 1925-26; copy editor, Pittsburgh (Pa.) Press, 1926, Pittsburgh Post, 1926, Buffalo News, 1927; telegraph editor, Orange (N.J.) Courier, 1927; feature writer, New York Telegram, 1927; with Binghamton (N.Y.) Press since 1928, telegraph editor, 1928-31, news editor, 1931-41, editor since 1941; asst. treas. Binghamton Press Co., Inc. Elk. Clubs: Binghamton Country, Vestal Hills Country (Binghamton); Torch, National Press (Washington). Home: 35 Chestnut St. Office: 19 Chenango St., Binghamton, N.Y.

STEIN, Gertrude (stīn), writer; b. Allegheny, Pa., Feb. 3, 1874; d. Daniel and Amelia (Keyser) Stein; student Radcliffe, 1893-97, Johns Hopkins Med. Sch., 1897-1902. Author: Three Lives, 1908; Tender Buttons, 1915; Geography and Plays, 1923; Making of Americans, 1925; Useful Knowledge, 1928; Acquaintance with Description, 1929; Ten Portraits, 1930; Lucy Church Amiably, 1930; Before the Flowers of Friendship Faded Friendship Faded, 1931; How to Write, 1931; Operas and Plays, 1932; Matisse, Picasso and Gertrude Stein, 1932; The Autobiography of Alice B. Toklas, 1933; Four Saints in Three Acts, 1934; Portraits and Prayers, 1934; Lectures in America, 1935; Narration, 1936; Geographical History of America, 1936; Everybody's Autobiography, 1937; Picasso, 1938; The World Is Round, 1939; Ida, 1941; Three Lives, 1942; Wars I Have Seen, 1945. Contbr. prose and verse to mags. Address: 5 rue Christine, Paris.

STEIN, James Rauch, clergyman, church official; b. Schuylkill Haven, Pa., Apr. 18, 1868; s. George W. and Caroline Henry (Rauch) S.; A.B., Franklin and Marshall Coll., 1893, A.M., 1896, D.D., 1921; grad. Theol. Sem. Ref. Ch. in U.S., Lancaster, Pa., 1897; m. Blanche Marie Harnish (Bryn Mawr), June 14, 1898; children—Rev. Joseph Henry, Mrs. Caroline Rauch Gibsen, Eleanor Robb, M.D., Rev. James Rauch and George Harnish, M.D. Began career as teacher in public schools for 6 yrs.; teacher Mercersberg Acad., 1893; ordained Ref. Ch. ministry, 1897; asst. pastor First Ch., Lebanon, Pa., 1897; pastor St. Stephen's Ch., Perkasie, 1898-1900, St. John's Ch., Harrisburg, 1900-11, Christ Ch., Bethlehem, 1911-17, First Ch., Wilkes-Barre, 1917-23, Christ Church, Philadelphia, 1923-26. Stated clerk General Synod Ref. Ch. in U.S., 1909-34; stated clerk Gen. Synod Evang. and Ref. Ch., 1934-38; retired June 25, 1938. Continues as stated clerk Eastern Synod since 1909; president Phila. Classis of Reformed Church, 1933 (stated clerk, 1944), Phila. Ministerial Assn. since 1941; supply pastor Calvary Reformed Ch., Philadelphia, 1942, Heidelberg Ch., Hatfield, Pa., 1943. Representative to Pa. Council of Chs.; mem. Phila. Fed. of Chs. Mem. Pennsylvania German Soc., Lebanon County Hist. Soc., Pa. Anti-Saloon League. Phi Beta Kappa. Republican. Editor Minutes of Eastern Synod of Ref. Ch. in U.S. (annual); Minutes of General Synod of Evang. and Ref. Ch. (biennial), 1909-39. Co-editor Statistical Tables Evang. and Ref. Ch. (Annual), 1935-39. Home: 4626 Cedar Av., Philadelphia, Pa.*

STEINBACH, Henry Burr, biologist; b. Dexter, Mich., Oct. 7, 1905; s. Henry August and Mary (Laney) S.; A.B., U. of Michigan, 1928; A.M., Brown U., 1930; Ph.D., U. of Pennsylvania, 1933; m. Eleanor Parsons, June 9, 1934; children—Alan Burr, Mary Parsons. Demonstrator in physiology and biochemistry, Brown U., 1928-30; instr. zoölogy, U. of Pa., 1930-33; instr. zoölogy, U. of Minn., 1935-37, asst. prof., 1937-38; asst. prof. zoölogy, Columbia, 1938-42; asso. prof. zoölogy, Washington U., St. Louis, Mo., since 1942. Nat. Research Council Fellow, U. of Chicago and U. of Rochester med. schs., 1933-35. Mem. corporation Marine Biol. Lab. Mem. Am. Soc. Zoölogists, Am. Physiol. Soc., N.Y. and St. Louis acads. science, Am. Assn. Univ. Profs., Sigma Xi. Mason. Mng. editor of Biological Bulletin. Author numerous papers on sci. subjects. Home: 7062 Waterman St., St. Louis 5, Mo.

STEINBECK, John Ernst (stīn'bĕk), writer; b. Salinas, Calif., Feb. 27, 1902; s. John Ernst and Olive (Hamilton) S.; grad. Salinas High School, 1918; student Stanford U., 1919; m. Carol Henning, 1930. (divorced Mar. 1943); m. 2d, Gwyn Conger, Mar. 29, 1943. Author: Cup of Gold, 1929; Pastures of Heaven, 1932; To a God Unknown, 1933; Tortilla Flat, 1935; In Dubious Battle, 1936; Of Mice and Men, 1937; Red Pony, 1937; dramatization of Of Mice and Men, 1937; Grapes of Wrath, 1939; The Moon is Down,

1942; Cannery Row, 1944. Awarded Pulitzer prize, 1940. War columnist overseas, 1943. Address: care of McIntosh & Otis, 18 E. 41st St., New York, N.Y.*

STEINBERG, Samuel Sidney, civil engr., educator; b. New York City, Sept. 18, 1891; s. Harris and Anne (Smith) S.; B. Engring., Cooper Union Inst. Tech. New York, 1910, C.E., 1913; m. Kathryn Helene Dox, Dec. 18, 1916; children—Douglas Sidney, Edward Harris. Constrn. engr. N.Y. Highway Dept., 1910-13; asst. engr. Tela R.R. (United Fruit Co.), Honduras, C.A., 1913-14; jr. engr. Public Service Commn., New York, 1914; asst. engr. N.Y. State Highway Dept., 1915-18; road expert U.S. Govt. constrn., 1918, and asst. State highway engr. of S.C., 1918; asst. prof. civil engring. U. of Md., 1918-20, prof., head dept. since 1920, dean, coll. engring. since 1936; dir. engring. expt. station, 1936-41; hon. prof., Universidad Central de Ecuador; consultant and summer work, U.S. Bureau Pub. Rds., 1920-23, Nat. Research Council, 1924-26, Md. State Rds. Commn., 1930-31, 38, Am. Rd. Builders Assn., 1935-37; chmn. Md. Highway Safety Planning Council, 1938-39; mem. com. on highways, Md. State Planning Commn.; chmn. advisory bd., Md. Bureau of Control Surveys and Maps; vice-chairman Maryland Traffic Safety Commn.; chmn. Md. Water Resources Commn.; mem. Md. State Board of Registration for Professional Engrs. and Land Surveyors; regional adviser (Md. and D.C.) Engineering War Training, U.S. Office of Edn., and regional representative in Md., D.C., Va., W.Va., and N.C.; tech. adviser 3d region, Office Civilian Defense; training cons. War Manpower Commn.; chmn. transportation com., War Price and Rationing Bd., Prince George Co., Md. Spl. mission, U.S. Dept. of State, to make survey of engring. edn. in Latin America; special permanent rep., Union of South American Engring. Assns.; spl. rep., Assn. Engrs. and Architects of Mexico. Ednl. cons. U.S. Bureau of Prisons, Dept. of Justice; cons. Army Spl. Training Program, Mil. Dist. of Washington, War Dept.; sec. engring. sect. Assn. Land Grant Colls. and Univs., 1943-44; mem. editorial adv. com., Journal Current Engr. Research. Mem. adv. bd. D.C. sect., Am. Auto Assn. Mem. Am. Soc. Civil Engrs., Md. Assn. Engrs. (past pres.), Am. Road Builders Assn. (bd. dirs.; pres. ednl. div. 1936-38; pres. planning div. since 1940), Permanent Internat. Road Congress, Soc. for Promotion Engring. Edn. (chmn. nat. capital sect., vice chmn. Adminst. div., spl. representative of Soc. in Washington, D.C.), Internat. Assn. Bridge and Structural Engring.; Am. Geophys. Union, Nat. Research Council, Am. Assn. Univ. Profs., Am. Engring. Council (rep. of Nat. Research Council); Joint. Com. on Land Surveys and Titles of Am. Soc. Civil Engrs. Mem. Am. bar assn., Tau Beta Pi, Sigma Chi (pres. bd. trustees Gamma Chi chapter), Phi Eta Sigma. Episcopalian (vestryman). Clubs: Rotary (College Park); Engineers (Baltimore). Editor Annual Proceedings of Am. Road Builders Assn., 1937, 38, 40; editor Engring. Expt. Sta. Record, 1943-44; contbr. to tech. jours. Home: College Park, Md.

STEINBERG, Saul, artist; b. Ramnic-Sarat, Romania, June 15, 1914; s. Maurice and Rosa (Jacobson) S.; ed. Bucharest High Sch., 1932; U. of Bucharest (Philosophy), 1932-33; Dottore Architettura, Regio Politecnico, Facolta di Architettura, Milan, Italy, 1933-40; m. Hedda Lindenberg (Hedda Sterne), Oct. 11, 1944. Naturalized U.S. citizen, 1943. Cartoonist for mag. Bertoldo, Milan, 1936-39; practicing architect, 1939-41; went from Italy to Ciudad Trujillo, Dominican Rep., 1941, to the U.S., 1942; free-lance artist, cartoonist, illustrator, mainly for The New Yorker, since 1941. Lt., U.S.N.R., 1943-45. Author: All in Line (Book of drawings), 1945. Home: 410 E. 50th St., New York, N.Y.

STEINBERG, Wilhelm (stīn'bĕrg), orchestra conductor; b. Cologne, Germany, Aug. 1, 1899; s. Julius and Bertha (Matzdorf) S.; student School of Higher Musical Studies, U. of Cologne; studied piano with Uzielli, composition with Boelsche, conducting with Abendroth; m. Lotti Stern, Nov. 1934; children—Sylvia, Arthur Richard. Came to U.S., 1938. Began as condr. Cologne Opera House, 1920; opera dir. German Theater, Prague, 1925-29; later gen. music dir. Frankfort Opera House; guest condr. Berlin State Opera House; condr. Ceska Philharmonie (Prague), Museumgesellschaft (Frankfort), Palestine Orchestra, Nat. Broadcasting Co. Symphony Orchestra, Phila. Orchestra, N.Y. Philharmonic Orchestra, WOR, Vancouver, Chicago and Minneapolis symphony orchestras, Los Angeles Philharmonic Orchestra. Home: 34 Holly Drive, New Rochelle, N.Y. Office: care Columbia Concerts, Inc., 113 W. 57th St., New York, N.Y.*

STEINDLER, Arthur (stīnd'lĕr), orthopedist; b. Vienna, Austria, June 22, 1878; s. Leopold and Caroline S.; M.D., U. of Vienna, 1902; m. Louise Junk, Mar. 1914. Came to U.S., 1907, naturalized, 1914. Prof. orthopedics, State U. of Ia., since 1913; chief surgeon Children's Hosp., Iowa City, Ia. Fellow Am. Coll. Surgeons; mem. A.M.A., Ia. State Med. Assn., Am. Orthopedic Assn., Internat. Orthopedic Soc., Belgian Surgical Soc., Am. Acad. of Orthopedic Surgeons, Sigma Xi. Jewish religion. Home: 103 Melrose Av., Iowa City, Ia.*

STEINDORFF, Georg (stīn'dôrf), Egyptologist; b. Dessau, Germany, Nov. 12, 1861; s. Louis and Helene (Ehrmann) S.; student univs. Berlin and Goettingen, 1881-84 (Ph.D., Goettingen, 1884); m. Elise Oppenheimer, Apr. 19, 1887; children—Ulrich, Hilde Hemer. Came to U.S., 1939. Naturalized 1944. asst. curator, Museum of Berlin, 1885; prof. of Egyptology, U. of Leipzig, 1893. Hon. mem. Acad. of Hungary, Am. Oriental Soc. Author: Religion of the Ancient Egyptians, 1905; Baedeker's Egypt (8th revised edition), 1929; When Egypt Ruled the East, 1942; Egypt, 1945; also many books published in Germany, including Aniba (2 vols.; Cairo), 1935-37. Home: 4420 Ponca Av., North Hollywood, Calif.

STEINER, Celestin John (stīn'ĕr), univ. pres.; b. Detroit, Mich., Feb. 7, 1898; s. Edward P. and Mary (Vandenbrucker) S.; student U. of Detroit, 1916-18, St. Stanislaus Sem., Florissant, Mo., 1918-22; A.B., St. Louis U., 1923, M.A., 1925; studied Ignatiuskolleg, Valkenburg, Holland; Coll. Rue de Franklin, Paris, France; Maison de la Colombiere, Paray-le-Monial, France; St. Michael's Coll., Brussels, Belgium; Maison St. Louis, Jersey, Eng.; Marquette U., Milwaukee; Ohio State U.; joined Soc. of Jesus, 1918; instr., St. Louis U. High Sch., 1925-28; instr. French and German, Xavier U., Cincinnati, 1933-37; pres. St. Xavier High Sch., Cincinnati, 1937-40, Xavier U. since 1940; extra-curricular lecturer in religion and philosophy. Mem. Am. Catholic Philos. Assn., Am. Catholic Sociol. Assn. Address: Xavier U., Cincinnati, O.

STEINER, Edward Alfred, sociologist; b. Czechoslovakia, Nov. 1, 1866; s. Adolph and Jeanette (Heller) S.; ed. pub. schs., Vienna, gymnasium, Pilsen, Bohemia; U. of Heidelberg, 1885; B.D., Oberlin, 1891; post-grad. Göttengen and Berlin univs.; m. Sara W. Levy, Aug. 31, 1891 (died Jan. 7, 1940); children—Gretchen Henrietta, Henry York (dec.), Richard Morrow; m. 2d, Clara Elizabeth Perry, October 25, 1941. Ordained Congl. ministry, 1891; pastor St. Cloud, Minn., 1891-93, St. Paul, 1893-96, Springfield, O., 1896-99, Sandusky, 1899-1903; spl. rep. of The Outlook, in Russia, 1903; prof. emeritus; applied Christianity, Ia. (now Grinnell) Coll., since Sept. 1903. Mem. Phi Beta Kappa. Author: Tolstoy, the Man, 1903; On the Trail of the Immigrant, 1906; The Mediator, 1907; The Immigrant Tide, 1909; Against the Current, 1910; The Broken Wall, 1911; The Parable of the Cherries, 1913; From Alien to Citizen, 1914; Introducing the American Spirit, 1915; Nationalizing America, 1916; My Doctor Dog, 1917; Sanctus Spiritus and Company, 1919; Old Trails and New Borders, 1921; The Eternal Hunger, 1925; The Making of a Great Race, 1929. Home: Grinnell, Ia.

STEINER, Jesse Frederick; b. St. Paris, O., Feb. 25, 1880; s. of Rev. Jesse and Mary Emma (Norman) S.; A.B., Heidelberg U., Tiffin, O., 1901; grad. Heidelberg Theol. Sem., 1905; A.M., Harvard, 1913; Ph.D. (sociology), U. of Chicago, 1915; m. Ruth Schwartz, Oct. 15, 1909; children—Charlotte Izora, Jesse Frederick, Herbert Norman, Miriam Bell. Ordained ministry Ref. Ch. in U.S., 1905; sent as missionary to Japan, 1905; prof. English, North Japan Coll., Sendai, 1905-12; lecturer, U. of Chicago, 1915-16, McCormick Theol. Sem., 1916; asst. supt. stockyards dist. United Charities of Chicago, 1915-16; asst. civic sec., City Club, Chicago, 1917; field rep. Am. Nat. Red Cross, Chicago, 1917; asst. prof. sociology, U. of Cincinnati, and asst. dir. Council of Social Agencies, Cincinnati, 1917-18; nat. dir. Bur. of Training for Home Service, 1918-19, nat. dir. ednl. service, 1919-20, Am. Red Cross, Washington; prof. social technology, U. of N.C., 1921-27; prof. sociology, Tulane U., 1927-30; mem. research staff of the President's Research Com. on Social Trends, 1931; prof. sociology, U. of Washington, since 1931. Mem. Phi Eta Fraternity. Author: The Japanese Invasion, 1917; Education for Social Work, 1921; Community Organization, 1925; The North Carolina Chain Gang, 1927; The American Community in Action, 1928; Americans at Play, 1933; Recreation in the Depression, 1937; Recreation and Morale, 1942; Behind the Japanese Mask, 1943. Home: 4550 20th Av. N.E., Seattle, Wash.

STEINER, Leo K., banker; b. Bohemia, Austria, Feb. 18, 1870; s. Isaac and Lottie (Hecht) S.; came to U.S., 1885; ed. pub. schs. and Eastman Business Coll., Poughkeepsie, N.Y.; m. Dian Holzer, Nov. 27, 1900; children—Leo Keith, Bernard S. Entered mercantile business at Hamburg, Ala., 1885; in banking business at Birmingham, Ala., since 1888, now pres. Steiner Bros. (Inc.); pres. Cullman Property Co.; dir. Old Republic Credit Life Ins. Co. of Chicago. Treas. Ala. Motorists Assn., Ala. Assn. for the Blind. Democrat. Clubs: Birmingham Automobile, Hillcrest Golf and Country. Home: 2900 Argyle Rd. Office: 2101 1st Av., Birmingham, Ala.*

STEINER, Paul E., pathologist; b. Columbus Grove, O., Oct. 9, 1902; s. Menno Simons and Clara (Eby) S.; A.B., Coll. City of Detroit, 1926; M.S., Northwestern U., 1930, M.D., 1932; Ph.D., U. of Chicago, 1933; unmarried. Nat. Research Council fellow in medicine, 1932-33; instr. in pathology, U. of Chicago, 1934-37, asst. prof., 1937-42, asso. prof. since 1942. Serving as commander M.C., (S), U.S. N.R., since 1943. Mem. American Assn. for Cancer Research, American Association Pathologists and Bacteriologists, American Society Experimental Pathology, A.A.A.S., Society for Experimental Biology and Med. Protestant. Contbr. articles on nature, causation, pathology and radiosensitivity of cancer, etc., to med. jours. Address: University of Chicago, Chicago, Ill.

STEINER, Robert Eugene, lawyer; b. near Greenville, Ala., May 9, 1862; s. Joseph and Margaret Matilda (Camp) S.; A.B., U. of Ala., 1880, A.M., 1881, LL.D., 1919; LL.B., Harvard, 1884; m. May Flowers, Dec. 16, 1884. Practiced in Greenville, 1884-92, since at Montgomery; mem. Steiner, Crum & Weil since 1905; dir. and gen. counsel, Western Ry. of Ala.; dir. and Ala. atty. Central of Ga. Ry.; counsel at Montgomery for Gulf, Mobile & Ohio R.R. Co., The Seaboard Air Line; dist. atty. for Alabama for L.&N. R.R. Co. Mem. Ala. House of Representatives, 1886, Senate, 1892; city atty., Montgomery, 1895; del. Dem. Nat. Conv., St. Louis, 1904; v. chmn. Ala. State Docks Commission. Served as capt. Greenville Guards and maj. 2d Regt. Ala. N.G.; raised regt. of cav., 1916, apptd. col., and served with it on Mexican border; promoted brig. gen., N.G., Mar. 19, 1917; brig. gen. U.S. Army, Aug. 5, 1917, and comdg. 62d Inf. Brig., 31st Div.; went to France in command 62d Inf. Brig., returned in command of 31st Div. Reapptd. brig. gen. N.G. Ala., 1919, also brig. gen. on reserve, by President, Aug. 1919. Mem. Sigma Nu. Methodist. Mason; Odd Fellow; K.P. Club: Beauvoir Country (Montgomery). Home: 220 S. Hull St. Office: First Nat. Bank Bldg., Montgomery, Ala.

STEINER, Robert Eugene, Jr., lawyer; b. Greenville, Ala., Oct. 23, 1885; s. Robert Eugene and May (Flowers) S.; grad. Phillips Exeter Acad., 1904; A.B., U. of Ala., 1906; LL.B., Harvard U., 1909; m. Katharine Elsberry, Feb. 27, 1923; children—Robert Eugene, III, Katharine. Admitted to Ala. bar, 1909; mem. law firm Steiner, Crum & Weil since 1909; dist. atty. Louisville & Nashville R.R. Co.; gen. counsel Western Ry. of Ala.; div. counsel Seaboard Air Line Ry., Central of Ga. Ry., Gulf, Mobile & Ohio R.R.; atty. Ala. Power Co., Am. Telephone & Telegraph Co., Southern Bell Telephone & Telegraph Co., First National Bank of Montgomery, West Boylston Manufacturing Company; director First National Bank of Montgomery, First Joint Stock Land Bank of Montgomery. Mem. Officers Training Sch., Field Arty., Camp Taylor, Louisville, Ky., 1918. Trustee U. of Ala. Mem. Am., Ala. State and Montgomery County bar assns., Am. Legion, Phi Delta Theta. Democrat. Methodist (trustee and steward First Ch.). Mason (32°), K.P. Clubs: Beauvoir, Beauvoir Country (Montgomery). Home: 208 Gilmer Av. Office: First Nat. Bank Bldg., Montgomery, Ala.

STEINER, William Howard, economist; b. New York, N.Y., Dec. 30, 1894; s. Peter John and Martha M. (Schultz) S.; B.S., Columbia, 1916, A.M., 1917, Ph.D., 1921; m. Julia Orin Bourne, June 25, 1929. Asst. dir. and acting chief div. of analysis and research, Federal Reserve Bd., 1919-22; lecturer Sch. of Business, Columbia, 1920-21; lecturer, asst. prof., asso. prof., Coll. City of N.Y., 1922-32; asso. prof., prof. and chmn. dept. economics, Brooklyn Coll., since 1932; economist Nat. Assn. Mutual Savings Banks, 1922-27; lecturer Grad. Sch. Business Adminstrn., New York U., 1923-24; dir. Bur. of Savings Research, 1925-27; mem. Economists National Committee on Monetary Policy. Mem. Am. Econ. Assn., Am. Statis Assn., Am. Assn. Univ. Profs., Pi Gamma Mu (nat. advisory council). Lutheran. Club: Town Hall. Author: Some Aspects of Banking Theory, 1920; The Mechanism of Commercial Credit, 1922; Credits (Am. Inst. Banking), 1923; Federal Reserve Banking Practice (with H. Parker Willis), 1926; Investment Trusts, American Experience, 1929; Credit and Its Uses (with William A. Prendergast), 1931; Money and Banking, 1933, rev. edit. (with E. Shapiro), 1941; Problems in Economics (with E. Bowen and C. H. Hession), 1934; (with others) The Security Markets, 1935; Mercantile Credit, 1936; Work-Book for Mercantile Credit, 1937; (with J. H. Moore and others) Modern Economics, 1940; also articles on econ. and financial subjects. Contributor to Planned Society (F. MacKenzie, editor), 1937. Lecturer on investment trusts, New York Chapter Am. Inst. Banking, 1929-30. Address 325 Riverside Drive, New York 25, N.Y.

STEINER, Williams Kossuth, organist; June 9, 1874-Sept. 10, 1945. See Vol. 23 (1944-45).

STEINERT, William Joseph (stīn'ĕrt), judge; b. Versailles, Ky., Mar. 7, 1880; s. Philip Joseph and Katherine (Bretz) S.; B.A., Central U. of Ky., 1900; B.L., U. of Mich., 1905; m. Augusta Miller, June 24, 1914. Admitted to Ky. bar, 1906; in practice at Louisville, Ky., 1906-10, Seattle, Wash., 1910-27; judge Superior Court, King County, Wash., 1927-32; judge Supreme Court of Wash., since 1932. Dep. pros. atty., King County, Seattle, Wash., 1918. Republican. Mason. Home: 3209 Capitol Blvd. Address: Temple of Justice, Olympia, Wash.*

STEINHARDT, Laurence A. (stīn'härt), lawyer, economist and diplomat; b. N.Y. City, Oct. 6, 1892; s. Adolph M. and Addie (Untermyer) S.; A.B., Columbia, 1913, M.A., 1915, LL.B., 1915; m. Dulcie Yates Hofmann, Jan. 15, 1923; 1 dau., Dulcie Ann. Accountant, 1915-16; admitted to N.Y. bar, 1916; mem. Guggenheimer, Untermyer & Marshall, 1920-33; E.E. and M.P. from U.S. to Sweden, 1933-37; ambassador from U.S. to Peru, 1937-39, to U.S.S.R., 1939-41; ambassador to Turkey, January 1942-Dec. 1944; appointed ambassador to Czechoslovakia, June 1945. Counsel to Waslaw Nijinsky, 1916, to Archduchess Marie Theresa in recovery of Napoleon necklace. Housing and Health Div. of U.S. War Dept.

1919. Private, later sergt., 60th Field Arty. Provost Marshal Gen.'s staff, 1918. Del. 8th Pan-Am. Conf., Lima, 1938. Mem. exec. finance com. Dem. Nat. Com.; mem. President Roosevelt's preconvention campaign com., 1933. Mem. Am. Bar Assn., N.Y. County Lawyers Assn., Bar Assn. City of N.Y., Pi Lambda Phi (nat. pres. 1915), permanent treas. class of 1913 Columbia U. and 1915 Columbia U. Law Sch. Clubs: National Democrat, Bankers, Columbia Univ. (New York); Atlantic Beach (N.Y.). Author various books and articles on med. jurisprudence, trade unions, economics and finance. Office: 30 Pine St., New York, N.Y. Address: Dept. of State, Washington, D.C.

STEINHAUS, Arthur H (stīn'hous), physiologist; b. Chicago, Ill., Oct. 4, 1897; s. Henry D. and Rose (Daehler) S.; B.P.E., George Williams Coll., 1921, M.P.E., 1926; B.S., U. of Chicago, 1920, M.S., 1925, Ph.D., 1928; m. Eva Kunzmann, June 23, 1921; 1 son, Robert Arthur. Instructor biological sciences, George Williams College, 1920-28, professor physiology since 1928; (on leave) chief, Division of Physical Education and Health Activities, United States Office of Education, F.S.A., 1944; on leave as spl. adviser, The Robinson Foundation, Inc., Section on Health Edn., New York, Aug. 1945; lecturer biology Baptist Missionary Training Sch. since 1935; visiting prof. U. of Calif. summers 1937, 39, 41, U. of Colo., 1942, U. of Wisconsin, 1943; lecturer International Congress of Physical Edn. and Internat. Sport Students' Congress in connection with XI Olympic Games, Berlin, 1936. Fellow John Simon Guggenheim Memorial Foundation for study in Europe, 1931-32; received Roberts-Gulick award, 1940. Fellow Am. Academy Physical Education (sec.-treas., 1936-41; v.p. 1941-42, pres. 1943-45), A.A.A.S., Am. Assn. Health, Physical Education and Recreation; member Am. Physiol. Soc., Am. Genetic Assn., Am. Pub. Health Assn., Scientific Soc. of Physical Edn. (officer), Kappa Delta Pi, Sigma Xi, Pi Gamma Mu. Baptist. Author: Tobacco and Health, 1939; The Romance of Service, 1940; How to Keep Fit and Like It, 1943; More Firepower for Health Education, 1945. Contbr. to Am. Journal Physiology, Journal of Health and Physical Edn., etc. Home: 5619 Dorchester Av., Chicago 37, Ill. Address: 441 Lexington Av., New York 17, N.Y.

STEINKRAUS, Herman W., indsl. exec.; b. Cleveland, O., Dec. 16, 1890; s. Herman F. and Wilhelmina (Lehnhardt) S.; A.B., Western Reserve U., 1914; m. Gladys C. Tibbetts, Aug. 31, 1919; children—Ruth Constance, Marjorie Ann, William Clark. Exec., Osborn Mfg. Co., 1919-24; operated own metal and chem. business, 1924-28; vice pres. in charge sales, Bridgeport Brass Co., 1928-41, v.p. and gen. mgr., 1941-42; pres. and gen. mgr. since May 1942, also chmn. exec. com. and mem. bd.; pres. Bridgeport Engravers Supply Co.; pres. Exeter Brass Co.; dir. Carrier Corp., First Nat. Bank & Trust Co. Bridgeport Hydraulic Company. Served as captain, United State Army, during World War I. Decorated Distinguished Service Cross, Director United States Chamber of Commerce (chmn. com. on business statistics); dir. Bridgeport C. of C.; dir. Bridgeport Hosp.; mem. exec. bd. Conn. Pub. Expenditure Council; chmn. bd. of finance Town of Westport, Conn.; chmn. manpower com. Conn. War Council. Vice pres. Copper and Brass Research Assn. (N.Y.). Mem. Nat. Assn. Mfrs. (dir.; chmn. com. on labor negotiations), Conn. Mfrs. Assn. (dir.), Am. Legion, Disabled Am. Vets., Vets. Fgn. Wars, Sigma Chi. Past nat. comdr. Legion of Valor. Republican. Mason (32°). Vestryman, Christ and Holy Trinity Ch., Westport, Conn. Clubs: University, Algonquin, Brooklawn Country (Bridgeport); Longshore (Westport); Columbia (Indianapolis); Bankers (N.Y. City). Speaker and writer on indsl. subjects, including women in industry, post war planning, labor management. Serving as colonel on staff of Gov. Baldwin. Home: 195 Compo Rd., Westport, Conn. Office: 30 Grand St., Bridgeport 2, Conn.

STEINMAN, David Barnard (stīn'mán), bridge engr.; b. New York, N.Y., June 11, 1886; s. Louis Kelvin and Eva (Scollard) S.; B.S.; summa cum laude, Coll. City of New York, 1906 (3 yrs.' fellowship in mechanics); C.E., Sch. of Mines (Columbia), 1909 (2 years' scholarship in applied science); A.M., Columbia, 1909, Ph.D., 1911 (1 yr. scholarship in engring.); m. Irene Hoffman, June 9, 1915; children—John Francis, Alberta, David. Engring. work until 1910; prof. civ. engring., U. of Ida., 1910-14, also cons. practice; spl. asst. to Gustav Lindenthal on design and constrn. Hell Gate Arch Bridge and other notable bridges, 1914-17; prof. in charge civ. and mech. engring., Coll. City of New York, 1917-20; cons. practice since 1920. Designing or cons. engr. many notable bridges, including: suspension bridge at Florianopolis, Brazil (largest bridge in S.A.), 1922-26; Carquinez Strait Bridge, Calif. (longest cantilever bridge in the U.S.), 1923-27; bridge at Grand Mere, Quebec, Can., 1928-29; St. John's Bridge, Portland, Ore. (longest and highest span in the Northwest), 1929-31; Sydney Harbor Bridge, Australia; Cologne-Muhlheim Bridge, over the Rhine, Germany; Mt. Hope (R.I.) Bridge (longest span in New Eng.), 1927-29; Waldo Hancock Bridge, Me., 1930-31; Tri-Borough Bridge, N.Y. City; Sky-Ride and Observation Towers (Century of Progress Expn., Chicago), 1933; Henry Hudson Bridge, N.Y. City; Thousand Islands internat. bridge, over St. Lawrence River (5 bridges), 1937-38; Deer Isle-Sedgwick Bridge, Me., 1938-39; Lions Gate Bridge, Vancouver, B.C., Can., 1937-39; Charter Oak Bridge, Hartford, Connecticut, 1941-42; and many others in 5 continents. V.p. Tioga-Nichols Bridge Co., Smithboro Bridge Co., dir. Independence Bridge Co., Interboro Bridge Co., Richmond-Hopewell Bridge Co.; pres. Pan-American Public Works, Inc. Chmn. for N.Y. State, Nat. Com. for Trade Recovery, 1933-34; mem. senate Columbia U. Dept. Engring.; mem. nat. council of Nat. Econ. League; mem. exec. com. Engrs. Council for Professional Development; pres. Am. Toll Bridge Assn., 1932-34. Inventor of new influence line methods and charts for design of ry. bridges; improvements in suspension bridge design; new system of design loading for ry. bridges; simplified methods of analysis for bridge design; aerodynamic analysis of suspension bridges. Lecturer on bridge design at universities and colls. Fellow Aerial League America, A.A.A.S., Am. Geog. Soc.; mem. Am. Soc. C.E. (chmn. structural div. 1931-33), Am. Assn. Engrs. (pres. 1925-26), Nat. Soc. Professional Engrs. (founder, pres. 1934-36), N.Y. State Soc. Professional Engrs. (life mem.; pres. 1930-33; chmn. bd. 1933-43), N.Y. State Bd. Licensing for Professional Engrs. and Land Surveyors (vice-chairman 1931-33; chairman 1933-35, 1941-43), National Council State Boards of Engineering Examiners (president 1931-32), American Engineering Council (committee on bridge legislation 1930-34), Brooklyn Engrs. Club (pres. 1931-33), Am. Ry. Engring. Assn., Am. Soc. for Testing Materials, Am. Concrete Inst., Am. Mil. Engrs., Soc. for Promotion Engring. Edn., Asso. Alumni College of City of New York (v.p. 1930-31), Engring. Inst. of Can., Internat. Assn. Bridge and Structural Engrs., Municipal Engrs. of N.Y., Corp. of Professional Engrs. of Quebec, Professional Engrs. of Ore., Ida. Soc. of Engrs., Am. Inst. of N.Y., Nat. Pub. Housing Conf., Advisory Council of City Charter Com. of N.Y., Am. Math. Society, Acad. of Polit. Science, Met. Section Am. Soc. C.E. (v.p. 1933-34), Met. Regional Com. on Engrs. Employment and Salaries (chmn. 1933-34), Architects and Engineers Alliance (honorary), Ohio Society Professional Engrs. (hon.), Kentucky Soc. Professional Engrs. (hon.), Tex. Soc. Professional Engrs. (hon.); hon. life member Nassau County Chapter, N.Y. State Soc. of Professional Engrs.; hon. mem. Engineering Alumni of Coll. of City of New York; mem. Phi Beta Kappa (pres. N.Y. chapter, 1933-34). Registered professional engr. in N.Y., Ore., Ill., Maine, Iowa, Conn., Fla., Ohio, Neb., Quebec, Ont. and British Columbia. Major, Corps of Engineers, New York State Guard. Awarded J. James R. Croes medal, 1919, Norman medal, 1923, Thomas Fitch Rowland prize, 1929—all by Am. Soc. C.E.; artistic bridge awards, Am. Inst. Steel Constrn., 1930, 32, 37, 38, 39; mem. tech. adv. bd. same; prize, Am. Assn. Engrs., 1926, for "Vow of Service," adopted for engring. profession; Alfred T. White prize, Brooklyn Engrs. Club, 1934; Townsend Harris medal for professional achievements, Associate Alumni of Coll. City of N.Y., 1934, and Alumni service medal, 1936. Clubs: Columbia Univ.; Engineers of N.Y.; Millions of Sydney, Australia (hon.). Author: Suspension Bridges, Their Design, Construction and Erection, 1923 and 1929; Suspension Bridges and Cantilevers, Their Economic Proportions and Limiting Spans, 1911, 1912; Theory of Arches and Suspension Bridges, from Melan, 1913; Concrete Arches, Plain and Reinforced, from Melan, 1917; Continuous Bridges, in Movable and Long-Span Steel Bridges, 1923; Suspension Bridges, in Movable and Long-Span Steel Bridges, 1923; The Wichert Truss, 1932; Stress Measurements on the Hell Gate Arch Bridge, with Appendix on Secondary Stresses in Hell Gate Arch, 1918; Locomotive Loadings for Railway Bridges, 1922; Moments in Restrained and Continuous Beams by the Method of Conjugate Points, 1926; The Eye-Bar Cable Suspension Bridge at Florianopolis, Brazil, 1927; A Generalized Deflection Theory for Suspension Bridges, 1934; Bridges and Their Builders, 1941; Rigidity and Aerodynamic Stability of Suspension Bridges, 1943. The Builders of the Bridge, 1945. Asso. editor Engineers Handbook Library, 1921-23. Contbr. Ency. Britannica, Ency. Americana. Presented with silver scroll, for contributions to advancement of engring., by 11 engring. socs., 1932. Inventor, improvements in stereo-photography. Home: 305 Riverside Drive. Office: 117 Liberty St., New York, N.Y.

STEINMAN, James Hale, newspaper pub.; b. Lancaster, Pa., Oct. 22, 1886; s. Andrew Jackson and Caroline Morgan (Hale) S.; A.B., Yale, 1908; LL.B., U. of Pa., 1911; m. Louise McClure Tinsley, Feb. 2, 1922; children—Louise Tinsley, Caroline Morgan Hale, Beverly Randolph. Asso. with brother as pub. Lancaster New Era, Intelligencer-Journal and Lancaster Sunday News since 1911; pres. Lancaster Newspapers, Inc., Steinman Coal Corp., Mason-Dixon Radio Group; dir. Hamilton Watch Co.; member Pa. State Planning Board; chmn. Defense Council of Lancaster County; Dem. county chmn., Lancaster County, 1920-23. Director printing and publ. div. W.P.B., 1944-45. Admitted to Pa. bar, 1911. Served as asst. adj., div. adj. and lt. col. U.S. Army, 1917-19, in France, July 1918-Aug. 1919. Mem. Lancaster Bar Assn., Soc. of Colonial Wars, Pa. Sons of Revolution, Psi Upsilon. Episcopalian. Clubs: Yale, Racquet, Metropolitan, Everglades, Hamilton (pres.), Chevy Chase, Army and Navy. Comdr. Citizens Defense Corps. Home: Marietta Pike. Office: 8 W. King St., Lancaster, Pa.

STEINMAN, John Frederic, newspaper pub.; b. Lancaster, Pa., Aug. 21, 1884; s. Andrew Jackson and Caroline Morgan (Hale) S.; Ph.B., Yale, 1906; m. Blanche Lazo, June 3, 1913; 1 dau., Shirley Lazo; m. 2d, Shirley Watkins, Nov. 25, 1933. Treas. Lancaster Newspapers, Inc., publs. Lancaster New Era, Intelligencer Journal and Sunday News; pres. Steinman Development Co.; treas. Steinman Coal Co. Served as civilian at Washington, D.C., World War. Club: St. Elmo (New Haven, Conn.). Home: "Drumore," Pequea, R.D. 1, Lancaster County, Pa. Office: 8 W. King St., Lancaster, Pa.*

STEINTORF, Paul P. (stīn'tôrf), foreign service officer; b. Chase City, Va., July 31, 1894; s. William Calvin and Minnie Belle (Sloan) S.; student Georgetown Univ. Sch. of Foreign Service, 1919-21; 2 summers, George Washington Univ. Sch. of Law; extension work, El Colegis Beleu, Havana, Cuba; m. Dorothy Gladys Parker, Oct. 20, 1926. With Dept. of Commerce, Washington, D.C., 1920; asst. trade commr., Tokyo, Japan, 1921-23, trade commr., 1926-27; asst. commercial attaché, Tokyo, 1937-39; trade commr., Manila, P.I., 1938-39; consul and sec. diplomatic service since 1939; consul general 1942, assigned to Manila, P.I. Served as Captain U.S. Army, overseas, World War I. Mem. Delta Phi Epsilon. Mem. Rotary International (Manila). Clubs: Army and Navy, Manila Golf. Home: 329 61st St., Newport News, Va. Address: Dept. of State, Washington, D.C.

STEINWAY, Theodore E. (stīn'wā), piano mfr.; b. New York, N.Y., Oct. 6, 1883; s. William and Elizabeth S.; ed. St. Paul's Sch., Garden City, L.I., N.Y., 1898-1900; m. Ruth Davis, Apr. 6, 1913; children—Theodore D., Henry Z., John H., Frederick, Elizabeth, Lydia. With Steinway & Sons, piano mfrs., New York, since 1899, now pres. Clubs: Century, Players, New York Athletic, Coffee House (New York). Home: 126 E. 65th St. Office: 109 W. 57th St., New York, N.Y.*

STEJNEGER, Leonhard, naturalist; Oct. 30, 1851-Feb. 28, 1943. See Vol. 22 (1942-43).

STELLA, Joseph, artist; b. Muro Lucano, South Italy, June 13, 1880; s. Michael and Vincenza (Cerone) S.; B.S. and M.A., Liceo Umberto 1, Naples, Italy, 1895; student New York Sch. of Art; student old and modern art, Italy and France, 1910-11; unmarried. Came to U.S. from Italy, 1896; engaged in med. work 2 yrs.; drew for The Outlook and Century; oil painting "Old Man"; made 100 drawings of miners and steel mill workers in crayon and pastel, 1908; exhibited in Pittsburgh, Chicago and New York; made huge canvas "Coney Island, Battle of Lights, Mardi Gras" exhibited at first show of Modern Am. Art, Montross Gallery, N.Y. City, 1914; also exhibited at Bourgeois Gallery, Valentine Gallery; 1-man shows in Paris, Rome and at Asso. Am. Artists. Prin. works: Brooklyn Bridge, Tree of My Life, New York, Birth of Venus, Ondina, Nocturen, Factory, Song of Barbados, Song of the Nightingale, Dance of Spring, Last Toast of Polichinelle, Lotus.*

STELLE, John, comdr. Am. Legion; b. McLeansboro, Ill., Aug. 10, 1891; student Western Mil. Acad., Alton, Ill., and Washington U. Law School; m. Wilma Wiseheart, 1912; children—Lt. John Albert, Lt. Russell. Admitted to Ill. bar; asst. state treas. of Ill., 1913-31; asst. state auditor, 1933-34; state treas., 1934-36; elected lt. gov., 1936; on the death of Gov. Henry Horner, Oct. 6, 1940, became gov. of Ill. and served for the unexpired term to Jan. 1941. Pres. Arketex Ceramic Corp. (Brazil, Ind.), Evansville (Ind.) Coals Co., Inc., McLeansboro Creamery, McLeansboro Shale Products Co.; owner Stelle Farm. Helped organize Dem. Service Men's Orgn., 1926. Enlisted in U.S. Army, spring 1917, served as 1st lt. Co. B, 115th Machine Gun Battalion, 30th Div.; with A.E.F., 17 months; wounded and gassed; disch. as capt., 1919. Elected comdr. Am. Legion, Nov. 1945. Address: McLeansboro, Ill.

STELLWAGEN, Seiforde Michael (stĕl'wăg-ĕn), lawyer; b. St. Ignace, Mich., Dec. 2, 1890; s. Michael Frederick and Lillie Anderson (Pierson) S.; A.B., U. of Minn., 1915; LL.B., 1915; grad. student in law, Harvard, 1915-16; m. Elinor Walker Lynch, Aug. 20, 1918; 1 dau., Barbara Pierson. Admitted to Minn. bar, 1915, and practiced in Minneapolis; atty. for Alien Property Custodian, Washington, D.C., 1917-18, 1919-20; sec. Ry. Loan Advisory Com. to Federal Res. Bd., 1920-21; asso. with former atty. gen. of U.S., A. Mitchell Palmer, and others in practice of law since 1921; firm name Palmer, Stellwagen & Neale since 1939; prof. law, Knights of Columbus Law Sch., Washington, D.C., 1924-25, Columbus U., Washington, D.C., since 1938; counsel Tacna-Arica Plebiscitary Commn., Arica, Chile, 1926. Served as private and 2d lt. field arty., U.S. Army, 1918-19. Trustee Legal Aid Bur. Dist. of Columbia. Mem. Am. Dist. of Columbia, and Federal bar assns., Am. Legion, Alpha Delta Phi, Phi Delta Phi. Democrat. Methodist. Club: Cosmos (Washington, D.C.). Home: 5124 Loughboro Road N.W., Washington 16. Office: 815 15th St. N.W., Washington 5, D.C.

STELTER, Benjamin F. (stĕl'tĕr), prof. English; b. Delphos, Kan., Dec. 27, 1882; s. John Dietrick and Anna Margaret (Ellermann) S.; B.A., U. of Kan., 1905, M.A., 1908; M.A., Yale, 1909, Ph.D., Cornell U., 1913; m. Rose Edith Taylor, June 2, 1922. Teacher elementary schs., Kan., 1899-1902;

asst. in English, U. of Kan., 1905-06; teacher high sch., Leavenworth, 1906-08; univ. scholar, Yale, 1908-10; instr. in English, U. of Kan., 1910-11, Cornell U., 1911-14; asso. prof. English, U. of Southern Calif., 1914-15; prof. English, 1915-18; asst. prof. English, U. of Calif., Southern Br., 1918-21; prof. English and head of dept., Occidental Coll., since 1921. Teacher summer sessions and extension lecturer various univs. Mem. Modern Language Assn. America, Phi Beta Kappa, Sigma Alpha Epsilon. Republican. Co-editor: Concordance to Poems of Keats, 1916; Concordance to Poems of Robert Browning, 1925. Address: 2042 Escarpa Drive, Los Angeles 41, Calif.

STEMLER, Otto Adolph, artist; b. Cincinnati, O., Jan. 30, 1872; s. Charles and Caroline (Haehl) S.; student Cincinnati Art Acad.; m. Johanna Whitaker, Oct. 4, 1899. With Standard Pub. Co., Cincinnati, since 1906, all work being reproduced by that co.; has specialized in large colored Bibl. pictures and illustrations for Sunday schools; among notable works are: The Transfiguration; Jesus and the Nations; Timothy Taught by His Mother; Joshua Commands the Sun and Moon to Stand Still; The Man with the Withered Hand; A Living Sacrifice; Christ Calling the Four Disciples; Sending Out the Twelve; The Call to Discipleship; also other paintings of Old and New Testament. Presbyn. Home: 5837 Kennedy Av., Cincinnati, O.*

STEMMLER, Theodore Washington, corp. official, cons. engr.; b. New York, N.Y., Nov. 10, 1885; s. Theodore Washington and Jennie Taylor (Hunting) S.; ed. Cutler Sch., N.Y. and Columbia U.; m. Gertrude F. Williams, Apr. 24, 1924. Senior partner Stemmler & Co., investment bankers, since 1915; sr. partner of Stemmler Engineering Co., chmn. bd. Peoples Bridge Corp.; receiver Columbia Mortgage Co.; chmn. various important bondholders' coms.; pres. Peoples Bridge Company of Harrisburg, Pa, Airplane and Marine Instruments, Incorporated, Ammonol Chemical Company; vice-president Albemarle Apartments, Inc. Served as capt. constrn. service, U.S. Army, asst. to chief of constrn. div., later constrn. officer, Mexican border and coast defenses, North Atlantic, World War. Mem. Am. com. to World Power Conf. Mem. Soc. Am. Mil. Engrs., N.Y. State Soc. of Professional Engrs., N.Y. Real Estate Bd., Assn. Grand Jurors of N.Y. County, Nat. Soc. Professional Engineers, Nat. Geog. Soc., N.Y. Soc. Mil. and Naval Officers World War, Mil. Order Foreign Wars, St. Nicholas Soc. of N.Y., Pilgrims of U.S., Order Colonial Lords of Manors in America, S.R., Soc. Colonial Wars, N.Y. State Chamber of Commerce, Rockaway Steeple Chase Assn., United Hunts Racing Assn.; hon. mem. Officers Club of 25th Inf., U.S. Army. Republican. Episcopalian. Clubs: Metropolitan, Engineers', Automobile Club America, Wall St., Atlantic Beach Club, Indian Harbor Yacht, St. Nicholas; Regency; Lawrence Beach; Army and Navy (Washington, D.C.); Everglades, Bath and Tennis (Palm Beach); Seawane Country. Home: 580 Park Av. Office: 52 William St., New York, N.Y.*

STEMPEL, Guido Hermann; b. Ft. Madison, Ia., May 18, 1868; s. Hugo Carl and Anna Barbara (Degenhard) S.; A.B., U. of Ia., 1889; A.M., U. of Wis., 1894; U. of Leipzig, 1895-97; m. Myrtle Emmert, June 24, 1895; children—John Emmert, Guido Hermann. Asst. prin. Kendallville (Ind.) High Sch., 1888-89; prin. Litchfield (Ill.) High Sch., 1889-90; instr. German, U. Wis., 1890-91; prin. Oskaloosa (Ia.) High Sch., 1891-94; instr. English, 1894-98, asst. prof., 1898-1904, asso. prof. comparative philol., 1904-22, head of dept., 1906-38, prof., 1922-38, Ind. U., Bloomington. Also editorial asst., Henry Holt & Co., N.Y., 1911-15; advisory editor, Benj. H. Sanborn & Co., Chicago, 1915-39. Mem. Modern Lang. Assn. America, Ind. State Symphony Soc. (dir. 1934-37), Am. Assn. Univ. Profs., Linguistic Soc. America, Phi Beta Kappa, Sigma Delta Chi. Democrat. Episcopalian. Clubs: University, Saturday Afternoon (Chicago); Faculty (Bloomington). Contbr. to ednl. mags. and newspapers. Condr. music column, Bloomington Star-Courier; program annotator Indianapolis Symphony Orchestra, 1933-36. Author: Latin in English (with Myrtle Emmert Stempel), 1940. Editor: A Book of Ballads Old and New, 1917. Consulting editor: General Language by Bughee et al., 1937. Home: 723 S. Park Av., Bloomington, Ind.

STEMPEL, John Emmert, prof. of journalism; b. Bloomington, Ind., May 6, 1903; s. Guido Hermann and Myrtle (Emmert) S.; A.B., Indiana Univ., 1923, grad. student, 1926-27; M.S. in Journalism, Columbia, 1928; m. Mary Roberts Farmer, Aug 30, 1928; children—John Dallas, Thomas Ritter. Served as reporter on Bloomington Evening World, 1917-19; instructor in journalism and director publicity, Lafayette Coll., Easton, Pa., 1923-26; part time instr. in journalism, Ind. U., 1926-27; asso. editor Bloomington Star, 1926-27; news editor Columbia Univ. Alumni News, 1927-30; staff New York Sun, 1929-36; news and mng. editor Easton (Pa.) Express, 1936-38; prof. of journalism and head dept., Ind. U., since 1938; corr. at various times for Indianapolis News, Indianapolis Times, Indianapolis Star, New York Am. Dir. Bloomington Community Chest; vice chmn. Asso. Press of Ind.; chmn. Monroe County War Fund; state committee, Indiana War Fund, state com. U.S.O.; sec. Bloomington Bd. of Airport Commrs. Mem. Am. Assn. Teachers Journalism, Internat. Typographical Union, Phi Kappa Psi, Sigma Delta Chi (past nat. pres.). Mason. Democrat. Episcopalian (jr. warden, Trinity Episcopal Church). Clubs: Rotary (president); Indianapolis Press; Faculty (Ind. U.). Compiled The Indiana Daily Student Style Book (with N. P. Poynter), 1923; revised (with J. W. French and P. H. Wagner), 1942. Author: Newspaper Editing, Make-up and Headlines (with Norman J. Radder). Contbr. to journalism publs. Inventor Stempel basketball score card. Home: 924 Atwater Av., Bloomington, Ind.

STEMPF, Victor Herman, public accountant; b. Minneapolis, Minn., Apr. 28, 1893; s. Richard and Jessie (Cirkler) S.; B.C.S., St. Louis (Mo.) U., 1915; m. Dorothy Meissner, Apr. 12, 1917; children—Charles R. (officer U.S.N.R.), Dorothy Elise. Certified public accountant with Touche, Niven & Co., New York, N.Y., since 1915, became mgr. St. Louis office, 1918, admitted to partnership, 1921, resident partner, N.Y. City, since 1926. C.P.A. in Mo., N.Y., Mich., Ill., Calif., Ohio, Minn. and Conn. treas., University City, Mo., 1921-25. Police commr., Mamaroneck, N.Y., 1936-45. Mem. Com. Postwar Tax Policy, under grant from Falk Foundation. Mem. Nat. Assn. Cost Accountants (pres. 1940-41; founder mem. and v.p. St. Louis chapter 1921). N.Y. State Soc. C.P.A.'s (bd. dirs. 1926-40; pres. 1939-40), Am. Inst. of Accountants (chmn. com. on fed. income taxation 1937-40; pres. 1943-44), Am. Accounting Assn. (past v.p.). Vice pres. Mo. State Soc. C.P.A.'s, 1925. Clubs: Downtown Assn., Union League (New York). Cons. editor: Cost Accountants Handbook and Accountants Handbook, 1944. Contbr. to professional jours. Has served as speaker or special lecturer for forums at numerous universities and schools of commerce in U.S. Home: 38 Vine Road Larchmont, N.Y. Office: 80 Maiden Lane, N.Y., N.Y.

STENGEL, Frederick William (stĕng'ĕl), clergyman, educator; b. Watertown, Wis., Oct. 18, 1874; s. Charles William and Christina (Schumacher) S.; A.B., Moravian Coll., Bethlehem, Pa., 1896, D.D., 1921; B.D., Moravian Theol. Sem., 1898 (honor man); m. Elizabeth McLean High, Nov. 20, 1898; children—George Douglas, Charles William, James Frederick, Lowell Otis. Ordained ministry Moravian Ch., 1898; pastor Carver County, Minn., 1898-1901, Bethlehem, Pa., 1901-11, Dover, O., 1911-15; pres. Linden Hall Jr. Coll. and Sch. for Girls, Lititz, Pa., since 1915. Organizer, 1907, and mgr. Moravian Illustrated Lecture Bur., for production of missionary lectures; sec. Dept. of Missionary Edn., and chmn. Bd. Religious Edn., Moravian Ch. Home: Lititz, Pa.*

STENSETH, Martinus, army officer; b. Heiberg, Minn., June 11, 1890; commd. 1st lt. Air Service, Regular Army, July 1920, and advanced through the grades to brig. gen., Apr. 1943; became comdg. officer, 2d Observation Squadron, Nichols Field, Philippine Island, July 1934; comdg. officer, Air Corps Primary Flying Sch. Detachment, Randolph Field, Tex., Apr. 1936, and later commanded the 52d Sch. Squadron; became asst. mil. attaché to Latvia and Finland, May 1940, returned to U.S., Sept. 1940; post administrative inspector, Moffett Field, Calif., 1940-41; became base comdg. officer, Air Corps Gunnery Sch., Las Vegas, Nev., May 1941. Awarded the Distinguished Service Cross, World War I.†*

STENSTRÖM, Karl Wilhelm (stĕn'strŭm), prof. of biophysics; b. Gothenburg, Sweden, Jan. 28, 1891; s. Anders Hugo Theodor and Aurore Margareta (Svensson) S.; student U. of Lund, Sweden, 1910-19 (Ph.D.), Harvard, 1919-20, U. of Chicago, summer 1920; m. Annette Emma Treble, June 1, 1922; 1 dau., Margaret Luxford. Came to U.S., 1919, naturalized, 1939. Asst. in physics, U. of Lund, 1916-19; fellow Swedish-Am. Foundation, 1919-20; physicist to State Inst. for Study of Malignant Disease, Buffalo, N.Y., 1920-26; asso. prof. of biophysics and dir. div. of radiation therapy, U. of Minn. Med. Sch., 1926-35, prof. since 1935. Fellow Am. Phys. Soc.; mem. A.A.A.S. (life), Soc. Exptl. Biology and Medicine, Soc. for Cancer research, Optical Soc. of America, Minn. Pathol. Soc., Minn. Acad. Science, Minnesota Radiological Society (pres. 1944), Sigma Xi, Gamma Alpha; asso. mem. Am. Roentgen Ray Assn., Am. Radium Soc., Radiological Soc. of N. America; hon. mem. Phi Rho Sigma. Clubs: Campus (U. of Minn.); Swedish Soc. of Minneapolis and St. Paul; University (St. Paul). Contbr. to Theoretical Principles of Roentgen Therapy (edited by E. Pohle), 1938; also numerous articles to scientific jours. Home: 1517 E. River Road, Minneapolis 14, Minn.

STEPHAN, Frank Lawrence (stĕf''f'n), lawyer; b. Andrews, Ind., Mar. 18, 1886; s. John and Bridget (O'Rourke) S.; B.S., Marion (Ind.) Normal Coll., 1908; A.B., U. of Mich., 1912, LL.B., 1914; m. Lucile Ridenour, Dec. 1, 1916; 1 son, Robert W. Admitted to Ida. bar, 1914, and began practice at Twin Falls; pros. atty. Twin Falls County, 1917-23; mem. Ida. Ho. of Rep., 1925-26; atty. gen. of Idaho, 1927, 28. Mem. bd. overseers Whitman Coll., Walla Walla, Wash. Mem. Gamma Eta Gamma. Republican. Presbyterian. Mason (Shriner). Home: Twin Falls, Ida.

STEPHAN, George (stĕ'vĕn), lawyer; Mar. 30, 1862-Sept. 9, 1944. See Vol. 23 (1944-45).

STEPHENS, see also Stevens.

STEPHENS, Albert Lee (stĕ'vĕnz), judge; b. State Line City, Ind., Jan. 25, 1874; s. Edwin Elias and Arminda (Rice) S.; LL.B., U. of Southern Calif., 1903; hon. D.C.L., U. of Southern Calif., 1936; m. Marie Clarke, Dec. 26, 1907; children—Albert Lee, Clarke Edwin. Admitted to Calif. bar, 1899, after pvt. study; practiced in Los Angeles; justice of peace, 1906-10; civil service commr., 1912-13; city atty., 1913-19; judge of Superior Court of Los Angeles County, 1919-33; asso. justice state dist. ct. of appeal, 1933; presiding justice state dist. ct. of appeal, 1933-35; U.S. dist. judge, Calif., 1935-37; U.S. judge Circuit Court Appeals, 9th Judicial Circuit since 1937. Mem. Am. Bar Assn., Los Angeles Bar Assn., Order of Coif, Blackstonian, Pi Sigma Alpha, Phi Kappa Tau, Phi Alpha Delta. Democrat. Home: 232 S. June St., Los Angeles, Calif. Address: 1626 Postoffice Bldg., Los Angeles; and 407 Postoffice Bldg., San Francisco, Calif.

STEPHENS, Benjamin Hugh, banker; b. Boonshill, Tenn., Dec. 30, 1869; s. Joseph M. and Julia Ann (Mouldin) S.; ed. college; m. Bessie M. Colbreath; two children. With St.L.S.W. Ry. as clerk to gen. agent; clerk Magnolia Petroleum Co., later v.p. and gen. mgr.; now chmn. bd. Mercantile Nat. Bank, dir. Southwestern Drug Corp., Dallas Federal Savings & Loan Assn. Mason. Club: Lakewood Country. Home: 8307 Shadywood Lane, Dallas 9. Office: Magnolia Bldg., Dallas, Tex.

STEPHENS, Claude P., lawyer; b. Allen, Floyd County, Ky., Nov. 30, 1890; s. Albert B. and Anna (Clark) S.; B.L., Eastern Ky. Normal Coll., Prestonsburg, Ky., 1906; B.S., East Tex. Normal Sch., Commerce, Tex., 1908; m. Elizabeth Ives Leete, June 5, 1918. County atty. for Floyd County, Ky., 1915-18; commonwealth atty., 31st Judicial Dist. of Ky., 1921-33; asst. U.S. atty., 1933-43, U.S. atty., since 1943. Mason. Club: Kiwanis (Prestonsburg, Ky.). Home: Prestonsburg, Ky. Office: 324 Federal Bldg., Lexington, Ky.

STEPHENS, Frank Fletcher, coll. dean; b. Topeka, Kan., Aug. 8, 1878; s. Thomas White and Mary Elizabeth (Tyler) S.; Ph.B., U. of Chicago, 1904, Ph.M., 1905; Harrison fellow in Am. history, U. of Pa., 1905-07, Ph.D., 1907; m. Blanche Louise Howard, Sept. 20, 1905 (died Feb. 17, 1931); m. 2d, Louise Irby Trenholme, Feb. 20, 1933. With U. of Mo. since 1907, instr. in Am. history until 1912, asst. prof., 1912-19, asso. prof., 1919-20, prof. since 1920; also asst. dean Faculty of Arts and Science, 1924-29, dean underclassmen, Coll. Arts and Science, 1929-41, dean of students since 1941. Mem. American Historical Assn., Miss. Valley Hist. Assn., State Hist. Society of Mo., Am. Assn. Univ. Profs., Foreign Policy Assn., American Academy Political and Social Science, Alpha Pi Zeta, Phi Mu Alpha. Clubs: University, Kiwanis. Author: Transitional Period in the Government of the United States (1788-1789), 1909; The Monroe Doctrine—Its Origin, Development and Recent Interpretation, 1916; also pamphlets and articles on Am. history. Home: Columbia, Mo.

STEPHENS, George, investments; b. Guilford County, N.C., April 8, 1873; s. Addison H. and Lydia (Lambeth) S.; Ph.B., U. of N.C., 1896; m. Sophie Convere Myers, Dec. 9, 1902; children—George Myers, Sophie Myers. Pres. Am. Trust Co., Charlotte, 1902-18, v.p., 1918-22; pres. Asheville Citizen, Inc., co-pub. Asheville Citizen, 1919-30; dir. The Stephens Co. since 1912 (pres. 1912-22). Sec. and treas. Charlotte Park and Tree Commn. 10 yrs.; chmn. Asheville City Planning Commn., 1921-33; trustee Univ. of N.C. since 1901; mem. Univ. of N.C. Building Com.; pres. Beverly Hills Co., Asheville, 1938-42; museum com. Great Smoky Mountains Nat. Park; mem. nat. advisory com., New York World's Fair, 1939, 40. Mem. S.A.R., Sons of Confederate Vets., N.C. State Lit. and Hist. Assn., Sigma Nu, Order of Gimghouls (U. of N.C.); mem. council Nat. Econ. League. Democrat. Episcopalian. Clubs: Pen and Plate, Carolina Motor (dir.; v.p.); Biltmore Forest Country. Home: 12 Evergreen Lane. Office: 50 Walnut St., Asheville, N.C.

STEPHENS, George Asbury, economist; b. Topeka, Kan., Aug. 14, 1873; s. Thomas White and Mary Elizabeth (Tyler) S.; A.B., Baker U., Baldwin, Kan., 1899; A.M., U. of Chicago, 1906, Ph.D., 1909; m. Anna L. Roosa, June 15, 1911; children—Richard Everett, Margaret Louise. Prin. high sch., Humboldt, Kan., 1900; supt. schs., Attica, Kan., 1900-01; prin. high sch., Manhattan, Kan., 1902-04; teacher English, high schs., Topeka, 1904-07; fellow and asst. sociology, U. of Chicago, 1907-08, fellow and asst. polit. economy, 1908-09; instr. polit. economy, U. of Neb., 1909, adj. prof., 1910, asst. prof., 1912, asso. prof., 1915, prof., 1918-19. Investigator social and industrial conditions under Sage Foundation, 1907-08; examiner on economic staff of Federal Trade Commn., Washington, D.C., summer 1916, and by leave of absence from U. of Neb., 1917-19; examiner for Fed. Trade Commn., 1919-33, chief statistician 1933-44; economist since 1944; prof. School of Bus. Admin., Am. U., 1921-23; prof. with Baltimore Coll. of Commerce 1921-25. Mem. Am. Econ. Assn., Pi Gamma Mu. Methodist. Clubs: Federal, Round Table. Wrote: The Juvenile Court System of Kan., 1906. Contbr. to economic mags., in 1929, to Ency. of Social Sciences and since 1939 to Nat. Yearbook. Served as examiner in charge numerous Federal Trade publs. Address: 3518 Northampton St. N.W., Washington, D.C.

STEPHENS, Harold Montelle, judge; b. Crete, Neb., Mar. 6, 1886; s. Frank Bray and Lunette (Stebbins)

S.; student U. of Utah, 1904-06; A.B., Cornell Univ., 1909; LL.B., Harvard, 1913, S.J.D., 1932; LL.D., Georgetown U., 1939; post grad. work, U. of Calif., 1930-31, Harvard, 1931-33; m. Virginia Adelle Bush, Aug. 6, 1912. Admitted Utah bar, 1912, and began practice in Salt Lake City; asst. pros. atty., Salt Lake County, 1915-17; judge Third Jud. Dist. Ct., Utah, 1917-21; mem. Cheney, Jensen, Holman and Stephens, Salt Lake City, 1921-28, Martineau and Stephens, Los Angeles, 1928; appointed by President Roosevelt asst. atty. general U.S. Dept. of Justice, 1933-35; asst. to the atty. gen., 1935; asso. justice, U.S. Court of Appeals for D.C., since 1935; American chairman of Joint Committee on Interchange of Patent Rights and Information with Great Britain (for mutual aid in prosecution of World War II). Mem. grievance com. Utah State Bar Assn., 1922-23, mem. code commission to revise Utah Laws, 1928. Acting associate director American College Surgeons, 1921; president Salt Lake City Community Clinic and Dispensary, 1923-28. Member Utah, California, Mass. and Dist. Court of U.S. for D.C. bars, bar of U.S. Court of Appeals for D.C., bar of U.S. Supreme Court; mem. Am. Bar Assn., Assn. Bar City of N.Y., American Judicature Soc. (dir.), Member of Council, Selden Society (London), Delta Chi, Phi Beta Kappa, Phi Delta Phi. Clubs: Alta (Salt Lake City); Metropolitan (Washington, D.C.). Author: Administrative Tribunals and the Rules of Evidence, 1933; also contbr. to legal periodicals. Catholic. Home: Wardman Park Hotel, Washington, D.C. Address: U.S. Court of Appeals for D.C., Washington, D.C.

STEPHENS, Harry T. (stē'vĕns), architect, engr.; b. Paterson, N.J. Partner Harry T. Stephens and Hugh A. Kelly, architects and engrs. Fellow A.I.A. (mem. N.J. chapter), N.J. Soc. of Architects, The Architects League of Northern N.J. Address: 152 Market St., Paterson, N.J.*

STEPHENS, Hubert Durrett, lawyer, senator; b. New Albany, Union County, Miss., July 2, 1875; s. Judge Z. M. and Lethe A. (Coker) S.; ed. pub. schs.; LL.B., U. of Miss., 1895; m. Delia Glenn, Oct. 18, 1899. Began law practice at New Albany, 1895; dist. atty., 1907-10; mem. 62d to 66th Congresses (1911-21), 2d Miss. Dist.; mem. U.S. Senate, 2 terms, 1923-35; mem. bd. dirs. Reconstruction Finance Corp., 1935-36; now retired. Democrat. Home: New Albany, Miss.*

STEPHENS, Hugh, banking; b. Columbia, Mo., Dec. 4, 1877; s. Edwin W. and Laura (Moss) S.; student U. of Mo. prep. dept., 1892-93; U. of Mo., 1894; m. Bessie Miller, June 19, 1901: 1 dau., Louisa Miller (Mrs. Carl J. Otto). Reporter Columbia Herald, 1895; with E. W. Stephens, pub. Columbia, 1895-98; bus. mgr. Tribune Printing Co., Jefferson City, 1898-1903, pres., 1903-22; editor Jefferson City Tribune, 1901-04; chmn. bd. Exchange Nat. Bank, Jefferson City, Mo., since 1932; pres. Riverton Investment Co.; dir. Gen. Am. Life Ins. Co. since 1937 (trustee); dir. Jefferson City Cemetery Assn., Scruggs-Guhleman Lumber Co. Pres. Jefferson City Chamber Commerce, 1911, 1929-33, 40, 41; treas., Community Chest since organization, 1920; chmn. state com. to secure adoption of $3,500,000 bond issue for new State Capitol, 1911; chmn. Jefferson City Planning and Zoning Commn., 1933-38; vice chmn. Mo. State Highway Commn., 1926-27; chmn. Commn. to Establish Mo. Algoa Reformatory; pres. Citizens Rd. Assn. of Mo., 1933-37 and 1944; chmn. State-wide 10 year Road Program Com., 1938; pres. Mo. Six Year Pub. Works Program; mem. Mo. State Planning Bd., 1933-34; pres. Mo. chapter Am. Planning and Civic Assn. since 1937; dir. Mo. Inst. for Adminstrn. of Justice, 1940; vice chmn. and adminstr. Missouri State Council of Defense, 1941-43; director Missouri War Inspection Service, 1944; chmn. bd. trustees The Woman's Foundation (hdqrs. N.Y. City); chmn. Arrow Rock Tavern Restoration Com. for State D.A.R., 1925-26; pres. curators Stephens College, Columbia, Mo., since 1931. Trustee Woodland Cemetery Assn. since 1916; dir. Jefferson City Cemetery Assn. since 1922. Trustee Southern Baptist Theol. Sem., Louisville, Ky., since 1944, chmn. Jefferson City Postwar Planning Com, 1944-45. Democrat. Baptist. Clubs: Rotary, Jefferson City Country (Jefferson City). Home: 601 Jackson St. Office: 132 E. High St., Jefferson City, Mo.

STEPHENS, James. Author: Etched in Moonlight, 1928; On Prose and Verse, 1928; Julia Elizabeth (1-act comedy), 1929; Outcast, 1929; Crock of Gold, 1930; Collected Poems, 1930; Strict Joy, 1931; English Poets, Romantic, Victorian and Later, 1938; Kings and the Moon, 1938. Address: care Macmillan Co. of Can., 70 Bond St., Toronto, Can.*

STEPHENS, John Allen, vice-pres., director, U.S. Steel Corp. of Del.; b. Albany, N.Y., May 1, 1895; s. John Allen and Anna (Mangan) S.; B.A., Columbia U., 1917; m. Mary Elizabeth Lathrop, Feb. 4, 1918; children — Marcia (dec.), Mary Elizabeth, Nancy Lathrop. Asst. sec., treas., dir., Campbell Metal Window Corp., 1922-25; pres. dir., Research, Inc., 1925-28, Celluloid Corp., 1928-31; vice-pres., dir., Thompson-Starrett Co., 1931-32; pres., dir., Bush Terminal Co., 1932-33; dir. indsl. relations, Carnegie-Illinois Steel Corp. (Chicago dist.), 1935-38; dir. indsl. relations U.S. Steel Corp. of Del., 1938-43, v.p., dir., since 1943. Commd. 1st lt. F.A., 1917, advanced to captain and major in 1918. Chmn. Allegheny County Com. for Economic Development, 1943-44; chmn. indsl. relations com. Am. Iron and Steel Inst., 1944-45. Mem. U.S. Chamber of Commerce (mem. labor relations com. 1944-45), Am. Management Assn., Charity Organization Soc. (New York), Beta Gamma Sigma, Delta Kappa Epsilon. Clubs: Allegheny Country, Edgeworth, Sewickley; Duquesne (Pittsburgh); Cosmos (Washington, D.C.); Lake Placid, N.Y. Home: 614 Academy Av., Sewickley, Pa. Office: 436 Seventh Av., Pittsburgh 30, Pa.

STEPHENS, John Vant, clergyman; b. Blackwells, near St. Louis, Mo., Sept. 16, 1857; s. Willis Andrew and Mary Emily (Boyer) S.; student, Wabash Coll., Ind., class of 1884; A.B., Lincoln (Ill.) Coll., 1884; Union Theol. Sem., 1884-85; B.D., Cumberland Theol. Sem., Lebanon, Tenn., 1886; D.D., Trinity U., Tex., 1900; m. Willie H. Buchanan, Jan. 31, 1888; 1 son, John Vant. Ordained Cumberland Presbyn. ministry, 1880; pastor Knoxville, Tenn., 1886-87, Chattanooga, 1888; corr. sec. Bd. Missions Cumberland Presbyn. Ch., St. Louis, 1889-91; pastor, Bowling Green, Ky., 1891-94; prof. hist. theology, Cumberland Theol. Sem., 1894-1910; prof. practical theology, 1910-13, prof. ch. history, 1913-32, chmn. faculty, 1925-26, Lane Theol. Sem., Cincinnati. Editor Missionary Record, St. Louis, 1889-91; editor, Bible Study (magazine), Nashville, 1894-98. Member World's Parliament of Religions, Chicago, 1893; mem. Alliance Ref. Chs. Holding Presbyn. System, 1896-1921; mem. com. to prepare an intermediate catechism for Presbyterian Ch. Mason (K.T.), Odd Fellow. Author: Infant Church Membership, 1897; The Causes Leading to the Organization of the Cumberland Presbyterian Church, 1898; Cumberland Presbyterian Digest, 1899; Elect Infants or Infant Salvation in the Westminster Symbols, 1900; Presbyterian Government, 1907; The Presbyterian Churches, 1910; The Providential Purpose of Our Nation, 1918; The Story of the Founding of Lane Theol. Sem., 1929; The Story of the Founding of the Theological School in the Cumberland Presbyterian Church, 1933; The Lebanon Theological Seminary, 1934; The Christianization of Great Britain, 1937; Fourscore, Life Story of John Vant Stephens, 1938; "An Affirmation" with Supplemental Events, Antecedent and Subsequent, 1939; The Cumberland University Theological School, 1939; The Genesis of the Cumberland Presbyterian Church, 1941; The New Lights (The Christian Church), 1942; The Organic Union of the Cumberland Presbyterian Church in the United States of America, 1943; also various pamphlets, etc. Home: 4 Beecher Apts., Sta. D (Cincinnati), O. Address: Lane Seminary Bldg., Station D., Cincinnati, O.

STEPHENS, Louis L., lawyer; b. Glenwood, Ia., Mar. 2, 1875; s. Frank E. and Imogene A. (Albright) S.; student pub. schs. and under pvt. tutor, Centerville, Ia.; studied law privately; m. Frances A. Warburton, Oct. 4, 1899; children—Ernest W., Richard W. Admitted to S.D. bar, 1897; in practice at Pierre, 1901-24; mayor of Pierre, 1912-13; state senator, S.D., 1915-16; gen. atty. Standard Oil Co. (Ind.), 1924-28, gen. counsel, 1928-39, advisory counsel, 1939, until retirement from all directorates and official positions, May 1, 1942. Directed "cracking" patents case won before Supreme Court in 1931. Formerly director Stanolind Pipe Line Company, Stanolind Crude Oil Purchasing Company, Pan-Am. Petroleum & Transport Co., Mexican Petroleum Corp. of Ga., Mexican Petroleum Corp. of La. Served as capt. inf., U.S. Army, in U.S. and France, World War. State comdr. S.D., Am. Legion, 1923. Clubs: Chicago, Glenview. Home: 179 Lake Shore Drive. Office: 33 N. La Salle St., Chicago, Ill.*

STEPHENS, Olin J(ames), II, yacht designer, naval architect; b. New York, N.Y., Apr. 13, 1908; s. Roderick and Marguerite (Dulon) S.; grad. Scarsdale (N.Y.) High Sch., 1926; student Massachusetts Institute Technology, 1926-27; hon. degree Master of Science, Stevens Inst. of Tech.; m. Florence Reynolds, Oct. 21, 1930; children—Olin James III, Samuel R. Draftsman Henry J. Gielow, N.Y. City, 1927-28, P. L. Rhodes, N.Y. City, Jan.-Apr. 1928; formed with Drake H. Sparkman the firm of Sparkman & Stephens, Apr. 1928, inc., 1931, serving as v.p. and dir. Yachts designed: Cherokee, Dorade, 1930; Stormy Weather, 1934; Lulu, Ranger (with W. Starling Burgess), 1937; Baruna, Blitzen, Goose, 1938; Vim, 1939. Mem. N. Am. Yacht Racing Union, Royal Ocean Racing Club (England). Clubs: New York Yacht; American Yacht (Rye, N.Y.); Cruising Club of America. Home: Underhill Rd., Scarsdale, N.Y. Office: 11 E. 44th St., New York 17, N.Y.

STEPHENS, Roderick, coal dealer; b. New York, N.Y., Nov. 26, 1885; s. Olin James and Elizabeth (Sexton) S.; student Columbia, 1902-04; m. Marguerite Dulon, June 18, 1906 (divorced 1933); children—Olin James, Roderick, Marguerite; m. 2d, Annabel Wilson, Feb. 21, 1933. Began with Olin J. Stephens, Inc., 1904, v.p., 1910-19; v.p. Stephens Fuel Co., Inc., 1919-29, pres. and dir., 1929-36; coordinator Retail Solid Fuel Industry, New York City, 1936-39; pres. Stephens Fuel Co., Inc., since 1939; also pres. Jagels Fuel Corp.; v.p. Central Coal Co., Inc.; treas. Owens & Co., Inc.; dir. Nat. Bronx Bank; trustee Bronx Savings Bank; dir. N.Y. Telephone Co. Chmn. Nat. Retail Solid Fuel Code Authority, NRA, 1933-34; pres. Bronx Bd. of Trade, 1936-39; vice chmn. Triborough Bridge Authority since 1936. Dir. N.Y. chapter American Red Cross; member board managers Home for Incurables. Republican. Clubs: Uptown, Phi Gamma Delta, Cruising Club of America; Royal Ocean Racing (England). Former owner, also member crew, of Dorade, winner Transatlantic race, Newport, Rhode Island, to Plymouth, England, also winner Fastnet Race, England, 1931; winner Class B and All-Amateur Crew prize, Bermuda race, 1930. Home: 2501 Palisade Av. Office: 215 E. 149th St., New York, N.Y.*

STEPHENS, Roswell Powell, prof. mathematics; b. Barnesville, Ga., Nov. 4, 1874; s. Roswell Americus and Sarah Frances (Brown) S.; A.B., U. of Georgia, 1896; Ph.D., Johns Hopkins, 1905; m. Mabel Chadwick, Oct. 28, 1913; children—Mabel Chadwick (Mrs. R. P. Jacobsen), Corrinne Chadwick. Instructor in mathematics, Wesleyan University, 1905-07; adjutant professor mathematics, University of Georgia, 1907-09; asso. prof., 1909-19, prof. since 1919, actg. dean, 1925-26, dean Grad. Sch., 1928-43. Mem. A.A.A.S., Am. Math. Soc., Math. Assn. America, Ga. Acad. Science (an organizer, pres. 1922-23), Phi Delta Theta, Phi Beta Kappa, Beta Gamma Sigma, Phi Kappa Phi. Democrat. Methodist. Contbr. to professional jours. Home: Athens, Ga.

STEPHENS, Stephen DeWitt, education; b. Perry, Ia., Apr. 9, 1894; s. Richard and Mary Elizabeth (Pascoe) S.; A.B., U. of Wis., 1916; A.M., 1920; Ed.M., Harvard, 1926, Ed.D., 1927; m. Alma Veda Giles, Nov. 25, 1916; children—Stanton DeWitt (dec.), Sheldon DeWitt. Instr., Canton (Ill.) High Sch., 1916-18, Bradley Poly. Inst., Peoria, Ill., 1918-19; head English dept., Boys' Tech. High Sch., Milwaukee, 1919-25, also instr. Milwaukee branch U. of Wis., 1922-25; head English dept., U. of Newark, and predecessor instns., since 1927, dir. div. humanities since 1936; summer and extension teaching, Rutgers U. Mem. Nat. Council Teachers of English, Modern Lang. Assn., Phi Delta Kappa. Author: Individual Instruction in English Composition, 1928. Contbr. to various professional publs. Home: 535 Summit Av., Maplewood, N.J. Office: 40 Rector St., Newark, N.J.

STEPHENS, Theodore Pierson, college pres.; b. Brooklyn, N.Y., May 5, 1896; s. George Underhill and Emily Augusta (Price) S.; student Yale Div. Sch., 1919-21, Presbyn. Sem. (Chicago), 1930-31; A.B., Aurora College, 1929; A.M., University of Chicago, 1937; Ph.D., University of Chicago, 1941; m. Miriam Gates Dotzauer, Sept. 29, 1917; children—David George, Margery Stephens Marsh, Theodore Pierson, Salesman, 1913-16; pastor Ch. of Second Advent, New Haven, Conn., 1916-26, Advent Christian Ch., Aurora, Ill., 1926-33; v.p. Aurora Coll., 1932-33, pres. since 1933. Chmn. Ednl. Bd. Advent Christian Gen. Conf. Mem. Phi Delta Kappa. Club: Kiwanis. Home: 407 Calumet Av., Aurora, Ill.

STEPHENS, W(illiam) Barclay, ophthalmologist, otologist; b. Paris, Ky., Jan. 4, 1869; s. Charles and Mary (Miller) S.; A.M., Georgetown College, 1890; LL.D., 1926; M.D., Coll. Physicians and Surgeons (Columbia), 1893; m. Louise Bruce, 1903; children—Bruce Miller, Elizabeth Woodford, Stuart Barclay. Began practice at San Francisco, 1893; pres. Alameda Sanatorium. Mem. A.M.A., Med. Soc. State of Calif., San Francisco County Med. Soc., Am. Bd. Otolaryngology, Am. Bd. Ophthalmology, Pacific Coast Oto-Opthal. Society. Republican. Baptist. Clubs: Encinal Yacht, Rotary. Address: 2241 Central Av., Alameda, Calif.*

STEPHENS, William Dennison, ex-governor; Dec. 26, 1859-Apr. 25, 1944. See Vol. 23 (1944-45).

STEPHENSON, see also Stevenson.

STEPHENSON, Carl, university professor; born Fayette, Ia., Aug. 10, 1886; s. Andrew and Julia (Root) S.; A.B., DePauw U., 1907, A.M., 1908; Ph.D., Harvard U., 1914; m. Olive Elizabeth Diall, Sept. 15, 1915; children—Richard Montgomery, James Hawley. Asst. in govt. and history, Harvard U., 1909-12; acting asst. prof. history, U. of Ark., 1912-13; instr. history and govt., Princeton U., 1913-15; instr. and asst. prof. history, Washington U., St. Louis, 1915-20; asst. prof., asso. prof. and prof. history, U. of Wis., 1920-30; prof. history, Cornell U., since 1930; summer appointments at U. of Chicago, Columbia U., and Stanford U. C.R.B. fellow, Belgium, 1924-25; Guggenheim fellow, France, 1931. Mem. Am. Hist. Assn. (mem. council 1942-45), Mediaeval Acad. America, Economic History Assn., Phi Beta Kappa, Delta Kappa Epsilon. Club: Country (Ithaca, N.Y.). Author: Borough and Town: A Study of Urban Origins in England, 1933; Mediaeval History: Europe from the Fourth to the Sixteenth Century, 1935, rev. edit. (Europe from the Second to the Sixteenth Century), 1943; A Brief Survey of Mediaeval Europe, 1941; Mediaeval Feudalism, 1942. Editor and translator (with F. G. Marcham): Sources of English Constitutional History: A Selection of Documents from A.D. 600 to the Present, 1937. Contbr. book revs. and special articles to Am. Historical Review, Speculum, English Historical Review, History, Le Moyen Age, La Revue Belge de Philologie et d'Histoire; also articles in various volumes of essays. Home: 101 Brook Lane, Ithaca, N.Y.

STEPHENSON, C(harles) S.; naval officer; b. Aetna, Tenn., May 21, 1887; M.D., Vanderbilt Univ., 1912; M.S., Columbia, 1932; Army Indusl. War Coll., 1936; D.Sc. (hon.) Duke Univ., 1944; m. Naomi A. Ackley; children—Stephen G., Suzanne Florence,

Instr. Peiping, 1927; Medical Corps, U.S. Navy, 1913-36; capt. in charge div. preventive medicine, Bur. Med. and Surgery, Navy Dept., 1936-42, rear admiral since 1942. Head dept. hygiene and preventive med., U.S. Naval Med. Sch., since 1936. Lecturer Johns Hopkins U., since 1940; liaison officer, sec. for health relations, U.S. Public Health Service; naval observer, Am. embassy (London, Eng.). Adv. councilor, U.S. Pub. Health Service; div. health and safety, Tenn. Valley Authority; dir. U.S. Typhus Commn.; liaison officer, med. sciences div., Nat. Research Council; mem. Fed. Interdept. Safety Council, Interdept. com. Venereal Disease. Decorated Order of the Purple Heart, 1918; awarded U.S. Typhus Commn. medal, 1944. Acting mng. dir. Am. Cancer Soc., Inc., since 1945. Mem. Soc. Tropical Medicine, Public Health Assn., Am. Med. Assn., Am. Physicians, Social Hygiene Assn. Editor, Science, 1944 (resigned). Retired for physical disability incurred in line of duty, 1944. Home: 4457 Q St. N.W., Washington 7, D.C.

STEPHENSON, Francis Marion, newspaperman; b. Chicago Heights, Ill., Jan. 2, 1899; s. David Thomas and Alma (Carpenter) S.; student Northwestern U., 1915-16; A.B., DePauw U., 1919; m. Treva Monschien, July 2, 1938; 1 dau., Nancy Jane; 1 step-dau., Marcia. On editorial staff Indianapolis Star, 1919-20, Washington Herald, 1920-22; with Washington bureau, Associated Press, 1922-36, chief Senate corr., 1928-32, White House corr., 1933-36; Chicago Daily Times, 1938-39; N.Y. Herald-Tribune since 1939. Pres. of White House corr., 1934. Mem. Delta Upsilon, Sigma Delta Chi. Methodist. Club: Nat. Press. Home: Kent Manor, Kew Gardens, L.I., N.Y. Address: New York Herald-Tribune, 230 W. 41st St., New York, N.Y.

STEPHENSON, George Malcolm, author, prof. of history; b. Olds, Ia., Dec. 30, 1883; s. Oliver and Mary (Johnson) S.; A.B., Augustana Coll., Rock Island, Ill., 1905; Litt.D., 1938; B.S., U. of Chicago, 1906; A.M., Harvard, 1911, Ph.D., 1914; Ph.D., honoris causa, Uppsala U. (Sweden), 1938; m. Lilly Sundkvist, Jan. 14, 1918; children—George Malcolm, Gordon Arch. Teacher at Minn. Coll., in Minneapolis, 1907-10; instr. in history, DePauw U., 1915-16, Dartmouth Coll., 1916-17; instr. in history, U. of Minn., 1917-21, asst. prof., 1921-28, asso. prof., 1928-37, prof. since 1937; visiting prof. of history, Ohio State U., 1924-25. Mem. bd. of edn. United Lutheran Ch., 1921-29. Mem. bd. dirs. Augustana Coll., 1930-34. Awarded Guggenheim fellowship, 1927-28. Decorated Knight of Royal Order of the North Star by King of Sweden, 1937. Mem. Am. Hist. Assn., Miss. Valley Hist. Assn., Minn. Hist. Soc., Augustana Hist. Soc.; hon mem. Augustana Inst. Club: Campus. Author: Political History of the Public Lands, 1917; Conservative Character of Martin Luther, 1921; History of American Immigration, 1926; Founding of Augustana Synod, 1927; Religious Aspects of Swedish Immigration, 1932; John Lind of Minnesota, 1935; American History since 1865, 1939; American History to 1865, 1940. Editor: Letters Relating to Gustaf Unonius, 1937. Contbr. to Dictionary of Am. Biography and Dictionary of Am. History and historical journals. Editor of publications of Swedish Historical Society of America, 1921-29. Mem. bd. editors of Miss. Valley Hist. Review, since 1942. Home: 41 Arthur Avenue S.E., Minneapolis, Minn.

STEPHENSON, Gilbert Thomas; born in Pendleton, N.C., Dec. 17, 1884; s. James Henry and Susan Anna (Fleetwood) S.; grad. Severn (N.C.) High Sch., 1899; A.B., Wake Forest (N.C.) Coll., 1902, A.M., 1904; A.M., Harvard, 1906, LL.B., 1910; m. Grace Morris White, Dec. 19, 1912; children—Thomas Wilson, James Henry. Admitted to N.C. bar, 1910 and practiced at Winston-Salem, N.C., 1910-19; mem. firm Hastings, Stephenson and Whicker, Winston-Salem, N.C., 1916-19; successively sec., asst. trust officer, asso. trust officer, v.p. Wachovia Bank & Trust Company of North Carolina, 1919-29; vice pres. in charge trust dept., Equitable Trust Co., Wilmington, Del., 1929-36, dir. since 1929; mem. faculty Grad. Sch. of Banking, Am. Bankers Assn., New York, since 1935, dir. trust research dept. since 1937; mem. firm T. B. Stephenson & Sons, farmers, Pendleton, N.C., since 1914; Stephenson and Stephenson, mchts., Pendleton, N.C., since 1938. Vice pres. Nat. Council of Y.M.C.A.'s, 1938-40. Pres. trust div. Am. Bankers Assn., 1930-31; chmn. com. on trust edn. which prepared textbooks Trusts I and II, 1933-35. Mem. Am. Bar. Assn. (vice chmn. Sect. of Real Property, Probate and Trust Law and dir. Trust Law Div., 1938-40; mem. Council Sect. of Real Property, Probate and Trust Law, 1940-44). Democrat. Baptist. Club: Rotary (Wilmington, Del.; pres. 1933-34). Author: Race Distinctions in American Law, 1910; Guide-Posts in Preparing Wills (with A. H. Eller), 1919; The Business Relation Between God and Man—A Trusteeship, 1921; The Pastor Beloved, 1925; Living Trusts, 1926; Wills, 1928; Life Story of a Trust Man, 1930; English Executor and Trustee Business, 1930; What a Life Insurance Man Should Know About Trust Business, 1932; The American System of Trust Business, 1936; Studies in Trust Business (first series), 1938; Trust Business in Common Law Countries, 1940; Studies in Trust Business (second series), 1945. Address: 814 N. Broom St., Wilmington 32, Del.; Warren Place, Pendleton, N.C.

STEPHENSON, Joseph Maxwell, editor and pub.; b. Rochester, Ind., June 22, 1892; s. Rome Charles and Ella Jane (Maxwell) S.; prep. edn., Winona Acad. (Winona Lake, Ind.) and Staunton (Va.) Mil. Acad.; student U. of Notre Dame, 1910-11, Ind. U., 1911-13; m. Marjorie Sweet, Apr. 5, 1927; children—Jo Ann, Thomas Louis. Asst. cashier Internat. Trust & Savings Bank, Gary, Ind., 1913-15, cashier, 1915-17; business mgr. South Bend News-Times, 1917-20, pub., 1920-32, editor and publisher, 1933-38; treas. Conservative Life Ins. Co. of America, 1919-25, pres., 1925-45; retired, Aug. 1, 1945. Member Delta Tau Delta. Catholic. Clubs: Indiana (South Bend); Indiana Society (Chicago); Kentucky Colonel Assn. (Louisville). Home: 1329 E. Washington Blvd. Address: Conservative Life Ins. Bldg., South Bend, Ind.

STEPHENSON, Lloyd William, geologist; b. Scio, Harrison County, O., Aug. 31, 1876; s. Robert Thompson and Eunice Jolley (Houser) S.; Ph.B., Scio Coll., 1903; Ph.D., Johns Hopkins, 1907; m. Mary Virginia Haswell, Apr. 20, 1909; children—Virginia Haswell, Douglas Rae, John Houser. With U.S. Geol. Survey since 1907; chief sect. Coastal Plain Investigations, 1922-36; has specialized in the study of the gen. geology, stratigraphy, and paleontology of Atlantic and Gulf Coastal Plain of U.S., Mexico, Venezuela. Mem. A.A.A.S., Geol. Soc. America, Paleontol. Soc. America (pres. 1941), Washington Acad. Sciences, Geol. Soc. Washington (pres. 1925), Paleontological Soc. Washington (pres. 1940-41), Am. Assn. Petroleum Geologists, Soc. of Economic Paleontologists and Mineralogist. Author of about 75 papers on professional topics. Home: 4620 Rosedale Av., Bethesda 14, Md.

STEPHENSON, Wendell Holmes, prof. of history; b. Cartersburg, Ind., Mar. 13, 1899; s. Robert Wans and Virginia (Rupe) S.; student Earlham Coll., 1916-17; A.B., Indiana U., 1923, A.M., 1924; Ph.D., U. of Mich., 1928; m. Hilda Huff Voyles, Aug. 31, 1924; 1 son, Lamar. Teacher in grade school, Plainfield, Ind., 1917-18; prin. Fairwood (Ind.) Grade Sch., 1918-19; prin. Clayton (Ind.) High Sch., 1919-21; instr. in history and polit. science, U. of Ky., 1924-25, asst. prof., 1925-26, professor of history since 1945; editor University of Kentucky Press since 1945; asso. prof. of Am. History, Louisiana State University, 1927-32, professor 1932-45; dean College of Arts and Sciences, 1941-44 (leave of absence with research grant from Gen. Edn. Board, 1944-45); teacher summer schs., Ind. Univ., 1931, Duke, 1939-40. Carl Braun fellow in history, U. of Mich., 1926-27. Mem. com. on grants of Hayes Foundation since 1939. Mem. Southern Hist. Assn. (v.p. 1943, pres. 1944; mem. exec. council, 1935-41 and since 1943), Agri. History Soc. (mem. exec. com. since 1937; pres. 1940-41), Am. Hist. Assn., Miss. Valley Hist. Assn. (mem. exec. com. 1941-44), La. Hist. Soc., Indiana Hist. Soc., East Tenn. Hist. Soc., Kan. State Hist. Soc. (hon.), Am. Assn. Univ. Profs., Phi Beta Kappa, Phi Gamma Mu, Phi Delta Kappa, Omicron Delta Kappa, Phi Kappa Phi. Methodist. Club: Rotary. Author: The Political Career of General James H. Lane, 1930; Alexander Porter, Whig Planter of Old Louisiana, 1934; Isaac Franklin, Slave Trader and Planter of the Old South, 1938. Editor of Journal of Southern History, 1935-41; editorial asso., 1942; member bd. editors since 1943); (with C. W. Ramsdell and E. M. Coulter), A History of the South (10 volumes), since 1938; (with Fred C. Cole) Southern Biography Series since 1939. Contributor to Dictionary of American Biography, Dictionary of American Hist., and to hist. jours. Home: 109 Conn Terrace. Address: University of Kentucky, Lexington, Kentucky.

STEPTOE, Philip Pendleton (stĕp'tō), lawyer; b. Clarksburg, W.Va., Feb. 6, 1877; s. Charles Yancey and Frances (Wallace) S.; B.L., U. of Va., 1902; m. Mary Lou Wetherell, Nov. 15, 1911; children—Philip Pendleton, Thomas Wetherell, Robert Mason, Nancy Moss. Admitted to the bar, 1902, and since in practice at Clarksburg, W.Va.; mem. of firm Steptoe & Johnson, Clarksburg and Charleston, W.Va., since 1912. Home: Shepherdstown, W.Va. Office: Clarksburg, W.Va.*

STERLING, see also Stirling.

STERLING, Ernest Albert, forester; b. Brooklyn, Pa., June 27, 1878; s. Amos Gilbert and Inez Lucia (Titus) S.; ed. Bucknell U., 1898-1900; Cold Spring Biol. Lab., 1900; F.E. (Forest Engr.), Cornell U., 1902; studied at Forest Acad., Hann-Münden, Germany, and traveled in German and Swiss forests, 1903; m. Helen George Lee, Nov. 25, 1905; 1 dau., Mary Lee. Forester N.Y. State Forest, Fish and Game Commn., summer, 1902; forest asst. Bur. of Forestry, U.S. Dept. of Agr., 1903-05; asst. forester in charge office of Forest Extension, U.S. Forest Service, 1905-07; forester Pa. R.R., 1907-12; consulting forest and timber engr., 1912-15; mgr. trade extension dept. Nat. Lumber Mfg. Assn., 1915-17; eastern v.p., mgr. The James D. Lacey Co., Chicago, since 1917; also private consultant. Mem. Soc. Am. Foresters, Am. Wood Preservers Assn. (past pres.), Am. Forestry Assn., Phi Gamma Delta. Clubs: University (Washington); Cornell (New York). Writer of professional articles and papers. Home: Montrose, Pa. Address: 231 S. La Salle St., Chicago, Ill.; and Cornell Club, New York, N.Y.

STERLING, Frederick Augustine, diplomatic service; b. St. Louis, Mo., Aug. 13, 1876; s. Edward Canfield and Cordelia (Seavey) S.; A.B., Harvard, 1898; studied law, Washington U., 1 yr.; m. Dorothy Williams, May 21, 1921; children—John W., Patrick, David, Frederica. Owner and mgr. of a cattle ranch 8 yrs., mfr. of woolen goods 2 yrs.; apptd. 3d sec. Embassy, at Petrograd, Russia, 1911, 2d sec., 1912; 2d sec. Legation, Pekin, 1914-15, Petrograd, 1915-16; acting chief and chief Div. of Western European Affairs, Washington, D.C., 1916-18; 1st sec. and counselor, Am. Embassy, Paris, 1918-21; counselor, Am. Embassy, Lima, Peru, 1921-23, London, 1923-27; E.E. and M.P. to Ireland, 1927-33, to Bulgaria, 1933-36; U.S. commd. to Internat. Expn. on Art and Technique in Modern Life, Paris, France, 1936-37; E.E. and M.P. to Latvia and Estonia, 1937, to Sweden, 1938-42, now retired. Club: Metropolitan (Washington). Home: Ocean Drive, Newport, R.I.

STERLING, Ross Shaw, ex-governor, oil operator; b. Anahuac, Tex., Feb. 11, 1875; s. Benjamin Franklin and Mary Jane (Bryan) S.; ed. pub. schs. to 12; m. Maud Abbie Gage, Oct. 10, 1898; children—Walter Gage, Mildred, Ruth, Ross S. (dec.), Norma. On farm till 21, then entered business for self; operating in oil since 1903; chmn. bd. Sterling Oil & Refining Corp.; pres., chmn. bd. Humble Oil & Refining Co., 1917-25; gov. of State of Texas, term 1931-32. Was chmn. bd. Hermann Hosp. Estate; mem. bd. trustees Texas Christian U. Democrat. Prohibitionist. Mem. Christian Ch. Mason, K.P. Clubs: Houston, Houston Country, Riveroaks Country, Congressional Country of Washington, D.C. (life). Home: La Porte, Tex. Office: Sterling Bldg., Houston, Tex.*

STERN, see also Sterne.

STERN, Alfred Kaufman; b. Fargo, N.D., Nov. 29, 1897; s. Max and Fanny (Kaufman) S.; grad. Philipps Exeter Acad., 1916; at Harvard, 1917 (left for army); m. Marion Rosenwald, Oct. 26, 1921 (divorced); children—Alfred R., Adele R.; m. 2d, Martha Eccles Dodd, Sept. 4, 1938; 1 son, Robert D. With Dakota Trust & Savings Bank, Fargo, 1918-19, General Am. Tank Corp., 1919-20, Sears Roebuck & Co., Chicago, 1921-25; trustee and dir., Julius Rosenwald Fund, 1925-31, dir., 1932-35, trustee since 1935; pres. Michigan Blvd. Garden Apts. Bldg. Corp., Chicago, 1932-39. Pres. Inst. for Psychoanalysis of Chicago, 1932-37. Chairman Illinois State Housing Commission, 1931-33; chairman Illinois State Housing Bd., 1933-37; v.p. Nat. Assn. of Housing Officials, 1933-36; mem. board Jewish Charities of Chicago, 1936-37; v.p. Modern Age Books Inc., 1939-42; dir.-treas. Citizens' Housing Council of New York, Inc. Club: Rockefeller Center Luncheon. Home: 115 Central Park West. Office: 30 Rockefeller Plaza, New York, N.Y.

STERN, Bernhard Joseph, sociologist; b. Chicago, Ill., June 19, 1894; s. Herman B. and Hattie (Frank) S.; student U. of Chicago, 1912-13; A.B., U. of Cincinnati, 1916, A.M., 1917; student U. of Michigan, 1921-22, London Sch. of Economics, 1924; Ph.D., Columbia, 1927; m. Charlotte Todes, Aug. 23, 1923; 1 dau., Mira. Tutor, Coll. City of New York, 1925-26; asst. professor sociology, University of Washington, 1927-30; lecturer in sociology, Columbia, since 1931; lecturer in anthropology, New Sch. for Social Research, 1932-43; visiting prof. sociology, Yale, 1944-45. Mem. bd. dirs. Am. Com. for Protection of Foreign Born. Collaborator, commn. on human relations Progressive Edn. Assn., 1937-38, Com. on Research in Med. Econ., 1938-39, Carnegie Study of the Negro in America, 1939. Mem. Am. and Eastern (sec.-treas. since 1943) sociol. socs., Am. Anthrop. Soc., N.Y. Soc. Med. History, Am. Assn. Sci. Workers, American Association for Advancement of Science. Member editorial com., com. on Medicine and the Changing Order, N.Y. Acad. of Medicine, 1943-45. Author: Social Factors in Medical Progress, 1927; Lewis Henry Morgan; Social Evolutionist, 1931; The Lummi Indians of Northwest Washington, 1934; Society and Medical Progress, 1941; American Medical Practice, 1945. Co-author: Technological Trends and National Policy, 1937; When Peoples Meet (with Alain Locke), 1937. Asst. editor: Ency. of the Social Sciences (beginning Vol. III), 1930-34. Editor: Young Ward's Diary, 1935; The Family, Past and Present, 1938. Chmn. bd. editors of Science and Society. Author numerous articles and contbr. to Am. Sociol. Rev., Am. Anthropologist, annals of Acad. Polit. and Social Science, Social Forces, Science and Society. Home: 423 W. 120th St., New York 27, N.Y.

STERN, Charles Frank, banker; b. Arcata, Calif., May 8, 1880; s. Bernard Frank and Julia Frances (Hopkins) S.; grad. Union High Sch., Arcata; student U. of Calif., Class of 1903; m. True Aiken, June 12, 1905; children—William Wallace, Peter Bernard, Richard Martin. With Humboldt Commercial Co., wholesale grocers, Eureka, Calif., 1903-14; mem. Highway Commn., Calif., 1914-18; supt. Bank of Calif., 1918-21; exec. v.p., First Nat. Bank of Los Angeles, and Los Angeles Trust and Savings Bank, 1921-25; pres. Pacific Southwest Savings Bank, and exec. v.p. Los Angeles First Nat. Bank, 1925-29.; pres. Occidental Gas Securities Co., 1931-38; dir. Calif. Seaboard Corp. since 1935; v.p. Dist. Bond Co., Deposited Bonds & Shares Corp. Pres. Oakwood Memorial Park. Mem. Calif. State Bd. Edn., 1913-14. Mem. Delta Upsilon, Mason (Shriner). Republican. Clubs: Sunset, California (Los Angeles); Commonwealth (San Francisco). Author: Convict Labor Road

Law in Calif. Home: 3098 Menlo Drive, Glendale, Calif. Office: 639 S. Spring St., Los Angeles, Calif.*

STERN, Curt, zoologist; b. Hamburg, Germany, Aug. 30, 1902; s. Barned S. and Anna (Liebrecht) S.; Ph.D., U. of Berlin, 1923; m. Evelyn Sommerfield, Oct. 29, 1931; children—Hildegard, Holly Elisabeth, Barbara Ellen. Came to U.S., 1933, naturalized, 1939. Investigator, Kaiser Wilhelm Inst., 1923-33; fellow Internat. Edn. Bd., 1924-26; privatdozent, U. of Berlin, 1928-33; fellow Rockefeller Foundation, 1932-33; research associate in zoology, U. of Rochester, 1933-35, asst. prof., 1935-37, asso. prof., 1937-41, prof. and chmn., dept. of zoology since 1941; chmn. div. of biol. sciences since 1941, prof. exptl. zoology since 1941; visiting prof. Western Res. U., 1932; visiting lecturer, Columbia U., 1944. Fellow A.A.A.S.; mem. Am. Genetic Soc., Am. Soc. Zoologists, Soc. for Growth and Development, Sigma Xi. Author: Multiple Allelle, 1930; Faktorenkoppelung u. Faktorenaustausch, 1933. Mem. editorial bd. of Advances in Genetics. Contbr. articles on genetics to sci. publs. Home: 300 Susquehanna Rd. Office: University of Rochester, Rochester, N.Y.

STERN, David, 3d, journalist; b. Philadelphia, Pa., Sept. 2, 1909; s. J. David and Juliet (Lit) S.; grad. Haddonfield (N.J.) High Sch., 1928; student U. of Pa., 1930, Harvard, 1933; m. Louise Beggs, Mar. 11, 1935; 1 son, David Thomas. Reporter, advertising salesman, comptroller, Phila. Record, 1928-35, promotion mgr., 1936-37; dramatic critic Phila. Record. Magazine fiction under name of Peter Stirling, 1933-37; v.p. and gen. mgr. Phila. Record; sec., pub. since Sept. 1939, Camden Courier Post. Entered U.S. Army, Apr. 7, 1943; commd. (O.C.S.) Dec. 1943, 1st lt. Sept. 1944, capt., Aug. 1945. Prodn. officer, The Stars and Stripes, Middle Pacific edition. Member Phi Epsilon Pi. Clubs: Harvard, Poor Richard, Penn Athletic, Camden, Pen and Pencil. Home: 523 Chews Landing Road, Haddonfield, N.J. Office: Courier-Post, Camden, N.J.

STERN, Edgar Bloom; born New Orleans, Louisiana, January 23, 1886; son Maurice and Hanna (Bloom) S.; prep. edn., McDonough high sch., New Orleans; student Tulane U., 1902-03; B.A., Harvard, 1907, M.A., 1908; m. Edith Rosenwald, June 29, 1921; children—Edgar Bloom, Jr., Audrey, Philip Maurice. Treasurer Lehman, Stern and Company, Ltd., 1911-36; dir. Sears Roebuck & Co., Times-Picayune Pub. Co. Chairman board of trustees Dillard U.; trustee Tulane Univ., Howard Memorial Library, Julius Rosenwald Fund. Member New Orleans School Board, 1912; mem. bd. State Charity Hosp., 1912-16; pres. New Orleans Association Commerce, 1915; trustee Tuskegee Institute, 1924-34; president New Orleans Community Chest, 1927; president New Orleans Cotton Exchange, 1927, 28; dir. New Orleans Municipal Pub. Belt R.R., 1916-19; Class A dir. Federal Reserve Bank of Atlanta, 1917, 18; dir. New Orleans Br. Federal Reserve Bank, 1917, 18; dir. New Orleans Parkway Com., 1929-34; dir. Am. Jewish Com., Joint Distribution Committee; mem. Public Welfare Commn. of La., 1940-41; chairman Economic Development Committee of Louisiana, 1942-43; liaison officer to Bd. of Economic Warfare, Office of Production Management, 1940; chmn. transportation com. War Production Board, 1941. Captain Ordnance Department, United States Army, 1918-19. Member Phi Beta Kappa. Jewish religion. Clubs: Metairie Country, New Orleans Country, Lakewood Country; Recess, Harvard (New York). Home: 11 Garden Lane. Office: 2110 American Bank Bldg., New Orleans, La.

STERN, Elizabeth Gertrude (Eleanor Morton), author; b. Poland; d. Rev. Aaron and Sarah Leah (Rubenstein) Leven; brought to U.S. in infancy; B.A., U. of Pittsburgh; M.A. (hon.); student N.Y. Sch. Social Work; m. Leon Thomas Stern, Sept. 26, 1911; children—Thomas Noel, Richard Stephens. Prin. night sch., N.Y. City; organizer and dir. night sch., Galveston, Tex., 1913. Asst. to dir. Yorkville Community, East Side House Settlement, N.Y. City, 1912, Jacob Schiff Immigration Bur., Galveston, 1913; dir. welfare work, Wanamaker's, Phila., 1919, Community Centre, N.Y. City, 1923; exec. dir. Council House, New York, 1924. Writer Phila. Sunday Press, 1914; columnist Phila. Sunday Record, 1915-19; spl. writer N.Y. Evening World, 1925; columnist Phila. Ledger under name Eleanor Morton, 1926-33, Philadelphia Inquirer, 1933-37; one of organizers Nat. Jail Assn.; adviser, programs and literature, to social service, civic, ednl. agencies and orgns. Mem. Publicity Council for Nat. Defense, Phila.; mem. Pa. Exec. Com. for Amnesty to Political Prisoners; mem. Voluntary Defender Com. of Phila., 1933; mem. joint com. American Friends' Service and Women's Internat. League since 1942; chmn. social problems, Providence Friends' Meeting, since 1942; mem. welfare study com. Armstrong Assn., 1941; mem. adv. bd. (negro homes) U.S. Housing Authority, Phila., since 1942; mem. State Citizens Com. to Study Negro and the Law, since 1942; Citizens Com. of Phila., 1944. Mem. Women's Internat. League for Peace, Wider Quaker Fellowship, Armstrong Assn. of Phila. (mem. bd.), adv. com. Delaware Co. Nat. Youth Assn., Tot Lot com. (chmn.) Phila., Citizens Com. to Aid Refugees, Com. to Aid Spanish Loyalists. Mem. Society of Friends (Quaker). Author: My Mother and I, 1917; A Friend at Court (with Leon Stern), 1923; This Ecstasy, 1927; A Marriage Was Made, 1928; When Loves Comes to Woman, 1929; Gambler's Wife, 1931; Not All Laughter, 1937; Sanctuary (short serial), 1939; Vacations from Prison, 1939; Memories: The Life of M.M. Scott, 1943; House of Detention for Adult Prisoners (for Phila. committee), 1944. Series of articles on "Women Abroad" for Phila. Inquirer, 1936; series on reeducation of refugees in Am. employment since 1941. Contbr. to mags.; writer, speaker, Am. Friends' Service, 1941-43; lecturer before coll., civic, church groups since 1940; lecturer on America is One, 1944-45. Home: Rose Tree Rd., Media, Pa. Office: 311 S. 13th St., Philadelphia, Pa.

STERN, Gladys Bronwyn, author; b. London, Eng., June 17, 1890; d. Albert and Elizabeth Stern; ed. Notting Hill High Sch. and Acad. of Dramatic Art; m. Geoffrey Lisle Holdsworth, 1919. Author: Thunderstorm, 1925; Bouquet, 1927; Debonair, The Story of Persephone, 1928; Deputy Was King, 1929; Jack a' Manory, 1929; Modesta, 1929; Slower Judas, 1929; Tents of Israel, 1929; Mosaic, 1930; Man Who Pays the Piper, 1931; Matriarch, 1931; Pantomine, 1931; Shortest Night, 1931; Petruchio, 1932; Rakonitz Chronicles, 1932; Rueful Mating, 1932; Long Lost Father, 1933; Dark Gentlemen, 1933; Summer's Play, 1934; Shining and Free, 1935; Pelican Walking, 1935; Monogram, 1936; Back Seat, 1936; Oleander River, 1937; Ugly Dachshund, 1938; Long Short Story, 1939; Woman in the Hall, 1939; Lion in the Garden, 1940; Another Part of the Forest, 1941; also many short stories. Address: care Macmillan Co., 60 Fifth Av., New York, N.Y.*

STERN, Horace, judge; b. Phila., Pa., Aug. 7, 1878; s. Morris and Matilda (Bamberger) S.; A.B., Central High Sch., Phila., 1895; B.S., U. of Pa., 1899, LL.B., summa cum laude, 1902, LL.D., 1933; LL.D., Hahnemann Med. Coll., 1937; m. Henrietta Pfaelzer, Feb. 12, 1906; 1 dau., Sophie S. (Mrs. Henry J. Friendly). Admitted to Pa. bar, 1902, practicing in Phila.; mem. Stern & Wolf, 1903-20; apptd. judge Court of Common Pleas, by Gov. Sproul, 1920, and elected to same office, 1922, term of 10 yrs.; pres. judge, 1924, reelected, 1932, term of 10 yrs.; elected justice Pa. Supreme Court, term 21 yrs., 1935; lecturer U. of Pa. Law Sch., 1902-17; vice provost Law Acad. of Phila. Trustee Dropsie Coll. (v.p.), U. of Pa., Jewish Pub. Soc. America (v.p.); dir. Federation Jewish Charities of Phila. (hon. pres.), Am. Jewish Com. (exec. com., and v.p.); dir. S.E. Pa. Chapter, Red Cross; mem. joint distbn. com., Pa. School Social Work; chairman board trustees Wharton Sch., U. of Pa. Maj. Ordnance Dept., U.S. Army, 1918-19. Mem. Am. Bar Assn., Pa. Bar Assn., Bar Assn. of Phila., Am. Judicature Soc., Am. Law Inst., Am. Acad. Polit. and Social Science, Hist. Soc. of Pa., Acad. Natural Sciences of Phila., Pennsylvania Society, Am. Jewish Hist. Soc., Am. Legion, Phi Beta Kappa, Beta Gamma Sigma, Order of the Coif. Republican. Mason. Clubs: Lawyers, Contemporary, Midday, Philobiblon. Home: 1830 Rittenhouse Square, Philadelphia, Pa.

STERN, Isaac Farber, consulting engr.; b. Chicago, Ill., Nov. 21, 1871; s. Menochem J. and Betty (Farber) S.; B.S. in C.E., U. of Mich., 1895; m. Adele Friend, 1916 (died 1918); 1 dau., Adele. Began practice with Gen. William Sooy Smith of Chicago, 1895; successively with bridge dept. I.C. Ry., The Sanitary Dist. of Chicago, U.S. Govt. (Milwaukee), C.&N.W. Ry., until 1905; engr. bridges with C.&N.W. Ry. Co. at Chicago, 1905-11; consulting practice since 1912, on bridges, bldgs., docks, roads, appraisals and gen. advisory service. Served in World War I as cons. engr. and asst. mgr. Dept. of Wood Ship Constrn., U.S. Shipping Bd., Emergency Fleet Corp.; expert consultant engr. dept., U.S. World War II. Mem. Structural Engrs. Com. of State of Ill. Mem. Am. Soc. C.E., Western Soc. Engrs., Am. Ry. Bridge and Bldg. Assn. Club: Engineers. Home: Hotel Sherry. Office: 38 S. Dearborn St., Chicago 3, Ill.

STERN, Julius David, editor, pub.; b. Phila., Pa., Apr. 1, 1886; s. David and Sophie (Muhr) S.; grad. William Penn Charter School, Philadelphia, 1902; A.B., University of Pennsylvania, 1906, LL.B., 1909; m. Juliet Lit, Nov. 22, 1908; children—David III, Jill, Meredith, Jonathan. Reporter Phila. Public Ledger, 1908; gen. mgr. Providence (R.I.) News, 1911; purchased New Brunswick (N.J.) Times, 1912, Springfield (Ill.) News, 1914, Springfield Record, 1915, Camden (N.J.) Evening Courier, 1919, Camden Morning Post, 1926, and the Philadelphia Record, 1928; pub. New York Post, 1933-39. Clubs: Locust, Penn Athletic, Poor Richard. Home: 1901 Walnut St., Philadelphia 3, Pa. Address: Courier-Post Bldg., Camden, N.J., Philadelphia Record Bldg., Philadelphia 1, Pa.

STERN, Lawrence Fish, banker; b. Chicago, Ill., Aug. 2, 1888; s. Herman and Pauline (Fish) S.; ed. Dartmouth Coll.; m. Helen Schnadig, June 15, 1913; children—Marjorie Helen Straus, Sue. President Am. Nat. Bank & Trust Co. of Chicago. Mem. Delta Kappa Epsilon. Clubs: Standard, Tavern, Lake Shore Country, Mid-Day. Home: 981 Sheridan Rd., Glencoe, Ill. Office: 33 N. La Salle St., Chicago, Ill.

STERN, Leon Thomas, social worker and criminologist; b. Phila., Pa., Feb. 27, 1887; s. Richard Noel and Reva Pauline (Gould) S.; grad. Pa. Sch. Social Work, 1908; N.Y. Sch. Social Work, 1911; Temple U. Law Sch., 1916-18; A.B., U. of Pa., 1923; grad. work, U. of Pa., since 1935; m. Elizabeth Gertrude Leven, Sept. 26, 1911; children—Thomas Noel, Richard Stephen. Dir. Yorkville Community, N.Y. City, 1910-11; asst. mgr. Immigrants Information Bur., Galveston, Tex., 1911-12; dir. Gen. Social Bur., Phila., 1912-14; dir. ednl. dept. Municipal Court, Phila., 1914-24, chief probation officer Juvenile Court, 1924-25; sec. research and field studies, Pa. Com. of Penal Affairs since 1925; reg. dir. U.S. Atty. Gen.'s Survey of Release Procedures, 1936-37; cons. Prison Industries Reorgn. Adminstrn., 1937-38; cons. Gov's Com. on Penal Instns. during 1943; cons. Pa. Joint State Governors Commn. since 1945. Member Pa. Prison Soc. (acting and editorial com.), Governor's Com. on Probation, 1934, Phila. Com. on Pub. Affairs since 1918; chmn. com. on delinquency of All-Phila. Conf. on Social Work, 1929; mem. social service adv. bd. Municipal Ct. of Phila., since 1939; mem. Del. Co. Bd. Visitation, since 1942; mem. joint com. Am. Friends Service and Women's Internat. League since 1942. Dir. confs., State Conf. Juvenile Delinquency, 1944; dir. study of health, correctional and welfare service in Pa., 1944; study of aged, for Phila. Yearly Meeting of Friends, 1944. Mem. Pa. State C. of C., Com. on Crime Reduction. Sec. Phila. Council Nat. Defense, 1917-19. Mem. prison com. Am. Friends Service since 1943. Mem. Nat. Probation Assn. (adv. council since 1939), Am. Prison Congress (com. on jails and com. on case work since 1934), American Association Social Workers, Phila. Soc. for Ethical Culture (v.p. 1938-43, pres. since 1943), Am. Ethical Union (chmn. pub. affairs com. since 1939; eastern v.p. since 1943), Pub. Service Inst. of Pa. (mem. tech. adv. com. since 1939, Nat. Jail Assn. (treas. since 1939), Am. Acad. Polit. and Social Science, Pi Gamma Mu. Mem. Soc. of Friends. Club: Contemporary. Author: A Friend at Court (with Elizabeth Stern), 1923; Study of Parole in Pennsylvania, 1927; Untried Prisoner and His Defense, 1933; Detention Homes for Children (Social Work Yearbook), 1933; Case Work Enters the Prison, 1933; Social Services in County Jails, 1936; Juvenile and Domestic Relations Courts (Social Work Yearbook), 1936; A House of Detention for Philadelphia, 1938; The Offender, 1938; The Effect of the Depression on Prison Commitments and Sentences, 1941; Parole in Pennsylvania, 1942; Pennsylvania Juvenile Courts in Wartime, 1943; Sixty-five and Over, 1944; Youth in the Delinquent Community, 1944; When the Prison Gates Open, 1944; Jails: Yesterday and Today, 1945. Author of survey reports on courts and prison management, contbr. articles to jours. Home: Rose Tree Rd., Media, Pa. Office: 311 S. Juniper St., Philadelphia 7, Pa.

STERN, Nathan, rabbi; Feb. 12, 1878-Jan. 24, 1945. See Vol. 23 (1944-45).

STERN, Philip Van Doren, author; b. Wyalusing, Pa., Sept. 10, 1900; s. I. U. and Ann (Van Doren) S.; Litt.B., Rutgers U., 1924, hon. Litt.D., 1940; m. Lillian Diamond, 1928; 1 dau., Marguerite Louise. Engaged in advertising work, 1924-33; connected with Alfred A. Knopf, Simon and Schuster, and Pocket Books, Inc., in pub. business, since 1933. Gen. mgr., Editions for the Armed Services, 1943-45. Author: An Introduction to Typography, 1932; The Breathless Moment (with Herbert Asbury), 1935; The Selected Works of Thomas DeQuincey, 1937; The Man Who Killed Lincoln, 1939; The Life and Writings of Abraham Lincoln, 1940; The Midnight Reader, 1942; The Drums of Morning, 1942; The Moonlight Traveler, 1943; The Greatest Gift, 1944; The Portable Library Poe, 1945. Address: 88 Remsen St., Brooklyn 2, N.Y.

STERN, William, mem. Rep. Nat. Com., banker; b. Fargo, N.D., May 19, 1886; s. Alexander and Bertha (Aurora) S. Pres. Dakota Nat. Bank of Fargo; dir. Northwest Airlines, Inc., Northwestern States Portland Cement Co. Mem. Rep. Nat. Com. for N.D. Served as 2d lt., World War. Home: 1102 9th St. S. Office: Dakota Nat. Bank of Fargo, Fargo, N.D.*

STERNBERG, Charles Hazelius, naturalist; June 15, 1850-July 20, 1943. See Vol. 22 (1942-43).

STERNBERGER, Mrs. Estelle Miller; b. Cincinnati, O.; d. Abraham and Hannah (Greeble) Miller; student U. of Cincinnati, 1907-11. Community Sch. of Jewish Philanthropy, Cincinnati, 1907-14; married; 1 dau., Minnette Cathryn (wife of Dr. Jacob Easton Holzman). Engaged in vol. assn. work, Cincinnati, 1905-19; spl. lecturer for business women, Cincinnati, under auspices Federal Edn. Com., 1916-18; executive secretary National Council of Jewish Women, 1920-32; first vice-pres. National Council of Women of U.S.; mem. exec. com. Progressive City Com., 1937; internat. sec. World Orgn. of Jewish Women (1923-32); sec. Conf. Com. of Nat. Jewish Women's Orgns., 1923-33; mem. exec. com. Nat. Conf. of Jews and Christians; chmn. Good Neighbor League, 1936-37. Mem. board of dirs. World Peaceways since 1931. Editor of The Jewish Woman, 1921-32, The Woman's Review, 1932-40. Trustee Bethune-Cookman Coll., Daytona Beach, Fla. Received first award of Albert Einstein Foundation, for Goodwill and Internat. Peace, 1936. Mem. League of Am. Penwomen, Am. Women's Assn. of N.Y. City. Jewish religion. Club: Women's City. Author: The Supreme Cause, 1936. Contbr. to publications. Radio commentator. Home: 430 E. 86th St. Office: 103 Park Av., New York, N.Y.

STERNE, see also Stern.

STERNE, Emma Gelders (Mrs. Roy M. Sterne) (stûrn), author; b. Birmingham, Ala., May 13, 1894; d. Louis and Blanche (Loeb) Gelders; B.A., Smith Coll., 1916; student English at Grad. Sch. Columbia, 1922, philosophy, 1929; m. Roy M. Sterne, Mar. 7, 1917; children—Ann, Barbara. Was awarded a $500 prize for children's play, 1931. Democrat. Author: White Swallow, 1927; Blue Pigeons, 1929; Loud Sing Cuckoo, 1930; No Surrender, 1932; Amarantha Gay, M.D., 1933; The Calico Ball, 1934; Drums of Monmouth, 1935; Far Town Road, 1935; Miranda is a Princess, 1936; Some Plant Olive Trees, 1937; European Summer, 1938; The Pirate of Chatham Square, 1939; America Was Like This, 1941; We Live to Be Free, 1942; Incident in Yorkville, 1943; also plays. Address: Wilton, Conn.

STERNE, Maurice, painter, sculptor; b. Libau, Russia, July 13, 1878; s. Gregor and Naomi (Schlossberg) S.; came to America at 12; studied art, Nat. Acad. Design, New York, in Paris and Rome; m. Mabel Dodge, Aug. 18, 1917; m. 2d, Vera Segal, June 4, 1923. Exhibited at Salon de Société Nat. des Beaux Arts (Paris), The Secession (Berlin), Internat. Soc. (London), and in prin. cities of U.S. Represented in Met. Museum (New York); Carnegie Inst. (Pittsburgh); Museum of Fine Arts (Boston); Cleveland Museum; Detroit Museum; Corcoran Gallery (Washington); Sch. of Design (Providence); Art Inst. (Chicago); Royal Museum (Berlin); etc. Made Rogers-Kennedy memorial, "Early Settlers of New England," Worcester, Mass.; monument "Welcoming the People," Fairmont Park, Phila.; 20 murals, "The Struggle for Justice," Library, Dept. of Justice, Washington, D.C. Awards: Corcoran gold medal; 1st William Clark prize, Corcoran Gallery for painting, "After Lunch," 1930; Logan prize, Chicago Art Inst., 1927; Clark prize, Nat. Acad. Design, 1935, Obrig prize, from same, 1936; Walter Lippincott prize, Pa. Acad., 1939; hon. mention Golden Gate Internat. Expn., 1939. Retrospective exhbn. given by Museum of Modern Art, New York, 1933. Associate Nat. Acad.; mem. Am. Soc. Painters, Sculptors and Gravers, Inst. of Arts and Letters, Sculptors Guild, New Soc. of Artists, Modern Artists America. Address: Byram Lake Road, Mount Kisco, N.Y.*

STERNER, Albert, artist; b. London, England, Mar. 8, 1863; s. Julius L. and Sarah Sterner (both parents Americans) S.; ed. King Edwards School, Birmingham, England; came to U.S., 1879; studied Julian's Académie and École des Beaux Arts, Paris, France; m. 2d, Flora Temple Lash, Oct. 4, 1924; children (by 1st marriage)—Harold Olivia. Painter, etcher and lithographer, Chicago, 1879-84; opened studio, New York, 1885. Hon. mention for oil painting, "The Bachelor," at Paris Salon, Champs Elysées; bronze medal, Paris Expn., 1900; silver medals, Buffalo Expn., 1901; gold medal for painting, "Portrait of My Son," Munich, 1905; Clara Obrig prize, Nat. Acad. Design, 1935, for painting, "Artist's Table"; Carnegie prize Nat. Academy, for painting "Furbelows," 1941. Rep. in Met. Museum and Public Library (New York), Brooklyn Museum, Carnegie Inst., Toronto Museum, Yale Univ. Library, South Kensington, Victoria, and Albert Museums (London), Royal Collection of King of Italy, Royal Print Collections of Munich and Dresden, Library of Congress Print Collection. One of founders of Painter-Gravers of America (pres. 1918), and of Soc. of Illustrators; secretary New Soc. Artists, 1925-26. Instr. School of Nat. Acad., Art Students League, Sch. of Design for Women. Nat. Academician. Mem. Soc. Am. Etchers, Nat. Inst. Arts and Letters. Lecturer and writer on art subjects. Address: Brick House, Richmond, Mass.; P.O., Pittsfield, R.F.D. No. 1, Mass.*

STERNER, Ralf Leech, teacher of voice; b. Lock Haven, Pa., Feb. 26, 1883; s. Henry Clay and Emma (Robinson) S.; ed. schs. and univs. at Hornell, Elmira, Buffalo and Syracuse, N.Y. Began teaching 1901; founder, 1902, and dir. New York Sch. of Music and Arts; trainer of many concert, oratorio and opera singers; in charge of music, various times, in open forums, N.Y. City. Democrat. Presbyn. Contbr. articles on voice culture to Century Opera Weekly, during 1st season of English opera, N.Y. City; formerly editor vocal dept. Cadenza; spl. writer Musical Observer; contbr. Étude, and Musician. Home: 84 Riverside Drive, New York, N.Y.*

STERNFELD, Harry, architect; b. Phila., Pa., Nov. 21, 1888; s. Isidor and Bertha (Daiber); S.; A.B., Central High Sch., Phila., 1907; B.S. in Architecture, U. of Pa., 1911, M.S., in Architecture, 1914; winner Paris prize scholarship, 1914; studied École des Beaux Arts, Paris, 1919-20 (diploma); visiting fellow Am. Academy in Rome, 1920-21; m. Flora Maxwell, July 17, 1912. Asst. prof. architecture, Carnegie Inst. Tech., 1914-18, head dept., 1918-23, except when abroad; prof. design, U. of Pa., since 1923. Engaged in practice since 1911; prin. works (self or with others), Slovak Girls' Acad., Danville, Pa.; Harrisburg Catholic High School, Harrisburg, Pa.; City Planning of Rome, N.Y.; Pittsburgh Bldg. at Sesquicentennial Expn., Phila.; War Memorial, Audenarde, Belgium; Appomattox Memorial, marking spot of Gen. Lee's surrender; U.S. Court House, Philadelphia; Hdqrs. Bldg., Ft. Monmouth, N.J.; U.S. P.O., Milton, Pa. Student Plattsburg Training Camp, 1915, 16; enlisted in U.S. inf., 1918; commd. 2d. lt. F.A. and stationed at Camp Taylor, Ky. Chief engr., U.S. Army Signal Corps, World War II. Mem. Am. Inst. Architects, Sigma Xi, Tau Sigma Delta, Scarabl. Awarded diploma and medal, Montevideo, S.A. Clubs: T-Square, Phila. Sketch. Home: 6445 Greene St., Germantown, Phila. Office: Stock Exchange Bldg., Philadelphia, Pa.

STERNHAGEN, John Meier (stêrn'hä-gĕn), judge, Tax Court of U.S.; b. Mt. Vernon, N.Y., March 21, 1888; s. Herman and Christina (Meier) S.; grad. high sch., Mt. Vernon, LL.B., New York U., 1912; m. Gertrude Hussey, Apr. 29, 1927; 1 dau., Frances Hussey. Admitted to N.Y. bar, 1913, began practice N.Y. City; practiced Chicago, Ill., 1921-24; mem. U.S. Bd. Tax Appeals, Washington, D.C., since its creation, July 1924. Served as lt., A.S., U.S. Army, 1918. Mem. Am. Bar Assn., Phi Delta Phi. Episcopalian. Club: Chevy Chase (Washington). Home: 3328 O St. N.W. Office: Constitution Av. at 12th St., Washington, D.C.*

STERRETT, see also Starrett.

STERRETT, Cliff (stĕr'ĕt), cartoonist; b. Fergus Falls, Minn., Dec. 12, 1883; s. Samuel O. and Virginia (Johnson) S.; ed. pub. schs.; studied art at Chase School of Art, New York; m. Natalie Cocks, May 17, 1906; 1 son, Paul Edmond. Cartoonist with N.Y. Herald, 1904-08, N.Y. Times, 1908-10, Rochester Democrat and Chronicle, 1910-11, N.Y. Telegram, 1911-12, N.Y. Journal since 1912. Episcopalian. Mason. Clubs: Players, Soc. of Illustrators, Dutch Treat. Creator of "Polly and Her Pals." Address: care Chemical Bank & Trust Co., 46th St. and Madison Av., New York, N.Y.

STERRETT, Frances Roberta, author; b. Red Wing, Minn.; d. Francis R. and Sarah M. (Hahn) Sterrett; grad. St. Paul (Minn.) High Sch.; Phila. Sch. of Design. In newspaper work 10 yrs.; contbr. short stories to leading mags. Club: Woman's (Minneapolis). Mem. D.A.R. Author: The Jam Girl, 1914; Up the Road with Sallie, 1915; Mary Rose of Mifflin, 1916; William and Williamina, 1917; Jimmie the Sixth, 1918; Rebecca's Promise, 1919; Nancy Goes to Town, 1920; These Young Rebels, 1921; An Amazing Inheritance, 1922; Little Florine, 1925; Sophie, 1927 (awarded $5,000 prize by the People's Popular Monthly for the best serial); The Golden Stream, 1931; Years of Achievement, 1932; (juveniles) Rusty of the Tall Pines, 1928; Rusty of the High Towers, 1929; Rusty of the Mountain Peaks, 1930; Rusty of the Meadow Lands, 1931. Home: 2309 Girard Av. S., Minneapolis, Minn.*

STERRETT, Frank William, bishop; b. Middleport, N.Y., Jan. 21, 1885; s. William J. and Mary Elizabeth (Spalding) S.; grad. high sch., Middleport, 1901; student Hobart Coll., Geneva, N.Y., 1902-03, U. of Buffalo Law Sch., 1904-05; A.B., U. of Pa., 1908; B.D., Phila. Divinity Sch., 1911, D.D., 1924; LL.D., Hobart Coll., 1924, Lehigh U., 1933; m. Fredrica Lott Haring, June 18, 1910; children—Annie Lott, Margaret Howe, Frank William. Deacon, 1911, priest, 1912, P.E. Ch.; vicar Grace Chapel, St. Stephen's Parish, Kingston, Pa., 1911-12; asst. St. Stephen's Ch., Wilkes-Barre, Pa., 1912-14; rector St. Stephen's, 1915-23; consecrated bishop coadjutor Diocese of Bethlehem, Nov. 9, 1923; bishop of Bethlehem since Feb. 27, 1928. Mem. bd. trustees Phila. Divinity Sch., Hobart Coll. and Lehigh U.; mem. exec. com. Fed. Council Churches. Mem. Phi Delta Phi, Phi Phi Delta. Republican. Mason, Kiwanian. Am. chaplain Newcomen Soc. Home: 825 Delaware Av., Bethlehem, Pa.

STERRETT, Henry Hatch Dent, clergyman; b. Coudersport, Pa., Jan. 25, 1880; s. James Macbride and Adlumia (Dent) S.; A.B., Harvard, 1899, A.M., 1900; B.D., Episcopal Theol. Sch., Cambridge, Mass., 1903; m. Helen Margaret Black, May 10, 1915; children—Ann, Henry Hatch Dent, Samuel Black. Deacon, 1903, priest, 1904, P.E. Church; formerly assistant at St. George's Church, New York City, then at Trinity Ch., New Haven, Conn., and rector St. Paul's Ch., Columbus, O.; rector All Souls Memorial Ch., Washington, D.C., since 1917. Mem. Theta Delta Chi. Democrat. Club: Chevy Chase. Home: "Springland," Reno Road and Upton St. Address: All Souls Memorial Church, Connecticut and Cathedral Avs., Washington, D.C.*

STETSON, Eugene, William, banker; b. Hawkinsville, Ga., Dec. 5, 1881; s. James D. and Eugenia (Pate) S.; ed. Gordon Mil. Inst., Barnesville, Ga.; Mercer U., Macon, Ga., 1898-1901; m. Josephine Shaw, Dec. 28, 1904 (died 1912); m. 2d, Iola Lamar Wise, June 2, 1915. Began as clerk Am. Nat. Bank, Macon, 1901; cashier Exchange Nat. Bank, Fitzgerald, Ga., 1904-08; organizer, and cashier, 1908-10, pres., 1910-16, Citizens Nat. Bank, Macon; v.p., dir. and mem. exec. com. Guaranty Trust Co. of N.Y., 1916-41, pres., 1941-44, chmn. bd. since Jan. 19, 1944; dir. and mem. exec. com. Bibb Mfg. Co., Gulf Atlantic Warehouse Co., U.S. Indsl. Chemicals Inc., Coco Cola Co., Selected Industries, Inc., United Stores Corp., French Am. Banking Corp., I.C. R.R. Co.; dir. Air Reduction Co., Textile Banking Corp., McLellan Stores Co., McCrory Stores Corp.; chmn. exec. com. Ill. Central R.R. Co.; mem. exec. com. McLellan Stores Co.; Tri-Continental Corp., General Shareholdings Corp., Arbitrator for City of Macon in taking over water system from private corp.; pres. Macon Chamber Commerce, 1912-13; v.p. Ga. Chamber Commerce, 1914-15; dir. Ga. State Fair Assn. Mem. Phi Delta Theta. Democrat. Episcopalian. Home: 117 E. 72d St. Office: 140 Broadway, New York, N.Y.*

STETSON, George A(lbert), editor; b. New Haven, Conn., May 6, 1889; s. Willis Kimbal and Lillian Alla (Minor) S.; Ph.B., Sheffield Sci. Sch., Yale, 1910, M.E., 1915; m. Margaret Brooks Atwater, Dec. 29, 1915. Copywriter B. F. Sturtevant Co., Hyde Park, Boston, 1911-14; instr. Sheffield Sci. Sch., Yale, 1911, 1914-20, asst. prof. mech. engring., 1920-23; asso. prof. heat power engring., New York U., 1924-28; asso. editor Am. Soc. Mech. Engrs., 1928-30, editor since 1930. Fellow A.A.A.S.; mem. Am. Soc. Mech. Engrs., Andiron Club of New York, Yale Engring. Assn. (pres., 1942-45), Newcomen Soc., Sigma Xi, Iota Alpha, Pi Tau Sigma. Republican. Conglist. Clubs: Yale, Engineers (New York); Graduate (New Haven). Contributor to Mechanical Engineering. Home: 212 Shore Rd., Old Greenwich, Conn. Office: 29 W. 39th St., New York, N.Y.

STETSON, Harlan True, astronomer, geo-physicist; b. Haverhill, Massachusetts, June 28, 1885; s. Henry Allen and Jennie Sarah (Rowe) S.; Ph.B., Brown University, 1908; Sc.M., Dartmouth College, 1910; Ph.D., U. of Chicago, 1915; m. Florence May Brigham, Sept. 4, 1912; children—Helen May, Florence Louise, Harold Brigham. Asst. in physics, Dartmouth, 1908-10, instr., 1911-13; research asst. Yerkes Obs., summer 1909; instr. physics and astronomy, Middlebury Coll., summers 1912-13; instr. astronomy, Northwestern U., Dearborn Obs., 1913-14; studied at Yerkes Obs. and U. of Chicago, 1914-15; instr. physics, Northwestern U., 1916; instr. astronomy, Harvard, 1916-20, asst. prof., 1920-29; prof. astronomy, head dept. and dir. Perkins Obs., Ohio Wesleyan U., 1929-34. Harvard exchange prof. to Carleton, Knox and Pomona colls., 1929. Research asso. in geophysics, Harvard, 1933-36, research asso., Mass. Inst. Technology since 1936; established Laboratory for Cosmic Terrestrial Research, Needham, Mass., 1940. Served as instr. in navigation, recruiting service, U.S. Shipping Bd., 1917. Temp. asst., Smithsonian Instn., 1927, James Arthur lecturer, 1938. Mem. eclipse expdns., Calif., 1923, Norway, 1927; head of eclipse expdns., Conn., 1925, Sumatra, 1926, Malaya, 1929, Me., 1932. Fellow A.A.A.S. (exec. com. sect. D 1929-40; sec. sect. on astronomy, 1932-40, chairman of committee on grants, 1944-48). American Academy of Arts and Sciences, Royal Astron. Soc.; mem. Am. Astron. Soc. (mem. council 1933-35), Am. Geophysical Union (mem. exec. com. and chmn. spl. com. on cosmic-terrestrial relationships since 1938; chmn. meetings committee, 1940-41), mem. com. on National Welfare, Am. Institute Radio Engrs., Am. Meteorological Soc., Internat. Union of Geodesy and Geophysics (mem. commr. on earth tides 1936-39; chmn. com. on publicity for 7th Assembly, Washington, 1939), Union Radio Scientifique Internationale, International Astron. Union (mem. commns. on eclipses, solar radiation, variation in latitude), Astronomischer Gesellschaft, Société Astronomique de France, Am. Physical Soc., Optical Soc. America, Phi Beta Kappa, Sigma Xi, Sigma Pi Sigma (hon.). Clubs: Harvard (Boston); Engineers, Town Hall (New York City); Cruising Club of America; Manchester (Mass.) Yacht; Cosmos (Washington, D.C.). Author: Thermoelectric Methods in Photographic Photometry, 1916; Manual of Laboratory Astronomy, 1923, 28; Man and the Stars, 1930; The Earth, Radio and the Stars, 1934; Sunspots and Their Effects, 1937. Co-author: Map Reading and Avigation, 1942. Editor of The Telescope, Perkins Obs. Publs., 1930-34. Contbg. ed. Sci. Monthly since 1944. Has specialized in photometric researches, eclipse phenomena, application of physical methods to astronomical problems; laboratory methods in teaching astronomy; investigations of latitude variation, sun spot and radio correlations, variation in longitude, lunar effect on radio transmission, earth-tides and earthquakes, cosmic-terrestrial relations. Mem. editorial com. Scientific Book Club, Inc. Home: 28 Bird St., Needham, Mass. Address: Mass Institute of Technology, Cambridge, Mass.; (office) Suburban Laboratory, 31 Bird St., Needham 92, Mass.

STETSON, John Batterson, Jr., b. Philadelphia, Pa., Oct. 14, 1884; s. John B. and Sarah Elizabeth (Shindler) S.; prep. edn., William Penn Charter Sch., Phila.; A.B., Harvard, 1906, as of 1907; m. Ruby F. Carlisle, June 15, 1907; children—John B. Stuart C., Thomazine, Jane B. Mem. bd. dirs. John B. Stetson Co. (mfrs. hats); founder Defiance Mfg. Co., bleachers of cotton goods, Barrowsville, Mass., 1912; associated with Anderson Galleries, New York, 1910-25; E.E. and M.P. from U.S. to Poland, 1925-30. In Air Service U.S. Army, as pilot and capt., 1917-20, World War. Mem. bd. trustees John B. Stetson U., De Land, Fla.; trustee Bucknell U.; curator Portuguese lit., Harvard, also mem. com. to visit dept. of Romance langs., and com. to visit Peabody Mus. Mem. Am. Geog. Soc., Am. Anthropol. Soc.; organizer Fla. State Hist. Soc. Republican. Baptist. Clubs: Manufacturers and Bankers (past pres.), University (Philadelphia); University, Harvard (New York); Harvard (Boston). Translator: The Histories of Brazil (by Pero de Magalhaes), 2 vols., 1920. Home: Elkins Park, Pa.*

STETSON, Raymond Herbert, prof. psychology; b. N. Ridgeville, O., Mar. 1, 1872; s. Herbert David and Florence (Simonds) S.; Ph.B., Oberlin Coll., Oberlin, Ohio, 1893, A.M., 1896; Ph.D., Harvard,

1901; unmarried. Prof. psychology and philosophy, Beloit Coll., 1906-09; head dept. psychology, Oberlin Coll., 1909-39. Research work in skin sensations, skilled movements, phonetics. Mem. Am. Psychol. Assn., Linguistic Soc. America. Conglist. Author: Motor Phonetics, Vol. III in Archives néerlandaises de phonétique expérimentale, 1928. Home: 157 N. Professor St., Oberlin, O.

STETTEN, DeWitt, surgeon; b. New York, N.Y., Jan. 22, 1881; s. Joseph and Bella (Rosenthal) S.; M.D., Coll. Physicians and Surgeons (Columbia), 1901; house staff German hosp., New York, 1901-03; studied Vienna, Prague and Breslau, 1904-05; m. Magdalen Ernst, Apr. 23, 1906; children—Margaret (Mrs. Maximilien Vanka), DeWitt, Jr.; m. 2d, Alice Mayer, May 5, 1930. Asst. and attdg. surgeon, German Dispensary, New York, 1905-11; anesthetist, German Hospital, New York, 1905-08; asso. surgeon German Hospital, later Lenox Hill Hospital, New York, 1908-21, actg. attending surgeon, 1921; attending surgeon Lenox Hill Hosp. since Jan. 18, 1922, Beth Israel Hosp., New York, 1930-33; cons. surgeon Y.W.H.A., New York, since 1916; instr. clin. surgery, Coll. Phys. and Surg., 1909-18; clin. prof. surgery, New York U. Coll. of Medicine, since Feb. 3, 1931. Mem. Hosp. Corps, 1st Batt., N.Y. Naval Militia, 1898-1902; 1st lt. M.R.C., U.S. Army, 1915-17, capt. 1917-18, maj. M.C., U.S. Army, 1918-19. With Neurol. Sch., U. of Pa., Sept.-Dec. 1917; asst. chief and acting chief of surg. service U.S. Army Gen. Hosp. No. 1, Williamsbridge, N.Y., Jan.-Oct. 1918; chief of surg. service U.S. Army Embarkation Hosp. No. 4, New York, 1918-19; acting comdg. officer same, Feb. 13-22, 1919. Fellow Am. Coll. Surgeons, A.M.A., New York Acad. Medicine, N.A.D., Am. Geog. Soc.; mem. Nat. Audubon Soc., Internat. Soc. of Gastro-Enterology, Am Gastro-Enterol. Assn., Am. Assn. Thoracic Surgery, Nat. Tuberculosis Assn., Am. Cancer Soc., Assn. Military Surgeons of U.S., A.A.A.S., Acad. Polit. Sci., Fgn. Policy Assn., Med. Soc. State of N.Y., Med. Soc. County of New York (pres. 1929, trustee, 1932-35, chmn. bd. 1935), New York Surg. Soc., N.Y. Soc. for Thoracic Surgery, N.Y. Gastro-Enterological Assn., N.Y. Pathol. Soc., Military Order of the World Wars, Am. Legion, etc. Pres. bd. trustees Blood Transfusion Assn. of New York; mem. and sec. bd. dirs. United Med. Service, Diplomate founders group Am. Bd. of Surgery. Club: Dachshund Club of America. Contbr. more than 90 papers on surgical subjects. Address: 850 Park Av., New York 21, N.Y.; (summer) White Bridge Farm, Rushland, Bucks County, Pa.

STETTINIUS, Edward R., Jr., personal rep. of the President; U.S. del. to United Nations Gen. Assembly; b. Chicago, Oct. 22, 1900; s. Edward R. and Judith (Carrington) S.; student Pomfret (Conn.) Sch., U. of Va., 1919-24; hon. degrees: LL.D., Union, Colgate, Elmira Colls.; LL.D., American, Rutgers, New York Universities; Dr. Engring., Stevens Inst. of Tech.; LL.D., University of Calif., Columbia University; m. Virginia Gordon Wallace, May 15, 1926; children—Edward R., Wallace, Joseph. Began with Hyatt Roller Works, Harrison, N.J., becoming employment mgr. 1924; asst. to John L. Pratt, vice pres. Gen. Motors Corp., 1926-30; asst. to Alfred P. Sloan, Jr., pres. Gen. Motors, 1930; v.p. Gen. Motors, in charge indusl. and public relations, 1931; vice chmn. finance com., U.S. Steel Corp., dir. and chmn. finance com., 1936; chmn. bd. dirs., mem. finance com. 1938; resigned all positions and directorships with U.S. Steel Corp. to accept Presidential appt. to membership, Advisory Com. to Council Nat. Defense, 1940; chmn. priorities bd. and dir. priorities div., Office of Prodn. Management, Jan.-Sept. 1941; Lend-Lease administrator, U.S.A., and special assistant to President, 1941-43; Under-Secretary of State, September 1943-Nov. 1944, Secretary of State, November 1944-June 1945; personal representative of the President, since June 1945; apptd. U.S. rep. to United Nations Gen. Assembly, Dec. 1945. In charge Nat. Share the Work Movement, 2d Fed. Reserve Dist., 1932; liaison officer between Nat. Indusl. Recovery Adminstrn. and Indusl. Adv. Bd., 1933; chmn. 1939 Roll Call, N.Y. chapter Am. Red Cross; chmn. War Resources Bd.; adv. bd., Petroleum Adminstrn. for War; chmn. Dumbarton Oaks Conversations on Internat. Security, Aug. 1944; chmn. Am. delegation to Inter-Am. Conf. on Problems of War and Peace, Mexico City, Mar. 1945; mem. Pres. Roosevelt's party at meeting of Big Three, Yalta, Jan. 1945; chmn. Am. delegation to United Nations Conf. on Internat. Orgn., San Francisco, April-June 1945. Mem. governing bd. Pan Am. Union; mem. bd. trustees Nat. Gallery of Art; mem. Central Com. Nat. Red Cross. Mem. President's Com. on Oil; Petroleum Bd.; Petroleum Reserve Corp.; Nat. Munitions Control Bd.; Medal for Merit Bd.; Foreign Service Bldgs. Commn.; War Refugee Bd.; The Establishment of Smithsonian Instn.; Nat. Archives Council; Bd. of Visitors, U. of Va.; Foreign Policy Assn.; bd. dirs. Thomas Jefferson Memorial Foundation; bd. trustees Patrick Henry Memorial Foundation; Council on Foreign Relations, Inc. Hon. mem. Am. Foreign Service Assn., The Pilgrims (London), India House. Episcopalian. Clubs: Union, Century (New York); University (Washington, D.C.); Maidstone (East Hampton, L.I.). Address: Dept. of State, Washington, D.C.

STEUART, William Mott (stū'ärt), retired; b. Corpus Christi, Tex., Oct. 2, 1861; s. Alexander S. and Emily (Nourse) S.; pub. and high schs., Md. and D.C.; LL.B., Columbian (now George Washington) U., 1884, LL.M., 1885; m. Florence M. Heiberger, May 2, 1888. Admitted to bar, 1884; practiced in D.C., Md. and Detroit; became connected with Census of Manufactures, 1880, chief of div., 1890 and 1900, chief statistician for manufactures, Bur. of Census, 1902-17; sec. and statistician U.S. Tariff Commn., 1917-19; asst. dir. of the Census, 1919-21, dir., 1921-33; retired, 1933. Mem. Am. Statis. Assn., Am. Econ. Assn., Internat. Inst. Statistics, Inter-Am. Statis. Inst. Republican. Episcopalian. Mason. Club: Cosmos. Home: 3725 Morrison St., Washington, D.C.

STEUDEL, Arthur William (stoi'dĕl), pres. Sherwin-Williams Co.; b. Cleveland, O., Aug. 28, 1891; s. Richard and Julia (Conrad) S.; student public schs.; m. Frieda M. Bohnert, June 30, 1916; 1 son, Richard A. With Sherwin-Williams Co. since 1908, dye, chem. and color dept., 1915-17, transferred to Chicago as eastern sales mgr., 1917-19, eastern sales mgr., N.Y. City, 1919-23, asst. to pres. and mgr. dye, chem. and color sales dept., Cleveland, 1928-29, v.p., 1929-36, then v.p., gen. mgr. and dir., and now pres. Mason. Club: Westwood Country. Home: 15302 Edgewater Drive. Office: 101 Prospect Av. N.W., Cleveland, O.*

STEVENOT, Fred Gabriel; b. Oakland, Calif., Aug. 15, 1877; s. Emile K. and Sara (Stephens) S.; ed. pub. sch., high sch. and private instruction in engring.; m. Adeline J. DeLuca, June 5, 1907; children—Eileen M., Edward W., Helen M. Mining and engring. work, 1898; engr. Bay Counties Power Co., 1899-1902; dir. natural resources State of Calif., 1927-31; state railroad commr. State of Calif., 1931-33; vice pres. Bank of America, 1934-42; pres. Bankamerica Co. 1937-40, Puget Sound Pulp and Timber Co. since 1942. Home: 162 Alhambra St. Office: 300 Montgomery St., San Francisco, Calif.

STEVENS, Albert William (stē'vĕnz), stratosphere research; b. Belfast, Me., Mar. 13, 1886; s. Andrew Jackson and Nancy (Trimble) S.; B.S., U. of Maine, 1907, M.S., 1909, D.Eng., 1932; D.Sc., S.D. Sch. of Mines, 1935; m. Ruth Fischer, Aug. 5, 1938. Spent several yrs. as elec. and mining engr. in gold fields of Mont., Ida., Calif. and Alaska; experimented with photography and developed an individual technique; enlisted as pvt. in Signal Corps, U.S. Army, 1917; commd. 1st lt. at Cornell U., after taking special courses; attached to photographic sect. in France, 88th Observation Squadron; participated in most major engagements of U.S. troops; capt., chief photographic officer, 1st Army, 1918; after armistice photographed battle fronts and part of France and Germany with 24th Airplane Observation Squadron; assisted making 1st large photographic mosaics in U.S., 1919; joined Rice Expdn. to S. America, 1924, making extensive air maps of the upper Amazon; made photographic survey of large areas of S. America for Nat. Geog. Soc., 1930, getting 1st photograph showing laterally the earth's curvature; obtained 1st photographs of moon's shadow on earth during sun eclipse, 1932; obtained longest distance photograph showing Mt. Shasta's peak 331 miles from camera; made unsuccessful balloon ascension 60,600 ft. into stratosphere, 1934, the balloon exploding; made record ascent of 72,395 ft. with Capt. O.A. Anderson, 1935, flight sponsored by the Nat. Geog. Soc. and U.S. Army A.C.; gathered large amount of scientific data. Mem. Beta Theta Pi. Awarded Purple Heart, Distinguished Flying Cross, with Oak Leaf Cluster. Contbr. tech. articles to Nat. Geog. Mag. Home: Box 126, R. 3, Littleton, Colo. Address: Lowry Field, Denver, Colo.*

STEVENS, Ashton, dramatic critic, columnist; b. San Francisco, Aug. 11, 1872; s. James William and Hannah Laura (Thompson) S.; ed. pub. sch., Oakland; m. Aleece Uhlhorn, Dec. 4, 1900 (died Mar. 27, 1926); m. 2d, Florence Katherine Krug, June 21, 1927. Dramatic critic, San Francisco News Letter, 1894-95, Morning Call, 1896; dramatic critic, San Francisco Examiner, and editor News Letter and Overland Monthly, 1897; gave up editorship, 1898, devoting entire time to criticisms for Examiner for 10 yrs.; dramatic critic, New York Evening Journal, 1907-10, Herald and Examiner, Chicago, 1910-32, Chicago American (now Herald American) since 1932. Clubs: Cliff Dwellers, Tavern. Author: Actorviews, 1923; (play) Mary's Way Out (with Charles Michelson), prod. Los Angeles, Calif., 1918. Address: Herald American, Chicago, Ill.*

STEVENS, Beatrice, painter, illustrator; b. New York, N.Y., Sept. 4, 1876; d. John Baker and Lucy (Baldwin) S.; ed. private schs., tutors and art schs., N.Y. City. Painter of landscapes and murals; has exhibited in N.Y. City and Boston; book illustrations for Little, Brown & Co., Duffield & Co., Atlantic Monthly Co., Houghton Mifflin Co., Doubleday Page & Co., Brentano, Volland Co., The Brimmer Co., etc.; mag. illustrations for Century, Scribner's, Woman's Home Companion, Country Life in America, House Beautiful, St. Nicholas, etc. Home: Pomfret, Conn.

STEVENS, Charles Brooks, textile mfr.; b. Haverhill, Mass., Oct. 11, 1864; s. George and Harriet Lyman (Brooks) S.; A.B., Harvard, 1886; m. Edith Ames, June 17, 1896; children—Ames, Edith (Mrs. John P. Stevens, Jr.), Harriet (Mrs. A. Alexander Robey), Brooks. In mfg. business in Mass. since 1893; became pres. and treas. U.S. Bunting Co., Lowell, 1900; pres. Lawrence Mfg. Co. (cotton fabrics); treas. Middlesex Co., Union Land & Grazing Co., pres. Ames Worsted Co.; v.p. Wamesit Power Co.; dir. Union Old Lowell Nat. Bank. Asst. in q.m. dept., World War. Pres. Lowell Gen. Hosp. Club: Harvard (New York). Home: Tewksbury, Mass. Address: Lowell, Mass.

STEVENS, Charles Laurence, educator; b. Stoneham, Mass., Nov. 6, 1897; s. Charles Edwin and Laura L. (McFadden) S.; grad. Mt. Hermon (Mass.) Boys' Sch., 1916; A.B., Bates Coll., Lewiston, Me., 1920; hon. M.A., Wesleyan Univ., 1941; m. Florence E. Hodgdon, June 25, 1924; children—Charles Laurence, Dorothy May. Asst. instr. Bates Coll., 1920-21; head of science dept. Worcester (Mass.) Acad., 1921-33, asst. treas. and dir. admissions, 1933-35; headmaster Wilbraham (Mass.) Acad. since 1935; dir. Milton (N.H.) Summer Sch., 1924-33. Home: Wilbraham, Mass.

STEVENS, David, editor, author; b. Fitchburg, Mass., Aug. 12, 1860; s. Samuel and Sarah (Fay) S.; ed. pub. schs. and under pvt. teachers; student law dept. Boston U., 1880-81; m. Jennie W. Waite, 1885 (died 1910); m. 2d, Cordelia Brooks Fenno Browne, May 12, 1921 (she died Apr. 22, 1934). Practiced law in Boston, 1881-89, in Tacoma, Washington, 1889-98; returned to Boston, 1898, and devoted time to writings, chiefly librettos for musical pieces; joined editorial staff of C. C. Birchard & Co., pubs. ednl. works, 1914, now editorial mgr. Formerly mem. 2d Mass. Regt. and 1st Corps Cadets; mem. 1st Motor Corps, Mass. State Guard, during World War. Clubs: Boston Art, Algonquin; Badminton (London). Author: Lays of a Lazy Dog, 1903; Lyrics of Eliza, 1905; Ballads of Be-Ba-Boes, 1910; The Dim Forest, Cruise of the Beebird. Wrote librettos for The Green Bird; The Sphinx; Tomioko; The Madcap Duchess; Azora (grand opera); and numerous short pieces and verses for mags. Home: 293 Commonwealth Av. Office: 221 Columbus Av., Boston, Mass.*

STEVENS, David Harrison, educator; b. Berlin, Wis., Dec. 20, 1884; s. William Waters and Katherine (McCoy) S.; A.B., Lawrence Coll., Appleton, Wis., 1906, A.M., 1910, LL.D. from the same college in 1931; A.M., Harvard University, 1912; Ph.D., U. of Chicago, 1914; m. Ruth Frances Davis, Mar. 26, 1915; children—John, Anne Elizabeth, Barbara. Teacher Latin and English, high sch., Merrill, Wis., 1907-08; instr. English, 1908-11, registrar Coll. of Liberal Arts, 1910-11, Northwestern U.; instr. English, 1914-18, asst. prof., Oct. 1919-23, and dean in College of Arts, Literature and Science, 1920-22, asso. prof., 1923-25, prof. 1925-30, asst. to pres., 1926-29, asso. dean of faculties, 1929-30, U. of Chicago; v.p. Gen. Edn. Board, 1930-38, and dir. of div. for the humanities, Rockefeller Foundation, since Jan. 1932. Dir. Union Theol. Sem., N.Y. City. Mem. Com. for inter-Am. artistic and intellectual relations Office Coördinator Inter-Am. Affairs, 1940-44. Served as captain Mil. Intelligence Div., U.S. Army, Washington, D.C., 1918-June 1919. Member Modern Language Association of America, (frats.) Phi Delta Theta, Phi Beta Kappa. Presbyterian. Author: Party Politics and English Journalism, 1702-1742, 1916; The Home Guide to Good Reading, 1920; Types of English Drama, 1923; The Stevens Handbook of Punctuation, 1923; College Composition, 1927; Milton Papers, 1927; A Reference Guide to Milton from 1800 to the Present Day, 1929; also articles in various modern lang. journals. Compiler: American Patriotic Prose and Verse (with Ruth D. Stevens), 1917. Home: 160 N. Mountain Av., Montclair, N.J. Office: 49 W. 49th St., New York, N.Y.

STEVENS, Doris; b. Omaha, Neb., Oct. 26, 1892; d. Henry Hendebourck and Caroline (Koopman) Stevens; A.B., Oberlin Coll., 1911; m. 2d, Jonathan Mitchell, Aug. 31, 1935. Organizer 1st Nat. Conv. of Women Voters, Pan-Am. Pacific Expn., 1915; Calif. campaign mgr. Nat. Woman's Party, 1916; sentenced to 60 days' imprisonment, 1917, for attempting to petition President Wilson on behalf of nat. suffrage; mgr. nat. campaign of women for Congress, 1924; arrested at Rambouillet, France, 1928, for attempt to present equal rights treaty to plenipotentiaries for Pact of Paris; chmn. Inter-Am. Commn. of Women, 1928-39, created by the 6th Pan-Am. Conf., 1928 and continued by 7th and 8th confs., 1933, 38; directed work of Commn. which advocated before 7th Conf., adoption of two equality treaties with result that 19 of Am. Republics signed Equal Nationality Convention and 4 Am. Republics signed Equal Rights Treaty, first internat. agreements in history to equalize status of men and women; dir. and editor research, "Polit. and Civil Rights of Women," Report of Inter-Am. Commn. of Women to 7th Conf. (21 vols.); also similar Report to 8th Conf. (1 vol.); mem. Women's Consultative Com. on Nationality, created by Council of League of Nations, 1931-36. V.p. Mrs. Wm. Boyce Thompson Foundation since 1942. Mem. nat. council Nat. Woman's Party, Assn. of Univ. Women, Am. Soc. Internat. Law; mem. Am. Inst. Internat. Law, Am. Acad. of Polit. and Social Science. Clubs: Business and Professional Women's (New York); Women's University (Paris). Author: Jailed for Freedom, 1920, French edit. by A. Pedone, Paris, 1935; Painting and Drawings of Jeannette Scott, 1863-1937 (biographical sketch and arrangement by Doris Stevens Walpole), 1940. Home: Croton-on-Hudson, N.Y.

STEVENS, Edward Fletcher, architect; b. Dunstable, Mass., Oct. 22, 1860; s. Kimball A. and Mary Elizabeth (Woodbury) S.; student spl. archtl. design with class of 1883, Mass. Inst. Tech.; m. Helen Ward Leach, June 28, 1905; 1 dau., Edna May (Mrs. Simon B. Landis). Studied architecture, offices of Allen & Kenway, Boston, and McKim, Mead & White, New York; mem. Kendall & Stevens, Boston, later Kendall, Taylor & Stevens; pvt. practice, 1907-12; mem. Stevens & Lee, 1912-33; now mem. Stevens, Curtin, Mason & Riley, Boston. Planned over 100 instns., including Buffalo Gen. Hosp., Royal Victoria Hosp., Providence Lying-in Hosp., Ohio Valley Gen. Hosp., Springfield Hosp., Mixto Hosp. and Maternidad Hosp., Lima, Peru, etc. Civil hosp. specialist U.S. Engring. Dept., designing overseas hosps. 1st World War; was mem. special comm. apptd. to revise plans of army hosps. Fellow A.I.A.; mem. Boston Soc. Architects. Republican. Episcopalian. Mason. Club: University. Author: The American Hospital of the Twentieth Century, 1918, revised edits., 1921, 27. Retired from active practice, 1943. Home: 10 Hawthorne Rd., Wellesley Hills, Mass. Office: 45 Newbury St., Boston, Mass.*

STEVENS, Edward Francis, librarian; b. Rangoon, Burma, Asia, Sept. 22, 1868; s. Rev. Edward Oliver (D.D.) and Harriet Calista (Mason) S.; B.A., Colby, 1889; grad. Pratt Inst. Sch. of Library Science, Brooklyn, N.Y., 1903; Litt.D., Colby, 1917; m. Sally Field, Sept. 21, 1899. With Baker & Taylor Co., pubs. and booksellers, New York, 1889-91, Longmans, Green & Co., 1891-1902; cataloguer Yale Univ. Library, New Haven, Conn., 1903-06; head applied science reference dept., Pratt Inst. Free Library, 1906-09, librarian, 1910-38, retired June 30, 1938; dir. Pratt Inst. Sch. of Library Science, 1911-38. Mayor of Shoreham, 1927-29. Republican. Baptist. Mem. N.Y. Library Club, Me. Library Assn., Phi Beta Kappa (honorary), Delta Kappa Epsilon. Author: Outline of the History of Printing, The Story of Pratt Institute. Editor, designer and pub. Trollope's "The Warden" (printed for libraries). Home: Miller Place, L.I., N.Y.*

STEVENS, Elmer T., merchant; b. Avon, Ill.; s. Charles A. and Fannie Stevens; m. Harriet Straight, May 3, 1930; children—Katherine Fannie, Carol Alta, Gail Thompkins. With Charles A. Stevens & Co. since 1904. Home: 25 E. Division St. Office: 17-25 State St., Chicago, Ill.

STEVENS, Evarts Chapman, dir. Internat. Silver Co.; b. Wallingford, Conn., Jan. 13, 1885; s. Elizur Seneca and Harriet Amelia (Maltby) S.; ed. private schs. and New Haven (Conn.) High Sch.; m. Lily Garvie, Feb. 12, 1907; children—Evarts Chapman, John Bradford. Began as foreman with Internat. Silver Co., 1906, asst. supt., 1908-19, mgr. 1919-28, v.p., 1929-35, pres. since 1935; director Internat. Silver Co. of Canada, Ltd.; v.p. Dime Savings Bank (Wallingford); director Home National Bank. Director Manufacturers Association of Connecticut, Inc., 1934-38, National Assn. of Manufacturers, 1935-36. Mem. Wallingford Bd. of Edn., 1917-29, Bd. of Water Commrs., 1924-28; served in Conn. State and Nat. Guard, 1917-22; capt. in O.R.C., 1922-27. Mem. S.A.R. Republican. Conglist. Mason. Clubs: Home (Meriden); Metabetchouan Club (Kiskisink, Quebec); Wallingford, Wallingford Country. Home: Strawberry Hill, Northford Rd., Wallingford, Conn. Office: International Silver Co., Meriden, Conn.

STEVENS, Francis Bowden, foreign service officer; b. Norwich, N.Y., Apr. 6, 1905; A.B., Union Coll., 1926; student U. of Berlin, 1926-27, U. of Geneva, 1927, U. of Besancon, summer 1927; married. Clerk, Am. consulate general, and later vice consul, Prague, 1931-32; vice consul, Warsaw, 1933; vice consul and language officer, Paris, 1934; 3d sec., Riga, 1935, Pretoria, 1936; 2d sec. and vice consul, Moscow, 1942. Address: Division of Foreign Service Personnel, Dept. of State, Washington D.C.*

STEVENS, Frederic Bliss, banker; b. Albany, N.Y., June 9, 1871; s. Albert Parsons and Emma Henrietta (McMullen) S.; ed. pub. schs. and Albany Acad. for Boys; m. Janet Lindsay, Jan. 21, 1919; children—Janet Lindsay, Lindsay. With National Savings Bank, Albany, New York, 1888, pres. since 1925. Sergt. Nat. Guard N.Y., 5 yrs. Mem. Savings Banks Assn. State of New York (vice-president). Presbyterian. Mason. Clubs: University, Albany Country, Fort Orange. Author: History of Savings Bank Assn. of the State of New York, 1913. Home: 559 Providence St. Office: 90 State St., Albany, N.Y.

STEVENS, George, publisher; b. Atlanta, Ga., Feb. 20, 1904; s. George Webb and Abby Latham (Bean) S.; A.B., Harvard U., 1923; m. Laura Brandt, June 6, 1930; children—Joan, Carol. Mem. advertising staff Alfred A. Knopf, Inc., 1925-26, Doubleday, Page & Co. (later Doubleday, Doran & Co.), 1926-28; v.p. and mem. bd. W. W. Norton & Co., 1929-33; mng. editor Saturday Review of Literature, 1933-38, editor, 1938-40; mgr. New York Office and dir. J. B. Lippincott Co. since 1940, mng. editor since 1941, 3d v.p. since 1942. Democrat. Club: Harvard (New York). Author: Lincoln's Doctor's Dog, 1939. Home: Ridge Road, Kingston, N.J. Office: E. Washington Sq., Philadelphia, Pa.; also 521 Fifth Av., New York, N.Y.

STEVENS, Gorham Phillips, architect; b. Staten Island, N.Y., Aug. 14, 1876; s. Edward Winslow and Sarah Russell (Cabot) S.; B.S., Mass. Inst. Tech., 1898, M.S., 1899; arch. fellow M.I.T., for European travel and study, 1899, 1900, 01; studied École des Beaux Arts, Paris, 1900-01; hon. A.M., Harvard, 1923; m. Annette Notara, July 22, 1906. With McKim, Mead & White, architects, New York, 1902-03; Carnegie fellow in architecture, Am. Sch. of Classical Studies, Athens, Greece, 1903-05; again with McKim, Mead & White, 1905-11; dir. Am. Acad. in Rome, 1911-12; dir. Sch. of Fine Arts, same, 1912-18; dir. Consolidated Am. Acad. in Rome, 1918-32; dir. Am. School of Classical Studies, Athens, Greece, since 1939. Mem. Archæol. Inst. America, Capt. Am. Red Cross, 1915-19. Club: Century (New York). Author: The Peridean Entrance Court of the Acropolis of Athens. Collaborator in Fowler and Wheeler's Handbook on Greek Archæology and in The Erechtheum. Contributor on Greek Architecture to Journal Archæol. Inst. of America, Architectural Record, etc. Hon. corr. mem. A.I.A.; hon. mem. Royal Acad. Fine Arts (Madrid, Spain), German Archæol. Inst., Algerian Hist. Soc., Pontifical Acad., Royal Soc. British Architects, Royal Acad. of San Luca, Rome. Decorated Comdr. Crown of Italy; Comdr. de l'Ordre du Phénix, Greece. Address: American School of Classical Studies, Athens, Greece.*

STEVENS, Henry Bailey, writer, educator; b. Hooksett, N.H., July 13, 1891; s. Frederick Edwin and Lily Augusta (Gray) S.; A.B., Dartmouth, 1912; m. Agnes Ryan, Nov. 21, 1915; children—Peter Ryan, Patricia Ryan. Asst. editor Woman's Journal and Suffrage News, 1912-13, asso. editor, 1914-17; editor and exec. sec. U. of N.H. Agrl. Expt. Sta. and Extension Service, asst. dir., 1938-41, dir. since 1941, gen. extension service, U. of N.H., including state extension service in agr. and home economics, in cooperation with U.S. Dept. of Agr. and county farm bureaus. Studied Brit. folk schs. and festivals, 1934. Mem. State Agrl. Conservation Program Com., Farm Bur., Grange. Mem. MacDowell Colony, Phi Beta Kappa, Kappa Sigma, Phi Kappa Phi, Epsilon Sigma Phi. Mem. Community Ch., Wider Quaker Fellowship. Author: A Cry Out of the Dark, 1919; Tolstoy, 1928; Johnny Appleseed and Paul Bunyan, 1930; also 1-act plays, All Alone in the Country, City Rubes, Early Frost, Lincoln Reckons Up (in Best One-act Plays of 1934). Contbr. to mags. Home: Mill Rd., Durham, N.H.*

STEVENS, Henry Leonidas, lawyer; b. Warsaw, N.C., Jan. 27, 1896; s. Henry Leonidas and Fannie (Walker) S.; grad. Porter Mil. Acad., Charleston, S.C., 1913; student U. of N.C., 1913-17, Harvard Law Sch., 1919-20; m. Mildred Anderson Beasley, June 21, 1922; 1 son, Henry Leonidas. Admitted to N.C. bar, 1921; jr. mem. Stevens, Beasley & Stevens, 1921-27; mem. Beasley & Stevens since 1927. Judge county ct., 1929-31; nat. comdr. Am. Legion, 1931-32; pres. Am. Legion Pub. Co., 1931-32, now dir. Elected judge of Superior Court of N.C., 1938, now resident judge, 6th Judicial District. Served as lieutenant World War; in action St. Die sector and Meuse-Argonne; now lieut. colonel of Specialist Reserve. Mem. Golden Fleece, Phi Delta Phi, Kappa Sigma, La Société des Quarante Hommes et Huit Chevaux. Comdr. Legion of Honor (France); hon. chief Blackfeet Indians. Democrat. Episcopalian. Mason, Jr. Order United Am. Mechanics. Clubs: Army and Navy (Washington, D.C.); Indianapolis Athletic; Harvard of N.C. Home: Warsaw, N.C.*

STEVENS, Howard Eveleth, civil engr.; b. Bluehill, Me., Mar. 8, 1874; B.C.E., U. of Me., 1897. With N.P. Ry. since 1904, successively inspr., draftsman, asst. engr., bridge engr., and chief engr., now v.p. in charge of operation and maintenance. Home: 725 Linwood Place. Office: Fifth and Jackson Sts., St. Paul, Minn.*

STEVENS, John Cyprian, civil engineer and inventor; b. Moline, Kan., Jan. 9, 1876; s. Charles Freeland and Esther M. (Kilgore) S.; B.S., U. of Neb., 1905, C.E., 1928; D. Eng. (hon.), Oregon State Coll., 1938; m. Nancy Canning, June 15, 1905; children—Jane Canning, Martha Elizabeth (Mrs. Donald Hay), Robert John, Nancy Lou. Asst. state engr. of Neb., 1902-03; asst. engr., U.S. Reclamation Service in Neb., 1903-04; engr. U.S. Geol. Survey in Neb., 1904-05, dist. engr. in Ore. in charge Columbia River Basin, 1905-10; engaged in special water supply studies of Anaconda Copper Mining Co., Anaconda, Mont., 1910; worked on engring reports of irrigation and water power projects in Pacific Northwest, Portland, Ore., 1910-12; engr. in charge design and construction, Pearson Engring. Corp. of New York in Spain, 1912-14; engr. in charge Okanogan Valley Irrigation Dist., 1915-16; partner Stevens and Koon, consulting engrs., Portland, Ore., since 1920; partner Leupold and Stevens, mfrs. engring. instruments, Portland; cons. to U.S. Engring. Dept., Gas Ice Corp. of Seattle, Wash.; mem. bd. engrs., Portland Sea Wall and Sewage Pumping Plant; mem. bd. cons. engrs., Contoocook River Basin, N.H.; mem. Nat. Resources Planning Bd., Washington; mem. U.S. Bur. of Reclamation in Colo. River Basin; cons. Mont. (Butte) Power Co.; mem. Ore. State Conservation Comm. and Portland Traffic Safety Commn.; mem. Portland Post War Development Com. and Ore. State Bd. Higher Curricula; pres. Geol. Soc. of Ore. Country, 1940-41; regional chmn. Pacific Northwest, Am. Geophysical Union; dir. speakers bur., Ore. Defense Council. Received Norman Medal, 1938, Sigma Tau gold medal, 1932. Served as sgt., Co. D, 51st Vol. Inf., Philippines, Spanish-Am. War, 1898-99. Mem. Am. Soc. Civil Engrs. (past dir. and pres.), Professional Engrs. Ore. (1st pres.), A.A.A.S., Newcomen Soc., Sigma Tau (nat. pres. 1928-32). Clubs: Rotary, Laurelhurst (past pres.), Irvington (dir.) (Portland). Author: chapter on hydroelectric plants in Handbook of Applied Hydraulics, 1942. Contbr. articles to professional jours. Home: 434 N.E. Royal Ct., Portland 13. Office: Spaulding Bldg., Portland 4, and 4445 N.E. Glisan St., Portland 13, Ore.

STEVENS, John Morgan, lawyer; b. Old Augusta, Perry County, Miss., May 27, 1876; s. Capt. Benjamin and Lorena Annette (Breland) S.; student Millsaps Coll., Jackson, Miss., 3 yrs.; B.A., U. of Miss., 1898 (valedictorian); read law at univ., and under bro. Judge William F. Stevens, Carrollton, Miss.; m. Ethel, d. Rev. H. Walter Featherstun, June 7, 1905; children—John Morgan, Emily White, Joseph Johnston (dec.), Stuart Featherstun (dec.), Ethelwyn Featherstun, Phineas N., Francis Bigelow. Admitted to Mississippi bar, 1899; mem. Southworth & Stevens, Lexington, Miss., 1899-1901, Stevens & Stevens, Hattiesburg, Miss., 1901-06, Stevens, Stevens & Cook, Hattiesburg, 1906-12; apptd. chancellor 8th Chancery Court Dist., by Gov. Earl Brewer, June 1912, and elected to same office without opposition, Nov. 1913; justice Supreme Court of Miss., May 10, 1915-Oct. 1920, resigned; apptd. official reporter, Supreme Court of Miss., Oct. 1923; now senior mem. law firm Stevens & Stevens, Jackson, Miss.; apptd. chmn. commn. to recodify all laws of Miss., 1929. Mem. Am. Bar Assn., Miss. State Bar Assn., Kappa Alpha. Democrat. Home: Jackson, Miss.*

STEVENS, Leith, musical dir.; b. Mt. Moriah, Mo., Sept. 13, 1909; s. Andrew and Elizabeth (Wooderson) S.; grad. Northeast High Sch., Kansas City, Mo., 1924, Horner Inst. of Music, Kansas City, Mo., 1927; student Juilliard Mus. Foundation, 1928-30; m. Mary McCoy, Oct. 3, 1930. Concert pianist and accompanist, 1923-29; composer, conductor and arranger Columbia Broadcasting System, N.Y. City, 1930-40, musical dir. since 1936; also free lance motion picture composing and conducting; with Office of War Information since Nov. 1942, now dir. of radio at Sydney, Australia. Composer and conductor: "Alice in Wonderland" and "John Brown's Body" for Columbia Broadcasting System; "No Help Wanted" and story of Federal Bureau of Investigation for British Broadcasting Corporation; the Edward G. Robinson "Big Town" series since 1939; "The Free Company," Columbia Broadcasting Company, 1939-41; Edna May Oliver "The Remarkable Miss Tuttle" series and Lionel Barrymore "Mayor of the Town" series, 1942; Camel Program with Abbott and Costello, 1942. Conductor of The Ford Sunday Evening Hour, Richfield Oil Program, Heinz Magazine of the Air. Home: 5046 Mecca, Tarzana, Calif.*

STEVENS, Louis, architect; b. West Brownsville, Pa., Nov. 4, 1880; s. Charles Loverly and Sarah Margaret (Axton) S.; m. Beatrix Harriet Abbott, Nov. 13, 1901; children—Louis Charles, Cecil LeClere, Beatrix Marie Vittoire (Mrs. Oliver Cromwell Brinkerhoff), Sarah Adeline (Mrs. John Francis McCabe), Charles Abbott. Retired temporarily, 1942. Fellow, A.I.A. Mason. Protestant. Republican. Home: 4344 Brownsville Rd., Brentwood, Pittsburgh, Pa.

STEVENS, Nathaniel, woolen mfr.; b. North Andover, Mass., Sept. 11, 1857; s. Moses T. and Charlotte E. (Osgood) S.; ed. Phillips Acad., Andover, Mass.; m. Elizabeth P. White, Mar. 25, 1885 (died Jan. 18, 1940). Began in woolen mfg. business, 1876; partner M. T. Stevens & Sons, 1886-1900; pres. M. T. Stevens & Sons Co. since 1900; chmn. of the bd. dirs. of J. P. Stevens & Co., Inc.; dir. Andover Nat. Bank. Mem. Nat. Assn. Wool Mfrs. Unitarian. Home: North Andover, Mass. Office: 201 Devonshire St., Boston, Mass.*

STEVENS, Neil Everett, plant pathologist; b. Portland, Me., Apr. 6, 1887; s. Thomas Jefferson and Hattie (Mantle) S.; B.A., Bates Coll., 1908; Ph.D., Yale, 1911; m. Maude Bradford, Aug. 31, 1914; children—Russell Bradford, Carl Mantle II, Mary Christine. Inst. botany, Kan. State Coll., 1911-12; pathologist Bur. Plant Industry, U.S. Dept. Agr., 1912-28, sr. pathologist 1928-36; adjunct prof. at George Washington U., 1931-36; prof. of botany, U. of Ill., since 1936; sr. specialist, Wis. Dept. of Agr., summers since 1937; sec. and dir. Arlington and Fairfax Building and Loan Assn., 1933-35. Delegate Internat. Botanical Congress, 1930 and 1935. Mem. Am. Phytopathol. Soc. (v.p. 1933; pres. 1934), Bot. Soc. of Washington (sec. 1927; pres. 1931), A.A.A.S. (council 1933-40; v.p. and chmn. Sect. G, 1939), Mycol. Soc. of America (council 1932; v.p. 1944), Botanical Society of America (v.p. 1940), National Research Council (mem. exec. com. dir. of biology and agriculture, 1944), Sigma Xi, Phi Beta Kappa. Club: University (Urbana). Advisory editor of The Botanical Rev. since 1935. Writer of government bulletins and tech. papers on diseases of plants and the history of botany. Address: University of Illinois, Urbana, Ill.

STEVENS, Ray Parker, pub. utility exec.; b. Eastport, Me., Apr. 3, 1877; s. Simon G. and Abbie (Parker) S.; E.E., Univ. of Me., 1898; Dr. of Engring. from same univ., 1931; m. Brina Pendleton,

Aug. 5, 1903; children—Edwin P., Alice P. Pres. Lehigh Valley Transit Co., 1907-13; pres. Mahoning & Shenango Ry. & Light Co., 1913-16; pres. Republic Ry. & Light Co., 1916-27; pres. Penn.-Ohio Edison Co., 1923-29, Allied Power & Light Corp., 1928-29, Stevens & Wood, Inc., 1924-29, Niagara-Hudson Power Corp., June-Dec. 1929; chmn. bd. and dir. Sioux City Gas & Electric Co., Ia. Pub. Service Co., Am. Railways Co.; dir. Am. Superpower Corp., Okonite Callinder Cable Co. Mem. Phi Gamma Delta. Clubs: Metropolitan, Broad St., Boca Raton, Blind Brook. Address: 30 Broad St., New York 4, N.Y.

STEVENS, Raymond, engineering executive; b. Nashua, N.H., Apr. 15, 1894; s. David and Nettie (Knowles) S.; B.S., Mass. Inst. Tech., 1917; m. Katherine Andrews, Sept. 4, 1920; children—David, Frank Raymond. Asst. supt. Isko Co., elec. refrigerating machines, Chicago, Ill., 1919-20; with Arthur D. Little, Inc., cons. chemists and engrs., Cambridge, Mass., since 1920, v.p. since 1934, director since 1945. Dir. Survey of Research in Industry. Trustee, Home Savings Bank, Boston. Term mem., corporation of Massachusetts Institute of Technology. Consultant, W.O.C., War Prodn. Bd., 1942. Asso. with Nat. Research Council (chmn. com. on war use of research facilities; mem. exec. com. Div. Engring. and Industrial Research). Member Com. on Q.M. Research Problems. Occupational adviser Mass. State Hdqrs. for Selective Service, 1941. Served as 2d lt. C.W.S., U.S. Army, 1918. Member Council of Applied Physics of Am. Inst. Physics; member Amer. Inst. Chem. Engrs., Inst. Food Technologists, Am. Chemical Soc. (chmn. N.E. section, 1932-33), Alumni Assn. Mass. Inst. Tech. (pres., 1944-45), Newcomen Soc. (Eng.); permanent sec. Class 1917, Mass. Inst. Tech.), Cambridge, Indsl. Assn. (pres. 1935-36; dir., 1933-37), Masque, Kappa Sigma. Republican. Unitarian. Clubs: Chemists (N.Y. City); St. Botolph (Boston); Bellevue Golf (Melrose, Mass.). Editor: Research—A National Resource: II Industrial Research (Nat. Resources Planning Bd.), 1939-40. Home: 161 Lincoln St., Melrose, Mass. Office: 30 Memorial Dr., Cambridge, Mass.*

STEVENS, Risë (rē'sä), mezzo-soprano; b. N.Y. City, June 11, 1913; d. Christian Steenberg; student Juilliard School of Music, N.Y. City, Mozarteum, Salzburg, Austria; m. Walter G. Szurovy, Jan. 6, 1939; son. Has sung at Prague Opera, Vienna State Opera, also in Buenos Aires, Rio de Janeiro, in South America and in New York, San Francisco, Chicago and Hollywood; with Met. Opera Co. since 1938; appeared in pictures for Metro-Goldwyn-Mayer Studios. Address: Metropolitan Opera Assn., New York, N.Y.*

STEVENS, Robert Sproule, prof. law; b. Attica, N.Y., May 29, 1888; s. Frederick C. and Isabel C. (Sproule) S.; A.B., Harvard, 1910, LL.B., 1913; m. Pauline Croll, Aug. 16, 1922 (dec.); 1 son, Robert Croll; m. 2d, Eva Howe, March 30, 1940. Admitted to N.Y. bar, 1913, and practiced at Buffalo; with Rogers, Locke & Babcock, 1913-16; mem. Stevens & Reynolds, 1916-17; lecturer Cornell Law Sch., 1919-21, prof. law since 1921, acting dean, 1930 and 1934, dean since 1937; N.Y. State commr. to Nat. Conf. on Uniform State Laws since 1926; spl. asst. to U.S. atty. gen., 1935; spl. consultant to N.Y. State Law Revision Com., 1936; asst. gen. counsel Office of Lend Lease Adminstrn., 1942-43, Fgn. Econ. Adminstrn., 1943-45; chmn. Appeal Bd., Office of Contract Settlement, 1945. Served as 2d lt. in F.A. and A.S., U.S. Army, 1917-19. Trustee Hackley Sch., Tarrytown, N.Y., 1937-41; faculty rep. to bd. trustees, Cornell U., 1934-39. Mem. Am., N.Y. State and Tompkins County bar assns., Am. Law Inst., Am. Judicature Soc., Order of Coif, Delta Theta Phi, Phi Kappa Phi. Republican. Mason. Author: Stevens on Corporations, 1936. Contbr. to law revs. Home: 208 Hanshaw Rd., Ithaca, N.Y.

STEVENS, Robert T., pres. J. P. Stevens & Co., Inc.; dir. Aragon-Baldwin Cotton Mills, Chester, S.C., Duncan Mills, Greenville, S.C., Industrial Cotton Mills Co., Rock Hill, S.C., Lawrence Mfg. Co., Lowell, Mass.; also officer or dir. other cos.; apptd. head of textile sect. of Defense Council, 1940; mem. bd. dirs., Export-Import Bank of Washington, D.C., 1945-50. Address: 44 Leonard St., New York, N.Y.*

STEVENS, Rollin Howard, physician; b. Blenheim, Ont., Can., Jan. 7, 1868; s. Nathan Howard and Ada Jane (Burk) S.; Toronto U., 1 yr.; M.D., Homœ. Coll., U. of Mich., 1889; Coll. Physicians and Surgeons, Ont., Can., 1889; house surgeon, Grace Hosp., Detroit, 1889-91; spl. course Stanford, 1892; m. Mary Ella Thompson (A.B., M.D.), Mar. 16, 1892; children—Margaret (dec.), Frances Eleanor (Mrs. M. C. Davis). In gen. practice, Detroit, 1892-1903; went to Copenhagen, Denmark, 1903, to study the Finsen light and its use in lupus and other skin diseases, under Prof. Finsen; then went to Berlin, Vienna and Hamburg and studied diseases of the skin and the Roentgen ray; practice limited to dermatology and radiology since 1904; visited Paris for study, 1909; successively pathologist, surgeon and gynecologist, 1892-1904, dermatologist and Roentgenologist, since 1904, Grace Hosp.; lecturer on dermatology, Homœ. Coll. of U. of Mich., 1904-09; asst. clin. prof. Roentgenology, Detroit Coll. of Medicine, 1910-14, and asso. clin. prof. dermatology since 1925; extramural lecturer in post-grad. medicine, University of Mich., 1929; dir. and sec. Radiol. Research Inst. Dir. Bd. of Commerce, Detroit, 1913; founder, 1900, and ex-pres. Detroit Mycol. Club, later Detroit Inst. Science; founder and pres. Mich. Soc. for Social Hygiene; sec.-treas. Boys' Home and D'Arcambal Assn. Fellow A.M.A., Am. Coll. Physicians, Am. Coll. Radiology (pres. 1931), Radiol. Society N. America (pres. 1923); mem. Am. Roentgen Ray Soc., Wayne County Med. Soc., Mich. State Med. Soc., Am. Radium Soc. (pres. 1933-34), Am. Bd. Radiology, Detroit Roentgen Ray and Radium Soc. (pres. 1926-27), Detroit Dermatol. Soc. (pres. 1926-27), British Inst. Radiology, Mich. Assn. of Roentgenologists, Am. Malacological Society, Am. Assn. for Study of Neoplastic Diseases (v.p., 1939, Laymen's League (Unitarian), Foreign Policy Assn.; hon. mem. Chicago Roentgen Ray Soc. Mason. Clubs: Rotary, Detroit Yacht, Michigan Union of Ann Arbor (life), Torch. Extensive contributor on med. topics. Home: 47 Pingree Av. Office: David Whitney Bldg., Detroit 26, Mich.*

STEVENS, Rowland, business exec.; b. Wilkes Barre, Pa., Aug. 9, 1898; s. Elwin G. and Harriet A. (St. John) S.; m. Joan Jordan Synette, Mar. 23, 1932. Buyer J. R. Evans Co., Stamford, Conn., 1916-19; gen. mgr., R.S. Stevens Co., Dallas and Wilkes Barre, Pa., 1919-28; partner, Raab Hotel Co., Dallas, Pa., 1919-26; dir., treas., Hon-Row Garment Mfg. Co., 1920-25; partner Stevens Realty Co., 1921-25; buyer of sporting goods, hardware, plumbing, heating equipment, Montgomery Ward & Co., 1929-31; dist. merchandise mgr., hard lines, New York territory, 1931-42; regional merchandise mgr., East Coast, 1932; asst. group merchandise mgr., hard lines, Chicago, 1933; retail mdse. mgr., hard lines, Chicago, 1932-35; mgr. farm equipment, heavy machinery dept., 1935-42; group mdse. mgr., 1942-43; vice pres., gen. mdse. mgr., since 1943. With O.P.M., W.P.B., 1940-43; advisor to Quartermaster Gen., U.S. Army, orgn. procurement offices, 1942; advisor to chief of Bur. of Yards and Docks, U.S. Navy, on procurement, 1943-44. Methodist. Mason (Shriner). Clubs: Chicago, Chicago Farmers, Irem Country, Bloomsburg Country. Home: Aptakisic Farm, R.F.D. 1, Prairie View, Ill. Office: 619 W. Chicago Av., Chicago, Ill.

STEVENS, Roy George, surgeon; b. 1880; M.D., U. of Ill. Coll. of Medicine, 1905. Practiced at Sioux Falls, S.D., since 1909; pres. Sioux Falls Medical and Surgical Clinic; mem. surg. staff McKennan and Sioux Valley hosps. Fellow A.M.A., Am. Coll. Surgeons. Address: 301 S. Minnesota Av., Sioux Falls, S.Dak.*

STEVENS, Samuel Nowell, coll. pres.; b. Eastport, Md., Oct. 22, 1900; s. Philip Thomas and Eleanor Sophia (Wood) S.; B.A., Wesleyan U., Middletown, Conn., 1921; post-grad. work, Johns Hopkins, 1921-22; B.D., Garrett Bibl. Inst., 1924; M.A., Northwestern U., 1924, Ph.D., 1926; m. Anna Albert Stevens, Sept. 22, 1922; 1 son, Samuel Nowell, Jr. With Northwestern U. since 1924, as instr. psychology, 1924-26, asst. prof., 1926-30, asso. prof., 1930-36, prof., 1936-40, asst. dean Coll. of Liberal Arts, 1930-31, dir. Univ. Coll., 1931-34, dean, Univ. Coll., 1934-40; pres. Grinnell College since 1940. Served in U.S. Army, 1918. Pres. Sch. Bd., Dist. 75, Evanston, Ill., 1932-38. Mem. Am. Assn. Univ. Profs., Am. Psychol. Assn., Assn. of Applied Psychology, Ill. Soc. Cons. Psychologists, Beta Theta Pi, Phi Beta Kappa, Sigma Xi, Delta Sigma Rho, and Alpha Pi Zeta fraternities. Author: The A.B.C. of Sales Results, 1929; Religion and Life Adjustments, 1930; General Psychology (with Gilliland and Morgan), 1930. Contbr. to scientific and psychol. papers and jours. Home: 1011 Park St., Grinnell, Ia.*

STEVENS, Thomas McCorvey, lawyer; b. Claiborne, Ala., July 31, 1866; s. Thomas Jefferson and Lydia Adelaide (McCorvey) S.; A.B., U. of Ala., 1888, LL.B., 1890, LL.D., 1927; m. Lillian S. Burke, June 29, 1936. Began practice at Brewton, Ala., 1890; County solicitor, Escambia County, 1890-92; circuit solicitor, 2d Jud. Circuit, 1892-93; removed to Mobile, Ala., 1896; mem. State Senate from Mobile County, 1911-15. Trustee U. of Ala., 1901-23; retired mem. firm Stevens, McCorvey, McLeod, Goode and Turner; since Jan. 1, 1937, v.p. and gen. counsel of Waterman S.S. Corp. and Pan Atlantic S.S. Corp. Home: 950 Government St. Office: Merchants Nat. Bank Bldg., Mobile, Ala.*

STEVENS, Thomas Wood, author; Jan. 26, 1880-Jan. 29, 1942. See Vol. XI (1920-21).

STEVENS, Truman S., lawyer; b. Tama County, Ia., Dec. 20, 1867; s. Ira and Malinda S.; LL.B., State U. of Ia., 1890; m. Cora Patterson, May 13, 1893. Practiced at Hamburg, Ia.; apptd. dist. judge 15th Ia. Dist., Feb. 18, 1917; apptd. acted as asso. justice Supreme Ct. of Ia., May of same yr. and elected to same position 3 times, last term expiring 1934; chief justice, 1922. In practice at Des Moines since 1934; now mem. Cassan, Stevens & Cassan. Mem. Am. Bar Assn., Ia. State Bar Assn. (pres. 1923). Republican. Baptist. Mason. Address: 1136 Des Moines Bldg., Des Moines 9, Ia.

STEVENS, Wallace, insurance; b. Reading, Pa., October 2, 1879; s. Garret Barcalow and Mary Catharine (Zeller) S.; student Harvard Univ., N.Y. Law School; married, 1 dau., Holly Bright. Admitted to N.Y. bar, 1904, and engaged in gen. practice of law at New York, N.Y.; asso. with Hartford Accident and Indemnity Co., Hartford, Conn., since 1916, v.p. since 1934. Author: (poems) Harmonium, 1924; Ideas of Order, 1936; Owl's Clover, 1936; Man with the Blue Guitar, 1937; Parts of a World, 1942; Notes Toward a Supreme Fiction, 1942. Mem. Nat. Inst. Arts and Letters, 1946. Home: 118 Westerly Terrace. Office: 690 Asylum Av., Hartford, Conn.

STEVENS, Wayne Mackenzie, economist, bus. counselor; b. Des Moines, Ia., July 25, 1894; s. Edwin Luther (M.D.) and Hattie Maude (Mackenzie) S.; B.S., U. of Ill.; M.B.A., Northwestern U.; Ph.D., American Univ.; C.P.A., Dist. of Columbia; m. Phyla Marsh, Aug. 15, 1925. Private bus., investigator cost marketing, specialist in Coop. Marketing, U.S. Dept. Agr., 1913-23. Lecturer U. of Md., economist Nat. Coop. Milk Producers Fedn., C.P.A. 1924-28; prof. marketing and financial management, La. State U., 1928-37; dean Coll. of Commerce and dir. bus. research, U. of Md., 1937-42. Concurrently cons. economist and on leave: prin. orgn. expert. Fed. Farm Bd., 1930; visiting prof. U. of Nanking, China, cons. Shanghai Comml. and Savings Bank, 1934-36; adviser Nat. Econ. Council, Govt. of China, 1934-36; spl. cons. Central Statis. Bd. in charge affairs concerned with U.S. Census of Business, 1939; cons. and dir. research Consumer Distbn. Corp., 1939-40; sec. Nat. Conf. State Univ. Schs. of Business, 1939-42; chmn. Educator-Industrialist Conf., Nat. Assn. Mfrs., 1941; chmn. Nat. Bus. and Edn. Execs. Council since 1941; spl. cons. on financial orgn. U.S. Bd. Econ. Warfare, 1942; U.S. Dept. State (chief professional rank) 1942-43, loaned as adviser on indusl. coop., Govt. of China, Chunking, 1942-43, cons. on econ. reconstrn., Govt. of Burma (Simla, India), 1943, on credit orgns., Govt. of India, Delhi, 1943, investigator on econ. potentialities, Baghdad, 1943, cons. in coop. development, Middle East Supply Center, Cairo, 1943, on econ. development, East Africa Govs. Conf., Nairobi, Kenya, 1943, on prodn. problems, West African War Council, Accra, Gold Coast, 1943. Consultant on Imports, China-Am. Council of Commerce and Industry, 1944. Counsellor on fgn. bus. development since 1943. Partner Mackenzie Stevens & Co., since 1942. Mem. Inst. Internat. d'Etudes Coopératives, Am. Statis. Assn., Am. Marketing Assn., American Econ. Assn., Phi Kappa Phi, Beta Gamma Sigma, Delta Sigma Pi, Delta Chi, Chi Psi Omega. Mason. Methodist. Rotarian. Author: Financial Organization and Administration, 1934; Practical Cooperative Accounting (English and Chinese edits.); 1935; Effective Structural Organization for Cooperatives (Eng. and Chinese edits.), 1936; Cooperative Sugar Association (Portuguese and Spanish edits.), 1938; Production and Marketing of Industrial Goods Cooperatively, 1942 (Chinese edit., 1943); Management Analysis Applied to Industrial Cooperation (Chinese edits.), 1943; Financing Principles for Industrial Cooperatives, 1943; The Development of Urban Cooperation, 1945; also numerous bulls., monographs and other publs. of U.S. Govt., univ., and trade assns. on financial, accounting, and statis. analysis of bus. management, marketing methods, costs of marketing, and administrative orgn. of business. Contbr. to tech. periodicals. Home: 70 Pine St., New York 5. Office: 70 Pine Street, New York, N.Y.

STEVENS, W(illiam) Bertrand, bishop; b. Lewiston, Me., Nov. 19, 1884; s. Albion Morse and Ada (McKenzie) S.; B.A., Bates Coll., as of 1906, D.D., 1922; M.A., Columbia, 1911; Ph.D., New York University, 1916; B.D., Episcopal Theol. Sch., 1910; LL.D., U. of Southern Calif., 1921; also studied at Harvard and Union Theol. Seminary; m. Violet Heathcote Bond, Oct. 10, 1911; children—Ellen Hewson (Mrs. G. P. Prince), Ann Heathcote (Mrs. Edw. McNair), Edith McKenzie (Mrs. Reaford Haney), Emily McIlvaine (Mrs. Kempton B. Hall). Deacon, 1910, priest, 1911, P.E. Ch.; curate Holy Trinity Ch., New York, 1910-12; rector St. Ann's Ch., New York, 1912-17, St. Mark's Ch., San Antonio, Tex., 1917-20; consecrated bishop coadjutor of Los Angeles, 1920, bishop of Los Angeles, 1928. Dir. Los Angeles War Chest, Los Angeles chapter Am. Red Cross. Mem. Nat. Council Episcopal Church. Hon. fellow Sch. of Philosophy, Univ. of Southern California. Asst. field dir. Am. Red Cross, at Ft. Sam Houston, Tex., 1918; major (chaplain) O.R.C.; capt. (chaplain) Calif. Naval Militia. Pres. bd. dirs. Good Samaritan Hospital and other institutions. Trustee Occidental College, Bishop's School for Girls, Scripps College, Harvard School, School for Christian Service, California College in China. Mem. S.R., Soc. Colonial Wars, Phi Beta Kappa, Phi Gamma Delta, Phi Mu Alpha, Theta Phi. Republican. Mason (33°, K.T.). Order of the Red Cross of Constantine. Clubs: University, Los Angeles Country, Los Angeles Athletic, Jonathan, Sunset, Twenty, Kiwanis (Los Angeles); hon. chmn. Los Angeles Chapter English-Speaking Union. Author: A Bishop Beloved, 1936; The Reconciling Christ (collaborator), 1938; Getting Together, 1938; Reality in Fellowship, 1939; Editor's Quest, 1940; Victorious Mountaineer, 1943; Towards the Increase of the Ministry, 1944. Home: 929 Buena Vista St., South Pasadena, Calif. Address: 615 S. Figueroa St., Los Angeles 14, Calif.

STEVENS, William Harrison Spring, economist; b. Eau Claire, Wis., Apr. 15, 1885; s. Wallace D. and Marcia E. (Spring) S.; A.B., Colby Coll., 1906; A.M., George Washington U., 1909; studied U. of

Chicago, Cornell U., U. of Pa., Ph.D., U. of Pa., 1912; m. Mary Elizabeth Laird, June 16, 1923 (died 1940). Asst. in economics, Univ. of Pa., 1911-12; instr. same, Columbia, 1912-15; prof. business orgn. and management, Tulane U. Coll. Commerce and Bus. Administration, 1915-16; temporary examiner Federal Trade Commn., summer 1916, spl. expert same, 1916-17, asst. chief economist same, 1918-36; assistant director Bureau of Transport Economics and Statistics, Interstate Commerce Commission, since 1936; consultant Office of Production Management, 1941. Directed Federal Trade Commission inquiries into cotton, grain, bread, stock dividends, chain stores, textiles, milk and agrl. income. Prof. business finance and orgn., Am. U., 1921-23; lecturer in marketing and finance, Grad. Sch. same univ., 1928-32, adj. prof. since 1932; lecturer on corp. finance, U. of Md., 1921-24, prof. marketing and finance, 1924-25; extension lecturer in marketing and corp. finance, Johns Hopkins, 1925-32 and since 1939; mem. N.R.A. Policy Com., 1934; mem. Central Statis. Bd. 1933-36. Mem. Am. Econ. Assn., Am. Marketing Assn., Am. Statis. Association, Am. Finance Association, Delta Upsilon. Conglist. Clubs: University, Nat. Press. Editor: Industrial Combinations and Trusts, 1913. Author: Unfair Competition, 1917; Railway Sinking Funds and Funded Debt, 1939; Natural Resources of the United States by Freight Rate Territories, 1941; Railway Finance in National Resources Committee Report on Transportation and Public Policy (with others), 1942; Railway Dividends, 1944; also numerous articles on finance, marketing and monopoly. Home: 1940 Biltmore St., Washington, D.C.*

STEVENS, William Lester, artist; b. Rockport, Mass., June 16, 1888; s. George Forrest and Annie Grover (Marshall) S.; ed. pub. schs., Rockport; art edn., Museum of Fine Arts, Boston; m. Angelina Vannini, Aug. 7, 1926; 1 son, Milton Howe. Awarded 4th William A. Clark prize, Corcoran Art Gallery, Washington, D.C., 1921; Gedney Bunce prize, Conn. Acad. Fine Arts, Hartford, 1924; landscape prize, Springfield, Mass., 1925; 2d Altman prize, Nat. Acad. Design, 1927; William A. Delano purchase prize, Am. Water Color Soc., New York, 1927; Mr. and Mrs. Burton Mansfield prize, New Haven, Conn., 1929; medal of honor, Springville, Utah, 1931; patrons' prize, Springfield, Mass., 1931; medal Quincy (Mass.) Art League, 1932; New Haven Paint and Clay Club prize, 1933; 1st prize Meriden, Conn., 1938; Tonsburg prize, 1940; Springville purchase prize, 1941; purchase prizes, Mass. State Fedn. of Women's Clubs, 1930, 31, 33 and 37. Downes prize New Haven Paint and Clay Club, 1942; 2d prize Washington Water Color Club, 1942; 2d prize Washington Landscape Club, 1940. Served with C.A.C. 11 months, World War. Member Guild of Boston Artists, New Haven Paint and Clay Club, Springfield Art League, North Shore Art Assn., Rockport Art Assn., Philadelphia Water Color Soc., New York Water Color Club, Boston Soc. Water Color Painters, Washington Water Color Club, Baltimore Water Color Club, Conn. Acad. of Art; hon. mem. Washington Landscape Club. Asso. Nat. Acad., 1935; N.A., 1943. Home: 62 Harrison Av., Springfield, Mass.*

STEVENS, William Oliver, author; b. Rangoon, Burma, Asia, Oct. 7, 1878; s. Edward Oliver and Harriet Calista (Mason) S.; A.B., Colby, 1899, Litt.D., 1923; Ph.D., Yale, 1903; m. Claudia Wilson Miles, June 1, 1904; children—Hugo Osterhaus, William Mason. Instr. English, 1903-05, prof., 1905-24, U.S. Naval Acad.; headmaster Roger Ascham School, White Plains, N.Y., 1924-27, Cranbrook Sch., Bloomfield Hills, Mich.; 1927-35. Dean Sch. of Literature and Journalism, Oglethorpe University, 1936-37. Mem. Phi Beta Kappa, Delta Kappa Epsilon. Episcopalian. Club: The Century. Author: The Cross in the Life and Literature of the Anglo-Saxons, 1904; The Young Privateersman (with McKee Barclay), 1910; A Short History of the U.S. Navy (with others), 1911; "Pewee" Clinton, Plebe, 1912; Messmates, 1913; An Annapolis Almanac, 1913; The Story of Our Navy, 1914; Boy's Book of Famous Warships, 1915; Composition for Naval Officers (with C. S. Alden), 1918; naval volume of Harper's History of the War (with C. C. Gill), 1919; A History of Sea Power (with Allan Westcott), 1920; Boyhoods of Our Navy Heroes, 1924; Boys' Life of General Grant, 1925; The Correct Thing, 1934; The Right Thing, 1935; Nantucket, the Far Away Island, 1936; Annapolis, Anne Arundel's Town, 1937; Old Williamsburg and Her Neighbors, 1938; Discovering Long Island, 1939; Charleston, Historic City of Gardens, 1939; The Patriotic Thing, 1940; Pistols at Ten Paces, 1940; The Shenandoah and Its Byways, 1941; Forever England, 1941; David Glasgow Farragut, Our First Admiral, 1942; Washington, the Cinderella City, 1943; Drummer Boy of Burma, 1943; Beyond the Sunset, 1944; Unbidden Guests, 1945. Contbr. to newspapers and mags. Home: 26 W. 9th St., New York, N.Y.

STEVENSON, see also Stephenson.

STEVENSON, Adlai Ewing, lawyer; b. Los Angeles, Calif., Feb. 5, 1900; s. Lewis Green and Helen Louise (Davis) S.; A.B., Princeton, 1922; J.D., Northwestern U., 1926; m. Ellen Borden, Dec. 1, 1928; children—Adlai Ewing, Borden, John Fell. Asst. mng. editor Daily Pantagraph, Bloomington, Ill., 1924-25; admitted to Ill. bar, 1926; asso. Cutting, Moore & Sidley, lawyers, Chicago, 1927-33; spl. counsel A.A.A., Washington, D.C., 1933-34; asst. gen. counsel Fed. Alcohol Control Adminstrn., Washington, D.C., 1934; partner Sidley, Austin, Burgess & Harper, Chicago, 1935-41; spl. asst. to sec. of the Navy, Washington, D.C., 1941-44; chief Foreign Econ. Adminstrns., Italy Mission, 1943; War Dept. Mission to Europe 1944; special assistant to Secretary of State, Washington 1945; dir. Indsl. Nat. Bank, Chicago; vice-pres. and dir. The Daily Pantagraph, Bloomington, Ill. Mem. U.S. delegation, Conf. on Internat. Orgn., San Francisco, 1945; U.S. del. and U.S. minister, Preparatory Commn. of United Nations, London, 1945-46. Served as apprentice seaman, U.S. Naval Res., 1918. Vice pres. Ill. Children's Home and Aid Soc., dir. Immigrants Protective League, and Hull House, Chicago; dir. Internat. House (U. of Chicago); Chicago Council on Foreign Relations, Internat. Relations Center, Woodrow Wilson Foundation. Mem. Am., Ill. and Chicago bar assns., Acad. of Polit. Science. Clubs: Commercial, Chicago, Attic (Chicago); Onwentsia (Lake Forest); Metropolitan (Washington, D.C.). Home: Libertyville, Ill. Address: State Dept., Washington, D.C.

STEVENSON, Alexander Russell, Jr., engring.; b. Schenectady, N.Y., May 28, 1893; s. Rev. A. Russell and Mary M. (Kennedy) S.; C.E., Princeton, 1914; M.S., Union Coll., Schenectady, N.Y., 1915, Ph.D., 1917; m. Helene Elink-Schuurman, May 5, 1934; children—Mary Kennedy, Alexander Russell III, Agathe Elink-Schuurman. With Gen. Electric Co., Schenectady, N.Y., 1917 and since 1919, in research laboratory, 1917, in power and mining engring. dept., specializing in application of synchronous elec. machinery connected to reciprocating apparatus, 1919-23, mem. staff of vice pres. in charge of engring. 1923; assisted Dr. Robert E. Doherty in starting advanced course in engring. in Gen. Electric Co., 1923, in complete charge of this ednl. program since 1930. Served in World War I, 1917-18; officer in charge testing, Langley Field, U.S.; in charge radio and elec. sect. Air Service, France; in charge flying and testing, Army Exptl. Field, France. Mem. spl. subcom. on jet propulsion Nat. Advisory Com. for Aeronautics, 1941-44; mem. Civilian Advisory Council, Mil. Training Div., Ordnance Dept., since 1942; advisory mem. N.Y. State Aviation Council, Inc. Pres. bd. trustees Brown Sch., Schenectady, N.Y. Past pres. Am. Soc. Refrigerating Engrs., Private Flyer's Assn. Fellow Am. Inst. E.E., Am. Soc. M.E. (vice president); mem. Engineer's Council for Professional Development, Soc. Promotion Engring. Edn. (chmn. com. on relations with industry), Phi Beta Kappa, Sigma Xi. Republican. Presbyterian. Contbr. of numerous scientific articles to technical publs. Home: 6 Union St. Office: General Electric Co., I River Rd., Schenectady 5, N.Y.

STEVENSON, Archibald Ewing, lawyer; b. Uniontown, Pa., Sept. 23, 1884; s. John James and Mary (Ewing) S.; B.S., N.Y. Univ., Sch. of Applied Science, 1904, C.E., post grad., 1905; LL.B., N.Y. Law Sch., 1909; student U. of Grenoble Law Sch., 1929-32; m. Katharine De La Vergne, Apr. 27, 1910; children—Mary De La Vergne (Mrs. Thomas Wright Richey), Winifred Ewing (Mrs. Anice Mogabgab), Catherine Van Aernam. Instr. minerology, N.Y. University, 1905, in charge of dept. geology, 1909; admitted to N.Y. State bar, 1910; gen. law practice, and spl. counsel to joint legislative com. State of N.Y. investigating seditious activities, 1919-20; counsel, judiciary com. of Assembly on Inquiry into qualifications of 5 Socialist assemblymen, 1920; gen. counsel, Nat. Civic Fedn., 1934-36; gen. counsel, Nat. Economic Council, since 1942. Mem. local sch. bd. N.Y. City, 1915-16; chmn. com. on aliens, Mayor's com. on Nat. Defense, N.Y. City, 1917; spl. agent, U.S. Dept. of Justice, studying propaganda, 1917-18; Mil. Intelligence Div. U.S. Army, 1918; mem. spl. council to pass on qualifications of pub. school teachers apptd. by state commr. of edn., 1921-22; mem. Bd. of Finance, Town of New Canaan, Conn., 1935-40; resigned to fill out unexpired term of first selectman of the Town, 1940. Mem. Delta Phi. Author and co-author of books. Home: New Canaan, Fairfield County, Conn. Address: 350 Fifth Av., New York 1, N.Y.*

STEVENSON, Burton (Egbert), author; b. Chillicothe, O., Nov. 9, 1872; student Princeton U., 1890-93; m. Elizabeth Shepard Butler, June 12, 1895. City editor of the Chillicothe Daily News, 1894, Daily Advertiser, 1898; librarian pub. library, Chillicothe, since 1899; founded the Am. Library, Paris, France, in 1918, dir., 1918-20, 1925-30. Author: At Odds with the Regent, A Story of the Cellamare Conspiracy, 1900; A Soldier of Virginia, A Story of Colonel Washington and Braddock's defeat, 1901; The Heritage, 1902; Tommy Remington's Battle, 1902; The Holladay Case, 1903; Cadets of Gascony, Two Stories of Old France, 1904; The Marathon Mystery, 1904; The Young Section Hand, 1905; The Girl with the Blue Sailor, 1906; Affairs of State, 1906; The Young Train-Dispatcher, 1907; That Affair at Elizabeth, 1907; The Quest for the Rose of Sharon, 1909; The Young Train Master, 1909; The Path of Honor, 1910; The Spell of Holland, 1911; The Mystery of the Boule Cabinet, 1912; (dramatized and produced under title, In the Next Room; trans. into Latin and every European lang. and Braille; 4 times produced as moving picture); The Young Apprentice, 1912; The Gloved Hand, 1913; The Destroyer, 1913; The Charm of Ireland, 1914; Little Comrade, 1915; A King in Babylon, 1917; The Girl from Alsace, 1918; The Kingmakers, 1922; Famous Single Poems, 1923 (the same re-issued in enlarged form in 1935); The Storm Center, 1924; The Coast of Enchantment, 1926; The House Next Door, 1932; Villa Aurelia, 1932; The Red Carnation, 1939. Editor: Theodore Winthrop's posthumous novel, Mr. Waddy's Return, 1904; Condensed Classics edition Tom Jones, 1904. Editor and compiler of Days and Deeds (verse), 1906; Days and Deeds (prose), 1907; Poems of American History, 1908; A Child's Guide to American Biography, 1909; Home Book of Verse, 1912; Home Book of Verse for Young Folks, 1915 (rev. and enlarged edit., 1925); Home Book of Modern Verse, 1925; My Country, 1932; American History in Verse for Boys and Girls, 1933; Great Americans as Seen by the Poets, 1933; Home Book of Quotations, Classical and Modern, 1934 (rev. and enlarged edit., 1946); Home Book of Shakespeare Quotations, 1937; Home Book of Proverbs, Maxims, and Familiar Phrases, 1946. Was European director of library war service, A.L.A., 1918-20. Mem. Nat. Inst. Arts and Letters. Clubs: Century (New York). Home: Carlisle Pl. Address: Public Library, Chillicothe, O.

STEVENSON, Coke, gov. of Tex.; b. Mason County, Tex., Mar. 20, 1888; s. Robert M. and Virginia (Hurley) S.; studied law privately; m. Fay Wright, Dec. 24, 1912; 1 son, Coke, Jr. With First State Bank and Junction State Bank, Junction, Tex., 1906-14; admitted to Tex. bar, 1913; county atty., Kimble County, 1914-18; county judge, 1919-21; pres. First Nat. Bank, Junction, 1921-27; mem. House of Reps., Tex. Legislature, 1929-39, speaker, 1933-37; lt. gov. of Tex., 1939-41; became gov. of Tex., Aug. 4, 1941 (to fill unexpired term of W. Lee O'Daniel); elected gov. for term beginning Jan. 19, 1943. Member Texas Bar Association. Mason, Woodmen of the World, Praetorians. Club: Rotary. Home: Junction, Tex.*

STEVENSON, Earl P(lace), chemistry; b. Logansport, Ind., Oct. 2, 1893; s. Charles B. and Lizzie (Place) S.; B.S., Wesleyan Univ., Middletown, Conn., 1916; M.S., Mass. Inst. Tech., 1918; hon. M.A., Wesleyan U., 1941; m. Helen G. Derby, July 3, 1919; children—Barbara, Jean Place, Deborah. Instr. chemistry, Mass. Institute Tech., 1916-18; with Arthur D. Little, Inc., Cambridge, Mass., since 1919, vice-pres., 1922-35, president since 1935; division chief, National Defense Research Committee (since 1943); trustee Newton Savings Bank. Served with Chemical Warfare Service, United States Army, 1918. Trustee Wesleyan Univ. Member corporation and trustee Northeastern University. Mem. A.A.A.S., Am. Chem. Soc., Am. Inst. Chem. Engrs., Soc. of Chem. Industry and Inst. of Metals (Gr. Britain), Psi Upsilon, Phi Beta Kappa, Sigma Xi. Republican. Conglist. Clubs: Union, (Boston); Brae Burn Country (Newton); Chemists (New York); Cosmos (Washington). Home: 106 Shornecliffe Road, Newton, Mass. Office: 30 Memorial Drive, Cambridge 42, Mass.

STEVENSON, Mrs. Edward Ford. See Suzanne Silvercruys.

STEVENSON, Edward Luther, coll. prof.; Oct. 18, 1858; July 16, 1944. See Vol. 23 (1944-45).

STEVENSON, E(lias) Robert, newspaper editor; b. New Haven, Conn., Aug. 29, 1882; s. Elias Gilbert and Mary Ann (Tighe) S.; B.A., Yale, 1907; m. Alice Louise Armbruster, June 30, 1909; children—Robert Irving, Sylvia Virginia. Began as reporter New Haven Palladium, 1903; reporter New Haven Register and New Haven Journal Courier, 1903-07; instr. in English, Ga. Sch. of Tech., Atlanta, 1907-08; teacher English, high sch., Hartford, Conn., 1908-09; reporter Springfield (Mass.) Republican, 1909-12, feature writer, 1912-14, city editor, 1914-17; editor Waterbury (Conn.) Republican, 1917-22, mng. editor same also of Waterbury American, 1922-27, editor in chief both newspapers since 1927. Mem. Am. Soc. Newspaper Editors, Waterbury Chamber Commerce, Mattatuck Hist. Soc. Episcopalian. Mason. Clubs: Waterbury, Rotary, University, Green Mountain, Waterbury Country. Author: The Damnation of Sandy MacGregor, 1911; Connecticut History Makers (3 vols.), 1929. Home: Eastfield Road. Address: Republican-American, Waterbury, Conn.

STEVENSON, Eldon Boisseau, insurance exec.; b. Nashville, Tenn., July 13, 1893; s. Eldon Boisseau and Minnie (Gleaves) S.; B.S., Vanderbilt U., 1914; m. Sarah Shannon, June 2, 1920. With Nat. Life and Accident Ins. Co. since 1913, beginning as agent, successively branch office cashier, inspector, supervisor and dist. mgr.; later transferred to home office and made asst. mgr. of ordinary dept., later mgr. and then vice pres. in charge of ordinary, dir. of company since 1925, exec. vice pres. since 1938; vice pres. and dir. radio station WSM, Inc. Served with U. S. Navy during World War I; commd. ensign; instr. U.S. Naval Acad.; officer on U.S.S. George Washington. Mem. bd. Life Ins. Sales Research Bureau of Hartford, Conn. (chmn. 1934). Agency chmn. Am. Life Conv., Chicago, Ill., 1937. Mem. bd. trustees Vanderbilt U. since 1938, Nashville Sch. for Social Workers since 1942. Pres. Vanderbilt Alumni Assn., 1934-37. Mem. Phi Delta Theta. Mason. Club: Belle Meade Country (Nashville). Home: Tyne Lane, Nashville 5. Office: National Bldg., Nashville 3, Tenn.

STEVENSON, Fay (Mrs. John J. Mandel), newspaper writer; b. Chicago, Ill., Aug. 4, 1895, d.

Frederick Boyd and Anna (Constable) Stevenson; ed. Erasmus Hall, Flatbush, N.Y.; m. John J. Mandel. Writer matrimonial articles in New York Sunday American; contbr. series, "Whys and Wherefore of Love and Matrimony," for Evening World; member staff Evening World, 1919-30; free lance writer for newspapers and mags.; now reporter on staff of Brooklyn Eagle. Address: 2212 Ditmas Av., Brooklyn, N.Y., care Brooklyn Eagle, Brooklyn, N.Y.

STEVENSON, Frederick Alfred, pres. and dir. Am. Car & Foundry Co.; b. Detroit, Mich.; s. John S. and Mary (Reeves) S.; m. Henriette M. Evelynd; 1 dau., Countess Andréa Marco Guiseppi Soranzo di Baruaba. President and dir. Am. Car & Foundry Co., N.Y. City; dir. Am. Welding Co., Am. Car & Foundry Export Co., The A. C. F. Brill Co., Carter Carburetor Co. Clubs: Sleepy Hollow Country, New York Athletic, New York Railroad, Railroad-Machinery. Home: Hotel Pierre. Office: 30 Church St., New York, N.Y.

STEVENSON, George Salvadore, child psychiatrist; b. Phila., Oct. 5, 1892; s. George Edward and Anna (Musso) S.; B.S., Bucknell U., Lewisburg, Pa., 1915, M.S., 1919, hon. Sc.D., 1940; M.D., Johns Hopkins, 1919; m. Amy Llewellyn Patterson, Sept. 2, 1920; children—Anne Elizabeth, Amy Llewellyn, William Chandler. Resident house officer, Johns Hopkins Hosp., 1919-20; asst. in neuro-pathology, N.Y. State Psychiatric Inst., 1920-22; instr. nervous and mental diseases, Cornell U. Med. Sch., 1920-22, 1929-34; psychiatrist Training Sch., Vineland, N.J., 1922-24; asst. prof. nervous and mental diseases and dir. psychopathic dept. Minn. Gen. Hosp., U. of Minn., 1924-26, visiting neuropsychiatrist, 1925-26; lecturer Postgrad. Sch., Columbia, 1932-36; field consultant, prevention of delinquency, Nat. Com. for Mental Hygiene, 1926-27, dir. div. on Community Clinics 1927-39, med. dir. since 1939. Fellow A.M.A., American Orthopsychiatric Assn. (ex-sec., ex-treas., ex-pres.); mem. State Charities Aid Assn., Am. Psychiatric Assn., Minn. Neurol. Soc., Central Neuro-psychiatric Assn., Am. Assn. on Mental Deficiency, Soc. for Research in Child Development. Author: Child Guidance Clinics—A Quarter Century of Development (with G. Smith), 1934. Contbr. to professional jours. Home: Everett Rd., Red Bank, N.J. Office: 1790 Broadway, New York 19, N.Y.

STEVENSON, George Stanley, banker; born at Clinton, Maine, July 9, 1881; son of George Stanley and Elizabeth (Whitten) S.; student Coburn Classical Inst., 1895-98, Colby Coll., Waterville, Me., 1898-1900; A.B., Harvard, 1903, A.M., 1904; m. Marjorie Elder, June 24, 1905; children—Elizabeth Elder (dec.), Sarah Elder. Teacher Greek and Latin Milton (Mass.) Acad., 1903-05; prin. Coburn Classical Inst., Waterville, Me., 1905-12; with Lee, Higginson & Co., Boston, 1913-15, Conn. mgr., 1915-21; treas. Society for Savings, Hartford, 1921-27; mem. Thomson, Fenn & Co. (later Stevenson, Gregory & Co.) 1927-38, member firm Putnam & Co., 1938-41; president The New Haven Savings Bank since Feb. 1, 1941; dir. Automatic Voting Machine Corp.; dir. Hartford Accident & Indemnity Co., Hartford Fire Ins. Co., Phoenix Mutual Life Ins. Co., Arrow-Hart & Hegeman Electric Co., The Miller Co.; Connecticut Light & Power Company, Central Vermont Railway Inc., Union & New Haven Trust Co. Trustee Smith Coll. (Northampton, Mass.), Trinity Coll. (Hartford). Mem. bd. govs. Investment Bankers Conf., 1936-39, Investment Bankers Assn. of America, 1936-37; mem. bd. govs. exec. com. and treas. Nat. Assn. Security Dealers, Inc., 1939-40. Mem. Delta Upsilon, Phi Beta Kappa. Republican. Clubs: New Haven Country, Quinnipiack, Graduates (New Haven); Faculty (Cambridge, Mass.); Faculty (Northampton, Mass.). Home: 340 St. Ronan St. Office: 170 Orange St., New Haven, Conn.

STEVENSON, John Alford, life ins. official; b. Cobden, Ill., Mar. 1, 1886; s. John Miles and Elizabeth Candace (Wilkins) S.; grad. Southern Ill. Normal U., 1905; A.B., Ewing (Ill.) Coll., 1908; A.M., U. of Wis., 1912; Ph.D., U. of Ill., 1918; L.H.D., (hon.) Hahnemann Med. Coll. and Hosp., Phila. 1943; m. Josephine Reese, Sept. 19, 1914; 1 son, John Reese. Asst. prin. high sch., Nashville, Ill., 1905-06, prin., 1906-07; prin. high sch., Olney, Ill., 1907-09; supt. schs., Olney, 1909-11; lecturer in edn., U. of Wis., 1911-12; mgr. dept. music, drawing and manual arts, Scott, Foresman & Co., pubs., Chicago, 1912-16; lecturer in edn. and sec. appointments com., dept. of edn., U. of Ill., 1916-18, asst. prof. secondary edn. and dir. summer session, 1918-19; prof. edn. and dir. Sch. of Life Ins. Salesmanship, Carnegie Inst. Tech., Pittsburgh, 1919-20; 3d v.p. Equitable Life Assurance Soc. of U.S., 1920-21, 2d v.p., 1921-28; mgr. John A. Stevenson Agency, Penn Mutual Life Ins. Co., 1928-36; v.p. Penn Mutual Life Ins. Co., 1931-33, exec. v.p., 1936-39, trustee since 1938, pres. since 1939. Mem. bd. mgrs. Girard Trust Co. (Phila.); mem. bd. dirs. Fire Assn. of Phila., Franklin Fire Ins. Co., Bell Telephone Co. of Pa., Inst. of Life Ins. (chmn. bd. 1944); mem. bd. dirs. and exec. com. Ins. Fedn. of Pa. (pres. 1937-38); mem. exec. com. and registration bd., trustee and sec. Am. Coll. of Life Underwriters; pres. Marketing Execs. Soc., 1928-38; dir. Phila. and Pa. State C. of C.; mem. N.Y. State C. of C. (mem. ins. com., U.S. C. of C.), Pa. Bd. of Pub. Assistance; dir. Y.M.C.A. (Phila.). Community Fund, United War Chest, Library Co. of Phila., Am. Management Assn. (1939-42); mem. nat. panel of arbiters, Am. Arbitration Assn.; mem. Council, Nat. Civil Service Reform League; mem. adv. bd., Met. Opera Com. for Phila., Salvation Army (Phila.), chmn. 1936-38; mem. Citizens Enrollment Com., 4th Naval Dist., U.S. Navy; mem. exec. com. Naval Training Assn. of U.S.; dir. and nat. v.p. Navy League of U.S. Mem. Navy Manpower Survey Bd., Phila. Medal of Merit, 1944; Navy's Distinguished Civilian Service Award, 1944. Chmn. for Pa. War Savings Com., 1941-43; chmn. consultant bd., War Finance Com. of Phila.; dir. Eastern Pa., British War Relief Soc., Inc.; v.p. and mem. exec. com. United Nations Council of Phila., 1943-44; pres. and chmn. adv. council Phila. Regional Inter-Am. Center, 1943-44; mem. bd. trustees Council for Inter-Am. Co-op., Inc. Trustee, U. of Pa.; pres. Friends of U. of Pa. Library, 1938-44; trustee Berea Coll., 1932-43, Temple U., U. of Chicago. Dir. (mem. finance Com.), Southern Ill. Normal U. Foundation; mem. bd. dirs. Alumni Assn. Southern Ill. Normal U.; mem. corp. Babson Inst., mem. adv. bd. Admiral Farragut Acad.; mem. bd. mgrs. Ministers and Missionaries Benefit Bd. of Northern Bapt. Conv. (chmn. exec. com., 1931-34); mem. Sales Mgrs. Assn. of Phila. (pres. 1934-36), N.E.A., Nat. Assn. Life Underwriters, Life Advertisers Assn., Assn. of Life Agency Officers (vice chmn., 1932-33, chmn. 1933-34), Am. Assn. Univ. Teachers of Ins. (charter mem.), Nat. Inst. Social Sci., Am. Acad. Polit. and Social Science, St. Andrews Soc. (Phila.), Newcomen Soc. of Eng., Sigma Nu, Kappa Delta Pi, Phi Delta Kappa, Phi Eta, Pi Gamma Mu. Republican. Baptist. Clubs: Union League, Rittenhouse, Franklin Inn (Phila.); Merion (Pa.) Cricket (mem. bd. govs. 1940-45); Canadian (New York); Indian Creek Country, Bath (Miami Beach, Fla.). Author: The Project Method of Teaching, 1921; Meeting Objections, 1921; Selling Life Insurance, 1922; Farm Projects (with Carl Colvin), 1922; Constructive Salesmanship, 1923; Problems and Projects in Salesmanship, 1923; Education and Philanthropy, 1927. Co-editor: Harper's Life Insurance Library. Contbr. to mags. Home: "Chimneys," Bryn Mawr, Pa. Office: 530 Walnut St., Philadelphia 5, Pa.

STEVENSON, Lionel, author; b. Edinburgh, Scotland, July 16, 1902; s. Henry and Mabel Rose (Cary) S.; B.A., U. of Brit. Columbia, 1922; M.A., Univ. of Toronto, 1923; Ph.D., U. of Calif., 1925; B.Litt., U. of Oxford, 1935. Instr. in English, U. of Calif., 1925-30; prof. of English and head of dept., Ariz. State Teachers College, Tempe, 1930-37; asst. prof. of English, U. of Southern Calif., 1937-41, asso. prof., 1941-44; prof. since 1944; head dept. since 1943. Member Philological Association of the Pacific Coast (sec.-treas. 1928-32). Clubs: Authors (London, Eng.); Arts and Letters (Toronto); California Writers (pres. 1928-30); P.E.N. (del. of San Francisco Chapter to Internat. Congresses, Vienna, 1929, Edinburgh, 1934, Paris, 1937; president Los Angeles Chapter since 1943), Canadian Authors Association. Author: Appraisals of Canadian Literature, 1926; A Pool of Stars (poetry), 1926; Darwin Among the Poets, 1932; The Rose of the Sea (poetry), 1932; The Wild Irish Girl, 1936, Doctor Quicksilver, 1939. Contbr. to lit. jours. in U.S., Can., England. Address: 3971 Sutro Av., Los Angeles 43, Calif.

STEVENSON, Marion, clergyman, editor; b. West Jersey, Ill., Dec. 26, 1861; s. Andrew and Martha Ann (Johnson) S.; A.B., Eureka (Ill.) Coll., 1883; diploma Coll. of the Bible, Lexington, Ky., 1885; D.D., Spokane U., 1926; m. Lucy A. Huston, May 18, 1886; children—Marian Coleman, Paul Huston, Ermine June, Lucy Margaret. Ordained ministry Ch. of Christ (Disciples), 1885; various pastorates until 1905; state supt. Sunday Schs. for Ch. of Christ, Ill., 1906-07; sec. Nat. Bible Sch. Assn., Disciples of Christ, 1908-09; editor in chief church sch. lit., Christian Bd. of Publication, St. Louis, 1910-35; now retired; mem. Internat. Sunday Sch. Lesson Com. since 1917. Author: Studies of the Books of the Bible, 1908; Teacher, Training Handbook, 1908; Outline of the Gospel of Matthew, 1930; Guide to Study of the Old Testament, 1932. Home: 5844A Enright Av., St. Louis 12, Mo.*

STEVENSON, Russell Alger, dean sch. business adminstrn.; b. Muskegon, Mich., Oct. 31, 1890; s. Augustus Walter and Carlie (Gray) S.; B.A., Univ. of Mich., 1913, Ph.D., 1919; M.A., State U. of Ia., 1915; hon. LL.D., U. of Mich., 1941; m. Edna Kampenga, Jan. 1, 1914; children—Robert Edwin, Harold William. Instr. in economics, U. of Mich., 1913-14; instr. in accounting, U. of Ia., 1914-16, asst. prof., 1916-17, asso. prof., 1917-19, prof., 1919-20; prof. accounting and head dept. of commerce, Coll. of Engring. and Commerce, U. of Cincinnati, 1920-26; dean Sch. of Business Administration, U. of Minn., 1926-44; dean Sch. of Business Administrtn., Univ. of Mich., since 1944. Dir. Employment Stabilization Research Inst., 1931-44; consultant on bus. econ. Mich. Planning Commn. Mem. Am. Accounting Assn., Am. Assn. Collegiate Schs. of Business (past pres.), Am. Economic Assn., Beta Gamma Sigma, Delta Sigma Pi, Beta Alpha Psi, Delta Sigma Chi, Acacia. Mason. Author: Principles of Accounting (with William A. Paton), 1918; Problems and Exercises in Accounting (with same), 1918; Problems and Questions in Accounting (with R. Emmet Taylor), 1926; Accounting Principles, 1930; The Minnesota Unemployment Research Project, 1931. Advisory editor Accountant's Handbook, 1931. Editor: A Type Study of American Banking—Non-Metropolitan Banks in Minnesota, 1934; Balancing the Economic Controls (with Roland S. Vaile), 1935. Home: 351 Barton Shore Dr., Ann Arbor, Mich.

STEVENSON, William Edwards, lawyer; b. Chicago, Ill., Oct. 25, 1900; s. J. Ross and Florence (Day) S.; A.B., Princeton, 1922; B.A. (Rhodes Scholar), Oxford U., 1925, M.A., 1928; m. Eleanor Bumstead, Jan. 9, 1926; children—Helen Day, Priscilla. Admitted as barrister-at-law, Inner Temple (Eng.), 1925; admitted to New York bar, 1927; became asso. with Masten & Nichols, New York, N.Y., 1925; asst. U.S. atty. Southern Dist. of N.Y., 1925-27; asso. with Davis, Polk, Wardwell, Gardiner & Reed, 1927 and 1929-31; partner, Debevoise, Stevenson, Plimpton & Page, New York, N.Y., since 1931; dir. Bank of the Manhattan Co., New York, N.Y. Special asst. counsel to Gubernatorial Commrs. in investigation of Borough of Queens, 1928. Served as pvt., U.S. Marine Corps, 1918. Del. Am. Red Cross to Great Britain, 1942, North Africa and Italy, 1942-44. Awarded Bronze Star Medal (U.S. Army) "for meritorious achievement in support of military operations. Mem. legislative inquiry com. as to consolidation of township and city of Stamford, Conn., since 1941. Dir. Presbyn. Hosp., Boys Athletic League, Big Brother Movement, Commonwealth Fund (all N.Y. City). Trustee Phillips Acad. (Andover, Mass.); alumni trustee Princeton U., 1934-38. Mem. Am. Bar Assn., Bar Assn. City of N.Y., N.Y. County Lawyers Assn. Mem. Madison Av. Presbyterian Ch. (trustee). Clubs: Princeton (New York); Nassau (Princeton); New Canaan (Conn.) Country. Mem. Olympic Championship 1600 metre relay team, Paris, 1924. Home: Briar Brae Road, Stamford, Fairfield County, Conn. Office: 20 Exchange Place, New York 5, N.Y.

STEVENSON, William Henry, vice dir. Iowa Agrl. Expt. Station; b. Freeport, Ill., Sept. 4, 1872; s. Henry Staley and Louisa (Rosenstiel) S.; A.B., Ill. Coll., Jacksonville, 1893, D.Sc., 1923; B.S.A., Ia. State Coll. Agr. and Mechanic Arts, 1905; m. Rosalthea Coffin Scott, June 29, 1904. Asst. in soils, U. of Ill., 1901-02; prof. of soils, 1902-10, prof. farm crops and soils and head of dept., 1910-32, Ia. State Coll. Agr. and Mechanic Arts; vice dir. Ia. Agrl. Expt. Sta. since 1912; dir. Ia. soil survey, 1910-32. Sec. Ia. State Drainage Assn., 1904-13; mem. exec. com. Iowa State Drainage, Waterways and Conservation Commn., 1908-10, Ia. State Stocks Com., 1917-18; apptd. by Pres. Harding permanent U.S. del. to Internat. Inst. Agr., Rome, 1921-22; special rep. U.S. Govt. to same, 1924, 34. Fellow A.A.A.S., Am. Society of Agronomy; mem. Internat. Soc. Soil Science, Am. Soc. Agronomy, Am. Soil Survey Assn., Ia. Acad. Science, Sigma Xi, Phi Kappa Phi, Alpha Zeta, Gamma Sigma Delta, Phi Lambda Upsilon, Pi Kappa Alpha. Republican. Presbyterian. Mason (32°, K.T.). Co-Author: Soil Physics Laboratory Guide, 1905. Senior author of many Iowa soil survey reports and numerous bulls. on soil fertility. Home: 320 Ash Av., Ames, Ia.

STEVENSON, William Henry, congressman; b. Kenosha, Wis., Sept. 23, 1894; s. John Henry and Minna Louisa (Fenske) S.; grad. Teachers Coll., LaCrosse, Wis., 1912; B.S., U. of Wis., 1919, LL.B., Coll. of Law, 1919; m. Lulu Belle Bucklin, Sept. 4, 1914; 1 dau., Phyllis Belle (Mrs. William A. Grams). Taught in high schools at Holmen, Neillsville and Madison, Wis.; admitted to Wis. bar, 1919, practiced Richland Center, Wis., 1920-30; circuit court commr., 1920-21, divorce counsel, 1921-24; dist. atty., Richland County, 1924-26; practiced law, La Crosse, 1928-34; dist. atty., La Crosse County, 1934-40; mem. 77th to 79th Congresses (1941-47), 3d Wis. Dist. Mem. Phi Alpha Delta. Republican. Methodist, F.&A.M., Elk, Eagle, Knights of Pythias, Dramatic Order of Knights of Khorassan. Club: Kiwanis (La Crosse). Home: La Crosse, Wis.

STEVERS, Martin Delaway (stē'vĕrz), editor, writer; b. Chicago, Ill., June 28, 1892; s. Frederick Delaway and Ida Louise (Morse) S.; Ph.B., U. of Chicago, 1914; m. Margaret Marie Reidy, June 10, 1922. Writer on staff Am. School and Illustrated World, 1914-16, 1920-21; staff editor Compton's Pictured Encyclopedia, 1921-23; editorial staff Liberty, 1924-25; copy writer, copy chief, Business Survey, Chicago Tribune, 1926-29; treas. Crowell, Crane, Williams & Co., advt., Chicago and New York, 1929-31; staff editor, asso. mng. editor, Compton's Pictured Ency., since 1933. Served on Mexican border, 1916; lt. F.A., 26th Div., 1918; staff F.A. Central Officers Training Sch., Camp Zachary Taylor, Ky., 1918-19. Mem. Sigma Nu. Episcopalian. Clubs: Midland Authors, Tavern (Chicago). Author: Steel Trails, 1933; Sea Lanes (with Capt. Jonas Pendlebury), 1935; Mind Through the Ages, 1940. Contbr. to leading mags. Home: 529 Melrose St. Office: 1000 N. Dearborn St., Chicago, Ill.

STEWARD, LeRoy T. (stū'ĕrd); Mar. 24, 1860; Apr. 26, 1944. See Vol. 23 (1944-45).

STEWARD, Luther Corwin, pres. Nat. Fedn. of Federal Employees; b. Chattanooga, Tenn., June 10, 1877; s. Thomas Corwin and Lydia (Palmer) S.; ed. high sch., Washington, D.C.; Fordham U. Law Sch., 1913-16; m. Anna Louise Irvine, Dec. 10, 1901; 1 son, Luther Corwin. Asst. supervising insp. and act-

ing commr. immigration to U.S. Dept. of Labor, 1907-12; dir. control U.S. Employment Service, 1918-1919. Pres. Nat. Fed. Federal Employees since 1918. Protestant. Mason. Club: Nat. Press. Editor Federal Employee Mag. Contbr. of many articles on pub. personnel problems. Home: Washington, D.C. Office: 10 Independence Av. S.W., Washington, D.C.

STEWART, see also Steuart, also Stuart.

STEWART, Albert, sculptor; b. Kensington, Eng., Apr. 9, 1900; s. Melville and Arabella (Campbell) S.; ed. Beaux Art Inst. of Design, 1916-20; m. Marion Hopkins, Aug. 9, 1939; 1 dau. (by former marriage), Patricia. Came to U.S., 1908, naturalized, 1935. Served in Brit. Air Force, 1917-18. Sculptor since 1918; studied with Paul Manship, 1924-28; in France, 1928-29; prof. Art, Scripps Coll., since 1939. Awarded Speyer prize, Nat. Acad.; Avery prize, Archtl. League; Widener Memorial medal, Phila. Acad.; Helen Forster Barnett prize, Nat. Acad. Associate member Nat. Academy. Associate member Nat. Acad. Mem. Nat. Sculpture Soc. Clubs: Century (N.Y.), Calif Art. Episcopalian. Home: 1035 Harvard Av., Claremont, Calif.

STEWART, Alpheus Lloyd (stū'ërt), supt. San Rafael Military Acad.; b. Stockton, Calif., Nov. 20, 1890; s. James Alpheus and Sarah (Higgins) S.; A.B., U. of Calif., 1915; grad. study same, 1916-17; m. Dorris Meacham, Nov. 2, 1931; children—Sally, James, Sandra, Susan. Served in U.S. Army, Sept. 1917-June 1919; overseas with 91st Div., July 1918-May 1919. Supt. and owner San Rafael Mil. Academy, Tamalpais Sch. (San Rafael). Pres. Alpine Mining Co. Mem. bd. dirs. Marin County Chapter Am. Red Cross. Mem. Am. Legion, Phi Gamma Delta, Theta Chi (high sch. fraternity). Club: Marin Yacht (San Rafael). Mason, Elk. Rotarian. Home: San Rafael, Calif.

STEWART, Anna Bird, author; b. Cincinnati, O., d. Henry Crosley and Irene (Röll) S.; A.B., A.M., U. of Cincinnati. Formerly teacher English, Paducah (Ky.) High Sch., and at H. Thane Miller Sch. for Girls), Cincinnati; served as sec. Woman's Suffrage Party, Brooklyn; later on editorial staff World Outlook; dir. publicity European reconstruction work of M.E. Ch., 1918, 19; advt. dir. A. Holthansen (dept. store), 1919-23, Oppenheim, Collins & Co., 1923-25, Selbert, Ltd., 1925-27; writer and lecturer since 1927. Associate professor of English, Saint Mary's College, Notre Dame, Indiana, since 1936. Fellow MacDowell Colony since 1937. Club: Dayton Press (honorary). Author: The Gentlest Giant, 1915; A Midsummer Dance Dream, 1916; The Laughabet (operetta), 1919; Little Brother Goose, 1928; The Candy Box, 1929; Builder of Bridges, 1929; Three White Cats of Avignon, 1929; The Birds Began to Sing, 1930; This Way to Fairyland (play), 1931; A Small Bird Singing, 1940; Rex, 1941; Bibi, the Baker's Horse, 1942. Home: Murray Hill Hotel, New York, N.Y.*

STEWART, Arthur Bonbright; born in Philadelphia, Pa., February 27, 1881; son of George W. and Blanche C. (Arthurs) S.; student Jarvis Hall Mil. Acad., Montclair, Colo., 1893-96; B.A., Stanford U., 1901; m. Mary M. Ross, June 16, 1910; children—Sara R. Hinckley, Mary B. Admitted to Pa. bar, 1904, practicing at Brookville; gen. counsel Davis Coal & Coke Co., Baltimore, 1917-18, v.p. 1918-26, pres., 1926-45; retired, April 1945. Dir. Union Trust Co. of Md., Eutaw Savings Bank of Baltimore, Archer Laundry Co., Baltimore. Mem. Sigma Alpha Epsilon. Republican. Episcopalian. Mason. Clubs: Baltimore Country, Merchants, Maryland. Home: 416 Woodland Rd., Baltimore 10, Md.

STEWART, Ashby O(liver), capitalist; b. Huntsville, Mo., Jan. 16, 1881; s. John N. and Emma (Snell) S.; grad. high sch., Huntsville, 1899; m. Mary Woods, June 3, 1906; 1 dau., Mary Elizabeth. Chmn. bd. and federal reserve agent San Francisco Federal Reserve Bank; chmn. bd. Carson Hill Gold Mining Corp., Knob Hill Mines, Inc., Anglo American Mining Corp., Ltd.; chmn. bd. Blair & Co., New York; pres. Phoenix Joint Stock Land Bank (Kansas City, Mo.), Farm Mortgage Holding Co. (Kansas City, Mo.), Sears Point Toll Rd. Co., Pacific Coast Mortgage Co., Farmers Developed Lands Co.; v.p. and majority owner Pacific Coast Joint Stock Land Bank (Salt Lake City); dir. Pacific Coast Joint Stock Land Bank of Portland. Served as commissary sergt., Spanish-Am. War. Clubs: Kansas City Club; Commercial, Olympic, Commonwealth, Merchants Exchange, Press, Transportation, Engineers, Menlo Country, Lakeside Golf. Home: Atherton, Calif. Office: Blair & Co., 44 Wall St., New York, N.Y.*

STEWART, Bryce Morrison, economist; b. Lyn, Ont., Can., Nov. 24, 1883; s. Alexander Watt and Jemima (Morrison) S.; M.A., Queens U., Kingston, Ont., 1911; Ph.D., Columbia, 1926; m. Annabel Murray, Sept. 15, 1914. Research worker and statistician Canadian Dept. Labour, 1914-18, and editor Labour Gazette of Canadian Dept. of Labour, 1917; dir. Employment Service of Canada, 1918-22; pres. Internat. Assn. Pub. Employment Services, 1919-21; in charge adminstrn. employment exchanges and unemployment ins., Amalgamated Clothing Workers of America, 1922-27; staff mem. Indusl. Relations Counselors, Inc., N.Y. City, 1927-30, dir. research since 1930; assistant director since 1934, mem. board of trustees, since 1945; deputy minister of labor, Can., 1940-42 (on leave). Mem. President Hoover's Emergency Com. for Employment, 1930-31; member State adv. council N.Y. State Employment Service, 1930-40; council U.S. Employment Service, 1933-40; dir. unemployment compensation studies for Com. on Econ. Security, 1934; consultant N.Y. State Unemployment Ins. Adminstrn., 1935-37; rep. of Canadian Govt. on governing body Internat. Labor Orgn., 1941-42; v. chmn. Nat. War Labor Bd., Can., 1942; mem. econ. adv. com. Canadian Govt., 1941-42. Trustee Queens U. since 1939. Member American Statistical Association, American Economic Association, Royal Economic Society Gt. Britain, Canadian Polit. Science Assn. Author: Canadian Labor Laws and the Treaty, 1926; Unemployment Benefits in the United States, 1930; (with Annabel M. Stewart) Statistical Procedure of Public Employment Offices, 1933; A Program for Unemployment Insurance and Relief in the United States (with others), 1934; Planning and Administration of Unemployment Compensation in the United States, 1938; also many articles on labor and other econ. matters. Home: 75 Mercer Av., Hartsdale, N.Y. Office: RKO Bldg., Rockefeller Center, New York 20, N.Y.

STEWART, Cecil Parker, Sept. 9, 1881-May 29, 1945. See Vol. 23 (1944-45).

STEWART, Charles D., author; b. Zanesville, O., Mar. 18, 1868; s. Andrew Hugh and Sarah J. (Emery) S.; ed. pub. schs. of Milwaukee, Wis.; m. Emily Thompson, Aug. 18, 1898. Author: The Fugitive Blacksmith, 1905; Partners of Providence, 1907; Essays on the Spot, 1910; The Wrong Woman, 1912; Finerty of the Sand-house, 1913; Some Textual Difficulties in Shakespeare (pub. under auspices Elizabethan Club, by Yale Univ. Press), 1914; Prussianizing Wisconsin, 1919; Buck (novel), 1919; Valley Waters, 1922; Fellow Creatures (collected essays), 1935; also prize essay, Atlantic, May 1940. Also short stories, poems, etc., in mags. Exec. sec. to gov. of Wis., 1915-16. Vice-pres. Soc. of Midland Authors. Rotarian. Address: Hartford, Wis.

STEWART, Charles Leslie, economist; b. Moweaqua, Ill., Sept. 3, 1890; s. James Gray and Tryphena Margaret (Brooks) S.; A.B., Ill. Wesleyan University, 1911, D.Sc., 1943; A.M., U. of Ill., 1912, Ph.D., 1915, U. of Berlin, 1914; m. Ruth Want, Aug. 12, 1916; children—Mary Margaret (Mrs. Richard A. Binfield), Charles Leslie, Barbara Jane (Mrs. John W. McDonald, Jr.), James Kinley (killed in action, 1944). Instr. economics, U. of Ill., 1915-18; prof. econ., U. of Ark., 1918-20; asso. to agrl. economist, Bur. of Agrl. Economics, U.S. Dept. of Agr., 1921-24; asso. prof. of agrl. economics, Coll. of Agriculture, 1924-35, prof. since 1935, and chief in land economics, Agrl. Expt. Station, U. of Ill., since 1924. Econ. consultant Federal Farm Bd., summer, 1931, Farm Credit Administrn., summer 1936; lecturer, continental European agr., mil. govt., Civil Affairs Training School, Northwestern University, 1943-44. Member consumer interest com., Ill. State Council of Defense. Del. general assembly, International Institute of Agriculture, Rome; delivered lectures, Germany and Switzerland, 1938. Member American Economics Association, American Farm Economics Association, Nabor House, Artus, Pi Kappa Delta, Kappa Delta Pi, Phi Eta, Phi Kappa Phi, Beta Gamma Sigma, Gamma Sigma Delta, Delta Phi. Methodist. Author: An Analysis of Rural Banking Conditions in Illinois, 1913; Land Tenure in the United States with Special Reference to Illinois, 1916; Farm Ownership and Tenancy (jointly), 1924; Some Economic Aspects of Farm Ownership, 1924; The Export Debenture Plan (testimony before agricultural committees, 69th and 70th Congresses), 1926, 28; Farm Real Estate Valuations in Illinois with Special Reference to Township Averages, 1934. Co-Author: Market Destinations of Illinois Grain, 1928; Seasonal Aspects of Ill. Grain Prices, 1929; Supply and Marketing of Soybeans and Soybean Products, 1933; Production and Marketing of Redtop, 1934; Improving Farm Tenure in the Midwest, 1944; Avoiding a Land Market Crisis, 1944. Contbr. econ. topics. Home: 504 Delaware St., Urbana, Ill.

STEWART, Cora Wilson, educator, author; b. Farmers, Rowan County, Kentucky, Jan. 17, 1875; d. Dr. Jeremiah and Annie Eliza (Halley) Wilson; ed. Morehead Normal Sch., Nat. Normal U. and U. of Ky. Supt. Rowan County Schs., 1910-14; founder Moonlight Schs., 1911 (pioneer schs. for eradicating adult illiteracy); chmn. Ky. Illiteracy Commn., 1914-20; chmn. Illiteracy Commn., N.E.A., 1918-25, also mem. exec. com. N.E.A., 1923-24; dir. Nat. Illiteracy Crusade since Feb. 1926; chmn. Illiteracy Commn. of World Federation of Edn. Assns. Presided over the illiteracy sect. of World Conf. on Edn., San Francisco, 1923, Edinburgh, 1925, Toronto, 1927, Geneva, 1929, Denver, 1931; chmn. exec. com. of President Hoover's Commission on Illiteracy, 1929-33. Awarded Pictorial Review $5,000 achievement prize, 1925, "for greatest contribution made by an American Woman to advancement of human welfare"; Ella Flagg Young medal, 1930, "for distinguished service to education." Member Christian Church. Author: Moonlight Schools; also (series of readers for adult illiterates) Country Life Readers, Soldier's First Book, Mother's First Book, Indian First Book. Contbr. to mags. Home: 325 Shelby St., Frankfort, Ky.; (winter) Tryon, N.C.

STEWART, David Wallace, lawyer; b. New Concord, O., Jan. 22, 1887; s. Wilson and Mary Ann (Wallace) S.; A.B., Geneva Coll., Beaver Falls, Pa., 1911; J.D., U. of Chicago, 1917; m. Helen E. Struble, Sept. 15, 1920; one son, Robert Bruce. Admitted to bar of Iowa, 1917, and began practice of law at Sioux City, Ia.; mem. Stewart and Hatfield since 1917; apptd. by Gov. John Hamill to serve as U.S. senator, Aug. 7, 1926, to fill vacancy occasioned by death of A.B. Cummins, and elected at gen. election in Nov. for period expiring Mar. 4, 1927. Served in U.S. Marine Corps, World War. Trustee Sioux City Y.M.C.A., Sioux City Boy Scouts of America. President of trustees of Morningside College. Member American, Ia. State and Woodbury County bar assns., Sioux City Chamber Commerce (pres., 1925-26), American Legion. Republican. Presbyterian. Mason, K.P., Elk. Home: 3827 Country Club Blvd. Office: Farmers Loan & Trust Bldg., Sioux City, Ia.

STEWART, Donald Farquharson, editor; b. Fletcher, Ont., Can., Mar. 4, 1882; s. John Grasic and Elizabeth (Maitland) S.; ed. high schs. at Chatham, Ont., and Detroit, Mich.; m. Mary Etta McIntyre, June 23, 1902; children—Dorothy Margaret (Mrs. Albert Deane), Robert Donald (dec.). Came to U.S., 1898, naturalized, 1912. Artist and writer for American Boy Mag., 1900-03, Detroit Free Press, 1903-06, New York Globe, 1906-07, Detroit News, 1907-09; founder and mgr. Stewart & Stewart Engraving & Electrotyping Co., 1909-12; editor and pub. Days Work, 1912-18; with Boni & Liveright, New York, 1918-23, Am. Viewpoint Soc., 1923-24; editor and pub. official L.O.O.M. publs. since 1924. Wilson award for pub. speaking, Ont., 1896. Republican. Presbyterian. Moose. Home: 1366 N. Dearborn St. Office: 737 N. Michigan Av., Chicago, Ill.*

STEWART, Donald Ogden, author, actor; b. Columbus, O., Nov. 30, 1894; s. Gilbert Holland and Clara Landon (Ogden) S.; A.B., Yale University, 1916; m. Beatrice Ames, July 24, 1926 (divorced Sept. 8, 1938); children—Ames Ogden, Donald Ogden, Jr.; m. 2d, Ella Winter Steffens (widow of Lincoln Steffens), Mar. 4, 1939. Appeared as Nick Potter in Philip Barry's "Holiday," produced at Plymouth Theatre, New York, Nov. 1928-June 1929, and on road 1929; appeared as Les Crawford, in own play, "Rebound," 1930. Served as seaman, q.m. and chief q.m., U.S. Navy, World War. Mem. Delta Kappa Epsilon. Author: A Parody Outline of History, 1921; Perfect Behavior, 1922; Aunt Polly's Story of Mankind, 1923; Mr. and Mrs. Haddock Abroad, 1924; The Crazy Fool, 1925; Mr. and Mrs. Haddock in Paris, France, 1926; Father William, 1929; editor of Fighting Words, 1940; "Rebound," play, prod. Plymouth Theatre, New York, 1930. Screenplays: Smilin' Thru, The Barretts of Wimpole Street, Kitty Foyle, Philadelphia Story, A Woman's Face, Keeper of the Flame, Without Love, Life With Father. Academy Award winner for best screenplay, 1941. Home: Upper Jay, N.Y.

STEWART, Francis Robert, consular service; b. Evansville, Ind., Aug. 7, 1874; s. Ross Forward; ed. high sch.; m. Gertrud Bösche, 1923. Apptd. dep. consul gen., Hamburg, 1912, also consular agent at Cuxhaven, 1913; v. and dep. consul gen., Hamburg, 1914, and v. consul, 1915; consul, Vera Cruz, Mexico, 1917; detailed to Dept. of State, 1919, and successively to Berne, Switzerland, Coblenz and Hamburg; mem. Am. Commission to Germany, 1920-21; consul at Bremen, 1921-23, Santiago de Cuba, 1923-28, Niagara Falls, Can., 1928-31, Vienna, Austria, 1931; Venice, Italy, 1936. Sec. in Diplomatic Service, 1936; became first sec. Am. Legation, Vienna, 1936; retired Mar. 1, 1939. Mem. S.A.R., Spanish War Vets. Episcopalian. Home: 140 Woodlyn Av., Glenside, Pa. Address: care Department of State, Washington, D.C.*

STEWART, Frank Mann, prof. polit. science; b. Sherman, Tex., Apr. 8, 1894; s. John Wiley and Mary Josephine (Mann) S.; student Austin Coll., Sherman, Tex., 1911-12; A.B., U. of Tex., 1915, A.M., 1917; student Inst. Pub. Adminstrn., New York, 1920-21; Ph.D., U. of Chicago, 1928; m. Martha Roberta Dulin, Oct. 30, 1921. Tutor, U. of Tex., 1916-17, instr., 1919-23, adjunct prof., 1923-26, asso. prof., 1926-29, prof. of govt., 1929-32, chmn. of dept., 1929-30, 1931-32; prof. of political science, U. of Calif. at Los Angeles, since 1932, chmn. of dept., 1935-39; dir. Bureau of Govt. Research, U. of Calif. at Los Angeles since 1937. Exec. sec. League of Tex. Municipalities, 1919-24; mem. Com. on Govt. Simplification, Los Angeles County, 1933-36 and mem. Citizens Com. on Govtl. Reorganization, Los Angeles City, 1935-36; v. chmn. Los Angeles Charter Revision Com., 1940-41. 2d lt., 1st lt. and capt., U.S. Army, 1917-18. Mem. Town Hall (charter mem.), Am. Political Science Assn. (council, 1931-34; vice-pres., 1941), Nat. Muncipal League, Am. Assn. Univ. Profs., Internat. City Mgrs. Assn., Am. Soc. for Public Adminstrn., Pacific Southwest Acad. (v.p., 1932-33; mem. of dirs., 1935-41, advisory council since 1941), Govtl. Research Assn., Western Govtl. Research Assn. (exec. com. 1937-38, 1942-45; pres., 1941-42), National Civil Service Reform League (council since 1930), Phi Beta Kappa, Pi Gamma Mu, Pi Sigma Alpha. Democrat. Member Disciples of Christ Ch. Author: The Reorganization of State Administration in Texas, 1925; The National Civil Service Reform League, 1929; Constitution and Government of Texas (with J. L. Clark), 1930; Highway Administration in Texas, 1934. Contbr. to Am. Polit. Science

Review and other jours. Contbg. editor Public Management, 1936-40. Editor of Texas Municipalities, 1919-24; editor in charge Southwestern Polit. Science Quarterly, 1922-23. Home: 908 Malcolm Av., Los Angeles 24, Calif.

STEWART, Fred Carlton, plant pathologist; b. French Creek, N.Y., Feb. 13, 1868; s. Almeron L. and Charlotte E. (Hubbard) S.; B.Sc., Ia. State Coll., 1892, M.Sc., 1894; grad. work, Harvard, Cornell U., U. of Munich; m. Alene Chestek, Nov. 20, 1895; children—Harland Hubbard, Ralph Walton, Hermine, Charlotte Amelia, Mayalene. Mycologist, N.Y. Agrl. Expt. Sta., 1894-98, botanist, 1898-1919, chief in research (botany), 1920-36; also prof. botany, N.Y. State Coll. of Agr., Cornell, 1920-36, emeritus prof. since 1936. Emeritus life mem. A.A.A.S. Author of numerous expt. sta. bulls. on plant diseases. Home: Geneva, N.Y.

STEWART, George, ecologist; b. Tooele, Utah, Nov. 7, 1888; s. William and Ellen (Speirs) S.; A.B, U. of Utah, 1907; B.S., Utah Agrl. Coll., 1913; M.S., Cornell U., 1918; Sheylin fellow U. of Minn., 1924-25, Ph.D., 1926; m. Wynona Barber, Sept. 5, 1918; 1 dau., Betty Ann. instr. in agronomy, Utah Agr. Coll., 1913-16, asst. prof., 1917-18, asso. prof., 1918-19, prof., 1919-30; sr. ecologist Branch of Research, U.S. Forest Service, since 1930. Chmn. Scout com. Ch. of Latter Day Saints; treas. Ogden area Scouts council. Mem. Am. Soc. Agronomy, Am. Geog. Soc., Am. Genetic Assn., A.A.A.S., Soc. Am. Foresters, Am. Ecol. Soc., Sigma Xi, Gamma Sigma Delta, Phi Kappa Phi, Alpha Zeta. Mormon (General M.I.A. Board). Author: Alfalfa Growing in U.S. and Canada, 1926. Co-Author: Principles of Agronomy, 1915; second edition of same completely revised, 1930; Development of Collective Enterprise, 1943. Co-editor: Western Agriculture, 1918. Student of crops, soils, and irrigation of intermountain-region, and their social development and of important features in wheat genetics and new varieties, sugar-beet breeding and varieties, vegetation on desert, semi-desert, and foothill ranges, grazing on public lands, reseeding range lands and range conservation. Contbr. to professional jours. Asso. editor: Journal of Forestry since June 1939. Address: Inter-mountain Forest and Range Experiment Station, U.S. Forest Service, Ogden, Utah.

STEWART, George, author and minister; b. Webb City, Mo., Feb. 11, 1892; s. George and Fanny (Meade) S.; A.B, Linfield Coll., McMinnville, Ore., 1914, Litt.D., 1928; A.B., Yale, 1915, LL.B., 1917, Ph.D., 1921, D.D., 1939; Dr. Theol., Faculté Libre de Theologie Protestante de Paris, 1927; m. Sarah Malcolm Klebs, May 20, 1925; children—Mary, Anne, Jane, Sarah Malcolm. Gen. sec. Yale Y.M.C.A., 1919-21; asso. pastor, Madison Av. Presbyn. Ch., N.Y. City, 1921-28; minister of First Presbyn. Ch., Stamford, Conn., 1928-44; Turnbull Trust preacher Scots Church, Melbourne, Australia, 1941; lecturer Yale Divinity School, 1930-36. Private, non-commd. officer and capt., World War; vol. student relief work, Europe part of time, 1918-25. Mem. Am. exec. com. Central Bureau for Relief of Evang. Chs. of Europe; mem. com. on worship Federal Council of the Chs. of Christ in America; pres. Family Welfare Soc. and Family and Children's Center, Stamford, Conn., 1926-42; chmn., Stamford Housing Authority, 1939-44, member board of trustees Community Chest, Stamford; chairman State Emergency Housing Commn. of Connecticut, 1943-44; chmn. Citizens Com. of 100 of United War and Community Chest of Stamford, 1940-44; mem. bd. trustees Ferguson Library, Stamford; mem. Am. Com. on Religious Rights and Minorities; mem. Am. Com. of the Paris Theol. Sem.; v. chmn. student div. Nat. Council of the Y.M.C.A., 1935-44; mem. sub-com. on hist. records, Nat. Research Council, 1942-44; mem. bd. dirs. Am. Waldensian Aid Soc.; mem. Oecumenism Commn. World Student Christian Fedn.; mem. Am. sect. World Council of Churches; mem. grad. advisory com. Yale Christian Assn. Chevalier, Legion of Honor (France); Order of Compassionate Heart (Russia); Officer Order Polonia Restituta (Poland). Associate fellow Timothy Dwight College, Yale University. Fellow Royal Geographical Society; member American Academy Political and Social Science, Society Colonial Wars, General Society Mayflower Descendants, Council on Foreign Relations. Psi Upsilon, Pi Alpha Delta, Elihu. Clubs: Century Association (New York City); Dublin Lake (New Hampshire). Author: Soldiers' Spirit, 1917; (with Professor Henry B. Wright of Yale) The Practice of Friendship, 1918; (with same) Personal Evangelism Among Students, 1919; A History of Religious Education in Connecticut to the Middle of the Nineteenth Century (winner John Addison Porter prize at Yale University), 1921; Life of Henry B. Wright, 1925, also God and Pain; The Incarnation in Our Street; The Crucifixion in Our Street; The Resurrection in Our Street; Redemption—An Anthology of the Cross; Protestant Europe—Its Crisis and Outlook (with Adolh) Keller), 1927; Ask Me a Bible Question, 1927; The Sanctuary, 1928; The Letters of Maxwell Chaplin, 1928; Can I Teach My Child Religion?, 1929; Jesus as a Friend, 1931. Compiler and editor of Dedication—An Anthology of the Will of God, 1931; The White Armies of Russia, 1933; Jesus Said "I Am," 1934; Reluctant Soil, 1936; The Church, 1938; God in Our Street, 1939; I Met Them Once, 1940; A Face to the Sky, 1940; The Story of a Carillon, 1944. Contbr. to mags.; mem. editorial bd. Presbyterian Tribune. War missions in 37 countries, rank of col., interpreting American life, culture and war effort to British Army, Navy and R.A.F., and vice versa to Am. forces. Hon. chaplain to British armies. Home: Rochester 7, N.Y.

STEWART, George C., army officer; b. Selma, Ala., May 28, 1902; s. Horace H. and Mary (Craig) S.; B.A., U.S. Mil. Acad., 1923; grad. Tank Sch., Ft. Meade, Md., 1930, Inf. Sch., Ft. Benning, Ga., 1937, Command and Gen. Staff Sch., Ft. Leavenworth, Kan., 1938; m. Eugenia Ryan, Aug. 18, 1923; children—George C., Jr., John Patrick, Michael Joseph. Commd. 2d lt Inf., U.S. Army, 1928, and advanced through the grades to brig. gen., Sept. 1943; detailed in War Dept. Gen. Staff, 1941-42; assigned to transportation Corps, 1942; served as chief of transportation for U.S. forces landing in Oran area in North African invasion; apptd. chief of transportation, N. African Theater of Operations and chief of transportation (U.S.), Allied Force Hdqrs., Feb. 1943. Awarded Silver Lifesaving Medal of Honor (by Treas. Dept.), Legion of Merit. Mem. Assn. of Grads. U.S. Mil. Acad. Home. 34 Williams Lane, Chevy Chase, Md.*

STEWART, George Rippey, univ. prof., b. Sewickley, Pa., May 31, 1895; s. George Rippey and Ella May (Wilson) S.; A.B., Princeton U., 1917; M.A., U. of Calif., 1920; Ph.D., Columbia U., 1922; m. Theodosia Burton, May 24, 1924; children—Jill, John Harris. Dept. of English, U. of Calif., 1920, Columbia U., 1921, U. of Mich., 1922-23; Dept. of English, Univ. of Calif., since 1923, prof. since 1942; resident fellow in creative writing, Princeton, 1942-43; taught summers, U. of Michigan, 1926, Duke Univ., 1939; editor, Univ. of Calif., Div. War Research, 1944. Served in U.S. Army, 1917-19. Civilian technician, United States Navy, 1944. Chmn. advisory committee for Calif. Place-Names Project, 1944; collaborator, U.S. Forest Service, 1945. Received literary award, Commonwealth Club of California (silver medal, 1936; gold medal, 1938). Mem. Modern Lang. Assn., Philol. Association of Pacific Coast, American Dialect Soc., California Folk-Lore Society (v.p.), Phi Beta Kappa. Club: Faculty (Berkeley). Author: Modern Metrical Technique, 1922; Technique of English Verse, 1930; Bret Harte, 1931; English Composition, 1936; Ordeal by Hunger, 1936; John Phoenix, 1937; East of the Giants, 1938; Take Your Bible in One Hand, 1939; Doctor's Oral, 1939; Storm, 1941; Names on the Land, 1945. Edited Stories and Poems of Bret Harte, 1928. Home: 807 San Luis Rd., Berkeley, Calif.

STEWART, George Walter, physicist; b. St. Louis, Feb. 22, 1876; s. Oliver Mills and Eleanor (Bell) S.; A.B., DePauw, 1898; Ph.D., Cornell, 1901; hon. Sc.D., DePauw, 1928, U. of Pittsburgh, 1931; m. Dr. Zella M. White, July 7, 1904. Asst. in physics, 1899-1901, instr., 1901-03, Cornell; asst. prof. in charge dept. of physics, 1903-04, prof. physics, 1904-09, U. of N.D.; prof. physics and head of the dept., State U. of Ia., since 1909; actg. dean Grad. Coll., State U., 1921-22. Fellow A.A.A.S., Am. Acad. Arts and Sciences, Ia. Acad. Sciences, Am. Physical Soc., Am. Acoustic Soc.; mem. Soc. for Promotion Engring. Edn., Nat. Acad. Sciences, Am. Assn. Phys. Teachers (Oersted medalist 1942), Phi Beta Kappa, Sigma Xi (nat. pres. 1929-31), Phi Kappa Phi, Phi Kappa Psi. Author: Introductory Acoustics. Joint author of Theoretical Acoustics. Contributor to current research in physics, upon radiation, archtl. acoustics, electrical resistances, sound diffraction, binaural localization, acoustic shadow of a sphere, variation from inverse square law, difference of phase at the ears, polarization and absorption of thin slits, ionization at metallic surfaces, binaural beats, extension of Weber's law, location of aircraft by sound, propagation of sound in irregular atmosphere, conical horns, function of phase and intensity in binaural location, general theory of acoustic wave filters, variable single band filter, acoustic impedance in branch lines, absolute measurment of acoustic impedance, X-ray diffraction in liquids, the physical state of a liquid, variation in structure of water in ionic solutions, new heat conduction effect in liquid crystals. Home: 1010 Woodlawn, Iowa City, Ia.

STEWART, Gilbert Henry, army officer; b. Wichita, Kan., Nov. 12, 1878; s. Samuel Hamilton and Mary Ibela (Hair) S.; B.S., U.S. Mil. Acad., 1902; grad. Ordnance Sch. of Tech., 1913, Army War Coll., 1922, Army Indl. Coll., 1932; m. Elizabeth Finley Barnard, June 7, 1909; children—Jane Semple (Mrs. Eric P. Ramee), Sally Finley (Mrs. Alfred J. Ronk), Charles Barnard, Gilbert Henry, Hamilton. Commd. 2d lt., inf., 1902; commd. 1st lt., Ordnance Dept., 1904, and advanced through the grades to brig. gen., 1940; works mgr., Rock Island Arsenal, 1923-26; in command Augusta (Ga.) Arsenal, 1926-28, Hawaiian Ordnance Depot, 1928-31, Watervliet (N.Y.) Arsenal, 1932-38, Springfield (Mass.) Armory, 1938-42; retired June 1942. Awarded Legion of Merit, 1943. Clubs: University (Phila.); Army and Navy (Washington). Home: 63 Franklin Av., Staten Island, N.Y.

STEWART, Grace Bliss, author, painter; b. Atchison, Kan., Apr. 18, 1885; d. Joseph Lyman and Caroline M. (Pierce) Bliss; ed. Lasell Sem., Auburndale, Mass. Extensive traveler; artist; exhibited Nat. Arts Club, North Shore Arts Assn., Gloucester, Mass., National Assn. Women Artists exhibitions, Pen and Brush Club, N.Y. City, Ogunquit Art Center, Art Inst., Dayton, O., Palm Beach Art Center, Delphic Studios, New York City, 1933, 34, Studio Guild, 1937, Argent Galleries (for War Relief), 1942 Episcopalian. Mem. Nat. Assn. Women Artists, Pen and Brush Club (New York), Am. Artists Professional League, N.H. Art Assn. Author: In and Out of the Jungle, 1922; Jumping Into the Jungle, 1923; The Good Fairy, 1930. Home: 50 W. 45th St., New York, N.Y.*

STEWART H(arry) Boyd, physician anesthetist; b. Mansfield, O., Feb. 7, 1896; s. Robert Miller and Lola Mae (Nunmaker) S.; M.D., Ohio State U., 1923; m. Ruth McShane, Nov. 3, 1928; children—Robert William, Ann. Physician anesthetist since 1924; engaged in gen. practice of medicine and anesthesia, Springfield, O., 1924-27; with St. Johns Hosp., Tulsa, Okla., since 1927, chief dept. anesthesia. Served as sergt., Ordnance Dept., U.S. Army during World War I. Pres. Am. Bd. of Anesthesiology, 1944-45. Dir. Group Hosp. Inc. of Okla., Tulsa Community Fund and War Chest, Tulsa Family and Children's Bureau. Trustee Tulsa County Med. Soc. Mem. bd. of stewards, Boston Av. Methodist Ch. (Tulsa), Am. Soc. Anesthetists (dir.), A.M.A., Southern, Okla. State and Tulsa County med. assns., Associated Anesthetists of U.S. and Can., Alpha Tau Omega, Phi Rho Sigma. Clubs: Rotary, Southern Hills Country (Tulsa). Home: 2500 E. 27th Pl. Office: St. Johns Hospital, Tulsa, Okla.

STEWART, Irvin, dir. Com. on Scientific Aids to Learning; b. Ft. Worth, Texas, Oct. 27, 1899; s. William Henry and Sarah Aline (Howell) S.; student U. of Okla., 1917-19; LL.B., U. of Tex., 1920, A.B., A.M., 1922; Ph.D., Columbia, 1926; m. Florence E. Dezendorf, July 31, 1926; 1 son, Richard Edwin. Instr. in govt., U. of Tex., 1922-25, adj. prof., 1925-26, asso. prof., 1928-29; asst. solicitor U.S. Dept. of State, Washington, D.C., 1926-28; prof. and head of dept. of govt. Am. Univ. Grad. Sch., Washington, D.C., 1929-30; teacher in Summer Sessions Duke Univ., Columbia, U. of Calif. at Los Angeles; in charge elec. communications, treaty div., Dept. of State, Washington, D.C., 1930-34; mem. Am. delegations to internat. radio confs., Washington, 1927, Copenhagen, 1931, Madrid, 1932, Mexico City, 1933, to Pan-Am. Commercial Conf., Washington, 1931, Internat. Telegraph Conf., Madrid, 1932; mem. Federal Communications Commn., Washington, and chmn. of its telegraph div., July 11, 1934-June 30, 1937, vice chmn. of commn., Apr. 18, 1935-June 30, 1937; dir. Com. on Scientific Aids to Learning since July 1, 1937; exec. sec. Nat. Defense Research Committee since July 2, 1940; exec. sec. Office of Scientific Research and Development and exec. sec. Com. on Med. Research (Office for Emergency Management) since July 1941. Mem. American Society International Law, American Political Science Assn., Phi Beta Kappa, Phi Delta Phi, Pi Sigma Alpha. Mem. of bars of Tex. and U.S. Supreme Ct. Democrat. Baptist. Clubs: Century (N.Y. City); Cosmos (Washington). Author: Consular Privileges and Immunities, 1926. Editor: Radio, 1929. Local broadcasts to schools, 1939. Contbr. legal articles. Home: 3303 Macomb St. N.W., Washington 8, D.C.; and 1211 Marshall Lane, Austin, Tex. Office: 1530 P St. N.W., Washington, D.C.

STEWART, Isabel Maitland, prof. nursing edn.; b. near Chatham, Ontario, Can., Jan. 14, 1878; d. Frank B. and Elizabeth (Farquharson) Stewart; ed. Chatham Collegiate Inst. and Winnipeg Collegiate Inst., Manitoba Normal Sch., Sch. of Nursing, Winnipeg Gen. Hosp.; B.S., Teachers Coll., Columbia U., 1911, A.M., 1913. Teacher elementary Schs., Manitoba, Can., 1896-1900; supervisor, Winnipeg Gen. Hosp., 1906-08; asst. and instr., dept. nursing edn., Teachers Coll., Columbia U., 1909-17, asst. and asso. prof., 1917-25, chmn. div. nursing edn. since 1925, prof. (Helen Hartley Foundation) since 1925. Mem. Nat. League Nursing Edn. (sec., 1915-16, v.p., 1920-21, bd. dirs., 1921-43; sec. edn. com., 1914-20 and chmn. 1920-33; chmn. curriculum com., 1933-39 and hon. chmn. to 1944; chmn. com. vocational guidance, 1912-14; chmn. com. Internat. Affairs, 1916-18; chmn. com. nursing tests, 1938-41, etc.), Assn. Collegiate Schs. Nursing (sec., 1933-36, pres., 1936-40, bd. mem. 1940-44), Internat. Council Nurses (chmn. program com. 1925 meeting, chmn. com. on edn. since 1925); mem. com. of management, Florence Nightingale Internat. Foundation, London since 1937, 2d vice pres. Am. Council on Education, 1944-45. Consultant since 1940; nursing edn. unit, U.S. Pub. Health Service; consultant and chmn. com. on nursing education personnel, War Manpower Commission since 1943; also consultant Children's Bureau, Dept. Labor, since 1943. Mem. Pi Lambda Theta, Kappa Delta Pi. Author: Short History of Nursing (with Lavinia L. Dock), 1920; Education of Nurses, 1943; Educational Program of the School of Nursing (edn. monograph; translated into several foreign languages), pamphlets and articles for educational journals. Editor and contributor to publications of National League of Nursing Education, editor Macmillan Nursing Education Monographs. Presbyterian. Home: 21 Claremont Av., New York, N.Y.

STEWART, Isabelle Hilda, educator; b. Dalhousie, N.B., Can., Mar. 4, 1891; d. James Edward and

Isabella (Carswell) Stewart; student New Brunswick Normal Sch., 1911-12; A.B., Radcliffe, 1918; Ed.M., Harvard Grad. Sch. of Edn., 1927; came to U.S., 1913, naturalized citizen, 1931. Teacher grade sch., Dalhousie, N.B., 1912-13; teacher of English, high sch., Arlington, Mass., 1918-19; teacher of English and mathematics, Winnipeg, Manitoba, 1919-20, Cambridge-Haskell Sch., Cambridge, Mass., 1920-31 (now called Cambridge Sch.); principal Tudor Hall Sch., Indianapolis, since 1931. Mem. N.E.A., Progressive Edn. Assn., Am. Assn. Univ. Women, Headmistresses Assn. of Middle West, National Assn. Principals of Schools for Girls; Headmistresses Assn. of the East. Clubs: Radcliffe Coll. Club of Indianapolis, Indianapolis Propylæum, Woman's, Contemporary. Home: 103 School St., Keene, N. H. Address: Tudor Hall School, Indianapolis, Ind.

STEWART, J. D., dir. Citizens Union Nat. Bank, Louisville, Ky., Fidelity & Columbia Trust Co., Louisville Pub. Warehouse Co.; v.p. and dir. Federal Chem. Co. Home: Douglass Blvd. and Cherokee Park, Louisville, Ky.*

STEWART, James (Maitland), actor; b. Indiana, Pa., May 20, 1908; s. Alexander Maitland and Elizabeth Ruth (Jackson) S.; grad. Mercersburg (Pa.) Acad., 1928; B.S., Princeton U., 1932; unmarried. Appeared in New York in Goodbye Again, 1932, Yellow Jack, Divided by Three and Page Miss Glory, 1934; in motion pictures since 1935; pictures include: Next Time We Love, Seventh Heaven, Shopworn Angel, You Can't Take It With You, Made for Each Other, Mr. Smith Goes to Washington, Destry Rides Again, The Shop Around the Corner, Pot O' Gold, Ziegfeld Girl, Come Live With Me. Received New York Critics Award for best male performance of 1939 in Mr. Smith Goes to Washington. Presbyterian. Holds commercial air pilot's license. Capt. Air Corps; served 2 yrs. overseas in Air Force Service; returned Sept. 1945. Awarded Distinguished Flying Cross with oak leaf cluster. Address: Metro-Goldwyn-Mayer Studios, Culver City, Calif.*

STEWART, James Bolton, American foreign service; b. Philadelphia, Pa., Nov. 27, 1882; s. James and Sarah Jane S.; student Central High Sch., and Temple U.; m. Harriotte Stearns Goddard, Oct. 1920; 1 dau., Mary Stewart. Hydrographic engring. work with U.S. Reclamation Service and U.S. Geol. Survey, 1905-15; apptd. v. consul, at Pernambuco, Brazil, July 14, 1915; consul at Chihuahua, Mexico, Jan. 10, 1918-Sept. 18, 1922, at Tampico, Mexico, 1922-25; insp. Am. Consulates in Can., Mexico and West Indies, 1925-28; mem. exec. com. Foreign Service Personnel Bd. 1928-29; dir. Foreign Service Officers' Training Sch., 1928-33; promoted consul. gen., Apr. 10, 1931; assigned to Budapest, June 22, 1933; apptd. counselor of Legation, Budapest, Oct. 1935; Am. Consul Gen. Mexico, D.F. May 1, 1937; Am. Consul Gen., Zürich, Mar. 5, 1940; Am. minister to Nicaragua, Mar. 5, 1942; Am. ambassador to Nicaragua, Mar. 6, 1943-Jan. 31, 1945 (retired). Mem. Am. Foreign Service Assn. Presbyterian. Cons. editor Am. Foreign Service Jour., 1928-33. Home: "The Farm," Charlottesville, Va.

STEWART, James Christian, engring. contractor; Sept. 16, 1865-Jan. 17, 1942. See Vol. 22 (1942-43).

STEWART, James Garfield, mayor; b. Springfield, O., Nov. 17, 1881; s. James Eli and Mary Emily (Durbin) S.; Ph. B., Kenyon Coll., Gambier, O., 1902; LL.B., U. of Cincinnati Law Sch., 1905; married; children—Irene Potter (Mrs. John Colville Taylor), Potter, Zeph. Admitted to Ohio bar, 1905, in pvt. practice, 1905-1938; senior partner firm, Stawart and Beirne, since 1938; mayor, City of Cincinnati, since 1938; mem. City Council of Cincinnati since 1934. Mem. Alpha Delta Phi, Phi Beta Kappa, Phi Delta Phi. Republican. Episcopalian. Mason (Shriner), Elk, Moose. Clubs: Cincinnati, Literary, Univ., Cincinnati Country. Home: Cincinnati Club. Address: City Hall, Cincinnati, O.*

STEWART, John Quincy, physicist; b. Harrisburg, Pa., Sept. 10, 1894; s. John Quincy and Mary Caroline (Liebendorfer) S.; B.S., Princeton U., 1915, Ph.D., 1919; m. Lillian V., d. John Howell Westcott, June 17, 1925; 1 son, John Westcott. Engineer dept. of development and research, Am. Telephone & Telegraph Co., New York, investigating speech and hearing, 1919-21; designed the first "electrical voice"; with dept. of astronomy, Princeton University, since 1921, asso. prof. astron. physics, 1927. Organized small party which successfully observed longest modern total solar eclipse, from S.S. Steelmaker in the Pacific, June 8, 1937; duration was more than seven minutes. Served with 29th Engrs., A.E.F. (sound ranging), 1918-19. Fellow American Physical Society, A.A.A.S., Am. Geog. Soc.; mem. Am. Astron. Soc., American Assn. Univ. Profs. (nat. 1st v.p., 1940-41), Geophysical Union, Phi Beta Kappa, Sigma Xi. Clubs: Princeton (New York); Nassau (Princeton). Presbyterian. Author: Astronomy (with H. N. Russell and R. S. Dugan), 1927, 1938; Navigation (with N. L. Pierce), 1944; Coasts, Waves, and Weather, 1945. Contributor research results in physics, astronomy, and navigation; developed mathematical treatment of the falling off of social influences with distance; also contributor of articles in general magazines. Address: 200 Mercer Street, Princeton, N.J.

STEWART, Kenneth Norman, newspaper man; b. Leadville, Colo., June 6, 1901; s. Alexander and Myra (Brown) S.; student Stanford, 1919-23; B. Litt., Columbia, 1930; Nieman fellow, Harvard, 1941-42; m. Evelyn Seeley, Dec. 26, 1931; children—Sally, Stephen. Reporter Humboldt Times, Eureka, Calif., 1918-19; Humboldt Standard, Eureka, Calif., 1920-21; Fresno (Calif.) Bee, 1923-24; copyreader El Paso Times, 1924, Atlanta Jour., 1925, N.Y. Telegram, 1925-28, Paris (France) Herald, 1928-29; head of cable copy desk, N.Y. Herald Tribune, 1929-32; instr. in journalism, Stanford, 1932-34; nat. news editor, Lit. Digest, 1934-36; N.Y. Times, 1936-40; nat. news editor, PM, 1940-41; with news bureau, Office of War Information, Washington, D.C., 1942-43; Sunday feature writer, PM, since July 1943; instr. in journalism, New York University since February, 1944; mem. Am. Newspaper Guild, Sigma Delta Chi (hon. journalistic frat.), Harvard Club, National Press Club, Overseas Press Club. Democrat. Author: News Is What We Make It: A Running Story of the Working Press (Houghton Mifflin), 1943. Contbr. articles to N.Y. Times Mag., Literary Digest, The Nation, etc. Home: 23 River Rd., Grand View, N.Y.

STEWART, LeRoy Judson, army officer; b. Easley, S.C., May 3, 1900; s. Robert Bowen and Olive (Kennemore) S.; student The Citadel, 1916-18; B.S., U.S. Mil. Acad., 1922; grad. F.A. Sch., 1927, Cav. Sch., 1928, Command and Gen. Staff Sch., 1937; m. Hascal Lee Vaughan, Aug. 15, 1923. Commd. 2d lt. F.A. U.S. Army, 1922, advanced through the grades to brig. gen., 1944; served in Hawaii, 1934-36; staff and faculty F.A. Sch., 1937-41; F.A. battalion comdr., 7th Div. Arty.; overseas, Aleutians, 1942-43; chief of staff, 7th Inf. Div., 1943-44; arty. comdr. 7th Div. Arty since Apr. 1944. Decorated Legion of Merit, Silver Star, Bronze Star. Mason. Mem. U.S. Olympic Equestrian Team, 1930-32. Home: Route 1, Box 69-B, Carmel, Calif.

STEWART, Lowell O., prof. civil engring.; b. Watervliet, Mich., Apr. 4, 1895; s. Archibald Martin and Sarah Ann (Endrick) S.; B.S. in Civil Engineering, Mich State College, 1917; M.S. in Civil Engring, Ia. State Coll., 1927, C.E., 1928; m. Gladys Comfort, Nov. 21, 1922; 1 dau., Lois Ann. Deck officer advancing to hydrographic and geodetic. engr., U.S. Coast and Geodetic Survey, U.S., Alaska, Philippines, 1927-23; foreman Schumacher Constrn. Co., Albion, Mich., 1923-24; chief of party, Mich. Highway Dept., 1924; with Iowa State Coll. since 1924, as instr. civil engring., 3 yrs., asst. prof. 6 yrs., asso. prof. 2 years, engring. personnel officer 3 years, prof. and head of dept. civil engring. since Sept. 1938. Trustee Collegiate Presbyn. Ch., Ames, Ia. Mem. Am. Soc. Civil Engrs. (sec. Ia. sect.), Soc. for Promotion Engineering Edn., Am. Soc. Photogrammetry, Am. Assn. U. profs., Ia. Engring. Soc., Iowa Sewage Works Assn. (sec.), Tau Beta Pi, Phi Kappa Phi, Sigma Pi. Registered professional engineer and land surveyor (Iowa). Clubs: Ames Golf, Country. Author: Public Land Surveys—History, Instruction, Methods, 1935; Original Instructions Governing Public Land Surveys of Iowa (asso. editor), 1943; Career in Engineering, 1941. Contbr. to tech. jours. Home: 430 Lynn Av., Ames, Ia.

STEWART, Marshall Bowyer, clergyman, educator; b. Galveston, Tex., Sept. 4, 1880; s. John William and Alice Olin (Laney) S.; student Columbian (now George Washington) U., 1898-99; B.A., Trinity Coll., Hartford, Conn., 1902, A.M., 1906, D.D., 1927; B.D., Gen. Theol. Sem., 1905; D.D., Nashotah House, 1925; m. Katherine Corinne Keen, June 21, 1928; children—John Charles, Margaret Mary, Anne Marshall. Deacon, 1905, priest, 1905, P.E. Ch.; pastor St. John's Parish, Prince George and Charles counties, Md., 1905-07; prof. ecclesiastical history, Western Theol. Sem., at Chicago, Ill., 1909-13; prin. St. Martin's Sch., Salina, Kan., 1913-14; prof. dogmatic theology, Nashotah (Wis.) House, 1915-28; prof. dogmatic theology, Gen. Theol. Sem., since 1928. Mem. Phi Beta Kappa, Alpha Chi Rho. Author: God and Reality, 1926; In Other Words, 1941. Home: 59 E. Clinton Av., Tenafly, N.J.*

STEWART, Maxwell Slutz, editor, economist; b. Johnstown, Pa., July 4, 1900; s. John Vincent and Maud (Slutz) S.; ed. Allegheny Coll., 1917-21 (A.B.), Northwestern U., 1921, Boston U., 1922-23, Columbia, 1925-26 (M.A.); Litt.D., Allegheny College, 1940; m. Marguerite Ann McKlveen, Aug. 17, 1928. Instr., Columbia Coll., Milton, Ore., 1921-22; instr. Shanghai (China) Am. Sch., 1923-25, Yenching U., Peiping, China, 1926-30; economist on research staff Foreign Policy Assn., 1931-34; lecturer New Sch. of Social Research, 1935; asso. editor The Nation since 1934; editor Pub. Affairs Pamphlets since 1936; editor of pamphlet series for Am. Council, Inst. of Pacific Relations, 1942-43; lecturer in economics College of City of New York, 1938-41; consultant War Manpower Commission, 1943-44; member Committee of Experts of Campaign for World Coöperation, 1938-39. Served in U.S. Marine Corps, with A.E.F., 1918-19. Mem. Am. Com. in Aid of Chinese Industrial Cooperatives (vice chmn), Am. Council of Inst. of Pacific Relations, Spanish Refugee Relief Campaign (executive committee), Board of Directors United China Relief. Author: Social Security 1937, revised edit., 1939; America in a World at War (with Walter E. Meyer and William B. Brown), 1942; Building for Peace at Home and Abroad, 1943; also series of reports for Foreign Policy Assn., and pamphlets for Public Affairs Committee. Contbr. to jours. Home: 9309 25th Av., Jackson Heights, L.I., N.Y., and Annandale, N.J. Offices: 30 Rockefeller Plaza, and 20 Vesey St., New York, N.Y.

STEWART, (Mrs.) Olive C., Rep. nat. committeewoman for Nev. Home: Tonopah, Nev.*

STEWART, Oscar Milton, univ. prof.; b. Neosho, Mo., Nov. 3, 1869; s. Oliver Mills and Eleanor (Bell) S.; Ph.B., DePauw Univ., 1892, D.Sc., 1928; Ph.D., Cornell Univ., 1897; m. M. Estelle Williams, June 23, 1899 (dec.); 1 son, Lawrence Williams (dec.). Prof. physics and chemistry, Baker U., 1892-94; fellow, 1895-96, asst. in physics, 1896-98, instr. physics, 1898-1901, Cornell Univ.; asst. prof., U. of Missouri, 1901-05, prof., 1905-40, emeritus prof. physics since 1940. Fellow A.A.A.S., Am. Physical Soc.; mem. Soc. Promotion Engring. Edn., Am. Assn. Physics Teachers, Am. Assn. Univ. Prof., Phi Kappa Psi, Phi Beta Kappa, Sigma Xi, Tau Beta Pi. Author of numerous research articles in Physical Rev. since 1897, also a text book of coll. physics and joint author of a textbook of physics for secondary schs. Home: 211 Westmount Av., Columbia, Mo.*

STEWART, Paul, congressman; b. Clarksville, Ark., Feb. 27, 1892; s. Charles Jackson and Mary Ellen (Overby) S.; m. Mrs. Irene Almond Smith, d. Henry and Mary Lottie Almond, June 9, 1938; children—(by previous marriage) Elma Keene (Mrs. Raymond Novotny), Martha Genia (Mrs. O. J. McKinney); step-children—Mary Ellen, Wray Smith. Father's family came to what is now the Third Congressional Dist. of Oklahoma (then Indian Ty.) in 1894, his wife's family came in 1886; entered business at age of 13 in 1905; farmer, merchant, lawyer, publisher and ranchman; owner and publisher of the Antlers (Okla.) American, weekly paper, since 1929; owner and operator Paul Stewart Ranch-Farm, Antlers; elected to Okla. House of Reps. in 1922, 24, elected to Okla. State Senate in 1926, 28, 32, 36, 40, majority floor leader 1929-30, president pro-tem. 1933-34, resigned from state senate Nov. 1942 to enter Congress; mem. 78th and 79th Congresses (1943-47), 3d Okla. Dist. Democrat. Presbyterian. Mason, Elk. Home: Antlers, Okla.

STEWART, Paul Morton, U.S. Pub. Health Service; b. Belle Center, O., Sept. 5, 1888; s. James Irwin and Rebecca (Perrine) S.; M.D., U. of Cincinnati, 1914; m. Norma Pellegrini, Dec. 13, 1919; children—Robert Pellegrini (dec.), Paul Morton, Giovanna, James Alexander. Commd. asst. surgeon U.S. P.H.S., 1915, passed asst. surgeon, 1919, surgeon, 1926, sr. surgeon, 1935; med. dir. U.S. Employees Compensation Commn., 1936; asst. surgeon gen., July 1, 1939, chief inspector, July 1, 1944. Fellow Am. Med. Assn. Club: Columbia Country (Washington, D.C.). Home: 2210 Wyoming Av. Office: U.S. Public Health Service, Washington, D.C.

STEWART, Paul Rich, coll. pres.; b. Spraggs, Pa., Mar. 16, 1887; s. Ezra De Garmo and Lana Margaret (Waychoff) S.; grad. Waynesburg (Pa.) Coll. Acad., 1903; A.B., Waynesburg Coll., 1909, A.M., 1910, Sc.D., 1924; A.M., Columbia, 1916; m. Dessie Knight Rush, Aug. 24, 1910; children—Ruth Harriett, Walter Alan. Prof. chemistry and geology, Waynesburg Coll., 1910-21, pres. since 1921; asso. with Dr. B. K. Stewart in a survey of the fossil flora and fauna of the Dunkard Series of southwestern Pa. under a grant from the Am. Philos. Society. Mem. A.A.A.S., Pa. Acad. Sciences, Southern Appalachian Botanical Club, Delta Sigma Pi. Democrat. Presbyterian. Mason, I.O.O.F. Illustrated lectures: Wild Flowers of the Appalachia, Wild Flowers of the Rockies, Plants of the Past, Foods the Indians Gave Us. Home: Waynesburg, Pa.*

STEWART, Percy Hamilton, ex-congressman; b. Newark, N.J., Jan. 10, 1867; s. Walter E. and Anna G. (Leeper) S.; A.B., Yale, 1890; LL.B., Columbia, 1893; m. Elinor De Witt Cochran, Jan. 11, 1899; children—Eva (Mrs. Harvey Wallace Shaffer), Elinor (Mrs. Edward Lindsley Ayers). Began practice in N.Y. City, 1893; mayor of Plainfield, 1912-13; chmn. Union County Dem. Com., 1914; chmn. Washington Rock Park Commn. of N.J., 1915-19; mem. N.J. State Bd. of Edn., 1919-21; mem. N.J. State Highway Commn., 1923-29; del. Dem. Nat. Conv., 1920, 28; elected mem. 72d Congress at spl. election, Dec. 1931 to fill vacancy, 5th N.J. Dist., for term ending Mar. 3, 1933; Dem. candidate for U.S. senator, N.J., 1932. Active in non-combatant mil. affairs, World War; served as civilian aide to adj. gen. of U.S., for N.J.; treas. and mem. exec. com. Mil. Training Camps of U.S. Mem. Delta Kappa Epsilon, Skull and Bones. Presbyterian. Clubs: University (New York); Log Cabin Gun (Plainfield); Bath and Tennis (Palm Beach, Fla.). Home: 526 W. 7th St., Plainfield, N.J.

STEWART, Reginald, pianist, conductor, conservatory dir.; b. Edinburgh, Scotland, Apr. 20, 1900; s. George Watson and Elizabeth (Drysdale) S.; student Gillespie Sch., St. Mary's Coll., Edinburgh, 1905-15; private tutors, Eng., France, Canada, 1915-25; music edn. under Arthur Friedheim, Isidor Phillipp, Nadia Boulanger, Mark Hambourg, 1917-31; m. Ruby McLean Glasgow, July 4, 1921; children—Delphine Glasgow, Ursula Drysdale. Came to U.S. to reside, 1941. Began as pianist, 1919; musical dir. Canadian Operatic Soc., 1919; became teacher of piano, Can. Acad. of Music, 1920; pianist for Hambourg Trio, 1921; dir. of Hart House, U. of Toronto, 1922; toured as concert pianist, Eng., 1924, Can., 1925; conducted London

Symphony Orchestra, Albert Hall, also soloist, 1930; series of symphony concerts over Can. radio network, 1931; conducted British Broadcasting Co. Symphony Orchestra, Eng., also piano recitals in Eng., 1932; formed Bach Soc., Toronto, 1933, and conducted it in many cantatas to 1941; inaugurated Promenade Symphony Concerts and formed Toronto Philharmonic Orchestra, 1934; condr. radio broadcasts, Gen. Motors Hour, N.Y. City, 1935; N.Y. City debut as pianist, Town Hall, 1937; condr. Nat. Symphony Orchestra, Washington, D.C., 1938; toured U.S. and Can. as pianist, 1938-39; condr. N.Y. City Orchestra, Carnegie Hall, 1940; condr. Detroit Symphony Orchestra, 7 concerts on Ford Hour, 1940-41; gave 2 piano recitals, Town Hall, N.Y. City, 1940-41; condr. Nat. Broadcasting Symphony Orchestra, 4 concerts, 1941; condr. N.Y. Philharmonic Orchestra, 3 concerts; soloist with N.Y. Philharmonic and Chicago Symphony Orchestras, 1941; apptd. dir. Peabody Conservatory of Music, Baltimore, Sept. 1941; apptd. conductor New Baltimore Symphony Orchestra, 1942. Has transcribed many works for orchestra; made records for Victor. Clubs: York (Toronto); Canadian (New York); Hamilton (Baltimore). Address: Baltimore Symphony Orchestra Assn., 305 N. Charles St., Baltimore, Md.*

STEWART, Robert, chemist; b. American Fork, Utah, Aug. 16, 1877; s. James and Sarah Ann (Woodhead) S.; B.S., Utah Agrl. Coll., 1902; studied U. of Chicago, 1904-05, U. of Ill., 1908-09, Ph.D., 1909; m. Jane E. Gordon, Dec. 24, 1900; children—James Gordon, Robert Vincent, Laurena. Began as asst. chemist Utah Expt. Sta., 1902, chemist and asst. dir.; asst. prof. chemistry, 1905-08, prof., 1908-15, Utah Agrl. College; prof. soil fertility, Coll. of Agriculture, U. of Illinois, and chief in soil fertility, Ill. Agrl. Expt. Sta., 1915-20; dean of Coll. of Agr., U. of Nev., 1920-1943, now dean emeritus. Served in Philippines as sergt. Battery B, Utah Light Arty, 1898-99. Fellow A.A.A.S., Utah Acad. Science; Sigma Xi, Phi Kappa Phi, Beta Kappa, Gamma Sigma Delta. Mason (33°, Shriner). Home: Oroville, California.

STEWART, Robert Bruce, univ. adminstr.; b. Duluth, Minn., March 31, 1896; s. Frederick C. and Alice (Warnock) S.; A.B., U. of Wis., 1923, A.M., 1926; LL.D., Butler U., 1943; m. Lillian V. Olssen, June 15, 1918; 1 son, Robert Bruce (dec.). Teacher in Wis. Bus. Coll., Kenosha, 1913, Central Bus. Coll., Duluth, Minn., 1914, and in pub. and high schs. in Houghton, Mich., Duluth, Minn., and Madison, Wisconsin, 1915-23; business manager Albion (Mich.) Coll., 1923-25; controller, Purdue University, since 1925, vice president since 1945, lecturer in accounting, and instr. sch. budgets and accounting since 1928, treas. 1933-35; sec.-treas. Varsity Realty Corp., Lafayette, Ind., 1928-32, and since 1940, director since 1936; director Standard Life Ins. Co. of Indiana since 1939, vice president since 1944; director Purdue Student Housing Corp., Lafayette, since 1933; president Central Presbyterian Church Realty Co., Lafayette, since 1937; sec.-treas. Purdue Research Foundation, Lafayette, since 1930; treas. Ross-Ade Foundation, Lafayette, since 1925, sec.-treas., since 1940; treas. Better Homes in America (Inc.), Lafayette, since 1935, sec. since 1938; specialist in finance and adminstrn. for Survey Commn. Gary (Ind.) Pub. Schs., 1940-41; also Survey Commn., Univ. System of Ga., 1941, and Survey Commn., Richmond (Ind.) Public Schs., 1942-43; spl. advisor to dir., office Sci. Research and Development, 1940-42; special asst. Bureau of Naval Personnel, 1942-45; cons. to dir., A.S.T.D., U.S. Army, 1942-45; chmn., Army-Navy Joint Bd. for uniform contracts with college training units, 1943-45; chmn. Veterans' Adminstrn. special ednl. adv. com. for Pub. Laws 16 and 346 (G.I. bill), 1944-45; mem. spl. adv. com., Ho. of Reps. Com. on Education, 1944-45; trustee, Hanover Coll. (Indiana), 1944-47. Mem. Assn. Univ. and Coll. Bus. Officers (pres. 1930), Assn. Bus. Officers of Ind. Univ. and Colls. (pres. 1938), Citizens Hist. Assn. of Ind., Phi Beta Kappa, Delta Sigma Rho, Artus, Phi Kappa Phi, Scabbard and Blade, Alpha Chi Rho (nat. councilor 1936-39; v.p. 1939-40; nat. pres. 1940-42), Iron Cross. Mason. Presbyterian. Clubs: University, Parlor, Town and Gown. Asso. editor and contbr. to Educational Business Manager and Buyer; contbr. articles on ednl. administrn. to jours. Home: "Westwood," Rural Route 10, West Lafayette, Ind.

STEWART, Robert Wright, corp. executive, lawyer; b. Cedar Rapids, Ia., Mar. 11, 1866; s. William and Eliza Mills (Lucore) S.; B.S., Coe Coll., Ia., 1886; LL.B., Yale, 1888; LL.D., Blackburn Coll., 1922, Coe Coll., 1927; m. Maude Bradley Elliott, July 14, 1906; children—Donald William, John Elliott; (by first marriage) Robert Giffen, James Wright. State's atty., Hughes County, S.D., 1893-95; Supreme Court reporter, 1893-98; mem. S.D. Senate, 1899-1903; gen. atty., 1907-15, general counsel, May 1, 1915-Oct. 1918, and chmn. bd. dirs. Standard Oil Co. of Ind., Chicago, 1918-29; dir. Hanover Fire Ins. Co., Fulton Fire Ins. Co. (New York), National City Bank (New York), 1921-31, Continental Ill. Nat. Bank & Trust Co. (Chicago), 1918-34. Maj. 3d U.S. Vol. Cav. ("Rough Riders"), May-Oct. 1898; col. 4th Regt., S.D. Nat. Guard, 1899-1907. Member American Bar Association, Illinois Bar Association, South Dakota Bar Association. Republican. Presbyterian. Clubs: Chicago, University, Racquet, Commercial, Saddle and Cycle (Chicago); University (Washington, D.C.). Home: 181 Lake Shore Drive, Chicago, Ill.

STEWART, Rolland Maclaren, rural education; b. Winslow, Ill., Nov. 27, 1878; s. James Alexander and Amanda (Rayborn) S.; student Western Coll. (now Coe Coll.), 3 yrs.; A.B., State U. of Ia., 1904; B.Di., 1906, Ph.D., 1912; m. Hattie Philips, Dec. 22, 1904; children—Harold Philips, Ralph Wentworth. Teacher rural schools of Illinois, 1897-98; professor English and education, Graceland Coll., Lamoni, Ia., 1897-98; professor English and Education, Graceland College Lamoni, Iowa, 1904-08, president 1905-08; with State University of Iowa, 1908-18, asst. in edn., 1908-11, instr., Feb.-June 1911, asst. prof., 1912-18; prof. rural edn., Cornell U., since 1918, head dept. since 1944; dir. N.Y. State summer session at Cornell, 1927-34, advisor for vocational edn. since 1937; teacher 3 summers, Purdue, U. of Ky. and Hampton Institute. Mem. Am. Vocational Assn., Chairman research com. and editor Studies in Agr. Edn., for agrl. sect.), N.E.A., Nat. Soc. Coll. Teachers of Edn., Nat. Soc. for Study of Education (mem. Philippine ednl. com., 1945). Kappa Phi Kappa, Phi Beta Kappa, Phi Delta Kappa. Republican. Methodist. Rotarian. Author: Coöperative Methods in the Development of School Support in the U.S., 1914; Teaching Agricultural Vocations (with Arthur K. Getman), 1927, 29. Contbr. to Book of Rural Life (10 vols.), and ednl. articles to mags. Home: Ithaca, N.Y.

STEWART, Thomas Milton, oculist, neurologist; b. Cincinnati, May 13, 1866; s. Henry Crossley and Irene (Roll) S.; ed. Chickering Inst., 1882-85; M.D., Pulte Med. Coll., Cincinnati, 1887; New York Ophthalmic Hosp., 1887-88, degree "Oculi at Auris Chirurgus," 1888; U. of Berlin, 1888; m. Alice Buck, Feb. 12, 1889. In practice as oculist and aurist at Cincinnati, 1889. Fellow Am. Coll. Surgeons; mem. A.M.A., Am. Acad. Ophthalmology and Otolaryngology, Am. Indian Assn. Clubs: Cincinnati Literary; Authors' (London). Author: Ancient Symbolic Teachings; Temple Symbolism of Egypt; Temple Teachings of India; The Symbolism of the Gods of the Egyptians; The Inner Meaning of Indian Myths, etc. Lecturer on comparative mythology. Home: 814 Blair Av., Avondale, Cincinnati. Office: Union Central Bldg., Cincinnati, O.*

STEWART, Tom, U.S. senator; b. Dunlap, Tenn., Jan. 11, 1892; ed. Emory Coll. and Cumberland Univ.; m. Helen Turner, Dec. 19, 1914; children—Tom, Betty Ann, Mary Helen, Lawrence F., Paul Turner. In practice of law; elected mem. U.S. Senate for term ending 1943, assumed duties Jan. 16, 1939; reelected for term ending 1949. Democrat. Methodist. Mason. Address: Winchester, Tenn.*

STEWART, Walter W., economist; b. Manhattan, Kan., May 24, 1885; s. Albert Alexander and Ella (Winne) S.; A.B., U. of Mo. 1909, LL.D., 1932, Dartmouth Coll., 1933; m. Helen Wynkoop, July 1912; children—Albert W., Helen A., Walter A. Instr. economics, U. of Mo., 1910-11, U. of Mich., 1911-12; asst. prof. economics, U. of Mo., 1913-15; prof. economics, Amherst Coll., 1916-22; mem. price sect. War Industries Bd., 1918; dir. Div. of Research and Statistics, Federal Reserve Bd., 1922-25; v.p. Case, Pomeroy & Co., investment securities, 1926-27, chmn. bd., 1930-37, pres., 1937-38; prof. Sch. of Economics and Politics, Inst. for Advanced Study since 1938; econ. adviser to Bank of England, 1928-30; apptd. Nov. 1931, Am. mem. spl. advisory com., Bank of Internat. Settlements, to investigate ability of Germany to resume reparations payments under the Young Plan. Trustee Rockefeller Foundation (chmn. bd. since 1943), General Edn. Bd. (chmn. board since 1943), Institute for Advanced Study, 1933-41, Bennington Coll., 1932-38. Mem. Am. Econ. Assn., Am. Statis. Assn., Phi Beta Kappa. Home: Gladstone, N.J. Office: Institute for Advanced Study, Princeton, N.J.*

STEWART, Wilbur Filson, coll. prof.; b. Edelstein, Ill., June 28, 1885; s. Hugh Clifford and Alice (Leach) S.; A.B., Milton (Wis.) Coll., 1909; M.S., U. of Wis., 1914; Ph.D., Teachers Coll., Columbia U., 1931; m. Miriam Elizabeth Post, June 28, 1917; children—Vivian Elizabeth (Mrs. Joseph B. Petta), Mary Alice, Gladys Evelyn. Rural sch. teacher, 1903-06; high sch. prin., 1909-12; high sch. supt., 1912-13; grad. asst., 1913-14; high sch. vocational agr. teacher, 1914-17; asst. prof., Ohio State U., 1917-18, prof. agrl. edn. since 1918. Business mgr. Agrl. Edn. Mag., 1931-42, editor, 1944. V.p. Am. Vocational Assn. (life mem.). Mem. Ohio Vocational Assn., Alpha Zeta, Phi Delta Kappa, Gamma Sigma Delta. Congregationalist. Author: Helps in Mastering Parliamentary Procedure, 1931; Rooms and Equipment for Departments of Vocational Agriculture, 1922. Home: 146 Walhalla Rd., Columbus, O.

STEWART, William Kilborne, coll. prof.; Jan. 2, 1875-May 6, 1944. See Vol. 23 (1944-45).

STEYNE, Alan Nathaniel (stīn), foreign service Officer; b. New York City, Nov. 19, 1898; s. Abram and Nina (Herzog) S.; student Phillips Andover; Ph.B., Yale, 1921; unmarried. Advertising and asst. sales mgr., 1922-27; metal export business, China, 1928-29; vice consul, Montreal, Can., 1930-31; vice consul, Hamburg, 1931-35; consul, Hamburg, 1935-36. Dept. of State, Div. Trade Agreements, 1936-37; 2d sec. (consul), Am. embassy, London, 1937-43, 1st. sec., 1943. Assigned to Dept. of State, Sept. 1943. Special asst. to Dir. Gen. UNRRA, first session of the United Nations Relief and Rehabilitation Administrn, 1943; Division of Commercial Policy, Dept. of State, Sept. 1943-Mar. 1944; sec. exec. com. on Economic Fgn. Policy, Mar.-Apr. 1944. Asst. chief of planning staff, Office of Foreign Service, May-Dec. 1944; special asst. to dir., Office of Foreign Service, Jan.-Mar. 1945; exec. asst. to dir. Office of Foreign Service, Apr. 1945. Am. mem. Inter-Allied Com. on Postwar Requirements, 1941-43; Am. del. Internat. Sugar Council, 1941, Consumers Panel, Internat. Tin Com., 1941; chmn. Joint Survey Group for Improvement Fgn. Service Reporting, 1944-45. Served as corpl., 16th Field Arty., 4th Div., 2d lt. aerial observer, 90th Aero Squadron, 3d Army Corps, A.E.F., 1918-19, World War I. Clubs: Metropolitan, Cosmos (Washington); Yale (New York); Reform, St. James, Bath (London); Guana Island (Virgin Islands, B.W.I.). Address: Metropolitan Club, Washington, D.C.

STIANSEN, Peder (stē'ăn-sĕn), theologian; b. Risor, Norway, Sept. 15, 1879; s. Soren and Asborg (Aasuldsen) S.; academic edn. in Norway; grad. Norwegian Danish Theol. Sem., Morgan Park, Ill., 1902; studied Div. Sch., U. of Chicago, 1903, Union Theol. Sem., 1905; Th.M., Northern Bapt. Theol. Sem., 1927; B.S., Lewis Inst., 1929; M.A., U. of Chicago, 1929; Ph.D., Northwestern U., 1932; m. Karen Nilsen, Apr. 11, 1905; children—Asborg (Mrs. Torsten Gundersen), Sverre Wendell (dec.), Doris Bertha (Mrs. George Draeb). Came to the United States, 1900, naturalized citizen, 1906. Ordained ministry Bapt. Ch., 1903; pastor Norwegian Bapt. Ch., N.Y. City, 1903-09; Logan Sq. Ch., Chicago, 1909-12, Brooklyn, 1912-14; missionary in Norway, 1914-26; prof. ch. history and dean of Norwegian dept., Northern Baptist. Theological Seminary since September 1926, dean of the Seminary since 1942. Author: The Book of Books, 1915; The Gospel of the Cross, 1916; The Present Dispensation, 1917; Coming Events, 1922; Life and Forms, 1923; History of the Baptists in Norway, 1933; History of the Norwegian Baptists in America, 1939. Home: 3030 W. Washington Blvd., Chicago, Ill.

STIBITZ, George (stĭb'ĭts), clergyman; educator; Mar. 10, 1856-Mar. 11, 1944. See Vol. 23 (1944-45).

STICH, Herman, writer; b. New York, N.Y., Jan. 16, 1894; s. Myer B. and Jennie (Saltser) S.; A.B., Coll. City of New York, 1916; C.S.R., Univ. State of N.Y., 1917; m. Hermine Neustadtl, Aug. 1, 1917; 1 son, Jules Robert. Lecturer, New York U., 1916, Coll. City of New York, 1917; signed editorials, "Two Minutes of Optimism," Brooklyn Eagle, 1918, New York Evening World, 1919; similar articles syndicated by Pub. Ledger Syndicate, Phila., since 1920, by Quality Newspaper Features and Allied Newspapers, Inc., 1922; "Out of the Beaten Track" hist. series, pub. Phila. North American and Kansas City Star, 1922. Various articles People's Mag. and others. Apptd. official reporter, Supreme Court State of N.Y., 1st Judicial Dept., 1925. Club: City College. Author: (series) The Ten Thousand Dollar Stenographer, 1919. Home: 333 Central Park West, New York, N.Y.*

STICKNEY, Dorothy Hayes, actress; b. Dickinson, N.D., June 21, 1900; d. Dr. Victor Hugo and Margaret (Hayes) Stickney; student Oak Hall, St. Paul, Minn.; La Salle Sem., Auburndale, Mass.; St. Catherine's Coll., Minneapolis, Minn.; Northwestern Dramatic Sch.; Minneapolis; m. Howard Lindsay, Aug. 13, 1927. Played in stock companies and vaudeville for 5 yrs.; understudy in Nervous Wreck; road tour in Toto; parts in New York plays include: Anita in The Squall; Crazy Liz in Chicago; Claudia Kitts in March Hares; Cherry in The Beaux Stratagem; Rose in Revival of Milestones; Mollie Malloy in The Front Page; Mincing in The Way of the World; Miss Krail in Philip Goes Forth; Stella in Another Language; the town dressmaker in The County Chairman; Granny in On Borrowed Time; Mother (Vinnie) in Life With Father (recently played its 1800th performance in N.Y. City). Received Barter Theatre award for best performance of the year as Mother in Life With Father, 1940 (award presented by Mrs. Franklin D. Roosevelt); listed in N.D. Hall of Fame. Author of (poems) You're Not the Type; My Dressing Room; My Love and I in a Hansom Cab; My Little Room; My Some-day House; Blue Paradise. Contbr. to mags. Home. Stanton, N.J.; and 59 W. 11th St., New York, N.Y.*

STICKNEY, Louis R., clergyman; b. Newark, N.J., Feb. 26, 1879; s. George R. and Sylvia E. (De Wulf) S.; A.B., St. Charles Coll., Ellicott City, Md., 1896; S.T.L., North Am. Coll., Rome, 1902. Ordained priest R.C. Ch., 1902; sec. Apostolic Delegation, Ottawa, Can., 1903-04, Washington, D.C., 1904-08; sec. to Cardinal Gibbons, 1908-13; chancellor Archdiocese of Baltimore, 1913-19; apptd. consultor same, 1919; rector Cathedral, Baltimore, 1919-28; pastor Shrine of the Sacred Heart, Mount Washington, Baltimore, since 1928. Awarded medal Pro Ecclesia et Pontifice, by Pope Pius X, 1908; Chevalier Order of the Crown, Belgium, 1920; created domestic prelate by Pope Pius XI, 1922. Mem. Md. Hist. Soc. Home: Shrine of the Sacred Heart, Mt. Washington, Baltimore 9, Md.

STIDGER, William Leroy (stĭd'jĕr), clergyman; b. Moundsville, W.Va., Mar. 16, 1885; s. Leroy Lester

and Etta B. (Robinson) S.; student Allegheny Coll. 3 yrs.; Ph. B., Brown, 1912; theology, Boston U., 1 yr.; D.D. Allegheny Coll., Meadville, Pa., 1923; Litt.D., Kansas Wesleyan Univ., 1928; D.H.L., Salem College, 1935; m. Iva Berkey, June 7, 1910; 1 dau., Mrs. Elisabeth Robinson Hyland. Ordained ministry, M.E. Church, 1914; pastor Calvary M.E. Ch., San Francisco, 1913-16, First Ch., San José, 1916-19; publicity trip through Far East for Methodist Centenary, 1919-20; pastor St. Mark's Ch., Detroit, Sept. 1920-25, Linwood Blvd. Ch., Kansas City, Mo., 1925-29; head of dept. preaching, Boston U. School of Theology; preacher at Church of All Nations, Boston, Mass. Served in France as truck driver for Y.M.C.A., 1918. Member Phi Delta Theta, Theta Phi, Delta Sigma Rho, Pi Gamma Mu. Mason (32°), Odd Fellow. Democrat. Clubs: Puddingstone, University (Boston). Author: Giant Hours with Poet Preachers, 1918; Soldier Silhouettes, 1919; Star Dust from the Dugouts, 1919; Outdoor Men and Minds, 1920; Standing Room Only, 1921; Flash Lights of the Seven Seas, 1921; Flames of Faith, 1922; There Are Sermons in Books, 1922; Henry Ford—The Man and His Motives, 1923; The Epic of Earth, 1923; That God's House May Be Filled, 1923; The Symphonic Sermon, 1923; Finding God in Books, 1924; A Book of Sunsets, 1925; Pulpit Prayers and Paragraphs, 1926; Building Up the Mid-Week Service, 1926; Building Sermons with Symphonic Themes, 1926; God Is at the Organ, 1927; The High Faith of Fiction and Drama, 1927; Personal Power, 1928; Preaching Out of the Overflow, 1929; Planning Your Preaching, 1932; Edwin Markham—a Biography, 1932; I Saw God Wash the World (poems), 1934. Editor: If I Had Only One Sermon to Preach on Immortality, 1929; The Pew Preachers, 1930; Men of the Great Redemption, 1931; Those Amazing Roosevelts, 1938; How to Get the Most Out of Life, 1939. Contbr. to Best Sermons of 1925, If I Had Only One Sermon to Preach, Great Southern Preaching, Contemporary Preaching, and others; The Human Side of Greatness, 1940; There Are Sermons in Stories, 1941; Keeping the Soul of the World Alive, 1943; Greatness Passing By, 1943; (poems) Rainbow Born Is Beauty, 1941; More Sermons in Stone, 1944; Sermon Nuggets in Stories, 1945. Member of the editorial staff and conductor of the column, "Conrad the Cobbler," The Christian Herald. Broadcasts Great American personalities, Station WHDH, Boston, Mass.; Church of the Air, Columbia Network; Happy Days, Columbia Network for Democratic National Committee; Are You Getting the Most Out of Life, Yankee Network; on national broadcast, NBC, 1939-41; broadcast for Chicago Daily News, WENR, broadcasts Boston University Vespers program, Book Talks, sta. WHDH, Blue network for N.E.; also Church of the Wildwood, NBC, station WJZ. Thanks to America (1943-44), Broadcast Yankee Network. Winner of Radio Certificate of Merit, also first honors, for "producing a radio program of excellence and real public service" from Nat. Fedn. of Press Women, Inc. Introduced first course in radio preaching, Boston U. Sch. of Theology, 1938. Conducts syndicated newspaper column Getting the Most out of life. Home: 19 Oakwood Terrace, Newton Center, Mass. Office: 72 Mt. Vernon St., Boston, Mass.

STIEBELING, Hazel Katherine (stē'bē-ling), food economist; b. Haskins, O., Mar. 20, 1896; d. Adam and Elizabeth (Brand) Stiebeling; B.S., Teachers Coll., Columbia U., 1919, M.A., 1923; Ph.D., Grad. Sch., Columbia U., 1928; unmarried. Began as teacher of home econs., Findlay (O.) High School, 1916; supervising teacher, home economics, Kan. State Teachers Coll., Emporia, 1919-22; asst. in nutrition, Teachers College, Columbia, 1923-25; research asst. in chemistry, Columbia Univ., 1926-30; with Bur. of Home Economics, U.S. Dept. of Agr., Washington, since 1930, asst. chief in charge of research 1942-44; chief since 1944. Mem. Am. Home Econs. Assn., Am. Chem. Soc., Am. Statis. Soc., Am. Inst. of Nutrition, Am. Assn. U. Women, Sigma Xi. Lutheran. Author numerous publs. on food consumption and food budgets for U.S. Dept. Agr. bulletins, circulars, etc. Home: 4000 Cathedral Av., Washington 16, D.C., and Latty, Ohio. Office: U.S. Dept. of Agriculture, Washington, D.C.

STIEGLITZ, Alfred (stēg'lits), photographer, editor; b. Hoboken, N.J., Jan. 1, 1864; s. Edward and Hedwig (Werner) S.; ed. private and pub. schs. and City Coll., New York, 1879-81; studied mech. engring., 1881-84, photo-chemistry and photography, 1884-88, Berlin Polytechnic; chemistry, U. of Berlin, 1889-90; m. Emmeline Obermeyer, Nov. 16, 1893; 1 dau., Katherine Stearns; m. 2d, Georgia O'Keeffe, Dec. 11, 1924. Returned to New York, 1890; in photo-engraving business 3 yrs., experimenting in 3-color work, etc.; retired in 1895; editor Am. Amateur Photographer, 1892-96; founded, 1897, mgr. and editor, 1897-1903, Camera Notes (photog. jour.); editor and pub. Camera Work (photog. quarterly) since Jan. 1, 1903. Hon. fellow Royal Photog. Soc., London, Vienna Camera Club (Austria); hon. mem. L'Effort (Brussels, Belgium), Photog. Club (Vienna, Austria), Photog. Soc., Hamburg, Germany, Am. Photog. Soc., Phila. Photog. Soc., Chicago Soc.; hon. v.p. Soc. of American Painters and Sculptors; dir. and founder Photo-Secession (nat. orgn. of pictorial photographers); founder of Little Galleries of the Photo-Secession (eventually known as "291"); famed for introducing modern Am. and European Art, 1905-17; founder, 1925, dir. Intimate Gallery; founder, 1929, Am. Place. With his series of "Equivalents" has demonstrated photography as an objectified philosophy. Has won over 150 medals for photography, Paris, London, Vienna, Berlin, Calcutta, New York, etc.; received, as dir. of the Photo-Secession, at Turin International Art Exhibition, the King of Italy's special prize for collection of Am. work exhibited. Has written photographic and scientific articles to tech. and art jours. the world over. Co-editor of "291" (monthly, devoted to development of art, literature and music). Awarded Progress medal, 1924, of Royal Photographic Soc. of London. Home: Lake George, N.Y.

STIENING, Frank Henry (stīn'ing), univ. prof.; b. Hamilton, O., Oct. 20, 1900; s. Fred C. and Amanda (Koch) S.; B.S. in Mech. Engring., U. of Pittsburgh, 1922, M.E., 1930; m. Beryl Rae, Aug. 25, 1928; 1 son, Rae Frank. Mech. engr., Pittsburgh Valve Foundry and Construction Co., 1922-23; mem. engring. faculty, U. of Pittsburgh, since 1923, prof. and head dept. of mech. engring. since 1941; mgr. refrigeration div. Hamburg Brothers, Pittsburgh, since 1930. Mem. Am. Soc. Refrigerating Engrs., Pi Tau Sigma, Sigma Tau. Asso. contbr. to Introduction to Industrial Medicine, 1944; Refrigerating Data Book, 1932. Home: 82 Hoodridge Drive, Pittsburgh 16. Office: State Hall, University of Pittsburgh, Pittsburgh 13, Pa.

STIFLER, Francis Carr (stif'lēr), clergyman; b. Upland, Pa., Nov. 7, 1884; s. James Madison and Jennie Mary (Carr) S.; B.A., U. of Pa., 1906; M.A., Yale, 1911, B.D., 1913; D.D. from Hillsdale (Michigan) College, 1934; m. Jean Thomson Luccock, June 24, 1913; children—Francis Carr (dec.), Carol Jean. With Western Elec. Co., Chicago, later with Union Carbide Sales Co. until 1910; ordained Bapt. ministry, 1913; pastor Mich. Av. Bapt. Ch., Saginaw, Mich., 1913-17, Wilmette, Ill., 1917-28, East Orange, N.J., 1928-35; asso. sec. Am. Bapt. Foreign Mission Soc., 1935-36; editorial and rec. sec. Am. Bible Soc., 1936-44. secretary for public relations since 1944. Mem. Reserve Corps, Ill. Nat. Guard, 1917, sec. Y.M.C.A. under Nat. War Work Council, 1917-19. Mem. bd. mgrs. Bapt. Young People's Union of America, 1919-29, Missionary Edn. Movement of America, 1920-24; mem. bd. dirs. Chicago Bapt. Exec. Council, 1919-28; mem. bd. missionary coöperation Northern Bapt. Conv., 1923-28; mem. exec. com. Bapt. Extension Soc. of Newark and Vicinity, 1929-35; mem. bd. mgrs. and exec. com. N.J. Bapt. Conv., 1929-35, v.p., 1934-35; pres. Ministerial Assn. of the Oranges, 1932-33; pres. Northern Jersey Bapt. Ministers Conf., 1933-34; mem. President's Cabinet of Northern Bapt. Conv., 1933-34; mem. bd. mgrs., Am. Baptist Hist. Soc., since 1941. Served with Nat. Christian Mission, 1940-1942. Member Kappa Sigma. Republican. Author: Better Baptist Churches, 1937; Every Man's Book, 1941; The Bible Speaks (with others) 1945. Contributor to national religious journals. Broadcasts weekly Bible talks, Apr.-Sept., over WJZ and Am. Broadcasting Network. Home: 46 Parkview Terrace, Summit, N.J. Office: Bible House, 450 Park Av., New York 22, N.Y.

STIFLER, James Madison, clergyman; b. Alton, Ill., Feb. 10, 1875; s. James Madison and Jennie Mary (Carr) S.; B.A., U. of Pa., 1896; grad. Crozer Theol. Sem., 1899; D.D., Denison, 1913, Brown Univ., 1925; m. Lucy H. Burnley, Dec. 6, 1900 (dec.); children—James Madison, Francis McIlhenny; m. 2d, Mary Cloyd Burnley, July 28, 1909; children—Lucy, Cloyd. Ordained Bapt. ministry, 1899; pastor First Ch., Roselle, N.J., 1899-1909, First Ch., Evanston, Ill., 1909-31, Roser Memorial Ch., Anna Maria, Fla., since 1942; mem. Bd. Edn. Northern Bapt. Conv., 1912-35; camp dir. religious work Y.M.C.A., Camp Dodge, Ia., 1917-18. Pres. Central Assn. Evanston Charities, 1925-31; mem. bd. trustees U. of Chicago, chairman development com., 1931-34, secretary of the U., 1934-40; retired. Mem. Pi Upsilon, Phi Beta Kappa. Republican. Clubs: University, Quadrangle, Westmoreland Country. Author: The Fighting Saint, 1909; The Christ of Christianity, 1915; The Religion of Benjamin Franklin, 1925. Editor: "My Dear Girl," Correspondence of Benjamin Franklin with Polly Stevenson, Catherine and Georgiana Shipley, 1927. Home: 315 16th St., Bradenton, Fla.*

STIGER, Carl Blinn (stī'ger), judge; b. Toledo, Ia., Feb. 21, 1883; s. Horry Jefferson and Carrie Eloise (Blinn) S.; Ph.B., Western Coll., Toledo, Ia., 1903; J.D., U. of Chicago, 1912; m. Mary Emeline Dugan, Dec. 25, 1930; children—Larry Hull Dugan, Harry Almon Dugan, Mary Katherine Dugan. Admitted to Ia. bar, and practiced at Toledo, 1913-33; mayor City of Toledo, 1916-18; mem. Ia. House of Reps., 1931-33; judge 17th Judicial Dist. of Ia., 1933-36; asso. justice Ia. Supreme Court since 1936. Served as justice of Supreme Court, 1936-43; apptd. (1943) for 6 yr. term to Ia. Employment Security Commn. Served as pvt., U.S. Army, World War I. Mem. Am. and Ia. State bar assns., Phi Alpha Delta. Democrat. Mason. Club: Lions. Home: Toledo, Ia. Address: State Capitol, Des Moines, Ia.

STIGLER, William G., congressman; b. Stigler, Indian Territory (now Oklahoma), July 7, 1891; s. Joseph S. and Mary Jane (Folsom) S.; grad. Northeastern State Coll., Tahlequah, Okla., 1912 (life teacher's certificate); U. of Okla., 1915; student U. of Grenoble, France, 1919; m. Ona Beller, June 7, 1925; children—Denyse, Elaine. Admitted to Okla. bar, 1920; practice before state dist. courts, Supreme Court of Okla., U.S. Dist. Court of Eastern Okla., U.S. 10th Circuit Court of Appeals, U.S. Court of Claims and Supreme Court of U.S.; city atty., Stigler, Okla., 1920-24; elected state senator, 27th senatorial dist. Okla., 1924, reelected, 1928; pres. pro tem. of Okla. State Senate, 1931; nat. atty. for Choctaw Nation (Indian) 1937-44; mem. 78th and 79th Congresses (1944-47), 2d Okla., Dist. Served with 90th Div., as 2d lt., 357th Inf. A.E.F., during World War I; participated in offensives St. Mihiel and Meuse-Argonne; with Army of Occupation, Germany; lt. col., 45th Div., Okla. Nat. Guard, 1925-38. Mem. Soldiers Relief Commn. of Okla., 1932; former mem. state pardon and parole advisory board; former chmn. war finance com. of Haskell County; an exec. vice pres. Choctaw area council Boy Scouts of America, 1942-45. Nat. pres. 90th Div. Assn., 1935. Mem. Choctaw Tribe of Indians. Mem. Am. Legion (dept. comdr., Okla., 1933; mem. nat. exec. com., 2 yrs.), 40 and 8, Vets. Fgn. Wars, Sigma Alpha Epsilon. Methodist (mem. bd. stewards). Mason (32°) Shriner, Odd Fellow, Modern Woodman. Home: Stigler, Okla.

STILES, Fred Bailey, banker; b. Cherokee, Ia., Mar. 4, 1887; s. Charles A. and Frances Leah (Bailey) S.; student U. of Ia., 1906-07, U. of Wis., 1907-09; m. Frances Kenney, Feb. 15, 1911; 1 dau., Frances Bailey (Mrs. William M. Lamont). Cashier Owanka (S.D.) State Bank, 1910-16; cashier First Nat. Bank, Watertown, S.D., 1916-20, v.p., 1920-27, pres. 1927-32; pres. First Nat. Bank, Aberdeen, since 1932; pres. McCook County Nat. Bank, Salem, S.D. Admitted to S.D. bar, 1923; mem. War Finance Corp., Washington, D.C., 1921-23; v.p. Agri. Credit Corp., Minneapolis, 1923-28; state senator, 1915; U.S. commr., 1926-30. Pres. Aberdeen Civic Assn., 1943. Member State Bankers Assn. (pres. 1924), State and Am. Bar Assn., Kappa Sigma, Newcomen Soc., Rotary. Republican. Mason, Elk, Odd Fellow, Woodman. Home: 1306 N. Main St. Office: First National Bank, Aberdeen, S.D.

STILES, Hinson, editor; b. Aibert, N.B., Can., June 28, 1893; s. John Albion and Barbara (Downing) S.; brought to U.S., 1896, naturalized, 1918; student Brown U., 1914-15, Boston U., 1915-16, Harvard U., 1917-19; married. Reporter Providence (R.I.) News, 1913; copy editor Boston American, 1914-16, exchange editor, 1916-17, picture editor, 1918-23; picture editor Boston Record (Advertiser), 1923-28, asst. mng. editor, 1928-32, asso. mng. editor, 1932-33; asst. mng. editor N.Y. Daily and Sunday Mirror, 1933-35, mng. editor since 1935. Served as 2d lt. Brit. Royal Air Force, 1917-18. Hon. comdr. of Sea Cadets. Episcopalian. Mem. Airedale Terrier Clubs of America (v.p.), New York and New Eng., Middlesex Kennel Club of N.J. Author: (plays) Room with the Black Door, 1927; Song O' The Sea, 1928. Home: New York City. Office: 235 E. 45th St., New York, N.Y.

STILES, James Esmond, publisher; b. Saratoga Springs, N.Y., Aug. 1, 1889; s. Esmond and Florence Victoria (Churchill) S.; B.A., Wesleyan Univ., Middletown, Conn., 1913; m. Florence A. McIntosh, Sept. 1, 1917; children—Florence Virginia, James Esmond, Jr. Founded weekly newspaper, Nassau Post, Freeport, N.Y., Feb. 1914; bought and merged South Side Observer, Rockville Centre, N.Y., Nassau County Review, Freeport, N.Y., and Hempstead (N.Y.) Inquirer, first issued as The Daily Review, Mar. 7, 1921; acquired Nassau Daily Star of Lynbrook, Jan. 1933; merged 2 dailies to form Nassau Daily Review-Star, Mar. 1, 1937. Pres. N.Y. State Associated Dailies, 1939, N.Y. State Publishers Assn., 1942; pres. County Federal Savings & Loan Assn. of Rockville Centre, N.Y., 1937-41; chmn. N.Y. State Newspaper Nat. Defense Com., 1941-45; mem. Policyholders Advisory Com. N.Y. State Ins. Fund, N.Y. State Defense Information Com.; chmn. bd. trustees, Adelphi Coll., Garden City, N.Y.; dir. at large, Nassau County chapter, Am. Red Cross; Nassau Co. Bd. Child Welfare. Mem. C. of C. (N.Y. State), Vets. Foreign Wars (Freeport), Nat. Guard Vets. Assn. (Hempstead), Old Country Trotting Assn. (chmn. bd.). Mem. Am. Newspaper Assn., Acad. Polit. Science, Sigma Delta Chi. Clubs: N.Y. Athletic, Mahopac (N.Y.) Golf; Fort Orange (Albany, N.Y.); Turf and Field, Belmont Park, Rockville Country (Rockville Centre, N.Y.); Nat. Press (Washington); Freeport Tuna. Republican. Episcopalian. Elk. Edited: 75 Years of Gamma Phi (history of Wesleyan University chapter, Delta Kappa Epsilon), 1942. Mem. adv. bd. Duke Quarterly. Home: 30 Oxford Rd., Rockville Centre; (summer) Lake Mahopac, N.Y. Office: Review-Star Bldg., Sunrise Highway, Rockville Centre, N.Y.

STILES, James F., Jr., treas. Abbott Laboratories; b. Chicago, Ill., June 27, 1892; s. James Fuller and Isabelle (Dillon) S.; m. Ruth M. Jenkins, Nov. 12, 1913; children—Marion E., James F. III, Gilbert W. Wholesale tailor, 1906-12; with Sears, Roebuck & Co., Chicago, 1912-13; associate with Abbott Laboratories since 1913, beginning as order picker in shipping room and advancing to vice-pres. and treas., 1930. Gen. chmn. Lake County War Finance Comm.; dir. Chicago Regional Planning Commn.; panel member, War Labor Board; pres., Ill. State Chamber of Commerce, since Oct. 1945. Mem. Nat. Assn. Cost

Accountants; trustee and sec. Lake County Tuberculosis Sanatorium. Republican. Methodist. Mason. Clubs: Rotary, Knollwood Country. Home: 230 Witchwood Lane, Lake Bluff, Ill. Office: North Chicago, Ill.

STILES, James Washington, clergyman; b. Flintville, Tenn., Nov. 5, 1886; s. Rufus Washington and Mattie Elizabeth (Knowles) S.; A.B., Bethel Coll. B.D., Vanderbilt University, 1932; married Eula Vashti Duer, May 7, 1923; one son, John William. Ordained ministry Cumberland Presbyterian Church, 1910; pastor successively Rutherford, Dyer, Trimble, South Pittsburgh and Jasper, Tennessee, until 1917, First Church, Hopkinsville, 1917-21; editor Cumberland Presbyterian, 1921; again pastor at Hopkinsville, 1923-27; pastor Grace Cumberland Presbyn. Ch., Nashville, Tenn., since 1927; instr. in Christian Edn., Cumberland Presbyterian Theol. Sem. since 1942. Democrat. Odd Fellow. Home: 521 S. 13th St., Nashville, Tenn.*

STILES, Karl A., coll. prof.; b. Banfield, Mich., Nov. 19, 1897; s. David C. and May Alma (Kipp) S.; student Mich. State Coll., 1920-22, Ferris Inst., 1922-24, Albion Coll., 1924-26; A.B., Battle Creek Coll., 1927; M.S. and Ph.D., U. of Mich., 1935; student Marine Biol. Lab., Woods Hole, Mass., summers 1929, 42; m. Nettie Rose Stockman, Aug. 30, 1928; 1 dau., Patricia Ann. Teacher biology and chemistry, Central Sr. High Sch., Kalamazoo, Mich., 1927; instr. of biology, Battle Creek Coll., 1928-30; instr. of zoölogy, U. of Mich., 1931-34; prof. and head biol. dept., Coe Coll., Cedar Rapids, Ia., 1934-38; chmn. div. natural sci., 1939-45; asso. prof. biology, Mich. State Coll., E. Lansing, since 1945. Instr. Wild Life Sch., McGregor, Ia., summer 1939; Rockefeller Foundation Gen. Edn. Bd. fellowship, Columbia, 1941-42; mem. aviation edn. research group, Columbia. Mem. adv. com. Iowa Conservation Commn.; mem. Biological Stains Commn., Inc.; mem. board directors Linn County Tuberculosis Association; member nursing school committee, St. Luke's Hospital. Awarded Collecting Net Scholarship, Woods Hole, 1929. Fellow A.A.A.S., member American Society Zoölogists, American Association Univ. Profs. (pres. state assn. 1939-40), Ia. Acad. Science (chmn. zoölogy sect. 1937), Am. Genetic Assn., Genetics Soc. America, Physalia, Am. Eugenics Soc., Kelvin Soc., Ia. Assn. Science Teachers, Nat. Assn. Biology Teachers, N.E.A., Ia. State Teachers Assn. Hon. mem. Mark Twain Soc., Eugene Field Society. Mem. Sigma Xi, Phi Kappa Phi, Delta Sigma Rho, Phi Sigma, Kappa Delta Phi. Methodist. Author: Handbook of Microscopic Characteristics of Tissues and Organs, 1940, 3d edit., 1946; Laboratory Explorations in General Zoölogy, 1943. Co-author: The Biology of Flight; also Columbia's cooperative study group report: New Teachers for the New School, 1942. Contbr. to professional jours., bulletins, etc. Home: Michigan State College, Dept. Biol. Sci., East Lansing, Mich.

STILL, Alfred, elec. engr.; b. Gloucestershire, Eng., Jan. 28, 1869; s. Edmund Alexander and Julie Emma (Ott) S.; student College de Dieppe, France, 1879-85; grad. Finsbury Tech. Coll., London, 1889; m. Melita F. L. Gilbert, Sept. 17, 1902; children—Edmund Neville, Reginald Gilbert, Arthur John, Richard Waller. Designer of elec. machinery Edison & Swan Co., Manchester, Eng., 1890-99; chief engr. and mng. dir. Cowans, Ltd., Manchester, 1899-1911; chief elec. engr. Lake Superior Corp., Ont., Can., 1911-13; prof. elec. engring., Purdue Univ., 1913-34, retired. Fellow Am. Inst. Elec. Engrs.; mem. Institn. of Elec. Engineers (British), Eta Kappa Nu, Sigma Xi, Tau Beta Pi. Author: Polyphase Currents, 1906; Overhead Electric Power Transmission, 1913; Principles of Electrical Design, 1916; Electric Power Transmission, 1927; Principles of Transformer Design, 1919; Elements of Electrical Design, 1932; Soul of Amber, 1944; Soul of Lodestone, 1946; Communication, 1946. Contbr. on tech. and engring. subjects. Home: 6038 34th Av. N.E., Seattle 5, Wash.

STILL, James, author; b. Double Branches, Chambers County, Ala., July 16, 1906; s. J. Alex and Lonie (Lindsey) S.; A.B., Lincoln Memorial U., Harrogate, Tenn., 1929; A.M., Vanderbilt U., 1930; B.S. in Library Science, U. of Ill., 1931; unmarried. Librarian Hindman Settlement, 1933-39 (conducted a library-on-foot, carrying books to remote schs.). Awarded fellowships at Bread Loaf Writers Conf., 1937, MacDowell Colony, 1938, Yaddo, 1939, 40; received O. Henry Memorial prize for short story, 1939; Elizabeth Marbury award, 1940; Guggenheim fellowship, 1941. Serving in U.S. Army Air Corps since Mar. 10, 1942. Mem. Poetry Soc. America, MacDowell Soc. Author: Hounds on the Mountain (poetry), 1937; River of Earth, 1940; On Troublesome Creek, 1941. Contbr. poetry or stories to Yale Review, Poetry, Atlantic, New Republic, Esquire, Saturday Evening Post, etc. Stories have been reprinted in O. Henry Memorial Prize Stories, 1937, 38, 39, 41. Contbg. editor Mountain Life and Works. Home: Dead Mare Branch, Littcarr, Ky.*

STILL, William Grant, composer; b. Woodville, Miss., May 11, 1895; s. William Grant and Carrie Lena (Fambro) S.; student Wilberforce U., 1911-15, hon. Mus.M., 1936; also student Oberlin Conservatory of Music and New Eng. Conservatory; hon. Mus.Dr., Howard U., Washington, D.C.; m. Grace Dorothy Bundy, 1915; children—William Bundy, Gail Still, June Allyn, Carolyn Elaine; m. 2d, Verna Arvey, 1939; children—Duncan Allan, Judith Anne. Player of violin, cello and oboe in orchestras, Columbus, O., 1915; later did arranging for well known orchestras and arranging and directing on Deep River Hour on Station WOR; now composer. Served in U.S. Navy, 1918. Conducted his own compositions as guest condr. Los Angeles Philharmonic Orchestra, 1936. Received 2d Harmon award for the year's greatest contribution to Am. negro culture; Guggenheim fellowship, 1934; Rosenwald fellowship, 1939. Mem. Pan Am. Assn. Composers, Nat. Assn. Am. Composers and Condrs., Am. Soc. Composers, Authors and Pubs. Composer: (for full orchestra) Darker America; Afro-American Symphony; Symphony in G Minor, Dismal Swamp; (for orchestra, chorus, narrator and contralto) And They Lynched Him on a Tree; (for small orchestra) Scherzo; Summerland; Blues; From the Black Belt; Rising Tide; (for piano solo) Three Visions; Quit Dat Fool'nish; A Deserted Plantation; Seven Traceries; (for voice and piano) Winter's Approach; Breath of a Rose; Twelve Negro Spirituals; Rising Tide; (for chorus) Three Negro Spirituals; (for ballet) La Guiablesse; Sahdji; Lenox Avenue; (ballet) Miss Sally's Party; (orchestral suite) Pages from Negro History; (orchestra and baritone soloist) Plain-Chant for America; (operas) Troubled Island, A Bayou Legend, A Southern Interlude. Address: 3670 Cimarron St., Los Angeles, Calif.*

STILLMAN, Charles Clark, univ. prof., social worker; b. Troy, N.Y., June 22, 1877; s. Ezra and Elizabeth (Payne) S.; A.B., Williams Coll., 1900; grad. Rochester Theol. Sem., 1904; m. Rachel Schermerhorn, Jan. 1, 1907; children—Ezra Clark, Mary Elizabeth, Huldah, Rachel Florence. Home missionary, Utah and Kan., for Am. Bapt. Home Mission Soc., 1906-11; judge of City Court, Eureka, Utah, 1907-08; dir. research bur., Bd. of Pub. Welfare, Kansas City, Mo., 1912-13; sec. United Charities, St. Paul, Minn., 1913-18; asso. dir. Bur. Civilian Relief, central div., Am. Red Cross, 1918-19; sec. Welfare Union, Grand Rapids, Mich., 1919-29; prof. social administration, Ohio State U., since 1929; dir. Sch. of Social Administration since 1932. Lecturer U. of Minn., 1917-18, Ohio State U., 1925-26. Consultant in relief operations, Ohio State Relief Commn., Apr.-June 1934. Treas. and mem. exec. com. Nat. Conf. Social Work, 1930-34; field rep. (four states) Federal Emergency Relief Adminstrn., 1934-35, dir. in Ohio, 1935, adminstr. Ohio Works Progress Administration, 1935. Special rep. Assn. Community Chests and Councils, New York City, since 1929; mem. Am. Assn. of Social Workers, Phi Beta Kappa, Alpha Kappa Delta. Democrat. Mason (32°). Author: Social Work Publicity, 1927; also Social Service Survey reports for Detroit Dept. Pub. Welfare, 1930, Knoxville, Tenn., 1931, Oklahoma City, Okla., 1931, etc. Home: 2992 Neil Av., Apt. 91C, Columbus, O.

STILLMAN, Charles Latimer, publisher; b. New York, N.Y., Jan. 5, 1904; s. Leland Stanford and Ada Lombard (Latimer) S.; grad. Phillips Acad., 1922; A.B., Yale, 1926; m. Frances Disoway Johnson, Nov. 19, 1932; children—Charles Latimer, Jr., Stanley Wells, Louise Lombard. With Southern States Development Co., Hazelhurst, Georgia, 1926-28; with Time Incorporated, N.Y. City, since 1928, treas. since 1930, v.p. since 1939. Republican. Clubs: University, Fairfield Beach, Fairfield Hunt, River (N.Y.). Home: Southport, Conn. Office: 9 Rockefeller Plaza, Time and Life Bldg., New York, N.Y.*

STILLMAN, Edwin A., mfr. hydraulic machinery; b. Brooklyn, N.Y., Nov. 13, 1886; s. Francis Hill and Irene A. (Bancroft) S.; M.E., Cornell U., 1908; m. Louise Huff, Feb. 16, 1920; children—Mary Louise, William Rogers, Nancy. Began with the Watson Stillman Co., 1908, pres. from 1912. Mem. Delta Phi. S.R. Republican. Episcopalian. Clubs: University, Railroad-Machinery, Cornell. Home: Far Hills, N.J. Office: Roselle, N.J.

STILLMAN, Paul Roscoe, dentist; June 4, 1871-Dec. 16, 1945. See Vol. 23 (1944-45).

STILLWELL, Erle Gulick, architect; b. Hannibal, Mo., Jan. 20, 1885; s. Amos John and Francis Crooks (Anderson) S.; U.S. Naval Acad., 1904, Univ. of N.C., 1907, Cornell Univ., 1910, Univ. of Pa., 1912; m. Eva Douglas Smith. Architect since 1913; pres. Erle G. Stillwell, Inc.; pres. Six Associates, Inc., Architects-Engrs. Fellow: A.I.A. Mem. N.C. Bd. of Architectural Examination and Registration (president), N.C. Chapter of A.I.A. (pres.), Beta Theta Pi, Gargoyle. Mason. Club: Kiwanis (Hendersonville, N.C. Address: P.O. Box 1056, Hendersonville, N.C.*

STILLWELL, Henry Sheldon, aeronautical engr.; b. Kansas City, Mo., May 15, 1917; s. Henry Sheldon and Maude (Johnson) S.; B.S. in Aeronautical Engring., U. of Minn., 1939, M.S., 1940; m. Josephine Lee Graham, Nov. 9, 1940; 1 dau., Pamela Jo. Aeronautical draftsman, Tipton Aircraft, Kansas City, Mo., 1936; draftsman, J. D. Akerman, consultant, Minneapolis, Minn., 1936-37; engr., Porterfield Aircraft Corp., Kansas City, Mo., 1937, chief engr., 1938; engr. Consolidated Aircraft Corp. San Diego, Calif., 1939; structural engr., Vought-Sikorsky Aircraft, Stratford, Conn., 1940; instr. in aeronautical engring. dept., U. of Minn., 1940-42; head of aeronautical engring. dept., U. of Kan., 1942-44, U. of Ill. since 1944. Mem. Lawrence, Kan., Chamber of Commerce; mem. city aviation com. Formerly mem. bd. dirs. Kansas Memorial Union. Mem. Inst. Aeronautical Sciences, Soc. Promotion Engring. Edn., Nat. Aeronautics Assn., Sigma Xi, Tau Beta Pi. Clubs: University, Rotary (Urbana, Ill.). Home: 1501 Delmont Court. Office: Aeronautical Engineering Dept., University of Illinois, Urbana, Ill.

STILLWELL, Joseph W., army officer; b. Florida, Mar. 19, 1883; B.S., U.S. Mil. Acad., 1904; grad. Advance Course, Inf. Sch., 1924, Command and Gen. Staff Sch., 1926; married; 3 daus., 2 sons. Comd. 2d lt., June 15, 1904; promoted through grades to maj. gen., Oct. 1, 1940; lt. gen., Feb. 1942, gen., Aug. 1, 1944; with 12th Inf., P.I., 1904-06 and 1911-12; instr. U.S. Mil. Acad., 1906-10, 1913-17; with A.E.F. General Hdqrs. and as asst. chief of staff, 4th Corps to May 1919; studied Chinese language, U. of Calif., 1 year, and in Peking, China, 3 years, 1920-23; served in Tientsin, China, 1926-29; instr. Inf. Sch., Fort Benning, 1929-33; mil. attache, Peiping, China, 1935-39; com. 3d Inf. Brigade, Fort Sam Houston, 1939, 7th Div., Fort Ord, Calif., 1940-41, 3d Army Corps, Presidio of Monterey, Calif., 1941-42; apptd. comdr. 5th and 6th Chinese Armies in Burma by Chiang Kai-Shek, Mar. 1942; comdg. gen. U.S. Forces in China-Burma-India, 1942-44; relieved, Nov. 1944; apptd. comdr. U.S. ground forces, Jan. 1945. Apptd. comdr. 10th army, Pacific Theater, June, 1945. Awarded D.S.C.; D.S.M. with Oak Leaf Cluster; Legion of Merit; Philippine Campaign; Victory Medal, 2 Stars; China Service Ribbon, Navy Decoration; American Defense Service; Asiatic-Pacific, 3 stars; French Chevalier de Legion d'Honneur; La Solidaridad (2nd Class), Panama. Home Monterey, Calif.

STILLWELL, Margaret Bingham, bibliographer, writer; b. Providence, R.I.; d. Edward Augustus and Mary Elizabeth Bingham (Pindar) Stillwell; spl. student Rhode Island School of Design, 1899-1905; A.B., Brown University, 1909, honorary A.M., 1925, Litt.D., 1942. Began as assistant John Carter Brown Library, Providence, R.I., 1909-14; cataloguer rare book div., New York Pub. Library, 1914-17; curator and librarian The Annmary Brown Memorial since 1917. Lecturer Sch. of Library Service, Columbia U., 1927-31. Dir. Providence Athenæum. Member Bibliog. Society America, Institut d'Etudes Europeennes et Mondiales (corr. mem.), Phi Beta Kappa (pres. Woman's Sect. Rhode Island Alpha Chapter, 1925-26). Episcopalian. Clubs: Providence Art Club, Rhode Island Short-Story Club (pres. since 1941). Author: The Influence of William Morris and the Kelmscott Press, 1912; The Heritage of the Modern Printer, 1916; Washington Eulogies, 1916; General Hawkins as He Revealed Himself to His Librarian, 1923; The Fasciculus Temporum, 1924; The Annmary Brown Memorial (descriptive essay), 1925; Incunabula and Americana, 1450-1800, A Key to Bibliographical Study, 1931; Gutenberg and the Catholicon, 1936; The Seventeenth Century (in The Dolphin History of the Printed Book), 1938; The Annmary Brown Memorial, A Booklover's Shrine, 1940; Noah's Ark in Early Woodcuts and Modern Rhyme, 1942; While Benefit Street Was Young, 1943. Editor: Incunabula in American Libraries, A Second Census, 1940. Contbr. to mags. Home: 23 Blackstone Blvd. Address: The Annmary Brown Memorial, Providence, R.I.*

STILSON, Oscar Reeves, clergyman, coll. dean; b. Unadilla, Mich., June 1, 1876; s. Henry Noble and Frances (Reeves) S.; student Adrian (Mich.) Coll. Acad., 1897-99; A.B., Adrian Coll., 1903; A.M., U. of Mich., 1925; student, Oberlin Coll., summer 1910; m. Addie A. Hague, Sept. 15, 1898. Ordained to ministry Meth. Protestant Ch., 1903; pastor Jeddo, Mich., 1903-05, Capac, Mich., 1905-10; prof. history and economics, Adrian Coll., 1910-12, prof. philosophy and psychology, 1912-15, prof. psychology and edn., 1915-35, registrar, 1916-35; dean and prof. of philosophy and Bible, Huntington (Ind.) Coll., since 1935. Sec. Mich. Annual Conf. Meth. Protestant Ch., 1906-10; pres. Mich. Assn. Collegiate Registrars, 1934-35. Charter mem. Pi Gamma Mu. Home: 2145 College Av., Huntington, Ind.

STILWELL, Charles James, business executive; b. Freehold, N.J., Sept. 13, 1886; s. Herbert F. and Mary (Scott) S.; graduate Denison University, 1910; married Edna Dolfinger, November 29, 1916; children—Jane (Mrs. A. Macon Leigh), Herbert E. (killed in action, 1945). Entire business career with Warner & Swasey Company, machine tools, Cleveland, Ohio; started as special apprentice, 1910; successively in sales department, manager New York office, foreign sales manager, sales manager, vice-president and president since 1939; dir. Cleveland Trust Co., Reliance Elec. & Engring. Co. (Cleveland), Sterling Foundry (Wellington, O.). Trustee Case Sch. of Applied Science, Fenn College, Y.M.C.A. (all Cleveland); mem. Chamber Commerce (pres. 1941), Nat. Machine Tool Builders Assn. (pres. 1934); Nat. Industrial Conf. Bd., Inc. (N.Y. City); Army Ordnance Assn., Soc. Mil. Engrs., Navy League of U.S. Republican. Baptist. Clubs: Union, University (Cleveland); Union League (N.Y. City). Home: 20814 Brantley Road, Shaker Heights, O. Office: 5701 Carnegie Av., Cleveland, O.

STILWELL, Edmund William, banker; b. Leavenworth County, Kan., Sept. 4, 1880; s. Francis Marion and Sarah (Wade) S.; ed. pub. schs. Andrew County, Mo., and business coll., St. Joseph, Mo.; m. Florence

Louise Horne, Mar. 31, 1910; children—Winifred Louise, Elizabeth. Clk. clothing store, St. Joseph, Mo., 1900; clk. Bonner Springs (Kan.) State Bank, 1900-03; clk. Commercial Nat. Bank, Kansas City, Kan., 1903-13; cashier Commercial Nat. Bank, Emporia, Kan., 1913-16; with Commercial Nat. Bank, Kansas City, Kan., since 1916, now pres.; dir. Kan. Trust Co. (Kansas City, Kan.). Mem. Kansas City Chamber of Commerce (ex-pres.). Trustee Bethany Hosp., Kansas City, Kan. Ind. Republican. Club: Kiwanis of Kansas City, Kan. (ex-pres.). Home: 2809 Parkwood Blvd. Office: 601 Minnesota Av., Kansas City, Kan.

STIMPSON, George William, newspaperman, author; b. Jones County, near Anamosa, Ia., Nov. 3, 1896; s. John Adams and Anna (Specht) S.; student rural schs., Ia., Valparaiso U., 1916-21, George Washington U. Law Sch., 1922-23; unmarried. Reporter Valparaiso (Ind.) Messenger, 1921-22, Washington Herald, 1922; asso. editor Pathfinder, Washington, D.C., 1922-32; free lance writer, 1932-34; Washington corr. Houston (Tex.) Post, 1934-41; Washington correspondent for various newspapers since 1941; conducted weekly radio feature on politics and science over Sta. WRC, Washington, D.C., 1924-25; author of daily syndicated newspaper feature "You'd Be Surprised," since 1938. Member Standing Committee of Correspondents, 77th Congress; mem. bd. dirs. Nat. Press Bldg. Corp., Washington, D.C. Served as pvt. U.S. Army, Sept. 1918, to Feb. 1919. Club: National Press of Washington, D.C. (pres., 1936-37). Author: The Story of Valparaiso University, 1921; Nuggets of Knowledge, 1928; Popular Questions Answered, 1930; Things Worth Knowing, 1932; Uncommon Knowledge, 1936; A Book About The Bible, 1945; A Book About a Thousand Things, 1946. Home: George Washington Inn. Office: National Press Bldg., Washington, D.C.

STIMSON, Arthur Marston, public health officer; b. Rome, N.Y., Nov. 30, 1876; s. William Hamilton and Anna Braddock (Gallup) S.; M.D., Long Island Coll. Hosp., 1898; m. Sarah Boyd, Dec. 9, 1903; children—Elspeth (dec.), Jean, William Hamilton, Allan Braddock. Commd. asst. surgeon Pub. Health Service of U.S., July 1902; passed asst. surgeon, Aug. 1907; surgeon, Aug. 1914; asst. dir. Hygienic Lab., Washington, D.C.; detail sanitation officer U.S. Navy, 1917-19; asst. surg. gen., Pub. Health Service, 1922, med. dir., 1930; directing studies of heart disease at Nat. Inst. of Health, Washington, D.C., 1931-42; retired. Mem. Am. Public Health Assn., A.M.A. Author: Facts and Problems of Rabies; also brief history of bacteriological investigations in Public Health Service, Communicable Diseases, and other public health writings. Home: Chevy Chase, Md.*

STIMSON, Dorothy, educator; b. St. Louis, Mo., Oct. 10, 1890; d. Henry Albert and Alice Wheaton (Bartlett) Stimson; grad. Miss Spence's Sch., New York, 1908; A.B., Vassar, 1912; A.M., Columbia, 1913, Ph.D., 1917; Inst. of Politics, Williamstown, Mass., 1922, 23, 27. Instr. history, Vassar, Feb.-June 1917; dean women and prof. history, Transylvania Coll., Lexington, Ky., 1917-21; dean, Goucher Coll., Baltimore, since 1921, asso. prof. history, 1921-31, prof. since 1931, acting pres., 1930. Guggenheim fellow (leave of absence from Goucher Coll.), 1930-31. Councilor Aloha Camps for Girls, Vt. and New Hampshire, 5 yrs. to 1921. Mem. Am. Hist. Assn., Am. Assn. Univ. Women, History of Science Society, Nat. Assn. Deans of Women, Phi Beta Kappa. Republican. Conglist. Clubs: Baltimore College, Hamilton Street Club, Cosmopolitan (N.Y. City). Author: Gradual Acceptance of Copernican Theory of Universe, 1917. Contbr. hist. articles. Address: Goucher College, Baltimore 18, Md.

STIMSON, Edward Schaad, dean of law; b. Columbus, O., June 19, 1897; s. George Henry and Eda Elizabeth (Schaad) S.; A.B., B.S., Ohio State U., 1920, A.M., 1922; student Harvard Law Sch., 1922-23; J.D., U. of Mich., 1927, S.J.D., 1932; research fellow Harvard Law Sch., 1936-37; m. Eleny Theodoridou, June 21, 1941. Asst. in accounting and economics, Ohio State U., 1919-22; prof. of business adminstrn., Carroll Coll., Waukesha, Wis., 1923-26; asso. with Tracy, Chapman & Welles, Toledo, O., 1927-30; asst. in law, U. of Mich. Law Sch., 1930-32; asst. prof. of law, Washington U., St. Louis, 1932-36; prof. law since 1940, dean Coll. of Law, U. of Toledo, since 1938, on leave since Mar. 1, 1942, to act as spl. atty., antitrust div., U.S. Dept. of Justice; spl. asst. to the atty. gen. since Oct. 1943. Admitted to bars of Ohio, 1927, Mo., 1933, Mass., 1938, U.S. Supreme Court, 1937. Mem. Am. and Fed. bar assns., Nat. Lawyers Guild, Am. Judicature Soc., Am. Civil Liberties, Order of Coif, Delta Theta Phi. Democrat. Presbyterian. Club: Ann Arbor (Mich.) Golf. Author: Jurisdiction and Power of Taxation, 1933; Conflict of Criminal Laws, 1936. Contributor to various law reviews. Home: 2720 Wisconsin Av. N.W. Office: Department of Justice Bldg., Washington, D.C.

STIMSON, Henry Lewis, former secretary of war; born in New York City, September 21, 1867; son of Lewis Atterbury and Candace (Wheeler) S.; A.B., Yale Univ., 1888; A.M., Harvard Univ., 1889; Harvard Law Sch., 1889, 1890; LL.D., St. Andrews University, Scotland, 1930; m. Mabel Wellington White, July 6, 1893. Admitted to bar, 1891; became mem. Root & Clarke, 1893, Root, Howard, Winthrop & Stimson, 1897, Winthrop & Stimson since 1901. U.S. atty. Southern Dist. N.Y., 1906-09; Rep. candidate for gov. of N.Y., 1910; sec. of war in Cabinet of President Taft, May 1911-Mar. 5, 1913. Del. at large, New York Constl. Conv., 1915; special rep. of President to Nicaragua, 1927; gov. general of Philippine Islands, 1927-29; sec. of state in Cabinet of President Hoover, Mar. 1929-33; secretary of war in Cabinet of President Roosevelt, July 1940-Apr. 1945, President Truman's Cabinet, Apr.-Sept. 1945; retired September 1945. Chmn. American delegation to London Naval Conference, 1930; chairman American delegation to Disarmament Conference, 1932. Commd. maj. judge advocate U.S. Res., Mar. 1917; lt. col. 305th F.A., Aug. 1917; col. 31st F.A., Aug. 1918; with A.E.F. in France, Dec. 1917-Aug. 1918. Republican. Presbyterian. Pres. bd. trustees Phillips Acad. International House. Mem. Am., city and state bar assns., Psi Upsilon, Skull and Bones (Yale). Clubs: Century, University, Republican, Down Town (New York); Metropolitan, Chevy Chase (Washington, D. C.). Office: 32 Liberty St., New York, N.Y.*

STIMSON, Julia Catherine, nurse; b. Worcester, Mass., May 26, 1881; d. Henry A. (D.D.) and Alice Wheaton (Bartlett) Stimson; prep. edn., Brearley Sch., N.Y. City; A.B., Vassar Coll., 1901; A.M., Washington U., 1917; hon. Sc.D., Mt. Holyoke Coll., S. Hadley, Mass., 1921; unmarried. Grad. as nurse, New York Hosp., 1908; supt. nurses, Harlem Hosp., N.Y. City, 1908-10; adminstr. of hosp. social service, Washington U., 1911-12; dir. Sch. of Nursing, St. Louis, 1913-17; chief nurse Base Hosp. No. 21, A.E.F., 1917-18; dir. nursing service, A.E.F., 1918-19; supt. Army Nurse Corps, U.S. Army, since 1919; rank of maj. since Nat. Defense Act, June 4, 1920. Retired from active service, May 30, 1937; recalled to active duty in Army Nurse Corps, 1943-44. Member American Nurses Assn. (pres. 1938-44). Decorations: D.S.M. (United States); Royal Red Cross, 1st Class (Great Britain); Medaille de la Reconnaissance (France); Florence Nightingale medal, Internat. Red Cross Com. Democrat. Congregationalist. Club: Army-Navy Country (Washington, D.C.). Author: Nurses' Handbook of Drugs and Solutions, 1910; Finding Themselves (war letters), 1918. Home: Horse-chestnut Road, Briarcliff Manor, N.Y.; (summer) Rockland, Me.

STINCHFIELD, Frederick Harold, lawyer; b. Danforth, Me., May 8, 1881; s. Amaziah and Rose Brown (Foss) S.; A.B., Bates Coll., 1900, LL.D., 1937; LL.B., Harvard, 1905; LL.D., Bowdoin Coll., 1937, LL.D., American U., 1938; m. Elizabeth Shrader, Oct. 31, 1928. Admitted to N.Y. bar, 1906, and began practice at N.Y. City; moved to Minneapolis, 1908; mem. Jamison, Stinchfield & Mackall, 1918-29, Stinchfield, Mackall, Crounse, McNally & Moore, 1929-40, Stinchfield, Mackall, Crounse & Moore since 1940; dir. and counsel Twin City Federal Savings & Loan Assn.; dir. The Brunswick Corp., Eighteen-Nineteen Co., Public Markets Inc., United Fur Ranches; pres. Stinmack Land Co., Minn. Gen. Holding Co. Member Draft Board, Minneapolis, World War I; appointed major Judge Advocate's Dept., U.S. Army, Nov. 1918. Member American Bar Assn. (pres. 1936-37), Minn. State Bar Assn. (ex-pres.), Hennepin County Bar Assn. (ex-pres.), Am. Law Institute (charter member), Nat. Econ. League, Am. Liberty League (advisory council), Am. Judicature Soc. Republican. Baptist. Mason (Shriner). Clubs: Minneapolis, Minikahda (ex-pres.), Minneapolis Athletic. Home: 1819 Mt. Curve Av. Office: 1100 First Nat. Soo Line Bldg., Minneapolis, Minn.*

STINE, see also Stein.

STINE, Charles Milton Altland, chemist; b. Norwich, Conn., Oct. 18, 1882; s. Milton Henry and Mary Jane (Altland) S.; A.B., Gettysburg (Pa.) Coll., 1901, B.S., 1903, A.M., 1904, M.S., 1905; also Sc.D. from same coll., 1926; Ph.D., Johns Hopkins Univ., 1907; LL.D., Cumberland Univ., 1932, Temple Univ., 1941; m. Martha E. Molly, Feb. 3, 1912; children—Mary Elizabeth (Mrs. F. Samuel Wilcox, Jr.), Barbara Ann. Became prof. of chemistry, Maryland Coll. for Women, 1904; fellow Johns Hopkins, 1906-07; joined staff of E. I. du Pont de Nemours & Co. (Eastern Lab.), July 1, 1907; in charge organic chem. work, 1909-16; trans. to Wilmington office as head organic div., 1917, and made asst. dir. chem. dept., 1919, chem. dir., May 1, 1924-30, vice president and dir. since 1930; mem. executive committee 1930-45. Consultant to Chemical Warfare Service since 1942; mem. adv. com., dept. of chem. engring., Princeton U.; member bd. trustees, The Delawere Hospital, Wilmington, Del.; chmn. bd. of trustees Gettysburg College; member board of trustees Tower Hill School, Wilmington, University of Delaware; mem. exec. com. bd. trustees, Univ. of Delaware; director Acad. of Natural Sciences of Phila. Perkin Medalist of the Society of Chemical Industry, 1940. Member Directors of Industrial Research Association, Am. Chem. Soc. (councillor; mem. com. to cooperate with Chem. Warfare Service), Am. Inst. Chem. (councillor) Engrs., Franklin Inst. (life), Phi Beta Kappa, Gamma Alpha, Tau Beta Pi.; hon. mem. Princeton Engring. Assn. Protestant. Clubs: Wilmington Country, du Pont Country (Wilmington); Chemical (Johns Hopkins University); Wilmington (Del.) Club. Has been the developer of numerous processes and products, many of them patented, in connection with high explosives, propellent powder, dyes, artificial leather, varnishes, paints, and other inorganic and organic chemical processes and products. Home: 1100 Greenhill Av. Address: E. I. du Pont de Nemours & Co., Wilmington, Del.

STINE, Dan Gish, physician; b. Hopkinsville, Ky., Oct. 24, 1884; s. Louis Henry and Cora Ellen (Gish) S.; A.B., U. of Missouri, 1907; M.D., Harvard U., 1911; m. Ellen Pearl Wylder, Dec. 23, 1916; 1 dau., Ellen Wylder. Began practice of medicine, 1913; asso. prof., Dept. of Clin. Medicine, U. of Mo., 1916, prof. 1917-30, prof. medicine since 1930; dir. medical services University Hosps., U. of Mo., since 1930; dir. student health service, U. of Mo., since 1937; chief of staff University hosps.; cons. staff Ellis Fischel State Cancer Hospital. Attending specialist U.S. P.H.S., 1918-20. Mem. council Am. Student Health Assn., 1939-40. Mem. exec. com. Civilian Defense, Columbia, Mo. Chmn. med. adv. bd. Dist. 27, State of Mo. Certificate Am. Bd. of Internal Medicine, 1938; pres. Miss. Valley Med. Soc., 1941-42, mem. bd. dirs., 1935-40, mem. exec. com. since 1942; fellow Am. Coll. of Physicians, Kansas City Acad. Medicine; mem. A.M.A., St. Louis Med. Soc. (hon.), Phi Beta Pi, Phi Beta Kappa, Phi Gamma Delta. Mem. Christian Ch. Mason (32°). Democrat. Club: University (St. Louis). Contbr. to med. periodicals. Home: 214 Thilly Av. Office: 417 Guitar Bldg., Columbia, Mo.

STINE, Oscar Clemen, agrl. economist; b. Sandyville, Jackson County, W.Va., Nov. 13, 1884; s. Thomas and Emily Josephine (Boggess) S.; Ph.B., Ohio U., 1908; studied U. of Chicago, Harvard; Ph.D., U. of Wis., 1920; m. Ruth S. Speerstra, June 30, 1919; children—Ruth, Jane, Oscar, John. Supt. schs., Sparta, Wis., 1912-13; asst. instr. agrl. economics, U. of Wis., 1914-16; entered civil service, 1916; asst. in farm economics, 1916-19, asso. agrl. economist, 1920-21, agrl. economist in charge agrl. history, 1921-22, in charge of statis. and hist. research, Bur. of Agrl. Economics, since 1922, U.S. Dept. Agr.; member Central Statis. Bd. (2d v.p. 1933-35, 1937-40); mem. Statis. Advisory Committee, Div. of Statis. Standards, Bur. of Budget. Editor Jour. of Farm Economics, 1922-24; editor Agrl. History, 1927-31. Del. to Gen. Assembly Internat. Inst. of Agr., Rome, 1926, 34. Pres. Agrl. Hist. Soc., 1924; fellow Am. Statis. Assn.; mem. Am. Econ. Assn., Am. Farm Econ. Assn. (pres. 1931), Agrl. Hist. Soc., Am. Statis. Assn., Social Science Research Council (sec., 1940-42), Internat. Conf. of Agrl. Economists, Council on Foreign Relations, Round Table, Phi Beta Kappa. Mem. Nat. Income and Nat. Price Confs. of Nat. Bur. Econ. Research. Club: Cosmos. Contbr. to Year Book and bulls., U.S. Dept. Agr., since 1921, to Book of Rural Life, 1925, to Ency. Britannica, reviews and articles in scientific jours. Home: 6345 Western Av., Washington, D.C.*

STINE, Tom, coll. dean; b. Reedsburg, Wis., May 7, 1902; s. David Orin and Edna May (Young) S.; Ph.B., Carroll Coll., Waukesha, Wis., 1925; Ph.M., U. of Wis., 1928; Ph.D., U. of N.D., 1944; m. Lois Pauline Snyder, Aug. 9, 1930; children—Sally Lou, Dorothy Sue, Peggy Ann. Teacher Two Rivers (Wis.) High Sch., 1925-27; asst. to dean of men, U. of Wis., 1928-31; dean of men and head history dept., Jamestown (N.D.) Coll., 1931-42; field dir., Fed. Emergency Relief Admnstrn. of N.D., 1934-35; asso. prof. sociology, U. of N.D., summer 1937; dir. pub. relations, Carroll Coll., Waukesha, Wis., 1942-44, dean of coll. since 1944. Elder 1st Presbyn. Ch., Waukesha, Wis. Received research fellowship, U. of Wis., 1929. Mem. Wis. Edn. Assn., Nat. Edn. Assn., Wis. Assn. Coll. Presidents and Deans, Am. Acad. Polit. and Soc. Science, Pi Kappa Delta, Lambda Psi, Gamma Phi Delta, Alpha Kappa Delta. Acacia. Mason. Club: Rotary (Waukesha, Wis.) Author: Jamestown, A History, 1933. Home: 102 S. Grand Av. Office: Carroll College, Waukesha, Wis.

STINEBAUGH, Virgil, supt. of schools; b. Carroll County, Ind., Sept. 17, 1897; s. James Gilbert and Mary Elizabeth (Reiff) S.; A.B., Manchester Coll., Ind., 1921, LL.D., 1945; A.M., Columbia, 1927; student Ind. Univ., 1924; m. Audra Humberd, July 31, 1918; children—Marjorie Kathryn (Mrs. Vernon F. Miller), James Richard. Teacher in rural schools, Carroll County, Ind., 1915-19; prin. Twp. High Sch., Carroll County, Ind., 1920-24, Delphi (Ind.) High Sch., 1924-28; dir. elementary and high sch. inspection, Ind. State Dept. Pub. Instrn., 1928-31; dir. curriculum studies and asst. supt. of schs., Indianapolis, Ind., 1931-44, supt. of schs. since 1944; mem. curriculum staff, Teachers Coll., Columbia, summer 1936; lecturer Ind. State Teachers Coll., summer session 1938, 1939, 1940. Mem. Bd. of Directors Indianapolis Y.M.C.A. Mem. Am. Assn. Sch. Administrs. of N.E.A., Ind. State Teachers Assn. Kiwanian. Home: 211 Berkley Rd., Indianapolis 8. Office: 150 N. Meridian St., Indianapolis 4, Ind.

STINSON, John Turner, agriculturist; b. Pierceton, Ind., Sept. 5, 1865; s. Archibald D. and Elizabeth (Doke) S.; B.S., Ia. State Coll. Agr. and Mech. Arts, 1890; m. Roberta Trott, Aug. 15, 1894; children—Rebecca (wife of Dr. Ben M. Bull), Benjamin A., Ruth Elizabeth (Mrs. G. W. Billmyer, Jr.), John T. Horticulturist, Ark. Agrl. Expt. Sta., Fayetteville, 1891-1900; prof. horticulture, U. of Ark., 1895-1900; dir. Mo. State Fruit Expt. Sta., Mountain Grove, 1900-03; supt. pomology, in charge fruit exhibits, La. Purchase Expn., St. Louis, Mo., 1903-04; agrl. agt., Mo.P.

R.R. Co., 1906-07; sec. Mo. State Fair, 1908-16; with extension forces, U. of Mo., 1917; sec. Am. Swine Growers Assn., 1918; sec. Southeast Mo. Agrl. Bur., 1919-21; dir. agrl. development, Mo. P.R.R. Co., St. Louis, since 1921. Mem. Kappa Alpha. Democrat. Mem. Christian (Disciples) Ch. Mason. Home: 6820 Delmar Blvd. Office: Missouri Pacific Bldg., St. Louis, Mo.

STIRES, Ernest Milmore (stīrz), bishop; b. Norfolk, Va., May 20, 1866; s. Van Rensselaer W. and Lettie M. (Milmore) S.; B.Litt., U. of Va., 1888; Episcopal Theol. Sem. of Va., 1889-91; D.D., Trinity, 1901; L.H.D., Kenyon Coll., 1903; LL.D., New York Univ., 1926; D.C.L., King's Coll., Can.; S.T.D., Columbia, 1926; m. Sarah McK. Hardwick, Jan. 11, 1894. Deacon, 1891, priest, 1892, P.E. Ch.; rector West Point, Va., 1891-92, Ch. of the Good Shepherd, Augusta, Ga., 1893, Grace Ch., Chicago, 1893-1901, St. Thomas' Ch., New York, 1901-25; consecrated bishop of Long Island, Nov. 24, 1925. Retired Feb. 9, 1942. Chaplain, Richmond Hussars, Augusta, Ga., 1893, Naval Reserves, Chicago, 1897, 1st Ill. Cav., 1901. Mem. Bd. Visitors U.S. Mil. Acad.; member Nat. Council. Author: The High Call, 1918; The Price of Peace, 1919. Home: Bolton Landing, N.Y.*

STIRLING, Harold V., dir. vocational rehabilitation and educational service, Veteran's Administrn. Home: 6400 Valley Place, Chevy Chase, Md. Office: Veterans Administration Bldg., Washington, D.C.*

STIRLING, Matthew Williams, anthropologist; b. Salinas, Monterey County, Calif., Aug. 28, 1896; s. John William and Ariana (Williams) S.; B.A., U. of Calif., 1920; M.A., George Washington Univ., 1922; m. Marion Illig, Dec. 11, 1933. Teacher of anthropology, Univ. of Calif., 2 years; asst. curator Div. of Ethnology, Nat. Mus., Washington, D.C., 1921-24; chief Bur. of Am. Ethnology, Smithsonian Instn., since 1928. Archæol. and ethnol. field work in various parts of North, Central and South America, Europe and East Indies. Mem. Com. on State Archæol. Surveys of Nat. Research Council since 1928. Mem. Am. Anthropol. Assn. (v.p. 1935-36), A.A.A.S., Washington Acad. of Sciences, Anthropol. Soc. of Washington (pres. 1934-35), Washington Acad. of Medicine, Sigma Xi. Club: Cosmos. Ensign U.S. Navy, World War. Lecturer on N. Am. Indians. Home: 3319 O St. N.W. Office: Smithsonian Institution, Washington, D.C.*

STIRLING, William Calhoun, genito-urinary surgeon; b. Sulphur Springs, Tex., Mar. 7, 1894; s. William Calhoun and Tanny Laura (Smith) S.; student U. of Tex., 1911-12; M.D., Vanderbilt U. Med. Sch., 1917; m. Margheritta Tillman, Apr. 22, 1922; children—Margheritta, William Calhoun III, Edwin Tillman and Elizabeth Laura. Interne, City Hospital, Newark, New Jersey, 1917; in practice, specializing in genito-urinary surgery, Washington, D.C., since 1924; asso. prof. genito-urinary surgery, Georgetown Univ. Medical Sch., 1925-39; courtesy surg. staff Garfield Memorial, Columbia, Georgetown and Casualty hosps.; consultant to Bureau of Medicine and Surgery, Navy Dept.; chief urol. staff, Nat. Homeopathic Hospital. Successively 1st lt., capt. and maj., M.R.C., entering active service Sept. 1917, with A.E.F. Army of Occupation in Germany, 1918-19. Fellow Am. Coll. Surgeons, A.M.A.; mem. Am. Urol. Assn., Tri-State Med. Assn., Va. State Med. Soc., Med. Soc. of D.C., Am. Med. Editors and Authors Assn., Southern Med. Assn., Med. Soc. of Va., Md. and D.C., Internat. Med. Club, Hippocrates-Galen Soc., Med. Review Club, Clin. Club of Washington, Italy-America Soc. of D.C., Am. Legion, Soc. of the Cincinnati of Va., S.A.R., Sons of Colonial Wars, Alpha Kappa Kappa; companion and vice comdr. Mil. Order of Foreign Wars. Presbyterian. Mason. Sojourner. Clubs: Chevy Chase, Burning Tree. Collaborating editor, Sajous Cyclopedia of Medicine, 1930. Internationally known writer on urinary diseases. Devised numerous urol. instruments. Has done extensive research and experimentation with animals on kidney injuries. Home: 2024 R St., N.W. Office: 1621 Connecticut Av. N.W., Washington, D.C.

STIRLING, Yates, Jr., naval officer, author; b. Vallejo, Calif., Apr. 30, 1872; s. Rear Admiral Yates and Ellen Salisbury (Haley) S.; grad. U.S. Naval Acad., 1892; Naval War Coll., 1912; m. Adelaide Egbert, Dec. 12, 1903; children—Yates, Ellen E., Adelaide Y., Harry E., Kathrin G. Midshipman, 1892-94; promoted through grades to capt., Aug. 1917. Participated in expedition for recovery of Spanish contact mines in Guantanamo Harbor, 1898; served in Philippines during insurrection there, comdg. gunboat Paragua; made world's cruise in battleship Connecticut, 1907-08; comd. destroyer Paulding, 1910-11; staff, Naval War Coll., 1912-13, exec. officer battleship Rhode Island, 1913-14; comd. submarine flotilla, Atlantic fleet, 1913; comd. monitor Ozark, 1914, cruiser Columbia, 1918, and submarine flotilla and base at New London, Conn., 1916; at outbreak of war fitted out and comd. navy transport President Lincoln, 1917; comd. auxiliary cruiser Von Steuben (ex-German Crown Prince Wilhelm), 1917-18; chief of staff Naval Dist., New York, 1918-19; comd. battleship Connecticut, 1919; duty Navy Yard, Phila., 1920. Comdg. battleship New Mexico, 1922-24; at Navy Yard, Washington, D.C., 1925; promoted to rear admiral 1926; apptd. chief of staff, U.S. Fleet, 1927; then comdr. Yangtze Patrol, China; later comdt. 14th Naval Dist., hdqrs. Pearl Harbor, T.H.; comdt. 3d Naval Dist., New York; retired, Apr. 30, 1936. Service Medals: Spanish War, Santiago Campaign; Philippine Insurrection; Mexico, 1914; World War, Legion of Honor (France), Navy Cross; Comdr. Order of Bolivar (Venezuela). Presbyn. Clubs: Army and Navy (Washington); New York Yacht. Author: U.S. Midshipman Series (5 vols.); Fundamentals of Naval Service; Sea Duty; How to Be a Naval Officer; Why Seapower Will Win the War. Address: 375 Park Av., New York, N.Y.*

STITES, James Walker (stīts), lawyer; b. Louisville, Ky., Nov. 25, 1897; s. John and Mildred Ann (Chenoweth) S.; student Williams Coll., 1916-19; LL.B., U. of Va., 1922; m. Edith Fosdick Bodley, Dec. 31, 1924; children—James Walker, Ellen Bodley, Temple Bodley, William Fosdick. Admitted to Ky. bar, 1921, and became asso. Trabue, Doolan, Helm & Helm; mem. of same, 1928-35; judge Ky. Court of Appeals, 1935-39, chief justice, 1938, resigned July 10, 1939; mem. Doolan, Helm, Stites & Wood; spl. asst. to atty. gen., U.S., 1941-45. Served as 2d lt. in air service, U.S. Army, 1917-18. Mem. Am., Ky. and Louisville bar assns., Am. Law Institute, Alpha Delta Phi, Phi Delta Phi; Raven Soc. (U. of Va.). Democrat. Episcopalian. Clubs: Louisville Country, Wynn-Stay, Filson. Home: 2400 Longest Av., Louisville, Ky. Address: Kentucky Home Life Bldg., Louisville, Ky.

STITT, Edward Rhodes, rear adm. med. Corps, U.S. Navy; b. Charlotte, N.C., July 22, 1867; s. William Edward and Mary (Rhodes) S.; A.B., U. of S.C., 1885; M.D., U. of Pa., 1889; studied London Sch. of Tropical Medicine, 1905; LL.D., Univ. of S. Carolina, 1917, U. of Mich., 1921; Sc.D., Jefferson Med. Coll., 1920; Ph.M., Phila. Coll. of Pharmacy and Science, 1921; Sc.D., U. of Pa., 1924; m. Emma Woodruff Scott, July 19, 1892; children—Edward Wynkoop, Mary Raguet, Emma Scott; m. 2d, Laura Armistead Carter, June 22, 1935; m. 3d, Helen Bennett Newton, May 3, 1937. Apptd. asst. surgeon U.S. Navy, Mar. 27, 1889; passed asst. surgeon, Mar. 27, 1892; surgeon, June 7, 1900; med. dir. with rank of rear adm., Oct. 15, 1917. Has specialized in tropical diseases; teacher in U.S. Naval Med. Sch. and in service in Philippines; prof. tropical medicine, Georgetown U., and George Washington U.; lecturer on tropical medicine, Jefferson Med. Coll., Phila.; comdg. officer U.S. Naval Med. Sch., 1916-20; apptd. surgeon general, Nov. 30, 1920, re-appointed Nov. 30, 1924, retired Aug. 1, 1931. Mem. Nat. Bd. of Medical Examiners, 1915-29, pres., 1926-28. Consultant on tropical medicine to Sec. of War since 1941. Fellow Am. Coll. Surgeons; mem. Am. Med. Assn., Assn. of American Physicians, American Coll. Physicians, Southern Med. Assn., Am. Soc. Tropical Medicine (pres., 1912), American Assn. Military Surgeons (pres. 1925-26), Royal Soc. Medicine, Sigma Alpha Epsilon, Phi Beta Kappa, Sigma Xi. Episcopalian. Clubs: Army and Navy, Cosmos (Washington); Rittenhouse, University (Phila.); New York Yacht. Author: Practical Bacteriology—Haematology and Animal Parasitology, 9th edit., 1938; Diagnostics and Treatment of Tropical Diseases, 5th edition, 1929. Home: 1625 R St. N.W., Washington 9, D.C.

STIVEN, Frederic Benjamin (stī'vēn), educator; b. Ionia, Mich., July 17, 1882; s. Frederick Alexander and Mary Hortense (Covert) S.; Mus.B., Oberlin (O.) Coll. Conservatory of Music, 1907; Mus. Doc., Chicago (Ill.) Mus. Coll., 1937; pupil Guilmant and Widor, Paris, 1909-11; student, Europe, 1936; m. Alice Forrest Beckwith, Jan. 1, 1908; children—Elizabeth Covert (Mrs. Leonard Grable), Capt. Robert Beckwith, Mary Jean (Mrs. Spencer Erwin Cram), Katherine Burr (Mrs. Robbins Strong), Louise (Mrs. Arthur Clifton Caps). Instr. organ, 1907-09; asst. prof. organ, Oberlin (O.) Coll., 1911-18, prof., 1918-21; prof. music and dir. Sch. of Music, U. of Ill., since 1921. Mem. Am. Guild Organists, Assn. Music Execs. in State Univs. (past pres.), Music Teachers Nat. Assn. (past pres.), Nat. Assn. of Schools of Music (past v.p.), Pi Kappa Lambda (past pres.), Phi Mu Alpha, Alpha Sigma Phi. Republican. Protestant. Clubs: University (Urbana); Cliff Dwellers (Chicago). U.S. rep. to Internat. Music Congress, Prague, Czechoslovakia, 1936. Author: The Organ Lofts of Paris, 1924. Contbr. professional articles to various periodicals. Home: 804 W. Oregon, Urbana, Ill.

STIVERS, Charles Paul (stī'vērz), army officer; b. Downers Grove, Ill., Oct. 10, 1891; s. Charles Paul and Kate Alice (Ducat) S.; B.S. in C.E., U. of Wis., 1913; student Inf. Sch., 1926-27; Command and Gen. Staff Sch., 1927-28; Army War Coll., 1935-36; unmarried. Civil engr., N.Y.C. R.R., 1913; asst. editor and managing editor, The Contractor, Chicago, 1914-16; apptd. 2d lt., Inf., Nov. 1916; promoted through grades to brig. gen., 1942; maj. gen., 1943; assigned personnel officer, G-1, Philippine Dept., Feb. 1940; served in defense of Philippines, Dec. 1941-Mar. 1942; accompanied Gen. MacArthur to Australia. Decorated D.S.M., Silver Star. Mem. Alpha Tau Omega, Tau Beta Pi, Sigma Delta Chi (hon. journalism).†*

STIX, Ernest William, pres. Rice-Stix Dry Goods Co.; b. Cincinnati, O., Nov. 16, 1878; s. William and Dinah (Rice) S.; A.B., Harvard, 1900; m. Erma Kingsbacher, Jan. 7, 1907; children—Elizabeth Stix Haigood, William, Ernest W., John Morris, Thomas Howard. With Rice-Stix Dry Goods Co., importers, mfrs. and wholesale distributors, St. Louis, since 1900, pres. since 1915; dir. Mercantile-Commerce Bank & Trust Co. Trustee Washington U. Clubs: University, Westwood Country (St. Louis); Harvard (New York). Home: 6470 Forsythe Blvd. Office: 1000 Washington Av., St. Louis, Mo.

STOBBS, George Russell; b. at Webster, Mass., Feb. 7, 1877; s. Charles Richard and Anna B. (Lincoln) S.; A.B., Harvard, 1899, A.M., 1900, LL.B., 1902; m. Mabel Florence Murdock, Oct. 18, 1905; children—Russell M., Hamilton T. (dec.). Admitted to Mass. bar, 1902; practiced at Worcester; sr. partner firm Stobbs, Stockwell & Tilton, special justice Central Dist. Court, Worcester, 1909-17; assistant dist. atty. Middle Dist. of Mass., 1917-21; mem. 69th to 71st Congresses (1925-31), 4th Mass. Dist. Capt. Mass. State Guard, 1917-20; lt. col. J.A.G., O.R.C., U.S. Army. Mem. Am., Mass. and Worcester bar assns., Delta Upsilon. Republican. Universalist. Mason (K.T., 32°). Clubs: Worcester, University, Bohemian, Tatnuck Country (Worcester). Home: 37 Monadnock Rd. Office: 390 Main St., Worcester, Mass.

STOCK, Chester, prof. paleontology; b. San Francisco, Calif., Jan. 28, 1892; s. John Englebert and Maria Henriette (Meyer) S.; B.S., U. of Calif., 1914, Ph.D., 1917; m. Clara Margaret Doud, June 2, 1921 (died Mar. 20, 1934); children—Jane Henriette, John Chester; m. 2d, Margaret Gardner Wood, July 3, 1935; 1 son, James Ellery. Served as asst. in paleontology, Univ. of California, 1917-19, instr., 1919-21, asst. prof., 1921-26; professor paleontology, Calif. Inst. Tech., since 1926; sr. geologist, War Service appointment, U.S. Geol. Survey, 1943-45; sr. curator in earth sciences, Los Angeles County Mus.; research asso., Carnegie Instn. of Washington, D.C.; visiting prof. of zoölogy, U. of Calif. at Los Angeles, fall term 1939; fellow of Guggenheim Memorial Foundation, 1939-40, 1940-41. Fellow Am. Acad. Arts and Sciences, A.A.A.S., Geol. Soc. America (mem. council 1944-46), Soc. Vertebrate Paleontology, Wash. Acad. Science, Paleontol. Soc. America (pres. 1945); mem. Am. Soc. Naturalists, Am. Soc. Mammalogists, Am. Assn. Univ. Profs., Adv. Bd. Southern Calif. Acad. Sci., Sigma Xi, Theta Tau; corr. mem. Northern Ariz. Soc. Science and Arts. Club: Athenaeum. Contbr. articles to scientific jours. Home: 1420 San Pasqual St., Pasadena 4, Calif.

STOCK, Harry T., clergyman; b. Springfield, Ill., Nov. 10, 1891; s. Thomas John and Mary Catherine (Gerhart) S.; A.B., Knox Coll., 1914; B.D., Chicago Theol. Sem., 1916; A.M., U. of Chicago, 1917; student U. of Ill. Library Sch., 1917; D.D., Piedmont Coll., 1931, Knox Coll., 1939, Chicago Theol. Sem., 1940; m. Grace Bryan Frame, July 24, 1917; 1 dau., Catherine Claris. Ordained Congl. ministry, 1916; instr. in ch. history and librarian, Chicago Theol. Sem., 1917-22; sec. dept. of Young People and Student Life, Congl. Edn. Soc., 1922-38; gen. sec. Div. of Christian Edn., Congl. Bd. of Home Missions, since 1938. Vice chairman International Council of Religious Education, Tau Kappa Epsilon, Delta Sigma Rho. Club: City (Boston). Contributing editor, "Christian Education," "The Pilgrim Highroad," The Missionary Herald. Author: Church Work with Young People, 1927; Training Young People in Worship (with E. L. Shaver); Christian Life Problems, 1927; Problems of Christian Youth, 1928; So This Is Missions, 1933; Better Meetings for the Young People's Society, 1933; Social Issues for Young People, 1933; Young People and Their Leaders, 1933; Social Relationships of Young People, 1930; A Life and a Living, 1936; Preparing for a Life Work, 1936; Christian Education In Our Church, 1944. Home: 30 Jackson Rd., West Medford, Mass. Office: 14 Beacon St., Boston, Mass.

STOCK, Leo Francis, hist. research; b. Gettysburg, Pa., July 31, 1878; s. George Edwin and Sarah (Noel) S.; A.B., Mount St. Mary's Coll., Emmitsburg, Md., 1896, A.M., 1898, LL.D., 1928; Ph.D., Catholic U. of America, 1920; m. Agnes Elizabeth Brooks, Dec. 30, 1902; children—Leo Francis, Elizabeth Queen (Mrs. J. Henry Cahill), Sarah Noel (Mrs. William Mong Murray), Mary Agnes (Mrs. Francis Bernard Kelly), Agnes Brooks (Mrs. John J. Scanlon), John Henry Brooks, William McSherry. Prof. of history and English, Pittsburgh (Pa.) Coll. (now Duquesne U.), 1899-1900; teacher, McGill Instn., Mobile, Ala., 1902-03, 1905-06; mem. staff Div. Hist. Research, Carnegie Instn. of Washington, since 1910; recorder Nat. Bd. for Hist. Service, 1917-19; instr. in Am. history, Catholic U. of America, 1919-22, asso. prof., 1922-41; prof. Trinity Coll., Washington, D.C., since 1945; lecturer, Catholic Summer Sch. of America, Cliff Haven, N.Y., 1922-24, 30, 31, St. Joseph's Coll., Emmitsburg, Md., 1929-33. Co-editor Cath. Hist. Review, 1929-39. Mem. Am. Hist. Assn. (chmn. Com. on publs. 1928-34), Am. Catholic Hist. Assn. (pres. 1929; member exec. council 1930); fellow Royal Hist. Soc.; hon. fellow Knights of Columbus Hist. Commn. of Tex. Mem. K.C. (past grand knight). Author: Proceedings and Debates of the British Parliaments Respecting N.A. (5 vols.), 1924, 27, 30, 37, 41 (vol. VI in prep.); List of Am. Jours. Devoted to the Humanistic and Soc. Scis., 1925, revised, 1928; United States Ministers to the Papal States, 1933; American Periodicals and Serial Publications in the Humanities and Social Sciences, 1933; Consular Relations

between the United States and Papal States, 1945. Editor: Catholic Map of U.S., 1941. Contbr. hist. and bibliog. articles, reviews, to Am. Hist. Review, Current Hist., Cath. Hist. Review, Hist. Outlook, etc. Home: 1017 Michigan Av. Office: Carnegie Institution, Washington, D.C.

STOCKBERGER, Warner W., botanist; July 10, 1872-May 27, 1944. See Vol. 23 (1944-45).

STOCKDALE, Allen Arthur, clergyman; b. Zanesville, O., Sept. 15, 1875; s. Stephen Edward and Susan (Lawson) S.; A.B., Taylor U., Upland, Ind., 1896; grad. Boston U. Sch. of Theology, 1902; spl. work in philosophy and sociology, Boston U., resident student Oxford University, England, 1922-23; S.T.B., Boston U., 1923; D.D., Berea, 1924; LL.D., Marietta (Ohio) College, 1942; m. Ella Mae Reppard, Apr. 1, 1897. Ordained Congl. ministry, 1904; pastor Berkeley Temple, Boston, 1903-07; leader in combination of Berkeley Temple and Union Ch. and pastor of combined ch. (Union Ch.), Boston, 1907-14, 1st Congl. Ch., Toledo, O., 1914-28, Rogers Park Ch., Chicago, 1928-31, First Congl. Ch., Washington, D.C., 1931-36. Trustee Boston Univ.; served as dir. City Missionary Soc., Berkeley Infirmary, Toledo Art Museum and as chaplain Emerson Coll. of Oratory. Past grand prelate, Domain of Mass., K. of P. Mason. Clubs: Chicago Rotary, Congregational. Lectured among soldiers on Mexican border and in cantonments; in France 6 mos. as Red Cross field dir. with commn. of capt.; with 2d Div. near Soissons, July 1918. Author of booklet "Soldiers' Smiles." Editorial contbr. People's Home Jour., 1925; regular contbr. to Congregationalist. Editor Reveille, 1937-39. Well known as lecturer; dean speakers bur. of Nat. Assn. Mfrs. Home: 600 W. 115th St., Apt. 124, New York, N.Y.

STOCKDER, Archibald Herbert, author, educator; b. Canon City, Colo., Nov. 3, 1889; s. Ferdinand and Gertrude Henriette (Schmitz) S.; B.A., U. of Colo., 1915, M.A., 1916; Ph.D., Columbia University, 1924; m. Anne D. Hynd, June 30, 1942. Assistant in economics, University of Colorado, 1915-16; with Survey Com. of State Affairs, State of Colo., 1916-17; instr. in business organization adminstrn. and finance, Columbia U. Sch. of Business, 1917-25, asst. and asso. prof. bus. adminstrn., 1925-38, prof. since 1938, also formerly librarian Sch. of Business. Sec. New York Harbor Wage Adjustment Commn., 1918-19; asst. sec. Nat. Adjustment Commn., 1919-21. Mem. Am. Economic Assn., Phi Beta Kappa, Beta Gamma Sigma, Alpha Kappa Psi. Protestant. Author: Business Ownership Organization, 1922; History of Trade Associations of the German Coal Industry Under Private and State Control, 1924; Regulating an Industry, 1932. Home: 530 Broad Av., Englewood, N.J.

STOCKER, George Patrick, dean of engring.; b. Platteville, Wis., Feb. 9, 1883; s. Frederick William and Mary Katherine (Burns) S.; grad. Platteville (Wis.) Normal Sch., 1902; B.S. in C.E., U. of Wis., 1909; M.S. in Highway Engring., Iowa Agr. and Mech. Coll., Ames, 1924; student Cornell U., 1916-17, U. of Wis., summer 1921; m. Anna Katherine Mengel, Aug. 20, 1913; children—George Francis, James William, Edward Eugene. Pub. school teacher in Wis., 1902-05; asst. prof. civil engring. and mathematics, N.M. Agr. and Mech. Coll., 1909-12, prof. and head civil engring. dept., 1912-16; instr., Cornell U., 1916-17; prof. civil engring. and head dept., Swarthmore (Pa.) Coll., 1917-18, Miss. Agr. and Mech. Coll., Starkville, 1918-19; prof. of civ. engring. and head dept., U. of Ark., 1919-36, dean engring. since 1936. Mem. Soc. for Promotion of Elec. Engring., Tau Beta Pi, Omicron Delta Kappa, Phi Kappa Theta. Catholic. Home: 904 W. Maple, Fayetteville, Ark.*

STOCKING, Charles Francis, author; b. Freeport, Ill., Sept. 4, 1873; s. Charles Henry and Matilda (Breed) S.; student Cornell U., 1894-95; S.B., U. of Chicago, 1898; grad. U. of Colo.; M.E., Colo. State Sch. of Mines, 1901; m. Jeannette Everett Porter, Feb. 27, 1915. Began as mining engr., 1901; engr. with Colo. Fuel & Iron Co., 1903-04, Colombia Remolino Mining & Development Co., 1904-05; mgr. Freeport Mining Co., Calif., 1905-08; mgr. in S. America, Andes Mining & Development Co., 1908-09; pres. The Maestro Pub. Co., Chicago, since 1915; pres. Maestro Productions, Incorporated, 1933. Head of dept. of science The Forman Schools, Litchfield, Conn., since 1941. Member of executive council Grant Area, Boy Scouts of America; member of executive council Stephenson County (Ill.) Civic League; pres. Freeport Student Loan Fund. Mem. Internat. Mark Twain Soc. (hon.), Eugene Field Soc. of St. Louis, Mo., Soc. Midland Authors, Phi Delta Theta. Christian Scientist. Mason. Clubs: Rotary (ex-pres.), Freeport Club. Author: The Diary of Jean Evarts, 1912; Carmen Ariza, 1915; The Mayor of Filbert, 1916; Thou Israel, 1921; The Business Man of Syria (with W. W. Totheroh), 1924; The Identity of Douglas Bain, 1928; Here, 1931; Modern Parables, 1931; Lucile Crandon and the New Deal, 1934; Doorstep Ann, 1936; Out of the Dust, 1939. Lecturer Redpath Bur. Address: The Forman School, Litchfield, Conn.

STOCKING, George Ward, economist; b. Clarendon, Tex., Sept. 24, 1892; s. Jerome Daniel and Sarah Maria (Ward) S.; grad. Clarendon (Tex.) Coll., 1910; B.A., U. of Tex., 1918; M.A., Columbia, 1921, Ph.D., 1925; m. Dorothé Reichhard, June 23, 1923; children—George Ward, Myron Ralph, Sybil Ruth, Cynthia. With Bureau Edn. Philippine Islands, 1915-16; supt. of pub. schools, Clarendon, 1918-19; with geological dept. of Empire Gas & Fuel Co., Fort Worth, Tex., 1919-20; Garth fellow, Columbia, 1921-22; asst. prof. economics, U. of Vt., 1922-23; economist, Nat. Industrial Conf. Bd., N.Y. City, 1923-24; asst. prof. economics, Dartmouth, 1924-25; asso. prof. economics, U. of Tex., 1925-26, prof. since 1926. On leave, 1928-29, under apptmt. through Fund for Research in the Social Sciences, U. of Tex., to study German and French potash industries; sent by Carnegie Endowment for Internat. Peace to study economic conditions in Central Europe, summer, 1931; Guggenheim fellow for research in Mexico, 1932; on leave, U. of Tex., 1933-35, 1940-42. Tech. adviser to Labor Advisory Bd., NRA, 1933; mem. Consumers' Advisory Bd., NRA, 1933-35; mem. Petroleum Labor Policy Bd., NRA, 1933-34, chmn. 1934-35. Chmn. Nat. Longshoremen's Mediation Bd., 1935-36; mem. Adv. Council Social Security Bd., 1937-38; asst. dir. Bureau of research and statistics, advisory com. to Council of Nat. Defense, 1940; economic consultant Dept. of Justice, 1941-44; alternate Nat. Defense Mediation Board, 1941; chmn. President's Emergency Bd., in Atlanta, Birmingham and Coast R.R. labor dispute, 1941; dir. fuels div., Office of Price Adminstrn., 1942; pub. member War Labor Board, Eighth Region, 1943; member Nat. Railway Labor Panel since 1943; dir. Federal Reserve Bank, San Antonio Branch, since 1943; co-dir. Study in Internat. Cartels and Domestic Monopoly, sponsored by Twentieth Century Fund, 1944-46; impartial arbitrator in various labor disputes under Railway Labor Act. With A.S., U.S. Army, 1918. Member American Economics Association, American Association University Professors, Alpha Tau Omega. Club: Cosmos. Author: The Oil Industry and the Competitive System, 1925; Potash—A Study in State Control, 1930; also articles in professional journals. Co-author: Representative Industries in the United States, 1928; Price Research in the Steel and Petroleum Industries, 1939. Awarded 1st prize Hart, Schaffner & Marx economic essay contest, 1924. Co-editor Southwestern Polit. and Social Science Quarterly, 1926-31. Address: University Station, Austin, Tex.

STOCKLY, Ayres J., lawyer; b. Smyrna, Del., Sept. 4, 1886; s. John C. and Lucy E. (Daniel) S.; A.B., U. of Del., 1908; read law under his preceptor, John Biggs, Sr., Wilmington, Del., 1908-11; m. Esther R. Wilson, June 12, 1923; children—Charles Wilson, Ayres Holmes. Admitted to Del. bar, 1911, and since practiced in Wilmington; associated with John Biggs, Sr., 1911-14, with Daniel O. Hastings, 1914-26; partner of Daniel O. Hastings since 1926, present firm Hastings, Stockly & Layton; dir. and vice-pres. Stewart & Donohue, Inc. Apptd. mem. censor com. of Supreme Court of Del. Mem. Am. Bar Assn., Del. State Bar Assn. (mem. grievance com.; mem. com. on unauthorized practice of the law), New Castle County Bar Assn. Independent Democrat. Episcopalian. Club: University (Wilmington). Home: 900 N. Broom St. Office: Continental Am. Bldg., Wilmington, Del.*

STOCKMAN, Lowell, congressman; b. Helix, Ore., Apr. 12, 1901; s. William Joseph and Etta Rachael (Edmiston) S.; B.S. in Agrl. Econ., Ore. State Coll., 1922; m. Dorcas Elizabeth Conklin, June 10, 1924; children—William Joseph, Robert Mark (dec.), Mary Lou, Margery Ann. Wheat grower since 1922; dir. Equitable Savings & Loan Assn. of Portland, Ore. Mem. 78th and 79th Congresses (1943-47), 2d Ore. Dist. Mem. Kappa Sigma. Mason (Shriner). Republican. Club: Arlington (Portland, Ore.). Home: 503 N. Main St., Pendleton, Ore. Office: 407 House Office Bldg., Washington, D.C.*

STOCKSTROM, Louis, chmn. bd. Am. Stove Co. Home: 3263 Hawthorne Blvd. Office: 825 Chouto Av., St. Louis, Mo.*

STOCKTON, Edward A., Jr., army officer; b. Phila., Pa., Apr. 22, 1886; s. Edward A. and Sara E. (Mann) S.; A.B., Central High Sch., Phila., Pa., 1904; B.S., U.S. Mil. Acad., 1908; grad. Coast Arty. Sch., Fort Monroe, Va., 1927, Command and Gen. Staff Sch., 1928, Army War Coll., 1931; m. Theodosia Roberts, Mar. 25, 1908; 1 dau., Marion Roberts (Mrs. Donald C. Graves). Commd. 2d lt., Coast Atty. Corps, U.S. Army, 1908; advanced through the grades to brig. gen., 1941; later comdg. gen. Harbor Defenses of San Francisco; now comdg. Antiaircraft Replacement Training Center, Fort Eustis, Va. Decorated French Croix de Guerre with gilt and silver stars. Member Sons of Am. Revolution. Club: St. Francis Yacht (San Francisco, Calif.). Address: War Dept., Washington, D.C.*

STOCKTON, Ernest, educator; b. Newbern, Tennessee, Sept. 1, 1888; s. John Selah and Mary Ann (Scobey) S.; A.B., Cumberland U., 1914, A.M., 1915, LL.B., 1916; studied U. of Chicago (summer) and Peabody College, Nashville; LL.D., Centre College, Danville, Ky., 1930; m. 2d, Marvine Frances Bone, June 11, 1924; children—Ernest (by previous marriage), Mary Jean, John Bone. Teacher, Lebanon, Tenn., 1914; instr. English, Cumberland U. Prep. Sch., 1914-16, prin., 1915; prof. English and history, Coll. of Arts and Science, Cumberland U., 1927-41, dean of coll., 1919-26, dir. summer sch., pres. Cumberland U., 1927-41; dir. scholarship interchange, Office of Coordinator of Inter-Am. Affairs, 1941-44; exec. secretary National Cathedral Assn. since 1944. Mem. N.E.A., Kappa Sigma, Internat. Soc. Theta Phi. Author: History Excursions into Tennessee—Its Early Heritage; also articles and addresses. Episcopalian. Mason (K.T.). Lecturer. Home: 832 S. Pitt St., "Yates Gardens," Alexandria, Va. Office: Washington Cathedral, Mount St. Alban, Washington, D.C.

STOCKTON, Frank Tenney, univ. dean; b. Mosiertown, Pa., Oct. 22, 1886; s. Cyrus Jerome and Lucina (Boles) S.; A.B., Allegheny Coll., 1907; L.H.D., 1928; Ph.D., Johns Hopkins Univ., 1911; m. Harriet Margaret Stansbury, Aug. 15, 1917; children—Robert Stansbury, Philip Jerome. Instructor in economics and history, University of Rochester, New York, 1911-13; asst. prof. economics and sociology, Ind. U., 1913-17; prof. economics and dean Coll. of Arts and Sciences, U. of S.Dak., 1917-24; dean School of Business, U. of Kan., since 1924. Lecturer on labor problems, U. of Mich., 1st semester, 1915-16; prof. economics, U. of Minn., summer 1921, Johns Hopkins, summer, 1922. Mem. tech. staff of wage statistics unit, U.S. Personnel Classification Bd., 1928; with Census of Distribution, 1930. Mem. adv. council Kansas Unemployment Compensation Division, 1937. Mem. War Labor Board, Region VII, 1944-45. Member Am. Econ. Assn., Delta Tau Delta, Phi Beta Kappa, Beta Gamma Sigma, Delta Sigma Pi. Episcopalian. Wrote: The Closed Shop in American Trade Unions; The International Molders' Union of North America. Home: Lawrence, Kan.

STOCKTON, Gilchrist Baker; b. Jacksonville, Fla., Aug. 20, 1890; s. John Noble Cumming and Fannie (Baker) S.; collateral descendant Richard Stockton, signer of Declaration of Independence; grad. Duval High Sch., Jacksonville, 1908; student U. of N.C., 1909-10; Litt.B., Princeton, 1914; Rhodes Scholar, Christ Church, Oxford, 1914-17, B.A., 1917, M.A., 1927; m. Mildred Churchwell, Oct. 14, 1925; children—Mildred Churchwell, Gilchrist Baker. Mem. U.S. Commn. Relief in Belgium, 1915-16; spl. asst. to Am. ambassador at London, 1916-17; aide to Admiral W. S. Sims, comdr. U.S.N.F. operating in European waters, 1917-19; chief of mission to Austria, Am. Relief Administration, under Herbert Hoover, 1919-20; pres. Ortega Co., real estate, Jacksonville, 1922-30; E.E. and M.P. to Austria, Mar. 12, 1930-Sept. 21, 1933; executive v.p. Mail Order Association of America, 1934-36; pres. Ortega Co. since Apr. 15, 1936. Pres. Jacksonville Real Estate Bd., 1939. Commd. lt. j.g., U.S.N.R.F., 1917, promoted to lt. s.g., 1918; lt. comdr. U.S.N.R., Jan. 10, 1930, comdr. July 1, 1941; on active duty since Jan. 5, 1942; asst. to exec. office, U.S. Naval Air Station, Jacksonville, Fla.; rear admiral, Sept. 1945; now naval aide and liaison officer to U.S. high commr., Philippines. Director of finance for Fla., Dem. Nat. Com., 1924; del. Dem. Nat. Conv., 1928, alternate del., 1940. Director C.R.B. Educational Foundation, Inc. Member American Legion (past post comdr.), Phi Beta Kappa, Sigma Nu. Decorated Chevalier Order of the Crown (Belgium); Gold Cross of Honor, Order of Merit of Austrian Republic; medal, City of St. Quentin; medal, Salvator, City of Vienna; Great Golden Cross of Honor with ribbon and star, for service to Austrian Republic. Democrat. Episcopalian. Home: 3407 Pine St., Jacksonville, Fla.*

STOCKTON, Marcellus L., Jr., army officer; b. Gridley, Kan., July 16, 1893; s. Marcellus L. and Delia L. (Henley) S.; student U. of Kans., 1918; m. Marie Buchanan, May 8, 1920; children—John Buchanan, Barbara Jane, Thomas William, Sally Stephanie. Commd. 2d lt., 1918, and advanced through the grades to brig. gen., Feb. 4, 1943; became asst. sector comdr. N.W. Sector, Fort Lewis, Wash., Dec. 1942; retired, June 1944. Address: Fort Lewis, Wash.*

STOCKTON, Richard, VI, author, soldier; b. Rotterdam, Holland, Jan. 9, 1888; s. Richard and Clemence E. (Finch) S.; brought to U.S., 1888; grad. Bordentown (N.J.) Mil. Inst., 1905; m. Helen Beryl Gove, July 24, 1907; children—Richard Finch, Jack Potter, Robert Field, Helen Clemence Carolyn, Wilbur Chafey. Private A. Co. Corps of Cadets, Nat. Guard N.J., 1901; disch. as cadet lt., 1905; 2d lt. 3d inf., May 22, 1906; resigned 1907; pvt. E Co., 2d Inf., May 26, 1910; 1st lt., June 23, 1910; capt., May 11, 1911; assigned regtl. q.m., Feb. 12, 1912; comd. Supply Co., 2d Inf., Jan. 5, 1915; insp. small arms practice, same regt., Feb. 1915; resigned, Sept. 6, 1916; maj., Inf. O.R.C., Oct. 26, 1916; maj., 317th U.S. Inf., Aug. 27, 1917. Overseas May 25, 1918; comd. Bn. in action attached to New Zealand Div., British Army, at Serre, Gommecourt, Huberterne, etc., July, Aug. 1918; with 80th Div., St. Mihiel drive, Sept. 1918; comdt. officers and N.C.O. schools, Blois, France, Oct. 1, 1918; post adj., Dec. 1, 1918; asst. troop movement officer, Port of Embarkation, Hoboken, N.J., Feb. 9, 1919; pres. bd. to appraise damage done to commercial ships taken over by army, Sept. 30, 1919; hon. disch., Oct. 31, 1920; maj. Q.M.Res., Dec. 6, 1924; lt. col., Oct. 18, 1928, col., Aug. 10, 1937; on active duty World War II, 1941; comdr. North Ireland ports, May 14, 1942; Hist. Sect., SOS, European Theater of Operations, May, 1943. Appointed member board to write Manual for Officers of the Organized Militia and Volunteers of United States, 1915. Instr. in mil. science, Bordentown Mil. Inst., 1912-17. Trustee Am. Defense Soc., New York; mem. bd. govs. Soc. Am. Cross of Honor; mem. U.S. Inf. Assn.; Order

Founders and Patriots, Soc. Colonial Wars, S.R., Soc. War of 1812, Mil. Order Fgn. Wars, Union Soc. of Civil War, United Mil. Order America; gold medalist, Mil. Service Instn. of U.S., 1912, 15, 16; Reeve Memorial prize essayist, same, 1915; hon. mention, same, 1916; decoration, Am. Cross of Honor, 1914, "for valor." Episcopalian. Author: The Guardsman's Handbook, 1908; Troops on Riot Duty (with Capt. S. M. Dickinson), 1912; Peace Insurance, 1915; Peace on Earth, 1929; Inevitable War, 1933; Judge for Yourself, the Stockton Plan to Eliminate Depression, 1935; Motor Vehicle Drivers Manual for U.S. Army, 1941; Get What You Want, 1945; Prosperity and Security, 1945. Asso. editor Am. Defense (monthly), 1915. Contbr. on mil. and patriotic topics. Mem. Speakers Bureau, Nat. Security League. Home: 27 Perdicaris Place, Trenton, N.J.

STOCKWELL, Frank Clifford, prof. elec. engring.; b. Warwick, Mass., Apr. 22, 1883; s. Frank Perley and Leonora Hannah (Chapin) S.; A.B., Bates Coll., Lewiston, Me., 1905; B.S., Mass. Inst. Tech., 1907; m. Sara Symonds, June 30, 1911; 1 dau., Mary Leonora. Instr. in physics, Stevens Inst. Tech., Hoboken, N.J., 1907-10, and in elec. engring., 1910-17; chief instr., lab. practice courses, New York Edison Co., 1913-25, ednl. dir., 1925-32; asst. prof. elec. engring., Stevens Inst. Tech., 1917-21, asso. prof., 1921-25, prof. and head dept. since 1925, Anson Wood Burchard prof. elec. engring. since 1930, dean, Grad. Sch., 1939-44. Mem. Am. Inst. E.E., Inst. Radio Engrs., Soc. for Promotion Engring. Edn., Phi Beta Kappa, Tau Beta Pi. Republican. Universalist. Author: Laboratory Practice Manual, 1915. Home: Castle Point, Hoboken, N.J.

STOCKWELL, John Wesley, Jr., clergyman; b. Portland, Me., Mar. 24, 1873; s. John Wesley and Eliza Jane (Mathias) S.; grad. New Ch. Theol. Sch., Cambridge, Mass., 1903; Ph.B., U. of Chicago, 1908; B.D., U. of Chicago Div. Sch., 1911; post-grad. study, U. of Chicago and Harvard; unmarried. Began as newspaperman; ordained ministry Ch. of the New Jerusalem (Swedenborgian), 1903; pastorates in Chicago and Phila.; specialized in social service. Special minister to Portland, Oregon, New Church Society, April-September, 1945. Missionary pastor, Maryland Association of New Church. Building secretary and acting chaplain, Camp Beauregard, Louisiana, World War I. Director Nat. New Ch. Group Study Bureau; chmn. Nat. New Ch. Methods and Results Bur.; mem. exec. com. Nat. New Ch. Bd. of Missions; mem. New Church Public Relations Bureau; mem. New Ch. Theol. Sch. bd. mgrs., U. of Chicago Div. Sch. Alumni Association, Pa. Assn. Church of New Jerusalem. Founder, 1923, First Undenominational Radio Ch. America, Phila.; founder Neo-Behaviorism and Knowledge Extension Soc.; mem. com. Nat. New Ch., for Century of Progress Expn., Chicago, 1933; chmn. radio com. Sesquicentennial Expn., Phila.; chmn. Gen. Conv. of New Jerusalem 250th Swedenborg Birthday Commemoration, 1938; chmn. New Ch., N.Y. World's Fair Committee, 1939-40. Republican. Mason. Mem. Pennsylvania Society of the Revolution. Clubs: Union League, Army and Navy, Union. Author: Health from the Spiritual Sun, 1928; Introduction and Appendix to Kentucky Americans; Riding the Question Mark Through Life Situations and Progress, 1937; The Lord's Own Bible, 1930; Swedenborg: Noetic Mystic and Other Poems, 1940. Writer of brochures, poems, etc.; manager New Church Book Center. Awarded 1st prize in The Year Book of Modern Poetry, 1939. Home: 2025 Cherry St. Office: 2129 Chestnut St., Philadelphia, Pa.

STOCKWELL, Walter Lincoln, fraternal orgn. official; b. Anoka, Minn., Jan. 12, 1868; s. Sylvanus and Charlotte Polly (Bowdish) S.; B.S., U. of Minn., 1889; honorary LL.D., University of North Dakota, 1943; m. Helen H. Tombs, June 27, 1894; children—Walter Lincoln, Helen Frances (dec.). Prin. schs., St. Thomas, N.D., 1889-91; supt. schs., Grafton, N.D., 1891-1903; state supt. pub. instrn., N.D., 1903-11; pres. Northern Sch. Supply Co. since 1911. Grand master of Masons, 1902-03; grand sec. and recorder Masonic and Knights Templar bodies, N.D., since 1910; librarian Grand Lodge Library, Fargo, since 1910; gen. grand master Gen. Grand Council R.&S.M., 1930-33; editor Grand Lodge Bulletin; chmn. Grand Trustees, Gen. Grand Chapter O.E.S., 1940-46. Pres. bd. Pub. Library, Fargo, since 1920; mem. State Pub. Welfare Bd., 1935-37. Mem. N.E.A. (life), N.D. Edn. Assn. (pres. 1899), Fargo Chamber Commerce, Phi Kappa Phi, S.A.R. Clubs: Rotary (pres. 1927-28, dist. gov. 1934-35), Commons (founder). Contbr. to Masonic and ednl. publs. Home: 404 13th St. S. Office: Masonic Temple, Fargo, N.D.

STOCKWELL, William Roswell (Mrs.); see Cohen, Helen Louise.

STODDARD, Alexander Jerry, supt. schools; b. Auburn, Neb., March 7, 1889; s. Alexander and Mary (Newman) S.; grad. Peru (Neb.) State Teachers Coll., 1910; law study U. of Mich., 1913 and 1915; B.S. in Edn., U. of Neb., 1922; A.M., Columbia, 1923; Ed.D., Rhode Island Coll. of Education, 1933; L.H.D., Beaver Coll., 1939; LL.D., Temple U., 1939, U. of Neb., 1940; L.H.D., U. of Pa., 1940; m. Sadie Keefer Gillan, Aug. 6, 1913; children—Eleanor, Hudson. Teacher, rural schs., Neb., 1905-07; prin. elementary sch., Auburn, 1907-09; supt. schs., Newman Grove, Neb., 1910-15, Havelock, 1916-17, Beatrice, 1917-22, Bronxville, N.Y., 1922-26, Schenectady, 1926-29, Providence, 1929-37, Denver, 1937-39, Philadelphia since 1939; pres. Rhode Island Institute Instruction, 1932-33; member of advisory com. on sound pictures, Ency. Britannica Films. Lecturer, Conn. Summer Sch. for Teachers, Yale, 1923-26, Teachers Coll., Columbia, 1929-31; chmn. Edn. Policies Com.; mem. Com. on Teacher Edn.; mem. Com. on Teacher Examination; mem. advisory board Air-Age Education Research; trustee, editorial board, School and Society; president American Association School Administrs., 1935, N.E.A. (chmn. year book comm., 1933); mem. Phi Delta Kappa. Protestant. Club: Rotary. Co-Author: Learning to Spell and English Series. Contbr. to professional jours. Home: Sedgwick and McCallum, Philadelphia 19. Address: Parkway at 21st St., Philadelphia 3, Pa.

STODDARD, Alice Kent, artist; b. Watertown, Conn.; d. James and Alice (Kent) Stoddard; art edn., Sch. of Design for Women, and Acad. Fine Arts, both of Phila., Pa. Represented in collections of Pa. Acad. Fine Arts (Phila.), Reading (Pa.) Museum, Delgado Museum (New Orleans), and in Dallas (Tex.). Awarded Mary Smith prize, Pa. Acad. Fine Arts, 1911, 13, Fellowship prize, 1916, Beck medal, 1926, Carol Beck portrait prize, 1927; gold medal, Phila. Art Club, 1916; Isador medal, Nat. Acad. Design, New York, 1917, Clark prize, 1928. Asso. Nat. Acad., 1938. Home: 108 W. Gravers Lane, Chestnut Hill. Studio: 1822 Cherry St., Philadelphia, Pa.

STODDARD, Anne (Mrs.), editor; b. Elizabeth, N.J., May 15, 1880; d. Charles Thorpe and Catharine Frances (Young) Glen; ed. Vail-Deane Sch., Elizabeth, N.J., 1890-97, Mt. Holyoke Coll., 1897-98. Teacher of primary classes, Vail-Deane Sch., 1898-1904; with Century Co. for over 20 yrs. in various editorial capacities including head manuscript reader of book dept., asst. editor on staff of Century Mag., head dept. of books for boys and girls; bus. mgr. American Girl, 1933-42, editor, 1933-45. Republican. Mem. P.E.N., International Society of Writers. Member Mount Holyoke Club of New York City. Author: Young Heroes of the Bible, 1929; A Book of Marionette Plays (with Tony Sarg), 1928; A Good Little Dog, 1930; Bingo Is My Name, 1931; Here, Bingo!, 1932; Pussy, Pussy!, 1936. Editor: Discovering My Job; Topflight, 1946. Contbr. to mags. Author of puppet plays produced by Tony Sarg's Marionettes; Dramatization of "Don Quixote," Dramatization of "Hansel and Gretel," "The Singing Lesson," etc.

STODDARD, Francis Russell, lawyer; b. Boston, Mass., July 26, 1877; s. Francis Russell and Mary Frances (Baldwin) S.; prep. edn., schs. in France, Germany, Italy, and Hopkinson Sch., Boston; A.B., Harvard, 1899; law study Harvard and Buffalo law Sch.; m. Eleanor Sherburne Whipple, Nov. 8, 1909; children—Margery Pepperrell, Howland Bradford, Anna Bailey (Mrs. Renwick Washington Hurry), Dudley Wentworth, Frances LeBaron. In law dept. Brooklyn Rapid Transit Co., 1902-09; with law firm Greene & Hurd, 1909-37, partner since 1915; now partner in succeeding firm Hamlin, Hubbell, Davis, Hunt and Farley; spl. dep. attorney general of New York, 1910; mem. New York State Assembly, 1912, 14, 15; deputy superintendent of insurance, in charge New York City office of N.Y. State Insurance Department, 1915-21; state supt. ins., 1921-24; chmn. N.Y. State Pension Commn., 1921-24; chmn. exec. com. Nat. Conv. of Ins. Commrs., 1922-24; employed by N.J. Legislature to reorganize N.J. State Banking and Ins. Dept. and to revise ins. laws, 1925-26; spl. dep. atty. gen. of N.Y., 1925-28; arbitrator, Greater New York, for fidelity and surety companies of U.S., since 1927, and for casualty companies since 1936; mem. N.Y. State Ins. Bd. since 1933. Served in Spanish-Am. War, 1898, Mexican border, 1916; major 9th Coast Arty., N.Y.G., 1917-18; on artillery mission at front with British and French Armies; maj. 17th Div., U.S. Army, 1918-19; lt. col. Ordnance O.R.C., 1919-23; col. comdg. 533d C.A., 1923-35; now col. Inactive Reserve. Organized New York City Patrol Corps; military aide of Mayor La Guardia during World War II. Mem. N.Y. State Rep. Com., 1926-28. Mem. Sons of Revolution, Society Mayflower Descendants in State of N.Y. (ex-gov. and gov. gen. of gen. soc.), Soc. Colonial Wars in N.Y. State (ex-gov. and gov. gen.; now hon. gov. gen. of the gen. soc.), Soc. of the Cincinnati, St. Nicholas Soc. (ex-pres.), United Spanish War Vets., Am. Legion, Mil. Order of Foreign Wars, Mil. Soc. War of 1812, Loyal Legion, Phi Delta Phi. Episcopalian. Mason. Clubs: Union, Piping Rock, Down Town, Badminton of City of N.Y. (ex-pres.); Sewanhaka-Corinthian Yacht. Author: The Stoddard Family, 1912; War Time France, 1918; The History of Acquisition Cost in the State of New York, 1944. Contbr. numerous tech. articles on ins. Home: 791 Park Av., New York, N.Y.; and Cold Spring Harbor, L.I. Office: 60 Broadway, New York, N.Y.

STODDARD, George Dinsmore, educator; b. Carbondale, Pa., Oct. 8, 1897; s. Eugene Anson and Charlotte (Dinsmore) S.; A.B., Pa. State Coll., 1921; diplôme, U. of Paris, 1923; Ph.D., U. of Iowa, 1925; Litt.D., Colgate Univ., 1942; LL.D., St. Lawrence University, Syracuse University, Hobart College, 1942, New York University, Skidmore College, 1943; Union College, 1944; L.H.D., Alfred University, 1943; m. Margaret Trautwein, Dec. 25, 1925; children—Philip Herdrick, Arthur Dinsmore, Eleanor, Caroline, Alfred Eugene. Asso. in psychology and edn., Univ. of Iowa, 1925-26, asst. prof., 1926-28, asso. prof. psychology, 1928-29, prof., 1929-41, also dir. Iowa Child Welfare Research Station, 1928-41, and dean of Grad. Coll., 1936-42, head dept. of psychology, 1938-39; pres. Univ. of State of New York, and commr. of edn., 1942-45; pres. elect, University of Illinois to take office, July 1946. Served as 2d lt. F.A. Res. Corps, 1918-23. Fellow A.A.A.S., Soc. Research in Child Development; mem. American Psychological Association, N.E.A., Sigma Pi, Phi Kappa Phi, Delta Sigma Rho, Phi Delta Kappa, Sigma Xi, Phi Beta Kappa, Kappa Delta Pi (laureate chapter). Clubs: University (Albany); Univ. (N.Y.). Unitarian. Author: Iowa Placement Examinations, 1925; Tests and Measurements in High School Instruction (with G. M. Ruch), 1927; The General Shop (with L. V. Newkirk), 1928; Study Manual in Elementary Statistics (with E. F. Lindquist), 1929; Getting Ideas from the Movies (with P. W. Holaday), 1933; Child Psychology (with B. L. Wellman), 1934; Manual of Child Psychology (with B. L. Wellman), 1936; The Meaning of Intelligence, 1943; Tertiary Education, 1944. Address: State Dept. of Education, Albany, N.Y.

STODDARD, Henry Luther, journalist; b. New York, N.Y., Oct. 7, 1861; s. William B. and Ann (O'Brien) S.; ed. Coll. City of New York; m. New York, Emma I. Garretson, Dec. 23, 1886. After serving as Washington and field corr. for various newspapers became editor N.Y. Daily Illustrated Graphic, 1888; editor The Evening Mail, 1897, and purchased controlling interest, Nov. 1900; solid interest, Jan. 1924. Author: As I Knew Them; It Costs to Be President. Clubs: Union League, New England Society, St. Nicholas. Home: 66 Park Av., New York, N.Y.

STODDARD, Howard J., banker; b. Baker, Ore., Nov. 1, 1901; s. George Eckersley and Ellen (Izatt) S.; student Ore. State Coll., 1919-20; B.S., Columbia U., 1925; m. Jennie Creer, Sept. 4, 1923; children—Howard Preston, Virginia Clare, Stanford Creer. Credit man, Irving Trust Co., N.Y. City, 1925-28; with First Nat. Bank, Salt Lake City, 1929-32, Reconstrn. Finance Corp., 1933, Guardian Depositors Corp., Detroit, 1935-36; pres. Mich. Nat. Bank, Lansing, since 1940. Mem. Phi Delta Theta. Club: Detroit. Home: 1107 W. Grand River, East Lansing, Mich. Office: Mich. Nat. Bank, Lansing, Mich.

STODDARD, James Alexander, univ. prof.; b. Owings, S.C., Oct. 12, 1876; s. Robert James and Frances Deree (DuPree) S.; A.B., U. of South Carolina, 1902; A.M., George Peabody Coll. for Teachers, Nashville, Tenn., 1924; LL.D., Presbyterian Coll. of South Carolina, Clinton, S.C., 1930; m. Effie Linda Toland, Jan. 5, 1905; children—Mary Floride, Robert James, Hugh Toland, David Lowry, Effie Linda (Mrs. Edward Arthur Harter, Jr.). Teacher in rural schools, 1898-1900; prin. rural sch., 1902-03, village sch., 1903-05; prin. high sch., Darlington, S.C., 1905-07; supt. city schs., Health Springs, S.C., 1907-11; asst. supt. edn., South Carolina 1911-18; prof. secondary edn., U. of South Carolina, also state high sch. inspector, 1918-20; prof. secondary edn. and dir. summer sch., U. of S.C., since 1920. Mem. bd. trustees Queens Coll., Charlotte, N.C., 1932-44; hon. trustee since 1944. Mem. N.E.A., South Carolina Edn. Assn., Am. Assn. Sch. Adminstr., Phi Beta Kappa, Phi Delta Kappa, Kappa Phi Kappa, Kappa Sigma Kappa, Blue Key. Democrat. Modern Woodman. Club: Wardlaw Schoolmasters (Columbia, S.C.). Author: Geography of South Carolina, 1922; Backgrounds of Secondary Education in South Carolina, 1924. Home: 802 Sumter St., Columbia 56, S.C.

STODDARD, (Theodore) Lothrop, author; b. Brookline, Mass., June 29, 1883; s. John Lawson and Mary Hammond (Brown) S.; A.B., Harvard, 1905, A.M., 1910, Ph.D., 1914; J.B., Boston Univ., 1908; m. Elizabeth Guilford Bates, 1926; married 2d, Zoya Klementinovskaya, 1944. Admitted to Massachusetts bar, 1908. Member Am. Hist. Assn., Am. Polit. Science Assn., Am. Social Soc., Acad. Polit. Science, Nat. Inst. Social Sciences, Am. Genetic Assn., Galton Soc. Republican. Unitarian. Clubs: Authors, Charles River Country, Harvard, Cosmos. Author: The French Revolution in San Domingo, 1914; Present-Day Europe—Its National States of Mind 1917; The Stakes of the War, 1918; Harper's Pictorial Library of the World War (Vol. 6, The World at War), 1919; The Rising Tide of Color Against White World-Supremacy, 1920; The New World of Islam, 1921; The Revolt Against Civilization, 1922; Racial Realities in Europe, 1924; Social Classes in Post-War Europe, 1925; Scientific Humanism, 1926; Re-Forging America, 1927; The Story of Youth, 1928; Luck—Your Silent Partner, 1929; Master of Manhattan, The Life of Richard Croker, 1931; Europe and Our Money, 1932; Lonely America, 1932; Clashing Tides of Color, 1935; Into the Darkness, 1940. Home: 2911 P St. N.W., Washington, D.C.

STODDARD, William Leavitt, business exec., writer; b. Northampton, Mass., Nov. 2, 1884; s. John Tappan and Mary Grover (Leavitt) S.; A.B., Harvard, 1907, A.M., 1908; m. Elizabeth Marie Southard, May 1, 1916; children—Elizabeth Marie (Mrs. H. B. Jenkins), Barbara Leavitt (Mrs. R. H. Cunningham, Jr.), John Leavitt, William Carver. Asst. in English dept., Harvard, 1906-07; mem. editorial staff, Atlantic Monthly, 1907-08; an editor Youth's Companion,

1908-10; with Washington bur. Boston Transcript, 1911-16; administrator Nat. War Labor Bd., 1918-19; officer Am. Trust Co., Boston, till 1929. Former owner Stoddard & Co., public relations; pres. and dir. New Eng. Industrial Development Corp. since 1941. Vice-pres. Lincoln and Therese Filene Foundation; trustee Belmont Public Library. Author: The Life of William Shakespeare Expurgated, 1910; Everyday English Writing, 1919; The Shop Committee, 1919; Financial Racketeering and How to Stop It, 1931; (with Lincoln Filene) Unfair Trade Practices, 1934. Home: Belmont, Mass. Address: 80 Federal St., Boston, Mass.*

STODDART, Charles William, educator; b. Boscobel, Wis., Oct. 14, 1877; s. William and Emma (Sylvester) S.; A.B., Columbia, 1900, A.M., 1901; Ph.D. U. of Wis., 1909; m. Clara Coburn Cook, June 12, 1902; children—Charles William, Harold Coburn, Robert Cook. Mining business, in Colo., 1902-04; instr. and asst. prof. of soils, U. of Wis., 1904-10; prof. agrl. chemistry, 1910-20, dean Sch. Liberal Arts since 1920, acting dean Sch. Natural Sciences, 1920-24, Pa. State Coll. Mem. Beta Theta Pi, Phi Beta Kappa, Sigma Xi, Phi Kappa Phi, Alpha Zeta. Conglist. Author: Chemistry of Agriculture, 1915. Home: State College, Pa.

STOECKEL, Robbins B. (stĕk'ĕl), lawyer; b. New Haven, Conn., Sept. 20, 1872; s. Gustav J. and Matilda (Wehner) S.; B.A., Yale, 1893, hon. M.A., 1928; LL.B., New York Law Sch., 1895; hon. M.A., Trinity Coll., Hartford, Conn., 1925; m. Katharine M. Fales, Nov. 9, 1905 (died Dec. 1938); m. 2d, Mary Jane Cairns, May 16, 1940. Admitted to Conn. bar, 1896, and practiced since at Norfolk; became judge Probate Dist. of Norfolk, 1898, State commr. of motor vehicles, 1917; was research asso. prof. highway transportation, Yale U.; dir. Hartford-Conn. Trust Co., Nat. Fire Ins. Co. Mem. Conn. State Senate, 1917. Sec. and treas. Hartley Corp.; dir. Hartley-Salmon Clinic. Mem. Conn. State Park and Forest Commn., 1919-23, Conn. State Police Commn., 1923-27, Commn. on State Office Bldg., Tercentenary Commn. Mem. Conf. of Motor Vehicle Administrators, Soc. for Mental Hygiene (advisory bd.), Zeta Psi. Republican. Conglist. Clubs: Hartford, Graduate. Mem. bd. trustees, with Yale U. coöperating, to manage fund for ednl. advancement as provided in will of Ellen Battell Stoeckel, since 1939. Address: Norfolk, Conn.*

STOEHR, Max W. (stĕr), wool mfr.; b. Leipzig, Germany, Nov. 8, 1882; s. Eduard and Emmy (Pfeil) S.; ed. Real Gymnasium and Teichmann's Pvt. Schule, Leipzig; m. Elsa C. Bennèche, Nov. 17, 1908; 1 dau., Madeleine E. Came to U.S., 1900, naturalized, 1911. Began, 1900, in mfg. business, at Passaic, N.J., with Botany Worsted Mills (estab. by father); was made sec. and treas. of company, 1915, treas. and chmn. bd., 1923; now chmn. of board Botany Worsted Mills. Republican. Home: 39 E. 79th St, N.Y. 21. Office: 1450 Broadway, New York 18, N.Y.

STOFFER, Bryan Sewall (stô'fĕr), univ. pres.; b. North Georgetown, O., July 27, 1896; s. Laurtus W. and Analiza (Woolf) S.; A.B., Ashland (O.) Coll., 1917; A.B., Oberlin Coll., 1918; A.M., U. of Chicago, 1920, B.D., 1922, Ph.D., 1932; m. Frieda E. Price, Sept. 1, 1923; children—Robert Price, Thomas Frederick (dec.), Elizabeth Anne. Ordained to ministry Brethren Ch., 1916; pastor, Homerville, O., 1917-18, Elkhart, Ind., 1920-22; missionary Am. Bd., Madura, India, 1923-35, as prin. Union Theol. Sem., Pasumalai, 1925-27, missionary and council chmn., Madura, 1927-28; prin. Am. Coll., Madura, 1928-37; pres. Doane Coll., Crete, Neb., 1937-42; pres. Washburn Municipal U., Topeka, Kan., since 1942; pres. Neb. Christian Origin, 1940-41. Trustee Doane Coll. Mem. of senate, academic council and standing com., U. of Madras, India; trustee Am. Coll., Madura, India. Served in U.S. Army, Sept.-Dec. 1918. Awarded fellowship U. of Chicago, 1922-23. Conglist. Mason. Club: Rotary (Topeka). Home: 1701 Boswell Av., Topeka, Kan.*

STOKDYK, Ellis Adolph (stŏk'dĭk), agrl. economist; b. Sheboygan County, Wis., Apr. 11, 1897; s. Peter and Nellie (Verhulst) S.; B.S., U. of Wis., 1920; M.S., Kan. State Coll., 1924; Ph.D., U. of Wis., 1930; m. Virginia Lundy Gibson, June 29, 1921; children—Barbara Ann, Virginia Florence, John Ellis. Asst. state club leader, U. of Wis., 1920-21; extension plant pathologist, Kan. State Coll., 1921-24, extension agrl. economist, 1924-28; fellow in agrl. economics, U. of Wis., 1928-29; asso. prof. agrl. economics, U. of Calif., 1929-33; pres. Berkeley Bank for Cooperatives, 1933-38; dep. gov. Farm Credit Adminstrn., Washington, D.C., 1938-39; pres. Berkeley Bank for Cooperatives, Berkeley California, 1939; member Calif. Agricultural Prorate Commn., 1934-38; mem. bd. of dirs. Commodity Credit Corp., 1938-39. Served in U.S. Navy, 1918-19. Mem. Am. Farm Econ. Assn., Theta Delta Chi, Gamma Sigma Delta. Methodist. Mason. Club: Berkeley Rotary (pres. 1943-44). Author: The Farm Board (with West), 1930; The Law of Cooperative Marketing (with Evans), 1937; also numerous agrl. bulletins. Contbr. to jours. Home: 702 Hilldale Av., Berkeley, Calif. Office: Farm Credit Administration, Berkeley, Calif.

STOKE, Harold Walter, educator; b. Bosworth, Mo., May 11, 1903; s. Josiah Walter and Nettie Belle (Boyd) S.; A.B., Marion (Ind.) Coll., 1924; M.A., U. of Southern Calif., 1925; Ph.D., Johns Hopkins, 1930; m. Persis Warren, Aug. 18, 1928; 1 dau., Marcia Phyllis. Asso. prof. of history and polit. science, Berea Coll., 1926-28; asst., asso., and prof. polit. science, U. of Neb., 1930-37; prin. supervisor of training in pub. adminstrn., Tenn. Valley Authority, also lecturer in polit. science, U. of Tenn., 1937-38; ednl. asso. Inst. of Local and State Govt., and visiting asso. prof. polit. science, U. of Pa., 1938-39; dean of grad. sch., U. of Neb., 1939-40; asst. dean of grad. sch. and prof. polit. science, U. of Wis., 1940-43, acting dean, 1943-44; pres. U. of N.H. since 1944. Dir. civil affairs training program, U. of Wis., 1943-44; consultant on mil. training Office of Provost Marshal Gen., 1943-44. Chief of war records sect. and consultant for Bureau of Budget, 1944. Mem. classification com. Assn. Am. Universities, 1940-44. Mem. Am. Polit. Science Assn., Chi Phi. Clubs: Faculty, University (Boston, Mass.). Author: The Foreign Relations of the Federal State, 1931; The Background of European Governments (with Norman L. Hill), 1935. Contbr. to jours. in polit. science and edn. Home: 78 Main St. Office: University of New Hampshire, Durham, N.H.

STOKE, Stuart M., prof. psychology and edn.; b. Kirkville, Ia., Sept. 25, 1895; s. Josiah Walter and Nettie Belle (Boyd) S.; A.B., Taylor U., Upland, Ind., 1916; Ed.D., Harvard U., 1926; m. Lillian Johnstone, June 20, 1922; children—Barbara, Janet Boyd. Employed as teacher High Sch., Gilbertville, Mass.; prin. High Sch., Hillsboro, N.H.; asst. Harvard U. Grad. Sch. of Edn., 1924-26; asst. prof. psychology, U. of Buffalo, 1926-27; asso. prof. psychology, Ohio U., 1927-31; asso. prof. edn., Mt. Holyoke Coll., 1931-33, prof. since 1933, chmn. dept. edn., 1931-40, chmn. dept. psychology and edn. since 1940; collaborator in Child Development Div. of Commn. on Teacher Edn., Am. Council on Edn., 1939-40; consultant Commn. on Teacher Edn., 1940-42; treas. Com. on Univ. Extension of the Conn. Valley Colls. Served in U.S. Navy, 1917-18. Member Am. Ednl. Research Assn., Nat. Soc. for Study of Edn., Am. Psychol. Assn., Phi Delta Kappa. Author: Occupational Groups and Child Development, 1927; Workbook in Educationtional Psychology, 1933, rev. edit., 1939. Contbr. to mags. and jours. on psychology and edn. Home: South Hadley, Mass.

STOKELY, Jehu Thomas, lawyer; b. Newport, Tenn., Feb. 16, 1878; s. John Burnett and Anne Eliza (Rorex) S.; A.B., U. of Tenn., 1900; law study U. of Mich., 1900-01, Harvard, 1901-02; m. Kate Smith, Oct. 10, 1906; children—Florence Rorex (Mrs. Edward T. Merry), Kate Devereux (wife of Dr. Hill Carter). Was admitted to Ala. bar, 1902, and in practice of law at Birmingham, 1902-23 and since 1926; gen. solicitor of Southern Ry. System Lines, Washington, D.C., 1923-26. Served as 2d lt., batt. adj., acting regtl. adj., regtl. ordnance officer, post adj., 4th Tenn. Vol. Inf., Spanish-Am. War, 1898-99. Mem. Am. Bar Assn., Ala. State Bar Assn. (ex-pres.), Birmingham Bar Assn. (ex-pres.), Phi Kappa Phi, Phi Delta Phi, Kappa Sigma. Democrat. Baptist. Club: Mountain Brook Country. Home: 2250 Highland Av. Office: Brown Marx Bldg., Birmingham, Ala.

STOKELY, William Burnett, Jr., business exec.; b. Newport, Tenn., Mar. 9, 1900; s. William Burnett and Edith (Estes) S.; ed. U. of Tenn., 1922; m. Tamara Palmer, Oct. 26, 1935. Pres. Stokely Bros. & Co., Inc., Indianapolis, Ind., since 1929; dir. Honor Brand Frosted Foods, Inc., Merchants National Bank of Indianapolis. Clubs: Country, Woodstock, Columbia, Athletic (Indianapolis). Home: 3040 Cold Spring Rd. Office: 941 N. Meridian, Indianapolis, Ind.*

STOKES, Anson Phelps, clergyman, educationist; b. New Brighton, S.I., N.Y., Apr. 13, 1874; s. Anson Phelps and Helen Louisa (Phelps) S.; A.B., Yale, 1896, A.M., 1900; B.D., Episcopal Theol. Sch., Cambridge, Mass., 1900; D.D., Gettysburg Coll., 1910; LL.D., Yale, 1921, Ill. Coll., Jacksonville, 1927; S.T.D., Kenyon Coll., 1941; m. Caroline Green Mitchell, Dec. 30, 1903; children—Rev. Anson Phelps, Isaac Newton Phelps II, Olivia Egleston Phelps (Mrs. John Davis Hatch, Jr.). Traveled around world, visiting China, Java, India, and other countries, 1896-97; also South Pacific, Australasia, Far East, 1920, South America, 1929, Africa (Cape to Cairo), 1932-33. Sec. Yale U., 1899-1921. Deacon, P.E. Ch., 1900, priest, 1925; asst. minister St. Paul's, New Haven, 1900-18, in charge, 1903; canon of Washington Cathedral, 1924-39. Chmn. trustees Am. Univ. Union in Europe, 1917-19, 1925-34. Pres. Washington Com. on Housing, 1936-39; chmn. Dept. Social Welfare (Washington Diocese), 1938-39; also ex-pres. Washington Family Service Assn.; ex-mem. Gen. Edn. Board, Internat. Edn. Board, Rockefeller Foundation, Institute of International Education, Washington Cathedral Chapter, and ex-chairman Interracial Commission apptd. by Washington Fed. of Chs.; ex-chmn. bd. of trustees Yale in China and Hwa-chung (Central China) Coll.; ex-trustee Wellesley Coll., Am. Acad. in Rome, Conn. Gen. Hosp., St. Paul's Sch., Tuskegee Inst., Am. Council on Edn. First dir. ednl. dept. Y.M.C.A., A.E.F.; proposed and organized Army Ednl. Commn.; a founder Nat. Com. for Mental Hygiene, Lowell House (New Haven Settlement), Yale-in-China; chmn. Com. named by President, 1935, to prepare plan for organizing D.C. Alley Dwelling Authority; pres. and chmn. edn. com. Phelps Stokes Foundation (for ednl. work among Negroes); trustee Brookings Instn.; asso. fellow Trumbull Coll., Yale U. Chmn. trustees Pleasant Valley Bird Sanctuary of Berkshire County; trustee Lenox Library and Lenox Sch.; chmn. of Com. Am. Negroes in Defense Industries; chmn. Com. on Africa and Peace Aims, 1941 (editor of its report "The Atlantic Charter; and Africa from an American Standpoint"). Decorated Chevalier Legion of Honor (French), 1919. Mem. Phi Beta Kappa, etc. Author: Memorials of Eminent Yale Men (2 vols.); What Jesus Christ Thought of Himself; Educational Plans for the Am. Army Abroad; Tuskegee Institute's First Fifty Years; Booker Washington, a Brief Biography; also author of pamphlets, Historical Prints of New Haven, Christ and Man's Latent Divinity, The Congressional Pork Barrel, Historic Universities in a Democracy, University Schools of Religion, A Visit to Yale in China, Yale and New Haven (a study of the taxation question), Art and the Color Line, The Two Fronts of Freedom, Trinity Church, Lenox, Massachusetts, 1793-1943. Published report, entitled Education, Native Welfare and Race Relations in East and South Africa, 1934. Now engaged in writing "History of Universities from Their Origin to the Present Time"; and "Church and State in the U.S., 1789-91 to 1939-41." Clubs: Century, Yale (New York); Graduate (New Haven, Conn.). Carnegie lecturer to universities of Union of South Africa, 1932. Chmn. bd. dirs. Ency. of the Negro and editor, Encyclopedia of the Negro—Preparatory Volume, 1945. Address: Lenox, Mass. Office: 101 Park Av., New York, N.Y.

STOKES, Dillard, newspaper reporter; b. Gordon, Ga., Sept. 24, 1907; s. Henry Fulton and Sibyl Portia (Dillard) S.; ed. Tulane U., U. of Louisville; m. Lorraine Richards, Apr. 17, 1927; children—Delilah, Richard. Began career in 1923 on New Orleans Item; has worked on the Mobile Register, Washington Herald, Chicago Herald Examiner, Louisville Courier-Journal, Louisville Times, Lima (Ohio) Star, Associated Press; reporter on Washington Post since 1937. Admitted to Ky. bar, 1930, and practiced for a short time in Louisville. Covered the Miss. and Ohio River floods in 1927 and 1937, Gen. Denhardt murder case, investigation of A.M.A. Received Heywood Broun award for accomplishment as newspaper reporter when he helped expose a Fascist spy ring, 1942. Mem. Am. Newspaper Guild. Vol. U.S. Army, Dec. 1942; assigned Tank Destroyer Command; promoted corp., Sept. 1943. Home: 3917 Pennsylvania Av. S.E. Office: The Washington Post, 1337 E St. N.W., Washington, D.C.*

STOKES, Edward Lowber, ex-congressman. See Vol. 23 (1944-45).

STOKES, Francis Joseph, mfr.; b. Philadelphia, Pa., Dec. 24, 1873; s. Francis and Katharine (Evans) S.; A.B., Haverford Coll., 1894; m. Lelia Woodruff, June 28, 1912; children—F. Joseph, Jr., Allen W., Henry W., Alison (wife of Dr. Paul D. MacLean), David E. Machinist apprentice, Robert Shoemaker, Phila., Pa., 1895-96; then purchased the business and operated it as the F. J. Stokes Machine Co., Phila., Pa. (manufacturing chemical and process equipment) 1896, co. incorporated 1920, pres. of co. since 1920; dir. Germantown Trust Co. Vice pres. Ludwick Inst.; trustee, dir. and chmn. building and grounds com. Bryn Mawr Coll.; mem. com. of sponsors Am. Univ. at Cairo (Egypt); overseer William Penn Charter Sch.; dir. Germantown Friends Sch. Mem. Franklin Inst., Acad. Natural Sciences, Zool. Soc. of Philadelphia, Am. Chem. Soc., Pa. Acad. Fine Arts, Pa. Forestry Assn. Member of Society of Friends (Quaker). Clubs: University (Philadelphia); Chemists (New York). Home: 629 Church Lane, Germantown, Philadelphia 44. Office: Olney P.O., Philadelphia 20, Pa.

STOKES, Frank Wilbert, painter; b. Nashville, Tenn.; s. M. S. and Harriet A. (Criswell) S.; ed. pub. schs., Phila. and 1 yr. at Rugby Acad., Phila.; studied music under Hugh Clark, of U. of Pa.; art under Thomas Eakins, Pa. Acad. Fine Arts, and under Gérôme, at Ecole des Beaux Arts, Paris, 1882; in Paris again, 1884, studied at Colarossi's, under Raphael Collin, at Julian's under Boulanger and Lefèbvre; unmarried. Exhibited in Salon, Paris, for several yrs.; joined Peary relief expdn., 1892, as artist for Scribner's; artist mem. of Peary North Greenland expdn., 1893-94; studio in Bowdoin Bay, lat. 77° 44′ N., for 14 mos.; artist mem. Swedish Antarctic expdn. of 1901-02 under Dr. Otto Nordenskjold; artist mem. Amundsen-Ellsworth expdn.; painted "Return of Comdr. Byrd and Floyd Bennett from North Pole," also "Departure of Norge for North Pole." Completed, 1909, for Am. Mus. Natural History, New York, a series of mural decorations illustrating the allegory of the arctic night and day and depicting the life of the Smith Sound Eskimo. Contbr. to mags. Address: 3 Washington Sq. N., New York, N.Y.

STOKES, Frederick Hallock, lawyer; b. Brooklyn, N.Y., Dec. 25, 1892; s. Mark P. and Minnie L. (Thomas) S.; student Cornell U., 1913; LL.B., New York (N.Y.) Law Sch., 1915; m. Gladys M. Purser, Sept. 28, 1918; children—Joan (Mrs. Frederick T. Creigh), Richard, Sally, Barbara. Admitted to New York bar, 1916; employed in law offices, New York, N.Y., 1915-17; employed by predecessor of present firm, Clark, Carr & Ellis, 1920, became partner, 1924, and since engaged in general practice of law; dir.

numerous business corps. Served with Ordnance Dept., U.S. Army, 1917-19; disch. with rank of capt. Mem. bd. mgrs. and chmn. of trustees endowment fund Church Charity Foundation of Long Island. Mem. Am. and New York State bar assns., Assn. of Bar of City of N.Y. Clubs: Union League, Metropolitan, Lawyers (New York); Pomonok Country (Flushing, N.Y.). Home: 18 Summer St., Forest Hills, L.I., N.Y. Office: 120 Broadway, New York 5, N.Y.

STOKES, Harold Phelps, newspaper man; b. New York, N.Y., Jan. 10, 1887; s. Anson Phelps and Helen Louisa (Phelps) S.; grad. Groton (Mass.) Sch., 1904; B.A., Yale, 1909 (Phi Beta Kappa); traveled and studied in Europe, 1904-05, and in Far East, 1909-10; m. Elizabeth Miner King, Sept. 17, 1920; children—Helen Elizabeth, Lydia King, Anne Cornelia. Reporter N.Y. Evening Post, 1911-13; Albany corr., 1913-17; corr. for Evening Post at Peace Conf., Paris, France, 1919; Washington corr. Evening Post, 1919-23; sec. to Herbert Hoover, 1924-26; editorial staff N.Y. Times, 1926-37. Student 1st Plattsburg O.T.C., 1917; commd. 2d lt., Aug. 15, 1917; 1st lt., Sept. 2, 1918; served with 306th F.A., 77th Div., A.E.F., Sept. 1917-Apr. 1919; participated in Oise-Aisne and Meuse-Argonne campaigns. Trustee Trudeau (N.Y.) Sanatorium, 1913-38. Sec. Class of 1909, Yale, 1909-21. Episcopalian. Clubs: Yale, Century. Home: 2350 E. Elm St., Tucson, Ariz. Office: 33 Madison Av., New York, N.Y.

STOKES, Horace Winston, publisher; b. New York, N.Y., Mar. 2, 1886; s. Frederick Abbot and Ellen Rebecca (Colby) S.; prep. edn. Phillips Acad., Andover, Mass., 1904-05; A.B., Yale, 1909; m. Mary Sanford Wheeler, May 22, 1920; children—Ellen, Mary Wheeler. Began as newspaper reporter on N.Y. Sun, also on N.Y. Herald-Tribune, 1910; editorial work with American Magazine, 1914-17; advertising with Frank Seaman, Inc., Crowell Pub. Co., 1920-26; with Frederick A. Stokes Co., Inc., 1926-41, pres., 1939-41. Served as private Squadron A, 1st Cav., N.G.N.Y., on Mexican border, 1916-17; 1st lt. 165th Inf., 306th Inf., U.S. Army, with A.E.F., 1917-19. Mem. Alpha Delta Phi, Wolf's Head (Yale). Club: The Players (N.Y. City). Contbr. to mags. in the U.S. and Eng. Address: care W. C. Heaton Co., 25 W. 45th St., New York, N.Y.

STOKES, Howard Gale, advertising, motion pictures; b. Hermon, N.Y., June 30, 1888; s. Frank Adelbert and Carrie Adelaide (Gale) S.; A.B., Colgate, 1911, M.A., 1934; m. Ulga Ultima Muller, Apr. 18, 1914, deceased; m. 2d, Ida Jane Bassett, December 3, 1932; children—Gale, Jane Austin. Advertising copywriter, 1911-12; copy manager N.Y. Telephone Co., 1912-19; production manager Prizma Color Pictures, 1919-20; editor Capitol Theater Colorland Review, 1920; v.p. Prizma, Inc., 1920-24; exec. asst. Am. Telegraph & Telephone Co., 1924-25; motion picture dir., 1925-29; development mgr. ednl. dept. Electrical Research Products, Inc., subsidiary of Western Electric Co., 1929-31; became dir. of Development Erpi Picture Consultants, Inc., 1931; advertising supervisor Am. Telephone & Telegraph Co. since 1936. Del. to Conv. Advertising Fedn. America, Berlin, 1929; dir. Colgate U. Alumni Corp., 1935-38, president, 1940-44; nat. chmn. Colgate University Alumni Fund, 1935-38; trustee Colgate University, since 1937; awarded alumni medal, 1945. Mem. Theta Nu Epsilon, Phi Gamma Delta, Phi Beta Kappa, Skull and Scroll. Republican. Protestant. Club: Advertising. Author: (with F. L. Devereux) The Educational Talking Picture. Wrote scenario "Golden Years of Progress" of motion picture shown by Advertising Fedn. of America during Century of Progress Expn., Chicago; author, dir. or production mgr. more than 200 scientific industrial or ednl. motion pictures. Home: 540 Page Terrace, South Orange, N.J. Office: 195 Broadway, New York, N.Y.

***STOKES, I(saac) N(ewton) Phelps,** architect; Apr. 11, 1867-Dec. 19, 1944. See Vol. 23 (1944-45).

STOKES, J(ames) G(raham) Phelps, publicist; b. New York, N.Y., Mar. 18, 1872; s. Anson Phelps and Helen Louisa (Phelps) S.; Ph.B., Sheffield Scientific Sch. (Yale), 1892; traveled around the world, 1892-93, 1927; M.D., Coll. Physicians and Surgeons, Columbia, 1896; grad. work Sch. Polit. Science Columbia, 1896-97; m. Rose Harriet Pastor, July 18, 1905; m. 2d, Lettice Lee Sands, Mar. 13, 1926. Pres. Phelps Stokes Corp., Nevada Co., Nevada Central Motor Lines, Inc.; pres. Nevada Central R.R. Co., 1898-1938. During many yrs. was mem. governing bds. of sociol., ednl. and philanthropic orgns.; U.S. del. Internat. Prison Congress, Budapest, 1905; mem. many city or state coms. Pres. Intercollegiate Socialist Soc., 1907-18; presdl. elector on Populist ticket, 1904; vice-chmn. Municipal Ownership League and its candidate for pres. bd. of aldermen, New York, 1905; vice-chmn. Independence League, 1906; joined Socialist Party, 1906; mem. Nat. Exec. Com. of Socialist Party, 1908; mem. State Exec. Com., Conn., 1911; Socialist Party candidate for N.Y. Assembly, 1908, for mayor of Stamford, Conn., 1912. Withdrew from Socialist Party, 1917, from Intercollegiate Socialist Soc., 1918; vice-chmn. Nat. Party, 1917; sec.-treas. Social Dem. League of America, 1917, treas., 1917-19; treas. Am. Alliance for Labor and Democracy, 1917-19. Hon. adviser to Roerich Museum, 1931-33. Mem. Squadron A, N.G.N.Y., 1896-1901; private of the U.S. Cavalry, Apr. 25, 1898-May 25, 1899; enlisted Vet. Corps of Arty., N.Y., Aug. 15, 1917; transferred to 9th C.A.C., N.Y.G., Oct. 8, 1917; 2d lt., Mar. 14, 1919; 1st lt., Aug. 23, 1919; capt., Dec. 18, 1919; capt. C.A.C., N.Y. Nat. Guard, Dec. 10, 1920; captain C.A., O.R.C., U.S., May 27, 1922; capt. adj. 244th Arty., C.A.C., U.S., Feb. 27, 1924, major, May 19, 1924; maj. C.A., U.S., Aug. 14, 1924; transferred to New York State Reserve List, June 28, 1926 and to State Retired List, Mar. 18, 1936. Awarded Military Cross of State of New York (Conspicuous Service Cross), 1922; N.Y. State decorations for "long and faithful service," and for "service in aid of civil authority," 1922. Hon. councillor Russian Information Bureau in the U.S., 1917-22. Pres. Constl. Democracy Assn., 1937-38; mem. advisory board Am. Defense Soc., 1937, bd. of trustees, 1938-40. Mem. S.R., and S.R. in State of N.Y. (sec. 1925-26), Soc. Am. Wars (sr. vice-comdr. 1931), Soc. of Colonial Wars, New York Soc. Mil. and Naval Officers World War (member of standing committee 1923-26), Soc. of Am. Military Engrs., Am. Museum of Natural History (New York), Met. Museum (New York), The Pilgrims (N.Y. and London), India Soc. (London), N.Y. State Chamber of Commerce, Archaeol. Inst. of America. Société Francaise des Amis de l'Orient (Paris). Oriental Inst. (U. of Chicago), Am. Oriental Soc., Chelsea Post Am. Legion (hon.), Res. Officers Assn. (mem. council Manhattan Chapter 1941-42), Soc. Ex-members Squadron A, France-America Soc., Netherland-America Foundation, Italy-America Soc., China Soc. Am., New York Acad. Sciences (fellow), Acad. Polit. Science (Columbia U.), Delta Psi; life mem. Am. Hist. Assn., Am. Acad. Polit. and Social Science (Phila.). Clubs: Century, University, Yale, Columbia, Military-Naval (bd. of govs. and chmn. com. on national defense 1937-45), City, Drug and Chemical (hon.), Church. Mem. bd. mgrs. Governors Island Army Branch, Y.M.C.A., 1942-45; mem. Centennial Com. Y.M.C.A. of N.Y., 1944. Home: 88 Grove St. Office: 33 Madison Av., New York, N.Y.

STOKES, John Harrison, Jr., army officer; b. New Jersey, Oct. 27, 1895; B.S., U.S. Mil. Acad., 1918; grad. Ordnance Sch., course II, 1926, Inf. Sch., regular course, 1935, Command and Gen. Staff Sch., 1941. Commd. 2d lt., U.S. Army, 1918, and advanced through the grades to brig. gen., 1945. Decorated Silver Star, Bronze Star Medal. Address: War Dept., Washington 25, D.C.

STOKES, John Hinchman, dermatologist, syphilographer; b. Munich, Germany, Sept. 1, 1885; s. Henry Newlin and Wilhelmina (van den Berg) S.; A.B., U. of Mich., 1908, M.D., 1912; m. Della Bixler Lee, Sept. 25, 1908; children—John H., Frederick (dec.); m. 2d, Margaret Ann Maris, Sept. 8, 1928 (dec.); 1 dau., Johanne (dec.); m. 3d, Eleanor Heaps McGahey, Aug. 12, 1933; children—Tawn Janice, Eleanor Anne, James William. Instructor anatomy, 1913, resident in dermatology and syphilology, U. of Mich., 1913-14, instr. dermatology and syphilology, 1914-15; instr. same, U. of Ill., 1915-16; asst. prof. dermatology and syphilology, Mayo Foundation, U. of Minn., 1916-19, asso. prof., 1919-21, prof., 1921-24. Was organizer and chief sect. of dermatology and syphilology, Mayo Clinic; prof. dermatology and syphilology, Sch. of Medicine, Univ. of Pa., and prof. Grad. Sch. since July 1, 1924; dir. Inst. for Syphilis Control, U. of Pa., since 1936. Chairman Com. on Research in Syphilis, 1928; mem. representing U.S. Pub. Health Service on Comm. of Experts on Syphilis, League of Nations Health Orgn., 1928-35; spl. consultant U.S. P.H.S. Mem. sub-com. on venereal disease Nat. Research Council, Phila. Defense Council Sub-Com. Commd. senior surgeon U.S.P.H.S. Res. Apr. 1942; consultant to surgeon general United States Army, 1944. Awarded meritorious service medal, State of Pa., 1938; citation 3d Service Command, U.S. Army, 1945. Mem. Am. Dermatol. Assn., Am. Social Hygiene Assn. (v.p.), Phi Beta Kappa, Sigma Xi, Alpha Omega Alpha, Alpha Kappa Kappa; corr. mem. Vienna, Argentine, Brit., French and Danish dermatol. socs. Conglist. Author: The Third Great Plague—a Discussion of Syphilis for Everyday People, 1917; Today's World Problem in Disease Prevention (non-tech. discussion of syphilis and gonorrhoea, written in behalf of govt. campaign against venereal diseases and at request of Council of Nat. Defense); Text Book, Modern Clinical Syphilology, 1926, 3d edit. 1944; Dermatology and Syphilology for Nurses, 1930, 3d edition, 1940; Fundamentals of Medical Dermatology, 1942; also articles on topics pertaining to syphilis and dermatology in med. jours. Address: 4228 Spruce St., Philadelphia 4, Pa.

STOKES, John Stogdell, mfr.; b. Moorestown, N.J., Feb. 26, 1870; s. Nathaniel Newlin and Martha Eastburn (Stokes) S.; student Haverford (Pa.) Coll., 1886-89; m. May Margaret Egan, May 31, 1919; children—John Stogdell, Martha Eastburn (Mrs. John Sergeant Price, III). Began as clerk, Queen & Co., Philadelphia, 1889; vice president and gen. mgr. Am. Metal Edge Box Co., Phila., 1889-1900; pres. Stokes & Smith Co., Phila., mfrs. of machinery since 1900; pres. Durite Plastics, Inc.; v.p. Yarnall-Waring Co., mfrs. of engring. specialties; dir. Provident Trust Co., Pa. Salt Mfg. Co. Dir. Chamber of Commerce, Bd. of Trade, Phila. Pres. Phila. Museum of Art; dir. Bryn Mawr Coll.; mem. bd. dirs. Phila. Orchestra; trustee Haverford Coll., Acad. of Natural Sciences of Phila.; v.p. Art Jury of City of Phila.; dir. Fairmont Park Part Assn. Mem. Colonial Soc. of Pa., and Soc. of Colonial Wars. Decorated Chevalier Legion d'Honneur (France), 1937. Clubs: Philadelphia, Rittenhouse, Union League, Hunting Valley Country. Medalist Franklin Inst. of Phila. Home: Spring Valley Farm, Huntington Valley, Pa. Office: Summerdale, Philadelphia, Pa.

STOKES, John W., management consultant; b. Long Branch, N.J., Sept. 18, 1896; s. John W. and Duella (Hagerty) S.; student U. of Minn., 1919-20; A.B., Macalester Coll., 1925; Boston U. Sch. of Bus. Adminstrn., 1940; m. Dorothy Baker (dec.), Nov. 19, 1927; children—Janet, Mary Jean and Betty Ann (twins), Dorothy Lee. Southeastern mgr., U.S. Chamber of Commerce, 1926-30; Field Mar. Merchants N. Assn. of New York 1930-35; dir., Ellery A. Baker Co., New York, 1935-40; pres., treas., Thompson's Spa, Inc., 1937-42; partner, Stokes, Boynton & Co.; pres. and dir., Mass. Restaurant Assn.; pres., treas. and dir., P.I. Perkins Co. (all Boston); dir. Victory Bag Co., Paterson, N.J. Dir. Boston Center for Adult Edn.; mem. indsl. relations com., Boston C. of C.; chmn. finance com., 1st Baptist Ch., Newton, Mass. Contbr. articles on human relations in industry to various mags. Home: 22 Kirkstall Rd., Newtonville, Mass. Office: 470 Boylston St., Boston, Mass.

STOKES, Joseph, Jr., physician; b. Moorestown, N.J., Feb. 22, 1896; s. Joseph and Mary (Emlen) S.; ed. Haverford Coll., 1912-16; M.D., U. of Pa. Med. Sch., 1920; m. Frances D. Elkinton, Mar. 24, 1921; children—Jean Frances, Joseph, III, Donald E., Eleanor. Instr. U. of Pa. Med. Sch., 1923-24, instr. pediatrics, 1924-28, asso. pediatrics, 1928-31, Wm. H. Bennett asst. prof., 1931-33, asst. prof. pediatrics, 1933-36, asso. prof., 1936-38, William H. Bennett prof. of pediatrics since 1939; asso. physician in chief, Children's Hosp., 1936-38, physician in chief since 1939; dir. pediatric service, Abington Hosp., 1930-39; chief of pediatric service, Hosp. of Univ. of Pa., since 1939. Dir. Commn. on Measles and Mumps of Bd. for the Investigation and Control of Epidemic Diseases; consultant to surgeon gen., U.S. Army; mem. sub-com. on maternity care and child health Office Fgn. Relief and Rehabilitation, U.S. State Dept. Made nutrition survey of unoccupied France for Am. Friends Service Committee, Aug.-Sept. 1940. Member bd. and v.p. Pocono Lake Preserve; chmn. joint com. on public health and preventive medicine, Coll. of Physicians and Phila. County Med. Soc. since 1938; formerly chmn. Med. Relief Com. of the Phila. County Relief Bd.; mem. bd. mgrs., Germantown Friends' School; mem. med. advisory bd., Visiting Nurse Soc.; mem. Sydenham Coterie, Interurban Clinical Club. Mem. bd. dirs., Phila. Child Guidance Clinic, Phila. Child Health Soc. Was co-chmn. for Pa., Am. Acad. Pediatrics. Fellow Phila. Coll. Physicians (member council); mem. A.M.A., Am. Pediatric Soc., Assn. Am. Physicians Soc. Am. Bacteriologists, Philadelphia County Medical Soc., Soc. for Pediatric Research (one of founders), John Morgan Soc., Sigma Xi, Phi Beta Kappa. Republican. Mem. Society of Friends. Contbr. articles to med. jours. Home: 159 W. Coulter St. Office: 1740 Bainbridge St., Philadelphia, Pa.*

STOKES, Michael Francis, ry. official; b. Pittsburgh, Pa., Oct. 11, 1883; s. Daniel and Catherine (McGuire) S.; student pub. and high schs., Chicago, 1890-99, Chicago Bus. College, 1899-1900; m. Ellen Deaderick, Oct. 25, 1910. In employ Ill. Central R.R., in various clerical capacities, 1900-07, chief clk., 1911-13; various clerical positions, including chief clk. to div. supt. and station agent, Mo. Pacific Ry., 1907-11; chief clk. to gen. supt., later trainmaster, Belt Ry. of Chicago, 1913-16; with Belt Ry. of Chicago and C.&W.I. R.R. since 1916, as chief clk., and asst. to pres., 1916-35, sec., 1928-39, treas., 1935-39, pres. and gen. mgr. since 1939. Home: 8129 Drexel Av. Office: 211 Dearborn Station, Chicago, Ill.*

STOKES, Richard Leroy, journalist; b. Parke County, Ind., Nov. 30, 1882; student 1 yr., Harvard (Class of 1904); m. 3d, Kathryn Belle Bishop, Oct. 2, 1936. Reporter and feature writer, St. Louis Post-Dispatch, 1903-14, music and drama critic, 1914-26; music critic N.Y. Evening World, 1926-31; mem. Washington bureau St. Louis Post-Dispatch, 1937-44, accredited war corr. on western front since May, 1944. Author of libretto of "Merry Mount" (opera in English), score by Dr. Howard Hanson, dir. Eastman Sch. of Music, prod. by Met. Opera Co., season of 1933-34; Paul Bunyan: a folk comedy; Léon Blum: Poet to Premier (1st full-length biography in any language of France's 1st Jewish and Socialist Prime Minister), Benedict Arnold (drama in heroic couplets). Clubs: National Press, Overseas Writers, P.E.N. (New York). Home: 5224 Manning Pl. N.W., Washington, D.C.

STOKES, Samuel Emlen, physician; b. Moorestown, N.J., July 1, 1894; s. Joseph and Mary (Emlen) S.; A.B., Haverford (Pa.) Coll., 1914; M.D., U. of Pa., 1918; m. Lydia Pratt Babbott, Oct. 7, 1920; children—Samuel Emlen Jr., Lydia, Sally Babbott, Ann Richardson. Interne, Pa. Hosp., Philadelphia, Pa., 1918-20; chief pediatric dept., Burlington County (N.J.) Hosp., since 1926, chmn. med. adv. com. since 1935; mem. assembly N.J. State Legislature, 1937-39; mem. bd. of control Dept. of Insts. and Agencies in N.J. since 1944; mem. bd. dirs. Burlington County Trust Co., Moorestown, N.J., 1927-33.

Mem. bd. mgrs. Haverford Coll.; mem. bd. trustees Bryn Mawr Coll.; mem. sch. com. Moorestown Friends Sch. Chmn. bd. trustees Moorestown Community House. Fellow Phila. C.P.; mem. A.M.A., N. J. State (mem. judicial council since 1935) and Burlington County (pres. 1928) med. socs., Philadelphia and Am. pediatric socs., Triangle Soc. Alpha Mu, Pi Omega, Phi Kappa Sigma. Clubs: Ausable (New York); University (Philadelphia); Pine Valley (N.J.) Golf; Moorestown (N.J.) Field; Founders (Haverford College). Home: "Broadacres," Moorestown. Office: 129 Chester Av., Moorestown, N.J.

STOKES, Thomas Lunsford, Jr., newspaper corr.; b. Atlanta, Ga., Nov. 1, 1898; s. Thomas Lunsford and Emma (Layton) S.; A.B., U. of Ga., 1920; m. Hannah Hunt, Jan. 10, 1924; 1 son, Thomas Lunsford, III. Reporter Savannah (Ga.) Press, 1920, Macon (Ga.) News, 1921, Athens (Ga.) Herald, 1921, corr. United Press, Washington, D.C., 1921-33; Washington corr. New York World-Telegram, 1933-36; corr. Scripps-Howard Newspaper Alliance, Washington, D.C., since 1936. Columnist United Features Syndicate, 1944. Awarded Pulitzer reporting prize for year 1938. Mem. Phi Beta Kappa, Alpha Tau Omega. Clubs: National Press, Gridiron, Overseas Writers (Washington, D.C.). Author: Chip Off My Shoulder, 1940. Home: 2019 Hillyer Pl. N.W. Office: 1113 Nat. Press Bldg., Washington 4, D.C.

STOKES, Walter, Jr., insurance exec.; b. Nashville, Tenn., Nov. 12, 1891; s. Walter and Nellie (Treanor) S.; A.B., U. of N.C., 1913; m. Ophelia Palmer, May 31, 1916. Agent New York Life Ins. Co., Nashville, 1914-35; pres. Stokes-Bandy Co., Inc., Nashville, since 1935; dir. The Arcade Co. since 1934, v.p., 1935-39, sec.-treas. since 1939; dir. N.C. & St.L. Ry., Nashville Breeko Block & Tile Co. Mem. Davidson Co. Court, 1931-37; commr. finance and taxation (Tenn.), 1937-39; mem. State Funding Bd. and State Bd. of Equalization, 1937-39; mem. exec. com. Tenn. Tax Payers Assn.; mem. Tenn. Memorial Commn.; mem. bd. govs. C. of C., local draft bd., 1941. Trustee George Peabody Coll. for teachers; trustee Protestant Hosp., Ryman Auditorium. Pres. Nashville Community Chest; mem. Nashville Com. on Fgn. Relations. Served as 1st lt. and capt. F.A., U.S. Army, 1917-19; with A.E.F. at Aisne-Marne, Vesle, St. Mihiel, Meuse-Argonne and German Occupation. Mem. Am. Legion, Vets. of Foreign Wars, Hermitage Assn., Delta Kappa Epsilon. Democrat. Episcopalian. Clubs: Coffee House, Belle Meade Country, Kiwanis. Home: Stanford Drive. Office: 41 Arcade, Nashville 3, Tenn.

STOKES, William Herman, opthalmologist; b. British East India, July 17, 1894; s. Herman and Ellen (Hill) S.; grad. Tubingen Gymnasium, Germany; M.D., U. of Mich., 1922; m. Margaret Ann Scott, Sept. 27, 1924. Came to U.S., 1913, naturalized, 1918. Sr. instr. ophthalmology, Med. Sch., U. of Mich., 1923-25; asso. prof. ophthalmology, Med. Coll., U. of Neb., 1930-36, prof. and chmn. dept., 1937-43; practicing oculist, Omaha, Neb., since 1930; oculist Neb. Meth. Hosp., Bishop Clarkson Memorial Hosp., C.&N.W. Ry., C.B.&Q. Ry. Served as lt. san. corps, U.S. Army, 1918, with A.E.F. Certificated Am. Bd. Ophthalmology; fellow A.M.A., Am. Acad. Ophthal., Am. College of Surgeons; mem. Am. Ophthal. Soc., Omaha C. of C., Am. Orchid Soc., Phi Rho Sigma, Sigma Xi. Republican. Protestant. Mason (32°, Shriner). Club: Omaha. Contbr. articles to med. jours. Home: 131 S. 39th St. Office: 107 S. 17th St., Omaha, Neb.

STOKLEY, James (stōk'lē), science writer, lecturer; b. Phila., Pa., May 19, 1900; s. James and Irene (Stulb) S.; B.S. in Edn., U. of Pa., 1922, A.M., 1924; m. Susan Assheton Doughton, Sept. 14, 1933; children—Marcia Louise, Donald James. Staff photographer, Phila. Inquirer, summers 1919, 21; asst. in psychology, U. of Pa., 1922-23; teacher science, Phila. Central High Sch., 1923-25; staff writer and asst. treasurer, Science Service, Inc., Washington, D.C., 1925-31; asso. dir. Franklin Inst. and dir. Fels Planetarium, Phila., 1931-39; dir. Buhl Plan. and Inst. Popular Science, Pittsburgh, Pa., 1939-40; lecturer in astronomy, U. of Pittsburgh, 1939-40; editor in physical sciences, Science Service, Inc., 1940-41; asso. lecturer, Hayden Planetarium, N.Y. City, 1940-41; in Research Lab., Gen. Electric Co., Schenectady, N.Y., since 1941. Tech. book reviewer, N.Y. Herald Tribune, since 1942. Fellow A.A.A.S., Royal Astron. Soc.; mem. American Association Museums, American Astronomical Society, Franklin Inst., History of Science Soc., Nat. Assn. Science Writers, Rittenhouse Astron. Soc. (pres., 1933), British Astron. Assn., Royal Photographic Soc., Société Astronomique de France; hon. mem. Phi Kappa Phi. Republican. Clubs: Cosmos (Washington); Engineers (New York); Fortnightly, Torch, Rotary (Schenectady). Author: Stars and Telescopes, 1936; Science Remarks Our World, 1942; Electrons in Action, 1945; also numerous papers in technical and popular jours. and newspapers. Home: 1076 Ardsley Rd., Schenectady 8. Office: 1 River Road, Schenectady 5, N.Y.

STOKOWSKI, Leopold (Antoni Stanislaw Boleslawowicz) (stō-kôv'skē), orchestra conductor; b. London, Eng., Apr. 1887; s. Josef Boleslaw Kopernicus S.; grad. Queens' Coll., Oxford, Eng.; also studied in France and Germany and at Royal College, London, Eng. American citizen since 1915; married Gloria Vanderbilt, April 21, 1945. Conductor Cincinnati Orchestra, 1909-12; conductor Philadelphia Orchestra, 1914-36; has conducted the Los Angeles Philharmonic Orchestra and San Francisco Orchestra; conductor All-American Orchestra on tour in South America, summer, 1940, 2d tour U.S. and Canada, spring and summer of 1941; now conducting N.B.C. Orchestra, New York, N.Y.; became conductor N.Y. City Symphony, Mar. 1944. Appeared in motion pictures "Great Broadcast of 1937"; "100 Men and a Girl"; "Fantasia." Symphonic transcriptions of Bach recorded by Victor and Columbia. Author: Music for all of us, 1943. Address: Merryall, New Millford, Conn.*

STOLAND, Ole Olufson (stō'länd), university prof.; b. Beresford, S.D., July 30, 1881; s. Oluf Iverson and Karl (Rambraut) S.; A.B., U. of S.D., 1905; M.S., U. of Chicago, 1911, Ph.D., 1913; m. Murel Blanche Ross, Sept. 24, 1911; children—Rae Evelyn (Mrs. H. W. Weatherby), Ruth Eleanor, Robert Olaf, Lawrence Iver (deceased). Instructor in biology, University of S.D., 1906-11; asst. in physiology, U. of Chicago, 1911-13; prof. physiology, U. of S.D., 1913-16; prof. physiology and pharmacology, U. of Kan. since 1916, also sec. Sch. of Medicine. Fellow A.A.A.S.; mem. Am. Physiol. Soc., Kan. Acad. Science, Phi Sigma, Beta Theta Pi, Phi Chi, Sigma Xi, Phi Beta Kappa, Alpha Omega Alpha, Acacia. Republican. Conglist. Mason (32°). Clubs: University, Forum, Country, Willistonian. Contbr. to Am. Jour. Physiology, Jour. Immunology, Jour. Pharmacology and Exptl. Therapeutics, Archives of Internal Medicine. Home: 1845 Learnard Av., Lawrence, Kan.

STOLBERG, Benjamin (stōl'bĕrg), author, journalist; b. Munich, Germany, Nov. 30, 1891; s. Michael and Rada (Stolberg) S.; student Real Gymnasium, Munich, 1901-08; A.B., Harvard, 1918, as of 1917; grad. work in sociology, U. of Chicago, 1918-19; m. Mary Fox, Jan. 7, 1925 (divorced Feb. 18, 1929); 1 son, David Fox. Came to U.S., 1908. Instr. in sociology and dir. of Sch. of Social Work, U. of Okla., 1919-20; instr. in sociology, U. of Kan., 1920-21; in charge of vocational placement for Chicago pub. high schs., 1921-22; acting editor Jour. of the Brotherhood of Locomotive Firemen, 1922-23; asso. editor The Bookman, 1928-29; columnist N.Y. Evening Post, 1932-33. Chmn. N.Y. League for Industrial Democracy, 1925-27; mem. Internat. Commn. of Inquiry into the charges made against Leon Trotsky in the Moscow Trials, 1937. Mem. Committee to Defend America by Aiding the Allies, 1940; member Society of American Historians. Club: National Press Club (Washington, D.C.). Author: The Economic Consequences of the New Deal (with Warren Jay Vinton), 1935; The Story of the C.I.O., 1938; The Collapse of American Communism, 1939; Tailor's Progress—History of the Women Garment Workers, 1944. Writer on economic and general social topics; to various books, mags. and newspapers; lecturer on American labor at various colls. and univs. Address: 222 W. 23d St., New York, N.Y.

STOLEE, Michael J. (stō'lē), theologian; b. Haugesund, Norway, Sept. 24, 1871; s. Jacob and Knutianna (Rover) S.; came to U.S., 1886; student Augustana Coll., Canton, S.D., 1890-94; B.A., St. Olaf Coll., Northfield, Minn., 1897; grad. Theol. Sem. of United Luth. Ch., Minneapolis, 1900; studied the Sorbonne, Paris, France, 1911, U. of Christiania, 1912; D.D., Augustana Coll. and Sem., Ill., 1923; Th.M. from Drew Univ., 1928, Th.D., 1929; m. Martha Josephine Knutsen, June 27, 1900. Ordained Luth. ministry, 1900; missionary to Island of Madagascar, 1901-09, and gen. supt. of missions there, 1903-09; pres. Nat. Young People's League of Norwegian Luth. Ch. of America, 1913-15; prof. practical theology, 1912-20, prof. dogmatics and missions since 1920, Luther Theol. Sem., St. Anthony Park, Minn.; also pastor Wartburg Luth. Ch., St. Paul, Minn. Commr. on reconstruction work in Europe, in France and Poland, by apptmt. of Nat. Luth. Commn., Mar.-Sept. 1919, Pastor Gethsemane Lutheran Church Minneapolis, since 1941. Sec. Bd. of Foreign Missions Norwegian Luth. Co. Republican. Author: The Genesis of Religion, 1930. Home: 1036 Van Slyke St., St. Paul 3, Minn.

STOLL, Clarence Griffith (stōl), pres. Western Electric Co.; b. Mount Joy, Pa., Nov. 29, 1883; s. John H. and Sallie Aurelia (Griffith) S.; B.S. in E.E., Pa. State Coll., 1903; m. Carolyn Bowman, Mar. 14, 1907; 1 son, Bruce Bowman; m. 2d, Winifred Broughton, Apr. 14, 1928. Student apprentice Western Electric Co., Chicago, 1903-05; chief of telephone apparatus design, Western Electric Co., New York, 1905-08, engr. of mfg. methods, 1908-12, asst. shop supt., 1912; shop supt. Bell Telephone Mfg. Co., Antwerp, Belgium, 1912-16; with Hawthorne Works of Western Electric Co., Chicago, 1916-26, advancing to works mgr.; gen. mgr. of manufacture, same co., N.Y. City, 1926, v.p. in charge of manufacture, 1926-28, v.p. in charge operations, 1928-39, pres. since Jan. 1940; mem. bd. dirs. Teletype Corp.; dir. Western Electric Co., Inc., Bell Telephone Labs., Inc., Mfrs. Junction Ry., Western Electric Co., Ltd. of Canada, Northern Electric Co. of Can. Mem. bd. Personnel Research Fedn. Mem. Am. Soc. Mech. Engrs., Personnel Research Fedn. (pres.), Phi Sigma Kappa. Democrat. Methodist. Mason. Clubs: University, Bankers (New York); Garden City Golf. Contbr. on tech. subjects. Home: 20 Park Av. Office: 195 Broadway, New York, N.Y.*

STOLL, Elmer Edgar (stōl), univ. prof.; b. Orrville, O., Feb. 11, 1874; s. Joseph Henry and Belle (Jeffrey) S.; A.B., Coll. of Wooster, 1893; A.B., Harvard, 1895, A.M., 1896; studied U. of Berlin, 1902; Ph.D., U. of Munich, 1904; hon. Litt.D., Yale Univ., 1941; m. Harriet Coe Agerter, July 16, 1902. Instr. English, Adelphi Coll., Brooklyn, 1900-02; same, Harvard, 1905-06; asst. prof. English, Western Reserve U., 1906-12; research Brit. Museum, 1912-14; professorial lecturer, English, University of Minnesota, 1914-15, prof. same, 1915-42, professor emeritus since 1942; Alexander lecturer University of Toronto; Furness lecturer at Wellesley; Tudor and Stuart Club lecturer, Johns Hopkins Univ., 1935. Author: John Webster, 1905; Othello, 1915; Hamlet, 1919; Shakespeare Studies, 1927; Poets and Playwrights, 1929; Art and Artifice in Shakespeare, 1933; Shakespeare's Young Lovers, 1937; Shakespeare and Other Masters, 1940; From Shakespeare to Joyce, 1944; also articles on literary and historical subjects. Editor: Titus Andronicus (Tudor Shakespeare), 1913; King Henry V, 1921. With others, wrote and compiled war pamphlets for the govt., 1917. Address: 1025 Fifth St. S.E., Minneapolis, Minn.

STOLL, Richard Charles, judge; b. Lexington, Ky., Mar. 21, 1876; s. Richard Pindell and Elvina (Stoll) S.; student Allegan Acad., Lexington, 1887-91; A.B., State Coll. of Ky., Lexington, 1895; LL.B., Yale, 1897; LL.D., U. of Ky., 1913; m. Angelene Chesnut, Sept. 24, 1919; 1 son, Richard Pindell. Admitted to Ky. bar, 1897, and began practice at Lexington; mem. firm Darnall & Stoll, 1902-04, Stoll & Bush, 1904-15; v.p. and gen. counsel Lexington Water Co., 1907-21; gen. counsel Ky. Traction & Terminal Co. and Lexington Utilities Co., 1911-21; v.p. Lexington Gas Co., 1911-21; dir. First Nat. Bank & Trust Co., Ky. Securities Corp. Judge Circuit Court, 22d Jud. Dist. of Ky., 1921-31; mem. Stoll, Muir, Townsend & Park; gen. counsel and dir. Southeastern Greyhound Lines, Ala. Bus Co., Ky. Traction & Terminal Co., Lexington Utilities Co. Spl. judge Jessamine Circuit Court, 1934; chief justice Special Court of Appeals of Ky., 1940. Chmn., Civil Service Commn., Lexington, Ky.; mem. Special Com. on Practice and Procedure, Court of Appeals of Ky., since 1938; mem. Ky. Council on Higher Edn.; dir. of the Federal Home Loan Bank of Cincinnati, representing the public, 1932-34; member Citizens Advisory Com. apptd. by gov. to recommend a reorganization of Ky. state govt.; chmn. Com. Pub. Safety and Ky. Council Defense; head of Am. Protective League, Ky., World War I. Del. to Rep. Nat. Conv., 1912, 16, 20; chmn. Rep. State Conv., 1924; chmn. com. on resolutions, Ky. State Conv., 1931; chmn. Ky. State Bd. Election Commrs., 1914-15; mem. Judicial Council of Ky., 1928-31; mem. 6th Circuit Com. to advise with judges Circuit Ct. of Appeals as to new rules of federal practice; pres. Circuit Judges of Ky., 1928-31. Trustee U. of Ky. since 1898, chmn. its exec. com. and vice chmn. trustees; chmn. bd. Ky. Agrl. Expt. Sta. Mem. Am. Bar Assn. (mem. com. on judicial procedure, 1937-38), Am. Law Inst., Assn. Bar City N.Y., Ky. State Bar Assn. (pres. 1923), Am. Judicature Soc. (dir. for Ky., 1937-38), Nat. Econ. League (mem. nat. council), Nat. Inst. Social Sciences, Am. Soc. Polit. Science, Am. Museum of Natural History (asso.), Sons of Revolution (pres. Kentucky soc.), Kneeland Assn. (dir.), Kentucky Trotting Horse Breeders Association (president, 1910-14), Newcomen Society of England. Order of Coif, Phi Beta Kappa Associates (founding mem.), Phi Beta Kappa, Kappa Alpha, Omicron Delta Kappa, Book and Gavel, Southern Soc. of New York. Presbyn. Clubs: Lexington, Ashland, Lexington Country (Lexington); Pendennis, Filson (Louisville); University, Queen City (Cincinnati); Yale, Republican (New York); Union League, Electric (Chicago). Home: 444 W. 3d St. Office: Bank of Commerce Bldg., Lexington, Ky.

STOLPER, Gustav (stōl'pĕr), economist; b. Vienna, Austria, July 25, 1888; Dr. Law and Economics, U. of Vienna, 1911. Became pub. and editor Oesterreichischer Volkswirt (Austrian Economist) and prof. of polit. economy, Vienna Acad. of Commerce, 1912; head of research and statistical div., Imperial Gen. Commissariat for War Economy during World War I; editor in chief Berliner Boersen-Courier, 1925; editor and pub. Deutscher Volkswirt (German Economist), Berlin and Berlin corr. of London Economist, 1926-33; mem. German Reichstag for Hamburg and mem. budget com. and banking com., 1929-32 (to the coming to power of Hitler); came to U.S., 1933, became naturalized citizen; now consultant economist. Author: (recent books) German Economy, 1870-1940; This Age of Fable, 1941. Contbr. to mags. Home: 75 Greenhaven Road, Rye, N.Y. Office: 52 Wall St., New York 5, N.Y.

STOLTZ, Robert Bear (stōlts), prof. dairy technology; b. Bradford, O., Mar. 6, 1890; s. James Franklin and Ida (Bear) S.; B.S., Ohio State U., 1912; student U. of Wis., summers 1915, 16; m. Marie Cassel, June 12, 1912; children—Philip Cassel, Bonnie Marie, Susan Ann, Roberta Mary. Instr. in dairying, Ohio State U., 1912-14, asst. prof., 1914-23, prof., 1923-29, chmn. and prof. dairy technology since 1929; studied dairy conditions in New Zealand and Australia, 1937. Sec.-treas. Ohio Swiss Cheese Assn. since 1918; sec. Nat. Cheese Assn., 1920-23, treas. 1923-25; sec. Columbus Milk Dist. Assn. since 1933. Mem. Am. Dairy Science Assn. (pres. 1934, sec.-treas.

since 1936), Acacia, Delta Theta Sigma, Gamma Sigma Delta, Republican. Mem. Community Church. Mason (33°, Scottish Rite). Officer in Gen. Grand Council of R. & S.M. of U.S. America. Home: 1971 Concord Rd., Columbus 8, O.

STOLZ, Leon, newspaperman; b. Chicago, Ill., Sept. 12, 1893; s. Joseph and Blanche Amelia (Rauh) S.; Ph.B., U. of Chicago, 1914; m. Marcia Preble, April 25, 1927; 1 son, Preble. Reporter Chicago Tribune, 1914-18, mem. staff Paris edition, 1919-21; telegraph editor Chicago Herald & Examiner, 1923-24; editorial writer Chicago Tribune 1925-42, chief editorial writer since 1942. Served as pvt., U.S. Army, 1918-19. Mem. Am. Soc. Newspaper Editors. Republican. Jewish. Home: 332 Oakdale Av. Office: Tribune Tower, Chicago, Ill.

STOMBERG, Andrew Adin, educator; b. Carver, Minn., Mar. 29, 1871; s. Andrew and Majastina (Andersdotter) S.; A.B., Gustavus Adolphus Coll., 1895; A.M., U. of Minn., 1896; studied U. of Leipzig, Germany, 1897-98; Austin scholar, Harvard U., 1904-05; Scandinavian scholar, Univ. of Upsala, Sweden, 1916; Litt.D., Gustavus Adolphus Coll., 1933; m. Caroline J. Holcomb, 1899; children—Carl Winfred, Dwight William. Prof. history Gustavus Adolphus College, 1898-1907; prof. Scandinavian, U. of Minn., 1907-29, now professor of Scandinavian emeritus, same univ.; lecturer at U. of Upsala, Sweden, 1927-28, under auspices Olaus Petri Foundation, and as visiting prof., Carnegie Foundation for International Peace; taught Scandinavian, Extension Division, University of California, 1939-40. Director American Institute of Swedish Arts, Literature and Science, director of its cultural activities and editor of Bulletin: mem. A.A.A.S., Society for Advancement of Scandinavian Study, Swedish Cultural Society America, Lambda Alpha Psi. Knight Order of the North Star, conferred by Gustaf V of Sweden, 1925. Editor: College and University edition of Tegner's Frithof's Saga, 1914; The Swedish Race element in America, 1928; A History of Sweden, 1931. Home: 2224 Seabury Av., Minneapolis, Minn.*

STONE, Albert James, railway official; b. Holly, Mich., Feb. 20, 1873; s. Edson S. and Louise J. (Box) S.; ed. pub. and high schs.; m. Mabel W. Craig, Aug. 4, 1897; m. 2d, Katharine Hayden, Apr. 17, 1931. Began in operating dept. of Erie R.R., 1888, and apptd. asst. to gen. mgr., 1903; gen. supt. Del. & Hudson R.R., 1903-05; asst. gen. mgr. Erie R.R., 1905-07, gen. supt., 1907-13, gen. mgr., 1913-14, v.p. in charge of operation since 1914; also v.p. Chicago & Erie R.R., N.Y., Susquehanna & Western R.R., Wilkes-Barre & Eastern R.R., Bath & Hammondsport R.R., Lake Keuka Navigation Co.; federal mgr. Erie System and Pittsburgh & Shawmut R.R., June 1918-Feb. 1920; pres. The Jamestone Co., New York, since 1920. Republican. Presbyterian. Club: Congressional Country (Washington). Home: Wilton, Conn. Office: 30 W. 59th St., New York, N.Y.

STONE, Alfred Holt, tax adminstr.; b. New Orleans, La., Oct. 16, 1870; s. Walter Wilson and Eleanor (Holt) S.; LL.B., U. of Miss., 1891, LL.D., 1916; LL.D., Southwestern, Memphis, 1928; m. Mary Bailey Ireys, June 25, 1896. Cotton planter, 1893-1931; v.p. Staple Cotton Discount Corp., staple cotton cooperative Assn.; dir. Federal Land Bank, Federal Intermediate Credit Bank, Bank for Coops., Production Credit Corp., Farm Credit Administrtn.—all of New Orleans, La. Contbr. of studies on Negro problem to mags. and econ. socs., since 1890. Mem. Miss. legislature, 1916-23; chmn. State Tax Commn. of Miss. since 1932. Pres. Miss. Hist. Soc., 1912-13; pres. Nat. Tax Assn., 1938-39; pres. Nat. Assn. of Tax Adminstrs., 1937; chmn. of bd. Fedn. of Tax Adminstrs., 1943. Mem. Delta Psi. Mason. Editor: The Staple Cotton Review. Author: Studies in the American Race Problem, 1908. Home: 306 N. State St. Office: State Tax Commission, Jackson, Miss.*

STONE, Arthur Fairbanks, journalist; Feb. 18, 1863-Sept. 2, 1944. See Vol. 23 (1944-45).

STONE, Calvin Perry, prof. psychology; b. Portland, Ind., Feb. 28, 1892; s. Ezekiel and Emily (Brinkerhoff) S.; A.B., Valparaiso U., 1913; M.A., Indiana U., 1916; Ph.D., U. of Minn., 1921; m. Minnie Ruth Kemper, June 30, 1917; children—James Herbert, Robert Kemper, Barbara Ruth. High sch. prin. and supt., 1910-14; teaching fellow, U. of Minn., 1916, 1919-21; dir. research Psychol. Lab. of Ind. Reformatory, 1916-17; instr. psychology and histology, U. of Minn., 1921-22; asst. prof. psychology, Stanford, 1922-25, asso. prof., 1925-29, prof. since 1929. First lt., later capt. U.S. Med. Corps, World War I. Fellow A.A.A.S. (v.p. sect. J, 1938-39); mem. Western Psychol. Assn. (pres. 1931-32), Am. Psychol. Assn. (pres. 1941-42), Am. Assn. Univ. Profs., Am. Assn. on Mental Deficiency, Calif. Acad. Science, Western Naturalists, Soc. Exptl. Biology, Sigma Xi. Republican. Author of many articles on exptl. studies of instinct, sex behavior, learning, memory, and genetic psychology. Home: 686 Mayfield Av., Stanford University, California.*

STONE, Charles Arthur, prof. education; Aug. 17, 1893-Aug. 14, 1944. See Vol. 23 (1944-45).

STONE, Charles Bertody, III, army officer; b. Fort McPhearson, Atlanta, Ga., Mar. 28, 1904; s. Charles Bertody, Jr., and Katherine (Bonesteel) S.; B.S., U.S. Mil. Acad., 1927; grad. A.C. Primary Flying Sch., 1929, Advanced Flying Sch., 1930, Tech. Sch., 1932, Tactical Sch., 1940; m. Emma Winburn Smalley; children—Georgia Lydia, Charles Bertody, IV. Commd. 2d lt., U.S. Army, 1927, and advanced through the grades to major gen., 1945. Decorated Distinguished Flying Cross, Bronze Star with oak leaf cluster. Roman Catholic. Home: Box 1403, Tucson, Ariz.

STONE, Charles Turner, physician; b. Caldwell, Tex., July 24, 1890; s. Wooten Meriwether and Emily Norris (Parkman) S.; A.B., Southwestern U., Georgetown, Tex., 1911; M.D., U. of Tex., 1915; grad. student Harvard Med. Sch., 1925-26, Univ. of Berlin, Germany, 1926; m. Bertha Neubauer, Oct. 21, 1916; 1 son, Charles Turner, Jr. Instr. in medicine, U. of Tex. Med. Branch, 1915-18; adjunct prof. of clin. medicine, U. of Tex., 1918-23; asso. prof. of clin. medicine, U. of Tex. Med. Branch, 1923-26, prof. of medicine, since 1926. Diplomate Am. Bd. of Internal Medicine; fellow Am. Coll. of Physicians (mem. bd. regents); mem. Tex. State Med. Assn., Southern Med. Assn., A.M.A. (past chmn. sect. on practice of medicine), Am. Soc. for Study of Internal Secretions, Am. Heart Assn., Am. Assn. of Univ. Profs., A.A.A.S., History of Science Soc., Alpha Omega Alpha. Mason (32°, Shriner). Clubs: Texas Internists; Galveston Country. Author of articles on various phases of internal medicine, in Am. Med. Jours. Home: 11 Cedar Lawn N. Office: 2201 Market St., Galveston, Tex.

STONE, Claudius Ulysses, newspaper publisher; b. on farm, in Menard County, Illinois, May 11, 1879; s. William Lee and Johanna (Ohlson) S.; B.S., Western Ill. Normal Coll., 1900; law student U. of Mich.; m. Genevieve C. Francis, June 18, 1902; 1 dau., Shielagh Day; m. 2d, Alma M. Poppen, Apr. 3, 1925; 1 son, Claude U. Teacher and high school prin. prior to 1902; county supt. of schools, Peoria County, Ill., 1902-10; admitted to Ill. bar, Oct. 18, 1909; mem. 62d to 64th Congresses (1911-17), 16th Ill. Dist.; postmaster, Peoria, March 10, 1917 to Dec. 1, 1920. Master in Chancery, Circuit Court of Peoria County, June, 1928-Jan. 1945. Private and corporal Co. K, 4th Ill. Vol. Inf., 1898-99; served four months in Cuba. Democrat. Mason (Shriner), Odd Fellow, K. of P. Clubs: Creve Coeur, University, Country. Home: 210 W. Armstrong St., Peoria, Ill.

STONE, Cliff Winfield, prof. edn.; b. Fisk, Wis., Oct. 19, 1874; s. Edmund George and Lena Victoria (Miller) S.; grad. State Normal Sch., Oshkosh, Wis., 1899; B.S., Columbia, 1904, Ph.D., 1908; m. Kate M. King, Aug. 8, 1906; children—Stillman Sanford (dec.), Vesta Virginia, Edmund Jefferson, Charles Irving. Prin. Jr. High Sch., Indianapolis, Ind., 1899-1903; prin. Ethical Culture Sch., N.Y. City, 1904-06; head of dept. of edn. and dir. teaching, State Normal Coll., Farmville, Va., 1908-14; dir. teaching, State Teachers' Coll., Cedar Falls, Ia., 1914-18; mem. faculty A.E.F. Univ., Beaune, France, 1919; prof. edn., State College of Wash., since 1920. Mem. trade test div., Com. on Classification of Personnel in U.S.A., Newark N.J., 1918. Mem. N.E.A., Nat. Conf. on Ednl. Methods, Nat. Soc. for Study of Edn., Am. Assn. Univ. Profs., Pi Gamma Mu, Phi Kappa Phi, Phi Delta Kappa, Sigma Phi Epsilon. Author: Arithmetical Abilities, 1908; Reasoning Tests, 1914; Reasoning Tests in Arithmetic and How to Use Them, 1921; New Stone Reasoning Tests in Arithmetic, 1927 (all four pub. by Teachers' Coll.). Contbr. to ednl. mags. Collaborator: Teaching Elementary School Subjects, 1916. Home: Pullman, Wash.*

STONE, Clyde Ernest, judge; b. Mason County, Ill., s. Claudius L. and Mary (sometimes called Martha) Gertrude (Marot) S.; LL.B., U. of Illinois, 1903; m. Jessie Browning, Nov. 14, 1900; children—Claudia Ellen Cassell, Inez Browning, Mabel Lee Shaw. Mem. Stone & Fuller, Peoria, 1903-06, Graff & Stone, 1906-10; 1st asst. state's atty., Peoria County, Ill., 1906-09; county judge Peoria County, 1910-15; circuit judge 10th Jud. Circuit, 1915-18; justice Supreme Court of Ill. since 1918, 5 times chief justice of Court. Mem. Order of the Coif. Phi Kappa Sigma, Phi Delta Phi. Republican. Presbyterian. Mason (33°, K.T., Shriner), Imperial Grand Sovereign Red Cross of Constantine, Odd Fellow. Clubs: Creve Coeur, Country. Home: 400 Moss Av. Office: Alliance Life Bldg., Peoria, Ill.

STONE, David Lamme, army officer; b. Stoneville, Miss., Aug. 15, 1876; s. David Lamme and Katie (Hunt) S.; grad. U.S. Mil. Acad., 1898; m. Helen Hoagland, Oct. 3, 1903; children—David Lamme, Mrs. Mark A. Devine, Mrs. John Theimer; m. 2d, Ruth B. Warfield, Dec. 20, 1931; m. 3d, Anita Thorne Corse, Jan. 1, 1936. Commd. 2d lt. inf., U.S. Army, Apr. 26, 1898; advanced through grades to major general, Oct. 1, 1936. Served in Cuba, 1898, Philippines, 1899-1903, with A.E.F., France, 1918-19. In charge mil. constrn. H.I.; built Camp Lewis, Wash., at beginning of World War; with 3d Div. in France in Marne, Chauteau Thierry, St. Mihiel, Argonne campaigns; staff Army of Occupation, Germany, 1919; Am. rep. on Inter-Allied Rhineland High Commn., Coblenz, 1919-23; Gen. Staff, 1923-25; comd. 6th Inf., Jefferson Barracks, Mo., 1925-26; exec. officer for asst. sec. of War, in charge organized reserve affairs, 1926-30; comdg. 3d Inf., Ft. Snelling, 1931-32; prof. mil. science and tactics, U. of Ill., 1932-33; comdg. Ft. Snelling, 88th Div. Organized Res. and Civilian Conservation Corps, Northern Minn., 1933-35; comdg. gen. 3d Div., Ft. Lewis, Wash., 1935-36; dept. comdr. Panama Canal Dept., 1936-40; retired. Awarded D.S.M.; Silver Star Medal for gallantry against Philippine Insurgents (wounded in action); Maple Heart Decoration (U.S.); Comdr. Legion of Honor (France); Officer of Order of Leopold I (Belgium); Croix de Guerre (France). Episcopalian. Clubs: Chevy Chase, Army and Navy (Washington); Minnesota, University, Somerset (St. Paul); Minneapolis Club. Home: Thornewood, Tacoma, Wash.*

STONE, Doris, anthropologist; b. New Orleans, La., Nov. 19, 1909; d. Samuel and Sarah Zemurray, A.B., Radcliffe Coll., 1930; m. Roger Thayer Stone, Nov. 22, 1930; 2 children. Asso. archeologist Middle Am. Research Inst., Tulane U., New Orleans, since 1930; research fellow in Central Am. archaeology, Peabody Museum, Harvard, 1942-47. Mem. Bd. Regents, Escuela Agricola Panaméricana, Tegucigalpa, Honduras. Mem. bd. dirs. Mental Hygiene Inst. of New Orleans, Philharmonic Soc. of New Orleans, Radcliffe Coll. (Cambridge, Massachusetts.). Mem. Am. Anthrop. Soc., Am. Ethnographical Soc., Am. Geog. Soc. of N.Y., Sociedad Mexicana de Antropologia. Author: (monographs) Some Spanish Entradas, 1932; Masters in Marble, 1935; Archaeology of the North Coast of Honduras, 1941. Home: San José, Costa Rica.

STONE, Earl Everett, naval officer; b. Milwaukee, Wis., Dec. 2, 1895; ed. Milwaukee State Normal Sch. and U. of Wisconsin; grad., Class of 1918, U.S. Naval Acad., 1917; M.S., Harvard, 1925. Commd. ensign, U.S. Navy, 1917, and advanced through the grades to commodore, 1945; served in U.S.S. Cleveland (escort duty), 1917-19; aide and radio officer, Staff of Commander Base Force, Pacific Fleet, 1919-23; course in communication Engring., Naval Acad., 1923-24, Harvard U., 1924-25; aide and radio officer, mem. of Staff, Comdr. Battleship Div. 4, 1925-28; Office of Naval Communications, Washington, D.C., 1928-30; aide and fleet communication officer on Staff of Comdr. in Chief U.S. Fleet, 1930-32; 1st lt. U.S.S. Cincinnati, 1932-33; in Office of Naval Communications, 1933-35; comd. consecutively U.S.S. Long and U.S.S. Aylwin, 1935-38; naval member coordinating committee Defense Communications Bd., Office of Chief of Naval Operations, 1938-41; exec. officer U.S.S. California, Feb.-Dec. 1941, U.S.S. Salt Lake City, Dec. 1941-Feb. 1942; later became communications officer Eastern Sea Frontier, then on duty Office of Naval Communications, 1942-44; comdg. officer U.S.S. Wisconsin, 1944-45; became member staff of comdr. in chief, Pacific Fleet, Feb. 1945. Decorated Legion of Merit, Victory Medal World War I with Atlantic Fleet Escort Clasp, American Defense Medal with bronze star, Asiatic-pacific Area Service Medal with 5 engagement stars, American Area Service Medal, Victory Medal World War II, Philippine Liberation Campaign Ribbon with bronze star. Home: 5004 Jamestown Road, Washington 16, D.C.

STONE, Edward Carleton, lawyer; b. Lexington, Mass., June 29, 1878; s. Alvah Conant and Alice Ames (Tufts) S.; LL.B. magna cum laude, Boston U., 1900; LL.D. (hon.) Boston Univ., 1944; m. Katharine L. Brooke, June 27, 1908; children—Caroline B., Alice T., Katharine L., Henry S. Admitted to Mass. bar, 1900, and practiced at Boston in offices of Charles F. Choate, Jr., Hon. Samuel W. Emery and Hon. John L. Bates until 1908; mem. Sawyer, Hardy, Stone & Morrison since 1908; instr. and lecturer, Boston U. Law Sch., 1901-02, Boston Y.M.C.A. Law Sch., 1903-12; U.S. mgr. Employers' Liability Assurance Corp., Ltd., 1926-36, U.S. gen. mgr. and atty. since 1936; pres. Employers' Fire Ins. Co., Am. Employers' Ins. Co., Employers' Group Associates. Mem. Mass. House of Representatives, 1903-04; served as selectman, moderator and town counsel, Lexington. Vice chairman board of trustees, Boston University. President Insurance Federation of Mass.; ex-pres. Ins. Inst. of America, Inc.; mem. bd. govs., Workmen's Compensation Reinsurance Bureau. Mem. Internat. Assn. Casualty and Surety Underwriters (ex-pres.), Assn. Casualty and Surety Executives (exec. com.). Recipient Gold Medal award given by General Brokers Assn. of Met. Dist., New York, Oct. 25, 1944. Mem. Phi Delta Phi, Sigma Alpha Epsilon. Republican. Conglist. Mason. Odd Fellow. Clubs: Algonquin, Union, City, University, Country (Brookline, Mass.); Oyster Harbor, Wianno. Home: West Bay Road, Oyster Harbor, Barnstable, Mass. (P.O. address, Box 511, Osterville, Mass.). Office: 1 Liberty Square, Boston 7, Mass.

STONE, Edward Durell, architect; b. Fayetteville, Ark., Mar. 9, 1902; s. Benjamin Hicks and Ruth (Johnson) S.; ed. U. of Ark., 1920-23, Harvard Archtl. Sch., 1925-26, Mass. Inst. Tech. Archtl. Sch., 1926-27; m. Orlean Vandiver, Dec. 5, 1931; children—Edward Durell, Jr., Robert Vandiver. Began as architect, Boston, 1923; with Rockefeller Center architects as designer on Music Hall, 1931-33; instr. archtl. design, New York U. Sch. of Architecture. Architect for residence of Richard M. Mandel, Mt. Kisco, N.Y., estate of Henry R. Luce, Charleston, S.C., Museum of Science and Industry, New York; asso. architect for new bldg. of Museum of Modern Art, New York, Foods Bldg., New York World's Fair. Works; residences for Ladies' Home Journal Magazine, Collier's Weekly, 1936, Collier's Weekly, 1938, Life Magazine, 1938; A. Conger Goodyear (Old Westbury, L.I.), George P. Marshall (Washington, D.C.), Frank Altschul (Stamford, Conn.); New Zealand Ex-

hibit, N.Y. World's Fair, 1939; Employees' Floor, Chrysler Building, N.Y. City; architect for government housing developments, Pittsburgh, Pa., Cherry Point, S.C. Awarded Roich traveling scholarship in architecture, 1927, Harvard scholarship for special students in architecture, 1925. Awards Architectural League medal for domestic architecture, 1937; Grand Prize Pittsburgh Plate Glass competition, 1938; Grand Prize House and Garden competition, 1939; 2d, 3d prizes in competition for National Theatre at Williamsburg; 3d prize Smithsonian Inst. competition. Mem. Sigma Nu. Methodist. Major Air Corps, 1942-44. Home: 2008 Q St. N.W., Washington, D.C.*

STONE, Ellery Wheeler, communications; b. Oakland, Calif., Jan. 14, 1894; s. Edgar P. and Florence P. (Weeks) S.; student radio engring., U. of Calif., 1914; m. Louise F. Wardwell, Oct. 10, 1934; children—Patricia, Sally Florence, Ellery Wardwell. U.S. radio inspector, 1914-17; lt. (j.g.), U.S. Naval Reserve, and district communications superintendent, 12th Naval District, 1917-19; president Federal Telegraph Company, 1924-31; operating vice-pres., and dir. Mackay Radio & Telegraph Co., 1931-37; v.p. All America Cables & Radio, Inc., 1937-38; v.p. and dir. Postal Telegraph Cable Corp., 1934-37; exec. v.p., dir. and mem. exec. com. Postal Telegraph, Inc., and Postal Telegraph-Cable Co.; became pres. Postal Telegraph, Inc., and subsidiaries, Dec. 1942., pres. and dir. Postal Telegraph Sales Corp., 1940. Mem. tech. coms. Defense Communications Bd., 1941. Commd. lt. (j.g.), U.S. Naval Res., 1917, advancing through grades to rear admiral, 1944; served as naval chief of staff to Vice Adm. William Glassford, U.S.N., Dakar; deputy pres. and chief commr., Allied Control Commn., Italy, 1944-46. Decorations: Distinguished Service Medal (U.S. Army); Campaign medals, Victory, 1917; Commander British Empire; Grand Cross, St. Maurice and St. Lazarus (Italy); Grand Officer, Crown of Italy; Defense, 1941; American Theatre, 1943; African-European Theatre, 2 battle stars, 1943-44. Fellow Inst. Radio Engrs., Royal Society Arts (Eng.); mem. U.S. Naval Inst., Soc. Colonial Wars, Sons Am. Revolution, Naval Order of U.S. Republican. Episcopalian. Clubs: Army and Navy (Washington); Broad Street (New York). Author: Elements of Radio Communication, 3d edit., 1926; also tech. articles to professional publs. Home: 1009 Park Av., New York, N.Y.

STONE, Ezra Chaim, actor; b. New Bedford, Mass., Dec. 2, 1917; s. Solomon and Rose (Meadow) Feinstone; ed. Oak Lane (Pa.) Country Day Sch., 1928-34; Am. Acad. Dram. Arts, N.Y., 1934-35; m. Sara W. Seeger, 1942; 1 son, Josef Seeger. Began as actor, Nat. Jr. Theater, Wash., D.C., 1931-32; minor parts in "Parade," "Ah Wilderness," "Oh Evening Star," "Three Men on a Horse," and played Bottome in "Brother Rat," 1935-38; played Henry Aldrich in "What A Life" (over 600 performances), 1938-40; created role of Henry Aldrich in radio serial "Aldrich Family," Sept. 1938, continuing in the part until entrance into army; dir. "See My Lawyer," "Reunion in New York," 1939; "This is the Army," 1942; played in "Those Were the Days," motion picture, 1939. Co-author: "Coming, Major," 1944. Serving as master sergeant, U.S. Army, since July 23, 1944. Mem. Actors Equity Assn., Screen Actors Guild, Am. Fedn. Radio Artists. Address: 148 Columbia Heights, Brooklyn 2, N.Y.

STONE, Ferris Dickerman, lawyer; Dec. 6, 1882-June 18, 1945. See Vol. 23 (1944-45).

STONE, Fred Andrew, actor; b. Valmont, Colo., Aug. 19, 1873; s. Lewis Preston and Clara (Johnston) S.; ed. pub. schs.; m. Allene H. Crater, Aug. 23, 1904. First appeared on stage at age of 11, at Topeka, Kan.; began traveling with Berry & Sealers Wagon Circus, 1886; later played Topsy in "Uncle Tom's Cabin"; met David Montgomery, 1895, and associated with him as partner for 22 yrs.; played vaudeville, Palace Theatre, London, Eng., 1899, Herald Square Theatre, New York, 1901; scored success as the Scarecrow, in "Wizard of Oz," 1902, and as Con Kidder, in "The Red Mill," 1906; toured as Henry Clay Baxter, in "The Old Town"; played in "Jack o'Lantern," 1918-19, 20, 21; has been in pictures since 1934, appearing in "Trail of the Lonesome Pine," "My American Wife," "Grand Jury," "Hideaway," "Quick Money," "Life Begins in College," "No Place to Go." Home: Hollywood, Calif.*

STONE, Fred Denton, clergyman; b. Rock Falls, Ill., Jan. 18, 1875; s. Daniel Delavan and Nancy (Bean) S.; grad. Normal Sch., Dixon, Ill., 1896; student Garrett Biblical Institute, 1896-97, D.D., 1929; LL.D., Ill. Wesleyan University, 1944; m. Dora May Ashby, Oct. 19, 1898; 1 son, Fred Denton. Ordained ministry M.E. Ch., 1897; successively pastor Dixon and Elgin, Ill., and chs. in Chicago; became pastor Irving Park Ch., 1924; dist. supt., Chicago, 1918-24; pub. agent Methodist Publishing House since 1936. Trustee Chicago Training School (president board). Mem. General Conf. M.E. Ch., 1924, 28, 32, 36, 40, 44, and Uniting Conf., 1939. Theta Phi Soc. Republican. Contbr. church publs. Home: 729 Emerson St., Evanston, Ill. Office: 740 Rush St., Chicago 11, Ill.

STONE, Frederick E., business executive; b. Wilmington, Del., Feb. 9, 1871; s. George W. and Catherine C. (Graupner) S.; student Friends Sch., 1886, Swarthmore Coll., 1888; m. Bertha Linton Smith, June 1, 1896; children—George, Linton, Roger, Mrs. Margaret S. Crawford. Pres. Wilmington Savings Fund Soc., Woodlawn Trustees, Inc.; dir. Farmers Mut. Fire Ins. Co., Del. Elec. Supply Co. (past pres.), Holding Co. of Del. (past pres.), Crescent Foundry Co. (past treas.), Perpetual Savings & Loan Assn. (past v.p.). Mem. fed. legislation and pub. utilities coms. Nat. Assn. of Mutual Savings Banks; chmn. for Delaware, Defense Savings Bond Com. for Mutual Savings Banks; dir. Security Research Bureau. Pres. Peoples Settlement Assn.; dir. Children's Home, Inc., Minquadale Home, Wilmington Fountain Society, Del. Indsl. Sch. for Girls; trustee Devereaux Foundation. Republican. Unitarian. Home: 2501 Willard St. Office: 838 Market St., Wilmington, Del.

STONE, Grace Zaring (Mrs. Ellis S. Stone), author; b. N.Y. City, Jan. 9, 1896; d. Charles Wesley and Grace (Owen) Zaring; ed. Sacred Heart Convent, at New York, and under private tutors; studied music and dancing in Paris; m. Ellis S. Stone, U.S. Navy, Apr. 1, 1917; 1 dau., Eleanor Spencer (Baroness Eleanor Perényi). Author: Letters to a Djinn, 1922; The Heaven and Earth of Dona Elena, 1929; The Bitter Tea of General Yen, 1930; The Almond Tree, 1931; The Cold Journey, 1934; Escape (under pseudonym of Ethel Vance), 1939; Reprisal, 1942. Contbr. fiction to mags. Address: care Little, Brown & Co., 34 Beacon St., Boston, Mass.

STONE, Harlan Fiske, jurist; b. Chesterfield, N.H., Oct. 11, 1872; s. Frederick Lauson and Ann Sophia (Butler) S.; B.S., Amherst College, 1894, M.A., 1897; LL.B., Columbia U. Sch. of Law, 1898; LL.D., Amherst, 1913, Yale, 1924, Columbia, 1925, Williams, 1925, George Washington, 1927, Harvard, 1931, Dartmouth, 1934, Univ. of Mich., 1934, Univ. of Pa., 1934, Univ. of Chicago, 1938, Oberlin Coll., 1939, Kenyon Coll., 1940, Princeton, 1942, Tufts Coll., 1942, Colgate Univ., 1942, Yeshiva Coll., Bowdoin Coll., 1944; D.C.L., Syracuse, 1928; m. Agnes Harvey, Sept. 7, 1899; children—Marshall H., Lauson H. Admitted to N.Y. bar, 1898; lecturer on law, 1899-1902, prof., 1902-05, dean Columbia University, Sch. of Law, 1910-23; was mem. law firm of Sullivan & Cromwell; apptd. atty. gen. of U.S., by President Coolidge, Apr. 7, 1924; asso. justice Supreme Court of U.S., by apptmt. of President Coolidge, Mar. 2, 1925- June 1941, chief justice since 1941. Vice president Am. Red Cross; v.p. Washington Monument Soc.; hon. pres. Nat. Assn. of Legal Aid Orgns., 1941; trustee, Amherst College; chmn. bd. trustees National Gallery of Art, Washington, D.C.; chancellor Smithsonian Instn. Pres. Assn. Am. Law Schs., 1919. Fellow Am. Acad. Arts and Sciences; mem. Am. Law Inst., Am. Bar. Assn. (council legal edn.), N.Y. State Bar Assn., Assn. Bar of City of N.Y., Internat. Acad. Comparative Law, Soc. of Comparative Legislation (London), Am. Philos. Soc., Am. Judicature Soc., Phi Beta Kappa, Alpha Delta Phi, Phi Delta Phi; hon. mem. Soc. of Pub. Teachers of Law (Great Britain); hon. bencher Lincoln's Inn (London). Republican. Clubs: Century, Lawyers, University (New York); University (Washington); Athenaeum (London). Home: 2340 Wyoming Av., Washington, D.C.

STONE, Harry Everette, educator; b. Corry, Pa., Dec. 31, 1883; s. Nathaniel and Emma (Goodell) S.; A.B., Allegheny Coll., 1905; student law dept. U. of Mich., 1907-08; spl. courses in edn., U. of Pittsburgh; A.M., Teachers Coll. (Columbia), 1922; grad. and research work Columbia, summers 1936-40; m. Sarah Louisa Day, 1907; children—Ward Day, Eleanor Jane (Mrs. William A. Thornhill, Jr.). Began as teacher in high school, Cambridge Springs, Pa., 1905; teacher high sch., Meadville, 1909-14; dir. Americanization, and vocational counselor, pub. schs. of Erie, Pa., 1915-22; dean of men, West Virginia U., since 1922, guidance, placement, loan service, 1936. Mem. Nat. Assn. Deans and Advisers of Men (v.p. Eastern U.S. Div., 1929-30; mem. exec. bd., 1930-31), N.E.A., Nat. Soc. for Vocational Edn., Pa. State Edn. Assn. (pres. Americanization div., 1921-22), W.Va. State Edn. Assn., Personnel Research Fedn., American College Personnel Assn. (v.p., 1937-38), Association of School and College Placement, Am. Numis. Assn. XX Club (ex-pres.), Phi Gamma Delta, Pi Gamma Mu, Phi Delta Kappa, etc. Republican. Presbyterian. Mason (32°, K.C.C.H.); K.T.; mem. Scottish Rite Ednl. Assn. of W.Va. (dir.), Masonic Research Soc. of W.Va. Rotarian. Lecturer; contbr. to mags. and periodicals; author of leaflets on careers. Home: 208 Maple Av., Morgantown, W.Va.

STONE, Harvey Brinton, surgeon; b. Baltimore, Md., Nov. 22, 1882; s. John Theodore and Clara May (Brinton) S.; A.B., Johns Hopkins, 1902, M.D., 1906; m. Ethel Hoffman, Aug. 27, 1906; children—Brinton Harvey, Douglas Hoffman, Dorothy Ann (Mrs. George H. Yeager). Interne, Johns Hopkins Hosp., 1906-07; engaged in practice of medicine, Baltimore, Md., since 1910. Vice chmn. directing bd., procurement and assignment service, W.M.C., since 1941, mem. med. com., Md. State Planning Commn., mem. Md. Council for Defense. Mem. A.M.A. (council on med. edn. and hosp.), Am. Surgical Assn. (past pres.), Am. College of Surgeons, Southern Surgical Assn., Johns Hopkins Alumni Assn. (pres.). Clubs: Maryland; Johns Hopkins; Metropolitan (Washington, D.C.). Contbr. to med. jours. Home: 203 Westway. Office: 18 W. Franklin St., Baltimore 1, Md.

STONE, Herbert Lawrence, editor; b. Charleston, S.C., Jan. 18, 1872; s. William and Mary A. (Taylor) S.; ed. private schs., N.Y. City; m. Redelia Gilchrist. Asst. p.m. N.Y.C. R.R., until 1907; editor Yachting since 1908; president Yachting Publishing Corp. since 1938. Lt. (sr. grade) U.S.N.R.F., April 1917-August 1919; served as navigating officer cruiser Montgomery, transport Pastores; comdr. U.S.S. On-Ward, Squadron 1, Sub Chasers. Clubs: Cruising Club America, New York Yacht, Stamford Yacht, Royal Ocean Racing. Author: America's Cup Races, 1914, 30; The Yachtman's Handbook (with others), 1915; Millions for Defense, 1934; The A.B.C. of Boat Sailing, 1937. Editor: Ice Boating, 1916. Home: New Canaan, Conn. Office: 205 E. 42nd St., New York, N.Y.

STONE, Horace M., lawyer; Jan. 6, 1890-Mar 7, 1944. See Vol. 23 (1944-45).

STONE, Hugh Lamar, lawyer; b. Henderson, Tex., Mar. 15, 1885; s. Hugh Lacy and Fannie Ellen (Kelly) S.; student Tex. Agrl. and Mech Coll., 1901-02; A.B., U. of Tex., 1907, LL.B., 1908; m. Lucile March, Dec. 8, 1914; 1 son, Hugh Lamar, Jr. Admitted to Tex. bar, 1908; jr. mem. Stone & Stone, Corsicana, Tex., 1908-1909; with Hogg, Gill & Jones, Houston, Tex., 1909-12; jr. mem. Gill, Jones & Stone, 1912-13; atty. for Gulf Oil Corp. and subsidiaries since Mar. 15, 1913, gen. counsel since Oct. 1, 1923, dir. since Mar. 21, 1928, v.p., 1929-1936, and exec. v.p. since 1936; dir. and gen. counsel Mexican Gulf Oil Co., Western Gulf Oil Co., Venezuela Gulf Oil Co., Gulf Exploration Co., Gulf Research & Development Co. Mem. Beta Theta Pi. Home: 3 Koenigheim St., San Angelo, Tex. Address: Gulf Bldg., Pittsburgh, Pa.*

STONE, I. F. (Isidor Feinstein), newspaperman; b. Phila., Dec. 24, 1907; s. Bernard and Katherine (Novack) Feinstein; grad. Haddonfield (N.J.) High Sch., 1924; student U. of Pa., 1924, 1925-28; m. Esther M. Roisman, July 7, 1929; children—Celia Mary, Jeremy Judah, Christopher David. Reporter Haddonfield Public Press, Camden Courier Post, Philadelphia Inquirer, 1922-31; editorial writer, Phila. Record, 1931-33, N.Y. Post, 1933-39; asso. editor The Nation, 1938-40; Washington editor The Nation since Sept. 1940; Washington correspondent PM since Oct. 1941. Author: The Court Disposes, 1937; Business As Usual: The First Year of Defense, 1941. Home: 5618 Nebraska Av. Office: Kellogg Bldg., Washington, D.C.

STONE, Irving, author; b. San Francisco, Calif., July 14, 1903; s. Charles and Pauline (Rosenberg) Tennenbaum; A.B., U. of Calif., 1923; grad. work, 1924-26; A.M., U. of Southern Calif., 1924; m. Jean Factor, Feb. 11, 1934; children, Paula, Kenneth. Instr. in econ., U. of Southern Calif., 1923-24, U. of Calif., 1924-26; biographer and novelist since 1926. Editor: Dear Theo, 1937. Author: Pageant of Youth, 1933; Lust for Life, 1934; Sailor on Horseback, 1938; False Witness, 1940; Clarence Darrow for the Defense, 1941; They Also Ran, 1943; Immortal Wife, 1944. Home: 717 N. Maple, Beverly Hills, Calif. Address: care Doubleday, Doran & Co., 14 W. 49th St., New York, N.Y.

STONE, James Austin, lawyer; b. Lincoln, Va., Aug. 28, 1887; s. Isaac Scott and Thomasin Jane (Taylor) S.; A.B., Swarthmore Coll., 1910; LL.B., Nat. U., of Washington, D.C., 1915; m. Margaret L. Free, 1919; children—Margaret Taylor, Austin Craig, Cornelia, Robert Douglas. Asst. to patent lawyer, 1910-16; admitted to Dist. of Columbia bar, 1917, Bar Supreme Court U.S., 1923, mem. firm Stone, Boyden & Mack, Washington, D.C., patent law, since 1919. Served as 1st lt. Air Service, production section, U.S. Army, 1918-19. Pres. bd. trustees Sidwell Friends Sch., Dist. of Columbia, since 1936. Mem. Am. and Dist. of Columbia bar assns., Am. Patent Law Assn. (pres. 1934-35); pres. Nat. Council of Patent Law Assn., 1935; mem. Am. Chem. Soc., Delta Upsilon. Mem. Religious Soc. of Friends. Home: 3039 44th St. Office: National Press Bldg., Washington, D.C.

STONE, James Clifton, tobacco mcht.; b. Richmond, Ky., Jan. 3, 1878; s. Samuel Hanson and Pattie (Harris) S.; student Central University, Richmond, Ky., 1893-96, Centre College, Danville, Kentucky; m. Carrie C. Ferguson, November 5, 1913; 1 son, James Clifton. With insurance dept., State of Ky., 1896-99; established the Stone Tobacco Warehouse, Louisville, 1899; sold out to Louisville Tobacco Warehouse Co., 1902, and made dir. of co. and mgr. one of its houses; pres. and gen. mgr. Lexington (Ky.) Tobacco Warehouse Co., 1912-17; bought 2 loose leaf tobacco houses, 1917, and formed Central and Planters Tobacco Warehouse Co.; a founder, 1921, and pres. and gen. mgr. Burley Tobacco Growers Coöperative Assn. (over 100,000 members; abt. $50,000,000 business yearly); owner of J. C. Stone & Co., Lexington, Ky., and Stone & Co., Louisville, Ky.; also farmer. Member of the Board of Public Safety, Louisville, 1910-11; ex-chmn. of the Federal Farm Bd.; dir. Federal Reserve Bank of Cleveland; president of the Thoroughbred Club of America. Republican. Member Christian (Disciples) Church. Mason (K.T., Shriner), Elk. Clubs: University, Lexington Country; Louisville Country, Pendennis (Louisville). Home: 304 W. 3d St. Office: 650 S. Broadway, Lexington, Ky.

STONE, James Lauriston, banker; b. St. Albans, Vt., July 8, 1873; s. James Palmer and Ruby Ann (Church) S.; student Ripon Coll., 1888-90; m. Louise Sherman, Nov. 27, 1914. Clerk in postoffice, advancing to asst. postmaster, Ripon, 1890-99; bookkeeper German Nat. Bank, Ripon, 1899-1901, asst. cashier, 1901-02, cashier, 1902-15; cashier Am. Nat. Bank, 1915-22, pres., 1922-30; pres. First Nat. Bank (consolidation of First and American nat. banks) since Mar. 19, 1930; dir. Universal Motor Co., Oshkosh, Wis., Oshkosh Overall Co., Ripon Knitting Works; city comptroller, Ripon, 1904-16. Pres. Wis. Bankers Assn., 1945-46. Trustee Ripon Coll. since 1908, sec. of bd., 1922-38, treas. since 1938. Republican. Conglist. Mason (32°, K.T., Shriner). Address: Ripon, Wis.

STONE, John Timothy, clergyman; b. in suburb of Boston, Sept. 7, 1868; s. Timothy Dwight Porter and Susan Margaret (Dickinson) S.; moved to Albany, N.Y., 1876; A.B., Amherst, 1891 (class orator); grad. Auburn Theol. Sem., 1894; D.D., U. of Md., 1909, Amherst, 1909; LL.D., Emporia Coll., 1913, Occidental Coll., 1914, Coe Coll., 1917, Lafayette Coll., 1923; S.T.D., Columbia, 1919; Litt.D., University of Vt., 1923; LL.D., Northwestern University, 1926; m. Bessie Parsons, Nov. 28, 1895 (dec.); m. 2d, Marie Briggs, June 22, 1932. Ordained Presbyn. ministry, Utica, N.Y., June, 1894; pastorates: Olivet Ch., Utica, 1894-96, Cortland, N.Y., 1896-1900, Brown Memorial Ch., Baltimore, 1900-09, 4th Ch., Chicago, May 1, 1909-30 (emeritus); pres. Presbyterian (formerly McCormick) Theol. Sem., 1928-40 (emeritus). Moderator General Assembly Presbyn. Church in U.S.A., 1913-14. Pres. Chicago Bible Society, Presbyn. Ministers' Fund, Presbyn. Hosp. Chmn. Com. of Fifteen which reorganized and consolidated bds. of Presbyn. Ch., 1920-22; mem. Bd. Christian Edn., Presbyn. Ch. in U.S.A. Republican. Mem. Delta Kappa Epsilon; past chaplain-gen. Nat. Soc. S.A.R., and of the Illinois chapter of the same, and of Founders and Patriots of America, and chaplain of the Ill. Soc. of the same. Clubs: University, Union League. Author: Footsteps in a Parish, 1908; Recruiting for Christ, 1910; Life of Whitfield; Places of Quiet Strength; To Start the Day; That Friday Night; Everyday Religion; Christianity in Action; also many monographs on ednl. and religious themes; contbr. to religious press. Frequent univ. preacher throughout east and middle west. Home: 1340 Asturia Av., Coral Gables, Fla.; (summer) Estes Park, Colo.*

STONE, Joseph Cecil, lawyer; b. Big Rock, Stewart County, Tenn., Nov. 8, 1870; s. William Jesse and Mary Ellen (Beresford) S.; A.B., Howard Payne Coll., Brownwood, Tex., 1897, LL.D., 1927; A.B., U. of Chicago, 1899; m. Louise Beatrice Webb, June 7, 1904; 1 dau., Mary Louise (Mrs. Gordon Watts). Admitted to Tex. bar, 1901, and began practice at Okmulgee, Ind. Ty., 1902; moved to Muskogee, 1908; city atty., Muskogee, 1908-10; mem. com. which wrote city charter for managerial form of govt. for Muskogee; mem. firm Owen & Stone, 1908-17, Stone, Moon & Stewart, 1917-37, Stone & Moon since 1937; gen. practice. Mem. Okla. State Bar Assn. (pres. 1924-25). Episcopalian. Mason. Home: 401 S. 12th St. Office: Barnes Bldg., Muskogee, Okla.

STONE, Joseph E., business exec.; b. Urbana, O., Dec. 20, 1874; s. John H. P. and Sarah (MacDonald) S.; m. Florence Foote, Dec. 18, 1901; 1 son, John Willard. Began as salesman, Simmons Hardware Co., St. Louis, Mo.; salesman, Stanley Rule & Level Plant, New Britain, Conn., 1907, then made sales manager, 1918; with The Stanley Works, New Britain, Conn., since 1920, vice-pres. in charge sales, 1923, also dir. since 1927; dir. New Britain Nat. Bank, Stanley Securities Company, New Britain, Three Canadian Plants, The Stanley Works. Served as president Am. Hardware Manufacturers Assn., 1930 and 1931. Mem. Bd. of Finance and Taxation, City of New Britain. Formerly pres. New Britain Council, Boy Scouts of America. Clubs: New Britain (past pres.); Shuttle Meadow, Indian Hill Country. Home: 1 Ten Acre Rd. Office: New Britain, Conn.

STONE, Judson F., mng. agent McCormick Estates; b. Canton, Pa., Feb. 4, 1873; s. Judson W. and Ruby (Lilley) S.; student U. of Minn., 2 years; m. Estella Mayhew, Mar. 30, 1898; children—Judson M. (dec.), Fred L., Harry L. Began 1892, with McCormick Harvesting Machine Co., continued with successor, Internat. Harvester Co., now chmn. of bd. and mem. exec. com.; entered employ McCormick Estates, 1905, mng. agt. same; chmn. Belle City Malleable Iron Co., Racine, Wis.; chmn. board Wilmette (Ill.) State Bank; dir. Poor & Co. (exec. com.), Continental Illinois National Bank & Trust Co., Standard Oil Co. of Indiana. Pres. Chicago Assn. Commerce, 1923. Republican. Presbyterian. Mason. Clubs: Union League, Commercial, Chicago, Glenview, Mid-Day. Home: 1234 Ashland Av., Wilmette, Ill. Office: 30 N. La Salle St., Chicago, Ill.

STONE, Julius Frederick, mfr.; b. nr. Devil's Lake, Lenawee County, Mich., June 1, 1855; s. Franz Theodore and Emilie Julia Johanna (Sydow) Stein (anglicized to Stone on coming to U.S., 1848); ed. country sch. about 6 yrs.; hon. D.Sc., Ohio State Univ., 1888 married Edna Alice Andress, May 24, 1900; children—Julius Frederick, George Andress, Theodora Martha, Franz Theodore, Natalie Sydow. Began as telegraph operator, 1871, continuing in various ry. positions until 1885; engaged in coal mining, Ohio, W.Va., Ill. and Ia., until 1903; actively identified with mfg. and banking since 1903; now chmn. bd. Seagrave Corp., mfrs. motor driven fire apparatus; dir. Columbus-McKinnon Chain Co., pres. Ohio State Univ. Research Foundation. Fellow Am. Geog. Soc., Royal Astron. Soc. (Eng.); mem. Am. Astron. Soc., Am Soc. Mech. Engrs., etc. Rep. Clubs: Engineers (Dayton, O.); Explorers (New York). Author: Canyon Country, 1932. Presented Gibraltar Island, in Lake Erie, to Ohio State U., as an aquatic lab. Explored the Grand Canyon of the Colorado. Home: 1065 Westwood Av., Columbus, O. Office: Columbus, O.

STONE, Kimbrough, judge; b. Nevada, Mo., Jan. 15, 1875; s. William Joel and Louise (Winston) S.; Litt.B., U. of Mo., 1895, LL.D., 1928; student law dept., Harvard U., 1895-98; m. Lucy May Cockrill, Oct. 3, 1906; children—Elizabeth Louise, Marjorie May. Began practice at St. Louis, Mo., 1898; judge Circuit Court, 16th Circuit, Mo., 1913-17; judge U.S. Circuit Court of Appeals, 8th Circuit, by appointment of President Wilson, since Jan. 15, 1917 (presiding judge since May 1928). Democrat. Mem. Christian (Disciples) Ch. Mem. Am., Mo. and Jackson County bar assns., Beta Theta Pi, Phi Beta Kappa, Phi Delta Phi, Order of Coif. Home: Rockhill Manor. Address: U.S. Court House, Kansas City, Mo.

STONE, Lewis, actor; b. Worcester, Mass., Nov. 15, 1879; s. Bertrand and Lucy S.; student Columbia U.; m. Hazel Woof, Oct. 15, 1930; children—Virginia, Barbara. Starred on stage in N.Y. City, also in Belasco Theatre, Los Angeles; has starred in motion pictures since 1915; plays in all "Andy Hardy Family Series." Served in U.S. Army in Spanish-Am. War and World War, advancing to rank of maj. Home: San Fernando, Calif. Address: care Metro-Goldwyn-Mayer, Culver City, Calif.*

STONE, Malcolm Bowditch, mfr. jute and hemp products; b. Boston, Mass., Jan. 14, 1881; s. Richard and Lucy (Bowditch) S.; A.B., Harvard, 1903; m. Marian Lewis, May 21, 1908; children—Malcolm Bowditch, Lucy Bowditch, Peter Lewis. Began with Pepperell Mfg. Co., Boston, mfrs. cotton goods, 1903; with Chicopee Mfg. Co. and Bemis Bros. Bag Co., 1906-08; with Ludlow Mfg. & Sales Co., now Ludlow Manufacturing & Sales Company, since 1908, now pres., gen. mgr. and trustee; pres. Ludlow Jute Co., Ltd., Ludlow Mfg. & Sales Co.; dir. Mutual Boiler Ins. Co., Liberty Mutual Ins. Co. Mem. Business Hist. Soc., Essex Inst. Clubs: Dedham Country and Polo; Harvard (New York); Norfolk Hunt; Eastern Horse. Home: Canton Av., Milton, Mass. Office: 211 Congress St., Boston, Mass.*

STONE, Marshall Harvey, educator; b. New York, N.Y., Apr. 8, 1903; s. Harlan Fiske and Agnes (Harvey) S.; student Englewood (N.J.) pub. schs., 1908-19; A.B., Harvard U., 1922, A.M., 1924, Ph.D., 1926; grad. studies Université de Paris, 1924-25; ScD., Kenyon Coll., 1939; hon. Dr., Universidad de San Marcos, Lima, Peru, 1943; m. Emmy Portman, June 15, 1927; children—Doris Portman, Cynthia Harvey, Phoebe Goodrich. Part-time instructor, Harvard U., 1922-23; instr. Columbia U., 1925-27; inst. Harvard U., 1927-28, asst. prof. mathematics, 1928-31; asso. prof. mathematics, Yale U., 1931-33; acting asso. prof. Stanford U., summer 1933; asso. prof. mathematics, Harvard U., 1933-37; fellow Guggenheim Memorial Foundation, 1936-37; prof. mathematics, Harvard U., since 1937, and chmn. of the dept., 1942; Walker Ames lecturer, U. of Wash., summer 1942; visiting lecturer, Facultad de Ingeneiria, Universidad de Buenos Aires, 1943. Mem. Am. Math. Soc. (pres. since 1943), Nat. Acad of Sciences, A.A.A.S., American Philos. Society. Author: Linear Transformations in Hilbert Space and Their Applications to Analysis, 1932. Contbr. research papers to domestic and foreign tech. jours. Home: 30 Hillside Av., Cambridge 40, Mass.*

STONE, Mortimer, lawyer; b. Mansfield, Pa., Jan. 15, 1882; s. Norman Clark and Alice Amelia (Webster) S.; A.B., Colgate U., 1904; student Columbia, 1904-05; LL.B., N.Y. Law Sch., 1910; m. Mary Lydia Hibbs, Aug. 30, 1911; children—Ruth Elizabeth (Mrs. William McCreary), Frederick Mortimer, Margaret Jean (Mrs. Loren Swanson), Martha Lucile. Teacher private boys' schools, 1905-09; admitted to Colo. bar, 1910; practiced at Delta, 1910-22, Fort Collins since 1922; formerly county atty., Delta County; county attorney, Larimer County, 1938-44. Sec. Selective Service Bd. of Appeal No. 1. Formerly chmn. Colo. Interim Com. on Revenue and Taxation. Rep. candidate for Supreme Court, 1938. Chmn. Rep. State Conv., 1938 and 1942; asso. justice Colo. Supreme Court since 1945. Mem. Am. Bar Assn., Colo. Bar Assn. (pres. 1932), Phi Beta Kappa, Alpha Tau Omega, Phi Delta Phi. Republican. Mason (K.T.), Elk. Club: Rotary (dist. gov. 1938). Contbr. to law jours., lecturer. Home: Fort Collins, Colo. and 1022 Monaco Parkway, Denver, Colo. Office: Statehouse, Denver, Colo.

STONE, Nahum Isaac, economist, statistician; b. Odessa, Russia, July 29, 1873; s. Isaac Elihu and Rose (Leviash) S.; A.B., Gymnasium of Odessa, 1891; came to U.S., 1891; studied Armour Inst. Tech., Chicago, 1893-96; A.M., Columbia, 1901, Ph.D., 1915; m. Esther Bertha Levinson, Nov. 2, 1898 (died May 16, 1922); children—Maysie, Lawrence Joseph. Statistician Bur. of Econ. Research, 1899-1900; editor, dept. of countries and cities, New International Ency., 1900-01; economist N.Y.&N.J. Real Estate Co., 1902-03; tariff expert, Dept. Commerce and Labor, Dec. 1904-Dec. 1909; commercial attaché, U.S. delegation Pan-Am. Congress, Rio de Janeiro, Brazil, 1906; mem. U.S. Tariff Commn. sent by Dept. State to Berlin to negotiate a commercial agreement between Germany and United States, November 1906-Feb. 1907; chief statistician, United States Tariff Bd., Dec. 1909-Aug. 1912; chief statistician, Wage Scale Bd., Dress and Waist Industry, New York, 1913-14; cons. economist, 1914-16; Inst. for Govt. Research, Washington, 1917; chief cost studies sect., clothing, equipment div., Office of Q.-M. Gen. of the Army, 1917-18; mem. com. on labor of Council Nat. Defense, World War; labor mgr., 1919-22, gen. mgr. 1923-25, Hickey-Freeman Co., Rochester, N.Y.; consulting economist since Jan. 1926; cons. economist U.S. Bur. of Census since 1943; economist W.P.B. since 1944. Adminstrn. mem. several Code Authorities under NRA, 1933-35; arbitrator labor disputes, Nat. War Labor Bd., 1942-43. Chmn. bd. dirs. National Bur. of Econ. Research. Fellow Am. Statis. Assn.; mem. Am. Econ. Assn., Am. Assn. of Social Security, Soc. for Advancement of Management, Nat. Planning Assn., Nat. Child Labor Com.; mem. Nat. Conf. on Distribution of Chamber Commerce of U.S. Clubs: Cosmos (Washington); Town Hall (New York). Author of articles, monographs, reports on econ. and other subjects in mags. and scientific publs. and govt. reports. Home: 414 W. 118th St. Office: Bureau of the Census, Washington, D.C.

STONE, Patrick Thomas, judge; b. Pembroke, Ont., Can., June 21, 1889; s. Patrick Edward and Bridget (Kerley) S.; brought to U.S. as a child, naturalized, 1901; LL.B., Marquette U., 1912; m. Blanche E. Dessert, Sept. 8, 1918 (dec.); children—Patricia Evyln (dec.), Mary Louise, Louis Owen, Patrick Henry. Admitted to Wis. bar, 1912; city atty., Wausau, 1921-29; mem. Stone & Park, 1927-33; judge U.S. Court, Western Dist., Wis., since 1933. Served in U.S. Navy, World War. State historian Am. Legion, Wis. dept., 1919-20, judge advocate, 1932. Democrat. Catholic. Home: Wausau, Wis. Address: Government Bldg., Madison, Wis.

STONE, Paul Tibbles, college dean; b. Lawrence County, O., Oct. 31, 1900; s. Elmer Ellsworth and Ada Louisa (Truesdell) S.; A.B., Ohio Wesleyan U., 1923; M.S., Syracuse U., 1929; student Ohio State U., 1923, Garrett Biblical Inst., 1923-25, Northwestern U., 1925; m. Lessie Mae Hall, Aug. 18, 1928; 1 son, John Elmer. Teacher science Circleville (O.) high sch., 1923, Hawthorne (Fla.) high sch., 1925-26; fellow chemistry, Syracuse U., 1926-27, instr., 1927-28; asst. prof. chemistry, Huntingdon, Coll., Montgomery, Ala., 1928-29, asso. prof. 1929-33, prof. since 1933, business mgr., 1930-33, treas. since 1933, dean of coll. since 1945. Mem. exec. com., Southern Assn. Coll. and Univ. Bus. Officers, Am. Chem. Soc., A.A.A.S., Alpha Chi Sigma, Phi Beta Kappa. Clubs: Lions (past pres.), Executives (Montgomery, Ala.). Home: 6 College Ct. Office: 1000 E. Fairview Av., Montgomery 6, Ala.

STONE, Ralph, banker; b. Wilmington, Del., Nov. 20, 1868; s. George W. and Catherine C. (Graupner) S.; A.B., Swarthmore (Pa.) Coll., 1889; LL.B., U. of Mich., 1892; m. Mary G. Jeffords, June 1, 1895; children—Ralph, Ruth Waldo. Began practice of law at Grand Rapids, 1892; trust officer Mich. Trust Co., Grand Rapids, 1893-99; private sec. and mil. sec. to Gov. H. S. Pingree, 1899-1900, rank of maj. on staff of governor; state bank examiner, 1901; asst. sec. Detroit Trust Co., 1901, sec., 1903, v.p., 1912, pres., 1915-1927, chmn. bd., 1927-33. Dir. Bureau of Trusts for alien property custodian (U.S.), 1917-18. Mem. Mich. State Bar Assn., Am. Bankers Assn. (exec. council Trust Co. Div., 1929-32), Mich. Bankers Assn. (exec. com., v.p. 1929-33), Detroit Bankers Co., 1929-33, Detroit Bd. of Commerce, Mich. Society Mayflower Descendants, S.A.R. Republican. Unitarian. Regent, U. of Mich., 1923-39; trustee Cranbrook Foundation, Cranbrook Acad. of Art, Cranbrook Sch. (boys) and Kingswood Sch., Cranbrook (girls). Clubs: Detroit, University, Bloomfield Hills Country. Home: 933 Hotel Tuller, Detroit 26, Mich. Office: Detroit Trust Co., Detroit, Mich.

STONE, Ralph Walter, geologist; b. Camden, N.Y., Nov. 17, 1876; s. Walter Chester and Sarah Cornelia (Hosley) S.; Ph.B., Hamilton Coll., Clinton, N.Y., 1899; A.B., Harvard, 1900, A.M., 1901; hon. D.Sc., Lebanon Valley Coll., 1938; m. Mary Edna Bull, Nov. 16, 1910; children—Mary Elizabeth (Mrs. W. C. Everhart), Samuel Bull (killed in action N. Africa, Nov. 8, 1942). Geologist, U.S. Geol. Survey, 1901-21; contributing 50 repts. on geol. and mineral resources; asst. state geologist Pa. Topographic and Geol. Survey since Dec. 1921; geologist on municipal water supply dam, Bogota, Colombia, Nov. 1930. Mem. Com. of Awards San Francisco Expn., 1915. Mem. Geol. Soc. America, Geol. Soc. Washington, Soc. Econ. Geologists, National Speleological Society (bd. of governors), A.A.A.S., Alpha Delta Phi, Sigma Xi, Torch Club. Editor Pa. Acad. Science, 1926-39, pres., 1939-40. Author of Pa. State publs. on molding sands, feldspar, caves, building stones, and 250 articles in technical and other periodicals. Home: 3115 N. Front St., Harrisburg, Pa.

STONE, Robert, lawyer; b. Topeka, Kan., Mar. 2, 1866; s. Jesse and Sarah Caroline (Packard) S.; A.B., Washburn Coll., Topeka, 1889, LL.B., 1897; m. Lil-

lian A. Frazeur, Jan. 1, 1892; 1 dau., Lilian Anita (Mrs. Beryl R. Johnson). Practiced at Topeka since 1892; mem. Stone, McClure, Webb, Johnson & Oman; mem. Kan. Ho. of Rep., 1905-19 (speaker of House, 1915); dir. State Savings & Loan Assn. Mem. Am. Bar Assn. (bd. govs., 1936-40), Kan. State Bar Assn. (former pres.), Shawnee County Bar Assn. (former pres.), Am. Law Inst., Phi Delta Theta, Delta Theta Phi. Mem. commn. on Uniform State Laws, 1924-37. Republican. Baptist. Clubs: Topeka Country, Chamber of Commerce. Home: Highland & 17th Sts. Office: National Reserve Bldg., Topeka, Kan.*

STONE, Robert Gregg; partner Hayden, Stone & Co.; officer or dir. many corps. Office: 75 Federal St., Boston, Mass.*

STONE, Samuel M., mfr.; b. Urbana, O., Feb. 19, 1869; s. John H. P. and Sarah (Mac Donald) S.; ed. grammar and high schs., Urbana; m. Alice Bailey, Nov. 16, 1898; children—Henry Taylor, John MacDonald. Began as clk. retail hardware store, Urbana; with Simmons Hardware Co., St. Louis, 1891-1905; with Colt's Patent Fire Arms Mfg. Co., mfrs. arms, washing machines, plastics, elec. supplies, since 1905, pres. since May 1921; dir. Phoenix State Bank & Trust Co., Hartford Electric Light Co., Hartford Steam Boiler Ins. Co., Humason Mfg. Co., Peck, Stow & Wilcox, Am. Res. Ins. Co., Conn. Mut. Life Ins. Co., Nat. Fire Ins. Co., Hartford County Mutual Fire Ins. Co., Dime Savings Bank, Veeder-Root, Inc., Colt's Patent Fire Arms Mfg. Co. Trustee Worcester Poly. Inst., Am. Sch. for the Deaf, Y.M.C.A. Dir. Hartford County Mfrs. Assn. Republican. Conglist. Mason (32°). Mem. The Newcomen Society. Clubs: Hartford, Get Together, Congregational, Farmington Country, Engineers, Twentieth Century. Home: 35 Stratford Rd., West Hartford. Office: 17 Van Dyke Av., Hartford, Conn.*

STONE, Seymour Millais, portrait painter; b. Russia (now, Poland), June 11, 1877; s. David Berryl and Pearl (Ismaelov) Semorov Kameniavsky; brought to U.S. at 6; ed. Art Inst. Chicago; Royal Acad., Munich, 1906-08; Julian Acad., 1908-09, under Lefèbvre; studied with John Singer Sargent, London, 1909-10; with Anders Zorn, Sweden, 1918-19; unmarried. Worked in Chicago and New York; in Europe, 1905; prod. celebrated painting "Parsifal"; painted many portraits of royalty and nobility, in their respective castles in Europe; portraits of Bishop Ferris of Rochester, N.Y.; Chauncey M. Depew; President Theodore Roosevelt; Governor Harry F. Byrd of Virginia, Rear Admiral Richard Evelyn Byrd, Lieut. Gen. Robert Lee Bullard, Maj. Gen. Henry Tureman Allen, Gen. John J. Pershing, Maj. Gen. William D. Connor, Charles C. Paulding, John Coolidge, Pres. Calvin Coolidge, President Franklin D. Roosevelt, Vice-Pres. John Nance Garner and Mrs. Garner, Admiral Harris T. Lanning, Mr. and Mrs. Amon Carter, Judge William Hawley Atwell, Eugene G. Grace, pres. Bethlehem Steel Co., and Mrs. Grace; Dr. Clement C. Williams, pres. Lehigh U.; Walter Oakson, vice-pres. Lehigh U.; Prof. Howard R. Riter, Lehigh U.; Col. Carter Collins and Mrs. Collins, Revoli, Macon, Ga.; Mrs. George H. Gould and Mrs. Ormond Gould, N.Y. City, Hon. Jesse H. Jones, Hon. Sam Rayburn, Senator and Mrs. Tom Connally; also portraits of Mrs. Oveta Culp Hobby for Tex. Memorial Museum, Austin, Tex., Will Rogers for Colosseum, Ft. Worth, Texas; Webster Atwell and family. Exhibited Corcoran Gallery, Washington, 1920. Decorated Knight Commander De Merit, Konstantinian Order of St. George (Italian), 1921. Mem. Rotary. Mason (Scottish Rite, Commandery, Knights Templar, Shriner). Home: Colonial Studio: 39 W. 67th St., New York 23, N.Y.

STONE, Walker, newspaperman; b. Okemah, Okla., May 8, 1904; s. John Seborn and Stella (Bynum) S.; B.S., Okla. Agrl. and Mech. Coll., 1926; student George Washington U., 1927-29; m. Donna Mae Smith, July 17, 1930; children—Sharon Lee, Sabra Lynn. Writer and executive with Scripps-Howard newspapers in Washington, D.C., since 1927; editor Scripps-Howard Newspaper Alliance since 1943. Mem. Kappa Sigma. Club: National Press. Home: 2030 Hillyer Pl. N.W., Washington, D.C. Address: 1013 13th St. N.W., Washington, D.C.*

STONE, Walter King, illustrator; b. Barnard, Monroe County, New York, Mar. 2, 1875; s. William Talmage and Jenny (Filer) S.; ed. pub. schs., Rochester, Rochester Mechanics' Inst., Pratt Inst., Brooklyn; m. Edith Adams, Aug. 19, 1902; 1 son, Alan. Mural decorator. Asst. prof. arts, Coll. of Architecture, Cornell Univ., 1920-43, associate professor emeritus, since 1943. Decorations in homes of Clinton G. Fish, Professor Bristow Adams, Walter P. Eaton, in Berkshire School; 2 pictures in Memorial Art Gallery, Rochester, N.Y., Binghamton (N.Y.) Art Gallery. Unitarian. Club: Savage. Illustrator: The Log of the Sun, 1906; Barn Doors and Byways, 1913; Green Trails and Upland Pastures, 1917; In Berkshire Fields, 1920. Home: "The Byway," Forest Home, Ithaca, N.Y.

STONE, William Treadwell, govt. official; b. Yonkers, N.Y., June 7, 1899; s. Herbert L. and Redelia (Gilchrist) S.; grad. Ethical Culture Sch., New York, 1918; A.B., Reed Coll., Portland, Ore., 1922; student London Sch. of Economics, 1923; m. Grace Linklater, July 21, 1925; children—William Wallace, Dorothy. Free lance journalist, Europe, 1923-24; editor, Research Publications, Foreign Policy Assn., 1925-28, dir. Washington Bureau, 1928-33, vice pres. 1933-41; chief, British Empire div., Board of Economic Warfare, 1941, asst. dir., 1942-43; dir. special areas br., Foreign Economic Administrn., 1943-44; dir. Econ. Warfare Div., U.S. Embassy, London, 1944-45. Clubs: National Press (Washington); City (New York). Author: America Rearms; America's Choice Today; Toward a Dynamic America (with Marquis Childs). Home: 3818 Ingomar St., N.W. Office: care Department of State, Washington, D.C.

STONEMAN, William Harlan, fgn. corr.; b. Grand Rapids, Mich., Mar. 15, 1904; s. Albert Henry and Harriette Ellen (Harlan) S.; A.B., U. of Mich., 1925; m. Maj-Lis Rissler, Oct. 23, 1929; 1 dau., Florence. Reporter, Chicago Daily News, 1925-28, corr. in Scandinavian countries, 1928-29, in Rome, 1929-32, in Moscow, 1932-35, in Ethiopia and Near East, 1935-36, in London since 1936. Acted as war corr. in North Africa, Italy, France and Germany. Now European manager of The Chicago Daily News Foreign Service, and chief London corr. Mem. Sigma Chi. Conglist. Author: The Life and Death of Ivar Kreuger, 1932. Home: 23 Cheyne Court, London, England; No. 1 Midland Gardens, Bronxville, N.Y.

STONER, Dayton (stōn'ĕr) zoölogist; Nov. 26, 1883-May 8, 1944. See Vol. 23 (1944-45).

STONER, Frank E., army officer; b. Vancouver, Wash., Dec. 25, 1894; s. Frederick Mayer and Alice A. (La Voy) S.; grad. Vancouver High Sch., 1914; student U.S. Mil Acad., 1915-16; grad. Signal Corps Sch., 1928, Command and Gen. Staff Sch., 1937, Army Indsl. Coll., 1940; m. Deah D. Gilroy, Aug. 31, 1917; children—Frank Gilroy, Larry Ballard. Began as private, 14th Inf., U.S. Army, Mar. 1914; sergt., 1916; commissioned 2d lt., Philippine Scouts, July, 1917; advanced through grades from pvt. to major gen., Nov. 1944; service in Philippines, 1917-24; prof. mil. science and tactics, Dallas (Tex.) High Sch., 1922-23; in charge War Dept. Message Center and War Dept. Radio Net., Washington, D.C., 1928-32; duty with Washington-Alaska Mil. Cable and Telegraph System, Seattle, 1932-36; signal officer 5th Army Corps, 1940; signal officer 3d Army, 1941; assigned to Office of Chief Signal Officer, Washington, D.C., Feb. 1942, as Chief Army Communications Service. Awarded Victory, Mexican Border and Defense Service medals. Home: 2787 Devonshire Place, N.W. Office: Room 4E250 Pentagon Bldg., Washington, D.C.

STONER, Leland Alfred, banker; b. Pulaski, O., Sept. 7, 1902; s. Harry and Clara (Burkhart) S.; grad. Ohio State U., 1923; m. Louise Durnell, Sept. 16, 1929; 1 son, Robert Leland. Clerk Ohio Nat. Bank of Columbus, 1923-29, asst. cashier 1929-30, cashier 1930-32, exec. v.p., 1932-39, pres. since 1939. Dir. Franklin U. Mem. exec. com., Columbus C. of C. Mason. Club: University. Home: 1807 Bluff Av. Office: 51 N. High St., Columbus, O.

STONEY, James Moss, bishop; b. Camden, S.C., Feb. 26, 1888; s. James Moss and Jeannie Johnson (Shannon) S.; student U. of Ga., 1904-05; B.A., U. of the South, 1911, B.D., 1913, D.D., 1943; m. Mary Clifton Roberts, Apr. 7, 1915 (dec.); children—James, Paul Roberts, William Shannon; b. 2d, Nora Louise Green, Feb. 16, 1926. Missionary, St. Luke's Ch., Park City, Utah, 1913; rector Christ Ch., Charleston, S.C., 1913-16, Trinity Ch., Clemson and St. Paul's, Pendleton, S.C., 1917-21, Grace Ch., Anniston, Ala., 1921-42; curate St. John's Ch., Savannah, Ga., 1916-17; bishop N.M. and Southwest Tex. since 1942; dep. for Gen. Convs., P.E. Ch., 1925, 28, 31, 34, 37, 40; exec. sec. Diocese of Ala., 1924-42. Chaplain, A.E.F., 1st lt., 308th Engrs., 1918-19; dir. rehabilitation Disabled Soldiers, Clemson Coll., S.C., 1919-21 (civil service). Mem. Delta Tau Delta. Democrat. Mason, K.T. Club: Albuquerque Kiwanis (N.M.). Editor: Journals, Diocese of Alabama, 1924-42; Alabama Churchman, 1924-42. Home: 719 Parkland Circle, Albuquerque, N.M.

STONEY, Thomas Porcher, lawyer; b. Medway Plantation, Berkeley County, S.C., Dec. 16, 1889; s. Samuel Porcher and Eliza Chaplin (Croft) S.; prep. edn., Catawba Mil. Acad., Rock Hill, S.C., Porter Military Academy, Charleston, South Carolina, and U. of the South, Sewanee, Tenn.; LL.B., U. of S.C., 1911; m. Beverly DuBose, Oct. 7, 1915; children—Randell Croft, Theodore DuBose, Laurence O'Hear. Admitted to S.C. bar, 1911, and began practice with J. P. Kennedy Bryan, Charleston; mem. firm Stoney & Cordes, 1914-18; solicitor 9th Judicial Circuit, S.C., 1916-23; mayor of Charleston 2 terms, 1923-31; now mem. law firm Stoney, Crosland & Pritchard. Mem. of Preparedness for Peace Commission for South Carolina. Pres. Alumni Assn. Univ. of South Carolina, 1938-40. Member of Board of Trustees University of the South, Sewanee, Tenn. Trustee Porter Acad., Coll. of Charleston. Mem. Huguenot Soc. S.C., St. Cecelia Soc., Alumni Assn. of U. of S.C. (pres. 1938-40), Alpha Tau Omega, Omicron Delta Kappa. Democrat. Episcopalian. Mason (32°, Shriner), Elk, Moose, K.P., Tall Cedar of Lebanon. Club: Ashley Rifle. Home: 573 Huger St. Office: 51 Broad St., Charleston, S.C.

STONG, Philip Duffield (stŏng), author; b. Keosauqua, Ia., Jan. 27, 1899; s. Benjamin J. and Ada Evesta (Duffield) S.; A.B., Drake U., Des Moines, Ia., 1919; grad. student, 1924-25; grad. student Columbia, 1920-21, U. of Kan., 1923-24; Litt.D., Parsons Coll., 1939; m. Virginia Maude Swain, Nov. 8, 1925. Athletic dir. and teacher high schs., 1919-23; editorial writer Des Moines (Ia.) Register and instr. debate and journalism, Drake U., 1923-25; wire editor Associated Press, N.Y. City, 1925-26; copy editor North American Newspaper Alliance, 1926-27; with Liberty Magazine, 1928; with Editor and Publisher, 1929; with World, 1929-31. Fellow Am. Geogl. Society; Soc. Am. Historians. Clubs: Authors: (pres. 1935-36), Coffee House (New York). Mason (32°, K.T.). Author: State Fair, 1932; Stranger's Return, 1933; Village Tale, 1934; Farm Boy (juvenile), 1934; Week End, 1935; Farmer in the Dell, 1935; Career, 1935; Honk the Moose (juvenile), 1935; No-Sitch! The Hound (juvenile), 1936; Buckskin Breeches, 1937; High Water, (juvenile), 1937; The Rebellion of Lennie Barlow, 1937; Edgar: the 7:58, Young Settler (juvenile), 1938; The Long Lane, 1939; The Hired Man's Elephant (N.Y. Herald-Tribune award), 1939; Cowhand Goes to Town (juvenile), 1939; Horses and Americans, 1939; Ivanhoe Keeler, 1939; Hawkeyes: A Biography of the State of Iowa, 1940; If School Keeps, 1940; Captain Kidd's Cow (juvenile), 1941; The Other Worlds (anthology), 1941; The Princess, 1941; Way Down Cellar (juvenile), 1942; The Iron Mountain, 1942; One Destiny, 1942; Missouri Canary (Juvenile), 1943; Marta of Muscovy, 1945; Censored, the Goat, 1945. Contbr. to mags. Home: Keosauqua, Ia. Address: Washington, Conn.

STONIER, Harold (stōn'ĭ-ĕr), educator; b. San Jose, Calif., Jan. 13, 1890; s. Alfred E. and Rella K. (Haynes) S.; Coll. of Pacific, 1909-10; B.A., U. of Southern Calif., 1913, M.A., 1915; postgrad. study U. of Calif. and Columbia; Dr. Business Adminstrn, U. of Southern Calif., 1928; LL.D., Miami U., Oxford, O., 1939; Litt.D., Rutgers Univ., New Brunswick, N.J., 1942; m. Lucille Holderness, Dec. 21, 1917. Teacher economics, Jr. Coll., U. of Southern Calif., 1915-17; in investment business, 1917-18; teacher of economics, U. of Southern Calif., 1918-25, v.p. of univ., 1925-27; nat. ednl. dir. Am. Inst. of Banking, 1927-40; director Graduate School of Banking since 1935; executive mgr. Am. Bankers Assn. since 1937. Mem. Com. on Edn. by Radio, 1929-30. Pres. Pacific Advertising Clubs Assn.; v.p. Internat. Adv. Assn.; mem. American Assn. Adult Edn. (treas.), Kappa Alpha, Alpha Kappa Psi, Phi Beta Kappa. Apptd. by President Hoover official del. to Internat. Congress on Commercial Edn., London, 1932. Awarded Call Alumni Trophy by U. of Southern Calif., 1937; Rutgers U. award for service to edn., 1937. Clubs: Wykagyl Country, Union League (N.Y.); Burning Tree (Bethesda, Md.). Lecturer on business and polit. topics. Methodist. Home: 45 Prospect Pl. Office: 12 E. 36th St., New York 16, N.Y.

STONOROV, Oskar, architect; b. Frankfurt-am-Main, Germany, Dec. 2, 1905; s. Gregor and Helene S.; student U. of Florence, Italy, 1924-25, Ecole Polytechnique Federale, Zurich, Switzerland, 1925-28; m. Elizabeth Foster, Sept. 17, 1938; children—Katrina, Barbara, Derek. Came to U.S., 1929, naturalized 1937. Began gen. practice of architecture, 1928; now engaged in gen., pub. housing and city planning practice, Phila. Dir. Phila. Housing Assn., Citizens Council on City Planning. Mem. C. of C., Phoenixville; mem. City Policy Com., Phila. Mem. Am. Inst. Architects, Pa. Assn. Achitects, N.J. Soc. Architects, Am. Inst. Planners. Clubs: Cosmos (Washington); Contemporary (Philadelphia). Author: Le Corbusier, His Work, 1929; You and Your Neighborhood, (with L. I. Kahn), 1945. Contributor to magazines. Breeder of Guernsey Cattle; mem. Am. Guernsey Cattle Club. Home: Avon Lea Farm, Phoenixville, Pa. Office: Bulletin Bldg., Philadelphia, Pa.

STOODY, Ralph Wainman (stōō'dĭ), clergyman, church official; b. Rochester, N.Y., Apr. 19, 1896; s. John Henry and Fannie (Wainman) S.; B.A., Ohio Wesleyan U., 1917; student Garrett Biblical Inst., 1917-18, S.T.B., Boston U. Sch. of Theology, 1920; student Columbia, summer 1930, Harvard, summer 1938; S.T.D., Gordon Coll., Theology and Missions, 1939; m. Lucile Eloise Bennett, Mar. 5, 1918; 1 dau., Rosemary (Mrs. Harry P. Felger). Editorial associate Epworth Herald, Chicago, 1917-18; pastor Meth. Ch., S. Walpole, Mass., 1919-20, St. Albans, Vt., 1920-23, St. Johnsbury, Vt., 1923-26, Chestnut St., Portland, Me., 1926-34, Union Meth. Ch., Fall River, Mass., 1934-40; dir. Commn. on Public Information of Meth. Ch. since 1940; Bd. mem. dept. of internat. justice and goodwill, and dept. religious radio, Fed. Council of Churches. Served as sergt., U.S. Army, with A.E.F., 1918-19. Mem. Am. Coll. Publicity Assn., Nat. Assn. Pub. Relations Counsel, Sigma Phi Epsilon, Pi Delta Epsilon, Delta Sigma Rho; associate mem. Authors Guild. Club: Publicity (N.Y.). Mason. Home: 3554 83d St., Jackson Heights, N.Y. Office: 150 5th Av., New York, N.Y.*

STOOKEY, Byron (stōō'kē), neurol. surgeon; b. Belleville, Ill., Jan. 4, 1887; s. Dr. Lyman Polk and Louise (Brumbaugh) S.; A.B., U. of Southern Calif., 1908; A.M., Harvard, 1909, M.D., 1913; studied univs of Geneva, 1905-06; Vienna and Berlin, 1913-14; m. Helen Phelps Hoyt, May 11, 1929. Began practice at Los Angeles, 1915; prof. clin. neurosurgery, Columbia Univ.; attending neurol. surgeon, New York Neurol. Institute; cons. neurol. surgeon, Memorial Hosp., Middlesex General Hosp., Nassau Hosp., Mineola, N.Y., New Rochelle Hosp.; asso. consultant

neurol. surgery, St. Luke's. Served as capt. Royal Army M.C., 1915-16; major U.S.M.C., 1917-19. Fellow A.A.A.S., Am. College Surgeons; mem. Am. Surg. Assn., Am. Neurol. Soc., Assn. for Research in Nervous and Mental Diseases, Soc. Neurol. Surgeons, N.Y. Acad. Medicine, N.Y. Surg. Soc., N.Y. Neurol. Soc., S.A.R., Sigma Chi, Nu Sigma Nu. Clubs: Harvard, University (New York). Author: The Surgical and Mechanical Treatment of Peripheral Nerves, 1922; Surgery of the Nerves (Nelson's System of Surgery); contbr. chapters to Treatment of Cancer and Allied Diseases by G. T. Pack, 1939; also sect. in U.S. Army Manual on Neurosurgery. Also numerous papers dealing specially with neurol. surgery. Office: Neurological Institute, 168th St. and Ft. Washington Av., New York, N.Y.*

STOOKEY, Stephen Wharton, educator; b. Marion, Ia., Apr. 3, 1859; s. Levi J. and Sarah Jane (Clark) S.; student Cornell Coll., Ia., 1878-81; B.S., Coe Coll., 1884, M.S., 1887; U. of Chicago, 1895-96, State U. of Ia., 1891-93; LL.D., Coe, 1905; m. Isabel Graham, Dec. 23, 1887; children—Robert Marshall, Stanley Clark, Donald Graham, Dorothy Margaret. Supt. city schs., Manchester Ia., 1884-91; prof. natural sciences, 1892-1900, geology and botany, 1900-08, dean, 1901-08, acting pres., 1904-05, Coe Coll., Ia.; pres. Bellevue (Neb.) Coll., 1908-13; dean Coe Coll., 1913-33, emeritus dean, prof. geology since 1933, acting pres., 1918-19. Asst. on Ia. Geol. Survey, 1906-10; on Neb. Geol. Survey, 1912. Fellow A.A.A.S.; mem. Bot. Soc. America, Ia. Acad. Sciences, Sigma Xi. Republican. Presbyterian. Author: Geology of Iowa County, Iowa; Geology of Poweshiek County, Iowa; New Data on the Upper Devonian of Iowa; Correlation, Upper Devonian of Iowa. Home: 2505 A Av., N.E., Cedar Rapids, Ia.

STOOPS, John Dashiell, prof. philosophy; b. New Castle, Del., Jan. 26, 1873; s. William Thompson and Mary A. (Dashiell) S.; A.B., Dickinson Coll., Carlisle, Pa., 1894; A.M., Harvard, 1897; Ph.D., Boston U., 1899; post-grad. study Columbia and Clark U., 1901; m. Mary E. Milner, Dec. 25, 1901. Prof. philosophy Mt. Union Coll., Alliance, O., 1899-1900; minister First Congl. Ch., Easthampton, Mass., 1901-04; prof. philosophy, Grinnell (Ia.) Coll., 1904-43, now retired from active teaching. Member American Philosophical Association (pres. Western div. 1933-34), Am. Assn. Univ. Profs., Phi Beta Kappa. Conglist. Mason (32°). Club: Poweshiek. Author: Ideals of Conduct, 1926. Contbr. jours. of philosophy. Address: 1033 Park St., Grinnell, Ia.*

STORCK, Ambrose Howell, surgeon; b. New Orleans, La., July 8, 1903; s. Jacob Ambrose and Minnie Edna (Howell) S.; B.S., Tulane U., 1923, M.D., 1925, M.S., 1934; unmarried. Began as surgeon, 1925; resident Charity Hosp. of La., New Orleans, 1925-27, house surgeon, 1927-31, visiting surgeon, 1932-40, sr. visiting surgeon since 1940; in pvt. practice surgery, New Orleans, since 1931; instr. clin. surgery, Tulane U., 1931-39, asst. prof. clin. surgery since 1939; visiting surgeon Touro Infirmary since 1931; senior visiting surgeon Southern Baptist Hosp. since 1939. Commd. maj., U.S. Army, Med. Res. Oct. 2, 1940, lt. col., Feb. 19, 1943. Assistant consultant in surgery Office of The Surgeon General, March 14, 1942, later consultant in surgery European Theatre of Operations. Fellow American College Surgeons; member Southern Surg. Assn., Surgeons Club, A.M.A., Southeastern Surgeons Congress, Southern Med. Assn., La. State Med. Soc., Orleans Parish Med. Soc., A.A.A.S., New Orleans Acad. of Sciences, Surg. Investigative Soc., Assn. for Surgery of Trauma, Louisiana Society Sons Am. Revolution, Phi Delta Theta, Nu Sigma Nu fraternities. Democrat. Presbyterian. Clubs: Boston, Louisiana (New Orleans); Army and Navy, University (Washington, D.C.). Author med. articles in Annals of Surgery, Archives of Surgery, Surgery, Gynecology and Obstetrics, New Orleans Med. and Surg. Jour.; also of book, Military Surgical Manual-Abdominal and Genito Urinary Injuries. Home: 1458 Nashville Av. Office: 1005 Richards Bldg., New Orleans, La.*

STORER, James Wilson (stôr'ẽr), clergyman; b. Burlington, Kan., Dec. 1, 1886; s. Lewis Burnette and Lydia (Burnett) S.; B.S., William Jewell Coll., Liberty, Mo., 1912, D.D., 1943; D.D., Union U., Jackson, Tenn., 1920; LL.D., Okla. Bapt. U., Shawnee, 1939; m. Nora Isabel Wilbanks, Dec. 31, 1912. Ordained to ministry Bapt. Ch., 1912; pastor, Pauls Valley, Okla., 1913-15, Ripley, Tenn., 1915-18, Paris, Tenn., 1918-21, Greenwood, Miss., 1921-25, Grove Av. Ch., Richmond, Va., 1925-31, First Bapt. Ch., Tulsa Okla., since 1931. Mem. bd. trustees Hillcrest Memorial Hosp., Tulsa; mem. fgn. mission bd. Southern Bapt. Conv.; mem. bd. dirs. and chairman war service committee. Bapt. Gen. Conv. of Okla. Mem. S.A.R., Sigma Nu, Aeons. Democrat. Mason (32°). Clubs: Hi-Twelve, Tulsa Consistory. Author: Truth Enters Lowly Doors, 1937; By Ways to High Ways, 1938; Major Messages to the Minor Prophets, 1940. Contributor to periodicals. Collector of Confederate items. Home: 2524 S. Owasso St., Tulsa, Okla.

STOREY, see also Story.

STOREY, Robert Gerald, lawyer; b. Greenville, Tex., Dec. 4, 1893; s. Frank Wilson and Mary Edith (Thomson) S.; student U. of Tex., 1911-14; m. Frances Hazel Porter, July 26, 1917; children—Robert Gerald, Charles Porter. Admitted to Tex. bar, 1914; city atty., Troup, Tex., 1914-17; asst. county atty., Smith County, Tex., 1917; asst. atty. gen. of Tex., 1921-23; spl. asst. dist. atty., Dallas, Tex., 1924; mem. law firm Storey, Sanders, Sherrill & Armstrong since 1934; dir. and gen. counsel, Universal Life and Accident Ins. Co., United Fidelity Life Insurance Co. 1st lieut. U.S. Army, 1918-19; maj. Texas Defense Guards, 1941; now on active duty as colonel, U.S. Army Air Corps. Regent U. of Tex., 1924-29; dir. Dallas Y.M.C.A.; pres. Park Bd., City of Dallas, 1939-42. Delegate International Convention Comparative Law, The Hague, 1932; delegate 1st Conf. Inter-Am. Bar Assn., Havana, 1941. On Justice Jackson's staff for War Criminals' Trials, Nuremberg, Germany, 1945. Mem. Am. Bar Assn. (chmn. sect. on legal edn., 1937-39; mem. house of dels.), Texas Bar Assn., Dallas Bar Assn. (pres. 1934), Am. Legion (mem. nat. exec. com. 1920-21). Democrat. Mem. Christian Ch. Mason (32°, Shriner). Clubs: Kiwanis (pres. 1927; dist. gov. 1931), Lakewood Country (Dallas). Home: 7040 Tokalon Drive. Office: Republic Bank Bldg., Dallas, Tex.

STOREY, Thomas Andrew, coll. prof.; Jan. 29, 1875-Oct. 28, 1943. See Vol. 23 (1944-45).

STOREY, Violet Alleyn, author; b. New York, N.Y., Nov. 24, 1900; d. James Vaughan and Ella Gertrude (Gustam) Storey; grad. Adelphi Acad., Brooklyn, 1916; B.A., cum laude, Smith Coll., 1920; winner Clara French prize for excellence in English composition. Mem. Poetry Soc. America, Women Poets, Craftsman's Group, Adelphi Acad. Alumnæ Assn., Smith Coll. Alumnæ Assn., L.I.-Am. Assn. Univ. Women. Republican. Episcopalian. Club: Smith College (L.I., N.Y.). Author: Green of the Year (verse), 1927; Tea in an Old House (Verse), 1933. Contbr. verse and articles to mags.; on current topics to leading newspapers; also of syndicated articles (under pseudonym). Best known poem, Prayer for a Very New Angel. Home: 120 Euston Rd., Garden City, N.Y.

STOREY, Walter Rendell, critic of decorative art; b. Phila., Pa., June 22, 1881; s. Edwin Adams and Elizabeth (Rendell) S.; student Pa. Museum Sch. Industrial Arts, Phila., 1900-02, Pa. Acad. Fine Arts, Phila., 1903-08, Academy Julian, Paris, France, under Jean Paul Laurens, 1908-09; m. Muriel Alice Flewitt, Feb. 27, 1914 (died 1918); m. 2d, Helen Edith Anderson, Jan. 1, 1925; children—Hildred Anderson, Warren Charles. Exec. sec. Nat. Bd. of Review of Motion Pictures, N.Y. City, evaluating artistic content of motion pictures, 1909-12; with govt. and social orgns., designing ednl. social exhibits, and writing on art, 1913-26; critic of decorative art, N.Y. Times, since 1926; lecturer on decorative art, N.Y. Univ. and Furniture World Ednl. Inst. Awarded silver medal for artistry in ednl. exhibit World's Fair, San Francisco, 1915. Author: Beauty in Home Furnishings; Period Influences in Interior Decoration; A Handbook of Home Decoration (with Helen Anderson Storey); Chippendale: A Sketch of His Life and Works; Hepplewhite. Lecturer. Contbr. to nat. mags. Home: 155 Grayson Pl., Teaneck, N.J.*

STORK, Charles Wharton, critic, author; b. Phila., Pa., Feb. 12, 1881; s. Theophilus Baker and Hannah (Wharton) S.; A.B., Haverford Coll., 1902; A.M., Harvard, 1903; Ph.D., U. of Pa., 1905; research work in English univs., 1905; studied U. of Munich, 1907-08; m. Elisabeth, d. Franz von Pausinger (artist), Aug. 5, 1908; children—Rosalie, Francis Wharton, George Frederick, Carl Alexander. Asst. in English, U. of Pa., 1903-05, instr., 1906-14, asst. prof., 1914-16; resigned to engage in original literary work; resumed teaching of English, Harcum Junior College, Bryn Mawr, Pa., 1935. University Club, Philadelphia and P.E.N. Club, New York chapter. Poetry Soc. America (former pres.), Phi Beta Kappa (Haverford). Clubs: Franklin Inn (Phila.); Harvard (New York). Author: (verse) Day Dreams of Greece, 1908; The Queen of Orplede, 1910; Sea and Bay, 1916; Sunset Harbor, 1933. Editor: Plays of William Rowley, 1910; Contemporary Verse Anthology, 1920; In the Sky Garden, Poems by Stephen Moylan Bird, 1922; Second Contemporary Verse Anthology, 1923. Translator: (from the Swedish) Selected Poems of Gustaf Fröding, 1916; Sweden's Laureate (poems of Verner von Heidenstam), 1919; (from the German) Hofmannthal's Lyrics, 1917; Anthology of Swedish Lyrics, 1917, 30; (from the Swedish) The Charles Men of Verner von Heidenstam, 1920; Modern Swedish Masterpieces (short stories), 1923; The Motherless, of Bengt Berg, 1924; The Swedes and Their Chieftains, of Verner von Heidenstam, 1925; Anthology of Swedish Stories, 1928; The Dragon and the Foreign Devils of J. G. Andersson (a book on modern China), 1928; Martin Birck's Youth of Hjalmar Söderberg, 1930; Short Stories of Hjalmar Söderberg, 1935; Tales of Ensign Stål (by J. L. Runeberg), 1938; I Sit Alone, from Norwegian of Waldemar Ager, 1931, Arcadia Borealis (poems from the Swedish of E. A. Karlfeldt), 1938; Anthology of Norwegian Lyrics, 1942. Contributor of article on Swedish literature in Collier's Encyclopedia. Contributor of play and numerous lyrics in transl. to The German Classics, 1914; also verse, transls., articles to Century, Harper's, Nation, New Republic, Yale Review, etc. Visited Sweden, 1920, 23, writing and lecturing on Am. poetry. Decorated Order of Gustaf Vasa, 1st class, 1922. Winner contest for original play offered by Plays and Players of Phila., 1925. Edited mag., Contemporary Verse, 1917-26. On board S.S. Athenia when torpedoed, Sept. 2, 1939; poem on the event in Saturday Evening Post, Nov. 4, 1939. Contbr. articles on Swedish lit. to Columbia Dictionary of Modern European Lit., 1945. Home: 8525 Seminole Av., Chestnut Hill, Phila., Pa.

STORK, Harvey Elmer, botanist; b. Zoar, Ind., Mar. 28, 1890; s. William Henry and Caroline (Roessener) S.; A.B., Ind. State Normal Sch., Terre Haute, 1914; A.M., Ind. U., 1915; grad. study Sorbonne, Paris, Mar.-June 1919; Ph.D., Cornell Univ., 1920; m. Gertrude Coffeen, June 12, 1922; children—Donald Harvey, Yolanda Gertrude. Prof. botany, Carleton Coll., Northfield, Minn., since 1920; mem. bot. expdns. to Central America, summers, 1920, 23, and Jan.-Aug. 1928, June-Sept. 1932; naturalist, Nat. Parks, summers 1927, 29, 34, 35; mem. 2d U. of Calif. Bot. Garden Expdn. to Andes, (1938-39). Served as sergeant, photographic section, Air Service, U.S. Army, March 1918-July 1919. Fellow, A.A.A.S.; mem. Am. Bot. Soc., Torrey Bot. Club, Minn. Acad. of Science (pres. 1933), Sigma Xi, Gamma Alpha. Methodist. Home: Northfield, Minn.

STORKE, Thomas More, newspaper pub.; b. Santa Barbara, Calif., Nov. 23, 1876; s. Charles Albert and Martha (More) S.; A.B., Stanford, 1898; m. Elsie Smith, Santa Barbara, 1904 (dec.); children—Mrs. Jean Isabel Menzies, Mrs. Elsie Margaret Cox, Charles Albert; m. 2d, Marion Day, 1920; 1 son, Thomas More. Owner and pub. Santa Barbara Daily News since 1900, The Morning Press since 1932; owner radio station KTMS. U.S. senator from Calif., Nov. 8, 1938 to Jan. 3, 1939. Clubs: Santa Barbara City, Montecito Country. Home: 1716 Santa Barbara St. Address: News Press Publishing Co., Santa Barbara, Calif.

STORMZAND, Martin James, prof. education; b. Grand Rapids, Mich., Dec. 26, 1879; s. Anthony and Katherine (Schoonbeek) S.; student Hope Coll., Holland, Mich., 1897-1900; A.B., Alma (Mich.) Coll., 1904; B.D., Princeton Theol. Sem., 1908; studied U. of Wis., 1917-18; Ph.D., U. of Chicago, 1920; m. Leila Elizabeth Snowhook, Apr. 8, 1909. Maitland fellow, N.T. Greek, Princeton, 1908; newspaper work, Grand Rapids, 1900-03 and 1908-09; teacher high sch., Freeport, Ill., 1910-12, Davenport, Ia., 1912-15; prof. psychology and edn., State Normal Sch., Platteville, Wis., 1915-17; asst. in edn., U. of Wis., 1917-19; instr. in edn., U. of Ill., 1919-20; with U. of Southern Calif. as asso. prof. edn., 1920-23, prof. edn., 1923-26; prof. edn., Occidental Coll., since 1926; curriculum consultant Glendale schs., 1926-27, Santa Monica schools, 1927-32, Arcadia schools, 1929-30; ednl. adviser for Southern California Telephone Co., 1927. Member Phi Delta Kappa. Mason. Author: Digest of California School Law, 1923, revised edition, 1926; Progressive Methods of Teaching, 1924; How Much English Grammar?, 1924; Teaching and Testing in American History, 1926; Curriculum Monographs in Reading and Literature, the Language Arts, the Social Studies, and Arithmetic, 1927; The Progressive Primary Teacher, 1927; Study-Guide Tests in American History, 1927; the Glendale Graded Arithmetic Tests, 1927; New Methods in the Social Studies, 1935. Home: 5218 Hermosa Av., Los Angeles, Calif.*

STORRS, Harry Asahel (stôrz), electrical engr.; b. Boston, Jan. 13, 1861; s. Asahel S. and Mahala (Parsons) S.; C.E., U. of Vermont, 1882; post-grad. Columbia, 1893-94; m. Alice E. Stillman, June 14, 1888; children—Nellie Stillman (Mrs. Rea W. Smith), Katherine Fay (Mrs. Wallace Henrich); m. 2d, Grace L. Cockle, June 11, 1914. In ry. work in Ohio and W.Va., 1882-83; supt. water works, Burlington, Vt., 1883-84; on topographic work in Va., 1884-85; with Western Electric Co., New York and Chicago, 1885-87, and laid cables from Nantucket to mainland and from Cape Charles to Cape Henry for signal corps, etc.; chief engr. for Pomona Land & Water Co., Calif., 1887; laid govt. cable across mouth of Columbia River for Western Electric Co., 1888; asst. prof. civ. engring., 1890-92, prof. elec. engring., 1892-99, U. of Vt.; also acting as cons. elec. and hydraulic engr. on elec. plants in Vt.; in summer of 1893 did instrumental work on survey of St. Lawrence River under U.S. Engr. Corps; in 1897 on constrn. work on sea coast fortifications, including elec. installations, and during summer of 1898 on same and was also chief electrician of harbor mines during Spanish-Am. War; elec. engr. under War Dept., designing and installing elec. plants, and also on river and harbor improvements, 1899-1903; elec. engr. U.S. Reclamation Service, 1903-09; cons. engr., chiefly hydro-electric power and pumping plants for irrigation, Denver, 1909-11, and reclamation of La. marsh lands by drainage, 1911-14, office, Chicago; constructing and operating irrigation systems and deep well pumping plants, Ariz., 1915-16; mgr. Yolo Water & Power Co., Woodland, Calif., 1917; hydrographic studies, Sacramento River basin, 1918-19; consulting engr., irrigation and hydro-electric projects, San Francisco, 1920-23; chief engr., Modesto (Calif.) Irrigation Dist., 1923-25; sr. insp. East Bay Municipal Utility Dist., 1925-39; elec. and mech. inspr. Possum Kingdom Dam and Power House, Brazos River Conservation and Reclamation Dist., 1939-40; cons. engr., Berkeley, Calif., since 1940. Address: 2115 Cedar St., Berkeley 7, Calif.

STORRS, Lewis Austin, lawyer; b. Hartford, Conn., Aug. 28, 1866; s. Zalmon A. and Mary (Rowell) S.;

B.A., Yale, 1889; studied law at Columbia; M.A., Trinity, 1904; m. Bessie Whitmore, Feb. 19, 1895; children—John Whitmore, Mrs. Ruth Castator, Mrs. Una Riddle, Mrs. Marabeth Finn, Lewis Austin, Robert. Admitted to bar, 1891; practiced at New York, 1891-98, Hartford, since 1898. Clubs: Yale (New York); University (Hartford). Author: Kohleleth, 1897; Tragedy of Saul, 1904. Home: 360 Farmington Av. Office: 36 Pearl St., Hartford, Conn.

STORRS, Lucius Seymour, ry. official; b. Buffalo, N.Y., Jan. 4, 1869; s. Origen Seymour and Janet (Rankin) S.; B.Sc., U. of Neb., 1890, M.A., 1904, hon. Dr.Engring., 1927; m. Mary L. Cooper, June 26, 1894. Asst. geologist Colo. Fuel Co., 1890-94; geologist N.P. Ry. and special writer U.S. Geol. Survey, 1896-1906; tech. expert N.Y., N.H. & H. R.R., 1906; pres. New Eng. Investment & Security Co., 1907-11; v.p. N.Y.,N.H.& H. R.R., 1912-14; pres. Conn. Co., New Haven, 1914-25; mng. dir. Am. Elec. Ry. Assn., 1925-29; chmn. and pres. United Rys. and Electric Co., Baltimore, 1929-36, receiver during reorganization; pres. Los Angeles Ry. Corp., 1936-39; retired. Mem. A.A.A.S., Sigma Xi. Pres. Am. Electric Ry. Assn., 1917; chmn. com. on nat. defense of Am. Electric Ry. Assn. in charge of transportation cooperation of electric rys. through Nat. Council of Defense. Home: 21 Woodlawn Av., Northampton, Mass. Died July 4, 1945.

STORY, see also Storey.

STORY, Harold Willis, vice-pres. and gen. atty. Allis-Chalmers Mfg. Co.; b. Milwaukee, Wis., June 4, 1890; s. Willis E. and Alice Louise (Tichenor) S.; A.B., LL.B., U. of Wis., 1915; m. Lina N. Duffy, Aug. 7, 1920; 1 son, Richard. With law firm of Quarles, Spence & Quarles, Milwaukee, 1915-17; mem. law firm Lenicheck, Boesel, Wickham & Story, Milwaukee, 1919; became atty. Allis-Chalmers Mfg. Co., Milwaukee, 1919, gen. atty. since 1932, v.p. and gen. atty. since 1934; v.p. and dir. Allis-Chalmers, Rumely, Ltd.; pres. and dir. Wis. Investment Co. Served as F.A. officer, A.E.F., 1917-19. Trustee and mem. exec. com. Citizens Bureau of Milwaukee. Mem. Beta Theta Pi. K.C. Clubs: University, Town, Gyro, Milwaukee Country. Home: 2924 N. Shepard Av. Office: 1126 S. 71st St., Milwaukee 1, Wis.

STORY, Walter P., army officer; b. Bozeman, Mont., Dec. 18, 1883; s. Nelson and Ellen S.; ed. pvt. and pub. schs., Mont. and Calif.; Eastman Coll., 1902; Shattuck Mil. Acad., 1903; U.S. Army War Coll., 1933; Leavenworth 9th Corps Area, 1939; Gen. Officers Course, Ft. Benning, 1940; m. Lorenza Lazzarini, May 17, 1923. Enlisted and served as pvt. Inf., World War I; commd. capt. Inf., Calif. National Guard, Dec. 1920, maj., 1921, col., 1922; organized and comd. 160th Infantry; brig. general of the line, July, 1926; comd. Long Beach, Calif. Area, during earthquake, 1933; major gen., July 1937; comd. 9th Army Corps, Ft. Lewis, summer 1940; entered Fed. Service Mar. 1941, assigned command of 40th Div. in training, Camp Merriam, San Luis Obispo, Calif., relieved from comd. due to protracted illness, Sept. 1941, retired from active list July, 1942; Decorated: Victory medal, 25 years service medal, Medal of Merit (Pre-Pearl Harbor), American Defense Service Ribbon; Order Crown of Italy. Bookkeeper and teller, Commercial National Bank, Bozeman, Montana; moved to Los Angeles, 1905, managed and pioneered first motor transit lines in West, in Tonopah-Goldfield, Nev., 1906; real estate business, Los Angeles, since 1907; former v.p. L.A. Realty Bd., former mem. L.A. Fire and Police Commn., former dir. 6th Dist. Agrl. Assn., State of Calif.; dir. Standard Finance Co.; chmn. bd. Mullen & Bluett Clothing Co. Built Story Building, 1910, L.A. Stock Exchange Office Bldg., 1920; mng. dir. Ribbonwood Tungsten Ore Co., Manganese Ore Co. of Nev.; pres. Story Bldg. Corp. Mem. Sons of Revolution, Colonial Wars, Am. Legion (past comdr.), Spanish-Am. War Vets. (hon.), former mil. chmn. Los Angeles C. of C. Clubs: California, Bel Air Bay, Bohemian (San Francisco); Rancho Visitadores (Santa Barabara). Home: Penthouse, Story Bldg.; and 3405 Laurel Canyon Blvd., North Hollywood. Office: Walter P. Story Bldg., 6th and Broadway, Los Angeles 14, Calif.

STORY, Walter Scott, author; b. Springfield, Mass., June 23, 1879; s. Benjamin Franklin and Jennie Rebecca (Turner) S.; ed. pub. schs.; m. Margaret Helena Healy, Feb. 27, 1908 (died 1937); m. 2d, Elsie Martha Wolcott, Mar. 14, 1940. Began as office boy, Mass. Mut. Life Ins. Co., 1895, later sec. to pres. of Co.; mgr. lit. dept. Mut. Life Ins. Co. of N.Y., Feb. 1923-Jan. 1942, editor of The Mutual Circle since Jan. 1942. (Mutual Life Ins. Company employee magazine). Member Authors' League America, S.A.R. Republican. Mason. Author: Skinny Harrison, Adventurer, 1922; The Young Crusader; How Richard of Devon Served Richard the Lion-Hearted, 1923; The Uncharted Island, 1926; Boy Heroes of the Sea, 1928; The Missing Million; also about 140 novelettes and short stories. Home: 14 Burnet St., Maplewood, N.J. Office: 34 Nassau St., New York, N.Y.

STOSE, George Willis (stōs), geologist; b. Chicago Ill., Oct. 5, 1869; s. Charles and Caroline (Sigwalt) S.; B.S. in C.E., Mass. Inst. Tech., 1893, grad. study in geology, 1893-94; m. Sarah V. Kyte, Dec. 2, 1896 (died Aug. 21, 1937); children—Harold Frederick, Charles Willis; m. 2d, Anna I. Jonas, Sept. 30, 1938. Instr. in geology, Mass. Inst. Tech., summer 1893; field asst., U.S. Geol. Survey, 1894, asst. geologist, 1895-1900, geologist and editor geol. maps, since 1900; retired 1943. Conducted maganese ore investigations, World War. Mem. A.A.A.S., Geol. Soc. America, Geol. Society Washington (ex-pres.), Washington Acad. Sciences (ex-vice-pres.), Petworth Citizens Assn. (founder; ex-sec.). Republican. Mem. Christian (Disciples) Ch. Club: Cosmos. Writer of reports on geology of regions in Pa., Md., Va. and Colo.; compiled and directed publn. of geologic map of U.S. and of several states, for Fed. and State govts., Compiling geologic maps of North and South America for Geological Society of America, 1943-45. Home: 2308 S. Nash St., Arlington, Va. Office: U.S. Geol. Survey, Washington, D.C.

STOSKOPF, William Brewster (stōs'kōpf), clergyman; b. Freeport, Ill., July 26, 1878; s. Louis (M.D.) and Caroline Howard (Brewster) S.; student Beloit Coll., Acad.; B.A., Yale, 1900; B.D., Gen. Theol. Sem., 1903; D.D., Nashotah (Wis.) House, 1935. Deacon, 1903, priest, 1904, P.E. Ch.; curate Grace Ch., Oak Park, Ill., 1903-04, Ch. of the Advent, Boston, Mass., 1904-08; rector Trinity Ch., Bridgeport, Conn., 1908-09, Ch. of the Ascension, Chicago, since 1909. Chmn. Fedn. of Catholic Priests; vice-superior gen. Con-fraternity of the Blessed Sacrament; warden Guild of All Souls; pres. Chicago Clergy Round Table, 1920-22; examining chaplain to the Bishop of Chicago. Gov. Ill. Soc. Mayflower Descendants. Republican. Clubs: University, Yale. Home: 1119 N. La Salle St., Chicago 10, Ill.

STOTESBURY, Louis William (stōts' bĕr-ĭ), lawyer; b. Beacon, N.Y., Oct. 21, 1870; s. William, Jr., and Charlotte F. (Meyer) S.; B.S., Rutgers Coll., 1890, M.S., 1893; LL.B., New York U., 1892; m. Helen Mathers Tompkins, Oct. 7, 1897; 1 dau., Helen Mathers. Practiced N.Y. City, since 1892; counsel to N.Y. State Transit Commn., 1924. Served in 7th Inf. Nat. Guard N.Y., 1892-1912; a.d.c. staffs of Govs. Hughes and White; insp. gen. N.Y. Div. Nat. Guard, 1912-14; adj. gen. State of N.Y., 1915-17; commd. maj. Insp. General's Dept., U.S. Army, 1918, duty with Gen. Staff U.S. Army, 1918; lt. col. Insp. General's Sect. U.S.R., 1919, col., 1923. Trustee Rutgers Coll.; pres. bd. Collegiate School; bd. of management Y.M.C.A. Mem. S.A.R., Sons of Vets., Loyal Legion, Mil. Service Instn. of U.S., Naval Order of U.S., 7th Regt. Vet. Assn. (pres.), Delta Upsilon, Colonial Wars, Nicholas Soc., Officers of Foreign Wars, Military and Naval Officers World's War, Humane Soc. of New York (pres.). Trustee Excelsior Savings Bank. Republican. Mem. Dutch Ref. Ch. Clubs: Union League, Republican, University, Southern Dutchess Country, City, New York Athletic. Home: 154 W. 74th St. Office: 565 5th Av., New York, N.Y.

STOTT, Robert Leslie, stock broker; b. Brooklyn, N.Y., Feb. 26, 1900; s. Robert Wright and Annie (Leslie) S.; student New York Prep. Sch., 1917-18; m. Mary Lasse, June 28, 1928; children—Robert Leslie, Donald Bishop. Clerk Halsted & Harrison, 1918-20, broker for same, 1920-23; joined New York Curb Exchange, 1923, New York Stock Exchange, 1929; became chmn. bd. New York Stock Exchange; chmn. bd. New York Quotation Co., New York Stock Exchange Clearing Corp., New York Stock Exchange Bldg. Corp. Clubs: Deepdale Golf (Long Island); Oakmont (N.C.) Shooting. Home: Red Ground Rd., Old Westbury, N.Y. Office: 19 Rector St., New York, N.Y.*

STOTT, Roscoe Gilmore (stŏt), writer, lecturer; b. Franklin, Ind., Oct. 29, 1880; s. William Taylor and Arabella Ruth (Tracy) S.; A.B., Franklin, 1904, hon. A.M., 1916; Litt.D., Lenox Coll., Iowa, 1917; U. of Chicago, 1905-06; m. Isabel Porter, Oct. 2, 1907; children—Isabel Tracy, Gilmore, Edith Porter. Instr., Drury Coll., 1906, Mich. Agrl. Coll., 1908-09; head English dept., Eastern Ky. State Teachers Sch., 1910-16; Lyceum and Chautauqua lecturer since 1910; extension lecturer, Lenox Coll., 1917; mem. faculty Ohio School of the Air, 1930-33; dir. Cleaner Homes Inst., 1935; mem. speakers staff Rep. Nat. Com., dir. Lockyear Forum of Speech and Human Relations (Evansville, Ind.), affiliate Dale Carnegie Inst., New York, N.Y.; mem. speaker staff Rep. Nat. Com., 1936. Member Authors League America, Internat. Lyceum Assn., N.E.A., Ky. Ednl. Assn., Phi Delta Theta. Republican. Baptist. Mason. Club: Rotary (hon.). Author: (verse) The Man Sings, 1914; Selling Since Adam; The Smiths Discover America—The Story of Americanization at Work, 1920; Walking Shadows (verse), 1929; How to Win Boys, 1937; Doorway to Dawn (religious novel), 1940; When Boys Ask Questions, 1941; also Somebody's Little Gray Shadow (children's operetta), Happy Home Series (psychology of marriage booklets), songs, mag. articles, etc. Lectures: A Man-size Job; Dying on Third; My Friend—The World; Starving Kings; Paying Caesar; Birds I Would Like to Shoot—and Others; Moving the Machine, and numerous other lit. and ednl. addresses. Editor of Poe's Poems and Tales; asso. editor Lyceum Mag.; cons. editor Mid-West Literary Bur.; contbg. editor Standard Pub. Co., 1934-43; lit. editor Hobson Book Press (Cincinnati-Cynthiana, Ky.), 1943-45; sometime lit. adviser to Gibson Art Co. and Henderson Lithographing Co.; educational advisor to National Teachers Agency of Cincinnati, 1931-32; president Stott Institute of Public Speech, 1932-33. Prominent in National 4-H Club work. Has made over 1,000 high sch. commencement addresses. Author of Fight the Foe (temperance program material), 1939; Dear Shut-In (informational book for invalids), 1944. Contbr. spl. features to The Christian Herald, 1943-45. Home: 9 Adams Av. Office: 209 N.W. 5th St., Evansville, Ind.

STOTZ, Edward, Jr. (stŏtz), architectural engr.; b. Pittsburgh, Pa., Apr. 23, 1896; s. Edward and Arminda B. (Irwin) S.; C.E., Lehigh U., 1919; m. Doris Davidson, Oct. 5, 1929; children—Karen, Alice. Engaged in gen. practice as architectural engr., 1919-36; partner Charles M. & Edward Stotz, Jr., Pittsburgh, since 1936. Mem. Engineers Soc. of Western Pa. Republican. United Presbyterian. Home: 126 W. Prospect Av., Pittsburgh 5. Office: 801 Bessemer Bldg., Pittsburgh 22, Pa.

STOUDT, John Baer (stout), historian-librarian; Oct. 17, 1878-April 8, 1944. See Vol. 23 (1944-45).

STOUFFER, Ellis Bagley (stouf'ĕr); b. Melbourne, Ia., Nov. 7, 1884; s. George Henry and Mary (Bagley) S.; B.S. and M.S., Drake U., Des Moines, Ia., 1907; LL.D., 1931; studied U. of Chicago, 1907; Ph.D., U. of Ill., 1911; m. Anna L. Shepard, Aug. 11, 1915; 1 dau., Jean. Instr. mathematics, Drake U., 1907-08, U. of Ill., 1911-14; with U. of Kan. since 1914, asst. prof. mathematics until 1917, asso. prof., 1917-21, prof. since 1921, chmn. Dept. of Mathematics since 1941, dean Grad. Sch. since 1922, asst. to chancellor, 1923-26; fellow on Guggenheim Memorial Foundation for research in Italy, 1926-27. Mem. American Math. Soc., Math. Assn. America, A.A.A.S., Sigma Xi, Phi Beta Kappa, Gamma Alpha. Republican. Conglist. Author of numerous research papers. Home: Lawrence, Kan.

STOUFFER, Samuel Andrew, prof. sociology; b. Sac City, Ia., June 6, 1900; s. Samuel Marcellus and Irene (Holmes) S.; A.B., Morningside Coll., Sioux City, Ia., 1921; A.M., Harvard, 1923; Ph.D., U. of Chicago, 1930; studied U. of London, England, 1931-32; LL.D., Morningside Coll., 1939; m. Ruth McBurney, June 10, 1924; children—John Emerson, Jane, Ann. Editor Sac City Sun, 1923-26; instr. statistics, U. of Chicago, 1930-31; asst. prof. social statistics, U. of Wis., 1931-34, prof., 1934-35, also staff mem. Central Statis. Bd., Washington, D.C., on leave of absence from U. of Wis.; prof. sociology, U. of Chicago, since Oct. 1935, on leave of absence to act as dir. professional staff, research branch. Information and Edn. Div., War Dept., since 1941. Del. Internat. Conf. in Population, Paris, 1938. Mem. Am. Sociol. Soc., Am. Statis. Assn., Sociol. Research Assn., Inst. of Math. Statistics, Population Assn. of America, Psychometric Soc. Clubs: Quadrangle (Chicago); Cosmos (Washington, D.C.). Author of research monographs and papers applying to quantitative methods in sociology. Home: 25 Quincy St., Chevy Chase, Md.

STOUFFER, Samuel Maloy, supt. of schools; b. Newville, Pa., July 5, 1892; s. Samuel Maloy and Margaretta Jane (Black) S.; grad. Shippensburg State Teachers Coll., 1912; B.S., Susquehanna Univ., Selinsgrove, Pa., 1917; A.M., New York Univ., 1927; Pd.D., Susquehanna Univ., 1936; m. Ruth B. Stoner, July 13, 1918; 1 dau., Dorothy Jane. Teacher rural sch., 1908-10; prin. high sch., Boiling Springs, Pa., 1912-13; prin. Major Bent Bldg., Steelton, Pa., 1913-14; supervising prin., Highspire, Pa., 1914-16, Sandy Twp., DuBois, Pa., 1921-22; supt. of schs., Hanover, Pa., 1922-28, Pottstown, Pa., 1928-29, Wilmington, Del., 1929-42. Commd. 2d lieut. Aviation Sect., Signal Corps, World War. Mem. bd. dirs. Del. Anti-Tuberculosis Society, Inc., since 1934; mem. bd. dirs. Del. Chapter, Am. Red Cross; mem. bd. dirs. Del. Safety Council; mem. bd. dirs. Del. State Soc. for Mental Hygiene, Inc.; mem. bd. dirs. Wilmington Inst. Free Library; mem. Advisory board, Labor Commn. of Delaware; mem. civic service com., Del-Mar-Va Council, Inc., Boy Scouts of America; mem. Advisory com., Del. Am. and Adult Education Committee; mem. Del. Citizens Assn.; mem. Nat. Com. for Mental Hygiene, Inc.; mem. Del. White House Conf. Com. on Children in a Democracy; mem. honorary com., New Castle County Chapter of Nat. Foundation for Infantile Paralysis; life mem. N.E.A. (vice-president 1933-34; mem. resolutions committee; mem. advisory commn. of legislative com.); mem. Am. Assn. of School Adminstrs. (mem. com. on lay relations, 1935-40; mem. resolutions com. 1939-40); mem. Joint Com. of the N.E.A. and Am. Library Assn.; mem. The Horace Mann League; mem. Del. State Education Assn. (pres. 1931-32); mem. Yearbook Com., Nat. Society for the Study of Education; Shippensburg State Teachers College Alumni Assn. (pres. 1931-32); Susquehanna Univ. Alumni Assn.; Phi Delta Kappa; Bond and Key Club (Susquehanna Univ.). Lutheran Clubs: Kiwanis, Wilmington Country. Home: Brandywine Hills, Wilmington, Del.*

STOUGHTON, Arthur Alexander (stō'tŭn), architect; b. New York, N.Y.; s. Charles and Sarah Jane (Warren) S.; Ph.B., Columbia, 1888; student École des Beaux Arts, Paris, 1890-93; m. Florence Elise Neu, Sept. 24, 1913. Practicing architect since 1894; mem. Stoughton & Stoughton; head of dept. of architecture, U. of Manitoba, Can., 1913-29. Works: Soldiers and Sailors monument, Riverside Drive, N.Y. City; Canton Christian Coll., China; Poly. Inst. of Puerto Rico, U. of Manitoba, Winnipeg, Can. Pres.

Bronx Soc. of Arts and Sciences; mem. Soc. of Beaux Arts Architects, Manitoba Assn. of Architects, Royal Archl. Inst. of Can. Home: 169 Elm Av., Mt. Vernon, N.Y. Office: 156 E. 42d St., New York, N.Y.

STOUGHTON, Bradley, metall. engr.; b. New York, N.Y., Dec. 6, 1873; s. Col. Charles Bradley (LL.D.) and Ada Ripley (Hooper) S.; Ph.B., Sheffield Scientific Sch., 1893; B.S., Mass. Inst. Tech., 1896; m. Grace A. Van Everen, Jan. 4, 1899 (died Jan. 15, 1905); 1 son, Philip V.; m. 2d, L. Merwin, d. E. P. and Anna P. (Sands) Roe, Nov. 1, 1911; children—Sandroe, Rosamond, Leila Roosevelt. Teacher, Mass. Inst. Tech., 1896; asst. to Prof. H. M. Howe, Columbia U., 1897; metallurgist Ill. Steel Co., S. Chicago, Ill., 1898-99; chief of cost statis. div. Am. Steel & Wire Co., Cleveland, 1900; mgr. Bessemer steel dept., Benjamin Atha & Co., Newark, N.J., 1901; in business as consulting engr., 1902. Instr. adj. prof. and acting head dept. of metallurgy, Sch. of Mines, Columbia U., 1902-08; prof. metallurgy, Lehigh U., since 1923; also dean of Coll. of Engring. until 1939; chief heat treating equipment unit, Tools Section, WPB, since 1941. Member board of dirs. Lukens Steel Company. Mem. Gen. Engineering Com., Nat. Council of Defense, 1918-19; head of metall. div., later v.-chmn. engring div., Nat. Research Council; mem. welding com., Emergency Fleet Corp., 1918-20. Mem. Am. Inst. Mining and Metall. Engrs. (sec. 1913-21; chmn. iron and steel com., 1922-23), Am. Electrochem. Soc. (chmn. electrothermic div. 1922; pres. 1931), Yale Engring. Assn. (pres. 1922-24), Am. Iron and Steel Inst., Iron and Steel Inst. (Eng.), Am. Soc. for Metals (treas., 1938-39; pres. 1941), American Soc. for Testing Materials, Engrs. Club of Lehigh Valley (pres. 1928-29), corr. mem. Canadian Inst. Mining and Metallurgy; hon. mem. Yale Engring. Assn. Inventor converter for making steel castings, and a process for oil melting in cupolas. Club: Cosmos (Washington, D.C.). Author: The Metallurgy of Iron and Steel, 1908; Engineering Metallurgy (with Allison Butts), 1926. Made the field study and wrote technical report used by President Harding in his successful campaign to secure the 8-hour day in the U.S. steel industry, 1922. Awarded Grasselli medal by Soc. of Chem. Industry, 1929. Home: 2120 16th St., Washington 9, D.C.*

STOUGHTON, Charles William (stôtŭn), architect; Jan. 8, 1945. See Vol. 23 (1944-45).

STOUGHTON, Clarence Charles, coll. pres.; b. Rochester, N.Y., Feb. 8, 1895; s. George and Caroline (Lutz) S.; A.B., U. of Rochester, 1918; A.M., Columbia University, 1922; LL.D., Gettysburg College, 1941; Litt.D., Muhlenberg College, 1942; married Hilda Spitz, Sept. 7, 1920; children—Jeanne Frances, Donald William. Teacher history, Webster (N.Y.) High Sch., 1919; instr. history, Wagner Coll., S.I., N.Y., 1919-23, prin. high sch. dept., 1923-27; sec. Moffatt & Schwab, Inc., real estate, 1927-32; treas. Wagner Coll., 1931-33, acting dean, 1933-35, pres. since 1935. Dir. S.I. Chamber of Commerce; chmn. S.I. Emergency Peace Campaign; former dir. S.I. Council of Boy Scouts; dir. N.Y. Alumni Assn. of U. of Rochester (pres. 1938); campaign chmn. and dir. S.I. Community Chest; dir. S.I. Federation of Churches; dir. and mem. of exec. com. Greater N.Y. Fedn. of Churches, and N.Y. Adult Edn. Council; dir. S.I. Hosp.; chmn. Nursing Sch. S.I. Hosp.; chmn. adv. bd. Civilian Defense Vol. Offices, S.I.; mem. exec. com. United Luth. Synod of N.Y.; Dir. S.I. Council of Social Agencies; dir. Protestant Council N.Y. City; mem. N.Y. Acad. Public Edn. Mem. Delta Rho, Alpha Omicron Psi. Lutheran. Club: Kiwanis of S.I. (sec. 1925-27, pres. 1927). Address: Wagner College, Staten Island, N.Y.*

STOUT, Aaron James, supt. of schs.; b. on farm, near Emporia, Kan., July 11, 1872; s. James and Rebecca (Hammer) S.; grad. State Teachers Coll., Emporia, 1894; student summers, U. of Chicago; B.S., Teachers Coll. (Columbia), 1918; L.H.D., Washburn College, Topeka, Kan., 1935; m. Emma Marguerite Ahrens, July 10, 1906; 1 dau., Ruth Albertine. Chemist Miles Mfg. Plant, St. Patrick, La., 1893; teacher of science, Emporia High Sch., 1894-99, Topeka High Sch., 1899-1904; vice prin. Topeka High Sch., 1904-09, prin., 1909-18; supt. Topeka Pub. Schs., 1918-42, retired Aug. 1, 1942. Director State Savings Bank of Topeka. Member N.E.A. (dept. of superintendence), Kan. State Teachers Assn. (past pres.; Topeka Chamber of Commerce, Phi Delta Kappa. Republican. Quaker. Mason. Clubs: Kan. Schoolmasters' (past pres.), Rotary. Home: 1614 Jewell Av., Topeka, Kan.

STOUT, Arlow Burdette, botanist; b. Jackson Center, O., Mar. 10, 1876; s. Hezekiah Milton and Harriet (Bond) S.; grad. State Normal Sch., Whitewater, Wis., 1903; A.B., U. of Wis., 1909; Ph.D., Columbia, 1913; m. Zelda Judd Howe, June 22, 1909; children—Elizabeth Bond (Mrs. Herman Rausch), Arlow Burdette (deceased). Instructor botany, University of Wisconsin, 1909-11; director laboratories, New York Bot. Garden, 1911-38, curator of education and labs. since 1938. Awarded Thomas Roland medal from Mass. Hort. Soc., William Herbert medal from Am. Amaryllis Soc. Fellow A.A.A.S., New York Acad. of Sciences; mem. Soc. of Am. Naturalists, Bot. Soc. America, Torrey Bot. Club, Am. Soc. Hort. Science, Am. Amaryllis Soc., Am. Genetic Assn., Genetics Soc. of America, Ohio State Hist. and Archaeol. Soc., Wis. Archaeol. Soc., Hort. Soc. of N.Y. (hon. life mem.), Pa. Hort. Soc., Royal Hort. Soc., Phi Beta Kappa, Sigma Xi. Special fields of scientific research, genetics, plant breeding, cytology, sterilities in flowering plants. Home: Pleasantville, N.Y. Office: N.Y. Botanical Garden, New York, N.Y.

STOUT, Barrett, music educator; b. Bridgeport, W.Va., Apr. 12, 1890; s. William Bramwell and Mary (Barrett) S.; B.S., Kirksville Teachers' Coll., 1926; M.A., N.Y.U., 1927; Ph.D., U. of Ia; m Mary Mae Wells, Aug. 18, 1912; children—Mary Ellen (Mrs. R. W. Dodson), Kemble. Taught music in public schools of Mo., 1910-15; mgr. Stout's Music House, Kirksville, Mo., 1915-24; active in promoting visual aids in music education, sec.-treas., Sims Song Slide Corp., 1924-32; teacher of voice, dir. of operas and choral organizations, Kirksville Teachers' Coll., 1927-43; dir. sch. of music, La. State U., since June, 1943. Under his direction, Kirksville Teachers Coll. a cappella choir received nat. recognition through its programs at nat. conferences. Mem. Music Teachers' Nat. Assn., Music Educators' Nat. Assn., Phi Delta Kappa, Kappa Delta Pi. Presbyn. Kiwanis. Author: The Harmonic Structure of Vowels in Singing in Relation to Pitch and Intensity, 1938. Home: 4758 Tulane Drive. Office: School of Music, Louisiana State U., Baton Rouge, La.

STOUT, Charles Frederick Cloua, mfr.; b. Philadelphia, Pa., Apr. 2, 1869; s. Albert Gallatin and Mary (Robinson) S.; ed. pub. schs. and Barker Acad., Germantown; m. Mary Ridgeway Deacon, Nov. 16, 1898; children—Frederick Sturgis, Robert Gwynne, Mary Ridgeway (Mrs. Alan Lowther Day). Junior Clerk Thomas T. Lee & Co., 1885-86; sr. partner John R. Evans & Co., 1896-1938, pres. since 1938; pres. Camden Tanning Co.; v.p. Lenape Trading Co.; dir. Federal Reserve Bank of Phila. Served as mem. Council of Nat. Defense; registered col. in Q.M. Dept. and dir. Hide, Leather and Leather Goods Div., U.S. War Industries Bd., World War I. Trustee U. of Pa., Evans Dental Sch. (U. of Pa.); Former pres. bd. Graduate Hosp., Phila. Pres. Pa. Hort. Soc. Republican. Episcopalian. Clubs: Union League, Rittenhouse, Midday, Gulph Mills Golf, Merion Cricket. Home: 214 Glenn Rd., Ardmore, Pa. Office: 2d and Erie Sts., Camden, N.J.

STOUT, Elmer William, banker, lawyer; b. Paoli, Ind., Mar. 14, 1876; s. John Thomas and Adeline (McCarrell) S.; grad. high sch., Paoli, 1893; A.B., Earlham Coll., Richmond, Ind., 1896; student Harvard, 1896-98; LL.B., Harvard Law Sch., 1901; unmarried. Admitted to Ind. bar, 1901, and began practice at Indianapolis; with firm of Baker & Daniels, until 1910; associated in practice with Larz A. Whitcomb and Samuel Dowden, 1910-16; atty. Bd. of Park Commrs., Indianapolis, 1908-16; v.p. and counsel Fletcher American Nat. Bank, 1916-23, pres. 1923-33; now chmn. bd. Am. Nat. Bank; pres. Ind. Condensed Milk Co.; dir. Ind. Bell Telephone Co. Trustee Earlham Coll., 1917-20. Pres. Ind. Bankers Assn., 1929-30. Republican. Quaker. Clubs: University, Columbia Country, Woodstock. Home: 410 N. Meridian St. Office: American Nat. Bank, Indianapolis, Ind.

STOUT, Joseph Duerson, neuropsychiatrist; b. Washington, D.C., Nov. 20, 1886; s. Henry Isaiah and Nellie Wallace (Duerson) S.; A.B., George Washington U., 1910, M.D., 1913, A.M., 1914, Ph.D., 1915; grad. Army Med. Sch., 1918; m. Agnes Josephine Mills, July 14, 1921; children—Betty Jane, Joseph Duerson, Henry Wallace, Robert West. Prof. of physiology, dept. of dentistry, and prof. pharmacology and asso. prof. of physiology, dept. of medicine, George Washington U., 1913-17, prof. nervous diseases, 1920-27; pvt. practice as neuropsychiatrist, Washington, since 1920. Asst. surgeon U.S. Pub. Health Service, 1916-17; 1st lt. Med. Corps, U.S. Army, 1917; lt. col. Med. R.C., 1932-34, M.I. Res. since 1934; on extended active duty with U.S. Army, at Army Med. Center, Washington, Mar. 1941; lt. col. M.C., Sept. 30, 1942, col. Med. Corps, U.S. Army, Dec. 9, 1942; comdg. officer, 136th Sta. Hosp., Oct. 10, 1942. Mem. Washington Soc. Nervous and Mental Diseases, Phi Chi. Republican. Baptists. Mason (32°, K.T., Shriner). Home: 3530 Porter St. N.W., Washington, D.C.*

STOUT, Rex Todhunter, author; b. Noblesville, Ind., Dec. 1, 1886; s. John Wallace and Lucetta Elizabeth (Todhunter) S.; ed. in the public schs.; m. Fay Kennedy, Dec. 16, 1916 (divorced); m. 2d, Pola Hoffmann, Dec. 21, 1932; children—Barbara, Rebecca. Successively office boy, store clerk, bookkeeper, sailor, hotel mgr., inventor, sch. thrift system, 1916-27; enlisted U.S. Navy, 1906, purchased discharge, 1908. Master of ceremonies, "Speaking of Liberty" radio program for Council for Democracy, 1941; "Voice of Freedom" radio program for Freedom House, 1942; "Our Secret Weapon" radio program, 1942-43. Chmn. Writers' War Bd., since 1941; president Friends of Democracy, since 1941; president Authors' Guild, 1943-45; president Soc. For Prevention of World War III, since 1943. Author: How Like a God, 1929; Seed on the Wind, 1930; Golden Remedy, 1931; Forest Fire, 1933; Fer-de-Lance, 1934; The President Vanishes, 1934; The League of Frightened Men, 1935; O Careless Love!, 1935; The Rubber Band, 1936; The Red Box, 1936; The Hand in the Glove, 1937; Too Many Cooks, 1938; Mr. Cinderella, 1938; Some Buried Caesar, 1939; Mountain Cat, 1939; Over My Dead Body, 1939; Red Threads, 1940; Double for Death, 1940; Bad for Business, 1940; Where There's a Will, 1941; The Broken Vase, 1941; Alphabet Hicks, 1942; Black Orchids, 1942; The Illustrious Dunderheads, 1942; Not Quite Dead Enough, 1944. Home: High Meadow, Brewster, N.Y.

STOUT, Richard Helm, banker; b. Danville, Ky., Aug. 18, 1900; s. John B. and Pattie B. (Gentry) S.; B.A., Centre Coll. of Ky., 1920; LL.B., Jefferson Sch. of Law, 1926; m. Marion Moses, Aug. 4, 1928; 1 son, John Everett. Admitted to Ky. bar, 1926; employed by Louisville Trust Co., 1922-26; cashier, dir. Morris Plan Indsl. Bank, 1926-38; field sec. Nat. Morris Plan Bankers Assn., 1938-39; exec. v.p. 1940-41, pres. since 1941; v.p. Industrial Bank & Trust Co., St. Louis, since Oct. 1945. Trustee Consumer Banking Inst. since 1942. Pres. Louisville Chapter Am. Inst. of Banking; nat. councillor for Ky. for Am. Inst. of Banking. Past mem. Louisville City Council. Mem. Ky., Louisville bar assns., Sigma Alpha Epsilon. Club: Pendennis (Louisville). Contbr. articles on consumer banking subjects. Home: 6251 Washington Blvd., St. Louis 5. Office: 901 Washington Av., St. Louis 1, Mo.

STOUT, Selatie Edgar, prof. Latin; b. Jamesport, Mo., Dec. 27, 1871; s. Theophilus Thompson and Sarah Elizabeth (Wilcoxon) S.; B.S., Grand River Coll., Edinburg, Mo., 1891; A.B., William Jewell College, Liberty, Mo., 1901, LL.D., honorary, 1942; graduate student in classics, University of Chicago, 12 terms; Ph.D., Princeton Univ., 1910; married Frances Mabel Blodgett, Dec. 30, 1905; children—Richard Edgar, Paul Blodgett, William Jewell. Instr. in Latin, 1906-08, prof., 1908-14, William Jewell Coll.; prof. Latin Indiana U. since 1914, asst. dean. Coll. of Arts and Sciences, 1918-20, dean, 1920-42, dean emeritus and emeritus prof. of Latin, 1942. Mem. Am. Philol. Association, Classical Assn. of Middle West and South, Am. Assn. University Profs. Republican. Baptist. Club: Faculty. Wrote: The Governors of Moesia, 1911; Latin in the Latin Class—A List of Convenient Latin Words and Expressions, 1917; also numerous articles in classical jours. Home: 1100 E. Second St., Bloomington, Ind.

STOUT, Tom, ex-congressman. See Vol. 23 (1944-45).*

STOUT, Wesley Winans, editor; b. Junction City, Kan., Jan. 26, 1890; s. Francis Wellington and Dora (Dougherty) S.; m. Mary Lee Starr, Sept. 15, 1923. Reporter and editor various newspapers in Kan., Mo., Tex., Calif., Wash., City of Mexico, New York and Okla., 1907-17 and 1921-22; asso. editor and writer Saturday Evening Post, 1922-36, editor, 1937-42. Enlisted man U.S. Naval Air Force, World War, 1917-18; at sea for U.S. Shipping Bd., 1919-21. Home: Ambler, Pa.*

STOUT, William Bushnell, aero. engr.; b. Quincy, Ill., Mar. 16, 1880; s. Rev. James Frank and Mary C. (Bushnell) S.; ed. Hamline U., St. Paul, Minn., 1899-1900; U. of Minn., 1901-02; m. Alma E. Raymond, June 16, 1906; 1 dau., Wilma Frances. Tech. and aviation editor Chicago Tribune, 1912; joined staff of Motor Age and Automobile; founded Aerial Age; moved to Detroit, 1914, as chief engr. Scripps-Booth Co., advertising mgr., 1915, gen. sales mgr., 1916; apptd. chief engr. aircraft div., Packard Motor Car Co., 1917; during development of the Liberty engine. Apptd. tech. adviser to the Aircraft Bd., Washington, D.C.; built for bd. the first internally braced cantilever airplane in America, veneer and wood construction; founded Stout Engring. Labs. and built first American commercial monoplane, known as the Batwing, flown at Selfridge field, 1919; undertook contract, 1920, for first metal plane built in U.S., an all metal torpedo plane for the U.S. Navy, flown by Eddie Stinson, Selfridge field, 1922; formed, 1922, Stout Metal Airplane Co., to build commercial metal planes. Built air sedan, three seater cabin plane, all metal, and later Liberty engine eight passenger transport; sold Stout Metal Airplane Co. to Ford Motor Co., 1925, and served as v.p. and gen. mgr. during development of Ford tri-motored transport plane from the original single engine transport. Started Stout Air Services, 1926, operating first exclusive passenger airplanes in the U.S., Detroit to Grand Rapids; on development of tri-motors, transferred line, Detroit to Cleveland, 1927, and added the Detroit to Chicago route; Stout Air Lines sold, 1929, to United Aircraft and Transport Co., New York; Stout Engring. Labs. revived, 1929, for research and development work in aeronautics. Built and developed all-metal Sky Car, new type airplane for private owner use; designed and built under a contract with The Pullman Car and Mfg. Corp., a high-speed "Railplane" as a basis of change in railroad passenger work; now engaged in transportation research on airplane, r.r., and motor car developments; now dir. Stout Research Div., Consold. Vultee Aircraft Corp., engaged in research and development of aircraft, aircraft engines and allied products, active in development of new type aircraft engines. Past pres. Soc. Automotive Engrs., Inst. Aeronautical Sciences; mem. Detroit Aviation Soc. Clubs: Detroit Boat, Detroit Athletic, Orchard Lake Country. Home: 6360 Commerce Rd., Pontiac, Mich. Address: Stout Research Div. Consolidated Vultee Aircraft Corp., Dearborn, Mich.*

STOVALL, Wallace Fisher (stō'văl); b. Elizabethtown, Ky., Jan. 4, 1869; s. Jasper and Eliza (Duncan) S.; ed. in pub. schs.; widower; children—Minnie (Mrs. J. H. Mason), Wallace O., Susan (Mrs. Richard Mack). Moved to Fla., 1886; established the Independent, Lake Wier, Fla., at 16; moved to Ocala and edited and published the Ocala Free Press; to Sumterville, and edited and published the Sumterville Times; to Polk County and established the Polk County News; to Bartow, 1890, and to Tampa, 1893, and established the Tampa Morning Tribune; sold Tribune, 1925, and devotes attention to real estate interests; largest individual property owner in Tampa; exec. v.p. Crestview Realty Co., Inc.; treas. E. Tampa Shores, Inc., Lithia Springs, Inc.; dir. Old Peoples Home, Hillsborough County Humane Soc. Democrat. Presbyterian. Mason, Elk. Home: 1806 Jetton Ave. Office: Stovall's Professional Bldg., Tampa, Fla.

STOVALL, William Davison, pathologist and bacteriologist; b. Longtown, Miss., Oct. 31, 1887; s. Joseph Pendleton and Lula (Davison) S.; B.S., Miss. Coll., 1907; M.D., Tulane U., 1911, post-grad. study in tropical medicine and hygiene, 1913; m. Etta Buchholtz, Mar. 29, 1915; 1 son, William Davison. Intern, St. Vincent's Hosp., Birmingham, Ala., 1912-13, U.S. Marine Hosp., 1913; became state bacteriologist, Lab. of Hygiene, U. of Wis., 1914, now prof. hygiene and preventive medicine and dir. of State Lab. of Hygiene and dir. course in clin. pathology. Mem. staff and cons. pathologist, St. Mary's Hosp. and Madison Gen. Hosp.; clin. pathologist Wis. Gen. Hosp. State dir. Am. Soc. for Control of Cancer; mem. Nat. Advisory Com. on Med. Edn.; acting supt. State of Wis. General Hosp., 1938-40. Mem. Am. Soc. of Exptl. Biology, Am. Pub. Health Assn. (chmn. com. on standard methods for diagnosis of communicable diseases), A.M.A., Dane County Med. Soc., Univ. Med. Soc., Am. Soc. of Clin. Pathologists, Phi Delta Theta, Alpha Kappa Kappa, Sigma Xi. Republican. Club: Professional Men's Club. Author numerous articles on various med. subjects. Home: 205 Princeton Av., Madison, Wis.*

STOVER, Holly, railroad exec.; b. Beckley, W.Va., Mar. 12, 1883; s. Paris and Eleanor (Watts) S.; ed. country school; unmarried. Began as railroad telegrapher, 1898; engaged in coal business and holds considerable interest in coal mines; returned to railroad work with Gulf, Mobile & Ohio R.R.; with Chicago and Eastern Illinois R.R. since 1944, pres. since 1944; dir. Gulf Mining Co., West Gulf Mining Co., Holly Stover, Inc. Clubs: Bath, Indian Creek Country (Miami Beach, Fla.); Burning Tree (Washington); Chicago, Glenview Golf (Chicago). Home: Blackstone Hotel. Office: 332 S. Michigan Av., Chicago, Ill.

STOVER, Ross Harrison (stō'vĕr), clergyman; b. Mechanicsburg, O., Nov. 30, 1888; s. Peter Columbus and Hattie (Mahan) S.; B.A., Wittenberg Coll., Springfield, O., 1912; B.D., Hamma Div. Sch. (Wittenberg Coll.), 1915; D.D., Gettysburg (Pa.) Coll., 1923; LL.D., Temple Univ., 1939; S.T.D., Am. Theol. Sem., Wilmington, Del.; m. Emma Stanford, Dec. 21, 1910; 1 dau., Martha Corrine. Ordained Luth. ministry, 1915; pastor First Ch., Wapakoneta, O., 1915-19, Messiah Ch., Phila., since 1919. Camp singing master for Y.M.C.A., World War. Mem. Alpha Tau Omega. Club: Union League. Author: (booklets), On the Road to Heaven, 1927; Three Cheers, 1928; Why Am I Living, 1929; The Christian's Rainbow, 1931; What Do We Know About Life After Death?, 1940; How Shall I Say It, 1940. Contbr. to mags. Home: 6409 N. Sixth St., Philadelphia, Pa.

STOW, Charles Messer (stō), editor and writer; b. Hudson, O., Apr. 10, 1880; s. George William and Charlotte Adelle (Messer) S.; student Stanford U., 1900-01, U. of Mich., 1901-02; m. 3d, Millicent Dingwell Lampee, Nov. 10, 1929. With Grand Rapids (Mich.) Herald, 1899-1900; editorial staff Portland Oregonian, 1906-10, Christian Science Monitor, Boston, 1910-24 (exec. editor 1922-24), Boston Evening Transcript, 1924-29; editor antiques dept., N.Y. Sun, since 1929; lecturer on antiques and modern furniture. Trustee N.Y. State Hist. Assn., Am. Scenic and Historic Preservation Soc., N.Y. City History Club, Municipal Art Soc. (N.Y.), Early Am. Industries Assn.; mem. N.Y. Hist. Soc. (asso.), Am. Hist. Association, Assn. for State and Local History, Chinese Art Society of America, Delta Kappa Epsilon; hon. mem. American Designers Inst. and many collectors' clubs. Mason (32°). Clubs: Century, Delta Kappa Epsilon, Grolier (N.Y.). Compiler: Best Fifty Currier & Ives Prints, large folio, 1933; small folio, 1934. Contbr. articles on antiques and modern furniture to publs. Home: 502 Park Av. Office: 280 Broadway, New York, N.Y.

STOW, Marcellus H(enry), prof. of geology; b. Washington, D.C., May 19, 1902; s. James Warren and Lizzie R. (Miller) S.; A.B., Cornell U., 1926, A.M., 1927, Ph.D., 1931; m. Grace Wilhelmina Hammond, July 1, 1932. Asst. in geology, Cornell U., 1924-26, instr., 1926-27; asst. prof. geology, Washington and Lee Univ., 1927-34, asso. prof. and acting head dept. geol., 1934-37, prof. and head dept. since 1937, on leave of absence to act as dept. director, mining division, War Prodn. Bd., Jan. 1942-Jan. 1946; with U.S. Geol. Survey, summers 1923, 24, 26; Lehigh Valley Coal Co., summer 1925; asst. prof. geology, Cornell U., summers 1929-31; field geology and research Yellowstone-Bighorn Research Assn., summers since 1933. Awarded scholarship, geology dept., Cornell U., 1930-31. Fellow Geol. Society America, A.A.A.S.; mem. American Association Petroleum geologists, Mineral Soc. America, American Geophys. Union, Va. Acad. Science (mem. council 1939-46, pres. 1942-43, chmn. James River Project com. since 1941), Washington Acad. Science, Yellowstone Bighorn Research Assn. (council 1935-44, pres. 1939-41, 1944-45); mem. advisory board Virginia Fisheries Lab., Va. State Museum Commn., Southern Assn. Science and Industry (exec. com. since 1943), Southern Research Inst. (advisory council 1945). Soc. Am. Mil. Engrs., Nat. Rifle Assn., Sigma Xi, Phi Kappa Phi, Sigma Gamma Epsilon, Sigma Phi Epsilon, Phi Beta Kappa. Club: Cosmos. Contbr. to geol. jours. Home: 4 Hartley Av., Princeton, N.J.

STOWE, Ansel Roy Monroe (stō), educator; b. Walkerton, Ind., Aug. 30, 1882; s. Dennis Lowery and Leonora Grace (Monroe) S.; Ph.B., Northwestern U., 1903, A.M., 1904; A.M., Harvard, 1905; Ph.D., Columbia, 1909; m. Marjorie Henry, Sept. 5, 1907; 1 son, David Henry. Chicago Harvard Club scholar at Harvard, 1904-05; fellow, Teachers Coll. (Columbia), 1905-06; prin. Central Sch., Darien, Conn., 1906-07; prin. Hyannis (Mass.) Training Sch., 1907-09; prof. history and philosophy of edn., State Normal Coll., Emporia, Kan., 1909-12; supervisor practice teaching, Whitewater (Wis.) Normal Sch., 1912-13; acting prof. edn., DePauw U., Greencastle, Ind., 1913-14; pres. U. of the City of Toledo, 1914-25; prof. education, Randolph-Macon Woman's College, 1926-34; director Lynchburg Extension Center of U. of Va., 1929-30; visiting prof. collegiate edn., Duke U., summers, 1928-34, 37, 41; prof. edn., U. of N.H., since 1934. chmn. Div. Teacher Education, Univ. N.H. since 1944. Mem. N.E.A., Nat. and New Eng. Coll. Teachers of Edn., Phi Beta Kappa, Pi Gamma Mu, Kappa Delta Pi; corr. academician Royal Acad. Fine Arts and Hist. Sciences, Toledo, Spain. Conglist. Mason. Author: English Grammar Schools in the Reign of Queen Elizabeth (thesis), 1909; Modernizing the College, 1926; Studies in Collegiate Education, 1930, 31; etc. Home: Durham, N.H.

STOWE, Leland, journalist, lecturer, radio commentator; b. Southbury, Conn., Nov. 10, 1899; s. Frank Philip and Eva Sarah (Noe) S.; A.B., Wesleyan U., Conn., 1921, hon. M.A., 1936; M.A. (hon.) Harvard U., 1945; married Dr. Ruth F. Bernot, Sept 27, 1924; children—Bruce B. and Alan A. Reporter, Worcester Telegram, 1921-22, New York Herald, 1922-24; news editor Pathe News, 1924-26; Paris corr. New York Herald Tribune, 1926-35, roving reporter in North and South America, 1936-39; foreign staff Chicago Daily News since Sept. 4, 1939. Reported, League of Nations' councils and assemblies, 1927-31, World Disarmament Conf., Geneva, 1932, World Econ. Conf., London, 1933, Carol's assumption of Rumanian crown, 1930, Reichstag fire trial, Germany, 1933, end of Spanish dictatorship and founding of Spanish Republic, 1929-31, Spanish revolt, Oct. 1934, and Spanish war July-Sept., 1937, President Roosevelt's visit to Brazil and Argentina and Inter-American Peace Conf., Buenos Aires, 1936, Pan-Am. Conf. at Lima, Peru, 1938; war corr. from London, Sept.-Nov. 1939; war corr. in Finland throughout Russo-Finnish war, 1939-40; war corr. in Norway, April-May 1940, in Hungary, Yugoslavia, Rumania, Bulgaria and Turkey, May-Oct. 1940; war corr. in Greece and Albania, Nov. 1940-Jan. 1941, in Malaya, Siam, Indo-China and China, 1941, in Burma, Dec. 1941-Apr. 1942, in India, Iran and Russia, 1942 (for Chicago Daily News). Lecturer international developments. Awarded Pulitzer prize, 1930, for coverage of Paris (1929) Reparations Com. and formation of Young Plan and Bank for Internat. Settlements; Legion of Honor (France), 1931; U. of Mo. Sch. of Journalism medal for outstanding war correspondence, 1941; Sigma Delta Chi medal and award for 1940 dispatches revealing German conquest of southern Norway, 1941. Author: Nazi Means War, 1933; No Other Road to Freedom, 1941; They Shall Not Sleep, 1944. Home: 17 Beechmont Av., Bronxville, N.Y.

STOWE, Lyman Beecher, author, lecturer; b. Saco, Me., Dec. 22, 1880; s. Rev. Charles Edward and Susan (Munroe) S.; g.s. Harriet Beecher Stowe; A.B. Harvard, 1904; m. Hilda Robinson Smith, Apr. 16, 1914; children—David Beecher, Robinson Smith. Publicity mgr. Frederick A. Stokes Co., pubs., 1908-09; asst. editor The Circle Magazine, 1909-10; sec., vice chmn., Pub. Service Commn., N.Y., 1910-13; sec. Nat. Assn. Junior Republics, 1913-15; secretary Dept. of Public Charities, New York City, 1915-18; editorial staff, Doubleday, Page & Co. (now Doubleday, Doran & Co.), publishers, Garden City, Long Island, 1918-30. Clubs: Harvard, Century, Dutch Treat (New York). Author: Saints, Sinners and Beechers, 1934. Co-Author: (with father) Harriet Beecher Stowe—The Story of Her Life, 1911; Citizens Made and Remade (with William R. George), 1912; Booker T. Washington, Builder of a Civilization (with Emmett J. Scott), 1916; The Inside Story of Austro-German Intrigue (with Dr. Joseph Goricar), 1919. Home: 1 Beekman Pl., New York, N.Y.

STOWE, Robert Lee, cotton mfr.; b. Gaston County, N.C., Apr. 5, 1866; s. Charles Theodore and Margaret Ann (Sloan) S.; ed. high sch., Kings Mountain, N.C.; m. Nellie Lee Rhyne, Jan. 11, 1899; children—Robert Lee, Ellen Catharine (Mrs. William J. Pharr), Daniel Jonathan. Began in mercantile business with firm Stowe & Pruett, 1889; with Stowe Brothers, 1891-1901; engaged in cotton mfg. since 1901; pres. Sterling Spinning Co., Stowe Thread Co., Superior Yarn Mills, Bank of Belmont, Belmont Syndicate, Inc., Stowe Mills, Inc., D. E. Rhyne Mills, Inc., Belmont Land & Investment Co., Atlas Real Estate Co.; v.p. Majestic Manufacturing Co., Climax Spinning Co.; dir. Ragan Spinning Co., Crescent Spinning Co., Eagle Yarn Mills, Perfection Spinning Co.; treasurer Stowe Spinning Co., National Yarn Mills, Imperial Yarn Mills, Chronicle Mills, Belmont Converting Co. Chmn. Board of County Commrs., Gaston County, N.C., since 1922; chmn. Sch. Bd., Belmont. Democrat. Presbyterian (treas. 1st Ch.). Rotarian. Home: Belmont, N.C.

STOWELL, Ellery Cory (stō'ĕl), univ. prof.; b. Lynn, Mass., Dec. 12, 1875; s. George L. and Adeline Tapley (Fuller) S.; A.B., Harvard, 1898; traveled in Orient and Europe, 1901-02, Russia, 1902-03; studied U. of Berlin, 1903-04; U. of Paris, 1904-07, Licencié en droit, 1906, Docteur en droit, 1909; grad. Diplomatic Sect., École libre des Sciences Politiques, Paris, 1906; m. Cecile M. Roberts, June 5, 1912; children—Anne Dudley (Mrs. Mairesse), Isabel Roby (Mrs. Pitt), Ellery Cory. Chemist, Diamond Rubber Company, Akron, O., 1898-99; clerk in San Francisco National Bank, 1899-1901; secretary College Polit. Sciences, Washington, 1908-09; instructor international law, George Washington Univ., 1908-10; asst. prof. internat. law, U. of Pa., 1910-13; lecturer internat. law, 1913-14, asst. prof., 1914-16, asso. prof. internat. law, 1916-18, Columbia U.; prof. internat. law, The American U., since 1922, also chmn. of dept. of internat. affairs, 1935-1944; exchange prof. U. of Wash., 1942-43. President Better Government League, Washington, since 1925; sec. adjoint 2d Peace Conf., The Hague, 1907, and sec. of delegation of Panama to same conf.; sec. Am. delegation, Naval Conf., London, 1908-09. Club: Cosmos. Author: Le Consul, 1909; Consular Cases and Opinion, 1909; The Diplomacy of the War of 1914, 1915; Intervention in International Law, 1921; International Law, 1931. Joint Author: International Cases, Vol. I, Peace, Vol. II, War and Neutrality. Address: 116 Divisadero St., San Francisco 17, Calif.

STOWELL, James S., army officer; b. Syracuse, N.Y., June 17, 1900; s. Robert A. and Elizabeth (Somers) S.; B.S., U.S. Mil. Acad., 1924; grad. Air Corps Tech. Sch., 1928, Tactical Sch., 1937, Command and Gen. Staff Sch., 1938; m. Helen Topping, June 17, 1933. Commd. 2d lt., U.S. Army, 1924; transferred to Air Corps, 1927; advanced through the grades to brig. gen., 1944. Decorated Legion of Merit. Home: Phoenix, N.Y. Address: War Dept., Washington 25, D.C.

STOWELL, Jay Samuel (stō'wĕl), church official; b. Orwell, N.Y., Mar. 5, 1883; s. Henry John and Sarah C. (Hollis) S.; A.B., Oberlin Coll., 1909; student Oberlin Theol. Sem., 1909-10, Union Theol. Sem., 1910-12, U. of Wis., 1917; A.M., Columbia, 1912; m. Ann Wilder Stewart, June 17, 1913; children—Stewart Jay, Elizabeth Ann, John Wilder. Sch. teacher, 1901-02 and 1904-05; ordained to ministry Congl. Ch., 1912; missionary Congl. Home Missionary Soc. and Am. Sunday Sch. Union, 1905-08; prin. Union Sch. of Religion, New York, 1911-12; teacher training sec. N.Y. City Sunday Sch. Assn., 1911-12; ednl. sec. Bd. Home Missions Presbyn. Ch., 1912-15; dir. James H. Mead Club, 1916-18; editorial writer Bd. Sunday Sch. M.E. Ch., 1918-19; asst. dir. Home Missions Survey Interch. World Movement, 1919-20; dir. publicity Centenary Conservation and Bd. Home Missions and Ch. Extension of M.E. Ch., 1920-40; secretary Board of Missions and Church Extension of Methodist Church since October 1940; Mem. Congregational Association of N.Y. City, Nat. Religious Publicity Council, Quill Club and Listeners' Club. Author: The Sunday School at Work (with others), 1913; The Sunday School Teacher and the Program of Jesus (with George H. Trull); Making Missions Real (with others), 1919; Home Mission Trails, 1920; Story Worship Program for the Church School Year, 1920; Mexicans and Spanish-Speaking Americans in the United States, 1921; Near Side of the Mexican Question, 1921; Methodist Adventures in Negro Education, 1922; J. W. Thinks Black, 1922; The Child and America's Future, 1923; Methodism's New Frontier, 1924; More Story Worship Programs, 1924; Makers of a New World, 1926; Between the Americas, 1930; The Utopia of Unity, 1930; also writer of articles in religious and secular publs. Home: 400 W. 118th St., New York 27. Office: 150 Fifth Av., New York 11, N.Y.

STOWELL, Kenneth Kingsley, editor; b. New York, N.Y., Apr. 30, 1894; s. William Leland and Louise (Epenscheid) S.; B.S., Dartmouth Coll., 1916; M. Arch., Harvard, 1921; m. Barbara Thompkins, June 27, 1924; children—Barbara, Margaret Elizabeth. Archtl. designer, 1921-24; asso. prof. architecture, Ga. Sch. Tech., 1924-27; practicing architect, firm Skinner, Bush-Brown & Stowell, Atlanta, Ga., 1924-27; editor Archtl. Forum, 1927-35; editor American Architect and Architecture, 1935; House Beautiful, 1936-42; Archtl. Record since 1942. Member American Institute Architects (president Westchester chapter 1936-37), Architectural League of New York, Soc. of Beaux Arts of Architects, Westchester Soc. of Architects (pres. 1940), Phi Delta Theta. Con-

gregationalist. Clubs: Harvard, Salmagundi (N.Y. City); Bronxville Field (Bronxville, N.Y.). Author: Modernizing Buildings for Profit, 1935. Home: 44 Woodland Av., Bronxville, N.Y. Office: 119 W. 40th St., New York, N.Y.*

STOWELL, Leon Carl (stō'ĕl), corp. exec.; b. Keene, N.H., Nov. 1, 1891; s. Carlon N. and Hattie M. (Stratton) S.; ed. Phillips Andover Acad., and Harvard (A.B., 1914); m. Ruth Powers, June 23, 1927; children—Samuel Curtis, Sally. Salesman Loose Wiles Biscuit Co., Boston, 1914-17; with Dictaphone div., Columbia Graphophone Co., 1919-23; sec. Dictaphone Corp., 1923-24, v.p., 1924-27, pres., 1927-36; exec. v.p. and dir. Underwood Elliott Fisher Co. since 1936; pres. Underwood Corp. (formerly Underwood Elliott Fisher Co.), April 12, 1945; also mem. finance and exec. coms.; dir. Dictaphone Corp., Pitney Bowes Postage Meter Co. Served in U.S. Army, Oct. 1917-Apr. 1919; disch. as capt. Ordnance Dept. Mem. Commerce & Industry Assn. of N.Y., National Industrial Conf. Bd., Office Equipment Mfrs. Inst. Am. Soc. Sales Execs., Marketing Execs. Soc., Nat. Office Management Assn., Am. Management Assn., N.Y. Sales Mgrs. Club, Nat. Fedn. of Sales Executives, Council on Fgn. Relations, Sigma Alpha Epsilon. Mason. Clubs: Union League, Harvard (New York); Bonnie Briar Country; Larchmont (N.Y.) Yacht. Contbr. to jours. Home: 23 Bonnie Briar Lane, Larchmont, N.Y. Office: 1 Park Av., New York 16, N.Y.

STOWELL, William Averill, author; b. Appleton, Wis., Mar. 29, 1882; s. William Henry Harrison and Emma C. (Averill) S.; A.B., Princeton, 1904; Sorbonne, Paris, 1906-07; Ph.D., Johns Hopkins, 1908; married Mabel Gardner, Jan. 14, 1904 (died Jan. 4, 1943); children—Averill, Eldon; married 2d, Edith de Greve, December 14, 1944. Began as professor of Romance languages at Randolph-Macon Woman's Coll., Lynchburg, Va., 1908-09; same, Amherst Coll., 1909-20; now research advisor of Buffalo Museum of Science, also field associate in geography of same museum. Mem. Modern Lang. Assn. America, Loyal Legion, Phi Beta Kappa, Camp Fire Club of America. Democrat. Episcopalian. Author: Old French Titles of Respect, 1908; The Wake of the Setting Sun, 1923; The Mystery of the Singing Walls, 1925; The Marston Murder Case, 1930; also numerous mag. articles on French historic and lit. subjects. Attached to mil. intelligence sect., U.S. Army, at New York, 1918. Address: "Riomar," Vero Beach, Fla.

STRABEL, Thelma (strā'bĕl), writer; b. Crown Point, Ind.; d. John George and Nannie Hall (Wiley) Strabel; A.B., U. of Ill.; m. Frederic A. Locher, April 19, 1927 (divorced 1937); m. 2d, David P. Godwin, October 25, 1941. Feature writer Associated Editors, Chicago and N.Y. City; fashion writer Paris (France) Herald; advertising copywriter Abraham & Straus, N.Y. City. Mem. Theta Sigma Phi. Author: Reap the Wild Wind, 1940; Storm to the South, 1944. Contbr. fiction to Saturday Evening Post, Am. Mag., Ladies Home Jour., McCalls. Home: 1407 31st St., Washington, D.C.

STRACHAN, Douglas Alan, (strawn), labor representative; b. London, Eng., Aug. 6, 1903; s. John Meffan and Minnie Alma (Conboy) S.; student Paddington Tech. Inst. and Willesden Polytech., 1918-23; m. Evelyn Berglund, Sept. 7, 1933; 1 dau., Heather. Came to U.S., 1926, naturalized, 1934. Apprentice British Thompson-Houston Co., London, Eng., 1919-24; toolmaker automobile industry, Detroit, Mich., 1926-37; campaign mgr., C.I.O., Detroit Municipal elections, 1937; sec. Mich. Labors Non-Partisan League 1937-39; lobbyist U.A.W., C.I.O., Mich. State legislature, 1939; field rep. fed. com. on apprenticeship U.S. Dept. Labor, 1939-40; labor advisor W.P.B., 1941; adminstr. local U.A.W., C.I.O. Willow Run Bomber Plant, 1942-43; to dir. Automotive div. W.P.B., 1943-44, dep. v. chmn. office labor prod. W.P.B., since Jan. 1944. Mem. United Automobile Workers Union C.I.O. since 1933. Author: pamphlet: Apprenticeship and the U.A.W.-C.I.O. (U.A.W.), 1940. Home: 2712 30th St., S.E. Office: 5521 Social Security Bldg., Washington, D.C.

STRACHAUER, Arthur C(larence) (străk'our), surgeon; b. Minneapolis, Minn., May 1, 1883; s. Clarence and Dena (D'arck) S.; prep. edn., Central High School, Minneapolis; U. of Berlin; M.D., U. of Minn., 1908; m. Ehrma Lundburg, Oct. 5, 1930. Surgical asst. in Royal Univ. Surgical Hosp., Berlin, 1909-10; instr. surgery, Med. Sch., U. of Minn., 1911-15, asst. prof., 1915-18, asso. prof., 1918-19, prof. of surgery, Med. Sch. and Post-Grad. Med. Sch., since 1919. Chief surgeon M.,St.P.&S.S.M. Ry.; surgeon to University, Eitel and Northwestern hosps. Mem. bd. dirs., Am. Soc. for Control of Cancer. Fellow Am. Coll. Surgeons; mem. A.M.A., Minn. State Med. Assn., Acad. of Medicine, Western Surg. Assn., Delta Kappa Epsilon, Nu Sigma Nu. Clubs: Minneapolis, Minikahda, Hokamde Gun, Woodhill Country; Lake Francis Gun Club (Manitoba, Can.). Home: 2127 Pleasant Av. Office: Med. Arts Bldg., Minneapolis, Minn.

STRACHEY, John (Evelyn John St. Loe Strachey) (strā'chĭ), author; b. Oct. 10, 1901; s. John St. Loe Strachey; student Eton Coll. and Magdalen Coll., Oxford U.; m. Esther Murphy, 1929 (divorced, 1933); m. 2d, Celia Simpson, 1933. Mem. Parliament as rep. of Aston Div. of Birmingham (Labor party), 1929-31. Now serving with Royal Air Force. Author: Revolution by Reason, 1925; Workers Control in the Russian Mining Industry, 1928; The Coming Struggle for Power, 1932; The Menace of Fascism, 1933; The Nature of Capitalist Crisis, 1935; The Theory and Practice of Socialism, 1936; What Are We To Do?, 1938; The Economics of Progress, 1939; Federalism or Socialism, 1940; A Faith to Fight For, 1941; Digging for Mrs. Miller: Some Experiences of an Air Raid Warden, 1941. Home: Ewen Bridge Farm, Shalford, Braintree, Essex, Eng.*

STRADER, Bernard Earl, business exec.; b. Hammond, La., Oct. 10, 1892; s. Edward Charles and Catherine (Walz) S.; ed. in high sch.; m. Laure Marie Cazenavette, Oct. 23, 1933. Operated automobile agency, Hammond, La., 1913-16; salesman, Peters Cartridge Co., 1916-23, southern sales mgr., 1924-31, gen. sales mgr., Cincinnati, O., 1931-34; dir. of sales, Remington Arms Co., Inc., Bridgeport, Conn., 1935-43, vice pres. and dir. of sales since 1944. Chmn. exec. com. Old Guard (Southern Hardware Salesmen's Assn.); mem. exec. com. Am. Wholesale Hardware Mfrs. Assn., N.Y. City; mem. Nat. Audubon Soc., Army Ordnance Assn., Am. Wildlife Inst., Community Chest (past mem. bd. directors) (Bridgeport), C. of C. Republican. Clubs: Tex. Hardware Boosters' (Dallas); Brooklawn, Black Rock Yacht (mem. bd. governors), Saugatuck Fish & Game (all in Bridgeport). Home: Old Battery Rd. Office: Remington Arms Co., Inc., Bridgeport, Conn.

STRADLEY, Bland Lloyd, educator; b. Frazeysburg, O., Oct. 29, 1889; s. Howard David and Flora (Fawcett) S.; A.B., Ohio Wesleyan Univ., 1913; LL.D., 1936; grad. student Harvard, 1914-15; LL.D., Ohio Northern U., Ada, O., 1935; m. Elizabeth Cowan, 1917; children—Eliza Bartlit, David Cowan. Prin. high sch., Canal Winchester, 1913-14, Walpole, Mass., 1915-16; Univ. examiner, Ohio State Univ., 1920-44, and dean arts and sciences, 1937-44; vice-pres. Ohio State University since 1944. Member Canal Winchester Board of Education; chmn. Ohio State Com. of North Central Assn. of Colls. and Secondary Schs. Mem. Acacia, Phi Delta Kappa, Kappa Delta Rho. Methodist (trustee). Mason (K.T., Shriner). Clubs: Torch, Rotary, Columbus, Internat. Gyro (Columbus, O.). Home: Canal Winchester, O.*

STRAEHLEY, Erwin, Sr. (strā'lē), physician; b. Cincinnati, O., Sept. 25, 1868; s. John and Regina (Oesper) S.; M.D., Med. Coll. of Ohio, 1889; studied univs. of Würzburg, Strassburg and Kiehl, Germany, and Vienna, Austria, 1889-91; m. Carrie Lydia Miller, Sept. 21, 1892; children—Erwin (M.D.), Clifford J. (M.D.). Practiced at Cincinnati since 1892; specializes in internal medicine and pediatrics; asst. health officer, Cincinnati, 1892-94; mem. staffs Christ and Deaconess hosps.; mem. firm Drs. Straehley & Straehley. Vol. reserve med. officer, World War. Mem. bd. dirs., U. of Cincinnati, 1915-32. Fellow Am. Med. Assn.; mem. Ohio State Med. Assn., Acad. Medicine (Cincinnati). Republican. Presbyterian. Mason. Club: Blaine. Presented "Golden Key," 1930, for service on staff of Christ Hosp.; "Golden Key," 1938, for services on Staff of Deaconess Hosp. Home: 2828 Vernon Pl. Office: Provident Bank Bldg., Cincinnati, O.

STRAGNELL, Gregory (străg'nĕl), neuropsychiatrist, editor; b. Boulder, Colo., Dec. 26, 1888; s. Canon and Marie (La Fevre) S.; student U. of Denver, 1906-07, Columbia, 1907-09; M.D., Coll. Phys. and Surgeons (Columbia), 1913; m. Sylvia Canfield Jelliffe, July 1920; children—Barbara, Robert. Military surgeon with French Army, 1914-17; surgeon in chief mil. hosps. No. 2 and No. 81, Paris, 1916-17; editor Medical Record, N.Y. City, since 1917; asso. editor Journal of Nervous and Mental Diseases; exec. v.p. and dir. med. research, Schering Corp. Mem. Washington Psychoanalytic Assn., Am. Med. Editors Assn., Internat. Congress Med. Hygiene, Am. Assn. for Study of Epilepsy, Am. Psychopathol. Assn., Assn. for Study Internal Secretions, Am. Psychoanalytic Assn., Am. Chem. Soc., Soc. Chem. Industry, A.A.A.S., N.Y. Endoctrinol. Soc., Am. Inst. Med. Directors' Assn., Physicians' Equity Assn., Chamber of Commerce of State of N.Y., Nat. Assn. of Mfrs. Clubs: Advertising, Chemists (New York). Home: Millburn, N.J. Office: 86 Orange St., Bloomfield, N.J.*

STRAHM, Victor H., army officer; b. Nashville, Tenn., Oct. 26, 1895; s. Franz Joseph and Alice Elizabeth (Jones) S.; student Western Ky. Teachers Coll., 1911-15, U. of Ky., 1915-17, U. of Wis., 1919-20, Air Force Engring. Sch., 1923-24, Air Force Tactical Sch., 1931-32, Command and Gen. Staff Sch., 1935-36, Army War Coll., 1938-39. Commd. lt. (pilot), Oct. 26, 1917, and advanced through the grades to brig. gen., 1942; Ace (credited with destruction of over five enemy aircraft), World War I; comd. 91st Aero Squadron, Army of Occupation, Coblenz, 1919; served in various capacities at Army Air Corps and Air Force stations after World War I; chief of staff, 9th U.S. Air Force, since Sept. 30, 1942; now stationed overseas. Awarded D.S.C., Silver Star, French Croix de Guerre with Two Palms, Legion of Merit. Mem. Sigma Alpha Epsilon. Home: 1349 College Av., Bowling Green, Ky.

STRAHORN, Robert Edmund (strā'hôrn), ry. builder and exec.; b. May 15, 1852;-March 31, 1944 See Vol. 23 (1944-45).

STRAIGHT, Herbert Randall (strāt), oil and gas; b. Tidioute, Pa., Sept. 30, 1874; s. Russell James and Augusta (nee Shirley) S.; student Riverview Mil. Acad., Poughkeepsie, N.Y.; A.B., Leland Stanford Jr. U., 1897; m. Katharine Lois Haskell, May 28, 1901; children—Harriet Randall Stevens, Lois Haskell, Russell James. Began in oil business in Pa. with father, 1897; mgr. oil production several oil cos. in Okla., 1912-20; v.p. and gen. mgr. Empire Gas and Fuel Co., later Empire Oil and Refining Co., 1920-37; pres. and dir. Cities Service Oil Co. since 1937; pres. and dir. Empire Pipeline Co., dir. Cities Service Co., Empire Gas and Fuel Co., Texas-Empire Pipe Line Co. (Del.). Richfield Oil Corp., First Nat. Bank (Bartlesville, Okla.), Cities Service Oil Co., Ltd. (Ontario, Can.), Great Lakes Pipe Line Co. Dir. Cherokee Council Boy Scouts, Bartlesville Y.M.C.A. Mem. Sigma Nu. Republican. Episcopalian. Mason (K.T.). Home: 935 Cherokee Av. Office: Masonic Bldg., Bartlesville, Okla.

STRAIN, Frances Bruce, author, educator; b. Milwaukee, Wis.; d. Charles Chapin and Marcia (Rolfe) Bruce; student U. of Ill., 1900; A.B., U. of Ia., 1919; grad. student Colo. Coll., 1922-23, U. of Colo., 1923-24; m. Horace Leslie Strain, April 15, 1903 (dec.); children—Bruce, Margery (Mrs. Donald K. Ross). Instr. in mental hygiene for nurses, psychiatric social workers, U. of Colo. Psychopathic Hosp., Denver, 1925-26; research asst. in sex edn. (project sponsored by U. of Minn.), 1926-29; lecturer in sex edn., Community Chest, Cleveland, 1929-30; asso. ednl. dir. of sex edn., Cincinnati Social Hygiene Soc., 1930-38; now lecturing and writing. Received Parents Mag. award for 1935 for book New Patterns in Sex Teaching. Mem. Am. Assn. Univ. Women, Am. Social Hygiene Assn., Nat. Conf. of Family Relations, Nat. Conf. of Parent Edn., Am. Eugenics Society, American Association of Marriage Counselors, Kappa Kappa Gamma, Delta Kappa Gamma (hon.), Pasadena Art Inst.; honorary member of the Eugene Field Society. Author: New Patterns in Sex Teaching, 1934; Being Born, 1936; Sex Education in the Home, 1938; Love at the Threshold, 1939; Sex Guidance in Family Life Education, 1942; Your Child, His Family and Friends, 1943. Contbr. Chapter IX to The Good Housekeeping Marriage Book, 1938. Home: 2450 Pioneer Road, Evanston, Ill.

STRAIN, Harry Arthur, steel exec.; b. Clinton, Ill., Feb. 18, 1886; s. Isaac Harry and Nancy (Underwood) S.; grad. Clinton (Ill.) High Sch., 1904; student Armour Inst. Tech., Chicago, Ill., 1910-13; m. Elma Bradley, Dec. 24, 1913; children—Dorothy Jean (wife of Capt. Joseph J. Massett, Army Air Force), Jane Harriet. Clerk, Ill. Central R.R., Clinton, Ill., 1904, Am. Steel and Wire Co., Joliet, Ill., 1905-06; laborer, blast furnace, Joliet works, Ill. Steel Co., 1906-10, foreman blast furnace, Chicago, Ill., 1913-15, supt. blast furnaces, Milwaukee, Wis., 1915-20; supt. blast furnaces, Woodward Iron Co., Woodward, Ala., 1921-22; asst. supt. blast furnace div., Ill. Steel Co., Chicago, 1922-25, div. supt. blast furnaces, 1925-36; asst. gen. supt., Carnegie-Illinois Steel Corp., Chicago, 1936-41, dir. of raw materials, fuel and power, Pittsburgh, Pa., since 1941. Mem. Donald Nelson Mission to China, 1944-45. Pres. Blast Furnace and Coke Assn. (Chicago dist.). Mem. Am. Inst. Mining and Metall. Engrs., Theta Xi. Mason. Club: South Shore Country (Chicago). Home: 311 Jefferson Drive, Mount Lebanon, Pittsburgh 16. Office: 434 Fifth Av., Pittsburgh 30, Pa.

STRAKACZ, Sylwin (strā'kăch), consul gen. of Poland; b. Warsaw, Poland, Feb. 17, 1892; s. Wladyslaw and Braulinska Strakacz; ed. Zamouyski High Sch. and Coll., Warsaw, 1902-11; Law Sch. of Imperial Univ., St. Petersburg, 1911-15; m. Aniela Karszo Siedlewska, Aug. 7, 1919; 1 dau., Helen Aniela (Anette). Began with Ministry for Foreign Affairs, Poland, Oct. 1918; special delegate of the Polish Foreign Office to Denmark and Sweden, 1918; sec. to Prime Minister I.J. Paderewski, Versailles Conference in Paris, 1919; sec. of the Polish delegation to the League of Nations, 1920; resigned from the Foreign Office, 1923 and became private sec. to I. J. Paderewski, 1923-25; chief editor of Republic, Polish daily in Warsaw, 1925-27; resumed duties as sec. to Paderewski, 1928; apptd. minister plenipotentiary and Polish delegate to the League of Nations, Geneva, Switzerland, 1939; consul gen. of Poland in New York, since Oct. 1, 1941. Represents the Polish Red Cross in U.S. Acting mem. Bd. of Central and Eastern European Planning Bd. Government delegate to T. L. O. convention, 1944. Decorated Officer of the French Legion of Honor; Officer of the Belgian Crown. Roman Catholic. Home: 149 E. 67th St. Address: Consulate General of Poland, 151 E. 67th St., New York 21, N.Y.

STRALEM, Donald S., investment banker; b. Port Washington, N.Y., June 28, 1903; s. Casimir I. and Edithe Alice (Neustadt) S.; A.B., Harvard, 1924; grad. work Cambridge U., Eng., 1925; m. Jean Lehman Ickelheimer, April 10, 1928; children—Sandra Jean, Sharon Lynn. Asso. with banking firms Pierson & Co., Amsterdam, Holland, 1926-27, Hardy & Co., Berlin, Germany, 1927-28; employed by investment bankers Hallgarten & Co., N.Y. City, 1928-32, partner since 1932. Dir. U.S. Leather Co., Stahl Meyer Co., Inc., Columbia Pictures Corp., Atlantic Gulf Petroleum Co. Awarded certificate commendation by U.S. Navy for contbg. to welfare personnel, 1943. Chmn. postwar planning com. Nat. Travelers Aid Assn. (pres. N.Y. br.), pres. Shelter Rock Founda-

tion; dir. N.Y. City Defense Recreation Com., mem. advisory bd. Girl Scout Am. Council of Greater New York; director (mem. exec. com.), George Junior Republic. Republican. Clubs: Harvard, Hawks (Cantab), Bond, Wall Street, Sands Point Golf, Stock Exchange Luncheon, Lawyers (New York). Home: 941 Park Av. Office: 44 Wall St., New York, N.Y.

STRANAHAN, Edgar Howard (străn'ä-hăn), clergyman; Apr. 10, 1875-Oct. 22, 1944. See Vol. 23 1944-45).

STRAND, August Leroy, coll. pres.; b. Victoria, Tex., Feb. 12, 1894; s. August and Christine (Dahl) S.; B.S., Mont. State Coll., 1917; M.S., U. of Minn., 1925, Ph.D., 1928; m. Mollie Allen, July 2, 1919; children—James Allen, Patricia Marilyn, Roy Douglas. Asst. state entomologist, Mont., 1917, 1919-23; asst. extension entomologist, Pa. State Coll., 1923-24; research asst., U. of Minn., 1924-28, asst. prof. of entomology, 1928-31; prof. and head dept. of entomology, Mont. State Coll., 1931-37; pres. Mont. State Coll., 1937-42; pres. Ore. State Coll. since 1942. Served as ensign, naval aviator, U.S. N.R.F., 1918-19, Trustee, Northwest Regional Council 1938-44. Fellow, A.A.A.S., Sigma Xi, Sigma Alpha Epsilon fraternities. Newcomen Society. Club: Arlington (Portland, Ore.) Democrat. Presbyterian. Home: Corvallis, Ore.

STRANG, Robert Hallock Wright (străng), orthodontist; b. Bridgeport, Conn., Feb. 22, 1881; s. Dr. Clinton Wright and Ella Jane (Lewis) S.; student Wilbraham (Mass.) Acad., 1897-99; D.D.S., U. of Pa., 1902, M.D., 1904; post-grad. study, Angle Sch. of Orthodontia, St. Louis, 1906; m. Mary E. Dunlap, June 1, 1909; children—Marjorie Dunlap, Clinton Wright; m. 2d, Ruth Hancock, Mar. 15, 1922; children—Ruth Hancock, Dorothy Roberta. Began as intern Western Pa. Hosp., Pittsburgh, 1904; practiced dentistry in Bridgeport during 1905; specialized in orthodontia since 1906 (first practitioner of this specialty in Conn.); lecturer on orthodontia in extension courses, Columbia U.; founder and dir. Strang Post Grad. Sch. of Orthodontia, Bridgeport; apptd. oral surgeon Bridgeport Hosp., 1906. Mem. Med. Advisory Bd. of State of Conn., World War. Mem. Edward H. Angle Soc. of Orthodontia, A.M.A., Am. Dental Assn., Delta Sigma Delta. Methodist. Clubs: University, Brooklawn Country. Author: A Text Book of Orthodontia, 1933, 2d edit., 1943. Associate editor of The Angle Orthodontist. Home: 128 Toilsome Hill Rd., Bridgeport, Conn. Offices: 886 Main St., Bridgeport, and 57 Pratt St., Hartford, Conn.*

STRANG, Ruth, prof. education; b. Chatham, N.J., April 3, 1895; d. Charles Garrett and Anna (Bergen) Strang; B.S., Columbia, 1922, A.M., 1924, Ph.D., 1926. Teacher, N.Y. City public schools, 1917-20; asst. in nutrition, Teachers Coll., 1923-24; instr. health edn., 1924-25; research fellow Teachers Coll., 1926-27; editor Journal Nat. Assn. Deans of Women, since 1935, prof. education, Teachers Coll., Columbia, since 1939. Author of ednl. books for children and adults. Home: 403 W. 115th St., New York 25. Office: 525 W. 120th St., New York 27, N.Y.

STRANGE, Michael (Mrs. Blanche Marie Louise Oelrichs Tweed) (strānj), poet, author, actress; b. New York, N.Y., 1890; d. Charles M. Oelrichs; ed. schools in N.Y. City and Paris; m. Leonard Thomas, 1908; m. 2d, John Barrymore, 1920; m. 3d, Harrison Tweed, May 23, 1929. Has appeared in "Man of Destiny," "Importance of Being Earnest," "Easter"; played Queen Anne in "Richard III," Chrysothemis in "Electra," L'Aiglon in "L'Aiglon"; also appeared in "Barbara Frietchie." Lectures and gives programs of poetry with music accompaniment. Author: Poems, 1919; Resurrecting Life (poems), 1921; Clair de Lune, 1921; Selected Poems, 1928; Who Tells Me True (autobiography), 1940. Address: 186 East End Av., New York, N.Y.*

STRANGE, Robert, lawyer; b. New York, N.Y., Sept. 21, 1888; s. Joseph Huske and Kate (Egbertson) S.; grad. Columbia Sch., South Orange, N.J., 1905; A.B., Princeton, 1909; LL.B., N.Y. Law Sch 1911; m. Edna Holcomb Bowne, Mar. 7, 1916; children—Betty-Bowne (Mrs. E. C. Rose Jr.), Nancy (Mrs. J. Harrison Gefaell). Admitted to bars of N.Y., 1911, N.J., 1913; master in chancery of N.J., 1916; organizer, managing exec. and counsel for various transportation and indsl. orgns.; mem. law firm Strange, Myers, Hinds & Wight. Pres. and trustee Community House, South Orange. Episcopalian. Clubs: Downtown Assn., Down Town Athletic (N.Y. City); Orange Lawn Tennis (South Orange, N.J.); Bay Head Yacht (Bay Head, N.J.). Home: 171 Grove Rd., South Orange, N.J.; also Bay Head, N.J. Office: 165 Broadway, New York, N.Y.

STRANSKY, Franklin J(ohn), lawyer; b. Savanna, Ill., May 28, 1878; s. Antoine J. and Pauline (Knapp) S.; LL.B., U. of Mich., 1900; m. Clara Upson, Jan. 1, 1900; 1 son, Franklin U. Admitted to Ill. bar, 1900, and began practice at Savanna; pros. attorney Carroll County, Ill., 1904-20; atty. for Draft Bd. and govt. appeal agt., World War; judge of Circuit Court, 15th Ill. Jud. Circuit, 1920-24; owns and operates 5800 acres Ill. farm land. Mem. Illinois Com. and Agrl. Council of Chicago Assn. of Commerce. Ex-chmn. Rep State Central Committee, Illinois; president The Chicago Farmers. Mem. Illinois State Bar Association. Episcopalian. Mason (Blue Lodge, Chapter, Commandery, Consistory, Shrine). Clubs: Union League, Executives, Illinois Athletic Club (Chicago). Home: Savanna, Ill. Office: 231 S. La Salle St., Chicago, Ill.

STRASBURGER, Milton, lawyer; b. Washington, D.C., Nov. 23, 1876; s. Zody and Sara (Ullman) S.; grad. high sch., Washington, D.C.; LL.B., Georgetown U., 1896, LL.M., 1898; D.C.L., George Washington U., 1900; m. Elsa Coblenzer, May 22, 1911; children—Beatrice, Betty. Served as sec. to commn. to revise laws of U.S., under Dept. of Justice, 1900-01; judge Municipal Court of D.C., 1914-18, reapptd. 1918 (resigned 1919); examiner appeal cases Provost Marshal Gen.'s Office, in connection with draft law, World War. Prof. of equity, Nat. Univ. Law Sch. Dir. Security Savings & Commercial Bank. Mem. Bar Supreme Court of U.S., Am. Bar Assn., Bar Assn. of D.C. Democrat. Jewish religion. Mason. Elk. Club: Woodmont. Home: Argonne Apts. Office: Tower Bldg., 14th and K Sts. N.W., Washington, D.C.*

STRASFOGEL, Ignace (strās'fō-gĕl), conductor; b. Warsaw, Poland, July 17, 1909; s. Ludwig and Salomea (Goldberg) S.; student Staatliche Akademische Hochschule fuer Musik, Berlin; m. Alma Lubin, July 23, 1934; 1 son, Ian. Came to U.S., 1933, naturalized, 1937. Toured as accompanist to Szigeti on world tour, 1927-28, to Carl Flesch, 1928-29 and 1929-30; coach and conductor, Opera of Municipal Theatre, Duesseldorf, Germany, 1929-30; asst. to Kleiber and Blech, chief conductors, State Opera, Berlin, 1930-31; composed and conducted incidental music for Fourberies de Scapin, Berlin, 1930; Puenktchen und Anton, Deutsches Theater, Berlin, 1931; musical dir. of Europa A.G., Theater am Kurfuerstendamm, Berlin, 1932; official pianist, New York Philharmonic Symphony Orchestra, 1935-44, asst. conductor, 1944-45; resigned, 1945; guest condr., Nat. Symphony Orchestra, Washington, D.C., Philadelphia and Buffalo, January 1946; guest condr. Group Theatre prodn., Johnny Johnson, 1936; accompanist and solo pianist with Lauritz Melchior, 1935-43; broadcast chamber music programs with Perole and Stradivarius Quartets, with Blaisdell Woodwind Ensemble, N.B.C. network; piano soloist with New Friends of Music Orchestra, Carnegie Hall, 1939; guest conductor with Ballet Russe, Naumberg Concerts, New York City Symphony, 1938-41; South American tour, 1942; conducted reading rehearsals of new American works, New York Philharmonic Symphony, 1944-45; conducted N.Y. Philharmonic, Carnegie Hall, Apr. 15, 1945, in Lewisohn Stadium concerts, 1944; condr. in New Orleans, Chicago, Toronto, and New York (reengaged Lewisohn Stadium Concerts), summer 1945; mus. dir. Polonaisé (musical play based on Chopin's music), New York, 1945. Awarded State Mendelssohn Prize for composition, Germany, 1926. Made musical preparations for Max Reinhardt's production, Tales of Hoffman, Grosses Schauspielhaus, Berlin, 1931. Address: Columbia Concerts, 113 W. 57th St., New York 19, N.Y.

STRASSBURGER, Ralph Beaver, publisher, diplomat; b. Norristown, Pa., Mar. 26, 1883; s. Jacob Andrew and Mary Jane (Beaver) S.; grad. U.S. Naval Acad., 1905; LL.D., Ursinus Coll., Collegeville, Pa., 1930; m. May Bourne, 1911; 1 son, Johann Andreas Peter. Resigned from Navy, 1909; apptd. by President Taft counsel gen. and sec. of Legation to Roumania, Bulgaria and Servia, 1913, later 2d sec. Embassy, Tokio; jr. and sr. lt. U.S. Navy, World War; pub. Norristown Times Herald; owner Normandy Farm, breeder of thoroughbred and hunting horses and Ayrshire cattle; owns racing stables in America, France and England. Decorated Chevalier French Legion of Honor, also Knight. Active supporter Rep. party in state and nat. affairs; del. at large from Pa. to Rep. National Convention, 1924; del. to 17th Pa. Rep. National Conv., 1936. Mem. Huguenot Soc. of Pa. (pres.), Colonial Soc. of Pa. (councillor), S.R. Soc. Foreign Wars, Hist. Soc. Pa., Gen. Soc. Pa., Pa. German Soc. (pres.), Am. Soc. M.E. Clubs: Bryn Mawr Polo, Racquet Club, White Marsh Valley Hunt, University, Recess, Army and Navy, Press, Racquet and Tennis, New York Yacht (New York); Metropolitan, Army and Navy (Washington, D.C.); Travelers (Paris); Cercle de Deauville; life mem. St. Cloud (Chantilly, France); and many others in U.S. and Europe. Author: The Strassburger Family and Allied Families in Pennsylvania, 1922; The Pennsylvania German Pioneers (3 vols.), 1934; etc. Home: Normandy Farm, Gwynedd Valley, Pa.; 3, Av. de Tourville, Paris, France; (summer) La Ferme du Coteau, Deauville, France. Office: 26 Av. des Champs-Elysées, Paris, France.*

STRATEMEYER, George E., army officer; b. Nov. 24, 1890; B.S., U.S. Mil. Acad., 1915; grad. Air Corps Tactical Sch., 1930; Command and Gen. Staff Sch., 1932, Army War Coll., 1939. Commd. 2d lt., June 12, 1915; promoted through grades to brig. gen. (temp.), 1941, maj. gen., 1942; chief of staff, Army Air Forces, 1942; comdr. Army Air Forces, India-Burma sector, since Aug. 1943.†

STRATHEARN, Harold (strā'thĕrn), church official; b. Dudley, Eng., Apr. 30, 1890; s. Alexander and Mary (Turner) S.; student Cliff Coll., Sheffield, Eng., 1908-12; D.D., Los Angeles Bapt. Theol. Sem., 1927; m. Dorothy M. Finn, July 16, 1918; 1 dau., Elizabeth Edith (Mrs. Willis E. Fox). Came to U.S., 1916, naturalized citizen, 1918. Ordained Baptist ministry, 1913; founder Interstate Evangelistic Assn., Inc., 1927 (since exec. sec.), LeTourneau Evangelistic Center, 1938 (since dir.), LeTourneau Christian Camp, 1935 (since dir.), Christian Refugee Assn., 1943 (since dir.); dir. Winona Lake Christian Assembly, Nat. Bible Inst., Baptist Bible Sem.; v.p. and treas. WHEB, Portsmouth, N.H. Republican. Baptist. Home: 260 Riverside Drive. Office: 1270 Sixth Av., Rockefeller Center, New York, N.Y.

STRATTON, Clarence, author; b. Phila., Pa., Sept. 17, 1880; s. Jacob Brown and Maria Katherine (Williams) S.; B.S., U. of Pa., 1901, Ph.D., 1904; studied U. of Chicago, Alliance Française, Paris, U. of Rome; m. Celeste Warren Clark, Dec. 25, 1915. Teacher of English, Central High Sch., St. Louis, 1903-21; dir. English, high schs., Cleveland, O., since 1921. Lecturer Grad. Sch., Western Reserve Univ., 1933-37, 1939-40, Cleveland College, 1938-39. Teacher English, Colo. State Teachers' Coll., summer 1918, Western Reserve U., summer, 1921-22; instr. pub. speaking, extension dept., Washington U., 1918-21; lectured at Stratford-on-Avon, Eng., summer of 1923, and at Bingley Training College, England, summers, 1923 and 1926. Mem. National Council of Teachers of English, Soc. of Midland Authors, Phi Beta Kappa, Rowfant Club. Author: Studies in English (with others), 1917; Public Speaking, 1920; Producing in Little Theaters, 1921; Literature and Life, 1922; Teaching of English in the High School, 1923; A Manual of English, 1925; Bombito; Ruby Red; Paul of France, 1927; Theatron, 1928; Harbor Pirates, 1929; Robert the Roundhead, 1930; Drills in English, 1931; In Singapore, 1932; Swords and Statues, 1937; To Read and To Act; When Washington Danced, 1938; Handbook of English, 1940; (with others) Making Meaning Clear; Expressing Ideas Clearly, 1942; Thinking and Writing Clearly, 1943; Cleveland English Composition and Grammar Tests. Editor: Great American Speeches, 1920; Stories of Men's Achievements, 1931; Ginn's Modern Literature Series, 1931; Four Plays by Ibsen, 1931; Twelfth Night, 1936; (with others) Modern Short Stories, 1939; Poems for a Machine Age, 1941; Thinking It Through, 1941. Translator: (from the Spanish) Zaragüeta, 1919; (from the French) On the Margins of Old Books, 1929; Three Gallant Plays, 1929. Contbr. to English and Am. mags. Home: 1864 E. 97th St. Office: Board of Education, Cleveland, O.

STRATTON, Clif (Clifton Jairus), newspaperman; b. Reading, Kan., May 20, 1886; s. Jairus Litchfield and Martha J. (Hultz) S.; B.S., Kan. State Agrl. Coll., 1911; m. Lenore Monroe, Aug. 20, 1917; children—Clifton Jairus, Lee Monroe. In circulation dept. Topeka (Kan.) Daily Capital, 1911-12, reporter, 1912-13, state house reporter, 1913-17, 1919-20; sec. Kan. State Agrl. Coll. Alumni Assn., 1920-22; mng. editor Topeka Daily Capital, 1922-25, Washington corr. since 1926, also for Capper Publs. since 1936; and Ohio Farmer, Kansas Farmer, Mo. Ruralist; contbg. editor Chester (Pa.) Times; also Byline "I See That" column in Daily Capital. Served in 1st O.T.C., 1917; 1st lt., Inf., U.S. Army, 1917-19; successively 2d lt., capt., maj., Kan. Nat. Guard, 1920-30. Mem. Delta Tau Delta, Sigma Delta Chi. Republican. Methodist. Mason (Scottish Rite). Clubs: National Press (Washington); Topeka Press, Shawnee Country (Topeka). Home: 338 Woodlawn Av., Topeka, Kan. Office: Hotel Burlington, Washington, D.C.

STRATTON, Dorothy Constance, dean of women; b. Brookfield, Mo., Mar. 24, 1899; d. Richard Lee and Anna (Troxler) Stratton; A.B., Ottawa U., 1920, LL.D., 1938; A.M., U. of Chicago, 1924; Ph.D., Columbia University, 1933; L.H.D., Russell Sage College, 1945; unmarried. Began as teacher of history, Brookfield, Mo., 1918; teacher high sch., Renton, Wash., 1920-23; vice prin., Sturges Jr. High Sch., San Bernardino, Calif., 1923-24; vice prin. and dean of girls, Sr. High Sch., San Bernardino, Calif., 1924-33; asso. prof. of psychology, Purdue U., 1933-40, prof. since 1940, dean of women since 1933, on mil. leave of absence since Sept. 1942. Captain U.S. Coast Guard Res.; dir. Women's Res., U.S. C.G.R. (SPARS). Mem. Nat. Assn. Deans of Women, N.E.A., Am. Assn. Univ. Women, Business and Prof. Women's Club; associate Am. Psychol. Assn. Club: Army and Navy. Author: Problems of Students in a Graduate School of Education, 1933; Your Best Foot Forward (with Helen B. Schleman), 1940. Home: 4914 Upton St., Washington, D.C.

STRATTON, George Malcolm, psychologist; b. Oakland, Calif., Sept. 26, 1865; s. James T. and Cornelia A. (Smith) S.; A.B., U. of Calif., 1888; A.M., Yale, 1890; A.M., Ph.D., Leipzig, 1896; m. Alice Elenore Miller, May 17, 1894; children—Elenore (Mrs. Robert Fliess), Malcolm, Florence (Mrs. A. Reinke). Fellow in philosophy, 1891-93; instr. philosophy, 1893-96, University of Calif.; mem. Institut für Experimentelle Psychologie, Leipzig, 1894-96; instr., asst. prof. and asso. prof. psychology, 1896-1904, dir. psychol. lab., 1899-1904, U. of Calif.; prof. experimental psychology, Johns Hopkins, 1904-08; prof. psychology, U. of Calif., 1908-35, prof. emeritus psychology since 1935. Captain Aviation, United States Army, 1917; major head of psychology section Medical Research Laboratory, Mineola, Long Island, 1918. President American Psychology Association, 1908; mem. Nat. Research Council, 1921-24; chmn. anthrop. and psychol. div., same, 1925-27; mem. Nat. Acad.

of Sciences; hon. mem. Nat. Inst. Psychology; mem. Am. council Institute of Pacific Relations; corresponding mem. Am. Inst. of Czechoslovakia. Taylor lecturer, Yale Univ., 1920; lectured in various univs. of U.S., Europe and Orient. Chmn. Round Table Confs., Inst. of Politics, Williamstown, 1931, and at Riverside, Mills College, and elsewhere. Author: Experimental Psychology and Its Bearing upon Culture, 1903; Psychology of the Religious Life, 1911; Theophrastus and the Greek Physiological Psychology Before Aristotle, 1917; Developing Mental Power, 1922; Anger, Its Religious and Moral Significance, 1923; Social Psychology of International Conduct, 1929; International Delusions, 1936; (with J. W. Buckham) George Holmes Howison, Philosopher and Teacher, 1934; also contbns. to various psychol. jours. upon perception of change, eye movements, the æsthetics of visual form, railway accidents and the color sense, race, nations, and international action. Address: Dept. of Psychology, U. of Calif., Berkeley 4, Calif.

STRATTON, James Hobson, army officer; b. Stonington, Conn., June 7, 1898; B.S., U.S. Mil. Acad., 1920; grad. Engr. Sch., basic course, 1921, civil engring. course (C.E., Rensselaer Poly. Inst.), 1922. In federal service with New Jersey Nat. Guard, 1917-18; commd. 2d lt., U.S. Army, 1920, and advanced through the grades to brig. gen., 1944; chief of engring. branch, construction division, Office of Chief of Engineers, Washington, D.C., 1941-43; became chief of operations, Hdqrs., Services of Supply, European Theater of Operations, 1943. Decorated Legion of Merit. Home: 5707 9th St., N., Arlington, Va. Address: War Dept., Washington 25, D.C.

STRATTON, Lloyd, newspaperman; b. Arkansas City, Kan., July 3, 1895; s. Rosecrans and Minnie (Martin) Stratton; educated Winfield (Kan.) Coll. of Music, St. Johns Coll. (Winfield), Kansas University; married Olga Ruth Brooks. Began as carrier boy on Winfield Courier, 1909, worked in mech. and editorial depts., becoming mng. editor and business mgr. and in 1919, editor; also staff corr. for Wichita Eagle, Topeka Capital, Kansas City Star; joined Associated Press in 1920, at first at Kansas City, then in bureaus at Oklahoma City, Lincoln, Neb., Omaha, Neb. and Chicago, in various positions to chief of bureau; transferred to N.Y. City, 1925, and was successively feature editor, news editor, exec. asst.; asst. gen. mgr., 1935-44, asst. sec., 1937-43, sec. since 1943; pres. Associated Press Ltd.; dir. La Presna Asociada, Inc.; dir. N.Y. News Assn.; v.p. Wide World News & Photos, Inc., N.Y.; pres. Associated Press, G.m.b.H., Berlin. War correspondent, Europe, Asia, Africa, 1943-44. Served in United States Army during the World War, corr. for Stars and Stripes and Paris Herald. Decorated Croix de Guerre with Palm. Mem. Kan. Soc. of N.Y. Sigma Nu, Sigma Delta Chi. Episcopalian. Mason, Elk. Clubs: Scarsdale Golf (Hartsdale, N.Y.); Dutch Treat (New York City); Rockefeller Center Luncheon (New York City), Ardsley Country (Ardsley on Hudson). Home: Lewis Road, Irvington-on-Hudson, N.Y. Office: 50 Rockefeller Plaza, New York, N.Y.

STRATTON, Samuel Sommerville, coll. pres.; b. Lynn, Mass., Feb. 23, 1898; s. Samuel and Emma Mary (Bluston) S.; B.S., Dartmouth Coll., 1920; Ph.D., Harvard Univ., 1930; LL.D., Univ. of Vermont, 1943; m. Marjorie Austin, Mar. 14, 1925; 1 dau., Nancy Austin (Mrs. John Lawrence Enos). Instr. Harvard Univ., 1927-30; asst. prof. econ., Harvard Business Sch., 1930-36; asso. prof., 1936-41; chmn. com. on price research, iron and steel, Nat. Bur. Econ. Research, 1938-40; fellow Internat. Bur. Econ. Research, 1939; dir. Priorities Review, WPB, Washington, D.C., 1941-43; president Middlebury College (Middlebury, Vt.) since Jan. 1, 1943. Public member Regional War Labor Bd. since 1944. Served as ensign, flying corps, U.S.N.R., 1918-19. Mem. Am. Econ. Assn.; Am. Assn. for Advancement of Science; New England Council; Newcomen Soc. in N. Am., Phi Beta Kappa, Delta Sigma Rho, Lambda Chi Alpha. Co-author: Problems in Corp. Finance, 1936; Economics of the Iron and Steel Industry, 1937; Financial Instruments and Instns., 1938; Price Research in the Steel and Petroleum Industry, 1940. Clubs: Harvard Faculty; University (New York); University (Boston); Cosmos (Washington). Home: President's House, Middlebury, Vt.

STRATTON, William Grant, state treas. See Vol. 23 (1944-45).

STRAUB, Lorenz George (stroub), engr. and educator; b. Kansas City, Mo., June 7, 1901; s. Joseph Valentine and Marie (Weth) S.; B.S. in C.E., U. of Ill., 1923 (won final honors and engring. scholarship), M.S. in Structural Engring., 1924, Ph.D., 1927, C.E., 1930; student Tech. U., Free City of Danzig, 1927, Tech. U., Karlsruhe, Germany, 1927-28, Tech. U., Berlin, 1928; unmarried. Began as civil engr., 1919; research, U. of Ill., 1923-24, engring. fellow, 1925-27; reports, design and investigation of hydraulic engring. structures, Burns-McDonnell Engring. Co., 1924-25; 1st Freeman traveling fellow of Am. Soc. C.E. in Europe, 1927-29; head spl. studies dept., U.S. Engr. Dept., Kansas City Dist., 1929-30; in practice as consulting engineer, Minneapolis, Minn., since 1929; associate professor, dept. mathematics and mechanics, U. of Minn., 1930-34, prof. hydraulics since 1935 (on leave of absence, 1942-45); special consultant Nat. Resources Bd., 1934, 36; administrative asst., Inst. of Tech., U. of Minn., 1936-38; dir. St. Anthony Falls Hydraulic Lab. since 1938. With Nat. Defense Research Committee (div. sub-surface warfare, 1941-46; exec. officer div. on rocket ordnance, 1941-43; on British Foreign Missions, 1944); head department civil engring., U. of Minn., since 1945. Fellow A.A.A.S., mem. Am. Soc. C. E. (mem. com. on hydraulic research, 1934-43; pres. Northwestern Sect., 1937-38; pres. Dist. 7, 1938-39), Am. Soc. M.E. (pres. Minn. Sect. 1940-41), Soc. for Promotion of Engring. Edn. (chmn. com. on applied hydraulics, 1938-39; mem. Nat. Council since 1939; pres. civil engring. div. 1940-41), Am. Geophys. Union (chmn. com. on dynamics of streams since 1933, spl. com. on flood-waves, 1937-42, v.p. section on hydrology since 1942), International Association of Scientific Hydrology (general reporter of commission of potamology, 1938-39), Internat. Assn. for Hydraulic Structures Research (Am. mem. Permanent Administrative Bd. since 1938), Nat. Research Council Com. on Sedimentation, Minn. Federated Archtl. and Engring. Soc. (v.p. 1940-41), Soc. Am. Mil. Engrs., Vereines Deutscher Ingenieure, Am. Concrete Inst., National Assn. of Power Engrs. (hon. mem.), Tau Beta Pi, Sigma Xi, Chi Epsilon (nat. president since 1944), Gamma Alpha, Phi Kappa Phi, Sigma Tau. Clubs: Engineers, Minneapolis Professional Men's, Campus of Univ. of Minn. (Minneapolis); Cosmos (Washington, D.C.). Author: Plastic Flow in Concrete Arches, 1930; also numerous articles on engring. and scientific subjects in Proceedings of American Society Civil Engring., Engring. News-Record, publs. of National Research Council, Transactions of Am. Geophys. Union. Translator: Der Verkehrswasserbau (Waterway Engring.) by O. Franzius, 1936; (with Samuel Shulits) Der Wasserbau (Hydraulic Structures) by A. Schoklitsch, 1937. Address: University of Minnesota, Minneapolis, Minn.; also 350 Fifth Av., New York, N.Y.

STRAUCH, John B. (strouk), corp. exec.; b. Marine, Ill., Nov. 29, 1869; s. John B. and Catherine (Schneider) S.; ed. pub. sch., Marine, and business coll., St. Louis; m. Ottilie C. Schmidt, June 14, 1894; children—John Andrew (dec.), Alice Frances. director Midwestern Fire & Marine Insurance Co., General American Life Insurance Company (St. Louis), First National Bank, St. Louis Union Trust Co., Securities Investment Co., Am. Central Insurance Co., Anheuser-Busch, Inc. Dir. Washington University, St. Louis, Mo. Republican. Clubs: Noonday, Mo. Athletic Assn., Racquet, Log Cabin Club, Bogey Club. Home: Village of Huntleigh, St. Louis County, Mo. Office, 4930 Manchester Av., St. Louis, Mo.

STRAUGHN, James Henry (strawn), bishop; b. Centreville, Md., June 1, 1877; s. James Henry and Laura (Simmons) S.; A.B., Western Md. Coll., 1899, A.M., 1901, D.D., 1921; B.D., Westminster Theol. Sem., 1901; LL.D., Adrian Coll., 1937, W.Va. Wesleyan Coll., 1941, Allegheny Coll., 1941; m. Clara Bellamy Morgan, June 1, 1904; 1 dau., Laurlene. Ordained Methodist Protestant ministry, 1903; pastor various chs., Washington, D.C., Lynchburg, Va., Laurel, Del., and Baltimore; pres. denominational Christian Endeavor Union, 1904-08; pres. West Lafayette Coll., 1906-10; treas. and promotional sec. Meth. Protestant Ch., 1928-32; pres. Gen. Conf., same, 1936-39; bishop Methodist Ch., Pittsburgh Area, 1939; del. Ecumenical Meth. Conf., London, 1921; Universal Christian Council on Life and Work, Oxford, Eng., 1937. Pres. bd. trustees Western Md. Coll. Mason. K.P. Lecturer; writer of religious articles. Home: King Edward Apts. Office: The Methodist Center, Smithfield at 7th, Pittsburgh, Pa.

STRAUP, Daniel Newton (stroup), lawyer; b. Juniata County, Pa., Sept. 29, 1862; s. Daniel B. and Susanah (Barner) S.; B.S., Valparaiso U., also B.L., and LL.D.; m. Della Lindley, Apr. 1889; children—Cordelia (Mrs. Arthur J. Mays), Rosalind (Mrs. Royal Dustan), Danella (Mrs. Wm. J. Cope). Admitted to Ind. bar, 1888; moved to Salt Lake City, Utah, 1890; justice Supreme Court of Utah, 1905-17, and 1925-35; since in law practice. Lecturer on law, U. of Utah. Republican. Unitarian. Odd fellow, Elk, K.P. Home: 225 S. 12th E. St. Office: Boston Bldg., Salt Lake City, Utah.

STRAUS, Helen Sachs (Mrs. Nathan Straus), trustee Teachers Coll., Columbia U.; b. Long Branch, N.J., July 12, 1895; d. Dr. Barney and Betty (Stein) Sachs; ed. Sachs Sch. for Girls, Baldwin Sch., Ecole des Essarts, Montreux, Switzerland; m. Nathan Straus, 1915; children—Nathan III, Bernard, Irving Lehman, R. Peter. Dir. dept. Instruction, Greater N.Y. Women's Voluntary Services, 1942-44; chmn. com. on immigrant edn., N.Y. sect. Council Jewish Women, 1920-28, pres. N.Y. sect., 1928-36; mem. com. to study cost edn., N.Y. State, 1933; mem. survey com. N.Y. City pub. schs., 1934, mem. bd. higher edn., 1939-42; chmn. edn. com., N.Y. Women's City Club, 1933-44, mem. bd. since 1935; trustee Teachers Coll., Columbia, since 1937; mem. planning com. Conf. on Children in Democracy, 1939; sec. Maternal and Child Health Council, 1938-42, acting chmn. since 1942; served in community services, O.C.D., Washington, D.C., 1941-42; dir. radio edn. programs, W.M.C.A. Home: 150 East 72d St., New York, N.Y.

STRAUS, Jack Isidor (strous), merchant; b. New York, N.Y., Jan. 13, 1900; s. Jesse I. and Irma (Nathan) S.; prep. edn., Westminster Sch., Simsbury, Conn.; A.B., Harvard, 1921; m. Margaret Hollister, Apr. 29, 1924; children—Kenneth Hollister, Patricia, Pamela. With R. H. Macy & Co., Inc., N.Y. City, 1921, vice-pres., 1933-39, acting pres., 1939-40, pres. since 1940, dir. since 1928; vice-pres. and director Macy's Bank since 1941; director L. Bamberger & Co., Newark, N.J., since 1929; dir. Mutual Broadcasting System, Inc., 1934-40; chmn. bd. and dir. of Station WOR, N.Y. City (Bamberger Broadcasting Service, Inc.); dir. and mem. of exec. com., Davison Paxon Co., Atlanta, Ga. Mem. advisory bd., Irving Trust Co., 1926-32; dir. Internat. Acceptance Trust Co., 1928-29; mem. exec. com. of Bank of Manhattan Co., 43d St. Office, N.Y. City, 1930; member board trustees Greenwich Savings Bank since 1942, Roosevelt Hosp., New York since 1945. Served in R.O.T.C., 1918; commd. 2d lieut., U.S. Army, 1919. Officer and mem. bd. trustees Jewish Bd. of Guardians since 1935; officer business men's council Jewish Fedn. N.Y. City since 1939. Mem. visiting com. Grad. Sch. of Bus. Adminstrn., Harvard, since 1938, and member visiting committee University Library 1942-43; member Mayor LaGuardia's Business Advisory Com. since 1940; mem. N.Y. City Council of Defense, 1940-41; Mayor LaGuardia's rep. on N.Y. City Traffic Com., 1937; mem. Council of Boy Scout Foundation of Greater N.Y. since 1939. Clubs: Harvard (New York); Faculty (Harvard U.); Sands Point (Port Washington, N.Y.); Nassau Country (Glen Cove, N.Y.). Home: 720 Park Ave., New York, N.Y.; and Jericho, L.I. Office: R. H. Macy & Co., Inc., New York, N.Y.

STRAUS, Martin L. II, business executive; b. St. Louis, Mo., July 19, 1896; s. Louis and Amanda Straus; ed. Smith Acad., Dartmouth Coll., and U. of Ill.; m. Ann Marlowe Straus; children—Martin L., III, Nancy May, Phillip B. Identified with furniture business in Chicago, 1920-32; now pres. Eversharp, Inc.; pres. The Advance Corp.; chmn. exec. com. of Thompson-Starrett Co., Inc. Clubs: Standard (Chicago); Lake Shore Country Club (Glencoe, Ill.); Harmonie, Bankers, Dartmouth (N.Y. City). Office: 120 S. La Salle St., Chicago, Ill., and St. Regis Hotel, New York, N.Y.

STRAUS, Michael W(olf), govt. official; b. Chicago, Ill., Mar. 20, 1897; s. Michael and Mary (Howe) S.; student U. of Wis., 1914-17; m. Nancy F. Porter, May 24, 1924; children—Lucy (deceased), Margaret, Michael, James. Reporter, later city editor, mng. editor, Chicago Evening Post, 1920-32; instr. journalism, Northwestern U., 1922-24; nat. corr. N.Y. Evening Post and Washington corr. Universal News Service, 1932-33; dir. information, Fed. Pub. Works Adminstrn., 1933-38; dir. information, Dept. Interior, 1938-41; dir. prodn. drive W.P.B., 1941-42; 1st asst. sec., Dept. Interior since 1943. Democrat. Unitarian. Author: Housing Comes of Age, 1939; numerous govt. publs. Clubs: Tavern (Chicago); Nat. Press (Washington, D.C.). Home: Linnean Hill, Porter St. and Klingle Rd., N.W. Office: Dept. Interior, Washington, D.C.

STRAUS, Nathan, business executive; born at New York, N.Y., May 27, 1889; son of Nathan and Lina (Gutherz) S.; preparatory education, Collegiate Sch., N.Y. City; student Princeton, 1906-07; Heidelberg, 1907-08; returned to Princeton and received spl. diploma, cum laude, 1909; m. Helen E. Sachs, Apr. 29, 1915; children—Nathan, Barnard Sachs, Irving Lehman, Ronald Peter. Began as reporter with N.Y. Globe; connected with R. H. Macy & Co., 1910-13; bought "Puck," humor weekly, 1914, and editor and pub. same until 1917; enlisted in U.S. Navy, 1917, and commd. ensign; hon. disch., Dec. 1918; asst. editor New York Globe, 1919-20; mem. N.Y. Senate, 1921-26 (chmn. Com. on Agriculture; mem. coms. on conservation, taxation, retrenchment); special housing commissioner for the City of New York to make European housing survey, 1935; exp. pres. Nathan Straus-Duparquet, Inc., Hillside Housing Corp.; adminstr. U.S. Housing Authority, in charge of $8,000,000 pub. housing program, 1937-42; president radio station W.M.C.A.; former director National Emergency Council for State of New York. Dir. Palestine Econ. Corp. Democrat. Clubs: Manhattan, Century Country Nat. Democratic, Nat. Press (Washington). Introduced legislation embodying state-wide park development. Author: Seven Myths of Housing, 1943. Home: Quarry Lake, Valhalla, N.Y. Office: 1657 Broadway, New York 19, N.Y.*

STRAUS, Percy Selden, mcht.; June 27, 1876-Apr. 6, 1944. See Vol. 23 (1944-45).

STRAUS, Roger Williams, pres. Am. Smelting & Refining Co.; b. New York, N.Y., Dec. 14, 1891; s. Oscar S. and Sarah L. (Lavanburg) S.; prep. edn., Collegiate School, N.Y. City, and Lawrenceville (N.J.) School; Litt.B., Princeton U., 1913; hon. L.H.D., Bucknell U., 1936; hon. D.H.L., Hebrew Union Coll., 1943; m. Gladys Guggenheim, Jan. 12, 1914; children—Oscar S., Roger Williams, Florence G. With Am. Smelting & Refining Co. since 1914, mem. bd. dirs. since 16, president and chairman exec. committee since 1944; vice pres. and dir., Federal Mining & Smelting Co.; dir. General Cable Corp., Revere Copper & Brass, Incorporated, N. Y. Life Ins. Co. Capt., intelligence officer, comdg. general's staff in Siberia, World War. Maj. O.R.C., 1920-34. Hon. pres. Nat. Fedn. Temple Brotherhoods. Trustee John

Simon Guggenheim Memorial Foundation, Daniel and Florence Guggenheim Foundation, Roosevelt Memorial Assn., The National Foundation for Infantile Paralysis, Union of Am. Hebrew Congregations (mem. exec. bd.), Emanuel Congregation (v.p.), Hebrew U. (Palestine); pres. Fred L. Lavanburg Foundation. Co-chairman Nat. Conf. Christians and Jews; mem. exec. com. Am. Jewish Com. Mem. at large Nat. Council Boy Scouts of America. Mem. Am. Inst. Mining and Metall. Engrs., Am. Legion. Awarded Am. Hebrew Medal for Promotion of Better Understanding between Christians and Jews, 1936; Class Cup (Princeton 1913) 1936. Clubs: Nat. Republican, Princeton, Bankers of America, Lotos, Century Country (New York); Cosmos (Washington, D.C.). Contbr. various articles on religious liberty. Co-editor: The American Way, 1936. Author: Religious Liberty and Democracy, 1939. Home: 6 E. 93d St., New York; and Purchase, N.Y. Office: 120 Broadway, New York, N.Y.

STRAUSS, Anna Lord; b. New York, N.Y.; d. Albert and Lucretia Mott (Lord) Strauss; ed. Horace Mann Sch., Miss Marshall's Classes (New York), New York Sch. for Secs. Sec., N.Y. office, Federal Reserve Bd., 1918, U.S. Shipping Bd., 1918, War Trade Bd., 1919, U.S. Dept. of State, 1919-20, Am. Red Cross, 1921-22; with Century Magazine, advancing from sec. to mng. editor, 1923-29; librarian, employment service, N.Y. Dept. of Labor, 1931-33; mem. bd. dirs. Nat. League of Women Voters, 1934-38; pres. N.Y. City League of Women Voters, 1937-43; in personnel work, Chance Vought div. United Aircraft Corp., 1943-44; pres. Nat. League of Women Voters since 1944; consumer rep., N.Y. City Compliance Bd., N.R.A., 1933-34; special examiner for register of City of New York, N.Y. City Civil Service Comm., 1940; mem. U.S. delegation, Conf., Food and Agriculture Organization of United Nations, Quebec, 1945. Trustee Connecticut College, New London, Conn. Clubs: Cosmopolitan, Town Hall, Women's City (New York). Home: 2500 Q St. N.W., Washington 7. Office: 726 Jackson Place, N.W., Washington 6, D.C.

STRAUSS, Henry Harrison (strous), univ. prof.; b. Orrville, O., Dec. 3, 1882; s. Henry Harrison and Mary (Leininger) S.; A.B., Wooster (O.) Coll., 1904; A.M., Tulane U., New Orleans, 1909; student U. of Chicago, 1904-05, 1911-12, summers 1906, 07, 08, 10, 12; study in Italy, 1922-23; unmarried. Acting asst. prof. of Latin, Miami (O.) U., 1905-06, summer 1909; acting prof. of Latin and Greek, Upper Ia. U., Fayette, 1907-08; teaching fellow, Tulane, New Orleans, 1908-09, instr. in Latin, 1909-11; acting prof. of Greek, U. of Ky., 1912-13; acting prof. of ancient langs., U. of Ark., 1913-14, prof. and head of dept. since 1914. Mem. Classical Assn. of Middle West and South, Am. Assn. Univ. Profs., Acacia, Phi Beta Kappa. Democrat. Presbyterian. Mason. Address: 339 N. Gregg St., Fayetteville, Ark.

STRAUSS, Joseph, naval officer; b. Mt. Morris, New York, November 16, 1861; graduate United States Naval Academy, 1885. Ensign, June, 1887; junior lieut., June 1896; promoted through grades to rear admiral, February 1, 1918; admiral on the retired list, June 21, 1930. Cruised in various parts of the world, 1885-87; engaged in hydrog. surveys on east and west coast of U.S. and in Alaska, 1887-90; cruising, 1890-93; in Bur. or Ordnance, Navy Dept., 1893-96; invented superposed turret system of mounting guns on battleships, 1895; cruised in S. America, 1896-1900, and engaged in blockade of Cuban Coast; in charge of U.S. Naval Proving Ground, 1900-03; insp. ordnance Naval Proving Ground, 1906-08; comdr. cruiser Montgomery in experimental work on torpedoes, 1909-10; asst. aid for material, Navy Dept., 1910-12; comd. Battleship Ohio, 1912-13; chief Bur. Ordnance, with rank of rear-admiral, Oct. 1913-Dec. 1916; apptd. comdr. Battleship Nevada, Dec. 1916; apptd. comdr. mine force Atlantic Fleet, Mar. 1918; laid mine barrage across North Sea, Norway to Scotland, planting over 56,000 Am. mines; comd. expdn. that cleared North Sea of Mines, completing the work, Sept. 30, 1919; mem. Gen. Bd., 1920; comdr.-in-chief Asiatic Fleet, Feb. 1921-Sept. 1922; was mem. Gen. Bd. Sampson medal for Spanish-Am. War; U.S. Navy D.S.M.; Knight Comdr. St. Michael and St. George; Comdr. Legion of Honor of France; Comdr. Order of Sacred Treasure of Japan. Comdr. Order of Wen Hu, first class of China. Mem. Commn. to finally determine cause of destruction of Maine after she had been uncovered in Havana Harbor. Retired by operation of law, Nov. 16, 1925; recalled to active service as mem. bd. on Safety and Salvage of Submarines, June 1928-Mar. 1929, and again in 1937 as mem. of board to pass upon the design for new battleships. Has written various articles on ordnance and ballistics. Home: 2208 Mass. Ave. N.W., Washington, D.C.

STRAUSS, L. Z. Morris, railway exec.; b. Charleston, W.Va., Aug. 4, 1897; s. Lewis and Rosa (Lichtenstein) S.; student Va. Mechanics Inst., 1913-14; m. Eleanor Saks, June,2, 1921; children—L. Z. Morris, Carolyn Saks. Exec. vice pres. Hudson & Manhattan R.R. Co.; vice pres. and dir. Tunnel Advt. Co.; dir. Studebaker Corp., Polaroid Corp. Served as lt. field arty., U.S. Army, 1918. Clubs: Sunningdale Country (Scarsdale, N.Y.); Lakeside (Richmond, Va.). Home: 66 Mamaroneck Rd., Scarsdale, N.Y. Office: 30 Church St., New York 7, N.Y.

STRAUSS, Lewis Lichtenstein, banker; b. Charleston, W.Va., Jan. 31, 1896; s. Lewis S. and Rosa (Lichtenstein) S.; ed. pub. schs., Richmond, Va.; m. Alice Hanauer, Mar. 5, 1923; 1 son, Lewis H. Associated with Kuhn, Loeb & Co., New York, since 1919, admitted to partnership, 1929; dir. U.S. Leather Co. (exec. com.), Gen. Am. Transportation Corp., U.S. Rubber Co. (finance com.), Commercial Investment Trust, Hudson-Manhattan R.R. Co. Sec. to Herbert Hoover, World War, 1917-19; mem. bd. Am. Relief Adminstrn., Am. Children's Fund. Pres. Congregational Emanu El, N.Y. City. Hon. pres. Jewish Agricultural Soc.; dir. Belgian Educational Foundation, Foreign Service Educational Foundation, Met. Opera, Nat. Science Fund, Commission for Relief in Poland. Trustee Hampton Inst. Commd. captain, U.S. Naval Res., advanced to rear admiral, Oct. 1945. Decorations from Belgium, Finland, Italy, Poland, Roumania, Czechoslovakia; Legion of Merit, Naval Reserve medal. Clubs: Metropolitan, Army and Navy (Washington); City Midday, Century, Country (New York); Lakeside Country (Richmond, Va.). Home 40 Central Park South. Office: 52 William St., New York, N.Y.

STRAUSS, Richard, composer; b. Munich, June 11, 1864; m. Pauline de Ahna, 1894. Dir. Vienna State Opera, 1919-24. Decorated Chevalier and Officer Legion of Honor. Composer: Tod und Verklärung; Don Juan; Macbeth; Till Eulenspiegel; Don Quixote; Ein Heldenleben; Elektra; The Rose Cavalier; operatic version of Le Bourgeois Gentilhomme; The Woman Without a Shadow; Intermezzo; Domestica; Arabella; Die Schweigsame Frau; Friedenstag; Daphne; also many others. Address: Strauss Villa, Garmisch Partenkirchen, Bavaria.*

STRAVINSKY, Igor Fedorovich (strä-vin'skē), composer; b. near St. Petersburg (Leningrad), Russia, June 5, 1882; studied law, St. Petersburg U.; studied music under Rimski-Korsakov; m. 2d, Vera de Bossett Sudeikine, Apr. 1940; 4 children by 1st marriage. Composer: Symphony, 1907; Fireworks; "L'Oiseau de Feu," Fire Bird Suite, 1910; Petrouchka, 1911; LeSacre du Printemps, 1917; Chant du Rossignol, 1917; Renard; Concerto for Piano and Orchestra; Oedipus Rex; Capriccio; Symphony of Psalms; Persephone; also many others.*

STRAW, William Parker, pres. Amoskeag Savings Bank; b. Manchester, N.H., June 18, 1878; s. Herman Foster and Mary Onslow (Parker) S.; student Manchester pub. schs., St. Paul's Sch., 1893-95, Harvard U., 1895-99; m. Josephine Perkins, June 6, 1901; children—Ezekiel Albert (dec.), Mary (wife of Dr. Robert Flanders), Josephine (dec.). Engaged in cotton textile mfg. since 1899; agt. Amoskeag Mfg. Co., Manchester, 1921-29; agt. Amoskeag Industries, Inc., since 1936; pres. Amoskeag Savings Bank since 1937; director Public Service Co. of N.H.; former dir. New England Public Service Co. Served as maj. Q.M. Corps, U.S.A., 1917-18, with A.E.F. in France. Mason. Club: Harvard (Boston). Home: 282 N. River Rd. Office: 875 Elm St., Manchester, N.H.

STRAWBRIDGE, Frederic H(eap), retired merchant; b. Phila., Pa., Aug. 24, 1866; s. Justus Clayton and Mary (Lukens) S.; ed. Friends' Preparative Meeting Sch., Germantown, Phila., 1872-83; A.B., Haverford Coll., 1887; m. Bertha Gordon Walter, June 5, 1894; children—J. Clayton, Frederic H., Anna Walter (Mrs. John Winthrop Claghorn), Gordon Weld, Edward Ritchie II. Began as clk. with Strawbridge & Clothier, dept. store, Phila., 1887, continued through various depts. and admitted to firm, 1900, director. Member Troop A, Home Defense Reserve, World War; dir. S.E. Div. Am. Red Cross Warehouse. Mem. bd. dirs. Bryn Mawr Coll., Haverford Coll. Republican. Mem. Soc. of Friends. Clubs: University, Phila. Cricket. Home: 500 W. Moreland Av., Chestnut Hill, Phila. Office: 801 Market St., Philadelphia, Pa.*

STRAWN, Silas Hardy, lawyer; b. near Ottawa, Ill., Dec. 15, 1866; s. Abner and Eliza (Hardy) S.; LL.D., Northwestern U., U. of Mich., Knox, Lake Forest and Middlebury colls.; m. Margaret Stewart, June 22, 1897; children—Margaret (Mrs. James A. Cathcart), Katherine (Mrs. Wesley M. Dixon). Admitted to bar, Ottawa, 1889, practicing there to 1891, since in Chicago; mem. Winston, Payne, Strawn & Shaw to Jan. 1, 1918, since sr. mem. Winston, Strawn & Shaw; gen. soliciter Alton R.R.; dir. and mem. exec. com. First Nat. Bank, Chicago; dir. Montgomery Ward & Co.; firm gen. counsel Union Stock Yard & Transit Co.; attys. for Monon R.R., Nickel Plate R.R. Del. of U.S. to special conf. at Peking, on Chinese customs tariff, American mem. and chmn. Chinese Extra-territoriality Commn. Mem. Am. Bar Assn. (pres. 1927-28), Ill. State Bar Assn. (pres. 1921-22), Chicago Bar Association, (president 1913-14), Chicago Law Club, Commercial Club (ex-president). Life trustee Northwestern University; trustee Carnegie Endowment for International Peace, Chicago National History Museum; hon. v.p. U. S. Chamber Commerce, 1928, pres., 1931-32. Clubs: Chicago, Economic, Chicago Athletic (hon.), Mid-Day (ex-pres.), Old Elm, Casino (Chicago). Ex-pres. U.S. Golf Assn. Home: 209 Lake Shore Drive. Office: 38 S. Dearborn St., Chicago, Ill.

STRAYER, George Drayton, univ. prof.; b. Wayne, Pa., Nov. 29, 1876; s. Rev. Daniel Jacob Reese and Mary Anna Walton (Ott) S.; Bucknell U., 1896-97, LL.D., 1930; A.B., Johns Hopkins, 1903; graduate scholar, 1903-04, fellow in edn., 1904-05, Ph.D., 1905, Butler silver medal for ednl. administration, 1923, Litt.D., 1929—all Columbia U.; LL.D., William and Mary Coll., 1925; m. Cora Bell, Sept. 17, 1903; children—Joseph Reese, George Drayton, John Franklin, Paul Johnston. Teacher and prin. of elementary schs., 1893-96, secondary schs., 1898-1903; instr. elementary edn., 1905-07, Teachers Coll., Columbia, adj. prof., 1907-10, prof. of edn. administration, 1910-43, director division of field studies, Institute of Educational Research, 1921-42; dir. div. of organization and administration of edn., 1937-42, professor emeritus since 1943. Member N.E.A. (pres. 1918-19), Nat. Council N.E.A., Nat. Soc. for Study of Edn. (pres. 1918-19), Am. Council Ednl. Research, Assn. Coll. Teachers Edn., Phi Beta Kappa, Phi Delta Kappa, Kappa Delta Pi (Laureate Chapter, 1940), Sigma Phi Epsilon; fellow A.A.A.S. Home dir. Y.M.C.A. Overseas Ednl. Commn., 1918; dir. sch. campaign for Nat. War Savings Com., U.S. Treas. Dept., 1918; chmn. advisory com. on Federal Pub. Schs., 1918; mem. Nat. Advisory Com. on Edn., 1929-33; mem. bd. consultants, Nat. Survey Sch. Finance, 1931-33; dir. Ednl. Finance Inquiry, 1921-25; chmn. Commn. on the Emergency in Edn., 1919-22; mem. Ednl. Policies Commn. of N.E.A. and Am. Assn. of Sch. Adminstrs. 1935-1945; dir. ednl. surveys in Butte (Mont.), St. Paul, Omaha, Baltimore, Greensboro (N.C.), Paterson (N.J.), Atlanta, Augusta (Ga.), Boston, Springfield, Lynn, Holyoke (Mass.), Port Arthur, Beaumont and Fort Worth, St. Joseph (Mo.), Providence (R.I.), Tampa (Fla.), Chicago, Evansville (Ind.), Hartford (Conn.), Yonkers, St. Louis, Pittsburgh, Newark, N.J., City of New York, state surveys for Dela., Fla., Mo., Calif., W.Va., etc. Presbyterian. Author: City School Expenditures, 1905; The Teaching Process, 1911; Retardation and Elimination in Schools and Colleges, 1911; Educational Administration (with E. L. Thorndike), 1913; How to Teach (with Naomi Norsworthy), 1917; The Class Room Teacher (with N. L. Engelhardt), 1920; Problems in Educational Administration (with N. L. Engelhardt and others), 1925. School Building Problems (with N. L. Engelhardt), 1927; Principles of Teaching (with G. W. Frasier and W. D. Armentrout), 1936; Strayer-Upton Arithmetics and Strayer-Upton Junior Mathematics (with C. B. Upton), 1928; Social Utility Arithmetics (with C. B. Upton), 1937. Club: City. Editor Am. Ednl. Series. Pub. lecturer and contbr. to ednl. mags. Home: 417 W. 246th St., New York 63, N.Y.

STRAYER, George Russell, educator; b. Hudson, Ia., Mar. 7, 1887; s. John G. and Emily (Howard) S.; Ph.B., Denison U., Granville, O., 1912; A.M., Carleton Coll., Northfield, Minn., 1923; D.Ed. (hon.), Hamline U., St. Paul, Minn., 1945; m. Alta L. McChane, Aug. 21, 1912; children—Edward Russell, Rose Olene. Principal high sch., Germania, Ia., 1912-13; supt. pub. schs., Harmony, Minn., 1913-15, Winnebago, Minn., 1915-19; supervisor boys' work, Y.M.C.A. State of Minn., 1919-21; mem. faculty Pillsbury Mil. Acad., Owatonna, Minn., 1921-39, headmaster, since 1939; licensed ministry Baptist Ch., 1933; pastor in Rochester, Minn., 1926-27, Owatonna, Minn., 1927-28, Mankato, Minn., 1929-30, Havana, Minn., 1930-37; deacon First Baptist Ch., Owatonna, Minn., since 1923. Chmn. Red Cross Drive, Steele County, Minn., 1930-31; mem. War Fund Com., World War II; mem. com. edn. Carleton Coll., since 1938; mem. Headmasters Assn.; Assn. Northern Baptist Edn. Instrs.; mem. Steele County Junior Red Cross Bd., since 1945; mem. State Bd. of Promotion, Northern Baptist Conv., since 1945. Mason. Club: Lions (Owatonna, Minn.; pres. 1930-31; deputy gov. Internat. Lions Dist. No. 5). Home: 375 E. Main. Office: Grove St., Owatonna, Minn.

STRAYER, J(oseph) R(eese), coll. prof.; b. Baltimore, Md., Aug. 20, 1904; s. George Drayton and Cora (Bell) S.; A.B., Princeton, 1925; M.A., Harvard, 1926, Ph.D., 1930; studied University of Paris, 1928-29; m. Lois Curry, September 12, 1929; children—Charles Drayton, Elizabeth Anne. Instructor history, Stevens Institute Technology, 1929-30, Princeton, 1930-35, Shreve Fellow, 1935-36, asst. prof., 1936-40, asso. prof., 1940-42, Henry Charles Lea Prof. History, chmn. dept. since 1942. Mem. Am. Assn. Univ. Profs., Mediaeval Acad. America (mem. council; chmn. research com.), Am. Hist. Assn. (com. on Am. history in schs. and colls., 1943); mem. hist. adv. com., Army Air Forces, since 1945; mem. com. on assistance to publ., Am. Council of Learned Socs., since 1944, Phi Beta Kappa. Author: The Administration of Normandy under St. Louis, 1932; The Royal Domain in the Bailliage of Rouen, 1936; Studies in Early French Taxation (with C. H. Taylor, 1939; The Middle Ages (with D. C. Munro), 1942. Editor: The Delegate from New York, Proceedings of the Federal Convention of 1787 from the Notes of John Lansing, Jr., 1936; The Interpretation of History, 1943; The Editing of Materials in Mediaeval Research, 1945. Mag. contbr. Home: 60 Harrison St., Princeton, N.J.

STREAMER, A. Camp, business exec.; b. Boulder, Colo., Nov. 23, 1885; s. Francis M. and Lula A. (Walker) S.; ed. State Prep. Sch., Boulder, 1899-1903; B.S. in E.E., U. of Colo., 1907, hon. D. Eng., 1946; m. Flora E. Goldsworthy, June 1, 1911; children—Flora Ethelyn (Mrs. William A. Mechesney), Douglas Camp (dec.). With Westinghouse Electric

Corp. since 1907, technical apprentice and successively switchboard engr., headquarters sales, asst. dir. sales, mgr. diversified products dept., mgr. transportation div., and mgr. switchgear div., 1936-39, gen. mgr. Pittsburgh divs., 1939-43, v.p. since Jan. 1941, also asst. to pres. Mem. bd. govs., past pres. Nat. Electrical Mfrs. Assn.; mem. Am. Inst. E.E., Am. Soc. M.E. Presbyn. Mason. Clubs: University, Edgewood Country (Pittsburgh); Duquesne. Home: 310 Overdale Rd., Forest Hills, Pittsburgh 21. Office: Westinghouse Electric Corp., 306 Fourth Av., Pittsburgh 30, Pa.

STREAN, Maria Judson (strān), artist; b. Washington, Pa.; d. Robert Fulton and Ann Maria Judson (Greenleaf) Strean; ed. country schs. and Washington (Pa.) Sem. Represented by miniatures "Coral," Metropolitan Museum of Art, and in permanent collection of Corcoran Gallery, Washington, D.C.; "Dorothy," Pa. Museum of Fine Arts; "Child at Play," Brooklyn (N.Y.) Museum. Awarded Pa. Soc. of Miniature Painters medal of honor, 1921; Los Angeles Museum prize, 1932; Nat. Assn. of Women Painters and Sculptors portrait prize, 1931, miniature prize, 1939. Mem. Am. Soc. of Miniature Painters. Allied Artists of America, Nat. Assn. of Women Artists (formerly Nat. Assn. Women Painters and Sculptors), Pa. Soc. of Miniature Painters, Am. Water Color Soc. Presbyterian. Address: 800 South Aiken Ave. Pittburgh 6, Pa.

STREAT, Hearn W., vice chmn. bd., chmn. exec. com. and dir. Blair & Co., Inc.; dir. Houston Gulf Gas Co. Home: 1165 Park Av. Office: 44 Wall St., New York, N.Y.*

STRECKER, Edward Adam, prof. psychiatry; b. Phila., Pa., Oct. 16, 1886; s. Adam and Mary (Weiler) S.; prep. edn., St. Joseph's Coll., Phila., hon. Sc.D., 1935; B.A., La Salle Coll., Philadelphia, 1907, M.A., 1911, Litt.D., 1938; M.D., Jefferson Med. Coll., 1911; m. Elizabeth Kyne Walsh, Jan. 1917. Res. physician St. Agnes Hosp., Phila., 1911-15; asst. phys. Pa. Hosp. Dept. for Nervous and Mental Diseases, 1913-17, med. dir. since 1917 and dir. of clinic; staff neurologist, Pa., Phila. and Germantown hosps.; prof. of nervous and mental diseases, Jefferson Med. Coll., 1925-31; prof. and head dept. psychiatry, U. of Pa., since 1931; clin. prof. psychiatry and mental hygiene, Yale U., 1926-32; chief of service and consultant, Inst. for Mental Hygiene, Pa. Hosp., Phila.; consultant to surgeon general of army and A.E.F., for sec. of war; consultant to surg. gen. of navy; consultant to U.S.P.H.S.; 17th Pasteur lecturer; also consultant to Bryn Mawr Coll., and U.S. Veterans Bureau; Thomas William Salmon Memorial lecturer, 1939; consultant in mental hygiene, U.S.P.H.S. Commanded 1st lieut. Medical Corps, U.S. Army, May 1917, and served 2 yrs. as div. neuro. psychiatrist 28th Div. at Camp Hancock, Ga., and in field in France, advancing to capt. and maj. Mem. com. psychiatry National Research Council. Fellow Coll. of Physicians, Phila.; mem. Am. Neurol. Assn., Am. Psychiatric Assn., Alpha Omega Alpha, Sigma Phi Epsilon, Alpha Kappa Kappa, etc. Republican. Catholic. Author: Clinical Psychiatry, 1925; Clinical Neurology, 1927; Discovering Ourselves, 1931; Practical Examination of Personality and Behavior Disorders, 1936; Alcohol One Man's Meat, 1938; Beyond the Clinical Frontiers (Salmon lecture), 1940; Fundamentals of Psychiatry, 1942; also numerous articles and papers on nervous and mental disorders. Spl. researches in behavior disorder of children and normal and abnormal psychology of childhood. Address: 111 N. 49th St., Philadelphia, Pa.

STREEPER, Robert Bissell, foreign service officer; b. Columbus, O., Feb. 18, 1899; s. Jacob DeWees and Clara (Bissell) S.; student Ohio State U., 1919-23; m. Martha Jane Wilson, June 19, 1923; 1 dau., Mary Ellen. Vice consul at Canton, China, 1924-26, Tientsin, China, 1926-29, consul, 1929-31; consul and 3d sec., Teheran, Persia, 1931-34; consul, Nairobi, Kenya, 1934-37, Penang, Straits Settlements, 1937-41, Rangoon, Burma, 1941-42; consul and 3d sec., Chungking, China, 1942-43, Edmonton, Alberta, Can., since 1944. Served in med. detachment, 112th Mil. Police, 37th Div., A.E.F., U.S. Army, 1917-19. Mem. Alpha Sigma Phi, Delta Sigma Pi. Mason. Address: care Dept. of State, Washington 25, D.C.

STREET, Charles Larrabee, clergyman; b. Chicago, Ill., Apr. 25, 1891; s. Charles Arthur and Rosalind Carden (Larrabee) S.; A.B., Yale, 1914; B.D., Gen. Theol. Sem., 1919; Ph.D., Columbia, 1926; m. Mary Louise Rouse, Jan. 31, 1922; children—Mary Louise, Dorothy Rouse, John Charles. Ordained P.E. ministry, 1917; St. Paul's Ch., Chicago, 1917-18, Cathedral S.S. Peter and Paul, Chicago, 1918-21; supt. City Mission, Chicago, 1919-24; student chaplain, U. of Chicago, 1924-28; headmaster St. Alban's Sch., Sycamore, Ill., 1928-38; headmaster, Sherwood Hall, Laramie, Wyo., 1939-41; priest-in-charge Christ Ch., Dallas, Tex., 1941-45. Rector, St. Christopher's Church, Oak Park, Ill., since 1945. Associate editor Anglican Theological Review. Mem. Beta Theta Pi. Episcopalian. Clubs: University (Chicago); Yale (New York). Author: Individualism and Individuality in the Philosophy of John Stuart Mill, 1926. Address: 645 S. East Av., Oak Park, Ill.

STREET, Elwood Vickers, social worker; b. Cleveland, O., Nov. 23, 1890; s. Thomas Elwood and Josephine (Hanks) S.; A.B., Western Reserve U., 1912; A.M., U. of Louisville, 1921; m. Augusta Jewitt, Sept. 9, 1913; children—Catherine Earls (Mrs. C. William Chilman), Thomas Elwood, Sibyl Vickers (Mrs. Samuel C. Vanneman), Sarah Jewitt (Mrs. John F. Van Camp). In newspaper work with the editorial dept. Cleveland Leader, 1907-13; asst. dir. Cleveland Fedn. for Charity and Philanthropy, 1913-16; circulation mgr. The Survey, N.Y. City, 1916-17; dir. Welfare League, Louisville, Ky., 1917-21; dir. Community Council, St. Louis, 1921-28, also dir. Community Fund, 1922-28; dir. Community Chest, Washington, 1928-34; dir. of public welfare, Washington, 1934-39; director Richmond War and Community Fund and Community Council, 1939-43; now director Harris County War Chest of Houston Community Chest and Council. Mem. Houston Chamber of Commerce. Member National Conference Social Work, Am. Assn. Social Workers, Texas Social Welfare Assn., Beta Theta Pi, Phi Beta Kappa. Protestant. Clubs: Houston, Rotary (Houston), Torch. Author: Sympathy and System in Giving, 1921, Social Work Administration, 1931; The Public Welfare Administrator, 1939. Contbr. numerous mag. articles. Home: 3115 Reba Dr., (6). Office: 1014½ Capitol Av., Houston 2, Tex.

STREET, J. Fletcher, architect; June 11, 1880-Sept. 18, 1944. See Vol. 23 (1944-45).

STREET, Jabez Curry, coll. prof.; b. Opelika, Ala., May 5, 1906; s. Jabez Curry and Anne (Dunklin) S.; B.S. (E.E.), Ala. Poly. Inst., 1927; Ph.D., Va. U., 1931; m. Leila Fripp Tison, July 1, 1939; children—Caroline Dunklin, Curry Tison. Elec. Engr. with the then Brooklyn Edison Power Co., 1927-28; Graduate School, University of Virginia, 1928-31; Bartol Research fellow, 1931-32; instructor Harvard, 1932-36, assistant professor physics, 1936-39, associate professor since 1939 (on leave to Mass. Inst. Tech. since 1940). Mem. Am. Acad. Arts and Sciences, Am. Physical Soc., Sigma Xi, Tau Beta Pi, Phi Kappa Phi, Eta Kappa Nu, Scabbard and Blade, Lambda Chi Alpha. Democrat. Proestant. Home: 38 Orchard St., Belmont, Mass.*

STREET, James Howell, author; b. Lumberton, Miss., Oct. 15, 1903; s. John C. and William Thompson (Scott) S.; ed. Massey Sch. (Pulaski, Tenn.), Southwestern Theol. Sem., Howard Coll.; m. Lucy Nash O'Briant, June 20, 1923; children—James, John, Lucy Ann. Newspaper reporter, Laurel, Miss., 1918-20, Hattiesburg, Miss., 1922-23; Baptist minister, 1923-26; news editor Pensacola (Fla.) Journal, 1926; asst. state editor Arkansas Gazette, Little Rock, 1927; Associated Press corr., Memphis, 1928, Nashville, Tenn., 1929, Atlanta, 1930-33; feature writer Associated Press, Atlanta, 1933, N.Y. City, 1933-34; Hearst feature writer and columnist, 1934-36; asst. city editor New York World Telegram, 1937; free lance writer since 1937. Conglist. Author: Look Away—A Dixie Notebook, 1936; Oh Promised Land (a collection of stories of the Hauptmann trial, lynchings, political party conventions, etc.), 1940; Tap Roots, 1942; The Gauntlet, 1945. Home: Old Lyme, Conn.*

STREET, Julian, author; b. Chicago, Ill., Apr. 12, 1879; s. Arthur Wray and Mary Ross (Low) S.; ed. Chicago pub. schs. and Ridley Coll. Prep., St. Catharines, Ont., Can.; m. Ada Hilt, Jan. 13, 1900 (died July 1926); children—Julian Leonard, Rosemary Hale; m. 2d, Marguerite Skibeness, May 12, 1930. Reporter Mail and Express, New York, 1899, in charge dramatic dept., 1900-01. Mem. Nat. Inst. of Arts and Letters, Authors' League of America, S.R. Clubs: Colonial (Princeton); Century, Dutch Treat (New York). Author: My Enemy the Motor, 1908; The Need of Change, 1909; Paris a la Carte, 1911; Ship-Bored, 1911; The Goldfish (children's story), 1912; Welcome to Our City, 1913; Abroad at Home, 1914; The Most Interesting American, 1915; American Adventures, 1917; After Thirty, 1919; Sunbeams, Inc., 1920; Mysterious Japan, 1921; Rita Coventry, 1922; Cross-Sections, 1923; Mr. Bisbee's Princess, 1925; Tides (in collaboration with Ada Street), 1926; Where Paris Dines, 1929; Wines, 1933; Men, Machines and Morals, 1942; also comedy, The Country Cousin (with Booth Tarkington). Winner, 1925, O. Henry Memorial prize for short story. Awarded Cross of Chevalier, Legion of Honor (France) for works on wines and gastronomy, 1935. Contributor to magazines. Home: Wells Hill Road, Lakeville, Conn.

STREET, Oliver Day, lawyer; b. Dec. 6, 1866-Aug. 3, 1944. See Vol. 23 (1944-45).

STREET, William S., vice pres., gen. mgr. Marshall Field & Co.; b. Oakland, Calif., Sept. 30, 1904; s. William S. and Mary Elizabeth (Smith) S.; student, Univ. of Calif., 1925; m. Janice Kergan, Sept. 16, 1925; children—Georgann, William K., John S. Supt. Hale Bros., Inc., 1923, buyer, gen. mdse mgr., San Francisco, 1930, gen. mgr., 1932; gen. mdse. mgr., Herzfeld-Phillipson, Milwaukee, 1935-38; gen. mdse. mgr. Frederick & Nelson, Seattle, gen. mgr., and pres., 1938-43; gen. mgr. Marshall Field & Co. since 1943, vice pres., since Apr. 1943. Dir. U.S. Chamber of Commerce. Mem. Alpha Sigma Phi. Republican. Mason. Clubs: Chicago, Commercial (Chicago). Home: 141 Robsart Road, Kenilworth, Ill. Office: 5th and Pine St., Seattle Wash.

STREETER, Daniel Willard (strē-tĕr') author; b. Highland Park, Ill., Nov. 22, 1883; s. Harvey Benjamin and Frances Demarest (Chamberlain) S.; graduate The Hill School, Pottstown, Pa., 1903; S.B., Harvard, 1907; m. Gertrude Norton, May 30, 1908; children—Daniel Barton, Porter Norton, Gertrude. Began career with the Buffalo Weaving & Belting Co., 1907, treasurer, 1908-17, president 1917-22; retired and hunted big game, 1922-30; vice pres., Niagara Share Corp., 1930-36; president and director The Gredag, Inc., Niagara Falls, N.Y.; dir. McCall Corp., McCall Co.; trustee Erie Co. Nat. Bank; chairman Mayor's Com. on Unemployment, 1933-34; chairman emergency Relief Bureau, 1934-38; Municipal Civil Service Commissioner, 1938, pres. Commn. since 1939; chmn. Frontier Manpower Mobilization Com. Trustee Buffalo Soc. of Natural Science. Traveler and big game hunter; dir. Niagara Frontier Planning Assn., Buffalo Fine Arts Acad.; mem.-at-large Buffalo Council of Boy Scouts of Am.; mem. bd. trustees Buffalo Gen. Hosp.; chmn. 2d to 7th incl., War Loans Erie Co.; mem. American Museum Greenland Expdn., 1926. Republican. Episcopalian. Clubs: Boone and Crockett, Harvard, Explorers (New York). Author: Denatured Africa, 1926; Camels, 1927; An. Artic Rodeo, 1929. Home: 116 Oakland Pl. Office: 70 Niagara St., Buffalo, N.Y.

STREETER, George Linius (strēt'ĕr), anatomist; b. Johnstown, N.Y., Jan. 12, 1873; s. George Austin and Hannah Green (Anthony) S.; A.B., Union Coll., New York, 1895, D.Sc., 1930; A.M., M.D., Columbia Univ., 1899; D.Sc., Trinity College, Dublin, 1928; LL.D., U. of Michigan, 1935; m. Julia Allen Smith, Apr. 9, 1910; children—Sarah Frances, George Allen, Mary Raymond. Asst. and instr. anatomy, Johns Hopkins 1902-06; asst. prof. anatomy, Wistar Inst. Anatomy, Phila., 1906-07; prof. anatomy and dir. anat. lab., U. of Mich., 1907-14; research asso. Carnegie Instn. of Washington, 1914-18, dir. dept. of embryology, 1918-40, chmn. division animal biology, 1935-40, research asso. since 1940. Trustee Samuel Ready School, Baltimore. Fellow Royal Society (Edinburgh). Mem. American Philos. Soc. of Philadelphia, American Soc. Naturalists, National Acad. Sciences, Am. Assn. Anatomists, Am. Soc. Zoologists, Inst. Internat. d'Embryologie; fgn. mem. Zoöl. Soc. London; hon. mem. Anat. Soc. Gr. Britain and Ireland. Home: 3707 St. Paul St., Baltimore 18, Md.

STREETER, Ruth Cheney, dir. U.S. Marine Corps Women's Reserve; b. Brookline, Mass., Oct. 2, 1895; d. Charles Paine and Mary Ward (Lyon) Cheney; ed. Miss May's Sch. (Boston), Chateau de Dieudonne (Paris); student Bryn Mawr Coll., 1914-16; m. Thomas Winthrop Streeter, June 23, 1917; children—Frank Sherwin (lt. U.S.N.R.), Henry Schofield (lt., U.S.N.R.), Thomas W. (sgt., U.S. Army), Lilian Carpenter. Commd. major, U.S. Marine Corps Reserve, Jan 1943; lt. col. Nov. 1943; col. since Feb. 1944; dir. Marine Corps Women's Reserve since 1943. Mem. N.J. Bd. of Children's Guardians, 1930-33; v.p. and later pres. Morris County Welfare Bd., 1932-41; mem. N.J. Relief Council (only woman mem.), 1935-36; mem. N.J. Commn. on Interstate Cooperation, 1935-36; mem. aviation com. N.J. Defense Council, 1941-42; adjutant of Group 221, Civil Air Patrol, 1942-43; chmn. Citizens Com. for Army and Navy, Inc., for Fort Dix, 1942-43. Mem. Junior League of N.Y., Nat. Soc. Colonial Dames in N.H. Clubs: Colony, Cosmopolitan (N.Y. City); Sulgrave (Washington, D.C.); Chilton (Boston). Republican. Episcopalian. Received private pilot's license, 1940; com mercial pilot's license, 1942; elected hon. pilot, 126th Observation Squadron, U.S. Army Air Forces, 1941. Donor (with her late mother, Mrs. W. H. Schofield) of Cheney Award, given in memory of her brother, Lt. William H. Cheney, U.S. Air Corps, killed in World War I; award is granted by Army Air Forces for "unusual valor and self-sacrifice." Home: Sussex Av., Morristown, N.J. Office: Headquarters, U.S. Marine Corps, Navy Dept., Washington, D.C.

STREETER, Thomas Winthrop; b. Concord, N.H., July 20, 1883; s. Frank Sherwin and Lilian (Carpenter) S.; grad. St. Paul's Sch., Concord, 1900; B.L., Dartmouth, 1904; LL.B., Harvard, 1907; m. Ruth Cheney, June 23, 1917; children—Frank Sherwin, Henry Schofield, Thomas Winthrop, Lilian Carpenter. Admitted to Mass. bar, 1907, and began practice with Choate, Hall & Stewart, Boston; mem. law firm Streeter & Holmes, 1915-17; treas. Am. International Corp. of New York, 1917-19, v.p., 1919-23; chmn. bd. Simms Petroleum Co., 1923-30; engaged in liquidation of Bank of U.S., 1931-35; president Mortgage Certificate Loan Co., 1935-37; managing partner Ungalik Syndicate, Alaska, since 1938; pres. and dir. Prudence-Bonds Corp., 1938-39; director engineers Public Service Co.; mem. executive committee First National Iron Bank, Morristown, New Jersey. Chief external relations branch Division of Purchase, Storage and Traffic, U.S. War Dept., 1918. First chmn. N.J. Aviation Commn., 1931-32. Mem. Alumni Council of Dartmouth Coll., 1920-23, and chmn. Alumni Fund Com., 1921-23. Pres. Morris Community Chest, Morristown, 1927-30. Chmn. Friends of Dartmouth College Library; vice chmn., John Carter Brown Library Associates; dir., Friends of the Huntington Library (San Marino, Calif.), 1944. Member advisory council Princeton U. Library since 1941. Mem. Am. Antiquarian Soc. (council since 1942), Walpole Soc., N.H. Hist. Soc. (trustee 1922-26); Library of Congress, Librarians Council. Delta Kappa Epsilon, Sphinx Soc. (Dartmouth); mem. com. on Americana for coll. libraries of Am. Hist. Assn.,

1937-43; corr. mem. Mass. Hist. Soc.; pres. Bibliog. Soc. America, 1941-44, treasurer since 1944. Republican. Clubs: Morristown, Morris County Golf (Morristown), Century, Groller (mem. council), Bankers, Dartmouth, Harvard, Midday (N.Y.); Union (Boston); Club of Odd Volumes, Ausable. Home: Sussex Av., Morristown, N.J. Office: 120 Broadway, New York, N.Y.

STREETT, St. Clair, army officer; b. Washington, D.C., Oct. 6, 1893; s. Shadrack Watkins and Lydia Ann (Coggins) S.; m. Mary Lois Williams, Jan. 18, 1922; children—St. Clair. Military airplane pilot, 1916; commd. 1st lt. Aviation Sect., Signal Corps Reserve, 1917; advanced through the grades to maj. gen., Dec. 1942; grad. Command and General Staff Sch., Army War Coll., Naval War Coll.; comdr. of Army Alaskan flight, New York to Nome, Alaska, and return, 1920; became comdg. gen. 3d Air Force, Nov. 1942; assigned to command 2d Air Force, Sept. 1943, became comdg. gen. 13th Air Force, S.W. Pacific Jan., 1943, relieved for assignment as comdg. gen. Continental Air Forces Feb., 1945. Awarded Distinguished Flying Cross, Purple Heart, Air medal, Mackay Trophy. Address: Adjutant General's Office, War Dept., Washington, D.C.

STREIT, Clarence Kirshman (strit), newspaper corr., author, lecturer; b. California, Mo., Jan. 21, 1896; s. Louis Leland and Emma (Kirshman) S.; A.B., Mont. State U., 1919, hon. LL.D., 1939; LL.D., Colby Coll., 1941; D.Litt., Oberlin, 1940, Hobart, 1941; student Sorbonne, 1919; Rhodes scholar, Oxford U., 1920-21; m. Jeanne Defrance, Sept. 26, 1921; children—Travan Pierre Defrance, Jeanne Emma Defrance, Colette Helen Defrance. With Phila. Public Ledger, 1920-24, Paris Bur., 1920, and 1924, Turko-Greek War, 1921, Rome corr., 1921-23, Constantinople corr., 1923-24; with N.Y. Times, 1925-39, as Carthage excavation, Riff war, 1925, Vienna corr., 1925-27, N.Y. staff, 1927-28, League of Nations corr., 1929-39, Washington bureau, 1939. Pres. Federal Union, Inc. Served as pvt. engrs., A.E.F., France, 1917, sergt. in intelligence service, 1918; attached Am. Peace Delegation, Paris, 1918-19. Member Acad. Polit. Science, Sigma Delta Chi, Sigma Chi, Phi Beta Kappa. Author: Where Iron Is, There is The Fatherland, 1920; Hafiz—The Tongue of the Hidden (Rubáiyát), 1928; Union Now, 1939; Union Now With Britain, 1941. Home: Ontario Apts., Washington 9, D.C. Address: Federal Union, Inc., 700 Ninth St. N.W., Washington 1, D.C.

STREITZ, Ruth (strits), prof. edn.; b. North Platte, Neb., Sept. 19, 1892; d. Alexander Frederick and Grace Agnes (Stewart) Streitz; Ph.B., U. of Chicago, 1921, M.A., 1922; Ph.D., Columbia, 1926. Teacher pub. schs., Lincoln, Neb., 1914-17; chief clk. State Banking Bd., Lincoln, 1917-19; dir. child welfare, Madison, Wis., 1919-21; asso. Bur. Ednl. Research and in Coll. of Edn. (U. of Ill.), 1922-24; prof. of edn., U. of Cincinnati, 1926-38; prof. edn., Ohio State Univ., since 1938. Mem. Am. Research Assn., Am. Assn. Univ. Profs., Nat. Soc. for Study of Edn., Nat. Assn. Coll. Teachers of Edn., Am. Assn. Univ. Women, Kappa Delta Pi, Pi Lambda Theta, Pi Theta, Zonta. Clubs: Women's, Golf, College Club. Author: Safety Education in the Elementary School, 1926; (with Walter S. Monroe) Directing Learning in the Elementary School, 1932. Mem. bd. of dir. Progressive Education and contbg. editor Childhood Education. Contbr. to professional jours. Home: 3010 Sunset Dr., Olentangy Village, Columbus, Ohio.

STRETCH, Lorena B., prof. edn.; b. Meridian, Tex., Aug. 2, 1894; s. William Mason and Florence Mildred (Womack) S.; student Meridian (Tex.) Coll., 1910-12; A.B., Baylor U., Waco, Tex., 1924, A.M., 1927; student U. of Chicago, 1928; Ph.D., George Peabody Coll. for Teachers, 1931; unmarried. Supt. in public sch., Hill County, Tex., 1915-26; instr. of edn., Baylor U., 1926-28, prof. edn., 1928-34, chmn. School of Edn. since 1934; dir. Baylor U. summer sch., 1941-42; visiting prof. ednl. psychol., George Peabody Coll., summers 1931-32, Duke U., summers 1933-36. Trustee County Bd. of Edn., McLennan County, Tex. Mem. Tex. State Teachers Assn., Nat. Soc. of Curriculum Study, Nat. Council Com. on Arithmetic, Kappa Delta Pi, Alpha Chi. Author: Curriculum and the Child, 1939; Arithmetic for Today, 1939-41; High School Observation and Student Teaching, 1940; The Relation of Problem Solving Ability in Arithmetic to Comprehension in Reading, 1931; Discovering Needs and Interests of Individual Pupils, 1939; One Hundred Selected Research Studies in Arithmetic, 1941; My Own Number Book (series of books in elementary arithmetic), 1945. Home: 1400 S. 8th St., Waco, Tex.

STREVEY, Tracy E., historian; b. Westfield, Ill., Jan. 20, 1902; s. Joseph Edgar and Iva (Connor) S.; A.B., Willamette U., 1923; A.M., U. of Washington, 1925; Ph.D., U. of Chicago, 1930; m. Margaret Virginia Rees, Dec. 27, 1930; children—Tracy, Elizabeth Ann. Instr. Broadway high sch., Seattle, Wash., 1925-27; instr. U. of Chicago, 1928-30, research asso. social sci. council, 1930-31; asst. prof. U. of Wis., 1931-34, asso. prof., 1934-35; assistant professor, Northwestern University, 1935-38, associate professor, 1938-43, acting chairman history department 1942-44, chairman since 1944, professor since 1943, specializing in United States recent and cultural history. Frequent participant Northwestern Reviewing Stand, Chicago Round Table. Member, Mayor's Com. on Chicago Historical Markers. Mem. Am. Hist. Assn., Miss. Valley Hist. Assn., Chicago Hist. Soc., member board of trustees, Evanston Hist. Soc., (mem. bd. dirs.), Am. Assn. U. Profs., Phi Delta Kappa, Caxton Club, The Westerners. Independent. Baptist. Contbr. research papers to hist. jours. Home: 2125 Sherman Av. Office: Northwestern Univ., Evanston, Ill.

STRIBLING, Charles Riddle, Jr., supt. Mo. Mil. Academy; b. Berryville, Va., Jan. 23, 1897; s. Charles Riddle and Jane Baxter (Armstrong) S.; A.B., Washington and Lee U., 1917; m. Ruth Cauthorn, Oct. 26, 1923; children—Charles Riddle III, Suzanne Cauthorn. Instr. Fishburne Mil. Sch., Waynesboro, Va., 1917 and 1918-20; comdt. of cadets, Mo. Mil. Acad., 1920-33, pres. and supt. since 1933. Served as 2d lt. F.A., U.S. Army, World War I; major infantry, U.S. Army, World War II. Democrat. Presbyterian. Home: Mexico, Mo.

STRIBLING, Thomas Sigismund, author; b. Clifton, Tenn., Mar. 4, 1881; s. Christopher Columbus and Amelia Annie (Waits) S.; student Normal Coll., Florence, Ala., 1902-03; LL.B., U. of Ala., 1904; hon. LL.D., Oglethorpe U.; m. Louella Kloss, Aug. 6, 1930. Instr. novel writing, Columbia U., N.Y., 1936, 1940. Author: (novels) Birthright, 1921; Fombombo, 1922; Red Sand, 1923; Teeftallow, 1926; Bright Metal, 1928; Strange Moon, 1929; Clues of the Caribbees (short stories), 1929; Backwater, 1930; The Forge, 1931; The Store, awarded Pulitzer prize), 1932; Unfinished Cathedral, 1933; Sound Wagon, 1935; These Bars of Flesh, 1938. Co-author of play, "Rope" (dramatization of Teeftallow), which ran in New York, 1928. Home: Clifton, Tenn.

STRICKER, Frederick David, health officer; b. Detroit, Mich., Mar. 24, 1875; s. Frederick D. and Loida (Wegener) S.; M.D., Detroit Coll. of Medicine, 1900; m. Bertha Stewart, Jan. 15, 1904; 1 dau., Rosamond. Resident physician Grace Hosp., Detroit, 1900-02; practicing physician and county health officer, Josephine County, Ore., 1903-17; in practice at Tucson, Ariz., 1919-21; state health officer and exec. sec. State Bd. of Health, Ore., since 1921. Served as capt. Med. Corps, U.S. Army, 1917-19; now lt. col. Med. Res. Corps., U.S. Army. Fellow Am. Pub. Health Assn. (pres. Western Branch 1939-40), Am. Med. Assn., Portland Acad. of Medicine, Republican. Mason. Clubs: City, Univ. Home: 2929 S.E. Crystal Springs Blvd. Address: State Bd. of Health, Oregon Bldg., Portland, Ore.

STRICKLAND, Auby C., army air force officer; b. Braggs, Ala., Dec. 17, 1895; s. James Hamilton and Eugenia (Marzette) S.; student Ala. Polytechnic Inst., 1914-17; grad. Air Corps Tactical Sch., 1939; m. Mary Adele (Maridel) McCamant, July 1, 1924; children — Mary Lee, William Arthur, Joy Dell. Commd. 2d lt. Inf., 1920, and advanced through the grades to brig. gen., Aug. 1942; served as flying instr. Kelly Field, 1923-25; in command of Hat Box Field, Muskogee, Okla., 1925-28; at Rockwell Field, Coronado, Calif., 9 months; in command of 19th Pursuit Squadron, Wheeler Field, Schofield Barracks, Honolulu, Hawaii, Apr. 1929-May 1932; dir. of Flying Training at Randolph and Kelly Fields, 1932-37; in command of 13th Attack Squadron, Barksdale Field, Shreveport, La., July 1937-Oct. 1939; in command of 35th Pursuit Group, Moffett Field, Sunnyvale, Calif., 1939-40, then moved to Hamilton Field, Calif. until 1941; established and in command of Paine Field, Everett, Wash., Mar. 1941-July 1942; overseas in command of 9th Fighter Command and Desert Task Force, Cairo, since 1942-43; gov. Pantelleria Island, July 1943-Oct. 1943; now at headquarters Allied Exptl. Air Force, London, Eng. Was co-pilot on the refueling ship for the Question Mark during endurance flight in 1929; performed with a fast pursuit plane in Paramount picture "I Wanted Wings", also served as tech. dir. for "West Point of the Air". Was the Army All-American center in 1921. Awarded Legion of Merit, July 1943, Distinguished Service Medal, Sept. 1943; Comdr. Order of British Empire, Feb. 1944. Home: 10535 Wyton Dr., Westwood Hills, Los Angeles, Calif.*

STRICKLAND, Charles Kenneth, aircraft and furniture mfr., aeronautical engr., lawyer; b. Waycross, Ga., Sept. 15, 1915; s. William Howard and Rose Lee (Nicholson) S.; B.S., U. of Fla., 1937; studied law under Chief Justice Glenn Terrell, 1938; m. Fenton Lyle Wambersie, June 14, 1942; children—Fenton Ann, Kendell S. Director Inter-American Relations Committee for Florida, 1934-35; clerk Chief Justice Glenn Terrell; admitted Florida State bar, 1938; attorney U.S. Maritime Commission, 1938-39; aeronautical engr. for air safety bd. Civil Aeronautics Authority, 1939-40; prodn. engr. navy glider exptl. project, Snead & Co., 1942; vice pres. in charge of conversion to aircraft war work, Am. Store Equipment & Constrn. Corp., 1942; organizer and pres., chmn. bd. dirs., gen. mgr. Strickland Aircraft Corp., since 1942; organizer and pres. Strickland Furniture Co., mfr. of furniture since 1944. Served as ensign U.S.N.R., bur. aeronautics, U.S. Navy Dept., Washington, D.C., 1940-42. Mem. Southern Furniture Mfrs. Assn., Nat. Assn. of Mfrs., U.S. Chamber of Commerce, High Point (N.C.) Furniture and Woodworking Mfrs. Assn., High Point C. of C., Soc. of Automotive Engrs., Inst. Aeronautical Sci., Nat. Aeronautic Assn., Nat. Clinic Domestic Aviation, Aeronautical C. of C. of Am., Am. Legion. Clubs: Kansas City (Mo.); Sulgrave (Washington, D.C.); Sedgefield (N.C.). Home: 1003 Tipton. Office: Strickland Aircraft Corp., High Point, N.C.; and Strickland Furniture Co., High Point, N.C.

STRICKLAND, Francis Lorette, coll. prof.; b. New York, N.Y., May 8, 1871; s. Frank L. and Emily (Clauney) S.; grad. Brooklyn Collegiate and Poly. Inst.; A.B., New York U., 1893; S.T.B., Boston U., 1896, post-grad. work, 1896-97; univs. of Jena and of Berlin, 1897-98; Ph.D., Boston U., 1903, D.D., 1914; m. Antoinette Louise Brown, July 23, 1903; children—Florence May, Mary Edith. Entered New York East Conf., M.E. Ch., 1899; pastor, Flushing, N.Y., 1899-1902, Bayshore, N.Y., 1902-06, Northport, L.I., N.Y., 1906-10; pres. Simpson Coll., Indianola, Ia., 1910-15; prof. philosophy, W.Va. U., 1915-19; prof. history and psychology of religion, Boston U., 1919-40, now emeritus. Member Psi Upsilon. Author: Foundations of Christian Belief, 1915; Psychology of Religious Experience, 1924. Home: 31 Dover Rd., Wellesley, Mass.

STRICKLAND, Lily, composer, writer; b. Anderson, S.C.; d. Charleton Hines and Teresa (Hammond-Reed) Strickland; B.L., Converse College, Spartanburg, S.C.; Mus.D., 1924; studied Institute of Musical Art, New York, 2 years; m. J. Courtenay Anderson, 1912. Mem. Am. League Composers, Am. Soc. Composers, Authors and Publishers, League of Am. Pen Women, Nat. Assn. of Composers and Conductors. Has written archeol. and music-source papers as mem. Asiatic Research Soc.; poetry and prose for British and Am. periodicals. Specialist in Orientalia. Has composed some five hundred musical works, including sacred and secular cantatas and instrumental, orchestra and vocal compositions as operettas and musical playlets for children. Among best known songs: "Lindy Lou," "Dreamin' Time," "Bayou" cycle. Many symphonic, dance and song numbers performed on professional stage, concert platform and radio. Lived in India, 1920-30. Address: 171 West Shore Road, Great Neck, L.I., N.Y.

STRICKLAND, Robert Marion, banker; b. Tallapoosa, Ga., March 1, 1895; s. Robert Marion and Leola Ruth (Atkinson) S.; student Emory U., 1910-12; LL.B., Atlanta Law Sch., 1914; m. Jessie Dickey, Oct. 15, 1919; children—Mary Jessie, Robert Marion III. Practiced law as associate with Brandon & Hynds, Atlanta, 1913-17; with Fourth Nat. Bank (now First Nat. Bank), 1919-33, v.p., 1922-33; dir., exec. v.p. Trust Co. of Ga. and Trust Co. of Ga. Associates, 1933-36, pres. since 1936; dir. Coca Cola International Corp., Wilmington, Del.; Federal Reserve Bank of Atlanta (Ga.), Tubize Rayon Corp., New York, N.Y.; Dyersburg (Tenn.) Cotton Products Co., N.C. & St. L. Ry., Nashville. Mem. Am. Bankers' Assn., Treasury War Borrowing Com., vice chmn. Southern Research Inst., Birmingham, Ala, Pres. Atlanta Clearing House Assn., 1927, also pres. same, 1944. Pres. Georgia Bankers Assn., 1927-28, Reserve City Bankers Assn., 1937-38; mem. exec. council nat. bank division, American Bankers Association, 1927, vice president, 1931-32. Trustee John Bulow Campbell Foundation, Atlanta, Ga. Mem. Omicron Delta Kappa, Kappa Alpha. Methodist. Clubs: Capital City, Piedmont Driving, Rotary, Oglethorpe; Augusta Nat. Golf (Augusta, Ga.). Home: 525 W. Wesley Rd., N.W. Office: Trust Co. of Ga., Atlanta 2, Ga.

STRICKLAND, S. A.; pres. Bower Roller Bearing Co. Home: 1405 Balmoral Drive. Office: 3040 Hart Av., Detroit, Mich.*

STRICKLER, Cyrus Warren, Sr., physician; b. near Fisherville, Augusta County, Va., Nov. 1, 1873; s. Rev. Givens Brown and Mary Frances (Moore) S.; student Washington and Lee U., 1891-94; M.D., with first honor, Atlanta Med. Coll. (now Emory U. Sch. of Med.), 1897; m. Anne Virginia Williams, Feb. 24, 1903; children—Givens Brown, II, Cyrus Warren. Served as intern and resident Grady Hosp., Atlanta, Ga., 1897-99; resident Elkin-Cooper Sanatorium, 1899-1901; out-patient dept., Atlanta Med. Coll., 1901-11, lecturer minor surgery, 1903-05, quiz master in surgery, 1903-05; asso. prof. of medicine, Atlanta Coll. Physicians and Surgeons, 1911-16; prof. of medicine, Emory U. Sch. of Med., 1916-30, now prof. of clinical med.; chief of Med. Service, Emory U. Hosp.; visiting phys. and cons., Grady Hosp., 1911; became visiting physician, St. Joseph's Infirmary in 1911; now consultant; visiting physician Emory U. Hosp. since 1914; now chief med. service Emory Univ. Hosp.; chief med. div., White Unit Grady Hosp., 1935-39, now co-chief. Served as chief Med. Service, with Base Hosp. No. 43; later lt. col., exec. officer of hosps. at Blois, France, 1918-19. Decorated Officer d'Academie. Fellow Am. Coll. Physicians; diplomate Am. Bd. of Internal Med.; mem. Fulton County and Fifth Dist. med. socs., Ga. State Med. Assn., Southern Med. Assn., A.M.A., Mil. Surgeons U.S., Assn. Study Internal Secretions, Am. Legion, Phi Chi, Phi Beta Kappa, Alpha Omega Alpha. Democrat. Presbyterian. Clubs: Atlanta Athletic, Druid Hills Golf, Capital City, Kiwanis (Atlanta). Contbr. to med. jours. Home: 871 Oakdale Road N.E., Atlanta, Ga. Office: 123 Forrest Av. N.E., Atlanta 3, Ga.

STRICKLER, Thomas Johnson, pub. utility exec.; b. Topeka, Kan., May 21, 1883; s. Jacob Nissley

and Mary (Johnson) S.; grad. Wentworth Mil. Acad., Lexington, Mo., 1900, grad. study, 1901; B.S. in C.E., University of Kansas, 1906; student of Washburne Law School; married Lillian Foster, Nov. 14, 1919 (dec.); m. 2d, Margaret Jane Armstrong, Aug. 8, 1929. With U.S. Reclamation Service, 1902-10; asst. mgr. and engr. Fed. Betterment Co., Cherryvale, Kan., 1910-11; asst. engr. Kan. Pub. Utilities Commn., 1911-13, chief engr., 1913-20; admitted to Kan. bar, 1917; cons. engr. Empire Gas & Fuel Co., Bartlesville, Okla., 1920-22, Henry L. Doherty & Co., N.Y. City, 1922-24, at Kansas City, Mo., 1924-25; cons. engr. Gas Service Co., and vice-pres. or dir. 30 subsidiaries in Kan., Okla. and Mo., 1925-27; v.p. and gen. mgr. Kansas City (Mo.) Gas Co. since 1927; dir. Gas Service Co., 1926-36. Served as capt. Engr. Corps, U.S. Army, 1917; maj. Transportation Corps, Oct. 1918-June 1919; comdg. officer Ry. Transportation Corps Sch., Angers, France, and Camp de Grasse, St. Pierre des Corps, A.E.F., France. Mem. Kan. State Water Commn., 1917-20; gen. chmn. Kansas City Charities Fund campaigns, 1928 and 1929; mem. bd. govs. Am. Royal Live Stock Show, 1928-42; pres. Kan. City Safety Council, 1928, 1929; v. chmn. Club Presidents' Round Table, 1929; trustee Liberty Memorial Assn.; v.p. and trustee Kansas City Conservatory of Music; mem. adv. bd. Kansas City Chapter Boy Scouts of America, 1934-38; mem. bd. of govs. Patriots and Pioneers Memorial Foundation; mem. adv. bd. Salvation Army; 2d vice pres. Kansas City Art Inst.; mem. exec. com., bd. trustees Kansas City Philharmonic Orchestra, 1933-44; mem. Defense Savings Com., State of Mo.; mem. natural gas and gasoline com., dist. 2, Petroleum Industry War Council; mem. com. on Internat. Econ. Policy in coop. with The Carnegie Endowment for Internat. Peace; pres. Kan. City War Chest Fund; dir. Mo. War Chest. Mem. U.S. C. of C. (dir. since 1934), Am. Soc. C.E. (v.p. Kansas City Chapter 1931; pres. 1933), Soc. Am. Mil. Engrs., Am. Gas Assn. (pres. 1940-41; chmn. natural gas dept. 1932; nat. advertising com., 1936-42), Mo. Association Pub. Utilities (pres. 1929-30), Kansas City Chamber Commerce (v.p. Civics 1931 and 1934), Am. Legion (comdr. local post 1928; chmn. vets. welfare com. 1929; comdr. Dept. Mo. 1929-30), Forty and Eight, Mil. Order World War (comdr. Kansas City Chapter 1938-39), S.R. (1st v.p. K.C. Chapter 1940-43), Kan. U. Alumni Assn. pres. 1934-35), Sigma Chi (grand trustee 1944), Tau Beta Pi. Pres. Kan. Engr. Soc., 1915. Mason (32°, K.T., Shriner). Clubs: University (vice pres. 1929), Kansas City, Rotary, Mission Hills Country, Advertising and Sales Executives, Bankers (New York). Home: 1232 W. 61st St. Office: Scarritt Bldg., Kansas City, Mo.

STRIDER, Robert Edward Lee (strī'dĕr), bishop; b. Lee Town, Jefferson County, W.Va., Apr. 9, 1887; s. Isaac Henry and Sarah Elizabeth (Reich) S.; A.B., A.M., U. of Virginia, 1908; B.D., Virginia Theol. Sem., Alexandria, Va., 1913, D.D., 1922; m. Mary M. Holroyd, Oct. 14, 1915 (died 1917); 1 son, Robert E. Lee; m. 2d, Eleanor Armstrong Greer, June 15, 1921 (died 1936); children—Sidney Greer, Barbara Reich; m. 3d, Ethel Knorr Stover, Jan. 1, 1941. Deacon, 1911, priest, 1912, P.E. Ch.; in charge Emmanuel Ch., Keyser, W.Va., and associated missions, 1911-15; rector St. Matthew's Ch., Wheeling, 1915-23; bishop coadjutor of W.Va., 1923-39; bishop of W.Va. since Jan. 10, 1939. Trustee Theol. Sem., Alexandria, Va., and of Episcopal High Sch., Alexandria. Mem. Phi Beta Kappa. Democrat. Author: Life and Work of George William Peterkin, 1929. Home: Woodlawn. Office: 1300 Market St., Wheeling, W.Va.

STRIETMANN, A(lbert) P(eter) (strēt'mǎn), mfr.; b. Cincinnati, O., Aug. 10, 1873; s. George H. and Anna Louisa S.; ed. Cincinnati Tech. Sch.; m. Sophia Harte, Aug. 17, 1897 (died Dec. 27, 1934); 1 son, George H.; m. 2d, Mrs. Olinda Voss Mosher, Jan. 22, 1937. Began as clk. with Geo. H. Strietmann, 1891; partner Geo. H. Strietmann's Sons, biscuit mfrs., 1895-1901; sec.-treas. The Geo. H. Strietmann's Sons Co., 1901-03, pres. since 1903; pres. The Strietmann Biscuit Co. since 1922; chmn. bd. United Biscuit Co. of America since 1927; pres. Felber Biscuit Co., Columbus, O., since 1906. Mem. board dirs. U. of Cincinnati; treas. and mem. bd. dirs. Cincinnati Art Museum. Home: Signal Hill, Newtown, O. Office: Mariemont, Cincinnati, O.

STRIKE, C(lifford) J(ohn), pub. utilities; b. New Hampton, Ia., Apr. 11, 1895; s. F. B. and Delphine (Sheldon) S.; student pub. schs.; m. Olga Solberg, Mar. 21, 1916; children—Edith Olga, Beverly Jeanne. Pres., chmn. bd. and gen. mgr. Ida. Power Co., Boise, since 1938. Mem. Ida. State C. of C., Edison Electric Inst. Club: Rotary (Boise). Home: 1414 Warm Springs Av. Office: Ida. Power Co., Boise, Ida.

STRINGER, Arthur (John Arbuthnott) (strĭng'ẽr), author; b. Chatham, Ont., Can., Feb. 26, 1874; ed. Toronto U. and U. of Oxford, Eng.; m. Jobyna Howland, 1900; m. 2d, his cousin, Margaret Arbuthnott Stringer, 1914. Editorial writer, Am. Press Assn., 1898-1901; lit. editor of Success, 1903-04. Author: Watchers of Twilight, 1894; Pauline and Other Poems, 1895; Epigrams, 1896; A Study in King Lear, 1897; The Loom of Destiny, 1898; The Silver Poppy, 1899; Lonely O'Malley, 1901; Hephæstus and Other Poems, 1902; The Wire Tappers, 1906; Phantom Wires, 1907; The Occasional Offender, 1907; The Woman in the Rain, 1907; Under Groove, 1909; Irish Poems, 1911; Open Water, 1912; Gun Runner, 1912; Shadow, 1913; Prairie Wife, 1915; Hand of Peril, 1916; Door of Dread, 1917; House of Intrigue, 1918; Man Who Couldn't Sleep, 1919; Prairie Mother, 1920; The Wine of Life, 1921; Are All Men Alike?, 1921; Prairie Child, 1922; City of Peril, 1923; Diamond Thieves, 1923; Empty Hands, 1924; The Story Without a Name and Manhandled (with Russell Holman); Power, 1925; In Bad with Sinbad, 1926; White Hands, 1927; The Wolf Woman, 1928; A Woman at Dusk and Other Poems, 1928; Cristina and I, 1929; The Woman Who Couldn't Die, 1929; Out of Erin, 1930; A Lady Quite Lost, 1930; The Mud Lark, 1931; Marriage by Capture, 1932; Dark Soil, 1933; Man Lost, 1934; Wife Traders, 1936; Alexander Was Great, 1937; Heather of the High Hand, 1937; The Old Woman Remembers and Other Poems, 1938; The Lamp In The Valley, 1938; The Dark Wing, 1939; The Prairie Omnibus, 1939; The Ghost Plane, 1940; The King Who Loved Old Clothes, 1941; Intruders In Eden, 1942; Star In A Mist, 1943; also author of many photoplay features. Contbr. to mags. Traveled in S. America, Africa and Europe. Clubs: Canadian of New York; Macaulay, Rockaway River Country, Mountain Lakes. Chmn. Mountain Lakes Pub. Library Bd.; pres. and dir. Mountain Lakes Dramatic Guild; Morris County Library Commr. Home: Mountain Lakes, N.J.*

STRINGFIELD, Lamar, composer, conductor; b. Raleigh, N.C., Oct. 10, 1897; s. O. L. and Ellie (Beckwith) S.; student Wake Forest Coll., N.C.; artist's diploma, Inst. Musical Art, N.Y., 1924 (flute); student of conducting with Chalmers Clifton and Henry Hadley; divorced; 1 dau., Meredith. Played and conducted in N.Y. with chamber music ensembles and major symphony orchestras until 1930; promoted organization of Inst. of Folk Music, U. of N.C., 1930; organized N.C. Symphony Soc., 1932; mus. dir., N.C. Symphony Orchestra; asso. conductor, Radio City Music Hall, 1938-39. Three year army service, Mexican Border and France during World War I. Pulitzer prize for orchestral suite "From the Southern Mountains," 1928. Mem. Am. Soc. Composers, Authors, and Pubs. Home: Asheville, N.C.

STRINGHAM, Edwin John, composer, teacher, editor; b. Kenosha, Wis., July 11, 1890; s. Frank Dillingham and Anna (Jorgensen) S.; Mus.B., Northwestern U., 1914; Dr. Pedagogy, Cincinnati Conservatory, 1922; Dr. Music, honoris causa, Denver Coll. of Music, 1928; certificate in composition under Respighi, Royal Acad. of Music, Rome, Italy, 1929; m. Alta Morrill Potts, Aug. 26, 1916; 1 son, Edward MacDowell. Teacher of violin, North Shore Sch. of Music, Chicago, 1910-14; dir., Grand Forks Sch. of Music, 1914-15; lived in New Mexico, 1916-19; mem. staff music dept., U. of Colo., 1919; organizer and dean, Denver Coll. of Music, 1920-29; chmn. music bd. Colo. State Bd. Edn., 1922-29; music critic Denver News and Denver Post, 1919-29; asso. with Union Theol. Sch. of Sacred Music (teacher of composition), Juilliard Sch. of Music and Dept. of Music, Teachers College, Columbia U., 1930-38; chairman of music department, Queens College, N.Y. City, 1938-44; professor of music since 1944, music editor Carl Fischer, Inc., 1930-31, Am. Book Co. 1932-39; mem. bd. dirs. and music editor, Music Press, Inc., since 1939; divisional head, music, Army University Study Center Biarritz, France, since July, 1945. Organizer and chairman first music festival of combined music departments of four city colleges of the City of New York, 1941. Awarded Cromwell traveling fellowship to Germany, 1936; scholarship to Royal Academy of Music, Rome, Italy, 1929. Mem. Am. Musicol. Soc., Am. Assn. Univ. Profs., Acoustical Soc. of Am., Phi Mu Alpha, Pi Gamma Mu, Phi Delta Kappa. Episcopalian. Club: Bohemians (N.Y.). Composer: (for symphony orchestra), The Phantom, Three Pastels, Visions, Ancient Mariner, Springtime Overture, Suite "Dances Exotiques", Symphony No. 1 in B flat minor, Nocturne No. 1, Nocturne No. 2, Notturno for Woodwinds, Horns and Harp, Phantasy on an American Folk Tune for violin solo and orch., "Childe Rowland," a symphonic narrative; (chamber music), String Quartet in F minor; (choral music), "Pilgrim Fathers" (mixed), "Ave Marie" (mixed), "Dream Song," "Longing" (women's voices); (piano), Three Pastels, also many shorter works and songs. Contributed to and edited more than 20 musical works and books on music education. Compositions performed by leading solists and symphony orchestras, including those of New York (Philharmonic), Chicago, St. Louis, Cincinnati, San Francisco, Minneapolis, Rochester, Indianapolis, etc., and many times over nation wide radio hookups. Author: Instruments of Modern Orchestra and Band; Listening to Music Creatively. Co-author: Modern Graded Orchestra Series (three vols.); Instrumentation Work-Book for Orchestra and Band; America Sings: The Lookout (history of music of Colorado); Harmony as Music. Contributor to International Cyclopedia of Music and Musicians, also to many national music mags. Works copied for and by Phila. Free Library, Fleischer Collection. Home: 46-08 245th St., Douglaston, L.I., N.Y.

STRITCH, Samuel Alphonsus, cardinal; b. Nashville, Tenn., Aug. 17, 1887; s. Garrett and Catherine (Malley) S.; A.B., St. Gregory Coll., Cincinnati, O., 1904; Ph.D., Am. Coll., Rome, 1906, S.T.D., 1910. Ordained priest R.C. Ch., at Rome, 1910; pastor at Memphis and Nashville, 1910-17; apptd. chancellor Diocese of Nashville, 1915; domestic prelate, May 1921; apptd. bishop of Toledo, Aug. 1921, consecrated, Nov. 30, 1921, apptd. archbishop of Milwaukee, Apr. 26, 1930; apptd. archbishop of Chicago, Dec. 27, 1939; apptd. cardinal by Pope Pius XII, Dec. 1945. Address: 719 N. Wabash Av., Chicago, Ill.*

STRITZINGER, Raymond K(neas) (strĭts'ĭng-ẽr), pres. and dir. Continental Baking Co.; b. Norristown, Pa., Dec. 15, 1888; s. Lewis G. and Sarah Ella (Kneas) S.; student high sch., Norristown, Lehigh U., Columbus Sch. of Baking Technology; m. Marion Harley Custer, June 18, 1913; children—Robert Lewis (dec.), Deborah Ann (Mrs. B. Wheeler Dyer, Jr.), Lee Marshall. With Continental Baking Co., N.Y. City, since Feb. 2, 1925, v.p. 1925-42, dir. of operations from Sept. 1934 to Dec. 1942, pres. since Dec. 27, 1942. Mem. Pa. Bakers Assn. (past pres.), Am. Bakers Assn. (past pres.), Am. Inst. of Baking (past chmn.), Fox Meadow Assn., Scarsdale, N.Y. (past pres.), Am. Soc. of Bakery Engrs., Nat. Rifle Assn. (dir. and mem. of ex. com.), Eastern Small Bore Rifle Assn. (past pres.), U.S. Revolver Assn., Pa. Soc., Phi Delta Theta. Mason (K.T., Shriner). Presbyterian. Republican. Clubs: Union League of N.Y., N.Y. Bakers (past pres.), Campfire Club of America, Scarsdale Golf, Outers, Westchester Revolver. Home: 50 Brewster Rd., Scarsdale, N.Y. Office: 630 5th Av., New York, N.Y.

STROBEL, Marion (Mrs. James Herbert Mitchell) (strō'bĕl), author; b. Chicago, Ill., Aug. 26, 1895; d. Charles Louis and Henrietta (Baxter) Strobel; ed. Chicago Latin School, St. Timothy's Sch., Catonsville, Md., Miss Wickham's Sch., N.Y. City; m. James Herbert Mitchell, M.D., Dec. 6, 1922; children—Sara Vaughan, Joan. Asso. editor Poetry, a Mag. of Verse, 1919-24. Chmn. publicity dept., women's div., Council Nat. Defense, Chicago, 1918. Mem. Midland Authors, Poetry Soc. America, Theta Sigma Phi. Awarded prizes, Poetry, The Forge. Clubs: Arts, Scribblers, Friday, Onwentsia, Saddle and Cycle. Author: (verse) Once in a Blue Moon, 1925; Lost City, 1928; (novels) Saturday Afternoon, 1930; A Woman of Fashion, 1931; Silvia's in Town, 1933; Fellow Mortals, 1935; Ice Before Killing, 1943. Co-editor: Poetry since 1943. Home: 1530 N. State Parkway, Chicago, Ill.*

STROCK, John Roy, missionary; b. Allen P.O., Cumberland County, Pa., June 8, 1882; s. George W. and Barbara (Herman) S.; A.B., Dickinson Coll., Carlisle, Pa., 1903, A.M., 1908; B.D., Luth. Theol. Sem., Gettysburg, Pa., 1908; studied Teachers' Coll. (Columbia); D.D., Gettysburg Coll., 1925; m. Elizabeth M. Evans, Nov. 9, 1911. Ordained Luth. ministry, 1908; missionary among Telugus, India, since 1908; prof. in Andhra Christian Coll., Guntur, since 1909, principal, 1913-24, and 1926-39; prin. Noble Coll., Masulipatam, South India, 1924-26. Pres. Guntur Synod; pres. India Mission of United Luth. Ch. in America; convener bd. of examinations of Madras Representative Council of Missions; mem. exec. com. Missionary Edni. Council of South India; mem. Syndicate, Senate and Academic Council of Andhra U., also of Nat. Christian Council, of which is also treas. and mem. exec. com.; sec. Andhra Christian Council; mem. All-India Central Bd. for Christian Higher Edn.; chmn. Bd. of Written Examiners for Telugu, South India Lang. Examinations for Missionaries; chmn. Bd. of Higher Edn. of the United Luth. Ch. in America Mission. Pres. Andhra Evang. Luth. Ch.; pres. Andhra Christian Council; v.p., All India Fedn. of Evang. Luth. Chs.; mem. Tambaram Meeting of the Internat. Missionary Council, Madras, Dec. 1938. Recipient (1936) from His Majesty the King Emperor of the United Kingdom of the Kaiser-i-Hind First Class (Gold) Medal in recognition of pub. service in India. Lecturer on the Holman Foundation, Lutheran Theol. Seminary, Gettysburg, Pa., 1942; prof. English Bible and Missions, Chicago Luth. Theol. Sem., Maywood, Ill., 1942-43; sec. Bd. of Foreign Missions of United Luth. Ch. in America. Mem. Phi Beta Kappa, Kappa Sigma. Republican. Home: 542 S. Hanover St., Carlisle, Pa.

STRODACH, Paul Zeller (strō-dŏk'), clergyman, editor; b. Norristown, Pa., Mar. 27, 1876; s. Henri Jean Baptiste and Mary Louise (Zeller) S.; A.B., Muhlenberg Coll., Allentown, Pa., 1896, A.M., 1899; B.D., 1918, D.D., 1922, Litt.D., 1944; graduate Philadelphia Theological Seminary, 1899; graduate work, Princeton; married Bertha Laubach Kleppinger, April 6, 1904; 1 son, George Kleppinger. Ordained ministry Evangelical Lutheran Church, 1899; successively pastor Ch. of the Saviour (Trenton, N.J.); asso. pastor St. John's Ch. (Easton, Pa.); pastor First Ch. (Washington, Pa.), Trinity Ch. (Canton, O.), Grace Ch. (Roxboro, Phila.), and Ch. of the Trinity, Norristown; lit. editor United Luth. Ch. Pub. House. Mem. Common Service Book Com. of United Luth. Ch, and officer or mem. other ch. orgns. Ecclesiastical illuminator and liturgiologist. Mem. Alpha Tau Omega. Republican. Author: The Church Year, 1924; Oremus, 1925; A Manual on Worship, 1929; In the Presence, 1931; His Glorious Hour, 1932; The Road He Trod, 1932; Luther's Liturgical Writings, 1932; Before the Cross, 1933; Lift Up Your Heart, 1934; The Collect for the Day, 1939; Were You There, 1942; also monographs and essays on liturg.

and hymnol. subjects and on church art and music. Translator: The Jesuits, 1927. Editor: The Parable of the Empty Soul, 1940; Calling All Christians, 1942; God, the Eternal Paradox, 1943; But Christ Did Rise, 1944; Book of Family Worship; The Children's Hymnal and Service Book. Co-editor of Luther's Works, Parish School Hymnal, Army and Navy Service Book, Hymns and Prayers, etc. Home: 7318 Boyer St., Mt. Airy, Philadelphia, Pa. Office: 1228 Spruce St., Philadelphia, Pa.*

STRODE, George King (strōd), hygienist; b. Chester County, Pa., Jan. 16, 1886; s. Richard Henry and Hannah Mary (King) S.; Sc.B., Haverford Coll., 1908, Sc.D., 1942; M.D., U. of Pa., 1912; M.P.H., Harvard, 1927; Sc.D. (Honorary) Haverford, 1942. m. Elizabeth J. Coombs, May 22, 1919 (died 1937). Hygienist Pa. State Dept. Health, 1915-16 and 1919-20; member International Health Division of Rockefeller Foundation, 1916-17 and since 1920, also assistant director for activities in Europe and the Near East, 1927-38, asso. dir. since 1938 and chmn. Paris (France) office, 1932-38. Served as captain, Med. Corps, U.S. Army, 1917-19, World War. Fellow Am. Pub. Health Assn.; mem. Am. Soc. and Acad. of Tropical Medicine, N.Y. Soc. Tropical Med., Am. Epidemic Soc., A.A.A.S., Am. Geog. Soc., Alpha Omega Alpha, Delta Omega. Decorated by govts. of Norway, Denmark, Bulgaria, Portugal, France, Rumania and Sweden. Presbyterian. Office: Rockefeller Foundation, 49 W. 49th St., New York, N.Y.*

STRODE, Hudson, educator, lecturer; b. Cairo, Ill., Oct. 31, 1893; s. Thomas Fuller and Hope (Hudson) S.; A.B., U. of Ala., 1913, M.A., Columbia, 1914; spl. study Harvard, 1916; studied and traveled in Italy and Africa, 1922-23; m. Thérèse Cory, Dec. 20, 1924. Instr. in English, Syracuse Univ., 1914-16; asso. prof. English, U. of Alabama, 1916-24, prof. since 1924. Mem. Newcomen Soc. of Eng. P.E.N., Delta Kappa Epsilon, Phi Beta Kappa. First short story, "The Imperial Battle," appeared in the Forum, Nov. 1917; first story pub. in Eng., "The Cancelled Line," appeared in The English Review; one-act play, "The End of the Dance," awarded first prize for the best unpublished play, by Nat. Little Theatre Tournament, New York, 1929; published "The Story of Bermuda," 1932, 'The Pageant of Cuba," 1934 (also in Eng. 1935, Germany, 1937); South By Thunderbird, 1937 (in Sweden 1938); Finland Forever, 1941 (in Sweden 1941); pub. Immortal Lyrics (anthology), 1938; "Timeless Mexico," 1944. Contbr. prose and verse to Am. and European mags. Lived in Bermuda, 1929-32. Lectures extensively in United States. Study in Norway, Sweden, Denmark, Finland, 1939. Home: Cherokee Road, Tuscaloosa, Ala.

STROH, Donald Armpriester (strō), army officer; b. Harrisburg, Pa., Nov. 3, 1892; B.S., Mich. Agrl. Coll., 1915; m. Annie Imogene Finger, Hickory, N.C., June 13, 1917; children—Imogene Covert (Mrs. Robert H. Stumpf), Harry Richard (killed in action, Aug. 1944). Commd. 2d lt. Cav., June 1917; promoted through grades to maj. gen., 1944; became intelligence officer, G-2, 4th Army, hdqrs. Presidio of San Francisco, Calif., July, 1940, serving also as aide to Lt. Gen. John L. DeWitt, comdg. gen. 4th Army; mil. observer in London, Eng., May-June, 1941, also attended Brit. Intelligence Sch.; returned to 4th Army as intelligence officer, July 1941; assigned to 85th Inf. Div. as comdg. officer 339th Inf., Feb. 1942 upon its activation; assigned to 9th Inf. Div. as asst. to comdg. gen., July 1942. Served in French Morocco and through campaigns of Southern and Northern Tunisia, Sicily and Normandy; assigned to comd. 8th Inf. Div. July 1944; promoted maj. gen. Aug. 1944. Participated in campaigns of Northern France and Germany; transferred to comd. 106th Inf. Div., Feb. 1945. Awarded D.S.M., Legion of Merit with Oak Leaf Cluster, Bronze Star Medal, French Legion of Honor (officer), Croix de Guerre with palm. Home: 3614 Ingomar Pl. N.W., Washington, D.C.

STROHM, Adam Julius (strōm), librarian; b. Vensersborg, Sweden, Feb. 16, 1870; s. John and Ida (Wettervik) S.; A.B., U. of Upsala, Sweden, 1888; came to America, 1892; B.L.S., U. of Ill., 1900; hon. D.Litt., Wayne Univ., 1941; m. Cecilia B. McConnel, Oct. 30, 1902; children—Harriet, John. Library asst., U. of Ill., 1899-1900; librarian, Armour Inst. Tech., Chicago, 1900-01, Pub. Library, Trenton, N.J., 1901-11; asst. to librarian, Detroit Public Library, 1911-12; actg. librarian, 1912-13, librarian, 1913-41, retired July 1, 1941. Secretary Wayne County Library Board, 1921-43; consultant Wayne County Library Board since 1943. Mem. A.L.A. (pres. 1930-31), Mich. Library Assn. (pres. 1918-19). Clubs: Acanthus. Home: 698 Burlingame Av., Detroit 2, Mich.

STROHM, John Louis, author, editor, radio commentator; b. on farm near West Union, Ill., June 22, 1912; s. Charles Gottlieb and Nellie Ethel (Davidson) S.; B.S., U. of Ill., 1935; m. Lillian Ann Murphy, Sept. 8, 1941; children—Terry John, Karen Nell, Robert Dean. Publicity, Owens-Ill. Glass Co., 1935-36; around the world as journalist, free lance writing, 1937-38; field editor, Prairie Farmer, 1938-41; traveled in Latin America, gathered material for writing and radio, 1941; asst. editor Prairie Farmer, 1941-43, mng. editor since 1943; pres., Northern Illinois Publications, Inc.; mgr. National Corn Husking Contest, 1941. Conducts radio program, United We Stand, on WLS. Mem. Pan.-Am. Council (past pres.), Nat. Corn Husking Contest Assn. (pres.), U. of Ill. Journalism Alumni Assn. (dir.), Am. Agrl. Editors' Assn. (sec.). Author: I Lived With Latin Americans, 1943. Home: 7728 So. Saginaw. Office: 1230 W. Washington Blvd., Chicago, Ill.

STROMBERG, Gustaf (Benjamin) (strōm'bĕrg), astronomer; b. Gothenburg, Sweden, Dec. 16, 1882; s. Bengt Johan Gustaf Lorentz and Johanna Elisabeth (Noehrman) S.; prep. edn., Real Sch., Gothenburg, 1892-1902; student U. of Kiel, Germany, 1904-05; Candidate of Philosophy, U. of Stockholm (Stockholms Högskola), 1915. Licentiate of Philosophy, 1915; Ph.D., U. of Lund, Sweden, 1916; m. Helga Sofia Henning, May 11, 1914. Came to U.S., 1916, naturalized citizen, 1922. Instr. in astronomy, U. of Stockholm, 1906-13; asst., Stockholm Obs., 1906-13; astronomer Mt. Wilson Obs., since 1917. Sci. research work for U.S. Navy and Air Force since 1943. Mem. Am. Astron. Soc., A.A.A.S., Internat. Astron. Union, Royal Astron. Soc., Eng., Royal Soc. of Sciences, Sweden, Sigma Xi. Clubs: University, Athenaeum. Author of scientific papers most of which deal with statis. astronomy, stellar motions, the intrinsic brightness of the stars, and the philosophy of science. Listed among citizens of foreign birth who have made "outstanding contributions to American culture" in the "Wall of Fame" at the N.Y. World's Fair, 1940. Author: The Soul of the Universe, 1940. Home: 1383 N. Marengo Av., Pasadena, Calif.

STRONG, Albert L., banker; b. Broken Bow, Neb., June 16, 1888; s. James Decatur and Martha Amelia (Purdy) S.; ed. high sch. (Thayer, Kan.) and business coll. (Independence, Kan.); m. Neva Margaret Cromb, Nov. 3, 1928. Began as bank clerk, 1910; mgr. Reconstruction Finance Corp. and agent of all its subsidiaries in Kansas City Fed. Reserve Dist. Served as non-commd. officer, 12th Engrs. Railway Btn., 1917-19; with A.E.F., 1917-19. Decorated Victory Medal. Mason (Shriner). Club: Mission Hills Country (Kansas City, Mo.). Home: 235 Ward Parkway. Office: Federal Reserve Bank Bldg., Kansas City, Mo.

STRONG, Alden George, army officer; b. Goddard, Kan., Jan. 1, 1885; s. Walter Davis and Mary Ida (Anderson) S.; B.S. in E.E., Kansas State Agrl. Coll., 1911; grad advance course, Coast Arty. Sch., 1924, Command Gen. Staff, 1925, Army War Coll., 1933, Naval War Coll., 1934; m. Anne Gerry Butterfield, Sept. 2, 1914; children—Anne Gerry (wife of Capt. Peter Semenoff, U.S. Inf.), Nancy Alden. Commd. 2d lt., Coast Arty. Corps, Dec. 20, 1911; promoted through grades to brig. gen., U.S. Army, Sept. 29, 1941. Commanded 1st Bn., 41st F.A., 14th Div. 1918, Camp Custer, Mich.; Adjutant Postal Express Service AEF (Paris) 1919; mem. U.S. Army of Occupation, Germany, 1919-23. Comd. 61st CA (Anti-Aircraft, 1925-28); instr. Command and Gen. Staff Sch., 1928-32; dep. chief of staff and asst. chief of staff (operations), Hdqrs. First Army, 1934-38; chief plans and project sec., Office Chief of Coast Arty., 1938-41; comdg. gen., Harbor Defenses of Portland, 1944-June, 1945, to overseas assignment, June 1945. Awarded Legion of Merit. Methodist. Club: Army and Navy (Washington). Home: Wichita, Kan.

STRONG, Anna Louise, writer; b. Friend, Neb., Nov. 24, 1885; d. Sydney and Ruth Maria (Tracy) Strong; studied in Germany, 1902; Bryn Mawr, 1903; A.B., Oberlin, 1905; Ph.D., U. of Chicago, 1908; m. Joel Shubin, 1932. Organized "Know Your City" institutes in Seattle, Portland, Walla Walla, Spokane, 1909-10; employed in child welfare exhibits, New York and Chicago, 1911; dir. child welfare exhibits in Kansas City, St. Louis, Rochester, Louisville, Providence, Montreal, Northampton, Dublin (Ireland), Panama P.I. Expn., etc.; exhibit expert, U.S. Children's Bureau, Washington, D.C., 1914-16; mem. Seattle Sch. Bd., 1916-18; feature editor Seattle Union Record, 1918-21; corr. Am. Friends Relief Mission in Russia, 1921-22; apptd. corr. Hearst's Internat. Magazine for Central and Eastern Europe, 1922; corr. North Am. Newspaper Alliance in Russia, 1925. Lecturer at Wellesley, Smith, Vassar, Columbia and Stanford, 1926. Conglist. Author: Songs of the City, 1906; The King's Palace, 1908; Psychology of Prayer, 1909; On the Eve of Home Rule, 1914; Ragged Verse by Anise, 1918; History of the Seattle General Strike, 1919; The First Time in History, 1924; Children of Revolution, 1925; China's Millions, 1928; Red Star in Samarkand, 1929; The Road to the Grey Pamir, 1930; The Soviets Conquer Wheat, 1931; I Change Worlds, 1935; This Soviet World, 1936; The Soviet Constitution, 1937; Spain in Arms, 1937; One Fifth of Mankind, 1938; My Native Land, 1940; Wild River, 1941. Organized Moscow Daily News, first English newspaper in Russia, 1930. Home: 508 Garfield St., Seattle, Wash.*

STRONG, Austin, dramatist; b. San Francisco, Calif., Apr. 18, 1881; s. Joseph Dwight and Isobel Stuart (Osbourne) S.; ed. Vailima, Samoa, Monterey, Calif., and Wellington (New Zealand) Coll.; studied landscape architecture; m. Mary Holbrook Wilson, June 6, 1906. Landscape architect until 1905 (laid out Cornwall Park, Auckland, N.Z); writer of plays since 1905. Mem. Am. Institute of Arts and Letters, Soc. of Am. Dramatists. Clubs: Garrick (London); Coffee House, Century (New York); Nantucket Yacht (commodore 1930, 31). Author: The Exile (with Lloyd Osbourne), prod. London, 1903; The Little Father of the Wilderness (with same), prod. London and New York, 1905; The Drums of Oude, prod. London, 1906; The Toy-maker of Nüremburg, prod. New York and London, 1907-08; Rip Van Winkle (new version), prod. London, Sept. 1911; adaptation from the French of Madame Rostand's play, "Le Bon Petit Diable," prod. New York, 1913; Three Wise Fools, prod. in New York, 1918, London, 1919; Seventh Heaven, prod. New York, 1922; A Play Without a Name, produced in New York, 1928; Liberty; The North Star. Contbr. to Atlantic Monthly and Saturday Evening Post. Address: 7 W. 43rd St., New York, N.Y.*

STRONG, Benjamin, banker; b. Plainfield, N.J., Aug. 3, 1896; s. Benjamin and Margaret Guitton (Le-Boutillier) S.; grad. Phillips Exeter Acad.; grad. Princeton, 1919; m. Laura Beaumont Pratt, May 27, 1924; children—Benjamin, John Erwin, Laura Guitton. Clerk, Nat. Bank of Commerce, New York City, 1921-22, J. Henry Schroder & Co., London, 1922-23; with Internat. Acceptance Bank, Inc., New York, from 1923 until after merger with Bank of the Manhattan Co.; asst. vice pres. Bank of the Manhattan Co., 1930-32, becoming v.p. 1932; v.p. U.S. Trust Co. of N.Y., 1933-38, 1st v.p. since 1938, trustee since 1937; dir. Atlantic Safe Deposit Co., Great Northern Paper Co.; dir. and chmn. finance com. Royal-Liverpool Group of 17 insurance companies; dir. and mem. finance com. Home Life Ins. Co.; trustee Seamen's Bank for Savings. Served as 1st lt., Motor Transport Corps, A.E.F., 1917-19. Chmn. finance com. Bd. Nat. Missions of Presbyterian Ch., U.S.A. Treas. and dir. Union Theol. Sem.; chmn. finance com. and mem. bd. mgrs. Presbyn. Hosp.; treas. and mem. council New York U. Dir. Life Saving Benevolent Assn., N.Y. Tuberculosis and Health Assn., Metropolitan Opera Guild, Metropolitan Opera Assn. (chmn. finance com.), Westchester Conservatory of Music. Mem. Acad. Polit. Science, Chamber of Commerce of State of N.Y. Republican. Presbyterian. Clubs: Princeton, Century Association, Downtown Association (New York); American Yacht (Rye, N.Y.). Home: "Meadow Rocks," Mt. Kisco, N.Y. Office: 45 Wall St., New York 5, N.Y.

STRONG, Charles Howard, lawyer; b. Jerseyville, Ill., Oct. 6, 1865; s. John Caldwell and Mary Cornelia (Dutcher) S.; student Harvard U., 1887; LL.B., 1890, hon. A.M., 1922; m. Angelia L. Longfellow, June 28, 1893 (died Aug. 26, 1934); m. 2d, Anne T. Barstow, June 25, 1937. In practice of law in N.Y. City since 1890; mem. Peckham, Warner & Strong, 1895-1907; practiced alone, 1907-10; mem. Strong & Mellen, 1910-25, Strong, Mellen & Fuller, 1925-27; alone since 1927. Active in municipal affairs; pres. Good Govt. Club "A," about 1895 (one of a series of neighborhood clubs formed by City Club of New York); pres. Council of Confederated Good Govt. Clubs, 1896; pres. Citizens' Union Club 29th Assembly District (formerly Club "A"), and later mem. of a com. of which Charles S. Fairchild was chmn., and which placed the Citizens' Union on a permanent basis; later became chmn. N.Y. County Committee of Citizens' Union; mem. N.Y. Charter Revision Commn. under appmt. of Gov. Hughes, 1907-09; counsel to State Tax Commn. to revise all tax laws of State of N.Y., 1913; pres. bd. mgrs. N.Y. State Training Sch. for Girls, Hudson, by appmt. of Govs. Odell, Higgins, and Dix, 1902-12, pres. bd. trustees Roger Ascham Sch., White Plains, N.Y.; commr. to investigate and suggest revision charities law in New York, 1915, by appmt. Gov. Whitman. Counsel to Senator James D. Phelan, spl. commr. of State Dept. to investigate charges against James M. Sullivan, U.S. minister to Santo Domingo, 1915; counsel for Scopes on appeal to Tenn. Supreme Court in famous evolution case. Republican. Unitarian; pres. Unitarian Club, 1910-11; pres. bd. trustees and senior deacon All Souls' Ch., 1921; pres. Unitarian Laymen's League, 1919-26; mem. bd. dirs. and exec. com. of Greater New York Fedn. of Churches, 1939-42; secretary Assn. Bar City of New York since 1917; vice-president Am. Bar Assn., 1933; chmn. joint committee of New York City Bar Assns., 1940-41; member council Harvard Law School Assn.; a founder Am. Law Institute; dir. Museum of Science and Industry; pres. Century Opera Company, 1914; exec. com. Citizens' Com. of 1000 for Law Enforcement; chmn. bd. trustees Meadville Theol. Sch. (Chicago); pres. New York Infirmary for Women and Children, 1928-30. Mem. N.Y. State World's Fair Commn. Member N.Y. State Commission to commemorate 250th Anniversary founding N.Y. State Supreme Court, 1941. Clubs: Century, City (pres. 1909-14), Harvard. Home: 737 Park Av. Office: 36 W. 44th St., New York, N.Y.

STRONG, Charles Stanley, author, editor; b. Brooklyn, N.Y., Nov. 29, 1906; s. Charles Warren and Rosella Agnes (Bradt) S.; ed. Pace Inst. of Accounting and Law, 1924-25, Royal Frederick Univ., Oslo, Norway, 1925-29; received hon. Litt.D.; m. Ida May Brower, June 2, 1934; children—Charles Robert, Ida Leona. Began as asst. editor on newspaper, 1924; has been successively asso. editor Van-Ree Publs., Richmond Hill, N.Y., with Wendell P. Colton Advertising Agency, New York, pres. Scandinavian-Am. News Bur., New York and Oslo, v.p. and gen. mgr. Writers Bur., Inc., New York, editorial dir. Fact Feature Syndicate, New York; now asso. editor Standard Magazines and Affiliated Cos.

Made an hon. mem. at Internat. Boy Scouts Jamboree, Copenhagen, Denmark, 1924, of Boy Scouts of Denmark, Norway, Switzerland, Poland, Scotland, England; awarded certificate for publicity in U.S. in connection with 100th Anniversary of Henrik Ibsen, 1928; also awards for work with Bergen Expn., 1928, Trondhjem Expn., 1930, Iceland Millennial, 1930; received spl. award from Rear Adm. Niblack, Internat. Hydrographic Bur. League of Nations, for coordinating work on sea and air lines, 1927. Vice pres. Manhasset Lakeville Fire Department, mem. fund raising committee U.S.O., Nat. War Fund. Mem. Soc. for Advancement of Scandinavian Study, Am. Scandinavian Foundation, Finnish-Am. Foundation, Am. Folklore League, Arcadian Folk-Lore League, Distributist Committeeman of America, Inc., Norwegian Students League, Henrik Ibsen Soc., Canadian Air Assn., Danish Arctic Research Soc. Democrat. Democratic County committeeman, Nassau County. Roman Catholic. Club: Young Democratic (Woodhaven, N.Y.). Author: The Spectre of Masuria, 1932; Betrayed, 1935; Beauty Racket, 1936; Cruise Hostess, 1936; Army Wife, 1937; Professional Model, 1938; Private Secretary Plus, 1938; Flying Lovers, 1939; The Winter King Killings, 1939; Confessional, 1939; Disorderly Conduct, 1940; Information Girl, 1940; Very Private Chauffeur, 1941; The Training Camp Murders, 1941, Good Time Girls, 1942; Hat Check Girl, 1942; (under pseudonym Myron Keats) Men Are Such Liars, 1935; (under pseudonym of Carl Sturdy) Society Doctor, 1936; Registered Nurse, 1937; Doctor's Office, 1937; Unlicensed Nurse, 1938; Resort Doctor, 1938; Test Doctor, 1938; Nurses' Home, 1939; Company Nurse, 1940; Suburban Doctor, 1941; Ship's Doctor, 1941; Doctor De Luxe, 1941; Doctor's Secretary, 1942; (under pseudonym of Kelvin McKay) Murder at Barclay House, 1937; (under pseudonym of Nancy Bartlett) Embassy Ball, 1938; (under pseudonym of William McClellan) Waterfront Waitress, 1937; Penthouse Pagan, 1938; Call Girl, 1939; Lady Interne, 1939; Red Headed Gal, 1940; Dance Studio, 1940; A Girl in Every Port, 1941; Never a Bride, 1942; Tropical Rapture, 1943; Midnight in Morocco, 1943; (under pseudonym Charles Stoddard) The Trapper of Rat River, 1944; Malloy of the Royal Mounted, 1944; Killer of Fort Norman, 1944; The Timber Beasts (pseudonym of Chuck Stanley), 1945; Cowboy Had a Word for It, 1943; Ace of the Diamond Deuce, 1943; Knight of the Cimarron, 1944; Six Guns for Hire, 1944; The Prairie Kid, 1944; The Iron Cayuse, 1945; Wild Cayuses, 1945. Novelization of Paramount Picture "Dr. Cyclops," 1940. Co-author: Goldie, 1933; Easy Virtue, 1937; Beauty Wanted, 1937. Contbr. to mags. Book and mag. publ. Can. and British Empire. Radio scripts, Columbia Broadcasting System "Sky Blazers" program. Home: 17 Vanderbilt Road, Manhasset, N.Y.; also Purling, N.Y. Office: 10 E. 40th St., New York, N.Y.

STRONG, Earl D., coll. dean; b. Tecumseh, Neb., Feb. 15, 1885; s. William David and Kate (Nye) S.; Ph.B., Grinnell (Ia.) Coll., 1909; A.M., U. of Wis., 1912; student N.Y. Sch. of Social Work, 1914-15; Ph.D., Columbia; m. Margaret Ellen Bentley, Sept. 1, 1917; children—James Bentley, Douglas Earl, Jerome Culton. Teacher, Crookston (Minn.) High Sch., 1909-11; instr., Moorhead (Minn.) State Teachers Coll., 1912-14; instr. in economics, Grinnell Coll., 1915; asso. prof., 1919, prof. since 1924, dean since 1944; instr. in economics, Columbia, 1920-21; lecturer in economics, U. of Ia., 1923-24; asso. prof., U. of N.C., 1929-30; mem. econ. staff Ia. State Teachers Coll., George Peabody Coll., U. of Ark., summer sessions. Supervisor of auditors, War Camp Community Service, 1917-18; sr. economist Temporary Nat. Economic Com., Washington, D.C., 1938-39; dist. price exec., O.P.A., Des Moines, Ia., 1942-43. Mem. Am. Econ. Assn., Am. Assn. Univ. Profs., Mid-West Econ. Assn., Phi Beta Kappa. Mason, Kiwanian. Author: Amalgamated Clothing Workers of America, 1940. Home: 913 Seventh Av. Office: Grinnell College, Grinnell, Ia.

STRONG, Edward Kellogg, Jr., psychologist; b. Syracuse, N.Y., Aug. 18, 1884; s. Edward Kellogg and Mary Elizabeth (Graves) S.; B.S., U. of Calif., 1906, M.S., 1909; Ph.D., Columbia, 1911; m. Margaret Tower Hart, Sept. 12, 1911; children—Margaret Louise, Edward Kellogg, Frances Warren. Asst., Barnard Coll. (Columbia), 1909-10; fellow in psychology, Columbia, 1910-11; research fellow in advertising for Ad. Men's League, of N.Y. City, 1911-12; research fellow in adv. for Assn. of Nat. Advertisers, 1912-15; lecturer, extension dept., Columbia, 1911-14 and 1919; prof. psychology, and psychology of edn., George Peabody Coll. for Teachers, Nashville, 1914-17; prof. and head dept. vocational edn., 1919-21, head bur. of ednl. research, 1921-23, Carnegie Inst. Tech., Pittsburgh; prof. psychology, Grad. School of Business, Stanford, since 1923. Mem. Com. on Classification of Personnel in the Army, 1917-19; lt. col. Adjutant General's Dept., 1918-19. Fellow A.A.A.S.; mem. Am. Psychol. Assn., Nat. Soc. Study of Edn., Phi Delta Kappa, Sigma Xi, Phi Sigma Kappa. Presbyterian. Clubs: Commonwealth, Sierra. Author: Relative Merit of Advertisements, 1911; Effects of Hookworm Diseases on Mental and Physical Development of Children, 1916; Introductory Psychology for Teachers, 1919 (revised 1922); Psychology of Selling Life Insurance, 1922; Job Analysis and the Curriculum (with R. S. Uhrbrock), 1923; Psychology of Selling and Advertising, 1925; Change of Interests with Age, 1931; Vocational Aptitudes of Second Generation Japanese, 1933; Japanese in California, 1933; The Second Generation Japanese Problem, 1934; Psychological Aspects of Business, 1938. Editor, The Personnel System of the United States Army, Vol. I. Contbr. many articles in psychol. jours., on recognition memory, application of psychology to advertising, vocational interests, etc. Home: 672 Mirada Av., Stanford University, Calif.*

STRONG, Frederick Finch, M.D., Inventor; b. Aurora, N.Y., June 6, 1872; s. Thomas Campbell (D.D.) and Mary Arabella (Finch) S.; grad. high sch., Ithaca, N.Y.; student Cornell U., 1889-93, Univ. of Berlin, 1893-94, Boston U. Med. Sch., 1895-97; M.D., Tufts Coll. Medical School, 1898; 1st Am. pupil of Dr. Paul Ehrlich, Berlin; m. Ethel Ellen Haley, Sept. 27, 1916. Instr. in clin. hematology, Tufts Coll. Med. Sch., 1898, lecturer in electrotherapeutics, 1898-1908; in gen. practice of medicine, Boston, 1898-1908; research in paper-pulp, St. Petersburg, Fla. (granted 4 patents on pulp process), 1910-13; in practice of medicine, St. Petersburg, 1913-15; lecture tour of U.S., 1917-18; began practice at Hollywood, 1919; becoming dir. Strong Therapeutic Inst., 1928; dean research dept. Arcanum Corp., Los Angeles; regent Life Research Foundation, Los Angeles. Mem. Am. Med. Editors and Authors Assn., Pacific Physiotherapy Assn. Republican. Theosophist. Author: Modern Electrotherapeutics, 1906; High-Frequency Currents, 1908; Science of a Living Universe, Vital Normalization, Dance of the Octaves (scenario), 1939; (fiction) The Life Condenser, 1938; Prisoners of Space, 1940; (poetry) Book of Villanelles; Book of Sonnets; Echoes. Composer: "Valse Petite," "Minuet in C," "Barcarole," "Sanscrit Chant," "Love in the Waves." Contbr. to N.E. Masonic Jour., Med. Herald, Archives of Medicine and Surgery and Archives of Radiology. Inventor of 1st Tesla-Thompson therapeutic high-frequency apparatus, cold quartz mercury ultra violet apparatus, cold ray monochromatic system, Photosonic Synchronizer, Photosonic Harmony System, Silent Music Therapy, Life Condenser for food preservation. Home and Office: 6129 Fountain Av., Hollywood, Calif.

STRONG, Frederick Smith, Jr., army officer; b. Orchard Lake, Mich., May 16, 1887; s. Frederick Smith and Alice Marion (Johnston) S.; B.S., U.S. Mil. Acad., 1910; grad. Engrs. Sch., Washington, D.C., 1912; m. Marjorie Lee Ward, Oct. 9, 1912; children—Frederick Smith III, John Ward, Marjorie Strong (Mrs. George H. Russel II), Rosamond Anne. Commd. 2d lt., Corps of Engrs., U.S. Army, 1910, advancing through the grades to brig. gen., 1944; served with 7th and 2d divs., France, 1918; with Service of Supply, 1918-19, resigned, 1919; commd. col., O.M. Res., U.S. Army, 1941; zone constructing quartermaster, IV Zone, Atlanta, Ga., 1941; War Dept. Gen. Staff, 1942; Office of Chief of Engrs., 1942-43; chief engr., Service of Supply, China-Burma-India, Apr.-Nov. 1943; in hosp. on sick leave, Dec. 1943-Mar. 1944; comdg. officer Northwest Service Command, May 1944-45; hdqrs. A.S.F. to Aug. 1945; comdg. United Kingdom base since Aug. 1945. Registered civil engr., Mich., since 1926; engaged in real estate and land development business, Orchard Lake, Mich., since 1919; vice pres. and dir., Indiana Limestone Co., Chicago, 1926-27; with Booth Investment Co., Detroit, Mich., 1927-41, successively vice pres., pres., gen. mgr. and dir. Commr. Village of Orchard Lake, Mich, 1928-40, pres. 1941, resigning to re-enter active mil. service. Decorated Distinguished Service Medal, Legion of Merit, World War II. Mem. Am. Soc. Mil. Engrs. Clubs: Army and Navy (Washington); Orchard Lake (Mich.) Country. Home: Orchard Lake, Mich.

STRONG, George Franklin, librarian; b. Kents Hill, Me., Aug. 12, 1882; s. William Cyrus and Sarah Adelaide (Fisk) S.; student Northwestern U., 1898-99; B.A., Wesleyan U. (Conn.), 1903; B.L.S., N.Y. State Library Sch., 1909; unmarried. Asst. Wesleyan U. Library, 1903-04; librarian U. of N.D., 1904-08; librarian in charge Boston U., 1909-10; librarian Adelbert Coll. (Western Reserve U.), 1910-36, and of Case Library, Cleveland, 1924-27; asso. dir. Western Reserve U. Libraries since 1935. Organizer and librarian, camp libraries at Camp Beauregard, La., and Camp Bowie, Tex., 1917-18; acting exec. sec. Library War Service of A.L.A., 1918. Mem. A.L.A., Ohio Library Assn., Library Club of Cleveland and Vicinity (pres. 1925-1926), Phi Nu Theta and Phi Beta Kappa fraternities. Democrat. Presbyterian. Club: Rowfant (pres. 1925-26). Contbr. to library periodicals. Home: 2026 Cornell Rd. Address: Western Reserve University Library, Cleveland, O.

STRONG, George Veazey, army officer; b. Chicago, Mar. 4, 1880; s. John Winder and Elizabeth (Veazey) S.; student Mich. Mil. Acad., 1898-1900; B.S., U.S. Mil. Acad., 1904; LL.B., Northwestern U., 1916, LL.D., 1943; grad. Army War Coll., 1924, Command and Gen. Staff Sch., 1931; m. Gerda E. Loenholm, June 2, 1909; children—George Loenholm, Elizabeth Veazey (dec.), William Ronald. Commd. 2d lt. cav., U.S. Army, June 15, 1904, and advanced through the grades to maj. gen. Apr. 1941; retired Feb. 1944; became asst. chief of staff, Oct. 1938; comdg. gen. 8th Army Corps, May, 1941; apptd. head Military Intelligence, June, 1942; Joint chiefs of staff since Apr. 1944. Decorated D.S.M., Purple Heart (U.S.), Legion of Honor (France). Adviser to Traffic in Arms Conf., Geneva, Switzerland, 1925; tech. adviser Preparatory Comm., 1927-30; mil. adviser, Disarmament Conf., 1913-34. Adviser, Dumbarton Oaks Conf., 1944, Pan-Am. Conf., Mexico City, 1945. Episcopalian. Mason. Clubs: Army and Navy (Washington, D.C.); Army-Navy Country (Arlington, Va.). Author: Japanese-English Military Dictionary, 1911; Common Chinese-Japanese Characters, 1911. Address: New War Dept. Bldg., Washington, D.C. Died Jan. 10, 1946.

STRONG, Hattie Maria, founder Hattie M. Strong Foundation; b. South Coventry, Conn., Oct. 24, 1864; d. Henry and Maria (Belknap) Corrin; ed. pvt. schs., N.Y. City; m. Lester Burchard Lockwood, Tacoma, Wash., Oct. 17, 1888 (now dec.), 1 son, Lester Corrin; m. 2d, Henry Alvah Strong (a founder of Eastman Kodak Co., Rochester, N.Y.), June 14, 1905 (now dec.). Founder and chmn. Hattie M. Strong Foundation, to aid young men and women of all countries to secure a higher education. Donor of chateau and estate at Meussey, France, to Union des Blessés de la Face (of which is hon. v.p.); auditorium to U. of Rochester in memory of husband; girls' dormitory to Y.W.C.A. and girls' dormitory to George Washington U., both of Washington, D.C.; Hall of Government to George Washington U. as tribute to son, 1938; girls' dormitory, Rollins Coll., Winter Park, Fla., 1939; dean's residence, Keuka College, Keuka Park, N.Y., 1939; land containing coal mine and buildings for Frontier Nursing Service, Wendover, Leslie County, Ky., 1939; Corrin Refectory and renovation of century-old dining hall, Salem College, Winston-Salem, N.C., 1940, Hattie Strong (girls) Dormitory, 1941; building to Goodwill Industries, Washington, D.C.; trade school building, Farmers' Fedn., Asheville, N.C., 1941; chapel to Brick Presbyn. Ch., Rochester. Trustee George Washington U., Salem Coll.; asso. mem. Home Moravian Ch.; v.p. Inst. of Social Sciences; hon. pres. and chmn. Anti-Tuberculosis Assn. of Shanghai. Hon. alumna George Washington U., Salem Coll., Keuka Coll. Hon. vice-chairman gen. U.S. Flag Association, advisory mem. bd. of trustees, Allied Youth, Inc. Awarded gold medal, Reconnaissance Francaise, by President of France, 1927; Chevalier Legion of Honor (France), 1930; Order of St. Sava (Jugoslavia); medal of honor, Rollins Coll. Associate mem. Research Associates of Mass. Inst. Tech. V.p. Am. Forestry Assn., 1942. Republican. Presbyterian. Clubs: Republican Women's, National Women's Country. Sulgrave (Washington); Century (Rochester); Nat. Women's Republican (New York); American Women's (London): American Women's (Paris). Home: 2712 32d St., Washington, D.C. Address: care Salem College, Winston-Salem, N.C.*

STRONG, Helen Mabel, economic geographer; b. Cleveland; d. Asahel Whitman and Minnie Amanda (Andrus) S.; B.S., University of Chicago, 1917, Ph.D., 1921. Lecturer geography, Illinois State Teachers' College, Normal, Illinois, 1918; geographical specialist Colonel Edward M. House inquiry for Paris Peace Conference, Washington, D.C., 1918-19; asst. agrl. geographer arable land survey U.S. Dept. of Agr., 1919; asst. prof. of geography, U. of Mo., 1921-23; visiting asst. prof. geography and geology Northwestern U., 1922; visiting asst. prof. geography, Pa. State Coll., 1923-24; spl. agt. to study U.S. trade in agrl. products, U.S. Dept. Commerce, 1923-24; advisor on geog. problems relating to industry, Bur. Foreign and Domestic Commerce, same dept., 1924-33; mem. U.S. Geog. Bd., 1924-33, Bd. of Surveys and Maps of the Federal Govt., 1926-33; lecturer on soil conservation and econ. geography; cartographic engr. U.S. Coast and Geodetic Survey, 1933-35; geog. studies for Nat. Resources Com., Washington, D.C., 1935-36; in charge ednl. relations Soil Conservation Service, U.S. Dept. of Agr., 1936-41; became consultant, Mil. Intelligence Service, War Dept. General Staff, 1941; economic analyist Foreign Economic Administration, 1943-45, U.S. Dept. of Commerce since 1945. Fellow A.A.A.S., Am. Geog. Soc., Royal Geog. Soc. of London; mem. Assn. Am. Geographers, Soc. Women Geographers (past treasurer; mem. council), Am. Soc. Professional Geographers (mem. council), Am. Assn. Univ. Women, Daughters of American Revolution, League of Am. Pen Women, Sigma Xi, Pi Lambda Theta, Gamma Theta Upsilon. Conglist. Author: Arable Lands in the U.S. (with O. E. Baker), 1918; Distribution of Agricultural Exports from the U.S., 1924; Relation Between Value and Volume of Agricultural Exports; Regions of Manufacturing Intensity in the U.S., 1937. Contbr. technical articles. Home: 2301 Cathedral Av. N.W., Washington 8, D.C.

STRONG, Oliver Smith, neurol. (retired), b. Red Bank, N.J., Dec. 30, 1864; s. Benjamin and Adeline Torrey (Schenck) S.; A.B., Princeton, 1886, A.M., 1888; Ph.D., Columbia, 1895; unmarried. Asst., Lake Lab., Milwaukee, Wis., 1890-91; asst. in biology, Columbia, 1892-93, tutor in comparative neurology and asst. in normal histology, Coll. Physicians and Surgeons (Columbia), 1893-1904, instr. in histology, 1904-09, instr. in anatomy, 1909-17, asst. prof. neurology and instr. in histology, 1917-18, asso. prof. neurology and instr. in histology, 1918-27, prof. neurology and neuro-histology, 1927-37; retired. In charge chem. room Marine Biol. Lab., 1904-30; consultant in neuroanatomy, Vanderbilt Clinic, Columbia. Asso. editor Jour. Comparative Neurology, 1896-37 (now hon. mem. editorial bd.), Neurol. Bull., 1918-21; editor Bull. of Neurol. Inst. of New York, 1930-32; mem. Marine Biol. Society Corp. Asso. fellow N.Y.

Acad. of Medicine; mem. Am. Neurol. Assn. (hon.), Am. Assn. of Anatomists (hon.), Sigma Xi. Presbyterian. Club: Men's Faculty. Wrote one chap. in Bailey's Text Book of Histology, 7th edit., 1927; Lab. Course in Histology (with Adolph Elwyn), 1920; Human Neuroanatomy (with Adolph Elwyn), 1943; Cranial Nerves of Amphibia (Jour. of Morphology 1895, also Anatomischer Anzeiger 1889). Contbr. to Neurol. Bull., Jour. Comparative Neurol. and Archives of Neurology and Psychiatry, also chap. in Starr's Atlas of Nerve Cells. Wrote one chap. in Bailey and Miller's Embryology, chapters in Bailey's Histology. Home: care Miss J. S. Strong, Litchfield, Conn.

STRONG, Ormond Butler, supt. schs.; b. Savannah, Ga., Apr. 3, 1878; s. Charles Hall and Jennie Butler (Rich) S.; student Lawrenceville (N.J.) Sch., 1893-95, Cornell U., 1895-99; m. Ada Marie Blois, May 28, 1900; children—Marie Louise (Mrs. Walter J. Wright), Charles Hall. Began career as teacher pub. schs., Savannah, 1900, successively prin. and asst. supt., supt. since 1926. Ga. del. to world edni. convs. Toronto, Geneva, Dublin. Mem. N.E.A. (dept. superintendence), Chi Psi. Democrat. Episcopalian. Rotarian. Club: Cornell. Home: 215 E. 50th St. Office: 208 Bull St., Savannah, Ga.*

STRONG, Reuben Myron, univ. prof.; b. West Allis, Wis., Oct. 8, 1872; s. Myron W. and Mary A. (Leonard) S.; A.B., Oberlin, 1897; A.M., Harvard, 1899, Ph.D., 1901; investigator at Senckenbergische Neurol. Inst., Frankfort, Germany, autumn of 1909, and at Naples Zoöl. Sta., Jan.-Feb. 1910, also various summers at Marine Biol. Labs., Woods Hole, Mass.; m. Ethel Freeman, June 20, 1907; 1 dau., Madelaine Freeman. Instr. biology, Haverford (Pa.) Coll., 1902-03; Carnegie research asst., 1903-04, asso. in zoölogy, 1904-07, instructor, 1907-14, University of Chicago: professor anatomy, University of Miss., 1914-16; asso. professor anatomy, 1916-17, professor microscopic anatomy, 1917-18, professor anatomy, 1918, Vanderbilt U. Med. Sch.; prof. anatomy and head of dept., Loyola U. Sch. of Medicine, since 1918. Prof. zoölogy, U. of Mich. Summer Biol. Sta., 1916, 17. Fellow A.A.A.S.; mem. Am. Assn. Anatomists (exec. com., 1916-19), A.M.A., Am. Soc. Zoölogists, Am. Ornithologists' Union, Wilson Ornithol. Club (pres. 1894-1901, 20, 21), Am. Soc. Naturalists, Inst. of Medicine of Chicago (mem. bd. govs. 1936-40), Nat. Parks Assn., Wilderness Soc., Chicago Neurol. Soc., Sigma Xi. Club: Quadrangle (Chicago). Author: A Bibliography of Birds, 3 volumes. Contbr. of articles, results of research in neurology, comparative anatomy, osteology, animal coloration, integumental structures, ossification, heredity, senses and behavior of birds, to scientific jours. Home: 5840 Stony Island Av., Chicago 37, Ill.

STRONG, Richard Pearson, tropical medicine; b. Fortress Monroe, Va., Mar. 18, 1872; s. Col. Richard P. and Marion B. (Smith) S.; Ph.B., Yale, 1893; M.D., Johns Hopkins, 1897; ed. U. of Berlin, and Institut für Infektionskrankheiten, Berlin, 1903; hon. Sc.D., Yale, 1914, Harvard, 1916; m. Grace Nichols, July 23, 1936 (died April, 1944). Resident house physician Johns Hopkins Hospital, 1897-98; 1st lt. and assistant surgeon United States Army, 1898-1902; appointed, 1899, by sec. of war as president board for the investigation of tropical diseases in P.I., and served until 1901; established and directed work of Army Pathol. Lab.; dir. Govt. Biol. Lab., Manila, 1901-13 (resigned); resigned from army Dec. 5, 1902; sent by govt. to Berlin, 1903, for scientific investigation; prof. tropical medicine, Coll. Medicine and Surgery, Univ. of P.I., 1907-13 (resigned); prof. tropical medicine, Harvard, 1913-38, prof. emeritus since 1938, Lowell lecturer, 1916; consultant on tropical medicine, Secretary of War, 1941. Col. M.C., U.S. Army, since 1942. Mem. council Massachusetts Department of Health, 1921-42. Trustee Carnegie Institution. Was chief med. dept. P.I. Gen. Hosp., 1910-13, also editor medical sect., Philippine Journal of Science. Del. Internat. Congress of Hygiene and Demography, 1907; hon. v.p. Sect. Pathology and Bacteriology, Internat. Congress of Tuberculosis, Washington, D.C., 1908; Am. del. Internat. Plague Conf., Peking, 1911; med. dir. of Internat. and Am. Red Cross Sanitary Commn., Serbia, 1915. Hon. fellow Royal Soc. Tropical Medicine and Hygiene, London; fellow Am. Acad. Arts and Sciences, A.A.A.S. (v.p. sect. N, 1923-24); asso. mem. Société de Pathologie Exotique, Paris; mem. Assn. Am. Physicians (pres. 1925-26), A.M.A., Soc. Exptl. Biology, Acad. of Tropical Medicine (pres. 1936), Am. Soc. of Tropical Medicine (pres. 1914), Am. Assn. of Pathologists and Bacteriologists, Mass. Med. Soc., Boston Soc. Natural History, Am. Soc. Exptl. Pathology, Am. Soc. Parasitologists (pres. 1927), Aurelian (Yale U.), Soc. de Biologie (Paris), Soc. Belge de Med. Tropicale (honorary), Soc. Medico Chirurgica (Bologna). Mem. med. advisory board Council Nat. Defense; mem. foreign service com. Nat. Research Council, which visited France and England, Apr. 1917, to study orgn. and development of scientific activities in connection with warfare. Commd. maj. Med. R.C., May 9, 1917; duty with British and French armies, May 23-Aug. 4, 1917; assigned Hdqrs. A.E.F.; later promoted to lt. col. and col.; mem. Hdqrs. Investigating Com. and Inter-Allied Sanitary Commn., in charge Div. Infect. Diseases, A.E.F., during war; dir. Dept. Med. Research, Am. Red Cross, Dec. 2, 1918-Apr. 1919; organizer and del. from U.S. to Inter-Allied Med. Conf., Cannes, France, 1919; gen. med. dir. League of Red Cross Societies, 1919-20; v.p. sect. of tropical medicine and hygiene, Royal Inst. Pub. Health Congress, Bordeaux, June 1924. Decorated D.S.M.; Companion of the Bath (British); Officier Légion d'Honneur (French); Striped Tiger (Chinese); Grand Officer Cross of St. Sava (Serbian); awarded Theobald-Smith medal of Am. Acad. of Tropical Medicine, 1939; medal of Am. Foundation for Tropical Medicine, 1944. Clubs: Somerset, Tavern, Westwood Polo, Travelers, Yale, Harvard, Brookline Country, Army and Navy, Metropolitan (Washington); Harvard, River (New York); Chevy Chase, Authors, Boodles (London); Casino, Spouting Rock Beach, Clambake, Reading Room (Newport). Author: (textbook) Diagnosis, Prevention and Treatment of Tropical Diseases (7th edit., 1944); reports on tropical diseases and expdns. to South Am. and Africa. Home: 107 Chestnut St., Boston, Mass.; and "Riddle Rocks," Newport, R.I.; also Director Tropical Medicine, Army Medical School, Washington, D.C.

STRONG, Robert Alexander, prof. pediatrics, med. editor; b. New Orleans, Nov. 17, 1884; s. Robert and Joanna (O'Connor) S.; M.D., Tulane, 1907; grad. study, London, and at various German pediatric centers; m. Elmire Delbert, Apr. 3, 1907; 1 son, Delbert. Asst. prof. pediatrics, Tulane U., 1917-20, clin. prof. pediatrics, 1920-23, prof. and head dept. pediatrics, 1929-44, professor and head of pediatrics, Department of Graduate Studies, 1937-44, on military leave of absence, 1941-44; surgeon, U.S. Pub. Health Service (consultant), 1920-23. Visiting physician Charity and Bapt. hosps., Touro Infirmary. First lt., later capt. and maj., U.S. Med. Corp during World War; lt. col. Med. Res. Corps, 1919-39, col. since Dec. 16, 1939; active duty with rank of col., as med. officer, 3d Mil. Area of the 4th Corps, New Orleans, since Apr. 1941; comdg. officer Station Hosp., Gulfport Field, Mississippi, July 1942-July 1943, Reserve since Dec. 1943. Pres. La. State Pediatric Soc., 1930-31; La. state chmn. for Region II, Am. Acad. Pediatrics, 1930-40. Licentiate of American Bd. of Pediatrics. Fellow and charter member American Academy Pediatrics; member American Medical Association, Southern Medical Association, Louisiana State Medical Soc., La. and Central States pediatric socs., Alpha Omega Alpha, Phi Rho Sigma, Pi Kappa Alpha, Democrat. Club: Army and Navy. Co-author of Tice's Practice of Medicine and Brennemann's Pediatrics. Editor Internat. Med. Digest; mem. editorial board Jour. of Pediatrics, Advances in Pediatrics, Am. Jour. of Syphilis (1930-35), Aviation Medicine (1930-34). Contbr. many articles to professional and assn. jours. Home: 997 East Beach Blvd., Pass Christian, Miss.

STRONG, Robert William, army officer; b. Kingsville, O., Mar. 12, 1890; grad. U.S. Mil. Acad., 1915; commd. 2d lt. Cav., June 1915, and advanced through the grades to brig. gen., Feb. 1943; assigned for duty with the Supply Div. War Dept. Gen. Staff, Washington, D.C., Aug. 1936-July 1940, then to 7th Cav. Brigade, Ft. Knox, Ky.; transferred to 1st Armored Regiment, Ft. Knox, Ky., Nov. 1940; joined 3d Armored Regiment, Camp Beauregard, La. (33d Armored Regiment), May 1941; moved with his regiment to Camp Polk, La., June 1942; overseas assignment, July 1942; joined the Cav. Replacement Training Center, Ft. Riley, Kan., Feb. 1943.†

STRONG, Tracy, orgn. sec.; b. Mt. Vernon, O., Aug. 6, 1887; s. Dr. Sydney and Ruth Maria (Tracy) S.; A.B., Oberlin Coll., 1908, LL.D., 1943; m. Edith Adelaide Robbins, June 23, 1910; children—Robbins, Tracy, Ruth Adelaide (Mrs. Robert Harmon). Boys' work sec., Y.M.C.A., Seattle, Wash., 1908-23; mem. boys' work staff, World's Alliance of Y.M.C.A.'s, hdqrs. Geneva, Switzerland, 1923-26, exec. boys' work, 1926-38, gen. sec., since 1938, also exec. dir. War Prisoners' Aid (organized by World's Alliance of Y.M.C.A.'s). Author: We Prisoners of War, 1941; Camping (pub. only in Chinese), 1934. Home: 37 Quai Wilson, Geneva, Switzerland. Office: 347 Madison Av., New York, N.Y.; also Geneva, Switzerland.

STRONG, William Duncan, anthropologist; b. Portland, Ore., Jan. 30, 1899; s. Thomas Nelson and Mary Elizabeth (Stone) S.; A.B., U. of Calif., 1923, Ph.D., 1926; m. Helen L. Richardson, May 27, 1944. Research assistant, department of anthropology, University of Calif., 1924-26; asst. curator of N.Am. ethnology and archeology, Field Museum Nat. Hist., 1926-29; prof. of anthropology, U. of Neb., 1929-31; anthropologist, Bureau Am. Ethnology, Smithsonian Instn., 1931-37; asso. prof. anthropology, Columbia, 1937-42, prof. since 1942; dir. Ethnographic Bd., Washington, D.C., 1942-44; ethnol. expeditions, Pacific Coast of North America, 1923-26; anthropologist, Rawson-MacMillan sub-Arctic Expedn., 1927-28; dir. U. of Neb. Archeol. Survey, 1929-31; anthropologist Smithsonian Instn. to Honduras, 1933; anthropologist consultant to commr. Indian affairs, 1935; leader Smithsonian Inst. Harvard U. projects in Calif., 1934, expdn. to Honduras, 1936, expdn. to Great Plains, 1938, to Peru, 1941, 1942. Trustee Lab. of Anthropology, Santa Fe, N.M.; chmn. Com. on Basic Needs of Archeology, Nat. Research Council; mem. Inst. for Andean Research. Served in U.S. Naval Vols., convoy service U.S.S. Dakota, 1917-19. Mem. A.A.A.S., Am. Anthrop. Assn., Am. Ethnological Society (president 1941-42), Soc. American Archeology, Folk Lore Soc., Neb., Washington and N.Y. Acads. of Sciences. Clubs: Cosmos (Washington, D.C.); Explorers (New York). Author: Aboriginal Society in Southern California, 1928; An Introduction to Nebraska Archeology, 1935; Archeological Investigations in the Bay Islands, Spanish Honduras, 1935; also ethnol. and archeol. reports. Contbr. to American Anthropologist, etc. Home: 452 Riverside Drive. Office: Dept of Anthropology, Columbia, New York, N.Y.

STRONG, William Walker, physicist; b. Good Hope, Cumberland County, Pa., May 16, 1883; s. William Harrison and Maria (Garretson) S.; B.S. with honors, Dickinson Coll., 1905; Ph.D., Johns Hopkins, 1908; m. Mary Alberta Kirk, June 17, 1916; children—Walker Albert, Margaret Kirk. Fellow by courtesy, Johns Hopkins, 1908; research asst. Carnegie Instn., Washington, D.C., 1908-11, also asst. Johns Hopkins, 1909-11; fellow Melion Inst., Pittsburgh, 1911-13, also prof. elec. theory, U. of Pittsburgh; pres. Scientific Instrument & Elec. Machine Co., 1912; instr. Carnegie Inst., Pittsburgh, 1914; physicist for Research Corp., 1915, 19; cons. practice. Developed a fume mask for diphenylchlorarsin and other poisonous fumes during World War. Discovered effect of magnetic psychoanalysis, 1921. Sec. Soldiers and Sailors Memorial Park Commn. since 1936. Fellow A.A.A.S., Am. Phys. Soc.; Tax Justice League of Pa. (v.p.). Democrat. Methodist. Mem. Phi Beta Kappa. Mason. Author: The Absorption Spectra of Solutions (Carnegie Instn.), 2 parts, 1910, 11; The New Science of Fundamental Physics, 1918; The New Philosophy of Modern Science, 1920; also vols. I, II, III, IV of collected papers from phys. and chem. jours.; Immortality in the Light of Modern Thought, 1923; Ourselves and Our Sciences, 1930. Discovered Phoenician letters and words incised on stones in Pa., 1941. Has extended American Phoenician to 400 words. Home: Mechanicsburg, Pa.

STROSACKER, Charles John (strō'säk-ẽr), chem. engr., b. Valley City, O., Nov. 15, 1882; s. William George and Caroline Fredricka (Frank) S.; student Baldwin U., Berea, O., 1902-03; B.S., Case Sch. of Applied Science, 1906, hon. D.Eng., 1941; unmarried. Chem. engr. Ontario Nickel Co., Worthington, Ont., 1906-08; with Dow Chem. Co., Midland, Mich., since 1908, as chem. engr., 1908-09, supt. of production, 1909-15, production mgr. since 1915, v.p. 1941; dir. Dow Chemical Co., Cliffs-Dow Chem. Co. Mem. Am. Chem. Soc., Sigma Xi. Republican. Presbyterian. Mason. Clubs: Midland Country, Rotary (Midland); Benmark (Roscommon County, Mich.); Saginaw Valley Torch. Home: 907 W. Park Drive. Office: Dow Chemical Co., Midland, Mich.

STROTHER, Dan. J(ames) F(rench) (strŏth'ẽr), lawyer; b. Washington, Va., June 29, 1872; s. James French and Mary (Botts) S.; ed. pub. and pvt. schs.; studied law with father and short course in U. of Va.; m. Elizabeth Garnett Grant, Nov. 25, 1902. Admitted to Va. bar, 1893, and began practice at Washington, Va.; admitted to W.Va. bar, 1896; mem. Strother & Christie, attorneys for various public utility and coal corps.; pres. Bankers Pocahontas Coal Co.; dir. and officer bank and various corps. Mem. W.Va. State Bd. Law Examiners, W.Va. Constitutional Commn., 1930 (chmn.). Mem. W.Va. State Bar Assn. (pres. 1928-29), Am. Bar Assn. (ex-chmn. sect. mineral law; mem. com. on professional ethics and grievances 5 yrs.). Farmer. Republican. Home: Welch, W.Va.*

STROTHER, Dean Coldwell, army officer; b. Winfield, Kan., Feb. 12, 1908; B.S., U.S. Mil. Acad., 1931; commd. 2d lt. Inf., June 1931; transferred to Air Corps, Jan. 1933, and advanced through the grades to brig. gen., May 1943; became engrng. officer, 55th Pursuit Squadron, Barksdale Field, La., Mar. 1935; joined Air Corps Detachment, Sherman Field, Ft. Leavenworth, Kan., as flying instr. and asst. engrng. officer, Mar. 1937; joined 72d Bombardment Squadron, Hickam Field, Honolulu, Hawaii, July 1937; assigned as Flying Instr., Air Corps Training Center, Randolph Field, Tex., Mar. 1939; became asst. adjutant of the Gulf Coast Air Corps Training Center, Randolph Field, Tex., July 1940, post adjutant, Feb. 1941; became asst. dir. of training, Gulf Coast Army Air Forces Training Center, Randolph Field, Tex., Nov. 1941; unannounced overseas assignment, July 1942; comd. 13th Fighter Command, Jan. 1943-Dec. 1943; comdg. gen., San Francisco Fighter Wing, Jan. 1944-Mar. 1944; overseas assignment, Mar. 1944; comdg. gen., 15th Fighter Command, Mar. 1944, in Italy; rated command pilot.†

STROUD, William Daniel, physician; b. Villa Nova, Pa., Nov. 20, 1891; s. Morris Wistar and Margaret P. (Rutter) S.; B.S., U. of Pa., 1913; M.D., U. of Pa. Med. Sch., 1916; grad. study, U. of Coll. Hosp., London, 1919-20, St. Andrew's Inst. Clin. Research, Scotland, 1920, L'Hopital de Pitiet, Paris, France, 1920; m. Agnes H. Shober, Sept. 19, 1923; children—William Daniel, Jr., Samuel Shober, Agnes Hutchinson, Margaret Rutter and Charlotte Wistar (twins). Engaged in practice of medicine at Phila. since 1921; cardiologist to Pa. Hosp.; dir. Heart Sta., chief Adult and Children's Heart Clinics; physician in charge, Children's Heart Hosp.; cardiologist to Bryn Mawr Hosp., dir. Heart Sta., Bryn Mawr; physician in chief cardio-vascular service, Abington Memorial Hosp.; cardiologist Riverview Hosp., Norristown, Pa.; cons. cardiologist St. Christopher's Hosp., Phila., Norristown State Hosp., Norristown, Pa.; prof. cardiology,

U. of Pa. Grad. Sch. of Medicine, cons. cardiologist to Grad Hosp., dir. Heart Sta., chief of Adult and Children's Heart Clinics; asso. in medicine, U. of Pa. Med. Sch. Sec. of subcom. on cardiovascular diseases and chmn. of subcom. on medical food requirements National Research Council. Served as 1st lt. U.S.M.C., 1917-19. Mem. bd. dirs. Phila. Health Council and Tuberculosis Com., Phila. Member of Medical Advisory Bd. of Am. Legion. Branch Shut-in Soc., Phila. Bur. for Handicapped, Phila. Regional Council for Physically Handicapped. Fellow A.M.A., Philadelphia College Physicians; member Association American Physicians, American Clinical and Climatological Assn., Interurban Clin. Club, Phila. County Med. Soc., Maine Line Branch Montgomery County Med. Soc., John Morgan Soc. U. of Pa., Delta Psi, Phila. Heart Assn., Am. Heart Assn., Am. Coll. Physicians, treas., mem. bd. regents and exec. com. Republican. Episcopalian. Clubs: Philadelphia, Racquet, Gulph Mills Golf, Mill Dam, Mask and Wig, St. Anthony (Philadelphia); St. Anthony (New York). Contbr. articles to med. jours.; also editor The Diagnosis and Treatment of Cardio-vascular Disease, 1940. Editor of sect. on diseases of heart in med. year book since 1928. Home: County Line Rd., Villa Nova, Pa. Office: 1011 Clinton St., Philadelphia, Pa.

STROUSE, D. J., transportation exec.; b. Charles City, Ia., Nov. 6, 1879; s. Lewis and Emma (Trixler) S.; student Nora Springs (Ia.) Sem.; m. Mary Taylor, Apr. 30, 1903; children—Robert T., John C. Abstractor, Garner, Ia., 1897-1900; tax accountant, 1900-03; bookkeeper, later auditor and comptroller Twin City Rapid Transit Co., Minneapolis, Minn., 1903, vice pres. and sec., 1933, exec. vice pres., May 1936, pres. and dir. since Oct. 1936; dir. Minneapolis St. Ry. Co., St. Paul City Ry. Co., Transit Supply Co., Minneapolis & St. Paul Suburban R.R. Co., Northwestern Nat. Bank & Trust Co., Minneapolis & St. Louis R.R. Co. Clubs: Minneapolis, Minneapolis Athletic, Minikahda, Rotary, Six O'Clock (Minneapolis); Minnesota, St. Paul. Home: 4849 Sheridan Av. S. Office: 1 South 11th St., Minneapolis, Minn.

STROUT, Richard Lee, newspaperman; b. Cohoes, N.Y., Mar. 14, 1898; s. George Morris and Mary Susan (Lang) S.; A.B., Harvard, 1919, M.A., 1923; m. Edith R. Mayne, June 21, 1924 (died Jan. 15, 1932); children—Alan Mayne, Phyllis Mayne, Nancy Ewing, Elizabeth Wilke; m. 2d, Ernestine Wilke, Sept. 4, 1939. Began newspaper work with Sheffield (England) Independent, 1919; reporter Boston Post, 1921; with Christian Science Monitor since 1921, with the Washington Bureau since 1925. Commd. 2d lieut. inf., World War. Clubs: National Press; Overseas Writers. Author: (with E. B. White) Farewell to Model T, 1936. Editor: Maud, 1939. Home: 4517 Garfield St., N.W. Office: National Press Bldg., Washington, D.C.*

STRUBE, Gustav (strōō'bē), conductor, composer; b. Ballenstedt, Germany, Mar. 3, 1867; s. Friedrich and Henriette (Meergarten) S.; ed. Leipzig Conservatory; studied violin with Brodsky, composition with Jadassohn and Reinicke and piano with Reckendorf; m. Martha Grosse, Jan. 29, 1894; children—Claire (Mrs. Henry Schradieck), Elfrieda (Mrs. Frederick Lee). Came to U.S., 1890, naturalized, 1896. First violin, Boston Symphony Orchestra, 1890-1912, also conductor of "pops" 10 yrs.; mem. faculty Peabody Conservatory, Baltimore, Md., since 1913; organizer and condr. Baltimore Symphony Orchestra, 1915-30. Composer: 3 symphonies; 4 overtures, 3 violin concertos; Poeme Antique, for violin and orchestra; 1 cello concerto; 2 symphonic poems for viola and orchestra; Hymn to Eros, for male chorus and orchestra; American Rhapsody, for orchestra; Symphonic Sketch Arlequinade; Symphonic Fantasie; The Captive (grand opera); 4 preludes for orchestra; Americana for orchestra; Sonata, for violin and piano; Sonata, for viola and piano; Sonata, for cello and piano; string quintet (2 violas); quintet for woodwind and horn; trio for piano, violin and cello; 2 string quartettes; trio for clarinet, horn and piano; Sinfonietta for orchestra; Sonatina for viola and piano; Der Harz (symphonic poem for orchestra); Concerto (A minor) for violin and orchestra; also many smaller pieces for violin and piano. Home: 2845 N. Calvert St. Address: Peabody Conservatory, Baltimore, Md.

STRUBLE, Arthur Dewey (strōō'b'l), naval officer; b. Portland, Ore., June 28, 1894; s. Walter Burr and Hannah (Fairchild) S.; B.S., U.S. Naval Acad., 1915; m. Hazel Laura Ralston, Jan. 4, 1918; children—Arthur Dewey, Jr. (lieutenant, United States Navy); Nancy Ralston, Hazel Elizabeth. Commd. ensign, U.S. Navy, June 1915, and advanced through the grades to rear admiral, Nov. 1943. Chief of staff for task force in invasion of Normandy, June 1944; comdr. amphibious group task force in Philippines, which landed at Ormoc on Leyte Island; comd. convoy which invaded Mindoro Island in Philippines, December 1944; commander, Minecraft in the Pacific 1945. Awarded Legion of Merit with two gold stars; Officer Legion of Honor, Croix de Guerre with Palm (French); Higher Comdr., Order of Phoenix (Greek). Club: Army and Navy Country (Washington, D.C.). Home: 4017 Oliver St., Chevy Chase, Md.

STRUBLE, Mildred (Mrs. Charles E. Carpenter) (strū'b'l); university professor, author; born at Menominee, Mich., June 10, 1894; daughter Edward Sidney and Clara Louise (Alford) Struble; grad. Lewiston (Ida.) State Normal Sch., 1912; A.B., U. of Wash., 1917, A.M., 1920, Ph.D., 1924; m. Charles E. Carpenter, Sept. 4, 1940. Teacher pub. schs., 1912-13, 1914-16; instr. Ellensburg (Wash.) High Sch. and State Teachers' Coll., 1917-19; asso. in English, U. of Wash., 1919-23; with U. of Southern Calif. since 1923, prof. comparative lit. and chmn. of dept. since 1927; guest prof. English, N.Y. Univ., summer, 1927. Chmn. War Camp Community Service, Central Wash., 1917-19. Mem. Am. Assn. Univ. Profs., Modern Lang. Assn. America, Philol. Assn. Pacific Coast, Am. Assn. Univ. Women (lecturer since 1932), Pi Kappa Phi, Pi Lambda Theta, Mu Phi Epsilon, Sigma Kappa. Episcopalian. Author: A Johnson Handbook, 1933. Editor of A Critical Edition of Ford's Perkin Warbeck, 1924. Co-editor of Essays for the New America, 1930. Contbr. articles and verse to lit. mags. Home: 100 S. Van Ness Av., Los Angeles, Calif. Office: University of Southern California, Los Angeles, Calif.

STRUIK, Dirk Jan (stroik), coll. prof., b. Rotterdam, Netherlands, Sept. 30, 1894; s. Hendrik Jan and Aartje (Schilperoort) S.; ed. Hoogere Burgerschool, Rotterdam, 1906-11; Ph.D., Leiden U., 1922; U. of Rome, 1924-25; U. of Göttingen, Germany, 1925-26; m. Saly Ruth Ramler, July 14, 1923; children—Ruth Rebecca, Anne Nicolette, Gwendolyn Jessica. Came to U.S., 1926, naturalized, 1934. Teacher mathematics, Hoogere Burgerschool Alkmaar, 1917; asst. Technische Hoogeschool Delft, 1917-24; teacher Vossius Gymnasium Amsterdam, 1926; privaat docent, Utrecht U., 1923-26; lecturer Mass. Inst. Tech., 1926-29; asst. prof., 1929-30, asso. prof., 1930-40, prof. since 1940; lectured in Mexico, the Netherlands, U.S.S.R., 1934-35. Hon. diploma, Lobatchevsky Prize Com., Khazan, 1927; hon. mem. Accad. Nacional Alzate, Mexico, 1934. Mem. Am. Acad. Arts and Sciences, Am. Assn. Univ. Profs., Am. Fedn. Teachers, Am. Math. Soc., History of Science Soc., Netherlands U. League America, Wiskundig Genootschap (Amsterdam). Trustee Jefferson School, New York; dir. Mass. Council American-Soviet Friendship. Democrat. Clubs: Appalachian Mountain (Boston), Netherlands Club of N.E. (Boston). Author: Grundzüge Mehrdimensionale Differential Geometrie, 1922; Linear Connections, 1934; Einführung in die Neueren Methoden der Differential Geometrie (with J. A. Schouten), 2 vols., 1935, 1938. Home: 52 Glendale Rd., Belmont, Mass.

STRUM, Louie Willard, judge; b. Valdosta, Ga., Jan. 16, 1890; s. Louis Henry and Dora Lee (Ramsey) S.; grad. St. Petersburg (Fla.) Mil. High Sch., 1906 (capt. of cadets); LL.B., Stetson U., 1912, LL.D., 1934; m. Ophelia Wilson Gray, June 6, 1917; children—Louie Willard, Charles Gray, Ophelia Gray. Admitted to Fla. bar, 1912, and began practice Jacksonville; city atty., Jacksonville, 1921-25; justice Supreme Court of Fla., 1925-31, chief justice, Jan.-Mar. 1931; judge U.S. Dist Court, Southern Dist. of Fla., since Mar. 5, 1931. Served in U.S. Navy, 1906-10; lt. comdr. Apr. 6, 1917-July 2, 1919, World War. Mem. Am. Legion (past post comdr.), Sigma Nu, Phi Delta Phi. Democrat. Episcopalian. Mason (32°, K.T., Shriner). Clubs: Tallahassee Country (Tallahassee); Timuquana, Seminole, Fla. Yacht (Jacksonville). Home: 1830 Avondale Circle. Office: Federal Bldg., Jacksonville, Fla.*

STRUNK, William, univ. prof.; b. Cincinnati, O., July 1, 1869; s. William and Ella (Garretson) S.; A.B., U. of Cincinnati, 1890; Ph.D., Cornell U., 1896; studied U. of Paris, 1898-99; m. Olivia Emilie Locke, June 30, 1900; children—Oliver, Edwin Hart, Dr. Catherine Amatruda. Instructor in mathematics, Rose Polytechnical Institute, Terre Haute, Indiana, 1890-91; instructor in English, Cornell University, 1891-98, fellow, 1898-99, assistant professor English, 1899-1909, professor, 1909-37, now emeritus. Member Phi Beta Kappa. Democrat. Editor: Macaulay's and Carlyle's Essays on Boswell's Johnson, 1895; Dryden's Essays on the Drama, 1898; Cooper's Last of the Mohicans, 1900; Cynewulf's Juliana, 1904; Dryden's All for Love, and The Spanish Friar, 1911; Romeo and Juliet, 1911; Julius Caesar, 1915. Joint Editor: Studies in Language and Literature, in Honor of James Morgan Hart. Author: The Elements of Style, 1918; English Metres, 1923. Officier d'Académie, France. Acting prof. English, summer session, Ohio State U., 1920; lit. consultant for motion picture Romeo and Juliet, 1935. Home: 301 W. State St., Ithaca, N.Y.*

STRUNSKY, Simeon (strôn'skē), editor; b. at Vitebsk, Russia, July 23, 1879; s. Isadore and Pearl (Weinstein) S.; A.B., Columbia, 1900; m. Rebecca Slobodkin, 1905 (died 1906); m. 2d, Manya Gordon, Sept. 11, 1910; children—Robert, Frances. Department editor New Internat. Encyclopedia, 1900-06; editorial writer New York Evening Post, 1906-20, editor, 1920-24; mem. editorial staff New York Times, since 1924. Member National Institute of Arts and Letters, Phi Beta Kappa. Author: The Patient Observer, 1911; Post-Impressions, 1914; Belshazzar Court, 1914; Professor Latimer's Progress, 1918; Little Journeys to Paris, 1918; Sinbad and His Friends, 1921; King Akhnaton, 1928; The Rediscovery of Jones, 1931; The Living Tradition, 1939; No Mean City, 1944. Contbr. to mags. Club: Century. Home: 1215 5th Av., New York 29. Address: The Times, New York, N.Y.

STRUTHER, Jan (strŭth'ĕr) **(Joyce Anstruther; Mrs. Anthony Maxtone-Graham),** author; b. London, Eng., June 6, 1901; d. Henry Torrens and Eva (Hanbury-Tracy) Anstruther; ed. private schools, London; m. Anthony Maxtone-Graham, of Scotland, July 4, 1923; children—James Anstruther, Janet Mary, Robert Mungo. Writer since 1917. Author: Betsinda Dances and Other Poems, 1931; Sycamore Square and Other Verses, 1932; The Modern Struwwelpeter, 1936; Try Anything Twice, 1938; Mrs. Miniver, 1939; The Glassblower, 1940; Women of Britain, 1941. Contbr. articles, fiction and verse to London Times, Spectator, Punch, etc. Home: 17 Halsey St., London, S.W. 3, England. Address: 214 Central Park South, New York, N.Y.*

STRUTZ, Alvin C. (strŭts), lawyer, b. Milbank, S.D., May 27, 1903; s. Robert Edward and Emma Pauline (Kahl) S.; B.A., Jamestown (N.D.) Coll., 1925; J.D., University of North Dakota, 1930; married Ina Vee Minor, Aug. 28, 1930; children—William Alvin, Donna Vee, Judith Ann. Admitted to North Dakota bar, 1930, in practice at Jamestown, N.D., 1930-33, at Bismarck, N.D., 1933-37; attorney general of N.D. since 1937. Mem. Am., N.D. bar assns. Republican. Evangelical Ch. Club: Lions (Bismarck, N.D.). Home: 816 Mandan. Office: State Capitol, Bismarck, N.D.

STRUVE, Otto (strōō'vē), astronomer; b. Kharkov, Russia, Aug. 12, 1897; s. Ludwig and Elisabeth (Grohmann) S.; student Michael Artillery Sch., Petrograd, Russia, 1916-17; Diploma of First Rank, U. of Kharkov, 1919; Ph.D., U. of Chicago, 1923; hon. Sc.D., Case Sch. for Applied Science, 1939; m. Mary Lanning, May 21, 1925. Came to America, 1921, naturalized, 1927. Asst. in astronomy, Yerkes Obs., 1921-23, instr., 1924-27, asst. prof., 1927-30, asso. prof., 1930-32, asst. dir., 1931-32, prof. astrophysics, U. of Chicago, and dir., Yerkes Obs., since 1932; dir. McDonald Obs. of U. of Tex. since 1932; editor: The Astrophysical Jour., since 1932; fellow International Edn. Bd., Mt. Wilson Obs., 1926; Guggenheim Foundation fellow, Cambridge (England) U., 1928; Served as lt. in Imperial Russian Army, 1917; lt. White Russian Army, 1919-21. Fellow A.A.A.S.; mem. Nat. Acad. of Sciences, Am. Philos. Soc., Am. Astron. Soc., Astron. Soc. of Pacific, Am. Phys. Soc. Wis. Acad. Science, Am. Acad. Arts and Sciences, Sigma Xi, Internat. Astron. Union; corr. mem. Société Royale des Sciences de Liége; fgn. asso. mem. Royal Astron. Soc. (Eng.). Decorated Chevalier Order of the Crown (Belgium), 1939. Gold Medal, Royal Astr. Soc. (London), 1944. Club: Quadrangle (Chicago). Home: Williams Bay, Wis.

STRYKER, Lloyd Paul (strīk'ĕr), lawyer; b. Chicago, Ill., June 5, 1885; s. Melancthon Woolsey and Elizabeth (Goss) S.; A.B., Hamilton Coll., 1906; A.M., 1909, L.H.D., 1933; m. Katharine Truax, Apr. 30, 1910; 1 dau., Katharine Woolsey. Admitted to N.Y. bar, 1909, and practiced since at N.Y. City; asst. dist. atty. N.Y. County, 1910-12. Served as 2d lt., later 1st lt. and capt., F.A., U.S. Army, World War. Rep. nominee for judge of City Court, New York, 1914; apptd. judge U.S. Dist. Court, Southern Dist. N.Y., by President Coolidge, Mar. 1, 1929, but Senate adjourned without ratifying apptmt. Mem. Am. N.Y. State and N.Y. County bar assns., Assn. Bar City New York, New York Hamilton Coll. Alumni Assn., N.Y. Soc. Mil. and Naval Officers of World War, St. Nicholas Society; life mem. Tenn. State Bar Assn. Episcopalian. Clubs: University, Manhattan, Nat. Democratic, Down Town, Piping Rock. Author: Andrew Johnson—A Study in Courage, 1929; Courts and Doctors, 1932. Home: 315 East 68th St., New York 21. Office: 40 Wall St., New York, N.Y.

STUART, see also Steuart, also Stewart.

STUART, Charles Jenckes Barnes; b. Chicago, Ill., Oct. 28, 1891; s. George and Elizabeth Aborn (Barnes) Stuart; preparatory education, 1912; A.B., U. of Michigan, 1915; married. Vice-pres. Halsey, Stuart & Co., investment bankers. Served on Mexican border, 1916, with Battery C, 1st Ill. F.A.; capt. Battery E, 331st F.A., A.E.F., 1917-19. Mem. Delta Kappa Epsilon, Soc. Colonial Wars, Am. Legion. Clubs: Chicago, University, Bond (Chicago); University, D.K.E., Broad Street, Recess, Sleepy Hollow Country (New York.). Home: 9 E. 79th St. Address: 35 Wall St., New York, N.Y.

STUART, Daniel Delehanty Vincent, Jr., neurologist; b. Brooklyn, N.Y., Jan. 1, 1886; s. Daniel Delehanty Vincent (rear adm. U.S.N.) and Alicia (Smith) S.; M.D., Sch. of Med. (Georgetown U.), 1908; grad. student, Johns Hopkins U., 1912-14; m. Margaret Atkinson Berry, Aug. 28, 1921; 1 dau., Fairfax; m. 2d, Margaret Schafer Holt, June 1, 1940. Interne, The Children's and Garfield Memorial hospitals, Washington, 1908-10, asst. surgeon, U.S. Navy, 1910-12; asst. dispensary psychiatrist, Johns Hopkins Hosp., 1912-15, asst. dispensary neurologist, 1915-21; asst. in clinical neurology, Johns Hopkins U., 1917-21; instr. in neurol. anatomy, Georgetown U., 1923-25, asso. prof. clin. neurology, 1925-28, prof., 1928-33, prof. neurology, 1933-34, adjunct prof. neuropsychiatry, 1936; attending neurologist, sr. staff, Garfield Memorial Hosp., and of the Children's Hosp. Served as capt. Med. Res. Corps, U.S. Army, World War I; now colonel (inactive) Army of the U.S. Awarded Victory Medal (U.S.). Companion Mil. Order Loyal Legion, Mil. Order of Fgn. Wars, Mil.

Order of Carabao. Fellow Am. Coll. of Physicians; mem. Am. and Southern med. assns., D.C. Med. Soc., Phila. Neurol. Soc., Johns Hopkins Med. Soc., Phi Chi. Independent. Catholic. Club: Army and Navy. Contbr. papers and monographs on neurol. subjects to scientific publs. since 1914. Home and Office: Wyoming Apts., Washington, D.C.*

STUART, Della Tovrea (Mrs. William P. Stuart), Dem. nat. committeewoman; b. Blanco, Tex., Oct. 8, 1888; d. James Steele and Irene (Anderson) Gillespie; grad. Austin (Tex.) High Sch., 1905; student U. of Texas, 1905-06; m. Edward A. Tovrea, Dec. 18, 1906 (died 1932); m. 2d, William P. Stuart, Nov. 16, 1936. Clerk, Tovrea Meat Co., Bisbee, Ariz., 1906-08, auditor, 1908-19; vice pres. Tovrea Packing Co., Phoenix, Ariz., 1919-32, dir. since 1932; pres. Central Ariz. Broadcasting Co., Jerome, Ariz., 1937-44; sec.-treas. Prescott (Ariz.) Courier, Inc.; dir. Anvil Rock Cattle Co., Seligman, Ariz. Mem. exec. com. Dem. State Central Com. since 1940; Dem. nat. committeewoman for Ariz. since 1940. Mem. D.A.R. Mem. Elks Auxiliary (Prescott). Mem. Society of Friends. Clubs: Business and Professional Women's, Hassayampa Country (Prescott); Phoenix Country, Arizona (Phoenix). Home: 146 S. Pleasant St., Prescott, Ariz.; also East Washington Blvd., Phoenix, Ariz. Office: P.O. Box 2374, Phoenix, Ariz.

STUART, Donald Clive, author, playwright; b. Battle Creek, Mich., Apr. 10, 1881; s. Reed and Helen (Soule) S.; A.B., U. of Mich., 1903, A.M., 1904; studied U. of Paris, 1905-06; Ph.D., Columbia, 1910; m. Hertha von Baur, June 12, 1907; children—Donald Clive, Lorna; m. 2d, Martha Slocomb, 1934. Inst. in Romance langs. and lit., 1906-10, asst. prof., 1910-19, prof. of dramatic art since 1919, Princeton U. Mem. Modern Lang. Assn. America, Phi Beta Kappa, Psi Upsilon. Clubs: Princeton (New York), Nassau (Princeton). Author: Stage Decoration in France in the Middle Ages, 1910; (plays) Sunrise, 1906; A Double Deceiver (prod. at Majestic Theatre, Grand Rapids, 1912); The Development of Dramatic Art, 1929. Contbr. articles on drama. Home: The Western Way, Princeton, N.J.*

STUART, Edward, sanitarian; b. Boston, Mass., Sept. 11, 1888; s. Edward and Emma Sophie (Wornle) S.; S.B., in Sanitary Engring., Mass. Inst. Tech., 1910; studied Tech. Sch. of Pub. Health (Harvard), 1914-15; m. Helen Louise Fox, June 21, 1911; children—Edward, Virginia Sedgwick. Practiced sanitary engring. in Okla., and Brazil, S.A., 1910-14; sanitary engr., later dir. Am. Red Cross Sanitary Commn. in Serbia, 1915; dir. relief work of Am. Red Cross in the Balkans, 1916-17; with earthquake expdn. to Guatemala, 1918; maj. Sanitary Corps, U.S. Army, 1918-19; mem. Rockefeller Tuberculosis Commn. in France, 1919-21; nat. dir. disaster relief, Am. Red Cross, 1922; producer of ednl. motion pictures for Rockefeller Foundation and Internat. Edn. Bd., 1923-25; in charge of malaria control, Calif. State Dept. Pub. Health, 1926-32. Mem. bd. dirs. Am. Yugoslav Soc. Mem. Am. Pub. Health Assn., Beta Theta Pi; asso. mem. Am. Soc. C.E. Episcopalian. Clubs: Explorers (New York) Cosmos (Washington, D.C.). Contbr. to Am. Jour. Pub. Health, Nation's Health, etc. Home: Rockport, Mass.

STUART, Elbridge Amos, chmn. bd. Carnation Co.; Sept. 10, 1856-Jan. 14, 1944. See Vol. 23 (1944-45).

STUART, Elbridge Hadley, pres. Carnation Co.; b. El Paso, Tex., Nov. 9, 1887; s. Elbridge Amos and Mary (Horner) S.; grad. Phillips Acad., Andover, Mass., 1908; B.S., Sheffield Sci. Sch. of Yale Univ., 1911; m. Nan Fullerton, June 22, 1916 (died Aug. 21, 1937); children—Elbridge Hadley, Reginald Fullerton, Dwight Lyman; m. 2d, Mrs. Evelyn Clark Ruble, Los Angeles, Feb. 24, 1945. With Carnation Co., evaporated milk, since 1911, advancing to supt. factory, 1912, asst. gen. supt. operations, 1914, v.p., 1916, exec. v.p., 1926, pres. since Feb. 23, 1932; pres. Gen. Milk Co., Inc., Mohawk Milk Products Co., Inc.; dir. Albers Milling Co., The Metropolitan Co. (Seattle, Wash.), Seattle-First Nat. Bank (Seattle, Wash.). Republican. Clubs: Milwaukee, University (Milwaukee); Broadmoor Golf, Rainier (Seattle); Bankers (New York). Home: Carnation, Wash. Address: Carnation Co., Seattle, Wash.

STUART, George, banker; Sept. 29, 1843-Nov. 19, 1943. See Vol. 22 (1942-43.).

STUART, George Rutledge, Jr., coll. pres.; b. Cleveland, Tenn., June 12, 1901; s. George Rutledge and Zollie (Sullins) S.; A.B., Birmingham-Southern Coll., Ala., 1924; M.A., Emory Univ., Atlanta, Ga., 1925; LL.D., U. of Ala., 1943; m. Eloise Harris, Aug. 19, 1933; children—George Rutledge, III, Eloise Sullins. Admitted to Ala. bar, 1927; gen. law practice, Birmingham, 1927-28; asst. prosecuting atty., Birmingham, 1928-36; gen. law practice, Birmingham, 1936-38; asst. to pres., Birmingham-Southern Coll., 1938-42, asst. to pres. and dean of men, 1941-42, pres. since 1942. Mem. Sigma Alpha Epsilon, Omicron Delta Kappa, Kappa Phi Kappa, Eta Sigma Phi. Mem. Kiwanis Club. Home. 816 Eighth Av. West. Address: Birmingham-Southern College, Birmingham 4, Ala.

STUART, Graham, political scientist; b. Cleveland, O., Jan. 27, 1887; s. Graham W. and Annie J. (Gill) S.; A.B., Western Reserve U., Cleveland, 1908; student Alliance Française, Paris, 1911, École Libre des Sciences Politiques, 1914; A.M., U. of Wis., 1918, Ph.D., 1919; m. Agnes Wright, Aug. 27, 1918; children—Jean, Ann. Prof. polit. science, Stanford, since 1924; acting asso. prof. polit. science, U. of Chicago, summer 1926; acting prof., Univ. of Wash., summer and fall, 1927, summers, 1932, 40; visiting prof. Hague Acad. of Internat. Law, summer, 1934; visiting Carnegie prof. of internat. relations, at Toulouse, Poitiers, and Montpellier, 1929-30, U. of Hawaii, summer and fall 1930. Acting prof. summers, U. of Minn., 1936, New York U., 1937, Western Reserve U., 1938, Duke U., 1939, U. of Utah, 1941; lecturer, Grad. Inst. of Internat. Studies, Geneva, spring 1937. Analyst and cons. Board of Economic Warfare, 1942-43. Consultant, Dept. of State, 1943-45. Delegate to 3d Pan-Am. Scientific Congress, Lima, Peru, 1925; leader Round Table, Harris Inst. of Politics, U. of Chicago, July 1926, also Inst. of Internat. Relations, Riverside, 1926, 28, 31, 33, 35, 37, 39. Mem. bd. Hoover War Library, Stanford University. Member American Polit. Science Assn., Am. Soc. Internat. Law, Alpha Tau Omega, Phi Beta Kappa, Phi Kappa Phi, Pi Sigma Alpha. Republican. Author: French Foreign Policy, 1921; Latin America and the United States, 4th edit., 1943; The Governmental System of Peru, 1925; (brochure) The Tacna-Arica Dispute, 1927; The International City of Tangier, 1931; Conception Américaine des Relations Internationales, 1935; American Diplomatic and Consular Practice, 1936. Editor of Stanford Books in World Politics. Regular contbr. to Am. Year Book. Home: 450 Santa Rita, Palo Alto, Calif.

STUART, Harold Coe, pediatrician; b. Pocantico Hills, N.Y., Aug. 17, 1891; s. James Marshall and Jessie (Coe) S.; Litt.B., Princeton, 1914; M.D., Coll. Physicians and Surgeons (Columbia), 1918; post-grad. studies in U. Kinderklinik, Vienna, spring 1921; m. Agnes M. Brown, Dec. 21, 1917; 1 dau., Eleanor. Interne, 1918-19, asst. resident phys., 1919-20, Presbyn. Hosp., N.Y. City; private practice pediatrics, Boston, 1922-28; asst. pediatrics, 1921-25, instr. pediatrics, 1925-27, Harvard Med. Sch.; asst. prof. child hygiene, 1927-31, asst. prof. pediatrics and child hygiene, Harvard Med. and Public Health Schools, 1931-44; asso. prof. child health, Harvard School of Public Health, since 1944; visiting physician Children's Hospital, Boston; visiting physician Infants' Hosp., Boston. In Med. R.C. during World War. Mem. White House Conf. Child Health and Protection, 1929-30, vice chmn. com. growth and development; mem. Rockefeller Foundation Health Commn. to Europe at Marseille, France, Dec. 1940-June 1941. Med. advisor to Am. Red Cross in France, interned with the official Am. group in detention, at Lourdes, France and Baden-Baden, Germany, Aug. 1942-Mar. 1944. Consultant in nutrition to surgeon general, U.S. Army, since Nov. 1944. Member American Pediatric Soc., Am. Acad. of Pediatrics, Am. Bd. Pediatrics, A.M.A., A.A.A.S., Am. Pub. Health Assn., Soc. Pediatric Research, Soc. Research in Child Development (chmn. 1940-41), N.E. Pediatric Soc., Mass. Med. Soc. Republican. Episcopalian. Clubs: Harvard (Boston); Country (Brookline). Author: Healthy Childhood, 1933. Writer numerous articles med. subjects, child development and public health. Home: 116 Warren St., Brookline, Mass. Office: Harvard School of Public Health, 55 Shattuck St., Boston 15, Mass.

STUART, Harold Leonard, investment banker; b. Providence, R.I., Aug. 29, 1881; son of George and Elizabeth A. (Barnes) Stuart; brother of Harriet F. Barnes Stuart and Elizabeth Barnes Stuart, educated in University School for Boys of Brown University and Lewis Institute, Chicago; unmarried. Formerly with N. W. Halsey & Company, bankers, Chicago, now Halsey, Stuart & Co., of which is president. Mem. Society of the Cincinnati, Soc. Colonial Wars, Soc. Mayflower Descendants, S.A.R., Order of Washington, Soc. of Americans of Royal Descent, Society Descendants of Knights of the Most Noble Order of the Garter, Plantagenet Society, Ancient and Honorable Artillery Co. of Mass., The New York Soc. of the Founders and Patriots of Am., The Soc. of the Descendants of the Colonial Clergy. Republican. Clubs: Chicago, Union League, Mid-Day, Attic, Electric, Commercial, Indian Hill, Old Elm, Saddle and Cycle, Shoreacres (Chicago); Metropolitan, Racquet and Tennis, Recess, City Midday, Cloud, The Links, Broad Street (New York). Home: 999 Lake Shore Drive. Office: 123 S. La Salle St., Chicago, Ill.

STUART, Harry Allen, naval officer; b. Tazewell, Va., June 16, 1882; s. Stuart James and Armie Lee (Miller) S.; student Tazewell Coll., 1898-1900; B.S., U.S. Naval Acad., 1904; m. Marie D. Blandin, Oct. 8, 1913; children—Marie Blandin (Mrs. Thomas J. Wacker), Anna Lee, Valerie Corinne. Commd. ensign, U.S. Navy, 1906, and advanced through the ranks to rear admiral, May 19, 1939. Democrat. Catholic. Club: Army and Navy Country (Washington).†*

STUART, Henry Waldgrave, univ. prof.; b. Oakland, Calif., Dec. 1, 1870; s. Daniel and Victoria (Barlow) S.; Ph.B., U. of Calif., 1893; Ph.D., U. of Chicago, 1900; m. Terese Waters, Sept. 12, 1905; children—Arthur Waters, Margaret Moore. Instr. philosophy, State U. of Ia., 1901-04; asst. prof., same Lake Forest (Ill.) Coll., 1904-07; asst. prof. philosophy, 1907-08, asso. prof., 1908-09, prof., 1909-36, Stanford Univ., retired, 1936. Mem. Pacific br., Am. Philos. Assn., etc. Author: Liberal and Vocational Studies in the College, 1918. Contbr. to Studies in Logical Theory, Chicago, 1903, to Creative Intelligence, N.Y., 1917, etc. Home: P.O. Box 1943, Carmel, Calif.

STUART, Holloway Ithamer, banker; b. Knightstown, Ind., Aug. 28, 1865; s. Ithamer Warner and Margaret (Holloway) S.; grad. high sch., Knightstown, 1883; student Earlham Coll., Richmond, Ind., 1883-87; m. Elma Frances Ball, June 17, 1891. Settled in Pasadena, 1887, and has since engaged in banking business; with First Nat. Bank, 1887-1905, chmn. bd. since 1921; pres. Union Nat. Bank and Union Trust and Savings Bank, Pasadena, 1905-20. Republican. Presbyterian. Mason (32°). Clubs: University; Annandale Golf. Home: 1375 E. Mountain St. Address: First Trust and Savings Bank, Pasadena, Calif.

STUART, James Arthur, newspaper editor; b. Bloomington, Ind., Sept. 2, 1880; s. John Wesley and Rachel E. S.; grad. high sch., Bloomington, 1897; A.B., Ind. Univ., 1901; m. Moss Farr, Oct. 24, 1904 (died 1915); m. 2d, Ruth L. Day, Apr. 2, 1921; children—Rachel F., James A., Lawrence Day. Began as city editor Muncie (Ind.) Star, 1901; state editor, Sunday editor, city editor, news editor, Indianapolis Star, 1905-21; editorial dir. Rocky Mountain News and Denver Times, 1921-23; mng. editor Indianapolis Star since 1923. Dir. Methodist Hospital, Red Cross, Boy Scouts. Mem. American Soc. Newspaper Editors, Sigma Delta Chi (nat. pres. 1927-28). Mem. Christian (Disciples) Ch.; mem. Bd. of Church Extension, Disciples. Rotarian. Indianapolis Athletic Club. Home: 335 Berkley Road. Address: Indianapolis Star, Indianapolis, Ind.

STUART, Jesse Hilton, author; b. W-Hollow, near Riverton, Ky., Aug. 8, 1907; s. Mitchell and Martha (Hilton) S.; A.B., Lincoln Memorial U., 1929; student Vanderbilt U., 1931-32, Peabody Coll.; D.Litt., U. of Ky., 1944; m. Naomi Deane Norris, Oct. 14, 1939; 1 dau., Jessica Jane. Taught school; lectured before colleges and universities since 1940; supt. city schs., Greenup, Ky., 1941-43; author short stories, poetry, articles. Apprentice seaman, U.S. Navy, Mar. 1944, commd. lt. (j.g.), Aug. 1944, stationed in Washington, D.C. Awarded Guggenheim fellowship for European travel, 1937; Jeanette Sewal Davis Poetry Prize, 1934; $500 prize, Acad. of Arts and Sciences, 1941. Author: Man With a Bull-Tongue Plow (poems), 1934; Head O' W-Hollow (stories) 1936; Beyond Dark Hills (autobiography), 1938; Trees of Heaven (novel), 1940; Men of the Mountains (stories), 1941; Taps for Private Tussie (Thomas Jefferson Southern Award $2500; Book-of-the-Month, Dec. 1944); stories in anthologies, The Best Short Stories, O. Henry Memorial Collection. Contbr. to Harpers, Atlantic Monthly, Esquire, Ladies Home Journal, Poetry, etc. Home: Riverton, Ky. Address: care E. P. Dutton & Co., 300 4th Av., New York, N.Y.

STUART, John, corp. official; b. Cedar Rapids, Ia., May 23, 1877; s. Robert and Margaret (Sharrar) S.; prep. edn., University Sch. of Chicago; C.E., Princeton, 1900; m. Ellen B. Shumway, Feb. 14, 1903; children—Joan S., Ellen P., John. Began as factory hand in mill of the Quaker Oats Co. at Cedar Rapids, 1900; moved to Chicago, 1903, and was employed in one of the plants of same co., later successively asst. supt., asst. operating manager, 2d v.p., 1910, president, 1922-42, chairman of the board since May 1942; dir. Quaker Oats Ltd., Canadian Bank of Commerce, Canada Life Assurance Co., Northern Trust Co., Chicago Daily News Co., Benjamin Electric Co., Internat. Harvester Co., Elgin Nat. Watch Co. Trustee Princeton, U. of Chicago, First State Pawners Soc., Com. for Economic Development, Encyclopedia Brittanica, Inc.; mem. adv. com., Chicago Y.W.C.A. Mem. Cap and Gown (Princeton). Republican. Conglist. Clubs: Chicago, University, Commercial, Indian Hill, Onwentsia Country. Home: 990 Sheridan Road, Hubbard Woods, Ill. Office: Board of Trade Bldg., Chicago, Ill.*

STUART, John Leighton, missionary; b. of Am. parents, at Hangchow, China, June 24, 1876; s. John Linton and Mary Louise (Horton) S.; A.B. and B.Litt., Hampden-Sydney Coll., Va., 1896, D.D., 1915; B.D., Union Theol. Sem. of Virginia; Litt.D., Princeton, 1930; m. Aline Hardy Rodd, Nov. 17, 1904; 1 son, John Leighton. Ordained Presbyn. ministry; missionary in China since 1905; prof. New Testament, Nanking Theol. Sem., 1908-19; pres. Yenching U. (Peking) since 1919. Trustee China Foundation for Promotion Education and Culture. Mem. China Edn. Com., Sigma Chi, etc. Presbyterian. Author: Essentials of New Testament Greek (in Chinese), 1916; Greek-Chinese-English Dictionary of the New Testament, 1918; Commentary on the Apocalypse (in Chinese), 1922. Decorated Special First Class Order of Merit, Republic of China. Address: Yenching University, Peking, China.**

STUART, La Rhett L(ivingston), army officer; b. Bethlehem, Pa., Jan. 17, 1892; s. Sidney Edwin and Florence (Livingston) S.; ed. Hackley Sch., Tarrytown, N.Y., 1905-07; Moses Brown Sch., Providence, R.I., 1907-10; B.S., U.S. Mil. Acad., 1914; grad. Coast Arty. Sch., 1923, adv. course C.A.C., 1927, Command and Gen. Staff Sch., 1928, Army War Coll., 1938; m. Dorothy Clark, Apr. 26, 1915; children—La Rhett Livingston, Theodore Clark. Commd. 2d lt., 1914; promoted through the grades to brig. gen., 1942; instr. U.S. Mil. Acad., 1917-22; served in

Canal Zone, Fort Monroe, Corregidor, San Francisco; comdr. Anti-aircraft Arty. Training Center, 1942-43; comdr. Anti-aircraft Replacement Training Center, Camp Callan, Calif., 1943. Awarded Victory medal and War Dept. Gen. Staff medal. Republican. Episcopalian. Home: 243 Maple Av., Highland Park, Ill.*

STUART, Meriwether, coll. prof.; b. St.Louis, Mo., Apr. 2, 1905; s. James Percy and Lillian (Lewis) S.; A.B., William Jewell Coll., Liberty, Mo., 1925; A.M., Ind. U., 1927; student Am. Acad. in Rome, 1933-34; Ph.D., Columbia, 1938; m. Allene Manso, Aug. 11, 1937; 1 son, Douglas Manso. Instr. in Greek and Latin, Ind. U., 1927-28; instr. in classics, Hunter Coll., N.Y. City, 1928-41, asst. prof. since 1941. Henry Drisler Fellow in Greek and Latin, Columbia, 1932-33; gen. sec. Archaeol. Institute of America, 1941-45; exec. sec. American Academy in Rome, since 1945. Mem. Kappa Alpha. Author: The Portraiture of Claudius, Preliminary Studies, 1938. Contbr. articles to Am. Jour. Archaeology, Am. Jour. Philology, Classical Philology, Classical Weekly. Home: 20 Chatfield Rd., Bronxville 8, N.Y. Office: Hunter College, 695 Park Av., New York, N.Y.

STUART, Montgomery Alexander, naval officer; b. Detroit, Mich., Nov. 17, 1881; s. Alexander Joseph and Marie Louise (Christian) S.; M.D., U. of Mich., 1906, Detroit Coll. Medicine and Surgery, 1907; m. Nina Pauline Christian, Jan. 28, 1908 (dec.); children—Charles Watson (dec.), William Watson. Med. officer Camp Elliott, C.Z., 1908-09, Colon Hosp., Panama, 1909-11, U.S. Navy Hosp., at Norfolk, Va., 1911-12, at Las Animas, Colo., 1912-13, U.S. Legation Guard, Peking, China, 1913-16, U.S. Navy transport Martha Washington, 1917-18; 2d, Division, A.E.F., 1918; exec. officer, U.S. Navy Base Hospital, No. 1, Brest, France, 1918-19; medical officer U.S.S. Mississippi, 1925-27; in charge div. of preventive medicine, Bur. Medicine and Surgery, Washington, D.C.; instr. in hygiene, sanitation and preventive medicine, U.S. Navy Med. Sch., Washington, 1927-30; dir. gen. Nat. Pub. Health Service, Haiti, 1930-31; dir. Am. Scientific Mission to Haiti, 1931-33, Hospital Corps Sch., Portsmouth, Va., 1933-34; in charge of Division of Physical Qualifications and Medical Records, Bureau Medicine and Surgery, Washington, D.C., 1935-39; comd. Naval Medical Supply Depot, Brooklyn, N.Y., 1939-41; District Medical Officer, Tenth Naval Dist., May 1941-Jan. 1943; under orders to 3d Naval Dist., New York, N.Y.; capt. Med. Corps, U.S. Navy. Fellow Am. Coll. Surgeons; mem. Am. Med. Assn., Phi Alpha Gamma. Episcopalian. Clubs: Army and Navy, Army and Navy Country. Formerly contributor to U.S. Navy Med. Bull., Mil. Surgeon; contbr. chapter on tropical hygiene in Diagnostics and Treatment of Tropical Diseases, by Stitt. Home: 145 Henry St., Brooklyn, N.Y.*

STUART, R(obert) Douglas, corp. official; b. Glencoe, Ill., Jan. 20, 1886; s. Robert and Margaret (Sharrar) S.; ed. Chicago schs., Lawrenceville (N.J.) Sch., and Princeton; m. Harriet McClure, June 10, 1913; children—Robert Douglas, Jr., Anne, Margaret (Mrs. Augustin S. Hart, Jr.), Harriet. With The Quaker Oats Company since 1906. President and director; director First National Bank, C.,B.&Q. R.R., Continental Casualty Company, Continental Assurance Co., Illinois Bell Telephone Co., Monarch Lumber Co. and Canadian Consolidated Grain Co. (Winnipeg, Can.). Served as Red Cross Commr. for France, World War I. Hon. pres. Chicago Council Boy Scouts of America; mem. bd. mgrs. Presbyn. Hosp.; mem. of Business Advisory Committee to U.S. Secretary of Commerce. Presbyn. Clubs: Commercial, Shoreacres, Onwentsia, Chicago, Attic, Old Elm. Home: 528 Mayflower Av., Lake Forest, Ill. Office: 141 W. Jackson Blvd., Chicago, Ill.*

STUART, Robert Lee, clergyman, educator; b. Basham, Va., Sept. 12, 1883; s. Charles W. and Lorena Jackson (Moore) S.; student Asbury Coll., Wilmore, Ky., 1901-02; Ph.B., Taylor U., Upland, Ind., 1906, D.D., 1923; m. Josie Lena Conner, Mar. 24, 1908; children—Robert Marvin, Mary Elizabeth, Charles Conner, Paul, Josephine. Ordained M.E. ministry, 1906; pastor successively Whiting, Paulina, Akron, Humboldt, Spencer and Newton, Ia., until 1928, El Dorado, Kan., 1928-31; pres. Taylor U. since Apr. 7, 1931. Rotarian. Home: Upland, Ind.*

STUART, Robert Terry, life ins. exec.; b. Kaufman County, Tex., Jan. 24, 1880; s. Champ Terry and Elizabeth (Raines) S.; student M. and F. Inst. (Chico, Tex.), Tex. Coll. (Huntsville); LL.D., Baylor U., 1933; m. Ida Freeny, Aug. 31, 1931; 1 son, Robert Terry. Country sch. teacher and ins. salesman, 1898-1900; organized R. T. Stuart & Co. and pres. of same, 1900-40; chmn. board Am. Investment Corp. (successor to R. T. Stuart & Co.), since 1941; president Mid-Continent Life Insurance Company since 1916; director Mo.P. R.R. Dir. National Rivers and Harbors Congress. Pres. Okla. State Chamber of Commerce; dir. Okla. City Chamber of Commerce, Intracostal Canal Assn. of La. and Tex. Democrat. Methodist. Life mem. Masons (32°, Shriner, K.T.); mem. K.P., Elks. Clubs: Oklahoma, Rotary Internat. (Oklahoma City); Oklahoma City Golf and Country. Home: 1400 Classen Blvd., Oklahoma City, Okla.; and Harlingen, Tex. Office: Mid-Continent Life Bldg., Oklahoma City, Okla.*

STUART, William Alexander, lawyer; b. Abingdon, Va., Oct. 24, 1889; s. John James and Kate Greenway (Preston) S.; B.A., Emory and Henry Coll., 1909; U. of Va., 1909-10; Rhodes scholar from Va., to Oxford U. (Balliol Coll.), 1910-14, B.A., 1914, M.A., 1918; law dept. U. of Va., 1914-16; m. Ellen Pearce Bodley, Apr. 29, 1922; children—William Alexander, George Rogers Clark. Mem. firm Irvine & Stuart, Big Stone Gap, Va., 1916-20; mem. Penn, Stuart & Phillips, Abingdon, Va.; pres. Stuart Land & Cattle Co. of Va., Inc.; dir. Laurel Fork & Mendota R.R., vice-pres. Saltville Waterworks; gen. counsel Clinchfield Coal Corporation. Assistant U.S. atty. Western Dist. of Va., 1920-21; spl. asst. to atty. gen. of U.S., 1921-24. Commd. 2d lt. F.A., Aug. 1917, and 1st lt. C.A., same month; capt., Jan. 1918; maj., Oct. 1918; assigned brigade adj. 44th Arty. Brig., Oct. 1918; hon. discharged Dec. 12, 1918. State comdr. Am. Legion, 1919-20. Mem. bd. of visitors U. of Va., 1932-38; trustee Emory and Henry Coll. since 1934. Pres. Va. State Bar Assn., 1941. Civilian inspector U.S. Selective Service, 1941. Mem. Phi Delta Phi, Beta Theta Pi, Raven Soc. (U. of Va.). Sec. Rhodes scholarship selection com., 3d Southern Dist., 1930-33. Democrat. Presbyterian. Home: Abingdon, Va.

STUART, William Plato, newspaperman; b. Snow Camp, N.C., Dec. 18, 1879; s. Burton Alexander and Emma (Stuart) S.; ed. Oak Ridge (N.C.) Inst.; m. 2d, Della Gillespie Towrea, Nov. 16, 1936; 1 dau. (by first marriage), Dorothy. Cowboy in N.M., 1898-1901; clerk Greene-Cananea Copper Co., 1902-05, exec. accountant, 1906-09; same, Ray (Ariz.) Consol. Copper Co., 1910-11; reporter and feature writer, Los Angeles Tribune, 1912; editor Arizona Democrat, Phoenix, 1913; news editor San Diego Union, 1914-16; editor Douglas Dispatch, 1917-20; editor and pub. Prescott Evening Courier since 1921; also established Ariz. Morning Courier-Jour., 1934; pres. Prescott Courier, Inc.; apptd. collector of internal revenue, Ariz. dist., Feb. 2, 1937; State adminstr. Defense Savings Staff, 1941-43; organized Central Arizona Broadcasting Co. (radio station KCRJ), 1939 and since pres. Served with Cuban insurgents, 1897. Chmn. Yavapai Co. Dem. Com., 1926-38; chmn. Ariz. Dem. State Com., 1934-36. Pres. Arizona Newspaper Assn., 1940-41. Quaker. Mason, Elk. Clubs: Arizona (Phoenix); Hassayampa, Rotary (Prescott). Author: of History of Mining in Sonora, 1906; Dry Placer Mining in Sonora, 1907; A Factory of Men, 1907; The Monstrance of Aconchi, 1908. Home: Prescott, Ariz.; and Phoenix, Ariz.*

STUB, Jacob Aall Ottesen, clergyman; Aug. 6, 1877. Now deceased. See Vol. 23 (1944-45).

STUBBINS, Hugh A., Jr., architect; b. Birmingham, Ala., Jan. 11, 1912; s. Hugh Asher and Lucile (Matthews) S.; B.S. in architecture, Ga. Sch. of Tech., 1933; M.Architecture, Harvard, 1935; m. Betty Elaine Diana Mary Hamilton-Moore, Mar. 3, 1938; children—Patricia, Peter, Hugh, 3d. Designer in architect's office, Boston, 1935-38; formed a partnership, 1938-40; in architect's office, Birmingham, Ala., 1940; asst. prof. Grad. Sch. of Design, Harvard Univ.; also private practice of architecture, Boston, since 1941; sec. adv. archtl. com. U.S. Housing Authority; adv. archtl. com., Fed. Public Housing Authority; sec., Am. Society of Planners and Architects, 1945. Awarded A.I.A. medal, 1933; Alpha Rho Chi medal, 1933; 3d prize National Smithsonian Gallery of Art competition 1939. Mem. Beta Theta Pi, Omicron Delta Kappa. Clubs: Harvard (Boston); Faculty. Home: 83 Snake Hill Rd., Belmont, Mass. Address: Harvard University, Cambridge, Mass.

STUBBLEFIELD, Edward, clergyman; b. near Loveladeville, Ky., May 2, 1872; s. David and Julia (Peck) S.; A.B., Clinton Coll., 1895; grad. Southern Bapt. Theol. Sem., 1898; post-grad. work U. of Chicago, 1901-03; m. Mattie B. Knott, Nov. 1, 1904. Ordained Bapt. ministry, 1899; pastor Flemingsburg, Ky., 1898-1901, Wetzel Memorial Ch., Kirkwood, Mo., 1901-04, 1st Ch., Oxford, Miss., 1904-08, 1st Ch., Galveston, Tex., 1908-18, Clarksville, Tenn., 1918-21, Covington, 1921-24, Durham, N.C., 1924-27, Princeton, W.Va., 1927-43; now retired from active pastorate to devote time to writing and general work. Home: 1111 S. 9th St., Princeton, W. Va.

STUBBLEFIELD, Frances Ogden, newspaper pub.; b. Wheeling, W.Va.; d. Herschel Coombs and Mary Frances (Moorhouse) Ogden; A.B., Vassar Coll., 1915; m. Daniel Wilkin Stubblefield, Jan. 9, 1917; children—Frances (Mrs. John Randolph Williams), Ann McEwen (Mrs. Ray Louis Muehlman), Margaret Ogden (Mrs. John Van Etten Hardy). Assistant to father in newspaper publishing business, 1939-43, upon his death became, with sister, publisher of 16 newspapers; president Wheeling News Publishing Co., Fairmount Publishing Co., Elkins Intermountain, Williamson Daily News, Washington (N.C.) Daily News, Point Pleasant Register; vice pres. Parkersburg Pub. Co., Welch Daily News, Hinton Daily News, Weston Times, Martinsburg Daily News. Sec. Kanawha County Rep. Com., 1928-40; Rep. nat. committeewoman for W. Va. since 1944. Mem. Am. Assn. Univ. Women. Clubs: Edgewood Country, Charleston Tennis, Kanawha County Women's Republican (Charleston, W.Va.); Fort Henry, Ohio County Women's Republican (Wheeling, W.Va.); National Women's Republican. Home: 5200 Kanawha Av., Charleston, W. Va. Office: News-Register, Wheeling, W. Va.

STUBBS, Ralph Sprengle, corp. exec.; b. Ashland, O., Feb. 3, 1882; s. Joseph Edward and Ella (Sprengle) S.; B.S., U. of Nev., 1901; m. Leonora H. Keck, Dec. 11, 1912; m. 2d, Virginia C. Bowker, Sept. 25, 1941. Worked as clerk, San Francisco, Chicago, San Jose, California, 1901-04; with Southern Pacific R.R., Tucson, Arizona, and New York City, 1905-15; traffic mgr. American Sugar Refining Co., New York, 1915, gen. mgr., 1916-19, v.p. since 1919; pres. Franklin Sugar Refining Co. since 1929; dir. Motor Haulage Co.; also dir. subsidiary corps. Dir. Post-Graduate Hosp. Republican. Episcopalian. Clubs: University, Traffic (New York); The Pilgrims, Blind Brook Club. Home: 399 Park Av. Office: 120 Wall St., New York, N.Y.*

STUBER, Stanley Irving, dir. pub. relations Northern Baptists; b. Gardiner, Me., Aug.24, 1903; s. Benjamin Franklin and Edith (Henderson) S.; A.B., Bates Coll., 1926; B.D., Rochester Theol. Sem., 1928; Th.M., Colgate Rochester Divinity Sch., 1929; m. Helen Elizabeth Hill, June 15, 1927; children—Roscoe Vernon, Sylvia Louise, Lois Elaine. Ordained to the ministry of the Bapt. Ch., 1928; pastor, Community Ch., N. Monmouth, Me., 1924-26; student asst., Bates Coll., Lewiston, Me., 1926-27; dir. Christian edn., Dewey Av. Presbyn. Ch., Rochester, N.Y., 1927-28; pastor, 1st Bapt. Ch., Clifton Springs, N.Y., 1929-37; chaplain-consultant Clifton Springs (N.Y.) Sanitarium and Clinic, 1938-41; nat. sec. publicity Northern Bapt. Conv., 1941-45, exec. sec. world relief com., since 1942, nat. dir. public relations since 1945; publicity exec. united churches canvass, Fed. Council of Chs. Bldg., 1942-43, acting dir. since 1943; editor The Pastor's News Letter since 1942, Northern Bapt. World Times since 1943; dir. publicity Fgn. Missions Conf. of N. Am., 1944; co-editor Women's News Digest since 1944; contbg. editor 20th Century Quarterly since 1933. Director state religious news programs; preacher on CBS Ch. of the Air program. Speaking tour all negro schs. and colls. Northern Baptist Conv., 1943. Moderator Ont.-Yates Bapt. Assn., 1931; chmn. social service commn. N.Y. State Bapt. Conv., 1938-40; exec. mem. N.Y. State Council Chs., 1938-42; sec. nat. program com. Northern Bapt. Conv., 1940-41. Mem. and special counselor, Dept. Nat. Religious Radio, Federal Council of Churches, since 1945. Awarded fellowship Colgate Rochester Divinity School., 1929; 1st prize for best speech Internat. Torch. Clubs: Clifton Springs Rotary (pres. 1941), N.Y. City "K". Author: How We Got Our Denominations (Assn. Press), 1928; The Living Water (Assn. Press), 1929 The Story of the Clifton Springs Sanitarium, 1940. Contributor to religious publs. Home: 163 Greenway Road, Ridgewood, N.J. Office: 152 Madison Av., New York, N.Y.

STUBER, William G. (stū'bĕr); b. Louisville, Ky., Apr. 9, 1864; ed. pub. schs.; m. Rose Reutlinger, June 6, 1888; 1 son, Adolph. With Eastman Kodak Co. since 1894, now hon. chmn. of bd. Home: Sagamore Hotel. Address: Eastman Kodak Co., Rochester, N.Y.*

STUCKEY, Jasper L., geologist; b. Princeton, Johnston County, N.C., July 24, 1891; s. John Haywood and Betty Eliza (Bunn) S.; A.B., U. of N.C., 1918, A.M., 1920; student Grenoble U., 1919; Ph.D., Cornell U., 1924; m. Anabel Stephenson, June 23, 1920 (dec.); m. 2d, Gladys Brinkley, July 24, 1936; 1 son, William Jasper. Teacher in public school in Johnston-County, 1910-11; superintendent Limestone Plant, N.C. Department of Agriculture, Bridgeport, Tenn., 1917-18; asst. geologist, N.C. Geol. Survey, 1920, 21, 24 and summers 1922-23; instr. geology, U. of N.C., 1921, Cornell U., 1922-24; state geologist, N.C. Dept. of Conservation and Development, 1925-26, acting dir., Aug.-Dec. 1925; prof. geology, N.C. State Coll. since 1926; mem. administrative council, Greater U. of N.C., 1937-41; sr. geologist, U.S. Army Engrs., 1930; state geologist since 1940; emergency co-ordinator of mines for N.C., 1941-43. Served as corpl., Co. E., 323d Inf., A.E.F., 1918-19. Fellow A.A.A.S., Mineral. Soc. America, Geol. Soc. America, Am. Geog. Soc.; mem. N.C. Acad. of Science (pres. 1940), Am. Ceramic Soc., Am. Inst. Mining Engrs., Soc. of Econ. Geologists, Soc. for Promotion Engring. Edn., N.C. Soc. Engrs., Sigma Gamma Epsilon, Phi Kappa Phi, Sigma Xi, Sigma Chi, Mason. Clubs: Civitan, Torch (Raleigh, N.C.). Contbr. prof. articles to bulletins and tech. jours. Home: 1911 Sunset Drive, Raleigh, N.C.

STUDEBAKER, John Ward, U.S. commr. of edn.; b. McGregor, Ia., June 10, 1887; s. Thomas Henderson and Mary (Dorcas) S.; A.B., Leander Clark Coll., Toledo, Ia., 1910; A.M., Columbia, 1917; LL.D., Drake Univ., 1934; LL.D., Muhlenberg Coll., 1938; m. Eleanor Regina Winberg, Dec. 25, 1909; 1 son, John Gordon. Earned way through college working as a union bricklayer; began as principal high sch. and coach of athletics, Guthrie Center, Ia., 1910, then prin. elementary and Junior high sch., Mason City, Ia., 1911-14; asst. supt. schs., Des Moines, 1914-20, supt. from 1920; apptd. U.S. commr. of edn., May 18, 1934, and accepted the office, on leave of absence from Ia. position; resigned the Des Moines superintendency, Feb. 1937. National dir. Junior Red Cross, Washington, D.C., during World War. Widely known for successful administrative abilities and knowledge of instructional techniques; especially concerned in the welfare of handicapped children, in adult educa-

tion, education by radio, conservation education, youth guidance, crime prevention and correction through education. Organized as a part of the public school system of Des Moines "the most comprehensive and carefully planned program of public forums ever inaugurated under public auspices"; as commr. of edn. he has promoted public forum demonstrations throughout U.S. Organized nat. defense training program in engring. colls. and vocational schs. and in rural areas, 1940-41, later converted to war training, for which Congress made further appropriations, 1942-43, 1943-44. Member N.E.A., Religious Education Association, etc. Methodist. Mason (Shriner), Rotarian. Clubs: Prairie, Pow-wow. Author: "Plain Talk," "The American Way," and numerous text books; co-author supplementary reading book series entitled, "Our Freedom." Contbr. on education. Home: Shoreham Hotel. Office: U.S. Office of Education, Washington, D.C.*

STUDENSKI, Paul (stōō-dĕn'skĭ), economist; b. St. Petersburg, Russia, Nov. 13, 1887; s. Maximilian and Stefanie (Perez) S.; student U. of St. Petersburg Faculty of Law, 1905-08, U. of Paris Faculty of Natural Sciences, 1908-09, N.Y. Univ. Sch. of Commerce, 1915-17; Ph.D., Columbia, 1921; m. Esther Robbins, Jan. 24, 1913; children—Robert, Vera. Pioneer aviator, licensed pilot (Bleriot), 1910, Aero Club of France. Came to U.S., 1911. Mem. staff N.Y. Bur. Municipal Research, 1914-17; mem. staff and dir. Bur. of State Research, N.J. State Chamber Commerce, 1917-25; mem. staff Inst. of Pub. Adminstrn., 1925-26; lecturer Training Sch. for Pub. Service, 1920-24; sec. com. on govt. metropolitan areas, Nat. Municipal League, 1926-27; instr. Columbia U., extension dept., 1926-27; lecturer pub. finance, N.Y. Univ., 1927-30, asst. prof. economics, 1930-31, asso. prof., 1931-35, prof. since 1935. Consultant to N.J. Pension and Retirement Fund Commn., 1917-19, Boston Finance Commn., 1921, N.Y. City Mayor's Com. on Plan and Survey, sub-com. on finance, 1925-26, Portland (Ore.) Govt. Simplification Commn., 1926, Regional Plan of N.Y. Com., 1926-27, N.Y. State Old Age Security Commn., 1930, N.Y. City Mayor's Com. on Taxation, 1930, N.Y. City Citizens' Budget Commn., 1932-33, com. on liquor control of Nat. Municipal League and Citizens' com. on sane liquor laws, 1934, N.Y. State Commn. on Revision of Tax Laws, 1934-38, Nat. Resources Com., 1935-37, President's Advisory Com. on Edn., 1937, Social Study Com. of Nat. Conf. of State Liquor Control Adminstrs., 1936-37. N.Y. State Constitutional Conv. Com., 1937-38, Temp. Nat. Econ. Com. (U.S. Congress), 1940, Social Security Bd. since 1939; U.S. Budget Bur., 1942; Bd. of Econ. Warfare, 1942; consultant, N.Y. State Div. of Budget, since 1943; mem. N.Y. City Mayor's Com. on Finance, 1942-44; N.Y. State Gov.'s Com. on Taxation, 1943; N.Y. State Economy Commission, 1943-44; vice-pres. Tax Research Foundation; mem. bd. N.Y. City Housing Council, City Affairs Commn., Med. Administrative Service. Member American Econ. Assn., American Statis. Assn., Am. Acad. Polit. and Social Science, Nat. Municipal League, Early Birds. Protestant. Author: Teachers' Pension Systems, 1920; Pub. Borrowing, 1929; Govt. of Met. Areas, 1930; Chapters in Pub. Finance, 1934; Taxation and Pub. Policy, 1936; Econ. Principles and Problems (with others), 1936; Stock Transfer Taxes, 1940; Centralized vs. Decentralized Govt. in Relation to Democracy, 1941; Measurement of Variations in State Fiscal Capacity, 1943. Editor: N.Y. U. Symposium on Current Problems in Pub. Finance, 1933; Govt. Finance in the Modern Econ., 1936. Home: 10 Minetta St., New York, N.Y.; (summer) Brentwood, L.I., N.Y. Address: New York University, Washington Square, New York, N.Y.*

STUDLEY, Elmer E., ex-congressman; Sept. 24, 1869-Sept. 6, 1942. See Vol. 22 (1942-43).

STUDY, Guy, architect; b. Richmond, Ind., Nov. 29, 1880; s. Abel Lomax and Mary Alice (Hittle) S.; prep. edn., Phillips Exeter Acad., Exeter, N.H.; student Washington U., 1903-08, Atelier Laloux École des Beaux Arts, Paris, 1908-11; studied architecture in France, Italy, Eng.; m. Georgette Avelin, Mar. 23, 1910 (divorced); 1 son, Lomax. Began as architect, St. Louis, Mo., 1912; mem. Study & Farrar since 1915. Prin. works: St. Paul's Episcopal Ch., Ch. of Our Lady of Lourdes, new Mary Inst. bldgs., bldgs. of Mo. River plant and filtration plant, Chain of Rocks Div., Long Art Gallery, St. Luke's R.C. Ch., Firmin Desloge Hosp., Municipal Service Bldg. (all in St. Louis), St. Paul's Ch., Paducah, Ky., high sch., Fort Scott, Kan., etc. Former mem. St. Louis Municipal Art Commn. Fellow Am. Inst. Architects, Archæol. Inst. America, Mo. Historical Society, Phi Delta Theta. Episcopalian. Author: History of St. Paul's Church, Alton, Ill. Contributor to archtl. mags. Home: 4530 McPherson Av. Office: 811 Pine St., St. Louis, Mo.

STUHLDREHER, Harry A. (stōōl'drĕr); athletic dir., football coach; b. Massillon, O., Oct. 14, 1901; s. William Joseph and Flora (Witt) S.; grad. Kiski Prep. School, Saltsburg, Pa., 1921; A.B., Univ. of Notre Dame, 1925; m. Mary Agnes McEnery, June 14, 1928; children—Harry A., Michael William, John Martin, Peter Joseph. Football coach Villanova Coll., 1925-36; dir. athletics, head football coach, U. of Wis., since 1936. Past pres. Am. Football Coaches Assn. Catholic. Clubs: Rotary, Madison, Maple Bluff (Madison). Author: Knute Rockne—Man Builder, 1931. Contbr. to mags. Home: 2122 Van Hise Av. Office: Univ. of Wisconsin, Madison, Wis.*

STUKES, Samuel Guerry (stūks), coll. dean; b. Manning, S.C., Oct. 1, 1887; s. Joseph Taylor and Cava (Hudnall) S.; A.B., Davidson Coll., N.C., 1908; A.M., Princeton U., 1910, B.D., 1913; grad. student Yale, 1916-17; m. Mary Frances Gilliland, Mar. 26, 1925; 1 dau., Majorie Hooper. Asst. First Presbyn. Ch., Chattanooga, Tenn., 1911-12; prof. philosophy and edn., Agnes Scott Coll., 1913-16, 1917, and since 1919, dean of faculty since 1939. Mem. training sch., Signal Corps, U.S. Army, 1918; transferred to aviation sch., cadet in Air Service, 1918. Mem. A.A.A.S., N.E.A. (life mem.), Phi Beta Kappa. Democrat. Presbyterian. Mason (York rite). Club: Civitan (Decatur, Ga.). Home: 311 S. Candler, Decatur, Ga.

STUKES, Taylor Hudnall, judge; b. Manning, S.C., June 1, 1893; s. Joseph Taylor and Cava (Hudnall) S.; student Davidson Coll., 1910-13; A.B., Washington and Lee U., 1915; LL.B., George Washington U., 1919; m. Georgie Sauls, June 12, 1923; children—Frances Cava, Joseph Taylor. Admitted to D.C. bar, 1919, and S.C. bar, 1920; in Treasury Dept., Washington, D.C., 1919; clerk, law office Whaley, Barnwell & Grimball, Charleston, 1920; gen. law practice, Manning, S.C., 1920-40; elected asso. justice, State Supreme Court by Gen. Assembly of S.C., 1940. Mem. S.C. House of Reps., 1923-26, speaker pro tem, 1925-26; mem. Senate, 1927-40, pres. pro tem, 1935-40; mem. State Dem. Exec. Com., 1926-40 (chmn. 1938-40). Dir. Bank of Clarendon, Manning. 1st lt. Air Service, A.E.F., 1918. Mem. Am. Legion, Sigma Alpha Epsilon, Phi Delta Phi, Order of Coif. Democrat. Presbyterian. Mason. Club: Rotary (Manning). Address: Manning, S.C.

STULL, Howard William (stŭl), ex-congressman; b. near Johnstown, Pa., April 11, 1876; s. Benjamin Franklin and Mary Jane (Maurer) S.; LL.B., George Washington U., 1908; m. Rebecca Jane McGahan, Sept. 3, 1901 (dec.); children—Mary Margaret (Mrs. Boyer B. Allen), Franklin Howard (dec.), Harold Webster, Sarah Frances (dec.). Clerk in father's store, 1887, with Westinghouse Electric & Mfg. Co. and Keystone Telephone Co., Pittsburgh, 1897; clerk Johnstown (Pa.) Postoffice, 1897-99; asst. postmaster Johnstown (Pa.) Postoffice, 1899-1904; mem. auditor's office U.S. Treasury Dept., 1904-08; proof clerk U.S. Land Office, Spokane, Wash., Dec. 1908-July 1909; admitted to Wash. bar, 1909, D.C. bar, 1908, Pa. bar, 1919; in practice Colville, Wash., 1910-17, Johnstown, Pa., since 1919. Pros. atty. Stevens County, Wash., 1911-13 and 1915-16; mem. 72d Congress (1932-33), 20th Pa. Dist.; sr. council George Washington Law Sch. Mem. Am., Pa., Cambria County bar assns., Cambria County Hist. Soc., Pa. Soc., of N.Y., Nat. Council Boy Scouts of America, Phi Alpha Delta. Republican. Presbyterian (elder). Mason (32°, K.T., Shriner). Clubs: Kiwanis, Rod and Gun, North Fork Country. Home: 728 Bedford St. Office: First Nat. Bank Bldg., Johnstown, Pa.*

STUMBERG, George Wilfred (stŭm'bĕrg), prof. of law; b. St. Charles, Mo., Aug. 31, 1890; s. John Henry and Helene (Linneman) S.; A.B., La. State U., 1909; student, Washington U., St. Louis, Mo., 1909-10; LL.B., Columbia, 1912; Rhodes scholar from La., Oxford, Eng., 1913-14; J.D., Yale, 1924; m. 2d, Ione Steele, June 16, 1936; children—(1st marriage) Marie Helene, Lucette Anne; (2d marriage) Martha Mel. Admitted to Mo. bar, 1912; special attaché, Am. Embassy, Paris, Jan. 1915; taught law, La. State U., 1919-25; prof. of law, U. of Texas since 1925; with Bd. of Econ. Warfare and successor bds. since 1942. Served Intelligence Corps, A.E.F., 1918-19, Sterling fellowship, Yale, 1927 Author: A guide to the Law and Legal Literature of France, 1931; Principles of Conflict of Laws, 1937. Home: 1201 Gaston Av., Austin, Tex.*

STUMP, Felix Budwell, naval officer; b. Parkersburg, W.Va., Dec. 15, 1894; s. John Sutton and Lily (Budwell) S.; B.S., U.S. Naval Acad., 1917; M.S., Mass. Inst. Tech., 1924; m. Myra Morgan, Dec. 22, 1923; 1 son, John Morgan; m. 2d, Elizabeth Smith, Aug. 11, 1937; 1 dau., Frances. Commd. ensign, U.S. Navy, 1917, and advanced through grades to rear admiral, 1943; served with U.S.S. Yorktown and as navigator, U.S.S. Cincinnati, World War I; detailed to naval aviation, 1919; with torpedo plane squadron U.S.S. Langley, 1924-27; command scouting squadrons on cruisers, 1930-32; command dive bombing scouting squadron, U.S.S. Saratoga, 1934-36; navigator U.S.S. Lexington, 1936-37; exec. officer U.S.S. Enterprise, 1940-41; comd. U.S.S. Langley, 1941; dir. Combined Operations, Intelligence Center Am.-British-Dutch-Australian Command, Java, 1942; first comdg. officer, new U.S.S. Lexington, 1943-44; comdr. carrier div. 24, 1944-45. Awarded War Dept. D.S.M., two Navy Crosses, two Legion of Merit Medals, Silver Star Medal. Club: Army and Navy (Washington). Home: 518 Stanley Av., Clarksburg, W.Va. Office: Chief Naval Air Technical Training, Naval Air Station, Pensacola, Fla.

STUNKARD, Horace Wesley (stŭn'kard), prof. biology; b. Monmouth, Ia., Aug. 23, 1889; s. Hiram Wesley and Lula May (Hopkins) S.; B.S., magna cum laude, Coe Coll., Cedar Rapids, Ia., 1912, hon. Sc.D., 1937, A.M., U. of Ill., 1914, Ph.D., 1916; m. Frances Klank, June 12, 1920; children—Albert James, Eunice. Asst. in zoölogy, U. of Ill., 1912-14, fellow in zoölogy, 1914-16; instructor in biology, New York University, 1916-19, asst. prof., 1919-22, asso. prof., 1922-25, prof. and head dept. since 1925; research asso. American Museum Nat. History since 1921; investigator in England and France, 1924-25, France and Germany, 1931-32, 1938-39; fellow Guggenheim Foundation, 1931-32, Oberlaender Trust, 1938-39; awarded A. Cressy Morrison prize for research, N.Y. Acad. Sciences, 1929; mem. 11th Internat. Congress Zoölogy, Padua, 1930, 7th Internat. Congress Entomology, Berlin, 1938, 3d Internat. Congress Tropical Medicine, Amsterdam, 1938; mem. exec. com. and convener, Section Protozoölogy and Parasitology, 3d Internat. Congress Microbiology, New York, 1939. Enlisted as pvt. U.S. Signal Corps, May 17, 1917; with A.E.F., Aug. 1917-Feb. 1919; breveted aviateur militaire, Tours, France, Oct. 16, 1917; 1st lt. U.S. Air Service, Nov. 20, 1917; attached to Escadrille Spad 21, French Army, Jan.-Apr. 1918; instr. in American Flying Sch., Issoudun, France, May-Nov. 1918 (cited for "exceptionally meritorious service"). Fellow A.A.A.S., N.Y. Acad. Sciences (corr. sec. 1926-36; v.p. 1930, 33; pres. 1937, 1942, 1943), Royal Soc. Tropical Medicine and Hygiene, New York Zoölogical Soc.; mem. Am. Microscopical Soc. (2d v.p. 1929-39; exec. com. 1930-33; 1st v.p. 1934; pres. 1936), Am. Soc. Parasitologists (sec. 1933-37; pres. 1939; councillor since 1939), Am. Soc. Zoölogists, (v.p. 1944), Am. Soc. Tropical Medicine, New York Soc. Tropical Medicine (pres. 1940-41), Am. Soc. Naturalists, Société Zoologique de France, Am. Assn. Anatomists, Soc. Experimental Biology and Medicine (exec. com. since 1945), Helminthol. Soc. of Washington (D.C.), Phi Beta Kappa, Phi Kappa Phi, Sigma Xi (sec.-treas. 1926-30; pres. 1930-31, N.Y.U. chapter; hon. mem. Scabbard and Blade. Republican. Mason. Editor: Biol. Abstracts sect. Platyhelminthes and Mesozoa. Chmn. editorial com. of Jour. Parasitology. Contbr. on zoöl. subjects, especially the morphology life history and taxonomy of parasitic flatworms. Home: 5000 Waldo Av., New York 63, N.Y.

STUNTZ, Hugh Clark (stōōntz), coll. pres.; b. Nainital, India, June 29, 1891; s. Homer Clyde and Estelle (Clark) S.; brought to U.S., 1896; A.B., Wesleyan U., Middletown, Conn., 1914; student Cornell U., 1914-16; B.D., Garrett Bibl. Inst., Evanston, Ill., 1920, D.D., 1939; A.M., Union Theol. Sem. and Columbia U., 1926; student Columbia, 1932-33; m. Florence Wolford, Nov. 28, 1917; children—William Wolford, Richard Clark, Jane Alice. Sec., personnel dept., bd. foreign missions, Methodist Episcopal Ch., 1919-20; sec. and dir. religious education Meth. Episcopal Ch. in South America, 1920-32; dir. Am. Inst., La Paz, Bolivia, 1934-37; dir. religious edn. East South America Conf., Methodist Ch., 1937-39; dir. pub. relations, Scarritt Coll. for Christian Workers, Nashville, Tenn., 1940-43, pres. of college since 1943. Served as chaplain, 166th Inf., 42d Div., A.E.F., 1918-19. Mem. Delta Tau Delta. Club: Rotary International (Nashville). Author: Principles of Teaching (in Spanish), 1930; Predecessors of Jesus (in Spanish), 1938; Vacation Church School Course, 1938. Home: 1004 19th Av. S., Nashville 4, Tenn.

STURDEVANT, Clarence L. (stŭr'dĕ-vănt), army officer; b. Aug. 1, 1885; B.S., U.S. Mil. Acad., 1908; grad. Engring. Sch., 1911; hon. grad. Command and Gen. Staff Sch., 1926, Army War Coll., 1931. Commd. 2d lt., Feb. 14, 1908; promoted through grades to brig. gen., Oct. 1, 1940; asst. chief Engr. Corps., Washington, D.C., Oct. 1940; later chief Troops Div., Office chief of Engrs. Major gen. since Jan. 1, 1945. Legion of Merit, June 12, 1944. Home: 4000 Cathedral Av. Address: Office Chief of Engineers, War Dept., Washington, D.C.

STURDEVANT, William Lommer, newspaper editor; b. North Girard, Pa., July 25, 1885; s. Frank Watson and Julia (Lommer) S.; ed. high sch., North Girard; student Allegheny Coll., Meadville, Pa., 1904-06; m. Bessie N. Noyes, Oct. 8, 1912; children—Robert Noyes, William Lommer. Began as reporter Geneva, O., 1910; mng. editor Cleveland Press, 1920-22; editor Youngstown Telegram, 1922-27; editor New York Telegram, 1927-29; editor in chief Birmingham Post, 1929-31; editor Louisville Herald-Post, 1933; dir. of information, Tenn. Valley Authority, since 1933. Mem. Phi Gamma Delta. Episcopalian. Club: National Press (Washington). Home: Norris, Tenn. Office: New Sprankle Bldg., Knoxville, Tenn.

STURGEON, Leo Dallas (stŭr'jŭn), foreign service officer; b. Pomona, Ill., July 19, 1896; s. Fernando and Cora (Outlan) S.; student U. of Neb., 1917-18, Northwestern U., 1919-20; 2 yrs. spl. study as student interpreter, Am. Embassy, Tokyo, Japan, 1920-22; m. Doris Elaine Cunningham, Jan. 7, 1930; children—Joan Nancy, Lloyd Franklin. Vice consul, Yokohama, Japan, 1922-23; consul, Dairen, Manchuria, 1923-28, Tokyo, Japan, 1928-34; assigned Dept. of State, 1934-35; consul, Manchester, England, 1935-37; sec. in diplomatic service, Dec. 1937; special investigation of alien fishing in Alaskan waters, 1937; assigned Dept. of State, 1937-39; asst. to the counselor, Dept. of State, July 1939; asst. to asst. sec. of State, and consultant on internat. fisheries, Sept. 15, 1941; consul gen., Shanghai, China, Sept. 1945. Served in U.S. Army, 1918-19. Awarded Robert Woods Bliss Am. Foreign Service Essay contest prize. Mem. Am. Soc. of Internat. Law. Mason.

Home: 302 S. Walnut St., West Chester, Pa. Office: American Consulate General, Shanghai, China.

STURGES, Lee (stûr'jēs), mfr., etcher; b. Chicago, Ill., Aug. 13, 1865; s. Frank and Lillie (Lee) S.; ed. pub. schs., Chicago, and Markham Acad., Milwaukee, Wis.; student Art Inst. Chicago and Pa. Acad. Fine Arts; m. Mary Allen Sullivant, Oct. 1, 1890; children—Mary Sullivant (Mrs. J. Elmer Thomas), Frank, Lucy Hale (Mrs. C. B. More). With the Solar Sturges Mfg. Co., sheet metal specialties, since 1921, now pres. Etchings on permanent exhibition at Art Inst. Chicago and Calif. State Library, Sacramento, Calif.; awarded Logan Medal, Art Inst. Chicago, 1923. Mem. Chicago Soc. Etchers (pres. since 1920). Brooklyn Soc. Etchers. Republican. Presbyterian. Clubs: Chicago Athletic Asn., Cliff Dwellers, Glen Oak Country, Knapp Island Gun. Author: Salmon Fishing on Cain River, 1919. Home: 280 Cottage Hill Av., Elmhurst, Ill. Office: Melrose Park, Ill.*

STURGES, Preston, playwright, motion picture dir.; b. Chicago, Ill., Aug. 29, 1898; s. Edmund and Mary D'Este (Dempsey) Biden (born Edmund Preston Biden; adopted by Solomon Sturges, stepfather, 1901, and thereafter known as Preston Sturges); student Dr. Coulter's Sch., Chicago, 1906-07, Lycee Janson, Paris, 1907-11, L'Ecole des Roches, Normandy, France, 1911-13, La Villa, Lausanne, Switzerland, 1913-14 (also schools in Dresden, Berlin, Naples between terms), Irving Prep. Sch., N.Y. City, 1914-15; m. Estelle De Wolfe Mudge, 1922; m. 2d, Eleanor Post Hutton, 1930 (divorced 1931); m. 3d, Louise Sargent, Nov. 7, 1938; 1 son, Solomon. Began in mother's cosmetic business, "Maison Desti," N.Y. City, 1915; runner with F. B. Keech & Co., brokers, N.Y. City, 1916; again with "Maison Desti," 1919-25; inventor, 1925-27; song writer and pub., 1927-28; entered theater work as asst. stage mgr. for Brock Pemberton; writer of plays since 1928; dir. motion pictures since 1940. Received Acad. award for best original screen play, The Great McGinty, 1940. Served with Signal Corps, U.S. Army, 1917; U.S. Sch. of Mil. Aeronautics, Austin, Tex., and stationed at Millington, Tenn., and Arcadia, Fla., 1918; commd. 2d lt. Air Reserve, when discharged, 1919. Clubs: Riverside Yacht (N.Y. City); Trans-Pacific Yacht, California Yacht, Pacific Writers Yacht (Los Angeles). Author: (stage plays) The Guinea Pig (also producer), 1928; Strictly Dishonorable, 1929; Recapture, 1930; Well of Romance, 1930, Child of Manhattan, 1932; (motion pictures) The Big Pond, 1929; Fast and Loose, 1930; The Power and the Glory, 1932; The Green Hat, 1933; The Good Fairy, 1934; Thirty Day Princess, 1934; We Live Again, 1934; Diamond Jim, 1935; Hotel Haywire, 1936; Easy Living, 1937; Port of Seven Seas, 1938; If I Were King, 1938; Remember the Night, 1939; The Great McGinty (also dir.), 1940; Christmas in July (also dir.), 1940; The Lady Eve (also dir.), 1941; Sullivan's Travels (also dir.), 1941; The Palm Beach Story (also director), 1942; The Miracle of Morgan's Creek (also dir.), 1943; Hail the Conquering Hero (also dir.), 1944; The Great Moment (also dir.), 1944; The Sin of Harald Diddlebock (also produced and dir.), 1946. Home: 1917 N. Ivar Av., Hollywood 28. Office: 5255 Clinton St., Hollywood 4, Calif.

STURGES, Robert Grice, British army officer; b. July 14, 1891; s. E. M. Sturges; ed. Royal Naval Colleges, Osborne and Dartmouth; m. Leslie Grace Wiggett, 1927. Entered Royal Navy, 1908; transferred to Royal Marine Light Inf., 1912; served at sea and at Gallipoli with Royal Navy Div., 1914-18; comdr. operations in first occupation of Iceland, 1940, in Madagascar, 1942; aide de camp to King George, 1942-43; now maj. gen. Royal Marines; announced by Combined Operations Hdqrs. as comdr. Britain's commandos, May 11, 1944. Decorations: Companion of the Bath, Distinguished Service Order.

STURGES, Wesley A., prof. law; b. Fairfield, Vt., Nov. 3, 1893; s. Rev. Alba H. and Alma F. (McGowan) S.; Ph.B., U. of Vt., 1915; LL.B., Columbia, 1919; J.D. cum laude, Yale, 1923, hon. A.M.; m. B. Almira Watts, June 22, 1918; children—William Watts, Douglas Watts. Asst. prof. of law, U. of S.D., 1920-22, U. of Minn., 1923-24; with Yale since 1924, as asst. prof. of law, 1924-26, asso. prof., 1926-28, Phelps prof. of law since 1928; on leave, 1942-1945, to act as adminstr. Connecticut State Defense Council, Sept. 1942-43; as State fuel adminstr., Dec. 1942-Apr. 1943; chief representative Office Economic Warfare, for French North and West Africa and prin. rep. U.S. Commercial Co., Algiers, Algeria, 1943-44; sub-area economic coordinator for Sicily, 1943-44. Gen. counsel, Surplus Property Bd., Mar. 1945-July 1945. Exec. dir. Distilled Spirits Inst., Inc., 1938-40. Chmn. bd. Am. Arbitration Assn. of N.Y.; spl. rep. A.A.A., Hawaii, 1935; served as impartial mem. New Haven Grievance Bd. Motion Picture Code Authority; mem. Administrative Com., Motion Picture Arbitration System. Incorporator, Washingtonian Hosp., Boston. Served with 1st Infantry, Vermont National Guard, 1917-19; discharged as captain O.R.C. Mem. Am. Bar Assn., Conn. Bar Assn., Kappa Sigma. Mason. Clubs: Morys (New Haven) Nat. Press (Washington, D.C.); Hartford. Author: Comml. Arbitrations and Awards, 1930; Cases and Materials on Credit Transactions, 2d edit., 1936; Cases and Materials on Debtor's Estates, 3d edit. (Poteat and Rostow), 1940. Contbr. Arbitration Journal and law reviews. U.S. mem. permanent com. of jurists to study and prepare the unification of the civil and commercial laws of the American republics. Am. collaborator on Internat. Year-book on Commercial Arbitration. Home: 470 Whitney Av., New Haven, Conn.

STURGIS, Cyrus Cressey (stûr'jis), prof. medicine; b. Pendleton, Ore., Apr. 2, 1891; s. Samuel Paine and Angeline (Hartman) S.; B.S., U. of Wash., 1913; M.D., Johns Hopkins, 1917; m. Una Smith, June 25, 1913; children—Cyrus Cressey, Samuel Paine, William Smith. Med. house officer Peter Bent Brigham Hosp., 1917; 1st lt. Med. Corps, U.S. Army, 1918-19; asst. resident physician Peter Bent Brigham Hosp., 1919-20, resident physician, 1920-22; teaching fellow in medicine, Harvard, 1922-25, asst. prof. medicine, 1925-27; asso. phys. Collis P. Huntington Memorial Hosp., 1925-26; physician Peter Bent Brigham Hosp., 1925-27; prof. medicine, U. of Mich., since 1927; dir. Thomas Henry Simpson Memorial Inst. Med. Research since 1927; chmn. dept. Internal medicine, Univ. Hosp., since 1928. Mem. A.M.A., Am. Coll. Physicians, Assn. Am. Physicians, Am. Soc. Clin. Investigation, Central Soc. Clin. Investigation, Am. Clin. and Climatol. Assn. Democrat. Episcopalian. Mason. Clubs: Research, Scientific. Contbr. to med. jours. Home: 609 Stratford Drive, Ann Arbor, Mich.

STURGIS, Guy Hayden, judge; b. New Gloucester, Me., Mar. 3, 1877; s. John I. and Mira (Hayden) S.; A.B., Bowdoin, 1898, LL.D., 1926. Student law dept. Columbia, 1898-99; m. Edna L. Bailey, June 5, 1903 (dec.); m. 2d, Adelaide V. Sweeney, Apr. 30, 1908 (dec.); m. 3d, Elizabeth F. Cram, Feb. 20, 1926. Began practice in Portland, 1900; alderman, 1912, 13; member exec. com. Rep. State Com., Me., 1912-23; atty. gen. of Me., 1917-20; was asso. counsel in Chandler Will Case, chief counsel Municipal Fuel Yard Case, and as atty. gen., was counsel for the people in the Me. Central R.R. Rate Case and Cumberland County Power & Light Case. Asso. justice Supreme Court of Me., Aug. 14, 1923-Aug. 8, 1940, chief justice Supreme and Superior Courts of Maine since August 8, 1940. Conglist. Mason, K.P. V.p. Nat. Assn. of Attys. Gen. of U.S., 1919-20. Home: 605 Brighton Av., Portland, Me.

STURGIS, Henry Sprague, banking; b. Cheyenne, Wyo., Mar. 1, 1892; s. William and Anna Louisa (Sprague) S.; prep. edn., Phillips Acad., Andover, Mass.; A.B. cum laude, Harvard, 1915; m. Gertrude Lovett, June 19, 1916; children—Elizabeth Moorfield (Mrs. T. Suffern Tailer), Henry Sprague, Robert Lovett; m. 2d, Catharine Bartholomay Osborne, 1941. Began business career in association with father, 1915-17; with Spencer, Trask & Co., 1919-24; with First Nat. Bank of New York since Jan. 1, 1925, v.p. since 1928; chmn. exec. com. W.Va. Coal & Coke Co.; dir. General Mills, Inc., Erie R.R., J. I. Case Co. (chmn. finance commission), Internat. Minerals and Chem. Co., Pullman Co., Pullman, Inc. Served as private, advancing to captain Air Service, U.S. Army, Sept. 1917-March 1919. Treas. New York Hospital. Trustee Winifred Masterton Burke Relief Foundation. Member Institute of 1770, Phoenix and Hasty Pudding societies (Harvard). Clubs: Harvard, Knickerbocker, National Golf Links, Downtown, Rockaway Hunting. Author: Investment—A New Profession, 1924. Home: Cedarhurst, L.I., N.Y. Office: 2 Wall St., New York, N.Y.

STURGIS, R(ichard) Clipston, architect; b. Boston, Mass., Dec. 24, 1860; s. Russell and Susan Codman (Welles) S.; A.B., Harvard U., 1881; studied architecture, London, Eng.; m. Esther Mary Ogden, June 22, 1882; children—Richard Clipston (dec.), Dorothy (Mrs. Lester W. Harding). Began practice in Boston, 1887, succeeding to business of John H. Sturgis (dec.); mem. Sturgis & Cabot (William R.), 1888-93, Sturgis & Barton, 1904-09, then the Office of R. Clipston Sturgis; now consultant to Sturgis Associates, Inc. Architect: Franklin Union, Boston; Brookline (Mass.) Public Library; First National Bank Bldg., Boston; Perkins Instn. and Mass. Sch. for the Blind; the Cathedral, Manila, P.I.; also housing for U.S. Housing Corp., Bridgeport, Conn., and for Emergency Fleet Corp., Bath, Me.; architect Federal Reserve Bank, Boston. Chmn. Bd. Sch. House Commrs., Boston, 1902-10. Episcopalian. Fellow A.I.A. (pres. 1914-15), Am. Acad. Arts and Sciences. Mem. Colonial Soc. Clubs: Tavern, Union Boat (Boston). Home: Martine Cottage, Portsmouth, N.H. Office: 120 Boylston St., Boston, Mass.

STURGIS, Samuel Davis, Jr., army officer; b. St. Paul, Minn., July 16, 1897; s. Maj. Gen. Samuel Davis and Bertha (Bement) S.; student U. of Minn., 1915; B.S., U.S. Mil. Acad., 1918; grad. Engr. Sch. of Application, 1920, Command and Gen. Staff Sch., 1935, Army War Coll., 1940; m. Frances Jewett Murray, Jan. 28, 1922; 1 dau., Harriet Murray (wife of 1st Lt. Richard C. Knox, U.S.M.C.). Commd. 2d lt., Corps of Engrs., U.S. Army, 1918, advanced through the grades to brig. gen., 1944; served in Philippine Islands, in construction of original trails in Bataan, 1926-29; at Passamaquoddy Power Project, Eastport, Me., 1935-37; exec. officer, navigation and flood control projects, U.S. Engr. Dist., Huntington, W.Va., 1937-39; dist. engr., flood control and war plant, airdrome and camp constrn., Vicksburg, Miss., 1940-42; corps engr., XIII Corps, 1943; chief engr., 6th Army, in offensive from Australia to Luzon, 1943-45. Decorated Legion of Merit, Bronze Star. Mem. Chi Psi. Home: 27 Summit Court, St. Paul, Minn.

STURHAHN, Carl F., insurance. See Vol. 22 (1942-43).*

STURM, Justin (stûrm), author, sculptor, playwright; b. Nehawka, Neb., Apr. 21, 1899; s. Andrew Frederick and Lola (McCarthy) S.; grad. Phillips-Exeter Acad., 1916-18; student The Milford Sch., Conn., 1918; A.B., Yale, 1922; m. Katherine McCormick, June 24, 1922; children—Alexander McCormick, Justin. Auditor Montgomery Ward, Chicago, Oct.-Dec. 1922; master mechanic and production mgr. Inland Glass Company, Chicago, 1922-24; superintendent McLennan Construction Company, Chicago, 1924-26; writer since 1926; sculptor since 1931. Exhibited at Ferragil Gallery, New York City, 1934; Karl Freund Gallery, New York City, 1938. Works: portraits in sculpture of Ernest Hemingway, Gene Tunney, Katherine Hepburn, Lily Pons, etc., also figures and decorative pieces. Mem. Psi Upsilon, Wolf's Head (Yale). Author: The Bad Samaritan, 1926; I Know What I Like (play, prod. New York, 1939); The Clover Ring (play), 1945. Contbr. to Collier's, Harper's, etc. Home: Westport, Conn.

STURTEVANT, Albert Morey (stûr'tê-vănt), univ. prof.; b. Hartford, Conn., Feb. 22, 1876; s. Francis Crayton and Hattie Mellen (Ellis) S.; B.A., Trinity Coll., Hartford, Conn., 1898; A.B., Harvard, 1899, A.M., 1901, Ph.D., 1905; student Univ. of Berlin, 1906-07, Univ. of Christiania, 1907; unmarried. Prof. Germanic languages, U. of Kan., since 1928. Mem. Am. Philol. Assn., Modern Lang. Assn. of America, Linguistic Soc. of America, Soc. for Advancement of Scandinavian Study, Am. Assn. Univ. Profs., The Mediæval Acad. of America. Editor of Scandinavian Studies. Home: 924 Louisiana St., Lawrence, Kan.

STURTEVANT, Alfred Henry, zoölogist; b. Jacksonville, Ill., Nov. 21, 1891; s. Alfred H. and Harriet E. (Morse) S.; A.B., Columbia, 1912, Ph.D., 1914; m. Phoebe Curtis Reed, Apr. 22, 1922. Research asst. Carnegie Instn., Washington, 1915-28; prof. genetics, Calif. Inst. Tech., since 1928; visiting Carnegie prof., Birmingham, 1932, Leeds and Durham, 1933; visiting lecturer, Harvard, 1940. Fellow A.A.A.S.; mem. Am. Soc. Naturalists (v.p. 1922), Am. Soc. Zoölogists (pres. 1934), Nat. Acad. Science, Genetics Soc. America (pres. 1944), Am. Philos. Soc. Trustee Marine Biol. Lab., Woods Hole, Mass. Address: Calif. Inst. Technology, Pasadena, Calif.*

STURTEVANT, Allen R., judge; b. Granville, Vt., Aug. 27, 1879; s. Royal W. and Susan V. (Oakes) S.; student Beeman Acad., 1893-97; Ph.B., U. of Vt., 1901; m. Anna J. Bonner, June 4, 1904; children—Viola M., Margaret (Mrs. Hans K. Taschner), Ann J. School teacher, 1901-08; student of law, 1908-11; admitted to Vt. bar, 1911, and began practice at Middlebury; states atty., Addison County, 1914-21; became judge Vt. Superior Court, 1929; now justice Vt. Supreme Court. Mem. Am. and Vt. bar assns. Republican. Conglist. Mason (32°, K.T., Shriner). Home: 16 College St., Middlebury, Vt.*

STURTEVANT, Edgar Howard, prof. linguistics; b. Jacksonville, Ill., Mar. 7, 1875; s. Alfred Henry and Harriet (Morse) S.; prep. edn., Whipple Acad., 1890-93; student Ill. Coll., 1893-95 (both of Jacksonville); A.B., Indiana Univ., 1898; Ph.D., U. of Chicago, 1901; L.H.D., Illinois College, Jacksonville, 1929; honorary LL.D., Indiana University, 1940, University of Chicago, 1941; married Bessie Fitch Skinner, July 11, 1903; children—Grace, Cortland Asa, Julian Munson. Instructor in Latin, Indiana University, 1901-02; acting prof. Greek, Maryville (Tenn.) Coll., 1902-03; acting asst. prof. Latin, U. of Mo., 1903-05; same, Ind. U., 1905-07; instr. in classical philology, Columbia, 1907-13, asst. prof., 1913-20; clk. Irving Nat. Bank, N.Y. City, 1920-23; asst. prof. Greek and Latin, Yale, 1923-26, asso. prof. linguistics, 1926-27, professor, 1927-43, professor emeritus since 1943. Member New Jersey State Bd. of Education, 1914-18. Mem. Am. Oriental Soc. (pres. 1936-37), Am. Philological Association, Linguistic Society of America (president 1931), American Philosophical Soc., and Phi Beta Kappa. Author: Contraction in Case Forms of Latin io and ia Stems and of deus, is and idem, 1902; Studies in Greek Noun Formation (4 parts), 1910-13; Linguistic Change, 1917; The Pronunciation of Latin and Greek, 1920, 2d edit., 1940; Hittite Glossary, 1931; 2d edit., 1937; A Comparative Grammar of the Hittite Language, 1933; Hittite Chrestomathy, 1935; The Indo-Hittite Laryngeals, 1942. Editor: P. Terenti Afri Andria, 1914; T. Macci Plauti Mostellaria, 1925; T. Macci Plauti Pseudolus, 1932. Home: 408 Whitney Av., New Haven, Conn.

STURTEVANT, Harwood, bishop; b. Ishpeming, Mich., June 30, 1888; s. Harry Brown and Mary Ellen (Northmore) S.; student U. of Mich., 1908-11; S.T.B., Western Theol. Sem., 1915; D.D., Nashotah (Wis.) House, 1929, Western Theol. Sem., 1930; m. Mary Williams, June 21, 1921; children—Rebecca Taylor, Harwood Northmore, Mary Virginia. Deacon and priest P.E. Ch., 1915; master St. Alban's Sch. for Boys and chaplain St. Mary's Sch. for Girls, Knoxville, Ill., 1915-17, also vicar Trinity Ch., Monmouth, Ill.; canon All Saints Cathedral, Milwaukee, Wis., 1917-19; voluntary chaplain U.S. Navy, 1918; rector St. Luke's Ch., Racine, Wis., 1919-29, also warden Racine Coll. for Boys, 1927-29; bishop coadjutor, 1929-33; bishop of Fond du Lac since 1933. Trustee Lawrence Coll., Nashotah House. Mem. Trigon,

Sphinx (U. of Mich.), Phi Beta Kappa, Rotary. Address: St. Paul's Cathedral, Fond du Lac, Wis.

STUTLER, Boyd Blynn (stŭt'lĕr), editor; b. Cox Mills, W.Va., July 10, 1889; s. Daniel Elias and Emily Bird (Heckert) S.; ed. pub. schs. of Gilmer and Calhoun counties, W.Va.; m. Catheolene May Huffman, Nov. 26, 1911; children—William Morris, Warren Harding. Printer W.Va. newspapers, 1900-07; joint editor and pub. (with R. L. Jeffreys) amateur paper, The Sunbeam, Grantsville, W.Va., 1904; editor Grantsville News, 1907-17, Logan (W.Va.) Banner and State Gazette (Point Pleasant), 1919; chief W.Va. Div. of Pub. Printing, and asst. editor and contbr. W.Va. Handbook and Manual, 1920-28; editor Service Mag., Charleston, W.Va., 1925-26, W.Va. Legionnaire, 1928-29, mng. editor W.Va. Review, 1929-32; contbg. editor Service Mag., Pittsburgh, 1926-39; managing editor American Legion Magazine (New York) since 1936; also editor National Legionnaire (Indianapolis), April 1942-Aug. 1944; war corr. in Southwest Pacific theatre, Aug. 1944-Oct. 1945. Mayor Grantsville, 1911-12; pres. Board Education, Grantsville, 1915-16; mem. W.Va. War History Commn., 1944. Enlisted as private field arty., U.S. Army, 1917; with A.E.F., 1918-19; hon. disch. as regtl. personnel sergeant, 1919; 2d lt. inf., O.R.C., 1924-34, commd. col. (hon.) Ky., 1935, N.M., 1936. Mem. Am. Legion, post comdr., 1927-28, adjt. Dept. of W.Va., 1928-29, asst. nat. publicity dir. and field sec. to nat. comdr., 1932-36; mem. 80th Div. Vets. Assn., assisted in organization in France, 1919, mem. Nat. Exec. Council, 1921-23, resident sec., 1925-26; nat. vice comdr., 1926-31, nat. comdr., 1932-33. Mem. Bibliog. Soc. of America, Ohio Archeol. and Hist. Soc., Kan. Hist. Soc. (life), W.Va. Hist. Soc., S.R. Republican. Author: Captain John Brown and Harper's Ferry, 1926. Contbr. to mags., newspapers and radio. Home: 517 Main St., Charleston, W.Va. Office: 1 Park Av., New York, N.Y.

STYER, Henry Delp (stīr), army officer (retired); Sept. 21, 1862-May 11, 1944. See Vol. 23 (1944-45).

STYER, Wilhelm D. (stī'ĕr), army officer; born Salt Lake City, Utah, July 22, 1893; s. Henry D. and Bessie (Wilkes) S.; student Nat. Prep. Acad., 1911-12; B.S., U.S. Military Academy, 1916; grad. Army General Staff Coll., AEF, 1917, Engr. Sch., 1919-20; B.S. in C.E., Mass. Inst. Tech., 1922; grad. Army Indsl. Coll., 1940; Dr. Military Science, Pa. Mil. College, 1943; m. Dorothea Haeberle, Sept. 23, 1918; 1 son, George Delp. Commd. 2d lt., 1916, advancing through the grades to lt. gen., Nov. 7, 1944; assistant instructor, N.J. National Guard, 1916; U.S. Punitive Expedition, Mexico, 1916-17; A.E.F., 1917-18; training section, Office of Chief of Engrs., 1918-19; asst. instr., Nat. Guard of N.Y., 1920, of Mass., 1921-22; head of Marine Design Div., Office of Chief of Engrs., 1922-25; senior military asst. and exec. officer, U.S. Dist. Engrs., with 1st New York Engr. Dist., then U.S. District Engineer, 1925-28; engineer American Battle Monuments Commission in Europe, 1928-31; U.S. district engineer, Pittsburgh, Pa., 1931-36; asst. engr., maintenance of Panama Canal, Panama R.R., 1936-39; comd. of Ft. McIntosh, Tex., 8th Engr. Squadron, 1940; deputy chief of construction, War Dept., 1940-42; mem. special com. on reorganization of War Dept., 1942; became chief of staff and dep. commander, Army Service Forces, War Dept. 1942; comdg. general, Western Pacific, June 1945. Mem. American Society C.E., Soc. Am. Mil. Engrs. Clubs: Army-Navy (Washington, D.C.); Army-Navy Country (Arlington, Va.), Columbia Country (Chevy Chase, Md.). Home: 927 South Av., Niagara Falls, N.Y. Address: Army Service Forces, War Dept., Washington, D.C.

STYLES, Francis Holmes, foreign service officer; b. Lansdowne, Pa., Dec. 15, 1895; s. Samuel Holmes and Mary Edwards (Riley) S.; A.B., Washington and Lee U., 1918; m. Eleanor Lane, Mar. 10, 1924; children—Michael Hogan, David Thoburn, Ellen Warfield. Clerk Fed. Reserve Bd., 1919-20; consular asst., 1920; vice consul at Bordeaux, 1922-23, Loanda, 1923-26; consul, Cape Town, 1926, Durban, 1926-28; Dept. of State, 1928; consul, Antwerp, 1928-30, Chihuahua, 1930-34, Sydney, N.S., 1935-37, Ottawa, 1937-39, Dublin, 1939-41 (also 2d sec.); consul and 1st sec., 1944-45; consul, Tampico, Mex., since 1945. Served as 2d lt., U.S. Army, 1918. Mem. Am. Legion. Episcopalian. Mason, Odd Fellow. Home: Falls Church, Va. Office: Dept. of State, Washington, D.C.

STYRI, Haakon (stü'rē), metallurgist; b. Christinia (now Oslo), Norway, Mar. 17, 1886; s. Nicolai Bernhard Hansen and Anna (Haug) S.; grad. high sch., 1903, mil. acad., 1904, Christiania; Mech. Engr. Tech. Sch., Christiania, 1907, Chem. E., 1909 (1 yr. shop practice); fellow Am. Scandinavian Foundation, Carnegie Inst. Tech., 1910; Dr. Ing., in Metallurgy, Technische Hochschule, Aachen, Germany, 1912; married Adele G. Aschehoug, September 15, 1945. Assistant professor metallurgy of iron, Poly. Inst., Trondhjem, Norway, 1912-16; came to U.S., 1916; asst. prof. metallurgy, Carnegie Inst. Tech., 1917-20; chief of S.K.F. Research Lab., mfrs. ball bearings, 1920-27, dir. research S.K.F. Industries since 1927. Mem. Am. Inst. Mining and Metall. Engrs., Am. Soc. for Metals, American Soc. M.E., Franklin Inst., American Society for Testing Materials, Am. Soc. Automotive Engrs., Iron and Steel Inst. (British). Contbr. research papers on metallurgy of steel and on ball-bearing engineering. Home: Mayfair House, Philadelphia 44, Pa. Office: S.K.F., Front St. and Erie Av., Philadelphia, Pa.

SUAREZ, Eduardo (sōō-är'äz), Mexican finance minister; b. Texcoco, Mexico, about 1896; student law school. Prof. law; magistrate; legal counselor to Treasury, the Foreign Office; chairman Petroleum Adminstrn., of Rys. Adminstrn.; minister of finance during ex-President Cardenas' adminstrn. and retained there by President Avila Camacho. Is said to be very pro-U.S. and speaks English well. Visited N.Y. and Washington; accomplished payment by U.S. bankers on Mexican defaulted bonds. Dir. National Bank. Del. various confs. abroad; head Mexican delegation to Havana Conf. Mem. U.S.-Mexican Claims Commn.*

SUCHER, Ralph Gunn (sōō'chĕr), newspaperman, lawyer; b. Peoria, Ill., Nov. 21, 1895; s. George Bernard and Clara (Gunn) S.; grad. Bradley Poly. Inst., Peoria, 1916; A.B., U. of Wis., 1918; LL.B., George Washington U., 1922; m. Mary La Follette, June 15, 1921 (divorced); children—Robert, Joan; m. 2d, Nellie Dunn MacKenzie, Sept. 4, 1938. Reporter, Peoria Transcript, 1911-14, Washington corr., 1914; city editor Peoria Journal, 1918-19; sec. to U.S. Senator Robert M. La Follette, Sr., 1919-21; owner and mgr. Washington Bur. for daily newspapers, 1921-32; staff writer N.Y. Evening World, 1929-31; chief Washington corr., Omaha World-Herald, 1923-31; organized and managed for metropolitan newspapers, 1922-24 and 1927-29, spl. services on current economic news and legislation; admitted to D.C. bar, 1922; gen. counsel for news services; of counsel with Frank P. Walsh at hearings, U.S. Senate Select Com., 1924; Washington counsel, Power Authority of the State of N.Y., 1932-36; counsel and exec. asst. to chmn. President's Interdepartmental Bd. on Great Lakes-St. Lawrence Project, 1933-34; gen. counsel exec. com. representing state commns. Great Lakes port authorities and National Grange in U.S.-Canadian negotiations on St. Lawrence project, 1936-37; special counsel, surveys of U.S. reciprocal trade pacts, 1938-39; presented revision of foreign trade terms, on behalf of trade organizations, approved by State Dept., 1939; counsel Power Authority of the State of N.Y. since 1940, in negotiation of Federal-State accord and drafting of enabling legislation to include State's project under St. Lawrence Seaway and Power Development; also counsel for Authority at Congressional hearings on Great Lakes-St. Lawrence project bill, 1941. Served with field arty., U.S. Army, 1918. Mem. Alpha Pi, Beta Theta Pi. Contbr. articles on transportation, power, fgn. trade and internat. law to Current History, North Am. Newspaper Alliance, etc. Home: 157 W. 57th St., New York, N.Y. Office: New York State Office Bldg., 80 Centre St., New York, N.Y.

SUCKOW, Ruth (sōō'kô), author; b. Hawarden, Ia., August 6, 1892; d. William John and Anna (Kluckhohn) Suckow; student Grinnell (Ia.) Coll., 1910-13, Sch. of Expression, Boston, 1914-15; A.B., U. of Denver, 1917; m. Ferner Nuhn, Mar. 1929. Owner and manager The Orchard Apiary, Earlville, Ia., for six years. Author: Country People, 1924; The Odyssey of a Nice Girl, 1925; Iowa Interiors, 1926; The Bonney Family, 1928; Cora, 1929; Children and Older People, 1931; The Folks, 1934; Carry-Over, 1936; New Hope, 1941. Address: care Farrar & Rinehart, Inc., 232 Madison Av., New York, N.Y.

SUDLER, Mervin Tubman (sŭd'lĕr), surgeon; b. Westover, Md., Aug. 9, 1875; s. Albert and Alice (Musselman) S.; S.B., Md. Agrl. Coll., 1894; Ph.D., Johns Hopkins Univ., 1899; M.D., Coll. of Physicians and Surgeons (now U. of Md.), Baltimore, 1901; m. Mabel A. Britton, Sept. 4, 1909. Instr. anatomy, Johns Hopkins Med. Sch., 1899-1902, Cornell U., 1902-03; interne and resident surgeon, Gen. Memorial Hosp., New York, 1903-05; resident surgeon, St. Mary's Hosp. for Children, New York, 1905-06; dean scientific dept., Sch. of Medicine, U. of Kan., 1905-11, dean and prof. surgery, Sch. of Medicine, same univ., 1911-24, also in practice as surgeon. Fellow Am. Coll. Surgeons; mem. A.M.A., Phi Beta Kappa, Sigma Xi, Phi Gamma Delta, Nu Sigma Nu. Republican. Episcopalian. Club: University (Kansas City). Developed Medical Sch., U. of Kan. Home: West Hills. Office: 800 Massachusetts St., Lawrence, Kan.

SUDLOW, Elizabeth Williams (sŭd'lō), (Mrs. Henry Egbert Sudlow), writer; b. Montreal, P.S., Can., Feb. 3, 1878; d. William Porter and Jane Ann (Telfer) Williams; ed. pub. schs., Montreal and Detroit, Mich., and pvt. sch., Eng.; m. Henry Egbert Sudlow, Sept. 26, 1908; children—Phebe Alice, Egbert William, Henry Telfer, Elizabeth Winifred and Harrietta Eleanor (twins). Engaged in work for children, through writing, teaching and lecturing, since 1904; has popularized the Cradle Roll work in Sunday Schs. Presbyterian. Author: Primary Problems, Principles and Practice, 1904; All About the Primary, 1909; All About the Junior, 1916-23; The Cradle Roll Department, 1915; Cradle Roll Class at Work, 1923; Primary Plans for the Smaller Sunday School, 1928; Cradle Roll Questions Answered, 1928; Babies, 1929; The Mother's Year, 1929; also contbr. articles to religious and ednl. mags. In charge Children's Div. in Query Dept. Sunday Sch. Times; cons. editor The Cradle Roll Superintendent and The Golden Now. Home: 2952 S.W. 38th Court, Miami, Fla.

SUGG, Redding Stancil (sŭg), dean, Sch. Vet. Medicine; b. Old Sparta, N.C., Oct. 19, 1893; s. William Edgar and Jane Leona (Stancil) S.; student, N.C. State Coll., 1910-13, B.S. in Agr., Ala. Polytech. Inst., 1914, D.V.M., 1915; m. Katherine Maude Miller, Oct. 31, 1918; 1 son, Redding Stancil. Vet. practitioner, 1915-16; with Sch. Vet. Medicine, Ala. Polytech. Inst. since 1916, as instr., bacteriology and pathology, 1916-17, asst. prof. bacteriology, 1919-28, prof., 1930-31; dean of school since 1940; asst. State vet., 1919-28; extension animal husbandman, Ala. Extension Service, 1928-30, 1931-40. Commd. 2d lt. Vet. Corps, 1917, promoted to capt., 1918; with Officers Reserve Corps, lt. col., 1930; active duty as lt. col., Vet. Corps, 1942; chief, Vet. Service Branch, Camp Shelby, Miss., since 1942. Mem. Am. Vet. Med. Assn., U.S. Livestock Assn., Ala. Vet. Med. Assn., Assn. Mil. Surgeons, Alpha Psi, Epsilon Sigma Phi, Phi Kappa Phi. Mason. Club: Kiwanis (Auburn, Ala.). Home: 408 W. Magnolia Av., Auburn, Ala.

SUHRIE, Ambrose L. (sōōr'ē), educator; b. New Baltimore, Pa., Feb. 28, 1874; s. Francis and Mary (Topper) S.; diploma California (Pa.) State Normal Sch., 1894; Ph.B., John B. Stetson U., 1906, LL.D., 1919; student Wooster Coll., 1903-05, U. of Chicago, 1906; A.M., U. of Pa., 1911, Ph.D., 1912; Litt.D., Duquesne U., 1941; m. Rosa Ritchie, 1906; children—Lincoln (dec.), Eloise (dec.), Ruth (Mrs. Robert J. Allaway). Teacher, principal and superintendent public schools, Pennsylvania, 10 yrs.; prof. edn. John B. Stetson U., 1906-10; Harrison fellow in edn., U. of Pa., 1910-12; dir. normal dept. Ga. State Coll. for Women, 1912-14; head. dept. of edn. and dir. of extension, State Normal Sch., West Chester, Pa., 1914-15; asst. prof. elementary edn. and dir. practice teaching, Sch. of Edn., U. of Pa., 1915-18; dean (head) Cleveland Sch. of Edn., 1918-24; prof. Teachers-Coll. and Normal-Sch. Edn., Sch. of Edn., New York U., 1924-42; prof. emeritus since 1943; guest prof. education, Atlanta University, 1942-43; field consultant Cooperative Negro College Study, 1943-44. Lecturer, Summer School, University of Pennsylvania, 1911-17; lecturer on education before teachers' insts., chautauquas, universities, teachers colleges and normal schs. (Has visited all tax-supported teacher-preparing institutions in the U.S. and lectured in nearly all of them.) Sec. joint conf. com. of Cleveland Sch. of Edn. and Western Reserve U., 1920-24. Life mem. N.E.A. and chmn. City Normal Sch. and Teachers Coll. Sect. of Dept. of Superintendence, 1921-22; organizer, and pres., 1926-32, Eastern States Assn. Professional Schs. for Teachers; mem. Soc. Coll. Teachers of Edn., Am. Acad. Polit. and Social Science, Council of Sociology, A.A.A.S., Nat. Child Health Council, N.Y. School Masters Club, New York Soc. Exptl. Study of Edn., Phi Delta Kappa, Kappa Delta Pi. Presbyterian. Mason (32°). Club: Montclair Athletic. Author: The Inductive Determination of Educational Method, 1915; The Spell-to-Write Spelling Series, and Teachers' Manual (with Robert P. Koehler), 1921; The Story World Reading Series—Story Folk, Story Fun, Story Friends and Story Adventures (all with Myrtle Garrison Gee), 1926. Editor: New Possibilities in Education (Am. Acad. Polit. and Social Science), 1916; Problems in Teacher-Training, 7 vols., 1926-32; organizer and editor Teacher Education Jour., 1939-42. Asso. editor N.J. Jour. of Edn., 1927-31. Home: 135 W. 16th St., New York, N.Y.*

SUITS, C(hauncey) Guy, research physicist; b. Oshkosh, Wis., Mar. 12, 1905; s. Chauncey G. and Otillia M. Suits; A.B., University of Wis., 1927; D.Sc., Nat. Technische Hochschule, Zurich, Switzerland, 1929; D.Sc. (hon.), Union College, 1944; m. Laura E. Struckmeyer, Oct. 28, 1931; children—James Carr, David Guy. Physics consultant, U.S. Forest Products Lab., Madison, Wis., 1927-28; physicist, research lab., Gen. Electric Co., 1930-40, asst. to dir., research lab., 1940-45, vice pres. and dir. research lab. since 1945. Mem. Div. 14, chief, Div. 15, Nat. Defense Research Com. Received Eta Kappa Nu award as outstanding young electrical engr., 1937. Mem. Am. Phys. Soc., Am. Inst. E.E., Sigma Xi, Sigma Phi, Phi Beta Kappa, Phi Mu Alpha, Phi Sigma Phi. Clubs: Mohawk, Schenectady Winter Sports. Contbr. numerous articles to tech. jours. Spl. achievements and inventions; measurement of high temperature arc; studies of electric arcs in 1000 atmosphere pressure range; radio circuits; submarine signals; photoelectric relays, etc. Home: 1317 Regent St. Address: care Research Laboratory, General Electric Co., Schenectady, N.Y.

SULLAVAN, Margaret, actress; b. Norfolk, Va., May 16, 1909; d. Cornelius Hancock and Garland (Council) Sullavan; ed. Chatham Episcopal Inst. (now Chatham Hall), and Sullins Coll., Bristol, Va.; m. Leland Hayward, Nov. 15, 1936; children—Brooke, Bridget, William Leland. Began as understudy in road company of the play, Strictly Dishonorable, 1930; appeared on Broadway in leading role, Modern Virgin, 1931, Stage Door, 1936; Voice of the Turtle, 1943; also in motion pictures since 1933, first picture being Only Yesterday. Home: Beverly Hills, Calif.

SULLENGER, Thomas Earl, prof. sociology; b. Marion, Ky., Nov. 19, 1893; s. James E. and Clara (Perry) S.; grad. Western Ky. State Teachers' Coll., 1915; A.B., A.M., U. of Okla., 1920; Ph.D., U. of Mo., 1930; grad. student U. of Wis. and U. of Chicago; m. Flora Doreas Fleming, June 5, 1921. Teacher in public schools, Ky. and Okla., 1914-17; community organizer, U. of Okla., 1920-21; lecturer in social re-

search, Richmond School of Social Work, and sec. of Med. Coll., Y.M.C.A., Richmond, Va., 1921-23; prof. of sociology and head of dept., U. of Omaha, since 1923, fellow in sociology, U. of Mo., 1928-29; dir. of surveys Omaha Council Chs., 1926-28, 1939-42; pres. Omaha City Bd. Recreation, 1932-38. Mem. Am. Assn. of Social Workers, Am. Sociol. Soc. Neb. Conf. of Social Work, Nebraska Academy of Science, Am. Assn. Univ. Profs. (pres. of local chapter, 1939-41), Mid-Western Sociol. Soc., Alpha Kappa Delta (nat. sec. 1932-36; editor Quarterly, 1932-40, since 1944), Kappa Tau Pi, Kappa Delta Pi, Alpha Phi Zeta. Republican. Mem. Disciples of Christ Ch. Author: Studies in Urban Sociology, 1933; Field and Method (with others), 1934; Social Determinants in Juvenile Delinquency, 1936; Juvenile Delinquency and Urban Area (with others), 1942; also author and co-author of many brochures. Contbr. to sociol. and ednl. jours. Home: 1204 S. 61st St., Omaha, Neb.

SULLENS, Frederick, editor; b. Versailles, Mo., Nov. 12, 1877; s. John Perry and Ann Elizabeth (Waddell) S.; student U. of Mo., 1894-96; m. Anne Kirkpatrick Lemon, Nov. 25, 1903; 1 dau., Ann Kirkpatrick; m. 2d, Barbara Barbour, May 15, 1939. Began with Jackson Daily News, Jackson, Miss., 1904, editor since 1905. Served as capt. Mil. Intelligence Div., Gen. Staff, U.S. Army, World War; maj. Mil. Intelligence, O.R.C. Mem. Am. Soc. Newspaper Editors. Mem. Associated Press, Southern Newspaper Pubs. Assn., Reserve Officers' Assn. of Miss. Democrat. Presbyn. Clubs: Rotary, Elks, Pioneer, Travelers, Newcomen, National Press. Home: 3806 Kings Highway. Address: Daily News Bldg., Jackson, Miss.

SULLIVAN, Aloysius Michael, advertising exec.; b. Harrison, N.J., Aug. 9, 1896; s. William Henry and Mary Elizabeth (Flynn) S.; grad. St. Benedict's Prep. Sch., Newark, N.J., 1913; m. Catherine Veronica McNamee, Oct. 8, 1919; children—Catherine Rose, Mary Rose Ann. Free lance writer, 1917; with Submarine Boat Corp., 1918-24; with J. P. Muller Advt. Agency, N.Y. City, 1924-34; with Dun & Bradstreet since Dec. 1934, now advt. mgr. and asso. editor Dun's Review. Mem. Poetry Soc. of America (pres. 1940-43), Brendan Soc. (pres.), P.E.N., Catholic Poetry Soc., Craftsmen, Am. Irish Hist. Soc. Roman Catholic. Club: Advertising (N.Y. City). Author: (verse) Progression and Other Poems, 1928; Elbows of the Wind, 1932; Ballad of a Man Named Smith, 1940; New Jersey Hills, 1941; Day in Manhattan, 1941; Ballad of John Castner, 1943; This Day and Age, 1943. Contbr. to Saturday Evening Post, Atlantic Monthly, Printer's Ink, Spirit, Poetry, Voices, N.Y. Times, New York Sun, etc. Founded the New Poetry Hour, a radio forum for poets over WOR and Mutual Network; presented over 300 poets on radio programs, 1932-40. Home: 189-19 Quencer Road, St. Albans, N.Y. Office: 290 Broadway, New York 8, N.Y.

SULLIVAN, Arthur George, surgeon; b. Eau Claire, Wis., Feb. 27, 1885; s. Florence David and Anna E. (McCarthy) S.; student U. of Wis., 1903-05; M.D., Coll. of Phys. and Surg. (Columbia), 1909; m. Florence D. Stott, Sept. 9, 1908; children—Arthur George, Frances Beale. Began practice in surgery at Madison, Wis., 1909; propr. (with Dr. E. S. Sullivan) of Sullivan Clinic; chief surgeon and cons. surgeon for numerous insurance and industrial cos.; attending surgeon St. Mary's Hosp., Madison Gen. Hosp., St. Mary's Ringling Hosp. (Baraboo, Wis.). Served in Med. R. C. and on Madison Draft Bd., World War; mem. U.S. Pension Bd., 1916-27. Fellow Am. Coll. Surgeons, A.M.A.; mem. Interstate Post Grad. Med. Assn. (trustee; dir. exhibits), Wis. Med. Soc., Civic Soc., Phi Delta Theta. Republican. Catholic. Rotarian. Contbr. med. articles. Home: 930 E. Gorham St. Office: Gay Bldg., Madison, Wis.*

SULLIVAN, C. M., coll. dean; b. Potsdam, N.Y., Feb. 20, 1884; s. Dennis F. and Mary (Lynch) S.; ed. State Normal Sch., Potsdam, 1902-05; B.S., Columbia U., 1913; M.S., Pa. State Coll., 1929; m. Mary Clare O'Malley, June 30, 1915; children—Cornelius Gerard, John Joseph, Eugene Francis. High Sch. prin., 1905-08; instr. Central State Normal Sch., Lock Haven, Pa., 1908-26; instr., head social studies dept., State Teachers Coll., Lock Haven, 1926-42, acting pres., 1942, dean instrn. since 1943. Pres. Lock Haven Community Service Assn., 1929-35. Mem. Pa. Edn. Assn. (sec. Central Conv. Dist., 1925-43), Phi Gamma Mu. Roman Catholic. K. C. Club: Kiwanis. Home: 119 2d St., Lock Haven, Pa.*

SULLIVAN, Charles Bruce, lawyer; b. Livonia, N.Y., Aug. 13, 1881; s. James D. and Hattie (Archer) S.; A.B., Hamilton Coll., 1905; LL.B., Albany Law Sch. (Union U.), 1907; m. Flora B. Randall, Aug. 18, 1910; 1 son, Bruce Randall. Admitted to N.Y. bar, 1907, and since engaged in gen. law practice in N.Y. State. Trustee Albany Law School; Member American, New York State, Albany County bar assns., Phi Beta Kappa. Republican. Clubs: Fort Orange, Wolferts Roost Country (Albany); Lake George (Lake George, N.Y.). Home: 74 S. Allen St. Office: 75 State St., Albany, N.Y.*

SULLIVAN, Donal Mark, journalist, union exec.; b. Boston, Mass., Oct. 25, 1910; s. John Andrew and Mary Elizabeth (Donovan) S.; A.B., cum laude, Harvard Coll., 1933, student Law Sch., 1933-35; LL.B., Boston U. Law Sch., 1937; m. Annette C. Bandler, Mar. 11, 1936; children—Gail, Marcia. Began as newspaperman, 1929; Harvard corr. Boston Globe, 1929-35, editorial writer, rewrite man, reporter since 1935; admitted to Mass. bar, 1937. Pres. Newspaper Guild of Boston, 1937; internat. v.p. Am. Newspaper Guild (Congress Indsl. Orgns.), 1938, 39, pres., 1940-41; pres. Greater Boston Indsl. Union Council, 1939-40; v.p. Mass. State Indsl. Union Council, since 1940. Served as 2d lt., F.A., O.R.C., U.S. Army, 1933-38. Permanent sec. Harvard Coll. Class of 1933. Democrat. Clubs: Harvard (Boston); Old Belfry (Lexington, Mass.). Home: 26 Oakland St., Lexington, Mass.*

SULLIVAN, Edward Aloysius, coll. pres.; b. Cambridge, Mass., Oct. 14, 1893; s. Jeremiah James and Margaret Agnes (Ryan) S.; A.B., Boston Coll., 1914, A.M., 1915; m. Gertrude Elizabeth Mackin, July 2, 1924 (now deceased). Teacher, Boston Coll. High Sch., 1914-17; dep. collector Internal Revenue, 1919-21; teacher, Rindge Tech. Sch., Cambridge, 1921-22, dept. head, 1922-37; prin., Cambridge Evening High Sch., 1931-35; master, Fletcher Elementary Sch., Cambridge, 1937; instr., Mass. Div. Uni. Ext., 1921-37; pres. State Teachers Coll., Salem, Mass., since 1937. Naval Service, 1917-19; minelaying, North Sea. Trustee, Massachusetts Training Schools, 1937-42. Member N.E.A., National Council Teachers of English, New England Association Sch. Supts., Mass. Supts. Assn., Mass. Schoolmasters Club, Mass. Teachers Coll. Assn., Essex County Teachers Assn., Essex Institute. Democrat. Roman Catholic. Clubs: Clover (Boston), American Legion, C. of C. (Salem). Mag. contbr., lecturer. Home: 16 Pondview Rd., Arlington, Mass.

SULLIVAN, Eugene Cornelius, chemist; b. Elgin, Ill., Jan. 23, 1872; s. Thomas E. and Mary A. (Richards) S.; B.S. in Chemistry, U. of Mich., 1894, hon. Sc.D., 1933; studied Göttingen Univ., 1896, Leipzig Univ., 1896-99, Ph.D., 1899; m. Ada Bisbee, July 16, 1902; children—Eldon Bisbee, Dorothy (Mrs. S. Lytton Scott), Genevieve (Mrs. H. C. Sanford). Instr. in analyt. chemistry, U. of Mich., 1899-1903; with Chem. Lab. U.S. Geol. Survey, 1903-08; with Corning Glass Works since 1908, successively chief chemist, lab. dir., v.p. in charge mfg., pres. and vice-chmn. and dir. research; organized laboratory which produced "Pyrex" laboratory and household ware, insulators, etc., and various spl. glasses; pres. Dow Corning Corp.; v. chmn. bd. and dir. Corning Glass-works; v.p. and dir. Corhart Refractories Co., Corning Realty Co.; dir. Owens-Corning Fiberglas Corp., Pittsburgh Corning Corp., Steuben Securities Corp., Cristalerias Rigolleau, Buenos Aires, Argentina, L'Electro-Refractaire, Paris, France. Member American Ceramic Society, American Chem. Soc, Electrochem. Soc., Am. Inst. Chem. Engrs., Am. Inst. Mining and Metall. Engrs., Washington Acad. Science; hon. fellow Soc. Glass Technology (Eng.); mem. cons. bd. U.S. Chem. Warfare Service; chmn. sub.-com. advisory to Bureau Standards on glass. Received, jointly with W. C. Taylor, Howard N. Potts medal of Franklin Inst., 1928; Perkin medallist, 1929. Democrat. Conglist. Clubs: Chemists (New York); Research Directors, Electrical Manufacturers. Author of papers on inorganic and physical chemistry, mineral and geol. chemistry, and glass. Home: Corning, N.Y.*

SULLIVAN, Florence David, clergyman; b. Dubuque, Ia., Oct. 26, 1883; s. John J. and Honora (Cronin) S.; prep. edn., Jesuit High Sch., New Orleans, and St. Stanislaus Coll., Macon, Ga.; B.A., St. Louis U., 1905, M.A., 1906, grad. work, 1910-14. Joined Soc. of Jesus (Jesuits) 1898; ordained priest R.C. Ch., 1913; prof. classical langs., Spring Hill Coll., Mobile, Ala., 1906-10; dir. classical studies, Jesuit Normal Sch., Macon, 1915-19; dir. dental dept. Loyola U., 1919-25, dean Coll. Arts and Sciences, 1922-25, pres. Loyola U., 1925-31; asst. editor America (national Catholic weekly review), 1931-34; rector of Gesu Church, Miami, Fla., since 1934. Auxiliary chaplain at Camp Wheeler, Macon, during training of A.E.F. Hon. charter mem. Lambda Chapter Beta Phi Sigma. Democrat. Club: Kiwanis. Author: New Yenni Latin Grammar, 1920. Speaker and writer on ednl. and social topics. Address: Box 369, Miami, Fla.*

SULLIVAN, Francis Paul, architect; b. Washington, D.C., June 25, 1885; s. Thomas Joseph and Mary Katherine (Connolly) S.; A.B., Georgetown U., Washington, D.C., 1904; student George Washington U., 1905-09; m. Villette Anderson, June 28, 1911; 1 dau., Mannevillette. Engaged in practice of architecture, Washington, D.C., since 1926; cons. architect for work on U.S. Capitol, House and Senate office bldg.; selected to design reconstrn. of House and Senate Chambers; mem. com. on design Nat. Museum and approaches to Capitol. Prin. works: Afghanistan Embassy, Children's Country Home, East Wing Senate Office Bldg., residence of Chief Justice Harlan F. Stone (Washington); U.S. Legation, Tirana, Albania (in collaboration with Nathan C. Wyeth); designs for new Cosmos Club (with Arthur B. Heaton), Carrollsburg Housing Project, Nat. Sports Center. Served as 1st lt., Ordnance Reserve, 1918-19; capt., Ordnance Dept., U.S. Army, 1919-20, Finance Dept., 1920-22; in charge of audit of war contracts, rep. of sec. of War in settlements with aluminum industry; comptroller, Post Office Dept., 1922-26. Nat. exec. officer Historic Am. Bldgs. Survey, 1934. Chmn. com. on cultural development, Washington Bd. of Trade; mem. D.C. Bd. of Examiners and Registrars of Architects; mem. construction code com, N.R.A., 1933. Dir. Allied Architects of Washington. Mem. exec. com., Washington Round Table, Nat. Conf. of Christians and Jews. Fellow Am. Inst. Architects (2d vice pres., 1935-36; chmn. com. on Nat. Capital, 1930-42; chmn. com. on pub. works, 1936-38; chmn. com. on interprofessional relations, 1938-40; pres. Washington, D.C., chapter, 1933), Am. Geog. Soc.; mem. Soc. Archtl. Historians, Thornton Soc., Columbia Hist. Soc., Am. Planning and Civic Assn. (mem. com. of 100 on Nat. Capital), Phi Sigma Kappa. Del. Internat. Congress of Architects, Paris, 1937. Clubs: Cosmos, University (Washington). Author: The Portion of a Champion, 1916; also numerous articles relating to architecture, art criticism and city planning pub. in mags. and newspapers. Home: 3320 Rowland Pl., Washington 8. Office: 808 17th St., Washington 6, D.C.

SULLIVAN, Frank (Francis John Sullivan), humorist; b. Saratoga Springs, N.Y., Sept. 22, 1892; s. Dennis and Catherine (Shea) S.; grad. high sch., Saratoga Springs, 1910; A.B., Cornell U., 1914; unmarried. Began newspaper work at Saratoga, 1910; later condr. of column in N.Y. World. Served as 2d lt. inf., World War. Clubs: Dutch Treat, The Players. Author: Life and Times of Martha Hepplethwaite, 1926; The Adventures of an Oaf (with Herb Roth), 1927; Innocent Bystanding, 1928; Broccoli and Old Lace, 1931; In One Ear, 1933; A Pearl in Every Oyster, 1938; Sullivan at Bay (pub. in England), 1939; A Rock in Every Snowball, 1946. Home: 135 Lincoln Av., Saratoga Springs, N.Y.

SULLIVAN, George F., judge; Jan. 30, 1886-April 14, 1944. See Vol. 23 (1944-45).

SULLIVAN, George Hammond, lawyer; b. New York, N.Y., Nov. 20, 1859; s. Algernon Sydney and Mary Mildred (Hammond) S.; LL.B., Columbia, 1884; spl. course Harvard, 1880-81. In practice of law at N.Y. City, mem. firm Sullivan & Cromwell. Mem. Assn. of Bar of City of N.Y., N.Y. County Lawyers Assn.; mem. Harvard Club, Alpha Delta Phi. Home: 16 W. 11th St. Office: 48 Wall St., New York, N.Y.

SULLIVAN, George Leonard, educator and engr.; b. Jackson, Neb., Oct. 16, 1881; s. Peter and Alice (Beacom) S.; B.Sc., U. of Neb., 1908; M.E., U. of Colo., 1910; Ph.D., U. of Santa Clara, Santa Clara, Calif., 1914; m. Eunice Lord Gale, Sept. 5, 1910; children—George Gale, Robert Francis. Instr. in mech. engring., U. of Colo., 1908-11; asst. prof. mech. engring., Mont. State Coll., 1911-12; prof. mech. engring., U. of Santa Clara, 1912-18, dean Coll. of Engring. since 1918. City engr. City of Santa Clara, 1934-41. Consultant on various projects, including Golden Gate Bridge and Santa Clara Valley Water Conservation Project, since 1918. Chmn. government com. Citizens Planning Council, County of Santa Clara. Past pres. Chamber of Commerce; past chmn. planning commn. City of Santa Clara. Fellow Am. Soc. M.E. (past chmn. San Francisco sect.; chmn. standing com. on relations with colleges); mem. Soc. Promotion Engring. Edn. (mem. council), Am. Soc. C.E., Newcomen Soc., Sigma Tau, Sigma Xi. Home: 725 Madison St., Santa Clara, Calif.

SULLIVAN, John Berchmans, congressman; b. Sedalia, Mo., Oct. 1897; s. Patrick Francis and Catherine Margaret (Rochford) S.; A.B., St. Louis (Mo.) University, 1918, LL.B., 1922, LL.M., 1923; m. Leonor A. Kretzer, Dec. 27, 1941. Admitted to Missouri bar, 1921; began practice of law with his brother in firm of Sullivan and Sullivan, St. Louis; appointed associate city counselor, St. Louis, 1936; appointed sec. to mayor of St. Louis, 1938; member 77th and 79th Congresses, 11th Mo. Dist. (1941-47). Enlisted U.S. Army Oct. 1918; hon. discharge Dec. 1918. Mem. Smoke Elimination Com. of St. Louis (sec. and law mem.), City Govt. Inst., Municipal Employees Merit and Pension System Com., Municipal Govt. Survey Commission, St. Louis. Member St. Louis, Mo. and Am. bar assns., Lawyers Assn. of St. Louis, Am. Legion, Forty and Eight, Delta Sigma Phi, Delta Theta Phi. Democrat. Roman Catholic. Elk. Home: 4867 Fountain Av., St. Louis, Mo. Office: 401 House Office Bldg., Washington, D.C.

SULLIVAN, John J(ames), lawyer; b. Phila., Pa., June 29, 1877; s. Jeremiah J. and Ann (Patterson) S.; ed. Notre Dame Acad., Phila.; A.B., St. Joseph's Coll., Phila., 1896, A.M., 1898, LL.D., 1914; LL.B., U. of Pa., 1899; LL.D., Fordham U., 1911; Litt.D., Duquesne U., 1931; unmarried. Admitted to Pa. bar, 1899, and since practiced at Phila.; prof. corp. law, U. of Pa., since 1915; vice-president and director Market Street National Bank; president Finance Company of Pa. Trustee Catholic University of America, Rosemont Coll., St. Emma Industrial and Agrl. Inst. Mem. Pa. State Council of Edn. Republican. Catholic. Clubs: Union League, Merion Cricket, Radnor Hunt. Author: Pennsylvania Business Law, 1906, 12th edit., 1937; American Business Law, 1908, 4th edit., 1927; American Corporations, 1911, 2d edit., 1921. Home: 1910 Walnut St. Office: 2035 Land Title Bldg., Philadelphia, Pa.

SULLIVAN, John Lawrence, lawyer; b. Wilkes-Barre, Pa., July 20, 1891; s. John Martin and Honora (Hurley) S.; LL.B., Georgetown U., 1914; m. Elizabeth Coyne, July 19, 1910 (died Dec. 31, 1927); children—John Francis, Mary Kathleen; m. 2d, Ethel

Fisher, Apr. 13, 1936. Admitted to practice law in states of Ariz., Calif., Neb., Ia. and before the U.S. Supreme Ct., and in practice since 1915; county atty. Prescott, Ariz., 1921-23; atty. gen. of Ariz., 1935-36. At present serving as Atty. Gen. of Arizona. Served as 1st lt., later capt., U.S. Army, in France and Germany, World War I; served in Provost Marshal Gen. Dept., U.S. Army, July 16, 1942, medical discharge Feb. 1944. State Commander Veterans of Foreign Wars, 1922, member National Council of Administration of same, 1923-24, national judge advocate general, 1940-41. At present chairman National Rehabilitation Committee of V.F.W. Mem. Northern Ariz., Ariz., Calif. and Am. bar assns., Am. Legion. Democrat. Catholic. K.C. (State Dept.). Home: 351 West Portland St., Phoenix, Ariz.

SULLIVAN, John Lawrence, lawyer; b. Manchester, N.H., June 16, 1899; s. Patrick Henry and Ellen J. (Harrington) S.; A.B., Dartmouth Coll., 1921; LL.B., Harvard, 1924; m. Priscilla Manning, Dec. 28, 1932; children—Patricia, Charles Manning, Deborah. Admitted to N.H. bar, 1923, and began practice in Manchester, 1924, as mem. firm Sullivan & White; county solicitor, Hillsborough Co., 1929-33; partner Sullivan & Sullivan, 1930, became sole owner, 1931; now sr. partner Sullivan & Dolan, Manchester, N.H., and Sullivan, Bernod & Shaw, Washington, D.C.; apptd. asst. to commr. of internal rev., Sept. 1939; asst. sec. of treas., Jan. 1940-Nov. 1944; asst. sec. Navy for Air, July 1, 1945. Dir. N.H. Childrens Aid and Protective Soc.; trustee Daniel Webster Council, Boy Scouts of America; trustee Camp Carpenter. Served in U.S. Navy, Sept.-Dec. 1918. Mem. N.H. Bar Assn., Am. Bar Assn., Am. Legion (comdr. N.H. Dept. 1937), Chi Phi, Delta Sigma Rho. Democrat. Roman Catholic. Clubs: Knights of Columbus, Clover (Boston), Manchester Country; Burning Tree (Bethesda, Md.); Manor (Norbeck, Md.), Columbia, Chevy Chase (Chevy Chase, Md.). Home: Manchester, N.H.; and 4871 Glenbrook Rd., Washington, D.C.

SULLIVAN, Joseph Pescia, army officer; b. San Francisco, Calif., Jan. 7, 1894; s. John T. and Mary V. (McGeough) S.; B.S., U.S. Mil. Acad., 1917; grad. Coast Arty. Sch., battery officers course, 1922, Q.M.C. Sch., 1932; M.B.A., Harvard, 1934; m. Marjorie Bingham Price, June 28, 1941; 1 son (by previous marriage), Joseph P. Commd. 2d lt., U.S. Army, 1917, and advanced through the grades to brig. gen., 1944; with A.E.F., France, 1918-19, serving successively with 1st Inf. Training Regt., Depot Div., I Army Corps, with 143th French Inf., with 6th (U.S.) Inf. and with Army of Occupation (Wallendorf, Germany); participated in actions at Saint Die, Saint Mihiel and Meuse-Argonne; wounded at Romagne-Cunel; attaché, Am. Embassy, Tokyo, 1922-25; bn. comdr. anti-aircraft,, Fort Winfield Scott, Calif., 1925-28; dept. trial judge advocate Honolulu, T.H., 1928-31; q.m. supply officer Panama Canal, 1934-36; air force q.m., Selfridge Field, Mich., 1936-40; camp q.m. Camp Shelby, Miss., 1940-42; q.m., 5th Army, Algiers, 1942-45, participating in Tunisian and Italian campaigns; became q.m. 15th Army Group, June 1945, and later chief quartermaster U.S. Forces in Austria. Decorated Legion of Merit, Purple Heart, Victory, German Occupation and Am. Defense Service medals, E.M.A. Theater Ribbon (U.S.); Croix de Guerre (France), Comdr. Order British Empire (Gt. Britain); Grand Officer of Crown of Italy, Silver Star (Italy); Cross of Malta (The Vatican); Medalha de Guerra (Brazil). Mem. Assn. of Grads. of U.S. Mil. Acad. Home: 12½ Lincoln Av., Mount Clemens, Mich.

SULLIVAN, Lawrence, author, journalist; b. San Francisco, Calif., Aug. 5, 1898; s. Jeremiah J. and Ellen (Darmody) S.; Lake View high sch., Chicago, 1917; Northwestern U., 1919, 1925-26; m. Margaret Irvine, Jan. 8, 1929; 1 son, Lawrence (Jr.). Began with Asso. Press, Chicago, 1919; trans. to AP, Washington, D.C., 1926; in Wash., continuously since 1926, save for travel assignments and tour 14 Latin-American nations 1928, as corr. Internat. News service; White House reporter for Wash. Post, 1930-33; established National Business News (Wash.), 1934. Served on Mex. border, 1916, Co. A, Ill. Engrs., Ill. Nat. Guard. Mem. Overseas Writers. National Press Club, National Conference of Business Editors (all Washington); Academy of Polit. Science (New York). Mason (3d degree). Republican. Presbyterian. Author: All About Washington, 1932; Prelude to Panic, 1936; The Dead Hand of Bureaucracy, 1940; Bureaucracy Runs Amuck, 1944. Contributor nat. mags. since 1929. Home: 6308 Oakridge Av., Chevy Chase, Md. Address: National Press Bldg., Washington, D.C.

SULLIVAN, Margaret M., Democratic nat. com. woman from R.I.; b. Providence, R.I., Aug. 4, 1890; d. Daniel and Margaret A (Murphy) Hayes; grad. Cleary Sch., 1904, St. Xavier's Acad., 1908, R.I. Coll. of Edn., 1912; m. Cornelius E. Sullivan, Apr. 22, 1919; 1 dau., Marjorie M. Teacher, Providence, R.I., High Schs., 1912-19; delegate Dem. Nat. Conv. since 1936; Dem. nat. committeewoman from R.I. since 1936; elected co-chmn., credentials com., any nat. party conv., 1944. Mem. exec. bd. League of Women Voters since 1944; dir. women's div. Dem. State Com., Mem. R.I. Coll. of Edn. Alumnae, St. Xavier's Alumnae Assn. Roman Catholic. Clubs: Cleary Auxiliary (charter mem. and founder); Catholic Women's (R.I.). Home: 99 Taber Av. Office: 340 Weybosset St., Providence, R.I.

SULLIVAN, Mark, author; b. Avondale, Chester County, Pa., Sept. 10, 1874; s. Cornelius and Julia (Gleason) S.; grad. Normal Sch., West Chester, Pa., 1892; A.B., Harvard, 1900, LL.B., 1903; hon. Litt.D., Brown U., 1927, Dartmouth, 1928; LL.D., Washington and Jefferson, 1936, Bates, 1936, St. John's, 1937; m. Marie McMechen Buchanan, Oct. 31, 1907 (died Dec. 5, 1940); children—Sydney Buchanan (Mrs. Jameson Parker), Mark, Cornelius (dec.), Narcissa Harvey (Mrs. Dale Siegchrist). Author and commentator, Overseer Harvard, 1928-34; Bromley lecturer Yale, 1929; bd. visitors U.S. Naval Acad., 1929. Col. U.S.M.C. Reserve, 1933. Hon. mem. Phi Beta Kappa. Author: Our Times—The United States, 6 vols., 1900-25; The Education of an American (autobiography), 1938. Clubs: Players, Harvard, Century (New York); Metropolitan, Nat. Press, Gridiron (Washington). Address: 820 18th St. N.W., Washington 6, D.C.

SULLIVAN, Maurice J., corp. official; b. Chicago, Ill., 1881. With Am. Can Co. since orgn., 1901, successively salesman, local sales mgr. at St. Paul, dist. sales mgr. in San Francisco, dir .and v.p. in charge Pacific Coast and exec. v.p., pres., now chmn. bd. since Dec. 1943. Home: 810 Fifth Av. Address: 230 Park Av., New York, N.Y.

SULLIVAN, Maurice Joseph, law practice; b. San Rafael, Calif.; s. Charles and Norah (Cuff) S.; student, Sacred Heart Coll.; m. Lula Gridley; 1 son, Maurice J. Law practice, Reno, since 1926; lt. gov., Nev., 1915-26, 1939-42; mem. 78th Congress (1943-45), Nevada at large. Adj. gen. of Nev., disbursing officer, draft exec. for Nev., World War I; commd. col., 1922-32. Home: Reno, Nev.

SULLIVAN, Oscar Matthias, economist; b. Canal Fulton, O., January 2, 1881; s. Cornelius H. and Catherine (Marx) S.; B.A., Ohio State U., 1905; M.A., U. of Pa., 1912; student Minn. Coll. of Law, 1921-23; admitted to Minn. bar, 1923; m. Bessie L. Ness, June 9, 1909; children—Oscar Norbert, Ronald Ness, Lindley Dermot. Began as newspaper reporter, 1901, later asst. city editor Ohio State Journal, Columbus; teacher pub. schs., Minn. and Pa., 1906-12; chief statistician Minn. Dept. of Labor and Industries, 1917; state dir. re-education of disabled persons, Minn. Dept. of Edn., 1919-35; practicing law, Hamilton & Sullivan, 1935-37; Regional Unemployment Compensation Rep. of Social Security Bd., 1937-40 (referee since Mar. 1, 1940); special agent Fed. Bd. for Vocational Edn. (on leave), 1920. Chmn. Governor's Commn. on Rehabilitation of Industrial Cripples, Minn., 1918; mem. Interim Commn. on the Blind, Minn., 1923; pres. Nat. Council for Physically Handicapped, 1935-36. Mem. Am. advisory council of Yenching Univ., Peiping, China. Mem. Am. Vocational Assn. (v.p. 1932), Nat. Rehabilitation Assn. (pres. 1933), Minn. Assn. for Crippled Children, Phi Beta Kappa. Mason (32°); mem. O.E.S. Author: Disabled Persons, Their Education and Rehabilitation (with K. O. Snortum), 1926; The Empire Builder—A Biographical Novel of James J. Hill, 1928. Home: 1596 Hewitt Av., St. Paul, Minn. Address: 450 Midland Bank Bldg., Minneapolis, Minn.

SULLIVAN, Philip Leo, judge; b. Marengo, Ill., Oct. 2, 1889; s. William B. and Catherine C. (Brickley) S.; LL.B., Loyola U., 1911; m. Daisy Donahue, Nov. 24, 1920; 1 dau., Virginia. Teacher pub. sch., Buena Vista, Ill., 1907-08; admitted to Ill. bar, 1911, and began practice at Chicago; master in chancery, Superior Court, 1916-17; master in chancery, Circuit Court, 1919-21; judge Circuit Court, 1921-33; chief justice Criminal Court of Cook County, Sept. 1933-Dec. 11, 1933, resigned; U.S. dist. judge, Northern Ill. Dist., since 1933. Enlisted in U.S. Army, 1917; hon. discharged as lt. field arty., 1919. Mem. Am., Ill. State and Chicago bar assns., Am. Legion. Democrat. Clubs: Chicago Athletic, Union League, Illinois Athletic, Lake Shore, Olympia Fields, Standard, South Shore Country. Home: 7321 So. Shore Drive. Address: U.S. Court House, Chicago, Ill.

SULLIVAN, R. Livingston, pres. Market Street Nat. Bank; b. Philadelphia, Pa., June 1, 1892; s. James F. and Lulue Romaine (Nichols) S.; B.S., U. of Pa., 1913. Began with Market Street Nat Bank, Phila., 1913, elected dir., 1916, v.p., 1918-30, pres. since 1930; dir. Green & Coates Street. Passenger Ry., Phila., Blauner's Finance Co., Phila.. Frankford & Southwark Phila. City Passenger R.R. Served as 1st lt., later capt., World War I. Mem. Am. Bankers Assn., Pa. Bankers Assn. Clubs: Knickerbocker, New York Yacht (N.Y. City); Racquet, Merion Cricket, Corinthian Yacht (Phila.). Home: "The Woods," Radnor, Pa. Office: Market and Juniper Sts., Philadelphia, Pa.*

SULLIVAN, Reginald H., lawyer; b. Indianapolis, Ind.; s. Thomas L. and Alice D. (Moore) S.; grad. Wabash Coll., Crawfordsville, Ind., 1897, Ind. Law Sch., Indianapolis, 1899; unmarried. Admitted to Ind. State bar and Fed. Courts; engaged in practice of law. Was city comptroller, Indianapolis; mem. Ind. State Senate; mayor of Indianapolis, 1930-35, and 1939-43. Democrat. Episcopalian. Mason. Elk. Clubs: Ind. Democratic, Indianapolis Athletic, Athenæum. Home: 202 E. 15th St. Office: 835 State Life Bldg., Indianapolis, Ind.

SULLIVAN, Russell, amateur astronomer; b. Indianapolis, Ind., Nov. 23, 1881; s. George Robert and Annie Moore (Russell) S.; B.A., Yale, 1905; m. Marguerite Bowen, Oct. 21, 1916. Fellow A.A.A.S., Am. Geog. Soc., Royal Astron. Soc., England; mem. Am. Astron. Soc., Am. Assn. of Variable Star Observers, Société Astronomique de France, S.A.R., Indiana Soc. Republican. Presbyn. Clubs: Indianapolis Literary, University, Dramatic, Contemporary, Columbia, Country, Woodstock; Royal Societies (London). Contbr. astron. articles in Popular Astronomy, Scientific American Supplement, etc. Home: 1431 N. Meridian St. Office: Fletcher Savings & Trust Bldg., Indianapolis, Ind.

SULLIVAN, Thomas John, librarian, lecturer; b. Bristol, Vt., Dec. 5, 1898; s. John and Mary Ann (Parnell) S.; A.B., Holy Cross Coll., 1924; m. Elsie Murray Coonan, June 12, 1926 (dec.); children—Edward John, Barbara Marie; m. 2d, Mary Barron Grandfield, Aug. 10, 1931; 1 dau., Colleen Mary. Asst. prof., Greek and mathematics, Holy Cross Coll., 1924-27; asst. librarian, Dinaud Library, 1924-28, librarian, 1929; librarian Cambridge Pub. Library since 1930. Served as corpl. in S.A.T.C., 1918. Mem. Holy Cross Alumni Assn. Dir. Middlesex County Chapter for Infantile Paralysis. Democrat. Catholic (member Legion of Mary Soc.). Club: Faculty (Harvard U.). Home: 5 Linden St., Cambridge, Mass.; (summer) Sharon, Vt. Address: Public Library, Cambridge, Mass.

SULLIVAN, Walter Edward, coll. prof.; b. Ludlow, Me., July 22, 1885; s. James Steven and Mary (Mitchell) S.; A.B., Bates Coll., Lewiston, Me., 1907; A.M., Brown U., Providence, R.I., 1908, Ph.D., 1912; m. Margaret Boley, 1914 (dec.); children—Ernest Walter, Mary Elizabeth (wife of Samuel H. Lerner, M.D.), Jane Freda (wife of Norman E. Jentz), Dorothy Louise; m. 2d, Caroline E. Vose, 1934. Instr. biology, Western Reserve U., 1911-13; asst. prof. anatomy, Marquette U., 1913-15; prof. anatomy, Tufts Coll., 1915-20; asst. prof. anatomy, U. of Wis., 1920-24, asso. prof., 1924-25, prof. since 1925; visiting prof., Washington U., St. Louis, 1943. Mem. (chmn.) Village Bd. Trustees, Shorewood Hills. Mem. A.A.A.S., Am. Assn. Anatomists, Soc. Exptl. Biology and Medicine, Phi Beta Kappa. Protestant. Democrat. Clubs: Rotary (Madison), Chaos (Chicago). Coauthor: Anatomy of the Rhesus Monkey, 1933. Contbr. anatomy papers. Home: 3672 Lake Mendota Drive, Shorewood Hills, Madison, Wisconsin.*

SULLIVAN, Ward William, coll. pres.; b. Tamaroa, Ill., Dec. 27, 1883; s. Silas and Rhoda Jane (DeBoard) S.; grad. Kan. State Teachers Coll., Hays, Kan., 1909; A.B., U. of Ill., 1911, A.M, 1914, Ph.D., 1923; U. of Chicago, summer 1920; m. Ethel Helena Pierce, June 17, 1911; children—Ward William, Harold Edward. Prof. history and head of dept., Kan. Teachers Coll., Hays, 1912-17; asso. prof. history, U. of Kan., 1919-21; asst. in history, U. of Ill., 1921-23; prof. history, head of dept. and dean, Albany (Ore.) Coll., 1923-29; pres. Whitworth Coll., Spokane, Wash., 1929-39 (retired). Served as pvt., later sergt., coast arty., U.S. Army, 1917-18. Presbyterian. Home: Hays, Kan.

SULLIVAN, William Aloysius, naval officer; b. Lawrence, Mass., Aug. 27, 1894; s. William and Mary (Driscoll) S.; educated Phillips Academy (Andover); B.S., Mass. Institute Technology, 1917; m. Elizabeth Vytlacil, 1928. Commissioned lieutenant (j.g.), U.S. Navy, 1917, and advanced through the grades to commodore, 1943; on duty, Navy Yard, Portsmouth, N.H., 1917-22; asst. naval attaché (observer on salvage matters), Am. Embassy, London, Eng., 1940-41; head salvage section, bureau of ships, Navy Dept., Washington, D.C., 1941-42, with additional duty as supervisor of salvage at headquarters of commercial salvage co. under navy contract, New York, N.Y., Mar. 1942; sec. special com. to study and make recommendations as to U.S.S. Lafayette (Normandie), 1942-43, also duty with Sea Frontier, Western Task Force, since Nov. 1942; became chief of navy salvage, Office Chief of Naval Operations, Washington, D.C., 1943, participating in salvage operations including harbors at Casablanca, Oran, Bizerte, Palermo, Naples and Cherbourg. Decorated Legion of Merit, Am. Defense Service Medal with base clasp, Victory, China Service, Am. Area Campaign and European-African-Middle Eastern Area Campaign medals (U.S.); hon. comdr. Order British Empire (Gt. Britain). Home: 314 Woodbourne Av., Baltimore, Md.

SULLIVAN, William Cleary, lawyer; b. Washington, D.C., Sept. 25, 1880; s. George North and Kate (Cleary) S.; ed. parochial and pub. schs.; grad. Business High Sch., Washington, 1896; LL.B., Georgetown U. Sch. of Law, 1901; m. Ida Gabrielle Wagener, Nov. 27, 1917. Admitted to practice in Supreme Court of D.C. (now Dist. Ct. of U.S. for D.C.), 1901, Court of Appeals (now U.S. Ct. Appeals for D.C.), 1901, Supreme Court of U.S., 1904, also state and federal courts of Md., state courts of Va., W.Va., Fla., U.S. Treasury Dept., Bd. of Tax Appeals (now U.S. Tax Court) and other govt. depts. and agencies; associated in practice with late Joseph J. Darlington, Washington, 1901, until his death, 1920, succeeding him in practice. Mem. faculty Georgetown U. Sch. of Law, 1910-18, and 1921-32; engaged in general practice. Mem. Am., D.C., Md. State bar assns., Soc. Natives of D.C., Catholic Young Men's Nat. Union (3 times pres.). Organizer and 1st pres. Catholic Amateur Athletic League of U.S., K.C. Hon. mem. Delta Theta Phi. Clubs: University, Columbia Country. Author: Manual of Federal

Rules of Civil Procedure, and numerous essays. Home: 27 Primrose St., Chevy Chase 15, Md. Office: 613 15th St. N.W., Washington 5, D.C.

SULLOWAY, Frank J., Rep. nat. committeeman; b. Franklin, N.H., Dec. 11, 1883; s. Alvah Woodbury and Susan Keith (Daniell) S.; A.B. cum laude, Harvard, 1905, LL.B., 1907; m. Margaret Thayer, Sept. 24, 1913; children—Gretchen (dec.), Alvah Woodbury, Faith Thayer. Admitted to bar, 1907; with law firm Hill, Barlow & Homans, Boston, Mass., 1907-11, Streeter, Demond & Woodworth, Concord, N.H., 1911-12, Streeter, Demond, Woodworth & Sulloway, and later, Sulloway, Piper, Jones, Hollis & Godfrey since 1912; trustee Amoskeag Co. (Boston); pres. and trustee Union Trust Co. (Concord); pres. and dir. Sulloway Realty Co. (Franklin, N.H.); dir. First Nat. Bank, Mercantile Realty Co. (both Concord), Sulloway Hosiery Mills (Franklin). New Hampshire chmn. Rep. finance campaign since 1937; Rep. nat. committeeman for N.H. since 1944. Treas. Margaret Pillsbury Gen. Hosp., Concord Hosp. Mem. investment com. N.H. Congregational Conf., Concord, N.H., N.H. chmn. 1st Red Cross Roll Call, 1917; chmn. Concord Red Cross chapter, 1917-39, vice chmn. since 1939. N.H. chmn. Navy Relief Soc. Campaign, 1942, Nat. War Fund, 1943. Mem. Am. and N.H. bar assns., Newcomen Soc., exec. com. U.S. Lawn Tennis Assn. Clubs: Spee, Hasty Pudding, DKE, Choate (law) (Harvard); Union, St. Botolph, Harvard, Longwood Cricket (Boston); Bow Brook (Concord). Home: 115 School St. Office: 3 Capitol St., Concord, N.H.

SULTAN, Daniel Isom, army officer; b. Oxford, Miss., Dec. 9, 1885; s. Daniel Isom and Emma Linda (Wohlleben) S.; student U. of Miss., 1901-03; B.S., U.S. Mil. Acad., 1907; grad. Army Engring. Sch., 1909, Command and Gen. Staff Sch., 1923, Army War Coll., 1926; m. Florence Braden, Jan. 29, 1916; children—Sheila, Linda Faser. Commd. 2d lt., June 14, 1907; advanced through grades to brig. gen., Dec. 1, 1938; instr. civil and mil. engring., United States Military Acad., 1912-16; commander Engineer troops and engaged in construction of roads and fortifications in P.I., 1916-17; col. Gen. Staff, World War; dist. engr., Savannah, Ga., 1923-25; mem. Bd. Engrs. for Rivers and Harbors, 1926-29; in command of U.S. Army troops in Nicaragua and mem. Interoceanic Canal Bd., 1929-31; district engineer, Chicago, 1932-34; engr. commissioner, D.C., 1934-38; comdg. 2d Engr. Regiment, Ft. Logan, Colorado, 1938; commanding general 22d Inf. Brigade, Schofield Barracks, T.H., 1939-41; comdg. gen. Hawaiian Div., Mar.-Apr. 1941; comdg. gen. 38th Div., Camp Shelby, Miss., May 1, 1941-Apr. 6, 1942; comdg. VIII Army Corps, Apr. 1942-43; apptd. dep. comdr. in chief China-Burma-India Theater, Jan. 1943-44; comdr. U.S. Forces in India-Burma Theater since Nov. 1944; maj. gen., inspector gen., July 1945. Decorated D.S.M. with Oak Leaf Cluster (U.S.), Presidential Medal of Merit and Congressional Medal of Distinction (Nicaragua). Mem. Am. Soc. Mil. Engrs., Sigma Chi. Presbyterian. Clubs: Army and Navy, Army and Navy Country (Washington). Writer of articles. Address: War Dept., Washington, D.C.*

SULZBERGER, Arthur Hays (sŭlz'bĕr-gĕr), newspaper publisher; b. New York, N.Y., Sept. 12, 1891; s. Cyrus L. and Rachel Peixotto (Hays) S.; prep. edn. DeWitt Clinton and Horace Mann high schs., N.Y. City; B.S., Columbia, 1913; LL.D., Rollins College, 1939, Union College, 1940; LL.D., U. of Chattanooga, 1944; m. Iphigene B. Ochs, Nov. 17, 1917; children—Marian Effie (Mrs. Orvil Dryfoos), Ruth Rachel, Judith Peixotto, Arthur Ochs. In newspaper business since 1919; pres. and dir. New York Times Co., publisher New York Times; dir. Times Printing Co., and Chattanooga Pub. Co., Chattanooga, Tenn.; dir. Spruce Falls Power & Paper Co., Ltd. (Toronto, Can.); dir. Times Telephoto Equipment, Inc., Associated Press; chmn. bd., Interstate Broadcasting Co. Commd. 2d lt. F.A., 1st Plattsburg Camp, Aug. 1917. Trustee Columbia Univ., Baron de Hirsch Fund, New York Foundation, Congregation Emanu-El, Grant Monument Association. Trustee Rockefeller Foundation; trustee Jewish Theological Seminary of America; incorporator and mem. central committee American National Red Cross (director N.Y. chapter); Council on Foreign Relations, Merchants Assn., Chamber of Commerce of State of N.Y., Pilgrims of U.S.; dir. Am. Arbitration Assn.; mem. S.A.R. Clubs: City, Columbia, Grolier, Lotos, Metropolitan (Washington, D.C.); Mountain City (Chattanooga). Home: 5 E. 80th St., New York 28. Address: N.Y. Times, 229 W. 43d St., New York 18, N.Y.

SULZBERGER, Cyrus Leo (sŭlz-bĕr-gĕr), newspaper corr.; b. New York City, Oct. 27, 1912; s. Leo and Beatrice (Josephi) S.; grad. Horace Mann Sch. for Boys, 1930; B.S. magna cum laude, Harvard, 1934; m. Marina Tatiana Ladas, Jan. 21, 1942; 1 dau., Marina Beatrice. Reporter Pittsburgh Press, 1934-35; reporter for United Press, Washington, D.C., 1935-38; corr. in Europe for North Am. Newspaper Alliance, United Press, London Evening Standard, British Broadcasting Corp., 1938-40; war. corr. for New York Times in Europe, Asia, Africa, 1940-42, now chief foreign corr. for New York Times. Received Overseas Press Club award for best reporting on German-Russian War, 1941; received Lloyd McKim Garrison prize for best under-grad. poem, Harvard, 1934. Member Signet Society (Harvard), Phi Beta Kappa. Author: Sit-down with John L. Lewis, 1938. Contbr. poems to Trial Balances, 1934; also articles to mags. Home: care Mrs. Ely Jacques Kahn, 970 Park Av. Address: care New York Times, New York, N.Y.

SULZBERGER, Frank L., business exec.; b. Chicago, Ill., Dec. 3, 1887; s. Solomon and Clara (Frank) S.; student U. of Chicago; m. Helen Becker, 1911; children—Kate, Ann, Jean. Pres. Enterprise Paint Mfg. Co., Chicago, Ill., since 1926; v.p. Fed. Varnish Co. since 1931; dir. Mercantile Nat. Bank. Dir. Joint Distbn. Com. Vice chmn. Public Aid Commn. of State of Ill. Dir., mem. exec. com. Community Fund of Chicago; dir. Jewish Charities of Chicago, Nat. Refuge Service. Trustee University of Chicago; trustee Chicago Community Trust. Mem. exec. com., Alumni Foundation, U. of Chicago. Recipient Alumni Award, U. of Chicago, 1941. Mem. exec. com. Nat. Paint, Varnish and Lacquer Assn. Clubs: Standard, Lake Shore Country, Tavern (Chicago). Home: 1015 Hyde Park Blvd. Office: 333 S. Peoria St., Chicago, Ill.

SULZBERGER, Marion Baldur (sŭlz'bĕr-gĕr), physician, dermatologist; b. N.Y. City, Mar. 12, 1895; s. Ferdinand and Stella (Ullmann) S.; student Harvard, 1912-13; studied medicine, France, Switzerland, Germany, 1920-29; received degree of basic med. science, U. of Geneva, Switzerland, 1921; Bach. Sc. Ecole de Médecine, Sorbonne, Paris, 1922; M.D., U. of Zurich, Switzerland, 1926; m. Edna F. Lowenstein, 1915; 1 dau., Margaret L. (Mrs. Francis Dobo); m. 2d, Kathryn Mullen Conway, Oct. 23, 1933. Went around the world working as laborer, stoker, sailor, camel driver, 1913-14; in packing business Sulzberger & Sons, N.Y. City, 1914-16; investigator Internat. Products Co. (forestry and cattle conditions, Argentine and Paraguay, S.A.); interne Kantonspital, Zurich, 1925-26; asst. (dermatology and syphilis) Dermatologic U. Clinic (Bruno Bloch, dir.), 1926-29; in U. Clinic, Breslau, Germany, 1929; assistant clinical professor dermatology and syphilology, Columbia, New York City, 1935; associate dermatologist Montefiore Hosp., New York City, 1931; consultant dermatology and syphilology, French Hosp., 1938; dermatologist and syphilologist, New York Post-Grad. Hosp. (skin and cancer unit), 1938; consultant com. on med. information, N.Y. Acad. of Medicine, 1941; research asso. Cornell U. Med. Coll., 1942. Aviation pilot U.S.N.R., lt., jr. grade, 1917-19; lt. comdr. U.S.N.R. Med. Corps, 1940; comdr. Med. Corps U.S.N.R., 1943. Hon. mem. Allergists, Am. Coll. of Allergists Investigative Acad., Brazilian, Cuban, Hungarian, Argentine dermatologic and med. socs. Mem. bd. dir. Soc. Dermatol.; fellow N.Y. Acad. Med.; mem. Am. Med. Assn., Am. Assn. Immunologists, Am. Dermatol. Soc., Med. Soc. of N.Y. County, Med. Soc. of N.Y. State, Soc. for Exptl. Biology and Medicine, Soc. for Investigative Dermatol., Swiss Soc. for Prevention of Venereal Diseases, Soc. for Research in Psychosomatic Problems. Editor: with Dr. Fred Wise) Yearbook of Dermatol. and Syphilol., 1931-42, senior editor since 1943; editor Jour. of Investigative Dermatol., 1938, N.A. Dermatologica, Basel, Switzerland, 1938, Jour. of Allergy, St. Louis, Mo. (dept. dermatol. and syphilol.), 1935. Author: Dermatologic Allergy, Dermatologic Therapy in General Practice (with Dr. Jack Wolf), 1940 (2d ed. 1942); Manual of Dermatol. (with Dr. Donald Pillsbury and Dr. Clarence S. Livingood), 1942. Contbr. scientific articles to jours. Active in orgn. problems for management of dermatologic and venereal diseases in the U.S. Navy, and co-author of the official military Manual on Diseases of the Skin. Engaged with Nat. Research Council combating effects of war and warfare agents on the skin. Home: 2 Sutton Pl. S. Office: 962 Park Av., New York, N.Y.

SULZER, Albert Frederick, vice chairman of bd. Eastman Kodak Co.; Dec. 22, 1878-Aug. 6, 1944. See Vol. 23 (1944-45).

SUMAN, John Robert (sŭ'mán), business exec.; b. Daleville, Ind., Apr. 9, 1890; s. George O. and Nora (Way) S.; student U. of Southern Calif., 1908-10; B.S., U. of Calif., 1912; Eng. D. (hon. degree) S.D. School of Mines, 1941; m. Beatrice Mary Mowers, Dec. 16, 1912; children—John Robert, Jr., Richard Harlan. Assistant assayer and surveyor Yellow Aster Mining & Milling Company, 1911; assistant geologist Rio Bravo Oil Co., 1912-13; chief engr., 1913-17; tech. supt. (Tex. and La.) Roxana Petroleum Corp., 1917-19; asst. to v.p. and gen. mgr. Rio Bravo Oil Co., 1919-25, v.p. and gen. mgr. 1925-27; asst. mgr. East Coast Oil Co., subsidiary of So. Pacific, 1922; mgr. East Coast Oil Co., 1923; gen. mgr. Tex. operations Asso. Oil Co. of Calif., 1923-26; dir. Humble Oil & Refining Co., 1927-33; v.p. in charge of prodn., and dir. Humble Oil & Refining Co., June, 1933-Feb. 1945; v.p. and dir. Standard Oil Company (N.J.), since Feb. 1, 1945, member of executive committee since December 1945. Mem. Am. Assn. Petroleum Geologists, Am. Inst. Mining and Metall. Engrs. (past pres.), Inst. of Petroleum, Am. Petroleum Inst., Houston Geol. Soc. Clubs: Houston Country, Houston, Texas Corinthian Yacht, Ramada, Eagle Lake Rod and Gun. Author: Petroleum Production Methods. Home: 984 Kirby Drive, Houston, Texas. Office: Room 2915, 30 Rockefeller Plaza, New York 20, N.Y.

SUMMERALL, Charles Pelot, retired army officer; b. Lake City, Fla., Mar. 4, 1867; s. Elhanan Bryant and Margaret Cornelia (Pelot) S.; grad. Porter Mil. Acad., Charleston, S.C., 1885; B.S., U.S. Mil. Acad., 1892; LL.D., Hobart Coll., 1921, Williams Coll., 1927, Coll. of Charleston, 1935; (hon.) LL.D., Brown U., 1936; Dr. Military Science, Pa. Military Coll., 1927; m. Laura Mordecai, Aug. 14, 1901; 1 son, Charles P. (U.S. Army). Commd. 2d lt. inf., June 11, 1892; promoted through grades to col., May 15, 1917; brig. gen. N.A., Aug. 5, 1917; maj. gen. N.A., July 12, 1918; brig. gen. regular army, Feb. 18, 1919; maj. gen., Apr. 30, 1920; general (as chief of staff), Feb. 23, 1929; retired with rank of gen., Mar. 31, 1931. A.d.c. to Maj. Gen. Graham, commander 2d Army Corps, 1898, to Brig. Gen. Pennington, commanding Dept. of Gulf, 1898-99; campaigns, Philippine Islands, 1899-1900; with China Relief Expdn., 1900-01; located and initiated constrn. of Ft. William H. Seward, Alaska, 1902; mem. mil. mission to England and France, Apr.-July 1917; apptd. comdr. 67th F.A. Brig., later 1st F.A. Brig.; joined A.E.F. in France, Oct. 1917; comd. 1st Div., July-Oct. 1918, later 5th, 9th and 4th army corps; mem. inter-allied commn. at Fiume, July-Aug. 1919; on duty with Am. Mission to Negotiate Peace to Aug. 31, 1919; apptd. chief of staff, U.S. Army, Nov. 21, 1926. Former mem. Joint Bd. Army-Navy. Pres. The Citadel, Mil. Coll. of S.C. since 1931; chmn. Florida Canal Authority. Decorated D.S.C. (U.S.), "for gallantry," Battle of Soissons with 1st Div., World War; D.S.M. (U.S.), "for meritorious and distinguished services"; Silver Star, 4 War Dept. citations for gallantry in action Philippines and China, 1900; Legion of Honor and Croix de Guerre with two palms (France); Grand Officer Crown of Belgium; Comdr. Order of Crown (Italy); Military Medal (Panama); Order of Prince Danilo I (Montenegro); Spanish-Am. War, Philippine and China Relief Expdn. campaign badges; Victory Medal of U.S. for 5 major operations A.E.F.; Grand Ribbon Polonia Restituta (Poland); Order Military Merit (Cuba). Mem. Soc. of 1st Div. of A.E.F., Am. Legion, S.A.R., Phi Beta Kappa, Omicron Delta Kappa, Blue Key. Mem. S.C. Rural Electrification Authority. Episcopalian. Mason (33°); mem. Supreme Council Scottish Rite (grand treas.), grand insp. gen. in S.C. Clubs: Army and Navy (Washington); Rumson Country (N.J.). Home: The Citadel, Charleston, S.C.*

SUMMERFIELD, Arthur E(llsworth), Rep. nat. committeeman; b. Pinconning, Mich., Mar. 17, 1899; s. William Henry and Cora Edith (Ellsworth) S.; m. Miriam W. Graim, July 22, 1918; children—Gertrude Miriam (Mrs. William C. Davison), Arthur E. Real estate broker, 1919-24; pres. Summerfield Oil Co., distributor for Pure Oil Co., Flint, Mich., 1924-37; pres. Summerfield Chevrolet Co., Flint, since 1929; pres. Bryant Properties Corp., since 1938. Dir. Mich Automobile Dealers Assn., since 1942; dir. Nat. Automobile Dealers Assn., since 1942, former regional vice pres., chmn. post war planning com., 1943-44, former chmn. automotive com.; mem. post war planning com., U.S. C. of C., 1944; dir. Genesee County (Mich.) Real Estate Assn.; in charge recruiting work for Ordnance Dept., U.S. Army in Mich., 1942; finance dir. Rep. State Central Com. of Mich., 1943-45; Rep. nat. committeeman for Mich., since 1944; dir. War Chest Bd., Flint, Mich. Mem. Com on Fgn. Relations. Mason, Elk. Clubs: Flint City (pres. and dir.), Kiwanis (Flint, Mich.); Detroit, Athletic (Detroit, Mich.) Home: 2952 Parkside Drive, Flint 3. Office: 2712 N. Saginaw St., Flint 5, Mich.

SUMMERFIELD, Lester D(ouglas), former Rep. nat. committeeman; b. Carson City, Nev., Jan. 5, 1888; s. Sardis and Mary Ellen (Douglas) S.; A.B., Stanford U., 1912, J.D., 1914; m. Nan Drury, May 18, 1915; children—Mary Winslow, Nancy Lester. Admitted to Nev. and Calif. bar, 1914, and since practiced in Reno; city atty., 1914-19; dist. atty. Washoe County, 1919-30; spl. dept. atty. gen. to prosecute actions resulting from shortage in state treasury, 1927-28; master in chancery U.S. Dist. Court for Nevada, 1914; dir. and counsel Nev. Corp. Service & Trust Co., The Security Nat. Bank of Reno. Republican nat. committeeman for Nev., 1936-40. Mem. Salvation Army council, chmn. Red Cross Chapter (1938), and finance com. Boy Scouts, all Washoe County; pres. State Area Council Boy Scouts; mem. Stanford Associates. Mem. Am. Bar Assn., Nev. State Bar (pres. 1938; mem. bd. govs.), Washoe County Bar Association (president 1931), Calif. State Bar, Am. Judicature Society, Stanford Law Society (mem. council), Assn. of Bar of City of N.Y., Phi Delta Phi. Republican. Elk, K.P., Eagle. Club: Lions (Reno). Contbr. to legal jours. Home: 515 Court St. Office: First Nat. Bank Bldg., Reno, Nev.

SUMMERFIELD, Solon E., hosiery mfr.; b. Lawrence, Kan., Apr. 19, 1877; s. Marcus and Sara (Erb) S.; A.B., Univ. of Kan., 1899, LL.B., 1901; married. Began as hosiery mfr., N.Y. City, 1906; became chmn. bd. Gotham Silk Hosiery Co., retired 1940. Member of Phi Delta Phi, Phi Kappa Psi, Theta Nu Epsilon. Clubs: North Hills Golf, Westchester Country. Founder of Summerfield Scholarships, U. of Kan., for needy students. Home: 107 Station Road, Great Neck, N.Y. Office: 30 Rockefeller Plaza, New York, N.Y.*

SUMMERLIN, George Thomas, diplomatic service; b. Rayville, La., Nov. 11, 1872; s. John S. and Mary (Davis) S.; student La. State U. and A.

and M. Coll.; grad. U.S. Mil. Acad., 1896. Served in Puerto Rico, 1898, later in Philippines; resigned from Army as capt. of cav., May 17, 1903; apptd. clk. Dept. of State July 1, 1909; 2d sec. Embassy, at Tokyo, Japan, 1910; 2d sec. Legation, Peking, 1911-14; sec. Legation, Santiago, Chile, 1914-17; sec. Embassy, Class I, Feb. 5, 1915; assigned to Mexico, Feb. 2, 1917; apptd. counselor of Embassy, Jan. 7, 1918; chargé d'affaires, ad interim, at Mexico City, 1919-24; counselor of Embassy, to Rome until Mar. 1925; E.E. and M.P. of U.S. to Honduras, 1925-29, to Venezuela, 1929-34, to Panama, 1934-37; chief of protocol, Dept. of State, since July 29, 1937; also special asst. to sec. of state, January 1944 with the rank of Minister. Member Kappa Alpha. Presbyterian. Clubs: Metropolitan, Army and Navy, Chevy Chase, Alibi (Washington); India House (New York). Home: Rayville, La. Address: 1718 H St. N.W., Washington, D.C.

SUMMERS, Cleon Aubrey, lawyer; b. Hiseville, Ky., Dec. 9, 1881; s. Andrew Murray and Eliza Ann (Patterson) S.; student Liberty Coll., Glasgow, Ky., 1899-1902; A.B., Western Ky. State Teachers Coll., 1906; LL.B., Cumberland U., 1907; m. Josephine Beck, Dec. 16, 1914 (died July 9, 1926) m. 2d, Phyrne Hardy, Oct. 28, 1931; 1 son, Edward Hardy. Admitted to Ky. bar, 1907; began practice in Glasgow; county atty. Barren County 1910-14; admitted to Okla. bar, 1914; practiced in Wagoner, 1914-19; county atty. Wagoner County, 1916-19; asst. U.S. atty. Eastern Dist. of Okla., 1919-21; practiced in Muskogee, Okla., since 1921; actg. U.S. atty. Eastern Dist. Okla., 1934-35, U.S. atty. since 1935. Formerly chmn. Okla. State Election Bd.; chmn. Dem. Com. of Congressional Dist. Mem. Pi Kappa Alpha. Baptist (deacon). Mason (K.T., Shriner), Elk. Home: 2910 W. Okmulgee St. Office: Federal Bldg., Muskogee, Okla.

SUMMERS, Festus Paul, univ. prof.; b. on farm near Summersville, W.Va., Mar. 2, 1895; s. Paul Jones and Julia (Cutlip) S.; A.B., W.Va. U., 1923; A.M., U. of Chicago, 1927; student Columbia U., 1927-28; Ph.D., W.Va. U., 1933; m. Helen Page, Dec. 22, 1922; 1 dau., Jane. Teacher W.Va. public schools, 1911-15, prin. Spanishburg (W.Va.) High Sch., 1917-18; supt. Jane Lew (W.Va.) Ind. Dist. Schools, 1922-26; prof. history, Morris Harvey Coll., Barboursville, W.Va., 1928-31; archivist and lecturer, W.Va. U., 1935-39, asso. prof. history since 1939. Lucy Webb-Rutherford B. Hayes Foundation fellow in Am. history, 1940-42. Chairman W.Va. War History Commn. since 1943. Served in U.S. Army, World War; capt. Inf. Res., 1929-39. Mem. Authors League, Am. Hist. Assn., Miss. Valley Hist. Assn., Southern Hist. Assn., W.Va. Hist. Soc. (pres. 1943-44), Am. Mil. Inst., Am. Legion, Am. Assn. Univ. Profs., Phi Beta Kappa. Mason (32°). Rotarian. Author: Johnson Newlon Camden: A Study in Individualism, 1937; The Baltimore and Ohio in the Civil War, 1939. Contbr. to hist. jours. Home: 8 Elgin St., Morgantown, W.Va.

SUMMERS, Owen, army officer; b. Portland, Ore., May 23, 1890; s. Gen. Owen Summers, Sr.; commd. 2d lt. Inf. Res., May 1917; capt. Inf. Regular Army, July 1, 1920, advancing through the grades to brig. gen., Sept. 1942; grad. Infantry School 1923, Command and General Staff School 1935, Army War College, 1939; dist. comdr. Civilian Conservation Corps, Ft. McPherson, Georgia, 1940; G-1 Trinidad Base Command, Port-of-Spain, British West Indies, Apr. 1941; commanded 33rd U.S. Infantry, Trinidad Mobile Force and Fort Read, Trinidad, B.W.I., 1942-43; asst. div. comdr., 80th U.S. Inf. Div., Third U.S. Army, 1943-45; comdg. gen., 12th Reinforcement Depot, 1945; comd. gen., U.S. Task Force, Norway, 1945; chief, Theater Visitors Bur., U.S. Forces, European Theater, 1945. Served with 91st Div., France and Belgium, World War I; awarded Silver Star. Served with 80th U.S. Inf. Div. in France, Belgium, Luxemburg and Germany, World War II; awarded Legion of Merit, Bronze Star, Purple Heart, Legion d'Honneur and Croix de Guerre with Palm, Commander of the British Empire, Order of St. Olaf, Knight Commander. Home: 1211 N.W. 17th St., Oklahoma City, Okla.

SUMMERS, Walter Lee, prof. law; b. Kingman, Ind., May 24, 1888; s. Allen Gooding and Zura (Leonard) S.; A.B., Ind. U., LL.B., 1911; J.D., Yale, 1912; m. Ruth S. Schneider, June 17, 1913; children—William Allen, Walter Lee. In practice of law at Gary, Ind., 1912-15; prof. law, U. of Fla., 1915-18, U. of Ky., 1918-20, U. of Ill. since 1920; legal dept. Shell Oil Co., N.Y., since Oct. 1943. Member Order of Coif, Phi Kappa Phi, Phi Delta Phi. Democrat. Congregationalist. Club: Urbana Country. Author: The Law of Oil and Gas, 1927, 1938. Home: 504 Pennsylvania St., Urbana, Ill.*

SUMMERS, William Henry, cartoonist; b. Springarten, Ill., July 8, 1897; s. Thomas Ira and Cynthia (Willmore) S.; ed. high sch., East St. Louis, Ill.; student The Landon School of Art, Cleveland, O., 1921; m. Katherine Shea, June 22, 1916; children—Dorothy Marguerite (Mrs. Sterling Menke), Daniel Vernon, William Henry (dec.), Harriet Lucille (Mrs. Prentice C. Woodhouse). Began as clerk, later becoming assistant loading superintendent, Armour & Co., St. Louis, 1913-20; with Am. Multigraph Co., Cleveland, 1 yr.; asso. instr. Landon Sch. of Art, 1923-27; joined staff of Cleveland News, 1927, cartoonist, 1930-41; cartoonist Buffalo Evening News, since Mar. 10, 1941. Work on permanent exhbn.: Tex. Christian U. (Ft. Worth), U. of Ga., U. of Ark., Columbus (O.) Gallery of Fine Art, Medill Sch. of Journalism, Northwestern U., Ohio State U., Princeton U., Henry E. Huntington Historical Library and Gallery, San Marino, Calif. Baptist. Mason (32°; Shriner). Compiler: Daily News Reels (book of own cartoons), 1931. Home: 175 Linwood Av. Office: Buffalo Evening News, Buffalo, N.Y.

SUMMEY, George, clergyman; b. Asheville, N.C., June 3, 1853; s. A. T. and S. R. (Morrison) S.; studied U. of Ga.; A.B., Davidson Coll., N.C., 1870, A.M., 1872; grad. Union Theol. Sem., Va., 1873; D.D., Southwestern Presbyn. U., 1891; LL.D., Davidson Coll., 1900; m. Elizabeth R. Worth, Dec. 15, 1875; children—Mrs. A. B. Dinwiddie, Albert, George, Mrs. C. S. Smith. Ordained Presbyn. ministry, 1873; pastor Bolivar, Tenn., 1873-75, Covington, Ky., 1875-80, Graham, N.C., 1881-84, Chester, S.C., 1884-92; chancellor Southwestern Presbyn. Univ., Clarksville, Tenn., 1892-1903; editor of Southwestern Presbyterian, 1903-09; pastor Third Ch., New Orleans, 1903-28; professor systematic theology, Austin Seminary, since 1927. Moderator Gen. Assembly Presbyn. Ch. in U.S., 1925. Founder, 1887, and 13 yrs. mng. editor Presbyterian Quarterly; founder, 1890, and 3 yrs. mgr. Presbyterian and Reformed Review; supt. Monteagle Assembly, 1900-03. Hon. v.p. Am. Bible Soc. since 1926. Mem. Pi Kappa Alpha, Phi Beta Kappa. Club: Round Table (New Orleans). Home: 3002 DeSoto St., New Orleans, La.

SUMNER, Clarence (Wesley), librarian; b. Noblesville, Ind., May 2, 1885; s. Charles W. and Mary Ann (Vestal) S.; student Earlham Coll., Richmond, Ind., 1904-07; A.B., U. of Mo., 1909; student Summer Sch. for Librarians, Ind. Library Commn., 1906; m. Florence Gillette, Dec. 25, 1916; 1 son, Clarence Wesley. Asst. Earlham Coll. Library, 1904-07, U. of Mo. Library, 1907-11; librarian, U. of N.D., 1911-17, Pub. Library, Sioux City, Ia., 1917-26; pres. Iowa Library Assn., 1921; librarian Youngstown Pub. Library Oct. 1926-Feb. 1945. Served as librarian Camp Cody, N.M., Aug.-Nov. 1918, World War. Mem. bd. govs. Youngstown Coll. Mem. World Assn. for Adult Edn., Am. Assn. for Adult Edn., Nat. Council of Parent Edn., A.L.A., Ohio Library Assn. (pres. 1940-41), Ohio Conf. on Adult Edn. Mem. Soc. of Friends. Pioneer and organizer professional library service at bedside of patients in civilian hosps. Founder of Mothers' Room in Youngstown Public Library, 1935. Clubs: Youngstown Exchange, Youngstown Advertising, Youngstown Chamber of Commerce. Author: The Birthright of Babyhood, 1936; Books and Babies (with Dr. Garry C. Myers), 1938. Contbr. to ednl., religious and library jours. Lecturer on Parent Education and Child Training to ednl., and civic organizations. Home: 1420 Ford Av., Youngstown, O.

SUMNER, Edward Alleyne, mfr.; b. Jackson, Mich., Oct. 26, 1874; s. Edward Alleyne and Florence (Bingham) S.; grad. Detroit Univ. Sch., 1904; student Mass. Inst. Tech., Class of 1897; 3 yrs.; m. Ernestine Davenport Tappey, Oct. 28, 1905. Began as foundry molder, 1896; engr. Cie. Nationale des Radiateurs, Dole, Jura, France, 1899; sec., mfg. com., Am. Radiator Co., Chicago, Ill., 1900, sec. operating bd., Detroit, Mich., 1901-07, mgr. Detroit plant, 1907-10; mem. bd. dirs. Am. Radiator Co., 1930-38; retired since 1938. Served as capt., Res. Corps, U.S. Army, 1916. Decorated Chevalier Legion of Honor. Pres. Childrens Aid Soc., Detroit, 1908; pres. Detroit Bd. of Commerce, 1909. Chmn. Mil. Training Camps Assn. for Mich., 1916. First vice pres. Am. Chamber of Commerce, France, 1935; 1st vice pres. American Club of Paris, 1935; pres. Am. Library in Paris, Inc.; senior warden American Pro Cathedral of Holy Trinity, Paris. Represented Am. industry on League of Nations Econ. Consultative Com., 1929. Chmn. Eastern Indusl. Sect. of Republican Nat. Com., 1936. Clubs: Knickerbocker (New York); Apawamis (Rye, N.Y.); Detroit, Country (Detroit); Travellers, Cercle Interallie, Golf de St. Cloud (Paris). Home: The Plaza, Fifth Av. and 59th St., New York 19, N.Y.

SUMNER, Francis Bertody, zoölogist; b. Pomfret, Conn., Aug. 1, 1874; s. Arthur and Mary Augusta (Upton) S.; B.S., U. of Minn., 1894; Ph.D., Columbia, 1901; m. Margaret Elizabeth Clark, Sept. 10, 1903; children—Florence Anne, Elizabeth Caroline, Herbert Clark. Tutor and instr. natural history, Coll. City of New York, 1899-1906; dir. biol. lab., U.S. Bur. Fisheries, Woods Hole, Mass., 1903-11; naturalist, U.S. Bur. Fisheries steamer "Albatross," 1911-13; asst. prof. biology, Scripps Inst. for Biol. Research (later Inst. of Oceanography), U. of Calif., 1913-19, asso. prof., 1919-26, prof. since 1926, acting dir., 1923-24; research asso. Carnegie Instn., Washington, D.C., 1927-30. Fellow A.A.A.S. (chmn. sect. F, 1938), Calif. Acad. of Sciences, San Diego Natural History Soc.; mem. Am. Soc. Zoölogists, Am. Soc. Naturalists, Western Soc. Naturalists (pres. 1921-22), Am. Soc. Mammalogists, Ecol. Soc. America, Am. Genetic Assn., Am. Soc. Ichthyologists and Herpetologists, Nat. Acad. of Sciences, (corr.) Phila. Acad. of Sciences, Am. Philos. Soc., Soc. for Exptl. Biology and Medicine, Phi Beta Kappa, Sigma Xi. Author papers on embryology and physiology of fishes, marine ecology, geographic variation, heredity and evolution. Address: Scripps Institution, La Jolla, Calif.*

SUMNER, G(ee) Lynn, advertising; b. Whitehall, Mich., Apr. 8, 1885; s. George Albert and Clara Jane (Gee) S.; A.B., Albion (Michigan) College, 1907, LL.D., honorary, 1942; married Amelia Amann, October 16, 1911; children—Elizabeth June (Mrs. George S. Birdsong), George Warren; married 2d, Mary Brooks Picken, November 21, 1931. Associate editor System Magazine, 1907-08; editor book department, A. W. Shaw Co., Chicago, 1908-09; advertising writer System Service Bureau, Chicago, 1909-10; advertising dept., Internat. Textbook Co., Scranton, Pa., 1910-15; advertising mgr. Internat. Corr. Schs., Scranton, Pa., 1915-25; v.p. Woman's Inst. of Domestic Arts and Sciences, Scranton, Pa., 1916-25; pres., treas. and dir. G. Lynn Sumner Co., advertising agency, New York, since 1925. Awarded medal for distinguished copy in Annual Advertising Awards, 1936. Pres. Advertising Club of New York, 1939-41. Republican. Clubs: Advertising (New York), Quaker Hill Country (Pawling, N.Y.). Author: Abraham Lincoln as a Man Among Men, 1922; We Have With Us Tonight, 1941; Meet Abraham Lincoln, 1946. Home: 11 E. 73d St.; and Quaker Hill, Pawling, N.Y. Office: 444 Madison Av., New York, N.Y.

SUMNER, James Batcheller, prof. bio-chemistry; b. Canton, Mass., Nov. 19, 1887; s. Charles and Elizabeth Rand (Kelly) S.; prep. edn., Roxbury (Mass.) Latin Sch., 1900-06; A.B., Harvard, 1910; A.M., 1913, Ph.D., 1914; grad. study U. of Brussels, 1921-22; m. Bertha Louise Ricketts, July 20, 1915 (divorced); children—Roberta Rand, Nathaniel (dec.), Prudence Avery, James Cosby Ricketts, Frederick Overton Burnley, John Increase; m. 2d, Agnes Paulina Lundkvist, 1931; m. 3d, Mary Morrison Beyer, 1943. Acting professor chemistry, Mt. Allison College, Sackville, N.B., Can., 1911; research asst. Worcester (Mass.) Poly. Inst., 1911-Jan. 1912; asst. prof. biochemistry, Cornell U., 1914-29, prof. since 1929; fellow Commn. for Relief in Belgian Ednl. Foundation, 1921-22; Guggenheim fellow, 1937. Awarded Scheele medal at Stockholm, Sweden, 1937. Mem. Am. Soc. Biol. Chemists, A.A.A.S., Soc. Exptl. Biology and Medicine, Sigma Xi, Phi Kappa Phi. Republican. Unitarian. Author: Textbook of Biological Chemistry, 1927; Laboratory Experiments in Biological Chemistry; Chemistry and Methods of Enzymes, 1943. Research on enzymes, urinalysis, etc. Home: 119 Heights Court, Ithaca, N.Y.

SUMNER, Jessie, congresswoman; b. Milford, Ill.; d. A. T. and Elizabeth (Gillan) Sumner; A.B., Smith Coll., 1920; student Columbia Law Sch., U. of Chicago Law Sch., Oxford U., England, New York U. Sch. of Commerce, U. of Wis.; unmarried. Admitted to Ill. bar, 1923, and practiced in Chicago; co. judge Iroquois Co., 1927; vice pres. Sumner Nat. Bank, Sheldon, Ill.; mem. 76th to 79th Congresses (1939-47), 18th Ill. Dist. Mem. Chicago, Am. bar assns., Nat. Women Lawyers' Assn., Ill. Women's Bar Assn., Nat. Fedn. Women's Clubs. Republican. Methodist. Eastern Star. Clubs: Women's Business and Professional; National Women's Republican. Home: Milford, Ill.

SUMNER, John Saxton; b. Washington, D.C., Sept. 22, 1876; s. George Watson (Rear Admiral, U.S. Navy) and Henrietta (Ruan) S.; LL.B., New York U., 1904; m. Eloise Peckham, Nov. 17, 1904; 1 dau., Eloise Elizabeth (Mrs. Harry Lee Powell, Jr.). Banking and brokerage business, 1895-1905; gen. law practice, 1905-13; asso. sec. N.Y. Soc. for Suppression of Vice, 1913-15, sec. since 1915; a leader in movements and legislation directed against demoralizing influences in publs., the screen, the stage, etc. Served as Y.M.C.A. sec. with 26th Div. and 82d Div., U.S. Army, St. Mihiel and Argonne offensives, 1918. Mem. N.Y. State Bar Assn., Founders and Patriots America, S.A.R., Phi Delta Phi, Zeta Psi. Republican. Episcopalian. Home: 139 Old Mill Rd., Manhasset, N.Y. Office: 215 W. 22d St., New York, N.Y.

SUMNERS, Hatton W., congressman; b. Lincoln County, Tenn., May 30, 1875; s. Capt. W. A. and Anna (Walker) S. Began practice of law, Dallas, Tex., 1897; pros. atty., Dallas County, 2 terms; mem. 63d Congress (1913-15), at-large, Tex., and 64th to 78th Congresses (1915-45), 5th Dist. Democrat. Home: Dallas, Tex.*

SUMPTER, William David, surgeon; b. Pulaski, Tenn., June 28, 1872; s. James Asher (M.D.) and Mary Amanda (Rhea) S.; grad. Webb Sch., Bell Buckle, Tenn., 1891; M.D., U. of Va., 1894; postgrad. work New York Polyclinic; m. Tommie Florence Wrenne, Oct. 10, 1901; children—Clara Wrenne (Mrs. Thomas Wilson Clapham), Thomas Wrenne, Mary Rhea (Mrs. Thomas Edward Scheffer), William David. Served internship at Hosp. of Good Shepherd, Nashville, Tenn.; successively prof. microscopy, prof. anatomy and prof. surgery, med. dept. U. of Tenn., also prof. anatomy, gen. and oral surgery, dental dept.; now staff surgeon Protestant Hosp. Lecturer on gynecology. Formerly director Thomas W. Wrenne & Co., bankers. Member Am. and Tenn. State med. assns., Middle Tenn. Med. Assn., Southern Med. Assn., Nashville Acad. Medicine, Davidson Med. Soc. Club: Executives. Democrat. Presbyterian. Mason (32°, K.T., Shriner), K.P. Home: 1108 19th Av. S. Office: 516-19 Bennie-Dillon Bldg., Nashville, Tenn.*

SUMRALL, William Herbert, coll. dean; b. Laurel, Miss., Dec. 2, 1888; s. William Wesley and Nancy

Emaline (Collins) S.; A.B., Clarke Memorial Coll., Newton, Miss., 1915; A.B., Miss. Coll., Clinton, Miss., 1925; Ph.D., Ind. Univ., Bloomington, Ind., 1929; m. Linda Mae Bridgers, Apr. 29, 1917; children—William Herbert, Ola Emaline. Prof. history Clarke Memorial Coll., 1915-17; prin. Lafayette County (Miss.) Agrl. High Sch., 1919-22, supt., 1923-24; asst. prof. history Miss. Coll., 1925-26, head of dept. econ. and sociology, 1928-31, head of dept. edn. and psychology since 1932, academic dean since 1932. Mem. Miss. Jr. Coll. Accrediting Commn., 1934. Mem. bd. of aldermen, Clinton, Miss., since 1930; State Bd. for Crippled Children and Rehabilitation since 1938. Mem. N.E.A., Miss. Edn. Assn., A.A.A.S. Author: The Social, Economic and Vocational Status of Graduates of a Liberal Arts College for Men, 1933; A Guide for Practice Teachers, 1935. Contbr. of numerous articles on ednl. subjects to mags. Home: Box 244. Office: Dean's Office, Mississippi College, Clinton, Miss.

SUMWALT, Robert Llewellyn, dean school engring.; b. Baltimore, Md., July 8, 1895; B.S. in C.E., U. of Del., 1918, C.E., 1921; S.B. in C.E., Mass. Inst. Tech., 1920; m. Caroline Causey, Nov. 29, 1924; children—Robert L., Mary Causey. Asst. engr. Du Pont Engring. Co., 1919; asst. supt. constrn. hosp., U.S.P.H.S., Augusta, Ga., 1920-21; resident engr. S.C. State Highway Dept., Columbia, S.C., 1921-23; insurance business, 1923-26; prof. civ. engring., U. of S.C., since 1926, now also dean school of engineering; consulting engineer, Columbia, since 1926; detailer Am. Bridge Co., Phila., summer, 1926; summer engring. sch., U. of S.C., 1927, 28, 29; chief of party S.C. State Highway Dept., summer 1930; chief valuation engr. S.C. Power Rate Investigating Com., summer 1931; statistician, Federal Home Loan Orgn. for S.C., summer 1932; designer and supt. constrn. U. of S.C. stadium, summer 1933; engr. Nat. Resources Planning Bd., Columbia S.C., summer 1934; asst. state dir. U.S.P.H.S. and S.C. State Bd. of Health on Community Sanitation and Malaria Control projects, summer, 1935; chmn. spl. short course in sanitary sciences and pub. health, U.S.P.H.S. and S.C. State Bd. of Health, summer 1936; engr. constrn. water line, State Park, S.C., summer 1937; engr. for U. of S.C. on WPA and PWA projects, summers, 1930, 40, 41, 42; summers 1943-45, engineering school, Univ. of S.C.; director war training courses, U. of S.C., World War II. Past chairman State Board Housing; past chairman State Planning Bd.; mem. S.C. Committee on Trade Recovery (past secretary). Member American Soc. Civil Engring. (past pres. S.C. sect.; com. on control surveys; com. on land titles; State com. on civilian protection in wartime), Am. Engring. Council (com. on surveying and mapping; com. on pub. affairs; past dist. rep.), S.C. Soc. Engrs. (past pres., past sec.-treas.; chmn. com. on pub. affairs; former rep. on Am. Engring. Council), Soc. for Promotion Engring. Edn. (com. on geodetic surveying), Am. Road Builders Assn. (ednl. div.; com. on teaching highway engring.), LeConte Scientific Soc., Am. Soc. Photogrammetry, Am. Geophysical Union (sect. of geodesy), U. of South Carolineana Soc., Soc. Am. Mil. Engrs., S.C. Council for Nat. Defense, Am. Legion, Phi Kappa Phi, Omicron Delta Kappa, Kappa Sigma Kappa, Tau Beta Pi, Sigma Nu. Clubs: Forest Lake Country, Kiwanis (dir., past pres., past internat. chmn. com. on vocational guidance), Columbia Drama, Columbia Cotillion, Evening Music. Writer on engring. subjects and vocational guidance. Home: 733 Sweetbriar Rd., Heathwood, Columbia, S.C.

SUNDELIUS, Marie (sŭn-dā'lĭ-ŭs), soprano; b. Karlstad, Sweden; d. Andrew M. and Karolina (Fornell) Sundborg; brought to U.S. at 10; grad. high sch.; studied music under pvt. teachers; Mus. Doc., Rollins Coll., 1929; m. Gustaf Sundelius, of Stockholm, Sweden. Début in Boston, 1910; joined Metropolitan Opera Co., 1914; 4 seasons with Antonio Scotti Opera Co.; 2 seasons with Ravinia Opera Co.; 1 season with The King's Henchman Opera Co. Guest artist Royal Opera, Stockholm, 1923. Awarded decoration of Literis et Artibus by King Gustave of Sweden, 1923. Mem. faculty New Eng. Conservatory of Music, Boston. Home: 2 Gardner Road, Brookline 46, Mass. Office: New Eng. Conservatory of Music, 290 Huntington Av. Boston, Mass.

SUNDERLAND, Archibald Henry, army officer; b. Delavan, Ill., Dec. 2, 1876; s. Edward H. and Jane (Adams) S.; student U. of Ill., 1894-96; grad. U.S. Mil. Acad., 1900, Sch. of Cav. and Field Arty., 1904, Coast Arty. Sch., 1912, Gen. Staff Sch., 1920, Army War Coll., 1921; m. Rosaline M. Brand, Apr. 5, 1910; children—Morton, Jane, Richard. Commd. 2d lt. of arty., 1900, and promoted through grades to brig. gen. for period, 1918-19; maj. gen. and chief of coast arty., 1936-40; retired from active service, Aug. 31, 1940. Awarded D.S.M., 1919. Clubs: Army and Navy (Manila); Army and Navy (Washington). Home: Hampton, Va.*

SUNDERLAND, Edson Read; b. Northfield, Mass., Aug. 29, 1874; s. Jabez Thomas and Eliza Jane (Read) S.; A.B., U. of Mich., 1897, A.M., 1898, LL.B., 1901; U. of Berlin, 1895-96, U. of Calif., 1898-99; LL.D., Wayne Univ., Detroit, 1929, Northwestern U., 1933; m. Hannah Dell Read, Aug. 23, 1905; children—Thomas Elbert, Alice Luella, Elizabeth Read. Teacher various branches of legal procedure, U. of Mich. Law Sch., since 1901, prof. law, 1904-27, prof. law and legal research since 1927; research asso. on Sterling Foundation, Yale U., 1931-33; visiting prof. U. of Chicago, 1934, U. of N.C., 1935, 38, U. of Southern Calif., 1936. Advocate of reform in legal procedure; drafted official forms of pleading adopted by Supreme Court of Mich.; spent six months in Eng. studying court procedure, 1924; drafted Mich. Court Rules (adopted 1931), Ill. Civil Practice Act (adopted 1933); mem. Mich. Procedure Commn., 1927-29; sec. Nat. Conf. Jud. Councils, 1931, chmn., 1932; pres. Assn. Am. Law Schs., 1930; mem. U.S. Supreme Court Advisory Com. for drafting rules for federal courts; mem. Ann Arbor Bd. of Edn., 1925-34. Mem. Jud. Council of Mich. (sec.), Am. Bar Assn. (com. on jurisprudence and law reform), Mich. State Bar Assn. (sec.; editor Mich. State Bar Jour., 1922-24), Am. Law Inst. (advisor on restatement of judgments), Am. Judicature Society (dir.), Phi Beta Kappa, Phi Delta Phi, Phi Gamma Delta, Order of Coif; hon. mem. bar assns. of Chicago, Kansas City, Tenn., Pa. Unitarian. Author: Pleading and Process (Cyclo. of Law and Proc.), 1909; Cases on Trial Practice, 1912; Cases on Code Pleading, 1913, 2d edit., 1940; Cases on Common Law Pleading, 1914, 2d edit., 1932; Cases on Trial and Appellate Practice, 1924, 2d edit., 1941; Cases and Other Materials on Judicial Administration, 1937; articles on many phases of legal procedure in periodicals. Home: 1510 Cambridge Rd., Ann Arbor, Mich.*

SUNDERLAND, Edwin Sherwood Stowell, lawyer; b. Great Bend, Kan., Apr. 30, 1887; s. Leslie Ernest and Anna Julia (Stowell) S.; A.B., Middlebury Coll., 1911; LL.B., N.Y. Law Sch., 1914; m. Dorothy Kissel, Oct. 4, 1924; children—Edwin Sherwood Stowell, Jr., Dorothy Joan. Admitted to N.Y. bar, 1913; entered law office of Francis Lynde Stetson, Esq., 1911; became member of firm Stetson, Jennings & Russell, January 1921, later changed to Stetson, Jennings, Russell & Davis, 1924, to Davis, Polk, Wardwell, Gardner & Reed, 1925, then to Davis, Polk Wardwell, Sunderland & Kiendl, Sept. 1942. Mem. reorgn. com. of Am. Bar Assn. and Nat. Bankruptcy Conf.; chmn. Court Com. apptd. by Circuit and Dist. Judges (2d Circuit N.Y.) for review of Fed. equity rules having to do with reorgn.; mem. Assn. Interstate Commerce Commn. Practitioners; com. on Fed. Courts, N.Y. County Lawyers Assn.; apptd. by fed. judge, chmn. compromise com. on reorgn. N.Y., N.H. & H.R.R., also, Seaboard Air Line Ry. reorgns.; dir., gen. counsel, Berwind-White Coal Mining Co., Boorum & Pease Co.; dir. Chicago, Rock Island & Pacific Ry. Co.; trustee U.S. Trust Co. of N.Y.; voting trustee and gen. counsel, Harriman Ripley & Co. Inc.; mem. bd. mgrs. St. Luke's Hosp., Havens Relief Fund Soc.; trustee and sec. Josiah Macy, Jr., Foundation; v.p. and trustee The Northfield Sch., East Northfield, Mass.; trustee St. Mark's Sch., Southborough, Mass. Mem. Inst. Am. Genealogy; Commn. on Religion and Health; Fed. Council of the Chs. of Christ in Am. Served with Squadron A, N.Y. City Cav. on Mexican border, 1916-17. Mem. Assn. Bar City of N.Y., Am. and N.Y. State bar assns., N.Y. County Lawyers Assn., Am. Soc. Internat. Law, Am. Judicature Soc.; dir. and treas. Honest Ballot Assn. (N.Y. City); mem. Foreign Policy Assn.; Am. Mus. Nat. Hist.; English Speaking Union of U.S.; Met. Mus. of Art; New York Bot. Gardens; Auto. Club of Am.; New England Soc., Vermont Soc., Assn. ex-mems. Squadron A, Sons of Revolution, S.A.R., Delta Kappa Epsilon, Phi Delta Phi, N.Y. Rep. Club, N.Y. City. Clubs: University, Union, Links, Down Town Broad Street, Somerset Hills, Anglers, Pilgrims, Economic, City, Church (New York); Jekyll Island (Ga.) (dir); Sebatis Salmon (N.B.), Nat. Republican (dir., treas.) Holland Lodge (New York). Republican. Episcopalian. Mason (K.T., Shriner). Home: Old Wheatsheaf, Morristown, N.J.; (winter) 50 E. 81st St., New York. Office: 15 Broad St., New York, N.Y.

SUNDERLAND, Wilfred Wilt, business exec.; b. Dayton, Ohio, 1873; s. William H. and Martha (Crawford) S.; student Dayton High Sch.; m. Anne Ampt, 1908. Treas. Kinnard Mfg. Co., 1891-1901; with Chicago Coated Board Co., 1901-02; br. mgr. Am. Straw Board Co., 1903-06; asst. sales mgr. United Box Board & Paper Co., 1907; receiver Friend Paper Co., 1908-12; pres. Miami Paper Co., 1913-27; became pres. Western Tablet & Stationery Corp., Dayton, O., 1927, now chmn. bd. Home: 1135 Ridgeway Rd., Oakwood, Dayton. Office: Mutual Home Bldg., Dayton O.*

SUNDERLIN, Charles Algernon, lawyer; b. Chase, Mich., Dec. 1, 1883; s. Arthur Vaughan and E. Jennie (Coffin) S.; maternal ancestors came to Mass. about 1640; mem. same family tree as Daniel Webster and John G. Whittier; great grandson of Hannah Dustin; A.B., U. of Neb., 1907; LL.B., George Washington University, 1908; married Pearl Bragunier Nusbaum, June 21, 1911; children—Mrs. Geraldine Nusbaum Drus, Mrs. Betty Jane Hammeraas. Admitted to practice before District of Columbia Supreme Court, 1908; spl. rep. United States Dept. Interior investigating land fraud and trying land hearing cases, 1908-11; in federal govt. service in Ore. and Ida. 3 yrs.; practiced in Los Angeles since 1924; lecturer on ins., U. of Southern Calif., 1928-33. Mem. Ida. State Council of Defense (chmn. legislative com.), World War. Mem. Am. Bar Assn., State Bar of Calif., bar of supreme courts of Ida., Neb. and Calif. and of U.S. dist. and circuit cts., Phi Gamma Delta, Delta Sigma Rho (founder mem. and nat. officer), S.A.R. Democrat. Presbyterian. Mason, Elk. Club: Lawyers (founder pres.). Author: Sunderlin on Fire Insurance, 1929; Sunderlin on Automobile Insurance, 1929; The New Philosophy of Modernity—God-Science, Philosophy and Religion; The Future of American Democracy; Mysticism of Relativity; Sunderlin's Reply to Roosevelt on The Federal Deficit; also many philosophical discourses. Home: 1063 Meadowbrook Av. Office: 206 S. Spring St., Los Angeles, Calif.

SUNDHEIM, Anders M. (sŭnd'hĭm), publisher; b. Valdres, Norway, Oct. 25, 1861; s. Mons A. and Marie (Kirkeberg) S.; ed. in Norway and in high sch., Elk Horn, Ia.; m. Maren Oilo, of Oilo, Valdres, Aug. 8, 1896; children—Marie Inez, Marcus Gerhard, Borghild Katherine. Came to U.S., 1878, naturalized, 1898. Publisher and editor "Bien," San Francisco, 1889-90; with Augsburg Pub. House, Minneapolis, since 1890, supt. until 1904, asst. mgr., 1904-17, general manager, 1917-29, literary consultant, 1929-38. Dir. and exec. mem. of bd. Fairview Hosp.; dir. Book Mission. For many yrs. exec. dir. Norwegian Soc. of America; officer or mem. Norwegian Danish Press Assn., Valdres Samband, Council of Bygdelags. Decorated Knight of the Order of St. Olaf, by King of Norway, 1923. Republican. Author: Valdreser i America, 1922; Nordlandet; Jul i Vesterheimen (annual), 1911-38; Fort Good Hope, 1942; Skiftende Horisonter, 1943, Under Norden's Kimmel, 1945. Editor Samband (quarterly mag.). Home: 1212 Powderhorn Terrace. Office: 425 S. 4th St., Minneapolis, Minn.

SUNDSTROM, Frank L. (sŭnd'strŭm), congressman; b. Massena, N.Y., Jan. 5, 1901; s. Charles and Nora Lillian (Van Devener) S.; A.B., Cornell Univ., 1924; m. Jean Ross Johnstone, Dec. 26, 1936; children—Jean Ross, Frank L., Jr. Partner, Burton, Cluett & Dana. Mem. 78th and 79th Congresses (1943-47), 11th N.J. Dist. Republican. Chmn. Rep. Com. of City of East Orange, N.J. Selected as tackle, Walter Camp All-Am. Football Team, 1923. Mem. Phi Kappa Psi, Sigma Delta Chi. Home: 113 Woodland Av., East Orange, N.J. Office: 120 Broadway, New York, N.Y.*

SUNDSTROM, Swan Reuben (sŭnd'strŭm), pres. Pa. Greyhound Lines; b. Lules, Sweden, Feb. 26, 1897; s. John A. and Hilda Sofia (Isaksson) S.; ed. high sch., 1 year; m. Josephine Marie Mattson, Mar. 31, 1917. Began as bus driver, 1916; with Greyhound Lines from 1928; pres. Pa. Greyhound Lines since 1933. Home: 14312 Shaker Blvd., Shaker Heights, O. Office: 2341 Carnegie Av., Cleveland, O.*

SUNDWALL, John, univ. prof.; b. Fairview, Utah, June 12, 1880; s. Peter and Anna (Johanson) S.; B.S., University of Chicago, 1903, Ph.D., magna cum laude, 1906; M.D., Johns Hopkins University, 1912; married Charlotte Pauline Morton, June 15, 1910. Fellow and assistant dept. of anatomy, U. of Chicago, 1906-07; prof. anatomy and dean of Med. Sch., U. of Utah, 1907-09; hygienic expert U.S. Pub. Health Service, Washington, D.C., 1910; asst. surgeon same, 1912; prof. anatomy, sec. Med. Sch., and dir. Univ. Health Service, U. of Kan., 1913-18; professor of hygiene and public health, and dir. University Health Service, U. of Minnesota, 1918-21; professor hygiene and public health, University of Mich., since 1921. Mem. Selective Draft Examination bds., War Defense Bd., State of Kan., R.O.T.C., Ft. Sheridan, World War; in charge med. service S.A.T.C., U. of Minn., 1918. Fellow A.M.A., Am. Pub. Health Assn., A.A.A.S., Royal Sanitary Inst., England; mem. Mich. Acad. of Science, Am. Student Health Assn. (pres.), Am. Sch. Health Assn. (pres.), N.E.A., Michigan Public Health Assn. (president). National Tuberculosis Assn., Social Hygiene Association, Sigma Xi, Alpha Omega Alpha, Delta Omega (nat. pres.), Phi Delta Kappa, Phi Gamma Mu, Sigma Delta Psi (nat. pres.), Phi Beta Pi. Clubs: University, Rotary, Barton Hills Country (Ann Arbor). Contbr. to ednl. and scientific jours. Home: 1832 Vinewood Blvd., Ann Arbor, Mich.*

SUNNY, Bernard Edward, public utilities; May 22, 1856-Oct. 5, 1943. See Vol. 23 (1944-45).

SUNSTROM, Edwin Arnold (sŭn'strŭm), comptroller; b. Boone, Ia., Nov. 2, 1892; s. John Magnus and Selma Josephine (Wiederberg) S.; B.S., Coe Coll., Cedar Rapids, Ia., 1916; student Walton Sch. of Commerce, 1919, Northwestern U., 1923; m. Ludmilla June Burger, May 2, 1925; children—Lois Ludmilla, Jean, Janet, Suzanne, Edwin Arnold (dec.). Statistician, Iowa Elec. Light & Power Co., 1916-20; staff accountant, Arthur Andersen & Co., accountants and auditors, 1920-26, resident mgr., Los Angeles, Calif., 1926-28, San Francisco, 1928-32, mgr. public utility dept., Chicago, 1932-41; comptroller Tenn. Valley Authority since 1941; treas. and chmn. investment com. T.V.A. Retirement System. Served as noncommd. officer, 34th Div., 125th Regt. F.A., U.S. Army, 1917-18; 2d lt. and instr. F.A. Officers Training Sch., Camp Zachary Taylor, 1918; 1st lt. Reserve Corps, 1918-23. Dir. Y.M.C.A., Knoxville, Tenn. Mem. Am. Inst. Accountants, Am. Accounting Assn., Chi Beta Phi, Am. Legion. Mason (Shriner, Jester), Rotarian (dir.). Home: 1345 Armstrong Av. Office: Old Post Office Bldg., Knoxville, Tenn.

SURE, Barnett (shōōr), biol. chemist; b. Vilkomir, Russia, Feb. 7, 1891; s. Harry and Dina (Jochelson) S.; student pub. schs., Russia and Union of S. Africa; student Milwaukee (Wis.) Normal Sch., 1913-14,

Johns Hopkins Sch. Hygiene, 1917-18; B.S., U. of Wis., 1916, M.S., 1917, Ph.D., 1920; m. Ethel Estes, Dec. 21, 1924; 1 dau., Charmian. Came to U.S., 1908, naturalized, 1915. Asst. in agrl. chemistry, U. of Wis., 1916-17; asst. in biochemistry, Sch. of Hygiene and Pub. Health, Baltimore, Md., 1917-18; scholar and asst. in agrl. chemistry, U. of Wis., 1918-20; asst. prof., dept. agrl. chem., U. of Ark., 1920-21, asso. prof., 1921-27, prof. and head dept. since 1927. Member American Society Biology Chemists Soc. Experimental Biology and Medicine, American Institute of Nutrition, Sigma Xi. Author: Vitamins in Health and Disease, 1933; The Little Things in Life—Vitamins, Hormones, and Other Minute Essentials for Health, 1937. Editor: The Vitamins (symposium), 1932. Contbr. numerous papers to chemical, medical and nutritional journals. Independent discoverer of vitamin E; discovered a new factor "Bx," essential for lactation, 1941. Home: 99 S. Duncan St., Fayetteville, Ark.

SURFACE, Frank Macy, biologist, economist; b. Eaton, O., Apr. 22, 1882; s. Charles W. and Alwilda (Macy) S.; B.A., Ohio State U., 1904, M.A., 1905; Ph.D., U. of Pa., 1907; Harrison fellow, same, 1905-07; studied Royal Agrl. Coll., Copenhagen, Denmark, 1911; m. Anna Bunger, Aug. 5, 1905; children—Nan Alwilda, Moses Andrew (dec.), Martha Lillian, Paul Macy, Dorothy May. Asso. biologist Me. Agrl. Expt. Sta., 1907-10; biologist Ky. Agrl. Expt. Sta., 1910-13, Me. Agrl. Expt. Sta., 1913-17; asst. chief (later acting chief) Statis. Div. U.S. Food Adminstrn., 1917-18; food statistician Am. Commn. to Negotiate Peace, Paris, 1919; chief statistician Am. Relief Administration, Paris and London, 1919-20; economist U.S. Grain Corp., 1920; dir. Trade and Finance Bur., Washington Herald, 1920-21; spl. agt. Bur. of the Census, as founder, and editor of Survey of Current Business, 1921-23; spl. agent Bureau Foreign and Domestic Commerce, in charge of a survey of world trade in agrl. products, 1923-24; economist U.S. Grain Corp. (in liquidation), 1924-26; asst. dir. in charge Domestic Commerce, Bur. Foreign and Domestic Commerce, 1926-33; acting prof. marketing, Grad. Sch. of Business, Stanford U., 1929-30; dir. sales research Standard Oil Co. N.J., 1933-44, exec. asst. to pres. Standard Oil Co. (N.J.) since 1945. Fellow A.A.A.S., Am. Statis. Assn.; mem. Am. Soc. Naturalists, Am. Econ. Assn., Am. Farm Econ. Assn., Am. Marketing Soc. (pres. 1935), Am. Acad. Polit. and Social Science, Phi Eta, Phi Kappa Phi, Alpha Zeta, Sigma Xi. Club: Cosmos. Author: American Pork Production in the World War; The Grain Trade during the World War; American Food in the World War and the Reconstruction Period. Co-author: Marketing; also author or co-author of over 60 articles in scientific jours. Home: 1 W. 72d St. Office: 30 Rockefeller Plaza, New York, N.Y.

SURLES, Alexander D(ay) (sûrlz), army officer; b. Milwaukee, Wis., Aug. 14, 1886; s. William Henry and Caroline (Pascoe) S.; student U. of Mich., 1906-07; B.S., U.S. Mil. Acad., 1911; grad. Cav. Sch. Advanced Course, 1924, Command and Gen. Staff Sch., 1925, Army War Coll., 1935; m. Anne Lee Gaines, Feb. 27, 1915; children—Alexander Day (U.S. Army), William G. Commd. 2d lt. U.S. Army, 1911, and advanced through the grades to maj. gen. (temp.), Feb. 16, 1942; with 15th Cavalry, U.S., 1911-15, Philippines, 1915-17, U.S., 1917-18; with 15th Cav., France, Mar. 1918-July 1918; then comd. Remount Depots, Bayonne and Camp Souge to Jan. 1919; staff athletic officer and with personnel sect. Gen. Staff to Aug. 1919; instr. U.S. Mil. Acad., 1919-23; with 7th Cav., Ft. Bliss, Tex., 1925-27; asst. chief of staff Mil. Intelligence, 1st Cav. Div., Ft. Bliss, 1927-30; chief pub. relations branch, Mil. Intelligence Div., War Dept., 1935-39; with 7th Cav. Brigade (mechanized), later comd. 1st Armored Regt. (light tanks), Armored Force, Ft. Knox, 1939-40; with 1st Armored Div., Ft. Knox, 1940-41; dir. bur. public relations, War Dept., Aug. 1941-45; dir. new information bur., War Dept., Sept., 1945. Decorated French Order of the Black Star. Mem. Chi Psi. Clubs: Army and Navy, Army and Navy Country (Washington, D.C.). Address: War Dept., Washington, D.C.*

SURREY, Stanley Sterling, lawyer; b. New York, N.Y., Oct. 3, 1910; s. Samuel and Pauline (Sterling) S.; B.S. magna cum laude, Coll. of City of N.Y., 1929; LL.B., Columbia U. Law School, 1932; m. Dorothy Mooklar Walton, June 6, 1938. Admitted to N.Y. bar, 1933; research asst. Columbia U. Law Sch., 1932-33; atty., Proskauer, Rose & Paskus, N.Y. City, 1933; Nat. Recovery adminstr., Washington, D.C., 1933-35; Nat. Labor Relations Bd., Washington, D.C., 1935-37; U.S. Treasury Dept., Washington, D.C., 1937-42 tax legislative counsel, U.S. Treasury Dept., 1942-44; visiting prof. Calif. Sch. of Jurisprudence, Berkeley, Calif., summer 1940; now in naval service. Lt. (j.g.) U.S.N.R. since 1944. Mem. Phi Beta Kappa. Contbr. articles to legal periodicals. Home: Great Falls Road, McLean, Va.

SUSSMAN, Otto, chmn. Am. Metal Co.; b. Bavaria, Jan. 31, 1879; s. Lazarus and Matilda (Baer) S.; grad. Mining Engr., Royal Acad. Mines, Clausthal im Harz; Ph.D., U. of Wuerzburg, Bavaria; spl. study U. of Munich and U. of Leipzig; m. Edna Alberta Bailey (divorced); 1 dau., Margaret Lois. Engaged in engring. work, Germany, until 1904; came to U.S., 1904, naturalized, 1915; with The Am. Metal Co., Ltd., since 1904, now chairman; vice president U.S. Metals Refining Co., Blackwell Zinc Co., director Consolidated Coppermines Corp., Cotopaxi Exploration Co., O'Kiep Copper Co. Ltd., Climax Molybdenum Co., American Zinc & Chemical Company, The Anglo Metal Co., Ltd., Rhodesian Selection Trust, Ltd., Roan Antelope Copper Mines. Comdr. Order of Couronne, Belgium. Mem. Am. Inst. Mining and Metall. Engrs., Mining and Metall. Soc. (past pres.). Clubs: City Mid-Day, Bankers, Metropolitan Opera (New York); Alta (Salt Lake City); American (London). Home: 300 West End Av. Office: 61 Broadway, New York 6, N.Y.

SUTCLIFFE, William G. (sŭt'klĭf) educator; b. Chatham, Kent, Eng., June 19, 1894; s. George and Ellen (Daniels) S.; came to U.S., 1919, naturalized 1927; A.B., Univ. of Brit. Columbia, Vancouver, Canada, 1919; M.A., Harvard, 1922; m. Marion B. Daley, June 14, 1923; 1 son, George Douglass. Asst. in history, Univ. of Brit. Columbia, 1918-19; instr., asst. prof., Simmons Coll., 1921-26; prof. economics, Boston Univ., since 1926, dir., grad. div., Coll. Business Adminstrn., since 1937, dean of coll. since 1940; chmn. Boston Univ. Bur. Business Research; exchange prof., Hamline Univ. Served in Canadian Army in World War I. Mem. adv. com. Consumer Credit Inst. Am., and economists com. Nat. Association Mfrs.; Chairman, Advisory Council, Division of Employment Security Commonwealth of Massachusetts. Mem. Am. Econ. Assn., Am. Marketing Assn., Am. Statis. Assn., Royal Econ. Soc., Am. Inst. Banking (ednl. dir. Boston chaper). Clubs: University, Puddingstone (Boston). Author: Elementary Statistical Methods; Statistics for the Bus. Man. Co-author—Savings Banks and Savings Dept. Management; Interpretation of Business and Financial Conditions; Consumer Credit and Its Uses. Home: 46 Dover Rd., Wellesley, Mass. Office: 685 Commonwealth Av., Boston, Mass.

SUTER, Francis L. (sōōt'ĕr), vice-pres. Armstrong Cork Co.; b. Pittsburgh, Pa., Jan. 9, 1877; s. John P. and Emma A. (Vickroy) S.; ed. Pittsburgh grammar and high schs., m. Mary M. Barr, Oct. 21, 1903; 1 dau., Elizabeth M. (Mrs. Lawrence H. Dunlap). Clerk Liberty Nat. Bank, Pittsburgh, 1893-1900; clerk Armstrong Cork Co., Pittsburgh, 1900-09; asst. gen. mgr. linoleum plant, Lancaster, Pa., 1909-29, gen. mgr., 1929-32; v.p. and treas. Armstrong Cork Co., 1932-38, 1st vice-president since 1938, director since 1927; director Farmers Bank & Trust Co. (Lancaster). Dir. Lancaster Gen. Hosp. Ex-pres. Lancaster Chamber of Commerce. Republican. Presbyterian. Clubs: Hamilton, Lancaster Country (Lancaster). Home: 1112 Wheatland Av. Office: Armstrong Cork Co., Lancaster, Pa.*

SUTER, John Wallace (sū'tĕr), clergyman; b. Winchester, Mass., June 18, 1890; s. John Wallace and Helen (Jenkins) S.; A.B., Harvard, 1911 as of 1912; Union Theol. Sem., New York, 1911-12; B.D., Episcopal Theol. Sem., 1914; D.D., Hobart, 1932; m. Margaret Sturgis, Mar. 26, 1913; children—Margaret, John Wallace Jr., Richard Sturgis. Deacon, 1914, priest, 1915, P.E. Ch.; ednl. sec., Diocese of Mass. and mem. staff St. Paul's Cathedral, Boston, 1920-25; exec. sec. dept. religious edn., Nat. Council of P.E. Ch., 1925-33; rector, Ch. of the Epiphany, New York, 1933-44; dean, Cathedral of St. Peter and St. Paul, Washington, D.C., since 1944. Member Standing Liturgical Commn., Episcopal Ch. (sec. since 1940). Custodian, Standard Book of Common Prayer, 1942. Clubs: Harvard (New York); Metropolitan (Washington). Author: Creative Teaching, 1924; Open Doors in Religious Education, 1931; The Book of English Collects, 1940; Prayers of the Spirit, 1944. Home: 1302 18th St. N.W. Office: Washington Cathedral, Mt. St. Alban, Washington 16, D.C.

SUTHERLAND, Abby Ann (Mrs. William Furby Brown), educator; b. Cape Breton, N.S., Can., Jan. 6, 1876; d. John and Mary Ann (Gwinn) Sutherland; brought to U.S., 1892; A.B., Radcliffe Coll., 1899; hon. Ph.D., Temple U., Phila., 1916; m. William Furby Brown, Sept. 20, 1916. Teacher Bradford (Mass.) Acad., 1899-1902; instr. English, Ogontz Sch., Rydal, Pa., since 1902, prin. since 1909, pres. since 1909; pres. Ogontz Jr. Coll. Mem. Progressive Edn. Assn. of Headmistresses, Foreign Policy Assn. Republican. Presbyterian. Clubs: Wyncote Women's, New Century, Civic, Huntingdon Valley Golf, Art Alliance (v.p.), Republican Women of Pa.; Contemporary Club. Author of pamphlets, Talks with Girls, General Information Guide, Increasing the Vocabulary. Address: Ogontz School, Pa.*

SUTHERLAND, Allan, banker; b. Edinburgh, Scotland, Oct. 30, 1871; s. David and Elizabeth (Brown) S.; ed. pub. schs.; LL.D., Beaver Coll., 1933; m. Loretto Mabel Hearst, June 7, 1899 (died 1935). Came to U.S., 1887, naturalized, 1892. Member of Presbyterian Board of Christian Education, U.S.A., 1901-38; assst. dir. Sunday School and Missionary Exposition, Rome, 1907; director Erie National Bank, Philadelphia, since 1926; president Witherspoon-Westminster Bldg. Assn. Now retired from business affairs. Pres. bd. trustees Beaver Coll. Author: Famous Hymns of the World, Their Origin and Romance, 1909. Home: The Wellington. Office: Witherspoon Bldg., Philadelphia, Pa.*

SUTHERLAND, Arthur Eugene, lawyer; b. Geneva, N.Y., Sept. 20, 1862; s. Andrew and Mary (McLean) S.; A.B., Wesleyan U., 1885, A.M., 1888, LL.D., 1906; m. Eleanor Reed, June 30, 1888; children—Andrew Reed, Mary McLean, Jean McNair, Ellen Douglas, Arthur Eugene. Admitted to N.Y. bar, 1887; county judge Monroe County, N.Y., 1893-1905; justice Supreme Ct. of N.Y., term 1906-19; resigned, Feb. 1, 1916, to resume law practice at Rochester; mem. Sutherland & Sutherland; apptd. official referee Supreme Court of State of N.Y., May 27, 1936; dir. Union Trust Co., Rochester. Pres. N.Y. State Bar Assn., 1926, 27; mem. Phi Beta Kappa. Clubs: Genesee Valley, Oak Hill Country. Home: 223 Dartmouth St. Office: Union Trust Bldg., Rochester, N.Y.*

SUTHERLAND, Edward Alexander, educator; b. Prairie du Chien, Wis., Mar. 3, 1865; s. Joseph and Mary (Rankin) S.; B.S., Battle Creek Coll., 1890; M.D., Vanderbilt U. and Med. Dept., U. of Tenn., 1914; m. Sallie V. Bralliar, Aug. 13, 1890; children—Joseph Edward, Yolanda (wife of Dr. Leonard Brunie). Teacher secondary sch., 1883-86; pres. Walla Walla Coll., College Place, Wash., 1892-97, Battle Creek Coll., Battle Creek, Mich., 1897-1901, Emmanuel Missionary Coll., Berrien Springs, Mich., 1901-04, Madison Coll., Madison College, Tenn., since 1904; pres. The Layman Foundation since 1924; supt. Madison Sanitarium and Hosp. since 1914. Chmn. bd. trustees Rural Ednl. Assn. Fellow A.M.A.; mem. Southern Med. Assn., Tenn. Med. Assn., Nashville Acad. Medicine. Democrat. Seventh-day Adventist. Author: Living Fountains or Broken Cisterns, 1900; also various articles. Editor The Madison Survey (pub. by Madison Coll.) since 1919. Address: Madison College, Tenn.

SUTHERLAND, Edwin Hardin, sociologist; b. Gibbon, Neb., Aug. 13, 1883; s. George and Lizzie (Pickett) S.; A.B., Grand Island (Neb.) Coll., 1904; Ph.D., U. of Chicago, 1913; m. Myrtle Crews, May 11, 1918; 1 dau., Betty Ann (Mrs. A. V. Griswold). Teacher at Sioux Falls (S.D.) Coll., 1904-06, Grand Island Coll., 1909-11; prof. sociology, William Jewell Coll., Liberty, Mo., 1913-19; asst. prof. sociology, U. of Ill., 1919-25, asso. prof., 1925-26; prof. sociology, U. of Minn., 1926-29; prof. sociology, U. of Chicago, 1930-35; head of dept., sociology, Indiana Univ., since 1935; visiting prof. sociology, U. of Kan., 1918, Northwestern 1922, U. of Wash., 1942, research associate in criminology, Bureau of Social Hygiene, New York, 1929-30. President Indiana University Inst. of Criminal Law and Criminology. Mem. Am. Sociol. Soc. (pres. 1939), Am. Prison Assn., Chicago Acad. Criminology (pres. 1932-34), Sociol. Research Assn. (pres. 1940-41). Baptist. Author: Unemployment and Public Employment Agencies, 1913; Criminology, 1924; Principles of Criminology, 1939; An Ecological Survey of Crime and Delinquency in Bloomington, Indiana, 1937; The Professional Thief, 1937. Co-author: Twenty Thousand Homeless Men, 1936; also chapters in Recent Social Trends, 1933, and Young's Social Attitudes, 1931. Author or editor various monographs and papers. Co-editor: Prisons of Today and Tomorrow, 1931. Home: 500 S. Fess Av., Bloomington, Ind.

SUTHERLAND, (Clarence) Hale, prof. civil engring.; b. Foxcroft Me., May 22, 1884; s. Ira Addison and Anne Hale (Wade) S.; A.B., Harvard, 1906; S.B., Mass. Inst. Tech., 1911; m. Margaret Townsend, Sept. 14, 1920; children—John Hale, Mary Flint. Structural draftsman Corrugated Bar Co., Buffalo, N.Y., 1911-13; instr. civil engring., Mass. Inst. Tech., 1913-17, asst. prof., later asso. prof., 1919-30; prof. civil engring. and head of dept., Lehigh U., since Sept. 1930; on leave as prof. civil engring., Robert Coll., Constantinople, 1926-27. Served as 1st lt. engrs., U.S. Army, 1917-19; with A.E.F. 12 mos. in Service of Supply. Mem. Am. Soc. C.E., Pa. Soc. of Professional Engrs., Am. Concrete Inst., Soc. for Promotion Engring. Edn., Sigma Xi, Tau Beta Pi, Theta Chi. Mem. Society of Friends since 1927. Mason. Author: (with W.W. Clifford) Introduction to Reinforced Concrete Design, 1926, 2d edit. (with R. C. Reese), 1943; Structural Theory (with H. D. Bowman), 1930, 3d edit., 1942; Structural Design (with same), 1938. Home: Bethlehem, Pa.*

SUTHERLAND, Howard, ex-senator; b. near Kirkwood, Mo., Sept. 8, 1865; s. John Webster and Julia P. (Reavis) S.; A.B., Westminster Coll., Fulton, Mo., 1889; studied law at Columbian (now George Washington) U., hon. LL.D.; m. Effie Harris, May 28, 1889. Editor Republican (daily and weekly), Fulton, Mo., 1889-90; served from clk. to chief of population div., 11th Census, 1890-93; removed to Elkins, W.Va., 1893; with Davis-Elkins coal and r.r. interests 10 yrs., becoming gen. land agt.; later coal and timber land business on own account. Mem. W.Va. State Senate, 1908-12; mem. 63d and 64th Congresses (1913-17), W.Va. at large; elected U.S. senator for term 1917-23; del. at large to Rep. Nat. Conv., 1924, 28, 32, 36; alien property custodian, 1925-33. Republican. Presbyterian. Mem. Beta Theta Pi. Mason (32°). Home: Elkins, W.Va.; 406 Wyoming Apts., Washington, D.C.*

SUTHERLAND, L. W., business executive; b. Kalamazoo, Mich., Dec. 24, 1882; s. Frederick and Anna Sutherland; ed. pub. schs. Kalamazoo; married, 1907; children—Betty Race, Louis W. Chmn. bd. Sutherland Paper Co., Kalamazoo, Mich.; dir., vice pres., Am. Nat. Bank, Bryant Paper Co.; pres. Columbia Hotel Corp; dir. Clarage Fan Co. Dir. Mich. Mfrs.

Assn. Mayor of Kalamazoo. Conglist. Clubs: Athletic (Chicago); Country, Park (Kalamazoo). Office: 243 E. Patterson St., Kalamazoo, Mich.

SUTHERLAND, Richard K., army officer; b. Hancock, Md., Nov. 27, 1893; s. Howard and Effie (Harris) S.; A.B., Yale U., 1916; grad. Infantry Sch., 1923. Command and Gen. Staff School, 1928, Army War Coll., 1933; student Ecole Superieure de Guerre, Paris, 1928-30; m. Josephine Whiteside, Oct. 1, 1919; 1 dau., Natalie. Commd. 2d lt., Inf., Nov. 28, 1916; promoted through grades to brig. gen., U.S. Army, July 19, 1941, maj. gen., Dec. 19, 1941, lt. gen., Feb. 20, 1944; served with 2d div., A.E.F., 11th, 63d, 29th and 15th Regts. of Inf.; War Dept. Gen. Staff; Chief of Staff to Gen. Douglas MacArthur, 1939-45. Awarded D.S.C. with Oak Leaf Cluster, D.S.M., Silver Star with Oak Leaf Cluster, Distinguished Service Star (Commonwealth of Philippines), Companion of Order of Bath (Gt. Britain). Mem. Alpha Delta Phi. Clubs: University, Chevy Chase, Army and Navy (Washington). Address: War Dept., Washington, D.C.

SUTHERLAND, Robert Lee, prof. sociology; b. Clarinda, Ia., Feb. 11, 1903; s. Donald Grant and Charlotte (Cleveland) S.; A.B., Knox Coll., 1925; A.M., Oberlin Coll., 1927; Ph.D., U. of Chicago, 1930; m. Marjorie Lewis, Aug. 24, 1926; 1 dau., Elizabeth. Prof. of public speaking, Huron (S.D.) Coll., 1926-27; prof. sociology, Bucknell U., 1930-40, chmn. social science div., 1934-36 and 1938-40, dean of men, 1938-40; dir. Hogg Foundation and prof. of sociology, University of Texas, 1940-45; director The Woman's Foundation, Inc., since 1946. Associate director American Youth Commission, 1937-41. Member Am. Sociol. Soc., South-Western Sociol. Soc., Nat. Council on Religion in Higher Education, Texas Society for Mental Hygiene (vice precident), Texas Social Welfare Assn., Phi Beta Kappa, Delta Sigma Rho, Sigma Delta Chi, Tau Kappa Epsilon. Democrat. Presbyterian. Author: Introductory Sociology (with J. L. Woodward), 1937, rev. edit., 1940; also Color, Class and Personality (Am. Youth Commn.), 1941. Contbr. to jours. Address: The Woman's Foundation, 10 E. 40th St., New York, N.Y.

SUTHERLAND, William Anderson, lawyer; b. Oct. 4, 1896; s. Phocion Leonidas and Jennie (Mattox) S.; student U. of Fla., 1911-12; A.B., U. of Va., 1914; LL.B., Harvard, 1917; A.M., U. of Wis., 1919; m. Sarah Hall, June 5, 1923; children—Mary Johnston, Margaret Copeland, Sarah Hall. Legal sec. to Justice Brandeis of Supreme Court of U.S., 1917-19; admitted to D.C. bar, 1919; atty. and examiner for Federal Trade Commn., 1919-20; admitted to Ga. bar, 1921, and since practiced in Atlanta; sr. partner firm of Sutherland, Tuttle & Brennan and its predecessor; specializing in tax matters; gen. solicitor Tenn. Valley Authority, 1933-34. Served in 2d O.T.C. briefly, World War. Mem. Am. Bar Assn. (mem., com. on federal taxation, 1934-39, mem. council of Taxation section, 1934-43, sec. since 1943), Nat. Tax Assn. (former mem. exec. com), Ga. State Bar Assn., Atlanta Lawyers Club. Clubs: Piedmont Driving, Atlanta Athletic; Harvard (N.Y. City). Home: 28 Brighton Rd. Office: First Nat. Bank Bldg., Atlanta, Ga.; and Investment Bldg., Washington, D.C.*

SUTHERLAND-BROWN, Abby; see Sutherland, Abby Ann.

SUTHERLIN, Carrie, college pres.; b. Sutherlin, Va.; d. Christopher Thomas and Martha Elizabeth (Peagler) Sutherlin; B.S., George Peabody Coll. for Teachers, 1919; A.M., Columbia, 1926; grad. work summers at U. of Va., U. of Chicago, Cornell U., Vanderbilt U.; unmarried. Has been successively teacher of English, State Teachers Coll., Farmville, Va., Chatham Hall, Chatham, Va., Miss Hockaday's Sch., Dallas, Tex., and Ala. Coll., Montevallo; academic dean, Arlington Hall, junior college for girls, Arlington, Va., 1927-33, pres., 1933-42; pres. Chevy Chase Jr. Coll. since July 1942. Episcopalian. Address: Chevy Chase Junior College, Chevy Chase, Md.*

SUTHERS, Marie Hesse, club woman; b. Chicago, Ill., Mar. 12, 1895; d. Phil and Nellie B. (Wikoff) Hesse; grad. Chicago Normal Coll., 1915; m. William Glenn Suthers, June 8, 1918; 1 son, William Blair (lt. U.S. Army). Teacher civics, govt., English, parliamentary procedure. Pres. Am. Legion Auxiliary, Dept. of Ill., 1935-36; founder and dean Ill. Girls State (sponsored by Am. Legion Auxiliary). Chmn. dept. of legislation, Ill. Fedn. of Women's Clubs, 1939-40; pres. Fedn. of Ill. Women's Rep. Clubs, and treas. Nat. Fedn., 1940-42; pres. Nat. Fedn. of Women's Rep. Clubs of Am., 1942-44; exec. sec. Women's Div., Ill. Rep. State Central Com., 1940. Mem. P.E.O., D.A.R. Unitarian. Mem. Englewood Woman's Club, Chicago. Author of pamphlets on parliamentary procedure. Home: 11111 S. Hoyne Ave., Chicago, Ill.*

SUTPHEN, Duncan Dunbar (sŭt'fĕn), textile mfr.; b. Bedminister, N.J., Jan. 13, 1862; s. Jacob Losey and Christine Dunbar (Brush) S.; B.A., Rutgers, 1883; m. Jane Fraser, Jan. 7, 1904 (died 1919); 1 son, Duncan Dunbar; m. 2d, Elizabeth B. Burgher, June 5, 1929. Began in textile mfg. business, 1883; pres. A. D. Julliard & Co., Standard Silk Co., Atlantic Mills, Aragon Mills, Brookford Mills. Trustee Rutgers U. Republican. Club: University. Home: 104 E. 68th St. Office: 40 W. 40th St., New York, N.Y.*

SUTPHEN, William Gilbert Van Tassel, author; May 11, 1861-Sept. 20, 1945. See Vol. 23 (1944-45).

SUTPHIN, Samuel Brady (sŭt'fĭn), pres. Beveridge Paper Co.; b. Cincinnati, O., Mar. 1, 1879; s. Isaac Vanness and Katherine (Brady) S.; Ph.B., Sheffield Scientific Sch. (Yale), 1900 (Class of 1899); m. Agatha Reid, Mar. 17, 1909; children—Samuel Reid, Dudley Vanness. Began with The Beveridge Paper Co., Indianapolis, 1899, pres. since 1923; pres. Am. Paper Stock Co., Toledo Paper Stock Co.; dir. Union Trust Co. (Indianapolis), Kingan & Co., Indiana National Bank, I. V. Sutphin Co. Mem. Book and Snake Soc. (Sheffield Scientific Sch.). Republican. Presbyterian. Clubs: University, Woodstock, Country (Indianapolis); Chicago (Chicago); Yale, Racquet and Tennis (New York). Home: Route 17, Box 299, Netherleigh, Indianapolis, Ind. Office: Beveridge Paper Co., Indianapolis, Ind.

SUTPHIN, William Halstead, ex-congressman. See Vol. 23 (1944-45).

SUTRO, Alfred, lawyer; Oct. 15, 1869-Feb. 1, 1945. See Vol. 23 (1944-45).

SUTTER, Charles Clyde (sŭt'ĕr), physician; b. Punxsutawney, Pa., Mar. 22, 1885; s. Jacob Wesley and Mary Elizabeth (Schlemmer) S.; M.D., U. of Pa., 1908; unmarried. Became interne Adrian Hosp., Punxsutawney, 1908; also interne Presbyn. Hosp., Phila., and Phila. Hosp. for Contagious Diseases; mem. Staff Glen Springs Sanitarium, Watkins Glen, N.Y.; private practice, Rochester, N.Y., since 1912; practice limited to digestive and metabolic diseases; mem. med. staff and chief of staff Park Av. Hosp. Served as capt. Med. Corps, U.S. Army, during World War; with A.E.F. as dir. of lab. Base Hosp. No. 19, dir. combined labs. of Vichy Hosp. Center. Dir. Park Av. Hosp. Certified as specialist in internal medicine by Am. Bd. Internal Medicine; fellow Am. Coll. Physicians; mem. A.M.A., Rochester Acad. Medicine, Phila. Pathol. Society, Rochester Pathol. Soc., Soc. for Study Internal Secretions, Am. Diabetes Assn. Republican. Presbyterian. Mason (32°, Shriner). Contbr. to med. jours. Address: 66 Park Av., Rochester, N.Y.

SUTTON, Dallas Gilchrist (sŭt''n), med. naval officer; b. Washington, D.C., Sept. 1, 1883; s. Robert Gilchrist and Elizabeth (Fearson) S.; M.D.; George Washington Univ., 1906, Naval Med. Sch., 1907-08; m. Mabel Clara Pimper, Sept. 23, 1911; children—Margaret Virginia (Mrs. Raymond Ringness), Mabel Elizabeth. Resident physician, Emergency Hosp., Washington, D.C., 1906-07; commd. lt. (j.g.) Med. Corps, U.S. Navy, 1907, and advanced through the grades to rear admiral, 1942; instr. psychiatry, Naval Med. Sch., 1916-20; exec. officer, Naval Hosp., Great Lakes, Ill., 1921-24; senior med. officer, U.S. Naval Acad., 1934-36; asst. surgeon gen., U.S. Navy, 1936-41; comdg. officer, Naval Hosp., Portsmouth, Va., since 1941. Campaign ribbons, Nicaraguan, Mexican, World War I, and World War II. Dir. William Alanson White Foundation. Mem. Delta Tau Delta. Club: Officers (Naval Acad., Annapolis, Md.). Home: 5155 Macomb St., Washington, D.C.

SUTTON, Donn (sŭt''n), editor; b. Muncie, Ind., Oct. 14, 1905; s. Wilbur Ervin and Allie (Snell) S.; student McGill U., Montreal, 1924-25; m. Esther Lillian Wood, June 27, 1929; children—Wood, Linda. Began as reporter and writer, 1920; staff corr. and editor for Scripps-Howard Newspapers, Cleveland, O., 1922-24; news editor Miami (Fla.) Herald, 1925; mng. editor Muncie (Ind.) Press, 1926-28; eastern mgr. Newspaper Enterprise Assn., 1932-40, editor-in-chief since 1940; wartime headquarters, London, 1942; war correspondent and dir. all American news photographers in Mediterranean war theater, 1943. Presbyterian. Clubs: Advertising (New York); Strathmore-Vanderbilt Country (Manhasset, N.Y.); National Press (Washington, D.C.); Association of American Correspondents (London); Overseas Press (N.Y. City). Occasional contributor of fiction and travel articles to magazines. Home: 141 Country Club Drive, Manhasset, N. Y. Office: 461 8th Av., New York, N.Y.*

SUTTON, Frederick I., lawyer; b. Kinston, N.C., Sept. 7, 1886; s. Levi Mewborn and Cora Elizabeth (Grimsley) S.; A.B., U. of N.C., 1908, law student, summer 1910; student Harvard Univ., summer 1907; LL.B., Harvard Univ., 1911; studied in Europe, 1911; m. Annie Gray Fry, Nov. 10, 1915; 1 son, Lt. Comdr. Frederick Isler (U.S. Navy). Admitted to N.C. bar 1910 and began practice of law, Kinston; city atty., Kinston; mayor, Kinston, 1913-19; mem. Sutton & Greene, Kinston, since 1922; director Carolina Telephone & Telegraph Company. Served as director three national and one state bank. Served as chief Intelligence Bureau, Kinston, and as mem. Home Guard, World War. Mem. N.C. Gen. Assembly, 1925-33, state senator, 1939-40; presidential elector, 1941; mem. Nat. Dem. Finance Com.; del. Dem. Nat. Conv., 1932. Sec.-treas. Carolina Municipal Assn.; formerly v.p. N.C. Good Roads Assn.; mem. Bd. of Conservation and Development 3 terms; mem. Pan-Am. Congress; N.C. commr. on uniform laws, 1939-46. Trustee U. of N.C. since 1927. Mem. Am. Bar Assn., N.C. Bar Assn. (pres.; chmn. of executive com. 1938-39), 6th Dist. Bar Assn. (pres. 1941), Am. Judicature Soc., Am. Law Inst., 4th Circuit Fed. Judicial Conference, New York State Chamber of Commerce, Academy of Political Science, Newcomen Society, Harvard Law School Assn., Gen. Alumni Assn. of Univ. of N.C. (pres.), Harvard Southern Club, Beale Law Club, Alpha Tau Omega, Pi Sigma; hon. mem. W.Va. and Va. bar assns., 11th and 5th Districts, bar assns., Alumni Assn. N.C. State Coll. Mason (K.T., Shriner). Clubs: Harvard (New York); Monogram (U. of N.C.); Doc Newton (N.C. State Coll.); Dunes (pres., 1939-40; bd. govs., 1940-41), Country (dir.), Harvard of N.C. (exec. com.). Home: 702 E. Gordon St., Kinston; (summer) "Sutton Place,' Morehead City, N.C. Office: Sutton Bldg., Kinston, N.C.

SUTTON, George Miksch, ornithologist, bird artist; b. Bethany, Neb., May 16, 1898; s. Harry Trumbull and Lola Anna (Miksch) S.; student Tex. Christian U., Ft. Worth, 1913-14; B.S., Bethany (W.Va.) Coll., 1919; student U. of Pittsburgh, 1923-25; Ph.D., Cornell U., 1932; unmarried. Mem. staff Carnegie museum, Pittsburgh, 1919-25; curator of birds Cornell University, 1931-45; Pa. state ornithologist, 1925-29; teacher ornithology, U. of Pittsburgh, 1925; mem. of expdns. for Carnegie Museum to Labrador, 1920, 28, to Hudson Bay, 1923, 26; solo expdn. to Southampton Island, Hudson Bay, 1929-30 (discovered nests of blue goose); expdn. to Churchill, Hudson Bay, 1931 (discovered eggs of Harris's sparrow); expdns. since 1930 to Saskatchewan, Southern States of U.S. (for ivory-billed woodpeckers), Western Okla., Rio Grande Valley, British Columbia and Mexico; devoted much time to painting birds from life, furnishing bird illustrations for H. H. Bailey's Birds of Florida, H. DuPuy's Bird Friends and Foes, Allen's American Bird Biographies, Roberts' Birds of Minnesota, Vale's Wings, Fur and Shot, bird section of World Book Ency., Todd's Birds of Western Pa. Major Air Corps, Army of U.S., assigned to Arctic Section of Arctic Desert and Tropic Branch, AAF Tactical Center 1943-45. Fellow American Ornithologists' Union (councilman); pres. Wilson Ornithological Club; mem. Cooper Ornithological Club, Biol. Society Washington, Cranbrook Inst. Science, Am. Polar Soc., Am. Geog. Society, Am. Falconers Assn., Sigma Xi, Phi Kappa Phi, Beta Theta Pi. Hon. trustee Oglebay Inst., Wheeling, W.Va. Clubs: Savage (Ithaca, N.Y.); Explorers (New York). Author: Introduction to Birds of Pennsylvania, 1928; Exploration of Southampton Island, Hudson Bay, 1932; Eskimo Year, 1934; Birds in the Wilderness, 1936. Contbg. editor Audubon Mag.; reviewer of bird books for N.Y. Herald Tribune "Books" sect. Address: Museum of Zoölogy, Univ. of Michigan, Ann Arbor, Mich.

SUTTON, John Brannen, lawyer; Mar. 15, 1891-Nov. 24, 1944. See Vol. 23 (1944-45).

SUTTON, Joseph Wilson, clergyman; b. Black, Md., June 6, 1881; s. John Carville and Susan Elizabeth (Heighe) S.; A.B., Washington Coll., Md., 1900, M.A., 1904, D.D., 1920; B.D., Gen. Theol. Sem., 1905. Ordained priest, P.E. Ch., 1905; rector St. James' Ch., Port Deposit, Md., 1905-07; curate St. Paul's Ch., Baltimore, Md., 1907-10; Trinity Ch., New York, 1910-14; vicar Trinity Chapel, New York, 1914-43; rector St. Stephen's Church, N.Y., since 1943. Trustee Gen. Theological Sem.; trustee Church Army. Trustee Youth Consultation Service, Diocese of New York. Author: Peace Through the Cross, Our Life of Prayer, The Cross Our Hope. Home: 1 W. 72d St., New York 23, N.Y.

SUTTON, Lee Edwards, Jr., pediatrist; b. Richmond, Va., Dec. 9, 1891; s. Lee Edwards and Ella (Wagner) S.; B.S., Va. Poly. Inst., 1914; student Johns Hopkins Sch. of Medicine, 1914-16; M.D., Harvard Med. Sch., 1921; post-grad. study, Vienna, 1923-24; m. Ruth Rogan McClellan, Feb. 8, 1930; children—Lee Edwards III, Jonathan McClellan. Acting resident pathologist, Roosevelt Hosp., New York, 1916-18; pathologist influenza commission, Boston City Hosp., 1919, intern, 1919-22, asst. physician, 1922-28; asst. in pediatrics, Harvard Med. Sch., 1926-28; asso. in pediatrics, Med. Coll. of Va., 1928-30, asst. prof., 1930-32, asso. prof., 1932-38, prof. since 1938, acting dean Sch. of Med., 1929-32, dean, 1932-42; pediatrist in chief Hosp. Div., Med. Coll. of Va., and Crippled Children's Hosp. Mem. bd. dirs. Children's Memorial Clinic, Richmond (pres. 1933-35). Fellow Am. Acad. Pediatrics; mem. A.M.A., Va. Med. Soc., Va. Academy of Science, Richmond Acad. Medicine, Southern Med. Soc., Richmond and Va. pediatrics socs., Va. Hist. Soc., Mental Hygiene Soc. of Va., Pithotomy, Alpha Omega Alpha. Democrat. Presbyterian. Clubs: Rotary, New York Southern, Commonwealth. Home: 2601 Grove Av. Address: Medical College of Va., Richmond, Va.

SUTTON, Louis Valvelle, pub. utilities; b. Richmond, Va., Aug. 6, 1889; s. Lee Edwards and Ella (Wagner) S.; student Petersburg (Va.) Acad., 1904-06; B.S. in elec. engring., Va. Poly. Inst., 1910; m. Cantey McDowell Venable, Apr. 30, 1912; children Louis Valvelle, Sarah Manning. Apprentice engring. test course, Gen. Electric Co., Lynn, Mass., 1910-12; successively statistician, asst. engr., div. mgr., commercial mgr., asst. to gen. mgr. Carolina Power & Light Co., Raleigh, N.C., 1912-24; asst. gen. mgr. Ark. Central Power Co., Little Rock, 1924-27; v.p., gen. mgr., dir. Miss. Power & Light Co., Jackson, 1927-33; pres., gen. mgr., dir. Carolina Power & Light Co. since 1933; pres. and dir. Capitan Corp., Raleigh, N.C. Awarded hon. degree Dr. Engring., N.C. State Coll. (Raleigh, N.C.), June, 1944. Mem. Va. Poly. Inst. Alumni Assn. (past v.p. and dir.), Am.

Inst. E.E., Edison Electric Inst. (dir.), Southeastern Electric Exchange (dir. and past pres.), Omicron Delta Kappa. Democrat. Episcopalian. Clubs: Rotary, Carolina Country, Milburnie (Raleigh). Home: 1116 Cowper Drive. Office: Insurance Bldg., Raleigh, N.C.

SUTTON, Mary Wooster Munson, lawyer; b. Bridgeport, Fairfield County, Conn., Apr. 20, 1866; d. Thomas Hamilton and Mary Etta (Hill) Munson; ed. under parents (both professionally trained teachers), pvt. schs., high sch., and State Normal Sch., Willimantic, Conn. (full course and post-grad. course) to June 1902; student Newark (N.J.) Law Sch., 1909-10; LL.B., New York U., 1911, LL.M., 1912; studied piano under Alexander Lambert; diploma in harmony, New York Coll. of Music; m. William J. Sutton, Sept. 12, 1894 (died June 5, 1921). Began teaching in pub. schs. at 17; became prin. high sch., Watertown, Conn., prin. pub. schs., Red Bank, also spl. science teacher in high sch.; began study of law at age of 42, in office of Hon. John S. Applegate, Red Bank; admitted to N.J. bar as atty., 1913, counsellor, 1916; admitted to Fla. bar, 1922, to bar of Supreme Court of U.S., 1925, Conn. bar, 1930; has appeared in many suits in Court of Chancery, before Supreme Court of N.J., and in N.J. Court of Errors and Appeals; most notable case was Chancery suit of Reilly vs. Brown in which won alone against 6 lawyers on opposite side, 1924; won case for construction of will for appellants, in Roberts et al. vs. Mosely, before Div. A and Div. B, Supreme Court of Fla., 1929-30. Mem. New York U. Alumni Assn., New London County Bar Assn., New London County Hist. Soc., Sarah Whitman Trumbull Chapter D.A.R. Democrat. Episcopalian. Founder, 1896, and first pres. Philomathian Coterie (now Woman's Club), Red Bank. Established first law class for women in Conn., at New London, 1932, followed by second sect., at Waterbury, 1933 (5th annual session 1937). Lecturer on law before Bunker Hill Lit. Club, Waterbury, 1935-36; spl. addresses on legal topics before various D.A.R. chapters in Conn., 1937. Address: 95 Starr Hill Road, Groton, Conn.

SUTTON, Richard Lightburn, dermatologist; b. Rockport, Mo., July 9, 1878; s. John Grant and Virginia (Robertson) S.; student U. of Mo., 1898-99; M.D., Univ. Med. Coll., Kansas City, Mo., 1901; student Med. Dept. Geo. Washington U., 1903-04, M.D.; U.S. Naval Med. Sch., 1904; grad. study, Johns Hopkins Med. Sch., and in London, Hamburg, Berlin, Vienna and Paris; LL.D., U. of Mo., 1922; hon. Sc.D., Washburn College, Topeka, Kan., 1925; m. Lena Igel, January 3, 1906; children—Richard Lightburn, Emma Louise (Mrs. Lewis H. Moore). Asst. surgeon, U.S. Navy (retired); formerly prof. dermatology, U. of Kan., now prof. emeritus; spl. rep. dept. of natural history, U. of Mo., African expdn., 1923-24, and expdns. for same dept. to Indo-China and India, 1925-26; headed African-Asiatic expdn., 1929-30, Arctic expdn., north of Spitsbergen, as spl. rep. dept. of natural history, U. of Kan., 1932; expdns. to New Zealand and Australia, investigating habits of swordfish, 1935, 36, 37, 38, 39, 40, Peru, 1941; with East Arctic Patrol, Northwest Territories, to Ellesmere Island, Somerset Island and Baffinland, summer of 1939. Trustee Kansas City Museum. Mem. board dirs. Salvation Army, Kansas City, Missouri. Life fellow Royal Geographical Society, 1924; fellow Royal Soc., Edinburgh, 1925; mem. A.M.A. (chmn. dermatol. sect., 1913-14), Jackson County Med. Soc. (pres. 1913-14), Am. Dermatol. Assn., French Geog. Soc., Alpha Kappa Kappa, Med. Library (pres. 1917-19); corr. mem. British Dermatol. Soc.; hon mem. Southwest Clin. Assn. Mason (32°). Clubs: Explorers, Am. Polar Soc. (N.Y.); Aransas Pass Light Tackle, Tampico Tarpon, San Pedro Marlin; Bay of Islands, Swordfish and Mako Shark Club (Russell, N.Z.); Tauranga Angler's (Bay of Plenty, N.Z.); Bermagui Big Game Anglers' (Australia); New South Wales' Rod Fishers' Soc. (hon.). Author: An African Holiday, 1924; Tiger Trails in Southern Asia, 1926; The Long Trek, Around the World with Camera and Rifle, 1930; Diseases of the Skin (10th edit., with Richard L. Sutton, Jr.), 1939; An Introduction to Dermatology (4th edit., with Richard L. Sutton, Jr.), 1941; Synopsis of Diseases of Skin (with Richard L. Sutton, Jr.), 1942; An Arctic Safari, 1932; The Silver Kings of Aransas Pass and Other Stories, 1937; also sect. on The Mycoses in Tice's System, 1919, rewritten (with R. L. Sutton, Jr.), 1940; also numerous scientific articles in Am. and foreign jours. Contbr. to lay periodicals. Home: 5400 Ward Parkway, Kansas City, Mo.; (winter) McAllen, Tex.

SUTTON, Richard Lightburn, Jr., physician; b. Kansas City, Mo., May 11, 1908; s. Richard Lightburn and Lena (Igel) S.; B.S., U. of Mich., 1927, A.M., 1929, M.D., 1929; Licentiate Royal Colls. of Physicians and Surgeons, Edinburgh, Scotland, 1932; m. Serena Anne Neel, Sept. 28, 1935; children—Serena Lee, Richard Neel, Anne Louise. Began practice of dermatology and syphology, 1929; dermatologist, tumor service, Gen. Hosp., Kansas City, Mo.; cons. Ellis Fischel State Cancer Hosp., Columbia, Mo.; asso. in dermatology and syphilology, U. of Kan., 1932-39, assistant professor since 1939; instr. chem. warfare, 1942; consultant, dermatoses investigation section, U.S.P.H.S., since 1942. Captain Medical Corps, Army of the United States, February 24, 1943, major Nov. 1944, inactive, Dec. 1945; chief, section on skin and syphilis, Woodrow Wilson General Hospital, Staunton, Va. Diplomate National Bd. of Medical Examiners. Fellow A.M.A., American Academy Dermatology and Syphilology; certificate American Board Dermatology and Syphilology; member A.A.A.S., American Dermatological Association, Society Investigative Dermatology, Am. Assn. Cancer Research, Southern Medical Association, Jackson Co. Med. Soc., Phi Delta Theta, Phi Rho Sigma, Sigma Xi, Phi Sigma, Alpha Omega Alpha; fellow Royal Soc. (Edinburgh), Royal Geog. Soc. (London). Author (with father): Diseases of the Skin, 1916, 10th edit., 1939, rev. edits., 1942, 43; Introduction to Dermatology, 1932, 4th edit., 1941; Synopsis of Diseases of the Skin, 1942. Contbr. articles on histogenesis of cutaneous carcinoma, acne vulgaris a pustular lipoidosis, various dermatoses and med. science. Home: 31 E. 62d St., Kansas City, Mo.

SUTTON, Wilbur Ervin, writer, editor; b. Muncie, Ind., Sept. 30, 1878; s. Samuel Roberts and Amelia (Coffeen) S.; grad. high sch., Muncie, 1897; m. Allie Elizabeth Snell, Apr. 14, 1904; 1 son, Donald Thomas. Began as city editor Muncie Times, 1898; editor Muncie Press since 1917; formerly writer of syndicated columns of humor, verse and editorials appearing in some 100 newspapers under titles, "The Way I Feel About It," "Today's Editorials," etc. V.p., Ind. Taxpayers' Assn.; dir. Del. County Tuberculosis Assn., Muncie Boys' Club; mem. Muncie Chamber Commerce; v.p. Eddie Thomas Memorial Mission; dir. Del. County Hist. Soc. Del. Rep. Nat. Conv., 1940. Republican. Kiwanian. Co-editor and co-author of The Book of Indiana (biographical history of the state), 1929; asso. editor-author Indiana Today (biographical history), 1942. Contbr. to Nat. Republic Magazine, etc. Home: 108 McCulloch Blvd. Address: Muncie Press, Muncie, Ind.

SUTTON, Willis Anderson, supt. schs.; b. Danburg, Ga., Nov. 19, 1879; s. John Andrew and Martha (Anderson) S.; Ph.B., Emory Coll. (now Emory U.), 1903, LL.B., 1904; post-grad. work, Vanderbilt U., Summer Sch. of the South and Columbia U.; D.Ped., Oglethorpe, 1923; LL.D., Tusculum College, 1940, Emory Univ., 1941; m. Louneal Walton, Nov. 15, 1905 (died July 18, 1917); 1 son, Willis Anderson; m. 2d, Martha Drake Weaver, June 7, 1927. Prin. high school, Fredonia, Ala., 1903-05; pastor Ashland (Ala.) M.E. Ch., S., 1905-08; prin. Clay County High Sch., 1908-12; pres. North East Ala. Agrl. Coll., 1912-13; professor English, Tech. High Sch., Atlanta, Ga., 1913-15; head dept. English, same, 1915-17, prin. 1917-21; supt. pub. schs., Atlanta, since 1921. Mem. N.E.A. (pres. 1930-31), Child Health Assn. America. Democrat. Mason. Clubs: City Writers', Golf, Rotary. Lecturer on school problems; writer on boy psychology and boy life. Home: 930 Drewry St. N.E. Office: City Hall, Atlanta, Ga.*

SUYDAM, Vernon Andrew (sŭ-dăm'), prof. physics; b. Waupaca, Wis., Mar. 21, 1872; s. George Mead and Elizabeth (Miner) S.; B.Sc., U. of Wis., 1896; Ph.D., Princeton, 1912; m. Floy Davis, Dec. 31, 1913; 1 dau., Eleanor Elizabeth. Instr. Ripon (Wis.) High Sch., 1896-1900; supt. Ripon pub. schs., 1900-04; instr. U. of Wis., 1904-07, Indiana U., 1907-09; fellow Princeton, 1909-10, instr., 1910-13; prof. physics and head dept., U. of N.M., 1913-14, Medico-Chirurg. Coll., 1914-16, U. of N.H., 1916-18, Grinnell Coll., 1918-23, Beloit Coll., 1923-43; associate prof. of physics, State U. of Iowa, 1943. Member Am. Physics Soc., Am. Math. Soc., Franklin Inst., New York Acad. of Sciences, A.A.A.S., Acacia, Sigma Xi. Conglist. Author: Fundamentals of Electricity and Electro-magnetism. Contbr. articles to Physics Review, Jour. of Franklin Inst. Home: 1224 Porter Av., Beloit, Wis.

SVED, Alexander, (svād), baritone; b. Budapest, Hungary, May 28, 1906; s. Joseph and Maria (Roch) S.; student Budapest High Sch., Budapest U. of Commerce and Budapest Acad. of Music; private study with Titta Ruffo, Sammarco, Stracciari. Made début at Hungarian Royal Opera, in "Il Trovatore," 1927; has sung in state operas of Vienna, Berlin and Munich; also at Covent Garden (London), Opera Comique (Paris), Teatro della Scala (Milan), Teatro Reale (Rome), Firenze Festival, Salzburg Festivals, Bayreuth Festival, in Europe and at Buenos Aires and Rio de Janeiro; sang at Met. Opera (New York) and Civic Opera (Chicago), seasons 1940-41, 1941-42; has repertoire of 34 roles, singing in Italian, German, French and Hungarian. Address: Metropolitan Opera Assn., New York, N.Y.*

SVERDRUP, Harald Ulrik (svâr'drŭp), meteorologist and oceanographer; b. Sogndal, Norway, Nov. 15, 1888; s. Johan Edvard and Maria (Vollan) S.; A.B., U. of Oslo, 1911, A.M., 1914, Ph.D., 1917; m. Gudrun Bronn, June 8, 1928; 1 adopted dau., Anna Margrethe. Came to U.S., 1936. Asst. to Prof. V. Bjerknes in Oslo, 1911-12, in Leipzig, 1913-17; in charge scientific work on Maud Expdn. in Arctic, 1917-25; research asso., Carnegie Instn. of Washington, 1926, 1928-39; prof. meteorology, Geophysical Institute of Bergen, 1926-30; hon. professor Chr. Michelsen Inst., 1931-40; in charge scientific work on Wilkins-Ellsworth submarine Arctic expdn. on board Nautilus, 1931; prof. of oceanography, U. of Calif. and dir. Scripps Instn. of Oceanography since 1936. Lieut. in Reserve of Norway. Decorated Knight of St. Olav; awarded Vega gold medal, Carl Ritter medal, Bruce memorial, Meteor, Agassiz medals. Mem. National Academy of Sciences, Norwegian Academy of Sciences, American Academy of Arts and Sciences; honorary member Royal Meteorol. Soc., German Meteorol. Soc., Calif. Acad. Sciences, New York Academy Science, Am. Philosophical Soc.; hon. or corr. mem. 7 geog. socs. Mem. Lutheran State Ch. of Norway. Club: Explorer's (N.Y. City). Author: Hos tundra-folket, 1938; also other books pub. in Norway; Oceanography for meteorologists, 1942; The Oceans (with M. W. Johnson, R. H. Fleming), 1942. Editor and contributor scientific reports of Maud Expdn.; contbr. articles to scientific jours.; mem. bd. of editors Jour. of Marine Research. Address: Scripps Institution of Oceanography, La Jolla, Calif.

SVERDRUP, Leif John, civil engr.; b. Sulen, Norway, Jan. 11, 1898; s. John Edward and Agnes (Volland) S.; came to U.S., 1914; B.A., Augsburg Coll., 1918; B.S. in C.E., U. of Minn., 1921; m. Helen L. Egilsrud, Nov. 26, 1924; 1 son, John Norman. Designer and resident engr. Minn. State Highway Dept., 1921-22; designer Mo. State Highway Dept., 1922-23; engr. in charge of construction Mo. River Bridges, Mo. State Highway Dept., 1922-23, chief bridge engr., 1924-28; v.p. and gen. mgr. Nat. Toll Bridge Co. of New York, 1928-30; sr. partner Sverdrup & Parcel, consulting engrs., since 1928; spl. consultant U.S. Corps of Engrs. on airports in South Sea Islands, Australia and New Zealand; consultant for same on portable mil. bridges; spl. consultant Pub. Works Adminstrn. on Lake Washington Pontoon bridge, Seattle, Wash.; mem. bd. inquiry into failure of Tacoma Narrows bridge, also mem. consulting bd. on re-design of same. Served in U.S. Army, 1918-19. Col. Engrs. Corps, U.S. Army, 1942-44; brig. gen., 1944, maj. gen. since Jan. 1945; chief engr. overseas duty in Southwest Pacific since 1942. Awarded Silver Star, Dec. 1942; Distinguished Service Medal, Mar. 1943; Purple Heart, Dec. 1943; Distinguished Service Cross, January 1945; Legion of Merit, Sept., 1945. Member American Society Mil. Engineers, American Soc. Civil Engrs., Am. Inst. Consulting Engrs., Am. Ry. Engineering Assn. Lutheran. Clubs: Racquet, Bellerive Country, Mo. Athletic, Noonday, Engineers (St. Louis); Kansas City (Mo.); Tacoma (Washington). Home: 1155 Hillside Drive, Hampton Park, St. Louis 17. Office: 1848 Railway Exchange Bldg., St. Louis 1, Mo.

SWABEY, Marie Collins (swā'bē), author, prof. of philosophy; b. Kansas City, Mo., Dec. 8, 1890; d. William Walter and Susan Guthrie (Taylor) Collins; A.B., Wellesley Coll., 1913; A.M., U. of Kan., 1914; Ph.D., Cornell U., 1919; m. William Curtis Swabey, June 19, 1920. Asst. in philosophy, Wellesley Coll., 1915-16; Sage scholar and fellow in philosophy, Cornell U., 1917-19; instr. in philosophy and psychology, Wells Coll., 1919-20; instr. in philosophy, New York U., 1924-28, asst. prof., 1928-34, asso. prof. since 1934. Mem. Am. Philos. Assn. (Eastern Div.), Assn. of Symbolic Logic. Author: Some Modern Conceptions of Natural Law, 1920; Logic and Nature, 1930; Theory of the Democratic State, 1937. Translator: Cassirer's Substance and Function and Einstein's Theory of Relativity (from the German with William C. Swabey), 1923. Contbr. to professional jours. Home: Hewitt, N.J.*

SWAFFIELD, Frank Montague (swāf'fēld), clergyman; b. New Brunswick, Can., May 18, 1887; s. Walter James and Elizabeth Louise (Nichols) S.; grad. Peddie Sch., 1906; student Brown U., Harvard U.; B.D., Newton Theol. Sem., 1912; D.D., Northern Bapt. Theol. Sem., Chicago, 1940; m. Ethel Austin Churchill, June 13, 1912; children—Frances Ethel, Marjorie. Came to U.S., 1889, naturalized by father's papers. Ordained Bapt. ministry, 1912; pastorates at Claremont, N.H., 1912-17, Pittsfield, Mass., 1917-20, West Somerville, Mass., 1920-29; pastor First Bapt. Ch., Brockton, Mass., 1929-37, Calvary Bapt. Ch., New Haven, Conn., since Oct. 1937. Trustee Andover-Newton Theol. Sem., Newton Centre, Mass. Mem. bd. dirs. Conn. Bapt. State Conv.; chmn. com. on ministers' pensions for Ministers' Council, also mem. council on finance and promotion, and mem. com. on relations with other religious bodies (since 1942), Northern Bapt. Conv. Republican. Mason. Club: Kiwanis. Author: Missionary Manual for Young People, 1925. Home: 142 Everit St., New Haven, Conn.

SWAIM, H. Nathan, lawyer; b. Zionsville, Ind., Nov. 30, 1890; s. Charles Rufus and Alice Elizabeth (Avery) S.; A.B., De Pauw U., 1913; J.D., U. of Chicago, 1916; m. Clara Lavon Kenner, July 14, 1917; children—Robert William, Norma Jean. Admitted to Ind. bar, July 1, 1916, and practiced in Indianapolis, 1916-39; mem. Ogden & Swaim, 1916-39; judge Ind. Supreme Court, Jan. 3, 1939-45. Served in U.S. Army, 1918, disch. as 1st lt. Former pres. bd. of trustees Ind. Soldiers and Sailors Children's Home. Pres. DePauw Alumni Assn. since 1944; chmn. President's Emergency Bd., Savannah, Ga., Feb. 1945, Des Moines, Ia., Mar. 1945. Mem. Am., Ind. and Indianapolis bar assns., Order of Coif, Am. Legion, Sigma Nu, Phi Delta Phi. Democrat. Methodist. Mason. Home: 3166 N. Delaware St. Address: Illinois Bldg., Indianapolis, Ind.

SWAIN, Anna Spencer Canada (Mrs. Leslie Swain), pres. Northern Baptist Convention; b. Versailles, O., March 18, 1889; d. Rev. Prentice A. and Adelaide

(Spencer) Canada; student Oberlin Coll., 1907-09; A.B., Brown University, 1911, honorary A.M., 1945; married Prof. Leslie Earl Swain, June 27, 1911. President Rhode Island Baptist Woman's Mission Soc., 1925, 1931, R.I. br. Am. Assn. U. Women, 1935, 1942; v. pres. Woman's Am. Bapt. Fgn. Mission Soc., 1935, pres. 1942; del. Internat. Missionary Council, Madras, India, 1938; chmn. semi-contenary gift com. Pembroke Coll., Brown U., 1942; 2d v. pres. Fgn. Missions Conf. N. Am. and pres. Northern Bapt. Conv., 1944. Republican. Author: My Book of Missionary Heroines, 1930; Pioneer Missionary Heroines in America, 1932; Youth Unafraid, 1935 (all pub. Bapt. Bd. Edn.); Christ and the World Community (Friendship), 1939. Traveled to Europe, 1931, 1933, around the world, 1938. Honorary degree Doctor of Humane Letters Kenka College 1944. Home: Craigville-on-Cape-Cod, Mass. Office: 152 Madison Av., New York, N.Y.

SWAIN, Carl C., coll. pres.; b. Zumbrota, Minn., Mar. 31, 1884; s. Christian Nelson and Oline (Rud) S.; B.S., St. Olaf Coll., Northfield, Minn., 1907, LL.D., 1940; grad. study U. of Wis., 1908; A.M., Columbia, 1918; m. Mabel Elenore Swanson; 1 dau., Carol Marie. Prin. high sch., Anoka, Minn., 1907-08, Virginia, Minn., 1908-09; pres. St. Ansgar (Ia.) Sem., 1909-10; supt. schs., Goodhue County, Minn., 1910-13; state commr. rural edn., Minn., 1914-20; spl. lecturer Summer Sch., U. of Minn., 1914-19; prof. edni. administration, Ia. State Teachers Coll., Cedar Falls, 1920-23; pres. N.D. State Teachers Coll., Mayville, 1923-38; pres. State Teachers Coll., Minot, since 1938. Chmn. Am. Red Cross, Traill County, N.D. Mem. N.E.A., Nat. Soc. Teachers Colls., Nat. Country Life Assn., N.D. State Teachers Assn. (pres. n.e. sect., 1926), N.D. Edn. Assn. (pres. 1929-30). Pi Gamma Mu. Republican. Lutheran. Author: Studies in Consolidation, 1916; State Reorganization of Rural Schools, 1919; (with others) Rural School Management, 1924. Home: Minot, N.D.*

SWAIN, D. Scott, I, archbishop; b. Nashville, Ind., Sept. 15, 1905; s. Lewis Weaver and Alice (Noblete) S.; LL.D., Ind. Coll., 1924; B.D., St. Paul Theol. Sem., 1936; S.T.D., 1937, Ph.D., Webster U., 1943; D.D., Temple Hall Sem., 1944; m. Helen Pufahl, June 18, 1942; 1 son, D. Scott Swain II. Admitted to Ind. bar, 1924. Ordained to ministry of Am. Episcopal Ch., 1936; elected bishop, 1936; founder and pres., Temple Hall Coll. and Sem., since 1940; archbishop, Chicago, Ill., since 1941; Sec. gen., Am. Coll. of Preachers, since 1942; sec. Nat. Assn. Colleges, since 1944. Mem. Order of St. Paul, Bishop's Guild, Coll. of Bishops, Coll. of Preachers. Republican. Club: Temple Hall. Author: A Manual of Instruction; The Common Book of Worship; Elements of Christian Theology; Doctrinal Theology, 1944. Editor The American Evangelical Churchman, 1943-44; now editor American Episcopal Churchman. Home and office: The Order of St. Paul, McNabb, Ill.

SWAIN, James Ramsay, clergyman; b. Marlboro, N.J., Sept. 8, 1872; s. George and Ann Elizabeth (Beekman) S.; A.B., Princeton, 1894; student Princeton Theol. Sem., 1898-1901; D.D., Coe Coll., 1927, Park Coll., 1927; m. Fanny Mulford Jessup, June 11, 1902; children—Ann Jessup (wife of Rev. Edwin O. Kennedy), Mary Louise (wife of C. Andrew Herschel), Elisabeth Ramsay. Ordained ministry Presbyn. Ch., 1901; Y.M.C.A., sec. at Princeton U., 1894-95; instr. at Am. Univ., Beirut, Syria, 1895-98; pastor Dutch Reformed Ch., Flushing, L.I., 1901-05, Woodland Presbyn. Ch., Phila., 1905-43, pastor emeritus since 1943; summer preacher Llandudno, Wales, 1910; prof. of church history and Christian missions, Temple U., 1928-36, Hist. Geography of Holy Land, Bible manners and customs, and Bibl. archeology since 1937. Dir. of Presbyn. Bd. of Publ. and Sunday Sch. Work, 1910-25, and 1939-43. Leader Young Peoples Summer Conferences. Trustee Washington College (Tennessee), 1932-36. Served as volunteer chaplain, Camp Upton, L.I., 1917-18. Moderator of Presbytery of Philadelphia, 1932-33; vice moderator, Synod of Pa., 1941-42. Mem. Phi Beta Kappa. Republican. Club: Adelphoi (Phila.). Contbr. to Sunday school lesson helps, church periodcals and Temple U. Home: 826 S. 48th St., Philadelphia 43, Pa.

SWAIN, Joseph Ward, prof. history; b. Yankton, S.D., Dec. 16, 1891; s. Henry Huntington and Mira (Olmsted) S.; student Beloit (Wis.) Coll., 1908-10; A.B., Columbia, 1912, Ph.D., 1916; A.M., Harvard, 1913; student Ecole Pratique des Hautes Etudes, Paris, France, 1913-15; studies and researches in the Near East and Italy, 1935; m. Margaret Hatfield, Aug. 15, 1921; children—Henry Huntington, Richard Hatfield (dec.), Martha, Theodore Merryman. Instr. of modern langs., Wabash Coll., 1916-17; instr. of history, U. of Mont., 1917-18; with U. of Ill. since 1919, as instr. of history, 1919-25, asst. prof., 1925-29, asso. prof., 1929-37, prof. since 1937. Served as private and sergt., U.S. Army, 1918-19. Mem. Am. Hist. Assn., Am. Oriental Soc., Phi Beta Kappa. Episcopalian. Author: Hellenic Origins of Christian Asceticism, 1916; What Is History?, 1923; History and the Science of Society, in Essays in Intellectual History, presented to James Harvey Robinson, 1929; Beginning the Twentieth Century, 1933, rev. edit., 1940. Translated from French Emile Durkheim's The Elementary Forms of the Religious Life, 1915. Contbr. to hist. jours. Home: 308 Delaware Av., Urbana, Ill.*

SWAIN, Robert Eckles, chemist; b. Hollister, Calif., Jan. 5, 1875; s. Thomas Henry and Leila Belle (Gilbert) S.; A.B., Stanford U., 1899; M.S., Yale, 1901, Ph.D., 1904; studied Strassburg, Germany, 1901-02, Heidelberg, 1902; LL.D., Coll. of the Pacific, 1929; m. Harriet King Cuthbertson, Aug. 22, 1900; children—Dorothy Muriel (Mrs. Ralph Begien, Jr.), Robert Cuthbertson. At Stanford since 1898; instr. chemistry, 1900, asst. prof., 1902, asso. prof., 1907, prof. 1912-40, also exec. head of dept., 1917-40, acting pres., 1929-33, professor emeritus since 1940; gen. chmn. 50th Anniversary Commemoration, 1939-41; mem. board of directors Hoover Library on War, Revolution and Peace, since 1938. Special agent U.S. Department of Justice, in smelter smoke investigations, 1909-11; expert chemist with Referee Bd. of Cons. Scientific Experts, U.S. Dept. Agr., 1910-12. Fellow A.A.A.S., London Chem. Society; mem. Am. Assn. Biol. Chemists, Am. Chem. Soc. (mem. nat. com. on teaching of chemistry 1934-35; com. on professional status of chemists 1935-36; com. on professional training of chemists, 1936-41, chmn. 1939-41; dir. since 1937; fellow Calif. Academy of Sciences; mem. Alpha Omega Alpha (hon.), Sigma Xi, Phi Beta Kappa, Phi Lambda Upsilon, Alpha Chi Sigma. Commr. U.S. Fed. Court in settlement smelter smoke litigation, Salt Lake Valley, 1920-21. Chandler medal, Columbia, 1923; visiting lecturer, U. of Ariz., 1925; chmn. bd. overseers, Calif. Coll. in China, 1931-33, pres. bd. of trustees since 1933; trustee Inst. of Forest Genetics, Placerville, Calif.; chmn. div. chem. edn. and chmn. Calif. sect., Am. Chem. Soc., 1934-35; mem. U.S. delegation Internat. Union Pure and Applied Chemistry, Cambridge, Eng., 1923, The Hague, 1928, Madrid, 1934, Lucerne, 1936, Rome, 1938 (v.p. since 1938); mem. Internat. Commn. Biochemical Nomenclature, 1934; chmn. Com. Biochemical Nomenclature Nat. Research Council, mem. Commonwealth Club of Calif. (chmn. com. on strategic war materials since 1941; mem. board of governors since 1943; chmn. executive com. 1943); hon. v.p. China Council. Scientific adviser to internat. tribunal on Trail Smelter case, Canada and U.S., 1937-38; tech. consultant, 1938-41; prodn. consultant W.P.B., 1944. Decorated Chevalier Legion of Honor (France). Member National Council of National Economic League. Republican. Methodist. Clubs: Bohemian (San Francisco); Rio Del Mar Golf and Country. Home: 634 Mirada Av., Stanford University, Calif.

SWAIN, Robert Lee, editor, teacher; b. Redden, Del., Sept. 29, 1887; s. Rev. Charles Philip and Martha Hester (Messick) S.; Pharm. D., U. of Md., 1909, LL.B., 1932; Pharm. M., Phila. Coll. Pharmacy and Science, 1934; Pharm. D., Conn. Coll. of Pharmacy, New Haven, 1934; Sc.D., Washington College, Chestertown, Md., 1935; LL.D., Temple Univ., 1944; m. Esther Beach Sprecher, Oct. 3, 1910; children—Daniel B. (dec.), Robert Lee. Pharmacist, Sykesville, Maryland, 1909-28; member Maryland Board of Pharmacy, 1920-40 (secretary 1925-40); deputy food and drug commr. Md. Dept. of Health, 1922-39; professor pharmacy law, Temple U., 1933-39; professorial lecturer on contemporary pharmacy, George Washington U. Remington honor medalist, 1939. Trustee U.S. Pharmacopoeia since 1936, West Nottingham Acad. (Colora, Md.). Mem. Am. Council on Pharm. Edn., 1933; mem. joint com. Am. Pharm. Assn. and Am. Social Hygiene Assn. on venereal dis. control, 1940-43; treas. Com. on Status of Pharmacy in Govt. Service; hon. pres. Md. Bd. of Pharmacy since 1940; mem. exec. com. Am. Foundation for Pharm. Edn. Mem. Am. Pharm. Association (chmn. house of dels. 1930; mem. council since 1930; pres. 1934; chmn. finance com.), Conf. of Pharm. Law Enforcement Officials (founder, and chmn. 1929-39), Nat. Assn. Bds. of Pharmacy (dir. dept. edn., 1930-32; pres., 1938; chmn. exec. com. 1940-41; treas. 1941), N.Y. Coll. Pharmacy, Nat. Drug Trade Conf., Nat. Assn. Retail Druggists (chmn. com. on nat. and state fair trade legislation, 1935-37), New York Public Health Association, Md. Pharm. Assn. (pres. 1937), Md. Hist. Soc.; mem. Nat. Pharmaceutical Syllabus Committee since 1928; hon. pres., Md. Pharmaceutical Assn., 1945; asso. mem. N.Y. State Bar Assn., 1945. Pres. bd. trustees, West Nottingham Acad., 1944; chmn. bd. trustees, U.S. Pharmacopoeial Conv., 1945; member U.S. Pharmacy Conv., 1930-40 and 1940-50; mem. N.A.R.D. com. on Conservation of Narcotics, 1944; hon. mem. Me., N.H., and Vt. pharm. assns., Conn. Assn. for Advancement of Professional Pharmacy, Am. Coll. of Apothecaries, Theta Kappa Nu, Kappa Psi, Rho Chi. Mem. Fifth Av. Presbyterian Ch. (New York). Editor of Md. Pharmacist, 1925-39; pharmaceutical editor Drug Topics, 1933-39; editor-in-chief Drug Topics and Drug Trade News, 1939. Home: 77-12 35th Av., Jackson Heights, L.I., N.Y. Office: 330 W. 42d St., New York, N.Y.

SWAINE, Robert Taylor, lawyer; b. Tingley, Ia., Apr. 29, 1886; s. Charles and Alice (Taylor) S.; Ph.B., State U. of Iowa, 1905; LL.B., Harvard, 1910; m. 2d, Elizabeth W. Stauffer, July 1929; 1 dau. (by first marriage), Vivian Margaret (Mrs. Marshall M. Holcombe). Admitted to N.Y. bar, 1911, to U.S. Supreme Court, 1927; mem. firm, Cravath, Swaine & Moore and its predecessors since 1917; dir. and mem. executive Westinghouse Electric Corp.; dir. and mem. trust com. Chemical Bank & Trust Co. Director Legal Aid Society, Travelers Aid Society of New York, Visiting Nurse Service of New York. Member American and New York State bar assn., New York County Lawyers Assn., Bar City of N.Y., Harvard Law Sch. Assn., Phi Beta Kappa (asso.), Delta Sigma Rho, Clubs: Univ. Harvard, Broad St. Contbr. to legal publs. articles on corporate finance. Home: 150 Central Park S., New York 19; and Wilton, Conn. Office: 15 Broad St., New York 5, N.Y.

SWALWELL, Joseph Arthur, banker; b. Ottawa, Can., Oct. 5, 1873; s. George William and Elizabeth (Duff) S.; ed. high school; m. Mae Swartout, Apr. 15, 1897; children—William Howard, Gladys Maud, Joseph Frederick; m. 2d, Josephine Enright, May 17, 1940; children—Mary Josephine, Margaret I., Joseph Casey. Came to the United States, 1888; messenger First National Bank, Everett, Washington, 1891; elected cashier, 1900; cashier National Bank of Commerce, Seattle, 1908-12, v.p., 1912-17; elected pres. Union Nat. Bank, Seattle, 1917; consolidated Union Nat. Bank with Dexter-Horton Nat. Bank, 1924; elected chmn. bd. Dexter-Horton Nat. Bank, 1924; pres. Seattle-First Nat. Bank; pres. Farwest Timber Co.; dir. Superior Portland Cement Co., Seattle Brewing & Malting Co., Asso. Breweries of Can., Ltd. State chairman Liberty Loans, World War I; mem. State adv. com. for Wash. War Finance Com. Member American Bankers Association (executive board), Washington Bankers Association (president). Member board dirs. Seattle Chamber Commerce. Republican. Episcopalian. Mason. Clubs: Seattle Golf and Country, Washington Athletic, Rainier. Home: Woodinville, Wash. Office: Seattle-First Nat. Bank, Seattle, Wash.*

SWAN, see also Swann.

SWAN, Alfred Wilson, clergyman; b. of Am. parents at Kang Hau, China, May 28, 1897; s. Charles Wylie and Rhuy Hannah (Wilson) S.; A.B. cum laude, Coll. of Wooster (O.), 1917, D.D., 1932; student Western Theol. Sem., 1917, McCormick Theol. Sem., Chicago, 1919; B.D., Union Theol. Sem., N.Y. City, 1921; L.H.D., Colorado State College of Education, 1940; married Eva Charlotte Castner, June 29, 1922; children—Jeanne Marie (Mrs. Gordon Garnett), Ruth Elizabeth and Dorothy Ann. Presbyn. Home missionary, Saskatchewan, Can., summer 1919; asst. minister First Presbyn. Ch., N.Y. City, summer 1921; minister Forest Lawn Presbyn. Ch., Marion, O., 1922-27, Park Congl. Ch., Greeley, Colo., 1927-30, First Congl. Ch., Madison, since 1930. Served as cadet pilot, A.S., United States Army, 1918. Dir. Chicago Theol. Sem.; chmn. Service Committee of Congl. and Christian Chs. Mem. Nat. Religion and Labor Foundation, Am. Civil Liberties Union, Fellowship of Reconciliation, Am. Legion, Phi Beta Kappa. Mason. Kiwanian. Preacher at student confs. and ch. convocations. Contbr. articles and sermons to religious publs. Home: 121 Bascom Pl., Madison, Wis.

SWAN, Clifford Melville, cons. engr.; b. Boston, Mass., Aug. 6, 1877; s. Reuben Samuel and Emma Augusta (Melville) S.; S.B., Mass. Inst. Tech., 1899; A.M., Harvard, 1908; unmarried. Instr. physics, Mass. Inst. Tech., 1902-11; associated with Prof. W. C. Sabine in development of science of archtl. acoustics, 1911-18; chief acoustical engr. Johns-Manville Co., 1911-27, director company, 1926-27; cons. engr. in acoustics since 1918; consultant bd. of design N.Y. World's Fair, 1939. Past chmn. Nat. Interfraternity Conf. Fellow Acoustical Soc. America, A.A.A.S.; mem. Harvard Engring. Soc., N.Y. Geneal. and Biog. Society, Soc. Colonial Wars, Soc. Mayflower Descendants, New England Hist.-Geneal. Soc., Delta Upsilon (dir., past pres.). Republican. Episcopalian. Clubs: Century, University, Harvard, (New York); Bohemian (San Francisco). Contbr. articles on archtl. acoustics to Am. Architect, Archtl. Forum, Jour. of Am. Inst. Architects and other mags. Office: 271 Madison Av., New York 16, N.Y.

SWAN, Frank Herbert, lawyer; b. Windham, Me., Aug. 3, 1873; s. John (M.D.) and Elizabeth G. (Dutch) S.; A.B., Bowdoin, 1898; LL.B., Boston U., 1901; LL.D., Bowdoin Coll., 1938; m. Hannah L. Dana, Oct. 30, 1901; children—Woodbury D. (dec.), Elizabeth D., Marshall, Dana M., Frank. Admitted to Me. bar, 1901 and began practice in Portland; city solicitor, Westbrook, 1902-05; asst. U.S. atty. for Me., 1902-05; moved to Providence, 1905; pres. Union Wadding Co.; director Providence Gas Co., Providence Braid Co., R.I. Hospital Trust Co., Brown & Sharpe Mfg. Co.; trustee Bowdoin Coll., Y.M.C.A.; ex-pres. Bradley Hosp. Mem. Am. Bar Assn., R.I. Bar Assn. (ex-pres.), Rhode Island Hist. Soc. Republican. Conglist. Mason (K.T.). Clubs: University, Hope, Turks Head. Home: 175 Medway St. Office: Turks Head Bldg., Providence, R.I.

SWAN, Henry, banking; b. Denver, Colo., Dec. 9, 1883; s. William Franklin and Mary Ruth (Evans) S.; B.S., Princeton, 1905; m. Carla Denison, Jan. 1, 1907 (died April 10, 1943); children—Carla, Henry. Began in investment banking business, Denver; mem. Swan & Co., 1908; mem. Wright-Swan & Co., 1912-20; v.p. Bankers Trust Co., 1920-23; v.p. U.S. Nat. Bank since 1923; dir. Denver branch Federal Reserve Bank of Kansas City, Dec. 1926-Dec. 1935; appointed trustee Denver and Rio Grande Western R.R., 1935. Asst. mgr. Mountain Div. Am. Red Cross, 1917-18; ensign U.S.N.R. Flying Corps, at Great Lakes, Ill., and Pensacola, Fla., 1918-19. Trustee U. of Denver, 1937-45. Director Assn. of Reserve City Bankers, 1937-39. Mem. Phi Beta Kappa. Clubs: Denver, Princeton, Mile High, Denver Country. Home: 2555 S. Sheridan Blvd. Office: U.S. Nat. Bank, Denver, Colo.

SWAN, Herbert S., city planner, industrial consultant; b. Shickley, Neb., Jan. 8, 1888; s. A. P. and Emma (Johnson) S.; Ph.B., U. of Chicago, 1910; grad. study Columbia, 1910-11; m. Alma Oswald, Aug. 21, 1915; children—Hugo, Herbert S. Engaged in industrial development, city planning and zoning work since 1911; consultant to Nat. City Bank of New York, Inst. of Public Adminstrn., New York Title and Mortgage Stockholders Protective Com., Indsl. Comm. of Paterson, and to cities of Newark, Paterson, Plainfield, Hoboken, Atlantic City (N.J.), New York, Albany, Troy, Yonkers, White Plains (N.Y.), Hartford, Waterbury, Danbury, Bridgeport, Norwalk, Greenwich, Bristol, New London (Conn.), Harrisburg (Pa.), Durham, Charlotte (N.C.), and many others; consultant Mid-Hudson Port Survey Com., Com. on Nat. Resources. Mem. North Jersey Transit Commn.; mem. Am. Inst. City Planning, Nat. Conf. on City Planning; mem. com. on city planning and zoning of Pres. Hoover's Conf. on Home Bldg. and Ownership. Author: The Housing Market in New York City; New York City's Debt and Future Capital Outlays; The Jacquard Industry; The Plain Goods Silk Industry; Labor Policies vs. Competitive Conditions in the Dyeing Industry. Author or co-author of numerous booklets and reports on indusl. development, zoning and planning of Am. cities. Contbr. to The Appraisal Journal, Technology Review, Nat. Municipal Rev., Am. City Jour. of Land and Pub. Utility Economics, Am. Architect, and other jours. Home: 338 Highland Av., Upper Montclair, N.J. Office: 299 Broadway, New York 7, N.Y.

SWAN, John Mumford, physician; b. Newport, R.I., Jan. 23, 1870; s. John Mumford and Annie Frances Greene (Taggart) S.; grad. Rogers High Sch., Newport, 1887; M.D., U. of Pa., 1893; m. Sara Halyday Raymond, Dec. 16, 1896. Demonstrator osteology and asst. demonstrator anatomy, U. of Pa., 1895-1904; instr. clin. pathology and instr. tropical medicine, Phila., Polyclinic and Coll. for Graduates in Medicine, 1904-10; asso. prof. clin. medicine, Medico-Chirurg. Coll. of Phila., 1909-10; med. dir. The Glen Springs, Watkins, N.Y., 1910-12. Member Am. Climatol. and Clin. Assn., Am. Soc. Trop. Med. (pres. 1921), Am. Acad. Polit. and Social Science, A.M.A.; fellow Coll. Physicians of Phila. Am. Coll. of Physicians. Commd. 1st lt. Med. Reserve Corps, U.S. Army, Dec. 9, 1915; maj., Apr. 9, 1917; lt. col., Aug. 20, 1918; comdg. officer Base Hosp. 19, July 1918 to demobilization, May 1919; active service at Vichy, France; chief med. service Base Hosp., Camp Devens, Mass., May-Aug. 1919; discharged Aug. 18, 1919. Citation from comdg. gen. A.E.F., Apr. 1919, "for especially meritorious and conspicuous service at Base Hosp. 19." Field rep. of Am. Red Cross in Dominican Republic and Haiti, 1919-20. Col., Med. Res., U.S. Army, May 1923; col. Auxiliary Reserve, U.S. Army, Jan. 1934. Mem. Mil. Order Foreign Wars, Assn. Military Surgeons of U.S. American Legion Post No. 194 (commander 1942), American Soc. Tropical Medicine (pres. 1921). Author: A Manual of Human Anatomy, Arranged for Second Year Students, 1898; A Manual of Human Anatomy, Arranged for First Year Students, 1900; Prescription Writing and Formulary, 1910. Address: 457 Park Av., Rochester, N.Y.

SWAN, Joseph Rockwell, business executive; b. Utica, N.Y., Oct. 21, 1878; s. Joseph Rockwell and Emma (Mann) S.; A.B., Yale, 1902; m. Nathalie Henderson, Dec. 20, 1911; children—Nathalie (Mrs. Philip Rahv), Emma, Lois (Mrs. Joseph DeF. Junkin). Treas. Union Trust Co., Albany, N.Y., 1907-10; partner Kean Taylor & Co., New York, N.Y., 1910-19; v.p. Guaranty Co., New York, N.Y., 1919-28, pres. and dir. 1928-34; partner E. B. Smith & Co., New York, N.Y., 1934-37, Smith Barney & Co., New York, N.Y., 1938-44; president and director American Hard Wall Plaster Company. Served as major, Am. Red Cross, France, World War I. Pres. and mem. bd. mgfs. New York Bot. Garden. Clubs: Century Association, Links, Recess, Regency (New York, N.Y.). Home: Salisbury, Conn. Office: 14 Wall St., New York, N.Y.

SWAN, Joyce Alonzo, publisher Minneapolis Daily Times; b. Williamson County, Ill., Dec. 28, 1906; s. James Cicero and Laura Belle (Mosley) S.; B.J., U. of Mo., 1928; m. Pauline M. Snider, June 1, 1930; children—Sonya Joyce, James Wesley. With circulation dept., Des Moines Register and Tribune, 1928-33, promotion mgr., 1933-36, asst. bus. mgr., 1936-39; sales promotion mgr., Minneapolis Star Journal, 1939-40; bus. mgr. Minneapolis Star Journal and Tribune, 1940-44; publisher Minneapolis Daily Times since 1944; dir. Minneapolis Star Jour. and Tribune Co. V.p. Minneapolis Council of Social Agencies; mem. exec. com. Minneapolis War Chest; v.p. Minneapolis Aquatennial. Sec.-treas. Nat. Newspaper Promotion Assn., 1935, v.p., 1936. Pres. Des Moines Advt. Club, 1937, Minneapolis Advt. Club, 1943. Mem. Alpha Delta Sigma (pres. U. of Mo. chapter, 1927), Alpha Sigma Phi (pres. Mo. Alumni Assn., 1930-35). Republican. Methodist. Mason (Shriner.) Clubs: Minneapolis, Minneapolis Athletic, Rotary. Home: Route 3, Wayzata, Minn. Office: 57 S. Fourth St., Minneapolis, Minn.

SWAN, Nathalie Henderson (Mrs. Joseph R.), trustee Teachers Coll., Columbia; b. N.Y. City Dec. 7, 1881; d. Charles Rapallo and Jeanie Barham (North) Henderson; A.B., Barnard Coll., 1910; teaching diploma Columbia, 1910; m. Joseph R. Swan, Dec. 20, 1911. Report on visiting teachers included in 13th annual report N.Y. City Supt. Schs., 1910-11; trustee Teachers Coll., Columbia, since 1918; mem. sub-com. vocational training N.Y. City Mayor's Com. of Women; chmn. com on edn. Women's City club, 1921-22, chmn. legislative com., 1925; mem. Com. of Mayors, Regents and Citizens apptd. to study adminstrn. city schs., 1920; mem. Friedsam Comm. governor's com. on sch. finance and adminstrn.), 1926; trustee Bennington Coll., 1926-32, 1938-43; member citizens com. on teachers salaries, N.Y. City, 1927; mem. governor's commn. on costs pub. edn. in N.Y. State, 1933; chmn. sch. defense aides under civilian defense volunteer orgn., Manhattan, 1941-42. Asst. dir. Child and Youth Services, in charge Youth Services, N.Y. City Civilian Defense Vol. Office. Life mem. N.E.A. Home: Salisbury, Conn.

SWAN, Thomas Walter, jurist; b. Norwich, Conn., Dec. 20, 1877; s. Thomas Walter and Jane Adelaide (Maynard) S.; grad. Williston Acad., Easthampton, Mass., 1896; A.B., Yale, 1900, hon. M.A., 1916; LL.B., Harvard, 1903; m. Mabel Eleanor Dick, June 28, 1919. Began practice in Chicago, 1903; member firm Bentley, Burling & Swan, 1907-16; lecturer, Law Sch. U. of Chicago, 1903-04, 1908; dean and prof. law, Sch. of Law, Yale, 1916-27; judge U.S. Circuit Court, 2d Circuit, since Feb. 1927. Trustee Williston Acad. Mem. Phi Beta Kappa, Phi Delta Phi, Alpha Delta Phi, Elihu Club (Yale). Republican. Conglist. Clubs: Graduate (New Haven); Century, Links, Yale (New York). Home: Guilford, Conn.; and 1165 5th Av., New York. Chamber: U.S. Court House, New York, N.Y.

SWANEY, William Bentley (swān'ē), lawyer; b. Castalian Springs, Sumner County, Tenn., Feb. 13, 1858; s. Dr. A. J. and Nancy E. S.; A.B., U. of Tenn., 1878; studied Harvard law course, under Hon. James M. Head, at Gallatin, Tenn., 30 mos.; LL.B., Cumberland U., 1881; admitted to bar, 1881; m. Mary Cooke, Jan. 8, 1885; children—Burch Cooke (dec.), Penelope McDermott (dec.), Frances L., Mary Elizabeth (Mrs. B. B. Bouknight), Elma Roberta (Mrs. Harry G. Nelson). Mem. law firm of Cooke, Swaney & Cooke, Chattanooga. Was spl. judge Supreme Court of Tenn. Instr. law of contracts and pvt. corps. and constl. law, Chattanooga Coll. Law, since 1899, dean since 1920. Instr. in citizenship, Mil. Training Camp, Ft. Oglethorpe, Ga., since 1929. Member Bar Assn. Tenn. (ex-pres.), Alumni Assn. U. of Tenn. (pres.), Chattanooga Chamber Commerce (ex-pres.), Am. Bar Assn. (chmn. com. on law enforcement, 1921, 22). Author: Safeguards of Liberty (intro. by William G. McAdoo), 1920 (adopted as text-book by many ednl. instns.); also wrote: Statutory Charters for Private Corporations in Tennessee; Revenue Laws of Tennessee; and numerous articles of legal topics. Active in promotion of citizenship movement in conjunction with Am. and Tenn. bar assns. and high schs., colls. and univs. Home: 401 High St. Office: James Bldg., Chattanooga, Tenn.*

SWANK, Fletcher B., ex-congressman. See Vol. 23 (1944-45).

SWANN, see also Swan.

SWANN, Theodore, mfr. chemicals; b. Dandridge, Tenn., Sept. 5, 1886; s. John S. and Sonora (Williams) S.; prep. edn., Maury Acad., Dandridge; student Carson and Newman Coll., Jefferson City, Tenn., Va. Inst., Bristol, Va.; hon. Sc.D.; m. Catherine Dunwody, Jan. 6, 1909; children—Catherine (dec.), Virginia. Elec. contractor, Bristol, Va., 1906-10; salesman with Westinghouse Electric & Mfg. Co., 1910-12; commercial mgr. Virginia Power Co., Charleston, W.Va., 1912-13; sales mgr. Ala. Power Co., 1913-17; pres. W.Va. Light & Traction Co., 1914-26; vice-pres. Anniston Ordnance Co. and Anniston Steel Co., 1916-17; pres. Swann Corp., Swann Chem. Co., Swann Fertilizer Co., Southern Manganese Corp., Federal Abrasives Co. (until 1935); now owner Swann & Co. Asso. mem. U.S. Naval Consulting Bd., World War; col. Ordnance R.C.; chmn. adv. bd. Birmingham Ordnance Dist. Asso. mem. Am. Inst. Elec. Engrs. Republican. Home: 3536 Redmont Rd. Office: 205 S. 32d St., Birmingham, Ala.*

SWANN, William Francis Gray, physicist; b. Ironbridge, Shropshire, Eng., Aug. 29, 1884; s. William Francis and Anne (Evans) S.; student Brighton (Eng.) Tech. Coll., 1900-03, Royal Coll. of Science (London), Univ. Coll., Kings Coll., City and Guilds of London Inst., 1903-07; B.Sc., London, 1905, D.Sc., 1910; asso. Royal Coll. of Science, 1906; hon. M.A., Yale, 1924; hon. D.Sc., Swarthmore Coll., 1929; hon. F.T.C.L., London, 1936; m. Sarah Frances Mabel Thompson, Aug. 14, 1909; children—William Francis, Charles Paul, Sylvia. Jr. demonstrator in physics, Royal Coll. Science, London, 1905-07; asst. lecturer and demonstrator in physics, U. of Sheffield, 1907-13; came to U.S., 1913; chief of physical div. Dept. Terrestrial Magnetism, Carnegie Instn. Washington, 1913-18; prof. physics, U. of Minn., 1918-23, U. of Chicago, 1923-24, Yale, 1924-27; dir. Sloane Lab., 1924-27, also chmn. advisory research com. Bartol Research Foundation of Franklin Inst., 1924-27, dir. same since 1927. Fellow Physical Soc., London, Am. Physical Soc. (v.p. 1929, 30; pres. 1931-33); mem. British Assn., A.A.A.S. (v.p. 1923-24), Am. Philos. Soc. (sec. since 1940; councillor, 1939-42), Am. Math. Soc., Optical Soc., Washington Acad. Sciences (v.p. 1923-24), Philos. Soc. Washington, Am. Geophys. Union (chmn. sect. D, 1923-24), Franklin Inst. (spl. cons.), Nat. Research Council, 1921-23, Gamma Alpha, Sigma Xi, Sigma Pi Sigma. Hon. Fellow Trinity College, London. Chmn. bd. dirs. Phila. Musical Academy. Associate editor of the Journal of Franklin Institute. Episcopalian. Clubs: Cosmos (Washington, D.C.); Explorers, Yale (New York City); Great Chebeaque Golf (Maine); Rolling Green Golf (Springfield, Pa.); Phila. Art Alliance, Contemporary (Phila.; v.p. 1943-44); Connaught (London). Author: Architecture of the Universe, 1934; Physics, 1941. Co-author: The Story of Human Error, 1936. Contbr. to Philos. Mag., Physical Rev., Jour. of Franklin Institute, Philosophical Trans. Royal Society, Encyclopedia Britannica, etc. Cellist; conductor Swarthmore Symphony Orchestra. Home: 609 Ogden Av. Address: Bartol Research Foundation, Whittier Pl., Swarthmore, Pa.

SWANSEN, Sam T., lawyer; b. Baldwin, Wis., June 4, 1868; s. Torfin and Ragna (Erdahl) S.; B.L., U. of Wis., 1890, LL.B., 1892; m. Jessie L. Nelson, July 2, 1902; children—Theodore Lawrence, John Philipps, Sam Torfin (dec.), Robert Coleman. Admitted to Wis. bar, 1892, and began practice at Madison; successively mem. firms Erdall & Swansen; Tennys, Hall & Swansen and Richmond Jackman & Swansen; asst. counsel The Northwestern Mutual Life Ins. Co. of Milwaukee, 1916-29, asst. gen. counsel, 1929-30, gen. counsel, 1930-43, retired. Mem. Am., Wis. and Milwaukee bar assn., Phi Beta Kappa, Phi Delta Phi. Club: University (Milwaukee). Home: 1224 N. Prospect Av., Milwaukee, Wis.

SWANSON, Arthur Emil, management engr.; b. De Kalb, Ill., Jan. 16, 1885; s. Peter Magnus and Marie Charlotte (Holmes) S.; B.A., Augustana Coll., Ill., 1908; M.A., U. of Ill., 1909, Ph.D., 1911; m. Lucie Marie Vick, June 10, 1915; children—Arthur Vick, Compton Vick. Instr., 1911, asst. prof., Northwestern U., 1913, asso. prof., 1916, prof. and dean Sch. of Commerce, 1917-19; consultant in business organization and management, 1915-19; mem. exec. bd. Firestone Tire & Rubber Co., 1919-21; partner Swanson, Ogilvie & McKenzie, management engrs. and pub. accountants, since 1921; vice-pres. Am. Radiator Co., 1924-25; also dir. various companies. Served as special expert, Div. of Planning and Statistics, U.S. Shipping Board, Jan.-July 1918; dir. Bur. of Research, War Trade Bd., July 1918-Jan. 1919. Mem. Am. Econ. Assn., Union League Club. Republican. Author of various mag. articles, reports, etc. Home: 2310 Central Park Av., Evanston, Ill. Office: 176 W. Adams St., Chicago, Ill.*

SWANSON, Charles Edward, ex-congressman; b. Galesburg, Ill., Jan. 3, 1879; s. Peter and Hannah Matilda (Johnson) S.; A.B., Knox Coll., Galesburg, 1902; LL.B., Northwestern U., 1907; m. Ione Westcott, June 29, 1910; 1 son, Charles Edward (killed in action, European area, December 24, 1944). Admitted to Ia. bar, 1907, and began practice at Council Bluffs; pros. atty. Pottawattomie County, Ia., 4 terms, 1915-23; mem. 71st and 72d Congresses (1929-33), 9th Ia. Dist.; pres. Park Building Corp., Council Bluffs. Trustee Christian Home Orphanage. Republican. Presbyterian. Mason. Elk. Home: 518 Clark Av. Office: 311-12 Park Bldg., Council Bluffs, Ia.

SWANSON, Harold Norling, editor; b. Centerville, Ia., Aug. 28, 1899; s. Swan P. and Lilian (Norling) S.; ed. Grinnell (Ia.) Coll.; m. Ruth Evelyn Taylor, Jan. 13, 1930. Formerly v.p. and editorial dir. Collegiate World Publishing Co., Chicago; former asso. producer, R.K.O. Pictures Studio, Hollywood; now pres. H. N. Swanson, Inc., lit. agts. Mem. Sigma Delta Chi. Presbyterian. Clubs: Tavern, Cliff Dwellers (Chicago); Bel Air Country (Los Angeles). Author: Corn—Moods from Mid-America, 1922; They Fell in Love, 1932. Co-author: Big Business Girl, 1930. Office: 8523 Sunset Blvd., Hollywood, Calif.

SWANSON, John A., lawyer; b. Chicago, Ill., Apr. 14, 1874; s. John and Anna G. (Johnson) S.; ed. pub. schs.; Chicago Coll. of Law, 1893-95; m. Cecile A. Leason, June 17, 1896; children—Charlotte Anna, Ruth Henrietta. Admitted to Ill. bar, 1895, and practiced at Chicago; mem. Ill. Ho. of Rep., 1910-12, Senate, 1914-16; judge of the Municipal Court of Chicago, 1916-21; judge of Circuit Court of Cook County, 1921-29; state's atty. Cook County, Ill., 1929-32; now mem. firm Swanson, Dodge & Dornbaugh. Mem. Am., Ill. State and Chicago bar assns., Nat. Prosecuting Attys. Assn. (first pres.). Mason, K.P., Odd Fellow, Moose. Office: 111 W. Washington St., Chicago, Ill.

SWANSON, Neil Harmon, author, editor; b. Minneapolis, Minn., June 30, 1896; s. Hermon N. and Eda Caroline (Peterson) S.; Class of 1917, U. of Minn.; m. Hildegarde Sterling, June 1, 1940. Left coll., 1915, to join Minneapolis Journal, mng. editor, 1927-30; mng. editor Pittsburgh Press, 1930-31; asst. mng. editor Baltimore Evening Sun, 1931-39, mng. editor, 1939-41; exec. editor The Sun, The Evening Sun and The Sunday Sun since 1941; vice-pres. The A. S. Abell Co., publishers; signed lifetime contract with Farrar & Rinehart, pubs., N.Y. City, 1938, to

write 30 hist. novels, each complete in itself, but completed series to constitute continuous narrative of advance of Am. frontier, and to deal with central group of characters, minor characters in one book becoming central figures in succeeding novels. Commd. 1st lt., Inf., U.S. Army, 1917; served overseas as company comdr. on detached service with 49th Batt., Chasseurs à Pied, French Army; commd. capt., 1919. Received battle clasps for Alsace Defensive and Meuse-Argonne. Trustee Sci. Service. Chmn. Associated Press Mng. Editors Association, 1941. Fellow Society of American Historians. Methodist. Author: The Judas Tree, 1933; The Flag Is Still There, 1933; The Phantom Emperor, 1934; The First Rebel, 1937; The Forbidden Ground, 1938; The Silent Drum, 1940; The Perilous Fight, 1945; also author short stories. Home: Towson, Md. Office: Baltimore Sunpapers, Baltimore, Md.

SWANTON, John Reed, ethnologist; b. Gardiner, Me., Feb. 19, 1873; s. Walter Scott and Mary Olivia (Worcester) S.; A.B., Harvard, 1896, A.M., 1897; student Columbia, 1898-1900; Ph.D., Harvard, 1900; m. Alice Barnard, Dec. 16, 1903 (died Sept. 18, 1926); children—Mary Alice, John Reed, Henry Allen. Ethnologist, Bureau Am. Ethnology, Washington, D.C., since 1900. Mem. Am. Anthrop. Assn., Anthrop. Soc., Washington, Am. Folk-Lore Soc., A.A.A.S., Linguistic Soc. America, Nat. Acad. of Sciences. Author: Contributions to the Ethnology of the Haida, 1905; Haida Texts and Myths, 1905; Haida Texts—Masset Dialect; Social Conditions, Beliefs, and Linguistic Relationship of the Tlingit Indians; Tlingit Myths and Texts; Indian Tribes of the Lower Mississippi Valley and Adjacent Coast of the Gulf of Mexico; (with J. O. Dorsey) A Dictionary of the Biloxi and Ofo Languages; History of the Creek Indians and Their Neighbors; Social Organization and Social Usages of the Creek Indians; Religious Beliefs and Medical Practices of the Creek Indians; Social Conditions and Religious Beliefs of the Chickasaw Indians; Myths and Tales of the Southeastern Indians; (with A. S. Gatschet) A Dictionary of the Atakapa Language; Source Material for the Social and Ceremonial Life of the Choctaw Indians; Linguistic Material from the Tribes of Southern Texas and Northeastern Mexico; Source Material for the History and Ethnology of the Caddo Indians. Chmn. U.S. De Soto Expdn. Commn. since 1935. Swedenborgian. Home: 5526 Wisconsin Av., Chevy Chase Station, Chevy Chase 15, Md.*

SWART, Robert Emerson, corporation exec.; b. Detroit, Mich., Feb. 21, 1901; s. Robert Beaumont and Aurilla (Pearsall) S.; B.S. in M.E., U. of Mich., 1922; student Coll. of Law, New York U., 1922-25; m. Marion Louise Robinson, Mar. 19, 1927. Asst. dist. sales mgr. Hudson Motor Car Co., 1922; became connected with P. W. Chapman & Co., Inc., investment bankers, New York, 1923, v.p., 1925-31; pres. Community Water Service Co., 1929-31, and dir. subsidiaries; formerly dir. Union Utilities, Tex. Cities Gas Co., Am. States Utilities Corp., Morgan Engring. Co.; pres. R. E. Swart & Co., Inc., R. E. Swart Engring Co., 1931-42; pres. and dir. Huyler's since 1942; chmn. bd. Southeastern Gas & Water Co., Royal Palm Ice Co.; dir. Louis Sherry, Inc., Munson Line Inc., Am. Engring. Co., Faraday Electric Corp. Appointed member N.Y. City Com. on Industrial Disputes. Trustee, The Am. Univ. (Wash., D.C.); Am. Arbitration Assn (v.p.), Soc. for Prevention of Crime, Goodwill Industries of N.Y., Protestant Council; treas. N.Y. Rep. County Com. Mem. bd. mgrs. N.Y. Soc. Meth. Chs.; dir Broadway Meth. Temple. Mem. Holland Soc. of N.Y., Chi Psi, Tau Beta Pi, Phi Delta Phi. Mason. Methodist (steward Christ Ch.). Clubs: Young Men's Republican, Union League, Pilgrim's (New York); Hudson River Country. Home: 440 Park Av., New York, N.Y. Office: 30-30 Northern Blvd., Long Island City, N.Y.

SWART, Walter Goodwin, mining engr.; b. Fredonia, N.Y., Feb. 19, 1868; s. Eddy F. and Sarah H. (Bradish) S.; ed. Auburn (N.Y.) High Sch., Cornell U. and U. of Denver (non-grad.); E.M., Colorado Sch. of Mines, 1917; m. Clara C. Chollar, Sept. 5, 1894; children—Richard Houghton, Ellen Orinda (wife of Dr. H. R. Smithies), John Alvah. With Ark. Valley Smelter, Leadville, Colo., 1890-92, and various mining companies; operated laboratory on own account in Denver, 1895-99; with Blake Mining & Milling Co., developing ore separating apparatus, 1899-1907; mgr. separating dept., Am. Zinc, Lead & Smelting Co., Denver; now v.p. and gen. mgr. Mesabi Iron Co., Babbitt, Minn.; consulting engineer Ill. Zinc Co., Hayden, Stone & Co. and others. Mem. Am. Inst. Mining Engrs., Mining and Metall. Soc. America, Am. Iron and Steel Inst., Duluth Engrs. Club (first pres.), Engrs. Club of Northern Minn., Teknik Club of Denver, San Francisco Engring. Club, etc. Mason (32°). Republican. Home: 1712 High St., Alameda, Calif.*

SWARTHOUT, Donald Malcolm (swärt'out); b. Pawpaw, Ill., Aug. 9, 1884; s. Teal and Ella Gladys (Smith) S.; grad. high sch., Pawpaw, 1902; student Balatka Musical Coll., Chicago; student Royal Conservatory, Leipzig, 1902-05, grad., 1911; studied piano with Isador Philipp, Paris, 1905-06; Mus.D., Ill. Wesleyan U., 1932, Southwestern Coll., 1933; m. Emma Evelyn Bryant, Aug. 5, 1908; children—Evelyn Gladys (Mrs. James P. Hayes), Ruth Elizabeth (Mrs. William A. Rider). Began as associate director of music, Oxford (O.) College, 1906-10, Illinois Woman's College, Jacksonville, Ill., 1911-14, Millikin U., Decatur, Ill., 1914-23; dean Sch. of Fine Arts, U. of Kan., since 1923. Camp song leader, S.A.T.C. Unit, Millikin U., World War. Founder and conductor Decatur Music Festival, Oratorio Choir (Decatur), and first Music Week Festival, U. of Kan.; dir. University a capella choir. Mem. Music Teachers National Assn. (sec. 1923-30 and 1933-44; pres. 1931 and 1932), Music Supervisors' Nat. Assn., Am. Guild Organists. Pres. Nat. Assn. of Schools of Music since 1944, Kan. State Music Teachers' Assn. (pres. 1926-27), C. of C., Phi Mu Alpha, Pi Kappa Lambda (pres. gen. 1934-37). Presbyterian. Clubs: Lawrence Country, Kiwanis (chmn. internat. music com. 1929-30). Asso. editor University Course of Piano Study. Home: Valleyview, Lawrence, Kan.

SWARTHOUT, Gladys, (swôr'thout), soprano; b. Deepwater, Mo., Dec. 25, 1904; d. Frank Leslie and Ruth (Wonser) Swarthout; grad. Central High Sch., Kansas City, Mo., 1920; student Bush Cons. of Music, Chicago, 1920-23; m. Harry Richmond Kern, Mar. 22, 1925 (died Oct. 20, 1931); m. 2d, Frank M. Chapman, Jr., 1932. Began as church singer, then appeared in concerts; mem. Chicago Civic Opera Co., 1924-25, Ravinia Co., Chicago, 1927-29, Metropolitan Opera Co. since 1929; creator rôle of Niejata in "Sadko" Am. premiere, and rôle of Cathos in Lattuada's "Le Preziose Ridicole" Am. premiere; leading mezzo-soprano in "Norma," "Peter Ibbetson," "Gioconda," "Forza del Destino," "Lakme," "Carmen," "Mignon," etc.; has toured widely in concerts. Radio artist. Address: National Concert & Artists Corp., 711 Fifth Av., New York, N.Y.

SWARTHOUT, Max van Lewen, dir. sch. of music; b. Pawpaw, Ill., Oct. 27, 1880; s. Teal and Ella Gladys (Smith) S.; student Balatka Musical Coll. and Gottschalk Musical Coll., Chicago, 1899-1902, Royal Conservatory of Music, Leipzig, Germany, 1902-05; Music Doctor, Chicago Musical College, 1943; m. Myrtle Edwards, January 1, 1906; children—Rassele Edwards, John Max, Dorothy Jeanne. Dir. music Oxford (O.) Coll. for Women, 1905-11; dir. music dept. Ill. Woman's Coll., Jacksonville, 1911-14; dir. Millikin Conservatory of Music, Decatur, Ill., 1914-23; prof. piano Coll. of Music, U. of Southern Calif. since 1923; dir. Sch. of Music, U. of Southern Calif., since 1933. Mem. Music Teachers Nat. Assn. (sec. 1923), Calif. Music Teachers Assn. (pres. 1930-32), Phi Mu Alpha, Phi Kappa Phi. Democrat. Mason. Club: Musician's Guild of Los Angeles (pres. 1930-32). Home: 2548 N. Catalina St., Los Angeles 27, Calif.

SWARTLEY, Stanley Simpson, coll. prof.; b. North Wales, Pa., July 2, 1884; s. Mahlon R. and Mary (Godshalk) S.; A.B., U. of Pa., 1905, Ph.D., 1917; S.T.B., Boston U., 1908, A.M., 1909; Columbia, summers 1912, 13; m. Annette Miller, Apr. 12, 1909 (died Sept. 8, 1940); 1 son, David S. Master in English and Latin, Harrisburg Acad., 1908-10; Harrison fellow in Eng., U. of Pa., 1913-14, 1916-17; instr. English, Allegheny Coll., 1910-14, asst. prof., 1914-20, asso. prof., 1920-21, prof. English lang., 1921-33; prof. English since 1933; on leave, 1927-28, for travel and study in Europe, also 1938-39 in Southwestern U.S. Mem. Modern Language Assn., Nat. Council Teachers of English, Am. Assn. Univ. Profs., S.A.R., Phi Delta Theta, Phi Beta Kappa, Pi Delta Epsilon. Republican. Methodist. Mason (32°). Clubs: Round Table, Iroquois, Rotary. Author: Life and Poetry of John Cutts, 1917; Aids to Good English, 1933, rev. edits., 1936, 38. Home: 656 William St., Meadville, Pa.

SWARTWOOD, Howard Albright, lawyer; b. Sayre, Pa., June 7, 1890; s. Darius Elmer and Jesta Amelia (Albright) S.; LL.B., Cornell U., 1912; m. Elizabeth Louise Ryan, July 1, 1925. Admitted to N.Y. bar, 1913, to U.S. Supreme Court, 1942; dep. county clk., Broome County, N.Y., 1913-14; mem. law firm Newell, Rhodes & Swartwood, Binghamton, N.Y., 1913-18, Brown & Swartwood, Johnson City, N.Y., 1918-28; asst. sec. and counsel, Endicott Johnson Corp., Endicott, N.Y., 1928-36, sec. and gen. counsel since 1936; sec. and dir. Merit Shoe Co., Inc., Del., Father & Son Shoe Stores, Inc., Del., Tuttle Scott Stores, Inc., Del., Endicott Johnson Shoe Co., Pa., Lehigh Safety Shoe Co., Pa., Great Atlantic Shoe Co., Inc., Tenn., Miller United Shoe Co., Inc., Ohio, Tunkhannock Shoe Company of Pennsylvania, Endicott Water Works Company, N.Y. Served with U.S. Navy, 1918-19. Member Interstate Compact Commn., N.Y., 1935-36; commr. Bd. of Edn., Binghamton, N.Y., 1938. Mem. N.Y. State and Broome County bar assns., Cornell Law Assn., Am. Legion, Gamma Eta Gamma. Elk (past exalted ruler and past state president), Mason (Shriner, Jester), past potentate. Clubs: Kiwanis, Binghamton (Binghamton, N.Y.). Author: Pay Checkage, 1918. Home: 27 Grand Blvd., Binghamton, N.Y. Address: Sales Bldg., Endicott, N.Y.

SWARTWOUT, Mary Cooke, art museum dir.; b. Cleveland, O., Dec. 19, 1876; d. William Jay and Mary (Isom) Cooke; grad. Starret Sch., Oak Park, Ill., 1897; student Oberlin Coll. Conservatory, 1897-98; grad. in home economics, Lewis Inst., Chicago, Ill., 1899; m. Leslie George Swartwout, June 28, 1900 (now deceased). Staff mem. Toledo Museum of Art, 1920-24; dir. Grand Rapids (Mich.) Art Gallery, 1924-32; dir. Montclair (N.J.) Art Museum since 1932. Mem. Am. Assn. of Museums, Am. Fedn. Arts, Eastern Art Assn., Am. Artists Professional League. Republican. Episcopalian. Home: 28 Gates Av. Office: 1 S. Mountain Av., Montclair, N.J.*

SWARTZ, Charles Benjamin, clergyman; b. Wilmington, Del., Sept. 11, 1890; s. William Paley and Florence Allen (Reed) S.; B.A., Lafayette Coll., 1911 (valedictorian); B.A., Merton Coll., Oxford U., Eng., 1914; B.D., summa cum laude, Union Theol. Sem., 1917, S.T.M., magna cum laude, 1921; D.D., Blackburn Coll., 1925; m. Ruth Elizabeth Fowler, June 14, 1921; children—David Fowler, Barbara Reed, Mary Billington. Apptd. Rhodes scholar, Pa., 1911; pastor Forest Hills (L.I.) Ch., 1914-16; ordained Presbyn. ministry, 1916; student asst. Central Ch., N.Y. City, 1916-17; asst. pastor Bryn Mawr (Pa.) Ch., 1917-18; pastor Woodlawn Heights Ch., N.Y. City, 1919-24, First Ch., Chicago, 1924-26, First Ch., Galesburg, Ill., 1927-31, First Ch., Bloomington, Ind., 1931-44. Dir. student work Indiana U.; instr. in Bible, Knox Coll., 1928-31. With Army Y.M.C.A. and dir. religious edn. in colleges, Dept. of the East, War Work Council Y.M.C.A., 1918-19. Chmn. Commn. on Orgn. of Council of Chs. for Ind., 1937-39; pres. Ind. Pastors Conv., 1937. Mem. bd. mgrs. Presbyn. Hosp., Chicago, 1924-26; mem. Gen. Council of Synod of Ill., 1927-31. Professor of Bible, Hanover College, Hanover, Indiana, 1945; board of directors, Indiana Council of Churches 1943; member Council of Synod of Indiana, Presbyterian Church, 1943. Mem. Delta Upsilon, Phi Beta Kappa. Ex-pres. Bloomington Kiwanis Club; lt. gov. Kiwanis, 1938. Contbr. to Presbyn. Young Peoples Quarterlies. Home: Hanover College, Hanover, Ind.

SWARTZ, Charles Kephart, geologist; b. Baltimore, Jan. 3, 1861; s. Joel and Adelia (Rosecrans) S.; A.B., Johns Hopkins, 1888, Ph.D., 1904; U. of Heidelberg, 1889; fellow, Clark U., Mass., 1889-90; B.D., Oberlin Theol. Sem., 1892; m. Elizabeth A. Howard, Dec. 12, 1892; children—Joel Howard, William Hamilton, Frank McKim, Howard Currier, Charles Dana. Instr. geology, Johns Hopkins U., 1904-05, asso., 1905-06, asso. prof. geology and paleontology, 1907-10, collegiate prof. geology, 1910-31, emeritus prof. since 1931. Fellow Am. Geol. Soc., A.A.A.S. Pres. Paleontological Soc., 1935; v.p. Geol. Soc. of America, 1936. Home: 2601 Lyndhurst Av., Baltimore, Md.*

SWARTZ, Harry Raymond, mfr. printing presses, machinery; Dec. 23, 1874-June 9, 1945. See Vol. 21 (1940-41).

SWARTZ, Herman Frank, educator; b. Carlisle, Pa., May 12, 1871; s. Rev. Joel (D.D.) and Adelia (Rosecrans) S.; Sc.B., with honors, Pa. Coll., Gettysburg, 1891, M.Sc., 1893; student Union Theol. Sem. and Columbia U., 1892-93; grad. Hartford Theol. Sem., 1895 (fellow in Social Sciences, 1895); spl. work in social sciences, univs. of Berlin, Paris, Rome; D.D., Fargo Coll., N.D., 1915; LL.D., Coll. of the Pacific, 1932, Gettysburg Coll., 1933; m. Omega Kinsell, Jan. 1, 1901; m. 2d, Edna M. Lindsay, June 27, 1917. Ordained Congl. ministry, 1898; pastor Mansfield, Mass., 1898-1901; supt. City Missionary Soc., Cleveland, 1901-07; pastor Webster Groves Ch., St. Louis, 1907-10; sec. of missions, Congl. Home Missionary Soc., 1911-18; exec. sec. Pilgrim Memorial Fund and corr. sec. Annuity Fund for Congl. Ministers, 1918-19; instr. in pastoral care, Hartford Theol. Sem., 1917-21; gen. sec. Congl. World Movement, 1920-22; pres. Pacific Sch. of Religion, Berkeley, Calif., 1922-38, pres. emeritus since 1938; pastor First Congregational Church, Santa Barbara, Calif., since Jan. 1, 1944. Home: 629 E. Valerio St., Santa Barbara, Calif.

SWARTZ, Osman Ellis, lawyer; b. Newark, O., Nov. 3, 1880; s. Samuel Ellis and Jane Harriet (Ellis) S.; Ph.B., Shurtleff Coll., Alton, Ill., 1899; LL.B., Washington and Lee U., 1902; m. Marion Stephenson Swartz, Feb. 21, 1929. Admitted to W.Va. bar, 1902, and began practice at Clarksburg; counsel Monongahela West Penn. Pub. Service Co., Fairmont, W.Va., 1918-23; counsel Consolidation Coal Co., Fairmont, 1918-23, gen. atty. at N.Y. City, 1923-28; gen. counsel United Carbon Co., Charleston, W.Va., since 1928; pres. Camden Natural Gas Co., Adamston Homes, Inc.; pres. and dir. Thompson Towel and Coal Co.; sec.-treas. Norwood Gas Co.; dir. Combined Carbon Co., West Oak Gasoline Co. Served as pvt., U.S. Army, World War. Mem. Am. and W.Va. bar assns., N.Y. Law Inst., Phi Kappa Psi. Democrat. Baptist. Club: Edgewood Country. Home: 465 Linden Rd. Office: United Carbon Bldg., Charleston, W.Va.

SWARTZ, Philip Allen, clergyman; b. Wilmington, Del., Feb. 25, 1889; s. William Paley and Florence Allen (Reed) S.; prep. edn., Riverview Acad., Poughkeepsie, N.Y.; A.B., Lafayette Coll., Easton, Pa., 1910, D.D., 1927; grad. study, Columbia, 1914-15, Union Theol. Sem., N.Y. City, 1914-15, 1916-18; m. Lillian Belle Gleason, June 10, 1914; children—William Allen, Philip Gleason, Guthrie Reed, Florence Eleanor. Sec. Student Vol. Movement for Foreign Missions, 1910-13, 1915-16; secretary foreign dept. Y.M.C.A., St. Petersburg, Russia, 1913-14; asst. pastor Central Presbyn. Ch., N.Y. City, 1914-15; pastor Forest Hills, N.Y., 1916-18; dir. religious and social work, Rockefeller Foundation, Peking (China) Med. Coll., 1918-22; minister Third Presbyn. Ch., Rochester, N.Y., 1922-25, Central Union Ch.,

Honolulu, T.H., 1925-30, First Congl. Ch., La Grange, Ill., 1930-34; sec. Federal Council Chs. of Christ in Am., 1934-39; exec. dir. Friends of Democracy, Inc., 1939-40; pastor First Congl. Ch., Poughkeepsie, N.Y., since 1940. Served with personnel dept. War Work Council, Y.M.C.A., 1917; personnel dir. China International Famine Relief Com., 1920-21. Editor The Friend, 1926-30. Chmn. Chicago Conf. on the International and Economic Crisis, 1934. Sec. bd. dirs. China Famine Relief, U.S.A., Inc., 1936-37; dir. China Emergency Civilian Relief. Chmn. Social Relations Com. of N.Y. Congl. Christian Conf. since 1942, Chmn. Commn. for Social Action, New York State Council of Churches 1945, pres. Dutchess Co. Ministerial Assn. 1944. Mem. Phi Beta Kappa, Delta Upsilon. Clubs: Candlewood Knolls, Rotary. Contbr. articles to religious press. Home: The Manse, 269 Mill St., Poughkeepsie, N.Y.; (summer) Candlewood Knolls, Danbury, Conn.

SWASEY, Albert Loring (swā'zē), naval architect; b. Auburndale, Mass., Sept. 14, 1876; s. Albert Edgar and Ella Cecelia (Wilson) S.; ed. Bristol Acad., Taunton, Mass., 1882-94, Mass. Inst. Tech. (naval architecture), 1894-98; m. Dorothy Lovering, Nov. 26, 1907; children—David Loring, John Loring. Draftsman hull depts., Newport News Shipbuilding Co., 1898, Cramp's Shipbuilding Co., 1899, N.Y. Shipbuilding Co., Camden, N.J., 1900-05; mem. firm Swasey, Raymond & Page, yacht designers, Boston, 1898-1917; v.p. Herreshoff Mfg. Co., Bristol, R.I., 1917-23; mem. firm Burgess, Swasey & Paine, naval architecture and yacht design, Boston, 1923-27; v.p. Henry Gielow Corp., naval architecture and yacht design, N.Y. City, 1927-32; marine insurance broker and agent, Boston Ins. Co., 1915-40. Comd. lt. comdr. Constrn. Corps, U.S., N.R.F., Apr. 2, 1917, comdr., 1919, capt., July 3, 1938; served as supt. constrn. U.S. Navy, N.Y. City, Bureau Constrn. and Repairs, Washington, D.C., mem. Appraisal Bd. for Curtiss Engr. Corpn., mem. sec. of Navy's Bd. of Review, 1917-21; mem. President's Bd. of Commandeering Merchant and Private Vessels, 1917-18; designed submarine chasers and patrol boats; member Sec. of Navy's Bd. of Appraisal of Merchant and Private Vessels, 1917-18; retired Sept. 14, 1940; recalled to active duty, Dec. 31, 1940. Decorated Silver Star for services in designing and building submarine chasers. Dir. Taunton Boys Club; regional dir. Mass. Sea Scouts America. Mem. U.S.N.R. Assn. (v.p. Mass. U.S.N.R. Assn.), Delta Psi. Episcopalian (Junior Warden). Clubs: Exchange (Boston); St. Anthony (New York City); Army and Navy, Metropolitan, Chevy Chase (Washington, D.C.); Segreganset Country (Taunton, Mass.); Edgartown (Mass.) Yacht, Edgartown Reading Room. Contbr. to mags. Home: 146 High St. Taunton, Mass.*

SWATLAND, Donald Clinton, lawyer; b. Newark, N.J., May 5, 1895; s. Stephen Seran and Ella Tracy (York) S.; A.B., Princeton, 1916; LL.B., Harvard, 1921; m. Muriel Bacheller, Apr. 7, 1922; children—Suzanne, Judith, Thomas York. Admitted to N.Y. bar, 1921, and since practiced in New York City; with firm Cravath, DeGersdorff, Swaine & Wood, 1921-26, partner, 1926-42, Cravath, Swaine & Moore, since 1945. Served as 1st lt., infantry, A.E.F., U.S. Army, 1917-19; lt. col. to brig gen., A.A.F., Army U.S., 1942-45; chief procurement division, Air Tech. Service Command, Wright Field, Dayton, O., 1945. Editor Harvard Law Review, 1919-21; president 1920-21. Awarded Order of the Crown (Roumania), 1929; Order of the White Rose (Finland), 1941. Mem. New York State, American bar associations, Bar. Association City of N.Y., Phi Beta Kappa. Clubs: Princeton Campus, Princeton, Harvard, Broad St. (New York); Essex (Newark, N.J.); Morris Country Golf (Convent, N.J.); Rockaway River Country (Denville, N.J.). Home: 375 Mt. Prospect Av., Newark 4, N.J. Office: 15 Broad St., New York, N.Y.

SWEATT, Charles Baxter, business executive; b. Minneapolis, Minn., Dec. 19, 1894; s. William R. and Jessie (Wilson) S.; student U. of Minn.; m. Margaret Lamberton, Oct. 1927; children—Charles Baxter, Henry Lamberton. Became asso. with Minneapolis-Honeywell Regulator Co., Minneapolis, Minn., in 1919, was treas., now vice-pres.; pres. Brown Instrument Co., Phila., Pa., since 1935. Vice pres. Orchestral Assn. of Minneapolis; pres. bd. of trustees St. Barnabas Hosp. Home: Bushaway, Wayzata, Minn. Office: 2753 Fourth Av. S., Minneapolis, Minn. E. Erie St., Chicago, Ill.*

SWEATT, Harold W. (swēt), pres. Minneapolis-Honeywell Regulator Co.; b. Minneapolis, Minn., Nov. 9, 1891; s. William R. and Jessie (Wilson) S.; B.A., U. of Minn., 1913; m. Mary Buchanan, Apr. 17, 1915. With Minneapolis-Honeywell Regulator Co., as v.p. and gen. mgr. and since 1934, pres.; dir. Northwestern Nat. Bank and Trust Co., Northwest Bancorporation, General Mills, Inc. Clubs: Minneapolis, Woodhill; U. of New York; Chicago; Minnikahda. Home: 1665 N. Ocean Way, Palm Beach, Fla. Office: 433 E. Erie St., Chicago, Ill.*

SWEENEY, Alvin Randolf, med. officer U.S. Pub. Health Service; b. Lake Charles, La., Sept. 2, 1881; s. George Carter and Aurelia (Miller) S.; ed. Acadia Coll., Lake Charles, 1900-02; B.S., Tex. Central U., Greenville, 1904; student Vanderbilt U. Med. Sch., 1904-07; M.D., Jefferson Med. Coll., Phila., 1908; m. Adelle Ingram, Dec. 1, 1908; children—Gertrude Elizabeth (Mrs. Clarke Eugene Brown), Alvin Randolph, Edward Chalmers, Ruth Adelle. Physician, Lake Arthur, La., 1909-13; asst. surgeon U.S. Pub. Health Service, 1913; promoted through grades to Cleveland Dist. med. officer with rank capt., U.S. Navy; served at Ellis Island, New Orleans, Galveston, St. Louis, Port Arthur, Boston, Phila.; in charge of many different quarantine stations and hosps. during service. Mem. Health Com. Cleveland Health Council. Fellow Am. Coll. Physicians; mem. Am. Acad. Pol. Science, A.M.A., Assn. Mil. Surgeons of U.S., Cuyahoga County Anti-Tuberculosis League (trustee). Served in Army during World War I. Protestant. Mason (32°). Clubs: Mid Day, C. of C. (Cleveland), Boston C. of C. Contbr. articles on health topics. Address: U.S. Marine Hosp., Fairhill Rd., Cleveland, O.*

SWEENEY, George Clinton, judge; b. Gardner, Mass., July 23, 1895; s. John Francis and Sarah (Shields) S.; student Williston Sem., 1915-16; LL.B., Georgetown U., 1922; m. Winifred E. Johnson, Apr. 14, 1925; children—George C., Sheila Elizabeth, Judith Shields. Admitted to Mass. bar, 1924, practicing in Gardner; mayor of Gardner, Jan. 1, 1931-June 15, 1933, resigning to accept position as asst. atty. gen. of the U.S., 1933-35; U.S. dist. judge for Mass. since 1935. Mem. Gardner City Council, Jan. 1927-Dec. 1930. Pvt. Co. A, 301st Mil. Police Batt., 1917, sergt. 1918; served with 76th Div. overseas. Mem. Am. Law Inst., Mass. Middlesex County, Boston and Worcester County (Mass.) bar assns. Democrat. Catholic. Club: Clover (Boston). Home: 12 Valentine St., West Newton, Mass. Address: P.O. Bldg., Boston, Mass.

SWEENEY, James J., bishop, Diocese of Honolulu, Roman Cath. Ch. Address: 1083 Fort St., Honolulu, Hawaii.*

SWEENEY, James Johnson, museum dir.; b. Brooklyn, N.Y., May 30, 1900; s. Patrick M. and Mary (Johnson) S.; A.B., Georgetown U., Washington, D.C., 1922; student Jesus Coll., Cambridge, Eng., 1922-24, Sorbonne, Paris, France, 1925, U. of Siena (Italy), 1926; m. Laura Harden, May 17, 1927; children—Ann, Sean, Siadhal, Tadhg, Ciannait. New York corr. Chicago Evening Post Art World, 1931-32; dir. exhibition 20th Century Painting and Sculpture, U. of Chicago, 1933-34; visiting lecturer, inst. fine arts, New York U., 1935-40; dir. exhbn. African Negro Art, Museum of Modern Art, New York, N.Y., 1935, dir. exhbn. of work by Joan Miro, 1941, exhbn. of sculpture and constructions by Alexander Calder, 1943, dir. dept. painting and sculpture since 1945. Mem. Royal Soc. Antiquaries of Ireland (Dublin), La Société de l'Histoire de l'art Français, La Société des Africanistes (both Paris), Polynesian Soc. (Wellington, N.Z.). Asso. editor Transition, 1935-38. Club: Century. Editor: African Negro Art, 1935; Three Young Rats (with introduction), 1944. Author: Plastic Redirections in Twentieth Century Painting, 1934; Joan Miro, 1941; Alexander Calder, 1943; Stuart Davis, 1945. Contbr. articles to Am. and European periodicals. Home: 120 East End Av., New York 28. Office: Museum of Modern Art, 11 W. 53d St., New York 19, N.Y.

SWEENEY, James P., clergyman, educator; b. Attica, N.Y., Mar. 16, 1894; s. Michael and Jane (Madden) S.; grad. Casinius High Sch., 1910; A.B., Casinius Coll., 1914, LL.D., 1939; A.M., Woodstock (Md.) Coll., 1920, S.T.D., 1927, Litt. D., 1939; Ph.D., Gregorian U., 1920, S.T.D., 1927. Joined Soc. Jesus, 1914; prof. classics Boston Coll., 1920-23; ordained priest R.C. Ch., Albany, N.Y., 1926; pastor St. Joan of Arc Ch., Aberdeen, Md., and chaplain Proving Grounds and Ft. Hoyle, 1926-27; prof. philosophy Canisius Coll., 1928-34, pres., 1934-39. Vice-provincial Md.-N.Y. Province of Society of Jesus, 1937-39, provincial since 1939. Mem. Nat. Cath. Ednl. Assn. (v.p. Eastern regional unit), Jesuit Ednl. Assn., Jesuit Philos. Assn. Formerly lecturer on social and econ. problems. Home: 501 E. Fordham Rd., New York, N.Y.*

SWEENEY, John William, judge; b. Westerly, R.I., Apr. 11, 1869; s. Martin and Mary (Feeley) S.; ed. pub. schools; read law in offices; LL.D., Manhattan, also Providence Coll., 1929; Master Business Science, Bryant College, 1937; m. Ellen C. Bennett, Sept. 26, 1898. Admitted to R.I. bar, 1893, and began practice at Westerly; clk. of judiciary com., R.I. Senate, 1895-1913; justice 3d Jud. Dist. of R.I., 1898-1905; asso. justice Superior Court, 1913-20; associate justice of the Supreme Court of R.I., 1920-35. Mem. bd. dirs. Providence Coll., St. Joseph's Hosp.; v.p., St. Vincent de Paul Infant Asylum. Mem. bd. of appeal, Selective Service System. Mem. Am. Bar Assn., R.I. Bar Assn., Am. Law Inst., Am. Irish Hist. Soc., Phi Kappa. K.C. Clubs: Catholic, Turks Head. Home: West Kingston, R.I.

SWEENEY, Martin L., ex-congressman; b. Cleveland, O., Apr. 15, 1885; LL.B., Cleveland Law Sch. of Baldwin-Wallace Coll., 1914. Mem. Ohio Legislature, 1913-14; admitted to Ohio bar, 1914; in gen. practice of law, 1914-23; judge Municipal Court of Cleveland, 8 yrs.; elected Nov. 1931, mem. 72d Congress (1931-33) to fill vacancy caused by death of Charles A. Mooney; mem. 73d to 77th Congresses (1933-43), 20th Ohio Dist. Democrat. Office: Engineers Bldg., Cleveland, Ohio.

SWEENEY, Orland Russell, prof. chem. engring.; b. Martin's Ferry, O., Mar. 27, 1883; s. Robert Emmet and Elizabeth (Woods) S.; B.S. in Chem. Engring., Ohio State U., 1909, M.A., 1910, Chem. E., 1935; Ph.D., U. of Pa., 1916; m. Louella Dubois Smith, Oct. 25, 1919; children—Elizabeth Dubois, Jacqueline. Instr. in chem. engring., Ohio State U., 1910, U. of Pa., 1910-16; asso. prof. chem. engring., N.D. Agrl. Coll., Fargo, N.D., 1916; head dept. chem. engring., U. of Cincinnati, 1919-21, Ia. State Coll. Agr. and Mechanic Arts since 1921, also chem. engr. Engring. Expt. Sta. Capt. ordnance and maj. C.W.S., U.S. Army, Nov. 22, 1917-Feb. 17, 1920; designed, constructed and operated chlorpicrine plant at Edgewood (Md.) Arsenal, World War. Mem. Am. Chem. Soc., Ia. Engring. Soc., Am. Inst. Chem. Engrs., Sigma Xi, Tau Beta Pi, Phi Lambda Upsilon. Mem. United Presbyn. Ch. Mason. Author: The Commercial Utilization of Agricultural Wastes, 1925. Home: Ames, Ia.*

SWEENEY, Stephen Binnington, univ. prof.; b. Brooklyn, N.Y., July 9, 1899; s. Vaiden Brooker and Lizzie Minor (Aiguier) S.; B.S. in Econs., U. of Pa. Wharton Sch., 1922; Ph.D., U. of Pa. Grad. Sch., 1927; m. Marion Elizabeth Meikle, Oct. 2, 1925; children—James Perry, Jean Helen. Employed as ocean steamship officer on various ships intermittently, 1919-24; instr. econs., U. of Pa. Wharton Sch. of Commerce and Finance, 1922-25, instr. in ins., 1925-27, asst. prof. of ins., 1927-37, asso. prof., 1937-42, professor of business and governmental adminstrn., 1942-45, Samuel S. Fels professor since 1945, in these positions, part time since 1927; consultant in aviation insurance, 1927-32; director workmen's compensation, Department of Labor and Industry of Pa., 1932-35; state dir. of employment, Works Progress Adminstrn. in Pa., 1935-36, asst. state adminstr., 1936-37; dir. Inst. of Local and State Govt., U. of Pa., since 1937. Served as chief q.m., U.S. Navy, 1917-19. Dir. Am. Academy Polit. and Social Science, Univ. of Pa. Settlement (pres.), Phila. and Suburban Town Meetings (pres.), Bureau of Municipal Research, Phila., Phila. Community Fund. Mem. Am. Polit. science Assn., Am. Acad. Polit. and Social Science, Am. Soc. for Pub. Adminstrn., Phila. Com. on Public Affairs, Sigma Phi Epsilon. Meth. Club: Lenape of Univ. of Pa. (Phila.). Home: 25 Roselawn Av., Lansdowne, Pa.

SWEENEY, Thomas Bell, Sr., author; b. Wheeling, W.Va., Jan. 19, 1874; s. John F. and Lula (Bell) S.; prep. edn., Linsly Institute; A.B., Washington and Jefferson Coll., 1895, Litt D., 1934; matriculated at Coll. Phys. and Surg. (Columbia), N.Y.; m. Nellie Katharine Janney, Jan. 15, 1902 (died Nov. 16, 1942); children—Thomas Bell (lt. comdr. U.S.N.), John F. (lt. U.S.N.); m. 2d, Genevieve Bassel Watson, June 10, 1945. Upon father's death, 1895, succeeded him as mgr. Equitable Life Assurance Soc. of U.S. for W.Va. and portions of Ohio, Md. and Va. Chmn. Red Cross campaign for D.C., World War; v.p. Children's Hosp., Washington. Republican. Episcopalian. Clubs: Metropolitan, Chevy Chase (Washington, D.C.); Pot and Kettle and Kebo Valley Golf, Bar Harbor Club (Bar Harbor, Me.). Author: (Tom Sweeney) Horizon Frames (prose articles and verse), 1931; Sunward (verse), 1933; Legend of Leonardo, 1936; Life Underwriting as a Professional Career, 1940; Flight to Erin, 1945. Contbr. verse to periodicals. Home: 1818 Q St., Washington, D.C.; (summer) Bar Harbor, Me.

SWEENEY, Walter Campbell, army officer; b. Wheeling, W.Va., Nov. 16, 1876; s. Andrew James and Maria (Hanna) S.; grad. Linsly Inst., Wheeling, 1895; distinguished grad. Sch. of the Line, U.S. Army, 1912; grad. Army Staff Coll., 1913, Army War Coll., 1920; m. Anne McConnell, Apr. 20, 1904; children—Elizabeth Josephine (wife of Lt. Col. Richard B. Gayle), Col. Walter Campbell, Anne-Eloise (major, W.A.C. Enlisted as private 1st W.Va. Infantry. Vols., May 1898, and advanced to 2d lieut., Spanish-Am. War; commd. 2d lieut. Inf. U.S. Army, June 1, 1899; advanced through grades to major general, June 1, 1938. Served in Philippine Insurrection, 1901, Pulajane campaign, 1906-07, Moro outbreaks, 1910-11; on Mexican Border, 1915-16; chief of Censorship Division, Intelligence Section on General Staff A.E.F., duty with General Staff Headquarters, 5th Corps, St. Mihiel operations, and chief of Staff 28th Division, Meuse-Argonne operations, World War I; chief of Infantry Office, Washington, D.C., 1920-21; with General Staff, 1st Corps Area, 1921-24; instr. Army War Coll., 1924-28; comdr. 3d Inf., Ft. Snelling, Minn., 1928-30; chief of staff 5th Corps Area, 1930-34; comdr. 38th Inf., Ft. Douglas, Utah, 1935, 6th Brig., Ft. Douglas, 1936-38; comdg. gen., 3d Div., Fort Lewis, Wash., 1938-40; retired Nov. 30, 1940; recalled to active duty June 4, 1942; comdg. gen. Mil. Forces, Calif., June-Nov. 1942; Hdqrs. Western Defense Command and 4th Army, Nov. 1942-Jan. 1943. Awarded D.S.M. for distinguished service Argonne-Meuse offensive; Silver Star for gallantry at Apremont, France, Sept. 28, 1918; Officer Legion of Honor (France); Comdr. with Star Royal Order St. Olav (Norway). Member S.A.R., Sojourners, Mil. Order World War, Am. Legion. Presbyterian. Mason (Shriner). Clubs: Army and Navy (Washington, D.C.); Bohemian (San Francisco). Author: Military Intelligence: A new Weapon in War, 1924. Address: 1890 Broadway, San Francisco 9, Calif.

SWEET, Alfred Henry, prof. European history; b. Methuen, Mass., Sept. 8, 1890; s. Charles Filkins (D.D.) and Matilda (Hill) S.; A.B., Bowdoin, 1913; Longfellow grad. scholar same, 1913-14; A.M., Harvard, 1914; Ph.D., Cornell, 1917; research work in England, 1916-17; research work in Rome and England, 1932, 34; m. Gladys Greenleaf, June 12, 1916; 1 son, Charles Woodbury Greenleaf. Instr. in history, Hobart Coll., Geneva, N.Y., 1916; President White fellow in history, Cornell U., 1916-17; acting asst. prof. English history, same univ., 1917-20; asso. prof. history, U. of Colo., 1920-21, Washington U., 1921-22; Craig prof. history, St. Lawrence U., 1922-25; prof. European history, Washington and Jefferson Coll., since 1925; lecturer on history, summers, U. of Calif., 1922, U. of Colo., 1923, 24, 27, 31, Pa. State Coll., 1928, 29, U. of Pa., 1936, Coll. City of New York, 1937, U. of Tex., 1938, 39, 41. Del. Dem. Nat. Conv., 1936. Fellow Royal Hist. Soc.; mem. Am. Hist. Assn., Mediæval. Acad. America, American Association of University Professors, Phi Alpha Theta, Beta Theta Pi, Phi Beta Kappa. Democrat. Episcopalian. Author: History of England, 1931. Contbr. to National Encyclopedia and hist. revs. Home: 75 S. Watson Av., Washington, Pa.

SWEET, Ellingham Tracy, newspaper editor; b. LeRaysville, Pa., Apr. 27, 1853; s. Ambrose Spencer and Cynthia (Nichols) S.; student common schs., Montrose, Pa.; m. Fannie Foster, May 28, 1879. Learned printer's trade at Montrose, Pa.; became pub. Montrose (Pa.) Chronicle, 1885; pub. Scranton (Pa.) Cricket (weekly), 1889-90; editor The Scrantonian, Scranton, Pa., since 1889, The Scranton (Pa.) Tribune since 1938, Mem. Scranton Chamber of Commerce, New England Soc. of Northeastern Pa., Am. Press Humorists Assn. Home: 1124 Diamond Av. Office: 232 N. Washington Av., Scranton, Pa.

SWEET, Harold Edward, manufacturing jeweler; b. West Mansfield, Mass., June 24, 1877; (desc. of John Sweet, who came from Wales and settled in Salem, Mass., 1630); s. Joseph Lyman and Florence May (Hayward) S.; grad. English and Classical Sch., Providence, R.I., 1894; A.B., Tufts Coll., 1898; m. Gertrude O. Hunton, Jan. 23, 1900; children—Hayward Hunton, Mrs. Marian Sweet Armstrong. Began with R. F. Simmons Co., mfg. jewelers, Attleboro, Mass., 1898, associateed with father in ownership and management of firm until the latter's death, July, 1932; son, Hayward, admitted to partnership, 1935; pres. First Nat. Bank since 1926; dir. various cos. Served as 2d lt. Co. M, 14th Regt. Inf., Mass. State Guard, 1918-19. First mayor of Attleboro, 2 terms, 1915-19. Pres. bd. trustees Tufts Coll., since 1923; pres. Sturdy Memorial Hosp. since 1933. Mem. Delta Upsilon. Democrat. Universalist. Mason, Odd Fellow, Elk. Clubs: Universalist, Mayors' Club of Mass. (Boston); Lions (Attleboro). Home: 80 North Main St.; (summer) North Falmouth, Mass. Office: 191 North Main St., Attleboro, Mass.

SWEET, John Henry Throop, Jr., orthopedic surgeon; b. Hartford, Conn., Nov. 27, 1884; s. John Henry Throop and Sally Jane (Boyd) S.; student Hartford pub. sch. and high sch., 1902-06; B.S., Trinity Coll., 1930 as of 1910; M.D., Tufts Coll. Med. Sch., 1912; m. Henrietta Ketchum Elliott, June 27, 1916; children—Deborah, Barbara (Mrs. H. Bennett Webber), Lt. Elliott Boyd, Phyllis (Mrs. Robert Winslow Welles). Interne Hartford Hosp., 1912-14; in gen. med. practice at Hartford, 1914-18, practice limited to orthopedic surgery since 1918; asst. orthopedic surgeon Newington Home for Crippled Children, 1914-29, Hartford Hosp., 1923-35, asso. since 1935, attending since 1940 (co-chief of service); orthopedic surgeon Municipal Hosp., 1921-37, consulting since 1937; consulting orthopedic surgeon Institute of Living since 1932, Middlesex Hosp. since 1933, Manchester Memorial Hosp. since 1927, Windham Community Memorial Hosp., Williamantic, since 1933. Served as 1st lt. Med. Corps, U.S. Army, 1918-19, with A.E.F. in France. Certified by Am. Bd. Orthopedic Surgery. Fellow Am. Coll. Surgeons, Am. Acad. Orthopedic Surgeons, Am. Medical Assn., Boston Orthopedic Club: honorary member New England Society for Bone and Joint Surgery; member Conn. State, Hartford County and Hartford med. socs., Conn. Hist. Soc., Psi Upsilon, Alpha Kappa Kappa. Republican. Baptist. Clubs: Twentieth Century; Coventry Fish and Game; Barkhamstead Fishing; University (Winter Park, Fla.). Home: 29 Four-Mile Rd., West Hartford, Conn. Office: Professional Bldg., 179 Allyn St., Hartford, Conn.

SWEET, John Hyde, pub. and ex-congressman; b. Milford, N.Y., Sept. 1, 1880; s. Charles A. and Minnie E. (Hyde) S.; student business coll., Lincoln, Neb., 1900-01; spl. work, U. of Neb., 1901; m. Zelma Ringsby, Oct. 4, 1904; 1 son, Arthur R. Wholesale grocer, Nebraska City, Neb., 1902-09; pub. Nebraska City (Neb.) Daily News-Press since 1909; pres. The Press Printing Co., Nebraska City, since 1914. Elected mem. 76th Congress, 1st Neb. Dist., at special election to fill vacancy, 1939, for term 1939-41. Selected as outstanding citizen of Nebraska City by Rotary Club, 1929. Mem. Nebraska City Chamber of Commerce. Republican. Elk. Club: Rotary (Nebraska City). Address: Nebraska City, Neb.

SWEET, Joseph Burton, army officer; b. Denver, Colo., Oct. 22, 1892; s. William Edgar and Mary Ann (Lavin) S.; B.S., Kan. State Agrl. Coll., 1917; student U. of Wis., 1917, Inf. Sch., 1926-27, Command and Gen. Staff Sch., 1931-33, Army War Coll., 1936-37; m. Mary Elizabeth Weible, June 10, 1919; children—Robert Eugene, Elizabeth Anne, Mary Alice, Margaret Burton. Commd. 2d lt., Inf., 1917; promoted through grades to brig. gen., 1943; comdg. gen., communications zone, Desert Training Center; comdg. gen. Motor Transport Service, Persian Gulf Command; dep. asst. chief of staff for personnel (G-1), Hdq. Army Ground Forces. Mem. Scabbard and Blade, Alpha Zeta, Pi Kappa Delta. Edited all R.O.T.C. Manuals for Nat. Service Pub. Co., 1928-31. Home: 805 N. University St., Redlands, Calif.

SWEET, Joshua Edwin, prof. surgical research; b. Unadilla, N.Y., Aug. 9, 1876; s. Joshua J. and Emeline G. (Allen) S.; prep. edn., Unadilla Acad.; A.B., Hamilton Coll., 1897, A.M., 1900, hon. Sc.D., 1922; M.D., U. of Giessen, Germany, 1901; studied at Pasteur Inst., Paris, 1901; m. Greta McCauley, June 22, 1904 (died Jan. 2, 1942); 1 dau., Ruth; m. 2d, Florence West, June 6, 1942. With Univ. of Pa., 1906-26, prof. surg. research, 1917-26; prof. research, Cornell U. Med. Coll., 1926-41; now retired. Lt. col. with A.E.F. in France, as consultant in surg. research, 1917-19; m. staff Base Hosp. No. 10. Fellow Am. Coll. Surgeons; mem. A.M.A., N.Y. State and N.Y. County med. socs., Am. Soc. Exptl. Pathology, Am. Physiol. Soc., Harvey Soc., Society of Exptl. Biology and Medicine, N.Y. Acad. Medicine, N.Y. Surg. Soc., Phila. Acad. Surgery, Surg. Research Soc., Theta Nu Epsilon, Delta Kappa Epsilon, Phi Beta Kappa, Sigma Xi, Alpha Omega, Phi Alpha Sigma. Republican. Presbyterian. Awarded Alveranga prize for essay, "The Surgery of the Pancreas," 1915; delivered annual oration, Phila. Acad. Surgery, 1916; Mütter lecture, "The Gallbladder, Its Past, Present and Future," 1923. Contbr. 75 papers to med. lit. Home: Unadilla, N.Y.*

SWEET, Louis Matthews, clergyman; b. Southold, N.Y., Oct. 10, 1869; s. Amos Lewis and Sarah Elizabeth (Benedict) S.; B.A., Hobart Coll., 1892, A.M., 1895; grad. Auburn Theol. Sem., 1895; S.T.D., Hobart, 1907; Ph.D., New York U., 1918; m. Margaret Stuart, Sept. 3, 1895; children—Kenneth Stuart, Margaret Elizabeth, Hogarth Stuart, Malcolm Stuart. Ordained Presbyn. ministry, 1895; pastor Union Springs, N.Y., 1896-1901, Warsaw, N.Y., 1901-04, Canandaigua, N.Y., 1905-08, prof. Christian theology and apologetics, Biblical Seminary in New York, 1908-29; mem. faculty Presbyn. Theol. Sem., Chicago, since June 1, 1929, prof. systematic theology, 1931-39, now prof. emeritus; visiting lecturer in theology, Bibl. Sem. in N.Y., 1940-42; interim pastor, 1st Presbyn. Ch., Utica, New York, 1942-43. Author: Birth and Infancy of Jesus Christ, 1906; The Self-Portrayal of Shakespeare, 1906; Study of the English Bible, 1914; Roman Emperor Worship, 1919; The Verification of Christianity, 1919; The Makin' o' Joe, 1919; To Christ through Evolution, 1925; The Head of the Corner, 1931. Contbr. Internat. Standard Bible Ency., Chicago, 1915. Lecturer on Smyth Foundation, Columbia (S.C.) Theol. Sem., 1921-22. Mem. Phi Beta Kappa, Order of Founders and Patriots of America (chaplain general 1937). Home: Skaneateles, N.Y.*

SWEET, Oliver Edwin, lawyer; b. Silverton, San Juan County, Colo., June 3, 1882; s. Edmund Theodore and Julia Abegail (Harris) S.; A.B., U. of S.D., 1904, LL.B., 1906; m. Florence Lorena Grange, Mar. 25, 1908; 1 son, James Edmund. Teacher High Sch. and U. of S.D., Vermillion, 1906; admitted to S.D. bar, 1906, and practiced in Rapid City, 1907-14; mem. firm Williams & Sweet; city atty., 1910-14; asst. atty. gen. S.D., 1915-21; atty. examiner Interstate Commerce Commn., 1921-25, asst. gen. solicitor, 1925-30, dir. Bur. of Finance since 1930; prof. constitutional law, Washington (D.C.) Coll. of Law, 1928-30. Mem. Am. Bar Assn., State Bar of S.D., Beta Theta Pi. Republican. Mason. Clubs: Federal, Takoma Horticultural (Washington, D.C.). Compiler: South Dakota Laws Made Plain, 1921. Home: 7619 13th St. N.W. Office: Interstate Commerce Commn., Washington, D.C.

SWEET, Sidney Edward, clergyman; b. Mackinac Island, Mich., Aug. 31, 1883; s. Edwin Forrest and Sophia (Fuller) S.; A.B., Yale, 1905; B.D., Episcopal Theol. Sch. Cambridge, Mass., 1908; D.D., Ill. Coll., 1936; m. Elta Mae Armstrong, Sept. 3, 1907; children—Edwin Armstrong (dec.), Sidney Edward. Ordained deacon, P.E. Ch., 1908, priest, 1909; asst. rector St. John's P.E. Ch., Jersey City, N.J., 1908-10; rector St. Stephen's Ch., Jersey City, 1910-18; rector St. Paul's Ch., Columbus, O., 1918-31; dean of Christ Church, Cathedral, St. Louis, Mo., since 1931. Member Missouri Council of Churches, Federal Council of Churches, Missouri. Welfare League, Mo. Assn. for Mental Hygiene, Fedn. of Churches of St. Louis, Boy Scouts Council of St. Louis, Com. on Foreign Relations. Public Chairman War Labor Bd., Region VII. Mem. Alpha Delta Phi. Club: Torch. Home: 5475 Cabanne Av. Office: 1210 Locust St., St. Louis, Mo.

SWEET, William Warren, univ. prof., author; b. Baldwin, Kan., Feb. 15, 1881; s. Rev. William Henry and Rose (Williams) S.; A.B., Ohio Wesleyan U., 1902, Litt.D., 1935; B.D., Drew Theol. Sem., 1906; Th.M., Crozer Theol. Sem., 1907; A.M., U. of Pa., 1907, Ph.D., 1912; D.D., Cornell Coll., 1922; m. Louise M. Neill, May 18, 1906; children—Paul R., Elizabeth, Esther, William W., Richard W. Ordained M.E. ministry, 1906; pastor Willow Grove, Pa., 1906-08, Langhorne, 1908-11; instr. and asst. prof. history, Ohio Wesleyan, 1911-13; prof. history DePauw U., 1913-27, dean Coll. of Liberal Arts, 1926-27; prof. history of Am. Christianity, U. of Chicago since 1927; prof. history, summers, Northwestern U., 1922, Syracuse U., 1924, 25, U. of Wash., 1926, 27; visiting prof. of church history, Drew U., 1932-34, special lecturer on Christian biography; Harris lecturer, Bangor Theol. Sem., 1939; visiting professor and Dudlieanlecturer, Harvard U., 1944. Delegate to Congress on Christian Work, Montevideo, 1925. Mem. Am., Miss. Valley and Wis. hist. assns., Am. Soc. Ch. History (pres. 1932), Delta Tau Delta, Phi Beta Kappa. Liberal Republican. Author: The Methodist Episcopal Church and the Civil War, 1912; Circuit Rider Days in Indiana, 1916; History of North Ind. Conf. (with H. H. Herrick), 1917; A History of Latin America, 1929; The Rise of Methodism in the West, 1920; Circuit Rider Days Along the Ohio, 1923; History—A Survey, 1923; Our American Churches, 1924; Community Religion and the Denominational Heritage (J.R. Hargreave, others), 1930; The Story of Religion in America, 1930, rev., 1939; Religion on the American Frontier (Vol. I, The Baptists), 1931; A Bibliographical Guide to the History of Christianity (with S. J. Case and others), 1931; Methodism in American History, 1933; Men of Zeal, 1935; Religion on The American Frontier, Vol. II, The Presbyterians, 1936; Indiana Asbury-DePauw University, 1837-1937, 1937; Makers of Christianity; John Cotton to Lyman Abbott, 1937; Religion on the American Frontier, Vol. III, The Congregationalists, 1939; A Short History of Christianity (with A. G. Baker and others), 1940; Religion in Colonial America, 1942 (a religious Book-of-the-month selective). Contbr. Ency. Britannica (14 edition), Dictionary of Am. Biography. Mem. Editorial Council and contbr. to Dictionary of Am. History. Winner 1st prize ($1,000) offered by Chicago Tribune, 1930, for best 500-word history of U.S. Chmn. Nat. Groups Div. War Finance Com. of Ill., U.S. Treasury, 1943-44. Home: 5805 Dorchester Av., Chicago, Ill.*

SWEETLAND, Leon Hiram, clergyman, educator; b. Greene County, Ia., Mar. 25, 1880; s. William Albert and Celestia (McNall) S.; ed. Mo. State Normal Sch. (Warrensburg, Mo.), Carleton Coll. (Farmington, Mo.); A.B., Northwestern U., 1913, A.M., 1917; B.D., Garrett Bibl. Inst. (Northwestern U.), 1913; D.D., Southwestern Coll., 1936; LL.D., Kan. Wesleyan U., 1936; m. Ula Chandler, June 14, 1904; children—Leon Hiram, Jr., Paul Chandler, Emily Esther, Forrest Edward, Ralph Eugene, William Ernest, Ula Ruth. Teacher public and high schools, Missouri, 1898-1907; ordained to Methodist Episcopal ministry, 1907; pastor, Chitwood, Missouri, 1902-05, Moundville, 1907-08, Doe Run, 1908-10, Saint Luke's Church, Chicago, 1910-12, Zion City, Illinois, 1912-14, Lake Bluff, 1914-16, Maywood, Ill., 1916-17; pres. Mont. Wesleyan Coll., 1917-19; finance dept. M.E. Ch., 1919-20; pastor Havre, Mont., 1920-23, First Ch., El Paso, Tex., 1923-26, First Ch. and dir. Wesley Foundation, Hays, Kan., 1926-32, First Ch., McPherson, Kan., 1932-36; pres. Dakota Wesleyan U., 1936-37; pastor First Meth. Ch., Loveland, Colo., 1937-42, First Meth. Ch., La Junta, Colo., since 1942. Del. Gen. Conf. Meth. Ch., 1928, 1932. Progressive Republican. Mason, Odd Fellow, Lion. Address: 609 San Juan Av., La Junta, Colo.

SWEETLAND, Reginald E(dwin), newspaperman; b. London, Eng., Feb. 27, 1894; s. Herbert Sherman and Ethel S.; A.B., U. of Calif., 1920. Came to U.S., 1910, naturalized, 1920. Began as reporter Hollister (Calif.) Free Lance, 1912; with San Francisco Bulletin, 1920, San Francisco Examiner, 1921, Los Angeles Times, 1922, Los Angeles Examiner, 1923-24; night editor China Press, Shanghai, 1925; asst. editor Shanghai Times, 1925-28; corr. Chicago Daily News, 1925-28, and London Daily Telegraph, 1927-28; spl. corr. Chicago Daily News since 1929, in China, 1929-34, in Japan, 1934, in Austria and Balkans, 1935, in Italy, 1936; returned to China and Japan, 1937-38; in Chicago, 1939-42; now on leave of absence from Chicago Daily News. Clubs: American Club and French Club (Shanghai, China), San Francisco Press Club. Home: 233 N. Grant St., San Mateo, Calif. Office: 600 Sutter St., San Francisco, Calif.*

SWEETS, Henry Hayes, clergyman; b. Elizabethtown, Ky., Oct. 6, 1872; s. Michael and Sarah K. (Matthis) S.; A.B., Centre Coll., Ky., 1894; B.D., Louisville Presbyn. Theol. Sem., 1898; D.D., Centre Coll., Ky., 1909, Presbyn. Coll. of S.C., 1909; LL.D., Austin Coll., Tex., 1918, Southwestern Presbyn. U., 1923, Davidson, 1923, Erskine, 1939; m. Douschka Martin, Nov. 27, 1907; children—Henry H., Douschka M. (Mrs. Robert V. Ackerman), F. Martin. Ordained Presbyterian ministry, 1897; organizer, 1897, and pastor of James Lees Memorial Church, Louisville, 1897-1904; secretary Board of Education and Ministerial Relief, Presbyterian Church in U.S., 1904-1943. Mgr. Westminster Service Bur. Trustee Gen. Assembly Presbyn. Ch. in U.S.; mem. Bd. of Corporators Presbyn. Ministers' Fund for Life Insurance, Phila.; sec. Presbyn. Edncl. Assn. of the South; one of organizers of Council Ch. Bds. of Edn. in U.S.

and also Council Secretaries of Ministerial Relief and Pensions of America. Moderator General Assembly Presbyn. Church U.S., 1935-36, acting moderator, 1936-37; sent to Orient, 1925-26, to study ednl. work in China, Japan and Korea, 1935-36; mem. N.E.A., Southern Assn. Colls. and Secondary Schs., Delta Kappa Epsilon. Mason, Filson Club. Author: Planning the Good Life; The Church and Education; Source Book on Christian Education; also articles on ministry, ministerial relief, Christian edn. and philosophy of life. Consultant on Christian Higher Edn. Presbyn. Ch. in U.S., since 1943. Home: 1633 Beechwood Av. Office: Urban Bldg., Louisville 4, Ky.

SWEETSER, Arthur, author; b. Boston, July 16, 1888; s. Moses Foster and Edith Ashton (Balch) S.; A.B., Harvard, 1911, A.M., 1912; LL.D., Rollins Coll., Winter Park, Fla., 1938; Litt.D., Muhlenberg Coll., 1939; m. Ruth Gregory, June 19, 1915; children—Harold Foster (dec.), Adelaide Vanderpoel, Arthur Balch and Susan Gold (twins), Alan. With Springfield (Mass.), Republican, 1912-13; war corr. in France and Belgium, early part of World War I; corr. Associated Press, Washington, D.C., assigned to Dept. of State, 1916-17; commd. capt. Aviation Section of Signal Corps, U.S.A., 1917. Asst. dir. press sect. of Am. Commn. to Negotiate Peace; mem. information sect. of League of Nations, Geneva, 1918-42, apptd. counselor, 1930, acting dir. during 1933; dir. without section, Jan. 1, 1934-May 15, 1942; dep. dir. O.W.I., Washington, since May 15, 1942. Chmn. United Nations Information Board, since Sept. 1942; attached to U.S. dels., United Nations Conf. at Atlantic City, Montreal (U.N.R.R.A.), Britton Woods, San Francisco; pres. Woodrow Wilson Foundation, since May 1943. Mem. Phi Beta Kappa. Clubs: Century, Harvard (New York); Chevy Chase (Washington). Author: Roadside Glimpses of the Great War, 1916; The American Air Service, 1919; The League of Nations Starts, 1920; also various pamphlets and articles on the League. Address: 3060 Garrison St., Washington, D.C.

SWEETSER, John Anderson, pres. Bigelow-Sanford Carpet Co.; 1889-Aug. 18, 1944. See Vol. 23 (1944-45).

SWEIGERT, Ray Leslie (swī'gĕrt), mech. engr.; b. Freeport, Ill., Nov., 24, 1898; s. Milton Edward and Evelyn May (Reese) S.; B.S. in M.E., U. of Ill., 1920; M.A., U. of Ia., 1930, Ph.D., 1935; m. Edna Adella Powers, Dec. 27, 1921; children—Ray Leslie, Milton Edward. Mech. engr. Deere & Co., 1920; instr. mech. engring., Ohio State U., 1921; engr. in adminstrn. Deere & Co., 1922-26; supervisor industrial edn., E. Peoria and E. Chicago, 1926-29; asst. prof. mech. engring., Ga. Sch. Tech., 1929-31, asso. prof., 1931-36, prof., since 1936, director freshman engring., 1934-41, dir. of gen. engring. since 1941; consultant in mech. engring. since 1930, dir. Institute of Citizenship, 1940; special consultant Navy Project, 1941-42, Army Project, 1943; State dir. Engineering, Science, and Management War Training, 1941-45. Chairman of Georgia Vocational Advisory Council, 1940. Fellow A.A.A.S., member American Soc. Mech. Engrs., Soc. for Promotion Engring. Edn. (nat. council 1936-39), Georgia Academy Science; special consultant, engring. edn., war Dept., A.S.T., 1944; member Georgia State training council, 1944-45; member National Society Professional Engrs., State sec. Ga. Soc. Professional Eng.s., 1944-45. Delta Kappa Theta, Tau Beta Pi, Phi Delta Kappa, Sigma Xi, Phi Kappa Phi, Pi Tau Sigma. Lutheran. Writer of articles and bulls. on engring. subjects. Mem., sec. or chmn. various nat. coms. on engring. edn. since 1934. Home: 1115 Peachtree Battle Av., N.W., Atlanta, Ga.

SWEM, Earl Gregg, librarian; b. Belle Plaine, Ia., Dec. 29, 1870; s. Edward Lawrence and Emeline (Luse) S.; A.B., Lafayette Coll., 1893, A.M., 1896, Litt.D., 1926; Litt.D., Hampden Sydney, 1925, LL.D., William and Mary Coll., 1941; m. Lilia Slaughter Hansbrough, 1907; 1 son, Earl G. Began with Ia. Masonic Library, Cedar Rapids, Ia., 1887; with John Crerar Library, 1899, Pub. Document Library, 1900-01; librarian, Armour Inst., Chicago, 1901-02; chief of catalog div. Copyright Office, Library of Congress, 1903-07; asst. librarian, Virginia State Library, 1907-19; librarian, William and Mary College, since 1920, retired librarian emeritus, 1944. Mem. A.L.A., American Library Institute, Bibliog. Society America (president 1937-38), Amer. Antiquarian Soc., Am. Hist. Assn., Va. Hist. Soc., Phi Beta Kappa. Unitarian. Compiler: Bibliography of Conventions and Constitutions of Virginia; Maps Relating to Virginia; Official Publications of Confederate States Government; A Bibliography of Virginia, Parts I, II and III; Contribution to Bibliography of Agriculture in Virginia; Analysis of Ruffin's Farmer's Register; (with J. W. Williams) Register of The General Assembly of Virginia, 1776-1918; Virginia Historical Index (2 volumes). Editor: Letters on Condition of Kentucky, in 1825; Virginia and the Revolution (1774); Poems on Several Occasions (1736); Meredith's Account of Cape Fear Country; Byrd's Description of the Dismal Swamp; Bland's Inquiry into the Rights of the British Colonies. Mng. editor of 2d series of William and Mary College Historical Mag., 1921-43. Home: 119 Chandler Court, Williamsburg, Va.

SWENSEN, John Canute, prof. economics and sociology; b. Pleasant Grove, Utah, Feb. 4, 1869; s. Knud and Johanna Maria (Hansen) S.; grad. Brigham Young Acad., Provo, Utah, 1889; A.B., Stanford, 1898; A.M., Columbia, 1921; m. Margaret Ellen Davis, June 21, 1899; children—John Starr, Carl Davis, Reed Knud, Alice (dec.), Margaret (Mrs. Jas. L. Jacobs), Francis Mac, Louise (Mrs. Jay W. Tolman), Joseph Cadwalader, Albert Donald, Richard Davis. Prin. Panguitch Acad., 1889-92; supt. pub. schs., Fillmore, Utah, 1892-94; asst. prof. history and economics, Brigham Young U., 1898-1900, prof., 1900-06, prof. economics and sociology, since 1906, emeritus since 1941, dean of Coll., 1904-10, acting dean Coll. of Edn., 1921-25; prof. sociology, Utah Agrl. Coll., summer 1928; exchange prof. in sociology, U. of Pittsburgh, 1929. Mem. Utah State Bd. Edn., 1917-42. Mem. Am. Econ. Assn. N.E.A. and Dept. of Superintendence same, Nat. Soc. Ednl. Sociology, Phi Delta Kappa, Pres. Utah State Conf. of Social Work, 1936. Democrat. Mormon. Home: 333 E. 4th North St., Provo, Utah.*

SWENSON, Emil, clergyman; b. Scandia, Kan., Apr. 7, 1884; s. Auders Peter and Christine S.; A.B., Bethany Coll., Lindsborg, Kan., 1909, hon. D.D., 1938; B.D., Augustana Sem., Rock Island, Ill., 1913; m. Sadie Wilhelmina Monson, June 25, 1913; children—Emiline Euodia (wife of Dr. Erling T. Hauge), Wendell Monson. Began as pastor of Lutheran church, Lockridge, Ia., 1913; pastor, Marinette, Wis., 1916-22, Bethlehem Luth. Ch., Minneapolis, 1923-43. V.p. Minn. Conf. of Augustana Synod, 1930-39, pres. since 1939; mem. Bd. of Home Missions, Augustana Synod since 1942; adv. mem. bd. trustees Gustavus Adolphis Coll., St. Peter, Minn., since 1943; adv. mem. Bd. of Christian Service of Minn. Conf. since 1939. Home: 1817 Oliver Av. N. Office: 415 Harvard St. S.E., Minneapolis, Minn.*

SWENSON, Eric P., banker; died Aug. 14, 1945. See Vol. 23 (1944-45).

SWENSON, George Warner, engring. edn.; b. Willmar, Minn., Aug. 17, 1893; s. Reneus and Nellie (Peterson) S.; B.S., U. of Minnesota, 1917, M.S., 1921, E.E., 1921; m. Vernie E. Larson, Sept. 4, 1920; children—George Warner (lt., Signal Corps, U.S. Army), Ward Vernon (Q.M. 1st class, U.S. Navy). Telephone engr., Western Electric Co., 1918; instr. S.A.T.C., U. of Minn., 1918-19; instr. elect. engring. dept. U. of Minn., 1919-24, asst. prof., 1924-28; prof. and head elec. engring. dept., Michigan Coll. of Mining and Technology, Houghton, Mich., 1928-42, prof. and head elec. engring. dept. since 1944; telephone specialist U.S. Bur. of Standards, 1922, special consultant, 1924. Served as sergt. Minn. Nat. Guard, 1916-17; 1st lt. Signal Corps Reserve, 1922-27; operations analyst, U.S. Army Air Corps, 1942-44; special consultant to sec. of war (radar). Mem. Hiawathaland council Boy Scouts America (mem. exec. bd.; past pres.). Mem. exec. bd. Mich. Commn. for Radio Edn. Trustee and elder first Presbyterian Church. Fellow Am. Inst. E.E. (student branch counselor; chmn. Great Lakes student activities 1939), Soc. Promotion Engring. Edn. (chmn. nat. elec. engring. div. 1940), Tau Beta Pi, Eta Kappa, Nu, Kappa Eta Kappa. Mason (32°). Clubs: Rotary International (past club pres.), Onigaming Yacht (Houghton). Author: Elements of Radio Communications, 1924. Home: 1007 College Av., Houghton, Mich.

SWENSON, Lowell Harvey, assn. exec.; b. Ortonville, Minn., Apr. 22, 1912; s. Albert Thure and Esther Pauline (Borglin) S.; ed. public schools, Ortonville. Seward Jr. High Sch. and South High Sch., Minneapolis, Minn.; student night school, U. of Minnesota, 1933-34, Minneapolis Inst. Art, 1936-37 (corr.), Hays Inst. of Combustion, Chicago, 1936-37; m. Jane-Anne Patricia Hillweg, May 27, 1939; children—Steven Hillweg, Jon Lowell. Asso. editor, Mississippi Valley Lumberman, Minneapolis, Minn., 1930-35, Radio Weekly, 1931. The Coal Dealer, 1936-37; elec. editor, Northwest Farm Equipment Journal, 1930-35; exec. sec. Com. for Commensurate Regulation and Taxation of Natural Gas (research orgn.), 1934-35, Tax Research Bur., 1936-37; Twin City Stoker Mfrs. Assn., 1936-39; account exec., MacKenzie, Inc., advt. agency, 1937-39; advt. and sales promotion mgr. and govt. liaison, William Bros. Boiler & Mfg. Co., Minneapolis, 1940-43; mgr. Nat. Aeronautic Assn. since 1943. Founder and pres. Twin Cities Indusl. Advertisers (Minneapolis), 1939-40; pres. Greater Twin Cities chapter, Nat. Aeronautic Assn., 1942-43 (sec. 1941); mem. nat. bd. dirs. Nat. Indusl. Advertisers, 1939-42; founder and pres. Minnesota council of N.A.A., 1943, mem. nat. bd. dirs. N.A.A., 1943. Sec. Joint Airport Users Conf.; sec. Civil Aviation Legislative Council. Mem. Am. Marketing Assn., Jr. Bd. of Trade of D.C. Recipient Dartnell Gold Medal award (sales letters), 1941. Clubs: Aero (Washington); Wings (New York). Home: 705 Varnum St. N.W. Office: 1025 Connecticut Av. N.W., Washington 6, D.C.

SWENSON, Rinehart John, prof. govt.; b. Ellsworth, Ia., Nov. 22, 1887; s. Samuel and Rachel (Kirkhus) S.; A.B., U. of Minn., 1915, M.A., 1916; Ph.D., U. of Wis., 1918; m. Aagot Thomte, Dec. 24, 1917. Scholar in polit. science, U. of Minn., 1915-16; fellow in polit. science U. of Wis., 1916-17; teaching asst., same, 1917-18; instr. in govt. N.Y. Univ., 1919-21, asst. prof. in govt., 1921-26, asso. prof. of govt., 1926-28, prof. of govt. since 1928; chmn. dept. of govt., Washington Sq. Coll., N.Y. Univ. since 1932. Pvt. U.S. Army, World War. Mem. American Polit. Science Association, National Council on Naturalization and Citizenship, and Phi Beta Kappa Fraternity. Author: Public Regulation of the Rate of Wages, 1916; National Government and Business, 1924; Methods and Status of Scientific Research (with Walter Earl Spahr), 1930. Contbr. to Tomorrow in the Making, 1939. Co-editor (with Rufus D. Smith) of the Ronald Press Political Science Series. Contbr. to ednl. jours. Home: 623 Park Av., Munsey Park, Manhasset, N.Y.

SWENSRUD, Sidney A., business executive; b. Northwood, Ia., Aug. 1, 1900; s. Edward and Agnes (Buchanan) S.; B.S., U. of Minn., 1923, M.B.A., Harvard Grad. Sch. of Business Adminstrn., 1927; m. Isabelle Miller, May 10, 1929; children—Lois, Stephen. Asst. to pres. Standard Oil Co. (Ohio), 1928, v.p., 1939, dir., 1940; dir. Atlas Oil and Refining Co., Columbia Pipe Line Co. Mem. Am. Petroleum Inst., Am. Inst. of Mining & Metallurgical Engrs., Foreign Affairs Council. Clubs: Union, Country, Rowfant, Harvard of Cleveland. Author of papers on economics of oil industry, especially petroleum marketing and transportation. Home: 2909 Drummond Rd., Shaker Heights, Cleveland, O. Office Midland Bldg., Cleveland, O.

SWETMAN, Ralph Waldo, coll. pres.; b. Camden, N.Y., Nov. 10, 1886; s. Frederick and Isabel (MacFern) S.; Ph.B., Hamilton Coll., 1907; M.A., Columbia, 1917; Ph.D., Stanford U., 1928; m. Alice R. Pierson, April 1916; children—Robert Pierson, Elizabeth Pierson, Katherine Pierson. Prin. at New York Mills, N.Y., 1907-08, Groton, N.Y., 1908-10, Camden, N.Y., 1910-12, Palmyra, 1912-16; dir. of training, State Normal Sch., Ellensburg, Wash., 1917-22; Cubberley teaching fellow in edn., Stanford, 1922-24; pres. Humboldt State Teachers Coll., Arcata, Calif., 1924-30, State Teachers Coll., Tempe, Ariz., 1930-33; pres. State Teachers Coll., Oswego, N.Y., since 1933. Pres. Wash. State Edn. Assn., 1921-22; dir. Wash. Sch. equalization initiative campaign, 1922; mem. Phi Beta Kappa, Phi Delta Kappa. Republican; Unitarian. Author: Digest of California School Law, 1924. Home: Oswego, N.Y.

SWICK, Clarence Herbert, geodetic mathematician; b. Wilson, N.Y., June 1, 1883; s. Charles Edgar and Alice Maria (Dobbs) S.; C.E., Cornell U., 1907; m. Hattie May Haight, June 18, 1908; children—Edgar Haight, Helen Marjorie, Eunice Reba, Alice May, Eloise Adelaide. With U.S. Coast and Geodetic Survey since 1907; field force 2 yrs.; work since 1909 in computations of gravity, isostasy, triangulation, astronomy, and in editing scientific publications of Div. of Geodesy; chief of sect. of gravity and astronomy, 1924-42, chief of sect. of triangulation since 1942. Mem. A.A.A.S., Am. Geophys. Union, Cornell Soc. Engrs., Philos. Soc. Washington, Washington Soc. Engrs., Am. Astron. Soc., Washington Acad. of Sciences, Soc. Am. Mil. Engrs., Am. Congress of Surveying and Mapping, Sigma Xi. Author: Triangulation Along the West Coast of Florida, 1913; Triangulation in Georgia, 1917; Descriptions of Triangulation Stations in Georgia, 1917; Modern Methods for Measuring the Intensity of Gravity, 1921; World Longitude Determinations by the U.S. Coast and Geodetic Survey in 1926, 1931; First and Second Order Triangulation in Oregon, 1932; (co-author) Formulas and Tables for the Computation of Geodetic Positions on the International Ellipsoid, 1935; Pendulum gravity measurements and isostatic reductions, 1942—all publs. of U.S. Coast and Geodetic Survey. Home: Capitol Heights, Md.

SWIDLER, Joseph Charles, lawyer; b. Chicago, Ill., Jan. 28, 1907; s. Abraham and Dora (Cromer) S.; student Crane Jr. Coll., 1924-25, U. of Ill., 1925-26, U. of Fla., 1927, U. of Chicago, 1927-30; Ph.B., U. of Chicago, 1929; J.D., U. of Chicago, 1930; m. Janet Elizabeth Voss, July 28, 1933. Employed in law office of D. E. Lilienthal, Chicago, 1930-31; mem. firm Booth & Swidler, 1932-33; asso. editor Public Utilities and Carriers Service, for Commerce Clearing House, Chicago, 1932-33; asst. solicitor U.S. Dept. of Interior, 1933; power atty. and mem. legal div., Tenn. Valley Authority, 1933-37, asst. gen. counsel in charge power matters, 1937-39, solicitor since 1939; counsel Alien Property Bur., Dept. of Justice, 1941; head consultant on utilities matter Legal Div., War Prodn. Bd., 1942. Mem. Order of the Coif. Office: New Sprankle Bldg., Knoxville, Tenn.*

SWIETLIK, Francis X. (swēt'lĭk), dean Marquette Univ. School of Law. Address: 1103 W. Wisconsin Av., Milwaukee, Wis.*

SWIFT, Archie Dean, banker; b. North East, Pa., Aug. 15, 1877; s. Charles James and Josephine (Reno) S.; ed. high sch., Ridgway, Pa.; m. Maud Patterson, 1902; 1 dau., Natalie Patterson; m. 2d, Bernice M. Thompson, Sept. 2, 1909; children—Shirley Bernice, Virginia, Aileen, Archie Dean, Eugene Clinton, Martin Reno. Began as clk. Ridgway Bank, 1892; clk. Elk County Bank, Ridgway, 1893-1902; teller Citizens Nat. Bank, Warren, Pa., 1902-03; asst. cashier Elk County Nat. Bank, Ridgway, 1903-06, cashier, 1906-16; asst. cashier Central-Penn Nat. Bank, 1916-20, cashier, 1920-28, v.p., 1922-28, pres. since 1928; dir. Schlichter Jute Cordage Co., P.&W. Ry. Republican. Presbyterian. Mason. Clubs: Union League, Down Town, St. David's Golf. Home: Wayne,

Pa. Office: Central-Penn. Nat. Bank, Philadelphia, Pa.

SWIFT, Charles Henry, chmn. bd. Swift & Co.; b. Lancaster, Mass., Dec. 27, 1872; s. Gustavus Franklin and Ann Maria (Higgins) S.; ed. pub. schs., Chicago, and business schs., Boston and Chicago; m. Claire Dux, Aug. 1926. Chmn. bd. of dirs. Swift & Co.; hon. pres. Compania Swift Internacional; dir. Libby, McNeill & Libby. Trustee Orchestral Assn., Chicago. Commd. maj. U.S. Res., Jan. 1918, lt. col., Sept. 1918, and in active service Ordnance Dept., Washington and overseas. Clubs: Chicago, Chicago Athletic Association, South Shore Country (Chicago); Chevy Chase (Washington). Home: 209 Lake Shore Drive. Office: Union Stock Yards, Chicago, Ill.

SWIFT, Douglas, lawyer; b. Cuba, N.Y., Apr. 26, 1882; s. George H. and Lucy (Eaton) S.; A.B., Cornell U., 1904; m. Monique Johnson, Nov. 5, 1910; children—Eleanor, Barbara. Admitted to N.Y. bar, 1907, and began practice in N.Y. City; v.p. and gen. counsel D.,L.&W. R.R. Co.; dir. First Nat. Bank of Jersey City. Mem. Zeta Psi. Republican. Home: 24 Clinton Av., Maplewood, N.J. Office: 140 Cedar St., New York, N. Y.

SWIFT, Elijah, educator; b. Buffalo, N.Y., Oct. 23, 1882; s. Oliver Franklin and Lucy Esther (Day) S.; prep. edn., high schs., Beverly, Scituate and Quincy, Mass.; A.B., Harvard, 1903, A.M., 1904; Ph.D., U. of Göttingen, 1907; m. Cynthia Wilson Lynch, June 16, 1909; children—Elijah, John Stewart, Henry Robinson, Oliver Franklin. Instr. in mathematics, Princeton, 1907-09, asst. prof., 1909-14; prof. and head dept. of mathematics, U. of Vt., since 1914, asst. dean College of Arts, 1924-31, dean since 1931. Mem. Am. Math. Soc., Math. Assn. America, Assn. Teachers of Mathematics in New Eng., Am. Assn. Univ. Profs., Rotary Internat., Delta Upsilon, Phi Beta Kappa. Republican. Conglist. Home: 415 S. Willard St., Burlington, Vt.

SWIFT, Elijah Kent, corp. official; b. Eau Claire, Wis., Dec. 10, 1878; s. Elijah and Myra (Evans) S.; prep. edn., Beloit (Wis.) Acad.; A.B., Williams Coll., 1900; m. Katharine Leland Whitin, Apr. 18, 1911; children—Elisabeth Robinson Swift Whiteside, Katharine Whitin Swift Almy, Anne Whitin Sawyer, Elijah Kent. Began with Whitin Machine Works, Whitinsville, Mass., 1900, now pres., treas. and gen. mgr.; pres. Paul Whitin Mfg. Co., Scott Lumber Co., Burney, Calif.; v.p. Whitinsville Savings Bank (trustee); dir. Bigelow-Sanford Carpet Co., N.Y. City, Respro Inc., Paul Whitin Mfg. Co., Whitin Machine Works, Whitinsville Nat. Bank, Arlington Mills, Ashworth Bros., Boston Mfrs. Mut. Fire Ins., Calhoun Mills, Mass. Mut. Life Ins. Co., Mut. Boiler Ins. Co., Nashawena Mills, Pepperell Mfg. Co., Boston, Second Nat. Bank, Boston. Chmn. Finance Com., Northbridge, Mass.; pres. Nat. Assn. Textile Machinery Mfrs., Nat. Assn. Textile Machinery Mfrs. (dir.), Zeta Psi. Republican. Conglist. Clubs: Tennis and Racquet; Harvard Travellers (Cambridge); Somerset (Boston); The Country (Brookline); Williams College, Merchants (New York); and various golf and country clubs. Home: Whitinsville, Mass.

SWIFT, Emma Fordyce, artist; see Emma Fordyce MacRae.

SWIFT, Fletcher Harper, prof. education; b. New York City, May 20, 1876; s. Rev. Judson and Julia Elizabeth (Peters) S.; A.B., Dartmouth, 1898; B.D., Union Theol. Sem., 1903; A.M., Columbia Univ., 1904, Ph.D., 1905; hon. Ped.D., Dartmouth Coll., 1933; m. Mary E. Edge, Apr. 18, 1915; children—Mary Ruth, Julia Elizabeth. Teaching fellow, Teachers Coll. (Columbia), 1904-05; asst. prof. edn., U. of Washington, 1905-07; asst. prof. edn., 1907-09, prof., 1909-25, U. of Minn.; prof. edn., U. of Calif., since 1925. Visiting prof. in ednl. administration, Teachers Coll. (Columbia) U., 1924-25; lecturer in ednl. administration, U. of Pa., 1924-25; served as lecturer, summer sessions, Harvard U., Teachers Coll., U. of Calif., U. of Utah, Dartmouth Coll., U. of Wyo.; apptd. by U.S. C. of C. to prepare report on Federal Aid to Public Schools for U.S. Chamber of Commerce, 1922; dir. surveys of public school finance in Ark., 1922, Minn., 1922, Okla., 1923, Utah, 1925; dir. of Survey of Denver Opportunity Sch., 1931, by appointment of Am. Association for Adult Edn.; studied European sch. systems, 1911-12, 1928-29, 1938-39; consultant in sch. finance, U.S. Office of Edn., serving as mem. nat. advisory com. on edn., 1929-31, and nat. survey of sch. finance, 1931-33; mem. Nat. Com. on Food for Small Democracies, 1941. Mem. Liaison Com. for Internat. Edn, rep. Assn. Am. Colls., United Nations Conf., San Francisco, 1945. Apptd. by U.S. Commr. of Edn. to draft plan for national survey of school finance, 1929. Chevalier Legion of Honor (French), 1936; received award from Am. Ednl. Research Assn., 1941. Hon. life mem. Calif. Kindergarten Primary Assn.; mem. Nat. Soc. College Teachers Edn., Ednl. Research Assn., N.E.A. (mem. advisory com. on internat. relations since 1938), Am. Assn. Univ. Professors, Eugene Field Society (honorary life), S.A.R., Phi Beta Kappa, Alpha Delta Phi, Phi Delta Kappa, Acacia. Democrat. Congregationalist. Clubs: Teachers College, Faculty Club (Berkeley). Author: The Most Beautiful Thing in the World, 1905; Joseph—A Drama for Children, 1907; Public Permanent Common School Funds in the United States (1795-1905), 1911; (monograph) Social Aspects of German Student Life, 1916; Education in Ancient Israel (to 70 A.D.), 1919; Studies in Public School Finance—Vol. I, The West, 1922, Vol. II, The East, 1923, Vol. III, The Middle West, 1925, Vol. IV, The South, 1925; Emma Marwedel, 1818-1893, 1931; Federal and State Policies in Public School Finance, 1931; European Policies in Financing Public Educational Institutions: France, Czechoslovakia, Austria, Germany, England and Wales, 1933-39; also author many brochures and bulls. on kindred subjects. Joint Author: Twenty-five Years of American Education, 1924; Problems in Educational Administration, 1925; The Construction of Orientation Courses for College Freshmen, 1928; State School Taxes and State School Funds, 1929; The Changing Educational World, 1931; Introduction to the Study of Education, 1932; What Is This Opportunity School?, 1932. Contbr. to Monroe's Cyclo. of Edn., Compton's Ency., Dictionary of Am. Biography, Contemporary Review, London Times, etc. Home: 2943 Russell St., Berkeley 5, Calif.

SWIFT, George Hastings, merchant, mfr.; b. Chicago, Ill., Mar. 1, 1878; s. Gustavus Franklin and Ann Maria (Higgins) S.; ed. pub. and pvt. schs., Chicago; m. Lucile Darst Casey, Feb. 11, 1907; children—Ruth, Lucile, Eleanor, George H. Began with Swift & Co., packers, Chicago, 1896, and has continued with various corps. in which the company and Swift family are interested; dir. and chmn. bd. A. C. Lawrence Leather Company; director Swift & Company. Vice-pres. and overseer Boys' Clubs of Boston. Republican. Episcopalian. Clubs: Algonquin (Boston); Bankers (New York); Chicago Athletic; Brookline Country, Essex County. Home: Ritz-Carlton Hotel. Office: 25 Faneuil Hall Sq., Boston, Mass.

SWIFT, Harold Higgins, packer; b. Chicago, Ill., Jan. 24, 1885; s. Gustavus Franklin and Ann Maria (Higgins) S.; Ph.B., U. of Chicago, 1907; LL.D., Brown, 1933; unmarried. Vice chmn. bd. and dir. Swift & Co.; dir. Harris Trust & Savings Bank. Chmn. of bd. U. of Chicago; mem. General Edn. Board, Rockefeller Foundation; mem. executive com. Chicago Community Trust. Chairman United States Treasury War Finance Committee of Illinois, Dec. 1941 to April, 1944. Trustee Chicago Sunday Evening Club. Member Delta Kappa Epsilon. Clubs: University, Century (New York); University, Chicago, Commercial, Union League, Chicago Literary, Quadrangle, City. Home: Blackstone Hotel. Office: Union Stock Yards, Chicago, Ill.

SWIFT, Homer Fordyce, physician; b. Paines Hollow, N.Y., May 5, 1881; s. Charles Fayette and Nancy Maria (Fordyce) S.; Adrian (Mich.) Coll., 1898-1900; Ph.B., Western Reserve U., 1902; student in medical dept. same univ., 1902-04; M.D., University and Bellevue Hosp. Med. Coll., 1906; D.Sc., New York U., 1931; received the medallion of the Meritorious Service award by the Alumni Fedn. of New York U., 1933; m. Emma Fordyce MacRae, Apr. 24, 1922; stepdau., Alice MacRae (Mrs. Lester Kissel). Interne Presbyn. Hosp., New York, 1906-08; asst. in pathology and dermatology, University and Bellevue Hosp. Med. Coll., 1908-10; asst. res. physician, Rockefeller Hosp., 1910-12, resident physician, 1912-14; asso. prof. medicine, Columbia, 1914-17; same (on leave), Cornell Med. Coll., 1917-19; asso. mem., Rockefeller Inst., 1919-22, mem. since 1922; physician to Hosp. of Rockefeller Inst. for Med. Research since 1942. Mem. Council N.Y. U. since 1942. Mem. bd. dirs. Russell Sage Inst. of Pathology since 1923. With A.E.F. in France, May 1917-Apr. 1919; attached to B.E.F., May 1917-May 1918; served as mem. Am. Red Cross Trench Fever Commn., also as consultant in medicine 1st Army Corps and 3d Army (Army of Occupation), A.E.F.; discharged as col. med. corps, World War I. Consultant to secretary of war since 1942. Has specialized in treatment of syphilis of the central nervous system, and in study of rheumatic fever, streptococcus infections and trench fever. Chmn. gen. advisory com. for the cardiac program, N.Y. State Dept. of Health, since 1941. Mem. A.M.A., N.Y. State Med. Soc., Assn. Am. Physicians, Am. Soc. for Clin. Investigation (pres. 1928), N.Y. Academy of Medicine, Soc. of Am. Bacteriologists, Am. Soc. Immunology, Harvey Soc. (pres. 1925-26), Alpha Tau Omega, Nu Sigma Nu, Theta Nu Epsilon, Alpha Omega Alpha; fellow Am. Assn. Advancement Sci. Clubs: University, Century. Collaborator: Trench Fever (report of comm. Am. Red Cross Research Com.), 1918. Contbr. to Forchheimer's Therapeusis of Internal Diseases, to Practical Treatment (Musser and Kelly), Nelson's Loose-Leaf Medicine, Oxford Loose-Leaf Medicine, Text-Book of Medicine (Cecil); also numerous articles in med. jours. Home: 888 Park Av. Office: Rockefeller Institute Hospital, New York, N.Y.*

SWIFT, Innis Palmer, army officer; b. Fort Laramie, Wyo., Feb. 7, 1882; s. Eben and Susan Bonaparte (Palmer) S.; B.S., U.S. Mil. Acad., 1904; grad. U.S. Mounted Service Sch., 1909, U.S. Cav. Sch., 1922, Command and Gen. Staff Sch., 1923, Army War Coll., 1930, Army Industrial Coll., 1931; m. Lucille Genevieve Paddock, Sept. 1908; children—Lucile Paddock (Mrs. Boyd L. Hillsinger), Susanne Palmer (Mrs. Henry Thomas Cherry), Sally Genevieve (Mrs. Ralph Haines, Jr.), Pamela. Commd. 2d lt., Cav., U.S. Army, 1904, and advanced to brig gen., Oct. 1940, major gen., Apr. 1941; served as major of Inf., Aug. 1917, lt. col. of Cav., Sept. 1918, A.E.F., France. Decorated with campaign medals for service in Philippine Insurrection, Punitive Expdn. in Mexico and World War I; for service in Asiatic-Pacific Theatre, and with Legion of Merit, World War II; with Order of Aztec Eagle (highest honor bestowed by Republic of Mexico). Awarded Distinguished Service Medal, Oct. 16, 1944. Episcopalian; Mason (32°, Shriner). Clubs: Army and Navy (Washington, D.C.); El Paso Country, Rotary (El Paso, Tex.). Home: 722 North Lake Formosa Dr., Orlando, Fla.

SWIFT, Ira Platt, army officer; b. Mississippi, Feb. 8, 1898; B.S., U.S. Mil. Acad., 1918; grad. Cav. Sch., troop officers course, 1928, advanced equitation course, 1929, Command and Gen. Staff Sch., 1935, Army War Coll., 1939. Commd. 2d lt., U.S. Army, 1918, and advanced through the grades to brig. gen., 1945. Decorated Legion of Merit. Address: War Dept., Washington 25, D.C.

SWIFT, Ivan, author, artist; June 24, 1873-Oct. 5, 1945. See Vol. 23 (1944-45).

SWIFT, James Marcus, lawyer; b. Ithaca, Mich., Nov. 3, 1873; s. Marcus G. B. and Mary D. (Milne) S.; Mich. State Normal Sch.; A.B., U. of Mich., 1895, hon. LL.M., 1925; Harvard Law Sch., 1895-97; m. Olive U. Sterling, Feb. 26, 1907 (died Jan. 29, 1936). Began practice at Fall River, Mass., now at Boston. Asst. dist. atty., Southern Dist. of Mass., 1899-1902; dist. atty., 1902-10; atty.-gen. of Mass., 1911-13. Republican. Conglist. Mem. Am. Bar Assn., Mass. Bar Assn., Delta Tau Delta. Mason (32°); Chief Grand Tribune K. of P. of Mass. Clubs: University, Harvard (Boston); Quequechan (Fall River). Home: 8 Morton Terrace, Milton, Mass. Office: 50 Congress St., Boston, Mass.

SWIFT, Lewis Burrie, business executive; b. Lyndonville, N.Y., May 17, 1885; s. Lewis B. and Effie Euphemia (Gray) S.; M.E., Cornell U. Coll. of Engring., 1912; m. Madge A. VanDresser, Sept. 9, 1913; children—Lewis B., Jr., William V. D. With Taylor Instrument Companies since 1904, in clerical work, 1904-08 (also in summer vacations 1908-12); successively mgr. recorder sales, 1912-19, mgr. sales engring. dept., 1919-28, chief engr. and dir. in charge research, engring. and patent depts., 1928-38, v.p., 1934-38, pres. since 1938. Mem. Rochester Engring. Soc., Am. Soc. M.E., Chamber Commerce, Newcomen Soc. Presbyterian. Clubs: Cornell of Rochester, Rochester Ad, Rochester, Brook-Lea Country. Home: 37 Hancock St. Office: 95 Ames St., Rochester, N.Y.

SWIFT, Willard Everett, envelope mfr.; b. Worcester, Mass., Oct. 16, 1879; s. Henry Daniel and Emma Colburn (Fuller) S.; grad. Haverford (Pa.) Coll., 1903; m. Alice Metcalfe, June 15, 1904; children—Chrystella Alice, Willard Everett, Arthur Henry. Began in mill dept. U.S. Envelope Co., 1903, now pres. and chmn. exec. com.; mem. bd. of dirs. Worcester Mfrs. Mutual Ins. Co. Mem. exec. com. Associated Industries of Mass. Trustee Moses Brown Sch., Providence, R.I., Independent Industrial Schs., Worcester, Hahnemann Hosp., Worcester. Republican. Mem. Soc. of Friends. Member Newcomen Soc. of England (American Branch). Clubs: Worcester, Economic, Worcester Country. Originator of many labor saving devices and machines used in envelope mfr. Home: 5 Massachusetts Av. Office: 75 Grove St., Worcester, Mass.

SWIGGART, William Harris (swig'ärt), lawyer; b. Union City, Tenn., Oct. 12, 1888; s. William Harris and Mary (Fields) S.; A.B., Vanderbilt, 1910; LL.B., Cumberland U., Lebanon, Tenn., 1911; grad. study U. of Mich.; m. Katherine Mayes, June 17, 1914; children—Katherine (Mrs. M. B. Pilcher, III), William H. III, James M., Charles Perry. Admitted to Tenn. bar, 1911, and began practice at Union City; asst. atty. gen. of Tenn., 1914-26; justice Supreme Court of Tenn., 1926-35, resigning to become gen. counsel for N.,C.&St.L. Ry.; dir. 3rd Nat. Bank in Nashville. Trustee Vanderbilt Univ. Chmn. Bd. Publ., Meth. Church. Mem. Delta Kappa Epsilon. Democrat. Methodist. Home: Brenhill Farm, Nashville, Tenn. Office: 930 Broadway, Nashville, Tenn.

SWIGGETT, Douglas Worthington (swig'ĕt), editor; b. Morrow, O., Sept. 11, 1882; s. Rev. Edward T. and Eleanor Strode (Mansfield) S.; A.B., Harvard, 1906; unmarried. Teacher Marietta O., U. of Mo. and at Cicero, Ill., until 1908; with Longmans, Green & Co., publishers, 1909-11; editorial writer The Journal, Milwaukee, Wis., 1912-17 and since 1919. Enlisted in U.S. Army, Aug. 27, 1917; commd. 2d lt., F.A., Nov. 27, 1917; served with 53d Arty., C.A.C., Meuse-Argonne offensive and St. Mihiel and Verdun sectors; discharged, Apr. 1, 1919; capt., O.R.C., 1924-29. Mem. Am. Soc. Newspaper Editors. Presbyterian. Clubs: University, City. Editor: Selections from Malory's Morte d'Arthur, 1909. Received hon. mention for distinguished editorial, Pulitzer award, 1938. Home: University Club. Address: The Journal, Milwaukee, Wis.*

SWIGGETT, Emma Bain (Mrs. Glen Levin Swiggett); b. Martinsville, Ind.; d. John and Bethsheba (Goss) Bain; A.B., U. of Ind., 1889; post-grad. work, Bryn Mawr Coll., 1889-90; m. Glen Levin Swiggett, Nov. 22, 1892; 1 son, Levin Bain (dec.). Organizing sec. Women's Auxiliary Conf. of 2d Pan-Am. Scientific Congress, Washington, D.C., Dec. 1915-Jan. 1916; exec. sec. Women's Auxiliary Com. of U.S. of 2d Pan-Am. Scientific Congress, 1916-25; chmn. U.S. delegation to 2d Women's Aux. Conf., 3d Pan-Am. Scientific Congress, Lima, Peru, Dec.-Jan. 1924-25; del. of Nat. League of Women Voters and chmn. of

the U.S. delegation to Inter-American Congress of Women, Panama, 1926. Mem. Am. Assn. Univ. Women; v.p. S. Atlantic Sect. Assn. Collegiate Alumnæ, 1919-21; 2d v.p. Southern Assn. Coll. Women, 1919-21; pres. Washington Alumnæ Chapter of Kappa Alpha Theta, 1919-20; mem. exec. com. U.S. Sect. of Pan-Am. Internat. Women's Com., 1919-43; sec. Pan-American Internat. Women's Com., 1925-43; mem. Am. com. of the Internat. Fedn. of Univ. Women, 1920-25; chmn. federal legislative com. Nat. Council of Women, 1922-27; chmn. bd. mgrs. Nat. Hdqrs. and Club of Am. Assn. Univ. Women, 1923-24; chmn. nat. legislative com. Am. Assn. Univ. Women, 1929-35, mem., 1928-36; mem. Women's Joint Congressional Com. since 1922, chmn., 1935-37; v. chmn. Nat. Legislative Com. of Nat. Congress of Parents and Teachers, 1937-39; mem. Minimum Wage Conf. of D.C., 1937; corr. sec. Nat. Council of Women, 1925-31; mem. League of Women Voters; dir. Washington Branch Am. Assn. Univ. Women, 1938-40 and since 1943. Mem. A.A.U.W. Latin-Am. Fellowship Com. since 1938. Organized the Columbus Day conferences in Pan-America, 1923. Republican. Episcopalian. Home: The Mendota, Washington, D.C.*

SWIGGETT, Glen Levin, educator; b. Cambridge City, Ind., Sept. 15, 1867; s. Levin and Hester (Owen) S.; A.B., Ind. U., 1888, A.M., 1893; student Johns Hopkins, 1889-90, 1892-93, univs. of Göttingen and Marburg, 1898, U. of Berlin, 1901; Ph.D., U. of Pennsylvania, 1901 (Harrison travel fellow, 1901-02); m. Emma Bain, November 22, 1892. Mem. faculty, U. of Mich., 1890-92, Purdue, 1895-1900, Swarthmore College, 1900-01, University of Missouri, 1902-03, University of the South, 1903-12, U. of Tenn., 1912-15. Organized, compiled and edited Proc. 2d Pan-Am. Scientific Congress (11 vols. in 4 langs.), 1915-17; specialist in charge commercial edn., U.S. Bur. of Edn., 1917-25 (advisory specialist same, 1914-17). Organizing sec. first Ednl. Conf. for Foreign Service Training, 1915, and 2d Pan-Am. Scientific Congress, 1915 (asst. sec.-gen.); del. Pan-Am. Financial Confs., 1915, 20; del. 3d Pan-Am. Scientific Congress, Lima, Peru, Dec.-Jan. 1924-25; del. guest of government of Panama, Centenary Bolivarian Congress, Panama, 1926; delegate El Universal, Mexico, 1st Pan-Am. Conf. of Journalists, 1929; del. 2d Pan-Am. Congress of Geography and History, 1935; del. State Dept. Inter-Am. Cultural Relations Conf., 1939; del. Seventh American Scientific Congress, 1940; nat. councillor Chamber Commerce of U.S.A., 1915-22 (suggested and presented plan to Pres. Taft, Oct. 1911, for organizing a U.S. Chamber of Commerce); hon. mem. Board of Commerce, Knoxville, Tenn., since 1915; advisory bd. Babson Inst. since 1921; fgn. trade training expert. Nat. Foreign Trade Council, 1921-24; organized U.S. regional program to secure business edn. adapted to industrial resources and commercial development peculiar to each region, 1920-25; chmn. Nat. Council on Fgn. Service Training, 1917-35. Chmn. Nat. Com. on Commercial Engineering, 1919-25; lecturer on world markets, before Summer School Univ. of Southern Calif., 1921 and 22; prof. world markets and economics, Georgetown U. Sch. Foreign Service, 1923-30; organizing sec. Inter-Am. Federation of Ednl. Assns., 1928-29, and chmn. organizing com. of same since 1929; organizing sec. 1st Inter-Am. Conf. on Edn., Atlanta, 1929; dir. extension in U.S. of U. of Habana since 1929; prof. foreign trade and internat. relations, Univ. World Cruise since 1929. Lecturer Inter-American Center, Washington, D.C., 1935, Summer School, American U., 1937. Lecturer on world econ. resources, Foreign Service Training School, Dept. of State, 1926-27, on economic resources of U.S., Nat. U. of Mexico, 1925; dir. gen. First Mexican Nat. Student Contest in Constl. Government, Mexico, 1925; dir. for Latin America Internat. Oratorical Contest, 1927-33. Editor govt. bulls. Founder and editor The Pathfinder (art and lit. monthly), 1905-12; writer and lecturer in field of comparative lit. and edn. and on internat. topics. Contbr. to El Universal and other Latin-Am. publs. since 1925. Collaborator on Latin America World Affairs since 1934; editorial and feature writer, Washington, D.C., since 1938. Organizer and teacher first Spanish course in U.S. for use in Latin-America, Plymouth Inst., Indianapolis, Ind., 1893-95; first lecturer on Latin-Am. Spring conf., U. of Ind., 1940; lecturer on Latin-America for U.S. War Dept., 1942. Hon. mem. Society Advancement of Slavonic Study, Pi Gamma Mu, Pan Xenia (first foreign service fraternity), Sigma Chi (life), mem. N.E.A., Soc. for Advancement Scandinavian Study, Overseas Writers, Nat. Cathedral Assn. Episcopalian (lay reader since 1927). Democrat. Address: The Mendota, Washington 9, D.C.*

SWINDLER, Mary Hamilton, prof. archæology, b. Bloomington, Ind., Jan. 1, 1884; d. Harrison Turley and Ida M. (Hamilton) Swindler; A.B., Indiana U., 1905, A.M., 1906, LLD., 1941; fellow in Greek, Bryn Mawr., 1906-09, Ph.D., 1912; Mary E. Garrett European fellow, Berlin, winter 1909, Am. Sch. of Classical Studies, Athens, spring 1910. Reader in Latin and demonstrator in art and archæology, Bryn Mawr, 1912-16, instr. in Latin and classical archæology, 1916-21, asso., 1921-25, asso. prof., 1925-31, prof. classical archæology since 1931; visiting prof., Am. Sch. of Classical Studies, Athens, 1938. Editor in chief Am. Jour. of Archæology. Mem. com. on publication in fine arts, Am. Council of Learned Socs., 1937-42; exec. com. Am. School in Athens, exec. com. Archæol. Inst. America; mem. Am. Oriental Soc., Society for Promotion of Hellenic Studies (London), American Association University Professors (council 1943), American Philos. Society, Charles Eliot Norton Lecturer, Archaeol. Inst. Am., 1944-45, Phi Beta Kappa, Kappa Alpha Theta; fellow Am. Geographical Soc., Royal Soc. of Arts (London). Republican. Club: Contemporary (Phila.). Author: Ancient Painting, 1929; also monograph, Cretan Elements in the Cult and Ritual of Apollo, 1913. Contbr. articles and reviews to Am. Jour. Archæology, etc. Lecturer. Home: Bryn Mawr, Pa.

SWINERTON, Alfred B., builder; b. San Francisco, Calif., July 17, 1883; s. William A. and Minnie A. S.; student Mt. Tamalpais Military Acad., 1893-96, Stanford U., 1900-03, U.S. Naval Acad., 1903; m. Jane Thomas Hotaling, Jan. 7, 1915; children—Jane, William Arthur. Began as estimator, Lindgren Co., builders, San Francisco, 1906; vice-pres. Lindgren & Swinerton, Inc., builders, San Francisco, 1912-21, pres., 1921-32, chmn. bd. since 1932; chmn. bd. Engineers, Ltd., since 1938. His company has built Barco pipe line, Colombia; Naval works, Panama Canal Zone; U.S. Army Chem. Warfare Arsenal, Ala.; Standard Oil Bldg. and Matson Bldg., San Francisco, etc. Clubs: Pacific-Union, Bohemian, San Francisco Golf (San Francisco); Menlo (Calif.) Country; Twenty-Nine (N.Y.). Home: Woodside, San Mateo County, Calif. Office: 225 Bush St., San Francisco, Calif.

SWINFORD, Mac, lawyer; b. Cynthiana, Ky., Dec. 23, 1899; s. McCalla C. and Allie (McKee) S.; LL.B., U. of Va., 1925, grad. student, 1924-25; m. Benton Peterson, Nov. 17, 1927; children—Mary Jouett, John McKee, Sarah Hanson, Alice Jane, Ann Gregg. Admitted to Ky. bar, 1922; practiced at Cynthiana from 1922; U.S. dist. atty. for Eastern Dist. of Ky., 1933-37; judge U.S. Dist. Court for Eastern and Western Dists. of Ky. since Sept. 11, 1937. Mem. Ky. Hoi of Rep., 1926-28. Mem. Am. Bar Assn., Ky. State Bar Assn., Sigma Nu. Democrat. Presbyn. Home: Cynthiana, Ky.

SWING, Joseph M., army officer; b. Jersey City, N.J., Feb. 28, 1894; s. Joseph and Mary Ann (Snellgrove) S.; B.S., U.S. Mil. Acad., 1915; grad. F.A. Sch., 1926, Command and Gen. Staff Sch., 1927, Army War Coll., 1935; m. Josephine Mary March, June 8, 1918; children—Joseph March, Mary Ann. Commd. 2d lt., U.S. Army, 1915, and advanced through the grades to brig. gen., Feb. 1942; served on Punitive Expdn., Mexico, 1916; comd. Headquarters Battery, 8th F.A., Ft. Bliss, 1916; instr. 1st O.T.C., Ft. Meyer, Va., Apr.-May 1917; aide de camp to Brig. Gen. March, Washington, D.C., 1917; adjutant and capt., 1st F.A. Brigade, France, Aug. 1917-Mar. 1918; War Dept. Gen. Staff, Washington, D.C., Mar. 1918; aide de camp to chief of staff, Apr. 1918-May 1919; comdg. 1st Batn., 11th F.A., Hawaii, 1920-25, 9th F.A. Batn., Ft. Des Moines, 1925-26; instr. F.A. Sch., Ft. Sill, 1927-31; Office Chief of F.A., Washington, D.C., 1931-34; exec. 6th F.A., Ft. Hoyle, Md., 1936-38; Gen. Staff, 2d Div., Ft. Sam Houston, 1938-40; comd. arty. 1st Cav. Div., Ft. Bliss, Tex., 1940-41; comdg. arty., 82d Inf. Div., Camp Claiborne, La., 1942; comdg. gen. 11th Air Force Div., Camp Mackell, N.C., Feb. 1942; comd. 11th Airborne Div. in retaking Manila, Feb. 1945, and in occupation of Japan, Sept. 1945. Awarded Mexican campaign medal; Victory medal with battle clasp; Legion of Honor. Club: Army and Navy, Army and Navy Country (Washington, D.C.). Address: Camp Mackell, N.C.*

SWING, Philip David, ex-congressman; b. San Bernardino, Calif., Nov. 30, 1884; s. James Wesley and Mary Frances (Garner) S.; A.B., Stanford, 1905; m. Nell C. Cremeens, Aug. 16, 1912; children—Mary Margaret (Mrs. C. Reed Thomas), Phyllis Virginia (Mrs. Robert R. Hind). Admitted to the bar and began practice at San Bernardino, Calif., 1906; mem. Eshleman & Swing, 1908-16; El Centro firm organizers and attorneys for Imperial Irrigation District (largest irrigation district in the United States, 420,000 acres under cultivation). Dep. dist. atty. Imperial County, 1908-11, dist. atty., 1911-15; judge Superior Court, Imperial County, 1919-21; mem. 67th to 72d Congresses (1921-33), 11th California District; former member of law firm of Luce, Forward & Swing, San Diego; now head of own firm. Republican. Waived exemption and in U.S. Army, Camp Taylor, Ky., 1918; hon. discharged, Dec. 5, 1918. Mason, Elk. Office: 604 San Diego Trust & Savings Bldg., San Diego 1, Calif.

SWING, Raymond, radio commentator; born Cortland, New York, Mar. 25, 1887; s. Albert Temple and Alice Edwards (Mead) S.; ed. Oberlin Coll. and Conservatory of Music (non-grad.); Litt.D., Oberlin Coll., 1940; LL.D., Olivet Coll., 1940; D.H.L., Williams, Muhlenberg and Lafayette colls., 1941; M.A., honorary, Harvard University, 1942; married Suzanne Morin, July 9, 1912; children—Albert George, Elizabeth Françoise; m. 2d, Betty Gram, Jan. 10, 1920; children—Peter Gram, Sally Gram, John Temple; m. 3rd, Mary S. Hartshorne, Jan. 3, 1945. Began newspaper work in Cleveland, Ohio, 1906; later at Orrville, O., Richmond, Ind., Indianapolis and Cincinnati; Berlin corr. Chicago Daily News, 1913-17; examiner, War Labor Bd., 1918; Berlin corr. New York Herald, 1919-22; dir. foreign service, The Wall Street Journal, 1922-24; with London bur. of Phila. Public Ledger and New York Evening Post, 1924-25; London corr. of the same papers, 1926-34; mem. bd. of editors The Nation, 1934-36; New York corr. London News Chronicle, 1936-37; news commentator on Am. affairs British Broadcasting Corp., 1935-45, on for eign affairs Am. Sch. of the Air, Columbia Broadcasting System, 1935-36; commentator on foreign affairs, Mutual Broadcasting System, 1936-45; commentator Am. Broadcasting Co. since 1942. Trustee, Oberlin Col., 1946. Chmn. bd. Council for Democracy, 1940-41, hon. chmn. since 1942. Mem. (hon.) Phi Beta Kappa. Clubs: Players, Century (New York); Cosmos (Washington). Author: Forerunners of American Fascism, 1935; How War Came, 1940; Preview of History, 1943. Contbr. to American and English mags. Address: 1613 19th St. N.W., Washington 9, D.C.

SWINGLE, Frank Bell (swing'l), editor; b. Shopiere, Wis., Mar. 8, 1874; s. Warren Ward and Francelia (Bell) S.; student State Teachers Coll., 1894-97; m. Anna Bose Wensing, Nov. 15, 1899; children—Esther (Mrs. Ray Herman), Everett Bell. Teacher schs., 1897-1912; asso. editor Wis. Agriculturist, 1912-34; editor Wisconsin Agriculturist and Farmer since 1934. Methodist. Mason. Club: Kiwanis (Racine). Author: English for Evening Schools, 1912; Farmer Boy at College, 1917. Wrote "The Story of the Twine Binder," for Wis. Hist. Society. Home: 1321 Wisconsin Av. Office: Wisconsin Agriculturist and Farmer, Racine, Wis.*

SWINGLE, Walter T(ennyson), botanist, agriculturist; b. Canaan, Wayne County, Pa., Jan. 8, 1871; s. John Fletcher and Mary (Astley) S.; received early schooling at home; B.Sc., Kan. State Agrl. Co., 1890, M.Sc., 1896; U. of Bonn, 1895-96; U. of Leipzig, 1898; D.Sc., Kan. State Agrl. Coll., 1922; m. Lucie Romstaedt, June 8, 1901 (died 1910); m. 2d, Maude Kellerman, Oct. 2, 1915; children—John William, Stella (Mrs. Stanley F. Reed), Frank Anthony, Mary. Assistant botanist Kansas Agricultural Experimental Station, 1888; U.S. Dept. Agr., Bureau Plant Industry, 1891-41; collaborator since 1941; consultant on tropical botany, U. of Miami, Coral Gables, Fla., since 1941; organizing large scale preparation of serial microtome sections herbarium and fresh material economic plants. Investigated for Dept. Agr. the agriculture and botany of France, Algeria, Morocco, Italy, Spain, Greece, The Balkans, Asia Minor, China, Japan, Philippines, Mexico. Introduced the fig insect into California, thereby rendering possible culture of Smyrna type figs; made first shipment of standard varieties of date palms from Algeria into Calif. and Arizona, 1900, in charge establishment commercial culture of date palm, 1900-34; owns and operates an experimental date garden at Indio, California; helped to establish Egyptian cotton in Arizona; originated by hybridization in Fla., citranges, limequats, tangelos and other new citrus fruits; discovered neophysis (rejuvenescence of old citrus varieties from nucellar buds). First proved existence of centrosomes in plants; originated name and theory of metaxenia for direct effect of pollen on dates, 1928. Introduced into U.S. high quality Cinchona ledgeriana, many alkaloid-yielding species of Ephedra and high-yielding strains of tropical tung (abrasin). Fellow and life mem. A.A.A.S.; orig. mem. Wash. Acad. Sciences, Wash. Acad. Medicine (past v.p.); mem. Acad. Natural Science (Phila.), Am. Bot. Soc., Soc. Nat. d'Acclimination de France; corr. mem. Academie d'Agriculture de France; honorary life member National Geographical Society. Del. of U.S. Government and Nat. Research Council to 3d Pan-Pacific Science Congress, Tokyo, Japan, 1926. Visited Brazil, Apr.-June 1939, on invitation of Minister of Foreign Affairs, to advise regarding culture of cinchona, tung (abrasin), rubber and other tropical crops for export to U.S. Author numerous papers on botany (some 25 on citrus and related genera, culminating in a complete synopsis of orange sub-family, chapter 4, The Citrus Industry, 1943). Studied the economic plants of China and supervised extensive translations from Chinese literature on them; assisted the Librarian of Congress in building up the largest collection of Chinese books outside the Orient. Club: Cosmos. Author: Our Agricultural Debt to Asia, 1945. Home: 4753 Reservoir Rd., N.W., Washington 7, D.C.

SWINGLE, Wilbur Willis, zoölogy; b. Warrensburg, Mo., Jan. 11, 1891; s. Jacob and Emma Lucy S.; A.B., A.M., U. of Kan., 1916; Ph.D., Princeton, 1920; m. Emily Gerken, Nov. 2, 1916 (divorced); m. 2d, Alice Sullivan, Apr. 1929; children—Stephen Grey, Philip Colin. Fellow in zoölogy, U. of Kan., 1916, instr., 1917-18; instr. zoölogy, Yale U., 1920, asst. prof., 1921-26; prof. and head dept. of zoölogy, State U. of Ia., 1926-29; prof. of biology, Princeton U., since 1929, Edwin Grant Conklin prof. of biology since 1933. Mem. Am. Soc. Zoölogists, Am. Assn. Anatomists, Am. Soc. Physiologists, Soc. Exptl. Biology and Medicine, Assn. for Study Internal Secretions (council, 1931-32), American Society Naturalists, Sigma Xi, Sigma Alpha Epsilon, Phi Chi. Republican, Protestant. Author numerous papers in field of exptl. zoölogy and physiology. Home: 200 Jefferson Rd., Princeton, N.J.

SWINNERTON, Frank Arthur (swin'ẽr-tŭn), author; b. Wood Green, Middlesex, Eng., Aug. 12, 1884; s. Charles and Rose (Cottam) S.; ed. Home and Colonial Sch., Kings X, 1890-92; Church Sch., Hornsey,

1894-95; m. Mary Dorothy Bennett, Mar. 15, 1924; children—Jane Christine, Olivia Mary. Began as office boy, 1899; clerk J. M. Dent & Co., pubs., 1901-07; reader Chatto & Windus, pubs., 1909-26; lit. critic London Evening News, 1928-31; prin. novel reader, Observer, London, 1937-42. Member Reform Club (London). Author: The Merry Heart, 1909; The Young Idea, 1910; The Casement, 1911; The Happy Family, 1912; On the Staircase, 1914; The Chaste Wife, 1916; Nocturne, 1917; Shops and Houses, 1918; September, 1919; Coquette, 1921; The Three Lovers, 1923; Young Felix, 1923; The Elder Sister, 1925; Summer Storm, 1926; A Brood of Ducklings, 1928; Sketch of a Sinner, 1929; The Georgian House, 1932; Elizabeth, 1934; The Georgian Scene (non-fiction), 1934; Harvest Comedy, 1937; Swinnerton: An Autobiography, 1937; The Two Wives, 1939; The Fortunate Lady, 1941; Thankless Child, 1942; A Woman in Sunshine, 1943. Editor: An Anthology of Modern Fiction; Literary Taste (by Arnold Bennett). Home: Old Tokefield, Cranleigh, Surrey, Eng.*

SWINNERTON, James Guilford, artist; b. Eureka, Calif., Nov. 13, 1875; s. James Guilford and Cecile (Beauregard) S.; ed. pub. schs. and art sch.; m. 2d, Mrs. Gretchen Staples, Jan. 18, 1936. Began as cartoonist on San Francisco Examiner, 1892, and has continued since as cartoonist and artist on various Hearst publs.; created comic strip "Little Jimmy," "Canyon Kiddies" in Good Housekeeping mag.; also portrayer of Am. Indians and painter of desert landscape. Clubs: Bohemian, Family, Calif. Art (San Francisco). Home: 1261 N. Laurel Av., Los Angeles, Calif.*

SWINNEY, Edward Fletcher (swin'ē), banker; b. Campbell County, Va., Aug. 1, 1857; s. John H. and Celina F. (Jasper) S.; Va. Poly. Inst., Blacksburg, Va., 1873-75; m. Ida Lee, Nov. 14, 1882. Went from Va. to Fayette, Mo., 1875; in Hendrix Bank there until 1882; cashier Farmers & Mfrs. Bank, Rich Hill, Mo., 1882-83; then cashier Colorado (Tex.) Nat. Bank, 1883-87; cashier, 1887-1900, became pres., 1900, chmn. bd., 1927, First Nat. Bank of Kansas City, Mo.; dir. K.C. Southern Ry. Co. Pres. Am. Bankers Assn., 1904-05. Episcopalian. Clubs: Country, Kansas City. Office: First Nat. Bank, Kansas City, Mo.*

SWINT, John J., bishop; b. Pickens, W.Va., Dec. 15, 1879; s. Peter and Caroline (Winkler) S.; A.B., St. Charles Coll., Ellicott City, Md., 1899; A.M., S.T.B., St. Mary's Sem., Baltimore, Md., 1904; Apostolic Mission House, Washington, D.C., 1904-05. Ordained priest R.C. Ch., 1904; head of Diocesan Apostolate, Wheeling, many yrs.; built church at Beckley, and church and sch. at Weston; pastor, Weston; became auxiliary bishop Diocese of Wheeling, Feb. 22, 1922; became administrator Diocese of Wheeling on death of Bishop of Donahue, Oct. 4, 1923; bishop of Wheeling since Dec. 11, 1923. Home: Cor. 13th and Byron Sts., Wheeling, W.Va.

SWINT, Samuel H., business executive; b. Fredonia, Ala., July 20, 1896; s. William H. and Bilza Anne (Littlefield) S.; student Southern Business U., Atlanta, Ga.; m. Gladys C. Carson, Aug. 11, 1928; children—Mary Anne, Samuel H. Began as clerk in ry. office; later with U.S. R.R. Adminstrn.; with Internat. Cotton Mills, La Grange, Ga., 1919-21, Consol. Textile Corp., N.Y. City, and Boston, Mass., 1922-24; v.p. and asst. treas. B.B. & R. Knight Corp., Providence, R.I., 1925-26; sec. and treas. Graniteville (S.C.) Co. (old cotton mill of the South, est. 1845), 1927-35, v.p. and treas., 1935-39, pres. and treas. since 1939; dir. Citizens & Southern Nat. Bank, Augusta, Ga., Graniteville Depository, Charleston & Western Carolina Ry. Served in U.S. Army, World War I. Dir. Cotton Mfrs. Assn. of S.C. and Ga., Cotton Textile Inst., N.Y. City. Home: 656 Milledge Rd., Augusta, Ga. Office: Graniteville Co., Graniteville, S.C.

SWISHER, Benjamin Franklin, lawyer; b. Iowa City, Ia., Jan. 21, 1878; s. Lovell and Elizabeth (Leonard) S.; B.Ph., U. of Ia., 1899, LL.B., 1900; m. Helen Field Moulton, Nov. 26, 1902; children—Martha Elizabeth (Mrs. Deam E. Horner), Benjamin F. (dec.), Helen Moulton (Mrs. Richard H. Plock), Charles Franklin. Admitted to Ia. bar, 1900, and since practiced in Waterloo, Iowa; member of firm Swisher, Cohrt & Swisher; city solicitor, 1910-15; v.p. and general counsel Waterloo, Cedar Falls & Northern R.R.; general counsel and director Rath Packing Co. Director Waterloo Chamber of Commerce; pres. Bd. of Edn., Waterloo, 1918-24; pres. bd. trustees Iowa Memorial Union. Lieut. colonel Specialist Reserve. Member American Bar Association, Ia. State Bar Assn. (pres. 1926-27), U. of Ia. Alumni Assn. (pres. 1927-30), Reserve Officers Assn., Phi Kappa Psi, Phi Delta Phi, I Club (U. of Iowa). Republican. Congregationalist (board trustees). Elk. Clubs: Rotary (pres. 1942-43), Sunnyside Country (Waterloo); Des Moines (Des Moines). Home: 410 Sunset Rd. Office: Waterloo Bldg., Waterloo, Ia.

SWISHER, Carl Brent, univ. prof.; b. Weston, W.Va., Apr. 28, 1897; s. James Edwin and Annie Gertrude (Reger) S.; student W.Va. Wesleyan Coll., Buckhannon, W.Va., 1918-19; A.B., Pomona Coll., Claremont, Calif., 1926, A.M., 1927; Ph.D., Brookings Grad. Sch., Washington, D.C., 1929; m. Idella Gwatkin, Aug. 19, 1929; 2 children—Carolyn, Mary Virginia. Instr. in govt., Columbia U., 1930-35; spl. asst. to atty. gen. of U.S., 1935-37; asso. prof. polit. science, Johns Hopkins U., 1937-38, Thomas P. Stran, prof. polit. science since 1938, chmn. dept. since 1937. Vis. prof. of polit. sci. and Walgreen lecturer, Univ. Chicago, Spring, 1945. Mem. Am. Polit. Sci. Assn., Southern Polit. Sci. Assn., Am. Hist. Assn., Soc. Am. Hists., Phi Beta Kappa, Delta Sigma Rho. Clubs: Political Economy, Johns Hopkins (Baltimore). Author: Motivation and Political Technique in the California Constitutional Convention of 1878-1879, 1930; Stephen J. Field: Craftsman of the Law, 1930; Roger B. Taney, 1935; American Constitutional Development, 1943; The Growth of Constitutional Power in the United States, 1945. Editor: Selected Papers of Homer Cummings, 1939. Home: 118 Homeland Av., Baltimore 12, Md.

SWISHER, Walter Samuel, clergyman; b. Meadville, Pa., Sept. 15, 1882; s. Samuel Jefferson and Ella Electa (White) S.; B.D., Meadville Theol. Sch., 1910, D.D., 1935; Crufts fellow U. of Göttingen, Germany, 1910-11; grad. study U. of Mich. and Harvard; student Pa. Coll. of Music, Meadville; m. Marion Lord Newell, Aug. 18, 1914; 1 dau., Rosamond Lee. Ordained ministry Unitarian Ch., 1911; pastor Passaic, 1911-14, All Souls Ch., New London, Conn., 1914-20, Wellesley Hills, Mass., 1920-33, Church of the Messiah, St. Louis, Mo., 1933-37, First Congl. Ch., Freeport, Me., since 1940; pres. Tuckerman Sch. (normal sch. of religious edn.), 1925-29. Served as chmn. Am. Red Cross (New London), and volunteer chaplain, Camp Gordon, and capt. Conn. Reserve Corps, World War. Chmn. Freeport Chapter Am. Red Cross since 1940. Trustee Meadville Theol. Sch., 1936-41; pres. Meadville Alumni Assn., 1938-39. Club: Sandwich. Author: Religion and the New Psychology, 1920; Psychology for the Music Teacher, 1927; Music in Worship, 1929. Editor (with others) Beacon Hymnal; composer hymn tunes and songs. Contbr. to Atlantic Monthly, Psychoanalytic Rev., etc. Lecturer on music and psychology. Address: Freeport, Me.

SWITZER, Frederick George, mech. engr.; b. New York, N.Y., May 18, 1891; s. Frederick Eugene and Grace (Van Wagenen) S.; M.E., Cornell University, 1913, M.M.E., from same university, 1914; m. Helen Talmadge Van Winkle, Oct. 29, 1915; children—Grace Van Wagenen (Mrs. F. S. Gray), Frederick Van Winkle, Helen Van Winkle (Mrs. C. A. Reittinger). Test engineer, General Electric Company, Schenectady, N.Y., 1913; design engineer Crocker-Wheeler Company, Ampere, N.J., 1914-16; instructor Cornell U., 1916-17, asst. prof., 1917-24, prof. of mechanics and hydraulic engring., 1924-40, head of dept., 1937-40; div. engr., N.Y. City Bd. of Water Supply, since 1940; cons. engr. since 1917. Mem. Am. Soc. Mech. Engrs., Am. Soc. Civil Engineers. Republican. Author: Hydraulics, 1932; Advanced Strength of Materials (with E. H. Wood), 1935. Contbr. to journals. Home: 392 Grand Av., Brooklyn 16, N.Y. Office: 120 Wall St., New York 5, N.Y.

SWITZER, Mary Elizabeth, government service; b. Newton (Upper Falls), Mass., Feb. 16, 1900; d. Julius F. and Margaret M. (Moore) Switzer; A.B., Radcliffe Coll., 1921. Asst. sec., Minimum Wage Board, Washington, D.C., 1921-22; exec. sec., Women's Internat. League for Peace and Freedom, 1922; junior economist (financial), sect. of statistics, Treasury Dept., 1922-23; chief clerk's office, Treasury Dept., 1924-28; in charge press intelligence for sec. of treasury, 1928-33; asst. chief, White House editorial reports service, 1929-33; asst. chief, corr. div., sec. of treasury, 1933-34; asst. to asst. sec. of treasury in charge of pub. health service, 1934-39; asst. to chmn. inter-departmental Comm. to Coordinate Health and Welfare Activities, 1935-38; asst. to administrator, Federal Security Agency, since 1939. Mem. tech. com. on nat. relief policy of Nat. Resources Planning Bd.; mem. Arthurdale Advisory Com.; chmn. ednl. com., Nat. Women's Trade Union League; mem. Nat. Rehabilitation Assn. Mem. bd. of visitors St. Elizabeth's Hosp., Washington, D.C.; mem. board of trustees Menninger Foundation, mem. Mass. Consumers League, Assn. of Food and Drug Officials. Home: 519 N. Overlook Dr., Beverly Hills, Alexandria, Va.

SWOFFORD, Mrs. Ralph Powell (Jewell Wood) (swŏf'fŏrd), chmn. U.S. Compensation Comm.; b. Atchison, Kan., Apr. 4, 1880; d. Benjamin Franklin and Jewel (Turner) Wood; student in schs. of Germany and France, 1886-92, Central High Sch., Kansas City, Mo., 1894-98. Normal Sch. for Girls, Hanover, Germany, 1898-1899; Paris, France, 1899-1900; m. Ralph Powell Swofford, Apr. 18, 1904; children—Ralph Powell, Elisabeth (Mrs. Arthur E. Burgher, Jr.), Ben Wood. Teacher of French, Central High Sch., Kansas City, 1901-03; div. head Am. Red Cross Bur. of Communications, 1918; dir. Y.W.C.A., 1917, 18, 31; pres. Women's City Club, 1920-22; treas. Children's Relief Assn., 1926-27; pres. Women's Jefferson Dem. Club, 1926-28; dir. Social Hygiene Soc., 1926-30; pres. Visiting Nurses Assn., 1928-30 (all in Kansas City); sec. Dem. State Com. of Mo., 1929-32; chmn. U.S. Employees Compensation Commn., Washington, D.C., since June 1933. Episcopalian. Home: 3712 Holmes St., Kansas City, Mo. Office: 285 Madison Av., New York, N.Y.*

SWOPE, Charles Siegel (swōp), college pres.; b. Saltillo, Pa., Mar. 19, 1899; s. Bruce Hudson and Anna Elizabeth (Houck) S.; grad. West Chester State Normal Sch., 1921; A.B., Dickinson Coll., Carlisle, Pa., 1925; A.M., U. of Pa., 1929; Pd.D., Dickinson Coll., 1941; m. Edna M. McAllister, Aug. 19, 1928; children—Charles Evans, Richard McAllister. Rural sch. teacher, Beavertown, Pa., 1916-18; teacher in pvt. sch., Pennington, N.J., 1921-23 and 1925-26; supt. schs., Everett, Pa., 1926-27; teacher West Chester State Teachers Coll., 1927-35, pres. since 1935. Mem. bd. of dirs. Community Chest since 1939, pres., 1941; member board of directors Chester Co. Council Boy Scouts of America, Inc., since 1937; v.p. 1934-1939; pres. 1939; member board of dir. Chester Co. Hist. Soc. since 1937; mem. bd. of dirs. The Chester Co. Art Asso. since 1940. Mem. bd. Pennington (N.J.) Sch. for Boys, West Chester (Pa.) M.E. Ch., Ex-pres. Eastern Dist. Sabbath Sch. Assn., Chester County, 1933-36. Mem. Schoolmen's Com.; mem. Acad. Polit. and Social Science, Am. Hist. Assn., N.E.A. (ex-officio mem. Ednl. Policy Com. 1937), Pa. State Edu. Assn., Phi Kappa Sigma. Republican. Methodist. Clubs: Rotary (member board dirs., 1936-42; pres. 1940-41), Elk's Club, X Club, West Chester, Golf and Country (West Chester); Schoolmen (Philadelphia). Lecturer and author. Home: Rosedale Av., West Chester, Pa.

SWOPE, Edwin Burnham, prison warden; b. Santa Fe, N.M., May 6, 1888; s. Henry Fred and Mary (Moore) S.; ed. in grade and high sch., Santa Fe; m. Emma Antoine; children—Edwin Leon, Fred Henry; m. 2d, Eugenia Field; 1 son, Wesley Field; m. 3d, Edna Harkness, Dec. 16, 1932; 1 stepson, Charles John Atwood. Land commr., State of N.Mex., 1925-27; chmn. City Commn., Albuquerque, N.M., 1922-25; treas. Bernalillo County, N.M., 1921-25; warden State Prison, Santa Fe, N.M., 1930-34; warden Fed. Penitentiary, McNeil Island, Wash., 1934-40; warden Fed. Penitentiary, Terre Haute, Ind., since 1940. Chmn. Dem. State Com., 1931-34. Democrat. Club: Washington Athletic (Seattle). Address: Federal Penitentiary, Terre Haute, Ind.*

SWOPE, Gerard, electrical engr.; b. St. Louis, Mo., Dec. 1, 1872; B.S. in E.E., Mass. Inst. Tech., 1895; hon. D.Sc., Rutgers, 1923, Union Coll., 1924; LL.D., Colgate U., 1927; Dr. Engring., Stevens Inst. Technology, 1929; D.Sc., Washington U., 1932; m. Mary Dayton Hill, 1901; children—Henrietta H., Isaac G., Gerard, David, John. Began as helper Gen. Electric Co., 1893; entered employ Western Electric Co., 1895, mgr. in St. Louis, 1899-1906; trans. to Chicago, 1906, to New York as gen. sales mgr., 1908, and elected v.p. and dir., 1913; elected pres. Internat. Gen. Electric Co., Jan. 1919, chmn. 1922-33, now hon. chairman; president, General Electric Co., 1922-39, retired, 1939, hon. pres. and dir., 1940-42 and since 1944 (re-elected pres. 1942-44). Director National City Bank, also many foreign corps. First pres. and now mem. bd. of govs. of Nat. Elec. Mfrs. Assn.; mem. first Playground Commn. of St. Louis, 1901-03; chmn. of first public Bath Commn., St. Louis, 1903-06; chmn. N.Y. City Housing Authority, 1940-42; asst. to secretary of treasury, 1942. Mem. general staff U.S. Army, World War I, served as asst. dir. purchase, storage and traffic. Mem. Industrial Advisory Bd. of N.R.A. (Washington), 1933; first chmn. Business Advisory and Planning Council for Dept. of Commerce, 1933; chmn. Coal Arbitration Bd., 1933; mem. first Nat. Labor Board, 1933; mem. President's Advisory Council on Economic Security, 1934; mem. Advisory Council on Social Security, 1937-38; chmn. Industrial Relations Commn. to Great Britain and Sweden, 1938; life mem. corp. and mem. exec. com. Mass. Inst. Tech.; mem. visiting com. Dept. of Astronomy, Harvard, since 1927; former pres. and now dir., Greenwich House (New York); alternate mem. Nat. Defense Mediation Board, 1941. Chairman 8th American Red Cross Roll Call, 1924; chmn. Nat. Mobilization for Human Needs, 1935-36, later hon. pres. community chests and councils; organizer and chmn., Com. to Study Budget of Relief Appeals for fgn. countries, 1942; an organizer, member executive committee and chairman budget committee, National War Fund; chairman National Health and Welfare Retirement Association. Fellow American Institute Electrical Engrs.; mem. Council on Foreign Relations and various scientific socs.; hon. mem. Tau Beta Pi, 1932. Awarded D.S.M. (for work on procurement program for U.S. Army, 1918), Chevalier Legion of Honor (French); Order of Rising Sun (Japanese). Awarded Gold Medal of Nat. Inst. Social Sciences, 1932; Gold Medal and purse for signal contributions to elec. manufacturing industry, 1932; Hoover medal, 1942, for pub. service in social, civic and humanitarian fields Clubs: Technology (New York); Mohawk (Schenectady). Author: Stabilization of Industry (often referred to as "Swope Plan"), 1931; Futility of Conquest in Europe, 1943; Some Aspects of Corporate Management. Contbr. papers and articles on unemployment and economic subjects. Home: The Croft, Ossining, N.Y. Office: 570 Lexington Av., New York, N.Y.

SWOPE, Guy J., ex-congressman; b. Meckville, Pa., Dec. 26, 1892; s. Jeremiah Gerhart and Mary Jane (Smith) S.; student pub. schs. of Pa., and Keystone State Teachers Coll., Kutztown, Pa.; m. Mayme Catherine Gerberich, Oct. 23, 1909; children—Marjorie Evelyn (Mrs. Leon Guyer), Harold Wesley, Lee Frederick. Pub. sch. teacher, 1909-13; U.S. internal revenue agt., 1913-18; private accountant, 1918-19; pub. accountant, banker, dept. store comptroller, 1919-35; mem. Swope and Nichols, pub. accountants, since 1936; budget sec. State of Pa.,

1935-37; mem. 75th Congress (1937-39), 19th Pa. Dist.; auditor of Puerto Rico, Jan. 29, 1940-Feb. 3, 1941; gov. of Puerto Rico, 1941; resigned to become dir. Div. of Territories, Dept. of Interior, July 1941. Dem. chmn. Dauphin County, Pa., 1934-37. Democrat. Luthern. Mason (32°, Shriner). Home: 2941 N. 6th St., Harrisburg, Pa. Office: Dept. of Interior, Washington, D.C.*

SWOPE, Herbert Bayard, journalist, policy consultant; b. St. Louis, Mo., Jan. 5, 1882; s. Isaac and Ida S.; L.H.D., Hobart, 1924; Litt. D., Colgate U., 1927; m. Margaret Honeyman Powell, 1912; children—Jane Marion, Herbert Bayard (lt. USNR). Successively reporter on St. Louis Post Dispatch, N.Y. Herald and N.Y. World; war corr. The World and Post Dispatch with German armies 1914-16; in 1914 sent exclusive dispatches of German U-boat U-9, sinking battleships Crecy, Abou-Kir and Hogue; winner Pulitzer prize for best reporting of year 1917, upon U.S. war declaration, made lt. comdr. U.S. Navy; later apptd. to U.S. War Industries Bd., asso. mem. and asst. to B.M. Baruch; chief corr. The World at Paris Peace Conf; chmn. Official Am. Press Delegation; mem. Internat. Press Com. which fought successfully for publicity in conf.; first to publish secret League of Nations Covenant; also first full text of reparation clauses. Exec. editor The World, 1920-29, (during this period paper received 2 Pulitzer medals for pub. service; one for exposure of K.K.K., one for destroying Fla. peonage); retired from The World, 1929; awarded Poor Richard medal, Phila. Major, U.S. Army Res.; consultant to Sec. of War since 1942. Executive com. Columbia Broadcasting System; chmn. Overseas News Agency; v.p. Long Isl. Pk. Com.; chmn. (11 yrs.) N.Y. Racing Com. (voted 3 plaques by turf writers' group for best services to racing); chmn. Turf Com. Am. which directed raising $17,000,000 from Turf for War Relief; dir. Beekman Hosp; a founder and former gov. Am. Soc. Newspaper Editors; mem. Vets. Fgn. Wars; Phi Beta Kappa (hon.). Clubs: River, Turf & Field, Pilgrims, Sands Pt., P.E.N., Manhattan. Author Inside German Empire; War Censorship; Journalism—an Instrument of Civilization; Free Speech, etc. Home: 895 Park Av., N.Y.C.; and Sands Point, L.I. Office: 745 Fifth Av., New York, N.Y.

SWOPE, King, judge; b. Danville, Ky., Aug. 10, 1893; s. James H. and Mary Jessee (King) S.; A.B., Centre Coll., Ky., 1914; LL.B., State U. of Ky., 1916; m. Mary Margaret Richards, Mar. 22, 1918; 1 son, William Richards (capt., U.S. Army). Admitted to Ky. bar, 1915; Republican nominee for presidential elector for 8th Kentucky District, 1916. Enlisted in military service, July 1917; commissioned capt., Nov. 27, 1917; attached to 351st Inf., 88th Div., U.S. Army, Camp Dodge, Iowa, in command Machine Gun Batt., Camp Hancock, Ga., at time of discharge, Dec. 21, 1918. Elected to 66th Congress (1919-21); resumed practice Lexington, Ky., 1921; apptd. judge Circuit Court, 22d Judicial Dist. of Ky., Jan. 15, 1931, elected 1931 and 33 and served as judge to 1940. Republican nominee governor of Kentucky, 1935. Chmn. Rep. Com. Fayette County, Ky., 1928-31. Del. Rep. Nat. Conv., Cleveland (mem. resolutions com.), 1936; also permanent chmn. Republican State conv., 1936. Mem. Judicial Council of Kentucky, 1931-40. Republican nominee for governor, 1939. Del. to and mem. resolutions com., Rep. Nat. Conv., Philadelphia, 1940, del. to and mem. resolutions com., Rep. Nat. Conv., Chicago, 1944. Mem. Am. Bar assn., Ky. State bar assn. Mem. American Judicature Soc., Phi Delta Theta. Mem. Christian Ch. Club: Lexington Country. Home: Lexington, Ky.

SWYGERT, Luther Merritt, judge; b. Miami Co., Ind., Feb. 7, 1905; s. Irven W. and Catherine (Hoover) S.; LL.B., magna cum laude, Notre Dame U., 1927; m. Mildred Kercher, Oct. 10, 1931; children—Robert L., Michael I. Atty., 1927-31; deputy prosecuting atty., Lake Co., Ind., 1931-33; asst. U.S. atty., northern dist of Ind., 1934-43; U.S. Dist. Judge, northern district of Ind., since 1943. Address: 6330 Hohman Av., Hammond, Ind.

SY, Albert Philip (sī), chemist; b Altamont, Ill., Aug. 7, 1872; s. Philip and Wilhelmine (Milleville) S.; B S., U. of Ill., 1894, M.S., 1899; Ph.D., U. of Buffalo, 1908; m. Lucetta M. Hersee, Sept. 5, 1901. Began as teacher of chemistry, U. of Buffalo, 1895; chemist in ordnance dept., U.S. Army, 1900-04; resumed teaching, U of Buffalo, 1904, prof. chemistry since 1908; food and drug chemist, Buffalo Lab., U.S. Dept. Agr., 1907-10. Home: 219 Crescent Av., Buffalo, N.Y.*

SYDNOR, Charles Sackett (sīd'nôr), prof. history; b. Augusta, Ga., July 21, 1898; s. Giles Granville and Evelyn Aiken (Sackett) S.; grad. Darlington Sch., Rome, Ga., 1915; A B., Hampden-Sydney (Va.) Coll., 1918; Ph.D., Johns Hopkins, 1923; m. Betty Brown, June 12, 1924; children—Charles Sackett, Victor Brown. Inst., high sch., Rome, Ga., Jan.-June 1919; instr., McCallie Sch., Chattanooga, Tenn., 1919-20; prof. history and polit. science, Hampden-Sydney Coll., 1923-25; prof. history, U. of Miss., 1925-36; asso. prof. history, Duke U., 1936-38; prof. since 1938; visiting prof. summers, Emory U., 1925, 26, Johns Hopkins, 1929, 34, Duke, 1935, 36, Cornell, 1941. Mem. Am. Hist. Assn., Miss. Valley Hist. Assn., Southern Hist. Assn. (pres. 1939), N.C. Literary and Hist. Assn. (exec. com. 1941-44), Am. Assn. Univ. Profs., Phi Beta Kappa, Kappa Sigma, Omicron Delta Kappa. Presbyn. Author: (with Claude Bennett) Mississippi History, 1930, 1939; Slavery in Mississippi, 1933; A Gentleman of the Old Natchez Region: Benjamin L. C. Wailes, 1938. Mem. bd. editors Journal of Southern History, 1935-38. Contbr. American Studies in Honor of William Kenneth Boyd, Dictionary of Am. Biography and to hist. mags. Trustee Davidson College. Home: 116 Pinecrest Rd., Durham, N.C.

SYKES, see also Sikes.

SYKES, Eugene Octave (sīks), judge; b. Aberdeen, Miss., July 16, 1876; s. Judge Eugene Octave and India (Rogers) S.; student St. John's College, Md., U.S. Naval Acad.; LL.B., U. of Miss., 1897; m. Malvina Scott, Nov. 17, 1903; 3 children. Practiced at Aberdeen, Miss.; Dem. presdl. elector-at-large from Miss., 1904; apptd. justice Supreme Court of Miss. by Gov. Bilbo, 1916, and elected to same office Nov. 1916, for term ending 1924; voluntarily retired from bench, 1924, and resumed practice; apptd. federal radio commr. by President Coolidge, Mar. 1927, reapptd. by President Hoover, Feb. 24, 1930, by President Roosevelt, Mar. 20, 1933; apptd. mem. Federal Communications Commn., 1934, resigned, Apr. 6, 1939; now member of the law firm of Spearman, Sykes & Roberson, Washington, D.C. Episcopalian. Mem. Delta Kappa Epsilon, Sons of Confederate Vets. Mason. Elk. Home: 3202 Cleveland Av. N.W. Address: Munsey Bldg., Washington, D.C. Died June 21, 1945.

SYKES, Howard Calvin, corp. exec.; b. New York, N.Y., Oct. 28, 1893; s. Walter Henry and Alice Adele (Schoonmaker) S.; student Sheffield Scientific Sch., Yale, 1913; m. Laura Parsons Lyon, Sept. 22, 1920; children—Walter Henry III, Howard Calvin, Laura Lyon. Atty. Standard Oil Co. of N.Y., Straits Settlements, Java, etc., 1913-17; asst. sec. Shawmut Corp. of Boston, 1919-22, exec. v.p., 1922-25; v.p. N.Y. Curb Exchange, 1928-31, pres., 1931-33; mem. New York Stock Exchange; chmn. bd. Mica Insulator Co., N.Y. City, since 1939, Eugene Munsell & Co., New York City, since 1939, dir. Howal Corporation, Appledorn Corporation. Mineral consultant to advisory committee Com. of Nat. Defense, 1940, to Shipping and Stockpiles, OPM, 1941-42. U.S. member U.S.-Canadian Raw Materials Committee since Nov. 1, 1941; became dep. U.S. mem. and U.S. exec. sec. Combined Raw Materials Board, January 16, 1942; United States executive officer Combined Prodn. and Resources Board since May 1943. Trustee Englewood Foundation since 1939. Presbyterian. Clubs: Englewood (N.J.); Knickerbocker Golf (Tenafly, N.Y.). Home: 180 Glenwood Rd., Englewood, N.J. Office: 11 Wall St., New York, N.Y.

SYKES, James Andrews, musician; b. Atlantic City, N.J., July 10, 1908; s. David Lincoln and Sarah Anson (Andrews) S.; A.B., Princeton, 1930; A.M., U. of Rochester, 1933; m. Clara Winifred Hanington, June 20, 1936; 1 son, Henry Andrew. Dean, Lamont Sch. of Music, Denver, Colo., 1933-35; mem. faculty Colorado Coll., Colorado Springs, Colo., since 1935, head of music dept. since 1936, asso. prof. music since 1943, now on leave of absence to make United Service Orgns. overseas tour as pianist. Visiting faculty artist, arts program, Assn. Am. Colleges, 1937; New York debut, Town Hall, 1938; has appeared as soloist with symphony orchestras and chamber music orgns. Chmn. music com. Colorado Springs Fine Arts Center, 1938-44; chmn. tech. bd. Pro Musica, Denver, Colo.; advisor Princeton U. Section of Music. On inter-Am. exchange panel of U.S. Dept. of State, 1941. Mem. Internat. Soc. for Contemporary Music (chmn. Colorado Springs chapter), Nat. Assn. Schs. of Music (past vice pres.). Clubs: Princeton Court; Rocky Mountain Princeton. Home: 1440 Wood Av., Colorado Springs, Colo.

SYKES, M'Cready, lawyer; b. Isleham, Va., Dec. 25, 1869; s. Rev. Charles L. and Elizabeth Beck (M'Cready) S.; A.B., Princeton, 1894; m. Beatrice M. Evans, Oct. 2, 1912; children—Patricia M'Cready (Mrs. Jean-Louis Terry), Peter M'Cready, Barbara M'Cready, Gresham M'Cready (U.S. Army). Admitted to bar, 1891; practiced law, N.Y. City, 1894-1909; fruit grower, Boise, Ida., 1909-16, active in establishment of improved highways in Idaho; editorial writer, Boise Daily Statesman, 1916, editorial staff, Brooklyn Inst. Arts and Sciences, 1916-17; resumed practice at New York, 1917; mem firm Stewart & Shearer. Asso. editor Commerce and Finance, conducted its series, The Obverse Side, 1920-37. Episcopalian. Club: Players. Author: Poe's Run and Other Poems, 1904. Contbr. to mags Home: 1113 Putnam Av., Plainfield, N.J. Office: 45 Wall St., New York, N.Y.

SYKES, Wilfred, elec. engr.; b Palmerston, North New Zealand, Dec. 9, 1883, s. William Joseph and Emma (Ricketts) S.; student Melbourne Tech. Coll., 1898-1901, Melbourne U., 1899-1902; m. Margaret Borack, May 4, 1910; 1 son, Reginal B.; m. 2d, Matilda St. George Joyce, Apr 13, 1925. Engr. Allegemeine Elektricitatis Gesellschaft, Australia, 1901-06, Berlin, 1907-09; engr. Westinghouse Elec. & Mfg. Co., 1909-20; exec. engr. Steel & Tube Co. of America, 1920-22; now pres. Inland Steel Co.; pres. Ind. Harbor Homes Co., and officer various corps. Fellow Royal Soc. Arts, Am. Inst. E.E., Am. Inst. Mining and Metall. Engrs. (dir.), Am. Iron and Steel Inst., Am. Soc. Naval Engrs. Republican. Episcopalian. Author of numerous papers in tech. press and proc. tech. socs. A pioneer in development of elec. equipment for steel mills. Home: Flossmoor, Ill. Office: 38 S. Dearborn St., Chicago, Ill.*

SYLVESTER, Arthur, newspaperman; b. Montclair, N.J., Oct. 21, 1901; s. Arthur and Natasha (Victorson) S.; A.B., Princeton, 1923; m. Kathryn Frances Ferguson, Dec. 27, 1926; children—Anthony Irving, Natasha. Shipping clerk, salesman, Macmillan Co., New York, N.Y., 1923; became reporter on suburban staff Newark (N.J.) Evening News, 1924, city staff, 1925-29, asst. city editor, 1929-32, suburban editor, 1932-34, feature editor, 1934-36, city editor, 1936-44, Washington corr. since Apr. 1944. Clubs: Campus (Princeton); National Press (Washington). Home: 3201 Garfield St. N.W. Office: Colorado Bldg., Washington 5, D.C.

SYLVESTER, Edward Paul, clergyman; b. Baltimore, Md., Sept. 30, 1902; s. Edward Colison and Mary Edna (Blackburn) S.; A.B., Johns Hopkins U., 1924; B.D., Yale, 1927; D.D., Chicago Theol. Sem., 1943; m. Elizabeth Franklin Byrd, Nov. 10, 1928; children—Patricia Byrd, Janet Dodd. Asst. pastor, First Congl. Ch., West Haven, Conn., 1927-28; pastor, Second Congl. Ch., Grand Rapids, Mich., 1928-35, First Congl. Ch., LaGrange, Ill., 1935-44; pastor Pilgrim Congl. Ch., St. Louis, Mo., since 1944; interchange preacher, England, Scotland and France, 1938. Moderator Congl.-Christian Conf. of Ill., 1940, St. Louis Assn. Congl. Chs. since 1944. Trustee Congl. Conf. of Mo. since 1.44. Del. Gen. Council Congl. Christian Chs., 1942, 1944. Dir. Chicago Congl. Union, 1936-44 (chmn. Christian edn. com. 1938-44); dir. St. Louis City Missionary Soc. since 1944. Mem. Com. on Interchurch Relations and Christian Unity since 1944. Pres. Ministerial Alliance of Greater St. Louis, since 1945; chmn. Citizens' Housing Com. of St. Louis, since 1945. Pres.-trustee Plymouth Place, Inc., since 1939. Dir. Chicago Theol. Sem. Trustee, Drury Coll., Springfield, Mo., Southern Union Coll., Wadley, Ala., Iberia (Mo.) Jr. Coll. Clubs: Missouri Athletic (St. Louis, Mo.); Apollos (Chicago, Ill.). Home: 7068 Maryland Av., University City 5, Mo. Office: 826 N. Union Blvd., St. Louis 8, Mo.

SYMES, James Miller (sīmz), railroad exec.; b. Glen Osborne, Pa., July 8, 1897; s. Frank H. and Clara (Heckert) S.; grad. Sewickley (Pa.) High School, 1914; m. Fern Elizabeth Dick, Sept. 27, 1919; 1 dau., Joanne Doris. Clerk Pa. R.R., Pittsburgh, Pa., 1916-20, movement dir., Cleveland and Pittsburgh, 1920-27, chief clerk to gen. mgr., Chicago, 1927-28, supt. passenger transportation, Chicago and Phila., 1928-34, chief of freight transportation, Phila., 1934-35; v.p. Assn. of Am. Railroads, Washington, D.C., 1935-39; gen. mgr. Pa. R.R., Chicago, 1939-42, v.p. since February 1942; pres. and dir. Indianapolis Union Ry., Dayton Union Ry., Columbus Union Depot Co., Western Warehousing Co., Mackinac Transportation Co. Mem. Am. Ry. Engring. Assn., Newcomen Soc. of Eng. Clubs: Chicago, Union League, Traffic (Chicago, Ill.); Westmoreland Country (Wilmette, Ill.). Home: 1242 Lake Shore Dr. Address. 682 Union Station, Chicago, Ill.*

SYMES, J(ohn) Foster (sīmz), lawyer; b. Denver, Colo., Feb. 10, 1878; s. George Gifford and Sophie Elizabeth (Foster) S.; Ph.B., Yale, 1900; LL.B., Columbia, 1903; m. Cynthia Edrington, Jan. 26, 1916 (divorced 1928); children—Virginia Bethel (Mrs. John G. McMurtry, Jr.), Cynthia Edrington (Mrs. Claude Maer); m. 2d, Florence J. Wade, Sept. 29, 1931 (died Apr. 1942). Practiced at New York City, 1902-06; moved to Denver, 1906; United States district attorney, District of Colorado, 1921-22; United States District judge for Colorado since 1922. Student 1st Officers' Training Camp, Fort Riley, Kansas, April 1917; commissioned captain, August 1917; major, Oct. 1918; served with 355th Inf., 89th Div., and 362d Inf., 91st Div.; hon. discharged, Apr. 1919; participated in St. Mihiel and Argonne operations and with Army of Occupation in Germany. Trustee U. of Denver. Mem. Am., Colo., and Denver bar assns., Denver Philos. Soc., Mayflower Soc. Republican. Episcopalian. Vestryman St. John's Cathedral. Mason. Clubs: Denver, Denver Country, Mile High (Denver); University (New York). Home: 738 Pearl St. Office: Symes Bldg., Denver, Colo.*

SYMINGTON, Charles Julian (sī'ming-ton), business exec.; b. Baltimore, Md., Feb. 2, 1883; s. William Stuart and Lelia Skipworth (Powers) S.; grad. Belleview (Va.) High Sch., 1900; student Amherst Coll., 1901-02; m. Elizabeth Lloyd, Oct. 1, 1912; children—Arthur Lloyd, Charles Julian, Elizabeth Gay (Mrs. Sanford B. Kauffman), Pamela Stuart, Ann Byrd. Day laborer, West Virginia Pulp and Paper Corp., Piedmont, W.Va., 1903; asst. mgr., Cayuta Mfg. Co., Sayre, Pa., 1905-07; salesman, T. H. Symington & Co., 1907-09, asst. mgr. eastern sales, 1909-12, vice pres. sales, 1912-19; pres. same co. (now Symington-Gould Corp.), New York, N.Y., 1919-44, chmn. bd. since 1944, dir. since 1912. Mem. bd. trustees Gen. Theol. Sem., New York, N.Y. Mem. bd. mgrs. and chmn. personnel relations com., Hosp. for Special Surgery, New York. Mem. bus. com. Nat. Planning Assn. Washington, D.C. Clubs: Maryland (Baltimore); Genesee Valley (Rochester); Huntington (N.Y.) Country; Cloud, Down Town Association

(New York); Cold Spring Harbor (N.Y.) Beach. Home: 45 E. 62d St., New York 21. Office: 230 Park Av., New York 17, N.Y.

SYMINGTON, Donald (sĭ'mĭng-tŭn), corp. official; b. Baltimore, Md., Oct. 28, 1881; s. W. Stuart and Lelia Wales (Powers) S.; prep. edn., McCabe's Univ. Sch., Richmond, Va., and high sch., Bellevue, Va.; student Amherst Coll., 1904; m. Elsie Hillen Jenkins, Apr. 19, 1909; 1 dau., Martha Skipwith. Pres. McConway & Torley Corp.; dir. United States Lines Co., Canton Co., Canton R.R. Served as chief munitions officer 1st Army, A.E.F., World War; capt. O.R.C. Address: Darlington, Md.*

SYMINGTON, Herbert James (sĭm'ĭng-tun), lawyer; b. Sarnia, Ont., Nov. 22, 1881; s. James Sanderson and Carrie Benton (Dean) S.; B.A., U. of Toronto, 1902; Barrister at Law, Osgoode Hall, 1905; m. Fay Christie, Sept. 14, 1910; children—Margaret Helen (wife of Major W. R. Eakin), James A., Elizabeth (wife of Major Robert Coristine). Called to Manitoba bar, 1905; barrister at law, Winnipeg, 1905-29; v.p., Royal Securities Corp., Ltd., investment bankers, Montreal, since 1929; Federal power controller, since 1940; pres., Trans-Canada Air Lines, Montreal, since 1941. Mem. U.S.-Can. Material Coordinating Com.; dir. Canadian Nat. Railways, Trans-Can. Air Lines, Royal Securities Corp. Ltd., Internat. Power Co. Ltd., Canadian Marconi Co.; chmn. and dir., Price Brothers & Co., Ltd. Gov. Montreal Gen. Hosp. Awarded King George VI Coronation medal. Clubs: Mount Royal, St. James' (Montreal); Mount Bruno Country (Mount Bruno, Que.), Rideau (Ottawa), Manitoba (Winnipeg). Mem. Liberal Party. Presbyterian. Home: 3501 Peel St. Address: 244 St. James St. W., Montreal, Quebec, Can.*

SYMMERS, Douglas (sĭm'mĕrs), pathologist; b. Columbia, S.C., Sept. 17, 1879; s. George and Jessie (McKay) S.; student U. of S.C. and Univ. Tutorial Coll., London, Eng.; M.D., Jefferson Med. Coll., Phila., 1901; unmarried. Instr. pathology, Bellevue Med. Coll., New York, 1907, Cornell Med. Coll., 1908-11; asst. pathologist, New York Hosp., 1908-13; prof. pathology, Bellevue Med. Coll., 1911-18; dir. labs. Bellevue and Allied Hosps., 1918-29; gen. dir. labs., Dept. of Hosps., N.Y. City, since 1929; cons. pathologist Englewood and Beekman St. hosps. Mem. N.Y. Pathol. Soc. (pres. 2 terms), Assn. Am. Pathologists and Bacteriologists, International Med. Museums, Sigma Alpha Epsilon; fellow New York Academy of Medicine. Episcopalian. Editor Ziegler's General Pathology (5th Am. edit.), 1921. Contbr. about 80 papers on research work. Home: 140 E. 28th St. Address: Goldwater Memorial Hospital, New York, N.Y.*

SYMMES, Leslie Webb (sĭmz); b. San Francisco, Calif., Oct. 13, 1879; s. Frank J. and Anna (Day) S.; B.S., U. of Calif., 1903; m. Grace M. Whittle, Aug. 14, 1912; children—Carol S. Kuechler, Day W. Spl. lecturer U. of Calif., Farmers Inst., 1903; on ranches, Nev., Calif. and Mex., 1904-05; with Forest Reserve, Bur. of Forestry and U.S. Reclamation Service, various periods; head of Leslie Symmes & Associates, agrl. engrs., San Francisco; v.p., gen. mgr. Poso Land & Products Co. (Hoover Farms), 1929-34. Spl. adviser to State of Yucatan, Mex., 1912; adviser Calif. Canning Peach Growers Assn., 1930-31; pres. Calif. Production Credit Corp., 1931-33. Dir. Calif. Cotton Cooperative Assn., Ltd. (pres. 1931-33); mem. Park and Playground Commn., Mill Valley; mem. Am. Soc. Agrl. Engrs., Delta Kappa Epsilon, Sigma Xi. Clubs: University (San Francisco); San Francisco Yacht (dir. 1939). Contbr. on agrl. topics. Home: Mill Valley, Calif. Office: 58 Sutter St., San Francisco, Calif.*

SYMONDS, Percival Mallon (sĭ'mŭnz), univ. prof.; b. Newtonville, Mass., Apr. 18, 1893; s. Joseph Ainsworth and Abbie Kendall (Mallon) S.; A.B., Harvard, 1915; A.M., Columbia, 1920, Ph.D., 1923; m. Johnnie Pirkle, Dec. 25, 1922. Teacher Punchard High School, Andover, Mass., 1915-17, Worcester Acad., 1917-18; asst., Inst. of Ednl. Research, Teachers Coll., 1921-22; prof. of edn. and psychology, U. of Hawaii, 1922-24; asso. in edn., Teachers Coll., Columbia, 1924-25, asst. prof. of edn., 1925-28, asso. prof., 1928-34, prof. since 1934, chmn. div. of theory and techniques of measurement and research, 1933-37, head dept. of research methods, 1937-42; visiting professor education, U. of Calif., Los Angeles, summers 1938, 39, 41; Univ. of Wis., summer 1944. Served in Ordnance Dept., U.S. Army, doing statistical work in ballistics, Aberdeen proving grounds, 1918. Assessment School, Office of Strategic Services, U.S. Government, 1945. Vice chairman advisory committee, research and statistical service, Boy Scouts of America. Fellow Am. Assn. for Applied Psychol. (v.p. 1938; chmn. Ednl. Psychology Sect. 1938), Am. Orthopsychiatric Assn., A.A.A.S. (sec. Q, 1937-39); mem. Am. Psychol. Assn., Am. Ednl. Research Assn., N.Y. Acad. of Sci., Soc. for Research in Child Development, Auxiliary Council of Assn. Advancement of Psychoanalysis, Soc. for Psychological Study of Social Issues, N.E.A., N. Y. State Association Applied Psychology, Society for Advancement Edn., Eastern Psychol. Assn. Phi Beta Kappa, Phi Delta Kappa, Kappa Delta Pi. Conglist. Clubs: Appalachian Mountain, Marshall Chess. Author: Measurement in Education, 1927; Ability Standards for Standardized Achievement Tests in High School, 1927; The Nature of Conduct, 1928; Tests and Interest Questionnaires in the Guidance of High School Boys, 1930; Diagnosing Personality and Conduct, 1931; Mental Hygiene of the School Child, 1934; Psychological Diagnosis in Social Adjustment, 1934; Measurement of Personality Adjustments of High School Pupils (with C. E. Jackson, 1935; Education and Psychology of Thinking, 1936; Psychology of Parent-Child Relationships, 1939; Dynamics of Human Adjustment, 1946. Contributor to educational journals. Member editorial bd. Jour. of Consulting Psychology; of Jour. of Educational Psychology; Jour. of Education Research. Mem. Riverside Church (New York). Home: 106 Morningside Dr., New York, N.Y.

SYMONS, Thomas Baddeley (sĭ'mŭnz), dean agr.; b. Easton, Md., Sept. 2, 1880; s. Robert and Susan (Baddeley) S.; B.S., Md. Agrl. Coll., 1902, M.S., 1905, D.Agr., 1918; m. Susie La Roche, Apr. 10, 1907; children—Helen (Mrs. Innis LaRoche Jenkins), Isabel (Mrs. Owen Goodwin), Josephine (Mrs. James Robert Troth). Asst. entomologist, Md. Agrl. Coll., 1902-04, state entomologist, 1904-14, dean sch. of Horticulture, 1913-14; dir. of extension, U. of Md. since 1914, acting dean Coll. of Agr., 1937-39, dean since 1939; dir. Prince Georges Bank & Trust Co. Mem. A.A.A.S., Md. State Hort. Soc., Md. Agrl. Soc., Kappa Alpha, Epsilon Sigma Phi. Democrat. Episcopalian. Club: Rotary. Home: College Park, Md.

SYNCK, Henry, business executive; b. Sebastian, O., July 30, 1878; s. John and Catharine (Witte) S.; student pub. schs.; m. Wilhelmine Oppenheim, Oct. 6, 1903; children—Mary, Adolph, Sophia, Louis. Engaged in development work New Idea, Inc., farm machinery, Coldwater, O., 1900, was factory mgr., became v.p., 1920, pres. since 1935; pres. Peoples Bank Co., Coldwater, since 1932. Home: 413 S. Market St. Office: New Idea, Inc., Coldwater, O.

SYNGE, John Lighton (sĭng), prof. applied mathematics; b. Dublin, Ireland, March 23, 1897; s. Edward and Ellen (Price) S.; B.A., Trinity Coll., Dublin, 1919, M.A., 1922, Sc.D., 1926; m. Elizabeth Allen, 1918; children—Margaret, Cathleen, Isabel. Lecturer in mathematics, Trinity Coll., Dublin, 1920; asst. prof. of mathematics, Toronto, Ont., Can., 1920-25; fellow, prof. natural philosophy, Trinity Coll., Dublin, 1925-30; prof. applied mathematics, Toronto, 1930-43, visiting lecturer, Princeton Univ., 1939; visiting prof., Brown Univ., 1941; ballistics mathematician, U.S. Strategic Air Forces in Europe, 1944-45; chmn. dept. mathematics, Ohio State Univ., since June, 1943. Fellow Royal Soc. of London, Royal Soc. of Canada; mem. Royal Irish Acad., Am. Math. Soc., Math. Assn. of Am., London Math. Soc. Author: Geometrical Optics, 1937; Principles of Mechanics (with B. A. Griffith), 1942. Editor (with A. W. Conway) of Mathematical Papers of Sir W. R. Hamilton, Vol. I, 1931. Also author of papers on Riemannian geometry, relativity, dynamics, hydrodynamics, elasticity. Home: 386 Clinton Heights Av., Columbus 2. Office: Ohio State University, Columbus 4, O.

SYNON, Mary (sĭ'nŏn), writer; b. Chicago, Ill.; d. John Higgins and Annie (Foy) Synon; A.B., U. of Chicago; LL.D., Rosary College, 1942. Served as reporter Chicago Journal; correspondent (Ireland and London) for New York World, and as special correspondent International News Service. Treasurer Nat. Woman's Liberty Loan Com. during World War; organizer, Order of Martha in Catholic Church Extension Soc.; editorial consultant to Commn. on Am. Citizenship, Catholic U. of America. Author: The Good Red Bricks, 1929; Copper Country, 1931; Washington Night, 1935; also short stories in Scribner's Harper's, Good Housekeeping, Red Book, McCall's, This Week, Extension, Chicago Tribune-New York News Syndicate. Home: 1246 Monroe St. N.E. Address: Catholic U. of America, Washington, D.C.*

SYPHERD, Wilbur Owen (sĭ'fĕrd), prof. English; b. Zion, Md., June 28, 1877; s. Jacob Owen and Josephine (Draper) S.; A.B., Del. Coll., Newark, 1896; B.S., U. of Pa., 1900; M.S., Harvard, 1901, Ph.D., 1906; unmarried. Prin. schs. Port Penn, Del., 1896-98; instr. English, U. of Wis., 1901-03; prof. English, U. of Del., since 1906; teacher summer session, N.Y. Univ., 1910, U. of Calif., 1922, Harvard, 1933. Acting Pres. University of Delaware, since May, 1944. Served as sec. local bd. Newcastle County, World War. Mem. Modern Lang. Assn. America, Coll. Conf. on English in Central Atlantic States, Soc. for Promotion Engring. Edn., Nat. Council of Teachers of English, Shakespeare Assn. America, American Association Univ. Profs., Sigma Phi Epsilon, Phi Kappa Phi. Club: University (Philadelphia). Author: Studies in Chaucer's House of Fame, 1907; Handbook of English for Engineers, 1913; Manual of English for Engineers, 1933, revised edit., 1943; The Literature of the English Bible, 1938; The Book of Books, 1944. Editor: The English Bible—Selections, 1921; John Christopherson's Jephthah (with F. H. Forbes), 1928. Home: Newark, Del.

SZEGö, Gabor (sĕ'gö), coll. prof.; b. Kunhegyes, Hungary, Jan. 20, 1895; student U. of Budapest, 1912-15; Ph.D., U. of Vienna, 1918; m. Ann Elizabeth Nemenyi, May 22, 1919; children—Peter Andreas Gustav, Veronica Maria Ester. Came to U.S., 1934, naturalized, 1940. Asst. Polytech. Budapest, 1918; privatdocent U. of Berlin, 1921-26; prof. U. of Koenigsberg, 1926-34; prof. Washington U., St. Louis, Mo., 1934-38; prof., exec. head mathematics dept., Stanford U., since 1938. Mem. faculty (rank of col.) Biarritz American Univ., France, since July 1945. Austro-Hungarian Army officer, World War I, 2 yrs. Mem. Am. Math. Soc., Math. Assn. America, Sigma Xi. Contbr. to Orthogonal Polynomials, 1939. Home: Box 612, Rte. 2, San Antonio Rd., Los Altos, Calif.

SZELL, George (sĕl), conductor, pianist, composer; b. Budapest (Czechoslovakian nationality), June 7, 1897; s. George Charles and Margarethe (Harmat) S.; began musical edn. at age of 7 in Vienna; grad. State Acad. of Music, Vienna; m. Helene Schulz, Jan. 25, 1938. Child musical prodigy; made first appearance as pianist with Vienna Symphony at age of 10; later appeared at Dresden and London; debut as condr. with Berlin Philharmonic at age 17 (conducted a symphonic composition he had written at age 14); asst. condr. Royal Opera House, Berlin, for 2 years; principal condr. Strasbourg Municipal Theater, 1917-18; condr. Court Theater, Darmstadt, and Municipal Theater, Dusseldorf (Germany), 1921-24; condr. Berlin State Opera and Berlin Broadcasting Symphony Orchestra, also teacher State Acad. of Music, 1924-29; gen. musical dir. German Opera House and Philharmonic Concerts and prof. Acad. of Music and Dramatic Arts, Prague, Czechoslovakia, 1929-37; guest condr. Vienna Philharmonic, Berlin Philharmonic, London Philharmonic, also symphonic orchestras at Amsterdam, The Hague, Stockholm, Copenhagen, Leningrad, etc., including St. Louis Symphony in U.S. (1930, 31), 1928-39; condr. Scottish Orchestra, and condr. Residentie Orchestra, The Hague, 1937-39; toured Australia to conduct for Australian Broadcasting Commn., 1938, 39; guest condr. Los Angeles Philharmonic Orchestra, Hollywood Bowl, 1940, 41, 42, 43, Detroit Symphony, Jan. 1941, National Broadcasting Company Symphony, March 1941-Jan. 1942, Ravinia Festival, 1941, 42, 43, 44, also New Friends of Music, New York City, Chicago Symphony Orchestra, Philadelphia Orchestra, Boston Symphony Orchestra, 1942-43; Metropolitan Opera (N.Y.) season 1942-43, 43, 44; guest condr. N.Y. Philharmonic, season 1944-45. Guest condr. Boston Symphony, season, 1944-45; guest condr. Cleveland Orchestra season, 1944-45; conductor Metropolitan Opera season, 1945-46; guest conductor N.Y. Philharmonic and Cleveland Orch., season, 1945-46. Compositions include Piano Quintet, Variations on an Original Theme for Orchestra, Lyric Overture, etc. Has conducted many recordings (Victor). Address: 7 Park Av., New York, N.Y.

SZIGETI, Joseph (sĕ-gĕt'ĭ), violinist; b. Budapest, Hungary, Sept. 5, 1892; s. Adolph and Dora (Faktor) S.; pupil of Jeno Hubay; hon. Mus.D., Acadia Univ.; m. Wanda Ostrowska, 1919; 1 dau., Mrs. Irene Magaloff. Debut at Royal Acad., Budapest, at the age of 11; then played in Berlin and Dresden; lived in England 5 years giving concerts and appeared with Melba and others; toured Europe, 1912-17; teacher of violin master classes at Geneva (Switzerland) Conservatory, 1917-24; debut in U.S. as soloist with Phila. Orchestra, 1925; annual concerts in U.S. since 1926; made 2 world tours, giving 200 concerts, 1931-33; played a concert series over Mutual Broadcasting System, 1941; during season, 1941-42, made 17 appearances with major orchestras throughout the United States, also recitals in 45 cities; appeared in 50 recitals, also with major symphony orchestras, and made frequent nationwide broadcasts, 1942-43; has also made recordings of an extensive list of standard works by Columbia Recording Corporation. Decorated Officer French Legion of Honor; Officer Hungarian Order of Merit; Officer Belgian Order of Leopold. Contbr. articles to musical jours. Featured in Warner Bros. film "Hollywood Canteen," frequent nation-wide broadcasts, seasons, 1943-44-45; transcontinental tours, appearances with the major orchestras. Address: care National Concert & Artists Corp., 711 Fifth Av., New York, N.Y.

SZYGOWSKI, Juljusz (shē-gō'skĭ), consul gen.; b. Lwow, Poland, May 20, 1896; s. Jozef and Benedykta Dunin (Wasowicz) S.; Dr. of Law, U. of Lwow, 1924; m. Wanda Paczosa, Sept. 12, 1931; children—Mathew, Barbara. In civil service, dept. of labor and welfare, provincial government, Lwow, 1924-25; consulate of Poland, Kosice, Czechoslovakia, 1925-28; consulate general and legation, Mexico City, 1928-31; foreign office, Warsaw, 1931-33; consul general, Chicago, 1933-35, New York, 1936-37; consul Winnipeg, Manitoba, Can., 1937-44; consul gen. Chicago since 1944. Served with Polish Legion, 1914, Austrian Army, 1915-16; war prisoner in Italy, 1916-18; with Polish Army, Italy and France, 1918; in Polish-Russian Campaign, 1920. Decorated Cross of Valour (3), Cross of Merit (Poland), Nishan Iftikar (Tunisia). Club: Lake Shore (Chicago). Author: The Ancient Mexico (published in Polish), 1933. Home: 40 E. Cedar St., Chicago, Ill.

SZYK, Arthur (shĭk), artist; b. Lodz, Poland, June 3, 1894; s. Alexander Solomon and Eugenie Rogacka) S.; ed, primary sch. and commercial coll., Lodz; student Acad. Fine Arts, Krakow, 1911-12, Sch. of Fine Arts, Paris, 1914; m. Julia Likerman, 1916; children—George, Alexandra Miriam (Mrs. Joseph Braciejowski). Served as pvt., Russian Army, as officer, Polish Army. Decorated Officer of Palms (France), Golden Merit Cross (Poland), George Washington Medal (U.S.). Illustrator: Song of Songs, 1917; Books of Esther, 1922; Temptation of St. Anthony, 1924; Jacob's Well, 1924; Laughing

Jew, 1925; Last Days of Shylock, 1926; Statut of Kalisz, 1929; George Washington and His Times, 1931; Rubaiyat, 1939; Hagadah, 1941; New Order, 1942. Home and studio: 45 E. 66th St., New York, N.Y.

SZOLD, Henrietta (zōld); Dec. 21, 1860-Feb. 13, 1945. See Vol. 23 (1944-45).

SZYMCZAK, M(enc) S(tephen) (sĭm-chăk), mem. bd govs. Federal Reserve System; b. Chicago, Ill., Aug. 15, 1894; s. Stanley and Magdalena (Werner) S.; A.B., St. Mary's (Ky.) Coll., 1914, A.M., 1917; extension work in commerce, New York U.; grad. study, Mount St. Mary's Sem., Cincinnati, O., 1914-15; A.B., De Paul U., 1917, A.M., 1918, LL.D., 1936. Instructor mathematics, St. Mary's College, 1913-14; instructor mathematics, and history, De Paul University Preparatory School, 1916-19; instructor logic and public speaking, College of Commerce, De Paul U., 1919-23, prof. ethics, logic and psychology in business administration and economics, 1923-33; vice-pres. Hatterman & Glanz State Bank, Chicago, 1929-31; v.p. and dir. Northwestern Trust & Savings Bank, Chicago, 1931-33; organizer, 1925, dir. until 1928, Ridgemoor Bldg. & Loan Assn. Elected clerk of Superior Court of Cook County, 1929; comptroller City of Chicago, 1931-33; mem. Fed. Res. Bd., Washington, D.C., 1933-36; mem. bd. govs. Federal Reserve System, Washington, D.C., since 1936 (present appointment ending Feb. 1948). Gen. supt. Cook County Forest Preserve Dist., 1927-28. Dir. D.C. Chapter Am. Red Cross, Nat. War Fund; edml. dir. Ill. League of Building and Loan Assns., 1926-29; governmental chmn. Red Cross Blood Donor Center, Washington, D.C. Mem. Washington Chapter of Am. Inst. Banking, Alpha Chi, Pi Gamma Mu. Democrat. Catholic. Clubs: Illinois Athletic, City (Chicago). Home: Chicago, Ill. Office: Constitution Av. at 20th St. N.W., Washington, D.C.*

T

TABER, Erroll James Livingstone (tā'bĕr), judge; b. Austin, Nev., Nov. 29, 1877; s. Joseph Milo and Celia Agnes (McKimmons) T.; student Lincoln grade sch. and Lowell High Sch., San Francisco, 1892-96, Santa Clara (Calif.) Coll., 1896-98, St. Paul (Minn.) Sem., 1898-1900; LL.B., Columbia, 1904; m. Frances Mildred Smiley, Dec. 27, 1904; children—William Farrington, Wallace Erroll, Frances Dorothy (dec.). Admitted to Nev. bar, 1904, and practiced in Elko; dist. atty. Elko County, 1909-11; dist. judge 4th Jud. Dist. of Nev., 1911-23; justice Supreme Court of Nev. since 1935, chief justice, 1939-47. Mem. Am. Bar Assn., Am. Law Inst., State Bar of Nev., Am. Judicature Soc., Western Parole and Probation Assn. (pres). Republican. Home: Elko, Nev. Address: Carson City, Nev.

TABER, Frederic Howland, lawyer; b. New Bedford, Mass., May 3, 1883; s. Frederic and Elizabeth (Howland) T.; A.B., Harvard, 1904, LL.B., 1907; m. Helen Wendell Bourne, Apr. 11, 1908; children—Helen Standish (Mrs. Arthur Mills), Frederic Howland, Philip, Standish Bourne, Elizabeth Howland. Admitted to Mass. bar, 1907, and in practice at New Bedford; asso. with Cook, Brownell, Taber & Sherman since 1909; mem. bd. Reconstruction Finance Corp., 1933-38. President Respro, Inc., Cranston, R.I.; dir. United Lace & Braid Co., New Bedford Morris Plan Co., Segal Lock & Hardware Co. Republican. Unitarian. Mason. Clubs: Union, Harvard (Boston); Cosmos (Washington); Wamsutta (New Bedford). Home: 141 Page St. Office: 558 Pleasant St., New Bedford, Mass.

TABER, John, congressman; b. Auburn, N.Y., May 5, 1880; s. Franklin P. and Mary (Parker) T.; A.B., Yale, 1902; student New York Law Sch. 1 yr.; m. Gertrude J. Beard, Apr. 13, 1929. Began practice at Auburn, 1904; pres. Whitney Pt. Water Co.; dir. Auburn Trust Co. Mem. Rep. County Com. many yrs., chmn. 1920-24; spl. co. judge, Cayuga Co. 1911-19; del. Rep. Nat. Conv., 1920, 24, 36; mem. 68th to 79th Congresses (1923-47), 36th and 38th N.Y. Dist.; ranking minority mem. Com. on Appropriations and special com. on govt. reorganization. Mem. N.Y. State and Cayuga County bar assns. Episcopalian. Mason, Elk. Clubs: Owasco Country; Yale, Republican (New York). Home: 156 South St. Office: 123 Genesee St., Auburn, N.Y.

TABER, Louis John, past master Nat. Grange; b. Mt. Pleasant, O., Sept. 19, 1878; s. Joseph John and Mary (Pickett) T.; ed. pub. schs., Olney Coll.; m. Edna Bailey, Oct. 27, 1909; children—Joseph Paul, Francis Bailey. Dairy farmer; pres. Eastern Ohio Pub. Co.; an organizer, and pres. Farmers and Traders Life Ins. Co., Syracuse, N.Y.; dir. Nat. Livestock Marketing Assn. Mem. Hoover Wheat Price Com., 1917, Ohio Council Defense, 1917-18. Rep. elector Ohio at large, 1920; dir. agr. State of Ohio, 1921-22; trustee Ohio Agrl. Expt. Sta., 1921-22; mem. Bd. Vocational Edn., 1921-22; mem. Ohio State Library Bd., 1923-24; mem. President's Agrl. Conf., 1924-25; v.p. N.Y. Joint Stock Land Bank, Rochester, and Union Joint Stock Land Bank, Detroit, Mich.; mem. nat. com. for rural areas, Boy Scouts of America, nat. com. 4-H Clubs. Mem. Am. Acad. Polit. Science, Am. Inst. Agr., Ohio Dairyman's Assn., Farm Bur. Fedn., Jersey Cattle Club, Home Protection League, Am. Country Life Assn. (v.p.). Am. rep. Internat. Inst. Agr., Rome, Italy, 1926. Lecturer Ohio State Grange, 1907-14; master same, 1914-21; master Nat. Grange, 1923-1941; vice-pres. Nat. Farm Chemurgic Council, Columbus, O.; sec. Nat. Highway Users Conf., Washington, D.C. Mem. White House Conf. for Youth in a Democracy, Sec. Wickard's Conf. to Protect Interests of Agr. and Consumer during War Emergency. Trustee Nat. Tax Foundation. Pres. Ohio Council of Churches, 1942-44. Quaker. Hon. recognition "for eminent services," by U. of Wis., 1929. Home: 970 College Av., Columbus, O. Office: State Tower Bldg., Syracuse, N.Y.*

TABER, Norman Stephen, banking; b. Providence, R.I., Sept. 3, 1891; s. Alfred Henry and Mary Abbie (Weeks) T.; grad. high sch., Providence, 1909; A.B., Brown U., 1913; Rhodes scholar, Oxford, 1913-15; m. Ottilie Rose, Metzger, Dec. 2, 1916; 1 dau., Mary. Clerk R.I. Hosp. Trust Co., Providence, 1915-19; trustee or mgr. various private estates and trusts affiliated with John Nicholas Brown Estate, 1920-30; R.I. representative of Brookmire Economic Service, 1930-33; senior mem. Norman S. Taber & Co., consultants on municipal finance, since 1933. Trustee Brown U., Moses Brown Sch. (Providence), Lincoln Sch. Mem. Phi Beta Kappa, Alpha Delta Phi. Republican. Quaker. Club: Rock Spring. Set world's record of 4 minutes 12 3-5 seconds for mile run, Harvard Stadium, 1915. Home: 237 Turrell Av., S. Orange, N.J. Office: 30 Broad St., New York, N.Y.

TABER, Stephen, geologist; b. Victory, Cayuga County, N.Y., Apr. 24, 1882; s. George Albert and Caroline Lake (Crowell) T.; A.B., Stanford, 1906; Ph.D., U. of Va., 1912; m. Bessie Ray, June 1914; children—Elsie, Molly, Stephen. Field asst. to the Calif. Earthquake Investigation Commn., 1906; assayer and chemist, Santa Maria de Guadalupe, Minillas, Zac., Mexico, 1906-07; private work in Va., 1908-09; asst. geologist, Va. Geol. Survey, 1909-12; instr. economic geology, U. of Va., 1909-12; prof. geology and mineralogy, U. of S.C. since Sept. 1912; state geologist since 1914; asso. prof. geology, Stanford U., summer 1920. Mem. Puerto Rico Earthquake Commn., 1918-19. Fellow Geol. Soc. of America, Mineral. Soc. America, A.A.A.S.; mem. Société Géologique de France, Am. Inst. Mining Engrs. (life), S.C. Acad. Science (president 1930), Seismological Society of America (chmn. Eastern Section 1932), American Geophysical Union, Geol. Soc. of London, Phi Beta Kappa, Sigma Xi, etc. Author: Geology of the Gold Belt in the James River Basin, Virginia, 1913; Report on the Titanium and Apatite Deposits of Virginia (with T. L. Watson), 1918; also various bulletins and articles pertaining to earthquakes, mineral deposits, structural geology of Greater Antilles, perennially frozen ground. Address: Columbia, S.C.

TABOR, Grace, landscape architect. See Vol. 22 (1942-43).*

TABOR, Milton, managing editor; b. Olive Hill, Ky., Dec. 10, 1888; s. Tinsley Martin and Sarah Jane (Roe) T.; student Neb. Wesleyan U., 1909-12; m. Tessie Tipton, Jan. 10, 1916; children—Glenn Balfour, Doris Kathryn, Keith Milton. Reporter Daily Capital, Topeka, Kan., 1916-21, city editor, 1927-29, polit. editor, 1929-35, editorial writer, 1935-42, mng. editor, since 1943. Sec. Topeka Merchants Assn., 1921-22; pres. Topeka Press Club; trustee Capper Publications, Inc.; dir. Topeka C. of C., Kan. Free Fair (Topeka), Topeka Tuberculosis Assn., Topeka Hotel Co. Mem. Am. Soc. Newspaper Editors, Kan. Press Assn. Club: Topeka Country. Author: History of Kansas, 1929. Home: 2600 W. 9th St. Office: Daily Capital, Topeka, Kan.

TACK, Augustus Vincent, artist; b. Pittsburgh, Pa., Nov. 9, 1870; s. Theodore Edward and Mary A. (Cosgrave) T.; B.A., St. Francis Xavier Coll., New York, 1890; B.F.A., Yale, 1912; m. Violet Fuller, 1900; children—Agnes Gordon, Robert Fuller. Portrait and mural painter; represented in Met. Museum Art, New York; Cleveland Art Museum; Phillips Memorial Gallery, Washington, D.C.; Newark Art Museum, Snead Memorial Museum, Louisville, Ky. Painted mural decorations for legislative chamber new Parliament Bldg., Manitoba, Canada, National Gallery, Washington, D.C.; governor's suite, Nebraska State Capitol; Church of St. Paul, New York; Church of St. James, South Deerfield, Mass.; Ch. of St. Agnes, Dalton, Mass.; Charles J. Dunlap Memorial, New Rochelle, N.Y. Clubs: Century, Yale (New York). Home: 67 Park Av., New York; (summer) Deerfield, Mass. Studio: 15 Vanderbilt Av., New York, N.Y.*

TADDIKEN, Paul Gerald (tăd'dĭ-kĕn), psychiatrist; b. N.Y. City, Nov. 23, 1873; s. John J. C. and Anna (Ceriakel) T.; student Coll. City of New York, 1889-91; M.D., Coll. Physicians and Surgeons, Columbia, 1895; m. Lena Millspaugh Tate, Mar. 21, 1905; 1 dau., Mrs. Anna Ruth Tulloch. Connected with various state hosps. of N.Y. in med. capacity since 1896; med. supt. St. Lawrence State Hospital, 1917-39. Mem. N.Y. State and St. Lawrence County med. socs. Lutheran. Mason, Elk. Address: 211 Elizabeth St., Ogdensburg, N.Y.*

TAEUBER, Conrad, statistician; b. Hosmer, S.D., June 15, 1906; Richard Ernst and Emmy (Mussgang) T.; A.B., U. of Minn., 1927, M.A., 1929, Ph.D., 1931; student U. of Heidelberg (Germany), 1929-30; U. of Wis., 1930-31; m. Irene Barnes, July 26, 1929; children—Richard Conrad, Karl Ernst. Instr. U. of Wis., 1930-31; asst. prof. Mt. Holyoke Coll., 1931-33; asso. econ. analyst, Fed. Emergency Relief Adminstrn., 1934-35; agrl. economist, Bur. Agrl. Econ., U.S. Dept. Agr., 1935-40; sr. social sci., 1940-42; prin. social sci. and acting head div. of farm population and rural welfare, 1942-43; head agrl. economist, Bur. Agrl. Econ. since May, 1943. Mem. Am. Sociol. Soc. (sec.), Population Assn. of Am. (former sec.), Rural Sociol. Soc., Am. Statis. Assn., Sociol. Research Assn. Club: Cosmos (Washington, D.C.). Contbr.: social science jours. Author: Rural Migration in the United States (with C. E. Lively), 1939. Home: 4222 Sheridan St., Hyattsville, Md. Office: Bur. of Agrl. Econ., U.S. Dept. of Agr., Washington 25, D.C.

TAEUSCH, Carl Frederick (toĭsh), educator; b. Wapakoneta, O., Jan. 20, 1889; s. John Frederick and Carolyn (Wintzer) T.; Coll. of Wooster, 1907-09; Litt.B., Princeton U., 1914; Ph.D., Harvard U., 1920; m. Mary Estelle Haman, June 23, 1914; children—Lt. Comdr. Frederick Leonard, U.S.N., Mary Carolyn Virginia (Mrs. E. E. Huddleson, Jr.,), Barbara Jean. Teacher pub. sch., Yampa, Colo., 1909-11; teacher high sch., Hollywood, Calif., 1914-17; instr. in philosophy, U. of Chicago, 1920-21; asso. prof. philosophy, Tulane U., 1921-23, State U. of Ia., 1923-27; asso. prof. business ethics, Harvard, 1927-35. Formerly actg. editor Internat. Jour. Ethics and mng. editor Harvard Business Review; with U.S. Dept. Agr. since 1935; now head Div. of Program Study and Discussion and Director, Latin-American Training Program B.A.E. U.S. Army in Europe, 1945; head, philosophy div. Biarritz American University, France, 1945-46. Fellow A.A.A.S., member American Philos. Assn., Am. Econ. Assn., Delta Tau Delta, Phi Beta Kappa, Delta Sigma Rho. Author: Professional and Business Ethics, 1926; Policy and Ethics in Business, 1931. Contbr. to philos., legal and econ. jours. Home: 3133 Connecticut Av., Washington 8, D.C.

TAEUSCH, Henry William (toish), college dean and professor English; b. Wapakoneta, O., May 20, 1893; s. John and Caroline (Wintzer) T.; A.B., Coll. of Wooster (O)., 1914; A.M., Harvard, 1920, Ph.D., 1923; m. Elizabeth Jenney, June 2, 1928; children—Benjamin Leigh, Henry William. Instr. English, The College of Wooster, 1914-17, Williams Coll., 1920-23; instr. English, Harvard, 1923-24, tutor in div. modern langs., 1924-30; prof. English, Western Reserve U., 1930-44; dean of college and prof. English, Coll. of Wooster, since 1944. Pvt. to 2d lt., Med. Corps, and Inf., U.S. Army, 1917-18. Mem. Modern Lang. Assn. Am., Am. Conf. Academic Deans, Phi Beta Kappa, Delta Sigma Rho, Delta Tau Delta. Author: Democritus Junior Anatomizes Melancholy, 1937. Editor: The Life We Image, 1936. Home: 734 College Av. Office: Galpin Hall, Wooster, O.

TAFF, Joseph Alexander, geologist; b. Ten Mile, Tenn., Nov. 20, 1862; s. Albert G. and Tirzah A. T.; student U. of Ark., 1886-88; B.S., U. of Tex., 1894; m. Mary M. Leverett, Dec. 24, 1891; children—Elizabeth Simonds, Charles Leverett, Mary Willis, Joseph Whitham, Rosa LeRoche. Mem. Ark. and Tex. geol. surveys, 1888-94; geologist on U.S. Geol. Survey, 1894-1909; geologists S.P. Co., 1909-25, cons. geologist, 1925-32; chief geologist, Associated Oil Co., 1921-29; cons. geologist, 1929-37; retired, 1937. Mem. Geol. Soc. America (hon.), Geol. Soc. Washington, A.A.A.S., Am. Inst. Mining Engrs., Seismol. Soc. America, Nat. Geog. Soc., Calif. Acad. Science, Am. Assn. of Petroleum Geologists (hon.), Sigma Xi. Author of papers, folios and bulletins in publs. of Tex., and U.S. geol. surveys and in jours. of tech. socs. on gen. and econ. geology of coal, oil, asphalt and cement resources in 11 states. Home: 628 Cowper St., Palo Alto, Calif.*

TAFFINDER, Sherwoode Ayerst (tăf'ĭn-dĕr), naval officer; b. Council Bluffs, Ia., Mar. 18, 1884; s. William Geoffrey and Caroline Marie (Ayerst) T.; B.S., U.S. Naval Acad., 1906; m. Margaret Knowlton Brownell, Sept. 28, 1915; children—Sherwoode Ayerst, Margaret Brownell, Constance De Wolf. Commd. ensign, U.S. Navy and advanced through the grades to rear adm., July 1940; served on Asiatic Station, 1906-09; Pacific, 1909-13; Atlantic, 1913-21; Pacific, 1921-24; with Naval Mission to Peru, S.A., 1924-26; Canal Zone, 1928-30; War Coll., 1932-35; Navy Dept., 1936-39; chief of staff U.S. Fleet, 1940-41; comdr. Cruiser Div. 5, Pacific Fleet, Feb.-Sept. 1941; comdt., Puget Sound Navy Yard, Bremerton, Wash., Mar. 1942-Oct. 1943; apptd. vice adm., comdr. Service Force Atlantic Fleet, Dec. 1944; comdt. 14th Naval Dist. and Hawaiian Sea frontier, July 1945. Decorated World War and Mexican Campaign medals; Defense Service Medal, Fleet Clasp; Ordew del Sol del Peru, Grande Official Peru. Episcopalian. Clubs: New York Yacht; Army and Navy (Washington, D.C.)†*

TAFT, Charles Phelps, lawyer; b. Cincinnati, O., Sept. 20, 1897; s. William Howard (27th President of U.S.) and Helen (Herron) T.; grad. Taft Sch., Watertown, Conn., 1913; B.A., Yale, 1918, LL.B., 1921; LL.D., U. of Toledo, 1934, also U. of Rochester, Marietta Coll., Miami U., Ohio Wesleyan U.; m. Eleanor K. Chase, Oct. 6, 1917; children—Eleanor Kellogg (Mrs. Donald T. Hall), Sylvia Howard (Mrs. William Lotspeich), Seth Chase, Lucia Chase, Cynthia Herron, Rosalyn Rawson (died, 1941), Peter Rawson. Admitted to Ohio bar, 1922, practicing in office of brother, Robert A., Cincinnati; mem. Taft & Taft, 1923, Taft, Stettinius & Hollister, 1924-37; pres.

atty. Hamilton County, O., 1927-28. Member Cincinnati City Council, 1938-42; chmn. Nat. Com. Community Mobilization for Human Needs, 1937-39; chmn. Governor's Com. on County Govt., 1934; mem. provisional Committee for World Council of Churches; dir. U.S. Community War Services, Fed. Security Agency, 1941-43; dir. Wartime Econ. Affairs, U.S. Dept. of State, 1944; dir. Transport and Communications Policy, 1944-Sept. 1945. Trustee Twentieth Century Fund, Carnegie Instn. of Washington, D.C. Enlisted in United States Army, May 23, 1917, and assigned to 12th Field Artillery, 2d Division, A.E.F.; in France, January 5-December 27, 1918; graduate Saumur Arty. School, August 1, 1918; 1st lt. Oct. 30, 1918. Member American, Ohio State and Cincinnati bar associations, Beta Theta Pi, Phi Delta Phi. Republican. Episcopalian. Club: Camargo. Author: City Management—The Cincinnati Experiment, 1933; You and I—and Roosevelt, 1936. Home: 16 Garden Pl. Office: 906 First Nat. Bank Bldg., Cincinnati, O.

TAFT, Helen Herron, college dean, see Manning, Helen Herron Taft.

TAFT, Henry Waters, lawyer; b. Cincinnati, Ohio, May 27, 1859; s. Alphonso (secretary of war and later attorney gen. in Grant's administration, minister to Austria, 1882-84, to Russia, 1884-85) and Louisa Maria (Torrey) T.; brother of former Pres. and Chief Justice William Howard and of late Horace Dutton and half brother of late Charles Phelps T.; A.B., Yale Univ., 1880, hon. A.M., 1905; studied Cincinnati Law Sch., Columbia Law Sch.; m. Julia W. Smith, Mar. 28, 1883 (died Dec. 9, 1942); children—Walbridge S., Marion J. (dec.), William Howard II, Louise W. (Mrs. George H. Snowdon, dec.). Admitted to bar, 1882; since in practice of law at N.Y. City; mem. Cadwalader, Wickersham & Taft, formerly Strong & Cadwalader; spl. asst. to atty. gen. of U.S. in investigation and prosecution of tobacco trust (resigned Jan., 1907); trustee Mut. Life Ins. Co.; trustee Central Savings Bank, New York, 1932-36. Mem. Bd. of Edn. City of New York, 1896-1900; mem. Charter Revision Commn. to revise charter of Greater New York, 1901; trustee Coll. City of New York, 1903-05, New York Pub. Library, 1908-19; pres. of University Settlement Soc., N.Y. City, 1917-20; mem. Commn. on Reorganization N.Y. State Govt., 1925-26; apptd., 1931, member of advisory com. to investigate public schools of New York City; apptd. by Governor Lehman, 1933, mem. of Com. on Cost of Public Education. Candidate, 1898, for justice of N.Y. Supreme Court on Republican ticket and defeated; tendered by Gov. Theodore Roosevelt in 1900, appointment as justice Supreme Court of N.Y., but declined. Chmn. Permanent Legal Advisory Board for Greater New York under selective service regulations, 1917-19; del. Rep. Nat. Conv., 1920-24; chmn. Coalition Campaign Com., mayoralty election, 1921; vice chmn. Spl. Calendar Com., apptd. 1926 by the Appellate Div. of Supreme Court, First Dept., N.Y. City (resigned, 1932). Decorated Order of the Double Rays of the Rising Sun, by Emperor of Japan, 1929. Mem. Assn. Bar City of New York (v.p. 1911-12; chmn. war com. 1917-20; pres. 1923-25), N.Y. County Lawyers Assn. (v.p. 1914-18, 1923-30, pres. 1930-32), N.Y. State Bar Assn. (pres. 1919-20), Am. Bar Assn. (chmn. com. on jurisprudence and law reform 1925-28), American Law Institute., International Law Association, Maritime Law Association, League for Polit. Edn. (now The Town Hall, Inc.; pres., 1919-35), Salvation Army Adv. Bd. for N.Y. City (chmn., 1920-40), N.Y. Law Inst. (v.p.), Skull and Bones, Psi Upsilon, Ohio Soc. (pres., 1908-10), New Eng. Soc., Pilgrims Soc., Sons of Revolution of N.Y. (v.p. 1937-38), Am. Friends of Lafayette, Park Avenue Assn. Clubs: University, Century, Down Town, City Midday (pres. 1916-20). Author: Occasional Papers and Addresses of an American Lawyer, 1920; Japan and the Far East Conference, 1921; Law Reform—Papers and Addresses by a Practicing Lawyer, 1926; An Essay on Conversation, 1927; Kindred Arts—Conversation and Public Speaking, 1929; Japan and America—A Journey and a Political Survey, 1932; Witnesses in Court, 1934; Opinions—Literary and Otherwise, 1934; A Century and a Half at the New York Bar, 1938; Legal Miscellanies—Six Decades of Changes and Progress, 1941. Home: 300 Park Av. New York 22, N.Y. Office: 14 Wall St., New York 5, N.Y. Died Aug. 11, 1945.

TAFT, Horace Dutton, head master; Dec 28, 1861-Jan. 28, 1943. See Vol. 22 (1942-43).

TAFT, Hulbert, editor; b. Cincinnati, O., Sept. 19, 1877; s. Peter R. and Matilda (Hulbert) T.; A.B., Yale, 1900; LL.D., Xavier U., 1940; m. Nellie Leaman, Apr. 4, 1904; m. 2d, Virginia Kittredge, July 21, 1928. Reporter Cincinnati Times-Star, 1901-02; asso. editor same, 1902-07, editor since 1907; pres. Times-Star Co. since 1930. Republican. Episcopalian. Clubs: University, Country, Queen City, Camargo. Address: Cincinnati Times-Star, Cincinnati, O.

TAFT, Robert, prof. chemistry; b. of Am. parents, Tokyo, Japan, Mar. 24, 1894; s. George Wheaton and Jessie (Humpstone) T.; brought to U.S., 1897; A.B., Grand Island (Neb.) Coll., 1916; M.S., U. of Ia., 1919; Ph.D., U. of Kan., 1925; m. Josephine Miller, Neb., July 20, 1916; children—Robert, Dorothy. Instr. chemistry, Grand Island Coll., 1916-17, Gilbert (Minn.) High Sch., 1917-18, U. of Ia., 1918-19, Ottawa (Kan.) U., 1919-22; mem. faculty, U. of Kan., since 1922, asso. prof. physical chemistry, 1930-37, prof. since 1937. Mem. Am. Assn. Univ. Profs., Kan. Acad. Science (past pres.), Kan. State Hist. Soc. (bd. dirs. since 1941). An authority on the electrodeposition of metals and on Am. historical photographs and pictures; also lecturer. Author: Photography and the American Scene, 1938; Across the Years on Mount Oread, 1941. Editor of Transactions Kan. Acad. of Science since 1941. Contbr. articles to tech. jours. and mags. Home: 1713 Louisiana St., Lawrence, Kan.

TAFT, Robert Alphonso, senator; b. Cincinnati, O., Sept. 8, 1889; s. William Howard (27th President of U.S.) and Helen (Herron) T.; prep. edn., Taft Sch., Watertown, Conn.; B.A., Yale, 1910, M.A., 1936; LL.B., Harvard U., 1913; LL.D., Wittenberg Coll., 1939, Miami U., 1939; m. Martha Wheaton Bowers, Oct. 17, 1914; children—William Howard, Robert, Lloyd Bowers, Horace Dwight. Admitted to the Ohio State bar, 1913, and began practice at Cincinnati; with firm of Maxwell & Ramsey, 1913-17; mem. Taft & Taft (bro. Charles P. II), 1922, Taft, Stettinius & Hollister since 1923; director Central Trust Company, Covington and Cincinnati Bridge Company; fellow Yale Corporation. Assistant counsel U.S. Food Administration, 1917-19; mem. Ohio House of Rep., 1921-26 (speaker of House, 1926), Ohio Senate, 1931-32; mem. U.S. Senate since 1939. Mem. Psi Upsilon Fraternity. Republican. Episcopalian. Clubs: Queen City, Cincinnati, Camargo. Home: Station M, R.R. 1, Cincinnati. Office: Dixie Terminal, Cincinnati, O. Address: Senate Office Bldg., Washington, D.C.

TAFT, Robert Burbidge, radiology; b. Charleston, S.C., Sept. 20, 1899; s. Augustus Robert (M.D.) and Mary Walter (Witsell) T.; student Porter Mil. Acad., Charleston, 1910-17; B.S., Coll. of Charleston, 1923, M.A., 1934; M.D., Med. Coll. State of S.C., 1923; post-grad. study, U. of Mich. and U. of Vienna, Austria, 1929; m. Mary Joyce Steedman, Oct. 6, 1926; 1 dau., Joyce Shannon. Interne Bellevue Hosp., N.Y. City, 1923-24; asst. in radiology to father until his death, 1927, since in pvt. practice; radiologist to St. Francis Xavier Infirmary, Baker and Pinehaven sanatoriums (Charleston); prof. and dir. dept. of radiology Med. Coll. State of S.C. Served in U.S. Army, Plattsburg, N.Y., 1918, World War; classed as essential civilian physician World War II. Licensed as transport air pilot. Awarded silver medal of Am. Roentgen Ray Soc. for research exhibit, 1936, certificate of merit, 1938, silver medal, 1942; Jefferson medal of South Carolina Acad. of Science, 1929. Mem. A.M.A., Med. Soc. State of S.C., S.C. State Med. Assn., Am. Roentgen Ray Soc. (former chmn. committee for use and rental of radium; chairman committee on safety and standards), American College Radiology (councillor for S. Carolina, Radiology Society of North America (2d v.p.; com. on standardization of x-ray measurements; counselor for S.C.), Am. Phys. Soc., S.C. X-Ray Soc. (pres.), S.C. Acad. of Science (mem. exec. council), Kappa Alpha, Phi Chi. Author: Radium Lost and Found, 1938. Author numerous articles summarizing his research work and discoveries. Editor radiol. dept. S.C. State Med. Jour.; tech. editor Am. Jour. Roentgenology. Home: 135 S. Battery. Office: 103 Rutledge Av., Charleston, S.C.*

TAGGARD, Genevieve (Mrs. Kenneth Durant) (tăg′ĕrd), poet; b. Waitsburg, Wash., Nov. 28, 1894; d. James Nelson and Alta Gale (Arnold) Taggard; student Oahu Coll., Honolulu, T.H.; A.B., U. of Calif., 1919; m. Robert Wolf, Mar. 21, 1921; 1 dau., Marcia; m. 2d, Kenneth Durant, 1935. One of founders, 1920, an editor until 1926, The Measure, a Journal of Verse; instr. in English lit., Mt. Holyoke Coll., 1929-31; teacher, Bennington (Vt.) Coll., 1932-35, Sarah Lawrence Coll., Bronxville, N.Y., since 1935. Author: For Eager Lovers, 1922; Hawaiian Hilltop, 1923; Words for the Chisel, 1926; Traveling Standing Still, 1928; Life and Mind of Emily Dickinson (biography), 1930; Remembering Vaughan in New England, 1933; Not Mine to Finish, 1934; Calling Western Union, 1936; Collected Poems (1918-38), 1938; Long View, 1942; Falcon, 1942. Editor: May Days (anthology of verse from Masses-Liberator), 1925; The Unspoken and Other Poems by Anne Bremer, 1927; Circumference—Varieties of Metaphysical Verse, 1459-1928 (an anthology), 1929. Joint editor of Continent's End, an anthology of contemporary California poets, 1925; Ten Introductions (with Dudley Fitts), 1934. Contbr. to mags. Apptd. to fellowship Guggenheim Memorial Foundation for creative writing abroad, 1931-32; author of words for Prologue, by William Schuman for chorus of 200 voices with orchestra, first performed Carnegie Hall N.Y. City, 1939; also text of Secular Cantata, No. 1, This Is Our Time (music by William Schuman, Holiday Song (first performed Town Hall by Collegiate Chorale), and other texts; also readings of poetry over station WNYC, W2XR, and over CBS. Home address: East Tamaica, Vermont.

TAGGART, Arthur Fay, univ. prof.; b. New York, Oct. 1, 1884; s. Jesse and Ophelia (Fay) T.; A.B., Stanford, 1909, E.M., 1910; m. Alice Ruth Field, Aug. 31, 1911; children—Mary (Mrs. Herbert A. Steyn, Jr.), Lois (Mrs. Leonard P. Hall, Jr.), Jesse Field. Asst. prof. mining, Yale, 1916-19; prof. mineral dressing, Columbia since 1919; cons. engr. since 1917; served as consultant to Butte and Superior Mining Co., Miami, Utah and Magna Copper Cos., Sinclair Refining Co., Metals Recovery Co., Southern Phosphate Corp., Easy Washing Machine Corp., General Electric Co., Richfield Oil Corp., Mathieson Alkali Co., New Jersey Zinc Co. Mem. Am. Chem. Soc., Am. Inst. Mining and Metall. Engrs. Author: Manual of Flotation Processes, 1921; Handbook of Ore Dressing, 1927; Handbook of Mineral Dressing, 1945. Home: 19 Donellan Road, Scarsdale, N.Y. Office: 117th St. and Broadway, New York, N.Y.

TAGGART, Frank Fulton; Aug. 22, 1873-July 24, 1945. See Vol. 23 (1944-1945).

TAGGART, Ralph Enos, corp. official; b. Leisenring, Pa., Apr. 17, 1887; s. John K. and Mary (Enos) T.; student Phillips Andover Acad.; m. Virginia Howard Bullitt, June 14, 1910; children—Ralph Enos (dec.), Virginia (Mrs. Irving L. Geer), Daniel Reeder. Chmn. bd. Reading Iron Co.; pres. Phila. & Reading Coal & Iron Corp., Phila. & Reading Coal & Iron Co., Thomas Iron Co.; dir. Stonega Coke & Coal Co., Va. Coal & Iron Co. Club: Rittenhouse (Phila.). Home: Radnor, Pa. Office: Reading Terminal Bldg., Philadelphia, Pa.*

TAGGART, Thomas Douglas, ex-mem. Democratic Nat. Com.; b. Indianapolis, July 16, 1886; s. Thomas and Eva (Bryant) T.; Ph.B., Yale, 1909; m. Adele Pringle, June 6, 1922 (now deceased); 1 dau., Eva. Pres. French Lick Springs (Ind.) Hotel Co.; dir. Am. Nat. Bank (Indianapolis); ex-mem. Dem. Nat. Com. Maj. staff former Gov. James P. Goodrich. Mem. George Rogers Clark Memorial Assn., Indiana Lincoln Union, Honorable Order of Ky. Cols., Chi Phi. Mason, Elk. Clubs: University, Athletic, Dramatic, Ind. Democratic (Indianapolis). Home: French Lick, Ind.*

TAIT, Edgar Wendell (tāt), lawyer; b. Bradford, Pa., June 18, 1886; s. Edwin Edgar and Mary Jane (Hamil) T.; A.B., Yale, 1908; LL.B., U. of Pa., 1910; m. Idah Katherine Beery, June 18, 1910; 1 dau., Katherine Beery. Admitted to Pa. bar, 1909, and began practice at Bradford; moved to Pittsburgh, 1915, Urbana, O., 1934; president Alleghany River Mining Company and vice-pres. Pittsburg & Shawmut R.R. Co., 1923-30; city solicitor, Urbana, O., 1936-39; with bituminous coal div., U.S. Dept. of the Interior, since Sept. 1942. Served as post adjutant Park Field, Tenn., World War. Mem. Am. Bar Assn. Republican. Methodist. Club: Urbana Country; Springfield (O.) Country. Home: 403 Scioto St., Urbana, O.*

TAIT, Frank M., corp.exec.; pres. Dayton Power & Light Co., Dayton Pump & Mfg. Co., The Miami Development Co.; mem. exec. com., The U.S. Pipe & Foundry Co.; also dir. many cos. Clubs: Moraine Golf, Dayton Engineers, Dayton Country (Dayton); Engineers', Recess (New York). Address: Mutual Home Bldg., Dayton, O.*

TAIT, George, foreign service officer; b. Amherst County, Va., Aug. 14, 1893; ed. U. of Va. Law Sch., 1913-17, Georgetown Sch. Fgn. Service, Ecole Libre des Sciences Politiques, U. of Grenoble; married. Admitted to Va. bar; practiced law, 1917-18; 2d lt. U.S. Army, 1918-19; vice consul Rio de Janeiro, Nov. 1923, Palermo, July 1925, Algiers and Malta, 1927, Rotterdam, Oct. 1927; Dept. of State, July 1930; consul, Paris, Sept. 1933, Manchester, Apr. 3, 1937, Montreal, May 1941; 1st sec. Bern, Apr. 1942. Address: Dept. of State, Washington, D.C.

TALBOT, Edmond Earl, lawyer; b. Gansville, La., Jan. 2, 1897; s. Benjamin Horace (M.D.) and Katherine Eleanor (McBride) T.; grad. high sch., Dodson, La., 1913, La. Poly. Inst., Ruston, La., 1915; A.B., Tulane U., 1918, LL.B., 1922; m. Jacinta Margaret Lobrano, Dec. 3, 1924; children—Edmond Earl, Mary Katherine. Admitted to La. bar, 1922, and began practice at New Orleans; mem. firm Hopkins & Talbot; lecturer, Law Sch., Tulane U. Served as ensign, aviation dept., U.S. Navy, 1918-19; capt., cav., La. Nat. Guard, 1922-25. U.S. dist. atty., Eastern Dist. La., 1928-32; apptd. referee in bankruptcy, Eastern Dist. of La., September 20, 1933. Member Am. and New Orleans bar assns., Nat. Assn. Referees in Bankruptcy (v.p.), Sigma Nu, Phi Delta Phi. Republican. Baptist. Club: Louisiana. Home: 1901 Jefferson Av. Office: Whitney Bank Bldg., New Orleans, La.

TALBOT, Ellen Bliss, coll. prof.; b. Iowa City, Ia., Nov. 22, 1867; d. Benjamin and Harriet (Bliss) Talbot; A.B., Ohio State U., 1890; Ph.D., Cornell, 1898; U. of Chicago, summer, 1901, Berlin, autumn semester, 1904, Heidelberg, spring semester, 1905. Teacher Dresden (O.) High Sch., 1890-91, Troy (O.) High Sch., 1891-94; Sage scholar in philosophy, Cornell, 1895-97, Sage fellow, 1897-98; teacher, Emma Willard Sch., Troy, N.Y., 1898-1900; prof. philosophy and head of dept. of philosophy and psychology, Mt. Holyoke Coll., 1900-1936, emeritus since 1936. Mem. Am. Philos. Assn., Phi Beta Kappa, Kappa Kappa Gamma. Author: The Fundamental Principle of Fichte's Philosophy, 1906. Contbr. to philos. and psychol. jours. and revs. Home: South Hadley, Mass.

TALBOT, Francis Xavier, clergyman, editor; b. Phila., Pa., Jan. 25, 1889; s. Patrick Francis and Bridget (Peyton) T.; A.B., St. Joseph's Coll., Phila., 1909, D.Litt., 1926; A.M., Woodstock Coll., Md., 1913; D.Litt., Boston College, Mass., 1938; Fordham, Univ., 1941; D.H.L., Holy Cross Coll., Worcester, Mass., 1941; member Soc. of Jesus (Jesuits). Literary editor America, nat. Catholic weekly, 1922-36,

editor in chief since 1936; editorial sec. Catholic Book Club; chmn. bd. of editors Spiritual Book Assn. Trustee U.S. Cath. Hist. Soc.; past nat. chaplain Cath. Poetry Soc. Am., chaplain Motion Picture Bur., Internat. Fedn. of Catholic Alumni. Author: Jesuit Education in Philadelphia, 1927; Richard Henry Tierney, 1930; Shining in Darkness, 1932; Saint Among Savages, 1935. Editor: America Book of Verse, 1927; Fiction by Its Makers, 1928. Home: 329 W. 108th St., New York, N.Y.*

TALBOT, Frank Russell (tawl'bŭt), naval officer; b. Cornwall-on-Hudson, N.Y., Nov. 7, 1897; s. Edward Baldwin and Alida (Ward) T.; B.S., U.S. Naval Acad., 1921; M.S., Columbia, 1928; m. Carmen Dolores Loaiza, Mar. 4, 1924; 1 son, Frank Russell. Commd. ensign, U.S.N., 1921, and advanced through grades to commodore, 1945. Awarded Legion of Merit, Victory Medal with 1 star, Am. Defense Ribbon with 1 star, Asiatic-Pacific Theatre Ribbon with 4 stars, Am. Theatre Ribbon. Address: 920 B Av., Coronado, Calif.

TALBOT, Fritz Bradley, pediatrician; b. Boston, Jan. 30, 1878; s. George N. and Florence Holt (Dyer) T.; A.B., Harvard, 1900, M.D., 1905; m. Beatrice Wight Bill, Sept. 26, 1908; children—Nathan Bill, Ruth, Beatrice. Practiced in Boston since 1907; emeritus prof. pediatrics, Harvard Medical School; consultant Mass. Gen. Hosp.; cons. phys. Boston Lying-In Hosp., Infants Hospital, Union Hosp., Fall River, Symmes Arlington Hosp. Mem. A.M.A., Mass. Med. Society, Am. Pediatric Soc. (pres. 1935), Am. Assn. Clin. Investigation, New Eng. Pediatric Soc., Am. Acad. Arts and Sciences, Am. Acad. Pediatrics, Am. Coll. Physicians, Am. Chemical Soc. Clubs: Brookline Country, Odd Volumes, Cruising of Am., Harvard. Author: (with Francis G. Benedict), The Gaseous Metabolism of Infants, 1914; Physiology of the New-Born, 1915; Metabolism and Growth from Birth to Puberty, 1921; (with John Lovett Morse) The Nutrition and Feeding of Infants; The Internal Secretory System and Metabolism, 1928; Treatment of Epilepsy, 1930. Editor Am. Jour. Diseases Children. Home: 100 Cottage Farm Rd., Brookline, Mass. Office: 266 Beacon St., Boston, Mass.

TALBOT, Guy Webster, pub. utility exec.; b. Centerville, Mich., Aug. 12, 1873; s. Charles R. and Sara Folsom (Webster) T.; ed. Coll. of Emporia, Kan.; m. Geraldine Wallace, Oct. 14, 1903; children—Sara Jane (Mrs. Charles Grayson Dimon), Prudence Gertrude (Mrs. H. G. Shaler), Guy Webster, Jr. With C.,B.&Q. Ry. Co., Des Moines, Ia., 1891-94, Des Moines Northern & Western Ry., 1894-98, Ia. Central Ry., Marshalltown, Ia., 1898-1901, Peoria & Pekin Terminal Ry. Co., Peoria, Ill., 1901-06, Astoria & Columbia River R.R. Co. and Corvallis & Eastern R.R. Co., Portland, Ore., 1906; v.p. and gen. mgr. Ore. Electric Ry. Co., 1907-10; chmn. Portland Gas & Coke Co., Elec. Products Corp. of Ore.; dir. Pacific Power & Light Co.; vice-pres. Walla Walla Valley Ry. Co.; dir. Pacific Internat. Live Stock Exposition. Director, Portland Gasoline Co. (A Texas Co.). In charge Liberty Loan drives, Portland, World War. Former chmn. Portland Waterfront Development Com., finance com., Portland Symphony Orchestra; ex-pres. Portland Rose Soc. Mem. Portland Chamber Commerce. Republican. Episcopalian. Clubs: Arlington, Press, Multnomah Amateur Athletic, Waverly Country. Home: 245 Rivera Road. Office: Public Service Bldg., Portland, Ore.

TALBOT, Joseph E., congressman; b. Naugatuck, Conn., Mar. 18, 1901; ed. pub. schs.; B.S., Dartmouth Coll., 1922; LL.B., Yale, 1925; married: 4 children. Admitted to Conn. bar, 1925; prosecuting attorney, Naugatuck, 1928-33, judge, 1935-37; treas. state of Conn., 1939-41; workman's compensation commr., 5th Dist., Conn., 1941-Jan. 1942; mem. 77th and 79th Congresses (1942-47), 5th Conn. Dist. Republican. Mem. Am., New Haven and Waterbury bar assns.; Elks, Knights of Columbus. Club: Rotary. Home: Naugatuck, Conn. Address: House Office Bldg., Washington, D.C.

TALBOT, Marion, univ. dean; b. Thun, Switzerland (Am. parents), July 31, 1858; d. Israel Tisdale (M.D.) and Emily (Fairbanks, Talbot; A.B., Boston U., 1880, A.M., 1882; S.B., Mass. Inst. Tech., 1888; LL.D., Cornell Coll., 1904, Boston U., 1924, Tulane U., 1935. Lecturer Lasell Sem., 1888-90; instr. domestic science Wellesley Coll., 1890-92; asst. prof. sanitary science, U. of Chicago, 1892-95, dean of women, 1892-1925, asso. prof. sanitary science, 1895-1904, asso. prof. household administration, 1904-05, prof. household administration, 1905-25, dean of Jr. Coll. of Science (women), 1905-09; acting pres. Constantinople Coll. for Women, 1927-28, 1931-32. Trustee Boston U.; mem. bd. of visitors of Wellesley Coll.; mem. advisory com. Guggenheim Foundation. Fellow American Geog. Soc., fellow A.A.A.S.; charter fellow Am. Pub. Health Assn.; mem. Am. Hist. Assn., Women's Internat. League, Assn. Deans of Women (hon.), Am. Home Econ. Assn. (hon.), Assn. Collegiate Alumnae (now Am. Assn. U. Women—hon. mem., a founder, later pres., sec. 13 yrs.), hon. mem. North Central Assn. of Colls., Bostonian Soc., Nat. Inst. Social Sciences, Ill. Home Econ. Assn. (hon.), Am. Assn. Univ. Profs., Mass. Soc. Univ. Edn. for Women (sec. and pres.), Phi Beta Kappa. Clubs: Fortnightly (hon.), Chicago Woman's, and College (Chicago), Saturday Morning and College, both of Boston (hon.), Boston U. Women Graduates (hon.) Author: Home Sanitation (with E. H. Richards), 1887; Education of Women, 1910; The Modern Household (with S. P. Breckinridge), 1912; House Sanitation, 1912; History of the American Association Univ. Women (with Lois K. M. Rosenberry), 1930; More than Lore, 1936. Home: 5758 Kenwood Av. Address: University of Chicago, Chicago 37, Illinois.

TALBOT, Ralph, army officer; b. Denver, Colo., June 18, 1884; s. Ralph and Frances (Hardin) T.; B.S., U.S. Mil. Acad., 1905; grad. Cav. Sch., Fort Riley, Kan., 1906; grad. Field Arty. Sch., Fort Sill, Okla., 1924; honor grad. Command and Gen. Staff Sch., Ft. Leavenworth, 1925; grad. Army War Coll., Washington, D.C., 1928; m. Marguerite Morgan, June 19, 1907; children—Ralph III, (U.S. Army), Marguerite Lucy (wife of Capt. Claire Beverly Mitchell, U.S. Army). Commd. 2d lt., U.S. Army, 1905, and advanced through the grades to brig. gen., 1940; assigned to 12th Cav., 1906; comdt., Shattuck Sch., Faribault, Minn., 1913-14; served on Mexican border and with Punitive Expdn., 1914-15; with Philippine Scouts in Mindanao, charged with maintenance of Overton-Kiethley Trail, 1915; served in World War with Gen. Staff and Motor Transport Corps; with Army of Occupation in Germany until 1923; with 7th F.A., Fort Ethan Allen, Vt., 1925-27; on War Dept. Gen. Staff, Washington, D.C., 1928; then comd. 18th F.A., Fort Sill, later C.O. F.A. Sch. troops; instr. Command and Gen. Staff Sch., 1932, and later dir., 1935-36; then R.O.T.C. officer for 9th Corps Area, San Francisco, and later dep. chief of staff, 4th Army to 1939; chief of staff newly organized 5th Div., Fort McClellan, Ala., through 4th Army Corps and 3d Army maneuvers in South, 1939-40; chief of staff, 6th Army Corps, to Oct. 1940; comdg. gen. 6th Div. Arty., Fort Des Moines, Ia., and comdg. 6th Div., 1940-41; first comdg. gen., Trinidad Base Command, B.W.I., and comdg. gen., Trinidad Sector, Caribbean Defense Command, since Apr. 1941. Mason. Author of Motor Transport Manual.†*

TALBOTT, E(verett) Guy (tawl'bŏt), social service; Oct. 26, 1883-Feb. 5, 1945. See Vol. 23 (1944-45).

TALBOTT, George Harold, clergyman; b. Marengo, Ia., Feb. 8, 1894; s. George Edward and Mary Elizabeth (Davis) T.; student Mo. Valley Coll., Marshall, Mo., 1915-17; B.A., Princeton, 1922; B.S.T., Princeton Theol. Sem., 1923, M.S.T., 1923; D.D., Mo. Valley Coll., 1930; m. Barbara Baringer Stofer, June 11, 1918; children—Mary Martha (dec.), Barbara Jane. Student pastor Blairstown and Denton (Mo.) chs., 1915-17; ordained Presbyn. ministry, 1922; pastor, Clivedon Ch., Germantown, Pa., 1919-23, 1st Ch., Passaic, N.J., since 1923; chaplain Police and Fire depts. of Passaic, N.J., Gerald V. Carroll Post, Am. Legion. Served as 1st lt. inf., A.E.F., World War, 1917-19; was with 126th Inf., 32d Div.; wounded in Meuse-Argonne offensive, Oct. 20, 1918. Decorated Order of Purple Heart. Mem. Mayor's Com. of Strike Settlement, Passaic, 1926; mem. General Assembly Presbyn. Ch., U.S.A., 1926, 33, 40, 43 (chmn. com. on edn., 1933; com. on bill and overtures, 1943); mem. commn. of 15, Presbyn. Emergency Commn., 1941; Vice Chmn. Wartime Service Commn. of Presbyn. Ch.; mem. Com. on Ch. Activities (exec. com.); cooperating pastor under Presbyn. Ch., U.S. Army, at Camp Croft, S.C., Oct.-Nov. 1941; mem. permanent judicial com. Synod of N.J., 1936, moderator, 1937-38; nominated for moderator Gen. Assembly, 1943; gov. Passaic Gen. Hosp. since 1937. Sec. Princeton Theol. Sem. Alumni Assn., 1934-41, pres., 1942; pres. Princeton Theol. Sem. Alumni of New York and Vicinity, 1937-38. Board Directors Bloomfield Seminary. Member American Legion Republican. Mason (32°). Club: Friars (Princeton). Contbr. to various periodicals. Home: 87 Boulevard. Study, 15 Grove Terrace, Passaic, N.J.

TALBOTT, Harold E., capitalist; b. at Dayton, O., Mar. 31, 1888; s. Harry Elstner and Katharine H. (Houk) T.; prep. edn. The Hill Sch., Pottstown, Pa.; Ph.B., Yale, 1910; m. Margaret Thayer, Aug. 11, 1925; children—Margaret T., Pauline, John Thayer, Harold E. III. Vice president, gen. mgr. The H. E. Talbott Co., 1911-20, in charge of hydro-electric development and indsl. construction; vice president, gen. mgr. Dayton Metal Products Co., 1914-20; pres. Dayton Wright Airplane Co., 1916-20, Dayton Wright Co., 1919-23; chairman bd. Standard Cap and Seal Corp., chmn. bd. North Am. Aviation Co., 1931-32; v.p. Talbott Realty Co., dir. and chmn. finance com. of Mead Corp., Electric Auto-Lite Co.; dir. Commercial Nat. Bank & Trust Co. (exec. com.), Chrysler Corp. (member finance committee); New York Omnibus Corporation, Russell Mfg. Company, Madison Square Garden Corporation. Director aircraft production, War Production Board, March 1942-January 1943. Served as major Airplane Service, 1918. Eastern chmn. Republican Finance Com., 1934, chmn. for Met. New York, 1943. Republican. Clubs: Dayton, Buzfuz, Miami Valley Hunt and Polo, Dayton Country; Racquet and Tennis, Meadow Brook, Turf and Field, The River, Piping Rock, The Links (New York). Home: 450 E. 52d St., New York; (summer) Westbury, L.I., N.Y. Office: 405 Lexington Av., New York, N.Y.

TALBURT, Harold M. (tăl'bûrt), editorial cartoonist; b. Toledo, O., Feb. 19, 1895; s. Harry and Katherine Louise (Schlosser) T.; ed. pub. schs.; m. Marguerite Haynes Coombs, Nov. 6, 1920; children—Thomas Morton, Susan. Began as cartoonist with Toledo News-Bee, 1916-22; editorial cartoonist with Scripps-Howard Newspaper Alliance since 1922; contbr. cartoons to Collier's Weekly and American Mag. Received Pulitzer prize for cartooning, 1933. Clubs: Gridiron, Nat. Press, White House Corrs. Assn. (Washington, D.C.). Home: 100 Kennedy Drive, Chevy Chase, Md. Office: 1013 13th St. N.W., Washington, D.C.*

TALIAFERRO, Harry Monroe, business exec.; b. Boonville, Mo., 1882; pres. Am. Seating Co.; dir. Old Kent Bank. Mem. Nat. Assn. Mfrs. Home: 737 Cambridge Boul. Office: 901 Broadway Av., N.W., Grand Rapids, Mich.

TALIAFERRO, Nicholas Lloyd (tŏl'ĭ-vĕr), coll. prof.; b. Augusta, Ky., Oct. 6, 1890; s. Nicholas Curtis and Julia Perine (Lloyd) T.; B.S., U. of Calif., 1913, Ph.D., 1920; m. Ann Freeman Watson, Jan. 2, 1937; children—Nicholas (by first marriage), Anthony Watson. Geologist, Standard Oil Co. of N.Y., in China, 1913-16; jr. engr., U.S. Bureau Mines, 1917; instr. geology, U. of Calif., 1918-20, asso. prof., 1926-36, prof. since 1936, chmn. dept. since 1937; chief geologist, Ventura Consol., 1922-26. Fellow Geol. Soc. America, Mem. Seismol. Soc. America, Beta Theta Pi, Theta Tau, Tau Beta Pi, Sigma Xi. Protestant. Republican. Club: Faculty. Home: 936 Regal Rd., Berkeley, Calif.*

TALIAFERRO, Sidney Fletcher (tŏl'ĭ-vĕr), banker; b. Salem, Va., Mar. 4, 1885; s. Van and Sallie (Pendleton) T.; LL.B., M.P.L., Georgetown U., 1913; m. Elizabeth Kirkwood Fulton, Oct. 3, 1916 (died 1938); m. 2d, Helen Munn Wayland Watson, Mar. 9, 1943. Practiced law in Washington, D.C., 1913-26; asst. prof. of law, Georgetown U., 1919-23; now v.p. and trust officer Riggs Nat. Bank, Washington; dir. Washington Gas Light Co. and subsidiary gas companies, and Julius Garfinckel & Co., Inc. Commr., Dist. of Columbia, 1926-30; formerly mem. Pub. Utilities Commn., D.C., and Zoning Commn., D.C.; ex-mem. Bd. Pub. Welfare, D.C.; dir. Boys Club of Washington, D.C.; mem. of bd. and treas. Group Hospitalization, Inc.; member bd. Washington Self-help Exchange; mem. advisory board Y.W.C.A.; mem. adv. bd. Salvation Army; chmn. United Services Orgn. of Washington, D.C.; ex-pres. D.C. Bankers Assn. Mem. Am. Bar Assn., Bar Assn. D.C., Assn. of Reserve City Bankers, Delta Chi. Episcopalian. Mason. Clubs: Cosmos, Chevy Chase, Lawyers (Washington). Home: 3102 P St. N.W. Office: Riggs National Bank, Washington, D.C.

TALIAFERRO, William Hay, prof. parasitology; b. Portsmouth, Va., Feb. 10, 1895; s. William Hay and Mary Watkins (Leigh) T.; B.S., U. of Va., 1915; Ph.D., Johns Hopkins, 1918; m. Lucy E. Graves, June 6, 1919. Instr., asso., and asso. prof. protozoology, Johns Hopkins U., 1919-24; asso. prof. parasitology, U. of Chicago, 1924-27, prof. since 1927, Eliakim H. Moore Distinguished Service prof. parasitology since 1939, asso. dean div. biol. sciences, 1931-35, dean 1935-44, chmn. dept. bacteriology and parasitology since 1932, adviser to the Chancellor in the biological sciences since 1944. Served as pvt., 2d lt., U.S. Army, Dec. 14, 1917-Jan. 19, 1919. Mem. National Academy Sciences, A.A.A.S., Am. Acad. Tropical Medicine (councilor 1935-40), Am. Philos. Soc., Am. Soc. Zoologists, Am. Soc. Naturalists (v.p. 1939), Am. Soc. Parasitologists (councilor, 1926-31, v.p. 1932, pres. 1933), Am. Soc. Tropical Medicine, Am. Pub. Health Assn., Am. Assn. Immunologists, Inst. of Medicine (Chicago), Nat. Malaria Soc., Soc. Am. Bacteriologists, Soc. Exptl. Biology and Medicine, Sigma Xi, Phi Beta Kappa, Beta Theta Pi. Clubs: Quadrangle (Chicago); Cosmos (Washington, D.C.). Harvey lecturer, 1931. Awarded Chalmers medal of Royal Soc. Tropical Medicine and Hygiene, 1935. Mem. adv. scientific bd., Gorgas Memorial Inst., since 1936, bd. scientific dirs., Yerkes Laboratories Primate Biology, since 1942. Author: (with Dr. R. H. Hegner) Human Protozoology, 1924; Immunology of Parasitic Infections, 1929. Editor: Medicine and the War, 1944. Contbr. articles on cytology and behavior of lower invertebrates, the cytology, genetics and immunology of animal parasites and cellular basis of immunity, in biol. jours. Editor in chief Jour. Infectious Diseases; editorial com. Jour. Parasitology, 1934-43; mem. bd. editors Jour. Immunology, Am. Jour. Bacteriology and Revista de Malaria. Home: 5612 Blackstone Av., Chicago 37, Ill.

TALLANT, Hugh (tăl'ănt), architect; b. Boston, Mass., Sept. 15, 1869; s. Henry Pinkham and Mary Gardner (Coleman) T.; A.B., A.M., Harvard, 1891; École des Beaux Arts, Paris, France, Architecte Diplômé par le Gouvernement Français, 1896; widower. Architect of Bates College Library, Lynbrook Library, Smith College Chemical Laboratory, New Amsterdam Theatre, Lyceum Theatre, Brooklyn Acad. Music, Hurt Building (Atlanta, Ga.), Piccadilly Restaurant (London), Brooklyn Hospital, Martha's Vineyard Hosp., etc. Mem. Société des Architectes Diplômés par le Gouvernement Français, Ga. Soc. Colonial Wars, Phi Beta Kappa. Clubs: Oglethorpe, Harvard. Capt. of Ordnance, U.S. Army, 1917; service with A.E.F. in France, 17 mos.; hon. discharged, Aug. 8, 1919. Home: The DeRenne, Savannah, Ga. Address: 24 E. Liberty St., Savannah, Ga.

TALLCOTT, Rollo Anson (tawl'kŭt), prof. pub. speaking; b. Constantia, N.Y., Jan. 5, 1884; s. Her-

bert Hudson and Harriet Isadore (Scoville) T.; A.B., Syracuse U., 1909, A.M., 1920; Litt.D., Valparaiso U., 1921; Ph.D., Cornell U., 1936; studied acting and speaking in professional schs.; m. Jennie Rebecca Witmer, June 29, 1910. Prof. pub. speaking, Hiram (O.) Coll., 1909-13, Mt. Union Coll., part of time, 1912-13; dean Sch. Pub. Speaking, 1913-21, dean Coll. Arts and Sciences, 1920-21, Valparaiso (Ind.) U.; head of pub. speaking dept., Butler Coll., Indianapolis, 1921-25; dean Williams Sch. of Expression and Dramatic Art (Ithaca, N.Y.), 1925-31; prof. oral English, State Teachers Coll., Slippery Rock, Pa., 1932-36; prof. of English, Ithaca Coll., since 1936. Mem. Am. Assn. Univ. Profs., Phi Kappa Phi, Tau Kappa Alpha, Alpha Chi Rho, Phi Mu Alpha, Theta Alpha Phi, Pi Epsilon Delta. Republican. Widely known as a reader and entertainer. Established annual summer tour to Am. and Canadian univs., reading plays. Author: The Art of Acting and Public Reading; Teaching Public Reading, 1923; Speech Training Through Acting and Reading, 1923; The English Teacher's Task, 1925; Some Phases of Dramatic Production, 1926; That Royalty Proposition, 1928; Perspective in Interpretive Reading, 1930; People We've Met, 1932; The Scornful Lady (play), 1942; Pansy, for Thoughts (play), 1944. Home: 117 DeWitt Place, Ithaca, N.Y.*

TALLE, Henry O(scar) (tăl'lē), congressman; b. near Albert Lea, Minn., Jan. 12, 1892; s. John and Anna (Ovri) T.; A.B., Luther Coll., 1917; student U. of Minn., summers, 1916, 19, Boston U. and Emerson Coll. of Oratory, summer, 1921, U. of Chicago, 1925-27, 1931-32, summers, 1922, 24, 28, 30, 33; m. Edith Margaret Huset, 1920 (died Dec. 21, 1938); children—Helen Elaine (Mrs. Keith Allan Crown, Jr.), Marjorie Ann (Mrs. John Childs Merriman), and Mary Jane (Mrs. William Penn Tilton, Jr.). Teacher and supt. of schools, Rugby and Rolette, N.D., 1917-20; teacher, Luther Acad., Albert Lea, Minn., 1920-21; prof. of economics, Luther Coll., Decorah, Ia., 1921-38, treas. of coll., 1932-38; mem. 76th and 77th Congresses (1939-43), 4th Iowa District, 78th Congress (1943-45), 2nd Iowa Dist. Reelected to 79th Congress in Nov. 1944 (2d Ia. Dist.). Del. to 35th Conf., Interparliamentary Union, Oslo, Norway, 1939. Served in U.S. Navy, 1917-19; commd. ensign, 1918. Mem. Am. Legion, Vets of Foreign Wars. Republican. Lutheran. Contbr. to ednl. jours. Home: 308 Leiv Eiriksson Drive, Decorah, Ia.

TALLERDAY, Howard G., business exec.; pres. Western Pipe & Steel Co. of Calif.; v.p. Yosemite Portland Cement Corp. Home: Stanford Ct. Apts., California and Powell Sts. Office: 444 Market St., San Francisco, Calif.*

TALLEY, Alfred Joseph (tăl'lē), lawyer; s. John J. and Catharine (Brady) T.; A.B., Coll. of St. Francis Xavier, New York, 1896, A.M., 1897; LL.B., New York Law Sch., 1898; LL.D., Fordham U., 1916, Coll. of St. Xavier, 1920, Notre Dame U., 1927, Detroit U., 1941; m. Mary C. White, 1903; children—Alfred J., Andrew White, Miriam Constance, John J., Marie Lourdes. Admitted to N.Y. bar, 1898, and began practice in N.Y. City; civil service commr., N.Y. City, 1903-06; counsel to New York State Ins. Dept., 1912-14; chief asst. dist. atty., N.Y. City, 1917-21; judge Court of Gen. Sessions, 1921-26; resigned to resume private practice. Mem. Bar Assn. City of New York. New York County Lawyers Assn. Home: 1172 Park Av. Office: 32 Liberty St., New York, N.Y.

TALLEY, Dyer Findley, surgeon; b. Woodlawn, Ala., Dec. 5, 1865; s. Nicholas Davis and Mary (Hawkins) T.; B.A., U. of Ala., 1887, hon. M.A., 1892; post-grad. work, New York Polyclinic, and post-grad. hosps., London, 1899, and surg. clinics in the large cities on continent of Europe, 1914; m. Elizabeth Fitzhugh Byrd, Oct. 17, 1917. Ambulance surgeon Charity Hosp., New Orleans, 2 yrs.; practiced at Birmingham, Ala., since 1892; attending surgeon Norwood Hospital; surgeon Norwood Clinic. Fellow American College Surgeons, Southern Surgical Society; mem. Founders Group American Bd. Surgery; mem. American Med. Association, Med. Assn. State of Ala., Birmingham Surg. Soc., Jefferson County Med. Soc., Southern Med. Assn., Phi Delta Theta. Democrat. Mason (32°). Clubs: Country, Pen and Key. Home: 1220 N. 12th Ct. Office: 2501 N. 16th Av., Birmingham, Ala.

TALLEY, Marion Nevada, opera singer; b. Nevada, Mo., Dec. 20, 1906; d. Charles Marion and Helen H. (Brown) Talley; ed. grammar and high schs., Kansas City, Mo.; studied voice with Ottley Cranston, Kansas City, and Frank LaForge, N.Y. City; also studied piano and violin; coached in opera and langs. in Italy 1 yr., then by members of Metropolitan Opera Co.; m. Michael Raucheisen, German pianist, June 30, 1932 (annulled Jan. 1933); m. 2d, Adolph Eckstrom, Mar. 23, 1935; 1 dau., Susan. Début as Gilda in "Rigoletto," Met. Opera House, New York, Feb. 17, 1926; appeared 4 seasons, 75 performances, leading rôles in 7 operas, joined Chicago Grand Opera Co., Dec. 1933; weekly program Nat. Broadcasting Network, Apr. 1936-Oct. 1938; starred in motion picture "Follow Your Heart" for Republic Studios, 1936. Home: Beverly Hills, Calif. Address: Metropolitan Musical Bureau, 113 W. 57th St., New York, N.Y.

TALLEY, Robert, editor; b. Nashville, Tenn., Sept. 22, 1895; s. Clarke and Mollie Eugene (Draughon) T.; ed. pub. schs.; m. Audrey Collier, Jan. 23, 1916; son, Edward Collier. Began as reporter Memphis News Scimitar, 1913; with Memphis Press, 1917; Washington corr. southern and southwestern group of Scripps-Howard newspapers, 1922-24; mng. editor Birmingham Post, 1924-26, editor, 1926-27; mng. editor NEA Service, 1928-32, spl. writer for Service, 1932-33; asso. Sunday mag. editor Washington (D.C.) Post, 1934-35; now mem. editorial staff Memphis (Tenn.) Commercial Appeal (editor in chief 100th anniversary edit. 1940). Mason (Shriner). Address: 1594 Forrest Av., Memphis 16, Tenn.

TALMADGE, Eugene (tăl'mâj), ex-governor; b. Forsyth, Ga., Sept. 23, 1884; s. Thomas Romalgus and Carrie (Roberts) T.; LL.B., U. of Ga., 1907; m. Mattie Thurmond, Sept. 12, 1909; children—John A. Peterson (step-son), Vera (Mrs. Charles T. Smiley), Herman Eugene, Margaret. Admitted to Ga. bar, 1908, in practice at McRae, 1908-26; actively engaged in farming since 1912; solicitor city court, McRae, 1918-20; atty. Telfair County, 1920-23; commr. of agr., Ga., 1927-33; governor of Ga., 1933-37 and 1940-43; in practice of law, 1937-40 and since 1943. Mem. Sigma Nu, Phi Kappa Phi. Democrat. Baptist. Mason, Odd Fellow, Woodman of World. Home: McRae, Ga. Address: William-Oliver Bldg., Atlanta, Ga.

TALMAGE, George E., Jr., transportation engr.; b. Schenectady, N.Y., July 12, 1899 s. George Edwin and Eugenia Florence (Sweet) T.; A.B., Rutgers Univ., 1920; m. 1st, Evelyn Gray, 1924 (died 1937); children—John Philip, Jeremy Gray, Donald Lawrence; m. 2d, Helen Osmundson, 1937; 1 son, Robert Van Deventer. Connected Internat. Mercantile Marine Co. and its successor, U.S. Line Co., 1920-40; freight traffic mgr., Panama Pacific Line 1931-40; dir., Bur. of Water Carriers and Freight Forwarders, Interstate Commerce Commn., 1941-44; served simultaneously Lend-Lease Adminstrn., 1941-42; exec. asst., Deputy Administrator, War Shipping Adminstrn., 1942-43; asst. dir., Traffic Movement, Office Defense Transportation, 1943-44; transportation engr. and sales mgr., Higgins Industries, Inc., since 1945. Mem. Transportation Control Com., 1944, Chi Psi, Phi Beta Kappa. Democrat. Episcopalian. Contbr. articles to trade publications. Spoke on invitation before various traffic clubs and professional assns. on fed. regulation of water transportation. Home: Downtown Athletic Club. Office: 5 Maiden Lane, New York, N.Y.

TAMARKIN, Jacob David, prof. mathematics; July 11, 1888-Nov. 18, 1945. See Vol. 23 (1944-45).

TAMAYO, Luis, consul gen. of Colombia. Address: Consulate General of Colombia, 580 Park Av., New York, N.Y.*

TAMIRIS, Helen (Helen Becker) (tä-mēr'is), dancer and choreographer; b. N.Y. City, Apr. 24, 1905; d. Isor and Rose (Simonoff) Becker; studied with Metropolitan Opera Co., and with Michael Fokine; unmarried. Danced for 3 seasons with Met. Opera Co.; toured S. Am. as 2d prima ballerina with Bracale Opera Co.; specialty dancer in Music Box Revue; made concert debut, N.Y. City, 1927; introduced Am. folk and Negro spirituals at Salzburg festival, Austria; also danced in Berlin and Paris; appeared in own company, each season, N.Y. City, since 1930; organized and became pres. Dance Repertory Theatre, 1930-31; rep. Am. Theatre in the Congress of Internat. Theatre, England, 1939; chief choreographer, Fed. Theatre, N.Y. City, 1937-39; appeared with company, Rainbow Room, Radio City, 1942-43; cheoreography dir. Unity Playhouse Summer Theatre, Forest Park, Pa., 1942-43; created Porterhouse Lucy Ballet and choreography for It's Up to You, 1943, created choreography for Up in Central Park, 1944. Address: 434 Lafayette St., New York, N.Y.

TAMM, Edward A(llen) (täm), lawyer, investigator; b. St. Paul, Minn., Apr. 21, 1906; s. Edward Allen and Lucille Catherine (Buckley) T.; student Mt. St. Charles Coll., Helena, Mont., 1923-25; U. of Mont., 1926-28; LL.B., Georgetown U., 1928-30; m. Grace Monica Sullivan, Jan. 30, 1934; children—Edward Allen, Grace Cornelia. Spl. agt., Fed. Bureau Investigation since 1930, asst. to dir., since 1940. Awarded Comdr. Legion of Merit, Ecuador, 1942. Mem. Am., Minn. and Fed. bar assns; mem. Internat. Assn. Chiefs of Police; formerly lt. comdr., U.S. Naval Reserve. Mem. Sigma Nu. Roman Catholic. Home: 3353 Runnymede Pl. N.W. Address: Dept. Justice, Washington, D.C.

TANGER, Landis (tăng'ĕr), coll. pres.; b. Strasburg, Pa., Mar. 10, 1875; s. John G. and Mary Ann (Hoover) T.; student Millersville (Pa.) State Normal Sch., 1895-98; Ph.B., Franklin and Marshall Coll., 1905, Sc.D., 1930; A.M., U. of Pa., 1914; U. of Pittsburgh, 1913-18; Columbia, summer 1920, 29, Pd.D., Muhlenberg Coll., Allentown, Pa., 1926; m. Amanda Eby, Aug. 15, 1905; children—John B., Elizabeth M., Fredk. E. Teacher pub. schs., Lancaster County, Pa., 1895-1900; prin. pub. schs., Millersburg, Pa., 1900-03, Bedford, Pa., 1905-09; supt. schs., Scottdale, Pa., 1909-13, Homestead, 1913-22, Reading, 1922-29; pres. Millersville State Teachers College, 1920-July 1943, retired since 1943. Vice pres. Teachers Protective Union (Lancaster, Pa.). Fellow Carl Schurz Memorial Foundation. Mem. Normal School Survey Com., 1924. Trustee Kutztown State Teachers College, 1925-29. Mem. N.E.A., Nat. Assn. Study of Edn., National Acad. Political and Social Science, Chiosophic Society of Lancaster, Phi Delta Kappa, Kappa Sigma. Presbyterian. Mason. Clubs: Rotary, Fortnightly (Lancaster). Home: Millersville, Pa.

TANHAM, James (tăn'ăm), business exec.; b. Brooklyn, N.Y., Aug. 10, 1895; s. Joseph and Elizabeth (Carter) T.; ed. pub. schs., N.Y. City; m. May Cover, Nov. 10, 1921. With Texas Co. since 1919, stenographer, New York offices, 1919-24, sr. clerk, 1924-26, exec. asst. sales dept., 1926-28, asst. to vice pres. of sales, 1928-33, asst. to pres., 1933-41, v.p. industrial and public relations since 1941, also chmn. indsl. relations policy com. and com. on employees benefit plans. Chmn industry members Nat. War Labor Bd. Apptd. adviser to David Zellerback, Employers' del. to Internat. Labor Orgn. Conf., Paris, Oct. 1945. Dir. Greater New York Safety Council since May 1944. Home: 270 Park Av. Office: 135 E. 42d St., New York 17, N.Y.*

TANNENBAUM, Frank (tă'nĕn-boum), author, economist; b. Austria, Mar. 4, 1893; s. Abraham Wolf and Anna (Wilder) T.; came to U.S., 1905; B.A., Columbia Coll., 1921; fellow New Sch. for Social Research, New York, 1922; student Robert Brookings Grad. Sch. in Economic and Political Science, 1924, Ph.D., 1927; m. Esther Abramson, June 1, 1917 (divorced, 1928); 1 son, Zalkind; m. 2d, Jane Belo, May 22, 1940. Drove car from New York to San Francisco, 1920, visiting state penol. instns.; newspaper corr. in Mexico, 1922, 23, 24; in Mexico making surveys of land and agrl. conditions for Inst. of Economics, Washington, D.C., 1925-27, now mem. staff same; crossed Mexico on mule-back, visiting primitive tribes; mem. staff Inst. of Economics, making economic and social survey of Puerto Rico, 1928-30; made survey of rural edn. in Mexico, on invitation of Mexican govt., 1931; mem. dept. of economics, Cornell University, summer 1932; lecturer in Latin-American history, Columbia University, 1935-37, associate professor, 1937-45, professor since 1945; mem. staff Nat. Commn. on Law Observance and Law Enforcement, and author of commission's report on penal instns. Awarded Guggenheim fellowship, 1932, 33; traversed South America during 1934-35. Mem. Com. on Cultural Relations with Latin America. Mem. Acad. Polit. Science, Internat. Assn. Machinists. Council on Foreign Relations, American Econ. Association, American History Assn., Phi Beta Kappa; fellow Am. Geog. Soc., Nat. Mexican Order of Aguila Azteca; corr. mem. Instituto Geographico e Historico da Bahia, Brazil. Club: Civic (New York). Author: The Labor Movement, 1921; Wall Shadows, 1922; Darker Phases of the South, 1924; The Mexican Agrarian Revolution, 1928; Osborne of Sing Sing, 1933; Peace by Revolution, 1933; Report on Latin American Research Problems for Social Science Research Council, 1933; Whither Latin America?, 1934; Crime and the Community, 1937. Contbr. to mags. Address: Columbia University, New York, N.Y.

TANNENBAUM, Samuel Aaron, physician, writer; b. Hungary, May 1, 1874; s. Morris and Hannah (Stahlberger) T.; student Coll. City of New York, 1891-94; M.D., Coll. Physicians and Surgeons, Columbia, 1898; m. Jeannette S. Rosett, Nov. 26, 1901; children—Arthur (dec.), Herman; married 2d, Dorothy Rosenzweig, 1942. Came to United States in 1886, naturalized, 1895. Practiced in N.Y. City since 1898; specializes in psychotherapy. Mem. New York County Med. Soc. Club: Shakespeare. Author: The Psychology of Accidents, 1924; Problems in Shakespeare's Penmanship, 1927; The Booke of Sir Thomas Moore, 1927; The Assassination of Christopher Marlowe, 1928; Shakespeare Forgeries in the Revels Account, 1928; Shakespeare and Sir Thomas Moore, 1929; The Handwriting of the Renaissance, 1930; Shakesparean Scraps and other Elizabethan Fragments, 1933; The Patient's Dilemma, 1935; Christopher Marlowe—A Concise Bibliography, 1937; also (brochures) Was William Shakespeare a Gentleman?, and Shakespeare's Coat of Arms; More About the Forged Revels Accounts, 1932; Ben Jonson—A Concise Bibliography, 1938. Editor: The Drinking Academy (by Thomas Randolph), 1930. Bibliographies of Beaumont and Fletcher, Chapman, and Massinger, 1938, T. Heywood and T. Dekker, 1939, Robert Green, 1939, Thomas Lodge, John Lyly, John Marston, and George Peele, 1940, Thomas Kyd and John Webster, 1941, Macbeth, Shakespeare's Sonnets, Merchant of Venice, King Lear, Othello, Montaigne Middleton, T. Nash, F. Ford, Drayton, Sidney, Gascoigne, S. Daniel, Troilus and Cressida, Marie Stuart. Translator: The Depths of the Soul (by W. Stekel), 1921; Essays (by same), 1922. Editor of the Shakespeare Association Bulletin. Contbr. to mags. Home: 601 W. 113th St., New York, N.Y.

TANNER, Fred Wilbur, bacteriologist; b. Buffalo, N.Y., Feb. 15, 1888; s. Wellington Boughton and Emma Melvina (Olds) T.; grad. high sch., Warsaw, New York, 1908; B.S., Wesleyan University, Conn., 1912, D.Sc., 1943; M.S., University of Illinois, 1914, Ph.D., 1916; married Hope Stuart Montgomery, June 10, 1916 (died 1935); children—Fred Wilbur, Wells Montgomery, Stuart Wellington, Hope Montgomery (deceased); married 2d, Louise Milliken Pickens, Dec. 27, 1936. Bacteriologist Ill. State Water Survey, 1912-15; with U. of Ill. since 1915, prof. bacteriology since 1923, also head dept. of bacteriology; bacteriologist, branch lab. Ill. Dept. of Health. Mem. Am. Chem. Soc., Soc. Am. Bacteriologists, Soc. Exptl. Biology and Medicine, Institute of Food Tech-

nologists (president 1945-46); International Association Milk Sanitarians, Alpha Chi Rho, Alpha Chi Sigma, Phi Sigma, Sigma Xi, Pi Gamma Mu; fellow A.A.A.S., American Pub. Health Assn.; asso. fellow American Medical Association. Republican. Clubs: University, Rotary. Author: Bacteriology and Mycology of Foods, 1919; The Yeasts (Guilliermond-Tanner), 1920; Bacteriology, 1929; Practical Bacteriology, 1929; The Microbiology of Foods, 1944; Food-Borne Infections and Intoxications, 1933, also numerous contbrs. to scientific Jours. Contbr. Ency. Britannica. Editor-in-Chief of Food Research. Home: 803 Michigan Av., Urbana, Ill.

TANNER, Frederick Chauncey, lawyer; b. Apr. 7, 1878; s. Edward Allan and Marion (Brown) T.; A.B., Illinois Coll., Jacksonville, 1898, B.S.; LL.B., New York U., 1901; m. Jane Ogden, Nov. 6, 1915; children—Frederick Chauncey, Jane Ogden Trimingham, Edward Ogden. Began practice in N.Y. City, 1901; 1st dep. atty. gen. of N.Y., 1910, in charge New York office; mem. firm Tanner, Sillcocks & Friend; counsel for Union Dime Savings Bank, Met. Life Ins. Co., Home Life Ins. Co., John Hancock Mutual Life Ins. Co., City Savings Bank of Brooklyn and others; secretary and director 660 Park Avenue Corp., pres. and dir. New York U. Law Alumni Assn. Chmn. Republican State Committee, New York, 1914-17; mem. Constitutional Convention, New York, 1915; del. 1912, del. at large, 1916, Rep. Nat. Conv. Served as pvt., corpl. and sergt., 23d Reg. Inf., 2d lt. 12th Regt. Inf., 1st lt. and capt. 14th Regt. Inf.—all Nat. Guard, N.Y. Mem. Soc. Mayflower Descendants, S.R., Order of the Cincinnati, Am. Bar Assn., New York State Bar Assn., Bar Assn. City of New York, Phi Beta Kappa, Phi Delta Phi. Clubs: Union: National Republican, Piping Rock. Home: 660 Park Av. Office: 1 Madison Av., New York, N.Y.

TANNER, Jacob, religious educator; b. Molde, Norway, Oct. 15, 1865; s. Johannes Arnold and Anne Bergitte (Indholm) T.; student Molde Latin Sch., 1885-87; B.A., Christiania University, M.A., 1889, graduate of Theology (B.D.), 1892; S.T.D., Augustana Theology Seminary, 1921; married Ingeborg Sophie Aaroe, April 6, 1893 (died 1935); children—Olaf John (deceased), Arvid Biarne, Idar Jacob, Agnar Sverre, Bergliot Solveig (dec.). Ordained Luth. ministry, 1893; pastor various chs. in Ia., N.Y., Wis., Canada and N.D., 1893-1916; financial sec., Fairview Hosp., Minneapolis, 1907-09; teacher Concordia Coll., Moorhead, Minn., 1916-24; teacher dogmatics and Christian edn. Luther Theol. Sem., St. Paul, 1925-38; ret.; teacher of Bible, Waldorf Coll., Forest City, Ia., since 1944. Mem. Com. of Zion Soc. of Israel, 1900-08, pres. 1902-08; mem. Com. on Ordination, 1902-03; mem. Bd. Home Missions, 1915-17, Bd. Elementary Christian Edn., 1920-32. Editor Lutheraneren, 1924-25; editor-in-chief new graded Sunday Sch. lesson material prepared by The Norwegian Luth. Churches of America, 1931-1941. Author: Manual of Bible Teachings, 1929; Ten Studies in Biblical History; My Faith; The Senior Confirmation Book; The Junior Confirmation Book; also wrote many pamphlets on Bible teachings, catechism, etc. Co-editor Jour. of Am. Luth. Conf., 1936-39. Has collected translations of Luther's Small Catechism in 135 langs. Home: Forest City, Ia.

TANNER, Paul Francis, clergyman; b. Peoria, Ill., Jan. 15, 1905; s. Frank John and Laura (McGowan) T.; A.B., St. Francis (Wis.) Sem., 1930, A.M., 1931, S.T.B., 1931; student Marquette U., 1923-25 and 1933-36, Kenrick Sem. (St. Louis, Mo.), 1925-27. Ordained priest of Roman Catholic Ch., 1931; served as sec. Catholic Action, also dir. Confraternity of Christian Doctrine, and director Catholic Youth activities in Archdiocese of Milwaukee; assistant director youth dept. Nat. Catholic Welfare Conf., Washington, D.C., 1940-42, dir., 1942-45 (also serving as exec. sec. Nat. Catholic Youth Council, and nat. chaplain Nat. Fedn. Catholic Coll. Students), asst. gen sec. N.C.W.C., since 1945; dir. campus activities Nat. Catholic Community Service since 1943. Editorial consultant Catholic Youth Orgn. Manual. Editor of Catholic Action since 1943. Author: Methods of Teaching Religion in Elementary Schools (with Dr. Edward Fitzpatrick), 1939. Home: 1671 Madison St. N.W. Office: 1312 Massachusetts Av. N.W., Washington, D.C.

TANNER, Rollin Harvelle, univ. prof.; b. Oberlin, O., Dec. 3, 1874; s. Henry Truman and Olive J. (Jason) T.; grad. Central High Sch., Cleveland, O., 1892; grad. Forest City Business Coll., 1892; A.B., Adelbert Coll. (Western Reserve U.), 1896; studied U. of Chicago, summers 1907, 08; Ph.D., Princeton, 1912; m. Mabel Elizabeth Phypers, May 8, 1901. Master, Kenyon Mil. Acad., Gambier, O., 1896-97; with Browning, King & Co., clothiers, Cleveland, 1897-1902; teacher and head dept. classics, Central High Sch., 1902-10; fellow in classics, Princeton U., 1910-11, instr., 1911-12; prof. Greek and Latin, Ill. Coll., Jacksonville, Ill., 1912-17; financial rep. of Gaston, Williams & Wigmore, New York, in S.A., 1917-18; prof. Greek, Denison U., Granville, O., 1918-23, also dean; asso. prof. classics, New York U., 1923-25, prof. classics, 1925-30, prof. edn. and classics and head department of foreign langs. of School of Edn., 1930-43, prof. emeritus since 1943; visiting prof. mathematics, Mary Washington Coll., 1943-44, professor of classics since 1945. Mem. Archeological Institute of America, American Philological Association, American Classical League, Classical Assn. Atlantic States, Classical Assn. Middle West and South, Modern Lang. Assn. of America, N.E.A., A.A.A.S., Am. Assn. Univ. Profs., Univ. Assn. for the Study of Calendar Reform, Société des Amis de la Bibliotheque Nationale et des Grandes Bibliotheques de France, Nat. Travel Club, New York Classical Club, Phi Beta Kappa, Pi Gamma Mu, Phi Delta Kappa, Delta Tau Delta, etc.; pres. Ohio Classical Conf., 1922-23; sec. Classical Assn. Middle West and South, 1920-23. Baptist. Contbr. to Trans. and Procs. American Philol. Assn., Classical Philology, etc. Home: Fredericksburg, Va.

TANNER, Vasco Myron, univ. prof.; b. Payson, Utah, Oct. 29, 1892; s. John Myron and Lois Ann (Stevens) T.; A.B., Brigham Young U., 1915; M.A., U. of Utah, 1920; Ph.D., Stanford U., 1925; m. Annie Atkin, June 5, 1917; children—Carol, Gloria, Marilyn, Carmela Dawn, Vasco Jordan. Head biology dept., Dixie Coll., St. George Utah, 1916-24; prof. zoölogy and entomology, Brigham Young U., since 1925. Permanent sec. Utah Acad. Sciences Arts and Letters, 1928-38; mem. Sigma Xi, Tri Beta, Provo Chamber of Commerce. Mem. Latter Day Saints. Editor and publisher Great Basin Naturalist, 1939; Proceedings Utah Acad. Sciences Arts and Letters, 1928-38. Home: 70 E. 8th St., Provo, Utah.*

TANNER, William Vaughn, lawyer; b. at Fairmont, Minn., Apr. 7, 1881; s. John Wolfe and Cora (Edwards) T.; ed. U. of Washington, 1896-98. Admitted to Wash. bar, 1902; law clerk to atty. gen. of Wash., 1902-05; associated in practice with Harold Preston, 1905-09; asst. atty. gen., Wash., 1909-11; apptd. atty. gen. to fill unexpired term, Apr. 1, 1911, elected for terms 1913-21; resigned, March 1, 1919, and resumed law practice at Seattle; publisher Seattle Post Intelligencer, 1931-36; member firm Tanner, Garvin & Ashley. Republican. Mem. Am. Bar Assn., Washington State Bar Assn., Seattle Bar Assn. Clubs: Rainier, Seattle Golf, Broadmoor Golf, Seattle Yacht. Home: 1219 Parkside Drive. Office: Smith Tower, Seattle, Wash.

TANNER, Wilson Pennell, merchant, exporter; b. Toledo, O., Feb. 6, 1886; s. Frank Henry and Nina Virginia (Pennell) T.; student U. of Mich., 1904-05, Western Reserve U., 1906-07; m. Esther Marie Rayman, Mar. 16, 1910; children—Wilson Pennell, Betty Chalfonte, Robert Rayman. Pres. Brown's Hungarian Corp. (flour millers and distributors), New York; exec. v.p. and dir. Golden Cycle Corp.; dir. Midland Terminal Ry.; pres. William P. Youngs & Bros., Inc. (lumber). Mem. N.Y. Produce Exchange; pres. New York Flour Club, 1937-38; pres. Nat. Assn. of Flour Distributors, 1938-39 (chmn. bd. 1940-42). Member 7th Regt., Nat. Guard N.Y., 1911-16; service on Mexican border as sergt. Co. K, 1916. Mem. Rep. New York County Com., 1912-19. Captain I.M. Res. Corps. Pres. bd. trustees Drew Sem. for Young Women; mem. bd. trustees New York City Soc. M.E. Ch.; pres. New York Meth. Social Union, 1924-26. Pres. bd. trustees Wash. Heights M.E. Church; trustee Broadway Temple, Old John Street M.E. Ch.; chmn. Union Ch. Comm. Mem. Ohio Soc., Beta Theta Pi, S.R. Mason (32°, Shriner). Clubs: Union League, Lotos, Beta Theta Pi, New York Athletic. Home: Norwalk, Conn. Office: 25 Broad St., New York, N.Y.*

TANSEY, Patrick Henry (tăn'zē), army officer; b. Mt. Vernon, Ind., Jan. 26, 1894; s. Henry Stanislaus and Anna Katharine (Joest) T.; A.B., Christian Brothers Coll., 1914, B.S., U.S. Mil. Acad., 1918; grad. Army Engring. Sch., 1925, Command and Gen. Staff Sch., 1936; m. Josephine Honora Baish, Dec. 28, 1918; children—Patrick Henry, Hubert E., Robert F., Mary Katharine, Philip Michael. Commnd. 2d lt., 1918 and advanced through the grades to brig. gen., 1942; instr. Engring. Sch., 1918; adj. 220th Engrs., 1919; troop comdr. 9th Mounted Engrs., 1919; asst. prof. mil. science, Ore. State Coll., 1920-24; 13th Engrs., 1925-28; instr. Dept. of Engring., U.S. Mil. Acad., 1928-32; asst. dist. engr., Honolulu, Hawaii, asst. public works adminstr. for Hawaii, 1932-35; asst. engr. commr. for Washington, D.C., 1936-40; comdg. 12th U.S. Engrs., div. engr., 8th Div., Ft. Jackson, S.C., 1940-41; asst. engr., Gen. Hdprs., 1941-42; War Dept. Gen. Staff, 1942-43; chief, Logistics Group Operations Div., War Dept. Gen. Staff, 1943. Mem. Munitions Assignment Bd., Washington, D.C. Home: 3513 Ordway Av., Washington, D.C.*

TANSIL, John Bell (tăn'sĭl), lawyer; b. Dresden, Tenn., July 13, 1881; s. Egbert E. and Jackie (Bell) T.; A.B., Vanderbilt Univ., Nashville, Tenn., 1900, LL.B., 1905, A.M., 1906; m. Lillian Summers, Feb. 12, 1908 (died 1914); m. 2d, Helen Fletcher, Aug. 12, 1931. Teacher, 1901-03; admitted to Tenn. bar, 1907, and practiced in Memphis, 1907-15; admitted to Mont. bar, 1915, and since practiced in Billings; sr. partner Tansil & Lamb; asst. U.S. dist. atty. for Mont., 1918-19; county atty. Yellowstone County, 1923-29; U.S. dist. atty. for Mont. since June 1935. Chmn. Yellowstone County Dem. Central Com. several terms; mem. Mont. Dem. State Central Com. 12 yrs. Mem. Alpha Tau Omega, Phi Beta Kappa. Episcopalian. Mason, Elk. Club: Billings Golf and Country. Home: 141 Clark Av. Address: Federal Bldg., Billings, Mont.*

TANSILL, Charles Callan, prof. Am. history; b. Fredericksburg, Tex., Dec. 9, 1890; s. Charles Fiske and May Cordelia (Callan) T.; A.B., Catholic U. America, 1912, A.M., 1913, Ph.D., 1915; Ph.D., Johns Hopkins, 1918; m. Helen C. Parker, Feb. 17, 1915; children—William Raymond, Charles Benjamin, Mary Ann, Helen Parker, Grace Lee. Asst. prof. Am. history, Catholic U. America, 1915-16; asst. prof. Am. history, American Univ., 1919-21, prof., 1921-39, acting dean of grad. school, 1934-35; Albert Shaw lecturer in diplomacy, Johns Hopkins, 1930-31; prof. American history, Fordham U., 1939-44; prof. Am. History, Georgetown University, since 1944. Member Am. Hist. Assn., Miss. Valley Hist. Assn. Democrat. Author: Pennsylvania and Maryland Boundary Controversy, 1915; Canadian Reciprocity Treaty of 1854, 1921; Robert Smith (in Am. Secretary of State series), 1927; The Purchase of the Danish West Indies (Albert Shaw lectures in American diplomacy, Johns Hopkins 1931); America Goes to War, 1936; United States and Santo Domingo, 1798-1873, 1938; The Diplomatic Relations Between the U.S. and Hawaii, 1885-89, 1940; The Foreign Policy of Thomas F. Bayard, 1940; Major Issues in Canadian-American Relations, 1943; also articles in history and polit. science. Compiler: Documents Illustrative of the Formation of the Union of the American States (Sesquicentennial memorial document authorized by the Congress of the U.S.), 1927; Proposed Amendments to the Constitution (1889-1927), 1927. Address: Georgetown U., Washington, D.C.

TANZER, Helen H. (tăn'zẽr), archeologist; b. New York, N.Y., Feb. 7, 1876; d. Arnold and Ida Tanzer; A.B., Barnard Coll. (Columbia Univ.), 1903; studied Am. School Classical Studies in Rome, 1906-07; Ph.D., Johns Hopkins, 1929. Instr. and asso. prof. classics, Hunter Coll., until 1929; asso. prof., classics, Brooklyn Coll., 1929-35, prof., 1936-37; now retired. Assistant to director div. of foreign lang. publs., Com. on Pub. Information, 1917-18; with Belgian official information service, Apr. 1918-Dec. 1919, and editor Belgian Bull.; served as hon. attaché to Belgian Embassy to U.S. Fellow A.A.A.S., Am. Geog. Soc.; mem. Archæol. Inst. America (life, councilor, 1924-33; mem. exec. com. New York Soc. since 1934), Am. Philol. Assn. (life), History of Science Soc., Am. Classical League, N.Y. Classical Club (life), Classical Assn. of Atlantic States (pres. 1920-21), Am. Assn. of Univ. Women, Am. Red Cross (life), Medieval Acad. America, Assn. Guillaume, Budé (Paris); N.Y. Soc. of Craftsmen, Belgian League of Honor, Soc. for Promotion of Roman Studies (London), Society of Medalists, Classical Soc. of Am. Acad. in Rome; asso. mem. Am. Numismatic Soc. Chevalier Order of Leopold II, 1919. Author: Juvenal on Education, in Essays and Studies in Honor of Margaret Barclay Wilson, 1922; The Villas of Pliny the Younger, 1924. Originator and editor of Latin Visualized (films illustrating Roman civilization, with descriptive manuals), 1930. Translator: The Forum and the Palatine (by Christian Huelsen), 1928; Introduction to Facsimile Edition of Erasmus' Praise of Folly, with Holbein's marginal drawings, 1931. Editor: Selected Letters of Pliny the Younger and author of Classical Dictionary to same (Part II of the Letters), 1936; The Common People of Pompeii, 1939. Home: 208 E. 15th St., New York 3, N.Y.; and 2928 Upton St., Washington 8, D.C.

TANZER, Laurence Arnold, lawyer; b. New York, N.Y., Nov. 26, 1874; s. Arnold and Ida (Lagowitz) T.; A.B., Harvard, 1894; LL.B., Columbia, 1897; m. Florence Keller, Mar. 3, 1903; children—Margaret Ida (Mrs. Walter G. Bunzl), Eleanor Clara, Alice Keller (dec.). Admitted to N.Y. bar, 1897, and since practiced in New York; practiced alone, 1897-1901, mem. of various firms, 1901-24, alone, 1924-29; mem. firm Tanzer & Mullaney since 1929. Draftsman New York personal income tax law, 1919, home rule amendment to New York State Constitution, 1923. Mem. exec. com. Citizens Union (former chmn. charter com.; former chmn. com. on Constl. Conv. of 1915); mem. bd. dirs. and exec. com. Commerce and Industry Assn. N.Y. (formerly Merchants Assn., of which was formerly v.p.; chmn. com. on taxation and pub. revenue); trustee Jewish Social Service Assn. (chmn. law com.); trustee Mt. Vernon (N.Y.) Pub. Library, 1926-36; associate counsel New York City Charter Revision Commn., 1935-36. Mem. Am., N.Y. State, Westchester County bar assns., New York County Lawyers Assn., Assn. Bar City of N.Y. (exec. com., 1937-41), Am. Soc. Internat. Law, Internat. Law Assn., U.S. Chamber of Commerce (mem. com. on fed. finance). Democrat. Clubs: City (trustee), Lawyers. Editor: New York City Charter, 1937. Home: 43 Greenhaven Rd., Rye, N.Y.; also 325 West End Av., New York, N.Y. Office: 165 Broadway, New York, N.Y.

TAPE, Henry A(aron), coll. pres.; b. Caledonia, Mich., May 10, 1889; s. Frederick and Hannah (Seevers) T.; student Mich. State Normal Coll., 1911-12; A.B., U. of Mich., 1917, M.A., 1920; Ph.D., Teachers Coll., Columbia U., 1939; m. Flora Simmons, Sept. 2, 1913; 1 son, Gerald F. Rural teacher, Kent County, Mich., 1906-08; prin. Hudsonville Schs., 1908-10; supt. Milan, 1913-23; prof. edn., asst. dir. training, dir. Lincoln Lab. Sch., Mich. State Normal Coll., Ypsilanti, 1924-40; pres., Northern Mich. Coll. Edn., Marquette, since 1940. Mem.

N.E.A., Mich. Ednl. Assn., Mich. Schoolmasters Club, Kappa Delta Pi, Phi Delta Kappa. Conglist. Mason. Club: Rotary. Co-author: The Community School, 1938. Home: 1312 Presque Isle Av., Marquette, Mich.

TAPLIN, Charles Farrand, lawyer; b. Cleveland, O., Dec. 13, 1879; s. Charles G. and Frances (Smith) T.; Ph.B., Western Reserve U., 1901; LL.B., Harvard, 1904; m. Elsie Holliday, Sept. 8, 1908; children—Charles Farrand, Jr., Benjamin Holliday. Admitted to Ohio bar, 1904, and began practice at Cleveland; dir. Wellman Bronze and Aluminum Co., Pursglove Coal Sales Co. Mem. Phi Beta Kappa, Delta Kappa Epsilon. Republican. Presbyterian. Clubs: Union, Mayfield Country. Home: 13485 N. Park Blvd., Cleveland Heights, O. Office: Union Commerce Bldg., Cleveland 14, O.

TAPP, Jesse Washington, agr. economist; b. Corydon, Ky., Jan. 2, 1900; s. Neal and Delia (Campbell) T.; B.S., in agr., U. of Ky., 1920; M.S., U. of Wis., 1922; grad. student Harvard, 1924-26; m. Isabelle C. Dickey, Aug. 22, 1922; children—Fielding Neal, Jesse Washington. Agri. economist U.S. Dept. Agr., 1920-28; economist Nat. Investors Corp., New York, N.Y., 1928-33; with A.A.A., 1933-39, asst. administr., 1936-39; pres. and dir. Federal Surplus Commodities Corp., 1937-39; dir Federal Crop Ins. Corp., 1938-39; vice-pres. Bank of America, San Francisco), Apr. 1939-Mar. 1943; asso. adminstr., War Food Administrn., Mar.-July 1943; pres. Axton-Fisher Tobacco Co. (Louisville, Ky.), Aug. 1943-Mar. 1945; vice pres. Bank of America (San Francisco), since Mar. 1945. Served in S.A.T.C., Oct.-Dec. 1918. Mem. Am. Farm Economic Assn., Acad. of Polit. Science, Democrat. Mem. Christian Ch. Clubs: Cosmos (Washington); Commonwealth, Commercial (San Francisco). Home: 232 Coleridge Av., Palo Alto, Calif. Office: 300 Montgomery St., San Francisco, Calif.

TAPPAN, Anna Helen (tăp'p'n), coll. dean; b. Mt. Pleasant, Ia., Oct. 22, 1888; d. David Stanton and Anna (Grand-Girard) Tappan; A.B., Western Coll., Oxford, O., 1909; A.M., Cornell U., 1912, Ph.D., 1914; unmarried. Instr. mathematics, Western Coll., 1909-11; instr. mathematics, Ia. State Coll., 1914-17, asst. prof., 1917-21, asso. prof., 1921-25; prof. of mathematics, Western Coll., since 1925, dean of women, 1927-41, academic dean since 1941. Mem. A.A.A.S., Am. Math. Soc., Math. Assn. America, N.E.A., Nat. Assn. Deans of Women, Am. Assn. Univ. Profs., Am. Assn. Univ. Women, Sigma Xi, Sigma Delta Epsilon, Pi Mu Epsilon, Delta Kappa Gamma. Republican. Presbyterian. Home: Oxford, O.*

TAPPAN, Frank Girard, prof. elec. engring.; b. Mt. Pleasant, Ia., Sept. 20, 1882; s. David Stanton (D.D) and Anna Louise (Grand-Girard) T.; student Miami U., Oxford, O., 1901-03; B.A., cum laude, Washington and Jefferson Coll., 1904, M.A., 1909; M.E., Cornell U., 1907; m. Mary Pearl Jenks, Aug. 17, 1911; children—Mary Oella, Helen Nina, Ruth Julia, Frances Lois, Frank Girard. Instr. in elec. engring., Cornell U., 1907-17; asso. prof. elec. engring., U. of Okla., 1917, prof. since 1918; also dir. Sch. Elec. Engring. since 1918, actg. dean Coll. Engring., 1935-36. Ednl. supervisor S.A.T.C., U. of Okla., in charge radio, 1917, 18. Fellow Am. Inst. E.E.; mem. Soc. promotion Engring. Edn., Sigma Tau, Tau Beta Pi, Eta Kappa Nu, Beta Theta Pi. Progressive Republican. Presbyterian. Clubs: Univ. Faculty, Lions. In charge Interscholastic Meet, U. of Okla., since 1920. Home: Norman, Okla.

TAPPER, Thomas, lecturer, author, chain store executive; b. Canton, Mass., Jan. 28, 1864; s. Thomas and Ellen (Whalley) T.; F.C.M., Am. College Musicians (N.Y. Univ.); studied music in Europe; Litt.D., Bates Coll., 1911; m. Bertha Feiring Maas, Sept. 22, 1895 (died Sept. 2, 1915); m. 2d, Marie Eugenia Keating, Nov. 20, 1920. Formerly lecturer and instr. Inst. Musical Art, N.Y.; for many yrs. prin. dept. of music, N.Y. Univ.; dir. dept. of edn. J. C. Penney Co., Junior Achievement, Inc.; pres. Nat. Acad. Music. Trustee New York Coll. of Music, Scudder Sch. Mem. editorial bd. the University Society, N.Y.; editor The Dynamo (J. C. Penney Co.), 1916-32, The Musician, 1897-1905. Author: Chats with Music Students, 1890; The Music Life, 1892; Music Talks with Children, 1896; Child's Music World, 1896; The Natural Course in Music (6 vols.); Pictures from the Lives of the Great Composers, 1899; First Studies in Music Biography, 1900; Rhythm of the Fingers (transl. from the French); A Short Course in Music (2 vols.); Harmonic Music Course (7 vols.); One Hundred Rhythmical Studies; The Modern Graded Piano Course (19 vols), and many other text-books; also Efficiency; How to Build a Fortune; Youth and Opportunity; Education of the Music Teacher; Essentials in Music History; The Music Supervisor; Nimble Fingers; First Year Music History; First Year Music Biography; Music Theory and Composition, 6 vols.; Personal Engineering Books (10 vols.); Key-board Harmony, Text-book on Modulation in Classical and Modern Music. Co-editor University Music Course. Club: Authors' (London). His wife is the founder, importer and developer of nationally known and Federal accredited Jersey head of cattle. Office: 330 W. 34th St., New York, N.Y.

TAPPLY, Horace Gardner, editor; b. Waltham, Mass., Sept. 18, 1910; s. George Samuel and Gertrude (Dore) T.; B.B.A., Northeastern U., Boston, Mass., 1932; m. Muriel Langley Morgridge, Sept. 28, 1938; children—William George, Martha Langley. Newspaper reporter, Boston (Mass.) Globe, 1930; public relations asst., Northeastern Univ., 1931; editorial asst., Coronado (Calif.) Journal, 1932-33; editorial asst., Nat. Sportsman-Hunting and Fishing, 1933-35, mng. editor, 1935-36, editor, 1936-40; editor, Hunting and Fishing, 1940-42; editor Outdoors since 1942. Dir. Nat. Skeet Shooting Assn. Chmn. bd. dirs. New England Outdoor Writers Assn. Author: Fly Tyer's Handbook, 1940; Tackle Tinkering, 1946. Home: 20 Outlook Drive, Lexington, Mass. Office: 729 Boylston St., Boston 16, Mass.

TAPSCOTT, Ralph Henry, pub. utilities; b. Brooklyn, N.Y., Aug. 31, 1885; s. Frank Livingston and E. Louise (Brown) T.; B.S., in elec. engring., Union Coll., Schenectady, N.Y., 1909; m. Dorothea Van Voast, Oct. 2, 1912; children—Robert Livingston, Adrian Van Voast (killed in action, April 1945). Test dept., General Electric Company, 1909-10, lighting engr., 1910-17; asst. elec. engr. N.Y. Edison Co., 1917-24; elec. engr., 1924-32, v.p., 1932-35; vice president Consolidated Edison Co. of N.Y., 1936-37, president and trustee, 1937-45; merged with Consolidated Edison, New York, July 1945; president and director New York Steam Corp.; director Westchester Lighting Co., Yonkers Electric Light & Power Co., Consol. Telegraph & Electric Subway Co., The Long Island R.R. Co., Realty Hotels, Inc. Fellow Am. Inst. of Electrical Engineers; mem. Alpha Delta Phi Fraternity. Clubs: Engineers, Manhattan, University (N.Y. City); Cherry Valley (Garden City, N.Y.); Adirondack League (Forestport, N.Y.); Mohawk (Schenectady). Home: 62 3d St., Garden City, N.Y. Office: 4 Irving Place, New York 3, N.Y.

TAQUINO, George James (tăk-kē-nō), surgeon; b. New Orleans, La., Oct. 19, 1884; s. Thomas P. and Victoria Marie (Guyot) T.; M.D., Tulane University, 1911; D.Sc. (hon.), Loyola University, 1942; married Alice Savich, Mar. 1, 1919; 1 son, George James. Intern Ear, Nose and Throat Hosp., New Orleans, 1911-13; clin. asst. dept. otolaryngology post grad., Tulane, 1913; asst. prof., Tulane, 1915-21; asso. with Dr. Robt. C. Lynch, 1912-22; asst. visiting surgeon Charity Hosp., 1921-26; visiting surgeon, 1926-30, sr. visiting surgeon since 1930; prof. clin. otolaryngology, La. State U., 1931-36, dir. and prof. dept. oto-rhinolaryngology since 1936; prof. bronchoscopy and esophagoscopy La. State U. Med. Center; cons. bronschopist, U.S. Marine Hosp., New Orleans. Served as 1st lt., Gen. Hosp. No. 14, World War. Fellow Am. Acad. of Ophthalmology and Otolaryngology, American Laryngol., Rhinol. and Otological Society, Am. Broncho-Esophagological Society, A.M.A., Am. Coll. of Surgeons, Southeastern Surg. Congress, Internat. Coll. of Surgeons; mem. Orleans Parish, La. State and Southern med. assns., New Orleans Eye, Ear, Nose and Throat Club, Am. Bd. of Otolaryngology, Am. Assn. Mil. Surgeons, Mil. Order World War, Round Table University Club, La. State U. Sch. of Medicine Faculty Club (pres.), Blue Key. Catholic. Clubs: Lions, Metairie Golf, L'Union Francais. Home: 18 Fontainbleau Drive. Office: 1313 Canal Bldg., New Orleans 12, La.

TARACOUZIO (Taracous-Taracouzio), Timothy Andrew (tä-rä-kōō'zē-o), educator, author; b. Reval, Russia, Jan. 11, 1897; s. Andrei Ivanovich and Varvara Timofeevna (Alekseev) T.; student law sch., Univ. of St. Petersburg, 1914; M.A., Univ. of Southern Calif., Los Angeles, 1927; M.A., Harvard, 1928, Ph.D., 1935; m. Evlin Shaw Coleman, Oct. 14 1933. Came to U.S., 1923; naturalized, 1929. Successively manual laborer, bank clerk and translator, 1923-27; bibliog. research asst. and in charge Slavic Dept., Harvard Law Library, since 1928; lecturer on comparative Law, Harvard Law Sch., 1930-31; mem. Bur. Internat. Research, Harvard Univ. and Radcliffe Coll. since 1929, on leave of absence for service in wartime agencies since January 1942; captain overseas since 1943. Received commission from Artillery Academy of Grand Duke Constantin, St. Petersburgh, 1915; graduate Officer's Aviation Sch., 1916; served throughout World War, 1914-17, and Civil War, Russia, 1918-22, successively in arty., air service and Navy, advancing to rank of capt. in the Army. Decorated Order of St. Stanislav (3d and 2d class), Order of St. Anné (4th, 3d and 2d class), Order of St. Validimir (4th class). Mem. Am. Soc. Internat. Law. Mem. Greek Orthodox Ch. Clubs: Harvard (Boston); Russian (Boston). Author: The Soviet Union and International Law, 1935; Soviets in the Arctic, 1938; War and Peace in Soviet Diplomacy, 1940; also articles. Home: "Seven Springs," Flat Rock, N.C.

TARBELL, Emily Astin, educator; b. Milford, N.H., May 13, 1896; d. George W. and Elizabeth (Bennett) Tarbell; A.B., Syracuse U., 1916, Bachelor Oral English, 1924. Teacher in high sch., Odessa, N.Y., 1916-18; teacher, Vocational High Sch., Syracuse, N.Y., since 1918. Mem. N.E.A. (mem. exec., com.), mem. Educational Policies Commn. 1939-44, N.E.A. Dept. of Classroom Teachers (pres. 1937-38, editor News-Bulletin, 1938-39), Teachers Welfare League of N.Y. State (legislative rep., pres. 1929-33), Am. Assn. Univ. Women, League of Women Voters, N.Y. State Teachers Assn., Syracuse Professional Women's League, Alpha Omicron Pi. Author: Teacher and Public (with others), 1934. Editor of Bulletin, Syracuse Teachers Assn., Home: 235 Glenwood Av., Syracuse 7. Office: Vocational High School, Syracuse 4, N.Y.

TARBELL, Martha, author; d. Horace Sumner and Martha A. (Treat) Tarbell; A.B., DePauw U., 1884, A.M., 1887; A.M., Brown, 1894, Ph.D., 1897; Litt.D., DePauw U., 1933. Mem. Kappa Kappa Gamma, Phi Beta Kappa, American Assn. Univ. Women, Pi Gamma Mu, D.A.R. Clubs: East Orange Garden; Woman's, Woman's College (Orange). Author: Tarbell's Teachers' Guide to the Internat. Sunday School Lessons, annually since 1906; Geography of Palestine in the Time of Christ, 1907; In the Master's Country, 1910; (with Horace Sumner Tarbell) a series of sch. geographies, 1896, 99, text-books in language, 1891-1903. Address: East Orange, N.J.

TABBUCK, Raymond D., naval officer; b. Phila., Pa., May 4, 1898; s. Walter and Anne (Shepherd) T.; A.B., Phila. Coll. of Pedagogy, 1917; B.S., U.S. Naval Acad., 1920; Post Grad. School, Annapolis, 1927-28; Naval War Coll., Newport, 1928-29; U. of Calif., 1932-34; m. Marion B. Orf, June 29, 1921; 1 son, Richard Ray. Began as midshipman, 1917; with Atlantic Fleet, World War I, on battleships, 1918; navigator, Atlantic Fleet, destroyers, 1920-22; chief engr., European Squadron, destroyers, 1922-24; communications officer Atlantic Fleet, cruisers, 1924; gunnery officer on destroyer Caribbean Squadron, 1924-27; exec. officer, Asiatic Fleet, 1928-32; officer training, Navy Dept. Washington, 1937-39; comdg. officer, destroyer Hawaiian detachment, 1939-41; comdr. destroyer div., Western Sea Frontier, 1941; instr. navigation and pre-flight schs., Army Air Corp, 1941-43; naval advisor to General MacArthur, G.H.Q., Southwest Pacific Area, 1943-44; chief of staff, 7th Amphibious Force, New Guinea; Philippines, 1944-45; now Commodore. Awarded Victory Medal (1 battle star); 2d Nicaraguan Campaign Medal; Yangtze Valley Campaign Medal; Defense Medal (1 star); American Theater Medal; Pacific Theater Medal (4 battle stars); Philippine Medal (2 battle stars); Legion of Merit with Gold Star. Mem. Am. Soc. of Naval Engineers. Author: Nicaraguan Policy of the United States, 1928; A Sealubber Takes the Air, 1938; Naval Forces and Operations, Vol. I and II, 1942 (Army Air Forces SE Training Center). Address: San Luis Rey and Margarita, Coronado, Calif.

TARCHIANI, Alberto (tär-kē-ä'nē), ambassador; b. Rome, Italy, Nov. 1, 1885; s. Carlo and Geneva (DeSanctis) T.; m. Teresa Locchi, Aug. 13, 1921; children by previous marriage—Lucius, Genevieve; by 2d marriage, Dora, Laetitia. Began as journalist, 1903; became editor Corriere della Sera, Milan, Italy, 1919; in exile, 1925-43; minister of works, third Badoglio cabinet, 1944; ambassador to U.S. since 1945. Served with Italian Army during World War I, 1915-18. Address: Italian Embassy, Washington, D.C.

TARG, Max, business executive; b. Zawiercie, Poland, Sept. 10, 1895; s. Mandel and Scheindel Targownik; LL.B., Chicago Law Sch., 1922; m. Fannie Wexler, May 6, 1920; 1 dau., Bernice. Came to U.S., 1913, naturalized 1917. Partner in charge sales, advt., credits and gen. office work, Targ & Dinner, Inc., Chicago, Ill., since 1920; treas. in subsidiary, McKinley Publishers, Inc., since 1942. Served in U.S. Army, 1917-19. Mem. Music War Council of Am. (founder and pres.), Nat. Assn. Musical Mdse. Wholesalers (pres. 1941-43), Music Educators Nat. Conf., Choral and Instrumental Music Assn. of Chicago (dir.), Zionist Orgn. of America, Mason, B'nai Brith. Home: 7718 Essex Av. Office: 425 S. Wabash Av., Chicago 5, Ill.

TARKINGTON, (Newton) Booth, author; b. Indianapolis, July 29, 1869; s. Hon. John Stevenson and Elizabeth (Booth) T.; ed. Phillips Exeter Acad., Purdue U. and Princeton U.; hon. A.M., Princeton, 1899, and Litt.D., 1918; also Litt.D., De Pauw P., 1923; Litt.D., Columbia University, 1924; L.H.D., Purdue University, 1939; m. Laurel Louisa Fletcher, June 18, 1902; m. 2d, Susannah Robinson, 1912. Mem. Ind. House of Representatives, 1902-03. Twice awarded Pulitzer prize for literature. Awarded gold medal, Nat. Institute Arts and Letters, 1933; Theodore Roosevelt Memorial medal, 1942; Howells medal, Acad. Arts and Letters, 1945. Member American Academy of Arts and Letters. Clubs: Ivy, Nassau (Princeton); Players, Century (New York); University (Indianapolis). Author: The Gentleman from Indiana, 1899; Monsieur Beaucaire, 1900; The Two Vanrevels, 1902; Cherry, 1903; In the Arena, 1905; The Conquest of Canaan, 1905; The Beautiful Lady, 1905; His Own People, 1907; Guest of Quesnay, 1908; Beasley's Christmas Party, 1909; Beauty and the Jacobin, 1911; The Flirt, 1913; Penrod, 1914; The Turmoil, 1915; Penrod and Sam, 1916; Seventeen, 1917; The Magnificent Ambersons, 1918; Harlequin and Columbine, 1918; Ramsey Milholland, 1919; Alice Adams, 1921; Gentle Julia, 1922; The Fascinating Stranger and other stories, 1923; The Midlander, 1924; Women, 1925; Looking Forward and Others, 1926; Growth, 1927; The Plutocrat, 1927; The World Does Move, 1928; Claire Ambler, 1928; Young Mrs. Greeley, 1929; Mirthful Haven, 1930; Penrod Jashber, 1931; Wanton Mally, 1932; Mary's Neck, 1932; The Complete Penrod, 1932; Presenting Lily Mars, 1933; Little Orvie, 1934; Mr. White, The Red Barn,

Hell and Bridewater, 1935; The Lorenzo Bunch, 1936; Rumbin Galleries, 1937; Some Old Portraits, 1939; The Heritage of Hatcher Ide, 1940; The Fighting Littles, 1941); Kate Fennigate, 1943; Image of Josephine, 1945. Wrote plays: Monsieur Beaucaire, 1901; The Gentleman from Indiana, 1905; (with Harry Leon Wilson) The Man from Home, 1908; Cameo Kirby, 1907; Your Humble Servant, 1908; Springtime, 1908; Getting a Polish, 1909; Mister Antonio, 1916; (with Julian Street) The Country Cousin, 1917; (with Harry Leon Wilson) The Gibson Upright, and Up From Nowhere, 1919; Clarence, 1919; Poldekin, 1920; The Wren, 1921; The Intimate Strangers, 1921; Rose Brier, 1922; Tweedles, Magnolia, 1923; Colonel Satan, 1930. Home: 4270 N. Meridian St., Indianapolis, Ind.

TARLER, G(eorge) Cornell, diplomatic service; Oct. 4, 1876-Dec. 26, 1945. See Vol. 23 (1944-45).

TARLETON, John V. (tärl'tŭn), advertising; b. Brooklyn, N.Y., Jan. 12, 1903; s. Percy Barstow and Martha (Vanderoef) T.; student Erasmus Hall High Sch., Brooklyn, 1916-20, Pratt Inst., Brooklyn, 1920-23; m. Magda Johann, Sept. 30, 1932. Asst. art dir., J. Walter Thompson Co., 1923-24, art dir., 1924-30; art dir. Lennen & Mitchell, 1930-31; vice-pres. J. Stirling Getchell, Inc., 1931-41, pres. and dir., since March 1941. Served in Squadron C, 101st Cav., N.Y. Nat. Guard, 1920-23. Mem. Soc. of Illustrators. Clubs: Cloud (N.Y. City); Southampton Beach (Long Island). Office: 405 Lexington Av., New York, N.Y.*

TARR, Frederick Hamilton, lawyer; Oct. 8, 1868-May 14, 1944. See Vol. 23 (1944-45).

TARRANT, William Theodore (tăr'ănt), naval officer; b. Black Hawk, Miss., July 28, 1878; s. Edward William and Annie Wilson (Spencer) T.; grad. U.S. Naval Acad., Annapolis, Md., 1898; m. Ruth Gibson, June 13, 1906; children—Ruth Gibson, Anita Spencer (wife of Charles Harper Anderson, U.S. Navy), William Theodore. Commd. ensign, U.S. Navy, Apr. 2, 1900, and advanced through grades to capt., June 21, 1921; rear admiral, Oct. 1, 1930. Chief of Staff to comdr. in chief U.S. Fleet, 1930-32; comdr. Cruiser Div. Four, 1932-33; comdt. 11th Naval Dist., 1933-36; comdr. Scouting Force U.S. Fleet with rank of vice adm., 1936-38; comdt. 1st Naval Dist. and Navy Yard, Boston, since 1938. Service in Spanish-American War, Philippine Insurrection, Boxer Insurrection, World War. Episcopalian. Club: Army and Navy. Home: 2230 California Av. N.W., Washington, D.C.†

TARSHISH, Jacob (tär'shĭsh), rabbi, radio lecturer; b. Lithuania, Dec. 8, 1892; s. Perez and Ida (Jacobson) T.; brought to America in infancy; B.A., U. of Cincinnati, 1914; M.A., Lehigh U., 1916; rabbi, Hebrew Union Coll., Cincinnati, 1916; post-grad. study, Columbia, 1921-22, Ohio State U., 1924-25; m. Golda Friedman, June 27, 1915; children—Manuel Benedict, Rhoda Joan, Elaine Doris. Rabbi, Synagogue, Allentown, Pa., 1915-19, Yonkers, N.Y., 1919-22, Columbus, O., 1922-32; devoted entire time to radio, pub. lecturing and to local and national radio hookups since 1932. Served as chaplain Foreign Med. Service Camp, Allentown, World War, 1917-18. Dir. Camp Fire Girls of America, Volunteers of America, Urban League, Chamber Commerce, and hon. mem. Charity Newsies (all of Columbus). Mem. Central Conf. Am. Rabbis, Royal and Ancient Order of Freemasonry (Allentown), Independent Order B'nai B'rith (v.p., Yonkers). Elk, Moose, Eagle (all hon.). Clubs: Variety, Progress, Winding Hollow Country (Columbus); Rotary (Yonkers). Author: (lectures) Half Hours with Rabbi Jacob Tarshish, 1933; Little Journeys with The Lamplighter, 1935; Prelude To Happiness, 1937. Commissioned a Ky. col. by Gov. Laffoon. Known as "The Lamplighter," on the radio. Address: Deshler-Wallick Hotel, Columbus, O.*

TARVER, Malcolm Connor, congressman; b. Rural Vale, Whitfield County, Ga., Sept. 25, 1885; s. Robert Martin and Mary Ann (Denton) T.; grad. McLellan High Sch., Dalton, Ga., 1901; LL.B., Mercer U., Macon, Ga., 1904; m. Ellie Watkins, Apr. 2, 1906; 1 son, Malcolm Connor; m. 2d, Jewell Colclough, Nov. 28, 1920. Admitted to Georgia bar, 1904, and began practice at Macon; with Anderson & Anderson, Atlanta, Ga., 1905; established practice alone at Dalton, Ga., 1905. Mem. Ga. Ho. of Rep., 1909-12, State Senate, 1913-14; judge Superior Courts, Cherokee Circuit, Ga., 1917-27; member 70th to 79th Congresses (1927-47), 7th Ga. Dist. Democrat. Methodist. Mason. Home: Dalton, Ga.

TASHIRO, Shiro (tä-shĭ'rō), prof. biochemistry; b. Kagoshima, Japan, Feb. 12, 1883; s. Shirobe and A. (Tashiro) T.; came to U.S., 1901; B.S., U. of Chicago, 1909, Ph.D., 1912; Dr. Med. Science, Kyoto Imperial U., Japan, 1923; m. Shizuka Kawasaki, Nov. 9, 1915; children—Kiyoshi, Kazuo, Mitsu. Asst. in biochemistry, U. of Chicago, 1909, fellow in physiol. chemistry, 1910-12, asst. in same, 1912-13, asso. 1913-14, instr. in same, 1914-18, asst. prof., 1918; asso. prof. biochemistry, U. of Cincinnati, 1919-21, prof. since 1921, lecturer on Japanese lang., Evening Coll., for the duration of war. Fellow A.A.A.S.; mem. American Society Biological Chemists, American Physiological Society, American Chemical Society, Soc. de chim. Biology (France), Ohio Academy Science (ex-v.p.), Phi Beta Kappa, Sigma Xi, Alpha Omega Alpha. Awarded Crown Prince Memorial prize, Imperial Acad., Japan. Club: Literary. Author: A Chemical Sign of Life, 1917. Editor: (with N. C. Foot) Kawamura's Studies on Tsutsugamushi Disease, 1926. Contbr. numerous articles to scientific journals. Home: 257 Loraine Av., Cincinnati 20, O.

TASKEY, Harry LeRoy, artist; b. Rockford, Ind., June 12, 1892; s. Otto and Cora Anna (Pressley) T.; student Hiram (O.) Coll., 1915-17, Art Students League, 1919-27, Academie Grande Chaumiere, Paris, 1927-29; m. Irene May McMeen, Aug. 21, 1923. Represented in permanent exhbns. at Met. Museum of Art, New York Pub. Library, Syracuse, Museum of Fine Arts, Museum of the City of N.Y., John Herron Inst., Memorial Art Gallery, Wilmington, Del.; represented in exhbns. in New York, Chicago, Phila., Boston and other important art centers since 1931. Served as corpl. 112th Engrs., 37th Div., A.E.F., U.S. Army, World War. Mem. Phila. Soc. of Etchers, Ind. Print Makers, Am. Vets. Soc. of Artists. Home: R.F.D. No. 1, Milford, N.J. Studio: 134 W. 23d St., New York, N.Y.

TATE, Allen (John Orley), critic, poet; b. Clarke County, Ky., Nov. 19, 1899; s. John Orley and Nellie (Varnell) T.; B.A., magna cum laude, Vanderbilt University, 1922; married Caroline Gordon, novelist, November 3, 1924; 1 daughter, Nancy Meriwether (Mrs. Percy Wood, Jr.). Free lance writer since 1924; fellow Guggenheim Foundation, 1928-30; lecturer English lit., Southwestern (Memphis), 1934-36; prof. English, Woman's Coll., U. of N.C., 1938-39; resident fellow in writing, creative arts program, Princeton, 1939-42; incumbent, chair of poetry, Library of Congress, 1943-44; editor of The Sewanee Review and prof. of English, University of the South, since 1944. Awarded Caroline Sinkler prize by Poetry Society South Carolina, 1928, 32; Midland Author's prize (Chicago), 1933. Member Soc. American Historians, Southern Hist. Assn., Congress Philosophers, Scientists, Theologians, Poe Society, Phi Beta Kappa, Sigma Upsilon, Phi Delta Theta; honorary vice-pres. Mark Twain Society. Southern editor Hound and Horn, 1932-34. Democrat. Clubs: Princeton (New York); Cosmos (Washington, D.C.). Author: Stonewall Jackson—The Good Soldier, 1928; Mr. Pope and Other Poems, 1928; Jefferson Davis—His Rise and Fall, 1929; The Critique of Humanism (with others), 1930; I'll Take My Stand—The South and the Agrarian Tradition (with others), 1930; Three Poems, 1930; Poems, 1928-1931, 1932; Robert E. Lee, 1932; The Fathers, 1938; The Mediterranean and Other Poems, 1936; Reactionary Essays, 1936; Selected Poems, 1937; Reason in Madness (essays), 1941; Invitation to Learning (with Cairns and M. Van Doren), 1941; The Winter Sea (poems), 1944; Poems, 1920-1945, 1946. Joint editor (with Herbert Agar) of symposium "Who Owns America," 1936; (with J. P. Bishop) of anthology "American Harvest," 1942; Princeton Verse Between Two Wars, 1942; The Language of Poetry, 1942; The Vigil of Venus, 1943. Contributor of articles and verse to the New Republic, Va. Quarterly Review, Criterion, Hound and Horn, Yale Review, The Southern Review. Represented in numerous anthologies. Advisory editor Kenyon Review, 1938-42. Regular mem. Columbia Broadcasting System program "Invitation to Learning," 1940-41. Address: Sewanee, Tenn.

TATE, Foster J.; b. Eunice, La., Apr. 17, 1896; grad. U.S. Mil. Acad.; commd. 2d lt. F.A., Nov. 1918, and advanced through the grades to brig. gen., Mar. 1943; prof. mil. science and tactics and instr. Field Arty. R.O.T.C. Unit, Va. Mil. Inst., Lexington, Va., Aug. 1928-July 1940; student and instr. Command and Gen. Staff Sch., Ft. Leavenworth, Kan.; Battery comdr. 83d F.A., Ft. Benning, Ga., and batn. comdr. and instr. in tactics at U.S. Mil. Acad.; on Gen. Staff duty, Operations and Training Div. G-3, War Dept. Gen. Staff, Washington, D.C., to Dec. 1941; with Hdqrs. Army Ground Forces, Operations Div., Army War Coll., Washington, D.C., to Jan. 1943; assigned to 7th Service Command, Ft. Leonard Wood, Mo., but was detailed on temporary duty at the F.A. Sch., Ft. Sill, Okla., pending activation of a division, Jan. 1943.†*

TATE, Jack Bernard, lawyer; b. Bolivar, Tenn., Aug. 14, 1902; s. Robert Wood and Louise (Sevestre) T.; A.B., Univ. of Tenn., 1924; LL.B., Yale, 1926; LL.M., George Washington U. Law Sch., 1927; m. Elizabeth Thomas Nelson, June 16, 1928; children—Robert Wood, Thomas Nelson. Legal editor U.S. Daily, 1926-28; asst. legal adviser, Dept. of State, 1928-34; div. counsel Nat. Recovery Adminstrn., 1934-35, div. adminstr., 1935-36; asst. gen. counsel Social Security Bd., 1936-38, gen. counsel, 1938-39; gen. counsel, Fed. Security Agency since 1939. Mem. Fed. Bar Assn., Dist. of Columbia Bar, Tenn. Bar, Nat. Lawyers Guild, Sigma Chi, Phi Delta Phi, Corby Court. Contbr. to legal periodicals. Home: 4432 Q St. N.W. Office: Social Security Bldg., 4th and Independence Av. S.W., Washington 25, D.C.

TATE, James Henry, landscape painter; b. Cincinnati, Jan. 20, 1884; s. George and Eliza Dickey (Morrison) T.; studied Woodbury Coll., Columbus, 1904-07; grad. Bolton Coll., Va., 1908; studied art and painted in Florence, Italy, 1909-12; in Dusseldorf, 1913-22, Munich, 1923-26; m. Marie Dobson Tenney, Dec. 26, 1912. Author: European Life, Legend and Landscape, 1926; Dolce far Niente (poems), 1929. Was for several years art critic New York Post and Express. Home: 536 Deming Place, Chicago, Ill.

TATE, John Torrence, physicist; b. Lenox, Adams County, Ia., July 28, 1889; s. Samuel Aaron and Minnie Maria (Ralston) T.; B.Sc., U. of Neb., 1910, M.A., 1912, hon. D.Sc., 1938; Ph.D., U. of Berlin, 1914; m. Lois Beatrice Fossler, Dec. 28, 1917 (dec.); 1 son, John Torrence; m. 2d, Madeline Margarite Mitchell, June 30, 1945. Instr. physics, U. of Neb., 1914-15, asst. prof., 1915-16; instr. physics, U. of Minn., 1916-17, asst. prof., 1917-18, asso. prof., 1919, prof., 1919-37, dean Coll. of Science Lit. and Arts, 1937-43, prof. physics since 1943; research associate Carnegie Institute, Washington, Chief Div. 6, N.D. R.C., 1941-45. Commd. 2d lt. Signal R.C., Mar. 4, 1918; 1st lt. Air Service, Sept. 1918; hon. discharged, Dec. 31, 1918. Chmn. bd. Am. Inst. Physics, 1936-39. Fellow Am. Phys. Soc. (pres. 1939); member A.A.A.S., Nat. Acad. Science, Am. Optical Soc., Am. Philos. Soc., Sigma Xi, Phi Beta Kappa. Protestant. Mng. editor Physical Rev. since 1926. Address: 518 Southeast 7th St., Minneapolis, Minn.

TATE, Mildred Thurow, prof. home economics; b. Macksville, Kan., Nov. 17, 1905; d. Carl and Mary Elise (Simon) Thurow; student U. of Southern Calif., Los Angeles, 1922-23; B.S., Kan. State Coll., 1927; M.S., 1929; student U. of Ia., summer 1929, U. of Mo., summer 1930; Ph.D., Cornell U., 1933; m. Leland Burdine Tate, June 10, 1935. Teacher pub. schs., Macksville, Kan., 1924-25, High Sch., Anthony, Kan., 1927-29; prof. home economics, McPherson Coll., 1929-31; research asst., Cornell U., 1931-32, social science research fellow, 1932-33, instr. rural sociology, 1933-34; specialist in parent edn. and family life, Merrill-Palmer Sch., 1934-37; prof. home econ. and dean of women, Va. Poly. Inst., since 1937, head dept. since 1939. Former chmn. Va. State Nutrition Com. for Nat. Defense. Rep. in Home Econ. Hall of Fame, Kan. State Coll. Fellow Social Science Research Council; mem. Am. Home Econ. Assn., Va. Home Econ. Assn. (pres. since 1941), Am. Sociol. Soc., Am. Assn. Univ. Women, Nat. Council Parent Edn., Phi Kappa Phi, Sigma Xi, Phi Lambda Theta, Omicron Nu, Phi Omega Pi. Methodist. Eastern Star. Author: Selected Factors in Family Life as Described in Autobiographies, 1935; Interests, Activities and Problems of Rural Young Folk, Women 15 to 29 years, 1934; Suggested Unit on Selected Phases of Family Relationship, 1935; The White Rural Homemakers of Central District of Bedford County, Va., 1939; co-author: Everyday Living; also ednl. and tech. articles. Home: Blacksburg, Va.

TATE, Ralph H., army officer; b. McBain, Mich., June 27, 1899; s. Hayes H. and Alta M. (Brown) T.; grad. Chem. Warfare Sch., 1921, Field Officers' Course, 1930, Army Ind. Coll., 1938, Army War Coll., 1939; m. Marguerite L. Gaylord, June 22, 1920; children—Ralph H., Beverly Ann, Gaylord M. Pvt. to 2d lieutenant, U.S. Army, 1918; reentered U.S. Army, 1920; commd. 2d lt., Chem. Warfare Service, 1920, advancing through the grades to brig. gen., 1944; overseas, G-4, 5th Army. Decorated Legion of Merit, Distinguished Service Medal with Oak Leaf Cluster, Croix de Guerre with Palm, Commanders of the British Empire. Club: Army and Navy (Washington, D.C.). Home: Owosso, Mich.

TATE, Vernon Dale, archivist; b. Mt. Carmel, Ill., Jan. 3, 1909; s. Alvis and Ida May (Short) T.; A.B., U. of Calif., 1929, A.M., 1930, Ph.D., 1934; m. Katherine Ann Moore, June 10, 1931; children—Vernon Rodney, Charlotte Ann. Native Sons of the Golden West fellow in Pacific Coast history, in Mexico, 1930-31; regional dir., Project A in Mexico, Library of Congress, 1931-32; U. of Calif. teaching fellow, Berkeley, 1933; research fellow, Berkeley, 1934, in Washington, D.C., 1934-35; chief div. of photographic archives and research, Nat. Archives, Washington, D.C., since 1935. Serving as lieut. (j.g.) in U.S. N.R. Official U.S. representative International Federation for Documentation, Zürich, Switzerland, August 1939; dir. Am. Documentation Inst., Inc. Vice president American Museum Photography; chmn. Hist. Div., Photographic Society of America. Mem. Am. Hist. Assn., Am. Library Assn., Naval Hist. Foundation, Photographic Soc. of America, Société des Amis du Musée de la Marine, Soc. of Am. Archivists, Soc. for Nautical Research, Phi Beta Kappa. Author: Present Status of Equipment and Supplies for Microphotography, 1938. Editor: Jour. of Documentary Reproduction since 1938. Asso. editor of American Neptune since 1940. Contbr. to professional jours. Home: 1502 Russell Road, Alexandria, Va. Office: The Nat. Archives, Washington, D.C.

TATE-THOMPSON, Edyth; see Thompson, Edythe Tate.

TATGENHORST, Charles (täg'ĕn-hôrst), lawyer; b. in Cincinnati, O., Aug. 19, 1883; s. Charles F. W. and Amelia (Streidelmeyer) T.; LL.B., Cincinnati Law Sch. (now Law Dept. U. of Cincinnati), 1910; m. Clara Strebel, Aug. 19, 1914; 1 son, Robert. Admitted to Ohio bar, 1910, and began practice at Cincinnati. Asst. city solicitor, Cincinnati, 1914-19; elected mem. 70th Congress (1927-29), 2d Ohio Dist.; tendered renomination but refused; judge of Court of Appeals of Ohio (1st Dist.), short term, Nov. 13, 1936; Ohio State Bar Examiner, 1938-42; mem. Tatgenhorst & Lytle; dir. Cincinnati St. Ry. Co., The Cincinnati & Westwood R.R. Co.; dir. The C. L. Downey Co.; The Sullivan Electric Co.; mem. Banking Ad-

visory Board of Ohio. Mem. Ohio State and Cincinnati bar assns., Phi Alpha Delta. Republican. Methodist. Mason (32°). Club: Cincinnati. Address: Gwynne Bldg., Cincinnati, O.

TATLOCK, John S. P., prof. English; b. Stamford, Conn., Feb. 24, 1876; s. William and Florence (Perry) T.; A.B., Harvard, 1896, A.M., 1897, Ph.D., 1903; Litt.D., U. of Mich., 1938; LL.D., Kenyon, 1939; m. Marjorie Fenton, June 17, 1908 (died 1937); children—Percival (dec.), Hugh, Jean Frances (dec.). Instructor English, Univ. of Mich., 1897-1901, 1903-05, professor (various grades), 1905-15; professor English, Stanford University, 1915-25; professor English, Harvard, 1925-29; professor English, Univ. of Calif., since 1929. Episcopalian. Mem. Mediæval Acad. America (fellow, councillor, 1926-28; v.p., 1932-35; pres. 1942-45), Modern Lang. Assn. America (v.p., 1914; councillor, 1932-36; pres., 1938), Am. Philol. Assn., Philol. Assn. Pacific Coast (v.p., 1918-19, pres., 1919-20), Am. Assn. Univ. Profs. (council, 1919-22; v.p., 1927), Am. Philos. Soc., Phi Beta Kappa; fellow Am. Acad. of Arts and Sciences. Research associate Carnegie Institute of Washington, 1916-23; dist. dir. m ednl. work of War Dept., 1918. Author: Development and Chronology of Chaucer's Works, 1907; Harleian MS. 7334, and Revision of Canterbury Tales, 1909; The Scene of Franklin's Tale Visited, 1915. Editor: Shakespeare's "Troilus and Cressida," 1912; The Modern Reader's Chaucer (with Percy MacKaye), 1912; Representative English Plays (with R. G. Martin), 1916, rev. edit., 1938; Concordance to Chaucer (with A. G. Kennedy), 1927; numerous articles in philol., hist., ednl. and lit. jours. Address: 1560 Euclid Av., Berkeley, Calif.

TATMAN, Charles Taylor, lawyer; b. Worcester, Mass., Dec. 16, 1871; s. Reuben James and Susan M. (Taylor) T.; student Worcester Poly. Inst., 1889-91; LL.B., Harvard U., 1894; m. Anna C., d. Anders and Christina F. Svedberg, Aug. 28, 1901. Practiced at Worcester since 1894. Chmn. Republican City Com., 1898; rep. Gen. Court of Mass., 1899-1900; alderman City of Worcester, 1906; dir. Worcester Free Pub. Library, 1907-13 (pres. 1912); mem. exec. com. Rep. State Com., 1914-16; del.-at-large Mass. Constl. Convention, 1917-18. Decorated Officier d'Académie (France). Mem. American Bar Assn., Mass. Bar Assn. (v.p., 1942-45), Worcester County Bar Association (pres. 1920), American Antiquarian Society, Worcester Chamber of Commerce (pres. 1909-11), Alliance Française (pres. 1934-35), S.A.R., Am. Numismatic Soc., one of founders American Numismatic Assn. (1891), Worcester Hist. Society (pres. 1913), Sigma Alpha Epsilon, Rotary Club of Worcester (pres. 1927-28), The Bohemians. Mem. M.V.M. 3 yrs. Clubs: Tatnuck Country, Worcester Economic (pres. 1940-41). Unitarian. Writer on numismatics. Served as Govt. appeal agt. in the Selective Service during war period. Home: 242 Salisbury St. Office: 900 Slater Bldg., Worcester 8, Mass.

TATUM, Arthur Lawrie (tā'tŭm), coll. prof.; b. Wall Lake, Ia., May 17, 1884; s. Elwood and Deborah C. Tatum; B.S., Penn Coll., 1905; M.S., State U. of Iowa, 1907; Ph.D., U. of Chicago, 1913; M.D., Rush Med. Coll., 1914; m. Mabel Webb, Dec. 20, 1908; m. 2d, Celia Harriman, Sept. 9, 1940; children—Edward L., Besse C., Howard J. Instr. physiology, U. of Pa., 1915-16; prof. physiology, U. of S.D., 1916-17; asst. prof. pharmacology, Univ. of Chicago, 1918-25, asso. prof., 1925-28; prof. pharmacology, U. of Wis., since 1928. Mem. Am. Physiol. Soc., Am. Soc. Pharmacol. and Exptl. Therapeutics (v.p. 1933, 34; pres., 1937, 38; asso. editor, since 1940), Inst. Medicine of Chicago, Pharm. Revision Com. XI, Sigma Xi, Alpha Chi Sigma, Phi Chi; asso. mem. A.M.A. Charles Mickle fellowship, U. of Toronto, 1942. Clubs: Chaos, University. Contbr. to med. journals on endocrinology, narcotic, hypnotic and local anesthetic drugs, chemotherapy with arsenical and bismuth preparations. Address: 1718 Summit Av., Madison 5, Wis.

TAUBER, Richard (tou'bĕr), opera singer, composer, conductor; b. in Austria. Debut in Germany; has made tours through most of Europe, America and Australia. Became British subject, 1940. Address: Dorchester Hotel, London, England.*

TAUBES, Frederic (tou'bĕs), artist; b. Austria, Apr. 15, 1900; s. Louis and Fanny (Taëni) T.; ed. Acad. of Art, Munich, 1918-20, Bauhaus, Weimar, 1920-21; studied in Vienna, France, Italy, 1920-23; m. Lili Jacobsen, May 25, 1923; 1 son, Frank Alex. Came to U.S., 1930. Has exhibited in most of European art centers, also in Palestine; included in all important art exhibits in U.S. since 1930; has had 36 one-man exhbns. in museums in U.S., and 10 one-man exhbns. in New York City. Represented in Metropolitan Museum, New York; San Francisco Museum, Santa Barbara Museum of Art; San Diego Fine Arts Gallery; Bloomington (Ill.) Art Assn.; collection of Mills Coll., Calif., and U. of Ill., M. H. De Young Museum, San Francisco, High Museum, Atlanta, Ga.; William Rockhill Museum, Kansas City, Mo.; Encyclopædia Britannica and International Business Machines collections; formerly Carnegie visiting professor of art, and resident painter, University of Illinois; visiting professor, University of Hawaii, T.H., Mills College, Calif., University of Wis.; instructor, Cooper Union, N.Y. Author: Technique of Oil Painting, 1941; You Don't Know What You Like, 1942; Studio Secrets, 1943; Oil Painting for the Beginner, 1944. Contbr. articles to Mag. of Art, Pacific Art Rev., Am. Artist. Columnist: Taubes Page and Amateur Page (monthly), Am. Artist Mag.; lecturer. Originator of Taubes Painting Media, Taubes Varnishes. Address: 220 Central Park South, New York, N.Y.

TAUBMAN, George Primrose (toub'mǎn), clergyman; b. Isle of Man, June 30, 1869; brought to U.S., 1871; s. Thomas T. and Margaret Ann (Qualtro) T.; student Transylvania (Ky.) Coll., 1891-94; D.D., Eugene Bible U., Ore., 1923; m. Anne Peyton Greene, Jan. 9, 1896; children—George P., Mrs. Margaret Kirkpatrick, Mary Hughes (Mrs. Charles Way). Ordained to the ministry of Christian (Disciples) Church, 1894; pastor Newport, Ky., 1895-97, Mays Lick, Ky., 1897-99, First Church, Portsmouth, O., 1899-1906, Hyde Park Ch., Kansas City, Mo., 1907-12, First Ch., Tulsa, Okla., 1913-14, First Ch., Long Beach, Calif., 1915-39; retired Sept. 1940. Has received over 7,100 members into ch. at Long Beach, and built ch. at cost of $600,000; teacher of Men's Bible Class of over 2,000, and running as high as 5,000. Mem. Pi Gamma Mu. Prohibitionist. Mason (K.T., Shriner), Modern Woodman. Kiwanian. Home: 3551 Brayton Av., Long Beach, Calif.*

TAUBMAN (Hyman) Howard, journalist, author; b. New York, N.Y., July 4, 1907; s. Max and Etta (Shubert) T.; A.B., Cornell University, 1929; m. Nora Stern, July 3, 1934; 1 son, William C. Journalist since 1929. Served with U.S. Army, overseas, on staff Stars and Stripes, 1944-45. Member American Newspaper Guild, Phi Beta Kappa. Club: Dutch Treat (New York). Author: Opera Front and Back, 1938; Music as a Profession, 1939; Music on My Beat, 1943. Editor: Devil-Brother by Walter Baron, 1934; Memories of Opera by Guilio Gatti-Casazza, 1941. Contbr. to mags. Home: 41 W. 83d St. Office: New York Times, Times Square, New York, N.Y.

TAUCH, Waldine (tä'ŭch), sculptor; b. Schulenburg, Tex., Jan. 28, 1892; d. William and Elizabeth (Heiman) Tauch; ed. Brady (Tex.) High Sch.; pupil of Pompeo Coppini (sculptor); hon. D.F.A., Howard Payne Coll., Brownwood, Tex., 1941; unmarried. Asso. prof. of fine art department, Trinity University, San Antonio, Texas, since 1943. Works include: Henderson Memorial, Richmond, Kentucky; Soldiers, Sailors and Pioneer Monument, Bedford, Ind.; Le Seuer Smith Children, portrait fountain group, Pelham Manor, N.Y.; portrait bust of Mrs. Eli Hertzberg, Municipal Auditorium, San Antonio, Tex.; bas-relief, Children's Reading Room, Jersey City Library; portrait relief of George Washington, Washington Jr. High Sch., Mt. Vernon, N.Y., Texas Independence Monument, Gonzales, Tex.; portrait monument of Mr. and Mrs. Isaac Van Zandt, Canton, Van Zandt County; Tex.; Moses Austin Monument, San Antonio, Tex.; Gulf Breeze, Witte Memorial Museum, San Antonio; "Innocence," ideal head, Woman's Club, San Antonio. Mem. Nat. Assn. Women Artists, Southern States Art League, Artists Professional League. Methodist. Hon. member Texas Club (New York), Tuesday Musical Club (San Antonio), Brady Tuesday Club (Brady, Tex.). Home: 1428 Roosevelt Av., San Antonio, Tex. Studio: 111 Melrose Pl., San Antonio, Tex.; 210 W. 14th St., New York, N.Y.

TAUROG, Norman (tou'rŏg), motion picture dir.; b. Chicago, Feb. 23, 1899; s. Arthur and Anita (Goldsmith) T.; educated New York grade and high schs.; m. Julie Leonard, May 23, 1925 (div. 1943); 1 dau., Patricia Anne; m. 2d, Susan Ream, Sept. 16, 1944. Actor legitimate stage, 1912-16; engaged in motion picture industry since 1916, beginning as property boy; director since 1919; directed "Skippy," "Adventures of Tom Sawyer," Mad About Music," "Boys Town," "Young Tom Edison," "Yank at Eton," "Presenting Lily Mars," "Girl Crazy," etc. Received Academy award for direction of "Skippy," 1931. Mason. Club: Hillcrest Golf (Los Angeles). Address: Metro-Goldwyn-Mayer Studio, Culver City, Calif.

TAUSSIG, Charles William, mfr., author; b. N.Y. City, Aug. 9, 1896; s. Noah William and Constance (Goldsmith) T.; ed. Stuyvesant High Sch., N.Y. City; m. Ruth Adler, Aug. 9, 1917; children—Ruth Jean Pearsall, Patricia Ann. Chmn. bd. and pres. Am. Molasses Co.; chmn. bd. The Nulomoline Co., Sucrest Corp.; chmn. and pres. Boston Molasses Co.; pres. Am. Molasses Co. of La., Applied Sugar Laboratories, Inc., Am. Molasses Tank Storage Corp.; director American Molasses Co. of Maine, and Am. Molasses Company of North Carolina, Inc., and Nulomoline, Ltd. (Montreal, Canada). Apptd. by President Roosevelt, technical adviser during Washington confs. with fgn. powers, 1933; one of 6 original mems. of Roosevelt "Brain Trust"; tech. adviser to World Economic Conf., 1933; chmn. Nat. advisory com., Nat. Youth Adminstrn., 1935-43; mem. President's Advisory Council for Virgin Islands, 1934; mem. com. on Dependent Areas, Dept. of State. Chmn. U.S. Commn. to Study Social and Economic Conditions in the British West Indies, 1940; apptd. U.S. chmn. Anglo-Am. Caribbean Commn. (Dept. of State), 1942; apptd. by President Roosevelt adviser to U.S. delegation, United Nations Conference on Internat. Organization, San Francisco, 1945. Adviser to Secretary of State on Caribbean Affairs, 1945. Mem. bd. trustees Town Hall, Inc. Served as radio electrician, U.S. Navy, World War I. Mem. Pan-Am. Soc., Inst. Radio Engrs. Awarded National Order Merit, Carlos Manuel de Cespedes (Cuba). Clubs: Radio of America, Advertising, Bay Shore Yacht, Town Hall, India House; South Bay Golf (Bay Shore, L.I.). Author: Book of Radio, 1922; Book of Hobbies (with T. A. Meyer), 1924; Rum, Romance and Rebellion, 1928; American Etchers—Philip Kappel, Vol. IV, 1929; Some Notes on Sugar and Molasses, 1940; also various mag. articles. Home: 30 E. 71st St. Office: 120 Wall St., New York, N.Y.

TAUSSIG, James Edward, ry. pres.; b. St. Louis, Mo., May 4, 1865; s. Edward and Ottilie (Fisher) T.; ed. London, Eng., Darmstadt, Germany, and Brussels, Belgium; m. Harriet Holmes, Jan. 20, 1892; 1 son, Edward Holmes. Apprentice in mech. dept. Terminal R.R., St. Louis, 1884; later agt., dispatcher, chief dispatcher and trainmaster Mo.P. Ry.; supt. Wheeling Term. Ry., 1895-1900, W.&L.E. Ry., 1900-04, Wabash Ry., 1904-10, S.P. Ry., 1910-11; gen. supt. T.&P. Ry., 1911-15; v.p. and federal mgr. Wabash Ry. Co., 1915-21, pres. 1921-32 (retired); was also pres. or officer various other cos. Republican. Episcopalian. Mason (K.T., Shriner). Clubs: Noonday, Racquet, Traffic, Bogey Golf, Bellerive Country (St. Louis); Traffic (Chicago); Los Angeles Athletic; Riviera Country (Los Angeles). Home: 275 Union Blvd., St. Louis, Mo.

TAUSSIG, Joseph Knefler (taw'sĭg), naval officer; b. of Am. parentage, Dresden, Germany, Aug. 30, 1877; s. Edward David and Ellen (Knefler) T.; grad. Western High Sch., Washington, D.C., 1895; B.S., U.S. Naval Acad., 1899; grad. Naval War Coll., 1920; m. Lulie Augusta Johnston, Oct. 18, 1911; children—Emily Johnston (Mrs. Henry Wadsworth Whitney), Margaret Stewart (Mrs. George Philip), Joseph Knefler. Commd. ensign in U.S. Navy, Jan. 29, 1901; promoted through grades to rear admiral, July 1, 1931; assistant chief of naval operations, 1933-36; commandant, 5th Naval District and Naval Operating Base, Norfolk, Va., 1938-41; retired as vice admiral Sept. 1, 1941. Participated in Spanish-American War, Philippine Insurrection, Boxer Campaign, Cuban Pacification, World War I, Nicaraguan Campaign of 1927. Recalled to active duty, June 1943; Office of Secretary of Navy, Navy Department, 1945. Chairman Hampton Roads Sanitation Commission. Was awarded Distinguished Service Medal (United States); Sampson medal (Spanish-American War); Life Saving Medal of Honor; Order of Saint Michael and Saint George (England); Order of Merit First Class (Chile); Naval Institute gold medal, 1939; advanced "for eminent and conspicuous conduct in battle," Boxer Campaign, 1900. Unitarian. Clubs: Army and Navy (Washington); Rotary International; New York Yacht; University (Phila.); Wardroom (Boston). Home: Washington, D.C., and Jamestown, R.I.

TAVENNER, Frank Stacy, Jr. (tăv'ĕn-ĕr), lawyer; b. Woodstock, Va., July 12, 1895; s. Frank Stacy and Lou Lazear (Stephenson) T.; A.B., Roanoke Coll., Salem, Va., 1916; A.M., Princeton U., 1917; LL.B., U. of Va., 1922; m. Sarah Ellen Zea, Dec. 28, 1920; children—Hariett Stephenson, Frank Stacy, III. Admitted to Va. bar, 1922, and began practice, Woodstock; asst. U.S. atty. for Western Dist. of Va., 1933-40, U.S. atty. since Apr. 1940. Served as 1st lt., Pioneer Inf., U.S. Army, at Aisne-Marne, Oise-Aisne, and Meuse-Argonne offensives in World War and with Army of Occupation in Germany. Mem. bd. trustees Roanoke Coll., Salem, Va. Mem. Am. Bar Assn., Va. Bar Assn. (v.p. 1938 and 1942), Am. Judicature Soc., Va. Law Review Bd., Am. Legion, Vets. of Foreign Wars, Sigma Upsilon, Phi Alpha Delta. Democrat. Presbyterian (elder). Mason, K.P. Club: Rotary (Woodstock). Home: Woodstock, Va. Office: Woodstock, Va.; and Roanoke, Va.*

TAVES, Brydon, newspaper corr.; born Nov. 9, 1914; killed in action as a reporter, 1943. See Vol. 23 (1944-45).

TAWNEY, Guy Alan, psychologist, philosopher; b. Tippecanoe City, O., Mar. 11, 1870; s. Daniel Abraham and Adelle (Paige) T.; student McAlester College, Minnesota, 1887-88, Wabash College, Indiana, 1888-89, 1890-91; A.B., Princeton, 1893, M.A., 1894; Ph. D., Leipzig, 1896; m. Marietta Busey, April 1909; children—George Busey (deceased—member A.U.S.), Elizabeth Paige, Catherine Jane. Demonstrator in psychology, Princeton, 1896; Squier professor mental science and philosophy, Beloit (Wis.) College, 1897-1907; lecturer in philosophy, Columbia U., 1906-07; asst. prof. philosophy, U. of Ill., 1907-08; prof. philosophy, U. of Cincinnati, 1908-27, Obed J. Wilson prof. of ethics, 1927-30; prof. philosophy, U. of Ill., 1930-39, retired Sept. 1, 1939. Chmn. bd. Busey First Nat. Bank since 1933. Mem. bd. McCormick Theol. Sem., Chicago. Mem. Am. Philos. Assn., Phi Beta Kappa; fellow A.A.A.S., British Inst. Philos. Studies. Contbr. on psychol. and philos. subjects. Home: 502 W. Main St., Urbana, Ill.

TAYLER-JONES, Louise, see Jones, Louise Tayler.

TAYLOR, Albert Davis, landscape architect, civil engr.; b. Carlisle, Mass., July 8, 1883; s. Nathaniel and Ellen (Davis) T.; B.S., Mass. State Coll., 1905, LL.D., 1945; A.B., Boston Coll., 1905; M.S., Cornell University, 1906; Sc.D., Oregon State College, 1940; m. Genevieve Brainerd, June 16, 1917; 1 son, Charles Brainerd. Instructor in landscape architecture, Cornell University, 1906-08; began practice at Boston, 1908; at Cleveland, Ohio, and Orlando, Florida, since 1915; non-resident professor landscape architecture, Ohio State U., 1916-24; lecturer, U. of Mich., since 1938; contbg. editor Landscape Architecture Magazine.

Consulting landscape architect, U.S. Forest Service. Landscape architect for Harding Memorial, Marion, O., Spanish War Memorial, Pentagon Building Site, and Boys Town, and many other pub. and private developments; town planner U.S. Housing Corp., 1917-18; collaborator for the U.S. Nat. Arboretum; consultant for various U.S. Marine hospitals, for War Dept. and for Housing Div.; chief consultant in site planning, War Dept., 1941; site planner for Fla. State Capital development. Mem. landscape architecture jury, Am. Acad. in Rome, Cleveland City Plan Commn., 1928-43; pres. Am. Soc. Landscape Architects, 1935-41 (chmn. committee on bicentennial commn.; ex-pres. O.-Mich. chapter); trustee Lake Forest Foundation Sch., Cambridge Sch. Landscape Architecture. Mem. Am. Inst. Park Execs., City Planning Inst., American Society of Civil Engineers, Phi Kappa Phi, Gamma Alpha, Alpha Sigma Phi. Unitarian. Clubs: Hermit, Cleveland Skating. Author: Shade Trees, Their Care and Preservation, 1908; Plants for Landscape Planting, 1916; Complete Garden, 1920; Landscape Construction Notes, 1928; Problems of Landscape Architecture in the National Forests, 1936; Camp Stoves and Fireplaces, 1937; Landscape Details, 1939. Home: 2178 S. Overlook Rd., Cleveland Heights, O. Office: 7016 Euclid Av., Cleveland, O.

TAYLOR, Albert LeRoy, dean mines and engring.; b. Logan, Utah, May 14, 1887; s. George Hamilton and Nellie (Colebrook) T.; B.S. in Elec. Engring., U. of Utah, 1907; M.S.E., U. of Mich., 1918; student Stanford U., 1925-28; m. Estelle Langford, 1911 (now dec.); m. 2d, Rachel Smith, 1914; children—Miriam, Albert LeRoy (dec.), Mary Ellen, Marjorie, David. Test engr., Gen. Elec. Co., Schenectady, N.Y., 1910; mgr. Salt Lake Automobile Co., 1911-12; supt. Automotive Trucking Co., 1912-14; instr. in elec. engring., U. of Utah, 1914-18, asst. prof. of mech. engring., 1918-22, asso. prof., 1922-28, prof. and head of dept. of elec. engring. since 1928, dean of Sch. of Mines and Engring. since 1939; consulting engring. practice since 1920. Licensed professional engr. Fellow Am. Inst. Elec. Engrs. (past chmn. Utah sect.; nat. v.p., 1940-42), mem. Am. Soc. Mech. Engrs. (past chmn. Utah sect.), Society for Promotion Engring. Education, Utah Society Professional Engineers (pres. 1945-46), v.p., Sigma Chi, Sigma Psi, Tau Beta Pi. Address: University of Utah, Salt Lake City, Utah.

TAYLOR, Albion Guilford, prof. economics; b. Potton, P.Q., Canada, Jan. 18, 1886; s. Francis David and Elva Celesta (Oakley) T.; naturalized citizen, 1921; student Lancaster Jr. Coll., 1905-08, Union Coll., Neb., 1910-12; A.B., Des Moines U., 1914-15; A.M., U. of Neb., 1920; Ph.D., U. of Ill., 1927; m. Florence Leo, June 9, 1909; 1 son, Robert Guilford. Instr. Union Coll., Neb., 1915-19, asso. prof., 1920-23; instr., U. of Ill., 1923-27; asso. prof. economics, Coll. of William and Mary, 1927-28, prof. since 1928, head dept. since 1929, asst. dean Marshall-Wythe Sch. Govt. and Citizenship, 1935-41, dean 1941-44; visiting prof. economics, U. of Calif., Los Angeles, summers, 1932, 33, 35, 39, U. of Ore., 1940. Prin. employment analyst War Manpower Commn., 1942-44; chief food industries div., U.S. Dept. of Agr. since 1944. Member American Economic Association, Virginia Social Science Assn. (pres. 1936), Phi Beta Kappa, Omicron Delta Kappa, Pi Gamma Mu, Sigma Phi Epsilon. Democrat. Author: Labor Policies of the National Association of Manufacturers, 1927; Labor Problems and Labor Law, 1938. Contbr. on economic topics. Home: 703 Powell St., Williamsburg, Va.; also 1309 S. Thomas St., Arlington, Va.

TAYLOR, Alonzo Englebert, univ. prof.; b. Alden, Ia., Mar. 19, 1871; s. Alonzo Englebert and Louisa (Schultz) T.; student Cornell Coll., 1886-88, DePauw Univ., 1888-90, Univ. of Berlin, 1890-91, 1898-99; M.D., Univ. of Pennsylvania, 1894, Sc.D., 1907; LL.D., Univ. of Wisconsin, 1920; married Madeleine Peck, November 2, 1899 (deceased); children—Alonzo Englebert, Morris Peck, Ellide LeBarre. Prof. pathology and physiol. chemistry, U. of Calif., 1899-1910; Rush prof. physiol. chemistry, U. of Pa., 1910-21; dir. Food Research Inst., Stanford U., 1921-36; dir. of research, General Mills, Inc., Minneapolis, 1936-40, consultant since 1940. Mem. Am. War Trade Bd., 1917-19. Author: Fermentation, 1906; Digestion and Metabolism, 1912; The Food Problem (with V. L. Kellogg), 1917; The New Deal and Foreign Trade, 1935; also papers in research and popular science. Address: 200 Chamber of Commerce, Minneapolis, Minn.; and Stanford University, Calif.

TAYLOR, Alrutheus Ambush, educator; b. Washington, D.C., Nov. 22, 1893; s. Lewis and Lucy (Johnson) T.; A.B., U. of Mich., 1916; A.M., Harvard, 1923, Ph.D., 1936; m. Harriet Ethel Wilson, Sept. 9, 1919 (died Aug. 19, 1941); m. 2d, Mrs. Catherine Buchanan, Sept. 9, 1943. Teacher of English, Tuskegee Inst., 1914-15; social worker, N.Y. Urban League, 1917-18; teacher mathematics, W.Va. Collegiate Inst., 1919-22; asso. investigator, Assn. for Study of Negro Life and History, 1923-25; prof. history, Fisk U., Nashville, Tenn., since 1926, dean of Coll. of Liberal Arts since 1930. Pres. bd. trustees Nashville Kent Coll. of Law. Fellow Laura Spelman Rockefeller Memorial, 1928-29. Mem. Assn. for Study of Negro Life and History (fellow 1922-23; mem. exec. council), Am. and Southern hist. assns., American Academy Polit. and Social Science, American Association University Professors, Alpha Phi Alpha, Sigma Pi Phi. Author: The Negro in South Carolina During the Reconstruction, 1924; The Negro in the Reconstruction of Virginia, 1926; The Negro in Tennessee, 1865-1880, 1941. Co-author: A Study of the Community Life of the Negro Youth, 1941. Mem. editorial bd. The Negro College Quarterly; mem. advisory com. Negro Ency. Contbr. to hist. jours. Home: 1806 Morena St. Office: Fisk University, Nashville 8, Tenn.

TAYLOR, Alva Wilmot, social ethics; b. Anamosa, Ia., Nov. 15, 1871; s. Lieutellas Sylvender and Mary Ellen (Mershon) T.; Ph.B., Drake U., 1896; M.Ph., U. of Chicago, 1910; LL.D., Culver-Stockton College, 1935; also studied with Graham Taylor; traveled and studied in Europe 1 yr.; m. Mary G. Price, Apr. 30, 1902 (died Dec. 21, 1924); children—Ruth, McLean; m. 2d, Caroline D. Smith, Oct. 25, 1926; children—Rachel Duval, Rosemary. Began teaching at Eureka Coll., 1904; prof. social service, Bible Coll. of Mo., Columbia, 1910-21; sec. social welfare, Disciples of Christ, 1920-32; prof. social ethics, Vanderbilt, 1928-36; exec. sec. Conf. Southern Mountain Workers; sec.-treas. of Southern Conf. for Human Welfare; arbitrator for U.S. Department of Labor; mem. pub. relations panel of Wage and Hour Division of War Labor Board; mem. social service commn. of Federal Council Churches; mem. inter-church com. investigating the steel strike of 1919; del. Inst. Pacific Relations, Honolulu, 1925; leader of study seminars, Mexico, 1926, 29. Organized and directed Mid-South Institute Internat. Relations, Peabody College; mgr. Cumberland Homesteads, under Farm Security Administration. Mem. Phi Beta Kappa. Author: Social Work of Christian Missions, 1911; The Twelve-Hour Day in Steel, 1920; Christianity and Industry in America, 1933. Co-Author: Church and Industrial Reconstruction, 1920; The Wage Question, 1922; Social Progress and Christian Ideals, 1931. Adventurous Americans, 1932; Modern Trends in Religion, 1934. Wrote pamphlets: Prohibition, not Modification; The Man, the Machine and the Job; Mountain Children. Editorial writer Christian Century. Contbr. to sociol., religious and labor jours. Home: 101 Bowling Av., Nashville, Tenn.

TAYLOR, Amos Elias, economist; b. Glenville, Pa., July 4, 1893; s. William Franklin and Emeline (Albright) T.; A.B., Gettysburg Coll., 1915; M.A., U. of Chicago, 1920; Ph.D., U. of Pa., 1921; m. Leah Tipton, Nov. 12, 1921; 1 son, Amos Elias (deceased). Instr. in science, East Stroudsburg, Pa., High Sch., 1915-16; prof. Latin and English, Pa. Mil. Coll., 1916-17; instr. in economics, U. of Pa., 1920-23, asst. prof. finance, 1923-29; asso. prof. finance, Northwestern U., 1929-30; with U.S. Dept. Commerce since 1930, asst. chief finance div., 1931-39, chief, 1939-42, chief div. research and statistics, 1942-43, dir. bureau Foreign and Domestic Commerce since July 1943; adjunct prof. economics, Am. U. Graduate Sch., since 1932. Served as private in A.E.F., 1918-19; mem. Sorbonne Detachment, Feb.-June 1919. Asso. mem. com. of statistical experts, League of Nations, since 1938; mem. bd. of trustees, Gettysburg Coll., since 1932. Mem. Inst. of Internat. Economics, Am. Economic Assn., Am. Statis. Assn., Royal Economic Soc., Acad. of Polit. Science, Phi Beta Kappa, Pi Gamma Mu, Chi Psi Omega. Lutheran. Clubs: Cosmos, Torch. Author: Balance of International Payments of the United States, 1931-40; Foreign Investments in the U.S., 1937. Contbr. articles to econ. jours. Home: 1451 Jonquil St., N.W., Washington, D.C. Office: U.S. Dept. of Commerce, Washington, D.C.

TAYLOR, Amos Leavitt, lawyer; b. Danbury, N.H., Feb. 22, 1877; s. Frank Leavitt and Nellie Jane (Martin) T.; student Phillips Andover Acad., Andover, Mass., 1894-97; A.B., Brown U., 1901; LL.B., cum laude, Boston U., 1903; hon. Litt.D., Calvin Coolidge College; m. Myra Lillian Fairbank, June 16, 1906; (died May 6, 1944); children—Amos Leavitt, Jr., Elizabeth Fairbank Goodwin; married, 2d, Caroline W. Doelby. Admitted to Mass. bar, 1903; associated with law firm of Adams & Blinn since 1903, now surviving partner; mem. of corp. and counsel Belmont Savs. Bank; dir. Waverley Coöp. Bank; also officer, dir. or trustee many other corps. Lecturer Pace Inst. of Accountancy, Boston, 1911-20. Town counsel Belmont, Mass., since 1908; mem. Belmont Rep. Town Com. since 1913, chmn., 1921-26, also 1933-34; mem. Rep. State Com. since 1924, sec., 1927-28, chmn., 1929-32. Trustee and v.p. Calvin Coolidge Coll. of Liberal Arts and Portia Law Sch. Clerk First Ch. in Belmont since 1926. U.S. Selective Service Appeal Board No. 3 for Middlesex County, Mass., and clerk of the Board. Member Am., Massachusetts State, Boston and Middlesex bar assns., Bostonian Soc., Acad. Polit. Science, Phi Gamma Delta, Gamma Eta Gamma. Republican. Unitarian. Mason (32°). Clubs: University, Economic, Massachusetts, Roosevelt (Boston); Oakley Country. Home: 117 School St., Belmont, Mass. Office: 40 Court St., Boston, Mass.

TAYLOR, Archer, prof. German lit.; b. Phila., Pa., Aug. 1, 1890; s. Lowndes and Florence (York) T.; A.B., Swarthmore Coll., 1909; A.M., U. of Pa., 1910; Ph.D., Harvard, 1915; m. Alice Jones, Sept. 9, 1915 (died June 16, 1930); children—Margaret B., Richard L., Cynthia; m. 2 d, Hasseltine Byrd, June 17, 1932; 1 daughter, Mary Constance. Instructor in German, Pennsylvania State College, 1910-12; instructor, assistant prof., asso. prof. German, Washington U., St. Louis, Mo., 1915-25; also editor Washington Univ. Studies, 1919-25; ehrensenator, U. of Giessen, Germany, 1925; prof. German lit., U. of Chicago, 1925-39, chmn. of dept. 1927-39; John Simon Guggenheim fellow, 1927, prof. medieval lit. and folklore, 1938-39; prof. German lit., U. of Calif., Berkeley, since 1939. Fellow of Newberry Library, 1945. Fellow Medieval Academy of America; member Modern Language Association America (v.p. 1933), Am. Folklore Soc. (pres. 1935-37), Phi Beta Kappa; hon. member Schweizerische Gesellschaft für Volkskunde, Finnish Lit. Soc. (Helsinki); Asociación folklórica Argentina (Buenos Aires), Kgl. Gustav Adolfs Akademi for folklivsforskning (Uppsala), Société Finno-ougrienne (Helsinki), Folklore of Ireland Soc. (Dublin), Sociedad Folklórica (Mexico City). Address: University of California, Berkeley, Calif.

TAYLOR, Archibald Wellington, educator; b. Linwood, Neb., Apr. 15, 1877; s. Benjamin Francis and Olive Millard (Collins) T.; A.B., Doane Coll., Neb., 1902, LL.D., 1932; A.M., U. of Wis., 1908; U. of Chicago and U. of Pa., 1909-11; hon. D.C.S., Oglethorpe U., 1932; m. Anna M. Ross, June 1912; children—Archibald W. (dec.), Robert Ross (dec). Principal Puget Sound Acad., 1902-05; supt. public schools, Ritzville, Wash., 1905-07; instr. economics, Purdue U., 1908-09, Ia. State Teachers Coll., 1910; instr. finance, U. of Pa., 1910-11; prof. economics and head of dept. economics, science and history, Wash. State Coll., 1911-16; asst. prof. economics and dir. Wall Street div., Sch. of Commerce of New York U., 1916-18, professor, 1919-44, and dean Grad. Sch. of Business Adminstrn. 1919-44, dean emeritus since 1944. Mem. Am. Econ. Assn., Chamber Commerce New York, Alpha Tau Omega, Delta Phi Epsilon, Delta Mu Delta. Conglist. Home: 143 Stanmore Pl., Westfield, N.J. Office: 65 Liberty St., New York 15, N.Y.

TAYLOR, Aubrey E., publicist; b. Washington, D.C., July 19, 1899; s. John E. and Sarah Elizabeth (West) T.; ed. Business High School, Washington, D.C.; m. Jane E. Boudwin, Sept. 29, 1927; children—Ellen Blanch, Jane Elizabeth. Reporter with Washington Times, 1916-17; with Washington Post, 1917, as reporter, until 1925, city editor, 1925-30, assistant managing editor, 1930, managing editor, 1931, 32; Washington representative Nat. Economy League, 1933; asst. dir. pub. relations, Pub. Works Adminstrn., 1933; asst. dir. information, U.S. Dept. of the Interior, 1937-39; dir. of information, Public Works Adminstrn., 1939-40; specialist, Federal Works Agency, 1941, asst. dir. of information, 1942-44, dir. of information, 1944-45. Club: National Press (bd. govs. 1931-33). Home: 6309 Oakridge Av., Chevy Chase, Md.

TAYLOR, Benjamin Brown, business executive; b. Jackson, La., Mar. 20, 1885; s. David H. and Callie (Brown) T.; B.S., Centenary Coll., 1904; LL.B., Tulane U., 1906; LL.B., U. of Mich., 1907; m. May McKowen, June 7, 1910; children—Benjamin B., May M., Jane S., John M. Mem. Taylor, Porter, Brooks & Fuller; chmn. board Louisiana Nat. Bank; v.p. and dir. Baton Rouge Water Works Co., Capital Bldg. & Loan Assn.; pres. Mayola Realty Co. Inc., Morehouse Planting Co. Ltd.; dir. La. Fire Ins. Co. Home; 925 Convention St. Office: Louisiana Nat. Bank Bldg., Baton Rouge, La.

TAYLOR, Carl Cleveland, prof. sociology; b. Shelby County, Ia., Dec. 16, 1884; s. Lutellus Sylvender and Mary Ellen (Mershon) T.; A.B., Drake U., 1911; grad. study U. of Mo., summer 1912, scholarship, 1915-16, teaching fellow, 1916-17, Ph.D., 1918; grad. study, Columbia, summer 1913; fellow, U. of Tex., 1913-14, A.M., 1914; scholarship, U. of Chicago, summer 1916; m. Euphie E. Ramsey, June 24, 1914; children—Carl Ramsey, Jean Ann. Instr. in pub. speaking, U. of Tex., 1911-13; instr. in economics and sociology, Mt. Holyoke Coll., 1916; asst. prof. sociology, U. of Mo., 1917-18, asso. prof., 1918-20; prof. agrl. economics and rural sociology, N.C. State Coll. Agr. and Engring., 1920-23, dean of Grad. Sch., 1923-33; apptd. sociologist with Subsistence Homesteads Division, U.S. Dept. of Interior, 1933; regional dir. Land Policy Sect., A.A.A., 1934-35; asst. adminstr. Resettlement Adminstrn. later chief Div. Farm Population and Rural Welfare, Bureau of Agriculture Economics, U.S. Dept. Agriculture; year of research in rural sociology in Argentina with the State Department, 1942-43. Mem. editorial council Rural America. Mem. American Country Life Assn. (pres. 1935), A.A.A.S., Am. Sociol. Soc. (pres. elect, 1945), Rural Sociology Soc. (pres. 1939), Farm Econ. Assn., Phi Beta Kappa, Phi Kappa Phi, Delta Sigma Rho, Delta Sigma Phi. Democrat. Mem. Congregational Christian Church. Author: The Social Survey—Its History and Method, 1919; Economics and Social Conditions of N.C. Farmers, 1923; Rural Sociology, 1926 (rev. 1933); Human Relations, 1927; The People of the Drought States (with Conrad Taeuber); Disadvantaged Classes in American Agriculture (with Helen Wheeler and E. L. Kirkpatrick); Rural Life in Argentina; also joint author reports on many surveys. Home: 4702 N. 20th Road, Arlington, Va.

TAYLOR, Charles Fayette, mechanical engr.; b. New York, N.Y., Sept. 24, 1894; s. Henry Ling and Margaret (Brodt) T.; Ph.B., Sheffield Scientific Sch., Yale, 1915, M.E., 1920; m. Alice Hinkley, Dec. 20, 1940; children by previous marriage—Charles Fayette,

Philip A. Began business career as engineer American Internat. Corp., New York, 1916-17; civilian engr. in charge Power Plant Lab., McCook Field, Dayton, O., 1920-23; engr. in charge engine design Wright Aeronautical Corp., Paterson, N.J., 1923-26; asso. prof. Mass. Inst. Tech., 1926-29, prof. and acting head course in aeronautical engring., 1929-31, head of course, 1931-34, prof. of automotive engring. in charge Automotive Labs. since 1934. Ensign U.S. N.R. Corps, 1917, lt., 1918; in charge Aeronautical Engine Lab., U.S. Navy, 1917-19. Mem. Soc. Automotive Engrs., Am. Assn. Univ. Profs., Sigma Xi, Berzelius Soc. (Yale); fellow Inst. Aeronautical Sciences. Club: Faculty. Co-author: The Airplane and Its Engine, 1936, revised 1940; The Internal Combustion Engine, 1938. Cons. editor of International Texts in Mechanical Engineering. Home: 120 Beacon St., Boston, Mass. Address: Mass. Inst. of Technology, Cambridge, Mass.

TAYLOR, Charles Forbes, evangelist; b. Burton-on-Trent, Eng., Aug. 19, 1899; s. Charles and Mary Ada (Forbes) T.; ed. pub. and private schs., Eng.; student Simmons Univ. (now Hardin-Simmons University), Abilene, Texas, D.D. from same, 1929; m. Olive May Simmons, Jan. 13, 1922; children—Charles Forbes, Jewell Anne. Came to U.S., 1913, naturalized, 1926. Gospel singer since age of 5, preacher since 9; trustee and occasional prof. Evangelism, Gordon Coll. Theology and Missions, Boston, Mass.; lecturer on civic and social subjects. Baptist. Clubs: Boston City (Mass.); Rotary (Pasadena, Calif.). Author: The Riveters Gang, 1921; Everlasting Salvation, 1924; The Gospel Wagon, 1928; Christ's Challenge, 1931; Christ For Me!, 1933; Life in a Look, 1936; Up to Now, 1938; Streamlined Idols, 1940; The Story of Jesus, 1941; Why Be Good, 1944. Address: Box 115, Station C, Pasadena, Calif. Office: Room 600, Tremont Temple, Boston, Mass.

TAYLOR, Charles Holt, coll. prof.; b. Bedford, Va., Apr. 14, 1899; s. Charles and Nancy (Sale) T.; A.B., Washington and Lee Univ., 1919, A.M., 1920; A.M., Harvard, 1922; Ph.D., 1927; m. Fidelia Leverett Moore, June 4, 1925; children—Joan Leverett, Oliver Swayne. Instr. history, Harvard, 1925-27, asst. prof., 1927-34, asso. prof., 1934-42, H. C. Lea prof. medieval history since 1942. Commd. 2d lt. Inf., 1918, capt. 1942, lt. col., 1943. Mem. Am. Acad. Arts and Sciences, Phi Beta Kappa, Omicron Delta Kappa, Sigma Chi. Episcopalian. Author: Studies in Early French Taxation (with J. R. Strayer), 1939. Edited Haskins Anniversary Essays, 1930. Home: 6 Coolidge Hill Rd., Cambridge, Mass.*

TAYLOR, Charles Lincoln, Jr., clergyman; b. Hartford, Conn., Jan. 27, 1901; s. Charles Lincoln and Bertha (Smith) T.; A.B., Williams Coll., Williamstown, Mass., 1921, D.D., 1944; B.A., Oxford U., England, 1923, M.A., 1929; B.D., Episcopal Theol. Sch., Cambridge, Mass., 1924, Th.M., Harvard, 1929, Th.D., 1932; m. Hannah Chamberlin, June 14, 1924; children—Carolyn Lincoln, Ann, Elizabeth Robinson, Mary Chamberlin, Margaret Hannah, Charles Lincoln and William Fosdick Chamberlin (twins). Ordained to ministry of Episcopal Ch., 1924; asst., St. John's Ch., Waterbury, Conn., 1924-25; pastor, St. Gabriel's Ch., Marion, Mass., 1931-44; instr., prof. of Old Testament, and dean, Episcopal Theol. Sch., Cambridge, Mass., since 1925. Home: 3 Mason St. Office: 99 Brattle St., Cambridge, Mass.

TAYLOR, Charles Vincent, univ. dean; b. Whiteville, Mo., Feb. 8, 1895; s. Isaac Newton and Christina (Bashor) T.; A.B., Mt. Morris (Ill.) Coll., 1911; M.A., U. of Calif., 1915, Ph.D., 1917; m. Lola Lucile Felder, May 6, 1921; children—Jeanne Lucile, Elouise Christine, Lola Lenore, Isaac Newton. Prin., high sch., Valley City, N.D., 1911-14; teaching fellow, U. of Calif., 1914-17, instr. zoölogy, 1917-18; Johnston scholar, Johns Hopkins U., 1918-20; asst. prof. zoölogy, U. of Calif., 1920-23, U. of Mich., 1923-24, U. of Calif., 1924-25; research asso. Carnegie Inst., Tortugas Lab., 1924, 26; acting asst. prof., Hopkins Marine Sta., summers, 1922, 23, asso. dir. since 1925; asso. prof. biology, Stanford U., 1925-26, prof., 1926-30; prof. zoölogy, U. of Chicago, 1930-31; Herztein prof. biology, head dept. zoölogy, Stanford Univ., 1931-34; Herztein prof. biology since 1931, dean, Sch. of Biol. Sciences, since 1934. Mem. Nat. Acad. of Sciences, A.A.A.S., Am. Soc. Zoölogists, Soc. Exptl. Biology and Medicine, Nat. Geog. Soc., Am. Naturalists Soc., Western Soc. Naturalists (former pres.), Pacific Oceanographic Soc., Sigma Xi. Edited Contributions to Marine Biology, 1930; The Cell and Protoplasm, 1940. Research contributions (a) on living cells: function of fibrillar systems, role of micronucleus, development of egg fragments, etc.; (b) on protoplasm: sol-gel reversibility; cataphoresis of ultramicroscopic inclusions, etc. Home: 562 Gerona Rd., Stanford U., Calif.*

TAYLOR, Claude Ambrose, judge; b. Lexington County, S.C., Aug. 24, 1902; s. Hutchinson Snay and Martha Cummings (Smith) T.; LL.B., U. of South Carolina, 1926; m. Mary Young Cooper, July 4, 1926; children—Jane Cummings, Robert Hutchinson, Claude Ambrose, Mary Joyce. Admitted to S.C. bar, 1926, and practiced in Spartanburg, S.C., 1927-44; mem. Ho. of Reps., South Carolina legislature, 1931-36 and 1941-44; asso. justice Supreme Court of South Carolina since Feb. 1944. Home: 506 Woodland St. Office: 120 Walnut St., Spartanburg, S.C.

TAYLOR, Clifford Curtis, foreign service officer; b. Loveland, Colo., May 15, 1895; s. Zachary and Winona (Washburn) T.; B.S., Colo. State Coll., 1917; M.S., Ia. State Coll., 1923; student U. of Wis., 1922; M.A., Harvard U., 1926; Ph.D., 1930; m. Emma Marie Harned, June 1921; 1 son, Clifford Curtis, Jr. Asst. agrl. agent (Colo.), 1917; scientific research asst., Office of Farm Management, U.S. Dept. of Agr., 1918-20; state farm management demonstrator (Idaho), 1920-21; research asst., Ia. State Agrl. Experiment Sta., 1921-23; head of Dept. of Agrl. Economics, Va. Polytech. Inst., 1923-30; agrl. attaché, assigned to S. Africa, 1930-33; British Isles, 1935-39, Canada, since 1939; internat. trade agreements, Washington, D.C., 1933-35; Am. rep. Internat. Wheat Advisory Com., 1936-39; tech. adviser, Internat. Sugar Conf., London, 1937, Council delegate, London, 1937-39. Mem. Am. Farm Economic Assn., Canadian Soc. of Tech. Agriculturists, Alpha Zeta, Phi Kappa Phi, Pi Kappa Delta. Clubs: Rideau, Canadian (Ottawa). Author: Agriculture in Southern Africa, 1935. Home: 191 Howick St. Address: American Embassy, Ottawa, Can.

TAYLOR, Dean Park, congressman; b. Troy, N.Y., Jan. 1, 1902; s. John P. and Jessie (Simmons) T.; student Colgate U., 1921-23; LL.B., Union Univ., 1926; m. Mary Hayford, June 21, 1928; 1 son, Peter. Admitted to N.Y. bar, June 1926; law sec. Fed. Judge Frank Cooper, 1926-27; asst. U.S. atty., 1927-30; partner Donald S. Taylor under name of Taylor and Taylor, Troy, N.Y., since June 1933; mem. 78th Congress (1943-44), 29th N.Y. Dist. Elected del. Nat. Rep. Conv., 1940; elected county chmn. Rensselaer County Com., Oct. 1938. Mem. Phi Kappa Psi, Rensselaer County Bar Assn. Home: Brunswick Rd. Address: Suite 300 Cannon Pl., Troy, N.Y.*

TAYLOR, (Joseph) Deems, composer, writer; b. New York, N.Y., Dec. 22, 1885; s. Joseph S. and Katharine Moore (Johnson) T.; grad. Ethical Culture Sch., New York, 1902; A.B., New York University, 1906, Mus. D., honoris causa, same, 1927, Dartmouth College and University of Rochester, 1939, Cincinnati Conservatory of Music, 1941; Syracuse University, 1944; Litt.D., Juniata College, 1931; student music with Oscar Coon, New York, 1908-11; m. 2d, Mary Kennedy, July 11, 1921 (divorced 1934); 1 daughter, Joan; m. 3d, Lucile Watson Little, April 17, 1945. Member of editorial staff Nelson Encyclopedia, 1906-07, Britannica, 1908; assistant editor Western Electric News, 1912-16; assistant Sunday editor, N.Y. Tribune, 1916; Tribune correspondent in France, 1916-17; associate editor Collier's Weekly, 1917-19; music critic, N.Y. World, 1921-25; editor Musical America, 1927-29; music critic New York American, 1931-32; intermission commentator, N.Y. Philharmonic Symphony broadcasts, 1936-43; commentator and narrator on numerous radio programs since 1933. Member adv. board Ency. Britannica; mem. bd. dirs. Am. Soc. Authors, Composers and Publishers (pres. since 1942). Mem. American Academy Arts and Letters, National Institute of Arts and Letters (v.p.), mem. Motion Picture Acad. Arts and Sciences, American Philos. Soc., Authors' League America, P.E.N. Club, Psi Upsilon; hon. mem. Andiron Club, Nat. Fedn. of Musical Clubs, Architectural League of N.Y. Clubs: Coffee House, Century Association, The Players. composer: The Echo (musical comedy), 1910; The Siren Song (symphonic poem, awarded orchestral prize Nat. Fed. Musical Clubs), 1912; The Chambered Nautilus (cantata), 1914; The Highwayman (cantata, written for MacDowell Festival), 1914; Through the Looking Glass (suite for orchestra), 1918, 22; Processional, 1941; Portrait of a Lady (rhapsody for small orchestra), 1919; A Kiss in Xanadu (pantomime), 1923; Fantasy on Two Themes (for orchestra), 1925, revised 1943; Circus Day (suite for orchestra), 1925, 33; Suite for String Quartette, 1934; The King's Henchman (opera, commissioned by Met. Opera Co.; book by Edna St. Vincent Millay), 1927; Peter Ibbetson (opera, commissioned by same), 1931; Ramuntcho (opera), 1937; Marco Takes a Walk (variations for orchestra), 1942; Christmas Overture, 1943; Weep for the Princess (elegy for orchestra), 1944; also choral pieces and arrangements, incidental music for plays, songs and piano pieces. Has made numerous song translations from French, German, Italian. Author: Of Men and Music, 1937; The Well-Tempered Listener, 1940; Pictorial History of the Movies, 1943. Editor rev. edit., The Music Lovers' Encyclopedia, 1939; A Treasury of Gilbert and Sullivan, 1941. Home: 2 E. 60th St., New York 22. Address: care American Society Composers, Authors & Publishers, 30 Rockefeller Plaza, N.Y.

TAYLOR, E. Leland, mayor; b. Knoxville, Tenn.; s. Eugene Augustin and Margaret (Jordan) T.; B.A., U. of Va., 1909; m. Edith Somers, Sept. 19, 1914; children—Carolyn Somers (Mrs. James D. Marret), Margaret (Mrs. James T. Skelly, Jr.), Marion Elliott (Mrs. Albert E. Hulbert, Jr.), Edith Somers. Sec. Wright and Taylor, Inc., distillers, Louisville, 1920-21; pres. Wright and Taylor, Inc., real estate, Louisville, since 1921. Mayor of Louisville, 1945. Served as 1st lt., F.A., U.S. Army, 1918. Mem. Louisville Bd. Edn., 1922-32. Mem. Kappa Alpha. Clubs: Country, Pendennis (Louisville). Home: Millvale Rd. Office: 1016 Francis Bldg., Louisville, Ky.*

TAYLOR, Earl Burt, coll. prof.; b. Middletown, N.Y., Feb. 22, 1889; s. Alfred Burt and Alice (Earl) T.; A.B., U. of Rochester, 1912, A.M., 1913; Ed.M., Harvard, 1929; grad. work Columbia, 1917; m. Judith Ogden, July 15, 1915; children—Anne, Alice, Jane, Judith. Instr. in English, Kiskiminetas Springs (Pa.) Sch., 1913-15; prin. Albion (N.Y.) High Sch., 1915-17; supt. Le Roy (N.Y.) pub. schs., 1917-28; prof. of edn. and chmn. of dept., U. of Rochester, since 1928, also dir. of extension since 1928. Dean, The Univ. School of Liberal and Applied Studies since 1944. Mem. Am. Assn. of Univ. Profs., Phi Beta Kappa, Theta Delta Chi. Phi Delta Kappa. Home: 105 Beckwith Terrace, Rochester, N.Y.

TAYLOR, Earl Howard, writer, editor; b. Yates Center, Kan., Feb. 15, 1891; s. Jacob Andrew and Lillian Virginia (Powell) T.; student U. of Neb., 1911-13; m. Helen Moore Martin, June 7, 1924; 1 son, Richard Powell. With Omaha Daily News, 1913-14; feature writer Kansas City Star, 1915-16 and 1919; asso. editor The Country Gentleman, Phila., since 1920 (except for interval in 1936 as polit. aide to Gov. Alfred M. Landon). Mem. U.S. Naval Armed Guard in overseas service during World War I. Mem. Chi Phi. Republican. Unitarian. Clubs: Swarthmore Players, Western University, National Press. Editorial writer and contbr. economic articles. Home: 300 Harvard Av., Swarthmore, Pa. Office: Curtis Publishing Co., Philadelphia, Pa.

TAYLOR, Earle Chandler, Turkish representative for H. A. Brassert & Co., Inc.; b. Kenneth Square, Pa., Nov. 23, 1899; s. Howard Victor and Elizabeth (Chandler) T.; B.S., in Econ., Wharton Sch. of Finance and Commerce, 1925; student Institut des Etudes Française, Tours, France, 1925-26; Université de Toulouse, 1926-27; unmarried. With Am. Road Machinery Co., Kennett Square, Pa., 1918-19, DuPont Engring Co., Wilmington, Del., and Pontiac, Mich., 1920-21, Bur. of Foreign and Domestic Commerce, Dept. of Commerce, Washington, D.C., 1928-29; asst. trade commr., Am. Embassy, France, 1929-33 and 1935-37, Turkey, 1937; asst. commercial attaché, Am. Embassy, Turkey, 1938, commercial attaché, 1942-44; resigned; Turkish rep. for H. C. Brassert & Co., Inc. since Aug. 1944. Mason. Quaker. Address: Tuten Apt., Ayazpasa, Istanbul, Turkey; or H. A. Brassert & Co., Inc., 60 East 42d St., New York, N.Y.

TAYLOR, Edmond Lapierre, author, journalist; b. St. Louis, Mo., Feb. 13, 1908; s. Rufus Lackland and Caroline (Newman) T.; ed. public schools, St. Louis, and private tutors; m. Irene Silverstein, 1927 (divorced, 1936); children—William Rufus, Caroline (dec.); m. 2d, Anna Verena de Salis, 1937. Began as reporter on St. Louis Globe-Democrat, 1926; then reporter on St. Louis Times; reporter, later asst. mng. editor, Chicago Tribune, European edition, 1928-30; mem. Chicago Tribune Foreign News Service, chief of Paris bureau, 1933-40; corr. Columbia Broadcasting Co., France, 1940; now lecturer in U.S. for CBS Lecture Bureau. Author: The Strategy of Terror, 1940. Contbr. to Saturday Evening Post, Reader's Digest, etc. Home: Westport, Conn. Office: care Brandt & Brandt, 101 Park Av., New York, N.Y.*

TAYLOR, Edward Harrison, herpetologist; b. Maysville, Mo., Apr. 23, 1889; s. George Washington and Loretta (Mills) T.; A.B., U. of Kan., 1912; M.S., 1920, Ph.D., 1927; m. Hazel Blanche Clark, Sept. 19, 1916; children—Jeanne Louise (dec.), Patricia Anne, Richard Clark. Asst., Province Agusan, Mindanao, P.I., 1912-14; supervisor, Bur. Edn., Negroes Occidental, P.I., 1914-16; chief, Fisheries, Bur. of Science, Manila, P.I., 1916-20; exploration in Sulu Archipelago Mindanao, Luzon, P.I., 1920-21; head dept. of zoölogy, U. of Philippines, 1922-23; exploration in Mindanao, Palawan and Luzon, P.I., 1923-24; teacher, Junior Coll., Kansas City, Mo., 1925-26; asst. prof. of zoölogy, U. of Kan., Lawrence, 1927-28; asso. prof., 1928-34, prof. since 1934; explorations in Mexico, summers, 1932-40; delegate to Pan Am. Congresses, Mexico City, 1935, Washington, D.C., 1940. Engaged in civilian relief work, typhus epidemic, Siberia, Russia, 1918-19. Mem. Am. Soc. Mammalogists, A.A.A.S., Am. Soc. Ichthyologists and Herpetologists, Kansas Acad. Science, Sigma Xi, Phi Sigma, Pi Gamma Mu, Pi Kappa Alpha. Clubs: University (Lawrence, Kan.). Author: Snakes of the Philippine Islands; Philippine Land Mammals; The Lizards of the Genus Eumeces; The Amphibians and Turtles of the Philippine Islands; The Lizards of the Philippine Islands; and more than 100 other scientific articles and pamphlets on reptiles and amphibians. Editor, Kansas University Science Bulletin. Home: 1200 Louisiana Av., Lawrence, Kan.*

TAYLOR, Edwy Lycurgus, pub. utilities; b. Albany, N.Y., Sept. 8, 1879; s. Edwy Lycurgus and Elizabeth Ellison (Taylor) T.; Ph.B., Yale, 1901, C.E., 1904; m. Helen Very Curtis, Dec. 9, 1911; children—John, William Curtis, Helen Angeline. Asst. instr. Yale, 1901-03, instr., 1904-06; asst. prof., U. of Kan., 1903-04; with engring. dept. N.Y., N.H.,&H. R.R., 1906; with N.Y.C. R.R., 1906-12, maintenance of way dept., 1906-08, asst. engr. electric div., 1908-11, asst. engr. in office of designing engr., 1911-12; with N.Y.,N.H.&H. R.R., 1912-18, 1919-30, asst. engr. 1912-14, contract agt., 1914-18, 1919-25, asst. to v.p., 1925-29, asst. to exec. v.p., 1929-30; asst. to treas. Conn. Savings Bank, New Haven, Jan.-May 1931; mem. Conn. Pub. Utilities Comm., 1931-41, chmn., 1934, 35 and 38; corporator Conn. Savings Bank. Trustees for Receiving Donations for Support of the Bishop of Conn.; col. on Governor's staff, 1931-

38. Served as 1st lt. engrs., U.S. Army, with A.E.F, 1918-19; capt. Engrs. Res. Corps, 1920-24, maj., 1924-39, lt. col. since 1939. Mem. Soc. Am. Mil. Engrs., Am. Soc. Civil Engrs., Conn. Sect. Am. Soc. Civil Engrs., Conn. Soc. Civil Engrs. (hon.), Am. Legion, Mil. Order of the World War, Res. Officers Assn., Nat. Assn. of R.R. and Utilities Commrs., Am. Ry. Engring. Assn., Am. Water Works Assn., Am. Gas Assn., New England Regional Planning Commn. (advisory com.), New Haven Colony Hist. Soc., Sigma Xi, Berzelius Soc. (Yale). Democrat. Episcopalian (warden). Clubs: New Haven Lawn, Graduate (New Haven); Yale (N.Y. City); Hartford (Hartford); Army and Navy (Washington, D.C.); Camden Yacht, Megunticook Golf (Camden, Me.). Home: 165 Everit St., New Haven, Conn.*

TAYLOR, Effie Jane, dean emeritus, sch. nursing; b. Hamilton, Ont., Can., Apr. 8, 1874; d. James Campbell and Anne Jane Taylor; came to U.S., 1904, naturalized, 1930; student Hamilton Collegiate Inst., 1887-1892; Wesleyan Ladies Coll., Ont., 1894-96, diploma, 1896; student Johns Hopkins Sch., of Nursing, 1904-07, diploma, 1907; special student Dept. Pub. Health, Yale U. Sch. of Medicine, 1925; student Teachers Coll. of Columbia University, 1908-09, summer 1926; B.S., 1926; hon. A.M., Yale U., 1926; honorary Dr. Humane Letters, Keuka College, 1944; early edn. included several yrs.' study music and dramatics. Head nurse, supervisor, instr., Johns Hopkins Hosp. Sch. of Nursing, 1907-08, 1909-12; dir. nursing dept. Henry Phipps Psychiatric Clinic, Johns Hopkins Hosp., 1912-17; asso. prin. Sch. of Nursing, Johns Hopkins Hosp., 1918-22; exec. sec. National League of Nursing Education, N.Y. City, 1922-23; superintendent of nurses, New Haven (Conn.) Hosp., 1923-34; dean Yale U. Sch. of Nursing, 1934-44; dean emeritus since 1944. Served as dir. Army Sch. of Nursing, chief nurse, Army Nurse Corps, attached to Camp Mead, Md., 1917-18. Pres. Nat. League of Nursing Edn., 1932-36; president Internat. Council of Nurses; mem. Grand Council (bd. dirs.) Internat. Florence Nightingale Foundation. Mem. Am. Nurses Assn., Nat. League of Nursing Edn. (dir.), Nat. Orgn. Pub. Health Nursing, Nat. Com. Am. Red Cross Nursing Service, Nat. Nursing Council for War Service, Fgn. Policy Assn., Inter-Am. Nursing Com., Nat. Nursing Com. Fgn. Post War Planning, Com. on Nursing Edn. Problems in War Time. Nat. Com. for Mental Hygiene, Am. Assn. Univ. Women, Acad. of Polit. Science, Conn. State Nurses Assn.; Conn. State and Local Coms. for War Service, Conn. State Soc. of Mental Hygiene. Club: Faculty of Yale (New Haven). Home: 472 Whitney Av., New Haven, Conn.

TAYLOR, Elkanah East, poet critic; b. Norfolk, Va., July 26, 1888; d. Wilmer Bailey and Mamie (Stroud) East; ed. Sweetbriar Coll., Lynchburg, Va., 1906-07, William and Mary Coll., 1919; m. E. Jordan Taylor, June 5, 1912; 1 son, Wilmer East. Contbr. verse and stories to mags. since childhood; founder, 1925, and since editor Will-o'-the-Wisp, magazine of verse. State chmn. of poetry, Va. Fedn. Women's Clubs; mem. Poetry Soc. America, Nat. League Am. Penwomen, Poetry Soc. Va., Am. Lit. Assn., Norfolk Soc. of Arts, Order of Bookfellows, Empire Poetry League (London); hon. mem. Ala. State Poetry Soc., Springhill Coll. Poetry Soc. Democrat. Methodist. Clubs: Woman's (Norfolk, Va.); Driver Book Club. Author: Whisperings and Other Poems, 1919; Dust and Flame, 1923; Candles on the Sill, 1927; also (brochures): Pen-Points, A Wreath of Holly. Home: Driver, Va.

TAYLOR, Elmer Bruce, lawyer; b. Harrisburg, Pa., Oct. 15, 1886; s. Samuel Nimrod and Jane (Cashman) T.; prep. edn., high sch., Adams County, Pa.; student Sch. of Commerce, Harrisburg, 1901-02; m. Alma Euada Garverich, June 30, 1909; children—Mildred Josephine, E. Bruce. Admitted to Pa. bar, 1922, and began practice at Harrisburg; asst. city solicitor, Harrisburg, 1922-23; v.p. and trust officer, Mechanics Trust Co., 1923-26, pres., 1926-30; dir. Community Discount Co. Trustee Harrisburg Polyclinic Hosp. Republican. Presbyterian. Mason. Home: 29 S. 19th St. Office: State St. Bldg., Harrisburg, Pa.

TAYLOR, Emily (Heyward) Drayton, miniature painter; b. Phila., Apr. 14, 1860; d. Henry Edward and Mary (Brady) Drayton; ed. by pvt. governess and abroad for several yrs.; studied painting in Paris under Cécile Ferrier, and at Acad. of Fine Arts, Phila.; m. J(ohn) Madison Taylor, M.D., Oct. 15, 1879 (died Oct. 3, 1931); children—Edith Moore (Mrs. Albert Mansfield Patterson), Percival Drayton, Mabel Heyward (Mrs. Taylor Cochran). Important miniatures those of President and Mrs. McKinley, Dr. S. Weir Mitchell, Mrs. Eugene Hale, Emmons Blaine, Mrs. Cyrus McCormick, George Hamilton, son of John McLure Hamilton, Mr. John A. Morris, Mr. Henry Howard Houston, Mr. Frank Thomson, and Cardinal Mercier, of Malines, Belgium (1924). In 1898 assisted Miss Anne Hollingsworth Wharton with Heirlooms in Miniature and wrote part of the work. Mem. Fellowship Pa. Acad. Fine Arts; pres. Soc. Miniature Painters; mem. Colonial Dames, Geneal. Soc. of Pa., Hist. Soc. of Pa., Print Club of Pa., Water Color Club. Awarded gold medal, Earl's Court, London, 1900, Charleston Exposition, 1902; silver medal, San Francisco Expn., 1915; medal, Miniature Soc. of Pa.; Medal of Honor, 1919; Charles M. Lea money prize. Acad. Fine Arts, miniature exhbn., 1920. Painted portrait of Cardinal Mercier, 1924, and awarded spl. money prize by Pa. Acad. Fine Arts for same. Home: 1504 Pine St., Philadelphia, Pa.

TAYLOR, F. W. Howard, physician, lawyer, author; Mar. 14, 1891-July 2, 1943. See Vol. 23 (1944-45).

TAYLOR, Francis Henry, museum dir.; b. Phila., Pa., Apr. 23, 1903; s. Dr. William Johnson and Emily Buckley (Newbold) T.; grad. Kent (Conn.) Sch., 1920; A.B., U. of Pa., 1924; L.H.D., Tufts, 1940, Amherst, 1941; hon. Doctor of Fine Arts, U. of Pa., 1941, Yale, 1941; grad. study, U. of Paris, U. of Florence, Institut d'Estudis Catalans, Barcelona, 1924-26; visiting fellow, Am. Acad. in Rome, 1925-26; Carnegie fellow, Grad. Coll., Princeton, 1926-27; Guggenheim fellowship for research, 1931; m. Pamela Coyne, Nov. 3, 1928; children—Pamela, Emily Newbold, John Madison, Mary Bearden. Asst. curator Phila. Museum of Art, 1927-28, curator of medieval art, 1928-31; dir. Worcester (Mass.) Art Museum, 1931-40; dir. Met. Museum of Art, N.Y. City, since June 1940; chmn. advisory com. Walters Art Gallery, Baltimore, since 1934; regional dir. for New Eng. States, Federal Art Projects, 1933-34; apptd. chmn. Nat. Council for Art Week, by President Roosevelt, 1940; mem. advisory com. on Art, U.S. Dept. of State, lecturing on their behalf in leading S. Am. Art Museums, 1942; mem. Am. Commn. for Protection and Salvage of Artistic and Historic Monuments in Europe, since Aug. 1943. Trustee University of Pa., 1943, Am. Acad. in Rome, Archeol. Institute of America, Museum of City of New York. Mem. visiting com., Dept. Art and Archeology, Princeton and Amherst Coll. Mus. Decorated Commander of the Royal Order of Vasa (Sweden), Chevalier Order of the Crown (Belgium). Fellow Am. Acad. Arts and Sciences (Boston); mem. Am. Assn. Museums (mem. of council; vice-pres.), Assn. Art Museum Dirs., Delta Psi, Phi Beta Kappa (hon.). Episcopalian. Club: Century. Author of numerous monographs and articles on art and archeological subjects. Home: 544 E. 86th St. Address: Metropolitan Museum of Art, New York, N.Y.*

TAYLOR, Frank J., writer; b. Wessington, S.D., Oct. 8, 1894; s. John S. and Ellen (Stobbs) T.; student Stanford U., 1914-17; m. Katherine Elizabeth Ames, June 30, 1919; children—Franklin James (dec.), Paul Ames, Robert Wilson. Reporter for Los Angeles Examiner, 1913; corr. for San Francisco Examiner, 1916-17, for San Francisco Bur. of Asso. Press, 1915-17; war corr. for United Press, with A.E.F. in France, 1918; covered Germany, Austria, Hungary, Czechoslovakia and Soviet Russia during post-war revolutions, 1919; with U.P. in New York and Washington, 1919-20; asst. mng. editor New York Globe, later Albany and Washington corr., 1920-21; mgr. Washington bur. Scripps-Howard Newspapers, 1921-24; advertising business, 1925-30; mag. and book writing since 1924; war corr., Pacific Area, for Reader's Digest, 1945. Organized Stanford Univ. Unit of Am. Ambulance Field Service, serving with French Army in Balkans, 1917. Mem. Sigma Chi. Clubs: Olympic, San Francisco Press, Bohemian; National Press (Washington, D.C.). Co-Author: Oh, Ranger!, 1927; Grand Canyon Country, 1929; Rainbow Canyons, 1931; Pop Warner's Book for Boys, 1934; Our U.S.A. —A Gay Geography, 1935. Pacific Coast reporter, Reader's Digest, Saturday Evening Post, Country Gentleman, and other national mags. Home: Los Altos, Calif. Office: 625 Market St., San Francisco 5, Calif.

TAYLOR, Frank L., publisher Milwaukee Sentinel since 1943. Address: Milwaukee Sentinel, Milwaukee, Wis.*

TAYLOR, Frank W., newspaper executive; b. De-Pere, Wis., June 10, 1887; s. Frank Wilbur and Mary Jane (Toutloff) T.; ed. Green Bay (Wis.) grammar and high schs.; m. Florence Brennan, May 18, 1910 (dec.); children—Mary Virginia (Mrs. Woody Klose), Zack; m. 2d, Mrs. Gertrude Wright Johnstone, Nov. 22, 1938. Reporter Green Bay Gazette, 1906-08; spl. feature writer, Milwaukee Journal, 1908-09; drama editor and spl. feature writer St. Louis Star (now Star-Times), 1909-11, city editor, 1911-14; mng. editor from 1914 to May 8, 1941; now asst. publisher Chicago Sun; vice pres. and dir., Field Enterprises, Inc. Received medal for distinguished service in journalism from U. of Missouri, 1936. Mem. Sigma Delta Chi. Home: 190 E. Pearson St., Chicago 11; (summer) R.F.D., Point Comfort, Green Bay, Wis. Office: 400 W. Madison St., Chicago 6, Ill.

TAYLOR, George, Jr., clergyman; b. Dudley, Eng., Feb. 22, 1879; s. George and Elizabeth (Mason) T.; brought to U.S., 1886; A.B., Western Reserve U., Cleveland, 1902; B.D., Western Theol. Sem., Pittsburgh, 1910; Ph.D., Grove City (Pa.) Coll., 1914; D.D., Coll. of Ozarks, 1924; m. Eva Irene Moore, Sept. 3, 1906 (died Aug. 16, 1922); children—George, Job, Edmund Moore; m. 2d, Blanche Irene Benner, July 29, 1924. Civ. engr. with Erie R.R., Lisbon and Zanesville, O., 1902-04; draftsman Pittsburgh Coal Co., 1904-05; asst. chief draftsman Pa. R.R., Pittsburgh, 1905-07; ordained ministry, Presbyn. Ch., 1910; pastor 2d Ch., Mercer, Pa., 1910-14, First Ch., Wilkinsburg 1914-44. Served as vol. chaplain, Camp Upton, 1918. Mem. bd. trustees Western Theol. Sem.; pres. bd. mgrs. Presbyn. Home for Aged and Orphans; mem. Bd. of Fgn. Missions, Presbyn. Ch., U.S.A. Republican. Clubs: Philosophic, Cleric (Pittsburgh). Author: The Victory of the Cross, 1944; also of various brochures and pamphlets on religious subjects. Home: 102 Richland Lane, Pittsburgh 8, Pa.

TAYLOR, George Arthur, army officer; b. Flat Rock, Ill., Feb. 14, 1899; s. James Cullen and Alice Rebecca (Riker) T.; student U. of Ill., 1916-17; B.S., U.S. Mil. Acad., 1922; grad. advanced class Inf. Sch., Ft. Benning, Ga., 1934, Command and Gen. Staff Sch., Ft. Leavenworth, Kan. 1938; m. Mildred Adams, May 30, 1942; 1 dau. (by previous marriage), Elizabeth Jean. Commd. 2d lt., U.S. Army, 1922, advancing through the grades to brig. gen., 1944; instr., Inf. Sch., Ft. Benning, Ga., Apr.-May 1941 and Sept. 1941-July 1942; G-3, Ordnance Force, Amphibious Training, Atlantic Fleet, May-Sept. 1941; serving overseas in European and Mediterranean Theaters since July 1942; participated in North African, Tunisian and Sicilian campaigns and landing on coast of Normandy. Decorated Distinguished Service Cross, Legion of Merit, Purple Heart, Bronze Star. Mem. Eta of Alpha Sigma Phi (Univ. of Ill.). Home: 2505 Montevallo Road, Birmingham, Ala.

TAYLOR, George Caldwell, judge; b. Greeneville, Tenn., May 29, 1885; s. Alexander William and Alvira (Williams) T.; A.B., Tusculum Coll., 1906; LL.B., U. of Tenn., 1908; m. Luetta Alpha Gregg, Dec. 9, 1913; children—Jerome Gregg, Ellen Alvira. Began practice at Rockwood, Tenn., 1908; sec. to gov. of Tenn., 1911-13; re-entered practice at Greeneville, 1913; U.S. atty. Eastern Dist. of Tenn., 1921-28; U.S. dist. judge same dist. since June 1928. Trustee, U. of Tenn., Knoxville, Tusculum Coll., Greeneville, Tenn. Mem. Tenn. State Bar Assn., Am. Bar Assn., Phi Kappa Phi, Phi Delta Phi. Republican. Presbyterian. Mason. Clubs: Cherokee Golf and Country, Knoxville Rod and Gun. Address: 2778 Kingston Pike, Knoxville, Tenn.

TAYLOR, George Coffin, prof. of English; b. Charleston, S.C., Mar. 26, 1877; s. John and Eliza Matthews (Coffin) T.; A.B., U. of S.C., 1897; M.A., Harvard, 1899; Ph.D., U. of Chicago, 1905; Litt.D. from U. of South Carolina, 1938; m. Ellen Elmore Taylor, Apr. 18, 1911; children—Eliza Coffin, Mariana Heyward, Edmund Rhett. Successively instr., asst. prof. and prof. and head dept. of English, U. of Colo., 1899-1909; agriculturalist and atty., Columbia, S.C., 1909-25; asso. prof. of English, U. of N.C., 1925-27, prof. since 1927, Kenan prof. since 1934. Trustee of city schools, Columbia, South Carolina, 1913-25. Mem. Medieval Acad. of America, Modern Lang. Assn. of America, Chi Psi, Phi Beta Kappa, Gimghoul Fraternity. Democrat. Episcopalian. Author: Lyric and Drama in Medieval England, 1907; Shakespeare's Debt to Montaigne, 1925; Milton's Use of Du Bartus, 1934; The Modernity of Shakespeare. Deviser and co-editor of The Interlinear Shakespeares. Contbr. to various philol. mags. Asso. editor Studies in Philology. Home: 408 E. Rosemary Lane, Chapel Hill, N.C.

TAYLOR, George Frederic, meteorologist; b. Denver, Colo., Mar. 6, 1908; s. Frederic William and Marion (Treat) T.; B.S., M.S., Ph.D., Calif. Inst. Tech., 1933; m. Barbara Sherman, Aug. 18, 1934. Meteorologist and chief meteorologist, Western Air Express Corp., 1933-35; chief meteorologist, Am. Airlines, Inc., 1935-37, Western Air Express Corp., 1937-39; instr., Air Corps Tech. Sch., Chanute Field, Rantoul, Ill., 1939-42. Mem. Engr. Res. Corps, 1929-34. Serving as officer with U.S. Army Air Forces since 1942. Fellow A.A.A.S.; asso. fellow Inst. Aeronautical Sciences; mem. Am. Meteorol. Soc., Sigma Xi. Author: Aeronautical Meteorology, 1938. Home: 803 S. McKinley, Champaign, Ill. Office: Army Air Forces Technical School, Chanute Field, Ill.

TAYLOR, George William, arbitrator, educator; b. Phila., Pa., July 10, 1901; s. Harry O. and Anna C. (Lahneman) T.; B.S. in Econs., Wharton Sch. of U. of Pa., 1923; Ph.D., Grad. Sch. U. of Pa., 1928; m. Edith S. Ayling, June 18, 1924. Engaged as instr. of industry, U. of Pa., 1923; head Dept. Bus. Adminstrn., Albright Coll., Reading, Pa., 1924-29; research asso., Indsl. Research Dept., U. of Pa. since 1930; asso. prof. and prof. labor relations, Wharton Sch. of U. of Pa. since 1937; impartial chmn. for Hosiery Industry, 1931-41, for Men's Clothing Industry, Phila., since 1935; impartial umpire Gen. Motors Corp. and United Automobile Workers, 1941-42; acting chairman Regional Labor Relations Board for Phila., 1934-35; vice chmn. Nat. War Labor Bd. 1942-45, chmn. 1945. Sec. President's Labor-Management Conf., 1945. Mem. Am. Acad. Polit. and Social Sci., Am. Econ. Assn., Beta Gamma Sigma. Home: Westchester Apartments, Washington, D.C. Office: 3440 Walnut St., Philadelphia, Pa.

TAYLOR, Glen H., U.S. senator; b. Portland, Ore., Apr. 12, 1904; s. Pleasant John and Olive Oatman (Higgins) T.; ed. pub. schs. of Idaho; m. Dora Marie Pike, Mar. 31, 1931; children—Glen Arod, Paul Jon. Began as sheet metal worker's apprentice, 1919; joined dramatic stock company, 1921, became partner, 1922; owner and mgr. of businesses in various branches of entertainment field since 1926; sheet metal mechanic, ordnance plant, San Francisco, 1942-44. Candidate for congressman from Ida., 1938; nominated for U.S. senator from Ida., 1940, 1942; elected U.S. Senator, Nov. 7, 1944. Democrat. Mem. Christian Ch. Home: 129 S. 10th Av., Pocatello, Ida.

TAYLOR, Griffith, prof. geography; b. Walthamstow, London, Eng., Dec. 1, 1880; s. James and Lily (Griffiths) T.; B.S., Univ. of Sydney, Australia, 1904, B.M.E., 1905, Sc.D., 1916; Exhbn. of 1851 traveling scholar, 1907-10; Sudbury-Hardyman prizeman, Cambridge, 1910, A.B., 1910; m. Doris Priestley, July 8, 1914; children—Griffith Priestley, Natalie Joyce (dec.), David Priestley. Instr. in geology, U. of Sydney, 1906-07; physiographer, Commonwealth Weather Service, 1910; sr. geologist and leader of Western Parties, Brit. Antarctic Expdn., 1910-13; acting Commonwealth geologist, 1913; lecturer at Commonwealth Flying Sch., 1914-18; lecturer in physiography, U. of Melbourne, 1915-18; head of dept. geography, U. of Sydney, 1920-28; prof. geography, U. of Chicago, 1929-35; head dept. geography, U. of Toronto, since 1935; presented Messenger lectures at Cornell, 1944. Mem. Internat. Committee on Agr., Solar Radiation and Upper Air since 1919. Mem. Australian Assn. for Advancement of Science (pres. geography sect. 1922), Geog. Soc. New South Wales (pres. 1927-28), Australian Nat. Research Council, British Assn. Advancement of Science (pres. Sect. E, 1938); fellow Assn. Am. Geographers (v.p. 1938; pres. 1941). Awarded King's Polar Medal, 1913, Royal Geog. Soc. medal, 1913, Syme prize and medal, 1915, Thomson gold medal, 1917, Livingstone gold medal of Am. Geog. Soc., 1923. Club: Hart House (U. of Toronto). Author: Archæocyathinæ from the Cambrian of South Australia, 1910; New South Wales, Historical, Physiographic, Economic (with A. Jose), 1912; The Economic Aspects of Australian Physiography, 1911; Climate & Weather, 1913; School Geography of Australia, 1914; With Scott—The Silver Lining, 1916; The World and Australia (with O. Howarth), 1918; Social and Political Aspects of Australia (with M. Atkinson), 1920; The Australian Environment, 1918; Australian Meteorology, 1920; Physiography of Macmurdo Sound, 1922; The Geographical Laboratory (with D. Taylor), 1925; Environment and Race, 1927; Studies in Australian Affairs (with R. C. Mills), 1928; Wall Atlas of Australia, 1929; Antarctic Adventure and Research, 1930; Australia—A Reader, 1931; Koeppen's World Climatology, Vol. IV, 1932; Atlas of Environment and Race, 1933; Environment and Nation, 1936; Environment, Race and Migration, 1937; Geographical Laboratory, 1938; Regionalen Geologie (joint author), 1940; Atlas of Topographic Control, 1940; Australia: A Study of Warm Environment, 1940; Canada's Role in Geopolitics, 1942; New Western Front, 1942; Education for Citizen Responsibilities (joint author), 1942; European Cultural Geography, 1945; Our Evolving Civilization, 1946; Canada, an advanced geography, 1946. Home: 110 Forest Hill Rd., Toronto, Can.

TAYLOR, Harold, college pres.; b. Toronto, Canada, Sept. 28, 1914; s. Charles W. and Elizabeth (Wilson) T.; A.B., U. of Toronto, 1935, M.A., 1936; Ph.D., U. of London, 1938; m. Grace Muriel Thorne, Nov. 9, 1941; 1 dau., Mary Elizabeth. Came to U.S., 1939, naturalized, 1946. Instr. and research fellow philosophy, U. of Wis., 1939-42, asst. prof. philosophy, 1942-45, armed forces rep., 1943; research asso. psychology, war project, Office Scientific Research and Development, 1944; pres. and mem. bd. trustees, Sarah Lawrence Coll., Bronxville, N.Y., since 1945. Mem. Am. Philos. Assn. Home: 7 Meadway. Office: Sarah Lawrence College, Bronxville 8, N.Y.

TAYLOR, Harris, educator; b. West Point, Miss., Sept. 23, 1864; s. Newton Jasper and Mary Frances (Pybas) T.; student Trinity U., San Antonio, Tex., 1884-88, LL.D., 1935; LL.D., Cumberland U., Lebanon, Tenn., 1912; m. Anne Evelyn Butler, 1909 (died 1919). Teacher public schools, 1888-89, Texas School for the Deaf, 1889-94, Pa. Inst. for Deaf, 1894-1906; prin. ednl. dept. Ky. Sch. for Deaf, Danville, Ky., 1906-09; supt. Instn. for Improved Instrn. of Deaf Mutes, New York, 1909-35; supervisor of edn. of blind and deaf, State of N.Y. Mem. Am. Assn. to Promote Teaching of Speech to Deaf (pres. 1920-29), Volta Bur. for Increase and Diffusion of Knowledge Relating to Deaf (superintendent 1911-12), Nat. Round Table for Improvement of Speech (pres. 1910-11), N.Y. Poetry Group; chmn. Conf. Prins. N.Y. Schs. for Deaf, 1918-35; mem. com. on survey of schs. for the deaf of Nat. Research Council; vice-pres. Conv. of Am. Instrs. of the Deaf, 1933-35, pres., 1935-37; mem. advisory council for edn. of the deaf, Columbia U. and N.Y. State Edn. Dept., Albany, N.Y. Episcopalian. Democrat. Clubs: Nat. Arts, Southern. Address: 15 Gramercy Park, New York 3, N.Y.

TAYLOR, Harry Leonard, judge; b. Halsey Valley, Tioga County, N.Y., Apr. 14, 1866; s. Frederick H. and Hannah C. (Sairs) T.; A.B., Cornell U., 1888, LL.B., 1893; unmarried. Admitted to N.Y. bar, 1893, and practiced in Buffalo; judge Erie County Court, 1906-13; elected justice Supreme Court, N.Y., 8th Dist., term 1914-27; re-elected, 1927; judge Appellate Div., 4th Dept., 1924-37; official referee Supreme Court, 1937-44. Republican. Trustee Cornell U., 1903-13. Mem. Phi Beta Kappa. Unitarian. Mason (33°). Clubs: University, Park, Buffalo Athletic. Home: Hotel Lenox. Office: 1054 Ellicott Square, Buffalo, N.Y.

TAYLOR, H(arvey) Birchard, M.E., executive and engr; b. Phila., Pa., Nov. 17, 1882; s. Charles Tracy and Sophie (Davis) T.; grad. Northeast Manual Training Sch., Phila., 1901; spl. courses Towne Scientific School (U. of Pa.), class of 1905 (class pres. sr. yr.; center, Varsity football team, 1903); m. Florence Bodine, 1908; children—Helen Louise (Mrs. George B. Clothier), Charles Tracy II; m. 2d, Mrs. John McEntee Bowman, 1934; step-children—Clarissa Anne Bowman (Mrs. Ward Sullivan), John McEntee Bowman, Jr. Began with I. P. Morris Company, subsidiary of Wm. Cramp & Sons Ship & Engine Building Company, of Philadelphia, 1905, serving as draftsman, designer and engineer in manufacture high power hydraulic turbine machinery; apptd. asst. hydraulic engr., 1907, hydraulic engr. in charge, 1911; in charge design and mfr. turbine machinery for developments at Niagara, Keokuk, Muscle Shoals, Conowingo in U.S., and Ceders Rapids, Shawinigan and Niagara in Canada; assistant to pres. Cramp Co., 1915, v.p. and dir., 1917-27; pres. Cramp-Morris Industrials, Inc., Federal Steel Foundry Co., I. P. Morris & De La Vergne, Inc., Pelton Water Wheel Co., Cramp Brass & Iron Foundries Co., 1927-31; exec. v.p. Baldwin-Southwark Corp., 1931-32; exec. mgr. The Philadelphia Authority, 1939-40; v.p. and dir. Cramp Shipbuilding Co. since 1940. Past trustee University of Pennsylvania, Gen. Alumni Soc., University of Pa. (ex-pres.). Mem. Phila. Chamber of Commerce, Board of Trade (Phila.) (dir.), Phila. Bourse (dir.), Pa. State Chamber Commerce (dir.) Phila. Maritime Exchange (director), Guild of Bracket lecturers of Princeton University. Fellow American Society Mechanical Engineers (vice president 1924-25); mem. Am. Inst. E.E., Am. Soc. C.E., Naval Architects and Marine Engrs., Franklin Inst., Atlantic Coast Shipbuilders Assn. (pres. 1920), Navy League of U.S. (ex-pres.), Sandlot Sports Assn. (pres.), Bicentennial Com. U. of Pa. (exec. dir.), Newcomen Soc. of England, Beta Theta Pi, Sphinx Sr. Soc. (U. of Pa.), Soc. Colonial Wars, Colonial Soc. of Pa., S.R., Descendants Knights of Garter, Colonial Society Royal Descent (pres.). Republican. Presbyterian. Clubs: Union League, Rittenhouse, Merion Cricket, Engineers (Phila.). Home: The Barclay, Rittenhouse Sq. East. Office: Richmond and Norris St., Philadelphia, Pa.

TAYLOR, Henry Charles, agrl. economist; b. Stockport, Ia., Apr. 16, 1873; s. Tarpley Early and Elmira (Martin) T.; Drake U., Des Moines, Ia., 1891-93; B.Agr., Ia. State Coll., Ames, 1896, M.S.A., 1898; Ph.D., U. of Wis., 1902, LL.D., 1933; studied London Sch. of Economics, 1899; Halle-Wittenberg U., U. of Berlin, each 1 semester, 1900-01; m. Elizabeth Bruner, June 17, 1904; 1 dau., Esther Elmira; m. 2d, Anne Dewees, June 24, 1941. Began as instr. of commerce, University of Wisconsin, 1901, chmn. dept. agrl. economics, 1908-19; chief of Office of Farm Management, U.S. Dept. of Agr., 1919-21, and chief of Bur. of Markets and Crop Estimates, 1921-22; chief of Bur. of Agrl. Economics, 1922-25; research associate Inst. Research Land Economics and Pub. Utilities, and prof. agrl. economics, Northwestern U., 1925-28; dir. comprehensive survey of rural Vt. and research prof. agrl. economics, U. of Vt., 1928-31; mem. Commn. of Laymen's Foreign Missions Inquiry, 1931-32; U.S. mem. permanent com. Internat. Inst. of Agr., Rome, Italy, 1933-35, pres. 13th Gen. Assembly of same inst., 1936; dir. of Farm Foundation, 1935-45; agricultural economist of same, since Oct. 1945. Mem. Presidents advisory Com. on Edn., 1926-29; mem. Am. Youth Commn., 1927-41. Mem. Royal Acad. of Agr. of Sweden, Am. Econ. Assn., Am. Farm Econ. Assn., Alpha Zeta, Phi Kappa Phi, Phi Beta Kappa. Mason (32°, K.T.); mem. Grange. Author: Introduction to the Study of Agricultural Economics, 1905; Outlines of Agricultural Economics, 1925; co-author: World Trade in Agricultural Products, 1943; also bulletins. Home: 7809 Fort Foote Rd., Washington 20. Office: Library of Congress Annex, Washington 25, D.C.

TAYLOR, Henry George, naval officer; b. Philadelphia, Pa., June 3, 1885; s. John Barrett and Agnes Kennedy (McGrotty) T.; B.S., U.S. Naval Acad., 1908; B.S., Rensselaer Poly. Inst., Troy, N.Y., 1913; m. Ellen Simpson Alexander, June 5, 1909; children—Jane (Mrs. Joseph White), Catharine Alexander (Mrs. Randall M. Victory), Henry George. Entered navy as ensign, 1908; promoted through grades to rear adm., 1942; served at many Navy Yards and Naval Stations both here and abroad; superintending C.E., Area V., hdqrs., Chicago, Ill. Awarded Victory Medal. Mem. Soc. Am. Mil. Engrs., Rensselaer Soc. Engrs. Mason. Clubs: Chicago, Chicago Athletic Assn. Home: San Mateo, Calif. Address: 928 Board of Trade, Chicago, Ill.

TAYLOR, Henry Junior, journalist, economist, author; b. Chicago, Ill., Sept. 2, 1902; s. Henry Noble and Eileen Louise (O'Hare) T.; grad. Lawrenceville Sch., 1920, U. of Va., 1924; m. Olivia Fay Kimbro, March 2, 1928; 1 son, Henry Noble. Associated with pulp and paper industry for many years; mem. advisory bd. Chem. Bank & Trust Co., New York; student of European and S. American polit. and econ. affairs since 1923; war corr. for N. American Newspaper Alliance and subsequently for Scripps-Howard Newspaper Syndicate, in Finland, Germany, England, Sweden, Switzerland, France, Belgium, Tangier, Ireland, Spain, Portugal, Italy, Greece, Egypt, Palestine, Syria, Turkey, West, Central and North Africa, India, China and the Philippines, and on assignment around the world through all theatres of war in 1945. Attended International Conferences Dumbarton Oaks, Quebec (2), Cairo, San Francisco and presidential nominating conventions Hoover-Smith, Hoover-Roosevelt, Landon-Roosevelt, Willkie-Roosevelt, Dewey-Roosevelt. Mem. bd. mgrs. U. of Va. Alumni Assn. and chmn. of Alumni General Fund; mem. bd. dirs. The Navy League (New York). Mem. Nat. Inst. Social Sciences, Fgn. Policy Assn., Nat. Com. for Sound Fiscal Policy, Acad. Polit. Science, Delta Kappa Epsilon. Republican. Clubs: Piping Rock (Locust Valley, L.I.); Economic (bd. dirs.); Dutch Treat, The Pilgrims, The Players, Racquet and Tennis (New York); Chicago (Chicago); Porcupine (Nassau); Overseas Press. Author: It Must Be a Long War, 1939; Why Hitler's Treadmill Economy Fooled the World, 1940; Time Runs Out, 1942; Men in Motion, 1943. Contbr. to Reader's Digest, Saturday Evening Post, Life mag., Saturday Review of Lit., N.Y. Times Sunday mag., and econ. jours. in U.S., Eng., Switzerland, Sweden. Home: 960 Fifth Av. Office: 230 Park Av., New York, N.Y.

TAYLOR, Herbert Addison, lawyer; b. Beverly, N.J., Oct. 6, 1876; s. Addison W. and Emma L. (Herbert) T.; A.B., Cornell U., 1897; LL.B., U. of Buffalo, 1898; m. Harriet Ward Foote, Sept. 23, 1902; children—Harriet Ward Foote (Mrs. Federico F. Mauck), Adeline Herbert (Mrs. Howard Vermilya), Herbert Addison. Admitted to N.Y. bar, 1899; asso. in legal dept. Erie R.R. Co., 1899-1918, and since 1920, gen. solicitor, 1920-31, gen. counsel, 1931-37, vice-pres. and gen. counsel since 1937; held same offices with New York Susquehanna & Western Railroad Co., and other Erie Railroad subsidiaries; apptd. counsel for trustees of Erie R.R. Co., Nypano R.R. Co., and N.J.&N.Y. R.R. Co. in reorganization, 1938; dir. Erie R.R. Co. and subsidiaries since 1932. With U.S. R.R. Adminstrn., 1918-20, gen. asst. to dir. gen., 1919-20. Mem. Am. and N.Y. State bar assns., Delta Pi. Republican. Unitarian. Club: Century Assn. (New York). Home: Little Compton, R.I. Office: Midland Bldg., Cleveland, O.

TAYLOR, Herbert John, mfr.; b. Pickford, Mich., Apr. 18, 1893; s. Frank H. and Nellie (Salkeld) T.; B.S., Northwestern U., 1917; m. Gloria Forbrich, June 21, 1919; children—Gloria Beverly, Ramona Estellene. Engaged in real estate and insurance business, Pauls Valley, Okla., 1919-24; home office mgr. Jewel Tea Co., Inc., at Barrington, Ill., 1924-26, asst. to pres. of company, 1926-28, v.p., 1928-31; pres. Club Aluminum Co. since 1931; pres. and dir. Inter. Emulsifiers, Inc.; dir. First Nat. Bank (Barrington, Ill.), Chicago Federal Savings & Loan Assn., Monarch Aluminumware Co. (Cleveland, O.). Chmn. bd. Young Life Campaign, Dallas. Chmn. bd. trustees Meth. Ch., Park Ridge, Ill.; trustee Chicago Evangelistic Inst., treas. Nat. Assn. of Evangelicals; chmn. bd. trustees, Christian Workers Foundation, Chicago, Ill.; chairman bd. dirs. Christian Service Brigade, Chicago, 1941-42; mem. Internat. Com. on Child Evangelism; chmn. bd. Inter-Varsity Christian Fellowship (Chicago). Mem. Aluminum Wares Assn. (director 1938-42); dir. American Management Assn., 1930. Mem. bd. govs. Illinois Crippled Children Society, 1941-42; member Ill. Univ. Advisory Com., Nat. Boys' Work and Nat. Hi-Y Coms. of Y.M.C.A.; mem. Nat. Civilian Defense Com. (Park Ridge) 1941-43; mem. Ill. war savings com. U.S. Treasury; v.p. price adjustment bd. War Dept., Washington, D.C. (vice chmn. 1943). Served as lt. (j.g.), U.S.N.R.F., World War I. Clubs: Chicago Rotary (pres. 1939-40); Rotary International (dist. gov. 1941-42; chmn. Nat. Boys and Girls Week; mem. bd. dirs. 1944-46; 1st v.p. 1945-46). Home: 300 Ashland Av., Park Ridge, Ill. Office: 1238 Fullerton Av., Chicago, Ill.

TAYLOR, H(erman) Marshall, otolaryngologist; b. Wilmington, N.C., June 7, 1881; s. Rev. James B. Taylor and Fannie (Calendine) T.; M.D., Emory U., 1903; M.D., Med. Coll. of Va., 1910; Sc.D., John B. Stetson U., 1940; m. Pallie Elaine Dekle; children—Marshall, Coakley, Margaret, Dekle. Senior house surgeon, New York Eye and Ear Infirmary, 1908-09; practiced in Jacksonville, Fla., since 1911; now chief of department of otolaryngology, Post Graduate School of Medicine, University of Florida; post-grad. work in Vienna, 1925; consulting-otolaryngologist, St. Luke's, Duval County and Riverside hospitals, Children's Home Soc. of Fla., Fla. East Coast R.R. Served as capt. Med. Corps, World War I. Sec. bd. of trustees, Bolles School, Jacksonville. Awarded Casselberry prize by Am. Laryngol Assn., 1939. Fellow Am. Coll. of Surgeons; mem. Florida Acad. Sciences, Duval County Med. Soc. (past pres.), Fla. Med. Assn. (past pres.), Fla. Soc. Ophthalmology and Otolaryngology (past pres.), Southern Med. Assn. (past pres.), Am. Laryngol. Assn., Am. Otol. Soc., Am. Laryngol., Rhinol and Otol. Soc. (past pres.), Am. Acad. Ophthalmology and Otolaryngology, Am. Bronchoscopic Soc. (past pres.), Clin. Congress Surgeons of America, A.M.A. (past chmn. sect. of Otol., Rhinol. and Laryngol.), Phi Gamma Delta, Theta Nu Epsilon. Democrat. Baptist. Clubs: Florida Yacht, Timuquana Country. Mem. editorial board Annals of Otology, Rhinology and Laryngology. Home: 3008 Riverside Av., Jacksonville 5. Office: 111 W. Adams St., Jacksonville 2, Fla.

TAYLOR, Hillsman, lawyer; b. Trenton, Tenn., Aug. 4, 1884; s. Robert Zachary and Mettie (Ivie) T.; student U. of Tenn., 1901-02, Vanderbilt, 1903-04, Vanderbilt Law Sch., 1904-06; m. Katherine B.

Taylor, Jan. 8, 1908; children—Sarah, Mettie, Robert L., Hillsman. Began practice of law at Trenton, Tenn., 1906; atty. gen. 13th Judicial Circuit of Tenn., 1915-18; speaker Tenn. Ho. of Rep., 1909. Pres. Mo. State Life Ins. Co., 1928-31; pres. Consol. Tie Co., Memphis; pres. Memphis Open Air Theatre. Negotiated reinsurance of Internat. Life Ins. Co. by Mo. State Life Ins. Co., said to be largest reinsurance (over $300,000,000 of ins., $39,000,000 of assets). Mem. Kappa Alpha. Democrat. Clubs: Memphis Country, Tennessee. Home: 311 Stonewall St. Office: Union Planters National Bank Bldg., Memphis, Tenn.

TAYLOR, Hobart C. Chatfield, author, see Hobart C. Chatfield-Taylor.

TAYLOR, Howard (Cromwell), educator; b. Boone Co., Mo., Nov. 4, 1887; s. Sam Frank and Ellen Adelaide (Burdette) T.; student U. of Mo., 1903-04, 1912-14; A.B., Georgetown (Ky.) Coll., 1906, M.A., 1907, hon. LL.D., 1925; M.A., Columbia U., 1915, Ph.D., 1920; m. Mary Hester Wharton, Dec. 23, 1916; 1 dau., Katherine Ellen. Secondary sch. prin., Ironton, Mo., 1909-12; prof. edn., Drury Coll., 1915-16; instr. ednl. psychology, U. of Mo., 1916-17; asso. prof., Texas College Mines and Metallurgy, dean, El Paso City Coll., 1917-20; dean Oklahoma Baptist U. and prof. edn., 1920-22; dean of coll. and prof. philosophy and psychology, Okla. Coll. for Women since 1922; spl. instr., summer sessions, U. of Okla., since 1924. Mem. Council Boy Scouts America; mem. adv. council Okla. Children's Code Com.; mem. adv. com. curriculum revision of Okla. City schs. Mem. Okla. Edn. Assn. (chmn. college deans section), Oklahoma Social Welfare Assn. (pres.), Okla. Policies Commn. on Higher Edn., Am. Acad. Polit. and Social Science, Okla. Social Hygiene Assn., Midwestern Psychol. Assn., Okla. Acad. Science, N.E.A., Phi Delta Kappa, Kappa Delta Pi, Pi Gamma Mu, Kappa Alpha, Red, Red Rose, Chickasha C. of C., Rotary (ex-pres.). Democrat. Baptist (mem. bd. deacons, 1st Baptist Ch.). Author: Educational Significance of Early Federal Land Ordinances, 1922; Introduction to Educational Psychology, 1942; co-author: Problems in Oklahoma History, 1931. Contbr. to ednl. and psychol. mags. Home: 1509 S. 17th St., Chickasha, Okla.

TAYLOR, Howard Canning, gynecologist; b. Green's Farms, Conn., March 17, 1868; s. Arthur Canning and Mary Ellen (Wakeman) T.; Ph.B., Sheffield Scientific Sch. (Yale), 1888; M.D., Coll. Physicians and Surgeons (Columbia), 1891; m. Alice Cornforth Gibbs, July 14, 1898; children—Howard C., Edward J. (killed in action, Okinawa, May 1, 1945), Burton W. Intern, Roosevelt Hospital, 1891-94; instructor gynecology, 1893-1912, prof. clin. gynecology since 1913, Coll. Physicians and Surgeons; consulting gynecologist, Roosevelt Hosp., Tarrytown, Greenwich, Stamford, Sharon and Horton Memorial hosps. Mem. Am. Medical Assn., Med. Soc. of State of N.Y., Am. Gynecol. Soc., N.Y. Obstet. Soc., N.Y. Acad. Medicine Republican. Presbyterian. Clubs: University, Century. Home: 876 Park Av., New York, N.Y.

TAYLOR, Howard Rice, prof. of psychology; b. Franklin, Neb., July 9, 1892; s. Frank Collins and Mary Ann (Rice) T.; A.B., Pacific U., Forest Grove, Ore., 1914; A.M., Stanford, 1923; Ph.D., 1928; m. Hazel Mary Davies, Aug. 10, 1916; children—Thomas Howard (Major Army Air Corps, killed in service of his country, Lille, France, Jan. 13, 1943), Frances Jean. Began as high school teacher, 1914; prin., Port Townsend (Wash.) High Sch., 1916-18, supt. of schs., 1919-22; grad. asst., Stanford U., 1922-24, Cubberley fellowship, 1924-25; asst. prof. psychology, U. of Ore., 1925-28, asso. prof., 1929, prof. since 1930, head of dept. since 1935; asst. dean of grad. div. Ore. State System of Higher Edn., 1939-42, asso. dean since 1942. Mem. Am. Psychol. Assn., Western Psychol. Assn. (pres. 1939). Home: 1893 Garden Av. Office: Graduate Office, Johnson Hall, University of Oregon, Eugene, Ore.

TAYLOR, Hoy, coll. prof.; b. Boone, N.C., July 20, 1879; s. Leland and Sarah (Bumgarner) T.; A.B., Duke U., 1906; A.M., Columbia U., 1913; Ph.D., Peabody Coll., 1931; m. Lucy Cleone Liles, July 29, 1913; children—Henry Liles, Hoy, Jr., Sarah Horton. Teacher, Cary (N.C.) High Sch., 1906-07; prin., Biscoe (N.C.) High Sch., 1907-13; supt., Greenville (N.C.) pub. schs., 1913-18; supt. Franklinton (N.C.) pub. schs., 1919-27; prin., Wilson (N.C.) High Sch., 1927-28; instr., Western Ky. Teachers Coll., 1929, 30, 31; acting dean Ga. Teachers Coll., 1931-32, prof. history, 1932-34; dean instrn., prof. social science, Georgia State College for Women since 1934, also registrar since 1943. Educational Secretary U.S. Army Y.M.C.A., 1918-19. Mem. National Education Assn., Ga. Edn. Assn., Ga. Acad. Polit. Science, Phi Delta Kappa, Pi Gamma Mu, Phi Beta Kappa, Southern Hist. Assn. Democrat. Club: Rotary (Milledgeville, Ga.). Author: An Interpretation of the Early Administration of the Peabody Education Fund, 1933. Home: 202 S. Liberty St., Milledgeville, Ga.

TAYLOR, Hugh Stott, university dean; b. St. Helens, Lancashire, Eng., Feb. 6, 1890; s. James and Ellen (Stott) T.; B.Sc., Liverpool University, 1909, M.Sc., 1910, D.Sc., 1914; hon. Sc.D., U. of Louvain, Belgium, 1937; hon. LL.D., Providence Coll., 1938; honorary D.Sc. from Rutgers University, 1941; studied at the Nobel Institute, Stockholm, 1912-13; student Technische Hochschule, Hanover, 1913-14; m. Elizabeth Agnes Sawyer, June 12, 1919; children—Joan Mary, Elizabeth Sylvia. Came to U.S., 1914, and since with Princeton U., prof. chemistry since 1922, also chmn. chem. dept. since 1926; dean of Graduate School, 1945. With British Munitions Inventions Department, 1917-19. Fellow Royal Soc. (London), Pontifical Academy Sciences, American Academy Arts and Sciences; hon. member Society Chem. de Belg.; mem. American Chem. Soc., American Electrochemical Soc., Am. Philos. Society, Faraday Society, Sigma Xi, Catholic. Club: Nassau. Author: (with E. K. Rideal) Catalysis in Theory and Practice, 1919, 26; Fuel Production and Utilization, 1920; Industrial Hydrogen, 1921; Elementary Physical Chemistry, 1927, 3d edit. (with H. A. Taylor), 1942; also chapters in various tech. books, and about 200 papers in scientific jours. Editor and part author of Treatise on Physical Chemistry, 1924, 3d edit., 1942. Awarded Nichols medal, Am. Chem. Soc., 1928; Mendel medal, Villanova Coll., 1933. Commander Order of Leopold II, 1937; Research Corp. plaque, 1939; Longstaff medal, Chem. Soc. (London) 1942. Home: Wyman House, Princeton, N.J.

TAYLOR, Huntington, lumber mfr.; b. South Norwalk, Conn., July 26, 1875; s. James Monroe (D.D., LL.D.) and Kate (Huntington) T.; prep. edn., Riverview Mil. Acad., Poughkeepsie, N.Y.; A.B., Yale, 1896; m. Jane Walker, Sept. 18, 1900 (died Jan. 14, 1939); children—Margaret Elizabeth, Sally, James Monroe, Albert (dec.). Began in office of dry goods commn. house, N.Y. City, 1896; in employ Northern Lumber Co., Cloquet, Minn., 1898-1900; with the Northwest Paper Co., Cloquet, 1900-05; asst. mgr. Northern Lumber Co., 1905-15; v.p. and gen. mgr. Edward Rutledge Timber Co., 1915-29; organizer, pres. and gen. mgr., Crater Lake Lumber Co., Sprague River, 1930-40; retired Jan. 1940, and made trip to Australia, Java, Philippines. With lumber and lumber products div. War Prodn. Bd., Washington, D.C., since May 1943. Member of Idaho State Board of Education and Bd. of Regents, U. of Ida., since 1921; mem. bd. of overseers Whitman Coll., Walla Walla, Wash., since 1937. Mem. Delta Kappa Epsilon. Mason (K.T., Shriner). Republican. Presbyterian. Clubs: Rotary (hon.), Coeur d'Alene (Ida.) Country; Reames Golf and Country (Klamath Falls, Ore.). Home: Klamath Falls, Ore.

TAYLOR, J. Gurney, physician; b. Burlington, N.J., May 23, 1872; s. William Shipley and Julia (Kirkbride) T.; student Haverford Coll.; M.D., U. of Pa., 1895; m. Mary Richards; children—Ann Richards, J. Gurney, Jr.; m. 2d, Elizabeth Broughton. Practiced in Phila. 1895-1912, Milwaukee since 1913; practice limited to internal medicine and pediatrics; attending physician Milwaukee Children's Hosp., Columbia Hosp., Johnston Emergency Hosp., all Milwaukee. Served as lt. col., med. reserve, U.S. Army, World War I. Fellow Am. Coll. Physicians; mem. A.M.A., American Climatol. and Clin. Assn., Am. Acad. Pediatrics, National Tuberculosis Association (dir.), Wis. Anti-tuberculosis Assn. (director), Phi Gamma Delta, Alpha Mu Pi Omega. Episcopalian. Clubs: University, Rotary (Milwaukee). Home: 925 E. Wells St., Milwaukee 2. Office: 824 E. Wisconsin Av., Milwaukee, Wis.

TAYLOR, Jacob B(acchus), univ. prof.; b. Perth Amboy, N.J., Oct. 27, 1898; s. Jacob and Margaret Ellen (Fitzgerald) T.; B.S. in Economics, Wharton Sch., U. of Pa., 1921; M.A., U. of N.D.; m. Minnie A. Johnson, June 2, 1922; 1 dau., Sylvia Joan. Instr., U. of N.D., to asso. prof. accounting, 1921-27; Ohio State U., since 1927, now prof. accounting and chmn. dept., on leave, 1939-45; dir. liquor control, mem. gov.'s cabinet State of Ohio, 1939-43; lt. col., finance dept. Audit Div., Office of Fiscal Dir., Hdqrs. Army Service Forces, chief, cost accounting procedures sect., Jan. 1943-Sept. 1945. C.P.A., N.D., 1925, Ohio, 1933. Served with A.E.F., Engrs., 1917-19. Mem. Am. Inst. Accountants, Am. Accounting Assn. (pres., 1937), Ohio Soc. C.P.A., Beta Alpha Psi (nat. pres., 1931), Beta Gamma Sigma, Delta Sigma Pi. Mason. Methodist. Republican. Clubs: Torch, Faculty. Author (with Miller): Intermediate Accounting, 2d edit., 1937; C.P.A. Problems, 2d edit., 1939; Solutions to C.P.A., 2d edit., 1941. Home: 2291 Tremont Rd., Columbus, O.

TAYLOR, James, army officer. See Vol. 23 (1944-45.)

TAYLOR, James Alfred, ex-congressman. See Vol. 23 (1944-45).*

TAYLOR, James H., univ. prof.; b. Sharon, Pa., Feb. 21, 1893; s. James and Cornelia (Jackson) T.; B.S., U. of Nebraska, 1916; A.M., Princeton, 1920; Ph.D., U. of Chicago, 1924; m. Ethel Victoria Graham, Dec. 24, 1919; children—Richard Jackson, Lawrence Martin. Instr. in mathematics, U. of Nebraska, 1920-22; Nat. Research fellow, Princeton, 1924-25; asst. prof. mathematics, Lehigh U., 1925-26, U. of Wis., 1926-29; prof. mathematics George Washington U., Washington, D.C., since 1929. Served as 2d lt., 351st Inf., 88th Div., U.S. Army, 1917-18, 1st lt., 1918-19. Mem. Math. Assn. America, Am. Math. Soc., Am. Geophys. Union, Wash. Acad. Sciences, Phi Beta Kappa, Sigma Xi. Mason. Club: Cosmos (Washington). Author: Vector Analysis, 1939. Home: 7805 Custer Road, Bethesda 14, Md. Office: George Washington University, Washington 6, D.C.

TAYLOR, James Henry, clergyman; b. Charleston, S.C., Oct. 2, 1871; s. Frank E. and Clara Scott (Wilson) T.; B.A., Yale, 1894; Presbyn. Sem., Columbia, S.C., 1 yr.; B.D., Presbyn. Sem., Louisville, Ky., 1897; D.D., Central U. of Ky., 1915; unmarried. Ordained Presbyn. ministry, 1897; pastor Mt. Sterling, Ky., 1897, Anchorage, Ky., 1898-1905, Macon, Ga., 1905-06, Central Presbyn. Ch. (Southern), Washington, D.C., Nov. 1906-Oct. 1943, pastor emeritus since Oct. 1943. Commissioner Gen. Assembly Presbyterian Church (South), 1899, 1908, 21, 28, 34, 36, 40, del. Pan-Presbyn. Council, New York, 1909, Cardiff, Wales, 1925, Boston, Mass., 1929, Belfast, Ireland, 1933, Montreal, 1937; guest preacher, Marylebone Presbyn. Church, London, England, 1934, 35, 36, 37, 38. Trustee Union Theol. Sem. of Richmond, Va.; member of board of corporators, Presbyterian Minister's Fund for Life Insurance, Philadelphia. Mem. N.E. Soc. of Charleston, St. Andrews Soc. of Charleston (oldest Scotch society in U.S.), Carolina Art Assn. (Charleston), S.R., Society Mayflower Descendants (elder D.C. Society 1910-12; elder-general 1911-12). Democrat. Club: Cosmos. Wrote: The Membership of President Woodrow Wilson in the Central Presbyterian Church; The Spirit and Tradition of the Huguenots; Contributions of Calvinism to Thought and Life; Why I Believe; The Second Advent of Christ; also pamphlets and contbns. in religious periodicals. Home: 67 Rutledge Av., Charleston, S.C.

TAYLOR, Jay, chmn. Federal Reserve Bank of Dallas; b. Montague, Tex., Jan. 24, 1902; s. James L. and Margaret Lou (Guinn) T.; student U. of Okla., 1923-26; m. Imogene Herring, Apr. 24, 1927; children—Steven, Sally, Jane, Penelope. Started as oil field worker, tool dresser, rotary driller, truck driver, cementer, supt. and gen. supt., became v.p. field operations and gen. supt. Halliburton Oil Well Cementing Co., Duncan, Okla., 1936; owner Jay Taylor Cattle Co., ranches in New Mex., Tex., and Okla., since 1929; v.p. Southland Warehouse & Storage Corp., warehouses at Levelland, Littlefield, Farwell (Tex.), since 1937; sec. and treas. Western Stockyards Co., Amarillo, Tex., since 1939; v.p. Nat. Finance Credit Corp. of Tex., Ft. Worth, Tex., since 1939; chmn. Federal Reserve Bank of Dallas (Tex.), District No. 11, since 1942. Enlisted U.S. Army, June 1942; now lieutenant colonl Office Quartermaster Gen.; deputy dir. Fuels and Lubricants Div. Dir. Nat. Livestock and Meat Bd. Mem. Chamber of Commerce (dir. West Tex. and Amarillo, Tex. & Southwest Cattle Raisers Assn. (pres.), Am. Nat. Livestock Assn. (v.p.), Tex. Livestock Marketing Assn. (v.p.), Mid-Continent Petroleum Assn. (dir.), Mexico & Southwest Sanitary Assn. (dir.). Democrat. Presbyn. Home: 2809 Hughes, Amarillo, Tex. Office: Amarillo Bldg., Amarillo, Tex.*

TAYLOR, Joe, naval officer, aviator; b. Westville, Ill., July 23, 1906; s. Pratt and Katharine (Vice) T.; B.S., U.S. Naval Acad., 1927; student naval aviator, U.S. Naval Air Station, Pensacola, Fla., Jan. to Dec. 1929; m. Frances Taylor, July 2, 1928; 1 dau., Barbara Jeannette. Command. ensign, U.S. Navy; ship service, U.S.S. Lexington, Astoria, Langley, Yorktown and Franklin; planes, Fighters, Scouts, Dive Bombers, Torpedo and Patrol; comd. a torpedo squadron in early part of present war, taking part in first Marshall-Gilbert raids; Salamana-Lae raids, Tulagi and Coral Sea battle; exec. officer, Franklin, when damaged Mar. 1945. Awarded three Navy Crosses, Bronze Star, Commendation Ribbon, Purple Heart, American Defense Ribbon, Atlantic Theatre Ribbon, Pacific Theatre Ribbon, with five Stars, Philippine Liberation Ribbon. Address: U.S. Naval Air Station, Brunswick, Me.

TAYLOR, John C., dir. agrl. extension service; b. Utica, Mont., Oct. 15, 1887; s. Lewellyn Burbank and Augusta Caroline Taylor; B.S., Mont. State Coll., 1912; m. Isabella Ewen Helen Shiell, Apr. 22, 1915; children—Janet Caroline, Helen Douglas, Agnes Eugenia, William Burbank. Began as dist. agrl. agent, 1914; county agrl. agent, Custer County, Mont., 1915-16, dist. agrl. supervisor, Feb.-June 1917, asst. county agent leader, 1917-20, acting county agent leader, 1921-22, county agent leader, 1923-24; dir. Extension Service, Mont. State Coll., Bozeman, since 1924. Mem. Phi Kappa Phi, Alpha Zeta, Epsilon Sigma Phi (given certificate of recognition), Sigma Chi. Mason. Clubs: Bozeman Kiwanis (mem. Kiwanis Internat. com. on agrl. 1932-33, chmn. 1934). Home: 705 Sixth St., South Bozeman, Mont.*

TAYLOR, John Clarence, ex-congressman. See Vol. 23 (1944-45).*

TAYLOR, John Earl Maxwell, lawyer; b. Foster, Ky., Feb. 21, 1879; s. Artemus Day and Anna Laura (Schoolfield) T.; grad. Salsbury (Mo.) Acad., 1896; m. Pearle Mae Davenport, Oct. 10, 1900; 1 son, Maxwell Davenport. Admitted to Mo. bar, 1900, and began practice at Keytesville; moved to Joplin, 1902, to Kansas City, 1903; with Bradstreet Co. 4 years, later associated in practice with Karnes, New & Krauthoff, then New & Krauthoff, and firm of Miller, Camack, Winger & Reeder; apptd. gen. atty., K.,O.&G. Ry. Co., and settled at Muskogee, Okla., Jan. 1, 1922; asst. gen. atty. for Okla. of Mo.-Kan.-Tex. R.R. Co., 1926-31, and since 1936; gen. practice of law, 1934-36; moved to Oklahoma City, 1936. Democrat. Mem. Christian (Disciples) Ch. Mem. Royal Highlanders. Home: 2742 N.W. 17th St. Office: Commerce Exchange Bldg., Oklahoma City, Okla.*

TAYLOR, John Thomas, lawyer; b. Philadelphia, Pa., June 3, 1885; s. John Barrett and Agnes Jane Taylor; A.B., Temple University; studied law, Univ. of Pa. and Inns of Court, London, Eng.; m. Louise Elizabeth Catlin, Aug. 23, 1926; children—Stewart Fraser, John Barrett (capt. U.S.N.), Gwendolyn H. (Mrs. Charles Critcher). Admitted to practice at Washington, D.C., 1911; director national legislative com. and legislative counsel Am. Legion since its formation, Apr. 15, 1919. Enlisted in U.S. Army, Apr. 6, 1917; attended O.T.C.; served in 27th and 79th divs., overseas, 17 mos.; participated in Oise-Aisne, Aisne-Marne and Argonne offensives, Verdun defensive; commd. col. Reserve; called to active duty as asst. dir., bur. pub. relations, U.S. Army, Sept. 8, 1941; engaged in invasions and campaigns Africa, Italy, France, returned U.S., 1944, for duty, Office Chief of Staff. Decorated Officer Crown of Leopold (Belgium); Medaille Verdun (France); Officier Corona di Italia; Officer Polonia Restituta (Poland); Polska Obroncy (Poland); Officier Legion of Honor (France); Chateau Thierry medal; Order of Compassionate Heart (Russia). Mem. Am. and D.C. bar assns., Am. Soc. Mil. Engrs., Am. Legion (dir. nat. legislative com.), Military Order of World War, Reserve Officers Association, Sigma Pi. Mason (32°, Shriner). Clubs: Army and Navy, University, Officers (board govs.), Racquet, Congressional Country Enquirendo (Washington); Univ. of Pa. (New York). Home: 6406 Meadow Lane, Chevy Chase, Md. Office: 1608 K St. N.W., Washington, D.C.

TAYLOR, Joseph Fillmore, business exec.; b. Rochester, N.Y., Feb. 22, 1889; s. Joseph Ward and Clarissa Thompson (Vosburgh) T.; student Yale, 1909-10; m. Hilda Ardelle Drescher, June 24, 1913; children—Joseph William, Hilda Ann (Mrs. Richard Redwood Deupree, Jr.), Thomas Curtiss, Robert Drescher. Began as clerk Bausch & Lomb Optical Co., Rochester, N.Y., 1910, became treas., Apr. 1935, v.p. and treas., Mar. 1939; treas., dir. Bausch & Lomb Foundation, Inc.; pres. and dir. Bausch & Lomb Optical Co. do Brazil (Rio de Janeiro); treas. Bausch & Lomb Optical Co., Ltd. (Can.); dir. Bausch & Lomb Optical Co., Ltd. (London); dir. Riggs Optical Co., Inc., San Francisco, Colonial Optical Co., Inc., N.Y. City, Riggs Optical Co., Chicago, Ill. (all affiliated with Bausch & Lomb Optical Co.), Clarence W. Smith, Inc., and Wilmot Castle Co. (both Rochester). Trustee Monroe County Savings Bank; dir. Lincoln Rochester Trust Co. Dir. Assn. for the Blind of Rochester. Republican. Episcopalian. Clubs: Rochester, Country, Genesee Valley, Yale, Corner (Rochester). Home: 1166 Clover St. Office: 635 St. Paul St., Rochester, N.Y.

TAYLOR, Joseph Richard, prof. Greek; b. New York, N.Y., Jan. 11, 1858; s. Henry and Caroline Louise (Southard) T.; A.B., Wesleyan U., 1882, Am., 1885; studied U. of Leipzig, U. of Berlin, archeology in Greece and Italy, 1886-88, Harvard, 1892-96, A.M., 1894; m. Elvira Louise Polhemus, Dec. 25, 1882; children—Mary Katharine, Dorothy Sherwood. Prof. Greek, Hamline U., St. Paul, Minn., 1882-86; instr. in Greek and Latin, Northwestern U., 1888-91; asst. prof. Greek and Latin, Boston U., 1891-96, prof., 1896-1901, prof. Greek, 1901-38, emeritus professor since 1938; editor Bostonia, 1904-1931. Mem. Phi Nu Theta, Phi Beta Kappa. Republican. Methodist. Author: The Story of the Drama-Beginnings to the Commonwealth, 1930; European and Asiatic Plays, 1936. Translator: The Captives of Plautus, 1896; The Medea of Euripides, 1936; The Menaechmi of Plautus, 1936; The Medea of Seneca, 1936; Dulcitius of Hroswitha, 1936. Editor: Copley Drama Series. Home: 42 Adella Av., West Newton, 65, Mass.

TAYLOR, Katharine, education; b. Hartford, Conn., June 24, 1888; d. Graham and Leah (Demarest) Taylor; grad. Francis W. Parker Sch., Chicago, Ill., 1906; A.B., Vassar Coll., 1910; A.M., U. of Mich., 1911. Part-time teacher and resident, Chicago Commons, Chicago, Ill., 1912-13; instr. in English, Vassar Coll., Poughkeepsie, N.Y., 1913-16; mem. faculty Francis W. Parker Sch., Chicago, Ill., 1916-21; dir. Shady Hill Sch., Cambridge, Mass., since 1921, dir. teacher training course since 1932. Mem. City of Cambridge Com. to Study Interracial Relations since 1945; mem. Greater Boston Teachers Round Table; mem. Prog. Edn. Assn. Commn. on Relation of School and Coll. (8-yr. study secondary edn.), 1931-34. Trustee Vassar Coll. since 1939; trustee Francis W. Parker Sch., Chicago, Ill., 1932-45, mem. ednl. council since 1932. Holder Borden Fund from Vassar Coll., 1912-13. Mem. Headmistresses Assn. of East, Ind. Sch. Assn. of Boston, New Edn. Fellowship. Author: Shady Hill Play Book (with Henry Copley Greene), 1928. Contbr. articles to Atlantic Monthly, New Era and Progressive Edn. mags. Home: 41 Hawthorn St. Office: Shady Hill School, Cambridge 38, Mass.

TAYLOR, Kenneth, physician; b. St. Paul, Minn., Nov. 13, 1885; s. John W. and Sarah W. (Ware) T.; B.A., U. of Minn., 1906, M.A., 1907, M.D., 1914; m. Anne Ueland, 1909; 1 dau., Carlotta. War service in Europe with French, British and U.S. armies, 1914-19; research in pathology and treatment of wounds, Am. Ambulance Hosp., Paris, 1915-16; at mil. hosp., Ris Orangis, France, 1916-17; with Am. Red Cross Mil. Hosp. No. 2, Paris, 1917-19; editor Med. Bulletin (war publ.), 1918; comdg. officer Red Cross Mil. Hosp. No. 2, Paris, 1918; also comdg. officer Base Laboratory Dist., Paris, 1918-19; med. adviser European Commn. Am. Red Cross, 1919; commd. lt. col. of M.C., U.S. Army. Dir. Robert Walton Goelet Research Fund, 1915-19; attending phys. Lincoln Hosp., N.Y. City; surgeon, U.S. Pub. Health Service. Fellow Am. Coll. of Physicians; mem. Acad. Medicine (New York), Chi Psi, Sigma Xi. Episcopalian. Club: Century Assn. Home: 12 Sutton Sq. Office: 14 Sutton Pl., S., New York 22, N.Y.

TAYLOR, Laurence Wilson, foreign service officer; b. Chicago, Ill., Feb. 8, 1896; s. John Lambell and Jessie (Wilson) T.; B.S., U. of California, 1919; certificate, U. of Bordeaux, France, 1919; m. Carmen Bland, Nov. 27, 1925; children—Austin Laurence, Sylvia Dorothy. County agricultural agent, agrl. extension service, U. of Calif., 1920-30; in foreign service, Dept. of State, since 1931; assigned, Vancouver, B.C., Can., 1931-32, Washington, D.C., 1932, Copenhagen, Denmark, 1933-37, Strasbourg, France, 1937-39, Bordeaux, France, 1939-41, Paris, France, 1941, Brazzaville, French Equatorial Africa, 1942-43; consul, Montreal, Can., since Nov. 1944. Served with U.S. Army, 1917; A.E.F., France, 1917-19. Mem. Alpha Zeta. Home: 590 North Hill Av., Pasadena, Calif. Office: Department of State, Washington, D.C.

TAYLOR, Lea Demarest, social settlement and civic work; b. Hartford, Conn., June 24, 1883; d. Graham and Leah (Demarest) Taylor; student Lewis Inst., 1900; A.B., Vassar Coll., 1904. Resident of Chicago Commons since its founding, 1894, head resident since 1921; pres. Chicago Fedn. of Settlements, 1924-37 and 1939-40, National Fedn. of Settlements, 1930-34; v.p. Am. Assn. of Social Workers, 1934, 1935 (v.p. Chicago Chapter 1935); mem. Nat. Conf. of Social Work (exec. com. 1932-34), Chicago Council of Social Agencies (secretary 1935-41), Cook County Bureau of Public Welfare (advisory com.), Metropolitan Housing Council (bd. dirs.), Chicago Recreation Com., Immigrants Protective League of Chicago (bd. dirs.), Consumer information chmn., local Community, Office Civilian Defense. Clubs: Woman's City (bd. dirs.), Chicago Woman's, Chicago College. Contbr. article on Social Settlements in Social Works Year Book, 1935 and 1937. Home: Chicago Commons, 955 W. Grand Av., Chicago 22, Ill.

TAYLOR, Lily Ross, coll. prof.; b. Auburn, Ala., Aug. 12, 1886; d. William Dana and Mary Forte (Ross) Taylor; A.B., U. of Wis., 1906; studied American Academy, Rome, 1909-10; Ph.D., Bryn Mawr, 1912; fellowship in archeology, American Academy, Rome, 1917, 1919-20; Litt.D., Wilson College, 1944. Reader in Latin, Bryn Mawr, 1908-09, in archeology, 1910-12; Vassar Coll., 1912, asso. prof. Latin, 1922-24, prof., 1924-27; prof. of Latin, Bryn Mawr, since 1927, dean of Grad. Sch. since 1942; acting professor in charge of School of Classical Studies, American Acad. in Rome, 1934-35; v.p. Archaeol. Inst. of America, 1935-37. With Am. Red Cross in Italy and Balkans, 1918-19. Trustee Wellesley Coll. since 1943. On leave of absence, government service, Washington, D.C., 1943-44. Pres. Am. Philol. Assn., 1942; del. to Am. Council of Learned Societies since 1943; asso. mem. Am. Numismatic Soc.; mem. Am. Assn. Univ. Profs., Am. Philos. Soc., Linguistic Soc. Am.; Soc. for Promotion of Roman Studies, Phi Beta Kappa. Author: Local Cults in Etruria (Am. Acad. in Rome), 1923; The Divinity of the Roman Emperor, 1931. Asso. editor, Classical Philology, since 1945. Contbr. to philol. and archaeol. jours., etc. Home: Bryn Mawr, Pa.

TAYLOR, Lloyd William, prof. physics; b. Pittsfield, Me., Jan. 4, 1893; s. Levi William and Carrie Elnora (Brown) T.; B.S., Grinnell (Ia.) Coll., 1914; Ph.D., U. of Chicago, 1922; m. Esther Elenora Bliss, Dec. 11, 1917; children—Ruth Mildred, Edwin Floriman. Prin. high sch., Grandview, Ia., 1914-15; instr. in physics and mathematics, Grinnell Coll., 1915-17; asst. in physics, U. of Chicago, 1919-22, instr. in physics, 1922-24; prof. physics and head of dept., Oberlin (O.) Coll., since 1924. Served as 2d, later 1st lt. C.A.C., U.S. Army, 1917-19. Mem. A.A.A.S., Am. Physical Soc., Ohio Acad. Science, Am. Assn. Physics Teachers (pres. 1943-44; mem. bd. control Am. Inst. Physics, 1944-47), Optical Soc. of America, Gamma Alpha, Phi Beta Kappa, Sigma Xi. Congregationalist. Author: College Manual of Optics, 1924; General Physics for the Laboratory (with W. W. Watson and C. E. Howe), 1926, revised, 1943; A Numerical Drill Book on Physics, 1926; Physics: the Pioneer Science, 1941; Fundamental Physics, 1943. Contbr. tech. articles in professional mags. Address: Oberlin College, Oberlin, O.

TAYLOR, Louis Sherman, v.p. Pullman Co.; b. Chicago, Ill., July 18, 1872; s. George and Julia A. (Sherman) T.; ed. pub. schs., Chicago; m. Mary E. Campbell, Nov. 1, 1898; children—Helen Campbell, William Campbell. Began in employ the Pullman Co., Sept. 19, 1889, serving in various capacities in the financial dept., becoming treas., 1909, and comptroller, Feb. 7, 1917, v.p. since Mar. 1, 1920. Served as Federal mgr. Pullman Car Lines during U.S. Govt. control of railroads, World War. Mem. 1st Inf. I.N.G. 3 yrs. Republican. Episcopalian. Clubs: Chicago, Old Elm Golf. Home: 1500 Lake Shore Drive. Office: 207 Pullman Bldg., Chicago, Ill.

TAYLOR, Malcolm Dean, prof. of marketing; b. Delaware, O., May 2, 1894; s. Orville Edmund and Eva Amelia (Strong) T.; A.B., Oberlin Coll., 1920; M.B.A., Harvard, 1923; grad. student U. of Chicago, 2 summers, Ohio State U. 1 summer; unmarried. Prin. sch., Masury, O., 1913-14; and Kinsman, O., 1914-16; mem. research staff Bureau of Bus. Research, Harvard, 1923-24; asst. prof., U. of N.C., 1924-25, asso. prof., 1925-39, prof. of marketing since 1939; on leave of absence as economist, chain store inquiry, Fed. Trade Commn., Washington, D.C., 1931-32; on leave as prin. review and negotiations officer, Civil Service Commn., Washington, D.C., 1942-43, as chief of program planning sect., restaurant price branch, O.P.A., Washington, D.C., 1943-44, and as visiting prof. of business research, Harvard, 1944-45. Served with U.S. Army, overseas, 1918-19. Mem. Am. Marketing Assn., Southern Econ. Assn., Beta Gamma Sigma, Delta Sigma Pi. Co-author: Economic Survey of Wilmington, North Carolina; Chain Store Private Brands (a Federal Trade Commn. study), 1932. Editor of National Roster of Am. Marketing Assn., 1942 and 1943. Contbr. articles to professional mags. Address: care Graduate School of Business Administration, Harvard University, Soldiers Field, Boston, Mass.

TAYLOR, Maurice, social worker; b. Wigan, Eng., June 1, 1895; s. Louis and Kate (Marcus) T.; came to U.S., 1904, naturalized, 1920; A.B., Harvard, 1916, M.A., 1925, Ph.D., 1931; m. Frances Minevitch, Aug. 18, 1918; 1 son, Arnold Joseph. Agent Mass. Soc. for Prevention of Cruelty to Children, 1916-22; supt. Jewish Welfare Fedn., Columbus, O., 1922-23; dir. Jewish Family Welfare Assn., Boston, 1923-36; exec. dir. Fedn. of Jewish Philanthropies, and United Jewish Fund, Pittsburgh, since 1936. Spl. lecturer Harvard U., Simmons Coll., U. of Pittsburgh, Carnegie Inst. Tech. (Margaret Morrison Sch.). Pres. Nat. Conf. Jewish Social Welfare, 1940-41. Mem. Am. Statis. Assn., Am. Acad. Social and Polit. Science, Am. Assn. Social Workers, Am. Arbitration Assn. Jewish religion. Mason. Author: The Social Cost of Industrial Insurance, 1933; The Jewish Community of Pittsburgh, 1941. Co-author: Jewish Population Studies, 1943. Home: 2214 Beechwood Blvd. Office: 336 Fourth Av., Pittsburgh, Pa.

TAYLOR, Maxwell Davenport, army officer; b. Keytesville, Mo., Aug. 26, 1901; s. John Earle Maxwell and Pearle (Davenport) T.; B.S., U.S., Mil. Acad., 1922; student Engr. Sch., 1922-23; F.A. Sch., 1932-33; Command and Gen. Staff Sch., 1933-35; Army War Coll., 1939-40; m. Lydia Gardner Happer, Jan. 26, 1925; children—John Maxwell, Thomas Happer. Comrad. 2d lt. Engrs. Corps, 1922; promoted through grades to maj. gen., 1944; transferred from Corps of Engrs. to Field Arty., 1926; instr. French and Spanish, U.S. Mil. Acad., 1927-32; studied Japanese lang. in Tokyo, 1935-39; asst. mil. attaché, Peking, China, 1939; arty. comdr. 82d Airborne Div., overseas; div. comdr. 101st Airborne Div., Western Front; now supt., U.S. Mil. Academy. Awarded Silver Star, with Oak Leaf Cluster, D.S.C., D.S.M., Legion of Merit, Purple Heart, Unit Citation (U.S.); Distinguished Service Order, Order of the Bath (England), Legion of Honor, Croix de Guerre (France). Home: Qrs. 100, West Point, N.Y.

TAYLOR, Mills James, church official; b. Reeseville, O., May 6, 1879; s. John Manlove and Columbia (Mills) T.; grad. Washington (Ia.) Acad., 1898, post-grad. study, 1899; A.B., Monmouth (Ill.) Coll., 1905; grad. Xenia (O.) Theol. Sem., 1908, D.D., Tarkio (Mo.) Coll., 1922; m. Martha Slater Dill, June 11, 1908; children—Theo Mills, John Renwick, Martha (dec.), George Dill. With U.S. mail service, 1900-03; ordained ministry U.P. Ch., 1908; pastor Ref. Presbyn. Ch., Cedarville, O., 1908-13, Second U.P. Ch., Monmouth, Ill., 1913-18; asso. sec. Bd. of Foreign Missions U.P. Ch. of N.A. since 1918; mem. com. sent by United Presbyns. to visit missions in Egypt, the Sudan, Abyssinia and India, 1921-22; mem. bd. United Presbyns. since 1925; Am. del. Internat. Missionary Conf., Madras, 1938; exec. sec. New World Movement, 1923-25. Republican. Home: 619 Lawson Av., Upper Darby, Pa. Office: 1505 Race St., Philadelphia, Pa.

TAYLOR, Montgomery Meigs, naval officer, b. Washington, D.C., Oct. 13, 1869; grad. U.S. Naval Acad., 1890. Ensign, July 1, 1892; lt. jr. grade, Mar. 3, 1899; promoted through grade to rear adm., Oct. 1, 1922. Served on Olympia, Spanish-Am. War, 1898; comd. Hopkins, 1903-05, 2d Torpedo Flotilla, 1905-06, receiving ship Wabash, 1906-08; exec. officer Salem, 1908-09, Milwaukee, 1909-10; comdg. Petrel, 1910-11; aide to comdt. Navy Yard, N.Y. City, 1911-13; comd. Buffalo, 1913-15, Baltimore, 1915; at Naval War Coll., Newport, R.I., 1915-16; apptd. comdr. Maine, June 27, 1916; comdg. Florida, 1918-19; staff Naval War Coll., 1919-21; assigned as comdr. Control Force, 1923; dir. fleet training, comdr. divs. in Battle Fleet; vice adm. in command Scouting Fleet, 1926-27; dir. War Plans, 1928-29; apptd. comdr. Asiatic Fleet, 1930; retired, Nov. 1, 1933; apptd. temporary mem. Maritime Comm., 1936. Awarded medals—Manila Bay, Spanish-Am. War, Philippine Campaign, Victory, D.S.M. Address: The Highlands, Connecticut Av. and California St. N.W., Washington, D.C.*

TAYLOR, Myron C(harles), lawyer; b. Lyons, N.Y., Jan. 18, 1874; s. William and Mary Morgan (Underhill) T.; LL.B., Cornell U., 1894; LL.D., Colgate, 1929; D.C.S. E.C.S.D., U. of Rome, 1945; LL.D., St. John's U., 1945; New York U., 1930; L.H.D., Hobart Coll., 1931; married Anabel Stuart

Mack. Chmn. finance com., U.S. Steel Corp., 1927-34, chmn. bd. and chief exec. officer, 1932-38, resigned (now dir. and mem. finance com.); dir. First Nat. Bank of New York, N.Y. Central R.R. Co.; dir. and member exec. com., Am. Telephone & Telegraph Co.; mem. exec. com. President's Nat. Business Survey Conf., 1929; mem. exec. com. N.Y. Emergency Employment Com., 1930; mem. advisory com. and com. on mobilization of relief resources, President's Organization on Unemployment Relief, 1931; gen. chmn. com. on commerce and industry, N.Y. Emergency Unemployment Relief Com., 1931, 32; mem. gen. council Business Advisory and Planning Council for U.S. Dept. Commerce, 1935-37; mem. Industrial Advisory Bd., NRA, 1933-35; gen. chmn. commerce and industry div. Citizens' Family Welfare Com., N.Y. City, 1933-35; chmn. 14th Roll Call Am. Red Cross, 1930; mem. bd. incorporators Am. Nat. Red Cross; apptd. spl. ambassador of U.S. and chmn. Evian Conf. on Polit. Refugees, 1938; v. chmn. Intergovernmental Com. on Polit. Refugees, 1938-44; apptd. personal rep. of the President to His Holiness the Pope, Dec. 1939. Consultant, U.S. Dept. of State, also chairman committee on postwar foreign econ. policy, and member President's adv. com. on postwar fgn. policy, 1942; apptd. grad. mem. bus. adv. council by sec. commerce, 1944; mem. postwar planning com. and vice chmn. adv. council on postwar foreign policy, Dept. of State, 1944. Trustee Met. Museum of Art, N.Y. Public Library, Cornell Univ., Wells College, Robert College (Turkey), American Academy in Rome; member board managers and exec. com. St. Luke's Hospital, New York; trustee Community Service Soc. of N.Y., Lycée Français de N.Y. Pres. N.Y. Geneal. and Biog. Soc., 1931-36, hon. pres. since 1936; mem. Soc. Colonial Wars, S.R., St. Nicholas Soc.; life mem. Académie Diplomatique Internationale (Paris); mem. Court of the Worshipful Co. of Goldsmiths, London, 1942. Donor of bldg. for Coll. of Law, Cornell U., 1928. Clubs: Bankers, Cedar Creek, Cornell, Down Town, Knickerbocker, Links Golf, New York Yacht, Pilgrims, Piping Rock, Turf and Field, Union, University (New York); Metropolitan (Washington, D.C.); Everglades, Gulf Stream Golf (Fla.); Heatherden, Royal Automobile (England); Racing Club of France, Travelers, Union Interalliée (Paris). Home: Killingworth, Locust Valley, L.I., N.Y.; also 16 E. 70th St., New York, and Villa La Badia, Florence, Italy. Office: 71 Broadway, New York 6, N.Y.

TAYLOR, Nelson W(oodsworth), phys. chemist; b. Pincher Creek, Alberta, Can., Apr. 26, 1899; s. Rev. John B. and Emma (Donaldson) T.; B.S., U. of Saskatchewan, 1918; Ph.D., U. of Calif., 1923; m. Edith Pinnell, May 6, 1925 (divorced 1931); 1 dau., Cecily Jane; m. 2d, Miriam Sara McIntyre, April 16, 1938; came to U.S., 1920, naturalized, 1929. Instr. chemistry, U. of Calif., 1923-25; asst. prof. phys. chemistry, U. of Minn., 1925-32; prof. and head, department of ceramics, Pa. State College, 1933-43; with research department, Minnesota Mining & Manufacturing Co., St. Paul, Minn., since Nov. 1943, assistant director of research since 1945; fellow, Mayo Foundation, Rochester, Minnesota, summers 1928-29, John Simon Guggenheim Memorial Foundation, Berlin and Göttingen, Germany, 1929-30; consultant, U.S. Bur. of Mines, Salt Lake City, Utah, summers 1930, 31; del. to Internat. Glass Congress, London, Eng., 1936. Cadet for pilot, Royal Air Force, Can., 1918. Fellow Am. Ceramic Soc. (chmn. refractories div., 1938-39, glass div., 1939-40), Soc. Glass Tech., Eng.; mem. Am. Chem. Soc. (former chmn. central Pa. sect.), Pa. Chem. Soc. (former v.p.), Pa. Acad. Science, Soc. of Rheology, Sigma Xi, Phi Lambda Upsilon, Sigma Gamma Epsilon. Protestant. Author papers on pure and applied phys. chemistry and ceramics. Editor of Rheology Bulletin, Am. Inst. of Physics, 1941-45. Home: 909 Lake Av., White Bear Lake, Minn.

TAYLOR, Norman, botanist; b. Birmingham, Eng., May 18, 1883; s. James Durham and Mary Ann (Preece) T.; student Cornell U., 1901-02. Came to U.S., 1889, naturalized, 1896. Asst. curator N.Y. Botanical Garden, Bronx Park, 1905-11; curator of plants Brooklyn Botanic Garden, 1911-29; botany, horticulture and forestry editor, Webster's New Internat. Dictionary, since 1929; editor of The Garden Dictionary, Houghton, Mifflin Co., since 1933; dir. of Cinchona Products Inst., Inc., since 1937; plant exploring expdns. to Bahamas, Haiti, Cuba, Santo Domingo, Puerto Rico, Yucatan, Guatemala, Bolivia, Peru, Ecuador and Brazil. Awarded Massachusetts Horticultural Society gold medal, 1936. Fellow New York Academy of Sciences, A.A.A.S.; associate fellow N.Y. Acad. Medicine; mem. Ecol. Soc. of America, Horticultural Society of New York, L.I. Historical Society (director)., Torrey Botanical Club. Episcopalian. Author: Botany, Science of Plant Life, 1924; Guide to the Wild Flowers, 1928; Cinchona in Java, 1945. Contributor to mags. Home: "Tree Tops," Grand View-on-Hudson, N.Y. Office: 10 Rockefeller Plaza, New York 20, N.Y.

TAYLOR, Oliver Guy, civil engr.; b. Boone County, Ind., Oct. 28, 1883; s. Charles Andrew and Margaret Ann (Kern) T.; B.S., in Civil Engring., Purdue U., 1909; m. Marjorie Edwina Macdougall, May 15, 1915. Topographer U.S. Geol. Survey, 1909-13, 1914-17, 1919-20; civil engr., Republic of Argentine, 1914; park engr., Yosemite Nat. Park, 1920-30; civil engr. in charge engring. Eastern Nat. Park Areas, 1930-37; chief engr. National Park Service, 1937-43, regional director since May 1943. Served as 2d lieut., 1st lieut. and captain, Engineers, U.S. Army, with A.E.F., 1917-18. Member American Society Civil Engineers, American Planning and Civic Association, Triangle. Mason. Club: Cosmos (Washington, D.C.). Home: 3319 Gloucester Rd., Richmond 22. Office: National Park Service, Richmond 19, Va.*

TAYLOR, Ora Autumn, business exec.; b. Mountcalm County, Mich., Nov. 3, 1878; s. James and Hattie A. (Drake) T.; student pub. schs. of Chicago; m. Gertrude Maxham, June 22, 1904; children—Robert Maxham, Julian Drake, Phillip Albert, Martha Evelyn. With C. M. Henderson & Co., Chicago, 1894-1904; corr. Cluett Peabody & Company, 1904-07; credit mgr. and treas. Kunstadter Bros., 1907-19; v.p. and dir. S. H. Kress & Co., 5-10-25c Stores, N.Y. City since 1919. Republican. Methodist. Mason. Clubs: Union League, National Arts, National Republican (New York), East Orange (N.J.) Golf. Home: 16 Midland Av., East Orange, N.J. Office: 114 5th Av., New York, N.Y.

TAYLOR, Orville James, lawyer; b. Sioux City, Ia., Sept. 8, 1885; s. Orville J. and Eleanor Sarah (Harris) T.; U. of Chicago; LL.B., Northwestern University Law Sch., 1908; married Catherine E. Apperson, January 19, 1924. Admitted to Illinois bar, 1908; mem. firm Taylor, Miller, Busch & Boyden, Chicago; appointed special asst. to attorney general U.S., 1922; trustee and founder member "Chicago World's Fair Centennial Celebration"; pres. Chicago Bd. of Edn., 1933; mem. Chicago Plan Commn.; mem. Northwestern U. Foundation, Citizens Board, Univ. of Chicago. Candidate for Republican nomination for United States senator, 1936. Major, U.S. Army, overseas with 86th Division, World War I. Trustee, Am. Legion Americanism Endowment Fund. Vice pres. and dir. Alliance Française; vice pres. and dir. France-America Soc.; co-chmn. (Chicago) Treasury Dept. War Loan Drives, 3-8 inclusive; dir. and v.p., Bill of Rights Commemorative Soc.; co-chmn. Citizens' Com. for Universal Mil. Training; mem. Am. Branch of Internat. Law Assn., Am., Ill. State and Chicago bar assns., Assn. Bar City New York, Chicago Law Inst., Am. Judicature Soc., Legion of Honor, Am. Legion, Beta Theta Pi, Phi Delta Phi. Republican. Episcopalian; vestryman St. James' Church. Mason. Clubs: Chicago, Legal, Law, Saddle and Cycle, Casino (Chicago); Bohemian (San Francisco). Home: 219 Lake Shore Dr. Office: 134 S. La Salle St., Chicago, Ill.

TAYLOR, Oury Wilburn, clergyman; b. Calloway County, Ky., Sept. 11, 1885; s. John and Susan Elizabeth (Ford) T.; A.B., Hall-Moody Inst., Martin, Tenn., 1913; A.B., Union U., Jackson, Tenn., 1919, D.D., 1933; m. Virgie B. Glover, Sept. 11, 1917; children—Wilburn Lincoln, Charles Byron (died in the service of his country, Normandy, June 16, 1944). Ordained to Baptist ministry, 1906; pastor of rural churches several years, then successively pastor, Trenton, Franklin, Bolivar (Tenn.); Sturgis, Ky.; Halls, Tenn.; editor, Baptist and Reflector, newspaper of Tenn. Bapt. Conv. since 1933. Awarded efficiency medal by Union Univ., 1919. Home: Pembroke Av., Nashville 5. Office: 149 6th Av. N., Nashville 3, Tenn.

TAYLOR, Paul Schuster, economics; b. Sioux City, Iowa, June 9, 1895; s. Henry James and Rose Eugenia (Schuster) T.; B.A., U. of Wis., 1917; M.A., U. of Calif., 1920, Ph.D., 1922; m. Katharine Page Whiteside, May 15, 1920; children—Katharine Page, Ross Whitside, Margaret Agnes; m. 2d, Dorothea Lange, December 6, 1935. With University of Calif. since 1922, professor economics since 1939. Chief investigator research project under the Social Science Research Council of Mexican labor in U.S., 1927-29; consultant on Pacific Coast of studies of crime and the foreign born, Nat. Commn. on Law Observance and Enforcement, 1930-31; awarded Latin-Am. fellowship for study in Mexico, of John Simon Guggenheim Memorial Foundation, 1931; field dir. for div. of rural rehabilitation, Calif. Emergency Relief Adminstrn., 1935; regional labor adviser U.S. Resettlement Adminstrn., 1935-36; cons. economist, Social Security Bd., 1936-41; pres. Calif. Rural Rehabilitation Corp., 1935-43; cons. economist, Div. of Power, Dept. of Interior, since 1943; mem. state advisory council, California Dept. of Employment; member Governor's Commission on Reemployment, 1939; member California State Board of Agriculture, 1940-44. Served in U.S. Marine Corps, 1917-19, advancing to capt.; with 2d Div., A.E.F. Decorated Purple Heart. Mem. Am. Economic Assn., Chi Phi, Phi Alpha Delta, Delta Sigma Pi, Delta Sigma Rho, Phi Beta Kappa; academico corresponsal Mexican Academia Nacional de Ciencias. Author: Sailors Union of the Pacific, 1923; Mexican Labor in the United States, 2 vols., 1928-32; A Spanish-Mexican Peasant Community—Arandas in Jalisco, Mexico, 1933; An American-Mexican Frontier, 1934; An American Exodus (with Dorothea Lange), 1939. Home: 1163 Euclid Av., Berkeley 8, Calif.

TAYLOR, Prentiss, artist; b. Washington, D.C., Dec. 13, 1907; s. John Eastlack and Beatrice (Hottel) T.; student Art Students League; pupil of Charles W. Hawthorne. Scenic artist since 1926; lithograph and watercolor artist since 1931. Represented in Library of Congress, Phillips Memorial Gallery, New York Museum of Modern Art, Wadsworth Atheneum (Hartford, Conn.), Addison Gallery (Andover, Mass.), Whitney Museum of Am. Art, Baltimore Museum of Art, Seattle Art Museum, N.Y. Pub. Library, Boston Museum of Fine Arts, Phila. Museum, Valentine Museum (Richmond), Va. Museum of Fine Arts, Yale Univ. Gallery. Lecturer on lithography. Established and illustrated for Winter Wheat Press; established Golden Stair Press with Langston Hughes. Home: 4631 15th St. N., Arlington, Va.

TAYLOR, R. E. Lee, architect; b. Norfolk, Va., Apr. 9, 1882; s. Walter Herron and Elizabeth Selden (Saunders) T.; student Norfolk Acad., 1890-98, B.A., Univ. of Va., 1901; B.S., Mass. Inst. of Tech., 1904; m. Lelia Symington Goode, Oct. 21, 1911; children—(twins) Robert E. L. (U.S. Navy), Stuart Symington (U.S. Army). Private practice of architecture, Norfolk, Va., 1906-17, Baltimore, 1917-43; mem. bd. of review, Public Works Adminstrn., Washington, D.C., 1934-35; mem. exec. com., Advisory Bd., Rockefeller Restoration of Williamsburg, Va., 1930-40. Fellow A.I.A.; mem. Baltimore Symphony Orchestra Assn. (pres.), Municipal Art Soc. (pres.), The Ice Club of Baltimore (pres.), Delta Psi. Clubs: Maryland (Baltimore), Colonnade (Univ. of Va.). Home: 3209 N. Charles St. Office: 1012 N. Colvert St., Baltimore, Md.*

TAYLOR, Ralph Wesley, univ. dean; b. South Boston, Mass., Jan. 22, 1887; s. Albert Joseph and Emma Lulu (Nason) T.; A.B., Boston U., 1911, A.M., 1922; student Harvard, summers 1911, 12; m. Hortense Weed, Aug. 15, 1912 (died Jan. 7, 1941); children—Carl Weed (dec.), Paul Nason, Miriam Hortense (Mrs. John Houston), Martha Louise (Mrs. Frederick B. Lea); m. 2d, Elizabeth Stephan, July 23, 1944. Began as teaching principal of North Dartmouth (Massachusetts) High School, 1911-12, Medfield (Mass.) High Sch., 1912-18; registrar, Boston Univ., 1918-37, instructor in English, 1922-37, prof. since 1937, sec. of faculty, 1919-37, dir. late afternoon, evening and Saturday courses since 1932; dean Boston U. Coll. of Liberal Arts since 1937; sec. Boston U. Convocation, 1924-26; sec. Boston Univ. Alumni Assn., 1926-28, dir., 1928-31. Trustee New Hampton (N.H.) School for Boys; trustee Morrill Memorial Library, Norwood, Mass., 1930-39. Member New Eng. Assn. of Colls. and Secondary Schs., New England Coll. Admission Board., N.E. Deans Assn., Beta Theta Pi. Conglist. Mason. Home: 104 Nichols St., Norwood, Mass.

TAYLOR, Reese Hale, pres. Union Oil Co. of Calif.; b. Los Angeles, Calif., July 6, 1900; s. Waller and Clara (Hale) T.; student Cornell U., 1918-20; A.B., U. of Calif., 1922; m. Kathryn Emery, Feb. 18, 1925 (died Sept. 24, 1943); children—Waller, Reese Hale, Frank Emery; married 2d, Margaret Corrie, Nov. 4, 1944; 1 daughter, Margaret Elizabeth. Supt. Llewellyn Iron Works, 1924-29, dir. 1925-29; with Consol. Steel Corp., 1929-38, as production mgr., 1929-30, v.p., 1930-32, exec. v.p., 1932-34, pres., 1934-38; pres. and dir. Union Oil Co. of Calif. and subsidiaries since Oct. 1938; dir. Federal Reserve Bank of San Francisco, Am. Petroleum Institute, All Year Club of Calif., Calif. Oil and Gas Assn., Western Oil and Gas. Served in U.S. Army, Aug.-Dec. 1918. Member of Petroleum Industry War Council; dir. Los Angeles Chapter Am. Red Cross. Trustee Calif. Inst. of Tech.; mem. Am. Petroleum Inst., Am. Inst. Metall. Engrs., Am. Soc. of Mech. Engrs., Zeta Psi. Republican. Mason, Elk. Clubs: California, University (Los Angeles); Pacific Union, Bohemian (San Francisco); Annandale Country. Home: Pasadena, Calif. Office: 617 W. 7th St., Los Angeles, Calif.

TAYLOR, Richard (Denison), cartoonist, painter; b. Ft. William, Ont., Can., Sept. 18, 1902; s. Richard Lippincott Denison and Christine Elizabeth (Young) T.; studied under Harry Britton, Toronto, at age of 12; student Central Technical School, Ontario College of Art (Toronto), Los Angeles School of Art and Design; married Maxine MacTavish, July 6, 1936. Began career by coloring lantern slides for Sunday schs.; cartoonist, Goblin mag., Toronto, 1927; free lance commercial artist, 1932; cartoonist, The New Yorker mag., since 1935. Creator of imaginary world in paintings, called Frodokom. Has had one-man shows of unpublished water colors at Walker Galleries (New York City), Butler Art Institute (Youngstown, Ohio), Addison Gallery (Andover, Massachusetts), Roullier Galleries, (Chicago), Hudson Gallery (Detroit), Valentine Gallery (N.Y. City), 1941. Also exhibited at Internat. Watercolor Exhibit, Chicago Art Inst., Internat. Watercolor Exhibit, Brooklyn Museum, The Modern Art Soc., Cincinnati, 1941; Metropolitan Museum of Art, 1942; M. H. deYoung Memorial Museum, San Francisco (self-portrait), 1943; Whitney Museum of Am. Art, 1943; Flint (Mich.) Inst. of Arts (with Steig), 1943; exhibited Am.-British Art Center, N.Y. City; Addison Gallery, Andover, Mass.; Whitney Museum, N.Y. City. Represented in collections of Museum of Modern Art, Boston Museum of Fine Arts, The Albright Art Gallery (Buffalo), Wichita (Kan.) Museum, and several private collections. Author: The Better Taylors (book cartoons), 1944. Home: Putnam Park Rd., Bethel, Conn.

TAYLOR, Robert, actor; b. Filley, Neb., Aug. 5, 1911; s. Spangler A. and Ruth (Stanhope) Brugh; student Doane Coll., Crete, Neb., 1929-31; A.B., Pomona Coll., Claremont, Calif., 1933; m. Barbara Stan-

wyck, May 14, 1939. Began playing in stock, 1933; with Metro-Goldwyn-Mayer since 1934; has appeared in "Gorgeous Hussy," "Private Number," "Broadway Melody," "Camille," "Small Town Girl," "Magnificent Obsession," "A Yank at Oxford," "Three Comrades," "The Crowd Roars," "Remember," "Waterloo Bridge," "Escape," "Flight Command," "Billy the Kid," "Johnny Eager," "Stand by for Action," "Bataan." Lieutenant in U.S. Naval Air Base; disch. Nov. 1945. Home: 1101 N. Beverly Drive, Beverly Hills, Calif. Address: Metro-Goldwyn-Mayer Studios, Culver City, Calif.

TAYLOR, Robert John, dean; b. near Middlesex, Vt., Jan. 3, 1874; s. George William and Martha (Henry) T.; B.A., Hamline U., 1900, D.D., 1919; M.A., University of Southern California, 1910; m. Mary C. McNeil, Oct. 15, 1900; 1 son, Robert John. Meth. minister, Minn., 1898-1908, southern Calif., 1910-23; lecturer Missions and religious education, U. Southern Calif., 1911-17, prof. since 1929, dean Grad. Sch. Religion since 1940; acting prof. religious education and comparative religions, Pomona Coll., 1923-29. Dir. Nat. Religious Edn. Assn. Mem. Phi Chi Phi. Republican. Methodist. Mason. Home: 4323 S. Hobart Blvd., Los Angeles 37, Calif.

TAYLOR, Robert Lee, dir. Federal Compress & Warehouse Co.; b. Providence, Miss., Nov. 10, 1871; s. George Washington and Icybell (Wiggins) E.; grad. T.M. and W. Sch., 1890; m. Sarah Lea, Aug. 22, 1905 (died 1936); 1 son, William Lea. Post office clk., 1890-96; cotton seed oil mill fireman, 1896-97; ry. brakeman, later clk., 1897-99; plantation mgr., 1900-03; supt. Grenada Cotton Compress Co., 1903-08, gen. mgr., 1908-15, pres., 1915-25; consolidated 28 corps. into Federal Compress & Warehouse Co., and became pres. of same, 1925, now dir.; owner of 10,000 acre game preserve. Ind. Democrat. Episcopalian. Home: 2021 South Parkway E. Office: 81 Monroe Av., Memphis, Tenn.*

TAYLOR, Robert Thomas, gen. sec. Am. Bible Soc.; b. Sullivan, Ill., Aug. 29, 1904; s. Samuel P. and Tully (Tinnon) T.; A.B., James Millikin U., 1926, D.D., 1938; Th.B., Princeton Theol. Sem., 1929; m. Helen Hutchison, June 26, 1929; 1 dau., Sallie. Ordained to ministry of Presbyterian Ch., 1929; asst. pastor, in charge of tabernacle branch, Old First Ch., Newark, N.J., 1929-31; pastor First Reformed Ch., Old Dutch Ch. of Sleepy Hollow, Tarrytown, N.Y., 1931-41; exec. sec. Chicago Bible Soc., since 1941; sec. Northwestern dist. Am. Bible Soc., 1941-43, gen. sec. of soc. since 1944. Mem. bd. trustees, James Millikin U. Mem. Delta Sigma Phi. Clubs: Rotary, Union League (Chicago). Home: 929 Ontario, Oak Park, Ill. Office: 35 E. Wacker Drive, Chicago, Ill.

TAYLOR, Rosemary (Mrs. John Winchcombe-Taylor), author; b. Phoenix, Ariz., May 8, 1899; d. Mose and Ethel (Edmunds) Drachman; A.B., Stanford University, 1922; married John Winchcombe-Taylor, May 19, 1934. Sec. to dean of women, Stanford U., 1923; traveled and studied abroad, 2 years; worked on radio program, Am. Radiator Co., 2 years; sec. to Prof. E. R. Mirrielees, Stanford U., 1 year, and various stenographic positions; sold articles to Smart Set, Cosmopolitan, Sat. Eve. Post mags.; husband formerly maj. gen. staff, Canadian Army, stationed in Ottawa. Mem. Pi Beta Phi, Theta Sigma Phi, Phi Beta Kappa. Democrat. Author: Chicken Every Sunday, 1943; Ridin' the Rainbow, 1944. Contbr. (article, in collaboration with husband) It's a Nice Clean Business in Saturday Eve. Post. Home: 35 E. Third St., Tucson, Arizona.

TAYLOR, Russell Chelton, vice pres. American Can Co.; b. Baltimore, Md., Feb. 14, 1904; s. William Edward and Emma Katherine (Chelton) T.; M.E., Stevens Inst. Tech., 1925; M.S., Mass. Inst. Tech., 1927; m. Marian Hawthorne Berwick, July 17, 1926; children—Natalie Berwick, Russell Chelton. Vice pres. American Can Co. since 1940, dir. since 1943. Clubs: Univ. (New York and Chicago); Greenwich Country (Greenwich, Conn.). Address: 230 Park Av., New York 17, N.Y.

TAYLOR, Samuel Alfred, engineer; b. North Versailles Twp., Allegheny County, Pa., Oct. 24, 1863; s. Charles Thomas and Elizabeth J. (Maxwell) T.; C.E., Western U. of Pa. (now U. of Pittsburgh), 1887; Sc.D., University of Pittsburgh, 1919; married Anna J. Gilmore, May 17, 1893; 1 daughter, Mary Elizabeth (Mrs. W. O. Lytton). Chief draughtsman structural iron department, Carnegie Steel Co., 1887-88; asst. engr. of constrn., Pa. R.R., 1888-93; in private practice, 1893-1905, consulting engr. since 1905; dean Sch. of Mines, U. of Pittsburgh, 1910, 1912. Tech. adviser to U.S. fuel adminstr., 1917-19. Trustee U. of Pittsburgh, Western Pa. Sch. for the Deaf. Member Am. Mining Congress (pres. 1912), Am. Soc. C.E., Am. Inst. Mining and Metall. Engrs. (pres., 1926), Internat. Soc. Geologists, A.A.A.S., Engineers Soc. Western Pa. (pres. 1913-14), Coal Mining Inst. of America (pres. 1911), etc. Club: Duquesne (Pittsburgh). Author of various papers in publs. of tech. assns. Home: 617 Whitney Av., Wilkinsburg, Pa. Office: Gulf Bldg., Pittsburgh, Pa.

TAYLOR, S(amuel) N(ewton), physicist; b. Farmingdale, N.Y., Apr. 24, 1858; s. Francis James and Ann (Newton) T.; Ph.B., Wesleyan U., Conn., 1887; fellow in physics, Clark U., Worcester, Mass., 1893-96, Ph.D., 1896; studied German univs., 1902-03; m. Mabel Wright Burr, Dec. 27, 1887; 1 dau., Mabel Burr. Expert electrician with Gen. Electric Co., 1887-93; instr. physics, Purdue U., 1896-99; asso. prof. physics, Syracuse U., 1899-1903; prof. physics and elec. engring., Univ. of Pittsburgh, 1903-08; in charge of astron. time service, Allegheny Obs., 1904-05; prof. elec. engring., U. of Cincinnati, 1908-11; became prof. physics, Goucher Coll., Baltimore, Sept. 18, 1911, now emeritus. Hon. fellow A.A.A.S., 1917; mem. Am. Inst. E.E., Soc. Promotion Engring. Edn., Alpha Delta Phi, Mystical Seven. Contbr. papers on elec. and tech. subjects. Methodist. Home: 2514 Maryland Av., Baltimore, Md.*

TAYLOR, Thomas Hendricks, college pres.; b. May, Tex., July 5, 1885; s. Henry Percy and Frances Miranda (Lester) T.; diploma, Howard Payne Sch. of Business, Brownwood, Tex., 1904; A.A., Howard Payne Coll., 1905; A.B., Baylor U., 1907, A.M., 1920; m. Myrtle Elmerena Evans, June 16, 1907; children—Jennie Elizabeth (Mrs. Marion Brown Tomme), Henry Percy, Robert Evans, Charles Edward, Martha Frances. With Howard Payne Coll. since 1907, pres. since 1929. Chmn. Dem. County Com., Brown County, Tex., since 1920; chmn. Dem. Dist. Com., 17th Congressional District, 1928-30; member State Board of Pub. Welfare. Mem. Tex. Southern Baptist Education Commission. Mem. Tex. State Teachers Assn., Tex. Assn. Colls. Southern Baptist. Rotarian (gov. 41st Dist. 1934-35). Home: 1014 Fisk Av., Brownwood, Tex.

TAYLOR, Thomas Nicholls, financier; b. Provo, Utah, July 28, 1868; s. George and Eliza (Nicholls) T.; grad. Brigham Young Acad. (now Brigham Young U.), Provo; m. Maud Rogers, Sept. 18, 1889; children—T. Sterling, Ethel, Lester R., Vesta (dec.), Alden R., Marion R., Victor R., Mary Maud (Mrs. Merrill D. Clayson), Delenna. Gen. manager Taylor Brothers Co., dept. stores, Provo, since 1890, pres. since 1922; sr. mem. Taylor's Dept. Store, Provo; dir. Utah Home Fire Insurance Co. Mayor of Provo, Utah, 1900-04; vice president Utah State Council of Defense, 1917-19; Dem. candidate for governor of Utah, 1920. Counsellor 3d Ward Bishopric, Provo, Ch. of Latter Day Saints, 1891-1900, bishop same, 1900-19; pres. Utah Stake of Zion, 1919-39. Patriarch in Church, since 1939. Mem. bd. of regents, U. of Utah, 1920-24; v.p. bd. trustees, chmn. exec. com. Brigham Young U. Mem. Utah State Bankers Assn. (pres. 1918), Brigham Young U. Alumni Assn. (pres. 1912-13). Home: 342 N. 5th West St. Office: 250 W. Center St., Provo, Utah.

TAYLOR, Victor V., army officer; July 24, 1893-Sept. 22, 1944. See Vol. 23 (1944-45).

TAYLOR, Vincent George, clergyman, educator; b. Norfolk, Va., Sept. 19, 1877; s. George Washington and Anna Theodora (Rauh) T.; grad. St. Mary's Parochial Sch., Norfolk, 1893; A.B., Belmont Abbey Coll. and Sem., Belmont, N.C., 1902; D.D. by virtue of office; LL.D., St. Vincent's College, Latrobe, Pa. Joined novitiate of Belmont Abbey, Order of St. Benedict, 1897; ordained priest R.C. Ch., 1902; pastor St. Benedict's Ch., Greensboro, N.C., 1902-24; abbot of Belmont Abbey and ordinary of the diocese since 1924; pres. Belmont Abbey Coll. since 1924; elected 1st visitator Am. Cassinese Congregation of the Benedictine Order, 1929, reëlected, 1932, 35, 38; pres. Southern Benedictine Soc. of N.C., Inc.; also of Benedictine Soc. in Ga. and Benedictine Soc. of Va., Inc. Address: Belmont Abbey, Belmont, N.C.*

TAYLOR, Walter Penn, biologist; b. Elkhorn, Wis., Oct. 31, 1888; s. Benton Ben and Helen R. (West) T.; Throop Poly. Inst., Pasadena, Calif., 1902-08, grad. academic dept., 1906; Stanford U., fall semester, 1908; B.S., U. of Calif., 1911, Ph.D., 1914; m. Mary E. Fairchild, Aug. 5, 1912; children—Theodore Walter, Harriet, Elizabeth Fairchild, Benton Chester. Asst. in biology, Throop Poly. Inst., 1906-08; asst. curator mammals, 1909-11, curator, 1911-16, Museum of Vertebrate Zoölogy, U. of Calif.; asst. biologist, U.S. Biol. Survey, Dept. of Agr., Washington, 1916-24, biologist, 1924-28, sr. biologist since 1928; prof. zoology, University of Arizona, 1932-36; in charge Tex. Coöperative Wild Life Research Unit since 1936; head dept. of wild game, A.&M. Coll. of Tex., 1937-1944; chief div. of wildlife research, Tex. Agrl. Expt. Station, since 1937. Field work with higher vertebrates, Calif., Nev., Ariz., N.M., Tex. and Wash., since 1908; mem. U.S. Dept. Agr. Advisory Committee on Migratory Bird Protection, 1913-16; chmn. Committee on Texas Marine Resources, 1942-45; chmn. joint com. on Wildlife, Wildlife Soc., and Nat. Research Council since 1945. Author monographs and numerous shorter papers, chiefly in systematic mammalogy, ecology and game protection. Sec. Calif. Associated Societies for Conservation of Wild Life, 1912-16; pres. Ecol. Soc. of America, 1935; pres. Am. Soc. of Mammalogists, 1940-41; v.p. Nat. Fedn. Fed. Employees since 1928, pres. Wildlife Society, 1943-44, pres. Tex.-Acad. Sci., 1944-45. Address: Faculty Exchange, College Station, Tex.

TAYLOR, Warner, univ. prof.; b. New York, N.Y., Apr. 6, 1880; s. John Stephenson and Mary Elizabeth (Steele) T.; grad. Utica (N.Y.) Acad., 1899; B.A., Columbia, 1903, M.A., 1905; m. Clara Bertram Fuller, Aug. 12, 1916; 1 dau., Lucia Fairchild. Asst. in English, Columbia, 1907-08, instr., 1908-11; instr. in English, U. of Wis., 1911-15, asst. prof., 1915-22, asso. prof., 1922-27, prof. since 1927. Mem. Modern Lang. Assn. America, Wilson Ornithol. Club, Phi Kappa Sigma; asso. mem. Am. Ornithol. Union, Wis. Acad. Sciences, Arts and Letters. Unitarian. Club: University. Author (with F. A. Manchester) Freshman Themes, 1918; Study of the Prose Style of Samuel Johnson, 1918; Representative English Essays, 1923; Essays of the Past and Present, 1927; National Survey of Freshman English, 1928; Types and Times in the Essay, 1932; Varied Narratives, 1932; Literary Masters of England (with N. S. Bushnell and P. M. Fulcher), 1936. Contbr. articles on ornithology and pictorial photography. Home: 619 N. Frances St., Madison, Wis.

TAYLOR, Wayne Chatfield, export-import bank official; b. Chicago, Illinois, Dec. 19, 1893; s. Hobart and Rose (Farwell) Chatfield-Taylor; B.A., Yale, 1916; m. Adele Margaret Blow, Aug. 22, 1917; children—Hobart, Adelaide, Rose, Richard. Began with Central Trust Co. of Ill., Chicago, Sept. 1, 1916; with Marshall Field, Glore, Ward & Co., investment bankers, 1920-27; v.p. Field, Glore & Co., 1927-31; Nichols & Shepard Co., 1924-29; Nat. Air Transport Co., 1925-27, Chicago Investors Corp., 1930-32; exec. asst. to adminstr. of A.A.A., July 5, 1933-Apr. 3, 1934; asst. to spl. adviser to the President on foreign trade, Apr. 3, 1934-June 30, 1935; v.p. and trustee Export-Import Bank of Washington, 1935-36; asst. sec. of the Treasury, 1936-39; European del. Am. Red Cross, 1939-40. Under Sec. Commerce, Nov. 1940-April, 1945, when elected Pres. Export-Import Bank of Washington. Adviser to U.S. reps. 3d meeting Ministers of Foreign Affairs Am. Republics, Rio de Janeiro; Am. mem. Mexican-Am. Commn. for Econ. Cooperation; mem. adv. com. to sec. of State on internat. aviation. Formerly mem. Trade Agreements Co. and Planning Com. for Mineral Policy, exec. com. on Commercial Policy, treas. Am. Red Cross; mem. of President's Com. on Crop Insurance; mem. of Federal Farm Mortgage Corp. Board; mem. Temporary Nat. Economic Com. Mem. Mexican-Am. Commn. for Econ. Coopn.; mem. bd. dirs. Ency. Britannica Films, Inc.; trustee Foreign Service Edn. Foundation; Acad. Polit. Science; m. Geog. Soc.; Am. Econ. Assn.; trustee com. for Econ. Development; mem. Am. Acad. of Polit. and Social Science. Served in World War I as 1st lt., later capt. Mem. S.A.R., Delta Kappa Epsilon. Clubs: Chicago, Onwentsia, Shoreacres (Chicago); Metropolitan, Burning Tree, Chevy Chase (Washington). Home: 1743 22d St. N.W. Office: 811 Vermont Av. N.W., Washington, D.C.

TAYLOR, Will Samuel, mural painter; b. Ansonia, Conn., Nov. 27, 1882; s. Henry Clarence and Emeline (White) T.; ed. Mass. State Art Sch., Boston, and Art Students League, N.Y. City; M.A., Brown U., 1930; m. Augusta Whipple, June 19, 1912; children—Virginia Augusta, Carol Ashby. Prin. works: 18 murals depicting North Pacific Coast Indians, Am. Museum Natural History, N.Y. City, 1911-21; 3 murals showing evolution of man, J. P. Morgan Hall of same museum; also mural at City Park Chapel, Brooklyn, N.Y.; 2 murals Early Colonial History of Worcester, Mass., for Providence St. Jr. High Sch., Worcester, etc. Instr. in mural painting and composition, Pratt Inst., Brooklyn, 1915-26; became asst. prof. art and curator of art, Brown U., 1926, asso. prof. since 1930. Mem. Nat. Soc. Mural Painters, Art Fellowship, Archtl. League New York, Lyme Art Association, Allied Artists, Phi Beta Kappa; hon. asso., Am. Inst. Architects. Unitarian. Clubs: Providence Art; Salmagundi (New York). Home: 125 George St., Providence, R.I.

TAYLOR, William, vice pres. First Wisconsin Nat. Bank, 743 N. Water St., Milwaukee, Wis.*

TAYLOR, William Albert, surgeon; b. Port Perry, Ont., Can., July 21, 1881; s. Henry and Sarah (Steele) T.; M.B., U. of Toronto, Can., 1907; grad. study, U. of Vienna, Austria, 1913-14, 1923-24; m. Frances Hubbell, Dec. 23, 1914. Came to U.S., 1907, naturalized, 1916. Practiced medicine in Ellensburg since 1908; organized Taylor-Richardson Clinic, 1923; chief surgeon Ellensburg Gen. Hosp.; surgeon C.,M.,St.P.&P. R.R. Co. Fellow Am. Coll. Surgeons, A.M.A.; mem. Am. Assn. Traumatic Surgeons, Am. Bd. of Surgery, Western Surg. Soc., Pacific Coast Surg. Assn., N. Pacific Surg. Assn., Puget Sound Surg. Soc. Republican. Mason (Shriner). Clubs: Rainier, Seattle Athletic, Seattle Golf and Country, Rotary, Ellensburg Golf, Yakima Golf and Country. Contbr. research papers in med. jours. Home: 306 C St. Office: 200 E. 6th St., Ellensburg, Wash.

TAYLOR, William Alton, pomologist; b. Chelsea, Mich., June 23, 1863; s. Rev. James Franklin and Mary Ann Lewis (Porter) T.; B.S., Mich. State Coll., 1888, D.Sc., 1913; m. Helen C. Patterson, Dec. 15, 1891 (died Aug. 29, 1921); children—Porter Ross, Ritchie Patterson; m. 2d, Marie Patton Cisco, June 6, 1923; 1 son, William Cisco. Mgr. fruit farm and nursery, Douglas, Mich., 1888-1891; asst. pomologist, U.S. Dept. of Agr., 1891-1901; pomologist in charge of field investigations, 1901-10 (agricultural exploration Canal Zone, 1909), and assistant chief Bur. Plant Industry, U.S. Dept. Agr., 1910-13; chief of Bureau Plant Industry, 1913-33, collaborator since 1934. Expert in horticulture U.S. Commn. to Paris Expn., 1900 (mem. Internat. jury on fruit trees and fruit); mem. Internat. Jury Dept. of Horticulture, St. Louis

Expn., 1904. Mem. Agrl. Commn. to Europe, 1918. Chevalier du Mérite Agricole, 1900; silver medal, Societe Nationale d'Horticulture de France, 1900, silver medal, Societe des Agriculteurs de France, 1918; gold medal, Mass. Hort. Soc., 1939. Fellow A.A.A.S.; mem. Am. Pomol. Soc. (sec. 1897-1903, v.p. 1934-35), Bot. Soc. Washington (pres. 1910), Am. Soc. for Hort. Science (pres. 1908-09), Agrl. Hist. Soc., Biol. Soc. Washington. Presbyterian. Club: Federal. Author numerous papers and addresses before hort. and pomol. socs., bulletins and papers U.S. Dept. Agr. Home: Lake Ridge Farm, R.D. 2, Fennville, Mich.; (winter) 30 Berkley Place, Columbus 1, O.

TAYLOR, William David, Jr., univ. prof.; b. Hartford, Kan., Dec. 25, 1903; s. William David and Bessie (Johnston) T.; A.B., U. of Wash., 1927, M.A., 1931; post-grad. study, U. of Southern Calif., Nat. U. of Mexico and Northwestern U.; unmarried. Was reporter Spokane (Wash.) Daily Chronicle; asst. dean of men, U. of Wash., 1928-29, men's personnel dir., 1930-32; asst. prof. English, Ariz. State Teachers Coll., Tempe, 1932-34, asso. prof. English and journalism, 1934-36; visiting prof. journalism, Medill Sch. of Journalism, Northwestern U., 1935-36; prof. journalism and chmn. sch. of journalism, Kent State U., 1936-42, on mil. leave of absence since June 1942. Spl. asst. to indsl. relations dir., Sperry Gyroscope Co., Inc., Brooklyn, N.Y., 1942-43, publicity dir., 1943. Served as mem. R.O.T.C., U. of Wash., and mem. Wash. State Nat. Guard. Capt., Army of U.S., since 1943. Exec. sec. Northeastern Ohio Weeklies Association, Northeastern Ohio Scholastic Press, Ohio College Newspaper Association; mem. American Association University Professors, American Association Teachers of Journalism, Phi Gamma Delta. Clubs: Advertising, Explorers (New York City); City, University (Cleveland); Rotary (Kent, Ohio.). Author: Vocational Information, 1931; also several monographs. Co-editor: Headlining America, 1937. Led expdn. to South Coast of Isle of Pines, to collect ednl. specimens, summer 1941. Student pilot. Home: 1139 N. Mantua St., Kent, Ohio.

TAYLOR, William Howland, sports writer; b. New Bedford, Mass., May 31, 1901; s. Stephen Hickmott and Martha Ellen (Williams) T.; B.S., Dartmouth Coll., 1923; m. Anne Kay Hocking, Oct. 8, 1927; children—Stephen Howland, William Hocking. Reporter and feature writer for New Bedford Standard, 1923-24, Fall River News, 1924-25, Boston Herald, 1925-27; sports writer for N.Y. Herald-Tribune since 1927; also sports writer for various magazines, including The Rudder, Yachting, The Yachting Monthly, etc.; now asso. editor, Yachting magazine. Awarded Pulitzer journalistic prize, May 1935, "for best example of reporter's work in 1934," based on coverage of internat. yacht races (first sports writer to receive this prize). Served as lt. and lt. comdr., U.S.N.R., 1942-45; inactive since Nov. 1945. Home: 54 Mackey, Port Washington, N.Y. Office: 230 W. 41st St., New York, N.Y.

TAYLOR, William James, educator; b. Dublin, Ind., Aug. 8, 1867; s. Aurelius Pryor and Mary (Vore) T.; B.A., U. of Neb., 1891, M.A., 1897; univ. fellow in philosophy, Yale, 1898-1901, Ph.D., 1901; m. Blanche Glasgow, July 15, 1896. Prin. high sch., S. Omaha, 1891-98; head of dept. of classical langs., Pittsburgh (Pa.) Acad., 1901-02; teacher modern langs., New Haven (Conn.) High Sch., 1902-05; lecturer on history and philosophy of edn., Yale, 1902-05; instr. history of edn., logic and psychology, 1905-10, head dept. psychology and principles of edn., 1910-33, Maxwell Teachers' Training Coll. Lecturer psychology, Brooklyn Institute Arts and Sciences, 1912; lecturer ednl. psychology and principles of education, Long Island U., since 1938. Mem. Nebraska Alpha Chapter of Phi Delta Theta. Republican. Episcopalian. Author: An Elementary Logic, 1909; A Syllabus of the History of Education, 1909. Wrote article on "Consciousness and Attention," in Encyclopedia Americana; contbr. to pedagog. jours. Home: 738 St. Marks Av., Brooklyn, N.Y.; (summer) Greensboro, Vt.

TAYLOR, William Mode, manufacturer, engr.; b. Indianapolis, June 29, 1865; s. Franklin and Phebe (Mode) T.; student Purdue U., 1881-82; B.S. in Mech. Engring., Mass. Inst. Tech., 1886; m. Mary Shepard Allen, Feb. 16, 1893; children—Dudley F., Frederic W., Eleanor. Entered employ of Chandler & Taylor Co., mfrs. engines, boilers and machinery, Indianapolis, 1886, pres., 1897-1926; partner Malumnum Co., mfrs. of foundry fluxes, 1931-44. Mem. Indianapolis Sch. Bd., 1902-17 (pres. 1914); chmn. bldg. com. Indianapolis City Library, 1916-17; mem. Library and Historical Bd., State of Ind., 1925-33 (pres. 1926-27); mem. Ind. State Library Building Commn., 1929-31 (chmn. legislative com. to secure funds, 1929). Mem. Am. Soc. Mech. Engrs., Ind. Hist. Soc., Ind. Engring. Council, Sigma Chi. Club: Dramatic. Home: 124 W. 41st St., Indianapolis 8, Ind.

TAYLOR, William Neely, urologist; b. Coshocton, O., Jan. 30, 1890; s. John Hogle and Wilhelmina (Sibley) T., student Ohio State U., 1909-15, M.D., 1915; m. Edith Belle Pavey, June 30, 1916; children—Jack, Joan. Began as physician in Columbus, 1915; practice confined to urology; mem. med. faculty, Ohio State U. since 1917, asst. in genito-urinary surgery, 1917-21, instr. in same, 1921-29, asst. prof., 1929-32, asso. prof., 1932-38, prof. since 1938, also head dept. of urology since 1929. Served as 1st lt. in urology, Base Hosp., Camp J. E. Johnston, Jacksonville, Fla., 1917-19, World War. Fellow Am. Coll. Surgeons, A.M.A.; mem. Columbus Acad. Medicine, Am. Urol. Assn., Wis. Urol. Soc. (hon.), Med. Review Club, Phi Rho Sigma. Republican. Methodist. Mason, Rotarian. Clubs: Faculty, Columbus Athletic, Scioto Country. Home: 2431 Onandaga Dr. Office: 150 E. Broad St., Columbus, O.*

TAYLOR, William Osgood, newspaper pub.; b. Nashua, N.H., Jan. 8, 1871; s. Charles Henry and Georgianna O. (Davis) T.; A.B., Harvard, 1893; m. Mary Moseley, Mar. 28, 1894; children—Moseley, Eunice (Mrs. N. S. Wyckoff Vanderhoef), Margaret (deceased), Elizabeth Taylor Crowninshield, William Davis. With Boston Globe since 1893; pres. Globe Newspaper Co. since 1921. Home: 5 Exeter St. Office: 242 Washington St., Boston, Mass.

TAYLOR, William Randolph, prof. of botany; b. Phila., Pa., Dec. 21, 1895; s. William Long and Caroline Augusta (Sower) T.; B.S., U. of Pa., 1916, M.S., 1917, Ph.D., 1920; research Marine Biol. Lab., summers since 1917, Dry Tortugas Lab. of Carnegie Inst., Washington, D.C., summers 1924-26; m. Jean Falconer Grant, Dec. 18, 1926; children—William Randolph, James Keith. Asst. in botany, U. of Pa., 1915-17, instr., 1918-22, asst. prof., 1922-27, prof., 1927-30; prof. botany and curator algæ in herbarium, U. of Mich., since 1930; instr. botany, Marine Biol. Lab., Woods Hole, Mass., since 1918, in charge algæ course since 1928; research asso. Acad. Natural Science, Phila., Pa., 1925-30; mem. Hancock Expdns. to the Galápagos Islands, 1934, to Central and S. America and West Indies, 1939. Mem. Marine Biol. Lab. Corp. (Woods Hole, Mass.), trustee since 1939; mem. Bermuda Biol. Station Corp. Private depot brig., Camp Dix, N.J., World War I. Fellow A.A.A.S., Am. Soc. Naturalists (sec.), Bot. Society Am., Limnological Soc. of America, Acad. Nat. Science Phila., Mich. Acad. Science, Arts and Letters, New Eng. Bot. Club, Phila. Bot. Club, Torrey Bot. Club. Sigma Xi, Phi Sigma; corr. mem. Soc. Venezuelana Ciencias Nat. Episcopalian. Author: Marine Algæ of Florida, with special reference to the Dry Tortugas, 1927; Marine Algæ of the Northeastern Coast of North America, 1937; Caribbean Marine Algæ of the Allan Hancock Expedition of 1939, 1942; Marine Algae of the Allan Hancock Expeditions to the Galapagos Islands, 1945; also contributed chapter General Botanical Microtechnique in Handbook of Microscopical Technique, 1928, 2d edit., 1937. Pub. numerous pamphlets on research work in cytology, also tropical and alpine algae. Cons. editor Stain Technology since 1926. Home: 2007 Washtenaw Av., Ann Arbor, Mich.

TAYLOR, William Sentman, prof. psychology; b. Passaic, N.J., Mar. 15, 1894; s. Rev. Franklin Ellsworth and Mary Agnes (White) T.; grad. high sch., Gettysburg, Pa., 1912; B.S., Gettysburg Coll., 1916; M.A., Harvard, 1920, Ph.D., 1921; M.S., U. of Wis., 1923; m. Phoebe Louise Smith, Jan. 3, 1925; children—Phoebe Agnes, Cicely Ellsworth. Lecturer in psychology, Bryn Mawr, 1921-22; instr. philosophy, U. of Wis., 1922-23; prof. philosophy, U. of Me., 1923-26; prof. psychology, Smith Coll., since 1926; instr. psychology, Harvard Summer Sch., 1926, 27, U. of Chicago, summer 1928. Psychol. work with U.S.N.R.F., 1918-19. Fellow A.A.A.S.; mem. Am. Philos. Assn., Am. Psychopathol. Assn., Am. Psychol. Assn., Am. Assn. for Applied Psychology, Am. Assn. Univ. Prof., Phi Sigma, Phi Kappa Phi, Phi Beta Kappa, Sigma Xi. Author: Morton Prince and Abnormal Psychology and Mental Hygiene, 1926. Contbr. to Jour. Abnormal and Social Psychology, Psychol. Review, etc. Home: Northampton, Mass.

TAYLOR, William Septimus, educator; b. Beaver Dam, Ky., Jan. 20, 1885; s. Herschel Berry and Ellen Orah (Render) T.; diploma, Western Teachers Coll., Bowling Green, Ky., 1910; B.S.A., U. of Ky., 1912; M.S., U. of Wis., 1913; Ph.D., Columbia U., 1924; post doctorate work, U. of London, 1937-38; m. Helen Josephine Dodge, Feb. 3, 1923; 1 dau., Nancy Ellen. Asso. prof. agrl. edn. and supervisor high schs., U. of Tex., 1913-18; agt. for agrl. edn. of Federal Bd. for Vocational Edn., 1918-19; prof. rural edn. and head dept. rural life, Pa. State Coll., 1919-20; asst. dir. Teachers' Bur., Dept. Pub. Instrn., Harrisburg, Pa., 1920-22; dean Coll. of Edn., U. of Ky., since 1923. Mem. A.A.A.S., Nat. Soc. for Study of Edn., N.E.A. (chmn. com. on reorganization, 1936-37; chmn. com. on academic freedom, 1939-43; state dir. 1933-41), Kentucky Edn. Assn. (pres. 1928-29), American Vocational Assn., Nat. Assn. of Colleges and Depts. of Education (pres. 1926-27, sec.-treas. 1941-45), Alpha Zeta, Phi Delta Kappa, Kappa Delta Pi, Acacia. Baptist. Mason. Kiwanian (pres. Lexington Club 1927). Author: Development of Professional Education of Teachers in Pennsylvania, 1924. Co-author: (with J. G. Fowlkes, Thomas E. Goff, and W. W. Wright) Practical Arithmetic Work Books (with Jesse E. Adams) An Introduction to Education and the Teaching Process; Education in England. Editor of Ky. Sch. Journal, 1927-34. Home: 112 Cherokee Park, Lexington 1, Ky.

TAYLOR, Willis H(orr), Jr., patent lawyer; b. N.Y. City, Aug. 17, 1894; s. Willis Horr and Anna Mary (McCormick) T.; M.E., Stevens Inst. Tech., 1916; student N.Y. Law Sch., 1916-17, Fordham U., 1920; children—Willis H. III, William Davis. Began as mech., and elect. engr. specializing in radio, 1916; admitted N.Y. State bar, 1920, mem. firm Pennie, Davis, Marvin & Edmonds, N.Y. City since 1925. Mem. bd. dir. Universal Pictures Co., Inc., Empire Electric Brake Co., Newark, N.J., Farrand Optical Co., Inc., N.Y. City. Served as capt. signal corps, asst. chief radio div., U.S. Army, 1917-19; with A.E.F. Trustee, Stevens Inst. Tech.; trustee and sec. Stevens Research Foundation; pres. Stevens Tuition and Scholarship Plan. Republican. Catholic. Club: University (N.Y. City). Home: Hotel Carlyle, 35 E. 76th St. Office: 247 Park Av., New York, N.Y.

TAYLOR, Willis Ratcliffe, army officer; Feb. 24, 1897-June 14, 1945. See Vol. 23 (1944-45).

TAYLOR, Yantis Halbert, army officer; b. near Bartlett, Tex., July 29, 1898; s. Memory Willis and Rosa Lee (McKay) T.; grad. Peacock Mil. Coll., San Antonio, Tex., 1916; Air Corps Tactical Sch., 1937; Command and Gen. Staff Sch., Fort Leavenworth, 1938; m. Juanita Layne, Sept. 30, 1927; children—Pat Partridge, Mary Lee. Enlisted as flying cadet, Post Field, Okla., 1918; entered advanced flying sch. as reserve officer, 1925; commd. 2d lt. regular army, 1926; flying instr., Kelly Field, 1926-30; post and squadron operations officer, Philippine Islands, 1930-34; 1st lt., 1932; post and group operations officer, Selfridge Field, Mich., 1934-36; capt. (temp.) 1935, capt., 1936; instr. Lambert Field, St. Louis, Mo., 1938-40; dir. flying, Barksdale Field, Shreveport, La., 1940-41; maj. (temp.) 1940; dir. training, Craig Field, Selma, Ala., 1941; comdg. officer, Spence Field, Moultrie, Ga., 1941; lt. col. (temp.) 1942; col., 1942; overseas to Africa, 1943; chief of staff, 47th Bomb Wing, 1943; deputy chief staff, XV Air Force, 1943; chief, 1944; dep. comdg. officer, 306th Fighter Wing, 1944; comdg. officer, 1944; brig. gen., June 1945; returned U.S., Aug. 1945; assigned hdqrs., Third Air Force, Tampa, Fla. Awarded Legion of Merit, Distinguished Flying Cross, Bronze Star, Air Medal with two oak leaf clusters, seven campaign stars on Europe-Africa-Middle East ribbon. Made outstanding flight in 1929 covering 2,090 miles in one day in 16 hrs. 10 min.; had active part as pilot in the filming of picture, Wings. Mem. Texas Ranger Force, 1923-24. Address: Belton, Tex.; and care Adjutant General, U.S. Army, Washington, D.C.

TEAD, Ordway (tēd), editor, teacher; b. Somerville, Mass., Sept. 10, 1891; s. Edward Sampson and Louise Moore (Ordway) T.; grad. Latin High Sch., Somerville, 1908; A.B., Amherst College, 1912; LL.D., St. Lawrence University, 1939; L.H.D., Amherst College, 1942; married Clara A. Murphy, July 29, 1915; 1 daughter, Diana. Fellow Amherst College, at South End House, Boston, 1912-14; mem. industrial consultants, Valentine, Tead & Gregg, 1915-17; with Bur. Industrial Research, New York, 1917-19; in charge war emergency employment management courses of War Department at Columbia, 1917-18; lecturer personnel administration, Columbia, since 1920; member department of industry, New York School of Social Work, 1920-29; director business publications, McGraw-Hill Book Co., 1920-25; editor economic books, Harper & Bros., since 1925; dir. Harper & Bros. Chmn. Bd. of Higher Edn. of N.Y. City; chmn. publs. com. Nat. Council Y.M.C.A.; chairman public affairs committee; chairman board of trustees Briarcliff Jr. Coll. Member American Economy Association, American Management Assn., Am. Psychol. Assn., Soc. for Advancement of Management (ex-pres.), The Survey Associates (mem. exec. com.), Alpha Delta Phi, Beta Gamma Sigma. Clubs: Century Assn. (New York); Faculty (Columbia U.); Cosmos (Washington, D.C.). Author: Instincts in Industry, 1918; The People's Part in Peace, 1918; Personnel Administration—Its Principles and Practice (with H. C. Metcalf), 1920, 3 edition, 1933; A Course in Personnel Administration, 1923; Human Nature and Management, 1929, 2d edition, 1933; Labor Relations under the Recovery Act (with H. C. Metcalf), 1933; The Art of Leadership, 1935; Creative Management, 1935; The Case for Democracy, 1937; New Adventures in Democracy, 1939; Democratic Administration, 1945. Contbr. to mags. Home: 131 E. 51st St. Address: Harper & Brothers, 49 E. 33d St., New York 16, N.Y.

TEAGLE, Walter Clark (tē'g'l); born at Cleveland, Ohio, May 1, 1878; son of John and Amelia Belle (Clark) Teagle; B.S., Cornell, 1900; married Rowena Bayliss Lee, 1911; 1 son, Walter Clark. Received training in oil business with Scofield, Shurmer & Teagle, Cleveland; vice-president Republic Oil Co., 1900-03; with export dept. Standard Oil Co., 1903-10, becoming head of dept.; elected dir. Standard Oil Co. (N.J.), 1910, later v.p., pres., 1917-37, chmn. bd., 1937-42; elected pres. Imperial Oil Co., Ltd., 1913, Internat. Petroleum Co., Ltd., 1915; dir. Federal Reserve Bank of New York, 1933-41. Trustee Cornell U. Member Alpha Delta Phi. Episcopalian. Clubs: University, Blind Brook Country, Links, Economic, Cornell, Sebatis, Ristigouche Salmon. Home: Lee Shore, E. Port Chester, Conn. Office: Room 1541, 30 Rockefeller Plaza, New York 20, N.Y.

TEAGUE, Donald (tēg), artist; b. Brooklyn, N.Y., Nov. 27, 1897; s. Edwin Dawes and Frances (Ireland) T.; student Art Students League of New York, 1916-17 and 1919-20; also studied in London, England;

m. Verna Timmins, July 19, 1938; children—Linda, Hilary. Began as illustrator, 1921; illus. for the Saturday Evening Post, McCall's, Collier's, Woman's Home Companion, Am. and other mags.; painting exhibited in Metropolitan Museum of Art, National Academy of Design, Brooklyn Museum, Art Institute Chicago, Toledo Museum, Conn. Academy and various Southern and Middle Western museums. Awarded J. Francis Murphy Memorial prize, Nat. Acad., 1932; Grant prize, New Rochelle Art Assn., 1935; Thumb Box prize Salmagundi Club, 1936; Isador watercolor prize, 1939; Zabriskie Prize, American Water Color Soc., 1944. Member Allied Artists of America, Audubon Artists, Am. Water Color Soc. Republican. Clubs: Players, Dutch Treat, Salmagundi (New York). Address: 5425 Louise Av., Encino, Los Angeles County, Calif.

TEAGUE, Walter Dorwin, industrial designer; b. Decatur, Ind., Dec. 18, 1883; s. Rev. Martin Addison and Hester Anne (Towell) T.; grad. Pendleton (Ind.) High Sch., 1902; student Art Students League, New York, 1903-07; m. Cecil Fehon; children—Walter Dorwin, Cecily Fehon (Mrs. Richard H. Crowe), R. Lewis; m. 2d, Ruth Mills Holmes, Aug. 31, 1937. Began as artist, 1907, designing advertising, books, magazine illustrations; entered industrial designing, 1926; cons. on design to Eastman Kodak Co., Ford Motor Co., A. B. Dick Co., Goodyear, Montgomery Ward, etc.; mem. Bd. of Design, N.Y. World's Fair, 1939; exhibits of Eastman Kodak, Consol. Edison, Nat. Cash Register, Ford Motor Co., U.S. Steel, duPont de Nemour & Co. for N.Y. World's Fair, 1939. Received Am. Design award, 1939; Nat. Advertising award, 1941. Author: Design This Day—The Technique of Order in the Machine Age, 1940; (with Ruth Teague) You Can't Ignore Murder (a mystery), 1942. Home: River Farm, Annandale, N.J. Office: 444 Madison Av., New York, N.Y.*

TEAGUE, Willard Conwell, editorial writer; b. Sweetwater, Tenn., Aug. 4, 1889; s. John Lawson and Mary Summers (Conwell) T.; grad. Branham and Hughes Sch., Spring Hill, Tenn., 1908; A.B., Vanderbilt U., 1912, grad. student, 1916-19; m. Georgia Fletcher Cole, Aug. 25, 1926; children—Lois Carolyn, John Webster, Willard Conwell. Teacher of Latin and English, Massey Sch., Pulaski, Tenn., 1912-16; teacher English and mathematics, Wallace Univ. Sch., Nashville, Tenn., 1916-19; exec. sec. Sigma Chi Fraternity and editor of magazine, 1919-20; reporter and editorial writer Nashville (Tenn.) Banner, 1921-33; editorial writer Nashville Tennessean, 1933-34; editorial writer and radio commentator Commercial Appeal since 1934. Dir. Vanderbilt Alumni Assn. Mem. Sigma Chi, Sigma Upsilon, Phi Beta Kappa. Democrat. Methodist. Club: Kiwanis (Memphis). Contbr. to periodicals. Home: 1950 Mignon St. Office: Commercial Appeal, Memphis, Tenn.*

TEALE, Edwin Way (tēl), author, naturalist; b. Joliet, Ill., June 2, 1899; s. Oliver Cromwell and Clara Louise (Way) T.; grad. Joliet Township High Sch.; student U. of Ill., 1918; A.B., Earlham Coll., Richmond, Ind., 1922; A.M., Columbia, 1926; m. Nellie Imogene Donovan, Aug. 1, 1923; 1 son, David Allen. Instr. in public speaking, Friends Univ., Wichita, Kan., 1922-24; editorial asst. to Dr. Frank Crane, 1925-27; staff feature writer, Popular Science Monthly, 1928-41; free lance writer since 1941. Awarded John Burroughs medal, 1943. Rev. insect-study program, Boy Scouts of Am., 1944. Mem. N.Y. Acad. of Sciences (council since 1942), N.Y. Entomol. Soc. (v.p., 1943, pres. 1944), Brooklyn and Am. entomological societies, Baldwin Bird Club (vice pres. 1941-42, pres. 1942-43), N.Y. Audubon Society, Thoreau Soc., Linnaean Soc. of New York; A.A.A.S. Republican. Methodist. Club: Explorers. Author: The Book of Gliders, 1930, rev. edit., 1939; Grassroot Jungles, 1937, rev. edit., 1944; Boys' Book of Insects, 1939; Boys' Book of Photography, 1939; The Golden Throng, 1940; Byways to Adventure, 1942; Near Horizons; The Story of an Insect Garden, 1942; Dune Boy, The Early Years of a Naturalist, 1943; Insect Life, 1944; The Lost Woods, 1945. Contbg. editor to the Audubon Magazine since 1942. Reviewer of nature books for N.Y. Herald Tribune, Weekly Book Review. Writer of syndicated newspaper column, Nature in Action. Lecturer on natural history subjects. Home: 93 Park Av., Baldwin, L.I., N.Y.

TEALL, Edward Nelson (tēl), editor, author; b. Brooklyn, N.Y., Mar. 23, 1880; s. F. Horace and Elizabeth (Lowry) T.; A.B., Princeton, 1902, A.M., 1905; married Jean Christie Gillies, February 18, 1905 (died August 29, 1933); children—Edward N. (captain U.S. Navy), Robert G. (died September, 1934), William H., Archie E. (commander U.S. Navy); married 2d, Helen Hatfield, March 5, 1934. On editorial staff New York Sun, 1903-17; in editorial dept. Princeton Univ. Press, 1917-19; sec. Marshall Jones Co., pubs., Boston, Mass., 1919-20; head of press dept. Chautauqua Instn., 1920-21; chief editorial writer Worcester (Mass.) Gazette, 1921-24, Camden (N.J.) Courier, 1925-28; mem. editorial staff G. & C. Merriam Co., dictionary pubs., 1928-29; editorial writing, Phila. Record, 1929-31, Pittsburgh Post-Gazette, 1932-36; specialist in compounding for Standard Dictionaries, 1936-37; editor Webster's New Am. Dictionary and Webster's New Handy Pocket Dictionary, 1938-39; with Encyclopedia Americana, N.Y. City, 1940-42; editor Modern Business Ency., 1942; member of editorial staff, Macmillan Company, Publishers, New York, since Mar. 1944. Wrote "Watch Tower" comment department, St. Nicholas Magazine, 1917-27; conductor of Proofroom Dept. (department in Inland Printer) and contributor of monthly article to Inland Printer since 1923. Author Verse History of the College of New Jersey, 1915; Books and Folks, 1921; Meet Mr. Hyphen, 1937; Putting Words to Work, 1940. Home: Ryers Lane, Matawan, N.J.

TEALL, Gardner (Callahan), author; b. Eau Claire, Wis., Mar. 6, 1876; s. William Allen and Kate Gardner (Callahan) T.; ed. Shattuck Sch., Faribault, Minn., and U. of Minn. Art editor What to Eat, 1895, Good Housekeeping, 1901; asso. editor House and Garden, 1910; editor Travel, mag., 1911, Am. Homes and Gardens, New York, 1911-15, Art and Life, 1919-20; Am. corr. La Bibliofilia, Florence, Italy, 1926; art dir. Harper's Bazaar, 1927-28. Illustrated Lewis Carroll's Hunting of the Snark, 1910. Author: The Child's Bookplate, 1904; The Garden Primer, 1910; The Contessa's Sister (novel), 1911; A Little Garden the Year 'Round, 1919; The Pleasures of Collecting, 1920; Book Plates by Sidney L. Smith, 1921; The Art of Sidney Lawton Smith, 1931; The Color Prints of Treeva Wheete, 1935. Lecturer on art, lit., and history. Address: Eau Claire, Wis.

TEARE, Benjamin Richard, Jr. (tēr), prof. elec. engring.; b. Menomonie, Wis., Jan. 12, 1907; s. Benjamin Richard and Bertha (Ribenack) T.; B.S., U. of Wisconsin, 1927, M.S., 1929; D.Eng., Yale, 1937; m. Isabel Marie Olbrich, June 11, 1932. Test engr., General Electric Co., 1929, engring. gen. dept., 1930-33; instr. elec. engring., Yale, 1933, asst. prof., 1934-39; prof., Carnegie Inst. Tech., Pittsburgh, Pa., since 1939, Buhl prof. elec. engring. since 1943, head dept. of elec. engring. since 1944. Fellow Am. Inst. E.E.; mem. (senior mem.) Inst. Radio Engrs., Soc. Promotion Engring. Edn., Engrs. Soc. Western Pa., Sigma Xi, Phi Kappa Phi, Tau Beta Pi, Eta Kappa Nu, Phi Mu Alpha Sinfonia, Sigma Phi Epsilon, Kappa Eta Kappa. Contbr. tech. papers and articles on engring. edn. in various publs. Home: 120 N. Homewood Av., Pittsburgh 8, Pa.

TE ATA (Mrs. Clyde Fisher) (tā-ä'tä), Am. Indian folk-lore interpreter; b. near Tishomingo, Okla., d. Thomas Benjamin and Lucy Alberta Thompson (father a Chickasaw Indian); ed. Chickasaw Day Sch., Chickasaw Boarding Sch. (Bloomfield Sem.), Tishomingo High Sch., Okla. Coll. for Women (A.B.), Carnegie Inst. of Tech. (Theater Sch.); m. Dr. Clyde Fisher (dir. Hayden Planetarium, Am. Museum Natural History), Sept. 28, 1933. Interpreting the folklore, songs and dances of the Am. Indian; has appeared throughout United States, also in Denmark, Sweden, England, Scotland; gave program at dinner of President and Mrs. Roosevelt at White House in honor of Premier Ramsay MacDonald, of England, also at their Hyde Park home in honor of King George and Queen Elizabeth; has visited most Indian reservations in U.S.; examined remains of ancient Inca empire in Peru, 1937, Aztec and other ancient civilizations in Mexico, 1944; mem. Am. Museum 1944 expedition to volcano Paricutin in Mexico. Lake Te Ata in Interstate Palisades Park named in her honor. Mem. Soc. Women Geographers, Am. Anthropol. Soc., Am. Assn. Indian Affairs. Contbr. articles and book reviews to Natural History mag. Home: 41 W. 72d St., New York, N.Y.

TEDESCHE, Leon G(reenfield) (tē-dĕs'kē), bacteriologist; b. Cincinnati, O., Sept. 28, 1878; s. Alexander and Jennie (Greenfield) Tedesche (originally Tedeschi); A.B., University of Cincinnati, 1902, M.D., 1905; unmarried; adopted daughter, Ensign Lucile Elinor Morgan (Mrs. W. P. Steward). Began as assistant bacteriologist to trustees Commissioners Water Works Filtration Experts, 1898-99; experimental work, Louisville, Kentucky, Hornellsville, New York, Chicago Drainage Canal Suit for St. Louis at Grafton, Ill., 1900; instr. pathology, bacteriology and histology, 1902-04, 1906-07, 1913-14, prof. histology and pathology, 1917-18, Cincinnati Veterinary College; asst. bacteriologist, 1902-05, asst. in electrotherapeutics, 1906-07, Med. Coll. of Ohio, Cincinnati; scientific asst. of sec. Smithsonian Instn., 1907; bacteriologist, filtration plant of Cincinnati Water Works, 1907-10; chemist and bacteriologist, Milk Commn. of Cincinnati Acad. Medicine, 1910-12; in charge water sterilization of Hamilton, O., 1913, flood Disaster with State Med. Corps.; prof. physiology, later prof. bacteriology and pathology, Eclectic Med. Coll., 1914-29; prof. physiology, Cincinnati Coll. Dental Surgery, 1917-20; lecturer theoretical pharmacy, Cincinnati Coll. Pharmacy, 1921-24. Volunteer Med. Service Corps, Nov. 9, 1918, essential teacher Surgeon Gen's. office; capt. Med. R.C. (retired). Instr. Am. Red Cross First Aid Service for Boy Scout leaders since 1929; asso. dir. Industrial Emergency Hosp., 1924-30; dir. West End Indsl. Dispensary since 1930. Member exec. council, U. of Cincinnati Alumni Assn. Mem. Med. Corps, O. Nat. Guard, 1907-17; chmn. health and safety com. Cincinnati Council Boy Scouts Am., West dist. chmn. troop com., also merit badge counselor Wabash Court of honor; received Silver Beaver award, 1943. Fellow A.M.A., A.A.A.S.; mem. Am. Soc. of Social Hygiene, Internat. Philatelic Assn. (sec. and treas.), Ohio State Med. Assn., Hamilton County (O.) Acad. Medicine, Am. Pub. Health Assn., Assn. Mil. Surgeons of U.S., Daniel Drake Research Society, Pioneer Philatelic Phalanx (honorary life), Society Philatelic Americans (life), Tau Alpha Epsilon, Pi Gamma Mu, American Philatelic Society (life; bd. of vice-president 1927-29), Com. of 100, U. of Cincinnati Alumni Assn. V.p. Liberal Art Alumni. Republican. Jewish religion. Mason (32°, Shriner), Grotto. Patron O.E.S., 1905, 29, 42, 45-46; past asso. pres. Matrons and Patrons Assn., 20th Dist. of O., 1939-40; 68 Club (trustee). Representative Masonic Library. Clubs: Cincinnati Military, Cincinnati Auto; Collectors (New York). Home: 1016 Valley Lane, Avondale 29. Office: 2201 Gest St., Cincinnati 4, O.

TEDESCHE, Sidney S(aul), rabbi; b. Elmwood Place, O., Apr. 9, 1890; s. Alexander and Jeannette (Greenfield) T.; grad. as rabbi, Hebrew Union Coll., Cincinnati, 1913; A.B., U. of Cincinnati, 1913; Ph.D., Yale, 1928; LL.B., U. of St. John's Law Sch., 1938; m. Inma Goldman, May 31, 1916; children—Tekla Jeanne, Carol Irene (Mrs. George Simon). Rabbi, Springfield, Illinois, 1913-16, Providence, Rhode Island, 1916-19, San Antonio, 1920-22, New Haven, Connecticut, 1922-28, Union Temple, Brooklyn, N.Y., since 1929. Dir. Brooklyn Pub. Library (chmn. book committee, mem. executive committee); dir. Jewish Publication Soc., Bd. of Publs., Jewish Cultural Foundation of New York U.; mem. bd. dirs. Central Conf. American Rabbis; member Am. Jewish Com. Member American Oriental Society, New York Association Reform Rabbis (past pres.), Soc. Bibl. Lit., Yale Sem. Club, Phi Beta Kappa, Zeta Beta Tau, Pi Tau Pi, Yod Kaf Tav. Mason (Grand Chaplain). Clubs: Unity, Fresh Meadow Country (Brooklyn). Author: Critical Edition of I Esdras, 1928; also numerous scientific papers, including "Jewish Champions of Religious Liberalism," "Prayers of the Apocrypha." Contbr. articles in Universal Jewish Ency. Home: 41 Eastern Parkway, Brooklyn, N.Y.

TEEHEE, Houston B. (tē'hē), lawyer; b. Sequoyah County, Okla. (formerly Cherokee Nation, Ind. Ty.), Oct. 31, 1874; s. Stephen and Rhoda (Benge) Tehee (enrolling clk. added another e to first syllable of name); ed. Cherokee Nat. Male Sem., Tahlequah, Okla., 1893-94, Ft. Worth (Tex.) U., 1895-96; m. Mayme A. Haghlund, Dec. 11, 1889. Mercantile salesman, 1896-1906; bank cashier, Tahlequah, 1906-08; began practice of law, 1908. Alderman, Tahlequah, 1904-05; mayor of Tahlequah, 1908-10; mem. Okla. Ho. of Rep., 1911; resigned to fill unexpired term as county atty., 1911-12; re-elected to Ho. of Rep., 1912; U.S. probate atty. for Cherokee Indians in Okla., 1914-15; registrar U.S. Treasury, 1915-19; asst. atty. gen. of Okla., Jan. 1, 1926-June 1, 1927; mem. Supreme Court Commn. of Okla., 1st Supreme Court Jud. Dist., June 1, 1927-Dec. 31, 1931; resumed practice at Tahlequah. Democrat. Presbyn. Mason, Woodman of World, K.P. Club: Kiwanis (pres.). Home: Tahlequah, Okla.*

TEEL, Rolland Marshall, educator; b. Hackettstown, N.J., Nov. 7, 1885; s. Lewis Marshall and Julia Annette (Kemple) T.; Ph.B., Lafayette Coll., Easton, Pa., 1907; studied law, U. of Md., 1909-10; m. Sue B. Ashley, Sept. 20, 1911; children—Richard Ashley, Rolland Marshall. Began in dept. of entomology, Am. Museum Natural History, N.Y. City, 1907; teacher, U.S. Naval Acad. Prep. Sch., Annapolis, 1908-14; founded Severn Sch., country boarding sch. for boys, Severna Park, M., 1914, and has since been its active head. Mem. Welfare Bd. of Anne Arundel County. Mem. Naval Inst., Pvt. Sch. Assn. of Baltimore (mem. senate), Alumni Assn. Lafayette Coll. (visiting com., dept. of English), Sigma Chi. Democrat. Presbyterian. Clubs: University, in Annapolis (ex-pres.), Annapolitan (pres., 1941-43). Home: Severna Park, Md.

TEETER, Thomas Anderson Hendricks, univ. prof.; b. Rolling Prairie, Ind., Feb. 12, 1886; s. Edwin J. and Emily A. (Ocker) T.; B.S., Purdue U., 1907; m. Katherine M. Hitchcock, Sept. 1, 1915 (dec.); children—Robert Thomas, Phillip Hitchcock; m. 2d, Pauline F. Hargrave, June 30, 1933; children—William Hargrave, Pauline Ann. Instr. r.r. location and constrn., Purdue U., 1907-08; temporary lab. asst. timber tests, U.S. Forest Service, Purdue U., 1908; instr. civil engring., U. of Pa., 1908-09; instr. mechanics and materials constrn., Pa. State Coll., 1909-10; asst. prof. civil engring., U. of Southern Calif., 1910-11; computer and field asst., Los Angeles, 1911; instr. civil engring., Cornell U., 1911-13; field engr. Desert Land Bd. Central Ore., 1914-16; engr. Big Nestucca Drainage Dist., Cloverdale, Ore., 1916-19; field engr. Baar & Cunningham, Portland, Ore., 1919-20; prof. hydraulics and irrigation engring., Ore. Agrl. Coll., 1913-20; engr. salesman Spokane Culvert & Tank Co., 1920-21; asst. engr. N. Canal Co., Portland, Ore., 1922; asst. constrn. engr., Narada Cutoff Highway Nat. Park Service, Mt. Rainier, 1922; asso. prof. engring. and head engring. courses, gen. extension div., U. of Minn., 1922-39, asso. prof. and dir. summer session since 1939. Methodist. Club: Campus (U. of Minn.). Home: 167 Seymour Av. S.E., Minneapolis, Minn.

TEETERS, Bert Alonzo, editor; b. Kenton, O., Mar. 29, 1895; s. George A. and Minnie M. (Tipton) T.; m. Kathryn Knapp, Aug. 3, 1941. Managing editor Springfield (O.) News, Sun and News-Sun since 1924. Served with 89th Engrs., World War. Mem. Am. Soc. of Newspaper Editors, Am. Legion. Member Church of Christ (Disciples). Clubs: Rotary, Springfield Country. Address: Springfield, O.*

TEETERS, Wilber John, educator; b. Alliance, O., Oct. 10, 1866; s. Williamson and Dorcas E. (Johnson) T.; B.S., Mt. Union Coll., Alliance, 1893, M.S., 1897; Ph.C., U. of Mich., 1895; m. Anna Hollister, June 6, 1895 (died July 25, 1909); m. 2d, Sara Hayden Harrison, June 23, 1912 (died July 25, 1921); children—Wilber Otis, Wilber J.; m. 3d, Hazel R. Reynolds, Sept. 2, 1925 (died Nov. 1, 1930). Demonstrator of chemistry, Med. Coll., State U. of Iowa, 1895-1903; asso. prof. pharmacy, State U. of Ia., 1903-04, dean Coll. of Pharmacy, 1904-37; dean emeritus and prof. of pharmacy since 1937; mayor of Iowa City since 1943. Fellow A.A.A.S., American Pharm. Association; mem. Am. Conf. Pharm. Faculties (past sec., past pres.), Alpha Phi Omega, Gamma Alpha, Sigma Alpha Epsilon, Phi Delta Chi, Beta Phi Sigma, Rho Chi, Dolphin. Republican. Methodist. Mason (K.T., 32°). Clubs: Country, Kiwanis. Home: Iowa City, Ia.

TEETOR, Leora Estella (Mrs. Charles N. Teetor); b. Wayne County, Ind., July 24, 1871; d. Thomas Dennis and Mary Elizabeth (Macy) Nicholson; ed. public sch. and high sch., Hagerstown, Ind.; m. Charles Newton Teetor, Aug. 25, 1892; children—Edison Lothair, Macy Orville, Donald Hartley, Herman Clinton, Winnifred Blanche (Mrs. Delbrook Lichtenberg). Sustaining mem. Am. Library Assn. Pres. Indiana League of Women Voters, 1929-34, Wayne County Council, 1928-42. Mem. Nat. Assn. Daughters of the Barons of Runnymede; Indianapolis and Nat. Republican Clubs. Clubs: Hagerstown History, Progressive Literary, Social Circle, League of Woman Voters (Hagerstown, Ind.). Voted regional mother 1942 by Golden Rule Foundation. Home: Lightcroft, Hagerstown, Ind.

TEETOR, Ralph R., automotive engr.; b. Hagerstown, Ind., Aug. 17, 1890; s. John H. and Kate C. (Rowe) T.; B.S. in M.E., U. of Pa., 1912, M.E., 1930; m. Nellie Van Antwerp, Dec. 30, 1922; 1 dau., Marjorie. In charge of engring., Teetor-Hartley Motor Co., 1912-18; asst. to supt. N.Y. Ship Bldg. Corp., 1918-19; chief engr. Perfect Circle Co., 1919-38, v.p. since 1938; dir. Union Trust Co. Pres. Hagerstown Sch. System, 1921-28. Mem. Nat. Council of Boy Scouts of America. President Society Automotive Engineers, 1936-37; member Am. Soc. M.E., Engring. Soc. of Detroit, Theta Tau, Tau Beta Pi. Republican. Mason (32°). Clubs: Detroit Athletic (Detroit); University (Chicago); Columbia, Indianapolis Athletic (Indianapolis); Engineers (Dayton, O.). Home: Hagerstown, Ind.

TEGARDEN, JB Hollis (tē'gär-d'n), clergyman; b. Summit, Miss., Nov. 19, 1893; s. George Creed and Emma (Goss) T.; A.B., U. of Tenn., 1918; B.D., Meadville Theol. Sch., 1921; A.M., U. of Chicago, 1924; m. Alma Whittle, Sept. 8, 1920; 1 son, William Hollis. Ordained to ministry Unitarian Ch., 1921; minister Unitarian Ch., New Orleans, La., 1921-27, Hopedale Memorial Ch., Hopedale, Mass., since 1927. V.p. Unitarian Ministerial Union, 1938-39; dean Milford-Hopedale Ministerial Union since 1941 (pres. 1939, 1945-46). Trustee Bancroft Memorial Library, Hopedale, Mass. since 1940; mem. of Corp. of Milford (Mass.) Hospital. Mem. Social Research Soc. of U. of Chicago, Sigma Nu. Club: Hopedale Men's (Hopedale). Author: Why Do We Do As We Do, 1929; also pamphlets, Organic Evolution, Organic Evolution and Christianity, Purpose in Life, The Leadership of Jesus, Catechism on the Bible and Church History. Evacuation officer Hopedale Civilian Defense, 1942-45; disaster officer and dir. local Red Cross. Home: 46 Adin St., Hopedale, Mass.

TEGEN, Albert Frederick (tē'gĕn), pub. utility exec.; b. Manitowoc, Wis., July 10, 1902; s. Frederick William and Marie (Dummer) T.; A.B., U. of Wis., 1924; m. Ella Freed, Oct. 23, 1926; children—James Frederick and Thomas Albert (twins), Robert Freed, Nancy Louise. Accountant Wis. Electric Power Co., 1924-35; financial analyst, Securities and Exchange Commn., 1935-40; dir. and pres. Asso. Electric Co. since 1940, N.Y., Pa., N.J., utilities companies and several subsidiaries; dir. and vice pres. Manila Electric Co., P.I.; dir. Pa. Electric Co., Rochester Gas & Elec. Corp., N.Y. State Elec. and Gas Corp., Pa. Edison Corp. Awarded Henry L. Doherty prize (Nat. Electric Light Assn.), 1931. Mason. Author: Primer on the Light and Power Industry, 1932. Home: 96 Harrison Av., Montclair, N.J. Address: 61 Broadway, New York, N.Y.

TEGGART, Frederick John (tĕg'ärt), univ. prof.; b. Belfast, Ireland, May 9, 1870; student Methodist Coll., Belfast; Trinity Coll., Dublin; came to America, 1889; B.A., Stanford University, 1894; LL.D., University of California, 1943; m. Adeline Margaret Barnes, May 24, 1894; children—Barnes (dec.), Richard Victor. Asst. and acting librarian, Stanford, 1893-98; librarian Mechanics Mercantile Library, San Francisco, 1898-1907; asso. prof. Pacific Coast history, 1911-16, of history, 1916-19, of social institutions, 1919-25, prof. social instns., 1925-40, prof. emeritus since 1940, U. of Calif. Mem. American Academy of Arts and Sciences, American Sociol. Soc., Am. Assn. Univ. Profs., Phi Beta Kappa. Club: Faculty (Berkeley). Author: Prolegomena to History, 1916; The Processes of History, 1918; Theory of History, 1925; Rome and China, a Study of Correlations in Historical Events, 1939; Theory and Processes of History, 1941. Compiler: Catalogue of the Hopkins Railway Library, Leland Stanford Jr. University, 1895; General Index to the Library Journal, 1898. Editor: Publs. of Acad. of Pacific Coast History, 1909-1919; Around Horn to Sandwich Islands and Calif., 1845-1850 (diary of Chester S. Lyman), 1924. Home: 2532 Durant Av., Berkeley, Calif.

TEHON, Leo Roy (tā'h'n), botanist; b. Dumont, S.D., June 21, 1895; s. Patrick John and Bertha (Whittier) T.; student Fremont (Neb.) Normal Sch., 1909, Gregg Sch., Chicago, 1913; A.B., U. of Wyo., 1916; M.A., U. of Ill., 1920; Ph.D., 1934; m. Mary Viola Bruner, Apr. 13, 1918; children—Stephen Whittier, Atha Lee. Asst. in botany, U. of Wyo., 1915-16, U. of Ill., 1916-17, 1924-25; teacher of botany, Arsenal Tech. Sch., Indianapolis, Ind., 1917-18; asst. plant pathologist U.S. Dept. Agr., Ill. State leader in barberry eradication, 1919-20, 1921-22; collaborator, U.S. Dept. Agr. Plant Disease Survey since 1921; with Mount Arbor Nurseries, Shenandoah, Ia., 1920-21; botanist in charge bot. sect. Ill. State Natural History Survey, 1921-35, head of sect. of applied botany and plant pathology since 1935; cons. pathologist Davey Tree Expert Co., 1934-42; mem. advisory com. Ill. State Weed Control, 1937-39, of Ill. Seed and Weed Council since 1939. Served in U.S. Army, 1918-19. Mem. Central States Forestry Congress, 1933. Pres. Arrowhead Council Boy Scouts of America, 1944-45. Fellow A.A.A.S.; scientific mem. Nat. Shade Tree Conf. (member executive com., 1944-45); charter mem. Mycol. Soc. of America; mem. Bot. Soc. Am., Am. Phytopathol. Soc., Am. Biol. Soc., Am. Forestry Assn., Ill. State Acad. Sci. (sec., 1943-46), Ill. State Nurserymen's Assn. (hon.), Am. Legion, Sigma Xi. Clubs: Am. Coll. Quill (hon.); Exchange (local pres. 1932); mem. nat. com. on junior exchange 1932-33). Author: The Native and Naturalized Trees of Illinois (with Robert B. Miller); Fieldbook of Native Illinois Shrubs. Contbr. numerous technical monographs, bulletins, reports and articles on botany, plant pathology and mycology; also author of several non-technical pamphlets including "Rout the Weeds!" and "Pleasure with Plants"; conductor of column "Diseases of Trees" in Am. Nurseryman magazine, 1940-44. Mem. editorial bd., Phytopathology, 1945. Home: 1003 S. Busey St. Office: Natural Resources Bldg., Urbana, Ill.

TEICHMANN, Frederick K. (tīk'mán), aeronautical engring.; b. Cologne, Germany, May 26, 1905; s. Albin and Lilli (Moehle) T.; entered U.S., 1906, naturalized, 1916; Aeronautical Engr., New York U., 1928; M.M.E., Poly. Inst. of Brooklyn (N.Y.), 1935; m. Margaret Wessell, June 28, 1941; children—Karna Jane, Kurt Frederick. Asst. in aeronautical engring., New York U., 1927-28, instr., 1928-30, asst. prof., 1930-41, asso. prof., 1941-42, prof. since 1943, acting chmn. dept. of aeronautics, 1941-42, chmn. since 1942; lecturer in aeronautics Princeton Univ., 1929-30; exchange lecturer in aeronautical engring., U. of Minn., 1938-39. Asso. aeronautical engr., Materiel Div., Wright Field, summers 1938, 1939. Observer, safe aircraft competition, Daniel Guggenheim Fund for Promotion of Aeronautics, 1929-30. Mem. Soc. Promotion Engring. Edn., Am. Soc. M.E., A.A.A.S., Inst. Aeronautical Science, Tau Beta Pi, Iota Alpha, Sigma Xi. Club: Wings (New York). Cons. editor: Aviation Equipment; Aviation Equipment Redbook. Tech. editor: Airports. Author: Airplane Design Manual, 2d edit. 1942. Home: 22 Mt. Joy Av., Scarsdale, N.Y. Office: New York University, University Heights, Bronx, New York 53, N.Y.

TeLINDE, Richard Wesley (tē-lĭnd'), gynecologist; b. Waupun, Wis., Sept. 2, 1894; s. Garret and Cora (Gerretson) TeL.; A.B., U. of Wis., 1917; M.D., Johns Hopkins U. Med. Sch., 1920; m. Catharine Davenport Long, June 1, 1927. Interne and resident Johns Hopkins Hosp., Baltimore, 1920-25; engaged in practice of gynecology, Baltimore, since 1925; asso. gynecology, Johns Hopkins U., 1936-39; prof. of gynecology, Johns Hopkins U., and chief gynecologist Johns Hopkins Hosp. since 1939; visiting gynecologist at Union Memorial Hosp., Church. Home and Infirmary, and Hosp. for the Women of Md. Served in S.A.T.C., 1918. Mem. Am. Med. Assn., Southern Med. Soc., Am. Gynecol. Soc. (sec. 1937-41), Am. Gynecol. Travel Club, Gynecol. Travel Club of North America, Baltimore City Med. Soc., Alpha Omega Alpha, Phi Beta Kappa. Presbyn. Clubs: Maryland, Elkridge Kennels (Baltimore), West Hamilton Street Club. Contbr. many articles on gynecology, female urology and gynecol. pathology. Home: 1105 Bryn Mawr Rd. Address: Johns Hopkins Hospital, Baltimore 5, Md.*

TELLER, Sidney A., social worker, lecturer, writer; b. Chicago, Ill., April 4, 1883; s. George J. and Josephine (Zuckermann) T.; student Armour Inst. Tech., Chicago; grad. Chicago School Civics and Philanthropy (now a school of U. of Chicago), 1909; m. Julia Pines, June 27, 1916. In chem. engring. work with C.,R.I.&P. R.R., 1903-07; supt. Deborah Boys' Home, Chicago, 1907-08; dir. playground, Butler, Mo., 1908; with United Charities of Chicago, 1908-09; dir. Stanford Park, Chicago, 1910-16; dir. Irene Kaufmann Settlement and Emma Farm Assn., Pittburgh, 1916-42, now hon. mem. both bds. Honorary vice-pres. Hebrew Free Loan Assn. (Pittsburgh); former dir. and mem. publicity com. Executive Committee Group Work Division, Fedn. of Social Agencies; former mem. advisory council Urban League of Pittsburgh; former vice pres. Nat. Plant, Flower and Fruit Guild; former 1st v.p., now hon. member board directors, Allegheny County Scholarship Assn.; honorary director, Pittsburgh Dairy Council; mem. Community Executives Round Table (past president and honorary life mem), Hill District Community Council (past pres.); former mem. Pittsburgh Advisory Com. on Nat. Youth Adminstrn.; mem. Nat. Conf. of Jewish Social Welfare. Mem. Am. Civil Liberties Union, Chicago Conf. of Christians and Jews, Recreation Association of America, Am. Assn. Social Workers, Am. Assn. Leisure Time Educators, National Assn. for Study of Group Work, Drama League of Pittsburgh (past pres.). Awarded in 1941 a 40-yr. Meritorious Service medal by Boys' Club of America. Editor Butterfly (social service mag.), 1907-17; contbg. editor, Youth Leaders Digest. Founder Goodwill Collection, Carnegie Library, Pittsburgh; founded Sidney A. Teller Loan Fund, U. of Chicago; donor (with Julia P. Teller), Teller brass and copper collection, Ill. Inst. Technology and U. of Chicago. Apptd. spl. del. Pan-Am. Good Neighbor Forum (mem. adv. bd.), and made extensive tour of Mexico for orgn., 1943. Special rep. of World Fellowship, Inc., to Latin America. Literary work pub. in Mexico. Address: 1904 Daily News Bldg., Chicago, Ill.

TELLO, Julio C. (tāl'yō), Peruvian archæologist; b. Huarochiri, 1880; Bachelor of Medicine, U. of San Marcos, Lima, 1908, M.D., 1909, M.S., 1918; M.A., Harvard, 1911; Dr. Sciences, U. of Berlin, 1918. Peruvian del. to Congress of Americanists of London, 1912; dir. archæol. bur. of Nat. Hist. Mus., 1913-14; Peruvian del. to Pan-Am. Sci. Congress of Wash., 1915; prof. anthropology and archeology, U. of San Marcos, 1923-33; dir. archeol. studies, Dept. of Ica, 1925-30; prof. anthropology, Catholic U. of Lima, 1931-33. Mem. Academic de la Historia of Colombia, Royal Anthropological Inst. of London, Société des Américanistes (Paris), Academia de Medicinia (Perú). Author of Antigo Perú, 1929; Introducción a la historia antigua del Peru, 1921. Office: Museo de Arqueología, Universidad de San Marcos, Casilla 343, Lima, Perú.*

TELVA, Marion, contralto; b. St. Louis, Mo., Dec. 26, 1897; ed. in St. Louis and New York; spl. studies in Italy, Germany and France; m. Elmer Ray Jones, pres. Wells Fargo & Co., May 10, 1929. Début with Metropolitan Opera Co., New York, as Brangaene, in "Tristan and Isolde," Dec. 1920; created in revival Verdi's "Falstaff" rôle of Dame Quickly; in Von Suppe's "Boccaccio-Peronella"; in Deems Taylor's "Peter Ibbettson," rôle of Mrs. Dean; in Verdi's "Aïda-Amneris"; probably greatest success in rôle Adalgisa in Bellini's "Norma"; has sung with Metropolitan, Ravinia, Seattle and California opera companies, and many concert tours; soloist with Soc. of the Friends of Music, New York, 1920-31; soloist Philharmonic Orchestra under Toscannini, 1934-35; soloist St. Louis Symphony Orchestra, Ann Arbor Festivals, Maine Festivals. Address: 126 E. 72d St., New York, N.Y.

TEMIANKA, Henri, violinist; b. Greenock, Scotland; s. Israel and Fanny (Hildebrand) T.; ed. conservatories of Rotterdam, Berlin, Paris; grad. Curtis Inst., 1929; m. Emma May Cowden, Jan. 28, 1943. Came to U.S., 1940. Debut N.Y. City, 1928, Europe, 1930, soloist with John Barbirolli, George Szell, Vaughan Williams, Sir Adrian Boult, Fritz Reiner, George Schneevoigt, Amsterdam Concertgebouw Orchestra, philharmonic orchestras of Warsaw, The Hague, Rotterdam, London, Brussels, Monte-Carlo, Geneva, Stockholm, Copenhagen, Helsinki; toured Russia at govt. invitation 1935, 1936; founded Temianka Chamber Orchestra, London, Eng., 1936; toured U.S. since 1940. Serving with overseas br. O.W.I. 1942-44. Home: 7215 Willoughby Av., Hollywood 46, Calif. Office: in care Haensel and Jones Concert Management, 113 W. 57th St., New York, N.Y.

TEMMEY, Leo Albert, lawyer; b. Onida, S.D., Nov. 6, 1894; s. Lawrence A. and Annie (O'Connor) T.; student S.D. State Coll., 1910-12; LL.B., U. of Minn., 1915; m. Rose Tracy, Nov. 18, 1920; children—Larry A., Robert J. Admitted to Minn. bar, 1915; dep. states atty., Beadle County, S.D., 1926-30, states atty., 1930-35; mem. of firm Temmey & Luby, Huron, S.D., since 1936; atty. gen. of State of S.D. since 1939, candidate for governor, 1942. Served as 1st sergt., Co. I, 355th Inf., U.S. Army, in France, during World War I; commd. major, U.S. Army, Nov. 1942; on staff of judge advocate general, Washington, D.C.; now lt. col., member staff, War Department Bd. of Contract Appeals. Member American, S.D. State, Beadle County bar assns., S.D. States Attys. Assn. (pres. 1933-35), S.D. State Elks Assn. (pres. 1939-40), Am. Legion (state comdr. 1935-36; nat. vice-comdr. 1936-37), Vets. Foreign Wars, Phi Sigma Kappa. Republican. Elk. Home: 547 Nebraska Av., S.W. Office: National Bank of Huron Bldg., Huron, S.D.

TEMPLE, Alan Harrison, bank economist; b. Templeville, Md., Sept. 7, 1896; s. Harry Weston and Susan Edith (Harrison) T.; B.Litt. in Journalism, Columbia U., 1917; m. Annalee Herndon Vernon, Feb. 14, 1922; children—Anne Vernon, Nancy Gay, Alan Harrison. Mng. editor and editor Commerce and Finance, New York, 1919-31; pres. Theo. H. Price Pub. Corp., New York, 1928-31; financial editor North American Review, 1928-30; statistician Nat. City Bank of New

fork, 1931-41, vice-president since 1941. Served with Division Headquarters, 27th Division, A.E.F., 1918-19. Mem. American Economic Assn., American Statistical Assn., Conf. Business Economists (vice chmn., 1945-46). Clubs: Sleepy Hollow Country (Scarborough); Scarsdale Golf, University (New York). Contbr. articles to mags. Home: 69 Walworth Av., Scarsdale, N.Y. Office: 55 Wall St., New York, N.Y.

TEMPLE, Henry Willson, ex-congressman; b. Belle Centre, O., Mar. 31, 1864; s. John B. and Martha (Jameson) T.; A.B., Geneva Coll., 1883, A.M., 1890; LL.D., 1913; grad. Allegheny Theol. Sem., 1887; D.D., Westminster Coll., 1902, LL.D., 1914; LL.D., Washington and Jefferson College, 1944; m. Lucy Parr, Apr. 14, 1892; children—John Parr, Martha, William Jameson, Henry Marshall, Edward Lawrence. Ordained ministry R.P. Ch., 1887; pastor Baxter, Pa., 1887-90, First U.P. Ch., Washington, Pa., 1891-1905; adj. prof. polit. science, 1898-1905, prof. history and polit. science, 1906-17, prof. international relations since Mar. 4, 1933, Washington and Jefferson College. Mem. 63d to 67th Congresses (1913-23), 24th Pa. Dist., and 68th to 72d Congress (1923-33), 25th Dist. Republican. Editorial writer Presbyn. Banner, Pittsburgh, 1898-1900; became asso. editor United Presbyn., Pittsburgh, 1903. Mem. Am. Hist. Assn., Am. Acad. Polit. and Social Science, Am. Soc. Internat. Law (Exec. Council), Am. Polit. Science Assn., etc. Club: Cosmos (Washington, D.C.). Author: William H. Seward (in The American Secretaries of State and Their Diplomacy series); The Battle of Braddock's Field; Colonel Henry Bouquet in Western Pennsylvania in 1758-1765. Contbr. on hist. and econ. subjects. Address: Washington, Pa.

TEMPLE, Phillips, librarian; b. Washington, D.C., Oct. 9, 1906; s. Lafayette Parker and Cora Louise (Lumsden) T.; Boys' Latin Sch., Baltimore, Md., 1916-25, Johns Hopkins Univ., 1926-27, Europe, 1931-32, Loyola College, Baltimore, 1935-36, Peabody Institute, 1923-25, Pratt Library Training Course, 1932-33; married Ruth Isabelle Streaker, May 24, 1936; 1 son, Lawrence Adrian. With Townsend Scott & Son, investment bankers, 1925-27, Mackay & Co., 1928-30; assistant business and economics department, Pratt Library, Baltimore, Md. 1933-37; librarian, Riggs Memorial Library, Georgetown U., Washington, D.C., since 1937. Mem. Am. Library Assn., Special Libraries Assn., Catholic Library Assn., Dist. of Columbia Library Assn. Middle Eastern Library Assn., Inter-Am. Bibliog. and Library Assn., Nat. Cath. Edn. Assn. Home: 2712 Wisconsin Av. N.W. Office: Riggs Memorial Library, Georgetown Univ., Washington 7, D.C.

TEMPLE, Seth Justin, architect; b. Winona, Minn., Aug. 15, 1867; s. Holmes and Mary Eliza (Ford) T.; Ph.B. in Architecture, Columbia, 1892; studied and traveled in Europe, 1894-96; m. Alice Maud Gamble, June 12, 1896; children—Holmes (dec.), Gilbert, Arthur, Malcolm, Alice Muriel. Instr. architecture, Met. Museum, New York, 1892-94; instr. architecture, 1896-97, asst. prof., 1897-1904, U. of Ill.; in practice, as mem. Temple, Burrows & McLane, 1904-10, Temple & Burrows, 1910-25, Seth J. Temple, 1925-40, now Seth J. Temple-Arthur Temple. V.p. bd. trustees Davenport Pub. Museum, trustee Davenport Municipal Art Gallery. Mem. Davenport C. of C. Republican. Episcopalian. Fellow A.I.A.; pres. Ia. Chapter A.I.A., 1909-10; hon. mem. Tau Beta Pi. Clubs: Outing, Davenport. Home: 25 McClellan Blvd. Office: Putnam Bldg., Davenport, Ia.

TEMPLE, Shirley, motion picture actress; b. Santa Monica, Calif., Apr. 23, 1928; d. George Francis and Gertrude Temple; educated under private tutelage; graduate Westlake School for Girls, 1945; married Sgt. John Agar, Jr., Sept. 19, 1945. Began moving picture career at age of three and one-half yrs., playing leading roles from the start; had no dramatic training before entering moving pictures; the first full-length picture in which she appeared for Twentieth Century-Fox Film Corp., was Stand Up and Cheer; made pictures for Paramount Studios and a long list of successes for Twentieth Century-Fox Film Corp.; among the pictures in which she has appeared, may be named Little Miss Marker, Baby Take a Bow, Bright Eyes, Our Little Girl, The Little Colonel, Curly Top, The Littlest Rebel, Captain January, Poor Little Rich Girl, Dimples, Stowaway, Wee Willie Winkie, Heidi, Rebecca of Sunnybrook Farm, Little Miss Broadway, Just Around the Corner, The Little Princess, Susannah of the Mounties, The Blue Bird, Kathleen, Miss Annie Rooney; now under contract to David Selznick; has appeared in Since You Went Away; Kiss and Tell, 1945. Appointed col. on staff of Gov. Ross of Ida., Jan. 1935; commd. col. Hawaiian Nat. Guard; hon. colonel 108th Reg., Nat. Guard of Ill. Decorations awarded from 8 states in U.S. Home: 227 N. Rockingham Rd., Brentwood Heights, Calif.*

TEMPLE, Truman Roswell, librarian; b. Granville, N.Y., July 16, 1873; s. Abram and Azuba (Laing) T.; prep. edn., Phillips Acad., Andover, Mass.; Columbia U. and Sch. of Library Science, Pratt Inst., Brooklyn, N.Y.; m. Georgianna Dyer Hulett, June 22, 1905; children—Priscilla Azuba (Mrs. Frederick Dolloff), Richard Abram (dec.), Florence Elizabeth, John Hulett, Truman Roswell. Engaged in farming, 1900-14; librarian Pub. Library, Leavenworth, Kan., 1916-17; field rep. A.L.A. war service, Feb.-Dec. 1918; librarian Thomas Crane Pub. Library, Quincy, Mass., 1919-25, Pub. Library, Reading, Pa., 1926, Pub. Library, Hartford, Conn., 1927-44, consulting librarian since 1944. Mem. Phi Delta Theta. Conglist. Clubs: Civitan, Appalachian Mountain. Address: Conifer Cottage, Granville, N.Y.

TEMPLETON, Alec (Andrew), pianist, composer; b. Cardiff, Wales, July 4, 1910; s. Andrew Bryson and Sarah May Templeton; ed. Worcester Coll., England, 1918-26, Royal Acad. of Music, London, 1926-27 (licentiate), Royal Coll. of Music, 1928-32 (associate); m. Mrs. Juliette Vaiani, Aug. 25, 1940. Began as concert pianist, 1932; came to U.S., 1936, becoming citizen, 1941; radio and club entertainer; concerts at Chicago, Detroit, New York, Los Angeles. Clubs: Cliff Dwellers (Chicago); Players (New York); Bohemian (San Francisco). Blind from birth.*

TEMPLETON, Charles Augustus, ex-governor; b. Sharon, Conn., Mar. 4, 1871; s. Theodore and Ella Phoebe (Middlebrooks) T.; ed. pub. schs. and privately; m. Martha Castle, June 17, 1897. Assistant postmaster, Plymouth, Conn., at age of 13; began as bookkeeper, hardware store, Waterbury, Conn., 1888; sec., treas. Hotchkiss & Templeton, 15 yrs.; pres. Charles A. Templeton, Inc., wholesale and retail hardware, since 1913; dir. Waterbury Nat. Bank, Waterbury Trust Co., Diamond Ginger Ale Co. Was alderman and pres. bd., Waterbury; mem. Conn. Senate, 1919-21; del. Rep. Nat. Conv., 1920; lt. gov. of Conn., 1921-23; gov. of Conn., 1923-25. Trustee St. Margaret's Sch. for Girls; ex-pres. Waterbury Chamber Commerce; dir. Conn. Humane Soc.; pres. Waterbury Fish and Game Protective Assn.; pres. Waterbury Eastern League Baseball Club, 1924. Former pres. Conn. State League of Sportsmens Clubs; state dir. Nat. Wildlife Restoration Week, 1938. Mem. Waterbury Y.M.C.A. since 1888 (bd. dirs. 6 years; col. in membership campaign 15 consecutive years). Vestryman Trinity P.E. Ch. Mason (Shriner); Past Master Liberty Lodge; Past Comdr. Clark Commandery; Elk, Redman. First pres. Rotary Club; ex-pres. and treas. Waterbury Republican Club; mem. University Club (Waterbury). Home: 92 Country Club Rd. Office: Meadow and Benedict St., Waterbury, Conn.*

TEMPLETON, Charlotte, librarian; b. Brinkley, Ark., Dec. 24, 1877; d. Robert and Jane (Coleman) Templeton; A.B., U. of Neb., 1902 (Phi Beta Kappa); studied Pratt Inst. Library Sch., 1905. Reference librarian, Omaha (Neb.) Pub. Library, 1902-04; librarian, Oshkosh (Wis.) Pub. Library, 1905-06; sec. Neb. Pub. Library Commn., 1906-19; sec. Ga. State Library Commn., 1919-22; librarian, Greenville (S.C.) Pub. Library, 1922-31; librarian, Atlanta University, 1931-42. Mem. A.L.A. Address: Sautee, Ga.

TEMPLETON, Richard Harkness, lawyer; b. Buffalo, N.Y., Sept. 23, 1877; s. Thomas and Charlotte (Harkness) T.; prep. edn., Central High Sch., Buffalo; A.B., Syracuse U., 1899, studied law, same univ.; m. Mai Morgan, 1908; children—Richard Harkness, Mary Reese, Jean Morgan. Admitted to N.Y. bar, 1901, and began practice at Buffalo; lecturer on corps., U. of Buffalo, 1910-25; U.S. atty. Western Dist. of N.Y., by appointment of President Coolidge, 1925-35. Major of 74th Inf. of N.Y.N.G. Dir. Buffalo Assn. for the Blind, Legal Aid Bur., Buffalo Museum of Science. Mem. N.Y. State and Erie County bar assns., Phi Kappa Psi, Phi Delta Phi. Republican. Episcopalian. Mason (32°). Home: 399 Porter Av. Office: White Bldg., Buffalo, N.Y.

TEMPLIN, Lucinda de Leftwich, educator; b. Nevada, Mo.; d. William Wayne and Ella (Rice) Templin; A.B., B.S., U. of Mo., 1914, A.M., 1915, Ph.D., 1926; post-grad. work, summers, Harvard, Columbia, 1922-23; unmarried. Dean Lindenwood Coll., St. Charles, 1916-24, research scholar, 1924-25; prin. Radford Sch. for Girls since 1927, also sec. bd. of dirs. V.p. for the South of Headmistresses Assn. of Private Schools for Girls. Mo. rep. Nat. War Council, 1917, also Mo. War Council, Jefferson City, Mo. rep. Nat. Com. on Care and Training of Delinquent Women and Girls; mem. foreign relations committee, El Paso Chamber Commerce; mem. National Conference of Christians and Jews; mem. Consumers Council El Paso County; advisory board El Paso-Ft. Bliss Girl Scout Assn.; mem. bd. dirs. El Paso Community Concert Assn., 1933-45; mem. El Paso Opera Guild, County Consumers Council of El Paso Co., Modern Museum of Art (New York). Mem. A.A.A.S., Am. Acad. Polit. Science, Am. Sociol. Assn., Am. Prison Assn., Nat. Com. on Prisons and Prison Labor, Nat. Assn. Administrative Women in Edn., Nat. Soc. Vocational Edn., Am. Assn. Univ. Women (com. on coll. curricula, state com. internat. relations), Am. Geog. Soc., Mo. Assn. of Deans of Colls., Mo. State Teachers Assn., Mo. Welfare League (state bd.), St. Louis Safety Council, Nat. Press Bur. America (advisory bd.), El Paso Archæology Association, American Museum Nat. Hist., Y.W.C.A., American and Missouri history associations, N.E.A., Shakespeare Society America, Museum of Modern Art (New York), Daughters of American Revolution, Phi Theta Kappa, Pi Lambda Theta, Alpha Pi Zeta, Kappa Gamma Delta, Woman's Chamber Commerce, El Paso, Southwest Tex. Chamber Commerce, Women's Aeronautical Assn. of Tex. Trustee Radford Scholarship Fund; v.p. El Paso Flower Growers Assn.; mem. bd. dirs. and sec. Radford School for Girls; member Pan-Am. Round Table (director general, 1944-45), S. W. Polo Assn., Nat. Assn. Prins. of Schs. for Girls, Y.W.C.A.; hon. mem. Eugene Field Society. Clubs: Altrusa (dir. since 1939), Knife and Fork, College Women's (dir. 1935-38), Woman's (El Paso); College, Town (St. Louis); Women's City (New York); Women's Faculty (U. of Mo.); City Government (El Paso). Democrat. Baptist. Author: Reminiscences of Lindenwood College, 1920; The Newer Lindenwood, 1922; Two Pioneers in the Education of Women in Missouri, 1925; The Need of a Code of Ethics in Administering Junior Colleges, 1925; Defects and Merits in the Higher Education of Women, in Missouri, 1926; The Sibleys, 1926; The Meaning of Sorority Membership, 1930; Radford, a Unique School for Girls, 1932. Address: Radford School for Girls, Hastings St. (Government Hill), El Paso, Tex.

TEMPLIN, Richard Laurence, civ. and mech. engr.; b. Minneapolis, Kan., Jan. 20, 1893; s. Grant and Maude (Davis) T.; B.S., in C.E., U. of Kan., 1915, M.E., 1926; M.S., U. of Ill., 1917; m. Mabel Jane Harper, June 20, 1919; children—Richard Laurence, Gordon Harper. Began as rodman, A.,T.&S.F. Ry., 1915; research fellow in engring. Expt. Sta., U. of Ill., 1915-17; structural engring. detailer for Kansas City Terminal Ry., summer 1916; asst. engr. physicist U.S. Bur. of Standards, Washington, D.C., 1917-19; chief engr. of tests Aluminum Co. of America since 1919, assistant director research since 1942; special consultant to U.S. Navy on fatigue test machines. Awarded Edward Longstreth medal, Franklin Inst., 1940. Mem. sub-coms. Nat. Advisory Com. for Aeronautics, (sub-com. on aircraft structures; member com. on aircraft construction; chmn. 1944). Mem. American Society for Testing Materials (Charles B. Dudley medal, 1934), American Soc., C.E. (Thomas Fitch Rowland prize, 1936), Am. Soc. for Metals, Am. Soc. Mech. Engrs., Am. Inst. Mining and Metall. Engrs., Soc. for Exptl. Stress Analysis, Acacia, Tau Beta Pi, Sigma Xi. Republican. Episcopalian; vestryman St. Andrews' Church. Mason. Club: University (Pittsburgh). Arthur of scientific papers. Contbr. tech articles to mags. Home: 354 Riverview Drive, New Kensington, Pa.

TENBROECK, Carl (tĕn′brōōk), bacteriologist; b. Parsons, Kan., Sept. 5, 1885; s. Andrew and Carrie (Aldrich) T.; A.B., U. of Ill., 1908; M.D., Harvard, 1913; m. Janet Rinaker, Apr. 28, 1917; children—Carlon (dec.), Jane, Nancy. Asso. Rockefeller Inst. for Med. Research, 1914-20; asso. prof. bacteriology, Peking (China) Union Med. Coll., 1920-23, prof., head of dept. pathology, 1923-27; mem. Rockefeller Inst. for Med. Research, dept. animal pathology, since 1927, dir. since 1929. Served as 1st lt., Med. Corps, U.S. Army, 1917-18. Mem. A.A.A.S., Am. Soc. Immunologists, Soc. Exptl. Biology and Medicine. Research on animal diseases. Address: Rockefeller Inst., Princeton, N.J.

TENENBAUM, Joseph (tĕn′ĕn-boum), urologist, author; b. Sassow, Poland, May 22, 1887; s. Berish Bienstock and Rebeka (Tenenbaum) T.; student U. of Vienna, 1908-11; M.D., U. of Lwow, 1914; m. Otilia John, Sept. 21, 1914; children—Edward, Bertrand, Robert; m. 2d, Sheila Schwartz, Jan. 23, 1943. Came to United States, 1920, naturalized, 1926. Capt. Medical Corps, Austrian Army, World War; del. Peace Conf., Paris, 1919. Attending urologist and surgeon, Welfare Hosp., and Neurol. Hosp., Welfare Island, N.Y., since 1925; asso. surg. Beth Israel Hosp., N.Y. City, since 1930; attending urologist Israel-Zion Hosp., Brooklyn, since 1926; instr. urology, Columbia Coll., 1922-24. Chmn. med. bd., Workmen's Circle, frat. orgn. Awarded Golden Cross (Austria). Diplomate Am. Bd. Urology. Fellow Am. Coll. of Surgeons, N.Y. Acad. of Medicine, Am. Urol. Assn.; N.Y. and Brooklyn urol. socs., Am. Academy Polit. and Social Sci.; mem. N.Y. County Med. Soc., A.M.A., Am. Jewish Congress (chmn. executive com. 1929-36, vice pres. 1945); nat. chairman Joint Boycott Council; executive chairman Committee for Inter-American Cooperation, also United Jewish War Effort; delegate Am. Jewish Conf., 1943; interim committee mem. 1944; member World Jewish Congress (executive committee), national pres. Am. Hebrew-Speaking Med. Assn. (past pres.), Jewish Acad. Arts and Sciences. President Polish Physicians Alliance; national pres. American and World Fedn. Polish Jews; chmn. Joint Distbrs. Committee on Poland; mem. Am.-Jewish Physicians Committee (bd. dirs.). Mason. Club: Jewish Writers. Author: Unsere Friedensfrage, 1917; Jewish Economic Problems in Galicia (Polish), 1918; In Fire, 1926; Der Lemberger Judenpogrom, 1919; La Question Juive en Pologne, 1919; The Riddle of Sex, 1929; Brit. edit., 1930; Mad Heroes, 1931; Races, Nations and Jews, 1935; The Riddle of Woman, 1936; The Third Reich in Figures, 1938; The Economic Crisis of the Third Reich, 1939; American Investments and Business Interests in Germany, 1940; The Road to Pan-Americanism, 1941; Peace for the Jew, 1945. Contbr. to various med. and other mags. Home: 12 E. 86th St. Office: 70 E. 83d St., New York, N.Y.

TENER, John Kinley (tĕn′ĕr), ex-gov.; b. in County Tyrone, Ireland, July 25, 1863; s. George Evans and Susan (Wallis) T.; came to America at age of 9; ed. pub. and high schs., Pittsburgh, Pa.; m. Harriet J. Day, Oct. 1889 (died, 1935); m. 2d, Leone Evans, 1936 (died, 1937). Clerk for Oliver Bros. & Phillips, Pittsburgh, 1881-85; played professional baseball, 1886; officer Chartier's Valley Gas Co., 1887;

played baseball, Nat. League, 1888-90; located in Charleroi, Pa., 1891; pres. First Nat. Bank, Charleroi. Mem. 61st Congress (1909-11), 24th Pa. Dist.; gov. of Pa., term 1911-15. Republican. Pres. Nat. Baseball League, resigned 1918. Club: Duquesne (Pittsburgh). Home: 5864 Marlborough Av., Pittsburgh, Pa.*

TENEROWICZ, Rudolph G. (tĕn'ĕr-o-vĭch), physician and surgeon; b. Budapest, Austria, June 14, 1890; student St. Bonaventure's Coll., Allegheny, N.Y., St. Ignatius Coll., Chicago; M.D., Loyola U., Chicago, 1912. Practiced medicine and surgery, Chicago, 1912-23, Hamtramck, Mich., since 1923. Four times mayor of Hamtramck; mem. 76th and 77th Congresses (1939-43), 1st Dist. of Mich. Served as 1st lt. Med. Corps, U.S. Army, 1917-18; capt. Med. Corps Reserves. Democrat. Home: 2925 Lehman Av., Hamtramck, Mich.

TEN EYCK, Andrew (tĕn'ĭk), lawyer; b. Coeymans, N.Y., Aug. 3, 1888; s. James Barent and Helen (Huyck) T.; desc. Conraet Ten Eyck who came to America from Holland in 1651; A.B., N.Y. Univ., 1911; studied law, Harvard, 1911-12; LL.B. and J.D., N.Y. Univ., 1914; Diploma, U. of Paris, France, Faculte de Droit, 1919; m. Doris Boomer, June 2, 1926. Asst. to chancellor of N.Y. Univ., 1913-14; mem. staff Knickerbocker Press, Albany, 1914-15; sec. to J. H. Finley, N.Y. State commr. of edn., 1915-19; spl. asst. to Elihu Root at N.Y. Constitutional Conv., 1915; dir. 2d and 3d war loans for ednl. instns., 2d Federal Reserve Bank, 1917-18; asst. to F. A. Vanderlip, U.S. Dept. of Treasury, war finance, 1917-18; spl. corr. N.Y. Tribune in London and other European cities, 1920; admitted to N.Y. bar, 1920; instr. internat. relations, N.Y. Univ., 1921; sec. to N.Y. Supreme Court Justice, A. R. Page, 1921-23; practiced law in N.Y. City, 1923-33, and during that period, counsel N.Y. Stock Exchange in inquiry workings British Companies Act London, 1923, which resulted in report to Exchange of desirability of federal security legislation; referee several occasions for N.Y. Supreme Court and Surrogate's Court; with H. A. Garfield, associated in management Inst. of Politics, 1921-32 (dir. publicity, 1924-32); confidential asst. to Gov. and President-elect F. D. Roosevelt, 1932-33; sr. atty. securities div. Federal Trade Commn., Washington, D.C., 1933-34; sr. atty. Securities and Exchange Commn., 1934-36, detailed asst. to chmn., 1934, and 1934-36, counsel to economic adviser; legislative and general law practice, 1937-38; spl. counsel Federal Marketing Law Survey, 1938-39; counsel on staff Comptroller Gen. of U.S., 1940-42. Served in 310th F.A., 79th Div., U.S. Army, A.E.F., 1918-19; capt. Res. Mil. Intelligence, Gen. Staff U.S. Army, 1922, maj., 1941, lt. col., Air Forces, 1942; assigned chief of branch special studies and policy, Pub. Relations Office, hdqrs, Army Air Forces, 1942; grad. School of Mil. Govt., U.S. Army, Charlottesville, Va., 1943; chief, review branch Office Air Provost Marshal; Air Force mem. Indusl. Employment Review Board, Under-Sec. of War's office, 1943-44; assistant sec. Air Staff, since 1945. Director American Red Cross, 1917-18; executive director N.Y. Univ.; asso. dir. in campaign, America's Gift to France, 1919-20. Mem. Assn. Bar City of New York (mem. com. security legislation, 1924-26), Am. Soc. Internat. Law, Internat. Law Assn., Am. Peace Soc. (life), Am. Univ. Union in Europe (rep. N.Y. Univ.), Harvard Law Sch. Assn., Holland Soc. of New York, Psi Upsilon, Phi Delta Phi. Made Cavaliere of Crown of Italy, in recognition of services in internat. relations, 1932. Del. New York U. Sesqui-Centennial, Catholic U. of America, Washington, 1939. Democrat. Episcopalian. Clubs: Cosmos (Washington); Harvard (N.Y.). Contributor magazines on foreign relations and finance, notably an article, 1924 "Some Precedents in British Law and Practice for Safeguarding Securities" was the earliest advocacy of principles of British Companies Act which are embodied in the Federal Securities Act, 1933. Editor: Army Air Forces Handbook for Public Relations Officers, 1942; Provost Marshal Public Relations, 1944. Home: Selkirk, N.Y.; and 1814 37th St. N.W., Washington, D.C. Office: War Dept., Washington, D.C.

TEN EYCK, Peter Gansevoort, ex-congressman; Nov. 7, 1873-Sept. 2, 1944. See Vol. 23 (1944-45).

ten HOOR, Marten (tĕn'hôr), educator; b. Franeker Vriesland, Netherlands, Apr. 21, 1890; s. Foppe Marten and Elizabeth Petranella (Kok) ten H.; came to U.S., 1896; A.B., U. of Mich., 1913, A.M., 1914, Ph.D., 1921; m. Marie Magdalen Schanz, Dec. 31, 1920. Teacher pub. schs., Vriesland and Grand Rapids, Mich., 1909-11; prof. philosophy and dir. music, Washington Coll., Chestertown, Md., 1914-20; instr. English, U. of Mich., Coll. of Engring., 1920-22; instr. philosophy, U. of Ill., 1922-23; asso. prof. philosophy, Tulane University, 1923-26, prof. 1926-44, head department 1926-44, dean Coll. Arts and Sciences, 1937-44; prof. philosophy and dean, Coll. Arts and Sciences, Univ. of Ala., since 1944; visiting prof., University of Mo., summer 1927, 28. Served as sergt. 1st class, United States Army Med. Corps, 1918-19, acting as psychol. examiner; in morale and reconstruction service, after Armistice. Editor-in-chief "About Face," Army newspaper at Fort Sam Houston, San Antonio. Mem. bd., New Orleans Symphony Orchestra, 1938-44; mem. Nat. Music Camp Adv. Com., 1942; mem. New Orleans bur. Govt. Research, 1937-44; member Econ. Development Com. La., 1943-44. Mem. A.A.A.S., Am. Philos. Assn. (v.p. Western Div. 1941-42), So. Soc. for Philosophy and Psychology (pres. 1937-38), Southwestern Philos. Soc., N.E.A., Am. Assn. Univ. Profs. 6th and 7th Internat. Congresses of Philosophy, Conf. Academic Deans of So. States (v.p. 1942-43), Soc. for Advancement of Edn., So. Soc. for Philosophy of Religion, Am. Assn. for Adult Edn., Gesellschaft "Philosophia," Netherlands Univ. League of North America (v.p. 1944), chmn. ednl. com., New Orleans C. of C., 1942-44, Phi Beta Kappa, Kappa Kappa Psi, Omicron Delta Kappa (province dep. since 1941). Episcopalian. Clubs: Round Table, Boston (New Orleans); Michigan Union (Ann Arbor). Author: The Problems of Thinking and Knowing, 1933; also articles and fiction. Contbr. to tech. and professional jours. Home: 4 Forest Lake Drive, Tuscaloosa, Ala.

TENNENT, Melvin Greene, ex-mayor. See Vol. 23 (1944-45).*

TENNEY, Charles H., public utilities. Chmn. bd. Concord Electric Co., Exeter & Hampton Electric Co.; pres. and dir. Fitchburg Gas and Electric Light Co., Pike County Light & Power Co., Rockland Electric Co. of N.J., Rockland Light and Power Co., Brockton Gas Light Co., Springfield Gas Light Co., Hotel Kimball Co.; dir., chairman board Hotel Charles Co.; dir. and mem. exec. com. Bowman-Biltmore Hotel Corp., Third Nat. Bank & Trust Co.; director Stopperless Water Bottle Co.; pres., dir. The Springfield Nav. Co. Dir. Life Extension Inst., Inc. Chmn. adv. board Boston District Ordnance, U.S. Army; dir. Army Ordnance Assn. Vice-pres. Hampden Co. Mass. Forest and Park Assn.; pres., dir. Conn. Valley Waterways Assn., pres., trustee Tenney Service Vacation Home; trustee Hampstead Properties Trust, Radnor Properties Trust. Address: 35 State St., Springfield, Mass.; and 89 Broad St., Boston, Mass.

TENNEY, Charles Irving, corp. official; Oct. 10, 1864-June 6, 1945. See Vol. 23 (1944-45).

TENNEY, Clesen Henry, army officer; b. West Lebanon, N.H., Aug. 24, 1892; s. David Henry and Clara Belle (Brown) T.; B.S., U.S. Mil. Acad., 1915; grad. Command and Gen. Staff Sch., 1928, Army War Coll., 1932, Naval War Coll., 1933; m. Maud Mason Clarkson, Oct. 24, 1916; children—Ruth Clarkson (Mrs. Washington Adams III), Clesen Henry (2d lt., U.S. Army Air Corps; killed Oct. 18, 1944), Joan. Commd. 2d lt., U.S. Army, 1915, advancing through the grades to brig. gen., 1944. Decorated Legion of Merit. Mem. S.A.R., Omicron Delta Kappa, Scabbard and Blade. Mason. Club: Army-Navy Country (Washington). Home: 201 Texas St., Del Rio, Tex. Office: care The Adjutant General, Washington, D.C.

TENNEY, Gena Branscombe (Mrs. John F. Tenney), composer, see Gena Branscombe.

TENNEY, George Lee, choral dir.; b. West Milton, O.; s. Washington Irving and Jennie (Kelly) T.; student Ohio Wesleyan U., 1891-93; A.B., Denver U., 1894, A.M., 1899, Litt.D., 1914; grad. student, U. of Chicago, 1898-99; m. Adelaide Brown Miller, June 3, 1896; children—Kathryn Estelle, Walter Irving, Adelaide Ruth. Prin. Manitou (Colo.) High Sch., 1894-96; head of Latin dept., Denver Manual Training Sch., 1896-98, Manual Training High Sch., Denver, 1899-1902; prof. Latin and music, Lewis Inst., Chicago, 1902-41; prof. Latin and English and dean Coll. of Music, Florida Southern College, 1941-43. Prof. English, University of Notre Dame, since Nov. 1943; teacher of voice, Mid-West Conservatory of Music, Chicago, since 1943; director and owner Tenneyrest Ranch Music School, Grover, Colorado. Director Lewis Institute Chorus; tenor and director United Choirs, New First Congregational Ch., Chicago; dir. German Luth. Chorus, Winona Lake Festival Chorus (1,000 voices); chmn. Advisory Com. for Choral Music for Century of Progress; directed chorus of 5000 for opening of 1934 Century of Progress; directed Handel's Messiah, June 4, 1933, at Court of States, A Century of Progress, with a chorus of 6000, 130 soloists and augmented Chicago Symphony Orchestra; choral dir. of "Wings of a Century"; choral dir. for drama of Chicago on Parade, Soldier Field, and Chicago Music Land Festival; spl. lecturer in Am. Conservatory, and Northwestern U. summer schs. Pres. Choral Directors Guild, 1932-34. Breeder pure bred Hereford cattle and pure bred Berkshire pigs; mem. bd. dirs. Ill. Hereford Assn. Mem. Artists Assn., Daedalians, Alpha Tau Omega. Republican. Conglist. Home: Fernwood, R.F.D. 3, Niles, Mich.

TENNEY, Henry Favill, lawyer; b. Chicago, Ill., June 1, 1890; s. Horace Kent and Eleanor Baird (Favill) T.; student Williams Coll., 1908-12; Ph.B., U. of Chicago, 1913, J.D., 1915; m. Eleanor N. Elmer, Dec. 24, 1917. Admitted to Ill. bar, 1915, and since practiced in Chicago, mem. firm of Tenney, Sherman, Rogers & Guthrie since 1916. Pres. Village of Winnetka, Ill., 1927-29; chmn. Chicago chapter Am. Red Cross since 1944; mem. bd. trustees, U. of Chicago and Wesley Memorial Hosp. Capt. 332d F.A., 86th Div., U.S. Army, Apr. 1917-Mar. 1919. Mem. Am., Ill. State and Chicago bar assns., Law Club, Legal Club, Art Inst. Chicago (life), Chi Psi, Phi Delta Phi. Democrat. Clubs: University, Mid-Day, Indian Hill, Tavern, Commercial, Chicago. Home: 193 Chestnut St., Winnetka, Ill. Office: 120 S. La Salle St., Chicago, Ill.

TENNEY, Rockwell Campbell, broker; b. Hartford, Conn., May 4, 1894; s. Charles Henry and Emma (Milliken) T.; student Phillips Exeter Acad., 1908-12; m. A. Mildred Gilbert, Aug. 22, 1917; children—Charles H. II, Nancy C. (Mrs. Demarest Lloyd II). A. Gilbert, Salesman securities, Hartford, Conn., 1913-15, Springfield, Mass., and Boston, 1915-17; pres. and treas. C.H. Tenney & Co., Mgrs. pub. utilities, 1920-31; mem. New York Stock Exchange; trustee Hampstead and Radnor Trusts, Tenney Realty Trust; v.p. Horace P. Wood & Son, Inc. Director, Malden Electric and Gas Cos., Salem Electric and Gas Cos., and many other subsidiary companies. Pres. and dir. Am. Tar Co. Served in R.O.T.C., Plattsburg, N.Y., 1917; 2d lt., Q.M.C. to 1st lt. Ordnance Dept., U. S. Army, 1917-19; col. Transportation Corps, U.S. Army, World War II. Awarded Legion of Merit. Clubs: Army and Navy (Washington); Havana Country (Cuba); Algonquin (Boston); New York Yacht; St. Bernard. Fish and Game (P.Q., Can.). Home: "Rockland," Hyannis Port, Mass. Office: 89 Broad St., Boston, Mass.

TENNY, Lloyd Stanley, agricultural expert; b. Hilton, N.Y., Dec. 24, 1876; s. Delos P. and Fannie Elizabeth (Lee) T.; grad. State Normal Sch., Brockport, N.Y., 1896; A.B., U. of Rochester, 1902; scholarship for research, Marine Biol. Lab., Woods Hole, Mass., 1902; studied, Cornell, 1903; m. Abby Warn, June 1, 1907; children—Fannybelle Lee, Stanley Warn, Lloyd Stanley. With Cornell U., 1911-13, advancing to prof. of extension; 1st state leader of county agrl. agts. in N.Y. State and assisted in establishing the first country farm bureaus; in charge service and regulatory work and asst. chief Bur. Agrl. Economics, U.S. Dept. Agr., 1921-26; chief of Bur. Agrl. Economics, 1926-28; v.p. Calif. Vineyardists Assn., 1928-29; pres. Federal Fruit Stabilization Corp. of Calif., Apr.-Nov. 1929; gen. mgr. Chicago Mercantile Exchange since Nov. 1929. Mem. Advisory Com. War Finance Corp., 1921. Treas. 7th World Poultry Congress, Cleveland, O., 1939. Republican. Baptist. Clubs: Alpha Delta Phi (New York); Cosmos (Washington); Electric (Chicago). Author of articles in mags. and published addresses. Address: Chicago Mercantile Exchange, 110 N. Franklin St., Chicago, Ill.*

TENNYSON, Jean, soprano; b. Chicago, Ill., Sept. 15, 1905; ed. in public schools; studied under Cattone in Italy, Madame Gilly and Mary Garden in Paris, Florence Easton in N.Y. City; m. Dr. Camille Dreyfus, Sept. 18, 1931. Began as a singer in operetta; went to Italy, 1929-30; made operatic debut as Mimi in "La Boheme" at the La Fenice Theatre, Venice, 1930, and sang in many Italian theaters; sang 2 seasons with San Carlo Opera Co. in Canada and U.S., 1934-35; with Chicago Civic Opera Co., 1935, 36, 38; sang in Salzburg Festival with Vienna Symphony, 1935; made operatic tour of continent, singing in all leading opera houses including Prague, Budapest, Vienna, Bucharest, Belgrade and Sofia, 1936-37, with San Francisco Opera Co., 1942; featured on program, Great Moments in Music, CBS, 1942-43, 44. Hon. mem. Delta Omicron; mem. Town Hall Club. Address: Hotel Pierre, New York, N.Y.*

TEPOEL, Louis John (tē-pōōl), lawyer, educator; b. Wahoo, Neb., Dec. 15, 1877; s. John A. and Hannah (Mahoney) T.; A.B., Fremont (Neb.) Coll., 1901; studied U. of Neb.; A.M., LL.B., Columbia, 1905; LL.D., Creighton U., Omaha, Neb., 1930; m. Harriett Service Barnett, Sept. 1927. Admitted to Neb. bar, 1905, and began practice at Omaha; part time prof. law, Creighton U., 1907-20; dean Coll. of Law, same Univ., since 1920; city atty. Omaha, 1921; corp. counsel of Omaha, 1933. Mem. bd. dirs. Omaha Pub. Library, 1908-18; mem. Neb. State Constl. Conv., 1919-20; chmn. State Judicial Council, 1939-43; member board directors. Omaha C. of C. since 1943; mem. Omaha City Planning Commission since 1938. Mem. Am. and Neb. State bar assns., Am. Law Inst. Democrat. Catholic. Elk. Club: Professional Men's. Home: 415 N. 38th St. Office Farnam Bldg., Omaha, Neb.

TERHUNE, Albert Payson (tû-hūn'), author; Dec. 21, 1872-Feb. 18, 1942. See Vol. 23 (1944-45).

TERHUNE, Anice (Morris Stockton), composer; b. Hampden, Mass.; d. John Potter and Elizabeth Morris (Olmstead) Stockton; ed. "The Elms" and the Howard School, Springfield, Mass., Conservatory of Music, Cleveland, O.; studied piano, organ and harmony under Louis Coenen, of Rotterdam, Holland, and Profs. Franklin Bassett and E. M. Bowman; m. Albert Payson Terhune; 1 dau., Mrs. Lorraine Stevens. Was several yrs. concert pianist in New York and elsewhere, and organist, Beckwith Memorial Ch., Cleveland. Presbyterian. Mem. Society Descendants of Signers of the Declaration of Independence, Colonial Dames of America. Composer of more than one hundred songs; also composed music of comic opera entitled "Nero," 1904; Romance in G major, 1906; Serenade, 1907; Gaelic Lullaby, 1908; Dutch Ditties (book of 15 songs), 1909; Chinese Child's Day, 1910; Colonial Carols, 1910; "Faith," sacred song, 1910; "Song at Dusk," chorus for male voices, 1910; Barnyard Ballads, 1911; "Syrian Woman's Lament," 1911; music of operetta "The Woodland Princess," 1911; suite of six pieces for pianoforte, 1911; second suite of six pieces for pianoforte, "Songs of Summer," 1911; Schirmer's Music Spelling Book, 1912; Child's Kaleidoscope (sixteen piano pieces), 1913; The Little Dream Horse, 1913; Country Sketches (12 piano pieces), 1914; Easter Morn, 1915; Bridal Song, 1915; Our Very Own Book (songbook for children), 1916; Songs of our Street, 1916; Exaltation, When Summer Keeps the Vows of

Spring, The Snow-White Gull (Eskimo Song-anthology), all 1916; In an Old Garden, and The Hill (piano), 1917; (song) The Lights of Home, 1924; (song) Shadow Fingers, 1927; Out of Doors (piano), 1927; two series of educational songs, 1932 and 1933. Author: Home Musical Education for Children, 1903; Ballade of Dead Ladies (biographic memoirs), 1917; More Superwomen (series in Ainslee's Mag.), 1917-18; Sins of the Fathers, 1918; Grey Dawn, 1919; The Story of Canada, 1919; Kings of Hearts (biog. series), 1921; The Eyes of the Village (novel), 1921; Music Study for Children (text book), 1923; The Boarder up at Em's (novel), 1925; Sunnybank Songs, 1929; (novel) The White Mouse, 1929; A Flier in Pearls, 1930; Group of Part-Songs for "The Music Hour," 1937; The Bert Terhune I Knew (biography), 1943. Contbr. fiction, verse and music articles to magazines. Home: "Sunnybank," Terhune Drive, Pompton Lakes, N.J.*

TERMAN, Frederick Emmons, prof. engineering; b. English, Ind., June 7, 1900; s. Lewis Madison and Anna Belle (Minton) T.; A.B. in Chemical Engineering, Stanford University, 1920, E.E., 1922; Sc.D. in Electric Engineering, Mass. Institute of Tech., 1924; Sc.D. (hon.) Harvard University, 1945; married Sibyl Walcutt, March 22, 1928; children—Frederick Walcutt, Terence Christopher, Lewis Madison. Instr. elec. engring., Stanford U., 1925-27, asst. prof., 1927-30, asso. prof., 1930-37, prof. and executive head electrical engineering department, 1937-45, dean engring. since 1945; dir. Harvard U. Radio Research Lab. (chief U.S. agency developing counter-measures against enemy radar), 1942-45; mem. vacuum tube development committee N.D.R.C. and J.C.B. (chmn. subcoms. on counter-measures tubes), 1943-45. Mem. Divs. 14 and 15 of Nat. Defense Research Com. Mem. Inst. of Radio Engrs. (v.p., 1940, pres., 1941), Am. Inst. of Elec. Engrs., Nat. Research Council (mem. engring. div. since 1943), Am. Phys. Soc., Soc. Promotion Engring. Edn., A.A.A.S., Theta Xi, Phi Beta Kappa, Sigma Xi, Phi Lambda Upsilon. Author: Transmission Line Theory (Franklin), 1927; Radio Engineering, 1932, 1937; Measurements in Radio Engineering, 1935; Fundamentals of Radio, 1938; Radio and Vacuum Tube Theory (in collaboration with U.S. Mil. Acad. staff), 1940; Radio Engineer Handbook, 1943. Contbr. articles in tech. magazines. Home: 659 Salvatierra St. Office: School of Engineering, Stanford University, Calif.

TERMAN, Lewis Madison (tûr'mǎn), psychologist; b. Johnson County, Ind., Jan. 15, 1877; s. James William and Martha Parthenia (Cutsinger) T.; A.B., Central Normal Coll., Danville, 1898; A.B., Indiana U., 1902, A.M., 1903, LL.D., 1929; fellow in psychology and education, Clark University, 1903-05, Ph.D., 1905; LL.D., University of California 1945; married Anna Belle Minton, September 18, 1899; children—Frederick Emmons, Helen Clare. Prin. high schs., Smiths Valley, Ind., 1898-1901, San Bernardino, Calif., 1905-06; prof. psychology and pedagogy, State Normal Sch., Los Angeles, 1906-10; asst. prof. edn., Stanford U., 1910-12, asso. prof., 1912-16, prof. since 1916, executive head of department psychology, 1922-42, professor emeritus since 1942. Member committee on Psychological Examination of Recruits and of Com. on Classification of Personnel, U.S. Army, 1918-19; served as maj. in div. of psychology, Surgeon General's Office, Washington, D.C. Fellow A.A.A.S.; mem. Am. Psychol. Assn. (pres. 1923), N.E.A., Am. Sch. Hygiene Assn. (pres. 1917), Nat. Soc. for Study of Edn., Nat. Acad. Sciences, Phi Beta Kappa, Sigma Xi. Mem. bd. of 5 psychologists apptd. to revise Army mental test methods for use in schs.; author of researches on gifted children. Republican. Author: The Teacher's Health, 1913; The Hygiene of the School Child, 1914; (with Dr. E. B. Hoag) Health Work in the Schools, 1914; The Measurement of Intelligence, 1916; The Stanford Revision of the Binet-Simon Intelligence Scale, 1916; The Intelligence of School Children, 1919; The Terman Group Test, 1920; (with T. L. Kelley and G. M. Ruch) The Stanford Achievement Test, 1923; (with others) Genetic Studies of Genius, Vol. I, 1925, Vol. II (with Catharine M. Cox), 1926, Vol. III (with Barbara Burks and Dortha Jensen), 1930; Children's Reading (with Margaret Lima), 1925; Sex and Personality (with Catharine Cox Miles), 1936; Measuring Intelligence (with Maud A. Merrill), 1937; Marital Happiness, 1938; The Terman-McNemar Test of Mental Ability (with Q. McNemar), 1942. Editor The Measurement and Adjustment Series; asso. editor Brit. Jour. Ednl. Psychology; Character and Personality. Address: 761 Dolores St., Stanford University, Calif.

TERPENNING, Walter A. (tĕr'pĕn-ĭng), economist; b. Imlay City, Mich., Mar. 6, 1886; s. Truman A. and Isora (Sutherland) T.; A.B., Kalamazoo Coll., 1914; student Geneva Y.M.C.A. Training Sch., 1914-17; Ph.D., U. of Mich., 1924; m. Marion L. Paton, June 20, 1914; children—Elizabeth Woodburn (Mrs. Rudolf Flesch), Esther Sutherland (Mrs. Albert J. Z. Caan), Walter A. Y.M.C.A. sec., county, state and internat., 1914-20; prof. sociology and economics, Evansville (Ind.) Coll., 1921-23; instr. in sociology, U. of Mich., 1923-24; prof. sociology, Western State Teachers Coll., 1924-35; on leave as field research adviser Fed. Housing Adminstrn., Washington, D.C., 1934-35; regional management adviser Resettlement Adminstrn., Champaign, Ill., 1935-36; lecturer public forums for U.S. Bureau of Edn., 1936; head dept. sociology, economics and business adminstrn., Albion (Mich.) Coll. since 1937; visiting teacher in social sciences, Hunter Coll., N.Y. City, summers. Mem. consumers interests com. and chmn. Albion speakers' bureau Mich. Council of Defense; mem. rationing bd. in charge of information Albion Council of Defense. Pub. panel mem. and hearings officer, Regional War Labor Bd. XI; panel mem. Am. Arbitration Assn.; mem. com. on group discussion, Mich. Council Adult Edn. Mem. Am. Econ. Assn., Survey Assos., Rotary International (dir. Albion Club), Michigan Academy Science, Arts and Letters, Delta Sigma Phi. Presbyterian. Author: To Russia and Return, 1922; Social Organizations Working with Rural People, 1925; Village and Open-Country Neighborhoods, 1931; The Treasure Chest and Other Sketches, 1932. Contbr. to mags. and newspapers on sociol. subjects; lecturer. Mem. advisory council Yenching U., Peiping, China. Home: 314 E. Michigan Av., Albion, Mich.*

TERPLAN, Kornel Ludwig (tĕr-plän'), pathologist; b. Aranyosmarot, Austria-Hungary, Oct. 19, 1894; s. Michael and Maria (Maetz) T.; student Humanistic Lutheran Gymnasium, Schaessburg, Transylvania and Kolozsvar U., Budapest; M.D., German U., Prague, 1919; post grad. work, univs. of Jena and Munich; m. Inge Zirm, July 6, 1929; children—Martin, Peter, Johannes, Kornel. Began as asst. in German Pathologic Inst., Prague (under Prof. Ghon), 1919; private docent in pathology, German U., 1926-30; asso. prof. pathology, 1930; chief pathologist Buffalo Gen. Hosp. and Children's Hospital since 1930; research professor pathology Univ. of Buffalo, 1930-34, professor pathology and bacteriology since 1934. Served as reserve officer Old Imperial Austrian Army. Mem. Assn. Am. Pathologists and Bacteriologists, Am. Exptl. Pathology, Med. Museum Assn., Internat. Geog. Pathology, Buffalo Pathol. Soc., Deutsche Pathol. Gesellschaft, Soc. Physicians, Prague. Writer of monographs on Sympathetic Nervous System, Hodgkin's Disease, Tuberculosis in Man and other scientific papers. Home: 52 Beard Av. Office: 100 High St., Buffalo, N.Y.

TERRAL, Tom J. (tĕr'ăl), ex-governor; b. Union Parish, La., Dec. 21, 1884; s. George W. and Celia T.; ed. Ky. State U.; LL.B., U. of Ark.; m. Eula Terral, Feb. 25, 1914. Admitted to Ark. bar; asst. sec. Ark. Senate, 1911, sec., 1913, 15; asst. dep. state supt. pub. instrn., 1912-16, resigning during each session of the Senate; sec. of State, Ark., 2 terms, 1917-21; gov. 1925-27. In practice of law, Little Rock, since 1927. Democrat. Home: 5241 Edgewood Rd. Office: 502 Wallace Bldg., Little Rock, Ark.

TERRELL, Emmett Herman (tĕr'ĕl), proctologist; b. Beaver Dam, Va., May 10, 1878; s. Charles Thomas and Francis (McGehee) T.; M.D., Med. Coll. of Va., 1900; m. Daisy Moody Ellett, Oct. 21, 1903; children—Virginia (Mrs. Austin Sydnor), Margaret (Mrs. Stuart Cooke). Interne, Norfolk Protestant Hosp., 1900-01; gen. practice at Richmond, Va., 1901-13; practice, exclusively in proctology since 1913; prof. clinical proctology, Med. Coll. of Va. Mem. Richmond Acad. of Medicine, Am., Southern, Tri-State and Va. med. assns., Am. Proctologic Soc. (mem. exec. council; past president), Phi Beta Kappa, Phi Beta Pi. Awarded medallion by William and Mary College, 1934. Democrat. Member Christian (Disciples) Ch. Mason. Club: Country of Virginia. Contbr. med. articles to mags. Home: 5902 Three Chopt Rd. Office: Medical Arts Bldg., Richmond, Va.*

TERRELL, Henry, Jr., army officer; b. San Antonio, Tex., Oct. 14, 1890; s. Henry and Kate Rivers (Brahan) T.; student Swarthmore Prep. Sch., 1905-08, U. of Tex., 1908-10; grad. Inf. Sch., 1924. Command and Gen. Staff Sch., 1925, Army War Coll., 1932; m. Helen Gunther, Dec. 3, 1917. Commd. 2d lt. inf., U.S. Army, 1912, and advanced through the grades to maj. gen., Feb. 1942. Decorated Croix de Guerre (France). Victory medal with 4 clasps. Mem. Phi Kappa Psi. Episcopalian. Clubs: Army and Navy (Washington, D.C.); Columbia Country (Chevy Chase, Md.).†*

TERRELL, Mary Church, lecturer, author; b. Memphis, Tenn., Sept. 23, 1863; d. Robert Reed and Louisa (Ayres) Church; A.B., Oberlin Coll., 1884, A.M., 1888; student France, Germany, Switzerland and Italy, 1888-90; m. Robert Heberton Terrell, Oct. 28, 1891; 1 dau., Phyllis Church. Teacher, Wilberforce (O.) U., 1885-87, High Sch. for Colored Youth, Washington, D.C., 1887-88, 1890-91. Mem. Am. Bd. Edn., Washington. 1895-1901, 1906-11 (first colored woman to serve on bd.); has represented Am. colored women abroad at internat. confs., including Internat. Congress of Women, Berlin, 1904 (addressed meeting in English, French and German), Internat. Congress of Women for Permanent Peace, Zürich, 1919, and World Fellowship of Faiths, 1937; apptd. supervisor of work among colored women of Eastern states by Republican Nat. Com. (after 19th amendment passed), 1920, re-apptd., 1932; has lectured widely throughout U.S. at forums, Chautauquas, men's and women's colls. Served as supervisor of work among colored women for War Camp Community Service after World War, traveling throughout country to find women to take charge of this work. Del. to Congress of Internat. League for Peace and Freedom, 1919; formerly sec. race relations com. of Washington Fedn. of Chs., treas. inter-racial comr. since 1937; pres. South West Community House, Washington. Received citation for social service, Woman's Centennial Congress, N.Y. City, 1940. First pres. Nat. Assn. of Colored Women, serving 3 terms, 1896-1901, hon. pres. since 1901; mem. Bethel Literary and Hist. Soc. (1st woman pres.). Republican. Conglist. Author: A Colored Woman in a White World, 1940; also numerous articles for mags. throughout U.S. and England and also leading newspapers of U.S. Placed on list of Oberlin Coll's. one hundred most famous alumni and alumnae, 1929, and also spoke at 100th anniversary of founding. Home: 1615 S St. N.W., Washington, D.C.

TERRELL, William Dandridge, govt. radio official; b. Golansville, Va., Aug. 10, 1871; s. Joseph Thomas and Susan Frances (Wood) T.; ed. pub. and pvt. schs. and business coll.; m. Estelle Wilkerson, Nov. 6, 1901; children—Charlotte, William Dandridge. Began with Postal Telegraph Co., Golansville, Va., 1889, mgr. office, Alexandria, Va., 1891-92, successively operator, traffic chief, wire chief, Washington, D.C., 1893-1900; in charge leased wire service, Am. Can Co., New York, 1900-01; wire chief, Postal Telegraph Co., Washington, 1901-03; telegraph service, customs service, U.S. Treasury Dept., 1903-11; radio insp., U.S. Dept. Commerce, N.Y. City, 1911-15; in charge radio div., same dept., Washington, D.C., 1915-32; chief of div. of field operations, Fed. Radio Commission, July-Dec. 1932; chief of field div., Fed. Communications Commn., 1934-43. Mem. national radio confs. called by sec. of Commerce, 1922, 23, 24, 25. Del. to Internat. Radio-telegraph Conf., London, 1912, Washington, D.C., 1927; tech. adviser Internat. Telegraph Conf., Paris, 1925; del. to Am. Canadian Radio Conf., Ottawa, Can., 1929, Safety of Life at Sea Conf., London, 1929; chmn. Am. delegation European Broadcasting Conf., Prague, 1929; mem. Am. sect. Internat. Com. on Radio. Fellow, Inst. Radio Engrs.; hon. mem. Veteran Wireless Operators Assn.; mem. Sons of Confederate Veterans. Mason. Retired August 31, 1943. Home: Miami, Florida.*

TERRELL, William Glenn, judge; b. Daleville, Miss.; s. Rev. William H. and Lizzie (Crawford) T.; grad. Jasper (Fla.) Normal Inst., 1898, Ga. Normal Coll., Abbeville, 1900; LL.B., Cumberland U., 1903; studied U. of Fla., U. of Chicago and Harvard; m. Esther Collins, Dec. 24, 1907; children—Miriam E., Dorris, Ruth, Glenn. Admitted to Fla. bar, 1903, and began practice at Bushnell; mem. Fla. Ho. of Rep., 1909-13, Senate, 1914-18; gen. counsel for trustees of Internal Improvement Fund and the Bd. of Commrs. of Everglades Drainage Dist. of Fla., 1915-23; represented State of Fla. in many important cases at Washington during World War; arbitrator between state govts. and individuals; declined appointment as judge U.S. Dist. Court, Southern Dist. of Fla., 1931; asso. justice Supreme Court of Fla., by apptmt. of gov., since May 15, 1923. Democrat. Presbyterian. Mason (Shriner). Home: Tallahassee, Fla.*

TERRIBERRY, George Hitchings (tĕr'ĭ-bĕr'ĭ), lawyer; b. Galveston, Tex., Feb. 10, 1875; s. John Stires and Frances (Johnson) T.; A.B., Tulane U., 1898, LL.B., 1900; m. Miriam Alroy Patrick, July 26, 1905. Admitted to La. bar, 1900, since practicing in New Orleans; mem. firm of Terriberry, Young, Rault & Carroll; dir. Times-Picayune Publishing Co., New Orleans. Served as private U.S. Volunteers, Spanish-Am. War. Pres. New Orleans Symphony Orchestra; pres. La. Vocational Guidance Assn. Mem. Maritime Law Assn., Assn. of Bar City of N.Y., Am. Bar Assn. (ex-v.p.), La. Bar Assn. (ex-pres.), New Orleans Bar Assn. Clubs: New Orleans Athletic, Boston (New Orleans). Home: 1407 First St. Office: Whitney Bldg., New Orleans, La.*

TERRIBERRY, William S(toutenborough) (tĕr'ĭ-bĕr-ĭ), U.S. Pub. Health Service; b. Paterson, N.J., July 3, 1871; s. George W. and Martha Griffith (Stoutenborough) T.; grad. St. Paul's Sch., Garden City, N.Y., 1889; A.B., Yale, 1893; M.D., Columbia, 1896; m. Emilie Varet Reinhart, Oct. 17, 1907. Asst. surgeon (1st lt.) N.J. Vols., 1898; contract surgeon U.S. Army, 1898-99; lt. col. Med. Corps, N.Y. Nat. Guard, 1916; lt. col. Med. Corps, U.S. Army, 1918; assigned as comdg. officer Embarkation Hosp., Newport News, Va.; advanced to col., Aug. 1918, hon. discharged, Nov. 1919; commd. asst. surgeon U.S.P.H.S., Dec. 1919, sr. surgeon, Jan. 1920, asst. surgeon gen., July 1920, med. dir. 1930; retired, Nov. 1937. Awarded Conspicuous Service Cross, 1922. Mem. Zeta Psi. Clubs: Yale (N.Y. City); Army and Navy (Washington, D.C.). Home: Old Lyme, Conn.

TERRILL, Mortimer Clark, exec. v.p. Phoenix Mutual Life Ins. Co.; Nov. 4, 1888-Mar. 25, 1944. See Vol. 23 (1944-45).

TERRY, Charles Laymen, Jr., judge; b. Camden, Del., Sept. 17, 1900; s. Charles L. and Elizabeth (Maxson) T.; LL.B., Washington and Lee U., 1923; m. Jessica Irby, June 30, 1924; 1 son, Charles Laymen III. Admitted to Del. bar, 1924; mem. firm, Terry and Terry, Dover, Del., 1926-35, Hughes, Terry and Terry, 1935-37; atty. for Del. Legislature, 1933-34; sec. of state, Del., 1937-38; asso. judge, Supreme Court, State of Del. since 1938. Democrat. Episcopalian. Mem. Phi Sigma Kappa. Clubs: Maple Dale Country (Dover); Indian River Beach (Rehoboth Beach, Del.). Home: 448 N. State St. Office: Court House, Dover, Del.

TERRY, David Dickson, ex-congressman; b. Little Rock, Ark., Jan. 31, 1881; son of William Leake and Mollie (Dickson) Terry; attended public schools of

Little Rock, Bethel Military Academy, Warrenton, Va., University of Virginia, 1900-01, and the Law School of University of Arkansas (LL.B. 1903); admitted to Ark. bar 1903; in practice at Little Rock. Married in 1910 to Miss Adolphine Fletcher of Little Rock; children—David Dickson, Mary Fletcher, Sarah Jane, William Leake, Joseph. Enlisted and served in infantry World War I. Member of the Little Rock School Board, and representative in Arkansas Legislature from Pulaski County, 1933; National director Boys Clubs of America; member Little Rock, Arkansas and American Bar Associations; Episcopalian; member Kappa Sigma and Phi Delta Phi fraternities. Democrat; elected to the 73d Congress at a special election held on December 19th, 1903; re-elected to the Seventy-fourth, Seventy-fifth, Seventy-sixth and Seventy-seventh Congresses; retired at end of Seventy-seventh Congress to make unsuccessful race for United States Senate; resumed practice of law at Little Rock. Home: 411 East 7th Street, Little Rock, Ark.

TERRY, Howard Leslie, poet, writer; b. St. Louis, Mo., Jan. 4, 1877; s. John Henry and Elizabeth Helen (Todd) T.; ed. Collinsville (Ill.) Pub. Sch., 1888-94, Rugby Acad., St. Louis, 1894-95, Gallaudet Coll., Washington, D.C., 1895-97 (hon. M.Litt. 1938); m. Alice Taylor, Mar. 5, 1901; children—Catherine Bassett (Mrs. Ellis Van Gorder), Howard Leslie, Victor Taylor. Deaf since 11 years of age. Civil service clerk St. Louis Post Office, 1899-1901 (resigned because of failing eyesight); farming, southwest Mo. and Ill. until 1908; began writing, in boyhood. Dir. Lit. Bureau, Nat. Assn. of Deaf, 1913-14. Pres. Guild of Am. Deaf Writers, 1941. Formerly member Poetry Club Southern California; member Eugene Field Society, Pi Gamma Mu. Episcopalian. Author: Waters from an Ozark Spring (poems), 1909; California and Other Poems, 1912; A Voice from the Silence (novel), 1914; Sung in Silence (poems), 1929. Contbr. verse, articles, stories to mags. and newspapers, and to papers and mags. pub. in the interest of the deaf. Reporter and correspondent St. Louis-Globe Democrat. Home: 1348 Martel Av., Hollywood, Calif.

TERRY, Paul Washington, prof. of educational psychology; b. Nashville, Tenn., July 19, 1887; s. George Champ and Margaret (Knight) T.; B.S., Vanderbilt Univ., 1909; M.A., Columbia Univ., 1915; Ph.D., U. of Chicago, 1920; m. Jessie Louise Owen, Dec. 20, 1921; 1 son, Paul Beauchamp. Instr. French and German, Miss. Agri. and Mech. Coll., 1910; head dept. of English, high sch., Sherman, Tex., 1911-14; head dept. of edn., Southern Meth. U., Dallas, Tex., 1915-17; asst. prof. edn., U. of Wash., 1920-24; prof. edn., U. of N.C., 1924-27; prof. of ednl. psychology, U. of Ala., since 1927, also head of dept.; lecturer, summers, U. of Mo., 1919, U. of Tex., 1923, Ohio State U., 1924, U. of Chicago, 1938. Dir. Everett (Wash.) Junior High Sch. Survey, 1923. Served as 1st lieutenant, psychological service, Sanitary Corps, Medical Department, United States Army, 1917-19. Member N.E.A., National Soc. Coll. Teachers of Edn., Am. Ednl. Research Assn., Nat. Soc. for Study of Edn., Nat. Com. on Research in Secondary Edn., Nat. Dept. Secondary Sch. Principals, Ala. Edn. Assn., Am. Assn. Univ. Profs. (pres. Ala. Chapter, 1930-32), Ala. Mental Hygiene Soc. (pres. 1933-36), Am. Psychol. Assn., Internat. Council for Exceptional Children (director 1938-41), Southern Association Colleges and Secondary Schools (Alabama secondary school committee since 1941; commission on secondary schools since 1942; emergency com. on college admission since 1942); member com. to inspect and approve negro schools, 1943; dir. of study Stillman Inst., 1944-46. Mem. Phi Beta Kappa, Phi Delta Kappa, Kappa Delta Pi. Democrat. Presbyterian. Kiwanian (pres. Tuscaloosa Club, 1938). Author: How Numerals Are Read, 1923; (brochure) Legislation on Junior High School, 1924; Extra-Curricular Activities in the Junior High School, 1926; Extra-Curricular Activities (with L. V. Koos and others), 1926; Supervising Extra-Curricular Activities, 1930; They Live on the Land: Life in an Open Country Southern Community (with V. M. Sims), 1940; Implications of Research for the Classroom Teacher (with M.H. Dahl and others), 1939; A Study of Stillman Institute (with others), 1946; also articles The Problem Test in Educational Psychology, 1932, How Students Study for Different Types of Tests, 1933, The Prognostic Value of Different Types of Tests in Educational Psychology, 1934, Study Methods for Three Types of Objective Tests, 1933, The Curriculum (with M.A. Norton and others), 1934; Stimulating Discussions in College Classes, 1937; Changes in Youth's Opportunities on Leaving School, 1938; Extra-Curricular Activities, in Ency. of Ednl. Research, 1941; and many other articles on ednl. and psychol. subjects. Home: 100 The Highlands, Tuscaloosa, Ala.

TERRY, Randall B., mfr., publisher; b. Rockingham, N.C., Jan. 10, 1883; s. Calvin B. and Anne (Hicks) T.; ed. pub. and high schs. and business coll.; m. Nan Carr Heitman, 1908 (died 1928); 1 dau., Nancy Carr (Mrs. A. B. Henley); m. 2d, Mrs. Dorothy Pyle McGrath, Sept. 17, 1931; 1 son, Randall B. Founder, 1905, and owner of Dalton Furniture Mfg. Co.; organizer, 1918, and pres. High Point Underwear Mills; organizer, 1919, and pres. High Point Daily Enterprise; organizer, 1920, and dir. High Point Hotel Co.; organizer, 1920, and v.p. Southern Furniture Expn. Bldg.; organizer, 1922, and chmn. bd. Atlantic Bank & Trust Co.; organizer, 1922, and dir. Atlantic Building & Loan Assn., also Greensboro Joint Stock Land Bank; organizer, 1922, dir. and v.p. Atlantic Ins. & Realty Co.; organizer, 1923, and pres. Premier Furniture Mfg. Co., also Terry-Smith-Rawley Co.; organizer, 1923, and v.p. O. L. Williams Veneer Co.; organizer, 1924, v.p. and dir. H.,P.,T.&D. Ry. Co.; organizer, 1932, and since pub. Daily Times-News (Burlington, N.C.); organizer, 1936, and since treas. Premier Silk Mills; also dir. in about 20 other corps. Mem. City Council High Point, 1911-15; del. Dem. Nat. Conv., 1924. Dir. Y.M.C.A. Presbyterian. Clubs: Commercial (expres.), Rotary (past pres.), High Point Country (expres.), Sedgefield Country (dir.). Home: Roland Park, High Point, N.C.

TERRY, Robert James, anatomist; b. St. Louis, Mo., Jan. 24, 1871; s. John Henry and Elizabeth Helen (Todd) T.; Cornell U., 1890-92; M.D., Mo. Med. Coll., 1895; A.B., Washington U., St. Louis, 1901; studied in Edinburgh, 1898, Freiburg, 1903; Austin teaching fellow, Harvard, 1906-07; m. Grace Valle Speck, Nov. 24, 1897; children—Celeste Speck (Mrs. Howard M. Forbes), Maj. Robert Todd (U.S. Army), Charles Speck. Prof. anatomy, Washington University, 1903-41. Dean, Officers Sch. Oral and Plastic Surgery, U.S. Army, 1917-18. Collaborator in establishing migratory bird treaty between U.S. and Great Britain. Fellow A.A.A.S., (chmn. sec. H, 1927), Inst. Am. Geneal.; mem. Am. Assn. Anatomists, Anatom. Soc. Great Britain, St. Louis Med. Soc., St. Louis Acad. Science (pres. 1935, 36), Am. Anthrop. Assn., American Assn. Physical Anthropology (pres. 1939-41), Soc. Research Child Development, Am. Assn. Univ. Profs., Eugenics Research Assn., Am. Genetic Assn., Am. Ornithol. Union, Audubon Society of Mo., Mo. Hist. Soc. (trustee), S. R., Zeta Psi, Phi Beta Kappa, Sigma Xi, Alpha Omega Alpha. Democrat. Unitarian. Clubs: Univ., Cornell, Harvard, Town and Gown, St. Louis Naturalists, St. Louis Bird (founder). Author: An Introduction to the Study of Human Anatomy, 1929. Contbr. Morris' Human Anatomy, also original research papers on human and comparative anatomy, anthropology, wild life conservation, etc. Home: University Club, St. Louis 3, Mo.

TERRY, Thomas Alexander, army officer; b. Abbeville, Ala., Nov. 22, 1885; s. Thomas Alexander and Malinda Caroline (Gamble) T.; B.S., U.S. Mil. Acad., 1908; grad. Coast Arty Sch., 1926, Command and Gen. Staff Sch., 1927, Army War Coll., 1932; hon. D.Sc., Boston U., 1942; LL.D., U. of Delaware, 1943, Manhattan Coll., N.Y. City, 1944; m. Frances Ruby Holley, Dec. 7, 1911; 1 son, Thomas Alexander. Commd. 2d lt., 1908, and advanced through successive ranks to brig. gen., 1940, major gen. (temp.), Oct. 1, 1940; stationed various posts in U.S. and Panama Canal Zone, 1908-18; in France with 58th Coast Arty., 1918-19; assigned to command 2d Service Command, April 1942; apptd. comdg. gen. U. S. Forces, India-Burma Theatre, 1945. Awarded Victory Medal, 1919. Clubs: Army and Navy (Washington, D.C.; Manila, P.I.). Address: Second Service Command, Governors Island, N.Y.

TERRY, Wallace Irving, surgeon; b. Sacramento, Calif., Nov. 26, 1868; s. Wallace Emmet and Laura Abigail (Morrill) T.; B.S., U. of Calif., 1890, M.D., 1892; univs. of Berlin and Paris, 1894-96; m. Mary Frances Dudley, Apr. 19, 1898; children—Elizabeth Dudley (Mrs. Robertson Ward), Wallace Irving. Interne, St. Luke's Hosp., San Francisco, 1892-93; city physician, Sacramento, 1893; asst. in surgery, U. of Calif. 1899-1903, instr., 1903-07, asst. prof., 1907-12, prof., 1912-32, clin. prof., 1932-39, clinical prof. emeritus since 1939. Fellow Am. Surgical Assn., Am. Coll. Surgeons, Pacific Coast Surg. Assn.; mem. Zeta Psi, Nu Sigma Nu, Alpha Omega Alpha, Sigma Xi; hon. mem. San Francisco County Med. Soc. Republican. Episcopalian. Mason. Club: Pacific Union. Home: 2712 Broadway, San Francisco 15, Calif.

TERZAGHI, Karl, consulting engineer and lecturer; b. Prag, Austria, Oct. 2, 1883; s. Anton and Amalia (Eberle) T.; M.E., Technische Hochschule, Graz, Austria, 1904, D.Tech., 1911; m. Ruth Allen Doggett, June 2, 1930; children—Eric Anthony, Margaret. Came to U.S., 1912, naturalized, 1943. Junior engr., Adolf Baron Pittel, Vienna, 1905-06; designing engr. and supt. construction in Austria, Croatia, Russia, U.S., 1906-14; prof. foundation engring., École impériale d' Ingénieurs, Constantinople, Turkey, 1916-18, American Robert Coll., Constantinople, 1918-25; prof. soil mechanics and foundation engring., Mass. Inst. Tech., and cons. in N. and Central America, 1925-29; prof. Technische Hochschule, Vienna and cons. in Europe, Asia and Africa, 1929-38; pres. Internat. Conf. Soil Mechanics and Foundation Engring., Cambridge, Mass., and guest lecturer in U.S., 1936; consultant in U.S., since 1939; lecturer engring, geology, Harvard; visiting lecturer and research cons., U. of Ill. Served as 1st lt., Austrian Air Corps., 1914-16. Mem. bd. advisors, Black Mountain Coll. Received Norman Medal, Am. Soc. Civil Engrs., 1930 and 1942, FitzGerald Medal and Clemens Herschel Prize, Boston Soc. Civil Engrs., 1926, 1928 and 1943; James Forrest lecturer, Inst. Civil Engrs., London, 1939. Mem. Am. Soc. Civil Engrs., Boston Soc. Civil Engrs., Inst. Civil Engrs. (London), Am. Acad. Arts and Sciences, Sigma Xi. Author: Erdbaumechanik, 1925; Ingenieurgeologie, 1929; Theorie der Setzung von Tonschichten, 1936; Theoretical Soil Mechanics, 1943; Introduction to Soil Mechanics, 1946. Address: 3 Robinson Circle, Winchester, Mass.

TETE, Auguste J., (tĕt); b. New Orleans, La., May 12, 1882; s. Auguste and Virginia (Mercier) T.; B.Engring., Tulane Univ., 1906, M.A., 1923; m. Laure Beauregard Chiapella, June 20, 1907; 1 dau., Virginia (Mrs. Walter Pond). Engr., elec. and mech., 1906-09; high sch. teacher, 1909-18 and 1921-23; instr. mathematics, Tulane Summer Sch., 1910-24, Tulane Univ., 1921; asst. supt. New Orleans Public Schs., 1923, asst. supt. in charge of business, 1940, supt. since 1942; supt. Orleans Parish Sch. Bd. Chief instr. Camp Martin, La. 1918, instr. army officers, Tulane Univ., 1919. Mem. bd. mgrs. Isaac Delgado Central Trades Sch.; trustee Teachers Retirement Fund. Club: Rotary. Home: 731 Pine St. Office: 703 Carondelet St., New Orleans, La.*

TETRICK, Willis Guy (tĕ'trĭk), newspaper pub.; b. Enterprise, W.Va., Jan. 3, 1883; s. L. Elmer and Sarah Florence (McIntire) T.; student Mountain State Business Coll., Parkersburg, W.Va., and Elliott's Business Coll., Fairmont, W.Va.; m. Virginia Anne Heavner, Feb. 9, 1910; children—Willis Guy (capt. U.S. Army), Catherine Virginia, Margaret Ann, James Elmer. Appointed clerk County Court, Harrison Co., W.Va., 1907; elected for term 1908-14; pub. Clarksburg, Exponent, 1915-27; gen. mgr. Clarksburg Pub. Co. and pub. Clarksburg Exponent, Clarksburg Telegram and Sunday Exponent-Telegram, 1927-42; mem. firm Heavner & Tetrick. Author, compiler and pub. Census Returns of Harrison County, (W.)Va. for 1850; Census Returns of Lewis County, (W.)Va. for 1850, Census Returns of Barbour and Taylor County (W.)Va., for 1850, Census Returns of Doddridge, Ritchie and Gilmer Counties, (W.)Va., for 1850, and Calhoun County for 1860, also Obituaries from Newspapers of Northern West Virginia, Second Series, Vols. 1 to 5, covering years 1932 and 1933. Presidential elector from 3d W.Va. Dist., 1932, for Franklin D. Roosevelt; mem. W.Va. State Dem. Exec. Com., since 1916, Harrison County Dem. Exec. Com., 1905-15. Mem. Associated Press (mem. Eastern advisory bd., 1925-27), Southern Newspaper Pubs. Assn. (W.Va. dir. 1922-27), W.Va. Publishers Assn. (pres. 1922-41), Sons of the American Revolution (pres. George Rogers Clark Chapter; registrar W.Va. State Soc.). Methodist. Odd Fellow, Elk. Collector family history and genealogy of Northern W.Va. families for past 25 yrs. Home: 271 Clay St. Office: Prunty Bldg., Clarksburg, W.Va.*

TEUFEL, Walter Casper (tōō'fĕl), U.S. Pub. Health Service; b. Hazleton, Pa., Sept. 6, 1890; s. Severin and Lavina (Wasserman) T.; M.D., University of Pennsylvania, 1913; married Dorothy Belcher, September 2, 1930 (now deceased); children—Walter Casper, Severin; married 2d, Mrs. Mildred B. Grüner, Oct. 2, 1945; stepchildren—Lois M., (Helen) Jean, Arlene E. Commd. assistant surgeon U.S.P.H.S., 1915, passed asst. surgeon, 1919, surgeon, 1923, sr. surgeon, 1935, med. dir., 1941; served in various marine hosps.; became chief surgeon U.S. Marine Hosp., Seattle, Wash., 1933; later med. officer in charge U.S. Marine Hosp., Buffalo, N.Y.; now med. officer in charge U.S. Marine Hosp., Boston, Mass. Fellow Am. Coll. of Surgeons; mem. Founders Group, Am. Bd. of Surgery. Lutheran. Mason. Address: U.S. Marine Hospital, Boston 35, Mass.

TEW, James Dinsmore (tū), ex-pres. The B. F. Goodrich Co.; b. Jamestown, N.Y., May 2, 1882; s. Harvey W. and Susan (Goodrich) T.; prep. edn., St. Paul's Sch., Concord, N.H.; B.S., Harvard, 1905; m. Elinor Bechtel, Oct. 16, 1907 (died Mar. 4, 1941); children—James D. (pilot officer and fighter pilot, British Royal Air Force, killed in action, Malta, 1942), John B. (lt. United States Army Air Force); m. 2d, Adaline S. McGunigle, Mar. 12, 1944. With The B. F. Goodrich Co., mfrs. pneumatic tires and tubes, etc., Akron, Ohio, 1906; The Diamond Rubber Co., 1908-12, again with The B. F. Goodrich Co., 1912, production superintendent tire division 1918, asst. works manager, 1925, works mgr., 1926, then dir., 1st v.p., 1927, 1st v.p. and gen. sales manager, 1928, pres., 1928-37; pres. Canadian Goodrich Co., Ltd., The Miller Rubber Co., Inc., The Phila. Rubber Works Co.; dir. Hood Rubber Co., Inc. Republican. Unitarian. Clubs: A.D. Club (Harvard), Harvard Club (N.Y. City). Home: Vero Beach, Fla.

TEWELL, Harold Strong (tū'ĕl), foreign service officer; b. Drayton, N.D., Jan. 7, 1892; s. Harry A. and May Lodema (Strong) T.; student U. of N.D., 1910-12; m. Helen Katherine Stixrud, Aug. 21, 1917; children—Vivian Thora, Shirley May, Helen Louise Strong, Richard Harold. In pvt. business, 1912-13; U.S. Customs Service, 1913-18; U.S. Immigration Service, 1918-20; v.consul Winnipeg, Can., 1920-22, North Bay, Ont., 1922-24; consul Vancouver, B.C., 1924-33; consul Havana, Cuba, 1933-42, consul gen., Mar. 1942, first sec. of Embassy, July 1942; consul gen., Barcelona, Sept. 1942; first sec. of Embassy, Rio de Janeiro, Dec. 1942, also Consul gen. at Rio de Janeiro, Mar. 1944; assigned to Dept. of State, Mar. 1945. Methodist. Address: Dept. of State, Washington, D.C.

TEWKSBURY, Donald George (tūks'bûr-ĭ), author, educator; b. Peking, China, Apr. 9, 1894; s. Elwood

Gardner and Grace (Holbrook) T.; B.A., Columbia, 1920, M.A., 1921, Ph.D., 1932; m. Helen Taylor Plumb, Aug. 9, 1922; 1 son, John Leighton. Asst. prof. edn., Yenching U., Peking, 1922-27; lecturer on Far Eastern Civilization and Culture, Sarah Lawrence Coll., 1928-33; asso. prof. edn., Teachers Coll. (Columbia), 1933-38, prof. edn., 1938-44, dean of Bard Coll. (Columbia), 1933-38; dir. New College (Columbia), 1938-39; dep. chief, special training branch, Military Training Division, A.S.F., War Dept., 1942-44. Prof. edn., Teachers Coll., Columbia Univ., 1944. Mem. John Dewey Society, National Soc. Coll. Teachers of Edn., Nat. Council on Religion in Higher Education, Prog. Edn. Assn., N.E.A., National Exchange Club, Phi Beta Kappa, Phi Delta Kappa, Sigma Nu. Ind. Democrat. Congregationalist. Author: The Founding of American Colleges and Universities Before the Civil War, 1932. Home: 2 Alden Pl., Bronxville, N.Y.

TEWKSBURY, Elwood G., missionary. March 6, 1865-November 5, 1945. See Vol. 16 (1930-31).

TEWKSBURY, Howard Hobson, foreign service officer; b. Westboro, Mass., Oct. 27, 1895; s. Charles Boardmen and Mary C. (Hobson) T.; A.B., Harvard Coll., 1918; student Sch. of Bus. Adminstrn., Boston U., 1919-20; M.A., George Washington U., 1924; m. Barbara Swain, Sept. 27, 1924; children—Joan, Alison. In pvt. bus., 1919-21; asst. trade commr., Bur. of Fgn. and Domestic Commerce, Habana, Cuba, 1921-23; domestic service of Bur., 1923-27; trade commr., Buenos Aires, Argentina, 1927-30, Habana, 1930-32; asst. commercial attaché, Habana, 1932-34, Washington, D.C., 1935-36; commercial attaché, Guatemala, Salvador, Honduras, C.A., 1936-40, Ecuador, S.A., 1940-45, Argentina, S.A., since 1945. Served in U.S. Naval Res. Air Force, 1917-19. Author: Automotive Market of Argentina, 1929; Automotive Market of Brazil, 1930; Automotive Market of Chile, 1930; Automotive Market of Uruguay, 1929; Automotive Market of Paraguay, 1930; Motor Roads to Brazil, 1931. Address: Dept. of State, Washington, D.C.

TEWKSBURY, William Davis, physician; b. Hutchinson, Kan., May 7, 1885; s. William Brainard and Minnie (Davis) T.; M.D., George Washington U. Med. Sch., 1908; m. Susan Tidball West, Feb. 25, 1911; children—Jane West, Helen Davis. Began practice at Washington, 1908; resident physician Tuberculosis Hosp., 1908-09; physician in charge Catawba Sanatorium, Va., 1909-11; medical supt. Tuberculosis Hosp., 1911-20; clin. prof. medicine, George Washington U. Med. Sch., since 1915; physician in charge Health Dept. Tuberculosis Clinic, 1915-21; asso. prof. medicine, Georgetown Med. Sch., 1917-19. Mem. Vol. Med. Service Corps. Fellow A.M.A., Am. Coll. Physicians; mem. Am. College of Chest Physicians, Hypocrates Galen Med. Society, Med. Soc. D.C., Tuberculosis Association D.C. (dir.), Sigma Alpha Epsilon, Phi Chi. Episcopalian. Club: Chevy Chase. Contributor of papers on pulmonary disease to Journal of A.M.A., Am. Review of Tuberculosis, Va. Medical Semi-Monthly, etc. Original work in use of artificial pneumothorax in treatment of acute pulmonary abscesses, 1916. Home: 101 E. Lenox St., Chevy Chase, Md. Office: Columbia Medical Bldg., Washington, D.C.

TEWSON, W(illiam) Orton (tū'sŭn), editor, columnist; b. Penge, Surrey, Eng., Mar. 21, 1877; s. William and Lydia (Orton) T.; ed. grammar sch. and under pvt. tutors; m. Winifred Hunter (pianist), Jan. 28, 1910. Began with N.Y. City News Assn., 1904; joined staff N.Y. Times, 1907, later going to London office of same paper as spl. corr.; editorial charge of Hearst newspapers and news agencies in Europe, 1912-16; resigned to engage in war work, first with British Ministry of Food and later as official British rep. in Paris of Inter-Allied Wireless, under Ministry of Information, until close of war; literary editor Phila. Public Ledger, 1921-26, also editor Literary Review, New York Evening Post, 1924-26; writer weekly literary column "An Attic Salt Shaker," since Sept. 1921, widely syndicated. Mem. N.Y. staff Brit. Library of Information, 1941-42; revised and brought up-to-date Encyclopedia Britannica article "Newspapers" (1945). Author: Types of London Life. Clubs: Savage (London); Overseas Press (N.Y. City). Home: 162 W. 56th St., New York 19, N.Y.

TEXTOR, Gordon Edmund, army engr.; b. Kasota, Minn., July 9, 1902; s. Charles E. and Louise (Offenloch) T.; B.A., B.M.S., U.S. Mil. Acad., 1924; C.E., Cornell, 1928; married; children—Mary Louise, Gretchen Elizabeth. Served in U.S. Army, Corps of Engrs. since 1928, advancing to brig. gen., 1945; dir. projects, W.P.A., 1937-39; dir. constrn. and facilitation bur. W.P.B., 1942-43; gen. officer, War Dept. Gen. Staff, 1943-45. Address: 314 Mansion Drive, Alexandria, Va.

THACHER, see also Thatcher.

THACHER, Anson Stiles (thăch'ĕr), headmaster; b. Ojai, Calif., Mar. 29, 1905; s. Sherman Day and Eliza (Blake) T.; Ph.B., Yale U., 1927; m. Margaret Robertson Pascoe, Mar. 29, 1933; children—Anne Robertson, Anson Blake, Nicholas Sherman. Teacher, Groton (Mass.) Sch., 1927-28, Catalina Island Sch. for boys, 1928-31; teacher and business mgr., Thacher Sch., Ojai, Calif., 1931-36, headmaster since 1936; dir. Senior Canyon Mutual Water Co. and Ojai Improvement Co. Mem. Alpha Delta Phi. Home: Ojai, Calif.

THACHER, Archibald Gourlay, lawyer; b. Boston, Mass., Jan. 16, 1876; s. George and Isabel Gourlie (Gourlay) T.; A.B. magna cum laude, Harvard, 1897, LL.B., 1900; m. Ethel Davies, Aug. 9, 1902 (died Feb. 24, 1935); children—Alice Davies (dec.), Archibald Gourlay (dec.), Isabel Davies (Mrs. Isabel Barringer). Admitted to N.Y. bar, 1900; asst. with Butler, Notman, Joline & Mynderse, New York, N.Y., 1900-05; became partner firm Butler, Notman & Mynderse, 1905, and of successor firms, Wallace, Butler & Brown, 1907-13, Barry, Wainwright, Thacher & Symmers since 1913; director Am. and Fgn. Ins. Co., Columbia Ins. of N.Y., Eagle Fire Co. of N.Y., Imperial Ins. Co., Norwich Union, Phoenix, and Sun indemnity cos., Patriotic Inc. Co. of America, Sun Underwriters Insurance Company of New York, Seamens Bank for Savings in City of N.Y. (trustee). Served as captain 306th inf., 77th Div., A.E.F., 1917; regimental adjutant, 1917-18; promoted major, commanding 2d Bn., France, 1918; col., inf., O.R.C., 1920; participated in major campaigns Vesle-Aisne and Argonne-Meuse offensive. Decorated Distinguished Service Cross (U.S.), Legion of Honor (France). Nat. co-chmn. Citizens Com. for Universal Mil. Training of Young Men. (chmn. advisory com.). Mem. Am. and N.Y. State bar assns., Assn. Bar City of N.Y., (chmn. com. nat. defense; treas. and mem. exec. com. of war com.), Am. Soc. Internat. Law, Grotius Soc., London, American Library in Paris, Ins. Soc. of N.Y., Liverpool Underwriters Assn. Clubs: Knickerbocker, Harvard (New York); Piping Rock (Locust Valley, N.Y.); Southside Sportsmen's (Oakdale, L.I.). Author of pamphlets relating to history of marine ins. and to universal mil. training. Home: Wheatley Road, Brookville, L.I., N.Y. Office: 72 Wall St., New York 5, N.Y.

THACHER, John Boyd, judge; b. Leadville, Colo., Oct. 26, 1882; s. George Hornell and Emma Louise (Bennett) T.; grad. Albany (N.Y.) Acad., 1900; A.B., Princeton, 1904; LL.B., Albany Law Sch. (Union U.), 1906; m. Lulu Cameron, June 17, 1918. Admitted to N.Y. bar, 1906, and began practice at Albany, 1907; mem. Farren, Herrick & Thacher, 1927; now sr. mem. Thacher & Casey; trustee Albany City and County Savings Bank; v.p., dir. City Safe Deposit Co.; dep. atty. gen. State of N.Y., 1911-13; city treas., Albany, 1921-25; pres. Common Council, 1925 (mayor of Albany, 1926-41); judge of the Children's Court, County of Albany, since 1941. Treas. N.Y. State Conf. of Mayors, 1926-41. Trustee New York State Municipal Training Institute, 1933-41. Chmn. Dem. State Conv., 1934, 36, 38. Vice pres. Central Boys Club of Albany; mem. Ft. Orange Council Boy Scouts; mem. adv. com., Albany County Girl Scouts; chmn. speakers com., Red Cross Fund (1944-45); gen. chmn. Albany Victory War Fund and Community Chest campaign; dir. Albany Fedn. of Churches; pres. Albany Safety Council. Mem. Albany C. of C. (v.p.), New York State and Albany County bar assns. Trustee Madison Av. Presbyterian Ch. Mason, Founder, Albany Lodge of Elks. Clubs: Ft. Orange, Albany Country, Ekwanok Country, Cobleskill Country (N.Y.). Home: 830 Myrtle Av., Albany (country) Blue Mountain Lake, N.Y. Office: 100 State St., Albany, N.Y.

THACHER, Thomas Day, judge; b. Tenafly, N.J., Sept. 10, 1881; s. Thomas and Sarah McCullough (Green) T.; prep education, Taft School, Watertown, Conn., and Phillips Academy, Andover, Mass.; B.A., Yale, 1904, LL.D., Yale, 1930; U. of Wis., 1935; New York U., 1944, Harvard, 1944; Columbia, 1945; student law dept., Yale, 2 yrs.; m. Eunice Booth Burrall, Nov. 9, 1907 (died Jan. 19, 1943); children—Sarah Booth (Mrs. George L. Storm), Mary Eunice (Mrs. Daniel N. Brown), Thomas; married 2d, Eleanor M. Lloyd, July 20, 1945. Admitted to New York bar, 1906, and began practice at New York City; asst. U.S. atty. Southern Dist. of N.Y., 1907-08; asso., later partner firm Simpson, Thacher & Bartlett, of which father was mem. until his death, 1919; judge U.S. Dist. Court, Southern Dist. of N.Y., by apptmt. of President Coolidge, 1925-30; solicitor gen. of U.S., 1930-33; partner Simpson, Thacher & Bartlett, 1933-43; corp. counsel of the City of New York, 1943; judge New York State Court of Appeals since 1943. Served as maj. Am. Red Cross, in Russia, 1917-18. Chmn. N.Y. City Charter Revision Commn.; fellow Yale Corp.; pres. Assn. Bar City of N.Y., 1933-35. Republican. Presbyterian. Clubs: Union, Century, Links, University, Yale (New York); Metropolitan (Washington). Home: 920 Fifth Av., New York; (summer) Watch Hill, R.I. Office: 36 W. 44th St., New York 18, N.Y.

THACHER, William L(arned), teacher; b. New Haven, Conn., Oct. 9, 1866; s. Thomas Anthony and Elizabeth Baldwin (Sherman) T.; B.A., Yale, 1887; post-grad. study same univ. 1 yr.; grad. Union Theol. Sem., 1891; m. Hilda Blumer, June 1911 (died Apr. 27, 1922); children—Edith, Roger Blumer (dec.). Sec. Students br. Y.M.C.A., N.Y. City, 1889-94; teacher and associate headmaster Thacher School, Ojai, Calif., 1895-1931, emeritus since 1931. Member Classical Assn. of the Pacific States, Psi Upsilon, Skull and Bones. Trustee Presbyn. Ch., 43 years. Clubs: Yale Club of Southern Calif., Ojai Men's Club, Ojai Valley Tennis (pres. 33 yrs.), Sierra Club, Ojai Golf. Home: Thacher School, Ojai, Ventura County, Calif.

THACKER, J(ames) Ernest, clergyman; b. Columbia, Mo., Dec. 14, 1869; s. John Hayes and Mary E. (Thom) T.; A.B., Davidson Coll., N.C., 1890, D.D., 1910; grad. Union Theol. Sem., Richmond, Va., 1893; m. Addie May Dixon (lecturer), Mar. 14, 1894; children—Mrs. May Frame, Mrs. Pierre Schmitz. Ordained Presbyn. ministry, 1893; pastor Oxford, N.C., 1893-96, Louisville, Ky., 1896-97, Second Ch., Alexandria, Va., 1897-1900, Second Ch., Norfolk, Va., 1900-09; organized evangelistic dept. Presbyn. Ch. in U.S., 1909, and Assembly evangelist since that time; moderator Presbyn. Synod of Va., 1932. Mem. Sigma Alpha Epsilon. Platform lecturer and evangelist. Home: 627 Raleigh Av., Norfolk, Va.*

THACKER, May Dixon, author, lecturer; b. Shelby, N.C., May 4, 1875; d. Thomas and Amanda (McAfee) Dixon; A.B., Western Coll., Oxford, O., 1893; m. Rev. J. Ernest Thacker, March 14, 1894; children—Mrs. May Frame, Mrs. Pierre Schmitz. Author: Strength of the Weak, 1910; The Outcast, 1927; Young Sinners, 1928; Cell Number 33, 1929. Co-Author: The Strange Death of President Harding, 1930. Contbr. to mags. Lecturer. Home: 627 Raleigh Av., Norfolk, Va.*

THACKREY, Dorothy Schiff, publisher; b. New York, N.Y., Mar. 11, 1903; d. Mortimer L. and Adele A. (Neustadt) Schiff; student Brearley Sch., N.Y. City, 1912-20, Bryn Mawr (Pa.) Coll., 1920-21; m. Richard B. W. Hall, Oct. 17, 1923; children—Mortimer W., Adele T.; m. 2d, George Backer, Oct. 21, 1932; 1 dau., Sarah Ann; m. 3d, Theodore Olin Thackrey, July 29, 1943. Dir., v.p. and treas. N.Y. Post, 1939-42, president and publisher, 1942, owner and publisher since 1943; owner Bronx Home News; owner and chairman bd. of dir. radio station WLIB, since 1944. Mem. Ellis Island Investigating Com., 1934; dir. Henry St. Settlement; dir. Mt. Sinai Hosp., 1934-38, Woman's Trade Union League of N.Y., to 1939, N.Y. City Bd. of Child Welfare (apptd. by Mayor LaGuardia), 1937-39. Democrat. Club: Sands Point Golf. Home: 133 E. 64th St. Office: 75 West St., New York, N.Y.

THACKREY, Theodore Olin (thăk'rĭ), newspaper man; b. Kansas City, Kan., Nov. 17, 1901; s. Samuel Isaac and Carrie May (Richards) T.; grad. high sch., Kansas City, Kan., 1919; student, Jr. Coll., Kansas City, Mo., 1920; m. 2d, Elizabeth Davis Enscoe; 1 dau., Jane; m. 3d, Mrs. Dorothy Schiff Backer, July 29, 1943. Formerly with Kansas City Star, Topeka Daily Capital, Daily Oklahoman; editor Cleveland (O.) Press, 1926-28; asso. editor New York Telegram, 1928; editor The Buffalo Times, 1929; pub. The Shanghai Evening Post, "East," and Ta Mei Wen Pao (Chinese language daily), 1929-35; now editor, gen. mgr. New York Post. Served in Machine Gun Corps, Canadian Army, 2d lt. Royal Air Force, 1917-19. Mem. Am. Soc. Newspaper Editors, Royal Air Force Assn. Mason. Clubs: Shanghai, American, Downtown Athletic. Home: 133 E. 64th St. Office: 75 West St., New York, N.Y.

THACKSTON, John Andy, educator; b. Cedar Grove, S.C., Apr. 16, 1876; s. Elijah Ray and Annie (Brown) T.; A.B., Furman U., 1899; Pd.M., New York U., 1907, Ph.D., 1908; m. Annie Gill, Dec. 24, 1903; children—James Fred, John Arla, Sara. Supt. schs. in S.C., 1899-1906; prof. mathematics, State Normal Sch., Winona, Minn., 1908-09; prof. edn. and philosophy, U. of Fla., 1909-10, dean Teachers Coll., 1910-16; state high sch. insp., Fla., 1910-16; prof. edn., U. of Tenn. since 1916. Mem. State Textbook Commn., Tenn., 1919-24; dir. summer quarter, U. of Tenn., 1921-43, dean summer quarter since 1943; head Sch. of Education, same. 1923-26, dean College of Edn., 1926-43. Mem. Tenn. State Teachers Assn. (pres. 1931); chmn. Tenn. Edn. Assn., Code of Ethics Commn.; mem. Nat. Edn. Assn. adv. com. on professional ethics of N.E.A., Am. Assn. of School Administrators, Am. Edn. Fellowship, Phi Kappa Phi, Phi Delta Kappa. Author: High School Manual, 1911; author-editor: A Handbook for Public School Board Members, of Tenn., 1943. Co-author: Human Health, 1931; Pupil's Activity Book in Tennessee History, 1935; Child's Health (8-book series for all grades), 1936; Good Health and Safety Readers (5-book series for 1-3 grades); Help, Professor!, 1941. Address: Univ. of Tennessee. Knoxville, Tenn.

THADDEUS, Victor (thăd'ē-ŭs), author; b. London, Eng., Jan. 24, 1896 (Irish descent); s. Henry Jones and Mary Eva Julia (Woodward) T.; studied private schs., England, France and Germany; B.S., U. of Calif., 1916; m. Elizabeth Ross, March 17, 1930; children—Patrick, Deirdre. Came to U.S., 1907, naturalized, 1917. Served 18 mos. as pvt., sergt. and 2d lt. Field Arty., U.S. Army, World War. Mem. Sigma Xi. Author: Julius Cæsar—And the Grandeur That Was Rome, 1927; Voltaire—Genius of Mockery, 1928; Frederick the Great—The Philosopher King, 1930; Benvenuto Cellini and His Florentine Dagger, 1933. Contbr. to leading Am. mags. Home: Arden, Del.

THALER, Alwin (thä'lĕr), prof. English; b. Hamburg, Germany, Jan. 10, 1891; s. Adolf and Rosa (von Halle) T.; B.A., Adelphi Coll., 1912; M.A., Columbia U., 1914; Ph.D., Harvard, 1918; m. Harriet Page Albright, Aug. 14, 1920; children—Richard Winston, Roderick Page. Instr. English, Adelphi Coll., 1912-13, Northwestern U., 1913-16; Sheldon traveling fellow, Harvard, 1919-20; asst. prof. English, U. of Calif., 1920-23; prof. English, U. of Tenn., since 1923; visiting prof. Stanford, and, summers, Adelphi College, Harvard Univ., U. of Calif., U. of Texas; Guggenheim traveling fellow, 1929-30. Served in U.S. Navy, 1918-19. Mem. Phi Kappa Phi, Mod-

ern Lang. Assn. (successively sec., chmn. and mem. adv. com. Shakespeare Group), South Atlantic Modern Lang. Assn., Tenn. Folklore Soc., Am. Assn. Univ. Profs., Shakespeare Assn. of America; mem. continuing exec. com., Southern Conf. on the Humanities. Episcopalian. Clubs: Irving, Smokers, Faculty. Author: Shakespeare to Sheridan, 1922; Shakespeare's Silences, 1929; Shakespeare and Democracy, 1941; Shakespeare and Sir Philip Sidney, 1946. also contributor of articles and reviews in philol. jours. Editor (with C. M. Gayley): Representative English Comedies, Vol. IV, 1936. Home: 2115 Terrace Av., Knoxville 16, Tenn.

THANE, Elswyth (Mrs. William Beebe), author; b. Burlington, Ia.; m. William Beebe, Sept. 22, 1927. Formerly in newspaper work and writing for motion picture studios; historical research work in British Museum, summers, 1928-39. Author: Riders of the Wind, 1925; Echo Answers, 1926; His Elizabeth, 1927; Cloth of Gold, 1928; Bound to Happen, 1929; The Tudor Wench, 1933; Young Mr. Disraeli, 1936; Queen's Folly, 1937; Tryst, 1939; England Was an Island Once, 1940; Remember Today, 1941; From This Day Forward, 1942; Dawn's Early Light, 1943; Yankee Stranger, 1944; Ever After, 1945. Plays produced: The Tudor Wench, London, 1934; Young Mr. Disraeli, London, 1935, New York, 1937. Home: 33 W. 67th St., New York, N.Y.; (summer) Wilmington, Vt.

THANNHAUSER, Siegfried Josef, prof. clinical medicine; b. Munich, Germany, June 28, 1885; s. Josef and Lotte (Langermann) T.; ed. Luitpold Gymnasium, Munich, 1895-1904; M.D., U. of Munich, 1909, Ph.D., 1913; m. Franziska Reiner, 1918. Came to U.S., 1934, naturalized, July 9, 1940. Assoc. prof. medicine U. of Munich, 1910-24, prof., U. Heidelberg, 1924-27; prof. medicine Acad. Dusseldorf, 1927-30, U. of Freiburg, 1930-34; clin. prof. medicine Tufts Coll. Med. Sch. since 1934, asso. phys.-in-chief Joseph H. Pratt Diagnostic Hosp. since 1938. Mem. A.M.A., Mass. Med. Soc., Assn. Am.-Phys., Am. Heart Assn., Am. Chem. Soc., A.A.A.S., Am. Diabetes Assn., Am. Soc. Biol. Chemists, Assn. Study Internal Secretions, hon. mem. Spanish Acad. Medicine since 1934, Bulgarian Assn. Medicine since 1936. Democrat. Jewish. Author: Metabolism and Metabolic Diseases, 1934; Lipidoses: Diseases of the Cellular Lipid Metabolism (Oxford) 1940. Contbr. sect. on respiratory diseases, joints and bone diseases to internal medicine textbook. Contbr. to med. jours. Office: 30 Bennet St., Boston, Mass. Home: 93 Ivy St., Brookline, Mass.

THARALDSEN, Conrad Engerud (tär'ăld-sĕn), prof. anatomy; May 20, 1884-May 20, 1944. See Vol. 23 (1944-45).

THATCHER, see also Thacher.

THATCHER, George B., lawyer; b. Aspen, Colo., July 28, 1882; s. George W. and Mary E. (Madigan) T.; LL.B., U. of Colo., 1904; married. Admitted to Colo. bar, 1904, and practiced in Denver; removed to Carson City, Nev. Dem. presdl. elector for Nev., 1912; atty. gen., Nev., 2 terms, 1913-19; formerly mem. Dem. Nat. Com. Mem. Sigma Alpha Epsilon. Mason. Home: 7 Elm Court. Office: 206 N. Virginia St., Reno, Nev.

THATCHER, Herbert Bishop, army officer; b. East Orange, N.J., May 1, 1909; s. Harry Morse and Maude (Eastor) T.; student U. of Hawaii, T.H., 1926-27; B.S., U.S. Mil. Acad., 1932, A.B., 1932; m. Frances Brooks, June 9, 1934; children—Elizabeth Brooks, Peter Brooks. Commd. 2d lt., U.S. Army, 1932, and advanced through the grades to brig. gen., 1944; comdg. officer various units in U.S., 1932-43, overseas, 1943-45; comdg. gen. June-Nov. 1944; asst. chief of staff, A-3 Div., Supreme Hdqrs., Allied Expeditionary Force, Air Staff, since Nov. 1944. Decorated Legion of Merit, Silver Star, Distinguished Flying Cross with 1 cluster, Air Medal with 7 clusters, Purple Heart (U.S.), Distinguished Flying Cross (Great Britain), Legion of Merit, Croix de Guerre with Palm (France). Home: 3 W. Irving St., Chevy Chase, Md.

THATCHER, Mahlon D., banker; b. Pueblo, Colo., Nov. 20, 1882; s. Mahlon D. and Luna A. (Jordan) T.; grad. St. Paul's Sch., Concord, N.H., 1902; A.B., Yale, 1906; m. Katherine P. Luce, Oct. 17, 1910; children—Mahlon D., III (dec.), Helen E. (Mrs. William M. White), Katherine E. (Mrs. Frederick M. Farrar). Pres. First Nat. Bank, Pueblo; v.p. Juanita Coal & Coke Co.; dir. First Nat. Bank (Denver), Internat. Trust Co., and Great Western Sugar Co., Denver, Colo. Home: Pueblo, Colo.

THATCHER, Maurice Hudson, ex-congressman, lawyer; b. Chicago, Ill., Aug. 15, 1870; s. John C. and Mary T. (Graves) T.; ed. pub. and private schs., Ky.; grad. Bryant and Stratton Bus. Coll., Louisville; studied law at Frankfort, Ky., 1896-98; hon. LL.D., U. of Alabama; m. Anne Bell Chinn, May 4, 1910. Clerk Circuit Court, Butler County, Ky., 1893-96; admitted to Ky. bar, 1898; asst. atty. gen. of Ky., 1898-1900; asst. U.S. atty. for the Western Dist of Ky., 1901-06; in gen. practice, Louisville, 1900-10; state insp. and examiner for Ky., 1908-10; mem. Isthmian Canal Commn., Apr. 12, 1910-Aug. 8, 1913; head dept. of civil administration, Canal Zone, May 13, 1910-Aug. 8, 1913; resumed practice at Louisville, fall of 1913; also, now in practice at Washington, D.C.; mem. Bd. of Public Safety, Louisville, 1917-19; dept. counsel, 1919-23, for City of Louisville; mem. 68th to 72d Congresses (1923-33), 5th Ky. Dist. (mem. appropriations com.); Rep. nominee for U.S. senator, 1932. Mem. spl. commn., apptd. by Pres. Hoover, 1930, to present statue of Henry Clay to Venezuela. Mem. Am., Ky., and Louisville bar assns., S.A.R.; gov. Dist. of Columbia Society of Mayflower Descendants; past pres. Panama Canal Society of Washington, D.C. Mason. (33°), Shriner, Elk; mem. Loyal Order of Moose (life). Holds orders: "del Libertador" from Venezuela, "Al Merito" from Ecuador, and "Vasco Nuñez de Balboa (Comendador con Placa)" from Panama. Interested in national park, highway, pub. bldg., welfare, aviation (including domestic and foreign air mail), Pan-Am., and Panama Canal matters. In Congress was author of various enactments dealing therewith, among them: Act establishing Mammonth Cave Nat. Park; act for permanent improvement and maintenance of Lincoln Birthplace Farm; act creating Zachary Taylor Nat. Cemetery; acts authorizing construction, operation and maintenance by state and municipality, of highway bridges, including municipal bridge across Ohio River at Louisville, Ky.; legislation providing for construction, in Louisville, of new federal post office, customs, and court house bldg., and new U.S. Marine Hosp., and, at Lexington, Ky., of U.S. Veterans' Hosp.; act providing for creation, operation, and maintenance of Gorgas Memorial Lab. (located in Panama City, Panama), devoted to research concerning cause and prevention of tropical disease; and act for establishment of a permanent ferry across the Panama Canal (Pacific entrance), and connecting roadway through Canal Zone territory (both named in his honor), and constituting vital link of Inter-Am. Highway system. Interested in and worked for, establishment of Fort Knox, Ky., as a permanent military post, and aided in getting appropriations therefor; also active in furthering publication of Braille books for the blind. Member board of directors and exec. committee and general counsel, Gorgas Memorial Institute of Tropical and Preventive Medicine. Founder, 1930, of Eastern National Park-to-Park Highway, and pres. Eastern Park-to-Park Highway Assn. since its formation, 1930. Procured naming of U.S. Cruiser Louisville in honor of home city, and at launching ceremonies at Bremerton Navy Yard, Sept. 1, 1930, delivered the dedicatory address. Contributor to newspapers, and other publs. Home: Louisville, Ky.; also 1801 16th St. N.W., Washington, D.C. Office: Investment Bldg., Washington 5, D.C.; also Citizen's Bldg., Louisville, Ky.

THATCHER, Roy Davis, lawyer; b. Logan, Utah, Sept. 17, 1879; s. John Bethuel and Sarah Maris (Davis) T.; student Agrl. Coll. of Utah, Logan, Utah, 1894-97; LL.B., U. of Chicago, 1909; m. Diana Bean, Feb. 21, 1905; children—Paul Bean, Emerson Bean, Olive (Mrs. Ramon Lawrence Irwin), Miriam (Mrs. David Mahlon Bonner). Admitted to bar, 1909; engaged in practice of law, Logan, Utah, 1909-23, Ogden, Utah, since 1923; district atty., 1912-20; gen. atty. for banks in Utah, Idaho, and Wyoming, since 1922. Trustee Utah State Training Sch., 1929-35. Regent U. of Utah since 1935, also chmn. bd. of regents since 1938. Mem. Am. and Utah bar assns. Clubs: Timpanogos, Aztec (Salt Lake City); Rotary (Ogden). Home: 1437 26th St. Office: 2400 Washington Blvd., Ogden, Utah.

THAXTER, Sidney St. Felix, judge; b. Portland, Me., Mar. 4, 1883; s. Sidney Warren and Julia St. Felix (Thom) T.; A.B., Harvard, 1904, LL.B., 1907; m. Marie Phyllis Schuyler, June 25, 1913; children—Sidney Warren, Hildegarde Schuyler (Mrs. Edward T. Gignoux), Phyllis St. Felix (Mrs. James T. Aubrey, Jr.), Marie-Louise Reynaud. Began practice at Portland, (Me), 1907; recorder Portland Muncipal Court, 1919-23; general practice, 1923-30; justice Superior Court of Maine, January-September 1930; associate justice Supreme Judicial Court of Me. since Sept. 16, 1930. Dir. National Bank of Commerce of Portland; trustee Portland Pub. Library; mem. bd. mgrs. Portland City Dispensary; mem. bd. dirs. Me. Gen. Hosp. (pres. corp.). Republican. Episcopalian. Clubs: Cumberland, Portland Yacht; Harvard (Boston). Home: 314 Danforth St., Portland; (summer) Cushing's Island, Portland, Me. Chambers: County Court House, Portland, Me.

THAXTON, James Ralph, coll. prof.; b. Griffin, Ga., Mar. 23, 1901; s. James Reece and Frances Louise (Jones) T.; A.B., U. of Ga., 1921, A.M., 1924; diplôme, U. of Grenoble, France, 1922; Ph.D., U. of Ind., 1937; m. Helen Clarkson, Dec. 30, 1922; children—James Edwin, William Heriot. High sch. teacher, Griffin, 1921; instr. Romance langs., Univ. of Ga., 1922, adjunct prof., 1923, asso. prof., 1926, prof., 1939, dean Co-ordinate Coll. (women's jr. coll., U. of Ga.), 1941-43, prof. history since 1942, dir. admissions since 1943. Mem. Athens Bd. Edn. Mem. Southern Hist. Assn., Am. Assn. Teachers of French, South Atlantic Modern Lang. Assn., Pi Kappa Phi, Phi Beta Kappa, Phi Kappa Phi, Kappa Delta Pi. Disciples of Christ. Democrat. K.P. Home: 182 Catawba Av., Athens, Ga.*

THAYER, Charles Snow (thā'ĕr), librarian; b. Westfield, Mass., Aug. 4, 1865; s. Lucius Fowler and Martha Ann (Harrison) T.; A.B., Amherst, 1886; B.D., Yale, 1895; Ph.D., Göttingen, 1901; m. Mary Appleton Shute, Dec. 28, 1904 (died June 14, 1940). Bank clerk, Minneapolis, 1886-92; asst. pastor Union Congl. Ch., Providence, 1900-02; librarian Case Memorial Library, Hartford Theol. Sem., 1902-36, librarian emeritus since 1936, also asso. prof. bibliology of the Sem., 1902-07, prof., 1907-36. Ordained to Congregational ministry, 1902. Mem. Soc. Bibl. Lit. and Exegesis, Archeol. Inst. America. Author of numerous articles in Standard Bible Dictionary, 1908, 25; assisted in editing Zahn—An Introduction to the New Testament, 1909. Home: 64 Gillett St., Hartford, Conn.*

THAYER, Edwin Force, publisher; b. Newtonville, Mass., May 7, 1903; s. Edwin Montgomery and Maynard (Force) T.; B.S., Calif. Inst. Tech., Pasadena, Calif., 1925; m. Ruth Hubley, Nov. 29, 1930; 1 dau., Julie Clark. Asst. editor Electric Railway Journal, 1925; asst. editor McGraw-Hill Pub. Co., 1925-26; publicity mgr. Philadelphia Rapid Transit Co., 1927-30, also advt. mgr. Mitten Bank & Securities Corp., 1928-30; asst. to pres. St. Louis Pub. Service Co., 1930-33; central mgr. Retail Ledger Pub. Co., 1934-36; eastern mgr. Advertising Publications, Inc., 1937-43; pres. and pub. Tide Pub. Co., Inc., since 1943. Served as 1st lieut., Engrs., O.R.C., 1926-35. Chmn. bus. paper div. Am. Red Cross War Fund, 1944-45. Dep. sector comdr. Air Warden Service, 1942-45. Trustee, Village of Ocean Beach, N.Y. Mem. Nat. Indsl. Advertisers Assn., Sales Execs. Club of N.Y., Am. Pub. Relations Assn. Clubs: Western University, Advertising (New York, N.Y.). Home: 48 Barrow St., New York 14. Office: 232 Madison Av., New York 16, N.Y.

THAYER, Emma Redington Lee (pen name "Lee Thayer"), designer, author; b. Troy, Pa., Apr. 5, 1874; d. Edgar James and Jane Eliza (Pomeroy) Lee; ed. pub. schs.; m. Henry W. Thayer, Jan. 9, 1909 (died 1941). Studied interior decoration under Mrs. Candace Wheeler, New York; associated with Dora Wheeler Keith in decorating Woman's Building, Chicago Expn., 1892-93; formerly director Decorative Designers, New York. Republican. Author: The Mystery of the 13th Floor, 1919; The Unlatched Door, 1920; That Affair at the Cedars, 1921; Q.E.D., 1922; The Sinister Mark, 1923; The Key, 1924; Doctor S.O.S., 1925; Poison, 1926; Alias Dr. Ely, 1927; The Darkest Spot, 1928; They Tell No Tales, 1930; The Last Shot, 1931; Set a Thief, 1931; The Glass Knife, 1932; The Scrimshaw Millions, 1932; Hell-Gate Tides, 1933; Counterfeit, 1933; Second Bullet, 1934; Dead Storage, 1935; Sudden Death, 1935; Dead End Street, Dark of the Moon, 1936; Last Trump, Man's Enemies, Scrimshaw Millions, 1937; Ransom Rocket, 1938; Lightning Strikes Twice, Stark Murder, That Strange Sylvester Affair, 1939; Guilty, X Marks the Spot, 1940; Persons Unknown, Hallowe'en Homicide, 1941; Murder on Location, Murder is Out, 1942; Hanging's Too Good, Accessory After the Fact, 1943; A Plain Case of Murder, Five Bullets, 1944; Accident, Manslaughter or Murder, A Hair's Breadth, 1945. Home: 2514 Cedar St., Berkeley, Calif.

THAYER, Frank, prof. journalism; b. Conneaut, O., Aug. 18, 1890; s. Edson Courtwright and Nellie Barnes (Ford) T.; A.B., Oberlin Coll., 1912; M.A., U. of Wis., 1916; J.D., Loyola U., Chicago, 1935; m. Vera Virginia Hill, June 6, 1917. Studied law under Perry & Hitchcock, Jefferson, O.; newspaper work with Conneaut (O.) News Herald, Springfield (Mass.) Republican, Detroit (Mich.) News, pres. Creston (Ia.) Daily News Advertiser, 1928-32; instr. in journalism, U. of Kan., 1916-17, State U. of Ia., 1917-19; asso. prof. of journalism, State Coll. of Wash., 1919-22; asst. prof. of journalism, Medill Sch. of Journalism, Northwestern U. (part time), 1922-25; pub. relations and advertising counsel, Chicago, 1922-35; lecturer in journalism, U. of Wis., 1935-36, asso. prof. of journalism, 1936-41, prof. of journalism since 1941, lecturer on law of the press since 1936; admitted to Ill. bar, 1935. Mem. Am. Bar Assn., Chicago Bar Assn., Sigma Chi, Sigma Delta Chi, Delta Theta Phi, Acacia. Ind. Republican. Conglist. Mason (32°, Shriner). Club: University (Madison, Wis.). Author: Newspaper Management, 1926, revised edit., 1938; Legal Control of the Press, 1944; Instruction Manual for Law of the Press, 1944. Contbr. to Survey of Journalism, 1937, revised edit., 1940. Contbr. to business and legal jours. Home: 46 Breese Terrace, Madison 5. Office: 301 South Hall, Univ. of Wis., Madison 6, Wis.*

THAYER, John Eliot, Jr., corp. official; b. Lancaster, Mass., Aug. 19, 1887; s. John Eliot and Evelyn (Forbes) T.; A.B., Harvard, 1910; student Harvard Business Sch., 1910-11; m. Katherine Lee Bayard Warren, Apr. 6, 1911; children—Katherine, Evelyn, Sylvia, John Eliot III; m. 2d, Cordelia Hope MacLennan, Nov. 7, 1934. Dir. Copper Range Co., Old Colony R.R. Co., Union Freight R.R. Co., Mass. Fire and Marine Insurance Co., Fall River Gas Co., Butters Lumber Co. (treasurer), Chicago, Washington & Franklin Coal Co., Shoe Lace Company, Limited; v.p. Mass. Hosp. Life Ins. Co. Mem. Mass. Ho. of Rep., 1922-24, Senate, 1925-28. Republican. Mason (32°). Club: Somerset (Boston). Home: Lancaster, Mass. Office: 19 Congress St., Boston, Mass.*

THAYER, Mary Dixon, writer; b. Phila., Pa., Dec. 16, 1896; d. Russell and Mary Homer (Dixon) Thayer; educated private schools; m. Maurice Fremont-Smith, M.D., Oct. 1928; 3 sons. Writer of verse and short stories since 1915; staff writer Phila. Evening Bulle-

tin, 1926-28. Author: Intellectuals, 1921; Songs of Youth (verse), 1922; New York and Other Poems, 1925; The Child on His Knees (verse), 1926; Foam (novel), 1926; Ends of Things (prose), 1927; A Child's Way of the Cross (prose), 1928; Songs Before the Blessed Sacrament, 1932; Sonnets, 1933. Awarded the Browning medal, 1925, for poem, "A Prayer"; Contemporary Verse prize, 1924, for poem, "New York." Contbr. to Saturday Evening Post, Ladies' Home Journal, Forum, Commonweal. Held lawn tennis championship of Pa. and Eastern States, 1927. Home: 12 Hereford St., Boston, Mass.

THAYER, Mary Perrin; b. Worcester, Mass., Feb. 7, 1885; d. John R. and Lottie (Holmes) Thayer; prep. edn., Cathedral Sch., Washington, D.C.; studied Harvard, Columbia and in Europe. Asst. at Worcester Art Museum, 1915-18, asst. ednl. dept., 1918-23, head of dept., 1923-26; dir. Art Inst., Omaha, Neb., 1926-31; asst. curator Joslyn Memorial, 1931-32; curator Charles Phelps Taft Mus., Cincinnati, 1932-37. Democrat. Episcopalian. Author: (brochure) The Purpose of the Museum, 1925; also numerous bulletins and articles. Home: 222 Central Park South, New York, N.Y.

THAYER, Tiffany Ellsworth, author, actor; b. Freeport, Ill., Mar. 1, 1902; s. Elmer Ellsworth and Sybil Madelin (Farrar) T.; ed. pub. schs. Actor dramatic and operatic stock cos., Oak Park, Ill., Indianapolis, Ind., and elsewhere, 1917-18; appeared with Lillian Kingsbury in "The Coward," 1918; newspaper reporter, 1919-20; played in "A Little Mother to Be," "Her Unborn Child," "A Night in Honolulu," "Up the Ladder," etc., 1920-25; asso. with Powner Book Stores, 1925; advertising copy writer, N.Y. City, 1926-30; advertising mgr. Lit. Guild, 1930-32; owner and propr. Old Wine Press Publishers, N.Y. City, since 1932; founder-sec. Fortean Soc., 1931; motion-picture writer, Hollywood, 1932-36; radio writer, J. Walter Thompson, since 1938. Author: Thirteen Men, 1930; Illustrious Corpse, 1930; Call Her Savage, 1931; The Greek, 1931; Thirteen Women, 1932; Three Sheet, 1932; An American Girl, 1933; One Woman, 1933; Doctor Arnoldi, 1934; Kings and Numbers, 1934; Cluck Abroad, 1935; Old Goat, 1937; One-man Show, 1937; Little Dog Lost, 1938; Rabelais for Boys and Girls, 1939; Tiffany Thayer's Three Musketeers, 1939. Contributor to various magazines. Writes under several pseudonyms. Address: 420 Lexington Av., New York, N.Y.

THAYER, Vivian Trow, educator, editor; b. Lincoln, Neb., Oct. 13, 1886; s. Oscar Benjamin and Rose Standish (Munson) T.; A.B., U. of Wis., 1916, A.M., 1917, Ph.D., 1922; m. Florence A. Adams, Apr. 18, 1914; children—Robert Adams, Horace Standish, Lois Lillian. Supt. schs., Ashland, Wis., 1913-16, 1918-19; instr. in philosophy and psychology, U. of Wis., 1919-22; prin. Ethical Culture High Sch., New York, 1922-24; prof. secondary edn., Ohio State U., 1924-28; mng. editor American Review (bi-monthly), 1923-27, then editor; asso. editor Jour. Ednl. Research, 1929-31; ednl. dir. Ethical Culture Schools, N.Y. City, since 1929; chmn. comm. on secondary sch. curriculum Prog. Edn. Assn., 1932-39. Mem. N.E.A., Nat. Soc. for Study of Edn., Prog. Edn. Assn., Phi Beta Kappa, Phi Delta Kappa. Asso. leader Ethical Culture Soc. Wrote: (brochure) Misinterpretation of Locke As a Formalist in Educational Philosophy, 1921; The Passing of the Recitation, 1928; (with H. B. Alberty) Supervision in the Secondary School; (with R. Kotinsky and C. B. Zachry) "Reorganizing Secondary Education," 1939. Contbr. to The Educational Frontier, The Challenge to Secondary Education; also to School and Society, Jour. Ednl. Research, Educational Administration and Supervision. Home: Dobbs Ferry, N.Y. Address: 33 Central Park W., New York, N.Y.*

THEBAUD, Leo Hewlett (tā-bō′), naval officer; b. Madison, N.J., Feb. 15, 1890; s. Edward Vincent and Elizabeth Hewlett (Scudder) T.; student Berkeley Sch., N.Y., Hodder Sch., Stonyhurst Coll., England, Chestnut Hill (Pa.) Acad.; grad. U.S. Naval Acad., 1913; m. Eleanor Laurie McCawley, May 14, 1921; 1 dau., Diana Maris Elizabeth Laurie. Midshipman, 1909, commd. ensign, 1913, and advanced through the grades to rear adm., 1943; with occupation Vera Cruz, 1914, commanded U.S.S. Paul Jones, destroyer, World War I; now American naval attaché, Paris, France. Awarded Navy Cross; Officer of the Legion of Honor of France. Legion of Merit, Gold Star in lieu of 2nd Legion of Merit, Oak-Leaf Cluster in lieu of 3rd Legion of Merit, Gold Star in lieu of 4th Legion of Merit, British Commander of the Order of the British Empire. Clubs: Union, University (N.Y. City). Author: Naval Leadership, 1924. Home: 1825 Q St., Washington, D.C.

THEIS, Edwin Raymond (tīs), prof. chem. engring.; b. Newport, Ky., July 8, 1896; s. Edwin David and Ida Eliza (Holbrook) T.; Ch.E., U. of Cincinnati, 1921, Ph.D., 1926; m. Martha Celestine Pauling, July 2, 1921; children—Edwin Raymond, Richard Carl. Engaged as research asso. and dir. chem. research Dept. Leather Research, U. of Cincinnati, 1921-27; chem. engr., Frederick Stearns & Co., Detroit, Mich., 1927; asst. prof. chem. engring., Lehigh U., Bethlehem, Pa., 1927-30, asso. prof., 1930-38, prof. chem. engring. since 1938; has served as consultant to leather and allied industries since 1927; mem. spl. U.S. Govt. com. sent to China and Japan for inspection imported skins, summer 1937. Served as 2d lt. inf., U.S. Army, 1918-19; 1st lt. Ordnance Reserve, 1926-31, capt. since 1931. Fellow American Institute of Chemists; Am. Chem. Soc., Tech. Assn. of Fur Industry, Tau Beta Pi, Sigma Xi, Delta Sigma Phi. Republican. Member American Leather Chemists Association, Methodist. Clubs: Lions International, Chemists'. Co-author: Chemistry of Leather Manufacture (monograph). Awarded Moffatt medal by Tanners Council of America, 1943. Home: 1021 Raymond Av., Bethlehem, Pa.

THEIS, Frank Albert (tīs), grain merchant; b. Kansas City, Mo., Nov. 7, 1890; s. John Albert and Sarah Ann (Dockson) T.; LL.B., U. of Kan., 1912; m. Rachel Coston, Oct. 1, 1913; children—Mary Louise, Willis Coston. First connected in business with Armour Grain Company, Chicago and Kansas City, Mo., 1913-17; with Simonds-Shields-Lonsdale Grain Co. (now Simonds-Shields-Theis Grain Co.), Kansas City, Mo., since 1917, as mgr. branch at Hastings, Neb., 1917-18, export mgr., v.p., 1918-36, pres. since 1936; pres. Grain Clearing Co., Kansas City, Mo.; dir. Nat. Fidelity Life Ins. Co., Kansas City Life Ins. Co. Chief, grain processing and marketing sect., commodities div., A.A.A., 1933-34; as special rep. of U.S. sec. of agr. negotiated with Argentine, S.A., in regard to world wheat situation, 1934. Elected 2d v.p. Kansas City Bd. of Trade, 1929, 1st v.p., 1930, pres., 1931; former mem. Agrl. Committee Chamber of Commerce of U.S.; pres. Kansas City Chamber of Commerce, 1945; former dir., Kansas City Boy Scouts of Am. Mem. adv. com. on feed, grain livestock War Food Adminstrn. Chmn. Nat. Grain Trade Council, Washington, D.C.; v.p. Grain and Feed Dealers Nat. Assn. of St. Louis, Terminal Elevator Grain Merchants Assn.; pres. Asso. Producers and Distributors, Kansas City; dir. Transportation Assn. of America, Chicago. Mem. bd. dirs. Commerce Trust Co. of Kansas City, Mo. Mem. Sigma Alpha Epsilon. Episcopalian. Mason. Clubs: Saddle and Sirloin (dir.), Foreign Trade (past pres.), Kansas City Club (1st v.p. and dir.), Mission Hills Country, University. Contbr. to milling, grain and commercial publs. Home: 1007 W. 61st St. Office: Board of Trade Bldg., Kansas City, Mo.

THEISEN, William W. (tī′sĕn), educator; b. West Point, Neb., Jan. 16, 1886; s. Henry and Emma (Kerl) T.; B.S., U. of Neb., 1907; student U. of Wis. summers 1913, 14; A.M., Columbia, 1915, Ph.D., 1916; m. Blanche Shearer, Oct. 28, 1916. Teacher, high sch., West Point, 1907-08; prin. schs., Beemer, Neb., 1908-10; supt. schs., Pierce, 1910-14; statis. asst. Md. Edn. Survey, 1915; research fellow Teachers Coll. (Columbia), 1916; dir. ednl. measurements, Wis. State Dept. Pub. Instrn., 1916-20; dir. Bur. Reference and Research, pub. schs., Cleveland, O., 1920-22; asst. supt. schs., Milwaukee, Wis., since 1922. Served as lecturer summers at various univs. and colls.; lecturer extension div. U. of Wis., 1922-26. Chmn. Milwaukee School Building Survey since 1923. member of Milwaukee Technical Committee, 1944. Mem. Am. Ednl. Research Assn. (pres. 1923), Nat. Council on Schoolhouse Construction, Nat. Edn. Assn. (mem. 1935 Yearbook Commn. of Dept. of Superintendence), Phi Delta Kappa. Clubs: Inter-Professional, Civitan Club. Author: The City Superintendent and the Board of Education, 1917; (with Carter Alexander) Publicity Campaigns for Better Sch. Support, 1921. Compiler: (with S. A. Leonard) Real Life Stories, 1929-32; (with G. L. Bond) Living Literature Series of Readers, 1945. Contbr. on ednl. topics. Home: 2750 N. Hartung Av. Address: Board of School Directors, Milwaukee, Wis.

THEISS, Lewis Edwin (tīs), journalist, author; b. Bermingham (now Derby), Conn., Sept. 29, 1878; s. John Henry and Anna Maria (Warren) T.; Ph.B., Bucknell U., Lewisburg, Pa., 1902, Litt.D., 1924; m. Mary Bartol, Ph.D., June 30, 1903 (deceased); 1 dau., Frances Warren; m. 2d, Anna Morris Jackson, June 10, 1939. Editorial staff New York Sun, 1903-12; free lance writer, 1912-24; editor publs. Nat. War Garden Commn., 1918; official coöperator, U.S. Bur. Plant Industry; commercial fruit grower and horticulturist; formerly garden editor Good Housekeeping, etc.; edited publs. Pa. Dept. Forests and Waters, 1928-30; investigated moral situation in Am. colls. for Ladies' Home Journal; investigated for Pictorial Review, prior to passage of nat. suffrage amendment, the working of equal suffrage in all states having equal suffrage; prof. journalism, Bucknell University, since 1924, Bucknell centennial historian since 1942; former regional dir. Regions 1 and 2, Pennsylvania Lions Internat. (past pres. Lewisburg Club); chmn. Union County (Pa.) Chapter Am. Red Cross, 1933-40. Pres. Boy Scout Council, Susquehanna Valley Area, 1932-40; publicity dir. Lewisburg Welfare Assn., 1925-37. Member Northumberland County (director since 1941), Lycoming County (president 1943-44), and Muncy, Pa., historical societies, Northern Nut Growers Association, Pennsylvania Nut Growers Association, Phi Gamma Delta, Pi Delta Epsilon, Sigma Tau Delta, Pi Gamma Mu. Baptist. Awarded silver beaver for notable service to boyhood, Boy Scouts of America. Clubs: National Press (Washington, D.C.); Phi Gamma Delta (N.Y. City). Author: In Camp at Fort Brady, 1914; His Big Brother (with wife), 1915; Lumberjack Bob, 1916; The Wireless Patrol at Camp Brady, 1917; The Secret Wireless, 1918; The Champion of the Foothills, 1918; The Hidden Aerial, 1919; The Young Wireless Operator Afloat, 1920; The Young Wireless Operator as a Fire Patrol, 1921; The Young Wireless Operator with the Oyster Fleet, 1922; The Young Wireless Operator with the U.S. Secret Service, 1923; The Wireless Operator with the U.S. Coast Guards, 1924; The Flume in the Mountains, 1925; Aloft in the Shenandoah II, 1926; Keepers of the Sea, 1927; Piloting the U.S. Air Mail, 1927; The Search for the Lost Mail Plane, 1928; Trailing the Air Mail Bandits, 1929; The Flying Reporter, 1930; The Pursuit of the Flying Smugglers, 1931; Wings of the Coast Guard, 1932; Flying the U.S. Mail to South America, 1933; The Mail Pilot of the Caribbean, 1934; The Flying Explorer, 1935; Guardians of the Sea, 1935; From Coast to Coast with the U.S. Air Mail, 1936; A Journey Through Pennsylvania Farm Lands, 1936; Flood Mappers Aloft, 1937; Wings over the Pacific, 1938; Wings over the Andes, 1939; On Board a U.S. Submarine, 1940; Flying with the C.A.A., 1941; Flying for Uncle Sam, 1942; Tommy and the Test Pilot, 1943; Flying with the Coastal Patrol, 1943. Mem. adv. council and editorial Am. Viewpoint, Inc. Contbr. to mags. Home: Lewisburg, Pa.*

THEISS, Paul Seymour, naval officer; b. Washington, D.C., Oct. 6, 1890; s. Capt. Emil Theiss (U.S. Navy); grad. U.S. Naval Acad., 1912. Commd. ensign, U.S. Navy, 1912, and advanced through the grades to commodore, 1944; served in U.S. ships Montana, Prairie, Castine, Brooklyn and South Carolina, 1914-16, U.S.S. Allen, 1917-18, U.S.S. Laub and U.S.S. Ringgold, 1919; comd. U.S.S. Paul Hamilton, 1927-29, U.S.S. Borie, 1929-31, U.S.S. Fuller (formerly S.S. City of Newport News), 1941-42; transferred to command in Pacific area, participating in initial landings on Guadalcanal (1942), on New Georgia Island (1943); chief of staff and aide to comdr. Fifth Amphibious Force, Pacific Fleet, 1943, later becoming chief of staff to comdr. Amphibious Force, Central Pacific. Decorated Am. Defense Service Medal with bronze "A," Navy Cross, Legion of Merit, Victory Medal with destroyer clasp, Mexican Service, Haitian Campaign, Yangtze Service and Asiatic-Pacific Area Campaign medals. Home: 967 Oakland Av., Indiana, Pa. Address: Navy Dept., Washington 25, D.C.

THELEN, Max (thē′lĕn), lawyer; b. Rising City, Neb., Oct. 2, 1880; s. Edmund and Fanny J. M. (Bayrhoffer) T.; B.L., U. of Calif., 1904; A.M., Harvard, 1906; m. Ora Emily Muir, May 1, 1913; children—Ora, Henry Muir, Max, Dorothy Elise. Was with firm Olney & Olney, San Francisco, Calif., 1906-07; asst. atty. and atty., Western Pacific Railway Co., 1907-11; atty. for Calif. State R.R. Commn., Mar. 1911-Jan. 1, 1915; mem. same, Mar. 1912-June 1918, and pres., Jan. 1, 1915-June 1918. Lecturer on internat. law, U. of Calif., 1907-13. Pres. Nat. Assn. Ry. Commrs., 1916-17, and chmn. spl. war com., 1917-18; chmn. Com. on Petroleum of Calif. State Council Defense, 1917-18. Surveyor of Contracts, Gen. Staff, War Dept., June 1918-Jan. 1919; also chief of purchase br., chmn. Superior Bd. of Contract Rev., Army Rep. on Munitions Patent Bd., chmn. Advisory Bd. on Sales and Contract Termination, and asst. to dir. Purchase, Storage and Traffic Div. of Gen. Staff, U.S. Army, Sept. 1918-Jan. 1919. Dir. Pub. Service, U.S. Railroad Administration, Feb. 1919-Mar. 1920, and dir. Liquidation Claims, Feb.-Oct. 1920; engaged in practice of law at San Francisco since 1920, sr. mem. of the firm of Thelen, Marrin, Johnson & Bridges. Awarded D.S.M. Mem. American Law Inst., Acad. Polit. Science, Am. Econ. Assn., Am. Soc. Internat. Law, Am. Acad. of Polit. and Social Science, Am. Bar Assn., Phi Beta Kappa, Phi Delta Phi. Clubs: Commonwealth (bd. of govs.; past pres.), Bohemian. Author of Public Utilities Act, enacted by Calif. Legislature, Dec. 1911, and other statutes. Wrote: Leading Railroad and Public Service Commissions, 1912. Home: 136 Alvarado Rd., Berkeley, Calif. Office: 111 Sutter St., San Francisco, Calif.

THELIN, Ernst, prof. psychology; b. Sheffield, Pa., Sept. 23, 1888; s. Pher William and Minnie Sofia (Halfstrom) T.; A.B., Marietta (O.) Coll., 1914; student Yale Sch. of Religion, 1914-15, Pacific Sch. of Religion, 1915-16; M.A., U. of Mont., 1917; studied U. of Birmingham, England, 1919; Ph.D., U. of Chicago, 1926; m. Martha Marie Vogt, Sept. 2, 1927. Began as pub. sch. teacher, 1917; prin. Twodot (Mont.) Pub. Sch., 1917, Dixon (Mont.) Pub. Sch., 1919-20; supt. Cutbank (Mont.) Pub. Sch., 1920-22; asst. prof. edn. W.Va. Wesleyan Coll., 1922-23; prof. edn. Hanover Coll., Hanover, Ind., 1923-24; asst. prof. psychology, U. of Cincinnati, 1926-27; asso. prof. psychology, Fla. State Coll., 1927-28; asso. prof. psychology, Syracuse U., 1928-35, prof. since 1935, head dept. since 1931, dir. psychol. lab. since 1928. Served with First U.S. Engrs., France, 1917-19. Fellow A.A.A.S.; mem. Am. Assn. Univ. Profs., Am. Psychol. Assn. (associate), Sigma Xi, Psi Chi. Republican. Methodist. Mason. Club: Faculty of Syracuse U. Contbr. to psychol. jours. Home: 1022 Lancaster Av., Syracuse 10, N.Y.

THEOBALD, Robert Alfred (thē′ō-bawld), naval officer; b. San Francisco, Calif., Jan. 25, 1884; s. George and Hettie Caroline (Yoell) T.; ed. U. of Calif., 1902-03, U.S. Naval Acad., 1903-06 (B.S.); m. Helen Reeves Berry, Oct. 2, 1909 (died Feb. 23, 1938); children—Robert Alfred, Frances Berry (Mrs. Herman Wolfgang Dietz); m. 2d, Elizabeth Burnham Dartnell, May 24, 1941. Commd. ensign, U.S. Navy, 1908, and advanced through the grades to rear adm.,

1940; served as gunnery officer of U.S.S. New York, U.S. Flagship of squadron with Brit. Grand Fleet in World War; chief of staff U.S. Fleet, 1939. Decorated World War and Dominican Campaign medals. Mem. Alpha Tau Omega. Episcopalian. Clubs: Army and Navy, Army and Navy Country (Washington, D.C.). Address: Navy Dept., Washington, D.C.*

THICKENS, John Herman, business executive; b. Appleton, Wis., May 18, 1884; s. John William and Harriet (Erb) T.; B.S., U. of Wis., 1908, Chem.E., 1911; m. Lulu Delle Wellman, Sept. 16, 1908; children —Richard, Beatrice; m. 2d, Joyce Renira McKessar, Nov. 4, 1937. Research asst., C. F. Burgess, Madison, Wis., 1906-09; appraisal engr. Wis. R.R. commn., Madison, 1909-10; chem. engr. U.S. Forest Service, Wausau, Wis., 1911-13; supt. Brunet Falls Mfg. Co., Cornell, Wis., 1913; dir. labs. Beaver Board Co., Buffalo, N.Y., 1914; mgr. pulp and paper div., Bathurst Paper Co., New Brunswick, 1915-19; v.p. and gen. mgr. Mead Fibre Co., Kingsport, Tenn., 1919-28; mgr. Masonite Corp., Laurel, Miss., 1928-35, v.p. mfg. since 1935; v.p. Comml. Nat. Bank, Laurel, since 1936. Dir. New Orleans & North Eastern Ry., 1940. Mem. Am. Inst. Chem. Eng., Tech. Assn. Pulp and Paper Industry, Am. Chem. Soc., A.A.A.S.; mem. Theta Delta Chi, Phi Lambda Upsilon, Tau Beta Pi. Democrat. Home: Homewood, Laurel, Miss. Office: Masonite Corp., Laurel, Miss.

THIEDE, Alexander (tē'dē), orchestral conductor, music teacher; b. Easton, Pa., Feb. 6, 1900; s. Gustave and Mathilde (van Hof) T.; student Easton Acad., 1904-10, Easton High Sch., 1910-14; grad. cum laude, Phila. Conservatory, 1913; m. Mildred Otterson, May 9, 1929. Began as concert violinist, 1904; first violinist, Detroit Symphony Orchestra, 1918-20, Phila. Symphony Orchestra, 1920-29; concert master, St. Louis Symphony Orchestra, 1929-31, Manhattan Symphony Orchestra, N.Y. City, 1931-32; condr. St. Louis Symphonietta, 1929-31, Boston Festival Orchestra, 1932-41, Boston Philharmonic Orchestra, 1932-35; condr. radio programs for Columbia Broadcasting System, Nat. Broadcasting Co., 1928-35; condr. Mass. State Symphony Orchestra, 1935-40; founded Women's Symphony Soc. of Boston, 1939, condr. and mem. bd. dirs. since 1939; condr. Mass. NYA Symphony Orchestra, 1940-41; teacher of violin; coach of ensembles and orchestras; music dir. Northern Corp. (Station WMEX), 1940-41; musical dir. South Shore Music Festival. Mem. Am. Fedn. of Musicians, Harvard Musical Assn. Mason. Home: Fairhaven, Mass. Office: 246 Huntington Av., Boston, Mass.

THIEL, George Alfred, geologist; b. Staples, Minn., Nov. 19, 1892; s. Frederick and Amelia (Lenz) T.; A.B., U. of Minnesota, 1917, A.M., 1920, Ph.D., 1923; m. Inez Lillian Ericson, July 12, 1923; 1 dau., Marianne Southerland. Engaged in work as biologist, 1916-19; field geologist, Minn. Geol. Survey, 1920; instr. in geology, U. of Minn., 1920-24, asst. prof., 1924-30, asso. prof., 1930-44, prof. since 1944. Served as lt., San. Corps, U.S. Army, 1918-19; with A.E.F., France, 1918. Mem. com. on geology Nat. Research Council. Fellow Geol. Soc. America; mem. Soc. Econ. Geologists, Am. Geog. Soc., Minn. Acad. Science (mem. council), Sigma Xi, Phi Beta Kappa, Sigma Gamma Epsilon. Author: Geology, Principles and Processes, 1932, 2d edit. 1939; Structural and Architectural Building Stone, 1935; Stratigraphy of Southeastern Minnesota, 1939; Geology and Water Recourses of Southern Minnesota, 1944. Home: 1932 E. River Terrace, Minneapolis 14, Minn.

THIELE, Claude Martin (thēl), army officer; b. Danville, Ky., Sept. 25, 1888; s. Edward B. and Emma L. (Hodges) T.; C.E., Cornell U., 1911; Coast Artillery Sch., 1924, Command and Gen. Staff Sch., 1924-25, Army War Coll., 1931-32; m. Ethel A. Wilson, June 25, 1913. Commd. 2d lt., C.A.C., U.S. Army, 1911, advanced through ranks to brig. gen., 1941; served Adj. Gen.'s Dept., France, Germany, 1919-23; War Dept. Gen. Staff, 1932-36; comd. 63d C.A. (anti-aircraft) and Ft. MacArthur, 1936-38; on staff of comdg. gen. and U.S. High Commr., Philippines, 1938-40; comdr. 77th C.A., 34th C.A. Brigade, Ft. Bragg, 1941; Anti-aircraft Region Norfolk,, Anti-aircraft Command European Theater of Operations, 1942; anti-aircraft officer E.T.O., 1943; anti-aircraft officer 12th Army Group, 1944-45; comdg. gen., American Univ., Shrivenham, Eng., 1945; comdg. gen. United Kingdom Base. Awards: Legion of Merit, Bronze Star medal, Order of Leopold, Legion of Honor, Croix de Guerre, Couronne de Chêne. Mem. Seal and Serpent Soc. Presbyterian. Club: Army and Navy (Washington). Address: care Adjutant General, Washington, D.C.

THIELE, Ludwig Alois (tē'lā), chemical engr.; b. Friedrich Carl and Friderica (Nothnagel) T.; ed. U. of Heidelberg, 2 yrs., U. of Berlin, 2 yrs., U. of Halle, 2 yrs., Tech. Hochschule, Charlottenburg, 1 yr., U. of Brussels 1 yr.; holds degrees of Ph.D. and D.Sc.; m. Henrietta Maria Braam, 1903; children —Werner B., Walter Hans. Came to U.S., 1907, naturalized, 1914. Began as chemist in Germany, 1902; cons. practice Holland (Mich.) Gelatin Works, 1912-23; chem. engr. Eastern Tanners Glue Co., since 1923; dir. Superior Products Co., Pa. Crude Oil Co., Thiele Laboratories Co. Lieut. colonel Chemical Warfare Service. Decorated Order of Crown of Prussia. Licensed professional engineer, New York State. Fellow A.A.A.S.; mem. Am. Inst. Chem. Engrs., Am. Chem. Soc. Republican. Mason. Mem. Evang. Ch. Author: Leim und Gelatine, 1907; Die Fabrikation von Leim und Gelatine, 1922; Die Chemie und Technology der Leim und Gelatine Fabrikation (with Gerngross-Goebel), 1932; also The Tangent System of Sulfuric Acid Manufacture; Sulfuric Acid Concentration by Cascades, 1916; Glue Industry and Grease Extraction in U.S.A., 1924; Pollution of Cattaraugus Creek and Purification of Its Water, 1930. Contbr. to scientific jours. Now mem. salvage com. War Prodn. Bd.; also engaged in training members civilian defense unit in protection against gas. Home: Gowanda, N.Y.*

THIELE, Walter G. (thēl), judge; b. Washington, Kan., Sept. 10, 1885; s. George H. and Elizabeth B. (Baumberger) T.; LL.B., U. of Kan., 1910; m. Maude Baker, July 26, 1911; children—Walter G. (dec.), John Robert. Admitted to Kan. bar, 1910; in practice at Lawrence, 1910-13; mem. Norton & Thiele, 1913-27; in practice alone, 1927-33; city atty., Lawrence, 1918-24; justice Supreme Court of Kansas since 1933; chmn. Kansas Judicial Council. Member Am., Kan. State and Douglas County bar assns., Acacia, Phi Delta Phi; pres. U. of Kan. Alumni Assn., 1935-36. Republican. Methodist. Mason. Rotarian. Club: Country (Lawrence). Home: 1828 Oakley St. Address: State House, Topeka, Kan.

THIEME, Anthony (tē'mĕ), artist; b. Rotterdam, Holland, Feb. 20, 1888; s. Karel and Alida Cornelia (Lans) T.; student Acad. of Fine Arts, Rotterdam, 1902-04, Royal Acad., The Hague, 1905, Scuola di Belli Arti, Torino, 1909-10; pupil of Garlobini and Guiseppe Mancini; m. Lillian M. Beckett, 1929. Came to U.S., 1917, naturalized, 1935. Apprentice artist in Dusseldorf, Germany, 1905-08; designer and painter of stage settings in U.S., 1917-27; instr. since 1927; dir. Thieme Sch. of Art, Rockport, Mass. Represented by seascapes and landscapes in Boston Museum of Fine Arts, Pittsfield (Mass.) Museum, Albany (N.Y.) Museum of History and Art, Dayton (O.) Art Inst., City of New Haven (Conn.) art collection, State U. of Ia. Museum, Met. Museum of Art, Beach Memorial collection (Storrs, Conn.), Metropolitan Museum, N.Y. City, Museum of Art, New Britain, Conn. Awards: 1st landscape prize, Gloucester Art Assn., 1928; Springfield Art Assn., 1928; Springfield Art League prize, 1928; Shaw prize, Salmagundi Club, 1929 and 1931; Delano prize, New York Water Color Club, 1930; Marine prize, North Shore Art Assn., 1930; Atheneum prize, Conn. Acad. of Fine Arts, 1930; Mr. and Mrs. Burton Mansfield prize, New Haven Paint and Clay Club; Lucien Powell award; Citizens Jury award, Los Angeles Museum, Purchase prize, Springville High Art exhbn. Purchase prize, Buck Hill Falls Art Assn., 1938. Home and Studio: 6 South St., Rockport, Mass.*

THIEME, Theodore F. (thēm), mfr.; b. Fort Wayne, Ind., Feb. 7, 1857; s. Frederick J. and Clara (Weitzman) T.; Concordia Coll., Ft. Wayne, 1871-73; Columbia U., 1874-76; Ph.G., 1876; m. Bessie Loring, Jan. 18, 1894. In drug business 12 yrs.; organizer and pres., 1891, Wayne Knitting Mills mfrs. hosiery (now retired); pres. Morris Plan Co., 1909, Thieme Bros. Co. (Ft. Wayne, Ind.), Thieme Hosiery Co. (Los Angeles, Calif., 1923), and dir. various banks and corps. State chmn. Business System of City Govt. Com. of Ind., chmn. exec. com. Citizens' League of Ind., 1911-17, Founder Fort Wayne Art School and Museum. Mem. Am. Acad. Polit. and Social Science, Acad. Polit. Science, Nat. Assn. Mfrs., C. of C. U.S.A., Ind Soc. of Chicago. Republican. Mason (Shriner). Clubs: Commercial, Fort Wayne Country (Ft. Wayne); Wilshire Country, Jonathan, Del Mar Beach (Los Angeles, Calif.). Author (brochures); Municipal Sidelights, 1910; A Modern System of City Government, 1911; Business System of City Government Charter, 1912; What Ails Us?, 1913; A New State Constitution for Indiana, 1914; Liquor and Public Utilities in Indiana Politics, 1914; Home Rule for Cities, 1915; Municipal Ownership, the Salvation of Our Cities, 1916(book) A Business System of City Government, 1934. Home: Thieme Gardens, Covington Road, Ft. Wayne, Ind.

THIENES, Clinton Hobart (thēn'ĕs), univ. prof.; b. Evansville, Ind., Aug. 9, 1896; s. William Christ and Sarah Ann (Stinchfield) T.; A.B., U. of Ore., 1918, A.M., 1923, M.D., 1923, graduate student, 1923-26; Ph.D., Stanford U., 1926; m. Ruth Susan Workman, June 20, 1923; children—Arthur Howard, Geraldine May, Paul Ehrlich. Asst. in zoölogy, U. of Ore., 1917-18, asst. and instr. in anatomy, 1919-22, instr. in pharmacology, 1922-25, asst. prof., 1926-29; Nat. Research fellow, Stanford U., 1925-26; asso. prof. of pharmacology, U. of Southern Calif. Sch. of Medicine, 1929-31, prof. and head of dept. since 1931; attending pathologist (toxicology), Los Angeles County Hospital. Diplomate Nat. Bd. of Med. Examiners, 1925. Fellow A.M.A., A.A.A.S.; mem. Am. Soc. Pharmacologists, Soc. Exptl. Biology and Medicine (sec. 1937-39 and chmn. 1939-40 Southern Calif. sect.; nat. council 1939-40), Southern Calif. Med. Assn., Calif. Med. Assn., Los Angeles County Med. Assn., California Medical Association, Western Assn. Indsl. Physicians and Surgeons, L.A. Heart Association, Theta Kappa Psi (grand councillor, 1938-40; editor The Messenger 1941), Phi Beta Kappa (pres. Epsilon of Calif. chapter, 1942-43), Sigma Xi, Alpha Omega Alpha, Alpha Epsilon Delta. Democrat. Northern Baptist. Club: Hewlett (Los Angeles). Contbr. articles on research on anatomy, mycology, pharmacology and toxicology to professional jours. Author: Field Manual in Toxicology for Agricultural Workers, 1938; Clinical Toxicology, 1940; Fundamentals of Pharmacology, 1945. Home: 3837 Hepburn Av. Los Angeles 43, Calif.

THIGPEN, Charles Alston (thig'p'n), ophthalmologist; b. Greenville, Ala., Dec. 19, 1865; s. Job and Martha Amanda (Watts) T.; A.M., Howard Coll., Birmingham, Ala., 1886; M.D., Tulane U., 1889; grad. study Royal London Ophthal. Hosp., 1890-91, U. of Vienna, 1892, Augenclinic, Heidelberg, 1892; m. Daisie Lee Bissell, Nov. 17, 1896; children—Dorothy (Mrs. Edmund B. Shea), Elizabeth (Mrs. Willy C. Hill, Jr.), Charles Alston. Began practice at Montgomery, Ala., 1893. Served as maj. Med. Corps, U.S. Army, 1917-18. Trustee Bryce Hosp., Tuscaloosa, Ala. Fellow A.C.S., A.M.A., Am. Acad. Ophthalmology and Otolaryngology. Democrat. Baptist. Home: 1200 S. Perry St. Office: 401 S. Court St., Montgomery, Ala.*

THILL, Frank Augustine (til), bishop; b. Dayton, O., Oct. 12, 1893; s. Bernard J. and Margaret (Schele) T.; A.B., U. of Dayton, 1914, Ph.D., 1925; studied philosophy and theology, Mt. St. Mary Sem. of the West, Cincinnati, and Angelico U., Rome (J.C.D. 1928). Organizer, 1918, and nat. sec.-treas. Catholic Students' Mission Crusade, 1918-35, exec. counselor since 1935; ordained priest R.C. Ch., 1920; organizer, 1926, and dir. Soc. to Aid Missions, Cincinnati; dir. Laymen's Retreat Movement, 1926; chancellor and mem. bd. consultors and Matrimonial Court, Cincinnati Archdiocese, 1935; pastor St. Louis Ch., Cincinnati, 1937. Mem. bd. dirs. Propagation of the Faith Soc., Holy Childhood Assn. Mem. Flood Prevention Commn., Dayton, 1913. Made hon. Papal chamberlain with title of Monsignor, 1928; made domestic prelate, 1937; consecrated bishop of Concordia, 1938; transferred to Salina, 1944. Knight Commander Order of the Holy Sepulchre. K.C. (4°), mem. Phi Kappa Fraternity. Home: 421 Country Club Rd., Salina, Kan.

THILL, Lewis D., ex-congressman. See Vol. 23 (1944-45).*

THIMANN, Kenneth Vivian, associate prof. and tutor in biology, Harvard U. Fellow Am. Acad. Arts and Sciences. Home: 14 Gray Gardens West, Cambridge, Mass.*

THIRKELL, Angela Margaret (thēr'kĕl), Brit. author; b. London, Eng., Jan. 30, 1890; d. J. W. and Margaret (Burne-Jones) Mackail; ed. Kensington High School, St. Paul's Girls' School; m. J. Campbell McInnes, 1911 (divorced); children—Graham Campbell, Colin Campbell, Mary (deceased); married 2d, G. L. Thirkell, 1918; 1 son, Lancelot George. Fellow of the Royal Society of Literature. Author: Three Houses, 1931; Ankle Deep, 1932; High Rising, 1933; Wild Strawberries, 1934; The Demon in the House, 1935; Oh! These Men, These Men, 1935; The Grateful Sparrow, 1936; The Fortunes of Harriette, 1936; August Folly, 1936; Coronation Summer, 1937; Summer Half, 1937; Pomfret Towers, 1938; The Brandons (Book of the Month Club selection), 1938; Before Lunch, 1939; Cheerfulness Breaks In, 1940; Northbridge Rectory, 1941; Marling Hall, 1942, Growing Up, 1943; The Headmistress, 1944; Miss Bunting, 1945. Address: 6 Pembroke Gardens, London W8, England.

THISTLETHWAITE, Glenn F., (this'l-thwāt), physical edn.; b. Sheridan, Ind., Mar. 18, 1885; s. Cyrus D. and Laura A. (Ramsey) T.; B.S., Earlham Coll., Richmond, Ind., 1908; grad. Chautauqua Sch. of Physical Edn., 1913; m. Esther Painter, June 22, 1911; children—Robert Painter, Glenn Edwin, James Richard. Dir. of athletics and instr. in mathematics, Ill. Coll., Jacksonville, 1908-09; dir. of athletics and dean of men, Earlham Coll., 1909-13; physical dir. pub. high schs., Oak Park, Ill., 1913-22; head football coach, Northwestern U., 1922-27; head football coach and prof. physical edn., U. of Wis., 1927-32; dir. physical edn., Carroll Coll., 1932-34; dir. physical education, U. of Richmond, 1934-42; dir. United Service Orgns., Richmond, Va., 1942-45; with Muhleman & Kayhoe, Inc., real estate, since 1945. Pres. Richmond Chapter Am. War Dads, 1945-46; mem. Am. Assn. for Health, Physical Edn. and Recreation, Assn. Secs. of Y.M.C.A. Presbyterian. Rotarian. Home: 2802 Dupont Circle, Richmond, Va.

THISTLETHWAITE, Mark, newspaper corr.; b. Richmond, Ind., Mar. 17, 1879; s. John P. and Mary Jane (Fleming) T.; grad. high sch., Richmond, Ind., 1898; Litt.B., Swarthmore Coll., 1901; m. Mable Whisner, Mar. 18, 1914. Began as reporter The Press, Philadelphia; successively with Star, Sentinel and News (all of Indianapolis), until 1909; private sec. to Thomas R. Marshall (gov. of Ind., 1909-13; vice-president of U.S., 1913-21), 1909-21; Washington corr. Indianapolis News, Fort Wayne Journal Gazette and Terre Haute Tribune (all of Indiana). Member Kappa Sigma. Democrat. Clubs: National Press (sec. 1930), Gridiron. Home: 200 Holly Av., Takoma Park, Md. Office: Albee Bldg., Washington, D.C.

THOM, Charles (tŏm), botanist and mycologist; b. Minonk, Ill., Nov. 11, 1872; s. Angus Sutherland and Louisa Electa (Herrick) T.; A.B., Lake Forest (Ill.) College, 1895, A.M., 1897, hon. D.Sc., 1936; Ph.D., U. of Missouri, 1899; Cornell Univ., 1902-04, Marine Biol. Lab., Woods Hole, Mass., summer, 1907; m. Ethel Winifred Slater, Dec. 20, 1906 (died Oct.

1942); children—Beatrice (dec.), Charles Richard; married 2d, Charlotte J. Bayles, Sept. 1944. Teacher of science, Danville (Ill.) High Sch., 1895-96; instr. biology, botany, and asst. prof. botany, U. of Mo., 1897-1902; asst. in botany, Cornell University, 1902-04; mycologist in cheese investigations, Dairy Div., Bur. of Animal Industry, U.S. Dept. of Agr., in charge of cooperative work in soft and fancy cheesemaking, Storrs (Conn.) Agrl. Expt. Sta., 1904-13, and Washington, 1913-14; in charge Microbiol. Lab., Bur. of Chemistry, 1914-27, of soil microbiology, Bur. Chemistry and Soils, 1927-34; with Bureau of Plant Industry, 1934-42, retired Nov. 30, 1942; collaborator U.S. Dept. Agr.; cons. mycologist; lecturer in soil micro-biology, U. of Maryland, 1929-38, Presbyterian. Fellow Am. Assn. Advancement Science, charter mem. Academy Medicine, Washington; mem. Nat. Acad. Sciences, Washington Acad. Science (pres. 1937), Bot. Soc. America, Am. Naturalists, Internat. Society Soil Science, Soc. Am. Bacteriologists (pres. 1940), Am. Phytopathological Soc., Sigma Xi, Phi Beta Kappa. Club: Cosmos. Contbr. articles on biology of the soft cheeses, the physiology and classification of the economic molds of the genera Penicillium and Aspergillus, the microbiology of foodstuffs, food poisoning organisms, soil fungi, pub. in U.S. bulls. and reports. Author: The Penicillia, 1930. Co-author: The Book of Cheese; Hygienic Fundamentals of Food Handling; Manual of the Aspergilli. Address: Bayles Hill, Port Jefferson, N.Y.

THOM, Corcoran (tŏm), banker; b. Washington, D.C., May 30, 1873; LL.B., George Washington U., 1893; LL.M., 1894; m. Mary Lay; children—Caroline, Corcoran, Huntington. Formerly pres. Am. Security & Trust Co.; retired Dec. 31, 1945. Clubs: Metropolitan, Chevy Chase, Alibi. Home: 3244 Nebraska Av. N.W. Office: 15th St. and Pennsylvania Av., Washington, D.C.

THOM, Douglas Armour (thōm), psychiatrist; b. Boston, Mass., Oct. 4, 1887; s. James and Agnes (Russell) T.; grad. Dow Acad., Franconia, N.H., 1907; M.D., U. of Vt., 1912, hon. M.Sc., 1935; m. Emily Noyes Barber, Sept. 7, 1919; 1 son, Robert Armour. In practice at Boston since 1920; asst. pathologist, Monson State Hosp., 1912-16; dir. outpatient dept., Boston Psychopathic Hosp., 1920-23; dir. div. mental hygiene, State of Mass., 1923-38; cons. psychiatrist, Smith Coll., 1925-32, and St. Paul's Sch., Concord, N.H., 1928-30; prof. psychiatry, Tuft's Coll. Med. Sch., Boston, since 1928; dir. Habit Clinic for Child Guidance since 1921. Served in World War, 1917-19, 8 mos. abroad; lt. col., Apr. 1943; neuro-psychiatric consultant, 2d Service Command, Governors Island, N.Y. Mem. American Neurol. Assn., Am. Psychiatric Assn., Société Medico-Psychologique, Royal Medico-Psychol. Assn., New Eng. Soc. Psychiatry and Neurology, Boston Soc. Psychiatry and Neurology, A.M.A., Am. Psychopathol. Assn. (pres.), Mass. Soc. for Mental Hygiene (pres.). Clubs: Army and Navy (Washington); Harvard (Boston); Hoosic-Whisick Golf (Milton). Author: Everyday Problems of the Everyday Child, 1927; The Mental Health of the Child, 1928; Normal Youth and Its Everyday Problems, 1932; Health—Physical, Mental and Emotional (with Dr. Richard Smith), 1936. Contbr. articles to jours. Home: 1580 Canton Av., Milton, Mass. Office: 520 Commonwealth Av., Boston, Mass.*

THOM, William Bouton (thōm), pres. Warner Chemical Co.; b. Buffalo, Wyo., Oct. 8, 1891; s. William John and Margaret Esther (Bouton) T.; A.B., U. of Mich., 1915; m. Genevieve Lyle Riggs, Apr. 8, 1916 (died 1920); children—Genevieve Harriet, Janet Hynes; m. 2d. Hilda Ann Ohrstrom, Jan. 18, 1923, children—Ann Bouton, Christjane Ohrstrom. Began as bookkeeper Warner Chem. Co., New York, 1915, served in various capacities, pres. since 1926; pres. United Chemicals, Inc., Westvaco Chlorine Products Corp., Barium Products, Ltd., Christjane Corp.; v.p. Monarch Chem. Co.; chmn. bd. Curtin-Howe Corp., N.Y., Del., Can. Mem. Phi Gamma Delta. Republican. Mem. Dutch Reformed Ch. Clubs: University, Chemists, University of Michigan (New York). Home: 375 Park Av. Office: 405 Lexington Av., New York, N.Y.*

THOM, William Richard (tŏm), congressman; b. Canton, O., July 7, 1885; s. Louis and Katherine (Roemhild) T.; student Western Reserve U., 1909-11; LL.B., Georgetown Law Sch., 1916; unmarried. Newspaper reporter, 1905-09; admitted to Ohio bar, 1917; in practice at Canton, O.; mem. 73d to 75th and 77th Congresses and 79th Congress (1933-39, 1941-43, 1947), 16th Ohio Dist. Democrat. Mem. Evang. Reformed Ch. Mason, Eagle, Moose, K.P., Odd Fellow. Home: 1270 11th N.W. Office: Stark-Federal Bldg., Canton, Ohio.

THOM, William Taylor, Jr. (tŏm), geology; b. Roanoke, Va., June 9, 1891; s. William Taylor and Elizabeth Porter (Miller) T.; B.S., Washington and Lee Univ., 1913, and D.Sc., 1936; Ph.D., Johns Hopkins Univ., 1917; m. Rachel Trimble Hoopes, Nov. 4, 1916; children—William Taylor, III, Judith Preston, Elizabeth Pearson. Page U.S. Senate, 1907; messenger boy Govt. Printing Office, 1908; surveyor D.C. Water Dept., 1909-10; successively geologic aide, asst. geologist, asso. geologist, geologist, sr. geologist, U.S. Geol. Survey, 1913-28; chief of plan sect. Bur. of Statistics, U.S. Fuel Admn., 1918-19; in charge coal sect. U.S. Geol. Survey, 1923-24, fuel sect. (coal and oil), 1925-27; asso. prof. geology, Princeton, 1927-35, prof., 1935-36, Blair prof. of geology since 1937; chmn. dept. geol. engring., 1940. Chmn. Nat. Research Council Com. on Studies in Petroleum Geology, 1931-35; chmn. Spl. Com. Geophys. and Geol. Study Continents, Am. Geophys. Union, since 1935. Spl. asst. Div. of Subsistence Homesteads, Dept. of Interior, Washington, 1933. Mem. Geol. Soc. America, Am. Geophysical Union, Yellowstone-Bighorn Research Assn., Am. Assn., Petroleum Geologists, Am. Inst. Mining & Metall. Engrs., Soc. Econ. Geologists, Washington Acad. Science, Phi Gamma Delta, Gamma Alpha, Phi Beta Kappa, Sigma Xi. Club: Cosmos (Washington). Author: Petroleum and Coal, The Keys to the Future, 1929; The Goal of Democracy, 1940; also govt. reports, professional papers, and tech. articles. Home: 188 Prospect Av., Princeton, N.J.

THOMA, Kurt Hermann (tō-mä′), university professor, oral surgeon, author; born at Basel, Switzerland, December 2, 1883; s. Hermann F. and Bertha (Schill) T.; ed. in Switzerland; D.M.D., cum laude, Harvard, 1911; m. Louise Bird, Feb. 12, 1912; children—Kurt Richard, Palma Louise. Came to U.S., 1908, naturalized, 1920. Began as asst. med. and dental schs., Harvard, 1912; asst. prof. Harvard Dental Sch. since 1919, also mem. research dept.; prof. of oral pathology, Harvard, since 1927, Charles A. Brackett prof. since 1934, and prof. of oral surgery, 1941. Oral surgeon and chief of dental service Mass. Gen. Hosp. Oral surgeon Robert Brent Brigham Hosp., 1914-20; cons. oral surgeon New Eng. Bapt. Hosp.; cons. in oral surgery Beth Israel Hosp.; cons. oral surgeon Boston Dispensary. Fellow Am. Acad. of Dental Science (pres.); mem. Am. and Mass. dental societies, Internat. Assn. for Dental Research, Harvard Dental Alumni Assn. (past pres.), Odontological Soc. (past pres.), Sigma Xi, Omicron Kappa Upsilon, Phi Epsilon Tau, Psi Omega. Republican. Unitarian. Clubs: Harvard (Boston); Harvard Faculty; Brae Burn Country; Tuesday (Newton). Author: Oral Anasthesia, 1914; Oral Abscesses, 1916; Oral Roentgenology, 1917; Teeth, Diet and Health, 1923; Clinical Pathology of the Jaws, 1935; Oral Diagnosis and Treatment Planning, 1936; Oral Pathology, 1941; Traumatic Surgery of the Jaws, 1942; Oral Diagnosis, 1943. Editor of oral surgery sect. Am. Jour. of Orthodontics and Oral Surgery. Home: 242 Fuller St., West Newton, Mass. Office: 53 Bay State Rd., Boston, Mass.*

THOMAS, Albert (tŏm′ăs), congressman; b. Nacogdoches County, Tex., Apr. 12, 1898; s. James and Lonnie (Langston) T.; A.B., Rice Inst., Houston, Tex., 1920; LL.B., U. of Tex., 1926; m. Lera Millard, Oct. 21, 1922. Admitted to Tex. bar, 1927, and practiced in Nacogdoches County, Tex.; county atty., 1927-30; asst. U.S. dist. atty., 1930-36; mem. 75th to 79th Congresses (1937-47), 8th Tex. Dist. Served as 2d lt., U.S. Army. Democrat. Methodist. Home: Houston, Tex.*

THOMAS, A(lbert) E(llsworth), dramatist; b. Chester, Mass., Sept. 16, 1872; s. Oscar Dwight and Nellie Louise (Ring) T.; A.B., Brown U., 1894, A.M., 1895; m. Ethel L. Dodd, 1918. Engaged in newspaper work, successively on staffs N.Y. Tribune, N.Y. Evening Post, N.Y. Times, N.Y. Sun, 1895-1909. Mem. Nat. Inst. of Arts and Letters, Delta Phi, Phi Beta Kappa. Clubs: Players, Century, Coffee House (New York City). Author: Cynthia's Rebellion (novel), 1903; The Double Cross (novel), 1924; (plays) Her Husband's Wife, prod., 1910; What the Doctor Ordered, 1911; The Divorce Fund, 1911; Little Boy Blue, 1911; The Rainbow, 1912; The Big Idea, 1914; Come Out of the Kitchen, 1916; The Matinee Hero, 1919; The Champion, 1920; Just Suppose, 1920; Only 38, 1921; Our Nell, 1922; The French Doll, 1922; The Jolly Roger, 1923; Embers, and Close Quarters, 1925; Vermont, 1928; Her Friend the King, 1929; White Magic, 1926; No More Ladies, 1936; Merely Murder, 1937. Chmn. Pulitzer Prize Drama Jury, 1926, 27, 28. Dir. Dramatists Guild of America. Motion picture scenarist. Address: 16 Gramercy Park, New York, N.Y.

THOMAS, Albert Sidney, bishop; b. Columbia, S.C., Feb. 6, 1873; s. John Peyre and Mary Caroline (Gibbes) T.; B.S., State Mil. Coll., Charleston, S.C., 1892, LL.D., 1931; B.D., Gen. Theol. Sem., N.Y. City, 1900, S.T.D., 1930; grad. study, S.C. Coll., U. of the South, Sewanee, Tenn.; D.D., U. of the South, 1929; m. Emily Jordan Carrison, Dec. 17, 1908; children—Henry Carrison, Albert Sidney, Emily Jordan. Teacher, pub. schs., Columbia, 1892-97; ordained deacon, 1900, priest, 1901, P.E. Ch.; rector St. Matthew's Ch., Darlington, S.C., 1900-08, St. David's Ch., Cheraw, 1908-21, Ch. of Good Shepherd, Columbia, 1918, St. Michael's Ch., Charleston, 1921-28; bishop of S.C., Nov. 30, 1928-Jan. 1, 1944. Sec. Conv. P.E. Ch., 1901-21; dep. to Gen. Conv. P.E. Ch., 1907-28; editor "The Diocese," 1913-28; pres. standing com. of the Diocese, 1922-28, historiographer since 1921. Trustee Porter Mil. Acad., Charleston. Member S.C. Society Colonial Wars (chaplain), Gen. Soc. Colonial Wars (chaplain gen.), Huguenot Soc. of S.C. (chaplain), S.C. Soc. Democrat. Mason. Home: 129 S. Battery. Address: 63 King Street, Charleston, S.C.

THOMAS, Alfred Barnaby, univ. prof.; b. Belt, Mont., Apr. 14, 1896; s. Gethin C. and Alice Josephine (Barnaby) T.; A.B., U. of Calif., 1923, M.A., 1924, Ph.D., 1928; m. Muriel Merle Goodburn, July 5, 1924; children—Ann Barnaby, Peter Gethin, Sarah Frances. Asst. in history, U. of Calif., 1923-24, 1926-27; asst. prof. history, U. of Okla., 1927-29, asso. prof., 1929-37; asso. prof., U. of Ala., 1937-41, prof. since 1941; John Simon Guggenheim Memorial fellow, Spain, 1929-30; U. of Calif. traveling fellow, Spain, 1925-26. With U.S. Naval base hosp. unit 2, 1917-18; U.S. Naval headquarters, London, Eng., 1919. Fellow Hist. Soc. N.M.; mem. Am. Assn. Univ. Profs., Quivira Soc. (co-founder, mem. council), Asociacion de Escritores y Artistas Americanos, Cuba, Instituto Panamericano de Geografia e Historia, Mexico. Democrat. Author: Forgotten Frontiers, 1932; After Coronado: Spanish Exploration Northeast of New Mexico (1696-1727), 1935; The Plains Indians and New Mexico (1751-1778), 1940; Teodoro de Croix and the Northern Frontier of New Spain (1776-1783), 1941. Contbr. to mags., reviews. Home: 96 The Highlands, Tuscaloosa, Ala.*

THOMAS, Amos, lawyer; b. Milwaukee, Wis., Aug. 30, 1882; s. Joseph Amos and Addie Margaret (Neilson) T.; U. of Neb., 1900-02, 1906-09, LL.B., 1909; grad. Army War Coll.; m. Gertrude Owen, Aug. 25, 1917; children—Ann (Mrs. D. W. Rankin), Dorothy (Mrs. E. O. McDonald), Gay. Atty., 1909-41; asst. atty. gen. of Neb., 1921-22; atty. U. of Neb. Bd. of Regents, 1926-36; mem. Neb. Unicameral Legislature (chmn. judiciary com. and legislative council), 1936-42; brig. gen. Neb. Nat. Guard and U.S. Army, 1932-45; comdg. gen. Camp White, Ore., 1942-44; now exec. dir. De Mille Foundation for Polit. Freedom, Los Angeles. Chmn. Omaha Municipal Airport Comm., 1926-36. Awarded Order of Black Cross, French Legion of Honor. Delegate of G.H.Q., A.E.F. to Founder's Conv., Am. Legion, Paris, 1919. Mem. Am., Neb. and Omaha bar assns., Phi Delta Theta, Phi Delta Phi, Theta Nu Epsilon. Mason. Club: University (Santa Barbara). Home: 199 School House Rd., Santa Barbara, Calif. Office: Merritt Bldg., 307 W. 8th St., Los Angeles, Calif.

THOMAS, Andrew J., architect. Mem. Am. Inst. Architects since 1921, fellow since 1932. Address: 23 W. 74th St., New York, N.Y.*

THOMAS, Arthur Abbot, lawyer; b. Providence, R.I., June 13, 1878; s. Charles Lloyd and Sarah Sophia (Barstow) T.; graduate Phillips Andover, Mass., 1897; A.B., Yale, 1901; LL.B., Harvard, 1904; m. Pauline deW. Bartlett, June 1, 1910; m. 2d, Norma R. Hermann, Dec. 15, 1928. Practiced at Providence since 1905; pres., dir., treas. Westminster Real Estate Co.; secretary, director, General Insurance Agency, Inc. Mem. City Council, Providence, 1918-36. Mem. Commercial Economy Board, State Council of Defense, and govt. appeal agent, World War I; govt. appeal agent, World War II; four times a member National Conference on Street and Highway Safety under Sec. of Commerce Herbert Hoover, and apptd. by him mem. of com. to draft a model traffic ordinance, and chmn. of drafting com. Trustee Providence Lying-in Hosp. Dir. Automobile Club of Rhode Island; sec.-treas. Class of 1897, Phillips Acad., Andover. Exec. dir., treas. Coated and Processed Paper Assn.; mem. Soc. Colonial Wars, S.A.R., Alpha Delta Phi, Elihu Club (Yale). Republican. Episcopalian. Mason (K.T.). Clubs: Yale Club, Art (Providence); Town Criers of Rhode Island; Graduate (New Haven); Yale (New York); Yale, Harvard (Boston). Home: 17 Rhode Island Av. Office: 1002 Union Trust Bldg., Providence, R.I.

THOMAS, Arthur George, economist; b. Two Rivers, Wis., June 6, 1882; s. Alfred and Christina Alby (Powers) T.; A.B., U. of Chicago, 1903; LL.B., Columbia, 1910; m. Luta Marguerite Deshayes, Feb. 21, 1911; children—Luta Marguerite (Mrs. James F. Madison), Claire Louise (Mrs. T. Richard Turner), Ernest Chandler. Fellow in internat. law, Columbia, 1907-08; admitted to N.Y. bar, 1910; mem. staff Pres. Taft's Commn. on Economy and Efficiency, Washington, D.C., 1910-13; mem. staff New York Bur. Municipal Research, 1913-17; originated, and cooperated in installation of a purchasing system for N.Y. City; mem. staff Inst. for Govt. Research, Washington, D.C., 1917-18; with Ordnance Dept., U.S. Army, in civilian capacity, 1918-19, also mem. war loan staff, Office of Sec. of the Treasury, 1919-20; chief investigator U.S. Bur. of Efficiency, 1920-33; exec. chmn. Fed. Purchasing Bd., 1923-25; exec. officer U.S. Dept. of Justice Medical Center; now principal industrial engr., Social Security Bd. Mem. Delta Tau Delta. Republican. Baptist. Author: Principles of Government Purchasing, 1919. Home: 1657 31st St. N.W., Washington, D.C.

THOMAS, Burt Randolph, cartoonist; b. Cleveland, O., Dec. 4, 1881; s. Martin Lee and Mary (Randolph) T.; grad. high sch., Cleveland, 1899; student Cleveland Art Sch., 1899-1902, Detroit Art Sch., 1903-05; m. Margaret Yarger, June 3, 1911; 1 dau., Margaret Randolph. Newspaper artist Cleveland Press, 1900-02; advertising illustration, 1902-04; cartoonist Detroit News since 1904; has worked for Thompson Feature Service and Bell Syndicate; his political cartoons are syndicated to 57 papers of N. Am. Newspaper Alliance; made colored comic page "Mr. Strap-hanger" which ran for 7 years; has drawn for Life and Judge. Home: 2240 W. Grand Blvd. Office: Detroit News, Detroit, Mich.

THOMAS, Cecil Vincent, coll. pres.; b. Lima, O., Sept. 17, 1892; s. Melvin Orin and Lillie May (Mc-

Pheron) T.; B.S. in Edn., Ohio State U., 1916; M.A., Western Reserve U., 1927; LL.D., Baldwin-Wallace U., Berea, O., 1937; m. Sylvia May Moore, Dec. 23, 1916; children—Theodore Vincent, Marjorie Beth, Alice Ann. Prin. high sch., Belle Center, O., 1913-16; teacher English, Y.M.C.A. Sch., Cleveland, 1916-17; dir. evening div., Y.M.C.A. Night Sch., 1917-19; dir. Y.M.C.A. Schs., 1919-30; pres. Fenn Coll., Cleveland since 1930; gen. sec. Y.M.C.A., Cleveland, since 1938. Mem. Cleveland Chamber of Commerce (chmn. ednl. com.); mem. bd. trustees, Welfare Fedn., Cleveland. Bd. trustees St. Luke's Hosp., Cleveland (mem. exec. com.). Mem. Phi Delta Kappa. Methodist. Mason. Clubs: Mid-Day, Union (Cleveland). Home: 1482 Arthur Av., Lakewood, O. Office: 2200 Prospect Av., Cleveland, O.

THOMAS, Charles Allen, research chemist; b. Scott County, Ky., Feb. 15, 1900; s. Charles Allen and Frances (Carrick) T.; A.B., Transylvania Coll., 1920; M.S., Mass. Inst. Tech., 1924, D.Sc., 1933; m. Margaret Stoddard Talbott, Sept. 25, 1926; children—Charles Allen, Margaret T., Francis C., Katherine T. Research chemist Gen. Motors Research Corp., 1923-24, Ethyl Gasoline Corp., 1924-25; pres. Thomas & Hochwalt Laboratories, 1926-36; vice pres. in charge research Sharples Corp., 1932-34; vice pres. Monsanto Chem. Co., mem. executive com.; central research dir. Monsanto Chemical Co. since 1936, mem. bd. dirs. since 1942. Deputy chief National Defense Research Committee, 1942-43, section member since 1943. Mem. Manhattan Project, now in charge Clinton Laboratories Oak Ridge, Tenn. Curator Transylvania Coll.; trustee John & Olga Queeny Ednl. Foundation, Antioch Coll. since 1942; mem. bd. governors Nat. Farm Chemurgic Council. Dir and mem. bd. editors Am. Chem. Soc. since 1942. Fellow A.A.A.S., Inst. Chemists, London Chem. Soc.; mem. Inst. Chem. Engrs., Franklin Inst., Faraday Soc., Electrochem. Soc., Alpha Chi Sigma. Contbr. to tech. jours. Holder many U.S. patents. Home: 609 S. Warson Rd., St. Louis County, Mo. Office: Monsanto Chemical Co., 1700 S. 2d St., St. Louis, Mo.

THOMAS, Charles Crankshaw, publisher; b. Atlanta, Ga.; s. Henry Wailes and Margaret (Crankshaw) T.; A.B., Washington and Lee Univ., 1904, law sch., 1905; track coach, Ga. Sch. of Tech., 1906-09; spl. courses, architecture, Ga. Sch. of Tech., 1906; mil. science, Johns Hopkins Univ., 1919; m. Nanette Payne, Apr. 10, 1917; children—Payne Edward Lloyd, Nann Hamilton (Mrs. Thomas Patterson). Cotton classer and factor with Inman, Akers & Inman, 1906-14; admitted to State of Ga. bar, 1907; spl. investigator for Am. cotton and silk mfrs. industry in S. Am., 1914-17; vice pres. Williams & Wilkins Co., pubs., Baltimore, 1927; developed numerous med., scientific and tech. jours. since 1916, including jours. on tropical medicine, nutrition, physical anthropology, tuberculosis, medicine, urology, cancer research, immunology, dairy sci. bacteriology, biology, etc. Established Charles C Thomas, Publisher, med., scientific and tech. books and jours., Springfield, Ill., 1928; pres. of same, with depositories in principal cities of world; pub. jours. in endocrinology, neurophysiology, neurosurgery, roentgenology, etc. Publication cons. with P.E.L. Thomas, for med., sci. and tech. socs., endowments, indusl. corps. Co-founder with Nanette Payne Thomas, P.E.L. Thomas, and Mrs. Thomas Patterson of The Thomas Foundation, which established as memorials: The Edward Waldron Payne Library; Harvey Cushing Hall; Chapel of Margaret and Charles Crankshaw. Mem. Old Guard of Gate City Guards, Atlanta, Ga., Ill. Agricultural Association, Conn. Archeological Soc., Soc. of Military Engrs., Sons of American Revolution, Sigma Alpha Epsilon, Theta Nu Epsilon. Clubs: Engineers (New York); Gibson Island (Md.); Tavern (Chicago); N.Y. Southern Soc.; Internat. Star Class Yacht Racing Assn.; The Seigniory (Canada). Home: Maryes Hill, Chatham, Ill.; (summer) Blue Waters, Mountain Road, Pasadena, Md. Office: Bannerstone House, 301-327 E. Lawrence Av., Springfield, Ill.

THOMAS, Charles Edwin, Jr., army officer; b. Atlanta, Ga., Apr. 8, 1896; s. Charles Edwin and Mamie Eloise (Bostick) T.; student Ga. Sch., of Tech., 1914-17; grad. Army Indsl. Coll., 1935, Air Corps Tactical Sch., 1936, Army War Coll., 1937, Chem. Warfare Sch., 1940; m. Gladys Whittington, Jan. 1, 1918; children—Charles Edwin, III (lt. U.S. Army; missing in action), Richard Whittington (dec.), Robert William. Aviation cadet, 1918; commissioned 2d lt. Air Corps, Aug. 1918, and advanced through the grades to brig. gen., 1943; served on faculty Air Corps Tactical Sch. 4 years; aviation observer staff of William Frederick Halsey, Jr. on aircraft carrier, Saratoga, 1940; asst. chief of staff-supply, Wright Field; comdg. gen. of Warner Robins Air Service Command since Nov. 1941. Dep. comdr. for supply and maintenance, XXI Bomber Command, May-Sept. 1944; dep. comdr. for Operations, Army Air Forces, Pacific Ocean Areas (special duty in Marianas Islands), Oct. 1944-Jan. 1945. Awarded Victory medal, Legion of Merit medal, 1944. Rated command pilot and combat observer. Mem. Order of Daedalians, Sojourners. Mason. Home: 1004½ Rosewood Drive, Atlanta, Ga. Address: Robins Field, Warner Robins, Ga.

THOMAS, Charles Randolph, editor, engineer; b. Beaufort, N.C., Mar. 29, 1888; s. Charles Randolph and Laura Pasteur (Davis) T.; B.S., in C.E., U. of N.C., 1912; spl. student U. of Wis., Columbia, Pa. State Coll., and Northwestern U.; m. Clara Norwood MacNeill, 1915 (died 1919); children—Charles Randolph III, Francis Pasteur; m. 2d, Elzada Mackie, June 29, 1927. Engring. work with U.S. Bur. Pub. Roads and state highway depts.; mem. engring. research staff, Pa. State Coll.; asso. prof. civ. engring., N.C. State Coll.; in charge sect. of review of results, U.S. Forest Products Lab.; successively asso. editor Engineering and Contracting, editorial dir. Successful Methods, editor, mgr. Professional Engineer, editor, pub. Reclamation and Farm Engineering until 1926; mng. editor and editor Highway Engineer and Contractor, 1926-30; with Am. Road Builders Assn., 1930-33; now connected with Public Roads Adminstrn. Mem. Kappa Sigma. Episcopalian. Author of numerous technical bulletins; also contbr. of articles in Nation's Business, Saturday Evening Post, Engineering News-Record, etc. Compiler: Publicity Methods for Engineers, 1922. Home: 3117 Circle Hill Rd., Alexandria, Va. Office: Federal Workers Bldg., Washington, D.C.

THOMAS, Christopher Joseph, musician, composer, teacher, author; b. Bristol, England, Mar. 7, 1894; s. Herbert and Elizabeth (Snead) T.; A.R.C.M., M.R.S.T., London, England; m. Winifred Macbride, Sept. 24, 1920. Came to U.S., 1924, naturalized, 1939. Teacher music, Malvern, Cheltenham, Berkhamsted Colls., music master, Rendcomb Coll., Eng., 1920-24; dir. music, Groton (Mass.) Sch., 1924-25; prof. and head music dept., Wells Coll., Aurora, N.Y., 1925-27; dir. music, Chicago Latin Sch., 1927-32, St. Paul's Sch., Concord, N.H., 1932-41; prof. of music and head of dept., Catawba Coll., Salisbury, N.C., since 1943. Served as lt. Machine Gun Corps, British Expeditionary Forces, 1915-18. Awarded piano scholarship, Columbian Sch. of Music, Montreal, Can., 1913; Lord Strathcona music scholarship, Royal Coll. of Music, London, 1914. Winner 1944 composers contest, N.C. Federation of Music Clubs. Mem. Royal Soc. Teachers, Am. Soc. Composers, Authors and Pubs., American Assn. Univ. Profs. Author: A New Approach to Understanding of Polyphonic Music. Composer numerous works for piano, violin, voice, organ. Episcopalian. Home: Strathspey, Truro, Mass.

THOMAS, Dorothy Swaine, univ. prof.; b. Baltimore, Md., Oct. 24, 1899; d. J. Knight and Sarah (Swaine) Thomas; A.B., Columbia U., 1922; Ph.D., Univ. of London, 1924; m. W. I. Thomas, 1935. Research asst. Fed. Reserve Bank, 1924; fellow, Social Science Research Council, 1925-26; research, Laura Spellman Rockefeller Foundation 1926; research asso. and asst. prof. Teachers Coll., Columbia U., 1927-30; research asst. and asso. prof., Yale U., 1931-35, dir. of research in social statistics, 1935-39; staff mem. Carnegie Corp. Study of Negro in Am., 1939-40; lecturer in sociology, U. of Calif., 1940-41, prof. of rural sociology, since 1941; visiting prof. Social Science Inst., Univ. of Stockholm, Sweden, 1933, 35, 36. Spec. analyst, Fed. Emergency Relief Adminstrn., 1935-36; consultant, Nat. Resources Com., 1936-37; chmn. Com. on Migration Differentials, Social Science Research Council, 1936-38; collaborator, Bur. of Agr. Econ., since 1941; chmn., Pacific Coast Regional Com. of Social Science Research Council since 1942; dir. U. of Calif. Evacuation and Resettlement Study since 1942. Fellow Am. Statis. Assn.; mem. Am. Sociol. Soc., Rural Sociol. Soc., Population Assn. of Am. Club: Claremont Country. Author: Social Aspects of the Business Cycle, 1925; Child in America, 1928; Some New Techniques for Studying Social Behavior, 1929; Observational Studies of Social Behavior, 1933; Research Memorandum on Migration Differentials, 1938; Social and Economic Aspects of Swedish Population Movements, 1941; also various articles in scientific periodicals. Contbg. editor: Am. Jour. of Sociology; Am. Sociol. Rev.; Rural Sociology. Home: 2710 Garber St., Berkeley, Calif.

THOMAS, Edward Moseley, ry. officer; b. Richmond, Va., May 31, 1879; s. W. Lucien and Elizabeth Frances (Sheppard) T.; grad. Richmond High Sch., 1896; m. Mary Forrest, Nov. 17, 1909; children—Mary Forrest (Mrs. William W. Boorse), Edward Moseley. Clerk motive power and stores dept., C.&O. Ry. Co., 1897-1900, storekeeper, 1900-02, clerk, auditor of disbursements' office, 1902-08, spl. accountant and statistician, 1908-13, mem. valuation com. in charge of accounting, 1913-18, gen. auditor in charge of corporate accounts, 1918-20, comptroller, 1920-43, comptroller P. M. Ry. Co., 1930-43, N.Y.,C.&St.L. R.R. Co., 1933-43, v.p. these three railroads and subsidiary cos. since Feb., 1943. Mem. Ry. Accounting Officers Assn, 1920-1934 (exec. com. and com. on general accts.; pres. 1924-25); mem. Assn. of Am. Railroads (gen. com., accounting div.). Clubs: Country of Va., Virginia Boat (Richmond); Canterbury Golf (Cleveland); Cleveland Athletic. Home: 2885 Carlton Rd., Shaker Heights, O. Address: 3500 Terminal Tower, Cleveland, O.

THOMAS, Edwin Joel, mfr.; b. Akron, O., Apr. 27, 1899; s. Richard and Nettie (Putt) T.; student Central High Sch., Akron, 1912-16, U. of Akron, 1918; m. Mildred Vaughn, June 23, 1923; children—Richard Vaughn, Jean Elinor. Began as stenographer, 1916; asst. to factory mgr., 1924-26; personnel mgr., Goodyear Tire & Rubber Co., Akron, O., 1926-28, supt. prodn., Calif. plant, 1928-30, asst. to factory mgr., Akron, 1930-32, gen. supt., 1932-35, mng. dir., England, 1935-36, asst. to pres., Akron, 1936-37, exec. v.p. 1937-40, pres. since 1940; also dir. or officer Goodyear subsidiaries. Served in S.A.T.C., 1918. Republican. Methodist. Mason (32°). Club: Portage Country (Akron). Home: 812 Mayfair Rd., Office: E. Market St., Akron, O.*

THOMAS, Elbert Duncan, U.S. senator; b. Salt Lake City, Utah, June 17, 1883; s. Richard Kendall and Caroline (Stockdale) T.; A.B., U. of Utah, 1906; Ph.D., University of Calif., 1924; LL.D., University of Southern Calif., 1935; Litt.D., National University, 1937; m. Edna Harker, June 25, 1907 (died April 29, 1942); children — Chiyo, Esther (Mrs. Wayne C. Grover), Edna Louise (Mrs. Lawrence Lee Hansen). Served as a missionary of Latter Day Saints' Ch. in Japan, 1907-12; was traveler and student, Asia and Europe, 1912-13; instr. Latin and Greek, U. of Utah, 1914-16, sec.-registrar, 1917-21; fellow polit. science, U. of Calif., 1922-24; prof. polit. science, U. of Utah, since 1924; mem. of U.S. Senate since 1933. Maj. Insp. Gen's. Dept. Utah Nat. Guard and U.S. Reserves, 1917-26. Mem. Gen. Board Deseret S.S. Union; del. U.S. Senate Interparliamentary Union, Budapest, 1936, Paris, 1937; chmn. Thomas Jefferson Memorial Commn.; dir. Columbia Institute for the Deaf. Apptd. U.S. delegate, Internat. Labor Organization Conference, Phila., 1944. Paris, 1945. Member Am. Assn. University Profs., Am. Soc. Internat. Law (v.p.), Am. Polit. Science Assn. (v.p. 1940-41), Utah Alumni Assn. (pres. 1913-14), Council Am. Learned Socs., Chinese Polit. and Social Science Assn., Am. Oriental Soc., New Orient Soc., Phi Delta Theta, Phi Kappa Phi, Alpha Pi Zeta, Pi Gamma Mu. Mem. Carnegie Internat. Conf. Am. Profs., 1926, Conf. Teachers of Internat. Law, Washington, D.C., 1925-28. Democrat. Club: Timpanogos. Author: (in Japanese) Sukui No Michi; Chinese Political Thought, 1927; Thomas Jefferson—World Citizen, 1942; The Four Fears, 1944. Contributor on Oriental affairs and internat. relations. Home: 137 N. West Temple St., Salt Lake City, Utah

THOMAS, Elmer, U.S. senator; b. Greencastle, Ind., Sept. 8, 1876; s. William and Elizabeth (Ewing) T.; grad. Central Normal Coll., Danville, Ind., 1897, hon. J.U.D., 1939; A.B., DePauw U., 1900, hon. LL.D., 1937; m. Edith Smith, Sept. 24, 1902; 1 son, Wilford S. Admitted to bar, Ind., 1897, Okla., 1900; practiced at Lawton, Okla., 1901-11; formerly owner and operator, Medicine Park, Okla. Mem. Okla. Senate, 1907-20 (resigned; pres. pro tem., 1910-13); chairman Democratic State Convention, 1910, 1936, 1940; Democratic nominee for Congress, 6th Oklahoma District, 1920; member 68th and 69th Congresses (1923-27), 6th Oklahoma Dist.; mem. U.S. Senate since 1927. Mem. Phi Delta Theta. Mason (Shriner), Elk. Home: Medicine Park, Okla.*

THOMAS, Elwyn, judge; b. Ankona, Fla., July 5, 1894; s. Harry Samuel and Julia (Eldred) T.; ed. John B. Stetson U., Acad., 1908-12, Coll. Liberal Arts, 1912-13, LL.B., 1915; m. Eva Banes, June 18, 1924; 1 dau., Patricia Ann. Admitted to Fla. bar, 1915; practiced at Deland, Fla., 1915-16, Ft. Pierce, 1916-25; city atty., Ft. Pierce, 1918-25, Vero Beach, 1919-23; prosecuting atty., St. Lucie County, Fla., 1917-19; judge 21st Judicial Circuit, 1925-35; sr. judge Ninth Judicial Circuit, 1935-38; justice Fla. Supreme Court since 1938. Served with U.S. Coast Artillery; State dir. Victory Speakers Bureau, Florida Defense Council, during World War II. Mem. American and Florida bar associations, American Legion, Sigma Nu, Phi Alpha Delta. Democrat. Episcopalian. Mason. Club: Rotary of Tallahassee (past pres.). Home: Ft. Pierce, Fla.; and 515 W. Park Av., Tallahassee, Fla. Address: Supreme Court Building, Tallahassee, Fla.

THOMAS, Eugene, author; b. Seneca, S.C., Feb. 21, 1893; s. Eugene and Mary Elsie (Sadler) T.; student U. of S.C., 1912-14; m. Elsa Sheridan (Daria Grey), Oct. 19, 1922; 1 son, Thomas Eugene. Began as a newspaper reporter, 1914, and worked in various editorial capacities on publs. in U.S.; corr. in Cuba, Mexico and Panama; fiction writer since 1925. Student Army Sch., Ft. Monroe, Va., 1917; served with A.E.F. Democrat. Club: Strangers (Colon, Panama). Author: Black Echo (under name Donald Grey), 1931; Intimate Stranger, 1932; Death Rides the Dragon, 1932; The Dancing Dead, 1933; Out of a Blue Sky (under name Donald Grey), 1933; Shadow of Chu-Sheng, 1933; The Morning After (under name Donald Grey), 1934; Yellow Magic, 1934; The Lady from Hell, 1935; The Last Laugh (play), 1935; Girls Are Like That (under name Donald Grey), 1935; Exiled to Heaven (Donald Grey), 1937; Rendezvous with Death, 1938; Black Echo (Donald Grey), 1941. Contbr. to various fiction mags. Home: 153-20 41st Av., Flushing, N.Y.*

THOMAS, Eugene Peeples, pres. Nat. Fgn. Trade Council, Inc.; b. Atlanta, Ga.; s. Lovick Pierce and Jane (Peeples) T.; ed. High Sch., Atlanta; Dr. Comml. Science, Boston Univ.; m. Helen Ramspeck; children—Margaret (Mrs. Ralph I. Poucher), Helen (Mrs. Edward Lord Behr, Jr.). Pres. U.S. Steel Products Co., 1911-28; v.p. U.S. Steel Corp., 1928-32; chmn. Am.-Brazilian (govt.) Comml. Com. in N.Y., 1938-39; chmn. com. on foreign commerce, ternat. C. of C., Council on Fgn. Relations. Dir. C. of C., State of N.Y., 1943-45. Mem. U.S. Com. to Inter-Am. Council of Commerce and Prodn., Inter-Am. Comml. Arbitration Commn., Am. Assn. In-

ternat. C. of C. Council on Fgn. Relation. Dir. Pan Am. Soc., Argentine-Am. C. of C., Am. Arbitration Assn., Peruvian-Am. Assn., Inc., China Soc. of Am., Com. on Internat. Econ. Policy. Trustee Council for Inter-Am. Coop. Econ. adviser on U.S. delegation to 8th Internat. Conf. on Am. States, Lima, Peru, 1938. Adviser on U.S. delegation to Mexico City Conf., 1945. Consultant to Am. delegation to San Francisco Conf., 1945. Decorated Chevalier Legion of Honor, Cavaliere Order of Crown of Italy. Recipient of Capt. Robert Dollar award for "distinguished contribution to advancement of Am. fgn. trade." Clubs: India House (gov.); Metropolitan (gov.) (N.Y. City); Metropolitan (Washington); Bohemian (San Francisco). Home: 749 Belvidere Av., Plainfield, N.J. Office: 26 Beaver St., New York, N.Y.

THOMAS, Frank H., ins. exec.; b. Wilmington, Del., Oct. 18, 1899; s. Frank H. and Phoebe T. (Chambers) T.; A.B., Cornell U., 1921; m. Margaret Butler, Apr. 28, 1927; children—Elizabeth Ann, Frank H. III. Vice pres., Standard-Trump Brothers Machinery Co., knitting machine factory, Wilmington, Del., 1921-30; vice pres. and investment officer, Equitable Trust Co., Wilmington, Del., 1930-35; vice pres. Electric Hose and Rubber Co., 1935-36; financial sec. Fire Assn. of Phila. and affiliated companies, The Reliance Ins. Co. of Phila., Lumbermen's Ins. Co. and Phila. Nat. Ins. Co., 1936-39, vice pres., 1939-44, pres. since 1944, dir. since 1941; dir. Electric Hose and Rubber Co., Pennroad Corp. (both Wilmington), Electric Bond and Share (New York), New Almaden Corp. (Phila.). Mem. finance com. Phila. Art Museum. Mem. Ins. Soc. of Phila. Clubs: Wilmington (Del.) Country; Down Town, Racquet, Fourth Street (Phila.); Bankers (New York). Home: Greenville, Del. Office: 401 Walnut St., Philadelphia 6, Pa.

THOMAS, Frank Waters, coll. pres.; b. Danville, Ind., May 14, 1878; s. Erasmus Darwin and Mary (Roseborough) T.; grad. Ind. State Normal, Terre Haute, 1902; A.B., Ind. U., 1905; A.M., U. of Ill., 1910; Ph.D., Stanford, 1926; m. Ina Gregg, Sept. 2, 1908; children—Lawrence, W. Craig, Franklin. Instr., Acad. U. of Ill., 1906-10, prin. Acad., 1910-11; prin. high sch., Santa Monica, Calif., 1911-13; prin. schs. Sacramento, Calif., 1913-17; head of dept. of edn., Fresno (Calif.) State Coll., 1917-27, pres. since 1927; lecturer in summer sessions, Stanford, U. of Calif., U. of Hawaii, U. of Southern California. Pres. Am. Assn. of Teachers Colleges, 1938-39; mem. Nat. Commn. on Teacher Edn., 1939-43. Member N.E.A., Phi Beta Kappa, Phi Delta Kappa, Sigma Nu. Republican. Rotarian. Author: Training for Effective Study, 1921; Principles and Technique of Teaching, 1927; (with others) The Junior College—Its Organization and Administration, 1927; Principles of Modern Education (with A. R. Lang), 1937. Home: 1253 Linden Av., Fresno, Calif.

THOMAS, Frank William, football coach; b. Muncie, Ind., Nov. 15, 1898; s. James Henry and Elizabeth (Williams) T.; student Western State Normal Sch., Kalamazoo, Mich., 1917-18; LL.B., Notre Dame (Ind.) U., 1923; m. Frances Rowe, of Athens, Ga., January 4, 1928; children—Margaret, Frank, Hugh Rowe. Backfield coach, football team, U. of Ga., 1925-29; head coach, U. of Chattanooga, 1929-31; prof. physical edn. and head coach, U. of Ala., since 1931; team won game in Pasadena, Calif., Rose Bowl, Jan. 1, 1935. Chosen by popular vote to lead All-Star collegiate team against professional champions in annual game at Soldier Field, Chicago, 1935. Episcopalian. Contbr. articles on football. Home: Highlands, Tuscaloosa, Ala.*

THOMAS, Franklin, civil engr.; b. Red Oak, Ia., May 19, 1885; s. Rev. Thomas D. and Eleanor (Jones) T.; B.E., Univ. of Iowa, 1908, C.E., 1913; studied McGill U., Montreal, Can., 1908-09; m. Marie Elizabeth Planck, Sept. 20, 1910; children—William Planck, Richard Erik, Edward Albert (ensign U.S.N., now dec.), John Robert (pvt., U. S. Army, now dec.), Eleanor May (Mrs. Lee R. Champion), Margaret (dec.), Katharine. Chairman C.B.&.Q.Ry., 1903-04; with the Mines Power Co., Cobalt, Ontario, Canada, 1909-10; instructor dept. of engring. U. of Mich., 1910-12; with Ala. Power Co., made designs for developments at Lock 18, Coosa River and Muscle Shoals, Tenn. River, 1912-13; prof. civ. engring., Calif. Inst. of Tech., since 1913, also chmn. administrative com. of faculty, 1917, and 1920-21 during absence of president and following his resignation, chairman division engring 1926-44. Dean of upper-classmen, 1944. Assistant Engineer U.S. Reclamation Service, while on leave, 1919. Commd. 1st lt. Engr. R.C., U.S. Army, 1918. Mem. and vice chmn. Bd. Dirs. City of Pasadena, 1921-27; pres. Chamber Commerce, Pasadena, 1927; pres. Pasadena Community Chest, 1928; pres. Pasadena Civic Orchestra Assn., 1929-31; mem. and vice chmn. bd. Metropolitan Water Dist. of Southern Calif. since 1928. Awarded gold medal (Arthur Noble award) for 1939 by City of Pasadena for notable service in promoting welfare of the city. Mem. Am. Soc. C.E. (dir. 1930-33, v.p. 1944-45; pres. Los Angeles sect. 1924), Soc. Promotion Engring. Edn., American Water Works Association, Sigma Tau, Sigma Xi, Tau Beta Pi; fellow A.A.A.S. Republican. Conglist. Clubs: Twilight, New Century (Pasadena). Home: 685 S. E. Molino Av., Pasadena 5, Calif.

THOMAS, George, univ. pres.; b. Hyde Park, Utah, Dec. 29, 1866; s. George and Mary Ann (Griffiths) T.; A.B., Harvard, 1896, A.M., 1901; Ph.D., U. of Halle, 1903, Univ. of Paris, spring term 1903, Friedrich Wilhelm U., 1903, m. Anna M. Eliason, July 2, 1908. Prof. economics, Agrl. Coll. of Utah, 1898-1917; prof. economics, Univ. of Utah, 1918-21, pres., 1921-41, now emeritus. Pres. Bd. of Education, Logan City, Utah, 1897-1900 and 1907-15; ex-mem. Utah State Library Commn.; state supt. of public instruction, 1921; member State Bd. of Edn., 1921-35. Fellow Am. Geog. Soc.; member Acad. Polit. Science, Am. Econ. Assn., Phi Beta Kappa, Phi Kappa Phi. Clubs: Rotary, Timpanogos. Author: Die Geschichte der Zolltarife und Handelsverträge der Vereinigten Staaten von Nordamerika seit, 1875; Hofbuchdruckerei, 1904; Modern Constitutions, 1907; Civil Government of Utah, 1912; Development of Institutions Under Irrigation, 1920; The Indeterminate Sentence, Probation and Parole in Utah, by Thomas and Jensen, 1931. Utah State Government and Federal Agencies. Home: 1317 E. South Temple St. Address: University of Utah, Salt Lake City, Utah.

THOMAS, George C(arroll), naval med. officer; b. Lima, Pa., May 27, 1881; s. William Moore and Sarah Emma (Ogden) T.; student Swarthmore Prep. Sch., 1898; P.D., Phila. Coll. Pharmacy and Science, 1902; M.D., Jefferson Med. Coll., 1906; grad. Naval Med. Sch., 1909; registered pharmacist, Pa. and N.J., 1902; m. Bertha Leota Pratt, Sept. 15, 1913; children — Gertrude Eloise (Mrs. Clarence Moore Young), George Carroll, Richard Ogden. Apprentice pharmacist, 1898; resident physician Chester (Pa.) Hosp., 1906-07, Phila. Gen. (Blockley), 1907; Med. Corps, Navy since 1907; promoted through grades to rear adm., 1943. Dist. med. officer, 11th Naval Dist., 1943-44; chief professional div., Bur. of Medicine and Surgery, Navy Dept., 1944-45; asst. to surgeon gen. of Navy, for inspections. Fellow, Am. Coll. Physicians. Mem. A.M.A., Assn. Mil. Surgeons, U.S. Naval Inst., Mil. Order of the Carabao, Phi Chi. Mem. Soc. of Friends. Clubs: Army and Navy (Washington). Home: 418 E. Leland St., Chevy Chase 15, Md. Address: Bureau of Medicine and Surgery, Navy Dept., Washington, D.C.

THOMAS, George Comyns, Jr., pres. and treas. Thomas & Betts Co.; b. Elizabeth, N.J., March 29, 1890; s. George Comyns and Miriam (Clark) T.; B.S. with honors, Princeton, 1911; m. Julia Stamm, Oct. 11, 1919; children—George Comyns, III, Julia Terrill, Alexandra Stamm, Edward Drummond. Electrician's helper, later elec. engr. research br. engring. dept., Western Electric, 1911-13; began as machine hand Standard Electric Fittings Co., Stamford, Conn., 1913, later firm combined forming Thomas & Betts Co., 1917, gen. mgr., 1928-30, vice pres., 1930-40, pres. and treas. since 1940. Served as capt. 315th Field Artillery, 80th div. U.S. Army, 1917-19; with A.E.F. 1 yr. Awarded James H. McGraw prize for constructive leadership by elec. industry 1938. Trustee Vail Deane Sch. for Girls; mem. bd. Elizabeth Gen. Hosp., Elizabeth Community Chest. Pres. Nat. Elec. Mfrs. Assn., 1941-42; mem. Nat. Indsl. Conf. Bd., Com. for Econ. Development, local, state, nat. C. of C. Republican. Warden St. John's Episcopal Ch. Clubs: Baltusrol Golf, Manasquan Golf, Elizabeth Town and Country, Bay Head Yacht, Princeton (N.Y. City); Electrical Manufacturers (vice pres.). Home: 860 Gate Way. Office: 36 Butler St., Elizabeth, N.J.

THOMAS, George Finger (tŏm'ăs), univ. prof.; b. Ladonia, Tex., July 31, 1899; s. Henry Bascom and Minnie Margaret (Little) T.; A.B., Southern Methodist U., Dallas, Tex., 1919; Rhodes Scholar, Oxford U., B.A. (Honours), 1923; Ph.D., Harvard, 1929; m. Dorothy Boyd Graves, July 19, 1933; children—George Boyd, Robert Little. Teacher of English, Belton (Tex.) High Sch., 1919-20; asst. prof. religion, Southern Meth. U., 1923-25; asst. prof. philosophy, Swarthmore (Pa.) Coll., 1927-31; prof. philosophy, Dartmouth Coll., 1931-37, U. of North Carolina, 1937-40; prof. religious thought, Princeton, since 1940. Served as seaman 2d class, U.S. Navy, June-Nov. 1918. Fellow Nat. Council on Religion in Higher Education since 1925. Mem. Am. Theol. Soc. (pres. 1941), Am. Philos. Assn. Vestryman Trinity Protestant Episcopal Ch., Princeton, N.J. Editor: The Vitality of the Christian Tradition, 1944. Author: Spirit and Its Freedom, 1938. Home: Elm Road, Princeton, N.J.

THOMAS, George Henry, govt. official; b. Berlin, Wis., Mar. 4, 1876; s. Griffith J. and Anna E. (Griffith) T.; A.B., U. of Nebraska, 1897; m. Blanche E. McCarl, June 2, 1904. Educational work in Neb., 1897-1908, supt. city schs., McCook, Neb., 1900-08, prin. McCook Jr. State Normal Sch., 1902-08; in banking business, Harvard and Grand Island, Neb., 1908-21; custodian of securities and asst. treas. U.S. Shipping Bd., 1921-23; with Farm Credit Adminstrn. and predecessor orgns. since 1923, as administrative asst. and chief, Fed. intermediate credit bank div., Fed. Farm Loan Bd., 1923-30, chief, loan div. Fed. Farm Bd., 1930-33, comptroller Farm Credit Adminstrn., 1933-34, treas., vice pres. and sec., Fed. Farm Mortgage Corp. since 1934. Mayor, Harvard, Neb., 5 terms, 1911-16. Pres. Neb. State Library Assn. Pres. Harvard Community Club. Mem. Phi Beta Kappa, Delta Tau Delta. Mason (Shriner, K.T.). Home: Harvard, Nebr.; and Hotel President, Kansas City, 6. Office: 212 W. 14th St., Kansas City 8, Mo.

THOMAS, Gerald Carthrae, Marine Corps officer; b. Slater, Mo., Oct. 29, 1894; s. O'Vander Wyatt and Virginia (Young) T.; student Ill. Wesleyan Univ., 1915-17; m. Lottie Capers Johnson, June 2, 1924; children—Lottie Capers, Gerald C. Jr., Virginia, William Henry. Commd. 2d lt. U.S. Marine Corps, Sept. 1918 and advanced through the grades to brig. gen., Dec. 1943; served as chief of staff to Lt. Gen. Vandegrift in Guadalcanal and S. Pacific; now dir. Div. Plans and Policies, Hdqrs., Marine Corps, Washington, D.C. Awarded Navy Distinguished Service Medal. Silver Star, Purple Heart. Mem. Sigma Chi. Club: Army and Navy (Washington, D.C.). Address: Headquarters Marine Corps, Washington, D.C.

THOMAS, Gilbert Joshua, urologist; b. Colby, Wis., Sept. 16, 1884; s. Daniel and Sarah (Reynolds) T.; M.D., Northwestern U., 1908; m. Ethel Fuller, Mar. 6, 1912; children—Jane (wife of Dr. Frederick C. Schlumberger), Gilbert L., John O., Robert Daniel, William Henry. Interne, Mercy Hosp., Chicago, 1908-09; mem. staff dept. of surgery and urology, Mayo Clinic, 1909-18; asso. clin. prof. urology, med. and Grad. Sch., U. of Minn., 1918-43; asso. clin. prof. surgery (urology), U. of Southern Calif., since 1943; urologist, Nicollet Clinic, Minneapolis, Minn., 1921-42. Mem. bd. of regents, Am. Coll. of Surgeons, since 1939. Sec. of Am. Bd. of Urology, Inc. Served on overseas duty as maj., Med. Corps, U.S. Army, during World War I. Mem. Am. Assn. Genito-Urinary Surgery, A.M.A., Am. Urol. Assn. (past pres.), Am. Urol. Assn. (Western sect.), Clin. Soc. Genito-Urinary Surgeons, Internat. Soc. Urologists, Alpha Kappa Kappa, Delta Phi. Contbr. chapter on renal infections to Lewis Practice of Surgery, chapter on renal tuberculosis to Tice Practice of Medicine; also numerous articles on urol. subjects to various publs. Home: 9615 Highland Gorge Dr. Office: 9622 Brighton Way, Beverly Hills, Calif.

THOMAS, Gus (William Augustus), judge; b. Fulton, Ky., Dec. 14, 1863; s. Francis Marion and Laura Lavinia (Taylor) T.; grad. Murray Inst.; LL.B., Valparaiso U. Law Sch., 1888; LL.D., Wilmore Coll.; m. Elizabeth Patterson, July 12, 1892; 1 dau., Anita (Mrs. Kenneth Gooding McConnell). Admitted to Ky. bar, 1889; mem. Smith, Robbins & Thomas, Fulton, 1889-1902; became mem. Robbins & Thomas, Mayfield, 1902, later Robertson & Thomas; atty. I.C. R.R. for 1st Dist. of Ky.; elected master commr., Graves County, 1900-15; elected judge Court of Appeals, 1915, to fill unexpired term, elected to full term, 1918, and re-elected 4 times since for a full term of 8 years without opposition; was chief justice 4 times. Methodist. Home: 108 W. Third St. Office: The Capitol, Frankfort, Ky.

THOMAS, Guy Alfred, flour milling, grain; b. Kesseville, N.Y., Oct. 28, 1879; s. Gorton Tallman and Frances Augusta (Nimocks) T.; ed. pub. schs., Fargo, N.D., and Minneapolis, Minn.; m. Lulu Frisk, Feb. 18, 1903; 1 son, Guy Alfred. Began as office boy, Washburn Crosby Co., flour millers, Minneapolis, 1892, sales director same, 1910-24; organizer, 1918, pres. Millers & Traders Bank, Minneapolis, 1915-22; organizer Nat. Tea Co. of Del. (operating in Northwest), 1917, v.p., 1918-29; pres. John W. Thomas Co., Minneapolis, 1922-25; pres. Guy A. Thomas Investment Co., New York, 1924-28; dir. C.G.W. Ry., 1934-39; pres. Nateco Realty Co., Nat. Tea Co. Trust, 1929-39; chmn. bd. Commander-Larabee Milling Co., Minneapolis, 1931-43; now chmn. of board and dir. Colo. Mill & Elevator Co., Denver; pres. Snelling Field, Inc.; dir. Archer-Daniels-Midland Co., 1931-43; dir. Chicago, St. Paul, Minneapolis & Omaha Railway, National Tea Co., Allied Mills, Inc. Joint organizer Minneapolis Civics and Commerce Association. Member Ill. Soc. of Order of Founders and Patriots of America, Huguenot Soc. of New England, Minn. State Soc. of S.A.R., Soc. of Am. Wars (Commandery of State of N.J.), New York Chapter of Colonial Order of the Acorn, Soc. War of 1812 (D.C.), Soc. Colonial Wars (Minn.), New York Commandery of Mil. Order Loyal Legion, New England Historic-Geneal. Soc., Inst. Am. Genealogy, Pioneers of America, Soc. Plymouth Colony Descendants. Episcopalian. Elk. Clubs: Denver, Denver Country, Minneapolis, Minikahda (Minneapolis); Everglades, Bath and Tennis (Palm Beach, Fla.). Home: 1600 Mount Curve Av., Minneapolis. Office: care Colorado Mills & Elevator Co., Denver, Colo.; or, care National Tea Co., Chicago, Ill.

THOMAS, Harlan, architect. B.S., Colorado State College, 1894. Member Colorado State Board of Agriculture, 1898-1906. Member Military Order of the Loyal Legion of the United States since 1900. Joined Colorado Chapter, The American Institute of Architects, 1901, fellow since 1935. Member firm of Thomas, Grainger & Thomas. Member Arcana Lodge F. and A.M., Seattle. Prof. of architecture and director of School of Architecture, Univ. of Washington, 1926-40; director emeritus since 1940. Director Western mountain district, A.I.A. and member national board, 1940-45. President, Washington State Chapter, A.I.A., 1926-28. Address: School of Architecture, U. of Washington, Seattle 5, Washington.

THOMAS, Harold B., business executive; b. Hoboken, N.J., Jan. 9, 1897; s. Will N. and Caroline A. (Brightman) T.; ed. Yale U.; m. Marion E. Lane, Oct. 9, 1926; children—Nancy, Peter, Stephen. Employee of Kolynos Co., prodn., purchasing and per-

sonnel depts., 1924-28; spl. work in drug field for several Wall St. banking firms, 1929; sales mgr. Lewis Bros., 1930; asst. sales mgr. Bristol-Myers Co., 1931; sales mgr. The Centaur Co., 1931-34, v.p. charge of sales and advertising, 1934-37, pres. 1937-42; v.p. Ironized Yeast Co., Inc., Cummer Products, The Molle Co., Wells & Richardson Co. 1940-42 (all subsidiaries of Sterling Products Inc.); on reorganization of corporate structure, v.p. Sterling Drug, Inc., 1942-45; now v.p., treas. Pedlar & Ryan, Inc. Formerly dir. Drug & Chem. Sect. N.Y. Bd. Trade; dir. Proprietary Assn.; chmn. Advertising Research Foundation; chmn. Assn. Natl. Advertisers; trustee Columbia Coll. Pharmacy; chmn. War Advertising Council. Clubs: New Canaan Country, New Haven Lawn, Wee Burn, University (New York). Home: Lambert Rd., New Canaan, Conn. Office: 250 Park Av., New York, N.Y.

THOMAS, Harold P., educator; b. Cleveland, O., Jan. 3, 1896; s. Benjamin H. and Rosannah (Prescott) T.; B.S., as of Class of 1918, Colgate U., 1920; Ed.M., Harvard, 1925, Ed.D., 1932; m. Louise Johnson, Nov. 26, 1917; 1 son, David R. Jr. engr. Osborne Mfg. Co., Cleveland, O., 1919-22; supt. schools, Petersburg, Mich., 1922-24; dir. research, Springfield, Mass., 1925-32; prof. and head dept. of edn., Lehigh U. since 1932, dir. summer session since 1935, dir. gen. coll. since 1942; instr. summer sch. U. of Mo., 1929, Rutgers U., 1931, 1932; lecturer Springfield (Mass.) Coll., 1929-32. Served as 2d lt., U.S. Army, 1917-18; 1st lt., Provost Marshal Gen.'s. Dept., 1918-19; maj., Army of U.S., 1943, lt. col., 1944-45; served as supervisor edn. branch Morale Service Sect., comdt. Armed Forces Inst., North Africa Theatre of Operations, May 1943-Oct. 1944; chief army edn. activities, N.Y. Branch, inf. and ednl. div., Dec. 1944-July 1945; exec. officer, Edn. Branch, Information and Edn. Div., Washington, D.C., since July 1945. Mem. bd. dirs. Community Chest, Family Welfare Assn., 1935-40. Child Guidance Clinic since 1934; mem. Eastern div. Pa. State Ed. Assn. N.E.A., Nat Soc. Coll. Teachers of Edn. dept. of supts.; dept. of secondary sch. prins., Theta Chi, Phi Delta Kappa, Newcomen Soc. Rotarian. Author: A Work Book for the Study of Occupations (with Dean C. E. Patch), 1936. Contbr. articles to Vocational Guidance Mag., Jour. of Edn., Bucknell Jour. of Edn., Yearbook of Nat. Soc. for Study of Feeble-Minded. Home: Valley Home, R.D. 2, Bethlehem, Pa.

THOMAS, Henry Bascom, orthopedic surgeon; b. Elk Garden, Russell County, Va., Aug. 17, 1875; s. Thaddeus Peter and Sarah (Price) T.; B.S., U. of Chicago, 1899; M.D., Northwestern U., 1903; m. Louise Downing Wendell, 1905. Prof. hygiene and physical edn., med. adviser Armour Inst. Tech., 1903-20; instr. orthopedic surgery, Northwestern U., 1911; prof. and head of dept. orthopedic surgery, U. of Ill. Coll. of Medicine; senior orthopedic surgeon St. Luke's Hosp., Research and Ednl. Hosp., Ill. Surg. Inst. for Children (dir. in charge); chief orthopedic surgeon Cook County Hosp., 10 yrs., Home for Destitute Crippled Children, 10 yrs.; cons. orthopedic surgeon Municipal Tuberculosis Hosp., Sanitarium, and Dispensary, 16 yrs. Orthopedic surgeon, major, U.S. Army, World War. Mem. A.M.A. (past sec. and pres. orthopedic sect.), Ill. State and Chicago med. socs., Am. Orthopedic Assn., Chicago Orthopedic Soc. (past pres.), Clinical Orthopedic Soc. (ex-pres.), Am. Acad. Orthopedic Surgery, Inst of Medicine, Chicago. Mason (Shriner), Elk. Clubs: University, Rotary, City, Olympia Fields Country; Lake Placid (New York). Home: 6530 University Av. Office: 30 N. Michigan Av., Chicago, Ill.*

THOMAS, Howard Dudley, life ins.; b. Iowa County, Wis., May 2, 1870; s. James and Mary (Thomas) T.; student German-English Coll., 1887-91; m. Mary Annette Baker, Dec. 25, 1894; children—Foster Keith, Jean Elizabeth (Mrs. Jackson Burgess). Cashier Blanchardville Bank, 1891-1903; pres. Blanchardville State Bank, 1903-14; loan agent Northwestern Mutual Life Ins. Co. of Milwaukee, 1921-23; mgr. farm loans, 1923-32, vice pres. 1932-45; retired since 1945. Republican. Mason. Club: University (Milwaukee). Home: Route 4, Oconomowoc, Wis. Office: 720 E. Wisconsin Av., Milwaukee, Wis.

THOMAS, James, clergyman; b. Ishpeming, Mich., July 23, 1885; s. James and Eliza Jane T.; A.B., Albion (Mich.) Coll., 1909; (D.D., U. of Denver, 1920); m. Ernestine Evra Day, Mar. 27, 1908; children—Flora Ernestine, Jane (dec.), James, Barbara Ann. Formerly a blacksmith in iron mines of Upper Mich.; licensed to preach, 1903; ordained M.E. ministry, 1911; pastor Grant Av. M.E. Ch., Denver, Colo., 1915-25, St. Mark's Ch., Detroit, 1925-29, Hyde Park Community Ch., Cincinnati, 1929-35, Broad St. Ch., Columbus, O., since 1935. Mem. Tau Kappa Epsilon. Home: 2548 Fair Av., Columbus, O.

THOMAS, James Shelby, economist; b. Saltville, Va., Mar. 27, 1879; s. Samuel Morgan and Sarah (Vail) T.; B.A., Milligan Coll., 1900; M.A., Lynchburg Coll., 1904, LL.D., 1940; grad. work, U. of Chicago, 1919; LL.D., U. of Ala.; m. Ethel McCartney, June 18, 1902. Prof. history and Latin, Milligan Coll., 1900-03; prof. history, Lynchburg Coll., 1903-05; Va. state sch. examiner, 1905-08; state rural sch. supervisor of Va., 1908-10; dean of faculty, Lynchburg Coll., 1910-11; prof. secondary edn., U. of Ala., 1912-19; organized, and was dir. of extension div., U. of Ala., 1919-30; asso. dir. Ala. State Industrial Bd., 1928-29; chief economist Commonwealth & Southern Corp., 1931-33; pres. Clarkson Coll. of Technology, 1935-40; pres. Chrysler Inst. of Engring., Detroit. Mem. advisory council Vocational Edn. for N.Y. Civilian aide to sec. of war for Ala. Past dist. gov. Rotary Internat.; former mem. Boy's Work Com., and economic advisory com. on N. America, Rotary Internat. Mem. N.E.A., Am. Acad. Polit. and Social Science, Newcomen Soc., Phi Beta Kappa, Sigma Chi. Democrat. Mem. Christian (Disciples) Ch. Clubs: Potsdam, Potsdam Country, La Gorce Country. Author: What Machine Has Done to Mankind; New Frontiers for Smart People; This Thing Called Democracy. Contbr. to Engring. Opportunities, mags. and trade jours. Lecturer and traveler. Home: 289 N. Hibiscus Dr., Miami, Fla.

THOMAS, Jerome G., merchandise broker; b. Lowell, Mich., July 21, 1901; s. John Frederick and Ethel (Gammon) T.; A.B., U. of Michigan, 1923, A.M., 1925, Ph.D., 1928; m. Mildred Peckham, Apr. 14, 1938; 1 dau., by previous marriage, Joyce Dion. Instr. in economics, Wayne U., Detroit, Mich., 1923-25, asst. prof., 1925-27, asso. prof., 1927-29, prof. bus. administrn. and chmn. of dept. 1937-45; dir. of personnel, The Great Atlantic & Pacific Tea Co., Detroit, Mich., 1929-31, store supt., 1931-35, contact supt. of stores, Toledo, O., 1935-37, gen. partner, Lalli & Thomas, merchandise brokers, since 1943; sec.-treas. Universal Wine Co. since 1940; pres. Motor City Broadcasting Co. Dir. merchandising and finance Mich. Liquor Control Commn., Lansing, Mich., 1938-39. Expert witness City of Detroit Civic Aeronautics Bd., 1943. Mem. Phi Beta Kappa. Clubs: Phi Gamma Delta, Detroit Athletic, Detroit Golf. Home: 1941 W. Six Mile Road, Detroit 3, Mich. Office: Penobscot Bldg., Detroit 26, Mich.

THOMAS, John Charles, baritone; b. Meyersdale, Pa.; s. Reverend Milson and Anna Dorothea (Schnaebel) T.; ed. high schs. and prep. sch.; student Mount Street Coll. of Homeopathy, Baltimore, Md.; studied music (scholarship), Peabody Conservatory of Music, 1910-13, voice with Blanche Sylvania Blackman and Adelin Fermin; Master of Music, Dickinson College; m. Dorothy May Kaebler, Mar. 5, 1924. Made début as Passion in Savage Company of "Everywoman," London, Ont., Can., Oct. 1912; starred in "The Love Letter," "The Peasant Girl," "Apple Blossoms," "Maytime," "Alone at Last," etc.; recital début, N.Y. City, 1921; annual concert tours; operatic début Amonasro, in "Aïda," Washington, D.C., Mar. 3, 1925; has appeared with Royal Opera (Brussels), Phila. Grand Opera Co., San Francisco Opera Co., Los Angeles Opera Co.; with Chicago Civic Opera Co., 1930-31; Metropolitan Opera Co., 1933-34; Los Angeles Civic Light Opera Assn., 1938, 39, 40, 41, 42; various radio engagements, motion picture films. Mem. Synfonia, Phi Mu Alpha. Mason (K.T.). Clubs: Talbot Country, Miles River Yacht, Chesapeake Bay Yacht (Easton, Md.); Maryland Yacht (Baltimore); Hillendale Country (Towson, Md.); Royal Golf (Belgium); Automobile Club of America; American Power Boat Assn.; Dutch Treat, Artists and Writers Golf Assn., Players, New York Athletic (New York); Everglades, Gulf Stream (Fla.); Palm Beach Yacht, Sailfish Club of Fla., Bath and Tennis (Palm Beach, Fla.); Olympic, Bohemian, Menlo Country, San Francisco Country (San Francisco); Los Angeles Country, Los Angeles Athletic, Riviera Country (Los Angeles). Home: Los Angeles, Calif.*

THOMAS, John Jacob, deputy chmn. Federal Reserve Bank, Kansas City,; b. Hancock Co., Ill., Jan. 1, 1869; s. John C. and Anna Catherine (Luft) T.; LL.B., U. of Mich., 1890; student U. of Neb., 1891-92; m. Gertrude M. Kerrihard, Dec. 19, 1906; 1 son, John Justin. Admitted to Mich. bar, 1890, Neb. bar, 1891, and in practice at Seward; county atty. Seward County, 1895-96, county judge, 1898-1901; mem. and vice gov. Federal Reserve Bd., 1933-36; dir. and chmn. Federal Res. Bank, Kansas City, Mo., 1937-38, dir. and deputy chmn. since 1938. Dem. nominee for U.S. Senate, 1924; chmn. Dem. State Central Com. Mem. Am. Bar Assn., Neb. State Bar Assn. (pres. 1933). Mason (32°, K.T.). Address: Seward, Neb.*

THOMAS, John Martin, univ. pres.; b. Ft. Covington, N.Y., Dec. 27, 1869; s. Rev. Chandler N. and Marion H. (Martin) T.; A.B., Middlebury (Vt.) Coll., 1890, A.M., 1893; grad. Union Theol. Sem., 1893, grad. student, same, 1894-95; U. of Marburg, 1903; D.D., Middlebury, 1907, Amherst, 1908, Dartmouth, 1909; LL.D., U. of Vt., 1911, Jefferson Med. Coll., 1922, Temple U., 1922; Litt.D., Norwich U., 1917; m. Sarah Grace Seely, May 18, 1893; children—Mrs. Marion T. Fox, Mrs. Huldah T. Gale, Henry Seely, John M., Sarah G. (Mrs. Edgar T. Killary). Ordained to ministry of the Presbyterian Church, 1893; pastor East Orange, N.J., 1893-1908; president Middlebury (Vt.) Coll., 1908-21; pres. Pa. State Coll., 1921-25; pres. Rutgers U., 1925-30; v.p. Nat. Life Ins. Co., Montpelier, 1930-38, also dir.; acting pres. Norwich U., 1938-39, pres., 1939-44. Chmn. Vt. State Board Edn., 1910-14; mem. Vt. Commn. Tercentenary of Discovery of Lake Champlain, 1908-11. Served as 1st lt. and chaplain, U.S. Army, 1918-19; lt. col., chaplain, Officers Res. Corps.. Expert on mil. edn., U.S. Bureau of Edn., 1928-29. Trustee Kimball Union Acad. Pres. Vt. Hort. Soc., 1935-38, Vt. State Chamber of Commerce, 1936-38; mem. Chi Psi, Phi Beta Kappa. Mason (Grand Chaplain Grand Lodge of N.J., 1904-06). Republican. Author: The Christian Faith and the Old Testament, 1908. Compiler: (with A. H. Espenshade) Bible Readings for Schools and Colleges, 1925. Home: 44 Central St. Office: Norwich Univ., Northfield, Vt.*

THOMAS, John Montague, insurance; b. Oxford, Ind., May 7, 1874; s. John Montague and Elizabeth (Fillius) T.; ed. Oxford Acad.; m. Grace Randol, Oct. 1, 1919; children—John Montague, 3d, Jane Randol. Clerical and field work and gen. insurance agency in West and Southwest, 1892-1917; successively sec. Fidelity Phenix Fire Ins. Co., western mgr. Fire Assn. Group, Aetna Ins. Co. group, at Chicago, 1917-27; v.p. and dir. Fire Assn. (Reliance, Victory and Constitution Ins. cos.) at Phila., 1927-30; also v.p. several companies of Home Ins. Co., New York group; pres. and dir. Nat. Union Fire Ins. Co., Pittsburgh, Pa., since 1931; pres. and dir. Nat. Union Indemnity Co.; chmn. bd. Birmingham Fire Ins. Co. of Pa.; dir. Mellon Indemnity Corp., Fire Companies Adjustment Co.; dir. Forbes Nat. Bank, Pittsburgh; past pres. Nat. Bd. Fire Underwriters (N.Y.); v.p. Ins. Fedn. of Pa.; trustee Underwriters Lab., Inc. (Chicago); former dir. Chamber of Commerce of U.S. Republican. Christian Scientist. Mason. Clubs: Pittsburgh Athletic Assn., Duquesne, Long Vue Country. Home: Schenley Apts. Office: 139 University Pl., Pittsburgh, Pa.

THOMAS, John Newton, prof. of theology; b. Bedford, Va., Mar. 28, 1903; s. Fletcher Otey and Willie Brown (Graves) T.; A.B., Washington & Lee U., 1924; M.A., Edinburgh U., Scotland, 1927; B.D., Union Theol. Sem., Va., 1930; Ph.D., Edinburgh U., 1937; student Berlin University, Germany, 1932; D.D., Hampden-Sydney (Va.) College, 1943; m. Nancy Inez White, Aug. 28, 1930; children—Nancy White, John Newton. Financial agt., Washington and Lee U., 1924-25; stated supply, Waddell Memorial Presbyn. Ch., Rapidan, Va., 1932-33; asst. prof. religion and Bibl. lit. and chaplain, Hollins Coll., Roanoke County, Va., 1933-35; pastor Second Presbyn. Ch., Charleston, S.C., 1935-38, Grace Covenant Presbyn. Ch., Richmond, Va., 1938-40; prof. systematic theology, Union Theol. Sem., Va., since 1940. Awarded Moore Fellowship, Union Theol. Sem., 1930-31; fellow Nat. Council on Religion in Higher Edn. Trustee Mary Baldwin Coll., Staunton, Va., Washington and Lee U. Mem. Beta Theta Pi, Delta Sigma Rho, Omicron Delta Kappa, Phi Beta Kappa, Phi Delta Epsilon. Clubs; Country, Torch (Richmond). Home: 1002 Westwood Av., Richmond 22, Va.

THOMAS, John Parnell, ex-congressman; b. Jersey City, N.J., Jan. 16, 1895; s. J. Parnell Feeney and Georgianna (Thomas) T.; grad. high sch. Ridgewood, N.J., student U. of Pa., 1914-17; m. Amelia Stiles, Jan. 21, 1921; children—J. Parnell, Stiles. Bond salesman with Kountze Bros., N.Y. City, 1919-20; with Paine, Webber & Co., N.Y. City, as salesman, 1920-24, as mgr. N.Y. bond department, 1924-38; mem. Thomas & Godfrey, insurance brokers, N.Y. City. Mem. 75th to 78th Congresses (1937-45), 7th N.J. Dist. Mayor of Allendale, 1926-30; mem. N.J. Assembly, 1935-37. Served as 2d and 1st lt. and capt. inf., U.S. Army, with A.E.F., 1917-18. Trustee Allendale Pub. Library; dir. Allendale Bldg. and Loan Assn. Mem. Psi Upsilon. Republican. Mason. Home: Allendale, N.J.*

THOMAS, John Peyre, Jr., lawyer; b. Columbia, S.C., Dec. 9, 1857; s. John Peyre and Mary Caroline (Gibbes) T.; matriculated in U. of S.C. at age of 15; B.S., Carolina Mil. Inst., Charlotte, N.C., 1876; A.M., U. of S.C., 1919, LL.D., 1922; m. Mary Sumter Waties, Jan. 29, 1879 (died May 10, 1918); children—John Waties, Mary Sumter (Mrs. A. M. Lumpkin), Caroline Gibbes (dec.). Admitted to S.C. bar, 1879; practiced in Columbia, 1880-1916; prof. of law, 1906-20, dean, 1910-20, U. of S.C. Law Sch. School commr., Columbia, 1883-95; mem. legislature, 1892-98, 1901-04; chairman Board of Education, Richland Co., 1916-20, Standard B. & L. Association, Equitable Trust Co. of Columbia. President Richland Anti-Tuberculosis Association. Member Huguenot Soc. of S.C., Chi Psi. Col. staff of Gov. Ellerbe, 1898-1900. Mem. Gen. Conv., P.E. Ch., 1901-25; sec. and treas. bd. trustees P.E. Ch. in S.C. Democrat. Author: Digest of Reports of Supreme Court of South Carolina, 1887; History of Formation of Political Subdivisions in S.C.; also sketches of James L. Petigru, Charles Pinckney and The Barbadians in Early South Carolina, James Moore, Thomas Walter, the botanist. Home: 1731 College St. Office: Palmetto Bldg., Columbia, S.C.

THOMAS, John S(aunders) Ladd, clergyman; b. in South Wales, May 1, 1875; s. Thomas and Jane (Ladd) T.; private schs. and Univ. Coll., London, Eng., 1892-97; came to U.S., 1897; grad. Garrett Bibl. Inst., Evanston, Ill., 1903; m. Catherine Firman, July 1, 1897; children—Howard Wesley, Laura Mildred, Catharine Gwendolyn, Kenneth Arnold, Stuart Austin. Ordained M.E. ministry, 1902; pastor St. John's Ch., 1902-06, Centenary Ch., 1906-09, Austin Ch. (all of Chicago), 1909-22, First M.E. Ch. Germantown, Phila., 1922-43; dean Theol. Sch., Temple University, Phila., since May 1943. Chmn. "Billy"

Sunday Chicago Exec. Co., 1917-18; pres. trustees Chicago Training Sch., spl. preacher Y.M.C.A. to American soldiers, England and France, Feb.-Aug. 1919. Del. Gen. Conf. M.E. Ch., Des Moines, Ia., 1920, Atlantic City, 1932 and 1940, Columbus, 1936, del. Ecumenical Conf., London, 1921; del. to World Conf. on Faith and Order, Lausanne, Switzerland, 1927, Edinburgh, 1937; del. to Ecumenical Conf. Meth. Ch., Atlanta, Ga., 1931; asso. del. World Conf. on Life and Work, Oxford, 1937. Exchange preacher Great Britain, 1927, 34; pres. Phila. Fedn. of Chs., 1927-29; mem. Bd. Foreign Missions M.E. Ch., 1936-40; mem. Unification Commn. of M.E. Ch., 1932-39; del. Uniting Conf. of Methodist Ch., Kansas City, 1939; mem. Commn. on Worship, Meth. Church, since 1940; mem. Commn. on Worship, Federal Council of Chs. of Christ in America since 1936. Trustee Temple U., Drew U. and Theol. Sem., Meth. Hosp., Phila. Republican. Club: Union League. Contbr. to mags. and religious jours. Home: 433 W. Upsal St., Germantown, Phila., Pa.*

THOMAS, John W., senator; b. Jan. 4, 1874-Nov. 10, 1945. See Vol. 23 (1944-45).

THOMAS, John W., chairman board Firestone Tire & Rubber Co.; b. Tallmadge, O., Nov. 18, 1880; s. David E. and Fannie E. Thomas; Ph.B., Buchtel Coll. (now Akron U.), 1904; D.Sc. (hon.). University of Akron, 1945; married Bertha A. Hine, October 25, 1906; children—John W., Jr., Robert David, Marjorie Louise (Mrs. Baird Curtis Brookhart), Elizabeth May (Mrs. Joseph Mahan Wells, Jr.), Jean Carolyn. With The Firestone Tire & Rubber Co. since 1908, chief chemist, 1908-11, gen. supt. of plants, 1911-19, dir., 1916, v.p., 1919-32, pres. 1932-41, chmn. bd. since 1941; dir. Firestone Bank; also officer and dir. Firestone Steel Products Co., Firestone Textiles, Inc., and other subsidiaries. Received Gold Medal Award, Am. Inst. of Chemists, 1945. Mem. Society of Automotive Engrs., Am. Inst. Chemists, Automobile Old Timers, Inc. Conglist. Clubs: Portage Country, Firestone Country, Surf, La Gorce Golf (Miami, Fla.). Home: 117 Edgerton Rd. Office: 1200 Firestone Parkway, Akron, O.

THOMAS, Joseph Brown, capitalist; b. Boston, Mass., Jan. 3, 1879; s. Joseph B. and Annie M. (Hill) T.; ed. École Monge (Paris), Berkeley Sch. (New York); A.B., Yale, 1903; married; children—Joseph B., Clara Jane Diana. Has traveled extensively in Russia and Persia and written much on those countries. Republican; mem. Conn. House of Reps., 1907-08. N.Y. chmn. Four-Minute Men, 1917; maj. U.S. Army, 1918-19; furnished to French Govt. 11,000 dairy cattle to restock devastated regions. Pres. Thomas Holding Corp., builders of co-operative apartments on the East River, N.Y., 1924; organized, in 1928, Spur Distributing Co., extensive track-side gasoline distributing system—tank car to consumer direct; organized, in 1932, the Foreign Exchange and Trade Institute—first organization to advocate the gold embargo to preclude operations of the British Exchange Equalization Fund. Dir. Pacific Coast Co., Harvard Brewing Co.; pres. Kar-Foam Corp. Member Alpha Delta Phi, Scroll and Key. Clubs: Yale, University. Author: Observations on Borzoi, 1912; Hounds and Hunting Through the Ages, 1928. Home: 135 E. 19th St., New York, N.Y.*

THOMAS, Joseph Morris, prof. English; b. Saugatuck, Mich., Nov. 15, 1876; s. George Henry and Anne (Close) T.; Ph.B., U. of Mich., 1898, A.M., 1903, Ph.D., 1909; studied at Harvard, 1908 at London, 1914-15, at Grenoble and Paris, 1922-23 at Paris, 1930-31; m. Jessie Edna Marsh, Sept. 16, 1903; 1 son, Frederick Whitney. Teacher, Ironwood (Mich.) High Sch., 1898-99; prin. Manistee High Sch., 1899-1900; in commercial business, 1900-01; instr. in rhetoric, U. of Mich., 1901-06, asst. prof., 1906-09, prof. rhetoric and head of dept. of rhetoric and pub. speaking, University of Minnesota, 1909-21, prof. of English, 1921-45, and assistant dean in charge of the Senior College. Professor emeritus since July 1, 1945. Member National Institute of Social Sciences, National Council Teachers of English (president 1919), Modern Lang. Assn., English Soc. Gt. Britain, Phi Beta Kappa. Gen. editor: The College Library, Co-author Craig and Thomas, Great English Prose Writers, 1934; Thomas, Manchester, and Scott, Composition for College Students, 4th edit., 1937. Editor in chief, Campbell, Craig, Pyre, Thomas, Great English Writers, 2 vols., 1938; The College Miscellany, Parts I and II, 1940, Parts III and IV, 1941. Home: 819 Superior St., Minneapolis, Minn.

THOMAS, Joseph Peter, business executive; b. Kenosha, Wis., 1893; s. Joseph Thomas and Emma Thomas; ed. high sch. and coll.; m. Marguerite Harbaugh, 1924; children—Marylin Jane, Joan Marguerite. With firm of Gugler Lithog. Co., Milwaukee, 1915-26; sec.-treas. Theo. A. Schmidt Lithog. Co., Chicago, 1926-37; with U.S. Printing & Lithographing Co., Norwood, since 1937; mgr. Western Div. until Oct. 1938, pres. since that date. Clubs: Queen City, Cincinnati, Kenwood Country. Home: 729 Wakefield Dr., Cincinnati, O. Office: U.S. Printing & Lithographing Co., Norwood, O.

THOMAS, Leonard Littleton, clergyman, educator; b. Fulton, Ky., June 14, 1902; s. James Henry and Ida Ann (Orr) T.; A.B., Bethel Coll., McKenzie, Tenn., 1925, B.S., 1926, D.D., 1937; B.D., Vanderbilt U., 1929; m. Carmen Horner, Aug. 29, 1929; children—Donnell Horner, William Orr. Ordained ministry, Cumberland Presbyn. Ch., 1923; head dept. of religious edn., Bethel Coll., 1929-36, acting pres., 1932, pres., 1933-40, Hannible Seagle prof. Bible, 1940; now pastor Elmira Chapel Cumberland Presbyn. Ch., Longview, Tex. Moderator of Cumberland Presbyn. Gen. Assembly, 1941. Kiwanis Club. Democrat. Mason. Home: Longview, Tex.

THOMAS, L(ester) Ralston, educator; b. Avondale, Pa., Jan. 19, 1890; s. Joshua and Annie Jane (Meloney) T.; B.S., Haverford (Pa.) Coll., 1913; grad. study Brown U., 1920-21; Ed.M., Harvard, 1925; Sc.D., R. I. Coll. Pharm. and Allied Sciences, 1943; m. Alice Stanton Bennett, Sept. 1, 1915; children—Lester Ralston and Ann Bennett; m. 2d, Editha Maxham Messer, Mar. 29, 1941. Teacher of chemistry and physical dir. Westtown Sch., 1913-17; teacher of chemistry and physical dir. Moses Brown School, Providence, R.I., 1919-22; prin. Friends Central Sch., Phila., Pa., 1922-24; asso. prin. Moses Brown Sch., 1924-25, headmaster since 1925. Served with Friends' Unit, Am. Red Cross, France, 1917-19. Trustee Brown Univ., Lincoln Sch., Providence; pres. R.I. Secondary Sch. Principals Assn., 1933-35; pres. R.I. Soc. for Mental Hygiene since 1940; mem. N.E.A., Headmasters' Assn. Republican. Quaker. Club: Art. Home: 257 Hope St., Providence, R.I.

THOMAS, Mrs. Lennard, Dem. nat. committeewoman; b. Greenville, Ala., Aug. 11, 1905; d. Charlie and Frances (McWhorter) McMullan; ed. public school and high school, Greenville, Ala.; studied music Alabama Coll., Montevallo, Ala., 1919-21, and corr. courses Alabama and California schools; m. Richard Perrino Emmet, Nov. 26, 1923; children—Frances Alice, Richard Perrino; m. 2d, Lennard Thomas, July 26, 1935. Dir. Girls' State for Ala., 1942-45; state chmn. War Finance Com., 1940-45; special rep. Franklin Life Ins. Co., 1944-45. Dem. nat. committeewoman for Ala. since 1940; mem. exec. com. Dem. Nat. Com. Mem. Am. Legion Auxiliary (Americanism chmn.), Parent Teacher Assn., Infantile Paralysis Com. Recipient Distinguished Service Citation from U.S. Treasury. Home: 506 Narrow Lane, Montgomery 6, Ala.

THOMAS, Lowell, author, lecturer; b. Woodington, Darke County, O., Apr. 6, 1892; s. Col. Harry George (M.D.) and Harriet (Wagner) T.; B.Sc., U. of Northern Ind., Valparaiso, Ind., 1911; B.A., M.A., U. of Denver, 1912; M.A., Princeton Univ., 1916; Litt.D., Grove City College, 1933; LL.D., Albright Coll., 1934, Lafayette Coll., 1937; Washington and Jefferson Coll., 1942; Litt. D., St. Bonaventure, 1938, Franklin and Marshall, 1942; L.H.D., Clark University, 1941, Boston University, 1943, Union Coll., 1944; Dr. of Humanities, Temple U. 1942; m. Frances Ryan, Aug. 4, 1917; 1 son, Lowell Jackson. Reporter and editor various newspapers, Cripple Creek, and reporter Chicago Journal until 1914; prof. oratory Chicago Kent Coll. of Law, 1912-14; instr. dept. of English, Princeton, 1914-16. Lecturer on Alaska, 1914-16. Chief of civilian mission sent to Europe by President Wilson to prepare historical record of World War; attached in turn to Belgian, French, Italian, Serbian, American, British and Arabian armies; historian Palestine Campaign and Arabian revolution; observer with Hedjaz forces; made historical and pictorial record of German revolution and rept. to Peace Conf. Début at Century Theatre, New York, as lecturer on Palestine and Arabian Campaigns, with motion picture and symphony orchestra, Mar. 1919. London, Eng., Aug. 1919, and 2-year tour of world; with Prince of Wales on tour of India, 1922; exploring in Malaya, India, Upper Burmah, and Central Asia, 1922, 23; début in Paris with "Romantic India," 1923; historian of first world flight, 1924. Asso. editor Asia Magazine, 1919-23. Fellow Am. Geog. Society, Royal Geog. Society; mem. English Speaking Union (hon. life), Kappa Sigma, Tau Kappa Alpha, Phi Delta Phi, Sigma Delta Chi, Alpha Epsilon. Mason. Clubs: Princeton, Explorers, Players, Dutch Treat, Overseas Press, Advertising (New York). Author: With Lawrence in Arabia, 1924; The First World Flight, 1925; Beyond the Khyber Pass, 1925; The Boy's Life of Colonel Lawrence, 1927; The Sea Devil, 1927; European Skyways, 1927; Raiders of the Deep, and Adventures in Afghanistan for Boys, 1928; Woodfill of the Regulars, The Sea Devil's Fo'c's'le, The Hero of Vincennes—all 1929; The Wreck of the Dumaru, Lauterback of the China Sea, India—Land of the Black Pagoda—all 1930; Rolling Stone, Tall Stories—both 1931; Kabluk of the Eskimo; This Side of Hell; Spain, the American Traveler's Handbook, 1932; Old Gimlet Eye, 1933; Fan Mail, 1935; The Untold Story of Exploration, 1935; Born to Raise Hell, 1935; Men of Danger, 1936; A Life of Rudyard Kipling, 1936; Seeing Canada with Lowell Thomas, 1936; Seeing India with Lowell Thomas, 1936; Wings Over Asia, 1936; Seeing Japan with Lowell Thomas, 1937; Seeing Mexico with Lowell Thomas, 1937; Adventures Among Immortals, 1937; Hungry Waters, 1937; Magic Dials, 1939; In New Brunswick You'll Find It, 1939; Soft Ball, So What?, 1940; Stand Fast for Freedom, 1940; Pageant of Adventure, 1940; How to Keep Mentally Fit, 1940; Pageant of Life, 1941; Pageant of Romance, 1943; These Men Shall Never Die. Contributor to periodicals. Made 25,000-mile airplane flight, 1926-27, over 21 countries of Europe, Asia and North Africa, for purpose of studying internat. development in aviation. News commentator of the air since 1930; commentator for 20th Century-Fox Movietone since 1935; Television news commentator, 1940. Pres. bd. American Coll., Bagdad, Iraq; flew round the world, 1945; broadcasting from European and Far Eastern war points; made flight to Berlin in a P-51 Mustang to observe battle between Russians and Germans. Home: Hammersley Hill, Pawling, N.Y. Office: 50 Rockefeller Plaza, New York, N. Y.

THOMAS, Milton Halsey, archivist, librarian: b Troy, N.Y., Feb. 3, 1903; s. Elijah Milton and Elea (Manny) T.; B.S., Columbia U., 1930, B.S. in Library Science, 1931, A.M., 1942; unmarried. Librarian, Butler Library of Philosophy, Columbia U., 1926-28; curator Columbiana, Columbia U., since 1928; managing editor Columbia University Quarterly, 1930-35. Mem. Am. Hist. Assn., N.Y. State Hist. Assn., Soc. Am. Archivists, Bibliog. Soc. America, Soc. American Historians, Mayflower Descendants. Democrat. Unitarian. Club: Nassau (Princeton, N.J.). Compiler: Bibliography of John Dewey (with H. W. Schneider) 1929, 2d edit., 1939; Bibliography of the Faculty of Political Science, Columbia Univ., 1931; Bibliography of Nicholas Murray Butler, 1934. Editor: Columbia Univ. Officers and Alumni, 1754-1857, 1936; C. C. Moore's Early Hist. of Columbia College, 1940. Contbr. to Dictionary of Am. Biography, etc. Address: Low Memorial Library, Columbia University, New York 27, N.Y.

THOMAS, Norman (Mattoon); b. Marion, O., Nov. 20, 1884; s. Welling Evan and Emma (Mattoon) T.; grad. high sch., Marion, 1901; A.B., Princeton, 1905; B.D., Union Theol. Seminary, 1911; Litt.D., Princeton U., 1932; m. Frances Violet Stewart, Sept. 1, 1910; five children. Ordained ministry Presbyn. Ch., 1911; asso. minister Brick Presbyn. Ch., N.Y. City, 1910-11; pastor East Harlem Ch. and chmn. Am. Parish, N.Y. City, 1911-18, demitted ministry, 1931; founder, editor, 1918-21, World To-Morrow, also sec. Fellowship of Reconciliation; asso. editor The Nation, 1921-22; dir. League for Industrial Democracy, 1922; chairman postwar world council. Candidate on Socialist ticket for governor of N.Y., 1924, twice for Mayor of New York City, and for President of U.S., 1928, 32, 36, 40 and 44. Author: The Conscientious Objector in America, 1923, later revised and reprinted under title: Is Conscience a Crime?, 1927; America's Way Out—a Program for Democracy, 1930; As I See It, 1932; (with Paul Blanshard), What's the Matter with New York?, 1932; Human Exploitation, 1934; War—No Profit, No Glory, No Need, 1935; Socialism on the Defensive, 1938; We Have a Future, 1941; What is Our Destiny?, 1944; also various pamphlets. Co-editor numerous publs.; contbr. to socialistic and labor press. Address: 71 Irving Place, New York, N.Y.

THOMAS, Paul Kirk Middlebrook, painter; b. Phila., Pa., Jan. 31, 1875; s. Charles Hermon (M.D.) and Eliza Marcella (Cameron) T.; grad. William Penn Charter Sch., 1892; U. of Pa., Drexel Inst., Phila., Pa. Acad. Fine Arts, Real Instituto di Belle Arti (Florence); also studied painting under William M. Chase, Cecelia Beaux, Charles Harold Davis, Joseph DeCamp, modeling under Charles Grafly, John Boyle and J. Liberty Tadd; m. 2d, Amy Calway, May 18, 1934; children—Joan Alexandra, Agustus (dec.). Important portraits: Rear Adm. Caspar Goodrich; Gen. Daniel E. Sickles; Ottorino Respighi, Rome, Italy; Dr. Florestan Aguilar, Madrid; Dr. and Mrs. Richard Green Moulton; Mrs. J. Madison Taylor (bronze medal St. Louis Expn. 1904); Dr. Joseph Taylor, founder of Bryn Mawr Coll.; Mr. and Mrs. Morton McMichael; DeForest Junkin; Charles Custis Harrison; Rev. Dr. William Budd Bodine; Prof. and Mrs. George Trumbull Ladd; Dr. George Morrison Coates; Norman McKinnel; Dr. Alfred Stengel. Mem. Fellowship Pa. Acad. Fine Arts. Lotus Club, New York, N.Y. Home: 265 Clinton Av., N.Y. Office: Lotus Club, 110 W. 57th St., New York, N.Y.

THOMAS, Percy Champion, retired mfr.; b. St. Louis, Mo., Nov. 5, 1874; s. James Stringham and Jane Hunt (Dodge) T.; ed. Rome Free Acad.; m. Mary Minton Hoxsey, Sept. 2, 1902 (died July 1942); children—Louise Hoxsey (Mrs. Earl Martin), Jane Dodge (Mrs. Josiah N. Knowles). Began as clerk in railroad offices, Chicago, Ill., and St. Paul, Minn., 1887-91; with Rome Mfg. Company, manufacturers brass, copper, aluminum and steel products, since 1892, advancing through various offices, president, 1920-28 (retired). Major Ordnance Dept., U.S. Army, 1918; Republican presdl. elector, N.Y., 1920; commr. pub. works, Rome, 1921; ex-pres. Rome Community Chest; dir. Rome Chamber Commerce. Episcopalian. Clubs: Rome, Teugega Country (Rome); Tin Whistles (Pinehurst, N.C.); Burlingame (Calif.) Country; Everglades (Palm Beach, Fla.). Home: Delta Farms, Town of Lee, P.O. Box 266, Rome, N.Y.

THOMAS, Percy H(olbrook), electrical engineer; b. Boston, Mar. 31, 1872; s. James Francis and Lurinda Brown (Holbrook) T.; B.S. in Elec. Engring., Mass. Inst. Tech., 1893; m. Isabelle Mary Patten, 1900. With engring. dept., Westinghouse Electric & Mfg. Co., Pittsburgh, 1893-1902; chief engr. Cooper-Hewitt Electric Co., 1903-07, and consulting engr., 1907-16; consulting elec. engr. Guggenheim Bros., 1916-23; practicing on own account, 1928-34; chief of power requirements div. of Nat.

Power Survey of Fed. Power Commn., 1934-37; regional dir. Atlantic office Fed. Power Commn., Jan. 1937-July 1941; with Office of Chief Engr., Washington, D.C., since July 1941. Patentee many inventions. Fellow Am. Inst. E.E.; Mem. Am. Soc. M.E., Delta Upsilon. Unitarian. Home: 3051 Idaho Av. Office: Federal Power Commn., Washington, D.C.

THOMAS, Ralph Llewellyn, public utilities; b. Marion, O., May 2, 1887; Rev. Welling E. and Emma (Mattoon) T.; A.B., Princeton, 1909; S.B. in E.E., Mass. Inst. Tech., 1913; m. Rebekah Ober, April 22, 1924; children—Ralph L., Jr. (killed in action, France, 1944), Gustavus Ober, Rebekah Elizabeth. Student Engr. Stone & Webster Management Assn., Boston and Fall River, Mass. and New London, Conn., 1913-15; asst. engr. later efficiency engr., asst. to gen. supt., asst. gen. supt., gen. supt. Pa. Water & Power Co., Baltimore, Md., 1915-38; project engr. Safe Harbor Water Power Corp., 1930-42; exec. engr. Consolidated Gas Elec. Light & Power Co. of Baltimore, 1938-42, dir. since 1939, vice pres. since 1942. Served as 1st lt. advancing to capt. 302d Engrs. 77th Div. U.S. Army, 1917-19. Chief utilities service Md. Citizens Defense Corps, 1942-45; mem. exec. bd. Baltimore Council Boy Scouts Am.; dir. Edison Elec. Inst.; treas. and mem. bd. mgrs. Md. Training Sch. for Boys. Fellow Am. Inst. Elec. Engrs. (chmn. Md. sect., 1936-37); mem. Am. Soc. Mech. Engrs., Princeton Engring. Assn., Newcomen Soc. Eng., Phi Beta Kappa, Tau Beta Pi, Kappa Sigma. Republican. Presbyterian. Clubs: Baltimore Engineers (pres., 1939-40), Princeton Terrace, L'Hirondelle (Ruxton, Md.). Contbr. to sci. publs. Home: 803 St. Georges Road, Baltimore 10. Office: Lexington Bldg., Baltimore 1, Md.

THOMAS, Raymond Doty, economist; b. Jenkins, Mo., Feb. 27, 1892; s. Hiram Lee and Sarah Elizabeth (Doty) T.; B.S., State Teachers Coll., Springfield, Mo., 1920; Ph.M., U. of Wis., 1922, Ph.D., 1926; m. Hattie Berthena Boucher, Nov. 25, 1918; 1 son, Raymond Boucher. Teacher pub. schs. of Mo., 1910-17; asst. in history, U. of Wis., 1920-21, asst. in economics, 1923-25; prof. economics, State Teachers Coll., Springfield, 1925-29; prof. of economics and dean Sch. of Commerce, Okla. Agrl. and Mech. Coll., Stillwater, since 1929; Okla. price officer Office Price Administrn., 1943. Mem. Okla. Tax Commn., 1935-36; mem. Okla. Pub. Welfare Commn., 1936-39, chmn., 1936-37; pres. Okla. Social Welfare Assn., 1940; mem. Stillwater Chamber of Commerce (pres. 1933). Served as 2d lt. Q.M.C., U.S. Army, 1918-19. Mem. Southern Regional Com., Social Science Research Council since 1931, chmn. since 1934; mem. Nat. Tax Assn. (mem. exec. com. 1937), Southwestern Social Science Assn. (pres. 1940-41), Alpha Kappa Psi, Delta Chi, Phi Kappa Phi. Democrat. Baptist. Mason. Rotarian. Contbr. articles to econ. jours. Home: 623 W. 4th Av., Stillwater, Okla.

THOMAS, Rolland Jay, labor exec.; b. East Palestine, O., June 9, 1900; s. Jacob William and Mary Alice (Jackson) T.; grad. Hubbard (O.) High Sch., 1918; student Wooster (O.) Coll., 1919-21; m. Mildred Wettergren, Aug. 7, 1937; 1 son, Frank Jay. Began as an automobile worker, 1922; elected workers' rep., Wollman Bd. election, 1934; elected pres. Chrysler Local No. 7, United Automobile Workers, 1936; v.p. Internat. Union United Automobile Workers, 1937-38, pres. since 1938; vice-pres. Congress of Industrial Organizations, since 1939. Employee Mem. Nat. War Labor Bd. since 1942; sec.-treas. C.I.O. political action com. since 1944; mem. President's Labor Advisory Com. since 1942. Presbyterian. Home: 3491 Balfour. Office: UAW-CIO, 411 W. Milwaukee Av., Detroit, Mich.

THOMAS, Samuel Morlan, electrical engr.; b. Searcy, Ark., Dec. 12, 1903; s. George Crawford and Annia (Tapscott) T.; B.S., Ga. School Tech., 1926; m. Bebe Wharton, June 21, 1930; 1 son, Samuel Morgan. Employed by Allis Chalmers Mfg. Co., Milwaukee, Wis., 1926-31; elec. engr., Corps of Engrs., U.S. Army, 1931-40; commd. capt. Signal Corps, Army U.S., 1940, and advanced through grades to brig. gen.; signal dir., Persian Gulf Comd., Teheran, Iran, U.S. Army, 1942-45, chief of staff, 1945; dir. communications and postal service, U.S. Control Group Council, Berlin, Germany, 1945. Awarded Legion of Merit, Bronze Star, Order of Kutuzov (Russia). Mem. Phi Kappa Phi, Tau Beta Pi, Alpha Tau Omega, Scabbard and Blade. Address: 817 W. Mercer Av., College Park, Ga.

THOMAS, Seth, judge; b. Morgan County, O., May 18, 1873; s. William Henry and Louisa Jeruah (Wilson) T.; student Central Normal Coll., Danville, Ind., 1896-97, U. of W.Va., 1898-1900; Ph.B., 1904, A.M., 1906, LL.B., 1910, U. of Ia.; at U. of Mich., summers, 1907-08; m. Ella May Brown, July 25, 1905 (died in 1939); children—Eleanor, Reynolds Brown; m. 2d, Eloise Stuckslager. Was admitted to Iowa bar, 1910, and practiced in Ft. Dodge, Ia.; asst. U.S. atty., N. Dist. of Ia., 1914-20; solicitor U.S. Dept. of Agr., 1933-35; judge U.S. Circuit Court of Appeals, 8th Circuit, since 1935. Mem. Am. and Ia. State bar assns. Democrat. Mason. Address: Ft. Dodge, Ia.

THOMAS, Sheldon, Foreign service officer; b. Rochester, N.Y., Aug. 12, 1896; s. Edward O. T. and Eleanor Alice (Lake) T.; B.S., U. of Rochester, 1917; student U.S. Naval Acad., 1917-20; m. Clara Kellogg Pattison, Sept. 6, 1939. Export and fgn. sales work, 1920-34; mem. Office of Special Adviser to President on fgn. trade, 1934-35; fgn. service officer, U.S. Dept. of State, since 1935; first sec. of legation, Copenhagen, Denmark. Midshipman, U.S. Navy, 1917-20. Mem. Psi Upsilon. Home: Rochester, N.Y. Office: care Dept. of State, Washington 25, D.C.

THOMAS, Stanley Judson, bacteriologist; b. Scranton, Pa., Feb. 10, 1889; s. Daniel Judson and Adelaide (Keller) T.; B.S., Lafayette Coll., Easton, Pa., 1912; M.S., Lehigh, 1913, M.A., 1916; Ph.D., U. of Pa., 1928; m. Katharine March, Apr. 7, 1914. Asst. in biology, Lehigh, 1912-13, instr. in biology, 1913-16; research bacteriologist, H. K. Mulford Co., 1916-18, asso. dir. Mulford Labs., 1918-23; asso. prof. bacteriology, Lehigh, 1923-29, prof. since 1929, head dept. of biology since 1937. Major Sanitary R.C., U.S. Army, discharged. Chmn. Bethlehem Civilian Defense Council. Fellow A.A.A.S.; mem. Soc. Am. Bacteriologists, Am. Social Hygiene Assn., American Public Health Association, American Legion, Sigma Xi, Alpha Chi Rho, Alpha Epsilon Delta. Republican. Clubs: Rotary, Bethlehem, Saucon Valley Country. Author: Bacteriology, 1925; Laboratory Manual in Bacteriology, 1930. Co-author (with R. C. Bull): Notes on Personal Hygiene, 1925; Freshman Hygiene, 1926; Social Hygiene, 1938. Contbr. to bacteriol. publs. Home: R.D. 2, Main St., Bethlehem, Pa.

THOMAS, Stephen Seymour, artist; b. San Augustine, Tex., Aug. 20, 1868; s. James Edwards and Mary Landon (Blount) T.; student Art Students League, 1885-88, Académie Julien, Paris, 1888-91; pupil of Jules Lefebre and Benjamin Constant; A.M., Williams Coll., 1914; m. Helen M. Haskell, Oct. 11, 1892 (died May 5, 1942). Represented by portraits of Lord Bryce, National Liberal Club, London, Eng.; Cardinal O'Connell; Dr. Arthur Noyes and Dr. Frederick Moore, Massachusetts Institute of Technology; General Lew Wallace, John Herron Museum, Indianapolis; President Woodrow Wilson, White House, and State House, N.J.; Mrs. Seymour Thomas "Lady and Dog," Met. Museum of Art; "Lady with Muff," Albright Gallery, Buffalo; Equestrian portrait of Gen. Sam Houston, Houston Art Museum; James Sheffield, U.S. Ambassador to Mexico, Yale Club, New York; Darwin P. Kingsley, pres. of N.Y. Life Ins. Co.; Mrs. Andrew Carnegie private gallery, New York; Dr. Donald Cowling, Carleton Coll., Minn.; Judge Abner Thomas, Surrogate Court, New York; Francis Lynde Stetson, Bar Assn., New York; James Mabon, N.Y. Stock Exchange; Judge William H. Moore, Calumet Club, Chicago; Dr. Geo. Ellery Hale, Acad. of Sciences, Washington, D.C.; Dr. Wm. Wallace Campbell, U. of Calif., Dr. Ellwood Cuberly and Mrs. Cuberly, Stanford U.; group portrait Drs. Robert A. Millikan, George Ellery Hale and Arthur Noyes, Calif. Inst. of Tech.; Bishop Joseph H. Johnson, Good Samaritan Hosp., Los Angeles; Mrs. John P. Jones, Los Angeles Museum; portraits of Mr. and Mrs. George H. Maxwell, Maxwell School of Citizenship, Syracuse U.; Mrs. Alex Morrison, of Calif.; Dr. Howard C. Nafziger, pres. Am. Coll. of Surgeons; 2 portraits of Darwin Kingsley, N.Y. Chamber of Commerce and N.Y. Lifs Ins. Co.; Dr. Robert Gordon Sproul, pres. U. of Calif.; Mrs. Joseph Sartori, regent U. of Calif.; F. F. Prentiss, Chamber Commerce, Cleveland; Wm. G. Mather, Cliff Iron Works, Cleveland; 2d portrait of Mr. Mather, Trinity College, Conn. Honorary mention Paris Salon, 1895, gold medal 1901 and 1904; Hors Concours Salon, 1904; bronze medal, Paris Expn., 1900; bronze medal, Buffalo Expn., 1901; Chevalier of the Legion of Honor, 1905; mem. Internat. Jury of Awards, St. Louis, 1904. Mem. Paris Soc. of Am. Painters, Los Angeles Art Assn., Pasadena Art Soc., Acad. of Western Painters. Clubs: Century (New York); Athenæum, University (Pasadena). Home: 4617 Rosemont Av., La Crescenta, Calif.*

THOMAS, Thomas Head; A.B., Harvard, 1903, A.M., 1905. Fellow Am. Acad. Arts and Sciences. Address: 32 Hawthorne St., Cambridge, Mass.*

THOMAS, Tracy Yerkes, univ. prof.; b. Alton, Ill., Jan. 8, 1899; s. Tracy Reeve and Blanche Ailene (Yerkes) T.; A.B., Rice Inst., Houston, Tex., 1921; M.A., Princeton, 1922, Ph.D., 1923; m. Virginia Rowland, June 28, 1928; 1 son, Tracy Alexander. Nat. research fellow in physics, U. of Chicago, 1923-24, mathematics, Zürich, Switzerland, 1924-25, Harvard and Princeton, 1925-26; asst. prof. mathematics, Princeton, 1926-31, asso. prof., 1931-38; prof. mathematics, U. of Calif., 1938-44; prof. math. and chmn. dept., Indiana Univ., 1944; faculty research lecturer, Univ. of Calif., Los Angeles, 1943. Mem. S.A.T.C., Rice Inst., 1918. Vice pres. Am. Math. Soc., 1940-42; elected Nat. Acad. Sciences, 1941; mem. Am. Math. Soc., Math. Assn. of America, A.A.A.S., Am. Assn. Univ. Profs., Sigma Xi. Author: The Elementary Theory of Tensors, 1931; The Differential Invariants of Generalized Spaces, 1934; Principles of College Algebra, 1942; Essentials of Plane and Spherical Trigonometry, 1943. Address: Swain Hall, Indiana Univ., Bloomington, Ind.

THOMAS, Walter Horstmann, architect; b. Phila., Pa., Dec. 29, 1876; s. Richard Newton and Clara L. (Horstmann) T.; B.S., in Architecture, U. of Pa., 1899; student École des Beaux Arts, Paris, 3 yrs.; m. Natalie Taylor, Oct. 1905; children—Claire, Florence; m. 2d, Ruth Sterling Boomer, Dec. 5, 1919; 1 son, Brooks. Began practice at Phila., 1906; sr. mem. Thomas & Martin; dir. city architecture, Phila., 1930-31; advisory architect, M.E. Ch. in U.S.A., 1925-33. Architect many chs., Y.M.C.A. buildings, hotels. Pres. of the Church Architectural Guild of America. Chmn. exec. com. City Planning Commn., Phila.; tech. dir. Phila. Housing Authority. In charge erection, maintenance and decoration of Y.M.C.A. huts, France, 1918-19. Fellow Am. Inst. Architects (v.p. Phila. chapter 1925-27; pres. 1928-30); mem. Zeta Psi. Episcopalian. Home: 47 E. Wynnewood Av., Merion, Pa. Office: 1700 Walnut St., Philadelphia 3, Pa.

THOMAS, Wilbur Kelsey, humanitarian; b. Amboy, Ind., Dec. 21, 1882; s. Isaac and Eliza Jane (Shockney) T.; A.B., Friends U., Wichita, Kan., 1904; grad. study Brown U., 1904-05; B.D., Yale, 1907; Ph.D., Boston U., 1914; LL.D., Friends U., 1939; m. Elizabeth Folger, Aug. 16, 1905; children—Elizabeth Jane, Helen, Thomas Folger. Exec. dir. Am. Friends Service Com. (Quaker), 1918-28; exec. dir. Carl Schurz Memorial Foundation, Inc., since 1930; trustee Oberlaender Trust since 1931; trustee John Greenleaf Whittier Homestead since 1932; pres. Pa. Forestry Assn. since 1939. Home: Lansdowne, Pa. Office: 420 Chestnut St., Philadelphia 6, Pa.

THOMAS, William Holcombe, judge; b. near Oakbowery, Chambers County, Ala., July 10, 1867; s. William Erasmus Crawford and Emma Jane (Avary) T.; A.B., Emory Univ., Ga., 1887, hon. A.B., 1925, LL.D., 1936; m. Lulu Marian McCurdy, June 4, 1891; 1 dau., Mrs. George Willie Varner. Practiced law, 1888-1902; asso. judge, City Court of Montgomery, Ala., Feb. 7, 1902-09; elected judge, same, by Ala. Senate, 1909; retired, 1910, to resume law practice; justice Supreme Court of Ala., Jan. 9, 1915, present term expiring 1944. Mem. of com. 1903, which secured passage of Child Labor Bill by Ala. legislature; mem. Child Labor Com., 1907. Mem. Ala. Hist. Soc., Am. and Ala. State bar assns.; del. Universal Congress Lawyers and Jurists, St. Louis, 1904; mem. Internat. Congress Arts and Sciences, 1904; mem. Conf. for Edn. in the South; chmn. exec. com. Ala. Reform Sch. for Negro Boys, Mt. Meigs. Mem. Phi Beta Kappa. Democrat. Clubs: Thirteen, Country. Author: Birth and Growth of the Constitution of Ala., 1900; has also written many monographs, etc. His decisions as justice of the Supreme Court of Ala. reported in Vols. 193-236, Alabama Reports; 67-192 et seq., Southern Reporter. Home: 526 S. Perry St. Office: Capitol, Montgomery, Ala.*

THOMAS, William Isaac, sociologist; b. Russell County, Va., Aug. 13, 1863; s. Thaddeus Peter and Sarah (Price) T.; A.B., U. of Tenn., 1884; student Berlin and Göttingen, 1888-89; Ph.D., U. of Chicago, 1896; m. Harriet Park, June 6, 1888; m. 2d, Dorothy Swaine Thomas, Feb. 7, 1935. Instr. English and modern languages, U. of Tenn., 1884-88; prof. English, Oberlin Coll., 1889-94, prof. sociology, 1894-95; instr. sociology, U. of Chicago, 1895-96, asst. prof., 1896-1900, asst. prof., 1900-10, prof., 1910-18; lecturer New School for Social Research, 1923-28, Harvard, 1936-37; in charge Helen Culver fund for race psychology, 1908-18. Mem. Am. Sociol. Soc. (pres. 1927), Am. Acad. of Arts and Sciences. Clubs: Stockholm Golf, Claremont Country. Author: Sex and Society, 1907; Source Book for Social Origins, 1909; Standpoint and Questionnaire for Race Psychology, 1912; Suggestions of Modern Science Concerning Education (Jennings, Meyer, Thomas, Watson), 1914; The Polish Peasant in Europe and America (Thomas and Znaniecki), 1918-21; The Unadjusted Girl, 1923; The Child in America, 1928; Primitive Behavior, 1936. Address: 2710 Garber St., Berkeley, Calif.

THOMAS, William Matthews Merrick, bishop; b. Mattapany, Md., May 3, 1878; s. Capt. George (C.S.A.) and Ellen Ogle (Beall) T.; B.A., U. of Va., 1901; grad. Va. Theol. Sem., 1904, B.D., 1911, D.D., 1925; m. Sara Elizabeth Cruikshank, Oct. 25, 1904; children—George Calvert (dec.), James Walter, Llewellyn Cruikshank. Deacon, 1904, priest, 1905, P.E. Ch.; prof. Theol. Sch., Rio Grande do Sul, Brazil, 1905-10; rector Ch. of Our Savior, Rio Grande, 1907-10; founder, 1912, and headmaster, 1912-25, Southern Cross Ch. (for boys), Porto Alegre; prof. canon law liturgics and ethics, Porto Alegre Theol. Sem., 1921-25, Bible in Portuguese, 1940-41; consecrated suffragan bishop of Southern Brazil, Dec. 28, 1925; missionary bishop of Southern Brazil since 1928. Mem. standing com. of diocese and examining chaplain for same, 15 yrs.; dep. to Gen. Conv., 1910, 22. Home: Avenida Belém, 254, Porto Alegre. Address: Caixa 88, Porto Alegre, R.G.S., Brazil.

THOMAS, William Nathaniel, navy chaplain; b. Rankin County, Miss., Mar. 21, 1892; s. John C. and Annie Laura (Thompson) T.; A.B., Millsaps Coll., Jackson, Miss., 1912, diploma, Seashore Divinity Sch., Gulfport, Miss., 1913-15, Chicago Theological Seminary, 1925, D.D. (hon.) Millsaps Coll., 1935, Am. Univ., Washington, D.C., 1941; m. Martha Ellen Fondren, Feb. 18, 1913; children—William N., John Edward. Began career as Methodist clergyman, 1911; Millsaps Memorial Meth. Ch., Jackson, Miss., 1910-11, Daleville Meth., Ch., Miss., 1912-13; Meth. Ch., Sum-

mit, Miss., 1913-17. Apptd. to chaplaincy in 1918, first duty Receiving Ship, Boston, Mass., 1918; U.S.S. Madawaska, 1918-19, U.S.S. Imperator, 1919; Naval Hosp., Fort Lyon, Colo. 1919-22; U.S.S. Pennsylvania, 1922-24; Naval Acad. Annapolis, 1924-27; U.S.S. Raleigh, 1927-29; 14th Naval Dist., 1929-32; U.S.S. West Virginia, 1932-33; Naval Acad., Annapolis, 1933-45; apptd. chief of chaplains, U.S. Navy, with rank of rear admiral, 1945. Awarded Victory Medal with Bronze Star—Transport Service, 1918. Mem. Internat. Soc. of Theta Phi, Kappa Sigma Frat. Mason. American Legion. Home: 3129 N. State St., Jackson, Miss. Address: Westchester Apts., 39th and Cathedral Av., N.W., Washington, D.C.

THOMAS, Woodlief, economist; b. Brownsville, Tenn., Oct. 12, 1897; s. Spencer Farrington and Kate Pugh (Fanning) T.; U. of Tenn., 1916-18; B.S., U. of Pa., 1922; Ph.D., Brookings, 1928; m. Jean West Darrah, Sept. 1, 1928 (dec.); children—Woodlief, Jr., Darrah; m. 2d, Mrs. Frances Marcrum Cole, Aug. 10, 1935. With Fed. Res. Bank, Phila., Pa., 1920-22; research asst. Fed. Res. Bd., 1922-28; economist Transfer Com. (office for reparations payments), Berlin, 1928-30, Fed. Res. Bank of N.Y., 1930-33, Fed. Res. Bd., Wash., D.C., since 1933, asst. dir. div. research and statistics, 1934-45, dir. 1945. Color sergt. Engr. Corps, U.S. Army, with A.E.F., 1918-19. Fellow Am. Statis. Assn.; mem. Am. Econ. Assn. Dem. Baptist. Clubs: Cosmos, Chevy Chase, (Washington). Author: (with Edmund E. Day) The Growth of Manufacturers, 1899-1923 (census monograph 8), 1928; 2 chaps. in Banking Studies, by staff of Fed. Res. Board, 1941. Contbr. articles to bulletins and jours. Home: 26 E. Bradley Lane, Chevy Chase, Md.

THOMASON, John William, Jr., author, Marine Corps officer; Feb. 28, 1893-Mar. 12, 1944. See Vol. 23 (1944-45).

THOMASON, Robert Ewing, congressman; b. Sheibyville, Tenn., May 30, 1879; s. Dr. Benjamin R. and Susan Olivia (Hoover) T.; B.S., Southwestern U., Georgetown, Tex., 1898; LL.B., U. of Tex., 1900; m. Belle Davis, Feb. 14, 1905 (now dec.); children—William Ewing, Isabelle; m. 2d, Abbie Long, Aug. 18, 1927. Began practice of law, Gainesville, Tex., 1900; dist. atty. Gainesville, 1902-06; practiced at El Paso, Tex., since 1921; mem. Tex. Ho. of Rep., 1917-21, speaker of House, 1920-21; mayor of El Paso, 1927-31; mem. 72d to 79th Congresses (1931-47), 16th Tex. Dist. Mem. Kappa Sigma. Democrat. Presbyterian. Mason. Home: 1321 E. Rio Grande St., El Paso, Texas.

THOMASON, Samuel Emory, newspaper publisher, lawyer; Jan. 24, 1883-Mar. 20, 1944. See Vol. 23 (1944-45).

THOMPSON, see also Thomson.

THOMPSON, Alexander Marshall (tŏmp'sŭn), judge; b. Canandaigua, N.Y., Sept. 27, 1872; s. Samuel Huston and Martha Jane (McIlwain) T.; preparatory education, high sch., St. Paul, Minn.; A.B., Princeton, 1893; LL.M., University of Pittsburgh, 1918, LL.D., 1940; m. Melvina Graff, June 10, 1914. Admitted to Pennsylvania bar, 1897, since practiced at Pittsburgh; served as 1st asst. city solicitor, Pittsburgh; dean Law Sch., U. of Pittsburgh; judge Court of Common Pleas of Allegheny County, Pa., since Jan. 3, 1938; pres. Scott Graff Lumber Co., Duluth, Minn. Area sec. overseas work, Y.M.C.A., at Inverness, Scotland, World War. Trustee Grove City (Pa.) Coll., Kingsley House Assn., Pittsburgh. Member Liquor Control Board of Pa. at time of its organization. Mem. Am. Law Inst., Philos. Soc., Polygon Club. Democrat. Presbyterian. Mason (32°). Clubs: Kitchie Gammi, Northland Country (Duluth, Minn.); Shannopin Country, Duquesne (Pittsburgh); Butler Country (Butler, Pa.). Home: Wildwood Manor, Gibsonia, Pa. Office: 707 City County Bldg., Pittsburgh, Pa.

THOMPSON, Arthur Edwin, supt. pub. instruction; b. Milan, Minn., Sept. 19, 1891; s. Asiak and Inger (Bergstad) T.; B.A., St. Olaf College, Northfield, Minn., 1915, LL.D., May 30, 1943; m. Emma Siverson, July 2, 1921; children—Arthur Edwin, Ralph Stanton, Philip James, Priscilla. Principal high school, Tyler, Minn., 1915-16; superintendent, high school, Washburn, N.D., 1916-17, 1919-22; supt. McLean County public schools, 1922-33; supt. pub. instrn., State of N.D., since 1933. Private 151st F.A., 42d Div., during World War I. Mem. Vets. Foreign Wars, Am. Legion. Lutheran. Home: Bismarck, N.D.

THOMPSON, Arthur Ruel, tech. pub.; b. Roseville (Newark), N.J., Jan. 26, 1899; s. Samuel Joseph and Katherine (Kernahan) T.; A.B., Hamilton Coll., 1920; student New York U. Grad. Sch., 1921-22; m. Maude Rognes, Mar. 3, 1927; 1 dau., Mary Rognes. Worked in engring. dept. Western Electric Co., 1920-25; with Bur. of Publication, Bell Telephone Labs. since 1925, in charge of design and printing of all publications, also tech. writer and editor, now consultant on tech. publs. Chmn. The Textbook Clinic, New York, 1938-40. Dir. Am. Inst. Graphic Arts, 1939-40, v.p., 1940-41, pres., 1941-43, hon. pres. since 1943; member Phi Beta Kappa, Lambda Chi Alpha. Democrat. Presbyterian. Contributor to Publishers Weekly since 1937; also writer of articles on bookmaking, especially textbooks. Home: Suffern, N.Y.; and 413 E. 52d St., New York 22. Office: 463 West St., New York, N.Y.

THOMPSON, Arthur Scott, lawyer; b. Farlinville, Kan., Apr. 20, 1876; s. John Walker and Nancy Ann (Brown) T.; LL.B., U. of Mich., 1902; m. Elsie Peery, June 26, 1904; children—John David (dec.), Virginia (dec.), Joseph Stuart, Daniel Scott. Admitted to Okla. bar, 1902, and since practiced in Miami; specializes in mining and corp. law; gen. counsel Commerce Mining & Royalty Co. Del. Rep. Nat. Conv., 1928. Mem. Am. and Okla. State bar assns. Methodist; mem. Ch. Bd. of Edn. Mason (32°). Clubs: Rotary, Miami Country. Home: Miami, Okla.

THOMPSON, C. L., chmn. of bd. National Can Corp., N.Y. City. Home: 21 E. 40th St. Office: 110 E. 42d St., New York 17, N.Y.*

THOMPSON, Calvin Miles; Nov. 19, 1866-July 10, 1944. See Vol. 23 (1944-45).

THOMPSON, Carl Dean; b. Berlin (now Marne), Mich., Mar. 24, 1870; s. Abram and Rachel (Eddy) T.; A.B., Gates Coll., Neligh, Neb., 1895; B.D., Chicago Theol. Sem., 1898; M.A., U. of Chicago, 1900; LL.D., Doane Coll., 1930; m. Kate Mygatt, Aug. 3, 1898; children—Harold Dean, Stanley Wendell. Minister Congl. Ch. until 1901; mem. Wis. Ho. of Rep., 1907-09; city clerk Milwaukee, 1910-11; mem. Am. Nat. Com., 3d World Power Conf.; consultant, Bonneville Power adminstrn., U.S. Dept. Interior, 1938-45; dir. Public Ownership League of Am.; econ., lecturer, pub. utility expert. Mem. Am. Acad. Polit. and Social Science, Am. Polit. Science Assn., Pi Gamma Mu. Democrat. Congregationalist. Author: Municipal Ownership, 1917; Public Ownership, 1924; Public Superpower, 1925; Confessions of the Power Trust—a Review of the Findings of the Federal Trade Commission, 1932; also (brochures) Public Ownership of Railways, and Municipal Electric Light and Power Plants in the United States and Canada; chapters on Municipal Railways in United States and Canada; The Biggest Dam on Earth (Grand Coulee); Studies in Public Power. Editor Public Ownership of Public Utilities (bimonthly). Home: 4131 N. Keeler Av., Chicago 41. Office: 127 N. Dearborn St., Chicago 2, Ill.

THOMPSON, Cecil Vincent Raymond, journalist; b. London, Eng., Jan. 3, 1906; s. Edward Raymond and Elsie Mabel (Watts) T.; ed. Taunton School, Somerset, Eng., 1916-19, Westminster School, London, 1919-25; m. Dixie Tighe, Apr. 7, 1934. With London Daily Express since Jan. 1926, as reporter, 1926-28, sub-editor, 1928-29, asst. news editor, 1929-33, Am. corr. since 1933. Pres. Foreign Press Assn., 1944-45. Received Selfridge award for descriptive writing, 1931. Episcopalian. Author: I Lost My English Accent, 1939; Trousers Will Be Worn, 1941. Contbr. to periodicals. Home: Matthew's Farm, Pound Ridge, N.Y. Office: 50 Rockefeller Plaza, New York, N.Y.

THOMPSON, Charles Fullington, army officer; b. Jamestown, N.D., Dec. 11, 1882; s. John Justin and Ida May (Fullington) T.; student U. of Mich., 1899-1900; B.A., U.S. Mil. Acad., 1904; m. Laura Belle Jenks, Apr. 29, 1909; children—Marjorie Fullington (Mrs. Howard Eugene Engler), Barbara Jenks (Mrs. J. Maury Dove, Jr.). Commnd. 2d lt., Inf., June 15, 1904; advanced through grades to maj. gen., Oct. 1, 1940, retired Nov. 30, 1945. Inclusive of 10 yrs. overseas, service comprises 18 yrs. with troops, 14 yrs. on high staffs, 2 yrs. as student and 7 yrs. on faculties. Decorated D.S.M., with two Oak Leaf Clusters; Chevalier Legion of Honor (French). Clubs: Chevy Chase (Md.); Army and Navy (Washington). Home: Care Mrs. J. Mawry Dove, Jr., 6607 Strathmore St., Chevy Chase, Md.

THOMPSON, Charles H., judge; b. Mt. Vernon, Ind., Dec. 11, 1886; s. Lewis and Emily (Monroe) T.; ed. Louisville Bus. Coll., 1905-07; LL.B., Chicago-Kent Coll. Law, 1918; m. Ethel Knight, Feb. 22, 1914. Stenographer and railroad clerk, 1909; admitted to Ill. bar, 1919, and practiced in Harrisburg, 1919-42; state's atty., Saline County, 1920-24; mem. State Senate, 51st Dist., 1926-34, 1938-42; justice, 1st Supreme Jud. Dist. since 1942, term expires, 1951, chief justice, 1945-46. Mem. Am., Ill., and Saline County bar assns., pres. 1st Supreme Jud. Bar Assn., 1935-36. Methodist. Republican. Mason. Home: 325 E. Locust. Office: Gregg Bldg., N. Main St., Harrisburg, Ill.

THOMPSON, Charles Manfred, economist; b. Fairfield, Ill., Nov. 10, 1877; s. Elisha Penny and Margaret Ross (Taber) T.; A.B., U. of Ill., 1909, A.M., 1910, Ph.D., 1913; studied Harvard, 1910-11; LL.D., Muskingum (O.) Coll., 1921; Litt.D., McKendree Coll., 1933; m. Ella May Brown, July 23, 1899; children—Charles Woody, Joseph Manfred. Began as asst. economics, U. of Ill., 1912, now prof. emeritus economics, dean emeritus Coll. of Commerce and Business Adminstrn. Mem. Ill. War Council, 1940-45; chmn. Ill. Postwar Planning Commn., 1943-44; state rubber coordinator, 1943; Ill. Educational Commn., 1921-25; mem. Citizens' Settlement Traction Com., Chicago, 1928-33. Served as corpl. 9th Ill. Vol. Inf., Army of Occupation, Cuba, 1898-99. Mem. Am. Econ. Assn., Am. Hist. Assn., Ill. Hist. Assn., Delta Chi, Alpha Kappa Psi, Beta Gamma Sigma, Kappa Delta Pi, Phi Beta Kappa, Scabbard and Blade. Mason (32°). Republican. Mem. Ch. of Christ. Clubs: University, Urbana, Urbana Country; Union League (Chicago). Author: The Illinois Whigs before 1846, 1915; History of the United States, 1917; Elementary Economics, 1919; The Industrial State (vol. 4 of Ill. Centennial History), 1919; Principles and Practice of Economics, 1928; High School Economics, 1932; Economic Development of the United States, 1938. Compiler: Governor Letter Book, 1910; Reading in Economic History of the United States, 1915. Home: 709 W. University Av., Champaign, Ill.

THOMPSON, Charles Nebeker, lawyer; b. Covington, Ind., July 7, 1861; s. William and Hannah (Nebeker) T.; A.B., DePauw U., 1882, A.M., 1885; m. Julia Finch Conner, Oct. 7, 1891 (died Dec. 26, 1928). Admitted to Ind. bar, 1885, and began practice at Indianapolis; pres. Ind. Savings & Investment Co. Mem. Ind. Senate, 1900-04. Mem. Ind. Library and Hist. Commn., 1925-33; mem. State Library and Hist. Bldg. Commn., 1929-34. Mem. bd. of trustees De Pauw Univ. Mem. Am. and Indianapolis bar assns., Am. Hist. Assn. (life), Soc. of Ind. Pioneers (life), Ind. Hist. Soc., Phi Kappa Psi, Phi Beta Kappa. Republican. Presbyterian. Clubs: Columbia, Indianapolis Literary, Contemporary. Author: Thompson on Building Associations, 1892-99; Sons of the Wilderness—John and William Conner, 1937. Established and endowed The Julia Conner Thompson Memorial Collection on the Finer Arts of Home Making in Indianapolis Public Library. Home: 3650 Washington Blvd., Indianapolis; (summer) The Meadows, Harbor Springs, Mich. Office: Fletcher Trust Bldg., Indianapolis, Ind.*

THOMPSON, C(harles) Seymour, librarian; b. Orange, N.J., Nov. 8, 1879; s. Wilmot Haines and Laura Pamela (Garrigues) T.; B.A., Yale, 1902; m. Elizabeth Skirm Howell, June 24, 1909; 1 dau., Olive. With Pub. Library, Brooklyn, N.Y., 1903-11; asst. librarian Pub. Library, Washington, D.C., 1911-16; librarian Savannah Pub. Library, 1916-24; dir. nat. library survey made by A.L.A., 1924-27; reference and asst. librarian Univ. of Pa. Library, 1927-31, librarian, 1931-45; now retired. Fellow Am. Library Inst.; mem. Hist. Soc. of Pennsylvania. Christian Scientist. Club: Yale (Phila.). Editor: A Survey of Libraries in the United States (4 vols.), 1926-27; Life of Robert Montgomery Bird, written by Mary Mayer Bird. Home: 21 President Av., Rutledge, Pa.

THOMPSON, Charles Willis, author; b. at Kalamazoo, Mich., Mar. 15, 1871; s. Charles Albert, Jr., and Emily (Logie) T.; LL.B., New York Univ., 1892. Reporter New York World, 1895, Tribune, 1896, Times, 1897-99; asst. Washington corr., New York Times, 1899-1905; Washington corr., Times, 1905-07, World, 1907-08; asst. Sunday editor, Times, 1908-11; editor New York Times Review of Books, 1912; traveling polit. corr. New York Times, 1912-14, editorial writer, Times, 1914-21, Phila. Press, 1917-18, Public Ledger, Phila., 1921-22, The Commonweal, 1930-31; polit. mag. writer since 1922. Author: Party Leaders of the Time, 1906; The New Voter, 1918; Presidents I've Known, 1929; The Fiery Epoch, 1931. Address: 603 E. 236th St., New York, N.Y.

THOMPSON, C(harles) Woody, dean student affairs; b. Greenup, Ill., Feb. 8, 1902; s. Charles M. and Ella Mae (Brown) T.; A.B., U. of Ill., 1922, A.M., 1923, Ph.D., 1925; m. Dorothy Palmer, Nov. 26, 1925; 1 dau., Martha Jeanne. Instr. economics, Coll. of Commerce, Univ. of Iowa, 1925, associate, 1926-27, assistant professor, 1927-30, asso. prof., 1939-43, professor since July 1, 1943; dean of students since March 1942; on leave of absence with National Resources Planning Board, 1940-41. Mem. Midwest Economics Assn. (sec.-treas.), Beta Gamma Sigma, Phi Kappa Phi, Order of Artus (sec.-treas.), Delta Chi (dir. scholarship), Alpha Kappa Psi. Methodist. Club: Rotary. Author: (with W. R. Smith) Public Utility Economics, 1941. Contbr. articles on economics to jours. Home: 1119 Dill St. Address: State University of Iowa, Iowa City, Ia.

THOMPSON, Chester Charles, ex-congressman, govt. official; b. Rock Island, Ill., Sept. 19, 1893; s. Charles Lewis and Susan Isabella (Miller) T.; ed. Rock Island pub. and high schs., 1899-1911; m. Margaret Flynn, Jan. 18, 1924. Associated with father in plastering contracting business under name of Charles L. Thompson Son Co., 1911-31. Treas. Rock Island County, 1922-26; mayor City of Rock Island, 1927-33; mem. 73d to 75th Congresses (1933-39), 14th Ill. Dist.; pres. and chmn. bd. Inland Waterways Corp. and Warrior River Terminal Co., 1939-44. Pres. The Am. Waterways Operators, Inc., 1319 F Street N.W., Washington D.C. since Sept. 1, 1944. Legal residence, 920½ 19th St., Rock Island, Ill. Washington residence, Wardman Park Hotel.

THOMPSON, C(lara) Mildred, educator; b. Atlanta, Ga., Nov. 27, 1881; d. Robert Galbraith and Alice (Wood) Thompson; A.B., Vassar Coll., 1903; A.M., Columbia Univ., 1907, Ph.D., 1915; LL.D., Oglethorpe Univ., 1935. Teacher private sch., Baltimore, Md., 1903-06; with Vassar since 1907, instr. history, asst. and asso. prof., prof. since 1923, and dean of coll. since 1923. Apptd. by U.S. State Dept. as mem. Am. delegation to conf. Allied Ministers of Edn., London, April, 1944; del. to conf. to establish United Nations Ednl., Scientific, and Cultural Orgns., London, Nov. 1945. Mem. American Hist. Assn., Ga. Hist. Soc., Southern Hist. Soc., Phi Beta Kappa. Democrat. Episcopalian. Clubs: Cosmopolitan, Vassar (New York). Author: Reconstruction in Georgia, Economic, Social and Political, 1915; Carpet-Baggers

in the U.S. Senate (Studies in Southern History and Politics), 1920; Freedmen's Bureau in Georgia (Ga. Hist. Soc. Quarterly), 1921. Home: Dean's House, Vassar College, Poughkeepsie, N.Y.

THOMPSON, Clarence Bertrand, scientific management, chemist; b. Denver, Colo., Apr. 12, 1882; s. James Beauregard and Medora Gertrude (Reed) T.; LL.B., U. of So. Calif., 1900; A.B., Harvard, 1908, A.M., 1909; m. Maravene Kennedy, 1906 (divorced 1922); m. 2d, Lisbet Heimann, 1926. Mem. faculty, Grad. School of Business Administration, Harvard, 1911-16, also serving apprenticeship Taylor System of Business Management, 1912-15; counsel for Am., French, German and Italian concerns. Reorganized French shell-charging plants during World War I. Charter member Taylor Society. Clubs: Roxburghe (San Francisco); Royal Societies (London), Faculty (Berkeley); Typophiles (N.Y.). Author: The Churches and the Wage Earners, 1909; How to Find Factory Costs, 1915; Theory and Practice of Scientific Management, 1917; Taylor System of Scientific Management, 1917; Le Système Taylor (also transl. Polish), 1919; Méthodes Americaines de Prix de Revient, 1920; (with others) La Réorganisation des Usines (2 vols.), 1926. Compiler and part author of Scientific Management, 1914, and editor of several vols. of translations of Am. business classics into French. Chevalier Legion of Honor (France). Home: Huntington Apts., San Francisco, Calif.

THOMPSON, Clarence Elmer, banker; b. Brooklyn, N.Y., Jan. 29, 1888; s. William D. and Hannah D. (Haight) T.; grad. The King Sch., Stamford, Conn., 1906; m. Lucy E. Billeter, Oct. 18, 1910; children—Douglas J. (lt. U.S.N.R.), Ralph S. (lt. U.S.N.R.). Began as messenger First Nat. Bank, Stamford, 1906; successively bookkeeper, teller, asst. treas., treas., and vice pres., The Stamford Trust Co., pres. since 1932; asst. treas. and dir., Stamford Water Co.; mem. Stamford div. com., Conn. Power Co.; dir. Norma-Hoffman Bearings Corp.; dir. and treas. Bouton & Reynolds, Inc. Trustee Family and Children's Center, Y.M.C.A.. Mem. City Council of Stamford, 1922-24; mem. Bd. of Pub. Safety, Stamford, 1930-36. Mem. Conn. State Guard. President Stamford Hosp. Republican. Presbyterian. Mason, Odd Fellow, Elk. Club: Woodway Country. Home: 40 Hillside Av. Office: 300 Main St., Stamford, Conn.

THOMPSON, Clark Wallace (tŏm'sŭn), ex-congressman; b. LaCrosse, Wis., Aug. 6, 1896; s. Clark Wallace and Jessie Marilla (Hyde) T.; student U. of Ore., 1915-17; m. Libbie Moody, Nov. 16, 1918; children—Libbie, Clark Wallace. Treas. Am. Nat. Ins. Co., Galveston, Tex., 1919-20; pres. Clark W. Thompson Co., 1920-32; sec.-treas. Cedar Lawn Co., 1927-34; mem. 73d Congress (1933-35), 7th Tex. Dist.; now public relations counsel, Am. Nat. Ins. Co., Nat. Hotel Co., Moody interests. Served with U.S. Marines, 1917-18; lt. col. U.S. Marine Corps Res., commdg. 15th Batt., Organized Marine Corps Reserve; on active duty since Nov. 1, 1940; served with 2d Marine Div., and since declaration of war, with Marine units in Southwest Pacific area; grad. Naval War Coll.; promoted col., Oct. 1942; now on duty hdqrs. U.S. Marine Corps, Washington, D.C. Mem. Galveston Chamber of Commerce (past pres.), Phi Delta Theta. Democrat. Episcopalian. Mason (32°, Shriner), Eagle, Red Man. Club: Army and Navy (Washington). Home: 15 Cedar Lawn N., Galveston, Tex.

THOMPSON, Clifford Griffeth (tŏmp'sŭn), philosophy; b. Oconee County, Ga., Apr. 22, 1882; s. Robert and Levie (Griffeth) T.; B.S., Young Harris (Ga.) Coll., 1903; student U. of Chicago, 1904-06; M.A., Yale, 1908, B.D. (Allis scholar), 1910, PhD., 1920; U. of Edinburgh, Scotland, 1910-11, U. of Jena, Germany, 1911; D.D., Highland (Kan.) Coll., 1916; m. Rosa Tanner, July 15, 1912 (died Sept. 15, 1935). Ordained ministry Congl. Ch., 1912; acting prof. psychology, Okla. Coll. for Women, Chickasha, 1912-13; prof. philosophy, Central Coll., Fayette, Mo., 1913-21; prof. same, Emory U., 1921-28; hon. fellowship, Ohio State U., 1928-29; prof. sociology, Lincoln Memorial U., since 1929. Teacher of mil. psychology, S.A.T.C., Central Coll., World War. Mem. Am. Philos. Assn., Southern Assn. Philosophy and Psychology. Conglist. Author: The Ethics of William Wollaston, 1922. Traveled in the near and middle East, 1936, around the world, 1937. Home: Bogart, Ga.

THOMPSON, Dorothy, newspaper columnist, lecturer, radio commentator; b. Lancaster, N.Y., July 9, 1894; d. Peter and Margaret (Grierson) Thompson; graduate Lewis Institute, Chicago, 1911; A.B., Syracuse University, 1914; graduate study, University of Vienna; LL.D., Tufts, 1936, Syracuse, Saint Lawrence and Russell Sage, 1937, Columbia U., Dartmouth Coll., 1938, McGill U., Montreal, 1941; m. Josef Bard, Apr. 26, 1923 (divorced); m. 2d, Sinclair Lewis, May 14, 1928 (divorced); 1 son, Michael; m. 3d, Maxim Kopf, June 1943. Speaker in up-state New York Woman's Suffrage campaign during 1915-17; social work, 1917-20; foreign corr. Curtis-Martin Newspapers, Inc. (Phila. Public Ledger and N.Y. Evening Post), 1920-28; at Vienna, 1920-24; at Berlin, chief of Central European Service, 1924-28; polit. commentator and columnist N.Y. Herald Tribune Syndicate, 1936-41; syndicate through Bell Syndicate since Mar. 1941, column also appears in N.Y. Post. Mem. Am. Acad. of Polit. and Social Science, Phi Beta Kappa (hon.). Clubs: Cosmopolitan, Town Hall, Patrons of Husbandry, Founder of Volunteer Land Corps. Contbr. to Am. and British revs. Home: Twin Farms, S Pomfret, Vt. Address: care Bell Syndicate, 247 W. 43d St., New York, N.Y.

THOMPSON, Earle Spaulding, public utilities; b. Bath, Me., Mar. 2, 1892; s. George Edward and Lizzie (Low) T.; Bowdoin Coll., Brunswick, Me., A.B., 1914; M.A., 1944; unmarried. With Nat. Fire Ins. Co., Hartford, Conn., 1914-16, Hornblower & Weeks, 1916-22; with Am. Waterworks & Electric Co. since 1923, treas., 1925-1932, v.p. and treas., 1932-35, exec. v.p. and dir., 1935-37, pres. and dir. since 1937; pres. and dir. Am. Communities Co., West Penn Electric Co.; dir. Monongahela Power Co., Potomac Edison Co., Windsor Coal Co., Windsor Power House Coal Co., West Penn Power Co., West Penn Railways Co., City Bank Farmers Trust Co., Excess Ins. Co. of America, Pejepscot Paper Company, Ritz-Carlton Hotel Company Trustee Dry Dock Savings Institution. Trustee and treasurer Big Brother Movement, Inc.; overseer Bowdoin College; trustee Lenox Hill Hospital. Mem. Chamber of Commerce of State of New York. Mem. Alpha Delta Phi. Clubs: Century Association, University (pres.), Union, City Midday (New York); Woodway Country (Stamford, Conn.); Country (New Canaan, Conn.). Home: 17 W. 54th St., New York 19, N.Y. Office: 50 Broad St., New York 4, N.Y.

THOMPSON, Edward Archibald, clergyman; b. Chandler Twp. (Caseville), Mich., Nov. 25, 1884; s. Neil and Jane Maxwell) T.; grad. Ferris Inst., Big Rapids, Mich., 1909; Ph.B., Alma (Mich.) Coll., 1913; grad. study, Edinburgh (Scotland) U., 1913-14; B.D., Yale, 1916; grad. study, U. of Chicago, summer 1922; D.D., Olivet (Mich.) Coll., 1921; m. Elsie Hanchett, Aug. 6, 1913; children—Jean Maxwell (Mrs. Henry Fredrik Andersson), Katy Mariel (Mrs. Bernard Holmes Bradley). Student assistant and student minister various churches, 1913-16; minister First Congregational Church, Greeley, Colorado, 1916-18; Y.M.C.A. sec., U.S. Army camps, 1917-19; minister First Union Congl. Ch., Quincy, Ill., 1919-23; First Congl. Church, La Grange, Ill., 1923-29, First Congl. Ch., Pasadena, Calif, 1929-33, First (Park) Congl. Ch., Grand Rapids, Mich., since 1933. Mem. exec. com. Gen. Council Congl.-Christian Chs.; trustee Mich. Congl. Conf.; dir. midwest regional com. Congl. Chs. Dir. Chicago Theol. Sem.; dir. Grand Rapids chapter Am. Red. Cross; dir. Grand Rapids Congl. Assn.; pres. bd. trustees Congl. Conf. of Ill., 1928-29; pres. Tower Hill Assn., 1924-27; chmn. finance com. Congl. Conf. of Southern Calif., 1930-33; pres. advisory bd. Chicago Congl. Assn., 1927-28; dir. Chicago Congl. Union, 1928-29; pres. Lions Club, Quincy, Ill., 1922-23; dir. Kiwanis Club, La Grange, Ill., 1927-29, Rotary Club, Pasadena and Grand Rapids, 1930-39; moderator Mich. Congl. Conf., 1938-39; pres. Grand Rapids Community Chest, 1939-40, vice chairman, executive committee General Council of Congregational Christian Churches, 1944. Republican. Mason (32°, K.T.). Clubs: Lions, Peninsular (Grand Rapids); Clerical (Los Angeles); Apollos (Chicago). Home: 549 College Av. S.E., Grand Rapids 3, Mich.

THOMPSON, Edythe Tate (Mrs. Benjamin Periman); born at Concordia, Kan.; d. John and Fannie (Miller) Tate; grad. St. Cecelia Acad., Washington, D.C., 1898; B.L., Washington Coll., 1900; spl. studies in sociology and economics, U. of Mich., 1907, U. of Wis., 1908, Chicago Sch. of Civics and Philanthropy, 1909, Northwestern U., 1929; m. Clyde H. Thompson, Aug. 4, 1917 (divorced 1929); m. 2d, Capt. Benjamin Perlman (U.S. Navy), 1939. Awarded scholarship by Russell Sage Foundation, Chicago Sch. of Civics and Philanthropy, 1909; spl. agt. U.S. Immigration Commission, 1909; with Chicago United Charities, 1910; state organizer Wis. Anti-Tuberculosis Assn., 1910-13, carrying legislative program for assn. that established county sanatoria in Wis.; sec. social service dept. Progressive Party, 6 mos., 1913; returned to Wis. Bd. of Control, in charge of tuberculosis sanatoria; exec. sec. Calif. Tuberculosis Assn., 1914-29; chief Bur. of Tuberculosis, Calif. State Board of Health, 1915-41; secured passage of tuberculosis legislation in Calif., including subsidies for counties, med. inspection of sch. children, rural nurses, preventoria, schools in hosps., rehabilitation of tuberculous patients, a program covering 48 counties, with expenditure of $90,000,000; former adviser on tuberculosis Gen. Fedn. Women's Clubs; former chmn. narcotic com. Am. Women in Public Health. Conducted X-ray traveling Clinic for Migrants in Calif., 1938-39, for 23,000 persons on relief, 1941. One of 10 women in Calif. chosen for Calif. Hall of Fame. Progressive Republican. Episcopalian. Clubs: Western Woman's (San Francisco); Army and Navy (Pasadena); Officers Wives (U.S. Navy). Contbr. on health and rehabilitation topics. Home: Little White House, 425 Scott Place, Pasadena, Calif.

THOMPSON, Elbert-Nevius Sebring, educator; b. Orange, N.J., Dec. 15, 1877; s. Wilmot Haines and Laura (Garrigues) T.; B.A., Yale, 1900, Ph.D., 1903; unmarried. Teacher English lit., Lehigh U., 1903-06, Yale, 1906-09; asso. prof. English, 1909-20, prof. since 1921, State U. of Iowa. Mem. Modern Lang. Assn. of America. Unitarian. Club: Graduate (New Haven, Conn.). Author: Controversy Between the Puritans and the Stage, 1903; English Moral Plays, 1909; Essays on Milton, 1914; Literary Bypaths of the Renaissance, English Essay of the Seveneteenth Century. Compiler: Topical Bibliography of Milton, 1916. Contbr. articles in Modern Lang. Notes, Publs. Modern Lang. Assn. America, Studies in Philology, etc. Republican. Home: Iowa City, Ia.

THOMPSON, Ernest, clergyman; b. Bartow County, Ga., Nov. 10, 1867; s. Gilbert Taylor and Josephine Amanda (King) T.; A.B., Drury Coll., Springfield, Mo., 1888, A.M., 1891, D.D., 1902; grad. McCormick Theol. Sem., 1891; studied New Ch. Coll. (U. of Edinburgh), 1896-97; m. Jimmie Sawyer Graves, Oct. 15, 1891; children—Allison Garnett, Ernest Trice, Hugh Graves, Graves Haydon. Ordained Presbyn. ministry, 1891; pastor First Ch., Texarkana, Tex., 1891-95; asst. Stockbridge Free Ch., Edinburgh, 1895-96; pastor Stuart Robinson Memorial Ch., Louisville, Ky., 1897-1902; pastor First Church, Charleston, W.Va., 1902-38, now emeritus. Mem. executive com. of religious edn., Presbyn. Ch. in U.S.; chmn. home mission com. Kanawha Presbytery; moderator Gen. Assembly Presbyn. Ch. in U.S., 1933-34. Trustee Hampden-Sydney Coll., Union Theol. Sem. (Va.), Mountain Retreat Assn. (Montreat, N.C.). Democrat. Mason (32°, Shriner). Clubs: Rotary (ex-pres.), Kanawha County. Author: Veto Power; The Presbyterian Church in the U.S. Contbr. articles and verse to ch. papers. Home: 2006 Kanawha St., Charleston, W.Va. Died Dec. 12, 1945.

THOMPSON, Ernest Seton, see Ernest Thompson Seton.

THOMPSON, Ernest Trice, prof. ch. history; b. Texarkana, Tex., July 2, 1894; s. Ernest and Jimmy (Graves) T.; B.A., Hampden-Sydney Coll., 1914, D.D., 1926; M.A., Columbia Univ., 1915; B.D., Union Theol. Sem., Richmond, Va., 1920; Hoge fellow, same, 1920-21; D.Litt. from Washington and Lee, 1933; married Helen Marr Beall, October 12, 1921; children—Helen, Ernest Trice. Ordained ministry Presbyterian Church, South, 1918; pastor Manhattan Ch., El Paso, Tex., 1921-22; with Union Theol. Sem. since 1922, prof. ecclesiastical history and polity since 1925; contbg. editor Presbyn. Standard, 1924-31; asso. editor Presbyn. of the South, 1931-37, editor since 1937; moderator Synod of Va., 1931, 40. Served as pvt. and corpl. Ambulance Co. 313, Sept. 1917-July 1918; 1st lt. and chaplain 42d Arty., C.A.C., Aug.-Dec. 1918; went overseas Aug. 1918; at Base Hosp. 101, Dec. 1918-July 1919. Mem. Am. Soc. Church History, Kappa Sigma. Author: Presbyterian Missions in the Southern United States; Changing Emphasis in American Preaching. Contributor to American Dictionary of Nat. Biography. Book editor Union Seminary Rev. Delivered Stone Lectures Princeton Theol. Sem., 1943. Home: 1102 Westwood Av., Richmond, Va.*

THOMPSON, Floyd E., lawyer; born at Roodhouse, Greene County, Ill., Dec. 25, 1887; son of Albert Alonzo and Sarah Josephine (Edwards) T.; graduate high school, Roodhouse; honorary LL.D., Knox College, Galesburg, Ill.; m. Irene Condit Worcester, July 2, 1918; 1 daughter, Mary Ellen (Mrs. P. G. Beach, Jr.). Teacher country schools, 1907-09; prin. high sch., Manchester, Ill., 1909-10; editor and pub. East Moline (Ill.) Herald, 1911-12; self-ed. in law; admitted to Tenn. and Ill. bars, 1911; elected state's atty. Rock Island County, Ill., 1912, re-elected, 1916; elected justice Supreme Court of Ill., Apr. 1919, to fill vacancy, reëlected 1921 (chief justice, 1922-23); resigned Sept. 1928, to become Dem. candidate for gov. of Ill.; now mem. firm Poppenhusen, Johnston, Thompson & Raymond, Chicago. Del. U.S. Attorney Generals' Crime Conference, 1934. Pres. Illinois States Atty. Assn., 1916-17; mem. American Bar Assn. (chmn. criminal law sect., 1922-24; chmn. com. on Criminal Procedure, 1933-35; Ill. State del. 1939-40; bd. govs. 1941-44), Ill. State Bar Assn. (chmn. com. drafting Civil Practice Act of 1933; chmn. com. on proposed criminal code, 1936-37; pres. 1933-34), Chicago Bar Assn. (chmn. com. on administrn. of criminal law, 1929-31, 1934-35, 1938-39; chmn. com. on Fed. taxation, 1939-40; v.p., 1941-43; pres., 1943-44), Internat. Assn. of Ins. Counsel, Am. Law Inst. (life; adviser on code of criminal procedure prepared by Institute, 1925-31; (member council since 1944), Association of the State of New York, American Judicature Society (chmn. adv. com. on revision of Federal Code since 1944), S.A.R. (president Illinois Soc., 1936-37), Sons of Veterans, Chicago Assn. of Commerce (chmn. com. on taxation, 1941-42; chairman public affairs committee, 1942-45), Order of Coif. Elk (mem. com. on judiciary, 1926-27; Grand Forum, 1927-32; Grand Exalted Ruler, 1932-33; chmn. com. on state assns., 1933-34; trustee Nat. Foundation since 1936, sec. since 1937). Clubs: Law, Economic, Union League (Chicago); Black Hawk Hills (Rock Island). Home: 929 Edgemere Court, Evanston, Ill. Office: 11 S. LaSalle St., Chicago, Ill.

THOMPSON, Frank Abner, lawyer; b. St. Louis County, Mo., Oct. 4, 1880; s. Frank A. and Kate (Edmonstone) Thompson; LL.B., University of Michigan, 1904; m. Olive A. Jacques, Oct. 19, 1910; children—Jacqueline, Frank Abner, Amanda Noel. Admitted to Mo. bar, 1904, and began practice, St. Louis, Mo.; now member Thompson, Mitchell, Thompson & Young, St. Louis; dir. and counsel Industrial Bank & Trust Co. Democratic nominee for

Congress, 1908; judge St. Louis Court of Appeals, 1916-17; mem. Bd. of Freeholders, St. Louis and St. Louis County, 1925-26; apptd. spl. asst. to atty. gen. of U.S., 1933; apptd. by judge of U.S. Dist. Court as counsel for trustee St. Louis-San Francisco Ry. Co., apptd. trustee, July 8, 1943. Member American, Missouri State and St. Louis bar associations, Phi Delta Theta, Phi Delta Phi. Democrat. Clubs: Optimist, Noonday, Mo. Athletic, St. Louis Country. Home: 2 Allen Pl., Ferguson, Mo. Office: 705 Olive St., St. Louis, Mo.

THOMPSON, Fred Lawrence, civil engr. See Vol. 23 (1944-45).*

THOMPSON, Frederick Ingate, newspaper pub.; b. Aberdeen, Miss., Sept. 29, 1875; s. Edward P. and Laura (Cox) T.; ed. pub. schs., Aberdeen; m. Adrianna Ingate, Feb. 5, 1900. Editor Aberdeen Weekly, 1892-95, Weekly Commercial Appeal, Memphis, Tenn., 1897-1902; mem. Smith & Thompson, newspaper reps., New York and Chicago, 1902-08; chief owner and pub. Mobile Daily (morning) and Sunday Register, 1909-32; chief owner and pub. Mobile News-Item (evening), 1916-32, Montgomery (Ala.) Journal (evening), since 1922, also Birmingham (Ala.) Daily (morning) and Sunday Age-Herald, 1922-27. Dir. The Associated Press. Apptd. member Ala. Ednl. Commn., 1919. Mem. Dem. Nat. Conv., 1912, 24 and 28. Apptd. commr. U.S. Shipping Bd. by President Wilson, 1920, reappointed by President Harding, 1921, and by President Coolidge, 1923; resigned, Nov. 1925; apptd. by President Roosevelt, mem. Advisory Board on Pub. Works, 1933; apptd. by President Roosevelt Commr. Federal Communications Commn., 1939; mem. Ala. State Docks Commn. since 1935. President Seaboard Investment Co. Episcopalian. Clubs: Country (Mobile), Beauvoir (Montgomery). Home: 1621 Spring Hill Av., Mobile, Ala.

THOMPSON, French Woodville, coll. pres.; b. Monticello, Ark., Apr. 16, 1876; s. Woodville E. and Hattie Reola (McGehee) T.; A.B., Ark. Coll., 1897; Union Theol. Sem., 1897-98, Louisville Theol. Sem., 1898-99; graduate Presbyterian Theological Seminary, Chicago, 1902; m. Helen Cain, June 30, 1908; 1 dau., Helen Reola (Mrs. Milton Hickman). Ordained Presbyterian ministry, 1900; teacher in Arkansas public schools, 1900-02; pastor First Church, Hot Springs, Ark., 1902-13, 2d Ch., New Albany, Ind., 1913-16, extension sec. Presbyn. Theol. Sem., Louisville, Ky., 1917-18; war work; sec. Y.M.C.A., Camp Zachary Taylor, Ky., 1918-19; pres. Daniel Baker Coll., Brownwood, Tex., 1919-21, Tex. Presbyn. Coll., 1921-24; pres. Greenbrier Coll., Lewisburg, W.Va., since 1925. Life mem. N.E.A.; mem. Assn. of Sch. Adminstrs., Progressive Edn. Assn., W.Va. Edn. Assn., Acad. of Polit. Science, Pi Gamma Mu. Democrat Presbyterian. Mason (K.T.). Rotarian. Home: Lewisberg, W.Va. Office: Greenbrier College, Lewisburg, W.Va.

THOMPSON, George Jarvis, prof. law; b. Asbury, Park, N.J., Aug. 26, 1886; s. Vinton Newbold and Elizabeth Ann (Bennett) T.; B.S., U. of Pa., 1909; LL.B., Harvard, 1912, S.J.D., 1918; m. Ruth Warren Barnes, Nov. 26, 1914; children—George Jarvis, Leonard Clark. In practice of law, N.Y. City, 1912-14, Jersey City, N.J., 1913-14, Boston and Cambridge, Mass., 1918-19; served as spl. asst., Carnegie Foundation for Advancement of Teaching, 1913-14; prof. Anglo-Am. law, Pei Yang U., Tientsin, China, 1914-17; Thayer teaching fellow, Harvard Law Sch., 1918-19; prof. law, U. of Pittsburgh, 1919-26; same, Cornell U., since 1926; prof. law, summer session U. of Mich., 1920, U. of N.C., 1929; research fellow Harvard Law Sch., 1933-34. Mem. bars of Mass., N.J., N.Y., Pa., and U S. Court for China. Mem. bd. dirs. Cornell-in-China, Inc. Mem. Am. and Tompkins County bar assns., Am. Law Institute, Am. Legal History Soc., Am. Assn Univ. Profs., Harvard Law Sch. Assn., Cornell Law Sch. Assn., U. of Pa. Gen. Alumni Soc., Internat. Assn. (Ithaca, N.Y.), Monmouth County, N.J., Hist Assn. Order of Coif, Phi Kappa Phi, Sigma Phi Epsilon, Delta Theta Phi. Republican. Conglist. Editor and compiler Legislative Acts and Public Documents Relating to University of Pittsburgh, 1923. Selected Readings on Law of Contracts (chmn. editorial com. Assn. Am. Law Schools), 1931. Author: Outline of Course in Practice, 1930; Common Carrier, vol. IV, Ency. of Social Sciences, 1931; The Development of the Anglo-American Judicial System, Part I—History of the English Courts to the Judicature Acts, 1932. Asso. author revised edit. of Williston on Contracts, 1936-38. Contbr. to legal and fraternal publs. Mem. of collaborating com. Am. Law Inst's. Restatement of the Law of Contracts, 1932; Law Review Committee, The Arbitration Journal. Home: 116 Kelvin Pl., Ithaca, N.Y.

THOMPSON, Grace Gallatin Seton, see Grace Gallatin Seton.

THOMPSON, Guy Atwood, lawyer; b. St. Louis County, Mo., Sept. 29, 1875; s. Frank A. and Kate (Edmonstone) T.; LL.B., U. of Mo., 1898; LL.D., 1932; m. Susan Alexander, June 11, 1903 (now dec.); children— Mrs. Kate Edmonstone Borders, Mrs. Lucy Montfort Smith, Alexander Campbell, Edmonstone Field, Mrs. Susan Elizabeth Peschka; m. 2d, Florence Streett Shields, 1933. Admitted to Mo. bar, 1898; practiced, St. Louis, with Campbell & Ryan, 1898-99; with Hon. Given Campbell, 1899-1903, partner, 1903-05; mem. Thompson & Campbell (Jas. C.), 1905-06; practiced alone, 1906-11; with Judge O'Neill Ryan, mem. firm Ryan & Thompson, 1911-17; with brother Frank A., mem. Thompson & Thompson, 1917-29, Thompson, Mitchell, Thompson & Young since 1929; trustee of Mo. Pacific R.R. System since 1933. Mem. 7th District Legal Advisory Draft Bd., 1917-18. Mem. Am. Bar Assn. (pres. 1931-32), Mo. Bar Assn. (ex-pres.), Bar Assn. of St. Louis (ex-pres.), Am. Law Inst., Am. Judicature Soc., Am. Soc. Internat. Law, Seldon Soc. of London, St. Louis Chamber Commerce, Phi Delta Theta, Phi Delta Phi, Order of Coif. Democrat. Presbyterian. Clubs: Noonday, St. Louis Country Club. Has been author of various addresses and articles on legal subjects. One of organizers, and chmn. survey com. Mo. Assn. for Criminal Justice, which made first state-wide crime survey in U.S. Has served as spl. judge of Supreme Court of Mo. Home: 275 N. Union Av. Office: 705 Olive St., St. Louis, Mo.

THOMPSON, Harold William, coll. prof., writer; b. Buffalo, N.Y., June 5, 1891; s. Samuel Joseph and Katherine (Kernahan) T.; grad. high sch., Westfield, N.Y., 1908; Ph.B., Hamilton Coll., 1912; A.M., Harvard, 1913, Ph.D., 1915; fellow Guggenheim Foundation, Edinburgh U., 1925-27, D.Litt., Edinburgh U., 1929; L.H.D., Union Coll., 1940; m. Jean Alma Saunders, Sept. 5, 1916; children—Arthur Stuart, Katherine; m. 2d, Marion H. Chesebrough, June 27, 1942. With N.Y. State College for Teachers, 1915-40; prof. English, 1921-40, also dir. music dept., 1920-24; organist and choirmaster Hamilton Coll., 1908-12, First Presbyn. Ch., Albany, 1915-24; contbg. editor The Diapason, Chicago, since 1918; visiting instr. in English, Cornell U., summer sessions 1932-39; prof., Cornell University, since July 1940. Lecturer Indiana University, summer 1942. Trustee of Hamilton Coll., 1937-41; trustee, New York State Historical Assn., 1945. Folklore research aided by Rockefeller Foundation, 1938-39. Fellow Royal Soc. of Edinburgh, Soc. Antiquaries of Scotland; member Modern Language Assn. of America, N.Y. State Hist. Assn., Am. Assn. Univ. Profs., Am. Folklore Soc. (pres. 1942), Am. Guild of Organists, Emerson Lit. Soc., Phi Beta Kappa. Presbyterian. Club: Savage, Book and Bowl (Ithaca); Cornell (New York). Author: A Choirmaster's Guide (with H. and C. Dickinson), 1924; Anthems of Today, 1927; Church Organ Music, 1927; A Scottish Man of Feeling, 1931; Body, Boots, and Britches, 1940. Editor: Selections from Lincoln (with H. W. Hastings), 1921; Anecdotes and Egotisms of Henry Mackenzie, 1927; Cornplanter's Legends of the Longhouse, 1938; Robert Coffin's Last of the "Logan," 1941. Address: Goldwin Smith Hall, Cornell University, Ithaca, N.Y.*

THOMPSON, Harry Frank, army officer; b. Ponca City, Okla., Apr. 27, 1896; s. Frank L. and Mary (Smith) T.; student U. of Kan., 1915-17; grad. Inf. Sch., 1922, Command and Gen. Staff Sch., 1935, Army War Coll., 1940; m. Helen Hunt, June 1, 1925. Commd. 2d lt., 1917; promoted through grades to brig. gen., 1943; with War Dept. Gen. Staff, 1940-42; with Tank Destroyer Center, Camp Hood, Tex., since May 1942. Mem. Kappa Sigma. Mason. Home: 400 N. B St., Arkansas City, Kan.

THOMPSON, Helen Bishop, educator; b. Chillicothe, O.; d. Clifton Byron and Mary Alice (Bangs) Thompson; B.S., Kan. State Agrl. Coll., Manhattan, 1903, M.S., 1907; A.M., Columbia, 1913; Ph.D., Yale, 1917. Asst., Kan. State Agrl. Coll., 1903-07, prof. household economics, Lincoln (Ill.) Coll., 1907-09; prof. home economics, R.I. State Coll., 1909-12; lecturer, Brown U., 1911-12; scholar, Columbia U., 1913; dean of women and prof. home economics, N.H. Coll., 1913-15; prof. dietetics, Conn. Coll. for Women, 1915-18, prof. nutrition and dietetics, 1918; dean div. of home economics and prof. nutrition and dietetics, Kan. State Agrl. Coll., 1918-23; prof. home economics, U. of Calif. at Los Angeles, 1923-42, prof. emeritus since 1942. Fellow A.A.A.S.; mem. Am. Home Economics Assn., Sigma Xi, Phi Kappa Phi, Omicron Nu, Pi Gamma Mu. Unitarian. Contbr. to scientific and ednl. jours. Lecturer. Home: 1517 Glendon Av., Los Angeles 24, Calif.

THOMPSON, Hollis Ring, aviation exec.; Aug. 6, 1898-July 7, 1944. See Vol. 23 (1944-45).

THOMPSON, Homer Columbus, prof. vegetable crops; b. Montgomery County, Md., Jan. 5, 1885; s. Millard Fillmore and Julia Anna (Duvall) T.; B.Sc., Ohio State U., 1909, M.S., 1923, Ph.D., 1926; m. Clara Smith, June 20, 1912; children—Homer Smith (dec.), John Fanning, David Duvall. Asst. prof. horticulture, Miss. Agrl. and Mech. Coll., 1909-10; asso. prof. same, Clemson (S.C.) Agrl. Coll., 1910-11; asst. horticulturist U.S. Dept. Agr., Washington, D.C., 1911-13, horticulturist, 1913-18; prof. vegetable crops, Cornell U., since 1918, head of dept. since 1921. Fellow A.A.A.S.; mem. Am. Soc. Hort. Science (pres. 1924), Am. Soc. Plant Physiologists, Sigma Xi. Methodist. Rotarian. Author: Vegetable Crops, 1923, 31, 39; Sweet Potato Production and Handling, 1929; Asparagus Production, 1942. Home: 305 Fairmount Av., Ithaca, N.Y.

THOMPSON, Horace Eugene, educator and agriculturalist; b. Social Hill, Ark., Nov. 28, 1896; s. Wallace Neville and Effie Louisa (O'Neal) T.; B.S.A., U. of Arkansas, 1927; m. Gladys Wright, Sept. 7, 1925; children—Betty Jean, William Neville. Vocational agricultural instr., Moro (Ark.) High Sch., 1927-28; county agrl. agent, Prairie County, Ark., 1928-34; compliance dir. state Agrl. Adjustment Agency, Little Rock, Ark., 1934-35; dist. agrl. agent, U. of Arkansas Agrl. Extension Service, 1935-37; asst. regional chief, tenant purchase, Farm Security Adminstrn., Little Rock, Ark., 1937-38, state dir. F.S.A., U.S. Dept. Agr., Little Rock, Ark., 1938-39; asst. dir. in charge U. of Ark. Agrl. Extension Service, 1939-41; administrative officer in charge crop insurance, southern div., Agrl. Adjustment Agency, Washington, D.C., 1941-43; pres. Arkansas State Coll. since 1943. Served with U.S. Army, 1917-18. Mem. Ark. Edn. Assn., Assn. Ark. Coll. Pres., Little Rock Agrl. Workers Assn. (past pres.), Jonesboro Chamber of Commerce (bd. dirs.), Epsilon Sigma Phi, Am. Legion. Baptist. Mason. Club: Lions (bd. dirs.) (Jonesboro); DeValls Bluff (Ark.) Lions (past pres.). Home: State College, Ark.

THOMPSON, Hugh Lindsay, cons. engr.; b. Thistle, Md., Dec. 8, 1863; s. Robert Hughes and Margaret Helen (Bone) T.; student Knapp's Acad., Baltimore, 1877-80; m. Caroline Goss, Oct. 17, 1900; children—Caroline Goss, Helen Lindsay (wife of Rev. Arthur F. McKenny). Began as mech. draftsman's apprentice Robt. Poole & Son Co., 1880, draftsman, engr. and designer of engines, boilers, machinery, etc., 1880-93; asst. supt. Waterbury Farrel Foundry & Machine Co., 1893-96; cons. engr., Waterbury, since 1897; cons. and administrative engr., Scovill Mfg. Co., Waterbury, since 1900; invented improvements in design and arrangement of rolling mills and in annealing furnaces; designed and installed various brass and copper rolling mills in New Eng. and the Middle West; director Citizens and Mfrs. National Bank, Waterbury. Member executive committee Waterbury Com. on Additional Water Supply. Trustee St. Margaret's Sch.; member Mattatuck Hist. Soc. Council, Am. Soc. M.E., Am. Inst. Mining and Metall. Engrs., Conn. Soc. of Civil Engrs. Republican. Conglist. Clubs: Home, University, Waterbury, Country (Waterbury). Home: 129 Pine St. Office: 99 Mill St., Waterbury 33, Conn.

THOMPSON, Huston, lawyer; b. Lewisburg, Pa., Nov. 1, 1875; s. Samuel Huston and Martha Jane (McIlwain) T.; grad. Lawrenceville Prep. Sch., 1893; A.B., Princeton U., 1897; student New York Law School; LL.D., George Washington U., 1922; m. Caroline Margaret Cordes, Sept. 16, 1909. Began practice, Denver, 1899; lecturer on law, U. of Denver Law Sch., 1903-06 inclusive; asst. atty. gen. of Colo., 1907-09; asst. atty. gen. of U.S., 1913-18; apptd. Federal Trade Commr., 1918, term of 7 years chmn., 1920-21 and 1923-24; mem. Bright, Thompson & Mast, of Washington, D.C.; represents the Dept. of Interior in spl. litigation; has also represented Treasury Dept. and Dept. of Justice; apptd. by President, 1941, mem. emergency bds. to adjust ry. dispute on Atlanta, Birmingham & Coast Line and to adjust labor dispute between carriers and employees of all rys. Delegate First Inter-American Conference on Indian Life, Patzcuaro, Mexico. President Nat. Dem. Council. Ex-pres. Boy Scout Council, D.C., and ex-chmn. Boy Scout regional dist. com. for Pa., Del., Md., Va. and D.C. Pres. bd. dirs. of Town Hall; mem. Am., Dist. of Columbia, and Colo. bar assns., Phi Alpha Delta, Order of the Coif. Democrat. Presbyterian. Clubs: Chevy Chase, Cosmos, Alfalfa (Washington); Cactus, Mile High (Denver); Princeton Club of Washington. Home: 2500 Massachusetts Av. Office: Southern Bldg., Washington, D.C.*

THOMPSON, Isabel Irving, actress; Feb. 28, 1871-summer 1944. See Isabel Irving, Vol. 21 (1940-41).

THOMPSON, James Kidd, clergyman; b. Tunnel Hill, Ga., Jan. 11, 1874; s. Gilbert Taylor and Josephine A. (King) T.; Drury Coll., Springfield, Mo.; A.B., Austin Coll., Sherman, Tex., 1892; M.A., Central U., Richmond, Ky., 1893; B.D., Presbyn. Theol. Sem. of Ky., 1896; studied Free Church Coll., Edinburgh, Scotland, Edinburgh Univ.; D.D., Westminster Coll., Mo., 1911, also from Austin Coll., 1928; m. Innie Foster, Oct. 3, 1899; children—Joseph Gilbert, Mary Josephine. Ordained Presbyn. ministry, 1896; supply 1st Ch., Texarkana, Tex., 1896-97; pastor 1st Ch., Calvert, Tex., 1897-1902, 1st Ch., Muskogee, 1902-19, 1st Ch., Fort Worth, Tex., since June 6, 1919. Engaged in war work, 1917-18. Mem. Jud. Comm. Presbyn. Ch. U.S.A., 1908-11; member 9th Council Alliance Ref. Chs. Holding Presbyn. System, N.Y., 1909, Aberdeen, Scotland, 1913; moderator Synod of Okla., 1909-10 (chmn. home mission com., 1911-19); stated clk. Presbytery of Muskogee, 1909-19; del. Okla. on Am. Commn. of Southern Commercial Congress to Europe, 1913. Trustee Henry Kendall Coll., Tulsa, Okla. Democrat. Mem. Assn. of Commerce (Ft. Worth), Sigma Nu. Mason. Clubs: University, River Crest Country, Rotary (pres. 1923-24). Author religious dramas The Inn-Keeper of Bethlehem and Saul of Tarsus. Contbr. to religious press. Home: 1209 El Paso St. Address: 507 Taylor St., Fort Worth, Tex.*

THOMPSON, James Stacy, publisher; b. Ligonier, Ind., Sept. 2, 1887; s. Edwin G. and Ella (Kennedy) T.; A.B., U. of Wis., 1910; m. Dorothy Marie Burnham, Dec. 23, 1911; children—James S., Nancy Burnham (Mrs. Robert H. Kelsey). Coll. rep. McGraw-Hill Book Co., 1910-18, sec., 1918-26, v.p., 1926-44, pres. since 1944; dir. McGraw-Hill Pub. Co.; dir. U S. Internat. Book Assn. Mem. Soc. for Promotion

Engring. Edn., (treas. since 1942). Phi Kappa Psi. Republican. Presbyterian. Clubs: Engineers, University (New York); Westchester Hills Golf. Home: 2 Oxford Rd., Gedney Farm, White Plains, N.Y. Office: 330 W. 42d St., New York, N.Y.

THOMPSON, James Voorhees, religious edn.; b. Rock Springs, Pa., May 25, 1878; s. Johnathan MacWilliams and Anna Sara (Carpenter) T.; A.B., Wesleyan U., Conn., 1902; B.D., Drew Theol. Sem., 1905; grad. study, U. of Pittsburgh, 1912-14; Ph.D., Northwestern, 1928; m. Nora Gray, Aug. 18, 1909. Student pastor Bronxdale M.E. Ch., N.Y. City, 1903-04; asst. minister and dir. religious edn. (first recorded in U.S.), Christ M.E. Ch., Pittsburgh, 1905-07; ordained ministry M.E. Ch., 1907; teacher Shadyside Acad., Pittsburgh, 1908-12, Peabody High Sch., Pittsburgh, 1912-14; supt. young people's dept. Bd. of Sunday Schs., M.E. Ch., 1914-25; instr. dept. religious edn., Boston U., 1918; agt. World's Sunday Sch. Assn. and Bd. of Sunday Schs. M.E. Ch. in Japan, Korea and China, 1920-21; asso. minister and dir. religious edn., First M.E. Ch., Evanston, Ill., 1925-28; asst. prof. religious edn., Northwestern U., 1928-29, asso. prof., 1929-30; prof. adminstrn. in religious edn., Drew Theol. Sem., since 1930; dir. Coll. of Religious Edn. and Missions, same, 1931-35. Served as corpl. Spanish-Am. War, 1898; chaplain 325th Inf., 82d Div., A.E.F., June-Oct. 1918, sr. chaplain 2d Army Corps, Oct. 1918-19; mem. O.R.C. Decorated capt. Order of the Silver Palms (France), also Officer of Academy. Mem. Religious Edn. Assn., Internat. Council Religious Edn., Alpha Delta Phi, Phi Delta Kappa. Ind. Republican. Club: University (Evanston). Author: Handbook for Workers with Young People, 1921; The Daily Vacation Church School (with J. E. Stout), 1923; Studies in Religious Education (with Lotz and others), 1931; Orientation in Education (with Schutte and others), 1932; Great Biographies (with Lotz and others), 1938. Editor and author of "The Open Door Series" (guidance pamphlets for adolescents and their leaders). Lecturer on religious edn. Home: 11 Glendale Rd., Madison, N.J.*

THOMPSON, J(ames) W(esley), judge; b. Watertown, Tenn., Nov. 14, 1864; s. William Dillard and Permelia (Murray) T.; B.S., Masonic Normal Sch., Alexandria, Tenn., 1889; student Southern Sch. of Law, Nashville, 1894; m. Leona Denton, April 20, 1909 (died May 18, 1925). Teacher, rural schs., Tenn., 1889-92; admitted to Tenn. bar, 1894, and began practice, Nashville; asst. atty. gen., Davidson County, Tenn., 1904-05, 1908-09; moved to Hawaii, 1914; asst. U.S. dist. atty., T.H., 1915-16; judge, Circuit Court, 3d Judicial Circuit, T.H., since 1916. Odd Fellow (past grand treas., Tenn.). Home: Kailua, T.H.*

THOMPSON, J(ohan) Jorgen, educator; b. Green Bay, Wis., June 9, 1881; s. Lorents Michael and Johannah Klausdatter (Vasbotn) T.; student Scandinavia (Wis.) Acad., 1900-02, St. Olaf Acad., Northfield, Minn., 1904-06; A.B., St. Olaf Coll., 1909, A.M., 1912; grad. study, Royal Fredericks U., Oslo, Norway, 1911-12; m. Stella Grace Sogn, Aug. 26, 1918; 1 son, Jorgen Sogn. Clothing salesman until 1904; organist; mem. St. Olaf Luth. Choir and Concert Band; prin. St. Olaf Acad., Northfield, Minn., 1914-17; president Spokane (Wash.) College, 1917-20; teacher of Norwegian, St. Olaf College, since 1920,, dean of men, 1923-42; acting president, 1942-43; assistant to the president since 1943; arranged tours St. Olaf Choir to Europe. Decorated Knight of Order of St. Olaf, 1936; awarded Medal of St. Olaf by Haakon VII, 1939. Mem. Internat. League Norsemen, Am.-Scandinavian Foundation, Soc. for Advancement Scandinavian Study, Minn. Edn. Assn., N.E.A., Nat. Assn. Deans and Advisers of Men (pres. 1941), Norwegian-Am. Hist. Assn. (sec. since 1925), Nat. Assn. Teachers of Norwegian (pres.), Det Norske Selskab av Amerika (pres.). Member board of directors of the Folk Arts Foundation of America, Inc. Rotarian. Lutheran. Home: 1312 St. Olaf Av., Northfield, Minn.

THOMPSON, John, newspaper publisher; b. Elkton, Ky., Dec. 20, 1873; s. Thomas Edward and Lucy (Smith) T.; ed. public and private schools, Elkton; m. Minnie Herbert; m. 2d, Beatrice Davies; children—John, Jr., Jane Ann, Laura May. Reporter Times-Herald, Chicago, 1899; with business office of N.Y. Times, 1900-08; mng. editor Pearson's Mag., 1908-16; sec. J. J. Little & Ives, New York, book mfrs., 1916-21; pub. Minneapolis Star-Journal and Tribune. Methodist. Clubs: Lafayette, Minneapolis, Minikahda, Minneapolis Athletic. Home: 2115 E. Lake of Isles Blvd. Office: 427 Sixth Av. S., Minneapolis, Minn.*

THOMPSON, John, clergyman; died Sept. 19,1944. See Vol. 23 (1944-45).

THOMPSON, John B., army officer. See Vol. 23. (1944-45).

THOMPSON, John Charles, newspaper editor; b. Harrodsburg, Ky., July 15, 1879; s. John Charles and Laetitia (Magoffin) T.; ed. pub. schs., Cheyenne, Wyo.; m. Della May Burke, Feb. 12, 1905; children—John Charles, Samuel Shelby, Philip Burton (dec.), Burton Beriah, Edward Beyerle (dec.) and Beriah Magoffin (twins). Began as miner, 1898; employed as stenographer, 1900; reporter Wyoming Tribune, 1900-02; reporter Cheyenne Leader, 1902-08, editor, 1908-11, reporter, 1919-20; assessor, Laramie County, 1911-12; reporter, Wyo. State Tribune, 1912-17 and 1920-24, editor since 1924; editor Wyo. Stockman Farmer since 1926; sec. to gov. of Wyo., 1917-18. Mem. Wyo. Hist. Landmarks Commn., 1939-42. Mem. S.A.R. Republican. Elk, Eagle. Author of daily hist. column, in Old Wyoming, pub. in Wyo. State Tribune and Wyo. Stockman Farmer; also of other Wyo. hist. articles. Home: 2419 Evans Av. Office: Wyoming State Tribune, Cheyenne, Wyo.*

THOMPSON, John Fairfield, industrialist; born at Portland, Me., Mar. 8, 1881; s. Frank E. and Mary J. (Clarke) T.; B.S., Sch. of Mines, Columbia, 1903, Ph.D., 1906; m. Elizabeth Fisher Wheeler, Oct. 10, 1911; children—John Fairfield, Barbara Warren (Mrs. Ralph R. Birdsall). Assistant in metallurgy, School of Mines, Columbia, 1903-06; associated with The International Nickel Company in a number of technical and executive positions since 1906, exec. v.p. and dir. since 1935; exec. v.p. and dir., Internat. Nickel Co. of Can., Ltd., since 1935; chmn. bd. and dir. Whitehead Metal Products Co., Inc.; pres. and dir. Whitehead Metal Products Co. of Can., Ltd.; dir. Canadian Nickel Products, Ltd., Internat. Sales, Ltd., Ontario Refining Company, Ltd., Director Texas Gulf Sulphur Company, American Bank Note Company, American Metal Company, Ltd., Tube Reducing Corporation, First National Bank and Trust Co., New Canaan, Conn.; trustee Bank of N.Y. Dir. Brooklyn Bur. of Charities, Brooklyn Free Kindergarten Soc. Regent L.I. College Hosp.; trustee Packer Collegiate Inst. Mem. Am. Inst. Mining and Metall. Engrs., Mining and Metall. Soc. America (past pres.), Am. Soc. Testing Materials. Unitarian. Clubs: City Midday, Columbia University, Metropolitan, University, Down Town Assn. (New York); New Canaan (Conn.) Country. Home: New Canaan, Conn. Office: 67 Wall St., New York, N.Y.

THOMPSON, John H., newspaperman; b. Chicago, Ill., Aug. 17, 1908; s. Samuel Richard and Sarah (Hall) T.; B.A., Williams Coll., 1930; m. Polly Foot, Sept. 3, 1938; children—Michael Hall, Sarah Lawther. City News Bureau, 1930; Chicago Tribune as rewrite man and reporter, 1931, war corr. since Aug. 1942. Awarded Fourragere de la Croix de Guerre, French, for his jump with Col. Raff and his paratroops in Africa; jumped again July 10, 1943, and was first correspondent in Sicily, for which he received the Purple Heart. Home: 42 E. Elm St. Office: Chicago Tribune, Chicago, Ill.*

THOMPSON, John Kerwin, banker; b. Paterson, N.J., Mar. 13, 1892; s. Frank and Sara Anne (Kerwin)T.; ed. public schools and high schools, Paterson, N.J.; student Sch. of Commerce, Accounts and Finance, New York U., 1911-12; m. Anne Louise Boyd, Feb. 11, 1918; children—Ruth Helen (Mrs. John W. Cutler), Anne Boyd (Mrs. Hewitt A. Schoonover). Jr. clerk, accounting dept., Erie Railroad Co., 1907, gen. accountant, 1918-20, asst. to comptroller, 1920-23, asst. comptroller, 1923-31, comptroller, 1931-36, vice pres. and asst. to pres., 1936-38, vice pres. finance, accounting and purchases, 1938-44, dir. since 1941; pres. and dir. Union Bank of Commerce, Cleveland, O., since 1944; dir. Union Properties, Inc., Union Lennox Co., Sharon Railway, Nat. Carloading Corp., U.S. Truck Lines, Inc. Trustee Huron Road Hosp., Cleveland, O. Mem. Controllers Inst. America, Com. of Council on World Affairs, Cleveland and Ohio chambers of commerce, Am. Bankers Assn., Assn. Reserve City Bankers. Mem. finance com. Plymouth Church of Shaker Heights, Ohio. Mason. Clubs: Railroad Machinery (New York); Union, Pepper Pike Country, The Country (Cleveland). Home: 19001 Shelburne Road, Shaker Heights 18, O. Office: 917 Euclid Av. at E. 9th St., Cleveland 1, Ohio.

THOMPSON, John M., army officer; b. Dist. of Columbia, Apr. 18, 1888; A.B., St. John's Coll., Annapolis, Md., 1907; grad. Cav. Sch., troop officers course, 1921, advanced course, 1924, Command and Gen. Staff Sch., 1925. Commd. 2d lt., U.S. Army, 1911, and advanced through the grades to brig. gen., 1944. Decorated Legion of Merit. Address: War Dept., Washington 25, D.C.

THOMPSON, John R., Jr., pres. and dir. John R. Thompson Co.; b. Chicago, Ill., Sept. 2, 1894; s. John R. and Rose (Holloway) T.; grad. Taft Sch., Watertown, Conn., 1913; B.A., Yale, 1917; m. Lois Bell, June 22, 1916; children—Eleonore Rose, Lois, Pauline. Member Chicago Hist. Soc. (life), Field Museum of Natural History (life), Beta Theta Pi. Republican. Presbyterian. Clubs: Chicago Athletic Assn.; Yale (New York). Office: 350 N. Clark St., Chicago, Ill.

THOMPSON, Joseph Addison, coll. pres.; b. Ross Grove, De Kalb County, Ill., Feb. 8, 1860; s. Rev. Samuel F. and Ellen Ker (Given) T.; A.B., Monmouth Coll., 1882, A.M., 1885; student Allegheny Sem., 1883-85; Princeton Theol. Sem., 1885-86; D.D., Westminster Coll., Pa., 1891; LL.D., Cedarville Coll., 1917; L.H.D., Monmouth Coll., 1939; m. Lillian Esther Logan, Dec. 30, 1886 (died Jan. 2, 1888); m. 2d, Lillie Olivia Woodling, July 14, 1891 (died July 24, 1938); children—Mary Lyon, Mrs. J. J. Osuna, Elizabeth Thompson Koppenaal (M.D.). Ordained U.P. ministry, 1886; pastor Chetopa, Kan., 1886-87; pres. Tarkio Coll., 1887-1930, pres. emeritus since 1930. Moderator 49th Gen. Assembly, U.P. Church, 1901; mem. 9th Gen. Council, Alliance Reformed Chs. Holding the Presbyn. System, New York, 1909; pres. Y.M.C.A. Conf. for Missouri, 1911; trustee Anti-Saloon League Mo. since 1910; mem. conv. Fed. Council Chs. of Christ in America, St. Louis, 1916; mem. Nat. Council Y.M.C.A., 1925-27; treas. Living Endowment Soc., Tarkio Coll.; mem. bd. dirs. Pittsburgh-Xenia Theol. Seminary, 1937-46. Home: Tarkio, Mo.

THOMPSON, Joseph H., business exec.; b. Oct. 29, 1900; s. Joseph H. T.; ed. Notre Dame U.; m. Elizabeth Lacey, Sept. 21, 1921; children—Mary D., Lacey T. Neuhaus. Asst. v.p. Union Trust Co., 1921-29; v.p. Midland Bank, 1929-31; v.p. Cleveland Trust Co., 1931-33; v.p. The National City Bank of Cleveland, 1933-37; v.p. The M. A. Hanna Co. since 1937. Home: Metcalf Rd., Willoughby, O. Office: 1300 Leader Bldg., Superior Av. at E. 6th St., Cleveland, O.

THOMPSON, Joseph Osgood, physicist; b. Weymouth, Mass., July 29, 1863; s. Samuel and Mary Ann (Eaton) T.; student Thayer Acad., S. Braintree, Mass., 1878-79; B.A., Amherst Coll., 1884; Ph.D., U. of Strassburg, Germany, 1891; courtesy fellow, Yale, 1920; m. Lulu Lester Burbank, May 22, 1912; children—Rebecca Burbank, Samuel Mountfort. Teacher of science, Park Coll., Parkville, Mo., 1884-86; asst. in physics, Amherst Coll., 1886-87, instr. in mathematics, 1887-89; instr. in physics, Haverford (Pa.) Coll., 1891-94; asso. prof. physics, Amherst Coll., 1894-1918, prof., 1918-28, emeritus prof. since 1928. Fellow A.A.A.S., Am. Physical Soc.; mem. Phi Beta Kappa. Republican. Conglist. Club: Faculty. Established law of elastic lengthening in metals, and has pub. papers on same in Am. Jour. Science, The Physical Review, Wiedemann's Annalen. Home: 209 Lincoln Av., Amherst, Mass.

THOMPSON, J(oseph) Whitaker, judge; born Stroudsburg, Pa., Aug. 19, 1861; s. Charles Impey and Gertrude Kimber (Whitaker) T.; prep. edn., Rugby Acad.; student U. of Pa., 1883, LL.B., 1887; m. Anna Pennypacker Williamson, Dec. 4, 1889; children—Elisabeth Williamson, Charles Impey, Martha Josephine. Asst. U.S. atty., Eastern Dist. of Pa., 1900-04; U.S. atty., same dist., 1904-12; judge U.S. Dist. Court, same dist., 1912-31; judge U.S. Circuit Court of Appeals, 3d Circuit, 1931-38; retired, May 1, 1938. Trustee State Hosp. for Insane, Eastern Pa., 1914-23, 1927-35, State Inst. for Feeble Minded and Epileptic (pres. bd.), 1913-23. Mem. Delta Psi. Club: Union League. Home: 2323 De Lancey St., Philadelphia, Pa. Died Jan. 7, 1946.

THOMPSON, Leslie Prince, artist; b. Medford, Mass., Mar. 2, 1880; s. William A. and Dora A. (Sampson) T.; studied at Mass. Normal Art. Sch. and Museum Fine Arts, Boston, under Tarbell; awarded Page traveling scholarship and studied in European galleries; m. Margaret V. Hathaway, 1917; children—Dora, John, William. Exhibited at principal exhbns. in U.S.; awarded bronze medal, St. Louis Expn., 1904; 3d Hallgarten prize, N.A.D., 1911; H. S. Morris prize, Newport Art Assn., 1914; silver medal, Panama Pacific Expn., San Francisco, 1915; Beck Gold medal, Pa. Acad. Fine Arts, 1919; silver medal, Sesquicentennial Expn., Phila., 1927; Stotesbury prize, Pa. Acad. Fine Arts, 1927; Purchase prize, Boston Art Club, 1928. Mem. Guild of Boston Artists, Nat. Academician, 1937. Clubs: St. Botolph, Tavern. Home: 140 Pleasant St., Newton Center, Mass. Studio: Fenway Studios, 30 Ipswich St., Boston, Mass.

THOMPSON, Lewis Ryers, asst. surgeon gen.; b. LaFayette, Ind., Aug. 6, 1883; s. Lewis Ryers and Laura (Steuben) T.; M.D., Louisville Med. Coll., 1905; married Mabel Cook, February 22, 1908; children—Lewis Ryers, Joyce Ann. Member Philippine Constabulary, 1906-09; United States Public Health Service since 1910, assistant surgeon, 1910, passed assistant surgeon, 1914, surgeon, 1921, senior surgeon, 1930, asst. surgeon gen., 1930-42; dir. National Institute of Health, 1937-42, inspection officer 1943, asst. surgeon gen. Bureau of State Services, since 1943. Was scientific director International Health Div., Rockefeller Foundation. Mem. div. of med. sciences Nat. Research Council. Fellow Am. Coll. Dentists; mem. A.M.A., Am. Pub. Health Assn., Industrial Physicians and Surgeons, Phi Chi. Episcopalian. Club: Columbia Country. Author of numerous articles and bulletins on med. subjects. Home: 17 Virginia St., Chevy Chase, Md. Address: U.S. Public Health Service, Bethesda Sta., Washington, D.C.

THOMPSON, Llewellyn E., Jr., foreign service officer; b. Las Animas, Colo., Aug. 24, 1904; A.B., U. of Colo., 1928. Engaged in work as accountant, 1923-24, 1926, 1928; fgn. service officer since 1929; vice consul, Colombo, 1929; vice consul, Geneva, 1933, consul, 1937; 2d sec. and consul, Moscow, 1941. Adviser, 20th, 21st, 23d and 24th Internat. Labor conferences, Geneva, 1936, 1937, 1938; adviser, governing body Int. Labor Office, Prague, 1937, Geneva, 1938, London, 1938, Geneva, 1939; adviser and sec. Am. delegation 2d Regional Conf. of Am. States Members of Int. Labor Orgn., Havana, 1939. Advisory mem. Am. com. Int. Inst. of Agr. since 1939. Address: Division of Foreign Service Personnel, Dept. of State, Washington, D.C.*

THOMPSON, Loyd, physician; b. Mercer, Pa., June 5, 1882; s. Andrew Burgess and Eliza (Martin) T.; Ph.B., Westminster Coll., New Wilmington, Pa.,

1904; student Yale U. and U. of Southern Calif.; M.D., U. of Ark., 1910; m. Corinne Scull, Aug. 16, 1911. Pathologist to St. Vincent's Hosp., Little Rock, 1910-12; city bacteriologist, Little Rock, 1911-13; pathologist to Arkansas State Hospital for Nervous Diseases, 1912-14; instr. clin. diagnosis and dir. Clin. Lab., U. of Ark. Med. Dept., 1912-14; visiting physician, St. Joseph's Hosp., Hot Springs; formerly consulting pathologist, Leo N. Levi Memorial Hosp. and syphilologist to clinic of the Govt. Free Bath House, Hot Springs, Ark. Founder Am. Jour. of Syphilis, editor, 1916-20. First lt. Med. Res. Corps, Feb. 5, 1915; maj., Apr. 15 ,1918; active duty, Aug. 1916-Mar. 1919; lt. col., Mar. 27, 1920; col., May 1, 1926. Fellow Am. Coll. Physicians; mem. Am., Calif. State, and San Diego County med. assns., Nu Sigma Nu. Republican. Author: For Old Eli (play), 1909; (with Wm. H. Deaderick) The Endemic Diseases of the Southern States, 1916; Syphilis, 1916, 2d edit., 1920; King of Mapledale (novel), 1926; The Great Red Plague (a treatise on syphilis for the laity), 1931; Wide is the Gate (novel), 1937; also numerous med. and non-med. articles and short stories. Home: 520 W. Laurel St., San Diego, Calif.

THOMPSON, Marguerite, Dem. nat. committeewoman for Colo. Home: 546 F St., Salida, Colo.*

THOMPSON, Marvin Russell, dir. research; b. Waubay, S.D., July 11, 1905; s. Paul and Inger (Holm) T.; Ph.C., U. of Minn., 1926; B.S., George Washington U., 1930; Ph.D., Johns Hopkins U., 1934; hon. Ph.M., Phila. Coll. Pharmacy and Science, 1937; m. Florence Partello, June 29, 1929; children—Dolores R., Dorothy H., Paul C., Diana F., Marvin R. Asso. prof. pharmacology, George Washington U., 1928-30; prof. pharmacology and therapeutics, U. of Md., 1930-38; pharmacologist U.S. Food and Drug Adminstrn., 1927-30; vice president and dir. research William R. Warner & Co., Inc., 1938-44; pres. William R. Warner & Co. Inc., 1944-45; dir. Warner Institute for Therapeutic Research, 1937-44. Founder and sponsor, Marvin R. Thompson Co., and Paul Thompson Associates, 1945. Trustee Medical Memorial Fund, Inc., since 1942; pres. and trustee Gustavus and Louise Pfeiffer Research Foundation, 1942-45; trustees and chairman board of trustees, Columbia University College Pharmacy since 1944; director Research, Richard Hudnut, Inc.; member American Foundation for Tropical Medicine. Awarded Ebert prize, 1930. Chmn. Ebert Prize Com., 1938-42. Mem. Am. Pharm. Assn. (com. on biologic assays), A.A.A.S., American Pharmacy, Manufacturers Association, American Drug Mfrs. Association, Sigma Xi, Rho Chi, Phi Delta Chi, Med. Dirs. Club. Republican. Contbr. to Jour. of Am. Pharm. Assn., Jour. of Urology, Am. Jour. Hygiene, etc. Home: Cathlow Dr., Riverside, Conn. Office: 67 Greenwich Av., Stamford, Conn.

THOMPSON, Mary Wolfe (Mrs. Charles D. Thompson), author; b. Winsted, Conn., Dec. 7, 1886; d. Theodore F. (M.D.) and Gertrude (Franklin) Wolfe; grad. N.J. State Normal Sch., Trenton, 1905; grad. study, 1906; grad. New York Sch. Fine and Applied Arts, 1915; student extension courses, Columbia, 1920-29; m. Charles D. Thompson, Sept. 11, 1915. Presbyterian. Author: Farmtown Tales, 1923; Shoemaker's Shoes, 1924; My Grandpa's Farm, 1929; The Circle of the Braves, 1931; Cherry Farm, 1932; Moccasins on the Trail, 1935; Miss Fannie's Bomb (1-act comedy), 1937; Highway Past Her Door, 1938; Shiver, the Scaredest Dog in Town, 1938; Blue Horizon, 1940; The Blueberry Muffin, 1942; Pattern for Penelope, 1943; Crossroads for Penelope, 1945. Short Story writer. Home: Hohokus, N.J.

THOMPSON, Maurice de Kay, electro-chemist; b. Covington, Ky., July 23, 1877; s. Maurice de Kay and Jennie Leathers (Burdsall) T.; B.S., Mass. Inst. Tech., 1898; studied Zürich Polytechnikum, Zürich, 1901-03; Ph.D., U. of Basel, 1903; m. Lilian Hastings, June 3, 1906; children—Janice (Mrs. Grenville Goodwin), Evelyn Hastings (Mrs. David Riesman, Jr.), Clare de Kay. Asst. in physics, Mass. Inst. Tech., 1898-1901, instr. electro-chemistry, 1901-07, asst. prof., 1907-13, assoc. prof., 1913-30, prof., 1930-42, prof. emeritus since 1942. Mem. Am. Acad. Arts and Sciences, Electrochem. Soc., Delta Kappa Epsilon. Unitarian. Home: 12 Fairmount St., Brookline 46, Mass.

THOMPSON, Merle Dow, business executive; b. Candor, N.Y., Nov. 14, 1879; s. Norman J. and Lillian (Tyler) T.; B.A., Princeton, 1902; m. Louise Henry, Oct. 3, 1905; children—Tyler, Norma, Henry, Eunice. Dir. Elmira (N.Y.) Bank & Trust Co. since 1915, v.p., 1932-37, chmn. exec. com. since 1938; chmn. bd. N. J. Thompson & Co., Elmira, since 1937; v.p. Oriental Consolidated Mining Co., Korea, Japan, since 1938, pres. since Aug. 1941; v.p. Mechanics Savings Bank, Elmira, since 1932; dir. and mem. exec. com. Insular Lumber Co. (P.I.). Dir. Philippine-Am. Chamber Commerce. Mem. N.Y. State Child Labor Committee, chmn. finance com., and trustee, Elmira Coll. Republican. Conglist. Clubs: Bankers, Princeton (N.Y. City); City, Country (Elmira, N.Y.). Home: "The Knoll," Hoffman St. Office: Elmira Bank & Trust Co., Elmira, N.Y.

THOMPSON, Merle Raymond, social scientist; b. Van Horne, Ia., Apr. 6, 1887; s. John and Sarah Melissa (Henny) T.; B.A., Western Union Coll., Le Mars, Ia., 1913; M.A., State U. of Ia., 1915, Ph.D., 1917; m. Rose Alice Woltersdorf, Aug. 25, 1919; children—Howard John, Kenneth Merle. Head of dept. of social science, Morningside Coll., Sioux City, Ia., 1917-18, Mo. State Teachers Coll., Cape Girardeau, Mo., 1919-21; prof. social science, Ia. State Teachers Coll., 1921-22; head of dept. social science, same coll., since 1922. Enlisted in U.S. Army, June 10, 1918, hon. discharged Jan. 10, 1919. Mem. Mason, Order of Artus. Republican. Methodist. Author: Trust Dissolution, 1919. Home: Cedar Falls, Ia.

THOMPSON, Mills, artist, decorator; Feb. 2, 1875-October 18, 1944. See Vol. 23 (1944-45).

THOMPSON, Milo Milton, exec. Associated Pres.; Nov. 25, 1894-Mar. 26, 1945. See Vol. 23 (1944-45).

THOMPSON, Oliver Scott, educator; b. Waukegan, Ill., Dec. 7, 1877; s. Thomas E. and Margaret (Fitzgerald) T.; A.B., Lake Forest (Ill.) U., 1904; L.H.D., 1939; fellow in Education, Clark U., 1904-05; student U. of Chicago, summer, 1906; U. of Wis., 1909-10, U. of So. Calif., 1936, Pomona Coll. (Calif.), 1938; m. Isabelle Primrose Whyte, Aug. 16, 1905; children—Marjorie (wife of Dr. Lawrence E. Heim), Clare (Mrs. Richard L. Farquhar), Ruth (Mrs. Kenneth W. Mason), Virginia (Mrs. Byron A. Hurlbut). Teacher of country school, Warwick, Mass., 1899; successively prin. Hinsdale (Ill.) High Sch.; prof. physiology, Indiana State Teachers Coll., Terre Haute, Ind.; prin. Kenosha (Wis.) High Sch.; supt. of city schs., Waukegan, Ill.; prin. Pasadena Evening High Sch., Compton (Calif.) Union High Sch.; supt. of secondary schs. and pres. Jr. Coll. (founder), Compton, Calif., since 1916. Mem. Southern Calif. Jr. Coll. Assn. (pres.), N.E.A., Am. Assn. Sch. Adminstrs. (Calif. representative 96 Club), Calif. Teachers Assn., Kappa Sigma. Mason. Author: Primary Writing Book, 1914; Self-Instruction Practice Drills in English, 1915; Songs of a Schoolmaster: Book of Poems, 1932; The Teacher Centered School, 1943. Home: 471 W. Palmer Av., Compton, Calif.

THOMPSON, Orlen Nelson, army officer; b. Ohio, Feb. 8, 1894; grad. Inf. Sch., company officers course, 1923, Tank Sch., 1927. Commd. 2d lt., inf. section, O.R.C., 1917; promoted 1st lt., 1919; commd. 1st lt., U.S. Army, 1920, and advanced through the grades to brig. gen., 1945. Decorated Distinguished Service Cross, Legion of Merit, Silver Star Medal, Purple Heart. Home: 927 South Av., Niagara Falls, N.Y.

THOMPSON, Oscar, music critic, writer; b. Crawfordsville, Ind., Oct. 10, 1887; s. Will H. and Ida (Lee) T.; student U. of Washington, 1907-08; m. Janviere Maybin, Apr. 14, 1914; children—Hugh, Keith, Letitia (wife of Lt. John F. Cassil, U.S. Army), Janet (Mrs. Roger Scudder). Reporter, Seattle (Wash.) Times, 1903, Seattle News, 1906; reporter, later asst. editor, Seattle Star, 1907-09; telegraph editor, Tacoma (Wash.) News, 1909-13; mng. editor, Tacoma Ledger, 1913-17; music critic, Musical America, 1919-25, New York Evening Post, 1926-34; editor Musical America, 1936-43; music critic New York Sun since 1937. Served as capt., Mil. Intelligence, U.S. Army, during World War I. Editor: International Cyclopedia of Music and Musicians, 1938; Plots of the Operas: Great Modern Composers, 1939. Author: Practical Musical Criticism, 1934; How to Understand Music, 1935; The American Singer, 1937; Debussy, Man and Artist, 1937. Home: 200 W. 58th St., New York 19. Office: New York Sun, 280 Broadway, New York 4, N.Y.

THOMPSON, Paul Dean, foreign service officer; b. Waitsburg, Wash., Apr. 26, 1888; s. John Given and Lydia (Reid) T.; student Cooper Coll., Sterling, Kan., 1903-05; A.B., U. of Neb., 1909; M.A., U. of Mich., 1910; student law sch. U. of Southern Calif., Los Angeles, 1915-16; m. Patricia Keppel-Reede, Oct. 1, 1931. Law Clerk, Los Angeles, 1912-13; govt. stenographer, Manila, P.I., 1914-15; law clerk and stenographer, County of Los Angeles, 1915-17; apptd. Am. vice consul, Valencia, Spain, Aug. 1917, then at Tampico, Corunna, Barcelona, Spain; resigned 1921; with dist. atty., Los Angeles County, 1923-24; re-apptd. Am. vice consul, Cherbourg, France, Aug. 1925; then successively at Tananarive, Madagascar, Paris, Plymouth (England), Ponta Delgada, Azores, Milan, Italy; vice consul, Hull, 1935, London, Oct. 1939-Nov. 1940, Dublin, Ireland, since Nov. 1940. Mem. Phi Beta Kappa. Home: 319 N. Bronson Av., Los Angeles, Calif. Address: care Am. Consulate General, Dublin, Ireland; or Dept. of State, Washington, D.C.

THOMPSON, Paul Jennings, prof. of journalism; b. Quincy, Ill., Sept. 26, 1890; s. William Florence and Calpernia (Oldenhage) T.; B.J., U. of Mo., 1914; M.B.A., U. of Tex., 1927; post grad. work, U. of Chicago and Columbia U.; m. Mrs. Bess Park, June 15, 1919; stepson, Adrian L. Park. In newspaper work, 1907-19, except years in college and service in army in 1918-19; prof. of journalism, U. of Tex., since 1919, and chmn. of dept. since 1927. Mem. Am. Assn. Univ. Profs., Assn. Teachers of Journalism, Tex. Press Assn., Kappa Tau Alpha, Sigma Delta Chi, Alpha Delta Sigma. Methodist. Mason. Home: 1507 Wooldridge Drive, Austin, Tex.

THOMPSON, Paul Lamont, coll. pres.; b. Boone County, Ind., Sept. 26, 1889; s. Luzerne and Lillian (Murphey) T.; A.B., Emmanuel Missionary Coll., Berrien Springs, Mich.; grad. study U. of Colo., U. of Neb.; B.D., Colgate-Rochester Div. Sch., 1932; LL.D., Franklin (Ind.) Coll., 1935; m. Ruth Frances Peel, 1915; children—Lamont Luzerne, Edward Peel. Prin. Southwestern Junior College, Keene, Texas; president Union College, Lincoln, Nebraska; pres. Shurtleff College, Alton, Ill., 1933-38; pres. Kalamazoo Coll. since 1938. Member Mich. Assn. Church Related Colleges. Member of Executive Committee, Nat. Conf. of Church Related Colleges; trustee Colgate-Rochester Divinity School. Member S.A.R. Baptist. Rotarian. Contbr. to mags. Lecturer. Home: 1327 Academy St., Kalamazoo, Mich.

THOMPSON, Ralph Leroy, pathologist; b. Lisbon, Me., Nov. 15, 1873; s. Haley P. and Mehitable (Smith) T.; A.B., Bates Coll., Lewiston, Me., 1896, A.M., 1901; M.D., Harvard, 1900; grad. student, U. of Berlin; fellow, Rockefeller Inst., 1902-03; m. Elizabeth Scammell Schuyler, May 28, 1918. Pathol. house officer and 2d and 1st asst. in pathology, Boston City Hosp., 1901-05; asst. prof. pathology, St. Louis, U., 1905-07, prof. since 1907, now prof. emeritus; dir. Nat. Pathol. Lab., St. Louis, also hosp. commr., 1933-41. 1st lt. U.S. Army Med. R. C., 1910-15; pathologist, 23d Gen. Hosp., B.E.F., Etaples, France, summer 1915. Editor Mo. State Med Jour. since 1942. Fellow A.A.A.S.; mem. Am. Assn. Pathologists and Bacteriologists, Am. Assn. Cancer Research, A.M.A. Clubs: University, Artists Guild, Players, Sunset Hill Country. Author: Glimpses of Medical Europe, 1908; Surgery and Pathology of the Thyroid and Parathyroid Glands (with Albert J. Ochsner), 1910; also papers and articles in med. jours., chiefly on immunity, infectious diseases and parathyroid glandules. Home: 4406 McPherson Av. S. Office: 607 N. Grand, St. Louis 3, Mo.

THOMPSON, Randall, musician, composer; b. New York, N.Y., Apr. 21, 1899; s. Daniel Varney and Grace Brightman (Randall) T.; A.B., Harvard, 1920, M.A., 1922; fellow Am. Acad. in Rome, 1922-25; Mus.D., U. of Rochester, 1933; studied composition under Ernest Bloch, in New York, 1920-21; m. Margaret Quayle Whitney, Feb. 26, 1927; children—Varney, Edward Samuel Whitney, Rosemary, Randall. Wrote music for "The Straw Hat," 1926, "Grand Street Follies," 1926; asst. prof. of music, organist and choir dir., Wellesley Coll., 1927-29; lecturer in music, Harvard U., 1929; guest condr. Dessoff Choirs, New York, 1931-32; condr. Madrigal Choir and Supervisors Chorus, Julliard Sch. of Music, 1931-32; dir. college music study, an investigation for the Assn. of Am. Colls., 1932-35; apptd. lecturer in music, Wellesley Coll., 1936; prof. of music and dir. chorus, U. of Calif. at Berkeley, 1937-39; dir. Curtis Inst. of Music, 1939-41; prof. of music and head of dept., U. of Va., since 1941. Mem. board dirs. Internat. Soc. for Contemporary Music, U.S. Sect., 1934-35. Mem. exec. bd., League of Composers, 1939-41. Mem. Am. Musicol. Soc., Nat. Institute Arts and Letters; American Academy Arts and Sciences, American Society Composers, Authors and Publishers. Awarded Walter Damrosch fellowship in music composition, 1922; Guggenheim fellowship in music composition, 1929-31; Elizabeth Sprague Coolidge medal, 1941; Ditson award, 1944. Club: Harvard (New York). Composer: Symphony No. I, 1931; Symphony No. II, 1932; (choral works) Pueri Hebræorum, 1929; Rosemary, 1930; Five Odes of Horace, 1932; Americana, 1932; The Peaceable Kingdom (commissioned for Harvard U. Glee Club by League of Composers), 1935; Tarantella, 1937; The Lark in the Morn, 1940; Alleluia (for opening of Berkshire Music Center), 1940; The Testament of Freedom (for Jefferson Bicentennial), 1943; (string quartet) The Wind in the Willows, 1924; Quartet No. 1 (commissioned by Mrs. Elizabeth Sprague Coolidge), 1941; (overture) Pierrot and Cothurnus, 1922; (symphonic prelude) The Piper at the Gates of Dawn, 1924; Poem (for piano and orchestra), 1928; Suite for oboe, clarinet and viola (commissioned by League of Composers), 1940; (opera) Solomon and Balkis (commissioned by League of Composers and Columbia Broadcasting System, Inc.), 1942. Author: College Music, 1935. Contbr. to musical reviews. Address: Music Dept., University of Virginia, Charlottesville, Va.*

THOMPSON, Reuben Cyril Hill, prof. philosophy; b. Wasco County, Ore., Apr. 30, 1878; s. Rufus and Adaline (Hill) T.; A.B., McMinnville (Ore.) Coll., 1899; A.B., Harvard, 1901, A.M., 1902; LL.D., Linfield Coll., McMinnville, Ore., 1938; m. Mabel Elizabeth McLeran, June 14, 1905; children—Alfred Lair (dec.), Doris, Bruce, Mary Adaline, Gordon. Teacher of Latin and history, high sch., Boise, Ida., 1902-05, State Normal Sch., Albion, Ida., 1905-08; instr. Latin and Greek, U. of Nev., 1908, asst. prof., 1909, asso. prof., 1910, prof. 1914 prof. philosophy since 1915, also head of dept., and since 1932, dean of men. Chmn. com. on publs. of war council, U. of Nev., 1917; speaker for Am. Red Cross and Liberty Loan. Mem. Enemy Alien Hearings Bd. for Nev. Mem. American Assn. of Univ. Profs., Am. Philos. Assn., Phi Kappa Phi. Democrat. Baptist. Mason, Odd Fellow. Author: Introduction to Philosophy, 1935. Home: 1101 Riverside Av., Reno, Nev.

THOMPSON, Richard Ryan. See Vol. 23 (1944-45).

THOMPSON, Robert Franklin, coll. pres.; b. Primrose, Neb., May 30, 1908; s. John Franklin and Sophia Agnes (Maxwell) T.; A.B., Neb. Wesleyan U.,

1930; B.D., Drew Univ., 1933, M.A., 1934, Ph.D., 1940; student Oxford Univ., England, 1936-37, Univ. of Zürich, Switzerland, 1937; m. Lucille Burtner, June 30, 1931. Began as Meth. minister, 1927; mem. N.Y. East Annual Conf., 1932; Delaplaine-McDaniel fellow, Oxford Univ. and Univ. of Zürich, 1936-37; asst. prof. social. science, Willamette U., Salem, Ore., 1937, asso. prof., 1938, prof. and dean of freshmen, 1939, v.p., 1941; pres. Coll. of Puget Sound, Tacoma, Wash., since 1942. Mem. Governor's Com. for Maintenance of Civilian Morale; vice chmn. Pacific Northwest Ministerial Training Sch.; pres. bd. edn. of Ore. Meth. Conf.; mem. 9th Corps Commn. on Coll. Problems. Trustee Coll. of Puget Sound. Mem. Am. Acad. Polit. Science, Hazen Foundation, Northwest Coll. Personnel Assn., Pacific Northwest Methodist Conf., Tacoma Art Assn., Civic Music Assn., Am. Coll. Personnel Assn., Phi Delta Kappa, Tau Kappa Alpha. Clubs: Rotary, Tacoma Club. Home: 3003 N. Union. Office: College of Puget Sound, Tacoma, Wash.

THOMPSON, Rollin W., school adminstrn.; b. Brookfield, N.Y., May 27, 1887; s. Rollin John and Sarah Jane (Walton) T.; A.B., Colgate U., 1908; A.M., Teachers Coll., Columbia U., 1924; m. Janet Bonnyman, June 30, 1915; 1 dau., Janet Elizabeth. Teacher, Brown Sch. of Tutoring, New York, N.Y., 1908-09; prin. East Bloomfield (N.Y.) High Sch., 1909-10; head dept. Latin and Greek, Perkiomen Sch., Pennsburg, Pa., 1910-13; prin., Ellenville (N.Y.) High Sch., 1913-18, Deposit (N.Y.) High Sch., 1918-20, Whitesboro (N.Y.) High Sch., 1920-24, Roscoe Conkling Sch., Utica, N.Y., 1924-36, Thomas R. Proctor High Sch., Utica, N.Y., since 1936. Mem. local Selective Service Bd. 428. Mem. Utica branch Fgn. Policy Assn. (chmn.), N.Y. State Elementary Prins. Assn. (past pres.), N.Y. State Teachers Assn., Phi Kappa Psi. Clubs: Colgate Alumni (past pres.), Torch (past pres.) (Utica). Supt. Sunday Sch. Tabernacle Baptist Ch., Utica, N.Y. Home: 2632 Edgewood Road. Office: Thomas R. Proctor High School, Utica 3, N.Y.

THOMPSON, Robert W(ilson), clergyman; b. New Rumley, O., Dec. 16, 1870; s. George and Hannah (Rutan) T.; A.B., Monmouth Coll., 1894; B.D., Xenia (O.) Theol. Sem., 1897; D.D., Tarkio (Mo.) Coll., 1919; m. Alice M. Martin, June 7, 1900; children—Samuel Martin, George Rutan (dec.), Dorothy Mossman. Ordained ministry United Presbyn. Ch., 1898; pastor Shiloh, Ind., 1898-1903, 1st Ch., New Wilmington, Pa., 1903-09, Pittsburg, Kan., 1909-18, 1st Ch., Des Moines, Ia., 1918-26, West Allis Wis., 1926-35; supt. Synod of Ill. since 1935; moderator Synod of Ia., 1922-23; mem. Gen. Council (central organization), 1923-28; moderator Gen. Assembly, Pittsburg, Kan., 1936. Republican. Contbr. to The United Presbyterian and to newspaper syndicate. Home: 327 N. 9th St., Monmouth, Ill.*

THOMPSON, Roy Leland, banker; b. Gilsburg, Miss., Jan. 10, 1891; s. John Wilkes and Emma Gertrude (Tate) T.; B.S., La. State U., 1922; M.S., U. of Wis., 1924; Ph.D., U. of Minn., 1929; m. Eunice Holland Pierce, May 28, 1916; m. 2d, Douglas May Green, Aug. 1, 1935; children—Sue Ann, John Clifton. Prin. high school, Spring Creek, La., 1915-17, Chesbrough, 1918-19, Centerville, 1922-23; prof. economics, La. State U., 1923-32, prof. and head dept. Economics, 1932-33; field organizer, Production Credit Division of Farm Credit Administration, regional director, Division Program Planning, Washington, D.C., 1933-34; deputy general agent, Farm Credit Adminstrn., New Orleans, 1934-35, gen. agt., 1935-41; pres. Federal Land Bank of New Orleans since 1938. Private U.S. Army, 1917-18. Member Louisana State Land Use Planning Committee, State Committee of State and Federal Agencies, American Farm Econ. Assn., Alpha Zeta, Delta Sigma Pi, Phi Kappa Phi, Omicron Delta Kappa. Democrat. Baptist. Mason. Clubs: Boston. Author agrl. papers. Home: 4115 Vincennes Pl. Office: 860 St. Charles, New Orleans, La.*

THOMPSON, Ruth Plumly, author; b. Philadelphia, Pa., July 27, 1895; d. George Plumly and Amanda Elton (Shuff) T.; grad. William Penn High Sch., Phila. Author: The Perhappsy Chaps; The Princess of Cosytown, 1922; Kabumpo in Oz, 1922; The Wonder Book; The Cowardly Lion of Oz, 1923; Grampa in Oz, 1924; The Lost King of Oz, 1925; The Hungry Tiger of Oz, 1926; The Curious Cruise of Captain Santa, 1926; The Gnome King of Oz, 1927; The Giant Horse of Oz, 1928; Jack Pumpkinhead of Oz, 1929; The Yellow Knight of Oz, 1930; Pirates in Oz, 1931; The Purple Prince of Oz, 1932; Ojo in Oz, 1933; Speedy in Oz, 1934; The Wishing Horse of Oz, 1935; Captain Salt in Oz, 1936; Handy Mandy in Oz, 1937; The Silver Princess of Oz, King Kojo, 1938; Ozoplaning with the Wizard of Oz, 1939; The Sissajig Stories, 1942, 1943; also movie shorts, verse, war publicity and editing. Home: 110 School House Lane, Ardmore, Pa.

THOMPSON, Sam(uel) Evans, physician; b. Claiborne Parish, La., May 24, 1871; s. Robert Evans and Maria Louise (Bush) T.; student Hendrix Coll., Conway, Ark., 1892-93; M.D., U. of Louisville, 1904; m. Annie Lee Pinson Melear, Aug. 13, 1914. Teacher and traveling salesman until 1900; began practice of medicine El Dorado, Ark., 1904; med. dir. Tex. State Tuberculosis Sanatorium, 1913-17; owner and manager Thompson Sanatorium, 1917-37; private practice since 1937; specializes in treatment of tuberculosis. Fellow Am. Coll. Physicians; mem. Am., Southern, Tri-State and Kerr County med. assns., Tex. State Med. Assn. (pres.), Am. Hosp. Assn., Nat. Tuberculosis Assn., Southwest Texas Med. Assn. (pres.), Asociacion Mexicana de Medicos Militares (hon.), Am. Medical Editors and Authors Assn., Am. Medical Assn. of Vienna. Democrat. Methodist. K.P., Elk. Clubs: Rotary, Kerrville Country; Tarpon Inn Club (Port Aransas, Tex.); Aransas Pass (Tex.) Hunting. Address: Medical and Professional Bldg., Kerrville, Tex.*

THOMPSON, Sam(uel) H.; b. Adams County, Ill., Aug. 18, 1863; s. Samuel and Elizabeth (McConnell) T.; ed. common schs.; m. Lemmie Dickhut, Jan. 23, 1889; children—Charles E., Ray E., Mabel Irene (Mrs. Orrin Crossland), Grace Marie (Mrs. Arthur Tenhouse), Florence, Edith (Mrs. Louis Durst), Samuel R. Farmer in Ill. for many years; served as tax collector, road commr. and mem. sch. bd.; mem. Ill. Ho. of Rep., 1916; pres. Broadway Bank (Quincy, Ill.), Adams County Fair Assn.; dir. Nat. Com. on Boys' and Girls' Work. Chmn. finance com. Adams County War Savings Staff. Formerly pres. Am. Farm Bur. Fedn. and dir. Farmers Nat. Grain Corp., Nat. Live Stock and Meat Bd.; mem. Fed. Farm Bd., 1931-33 (vice-chmn.). Chmn. bd. trustees Layman Trust for Evangelism, Inc., 1942. Trustee Chaddock Boys' Sch., Quincy. Republican. Meth. Received award of Am. Farm Bur. Fed., 1932, "for distinguished service to agriculture," and official expression of esteem, U. of Wis., 1935, for same reason; gold plaque for outstanding service to Am. agr. and nat. rural life from Ill. Farm Mgrs. Assn., 1943. Home: 1850 Broadway. Office: 1719 Broadway, Quincy, Ill.

THOMPSON, Samuel Holliston, agrl. economist; b. Brownton, Minn., June 25, 1891; s. Andrew and Laura (Holliston) T.; B.S. in Agr., U. of Minn., 1914; M.S. in Agrl. Economics, Ia. State Coll., 1923; grad. study Inst. Coöperation, U. of Minn., 1926, and U. of Chicago, summer 1930; Ph. D., U. of Minn., 1938; m. Irene Burchard Wheeler, Oct. 25, 1920; children—Kathleen Wheeler, Phyllis Irene. In charge agrl. economics extension Ia. State Coll., 1914-20; in charge same and farm management and farm products marketing extension, 1921-30; research and extension in agrl. economics since 1930; in commercial dept. Curtis Pub. Co., N.Y. City, 1920-21. Served as pvt., C.A.C., U.S. Army, 1918. Mem. livestock commn., Midwest Regional Advisory Bd. Mem. Am. Econ. Assn., Am. Farm Econ. Assn., Am. Country Life Assn., North Central Livestock Marketing Research Com., Minn. Hist. Soc., The State Historical Society—of Iowa, Am. Legion, Alpha Zeta, Gamma Sigma Delta, Phi Gamma Mu, Epsilon Sigma Phi, Alpha Gamma Rho. Republican. Methodist. Mason, O.E.S. Kiwanian. Author: Economic Trends in Livestock Marketing, 1940; co-author: Livestock Marketing in the Corn Belt Region, 1942. Contbd. various bulletins and circulars. Contbr. to Wallace's Farmer, Ia. Homestead, Successful Farming. Home: 1208 Clark Av., Ames, Ia.

THOMPSON, Sanford Eleazer, engineer; b. Ogdensburg, N.Y., Feb. 13, 1867; s. Eleazer and Harriet Newell (Sanford) T.; Adelphi Acad., Brooklyn, and Danbury (Conn.) and Medway (Mass.) high schs.; S.B. in Civ. Engring., Mass Inst. Tech., 1889; m. Stella Antoinette Converse, Apr. 18, 1900; children—Katharine Converse (dec.), Marion Sanford (Mrs. Ward Beckwith), David Sanford Taylor (dec.), Dr. Dorothy Dewhurst. Engaged in civil and management engring. since 1889; now pres. The Thompson & Lichtner Co., Inc., engrs. in management, industrial research and constrn. Lt. col., Ordnance Dept. U.S. Army, chief of progress sect., Office Chief of Ordnance, 1917-19. Apptd. by Herbert Hoover, mem. com. on elimination of waste in industry of Federated Am. Engring. Soc., 1921; apptd. by President Harding, mem. econ. advisory bd. to the Unemployment Conf., 1921; chmn. bd. of arbitration Rochester (N.Y.) shoe industry, 1921; apptd. by Sec. Hoover to study methods of stabilizing production and distribution (pub. as chapter of "Business Cycles and Unemployment"), 1922; apptd. by U.S. Coal Commn. as engr. to investigate underground management in bituminous coal mines, 1923; apptd. by Boston Chamber of Commerce to make report on boot and shoe industry in New Eng., 1924, also report on metal trades industry of New Eng., 1925; supervised New Eng. Council surveys of shoes, knit goods and textiles, 1926; prepared outline for distribution survey for Twentieth Century Fund, Inc., 1930; mem. waste com. of Nat. Construction Conf., 1931; represented various U.S. technical societies at 38th Oxford Management Conf., England, 1938; expert consultant to sec. of war, 1941-42. Trustee Chaplain David Sanford Fund. Fellow Am. Inst. of Management; life mem. Am. Soc. C.E., Am. Soc. M.E., Am. Management Assn.; mem. American Soc. Testing Materials, Boston Soc. C.E., Taylor Soc. (ex-pres.), Soc. for Advancement of Management; hon. mem. Am. Concrete Inst., Institut Naukowej Orfanizacji (Warsaw, Poland). Clubs: Brae Burn Country, International Bldg. Club (London, Eng.). Author: Treatise on Concrete, Plain and Reinforced (with Frederick W. Taylor), 1905; Concrete Costs (with same), 1912; Reinforced Concrete Bridges (with Frederick W. Taylor and Edward Smulski), 1939. Writer of papers on scientific management and constrn. for tech. socs. Home: Newton Highlands, Mass. Office: Park Square Bldg. and 520 Newbury St., Boston, Mass.

THOMPSON, Stith, educator, author; b. Bloomfield, Ky., Mar. 7, 1885; s. John Warden and Eliza (McClaskey) T.; student Butler Coll., Indianapolis; B.A., U. of Wis., 1909; M.A., U. of Calif., 1912; Ph.D., Harvard Univ., 1914; m. Louise Faust, June 14, 1918; children—Dorothy Cosette (Mrs. Robert L. Letsinger), Marguerite Frances. Began as teacher in high school, Springfield, Kentucky, 1905-07; teacher of English, Lincoln High School, Portland, Oregon, 1909-11; univ. fellow, U. of Calif., 1911-12; Bonnheim research fellow from U. of Calif. to Harvard, 1912-14; instr. English, U. of Tex., 1914-18; prof. English, Colorado Coll., 1918-20; asso. prof. English, U. of Me., 1920-21; asso. prof. English, Indiana U., 1921-29, prof., 1929-39, prof. of English and folklore since 1939. U.S. del. to Internat. Folklore Congress, Paris, 1937; mem. exec. com. for 1940 Internat. Folklore Congress; v.p. Internat. Assn. for European Ethnology and Folklore Congress, Edinburgh, 1937. Mem. Am. Folk-Lore Soc. (pres. 1937-40), Modern Language Assn. America, Medieval Acad. of America, Phi Beta Kappa, Gustav Adolfs Akademi för Folklivsforskning (hon.), Delta Tau Delta; corr. mem. Société finno-ougrienne (Helsinki), Asociacion Folklorica Argentina, Sociedad Folklorica de Mexico, Folklore of Ireland Soc., Sociedade Brasileria de Folk-Lore, Folklore of Americas. Unitarian. Author: The Ideal of Social Reconstruction in Tolstoy's "What Shall We Do Then?", 1912; Manual and Notebook for Eng. Comp. (with J. F. Royster), 1917; Practice Sheets for English Composition (with same), 1918; Guide to Composition (with same), 1919; European Tales Among the North American Indians, 1919; The Types of the Folk-Tale, 1928; Tales of the North American Indians, 1929; British Poets of the Nineteenth Century (with Curtis H. Page), 1929; English Composition in Theory and Practice (with Henry S. Canby and others), 1933; New Handbook of English (with Malcolm McLeod), 1936; Remedial Exercises in English Composition (with H. H. Carter), 1937; Our Heritage of World Literature, 1938; English Literature and Its Backgrounds (with B. D. N. Grebanier), 1939; Motif-Index of Folk-Literature, 6 vols., 1932-37; The Folktale, 1946. Translator: Old English Poems (with Cosette Faust), 1918. Contbr. articles on the teaching of English and on folklore. Home: 707 Ballantine Rd., Bloomington, Ind.

THOMPSON, Theos Jefferson, univ. dean; b. Northville, S.D., Nov. 1, 1886; s. Charles Kier and Flora Belle (Torrence) T.; student Houghton (N.Y.) Coll., 1909-12, U. of Mich., summer 1912; A.B., U. of Neb., 1913, A.M., 1915, Ph.D., 1921; student U. of Chicago, summer 1919; LL.D., Houghton Coll., 1940; m. Mabel Elizabeth Dow, May 25, 1916; children—Theos Jardin, John Rutherford, Richard Dow. Prof. of chemistry, Miltonvale (Kan.) Wesleyan Coll., 1913-14, dean and prof., 1915-18; asst. in chemistry, U. of Neb., 1918-19, instr., 1919-21, asst. prof., 1921-25, asso. prof., 1925-27, pre-medic adviser, 1925, prof. and dean of student affairs since 1927. Chmn. State Basic Science Bd. in Medicine; mem. City Council, University Place, Neb. Mem. A.A.A.S., Am. Chem. Soc., Sigma Xi. Methodist. Contbr. to jours. Home: 5201 Leighton Av., Lincoln, Neb.*

THOMPSON, Thomas Barney, editor; b. Nashotah, Wis., Jan. 20, 1876; s. Olaf B. and Rachel (Nord) T.; A.B., Beloit (Wis.) Coll., 1903; m. Annie Winifred Teall, Sept. 21, 1904; children—Priscilla Elizabeth (wife of Dr. William B. McGee), Phoebe Cromwell (wife of Dr. Robert G. Jackson). Began as railroad telegraph operator, 1890; successively pastor First Congl. Ch., Watertown, Wis., associate pastor Plymouth Congl. Ch., Milwaukee, Wis., pastor First Congl. Ch., Rockford, Ill., 1909-13; editor Rockford Republic, 1914-30; editor Rockford Register-Republic and Rockford Morning Star since 1930, editor and publisher since Jan. 1945; vice pres. Rockford Consolidated Newspapers, Inc.; vice pres. and news commentator radio station WROK. Republican. Episcopalian. Mason (32°, K.T.). Clubs: Rotary, Midday, University, Elks (Rockford). Home: 1121 Cosper Pl. Office: News Tower, Rockford, Ill.

THOMPSON, Thomas Berthier, naval officer; b. Mifflinburg, Pa., Nov. 8, 1881; s. Oscar Labrador Best and Margaret Minerva (Frederick) T.; A.B., Park Coll., Parkville, Mo., 1907, D.D., 1944; grad. Auburn Theol. Sem., Auburn, N.Y., 1910; m. Martha Louise Baldwin, Apr. 2, 1913; children—Margaret Esther (Mrs. Henry Ware Forbes II), Thomas Lee (dec.). Ordained to ministry of Presbyterian Ch., 1910; pastor Sherwood Presbyn. Ch., Washington, D.C., 1910-13; chaplain, commd. lt. (j.g.), U.S. Navy, 1913, and advanced through the grades to capt., 1921; served in Cuba and Philippine Islands, on 2 cruises to Europe, 1 cruise with Asiatic Fleet (chiefly based in China), round the world tour from Shanghai, China, summer 1931; dist. chaplain, 3d Naval Dist., 1942-43, 6th Naval Dist. since 1943, retired December 1, 1945, retained on active duty. Decorated Mexican Occupation, World War I, and Continuous Service ribbons. Mem. Army and Navy Chaplains Assn., Nat. Sojourners, Am. Legion. Mason. Clubs: Harvard, Lawyers (hon. for duration) (New York). Home: 337 Walnut St. Mifflinburg, Pa. Address: Quarters II Navy Yard, Charlestown, S.C.

THOMPSON, Thomas Edward, educator, author, lecturer; b. New Bedford, Mass., May 6, 1864; s. Thomas and Margaret (Fitzgerald) T.; grad. Waukegan (Ill.) High Sch., 1883; courses Clark U., Worcester, Mass.,

U. of Calif. and Normal Sch., Fitchburg, Mass.; grad. Hyannis (Mass.) Normal Sch., 1911, and Occidental Coll., 1919; m. Mary Lucia Hagar, Dec. 1891; 1 dau., Dorothy. Teacher in Vt., N.H. and Mass., 1885-95; supt. schs., Leominster, Mass., 1895-1914, Monrovia, Calif., 1914-19; with U. of Calif. at Los Angeles, 1922-36. Author: A Nature Calendar, 1898; Self-Verifying Seat Work, 1904; Minimum Essentials, a New System of Education (series of 40 publs.), 1913; Non-Dictation Spelling, 1915; Standardized Tests in the Fundamentals, 1916; Standardized Practice Tests, Automatically Corrected, 1916. Joint Author: Fables and Rhymes, 1894; Fairy Tale and Fable, 1895; For Childhood Days, 1899; Story, Myth and Fable, 1903; Practice Tests in Arithmetic, 1926; Automatic Correction; Essentials of English Instantaneous Correction, 1928; Silent Reading Sentence Completion—Primer Grade, 1931; Silent Reading Sentence Completion—First Reader Grade, 1931. Address: 10552 Blythe Av., Los Angeles, Calif.*

THOMPSON, Thomas Gordon, prof. chemistry; b. Rosebank, N.Y., Nov. 28, 1888; s. John Haslam and Mary Elizabeth (Langdon) T.; grad. Brooklyn Commercial High Sch., 1906; B.A., Clark U., Worcester, Mass., 1914; M.S., U. of Wash., 1915, Ph.D., 1917; Carnegie scholar, British Iron & Steel Inst., 1915; travel grant, Rockefeller Foundation, 1930; m. Harriet Galbraith, June 27, 1922; children—Thomas Gordon, John Souter, Harriet. Laboratory asst. Am. Brass Co., 1906-11; asst. chemist Am. Steel & Wire Co., 1911; teaching fellow U. of Wash., 1914-17, instr. chemistry, 1919, asst. prof., 1919-23, asso. prof., 1923-29, prof. since 1929; also dir. oceanographic labs. since 1930, now on military leave of absence. Pvt., Inf., 1st lt. Ordnance, capt. C.W.S., 1917-19; major Chem. Warfare Service Res. since 1924; active service as lt. col. 1942-45, col. since 1945; dir. War Dept. Civilian Protection Sch., Seattle, 1942-43; Chem. Warfare Bd., 1943-44; technical director San Jose Project, Panama, 1944-45. Rep. of American Geophys. Union to Internat. Geodetic and Geophysical Union, Stockholm, 1930, Lisbon, 1933, Edinburgh, 1936, Washington, 1939; chairman Internat. Com. Oceanography, Pacific Science Congress; chmn. com. on Oceanography, Nat. Research Council, since 1935. Mem. Am. Chemical Society (chmn. Puget Sound sect. 1922-25), A.A.A.S., Am. Geophysics Union, Oceanographic Sec. (pres. 1935-38), Am. Geog. Soc., Alpha Delta Phi, Sigma Xi, Phi Lambda Upsilon. Club: Explorers. Author numerous scientific papers reporting results of original research. Home: 4002 Burke Av., Seattle, Wash.

THOMPSON, Van Denman, musician; b. Andover, N.H., Dec. 10, 1890; s. Burt Fenton and Callie Berry (Morey) T.; grad. Colby Acad., New London, N.H., 1908; grad. New Eng. Conservatory of Music, Boston, 1909, post-grad. student, 1909-10; student Harvard, 1908-09; Mus.B., Lincoln-Jefferson U., Chicago, 1919; Mus.D., DePauw U., 1935; m. Eula Mai Bogle, Apr. 14, 1911; children—Gwendolen (Mrs. Evan A. Crawley), Constance (dec.), Patience (Mrs. Herman Berg), Van Denman, Cynthia, Winston, Lynnwood. Head dept. music, Woodland Coll., Jonesboro, Ark., 1910-11; prof. organ and composition and univ. organist, De Pauw U., since 1911, head Sch. of Music since 1937, has given many organ recitals in Central and Eastern States. Received 1st prize in organ composition in competition conducted by Nat. Fedn. of Music Clubs, 1919. Fellow Am. Guild of Organists; mem. Phi Mu Alpha, Pi Kappa Lambda. Commissioned to write musical work for 150th anniversary of M.E. Ch. (oratorio, "The Evangel of the New World"), 1934. Democrat. Methodist. Author: Better Music in Our Churches (with John Mann Walker and others), 1923. Composer of church anthems, organ and piano pieces, songs. Contbr. to musical jours. Home: 801 S. Locust St., Greencastle, Ind.

THOMPSON, Virginia McLean, author, traveler; b. Newtonville, Mass., Oct. 18, 1903; d. Rev. William Joseph and Mary Stover (McLean) Thompson; A.B., Vassar Coll., 1924; A.M., Columbia U., 1926, Ph.D., 1933; m. Richard Adolff, Sept. 11, 1944. Decorated Etaile Noir (French), 1934. Author: Dupleix and His Letters, 1933; French Indo-China, 1937; French Riviera Villages (with Juliet W. Thompson), 1938; Thailand; The New Siam, 1941; Postmortem in Malaya, 1943; Government and Nationalism in Southeast Asia (with Rupert Emerson and Lennox A. Mills), 1942. Home: 4028 Argyle Terrace, Washington, D.C.

THOMPSON, Warren Simpson, sociologist; b. Weeping Water, Neb., Apr. 29, 1887; s. Alfred Heller and Minerva (Hutchinson) T.; A.B., Neb. Wesleyan U., 1907; A.M., U. of Neb., 1911; studied U. of Chicago, 1911-12; Ph.D., Columbia, 1915; m. Etha Catherine Dewey, Sept. 1, 1915; children—Cynthia Nell, Janet Ruth, Bruce. Mem. faculty U. of Mich., 1913-18, Cornell U., 1919-22; dir. Scripps Foundation for research in population problems, Miami U., since 1922; mem. spl. advisory com., apptd. by Sec. Commerce for 1930 Census, spl. agt. Census Bureau, consulant on population Nat. Resources Bd., 1934-43; mem. population advisory com. Nat. Resources Bd., 1935-36. Fellow A.A.A.S. (v.p.); mem. Am. Sociol. Soc., Am. Statis. Assn., Population Assn. America (pres. 1937-38), Social Science Research Council, Internat. Union for the Scientific Investigation of Population Problems (v.p. since 1937), Am. Council of Learned Societies. Author: Population—A Study in Malthusianism, 1915; Danger Spots in World Population, 1929; Ratio of Children to Women, 1920, 31; Population Problems, 1930; Plenty of People, 1944; Population and Peace in the Pacific, 1946; numerous papers and monographs relating to population problems. Co-author: "Population of the Nation" in Recent Social Trends, and "Population Trends in the United States" (monograph), 1933; The Population of Hamilton County, Ohio, 1935. Home: Oxford, O.

THOMPSON, William Ernest, college pres.; b. Walhalla, S.C., June 21, 1871; s. Alfred William and Ella (Byrd) T.; A.B., Emory Coll., Atlanta, Ga., 1895; m. Maggie Linley, Apr. 11, 1896; children—Margaret (Mrs. A. H. Richter), Linley, Byrd; m. 2d, Florrie Fulton, Nov. 8, 1905; children—Lynette, Donald, Alwin, Elaine, Hal, Jean. Supt. of schools, Dublin, Ga., 1895-99; pres. Marvin Coll., Clinton, Ky., 1899-1900; supt. schools, Tallapoosa, Ga., 1900-02; teacher, high sch., Savannah, Ga., 1902-03; prin. grammar sch., Savannah, 1903-20; pres. LaGrange (Ga.) Coll., 1920-38. Trustee Wesleyan Coll., Macon, Ga., LaGrange Coll. Southern Methodist. Mem. Phi Beta Kappa. Home: 202 E. 53d St., Savannah, Ga.

THOMPSON, William Francis, fisheries scientist; b. St. Cloud, Minn., Apr. 3, 1888; s. Pirrie and Janet (Crooks) T.; student U. of Washngton, 1906-09; A.B., Stanford, 1911, Ph.D., 1930; m. Julia Bell Shands, Sept. 26, 1915; children—William Francis, Jr., Janet Douglas (Mrs. Howard E. Rothenbuhler), Betsy Elliott (Mrs. James Senechal), John Shands. Scientific asst. to David Starr Jordan, Stanford U., 1909-15, asst. in zoölogy, Stanford, 1910-11; scientist, Calif. Fish and Game Comm., 1911-12, Provincial Fisheries Dept., British Columbia, Can., 1913-17; dir. Calif. State Fisheries Lab., 1917-24, Internat. Fisheries Comm., 1924-37, Internat. Pacific Salmon Fisheries Commission, 1937-43, consultant since 1943; consultant, various research and other organizations since 1945; professor fisheries, University of Washington since 1930, director School of Fisheries since 1934. Consultant to Foreign Econ. Adminstrn. since 1945. U.S. mem. 5th Pacific Science Congress. Mem. Am. Assn. Ichthyologists and Herpetologists (pres. western div.), A.A.A.S., Calif. Acad. Sciences, Western Soc. Naturalists, Am. Fisheries Soc., Pacific Fisheries Biologists, Ecological Soc. of Am., Sigma Xi. Club: Kiwanis (Seattle). Author of numerous scientific publications. Home: 3621 43d Av. N.E., Seattle 5, Wash.

THOMPSON, William Herbert, lawyer; b. Winchester, Ind., May 25, 1878; s. William Albert and Elizabeth (Lamb) Thompson; Ph.B., DePauw U., Greencastle, Ind., 1899, hon. LL.D., 1937; student Leland Stanford Jr. U. Law Sch. (now Stanford U.), 1900-02; m. Florence Gregory, Apr. 4, 1907. Admitted to Ind. bar, 1902, and began practice at Muncie; moved to Indianapolis, Ind., 1908; mem. firm Miller, Dailey & Thompson, 1916-28, Thompson, Rabb & Stevenson, 1928-37, Thompson & Rabb, 1937-40, Thompson, O'Neal & Smith since 1940. Asst. atty. gen., Ind., 1908-10. Served as capt., Am. Red Cross, France, 11 mos., World War. Mem. Phi Beta Kappa, Phi Kappa Psi, Phi Delta Phi. Republican. Clubs: Dramatic, Columbia. Home: 1321 N. Meridian St. Office: Consolidated Bldg., Indianapolis, Ind.

THOMPSON, William Joseph, clergyman; Sept. 22, 1864-Nov. 24, 1944. See Vol. 23 (1944-45).

THOMPSON, William Leland, wholesale druggist; b. Troy, N.Y., Apr. 4, 1871; s. William Augustus and Harriette (Crosby) T.; A.B., Harvard, 1893; LL.D., Rensselaer Poly. Inst., 1931; m. Martha Groome, Jan. 6, 1909. With John L. Thompson Sons & Co., Troy, since 1893, treas., 1903, pres. since 1911; chmn. bd. Nat. City Bank of Troy, Rensselaer Improvement Co., Community Hotel Co.; 1st v.-pres. of the Troy Savings Bank. Rep. candidate for N.Y. Assembly, 1897; mem. Bd. of Edn., Troy, 1906-27 (resigned); regent University State of N.Y. since 1927, Pres. Associated Sch. Boards of N.Y. State, 1920-22; former pres. board trustees Emma Willard Sch., and Russell Sage Coll.; former mem. bd. Troy Pub. Library; mem. bd. Tuberculosis Relief Assn., Y.M.C.A. Mem. Nat. Guard N.Y., 1896-1912, advancing to capt. Co. C, 2d Regt.; served in Spanish-Am. War and as aide to Brig. Gen. Charles F. Rowe; aide on staff Gov. Odell of N.Y., 1901-05. Republican. Episcopalian; sr. warden St. John's Church; mem. Standing Com. Diocese of Albany. Mem. N.Y. State Hist. Soc., Am. Assn. Museums, S.R., St. Nicholas Soc., Mil. Order Foreign Wars. Clubs: Institute of 1770, Varsity, Hasty Pudding, Dickey and Spee clubs (Harvard); Harvard (New York). Home: Red House Farm, East Greenbush, N.Y. Office: 161 River St., Troy, N.Y.*

THOMPSON, W(illiam) Taliaferro, prof. of religious education; b. Charleston, S.C., Apr. 28, 1886; s. William Taliaferro and Julia Elizabeth (Adams) T.; B.A., Davidson (N.C.) Coll., 1905, D.D., 1919, Litt.D., 1937; B.D., Union Theol. Sem., Richmond, Va., 1909; post-grad. fellowship, same, 1909-10; m. Anne Claiborne McIlwaine, June 15, 1910; children—Julia Elizabeth Adams, William Taliaferro, William McIlwaine, Anne Claiborne, Joseph Alston, David Gregg. Ordained Presbyn. ministry, 1910; pastor at Lexington, N.C., 1910-14, Knoxville, Tenn., 1914-19, Government St. Ch., Mobile, Ala., 1919-20; prof. religious edn. Union Theol. Sem., Richmond, since 1920; Smyth lecturer Columbia Theol. Sem., Atlanta, 1932-33. Moderator Presbytery of Orange, 1913, of Knoxville, 1915, of Synod of Appalachia, 1917; Synod of N.C., 1940. Dir. Army Y.M.C.A. work, Camp Greene, N.C., later Camp Jackson, S.C., 1918. Mem. Phi Beta Kappa, Kappa Sigma, Omicron Delta Kappa. Democrat. Club: Hermitage Country, Torch. Editor-in-chief Union Seminary Review, 1921-24. Home: 3410 Chamberlayne Av., Richmond 22, Va.

THOMPSON, William Thomas, editor; b. St. John, N.B., Canada, Mar. 20, 1861; s. William Elder and Margaret Ray (Scott) T.; ed. private and grammar sch., St. John; m. Elba H. Wilbur, Apr. 19, 1924. Came to U.S., 1887, naturalized, 1897. Reporter St. John Telegraph, 1877-79, St. John Sun, 1880-82, editor Winnipeg Times, 1883-86; mng. editor Duluth Tribune, 1887-89; with St. Paul Pioneer Press, 1890-91; mng. editor Duluth Herald, 1892-1934; editor Duluth Herald, News-Tribune, 1934-41; retired. Republican. Episcopalian. Club: Northland Country (Duluth). Home: 1017 London Road, Duluth, Minn.

THOMS, Craig Sharpe (thōmz), clergyman, educator; b. Elgin, Ill., Dec. 20, 1860; s. Robert and Jane (Patrick) T.; student old U. of Chicago, 2 yrs.; B.A., Northwestern U., 1888, M.A., 1891; B.D., U. of Chicago, 1891; Ph.D., Shurtleff Coll., Ill., 1901; m. Effie Belle Walker, July 7, 1892. Ordained Bapt. ministry, 1891; pastor 1st Ch., Morris, Ill., 1891-95, Forest Av. Ch., Des Moines, Ia., 1895-1900, 1st Ch., Vermilion, S.D., 1900-14, 1st Ch., Moline, Ill., 1914-15; prof. sociology, U. of S.D., 1915-31, prof. Biblical lit., 1931-40; retired. Pres. S.D. State Conf. of Social Work, 1925. Mem. Phi Kappa Psi, Phi Beta Kappa. Author: The Bible Message for Modern Manhood, 1912; The Workingman's Christ, 1914; The Essentials of Christianity, 1919; (with W. H. Over) Birds of South Dakota, 1921; Social Imperatives, 1923; Facing Old Testament Facts, 1931. Home: Vermilion, S.D.

THOMS, William Edward, lawyer; b. Plymouth, Conn., Dec. 22, 1870; s. William P. and Fanny (Ould) T.; B.A., Yale, 1894 (salutatorian); studied law pvtly.; m. Harriet Joy Dutton, June 29, 1898; children—Elinor Joy, John Dutton, Frederic, Mrs. Fanny Burke. Began as high sch. teacher, Waterbury, 1894; admitted to Conn. bar, 1896, and since practiced in Waterbury; mayor of Waterbury, 1906-10; mem. Conn. Gen. Assembly, 1911-13 (Dem. leader, 1913); judge City Court, Waterbury, 1913-15. Del. to Dem. Nat. Conv., 1912-24, 28, 32 (chmn. Conn. delegation, 1928; mem. resolutions com. 1932). Mem. Am., Conn. State and New Haven County bar assns. Methodist. Mason (32°, Shriner), Odd Fellow (past grand master), K.P. (past grand chancellor). Mem. Elks, Foresters of America. Clubs: Waterbury, Yale (New York). Home: 60 Fiske St. Office: 111 W. Main St., Waterbury, Conn.*

THOMSEN, Rasmus, clergyman; b. Denmark, Jan. 23, 1875; s. Thomas and Maren (Christiansen) Neilsen; grad. Cumberland U. Theol. Sem., 1900; D.D., Coll. of the Ozarks, 1909, Trinity U., 1915, LL.D., 1937; m. Bessie M. Bliss, June 26, 1901; children—Carl W. (dec.), Daniel Bliss, Martha Neilsine (dec.), Dorothy Ann (Mrs. T. Arthur Quine). Ordained ministry Presbyterian Church, 1900; pastor Central Presbyterian Church (Memphis), 1900-01, Central Presbyterian Church (Fayetteville, Ark.), 1901-07, First Presbyn. Ch. (Independence, Kan.), 1907-10, First Presbyn. Ch. (Amarillo, Tex.), since 1910; mem. Bd. Nat. Missions of Presbyn. Ch. U.S.A., 1914-40; mem. Permanent Judicial Comm. Presbyn. Ch., 1930-31, mem. Gen. Council since 1940; moderator Synod of Ark., 1910, Synod of Tex., 1916. Exec. sec. for recruiting service, Tex. Y.M.C.A., 1918-19. Pres. Llano Cemetery Assn.; trustee Amarillo Presbytery, Presbyn. Home for Children; chmn. bd. trustees Trinity Univ.; mem. bd. dirs. Amarillo Housing Authority; pres. Ministerial Alliance, Amarillo, 1944. Presented with gift by citizens of Amarillo and Panhandle on 25th anniversary of pastorate; also funds for tour to Egypt and Holy Land and Europe, 1928. Mason (32°). Clubs: Rotary, Knife and Fork (dir.). Lecturer. Home: 1513 Bonham St., Amarillo, Tex.

THOMSEN, ROSZEL C. (tōm′-sĕn), lawyer; b. Baltimore, Md., Aug. 17, 1900; s. William Edward and Georgie A. (Cathcart) T.; ed. Boys Latin Sch., Baltimore, 1908-15; A.B., Johns Hopkins U., 1915-19; LL.B., U. of Md., 1919-22; m. Carol Griffing Wolf, June 1, 1929; children—George Edward, Grace Griffing, Margaret Lucille. Asso. Soper, Bowie & Clark, attys., 1922-27; partner of Clark, Thomsen & Smith, since 1927; instr. commercial law, Johns Hopkins U., 1933-43; sec. State Bd. Law Examiners, 1943-44; pres. Bd. of Sch. Commrs., Baltimore, Md., since 1944; trustee Goucher Coll. Served in S.A.T.C., 1918. Mem. Baltimore Council of Social Agencies (v.p.); Am., Md. State and Baltimore bar assns.; Delta Upsilon, Delta Theta Phi, Phi Beta Kappa, Omicron Delta Kappa. Club: Merchants (Baltimore). Editor: Classified Index, Md. Motor Vehicle Cases, 1925-35, 2d edition. Home: 118 Enfield Rd., Baltimore 12. Office: 1914 Baltimore Trust Bldg., Baltimore 2, Md.

THOMSON, see also Thompson.

THOMSON, Alfred G., supt. Roman Catholic High Schs., St. Louis, Mo. Address: 1519 Chestnut St., St. Louis, Mo.*

THOMSON, Alfred Ray (tŏm′sŭn), foreign service officer; b. Linden, Md., Jan. 16, 1889; s. Lewis Beecher (M.D.) and Anna Merryman (Ray) T.; grad. Central High School, Washington, D.C., 1907; studied political science, George Washington U., 1908-10; m.

Marion Mary Moffat, Aug. 5, 1925; children—David Ray, Malcolm Stuart. With U.S. Weather Bureau, 1907-11; appointed consular asst., 1911; dep. consul gen. and later vice and dep. consul gen., at Berlin, Germany, 1912-14; vice-consul, Saloniki, 1914-15; Belgrade, 1915; Saloniki, 1915-16; detailed to Dept. of State, 1916; apptd. consul, 1917; at Consulate-Gen. Moscow and Irkutsk, 1917-20; successively consul at Charlottetown (Canada), Zagreb (Jugoslavia), and Copenhagen, until 1923, Madras, India, 1923-25, Bradford, Eng., 1925-29, Manchester, Eng., 1929-35; consul gen. Dresden, Germany, 1935-40; apptd. sec. in the Diplomatic Service, 1937; consul gen. Hamburg, Germany, Feb.-Dec. 1941, Glasgow, Scotland, since Dec. 1941; retired from foreign service June 1, 1942. Mem. Order of Washington, Phi Sigma Kappa, Pi Gamma Mu. Presbyterian. Home: 4813 Quebec St. N.W., Washington, D.C.*

THOMSON, Arthur Conover, bishop; b. Fredericksburg, Va., Apr. 16, 1871; s. Elliot Heber and Jeanette Risdelle (Conover) T.; student U. of Pa., 1887-90; grad. Theol. Sem., Va., 1893, D.D., 1915; m. Mary Grayson Fitzhugh, 1893. Deacon, 1893, priest, 1895, P.E. Ch.; rector South Farnham Parish, Tappahannock, Va., 1893, Ch. of the Resurrection, Cincinnati, O., 1895; Trinity Ch., Portsmouth, Va., 1899-1917; consecrated suffragan bishop Diocese of Southern Va., Sept. 27, 1917; bishop coadjutor, Diocese of Southern Va., May 26, 1919; bishop of Southern Va., Jan. 17, 1930-Oct. 9, 1937, resigned. Mem. Delta Upsilon. Democrat. Home: Portsmouth, Va.*

THOMSON, Charles Alexander (tŏm'sŭn), govt. official, Dept. of State; b. Springfield, Ohio, November 15, 1893; s. Dr. Edwin Peck and Kate (Hutchinson) T.; A.B., Wittenberg College, Springfield, 1914; A.M., Univ. of Mexico, 1922; grad. study, Univ. of Chicago, 1928-29, Columbia U., 1932-33; m. Margaret Olive Johnson, Nov. 18, 1925; 1 dau., Margaret Ann. Instr. in history, Manzanita Hall, Palo Alto, Calif., 1914-16; Mexican immigration work, 1922-28; Latin-Am. sec., Fellowship of Reconciliation, 1929-32; research asso. and specialist in Latin-Am. affairs, Foreign Policy Assn., N.Y., 1932-39; sec. Foreign Policy Assn. Comm. on Cuban Affairs, 1934; Washington rep., Foreign Policy Assn., 1937-38; asst. chief, Div. of Cultural Relations, Department of State, Washington, D.C., 1939-40, chief, 1940-44, advisor, Office of Public Affairs, since 1944. In U.S. Army, overseas service, 1918-19. Author: La Revolución Social Mexicana, 1940. Collaborated: Problems of the New Cuba, 1935; and New Governments in Europe, 1937. Contbr. articles to periodicals. Clubs: Cosmos (Washington); Commonwealth (San Francisco). Home: 9 Carvel Rd., Westmoreland Hills, Washington 16, D.C. Address: Dept. of State, Washington, D.C.

THOMSON, David, prof. Latin; b. Orillia, Ont., Can., Feb. 21, 1871; s. James and Margaret Ellen (Dunn) T.; B.A., first class honors, U. of Toronto, 1892; student U. of Chicago, 1899-1902, Munich, 1908-09; LL.D., U. of Brit. Columbia, 1936; m. Maude Alice Archibald, Dec. 21, 1911. Asst. in Latin, U. of Chicago, 1901-02; prof. Latin, U. of Wash., since 1902, dean Coll. of Liberal Arts, 1917-30, dean of faculties, 1925-31, acting pres., Oct. 1926-July 1927, vice-pres., 1931-34, v.p. emeritus, 1934, dean of academic guidance, 1934-37, vice-dean of Coll. of Arts and Sciences since 1937. Mem. Am. Philol. Assn., Am. Classical League, Classical Assn. Pacific Coast, Psi Upsilon, Phi Beta Kappa. Democrat. Conglist. Clubs: Kiwanis, Monday. Home: 5501 17th Av. N.E., Seattle 5, Wash.

THOMSON, Edward Herrmann, banker; b. Delhi, N.Y., Mar. 6, 1887; s. William James and Isabelle J. (Mable) T.; student Delaware Acad., Delhi, 1900-05; B.S.A., Cornell Univ., 1909, M.S.A., 1911; hon. LL.D., U. of Me., 1936; m. Ethel M. Cutts, Nov. 3, 1915; children—Norman Edward, Marion Cutts, William J. Scientific assistant U.S. Dept. Agr. in cooperation with N.H. Agrl. Expt. Sta., Durham, N.H., 1909-10; in charge sect. farm economics, U.S. Dept. Agr., Washington, D.C., 1910-14, asst. chief Office of Farm Management, 1915-19; pres. Fed. Land Bank, Springfield, Mass., 1919-44, dir., 1919-34; president Fed. Intermediate Credit Bank of Springfield, 1923-33; gen. agt. Farm Credit Administrn. of Springfield 1934-42; dir. Massachusetts Mutual Life Insurance Company, Springfield Coöperative Bank, Springfield Fire & Marine Ins. Co., New England Fire Ins. Co., Sentinel Fire Ins. Co., New England Casualty Co.; dir., New Eng. Council; trustee Springfield Instn. for Savings, Eastern State Exposition, Wesson Memorial Hospital, Springfield. Member Sigma Phi Sigma, Sigma Xi. Congregationalist. Mason. Clubs: Rotary, Reality (Springfield); Longmeadow Country. Author of various bulletins of U.S. Department Agriculture. Home: 38 Hopkins Pl., Longmeadow, Mass.

THOMSON, Francis A(ndrew), mining engr., educator; b. London, Eng., Dec. 21, 1879; s. John Alexander and Frances Springett (Wyatt) T.; E.M., Colo. Sch. of Mines, 1904, M.S., 1914, D.Sc., 1923; studied Royal School of Mines, London, Ecole des Mines, Paris; m. Josephine H. Bruckman, Aug. 16, 1906 (died June 5, 1927); children—Andrew Halleck, Richard Wyatt; m. 2d, Edna L. Michaelsen, July 16, 1928; 1 dau., Jean Louise. Prospector, miner and assayer, Western States and Can., 1895-98; asst. engr. Northwest Smelting & Refining Co., B.C., 1902-03; cons. engr. and supt. properties, Colo. and Nev., 1904-07; head dept. mining engring., State Coll. of Wash., 1907-17; dean Sch. of Mines, U. of Idaho, 1917-28; dir. Idaho State Bureau of Mines and Geology, 1919-28; pres. Mont. Sch. of Mines, and dir. State Bur. Mines and Geology, since 1928; cons. engr. U.S. Bureau of Mines, 1919-28. Mem. and dir. Am. Institute Mining and Metallurgical Engineers; member Mining and Metallurgical Society of America; American Mining Congress (bd. govs.), Society for Promotion Engring. Edn., Mont. Soc. Engrs., Sigma Nu,, Sigma Xi, Sigma Tau, Sigma Gamma Epsilon. Episcopalian. Author: Stamp Milling and Cyaniding, 1915. Contbr. numerous articles to tech. mining press of U.S. and Can. Home: Montana School of Mines, President's Residence, Butte, Mont.*

THOMSON, James McIlhany, editor, publisher; b. Summit Point, Jefferson County, W.Va., Feb. 13, 1878; s. Augustus Pembroke (M.D.) and Elizabeth (McIlhany) T.; B.A., Johns Hopkins, 1897; studied law in office of Gen. John E. Roller, Harrisonburg, Va.; m. Genevieve Champ, d. Champ Clark, June 30, 1915. Became connected with staff of Washington Post, 1898; owner and editor Norfolk (Va.) Dispatch, 1900-06 (first to suggest Jamestown Expn.); pub. and prin. owner New Orleans Item, 1906-41; retired June 20, 1941. Democrat. Episcopalian. Home: Pontalba Bldg., New Orleans, La.; (summer) Gaylord, Clarke County, Va.

THOMSON, James Sutherland, pres., Univ. of Saskatchewan; b. Stirling, Scotland, Apr. 30, 1892; s. John and Margaret (Sutherland) T.; student Craig's, Stirling, 1896-1903; Eastbank Acad., Glasgow, 1903-10; M.A., University of Glasgow, 1914; student Trinity College, Glasgow, 1919-21; D.D., University of Toronto, 1936; LL.D., State College Wash., 1943; LL.D., Queen's Univ. and Univ. of Toronto, 1945; m. Margaret Stewart Troup, June 27, 1922; children—John, Margaret Stewart. Minister, Middle Ch., Coatbridge, Scotland, 1920-24; sec. of edn., Ch. of Scotland, 1924-30; prof. theology, Pine Hill Coll., Halifax, N.S., 1930-37; pres., U. of Saskatchewan, since 1937. Served with Queen's Own Cameron Highlanders, 1915-17; capt., The Rifle Brigade, 1917-19; now hon. lt.-col. C.O.T.C. Fellow Royal Soc. of Can., Canadian Inst. of Internat Affairs. Fellow Royal Soc. Canada, 1942. Member United Ch. of Canada. Author: Studies in the Life of Jesus, 1927; The Way of Revelation, 1928. Contbr. of articles of Dalhousie Review and other jours. Address: University of Saskatchewan, Saskatoon, Can.

THOMSON, John Cameron, pres. Northwest Bancorporation; b. Emerson, Man., Can., Sept. 20, 1890; s. James and Sarah (Ritchie) T.; ed. pub. schs. and business coll.; m. Lola West, Sept. 17, 1919; children — Jean Eleanor, John Berthier. Director, Northwestern National Bank; trustee Westminster Presbyterian Church; trustee Abbott Hospital; chairman committee on economic policy, U.S. Chamber of Commerce; member Advisory Council on Finance, National Bureau of Economic Research. Clubs: Minneapolis, Minikahda (Minneapolis); Minnesota (St. Paul); Kitchi Gammi (Duluth); Bankers (N.Y. City). Home: 4309 Fremont Av. S. Office: Northwestern Bank Bldg., Minneapolis, Minn.

THOMSON, Logan G., pres. Champion Paper & Fibre Co.; b. Cincinnati, O., Dec. 2, 1884; s. Peter G. and Laura (Gamble) T.; student Asheville School (N.C.) and Williams Coll.; m. Sylvia Y. Johnston, Jan. 7, 1914. Started with Champion Paper & Fibre Co., formerly Champion Coated Paper Co., as mill worker and rose through various depts. to prodn. mgr., later sec. and treas., vice-president, 1931-35, president since 1935; pres. and dir. The Stacey Engring. Co. Clubs: Queen City, Cincinnati Country, Camargo, Chicago Yacht, Belvedere, Charlevoix. Home: Oakwood and Belmont Avs., College Hill, Cincinnati, O. Office: North B St., Hamilton, O.*

THOMSON, Mary Moore Dabney, coll. pres.; b. Raleigh, N.C., Aug. 30, 1886; d. Charles William and Mary Chilton (Brent) Dabney; student Horace Mann Sch., N.Y. City, 1902-03, U. of Tenn., 1903-04, U. of Cincinnati, 1904-05; Litt.D., Beaver Coll., 1936; m. Alexander Thomson, May 9, 1907 (died June 27, 1939); children — Alexander (dec.), Mary Moore (dec.), Charles Dabney, Lewis Clark, Chilton. Acting pres. Western Coll. for Women, June 1941-June 1942, pres., June 1942-May 1945. Mem. bd. Cincinnati Community Chest, 1932-34; president Woman's Committee, Cincinnati Symphony Orchestra; pres. Cincinnati Y.W.C.A., 1930-33, mem. nat. bd., 1932-33. Republican. Presbyterian. Clubs: Cincinnati Woman's, Cincinnati Country, Town. Home: 3557 Bayard Dr., Cincinnati 8, Ohio.

THOMSON, O(smund) R(hoads) Howard, librarian; Dec. 5, 1873-Dec. 23, 1943. See Vol. 23 (1944-45).

THOMSON, Philip Livingston, business exec.; b. Schenectady, N.Y., Nov. 28, 1879; s. Alexander and Mary Helen (Livingston) T.; grad. Union Classical Institute, Schenectady, 1895; A.B., Union College 1900, hon. A.M., 1925; A.B., Harvard U., 1902; m. Dorothy Eliot Tuthill, Apr. 21, 1909; children—Donald, Dorothy (Mrs. Robert R. Hayden), Philip Van Rensselaer. With Western Electric Co. since 1903, dir. pub. relations since 1911; retired in 1944. Pres. Audit Bur. Circulation since 1927; director Glen Ridge (New Jersey) Trust Company, Howe Caverns, Incorporated, mem. Assn. of Nat. Advertisers (pres. 1923-24), Phi Beta Kappa, Chi Psi, Alpha Delta Sigma. Republican. Congregationalist. Clubs: Harvard, New York Advertising, Glen Ridge Country. Contributor to Nation's Business, Printers' Ink, Advertising and Selling. Trustee Union Coll. since 1941. Frequent speaker on advertising and public relations; delivered address at Internat. Advertising Conv., London, 1924, Berlin, 1929; awarded gold medal for distinguished service to advertising, 1939. Home: 87 Oxford St., Glen Ridge, N.J. Address: Audit Bureau of Circulations, 330 W. 42d St., New York 18, N.Y.

THOMSON, Reginald Heber, engineer; b. Hanover, Ind., Mar. 20, 1856; s. Samuel Harrison and M. Sophronia (Clifton) T.; A.B., Hanover (Ind.) Coll., 1877, later A.M., Ph.D., 1903; m. Sarah Adeline Laughlin, Aug. 29, 1883; children—James Harrison, Marion Wing, Reginald Heber, Frances Clifton. Instr. mathematics, Healdsburg (Calif.) Inst. and Alexander Acad., 1879-81; became connected with F. H. Whitworth, civ. and mining engr., Seattle, Wash., and his partner, 1882-86; city surveyor, Seattle, 1884-86; locating engr. mountain div. Seattle, Lake Shore & Eastern R.R., 1886-88, resident engr. at Spokane, 1888-89; designed G. N. Ry. track encircling butte above Scenic, 1889; mining engr. at Seattle, 1889-92; city engr., 1892-1911; chmn. Bd. Pub. Works, 1896-1908, 1900-11. In charge design and constrn. Seattle municipal improvement, 1892-1912, requiring expenditure of over $42,000,000, including gravity water system conveying water from mountain stream, 28 miles distant, etc.; consulting engr. Water Bd., city of Portland, Ore.; mem. Wash. Armory Commn., 1905, 1906; mem. advisory bd. to gov. of Wash., 1909-11; consulting engr. city of Tacoma, and city of Prince Rupert, B.C.; chief engr. Seattle Port Commn., 1911-12; consulting engr. Prov. of Brit. Columbia, 1912-15; spl. engr. Rogue River Valley Canal Co., 1921-23. Mem. Seattle City Council, 1916-22; spl. engr. hydroelectric power construction for Eugene, Ore., 1922-24; in charge water development, City of Bellingham, 1927-33, city engr., Seattle, 1930-31; cons. engr., City of Wenatchee Metropolitan Water System, 1933, Inter-County River Improvement, 1937, engr. State of Wash. Pontoon Bridge Commn. Pres. board mgrs. U. of Wash. Y.M.C.A., 1905-15. Pres. Pacific Northwest Soc. Civ. Engrs., 1902, 1903, Wash. Good Roads Assn., 1910-11; hon. mem. Am. Soc. Civil Engineers, Engineering Institute of Canada, West Coast Mineral Association, Beta Theta Pi. Club: Arctic. Home and office: 2404 42d Av N., Seattle 2, Wash.

THOMSON, T. Kennard, consulting engr.; b. Buffalo, N.Y., Apr. 25, 1864; s. William Alexander and Lavinia Day (Newcomb) T.; desc. Gov. William Bradford, Robert Cushman, Isaac Allerton, of Mayflower; grad. U. of Toronto, 1886 (head of class), C.E., 1892, D.Sc., 1913; m. Mary Julia Harvey, 1888; children—Annis Eveleen, M.D., Mary Marjory, M.D., A. Kennard, W. Glencairn (capt. U.S.N.), H. Stranraer. Large experience in bridge, railroad and deep foundation work; chief engr. for Arthur McMullen & Co., foundation contrs., 9 yrs.; retained for foundation work of Commercial Cable Bldg., Mut. Life Bldg., U.S. Express Bldg., 41-story Singer Bldg., Zinn Bldg., Govt. Assay Bldg., Municipal Bldg., Bankers Trust, Seaboard Nat. Bank, New York, First Nat. Bank of Jersey City and over forty other buildings. Has taken out several tunnel and lighthouse patents. Mem. bd. of cons. engrs. for Barge Canal (enlargement of the old Erie Canal), 1911-14. Built over two hundred bridges; designed bridges to be built over the Niagara River to celebrate the victory of the World War; originator of the Manhattan extension and belt line ry., also 2,000,000 h.p. Niagara River and St. Lawrence River power development, and made valuation and appraisals; appraised 110 buildings in Manhattan, 1937; has done much work in connection with subway constrn.; proposed solution of Miss. River problem; proposed Internat. Forest Park from Lake Superior to Pacific Coast to be 20 miles wide in width by 1500 miles long. Founder and life mem. U. of Toronto Engring. Soc., 1884; life mem. Am. Soc. C.E. (dir. 1911-14), Am. Soc. Mech. Engrs., Engring. Institute of Can., Niagara Hist. Society, N.Y. Professional Engrs., Past and Present Officers of Am. Soc. C.E.; mem. St. Andrews Soc. of N.Y., etc. Republican. Episcopalian. Clubs: Engineers; hon. life member Canadian Club of New York (pres. 1912-14) and U. of Toronto Club of New York (ex-pres.). Mason. Proposed elevated streets for Manhattan, airplane landing for Manhattan, 1919. Has written over 200 papers on engring. subjects. Received medal for walking from Dr. John H. Finley, 1936; has walked 15 miles a day every April. Home: Lowerre Summit Park, Yonkers, N.Y. Office: 32 W. 40th St., New York, N.Y.*

THOMSON, Virgil, composer, music critic; b. Kansas City, Mo., Nov. 25, 1896; s. Quincy A. and May (Gaines) T.; A.B., Harvard, 1922; studied in Paris under Nadia Boulanger. Began as teacher of choirmaster and organist, King's Chapel, Boston; lived in Paris 10 years; has been writer on music for Vanity Fair, Boston Transcript; now music critic of New York Herald Tribune and Modern Music. Composer: (opera) Four Saints in Three Acts; (orchestra) Symphony on a Hymn Tune; Second Symphony; (choral) Capital Capitals; Masses; Media; Portrait Suites: Scenes from the Holy Infancy; (chamber music) Sonata da Chiesa; Portraits; Three String Quartets; (music for motion pictures); The Plow that Broke the Plains;

The River; also selections for piano, organ, songs, etc. Author: State of Music, 1939; The Musical Scene, 1945. Address: care New York Herald Tribune, New York, N.Y.

THOMSON, William (tŏm'sŭn), prof. Arabic; b. Doune, Scotland, Apr. 28, 1889; s. Walter and Margaret (Shepherd) T.; M.A., Glasgow U., 1907; B.D., Hartford (Conn.) Theol. Sem.; Ph.D., Harvard, 1924; studied at Strassburg U., 1912-14, Sch. Oriental Studies, London, 1919-21; m. Anne Miller, Aug. 25, 1925; 1 son, Richard. Came to U.S., 1908. Instr. Arabic, Harvard, 1924, associate prof., 1929, James Richard Jewett prof. of Arabic since 1939. Served with British Army in France, 1916-18. Mem. Am. Acad. Arts and Sciences, Medieval Acad. America, Am. Oriental Soc. Presbyterian. Edited The Commentary of Pappus on Book X of Euclid's Element (Arabic text and translation with notes), 1930; Codex Leidensis, 399, 1; Euclidis Elementa ex interpretatione Al Hadschdschadschii, etc. Partes III, Fascicle II, 1932. Home: Concord Rd., South Lincoln, Mass.*

THOMSON, William H.; pres. Anglo-California Nat. Bank of San Francisco. Home: 2500 Steiner St. Office: 1 Sansome St., San Francisco, Calif.

THON, William (thŏn), artist; b. New York City, Aug. 8, 1906; s. Felix Leo and Jane (Upham) T.; student Art Students League, 1924-25; m. Helen Elizabeth Walters, June 3, 1929. Represented in nat. art exhibits at Corcoran, Art Inst. of Chicago, Pa. Acad., Va. Museum, Toledo Museum, Metropolitan Museum, Nat. Acad. Carnegie Inst. Rep. in permanent collection of Swope Art Gallery, Terre Haute, Ind. Awarded prize of Salmagundi Club, 1941, Brooklyn Museum, 1942. Won Palmer Memorial Prize at Natl. Academy, 1944; Brooklyn Museum Prize, 1945. Serving in U.S. Navy since Jan. 1942. Club: Salmagundi (New York City). Home: Port Clyde, Maine.

THORBORG, Kerstin (thôr'bôrg), Swedish contralto; b. Venjan, Dalekarlia, Sweden, May 19, 1906; ed. privately and as 1 of 3 winners from 1000 candidates joined opera sch. of Stockholm Royal Opera, 1926-31; m. Gustav Bergmann, June 7, 1928. Debut in Aida, Stockholm Opera, 1931; sang in Prague opera houses, 1932, in Berlin, 1933, in Buenos Aires, 1934, at Vienna State Opera, 1935-37, in London, 1936; debut in U.S. at Met. Opera House, 1936, also appeared 1938, 39, and has been a mem. since 1940; made annual concert tours in U.S. and Can.; considered among greatest contraltos; generally ranks among first as interpreter of Wagner. Most distinguished role as "Kundry" in Parsifal. Awarded Golden Medal of Art by King of Sweden. Home: Hedemora, Sweden. Address: care Metropolitan Opera Association, New York, N.Y.*

THORBURN, Thomas Rankin (thôr'bûrn), osteopath; b. New York, N.Y., June 12, 1888; s. Donald and Louise Horn (Grogan) T.; student Morris High Sch., N.Y. City, and Rhodes Prep. Sch., Nat. Acad. Design, 1906-07; D.O., Am. Sch. of Osteopathy, Kirksville, Mo., 1911, Phila. Coll. of Osteopathy, 1915; M.D., N.Y. Homeo. Med. Coll. and Flower Hosp., 1918; post-grad. study, Harvard, 1917, Johns Hopkins, N.Y. Coll. Phys. and Surg., N.Y. Post Grad. Med. Sch., 1920; unmarried. Began practice in N.Y. City, 1911; mem. staff N.Y. Polyclinic Hosp. and Sch., 1926-28; head of N.Y. Osteopathic Clinic, nose and throat dept., since 1930; asst. prof. otolaryngology, N.Y. Ophthalmic Hosp., since 1932; practice ear, nose and throat. Member American Osteopathic Assn. (ex-pres.), Phi Alpha Gamma, Sigma Sigma Phi. Presbyterian. Mason (K.T., Shriner). Clubs: Atlas, Republican, N.Y. Athletic. Contbr. health articles to mags. Home-Office: 101 W. 57th St., New York, N.Y.

THOREK, Max (tôr'ĕk), surgeon; b. Hungary, Mar. 10, 1880; s. Isaac and Sarah (Mahler) T.; prep. edn., Budapest, Hungary; came to U.S., 1900; M.D., Rush Med. Coll. (U. of Chicago); 1904; hon. LL.D., Lincoln Memorial U., Wesleyan Coll.; m. Fannie Unger, Apr. 16, 1905; 1 son, Philip (M.D.). Practiced at Chicago since 1904; served as asso. prof. diseases of women, West Side Dispensary; asst. in gynecology to late Prof. Henry Banga, for 5 yrs.; prof. clin. surgery, Loyola U., 3 yrs.; chief surgeon to Am. Hosp., Chicago; prof. of clinical surgery, Cook County Grad. Sch. of Medicine; attending surgeon Cook County Hosp., cons. surgeon Municipal Tuberculosis Sanitarium. Fellow A.M.A., Internat. Coll. Surgs. (life; internat. sec. general; editor in chief of jour.), Nat. Acad. Medicine (Colombia, S.A.), Nat. Gastroenterol. Soc., Internat. Coll. of Anesthetists, Royal Soc. of Arts, Royal Photographic Soc. of Gt. Britain; hon. fellow Royal Surg. Soc. (Sofia, Bulgaria); corr. fellow Peruvian Surg. Soc.; mem. Ill. State and Chicago med. socs., German Med. Soc. (Chicago), Am. Eugenics Soc., Rush Med. Coll. Alumni (life), Chicago Hist. Soc., Miss. Valley Med. Soc. (charter mem.), Internat. Hosp. Assn., Internat. Soc. Gastroenterology, Internat. Anesthetic Research Soc., Am. Soc. French Legion of Honor, DePaul Art League, Pi Gamma Mu (Life); hon. mem. Terre Haute Acad. Medicine; corr. academician Nat. Acad. Sciences of Mexico, Surg. Acad. of Mexico; corr. mem. Soc. des Chirurgiens (Paris), Soc. Scientifique Française de Chirurgie Reparatrice, Russian Endocrinol. Assn. (Moscow), Soc. of Neurology and Endocrinology (Jassy, Roumania), Sociedad das Sciences Medicas (Lisbon), Brazilian Coll. Surgeons; asso. corr. mem. Royal Acad. Medicine (Turin, Italy); hon. corr. mem. Egyptian Med. Assn. (Cairo, Egypt); President Am. Phys. Art Assn.; hon. pres. Continental Anglo-Am. Med. Soc. (Nice, France); collaborator Rassegna Internazionale di Clinica Terapia, Milano, Italy; U.S. del. Internat. Congress Hepatic Insufficiencies, Vichy, France, 1937. Decorated Knight of Legion of Honor (France); Knight Order of Crown of Italy; comdr. Order of St. Alexander (Sofia, Bulgaria); Medal of Honor (Republic of Venezuela); distinguished citizens medal from Vets. of Fgn. Wars of U.S.; Aztec Eagle, Mexican Govt. Club: Chicago Alumni. Author: The Human Testis and Its Diseases, 1924; Surgical Errors and Safeguards, 1931, 4th editions, 1943; Modern Surgical Technic (3 vols.), 1941; Plastic Surgery of the Breast Abdominal Walls, 1942; A Surgeon's World, 1944. Translator: Surgery of the Brain and Spinal Cord (by Fedor Krause), 1912. Cons. editor: Arquivos de Cirurgia Clinica e Experimental, São Paolo, Brazil. Contbr. to surg. lit. Guest lecturer in surgery, Washington U., 1940. Home: 3920 Lake Shore Drive. Office: American Hospital, 850 Irving Park Rd., Chicago 13, Ill.

THORGRIMSON, Oliver Bernhard (thôr'grĭm-sŭn), lawyer; b. Chicago, Ill., Nov. 5, 1874; s. Martin Ludwig and Emily Helen (Bell) T.; LL.B., U. of Neb., 1901; m. Myrtle Regina Gilkey, Dec. 26, 1906; 1 son, Richard Oliver (lt. col. U.S. Army). Admitted to Nebraska and Washington State bar, 1901; admitted to United States Supreme Court bar, 1919; in private practice of law, 1901-05 and since 1908; asst. corp. counsel of Seattle, 1905-07; counsel Port of Seattle, 1912-18; lecturer on municipal law, U. of Wash., since Jan. 1, 1938; dir., chmn. trust com. and mem. exec. com. Seattle Trust & Savings Bank; dir., mem. finance com. and gen. counsel Northern Life Ins. Co.; dir. Equity Corp., vice-pres. and dir. Schwabacher Hardware Company; dir. Bon Marche Realty Company, McDermott-Nordhoff, Inc. Member Seattle School Board, 1923-29; president Municipal League, 1916. Mem. Seattle Park Board. Dir. and pres. Seattle Gen. Hosp., Seattle Arboretum Foundation. Pres. Seattle Bar Assn., 1923, Wash. State Bar Assn., 1933-34. Independent Republican. Clubs: College, Rainier (Seattle). Home: 7140 55th Av. S. Office: Northern Life Tower, Seattle, Wash.

THORINGTON, James (thor'ing-tun), surgeon; June 6, 1858-Oct. 27, 1944. See Vol. 23 (1944-45).

THORINGTON, J(ames) Monroe, physician; b. Philadelphia, Pa., Oct. 7, 1894; s. James and Florence (Jennings) T.; B.S., Princeton University, 1915; A.M., University of Pennsylvania, 1918, M.D., 1919; married Christine Rehn, June 12, 1925. Intern Presbyterian Hospital, Phila., 1920-21, asst. ophthalmologist, 1921-30, associate since 1930; instr. in ophthalmology, U. of Pa., 1921-27. Systematic explorer of watershed of Canadian Rocky Mountains between Canadian Pacific and Canadian Nat. railways since 1922; pioneer in ascent of numerous peaks, including North Twin (1923), highest peak in Alberta; measured retreat of Freshfield and Lyell glaciers, 22 yrs.; explored and mapped watershed of Purcell Range, British Columbia, 1928-33, this including glacial source of Columbia River. Trustee Nat. Parks Assn., 1941-43. Fellow Royal Geographic Soc.; mem. Coll. of Physicians of Phila., Phila. County Med. Assn., S.R., Alpha Omega Alpha, Sigma Xi, Alpha Mu Pi Omega. Mem. Am. Alpine Club (pres. 1941-43; coms. for expdns. Mt. Logan, Alaska, 1925, K2, Himalayas, 1938), Alpine Club of Can. (chmn. N.Y. sect. 1930-32; hon. mem. 1945), Alpine clubs of London, Switzerland and France. Clubs: Explorers (New York); Wilderness (Philadelphia). Editor: Bulletin of Geographic Soc. of Phila., 1922-31; Am. Alpine Jour. since 1933; James Thorington's Refraction of the Human Eye, 3d edit., 1937. Author: A Climber's Guide to the Rocky Mountains of Canada (with Howard Palmer), 1922, 4th rev. edit., 1943; The Glittering Mountains of Canada, 1925; Mont Blanc Sideshow, 1934; Where the Clouds Can Go, 1935; A Climber's Guide to the Interior Ranges of British Columbia, 1935; Admiration of Mountains (with William Dock), 1937; A Survey of Early American Ascents in the Alps, 1943; The Purcell Range of British Columbia, 1945. Contbr. of section on "North America" in Mountaineering, 1934. Home: Cambridge Apts. Office: 2031 Chestnut St. Philadelphia 3, Pa.

THORKELSON, Halsten Joseph (tôr'kĕl-sŭn), mechanical engr.; b. Racine, Wis., Jan. 18, 1875; s. Mathias and Mary (Eggen) T.; B.S., U. of Wis., 1898, M.E., 1901; m. Mary Schuyler Carver, June 14, 1900; children—Mary Elizabeth, Florence Carver, Martha Seymour, Halsten John. Laborer, clk. and draftsman in mfg. establishment 7 yrs.; asst. supt. J. I. Case Plow Works, Racine, Wis., 1901-02; instr. steam engring., asst. prof., asso. prof. and prof., Coll. of Engring., U. of Wis., 1902-14; acting business mgr. and business mgr., U. of Wis., 1914-21; with Gen. Edn. Bd., New York, 1921-28; with Kohler Co., Kohler, Wis., 1928-43, becoming vice pres. and dir.; dir. Security Nat. Bank, Sheboygan, Wis.; retired Dec. 1943. Mem. Wis. Acad. Arts, Letters and Science; fellow A.A.A.S. Mason. Presbyterian. Clubs: Madison, University. Author: Air Compression and Transmission, 1913. Address: University Club, 803 State St., Madison 5, Wis.

THORKELSON, Jacob, ex-congressman. See Vol. 23 (1944-45).*

THORMODSGARD, Olaf H. (thôr-mŏds'gärd), univ. prof.; b. Carrington, N.D., Sept. 15, 1891; s. Halvor O. and Andrea (Gunnarson) T.; A.B., Spokane (Wash.) Coll., 1913; M.A., St. Olaf. Coll., Northfield, Minn., 1916; J.D., U. of Chicago Sch. of Law, 1923; student Harvard Law Sch., 1925-26; m. Marie Bentégeat, June 9, 1928. Instr. high sch., Fergus Falls, Minn., 1916-18; prof. economics, St. Olaf, Coll., 1919-25; asso. prof. law, U. of N.D., 1926-29, prof. law, 1929-33, dean and prof. law since 1933. Served Nat. Guard, State of Wash., 1910-13; 91st Div., A.E.F., 1918-19. Awarded French Medalle d'Honneur des Epidemie, 1918; fellowship, Carnegie Endowment for Internat. Peace, 1925-26. Mem. N.D. Judicial Council, Minn. Bar Assn., N.D. Bar Assn., Am. Bar Assn., Order of Coif, Phi Delta Phi, Tau Kappa Epsilson, Am. Legion. Lutheran. Mason (Scottish Rite, 33°, Shriner). Clubs: Am. Legion, 6, Fortnightly (Grand Forks, N.D.). Editor Dakota Law Review. Home: 417 Princeton St., Grand Forks, N.D.

THORN, George Widmer, physician; b. Buffalo, N.Y., Jan. 15, 1906; s. George W. and Fanny R. (Widmer) T.; student Coll. of Wooster (O.), 1923-25; M.D., U. of Buffalo, 1929; A.M., Harvard, 1942; m. Doris Weston, June 30, 1931; 1 son, Weston Widmer. House officer, Millard Fillmore Hosp., Buffalo, N.Y., 1929-30; asst. dept. physiology, U. of Buffalo, 1931-32, instr. dept. medicine, 1932-34; Rockefeller fellow in medicine, Harvard Med. Sch., and Mass. Gen. Hosp., Boston, Mass., 1934-35; asst. prof. physiology, Ohio State U., 1935-36; Rockefeller fellow in medicine, Johns Hopkins Med. Sch., 1936-37, asso. in medicine, 1937-38, Read Ellsworth fellow in medicine, 1938, asso. prof. medicine, 1938-42, asst. physician Johns Hopkins Hosp., 1937-39, asso. physician, 1939-42; Hersey prof. theory and practice of physic, Harvard Med. Sch., also physician in chief Peter Bent Brigham Hosp., since 1942; cons. internist Boston Psychopathic Hosp. since 1943. Awarded Chancellor's Medal, U. of Buffalo, 1943. Fellow A.C.P.; mem. Assn. Am. Physicians, Am. Soc. Clin. Investigation, A.M.A. (gold medalist 1932 and 1939), Assn. Am. Physicians, Am. Physiol. Soc., Assn. for Study Internal Secretions, Am. Bd. Internal Medicine, Am. Clin. and Climatol. Assn., Nat. Com. for Mental Hygiene, sec. subcom. on Clin. Investigation of Nat. Research Council, Am. Acad. Arts and Sciences, Boston Med. Soc., Boston Med. Library, Interurban Clin. Club, Alpha Omega Alpha, Sigma Xi, Nu Sigma Nu, Aesculapian. Clubs: Harvard, Brookline Country, Harvard Faculty (Boston). Mem. com. on revision U.S. Pharmacopaeia. Home: 983 Memorial Drive, Cambridge, Mass. Office: Peter Bent Brigham Hospital, Boston, Mass.

THORNBER, John James (thôrn'bĕr), botanist; b. Rantoul, Ill., Feb. 8, 1872; s. James and Ann (Strickland) T.; B.S., S.D. Agrl. Coll., Brookings, 1895; B.S., U. of Neb., 1897, A.M., 1901; m. Harriet Ann Brown, June 26, 1897; 1 son, John Strickland; m. 2d, Miriam Rainier Harris, July 11, 1932. Prof. botany, U. of Ariz., and botanist Ariz. Agrl. Expt. Sta. since 1901, also dir. Ariz. Agrl. Expt. Sta., 1921-28, and dean Ariz. Coll. of Agr., Tucson, 1922-28. Sabbatical leave to study in Smithsonian Instn. and Asa Gray Herbarium, 1911-12. Fellow A.A.A.S.; mem. Bot. Soc. America, Washington Acad. Sciences, Torrey Bot. Club, Sigma Xi, Phi Kappa Phi, Lambda Gamma Delta (hon. agrl. judging fraternity), Pi Gamma Mu. Mem. Presbyterian ch. Mason (32°, Shriner). Author: (with Margaret Armstrong) Field Book of Western Wild Flowers, 1915; (with Frances Bonker) Sage of the Desert and Other Cacti, 1930; (with same) The Fantastic Clan—The Cactus Family, 1931. Writer bulls. and articles on plants and plant life in Ariz. Built up herbarium of 100,000 sheets in the U. of Ariz.; has devoted much time to study of restoration of depleted grazing areas in Southwest, and to the introduction of trees and shrubs adapted to an arid, semitropical climate. Home: 1745 E. 3d St. Tucson, Ariz.*

THORNBURG, Charles Lewis (thôrn'bûrg), mathematician; Apr. 17, 1859-Oct. 14, 1944. See Vol. 23 (1944-45).

THORNBURG, Max Weston, petroleum adviser to Dept. of State; b. Long Beach, Calif., Oct. 3, 1892; s. Charles Hix and Eva Louise (Holbrook) T.; A.B., U. of Calif., 1917, B.S., 1921, C.E., 1933; student U. of Grenoble, 1919; m. Leila Baldwin Berry, Mar. 30, 1918; children—Roann Elizabeth (Mrs. J. W. Huggins), Priscilla Louise (Mrs. M. H. Pomeroy), Russell Burns. Served as 2d lt., advancing to capt., U.S. Army, 1917-20; with 46th Arty., A.E.F., Oct. 1918-Jan. 1920. With Standard Oil Co. of Calif., 1920-36, beginning as draftsman, became asst. chief engr. El Segundo Refinery, 1921-24, chief engr., mfg. dept., 1924-29, mgr. Richmond Refinery, 1929-31, chmn. bd. engrs., 1931-36; v.p. Bahrein Petroleum Co. and Calif. Tex. Oil Co., 1936-41; spl. asst. to under-sec. and petroleum adviser, Dept. of State, since July 1941; chmn. Foreign Petroleum Policy Com. Mem. Council on Foreign Relations, Royal Asiatic Soc., East India Assn., Am. Acad. Polit. Science, Am. Geog. Soc., Phi Kappa Sigma, Tau Beta Pi, Sigma Xi. Clubs: Pacific Union (San Francisco); Athenaeum, Royal Thames Yacht (London); Metro-

politan (Washington, D.C.). Home: 169 Park Av., Greenwich, Conn. Address: Dept. of State, Washington, D.C.*

THORNBURGH, Laura (thôrn'bûrg), (Laura Thornborough pseudonym), author; b. Knoxville, Tenn.; d. Jacob Montgomery (former congressman from Tenn.) and Laura Emma (Pettibone) Thornburgh; B.A., U. of Tenn., 1904; spl. work, U. of Geneva, George Washington U., Columbia. Editor woman's page, dramatic critic and book reviewer, Knoxville Sentinel, 1907-17; scenario editor Dept. of Agr., Washington, D.C., 1917-20; film editor Nat. Non-Theatrical Motion Pictures, Inc., 1921; pioneer work in ednl. motion pictures and visual edn.; mem. faculty, summers, U. of Tenn., 1923, George Washington U., 1924; dir. ednl. motion pictures, 1930-32. Member League American Pen Women (chmn. national motion picture com. 1932-33), Chi Omega. Republican. Catholic. Author: (with Don C. Ellis) Motion Pictures in Education, 1923; Etiquette for Everybody, 1923; The Etiquette of Correspondence, 1924; Interior Decoration for Everybody, 1925; (with Dr. Edwina Abbott Cowan) The Psychologist Keeps House, 1930; The Great Smoky Mountains, 1937; enlarged edit., 1942; also feature articles for newspapers and mags. on Great Smoky Mountains and kindred subjects. Home: 1101 Circle Park, Knoxville, Tenn.; (summer) Gatlinburg, Tenn.

THORNDIKE, Charles Jesse (Chuck), cartoonist; b. Seattle, Wash., Jan. 20, 1897; s. Charles Adelbert and Hortense Victoria T.; ed. De Koven, Tacoma, 1913-14, Moran Sch., Seattle, 1914-15, U. of Wash., 1919-20, U. of Calif., 1920-22; m. Anne Lee; 1 dau., Barbara Ann. Began as cartoonist 1916; successively with San Francisco Bulletin, Animated Cartoon Film Corp., New York Herald-Tribune Syndicate, Van Tine Syndicate; art dir. for Gen. Motors Corp., Forbes Mag.; artist for Fox Films, United Artists, Universal and Ednl. Films; has conducted cartoon classes in N.Y. City for 3 yrs.; on radio programs, "Cartoon Club of the Air," "Behind the Cartoon"; mem. advisory board Washington School of Art; senior visual information specialist, U.S. Navy, since 1941. Served in United States Marine Corps, 1918-19. Mem. Eugene Field Soc., Pi Kappa Alpha. Democrat. Episcopalian. Club: Authors: The Secrets of Cartooning, 1937; The Art of Cartooning, 1938; The Business of Cartooning, 1939; Are You a Doodler?, How to Draw Funny Pictures, Simple Steps to Cartooning, 1940; Life Drawing and Anatomy, 1940; Seeing America the Easy Way, 1941; Drawing for Money, 1941; Bottle Baby, 1941; The Art and Use of the Poster; It's Fun to Draw, 1944; Arts and Crafts for Children, 1945. Contributor cartoons to College Humor, Saturday Evening Post, New Yorker, etc. Lecturer to schools and clubs. Home: Miami, Fla.

THORNDIKE, Edward Lee, psychologist; b. Williamsburg, Mass., Aug. 31, 1874; s. Edward R. and Abby B. (Ladd) T.; A.B., Wesleyan U., Conn., 1895; A.B., Harvard, 1896, A.M., 1897, LL.D., 1933; Ph.D., Columbia U., 1898, Sc.D., 1929; Sc.D., Wesleyan and LL.D., Iowa, 1923; Sc.D., U. of Chicago, 1932; LL.D., Edinburgh, 1936; Sc.D., Athens, 1937; m. Elizabeth Moulton, Aug. 29, 1900; children—Elizabeth Frances, Virginia (dec.), Edward Moulton, Robert Ladd, Alan. Instr. in edn. and teaching, Western Reserve U., 1898-99; instr. genetic psychology, Teachers Coll., Columbia, 1899-1901, adj. prof. ednl. psychology, 1901-04, prof., 1904-40, emeritus prof. since 1941; Wm. James lecturer, Harvard University, 1942-43. Fellow A.A.A.S. (president, 1934), N.Y. Acad. Sciences; mem. Nat. Acad. Science, Am. Philos. Soc., Am. Psychol. Assn., Am. Acad. of Arts and Sciences; hon. mem. Brit. Psychol. Assn. Clubs: Century (New York); Cosmos (Washington). Author: Educational Psychology, 1903; Mental and Social Measurements, 1904; Elements of Psychology, 1905; Principles of Teaching, 1905; Animal Intelligence, 1911; The Original Nature of Man, 1913; The Psychology of Learning, 1914; Psychology of Arithmetic, 1922; Psychology of Algebra, 1923; The Measurement of Intelligence, 1926; Fundamentals of Learning, 1932; Your City, 1939; Human Nature and the Social Order, 1940; Man and His Works; also various other books, monographs and articles on psychological and educational subjects. Home: Montrose, N.Y.

THORNDIKE, Lynn, historian; b. Lynn, Mass., July 24, 1882; s. Edward Robert and Abbie Brewster (Ladd) T.; A.B., Wesleyan U., Middletown, Conn., 1902, L.H.D., 1930; A.M., Columbia, 1903, Ph.D., 1905; unmarried. Master, University Sch., Cleveland, O., 1906-07; instr. history, Northwestern U., 1907-09; instr. history, Western Reserve U., 1909, asst. prof., 1910, asso. prof., 1915, prof., 1919-24; prof. history, Columbia, since 1924. Fellow Medieval Acad. America; mem. Am. Hist. Assn., History of Science Soc. (pres. 1928-29), Am. Philos. Soc., Académie Internat. d'Histoire des Sciences, Phi Nu Theta, Phi Beta Kappa. Clubs: Century, Columbia University, Men's Faculty, St. Andrew's Golf (New York); Authors (London, England). Author: The Place of Magic in the Intellectual History of Europe, 1905; The History of Medieval Europe, 1917 (pub. in England as "Medieval Europe," 1920), revised edit., 1928; A History of Magic and Experimental Sciences to 1327 A.D., 1923; (same) Fourteenth and Fifteenth Centuries (2 vols.), 1934; (same) Sixteenth Century (2 vols.), 1941; A Short History of Civilization, 1926; Science and Thought in the Fifteenth Century, 1929; A Catalogue of Incipits of Medieval Scientific Writings in Latin (with Pearl Kibre), 1937. Address: Columbia University, New York, N.Y.*

THORNE, Anthony, author; b. London, England, Sept. 25, 1904; s. Frederick T.; student St. Paul's School and Keble Coll., Oxford Univ. (B.A. in English lit.); married Dec. 12, 1939. Author: Delay in the Sun, 1934; Fruit in Season, 1938; Cabbage Holiday, 1940. Home: 125 Heath St., Hampstead N.W. 3, London, England.*

THORNE, Charles Hallett, retired mcht.; b. Chicago, Ill., Dec. 3, 1868; s. George R. and Ellen (Cobb) T.; ed. Hyde Park High Sch., Chicago, and U. of Mich.; m. Belle Wilber, Dec. 31, 1891; children—Hallett, Elizabeth (Mrs. Robert Andrews), Leslie (Mrs. Palmer D. Kountze). Entered employ of Montgomery Ward, as stock clerk, 1889, becoming treasurer, 1893, president, 1914, later, chairman board (now retired). Life trustee Northwestern University; trustee Occidental Coll. Clubs: Chicago, Chicago Athletic, Chicago Yacht, Annandale Golf. Home: 114 Los Altos Drive, Pasadena, Calif. Office: 30 N. Michigan Av., Chicago, Ill.*

THORNE, Diana, author, artist; author: Dog Basket (etchings), 1930, Your Dogs and Mine (etchings), 1932; Roughly, 1932; Polo, 1936; Tails Up!, 1936; Cats as Cats Can, 1937; Kiki the Kitten, 1937; ABC Book of Dogs; Drawing Dogs (also illustrator), 1940; Peter the Goat (also illustrator), 1940. Illustrated the following books: Dog Book, 1932; Pepito, the Colt, 1933; Wild Animals As I Know Them, 1933; Puppy Stories, 1934; Stories of Farmyard Animals, 1934; Little Cat Lost, 1943; Rennie the Rescuer; Tippi Sings; Major and the Kitten; Who Goes to the Wood (collaborated in writing and drawing), 1942. Illustrations and short stories have appeared in nat. mags. Exhibitions of etchings, paintings and water colors in New York, Chicago, Detroit, Kansas City, Cincinnati, etc. Address: 415 Lexington Av., New York, N.Y.*

THORNE, Elisabeth Griffin, librarian; b. Skaneateles, N.Y., Nov. 13, 1873; d. William Gifford and Adeline (Talcott) Thorne; A.B., Vassar, 1895; B.L.S., Univ. State of N.Y., 1897. Chief librarian Port Jervis (N.Y.) Free Library, 1898-1908, Kingston-on-Hudson Library, 1908-10; prof. Syracuse U. Library Sch., 1910-27; acting librarian, Syracuse U. Library, 1920-21, librarian, 1921-27, also dir. Syracuse U. Library Sch., 1921-27. Mem. A.L.A., N.Y. State Library Assn., Assn. Am. Univ. Women. Republican. Episcopalian. Home: Skaneateles, N.Y.

THORNE, Landon K.; b. Saugatuck, Conn., July 24, 1888; s. Edwin and Phebe (Ketchum) T.; grad. Pomfret (Conn.) Sch., 1906; Ph.B., Sheffield Scientific Sch., Yale, 1910; m. Julia A. Loomis, Sept. 1911; children—Landon K., Edwin. Trustee Teachers Ins. and Annuity Assn. Dir. Federal Ins. Co., First Nat. Bank, Southern Pacific Co. Gov. Soc. of New York Hosp. Republican. Presbyterian. Mem. S.R. Clubs: University, Yale, South Side Sportmen's, The Links. Home: Bay Shore, N.Y. Office: 14 Wall St., New York, N.Y.*

THORNE, Perley L., prof. mathematics; b. Auburn, Me., Jan. 28, 1884; s. William Sparrow and Ella (Burgess) T.; A.B., Colby Coll., Waterville, Me., 1907; M.S., New York U., 1909; student Harvard, 1912-13; m. Kathryn Mallard, July 25, 1924; children—William Arnold, Rosalie. Teaching fellow, New York U., 1907-09, instr. in mathematics, 1909-14, asst. prof., 1914-20, asso. prof., 1920-26, prof. since 1926, asst. dean University Coll., 1920-34, acting dean, 1923-24, chmn. mathematics dept. Coll. of Engring. and University Coll. since 1934. Served as capt. Coast Arty., U.S. Army, 1917-19; with A.E.F. Mem. Phi Beta Kappa, Phi Delta Theta, Alpha Phi Omega. Home: 51 Brookdale Drive, Crestwood, Tuckahoe 7, N.Y.

THORNE, Robert Julius, merchant; b. Chicago, Ill., 1875; s. George R. and Ellen (Cobb) T.; LL.B., Cornell U., 1897. Entered Kansas City br. of Montgomery Ward & Co., 1897, and advanced to mgr.; returned to Chicago and entered main office, becoming pres.; resigned 1920. Civilian aid, Q.M. Dept., Washington, 1918; appointed asst. to Maj. Gen. Goethals, q.m.gen., April 1918. D.S.M., 1919, "for especially meritorious service in reorganization of service of supply." Mem. Delta Kappa Epsilon. Home: 425 N. Sheridan Rd., Lake Forest, Ill.*

THORNE, Samuel, lawyer; b. Saugatuck, Conn., June 29, 1874; s. Samuel and Phebe Smith (Van Schoonhoven) T.; A.B., Yale, 1896; LL.B., Harvard Law Sch., 1899; m. Ethel M. Cheney, June 16, 1903; children—Samuel, Lewis, Ward Cheney, Emeline Lewis, Arthur, Peter Brinckerhoff, James Neale. Deputy assistant district attorney, New York County, 1901-05; director Pemeta Oil Co., Church Properties Fire Insurance Co., Church Life Insurance Corp. Dir. and pres. Church Pub. Assn., Inc., and Church Army in the U.S.A. Trustee Church Pension Fund, Am. Univ. in Cairo, Fukien Christian Univ., China; dir. Nat. Council on Religion in Higher Edn., Near East Foundation, Agri. Missions, Inc. Hon. trustee of Yale in China. Episcopalian. Republican. Clubs: Century, University, City, Republican, N.Y. Farmers, Down Town, American Yacht. Home: Rye, N.Y. (P.O. Harrison). Office: 20 Exchange Pl., New York 5, N.Y.

THORNE, William, portrait painter. See Vol. 23 (1944-45).*

THORNING, Joseph Francis, educator, author, lecturer; b. Milwaukee, Wis., Apr. 25, 1896; s. Cully M. and Julia Theresa (Hallissey) T.; student Marquette Acad., 1910-14; A.B., Holy Cross Coll., 1918; A.M., St. Louis U., 1922; Ph.D., Cath. U., 1931; S.T.D., Gregorian U., 1932; D.D. honoris causa, Catholic Univ. of Chile, 1944; advanced studies, Oxford U., Eng., and Sorbonne, Paris. Prof., Loyola U., Chicago, 1922-25; prof. sociology and acting dean, Grad. Sch., Georgetown U., 1933-35; Washington corr. for America (magazine), 1935-36; asso. editor for internat. relations of Thought, 1935-36; chmn. dept. of sociology and social history, Mt. St. Mary's Coll., Emmitsburg, Md., since 1937; special corr. of Nat. Catholic Welfare Conf. News Service in Europe since 1937; Washington corr. of Sign (mag.); commentator N.B.C., League of Nations sessions, 1931-32, Eucharistic Congress, Budapest, Hungary, 1938. Dir. First Inter-Am. Seminar in Latin America, at the University of San Marcos, Lima, Peru, 1941; director Inter-Am. Seminar, Univ. of Havana, Cuba, 1942 (apptd. judge of univ. seminar prize scholarship contest sponsored by Com. on Cultural Relations with the Am. Republics); dir. Inter-Am. seminars, U. of Havana, and Nat. U. of Mexico, 1943. Mem. bd. dirs. American Peace Soc., and mem. editorial staff, World Affairs (mag.). Vice chmn. Univ. Extension Com. of Inter-Am. Inst.; mem. Cuban-Am. Council on Univ. Studies, 1943; visiting prof. of Social History, U. of Havana, 1944. Fellow Am. Geog. Soc.; hon. fellow Historical and Geographical Institute of Brazil. Mem. panel of lecturers from Office Coordinator Inter-Am. Affairs; awarded gold medal by Pan-Am. Fraternity St. John's Univ. (New York), 1942; mem. U.S. Catholic Hist. Soc., Cath. Assn. for Internat. Peace, Internat. Mark Twain Soc. (trustee, mem. bd. dirs.), Pi Gamma Mu, The Mediaevalists (hon.) (Chicago), Charles Carroll Forum. Mem. Knights of Columbus. Author: The Legal Case in Mexico, 1935; National Security and International Peace, 1934; Primer of Social Justice, 1937; Builders of the Social Order, 1941; Preface of Polyglot Missal (French, Spanish, English, Latin), 1945; Uruguay: A Social State; Social Medicine in Cuba; contbr. to Dictionary of Theology (first project of its kind compiled by Catholics, Protestants and Jews at Oberlin College, 1945). By special decree of President Jose Maria Velasco Ibarra (Ecuador), awarded Order of Merit, 1945. Contbr. articles on fgn. affairs to Cath. jours., also N.Y. Times, Washington Post. Elected to Gallery of Living American Authors. Address: 1704 Eastern Av., Middle River, Baltimore 21, Md.; (summer) The Hotel Nacional de Cuba, Havana, Cuba.

THORNTON, E(dward) Quin, physician. Died Jan. 16, 1945. See Vol. 23 (1944-45).

THORNTON, Eileen Mary, librarian; b. Wexford, Ireland, Aug. 12, 1909; d. George Archibald and Eileen Mary (Geoghegan) Thornton; brought to U.S., 1909, naturalized, 1924; B.S., U. of Minn., 1931, grad. student, 1936-38; A.M., U. of Chicago, 1945. Senior asst. librarian, Hibbing (Minn.) Pub. Library, 1931-32; asst., St. Louis County Poor Commn., Hibbing, Minn., 1932-33; circulation asst., library U. of Minn., 1933-36, asst. in charge of graduate seminars, 1936-38; librarian, West Waterloo (Ia.) High Sch., 1938-39, State Teachers Coll., Bemidji, Minn., 1939-42; college librarian U. of Chicago, 1943-44, administrative asst., 1944-45; librarian, Vassar Coll., Poughkeepsie, N.Y., since 1945. Mem. Am. Library Assn., Pi Beta Phi. Home: 16 Collegeview Av., Poughkeepsie, N.Y.

THORNTON, Richard Hurt, publisher; b. Sussex, Va., Sept. 2, 1888; s. Richard Douglas and Lorena Eldridge (Hurt) T.; A.B., Lynchburg Coll., 1907; A.M., Columbia, 1914; Ph.D., U. of Chicago, 1926; m. Nina Horner Cooper, Aug. 18, 1926; children—Julia Horner, Richard Douglas, Mary Douglas, Nina Cooper. Instr. in English, U. of N.C., 1914-17, asst. prof., 1917-19; prof. of English, Womens Coll., U. of N.C., 1919-23; editor Henry Holt & Co., New York, 1924-38, pres. 1932-38; editor coll. publications Ginn & Co. since 1939. Served as ensign U.S.N.R.F., 1918-19. Mem. Modern Lang. Assn. America, American Political Science Association, Phi Delta Theta. Democrat. Episcopalian. Editor: Recognition of Robert Frost, 1937. Contbr. to jours. Home: 37 Thackeray Road, Wellesley Hills, Mass. Office: Statler Bldg., Boston, Mass.

THORNTON, Robert Lee, banker; b. Hico, Tex., Aug. 10, 1880; s. William Travis and Polly Ann (Weatherby) T.; ed. pub. schs.; m. Mary Metta Stiles, June 1, 1905; children—Katherine Marie (Mrs. J. Frank Holt, Jr.), Robert Lee, Jr., Rose Mary. Farm hand, 1886-98, store clerk at Bristol, Tex., 1897-1903; traveling salesman, 1904-08; pres. Mercantile Bank & Trust Co. (now Mercantile Nat. Bank) since 1916; v.p. Tex-O-Kan Flour Mills Co., United Fidelity Life Ins. Co. Was mem. President Hoover's Economic Com. Democrat. Mason (32°). Club: Dallas Country. Home: 6941 Gaston Av. Office: Mercantile National Bank, Dallas, Texas.*

THORNTON, William D., mining; b. Deer Lodge, Mont., Apr. 22, 1870; s. John C. C. and Louise (Archer) T.; student Columbia Univ. Pres. Greene Cananea Copper Co., Inspiration Consol. Copper Co.; dir. Raritan Terminal and Transportation Co., San-

tiago Mining Co., Anaconda Copper Mining Co., Chile Copper Co., Chile Exploration Co., Savannah Sugar Refining Corp., Am. Power & Light Co. Clubs: Racquet and Tennis, Links Golf, Whitehall, India House. Office: 25 Broadway, New York, N.Y.

THORON, Benjamin Warder (tôr'ŏn), govt. official; b. Washington, D.C., April 14, 1897; s. Ward and Ellen (Warder) T.; ed. St. Paul's Sch., Concord, N.H., 1910-15; A.B., Harvard, 1919; B.S. in C.E., Mass. Inst. of Tech., 1922; m. Violet Spencer, June 11, 1927; children—Ann Aston, Christopher, Samuel. Spl. asst. Am. Legation, The Hague, 1919; civil engr. with Fay, Spofford & Thorndike, cons. engrs., Boston, 1922-23; farmer, 1923-26; in banking and investment banking, Washington, 1926-33; in U.S. Govt. Service, Pub. Works Adminstrn., R.F.C., Interior Dept. since 1933, now dir. Div. of Territories and Island Possessions; sec. and mng. dir. Virgin Islands Co.; adminstr. Puerto Rico Reconstruction Adminstrn.; dir. Alaska Rural Rehabilitation Corp.; dir. Am. Security & Trust Co. Member Delta Psi. Clubs: Metropolitan (Washington, D.C.); Chevy Chase (Md.); University (N.Y. City). Author: Revenue Bond Financing by Political Subdivisions: Its Origin, Scope and Growth in the U.S., 1936. Home: 2900 N St. N.W. Address: Dept. of Interior, Washington, D.C.*

THORP, Mrs. Compton P., artist, see Mrs. L. E. G. MacLeod-Thorp.

THORP, Roy Lovelady, clergyman, educator; b. Weston, Mo., Dec. 6, 1890; s. Coriolanus and Maude (Lovelady) T.; A.B., Drake U., Ia., 1911, B.D., 1913; m. Dorothy Mae Close, Dec. 23, 1911; children—Gerald Roy, Merle Bernice. Instr. O.T. history, Drake U., 1911-13; ordained ministry Disciples of Christ, 1913; pastor Tarkio, Mo., 1913-16; pres. Mo. Christian Coll., 1916-22; pastor, Canton, Mo., 1922-29; instr. in religious edn., Culver Stockton Coll., 1923-29; pastor First Christian Ch., Hastings, Neb., 1929-34, First Ch., Centralia, Ill., since 1934. Mem. bd. mgrs. United Christian Missionary Soc.; mem. exec. bd. Nat. Benevolent Assn. Rotarian. Contbr. on religious and ednl. subjects. Address: 415 E. 2d St., Centralia, Ill.

THORP, Willard Brown, clergyman; b. Oxford, N.Y., Jan. 22, 1868; s. John Warren and Charlotte (Brown) T.; A.B., Amherst, 1887; B.D., Yale Div. Sch., 1891; D.D., Pacific School of Religion, 1928; m. Mariel Morris Rushmore, Sept. 13, 1939. Ordained Congregational ministry, 1891; pastor First Ch., Binghamton, N.Y., 1891-99, South Ch., Chicago, 1899-1908, First Ch., San Diego, Calif., 1908-20, First Ch., Palo Alto, 1920-39, now retired. Mem. Chi Phi, Phi Beta Kappa. Author: Perspectives of the Spirit, 1910. Address: 1010 Waverley St., Palo Alto, Calif.*

THORP, Willard Long, economist; b. Oswego, N.Y., May 24, 1899; s. Charles Nicholas and Susan Gertrude (Long) T.; A.B., Amherst, 1920; A.M., U. of Mich., 1921; Ph.D., Columbia, 1924; LL.D., Marietta (Ohio) Coll., 1935; m. Hildegarde Ellen Churchill, Aug. 24, 1923; children—Barbara Ellen, Robin, Jeffery. Instr. economics, U. of Mich., 1920-21; instr. economic and social instns., Amherst, 1921-22, prof. economics, 1926-34; on research staff Nat. Bur. of Econ. Research, 1923-33; chief statistician N.Y. State Bd. of Housing, 1925-26; dir. U.S. Bureau Foreign and Domestic Commerce, 1933-34; mem. Fed. Alcohol Control Adminstrn., 1933-35; dir. consumers div., Nat. Emergency Council, 1934; chmn. Advisory Council, NRA, 1934-35; economic adviser to the Sec. of Commerce, 1939-40; dir. economic research, Dun & Bradstreet, Inc., 1935-45; dept. to asst. sec. of state on econ. affairs, since 1945. Trustee Associated Gas & Electric Corp., 1940-45; chmn. of board, NYPANJ Utilities Co.; dir. Associated Electric Co., General Gas & Electric Corp.; dir. and chmn. bd., General Public Utilities Corp. Trustee Amherst College; associated University of Buffalo since 1935. Served as 2d lt. U.S. Army World War I. Mem. Am. Economics Association, American Statistical Assn. (fellow and dir.); chmn. exec. com., Social Science Research Council. Trustee, Annuity Fund for Congregational Ministers; mem. Chi Phi, Phi Beta Kappa, Delta Sigma Rho. Conglist. Clubs: Amherst (New York); Quadrangle (Ann Arbor). Author: The Integration of Industrial Operation, 1924; Business Annals, 1926; Economic Institutions, 1928. Contbr. to "Recent Economic Changes." Edited "Economic Problems in a Changing World," 1939. Co-author: (monograph) The Structure of Industry, 1941. Home: Westport, Conn. Office: 21 West St., New York, N.Y.

THORPE, Clarence DeWitt, univ. prof.; b. Iowa Falls, Ia., Dec. 14, 1887; s. Levi and Anna (Martin) T.; A.B., Ellsworth Coll., Iowa Falls, Ia., 1911; A.M., U. of Ariz., 1912; A.M., U. of Mich., 1915, Ph.D., 1925; m. Frances R. Jackson, June 16, 1915. Head of English Dept., Northern Ariz. State Teachers Coll., Flagstaff, 1912-18; asst. prof. English and rhetoric, U. of Ariz., 1919-21; asso. prof. English and rhetoric and chmn. div. of rhetoric, U. of Ore., 1921-24; instr. in rhetoric, U. of Mich., 1924-25, asst. prof., 1925-27, asso. prof., 1927-28, prof. of English and the teaching of English since 1928; lecturer in aesthetics, Soc. Arts and Crafts, 1930-32. Attended R.O.T.C., Camp Pike, Ark., 1918. Mem. Modern Lang. Assn. America, Mich. Acad. Sciences, Phi Kappa Phi. Mason. Presbyterian. Clubs: Quadrangle, Ann Arbor Golf. Author: (with F. C. Lockwood) Public Speaking Today, 1921; The Mind of John Keats, 1926; (with others) College Composition, 1929; (with others) Preparation for College English, 1935; Coleridge on the Sublime, 1939; Hobbes's Aesthetic Theory, 1940. Co-editor and contbr. Fred Newton Scott Anniversary Papers, 1929; co-editor (with E. A. Walter) University Readings, 1931; editor of John Keats—The Complete Poems and Selected Letters, 1935; The English Bulletin, Ann Arbor. Contbr. to numerous periodicals. Home: 2410 Vinewood Blvd., Ann Arbor, Mich.

THORPE, Elliott, army officer; b. Connecticut, Dec. 26, 1897; grad. Inf. Sch., basic course, 1921. In federal service with Rhode Island Nat. Guard, 1917-18; commd. 2d lt., U.S. Army 1918, and advanced through the grades to brig. gen., 1945; chief of counter-intelligence under Gen. MacArthur. Decorated Legion of Merit. Address: War Dept., Washington 25, D.C.

THORPE, Louis Peter, educator; b. Battle Creek, Mich., May 15, 1893; s. Christian Andreason and Mary (Anderson) T.; A.B., Emmanuel Missionary Coll., Berrien Springs, Mich., 1925; A.M., Northwestern U., 1929, Ph.D., 1931; student U. of Wash., summer 1929; m. Alice Clair Kegebein, February 4, 1918; 1 dau., Norma Mae. Music instr. Emmanuel Missionary Coll., 1919-25; prin. Ind. Acad. boarding school, Cicero, Ind., 1925-28; instr. in edn., Walla Walla Coll., 1928-30; asst. in edn., Northwestern U., 1930-31, lecturer, summer, 1932, 40; prof. of edn. and dir. summer session, Walla Walla Coll., 1931-36; cons. psychologist, Los Angeles, 1936-37; lecturer in edn., U. of Southern Calif., 1937-38, asst. prof., 1938-40, asso. prof. since 1940. Served in U.S. Navy during World War. Mem. Am. Assn. Univ. Profs., Am. Assn. for Applied Psychology, Am. Psychol. Assn., Phi Delta Kappa, Phi Kappa Phi. Formerly mem. bd. dirs. Lions Club, Walla Walla, Wash. Author: Psychological Foundations of Personality, 1938; The Problems of Education (with C. C. Crawford and Fay Adams), 1938. Contbr. to book, Mental Hygiene in Modern Education (edited by P. A. Witty and C. E. Skinner), 1939; Personality and Life, 1941. Author (with E. W. Tiegs and W. W. Clark) of California Test of Personality, 1939; Personnel Selection and Classification Test, 1942; (with Edwin A. Lee), Occupational Interest Inventory, 1943. Asso. editor (with E. W. Tiegs), Ronald Press Co. series in education. Asso. editor of Education. Contbr. of many articles to ednl. and psychol. jours. Home: 1542 E. Wilson Av., Glendale, Calif.*

THORPE, Merle, magazine editor; b. Brimfield, Ill., Nov. 1, 1879; s. Joseph and Mayday E. (Smith) T.; A.B., Stanford U., 1905; A.B., U. of Wash., 1908; m. Lilian Isabel Day, Aug. 17, 1909; children—George Day, Merle. Editorial work on Palo Alto (Calif.) Times, 1903-04, Washington Post, 1905-06, Havana (Cuba) Post, 1906-07, Seattle Post-Intelligencer, 1907; adv. mgr. Washington Life, 1905; editor and mgr. The Washington Alumnus, 1907-11; editor Kansas Editor, 1913-16; prof. journalism, U. of Wash., 1907-11, U. of Kan., 1911-16; editor and pub. The Nation's Business, Washington, 1916-44; dir. business development, Cities Service Co., since 1944; former contbg. editor Collier's; dir. National Metropolitan Bank, Chesapeake and Potomac Telephone Co., Capital Transit Co.; trustee Northwestern Mutual Life Ins. Co. Lecturer on journalism, U. of Calif., summers, 1914, 15. Pres. Am. Assn. Journalism Teachers, 1915-16; sec. Mo. Valley Cost Congress, 1914-16; dir. Nat. Journalism Congress, 1914; asst. dir. President's Unemployment Relief Orgn.; dir. George Washington Bicentennial Commn., Nat. Publishers Assn. Trustee George Washington U. Mem. Sigma Alpha Epsilon, Phi Delta Phi, Sigma Delta Chi. Republican. Conglist. Clubs: Chevy Chase, Metropolitan, Burning Tree, Alfalfa (Washington); Artists and Writers, The Players, Metropolitan (New York); Chicago (Chicago); Bohemian (San Francisco). Author: The Coming Newspaper, 1915; How's Business,, 1931; Organized Business Leadership, 1931; Neither Purse nor Sword (with James M. Beck), 1936; We Hire a Cook and a Congressman, 1940. Contbr. short stories to nat. mags. Awarded Harvard-Bok prize for writing best individual advertisement in 1925. Home: Hollin Hall, Alexandria, Va. Offices: 70 Pine St., New York, N.Y.; 708 Colorado Bldg., Washington, D.C.

THORS, Thor (tôrs), minister of Iceland; b. Reykjavik, Iceland, Nov. 26, 1903; s. Thor and Margrjet (Kristjansdottir) Jensen; law degree U. of Iceland, 1926; student Cambridge U., Eng., and Sorbonne, Paris, 1926-27; m. Agusta Ingolfsdottir, Dec. 16, 1926; children—Margrjet, Ingolfur, Thor. Mng. dir. of Kveldulfur Fisheries and Fish Exporters, 1927-34; mng. dir. of the Union of Icelandic Fish Producers, and their rep. in Spain, Italy and S.A., 1934-40; consul gen. of Iceland to New York, 1940-41; minister of Iceland to U.S. since Nov. 19, 1941. Mem. of Icelandic Parliament, 1933-42. Decorated Grand Knight with star of the Icelandic Falcon Order. Home: 3839 Massachusetts Av. Address: Legation of Iceland, 909 16th St., N.W., Washington, D.C.*

THORSON, Nelson Thor, editor, pub.; b. Horby, Sweden, Sept. 16, 1881; s. John N. and Hanna Nelson T.; brought to Am., 1887; ed. pub. schs., Lincoln, Neb.; m. Corinne Paulson, Aug. 5, 1923. In hotel and restaurant bus., Omaha, St. Louis; owner and editor Omaha Posten (Swedish weekly) 1910-43; Served as co. treas. Douglas Co., Neb., for Progressive Party, and as member Prog. State and National committees, mem. Rep. State Com.; del. Rep. Nat. Conv., 1928. Treas. Tornado Relief Com., 1913; county treas. Gen. Woods for President campaign, 1919; mem. Congressional Com. on John Ericsson Memorial; nat. treas. John Ericsson Rep. League of America, 1926-30, nat. sec. since 1930; mem. bd. and v.p. Pub. Library; mem. bd. govs. Omaha Symphony Orchestra Assn., 1932-33; v.p. Omaha Auditorium Poultry Show. Mem. Nat. Editorial Assn., Neb. Foreign Lang. Press Assn. (sec. 1916), Am. Numismatic Assn. (ex-chmn. bd. of govs., ex-pres., founding president Omaha chapter), Numis. socs. of America, Sweden, England, Holland, Belgium. Editor: The Monitor (retired); operates coin and stamp exchange. Home: 1109 N. 56th St. Office: 105 S. 15th St., Omaha, Neb.

THORSON, Truman C., army officer; b. Hawkins, Wis., Jan. 23, 1895; s. Halvor and Anna T.; grad. Tank Sch., 1926, Inf. Sch., 1930; m. Nadine Moody, Aug. 16, 1926; 1 dau., Margaret. Commd. 2d lt., inf., U.S. Army, 1917, advancing through the grades to brig. gen.; served in France during World War I; overseas in Sicily and England, on European continent since June 6, 1944; assigned Gen. Staff G-3, First U.S. Army, since Oct. 1943. Decorated Distinguished Service Medal, Legion of Merit, Bronze Star, French Legion of Honor, Croix de Guerre with Palm, Russian Order of Zuvorov. Home: Hawkins, Wis.

THRASH, Joseph Meriwether, coll. pres.; b. Gay, Ga., Feb. 19, 1885; s. Elmore Callaway and Sara Frances (Andrews) T.; father mem. covered wagon party, driving through to Calif., 1849; college training Ga. Sch. of Tech., 1903-05; spl. studies, Mercer U., Macon, 1928; m. Jimmie Estelle Estes, Oct. 6, 1907; children—Joseph Meriwether, Elmore Callaway. Chief engr., State of Ga., 1905-06; supt. Warm Springs, Ga., summers, 1915-17; head dept. of mathematics and mechanic arts, Agrl. and Mech. Sch., Douglas, Ga., 1907-10, head of sch., 1919-27; pres. South Georgia since 1927; head dept. of mathematics and mech. arts, Agrl. and Mech. Sch., Tifton, Ga., 1910-19. In charge Ga. State Arsenal, 1905-06. Mem. Ga. Legislature, 1927-28, 1929-30, extra session, 1931, also member, 1943-44 (chmn. education com.); member U. of Ga. and its Branches Com.; pres. Douglas Chamber of Commerce, 1932, v.p., 1932-36. Dist. chairman Okefenokee Area Council, Boy Scouts of America; mem. state-wide com. on Kiwanis education; introduced football in South Georgia schools, 1908. Mem. Ga. Tech. Industrial Tour, apptd. by Gov. Hugh Dorsey, 1920, to visit various cities and industrial instns. throughout the North and East; apptd. del. from Ga. by Gov. Cliff Walker to Nat. Good Roads Meeting, Calif., 1926; apptd. by Gov. Hardman as mem. spl. com. to inspect all depts. of state, 1927. Dist. commr. Boy Scouts America, 1942, nat. rep., 1943-44; congl. dist. chairman Infantile Paralysis drive, 1944. Mem. A.A.A.S., Am. Assn. Sch. Administrators, Georgia Education Assn. (legislative com.), National Education Assn. (membership com.), Anak Soc. Democrat. Baptist. Mason (Shriner); mem. K.P., Elks (dist. deputy grand exalted ruler for Georgia East, 1939; exalted ruler (1943) and trustee Douglas Lodge), W.O.W., Jr. Order United Am. Mechanics. Clubs: Cracker Country, Kiwanis (pres. 1925, 1926). Home: Douglas, Ga.*

THRASHER, Charles Orval, army officer; b. Paxton, Ill., Dec. 9, 1886; s. Charles Edward and Charlotte (Barnes) T.; grad. U. of Ill., Class of 1910; m. Ethel W. Rorer, Jan. 3, 1912; children—Frances, Leonard, Charles, Joan. Entered first Officers Training Camp, Fort Sheridan, Ill., 1917; commd. 2d lt., Q.M.C., U.S. Army, 1917, advancing through the grades to brig. gen., 1944; served with A.E.F. in France, 1918-19; post quartermaster, Hawaii, 1933-1936; planned supply scheme to be developed on West Coast in case of war while on tour of duty at San Francisco Port of Embarkation, 1936-40; organized and comd. Seattle Port of Embarkation, 1940-41; organized and comd. Seattle Gen. Depot, 1942; on duty overseas since 1942; as mem. staff of Gen. John C. H. Lee, Service of Supplies comdr. for European Theatre of Operations, planned supply installations supporting assault on Europe and later comd. Southern Base Sect., hdqrs. nr. Salisbury, carrying out work of Service of Supply below a line (roughly) east and west through London, 1942-43; also mounted assault on Europe for Army of Liberation, 1943-44; comdg. Oise Sect., France, since Sept. 1944. Awarded Legion of Merit, Bronze Star. Protestant. Mason. Home: Gilman, Ill.

THRASHER, Frederic Milton, univ. prof.; b. Shelbyville, Ind., Feb. 18, 1892; s. Milton Brown and Eva Dell (Lacy) T.; A.B., De Pauw U., 1915; M.A., U. of Chicago, 1917, Ph.D., 1926; unmarried. Newspaper reporter, Frankfort, Ind., 1911; instr. in sociology, Ohio State U., 1917-18; dir. Cincinnati (O.) Home Service Inst., Am. Red Cross, 1918-19; asst. in sociology, U. of Chicago, 1919-23; prof. sociology, Ill. Wesleyan U., 1923-27; asst. prof. ednl. sociology, New York U., 1927-30, asso. prof., 1930-37, prof. since 1937. Asso. editor Jour. Ednl. Sociology. Dir. Boys' Club Study, New York U., 1927-32; mem. adv. com. Pres. Hoover's White House Conf. on Child Health and Protection, 1929-31; pres. Junior Americans of U.S., Inc.; chmn. Action Com. for Delinquency Prevention; dir. Youth Workshop of New York University; advisor, Delinquency Committee, N.Y.

State Education Department; consultant, Manhasset Youth Council; director American White Cross Assn. on Drug Addictions; pres. Met. Motion Pic. Council; chmn. ednl. com. Nat. Bd. Review of Motion Pictures; mem. Criminal Justice Advisory Com., Am. Law Inst.; sec. Nat. Crime Prevention Institute; adult chmn., Metropolitan Youth Council. Member Am. Social Hygiene Assn., Am. Sociol. Soc., N.E.A., Nat. Com. on Co-ordinating Councils. Am. Friends of Turkey (pres.), Phi Beta Kappa, Phi Kappa Delta, Phi Delta Kappa, Zeta Phi, Phi Eta, Pi Gamma Mu, Lambda Chi Alpha, Acacia. Methodist. Mason (Shriner). Club: Town Hall. Author: The Gang—A Study of 1,313 Gangs in Chicago, 1927. Contbr. to Social Attitudes (book), 1931; contbg. editor, Youth Leaders Digest.

THRASHER, Paul McNeel, pres. Porter Mil. Acad.; b. Royal Oak, Md., July 9, 1886; s. John Calvin and Nannie Eliza (McNeel) T.; student Shepherd Coll. State Normal Sch., Shepherdstown, W.Va., 1900-03; B.A., Randolph-Macon Coll., Ashland, Va., 1906; grad. study, Lehigh U., Bethlehem, Pa., 1908-10; m. Nelle C. Sipe, Aug. 18, 1914; 1 son, Paul McNeel. Instr. McFerrin Sch., Martin, Tenn., 1906-08; instr. Porter Mil. Acad., Charleston, S.C., 1910-14; prin. McFerrin Sch., 1914-18; comdt. Porter Mil. Acad., 1918-27, Riverside Mil. Acad., Gainesville, Ga., 1927-28; pres. Porter Mil. Acad. since 1928. Democrat. Episcopalian. Contbr. to ednl. mags. Home: Military Academy, Charleston, S.C.*

THREET, Martin Albro, lawyer; b. Sheridan, Ark., Dec. 10, 1892; s. James Monroe and Flora (Braden) T.; Educated at Ouachita College, Arkadelphia, Ark.; LL.B., Cumberland U., Lebanon, Tenn., 1920; m. Fanchon E. Mitchell, Apr. 1, 1922; 1 son, Edwin Martin. Admitted to bar, 1920; practiced law, Dermott, Ark., 1922-26; established law office, Las Cruces, N.M., 1926; elected dist. atty. 3d Judical Dist. of State of New Mexico, 1932, 1936, 1940; resigned as dist. atty. to become mem. Supreme Court of New Mexico, 1943. Served with U.S. Army, World War I; with Army of Occupation, 1919. Pres. bd. of regents New Mexico Coll. of Agr. and Mechanic Arts, Las Cruces, N.M. Mem. N.M. and Am. bar assns., Am. Legion, 40 and 8. Past pres. Lions Club, Las Cruces, N.M. Home: 423 S. Amherst St. Office: Sunshine Bldg., Albuquerque, N.M.

THRELKELD, Archie Loyd (thrēl'kĕld), supt. schools; b. Lancaster, Mo., Mar. 4, 1889; s. James Mancel and Emily Evelyn (Hounsom) T.; B.Pd., Northeast Mo. State Teachers Coll., Kirksville, Mo., 1911; studied U. of Wis. and U. of Chicago; B.S. in Edn., U. of Mo., 1919; M.A., Columbia, 1923; LL.D., U. of Denver, 1930, Colo. Coll., 1935; Ed.D., U. of Colo., 1932; m. Anna Rebecca Miller, June 11, 1913 (died Jan. 16, 1923); children—Aubrey Miller, Richard Allen, Ellen Hounsom; m. 2d, Mary Ethel Miller, Aug. 12, 1925. Teacher, high sch., Kirksville, 1909-11; supt. schs., Bunceton, Mo., 1911-12, Unionville, 1912-17, Chillicothe, 1917-21; asst. supt. schs., Denver, 1921-24, dep. supt., 1924-27, supt., 1927-37; supt. schs., Montclair, N.J., since 1937. National dir. High School Victory Corps, U.S. Office of Education, 1942-43. Pres. Mo. State Teachers Assn., 1921; mem. N.E.A. (pres. dept. superintendence, 1936-37), Comm. on Motion Pictures in Edn., Am. Council on Edn., Nat. Council Edn., Nat. Soc. for study of Edn., Phi Delta Kappa, Kappa Delta Pi. Methodist. (Mason (32°). Clubs: Mile High, Cactus (Denver); Rotary, Upper Montclair Country (Montclair). Home: 130 North Mountain Av. Office: 22 Valley Rd., Montclair, N.J.

THROCKMORTON, George Kenneth, indsl. cons.; b. Romney, Ind., Nov. 2, 1884; s. Edwin Wolf and Nancy Ann (Webster) T.; student Purdue, 1901-03; Cornell U., 1904-05; m. Mary Clarissa Downin, May 2, 1908. With Link Belt Co., Chicago, beginning as timekeeper, 1903-04, 1905-10; production mgr. Concrete Steel Products Co., Chicago Heights, Ill., 1910; supt. Sears, Roebuck & Co., 1911-22; mgr. merchandise dept. Herbert H. Frost, Inc., Chicago, 1922-25; vice president, gen. mgr. and part owner E. T. Cunningham, Inc., radio tubes, 1926-30, became pres., 1931; exec. v.p. of RCA Radiotron Co., 1931-33. RCA Victor Co., 1933-35; pres. RCA Mfg. Co., 1937-41; v.p. Radio Corp. of America, 1942-43; indsl. consultant since 1943. Home: Pennington, N.J. Office: 90 Nassau Street, Princeton, N.J.

THROCKMORTON, Ray Iams, agronomist; b. Waynesburg, Pa., Dec. 10, 1886; s. James Buchanan and Nancy Clarissa (Iams) T.; student Waynesburg Coll., 1905-07; B.S., Pa. State Coll., 1911; M.S., Kan. State Agrl. Coll., 1922; post-grad. study, Cornell U., 1922-23; m. Marcia Story, June 10, 1916; children—Celeste Jane, Ray Iams, Marcia Marie. Asst. in soil survey, Kan. State Agrl. Coll., 1911-12, asst. prof. soils, 1913-16, asso. prof. agronomy, 1916-18, prof. soils, 1918-25, prof. agronomy and head of dept. since 1925; cons. agronomist U.S. Dept. Agr. since 1937; grad. asst. Cornell U., 1922-23. Fellow Am. Soc. Agronomy (pres. 1934), A.A.A.S.; mem. Soil Science Soc. of America, Sigma Xi, Phi Kappa Phi, Alpha Zeta, Gamma Sigma Delta, Pi Kappa Alpha. Republican. Presbyterian. Contbg. author to Southern Field Crop Enterprises, 1928, and to Northern Field Crop Enterprises, 1928. Author of many exptl. sta. bulletins, also popular and tech. articles on agrl. subjects. Home: 825 Houston St., Manhattan, Kan.*

THROCKMORTON, Tom Bentley, neurologist and psychiatrist; born at Derby, Ia., Jan. 20, 1885; son of Tom Morford and Mary Ann (Bentley) T.; graduate high school Chariton, Ia., 1902; B.Sc., Simpson College, Indianola, Iowa, 1907; M.D., Jefferson Medical College, Philadelphia, 1909; post-graduate study, Philadelphia, 1915, also at Harvard Med. Sch., 1921; m. Edna Jeniza Dudley, Jan. 21, 1911; children—Tom Dercum, Robert Bentley, Hobart Hare, James Priestley. Began practice in Phila., 1909; interne Phila. Orthopedic Hosp. Infirmary for Nervous Diseases, 1910-11; asst. physician Cherokee (Ia.) State Hosp. for Insane, July 1911-12; practiced in Des Moines since 1912; specializes in neurology and psychiatry. Served on Draft Bd. for Polk County, Ia., World War. Mem. Inter-State Post-Grad. Med. Assn. of N. America (trustee; sec. since 1932), A.M.A. (chmn. sect. on nervous and mental diseases 1940-41), Polk County Med. Soc., Ia. State Med. Soc. (sec. 1916-30), Central Neuropsychiatric Assn., American College Physicians (ex-governor for Iowa), honorary mem. of the Chicago Medical Society and of the Chicago Neurol. Soc. Republican. Methodist. Mason (grand master of Grand Lodge of Iowa 1936-37). Author: (brochure) True Masonic Teachings; History of Medicine in Lucas County. Contbr. to med. jours. since 1910. Home: 919 45th St. Office: 814 Equitable Bldg., Des Moines, Ia.*

THROOP, Allen Eaton (trōōp), lawyer; b. Niagara Falls, N.Y., Jan. 2, 1900; s. Augustus Thompson and Helen Maria (Eaton) T.; A.B., Hamilton Coll., Clinton, N.Y., 1921; A.M., Harvard, 1922, LL.B., 1925, S.J.D., 1926; m. E. Wilhelmina Westbrook, Jan. 19, 1929; children—Thomas Augustus, Adrian Westbrook. Admitted to N.Y. bar, 1928, and practiced in N.Y. City with Cotton & Franklin (later Cotton, Franklin, Wright & Gordon), 1926-34; counsel Reconstruction Finance Corp., May-Oct. 1932; sec. Fgn. Bondholders Protective Council, N.Y. City, Mar.-Sept. 1934; asst. gen. counsel Securities and Exchange Commn., Washington, D.C., 1934-37, gen. counsel, Jan. 1937-Aug. 1938; asso. prof. law, Yale, 1938-40; gen. counsel Trustees of Asso. Gas & Electric Corp. since 1940. Served in S.A.T.C., Oct.-Dec. 1918. Mem. Am. Bar Assn., Bar Assn. of City of N.Y., Phi Beta Kappa. Conglist. Clubs: Harvard, Downtown Athletic (N.Y. City); Scarsdale Golf (Scarsdale, N.Y.). Contbr. articles to law jours. Home: 64 Greenacres Av., Scarsdale, N.Y. Office: 21 West St., New York, N.Y.

THROOP, George Reeves (trōōp), univ. chancellor; b. Boydsville, Tenn., Jan. 24, 1882; s. George Reeves and Althea (Edwards) T.; A.B., De Pauw, 1901, A.M., 1903, LL.D., 1929; Ph.D., Cornell, 1905; studied U. of Chicago, 1907; studied and traveled abroad, 1910, 27; LL.D., U. of Mo., 1930; m. Esther Lincoln Fellows, Dec. 30, 1910; children—Alice Fellows, George Reeves, Esther Lincoln. Prof. Greek, Ill. Coll., Jacksonville, 1905-07; instr. Latin and Greek, 1907-09, asst. prof., 1909-14, asso. prof., 1914-17; Collier prof. Greek, 1917-18, Washington U.; asst. librarian, St. Louis Pub. Library, 1918-21; Collier prof. Greek and asst. to chancellor, Washington U., 1921-27, acting chancellor, 1927-28, chancellor since 1928; prof. Latin, U. of Colo., summer 1909, Pa. State Coll., summers 1914, 16. Mem. Am. Philol. Assn., Archeol. Inst. America (pres. St. Louis Soc.), Modern Lang. Assn. America, Phi Beta Kappa, Phi Delta Theta. Democrat. Clubs: University, Town and Gown, Round Table, St. Louis Country, Noonday. Contributor to philol. and lit. jours. and studies. Home: 6510 Ellenwood Av., Clayton, Mo.*

THRUSTON, R(ogers) C(lark) Ballard (thrŭs' tŭn), b. Louisville, Ky., Nov. 6, 1858; s. Andrew Jackson and Frances Ann (Thruston) Ballard; Ph.B., Sheffield Scientific School, Yale Univ., 1880; M.A., University of Louisville, 1937; LL.D., University of Ky., 1942; at mother's request, 1884, added mother's family name, Thruston, to that which he had previously borne; bachelor. Metall. and asst. geol., Ky. Geol. Survey, 1882-87; resigned to engage in pvt. enterprises, and has devoted attention mainly to scientific, historic and patriotic work. Chmn. Louisville Chapter of Am. Red Cross, 1917-18; asst. mgr. lake div. Am. Red Cross, for Ky., 1918-20. Episcopalian. Mem. Sons of Am. Revolution (pres.-gen., 1913, 1914); mem. S.C.W. (gov. Ky. Soc., 1909-11, 1922), Va. Soc. of the Cincinnati, Yale Alumni Assn. of Ky. (pres. 1911-15, 19), Engrs. and Architects Club, Louisville, A.A.A.S., The Filson Club (pres. since 1923), Am. Miss. Valley, Ky., Ill., Va. and Md. hist. socs., etc. Clubs: Pendennis (Louisville); Cosmos (Washington). Address: The Filson Club, Louisville, Ky.*

THUM, Ernest Edgar (tōōm), editor; b. Harrisonville, Mo., Nov. 20, 1884; s. Otto Frederick and Ella (Willson) T.; E.M., Colo. Sch. of Mines, 1906; m. Clara Buchanan Orr, Sept. 18, 1907; children—Margaret (Mrs. Herbert Peck), Dorothy Frances, Frederick Charles, Robert Dudley. Field engr. Anaconda (Mont.) Copper Mining Co., 1906-08; chief civil engr. Internat. Smelting and Refining Co., Tooele, Utah, 1908-10; engr. in charge of construction Great Falls (Mont.) Reduction Dept., Anaconda Copper Mining Co., 1910-14; prof. of metallurgy, U. of Cincinnati, 1915-17; asso. editor Chem. and Engring., 1917-23; organizer and mgr. tech. publicity dept. Union Carbide and Carbon Corp., 1923-27; prin. asso. editor The Iron Age, 1927-30; editor Metal Progress, jour. Am. Soc. for Metals, Cleveland, O., since 1930. Mem. Am. Soc. for Metals, Am. Welding Soc., Am. Inst. Mining and Metall. Engrs., Am. Soc. for Testing Materials, Internat. Acetylene Assn., Army Ordnance Association. Episcopalian. Club: Rowfant (Cleveland). Author: Practice Book in Elementary Metallurgy, 1917; Gas Welding and Cutting, 1928. Translator: (with D. G. Vernaci) Heat Treatment of Soft and Medium Steels by F. Giolitti, 1921. Editor and compiler: The Book of Stainless Steels, 1933; Lectures on Iron and Steel, 1939; National Emergency Steels, 1942. Contbr. to Ency. Brit.; also contbr. to tech. jours. Home: 16249 Brewster Rd., East Cleveland, O. Office: 7301 Euclid Av., Cleveland, O.

THUMAN, J(ohn) Herman (tōō'mān), ex-dir. Coll. of Music of Cincinnati; b. Cincinnati, O., July 28, 1880; s. John Herman and Philomena (Ruthman) T.; ed. Xavier U., Cincinnati, Coll. of Music of Cincinnati and pvtly. in Berlin and Paris; LL.D., Xavier U., 1933; m. Mary Conrey, June 6, 1912; children—Mary Rose (Mrs. Robert G. Eagen), Lt. William Conrey, Thomas Watts. Critic of music and drama Cincinnati Enquirer, 1906-20; mgr. Cincinnati May festivals since 1908 (sec., trustee); dir. Coll. of Music of Cincinnati, 1920-23 and 1934-1941. Catholic. Home: 3760 Clifton Av., Cincinnati, O.

THUN, Ferdinand (tōōn), mfr.; b. Barmen, Germany, Feb. 14, 1866; s. Ferdinand and Julia (Westkott) T.; ed. Tech. High Sch., Barmen; m. Anna N. Grebe, May 20, 1896; children—Anna C. (wife of L. C. Scheffey, M.D.), Margaret E. (Mrs. Samuel R. Fry), Wilma M. (Mrs. Charles H. Muhlenberg), Hildegard E. (Mrs. Paul Erich Plehn), Ferdinand K., Louis R. Came to the U.S., 1886, naturalized, 1892. Engaged in mfg. business at Reading, Pa., since 1892; pres. Berkshire Knitting Mills, Lehigh Structural Steel Co. (Allentown, Pa.), Delta Finance Co., Ontelaunee Orchards, Inc., Am. Nuplax Corp., Thun Investment Co., Wyomissing Foundation; sec.-treas. Textile Machine Works, Delta Realty Corp.; treas. Narrow Fabric Co. Pres. Carl Schurz Memorial Foundation. Trustee Oberlaender Trust. Member Academy Polit. Science. Republican. Lutheran. Clubs: Wyomissing, Berkshire Country, Reading Country; Mfrs. and Bankers (Phila.). Home: Wyomissing, Pa.*

THURBER, Clarence Howe (thûr'bĕr), univ. pres.; b. Guilford, Vt., Sept. 19, 1888; s. John Wilkins and Eva L. (Howe) T.; A.B., Colgate, 1912; A.M., Teachers Coll. (Columbia), 1921, Ph.D., 1922; m. Alice Helen Egbert, June 30, 1913; children—Alice Helen, Eleanor, Clarence. Teacher and prin. elementary sch., Brattleboro, Vt., 1906-08; instr. Phillips Acad., 1912-13; prof. of English and debate, Wabash Coll., 1913-15; prof. of English and debate, Purdue U., 1915-20; asso. prof. ednl. administration, Syracuse U., 1922-24; exec. sec. and dir. summer session; prof. of edn., U. of Buffalo, 1924-30; dean of faculty and dir. of ednl. program, Colgate, 1930-33; pres. U. of Redlands, 1933-38. Lecturer Calif. State Dept. of Edn. 1939-42. Formerly mem. sch. survey staffs, Hackensack, N.J., Solvay, N.Y., and Baltimore, Md.; mem. staff Ednl. Finance Inquiry, 1921-22. Fellow A.A.A.S.; mem. N.E.A., Nat. Soc. Coll. Teachers of Edn., Am. Ednl. Research Assn., Phi Beta Kappa, Phi Delta Kappa, Tau Kappa Alpha, Beta Theta Pi. Mason. Club: Rotary. Writer on ednl. administration and Latin Am. affairs. Home: 93 E. Pine St., Altadena, Calif.*

THURBER, James Grover, cartoonist, writer, playwright; b. Columbus, O., Dec. 8, 1894; student Ohio State U. Code clerk U.S. State Dept., 1918-20; in journalistic work since 1920; reporter Columbus Dispatch, 1920-24; with Chicago Tribune in Paris, 1924-25; mem. staff New York Evening Post, 1925; contbr. to The New Yorker since 1926. Author: (play) The Male Animal (with Elliott Nugent); Is Sex Necessary? (with E. B. White); The Owl in the Attic; The Seal in the Bedroom; My Life and Hard Times; The Middle Aged Man on the Flying Trapeze; Let Your Mind Alone; The Last Flower; Fables for Our Time; My World—and Welcome to It; Many Moons; Men, Women and Dogs; The Great Quillow; The Thurber Carnival; The White Deer, 1945. Mem. Nat. Inst. Arts and Letters. Address: care The New Yorker, New York, N.Y.

THURNAUER, Gustav (tûrn'ou-ĕr), chemist; b. San Francisco, Calif., Jan. 30, 1867; s. William and Minna (Bruell) T.; ed. Realschule, Bayreuth, Germany, 1877-83; Industrieschule, Nuremberg, 1884-86; A.M., Ph.D., U. of Berlin, 1890; m. Therese Mayer-Weismann, May 21, 1907. Asst. cnemist Gewerbemuseum, Nuremberg, 1890-92; chemist Fairfield (Conn.) Chem. Works, 1893; chemist Chicago & Aurora Smelting & Refining Works, 1894-99; sec. and treas. Aurora Metal Co., mfrs. bearing metals, metallic packing for locomotives and aluminum-bronze diecastings, 1899-1912, vice-president and treasurer, 1912-1934, president, 1934-40, chairman board since 1941. Mem. Aurora Public Library, 1905-43; treas. Anti-Tuberculosis Soc., 1911-39; dir. Pub. Health Assn. since 1919; first pres. Aurora Social Service Fedn. (now Aurora Community Chest), 1922, 23, dir. budget com. 1923-43 (past chmn.). Mem. Am. Chem. Soc. (v.p. Chicago sect., 1901, 09; councilor, 1908), Aurora Chamber Commerce. Elk. Clubs: Chemists, Ill. Athletic (Chicago). Contbr. articles pertaining to metals and alloys, etc. Home: 563 Downer Pl. Address: Aurora Metal Co., Aurora, Ill.

THURSTON, Edward Sampson (thûrs'tŭn), prof. law; b. New York, N.Y., Aug. 8, 1876; s. William R., Jr., and Maria (Sampson) T.; A.B., Harvard, 1898, A.M., 1900, LL.B., 1901; hon. M.A., Yale, 1919; m. Florence Chapman Holbrooke, Apr. 21, 1908; children—Ethel Holbrooke, William Richardson. Practiced law in N.Y. City, 1901-06; instr. law, Ind. U., 1906; asst. prof. and prof. law, George Washington U., 1906-10; prof. law, U. of Ill., 1910-11, U. of Minn., 1911-19, Yale, 1919-29, Harvard, 1929-42; prof. emeritus, 1942. Vis. lecturer Sch. of Jurisprudence, U. of Calif., 1942-43; prof. law, Hastings College of Law, U. of Calif., since 1943. Maj. and lt. col., Judge Advocates Dept., Washington, D.C., World War I, later judge advocate A.E.F. in North Russia. Mem. Am. Acad. of Arts and Sciences, Am. Law Inst., Am. Bar Assn. Author: Cases in Quasi-Contract, 1916; Cases on Restitution, 1940; Cases on Torts (with Warren A. Seavey), 1942. Address: Hastings College of Law, 515 Van Ness Av., San Francisco 2, Calif.

THURSTON, Elliott Ladd, newspaper corr.; b. Fall River, Mass., Oct. 1, 1895; s. Thatcher Thayer and Ada T.; prep. edn. Phillips Acad., Andover, Mass.; student Brown U.; m. Margaret Tucker, Nov. 8, 1919; children—Elliott Ladd, Virginia, Thatcher Tucker. Began as reporter Providence Tribune, 1915; reporter Providence Journal, 1916-18, N.Y. Sun, 1919-20, N.Y. World, 1921-22, Washington corr., N.Y. World since 1922, chief of Washington Bureau, 1929-31; Washington corr. Phila. Record and other newspapers since 1931; polit. editor Washington Post, 1933-35; spl. asst. to Bd. of Govs. of Federal Reserve System since 1935. Press officer Am. delegation, Monetary and Economic Conf., London, 1933. Mem. Psi Upsilon. Clubs: Gridiron, National Press, Corinthian Yacht, Overseas Writers. Office: Board of Governors of Federal Reserve System, Washington, D.C.

THURSTON, Ernest Lawton, educator, writer; b. Fall River, Mass., Feb. 13, 1873; s. Frank Taylor and Ida (Treadwell) T.; high schs., Washington, D.C.; C.E., Columbian U., 1893, A.M., 1914; m. Nina Agnes Clayberger, June 30, 1909; children—Dorothy Nelson, Ernest Lawton, Robert Davenport. Began as teacher in Business High Sch., Washington, 1894; supt. schs., D.C., Jan. 1, 1914-July 1, 1920. Was many yrs. mem. faculty George Washington U. (later trustee); Editor Iroquois Pub. Co., Syracuse, N.Y., 1926-32, 1935-40. Mem. Pi Gamma Mu. Presbyterian. Author: Mental Commercial Arithmetic, 1897; Practical Tests in Commercial and Higher Arithmetic, 1898; Business Arithmetic for Secondary Schools, 1913; (with G. R. Fowler and M. C. Collister) Our Surroundings, A Complete Course in General Science, 1943; (with M. C. Collister) A Laboratory Guide and Project Book in General Science, 1928; (with G. R. Fowler) A Laboratory Guide in General Science, 1943; (with G. R. Bodley, A. W. Abrams and E. A. Faigle), Iroquois Geography Series, 1929-44; The Black Shadow, 1934; Tongues of Flame, 1934; The Young Boss of Camp Eighteen, 1935. Speaker and writer on ednl. topics; lecturer. Home: 708 James St., Syracuse, N.Y. Office: care Iroquois Publishing Co., Chimes Bldg., Syracuse, N.Y.

THURSTON, Henry Winfred, social worker; b. Barre, Vt., Feb. 28, 1861; s. Wilson and Frances Lois (Kinney) T.; A.B., Dartmouth, 1886; Ph.D., Columbia, 1918; m. Charlotte E. Skinner, Nov. 27, 1890 (dec.); children—Henry Winfred, Marjorie dec.), Charlotte Howe, Robert Ray. Supt. schs., Elk Point, Dak., 1886-87; teacher of science, Hyde Park High Sch., Chicago, 1887-88; prin. Lyons Twp. High Sch., LaGrange, Ill., 1888-93; teacher Englewood High Sch., Chicago, 1893-94; teacher civics and economics, Hyde Park High Sch., 1894-99; prin. branch, same sch., Jan.-May, 1900; head dept. of sociology, Chicago Normal Sch., 1900-05; chief probation officer, Cook County Juvenile Court, Chicago, 1905-09; state supt. Ill. Children's Home and Aid Soc., Apr. 1, 1909-12; head Children's Dept., New York Sch. of Social Work, 1912-31. Chmn. sub-com. on probation N.Y. C.O.S. Criminal Courts Com., 1914-34. Contrbg. editor on children The Survey, 1914-17. Chmn. div. on children Nat. Conf. Social Work, 1917-20; exec. com. Child Welfare League America (chmn. 1923-26); chmn. advisory com. Dept. of Boarding Homes, N.Y. Children's Aid Soc., 1923-34; sec. Class of 1886, Dartmouth Coll., 1936-43. Mem. Theta Delta Chi. Presbyn. Author: In Memoriam—W. H. Ray, 1891; Economics and Industrial History, 1899; Spare Time and Delinquency, 1918; The Dependent Child, 1930; Concerning Juvenile Delinquency, 1942. Home: 215 Walnut St., Montclair, N.J.*

THURSTON, Lloyd, ex-congressman; b. Osceola, Ia., Mar. 27, 1880; s. S. and Margaret (Maloy) T.; LL.B., State U. of Ia., 1902; m. Louella Bolibaugh, 1910. Admitted to Iowa bar, 1902, and began practice at Osceola; county atty. Clarke County, Ia., 1906-10; mem. Ia. Senate, 1920-24; mem. 69th to 72d Congresses (1925-33), 8th Ia. Dist., and 73d to 75th Congresses (1933-39), 5th Ia. Dist. Successively, mem. Rules, Appropriations and Ways and Means Coms. Served in Spanish-Am. War, Philippine Insurrection and World War I. Mem. Jefferson Nat. Expansion Memorial Commn.; dir. Am. Child Home Finding Assn.; mem. Commn. to attend inauguration Philippine Govt. Republican. Protestant. Home: Osceola, Ia.

THURSTON, Lorrin Potter, publisher; b. Honolulu, Hawaii, Nov. 8, 1899; s. Lorrin Andrews and Harriet Elvira (Potter) T.; prep. edn. Lawrenceville Sch., 1916-17; student, Yale, 1917-21; Sch. of Journalism, U. of Mo., 1921-22; m. Meredith Dolores Faithfull, Jan. 18, 1927 (died Oct. 8, 1940); children—Lorrin Faithfull, Diane; m. 2d, Stephanie Wichman, Jan. 26, 1941. Began as reporter, circulation solicitor Honolulu Advertiser, 1922, advertising solicitor, 1922-23, nat. advertising mgr., 1923-24, asst. business mgr., 1925-30, pres. and gen. mgr. since 1939. Commd. 2d lt. O.R.C. Dir. Salvation Army Advisory Bd. since 1926; dir. Hawaii Tourist Bureau, 1933-38; dir. City Planning Commn., 1929-34; mem. Territorial Welfare Commn., 1939; chmn. Territorial Farm Security Advisory Com.; pres. Hawaii Volcano Research Assn., Hawaii Hist. Assn., Honolulu Chamber of Commerce (dir. 1929-30, 1944-45, 46; Am. Newspaper Pubs. Assn., Am. Editors Assn., Am. Assn. Advertising Execs., United Typothatae of America; chmn. Army-Navy Affairs Com.; dir. Children's Hospital, 1945-46. Congregationalist. Clubs: Outrigger Canoe (dir.; various offices since 1922), Pacific (bd. govs. 1944-46; Rotary (dir. 1935-36), Representatives. Home: 2344 Maliki Heights Rd., Honolulu. Office: Advertiser Publishing Co., Honolulu, Hawaii.

THURSTON, Walter, foreign service; b. in Colo., Dec. 5, 1895; ed. Staunton Mil. Acad. Apptd. clerk Am. Legation, Guatemala, 1917; serving in various posts of the foreign service since; counselor of Embassy, Moscow, 1939; apptd. ambassador to El Salvador, Mar. 1943. Address: State Dept., Washington, D.C.*

THURSTONE, Louis Leon (thûr'stŏn), prof. psychology; b. Chicago, Ill., May 29, 1887; s. Conrad and Sophie (Stroth) T.; M.E., Cornell U., 1912; Ph.D., U. of Chicago, 1917; m. Thelma Gwinn, July 17, 1924; children—Robert Leon, Conrad Gwinn, Fredrick Louis. Prof. of psychology, Carnegie Inst. Tech., 1915-23, University of Chicago since 1924; psychologist Inst. for Govt. Research, Washington, D.C., 1923-24, Charles F. Grey distinguished service prof. since 1938. Author of trade tests for occupational classification in U.S. Army, World War I; mem. com. on classification of mil. personnel, Adj. Gen.'s Office, World War II. Editor of intelligence tests of Am. Council on Edn. Fellow A.A.A.S.; member Am. Psychological Assn. (member council; pres. 1932-33), Soc. Promotion Engring. Edn. (council), Nat. Acad. Sciences, Acad. Arts and Science, Acacia. Mason. Clubs: Quadrangle, Chicago Literary (Chicago); City (New York); Cosmos (Washington). Author: The Learning Curve Equation, 1918; The Nature of Intelligence, 1924; Fundamentals of Statistics, 1924; The Measurement of Attitude, 1929; The Vectors of Mind, 1935; Primary Mental Abilities, 1938; (with Thelma Gwinn Thurstone) Factorial Studies of Intelligence, 1941. Home: 5642 Kimbark Av., Chicago, Ill.

THYE, Edward John (thī), gov. of Minnesota; b. Aberdeen, S.D., Apr. 26, 1896; s. Andrew J. and Bertha (Wangan) T.; ed. grade sch., Tractor and Internal Combustion Sch., 1913, Am. Business Coll., 1915-16; m. Hazel Ramage, 1921 (died 1936); 1 dau., Jean Robertha; m. 2d, Myrtle Oliver, Nov. 1942. Tractor expert Deere and Webber Co., Minneapolis, 1919, salesman, 1920-22; manager of farm, Northfield, since 1922; appraiser for Fed. Land Bank, 1933-34; dairy and food commr. and dep. commr. of agr., State of Minn., 1939-42; elected lt. gov., Minn., Nov. 7, 1942; governor since Apr. 27, 1943. Pres. Sciota Town and Sch. Bd., 1925-39, Dakota County Farm Bur., 1929-40. Dir. Twin City Milk Producer's Assn. Enlisted as private, U.S. Army Air Force, 1917; served as corp. sgt., master signal electrician; commd. 2d lt. in France, World War I. Hon. Alumnus, U. of Minn., Class 1918. Mason. Elk. Clubs: Country, Athletic (St. Paul). Home: R.F.D. 2, Northfield, Minn. Address: State Capitol, St. Paul, Minn.*

THYGESON, Phillips (tĭ'gâ-sŭn), prof. of ophthalmology; b. St. Paul, Minn., Mar. 28, 1903; s. Nels Marcus and Sylvie G. (Thompson) T.; A.B., Stanford U., 1925, M.D., 1928; Oph.D., U. of Colo., 1930, M.S., 1933; m. Ruth Lee Spilman, Mar. 21, 1925; children—Fritjof Peder, Kristin. Interne Colo. Gen. Hosp., Denver, 1927-28; began practice as ophthalmologist, Denver, 1930; asst. prof. of ophthalmology, U. of Ia., Coll. of Medicine, 1932-36; with Coll. of Physicians and Surgeons, Columbia, since 1936, as asst. prof. of ophthalmology, 1936-39, prof. and head of dept. since 1939; dir. Inst. of Ophthalmology, Presbyn. Hosp., New York. Serving in Med. Corps, Army of U.S., since Sept. 21, 1942, now lt. col. Mem. A.M.A., Am. Ophthal. Soc., Am. Acad. Ophthalmology and Otolaryngology, Assn. for Research in Ophthalmology, Soc. Am. Bacteriologist. Contbr. to professional jours. Home: Tenafly, N.J. Office: 635 W. 165th St., New York, N.Y.*

TIBBALS, Charles Austin, Jr. (tĭb'ăls), educator; b. N.Y. City, July 23, 1881; s. Rev. Charles Austin and Mary Louise (Watkins) T.; student Columbia, 1899-1902; A.B., U. of Wis., 1904, A.M., 1906, Ph.D., 1908; m. Miriam Keith Reed, Dec. 10, 1908 (died Sept. 1925); children—Mary Reed, John Reed. Asst. and instr. chemistry, U. of Wis., 1902-08; later asst. prof., asso. prof. and prof. chemistry, Armour Inst. Tech.; dean Armour Coll., Engring., Ill. Inst. Tech., 1937-42; now dean of students, Ill. Institute of Technology. Capt. Ordnance Dept., U.S. Army, 1918; engaged in research on high explosives and projectile loading; now capt. Ordnance Res. Fellow A.A.A.S.; mem. Soc. Promotion Engring. Edn., Western Soc. Engrs., Am. Coll. Personnel Assn., Nat. Assn. Deans and Advisers of Men, Am. Chem. Soc., Army Ordnance Assn., Tau Beta Pi, Sigma Xi, Phi Gamma Delta. Episcopalian. Clubs: University (Chicago); University of Wisconsin, Ill. Club of Columbia Alumni. Home: 76 E. Monroe St. Office: 3300 S. Federal St., Chicago, Ill.

TIBBETS, Mrs. Albert B., author, see Helen Josephine Ferris.

TIBBETT, Lawrence Mervil (tĭb'ĕt), baritone; b. Bakersfield, Calif., Nov. 16, 1896; s. William Edward and Frances Ellen (Mackenzie) T.; ed. high sch. 4 yrs. and Manual Arts Jr. Coll., Los Angeles, 2 yrs.; studied voice under Joseph Dupuy and Basil Ruysdael, Los Angeles, Calif., and Frank La Forge and Ignaz Zitomirsky, New York; honorary Mus.M., University of Southern California, 1928; Mus.D., New York University, 1934; married Grace Mackay Smith, May 19, 1919; children—Richard Mackay and Lawrence Ivan (twins); m. 2d, Mrs. Jennie Marston Burgard, Jan. 1, 1932; 1 son, Michael Edward. First appeared on concert stage at Los Angeles, 1917; operatic début in Hollywood Bowl, singing part of Amonasro, in "Aïda," Sept. 1923; début with Metropolitan Opera Co., New York, as Valentine, in "Faust," Nov. 30, 1923; given ovation at revival of "Falstaff," Met. Opera House, Jan. 2, 1925. Concert tours annually from coast to coast. Identified with moving pictures since 1929. Gold medal "for good diction on the stage" by Am. Academy of Arts and Letters, 1933; chosen "best classical singer" by radio editors poll four consecutive years; presented with Litteris et Artibus medal by King of Sweden, 1937. Home: Wilton, Conn. Address: 521 Fifth Av., New York, N.Y.

TIBBETTS, Norris Lowell, clergyman; b. Lowell, Mass., June 4, 1893; s. Henry Llewellyn and Celia Adele (Norris) T.; grad. high sch., Lowell, 1911; A.B., Harvard, 1915; B.Th., Union Theol. Sem., 1918; student Divinity School, University of Chicago; D.D., Brown University, 1945; married Mary Whitney Powell, September 15, 1917; children—Louise Mason, Norris Lowell, Jr., Eleanor Powell, Priscilla Whitney (dec.), Joel Whitney. Ordained to ministry of Bapt. Ch., 1918; chaplain U.S. Navy, 1918-19; pastor Bottskill Ch., Greenwich, N.Y., 1919-23, Hyde Park Bapt. Ch., Chicago, Ill., 1923-42; mem. pastor staff Riverside Ch., N.Y. City, since Sept. 1942. Mem. Bd. of Edn. and Council for Christian Social Progress of Northern Bapt. Conv.; mem. bd. of trustees, Frances Shimer Coll., Mount Carroll, Ill., 1931-45; mem. bd. of mgrs. N.Y. Bapt. City Soc. Mem. bd. dirs., Greater New York Fedn. of Churches. Clubs: Faculty, Delta Upsilon, Chi Alpha. Address: 490 Riverside Dr., New York, N.Y.

TIBBOTT, Harve (tĭb'ŏt), congressman; b. Ebensburg, Pa., May 27, 1885; s. Sherman and Elizabeth (Rowland) T.; Ph.G., U. of Pittsburgh Sch. Pharmacy, 1906; m. Mary Eldora Humphreys, Sept. 16, 1908; 1 son, Rowland Humphreys. Engaged as pharmacist and propr. Tibbott's Corner Drug Store, Ebensburg, Pa., since 1906; pres. First Nat. Bank of Ebensburg since 1938; dir. Cambria Thrift Corp. Treas. Cambria Co., 1932-36. Mem. Rep. State Com., 1936-37. Mem. 76th to 79th Congresses (1939-47), 26th Pa. Dist. Pres. Ebensburg Y.M.C.A. Mem. Beta Phi Sigma. Republican. Mem. Christian Ch. Mason (33°, Shriner, Past Potentate). Club: Kiwanis of Ebensburg (past pres.). Home: 604 W. Horner St., Ebensburg, Pa. Office: 100 High St., Ebensburg, Pa.*

TIBLIER, Sidney L.; dean Sch. of Dentistry, Loyola Univ., New Orleans. Home: 639 Broadway. Office: Canal Bldg., New Orleans, La.*

TICE, Frederick, M.D., b. near Oshkosh, Wis., July 30, 1871; s. A. B. and Jane (Stephens) T.; M.D., Rush Med. Coll., 1894. Practiced at Chicago since 1895; asst. prof. diseases of chest, prof. clin. medicine, U. of Ill. Coll. of Medicine, 1903, prof. diseases of the chest, 1905-17, prof. medicine, 1917-26, now emeritus; attending physician and pres. of attending staff, Cook County Hosp. until 1938; prof. clin. med., Rush Med. Coll. Ex-pres. bd. dirs. Chicago Municipal Tuberculosis Sanatorium. Ex-v.p. Am. Coll. Physicians; mem. Am. Congress on Internal Medicine, Inst. of Medicine, A.M.A., Ill. State and Chicago med. socs., Miss. Valley Med. Assn., Chicago Soc. Internal Medicine, Soc. Med. History, Inst. of Medicine, Chicago Tuberculosis Soc. Home: 440 Linden Av., Oak Park, Ill. Office: 25 E. Washington St., Chicago, Ill.

TICHENOR, Austin Kent (tĭch'ĕ-nŏr), business exec.; b. San Francisco, Calif., Apr. 17, 1872; s. Stephen James and Eleanor Leonore (Brady) T.; ed. public schools and night school, San Francisco and San Mateo County, California; married Matilda Ann Pringle (died April. 23, 1940); children—Austin Pringle, Stephen Wallace, DeWitt Clinton, Helen (dec.). Began as office boy with steamship company, 1887, and advanced to position as purser on vessels of various steamship companies; with Alaska Packers Assn. since 1902, dock clerk, 1902-09, sec., 1909-14, sec.-treas., 1914-18, vice pres. and gen. supt., 1918-22, dir. and mem. exec. com., 1922-41, pres. since 1941; dir. Calif. Packing Corp., Shipowners and Mer-

chants Tow Boat Co.; mem. bd. trustees Assn. Pacific Fisheries. Vice chmn. boudholders com. West Sacramento Co. Served with Calif. Nat. Guard, also U.S. Transport Service, Spanish Am. War. Mason. Clubs: Commercial, Olympic, Propeller, Press (San Francisco). Home: 1717 Dayton Av., Alameda, Calif. Office: 111 California St., San Francisco 11, Calif.

TICKELL, Frederick George (tĭk-ĕl′) engr., geologist; b. Belleville, Ont., Can., Apr. 19, 1886; s. George William and Mary (Preston) T.; came to U.S., 1889, naturalized, 1918; B.S., U. of Calif., 1912, E.M., 1927; m. Bernice Irene Lea, May 12, 1913; 1 dau., Jean Lea (Mrs. Kurt Falk Pilgram). Mining engr. since 1913; geologist, Southern Pacific Co. and affiliated cos., San Francisco, Calif., 1916-21; cons. petroleum engr. and geologist since 1921; prof. petroleum engring. and head dept. of mining engring., Stanford U., since 1921. Mem. Am. Inst. Mining and Metall. Engrs., Mining and Metall. Soc. America, Am. Petroleum Inst., Am. Assn. Petroleum Geologists, A.A.A.S., Theta Tau, Tau Beta Pi, Sigma Xi, Delta Tau Delta. Author: Examination of Fragmental Rocks, 1931, rev. edit., 1939. Home: 652 Forest Av., Palo Alto, Calif. Office: Stanford University, Calif.

TIDBALL, Volney Jean (tĭd′bawl), judge; b. Bozeman, Mont., Apr. 7, 1883; s. Lewis Cass and Jennie Elizabeth (Kelly) T.; grad. high sch., Sheridan, Wyo., 1901; A.B., U. of Wyo., 1905; LL.B., U. of Mich., 1908; m. Gertrude Ellen Ponting, July 15, 1913; children—Volney Jean, Marjorie Ellen, Mary Grace, David Charles. Admitted to Wyo. bar, 1909, and practiced at Laramie until 1913; judge, Dist. Court, 2d Jud. Dist., Wyo., since 1913; lecturer on practice and procedure, Law Coll., U. of Wyo. Chmn. legal advisory bd., Selective Draft, Albany County, Wyo., World War. Mem. bd. trustees, U. of Wyo., 1909-13. Mem. Wyo. State Bar Assn., Phi Beta Kappa, Phi Kappa Phi. Democrat. Clubs: Lions, Jesters. Home: 1215 Grand Av. Office: Court House, Laramie, Wyo.

TIDD, George N., pub. utilities; pres. Am. Gas & Electric Co.; also officer or dir. many other corps. Office: 30 Church St., New York, N.Y.*

TIDWELL, Josiah Blake, clergyman, educator; b. Cleveland, Ala., Oct. 8, 1870; s. Rev. Francis and Ann (Chambers) T.; A.B., Howard Coll., Birmingham, Ala., 1898, D.D., 1914; A.M., Baylor U., Waco, Tex., 1903; corr. work, U. of Chicago; LL.D., Union U., Jackson, Tenn., 1921; m. Kansas I. Reid, 1887 (died 1907); children— Eris (dec.), Reginal Arthur (dec.), Sallie Ann, Kalvart Kay, Francis (dec.), Broadus; m. 2d, Minnie Lee Hayes, Sept. 7, 1910 (died 1925); m. 3d, Mrs. Alma Wilson Lile, 1926. Successively teacher, pres. and business mgr. Decatur (Tex.) Bapt. Coll., 1898-1909; endowment sec. Baylor U., 1909-10, raising about $100,000; prof. Bibl. lit. same univ., since 1910; chmn. Baylor U. Com. on Research Work; mem. Baylor U. Student Loan Fund Com. Has served as mem. Bapt. Edn. Bd. of Tex., Exec. Bd. of Bapt. Conv. of Tex., Edn. Commn. of Southern Bapt. Conv., pres. Bapt. Gen. Conv. Tex. Trustee Southwestern Bapt. Theol. Sem., Ft. Worth, Tex. Mem. Am. Assn. Univ. Profs., Religious Edn. Assn., Assn. Bapt. Bible Teachers of the South, Tex. Hist. Soc. Democrat. Author: The Bible, Book by Book, 1914 (revised, 1922); An Outline for the Study of the Life of Christ, 1915; The Bible, Period by Period, 1916 (revised, 1923); The Sunday School Teacher Magnified, 1918; The Gospels and The Life of Christ, 1921; Genesis—A Study in the Plan of Redemption, 1924; Introducing the Old Testament, 1925; Christian Teachings, 1929; Thinking Straight About the Bible, 1935; Concerning Preachers, 1937; John and His Five Books, 1937; also wrote Christian Teachings About Social Problems, Bible Lands and Places, Christ in the Pentateuch, 1940, Syllabus of Three Months Lectures on "Preachers and Preaching"; Things You Should Know about the Bible, 1942. Contbr. to religious papers; has written Standard for 26 years. Speaker in churches and before religious assemblies. Traveled and studied in Europe, Syria, Palestine and Egypt, 1923. Has conducted many evangelistic meetings, and baptized more than 4,500 persons. Mem. exec. com. Southern Assn. Baptist Colls. and Secondary Schs.; mem. edn. commn. Southern Coöperative League; mem. Southwestern Assn. for Biblical Study and Research, etc. Home: 1309 S. 8th St., Waco, Tex.

TIDWELL, Robert Earl, dean extension div., prof. edn.; b. Blount Springs, Ala., July 21, 1883; s. Robert and Nannie (Graves) T.; B.S., U. of Ala., 1905; A.M., Columbia, 1925; supts. diploma, Teachers Coll. (Columbia), 1925; LL.D., Birmingham-Southern Coll., Ala., 1923, U. of Ala., 1927; m. Bessie Sargent, July 6, 1906 (died April 17, 1928); m. 2d, Bessye Veach, Feb. 3, 1930. Prin. Ensley High Sch., Birmingham, Ala., 1906-12; supt. Tenn. Coal, Iron and R.R. Co. Schs., Birmingham, 1912-18; dir. teacher training, State Dept. Edn., Montgomery, Ala., 1918-27; asst. state supt. edn., Ala., 1920-27, state supt. edn., term 1927-31 (resigned Sept. 30, 1929); dean extension div. and prof. edn., U. of Ala., since 1930 Mem. numerous ednl. survey groups, 1924-31; chmn. Ala. Com. Courses of Study, term, 1940-46; regional vice pres., dept. adult edn., mem. dept. of supervision and curriculum development; lecturer on edn., Summer Training Sch., Halifax, N.S., 1928. Mem. Ala. Ednl. Assn., N.E.A., Nat. Council of Edn., Nat. Soc. for Study of Edn., Am. Edn. Research Assn., National Soc. Coll. Teachers of Edn., Am. Assn. Adult Edn., Am. Assn. School Adminstrs.; Phi Beta Kappa, Phi Delta Kappa, Kappa Delta Pi, Kappa Sigma. Mason. Democrat. Baptist. Author annual reports State Board of Edn. of Ala., 1927-30, Ala. Unified Equalization Ednl. Program, 1927, Teacher Training in Alabama, Planning Improvement in Rural Living through the Schools; also articles in various mags. Home: 1602 Alaca Pl., Tuscaloosa, Ala. Address: University, Ala.

TIEDEMANN, Tudor H. A. (tēd′ä-män), industrial relations counselor; b. Seattle, Wash., July 17, 1889; s. Tudor J. A. and Mary J. (Suffern) T.; grad. Stanford U., 1912; m. Maybelle Barlow, Aug. 3, 1912 (divorced, 1919); children—Jane, Tudor Alfred; m. 2d, Alice Irwin Hopper, Dec. 1922; 1 son, Tudor H. A. Fire insurance broker, Los Angeles, 1912-16; pres. Jr. Underwriters Assn., 1916; joined Standard Oil Co. of N.J., 1920, for development of employment and personnel program and employee representation in subsidiary cos.; worked on labor relations in Standard Oil Co. of La., Colonial Beacon Oil Co., Humble Oil Co., Carter Oil Co. and various natural gas cos. and southwestern pipe line units; mem. labor com. Am. Petroleum Inst., 1932, later same for petroleum industry at Washington, D.C.; mng. dir. Indsl. Relations Counselors, Inc., N.Y. City (founded and fostered by J. D. Rockefeller, Jr.), since 1934; exec. asst. to employers panel, War Labor Bd., Washington, D.C., 1942; trustee Indsl. counsellors, Inc., since 1944. Enlisted in Calif. Nat. Guard, 1916; served in Mexico; sergt., 2d lt., 1st lt., Co. B, 160th Inf.; sent to Washington, D.C., for conf. on war risk ins. details; capt. 40th Div., Camp Kearny, Calif.; div. personnel adj. in France, later maj. in Adj. Gen.'s Dept.; replacement officer for 1st Army; returned to U.S. as lt. col. and div. adj. Mem. Phi Kappa Psi. Clubs: Rockefeller Center; Bronxville Field; American Yacht Club (trustee; vice commodore, 1940; commodore, 1941, 42); Stanford of New York (trustee). Lecturer on labor subjects. Contbr. articles on labor problems. Home: 6 Pine Terrace, Bronxville, N.Y. Office: RKO Bldg., Rockefeller Center, New York, N.Y.

TIEF, Francis Joseph (tēf), bishop; b. East Port Chester, Conn., Mar. 7, 1881; s. John and Catherine (Glynn) T.; Niagara U., 1 yr.; A.B., St. Bonaventure's Coll., Allegany, N.Y., 1905. Ordained priest R.C. Ch., 1908; asst. Our Lady of Lourdes Ch., New York, 1908; pastor Sacred Heart Ch., Webb City, Mo., 1908-10; rector Cathedral, Kansas City, Mo., 1910-16; vicar gen. Kansas City Diocese, 1916-21; consecrated bishop of Concordia, Mar. 30, 1921; retired 1938. K.C. Address: 95 Henry St., East Port Chester, Conn.*

TIEGS, Ernest Walter (tēgz), educator; b. Oconto, Wis., July 25, 1891; s. August and Adeline (Marck) T.; B.A., Lawrence Coll., Appleton, Wis., 1913; student U. of Wis., summer, 1915, U. of Chicago, summer, 1916; M.A., U. of Minn., 1922, Ph.D., 1927; m. Bernice Vida Ross, Aug. 24, 1916; children—Carol Lois, Leah Marie, Virginia Anne. Prin. of graded sch., later supt. schs., Peshtigo, Wis., to 1916; supervising prin. elementary schs., Crystal Falls, Mich., 1916-19; prin. elementary and grammar sch., Minneapolis, 1919-21, and 1923-24; exec. sec. Y.M.C.A., Minneapolis, 1921-23; asst. to supt. schs., Minneapolis, 1924-27; acting dean and asso. prof. edn., U. of Southern Calif., 1927-28, dean of Univ. Coll. and prof. education, U. of Southern Calif., since 1928. Pres. Calif. Research and Guidance Assn. (southern sect.), member N.E.A. (life), Phi Beta Kappa, Phi Kappa Phi, Phi Delta Kappa, Tau Kappa Alpha, Sigma Phi Epsilon. Republican. Methodist. Mason. Author: Studies in Public School Finance (with H. F. Swift and F. C. Graves), 1923; An Evaluation of Some Techniques of Teacher Selection, 1928; Statistics for Teachers (with C. C. Crawford), 1930; Tests and Measurements for Teachers, 1931; (with W. Clark) Progressive Achievement Tests, 1932; (with E. T. Sullivan and W. W. Clark) California Tests of Mental Maturity, (with L. P. Thorpe and W. W. Clark) California Test of Personality, 1939; The Management of Learning in the Elementary Schools, 1937. Tests and Measurements in the Improvement of Learning, 1939; Mental Hygiene in Education (with B. Katz), 1941. Editor (with L. P. Thorpe) Education Series, pub. Ronald Press Co. Asso. editor of Education. Home: 4501 Circle View Blvd., Los Angeles 43, Calif.

TIEJE, Ralph E(arle) (tē′jē), educator; b. Dayton, O., Jan. 24, 1887; s. Henry August and Katherine Caroline (Bell) T.; A.B., U. of Ill., 1910, A.M., 1912, Ph.D., 1917; m. Helen Virginia Nourse, Nov. 29, 1917; children—Katherine Mary (dec.), Ralph Earle (dec.). Asst. instr. English, U. of Ill., 1910, instr., 1914-16; English and debate instr., Okla. A. and M., 1912-13, State Coll. Wash., 1913-14; head div. lang. and lit., Eastern Wash. Coll. Edn., 1917-39, pres., 1939-45. Fellow U. of Ill. in English, 1916-17. Mem. Phi Beta Kappa, Kappa Delta Pi. Soc. Advancement of Education, Am. Geographic Soc. Protestant. Democrat. Mason (grand master, Wash., 1936-37); K.C.C.H. (Scottish Rite). Clubs: Early Birds Breakfast, Knife Fork International, Rotary, Chamber of Commerce (all Spokane), Cheney C. of C. Contbr. ednl. and Masonic mags. Home: Cheney, Wash.

TIERNEY, Harry Austin (tēr′nē), composer; b. Perth Amboy, N.J., May 21, 1890; s. Patrick and Catherine (Morrissey) T.; studied music under mother, piano and composition under uncle; grad. in composition and harmony, Virgil Conservatory of Music, N.Y. City, 1911; m. Ava Lowry, Feb. 21, 1928; 1 son, Harry Austin. Concert pianist, touring U.S., 1911-13; composer, specializing in application of modern sch. of harmony to light opera, since 1913. Mem. Am. Soc. Composers, Authors and Pubs., Dramatists Guild, Authors League of America, Société des Auteurs (France), Brit. Performing Rights Soc. Democrat. Catholic. Club: New York Athletic. Composer (musical comedies and revues): Keep Smiling (London), 1914; Not Likely (London), 1915; Follow Me, 1917; What Next, 1917; Century Grove Revue, 1918; Irene, 1919; Glory, 1921; Afgar, 1921; Up She Goes, 1922; Kid Boots, 1923; Rio Rita (light opera), 1927; Cross My Heart, 1928; also composed scores for Ziegfeld Follies, 1916, 19, 20, 24; Rio Rita (light opera film version), 1929; Dixiana (operatic motion picture), 1930; Half Shot at Sunrise (musical motion picture), 1931; Irene (musical film version), 1940. Home: 180 E. 79th St. Address: care American Society Composers, Authors and Publishers, 30 Rockefeller Plaza, New York, N.Y.

TIERNEY, John Thomas, corp. official; Dec. 21, 1882-Oct. 25, 1944. See Vol. 23 (1944-45).

TIERNEY, Paul A., editor; b. Newburg, N.Y., July 4, 1894; s. Dennis George and Mary Frances (Delaney) T.; ed. Christian Bros. and New York U.; m. Rita J. Donohue, June 6, 1923; children—Margaret Mary, Paula Anne, Paul Thomas. Reporter, New York Globe, 1915; Brooklyn, N.Y. Eagle; Newark, N.J. News; managing editor, Long Island Daily Press, 1923; city editor, Brooklyn Standard Union, 1924-28; with New York Post since 1928; mng. editor since Apr. 1942; produced daily United Nations Conf., edition of New York Post during United Nations Conf. at San Francisco, 1945; lecturer in journalism New York U., 1922-35. Dir. N.Y. Post Corp., Bronx Home News Pub. Co. Served in World War I, U.S. Army ambulance service with French army, 1917-19. Awarded Croix de Guerre, 1918. Mem. Soc. Am. Mil. Engrs.; Soc. St. Vincent de Paul, Diocese of Brooklyn; mem. Archbishop's Com. of Laity, Archdiocese of N.Y. Club: Downtown Athletic New York. Home: 84 Birch St., Floral Park, L.I., N.Y. Office: 75 West St., New York 6, N.Y.

TIETJENS, Eunice (Mrs. Cloyd Head), writer, lecturer; July 29, 1884-Sept. 6, 1944. See Vol. 23 (1944-45).

TIETJENS, Norman Orwig (tē′jĕns), lawyer; b. Napoleon, O., July 8, 1903; s. Otto Peter and Corinne Hannah (Orwig) T.; Ph.B., Brown U., 1925, M.A., 1927; J.D., U. of Mich., 1930; m. Lucretia Norvell Larkin, Apr. 18, 1936; 1 dau., Corinne Norvell. Instr. Napoleon High Sch., 1925-26; admitted to O. bar, 1930, asso. Williams, Eversman and Morgan, Toledo, 1930-32; pvt. practice, Napoleon, 1932-33; spl. counsel Federal Emer. Adminstrn. of Pub. Works, 1933-37; counsel U.S. Maritime Commn., 1937-38; atty., Office of Gen. Counsel, U.S. Treas. Dept., 1938-39, asst. gen. counsel since 1939. Mem. Order of Coif, Sigma Nu, Phi Delta Phi, Phi Beta Kappa. Democrat. Mason. Associate editor Michigan Law Review, 1929-30. Home: 5217 Reno Rd., Washington, D.C.; also Napoleon, O. Address: U.S. Treasury Dept., Washington, D.C.

TIFFANY, Charles Lewis (tĭf′ăn-ĭ), merchant; b. New York City, Jan. 7, 1878; s. Louis Comfort and May (Goddard) T.; A.B., Yale, 1900; m. Katrina Brandes Ely, June 24, 1901 (died Mar. 11, 1927); m. 2d, Emilia A. Howell, May 6, 1931. Dir. Tiffany & Co. Clubs: University, The Links, Links Golf. Home: 43 Park Av. Office: 727 Fifth Av., New York, N.Y.*

TIFFANY, (Lewis) Hanford, prof. botany; b. Lawrenceville, Ill., July 29, 1894; s. Charles Edward and Mary Frances (Hull) T.; grad. Eastern Ill. State Teachers Coll., 1915; B.S., U. of Chicago, 1920; M.S., Ohio State U., 1921, Ph.D., 1923; m. Loel Zehner, Sept. 10, 1921. Began as teacher in pub. schs., 1912; instr. in botany, O. State U., 1920-25, asst. prof., 1925-28, asso. prof., 1928-32, prof., 1932-37; prof. of botany and chmn. dept. of botany, Northwestern U., since 1937; William Deering professor of botany since 1945; honorary associate in cryptogamic botany, Chicago Natural History Museum, since 1944; professor of algology, Stone Laboratory, during summers 1928-36; business mgr. Ohio Jour. Science, 1920-30. Served as 2d lt. field arty., U.S. Army, 1918. Patron Smithsonian Inst. Fellow A.A.A.S., Ohio Acad. of Science; mem. Am. Soc. Naturalists, Bot. Soc. America, Ecol. Soc. America, Am. Microscopic Soc. (pres. 1934), Limnol. Soc. America (pres. 1939), Am. Soc. Plant Physiology, Am. Soc. Plant Taxonomy, Am. Assn. Univ. Profs., Chicago Acad. Sciences (bd. govs. since 1941), Ill. Acad. Science, Illinois Agriculture Assn., Cowles Botanical Soc., Sigma Xi, Gamma Alpha. Republican. Clubs: University (Evanston); Chaos (Chicago). Author: The Oedogoniaceae, 1930; Work Book in General Botany (with E. N. Transeau and H. C. Sampson), 1934; Algae, the Grass of Many Waters, 1938; Text Book of Botany (with E. N. Transeau and H. C. Samp-

son), 1940; The Study of Plants, 1944. Contbr. to scientific jours. Home: 1606 Hinman Av., Evanston, Ill.

TIFFANY, Henry Walter, clergyman; b. Middleburg, Va., July 23, 1885; s. William Swartz and Tacy (Hixon) T.; Th.B., Southern Baptist Theol. Seminary, 1907, Th.M., 1918, Th.D., 1920, B.A., Davis & Elkin Coll., 1915, post-grad. student, Washington & Lee University, 1922-23; m. Carrie Beatrice Engle, October 30, 1907; children—Walter Maclaren, Elizabeth Engle, Harold Boyce. Pastor of Baptist Church, New Martinsville, West Virginia, 1907-09, Baptist Church, West Union, W.Va., 1909-12, Elkins, 1912-17, Deer Park, Louisville, Ky., 1917-22, Lexington, Va., 1922-23, Ch. of the Redeemer, Brooklyn, N.Y., 1923-30; pastor Park Place Baptist Ch., Norfolk, Va., since 1930. Trustee Watchman Examiner, (N.Y.), Eastern Baptist Theol. Seminary, Phila, Pa. Mason. Club: Norfolk Golf. Home: 1017 Cambridge Crescent. Office: Park Place Baptist Church, 31st St. and Colonial Av., Norfolk, Va.

TIFFANY, Herbert Thorndike, law author and compiler; b. New York, N.Y., Nov. 17, 1861; s. George Peabody and Anne Dickey (Thorndike) T.; A.B., Johns Hopkins U., 1883; LL.B., U. of Md., 1885; m. Harriet F. Poultney, Apr. 21, 1908 (died 1933). State reporter Md. Court of Appeals since 1920. Mem. Am. Law Inst. Unitarian. Club: University (Baltimore). Author: Law of Real Property, 1903, enlarged edit. 1920; Law of Landlord and Tenant, 1910; Outlines of Real Property (with Herbert M. Brune, Jr.), 1929. Editor of Md. Reports, vols. 135-171. Home: 701 Cathedral St., Baltimore, Md.*

TIFFANY, Orrin Edward, educator; b. Havana, Minn., Mar. 27, 1868; s. DeWitt Clinton and Lydia (Parker) T.; A.B., U. of Mich., 1895, A.M., 1896, Ph.D., 1905; studied University of Chicago, summer 1899; LL.D., Seattle Pacific College, 1945; m. Grace English, Aug. 17, 1897 (died 1922); children—Clara Louise, Charles Parker (dec.), Alice Ruth; m. 2d, Katherine B. Macdonald, June 16, 1925. Prof. and head dept. of history, Greenville Coll., 1896-1903, dean, 1900-03; prof. history, Western Maryland Coll., 1905-15; lecturer on art. and social conditions to student travel groups in Europe, summers, 1910, 12; ednl. dir. Knox Sch. of Business Efficiency, 1915-16; pres. Seattle Pacific Coll., 1916-26; prof. of history and dean, Whitworth Coll., 1926-27, acting pres., 1927-29; prof. history and head div. of history and social science, Wheaton (Ill.) College, 1929-44; lecturer on various international problems. Ordained Presbyterian ministry. Member Loyal Knights of the Round Table, Phi Beta Kappa, Pi Gamma Mu. Author: Relations of the United States to the Canadian Rebellion of 1837-38; also articles on business economic, and religious subjects. Home: 315 E. Madison Av., Wheaton, Ill.

TIGERT, John James (tī'gĕrt), univ. pres.; b. Nashville, Tenn., Feb. 11, 1882; s. John James (bishop M.E. Ch., S.) and Amelia (McTyeire) T.; B.A., Vanderbilt U., 1904, B.A., Honor Sch. of Jurisprudence, Oxford U., Eng., 1907 (1st Rhodes scholar from Tenn.), M.A., 1915; studied Grad. Sch. U. of Minn., 1916; L.L.D., U. of Ky., 1921; Ed.D., Rhode Island, 1923; LL.D., Bates Coll., 1924, U. of N.M., 1924, Dickinson, 1928; D.C.L., Hillsdale, 1928; L.H.D., Muhlenberg, 1928; D.Litt., Fla. Southern College, 1933; LL.D., Rollins College and Stetson University, 1935, Louisiana State University, 1943; m. Edith Jackson, d. of M. C. Bristol, Aug. 25, 1909; children—John James 5th, Mary Jane (Mrs. William Blaine Thompson). Professor of philosophy and psychology, Central College, Fayette, Mo., 1907-09; pres. Ky. Wesleyan Coll., Winchester, 1909-11; prof. philosophy and psychology, U. of Ky., 1911-17, prof. psychology, 1917-21; U.S. commr. of edn., 1921-28; pres. U. of Fla. since 1928. Pres. Assn. of Colls. and Univs. of Ky., 1911; del. 4th Ecumenical Meth. Conf., Toronto, 1911. With Y.M.C.A., A.E.F., June 1918-July 1919; mem. Army Ednl. Corps, Apr.-July 1919; extension lecturer, A.E.F., U. of Beaune, France; lt. col. Spl. Res., U.S. Army. Chmn. edn. sect., 1st Pan-Pacific Conf. on Edn., Rehabilitation, Reclamation and Recreation, Honolulu, 1927; chmn. Federal Council on Citizenship Training, 1925-28, also of Com. on Selection of Rhodes Scholars; vice chmn. Federal Bd. for Vocational Edn., 1924-28; mem. Nat. Com. on Research in Secondary Edn., 2d Pan-Am. Scientific Congress, Federal Bd. of Maternity and Infant Hygiene (1921-28), 6th Industrial Congress for Art Edn., Drawing and Art Industry (v.p.), Am. Council on Edn., Boy Scouts of America (nat. council), President's Outdoor Recreation Conf. (1924), Federal Com. on Overseas Possessions, White House Conference on Child Health and Protection (1930), Nat. edn. com. Thomas Jefferson Memorial Foundation, Nat. Advisory Com. on Illiteracy, Nat. Council of Edn., Assn. of Am. Colleges, Am. Sportsmanship Brotherhood (dir.), Americanism Commn. of Am. Legion, N.E.A. (life dir.), Assn. Land-Grant Colls. and Univs. (exec. com.), Nat. Assn. of State Univs. (mem. exec. com., 1936-42); pres. 1939-40; chmn. Joint Com. on Accrediting representing Assn. Land-Grant Colls. and Univs., Nat. Assn. of State Univs., Assn. of Urban Univs. and Assn. of Am. Univs. Chmn. Conf. State Instns. in South, 1942-43; mem. Advisory Council Inst. of Pacific Relations; mem. Sponsoring Com. of Nat. Conf. for Mental Hygiene; mem. Com. on Inter-Am. Intellectual Cooperation, Department of State; member Southern Council on International Relations (director); member Advisory Council, Inst. of Indsl. Progress; mem. adv. com. Army Specialized Training Program, War Dept.; mem. bd. visitors U. S. Naval Acad., 1944; mem. bd. dirs. Nat. War Fund; chmn. Fla. War Fund; member Fla. School Code Com., Fla. State Chamber of Commerce (dir.), Gainesville (Fla.) Chamber Commerce, Southeastern (Athletic) Conf. (pres. 1935-36), Southern University Conf. (executive committee; president 1940-41), Phi Beta Kappa (member Senate and Foundation), Phi Delta Theta (past pres.), Alpha Delta Sigma (v.p.), Kappa Delta Pi, Phi Kappa Phi, Kappa Phi Kappa, Phi Alpha Delta, Omicron Delta Kappa, Tau Kappa Alpha (nat. council), Pi Gamma Mu, Blue Key, etc. Trustee Vanderbilt U.; dir. Ringling Museum. Moose. Clubs: Congressional Country (Washington, D.C.), University, Rotary, Golf and Country (Gainesville), Propeller. Author: Philosophy of the World War (monograph), also many addresses and pub. articles on edn. Co-author: The Child—His Nature and His Needs; The Book of Rural Life; High School Anthology—American Literature, English Literature, and Literary Types. Home: 1200 E Blvd., Gainesville, Fla.

TIGHE, Laurence Gotzian (tī), education; b. St. Paul, Minn., Mar. 19, 1894; s. Ambrose and Harriet (Gotzian) T.; student U. of Minnesota, 1911; A.B., Yale, 1916, A.M., 1938; m. Hester Smith, Feb. 7, 1918; children—Laurence Gotzian, Patricia. Clerk, Equitable Trust Co., New York, N.Y., 1916-17, Kalman, Matteson & Wood, St. Paul, Minn., 1919; asst. treas., F. H. Swift & Co., Inc., Boston, Mass., 1919-21; sales corr., S. W. Straus & Co., Boston, Feb.-Oct. 1921; rep. Stacy & Braun Boston, 1921-24; with Brown Brothers & Co. and Brown Brothers, Harriman & Co., Boston and New York, 1924-34, partner, 1930-34; vice pres. and dir., Brown, Harriman & Co., New York and Boston, 1934-38; asso. treas., Yale U., 1938-42, treas. since 1942; dir. Pa. Water and Power Co. (mem. finance com.), Conn. Light & Power Co., Nat. Sugar Refining Co., Indsl. Enterprises Inc., N.Y., First Nat. Bank & Trust Co., New Haven, Conn. (mem. trust com.); corporator New Haven Savings Bank. Served as capt., 339th F.A., U.S. Army, 1917-19; overseas, 1918-19. Treas. bd. trustees Sheffield Scientific Sch. (Yale); treas. Yerkes Labs. of Primate Biology, Inc., (Orange Park, Fla.), Conn. Acad. Arts and Sciences, Interseminary Commn. for Training for Rural Ministry. Trustee New Haven Orphan Asylum and Childrens Center, Family Soc. (New Haven). Dir. New Haven C. of C., Am. Red Cross (New Haven chapter). Mem. Phi Beta Kappa, Delta Kappa Upsilon, Skull and Bones. Clubs: Bond (hon.) (Boston); Lawn, Graduates, Faculty, Mory's (New Haven); Yale (New York); Hammonassett Fishing (Madison, Conn.). Home: 31 Hillhouse Av., New Haven 11, Conn.

TIGHE, Lawrence Giblin, business exec.; b. Saratoga Springs, N.Y., Oct. 10, 1886; s. Thomas C. and Mary (Giblin) T.; ed. pub. schs.; m. Elizabeth Nichols, Oct. 29, 1913; children—Mary Jane, Daniel Lawrence. Salesman Gen. Electric Co., 1909-12; asst. mgr. AuSable Electric Co., Jackson, Mich., 1913-16; gen. supt. prodn. and distbn. Northern Ohio Power & Light Co., 1917-24, asst. gen. mgr., 1924-30; v.p. and Akron div. mgr. and dir. Ohio Edison Co. since 1930. Chairman executive committee Summit County Civilian Defense Council. Past president Akron Chamber of Commerce, Akron Better Business Bureau; director Akron Y.M.C.A. Trustee Catholic Service League. Elk, K.C. Clubs: Akron City (dir.), Portage Country, Akron Kiwanis (pres.). Home: Fairlawn, O. Office: Edison Bldg., Akron, O.*

TIGRETT, Isaac Burton (tī'grĕt), ry. official; b. Friendship, Tenn., Sept. 15, 1879; s. Samuel King and Elizabeth Alice (Nunn) T.; ed. Union U., Jackson, Tenn., 1898, LL.D., 1930; m. Mary Sue Kennedy, July 20, 1904. Cashier Bank of Halls, Tenn., 1899-1903; cashier Union Bank & Trust Co., Jackson, Tenn., 1903-12; pres. Birmingham & Northwestern Ry., 1912-19; pres. Gulf, Mobile & Northern R.R., 1919-40, Gulf, Mobile & Ohio R.R. since 1940. Trustee Union U. since 1904, acting pres., 1909-11; trustee U. of Tenn. since 1913. V.p. (for Tenn.) Am. Bankers' Assn., 1911-12; pres. Tenn. Bankers' Assn., 1908-09; mem. Sigma Alpha Epsilon. Democrat. Baptist. Mason. Clubs: Rotary (hon.), Union League (Chicago); Noonday (St. Louis, Mo.). Home: Northwood, Jackson, Tenn. Office: Gulf, Mobile & Ohio R.R., Mobile, Ala.

TILBERG, Wilbur Emanuel, college dean; b. Kossuth, Ia., Dec. 13, 1884; s. Carl Oscar and Carrie (Albertina) T.; A.B., Bethany Coll., Lindsburg, Kan., 1911; A.M., U. of Kan., 1912; Ph.D., U. of Wis., 1928; m. Aarna Vitalia Nelson, July 11, 1912; 1 son, Rev. Cedric Wilbur. Rural sch. teacher and farmer, 1904-07; history teacher, Okmulgee (Okla.) High Sch., 1912-13; dean and history teacher, Midland Coll., Fremont, Neb., 1913-25; dean Gettysburg (Pa.) Coll., since 1927. County chmn. Adams County (Pa.) U.S.O. and War Fund; mem. and past pres., Eastern Assn. Deans and Advisors of Men; mem. exec. bd. and past pres., York-Adams (Pa.) Area Council, Boy Scouts of Am.; mem., committeeman and past pres., Philadelphia Lions Club; chmn. finance com. and mem. exec. bd., Lutheran Parish and Ch. Sch. Bd., Gettysburg, Pa. Received Silver Beaver Award, York-Adams (Pa.) Area Council, Boy Scouts of Am., 1943. Mem. Pa. State Ednl. Assn., Adams County (Pa.) Adminstrn. Assn., Kappa Phi Kappa, Tau Kappa Alpha, Phi Alpha Theta. Home: 225 W. Lincoln Av. Office: Gettysburg College, Gettysburg, Pa.

TILDEN, Charles Joseph, civil engr.; b. Brookline, Mass., Oct. 3, 1873; s. George Thomas and Alice Olmstead (Butler) T.; S.B. in Civ. Engring., Harvard, 1896; hon. M.A., Yale, 1919; m. Mabel Katherine Myers, Oct. 14, 1902 (died Mar. 8, 1940); children—Elinor (Mrs. H. G. Hitchcock), Carol (Mrs. D. L. Morris); m. 2d, Linda Palmer Littlejohn of Sydney, Australia, Apr. 6, 1942. Assistant instructor engineering, Harvard University, 1896-97; draftsman and designer for bridge and structural engineers and asst. engineer N.Y. Rapid Transit Commn., 1897-1903; instr. civ. engring., Cornell U., 1903-05; instr., asst. prof. and jr. prof. civ. engring., U. of Mich., 1905-11, prof. and head dept. of engring. mechanics, 1911-13; prof. civ. engring., Johns Hopkins, 1913-19; Strathcona prof. engring. mechanics, Yale, 1919-40, emeritus since 1940, and fellow of Branford Coll., since 1933. Highway research specialist, U.S. Bureau of Public Roads, since 1922; pres. and mng. dir. Eno Foundation for Highway Traffic Control, Inc., 1939-42; mem. Connecticut Highway Safety Commn., 1936-42. Capt. Engr. O. R. C., Feb. 1917; secretary general engineering sect., Advisory Board of Council Nat. Defense, June 1, 1917-Apr. 1918. With Signal Corps, United States Army, since October 1, 1942. District rep. dept. education and training, U.S. Shipping Bd. Emergency Fleet Corp., Puget Sound and Columbia River dists., June-Oct. 1918. Dir. Highway and Highway Transport Edn. Com., Dec. 1920-Oct. 1921. Mem. Am. Soc. C.E.; fellow A.A.A.S.; mem. Sigma Xi, Phi Beta Kappa, Omicron Delta Kappa; hon. mem. Tau Beta Pi. Author of various articles in mags., etc. Clubs: Harvard (New York); Graduate (New Haven). Home: Spring Lake, N.J. Office: Camp Evans, N.J.; also Strathcona Hall, Yale Univ., New Haven, Conn.*

TILDEN, Francis Calvin, univ. prof.; b. Morris, Ill., Dec. 20, 1872; s. Allen Sherwood and Elvira (Willis) T.; Ph.B., De Pauw U., 1897, D.Litt., 1936; A.B., Harvard, 1899; research work Oxford, Eng., and British Museum, 1904; m. Ethel Nash Arnold (poet and author), Sept. 13, 1900; children—Francis Allen, Elizabeth, Richard Arnold. Prof. comparative lit., DePauw U., since 1913; mem. State Senate, 1909-11; lecturer under State Council Defense, 1917-18. Pres. De Pauw Alumni Assn., 1937-38. Mem. Modern Lang. Assn. America, Nat. Council Teachers of English, Delta Upsilon, Phi Beta Kappa. Democrat. Methodist. Contbr. to Educator Jour., Teachers' Jour., English Jour., etc. Widely known as lecturer on modern literature and social problems. Home: Gray Gables, Greencastle, Ind.*

TILDEN, Freeman, author; b. Malden, Mass., Aug. 22, 1883; s. Samuel and Millicent (Dalton) T.; ed. under pvt. tutors; m. Mabel S. Martin, Oct. 6, 1909. Formerly foreign corr. for newspapers and mags. in Europe and S. America. Club: Players (New York). Author: That Night and Other Stories, 1916; Second Wind, 1917; Khaki, 1918; Mr. Podd, 1923; The Virtuous Husband, 1925; Wild Money, 1927; The Spanish Prisoner, 1928; A World in Debt, 1937; Better See George, 1941. Translator: Three Plays (by Becque), 1913. Home: Warner, N.H.

TILDEN, Josephine Elizabeth, botanist; b. Davenport, Ia.; d. Henry and Elizabeth Aldrich (Field) Tilden; B.S., U. of Minn., 1895, M.S., 1896. Prof. botany, University of Minn., to 1938; studied and collected algae in Yellowstone Park, western United States and Canada, Hawaiian Islands, Society Islands, New Zealand, Australia, Japan, and Minnesota Seaside Station, summers 1901-07, Puget Sound Biol. Sta., summer 1918. Delegate to 1st Pan-Pacific Sci. Conference, Honolulu, 1920; 2d Pan-Pacific Congress, Melbourne, Sydney, Australia, 1923; 3d Congress, Tokyo, Japan, 1926; 1st Pan-Pacific Food Conservation Congress, Honolulu, 1924. Author: (or editor) American Algæ since 1894; Postelsia (the year-book of the Minn. Seaside Sta., 2 vols.), 1902, 1906; South Pacific Algæ, since 1909; Myxophyceæ of North America, 1910; South Pacific Plants, since 1912; Index Algarum Universalis, since 1915; Bibliography of Pacific Ocean Algae, 1920; Our Richest Source of Vitamins, 1928; A Classification of the Algae, 1933; Standardization of Method of Drawing Algae for Publication, 1934; South Pacific Plants, second series, 1934-35; The Algae and Their Life Relations, 1935-37. Fellow A.A.A.S., Am. Geog. Soc.; mem. Bot. Soc. Am., Am. Soc. Naturalists, Am. Microscopical Soc., Nat. Geog. Soc., Bull Torrey Botany Club, Fla. Acad. Science, Sigma Xi. Home: "Ia ora na," Golden Bough Colony, Hesperides, Lake Wales, Fla.

TILDSLEY, John Lee (tĭlds'lē), educator; b. Pittsburgh, Pa., Mar. 13, 1867; s. John and Elizabeth (Withington) T.; B.A., Princeton, 1893, M.A., 1894; studied univs. of Halle and Berlin, 1896-98, Ph.D., Halle, 1898; economics, Columbia, 1902; m. Bertha Alice Watters, June 24, 1896; children—Jane (dec.), John Lee (dec.), Margaret, Kathleen (dec.). Boudinot fellow in history, Princeton, 1893-94; teacher Greek and history, Lawrenceville (N.J.) Sch., 1894-96; teacher history, Morris High Sch., N.Y. City, 1898-1902; head of dept. of economics, High

School of Commerce, 1902-08; principal De Witt Clinton High. Sch., 1908-14; prin. High Sch. of Commerce, 1914-16; asso. supt. schs., Oct. 1916-July 1920, asst. supt., 1920-37, asso. supt., 1937, retired, Sept. 1, 1937, City of New York; lecturer New School of Social Research; Inglis lecturer, 1936. Mem. Headmasters Assn., Phi Beta Kappa. Democrat. Episcopalian. Speaker and writer on teaching and problems of sch. administration. Editor: Better Teaching in the High Schools, Teaching Science as a Way of Life, Ten Years Progress in the High Schools of New York, Developing the Inquiring Mind. Author: The Mounting Waste of the American Secondary School. Club: Nipinichsen. Home: 2741 Edgehill Av., Spuyten Duyvil, New York, N.Y.

TILESTON, Wilder (til'stŭn), prof. medicine; b. Concord, Mass., Jan. 22, 1875; s. John Boies and Mary Wilder (Foote) T.; A.B., Harvard, 1895, M.D., 1899; post-grad. work, Vienna and Gratz, Austria; m. Clare Williams, Nov. 18, 1903 (died 1905); m. 2d, Ethel Walker, d. of Rev. Newman Smyth, June 20, 1912; children—Wilder (dec.), Thomas Newman, Anne, David Edsall (dec.), Peter Ayer. Intern, Mass. Gen. Hosp., Boston, 1899-1900; practiced in Boston, 1900-09; asst. in clin. chemistry, Harvard Med. Sch., 1902-03, in clin. medicine, 1906-08; dir. Harvard Summer Sch. of Medicine, 1909; asst. visiting physician, Long Island Hosp., Boston, 1902-09; consulting physician, Mass. Charitable Eye and Ear Infirmary, 1905-09; asst. prof. medicine, Yale Med. Sch., 1909-19, and clin. prof. of med. since Sept. 1919, emeritus, 1943; vis. physician New Haven Hosp.; cons. phys. Meriden Hosp., Griffin Hosp. (Derby); chief of staff Grace Hosp., 1926-29. Mem. Assn. Am. Physicians, A.M.A. (sec. sect. on practice of medicine, 1909-11, chmn. 1912), Am. Soc. Clin. Investigation (sec. 1910-12), Conn. State Med. Soc. (sec. 1912-13), Interurban Clinical Club. Republican. Unitarian. Club: Graduate. Home: 15 Edgehill Road. Office: 442 Temple St., New Haven, Conn.

TILFORD, Henry Johnson, judge; b. Louisville, Ky., Apr. 11, 1880; s. Robert Johnson and Mary Elizabeth (Terry) T.; LL.B., U. of Louisville, 1901; m. Minnie Finzer Etly, Oct. 16, 1901; 1 dau., Mary Elizabeth (Mrs. William Howard Clowes). Admitted to Ky. bar, 1901; asso. firm, O'Neal and O'Neal, Louisville, 1902-07; jr. mem. firm, Greene and Tilford, 1907-10; pvt. practice, 1910-35; sr. mem. firm, Tilford and Wetherby, 1935-39; special chancellor, Jefferson Circuit Court, 1938-39; asso. justice, Court of Appeals of Ky. since 1939; chief justice, Court of Appeals, since Jan. 1, 1945; dir. Bank of Middletown, Middletown, Ky., Lincoln-Income Life Ins. Co. Mem. Dem. State Central Com., 1920-32; chmn. Civil Service Bd., Louisville, 1936-37. Mem. Ky. State Bar Assn., Louisville Bar Assn., The Newcomen Soc. of Eng., English-Speaking Union. Episcopalian. Mason (33°). Club: Pendennis (Louisville). Home: 159 Crescent Av., Louisville, Ky. Office: State Capitol, Frankfort, Ky.

TILGHMAN, William Bell (til'mân), mfr.; b. Salisbury, Md., Oct. 30, 1884; s. William Beauchamp and Annie Esther (Bell) T.; Eastman Coll., Poughkeepsie, N.Y., 1903; m. MaBelle Gray Sterling, June 5, 1919; children—Jean Sterling (Mrs. Gary Thomas Todd), Wm. Beauchamp, Samuel Sterling. Mfg. fertilizers since 1908; now pres. W. B. Tilgham Co.; dir. Salisbury Nat. Bank, Salisbury Bldg. & Loan Assn. Mem. staff Governor Goldsborough, rank of col. Del. Rep. Nat. Conv., 1912. Methodist. Scottish Rite Mason, Rotarian. Home: Salisbury, Md.

TILLER, Theodore Hance, newspaper corr.; b. Oglethorpe County, Ga., Jan. 1, 1881; s. John Winston and Blanche Corrinne (Hance) T.; ed. common schs. and Southern Shorthand and Business U., Atlanta, Ga.; m. Leona Patterson, June 10, 1903; children—Theodore II, Teel. Began with Bainbridge Argus, 1903, owner and editor, 1904-06; polit. writer Munsey newspapers, 1909-17; Washington correspondent of Atlanta Journal, 1918-28, New York Telegram, 1920-27, Macon Telegraph, 1928-30; on Washington staff of Baltimore (Md.) Sun, 1921-28; mem. Capitol staff of Washington Times, 1929-33; with publicity and information office of Home Owners' Loan Corp. and Fed. Home Owners' Loan Orgn. Asso. with Com. on Pub. Information, World War I. Mem. Ga. State Soc. of Washington (ex-pres.). Democrat. Christian Scientist. Clubs: Gridiron, Nat. Press (ex-pres.). Home: 3409 Mount Pleasant St. Office: Federal Home Loan Bank Board, Washington, D.C.*

TILLETT, William S., univ. prof.; b. Charlotte, N.C., July 10, 1892; s. Charles Walter and Carolyn (Patterson) T.; A.B., U. of N.C., 1913, D.Sc., 1942; M.D., Johns Hopkins, 1917; m. Dorothy Stockbridge, Sept. 8, 1928; 1 dau., Louise Elizabeth. Asst. resident, resident physician, asso. Hosp. of Rockefeller Inst., 1922-30; asso. prof. of medicine, Johns Hopkins Med. Sch., 1930-37; prof. bacteriology, New York U. Coll. of Medicine, 1937-38, prof. of medicine since 1938. Dir. 3d med. div. and mem. exec. com. (sec. since 1941), Bellevue Hosp., N.Y. City, since 1938. Served as 1st lt. and capt., Med. Corps, A.E.F., 1917-19. Mem. exec. com., div. med. sciences, Nat. Research Council, chmn. com. on convalescence and rehabilitation since 1942. Consultant to sec. of war, epidemic diseases, since 1941. Cons. to Com. on Med. Res. of the Office of Sci. Res. and Development since 1944. Chmn. sect. on medicine N.Y. Acad. of Medicine, 1944-45; mem. bd. of Am. Bureau of Medical Aid to China. Hon. mem. Alpha Omega Alpha, Sigma Xi; mem. several sci. and med. socs. Member of The Players. Contbr. articles on exptl. research and clin. studies to sci. and med. jours., including Jour. Exptl. Medicine, Jour. Clin. Investigation, Bull. Johns Hopkins Hosp. Home: 155 E. 21st St. Office: 477 First Av., New York, N.Y.

TILLEY, Morris Palmer, prof. English; b. Norfolk, Va., Feb. 7, 1876; s. Thomas Clark and Lois Frances (Miller) T.; grad. Norfolk Acad., 1894; A.B., U. of Va., 1897, M.A., 1899; Ph.D., U. of Leipzig, Germany, 1902; m. Mabel Louise Cook, June 14, 1906; children—Lois Frances, George Cook, Katherine Carhart (dec.), Thomas Clark. Teacher of English, Norfolk Acad., 1897-98; asst. in English, U. of Va., 1898-99; instr. in German, Syracuse U., 1902-03, instr. in English, 1903-05, asso. prof. English, 1905-06; asst. prof. English, U. of Mich., 1906-12, jr. prof., 1912-15, asso. prof., 1915-18, prof. since 1918. Dir. Cranbrook Sch. for Boys, Bloomfield Hills, Mich. Mem. Modern Lang. Assn. America, Mich. Acad. Sciences, Phi Beta Kappa, Phi Gamma Delta. Episcopalian. Author: Elizabethan Proverb Lore, 1926. Contbr. to tech. jours. Asst. editor of Early Modern English Dictionary. Home: 1015 Ferdon Rd., Ann Arbor, Mich.

TILLEY, Russell McFarlane, osteopathic physician; b. London, Eng., Apr. 28, 1900; s. Sydney Russell and Kathleen Campbell (McFarlane) T.; came to U.S., 1919, naturalized, 1924; D.O., Philadelphia College of Osteopathy, 1923; honorary LL.D., 1943; married Elinor Rollinson, August 4, 1924; children—Russell McFarlane, David Campbell, Jon Peter. Interne Osteopathic Hospital of Philadelphia, 1923-24; practice of osteopathy, Brooklyn, N.Y., since 1924; dir. of service, N.Y. Osteopathic Clinic, 1929-35. Trustee Phila. Coll. Osteopathy; trustee The Berkeley Institute. Mem. Am. Osteopathic Assn. (trustee 1937-42; mem. exec. com., 1939-44; chmn. bureau professional edn. and colls. since 1938; pres. 1942-43; chmn. progress fund since 1943), Osteopathic Soc. of City of N.Y. (pres. 1936-37), N.Y. State Osteopathic Soc. (dir. 1937-41), Alumni Assn. Phila. Coll. Osteopathy (pres. 1938-39), Eastern Osteopathic Assn. (pres. 1939-40), Iota Tau Sigma. Episcopalian. Address: 7 Plaza St., Brooklyn, N.Y.

TILLICH, Paul Johannes (til'ich), prof. of theology; b. Starzeddel, Kreis Guben, Prussia, Aug. 20, 1886; s. Johannes and Mathilde (Dürselen) T.; student U. of Berlin, 1904-05, U. of Tübingen, 1905, Univ. of Halle, 1905-07; Univ. of Berlin, 1908; Dr. Phil., U. of Breslau, 1911; hon. Dr.Theol., U. of Halle, 1926; D.D., Yale, 1940; m. Hannah Werner, Mar. 1924; children—Erdmuthe, René. Came to U.S., 1933; naturalized, 1940. Privatdozent of theology, U. of Berlin, 1919-24; prof. theology, U. of Marburg, 1924-25, U. of Dresden, 1925-29, U. of Leipzig, 1928-29; prof. philosophy, U. of Frankfurt-am-Main, 1929-33 (all Germany); prof. philos. theology, Union Theol. Sem., N.Y. City, since 1933. Served as war chaplain, German Army, 1914-18. Mem. Evang. and Reformed Ch. Author: The Religious Situation; The Interpretation of History; also several books published in Germany, on philosophy, philosophy of religion, etc., also author numerous articles. Home: 99 Claremont Av., New York 27, N.Y.*

TILLINGHAST, Charles Carpenter (til'ing-hăst), teacher; b. Coventry, R.I., Oct. 23, 1884; s. Halsey Matteson and Evelyn Frances (Carpenter) T.; A.B., Brown U., 1906, hon. Ed.D., 1930; A.M., Columbia, 1917; m. Adelaide Barrows Shaw, Aug. 1909 (died 1911); 1 son, Charles Carpenter; m. 2d, Josephine Dorothy Rollhaus, June 8, 1922; children—John Avery, David Rollhaus. Instr. Vt. Academy, Saxton's River, 1906-11; instr. high school, Englewood, N.J., 1911-13; exchange teacher, Carnegie Foundation, Schiller Real-Gymnasium, Stettin, Prussia, 1913-14; principal high school, Nutley, N.J., 1914-17, Framingham, Mass., 1917-20; prin. Horace Mann Sch. for Boys since 1920. Instr. summer session, Teachers Coll., Columbia U., since 1919, prof. edn. since 1923. Mem. Draft Bd., 1918; four minute speaker. Trustee Springfield Coll., Vt. Acad., Brown Univ., Finch Jun. Coll. Mem. Headmasters Assn. (pres. 1937-38), Assn. of Country Day Schs., N.E.A., New York Schoolmasters' Club, New York Schoolmasters' Association, Nat. Assn. Secondary Sch. Principals, Phi Delta Kappa. Mem. Ednl. Com. Bapt. Denomination, N.Y. City. Republican. Clubs: Brown Univ., Quill, Town Hall (New York). Writer and speaker on ednl. topics. Home: 225 W. 246th St., New York, N.Y.

TILLINGHAST, Harold Morton, chmn. bd. R. Hoe & Co., Inc.; b. Cambridge, Mass., July 18, 1884; s. Wm. H. and E. Grace (Akin) T.; B.A., Harvard, 1907; m. Dorothy Pratt, 1913. Chemist Cuban-Am. Sugar Co., Cent. Tinguaro, Cuba, 1907-08, chief chemist, 1908-09; export salesman Grinnell Willis & Co., 1909-10; with R. Hoe & Co., Inc., since 1910, sec., 1920-26, v.p. and dir. 1926-39, pres. and dir. 1939-45, chmn bd. since April 1945. Dir. Bronx Bd. Trade. Dir. and mem. of exec. com. China-America Council of Commerce and Industry, Inc.; dir. and treas. Pelham Community Chest. Mem. Advt. Fedn. of America, Nat. Assn. of Mfrs., Commerce & Industry Assn. of N.Y. (city transit com.), Army Ordnance Assn. (1st v.p. N.Y. Post and chmn. of its nat. com. on cooperation with other organizations). Mem. Council of Graphic Arts Research Bur., 1937-38; chmn. Newspaper Printing Press Builders' Code Authority, 1934; chmn. Newspaper Printing Press Builders Assn., 1935; mem. N.Y. Advisory Bd. of American Mutual Liability Insurance Co. Clubs: Harvard (N.Y. City); Advertising Club of N.Y.; Huguenot Yacht (New Rochelle); Men's of Pelham (N.Y.), Pelham Country, Wee Burn Country Club, New Canaan, Conn. Home: Laurel Rd., New Canaan. Office: 910 East 138 Street, New York, N.Y.

TILLOTSON, Edwin Ward, chemist; b. Farmington, Conn., Feb. 28, 1884; s. Edwin Ward and Mary Lewis (Root) T.; B.A., Yale, 1906; Loomis fellow, 1907-08, Silliman fellow, 1908-09, Ph.D., 1909; m. Lida Charles LeSuer, July 24, 1913; children—Mary Katherine (Mrs. Eugene L. Combs), Edwin Ward. Research fellow department of industrial research, University of Kansas., 1909-13; assistant director Mellon Inst. Industrial Research, U. of Pittsburgh, since Apr. 1, 1913. Specialist in chemistry and technology of glass and ceramics and industrial research management. Mem. Am. Chem. Soc. (chmn. Pittsburgh sect., 1920), Am. Ceramic Soc. (sec. glass div., 1919-21; v.p. 1922; pres. 1925; fellow, 1931), Am. Optical Soc., Soc. Glass Technology, Soc. of Rheology, Sigma Xi, Alpha Chi Sigma, Phi Lambda Upsilon. Club: University. Republican. Mason. Home: 505 S. Murtland Av., Pittsburgh, Pa.

TILLOTSON, Miner Raymond, regional dir. Nat. Park Service; b. Vermillion County, Ind., Oct. 2, 1886; s. Dr. Demetrius and Eusiba (Wishard) T.; student Northwestern U., 1904-05; B.S. in civil engring., Purdue U., 1908; m. Winifred Shawcross, July 7, 1909; children—Wishard Dean, Winifred Jean. Engr. and exec. with U.S. Forest Service, 1908-19; constrn. engr. Standard Oil Co., 1920-21; resident engr. Grand Canyon Nat. Park, 1922-27, supt., 1927-38; regional dir. Nat. Park Service, U.S. Dept. of Interior, Region 1, Jan. 1, 1939-Aug. 15, 1940, Region 3 since Aug. 15, 1940. Mem. nat. Conf. on State Parks, Am. Planning and Civic Assn., Delta Upsilon. Mason (32°, Shriner). Author: Grand Canyon Country (with F. J. Taylor), 1929. Home: 435 E. Manhattan Av. Office: Hdqrs. Region 3, Nat. Park Service, Santa Fe, N.M.

TILLY, David L., pres. New York Dock Co.; b. Brooklyn, N.Y., Dec. 14, 1887; s. William and Carrie (Norton) T.; student New York U.; m. Gertrude J. Tolkamp, Dec. 11, 1913; 1 son, Willard C. (dec.). With Erie R.R. Co., 1910-16; with N.Y. Dock Co. since 1916, now pres.; pres. N.Y. Dock Trade Facilities Corp., N.Y. Dock Ry.; dir. Intertype Corp.; trustee Brooklyn Savings Bank. Mem. Mayor La Guardia's Com. on Port and Terminals; mem. Business Advisory Com. Mem. Brooklyn Chamber of Commerce (pres. and dir.), N.Y. State Chamber of Commerce, N.Y. State Warehousemens Assn. (dir.), Commerce and Industry Assn. of New York; dir. Am. Short Line R.R. Assn.; sec. and dir. Maritime Assn. of New York. Trustee Polytechnic Inst. of Brooklyn, Brooklyn Hosp. Dir. Brooklyn chapter, Am. Nat. Red Cross. Presbyterian. Mason (K.T., 32°, Shriner). Clubs: Whitehall, New York Produce Exchange Luncheon (New York); Rembrandt (Brooklyn). Home: 235 Dover St., Brooklyn, N.Y. Office: 44 Whitehall St., New York, N.Y.*

TILSON, John Quillin, ex-congressman; b. Clear Branch, Tenn., Apr. 5, 1866; s. William E. and Katharine (Sams) T.; A.B., Yale, 1891, LL.B., 1893, M.L., 1894; m. Marguerite North, Nov. 10, 1910; children—John Quillin, Mrs. Margaret Shafer, Katharine Sams. In law practice at New Haven, Conn., since 1898, Washington, D.C., since 1933. Mem. Conn. Ho. of Reps., 1905-06, 1907-08 (speaker, 1907-08); mem. 61st and 62d Congresses (1909-13), Conn. at-large, and 64th to 72d Congresses (1915-32), 3d Dist.; majority leader Ho. of Rep., 69th, 70th and 71st Congresses. Republican. Served as 2d lt., 6th U.S. Vol. Inf., Spanish-Am. War, 1898; served as lt. col. 2d Conn. Inf. on Mexican border, 1916. Baptist. Mem. Psi Upsilon, Phi Delta Phi. Clubs: Chevy Chase (Washington); Graduate (New Haven). Home: 3 Loomis Pl., New Haven, Conn. Office: Shoreham Bldg., Washington, D.C.; and 205 Church St., New Haven, Conn.

TILSON, William J(osiah), judge; b. Clear Branch, Tenn., Aug. 13, 1871; s. William E. and Katharine M. (Sams) T.; A.B., Yale, 1894, LL.B., 1896, LL.M., 1897; m. Julia C. Romare, June 9, 1904; 1 son, Paul Romare. Admitted to Ga. bar, 1898, and practiced at Atlanta until 1926; judge, U.S. Dist. Court, Middle Ga. dist., 1926-28; judge, U.S. Customs Court, N.Y. City, since Mar. 17, 1928, presiding judge, June 1932-Dec. 1934. Republican. Episcopalian. Clubs: (hon. mem) Atlanta Athletic, Piedmont Driving (Atlanta); Kiwanis (Macon, Ga.). Home: 7 W. 96th St., New York, N.Y.; (summer) Lake Sunapee, N.H. Office: U.S. Customs Court, 201 Varick St., New York, N.Y.*

TILT, Charles Arthur, business executive; b. Chicago, Ill., June 28, 1877; s. Joseph E. and Sarah Bowes (Thompson) T.; ed. Univ. School; Chicago Manual Training School; m. Agnes J. Morgan, Nov. 5, 1902. Pres. Diamond T Motor Car Co. since 1905. Clubs: Chicago, Chicago Athletic, Glen View. Home: 1500 Lake Shore Dr. Office: 4401 W. 26th St., Chicago, Ill.

TILTON, Benjamin Trowbridge, surgeon; July 17, 1868-Sept. 23, 1945. See Vol. 23, 1945.

TILTON, John Philip, college dean; b. Dedham, Mass., Dec. 18, 1900; s. John Freeman and Katherine (Berry) T.; A.B., Colby Coll., Waterville, Me., 1923; Ed.M., Harvard, 1927, Ed.D., 1933; m. Ruth Dinsmore, Sept. 1, 1928; 1 dau., Kay Grace. Teacher of English, Deering High Sch., Portland, Me., 1923-24, Newton (Mass.) High Sch., 1924-26; asst. in edn., Harvard, 1927-29; instr. in psychology, Babson Inst., Wellesley, Mass., 1929-33; instr. in edn., Tufts Coll., 1927-33, asst. prof., 1933-34, associate prof. since 1944; dir. Grad. Studies, 1938-43, dean Grad. Sch. since 1943, dir. div. of univ. extension since 1938, chmn. Inst. for Ednl. Guidance since 1936. Chmn. legislative com. on edn., Mass. Civic League; mem. Mass. Recess Commn. on Jr. Colls.; mem. exec. com. Internat. Student Assn., Cambridge, Mass.; Chmn. exec. com. of trustees, Lesley Coll.; mem. advisory com. Simmons Coll. Sch. of Social Work. Mem. A.A.A.S., Am. Ednl. Fellowship, Harvard Teachers Assn., N.E.A., Am. Assn. Sch. Adminstrs., Mass. Schoolmasters Club, Nat. Soc. of Coll. Teachers of Edn., Am. Psychol. Assn., Phi Delta Kappa, Delta Upsilon. Home: 51 Sawyer Av. Tufts College, Medford, Mass.

TILTON, Rollin Larrabee, army officer; b. Chicago, Feb. 22, 1888; s. John Neal and Emily Wood (Larrabee) T.; student Cornell U., 1907-09, Coast Artillery Sch., Ft. Monroe, 1928-29, Command and Gen. Staff Sch., 1933-35, Army War Coll., 1937-38; m. Kathleen Glendower Cates, Apr. 25, 1914; children—Emily Neal, Elizabeth LaMotte (Mrs. James Henry Seeley), Ann De Koven. Commd. 2d lt. C.A.C., U.S. Army, 1909, advanced through ranks to brig. gen., 1940; served at various posts in U.S. and Hawaii, 1909-16, Mexican Border, 1916, in World War, 1917-19, in U.S. and A.E.F., France; in Panama, 1920-23; comd. harbor defenses, Pensacola, Fla., 1923-24; insp. gen. 4th Corps Area, 1924-28; instr. and sec., Coast Arty. Sch., 1929-33; comdr. harbor defenses, Boston, Mass., 1935-37; gen. staff corps, Panama Canal Dept., 1938-40; brig. gen. (temp.) comdg. 3d Coast Artillery Dist., and harbor defenses of Chesapeake Bay, Ft. Monroe, 1940-41; comd. Chesapeake Bay Sector since Dec. 8, 1941. Awarded Mexican Punitive Expdn. and Victory medals. Asso. U.S. Naval Inst. Club: Army and Navy Country, Washington, D.C. Home: Fort Monroe, Va.*

TILY, Herbert James (tī'lē), merchant; b. Farnham, Eng., Feb. 3, 1866; s. James and S. Letitia (Coleman) T.; brought to U.S. in infancy; ed. pub. schs., business coll. and under pvt. tutors; hon. Mus.D., Villa Nova, 1913; LL.D., Lafayette Coll., 1932; A.M., Hahnemann Med. Coll., 1932; Mus.D., U. of Pa., 1937; L.H.D., Pa. Mil. Coll., 1939; m. Lucy P. Allen, Jan. 21, 1889; children—Harry Coleman, Lewis Herbert, Ethel Henrietta, Dorothy Osborne. Connected with Strawbridge & Clothier, Phila., since 1897, gen. mgr., 1905-1944, admitted to firm, 1918, v.p., 1922, pres. since 1927. Chmn. Nat. War Service Com. Dry Goods and Dept. Stores, World War. Mem. Com. on Business Ethics, NRA. Pres. Nat. Retail Dry Goods Assn., 1925-26; colleague Am. Guild Organists. Republican. Episcopalian. Mason (K.T., 32°). Clubs: Union League, Racquet, Musical Art (pres. 1922-23), Pen and Pencil, Amateur Musician. Home: Cynwyd, Pa. Office: 801 Market St., Phila., Pa.

TIMBERLAKE, Edward J., Jr., army officer; b. Fort Hunt, Va., Nov. 10, 1909; s. Edward J. and Augusta (Wrenne) T.; student St. Luke's Prep. Sch., 1923-27; grad. U.S. Mil. Acad., 1931, Air Corps Flying Sch., 1932; m. Marjorie Campbell, Nov. 24, 1932; children—(adopted) Marjorie (wife of Capt. W. W. Foster, Air Corps), Shirley; 1 son, Edward J., III. Commd. 2d lt. Air Force, 1931, and advanced through the grades to brig. gen., 1943; with Air Corps, Hawaii, 1932-35, Kelly Field, 1935-40; tactical Units, MacDill Field, Barksdale Field, Ft. Meyers, 1940-42; foreign service since 1942. Awarded Air Medal, Cluster; Distinguished Flying Cross, Cluster; Silver Star. Home: 238 West Kings Highway, San Antonio, Tex.*

TIMBERLAKE, Edward W(renne), army officer; b. Nashville, Tenn., Jan. 3, 1895; s. Edward Julius and Augusta (Wrenne) T.; student Punahou, Honolulu, T.H., 1910-14; B.S., U.S. Mil. Acad., 1917; grad. Command and Gen. Staff Sch., 1936; m. Alice O'Leary, Nov. 23, 1939; children—Pierce Wrenne, Tedsan Stuart, Edward Wrenne, Alice Lee. Commd. 2d lt., Inf., 1917; promoted through grades to brig. gen., June 1943; comdg. officer 71st C.A., May 1941-Mar. 1943; comdg. officer 36th C.A. Brigade, Washington, D.C., Mar.-June 1943; became comdg. gen. 49th C.A. Brigade (anti-aircraft), Camp Davis, N.C., June 1943. Clubs: Army and Navy, Outrigger Canoe, Havana Yacht, Havana Country. Home: 1700 Waukegan Rd., Lake Forest, Ill.*

TIMBERLAKE, Gideon, urologist; b. Charlottesville, Va., Mar. 6, 1876; s. Crawford G. and Sarah (Garland) T.; M.D., U. of Va., 1902; m. Sallie Virginia Helms, Jan. 19, 1922; children—Virginia Helms, Martha Ann. Prof. urology, U. of Md. and Coll. of Physicians and Surgeons, Baltimore; urologist to University, St. Agnes, Franklin Square, Mound Park and St. Anthony's hosps.; cons. urologist to Bay View Hosp., Kernan Hosp. for Ruptured and Crippled Children and Med. Center (Venice, Fla); surgeon to staff of Church Home and Infirmary and West Baltimore Gen. Hosps. (resigned); mem. staff Mound Park Hosp., St. Petersburg, Fla. Organizer and dir. Army Sch. of Urology, Fort Oglethorpe, Ga., 1918; chief of dept. of urology, Walter Reed Hosp.; maj. Med. Corps, U.S. Army, World War. Founder and diplomate Am. Bd. Urology. Fellow Am. Coll. Surgeons; mem. Am. Urol. Assn., A.M.A., Pinellas County Med. Soc. (St. Petersburg, Fla.). Contbr. to med. jours. Inventor of several urol. instruments. Home: 455 19th Av. N.E., St. Petersburg, Fla.*

TIMBERLAKE, Patrick Weston, army officer; b. Fort Greble, R.I., Dec. 25, 1901; s. Edward Julius and Augusta (Wrenne) T.; B.S., U.S. Military Acad., 1923; grad. Air Corps Flying Schs., 1926, Air Corps Engring. Sch., 1934, Tactical Sch., 1938, Command and Gen. Staff Sch., 1939; m. Emily Bynum, Apr. 5, 1927. Commd. 2d lt., F.A., 1923, transferred to Air Corps, 1925, and advanced through the grades to brig. gen., 1942; at Langley Field, Va., 1926-27, Brooks Field, Tex., 1927; flying instr., March Field, Calif., 1927-28; duty with 24th Pursuit Squadron, France Field, Panama, 1929-31; Engring. Div., Dayton, O., 1931; became chief, Production Div., Office Chief of Army Air Forces, 1942; comdg. gen., 9th Bomber Comd., 9th Air Force, 1942; served as dir. Operations and Plans, later as Chief of Staff of Mediterranean Air Comd. under Air Marshal Sir Arthur Tedder, 1943; apptd. dep. chief air staff, Hdqrs., Army Air Forces, Washington, D.C., 1944. Home: The Westchester, Washington 16, D.C.

TIMBERMAN, Andrew, oculist, aurist; b. Hamilton, O., May 10, 1864; s. Andrew and Elizabeth (Flickinger) T.; student Otterbein Coll., Westerville, O., 1881-84, B.A., 1903; student U. of Mich., 1890-91; M.D., Miami Med. Coll., Cincinnati, O., 1894 (valedictorian); intern Cincinnati Gen. Hosp., 1894-95; studied univs. of Halle, Vienna and London, 1895-96; spl. study of cataract in India, 1910; m. Lelia Stanbery, June 19, 1895; children—Katharine (Mrs. Francis J. Wright), Jean (Mrs. Harold D. Carter), Lelia (Mrs. Gerald Battelle Fenton), Elizabeth, Anne (wife of Colonel Clayton E. Mullins, U.S. Army). Practiced, Columbus, O., since 1896; prof. ophthalmol., Ohio Med. U., 1899-1907, Starling-Ohio Med. Coll., 1907-13, Coll. of Medicine, Ohio State U., 1913-26; ophthal. surgeon Grant Hosp.; oculist for Medical Advisory Board, Columbus District, U.S. Army, 1917-19. Trustee Otterbein Coll., Columbus Y.M.C.A. Fellow Am. Coll. Surgeons; mem. A.M.A., Ohio State Med. Soc., Am. Acad. Ophthalmology and Oto-Laryngology, Columbus Acad. Medicine (pres. 1900). Republican. Presbyterian. Mason. Clubs: University, Crichton, Torch, Optimist. Contbr. numerous articles on med. and surg. topics. Retired July 1, 1942. Home: 91 Hamilton Park, Columbus, O.

TIMBERMAN, Thomas S., army officer; b. Jamesburg, N.J., Mar. 21, 1900; s. Alvah Barton and Anna Bridget (Flanigan) T.; B.S., U.S. Mil. Acad., 1923; student Chinese language, Peking, China, 1931-35; grad. Command and Gen. Staff Sch., Ft. Leavenworth, Kan., 1940; m. Virginia C. Fiske, May 27, 1929; children—Virginia Charollete, Thomas Fiske. Commd. 2d lt, Inf., 1923, and advanced through the grades to brig. gen., Jan. 1944; duty with 15th Inf., Tientsin, China, 1925-28; aide to Major Gen. H. B. Fiske, San Antonio, Tex., 1928-30; mil. attache's office, Peking, China, 1931-35; aide to Dept. Comdr., Panama, Canal Zone, 1935-36; company comdr., 30th Inf., San Francisco, 1936-39; observer, Embassy, London, England, 1941; Operations Div., War Dept. Gen. Staff, Washington, D.C., 1942-44. Home: Jamesburg, N.J.*

TIMBIE, William Henry, prof. elec. engring.; b. Pittsfield, Mass., Aug. 20, 1877; s. Charles Neville and Mary E. (Loveland) T.; A.B., Williams Coll., 1901; m. Florence E. Hill, Aug. 23, 1905; children—Charles Edward, Marion Loveland, Robert William, Theodore Ruggles, Frances Benedict, Florence Neville. Instr. industrial electricity, Pratt Inst., Brooklyn, N.Y., 1902-11; head applied science dept., Wentworth Inst., Boston, 1911-18; editor-in-chief War Dept. Com. on Edn. and Spl. Training, 1918-19; prof. elec. engring. and industrial practice, Mass. Inst. Tech., since 1919, organizing the courses in coöp. elec. engring. Fellow Am. Inst. Elec. Egnrs. (v.p. 1935-36); mem. Assn. Coöp. Colleges (pres. 1929), Soc. for Promotion Engring. Edn., Phi Beta Kappa, Pi Gamma Mu, Kappa Eta Kappa. Republican. Methodist. Clubs: Williams (New York); Riverside (Newton, Mass.). Author: Elements of Electricity, 1910; Essentials of Electricity, 1913; (with Prof. H. H. Higbee) Alternating Current Electricity, 1914; (same) Essentials of Alternating Currents, 1919; (with Prof. V. Bush) Principles of Electrical Engineering, 1922; Industrial Electricity, 1924; Basic Electricity for Communications, 1943. Home: 295 Highland Av., West Newton, Mass.

TIMBRES, Rebecca Janney, social work; see Clark, Rebecca Timbres.

TIMKEN, Henry H., Jr., exec. vice pres. Timken Roller Bearing Co. since 1944. Address: Canton, Ohio.*

TIMM, John A(rrend), prof. chemistry; b. New Haven, Conn., Oct. 31, 1898; s. Rev. John Arrend and Emma (Stein) T.; Ph.B., Sheffield Scientific Sch., Yale, 1919, Ph.D., Grad. Sch., Yale, 1922; m. Marguerite Benedict, June 9, 1923; 1 dau., Jane Benedict. Instr. chemistry, Yale, 1922-27, asst. prof., 1927-41; prof. chemistry, chmn. dept., chmn. div. of science and dir. sch. of science, Simmons College, since 1941. Served as 2d lt., F.A., U.S. Army, 1918; 2d lt. O.R.C., 1918-23. Mem. Am. Chem. Soc., Sigma Xi, Theta Xi, Alpha Chi Sigma, Gamma Alpha. Congregationalist. Author: Charts of the Chemical Reactions of the Common Elements, 1924; An Introduction to Chemistry, 1930, 3d edit., 1938; General Chemistry, 1944. Co-author: Laboratory Exercises in General Chemistry, 1930; Development of the Sciences, 1941. Co-editor: Marvels of Science, 1941. Contributor articles to Journal of American Chemical Soc. and Journal Chemical Edn. Home: 125 Arnold Road, Newton Centre, Mass. Address: Simmons College, Boston, Mass.*

TIMME, Walter (tĭm'mē), physician; b. New York, N.Y., Feb. 24, 1874; s. Frederick and Emma (Wirth) T.; B.S., Coll. of City of New York, 1893; M.D., Columbia, 1897; grad. student, U. of Berlin, 1912-13; m. Ida Helen Haar, June 27, 1901. Began as physician, 1897; was chief of clinic, Vanderbilt Clinic, N.Y.; sr. attending neurologist, mil. dir. neuroendocrine dept. and consultant in endocrinology, Neurol. Inst. of New York; prof. clin. neurology, Columbia. Fellow N.Y. Acad. Medicine; mem. Assn. for Research in Nervous and Mental Diseases (pres.), Assn. for Study Internal Secretions (pres.), N.Y. Endocrine Soc. (pres.), Am. Neurol. Assn., Assn. of Alumni Coll. of City of N.Y. (pres.), Phi Beta Kappa, Phi Delta Theta, Phi Beta Kappa Associates. Clubs: Columbia University, City College, Marshall Chess (New York); Highland Country (Garrison, N.Y.). Author: Lectures in Endocrinology, 1923. Contbr. to volumes of Assn. for Research in Nervous and Mental Diseases; also to med. jours. Home: Cold Spring, N.Y. Office: 11 E. 68th St., New York, N.Y.*

TIMMERMAN, Arthur Henry, electrical engineer; b. New York, N.Y., May 1, 1871; s. John Henry and Celia (Lussen) T.; B.S., Coll. City of N.Y., 1891; M.E. in elec. engring., Cornell U., 1892, M.M.E., 1893; m. Mary E. Pearson, July 25, 1894; 1 son, Arthur Pearson. Instr. in physics, Washington Univ., St. Louis, 1893-94; prof. physics and elec. engring., Sch. of Mines and Metallurgy (U. of Mo.), Rolla, Mo., 1894-99; engr., 1899, chief engr., 1908-19, v.p. and chief engr., 1919-26, v.p. in charge engring. and mfg. since 1926, also dir., Wagner Electric Corp., St. Louis; dir. Wagner Brake Service Co., Ltd. Industry mem. St. Louis Regional Labor Bd., 1933-34. Mem. Liberty Truck Design Com. Vice-pres. Nat. Metal Trades Assn. since 1936. Pres. Acad. of Science of St. Louis since 1940; mem. bd. dirs. Associated Industries of Mo. since 1937; mem. exec. com. St. Louis Safety Council since 1939; mem. Industrial Committee Y.M.C.A. (St. Louis) since 1939. Fellow Am. Inst. E.E.; mem. Soc. Automotive Engrs., Nat. Electric Light Assn., Nat. Elec. Mfrs. Assn., St. Louis Acad. Science, Electric Power Club (pres. 1923-25), Phi Gamma Delta, Sigma Xi, etc. Republican. Clubs: Detroit Athletic; Engineers, Cornell, Bellerive Country (St. Louis). Home: 4475 W. Pine Blvd. Office: 6400 Plymouth Av., St. Louis, Mo.*

TIMMERMAN, George Bell, judge; b. Edgefield County, S.C., Mar. 28, 1881; s. Washington Hodges and Henrietta Maria Wolfe (Bell) T.; grad. Patrick Military Inst., 1900, LL.B., S.C. Coll. (now Univ. of S.C.), 1902; m. Mary Vandiver Sullivan, Nov. 22, 1906 children—Margaret, George Bell. Gen. practice of law, 1902-42; appointed U.S. Dist. judge for the Eastern and Western Dists. of S.C., 1942. Captain, S.C. Militia, aide on Brigade Staff, 1905. Solicitor 5th Judicial Circuit, 1905-08, 11th Judicial Circuit, 1908-20; mem. House of Rep., Gen. Assembly of S.C., 1923-24; mem. State of S.C. Highway Commn., 1931-39, chmn., 1936-39; chmn. Lexington County, S.C., Dem. Com., 1914-16, Dem. State exec. committeeman, 1930-32, 1938-42; pres. Dem. State Convention, 1932. Chmn. Ridge Dist. Boy Scouts of Am., since 1940, v.p. Central Council, since 1942; chmn. Batesburg-Leesville Park Commn. since 1941. Trustee Univ. of S.C., Columbia, S.C., since 1941. Mem. S.C. and Am. bar assns., Phi Kappa Sigma, Omicron Delta Kappa. Clubs: Ridge Golf (Batesburg, S.C.), Internat. Assn. of Lions Clubs (dist. gov., dir.). Home: Rutland St., Batesburg, S.C. Office: U.S. Court House, Columbia, S.C.

TIMMONS, Bascom N., newspaper writer; b. Collin County, Tex., Mar. 31, 1890; s. Commodore Amplias and Martha Ann (Crenshaw) T.; ed. pub. schs. and mil. acad.; m. Ethel Boardman, Aug. 8, 1925. Began as reporter Ft. Worth Record, 1906; with Dallas Times Herald, 1907; mng. editor Amarillo News, 1910; with Milwaukee Sentinel, 1911, Washington Post, 1912; also worked on Omaha Bee, Rochester Democrat Chronicle, San Antonio Express, Tulsa World and New Orleans States; editor and owner Daily Panhandle, Amarillo, Tex., 1914-16; Washington corr. Houston Chronicle since 1917; head Washington Bur., Chicago Sun since 1941. Mem. Philos. Soc. of Texas. Methodist. Elk. Clubs: Nat. Press (pres. 1932), Gridiron. Home: 1316 30th St., N.W., Washington, D.C.; and 1607 Hayden St., Amarillo, Tex. Office: National Press Bldg., Washington, D.C.

TIMMONS, (William) Dever, pictorial photographer, mfr.; b. Coshocton, O., Apr. 29, 1898; s.

Robert Frederick and Alsie (Dever) T.; grad. Coshocton High Sch., 1915; student Cleveland Art Sch., 1915-17; m. Alice Elizabeth Hunt, Oct. 9, 1923; children—Charles Hunt (dec.), William Dever, Robert Totten, and Anne Hunt Timmons. Assistant superintendent Textile Finishing Company, Irvington, New Jersey, 1919-22; organized Buckeye Fabric Finishing Co., Coshocton, 1922, and since sec.-treas. Served with 37th Div., U.S. Army, 1917-19; with A.E.F., 22 months. Interested in pictorial photography since 1912; 675 prints have been accepted in competitive salons of 43 countries. Served overseas, European Theatre of Operations, World War II; with Supreme Hdqrs. as advisor on indsl. and scientific problems; assimilated rank of col. Dir. classes of photographic art, Johnson Humerickhouse Museum, Coshocton; dir. Fox Chemical Co., Buckeye Fabric Finishing Co., The Pretty-Scheffer Co., Lancaster Lens Co., dir. Columbus School of Pictorial Photography; instr. in news photography, Kent State U. Judge of Am. and foreign photographic salons; lecturer on photographic subjects, Columbus Gallery of Fine Art, Dayton Art Inst., Toledo Museum of Art. Fellow Royal Soc. of Art; asso. Royal Photographic Soc.; mem. Photographers Assn. of America; mem. Allied Color Guard of Honor, London, Brussels and Paris with Ohio War Memorial Commission, 1929. Civilian advisor on camouflage and photographic processes, U.S. Army Engr. Board. Presbyterian. Mason. Clubs: Camera (New York); Cleveland Photographic Soc. Contbr. to permanent photographic collection U.S. National Museum, Washington, D.C. Home: 1200 S. 16th St. Office: The Buckeye Fabric Finishing Co., Coshocton, O.

TIMMONS, Edward J. Finley, artist; b. Janesville, Wis., Jan. 6, 1882; s. John Q. and Elizabeth (Finley) T.; student Janesville (Wis.) High Sch., 1894-98; grad. Art Inst. Chicago, 1903; Art Inst. Chicago Traveling Scholarship in Spain, Italy, France, England, 1908-10; m. Marjorie Gilbert, Jan. 31, 1914. Instr. Art Inst. Chicago, 1906-18. Represented by portraits in U. of Chicago, U. of Ill., U. of Ark., Beloit Coll., State Capitol (Des Moines), Janesville (Wis.) Art League, Meyer Memorial (Chicago), San Diego (Calif.) Museum of Fine Arts, Municipal Art Collection (Chicago), Va. Poly. Inst. (Blacksburg), Community House (Mt. Clare, Ill.), Community House, Congl. Ch. (Evanston, Ill.), Berghoff Collection (Wilmette, Ill.), Abbott Laboratories (North Chicago, Ill.), Public Library (Highland Park, Ill.), Visitation Coll. (Dubuque, Ia.), Hibbard, Spencer, Bartlett Co. (Chicago), Bell Sch. (Chicago), Glenwild Plantation (Grenada, Miss.), Electric Wheel Co. (Quincy, Ill.); also portraits of John Astor Dienner (Evanston, Ill.), Judge William V. Brothers (Evanston), U.S. Senator Joseph C. O'Mahoney (Wyoming); Southern Seminary, Buena Vista, Va.; Ensign Robert McEwen, Kenilworth, Ill.; Miss Ruth Ray, Vogue School, Chicago. Awarded Municipal Art League (Chicago) portrait prize, 1929. Mem. Chicago Society of Artists, Assn. of Chicago Painters and Sculptors, North Shore Art Guild (Chicago), Carmel Art Assn. (Carmel, Calif.), Ill. Acad. of Fine Arts, Art Students League (New York). Catholic. Home: North Shore Hotel, Evanston, Ill. Studio: Carmel by the Sea, Calif.

TIMMONS, Gerald D., dean dental school; b. Valparaiso, Ind., Aug. 9, 1897; s. George Deming and Mary Alice (Sayers) T.; Ph.G., Valparaiso Univ., 1917, D.D.S., Ind. Univ., 1925; m. Tama Evelyn Lyke, June 22, 1926. Mem. faculty, Ind. Univ. Sch. of Dentistry, 1925-40, acting dean, 1938-40; dean, Temple Univ. Dental Sch. since 1942; exec. sec. of Am. Dental Assn., 1940-42. Mem. Phila. County Dental Soc., Pa. State Dental Assn., Am. Dental Assn., Am. Coll. of Dentists, Doctor of Science (honorary), Muhlenberg College, October, 1944. Delta Sigma Delta, Omicron Kappa Upsilon. Home: 144 Shawnee Rd., Ardmore, Pa. Office: 1808 Spring Garden St., Philadelphia, Pa.

TIMMONS, John S(pence), vice pres. Philco Corp.; b. Phila., Pa., April 1, 1893; s. Charles W. and Lucinda (Jamison) T.; student Drexel Inst. and apprenticeship course Baldwin Locomotive Works, 1910-14; m. Jane McLaughlin, June 3, 1919; 1 dau., Jane (Mrs. Philip Morton Andress). Engr. and prod. mgr. Callophone Co., N.Y. City, 1914-20; pres. Timmons Radio Products, J. S. Timmons, Inc., Penn Headset Co., 1920-28, sold bus. to Philco Corp., 1928, organizer and mgr. depts. radio loudspeakers, condensers, coils and transformers, Philco Corp., 1929-34, gen. purchasing agt., 1934-39, vice pres. in charge refrigeration prod. since 1939; dir. Philco Products, Ltd., Canada, 1932-38. $1 yr. man prod. div. Office Production Management, 1941-42; dep. dir. radio and radar div. W.P.B., Washington, D.C., since 1942; chmn. exec. com. electronic research supply agency Defense Supplies Corp. since 1943. Trustee Calvary Presbyn. Ch., Wyncote, Pa. Clubs: Union League (Phila.), Phila. Country. Home: Cambridge Apts., Germantown, Philadelphia, Pa.; and Mantoloking, N.J. Office: Philco Corp., Philadelphia, Pa.

TIMMONS, Wofford Colquitt, clergyman; b. Lawrenceville, Ga., Sept. 20, 1888; s. Benson Ellison Lane and Margaret Elizabeth (Longden) T.; student Asbury Coll., Wilmore, Ky., 1905-08; A.B., Southwestern Coll., Winfield, Kan., 1913; student Union Theol. Sem. and Columbia, 1915-17, Oxford U., summer 1925; D.D., Chicago Theol. Sem., 1926; m. Fanny Elizabeth Pray, June 21, 1917; children—James Joseph (dec.), Robert Lansing, John Benson. Asst. pastor Roseville M.E. Ch., Newark, N.J., 1914-17; Y.M.C.A. sec., Camp Dix, N.J., 1917-18, Minneapolis, Minn., 1918-20; asso. pastor Plymouth Congl. Ch., Minneapolis, Minn., 1920-22; pastor First Congl. Ch., St. Louis, Mo., 1922-32, South Congl. Ch., New Britain, Conn., since 1932. British-American exchange minister, 1939; moderator Conn. Congregational Conference, 1943-44. National chaplain Civitan Clubs. Trustee Hosmer Hall Girls Sch., Iberia Jr. Coll., Hartford Theol. Sem. Foundation; mem. Nat. Council Congl. Ch.; chmn. Commn. on Evangelism, Congl.-Christian Churches; associate secretary Gen. Council of Congl. Christian Churches; exec. sec. Commn. on Evangelism. Member Pi Kappa Delta, Chi Alpha. Democrat. Mason. Clubs: Shuttle Meadow Country, Round Table, New Britain City (New Britain); Friars (Hartford, Conn.). Author: The Task of the Church in This Time. Contbr. articles and verse to Advance, Christian Leader, etc. Home: 39 Grove Hill, New Britain, Conn. Office: 287 4th Av., New York, N.Y.

TIMOSHENKO, Stephen (tĭ-mō'shĕn-kô), univ. prof., author; b. near Kiev, Russia, Dec. 23, 1878; s. Prokop and Jozefina (Sarnavskaja) T.; grad. Inst. of Engrs. of Ways of Communication, Russia, 1901; D.Sc., Lehigh U., 1936; D.Eng., Michigan University, 1938; married Alexander Archangelskaja, March 3, 1902; children—Anna (Mrs. F. Hetzelt), Gregor, Marine (Mrs. J. N. Goodier). Came to United States, 1922, naturalized, 1927. Instructor Inst. of Engr. of Ways of Communication, 1902-03; asst. prof. Polytechnical Inst., St. Petersburg, Russia, 1903-06; prof. Polytechnical Inst., Kiev, 1906-11, Electrotechnical and Polytechnical Inst., St. Petersburg, 1912-17, Polytechnical Inst., Zagreb, Yugoslavia, 1920-22; research engr. Westinghouse Electric and Mfg. Co., Pittsburgh, 1923-27; prof. of engring. mechanics, U. of Mich., 1927-36; prof. of theoretical and applied mechanics, Stanford U., since 1936. Corr. mem. Acad. Sciences (Russia), Acad. Tech. Sciences (Poland). Corr. mem. French Acad. Sciences since 1939. Mem. American Philos. Soc., 1939; mem. Nat. Acad. Sciences, 1940. Mem. Greek Orth. Ch. Author: Applied Elasticity (with J. M. Lessells), 1925; Vibration Problems in Engineering, 1928; Strength of Materials, vols. 1 and 2, 1930; Theory of Elasticity, 1934; Elements of Strength of Materials (with G. H. MacCullough), 1935; Theory of Elastic Stability, 1936; Engineering, Mechanics, Statics (with D. H. Young), 1937; Engineering, Dynamics (with D. H. Young), 1937; Theory of Plates and Shells, 1940. Contbr. scientific articles to professional jours. Home: 536 W. Crescent Drive, Palo Alto, Calif.*

TIMOTHY, Patrick Henry, army officer; b. Nashville, Tenn., Apr. 1, 1897; s. Patrick Henry and Elnora (Simmons) T.; student Vanderbilt U., 1914-15; B.S., U.S. Mil. Acad., 1918; C.E., Mass. Inst. Tech., 1921; grad. Command and Gen. Staff Sch., 1937; m. Veronica Marie Troxell, June 14, 1918; children—James Simmons, John Troxell. Commd. 2d lt., U.S. Army, 1918, and advanced through the grades to brig. gen.; instructor, math., U.S. Mil. Acad., 1918-20; commanded 14th Engr. Regt., Philippine Islands (made topographic survey Bataan Peninsula), 1921-23; asst. to dist. engr., Chattanooga, Tenn. (in charge power and flood control survey Tenn. River and tributaries on which T.V.A. development was based), 1927-19; asst. prof. engineering, U.S. Mil. Acad., 1929-34; asst. div. engr., Gulf of Mexico Div., New Orleans, La., 1934-36; chief, intelligence div. Office of Chief of Engrs., War Dept., Washington, D.C., 1937-40; comd. 15th Engrs., 9th Div., Fort Bragg, N.C., 1940-41; with War Dept. Gen. Staff, 1941-43; chief engr. 12th Army Group (First, Third, Ninth and Fifteenth armies, comd. by Gen. Omar Bradley), Dec. 1943-June 1945; comdt. Fort Belvoir, Va., since June 1945. Decorated Distinguished Service Medal, Legion of Merit, Bronze Star (U.S.) Legion of Honor, Croix de Guerre with palm (France). Commander, Order of the British Empire, Commander, Grand Duchal Order of the Oak Crown, Croix de Guerre (Luxembourg). Mem. Soc. Am. Mil. Engrs. Home: Fort Belvoir, Va.

TINDALL, Glenn Means, music dir., public relations consultant; b. Shelbyville, Ind., June 21, 1894; s. Urus E. and Maud (Means) T.; grad. Northwestern U. Sch. of Music, 1915; A.B., Northwestern U., 1916; M.A., Northwestern U. Sch. of Edn., 1936; grad. study, Columbia, 1919; studied piano, pipe organ, oboe and composition under Arne Oldberg, others; m. 2d, Elizabeth Jane Caldwell, Dec. 23, 1935; children—Richard Caldwell, William Lyon. Supervisor of music, Kokomo, Ind., 1916-18, Glen Cove, N.Y., 1918; admitted to Ind. State bar, 1918; asst. supervisor of music, St. Louis, 1919-20; dir. music New Utrecht High Sch., N.Y. City, 1921; mgr. dept. store, 1922-25; supervisor municipal music, dept. playgrounds and recreation, Los Angeles, Calif., 1926-31; organist and choir dir. Rosewood M.E. Ch., Los Angeles, 1926-34; mgr. Hollywood Bowl Assn., 1929-34; dir. Los Angeles Civic Orchestra, 1928-31; organized Internat. Music Camp, 1934; instr. Columbia U., summer, 1934; minister of music, Grace M.E. Ch., N.Y. City, 1934-35; produced opera "Hansel and Gretel" for N.E.A. Conv., Atlantic City, N.J., 1935; mgr. Choralopera, New York, since 1934; head of music dept., State Normal School, Plattsburg, N.Y., 1935-36; sec. and organizer Plattsburg Concert Assn.; dir. dept. of information Federal Music Projects in N.Y. City, 1937-39; consultant on Music and Pub. Relations since 1936; v.p. Eureka College (Ill.), since 1940; organist and choir dir. St. Paul's Universalist Church, Chicago, 1940-44; organist and choir-master, St. Margaret's Episcopal Church, Chicago, since 1944. Trade association executive and ednl. consultant with McClure, Hadden & Ortman, Inc., since 1945; exec. director Model Industry Assn., Inc. Served in infantry, U.S. Army, World War. Chairman Music in Motion Pictures Committee of N.E.A.; member advisory com. Nat. Bur. for Blind Artists. Formerly Calif. State chmn. of orchs., Calif. Fedn. Music Clubs; chmn. choir festivals and contests, Nat. Fed. Music Clubs; pres. Federated Ch. Musicians of Southern Calif.; chmn. Christmas music and fine arts coms., Los Angeles Chamber Commerce; dir. Los Angeles Music Sch. Settlement Assn.; also mem. com. on community music, Music Supervisors, Nat. Conf., and organizer Mesa del Mar Orchestra and Band Camp. Mem. Am. Guild Organists, N.E.A. (motion picture com.; television com.), Nat. Assn. Composers and Conductors, Music Educators Nat. Conf., Am. Legion, Phi Beta Sorority (hon.), Delta Tau Chi (honorary), Phi Kappa Sigma (secretary Phi Kappa Sigma Alumni Association of Chicago, editor Chicagoland Phi Kap). Merit of Honor Award, Northwestern University, 1933. Republican. Mason (32°, K.T., Shriner), Elk, Rotarian. Clubs: Cliff Dwellers (Chicago); 233 (Hollywood, Calif.); Savage (London). Author of Indiana Course of Music Study for High Schools, 1918, also of motion picture scenarios, numerous mag. articles on music appreciation, symphonic concerts, industrial music, music education, music in motion pictures and several photoplay study guides. Editor Los Angeles Official Song Book. Home: 230 W. Mechanic St., Shelbyville, Ind.; and 6717 Paxton Av., Chicago, Ill. Office: 111 W. Washington St., and 53 W. Jackson Blvd., Chicago, Ill.

TINDALL, Richard Gentry, army officer; b. Columbia, Mo., Apr. 22, 1892; s. Willoughby Cordell and Lucy (Gentry) T.; A.B., and B.S. in Journalism, U. of Mo., 1911; student Inf. Sch., 1926-27, Commd. and Gen. Staff Sch., 1927-28, Ecole Superieure de Guerre, Paris, France, 1933-35, Army War Coll., 1939-40; m. Frances Smith, September 2, 1915; children—Mary Louise (Mrs. August Carl Tietjen), Richard Gentry; m. 2d, Frances Mitchell, Dec. 27, 1923; 1 dau., Helen Mitchell. Newspaperman with St. Louis Republic, 1911-16; served with A.E.F., 1918-19; entered U.S. Army as 2d lt., Nov. 30, 1916, and advanced through the grades to brig. gen., Sept. 1942; assumed command 93d Anti-Tank Battn., July 1941; assigned to Tank Destroyer Tactical and Firing Center, Killeen, Tex., Jan. 1942; became mil. attaché, Ankara, Turkey, May 1943. Co-author of Infantry in Battle. Home: 609 N. 7th St., Temple, Tex.*

TINER, Hugh Marvin, coll. pres.; b. Seguin, Tex., Apr. 16, 1908; s. John Frank and Martha Ellen (McBee) T.; A.B., Abilene Christian Coll., 1928; A.M., Stanford, 1929; Ph.D., U. of Southern Calif., Los Angeles, 1944; m. Lola May Lammey, Aug. 17, 1929. Teacher of English, Lynwood (Calif.) Public Schs., 1929-30; teacher and vice prin., Lynwood, Calif., 1930-31; teacher and asst. supt. of schools, Lynwood, Calif., 1931-33; supervisor of Los Angeles County schools, 1934-37; dean, George Pepperdine Coll., Los Angeles, 1937-39, pres. since 1939, sec. of coll. bd. of trustees. Moderator of Southwest Community Town Hall, Los Angeles. Mem. Southside Los Angeles Chamber of Commerce (dir.), Harbor District Chambers of Commerce (vice pres.), United Nations Com. of Southern Calif. (pres. 1945), Am. Coll. Personnel Assn., Phi Delta Kappa. Pres. Rotary Club of Southwest Los Angeles, 1944-45; mem. Dist. 107 Rotary Internat. Service Com. Club: University (Los Angeles). Home: 7851 Budlong Av. Office: 1121 W. 79th St., Los Angeles 44, Calif.

TINGELSTAD, Oscar Adolf (tĭng'ĕl-stăd), educator; b. Hickson, Cass County, N.D., September 20, 1882; s. Bent and Beret (Livdalen) T.; A.B., Luther Coll., Decorah, Ia., 1905; grad. Luther Sem., St. Paul, Minn., 1907; A.M., U. of Chicago, 1913, Ph.D., 1925; fellow in edn., same, 1913-14, instr., 1925; m. Alfield Sophie Tvete, Aug. 4, 1909. Ordained Luth. ministry, 1907; pastor Zion Ch., Seattle, Wash., 1907-09; prof. psychology and edn., 1909-19, prof. edn., 1919-28, registrar, 1914-27, prin. prep. dept., 1917-19, Luther Coll., Decorah, Ia.; pres. Pacific Lutheran Coll., Parkland, Wash., 1928-43; indoctrination instructor, Puget Sound Navy Yard, 1943-44; prof. philosophy and Bible, Luther Coll., since 1944. Secretary Young People's Luther League, Norwegian Lutheran Church, America, 1917-22. Member National Society College Teachers Education, N.E.A., Am. Scandinavian Foundation, Society Adv. Scandinavian Study, A.A.A.S., Phi Delta Kappa. Author: Norgesfaerden (with J.C.K. Preus), 1914; Christian Keyser Preus (with O. M. Norlie), 1922; Luther College Through Sixty Years (with others), 1922; The Religious Element in American School Readers, 1925. Home: 401 Center St., Decorah, Iowa.

TINGLEY, Louisa Paine (tĭng'lē), physician; b. Providence, R.I., June 14, 1869; d. Charles Edward and Eliza Taylor (Fiske) Paine; studied and traveled abroad, 1886-89, and 1896-97; M.D., Tufts Coll. Med. Sch., 1901; m. Frank Foster Tingley, June 14,

1899 (died 1921). German tutor and instr. in pvt. schs., 1889-97; practicing physician in Providence and Boston since 1901; specialist in opthalmology; ophthalmic surgeon, New England Hosp. for Women and Children (1901-10, New England Deaconess Hosp. since 1901, Mass. Women's Hosp. since 1918; councillor Mass. Med. Soc., 1920-24 and 1931-37. Served on staff New England Deaconess Base Hosp., World War I. Mem. Am. Board Commrs. Foreign Missions. Fellow Am. Coll. of Surgeons; mem. A.M.A., Mass. Med. Soc., R.I. Med. Soc., Providence Med. Assn., New England Ophthal. Society, American Acad. of Ophthalmology and Otolaryngology, Illuminating Engring. Soc., Providence Animal Rescue League (dir.), Am. Unitarian Assn. (life), R.I. Hist. Soc., A.A.A.S., Roger Williams Assn. Republican. Unitarian. Clubs: Mass. Women's Republican, Republican (Boston); R.I. Women's Republican (Providence). Author: Some Sidelights in the Biography of My Great, Great Grandfather, Caleb Fiske, M.D. Contributor to medical jours. Home: 148 Medway St., Providence, R.I. Offices: 416 Marlborough St., Boston, Mass.; and 171 Westminster St., Providence, R.I.

TINKER, Chauncey Brewster, coll. prof.; b. Auburn, Me., Oct. 22, 1876; s. Rev. Anson Phelps and Martha Jane (White) T.; B.A., Yale, 1899, M.A., 1901, Ph.D., 1902; Litt.D., Rochester Univ. and Princeton U., 1937. Asso. in English, Bryn Mawr Coll., 1902-03; instr. English, Yale U., 1903-08, asst. prof., 1908-13, Emily Sanford professor English literature, 1913-24, Sterling professor, 1924-45, Sterling professor emeritus since 1945. Keeper rare books, Yale University Library. Lecturer on Fine Arts, Harvard, 1930, Charles Eliot Norton professor poetry, 1937-38. Capt. Mil. Intelligence Div., Gen. Staff U.S. Army, 1918-19. Mem. Nat. Acad. Arts and Letters, Zeta Psi. Clubs: Graduate (New Haven); Century, Grolier (N.Y.). Author: Dr. Johnson and Fanny Burney, 1911; The Salon and English Letters, 1915; Young Boswell, 1922; Nature's Simple Plan, 1922; The Good Estate of Poetry, 1929; Poet and Painter, 1938; The Poetry of Matthew Arnold, A Commentary (with H. F. Lowry), 1940. Editor: Letters of James Boswell, 1924. Address. 1293 Davenport College, New Haven, Conn.

TINKER, Edward Larocque, author; b. New York, N.Y., Sept. 12, 1881; s. Henry Champlin and Louise (Larocque) T.; prep. edn., Browning Sch., N.Y. City; A.B., Columbia, 1902; studied Columbia Law Sch., 2 yrs.; LL.B., New York Law Sch., 1905; Docteur de l'Université de Paris (France), 1933; m. Frances McKee Dodge, Jan. 16, 1916. Admitted to N.Y. bar, 1905; counsel for Legal Aid Soc. 1 yr.; asst. dist. atty. 3 yrs.; pres. Tinker Realty Co.; chmn. bd. Tinker Nat. Bank; installed and operated one of the first "safety first" systems in the Southwest, for El Paso & Southwestern Railroad Co. Exchange prof. Nat. University of Uruguay, 1945. Formerly mem. Squadron A, N.Y. Nat. Guard; lt. U.S. Navy, World War. Decorated Officier d'Academie (France), 1933. Awarded gold medals by French Acad., 1934, 37. Trustee Marine Museum and Museum of City of N.Y. Decorated, Chevalier Legion of Honor, 1939. Mem. Am. Antiquarian Society (Worcester, Mass.), Council on Foreign Relations, Institute of Social Sciences, Society of American Historians. Psi Upsilon, Republican. Episcopalian. Clubs: Grolier, University (New York); The Pilgrims. Author: Lafcadio Hearn's American Days, 1924; Toucoutou, 1928; (with Frances Tinker) Old New Orleans, 1930; Les Cenelles, 1930; Les Écritès de Langue Française en Louisiane au XIXe Siècle, Paris, 1932; The Palengeneis of Craps, 1933; Bibliography of the French Newspapers and Periodicals of Louisiana, 1933. Gombo, the Creole Dialect of La., 1936. Contbr. "New Editions Fine and Otherwise" to New York Times, 1937-42. Visiting lecturer to Mexico for Carnegie Endowment for Internat. Peace, 1943. Home: 350 Park Av., New York, N.Y.

TINKER, Edward Richmond, banker; b. North Adams, Mass., Mar. 10, 1878; s. Giles Knight and Catherine W. (Andrews) T.; A.B., Williams, 1899; m. Marie V. Sollace, Oct. 23, 1909. Began as clerk Edward Sweet & Co., New York, 1899, later with Vermilye & Co., and William A. Read & Co.; mem. Rhoades & Co., 1907-12; v.p. Chase Nat. Bank, 1912-20; pres. Chase Securities Corp., 1920-25; chmn. exec. com. Chase Nat. Bank and Chase Securities Corp., 1925-27; travel in Europe and South America, 1929-32; pres. Interstate Equities Corp., 1929-32; chmn. bd. Fox Film Corp., 1932-33; engaged in reorganization of theater companies and other corps. since 1933; mem. bd. of dirs. Hat Corp. of America, Wilson & Co., Inc., Curtiss-Wright Corp., Western Tablet and Stationery Corp., U.S. Hat Machinery Corporation, Byrndun Corporation, Wright Aeronautical Co. Alternate on Liberty Loan Com., 1917-18; mem. Commercial Banks and Trust Companies' Com., Liberty Loan Com., 1918-19. Fellow Am. Geog. Soc. Clubs: Metropolitan, Williams Coll. Club, Racquet and Tennis, Piping Rock, Creek (New York); Bohemian (San Francisco); American (London); Bath and Tennis (Palm Beach); Seawanhaka Corinthian Yacht; Porcupine Club (Nassau, Bahamas); Jefferson Island. Home: Syosset, L.I., N.Y.*

TINKER, Martin Buel, surgeon; b. Granville, Mass., Mar. 17, 1869; s. Martin Phelps and Margaret Maritta (Smith) T.; S.B., Harvard, 1895; M.D., Jefferson Med. Coll., Phila., 1893; M.D., U. of Berlin, 1899; m. Ethel Louise Bates, May 4, 1905; children—Martin Buel, Alfred Bates, Charity Marshall. Asst. in physiology and hygiene, Harvard, 1894-96; demonstrator in surgery and anatomy, Jefferson Med. Coll., 1897-1900; resident surgeon, Johns Hopkins Hosp., 1900-03; lecturer on surgery, 1903-08, asst. prof. surgery, 1908-10, Cornell U.; surgeon, Ithaca Memorial Hosp.; cons. surgeon, Tioga County Gen. Hosp., Willard State Hosp. Commd. maj., Med. R.C., 1917; promoted lt. col.; chief surgical service, General Hospital 26, July 1918-Apr. 1919. Fellow American College Surgeons, Am. Surg. Assn., Am. Assn. for Study of Goiter, del. to Internat. Goiter Conf.; mem. Am. Board Surgery (mem. bd. founders), American Medical Assn., Am. Acad. Medicine, N.Y. State Med. Soc. (chmn. surg. sect. 1913, pres. 1916), A.A.A.S., N.Y. Academy of Sciences, Société de Chirurgie, Deutsche Gesellschaft für Chirurgie, Am. Legion (comdr.), Sigma Xi, Alpha Omega Alpha, Nu Sigma Nu, Pi Gamma Mu, Phi Kappa Tau. Republican. Congregationalist. Clubs: Town and Gown, Country, University, Rotary, Appalachian Mountain, Green Mountain. Home: The Knoll, Cornell Heights, Ithaca. Office: 501 Seneca Bldg., Ithaca, N.Y.

TINKER, Miles Albert, psychologist; b. Huntington, Mass., Aug. 22, 1893; s. Benjamin Franklin and Katie Matilda (Hoag) T.; student Ohio Northern U., 1917-18; A.B., Clark U., 1921, A.M., 1922, also grad. student, same 1922-23; Ph.D., Stanford U., 1927; m. Eva Llewella Carter, 1925; children—Milton Elliott, Gordon Edwin, Karen Jane. Teaching fellow, Clark U., 1921-23, Stanford U., 1925-27; instr. in edn., Stanford U., summer 1926, asst. prof. in edn., summer 1927; asst. prof. of psychology, U. of Minn., 1927-35, asso. prof., 1935-42, prof. since 1942. Served as hosp. apprentice, 2d class, U.S. Naval Reserve, 1918-19. Fellow in Distinguished Service Foundation of Optometry. Fellow A.A.A.S., Am. Psychol. Assn., Am. Ednl. Research Assn.; mem. Am. Legion, Alpha Epsilon Upsilon, Sigma Xi, Delta Mu, Psi Chi. Episcopalian. Mason. Author: Experiments in Psychology (with W. S. Foster), 1929; Introduction to Methods in Experimental Psychology (with K. H. Baker), 1938; How to Make Type Readable (with D. G. Paterson), 1940. Contbr. numerous articles to Jour. Ednl. Psychology, Jour. Ednl. Research, Jour. Applied Psychology, etc. Research in visual perception and reading. Home: 2291 Folwell St., St. Paul 8, Minn.

TINKHAM, George Holden (tingk'ăm), ex-congressman; b. Boston, Mass., Oct. 29, 1870; s. George Henry and Frances Ann (Holden) T.; A.B., Harvard, 1894; student Harvard Law Sch.; unmarried. Admitted to Mass. bar, 1899; mem. Common Council, Boston, 1897, 98, Bd. of Aldermen, 1900, 01, 02; mem. Mass. Senate, 1910-12; mem. 64th to 77th Congresses (1915-43), 10th Mass. Dist. Mem. Am. Bar Assn., Mass. Bar Assn., Bar Assn. City of Boston, N.E. Historic-Geneal. Soc., Hasty Pudding Club (Harvard), Soc. Mayflower Descendants, Company of the Massachusetts Bay in New England. Republican. Clubs: Algonquin (Boston); Harvard (New York); National Press (Washington). The 1st Am. to fire shot against the Austrians after the declaration of war by U.S. at Capo d'Argine, on Piave River, Dec. 11, 1917. Did not accept decoration Chevalier della Corona d'Italia conferred, because of constl. provision. Home: 369 Marlborough St. Office: Barristers Hall, Pemberton Sq., Boston, Mass.*

TINLEY, Mathew Adrian, industrial surgeon; b. Council Bluffs, Ia., Mar. 5, 1876; s. Mathew Hugh and Rose (Dolan) T.; M.D., U. of Neb., 1902; postgrad. work, N.Y. Post Grad. Med. Sch., 1902; m. Lucy Shaw Williams, Oct. 8, 1902; children—Winifred M., Robert E. (officer U.S. Army). Began career as member of staff Janie Edmundson Hospital, 1903; surgeon Union Pacific R.R. since 1905, Wabash R.R. since 1920, C.&N.W. RR. since 1936; examiner for Aetna, Conn. Mutual, Ia. Employers Mut. Insurance cos. Nominated for Vice Pres. of U.S. by Ia. delegation, Dem. Nat. Conv., 1932. Served in U.S. Army, Philippine campaign, 1898-99; col. inf. World War I, comdg. 168th Inf., 42d Div.; retired as maj. gen. U.S. Nat. Guard, Mar. 5, 1940; now lt. gen. Ia. State Guard. Awarded D.S.M., Philippino Congressional Medal (U.S.); Officer Legion of Honor (France); Croix de Guerre (France); gold medal for best act of law enforcement for year U.S. Flag Assn., 1934. Fellow American College, Surgeons; member American Medical Association, Iowa, State Med. Soc. (v.p. 1920), Wabash Surgeons (pres. 1934), Am. Assn. Ry. Surgeons (pres. 1939), Nat. Rainbow Vets. Soc. (pres.), Nat. Guard Assn. America (pres. 1934), Am. Legion (1st dept. comdr. Ia.), Vets. Foreign Wars, Order of Carribao (Philippine), Phi Rho Sigma. Democrat. Catholic. K.C., Elk. Club: Council Bluffs. Home: 520 Third St. Office: Park Bldg., Council Bluffs, Ia.

TINSLEY, John Francis, loom mfr.; b. Hampton Junction, N.J., July 4, 1880; s. Robert and Elizabeth (Ahern) T.; B.S., Rutgers, 1900, M.S., 1904, D.Sc., 1931; honorary M.A., College of the Holy Cross, Worcester, Mass., 1922, LL.D., 1943; m. Helen Munroe, November 26, 1910; 1 dau., Mary Munroe. With Western Electric Co., N.Y. City, 1900-02, United Electric Co., Newark, N.J., 1902-03; asst. elec. engr., Signal Corps, U.S. Army, 1903-05; with Am. Steel and Wire Co., Worcester, advancing to gen. supt. South Works, 1905-16; v.p. and gen. mgr. Crompton & Knowles Loom Works, Worcester, 1916-38, pres. and gen. mgr. since 1938; pres. and treas. Crompton & Knowles Jacquard & Supply Co.; pres. Hutchison Av. Co., Charlotte, N.C.; dir. Worcester County Trust Co., Peoples Savings Bank, Mass. Bonding & Ins. Co., Worcester Street Ry. Co. (chmn. exec. com.), 2d Nat. Bank of Boston, N.E. Telephone & Telegraph Co. (mem. exec. com.), Mfrs. Mutual Fire Ins. Co. (Providence, R.I.). Chmn. adv. bd. Boston Office R.F.C.; mem. adv. bd. War Dept., Boston Ordnance Dist.; Mass. Com. on Postwar Readjustment, Mass. War Finance Com.; grad. Command and Gen. Staff Sch., U.S. Army. Mem. Board Overseers of Harvard Coll. Committee to visit School of Business Administration, 1945-46. Chmn. Mass. Com. for Industry; mem. Chamber Commerce of United States (mem. Can.-U.S. committee); chairman for Massachusetts of Committee for Econ. Development. Decorated Cavalieri Order of Crown of Italy; Knight of Sovereign Military Order of Malta; Knight Commander Order of Mercy; Chevalier Legion of Honor (France). Life trustee Rutgers U., St. Vincent Hosp.; trustee, Western Mass. Co., Springfield, Mass., pres. Worcester Trade Schs.; v.p. and dir. Community Chest of Worcester; dir. Worcester Children's Friend Soc.; dir. Worcester Br. Mass. Soc. for the Prevention of Cruelty to Children. Mem. Layman Advisory Council of Boston Coll. Sch. of Business Administration. Dir. Nat. Assn. Textile Machinery Mfrs. (ex-pres.), Nat. Assn. Mfrs. (member war committee); American Iron and Steel Inst., Am. Soc. for Testing Materials Asso. Industries Mass. (former pres.), Newcomen Soc., Eng. (Am. branch), New England Council (dir.; ex-v.p.), Nat. Fgn. Trade Council (dir., mem. committee on foreign trade reconstruction), Worcester Chamber of Commerce (ex-pres.), Army Ord. Assn., Phi Beta Kappa, Chi Phi and Tau Beta Pi fraternities. Republican. Catholic. Clubs: Economic (ex-pres.), Worcester, Tatnuck Country (Worcester); Rutgers of New England (pres.); Harvard Faculty (Cambridge); Kiwanis (hon.), University (New York). Author: New Phases of Industrial Management, 1926. Founder of New England Indsl. Research Foundation. Home: 15 Regent St. Office: 93 Grand St., Worcester, Mass.

TIPPETT, Donald Harvey (tip'ĕt), clergyman; b. Central City, Colo., Mar. 15, 1896; s. William and Louise Eugenia (Magor) T.; A.B., U. of Colo., 1920, D.D., 1930; B.D., Iliff Grad. Sch. of Theology, 1924; M.A., New York U., 1932; L.H.D., University of Southern California, 1943; LL.D., College of Surgeons and Physicians, 1944; Litt.D., Samuel Houston College, 1944; m. Ruth Underwood, June 16, 1922; children—Donald Mead, Philip Auman. Ordained ministry, Methodist Church, 1919; minister Longmont, Colo., 1919, Johnstown, Colo., 1920-21; pastor Christ Church, Denver, 1922-25, Gunnison, Colo., 1926-27, Ch. of All Nations, New York, 1928-31, Bexley Ch., Columbus, O., 1931-40; First Meth. Ch., Los Angeles, Calif., since 1940 (Oct.). Instr. U. of Colo., 1918-20, Western State Coll. of Colo., 1926-27, Teachers' Coll., Columbia U. (extension div.), 1929-31. Lecturer in homiletics, U., of S. Calif. since 1944. Del. Meth. Gen. Conf., 1944; Jurisdictional Conf., 1940, 44. Pres. Columbus and Franklin Co. Council Social Agencies; sec. Columbus Big Brother Assn.; chmn. Southern Calif. Council of Chs.; Plaza Community Center; trustee Los Angeles City Missionary Soc.; trustee Goodwill Industries (Los Angeles); dir. Los Angeles Council of Social Agencies; dir. Volunteers of America (Los Angeles); mem. bd. mgrs. Y.M.C.A.; chmn. welfare bureau Fedn. of Chs. Mem. Kappa Delta Pi, Phi Kappa Delta, Theta Phi. Mason (K.T., 32°). Clubs: Variety, Optimist. Author: Voices of Yesterday Speak to Today, 1940; The Desires of a Godly Man, 1941; The Desires of a Religious Man, 1942; also one chapter in each of Strength for Service to God and Country, 1942, and Minister's Annual, 1942. Contbr. to Childhood Education, Christian Century, Christian Advocate, Epworth Herald, Church School Jour., Adult Bible Class Monthly, Home Quarterly. Home: 131 S. McCadden Pl., Los Angeles 4, Calif.

TIPPETTS, Charles Sanford (tip'its), economist, educator; b. in Glens Falls, N.Y., Jan. 16, 1893; s. of William Henry and Emily Katharine (Bell) T.; student Mercersburg (Pa.) Acad., 1910-12; Litt.B., Princeton, 1916, A.M., 1922, Ph.D., 1924; studied law, Harvard, 1916-17; m. Margaret Elizabeth Griffith, Apr. 4, 1920; children—Katherine Bell, Charles Sanford. Instr. economics, Princeton, 1919-21 and 1923-24; asst. prof. economics State U. of Ia., 1924-25, prof., 1925-28; prof. business adminstrn., U. of Wash., 1928-29; prof. economics, U. of Buffalo, 1929-35; dean Sch. of Business Adminstrn., U. of Pittsburgh, 1935-41; headmaster, the Mercersburg (Pa.) Academy, since 1941; visiting prof., summer sessions, U. of Wash., 1930, W.Va. U., 1931, Ohio State U., 1932; v. chmn. Federal Home Loan Bank of Pittsburgh. Served as 1st lt. 304th Inf., 76th Div., A.E.F., World War, 1917-19; capt. inf., O.R.C., 1919-34. Mem. Am. Econ. Assn., Royal Econ. Soc., Scabbard and Blade, Order of Artus, Phi Beta Kappa, Beta Gamma Sigma, Delta Sigma Rho, Alpha Kappa Psi, Omicron Delta Kappa. Presbyterian. Mason. Clubs: University and Harvard-Yale-Princeton Club of Pittsburgh. Author: State Banks and Federal Reserve

System, 1929; Business Organization and Control (with S. Livermore), 1932. Revisor (with L. A. Froman) of Horace White's Money and Banking, 1935. Contbr. econ. articles. Home: Mercersburg, Pa.

TIPPLE, Bertrand Martin, writer, lecturer; b. Camden, N.Y., Dec. 1, 1868; s. Martin and Sarah Elizabeth (Squier) T.; A.B., Syracuse U., 1894, D.D., 1904; B.D., Drew Theol. Sem., 1897; m. Jane Baldwin Downs, June 2, 1897; children—Silva, Elizabeth, Bertrand Squier, Marion. Ordained ministry M.E. Ch., 1897; pastor Epworth Ch., New Haven, Conn., 1897, Embury Memorial Ch., Brooklyn, N.Y., 1900-06, 1st Church, Stamford, Connecticut, 1906-09; transferred to Rome, Italy, 1909; president Reeder Sem., Rome, 1910-11; founder and president Collegio Internazionale Monte Mario, Rome, 1911-24, lecturing in United States, 1925-28; correspondent in Europe, 1929-30; archæol. and research work in Samaria, Jerusalem, Patmos and Mount Athos, 1933; travel, lecturing and writing since 1934; asso. with Am. Archæl. Expdn., Van, Turkey, 1938-40. Mem. Gen. Conf. M.E. Ch., 1916, 20. Received by Queen of Italy, 1910; knighted by Victor Emanuel III, 1915; decorated Comdr. Crown of Italy, 1920. Mem. Delta Upsilon, Phi Beta Kappa. Mason (33° of Italy). Clubs: Authors (Hollywood); Hi-Hatters (San Diego). Author: Italy of the Italians, 1911; Europe's God, 1914; The People of the Great Sea, 1918; The Eighth Hill, 1922. Address: 1731 Monterey Rd., South Pasadena, Calif.

TIPPY, Worth Marion, clergyman; b. Larwill, Ind., Nov. 8, 1866; s. Oren and Mary Isabel (Carder) T.; Ph.B., DePauw U., 1891; Cornell U., 1891-93; grad. student Sage Sch. of Philosophy; D.D., DePauw, 1907, Baldwin U., 1907; m. Zella B. Ward, May 16, 1895; children—Marian Ward (Mrs. Ray M. Walker), Helen Ward. Ordained M.E. ministry, 1893; pastor Dryden, N.Y., 1892, Lafayette, Ind., 1893-94, Oxford, Ind., 1894, Centenary Ch., Terre Haute, 1895-1900, Broadway Ch., Indianapolis, 1900-04, Epworth Memorial Ch., Cleveland, 1905-15, Madison Av. Ch., N.Y., 1915-17; exec. sec. Commn. on the Ch. and Social Service of the Federal Council of Chs. of Christ in America, Feb. 1917-37; founder, 1929, and exec. officer Church Conf. of Social Work, 1929-37, pres., 1938-39. First vol. sec. Methodist Fedn. for Social Service, 1908, v.p., 1910; univ. preacher, Indiana U., Cornell U., Lake Erie Coll., Mt. Holyoke Coll.; lecturer Boston U. Sch. of Theology, Oberlin Sem., Dowds Foundation (Ann Arbor), Iliff School of Theology (Denver). Mem. Nat. Conf. Social Work, Internat. Conf. Social Work, Am. Acad. Polit. and Social Science, Am. Assn. Social Workers, Am. Prison Assn., Delta Kappa Epsilon. Author: The Socialized Church, 1909; The Church a Community Force, 1914; The Church in the Great War, 1918; The Methodist Church and Its Work (with P. B. Kern), 1919; How to Select and Judge Motion Pictures, 1935. American editor of "Stockholm," Geneva, 1918. Missioner Nat. Preaching Mission and University Christian Mission, 1937-40, Nat. Christian Mission, 1940-41; exec. sec. Washington Fedn. of Chs., 1941; gen. sec. and reorganizer Kansas City Council of Churches, 1942-43, Mobile, Ala., 1944, Springfield, Mass., 1944, Erie, Pa., 1945; lecturer, Spring Quarter, Chicago Theol. Sem., 1944; Club: Cosmos (Washington, D.C.). Office: 297 4th Av., New York, N.Y.

TIPTON, Ernest Moss, judge; b. Bowling Green, Mo., Jan. 2, 1889; s. Rev. William Morton and Mary Ann (Moss) T.; LL.B., U. of Mo., 1911; m. Rosalie Bloch, Jan. 19, 1916; children—Dorothy Nell, William Ernest. Admitted to Mo. bar, 1911; in practice at Fulton, 1911-20, at Kansas City, 1920-32; judge Mo. Supreme Court since 1932. Mem. State Bd. of Bar Examiners, 1923-30. Democrat. Baptist. Mason. Home: Kansas City, Mo. Address: Jefferson City, Mo.

TIPTON, Laurence B., educator; b. Selma, Ala., Mar. 27, 1910; s. William Hogan and Mary Wood (Buell) T.; student The Citadel, The Mil. Coll. of S.C., 1928, 1930; A.B., U. of Ala., 1933; M.A., New York U., 1940, Ed.D., 1941; m. Catharine Fitz Randolph, June 2, 1939. Editor Shelby County (Ala.) Democrat, 1932-33; Ala. state examiner of pub. accounts, 1933-34; Ala. dir. pub. safety, 1934-36; asst. dir., Northwestern U. Safety Inst., 1936-38; prof. and head bureau of safety, Rutgers U., 1938-41; chief safety training supervisor, U.S. Dept. of Labor, 1941-42; lieut. col., U.S. Army, assigned as fed. dir. industrial safety training 1942-46; dir. of education, Warner Brothers Pictures, Inc. since 1946. Mem. Am. Soc. Safety Engrs., Am. Assn. Univ. Profs., Adult Edn. Assn., Inst. Traffic Engrs., Safety Edn. Assn., Phi Beta Kappa, Phi Delta Kappa, Phi Gamma Delta. Democrat. Episcopalian. Contbr. articles, papers and treatises on safety edn. to professional and tech. jours. Home: 211 Harrison Av., Highland Park, N.J. Office: Warner Bros. Pictures, Inc., W. 44th St., New York, N.Y.

TIPTON, Stuart Guy, lawyer; b. Knightstown, Ind., Dec. 26, 1910; s. Guy Stuart and Bessie (Walters) T.; A.B., Wabash Coll., Crawfordsville, Ind., 1932; J.D., Northwestern U., 1935; m. Lorraine Arnold, May 15, 1937; children—Susan Arnold, Judith. Admitted to Ind. bar, 1935; atty., office gen. counsel, Treasury Dept., Washington, D.C., 1935-38, Civil Aeronautics Authority, Washington, 1938-40; asst. gen. counsel, Civil Aeronautics Bd., 1940-43; gen. counsel, Air Transport Assn., since 1943. Mem. Phi Beta Kappa, Sigma Chi. Home: 8906 Old Georgetown Rd., Bethesda 14, Md. Office: 1515 Massachusetts Av. N.W., Washington 5, D.C.

TIREY, Ralph Noble (tī'rē), univ. pres.; b. Mitchell, Ind., Nov. 10, 1882; s. William Henry and Nancy Jane (Garges) T.; A.B., M.A., Indiana U., 1927; student sch. adminstrn., Harvard U., 1911; m. Io Short, Sept. 15, 1909 (died 1920); children—Alice Nancy (Mrs. Robert Phillips Getz), Dorothy Io, William Ralph (U.S. Signal Construction Corps; killed in active service in British Isles, Oct. 3, 1942); married 2d, Inez Bonham November 11, 1922 (died, May 31, 1941). Principal Springville, Indiana, Schs., 1901-04, Oolitic, Ind., Sch., 1904-06; county supt., Lawrence County, 1906-11; supt. Vevay, Ind., Schs., 1911-13, Washington, Ind., Schs, 1918-22; supt. Bloomington Schs., and mem. staff Sch. of Edn., Ind. U., 1922-34; pres. Indiana State Teachers Coll., Terre Haute, since 1934; exec. dir. Ind. State Teachers Coll. Foundation; chmn. teacher training div., Ind. State Bd. of Edn. Chmn. Ind. County Council of Defense, 1917-18. Dir. Am. Red Cross and Boy Scouts; vice-president Hoosier Salon (art organization). Fellow Am. Acad. of Science; mem. Ind. State Teachers Assn. (former pres.), Ind. Schoolmasters Club (pres. 1939), N.E.A. (life mem.), Am. Assn. Sch. Adminstrs. (life mem.), Phi Delta Kappa, Kappa Delta Pi, Alpha Phi Omega, Kappa Sigma. Methodist. Republican. Mason. Clubs: Terre Haute Literary, Rotary (Terre Haute). Author: Pioneers (with others), 1934; Playfellows (with Mary Black), 1935; New Friends (with Mary Black), 1935; New Paths (with others), 1934; Trails Beyond (with others), 1934; Life Use Speller (with others), 1937. Contbr. papers to ednl. insts. Home: 140 S. 20th St., Terre Haute, Ind.*

TIRRELL, Henry Archelaus (tĭr'ĕl), educator; b. S. Chatham, Mass., Aug. 7, 1873; s. Eben and Julia Anna (Harding) T.; grad. Norwich Free Acad., 1890; A.B., Wesleyan Univ., Conn., 1894; U. of Chicago, 1899-1900; hon. M.A., Trinity Coll., Conn., 1914, Wesleyan Univ., 1934; m. Agnes Helen Butler, Sept. 28, 1899; children—Mary Agnes, Charles Henry, Helen Butler, William Harding. Teacher, Pennington Collegiate Inst., 1894-96; teacher, Norwich Free Acad., 1896-99, 1900-03, prin., 1903-40; pres. Norwich Savings Soc.; dir. Thames Br., Hartford, Conn., Trust Co., Conn. Light & Power Co. Mem. Headmasters' Assn., Alpha Delta Phi, Phi Beta Kappa. Club: Arcanum. Home: Norwich, Conn.

TISDALE, Mahlon Street (tĭz'dāl), naval officer; b. Wenona, Ill., Dec. 6, 1890; s. Mark Norris and Lucy Daisy (Street) T.; grad. Slayton (Minn.) High Sch., 1907; student U. of Minn., 1907, Naval Acad. Prep. Sch., 1907-08; B.S., U.S. Naval Acad., 1912; m. Helen Mary Sweeney, Apr. 26, 1913 (died, June 29, 1929); children—Helen (Mrs. Kenneth J. Sanger), Mahlon S.; m. 2d, Mrs. Dorothy Brown Callaway; stepson William Franklin Callaway. Commd. ensign 1912, and advanced through the grades to rear admiral, 1942; served World War I as asst. chief Staff to Vice Adm. Henry B. Wilson, comdr. of U.S. naval forces in France; World War II, comdg. Task Group in combat area; Later Type comdr. of destroyers and cruisers, Pacific Fleet; shore duty ending in 1942 as comdt. of midshipman, U.S. Naval Academy; now commandant Navy Yard, Mare Island, Calif. Awarded Navy Cross; gold star in lieu of Second Navy Cross; Distinguished Service Medal, Legion of Merit, Gold Star in lieu of 2d Legion of Merit, Victory medal with star, Mexican Campaign medal, Defense medal with star, Asiatic-Pacific Campaign medal with bronze stars for 6 engagements in World War II. Member United States Naval Institute, Sigma Alpha Epsilon. Mason. Clubs: Army-Navy (Arlington, Virginia), Naval Academy Officers (Annapolis, Maryland), Commissioned Officers (Coronado, Calif.); charter member Club-Button (Espiritu Santo, New Hebrides). Home: 321 D Av., Coronado, Calif.

TISDEL, Frederick Monroe (tĭz'dĕl), univ. dean; b. Belvidere, Ill., Jan. 7, 1869; s. James Monroe and Amanda (Clark) T.; ed. Northwest Acad., Evanston, Ill., 1885-87; A.B., Northwestern U., 1891; A.M., U. of Wis., 1893; A.M., Harvard, 1894, Ph.D., 1900; m. Nellie Monroe, Sept. 8, 1898; 1 son, Nelson Clark. Instr. elocution, U. of Wis., 1891-93; asso. prof. rhetoric and oratory, Oberlin (O.) Coll., 1895-98; prof. English, Armour Inst. of Tech., 1900-04; pres. U. of Wyo., 1904-08; dean Coll. Arts and Sciences and prof. English, Toledo U., 1909-10; lecturer and prof., U. of Mo., 1910-39, dean, 1921-39, emeritus since 1939. Mem. Modern Lang. Assn. America, Phi Beta Kappa. Author: Studies in the English Classics, 1904; Studies in Literature, 1913; Survey of English and American Literature, 1915; also articles in learned periodicals. Home: 1316 Wilson Av., Columbia, Mo.

TITTA, Ruffo; see Ruffo, Titta.

TITTLE, Ernest Fremont (tĭt''l), clergyman; b. Springfield, O., Oct. 21, 1885; s. Clayton Darius and Elizabeth (Henry) T.; A.B., Ohio Wesleyan U., 1906; B.D., Drew Theol. Sem., 1908; D.D., Ohio Wesleyan U., Garrett Biblical Inst. and Yale; LL.D., Wittenberg Coll.; m. Glenna Myers, June 11, 1908; children—John Myers, Elizabeth Ann, William Myers. Ordained Meth. ministry, 1910; pastor Christiansburg, O., 1908-10, Riverdale, Dayton, O., 1910-13, University Ch., Delaware, O., 1913-16, Broad St. Ch., Columbus, O., 1916-18, 1st Ch., Evanston, Ill., since Dec. 1918. Lecturer, Lyman Beecher Foundation, Yale U., 1932, Ayer Foundation, Colgate-Rochester Div. Sch., 1935; also Earl lectures Pacific Sch. of Religion, 1934, Gates Memorial lectures, Grinnell Coll., 1934, and Wilkin lectures U. of Ill., 1931, Mendenhall lectures DePauw U., 1921, Russell lectures Auburn Theol. Sem., 1934, Merrick lectures, Ohio Wesleyan U., 1940. Univ. preacher, Harvard, Yale, Chicago. With Army Y.M.C.A. in U.S., 2 mos., in France, 6 mos.; participated in St. Mihiel offensive. Trustee Northwestern U. Mem. World Peace Commission Methodist Church; member Federated Council Commn. to Study the Basis of a Just and Durable Peace, and the Dept. of Internat. Justice and Goodwill. Mem. Oxford Conf., 1937, Del. Conf., 1942, Cleveland Conf., 1945. Mem. Phi Kappa Psi, Phi Beta Kappa. Mason. Author: What Must the Church Do to Be Saved?, 1921; The Religion of the Spirit, 1928; The Foolishness of Preaching, 1930; We Need Religion, 1931; Jesus After Nineteen Centuries, 1932; A World that Cannot Be Shaken, 1933; A Way to Life, 1935; Christians in an Unchristian Society, 1939; The Lord's Prayer, 1942. Home: 1810 Hinman Av., Evanston, Ill.

TITTLE, Walter (Ernest), artist; b. Springfield, O., Oct. 9, 1883; s. Levi Henry and Mary Elizabeth (Buck) T.; ed. pub. and high schs., Springfield; studied art in New York; m. 2d, Helen Salisbury Carr, 1933. Contbr. illustrations, cartoons and articles for many years to Harper's Magazine, Scribner's, Century, Life, etc.; painter of portraits; took up etching and drypoint, 1917; produced, 1920-21, The Arms Conf. Memorial Portfolio of portraits in dry-point, from life, of 25 leading statesmen of various countries, attending the Disarmament Conf., at Washington, D.C.; spl. exhbns. of portraits held at Art Inst., Chicago; Corcoran Gallery, and the Library of Congress, Washington, D.C.; Pub. Library, New York, etc. Exhibited first in London, at Leicester Galleries, 1922; Arms Conf. Portfolio, purchased by the British Govt. for British Museum; second Portfolio purchased for S. Kensington Museum; exhibited in Galerie Dezamber, Paris, 1923. Painted portraits of Joseph Conrad and Bernard Shaw, 1924; 40 portraits in lithography of literary men of Gt. Britain; portraits of President and Mrs. Coolidge, William Howard Taft, etc.; portrait of Joseph S. Ames, Johns Hopkins U., 1926. Portraits of Joseph Conrad and Sir Joseph Duveen, purchased by British govt. for Nat. Portrait Gallery, London, 1931; 2d portrait of Joseph Conrad (large portrait in oils) for same gallery, 1932; portrait of Arnold Bennett for same gallery, 1934; exhibited in Royal Acad., London, 1932; executed series of 15 dry points of art gallery interiors and portraits for Lord Duveen of Millbank, 1930-36. Represented in many Art Museums of U.S. and England. Awarded arts com. prize, Nat. Arts Club, N.Y., 1931; silver medal, Printmaker's Internat., Los Angeles, 1932; Chgo. Soc. of Etcher's prize, Century of Progress Exposition, 1934. Clubs: Dutch Treat, Salmagundi (New York); Country (Danbury). Author: (also illustrator) The First Nantucket Tea Party, 1907; Colonial Holidays, 1910; My Country, 1911; Portraits in Pencil and Pen serially for Century Mag., The Outlook (New York), Strand Mag., Illustrated London News, 1923-25—to appear in book form. Represented for 12 consecutive yrs. in internat. publs. Fine Prints of the Year. Member Royal Society Arts (London), Society American Etchers, Chicago Society Etchers, Print Makers of Calif. Engaged in making portraits in dry-point of President Franklin D. Roosevelt, from personal sittings, 1942-43. Address: Long Ridge Road, Danbury, Conn.

TITTMANN, Charles Trowbridge, basso; b. Detroit, Mich., Feb. 7, 1883; s. Otto Hilgard and Kate Trowbridge (Wilkins) T.; B.S., Princeton, 1905; LL.B., Harvard, 1908; studied music under Alfred Giraudet and Myron Whitney, Jr.; m. Jean Audenried Crosby, Sept. 19, 1912; children—Louise Audenried (Mrs. William Stanley), Miriam Trowbridge. Admitted to N.Y. bar, 1908; settled in Washington, District of Columbia, 1910; assistant solicitor Department of State, 1920-21. Concert and oratorio soloist much of time since 1916; has appeared with Bach Choir, of Bethlehem, Pa., 15 seasons, soloist at many music festivals and toured with New York Symphony Orchestra. Commd. 1st lt. U.S. Army, 1918, and disch. as maj., 1920; served in Judge Advocate General's Corps. Awarded Cross of Honor by German Red Cross for post-war relief work. Mem. Am. Legion, Mil. Order of World War, S.R. Episcopalian. Clubs: Cosmos, Chevy Chase, Arts, Gridiron. Home: 1718 Connecticut Av., Washington, D.C.; (summer) Leesburg, Va.

TITTMANN, Harold Hilgard, Jr., fgn. service offr.; b. St. Louis, Mo., Jan. 8, 1893; s. Harold Hilgard and Emma Comfort (Copelin) T.; student Taft Sch., Watertown, Conn., 1908-12; A.B., Yale U., 1916; m. Eleanor Dulaney Barclay, Feb. 21, 1928; children—Harold Hilgard, III, Barclay. Began as salesman Wagner Electric Co., St. Louis, 1916; sec. of Embassy, Paris, 1921-25, Rome, 1925-36; alternate del. 3d Internat. Conf. on Private Aerial Law, Rome, 1933; asst. chief Div. of European Affairs, Dept. of State, 1936-39; consul gen., Geneva, Switzerland, 1939-40; asst. to personal rep. of the President of U.S. to His Holiness the Pope, Rome, 1940; coun-

selor of Embassy, Rome, 1940; asst. to personal rep. of President to His Holiness the Pope, Rome, since Feb. 1941. Served as 1st lt. pilot, U.S. Air Service, 1917-20, wounded in action. Awarded Distinguished Service Cross, Order of the Purple Heart, Victory Medal, Croix de Guerre. Club: Metropolitan (Washington). Episcopalian. Home: St. Louis, Mo. Address: care Dept. of State, Washington, D.C.*

TITUS, Andrew Phillips (tī'tŭs), ry. official; b. near Princeton, N.J., Apr. 11, 1875; s. Andrew R. and Juliet (Phillips) T.; student Princeton Prep. Sch., 1888-92; m. Isabell Crowley, Nov. 3, 1903; children—Delphine (Mrs. W. B. King), Juliett (Mrs. Frank Weber), John, Andrew. Began as ry clk., 1892; trainmaster, later supt., Wheeling & Lake Erie R.R.; then gen. supt., later. gen. mgr. and v.p. Alton R.R. Co.; v.p. Ill. Terminal R.R., 1929-32, pres. since 1932. Home: 641 Palo Drive. Office: 710 N. 12th Blvd., St. Louis, Mo.*

TITUS, Edward Coddington, physician; b. New York, N.Y., Feb. 25, 1863; s. Delos Edwin and Isabel (Hunt) T.; lineal desc. of Capt. David Heusted of Revolutionary fame; ed. pub. schs., New York; M.D., Univ. Med. Coll. (New York U.), 1884; m. 2d, Helen Stark Gillis. Has been in practice of medicine in New York since 1884; clin. asst. dept. diseases of children, New York U. Med. Coll., 1884-88, Demilt Dispensary, 1884-88; lecturer diseases of children, New York Post-Grad. Med. Sch. and Hosp., 1889-96; consultant to Reconstruction Hosp. Awarded Gold Key for meritorious service by the Am. Coll. of Physical Therapy, 1940. Mem. A.M.A., Am. Electro-Therapeutic Assn. (pres. 1908-09), N.Y. State Med. Soc., N.Y. County Med. Soc. Author of articles on original research work. Address: 127 W. 11th St., New York, N.Y.*

TITUS, Harold, writer; b. Traverse City, Mich., Feb. 20, 1888; s Dorr B. and F. Josephine (Smith) T.; studied U. of Mich., 1907-11, hon. M.A., 1931; m. Beth Benedict, Apr. 14, 1914; children—Elizabeth Louise, John Smith. Reporter, Detroit News, 1907-10; fruit grower, Grand Traverse County, Mich., since 1911. Mem. Michigan Conservation Commission, 1927-35, and since 1937, chairman, 1945. Enlisted in United States Army, August 17, 1917; ordnance sergeant 111th Ordnance Depot Company. Mem. Sigma Alpha Epsilon frat. Author: I Conquered, 1916; Bruce of the Circle A, 1918; The Last Straw, 1920; Timber, 1922; The Beloved Pawn, 1923; Spindrift, 1924; Below Zero, 1932; Code of the North, 1933; Flame in the Forest, 1933; The Man from Yonder, 1934; Black Feather, 1936. Contbr. to many mags. Home: Traverse City, Mich.

TITUS, Murray Thurston, missionary; b. Batavia, O., Nov. 5, 1885; s. Frank M. and Lottie (Harrison) T.; student Lombard Coll., Galesburg, Ill.; B.Litt., Ohio Wesleyan U., 1908, D.D., 1926; student U. of Chicago, 1909; Ph.D., Hartford (Conn.) Sem. Foundation, 1927; m. Olive M. Glasgow, July 6, 1910; 1 dau., Carol Elizabeth. Principal high sch., Sleepy Eye, Minn., 1908-10; missionary, M.E. Ch., in India, since 1910; dist. supt., North India Conf., 1916-41; teacher of philosophy, Lucknow (India) Christian Coll., 1910-13; prin. Lucknow Christian Coll., 1941-43; sec. for India Methodist Board of Missions, 1944. secretary for work among Moslems, Nat. Christian Council of India, Burma and Ceylon; lecturer Henry Martin School of Islamic Studies; asso. editor Moslem World Quarterly; asso. editor Religious Quest of India Series, Oxford University Press. Member Asiatic Soc. Bengal, Phi Beta Kappa, Phi Delta Theta, Pi Gamma Mu, Rotary Club. Author: Indian Islam, 1930; Islam for Beginners, 1931; Ikhtisar-ul-Islam, 1934; The Young Moslem Looks at Life, 1937. Contbr. to Moslem World, Missionary Review of World, Am. Hist. Review; also contbr. chapter to The Moslem World of Today, 1925, Macdonald Presentation Volume, 1933, Message of the Kingdom of God, 1933. Address: care Bd. of Missions; 150 Fifth Av., New York 11, N.Y.

TITUS, Norman Edwin, surgeon; b. New York, N.Y., July 29, 1889; s. Edward C. and Fanny (Gibson) T.; Ph.B., Yale, 1910; M.D., Columbia, 1914; m. Helen A. de Witt, June 11, 1917; children—Josiah Hornblower de Witt (Signal Corps, U.S. Army), Norman Edwin (Signal Corps, U.S. Army), Nathalie Anita, William Downing. Practiced N.Y. City since 1914; former asso. in surg. and dir. physical therapy, Columbia U., and attending surgeon and dir. physical therapy, Vanderbilt Clinic and Presbyterian Hosp., N.Y. City; consultant in physical therapy various hosps. and New York Police Dept.; ex-pres. Am. Congress of Physical Therapy, 1929-30. Served in U.S. Army, 1917-19. On active duty as lt. col., Med. Corps, U.S. Army, since Aug. 11, 1942. Fellow A.M.A.; mem. Phi Gamma Delta. Republican. Club: Rumson Country. Home: Rumson, N.J. Office: 730 Fifth Av., New York, N.Y.*

TITUS, Paul, obstetrician, gynecologist; b. Batavia, N.Y., May 6, 1885; M.D., Yale, 1908. Asst. Universitäts Frauenklinik, Heidelberg, Germany, 1908-10; asst. in obstetrics, Johns Hopkins Hosp., Baltimore, 1910-11; resident obstetrician and gynecologist, Magee Hosp., Pittsburgh, 1911-12; now obstetrician and gynecologist, St. Margaret Memorial Hosp.; cons. obstetrician and gynecologist, Homestead Hospital. Secretary treasurer and director American Board of Obstetrics and Gynecology; secretary treasurer Advisory Bd. for Med. Specialists, 1933-41; v.p., 1943-45, pres. since 1945; mem. adv. editorial bd., American Journal Obstetrics and Gynecology; directing editor, Directory of Medical Specialists. President of the Assn. of Yale Alumni in Med., 1942-43. Consultant to surg. gen., U.S. Army, 1943-44; lt. comdr. to comdr., M.C., U.S.N.R., attached to Professional Div., Bur. Med. and Surg., Navy Dept., Washington, 1944-45 Awarded Navy Commendation Ribbon. Fellow American College Surgeons, A.M.A., American Assn. of Obstetricians, Gynecologists and Abdominal Surgeons (executive council 1929-35, and 1939-45; pres. 1937-38), Am. Gynecol. Soc.; mem. Med. Soc. State of Pa., Pittsburgh Acad. Medicine (pres. 1929-30), Allegheny County Med. Soc., Soc. Royale, Belge de Gynécologie et d'Obstétrique. Awarded Commanders Cross, Order of Merit, Hungary 1938; Author: Management of Obstetric Difficulties, 1937, 2d edit., 1940; 3d edit., 1945; Diseases of Women for the General Practitioner, 1937; Atlas of Obstetric Technic, 1943. Home: 333 Devonshire St. Office: Highland Bldg., Pittsburgh 6, Pa.

TITUS, Walter F., vice pres. Sperry Gyroscope Co.; b. Westbury, L.I., June 22, 1886; s. Robert Franklin and Phebe (Carpenter) T.; m. Isabelle Lewis, June 26, 1912. Vice pres. Internat. Bus. Machines Corp., 1935-43; gen. plant mgr., vice pres. in charge of contract terminations, Sperry Gyroscope Co., Inc., since 1943. Clubs: Bohemian, Menlo Country, North Hempstead Country. Home: 130 Remington Rd., Manhasset, L.I. Office: Manhattan Bridge Plaza, Brooklyn, N.Y.

TOBENKIN, Elias (tō-bĕn'kĭn), writer; b. Russia, Feb. 10, 1882; s. Mark A. and Fanny T.; came to U.S. in boyhood; B.A., U. of Wis., 1905, M.A., 1906, grad. scholar, 1905-06 (specialized in German lit. and philosophy); fellow New School for Social Research, 1935-36; m. Rae Schwid, Sept. 20, 1907 (died 1938); 1 son, Paul Burton. Began as reporter, Milwaukee Free Press, 1906, later on Chicago Tribune, San Francisco Examiner and New York Herald; editorial writer (mainly on social justice), Chicago Tribune, 1912-14; covered San Francisco Expn. for Hearst Newspapers, 1915; on staff Metropolitan Mag., 1915-16; Russian and German expert, Foreign Press Bureau, U.S. Com. on Public Information, 1917-18; European corr. New York Tribune, 1918-19; in eastern Europe for New York Evening Post, 1920; in Soviet Russia for N.Y. Herald Tribune, 1926; spent 10 months in Russia, 1930-31, and made first study by foreign investigator of Soviet prisons and penal system; findings incorporated in monograph for Bureau of Social Hygiene of the Rockefeller Foundation and subsequently included in volume on Russia entitled, "Stalin's Ladder." Made nine months' trip around world, 1935-36, visiting 15 countries to study economic causes of war and outlook for world peace (study undertaken on an initial grant from the William C. Whitney Foundation); made 1st investigation by foreign writer of the planned Siberian republic for Jews, Birobidjan. Author: Witte Arrives, 1916; The House of Conrad, 1918; The Road, 1922; God of Might, 1924; In the Dark, 1931; Stalin's Ladder—War and Peace in the Soviet Union, 1933; City of Friends, 1935; The Peoples Want Peace, 1938. Address: 10019 198th St., Hollis, N.Y.

TOBEY, Charles William (tō'bē), U.S. senator; b. Roxbury, Mass., s. William H. and Ellen Hall (Parker) T.; educated Roxbury Latin School; honorary A.M., Dartmouth, 1929; LL.D., U. of N.H., 1929; m. Francelia M. Lovett, June 2, 1902; children—Russell Benjamin, Louise, Francelia, Charles William. Was pres. F. M. Hoyt Shoe Co. Chmn. Liberty Loan campaigns, N.H., 1917-19. Was mem. N.H. Ho. of Rep. (speaker 1919-20), N.H. Senate (pres. 1925-26); gov. N.H., 1929-30; mem. 73d to 75th Congresses (1933-39), 2d N.H. Dist.; mem. U.S. Senate, term 1939-45. In 1944 was re-elected to U.S. Senate for 2d term ending Jan. 1951. Trustee Colby Junior Coll., New London, N.H. Pres. Manchester Chamber Commerce. Formerly pres. Bapt. State Conv. Republican. Mason. Club: Rotary (pres.). Home: Temple, N.H.

TOBEY, James Alner, sanitarian; b. Quincy, Mass., July 15, 1894; s. Rufus Tolman and Mary Adams (Sherry) T.; B.S., Mass. Inst. Tech., 1916, Dr.P.H., 1927; LL.B., Washington (D.C.) Law School, 1922; M.S., American Univ., 1923; LL.D., Southeastern Univ., 1938; grad. U.S. Army School of Military Government, 1943; grad. French Army Ecole De Gov. Mil. 1944; m. Lena May King., Sept. 8, 1918; children—James William, Richard Lincoln (dec.), Sylvia. Asst. health officer, Summit, N.J., 1916; health officer West Orange, 1917; scientific asst. U.S. P.H.S., Chillicothe, O., 1917-18; mem. staff N.J. State Dept. Health, 1919-20; asst. dir. health service Am. Red Cross, 1921; with Nat. Health Council, Washington, D.C., and New York, 1921-24; sr. staff mem. Inst. for Govt. Research, 1925; dir. health service Borden Co., New York, 1926-37; dir. nutrition Am. Inst. of Baking since 1937. Served as 1st lt. S.C., U.S. Army, 1918-19; colonel Sanitary Reserves, U.S. Army; on active duty with U.S. Army, 1943-46, in Africa, Sicily, Italy, England, France, Germany. Admitted to D.C. bar, 1922, to N.Y. bar, 1928. Lecturer on pub. health law, Mass. Inst. Tech., Yale Sch. of Medicine, Harvard Sch. of Pub. Health, and Columbia; asso. editor Am. Jour. Pub. Health. Fellow Am. Pub. Health Assn. (council), A.A.A.S.; asso. fellow A.M.A.; mem. Am. Chem. Soc., Westchester (N.Y.) Tuberculosis and Public Health Assn. (pres. 1935-37), Washington Alumni M.I.T. (pres. 1923, 26), Soc. Colonial Wars, Sons of the American Revolution, Theta Chi, Delta Omega (pres., 1931). Republican. Unitarian. Mason. Clubs: Harvard (New York); Army and Navy (Washington, D.C.); Officers' (Charlottesville, Virginia); American Yacht. Author: The Quest for Health, 1924; Personal Hygiene (with A. J. McLaughlin), 1924; Public Health Law, 1926, 2d edit., 1939; The U.S. Children's Bureau, 1925; The National Government and Public Health, 1926; The Medical Department of the Army, 1927; The Most Nearly Perfect Food (with S. J. Crumbine), 1929; Riders of the Plagues, 1930; Cancer, What Everyone Should Know About It, 1931; Milk—The Indispensable Food, 1933; Legal Aspects of Milk Control, 1936; The Common Health, 1937; also many articles in scientific and popular mags. Editor Nat. Health Series (20 booklets), 1924. Home: Rye, N.Y.

TOBIAS, Channing Heggie (tō-bī'ăs), Y.M.C.A. sec.; b. Augusta, Ga., Feb. 1, 1882; s. Fair and Belle (Robinson) T.; A.B., Paine Coll., Augusta, 1902; B.D., Drew U., 1905; hon. D.D., Gammon Theol. Sem. Atlanta, 1924; LL.D., Morehouse Coll. of Atlanta U., 1942; m. Mary Pritchard, Nov. 10, 1908; children—Belle (dec.), Mary (Mrs. William H. Dean). Prof. Bibl. lit., Paine Coll., 1905-11; sec. Nat. Council (Student Dept.), Y.M.C.A., 1911-23, sr. sec. Colored Dept. of Nat. Council, N.Y. City, since 1923. Mem. exec. com., Comm. on Chs. and Race Relations, Field Dept., and Com. on Worship of Fedn. Council of Chs. of Christ in America; mem. Am. Sect. of Universal Christian Council for Life and Work; mem. Pan-African Congress, Paris, 1921; mem. student deputation that visited European relief areas, 1921; del. and speaker World Conf. of Y.M.C.A.'s, Helsinki, Finland, 1926, lecturer, Riga, Latvia, 1926; del. and chmn. comm. on race relations, World Conf. of Y.M.C.A.'s, Mysore, India, 1937. Trustee Phelps-Stokes Fund, N.Y. City, Paine Coll., Howard U., Palmer Memorial Institute, Sedalia, N.C., Hampton Inst., Hampton, Va. Apptd. mem. Nat. Adv. Com. on Selective Service, 1940, Joint Army and Navy Com. on Welfare and Recreation, 1941; mem. exec. com. N.Y. State War Savings Staff. Mem. bd. dirs. Nat. War Fund. Member, Board of Managers American Bible Society. Received Harmon award for religious service, 1928. Member Alpha Phi Alpha and Theta Phi fraternities. Methodist. Clubs: Clergy, Listeners (N.Y. City). Author numerous articles. Home: 35 W. 110th St. Office: 347 Madison Av., New York, N.Y.

TOBIN, Daniel J., labor official; b. Ireland, 1875; s. John and Bridget (Kennelly) T.; ed. in Ireland and in night schools, Cambridge, Mass.; m. Annie E. Reagan (dec.); children—John M., Frank L., Frederick, Edmund P., Joseph, Katherine; m. 2d, Irene Halloran. Came to U.S., 1889; general pres. Internat. Brotherhood Teamsters, Chauffeurs, Warehousemen and Helpers since 1907; treas. American Fedn. Labor, 11 years, resigned 1928, vice-pres. of same since 1933; v.p. Nat. Building Trades Dept. A.F. of L. since 1933; apptd. administrative asst. to President Roosevelt, July 1940, resigned Oct. 1940. Represented Am. Fedn. of Labor at British Trades Union Congress, 1911, 38, 42; del. internat. Fedn. Trade Unions, at Amsterdam, 1918; served in various labor adjustments during World War; mem. President Wilson's Industrial Conf.; chmn. of Labor Div. of Nat. Dem. Campaign Com., 1932, 36, 40, 44; declined appointment as Regional Federal Administrator, 1933; sent by President Roosevelt to England, Aug. 1942, as his representative to investigate labor conditions there and report findings to Am. people. Office: 222 East Michigan St., Indianapolis, Ind.

TOBIN, John Charles, lawyer; b. St. Louis County, Mo., Sept. 6, 1886; s. Thomas Joseph and Mary Cantwell (Cluney) T.; A.B., St. Louis U., 1908, A.M., 1909; LL.B., St. Louis Inst. Law, 1911; grad. study Harvard Law Sch., 1912; m. Pauline Robyn, June 17, 1914; children—Mary Louise, John Charles, Paul Robyn, Thomas Joseph, Virginia Terese. Admitted to Mo. bar, 1912, began practice of law at St. Louis, Mo.; now in gen. practice. Past pres. Bd. of Edn., St. Louis, 2 terms. Organized Spirit of St. Louis for Col. Lindbergh. Chmn. St. Louis Social Security Commn., Selective Service, Appeal Board No. 7; treas. Mo. Soc. for Crippled Children; dir. St. Louis Soc. for the Blind, St. Louis Grand Opera Assn.; director St. Louis Public Library. Member American and Missouri bar assns., St. Louis Bar Assn. (v.p.), Tuberculosis and Health Soc. of St. Louis. Democrat. Catholic. Clubs: University, Noonday, Automobile of Mo. (v.p.), Bellerive Country, Bogey Golf. Home: 5 Kingsbury Pl. Office: Security Bldg., St. Louis, Mo.

TOBIN, Maurice Joseph gov. b. Roxbury, Mass., May 22, 1901; s. James and Margaret (Daly) T.; ed. Boston High Sch. of Commerce, Pre-Legal Sch. and Law Sch. Boston Coll.; m. Helen Noonan, Nov. 19, 1932; children—Helen Louise, Carol Ann, Maurice Joseph. Began with Conway Leather Co.; with New England Telephone and Telegraph Co., 1922-37; mayor of Boston, 1938-44; mem. Mass. Ho. of Rep., 1927-28; mem. Boston Sch. Com., 1931-34, 1935-37; gov. of Mass. since Jan. 1945. Mem. Mass. Catholic Order of Foresters, K.C. (4th degree), Moose, Owls. Clubs:

Commonwealth Country (Brighton); Boston City. Home: 30 Hopkins Road, Jamaica Plain, Boston. Office: City Hall, Boston, Mass.*

TOBIN, Ralph C., army officer; b. New York, N.Y., May 5, 1890; student Coll. of City of N.Y.; entered Fed. Service with N.Y. Nat. Guard, June 1916, as pvt. serving at McAllen, Tex., with 7th N.Y. Inf. until Dec. 1916 during border crisis; commd. 2d lt. Inf. Res., Oct. 1918; commd. capt. Inf. N.Y. Nat. Guard, Apr. 1921, and advanced to brig. gen., July 1942; entered Fed. service, Feb. 1941 as comdg. officer 207th Coast Arty. (Anti-Aircraft) Camp Stewart, Ga., 1941-42; in command of 44th Coast Arty. Brigade (Anti-Aircraft) since July 1942. Awarded Silver Star, World War I.†*

TOBIN, Richard Montgomery; b. San Francisco, Calif., Apr. 9, 1866; s. Richard and Mary (Regan) T.; ed. St. Ignatius College, San Francisco; hon. LL.D., U. of San Francisco; m. Mrs. James A. Burden, July 7, 1936. Dir. Hibernia Bank, 1889; pres. Assn. Savings Banks of San Francisco, 1906-27; chmn. San Francisco Group of Calif. Bankers Assn., 1922; chmn. Roosevelt Rep. League of Calif., 1916; chmn. Federal Home Loan Bank, 12th Dist., 1933; pres. Hibernia Savings & Loan Soc. Incorporator Am. Nat. Red Cross; chmn. in San Francisco for Nat. Recreation Assn.; lay mem. Roman Cath. Sem. of San Francisco Corp.; v.p. Golden Gate Internat. Expn., 1940 (chmn. Fine Arts Commn.); trustee San Francisco War Memorial 1930-34; regional v.p. 12th Naval Dist. Navy League of U.S., 1943-44; mem. bd. of governors, San Francisco Symphony, 1912-15, 1931-36, v.p. 1931-33, pres. 1934-35; mem. San Francisco Opera Bd. 1930-42. Commd. lt. Class 4, U.S.N.R.F., Dec. 19, 1917; ordered to Paris as rep. of U.S. cable censorship, Jan. 18, 1918; assigned to additional duty as assistant to naval attaché Am. Embassy, Paris, Oct. 13, 1918; attached to Am. Commn. to Negotiate Peace, Paris, Dec. 5, 1918, serving until officially detached, Mar. 25, 1919. E.E. and M.P. to The Netherlands, Mar. 5, 1923-29 (resigned). Clubs: Pacific-Union (San Francisco); Knickerbocker (New York). Home: 1000 Mason St. Address: Hibernia Bank, San Francisco, Calif.

TOBRINER, Leon (tō'brĭn-ẽr), lawyer; LL.B., George Washington U., Washington, D.C., 1877, LL.M., 1878. Practiced at Washington, D.C., since 1878; now mem. firm Tobriner, Graham, Brez & Tobriner. Mem. Am. Bar Assn. Home: Shoreham Hotel. Office: Southern Bldg., Washington, D.C.*

TOCH, Ernst (tŏk), composer; b. Vienna, Austria, Dec. 7, 1887; s. Moritz and Gisela (Graf) T.; student U. of Vienna, 1906-09; Ph.D., U. of Heidelberg, 1921; m. Alice Babette Zwack, July 23, 1916; 1 dau., Franziska Johanna (Frances Joan). Came to U.S., 1934, naturalized, 1940. Self-taught as a composer; while still in high school his works were performed by foremost European groups, both chamber and orchestral music; in late years, his compositions have been performed all over the world; won Mozart prize (Frankfurt-am-Main), 1909; Mendelssohn prize (Berlin), 1910; Austrian State prize for composition (4 times); for many years a member of the jury in Allegemeiner Deutscher Musikverein Deutscher Tonkuenstler-Verband, Internat. Soc. for Contemporary Music, etc. Served as lt. in inf., Austrian Army (Italy, Russia, Poland), 1914-18. Prof. of composition, Univ. of Southern California, since 1940. Guest lecturer at Harvard University fall 1944. Works: (orchestra) Concerto for Piano and Orchestra; Comedy for Orchestra; Motley Suite; Little Theater Suite; Music for Orchestra and Baritone; Variation Phantasy Big Ben; Suite, The Idle Stroller; Overture, Pinocchio; Prelude to a Fairy Tale; Play for Wind-Orchestra; Symphony for Orchestra and Piano; (chamber orchestra) The Chinese Flute, Concerto for Violoncello and Chamber Orchestra; (chamber music) String Quartets (op. 18, 26, 28, 34), Serenade Op. 25, Sonatas for different instruments; Divertimento for Violin and Cello, Divertimento for Violin and Viola; Quintet for Piano and String Quartet; (cantata) Das Wasser; Cantata of the Bitter Herbs; poems to Martha; (operas) The Princess on the Pea, The Fan, Egon and Emilie; many works for piano. Author: Melodielehre. Home: 811 Franklin St., Santa Monica, Calif. Address: Univ. of Southern California, Los Angeles, Calif.

TOCH, Maximilian (tŏk), chemist; b. New York, N.Y., July 17, 1864; s. Moses and Caroline (Levy) T.; spl. course in chemistry, New York U., 1882, LL.B., 1886; post grad. special course, Columbia U., 1896; Chem. E., Cooper Union; D.Sc., Peking Univ., 1924; m. Hermine E. Levy, Oct. 14, 1891; children—Elaine, Constance, Alma, Maxine. Lecturer on organic chemistry, Columbia, 1905-06; municipal lecturer on paint, Coll. City of New York, 1909; adj. prof. industrial chemistry, Cooper Union, 1919-24; hon. prof. chem. engring. and industrial chemistry, U. of Peking and Nat. Inst. Technology, China, 1924; prof. chemistry of artistic painting, Nat. Acad. Design, New York, 1924-36; pres. and chief chemist Toch Bros., Inc.; chmn. bd. Standard Varnish Works, mfrs. paints, varnishes, enamels and chemicals. Fellow A.A.A.S., Micros. Soc. of New York, Royal Photographic Soc., Chem. Soc. of London, Am. Inst. Chemists (pres.); mem. Am. Chem. Soc., Soc. Chem. Industry, Am. Inst. Chemical Engineers, Hon. member American Institute of Chemists. Society of American Magicians. In charge of camouflage, United States, World War I, and originator of Toch system of camouflage. Clubs: Chemists' (ex-pres.), Camera (New York); Cosmos (Washington). Author: Materials for Permanent Painting, 1911; How to Paint Permanent Pictures, 1921; Chemistry and Technology of Paints, 3d edit., 1925; Protection and Decoration of Concrete, 1930; Paint, Painting and Restoration, 1931, 2d edition, 1945. Home: 50 Central Park West, New York, N.Y. Office: 2600 Richmond Terrace, Staten Island, N.Y.

TOD, John; b. Youngstown, O., Nov. 29, 1870; s. Henry and Delia (Pollock) T.; ed. Cornell U., 1890-94; m. Alice Wood, Dec. 10, 1895. Sec. and treas. Falcon Bronze Co., 1895-1900; sec. and treas. Republic Rubber Co., 1900-05; v.p. Brier Hill Iron & Coal Co., 1905-12, pres. since 1919; v.p. Brier Hill Steel Co., 1912-23; pres. Bessemer Limestone Co., 1906-26; pres. David Tod Land Co.; v.p. First Nat. Bank and Dollar Savings & Trust Co., 1920-31; dir. and mem. exec. com. Youngstown Sheet & Tube Co.; dir. Mahoning Coal R.R. Co., Union Nat. Bank, Am. Puddled Iron Co. Pres. Youngstown Hosp. Assn. Mem. Zeta Psi. Republican. Clubs: Youngstown, Country. Home: 711 Wick Av. Office: Stambaugh Bldg., Youngstown, O.*

TODD, Albert W., president United Shoe Machinery Corp.; b. Boston, Mass., May 16, 1884; s. Charles R. and Annie E. (Beale) T.; m. Gertrude E. M. Todd, Oct 17, 1917; 1 son, Norman M. With United Shoe Machinery Corp. since Aug. 25, 1901, became gen. mgr., 1927, dir., 1930, v.p., 1934, mem. exec. com., 1937, and pres. since June 1939; also pres. Campbell Bosworth Machinery Co., W. W. Cross & Co., Littleway Process Co.; dir. Brit. United Shoe Machinery Co., B. B. Chemical Co., S. A. Felton & Son Co., Krippendorf Kalculator Co., Security Eyelet Co., Turner Tanning Machinery Co., United Last Co., Davis Paper Co. Clubs: Algonquin, Cohasset Yacht, Cohasset Golf, Sand Bridge. Home: Cohasset, Mass. Office: 140 Federal St., Boston, Mass.

TODD, Ambrose Giddings, lawyer; b. Brooklyn, N.Y., Apr. 24, 1863; s. Edward and Lydia Alden (Giddings) T.; A.B., Princeton, 1884, M.A., 1887; LL.B., Columbia, 1887; m. Eveline T., d. of Forrest H. Parker, June 3, 1908. Admitted N.Y. bar, 1887; became mem. Reeves & Todd, 1890, and since of its various successors; mem. Reeves, Todd, Ely & Beaty until retirement; dir. Am. Metal Co., Ltd., U.S. Metals Refining Co., N.Y. and Honduras Rosario Mining Co.; mem. adv. bd. Produce Exchange Branch of Chase Nat. Bank. 1st lt. Co. G, 7th Regt., N.Y.; awarded Cross of Honor of 7th Regt. and N.Y. State. Formerly pres., now life mem. grad. council, Princeton U.; trustee N.Y. State Colonization Soc., Princeton Yenching Foundation. Mem. Am. Bar Assn., N.Y. County Lawyers Assn. Democrat. Episcopalian. Clubs: University, Princeton, Bankers (New York); Adirondack League. Home: 29 E. 64th St., New York, N.Y.*

TODD, Arthur James, sociologist; b. Petaluma, Calif., May 6, 1878; s. Hugh Galbraith and Clara (Tuller) T.; B.L., U. of Calif., 1904; studied univs. Aix-Marseilles, Paris and Munich, 1909-10; Ph.D., Yale, 1911; m. Martha Nancy Gaddis, Sept. 14, 1904. Dir. boys' work, Coll. Settlement, West Berkeley, Calif., 1903, South Park Settlement, San Francisco, 1903-06; chief probation officer, San Francisco, 1905-08; instr. sociology, Univ. of Ill., 1911-13, asso., 1913-14; prof. and head dept. sociology, Univ. of Pittsburgh, 1914-15; prof. sociology and dir. training course for social and civic work, 1915-21 (on leave 1919-21), U. of Minn.; dir. industrial relations, B. Kuppenheimer & Co., Chicago, 1919-25; and visiting prof. of sociology, Northwestern University, 1919-21, prof., 1921-43, also chairman of department of sociology, emeritus since 1943. Special examiner National War Labor Board, 1942-44. Mgr. Washington office, Christian Science Committee on Publication, since 1944. President Central Council of Social Agencies, Minneapolis, Minn., 1916-19, American Association Amateur Art Clubs, 1925-27, National Association Soc. Adminstrs., 1943-45; mem. Chicago Recreation Commn., Am. Sociol. Soc., Am. Econ. Assn., Am. Inst. Criminal Law and Criminology, Internat. Kriminalistische Verein, Delta Upsilon, Phi Beta Kappa, Kappa Delta Pi, Associé de l'Institut International de Sociologie. Clubs: Cosmos, Arts (Washington); Business Men's Art (Chicago); Univ. (Evanston). Author: The Primitive Family as an Educational Agency, 1913; Theories of Social Progress, 1918; The Scientific Spirit and Social Work, 1919; Three Wise Men of the East, 1927; The Secularization of Domestic Relations, 1928; Industry and Society, 1933. Coauthor: Democracy and Reconstruction, 1919; College Teaching, 1920. Editor: Recreation Survey of Chicago, 5 volumes, 1937-40; Life and Letters of Martha Gaddis Todd, 1940. Home: 1623 Lanier Place, N.W. Office: 1127 Munsey Bldg., Washington, D.C.

TODD, Bianca, mural and easel painting; b. New York, N.Y.; d. William J. and Margaret (Drake) Todd; privately educated in Europe; art edn. as pupil of Kenneth Hays Miller and Walt Kuhn. Former pres., now 1st v.p. Nat. Assn. Women Artists, Inc.; v.p. Artists for Victory, Inc.; mem. Nat. Soc. Mural Painters (mem. bd.), Municipal Art Soc., Art Students League (Life), Galley Dir. of the Argent Galleries, 42 West 57 St., New York. Home: 308 E. 79th St. Studio: 63 W. 11th St., New York, N.Y.

TODD, Clare Chrisman, coll. prof.; b. McMinnville, Ore., Mar. 4, 1880; s. Robert H(arrison) and Amanda Belle T.; B.S., Wash. State Coll., 1906; Ph.D., U. of Chicago, 1914; m. Hilda M. Musgrove, 1916; children—Gordon Musgrove, Leonard Chrisman, Eleanor Olive. With Wash. State Coll. since 1907, successively asst. prof. chemistry, asso. prof. and prof. organic, and physiol. chemistry, also head dept. of chemistry and chem. engring., acting head Grad. Sch., dean Coll. Sciences and Arts. Mem. Am. Chem. Soc., A.A.A.S. Democrat. Presbyterian. Home: Pullman, Wash.

TODD, Edward Howard, coll. pres.; b. Council Bluffs, Ia., Apr. 2, 1863; s. John Wesley and Minerva (Payne) T.; B.S., Simpson Coll., Indianola, Ia., 1886, M.S., 1889; S.T.B., Boston U. Sch. of Theology, 1893; D.D., Simpson Coll., 1907; LL.D., 1925; L.H.D., Gooding Coll., 1936; D.Sc. in Edn., Boston U., 1940; m. Florence Ann Moore, Sept. 29, 1887; children—Edward Paul, Wesley Sanford, Junia Helen, Florence Ruth, Elizabeth Eileen (dec.). Pastor Valisca Circuit, Ia., 1886, Gravity, Ia., 1887-89; ordained deacon, 1888; student pastor W. Roxbury, Boston, 1890-93; ordained elder, 1893; pastor Oakesdale, Wash., 1893-94, Colfax, 1894-97, Montesano, 1897-99, Vancouver, 1899-1903, Epworth Ch., Tacoma, 1903-05; corr. sec. U. of Puget Sound, 1905-09; pastor Grace Ch., Seattle, 1909-10; v.p. Willamette U., June 14, 1910-13; pres. Coll. of Puget Sound 1913-42, pres. emeritus since Aug. 1, 1942. Appointed Official Historian of C.P.S. since 1944. Trustee Puget Sound University, 1897-1911; member Pacific Northwest Annual Conference Meth. Church; mem. Gen. Conf., 1916, 20, 24; del. Ecumenical Conf., London, 1921, Atlanta, Ga., 1931; member Univ. Senate Meth. Ch. since 1934-42; pres. Assn. Independent Colls. since 1934. Scottish Rite Mason (Shriner), Elk. Clubs: Commercial, University, Rotary, Tacoma. Lecturer. Author of "A Practical Mystic" and "History of College of Puget Sound." Home: 1604 N. Alder St., Tacoma 6, Wash.

TODD, Elmer Ely, lawyer; b. Dixon, Ill., May 7, 1873; s. James Harvey and Charlotte Thomas (Little) T.; A.B., U. of Chicago, 1896; m. Relura Pardee Hunt, Mar. 9, 1904 (died Feb. 12, 1938); children—Charles Hunt, Thomas, Lucy; m. 2d, Mrs. Nancy Hunt Boone, July 6, 1942. Moved to Washington, 1898, and admitted to bar, 1899; asst. pros. atty., Seattle, Wash., 1903; mem. Wash. House of Rep., 1905; asst. corp. counsel, Seattle, 1905-07; U.S. atty., Western Dist. of Wash., 1907-12; mem. firm Todd, Holman, Sprague & Allen, 1930-42; pub. of The Seattle Times since 1942. Mem. Am., Wash. State and Seattle (pres. 1924-25) bar assns., Beta Theta Pi. Republican. Clubs: Rainier (pres. 1931-32), Seattle Golf (pres. 1926-27) (Seattle); Union (Victoria, B.C.). Home: The Highlands, Seattle 77. Office: The Seattle Times, Seattle 11, Wash.

TODD, Forde Anderson, naval officer; b. Anderson, S.C., Feb. 20, 1881, s. Albert Whitner and Martha (Anderson) T.; student Richmond Acad., Augusta, Ga., 1896-98, Coll. of Charleston (S.C.), 1899-1900; B.S., U.S. Naval Acad., 1904; m. Sylvia Leland Barnes, June 21, 1917; children—Emily Harrison, Anderson, Dorothy Marilla, John Barnes. Commd. ensign, U.S. Navy, 1906, and advanced through the grades to rear adm., 1938; served as naval aid to Pres. Wilson; exec. officer U.S.S. Utah with Grand Fleet, during World War; naval attaché, Rome, Italy, 1926-28; comdg. officer U.S.S. Idaho, 1933-34; comdt. of midshipmen, U.S. Naval Acad., 1935-37; comdr. Atlantic Squadron, 1938; comdg. Cruiser Div. 8, U.S. Fleet, 1938-40; retired for physical disability, May 1, 1941, and ordered Governor Naval Home, Philadelphia. Decorated Victory medal for World War, Mexican Campaign medal. Mem. Alpha Tau Omega. Democrat. Presbyn. Clubs: New York Yacht (New York); Rittenhouse, Racquet (Phila.); Army and Navy, Chevy Chase (Washington, D.C.). Address: U.S. Naval Home, Philadelphia, Pa.*

TODD, G(eorge) Carroll, lawyer; b. Smithfield, Va., Feb. 1, 1879; s. John W. and Everallin (Carroll) T.; B.S., Columbian (now George Washington) Univ., 1899, A.M., 1903, LL.B., from same, 1902, LL.M., 1903, LL.D., 1919; m. Pocahontas Bolling Smith, Sept. 20, 1905 (died 1935); children—Mary Meredith (Mrs. Christopher Stuart), Frances Carroll; m. 2d, Pauline Bourke Maish, Nov. 25, 1939. With U.S. Dept. Justice, Washington, engaged in proceedings under the Anti-Trust Act, 1902-05; moved to New York, 1905; later spl. asst. to atty.-gen. of U.S. in proceedings under Sherman Act and Interstate Commerce Act against anthracite railroads, also in proceedings leading to final decree in Union Pacific-Southern Pacific merger case; apptd. by Pres. and confirmed by Senate as the asst. to atty. gen. of U.S., 1913-19; in charge of enforcement of Sherman Anti-Trust Act and other interstate commerce laws; resigned, Apr. 1, 1919, and returned to gen. practice; dir. and mem. exec. com. Equitable Life Assurance Soc. of U.S. Democrat. Episcopalian. Mem. Bar of D.C., New York, and of Supreme Court of U.S. Clubs: Metropolitan, Chevy Chase; University (New York). Home: 2029 Connecticut Av. N.W., Washington, D.C.; and Cobham, Va. Office: 1001 15th St. N.W., Washington, D.C.

TODD, Glenn Wentworth, normal school pres.; b. Altamant, Kan., Aug. 19, 1890; s. Austin Irvin and Sarah Lovina (Miles) T.; B.S., in Edn., Kansas State Teachers Coll., 1916; M.A., Univ. of Colo., 1925; student Columbia U., Teachers Coll., summers 1926, 27, Univ. of Southern Calif., summers 1931-34; m. Edith Idell Judd, Aug. 16, 1914; children—John Irvin, James Eugene, Robert Glenn, William Glenn. Rural teacher, 1908-10; supt. in Colo. schs., Craig, 1915-16, LaJara, 1916-18, Center, 1919-21, Sargent, 1921-23, Fort Lupton, 1923-29; supt. city schools, Lewiston, Idaho, 1929-41; president Lewiston State Normal Sch. since 1941. Mem. Eastern Div. Colo. Edn. Assn. (pres. 1928), Idaho Edn. Assn. (pres. 1936), Inland Empire Edn. Assn. (pres. 1938), N.E.A., Phi Delta Kappa, Kappa Delta Pi, Am. Assn. Teachers Colleges. Republican. Conglist. Am. Legion. Club: Rotary. Home: 807 Sixth Av. Office: Normal Adminstrn. Bldg., Lewiston, Idaho.

TODD, Henry Davis, Jr., army officer; b. Claverack, N.Y., Aug. 29, 1866; s. Prof. Henry Davis (U.S. Navy) and Flora (Johnson) T.; student St. John's Coll., Annapolis, Md., 1880, 81; B.S., U. of Pa., 1886, M.S., 1920; grad. U.S. Mil. Acad., 1890; honor grad. Arty. Sch., 1901; grad. Sch. of Submarine Defense, 1903; Naval War Coll. course, 1904; grad. Army War Coll., 1908, Gen. Staff Coll., 1920; Naval War Coll., 1920-21; m. Emma Northrope Greene, Nov. 11, 1897; children—Harriet S., Harrison T. Commd. addl. 2d lt. arty., June 12, 1890; promoted through grades to maj. gen., Dec. 25, 1927; served as brig. gen. (temp.) World War. On Gen. Staff, 1908-12; comd. 33d Div., Sept. 18-Dec. 7, 1917; comdg. 58th Arty. Brigade, Camp Logan, Houston, Tex., Aug. 25, 1917. Comd. the arty. supporting the 1st Div. in the St. Mihiel offensive; comd. 58th F.A. Brig. in support of 91st, 32d and 89th divs. throughout the Meuse-Argonne offensive, and when it formed the arty. of the 33d Div. during winter of 1918-19 in Luxemburg as part of the Army of Occupation; upon demobilization of 33d Div. entered Gen. Staff Coll., Washington, Aug. 1919; assigned to comd. 31st Arty. Brig. C.A.C., Camp Lewis, Wash., Dec. 15, 1920; assigned to comd. coast defenses, Manila and Subic bays, June 3, 1921; assigned to comd. 9th C.A. Dist., Sept. 11, 1923, Hawaiian Separate Coast Arty. Brig., Aug. 1926; comdt. Coast Arty. Sch., and comdr. 3rd Coast Arty. Dist., 1929-30; retired, Aug. 31, 1930. Awarded D.S.M., Silver Star (2 oak leaf clusters), Purple Heart. Episcopalian. Clubs: Army and Navy (Washington and Manila). Home: 2301 Connecticut Av., Washington 8, D.C.

TODD, Hiram Charles, lawyer; b. Saratoga Springs, N.Y., July 17, 1876; s. Vernon Lawrence and Anna Elizabeth (Tefft) T.; Ph B., Union Coll., Schenectady, N.Y., 1897; honorary L.H.D., 1932; m. Susan Thomas Lumpkin, Nov. 27, 1901; children—Mary Lumpkin (Mrs. Edward Maguire), Susan (wife of Col. Peter Malevsky-Malevitch), Hiram Charles; m. Dorothy Quattrochi. Admitted to New York bar, 1900; asso. in practice at Saratoga Springs (N.Y.) with Edgar T. Brackett, 1900-17; mem. Brackett, Todd, Wheat & Wait, 1917-22; U.S. dist. atty., Northern Dist. of N.Y., by apptmt. of Pres. Harding, July 1921-Sept. 1922; mem. firm Baldwin, Todd & Lefferts, N.Y. City, since 1922, one of counsel for mgrs. in impeachment of Gov. William Sulzer of N.Y., 1913; spl. asst. to Atty. Gen. Daugherty in prosecution of striking trainmen who deserted trains in desert in Ariz. and Southern Calif. in Aug. 1922, and in prosecution of Gaston B. Means and Thomas Felder for obstructing justice, and in prosecution of Thomas W. Miller, alien property custodian, 1923-24; spl. asst. dist. atty. N.Y. County, 1929, in prosecutions connected with the failure of the City Trust Company; spl. asst. atty. gen. of N.Y. in prosecution of George F. Ewald, et al., 1930-31; spl. asst. atty. gen. of N.Y. in N.J. Literage case, 1930-32; spl. asst. atty. gen. of N.Y. in Drukman murder case, 1935-38; counsel for petitioners for removal of Dist. Atty. Geoghan of Kings County, N.Y.; spl. asst. atty. gen. of N.Y. in legislative investigation, 1944-45; 2d lt. Co. A, 202d N.Y. Vol. Inf. Spanish-Am. War, 1898; in Cuba 4 mos.; mem. Nat. Guard N.Y., grades pvt. to capt. and a.d.c. on staff of Brig. Gen. Lloyd; maj. judge advocate 13th Div., World War I. Trustee Union College; governor Union U. Mem. Am. and N.Y. State and New York County bar assns., Assn. Bar City of N.Y., Delta Phi. Republican. Episcopalian. Clubs: University, Bankers, Down Town Assn. Home: 444 E. 52d St., New York 22. Office: 120 Broadway, New York 5, N.Y.

TODD, Hiram Eugene, lawyer; b. Kankakee, Ill., Sept. 10, 1874; s. Walter Wilson and Asenath (Gerard) T.; student U. of Ill., 1893-94; LL.B., Kent Coll. of Law, Chicago, 1897; m. Bertha M. Ferris, Sept. 10, 1900; children—Sarah Gerard (Mrs. William E. Connell), Harriet Asenath, James Rowcliffe. Admitted to Ill. bar, 1897, and since practiced in Peoria; pres. and treas. Hart-Carter Co., Hart Grain Weigher Co., v.p. and dir. Central Nat. Bank and Trust Co. of Peoria, Allaire, Woodward & Co.; dir. Central City Loan & Home Assn. Mem. Peoria City Council 2 yrs.; mem. Bd. of Supervisors Peoria County 3 yrs.; mem. Constl. Conv. of Ill., 1920. Mem. Kappa Sigma. Republican. Presbyterian. Mason. Clubs: Creve Coeur Country; Union League (Chicago). Home: Hotel Pere Marquette. Office: Central Nat. Bank Bldg., Peoria, Ill.

TODD, John Reynard, engring. exec.; Oct. 27, 1867-May 12, 1945. See Vol. 23 (1944-45).

TODD, John Welhoff, prof. psychology; b. Aurora, Ind., Nov. 20, 1880; s. John Alexander and Ellen (Welhoff) T.; A.B., in Philosophy and Psychology, Ind. U., 1905, A.M., 1910; Ph.D., Columbia, 1912; m. Helen Batchelor, Aug. 30, 1906; m. 2d, Mabel L. Wright, August 13, 1943. children—Helen Frances, Mary Welhoff, John Sanford. Teaching fellow and assistant in experimental psychology, Ind. and Columbia univs., 1909-12; lecturer in exptl. psychology, Columbia, 2d semester, 1912; asst. prof., asso. prof. and prof. psychology, U. of N.D., 1912-20; acting prof. psychology and dir. psychol. clinic, Ind. U. (on leave), 1915-16; prof. psychology, Indiana U., summer 1916; prof. psychology, U. of Utah, summer 1924; prof. psychology, U. of Southern Calif., since 1920; lecturer in psychology, U. of Chicago, first quarter (on leave), 1927-28. Made special investigation in psychology foreign langs. for Nat. Council on Edn., 1926-27. Mem. A.A.A.S., Am. Psychol. Assn., Sigma Xi, Phi Kappa Phi, Phi Delta Kappa. Democrat. Author: Reaction, to Multiple Stimuli, 1912. Co-Author: Prognosis Tests in the Modern Foreign Languages, 1929. Specializes in applied psychology and psychometry. Originator of an electro-mechanical chronoscope and compound dynamograph, and the Todd Linguistic Diagnosis Test. Home: 3480 Troy Drive Hollywood, Calif.*

TODD, Joseph Clinton, religious educator; b. near Sturgeon, Mo., Mar. 28, 1879; s. William Chenault and Margaret Walton (Hall) T.; A.B., Mo. Valley Coll., Marshall, Mo., 1901, D.D., 1918; A.M., Columbia, 1908; student Union Theol. Sem., N.Y. City, 1905-08; LL.D., Culver-Stockton Coll., 1922; m. Emily Josephine Robertson, June 2, 1903; children—Joseph Robertson, William Dean, Mary Ellen. Teacher of mathematics, Marshall High Sch., 1901-03; ordained to ministry of Disciples of Christ Ch., 1902; pastor, at Boonville, Mo., 1902-04, Monroe City, Mo., 1904-05; supply pastor 56th St. Christian Ch., N.Y. City, 1905-06; pastor Presbyn. Ch., Brentwood, L.I., N.Y., 1906-08; pastor First Christian Ch., Bloomington, Ind., 1908-12; dean Ind. Sch. of Religion since founding, Oct. 29, 1910; lecturer on church history, Butler U. Coll. of Religion, 1933-37; exec. sec. Ind. Council on Religion in Higher Edn. since 1936; dir. Bd. Higher Edn. of Disciples of Christ; univ. sec. Bd. of Edn. Disciples of Christ and mem. Univ. Com. Council of Ch. Bds. of Edn., 1919-34; pres. Ind. Conv. of Chs. of Christ, 1911; sec. Congress Disciples of Christ, 1911-12; dir. North American Board for Study of Religion in Higher Education; Inter-Church World Movement ednl. sec. for Indiana Colls. and Univs., 1920-21; mem. Good Will Mission to Mexico, 1926; chmn. Hist. Commn., Ind. Conv. Chs. of Christ, 1935-39. Del. to World Conf. on Church, Community and State, Oxford, Eng., 1937; press rep. and invited visitor World Conf. on Faith and Order, Edinburgh, Scotland, 1937. Mem. Assn. of Ind. Teachers of Religion, Ind. Hist. Soc., Disciples of Christ Historical Society, Kappa Delta Rho. Republican. Mason. Clubs: Columbia, Indianapolis Athletic. Contributor to religious jours. Home: 618 E. 3d St., Bloomington, Ind.

TODD, Jouett Ross, lawyer; b. Louisville, Ky., May 16, 1903; s. James Ross and Margaret (Menefee) T.; ed. St. George's Sch., Newport, R.I.; spl. law course U. of Va., 1927; m. Dorothea Onativia, June 5, 1933; 1 son, James Ross II. Admitted to bar, 1930; with firm Bruce & Bullitt, attys., 1930-40, engaged in practice individually since 1940; director Louisville Public Warehouse Company, Consider Willett Furniture Company, Citizens Fidelity Bank & Trust Co. Treas. Republican Nat. Com.; Repub. Nat. Committeeman from Ky.; unsuccessful candidate for county atty., 1933, for lt. gov. of Ky., 1939, for Congress, 1942. Decorated White Rose of Finland, first class, by Govt. of Finland. Mason (K.T.). Clubs: Pendennis, Wynn-Stay, Country, River Valley (Louisville), Racquet and Tennis (New York) Porcupine (Nassau, Bahamas). Home: Mocking Bird Valley, Louisville. Office: Kentucky Home Life Bldg., Louisville, Ky.

TODD, Kirkland Wiley, manufacturer; b. Wilkinsburg, Pa., Dec. 1, 1894; s. George A. (Todd); C.E., Cornell University, 1918; married Kathryn Kerr, 1920; children—Dr. Kirkland Wiley, Jr., Burt Kerr. Chmn. of the board of directors of Central Ohio Steel Products Co., pres. and dir. The Jeanette (Pa.) Glass Company; Captain Air Service, U.S. Army, World War I. Republican. Presbyterian. Mason (32°, Shriner). Clubs: Duquesne, Longue Vue (Pittsburgh); Bahamas Country, Royal Nassau Sailing (Nassau). Home: Woodland Road, Pittsburgh; and the Kopje, Nassau, Bahamas; (summer) Georgian Bay, Ontario, Canada. Office: Pitt Bank Bldg., Pittsburgh, Pa.

TODD, Thomas, printing exec.; b. Concord, Mass., May 25, 1878; s. Thomas and Rebecca (Wheeler) T.; student Mass. Inst. Tech., 1895-97; m. Louise Towle, Oct. 16, 1911; children—Jeannette S. (Mrs. Max W. Sullivan), Thomas Jr. Pres., treas. and dir. Thomas Todd Co., Boston, since 1924; vice pres. and trustee Middlesex Instn. for Savings, Concord, Mass. Served with 6th Mass. Inf. during Spanish-Am. War. Sec. and dir. Am. Congregational Assn. Treas. Trinitarian Congl. Church, Concord, Mass. Mason (K.T.). Club: Boston (Mass.) City. Home: 97 Main St., Concord, Mass. Office: 14 Beacon St., Boston 8, Mass.

TODD, Walter Edmond Clyde, ornithologist; b. Smithfield, O., Sept. 6, 1874; s. William and Isabella (Hunter) T.; ed. Beaver (Pa.) High Sch., 1887-91; m. Leila E. Eason, Dec. 9, 1907 (died 1927). Asst. in Div. of Econ. Ornithology and Mammalology (later Bur. of Biol. Survey), U.S. Dept. of Agr., 1891-99; curator of ornithology, Carnegie Museum, Pittsburgh, 1899-1944; curator emeritus since 1945. Fellow American Ornithologists' Union; member of the Biological Society of Washington. Methodist. Conducted numerous scientific expdns. to the east coast of Hudson Bay and to the coast and interior of Labrador, 1901-45. Awarded Brewster medal (with M. A. Carriker), 1925, by Am. Ornithol. Union, "for meritorious work on ornithology." Author: Birds of Western Pennsylvania, 1940. Contbr. numerous papers, mostly on neo-tropical birds. Home: 197 Dravo Av., Beaver, Pa. Office: Carnegie Museum, Pittsburgh, Pa.

TODD, Walter Edwin, army officer; b. Gonzales, Tex., June 25, 1906; s. Alonzo Shaw and Lee (McKay) T.; student U. of Texas, 1923-24; B.S., U.S. Mil. Acad., 1928; grad. Air Corps Primary Flying Sch., 1931, Tech. Sch., 1937; m. Virginia Price, Feb. 9, 1920; children—Katherine Lee, Sally. Commd. 2d lit., U.S. Army, 1928, and advanced through the grades to brig. gen., 1945; exec. and operations officer 4th Heavy Bombardment Wing, Westover Field, Mass., 1941; personnel officer, Army Air Forces, Washington, D.C., 1941-42; operations div. War Dept. Gen. Staff, Washington, D.C., 1942-44; dept. chief of staff for operations, 8th Air Force, United Kingdom, 1944-45; mil. air attaché, Am. Embassy at Moscow since 1945. Decorated Distinguished Service Medal, Distinguished Flying Cross, Air Medal. Home: Austin, Tex. Address: Dept. of State, Washington, D.C.

TODD, Webster Bray, business executive; b. Yonkers, New York, Aug. 27, 1899; s. John R. and Alice Peck (Bray) T.; B.A., Princeton, 1922; LL.B., Fordham, 1927, Cambridge, 1922-23; m. Eleanor Prentice Schley, Oct. 12, 1933; children—Kate Prentice, John Reynard II, Webster Bray, Jr. With Todd, Robertson, Todd Engring. Corp., 1923-28; pres. Todd & Brown, Inc., 1928-40; chmn. bd. dirs., mem. exec. com., treas. and asst. sec. Todd & Brown, Inc., since 1940; dir. Metropolitan Life Ins. Co., trustee North River Savings Bank. Trustee and treas. Millbrook Sch. for Boys, Millbrook, N.Y.; dir. Children's Village, Dobbs Ferry, N.Y. Republican. Presbyn. Clubs: Union, Maidstone, Somerset Hills Country. Home: Oldwick, New Jersey. Office: 9 Rockefeller Plaza, New York, N.Y.*

TOLAN, John Harvey (tō'lăn), congressman, lawyer; b. St. Peter, Minn., Jan. 15, 1877; s. George and Elizabeth (Hunter) T.; LL.B., U. of Kan., 1902; m. Alma D. Deschamps, Sept. 4, 1907; children—Denise, John H., Adrienne, George E., Alma Jean. County atty., Deer Lodge County, Mont., 1902-06; practiced law in Oakland, Calif., since 1915; mem. 74th to 79th Congresses 1935-47), 7th Calif. Dist. Democrat. Catholic. K.C. Eagle, Moose. Home: 1749 Pleasant Valley Av., Oakland; also Dorchester House, Washington, D.C. Office: Broadway Bldg., Oakland, Calif.*

TOLAND, Edward Dale; born in Philadelphia, Pa., December 11, 1886; s. Edward Dale and Charlotte (Rush) T.; grad. St. Paul's Sch., Concord, N.H., 1904; Litt.B., Princeton U., 1908; m. Esther Roberts Howell, June 26, 1917; children—Edward Dale, Benjamin Rush (4th Marine Div., killed in action at Iwo Jima), Anne. Business in Phila., 1908-14. With field Hosp., French Army, Montdidier, France, 1914-15; capt. and comdg. Co. M, 64th Inf., 7th Div., A.E.F., World War I. Head history dept., St. Paul's Sch. Mem. N.H. Ho. of Rep., 1924-26. State chmn. Assn Against the Prohibition Amendment, 1932-33. Ran for Congress, 1934. Dir. Nat. Economy League. Episcopalian. Author: The Aftermath of Battle, 1916; Choosing the Right Career, 1939; and articles for periodicals. Home: Ash Brook Farm, Concord, N.H.

TOLAND, Esther Howell (Mrs. Edward D. Toland), Rep. nat. committeewoman; b. Germantown, Philadelphia, Pa., Jan. 3, 1892; d. Warner Roberts and Annabel (Fry) Howell; grad. Stevens Sch., Germantown, Pa., 1909; student Agnes Irwin Sch., Philadelphia, Pa., 1909-10; m. Edward Dale Toland, June 26, 1917; children—Edward Dale, Benjamin Rush (killed in action Iwo Jima, 1945), Annabel. Active in politics since 1920; vice chmn. Ward 7, Concord, N.H., 1926-32; mem. Republican State Com., 1932-44; Rep. Nat. Committeewoman since 1936. Mem. Am. Red Cross (Council Field Rep. for southern Me. and N.H.; mem. Nat. Com. Camp and Hosp. Councils), Nat. Soc. Colonial Dames America. Christener of U.S.S. Dolphin (submarine), 1932. Home: Ash Brook Farm, Concord, N.H.

TOLBERT, Ward Van der Hoof (tōl'bĕrt), lawyer; b. Weston, N.Y., Apr. 28, 1877; s. Isaac L. and Emma C. (Van der Hoof) T.; student Cook Acad., Mountour Falls, N.Y., 1897; A.B., U. of Rochester, 1902; LL.B., Columbia, 1905; m. Edith L. Williams, Jan. 16, 1906; 1 dau., Kathryn (Mrs. Robert J. Smith). Admitted to N.Y. bar, 1905; pres. N B Investment Corp., Delas Investment Corp.; v.p. and

dir. Frances Investment Corp.; dir. H. Clay Glover Co., McRae Bldg. Co., Woolrae Realty Corp., 47 E. 88th St. Corp., 585 West End Av. Corp. N.Y. State senator, 1920-22; Rep. candidate for Supreme Court, 1st Judicial Dist., N.Y., 1924; Rep. presidential elector, 1936; mem. Rep. State Com., 1935-38. Mem. Am., N.Y., N.Y. County and Westchester County bar assns. Republican. Presbyterian. Mason. Clubs: National Republican, Downtown Athletic, Drug and Chemical (New York); Pelham (N.Y.) Country; Kishawana Country (Brewster, N.Y.). Home: 16 Bonmar Road, Pelham Manor, N.Y. Office: 55 Liberty St., New York, N.Y.*

TOLISCHUS, Otto David (tō-lĭsh'ŭs), journalist, lecturer; b. Russ, Memel Ter., Nov. 20, 1890; s. David and Marie (Kubillus) T.; came to U.S., 1907, naturalized, 1913; B.Litt., Columbia U. Sch. of Journalism, 1916; unmarried. Successively reporter, city editor, mng. editor, Cleveland (O.) Press, 1916-23; Berlin corr. Universal Service and Internat. News Service, 1923-31; London corr. Internat. News Service, 1931-32; staff mem. Berlin Bur., N.Y. Times, 1933-40; Tokyo corr., N.Y. Times and The Times, London, 1941; imprisoned after outbreak war, later exchanged; editorial writer N.Y. Times since 1942. Served as sergt., U.S. Army, 1918. Awarded Pulitzer prize for best foreign correspondence, 1939; Columbia University medal for excellence, 1941. Author: They Wanted War, 1940; Tokyo Record, 1943; Through Japanese Eyes, 1945. Address: New York Times, New York, N.Y.

TOLL, Charles Hansen (tōl), coll. prof.; b. Denver, Colo., May 21, 1882; s. Charles Hansen and Katharine Ellen (Wolcott) T.; B.A., Hamilton Coll., 1904; M.A., Harvard, 1905, John Harvard fellow, 1906-08; travelled, 1906-07; studied U. of Berlin, 1907-08; Ph.D., U. of Freiburg, 1909; hon. M.A., Amherst Coll., 1933; m. Mayes Martin, July 17, 1912; children—Katharine Wolcott, Charles Hansen, Henry Caldwell, Caldwell Martin. Asst. prof. philosophy, Amherst Coll., 1909-12, asso. prof., 1912-24, prof. psychology since 1924. Enrolled 2d O.T.C., Plattsburg, N.Y., Aug. 1917; chief psychol. examiner Camp Custer, Mich., Apr.-Dec. 1918; commd. capt. Sanitary Corps, 1918; maj. Sanitary O.R.C., 1922-42. Mem. Am. Philos. Assn., Am. Psychol. Assn., Psi Upsilon, Phi Beta Kappa. Home: Amherst, Mass.

TOLL, Henry Wolcott, lawyer; founder and exec. dir. agencies for interstate co-operation; b. Denver, Colo., Nov. 5, 1887; s. Charles Hansen and Katharine Ellen (Wolcott) T.; (see Charles H. Toll, brother); attended prep. school in Paris, one year; B.A., Williams Coll., 1909; studied Harvard Law School, 1909-11; LL.B., University of Denver Law Sch., 1912; LL.D., Temple U., 1937; L.H.D., Williams Coll., 1939; m. Cyrena Van Syckel Martin, Mar. 29, 1918; children—Karel, Henry Wolcott, Giles Darwin, Marcia. Admitted to Colo. bar, 1912; mem. Grant, Shafroth & Toll, since 1927; mem. faculty U. of Chicago, polit. science dept., 1930-38. Mem. State Senate, Colo., 1923-31, Organized Am. Legislator's Assn., 1924; exec. dir. 1924-28. Organized Council of State Govts., 1934; exec. dir. 1934-38. Organized the Interstate Commns. on Crime, on Conflicting Taxation, on the Dela. River Basin and other agencies of this Council. The monthly magazine, State Government, and the Book of the States were established by him and were published under his direction until 1939; established Dicta, monthly mag. of Colo. Bar Assn. Mem. from Colo. of commn. on Uniform State Laws since 1931. Elected trustee Williams College, 1939. Mem. Am. Committee of Internat. Inst. of Administrative Sciences, Am., (v.p. 1932), Colo., Denver (pres. 1929) bar assns., Law Club (pres. 1926), Am. Acad. Polit. and Social Sciences, Kappa Alpha, Phi Delta Phi. Spent one yr. in Orient, attended various internat. conferences in Europe, 1936, 1937. Clubs: Denver, Denver Athletic, Denver Press, Denver Country, Cactus (pres. 1942-44), Mile High (Denver); Century, Williams College (New York). Home: 777 Vine St. Office: Equitable Bldg., Denver, Colo.

TOLLE, Vernon O. (tōl), coll. prof.; b. Oliver Twp., Adams County, O., Apr. 16, 1898; s. William Fenton and Anna Belle (Hazelbaker) T.; A.B., Wilmington (O.) Coll., 1924; M.A., U. of N.M., 1929; Ed.D., U. of Calif., 1938; m. Edythe A. Troutman, Mar. 15, 1919 (dec.); 1 son, David Vernon; m. 2d, Olive Ruth Wells, Mar. 9, 1935. Teacher, Adams County, O., 1916-20; teacher, prin., supt. Warren County, 1920-24; supt. schs., Spencerville, O., 1924-26; prin. pub. night school and prin. elementary sch., Albuquerque, N.M., 1926-30; supt. schools Lordsburg, N.M., 1930-32; exec. sec. N.M. Edul. Assn. and editor N.M. Sch. Review, Santa Fe, 1932-36; teacher Oakland, Calif., 1937-38; prof. edn., dir. teacher training and prin. coll. elementary sch., Humboldt State Coll., Arcata, Calif., 1938-42; prof. edn. and dir. sch. edn., U. of Redlands (Calif.) since 1942. Life mem., N.E.A. Mem. Phi Delta Kappa. Methodist. Club: Lions. Home: 714 Eleventh St., Redlands, Calif.

TOLLESON, William N. (tōl'ĕ-sŭn), pres. Civitan Internat.; b. Kirby, Ark., Sept. 22, 1886; s. Robert A. and Marie (McElroy) T.; grad. Amity Military Acad., 1902; student Henderson-Brown Coll., Arkadelphia, Ark.; m. Nell Cordelia Thompson, Sept. 10, 1908; children—Bobbie Joy, William N. Jr. Admitted to Okla. bar, 1908; began in mortgage and loan dept of bank; with Gen. Am. Life Insurance Co., St. Louis, Mo., in various capacities since 1914, now investment supervisor of Southwest territory. Mem. Civitan Internat. since 1936, dist. gov., 1936-43, pres., 1943-44. Republican. Methodist. Mason (Shriner). Active in civic affairs in many capacities. Home: 4564 Bordeaux. Address: 1019 Republic Bank Bldg., Dallas, Texas.*

TOLLEY, Howard Ross (tŏl'ē), agrl. economics; b. Howard County, Ind., Sept. 30, 1889; s. Elmer E. and Mollie (Grindle) T.; student Normal Coll., Marion, Ind., 1905-06; A.B., U. of Ind., 1910; m. Zora F. Hazlett, May 8, 1912; children—Edwin Grant, Howard Elmer, George Stanford. Teacher in Ind. high schs., 1906-12; coast and geodetic survey computer, 1912-15; with U.S. Dept. Agr., 1915-30, asst. chief Bur. of Agrl. Economics, 1928-30; dir. Giannini Foundation and prof. agrl. economics, U. of Calif., 1930-36; adminstr. A.A.A., 1936-38; chief Bur. Agrl. Economics, U.S. Dept. Agr., since 1938; asst. adminstr. and dir. of food and fiber div. Office of Price Adminstrn., Mar.-Aug. 1941-42; adviser, U.S. delegation to United Nations Conference on Food and Agriculture, and chairman economic panel of Interim Commn., 1943. Member American Farm Economics Assn. (ex-pres.), American Statis. Assn., Am. Econ. Society, Am. Polit. Science Association, A.A.A.S., Agricultural History Soc., Econometric Soc., Alpha Zeta (hon.). Made Chevalier du Merite Agricole (France), 1934. Presbyn. Club: Cosmos (Washington, D.C.). Author: The Farmer Citizen at War, 1943. Writer of articles and bulletins on scientific subjects. Home: 212 S. Fairfax St., Alexandria, Va. Office: Dept. of Agriculture, Washington, D.C.*

TOLLEY, William Pearson, univ. pres.; born Honesdale, Pa., Sept. 13, 1900; s. Adolphus Charles and Emma Grace (Sumner) T.; A.B., Syracuse U., 1922, A.M., 1924; B.D., Drew Theol. Sem., 1925; A.M., Columbia, 1927, Ph.D., 1930; D.D., Mt. Union Coll., Alliance, O., 1931; LL.D., Dickinson Coll., Carlisle, Pa., 1933, Bucknell Univ., 1943; Litt.D., Grove City (Pa.) College, 1938; L.H.D., Hamilton College, 1943, Albion College, 1943; LL.D., Northeastern University, 1943, Allegheny Coll., 1943, Villanova Coll., 1943, Temple U., 1944, Juniata Coll., Colgate U., 1944; m. Ruth Marian Canfield, July 3, 1925; children—Nelda Ruth, William Pearson, Katryn Diane. Ordained ministry of the Methodist Episcopal Church, 1923; alumni sec. Drew Theol. Sem., 1925-27; instructor in systematic theology, Drew Theol. Sem., 1926-28, also asst. to pres., 1927-28; acting dean Brothers Coll. and instr. in philosophy, Drew Theol. Sem., 1928-29, dean Brothers Coll., 1929-31, and prof. philosophy, 1930-31; pres. Allegheny Coll., 1931-42; chancellor, Syracuse U., since 1942. Mem. adv. com. on utilization of colls. and univs. War Manpower Commn. Mem. exec. com. Am. Council on Edn.; pres. N.Y. State Citizens Council; dir. N.Y. Telephone Co. Served in S.A.T.C., U.S. Army, 1918. Sec. Coll. Presidents' Assn. of Pa., 1936-41, pres. 1942; mem. University Senate of M.E. Church, 1932-36 and since 1938; secretary-treasurer Educational Association of M.E. Church, 1935-40; pres. and dir. Assn. Am. Coll., 1942-43; chmn. exec. com. Coop. Study in Gen. Edn., Am. Council on Edn., 1940-46; chmn. Commn. on Acad. Freedom and Acad. Tenure, Assn. of Am. Colls., Chairman, Syracuse Onondaga Postwar Planning Council. Mem. Delta Sigma Rho, Phi Beta Kappa, Phi Kappa Phi, Pi Delta Epsilon, Pi Kappa Alpha, Omicron Delta Kappa, Phi Delta Kappa. Republican. Clubs: Cosmos (Washington); Iron City Fishing (Pittsburgh); Century (Syracuse). Author: The Idea of God in the Philosophy of St. Augustine, 1930; Editor: Alumni Record of Drew Theological Seminary (1867-1925), 1926. Editor: Preface to Philosophy, 1945. Home: 701 Walnut Av., Syracuse, N.Y.

TOLMAN, Charles Prescott (tōl'mán), cons. engr.; b. Boston, Mass., Oct. 1, 1879; s. Charles Francis and Ann Eliza (Randall) T.; B.S., Mass. Inst. Tech., 1902; m. Hazel Buckingham Kelley, July 30, 1910; children—Lee Prescott, Hazel Buckingham (dec.). Engr. during student years, 1900-02; asst. chief engr., Nat. Electric Co., Milwaukee, Wis., 1902, chief engr. 1903-05; in practice as cons. engr., 1905-07; chief engr., Nat. Lead Co., New York, N.Y., 1907, chmn. mfg. com., 1908-22; consulting chem., mech., elec. engr. and patent expert since 1922. Head cons. Office of Production Research and Development, W.P.B., since 1943. Cons. engr. for Nat. Soc. Prevention Blindness since 1941, in charge indsl. program of soc. and of nat. program for conservation and utilization of eyesight in industry for soc. in cooperation with W.P.B., U.S.P.H.S., War Manpower Commn. and U.S. Dept. Labor; pres. Nat. Safety Council, 1920-21. Fellow Am. Soc., M.E.; life member American Institute Electrical Engrs.; mem. Illuminating Engring. Soc., (research exec. com.). Asso. mem. joint com. on indsl. ophthal. A.M.A. and Am. Acad. Ophthalmology and Otolaryngology. Club: Cosmos (Washington). Contbr. book reviews Am. Econ. Rev., also articles to mags. Home: 82-04 Austin St., Kew Gardens 15, N.Y.

TOLMAN, Edgar Bronson (tōl'mán), lawyer; b. Nowgong, British India, Sept. 5, 1859; s. Rev. Cyrus Fisher (D.D.) and Mary Ruth (Bronson) T.; A.B., U. of Chicago, 1880, A.M., 1883; LL.B., Union Coll. Law, 1882; LL.D., Northwestern U., 1927; m. Nellie M. Browne, 1883 (died 1888); children—Ruth M., Helen I.; m. 2d, Blanche N. Stevens, 1889 (died 1903); children—Mary L. (Mrs. Eric W. Stubbs), Edgar B., Blanche S. (Mrs. Albert C. Fiedler). Practiced in Chicago since 1882; mem. Tolman and Megan. Corp. counsel, Chicago, 1903-06; special asst. to U.S. atty. gen., 1935-38. Mem. adv. com. to U.S. Supreme Court to draft and submit federal rules of civil procedure since 1935. Major 1st Ill. Volunteer Inf., Spanish-Am. War; participated in Santiago campaign; maj. of Inf. U.S. Army, assigned to supervise adminstrn. of the draft in Ill., 1917-18; awarded D.S.M. and promoted to rank of lt. col. J.A.G. Awarded Am. Bar Assn. medal, July 12, 1939. Editor Am. Bar Assn. Jour. since 1920. Mem. Ill. State Bar Assn. (pres. 1917-18), Chicago Bar Assn. (pres. 1911-12), Law Club of Chicago (pres. 1910-11), Am. Law Inst. (council since 1924), Ill. Soc. S.A.R. (ex-pres.), Ill. Commandery Soc. Foreign Wars of U.S. (ex-pres.), Ill. branch Soc. Army of Santiago de Cuba, Am. Legion, Delta Kappa Epsilon. Democrat. Clubs: Chicago Athletic, Flossmoor Country, Iroquois, Quadrangle. Home: 5554 Woodlawn Av. Office: 30 N. La Salle St., Chicago, Ill.*

TOLMAN, Edward Chace, psychologist; b. West Newton, Mass., Apr. 14, 1886; s. James P. and Mary (Chace) T.; S.B., Mass. Inst. Tech., 1911; A.M., Harvard, 1912, Ph.D., 1915; m. Kathleen Drew, Aug. 30, 1915; children—Deborah (Mrs. James G. Whitney), Mary (Mrs. Thomas John Kent), Edward. Began as instr. psychology, Northwestern U., 1915; instr. psychology, U. of Calif., 1918-20, asst. prof., 1920-23, asso. prof., 1923-28, professor since 1928. Fellow A.A.A.S.; mem. Am. Psychol. Assn. (mem. council 1931-34; pres. 1937; bd. dirs. 1945-47), Nat. Acad. Sciences, Western Psychol. Assn., Soc. for Psychol. Study of Social issues (council 1938-40; chmn. 1940), Sigma Xi, Phi Beta Kappa. Author: Purposive Behavior in Animals and Men, 1932. Co-author: Comparative Psychology, 1934; Drives Toward War, 1942. Contbr. scientific articles to periodicals. Home: 1530 LaLoma Av., Berkeley, Calif.

TOLMAN, Frank Leland, librarian; b. Chicago, Ill., Dec. 9, 1876, s. Cyrus Fisher and Mary (Bronson) T.; Ph.B., U. of Chicago, 1899, grad. student, 1900-01; Pd.D., New York State Coll. for Teachers, 1927; m. Hope Mason, July 5, 1906; children—Leland Locke, Mason, Anne, Edith. Loan librarian, U. of Chicago, 1899-1905, reference librarian, 1905-06; reference librarian, N.Y. State Library, 1906-26, dir. library extension div., 1927-37, dir. library extension and adult edn. since 1937; instr. N.Y. State Library Sch., 1919-26; prof. of bibliography, U. of Mich. Library Sch., summers 1926, 27. Served as camp librarian, Camp Upton, N.Y., World War. Member and secretary, N.Y. State Temporary Salary Standardization Board since 1937; N.Y. State dir. Victory Book Campaign since 1941. Mem. A.L.A., Bibliog. Soc. America, N.Y. Library Assn. (pres. 1931-32), N.Y. State Teachers Assn., League Library Commrs. (pres. 1933-35), Am. Assn. Adult Edn., Nat. Edn. Association, Phi Beta Kappa. Member White House Conf. on Child Health and Protection since 1930. Author: Digest of County Library Laws of United States, 1936; Libraries and Lyceums, 1937. Wrote in collaboration, Current Problems in Public Library Finance; compiled Library Legislation; contbr. on sociology and library subjects, also to Ency. Americana and Nelson's Loose Leaf Ency. Home: Slingerlands, N.Y. Address: State Education Bldg., Albany, N.Y.*

TOLMAN, Judson Allen (tōl'mán), educator; b. Sandwich, Ill., July 23, 1879; s. Judson Allen and Mary Earhart (Weeks) T.; student Northwestern U., 1897-98; A.B., U. of Chicago, 1901, A.M., 1903, Ph.D., 1911; m. Eva Rawlings, Sept. 29, 1903; children—William Allen, Helen Louise. Prof. Latin, Des Moines Coll., 1901-02; teacher Latin, high sch., El Paso, Tex., 1904-08; head of dept. Greek and Latin, Simmons Hardin U., Abilene, Tex., 1908-17; pres. Howard Payne Coll., Brownwood, Tex., 1917-19; pres. Okla. Bapt. U., 1919-22; head of dept. ancient langs., A. and M. Coll., Stillwater, Okla., 1922-23; head dept. of edn. and dir. Summer Sch., Georgetown Coll., 1923-26, also dean of freshmen, 1924-26; prof. history of edn., U. of Ky., summer 1925; pres. Alderson Junior Coll., 1926-29; resigned to become head of dept. of classical langs., Georgetown Coll., 1929. Mem. Kappa Delta Pi, Pi Gamma Mu; mem. Kiwanis (lt. gov., 4th Division, Ky.-Tenn. Dist., 1941; past president). President, Kentucky Classical Association, 1944. Baptist. Mason (K.T.). Author: Essentials of Latin for College Students, 1933; also (brochure) Study of Sepulchral Inscriptions in Buecheler's Carmina Epigraphica Latina. Home: 121 Jackson St., Georgetown, Ky.

TOLMAN, Richard Chace (tōl'mán), physicist; b. West Newton, Mass., Mar. 4, 1881; s. James Pike and Mary (Chace) T.; S.B., Mass. Institute of Technology, 1903, Ph.D., 1910; Sc.D., Princeton University, 1942; studied at Charlottenburg and Crefeld, Germany, 1903-04; m. Ruth Sherman, Aug. 5, 1924. Instr. in theoretical chemistry, 1907-09, research asso. in physical chemistry, 1909-10, M.I.T.; instr. physical chemistry, U. of Mich., 1910-11; asst. prof. same, U. of Cincinnati, 1911-12, U. of Calif., 1912-16; prof. physical chemistry, U. of Ill., 1916-18; chief dispersoid sect. Chem. Warfare Service, rank maj., 1918; asso. dir., 1919-20, and dir., 1920-22,

Fixed Nitrogen Research Lab., War Dept.; prof. physical chemistry and mathematical physics and dean of the Grad. Sch., Calif. Inst. Tech., since 1922. Vice chmn. Nat. Defense Research Com., 1940. Fellow Am. Acad. Arts and Sciences, A.A.A.S.; mem. Am. Chem. Soc., Nat. Acad. Sciences, Am. Philos. Soc., Am. Physical Soc., Washington Acad. Sciences. Author: The Theory of the Relativity of Motion, 1917; Statistical Mechanics with Applications to Physics and Chemistry, 1927; Relativity, Thermodynamics and Cosmology, 1934; The Principles of Statistical Mechanics, 1938; Investigations on theory of colloids, theory of relativity, theory of similitude, mass of the electron, nature of the fundamental quantities of physics, partition of energy, behavior of smokes, electric discharge in gases, reactions of nitrogen compounds, rate of chem. reaction, specific heat and entropy of gases, quantum theory, statistical mechanics, relativistic thermodynamics, cosmology, etc. Address: Calif. Institute of Technology, Pasadena, Calif.

TOLMAN, Ruel Pardee, artist U.S. Nat. Museum; b. Brookfield, Vt., Mar. 26, 1878; s. Rev. George Burder and Sarah Eunetia (Cowles) T.; B.L., U. of Calif., Berkeley, 1902; student Corcoran Sch. of Art, 1902-05; student Nat. Acad. Design and Art Students' League, New York, 1906; m. Nelly Summerel McKenzie, Dec. 31, 1914; 1 dau., Sarah Bruner (Mrs. Edward C. Kemper, Jr.). Began as free-lance artist, 1906; illustrator and portrait painter, 1906-12; teacher drawing, Corcoran Sch. of Art, 1906-18; preparator, Div. of Graphic Arts, U.S. Nat. Museum, 1912, aid, 1913, asst. curator U.S. Nat. Museum, 1920-32, curator since 1932; act. dir. Nat. Gallery of Art, 1932-37; act. dir. Nat. Collection of Fine Arts since 1937. Represented in Amherst Wilder Charity, St. Paul, Minn.; various miniatures, etchings, lithographs and mezzotints incorporated in exhibits of graphic arts, U.S. Nat. Museum; 26 miniatures on vellum of Presidents of the U.S. and those of Gov. and Mrs. Moody Currier, N.H. Mem. Internat. Assn. of Printing House Craftsmen (hon.), Chicago Soc. of Etchers (hon.), Washington Soc. of Etchers (past pres.). Cosmos Club. Writer of articles, catalogs on subjects of graphic arts, American art, and Am. miniature painters. Home: 3451 Mt. Pleasant St. N.W. Address: U.S. National Museum, Washington 10, D.C.

TOLMAN, William Howe (tōl'mǎn), social economist; b. Pawtucket, R.I., June 2, 1861; s. William E. and Martha Lee (Howe) T.; A.B., Brown University, 1882, A.M., 1887; Ph.D., Johns Hopkins, 1891; m. Anna C. Gerhold, August 25, 1891; 1 son, George Leighton. General agent New York Association for Improving Condition of the Poor, 1894-98. Founder, 1st director American Museum Safety, 1908-16. Joint organizer (with Dr. Josiah Strong) American Institute Social Service (dir., 1898-1908). Member Internat. Jury in Social Economy, Paris Expn., 1900; pres. Group and pres. Dept. Jury in Social Economy and mem. Superior Jury, St. Louis Expn., 1904; dir. U.S. Sect. Social Economy, Internat. Expn., Liège, 1905; commr. Am. Sect. Internat. Expn., Milan, 1906; commr.-gen. Am. Sect. Internat. Book and Paper Expn., Paris, 1907; dir. gen. Internat. Safety Expn., New York, 1913, 14; del. U.S. Govt., Internat. Housing Congress, Liège, 1905, London, 1908, Vienna, 1910, The Hague, 1913, Internat. Congress Hygiene and Demography, Berlin, 1907, Internat. Congress Social Insurance, Rome, 1908, The Hague, 1911; del. State of N.Y., Internat. Med. Congress, Budapest, 1909, Internat. Congress Accident Prevention, Milan, 1912. Officier de la Légion d'Honneur (France); Chevalier Order of Leopold (Belgium); Knight Royal Order of the Prussian Crown; Croix de Guerre, Chevalier Order of the White Lion (both Czechoslovakia); Kontorische Ehrenkreuzder Bergenfahrer (Bergen, Norway); Chevalier Order of Crown of Italy; also awarded the Hungarian Cross of Merit. Regional dir. and later publicity dir. for Foyers du Soldat, with French Army, and for Y.M.C.A. in France and Czechoslovakia, 1918-19. Délégué Société France-Amérique, Paris, Ente Nazionale per le Industrie Turistiche, Rome; corr. mem. Hanseatic Museum, Bergen, Norway; active mem. Académie du Var, Toulon. Corr. mem. Soc. Polit. Economy, Paris; asso. Statis. Soc. of Paris; dir. Internat. Associates; hon. mem. Hungarian Statis. Society; mem. Phi Beta Kappa (Brown U.), Beta Theta Pi. Author: History of Higher Education in Rhode Island, 1891; Municipal Reform Movements in the United States, 1894; Handbook of Sociological Reference for New York City, 1894; Report on Public Baths and Public Comfort Stations, 1897; The Better New York, 1906; Social Engineering, 1909 (has been transl. into French); Hygiene for the Worker (has been translated into Czecho-Slovak), 1912; Safety, 1913; also wrote Industrial Betterment, a monograph prepared for U.S. Sect. of Social Economy, Paris Expn., 1900; Industrial Betterment in the Economic History of the U.S.; Life and Labor in Rotary Centres in France, 1929. Mason. Clubs: Authors' (London); hon. mem. Rotary (Budapest, Hungary), Nat. Arts Club (N.Y.). Address: 126 Prospect St., Pawtucket, R.I.

TOLSON, Clyde Anderson (tōl'sŭn), govt. official; b. nr. Laredo, Mo., May 22, 1900; s. James William and Joaquin Miller (Anderson) T.; student Cedar Rapids (Ia.) Bus. Coll., 1917-18; A.B., George Washington U., 1925, LL.B., 1927; unmarried. Confidential sec. to Secs. of War (Newton D. Baker, John W. Weeks, Dwight F. Davis), 1919-28; admitted to D.C. bar, 1928, U.S. Supreme Court bar, 1935; spl. agt., Fed. Bureau Investigation, U.S. Dept. Justice, 1928, asst. dir., 1930, asst. to the dir., 1938. Formerly lieut. comdr. U.S. Navy Reserve Force. Member International Association Chiefs of Police, Internat. Assn. for Identification, Internat. World Police; hon. mem. Ia. Assn. Chiefs of Police, Sheriffs and Peace Officers Assn. of Okla., Md. Police Chiefs Assn.; mem. Sigma Nu, Phi Delta Phi. Baptist. Mason. Home: Cedar Rapids, Ia. Address: Federal Bureau of Investigation, U.S. Dept. of Justice, Washington, D.C.

TOLSON, George Tolover (tōl'sŭn), theologian; b. Newberg, Ore., Oct. 31, 1876; s. Cary Wilson and Nelly (Haynie) T.; A.B., Pacific Coll., 1897, instr. and grad. student, same, 1897-98; B.D., Pacific Theol. Sem., 1902; M.A., Yale U., 1903; D.D., Pacific School of Religion, Berkeley, 1925; m. Edith Russell, Apr. 25, 1907; children—George Russell, Edith Elizabeth (deceased). Professor history of Christianity and librarian, Pacific School of Religion, 1903-41, professor emeritus since 1941. Chairman Commission of Public Charities, Berkeley, California, 1928-40, pres. 1930-40. Served as religious work dir., Ft. Scott, Calif., and building sec., O.T.C., Camp Fremont, Calif., World War. Mem. Pi Gamma Mu. Conglist. Club; Outlook (Oakland). Author: History of Healing in the Reformation (vols. III and IV of Psychotherapy), 1909; The Renaissance of Jesus, 1929; also wrote Gen. Catalogue of Pacific Sch. of Religion, 1925. Contbr. to theol. and other religious periodicals. Home: 726 Neilson St., Berkeley, Calif.

TOLSON, Hillory Alfred, conservationist and lawyer; b. nr. Laredo, Mo., Oct. 24, 1897; s. James William and Joaquin Miller (Anderson) T.; grad., Cedar Rapids (Ia.) Business Coll., 1918; A.B., George Washington U., 1924, A.M., 1927; LL.B., National U., 1930, LL.M. and M.P.L., 1931; m. Catharine Ann Hough, May 31, 1926; children—Walter James, Robert Hough; m. 2d, Charlotte May Nell, Aug. 2, 1941; 1 dau., Pamela Lynn. Employee, war plans div., War Dept., Washington, 1919-21, Panama Canal, Washington, 1921-31; specl. agt., Fed. Bur. of Investigation, 1932; atty. Nat. Park Service, Dept. Interior, 1933, asst. dir., 1934-39, regional dir. region 3, Santa Fe, N.M., 1939-40, chief of operations, 1940-43, asst. dir. since 1943. Served as pvt., U.S. Marine Corps, World War I; formerly lt. comdr., U.S.N.R. Chmn. Coronado Internat. Memorial Commn. to Mexico City, 1942. Admitted to D.C. bar, 1930; U.S. Supreme Court bar, 1933. Awarded Delta Tau Delta Activity Medal, George Washington U., 1924. Mem. Am. Bar Assn., Am. Planning and Civic Assn., Save-the-Redwoods League, Am. Forestry Assn., Thornton Soc., Interior Dept. Recreation Assn. (founder), George Washington U. Alumni Assn., Sigma Nu, Pi Delta Epsilon. Mason. Club: Cosmos (Washington). Compiler: Laws Relating to the National Park Service, 1933. Home: 1224 W. Chase Av., Chicago 26. Office: 1139 Merchandise Mart, Chicago 54, Ill.

TOMBAUGH, Clyde William (tŏm'baw), astronomer; b. Streator, Ill., Feb. 4, 1906 s. Muron D. and Adella Pearl (Chritton) T.; A.B., U. of Kan., 1936, M.A., 1939; m. Patricia Irene Edson, June 7, 1934; children—Annette Roberta, Alden Clyde. Became asst., Lowell Observatory, Flagstaff, Ariz., 1929, asst. astronomer, 1938; instr. in science, Ariz. State Coll., Flagstaff (Navy V-12), 1943-45; visiting asst. prof. astronomy, U. of Calif. at Los Angeles, 1945-46; discovered the planet Pluto, 1930, 1 globular star cluster 1932, 6 galactic star clusters, variable stars, asteroids, clusters of nebulae; extensive search for distant planets, studies in the apparent distribution of extra-galactic nebulae, geological study of moon's surface features, production of telescope mirrors. Received Jackson-Guilt Medal and Gift, Royal Astron. Soc. England, 1931; Edward Emery Slosson scholar in science, 4 yrs., U. of Kan. Fellow Soc. for Research on Meteorities; mem. Am. Astron. Soc., Astron. Soc. Pacific, Sigma Xi. Home: 515 W. Aspen, Flagstaff, Ariz.

TOMLINSON, Allen U., church official; b. Bloomingdale, Ind., July 21, 1875; s. Rev. Andrew DeMoss (M.D.) and Milea (Trueblood) T.; student Whittier Coll. prep. dept., 1895-97; A.B., Earlham Coll., Richmond, Ind., 1902; m. Katherine Jenkins, Sept. 12, 1904; children—Frances Esther (Mrs. James L. Bogle), Allen Robert, Harriet Louise (deceased), Andrew DeMoss. Salesman and treas., Whittier Hardware Co., 1903-35; stock brokers agent, Crowell, Weedon & Co., Los Angeles, Calif., since 1936; dir. Whittier Mushroom Growers, Inc. Dir. (for life) Y.M.C.A. (Whittier); councilman, City of Whittier, 1940-48. Clerk, Calif. Yearly Meeting of Friends Ch., since 1917; clerk, Five Years Meeting of Friends in Am., 1940-45. Mem. Kiwanis Club (Whittier), University. Club: Address: 142 S. Friends Av., Whittier, Calif.

TOMLINSON, Brian Earle, univ. prof.; b. Grenola, Kan., Oct. 23, 1896; s. Robert and Alphreda (Wilson) T.; B.S. in Edn., Kansas State Teachers Coll., Emporia, Kan., 1925; A.M., Ohio State U., 1928, Ph.D., 1930; m. Loraine Niles, May 25, 1921. Teacher in rural school, Kansas, 1915, graded school, 1917 and 1919, high school, 1920; asst. bank cashier, 1921-23; supt. public school, 1925-27; asst. psychology, Ohio State U., 1927-30; visiting asst. prof. special edn., Miami U., Oxford, O., summer 1930; asso. prof. psychology, Kansas State Teachers Coll., 1930-36; asst. prof. education, New York U., 1936-40, asso. prof., 1940-45, prof. since 1945. Served with U.S. Navy, 1918-19. Mem. N.E.A., Am. Psychol. Assn., Am. Assn. Applied Psychology, N.Y. Schoolmasters Club, Am. Legion, Kappa Delta Pi, Pi Kappa Delta, Alpha Psi Delta, Phi Sigma Epsilon. Democrat. Mason, Kiwanian. Author: Child Psychology (with C. E. Skinner and others), 1943; Mental Age and I.Q. (pub. in PM mag.), 1944. Home: 66-12 102d St., Forest Hills, N.Y. Office: New York University, Washington Square, New York 3, N.Y.

TOMLINSON, Edward, lecturer, writer; b. Stockton, Ga., Sept. 27, 1892; s. John H. and Seapher (Touchtone) T.; student Ga. Normal Coll., Douglas, 1910-12, U. of Edinburgh, Scotland, 1918-19; unmarried. Lecturer and writer on Inter-Am. affairs; Inter-Am. analyst, Nat. Broadcasting Co. Author: New Roads to Riches, In The Other Americas; The Other Americans; associate editor, correspondent Collier's Magazine; has reported all Pan-American Conferences since 1928; first to broadcast regular programs on Latin America; broadcast Pan-American conferences; has flown 300,000 in other Americas. Received Cabot Gold Medal from Columbia U. for Distinguished contribution Inter-Am. Relations. Awarded Order Southern Cross (Brazil), Order of Merit (Ecuador). Clubs: Dutch Treat, The Players (New York); Nat. Press, Overseas Writers (Washington). Address: care Wm. B. Feakins, 500 Fifth Av., New York, N.Y.*

TOMLINSON, Elizabeth Cadwell (Mrs. Irving C. Tomlinson;) b. Byron, Wis.; dau. Americus Vespucius Tilden and Cornelia (Chandler) Cadwell; grad. St. Helen's Hall, Portland, Ore.; m. Irving Clinton Tomlinson, Dec. 1916. Engaged in war relief activities under Mrs. Herbert Hoover during World War I. Christian Science practitioner; pres. First Ch. of Christ, Scientist, 1936. Home: 137 Marlborough St., Boston 16. Office: 143 Newbury St., Boston 16, Mass.

TOMLINSON, H(enry) M(ajor), author; b. England, 1873. Author: The Sea and the Jungle, 1912; Old Junk, 1918; London River, 1921; Waiting for Daylight, 1922; Tidemarks, 1924; Under the Red Ensign, 1926; Gifts of Fortune, 1926; Gallions Reach, 1927; Between the Lines, 1928; All Our Yesterdays, 1930; Out of Soundings, 1931; Norman Douglas, 1931; The Snows of Helicon, 1933; South to Cadiz, 1934; Below London Bridge (with H. C. Tomlinson), 1934; Mars His Idiot, 1935; All Hands, 1937; The Day Before, 1940. The Wind Is Rising, 1941; The Turn of the Tide, 1945. Home: 43 Croham Manor Road. Croydon, Eng. Address: Press Club, London, England.

TOMLINSON, Paul Greene, author; b. New Brunswick, N.J., Feb. 8, 1888; s. Everett Titsworth and Ann (Greene) T.; A.B., Princeton University, 1909; LL.B., New York Law School, 1911; married Gabriella Prout, January 1917; children—Henry Prout, Ann (Mrs. S. C. Finnell). Financial editor McClure's Magazine, 1917-23, The Outlook, 1919-24, The Elks Magazine, 1923-31, Am. Legion Weekly, 1924, Harper's Mag., 1925-36; dir. and sec. Princeton U. Press, 1918-38; Chief, Bur. of State Publicity N.J. Department Econ. Development. Editor Princeton Packet. Mem. Princeton Borough Council, 1923; sec. Princeton Hosp., 1924-33. Episcopalian. Clubs: Ivy (Princeton); Princeton (N.Y.) Author: To the Land of the Caribou, 1914; In Camp on Bass Island, 1915; The Trail of Black Hawk, 1915; The Strange Gray Canoe, 1916; The Trail of Tecumseh, 1916; A Leader of Freemen, 1917; Bob Cook and the German Spy, 1917; Bob Cook and the German Air Fleet, 1919; A Princeton Boy Under the King, 1921; A Princeton Boy in the Revolution, 1922; A History of the Trenton Banking Company, 1929; History of the Princeton Bank and Trust Co., 1934. Home: Rosedale Rd., Princeton, N.J.

TOMLINSON, Roy Everett, pres. National Biscuit Co.; b. Chicago, Dec. 4, 1877; s. Everett S. and Genevieve (Rush) T.; LL.B., U. of Wis., 1901; m. Eleanor Parsons, Dec. 25, 1905; children—Harriet, Everett. With Nat. Biscuit Co. since 1902, in legal department until 1917, became president 1917; director Am. Sugar Refining Co., D.,L.& W. R.R. Co., Am. Can Co.; trustee Montclair Trust Co., Prudential Life Ins. Co. Republican. Conglist. Clubs: Union League (New York); Montclair Golf, Eastward Ho Golf. Home: 89 Llewellyn Rd., Montclair, N.J., and Chatham, Mass. Office: 449 W. 14th St., New York, N.Y.

TOMPKINS, Boylston Adams (tŏmp'kĭnz), banker; b. Harlingen, N.J., Jan. 13, 1891; s. L. Douglas and Emma (Slack) T.; grad. Phillips Acad., Andover, Mass., 1912; A.B., Yale, 1915; m. Eleanore Louise Marshall, May 1917; children—Boylston Adams, Eleanore Louise, Joan Daphne, Judith Lee. Began with Astor Trust Co., N.Y. City, 1917; v.p. Bankers Trust Co. since 1921 (mem. exec. com. and dir.); dir. Flintkote Co., Internat. Paper Co., American Bemberg Corp., North American Rayon Corp., American Superpower Corp., Coronet Phosphate Co., Roosevelt Field, Nat. Aviation Corp., U.S. Leather Co., Babcock & Wilcox Co., Otis Elevator Co., Detroit Edison Co., North River Savings Bank, United Cigar-Whelan Stores Corp. Mem. Psi Upsilon, Scroll and

Key. Clubs: Yale, Downtown, Creek, Links. Home: 770 Park Av., New York, N.Y. Office: 16 Wall St., New York. N.Y.

TOMPKINS, Charles Hook, constructing engr.; b. Baltimore, Md., Nov. 30, 1883; s. Edward H. and Louise O. (Chappell) T.; attended Lehigh U., 1903-04, George Washington U., nights, 1905-06; m. Lida R. Tompkins, Nov. 30, 1906; children—Francis M., Louise C. (Mrs. Andrew Parker), Emma H. (Mrs. Malcolm Matheson, Jr.), Charles H., Jr.; engr. with U.S. Corps Engrs., 1904, E. Saxton, Ry. constr., 1905, D.C. Govt., 1906, Ohio Elec. Ry. Co., 1907-08, Capital Traction Co., 1909, Smithsonian Inst., 1910; constr. engr. under own name, 1911-21; pres. Chas. H. Tompkins Co., const. engrs., since 1922; builders many defense projects incl. Bainbridge Naval Training Station; Ft. Belvoir Cantonment and Engr. Bd. Bldgs.; Allegheny Ordnance Plant; in Washington, many notable structures such as Dalecarlia Filtration Plant; Garfinckel Dept. Store; Tower Bldg.; World War Red Cross Mem.; District of Columbia National Guard Armory; D.C. Scottish Rite Temple; groups of buildings for Georgetown, George Washington, and American Universities, National Inst. Health, Naval Research Lab., Naylor Gardens Housing Development, etc.; inventor Concrete Distributing System; pres. and dir. H St. Bldg. Corp.; dir. Woodward & Lothrop; dir. Riggs Nat. Bank; dir. Wash. Bd. of Trade; gov. and past pres., Wash. Bldg. Congress; vice-pres. D.C. Chapt. Am. Inst. of Real Estate Appraisers; chmn. Urban Devel. Com. of Com. of 100 on Federal City; mem. D.C. adv. Bd., A.A.A.; past pres. D.C. Chapter A.G.C.; dir. and past pres. Master Builders Assn.; dir. D.C. Chapter Am. Red Cross, Washington Boys Club, Y.M.C.A. Trustee, Ednl. Foundation. Life member American Society of Civil Engineers, member Society American Military Engrs. (past pres. Wash. Post), Wash. Soc. Engrs., Theta Delta Chi, Omicron Delta Kappa. Mason (32°, Shriner). Presbyterian. Clubs: Cosmos, University, Chevy Chase, Casanova (Va.) Hunt (dir.), Wash. Lehigh, Rotary. Home: 3200 Ellicott St. N.W. Office: 907 16th St. N.W., Washington 6, D.C.

TOMPKINS, Elon Farnsworth, newspaperman; b. Scott Bar, Calif., Oct. 10, 1887; s. Henry James and Sarah (Davison) T.; Oakland (Calif.) High Sch., 1901-04; m. Pearl Lewis Scharrege, Oct. 1931. Began career as reporter on Calif. and New York City newspapers, 1909; with New York Jour.-American, New York City, since 1927, chief editorial writer since 1937. Club: South Shore Yacht (Freeport, N.Y.) Home: 228 S. Grand Av., Baldwin, L.I., N.Y. Office: 220 South St., New York 15, N.Y.

TOMPKINS, Juliet Wilbor (Mrs. Juliet Wilbor Tompkins Pottle), writer; b. Oakland, Calif., May 13, 1871; d. Edward and Sarah (Haight) Tompkins; A.B., Vassar, 1891. Asso. editor Munsey's Magazine, 1897-1901. Clubs: Onteora, Cosmopolitan. Author: Dr. Ellen, 1908; Open House, 1909; The Top of the Morning, 1910; Mothers and Fathers, 1910; Pleasures and Palaces, 1912; Ever After, 1913; Diantha, 1915; The Seed of the Righteous, 1916; At the Sign of the Oldest House, 1917; A Girl Named Mary, 1918; The Starling 1919; Joanna Builds a Nest, 1920; A Line a Day, 1923; Left in Trust, 1929; also many short stories. Home: 10 Mitchell Pl., New York, N.Y.

TOMPKINS, Leslie Jay, univ. prof., lawyer; b. Salem, Olmstead County, Minn., May 2, 1867; s. Moses J. and Kate M. (Travers) T.; B.S., New York U., 1890, LL.B, 1892, M.S., 1894, LL.M., 1897, J.D., 1903; LL.D., Villanova College, 1909; LL.D., from New York University, 1940; m. Jean Burnet, Feb. 19, 1913; children—Harriet Schurz, James Burnet. Librarian, New York U., 1892-1901, asst. treas., 1892-1905, registrar, 1895-1904, instr. law, 1898-99, professor of law since 1899. Member of the New York Assembly, 1905, 06. Trustee and chairman of the American Defense Society. Author: The Law of Promissory Notes, Drafts, Checks, etc., 1900; Condensed Cases on Corporations, 1897; A Summary of the Law of Corporations, 1904; Select Cases on the Law of Private Corporations, 1908; The Law of Commercial Paper, 1911; Trial Evidence, 1936. First asst. dist. atty. New York, Jan. 1916-18. Home: 1165 5th Av. Office: 116 John St., New York 7. N.Y.

TOMPKINS, Lucius Douglas, business exec. (retired); b. Harlingen, N.J., May 13, 1889; s. Lucius Douglas and Emma (Slack) T.; B.A., Yale, 1913; m. Selma Moore, June 12, 1918 (died 1941); children—John Vinton, Elizabeth Thayer; m. 2d, Edith Duncan. With U.S. Rubber Co., 1916-44; retired; dir. U.S. Rubber Co., 1941-44. Asst. rubber dir.; also in charge of operations, Washington, D.C.; special asst. to Justice Byrnes; White House dir., WMAC. Mem. Squadron A, New York, 1917-19. Mem. Delta Phi, Theta Nu Epsilon. Republican. Episcopalian. Clubs: Yale, University, Shorehaven Golf. Home: Split Rock Farm, Wilton, Conn.

TOMPKINS, Oscar L., lawyer; b. Belgreen, Ala., Oct. 26, 1883; s. Rufus Alonzo and Emma Weston (Gober) T. (lineal desc. Tishilingi Gates of Cherokee Indian tribe); student U. of Ala., summer 1907, U. of Tenn., summers 1908-10, U. of Ala. law dept., 1912-13; m. Lou Deason, Apr. 29, 1916. Prin. Dothan High Sch., 1906-11; admitted to Ala. bar, 1914, and since practiced in Dothan; mem. Ala. Ho. of Rep., 1918-22, 1926-30; author of Anti-Ku Klux Flogging Law, which makes flogging by masked persons a felony, 1927. Member Dothan Bd. of Edn. since 1924; trustee State Training Sch. for Girls, 1929-31. Mem. Am. Bar Assn., Ala. State Bar Assn. (pres. 1928-29), Dothan Bar Assn., Internat. Assn. of Ins. Counsel. Independent Democrat. Methodist; lay del. Gen. Conf. M.E. Ch., S., 1934, 38, Uniting Conf., Meth. Ch., Kansas City, 1939, Gen. Conf. Meth. Ch. Atlantic City, 1940; lay del. Jurisdictional Conf. Meth. Ch., Southeast Jurisdiction, 1944. Author: (monographs) Some Alabama Political History, Alabama "Bolters" and "Bolting"; Wiregrass Sagas (1942); (Law); Action by Child Against Parent. Mason. Home: 505 S. Denton St. Office: Newberry Bldg., Dothan, Ala.

TOMPKINS, William F., army officer; b. Richmond, Va., Sept. 22, 1892; s. Christopher and Elizabeth (McCaw) T.; ed. McGuires Univ. Sch., Richmond, 1900-09; Va. U., 1909-10; B.S., U.S. Mil. Acad., 1915; grad. Engr. Sch., 1917, Command Gen. Staff Sch., 1929, Army War Coll., 1932; m. Elizabeth Hamilton, Apr. 5, 1919; children—William F., George H., Christopher. Commd. 2d lt. Engrs., 1915; promoted through grades to major gen., Aug. 1943; served with expdn. into Mexico, 1916-17; with A.E.F., 1917-19 (comd. batn. of 56th Engrs., 1st Army, Sept.-Dec. 1918); Office Chief of Engrs., 1919-21; exec. officer Engrs. Sch., Ft. Humphreys, Va., 1921-24; dist. engr., Savannah, 1925-28; comdg. 8th Engrs., Fort McIntosh, Tex., 1929-31; mem. War Dept. Gen. Staff, 1932-35; cons. engr. and chief regional engr., WPA, 1935-36; dist. engr., New Orleans, 1936-40; mem. exec. staff, Munitions Assignments Bd., 1942-43; director special planning division, War Dept. special staff, July 1943-Aug. 1944; dep. comdr. and chief of staff, U.S. Army Service Command C, Aug. 1944. Decorated Distinguished Service Medal, Purple Heart (as searchlight officer, 1st Army). Mem. Am. Soc. C.E., Soc. Am. Mil. Engrs., Sons Colonial War, Phi Kappa Psi. Clubs: Chevy Chase (Md.), Army and Navy (Washington, D.C.). Home: 1413 30th St. N.W., Washington, D.C.

TONE, Franchot, actor; b. Niagara Falls, N.Y., Feb. 27, 1905; s. Frank Jerome and Gertrude (Franchot) T.; A.B., Cornell University, 1927; married Joan Crawford, Oct. 11, 1935 (divorced 1939); married 2d, Jean Wallace, Oct. 1941; 1 son, Paddy. Began with Garry McGarry Stock Company Buffalo, N.Y., 1927; at New Playwrights Theatre, New York City, 1927-28; with Katherine Cornell's Age of Innocence, N.Y. City, 1928-29, Theatre Guild, 1929-31, Group Theatre, 1931-32; with Metro-Goldwyn-Mayer Studios, Culver City, Calif., since 1932; v.p. and dir. Fuscaldo Wines, Inc. Dir. Screen Actors' Guild. Mem. Phi Beta Kappa, Alpha Delta Phi. Nominated by Acad. Motion Picture Arts and Sciences, as one of ten best performers in 1935. Home: Los Angeles, Calif.*

TONE, Frank Jerome, chmn. Carborundum Co.; Oct. 16, 1868-July 26, 1944. See Vol. 23 (1944-45).

TONER, James Vincent, corp. exec.; b. N. Attleboro, Mass., Sept. 12, 1888; s. Arthur and Annie (Corr) T.; grad. LaSalle Acad., 1908; A.B., Holy Cross Coll., 1912, A.M., 1926; B.B.A., Boston Univ., 1921; LL.B., Holy Cross Coll., 1942; m. Mary A. Zilch, Aug. 22, 1914; children—Mrs. Mary A. (Toner) Couzens; Maj. James V., Jr., Elizabeth F., Catherine V., Jane L., John Louis, Patricia. Teacher secondary schs., 1912-20; prof. accounting, Boston U., 1920-38; pres. and treas., Saart Bros. Co. to 1937; associated with Boston Edison Co. and mem. of the bd. of dirs. since 1937; pres. of Boston Edison Co. since 1941; mem. exec. com. Attleboro Trust Co.; dir. First Nat. Bank, John Hancock Life Ins. Co. Trustee Edison Elec. Inst., Newton Hosp., Northeastern U., C.P.A., Mass., 1921. Dir. Holy Cross Alumni. Mem. Mass. Am. Inst. Accountants, New Eng. Mfg., Jewelers and Silversmiths Assn. (pres.) Newcomen Soc. Roman Catholic. Clubs: University, Algonquin, City, Clover; Weston Golf. Home: 14 Lockwood Road, West Newton, Mass. Office: 182 Tremont St., Boston, Mass.*

TONKS, Oliver Samuel, prof. art; born Malden, Mass., Dec. 27, 1874; s. Alfred and Elizabeth Anne (Dunne) T.; A.B., Harvard, 1898, A.M., 1899, Ph.D., 1903; Charles Eliot Norton fellow in Am. Sch. at Athens, Greece, 1901-02; m. Bernice Estabrook, 1905; children—Richard Estabrook (dec.), Robert Estabrook, Gretchen Estabrook, Neal. Asst. curator dept. of classical art, Museum of Fine Arts, Boston, 1902-03; instr. in Greek, U. of Vt., 1903-04; lecturer, Columbia, 1904-05; asst. prof. art and archæology, Princeton, 1905-11; prof. of art, Vassar Coll., since 1911. Emeritus since 1944. Contbg. editor The Chronicle. Republican. Episcopalian. Author: A History of Italian Painting. Joint Author: The Art Museum and the Public Schools, 1912; Vassar Mediæval Studies, 1923; Classical Studies, 1936; also many articles on art. Home: Poughkeepsie, N.Y.

TOOHEY, John Peter (tōō'ē), writer; b. Binghamton, N.Y.; s. Patrick Joseph and Mary Anne (Nolan) T.; ed. pub. and high schs., Binghamton; m. Viola Virginia Latham, Oct. 14, 1911; 1 son, John Latham. Began as reporter, Scranton (Pa.) Tribune; later spl. writer Washington Post, and on editorial staff New York Evening World; gen. rep. Sam H. Harris Theatrical Enterprises, 1930-42; now free lance publicity agent; contbr. articles to New York newspapers and to Ladies' Home Jour., and short stories to Saturday Evening Post, Collier's, and other mags. Author: Fresh Every Hour, 1922; Growing Pains, 1929; Young Mr. Dudley (play, with Le Roy Clemens); Swifty (play, with Walter C. Percival); In Freedom's Name (play, with Thomas Beer); Jonesy (play, with Anne Morrison). Clubs: Players, Dutch Treat. Home: 43 Fifth Av., New York, N.Y.*

TOOILL, Kenneth du Vall (tōō'Il), editor, writer; b. Jeffersonville, O.; s. Col. George Washington and Luella (Smith) T.; grad. high sch., Columbus, O., 1916; student Columbia, Coll. City of New York and Ohio State University; m. Virginia E. Christian, February 28, 1944; 1 son (by former marriage), John Pershing; 1 daughter, Patricia Ann (adopted). Began as reporter for Ohio State Journal, 1912; reporter successively for the Louisville Courier-Journal, Philadelphia Public Ledger, Chicago Herald and Examiner, New York American and New York Sun until 1928; managing editor successively of Johnstown (Pennsylvania) Democrat, Richmond (Indiana) Item, Newark (N.J.) Ledger and Ohio State Journal; asso. editor Columbus Dispatch; mng. editor Toledo Blade; editor and co-publisher, Erie (Pa.) Dispatch-Herald, since 1945. Mem. Am. Soc. Newspaper Editors. Clubs: University, Torch, National Press. Home: Lawrence Hotel. Office: Dispatch-Herald, Erie, Pa.

TOOKER, John Israel, salvage officer; b. Staten Island, N.Y., Mar. 29, 1895; s. Israel Merrit and Maria E. Tooker; ed. pub. schs.; m. Evelyn Collins Heath, Oct. 23, 1916; children—John I., Winfield G., Merritt I., Betty E. Since 1911 served as salvage sailor, divers' tender, derrick capt., diver, supt., salvage officer; now associated with Merritt-Chapman Derrick & Wrecking Co., Merritt-Chapman & Scott Corp.; in charge West Indies Salvage Sta., 1929-35; advisor at Pearl Harbor in salvaging Navy warships, 1942; salvage officer in charge raising the Normandie, N.Y. Harbor, 1943. Received personal congratulations from Sec. Navy on raising the Normandie. Roman Catholic. Democrat. Club: Sherman. Home: 444 Manor Rd., Staten Island. Office: 17 Battery Pl., New York, N.Y.*

TOOLEN, Thomas J. Ordained priest, R.C. Ch., Sept. 27, 1910; consecrated bishop, May 4, 1927; bishop of Mobile since May 18, 1927. Address: 400 Government St., Mobile, Ala.*

TOOMBS, Henry Johnston (tōōmz), architect; b. Cuthbert, Ga., Jan. 4, 1896; s. Robert Edwin and Rebecca Seymour (Johnston) T.; B.Arch., U. of Pa., 1921, M.Arch., 1922; m. Frances Bennett, Feb. 10, 1931; 1 son, Michael Marbury. Draftsman, Paul. P. Cret, Phila., 1922-24, McKim, Mead and White, N.Y. City, 1924-27; practicing architect since 1928; architect for Ga. Warm Springs Foundation, also other public and private buildings and residences in New York and Ga. Served as ensign, U.S. Navy, 1917-19; mem. Bd. of Zoning Appeals, Fulton County, Ga. Capt., U.S. Army Air Corps, May 1, 1942, maj., Dec. 17, 1943; retired Aug. 18, 1944. Mem. Am. Inst. Architects, St. Anthony. Club: Army and Navy, Washington, D.C. Home: 2871 Normandy Drive N.W. Office: Peters Building, 7 Peachtree Street, Atlanta 3, Georgia.

TOOPS, Herbert Anderson (tōōps), prof. psychology; b. Kiousville, Ohio, September 18, 1895; son of John William and Leona Arvilla (Anderson) Toops; student Ohio Wesleyan University, 1912-14; A.B., Ohio State University, 1916, B.S. in education, 1916, A.M., 1917; Ph.D., Teachers College (Columbia University), 1921; married Laura Merrill Chassell, Dec. 31, 1922; children—Thorndike Clifford Chassell, Edward, Marian Chassell, Nona, Laurence. Research asso. of the Inst. of Ednl. Research, Teachers Coll. (Columbia), 1921-23; asst. prof. psychology, Ohio State U., 1923-27, prof. psychology since 1927; asso. prof. psychology, U. of Minn., summer 1927. Consultant in statistics, Secretary of War, Mar.-Sept. 1944; consultant to National Roster of Scientific and Specialized Personnel, March-June 1945. Fellow A.A.A.S., Ohio Academy of Science; member American Psychol. Assn., Am. Statis. Assn., Am. Math. Soc., Math. Assn. America, American Ednl. Research Assn., National Society for Study of Edn., Sociometric Soc., Midwestern Psychological Assn., Inst. of Mathematical Statistics, Am. Assn. for Applied Psychology, Ohio State Horticulture Soc., Nat. Vocational Guidance Assn., Nat. Soc. Coll. Teachers of Edn., Ohio Ednl. Research Assn., Personal Research Fed., Am. Eugenics Soc., Pyschometric Soc., Econometric Soc., O. Wesleyan Union, Phi Delta Kappa, Sigma Xi, Alpha Psi Delta. Writer on ednl. subjects. Home: 1430 Cambridge Blvd., Columbus, O.

TOOTHAKER, Charles Robinson (tōōth'ā-kĕr), curator; b. Phila., May 4, 1873; s. Charles Everett (M.D.) and Zetta (Elder) T.; grad. Central Manual Training High Sch., Phila., 1890; spl. course in geology under E. D. Cope; other spl. courses; m. Martha Taylor McCandless, Sept. 27, 1904. Mineralogist in employ of A. E. Foote, Phila., 1890-97; asst. curator, 1898-1904, curator since 1904, Phila. Museums, having charge of exhibits and ednl. work extending to schs. in all parts of Pa.; lecturer on commercial geography. Commr. in charge Pa. mining exhibit, Atlanta Expn., 1895; consul of Czechoslovakia; former consul of Colombia. Decorated Officer Order of White Lion of Czechoslovakia. Mem. Pennsylvania Society S.R., Mineralogical Club, American Assn. of Museums. Republican. Author: Commercial Raw Materials, 1905. Home: 4260 Chestnut St., Philadelphia, Pa.

TOOTLE, Milton, Jr., (tōō't'l), banker; b. St. Joseph, Mo., Mar. 18, 1872; s. Milton and Katherine

(O'Neill) T.; ed. Saint Paul's Sch., Concord, N.H.; m. Lillian Duckworth, Nov. 9, 1892; children—George Duckworth, Milton, William Dameron. Pres. Tootle Lacy Nat. Bank, and officer or dir. various financial, mercantile and other corps. Republican. Presbyterian. Clubs: Chicago (Chicago); St. Joseph Country (St. Joseph); mem. at large Garden Club of America. Home: 301 S. 11th St. Office: 210 N. 6th St., St. Joseph, Mo.

TORBERT, William Sydenham (tôr'bĕrt), lawyer; b. Laurel, Md., Dec. 21, 1872; s. John Peyton and Elizabeth (Bryant) T.; LL.B., Columbian (now George Washington) U., 1893; m. Janet Louise, Whitcomb, Aug. 7, 1896; children—Janet Louise, Hugh Sydenham. Has practiced at Washington since 1894. Mem. Citizens Advisory Council of D.C., 1925-26. Mem. Bar Assn. of D.C., Columbia Hist. Soc., S.A.R. Episcopalian. Author: Legal References, D.C., 1899; Comprehensive Index to Code, 1903; Index Digest of District of Columbia Cases, 1908; Digest of Patent, Trademark and Copyright Cases, 1909; Supplemental Digests of District of Columbia Cases, 1914, 20, 31. Editor Code of Laws of D.C., and a number of legal works; contbr. to encyclos. Reviser, Com. on Revision of the Laws, U.S. Ho. of Rep., 1920. Address: 1920 Varnum St. N.E., Washington, D.C.

TORBETT, Joe Hall (tôr'bĕt), editor; b. Jericho Springs, Mo., Dec. 28, 1899; s. David Hall and Emily Adell (Blake) T.; student Pea Ridge (Ark.) Masonic Coll., 1913-15, U. of Ark., 1915-17, Mass. Inst. Tech., 1918; m. Jessie May Rooks, May 16, 1925; 1 dau., Judith Ann. Proofreader Muskogee (Okla.) Phoenix, 1919; editor Beggs (Okla.) Independent and Okmulgee Life, 1920; with Kansas City (Mo.) Star, 1920-26, Cleveland (O.) Press, 1926-27; city editor Toledo (O.) News-Bee, 1927-28; feature editor N.Y. Telegram and N.Y. World-Telegram, 1928-33; mng. editor Cincinnati Post, 1933-35; news editor Rochester (N.Y.) Times-Union, 1935-37; mng. editor Utica (N.Y.) Daily Press, 1937-38; exec. editor Utica Daily Press and Utica Observer-Dispatch, 1938-42; mng. editor Knickerbocker News, 1942-43; now Washington rep. and corr. of Press Association, Inc. (Associated Press subsidiary); author of Nat. Radio Column, "Washington Inside Out." Mgr. Asso. Press City News Service, Washington. Ex-chmn. Selective Service Bd. No. 428. Served as gunnery sgt. in aviation U.S.M.C., World War I. Col. on staff of Gov. of Ky. Ex-mem. Am. Soc. of Newspaper Editors, Radio Corrs. Assn., Marine Corps League, Am. Legion, Pi Kappa Alpha, Theta Nu Epsilon, Quo Vadis. Clubs: Kenwood Country, National Press. Home: 4631 Hunt Av., Chevy Chase, Md. Office: Star Bldg., Washington 4, D.C.

TORIAN, Oscar Noel (tôr'ĭ-ăn), pediatrician; b. Evansville, Ind., Oct. 6, 1875; s. Augustine Garnett and Anna Shelby (Boswell) T.; A.B., U. of the South, 1896; M.D., U. of Pa., 1900; m. Sarah Hodgson, Sept. 19, 1907; children—Anna Garnett, Telfair Hodgson (dec.), John Potter (dec.). Interne King's County (Brooklyn) Hosp., 1900-01; asst. in pediatrics, 1908, asso. and then clin. prof., 1915-20, prof. pediatrics, 1920-41, emeritus prof. since 1941, Ind. U. Sch. Medicine; staff physician Riley, Meth. (mem. bd.) and St. Vincent's hosps.; mem. Ind. Com. Child Health and Maternal Welfare (chmn. pediatric sect.); in charge Pediatric Clinic, Emerald-Hodgson Hosp., Sewanee, Tenn., since 1941, Licentiate American Bd. of Pediatrics. Trustee University of the South (mem. bd. regents). Mem. A.M.A., Central States Pediatrics Soc., Am. Acad. Pediatrics (chmn. Ind. com.), Ind. Pediatric Soc. (pres. 1938), Ind. Med. Soc., Indianapolis Med. Soc., Phi Rho Sigma, Omicron Delta Kappa, Sigma Xi, Phi Delta Theta. Democrat. Episcopalian. Club: Meridian Hill's Country. Home: Sewanee, Tenn.*

TORKELSON, Martin Wilhelm, civil engr.; b. Jackson County, Wis., Oct. 27, 1878; s. Iver and Martha (Anderson) T.; B.S. in C.E., U. of Wis., 1904, C.E., 1916; m. Cornelia R. Herried, Dec. 24, 1907; children—William Edward, Christine Martha, Ivar John. Ry. work in Ky., Tenn. and Va. 4 yrs.; bridge engr. Wis. Highway Dept., 1908, later sec. and asst. state highway engr.; resigned, 1927, to specialize as cons. in municipal engring.; dir. regional planning Wisconsin Highway Commn. since 1929, also state highway engr., 1931, 32; exec. officer Wis. State Planning Bd. since 1932; works progress administrator for Wis., 1936-38; sec. Wis. State Council of Nat. Defense, 1940-43. Prepared first highway bridge standard plans used by Wisconsin Highway Department and one of first in U.S. Mem. Am. Soc. C.E., Wis. Engring. Soc. Lutheran. Mason. Home: 4157 Manitou Way. Office: 300 State Office Bldg., Madison, Wis.

TORMEY, Thomas James (tôr'mē), coll. pres.; b. Missouri Valley, Ia., Aug. 13, 1892; s. William Edward and Ida Helen (Evans) T.; B.S., Coe Coll., Cedar Rapids, Ia., 1914; Ph.D., U. of Ia., 1932; m. Claire Vaughn Lynch, June 15, 1920; children—Truman Lynch, Thomas James. Teacher, Independence, Ia., 1914-16; supervisor schs., 1916-17; supt., 1917-18, Grundy Center, 1921-31; instr. Ia. State Teachers Coll. summers 1926-30; research fellow, U. of Ia., 1933-44; assistant director Industrial Relations Menasco Mfg. Co., Burbank, Calif. Member Am. Assn. Sch. Adminstrs., Am. Ednl. Research Assn., Kappa Delta Pi, Phi Delta Kappa. Mason. Club: Rotary (Flagstaff; ex-pres.). Co-author: First Days in School, 1924; Work Book Readers, 1927; Study Guides to American History, 1930. Home: Pasadena, Calif.

TORO, Emilio del (tôr'rō), judge; b. Cabo Rojo, P.R., June 4, 1876; s. Ramon A. and Isolina (Cuebas) del T.; Bach. Sciences and Arts, El Liceo de Mayaguez Coll., P.R., 1893; grad. in law, U. of Havana, Cuba, 1897; Doctor in Legibus, Gradum Honorarium, U. of Porto Rico, 1922; m. Josefina Fulladosa, June 25, 1900 (died Oct. 23, 1905); m. 2d, Matilde Guillermety, July 30, 1909; children—Josefina, Isolina, Laura, Beatriz, Emilio. Admitted to bar, Dec. 30, 1897; asst. pros. atty. Mayaguez Court, P.R., 1898-99; pros. atty., Dist. Court, Humacao, 1899-1901, San Juan, Mar.-July 1901; fiscal of Supreme Court, 1901-04; judge San Juan Dist. Court, 1904-09; asso. justice Supreme Court, P.R., 1909-22, chief justice since 1922. Commr. from P.R. to the Bd. of Commrs. for the Promotion of Uniformity of Legislation in the States and Territories of the Union, 1912-17; chairman of board of arbitration, controversy Puerto Rico Ry., Light & Power Co. and its motormen and condrs., 1919; chmn. P.R. Local Adjustment Commission, Shipping Bd., 1919; chmn. Mediation and Conciliation Commn., Porto Rico, 1919-20; chmn. insular exec. com., supervision and relief, P.R. Hurricane, 1928-29; chmn. Judicial Council of P.R.; chmn. bd. of arbitration, Longshoremen Strike, 1938. Lecturer on social ethics, U. of Porto Rico, 1927-31. Chmn. P.R. George Washington Bicentennial Commn., 1932; counselor to U.S. del. to Inter-Am. Conf. for Maintenance of Peace, Buenos Aires, Argentina, Dec. 1936; U.S. del. to Pan-American Conf., Lima, Peru, 1938. Delegate from U.S. of America to Second Meeting of Inter-American Union of the Caribbean held at Santo Domingo, May 31 to June 6, 1940. Chmn. United Service Orgns. Puerto Rican Campaign, 1941. Trustee Carnegie Library, Poly. Inst. of P.R., U. of P.R., 1913-22; pres. Refugio Ninos Desamparados (San Juan), Ateneo Puertorrigueno, 1930-31, chmn. Y.M.C.A. (San Juan); chmn. De Hostos Centenary Commn.; hon. mem. Acad. Polit. Science (New York); hon. chmn. Am. Red Cross (P.R. Chapter); mem. Council, Inter-Am. Bar Assn.; mem. Am. Acad. Polit. and Social Science, Am. Bar Assn., Am. Judicature Soc., Colegio de Abogados de P.R. Clubs: Elks, Rotary (hon.). Address: Supreme Court, San Juan, P.R.*

TORRANCE, Henry (tôr'ăns), mfr.; b. Brooklyn, N.Y., Mar. 7, 1870; s. Henry and Sarah Creighton (Peet) T.; M.E., Stevens Inst. Tech., 1890; m. Mary Hedges Fisher, June 8, 1918. Mfg. ice and refrig. machinery since 1891; former pres. Carbondale (Pa.) Machine Co.; pres. Norwalk Co., Inc., South Norwalk, Conn. Mem. Am. Soc. M.E., Am. Soc. Refrigerating Engrs. (pres. 1914), Delta Tau Delta, Tau Beta Pi. Clubs: Engineers', Economic, West Side Tennis (New York); University Heights Tennis (New York); Heights Casino (Brooklyn). Contbr. numerous papers on refrigeration. Home: 112 E. 17th St. Office: 175 Christopher St., New York, N.Y.

TORRE, Carlos de la (tôr'rā), Cuban scientist; b. Matanzas, 1858; ed. Colegio "Le Empresa"; degree of bachelor, Inst. of Havana; student Nat. U. of Havana; Licentiate in Medicine, Pharmacy, and Natural Science, Nat. U.; degree of Dr. of Natural Science, Central U. of Madrid. Taught in "Los Normales" schools; San Carlos, Mantanzas; La Gran Antilla and El Progeso, Havana; one of founders of School of Arts and Crafts, Havana; appointed asst. in natural and physico-chemical sciences, Inst. of Havana, 1880; prof. natural history and physiology, Inst. of Porto Rico, 1883; prof. comparative anatomy and zoography, U. of Havana; prof. natural sciences in Mexico; prof. biology, zoology and zoography, 1919; del. to Paris Exposition, 1900; commr. pub. instr., Exposition of St. Louis, 1904; del. 10th Internat. Geological Congress, Mexico, 1906. Awarded: hon. Dr. of Science by Harvard; gold medal from native city, Matanzas. Mem. Société Zoologique (France), Acad. of Science (Havana), Hispanic Society of Am., Anthropological Soc. (Cuba). Author: Libros de lectura y lenguaje; Le geografia de Cuba; La historia de Cuba; La instrucción moral y civica. Address: Havana, Cuba.*

TORRENCE, George Paull (tôr'ĕns), pres. Cleveland Pneumatic Tool Co., Cleveland, O.; b. Bethel, Conn., Feb. 24, 1887; s. George Paull and Mary (Ferguson) T.; B.S. in M.E., Purdue, 1908; m. Florence Abbott, Sept. 3, 1912; children—George Paull, Dorothy, Haskell. Asst. engr. Ayer & Lord Tie Co., Little Rock, Ark., 1908-09; spl. apprentice Westinghouse Air Brake Co., 1909-11; draftsman and sales engr., Link Belt Co., Indianapolis, Ind., 1911-15, mgr. merchandise sales, and sales mgr., Chicago office, 1915-20, sales mgr., Ewart Plant, Indianapolis, 1920-24, gen. mgr. Indianapolis Plants, 1924-32, v.p., 1926-32, pres., 1932-36; v.p., dir. and gen. mgr. Rayon Machinery Corporation, 1936-44; pres. and dir. Cleveland Pneumatic Tool Co., since 1944; dir. Link-Belt Company, 1930-36, Price-Hutchins Company (Marion, Indiana), 1933-43, Industrial Rayon Corporation, 1940-44, Fletcher Trust Company, 1928-37. Chairman mayor's committee on relief, Indianapolis, 1930-32. First vice-pres. Illinois Manufacturers Assn., 1935; mem. Durable Goods Industries Com., 1934-35, Alpha Tau Omega, Tau Beta Phi. Republican. Episcopalian. Mason. Clubs: Union, Rotary, University (Chicago); Country (Chagrin Falls, O.). Home: 20001 S. Woodland Road, Shaker Heights, O. Office: 3781 E. 77th St., Cleveland, O.

TORRENCE, (Frederick) Ridgely, writer; b. Xenia, O.; s. Captain Findley David and Mary (Ridgely) T., ed. at Miami (Ohio) University and Princeton; Litt. D., Miami U.; m. Olivia Howard Dunbar, Feb. 3, 1914. Librarian New York Pub. Library, 1897-1903; editor The Critic, 1903; asso. editor The Cosmopolitan, 1905-07, The New Republic, 1920-34; prof. of English, Miami U., 1920-21; resident in creative writing, Antioch Coll., 1938, Miami U., 1941. Mem. Nat. Inst. of Arts and Letters. Clubs: Coffee House, Century. Author: The House of a Hundred Lights, 1900; El Dorado, a Tragedy, 1903; Abelard and Heloise (poetic drama), 1907; Granny Maumee, The Rider of Dreams, Simon the Cyrenian (plays for a Negro theatre), 1917; Hesperides, 1925; Danse Calinda, 1927; The Story of Gio, 1935; Common Sense (play), 1941; Poems (Shelley Memorial Award 1941), 1941; The Story of John Hope, 1946. Editor: Selected Letters of Edwin Arlington Robinson, 1940; Last Poems of Anna Hempstead Branch, 1944. Address: 59 Morton Street, New York 14, N.Y.

TORRENS, D. T. (tôr'ĕnz), chmn. Kansas City Life Ins. Co.; b. Oakdale, Ill., Oct. 30, 1873; s. Francis and Mary Jane (Boyd) T.; student Southern Ill. State Normal U., Carbondale, 1893-95; m. Margaret Isabel Dague, Dec. 25, 1899. Engaged in mortgage loan bus., 1899-1920; with Kansas City Life Ins. Co. since 1920, pres. 1937-39, chmn. of bd. since 1939. Mem. Reformed Presbyterian Ch. Club: Kansas City Commercial. Home: 1111 Valentine Road. Office: 3520 Broadway, Kansas City, Mo.

TORRES BODET, Jaime (tôr'räs-bō-dā'), Mexican writer and diplomat; b. Mexico, D.F., 1902; s. Alejandro Torres Gibent and Emilia Bodet de Torres; ed. Nat. Preparatory School (degree of bachelor); Faculty of Jurisprudence, U. of Mexico; m. Josefina Juárez. Head of dept. of Libraries, Secretariet of pub. edn., 1922-24; prof. French lit., Faculty of Philosophy and Letters, U. of Mexico, 1924-28; sec. of Mexican Legation to Spain, 1929-31; chargé d'affaires in Netherlands, 1932; sec. of Mexican Legation to France, 1932; chief of diplomatic dept., ministry of fgn. relations, 1936-37; chargé d'affaires, Belgium, 1938. Mem. Ateneo de Ciencias y Letras, Mexico City. Author: Poemas, 1924; Margarita de Niebla, 1927; Contemporáneos, 1928; Estrella de diá, 1933; Cripta, 1937. Address: Ministerio de Relaciones Exteriores, Mexico, D.F.*

TORRES-RIOSECO, Arturo (tō'rrĕs-rē-ō-sā'kō), prof. of Latin Am. lit., author; b. Talca, Chile, Oct. 17, 1897; s. Domingo and Juana (Rioseco) T.; A.B., U. of Chile, 1916; A.M., U. of Minn., 1924, Ph.D., 1931. Contbr. to Chilean lit. jours., 1915-18; came to US., 1918; newspaper work, N.Y. City, 1918-19; instr. in Spanish, Williams Coll., 1920-21; instr. in Romance langs., U. of Minn., 1921-24; associate prof. Latin Am. lit., U. of Tex., 1925-28; prof. of Latin Am. lit., U. of Calif., since 1928; has taught in summer sessions at univs. of Columbia, Sanford, Minn., Tex. and Mills Coll., also at U. of Mexico and U. of Chile; special Flexner lecturer, Bryn Mawr Coll., 1939; 40. Active in fostering Latin Am. culture in U.S. for 20 years. Mem. Am. Assn. Univ. Profs., Modern Lang. Assn., Teachers of Spanish of U.S.A., Hispanic Soc. of America, Mexican Acad. Letters, Sigma Delta Pi. Guggenheim Scholar. Author: En el Encantamiento (poems), 1921; Walt Whitman, 1922; Precursores del Modernismo, 1925; Rubén Darío, 1931; Auscencia (poems), 1932; Mar sin tiempo (poems), 1935; Antologia de la Literatura Hispana Americana, 1939; La Novela en la America Hispana, 1939; Novelistas Contemporáneos de América, 1940; Grandes Novelistas de América, 1941; Canto a España Viva (poem), 1941; The Epic of Latin American Literature (Oxford U. Press; $3), 1942. Home: 1525 Arch St. Office: University of California, Berkeley, Calif.*

TORREY, Charles Cutler (tôr'ē), univ. prof.; b. East Hardwick, Vt., Dec. 20, 1863; s. Rev. Joseph and Maria (Noble) T.; A.B., Bowdoin Coll., 1884; grad. Andover Theol. Sem., 1889; Ph.D., Strassburg, 1892; hon. A.M., Yale, 1900; D.D., Bowdoin, 1900; Litt.D., Yale, Bowdoin, 1934; D.H.L., Jewish Inst. Religion, 1934, Jewish Theol. Sem. Am., 1935; m. Marian Edwards, d. of Charles B. Richards, June 16, 1911; 1 dau., Anne Noble. Teacher Auburn (Me.) High Sch., 1884-85; tutor Latin, Bowdoin Coll., 1885-86; instr. and prof. Semitic langs., Andover Theol. Sem., 1892-1900; dir. Am. Sch. Archæology in Jerusalem (leave of absence from Yale), 1900-01; prof. of Semitic languages, Yale U., 1900-32, prof. emeritus since 1932. Chmn. mng. com., Am. Sch. Archæology in Jerusalem, 1906-18; mem. Egypt Exploration Fund; mem. bd. overseers, Bowdoin Coll.; trustee Am. Schools of Oriental Research. Fellow Am. Acad. Arts and Sciences, Mediæval Acad. America; mem. Conn. Acad. Arts and Sciences, Soc. Bibl. Lit. and Exegesis, Am. Oriental Soc., Am. Numis. Soc., Archæol. Inst. America, Deutsche Morgenländische Gesellschaft, Palestine Oriental Soc. (hon.). Author: The Commercial-Theological Terms in the Koran, 1892; Composition and Historical Value of Ezra-Nehemiah, 1896; The Mohammedan Conquest of Egypt and North Africa (from the Arabic of Ibn 'Abd al-Hakam), 1901; Ezra Studies, 1910; The Translations Made from the Original Aramaic Gospels, 1912; The Composition and Date of Acts, 1916; Mysticism in Islam (in Sneath's At One with the Invisible), 1921; The Futuh Misr of Ibn 'Abd al-Hakam (Arabic text, etc.), 1922; The Second

Isaiah, 1928; Pseudo-Ezekiel and The Original Prophecy, 1930; The Jewish Foundation of Islam, 1933; The Four Gospels, a New Translation, 1933; Our Translated Gospels, 1936; Documents of the Primitive Church, 1941; A Brief Introduction to the Apocryphal Literature, 1945. Compiler: Selections from Bokhari, 1906. Co-editor Journal Am. Oriental Society, 1900-17. Contbr. to periodicals. Address: 191 Bishop St., New Haven, Conn.

TORREY, Elliot (Bouton), artist; b. East Hardwick, Vt., Jan. 7, 1867; s. Joseph and Maria Thorpe (Noble) T.; B.A., Bowdoin Coll., 1887, M.A., 1890; studied in Paris and Florence, Italy; unmarried. Maintained studio in Boston several yrs.; in Europe, 1908-11; resided in N.Y City, 1911-23, since in Calif. Exhibited in Paris Salon, Nat. Acad. Design, Nat. Arts Club, Salmagundi Club (New York), Corcoran Gallery (Washington), Carnegie Internat. Exhbn. (Pittsburgh), Art Inst. Chicago, etc. Represented in permanent collections of Art Inst. Chicago, Cleveland Museum of Art, Boston Art Club, Akron Art Inst., San Diego Fine Arts Museum. Mem. Alpha Delta Phi, Phi Beta Kappa. Home-Studio: 4716 Panorama Drive, San Diego, Calif.*

TORREY, Fred Martin, sculptor; b. Fairmont, W.Va., July 29, 1884; s. James L. and Jane N. (Martin) T.; grad. high sch., Fairmont, 1901; studied at Art Inst. Chicago, 4 yrs.; assisted Lorado Taft several yrs.; m. Mabel Rivers Landrum, Sept. 7, 1916; 1 dau., Elizabeth Jane. Executed archtl. sculpture decorations for Paradise Theatre, 333 N. Mich. Av. Bldg., 124th F.A. Bldg. (all of Chicago), Haines County Court House (Jackson, Miss.), Haish Memorial Library (De Kalb, Ill.), The Norton Memorial Hall (Chautauqua, N.Y.), La. State Med. Sch. (New Orleans), also four panels for State Capitol (Baton Rouge, La.), Science Building for the Eastern Illinois State Teachers Coll. (Charleston, Ill.); designed bronze doors for McGregor Pub. Library, Highland Park, Mich.; designed and executed Rosenberger medal (U. of Chicago); Susan Colver Rosenberger medal (Brown U.); Charles Clarence Linthicum medal (Northwestern U.); The Cyrus Hall McCormick medal (The McCormick Family); memorial tablet to Charles Lawrence Hutchinson (U. of Chicago), Mortimer Matthews (Richard Landing, Ont.), Theta Delta Chi (U. of Ill.); also portrait statues of Stephen A. Douglas, at Winchester, Ill. and 2 small equestrain statues of Abraham Lincoln for the remodeled tomb at Springfield, Ill., also "Abraham Lincoln Walks at Midnight." an ideal conception; portrait busts of Niels Esperson (Houston, Tex.), Charles Joseph Chamberlain and Ira Maurice Price (University of Chicago), Olof Hedeen (University of Chicago and Swedish Hall of Fame, Philadelphia, Pa.); architectural decorations for Jefferson and Lincoln schools (Bloomington, Ill.); The Lilly Gordon Munn Memorial Monument, Topeka, Kan.; W. C. Harris Memorial, Sterling, Colorado. Mem. Chicago Soc. Painters and Sculptors. Methodist. Home-Studio: 6016 Ingleside Av Chicago, Ill.

TORREY, Harry Beal, biologist, physician; b. Boston, Mass., May 22, 1873; s. James Morrell and Elizabeth Jane (White) T.; B.S., U. of Calif., 1895, M.S., 1898; fellow in zoölogy, Columbia U., 1900-01, Ph.D., 1903; M.D., Cornell U.; m. Grace Harbison Crable, July 17, 1902; 1 daughter, Elizabeth Harbison (Mrs. J. G. Andrews). Assistant in zoölogy, University of California, 1895-98, instructor same, 1898-1900, 1901-04, assistant prof., 1904-08, asso. prof., 1908-12; prof. biology, Reed Coll., Portland, Ore., 1912-20; prof. zoölogy, prof. exptl. biology, Med. Sch., and dir. of education in med. science, 1920-25, U. of Ore.; consultant Am. Social Hygiene Soc., 1926-28; with med. clinic, Cornell U. Med. Coll., 1927-28; prof. hygiene and physical edn., and dir. of student health service, Stanford U., 1928-33, prof. biology, 1933-38, prof. emeritus since 1938; dir. Children's Hospital, Oakland, California, 1938-42; in private practice since 1942. Temporary assistant, U.S.S. Albatross, Japan cruise, 1906. Fellow A.A.A.S., A.M.A. Soc. Experimental Biology and Medicine, Western Soc. Naturalists (pres. 1915, 24, 37), Sigma Xi, Phi Delta Theta, Phi Beta Kappa. Contbr. on biol., ednl. and med. topics. Home and office: 2801 Stuart St., Berkeley 5, Calif.

TORREY, Philip Huston, Marine Corps officer; b. Fort Douglas, Utah, July 18, 1884; s. Zarah Watkins (Col. U.S. Army) and Anna (Huston) T.; ed. Lehigh U., 1902-03, U. of Mont., 1904; grad. Marine Corps Schools, 1932, Navy War Coll., Senior Course, 1934 and Advance Course, 1938; m. Elizabeth Worthington Trescot, Nov. 10, 1909; children—Elizabeth Worthington, Philip Huston, Jr. (U.S. Navy), Rebecca Briton. Commd. 2d lt., U.S. Marine Corps, July 18, 1905, and advanced through the grades to maj. gen., 1941; served in Cuba, 1906-09, 1911-12; at sea, 1914-16; Mexico, 1915; France, 1918; Haiti, 1920-22, 1929-31; various stations in U.S.; comdr. First Marine Div. Fleet Marine Force, July 1941-Mar. 1942. Decorated Cuban Pacification medal, Mexican Service Medal, Expeditionary medal with three stars, Victory medal with 1 star. Mem. Sigma Phi Alpha of Pa. Catholic. Club: Racquet (Phila.). Address: care Marine Barracks, Quantico, Va.

TOSCANINI, Arturo (tôs-kä-nē'nē), conductor; b. Parma, Italy, Mar. 25, 1867; grad. Conservatory, Parma. Started career as 'cellist; conducted for first time at age of 19 in Rio de Janeiro, Brazil, performance of "Aïda"; condr. La Scala, 1898, at Milan, and in other Italian cities; joined Metropolitan Opera Co., New York, 1908, and served as condr. under Gatti-Casazza through 1915; toured U.S. and Can. with La Scala Orchestra, 1921; guest conductor N.Y. Philharmonic-Symphony Orchestra, 1926-28, regular condr., 1928-33, gen. musical dir., 1933-36. European tour with N.Y. Philharmonic-Symphony Orchestra, spring of 1930; guest conductor Philadelphia Orchestra, Phila., Pennsylvania, 1930-31 and 1941-42, 43; condr. Bayreuth Festival, 1930, 31. Salsburg Festival, 1934, 35, 36, Luzern Festival, 1937-39; organizer, and conductor Nat. Broadcasting Co. Symphony Orchestra, 1937-44; South American tour with Nat. Broadcasting Co. Symphony Orchestra, 1940; recordings made with RCA Victor, Camden, N.J. Home: Villa Wave Hill, Riverdale, N.Y. Address: care National Broadcasting Co., 30 Rockefeller Plaza, New York, N.Y.

TOSDAL, Harry Rudolph (tŏs'dăl), b. Estherville, Ia., Aug. 8, 1889; s. Henry Hendrickson and Anna Annette (Oleson) T.; S.B., St. Olaf Coll., Minn., 1909, hon. LL.D., 1940; studied univs. of Leipzig and Berlin; Ph.D., Harvard, 1915; m. Thora Helseth, July 15, 1925. Instr. economics Mass. Inst. Tech., 1915-16; assistant prof. economics, 1917-18, asso. prof., 1918-19, prof. and head of dept., 1919-20, Boston U.; lecturer on economics, Harvard, 1918-19; dir. student research, and asst. prof. marketing, Harvard Grad. Sch. of Business Administration, 1920-22, prof. marketing, 1922-42; professor of business administration since 1942. Faculty editor Harvard Business Review, 1922-39. Fellow Am. Acad. of Arts and Sciences; mem. Am. Econ. Assn., Am. Acad. Polit. and Social Science, Nat. Fedn. Sales Executives, Am. Management Assn., Am. Marketing Assn., Delta Mu Delta, Beta Gamma Sigma; pres. Boston Sales Managers Club, 1932-34; dir. Boston Chamber Commerce, 1938-41. Lutheran. Clubs: Faculty. Author: Problems in Sales Management, 1921, 4th rev. edit., 1939; New England Exporter, 1922; Problems in Export Sales Management, 1922; Principles of Personal Selling, 1925; Introduction to Sales Management, 1933, revised edit., 1940; contbr. to tech. jours. Home: 70 Bow Rd., Belmont, Mass.; (summer) Rindge, N.H. Office: 330 Morgan Hall, Soldiers' Field Sta., Boston, Mass.

TOSTLEBE, Alvin Samuel (tŏst'lēb), economist; b. Cedar Falls, Ia., Dec. 27, 1894; s. Herman Julius and Emma Walpurga (Eck) T.; A.B., Ia. State Teachers Coll., 1916; A.M., Columbia U., 1920, Ph.D., 1924; m. Pearle Childress, Aug. 30, 1922; children—John Herman (dec.), Patricia Jane, Marcia Luanne, Miriam Childress. Instr. Sioux Center (Ia.) High Sch., 1916-17; asst. prof. economics, U. of Vt., 1920; instr. in finance, Wharton Sch., U. of Pa., 1920-21; instr. economics, Columbia U., 1921-24, asso. in economics, 1924-27; prof. economics, Coll. of Wooster, since 1927, head of dept. since 1931; sr. agrl. economist, U.S. Dept. of Agriculture, Washington, D.C., 1940-41, principal agricultural economist, 1944-45. Enlisted U.S. Navy, 1917; commd. ensign U.S. Naval Res. Force, 1918, and assigned to U.S.S. Glacier. Mem. Am. Econ. Assn., Economists Nat. Com. on Monetary Policy, Pi Gamma Mu, Delta Sigma Rho. Methodist. Author: The Bank of North Dakota, 1924; A Casebook for Economics (with W. E. Weld), 1927; A Casebook for Economics (with same), revised edit., 1935; also articles and reviews. Home: 839 Forest Drive, Wooster, O.

TOTTEN, Ralph James (tŏt'ĕn), diplomatist; b. Nashville, Tenn., Oct. 1, 1877; ed. Montgomery Acad. and business coll., Nashville. In ry. and commercial business to 1907; apptd. consul at Puerto Plata, Dominican Republican, June 10, 1908; consul at Maracaibo, Venezuela, 1910-11, at Trieste, Austria, 1911-13, at Montevideo, Uruguay, 1913-14; became consul gen. at large, Inspection Dist. Western Europe, 1914; detailed in Dept. of State, Mar. 6-Dec. 18, 1917; sent to Mexican border to investigate passport control of aliens entering U.S., Dec. 1917; consul gen. at Barcelona, Spain, 1922-24; on detail at Dept. of State as mem. exec. com. Foreign Service Personnel Bd., 1925-26; headed spl. mission to Ethiopia, 1926; consul gen. at Cape Town, 1926-30, minister resident, 1930; E.E. and M.P. to Union of South Africa, 1930-37; retired with 30 years service, Aug. 31, 1937; now painting and etching and writing memoirs. Author: Rhymes and Things, 1938. Address: 2800 Ontario Road, Washington 9, D.C.

TOUCHSTONE, Oscar O'Neill, lawyer; b. Grayson County, Tex., Dec. 4, 1885; s. James Nathaniel and Mary Lucy (Smith) T.; A.B., Austin Coll., Sherman, Tex., 1907; LL.B., U. of Tex., 1909; m. Ellie Mills, Aug. 3, 1911; children—Justin, Marianne (wife of Dr. John Dunlap), Eleanor (Mrs. Paul Douglas Lindsey). Admitted to Tex. bar, 1909; in office of Col. William Thompson, 1909-10; mem. Milam & Touchstone, 1910-13, Thomas, Milan & Touchstone, 1913-21; Thomas, Frank, Milam & Touchstone, 1921-27, Touchstone, Wight, Gormley & Price, 1927-40; sr. partner Touchstone, Wight, Gormley & Touchstone, Dallas, Tex., since 1940. Mem. bd. regents N. Tex. Agrl. Coll., 1927-31; mem. exec. com. Tex. Soc. for Crippled Children. Mem. Dallas Bar Assn (sec. 1920-22; pres. 1923), Am. Bar Assn., Austin Coll. Alumni Assn. (pres.), U. of Tex. Alumni Assn. (former mem. exec. council), Alpha Tau Omega (worthy high chancellor), Phi Delta Phi (charter mem. Roberts Inn). Democrat. Baptist. Mason (32°, K.C.C.H.). Clubs: Rotary, Athletic (charter mem.), Dallas Country (mem. bd. govs. 1924-29; pres. 1928), Idlewild (Dallas). Home: 3809 Stratford Av. Office: 1108 Magnolia Bldg., Dallas, Tex.

TOULMIN, Harry Aubrey, Jr. (tōōl'mĭn), lawyer, soldier, author; b. Springfield, Ohio, Nov. 25, 1890; s. Harry Aubrey and Rosamond (Evans) T.; student Wittenberg College, Springfield, Ohio, 1905-06, Litt. D., 1917; B.A., University of Virginia, 1911 (gold medalist); J.D., Ohio State University, 1913; LL.D., Transylvania College, 1930; married Margaret McCarty, July 24, 1919; 1 daughter, Margaret Aubrey. Admitted to Ohio bar, 1913, later to United States courts, and bar of Supreme Court of U.S., 1919; mem. Toulmin & Toulmin, patent attys. Apptd. asst. sec. Gen. Munitions Bd. of Council Nat. Defense; capt. U.S.R. Ordnance; exec. asst. gun div.; maj. ordnance, actg. chief aerial armament div. A.E.F. (France); lt. col. Air Service, asst. chief of staff, Air Service A.E.F. (France) and chief of coördination staff; lt. col. A.G.D., Div. Staff of 37th Div., Ohio Nat. Guard, U.S. Army; col. Engrs. (Res.); deputy chief of staff, Ohio Military Area, U.S. Army; col. F.A. (Res.); col. C.A.C. (Res.); col. Inf. (Res.), commanding 329th Inf., 83d Div., World War I; col. Transportation Corps, comdg. 8th Mobile Port; asst. chief transportation, Transportation Corps, War Dept.; col. Air Corps, asst. to comdg. gen. Air Service command and dir. of manpower in charge Pacific and Atlantic Overseas Commands; mem. Army Pearl Harbor board and author of its report, World War II. Awarded Distinguished Service Medal (U.S.), Legion of Merit, Victory medal with French Bar. Director, chmn. bd., pres. and chmn. exec. committee Hydraulic Press Mfg. Co.; dir. and pres. Hydro Power, Inc.; dir. Univis Lens Co., Univis Corp., Commonwealth Engring. Corp., Empire Investment Trust; Business Corners, Inc., Chemical Development Corp. Member and dir. Ohio State University Research Foundation. Mem. Am. Soc. M.E., Am. Acad. Polit. and Social Science, Am. Polit. Sci. Assn., Soc. Automotive Engrs., Soc. of Am. Mil. Engrs., Franklin Inst., Am. Chem. Soc., Am. Welding Soc., Am. Judicature Soc., Phi Beta Kappa, Sigma Delta Chi, Phi Kappa Psi, Phi Delta Phi, Raven Society, University of Virginia; fellow Royal Economic Society (England); foreign member Chartered Institute of Patent Agents (England). Democrat. Episcopalian. Clubs: Queen City (Cincinnati); Dayton Country, Engineers, Army and Navy (Washington). Author: Social Historians, 1911; The City Manager—A New Profession, 1915; How to Keep Invention Records, 1920; Bothering Business, 1925; Trade Mark Profits and Protection, 1925; Air Service A.E.F., 1918, 1927; Patent Law for Inventor and Executive, 1928; Executive's Business Law, 1929; Millions in Mergers, 1929; Graphic Course of Patentable Invention, 1935; Invention and the Law, 1936; With Pershing in Mexico, 1935; Trade Agreements and The Anti-Trust Laws, 1937; Patents and the Public Interest, 1939; Law of Food, Drugs and Cosmetics, 1941; Freedom of Transport, 1945; How American Business Went to War, 1945; Law of International Private Agreements, 1946. Home: "Llangollen," near Centerville, O. Office: 11th Toulmin Bldg., 308 W. First St., Dayton, O.; Carew Tower, Cincinnati, O., and Munsey Bldg., Washington, D.C.

TOUR, Reuben Simkin (tōōr), chem. engr.; b. Troy, N.Y., Aug. 20, 1889; s. James and Sophia (Simkin) T.; B.S., U. of Mich., 1910, M.S.E., 1915, Ch.E., 1927; m. Margaret Meyer, 1914; 1 son, Robert Louis. Asst. supt., Consolidated Gas Co., N.Y. City, 1911-13; asst. prof. gas engring., U. of Calif., 1913-17; capt. Ordnance Dept., U.S. Army, chief of tech. dept. U.S. Nitrate Plant No. 1, Muscle Shoals, Ala., 1917-19; chem. engr. nitrate div. Ordnance Dept., U.S. Army, 1919-21; prof. chem. engring. and head of dept., U. of Cincinnati, since 1921; cons. chem. engr. (industrial gases). Lt. col. Ordnance O.R.C., to 1942. Mem. Am. Inst. Chem. Engrs., Soc. Prom. Eng. Educ., A.A.A.S., Sigma Xi, Tau Beta Pi, Phi Lambda Upsilon, Sigma Phi Sigma. Mason. Contbr. articles on nitrogen fixation and chemical engineering. Address: University of Cincinnati, Cincinnati 21, O.

TOURET, Frank Hale (tōō-rĕt'), bishop; b. Salem, Mass., Mar. 25, 1875; s. Benjamin Augustus and Lucy Hatch (Marks) T.; A.B., Harvard, 1897, A.M., 1901; B.D., Episcopal Theol. Sch., Cambridge, 1903; D.D., Whitman Coll., Walla Walla, Wash., 1921; m. Irene Chittenden Farquhar, May 19, 1906; 1 son, William Chapin. Deacon and priest P.E. Ch., 1903; curate St. John's, Providence, R.I., 1903-04, Christ Ch., Detroit, Mich., 1904-06; treas. Colorado Coll., Colorado Springs, 1907-08; rector St. Luke's, Ft. Collins, Colo., 1908-10, Grace Ch., Colorado Springs, 1910-17; elected bishop Missionary Dist. of Western Colo., Oct. 25, 1916; consecrated, Feb. 2, 1917; elected bishop of Idaho, Oct. 10, 1919; resigned Oct. 9, 1924; rector Ch. of the Good Shepherd, Waban, Mass., 1926-29; resigned 1929. Home: Tryon, N.C. Died Aug. 2, 1945.

TOURTELLOT, George P(latt) (tōōr'tĕ-lŏt), army officer; b. Dows, Ia., Nov. 5, 1895; s. George Mason and Mary Eleanor (Platt) T.; ed. Carroll Coll., 1915-17; Army Flying Sch., 1917-18; Air Corps Engring. Sch., 1928-29; Air Corps Tactical Sch., 1936-37;

Command and Gen. Staff. Sch., 1939-40; m. Peggy Leota Strane, April 23, 1921; 1 son, George Platt. Commd. 2d lt. Air Service, 1918; promoted through grades to brig. gen., 1943; on duty in France and Germany with combat pursuit units, 1918-19; comdg. officer 75th Service Squadron, Wheeler Field, Hawaii, 1930-33 and aeronautical insp. for Commerce Dept.; aviation instr., Mich. Nat. Guard, 1938-39; comdg. officer 35th Pursuit Group, Hamilton Field, Calif., 1940-41; exec. officer 2d Interceptor Command, Seattle, 1942; comdg. officer 111th Fighter Command, Drew Field, Fla., 1942; comdg. general 24th Composite Wing, 1942-44; comdg. general 72d Fighter Wing, Peterson Field, Colo., 1944; assigned to Hdqrs. A.A.F., Washington, D.C., 1945. Rated combat pilot and combat observer. Mem. Quiet Birdmen, Daedalians. Address: 3102 Oaklyn Drive, Parkland Estates, Tampa, Fla.

TOWART, William G. (tou'ärt), clergyman; b. Glasgow, Scotland, Jan. 1, 1880; s. William G. and Mary (Morrison) T.; came to U.S., 1899 and naturalized citizen, 1913; student Colgate Acad., 1901-05; A.B., Colgate U., 1909; grad. Union Theological Sem., 1913; A.M., Columbia, 1913; (hon.) D.D., Colgate, 1929; m. Mabel Starkey, Aug. 28, 1912; children—Joel Franklin, William George, Jr., James Robertson, Miriam Alice. Ordained to ministry Bapt. Ch.; asso. sec. New York City Bapt. Mission Soc. and dir. Vacation Schs. for this Soc. and the Fedn. of Chs., New York, N.Y., 1909-13; pastor Grace Bapt. Ch., New York, N.Y., 1912-15; pastor First Bapt. Ch., Bennington, Vt., since 1915. Served with Seventh Regt., New York, N.Y., 1909-15; mem. Home Guard, Bennington, Vt., during World War. Pres. bd. trustees Vt. Bapt. State Conv. since 1930; pres. Vt. Bapt. Ministers' Assn., 1927-28, Vt. Council Religious Edn., 1930-33; dean Vt. Sch. Religious Edn., 1921-32; dir. Vacation Sch. Northern Bapt. Conv., 1918; dean N.E. Bapt. Sch. Methods, Ocean Park, Me., since 1932; elected president Vermont Bible Society, 1941. Member Theta Phi, Delta Kappa Epsilon, Phi Beta Kappa (hon.). Republican. Baptist. Mason (K.T., Past Comdr.). Author: Dan of Nazareth, 1918; Playing the Game, 1919; also courses for vacation Bible schs. Home: 301 Pleasant St., Bennington, Vt.*

TOWE, Harry L. (tou'e), congressman; b. Jersey City, N.J., Nov. 3, 1898; s. Walter and Isabel Helen (Baker) T.; ed. U.S. Naval Acad., 1918-20; LL.B., N.J. Law Sch., 1925; m. Eliza Ball Binns, Nov. 28, 1923; children—Harry Bentley, Virginia Belle, Jerome Donald. Began practicing law, 1925; U.S. Commr., 1929-31; spl. asst. atty. gen. of State, 1931-34; (mem. 78th Congress 1943-45), 9th Dist., N.J. Dir. N.J. Engring. Corp., Central Guaranty Mortgage and Title Co. Mem. Bergen County Bar Assn., S.A.R. Home: 198 Woodland Av. Office: 17 Ames Av., Rutherford, N.J.

TOWER, James Eaton, editor; b. Groton, Mass., Mar. 17, 1863; s. James Edwin and Harriet (Eaton) T.; A.B., Amherst Coll., 1885; m. Harriet Tannatt, June 18, 1890. Reporter Worcester (Mass.) Gazette, 1885; editor Springfield Homestead, 1895-98; lit. editor Phelps Publishing Co. and Orange Judd Co., 1898-1900; editor Good Housekeeping Magazine, 1900-1913, The Designer, New York, 1915-18; mng. editor The Delineator, 1919-21, Pictorial Review, 1922-23. Congregationalist. Mem. Beta Theta Pi. Home: Hotel La Salle, 30 E. 60th St., New York 22. Office: care Fifth Av. Bank, New York, N.Y.

TOWER, Olin Freeman, chemist; b. Brooklyn, Mar. 19, 1872; s. Freeman Pratt and Julia Ann (Cleveland) T.; A.B., Wesleyan U., Conn., 1892, A.M., 1893; Ph.D., U. of Leipzig, 1895; m. Elizabeth Williams, June 1899. Asst. in chemistry, Wesleyan U., 1893-94; 1896-98, instr. chemistry, Adelbert Coll. of Western Reserve U., 1898-1901, asst. prof., 1901-07, Hurlbut prof. chemistry, 1907-42, prof. emeritus since 1942. Fellow A.A.A.S.; mem. London Chem. Soc., Am. Chem. Soc., Phi Beta Kappa, Sigma Xi, Phi Nu Theta (Wesleyan). Author: The Conductivity of Liquids, 1905; Qualitative Analysis, 1909. Contbr. to various chem. jours. Home: Sylvan Drive, Mt. Dora, Fla.

TOWER, Walter Sheldon; b. West Bridgewater, Mass., July 26, 1881; s. Lorenzo A. and Mary S. (Thompson) T.; A.B., Harvard, 1903, A.M., 1904; Ph.D., U. of Pa., 1906; m. Edith F. Jones, Mar. 7, 1919; children—(by 1st marriage) Walter Sheldon, James W., (by 2d marriage) Donald B. Prof. economic geography, U. of Chicago, 1911-17; trade expert U.S. Shipping Bd., 1918-19; with Commn. to Negotiate Peace, Paris, 1919; trade adviser Consolidated Steel Corp., New York, 1919-21; commercial attaché Am. Embassy, London, Eng., Oct. 1921-Nov. 1924; with Bethlehem Steel Corp., 1924-33; exec. sec. Am. Iron and Steel Inst., 1933-40; pres. since 1940. Republican. Home: Darien, Conn. Office: 350 5th Av., New York, N.Y.

TOWERS, Graham F., gov. Bank of Canada; born Montreal, Sept. 29, 1897; s. William Crawford and Caroline (Auldjo) T.; student Montreal High Sch., 1906-11, St. Andrew's Coll., Toronto, 1911-13; B.A., McGill U., Montreal, 1920; m. Mary Scott Godfrey, Feb. 1, 1924. Supt. foreign trade dept., Royal Bank of Can., 1920, 1922, asst. inspector, Cuban branches, 1923, inspector, foreign dept., 1924-29, chief inspector, 1929-33, assistant gen. mgr., 1933-34; gov. Bank of Canada, since 1934. Chmn. Foreign Exchange Control Bd., 1939; gen. chmn., Nat. War Finance Com., 1943. Served as lt. Canadian Army, 1915-19. Companion of St. Michael and St. George. Clubs: Rideau, Royal Ottawa Golf. Mem. Anglican Church. Author: Financing Foreign Trade, 1921. Home: 260 Park Road, Rockcliffe, Ont. Address: Bank of Canada, Ottawa, Ont., Can.

TOWERS, James Fullton, engring. exec.; b. Rome, Ga., Sept. 20, 1881; s. William M. and Mary (Norton) T.; B.S. in M.E., Georgia Inst. of Tech., 1901; m. Edna B. Beaton, Apr. 28, 1917. Asst. in engineering and operating staff, Tenn. Coal, Iron & R.R. Co., Birmingham, Ala., 1901-11; mem. engring. and operating depts. Ill. Steel Co., Gary, Ind., 1912-18; with Ford, Bacon & Davis, Inc., since 1918, v.p., 1923-40, exec. v.p., 1941-42, pres. since Feb. 1942, chmn. executive committee since 1944; director Allied Products Corporation, Ford, Bacon & Davis, Inc., Ford, Bacon & Davis Construction Corp., Overseas Credit Corp., L. C. Smith and Corona Typewriters, Inc.; assistant director priorities O.P.M., Washington, Jan.-May 1941. Received achievement award from Ga. Inst. of Tech., 1942. Fellow Am. Soc. Mech. Engrs., mem. Blast Furnace & Coke Oven Mfrs. Assn., Phi Kappa Phi, Sigma Alpha Epsilon. Clubs: University, The Recess (New York); Long Shore Country (Westport, Connecticut). Home: 39 Claremont Av., New York, N.Y.; and Old Hill Rd., Westport, Conn. Office: 39 Broadway, New York 6, N.Y.

TOWERS, John Henry, naval officer; b. Rome, Ga., Jan. 30, 1885; s. William Magee and Mary (Norton) T.; student Ga. Sch. of Tech., 1 yr.; grad. U.S. Naval Acad., 1906; m. Lily Carstairs, Oct. 5, 1915 (divorced); children—Marjorie, Charles Stewart; m. 2d, Pierrette Anne Chauvin de Grandmont, Aug. 1930. Commd. ensign U.S. Navy, Feb. 12, 1908, promoted through grades to comdr., June 25, 1918, vice admiral, Oct. 7, 1942. Aviation duty since 1911; one of earliest officers of the Navy in aviation service; twice attached to Am. Embassy, London; asst. dir. Naval Aviation, World War; comdr. transatlantic flight, 1919; asst. chief Bur. of Aeronautics, Navy Dept., 1929-31; comdg. officer U.S.S. Saratoga, 1937-38; chief Bur. of Aeronautics, June 1, 1939-Oct. 7, 1942; comdr. Air Force, U.S. Pacific Fleet, 1942-44; deputy comdr. in chief, Pacific Areas, Feb. 1944-Nov. 1945; commander in chief Pacific Fleet and Pacific Ocean Areas, since November 1945; now admiral. Decorated Navy Cross, Royal Air Force (British); comdt. Order of Tower and Sword (Portuguese); spl. medals of Congress. Clubs: Army and Navy, Chevy Chase, Metropolitan (Washington); New York Yacht, Seawanhaka-Corinthian Yacht.†*

TOWL, Forrest Milton (tōl), civil engr., corp. pres.; b. Parma, Cuyahoga County, O., Jan. 14, 1863; s. Theodore M. and Sarah L. (Ackley) T.; C.E., Cornell U., 1886, M.C.E., 1935; m. Mary Elizabeth Dean, Dec. 18, 1888; children—Theodore Clinton, Sarah Dean, Forrest Milton (dec.). Engaged in surveys of pipe lines, summers, 1879-86; asst., later chief engr. Nat. Transit Co., 1886-1902; mgr. pipe line dept. Pacific Coast Oil Co. (now Standard Oil Co. of Calif.), 1902-03, designed and built first long hot oil pipe line from Bakersfield to San Francisco Bay; gen. supt. trunk pipe lines controlled by Standard Oil Co., 1903-06; consulting engr. Standard Oil Co., 1906-11; pres., 1911-32, chmn. bd. since Jan. 1, 1932, Southern Pipe Line Co., Eureka Pipe Line Co., South West Pa. Pipe Lines, Cumberland Pipe Line Co.; engaged in research work, at Cornell U., in pipe line flow of fluids since Sept. 1934; has had charge of building over 7,000 miles of pipe line. Mem. fuel and fuel handling sub-com. U.S. Navy; consulted with U.S. Navy and British Admiralty on pipe line across Scotland to supply allied navies with fuel oil and recruited U.S. Navy unit which built this 36 mile 8-in. pipe line in 60 days, 1918. Hon. lecturer on mech. engring., Columbia U., 1911. Mem. Am. Soc. C.E., Am. Soc. M.E., Am. Inst. Mining and Metall. Engrs., Cornell Engring. Assn., Chi Psi, Chi Epsilon; fellow A.A.A.S. Republican. Mem. Dutch Ref. Ch. Wrote: The Pipe Line Flow Factor, 1934; The Pipe Line Flow Constant 0.0288 (in press). Home: Dering Harbor, N.Y., and 45 Montgomery Pl., Brooklyn, N.Y. Office: 30 Rockefeller Plaza, New York, N.Y. Died Jan. 3, 1946.

TOWL, Roy Nathan, civil engineering; b. Chicago, Ill., Mar. 29, 1881; s. Edwin B. and Charlotte (Summers) T.; student Armour Inst. Tech., 1901-03; m. Zulu Z. Renwick, Sept. 1, 1904; children—Dorothy (dec.), Andrew, Charlotte. Div. engr. C.,R.I.&P. Ry., Tex., 1900-01; resident engr. I.C. R.R., Miss., 1903-04; mem. Towl, Nelson & Schwartz, cons. engrs., Omaha, 1904-35; pvt. practice, specializing in drainage, hydraulics, flood control and gen. municipal engring., since 1904; commr. of pub. improvements, Omaha, 1918-21, fire and police commr., 1930-33; mayor of Omaha, term 1933-36; commr. of parks since 1939. Mem. Am. Soc. of C.E., Omaha Chamber Commerce. Republican. Presbyterian. Mason, Elk. Club: Engineers. Home: 506 S. 57th St., Omaha, Neb.

TOWLE, Charles Brother (tōl), mfr.; b. Clinton, Ia., Sept. 10, 1875; s. Phineas Stewart and Mary (Brother) T.; grad. Williston Sem., 1894; B.S., Rensselaer Poly. Inst., 1898; m. Lucy Bonney Curtis, Jan. 4, 1902; children—Mary Katharine (Mrs. John Kenneth Cozier), Priscilla (Mrs. Thomas Tiffany Varney, Jr.), Charles Curtis. Engaged in mining operations in Colo., S.D., Mo., and Mexico, 1893-1900; engaged in railroad construction in Mo., Kan., and Okla., 1900-03; engaged in manufacture of wood work since 1903; v.p. Curtis Companies, Inc.; v.p. C.F. Curtis Co.; dir. First Nat. Bank. Served as corporal 1st Vol. Engrs., U.S. Army, Spanish-Am. War. Member Council of Defense, 1917; mem. State Bd. of Mediation, 1921; pres. Lincoln Community Chest, 1927-28; v.p. Great Lakes-St. Lawrence Deep Waterway Assn.; chmn. Com. on Stabilization of Employment. Mem. Nat. Mfrs. Assn. (v.p. for Neb. 1910-20); pres. Neb. Mfrs. Assn., 1912-13; pres. Lincoln Mfrs. Assn., 1925-27; pres. Lincoln Chamber of Commerce, 1922; pres. Lincoln Builders Bureau, 1930. Mem. Nat. Econ. League, Delta Kappa Epsilon. Republican. Mason (Shriner). Clubs: University (ex-pres.), Country Club (ex-pres.), Candlelight, Round Table, Patriarchs. Home: 1800 E Street. Office: 7th and K. Street, Lincoln, Neb.

TOWLE, Robert Edward, banking; b. Minneapolis, Minn., Aug. 22, 1888; s. Edward Lauriston and Lucy Ella (Holmes) T.; ed. pub. schs. and U. of Minn. Extension Div.; m. Katherine Prescott, June 21, 1923; children—Robert Edward, Prescott Holmes, Margaret Ann Towle. With Hennepin County Savings Bank, Minneapolis, 1905, Security Nat. Bank, 1906-14; with Federal Reserve Bank of Minneapolis, 1914, asst. cashier, 1917-20; cashier Helena (Mont.) Br. of Federal Reserve Bank of Minneapolis, 1921-22, mgr., 1923-24, mng. dir. since 1925; police commr. of Helena since 1930; mgr., R.F.C. Agency, Helena, 1932; exec. v.p. and mgr. Regional Agri. Credit Corp., Spokane, 1932-33, pres. and dir. 1934-39; dir. Regional Agricultural Credit Corp., Salt Lake City, 1939-42; state dir. Div. Contract Distribution, O.P.M. for Mont., 1940-41. Commr. of Aeronautics, Helena, since 1927; member Mont. War Council. Chairman Lewis and Clark County Chapter, Am. Red Cross, 1930-31. Trustee Intermountain Union Coll. since 1927. Mem. Minn. N.G., 1917-18. Sec. and treas. Mont. Bankers Assn. 1930-33, pres. 1934; dir. Mont. Live Stock Production Credit Assn., 1933. Republican. Presbyn. Clubs: Montana, Helena Country. Home: 618 Holter St. Office: Federal Reserve Bank, Helena, Mont.*

TOWLES, Oliver (tōlz), prof. French; b. University, Va., Dec. 31, 1887; s William Beverley and Mary Ellen (Thomson) T.; A.B., U. of Va., 1906; Ph.D., Johns Hopkins U., 1912; m. Cécile Hélène Long, July 10, 1923; children—Marion Thomson Aubert, William Beverley, Eleanor Woodson. Asso. prof. French, U. of N.C., 1909-20, prof., 1920-25; prof. French, New York U., since 1925, also administrative chmn. dept. French, Washington Square Coll, mem. senate, New York U., 1938-41. Served as sergt. inf., later 2d lt. machine gun co., U.S. Army, Nov. 1917-Aug. 1919. Mem. Modern Lang. Assn. America, Linguistic Soc., Modern Humanities Research Assn., Alpha Delta Phi. Democrat. Author: Prepositional Phrases of Asseveration and Adjuration in Old and Middle French, 1920. Contbr. to scholarly journals. Address: New York U., New York, N.Y.*

TOWNE, Charles Hanson (toun), editor, author; b. Louisville, Ky., Feb. 2, 1877; s. Prof. Paul A. and Mary Stuart (Campbell) T.; ed. common schs., New York, and 1 yr. at Coll. City of New York, and privately; unmarried. Author: The Quiet Singer and Other Poems; Manhattan, a Poem; Youth, and Other Poems; Beyond the Stars, and Other Poems; Today and Tomorrow, and Other Poems; The Tumble Man (with Hy. Mayer); Jolly Jaunts with Jim; Autumn Loiters; Shaking Hands with England; A World of Windows, 1919; The Rise and Fall of Prohibition, 1920; The Bad Man, 1921; Loafing Down Long Island; The Chain, 1922; Ambling Through Acadia, 1923; The Gay Ones, 1924; Tinsel (novel), 1925; Selected Poems, 1925; This New York of Mine, 1931; Good Old Yesterday, 1935; An April Song, New Poems, 1937; The Shop of Dreams, 1939; Jogging Around New England, 1939; Pretty Girls Get There, 1940; Gentlemen Behave, 1941; A Testament of Love. Wrote, 1919, English lyrics for Offenbach's opera, "La Belle Helene," produced at Boston. Editor: For France, 1917; The Balfour Visit, 1917; Roosevelt as the Poets Saw Him, 1923; 2 song cycles in collaboration with H. Clough-Leighter—"A Love Garden," and "An April Heart"; and 4 in collaboration with Amy Woodforde-Finden—"A Lover in Damascus," "Five Little Japanese Songs," "A Dream of Egypt," and "The Magic Casement"; one with Bruno Huhn, "Love's Triumph"; with Deems Taylor, "The City of Joy." Formerly editor of The Designer and of The Smart Set; mng. editor of McClure's Mag., 1915-20; editor Harper's Bazar, 1926-31; conducted daily lit. column, New York American, 1931-37; contbr. to mags. In 1940-41 he went on the stage, appearing as the clergyman in "Life with Father," touring the United States. Home: 165 E. 60th St., New York, N.Y.*

TOWNE, Charles Wayland, author; b. Dover, N.H., Nov. 14, 1875; s. Charles A. and Alice (Jordan) T.; A.B., Brown U., 1897; m. 3d, Priscilla Codner Sayre, Dec. 1, 1938; children—Betsy, Patricia, Richard S. Member of the staff of N.Y. Times, 1897-98, Boston Herald, 1898-1903; newspaper corr. and literary work, Boston, 1903; owner and pub. White Mountain Echo, Bethlehem, N.H., 1905-08; owner and editor Daily Evening Leader, Newburyport, Mass., and Newburyport Morning Herald, 1909; editor and pub. Cambridge Daily Standard, 1911. Publicity work, 5 years, with Ivy L. Lee; publicity dir. Anaconda Copper Min-

ing Co. and Montana Power Company, 1920-41; now retired. Dramatic dir. 5 mos. at Camp Upton, N.Y., and 14 mos. in France, 1917-19, World War. Mem. Am. Legion, Delta Phi, Old Pueblo Club, Rotary. Episcopalian. Has written books and mag. articles (humorous) under pen-name of "Gideon Wurdz." Author: The Foolish Dictionary, 1904; Foolish Finance, 1905; Ediotic Etiquette, 1906; The New Foolish Dictionary, 1914; Her Majesty Montana, 1939; Shepherd's Empire (with E. N. Wentworth), 1945. Address: 2016 E. 6th St., Tucson, Ariz.

TOWNE, Elizabeth, editor, author; b. Portland, Ore., May 11, 1865; d. John Halsey and Jane C. (Osborn) Jones; ed. high sch., Portland; m. 1880, J. Holt Struble; children—Catherine Elizabeth (Mrs. Edward L. Twing), Chester Holt; m. 2d, William E. Towne, May 26, 1900. Began publication of Nautilus (New Thought Truth Mag.), established in Portland, 1898; moved to Holyoke, 1900; founder and pres. The American School of Truth New Thought since 1923; pres., treas. The Elizabeth Towne Co., Inc., pubs. of Nautilus Mag., and New Thought books. Pres. Internat. New Thought Alliance, 1923-24, hon. pres., 1924-32, dir., 1918-30 and since 1932, now internat. lecturer and speaker at annual congresses; charter mem. New England Fedn. of New Thought Centers; dir. Mass. Fedn. Women's Clubs, 1917-19; chairman and founder Holyoke Open Forum, instituted by Women's Municipal League; pres. All-Holyoke Open Forum Assn., 1921-25; chmn. N.E. Fedn. Women's Clubs Lecture Bureau, 1922-23; pres. Holyoke League of Women Voters, 1924-33; ordained minister Church of the Truth, 1924, director-at-large Mass. League of Women Voters, 1928-33; charter mem. Holyoke Council on World Relations, Chamber of Commerce, Delphian Club (pres. 1937-38). Was sec. for Hampden County for Women's Com. of Council National Defense. Alderman-at-large, Holyoke, Mass., term, 1927-28; candidate for mayor, 1928. Clubs: Holyoke Women's (charter mem.; chmn. open forum com., 1922-40; pres., 1940-42; legislative chmn. since 1942), Hampden County Women's (now Western Mass. Women's) (charter mem.; hon. mem. 1941; pres. 1921-23). Business and Professional Women's (charter mem.; pres. 1929-31); chairman internat. relations com. to 1940 and del. Nat. Fedn. to National Council on Cause and Cure of War (successive years to 1940); Nat. Democratic Women's (Washington, D.C.). Author: Joy Philosophy, 1903; Meals without Meat, 1903; Practical Methods for Self-Development, 1904; How to Concentrate, 1904; How to Grow Success, 1904; Happiness and Marriage, 1904; How to Wake the Solar Plexus, 1904; How to Train Children and Parents, 1904; You and Your Forces, 1905; Experiences in Self-Healing, 1905; The Life Power, 1906; Your Character, 1909; Lessons in Living, 1910; How to Use New Thought in Home Life, 1915; What Affirmation Shall I Use?, 1926; Democracy's Dividends, 1935; also many brochures and Nautilus editorials monthly since 1898. Home: 242 Oak St. Office: 247 Cabot St., Holyoke, Mass.*

TOWNE, Ezra Thayer, economist; b. Waupun, Wis., Apr. 1, 1873; s. William Hammond and Marion (Kingsbury) T.; grad. advanced course, State Normal Sch., Oshkosh, Wis., 1894; B.L., U. of Wis., 1897; studied New York Sch. of Philanthropy, 1898; grad. work, U. of Wis., 1897-99; studied and traveled in Europe, 1901-03; Ph.D., U. of Halle, 1903; m. Alma Louise Ihrig, 1901 (died Jan. 1920); children—Miron Kingsbury, Marion Louise; m. 2d, Grace Elizabeth Rice, June 30, 1921; 1 dau., Frances Elizabeth. Asst. prin. De Pere (Wis.) High Sch., 1894-95; supt. schs., Sharon, Wis., 1899-1901; acting prof. and prof. of economics and polit. science, Carleton Coll., Northfield, Minn., 1903-17; head dept. economics and polit. science, and dir. course in commerce, U. of N.D., 1917-24, dean Sch. of Commerce since 1924. Expert, Bur. of Census, 1910-11. Sec. University War Com. throughout the war period. Mem. Am. Econ. Assn., Am. Assn. Univ. Profs., Phi Beta Kappa, Beta Gamma Sigma, Alpha Pi Zeta (nat. president 1931), Theta Chi, Beta Alpha Psi, Delta Sigma Pi. Congregationalist. Republican. Mason (K.T., Shriner). Clubs: University, Fortnightly, Franklin, Lions. Author: The Organic Theory of Society, 1903; Social Problems, 1916, 1924, 1932. Editor Quarterly Jour. U. of N.Dak., 1923-28, and 1932-33. Home: 504 S. 6th St., Grand Forks, N.D.

TOWNE, George Lewis, editor, pub.; b. Arlington, Neb., May 3, 1873; s. Nelson R. and Margaret E. (Crandall) T.; A.B., U. of Neb., 1895; post-grad. work univs. of Neb. and Chicago; m. Mabel I. Tuttle, Apr. 12, 1904; children—Sarah Margaret, George Everett, Jean Elizabeth. Prin. high sch., Humboldt, Neb., 1895-96, Junction City, Kan., 1896-98; editor Neb. Teacher, 1899-1922; pres. and mgr. Sch. Execs. Mag., 1923-38; mgr. Neb. Sch. Supply House, since 1900; pres. University Pub. Co. since 1902; v.p. Liberty Life Inst. Co., 1932-42, dir., 1919 to 1943; sec. Lincoln Merchandise Mart since 1942; dir. J. C. Ridnour Co. since 1920. Chmn. Advisory Health Council, City of Lincoln, 1933-39; chmn. City Planning Com., 1922-24. Sec. Ednl. Press Assn. America, 1917-26; mem. N.E.A. (pres. dept. ednl. publications, 1921-22), Nat. Council of Edn., Neb. Schoolmasters' Club, Neb. State Teachers' Assn.; pres. Dramatic Arts Club, 1922-23; v.p. Lincoln Chamber Commerce, 1925-29; pres. Lincoln Campfire Council, 1925; pres. Nat. Sch. Supplies and Equipment Assn., 1935-36. President Lincoln Committee of 1000, 1943-45. Republican. Presbyterian. Mason (32°). Clubs: Lincoln Chamber of Commerce, Kiwanis (ex-pres.), Lincoln University, Lincoln Country. Home: 1935 A St. Office: 1126 Q St., Lincoln, Neb.

TOWNE, Jackson Edmund, librarian; b. Milwaukee, Wis., June 21, 1894; s. Carroll Milton Edmund and Annie Lovica (Burnham) T.; student U. of Chicago, 1913-14; A.B., cum laude, Harvard University, class of 1917, A.M., 1917; B.L.S., University of Illinois, 1922; m. Katherine Adele Doyle, May 5, 1934; supt. evening service, Yale U. Library, 1922-24; supervisor departmental libraries, State U. of Ia., 1924-26; chief of readers' dept., New York U., 1926-28; librarian and dir. Library Sch. of George Peabody Coll., 1928-32; librarian Mich. State Coll. since 1932. Consultant in library service to Julius Rosenwald Fund, Oct. 1929-June 1930. Served as interpreter 32d Divisional Remount Detachment, A.E.F., June 20-Aug. 10, 1918. Mem. A.L.A. (sec. coll. and reference sect., 1929-35; chmn. 1935-36), Bibliog. Soc. America, Michigan Library Assn., Michigan Academy of Science, American Institute of Graphic Arts, State Society S.A.R. (historian), Chi Psi Frat. Episcopalian. Clubs: State College, Lansing Rotary, Lansing Executives. Contbr. to library periodicals. Home: 525 Butterfield Drive. Address: Michigan State College, East Lansing, Mich.

TOWNE, Robert Duke, editor, pub.; b. Warren, O., Jan. 4, 1866; s. Levi and Mary Ellen (Duke) T.; A.B., St. Lawrence U., Canton, N.Y., 1888; m. Maude Agnes Barackman, June 28, 1888; children—Duke (dec.), Marian Etta, Bertha Violet. Served in pulpit, Marlboro, N.H., and Lewiston, Me., 1888-98; propr. Lewiston (Me.) Daily Sun, 1898; member of staff Newark (New Jersey) Evening News, 1900-05; newspaper columnist, 1905; editor of Judge, N.Y., 1905, Judge and Leslie's Weekly, 1906-07; pres. Judge Co., 1907-08; propr. Scranton (Pa.) Tribune, 1908-10, Tribune-Republican, 1910-12; consolidated with Scranton Truth, 1912; founded Scranton Daily News, 1915; dir. citizenship campaign, Phila. North American, 1920; staff of Public Ledger, 1923-27; pres. Gazette Publishing Co. and Suburban Newspapers, Inc., 1926-32; dir. and treas. Chas. H. Ingersoll Dollar Pen Co., 1928-34. Pres. Am. Press Humorists, 1905. Author: Citizenship and Civilization, 1922; also of "The Teddy Bears," "How Old Is Ann?" and many humorous sketches in verse and prose. Writer of syndicated series, "The Great Awakening," appearing in various daily newspapers; editor of magazine, The Areo, since 1915. Del. at large from Pa. to Rep. Nat. Conv., 1912; a founder of Progressive Party. Lecturer on civics and economics. Home: Ambler, Pa.

TOWNER, Neile Fassett (toun'ẽr), lawyer; b. Elmira, N.Y., Aug. 11, 1875; s. James Ausburn and Annie Augusta (Fassett) T.; A.B., Hamilton Coll., 1896; m. Caroline C. Shutter, Nov. 11, 1902; 1 dau., Constance Ruskin (Mrs. Truman Backus Brown). Admitted to N.Y. bar, 1898, and since in practice of law; receiver United Traction Co. of Albany, 1929-38, trustee, 1938-43; receiver Capitol Dist. Transportation Co. of Albany, 1930-43, now v.p.; pres. and dir. United Traction Co.; dir. Central Warehouse Corp. of Albany, Allegheny Ludlum Steel Corp., State Bank of Albany, Wallingford Steel Co., Havens Electric Co. Pres. Bd. of Water Supply, Albany, 1926-35; pres. Bd. of Edn., Albany, since 1936. Trustee Hamilton Coll., Memorial Hosp. of Albany, Bender Lab. of Albany, Albany Cemetery Assn. Mem. Phi Beta Kappa, Chi Psi. Democrat. Clubs: Fort Orange (ex-pres.), Schuyler Meadows, Albany Country, University. Home: 75 Willett St. Office: 112 State St., Albany 7, N.Y.

TOWNER, Rutherford Hamilton, author; b. Kenwood, Madison County, N.Y., May 12, 1870; mostly self-ed.; grad. New York Law Sch. (night course), 1897. Began as clk. with Am. Surety Co., New York, 1896; admitted to N.Y. bar, 1897, and served as atty. for Am. Surety Co. until 1909; founder, 1909, Towner Rating Bur. which makes premium rates for practically all the fidelity and surety cos. of U.S. Mem. Am. Econ. Assn., N.Y. Bar Assn. Author: The Philosophy of Civilization, 1923; The Third Kingdom, 1943. Home: 237 Clay St., Reno, Nev.

TOWNES, Clayton C. (tounz), lawyer; b. Cleveland, O., Jan. 30, 1887; s. William C. and Kate (Hoyt) T.; LL.B., Western Reserve University, 1911; m. Grace Dix, February 22, 1916; children—Betsy, Jean, Rachel; m. 2d, Mrs. Robert Guyer, 1944. Admitted to Ohio bar, 1911, and since practiced at Cleveland. Mem. City Council, 1911-24, pres. 1920-24; mayor of Cleveland, 1924-25; del. Rep. Nat. Conv., 1920, 24. Pres. Ohio Mayors' Assn., 1924-25. Mem. Delta Tau Delta, Phi Alpha Delta. Catholic. Clubs: Union, Westwood. Home: Washington, D.C., and Jupiter, Fla.

TOWNLEY, Sidney Dean, astronomer; b. Waukesha, Wis., Apr. 10, 1867; s. Robert and Mary (Wilkinson) T.; B.S., U. of Wis., 1890, M.S., 1892; Sc.D., U. of Mich., 1897; studied universities Calif., Berlin and Munich; m. Frances Wright, July 1, 1895; children—Lucile, Isabel, Ruth (dec.), Frances Jane. Instr. astronomy, U. of Mich., 1893-98, U. of Calif., 1898-1903; astronomer in charge Internat. Latitude Obs., Ukiah, Calif., 1903-07; lecturer in astronomy, U. of Calif., 1904-07; asst. prof. applied mathematics, Stanford U., 1907-09, asso. prof., 1909-18, prof., 1918-29, prof. astronomy and geodesy since 1929; visiting lecturer in astronomy, Harvard, 1925-26. Mem. Calif. Acad. Sciences, A.A.A.S., Am. Astron. Soc., Astron. Soc. Pacific, Seismol. Soc. America (sec.-treas. 1910-30; pres. 1935), Sigma Xi, Phi Beta Kappa. Author: Descriptive Catalog of Earthquakes of the Pacific Coast of the United States, 1769-1928 (with Maxwell W. Allen), 1939; Diary of a Student of the University of Wisconsin, 1886-1892, 1940; also about 100 articles in astron. and seismol. jours.; editor of Bull. of Seismol. Soc. America, 1911-35; former editor publs. of Astron. Soc. Pacific. Address: Stanford University, Calif.*

TOWNSEND, Andrew Jacke (tôun'zẽnd), univ. dean; b. Maryville, Mo., June 20, 1893; s. R. Cameron and Rebekah Eliza (Jacke) T.; student Coll. of Wooster (O.), 1910-12; A.B., Ohio State U., 1916, B.S. in Edn., 1916; M.A., Western Reserve, 1921; Ph.D., U. of Chicago, 1927; student Columbia, summer 1919; m. Florence Reven..ugh, Dec. 28, 1920; children—James Stewart, Virginia, George Cameron. Prin. Flushing (O.) High Sch., 1912-14; instr. Am. hist. and civics, Zanesville (O.) High Sch., 1916-17; instr. history, Shaw High Sch., E. Cleveland, O., 1919-21, Lane Tech. High Sch., Chicago, 1921-26; instr. history and social studies, Chicago Normal Coll., 1926-30; prof. history, U. of Toledo (O.), since 1930, acting dean Coll. of Arts and Sciences, 1931-32, dean since 1932. Served with inf., U.S. Army, 1917-18, 2d lt., inf., A.E.F., 1918-19. Mem. Am. Hist. Assn., Miss. Valley Hist. Assn., Delta Tau Delta, Phi Beta Kappa, Phi Delta Kappa. Presbyn. Club: The International Torch. Author: The Germans of Chicago, 1932; editor Northwest Ohio Quarterly since 1945. Home: 3205 Kylemore Rd., Toledo 6, O.

TOWNSEND, Charles H(enry) T(yler), biologist, physicist; b. Oberlin, O., Dec. 5, 1863; s. Nathan Haskin and Helen Jeannette (Tyler) T.; Columbian (now George Washington) U. Sch. of Medicine, 1887-91; B.S., George Washington U., 1908, Ph.D., 1914; m. Caroline W. Hess, Sept. 10, 1889 (died 1901); children—Karl Hess, Leland (dec.), Helen Tyler (dec.); m. 2d, Margaret C. Dyer, June 1, 1908; children—Charles Henry Tyler, Edward Dyer, Nathaniel Ostend, Mary Louise. Asst. entomologist, U.S. Dept. Agr., 1888-91; prof. entomology, zoölogy, and physiology, N.M. Agrl. Coll., and entomologist, Expt. Sta., 1891-93; curator Museum, Inst. Jamaica, 1893-94; field agt. div. entomology, U.S. Dept. Agr., 1894-98; again with N.M. Agrl. Coll. Expt. Sta., 1898-99; prof. biol., etc., Batangas Provincial Sch., P.I., 1904-06; expert, Gipsy Moth Lab., Bur. Entomology, U.S. Dept. Agr., 1907-09; govt. entomologist and dir. entom. stations, Peru, 1909-14; entom. asst., Bur. Entomology, U.S. Dept. Agr., 1914-19; hon. custodian muscoid diptera, U.S. Nat. Museum, 1914-25; chief entomologist, State of São Paulo, Brazil, 1919-22; ant expert in Brazil for Am. Cyanamid Co., 1923; dir. Cotton Plagues Lab., Piura, Peru, 1923-24; cotton plagues expert, Chamber Commerce and Agr., Iquitos, Peru, 1925; chief Inst. Parasitologia Agricola, Lima, Peru, 1926; chief entomologist Estacion Experimental Agricola S.N.A., Lima, 1927-29; head firm Charles Townsend & Filhos, São Paulo, since 1929; cons. entomologist Cia. Ford Industrial do Brasil, Rio Tapajós, Pará, since 1932. Author: Manual of Myiology (12 parts); also about 1000 titles on muscoid flies, cotton plagues, med. entomology, biogeography, ecology and physics. Pioneer work on American cotton weevils; discovered mode of transmission of disease, verruga, in Peruvian Andes; first analysed insect environments; demonstrated Cephenemyia as the swiftest organism; established about 1000 valid muscoid genera; explained gravity; recorded exact atomic weights; determined exact velocity of light; defined cosmic units of length, time and mass; explained moon's origin and earth's axial inclination; set Pleistocene duration and man in America at two million years. Home: Fazenda Casagrande Velha, Itaquaquecetuba, São Paulo, Brazil S.A.*

TOWNSEND, Charles Louis, prof. English; b. Hamilton, Ont., Can., Nov. 6, 1887; s. Watton Gibbs and Isabella (Baillarge) T.; A.B., McGill U., 1909; A.M., Harvard, 1912, Ph.D., 1915; studied U. of Leipzig, Ohio State U., U. of Colo., Cornell, U. of Chicago, Oxford U.; m. Margaret Huxtable, Nov. 26, 1915; 1 dau., Audrey. Teacher in Can., 1909-10; instr. French and German, Trinity Coll., N.C., 1913; prof. modern langs., Washington Coll., Chester, Md., 1915-17; prof. same, Southwestern Presbyn. U., 1917, dir. War Issues Course, 1918, now prof. English. Episcopalian. Author: The Cultural Method of Teaching French, 1920; The Foes of Shakespeare, 1924; Shakespeare and Woodrow Wilson; Problems on Nine Plays of Shakespeare; Shakespeare the Prophet; Four Paths for American Foreign Policy; What Are Aristophanes?; This Changing World. Translator various German and French works. Home: 1806 Autumn St., Memphis, Tenn.

TOWNSEND, Edgar Jerome, coll. prof.; b. Litchfield, Hillsdale County, Mich., Feb. 22, 1864; s. Warren and Henriette (Crocker) T.; Ph.B., Albion (Mich.) Coll., 1890, LL.D., 1915; Ph.M., U. of Mich., 1891; U. of Chicago, summers 1894, 95; A.M., Ph.D., U. of Göttingen, Germany, 1900; m. Phebe Belle Miller, June 24, 1891; children—Mrs. G. L. Alexander, Jerome Townsend. Prin. pub. schs., Reading, Mich., 1887-88; county examiner schs., Hillsdale County, Mich., 1887-90; teacher mathematics, Chicago Manual Training School, 1891-93; asst. prof. mathe-

matics, U. of Ill., 1893-95, asso. prof., 1895-1905, prof., 1905, dean Coll. of Science, 1905-13 (now retired). Fellow A.A.A.S.; mem. Am. Math. Soc. (Council, 1905-08), Delta Tau Delta, Sigma Xi, Phi Beta Kappa. Conglist. Author: Functions of a Complex Variable, 1915; Functions of Real Variables, 1929. Co-author: First Course in Calculus, 1910; Essentials of Calculus, 1910. Translator: Foundation of Geometry (from the German of Hilbert), 1902. Editor of American Mathematical Series. Contbr. to math. and ednl. jours. Home: 510 John St., Champaign, Ill.

TOWNSEND, Ernest Nathaniel, artist; June 26, 1893-Oct. 16, 1945. See Vol. 23 (1944-45).

TOWNSEND, Francis Everett, physician; b. Fairbury, Ill., Jan. 13, 1867; s. George Warren and Sarah Jane (Harper) T.; student rural schs. Livingston County, Ill., 1875-85; grad. Franklin (Neb.) Acad., 1893; M.D., Omaha Med. Coll. (U. of Neb.), 1903; m. Mrs. Minnie Bogue, Oct. 30, 1906; children—Robert Craig, Marlyn (Mrs. Lester Pennock, dec.). Practiced in S.D., Wyo. and Mont., hdqrs. Belle Fourche, S.D., 1903-19, at Long Beach, Calif., 1919-31; served as asst. health officer City of Long Beach; physician to the indigent; originator and pres. Townsend Nat. Recovery Plan, Inc. (monthly pensions, based on a 3% gross income tax, to citizens of U.S. over 60 yrs. of age, to include all totally and permanently disabled persons between 18 and 60 yrs. of age, with certain restrictions); pres. Townsend Nat. Weekly, Inc.; also pres. and trustee Townsend Foundation. Served as 1st lt. M.C., World War, 1918. Awarded Wilson Service medal. Author of autobiography, New Horizons; also pamphlets and articles on pension plan. Home: 227 N. New Hampshire St., Los Angeles, Calif. Office: 450 E. Ohio St., Chicago, Ill.*

TOWNSEND, Frederick, banker; b. Albany, N.Y., Oct. 28, 1871; s. Frederick and Sarah (Rathbone) T.; grad. Albany Acad., 1889; A.B., Harvard, 1893, LL.B., 1897; m. Harriet Davis Fellowes, Apr. 17, 1911; children—Sarah R., Frederick. Admitted to N.Y. bar, 1897, and practiced at Albany until 1920; mem. firm Tracey, Cooper & Townsend, 1899-1920; pres. Albany Savings Bank, 1920-41, chmn. bd. since 1941. Chmn. Albany County Draft Bd., 1917-18. Clubs: Fort Orange (Albany); University (New York); etc. Home: Loudonville, N.Y. Office: 20 N. Pearl St., Albany, N.Y.*

TOWNSEND, Harvey Gates, prof. philosophy; b. David City, Neb., Jan. 27, 1885; s. Horatio Gates and Annie Lois (Young) T.; A.B., Neb. Wesleyan U., 1908; Ph.D., Cornell, 1913; m. Adele Annette McGillivrae, Sept. 24, 1906; children—James Edwin, Andrew Gates. Actg. prof. philosophy and edn., Central Coll. (Mo.), 1910-11, prof., 1911-14; instr. in edn., Smith Coll., 1914-15, asst. prof. of edn., 1915-17, asso. prof., 1917-23, prof., 1923-25, prof. philosophy, 1925-26; prof. philosophy, U. of Ore., since 1926. Mem. A.A.A.S., Am. Philos. Assn. (sec. 1927-30, 1933-36, pres. 1936). Conglist. Club: Faculty (U. of Ore.). Author: The Principle of Individuality in the Philosophy of Thomas Hill Green, 1914; Philosophical Ideas in the United States, 1934. Home: Crow Road, Eugene, Ore.

TOWNSEND, James Gayley, med. director; b. Phila., Pa., July 10, 1888; s. John Wilson and Elizabeth (Gayley) T.; M.D., Georgetown U., 1912; m. Clifton Carolyn Gray, Nov. 22, 1926. With U.S. Pub. Health Service since 1913; in charge extra cantonment sanitation, various mobilization camps, World War; in charge orgn., 4th dist., after-care of ex-soldiers of World War, 1919-21; tuberculosis survey of Porto Rico, 1922-23; in charge influenza investigations, 1923-25; dir. div. of health Bur. of Indian Affairs, 1934-41; now chief div. Industrial Hygiene, Bur. of State Services. Mem. A.M.A., Mil. Order Foreign Wars. Am. Indsl. Hygiene Assn., Am. Assn. Indsl. Phys. and Surgeons; fellow Am. Pub. Health Assn. Presbyterian. Mason (32°). Club: Cosmos. Home: 4801 Connecticut Av. N.W., Washington, D.C. Address: Nat. Institute of Health, Bethesda, Md.

TOWNSEND, James Richard, army officer; b. Burlington, N.C., July 27, 1893; s. Christopher Columbus and Emma Elizabeth (Freeman) T.; B.S. in Civil Engring., N.C. State Coll., Raleigh, 1914; grad. Coast Arty. Sch., 1930, 1931, Command and Gen. Staff Sch., 1939, Army Indsl. Coll., 1940; m. Evelyn McCullers, Nov. 11, 1920; children—Mary Louise, Alice Elizabeth. Began as civil engr., 1914; asst. city engr., Greensboro, N.C., 1914-17; commd. 2d lt., C.A.C., N.C. Nat. Guard, Sept. 1916; 1st lt. U.S. Army, 1917, promoted through grades to brig gen., 1942; became mem. War Plans Div., War Dept. Gen. Staff, July 1940; assigned command Anti-Aircraft Training Center, Camp Haan, Calif., Mar. 1942. Mem. Delta Sigma Phi. Club: Merchants and Manufacturers (Greensboro, N.C.). Address: Headquarters Anti-Aircraft Training Center, Camp Davis, N.C.*

TOWNSEND, John G., Jr., ex-senator; b. Worcester County, Md., May 31, 1871; s. John G. and Meredith (Dukes) T.; ed. country sch., Md.; LL.D., U. of Del.; m. Jennie L. Collins, July 28, 1890. Largely identified with banking, farming and business interests in Del.; pres. Baltimore Trust Co., banks at Selbyville, Bridgeville and Camden (Del.) Selbyville Mfg. Co., Indian Swan Orchard Co., John G. Townsend, Jr. & Co., etc. Mem. Gen. Assembly of Del., 1901; del. Rep. Nat. Conv., 1908; gov. of Del., term 1917-21; mem. U.S. Senate, 2 terms 1929-42. Apptd. alternate del. to United Nations Gen. Assembly, Jan. 1946. Col. on staffs of Govs. Lea, Pennewill, and Miller. Mem. Mt. Rushmore Commn. Del. Gen. Conf. M.E. Ch., 1912; pres. trustees Wilmington Conf. Acad.; mem. bd. trustees Washington Coll., Md., Am. Univ., Washington, D.C., and Goucher College. Mason, Odd Fellow, etc. Club: Young Men's Republican. Home: Selbyville, Del.*

TOWNSEND, M. Clifford, ex-governor; b. Blackford County, Ind., Aug. 11, 1884; s. David and Lydia (Glancy) T.; ed. Marion (Ind.) Normal Sch., 1902-07, Marion Business Coll., 1908; B.S., Marion Coll., 1927; m. Nora Adele Harris, 1910; children—Robert Harris (dec.), Max A., Lucile Mae (Mrs. Robert Marshall Jr.), Helen Marie (Mrs. Lemoyne Duncan). Farm boy, later school teacher until 1909; county supt. schs., Blackford County, 1909-19; farmer, 1919-25; mem. Ind. Gen. Assembly, 1923; county supt. schs., Grant County, Ind., 1925-29; dir. of organization, Ind. Farm Bur., 1929-32; lt. gov. of Ind., 1933-37, gov., 1937-41; appt. administra. Agrl. Conservation and Adjustment Adminstrn., Jan. 1943; chmn. bd. dirs. Fed. Crop Ins. Corp.; vice-pres. Central Soya Co., Ft. Wayne, Ind. Democrat. Methodist. Home: Hartford City, Ind.*

TOWNSEND, Mary Evelyn, univ. prof.; b. N.Y. City, June 5, 1884; d. Charles and Mary (Mulligan) Townsend; A.B., Wellesley Coll., 1905; A.M., Columbia, 1917, Ph.D., 1921; grad. work U. of Wis., U. of London, Eng.; unmarried. Teacher St. Mary's sch., N.Y. City, 1906-12; head history dept., Vail-Deane Sch., Elizabeth, N.J., 1912-17; instr. history, Teachers Coll., Columbia, 1918-29, asst. prof., 1928-35, asso. prof., 1935-39, prof. since 1939. Exchange lecturer Inst. Internat. Edn., Bedford Coll., U. of London, Eng., 1921-22. Mem. pub. affairs com. Y.W.C.A. Mem. Am. Hist. Assn., Nat. Council Social Studies, Middle States History Teachers Assn., Am. Acad. Polit. and Social Sci., Union for Dem. Action, Fgn. Policy Assn. Democrat. Episcopalian. Pres. Womens Faculty Club (Columbia), 1929. Author: Origins Modern German Colonialism, 1921; The Baltic States: Study Syllabus, 1921; Rise and Fall of the German Colonial Empire, 1930; Guides to Study Materials for Social Studies, 1936; European Colonial Expansion Since 1871 (Lippincott), 1941. Home: 39 Claremont Av. Office: Teachers College, Columbia Univ., New York, N.Y.

TOWNSEND, Oscar, railroad official; b. Cleveland, O., Apr. 15, 1874; s. Oscar and Elizabeth (Martin) T.; ed. University Sch., Cleveland; m. Margaret Chandler, Apr. 17, 1906; 1 dau., Mary Elizabeth. Successively traffic freight agt., C.P. Ry., Pittsburgh; same, C.,M.&St.P. Ry., Pittsburgh; then with C.G.W. Ry., as gen. agt., Pittsburgh, asst. gen. freight agt., St. Paul, Minn., gen. freight agt., Chicago, traffic mgr., and now v.p. Republican. Conglist. Clubs: Union League, Chicago Traffic, Westmoreland Country; Detroit Traffic; Minneapolis Traffic. Home: 1337 Ashland Av., Wilmette, Ill. Office: 309 W. Jackson Blvd., Chicago, Ill.*

TOWNSEND, Reginald Townsend, editor; b. Newport, R.I., Aug. 3, 1890; s. James Bliss and Eugenie Mathilde (Gibert) T.; A.B., Princeton, 1912; m. Madeleine Drexel Dahlgren, June 13, 1919. With Price Bros. & Co., paper mfrs., Quebec, Can., 1912-15; asst. editor World's Work, 1915-17; editor Red Cross Mag., 1917-19; mng. editor Country Life, 1919, editor, 1920-35; pres. Staten Island Beach Land Improvement Co.; v.p., dir. Lennen & Mitchell, Advertising Agency since 1935. Pvt. Motor Batt., N.Y. Nat. Guard, 1916-18; capt. and maj. A.R.C., service in France, 1918-19. Pres. French Inst. in the U.S.; vice pres. Catholic Youth Organization; dir. Madison Square Boys' Club; pres. St. Nicholas Soc.; mem. S.A.R., dir. France America Soc.; chmn. exec. com. Federation des Alliances Française; trustee St. Vincent de Paul Soc.; mem. Soc. Colonial Wars, New England Soc.; trustee N.Y. Hosp. for Special Surgery; dir. Knickerbocker Hosp. Roman Catholic. Clubs: Union, Princeton, Coffee House, Dutch Treat, Circus Saints and Sinners (New York); Colonial (Princeton). Author: This, That and the Other Thing, 1929; Mother of Clubs, 1936; 1912—A Twenty-five Year Record, 1937. Home: 701 Park Av. Office: 17 E. 45th St., New York, N.Y.

TOWNSEND, S(mith) DeLancey, clergyman; Mar. 27, 1860-Sept. 16, 1944. See Vol. 21 (1940-41).

TOWNSEND, Sylvester D., banker; b. Odessa, Del., July 25, 1870; s. George L. and Cornelia (Scott) T.; educated public schools; m. Helen Price Cheaits, Oct. 16, 1902; children—Helen C., Sylvester D. Teller Delaware National Bank, 1895-1902; treas. Chambersburg Trust Co., 1902-03; with Wilmington Trust Co. since 1903, treas., later v.p., pres. since 1934 (now chairman board); director Penroad Corp., Farmers Mutual Fire Ins. Co. Dir. and treas. Wilmington Chamber of Commerce; v.p. Tri-State Regional Planning Fedn.; dir. New Castle Regional Planning Bd.; dir. Wilmington Park Bd.; dir. Penn. Hall Sch. Republican. Episcopalian. Clubs: Wilmington, Wilmington Country, Wilmington Whist. Home: 1304 Broome St. Office: Wilmington Trust Co., Wilmington, Del.*

TOWNSEND, Wallace, lawyer; b. DeWitt, Ia., Aug. 20, 1882; s. John Robinson and Katherine Italia (James) T.; A.B., Hendrix Coll., Conway, Ark., 1902; LL.B., U. of Ark., 1906; m. Bess Wells Voss, Apr. 15, 1914; children—Eleanor Katherine (Mrs. Wm. F. Rector), Elizabeth Voss. In practice at Little Rock, Ark., since 1910; registrar of U.S. Land Office, Little Rock, 1922-25; dir. Voss-Hutton Co., Commercial National Bank, Little Rock Investment Co. U.S. dist. atty., Eastern Dist. of Ark., 1930-34; mem. Com. on Conservation and Administration of Pub. Domain, 1930-31. Dir. Ark. State Council Defense, July 1927-May 1929. Rep. candidate for gov. of Ark., 1916, 20; mem. Rep. Nat. Com. since 1928. Ex-pres. Community Chest and Council of Greater Little Rock; pres. Community War Chest of Pulaski County; dir. Little Rock Boys Club (ex-pres). Dir. Nat. Rivers and Harbors Congress. Ex-pres. Little Rock Chamber of Commerce. Mem. Am., Ark. State and Little Rock bar assns., Am. Judicature Soc. Methodist. Clubs: Little Rock and Little Rock Country (past pres.). Home: 2206 N. Palm St. Office: Commercial National Bank Bldg., Little Rock, Ark.

TOWNSEND, Wayne LaSalle, dean of law school; b. Cook, Neb., Dec. 7, 1896; s. Adelbert and Anna (Cook) T.; B.A., U. of Neb., 1918; LL.B., Yale, 1928, J.S.D., 1929; m. Dorothy Pierce, June 7, 1922; 1 dau., Nancy. Asst. cashier, Minatare (Neb.) Bank, 1920-22; cashier State Bank of Minatare, 1922-26; instr. law, Yale Sch. of Law, 1929-31; visiting prof. law, Tulane U., 1931-32; prof. law, Western Reserve U., 1932-45; asso. with firm Thompson, Hine and Flory, Cleveland, 1943-45; dean sch. of law and prof. law, Washington U., since 1945. Served as 2d lt., F.A., U.S.A., 1918. Trustee and vice pres. bd., Cleveland Pub. Library, 1942-45; chmn. McBride Lecture Foundation, Cleveland, 1938-45; trustee Great Lakes Hist. Soc., Cleveland. Mem. Am. Bar Assn., Cleveland Bar Assn., Phi Beta Kappa, Phi Alpha Delta, Alpha Theta Chi, Chi Phi, Sigma Delta Chi. Author and editor: Townsend's Cases and Other Select Materials on the Law of Banking, 1938; Townsend's Ohio Corporation Law, 1940. Home: 56 Arundel Pl., Clayton 5, Mo. Office: Washington University, St. Louis 5, Mo.

TOWNSEND, William H., author, lawyer; b. Glensboro, Anderson County, Ky., May 31, 1890; s. Oliver L. and Susan Mary (Brown) T.; LL.B., U. of Ky., 1912, LL.D., 1930; Litt.D., Lincoln Memorial University, 1945; married Genevieve Johnson, June 16, 1915; 1 daughter, Mary Genevieve (Mrs. Thomas Page Edwards). Admitted to Kentucky bar, 1912, and has since practiced at Lexington; corp. counsel, Lexington, 1920-32; gen. counsel and member Board of Directors Southeastern Greyhound Lines, etc. Mem. Adv. Council Kentucky Unemployment Compensation Commission. Trustee Pub. Library, Lexington. Mem. Am., Ky. and Lexington bar assns., Ill. State Hist. Soc., Ky. State Hist. Soc., Southern Hist. Soc., Filson Club, Abraham Lincoln Assn., Delta Chi, Pi Gamma Mu, Phi Beta Kappa; hon. mem. The Lincoln Group of Chicago, Lincoln Fellowship of Southern California, Lincoln Fellowship of Wisconsin, Lincoln Fellowship of Ohio; mem. Lincoln Foundation Advisory Group; mem. bd. dirs. Abraham Lincoln Association; mem. George Washington Bicentennial Committee from Ky. Democrat. Author: Abraham Lincoln, Defendant, 1923; Lincoln the Litigant, 1925; Lincoln and his Wife's Home Town, 1929; Lincoln and Liquor, 1934; The Boarding School of Mary Todd Lincoln, 1941; Lincoln's Rebel Niece, 1945; also author tribute to Nancy Hanks on the bronze tablet in Lincoln marriage cabin, at Harrodsburg, Kentucky, and Introduction to Famous Speeches (Abraham Lincoln), 1935. Completed and revised the late Dr. William E. Barton's "President Lincoln," 1932. Contbr. numerous articles on Lincoln, including newspaper column "Three Minutes with Lincoln." Owner of one of largest collections of Lincolniana in U.S., including Lincoln's first law book, "The Revised Laws of Indiana." Home: 28 Mentelle Park. Office: 602 Bank of Commerce Bldg., Lexington, Ky.

TOWNSLEY, Clarence Page, army officer; b. Washington Barracks, D.C., Oct. 10, 1896; s. Maj. Gen. Clarence Page and Marian (Howland) T.; ed. St. Luke's Sch., Wayne, Pa., 1912-15; B.S., U.S. Mil. Acad., 1918; F.A. Sch., 1926-27; grad. Command. Gen. Staff Sch., 1938; m. Elsie Stuart, June 7, 1923; children—Clarence Page, Edwin Stuart. Commd. 2d lt. F.A., 1918; promoted through grades to brig. gen., Dec. 1942; arty. dept. tactics, U.S. Mil. Acad., 1919-23; asst. prof., mil. science and tactics, Ala. Poly. Inst., 1927-31, Yale, 1936-37; on staff and faculty, F.A. Sch., 1931-36; with 86th Div. Arty. since 1942, became Artillery comdr., Dec. 1942. Clubs: Army and Navy (Washington). Address: 86th Infantry Div., Camp Howze, Tex.*

TOY, Harry Stanley, lawyer; b. Elkhorn, W.Va., Jan. 12, 1892; s. James W. and Mary E. (Beals) T.; LL.B., Detroit Coll. of Law, 1913; m. Lorol E. Murray, Dec. 31, 1912; 1 son, James M. Admitted to Mich. bar, 1913; in gen. practice at Detroit, 1913-21 and 1923-30; asst. pros. atty. Wayne County, 1921-23; pros. atty., 1930-35; atty. gen. State of Mich., Jan. 1, 1935-Oct. 24, 1935; justice of Supreme Court of Mich., 1935-37; prof. criminal procedure, U. of Detroit, 1924-31. Served as capt. inf., U.S. Army, World War. Mem. Am., Mich. State and Detroit bar assns., Nat. Prosecuting Attys.' Assn. (past pres.), Delta Phi Delta. Republican. Mason (33°), Odd Fellow. Clubs: Detroit Athletic, Grosse Pointe Yacht. Home: 19594 Renfrew Road. Office: Penobscot Bldg., Detroit, Mich.*

TOZZER, Alfred Marston (tŏz'ĕr), anthropologist; b. Lynn, Mass., July 4, 1877; s. Samuel Clarence and Caroline Blanchard (Marston) T.; A.B., Harvard, 1900, A.M., 1901, Ph.D., 1904; Am. fellow Archæol. Inst. America, 1902-05; m. Margaret Tenney Castle, Apr. 10, 1913; children—Anne (dec.), Joan. Dir. Internat. Sch. of Archæology, Mexico, 1913-14; instr. in anthropology, 1905-12, asst. prof., 1912-20, asso. prof., 1920, prof., 1921-45. Harvard university, also curator Middle American archæology, and sec. and librarian Peabody Museum, Harvard. John E. Hudson professor archaeology, since 1945, Hon. prof. Museo Nac. Mexico. Fellow National Academy of Sciences, American Philosophical Society, American Academy, Soc., Archæol. Inst. of Am., Am. Antiquarian Soc., Colonial Society of Massachusetts; Mass. Historical Society, corresponding member, Société des Américanistes de Paris, Soc. de Historia (Guatemala), Hispanic Society, American Ethnological Society, Am. Anthrop. Assn., Am. Geog. Soc., Boston Soc. Natural History, Harvard Travellers Club, Royal Geog. Soc., Royal Anthrop. Inst. Major Air Service, U.S. Army, World War I. Dir., Honolulu Branch, Office of Strategic Services, 1943-45. Author: A Comparative Study of the Mayas and Lacandones, 1907; Ruins of Tikal, 1911; Ruins of Nakum, 1913; Maya Grammar, 1921; Social Origins and Social Continuities, 1925; Landa's Relación, 1941; also numerous pamphlets. Home: 7 Bryant St., Cambridge, Mass.

TRABER, Herman L. (trā'bĕr), ry. official; b. Kansas City, Mo., Apr. 27, 1880; s. Lafayette and Ella A. (Langworthy) T.; ed. high sch., Kansas City; m. Hortense V. Sergeant, Jan. 14, 1903. In various capacities with K.C.,Ft.S.&M. and St.L.&S.F. rds., 1898-1905; contracting agt. St.L.&S.F. R.R., at Kansas City, 1905-08; chief clk. joint commercial office, same rd. and C.,R.I.&P. Ry. Co., 1908-09; contracting agt. St.L.&S.F. R.R., 1909-11; commercial agt. M., Okla. & Gulf R.R., 1911-12; gen. freight and passenger agt. same rd., at Muskogee, Okla., 1912-19; v.p. and gen. mgr. Okla., Kan. & Mo. Ry., at Miami, Okla., May-Nov. 1919; v.p. and gen. mgr. Okmulgee Northern Ry., 1919-20; traffic mgr. Kan., Okla. & Gulf Ry., at Muskogee, Mar.-Sept. 1920; v.p. and gen. mgr. same rd., 1920-24, receiver June 1924-Aug. 1925; gen. freight agt. M.P. Ry., at Little Rock, Ark., 1925-27, at Kansas City, 1927-29, and exec. gen. agt. same ry., at Kansas City, since June 1, 1929; gen. chmn. United Charities Campaign, 1935. Member American Railway Engineers Association, Missouri State Planning Bd., 1941-43; mem. Mo. State Dept. of Resources and Development since Nov. 1943. Pres. Native Sons of Kansas City, 1938, Provident Assn., 1939. Clubs: Rotary of Kansas City (v.p. 1939), Kansas City, Mission Hills Country. Home: Sophian Plaza. Office: Railway Exchange, Kansas City, Mo.

TRABUE, Marion Rex (trā-bū'); b. near Kokomo, Ind., Apr. 30, 1890; s. Otto A. and Mary Emma (Long) T.; student DePauw U., 1907-08; A.B., Northwestern U., 1911; A.M., Columbia, 1914, Ph.D., 1915; m. Emma Wilkie Small, Apr. 20, 1913; children—Bruce McDougal, Douglas Small. Prin. high sch., Fairbury, Ill., 1911-12, Hinsdale, Ill., 1912-13; with Teacher's Coll. (Columbia), 1913-22, as research scholar, student asst., instr. and asst. prof. edn., 1917-22, dir. Bur. Edni. Service, 1919-22; prof. edni. administration, U. of N.C., 1922-37, dir. Bur. Edni. Research, 1923-37, and dir. consolidated univ. div. of edn., 1935-37; dean Sch. of Edn. and dir. of summer sessions, Pa. State Coll., since 1937; exec. sec. com. on diagnosis and training Employment Stabilization Research Inst., U. of Minn., 1931-33. Head of Diagnosis Div. of the Adjustment Service, N.Y. City, 1933; mem. Federal Council of U.S. Employment Service, 1934-39, tech. dir. occupational research, 1934-36; mem. staff Am. Youth Commn., Washington, 1936. Lt. and capt., psychol. examiner and psychologist, U.S. Army, 1917-18. Chmn. Emergency Subcom. on Learning and Training, Nat. Research Council, 1941-43. Member A.A.A.S. (v.p.; chmn. sect. Q, 1939-40), N.E.A., National Commn. on Safety Education since 1944, Am. Psychol. Assn., Nat. Soc. Study of Edn. (dir. 1932-39), Soc. Coll. Teachers of Edn. (pres. 1938-39), Am. Edn. Research Assn. (pres. 1925-26), Am. Assn. for Applied Psychology (chmn. Com. on Relations with the Edni. Profession, 1939-44), Nat. Assn. Colls. and Depts. of Edn. (pres. 1941-42), Council on Coöperation in Teacher Edn. (exec. com., 1944), Nat. Vocational Guidance Assn. (trustee 1942-44, president 1944-46), Council of Guidance and Personnel Associations (vice-president 1943-44, pres. 1945-46), National Conference on Research in English (pres. 1926-27), Nat. Council Teachers of English (commission on English curriculum, 1945), Coöperative Commission on Teacher Education in Pennsylvania (chairman since 1941), Phi Beta Kappa, Phi Delta Kappa, Pi Gamma Mu, Psi Chi, Kappa Phi Kappa. Club: Centre Hills Country. Author: (with E. L. Thorndike and J. L. Stenquist) Intellectual Status of Children Who Are Public Charges, 1915; Completion Test Language Scales, 1916; Public Education in Nassau County, N.Y., 1917; (with F. P. Stockbridge) Measure Your Mind, 1920; Measuring Results in Education, 1924; (with B. A. Stevens) The Trabue-Stevens Spellers, 1928; Spell to Write series, 1941; (with Bessie B. Goodrich) Today's English, 1935; Language Arts for Boys and Girls series, 1941. Editor-in-chief The North Carolina Teacher, 1924-25; asso. editor, Jour. Edni. Research. Mem. bd. advisors The Elementary English Review since 1941. Home: 505 Hillcrest Av., State College, Pa.

TRACHSEL, Myrtle Jamison (Mrs. Louis Edward Trachsel) (trăk'sĕl), author; b. Gower, Mo.; d. Joseph Taylor and Emma Louise (Palmer) Jamison; ed. Hardin Coll., Mexico, Mo., 1903-05, Oberlin (O.) Coll. and Conservatory, 1905-07; m. Louis Edward Trachsel, May 10, 1911; 1 dau., Eleanor Louise (wife of Dr. Wilbur McDonald). Has been writer since 1920. Mem. Missouri Writers Guild (president 1928), D.A.R. (regent, St. Joseph chapter), Soc. of Mayflower Descendants. Baptist. Clubs: St. Joseph Women's Press, Mary Alicia Owen Story-Tellers, Runcie (St. Joseph). Author: The Garden of the Little Lame Princess, 1927; Mistress Jennifer and Master Jeremiah, 1937; Linda and Dick of Colonial Williamsburg, 1938; Sally Sue Visits Old Natchez, 1939. Contbr. of over 670 stories and articles to more than 50 mags.; also 5 juvenile serials. Home: 2601 Felix St., St. Joseph, Mo.

TRACY, Charles Alden, educator; b. Cornish, N.H., Nov. 16, 1872; s. Stephen Alden and Agnes (Bailey) T.; student Kimball Union Acad., Meriden, N.H., 1890-93; B.L., Dartmouth, 1897, hon. M.A., 1922; m. Grace M. Powell, Jan. 1, 1902 (dec.); children—Elizabeth Alden, Stephen Powell, Charles Alden (dec.). Prin. elementary schs., Middletown, Vt., 1897-99; prin. high sch., Hillsboro, N.H., 1899-1901; supt. pub. schs., Claremont, N.H., 1901-05; headmaster Kimball Union Acad., 1905-35; also treas. and trustee; pres. Meriden Electric Light and Power Co.; clk. Meriden Water Co. Mem. N.H. Constl. Conv., 1912, 1938, N.H. State Legislature, 1929-31. Mem. N.H. Hist. Soc., Patrons of Husbandry, Phi Kappa Psi, Phi Gamma Mu. Republican. Conglist. Mason. Home: Amherst, N.H.

TRACY, Daniel W.; asst. sec. of Labor since July 1940; formerly pres. Internat. Brotherhood of Electrical Workers. Address: Dept. of Labor, Washington, D.C.*

TRACY, Henry Chester, author; b. Athens, Pa., Aug. 26, 1876; s. Charles Chapin and Myra (Park) T.; A.B., Oberlin Coll., 1902; A.M., U. of Calif., 1910; m. Miriam Lee, Nov. 26, 1906; children—Herbert Lee, Arthur Park. Asst. in zoölogy, U. of Calif., 1909-10; biologist, Hollywood (Calif.) High Sch. and Jr. Coll., 1910-23; research and writing since 1923. Conglist. Author: An Island in Time, 1924; Towards the Open, 1927; The Shadow Eros, 1927; English as Experience, 1928; American Naturists, 1930; The Amateur Writer, 1935. Lecturer for Readers' Book Groups of Calif. and condr. the Bookshelf for Common Ground, Quarterly, New York. Home: 2104 N. Las Palmas, Hollywood 28, Calif.

TRACY, Howard Van Sinderen, stocks and bonds; b. Louisville, Ky., Oct. 8, 1887; s. Howard and Bessie (Lindsley) T.; ed. pvt. schs.; Harvard Univ., 1906-08; m. Ruth Wilbur Alexander, Apr. 19, 1916 (divorced 1925); 1 dau., Anne Alexander (Mrs. William Rossmore). Partner firm of A. E. Butler & Co., stocks and bonds, Chicago, until 1914; exec. and dir. John Burnham & Co., 1916-24; pres. Rogers & Tracy, Inc., 1924-37; pres. Hoyburn Co., 1916-20; pres. R.&.T. Syndicate, 1931-34; pres. Md.-Ill. Co.; former dir. Holland-St. Louis Sugar Co. of Mich., Tracy & Ayery Co. of Ohio. Active in civic affairs, serving on many coms. of the Chicago Assn. of Commerce; one of founders and dir. (1924-25) Chicago Advertising Council (forerunner of Better Business Bureau); founded, 1919, and became first pres. (now sec. and dir.) Investors Protective Bur., organized to aid Chicago newspapers in censoring their financial columns, assist the State in administering its "Blue Sky" law and to cause the arrest of bucket shop operators and fake promoters; the Bur., attracted national attention by its success and its activities were copied in other cities; consulted by gov. in drafting of the Ill. "Blue Sky" law, 1919, and wrote several sections including that covering "Class C" securities, the idea of which he originated. Pres. Citizens' Assn. of Chicago, 1937, 1938, v.p., 1936; dir. Chicago Crime Commn., 1931-46; dir. Chicago Area Project, 1937-46; dir. Central Howard Assn., 1937-42; mem. Chicago Acad. Criminology since 1936; co-chmn. (with Prof. W.E. Puttkammer) of Ill. Citizens' Com. on Parole. Interested in development of nat. system of waterways; frequently apptd. by gov. as Ill. delegate to nat. and internat. waterways congresses. Writer of articles used in Rep. presidential campaigns. With War Prodn. Bd., 1943-44. Republican. Episcopalian. Clubs: University, Literary; Harvard (New York); Pendennis (Louisville, Ky.); Durham Woods Riding; Nat. Fox Hunters Assn. America, Va. Fox Hunters Assn. Address: University Club, Chicago, Ill. Died Dec. 28, 1945.

TRACY, James Grant, lawyer; Dec. 24, 1873-Sept. 17, 1943. See Vol. 23 (1944-45).

TRACY, John Clayton, civil engr.; b. Willimantic, Conn., Nov. 3, 1869; s. John Theodore and Annie (Downer) T.; Ph.B., Sheffield Scientific Sch. (Yale), 1890, C.E., 1892; m. Elizabeth Mary Blakeslee, Oct. 23, 1894 (died Mar. 30, 1934); children—John Blakeslee, Philip Louis (dec.), Thomas North, Delia Elizabeth. Instr., Yale U., 1891-1902, asst. prof. structural engring., 1902-15, prof. same, May-Nov. 1915, prof. civ. engring., 1915-36, emeritus prof. civil engring. since 1936. Pres. New Haven Chamber Commerce, 1925-26, New Haven Taxpayers, Inc., 1936-37. Mem. Am. Soc. Civil Engrs., Soc. for Promotion of Engring. Edn., Conn. Soc. C.E., Sigma Xi, Tau Beta Pi. Author: An Introductory Course in Mechanical Drawing, 1898; Plane Surveying, 1907; Exercises in Surveying, 1909; Æsthetic Elements in Engineering Design; Some Experiments in Reading Leveling Rods and Stadia Rods, 1908; Bridge Design, 1900; Descriptive Geometry, 1913. Dir. New Haven War Bur. of Conn. State Council of Defense, Jan. 1918-May 1919. Gov. N.E. Kiwanis Dist., 1923. Author: Stresses Statically Determined, 1929; Contemporary Science and Personal Faith, 1934. Address: 345 Winthrop Av., New Haven, Conn.*

TRACY, John Evarts, prof. law; b. Green Bay, Wis., Sept. 2, 1880; s. John Jay and Sarah Jane (Moore) T.; A.B., Maryville (Tenn.) Coll., 1901, LL.D., 1921; studied law, U. of Wis., 1901-03; m. Margaret Elliott, Dec. 20, 1933. Admitted to bar, 1904; practiced in Menominee and Marquette, Mich., N.Y. City and Chicago, 1904-30; prof. law, U. of Mich., since 1930; sec., dir. Newberry Lumber & Chem. Co. Served as asst. dir. bur. of exports, War Trade Bd., World War. Mem. Am. and Mich. State bar assns. Republican. Episcopalian. Club: Ann Arbor Golf and Outing. Author: Corporate Foreclosures, Receiverships and Reorganizations, 1929; Corporation Practice (vol. 19 of Fletcher's Cyclo. of Corps.), 1933; Hints on Entering Practice of Law, 1933; Cases and Materials on the Law of Evidence, 1937. Contbr. legal articles. Home: 24 Ridgeway Rd., Ann Arbor, Mich.

TRACY, Joseph Powell, army officer; b. Washington, D.C., Oct. 4, 1874; s. Burr Ridgway and Anna (Putnam) T.; grad. U.S. Mil. Acad., 1896, Sch. of Submarine Defense, Fort Totten, N.Y., 1905, Army War Coll., 1920, Naval War Coll., 1921; m. Jeanne West Wood, Apr. 18, 1899; children—Jeanne Wood, Maxwell Wood. Commd. add. 2d lt. arty., U.S. Army, June 12, 1896; advanced through grades to col., June 27, 1920; brig. gen., May 22, 1931. Served in Cuba, Spanish-Am. War, Philippine Insurrection; with C.A.C. and Adj. Gens. Dept., World War. Mem. Gen. Staff Corps, 1907-11, 1921-24, 1928-30 and 1931-32; asst. comdt. Army War Coll., 1930-31; asst. chief of staff, War Plans Div., 1931-32; comdg. 3d Coast Arty. Dist. and comdt. Coast Arty. Sch., Fort Monroe, Va., 1932-36; comdg. 9th Coast Arty. Dist., Presidio of San Francisco, Calif., 1937-38; retired active service, Oct. 31, 1938. Awarded D.S.M. (U.S.). Episcopalian. Clubs: Army and Navy, Army, Navy and Marine Corps Country (Washington); Chevy Chase (Md.); Army and Navy (Manila); Bohemian (San Francisco). Address: 2126 Connecticut Av., Washington, D.C.

TRACY, Merle Elliott, publisher; May 7, 1879-Mar. 4, 1945. See Vol. 23 (1944-45).

TRACY, Paul Hubert, teacher, researcher; b. Paris, Ill., Nov. 2, 1894; s. Florizel and Mary Elizabeth (Foley) T.; B.S., U. of Ill., 1920; M.S., 1922; Ph.D., 1930; m. Rosamond Effie Meeks, Sept. 7, 1922; children—Jean Louise (Mrs. F. H. Immroth), Joan Elizabeth (dec.), Judith Ann. Began career as student mem. of U. of Ill. Soil Survey, 1919; student instr. in horticulture, U. of Ill., 1920; became mem. of staff of Dept. of Dairy Husbandry, 1920, successively asst., instr., asso., asst. prof., asso. prof., prof. of Dairy Mfrs., position now held. During World War I, trained with R.F.C. in Can.; served as 2nd lt., Signal Corps, A.E.F., Nov. 1918-Apr. 1919. Founder and sec. of Chicago Dairy Tech. Soc.; past sec., chmn. mfg. sect. Am. Dairy Sci. Assn.; dir. Am. Dairy Sci. Assn., 1943; abstract editor of Jour. of Dairy Sci.; conducts question and answer column on tech. problems related to ice cream manufacture, Ice Cream Trade Jour.; speaker on tech. problems related to manufacture of dairy products on various state, sectional, nat., internat. trade assns. and institutional meetings. Has made extensive study of the oxidized flavor in dairy products. Mem. Am. Dairy Sci. Assn., Am. Public Health Assn., Inst. of Food Technologists, Gamma Alpha, Alpha Zeta, Sigma Xi, Gamma Sigma Delta, Phi Beta Phi. Mason (32°). Contbr. to trade journals and scientific mags. Home: 409 Delaware. Office: 102 Dairy Manufacturers, U. of Ill., Urbana, Ill.

TRACY, Russel Lord, banker; b. Mansfield, O., Dec. 10, 1860; s. Frederick Earl and Anna (Lord) T.; student Oberlin Coll., 1877-80; Carleton Coll., Northfield, Minn., 1880-82 (pres. of class); m. Katie Elizabeth Shook, June 30, 1927; children—(1st marriage) Edward Lord (deceased), Russel Lord, Jr. (deceased). Organized Tracy Loan & Trust Co., Salt Lake City, 1884, pres., 1884-1933, chmn. bd. dirs., since 1933. Known as "Father of the Salt Lake newsboys" who for 40 years brought their school reports to him each month and received cash awards according to standing in school, also furnished Thanksgiving dinner to newsboys for 40 years. In 1882 accompanied Gen. Phil Sheridan on trip of inspection through Wyoming and Yellowstone Park where he erected the Tracy Club House, on Snake River, presenting it to the Tracy Loan & Trust Co. Active in Boy Scout work for whom he built $10,000 wigwam, also presented to the boys and girls of Salt Lake City the Tracy Aviary worth $25,000. Received Silver Beaver award, Boy Scouts. Hon. mem. Sons of the Utah Pioneers, Rotary Internat. Mem. Sons Am. Revolution (past pres.), Chamber of Commerce. Clubs: Alta, Elk's University, Salt Lake County. Mason (32°, Shriner). Republican. Congregationalist. Author: Some Experiences of Russel Lord Tracy, 1860-1941. Home: 1285

Second Av. Address: 151 S. Main St., Salt Lake City, Utah.*

TRACY, Spencer, actor; b. Milwaukee, Wis., Apr. 5, 1900; s. John Edward and Carrie (Brown) T.; student Ripon Coll.; m. Louise Treadwell, July 28, 1923; children—John, Louise. Began as actor New York stage, 1922; engaged in motion picture work since 1930. Served in U.S. Navy, World War. Awarded gold statuette for "Captains Courageous" by Motion Picture Acad. of Arts and Sciences, 1937; award of Acad. for best acting in "Boys' Town," 1938, Played in A Royal Fandango with Ethel Barrymore, 1923; appeared in The Rugged Path (play), 1945. Catholic. Clubs: River, Lambs (New York); Riviera Country, Bel Air Bay (Los Angeles). Address: care Metro-Goldwyn-Mayer Studio, Culver City, Calif.

TRACY, William Lee, actor; b. Atlanta, Ga., Apr. 14, 1898; s. William Lindsey and Ray (Griffith) T.; student Union Coll., Schenectady, N.Y., 1917-18; m. Helen Thomas, July 20, 1938. Began as actor, 1919; starred in play, Broadway, in New York City, 1926-27, Front Page, 1928; entered motion pictures, 1928; returned to stage for plays Oh Promise Me and Louder Please, 1930; starred in various talking pictures under contract to Paramount Corp.; now under contract to RKO Radio Pictures; appeared in play The Gag Stays In, New York, 1938; Every Man for Himself, 1940. Served as 2d lt. inf., U.S. Army, World War I; commd. 1st lt., U.S. Army, 1942; advanced to capt.; with Office of Provost Marshal Gen., War Dept., Washington, D.C. Presbyterian. Clubs: Green Room (New York); Masquer's (Hollywood). Home: 139 So. Spalding Drive. Address: P.O. Box 1061, Beverly Hills, Calif.

TRAER, Charles Solberg (trā'ĕr), corp. official; b. Chicago, Ill., Nov. 24, 1890; s. Glenn Wood and Ida (Solberg) T.; Ph.B., Yale, 1910; m. Josephine Louise Thomas, July 2, 1931; m. 2d, Marjorie Arnold, Aug. 23, 1940; children—Mary Rose (by former marriage), Patricia Arnold (step-dau.). Began as mining engr. Traer Coal Co., 1910-12; mining engr. Ill. Coal Operators Mut. Employers Liability Ins. Co., 1912-15; treas. and gen. mgr. MacMurray Steel Hoop Co., 1915-17; with Acme Steel Co., Chicago, Ill., since 1919, as mgr. Riverdale Works, 1919-36, also treas., 1922-35, second v.p., 1935-36, v.p. and mgr. Production, 1936-41, pres. since 1941; dir. Truax-Traer Coal Co. During World War I, served as lt. and capt., 10th U.S. Inf. Mem. Am. Iron and Steel Inst., Chi Phi. Clubs: South Shore Country, Swan Lake Gun, Chicago Athletic, La Crosse River Reserve Fishing, Fin 'n' Feather. Home: 5555 Everett Av. Office: Riverdale Station, Chicago 27, Ill.

TRAER, Glenn W., corp. official; b. Chicago, Ill., Apr. 9, 1889; s. Glenn Wood and Ida (Solberg) T.; Ph.B., Sheffield Scientific Sch. (Yale), 1909; m. Nadyne McNeill, Jan. 16, 1915 (divorced Sept. 1, 1939); children—Milton McNeill, Sylvia; m. 2d, Marjory Stewart Acklin, Jan. 19, 1941. Clerk in law office, 1909-11; asst. mgr. Traer Coal Co., 1911-14; salesman A. B. Leach & Co., 1914-17; chmn. exec. com., and dir. Greyhound Corp., 1928-Sept. 1944; chmn. exec. com. and dir. Truax-Traer Coal Co. First lt., Coast Arty. Corps. World War I. Clubs: Minneapolis; Tavern, Chicago, Chicago Athletic, Racquet (Chicago). Home: 1500 Lake Shore Drive, Chicago 10. Office: 310 S. Michigan Av., Chicago 4, Ill.

TRAFTON, Gilbert Haven, teacher; b. South Elliot, Me., Jan. 9, 1874; s. Asbury Caldwell and Abbie Frost (Taylor) T.; Ph.B., Wesleyan U., Conn., 1898, M.S., 1901; A.M., Teachers' Coll. (Columbia), 1911; m. Mary Adams, Aug. 16, 1898; children—Ruth May, Leroy Haven; m. 2d, Grace M. Romans, Apr. 1930. Science teacher at Beaver (Pa.) Coll., 1898-99, East Greenwich (R.I.) Acad., 1899-1900, State Normal Sch., Randolph, Vt., 1900-03, Passaic (N.J.) High Sch., 1903-11; prof. nature study, State Teachers' Coll., Mankato, Minn., since 1911. Teacher nature study, U. of Minn., summers, 1917, 18, U. of Chicago, summer 1919. Mem. Am. Nature Study Soc., Minn. Ednl. Assn., N.E.A. (pres. science sect. 1921-22). Unitarian. Author: Field and Laboratory Exercises in Physical Geography, 1905; Methods of Attracting Birds, 1906; Bird Friends, 1916; The Teaching of Science in the Elementary School, 1918; Science of Home and Community, 1919, revised edit., 1926; Biology of Home and Community, 1923; Nature Study and Science for Intermediate Grades, 1927; Star Guide, 1928. Co-author: (with Victor C. Smith) Science in Daily Life, 1936; Workbook in General Science, 1938; Exploring Science, 1942; Enjoying Science, 1942; Using Science, 1942. Home: Mankato, Minn. Died Oct. 31, 1943.

TRAIN, Arthur, novelist; Sept. 6, 1875-Dec. 22, 1945. See Vol. 23 (1944-45).

TRAIN, Charles Russell, naval officer; b. Annapolis, Md., Sept. 19, 1879; s. late Rear Adm. Charles Jackson and Grace (Tomlinson) T.; grad. U.S. Naval Acad., 1900; m. Errol Cuthbert Brown, June 15, 1908; children—Cuthbert Russell, Middleton George Charles, Russell Errol. Advanced through grades to rear adm., Oct. 1, 1933. Served as midshipman on U.S.S. San Francisco, Spanish-Am. War; was comdr. gunboat Quiros in Chinese waters, President's yacht Sylph under President Taft, destroyers Walk and Benham; naval attaché, Italy, 1914-19, during which time comd. U.S. Naval Forces in Italy; comdr. U.S.S. Chester, 2 destroyer squadrons of Atlantic Fleet, U.S.S. Henderson and U.S.S. Utah, 1928-30; naval aide to President Hoover, 1930-32; became comdr. Cruiser Division 3 U.S. Fleet, 1932; then president Naval Examining Board; later comdr. Battleship Div. 2; retired, July 1, 1939. Awarded Navy Cross (United States); Cross of Merit and Order S.S. Maurizio and Lazaro (Italy); also campaign medals Spanish-Am. War, West Indian, Philippine, World War. Mem. Loyal Legion, Republican. Episcopalian. Clubs: Chevy Chase, Metropolitan (Washington); Racquet (Phila.); New York Yacht. Address: 3015 Q St. N.W., Washington, D.C.*

TRAIN, Harold Cecil, naval officer; b. Kansas City, Mo., Oct. 15, 1887; s. Harry D. and Dora (Langdon) T.; grad. U.S. Naval Acad., 1909; m. May Philipps, May 25, 1916; children—Marian Langdon (wife of Comdr. Amos T. Hathaway, U.S. Navy), Harriett Cecil (wife of Lt. David Spencer Wilson, U.S. Navy), Harry D., II, Jane Bullen. Commd. ensign, U.S. Navy, 1911, and advanced through the grades to rear adm., 1942; exec. officer, U.S.S. Siboney, in transport of troops to Europe, World War I; comd. U.S.S. Borie and U.S.S. Parrott, Asiatic Fleet, also fleet operations officer and aide on staff comdr. in chief Asiatic Fleet, 1924-26; fleet communications officer, staff comdr. in chief, Battle Fleet, 1930-31; tactical officer and aide on staff comdr. in chief U.S. Fleet 1931-32; exec. officer U.S.S. Mississippi, also comd. U.S.S. Vestal, 1935-37; asst. dir. officer personnel, 1937-38, dir., 1938-40; comd. U.S.S. Arizona, 1940-41; chief of staff to comdr. Battle Force, 1941-42, with additional duty as asst. chief of staff comdr. in chief Pacific Fleet, Jan.-Mar. 1942; dir. Naval Intelligence, 1942-43; comdt. 15th Naval Dist., comdr. Panama Sea Frontier, and comdr. Southeast Pacific Force, 1943-44; attached hdqrs. comdr. in chief U.S. Fleet since 1944. Mem. Am. delegations to 3d, 5th and 6th Preparatory Commns. for Reduction and Limitations of Armaments, Geneva; mem. Am. delegation Three Power Naval Conf., Geneva, 1927, London Naval Conf., 1930. One of U.S. reps. Dumbarton Oaks Conf., Washington, D.C., 1944; U.S. naval adviser Conf. Problems War and Peace, Mexico City, 1945; a U.S. naval adviser United Nations Conf. on Internat. Orgn., San Francisco, Calif., 1945. Naval aide to President-elect Herbert Hoover on trip through Central and So. America, 1928-29. Decorations: Legion of Merit with Oak Leaf Cluster, Commendation Ribbon, Nicaraguan Campaign, 1912, Mexican Service, Victory with transport clasp, Am. Defense with fleet clasp, Asiatic-Pacific Area and Am. Area medals (U.S.), World War II, Abdon Calderon (Ecuador), Mil. Order Boyacá (Colombia), Mil. Order Merit (Chile), Mil. Order Vasco Nunez de Balboa (Panama), Mil. Order Ayacucho (Peru), Polonia Restituta (Poland). Clubs: Army and Navy (Washington); Columbia Country (Chevy Chase, Md.). Address: Admiral Farragut Acad., St. Petersburg, Fla.

TRAINER, James Edward, business executive; b. N.Y. City, Sept. 16, 1895; s. James W. and Rose Anna (Shevlin) T.; grad. in E.E., Pratt Inst., Brooklyn, N.Y., 1914; m. Mary Langan, June 27, 1925; children—James Edward, Jr., Thomas Weldeon, Ann. Lt., U.S. Army Chem. Warfare (in charge engring. design—chem. warfare and mfg. equipment, L.I., N.Y.), 1918; master mechanic, Babcock & Wilcox, Barberton, O., 1919-23; asst. supt., 1923-28, supt. and later gen. supt. in charge mfg. plants, 1928-39 (directed mfg. and installation of world's largest high pressure penstocks at Boulder Dam, 1932-35); gen. production mgr., The Firestone Tire & Rubber Co. in charge all plants, since Jan. 1, 1939, elected v.p., May 31, 1940, elected dir., Jan. 6, 1942; pres. Firestone Cotton Mills, New Bedford, Mass., Firestone Cotton Mills, Inc., Gastonia, N.C.; v.p. Firestone Tire & Rubber Co. of Tenn., Firestone Tire & Rubber Co. of Calif., Firestone Rubber & Lastex Products Co. of Mass., Firestone Cotton Mills of Can., Ltd. (Woodstock, Ontario); dir. several other Firestone subsidiaries. Fellow A.S.M.E. Mem. Akron Chamber Commerce, Am. Legion. Republican. Catholic. Club: Portage Country. Home: 2220 Ridgewood Rd. (Fairlawn). Office: The Firestone Tire & Rubber Co., Akron, O.

TRAMMELL, Charles Monroe (trăm'ĕl), former mem. Bd. Tax Appeals; b. Lakeland, Fla., July 6, 1886; s. Erasmus Ripley and Sarah Roberta (Germany) T.; Ph.B., Emory Coll., Oxford, Ga., 1907; LL.B., Vanderbilt U., 1909; post grad. study, George Washington U. and Am. Univ., 1920 and 1921; m. Iris May Robertson, June 29, 1910; children—Charles Monroe, Mary Virginia. Began practice at Lakeland, Fla., 1909; county judge, Polk County, Fla., 1913-17; spl. atty. in office of solicitor of internal revenue, 1920-24; mem. U.S. Bd. of Tax Appeals from its organization, June 1924 to 1936; later in practice of law. Commd. 2d lt. Air Service, Mar. 1918; 1st lt. Judge Advocate Gen.'s Dept., Oct. 1918, capt. Mar. 1919, maj. July 1919; discharged October 9, 1920; formerly col., dir. Army Industrial Coll.; formerly economic adviser Bd. of Econ. Warfare; formerly chief of Civil Affairs Branch, Mil. Dist. of Washington; counsel for Chinese Air Forces; Cons. for R.F.C. on surplus property. Mem. Am. and D.C. bar assns., Southern Soc. of Washington; mem. advisory bd. and mem. bd. of trustees Emory U.; mem. American Law Inst., Am. Judicature Soc., Am. Mining Congress, Mil. Order of the World War, S.A.R., Sojourners. Democrat. Methodist. Mason (32°, Shriner). Clubs: Vanderbilt (pres.), Congressional Country. Home: 3915 Oliver St. Office: Shoreham Bldg., Washington, D.C.

TRAMMELL, Niles, radio exec.; b. Marietta, Ga., July 6, 1894; s. William Jasper and Bessie (Niles) T.; ed. Sewanee (Tenn.) Mil. Acad., 1912-15; Univ. of the South, 1915-17; LL.D., DePauw Univ., 1942; married Elizabeth Huff, Nov. 14, 1923 (divorced, 1945); married 2d, Cleo Murphy Black, April 7, 1945. Commercial representative traffic dept. Radio Corp. of America, San Francisco, Mar. 1923, transferred to Seattle, May 1923; dist. mgr. Pacific Northwest, Radio Marine Corp., Seattle, 1924; asst. sales mgr. Pacific div., Radio Corp. of America, 1925; joined sales staff Nat. Broadcasting Co., Chicago, 1928, mgr. then v.p. in charge Central div., Chicago, 1928-29, elected v.p., N.Y. City, 1939, pres. since July 1940. Mem. bd. dirs. Nat. Broadcasting Co., Radio Corp. of Am. Served as 2d lt. 36th Inf., 12th Div., U.S. Army, 1917; 1st lt., 1918; staff officer under Maj. Gen. Charles G. Morton, Presidio, San Francisco, until Mar. 1923. Mem. Kappa Alpha. Episcopalian. Clubs: Metropolitan, Deepdale (New York); Chicago, Racquet (Chicago); National Golf. Home: 341 Park Av. Office: 30 Rockefeller Plaza, New York, N.Y.

TRANER, Fredrick W. (trān'ĕr), prof. edn.; b. Rockford, Ill., Mar. 20, 1886; s. Nels Per and Sophia (Samuelson) T.; A.B., Beloit (Wis.) Coll., 1908; A.M., U. of Calif., 1920, Ph.D., 1930; m. Carrie N. Anderson, Aug. 30, 1911 (died Oct. 26, 1938); children—Margaret Carolyn, Helen Elizabeth, Barbara Jean, Alice Martha, Patricia Marie. Teacher high sch., Lancaster, Wis., 1908-09, supt. schs., 1909-14; instr. elementary edn., U. of Nev., 1915-18, asst. prof. edn., 1918-20, asso. prof., 1920-24, prof. since 1924, head of dept. secondary edn. since 1931, dean Sch. of Edn. since 1937, dir. summer session, 1925-39. Lecturer for state of Nev. on ednl. problems since 1920. Mem. N.E.A., Nev. State Edn. Assn. (pres. 1936-38), Dept. of Secondary Sch. Prins. of N.E.A., Nat. Soc. Study of Edn., Am. Assn. Univ. Profs. Am. Assn. School Adminstrs., Phi Beta Kappa, Phi Delta Kappa. Republican. Mason. Author: Geography of Nevada, 1922. Contbr. ednl. articles. Home: 210 Wonder St., Reno, Nev.

TRANSEAU, Edgar Nelson (trăn'sō), botanist; b. Williamsport, Pa., October 21, 1875; s. Samuel and Martha Edith (Zimmerman) T.; A.B., Franklin and Marshall Coll., Lancaster, Pa., 1897; studied Marine Lab., Brooklyn Inst. Arts and Sciences, summer 1899; Univ. of Chicago, 1900-01; Ph. D., U. of Michigan, 1904; Sc.D., Franklin and Marshall Coll., 1941; m. Gertrude Hastings (M.D.), Aug. 23, 1906; 1 dau., Elizabeth Hastings (Mrs. August Mahr). Prof. biology, Alma Coll., 1904-06; investigator Sta. for Experimental Evolution, at Cold Spring Harbor, L.I., N.Y., 1906-07; prof. botany, State Teachers Coll., Charleston, Ill., 1907-15; prof. plant physiology, Ohio State U., since 1915, chmn. of dept. since 1918, also dir. of Botanic Garden since 1929; plant ecologist in Europe, for U.S. Bur. Entomology, 1927; collaborator Central States Forestry Expt. Station, 1929-32. Fellow A.A.A.S.; mem. Botanical Soc. of America (pres. 1940), Assn. Am. Geographers, Ecol. Soc. America (pres. 1924), Am. Microscopical Soc., Limnological Soc., Am. Geog. Soc., Ohio Acad. Sciences (pres. 1924), Sigma Xi. Author: Science of Plant Life, 1919; General Botany, 1923; (with H. C. Sampson) Laboratory Manual in General Botany, 1923; (with Sampson and Tiffany) Work Book in General Botany, 1934; Textbook of Botany (with Sampson and Tiffany), 1939. Contbr. to bot. jours. Home: 2079 W. 5th Av., Columbus, O.

TRANSUE, Andrew J(ackson), ex-congressman. See Vol. 23 (1944-45).*

TRANT, James Buchanan, coll. dean; b. Pitts, Fla., Oct. 15, 1890; s. Thomas Franklin and Mary Ann (Isler) T.; student Campbell Business Inst., Dothan, Ala., 1911-12; A.B., Howard Coll., Birmingham, Ala., 1920; A.M., Princeton U., 1921; Ph.D., U. of Ill., 1925; m. Pauline Willoughby, June 9, 1924; 1 dau., Jean. Acting prof. of social science, Howard Coll., 1921-22; instr. in economics, U. of Ill., 1922-25; asst. prof. of economics, U. of Tex., 1925-26, asso. prof. of business administrn., 1926-28; prof. of banking and dean Coll. of Commerce, La. State U., since 1928; chmn. compliance bd., President's Re-employment Agreement, Baton Rouge; mem. com. on study of business edn.; Am. Assn. of Collegiate Schs. of Bus., 1933-39; also mem. exec. com., 1939-42; consultant Nat. Resources Planning Bd. for Southwestern Dist., La., Ark., Tex., and Okla.; mem. exec. com. Southern Council Internat. Relations; mem. program com. La. Bankers Conf., Jan. 1938, 1939, 1940; chmn. com. in charge of program La. Coll. Conf., Mar. 1939 and 1940; chmn. Selective Service Board No. 2, East Baton Rouge, Parish, La.; mem. Econ. Development Com. of La. (chmn. subcom. on edn., vocational training and health, 1943-44; vice chmn. since 1944; mem. sub-com. on unemployment, ins. and social security, 1943-44, chmn. sub-com. on research since 1944). Dir. American Legion High School Oratorical Contest for Louisiana, since 1944; mem. Research Adv. Com., Gulf Southwest Indsl. and Agrl. Conf., Inc. Served as pvt., sergeant and lt., San. Corps, U.S. Army, 1917-18. Pres. Legionnaire-Schoolmasters Club, La. Dept. Am. Legion, 1942-43.

Member Am. Econ. Assn., Royal Econ. Soc., Southern Econ. Assn., Southwestern Social Science Assn. (chmn. business adminstrn. sec. 1930-31; v.p. 1936-37, pres. 1937-38), Southern Econ. Assn. (pres. 1933-34), Phi Kappa Phi, Pi Kappa, Tau, Beta Gamma Sigma (exec. com. 1939-42), Pi Gamma Mu (Nat. Adv. Council), Beta Nu Kappa. Democrat. Baptist. Mason (K.T.). Club: Rotary (Baton Rouge). Author: Bank Administration, 1931. Contbr. to jours. Mem. editorial advisory bd. Southwestern Social Science Quarterly, 1930-32. Home: 308 Cornell Av., College Town, Baton Rouge, La.

TRAPHAGEN, Ethel (trăp'hā-gĕn), (Mrs. W. R. Leigh), costume designer; b. N.Y. City; d. William Conselyea and Caroline Ross (Maxwell) Traphagen; ed. Nat. Acad. Design, Cooper Union, Chase Sch., Art Students' League, New York Sch. of Fine and Applied Art and in Paris; m. W. R. Leigh, June 4, 1921. Hon. mention for drawing from antique, N.A.D., 1902; bronze medal for drawing from life, Cooper Union, 1904; 1st prize New York Times competition, 1913. First to organize for Bd. of Edn., N.Y. City, methods to instruct classes in costume design and illustration to meet trade requirements, 1910; traveled in the West for Ladies' Home Journal, 1913, to get first-hand motifs for Indian costumes; carried on research work in Am. museums and in Europe; has been on staffs fashion magazines and newspapers and has lectured widely; served as lecturer on costume design and costume illustration at Cooper Union, New York U., Brooklyn Teachers' Assn., etc.; founder and dir. of the Traphagen Sch. of Fashion, 1923; organized the Co-operative Fashion Exhbn., at Bush Terminal Sales Bldg., 1920, and at Civics Club, 1922. Accompanied husband on Carlisle-Clark African expdn. for Am. Museum Natural History, 1928; first to collect African costume data for inspirations for original Am. designs used in the textile industry; introduced shorts and slacks as sports wear for women, 1929. Decorated Merite Libanais by Lebanese Govt., 1941, in recognition of contbn. to fashion and edn. Author: Costume Design and Illustration, 1918. Editor and pub. Fashion Digest, 1937. Cooperated with Am. mfrs. to give first Pan-Am. Fashion Show in N.Y. City, 1941, to celebrate America's becoming the style center of the world; presented Conservation-War Bond Fashion Show under auspices of U.S. Treasury Dept., 1943. Home: 200 W. 57th St. Studio: 1680 Broadway, New York 19, N.Y.

TRAPHAGEN, John C., banker; b. Nyack, N.Y., Oct. 20, 1889; s. William C. and Caroline Ross (Maxwell) T.; ed. Nyack High Sch., New York U. Sch. of Commerce (also lectured at New York U., 1916-17); LL.D., St. Lawrence U., Canton, N.Y., 1934; m. Janet McAdam Voorhis, June 1920. Began business with the firm of George C. White, Jr., & Co. of New York, dealers in bonds; pres. Bank of New York since March 1931; trustee Atlantic Mut. Ins. Co., Sun Ins. Office, Ltd., Mutual Life Ins. Co. of N.Y., Seamen's Bank for Savings; dir. Bankers & Shippers Ins. Co. of N.Y., Jersey Ins. Co. of N.Y., Nyack Bank & Trust Co., Eagle Fire Co., Norwich Fire Ins. Soc., Ltd., Hudson Ins. Co., Foreign Bondholders Protective Council, Inc., Caledonian-Am. Ins. Co., Am. Agrl. Chem. Co., B.&O. R.R., Caledonian Ins. Co., Hackensack Water Co., Internat. Nickel Co. of Can., Ltd. Trustee Stevens Inst. Tech., Rockefeller Inst. for Med. Research, Y.W.C.A. Mem. Holland Soc., St. Andrew's Soc., Hudson River Soc., Rockland County Soc. Clubs: Lunch, Union, Century, Down Town Assn. Home: West Nyack, N.Y. Office: 48 Wall St., New York, N.Y.*

TRAPP, Martin Edwin, ex-governor; b. Robinson, Kan., Apr. 18, 1877; s. Charles Franklin and Mary C. (Capps) T.; grad. Capitol City Coll., Guthrie, Okla., 1898; m. Lou Strang, Nov. 7, 1907. County clk. Logan County, Okla., 1904-07; admitted to Okla. bar, 1912; 1st state auditor of Okla., 1907-11; lt. gov. of Okla., 1914, reëlected, 1918-22; became acting gov. of Okla., Oct. 25, 1923, when J. C. Walton was suspended by resolution of Okla. Senate following his impeachment, and succeeded to office of gov., Nov. 19, 1923, for term 1923-27. Engaged in business of crude oil prodn., financing and construction. Member Oklahoma Bar Association, Oklahoma Hist. Soc. Democrat. Mem. Christian (Disciples) Ch. Mason (Shriner), Odd Fellow, Elk. Clubs: Oklahoma, Men's Dinner, Okla. City Golf and Country. Home: 315 N.W. 15th St. Address: Petroleum Bldg., Oklahoma City, Okla.*

TRASK, John William, physician; b. Bay City, Mich., Feb. 18, 1877; s. William Henry and Ellen Grey (McKim) T.; M.D., U. of Mich., 1901; m. Fleta Lawrence, Aug. 23, 1902; children—Elsie Margaret, Ethel Lawrence, John Lawrence. Apptd. asst. surgeon U.S.P.H.S., 1902; passed asst. surgeon, 1907; asst. surgeon gen., 1909-18; surgeon, 1918; promoted med. dir., 1930. Served at Detroit (Mich.), Ft. Stanton (N.M.), Washington (D.C.); had charge of U.S. Marine hosps., Buffalo (N.Y.), Baltimore (Md.), Chicago (Ill.), Boston (Mass.), and of foreign quarantine and immigration inspection, Charleston, South Carolina. Editor Public Health Reports and in charge Div. of Sanitary Reports and Statistics, U.S.P.H.S., 1909-18; med. dir. U.S. Employees' Compensation Commn., 1918-22. Mem. sub-coms. on tuberculosis and on statistics of Com. on Hygiene and Sanitation of Gen. Med. Bd. and of sub-com. on information and statistics of Com. on Labor of Council Nat. Defense, 1917-18; commr. pub. health, City of Pittsfield, Mass., since Apr. 1942. Fellow Am. College of Phys.; mem. Am. Med. Assn., Am. Pub. Health Assn. (chmn. sect. on vital statistics, 1915-18), Mass. Medical Society, Phi Rho Sigma. Author: A Digest of the Laws and Regulations of the Various States Relating to the Reporting of Cases of Sickness, 1911; Vital Statistics, 1914; Physiology, Hygiene and Sanitation and Primer of Personal Hygiene (text books), 1923; also chapters in various med. books and articles in med. jours., principally on vital statistics, tuberculosis, malaria, milk as a factor in the spread of disease; geographic distribution of disease, etc. Address: Pittsfield, Mass.

TRATTNER, Ernest Robert, rabbi, author, lecturer; b. Denver, Colo., Nov. 4, 1898; s. Louis and Rosa (Levy) T.; student Hebrew Union Coll., Cincinnati, 1914-17, Ohio State U., 1917-18, U. of Chicago, 1918-19; B.A., U. of Southern Calif., 1923; M.A., Teachers Coll. (Columbia University), 1932, diploma (supervisor of religious education), 1933; m. Johanna Gronsky, July 4, 1940; children—Rosa Jean, Louise, Elinor. Rabbi Temple Beth Israel, San Diego, Calif., 1920-21, Temple Emanu-El, Los Angeles, 1921-30, Temple Mount Neboh, New York City, 1931-35, Temple Emanuel, Beverly Hills and Westwood, California, since 1939. Mem. Authors' League of America, Zionist Orgn. of America, Kiwanis Club. Mason. Author: Unraveling the Book of Books, 1929; The Autobiography of God, 1930; As a Jew Sees Jesus, 1931; Architects of Ideas, 1938; Biography of Omar Khayyam, 1942; The Story of the World's Great Thinkers, 1943. Home: 10700 Wellworth Av., Los Angeles 24, Calif.

TRAUB, Peter Edward (trawb), army officer; b. New York, N.Y., Oct. 15, 1864; grad. U.S. Mil. Acad., 1886. Commd. 2d lt. 1st Cav., July 1, 1886; advanced through grades to col. U.S. Army, July 1, 1916; brig. general, N.A., Aug. 5, 1917; major general N.A., June 15, 1918; honorary discharged N.A., June 30, 1919; brig. gen. U.S. Army, Apr. 19, 1928; retired Oct. 15, 1928; promoted major general, retired, June 21, 1930. Served in campaign against Crow Indians in Nov. 1887 and against Sioux Indians in S.D., 1890-91; duty dept. of langs., U.S. Mil. Acad., 1892-98; comd. 1st Platoon, Troop G, 1st Cav., Battle of Las Guasimas, Cuba, June 24, 1898; recommended for bvt. of capt. "for gallantry in action," at Las Guasimas and brevet maj. for gallantry at Battle of San Juan, July 1-3, 1898, and siege of Santiago; acting asst. adj. gen. and asst. adj. gen., Dept. of Luzon, 1900-01; secured signed agreement of Gen. Guevara to surrender, Apr. 27, 1902; duty dept. of langs., U.S. Mil. Acad., 1902-04; head dept. of langs., Army Signal Sch., Army Staff Coll., 1904-07; on confidential missions to fgn. countries, 1904-05; mem. mission, on invitation of the Kaiser, to witness German army maneuvers, Breslau, 1906; appointed associate prof. modern langs., U.S. Mil. Acad., 1907; mem. mission to Isthmus of Panama to supervise election of pres. of republic, 1908; in P.I., 1911-17; dist. chief Philippine Constabulary, Mindanao-Sulu, 1914-17; apptd. comdr. 51st Inf. Brig., Aug. 16, 1917; served in France, Sept. 7, 1917-Feb. 11, 1919; comd. 35th Div., July 20-Dec. 26, 1918, 41st Div., to Feb. 20, 1919; comd. Camp Pike, Ark., to July 1, 1919, Ft. Thomas, Ky., Nov. 1921. In charge recruiting drive, Washington, Jan.-Apr. 1920. Silver Star Citation, Purple Heart with Oak Leaf Cluster, for wounds in action in France (U.S.); Croix de Guerre with palm; Comdr. Legion of Honor (French). Home: Augusta, Ga.

TRAUBEL, Helen (trou'bĕl), opera and concert singer; b. St. Louis, Mo.; d. Otto and Clara (Stuhr) Traubel; educated at St. Louis High School; m. William L. Bass. Orchestral debut with St. Louis Symphony; opera debut with Metropolitan Opera Assn., N.Y. City, Dec. 28, 1939; first N.Y. recital and first N.Y. orchestral engagement (with N.Y. Philharmonic under Barbirolli), 1939; prin. Wagnerian soprano Metropolitan Opera Assn. since season 1939-40; made first transcontinental concert tour, U.S. and Can., season 1940-41; followed by annual coast-to-coast tours; appeared at Teatro Colon in Buenos Aires, summer 1943; has made RCA Victor and Columbia recordings; also coast-to-coast broadcasts for the Ford Motor Co., Bell Telephone Co., Metropolitan Opera, Metropolitan Life Ins. Co., and others; soloist with NBC Orchestra under Toscanini, St. Louis Symphony, Phila. Orchestra, etc. Presented award for most outstanding performance of year by N.Y. Tau Alpha chapter of Mu Phi Epsilon (music honor soc.), 1939 and 1942. First Am. born and entirely Am. trained singer to appear as Isolde and 3 Brünnhildes for Metropolitan Opera (season 1942-43). Address: care Lawrence Evans Artist Management, Inc., 113 West 57th St., New York, N.Y.

TRAUDT, Bernard G. (trout), clergyman; b. Milwaukee, Wis., Aug. 29, 1876; s. John and Mary Anne (Dienstberger) T.; ed. St. Francis (Wis.) Sem., 1890-99, B.A., M.A., 1922. Ordained priest R.C. Ch., 1899; asst. St. Michael's Ch., Milwaukee, 1899-1901; apptd. sec. to Archbishop Katzer, 1901, and continued as sec. to Archbishop Messmer; apptd. chancellor, 1908; given title of monsignor by Pope Benedict XV, 1921; vicar gen. to Archbishop Messmer, 1922-30, apostolic administrator of Diocese of Milwaukee, Aug. 1930-Nov. 1930, vicar gen. to Archbishop Stritch and chaplain Mount Mary Coll., 1931-34; pastor St. Ann Parish, Milwaukee, since Mar. 1934; apptd. apostolic administrator, Mar. 1940, vicar gen. to Archbishop Kiley, Mar. 1941. Home: 2474 N. 37th St., Milwaukee, Wis.*

TRAUGOTT, Albert Maser (traw'gŏt), civil engr.; b. Rochester, N.Y., July 31, 1882; s. Frederick George and Maria (Meier) T.; prep. edn., Rochester Free Acad. and Mechanics Inst., Rochester; student Purdue, 1899-1902; m. Myrtle Perkins, Nov. 6, 1920 (died July 17, 1942); children—Mary Perkins, Myrtle Patricia. Chainman Buffalo, Rochester & Pittsburgh Ry., 1898, Delaware, Lackawanna & West. R.R., 1900; successively rodman, draftsman, instrumentman, Virginian Ry., 1903-07, resident engr., locating engr. and div. engr., 1908-18, acting chief engr., 1919, asst. chief engr., 1920-26, chief engr. since 1927; v.p. Marsh Fork Railway. Mem. Roadmasters and Maintenance of Way Association, American Society Civil Engineers, Am. Railway Engring. Assn., Sigma Alpha Epsilon. Mason (Shriner). Clubs: Hampton Roads Engineers, Princess Anne Country, Norfolk Yacht and Country. Home: 1516 Blandford Circle, Lochhaven, Norfolk, Va. Office: Terminal Bldg., Norfolk, Va.

TRAVER, Amos John (trā'vĕr), clergyman, author; b. Hartwick Seminary, N.Y., Sept. 1, 1889; s. John G. and Ettie (Tompkins) T.; A.B., Wittenberg Coll., Springfield, O., 1910; B.D., Hartwick Sem., N.Y., 1912; hon. D.D., Wittenberg Coll., 1931; m. Florence Adeline Fake, July 10, 1912; children—Katherine Florence (Mrs. Robert Barkley), Margaret Ann (dec.), Pennel Amos. Ordained to ministry Luth. Ch., 1912; pastor, Troy, N.Y., 1912-16; pastor, St. Thomas Luth. Ch., N.Y. City, 1916-26; exec. sec. Luther League of America, 1926-31; pastor Evang. Luth. Ch., Frederick, Md., 1931-43; professor of practical theology, Hamma Divinity School, Springfield, O., since 1943; mem. parish and church school board, United Lutheran Ch., since 1934, pres. since 1942; pres. Lutheran Synod of Md., 1939-41. Mem. S.A.R. Mem. bd. Children's Aid Soc., Frederick County, 1931-43, Gettysburg Theological Seminary, 1940-43, Delaware-Maryland Council of Churches, 1941-43; United Lutheran Church rep. to Fed. Council Chs. of Christ in America since 1942; president Frederick County Ministers' Association, 1942-43. Republican. Lutheran. Author: Life Service, 1928; The Christ Who is All, 1929; Consecrated Leadership, 1930; A Lutheran Handbook, 1936; Studies in Life Service, 1937; The Pastor's Plan-Book, 1937-38. Co-author (with Dr. Paul Heisey) Studies in Social Problems, 1938; What a Church Member Should Do?, 1941; The Deacon and Worship, 1941. Editor: The Luther League Review, monthly, 1926-31; Young People's Page in The Lutheran, weekly, since 1931; Lutheran Men, monthly, since 1938; also of Sunday School lesson notes in Christian Herald since 1943. Home: 954 Woodlawn Av., Springfield, O.*

TRAVERS, Edward Schofield, clergyman; Oct. 10, 1874-Apr. 14, 1942. See Vol. 23 (1944-45).

TRAVERS, Howard Karl, U.S. Fgn. Service; b. Central Valley, N.Y., Feb. 19, 1893; s. Alvah Hiram and Adelaide (Norton) T.; grad. high sch., Central Valley, 1908, Am. Sch. Accountancy, 1911, Pace Sch. Accountancy, 1912, U.S. Sch. Mil. Aeronautics, Princeton, and Sch. of Fire for Aerial Observers, Fort Sill, Okla.; m. Helen Margaret Wildern, Nov. 18, 1920; children—Helen Elizabeth, John Howard, William Robert. Paymaster and cashier, iron mfg. co., Hillburn, N.Y., and Niagara Falls, Ont., 1914-15; bookkeeper, Newburgh, N.Y., 1918-19; U.S. vice consul, Hull, Eng., 1919-20, Naples, Italy, 1920-23, consul, 1923-27; consul, Palermo, Italy, 1927-33, Southampton, England, 1933-36; 1st Sec. of Legation and consul general at Budapest, 1936-41; chief visa div., Dept. of State, since June 1942. Served as pvt., inf., U.S. Army, Mexican Border, 1916; cadet, later 2d lt., U.S. Army Air Service, World War. Republican. Mason. Clubs: Rotary, Royal Southern Yacht, Metropolitan Club. Home: 3110 Hawthorne St., Washington, D.C.

TRAVERSO, Conrado, consul gen.; b. Buenos Aires, Argentine Republic, May 21, 1892; s. Andres and Carolina (Arreseygor Garmendia de) T.; doctor's degree in law and diplomacy, U. of Buenos Aires, 1921; m. Phoebe Quinby, Aug. 15, 1931. Lawyer, 1921; sec. Argentine Embassy, Washington, 1923-27, counselor, 1931-33; chargé d'affaires at various times in Washington, London; sec. Embassy, London, 1928-31; consul gen. in New York since 1933. Address: 9 Rockefeller Plaza, New York, N.Y.

TRAVIESO, Martin (trā-vī-ĕs'ô), judge; b. Mayaguez, Puerto Rico, July 6, 1882; s. Martin and Maria Ana (Nieva) T.; A.B., Instituto Provincial, P.R., 1898; LL.B., Cornell, 1903; m. Clemencia Fernandez, Oct. 31, 1906; 1 dau., Violeta (wife of Dr. Manuel Dodriguez Ema). Admitted to N.Y. bar, 1903, and practiced in N.Y. City with Curtis, Mallet-Prevost & Colt, 1903-05; dist. atty. Dist. of Mayaguez, P.R., 1906-08; law practice San Juan, P.R., 1908-14, 1917-23, 1931-36; law practice N.Y. City, 1923-31; mem. Dominican Claims Commn. of 1917, 1917-19; sec. of state and acting gov. of P.R., 1914-16; mem. exec. council of P.R., 1908-14; mem. P.R. Senate, 1917-20; mayor of San Juan, 1920-23; asso. justice Supreme Court of P.R. since 1936. Mem. Am. Bar Assn., P.R. Bar Assn., Phi Delta Phi. Democrat. Catholic. K.C., Elk. Clubs: Berwind Country, Casino de P.R., Span-

ish Casino (San Juan). Home: Santurce, P.R. Address: Capitol Bldg., San Juan, P.R.*

TRAVIS, Charles Mabbett (trăˈvĭs), lawyer; b. Brooklyn, N.Y., Dec. 6, 1885; s. Eugene Mabbett and Fannie Bell (Peck) T.; A.B., Wesleyan U., Conn., 1906; LL.B., Columbia, 1909; m. Agnes Mitchell, Feb. 11, 1914 (died Jan. 31, 1937); 1 son, Craig; m. 2d, Irma I. Bartlett, Mar. 6, 1940. Associated in practice of law with Byrne & Cutcheon, N.Y. City, 1909-15; partner Travis, Spence & Hopkins, 1915-26, Travis, Paxson, Wallace & Philbin, 1926-32, Travis, Brownback & Paxson, 1933-40. Mem. Am. and N.Y. State bar assns., Bar Assn. City of New York, Delta Kappa Epsilon, Phi Beta Kappa. Republican. Methodist. Clubs: University, Recess, Downtown Athletic (New York). Home: 39 E. 79th St. Office: 30 Broad St., New York, N.Y.

TRAVIS, De Hull Norman, lawyer; b. Kalamazoo, Mich., Nov. 11, 1882; s. John E. and Calista T.; LL.B., U. of Mich., 1908; m. Katherine Jane Crowley, June 19, 1925. Practiced at Flint, Mich., 1908-25; apptd. military sec., with rank of major, staff of Gov. Chase S. Osborn, 1911; mem. Mich. State Bd. of Pardons, 1912-14 (sec. 1913 and chmn. 1914); del. Nat. Prison Congress, 1912-13; dir. publicity, theater div., War Dept. Commn. on Training Camp Activities, Washington and N.Y. City, 1918-19; prof. corp. law, U. of Detroit, 1926-27; apptd. asst. pros. atty., Wayne County, June 1927. Served with Intelligence Section, United States Army Air Forces, Oct. 1943-June 1944; legal adjudicator U.S. Veterans Administration since December 1944; stationed in Detroit. Mem. Am., Mich. State and N.Y. bar assns., Beta Theta Pi, Phi Delta Phi. Has delivered numerous addresses on prison reform, notably a Chautauqua lecture, "The Man Without a Smile." Republican. Episcopalian. Mason. Mem. University and Players Clubs. Wrote: (one-act play) The Junior Partner; (with Katherine C. Travis) In Command, 1942 (Fine Arts Society prize winning one-act play, produced by Players Club); also magazine articles on prison reform, including The Indeterminate Sentence Law, Executive Clemency, Birds of a Feather, etc. Home: "Ferme de la Fontaine," 5658 15th St., Detroit 8, Mich.

TRAVIS, Julius Curtis, judge; b. La Porte Co., Ind., July 31, 1868; s. Wesley and Mary Rebecca (Brand) T.; matriculated U. of Mich., 1888, LL.B., 1894; m. Ethel Rebecca Closser, Sept. 10, 1896; children—Richard Churchill (dec.), Mrs. Elizabeth McGowan, Howard Powell, Julius C. Began practice at La Porte, 1894; pros. atty. 32d Jud. Circuit, Ind., 1898-99; justice Supreme Court of Indiana, 1921-33; now in practice of law. Served on Selective Service Bd. of Appeal, Ind. Dist. No. 1, World War; mem. Selective Service Bd. of Appeal, Ind. Dist. No. 12, 1940-41. Co-organizer, 1892, and 2d sec. Am. Rep. College League. Mem. Alumni Adv. Council, U. of Mich., since its organization. Mem. Ind. State Bar Assn., Am. Bar Assn., Am. Law Inst., Kappa Sigma. Republican. Swedenborgian. Clubs: Lawyers (U. of Mich.); University of Michigan (Indianapolis, Ind.). Co-organizer of Michigan Daily, U. of Mich., 1890; also of The Inlander, lit. mag., U. of Mich., 1891. Lecturer on legal interpretation of Constitution of U.S.; also on Law and Literature. Home: 5708 Broadway Av. Office: 115 N. Pennsylvania St., Indianapolis, Ind.

TRAVIS, Lee Edward, psychologist; b. Imperial, Neb., June 23, 1896; s. Charles Edward and Mary Eunice (Speer) T.; ed. Graceland Jr. Coll., Lamoni, Ia., 1915-17; A.B., State U. of Ia., 1922, A.M., 1923, Ph.D., 1924; m. Leona Pearl Jones, May 23, 1918; children—Paul Edward, Knight, Duane Charles. Fellow Nat. Research Council, 1924-27; asso. prof. clin. psychology, State U. of Ia., 1927-28, prof. psychology and dir. psychol. and speech clinic, 1928-38; head dept. of psychology, 1937-38; prof. of psychology, U. of Southern Calif., 1938-42; Maj. AC, OIC Psychol. Br., SAAAB, Santa Ana, Calif. Mem. Am. Psychol. Assn., Am. Physiol. Soc., Soc. Exptl. Biology and Medicine, Nat. Assn. Teachers of Speech, Nat. Soc. Study of Edn. (editor of 34th yearbook), Acoustical Soc. of America, Am. Speech Correction Assn., Sigma Xi, Phi Beta Kappa, Sigma Pi. Republican. Unitarian. Author: Speech Pathology, 1931; Personal Problems of Everyday Life, 1941. Contbr. to Handbook of Child Psychology, 1933; also many articles to mags. and jours. Home: 3826 Welland Av., Los Angeles, Calif.

TRAVIS, Robert Falligant, army officer; b. Savannah, Ga., Dec. 26, 1904; s. Major Gen. Robert Jesse and Rena (Falligant) T.; student U. of Ga., 1923; B.S., U.S. Mil. Acad., 1928; grad. A. C. Engring. Sch., Wright Field, 1933; rated senior pilot, combat observer, expert aerial gunner, celestial navigator and bombardier; m. Frances Johnson, Aug. 16, 1929; children—Jane Darracott, Robert Falligant, Jr., John Livingston. Commd. 2d lt. Air Force, 1928, and advanced through the grades to brig. gen., 1943; at Mitchell Field, L.I., N.Y., 1929-31, Wright Field, Dayton, O., 1932, Langley Field, Va., 1933-39, Hickam Field, Oahu, T.H., 1939-41, MacDill Field, Tampa, Fla., 1941, Gowen Field, Boise, Idaho, 1942-43; comdg. officer, 29th Bombing Group, 1940-42, 15th Training Wing, 1942-43, 1st Bombardment Command, 1943, 41st Combat Bombardment Wing, 8th Air Force, since 1943. Awarded Air Medal, Distinguished Flying Cross, Silver Star. Mem. Sigma Alpha Epsilon (Georgia Beta). Clubs: Press (Spokane, Wash.). Methodist. Home: 1665 Eastman, Boise, Idaho.*

TRAVIS, Simeon Ezekiel, lawyer; b. Clarke County, Miss., Aug. 28, 1866; s. James and Susan (Merrell) T.; student Lake Como Inst., Jasper, Miss.; LL.B., with honors, Law Dept., U. of Miss., 1892; m. Mattie Hall, Dec. 25, 1890; children—Simeon Ezekiel, Leonidas Erskine (dec.), James Kearney. Practiced Hattiesburg, Miss., since 1892; mem. Watkins & Travis, 1892-98; practiced alone until Apr. 1931, since mem. Travis & Travis; gen. counsel Miss. Central R.R. Co., 1898-1908, and 1914-20; pres. Hattiesburg Traction Co., 1908-12; director First National Bank. Delegate to Conference on Uniform Legislation, Washington, D.C., January 1910; delegate Third National Conservation Congress, 1911; delegate 5th Annual Conv. Southern Commercial Congress, 1913. Pres. Bd. Bar Admissions of Mississippi (resigned 1940); mem. Miss. State Bar Assn. (pres. 1918-19), Am. Bar Assn. Dem. Mason (32°, K.T., Shriner). Clubs: Chamber of Commerce, Kiwanis, Shriners. Home: Hattiesburg, Miss.

TRAWICK, Arcadius McSwain (trăˈwĭk), clergyman, educator; b. Henry County, Tenn., Nov. 21, 1869; s. Andrew Marcus and Martha (McSwain) T.; student Southwestern Presbyn. U., Clarksville, Tenn.; B.A., Vanderbilt, 1894, B.D., 1897; studied Columbia U. and Sch. of Philanthropy, New York; m. Emma Shapard, Sept. 7, 1897 (died Dec. 29, 1905); 1 dau., Martha; m. 2d, Mary Maude Wilder, June 8, 1909; children—Mary Louisa, Sarah Catherine. Ordained ministry M.E. Ch., S., 1892; pastor East End, Nashville, Tenn., 1892-96, Shelbyville, Tenn., 1897-99, Winfield Memorial, Little Rock, Ark., 1899-1900, Magnolia, Ark., 1900-01, Hobson Chapel, Nashville, 1902-05, McMinnville, Tenn., 1905-08; prof. sociology and psychology, Meth. Training Sch., Nashville, 1908-11; student secretary Internat. Com. Y.M.C.A., 1911-19; prof. sociology and field work, Scarritt Bible and Training Sch., Kansas City, Mo., 1919-21; prof. religious edn., Wofford Coll., Spartanburg, S.C., since 1921; teacher of sociology, summer school, Emory U., 1926; teacher of religious education, same, 1927. Special lecturer Nat. War Works Council and Fosdick Commn. on Training Camp Activities, 1917-19, and on inter-racial coöperation in southern colls. Mem. Alpha Tau Omega, Pi Gamma Mu. Democrat. Author: City Church and Its Social Mission, 1913; Studies for Intermediates and Seniors (5 vols.), 1912-17; Social Investigations (booklet), 1915; Service Visits to Institutions, 1916. Editor of New Voice in Race Relations, 1914. Home: Spartanburg, S.C.*

TRAYNOR, Philip Andrew, ex-congressman, dentist; b. Wilmington, Delaware, May 31, 1874; s. Andrew and Elizabeth (Durney) T.; student U. of Del., 1889-92; D.D.S., U. of Pa., 1895; m. Mary A. Doyle, July 30, 1900 (dec.). Engaged in practice of dentistry since 1895. Mem. 77th Congress (1941-43), Del.-at-large. Mem. U. of Del. R.O.T.C., Del. State Militia. V.p. bd. trustees Ferris Industrial Sch. Pres. Del. State Dental Soc., 1914, treas., 1915-39. Fellow Am. Coll. Dentistry. Democrat. Roman Catholic. K.C., Eagle, Elk. Address: 807 Washington St., Wilmington, Del.*

TRAYNOR, Roger John, judge; b. Park City, Utah, Feb. 12, 1900; s. Felix and Elizabeth Josephine (O'Hagan) T.; A.B., U. of Calif., 1923, J.D., 1927, Ph.D., 1926; m. Madeleine Lackman, Aug. 23, 1933; children—John Michael, Joseph Malachy, Stephen Pierre. Instr. of polit. science, U. of Calif., 1926-29; admitted to Calif. bar, 1927; law clerk Brobeck, Phleger & Harrison, San Francisco, 1928; asst. prof. of law, U. of Calif., 1929-31, asso. prof., 1931-36, prof., 1936-40; deputy atty. gen. of Calif., Feb.-Aug. 1940; asso. justice Supreme Court of Calif. since Aug. 13, 1940; cons. expert U.S. Treas. Dept., 1937-38; consulting tax counsel State Bd. of Equalization, Calif., 1932-40. Member Am. Bar Assn., State Bar of Calif., Phi Beta Kappa, Delta Theta Phi, Order of Coif. Democrat. Contbr. to law jours. Home: 2814 Derby St., Berkeley, Calif. Address: Supreme Court, State Bldg., San Francisco, Calif.

TRAYNOR, William Bernard, business executive; b. N.Y. City, Jan. 10, 1886; s. Bernard and Annie Elizabeth (Connellan) T.; student Coll. St. Francis Xavier High School, N.Y. City, 1901; m. Dean Knowlton, Apr. 24, 1911; children—William Knowlton, Dean Elizabeth (Mother D. Traynor, R.S.C.J.). Began in New York City with Swift & Co., meat packers, Chicago, 1901, v.p. since 1928, dir. since 1932, treas. since 1933; dir. G. H. Hammond Co., Swift & Co., Ltd., London. Vice pres. and dir. Catholic Charities of the Archdiocese of Chicago. Roman Catholic. Clubs: Chicago, South Shore Country, (Chicago). Home: 6936 S. Bennett Av. Office: Union Stock Yards, Chicago, 9, Ill.

TRAYSER, Lewis W., business exec.; b. St. Louis, Mo., July 10, 1895; s. Louis F. and Cecelia J. (Becker) T.; Harvard Sch. of Business Adminstrn., 1919-21; m. Edith B. MacBride, Aug. 28, 1920; children—Donald Berkeley, Malcolm Lewis, Nancy Blackmer. With New York Evening Post, 1920; Woodward & Tierman, St. Louis, 1921-23; American Type Founders Co., Jersey City, N.J., 1923-24; general supt., sales manager, Woodward & Tierman, 1925-31; assistant supt., Curtis Publishing Co., 1931, dir. of manufacturing, 1934, v.p. since 1942; vice pres. Colonial Electrotype Co., 1937; dir. Curtis Pub. Co. of Pa., Curtis Pub. Co. of Del., Colonial Electrotype Co., American Typefounders, Inc., Castanea Paper Co., Bantam Books, Inc., N.Y. Served with A.E.F., U.S. Army, 1917-19. Clubs: Down Town (Phila.) Huntingdon Valley Country (Abington, Pa.) Home: Stockton Road, Meadowbrook, Pa. Office: Curtis Publishing Co., Philadelphia, Pa.

TREADWAY, Allen Towner, (ex-congressman; born Stockbridge, Mass., Sept. 16, 1867; s. William Denton and Harriet (Heaton) T.; A.B., Amherst, 1886, LL.D., 1934; m. Sylvia Shares, October 25, 1893 (died May 22, 1943). Trustee Lee (Mass.) Savings Bank. Director New England Fire Insurance Co., Berkshire Life Insurance Co. Member Mass. House of Rep., 1904 (com. on ways and means), Senate, 1908-11 (pres. 1909, 10, 11); mem. 63d to 78th Congresses (1913-45), 1st Mass. Dist.; mem. Ways and Means Com., Joint Congressional Com. on Internal Revenue Taxation, Library. Republican. Del.-at-large, Rep. Nat. Conv., 1936. Episcopalian. Mem. Alpha Delta Phi; Mason (active 33°). Home: Stockbridge, Mass.*

TREADWAY, Walter Lewis, psychiatrist; b. Arenzville, Illinois, January 16, 1886; s. Henry and Margaret (Wilson) T.; M.D., Barnes Medical College, St. Louis, 1907; Sc.D., University of Southern California, 1945; married Sylvia Houston, August 5, 1908. Assistant physician Jacksonville (Ill.) State Hospital, 1908-12; clin. psychiatrist Ill. Psychiatric Inst., 1912-13; commd. asst. surgeon U.S. Pub. Health Service, 1913, asst. surgeon, 1917, surgeon, 1921, asst. surgeon gen., 1930-38, med. dir., 1939-44, retired. Assigned as asso. Dept. of Preventive Medicine, Harvard Med. Sch., 1922-25; asso. psychiatry, Calif. U. Med. Sch., 1939-41; lecturer in psychiatry, U. of So. Calif. Med. Sch.; signatory to convention on Limitation of Mfr. of Narcotic Drugs, Geneva, 1931; chief div. of Mental Hygiene Bur., U.S. Pub. Health Service, 1930, 1938. Med. mem. Permanent Retiring Bd., U.S. Navy, World War I; Post Med. Rep., U.S. Army, Los Angeles, World War II. Diplomate American Board of Psychiatry. Fellow American College Physicians, A.M.A., American Psychiatric Assn. (mem. council; asso. editor of Am. Jour. of Psychiatry); mem. Royal Acad. Medicine (Ireland), Sigma Xi. Presbyterian. Address: 1259 North Jameson Lane, Santa Barbara, Calif.

TREADWELL, Aaron Louis (trĕdʼwĕl), biologist; b. Redding, Conn., Dec. 23, 1866; s. Aaron and Lois (Mead) T.; B.S., Wesleyan U., Middletown, Conn., 1888, M.S., 1890, hon. D.Sc., 1938; fellow, 1897-98, Ph. D., 1899, U. of Chicago; m. Sarah Hill, June 15, 1892 (died May 25, 1938); children—Lois (Mrs. Beardsley Ruml), Merlin (dec.), Alvin Hill (dec.), Arthur Burr, Louis Mead (dec.). Asst. in natural history, Wesleyan U., 1888-91; prof. biology and geology, Miami U., Oxford, O., 1891-1900; prof. biology, Vassar Coll., 1900-14, prof. of zoölogy, 1914-37, emeritus since 1937. Instr. Marine Biol. Lab., Woods Hole, Mass., 1898-1906, 13; Cold Spring Harbor, L.I., 1907; hon. curator annulates, American Museum of Natural History, N.Y., 1909-18, research associate in same since 1918; mem. research staff, N.Y. Zoöl. Soc., 1930, 31. Fellow A.A.A.S.; mem. Am. Soc. Zoölogists (v.p. 1921), Am. Soc. Naturalists (sec. 1912), Phi Beta Kappa, Chi Psi. Writer of biology and zoölogy articles in New Internat. Ency. Year Book, since 1907, and various papers in zoöl. jours. With Carnegie Instn. expdns. through West Indies, Fiji and Samoa. Address: Vassar Coll., Poughkeepsie, N.Y.; (summer) Redding, Conn., P.O. R.D. 2, Danbury, Conn.*

TREADWELL, Edward Francis, lawyer; b. Woodland, Calif., May 19, 1875; s. William Brewster and Adelaide Augusta (Kirk) T.; LL.B., Hastings Coll. of Law (U. of Calif.), 1897; m. Eulila May Ayres, Mar. 31, 1900; children—Earl Francis, Willard Brewster, Marshall Gwin; m. 2d, Doris Skinner Birney, March 17, 1944. Admitted to California bar, 1897, and began practice at San Francisco; associated with Mastick, Van Fleet & Mastick, 1897-1907; gen. counsel Miller & Lux, 1907-22; mem. Treadwell, Van Fleet & Laughlin since 1925. Asst., Calif. Code Commn., 1899-1901; mem. Calif. Assembly, 1901-05 and spl. session 1906; mem. Calif. State Commn. on Taxation, 1905-09; chmn. bd. trustees Burlingame, Calif., 1908-11; mem. Calif. Constl. Commn., 1930. Chmn. Greater San Francisco Assn., 1911. Mem. Am. and San Francisco bar assns., Phi Delta Phi. Republican. Mason. Author: Annotated Constitution of California, 1902, 6th edit., 1931; The Cattle King, 1931. Home: 2208 Oakdale Road, Burlingame, Calif. Office: 225 Bush St., San Francisco, Calif.

TREANOR, Arthur Ryan (trāˈnôr), editor; b. Saginaw, Mich., May 26, 1883; s. Hugh O'Connell and Margaret (Ryan) T.; grad. high sch., Saginaw, 1899; LL.D., Alma Coll., 1934; hon. alumnus, U. of Mich., 1934; m. Margaret Louise Corcoran, Mar. 1, 1927. Began as reporter, Saginaw Daily News, 1901, editor and mgr. 1913-35; regional dir., 1927-32, Booth Newspapers, in charge Flint Journal, Saginaw News, Bay City Times (all of Mich.); v.p. and editorial counsel Booth Newspapers, Inc., since 1935, now also dir.; dir. Wilson Cypress Co. (Palatka, Fla.), Bancroft Hotel. Dir. of printing and publishing division of WPB since 1944. Served as member board of trustees Saginaw County Tuberculosis Sanatorium, 1922-32; director Saginaw Community Chest, Y.M.C.A. Member Associated Press (central advisory board, 1923-28; pres. 1927-28);

mem. Am. Soc. Newspaper Editors. Mem. Group of Am. Editors visiting European countries, 1927, upon invitation of Carnegie Foundation, to review post-war conditions. Catholic. Clubs: Saginaw, U. of Mich. Press, Saginaw Country, Saginaw Tennis; Detroit Club; National Press (Washington, D.C.). Home: 1571 S. Washington Av. Address: Saginaw News, Saginaw, Mich.; also Booth Newspapers, Inc., 2500 Buhl Bldg., Detroit, Mich.

TREANOR, James Aloysius Jr. (trā′nôr), lawyer; b. Pittsfield, Mass., Feb. 5, 1904; s. James Aloysius and Helen Gertrude (Holland) T.; A.B., Holy Cross Coll., 1924; LL.B., Boston U., 1927; m. Loretto Marie Whitehead, Sept. 18, 1937; children—James Aloysius, Margot Burke, Michael Ready, William John. Admitted to Mass. bar, 1927, practiced in Boston until 1934; prin. litigation atty. for N.R.A., 1934-35; spl. counsel for Fed. Communication Commn., telephone investigation, 1935-36; with Securities and Exchange Commn. since 1936, as atty., 1936-38, asst. gen. counsel, 1939-41; asst. dir. Trading and Exchange Div., 1938-41, dir. since June 1941. Mem. Phi Delta Phi. Home: 6401 Drexel Rd., Overbrook, Pa. Address: 18th and Locust Sts., Philadelphia, Pa.

TREAT, George Winfield, banker; b. Livermore Falls, Me., July 21, 1875; s. Winfield S. and Sarah B. (Pierpont) T.; grad. Hebron (Me.) Acad., 1894; B.S., Mass. Inst. Tech., 1898; m. Elsie M. Reynolds, July 18, 1906. Bridge engr., 1899; with E. H. Rollins & Sons, Inc., investment bankers, Boston, Mass., since 1900, sales mgr., 1910-16, dir., 1914-31, pres., 1926-29, chmn. bd. 1929-31 (retired); dir. and chmn. bd. Wickwire Spencer Steel Co. (exec. com. 1937-43) (retired); dir. Fruit of the Loom, Inc., Livermore Falls (Maine) Trust Co., Boston Met. Bldgs., Inc. Vice pres., trustee and chmn. finance com., Hebron Acad.; 2d v.p. and trustee, Mass. Memorial Hosp. (dir. Interscholastic Foundation). Mem. State of Me. Building Com., Eastern States Expn.; mem. Boston C. of C. Mason (32°, K.T., Shriner). Clubs: Algonquin, University, Exchange (Boston); Wollaston (Mass.) Golf; South Shore Country (Hingham, Mass.); University (New York); Chapleau (Canada). Home: 56 Monatiquot Av., Braintree. Office: 75 Federal St., Boston, Mass.

TREAT, Payson Jackson, coll. prof.; b. New York, N.Y., Nov. 12, 1879; s. Erastus Buck and Rhoda Ann (Goslee) T.; A.B., Wesleyan U., Conn., 1900, L.H.D., 1931; A.M., Columbia Univ., 1903; Ph.D., Stanford Univ., 1910; m. Jessie D. McGilvray, June 23, 1909. Teacher Barnard Sch., New York, 1900-03; instr. in history, Stanford U., 1905-06, 1907-08; research travel in Far East and Australasia, 1906-07, 12, 21, 35; instr. govt., Harvard, 1908-09; asst. prof. history, Stanford Univ., 1909-11, asso. prof., 1911-15, professor since 1915; executive head of dept., 1922-29. Lecturer political science, Univ. of Calif., 1916; Albert Shaw, lecturer, Johns Hopkins Univ., 1917; visiting prof. Columbia U., 1929, U. of Calif., 1929. Decorated Order of Sacred Treasure, 3d class. Fellow Am. Geog. Soc., Royal Geog. Soc. (London); mem. Am. Hist. Assn. (exec. council, 1926-30, pres. Pacific Coast Br. 1922), Am. Soc. Internat. Law, Asiatic Society of Japan, Chinese Soc. and Polit. Science Assn. (Peking), Alpha Delta Phi, Phi Beta Kappa. Author: The National Land System, 1785-1820, 1910; Early Diplomatic Relations between U.S. and Japan, 1853-1865, 1917; Japan and the United States, 1853-1921, 1921, 2d edit., 1928; The Far East, 1928, 35; The Diplomatic Relations between U.S. and Japan, 1853-1895, 1932; The Diplomatic Relations between U.S. and Japan, 1895-1905, 1938. Contbg. editor Journal of International Relations, 1919-22; mem. editorial bd., Pacific Historical Review, 1932-34. Address: Stanford University, Calif.

TREBILCOCK, Paul (trē-bil′-kŏk), portrait painter; b. Chicago, Ill., Feb. 13, 1902; s. William Paul and Adele Christine (Christensen) T.; grad. Oak Park and River Forest High Sch., 1920; student U. of Ill., 1920-22, Art Inst. Chicago, 1922-24; m. Amaylia Chiarina Castaldo, Apr. 8, 1929. Prin. works: portraits of Franklin Delano Roosevelt, President U.S. of America; Albert C. Ritchie, Gov. of Md.; Mrs. Reginald Vanderbilt; Viscountess Furness; Dr. William G. MacCallum, Dr. Edward A. Park, also Dr. George E. Bennett, Johns Hopkins Hospital; John G. Agar, pres. National Arts Club, New York; President David Kinley, University of Illinois; George Eastman and Pres. Rush Rhees, U. of Rochester; Bishop George Craig Stewart; Frank G. Logan, v.p. Art Inst. Chicago; W. B. Storey, pres. A.T.&S.F. Ry.; Dean Shailer Mathews and Dr. Edgar J. Goodspeed, U. of Chicago; Pres. Walter Dill Scott and Dr. Irving S. Cutter, Northwestern U.; George I. Haight, U. of Wis.; Charles Hayden; Albert Morris Bagby; Lucius M. Boomer, pres. Waldorf-Astoria; Paul P. Harris, founder, Rotary International Society; Alfred H. Cosden, president Union League Club of New York; Harrison Jones, chairman board of Coca-Cola Co.; Carle C. Conway, chairman board Continental Can Co.; Mrs. Benjamin F. Fairless; George O. May, partner, Price Waterhouse & Co. Awards: Martin B. Cahn prize, 1925, William Randolph Hearst prize, 1926, Frank G. Logan medal and prize, 1928, William R. French gold medal, 1929, Municipal Art League portrait prize, 1937—all Art Institute Chicago; 1st prize ($1,000), Chicago Galleries Association, 1926; 1st Hallgarten prize, National Academy Design, New York, 1931; Newport (R.I.) Art Assn. prize. Mem. N.Y. Soc. of Painters; asso. Nat. Acad. of Design, N.Y. Clubs: Arts, Tavern, Cliff Dwellers (Chicago); Chelsea Arts (London). Studios: 44 W. 77th St., New York, N.Y.; 139 E. Ontario St., Chicago, Ill.

TRECKER, Joseph Leonard, mfr.; b. Milwaukee, Wis., Feb. 20, 1902; s. Theodore and Emma (Pufahl) T.; student Ia. State Coll. Ames, Ia., 1921-24; m. Florence Volz, June 5, 1926; children—Robert Joseph, Joan Mary, Theodore Simon. With Kearney & Trecker Corp., Milwaukee, Wis., since 1925; began as engr., became dir. 1928, treas., 1934, vice pres., 1936, exec. vice pres. and dir. since 1942; vice pres. and dir. Kearney & Trecker Products Corp.; dir. The Controls Labs., Inc.; pres. Amtea Corp.; consultant to sec. of war, 1941; organized and became chief of sub-contract branch O.P.M., also served as dep. dir. contract distribution div. O.P.M., 1941. Mem. machine tool industry advisory com. W.P.B. Mem. Nat. Machine Tool Builders Assn. (dir. 1942-45, pres. 1944-45), Am. Soc. Mech. Engrs. Am. Soc. Tool Engrs., Sigma Alpha Epsilon. Clubs: Wisconsin, Athletic, Blue Mound Golf and Country (Milwaukee). Home: 630 Honey Creek Pkwy., Milwaukee 13. Office: 6784 W. National Av., Milwaukee 14, Wis.

TREDER, Oscar F. R. (trē′dĕr), clergyman; b. Albany, N.Y.; s. Rudolph and Emma (Helvig) T.; grad. St. Stephen's Coll., Annandale, N.Y., 1901, D.D., 1917; grad. Gen. Theol. Sem., N.Y. City, 1904; m. Lillian E. Howe, Oct. 5, 1904; children—Oscar F. R., Lillian G., John Howe, Rudolph W., Alfred H. G. Ordained to ministry P.E. Ch., 1904; rector St. Luke's Ch., East Hampton, N.Y., 1904-16; dean Cathedral of the Incarnation, Garden City, N.Y., 1916-26; dean St. Stephen's Cathedral, Harrisburg, Pa., 1926-34; rector St. James's Ch., Bedford, Pa., 1934-1944. Mem. Sigma Alpha Epsilon. Mason (32°, K.T.). Club: Masonic (New York). Rector, Saint Ann's Church, Smithsburg, Md., since January 1944. Residence: The Rectory, Smithsburg, Maryland.

TREES, Merle Jay, civil engineer; born on farm near Mayview, Ill., June 14, 1883; s. George Washington and Jennie Myrtle (Ray) T.; B.S., U. of Ill., 1907, C.E., 1911; m. Emily Lavinia Nichols, Jan. 2, 1909; children—Katherine, George Spencer. Engr. with Griffin Wheel Co., Chicago, June-Oct. 1907, Kelly-Atkinson Constrn. Co., 1907-08; with Chicago Bridge & Iron Co., mfrs. steel tanks, etc., since Oct. 1908, beginning as estimator, apptd. gen. sales mgr., 1911, v.p. since 1918, now exec. v.p.; dir. Guardite Corp., International Harvester Co., Am. Lumber & Treating Co., John I. Hay Co., Northern Trust Co., A.,T.&S.F. Ry., Horton Steel Works, Ltd. Member board United Charities of Chicago; member executive committee Chicago Community Trust, Community Fund of Chicago, Inc.; bd. govs. Internat. House (U. of Chicago); mem. Chicago Plan Commission, mem. bd. trustees, U. of Ill. (past pres.); trustee, Art Institute of Chicago, Life mem. Chicago Hist. Soc., Art Institute Chicago, Field Museum of Natural History. Mem. Am. Soc. Civil Engrs., Western Soc. Engrs., Steel Plate Fabricators Assn. (pres.), U. of Ill. Alumni Assn. (past pres.), Nat. Ry. Appliance Assn. (past pres.), Phi Delta Theta. Republican. Mason. Clubs: Chicago, Commercial, Commonwealth, University, Illini, Wayfarers, Glenview (Chicago). Home: 5490 South Shore Dr. Office: 322 S. Michigan Blvd., Chicago, Ill.

TREGASKIS, Richard (trē-găs′kĭs), war corr.; b. Elizabeth, N.J., Nov. 28, 1916; s. Archibald and Matide Madeline (Osterman) T.; ed. Peddie Sch., Hightstown, New Jersey, and Pingry Sch., Elizabeth, N.J., 1932-34; A.B., Harvard, 1938; m. Marian Holmes, Aug. 30, 1941. Harvard corr. for Boston Record, American, Advertiser, 1937-38, feature writer, 1938-41; rewrite man on foreign desk of Internat. News Service, Jan.-March, 1942, Pacific Fleet corr. 1942-43, covering Coral Sea Battle, Doolittle-Tokyo task force, Battle of Midway, Battle for Guadalcanal, assigned Mediterranean theater; covered invasions of Sicily, Italy, fall of Naples; wounded Nov. 1943; assigned European theater, covered battle of the western front, July-Nov. 1944. Received George R. Holmes award, 1942; International News Service Medal of Honor for Heroic Devotion to Duty, 1942-43; Purple Heart, 1944. Author: Guadalcanal Diary, 1943; Invasion Diary, 1944; (novel) Stronger Than Fear, 1945. Home: Elizabeth, N.J. Address: care Internat. News Service, 235 E. 45th St., New York, N.Y.

TRELEASE, Richard Mitchell (trē-lēs′), clergyman; b. Torquay, Eng., July 22, 1886; s. Richard and Jessie (Hoadly) T.; prep. edn., pub. schs., Eng.; student Westminster Abbey Sch. (chorister) 3 yrs.; A.B., U. of Calif.; grad. Ch. Div. Sch. of the Pacific, 1918; m. Ruth Benjamin Walker, June 14, 1919; children—Richard Mitchell, Benjamin Walker, Rosemary Little, Murray Lincoln. Came to U.S., 1907, naturalized citizen, 1918. Deacon, 1918, priest, 1918, P.E. Ch.; dir. religious edn., St. Mark's Parish, Berkeley, Calif., 1918-20; vicar All Soul's Ch., Berkeley, 1920-26, rector, 1926-27; gen. field sec. Nat. Council of P.E. Ch., 1927-30; rector St. Paul's Ch., Kansas City, Mo., since 1930. Dir. St. Dorothy's Rest Camp (Calif.), Andrew Drum Inst. for Boys (Kansas City), and of Park Coll., Parkville, Mo. Home: 430 W. 57th St., Kansas City, Mo.*

TRELEASE, Sam Farlow, plant physiologist; b. St. Louis, Mo., July 3, 1892; s. William and Julia Maria (Johnson) T.; A.B., Washington U., 1914; Ph.D., Johns Hopkins, 1917; m. Mrs. Helen Mary Cato Ashton, July 11, 1922. Asst. in plant physiology, Johns Hopkins, 1916-17, instr., 1920-23; asst. prof., U. of Philippines, 1917-19, asso. prof., 1919-20; asst. prof., U. of Louisville, 1923-25; asso. prof., Columbia, 1925-28, prof. botany, 1929-36, Torrey prof. botany since 1937, exec. officer of dept. since 1930. Mem. bd. mgrs. New York Bot. Garden. Fellow Am. Assn. Advancement Science (asst. sec. 1921-23; sec. council 1921-30; program editor 1923-30; sec. sect. G 1925-36), Bot. Soc. America (sec. 1932; editor Am. Jour. Bot., 1933-39; v.p. 1941), Am. Soc. of Plant Physiologists, Am. Phytopathol. Soc., Torrey Bot. Club, Nat. Inst. Social Sciences, Soc. Bot. de France, Am. Society Naturalists, Gamma Alpha, Sigma Xi. Author: Laboratory Exercises in Agricultural Botany, 1919; Preparation of Scientific and Technical Papers (with Emma Sarepta Yule), 3d edit., 1936. Contbr. various papers on bot. subjects. Home: 90 Morningside Drive, New York, N.Y.

TRELEASE, William, botanist; Feb. 22, 1857-Jan. 1, 1945. See Vol. 23 (1944-45).

TRELEAVEN, Clifford L. (trē-lē′vĕn), prof. optometry; b. Ont., Can., 1892; A.B., U. of Toronto, 1914; A.M., 1915; m. Margaret Gallinger, 1920; children—Raymond, Claire, Alice. Came to U.S., 1920, naturalized 1929. Teacher math. and physics, Regina Coll., Can., 1918-19; instr. physics, Columbia, 1920-29, asst. prof. physics, 1929-42, asso. prof. optometry since 1942. Pres. N.Y. Acad. Optometry, mem. Am. Phys. Soc., Optical Soc. Am., Am. Optometrical Assn., Am. Acad. Optometry, Sigma Xi. Home: 3556 79th St., Jackson Heights, N.Y. Office: Optometry Laboratory, Columbia Univ., New York 27, N.Y.

TREMAIN, Albert Wright (trē-mān), banker; born Rome, N.Y., May 5, 1872; s. Sylvester F. and Julia (Barnes) T.; grad. Rome Free Acad., 1889 (oratorical honor); m. Jennie Emma Harrington, Sept. 3, 1896; children—Albert B., S. Frank, Alice H. Clk. Central Nat. Bank, Rome, 1890-94, Oneida County Savings Bank, Rome, 1895-1911; with Douglas Fenwick & Co., bankers, New York, 1911-12; treas. Am. Bank & Trust Co., Bridgeport, Conn., 1912-20, pres., 1920-35; pres. Commercial Bank & Trust Co. from its orgn., 1919-35; pres. Am. Commercial Co.; dir. Federal Building & Loan Assn. Mem. Liberty Loan Com., Bridgeport, World War, handling in 5 campaigns upwards of $2,000,000. Mem. Nat. Panel of Arbitrators, Acad. Polit. Science, Nat. Economic League. Republican. Presbyterian. Mason. Clubs: Algonquin, Advertising, Automobile. Home: 313 Post Rd., Fairfield, Conn.*

TREMAIN, Eloise Ruthven, educator; b. New York, N.Y.; d. Louis Halleck and Sarah Charlotte (Connolley) Tremain; B.A., Bryn Mawr, 1904; studied U. of Pa.; hon. M.A., Lake Forest Coll., 1927. Teacher mathematics and history, Davison Dodge Sch., Louisville, Ky., 1904-07; teacher Latin and history, Oldfields Sch., Glencoe, Md., 1907-09; teacher history and mathematics, Phila. High Sch. for Girls, 1909-17; prin. Rowland Hall, Salt Lake City, Utah., 1917-18, Ferry Hall, Lake Forest, Ill., since 1918. Mem. N.E.A., Nat. Assn. Principals of Schs. for Girls (pres. 1922-24), Am. Assn. Univ. Women (pres. Chicago br. 1924-28). Children's Scholarship League of Chicago (dir.), Prog. Edn. Assn., Bryn Mawr Alumnae Assn. Episcopalian. Clubs: Chicago College. Home: Ferry Hall, Lake Forest, Ill.

TREMAIN, George Lee, lawyer; b. Bartholomew County, Ind., Apr. 6, 1874; s. John W. and Eliza E. (Jones) T.; B.S., Central Normal Coll., Danville, Ind., 1899, A.B. and LL.B., 1900; m. Mary V. Littell, Sept. 27, 1910. Admitted to Ind bar, 1900; practiced law in Greensburg, 1900-35; county atty., 1913-18; judge Ind. Supreme Court, 1935-41; returned to Greensburg and is sr. mem. Tremain, Woodfill and Goddard; dir. Union Trust Co.; pres. Times Pub. Co. Trustee Indiana World War Memorial, 1931-35. Mem. Am. Bar Assn., Ind. State Bar Assn. (former mem. bd. mgrs.), Phi Delta Phi. Democrat. Mason, K. P., Elk. Clubs: Ind. Athletic, Ind. Democratic. Home and Address: Greensburg, Ind.*

TREMAINE, Burton Gad (trē-mān), hon. vice-pres. Gen. Electric Co.; b. Marine City, Mich., Oct. 14, 1863; s. Warren and Ellen Matilda (Freeman) T.; married; children—Gretchen (dec.) (Mrs. Frederick E. Treat), B. Carl, Burton G., Jr., Warren D., H. Alan. With Gen. Electric Co. 32 yrs., co-founder Gen. Electric Co.'s Nela Park, dir. since 1923, hon. vice-pres.; organized Fostoria Lamp Co., 1898, later merged with Sunbeam Incandescent Lamp Co. to form first unit of Nat. Electric Lamp Co., gen. sales mgr., 1901-11, co-mgr. when merged with Edison Lamp Works of Gen. Electric Co. Clubs: Union, Country (Cleveland, O.); Mohawk (Schenectady, N.Y.). Address: 17455 Shelbourne Rd., Cleveland Hts., Ohio.*

TREMAINE, Charles Milton (trē-mān′), musical dir.; b. Brooklyn, N.Y., June 28, 1870; s. Charles Milton and Marianna Downs (Newhall) T.; student Adelphi Acad. (now Adelphi Coll.), 1881-86, Gunnery Sch. (Washington, Conn.), 1886-88; m. Elizabeth Lyman Lord, June 7, 1900; children—Lyman Lord, Elizabeth Newhall (Mrs. William Niel Pierce). Advertising solicitor, 1897-98; advertising mgr. Aeolian Co., 1898-1903, v.p., 1903-09; pres. Bacon Piano Co., 1910-14; pres. Tremaine Piano Co., 1912-16; organizer and mng. dir. Nat. Bureau for Advancement

of Music, 1916-43, pres. and chmn. Bd. of Directors 1936-1942; member of Board since 1942; founder of National Music Week, and executive secretary National Music Week Com. since 1924; organized National School Band Assn., 1926, Nat. Sch. Orchestra Assn., 1928, exec. sec. both assns. to 1932; organizer Inter-American Music Week, 1941. Originated school music memory contests in 1916, held in 1600 cities and towns; promoted outdoor Christmas caroling in 2000 cities and towns and group piano instruction in over 1000; organized Nat. Sch. Music Contests. Mem. Music Educators Nat. Conf., S.A.R. Episcopalian. Clubs: Town Hall (chmn.), Music Round Table (New York). Home: 560 Prospect St., Westfield, N.J. Office: care National Bureau for Advancement of Music, 315 Fourth Av., New York, N.Y.

TREMAINE, Frederick Orlin, writer, editor; b. Harrisville, N.Y., Jan. 7, 1899; s. Rev. De Witt Charles and Alice Nelson (Dowd) T.; B.O., Valparaiso U., 1921; m. Vera E. Kurtz, Oct. 3, 1932. Editor in chief The Torch, 1920-21; asso. editor Eastern Underwriter, 1921-22; mng. editor Brain Power, Beautiful Womanhood, True Romances, and Metropolitan mags., 1923-24; editor True Story Magazine, 1924; editor Smart Set, 1924-26, Everybody's Magazine, 1931, Clayton Magazines, 1929-30 and 1931-33, Street and Smith Magazines, 1933-38, pres. and editor Orlin Tremaine Co., book pubs., 1939-42, organized and edited mag., Plus, distributed in bulk to war industries, 1941-42; editor spl. govt. manuals on tech. subjects for armed forces, C.C.M. Aeronautical Company, 1943; editor of books, Bartholomew House, since 1943. Served as private and non-commissioned officer 307th Cav. and 51st F.A., U.S. Army, World War. Mem. Am. Legion, S.A.R. Republican. Club: National Press (Washington, D.C.). Author: One Burning Minute, 1926; The First Person Story, 1927; Aviation Conquests, 1931. Contributor numerous short stories, verse, and feature articles to periodicals. Home: Thunder Mountain, Stony Creek, N.Y. Office: 205 E. 42d St., New York, N.Y.

TRENCHARD, Hugh Montague (1st Viscount Trenchard), British marshal Royal Air Force; b. Feb. 3, 1873; hon. LL.D., Cambridge U.; D.C.L., Oxford U.; m. Katherine Bowlby Boyle, 1920; 1 son, Thomas. Chmn. The United Africa Co. since 1936; dir. Goodyear Tyre & Rubber Co. (Gt. Britain), Ltd. Served with British Army since 1893; in South Africa, 1899-1902, later with Canadian Scouts, West African Frontier Force and in Europe during World War I; promoted major gen., 1916; asst. comdt., Central Flying Sch., 1913-14, comdt., 1914-18; became air marshal, 1919, Marshal Royal Air Force since 1927. Commr. of Metropolitan Police, 1931-35. Decorated Comdt. of Legion of Honor, Order of St. Anne (3d class with swords), Order of King Leopold, Distinguished Service Medal (U.S.), Order de la Couronne (Italy), Order Sacred Treasure of Japan, Queen's medal with 3 clasps, King's medal with 2 clasps, companion Distinguished Service Order, Companion of the Bath, Knight Comdr. of the Bath, Knight Grand Cross of the Bath, Knight Grand Cross Royal Victorian Order. Sometimes known as "father of the R.A.F." Home: 9 Kingston House South, Ennismore Gardens, London S.W. 7, Eng.

TRENDLE, George Washington (trĕn'd'l), radio broadcasting; b. Norwalk, O., July 4, 1884; s. Peter and Pauline (Seufert) T.; LL.B., Detroit Coll. of Law, 1908; also student business coll. and Y.M.C.A. night school; m. 2d, Adelaide L. Huston, Dec. 9, 1933; children (by first marriage)—Mary Kathryn, George Washington, Jr. Began as bookkeeper, 1899; chief accountant Ralston Purina Co., St. Louis, Mo., 1902-03; purchasing agent and office mgr. Caille Motor Co., Detroit, 1903-08; admitted to Mich. bar, 1908, and practiced in Detroit, 1908-20; pres. Kunsky Theatres Corp. and affiliates, 1920-30; pres. and gen. mgr. King-Trendle Broadcasting Corp. (Station WXYZ), Detroit, since 1930; pres. and treas. The Lone Ranger, Inc., The Green Hornet, Inc., Ned Jordan Secret Agent, Inc., Challenge of the Yukon, Inc., Michigan Radio Network, President Detroit Fire Department Commissioners; commissioner 20 years. Mem. Delta Theta Phi. Mason (32°, Shriner). Clubs: Detroit Athletic; Grosse Pointe Yacht, Grosse Pointe Hunt, Lochmoor Golf (Grosse Pointe, Mich.). Creator of "The Lone Ranger," radio drama. Home: 415 Burns Drive, and 707 Lake Shore Rd. Office: 1800 Stroh Bldg., Detroit, Mich.

TRENHOLM, Harper Councill (trĕn'ŭm), coll. pres.; b. Tuscumbia, Ala., July 16, 1900; s. George Washington and Ellen (Brown) T.; A.B., Morehouse Coll., Atlanta, Ga., 1920; Ph.B., U. of Chicago, 1921, A.M., 1925; LL.D., Allen U., 1937, Morehouse Coll., 1942; G.E.B. fellow, U. of Chicago, 1934-35, Rosenwald fellow, 1937-38; m. Portia Lee Evans, Aug. 21, 1929; children—Edwina Ellen, Portia Yvonne, Harper Councill. Instr. State Normal Sch. (now State Teachers Coll.), Montgomery, Ala., 1921-22, dir. of extension, 1922-25, acting pres., 1925-26, pres. since 1926. Dir. Assn. for Study of Negro Life and History; exec. officer Cooperative Negro College Study; chmn. bd. dirs. United Service Orgns. Colored Y.M.C.A. Club; mem. exec. com. Assn. of Colleges and Secondary Schs. for Negroes, Nat. Student Health Assn.; former mem. state adv. com. Nat. Youth Adminstrn. Mem. bd. trustees Hale Infirmary; mem. com. on colored work Southern Area Council, Y.M.C.A. Mem. N.E.A. (dept. of superintendence), Am. Acad. Polit. and Social Science, Southern Sociol. Soc., Southern Interracial Commn., Ala. Interracial Com. (sec.-treas.), Am. Teachers Assn. (exec. sec.), Ala. State Teachers Assn. (past pres. and treas.; statis. sec.), Alpha Phi Alpha (dir. ednl. activities), Sigma Pi Phi. Democrat. Baptist. Mason (33°; mem. State bd. trustees A.F. and A.M. of Ala.), Elk (regional dir. edn.). Club: Imperial. Editor Year Book of Ala. State Teachers Assn., 1931, 36, 37, 39; contbg. editor Jour. of Negro Edn. Home: 611 Thurman St., Montgomery, Ala.*

TRENT, William Johnson, coll. pres.; b. Charlotte, N.C., Dec. 30, 1873; s. Edward and Malinda (Johnson) T.; A.B., Livingstone Coll., Salisbury, N.C., 1898, A.M., 1910; student University of Chicago, summers 1926, 1927, 1928; LL.D., Livingstone College, 1945; married Annabelle Mitchell, April 3, 1904 (died 1907); 1 dau., Altona Malinda (wife of Rev. Vernon Johns); m. 2d, Maggie Tate, June 30, 1909 (died June 1, 1934); children—William Johnson, Mary Estelle; m. 3d, Hattie Covington, Dec. 22, 1935. Y.M.C.A. sec., 3d North Carolina Regt., Spanish-Am. War, 1898; pres. Greenville (Tenn.) Secondary Sch., 1899-1900; gen. sec. Young Men's Institute (Y.M.C.A.), Ashville, N.C., 1900-11; exec. secretary Y.M.C.A., Atlanta, Ga., 1911-25; pres. Livingstone Coll., Salisbury, N.C., since 1925. Mem. Salisbury Postwar Planning Commn., Salisbury Chamber of Commerce. Mem. N.C. Assn. Negro Colls. (pres. 1927 and 1941), N.C. Interracial Commn. (mem. exec. com.), Omega Psi Phi. Mason, Odd Fellow. Home: 630 W. Monroe St., Salisbury, N.C.

TRENT, William Woodson, state superintendent of schools; born Fowler Knob, West Virginia, January 31, 1878; son Thomas Woodson and Mary Agnes (McClung) Trent; graduate Marshall College, State Normal School, W.Va., 1902; A.B., W.Va. University, 1912; A.M., Teachers Coll., Columbia, 1921; hon. Ped.D., Salem (W.Va.) College, 1932; LL.D., Marshall Coll., 1941; m. Isabel Carmichael, Aug. 5, 1909; children—William Carmichael, Mary Bell, Nancy Agnes. Teacher, rural schs., W.Va., 1896-1900; prin. high sch., New Martinsville, W.Va., 1903-06; supt. schs., Central City Schs., 1908-09, St. Albans, 1909-10, Davis, W.Va., 1910-15, Elkins, W.Va., 1915-26; pres. Broaddus Coll., Philippi, W.Va., 1927-33; state supt. of schools of W.Va. since 1933. Dem. nominee state supt. schs., W.Va., 1920, 24. Sec., W.Va. Edn. Assn., 1919-27; pres. W.Va. Bapt. Conv., 1927, 28. Mem. N.E.A. (W.Va. dir.), Am. Assn. Sch. Administrs. (advisory councilor), Nat. Assn. State Dirs. of Vocational Edn. (sec.-treas. 1939-42), Nat. Council of Chief State Sch. Officers (mem. exec. com. 1940-42; pres. 1942-43), Phi Beta Kappa, Kappa Delta Pi. Baptist. Kiwanian. Editor: W.Va. Sch. Jour., 1923-24 and 1926-27. Address: Capitol Bldg., Charleston, W.Va.

TRESIDDER, Donald Bertrand (trĕs'ĭ-dĕr), pres. Stanford U.; b. Tipton, Ind., Apr. 7, 1894; s. James T. and Sarah Emily (Daum) T.; student U. of Chicago, 1914; A.B., Stanford U., 1919, M.D., 1927; m. Mary Louise Curry, June 16, 1920. Asst. mgr. Curry Camping Co., Yosemite Nat. Park, Calif., 1921-25; pres. Yosemite Park and Curry Co., Yosemite Nat. Park, since 1925; pres. Stanford U. since Sept. 1943. Trustee Stanford U., 1939-43, pres. of bd. of trustees, 1942. Served with Med. Corps, U.S. Army, 1917; transferred to Signal Corps as aviation cadet, Jan. 1918, commd. 2d lt., June 1918; disch. Jan. 1919. Mem. Sigma Xi. Clubs: Bohemian, Commonwealth, University, Pacific Union (all San Francisco), University (New York); Cosmos (Washington). Address: Stanford University, Calif.

TRESSLER, Donald Kiteley, food chemist, technologist; b. Cincinnati, O., Nov. 7, 1894; s. Martin Luther and Florence (Mereness) T.; student Miami (O.) U., 1909-10; A.B., U. of Mich., 1913; Ph.D., Cornell U., 1918; m. Ella Bagley Watkins, April 23, 1919; children—Eleanor Marjorie, Wilfred Watkins. Instr. chemistry, Flint (Mich.) High Sch., 1913-14; asst. instr. chemistry, Cornell U., 1914-17; instr. agr. and food chemistry, Ore. State Coll., 1917-18; special asst. U.S. Bur. of Fisheries, 1918-19; fellow Mellon Inst. of Indsl. Research, 1920-22, sr. indsl. fellow, 1923-29; rep. U.S. Dept. of Commerce, Brazilian Centennial Expn., 1922-23; chief chemist Birdseye Labs., 1929-33; head chemistry div., chief in research, N.Y. State Agr. Expt. Sta., also prof. of agr. and food chemistry, Cornell U., 1933-43, prof. chemistry, School of Nutrition, Cornell, 1941-43, manager Consumers Institute, General Electric Co., consultant on foods and refrigeration since 1943; visiting prof. Laval University, 1941. Mem. advisory bd., research and development branch, Q.M. Corps, U.S. Army. Received exhibitor's gold medal Brazilian Centennial Expn., 1923; holder of 17 U.S. and fgn. patents in Can., Eng., France, Germany, Japan. Mem. Am. Chem. Soc. (v.p., 1943; chmn. agr. and food chem. div., 1933-35; pres. Rochester sect., 1938-39; councilor, 1940-43), Am. Pub. Health Assn. (pres. food and nutrition sect.), Inst. of Food Technologists (dir. 1942-43), Nat. Assn. Refrigerated Warehouses (advisory com. since 1940), Nat. Research Council (fruits and vegetables com. of food and nutrition bd. since 1941), Am. Soc. of Refrigerating Engrs. (dir., chmn. publications com. since 1940). Asst. editor, Food Research. Author: Marine Products of Commerce, 1923; The Wealth of the Sea, 1927; Freezing Preservation of Fruits, Fruit Juices and Vegetables (with C. Evers), 1936; Fruit and Vegetable Juices (with M. Joslyn & G. Marsh), 1939; Freezing Preservation of Foods (with C. Evers), 1943. Contbr. articles to mags. Home: Stonybrook Rd., Westport, Conn. Address: Gen. Electric Co., Bridgeport, Conn.*

TRESSLER, Irving Dart (trĕs'lĕr), author; b. Madison, Wis., Aug. 12, 1908; s. Albert Willis and Arlouine (Dart) T.; A.B., U. of Wis.; m. Anne Kendall, July 1, 1931. With Washington Bureau of Minneapolis Journal, 1933-34; asso. editor Life Mag., 1934-36; author of Scribner's Mag. Quiz, 1936-39; author of Look Mag. Quiz, 1939-40; author Parents' Mag. Adult Quiz, 1940-41. Mem. Alpha Delta Phi. Baptist. Author: How to Lose Friends and Alienate People, 1937; The Tressler Quiz, 1938; With Malice Towards All, 1939; Horse and Buggy Daze, 1940; Readers Digest Very Little, 1941. Contbr. to Esquire, Commentator, Fortune, Mademoiselle, Coronet. Address: 2909 Columbia Rd., Shorewood Hills, Madison, Wis.*

TRESSLER, Jacob Cloyd, teacher and author; b. Wila, Pa., Mar. 24, 1882; s. Henry Lenig and Catherine Elizabeth (Dum) T.; A.B., Syracuse U., 1906; student Harvard U. Summer Sessions, 1907-09; M.A., Columbia University, 1912; m. Edith Howard, Dec. 28, 1915. Teacher pub. schs., Newport, Pa., 1900-02, Centenary Collegiate Inst., Hackettstown, N.J., 1906-07, Potsdam (N.Y.) State Normal Sch., 1907-09, Alexander Hamilton High Sch., N.Y. City, 1909-11, Boys High Sch., N.Y. City, 1911-14; head English and Speech Dept., Newtown High Sch., N.Y. City, 1914-26; head English Dept., Richmond Hill High Sch., N.Y. City, since 1926; instr. Columbia Univ. Extension Sch., 1920-22, New York U. Extension Sch., 1920, Coll. of City of N.Y. Extension Sch. and Sch. of Edn., 1920-30, Syracuse U., summers 1919-29. Served as mem. Vet. Corps of Arty., 1917-18; instr. N.Y. State Mil. Training Commn., 1917-18. Mem. N.Y. State Com. to Prepare English Regents, 1925-28 and 1936-39. Member New York City Association of Teachers of English (president 1919-21), New York City Assn. of English First Assistants (pres. 1935-37), Phi Beta Kappa, Phi Gamma Delta, Delta Sigma Rho. Conglist. Mason (Richmond Hill Lodge 892). Clubs: Men's Faculty (Columbia University). Author: (with William Williams) Composition and Rhetoric by Practice, 1923; Grammar in Action, 1928, revised edition, 1938; English in Action, 1929 (2 book and 4 book editions), fourth edition, 1945; Grammar Minimum Essentials, 1931; English in Action Practice Books, 1936, revised edition, 1942; (with Edwin C. Woolley and Frank W. Scott) High School Handbook of Composition, 1931; also, Handbook of Writing and Speaking, 1944; (with Marguerite Shelmadine) Junior English in Action, 1933, 4th edit., 1946; (with same) Introductory English in Action, 1934; (with George P. Shannon) Philippine Edit. of English in Action, 1929; (with Marguerite Shelmadine) Relating Experiences, also, Building Language Skills, 1944; (with R. W. Bardwell and Ethel Mabie Falk) Making Plans, Sharing Interests, Exchanging Thoughts, Expressing Ideas, 1944; (with same) Elementary English Handbook I and II, 1938. Address: 8321 Edgerton Blvd., Jamaica Estates, Jamaica 3, N.Y.

TREVITHICK, Gladys Irene (trĕ-vĭth'ĭk), educator; b. Elkton, S.D., Aug. 31, 1894; d. Thomas Henry and Emily Elizabeth (Wilkinson) Trevithick; A.B., Dakota Wesleyan U., Mitchell, S.D., 1916; M.S., Okla. Agrl. and Mech. Coll., Stillwater, 1921; Sc.D., Dakota Wesleyan U., Mitchell, S. Dak., 1945; student U. of Calif., Los Angeles summer 1923, U. of Wash., summers 1939, 40, 42, U. of Chicago, fall 1925. Columbia U., summer 1925. Instr. in languages and science, Hartford, S.D., 1916-18, Mellette (S.D.) High Sch., 1918-19; instr. in gen. chemistry and organic chemistry, Okla. Agrl. and Mech. Coll., Stillwater, Okla., 1919-21; instr. in organic and physiol. chemistry, Denton, Tex. (now State Coll. for Women), 1921-23; instr. in chemistry, Lodi (Calif.) High Sch., 1923-25; asst. prof. organic and physiol. chemistry, Hood Coll., Frederick Md., 1926-29; with Lux Coll., San Francisco, Calif. since 1929, instr. in chemistry and bacteriology, 1929-36, dean of college, 1936-42, dir. of college since 1942. Fellow Am. Inst. Chemists; mem. A.A.A.S., Am. Assn. Deans of Women, Vocational Guidance Assn., N.E.A., Kappa Delta. Clubs: National Defenders; Women's City, Mechanics Institute (San Francisco). Contbr. numerous articles, pamphlets and bulls. for Lux College. Home: 2360 Van Ness Av., San Francisco 9. Office: 2450 17th St., San Francisco 10, Calif.

TREVOR, John Bond (trĕv'ĕr), lawyer; b. "Glenview," Yonkers, N.Y., Nov. 19, 1878; s. John Bond and Emily (Norwood) T.; prep. edn., Cutler Sch., N.Y. City; B.A., Harvard, 1902, M.A., 1903; LL.B., Columbia U. Law Sch., 1906; LL.D., University of Rochester, 1932; m. Caroline M. Wilmerding, June 25, 1908; children—John B., Bronson. Admitted to N.Y. bar, 1904; spl. dep. atty. gen. State of N.Y., 1919; asso. counsel for sub-com. of Com. on Foreign Relations, U.S. Senate, 1920. With U.S. Army, Nov. 1917-June 1919; 1st lt., later capt. Mil. Intelligence

Div., U.S. Army, May 1918-June 1919, in comd. Office of Mil. Intelligence Div., N.Y. City, Dec. 1918-June 1919. Chmn. of board Am. Coalition of Patriotic Socs., 1927-33; pres. Am. Coalition, since 1933; active in movement to restrict immigration into U.S. Trustee Am. Museum Nat. History, 1908-25; mem. council New York U., 1927-28; mem. bd. mgrs. Empire State Soc., S.A.R., since 1935; mem. bd. dirs. Eugenics Research Assn., 1937-38. Mem. Chamber Commerce of State of N.Y. (mem. exec. com. 1921-23, 1924-27), France-America Soc., Am. Legion, New York Soc. Mil. and Naval Officers World War, S.A.R., New York Chap. Soc. Colonial Wars (mem. council), French Inst. in United States, American Society of French Legion of Honor, Institute of 1770 Harvard), Delta Kappa Epsilon. Decorated Chevalier Legion of Honor (France). Republican. Baptist. Club: Union. Wrote: (brochures) An Analysis of the American immigration Act of 1924; Japanese Exclusion—A Study of the Policy and the Law, 1925; The Crisis, 1931; The Recognition of Soviet Russia by the United States—an American Problem, 1932. Home: Paul Smiths, N.Y. Office: 20 Exchange Pl., New York, N.Y.

TREVORROW, Robert Johns, clergyman; May 21, 1877-Jan. 31, 1943. See Vol. 23 (1944-45).

TREXEL, Carl Alvin, naval officer; b. May 4, 1892; entered U.S. Navy, 1917, and advanced through the grades to rear adm., 1944. Home: 3527 Cumberland Av. N.W. Address: Navy Dept., Washington 25, D.C.

TREXLER, Frank M., judge; b. Allentown, Pa., Jan. 9, 1861; s. Edwin W. and Matilda Sauerbeck) T.; A.B., Muhlenberg Coll., Allentown, 1879, A.M., 1882, LL.D., 1910; m. Jennie R. Shelling, Nov. 7, 1889 (dec.); children—Edwin W., Mrs. Dorothy Williams, Mrs. Frances Schmidt, Mrs. Marion Baldrige, Robert W. Began practice at Allentown, 1882; city solicitor, 11 yrs.; president judge, Lehigh County, Pa., 1902-13; elected associate justice of Superior Court of Pa., Feb. 1914, pres. judge, 1930-35, retired, Jan. 1935. President Allentown Y.M.C.A., 1890-1940; mem. state com., Y.M.C.A. Mem. Pa. State Bar Assn., Am. Bar Assn., Hist. Soc. of Pa., Lehigh Co. Hist. Soc. (past pres.), Pa. German Soc., Huguenot Soc., Pa. German Folklore Soc. (past pres.), Pa. Fedn. of Hist. Socs. (past pres.), S.R. Republican. Presbyterian. Mason (33°), Odd Fellow. Home: 1115 Walnut St. Office: Commonwealth Bldg., Allentown, Pa.

TREXLER, Harrison Anthony, coll. prof.; b. Freeport, Ill., Dec. 6, 1883; s. Filbert and Lelia (Perkins) T.; Ph.B., Hastings (Neb.) Coll., 1906; grad. study U. of Chicago, 1906-07; student Bonn, 1909-10; Ph.D., Johns Hopkins, 1914; m. Nell Bullard, July 12, 1916; children—James Hugh, David William. Prof. of history, Hardin Coll., 1907-09; acting prof. hist. and polit. science, Allegheny Coll., 1910-11; asst. prof. same, U. of Mont., 1913-19; prof. polit. science, Whitman Coll., Wash., 1919-23; prof. history and polit. science, Birmingham-Southern Coll., 1923-29; prof. history, Southern Methodist U., since 1929; mem. faculty, Johns Hopkins U., summer, 1924, 25. American Historical Association, Miss. Valley Historical Association, Southern Hist. Assn., Mo. Hist. Soc., Beta Theta Pi. Mason. Methodist. Author: Slavery in Missouri, 1804-65, 1914; The Confederate Ironclad "Virginia," 1938. Address: 3509 Purdue St., Dallas, Tex.

TREXLER, Samuel Geiss, clergyman; b. Bernville, Pa., October 19, 1877; s. Rev. Daniel D. and Agnes A. (Geiss) T.; A.B., Muhlenberg College, Allentown, Pa., 1896, D.D., 1919; grad. Luth. Theol. Seminary, Philadelphia, 1899; hon. S.T.D., Syracuse University, 1941, LL.D., Thiel College, 1943. Ordained Lutheran ministry, 1899; pastor Messiah Church, Brooklyn, N.Y., 1899-1912 (which he organized); student pastor of New York and N.E. Synod, 1912-14; organized religious work among Luth. students at Columbia, Harvard, Yale and Cornell univs.; pastor Ch. of the Redeemer, Buffalo, 1914-20; pres. Synod of N.Y. and N.E., 1920-29; pres. United Lutheran Synod of New York, 1929-34, 1939-44; pres. Bd. of Fgn. Missions of United Lutheran Ch. of Am., 1940-44; del. to 3d Lutheran World Conv., Paris, 1935; toured South America to inspect missions and schools, 1941. Chaplain U.S. Army in France and Germany, 1917-19. Univ. preacher, Columbia and Cornell U.; trustee Hartwick Coll., Josiah Macy Junior Foundation, Endicott Coll. Mem. S.R., Pilgrims, Phi Gamma Delta. Clubs: Univ., Clergy (past pres.). Author: Crusaders of the Twentieth Century, 1926; Out of Thirty-five Years, 1936; John A. Morehead, 1938, A Pastor Wings over South America, 1941. Home: 1170 Fifth Av., New York 29, N.Y.

TRIBBLE, Harold Wayland, theologian; b. Charlottesville, Va., Nov. 18, 1899; s. Henry Wise and Estelle Carlton (Rawlings) T.; student Columbia Coll., Lake City, Fla., 1915-17; A.B., Richmond (Va.) Coll., 1919; Th.M., Southern Bapt. Theol. Sem., Louisville, Ky., 1922, Th.D., 1925; A.M., U. of Louisville, 1927; Ph.D., U. of Edinburgh, Scotland, 1937; student U. of Bonn, Germany, 1931, U. of Basel, Switzerland, 1936; D.D., Stetson U., DeLand, Fla., 1930; LL.D., Union U., Jackson, Tenn., 1939; m. Nelle Futch, June 10, 1925; children—Harold Wayland, Betty May, Barbara Ann. Ordained ministry Bapt. Ch., 1919; pastor successively Cropper, Christiansburg, New Castle, Simpsonville (Ky.), 1920-30; asst. prof. of theology, Southern Baptist Theol. Sem., 1925-29, prof. since 1929. Mem. bd. mgrs. Louisville Children's Agency, Ky. Y.M.C.A. Served in S.A.T.C., 1918. Mem. Kappa Sigma, Tau Kappa Alpha. Mason. Clubs: Rotary, Conversation (Louisville). Author: Our Doctrines, 1929; From Adam to Moses, 1934; Salvation, 1940. Revised E. Y. Mullins' "The Baptist Faith," 1935. Asso. editor and business mgr. The Review and Expositor. Contbr. theol. articles to jours. Home: 221 Pleasantview Av., Louisville, Ky.

TRIBBLE, Lewis Herndon, lawyer; b. Jackson, Tenn., May 7, 1891; s. Henry Wise and Estelle Carlton (Rawlings) T.; prep. edn. Mount Hermon (Mass.) Boys Sch., 1907-09; A.B., Columbia Coll., Fla., 1912; LL.B., John B. Stetson U., 1915; LL.M., Yale University, 1926; A.B., Stetson University, 1924; married Hillis Carmean, July 1, 1927; children—Nancy Carlton, James Emery, Carmean. Admitted to Fla. bar, 1915; with firm of Palmer & Palmer, 1915-17; pvt. practice, Lake City, Fla., 1915-22; atty. for Lake City, 1920-22; prof. law, John B. Stetson U., 1922-39, chmn. law faculty, 1924-28, actg. dean Coll. of Law, 1928-30, dean, 1930-38; chmn. Bd. of Review, Unemployment Compensation Div., Fla. Industrial Commn., 1939; asst. atty. gen. and reviser Fla. statutes, Aug. 1939-Feb. 1941; attorney, Comptroller's Office, since Feb. 1941. Served as sergt., U.S. Army, World War I. Mem. Am. Bar Assn., Fla. State Bar Assn. (exec. sec.; editor Fla. Law Jour. since 1943), Phi Alpha Delta, Delta Sigma Phi, Theta Alpha Phi. Democrat. Baptist. Mason. Home: DeLand, Fla. Address: Comptroller's Office, Tallahassee, Fla.

TRIBLE, George Barnett (trib''l), ear, nose and throat surgeon; b. Piasa, Ill., May 5, 1883; s. Samuel and Mattie Ellen (Barnett) T.; prep. edn., Shurtleff Acad., Alton, Ill.; student Shurtleff Coll.; M.D., Washington U. Med. Sch., 1906; grad. study U.S. Naval Med. Sch., U. of Vienna, U. of Pa.; m. Nina Alma Knecht, Dec. 8, 1906 (div.); m. 2d, Letha MacLohon Simkins; children—George Barnett (Ensign U.S.N.R., killed in action 1944), Wm. MacLohon (lt. Field Arty.). Clin. asst., Wash. U., 1906-07; instr. eye, ear, nose and throat, U.S. Naval Med. Sch., 1912-13, 1916-20; instr. in ear, nose and throat, Georgetown U. Sch. of Medicine, 1922-28, clin. prof. oto-laryngology, 1928-30, prof. oto-laryngology, 1930-34; asst. surgeon Episcopal Eye, Ear and Throat Hosp., 1922-27; mem. sr. staff oto-laryngology, Garfield, D.C. Med. Soc. hosps., staff Doctors Hosp.; consultant, Annapolis (Md.) Emer. Hosp., London County Hosp. (Leesburg, Va.). Served in U.S. Naval Med. Corps, 1907-21, advanced from asst. surgeon to comdr. Med. Corps; Navy mem. Commn. Nat. Defense. Decorated Abdon Calderon 2d class, Ecuador. President local chapter Pan-American Medical Assn. Fellow A.M.A., Am. College Surgeons, Internat. Coll. Surgeons, N.Y. Acad. Medicine; mem. Am. Acad. Ophthalmology and Oto-Laryngology, D.C. Med. Soc., Hippocrates-Galen Soc., Washington Medical and Surgical Society, Am. Stomatol. Society, Assn. Military Surgeons of U.S., Washington Clinical Club (former pres.), Otolaryngol. Jour. Club, Internat. Med. Club (former pres.), former chmn. ear, nose and throat sect., D.C. Med. Soc., Washington Surg. and Med. Soc.; corr. mem. La Academia Nacional de Medicin de Mejico, Military Order of the Carbao. Phi Beta Pi, Kappa Sigma. Republican. Episcopalian. Mason (Shriner). Clubs: Army and Navy, Metropolitan, University, Army and Navy Country, Newcomers (Washington); Lions Internat. (hon. mem.). Contbr. to med. jours. Home: 2615 30th St. N.W. Office: 1150 Connecticut Av., Washington, D.C.

TRIGG, Ernest T., mfr.; b. Aurora, Ill., Aug. 12, 1877; s. Thomas and Anna M. (Anderson) T.; ed. pub. schs.; m. Alice Gibbons, June 19, 1901 (dec.); children—Helen Alice (Mrs. Charles J. Swain, Jr., dec.), Ernest T., Jr. With Heath & Milligan Mfg. Co., Chicago, 1895-1908; gen. mgr. John Lucas & Co., paints, Phila., 1908, v.p., 1912, pres. until 1933; now pres. Nat. Paint, Varnish and Lacquer Assn. and was chmn. Industry Recovery Bd.; dir. Bankers Securities Corporation, Lit Brothers, The Warner Company (Philadelphia), Girard Life Insurance Co.; president and dir. Louraine Apts., Inc.; vice president and director Land Title Building Corporation. Dir. and v.p. Bd. of City Trusts, Philadelphia; trustee Mercersburg (Pa.) Academy. Pres. Paint Mfrs. Assn., U.S., 1911, Phila. Paint, Oil and Varnish Club, 1918-21, Phila. Chamber Commerce, 1918-21; chmn. edul. bur. Am. Paint and Varnish Mfrs. Assn. Member Pa. Commn. to San Francisco Expn., 1915; regional adviser War Industries Board; mem. President Wilson's Industrial Conf., 1919, President Harding's Unemployment Conf., 1921; chmn. Pres. Hoover's Com. on Home Ownership and Home Building; chmn. of Fed. Home Loan Bank, 3d Fed. Reserve Dist. Republican. Episcopalian. Mason (Shriner). Clubs: Union League (Phila.); Duquesne (Pittsburgh). Home: Chateau-Crillon; Philadelphia, Pa. Office: Land Title Bldg., Philadelphia, Pa.; and 1500 Rhode Island Av. N.W., Washington, D.C.

TRIMBLE, Harry Evans, pub. health officer; b. St. Joseph, Mo., Oct. 21, 1888; s. William Sterrett and Mary Virginia (Trimble) T.; A.B., Coll. of William and Mary, 1911; M.D., U. of Va., 1916; m. Agnes Malley, Dec. 18, 1919; children—William M., Mary Ellen, John McD. Asst. surgeon U.S. Pub. Health Service, 1917-21, past asst., 1921-25, surgeon, 1925-37, senior surgeon, 1937-43, medical director since 1943; medical officer in charge Public Health Service Hospital, Washington, D.C., 1919-21, United States Marine Hospital, Detroit, Michigan, 1927-30, U.S. quarantine stas., Phila., 1926-27, Los Angeles, 1930-33, San Francisco, 1933-36, New Orleans, 1936-37, U.S. Marine Hosp., and U.S. Quarantine Station, Galveston, Tex., 1937-40, U.S. Marine Hosp., Chicago, Ill., 1940-44. Served as med. officer, U.S. Navy, World War I; dist. med. officer, U.S. Coast Guard, 9th Naval Dist., 1942-44; dist. med. officer, U.S. Coast Guard, 7 n Naval Dist., 1944-45. Med. officer in charge, U.S. Marine Hosp., Buffalo, N.Y. since 1945. Fellow Am. Coll. Surgeons; mem. Am. Med. Assn., Phi Beta Kappa. Address: care U.S. Marine Hospital, 2183 Main St., Buffalo, N.Y.

TRIMBLE, Henry Burton, dean theol. sch.; b. Hot Springs, Va., Dec. 26, 1885; s. Stephen and Matilda Jane (Rucker) T.; A.B., Roanoke Coll., Salem, Va., 1907, D.D., 1923; B.D., Vanderbilt U., 1909; A.M., Columbia, 1913; B.D., Union Theol. Sem., 1914; D.D., Hendrix Coll., 1922; LL.D., Boston U., 1939; m. Mattie Lorena Cargill, 1914; children—Myrtis Cargill (Mrs. William Pate), Henry Burton, Martha Marie, Jane Joyce (dec.). Ordained to ministry of Meth. Ch., 1909; pastor McKendree Meth. Ch., Nashville, Tenn., 1909-28, Central Meth. Ch., Asheville, N.C., 1928-31; dean Candler Sch. of Theology, Emory U., since 1931. Served as chaplain U.S. Army during World War. Author: Motives and Methods in Christian Stewardship, 1929; Methodism at Work, 1936; To Every Creature, 1939. Home: Emory University, Ga.*

TRIMBLE, James W., congressman; b. Osage, Ark., Feb. 3, 1894; s. Matthew Allen and Anna (McFarlane) T.; A.B., U. of Ark., 1917; m. Ruth Maples, Feb. 14, 1922; children—Martha Carol (dec.), James Kerry (2d lt., U.S. Army) Teacher in Texarkana (Ark.) Junior High Sch. and pub. schs. in Carroll County, Ark, 1911-17; served as county clerk, tax collector, dist. atty. and circuit judge, Carroll County Ark., 1920-44; Mem. 79th Congress (1945-47), 3d Ark. Dist. Served in U.S.Army, World War I. Mem. Am. Legion. Methodist. Mason, Rotarian. Home: Berryville, Ark. Office: Room 206, House Office Bldg., Washington, D.C.

TRIMBLE, Robert Maurice, architect; b. Pittsburgh (then Allegheny City), Pa., 1871; s. John Harvey and Elizabeth (McAllister) T.; ed. Western U. of Pa. (now Pittsburgh U.), 1887-88; m. Sarah Latimer Hamil, Oct. 29, 1896; children—Robert Maurice, Mary Hamil (Mrs. Howard Sheffler Wilcox), William Hamil, John Harvey. Private practice since 1898, designing every type of bldg.: residences, hospitals, consulates (at Shanghai, Calcutta, Aden. Mem. com. on Design, Pres. Hoover's Housing Conf.; on Housing Div., Pittsburgh Civic Com., 1902-09; dir. Pittsburgh chapter, A.I.A., several times (pres. 1911, 1926, sec. 1908, 1918; sec. Pa. State Assn 1918, pres. 1930); fellow A.I.A.; trustee Pittsburgh-Xenia Theol. Sem. Contbr. to archtl. mags. Home: 7180 Brighton Rd., Ben Avon, Pittsburgh, Pa.*

TRIMBLE, South, govt. official; b. Hazel Green, Ky., Apr. 13, 1864; s. Francis Asbury and Mary Elizabeth (South) T.; ed. pub. schs., Frankfort, Ky., and Excelsior Inst.; m. Carrie Belle Allan, Nov. 24, 1885; children—James Francis, Maria Fenwick (wife of Dr. Carlos Albert Fish), Stephen Asbury (dec.), Margaret Allan (Mrs. David Lynn), South Jr. Fannie May (Mrs. Austin Cooper Waller). Engaged in farming since 1883; elected mem. Kentucky Ho. of Reps., 1898 and 1900 (served as speaker last year of term); mem. 57th to 59th Congresses; clerk House of Reps., 62d to 65th and 72d to 79th Congresses. Democratic nominee for lt. gov. of Ky., 1907. Home: 10 Grafton St., Chevy Chase, Md. Office: U.S. House of Representatives, Washington, D.C.

TRIMBLE, South, Jr., lawyer; b. Frankfort, Ky., Aug. 21, 1896; s. South and Carrie Bell (Allan) T.; LL.B., Georgetown U., 1917, LL.M., 1919; m. Elaine A. Lazaro, Mar. 28, 1923; children—Elaine Lazaro, South, Mary Allan, Stephen Asbury, James L. Admitted to D.C. bar, 1917; atty. for U.S.R.R. Adminstrn., 1919, for Bur. of Internal Revenue, 1920-22; private practice, Washington, D.C., 1922-33; solicitor U.S. Department Commerce, 1933-45; appointed chairman advisory board, Inland Waterways Corp., Dept. of Commerce, May 22, 1945; trustee U.S. Shipping Board Merchants Fleet Corp., 1933-36; chmn. Interdepartmental Shipping Policy Com., 1934; chmn. Bd. to Investigate Hindenburg Disaster; chmn. com. of alternates, Foreign Trade Zone Bd., 1939-45; gen. counsel Nat. Inventors Council, 1940-45. Served as lt. (j.g.) Supply Corps, U.S.N.R.F., World War. Mem. Am., Federal and D.C. bar assns., Barristers Club, Am. Legion (comdr. local post), Delta Theta Phi. Democrat. Elk. Home: 3111 Macomb St. Office: Commerce Bldg., Washington, D.C.

TRIMBLE, Thomas Clark, Jr., judge; b. Lonoke, Ark., Aug. 27, 1878; s. Thomas Clark and Sallie (Chapline) T.; student U. of Ark., 1895-97, LL.B., 1902; m. Elsie Jane Walls, June 5, 1915; children—Elsijane, Thomas Clark II, Nathaniel, Mollyann, Susan. Admitted to Ark. bar, 1902, and practiced in Lonoke, 1902-37; mem. firm Trimble, Robinson &

Trimble (with father and Senator Joe T. Robinson), 1902-37; U.S. dist. judge Eastern Div. of Ark. since 1937. Mem. bd. of control Confederate Home, 1926-37. Mem. Am. Bar Assn., Ark. Bar Assn. (pres. 1930-31), Kappa Sigma. Democrat. Baptist. Mason (K.T., 32°, Shriner). Club: Kiwanis (Lonoke). Home: Lonoke, Ark. Address: Box 429, Little Rock, Ark.*

TRIMBLE, William Cattell, foreign service officer; b. Baltimore, Md., May 2, 1907; s. I. Ridgeway and Margaret Emily (Jones) T.; grad. Gilman Country Sch., Baltimore, Md., 1926; A.B. cum laude, Princeton, 1930, post grad. student, 1938-39; m. Nancy Gordon Carroll, Apr. 2, 1934; children—William Cattell, Carroll Lloyd, I. Ridgeway. Vice consul, Seville, Spain, 1931-32, Buenos Aires, 1933-36; third sec. of legation, Tallinn, Estonia, 1936-38, Paris, France, 1939-40, Vichy, France, 1940-41; second sec. of embassy, Mexico, D.F., 1941-42; assigned Dept. of State, Washington, D.C., since 1942. Clubs: Ivy (Princeton); Bachelors Cotillon (Baltimore); Princeton (Washington). Home: 2116 Bancroft Place N.W., Washington 8. Office: Dept. of State, Washington 25, D.C.

TRINKS, Willibald, mech. engr.; b. Berlin, Germany, Dec. 10, 1874; s. Wilhelm and Bertha (Obst) T.; grad. with honors, Charlottenburg Poly., 1897; m. 2d, Edith Moore, Aug. 8, 1910 (dec.); 1 son, Harold Rodney (dec.); m. 3d, Ruth Eudora Bittner, June 13, 1938. Came to U.S., 1899; chief mech. engr. William Tod Co., Youngstown, O., 1902-05; prof. mech. engring., Carnegie Inst. Tech., Pittsburgh, 1905-43; consulting and research on ammunition; consulting engr. Jones & Laughlin Steel Company since 1920. Member American Soc. M.E., Engrs., Soc., Western Pa. Soc., Am. Iron and Steel Inst. Co-author: Trinks and Housum Shaft Governors, 1905. Author: Governors, and the Governing of Prime Movers, 1919; Industrial Furnaces, Vol. I, 1923, 3d edit., 1934, Vol. II, 1925, 2d edit., 1942; Industrieöfen, 1928; Roll Pass Design (3 vols.), 1933. Home: 1016 Murrayhill Av., Pittsburgh, Pa.

TRIPLETT, John Edwin, clergyman; Oct. 14, 1880-May 31, 1943. See Vol. 23 (1944-45).

TRIPP, Frank Elihu, newspaper pub.; b. Breesport, N.Y., Feb. 21, 1882; s. Edward Clarence and Melissa Jane (Turk) T.; ed. pub. schs., Elmira, N.Y.; m. Fanny Blanch Miller, June 18, 1904; children—Mary Miller (Mrs. Kenneth W. Marks), Nancy Melissa (Mrs. S. Roberts Rose). Newspaper reporter and editor, Elmira, N.Y., 1901-17; adv. mgr. Elmira Star-Gazette, 1917-22; one of owners of all three Elmira newspapers, 1922; v.p., and gen. mgr. since 1925 of The Gannett Newspapers, Hartford (Conn.) Times, Albany (N.Y.) Knickerbocker-News, Ogdensburg (New York) Republican-Journal, Rochester Democrat and Chronicle, Rochester Times-Union, Utica Observer-Dispatch, Utica Press, Elmira Star-Gazette, Elmira Advertiser, Elmira Telegram, Ithaca Journal, Newburgh News, Beacon News, Olean Herald, Plainfield (N.J.) Courier-News, Northwestern Pub. Co., Danville, Ill., Malone Telegram, The Saratogian (Saratoga, N.Y.), Massena Observer; also radio stations—WHEC, Rochester, WABY, Albany, WHDL, Olean, WTHT, Hartford, WENY, Elmira, WDAN, Danville. Chmn. of Com. in Charge Bureau Advertising, Am. Newspaper Pubs.' Association; chmn. Allied Newspaper Council (for war). Reorganizer and first pres. Elmira Assn. of Commerce. Awarded Shuman trophy, Ad Clubs of World Convention, Phila., 1926, for originating local retail consolidated plan to meet chain store competition in food lines. Mem. Sigma Delta Chi. Republican. Conglist. Mason (K.T., Shriner, Jester), Elk. Clubs: Advertising (N.Y.); City, Country, Rotary (Elmira); Hartford Club (Hartford); Rochester Club (Rochester); Nat. Press (Washington, D.C.). Home: 361 Euclid Av., Elmira. Office: 201 Baldwin St., Elmira, N.Y.; also Hartford Times, Hartford, Conn., Times-Union Bldg., Rochester, N.Y., and R C A Bldg., New York, N.Y.*

TRIPP, Louis H., construction exec.; b. Westport, Mass., June 11, 1884; s. Jonathan Potter and Lucy Ella (Manley) T.; B.S., Mass. Inst. Tech., 1906; m. Florence May Dennis, Apr. 25, 1911 (died Jan. 20, 1939); m. 2d, Hilma Eleanor Swanteson, June 23, 1941. Mechanical draftsman, Office of Supervising Architect of Treasury Dept., 1907-13; mech. engr. Office of Q.M. Gen., War Dept., 1913-17; chief of construction div. Veterans Bureau, dir. construction service Veterans Adminstrn. since 1923. Commd. capt., Q.M.C., U.S. Army, 1917; detailed to cantonment div. (later the construction service); promoted major, 1918; disch. Sept. 30, 1920. Mem. Soc. Am. Mil. Engrs., Mil. Order World War, Am. Legion. Clubs: Cosmos (Washington). Home: 3721 Fulton St. N.W. Office: Veterans Administration, Washington, D.C.

TRIPPE, Juan Terry (trip), pres. Pan Am. Airways; b. Seabright, N.J., June 27, 1899; s. Charles White and Lucy Adeline (Terry) T.; Ph.B., Yale, 1921, M.A., 1937; LL.D., Univ. of Miami, 1941, Boston Univ., 1943; LL.D., Univ. of Calif., 1944; m. Elizabeth Stettinius, June 16, 1928; children—Betty S., Charles White, John T., Edward S. With Lee, Higginson & Co., 1921-22; pres. L. I. Airways, Inc., 1922-23; mng. dir. Colonial Air Transport, Inc., 1924-26; pres. and gen. mgr., Pan. Am. Airways System, since 1927; dir. and mem. finance com. Chrysler Corp.; trustee, Fidelity Deposit & Ins. Co., grad. mem. adv. council, U.S. Dept. Commerce. Trustee Nat. Geog. Soc., Carnegie Inst. of Washington; trustee Nat. Foundation for Prevention of Infantile Paralysis, Nat. Safety Council, Am. Council, Inst. Pacific Relations. Dir. N.Y. chapter, American Red Cross; dir. China-American Council Commerce and Industry. Served in U.S. Naval Aviation, World War I. Pres. Internat. Air Traffic Assn.; dir. Am. sect. Internat. Chamber of Commerce. Clubs: Union, Cloud, Wings (New York); National Golf Links of America, Maidstone (Long Island); Round Hill (Conn.); Burning Tree (Washington). Home: Mead's Lane, Greenwich, Conn. Office: 135 E. 42d St., New York 17, N.Y.

TRITLE, John Stewart (trī't'l); b. Virginia City, Nev., Mar. 22, 1872; s. Frederick Augustus and Jane Catherine (Hereford) T.; Hopkins Grammar Sch., New Haven, 1889-90, Sheffield Scientific Sch. (Yale), 1891-92; m. Eleanor L. Hoblitzelle, Mar. 7, 1905; children—John Stewart, Clarence Hoblitzelle. Became contracting engr., 1895; chief supt. of constrn. World's Fair, St. Louis, 1903-04; with Westinghouse Electric & Mfg. Co. since 1905, dist. mgr., Kansas City, Mo., 1905-16, St. Louis, 1916-22, mgr. merchandising dept., New York, 1922-25, gen. mgr. merchandising dept., Mansfield, O., 1925-29, v.p. in charge mfg., 1929-31, v.p. from 1931 until retired. Mem. Berzelius Soc. (Yale). Republican. Episcopalian. Home: 410 N. Newstead Av., St. Louis, Mo.

TRIX, Herbert Bagley, mfr.; b. Detroit, Mich., June 9, 1891; s. John and Harriet (Phelps) T.; B.S. in M.E., U. of Mich., 1912; m. Dorothy Stoneman, May 19, 1917; 1 son, Phelps. Sec., treas., gen. mgr., Am. Injector Co., 1916-34, pres. since 1934; pres. W. M. Chace Co.; dir. The Detroit Bank, Standard Products Company. Councilman Grosse Pointe (Mich.) Village, 1928-34; mayor City of Grosse Pointe, 1934-37. Capt., later maj., Ordnance Dept., U.S. Army, World War. Mem. Beta Theta Pi. Republican. Presbyterian. Clubs: Detroit, Detroit Athletic, Country Club of Detroit. Home: 17845 Jefferson Av., Grosse Pointe, Mich. Office: 1481 14th St., Detroit, Mich.

TROLAND, Thomas Edison (trō'länd); judge; b. New London, Connecticut, Jan. 22, 1893; s. Thomas Hugh and Katherine (McNamara) T.; ed. Bulkeley Sch., New London; in law office; Coast Arty. Sch., 1917-18; Command Gen. Staff Sch., 1943; m. Roberta Morgan, Aug. 18, 1917. Gen. law practice at New London since 1914; dir. of law (corp. counsel) there since 1925; with Calkins and Troland, 1929-42 (now Waller, Troland, Anderson and Smith); grad. First Officers Training Camp, Plattsburgh, 1917; commd. 2d lt. Inf., 1917; promoted through grades to brig. gen., 1940; instr. and asst. sec. Coast Arty. Sch., 1918-19; mem. Conn. Gen. Assembly from New London, 1925; quartermaster gen. on staff of Gov. Baldwin, 1939-41; with Conn. Nat. Guard, 1920-41; comdg. gen. 85th Inf. Brigade, 43d Div., Camp Blanding, Fla., 1941; organized Provisional Mil. Police Command, 1st Service Command, Boston, 1942; comdg. gen., Pa. Dist., 3d Service Command, to Sept. 1945; judge Superior Court of Conn., since 1945. Dir.: Union Bank and Trust Co., The Day Pub. Co. (New London); trustee Bulkeley Sch. Mem. Am. and Conn. State bar assns. Republican. Episcopalian. Mason (32°, York and Scottish Rite). Club: Thames. Home: 16 Niles Hill Rd. Office: State St., New London, Conn.

TROMBLY, Albert Edmund (tröm'blī), author; b. Chazy, Clinton County, N.Y., Aug. 21, 1888; s. Peter and Marie Camille (Roberge) T.; grad. State Normal Sch., Worcester, Mass., 1910; B.A., Harvard, 1913; M.A., U. of Pa., 1915; m. Mary Elizabeth O'Connor, Oct. 4, 1913 (died Jan. 10, 1937); children—Lawrence, Alberta, Jeanne (dec.); m. 2d, Thelma Woodhouse, June 4, 1938. Instr. Romance Langs., U. of Pa., 1913-18; adj. prof. same, U. of Tex., 1918-22; actg. prof. same, U. of Mo., 1922, prof. Romance langs., 1923-26, prof. French and Italian since 1926. Mem. Am. Assn. Univ. Profs. Author: (poems) Masque of American Drama, 1917; North of the Rio Grande, 1936; Santa Fe Santa Fe, 1941; Acorns and Apples, 1942; Grain of Sand, 1944 (prose) Rossetti the Poet, 1921; Vachel Lindsay Adventurer, 1929. Editor: The Rhymers, 1917. Home: Columbia, Mo.

TRONCOSO, Jesús María, diplomat. See Vol. 23 (1944-45).*

TROST, Theodore Louis (tröst), librarian, clergyman; b. Freeport, Ill., Oct. 30, 1905; s. Theodore H. and Louise (Oldendorph) T.; A.B., U. of Mich., 1926, A.M., 1927, A.M., in Library Science, 1930; B.D., Eden Theol. Sem., Webster Groves, Mo., 1931; m. Mary Ann McRoberts, Mar. 13, 1929; children—Theodore Louis, David McRoberts-Adair, Frederick Richard, Robert James, Jonathan Hilger. Library asst. U. of Mich. Gen. Library, 1924-30; librarian Eden Theol. Sem., 1930-31; ordained ministry Evangelical Synod of N.A., 1931; pastor St. John's Evang. Ch., Summerfield, Ill., 1930-31; librarian Colgate-Rochester Div. Sch. since July 15, 1931; lecturer in bibliography since 1935. Mem. Am. Library Assn. (chmn. Religious Books Round Table, since 1941). Am. Soc. Church History, Bibliog. Soc. of America, Kappa Delta Rho, Alpha Epsilon Mu, Theta Phi. Club: Torch. Contbr. to religious jours. Home: 91 Commonwealth Drive. Office: 1100 S. Goodman St., Rochester 7, N.Y.

TROTIER, Arnold Herman (trō-tēr'), librarian; b. Henkhausen, Westphalia, Germany, Dec. 25, 1899; s. Hermann and Bertha (Steinhilber) T.; came to U.S. 1913; naturalized, 1921; A.B., Neb. State Teachers Coll., Kearney, Neb., 1925; A.M., U. of Ill., 1932; m. Eva Marie Wisely, June 19, 1920; 1 dau., Marie Eleanor (Mrs. Richard Lincoln Johns). Teacher, Merna (Neb.), High Sch., 1921-23; sup., O'Fallons Community Sch., Hershey, Neb., 1923-25; asst. librarian, Neb. State Teachers Coll., 1926-30; serials cataloger, U. of Ill. Library, 1930-33, catalog librarian, 1933-41, asst. univ. librarian for cataloging since 1941, lecturer library science, 1933-44, asst. prof. since 1944. Served as pvt., U.S. Army, 1918. Mem. Assn. Coll. and Reference Libraries, Bibliog. Soc. of America, Am. Assn. Univ. Profs., Am. Assn. Adult Edn., Am. Library Assn. (chmn. cataloging and classification sect., 1934-35; com. on cataloging, 1935-40; univ. and reference librarians, 1936; council since 1942), Ill. Library Assn. (chmn. library planning bd., 1935-37, 1938-41 and since 1944; pres. 1941-42; legislative com. 1941-43). Clubs: Exchange (Urbana, Ill.), Contbr. to library jours. since 1945, editor, Doctoral Dissertations Accepted by American Universities. Home: 1011 W. White St., Champaign, Ill. Office: University of Illinois Library, Urbana, Ill.

TROTT, Clement Augustus, army officer; b. Milwaukee, Wis., Dec. 14, 1877; s. August Von and Anna (Paul) T.; grad. U.S. Mil. Acad., 1899; honor grad. Inf. and Cav. Sch., Ft. Leavenworth, 1904; grad. Staff Coll., Ft. Leavenworth, 1905, Army War Coll., Washington, D.C., 1920; m. Leah Wright, Nov. 28, 1899. Commd. 2d lt. 7th Inf., Feb. 15, 1899; promoted through grades to major gen., Apr. 19, 1941; 1st lt. inf. Philippine Insurrection, 1901-03, capt. inf. Punitive Expdn., Mexico, 1916, col., chief of staff, 5th Div. in World War, 1917-18, commanding 6th Division, Oct. 28, 1939-Oct. 30, 1940; commanding 5th Corps Area, November 1, 1940-September 29, 1941; retired, Dec. 31, 1941. Awarded Spanish War Service medal, Philippine Campaign medal, Mexican Campaign medal, Victory medal with 4 battle clasps, Silver Star medal and D.S.M. (all U.S.); Croix de Guerre with palm, and Officer Legion of Honor (France). Clubs: Army and Navy (Washington, D.C.), University (Chicago). Home: Hawthorne Lane, Geneva, Ill.

TROTTI, Lamar (trŏt'ē), author; b. Atlanta, Ga., Oct. 18, 1900; s. John Patterson and Emma (Dineen) T.; A.B.J., U. of Ga., 1921; m. Louise Kennedy Hall, Oct. 2, 1928; children—Lamar, John Hall, Louise Hall. Reporter and city editor, Atlanta Georgian, 1921-25; asst. to Will H. Hays, Motion Picture Producers and Distributors of Am., Inc., 1925-32; producer and writer for 20th Century-Fox Film Co. since 1932; author of following screenplays: Wilson, The Ox Bow Incident, Young Mr. Lincoln, and 30 others. Mem. Delta Tau Delta, Sigma Delta Chi. Democrat. Club: Piedmont Driving (Atlanta). Home: 812 Birchwood Dr., Los Angeles, Calif. Office: 20th Century-Fox Studio, Beverly Hills, Calif.

TROUBETZKOY, Amélie Rives, novelist; Aug. 23, 1863-June 15, 1945. See Vol. 23 (1944-45).*

TROUT, David McCamel, psychologist and educator; b. Elmira, Mo., Sept. 7, 1891; s. James McCamel and Viola (Utt) T.; A.B., William Jewell Coll., Liberty, Mo., 1916; A.M., B.D., U. of Chicago, 1922, Ph.D., 1924; L.H.D., Hillsdale College, 1939; m. Charlotte Woods, June 20, 1916; children—Maurice Elmore, Elinor Helene, Marjorie Rogene. Teacher pub. schs., 1908-10; ordained ministry, Missionary Bapt. Ch., 1911; student pastor in Mo., 1910-16; pastor Clifton Hill (Mo.) Ch., 1916-17, Park Ch., Brookfield, 1917-20; fellow religious edn., U. of Chicago, 1920-22; with Union Theol. Coll. as instr., 1923-24, prof. Bible and religious edn., 1924-25; prof. psychology, Hillsdale Coll., 1925-37, dean of men, 1926-37; head dept. of edn. and psychology, Central State Teachers Coll., Mount Pleasant, Mich., 1937-40; special consultant to Mich. Secondary Sch. Curriculum Study, 1940-41; head dept. of psychology and edn., Central Mich. Coll. of Edn., 1941-45, dean of students since 1941; coordinator Mich. Coöperative Teacher Edn. Study, 1942-43; visiting prof. Edn., U. of Mich., summer 1945. Fellow A.A.A.S.; life mem. N.E.A.; mem. Mich. Edn. Assn., Am. Assn. Univ. Profs., Mich. Acad. Science, Arts and Letters, Mich. Schoolmasters' Club, Faculty Club, Pi Gamma Mu, Beta Alpha Delta, Kappa Delta Pi. Democrat. Presbyterian. Author: Religious Behavior, 1931. Writer and lecturer on psychology and education. Home: 421 S. Kinney St., Mt. Pleasant, Mich.

TROUT, Grace Wilbur (Mrs. George W. Trout); b. Maquoketa, Ia.; d. Thomas and Anne (Belden) Wilbur; ed. pub. schs., specializing under pvt. tutors in dramatic art, lit. and langs.; m. George W. Trout, January 5, 1886; children—4 sons, 1 living, Philip Wilbur, and also an adopted son who was killed in World War. Removed to Chicago shortly after marriage; made an exhaustive study of Mormonism; known as suffrage orator; pres. Ill. Equal Suffrage Assn., 1912-Oct. 1920; was leader of campaign by which woman's suffrage for many offices was enacted by Gen. Assembly of Ill., 1913; leader, 1917, in securing passage of resolution in Ill. legislature, calling for State Constl. Conv. Mem. lobbying com. of Nat. Am. Woman's Suff. Assn., Washington, 1917, 18, 19, until federal suffrage amendment was passed; mem. woman's com. Council Nat. Defense, Ill. Div. Settled in Fla., 1921; pres. City Planning Advisory

Bd., that secured adoption of city plan for Jacksonville, 1929, re-elected each year since formation of bd. (work of board now centered on aiding defense), elected president emeritus, 1943. Hon. member General Federation Women's Clubs; mem. Illinois Woman's Press Association, Florida Hist. Soc., Fine Arts Soc. (Jacksonville), D.A.R., etc. Clubs: Chicago Woman's (Chicago); Jacksonville Woman's, Garden Club (ex-pres.), Friday Musicale (Jacksonville), Fla. Soc. Desc. of the Mayflower, Fla. Soc. of Colonial Dames of America. Author: A Mormon Wife, 1896. Awarded medal of honor by Am. Legion, Jacksonville, "to the most public-spirited citizen of Jacksonville," in 1928. Home: "Marabanong," Atlantic Blvd., Jacksonville, Fla.*

TROUT, Hugh Henry, surgeon; b. Staunton, Va., June 6, 1878; s. Philip Henry and Olivia (Benson) T.; M.D., Univ. of Va., 1902; student in Europe, 1907-08; m. Leonora Cocke, 1910; children—Leonora (Mrs. Herman Bolster), Hugh Henry, Philip Cocke; m. 2d, Alice Green, 1926; children—Alice Green, Albert Henry. Intern Johns Hopkins Hosp., 1902-04; surgeon St. Joseph's German Hosp., Baltimore, 1904-05, Union Protestant Infirmary, 1905-08; pres. Jefferson Hosp., Roanoke, Va. Served as lt. col. Med. Corps, U.S. Army, 1918-19. Fellow Am. Coll. Surgeons; mem. A.M.A., Southern Med. Assn., Am. Surg. Assn., Southern Surg. Assn. (pres. 1931), Med. Soc. of Va. (pres., 1940), Internat. Surg. Assn., Alpha Omega Alpha, Phi Kappa Psi. Democrat. Episcopalian. Mason. Clubs: Rotary, Shenandoah (Roanoke, Va.). Contbr. articles to med. jours. Home: 1301 Franklin Rd. Office: Jefferson Hosp., Roanoke, Va.

TROUTMAN, Harry Lamar, foreign service officer; b. Macon, Ga., July 22, 1892; grad. Gresham High Sch. Clerk in commercial agency, 1908-12; fgn. service officer since 1919; vice consul, Milan, 1919-23, Messina, 1923, Budapest, 1923; consul, Aleppo, 1926, Beirut, 1928 and 1929, Jerusalem, 1929, Bucharest, 1931, Salonika, 1933, Alexandria, 1935; 2d sec. Am. Embassy, Ankara, 1941-43, becoming 1st sec., 1943. Served with U.S.N.R., 1918-19. Address: Division of Foreign Service Personnel, Dept. of State, Washington, D.C.*

TROUTMAN, William Irvin, ex-congressman; b. Shamokin, Pa., Jan. 13, 1905; s. Benjamin Franklin and Ellen Frances (Bennage) T.; A.B., Franklin and Marshall Coll., 1927; LL.B., U. of Pa., 1930; m. Emeline Boyer Lark, Oct. 14, 1933; children—Grace Ellen, Emeline Lark. Lawyer since 1930; spl. atty. for Pa., 1939-43. Mem. 78th Congress (1943-45), Pa. at large; mem. State Senate Penn. for term, 1945-49. Mem. Phi Beta Kappa, Sigma Pi, Phi Delta Phi. Mem. Evangelical and Reformed Ch. Republican. Mason. Clubs: Shamokin Valley Country; Kiwanis (ex-pres., Shamokin). Home: 232 W. Spruce St. Office: Market and Independence St., Shamokin, Pa.

TROW, W(illia)m Clark (trō), prof. ednl. psychology; b. Northampton, Mass., Dec. 11, 1894; s. William Austin and Ellen Pamela (Clark) T.; A.B., Colgate U., 1915; A.M., Columbia, 1920, Ph.D., 1923; m. Louise B. Brownell, Sept. 2, 1920; children—Donald Brownell, William Herbert. Instr., asst. prof. U. of Rochester, 1919-22; asso. prof. of psychology and edn., U. of Cincinnati, 1923-25; visiting asso. prof. of ednl. psychology, Yale, 1925-26; asso. prof. of ednl. psychology, U. of Mich., 1926-31, prof. since 1931. Served as psychol. examiner, later in Re-edn. Service, U.S. Army, 1918-19; dir. Army Civilian Affairs Training Program, University of Michigan, 1943-44. Mem. American Association for Applied Psychology (sec. educational sect., 1941-43), A.A.A.S., Am. Ednl. Research Assn., Am. Psychol. Assn., Nat. Soc. for Study of Edn., Phi Beta Kappa, Phi Kappa Psi, Phi Delta Kappa, Phi Kappa Phi. Author: Scientific Method in Education, 1925; Educational Psychology, 1931; Introduction to Educational Psychology, 1937; Psychology in Everyday Living (with C. E. Skinner, T.R. McConnell, F. T. Powers), 1938; The Junior Citizen Series (with R. M. Zapf and H. C. McKown), 1939. Translator and editor: Religious Development of Adolescents by Oskar Kupky, 1928. Editor: Character Education in Soviet Russia, 1934; (with others) Readings in Psychology, 1935, and Readings in Educational Psychology, 1937. Contbr. articles to professional jours. Home: 931 Oakdale R., Barton Hills, Ann Arbor, Mich.*

TROWBRIDGE, Arthur Carleton (trō'brij), geologist; b. Glasgow, Mo., March 4, 1885; s. Samuel Hoyt and Julia Almira (Goodhue) T.; B.S., U. of Chicago, 1907; Ph.D., 1911; m. Sue Estelle Bussey, Aug. 29, 1911; children—Charles Lambert, Carolyn Frances. Asst. in geology, U. of Chicago, 1907-09, instr., 1909-11; prof., U. of Ia., since 1911, head dept. since 1934; dir. and state geologist, Ia. Geol. Survey, since 1934; field asst. Ill. Geol. Survey, 1907, geologist, 1910; asst. U.S. Geol. Survey, 1913-20, geologist, 1920-24, asso. geologist, 1924-32; geologist Turkish Petroleum Co., Ltd., in Iraq, 1925-26; cons. geologist Nine Foot Channel Bd. Miss. River, 1928-30. With Army Y.M.C.A., Camp Dodge, Ia., 1917-18, N.Y. City, 1918-19. Fellow Geol. Soc. America (v.p. 1943). Mem. A.A.A.S., Ia. Acad. Science (pres. 1937), Nat. Research Council (chmn. com. sedimentation, 1932-35), Sigma Xi, Phi Kappa Sigma. Republican. Methodist. Club: Triangle (Ia. City). Author: Geology of Galena and Elizabeth Quadrangles, Ill., 1916; Erosional History of Driftless Area, 1921; Tertiary and Quaternary Geology of Lower Rio Grande Region of Texas, 1932. Editor-in-Chief: Ninth Annual Field Conf. Guide Book Kan., Geol. Soc. Upper Mississippi Valley, 1935, and others. Home: 1182 E. Court St., Iowa City, Iowa.

TROWBRIDGE, George Augustus (trō'brij), clergyman; b. Berlin, Germany, Aug. 12, 1897; s. Augustus and Sarah Esther (Fulton) T.; (parents Am. citizens); grad. Hill Sch., Pottstown, Pa., 1916; A.B., Princeton U., 1920; student Trinity Coll., Oxford, Eng., 1920-21; B.D., Va. Theol. Sem., 1924; m. Jean Whiting, June 8, 1926; children—Clinton Whiting, Katharine, Augustus. Ordained to ministry of P.E. Ch., 1924; master St. Paul's Sch., Concord, N.H., 1924-25; chaplain to Episcopal students, Yale, 1925-27; asst. minister All Angels Ch., New York, 1927-28, rector, 1928-38; rector St. Paul's Ch., Chestnut Hill, Phila., since 1939. Served with Am. Field Service, France, 1917; with Corps Engrs., U.S. Army, and O.T.S., Humphries, Va., 1917-18. Club: Sunnybrook. Home: 18 E. Chestnut Av., Chestnut Hill, Philadelphia, Pa.

TROWBRIDGE, William Sherman, ry. executive; b. Pawling, N.Y., Jan. 11, 1880; s. Belden C. and Josephine M. (Campbell) T.; ed. high sch., Pawling and Hackensack, N.J.; m. Mildred S. Warner, June 30, 1905; children—Marion Warner, Marjory Annis, Lois Sabin. With N.Y.C. R.R., 1895-1911; asst. auditor B.&A. R.R., 1911-15, auditor, 1915-18; comptroller B.&M. R.R., 1918-30, v.p. since 1930; also v.p. Me. Central R.R. Co., Portland Terminal Co.; treasurer North Station Hotel Bldg., Inc., Conn. & Passumpsic Rivers R.R., Massawippi Valley Ry.; dir. Boston & Me. Transportation Co., Sullivan County R.R., Vt. Valley R.R., Boston & Lowell R.R., Springfield Terminal Railway, Petersborough & Hillsborough R.R., Lake Champlain & St. Lawrence Junction Ry., Springfield Electric Ry. Co.; v.p., treas., dir. North Station Industrial Bldg., Inc. Republican. Methodist. Mason. Clubs: Algonquin, Traffic Club of N.E. Home: 34 Clyde St., Newtonville, Mass. Office: North Station, Boston, Mass.

TROXELL, Charles Francis, teacher English and school journalism; b. Phila. Pa., Oct. 6, 1894; s. Carl Emil and Elizabeth (Lindeman) Nidetzky (mother m. 2d, Frederick B. Troxell); A.B., Princeton, 1916; A. M., U. of Pa., 1925; m. Ruth Elizabeth Shollenberger, June 27, 1918; children—Charles Francis, Ruth Elizabeth (Mrs. Arthur F. Linden). Teacher English Frankford High Sch., Phila., Pa., since 1917; instr. Sch. Extension, Columbia, 1942-43. Specialist in sch. journalism. Pres. Columbia Scholastic Press Advisers Assn., 1928-34; Pa. Sch. Press Assn., 1932-33; Phila. Pub. Sch. Press Assn. since 1944; acting dir. Columbia Scholastic Press Assn. since 1943. Democrat. Presbyterian. Contbr. articles to ednl. and journalism publs. Home: 1103 Fillmore St. Office: Frankford High School, Philadelphia 24, Pa.

TROXELL, Edward Leffingwell (trōks"l), geologist; b. Deshler, Neb., Apr. 15, 1884; s. Jacob and Evelyn Virginia (Leffingwell) T.; prep. edn., Collegiate Inst., Salt Lake City, Utah; A.B., Northwestern U., 1908, A.M., 1911; Ph.D., Yale, 1914; student Sorbonne, Paris, 1919; m. Jane Allen Campbell, Oct. 17, 1917. Research asst., Yale, 1919, research asso. in paleontology, 1920; asst. prof. geology, 1920-25, prof. since 1925, Trinity Coll., dean of Coll., 1925-28; dir. State Geol. and Natural History Survey since 1940; Red Cross first aid instr., 1941; member State Defense Minerals Resources Committee. Joined First O.T.C., Fort Sheridan, Ill., 1917; commd. capt. inf., Aug. 15, 1917; at Camp Custer, Aug. 1917-July 1918; overseas, July 1918-July 1919; with 82d and 86th Divs., Argonne Forest. Fellow Geol. Soc. America, Am. Geog. Soc., Am. Assn. for Advancement of Science, Paleontol. Soc.; mem. Association American State Geologists (mem. exec. com.; v.p., 1945-46), Hartford Soc. Archeol. Inst. America, Am. Soc. Mammalogists, Am. Assn. Univ. Professors, Phila. Acad. of Natural Sciences, Sigma Xi, Pi Gamma Mu, Alpha Delta Phi, Book and Bond of Yale. Conglist. Clubs: Appalachian Mountains, Hartford Engineers, Twentieth Century, Hartford Golf. Field trips and exploration in the West, specimens now in many museums; important discoveries in fossil reptiles, birds and mammals. Contbr. plans in flood control and engring.; Gildersleeve Canal, etc. Author of about 80 papers, mostly on paleontology, geology and education, in Am. Jour. Science, Scientific Monthly, Yale Alumni Weekly, etc. Inventor. Home: 40 Auburn Road, West Hartford, Conn.

TROXELL, Louise (Mrs. Mark G. Troxell), dean of women; b. Cottonwood Falls, Kan.; d. Winfield Scott and Mary Elizabeth (Streightiff) Fleming; A.B., U. of Kan., 1913; m. Mark G. Troxell, Feb. 14, 1917 (died Dec. 20, 1930). Teacher, Topeka (Kan.) High Sch., 1913-17, Bethany Coll., Topeka, 1917-19; dean of women, U. of Wis., since Sept. 1931. Mem. Am. Assn. Univ. Women, Nat. Assn. Deans of Women, Wis. Assn. Deans of Women, Mortar Board, Am. Vocational Guidance Assn., Phi Kappa Phi, Phi Delta Gamma, Pi Beta Phi. Episcopalian. Home: 516 E. Gorham St., Madison, Wis.

TROY, George Francis, lawyer; b. Providence, R.I., May 8, 1876; s. Timothy and Isabella (Goodwin) T.; student Providence pub. schs., 1881-94; A.B., Brown U., 1898; student Harvard U. Law Sch., 1899-1901; m. Alice L. Wallace, July 20, 1908; children—George F., Jr., Martha A. (Mrs. George A. Paine), Carolyn J. (Mrs. Benjamin A. Watts, Jr.). Admitted to R.I. bar, 1902, and since in gen. practice of law at Providence; mem. R.I. Ho. of Rep., 1907-08; became first asst. U.S. dist. atty., Dist. of R.I., 1935; now U.S. dist. atty. Mem. R.I. Bar Assn. Democrat. Home: 40 Colonial Rd. Office: Federal Bldg., Providence, R.I.

TROY, John Weir, ex-gov. of Alaska; b. Dungeness, Wash., Oct. 31, 1868; s. Smith and Laura Bass (Weir) T.; ed. pub. and pvt. schs.; m. Minerva Lewis, 1892; children—Helen Marion (Mrs. Alf N. Monsen), Dorothy Minerva (wife of George A. Lingo); m. 2d, Ethel Crocker Forgy, 1916. Reporter Port Townsend Argus, 1886-87; dep. auditor Clallam County, Wash., 1889-91; dep. county clk., 1891-92, county auditor, 1892-97; pub. and editor Weekly Democrat Leader, Port Angeles, 1891-97; editor Skagway (Alaska) Daily Alaskan, 1899-1907; publicity rep., Seattle, 1907-11; pub. and editor Alaska Yukon Mag., 1911-12; editor Daily Alaska Empire, Juneau, 1913, owner since 1914; collector of customs, Dist. of Alaska, 1919-22; governor Alaska, 1933-39. Alaskan del. to Dem. Nat. convs., 6 times; sec. Wash. Dem. State Com., 1912-13; chmn. Dem. Alaska Territorial Com., 1932-34. Mem. Sigma Delta Chi, Alaska Pioneers. Democrat. Elk, Moose. Clubs: Racquet (Washington, D.C.); Arctic (Seattle, Wash.). Address: Juneau, Alaska. Died May 2, 1942.

TROY, Smith, lawyer; b. Olympia, Wash., Apr. 31, 1906; s. Preston M. and Eva (Sturdevant) T.; LL.B., U. of Wash., 1930; m. Dorothy Moran, Sept. 5, 1930 (died 1940); m. 2d, Dolores Scheiffler, Oct. 16, 1941. Admitted to Wash. bar, 1930; dep. pros. atty., Thurston County, 1931-34; pros. atty., 1934-40; atty. gen., State of Wash. since 1940. Member DeMolay Legion of Honor. Trustee U. of Wash. Alumni Assn. Mem. Wash. State Bar Assn., Am. Bar Assn., Nat. Assn. of Attorneys Gen., Phi Delta Theta, Phi Delta Phi. Democrat. Elk, Mason. Clubs: Olympia Country and Golf, McAllister Rod and Gun, Washington Athletic (Seattle, Wash.); War Record—Lieut.-Colonel, 30th Infantry Division, 1st Army as Judge Advocate. Home: 1716 S. Franklin St. Address: Temple of Justice, Olympia, Wash.

TRUBY, Albert Ernest, army officer; b. Otto, N.Y., July 18, 1871; s. John and Minnie (Ackerman) T.; student Cornell, 1890-93; B.S., U. of Pa., 1894, M.D., 1897; m. Elizabeth Downing, Apr. 26, 1906; children—Elizabeth, Barbara, Albert Eliot (deceased), John Orrien. Surgeon Medical Corps, United States Army, 1898; captain, 1903; promoted through grades to brigadier general, Jan. 1, 1933; retired Aug. 1, 1935. Served in Spanish-Am. and World Wars. Fellow Am. Coll. Surgeons; mem. A.M.A. Mason. Author: Memoir of Walter Reed—The Yellow Fever Episode, 1943. Address: 145 Laurel St., San Francisco, Calif.

TRUDEAU, Arthur Gilbert, army officer; b. Middlebury, Vt., July 5, 1902; s. Jeremiah Charles and Mary Una (Dumas) T.; B.S., U.S. Mil. Acad., 1924; M.S. in Civil Engring., U. of Calif., 1928; m. Helene Ruddy, Aug. 30, 1924; children—Joan Ruddy, Arthur Gilbert. Commd. 2d lt., U.S. Army, 1924, advancing through the grades to brig. gen., 1944; on troop duty, including foreign service, 1924-35; asst. adminstr., W.P.A., N.Y. City, 1935-36; river and harbor constrn., Pacific northwest and Alaska, 1936-40; with 7th Inf. Div., 1940-41; instr. Command and Gen. Staff Sch., 1941-42; chief of staff, engr. amphibian command, 1942-43; dep. dir. of military training, Army Service Forces, 1943-45; on overseas service Southwest Pacific and North African Theatres, 1942, 1944; dir. mil. training (redeployment of troops), European Theatre, 1945; comdg. gen. Base X, Manila, P.I., 1945; law mem. military commn. trying Japanese war criminals 1945. Awarded D.S.M., Legion of Merit. Contbr. numerous articles to Mil. Rev., Command and Gen. Staff Sch. Home: 2326 S. Meade St., Arlington, Va.

TRUE, Allen Tupper, mural decorator; b. Colorado Springs, Colo., May 30, 1881; s. Henry A. and Margaret (Tupper) T.; student U. of Denver 2 yrs.; ed. in art, Corcoran Art Sch., Washington, D.C.; pupil of Howard Pyle, 1902-08, and of Frank Brangwyn (his assistant 2 yrs.); m. Emma Goodman Eaton, June 3, 1914 (divorced 1934); children—Frank Eaton, Jane, Edith Tupper, Allen Tupper. Formerly illustrator for mags.; decorated the New Telephone Bldg., Denver; has executed mural decorations in Wyo. State Capitol, Missouri State Capitol, Colo. State Capitol (8 murals for rotunda), Colo. Nat. Bank, Denver, and in many pub. bldgs. in the West; one man exhbn. circulated in 29 cities by Am. Fedn. of Arts; 72 sketches (murals) exhibited in various Western cities. Fellow Royal Soc. of Arts, England; mem. Mural Painters of America, Beta Theta Pi. Unitarian. Mason. Clubs: Cactus (Denver); Authors (London, Eng.). Illustrator of Song of the Indian Wars (by John G. Neihardt), 1925. Consultant for U.S. Bur. of Reclamation in charge of and designing all decoration and color schemes Boulder Dam power plant project, 1935; now laying out the decorative color scheme for Grand Coulee, Shasta and other power plants. Address: 2393 Raleigh St., Denver, Colo.

TRUEBLOOD, D(avid) Elton (trōō'blŭd), university professor; born at Pleasantville, Ia., Dec. 12, 1900; s. Samuel and Effie (Crew) T.; A.B., Penn Coll., Oskaloosa, Ia., 1922; student Brown U., 1922-23, Hartford Theol. Sem., 1923-24; S.T.B., Harvard, 1926; Ph.D., Johns Hopkins U., 1934; m. Pauline Claire Goodenow, Aug. 24, 1924; children—David Martin, Arnold Elton, Samuel J., II, Elizabeth Claire. Prof. philosophy and dean of men, Guilford (N.C.) Coll., 1927-30; exec. sec. Baltimore Yearly Meeting of Friends, 1930-33; asst. prof. philosophy, Haverford (Pa.) Coll., 1933-36; acting chaplain Harvard, summer 1935; prof. philosophy of religion and chaplain, Stanford U., since 1936; fellow of Woodbrooke, 1939; Swarthmore lecturer (Eng.), 1939; acting prof., Garrett Bibl. Sem., summer 1944. Mem. Board of Church Union, Adv. Council Religion in Life. Trustee Pendle Hill School. Mem. American Philos. Assn., Am. Association Univ. Profs., Friends Hist. Assn. Mem. Soc. of Friends. Clubs: Chit Chat (San Francisco); Author: Essence of Spiritual Religion, 1936; The Knowledge of God, 1939; The Trustworthiness of Religious Experience, 1939; The Logic of Belief, 1942. Editor of The Friend since 1935. Contbr. articles to various jours. Home: 747 Dolores St., Stanford University, Calif.*

TRUEBLOOD, Edward Gatewood, foreign service officer; b. St. Louis, Mo., Aug. 31, 1905; s. Wilson David and Grace Chancellor (Slater) T.; A.B., Princeton U., 1926; student Ecole des Sciences Politiques, Paris, 1926-27; m. Elizabeth Mitchell (divorced), 1931; children—Felicity Monroe, Guerdon Saltonstall. With Protocol div., State Dept., summer 1928; vice consul at La Paz, Bolivia, 1928-30, 3d sec., 1931; apptd. to 4th Pan Am. Commercial Conf., Washington, 1931; 3d sec., San Jose, Costa Rica, 1931-34; with Latin-Am. Div. of State Dept., 1934-37, chmn. country coms. preparing trade agreements with Latin-Am. countries, 1934-37; asst. to chmn., U.S. Delegation to 1st Pan-Am. Housing Conf., Buenos Aires, 1939; asst. chief, Div. Cultural Relations (especially pertaining to Latin-Am.), State Dept., 1940-41; 2d sec. and consul, Mexico City, 1941-43; sec. U.S. Labor Mission to Bolivia, 1943; 1st sec. and consul, San Jose, Costa Rica, 1943-44; 1st sec., Lima, Peru, 1944-45, counselor since 1945; charge d'affaires for various periods in San Jose, La Paz, Lima and Santiago. Founder mem. Instituto Cultural Chileno-Norte-americano, 1938, Instituto Mexicano-Norte-americano de Relaciones Culturales, 1942, American University Universities Club of Peru, 1944-45. Received 3d prize of Am. Fgn. Service Jour. for best study on improvement of fgn. service, 1945. Mem. Sociedad Chilena de Geografia e Historia, Insula (Lima). Clubs: Dial Lodge (Princeton); Cosmos (Washington); University, Rotary (Mexico City); San Jose Golf (Costa Rica); Club Nacional (Lima). Asst. editor Am. Fgn. Service Jour., 1936-37; contbr. to Andean Monthly, Chile, 1938-40; author of articles on early U.S. relations with Latin-Am. republics of west coast of South America. Address: U.S. Embassy, Lima, Peru.

TRUEBLOOD, Ralph Waldo, editor; b. Richmond, Ind., Nov. 19, 1885; s. William Newby and Emma (Stubbs) T.; B.S., Earlham Coll., Richmond, Ind., 1903; A.M., Haverford (Pa.) Coll., 1905; m. Elsie May Smith, Nov. 9, 1914; children—Jacqueline, Ralph W. Instr. in chemistry, Haverford Coll., 1903-05; instr. in science and langs., high sch., Cranford, N.J., 1905-07; chemist Victor Portland Cement Co., Los Angeles, 1909-10; reporter Los Angeles Times, 1910-12, asst. city editor, 1912-16, city editor, 1916-20, exec. editor, 1920-26, mng. editor, 1926-34, editor in chief, 1934-37, editorial dir. since 1938. Member Am. Soc. Newspaper Editors, Pi Gamma Mu. Republican. Co-inventor telephotograver, first device used by newspapers for sending pictures by wire. Home: 184 Rockingham Av., Brentwood Park, Los Angeles. Address: Los Angeles Times, Los Angeles, Calif.*

TRUEBLOOD, Thomas Clarkson, univ. prof.; b. Salem, Ind., Apr. 6, 1856; s. Jehu and Louisa T.; A.M., Earlham Coll., 1886, Litt.D., 1921; elocution and oratory under James E. Murdoch, S. S. Hamill, Charles John Plumptre; m. Carolyn, d. B. C. Hobbs, former state supt. pub. instrn., Ind.; children—Byram Clarkson, Clara Louise. With Prof. Robert I. Fulton founded sch. of oratory in Kansas City, 1879; lecturer, U. of Mo., Ohio Wesleyan, Ky. U. and U. of Mich., 1884-89; prof. public speaking, U. of Mich., 1889-1926 became head of department of speech, 1892, professor emeritus since 1926. President National Speech Arts Assn., 2 years. Organized Northern Oratorical League, 1890, and Central Debating League, 1898, and Midwest Debating League, 1914; presided at the orgn. of Delta Sigma Rho Soc. for honor debaters and orators, 1906. Hon. pres. Nat. Assn. of Teachers of Speech, 1941-42; hon. pres. Northern Oratorical League, 1941-42. Author: (with Prof. Robert I. Fulton) Practical Elocution, 1893; Choice Readings, 1884; Patriotic Eloquence, 1900; Standard Selections, 1907; Essentials of Public Speaking, 1909; British and American Eloquence, 1912. Editor: Honor Orations of the University of Michigan, 1898; Winning Speeches, in Northern Oratorical League, 1909. Lecturer in colls. and univs. of Calif., Hawaii and Japan in 1910, univs. of Australia and New Zealand, 1917-18, instns. of Argentina and Chile, 1927-28, U. of Southern Calif., 1929, in colls. and univs. of Union of S. Africa, 1929-30. Pres. Emeritus Club, U. of Mich., 1931-37. Organizer of golf as varsity sport in Midwest, 1901; dir. of golf, U. of Mich., 1901-1936. Address: Ann Arbor, Mich.

TRUEMAN, George Johnstone, university president, retired; b. Point de Bute, N.B., Jan. 30, 1872; s. Howard and Jean (Main) T.; student Provincial Normal Sch.; B.A., Mount Allison U., 1902, M.A., 1904; student U. of Berlin, U. of Heidelberg, 1902-03; Ph.D., Columbia U., 1919; D.C.L., Acadia, 1938; LL.D., University of New Brunswick, 1943; married Agnes Ann Fawcett, July 14, 1897; 1 son, Alec Albert Gray (killed in battle over London, 1940). Began as school teacher, 1891; taught in upper Sackville, St. Martin's, Riverside, St. Andrews, New Brunswick; prin., Stanstead Coll., Stanstead, Quebec, 1908-20; sec. bd. of edn., Methodist Ch., Toronto, 1920-23; pres., Mount Allison Univ., 1923-45. Home: Sackville, New Brunswick. Address: Mount Allison University, Sackville, New Brunswick, Can.

TRUEMAN, Walter Harley, Justice Manitoba Court of Appeal; b. Saint John, New Brunswick, May 23, 1870; s. Thomas P. and Grace (Black) T.; LL.B., Dalhousie U., Halifax, N.S., 1892; m. Elizabeth Wade, Oct. 16, 1895; children—Dr. Kenneth R. Trueman, Dorothy Wade (wife of Major H. Rivers Rebitt). Began as barrister at law, 1893; lecturer, King's Coll. Law Sch., Saint John, N.B.; lecturer, Manitoba Law Sch.; apptd. King's Counsel, 1916; apptd. justice Court of Appeal, Fed. Govt., Apr. 13, 1923. Author: Trueman's Equity Reports, New Brunswick. Address: Court of Appeal, Winnipeg, Manitoba, Can.*

TRUESDALE, Mrs. Joseph R., pres. Metropolitan Opera Guild; b. Larchmont, N.Y., Sept. 26, 1885; d. Francis Markoe and Lucy Parkman (Higgins) Scott; m. Joseph Robinson Truesdale, Jan. 19, 1909; children—Marka (Mrs. M. T. Loening), Barbara (Mrs. Harold R. Talbot), Francis Scott, Lucy (Mrs. David S. Hemingway), Anne Robeson (Mrs. John C. Wood), Joseph Robinson, Jr. Pres. Metropolitan Opera Guild since 1942. Presbyterian. Home: Westbury, L.I., N.Y. Address: 654 Madison Av., New York, N.Y.*

TRUESDALE, Philemon E. (trōōz'dāl), surgeon; b. 1874; M.D., Harvard, 1898. Practiced in Fall River, Mass., since 1900; limiting practice to surgery. Fellow Am. Coll. of Surgeons, A.M.A.; member Am. Surg. Assn., New Eng. Surg. Soc., Am. Assn. for Thoracic Surgery, Am. Bd. Surgery. Home: Tunipus Farm, Westport, Mass. Office: 151 Rock St., Fall River, Mass.*

TRUESDELL, Karl (trōōz'dĕl), army officer; b. Moorhead, Minn., Aug. 27, 1882; s. Julius Augustus and Cornelia Octavia (Riggs) T.; ed. high sch., Washington, D.C., 1901, Army Signal Sch., 1911-12, Sch. of the Line, 1920-21 (hon. grad.), Staff Sch., 1921-22, Army War Coll., 1925-26, Naval War Coll., 1926-27; m. Mary Maurice Smith, Apr. 15, 1907; children—Karl, Cecile Olive (wife of Edgar Thomas Conley III, U.S. Army). Enlisted in U.S. Army, 1901, commd. 2d lt., 1904, advanced through the grades to brig. gen., 1938; served with 33d, 26th and 1st Divs. and 5th Army Corps, A.E.F., during World War, in battles of Seichprey, Cantigny, Soissons, St. Mihiel, Meuse-Argonne; chief budget and legislation, War Dept. Gen. Staff, 1927-31; with 15th Inf., Tientsin, China, 1932-35; dir. Mil. Intelligence Dept., Army War Coll., 1935-37; comdg. officer Ft. Jay, N.Y., and 16th Inf., 1937-38; comdg. gen. 12th Brig., 1938-39, First Div., 1940, 6th Army Corps, 1941; dep. comdr. Panama Dept. to Mar. 1942; comdt. Command and Gen. Staff Sch., Ft. Leavenworth, Kan., 1943. Am. member Internat. Allied Radio Commn. Decorated D.S.M.; Cuban Occupation, Mexican, Victory (with 6 battle clasps) medals (U.S.); Croix de Guerre (France); Ordeur de Merito Militar (Brazil). Mem. American Philatelic Society, Washington Philatelic Society, Chinese Philatelic Society, M.O.W.W., Am. Legion, Soc. Founders and Patriots. Mason (32°). Clubs: Army and Navy (Washington); Tientsin (China). Author: Military Policy of the United States, 1921; Tactics and Technique of Separate Branches, 1922; Command and General Staff School Correspondence Courses, 1923-26. Lecturer for Council on Foreign Relations. Address: Fort Leavenworth, Kan.*

TRUESDELL, Leon Edgar, statistician; b. Rowe, Mass., Mar. 15, 1880; s. Clarence and Linna V. (Streeter) T.; A.B., A.M., Brown, 1907, Sc.D., 1931; Ph.D., Robert Brookings Grad. Sch., 1928; m. Constance Ethel Cole, June 19, 1916; children—Constance Emma, Miriam Helen. High school prin., 1907-10; statis. editor Bur. of the Census, 1911-14; agri. statistician U.S. Dept. Agr., 1915-19; expert spl. agt. for agriculture, Bur. of Census, 1920-24, chief statistician for population since 1925. Del. to Internat. Population Congress, Paris, 1937. Fellow Am. Statis. Assn.; mem. Am. Econ. Assn., Population Assn. of Am. (pres. 1939-40), American Academy of Political and Social Science, Phi Beta Kappa. Club: Cosmos. Author: Farm Tenancy in the United States (with E. A. Goldenweiser), 1924; Farm Population of the United States, 1926; The Canadian Born in the United States, 1943; also various articles, reports and bulletins, including articles in Ency. Britannica and Ency. of Social Sciences, and Spanish-English reports of 1935 and 1940 censuses of Puerto Rico. Home: 3429 Ordway St. N.W., Washington 16, D.C.

TRUETT, George W., clergyman; May 6, 1867-July 7, 1944. See Vol. 23 (1944-45).

TRUITT, Max O'Rell, lawyer; b. Millersburg, Mo., Jan. 25, 1904; s. Edwin Thomas and Mary Elizabeth (Hulen) T.; student U. of Mo., 1921-26, National University Law School and George Washington U., 1927-28; m. Marian Frances Barkley, Jan. 20, 1929; children—Max O'Rell, Alben William Barkley, Thomas Hulen, Stephen McKenzie. Admitted to Mo. bar, 1926; asst. clk. Mo. Supreme Court, 1926-27; atty. U.S. Dept. of Justice, 1927-28; practice of law, St. Louis, Mo., 1929-36; solicitor R.F.C., 1935-37; general counsel U.S. Maritime Commission, 1937-38, apptd. mem. Commission, Feb. 1938, to succeed Joseph P. Kennedy; reappointed for 6-year term ending Sept. 26, 1944; resigned Apr. 1, 1941, to reenter practice of law with Cummings & Stanley, Washington, D.C. Trustee Electric Home and Farm Authority, 1935-37; dir. and mem. exec. com. Jefferson Nat. Memorial Assn. Mem. Exec. Com. on Commercial Policy, 1939-40; U.S. Del. to Inter-American Maritime Conference, 1940. Mem. Am. Geog. Soc., Acad. Polit. Science, Am. Polit. Science Assn., Am. Acad. Polit. and Social Sciences, Delta Tau Delta. Democrat. Episcopalian. Clubs: Noonday, Racquet (St. Louis); Metropolitan, Burning Tree (Washington, D.C.). Home: St. Louis, Mo.; 2435 Kalorama Rd., Washington 8, D.C. Office: 1616 K St. N.W., Washington 6, D.C.

TRUITT, Ralph Purnell, physician; b. Snow Hill, Md., Aug. 4, 1885; s. George Worthington and Gertrude Duncan (Purnell) T.; grad. high sch., Snow Hill, student Washington Coll., Chestertown, Md.; M.D., U. of Md., 1910; m. Eleanor McConnell, Sept. 2, 1920; 1 son, James McConnell. Intern Univ. Hosp., Baltimore, 1909-10; jr. asst. physician N.J. State Hosp., Trenton, N.J., 1910-12; psychiatrist in chief City Hosp. (insane dept.), Baltimore, 1912; asst. resident psychiatrist Johns Hopkins Hosp., 1913-14; clin. dir. La. State Hosp., Jackson, La., 1915; sr. physician N.J. State Hosp., 1916-17; lt., capt. and maj. Med. Corps, U.S. Army, 1917-19; med. dir. Ill. Soc. for Mental Hygiene and asst. prof. neurology and psychiatry, U. of Ill. Med. Dept., 1919-23; dir. Child Guidance Clinic Demonstration under auspices Nat. Com. for Mental Hygiene, Los Angeles, Calif., 1924; dir. Div. on Prevention of Delinquency, Commonwealth Fund Program, New York, 1925-27; asso. prof. psychiatry and dir. psychiatric clinic, U. of Md., since 1927; cons. psychiatrist University and Union Memorial hosps.; hon. consultant Inst. of Pa. Hosp., Phila. Mem. Am. Psychiatric Assn., Am. Orthopsychiatric Assn. (pres. 1935-36), Phi Sigma Kappa. Contbr. to professional jours. Home: 3904 Canterbury Road. Office: 1014 St. Paul St., Baltimore, Md.

TRUJILLO MOLINA, Rafael Leonidas (trōō-hē'yō), statesman Dominican Republic; b. San Cristóbal, Dominican Republic, Oct. 24, 1891; s. José Trujillo Valdez and Altagracia Julia Molina; ed. pub. schs., San Cristóbal; student Haina Mil. Acad., 1918-21; Dr. Honoris Causa, U. of Santo Domingo; LL.D., U. of Pittsburgh, 1942; m. María de los Angeles Martínez Alba; children—Flor (Doña Antenor Mayrink Veiga), Rafael Leonidas, María de los Angeles, Leonidas Radhamés. Commd. 2d lt., Dominican Army, 1918, advancing through the grades to brig. gen. and comdr. in chief, 1927; named generalissimo of Dominican Armies by Act of Congress 1933, in recognition of outstanding services; head of Dominican Party since its creation, 1931; elected pres. of the republic, 1930, reelected for term 1934-38, reelected by popular acclaim, 1942, for term 1942-47. Established social reforms in the republic; reorganized financial institutions and adminstrn.; negotiated and signed the Trujillo-Hull Treaty, through which the financial independence of his country was secured; instituted a system of pensions for the civil service and for the Army; created a completely modern army, including artillery, aviation, cavalry, section of transport, signal corps and motorization. Decorated Gran Cruz de la Orden de Isabel la Católica, Banda de la Orden de la República (Spain), Gran Cordon de la Orden Nacional de la Legión de Honor (France), and numerous high orders from governments in Central and South America. Hon. member Acad. Internacional Americana de Washington; hon. fellow Asociación Cooperadora de Concordia Americana de Buenos Aires, Sociedad Económica Matritense de Amigos del País en España, Sociedad de Beneficencia Ibero-Americana de Barcelona (Spain); protector member Acad. Hispano-Americana de Cádiz (Spain); hon. pres. Comité Internacional de Cristóbal Colón (Venezuela), Anglo-Latin Americana Club de Miami (Fla.). Mem. of all clubs in Dominican Republic; hon. pres. Internat. Rotary Club in Dominican Republic. Author: Reajuste de la Deuda Externa; Cartilla Cívica; Conferencias, Mensajes y Discursos. Home: Estancia Ramfis. Office: Casa Presidencial, Ciudad Trujillo, Dominican Republic.

TRUMAN, Bess Wallace (Mrs. Harry S. Truman); b. Independence, Mo.; grad. Independence (Mo.) High Sch.; student The Barstow School for Girls, Kansas City, Mo.; m. Harry S. Truman, June 28, 1919; 1 dau., Mary Margaret. Democrat. Episcopalian. Charter mem. the Missouri Chapter, P.E.O. Sisterhood in Washington. Home: Independence, Mo. Address: The White House, Washington, D.C.

TRUMAN, George Collingwood (troo'mán), pub. health; b. Florence, Ariz., July 1, 1903; s. George Eggleston and Mary Ellen (Collingwood) T.; M.D., St. Louis U. Sch., of Medicine, 1926; m. Hazel Alice Hawkins, Nov. 24, 1923; children—Mary Elizabeth, Shirley Ann, Hazel Alice; m. 2d, Lt. Dorothy Hinson, A.N.C., May 28, 1945. Jr. resident physician St. Louis City Hosp., 1926-27; physician, Ariz. State Prison, 1927-28; jr. asso. Southside Clinic, Mesa, Ariz., 1928-31; pvt. practice at Mesa, 1931-34; state supt. of pub. health, Ariz., 1933-37. Served as 1st lt. Med. Res. Corps since 1932. Entered active service as capt., Aug. 21, 1942, attached to 95th Evacuation Hosp.; major, Nov. 12, 1943, wounded Anzio beachhead, Feb. 7, 1944; returned to U.S. as a patient, May 25, 1944; retired from army, Dec. 1945. Mem. Am. and Southwestern med. assns., Ariz. Med. Soc. (chmn. com. on state health), Maricopa County Med. Soc., Am. and Ariz. Pub. Health Assns. Democrat. Catholic. Home: 108 W. 4th St. Address: 12 N. MacDonald St., Mesa, Ariz.

TRUMAN, Harry S., President of the United States; b. Lamar, Mo., May 8, 1884; s. John Anderson and Martha Ellen (Young) T.; ed. pub. schools, Independence, Mo.; student Kansas City Sch. of Law, 1923-25, Field Arty, Sch. (Fort Sill, Okla.) 1917-18; m. Bess Wallace, June 28, 1919; 1 dau., Mary Margaret. Began with The Kansas City Star, 1901; timekeeper for railroad contractor, 1902; with the National Bank of Commerce and Union National Bank, Kansas City, 1903-05; operated family farm, 1906-17; judge Jackson County Court, 1922-24, presiding judge, 1926-34; elected to U.S. Senate from Mo., 1934, re-elected 1940; served as chmn. Special Com. to Investigate Nat. Defense Program; elected vice pres. of United States, Nov. 7, 1944, and took office, Jan. 20, 1945; succeeded to presidency on death of Franklin Delano Roosevelt, Apr. 12, 1945. Served as 1st lt., Battery F, and capt., Battery D, 129th Field Arty., 35th Div., U.S. Army, World War I; participated in Vosges operations, St. Mihiel and Meuse-Argonne offensives, A.E.F.; discharged as major, May 1919; col. Field Arty., U.S. Army Res. Corps, since 1927. Baptist. Mason (past grand master, Mo.). Home: Independence, Mo. Address: The White House, Washington, D.C.

TRUMAN, Ralph Emerson, army officer, inactive; b. Kansas City, Mo., May 10, 1880; s. William Thomas and Henrietta (Strang) T.; student Brown's Business and Tech. Sch., Kansas City, 1902-03; grad. Inf. Sch., 1925, Command and Gen. Staff Sch., 1928; children—(1st marriage) Henrietta Edna (Mrs. Earl G. Davidson), Louis Watson, Corbie Ralph; m. 2d, Olive Lougrette Johnson, Oct. 10, 1932. With Kansas City Union Depot Co., 1904-05; sec. chief of detectives, Kansas City Police Dept., 1905-16; asst. chief spl. agt. St.L.-S.F. R.R. Co., 1920-28; spl. agt. Nat. Bd. of Fire Underwriters, Western Dist. of Mo., since 1928. Served with 20th U.S. Inf., Spanish-Am. War; served on Mexican Border with 4th Mo. Inf., 1916-17; commd. 2d lt., 1916, and advanced through the grades to maj. gen., 1938, inactive, 1942; served as 1st lt. to maj., Inf., World War I; mem. Mo. Nat. Guard since 1916. Decorated Purple Heart. Mem. Am. War Dads (nat. v.p.), Am. Legion, Vets. Foreign Wars, S.R., Order of Blue Goose, 40 and 8, Spanish-Am. War Vets., Mo. Peace Officers Assn. Mason (Shriner, Scottish Rite), Eagle, Sojourner. Club: Officers (Kansas City, Mo., pres.). Home: 5106 Garfield Av., Kansas City, Mo. Address: 222 W. Adams St., Chicago, Ill.*

TRUMBO, Arthur Cook (trŭm'bô), investments and oil royalties; b. near Columbus Grove, O., Aug. 6, 1866; s. Enoch and Martha Lucretia (Cook) T.; g.g.s. Thomas Corwin, U.S. senator and gov. of Ohio; grand nephew of General Robert B. Mitchell, Union Army; student Ohio Northern U.; Tri-State Normal Coll., Angola, Ind., 1886-88; Wooster Coll., 1890-92; A.B., Stanford, 1894; LL.B., Northwestern U., Chicago, 1896; m. Bess Ethlyn Patterson, Apr. 11, 1901; children—Donald, Elizabeth (Mrs. Herbert L. Branan). Editor Daily Palo Alto during senior year at Stanford. Practiced law, Chicago, 1896-1901; then in banking business Muskogee, Okla., until 1919; now extensive owner farm lands and city properties. Pres. Trans-Miss. Commercial Congress, 1911-12; pres. Market Sq. & Convention Hall Co.; ex-pres. Muskogee County Tax League; organizer Pioneer Abstract & Trust Co. Dir. Ark. River Assn.; dir. Nat. Rivers and Harbors Congress, Washington, D.C.; mem. Bd. Freeholders that prepared charter for commn. form of govt. for Muskogee. Chmn. Am. Red Cross membership campaign in 10 counties, Okla., World War. Republican. Mem. Delta Tau Delta. Life mem. Mason, Elk. Club: Commercial (ex-pres.). Widely known in Okla. as advocate improvement Arkansas River for navigation and lower freight rates, also flood control. Sec. Local Draft Board, No. 1, Selective Service, 1940-45. Home: 1321 W. Broadway, Muskogee, Okla. Office: 4th and Wall Sts., Muskogee, Okla.

TRUMBO, Dalton (trŭm'bô), author; b. Montrose, Colo., Dec. 9, 1905; s. Orus Bonham and Maud (Tillery) T.; student U. of Colo., 1924-25, U. of Southern Calif., 1928-29; m. Cleo Beth Fincher, Mar. 13, 1938; children—Christopher, Nikola, Melissa. Night shipping clerk in bakery, Los Angeles, 1925-34; managing editor Hollywood Spectator, 1934; reader Warner Bros., 1935; writer since 1935; owns and operates Lazy T Ranch, Stauffer, Calif. Mem. Hollywood Independent Citizens Com. of the Arts, Sciences and Professions (dir.); mem. nat. citizens Political Action Com. (charter mem.); chmn. nat. com. writers for Roosevelt, 1944. Received Am. Booksellers Assn. Award for most original novel, 1939. Mem. Screen Writers Guild (dir.), Dramatists Guild, Authors League, Delta Tau Delta. Author: Eclipse, 1935; Washington Jitters, 1936 (produced by Theatre Guild, 1938); Johnny Got His Gun, 1939; The Remarkable Andrew, 1940; Harry Bridges (pamphlet), 1941; Minorities and the Screen, 1943; also about 25 motion picture scenarios, including "A Man to Remember," "Kitty Foyle," "A Guy Named Joe," "Tender Comrade," "Thirty Seconds Over Tokyo," "For Our Vines Have Tender Grapes," "The Fortunes of Richard Mahony." Editor, The Screen Writer, publ. of Screen Writers Guild. Contbr. to mags., including Saturday Evening Post, North American Review, The Forum, New Masses, Liberty, McCalls, Vanity Fair. Home: 620 N. Beverly Drive, Beverly Hills, Calif. Address: care Elsie McKeogh, 542 Fifth Av., New York, N.Y.

TRUMBOWER, Henry Roscoe (trŭm'bou-ĕr), economist; b. Passer, Pa., Aug. 27, 1882; s. Aaron R. and Amelia (Koch) T.; grad. Bethlehem (Pa.) Prep. Sch., 1899; B.A., Lehigh U., 1903; M.A., Princeton, 1908; grad. study, Munich, Germany, 1909-10; Ph.D., U. of Wis., 1924; m. Josephine Allyn, June 10, 1916; 1 dau., Josephine Allyn (Mrs. Joseph C. Bradley). Began as teacher, Pennington (N.J.) Seminary, 1903-07; fellow in economics, University of Wisconsin, 1910-11, asst., 1911-12, instr., 1912-15, asst. prof., 1915-16, lecturer, 1916, 20; mem. Wis. R.R. Commn., 1916-23; economist, Bur. Pub. Roads, U.S. Dept. Agr., Washington, D.C., 1923-26; cons. economist, same bureau, since 1926; prof. economics, U. of Wis., since 1926. Trustee Northwestern Mutual Life Ins. Co. Mem. Am. Economic Assn., Phi Beta Kappa, Beta Gamma Sigma, Chi Phi, Artus. Club: University. Contbr. on highway finance and highway and ry. transportation. Home: 1722 Summit Av., Madison, Wis.

TRUMBULL, John H. (trŭm'b'l), ex-gov.; b. Ashford, Conn., Mar. 4, 1873; s. Hugh and Mary Ann (Harper) T.; ed. common schs.; LL.D., Wesleyan U., Conn., 1926; m. Maud Usher, Nov. 28, 1903; children—Florence, Jean Usher. Began in mfr. electric machinery, 1899; an organizer, pres. Trumbull Electric Mfg. Co., pres. 1900-45, past. dir., now retired; pres. and dir. Plainville Trust Co.; dir. Conn. Light & Power Co., Hartford Steam Boiler Inspection & Ins. Co., Conn. Manifold Forms Co., Inc. Mem. Conn. Senate, 2 terms, 1921-25; elected lt. gov. of Conn., 1924; gov. of Conn., succeeding Hon. Hiram Bingham (elected to U.S. Senate), Jan. 1925-27, and elected governor, 2 terms, 1927-31. Member Connecticut National Guard 5 yrs. (capt. 3 yrs.); col. on staff Gov. Templeton. Mem. advisory bd., Admiral Billard Acad., New London, Conn. Past pres. Nat. Elec. Mfrs. Assn. of N.Y.; dir. Gaylord Farm Assn., Hartford Better Business Bur., Inc.; member Conn. Hist. Soc., Conn. Humane Soc. (hon. v.p.). Republican. Conglist. Mason (Shriner). Odd Fellow, Redman, etc. Clubs: Aero, Fish and Game, Hartford Gun (treas.), Camp Fire, Putnam Phalanx, Hartford, Shuttle Meadow, Electric Manufacturers, Farmington Country. Home: 39 Farmington Av., Plainville, Conn.

TRUMPER, May, educator; b. Jeffersonville, O., d. Samuel P. and Maria Louisa (Hidy) T.; grad. Granville (O.) Coll.; student Harvard Summer Sch., U. of Calif.; B.S, Columbia, 1917, M.A., 1929. Teacher high schs., Granville and Bryan, O., and Kalispell, Mont.; county supt. schs., Flathead County, Mont., 1907-15; state supt. pub. instrn., Mont., 1917-29; head, dept. rural edn., State Normal Sch., Geneseo, N.Y., 1929-40; retired. Sec. State Bd. of Edn.; sec. Mont. Text Book Commn; mem. N.E.A., Nat. Council of Edn., Nat. Soc. for Study of Edn., Am. Assn. Univ. Women, D.A.R., Kappa Delta Pi. Home: London, O.

TRUMPLER, Robert Julius, astronomer; b. Zürich, Switzerland, Oct. 2, 1886; s. Wilhelm Ernst and Luise (Hurter) T.; grad. Gymnasium, Zürich, 1905; student U. of Zürich, 1906-08; student U. of Göttingen, Germany, 1908-11, Ph.D., 1910; m. Augusta C. O. De La Harpe, Aug. 5, 1916; children—Cecile Eliane Ramona, Marguerite Caroline Jacqueline, Elizabeth Julie Helen, Robert Hamilton, Alfred Oswald. Astronomer of Swiss Geodetic Survey, 1911-15; came to U.S., 1915, and served as asst. in determination of stellar parallaxes, Allegheny Obs., Pittsburgh, Pa., until 1919; Martin Kellogg fellow, Lick Obs., Mt. Hamilton, Calif., 1919-20, asst. astronomer (studies of Mars and star clusters), 1920-26, asso. astronomer, 1926-29, astronomer, 1929-38; prof. astronomy, Berkeley dept., U. of Calif., since 1938. Mem. Am. Astron. Soc., Astron. Soc. of Pacific, Int. Astron. Union, Nat. Acad. of Sciences, Astronomische Gesellschaft, Royal Astron. Soc., Société Astronomique de France, Sigma Xi. Unitarian. Made experimental test confirming Einstein's theory, at Wallal, Australia, 1922, a determination of light absorption in Galactic System, 1930. Address: 2716 Cedar St., Berkeley, Calif.*

TRUOG, Emil (trū'ŏg), prof. of soils; b. Independence, Wis., Mar. 6, 1884; s. Thomas and Magdalena (Keller) T.; B.S.A., U. of Wis., 1909, M.S., 1912; m. Lucy Price Rayne, June 24, 1925; children—Nancy Price, John Rayne, Martha Rayne. With U. of Wis., dept. of soils, since 1909, as asst., 1909-12, instr., 1912-16, asst. prof., 1916-17, asso. prof., 1917-21, prof. since 1921, head of dept. since 1939. Fellow A.A.A.S., Am. Soc. Agronomy (pres. 1938); mem. Am. Chem. Soc., Soil Science Soc. of America, Internat. Soc. Soil Science, Wis. Acad. Sciences, Arts and Letters, Sigma Xi, Alpha Zeta, Alpha Chi Sigma, Phi Lambda Upsilon, Phi Sigma. Republican. Presbyterian. Club: University (Madison, Wis.). Associate editor, Jour. Am. Soc. Agronomy; consulting editor of Soil Science. Contbr. to prof. jours. Home: 1108 Grant St., Madison, Wis.

TRUSCOTT, Lucian King, Jr., army officer; b. Chatfield, Tex., Jan. 9, 1893; s. Lucian King and Maria Temple (Tully) T.; certificates from Normal Sch., Norman, Okla., 1911, Sapulpa, 1912, Eufaula, 1913; m. Sarah Nicholas Randolph, March 29, 1919; children—Mary Randolph (wife of Capt. Robert Wilbourn, U.S. Army), Lucian King III, James Joseph. School teacher, 1911-17; commd. 2d lt. Cav., 1917; promoted through grades to brig. gen., Oct. 1945.; assigned duty European Theater of Operations, London 1942; apptd. comdg. gen. 3d Inf. Div., Mar. 1943; 6th Corps, Feb. 1944; 15th Army, Oct. 1944; 5th Army, Dec. 1944; 3d Army, Germany, Oct. 1945. Led assault troops in invasion of Southern France, 1944. Decorated Distinguished Service Medal with Oak Leaf Cluster, Legion of Merit, Distinguished Service Cross, Purple Heart (U.S.); Hon. Companion, Order of Bath (Brit.); Comdr. Legion of Honor, Croix de Guerre (France); Silver Medal for Valor, Grand Officer, Order of Saints Maurice and Lazarus, Grand Cross Order of the Crown of Italy (Italy); Grand Officer Order of Military Merit, War Medal (Brazil); Order of White Lion (First Class), War Cross (Czechoslovakia); Silver Cross (Poland). Home: Alexandria, Va.

TRUSLER, Harry Raymond (trŭs'lĕr), dean law sch.; b. Berwick, Kan., Aug. 16, 1882; s. William Thomas and Matilda (Johnson) T.; student Ariz. Normal Sch., Tempe, Ariz., 1898-1902; LL.B., U. of Mich., 1906; hon. A.M., Oskaloosa Coll., 1911; m. Anna Decker, June 30, 1906; 1 dau., Susanna Jane. Admitted to Mich. and Okla. bars, 1906; practiced in Enid, 1906-08; prof. of law Stetson U., DeLand, Fla., 1908-09, U. of Fla. since 1909; dean of Coll. of Law since 1915. Mem. Am. Bar Assn., Fla. Bar Assn., Phi Kappa Phi, Phi Delta Phi, Alpha Phi Epsilon, Alpha Tau Omega. Democrat. Mem. Woodmen of the World. Author: Essentials of School Law, 1927. Contbr. to periodicals. Home: 840 West Blvd., Gainesville, Fla.

TRUST, Harry, clergyman, educator; b. Ivybridge, Devon, Eng., Jan. 11, 1883; s. Thomas Bowden and Dorcas (Locke) T.; student Bangor Theol. Sem., 1910-13; A.B., Bowdoin Coll., 1916, D.D., 1934; Litt.D., U. of Me., 1934; D.D., Boston U., 1939; m. Lillian Knowlton, Jan. 3, 1917; children—Harry Knowlton, Thomas Warren. Came to U.S., 1910, naturalized, 1916. Sec. Young Peoples Br., Colonial Missionary Soc., London, 1907-10; ordained ministry Congl. Ch., 1913; pastor Winthrop, Me., 1914-17, Biddeford, Me., 1917-21, Springfield, O., 1921-26, Mansfield, O., 1926-33; pres. and Fogg prof. of sacred rhetoric and oratory, Bangor Theol. Sem., since 1933, also pres. bd. trustees. Moderator Congl.-Christian Conf. of Ohio, 1931-32; chmn. Ohio Pastors State Conv., 1933-34. Mem. Nat. council Boy Scouts of America (pres. Katahdin Council, Inc.), Y.M.C.A.; gov. Rotary Internat. Dist. 193, 1940-41; pres., Executives Club, Bangor since 1941. Mem. Kappa Sigma. Republican. Mason. Rotarian. Home: 199 Cedar St., Bangor, Me.

TRYON, Henry Harrington (trī'ŭn), forester; b. Rumford, R.I., June 7, 1888; s. James Seymour and Mary (Harrington) T.; student Milton (Mass.) Acad., 1906-08; A.B., Harvard, 1912, M.F., 1913; m. Margaret Ramsay, Dec. 28, 1915; children—Ramsay Harrington (dec.), Katharine, James Seymour. Began as forester, 1907; cruiser, New Eng., Can., 1910-15; mem. faculty, N.Y. State Forestry Coll., 1915-17; Air Service, U.S. Army, 1918; engr. with James W. Sewall, Washington, D.C., 1919-24; extension forester for S.C., 1924-27; dir. Black Rock Forest, N.Y., since 1927. Mem. Bd. of Edn., Cornwall-on-the-Hudson; mem. A.A.A.S., Soc. Am. Foresters, Internat. Inst. for Forest Research, Ecol. Soc., Soc. of Foresters in Great Brit., Royal Scottish Forestry Soc., Toney Bot. Club. Liberal Republican. Unitarian. Clubs: Harvard (Boston and New York); Cornwall Gun, Inc., National Rifle Assn. Author of (bulletins) The Black Rock Forest; Chestnut Oak Vol. Tables; Cordwood Vol. Tables; Notes on Terminal Growth; Hardwood Brush Disposal; A High-Duty Woodsaw; Fearsome Critters; A Study of Coniferous Underplantings in Upper Hudson Highlands, 1932; A Portable Charcoal Kiln, 1933; Practical Forestry in the Hudson Highlands; Improvement Cuttings in Mixed Hardwoods (with R. F. Finn), 1943; Practical Forestry in the Hudson Highlands; Management of Young Volunteer Hardwood Stands; also author and editor other bulletins and reports. Contbr. to jours. Home: Cornwall-on-the-Hudson, N.Y.

TRYON, James Libby, publicist and educator; b. Boston, Mass., Nov. 21, 1864; s. Joseph and Ellen Bigelow (Cummings) T.; A.B., Harvard, 1894; B.D., Episcopal Theol. Sch., Mass., 1897; LL.B., Boston U.,

1909, Ph.D., 1910; m. Kate Allen, Sept. 15, 1885; children—James Libby (dec.), Sylvia, Robert Jordan (dec.), Richard Wescott. Reporter Portland Press, 1884; city editor Portland Express, 1885, Bangor Commercial, 1886; night editor Portland Argus, 1887-88; deacon, 1896, priest, 1897, P.E. Ch.; rector All Saints Ch., Attleboro, Mass., 1897-1907, Ch. of St. John the Evangelist, Mansfield, Mass., 1900-07; now serving at Grace Ch., Medford, Mass. Asst. sec. Am. Peace Society, 1907-11; sec. Massachusetts Peace Soc., 1911-14; dir. New Eng. dept. Am Peace Soc., 1911-18; sec. Me. Peace Soc. and Me. Prison Assn., 1917-18. Mem. Mohonk confs., 1907-16, Internat. Peace Congress, Munich, 1907, London, 1908, Geneva, 1912, The Hague, 1913; peace congress of Protestant chs., Constance, Germany, 1914; lecturer on internat. arbitration, Episcopal Theol. Sch., Cambridge, 1908-11; lecture tour of Canadian clubs, univs. and chs. to promote the peace centennial, spring, 1911. Lecturer in internat. law, U. of Me., assigned to S.A.T.C., 1918-19; lecturer internat. law, Mass. Inst. Tech., 1919-29, asst. registrar, 1920-26, asst. to sec. of faculty, 1926, sec. grad. sch. com., 1920-36, dir. of admissions, 1930-36, asst. prof., 1922, asso. prof., 1923, became prof., 1931, now emeritus. Admitted to bar of Me., 1916, U.S. Dist. Court, Me., 1918. Trustee Westbrook Junior Coll., Portland, Me. Mem. Am. Soc. Internat. Law, Am. Soc. for Jud. Settlement of Internat. Disputes, Am. Peace Soc., Copley Society, Boston University Alumni Assn., Alumni Association of Massachusetts Institute Technology (honorary mem. with fraternal citation, 1944). Republican. Mason. Club: Field and Forest (pres. 1927, 29). Author of pamphlets and articles on internat. orgn.; contbr. on internat. peace and arbitration to the Am. Year Book, to Yale Law Journal and to World Affairs. Special hist. and commemorative addresses: A Century of Anglo-American Peace, St. Margaret's Ch., Westminster, 1914; The Motherland of Maine, Bi-centennial, Gorham, Me., 1936; Harvard Days with Edwin Arlington Robinson, Phi Beta Kappa Assn., Colby Coll., 1940. Visited widely among colleges and univs. of U.S., Canada and Cuba, lecturing on tech. edn. and giving ednl. guidance to students, 1928-36; observations on ednl. policies of instns. visited, summed up in written reports. Educational consulant. Lecturer on internat. law and orgn., under Univ. Extension, United Nations Assn., and Inst. of World Affairs (pres. since 1945), Warner, N.H. Home: 55 Terrace Rd., Medford 55, Mass.

TRYON, Kate Allen (Mrs. James Libby Tryon), writer, lecturer; b. Naples, Me., Mar. 18, 1865; d. Charles Addison and Annie (Walker) Allen; ed. high sch., acad. and pvt. tutelage; studied R.I. Sch. of Design, 1904-07, Museum Fine Arts, Boston, 1907-09; m. James Libby Tryon, Sept. 15, 1885; children—James Libby (dec.), Sylvia, Robert Jordan (dec.), Richard Wescott. Reporter, Bangor Commercial, 1886, Boston Advertiser and Record, 1888-90; lecturer on birds and writer on nature subjects since 1890; pioneer in giving popular talks on birds, arousing popular interest in the subject. Made 5 trips to England to prepare illustrated book on country of Richard Jefferies, the nature-writer. Home: 55 Terrace Rd., Medford 55, Mass.

TRYON, Lillian (Wainwright) Hart (Mrs. Winthrop Pitt Tryon) (trī'ŭn), author; b. New Britain, Conn., June 3, 1870; d. Charles Edwin and Jane (Wainwright) Hart; A.B., Wesleyan U., Conn., 1892; m. Winthrop Pitt Tryon, Oct. 30, 1909; 1 dau., Agatha. Lecturer; reviewer, essayist. Author: Speaking of Home—Essays of a Contented Woman, 1916; The Story of New Britain, 1925; Life of William H. Hart, 1929. Home: 24 University Rd., Brookline, Mass.; (summer) Nonsuch Meadows, N. Scarborough, Me.

TRYON, Rolla Milton, educator; b. Knox County, Ind., Jan. 20, 1875; s. Philip and Eliza Ann (Thompson) T.; prep. edn., Vincennes (Ind.) U.; grad. Ind. State Normal Sch., Terre Haute, Ind., 1902; A.B., Ind. U., 1907, A.M., 1912; Ph.D., U. of Chicago, 1915; m. Agnes Carey Polk, Sept. 19, 1907; children—Philip Freeland, Rolla Milton. Prin. schs., Edwardsport, Ind., 1902-04; prin. of a ward sch. Vincennes, 1905-07; teacher history, high sch., Vincennes, 1907-08; prin. high sch., Madison, Ind., 1908-09; supt. schs., Madison, 1909-11; critic teacher of history, high sch., Bloomington, 1911-12; with U. of Chicago since 1912, becoming prof. of teaching the social sciences, prof. emeritus since July 1940. Mem. N.E.A., Nat. Council for Social Studies, Am. Assn. University Profs. Republican. Methodist. Mason (K.T.). Author: Household Manufactures in the United States (1640-1860), 1916; The Teaching of History in Junior and Senior High Schools, 1921; (with Prof. C. R. Lingley) The American People and Nation, 1927; The American Nation Yesterday and Today (with C. E. Lingley and Frances Morehouse); Tryon Illustrated American History Maps; The Social Sciences as School Subjects, 1935. Editor: (with C. R. Lingley) Tryon and Lingley History Series. Home: Freelandville, Ind.

TRYON, Ruth Wilson, editor; b. Stillwater, Minn., Apr. 21, 1892; d. Frank T. and Helen (Sawyer) Wilson; A.B., U. of Minn., 1916, A.M., 1917; m. Frederik G. Tryon, Aug. 16, 1919; children—John Griggs, Richard Gale, Joseph Lee. Teacher, high school, Heron Lake, Minn., 1917-18, Washington, D.C., 1919-20; staff mem. Women's Com., Council of Nat. Defense, 1918-19; editor of Journal and other publs. of Am. Assn. Univ. Women since 1928. Mem. Am. Assn. Univ. Women (sec. com. on fellowship endowment, since 1934); D.C. Coop. League, Phi Beta Kappa, Mortar Board. Unitarian. Office: 1634 I St. N.W., Washington 6, D.C.*

TRYON, Winthrop Pitt, musical critic; b. Cape Elizabeth, Me., June 10, 1869; s. Joseph and Ellen Bigelow (Cummings) T.; grad. high sch., Deering, Me., 1885, Boston Latin Sch., 1888; A.B., Harvard, 1892; studied musical theory with Henry J. Storer, of Boston; m. Lillian Wainwright Hart, Oct. 30, 1909; 1 dau., Agatha. Teacher Greek, high sch., Brookline, Mass., 1898-99, New Britain, Conn., 1900-04; musical critic Christian Science Monitor, Boston, 1908-18, and at N.Y. City for same paper, 1918-34, except for a short period, 1921, staff writer, Boston office, since 1934. Democrat. Christian Scientist. Home: 24 University Rd., Brookline. Office: 1 Norway St., Boston, Mass.

TSANOFF, Radoslav Andrea (tsän'ôf), prof. of philosophy; b. Sofia, Bulgaria, Jan. 3, 1887; s. Andrea S. and Tana (Shivatcheva) T.; student Robert Coll., Constantinople, 1902-03; A.B., Oberlin Coll., 1906; Ph.D., Cornell U., 1910; m. Edith Corrinne Stephenson, June 24, 1912; children—Nevenna (Mrs. Don C. Travis, Jr.), Katherine (Mrs. H. Fletcher Brown). Came to U.S., 1903, naturalized, 1927. Inst. in philosophy, Clark U., 1912-14; asst. prof. of philosophy, Rice Inst., 1914-24; prof. since 1924; visiting prof. summer sessions, Boston U., 1926, U. of Southern Calif., 1928, 29, U. of Tex., 1925, 27, 1934-36, 41; Am. Army Univ. Center, Shrivenham, Eng., 1945. Sent by Bulgarian Ministry of Fgn. Affairs on informal mission to London, 1913. Mem. bd. dirs. Houston Symphony Soc. since 1931, v.p., 1933-36; trustee Museum of Fine Arts of Houston, 1928-34. Mem. American Philosophical Association (vice-pres. Western Division, 1940, president 1941), Southern Society of Philosophy and Psychology, American Association Univ. Profs., Tex. Inst. of Letters, Tex. Folklore Soc. (pres. 1939), Phi Beta Kappa. Author: Schopenhauer's Criticism of Kant's Theory of Experience, 1911; Pawns of Liberty (with Corrinne S. Tsanoff), 1914; The Problem of Immortality—Studies in Personality and Value, 1924; The Nature of Evil, 1931; Religious Crossroads, 1942; The Moral Ideals of Our Civilization, 1942. Contbr. to Philosophical Essays in Honor of James Edwin Creighton, 1917; Contemporary Idealism in America, 1932; Higher Education and Society, 1936; Texas Folk-Lore Society Publications, 1938, 39. Contributors articles to philos. and lit. jours. Home: 5219 Austin St., Houston 4, Tex.

TSCHAPPAT, William H. (chăp'ăt), army officer; b. Aug. 10, 1874; grad. U.S. Mil. Acad., 1896. Commd. add. 2d lt. arty., June 12, 1896; promoted through grades to col., Sept. 4, 1919; served as col. Ordnance Dept., N.A., Jan. 1918-Sept. 1919; apptd. asst. to chief of ordnance with rank of brig. gen. for 4 yrs., beginning June 3, 1930; apptd. maj. gen., chief of ordnance, Mar. 1934; retired Aug. 31, 1938. Home: Falls Church, Va.*

TSCHIRKY, Oscar (Oscar of the Waldorf) (shĕr'kĭ); b. Locle, Canton of Neuchâtel, Switzerland, Sept. 28, 1866; s. August and Antoinette (Fassbind) T.; ed. Gymnasia, Chaux-de-Fonds, and at Fribourg; m. Sophie Bertisch, Sept. 18, 1887; children—August, Leopold, Clover. Came to U.S., 1883, naturalized, 1888. Began with the old Hoffman House, N.Y. City, later with Delmonicos' and has been actively identified with the Waldorf-Astoria since it was opened, 1893; owner of model 1,000 acre farm near New Paltz, N.Y.; said to know more people from all over the world than any other person in America. Decorated Chevalier of the Crown (Belgian); Chevalier of the Crown (Roumanian); Chevalier de Mérite Agricole (French). Address: Waldorf-Astoria, New York, N.Y.*

TSCHUDY, Herbert Bolivar (chōō'dĭ), artist, museum curator; b. Plattsburg, O., December 28, 1874; s. Bolivar and Katherine (Miller) Judy; ed. U. of Ill., 1893-95, Art Students' League, N.Y. City, 1898-99; m. Gertrude E. Ridenour, Aug. 27, 1904 (died July 1931). Artist at Brooklyn Museum, 1900-23, curator paintings and sculpture, 1923-37; represented in Brooklyn Museum collection of water colors, also mural paintings; represented in Am. Museum Natural History, N.Y. Hist. Soc. (N.Y. City), Santa Fe (N.M.) Museum, N.Y. Aquarium, Nat. Museum (Warsaw, Poland), Nat. Museum (Sofia, Bulgaria), Public Library (Yellow Springs, O.), Antioch Coll., and pvt. collections. Mem. Laboratory of Anthropology, Inc., Santa Fe, N.M. Mem. Metropolitan Mus. of Art, Contemporary Arts, Phila. Water Color Club, Am. Water Color Soc., Brooklyn Soc. Artists (Brooklyn), Fifteen Gallery. Republican. Unitarian. Club: Salmagundi. Writer. Contbr. Brooklyn Museum Quarterly. Address: 21 E. 14th St., New York 3, N.Y.

TUBBS, Arthur Lewis (Arthur Sylvester), playwright; b. Glens Falls, N.Y., July 2, 1867; s. George W. and Mary L. (Lewis) T.; ed. Glens Falls High Sch.; studied music in Glens Falls and Syracuse, N.Y., and Phila.; unmarried. Engaged in newspaper work since 1885; was dramatic and musical critic for Phila. Evening Bulletin 38 years, retiring, July 1935. Contbr. many poems and short stories to newspapers and magazines; writer of plays used by amateur theatrical cos. and also for professional stage. Plays: Cowslip Farm, The Fruit of His Folly; Followed by Fate; Valley Farm; Heart of a Hero; Willowdale; Penalty of Pride; The Country Minister; Miss Buzby's Boarders; Farm Folks; The Village Schoolma'am; For the Old Flag; Alias Miss Sherlock; Home Acres; Rose Lawn; etc. Address: 311 S. Hicks St., Philadelphia, Pa.*

TUBBS, Eston Valentine, educator; b. Hillsboro, Ind., Feb. 14, 1883; s. Daniel A. and Harriet (Cheney) T.; A.B., Northwestern U., 1909; awarded fellowship U. of Ill., A.M., 1910; Ph.D., U. of Chicago, 1924; m. Vinnie I. McAllister, Feb. 24, 1904; children—Edwin D., Dorothy L., Genevieve B., Marian L., Deane R. Teacher country schs., Ill., 1902-04; supt. schs. Cheneyville, Ill., 1904-05; prin. Township High Sch., Lawrenceville, 1910-12; supt. Township High Sch., Centralia, 1912-17; prin. high sch., Tulsa, Okla., 1917-18; supt. New Trier Township High Sch., Winnetka, Ill., 1919-23; lecturer on edn., Northwestern U., 1921-22; lecturer on edn., Art Inst. Chicago, 1924-28; prof. and head dept. edn., Lewis Inst., Chicago, 1924-27; prin. Chase, Budlong, Brentano and Gale schs., Chicago, 1927-36; dir. Bur. of Curriculum, Chicago Pub. Schs., 1928-32; prin. Morgan Park High Sch., Chicago, since 1936. Mem. N.E.A. (dept. secondary-school prins.), Ill. State Teachers Assn., Phi Delta Kappa, Delta Kappa Pi, Phi Beta Kappa, Alpha Delta Phi; organizer and mem. exec. com. Phi Beta Kappa Assn. of Chicago Area. Methodist. Author: Universal Teachers' Plan Book, 1929; (with W. E. McVey) Find Yourself, 1929; Living on the Farm and in a Village; Living in Towns and in Small Cities; Living in Large Cities, 1942; Illinois: The State and Its Government, 1944; also many articles in mags. Professorial lecturer in edn., De Paul Univ., Chicago, 1930-37. Founder of Am. Youth League. Home: 10848 Prospect Av., Chicago, Ill.

TUBBS, Tallant; b. San Francisco, Calif., May 8, 1897; s. Austin Chapin and Anne Tallant (Brodie) T.; ed. private schools in Calif.; student Yale, 1917-18; m. Olivia Pillsbury, Sept. 22, 1931. Mem. Tubbs Cordage Co. since 1919. Mem. Calif. State Senate, 1925-33; Rep. nominee for U.S. Senate from Calif., 1932; apptd. mem. exec. com. Calif. State Rep. Central Com., 1936. Apptd. by gov. of Calif., Commr. Golden Gate Internat. Exposition, 1937; special writer, San Francisco Chronicle, since 1935. Commd. 2d lt. U.S. Marine Corps, 1918; now capt. U.S. Marine Corps. Mem. Native Sons of Golden West, American Legion (past comdr. Frederick G. Bunch Post), United Vets. of the Republic. Episcopalian. Elk, I.O.O.F. Clubs: Pacific Union, University, Olympic, Merchants Exchange, Stock Exchange Lunch, San Francisco Golf and Country, Press (San Francisco); Sutter (Sacramento); Santa Barbara Club, La Cumbre, Montecito Country (Santa Barbara); San Mateo (Calif.) Polo; Burlingame (Calif.) Country; The River, Yale, Racquet and Tennis (New York). Home: Marine Corps Base, San Diego, Calif.*

TUBBY, William Bunker, architect; Sept. 21, 1858-May 19, 1944. See Vol. 23 (1944-45).

TUCHBREITER, Roy, insurance executive; b. Chicago, Ill., June 8, 1894; s. John and Mary (Schwindtner) T.; ed. pub. schs. Chicago; m. Lillian Weigand. Began in ins. business, Chicago, 1910; with Continental Casualty Co. since 1915; pres. and dir. Continental Casualty Co., Continental Assurance Co., Transportation Ins. Co.; dir. Trancontinental Ins. Co., Franklin Nat. Ins. Co. (both of N.Y.), Nat. Casualty Co. During World War I, served with Field Arty. Clubs: Chicago, Chicago Golf, St. Charles Country. Home: Wayne, Ill. Office: 310 S. Michigan Av., Chicago, Ill.

TUCK, Somerville Pinkney, foreign service officer; b. Staten Island, N.Y., May 31, 1891; s. Judge Somerville Pinkney and Emily Rosalie Snowden (Marshall) T.; prep. education in Switzerland and Germany and at Ridgefield (Conn.) Sch.; A.B., Dartmouth, 1913. Appointed deputy consul, Alexandria, Egypt, 1913; consul at Samsoun, Anatolia, Turkey, 1920-21; mem. staff U.S. high commr. to Turkey, at Constantinople, 1921; detailed consul to diplomatic agency, Cairo, Egypt, 1922; consul at Vladivostok, Siberia, 1922-23; detailed to Dept. of State, 1923-24; consul at Geneva, 1924-28; first sec. Am. Embassy, Constantinople, 1928-29, Am. Legation, Budapest, 1929-31. Attended sessions of advisory com. on opium, League of Nations, 1925, 26, 27; mem. Am. delegation to Prep. Comm. for Disarmament, 1927-28; Am. del. to Conf. for Limitation of Naval Armament, 1927; mem. Gen. Disarmament Conf., Geneva, 1932; chargé d'affaires, Prague, 1932; assigned to Am. Embassy, Paris, 1933; assigned counselor Embassy, Brussels, 1937, Buenos Aires, 1938; counselor of Embassy, Vichy, France, since Oct. 1941; detained by the enemy, Nov. 1942-Feb. 1944; appointed E.E. and M.P. to Egypt, April 1944. Lt. comdr. Naval Reserve. Member Alpha Delta Phi. Democrat. Episcopalian. Clubs: Racquet and Tennis (New York); Metropolitan (Washington); Brook (New York); Travelers (Paris). Address: Dept. of State, Washington, D.C.

TUCK, William Munford, gov. of Va.; b. Halifax County, Va., Sept. 28, 1896; s. Robert James and Virginia Susan (Fitts) T.; LL.B., Washington and Lee U., 1921; m. Eva Ellis Lovelace Dillard, Feb. 26, 1928; 1 step-son, Lester L. Dillard (lt., U.S.N.R.).

Admitted to Va. bar, 1921, and since practiced in South Boston, Va.; mem. House of Delegates of Va., 1923-31, Va. State Senate 1931-41; lt. gov. of Va., 1941-43; gov. of Va., since Jan. 1946. Served with U.S. Marines, World War I. Mem. Am., Va. State bar assns., Sigma Phi Epsilon, Phi Delta Phi. Mason (Shriner), B.P.O.E. Club: Commonwealth (Richmond, Va.). Home: 801 Marshall St. Office: 401 Main St., South Boston, Va.

TUCKER, Benjamin Ferree, retired banker; b. Macon County, Ill., Aug. 28, 1870; s. Joseph Clough and Emma (Ferree) T.; m. Dorothy May, May 28, 1908; 1 dau., Carolyn Gilman (Mrs. Curtis Ward Richards, dec.). Mem. Tucker & Mosiman, Morton, Ill., grain dealers, 1896-1904; organized City Nat. Bank, Long Beach, Calif., 1907, operating same until 1925 when merged with First Nat. Bank of Los Angeles; dir. Associated Telephone Co., Ltd. Pres. Community Hosp., Long Beach, Adelaide Tichenor Hosp. Sch. for Crippled Children. Republican. Conglist. Mason, Odd Fellow. Clubs: Rotary (life), Los Angeles Athletic (Los Angeles); Pacific Coast (Long Beach). Opened a bird sanctuary on Modjeska ranch, later given to Audubon Soc. Home: 850 E. Ocean Av., Long Beach 2, Calif. Office: 132 Pine Av., Long Beach, Calif.

TUCKER, Beverley Dandridge, bishop and educator; b. Warsaw, Va., Feb. 4, 1882; s. Rt. Rev. Beverley Dandridge and Anna Maria (Washington) T.; B.A., U. of Va., 1902; Va. Theol. Sem., 1902-05, B.D., 1915, D.D., 1920; Rhodes scholar, from Va. at Christ Church, Oxford U., 1905-08, B.A., 1908, M.A., 1912; D.D., Univ. of Richmond, 1932; LL.D., Univ. of Ala., 1932; Western Reserve Univ., 1939; S.T.D., Kenyon College, 1938; L.H.D., Baldwin-Wallac College, 1945; married Eleanor Carson Lile, April 20, 1915; children—Maud (Mrs. W. H. Drane), Beverly D., Eleanor S., Louisa Lile (Mrs. T. G. Bell), Maria Washington. Ordained deacon, 1908, priest, 1909, P.E. Church; rector St. James and St. Luke's parishes, Mecklenburg County, Va., 1908-11, St. Paul's Memorial Ch., U. of Va., 1911-20; prof. practical theology, Va. Theol. Sem., 1920-23; rector St. Paul's Church, Richmond, Va., 1923-38; now bishop Diocese of Ohio; deputy to Gen. Conv., P.E. Ch., 1928, 31, 34, 37. First lt., chaplain, U.S. Army, 1918-19; attached to 17th Engrs. (Ry.), Base Hosp. 41, A.E.F. Pres. bd. dirs. and overseers Sweet Briar (Va.) Coll.; mem. bd. trustees Kenyon Coll., Lake Erie Coll., Western Reserve U. Mem. Alpha Tau Omega, Phi Beta Kappa, Raven Soc. Episcopalian. Democrat. Clubs: Colonnade, Univ. of Virginia, Farmington (Charlottesville, Va.); Union, Kirtland Country (Cleveland). Home: 2521 Fairmount Blvd., Cleveland Heights, O. Address: 2241 Prospect Av., Cleveland, O.

TUCKER, Beverley Randolph, neuropsychiatrist; Apr. 26, 1874-June 19, 1945. See Vol. 23 (1944-45).*

TUCKER, Donald Skeele, economist; b. Peoria, Ill., Dec. 17, 1884; s. Frederic Sidney and Mary (Stehley) T.; student Dulwich Coll., London, England, 1896-1900, Colo. Springs (Colo.) High Sch., 1900-02; A.B., Colo. Coll., 1906; A.M., Williams Coll., 1912; Ph.D., Columbia U., 1922; m. Avis Sessions Jones, Sept. 13, 1919; 1 son, Donald Asa. Engaged as teacher in high schs. in Colo., 1906-10; sec. Colo. Coll., Colorado Springs, 1910-11; lecturer Columbia U., 1914-16; asst. prof., Wellesley Coll., 1916-20; with Mass. Inst. Tech., since 1920, prof. economics since 1926. Mem. Am. Econ. Assn., Am. Statis. Assn., Am. Acad. Arts and Sciences. Home: 32 Richmond Road, Belmont, Mass. Address: Mass. Inst. Tech., Cambridge, Mass.

TUCKER, Everett Brackin, coll. pres.; b. Smyrna, Tenn., Apr. 12, 1881; s. John Fulton and Linnie (Cannon) T.; grad. Smyrna (Tenn.) Fitting Sch., 1898; A.B., Vanderbilt, 1905; grad. student George Peabody Coll. for Teachers, 1915; LL.D., Ark. Coll., 1925; m. Eva Rogers, Jan. 2, 1914. Teacher pub. and pvt. schs., 1899-1902; asso. prin. Haynes-McLean Sch., Lewisburg, Tenn., 1905-06; teacher Wallace's University Sch., Nashville, Tenn., 1906-08; founder and co-prin. Peoples-Tucker Sch., Springfield, Tenn., 1908-10; farmer and stock raiser Smyrna, Tenn., 1910-13; supt. schs., Searcy, Ark., 1913-16, Helena, 1916-21; dir. Forward Edn. Movement, Little Rock, and business mgr. Ark. Edn. Assn., 1921-23; founder, and editor Jour. of Ark. Edn., 1922; pres. Ark. Coll., Batesville, Ark., 1923-31; pres. Austin Coll., Sherman, Tex., Feb. 1931-June 1943; retired. Mem. General Assembly's Advisory Committee on Christian Education, Assembly's Ad Interim Committee on Home Missions. Mem. N.E.A., Presbyterian Educational Association of South, Pi Gamma Mu, Sigma Chi. Democrat. Rotarian. Writer and speaker on ednl. topics. Home: 1107 N. Grand Av., Sherman, Texas.*

TUCKER, Frank, publicist, editor; b. New York, N.Y., Oct. 21, 1861; s. George Henderson and Julia Augusta (Underhill) T.; B.S., Coll. City of New York, 1880; m. Felicia Mariana Leiss, Jan. 17, 1894. In business in New York, 1880-82; went to Jamestown, N.D., to start a wheat ranch, 1882; bought and was editor Jamestown Alert, daily and weekly newspaper; reporter and asst. city editor N.Y. Herald, 1887-89; founder, publisher and editor Jersey City News, 1889-98; exec. officer N.Y. Assn. for Improving the Condition of the Poor, 1898-1902; mgr. Charles M. Schwab's park playgrounds for children, S.I., 1902-04; v.p. Provident Loan Soc. of New York, 1904-28. Initiated injury into standard of living by com. N.Y. State Conf. of Charities and Correction; initiated inquiry into social and industrial conditions of Pittsburgh, known as the Pittsburgh Survey; prepared report on pub. baths that resulted in establishment by New York of system of interior baths; initiated inquiry into salary and chattel loans in New York. Trustee and incorporator Bur. of Municipal Research, New York; treas. N.Y. State Conf. Charities and Correction; mem. bd. mgrs. Mohansic State Hosp. for the Insane, and of Prison Assn. of N.Y.; treas. Survey Associates, Inc. (publs. of "The Survey"); treas. and mem. council of University Settlement Soc. of New York; mem. bd. govs. New Rochelle Hosp.; chmn. Charter Revision Commn. of New Rochelle; now retired from active work. Pres. Nat. Conf. Charities and Correction, 1912-13. Mem. Alpha Delta Phi (Manhattan Chapter). Home: 32 Carleon Av., Larchmont, N.Y.

TUCKER, Henry St. George, bishop; b. Warsaw, Va., July 16, 1874; s. Beverley Dandridge and Anna Maria (Washington) T.; M.A., U. of Va., 1895; B.D., Theol. Sem. of Va., 1899, D.D., 1911; LL.D., William and Mary Coll.; S.T.D., Columbia U., Southwestern Theol. Sem., General Theol. Sem.; D.D., Hobart Coll.; m. Mary Lillian Warnock, Apr. 18, 1911; children—Henry St. George, James W. Deacon and priest, P.E. Ch., 1899; sent as missionary to Japan, 1899, and soon afterwards placed in charge of Episcopal missions in Aomori Province; pres. St. Paul's College, Tokyo, 1903-12; bishop Diocese of Kyoto, Mar. 25, 1912; retired, 1923; bishop coadjutor Diocese of Va., Aug. 10, 1926; bishop of Va., 1927-44; presiding bishop P.E. Ch. in U.S.A. since 1938. Pres. of the Fed. Council of Chs. of Christ in Am., 1942-44. Member Pi Kappa Alpha. Mason. Author: Reconciliation through Christ, 1910; Providence and the Atonement, 1934; Episcopal Church in Japan. Served Am. Red Cross Commn. in Siberia as maj. in charge of civilian refugee work. Home: 6501 Three Chapt Rd. Address: 110 W. Franklin St., Richmond, Va.; and 281 4th Av., New York, N.Y.

TUCKER, Hugh Clarence, clergyman; b. Williamson County, Tenn., Oct. 4, 1857; s. William Alexander and Susan Catherine (Crichlow) T.; ed. pvt. and pub. schs.; student academic and theol. depts., Vanderbilt U., 1876-79; grad. in theology, 1879; D.D., Southwestern U., 1917; LL.D., Randolph-Macon Coll., Ashland, Va., 1929; m. Ella Winston, d. Bishop John C. Granbery, July 16, 1891; children—Elvira Granbery (Mrs. Lewis Alden Estes), Hugh Clarence (dec.). Ordained ministry M.E. Ch., S., 1879; various pastorates in Tenn. until 1886; went to Rio de Janeiro, and served as pastor English-speaking ch. 2 yrs.; agency sec. Am. Bible Soc. in Brazil since Sept. 1887; has traveled widely in Brazil, preaching in Portuguese language. A founder and trustee The Strangers' Hosp., Evangelical Hosp., and Y.M.C.A. and Peoples Central Inst.; pres., bd. trustees Granbery Coll., Juiz de Fora, since 1898; trustee Methodist Pub. House, Sao Paulo. Del. to world religious confs., Europe and America; active in assisting Dr. Oswaldo Cruz in fight against yellow fever; pioneer in securing playground for children, instruction for nurses, etc. Awarded Order of the Southern Cross (Brazil) for distinguished service, 1943. Author: The Bible in Brazil, 1902; Dr. Jose Carlos Rodrigues (biography), 1924. Address. 12 Av., Erasmo Braga, Rio de Janeiro, Brazil.

TUCKER, Irwin B., lawyer; Sept. 17, 1878-Dec. 23, 1943. See Vol. 23 (1944-45).

TUCKER, Ray, magazine correspondent; b. Holyoke, Massachusetts, August 28, 1893; s. Thomas Joseph and Teresa (Powers) T.; A.B., Yale, 1915; m. Elizabeth Anne Flanagan, June 7, 1920; children—Donn, Joanne. Began as reporter Springfield (Mass.) Republican, 1915; later mem. staff Elizabeth (N.J.) Journal; then Sunday editor Waterbury (Conn.) Republican; mag. editor Hartford (Conn.) Courant, 1919-20; polit. editor New York Evening Post, 1920-24, Washington corr., 1924-27; polit. writer and Washington corr. New York Telegram (now World-Telegram), 1927-33; Washington corr. Collier's Weekly, 1933-34, McClure Newspaper Syndicate since 1935. With intelligence sect., inf., U.S. Army, World War. Catholic. Clubs: Yale, National Press (Washington). Author: Mirrors of 1932, 1932; Sons of the Wild Jackass, 1932. Contbr. to mags.; author of chapters on politics and government for Ency. Britannica. Home: 6308 Hillcrest Pl., Chevy Chase, Md. Office: National Press Bldg., Washington, D.C.

TUCKER, Richard Blackburn, business exec.; b. Norfolk, Va., June 3, 1886; s. Bishop Beverley D. and Anna Maria (Washington) T.; ed. Norfolk (Va.) Acad.; student U. of Virginia, 1904-06; m. Elinor Hilliard, Oct. 12, 1909; children—Elinor Hilliard (Mrs. Cornelius D. Scully, Jr.), Richard B., Jr. (lt. U.S.N.R.), Isota Ashe (wife of Lt. William Perry Epes, U.S.N.R.). Mgr., John D. Gordon Co., Camagüey, Cuba, 1907-08; vice pres. and gen. mgr. Building Supplies Corp., Norfolk, Va., 1908-25; pres. Standard Plate Glass Co., Pittsburgh, Pa., 1925-29; vice pres. and dir. Pittsburgh Plate Glass Co. since 1929; v.p. Thrasher Varnish Co., Dayton, O.; dir. Duplate Ltd., Osawa, Ont. Mem. bd. trustees Children's Hosp., Pittsburgh, Pa. Mem. standing com. P. E. Diocese of Pittsburgh. Mem. Alpha Tau Omega. Clubs: Duquesne, Pittsburgh Golf, Fox Chapel Golf, Longue Vue (Pittsburgh); Manhattan (New York); Colonnade (University, Va.). Home: 1180 Murray Hill Av., Pittsburgh 17. Office: Grant Bldg., Pittsburgh 19, Pa.

TUCKER, Richard Hawley, astronomer, retired; b. Wiscasset, Me., Oct. 29, 1859; s. Capt. R. H. and Mary (Armstrong) T.; C.E., Lehigh U., 1879, Sc.D., 1922; m. Ruth Standen, Apr. 29, 1914; children—Mary Ronald, Jane Standen. Astron. work, Dudley Obs., 4 yrs.; instr. mathematics and astronomy, Lehigh U., 1883-84; at Argentine Nat. Obs., Cordoba, 9 yrs.; at Lick Obs., 1893-1908; dir. Southern Obs., Carnegie Instn., San Luis, Argentine, S.A., 1908-11, Lick Obs., 1911-26. Mem. Albany Inst., Astron. Soc. of the Pacific, A.A.A.S., Astronomische Gesellschaft, Soc. Astronomique de France, Am. Seismol. Soc., Am. Philos. Soc. Author: Vol. IV, 1900, Vol. VI, 1903, Vol. X, 1907, Vol. XV, 1925, Lick Obs. publs.; contbr. to astron. jours., etc. Address: 1525 Waverley St., Palo Alto, Calif.

TUCKER, Robert Henry, economist, university dean; b. Lunenburg County, Va., Sept. 27, 1875; s. Henry Williamson and Louisa Scott (Nelson) T.; A.B., Coll. of William and Mary, 1893, A.M., 1897, LL.D., 1926; studied Brunswick, Germany, U. of Chicago (summer), U. of Wis., 1908-10, 2d semester, 1915 (asst. in economics; hon. fellow); m. Evelyn Page Edmunds, June 15, 1918. Instr. English and history, Coll. of William and Mary; asso. prof. German and English, State Agrl. and Mech. Coll., Okla., 1899-1902, prof., 1902-08, dean science and lit., 1904-08, v.p., 1906-08; asso. prof economics and commerce, Washington and Lee U., 1915-19, prof. economics and business administration since 1919, acting pres. Jan.-July 1930, dean of College, 1930-32, dean of Univ. since 1932; prof. economics, U. of Va., summer 1922. Employment mgr. Am. Shipbuilding Co., World War I, 1918; chmn. Indsl. Comm. of Va., 1918-19; mem. Va. Commn. on Simplification of State and Local Govt., 1922-24, and other commns. on State reorgn.; chmn. com. on taxation State Chamber of Commerce, 1925-35; chmn. Va. Commn. on County Govt., 1930-32; mem. Va. Council on Pub. Adminstrn. (chmn. exec. com.), 1938-41; pub. panel mem. Regional War Labor Bd., 1943-44. Pres. Assn. Va. Colls., 1933-34; pres. Southern Econ. Assn., 1938-39; mem. commn. on instns. of higher edn. Southern Association Colleges and Secondary Schools, 1936-42; member national panel American Arbitration Association since 1943. Mem. Am. Economic Association (exec. com. 1931-34), Am. Acad. Polit. and Social Science, Am. Assn. Univ. Profs., Royal Econ. Soc. (London), Soc. of Cincinnati, S.R., Sons of Colonial Wars, Kappa Sigma, Phi Beta Kappa, Omicron Delta Kappa. Democrat. Episcopalian. Club: Commonwealth (Richmond, Va.). Author of articles and monographs on econ. subjects. Home: Lexington, Va.

TUCKER, Rufus Stickney, economist; b. Somerville, Mass., Nov. 14, 1890; s. Frank Pierce and Susan Matilda (White) T.; A.B., Harvard, 1911, A.M., 1912, Ph.D., 1914; m. Lucy Harriot Nash, Oct. 16, 1923; children—Harriot Nash, Martha Nash, Nancy Nash, Abigail Nash. Instr. economics and pub. finance, U. of Mich., 1915-17, Harvard, 1919-23; sr. economic analyst U.S. Dept. of Commerce, 1923-25; chief economic analyst, U.S. Treasury Dept., 1925-26; chief economist Am. Founders Corp., 1926-32; economist Bancamerica-Blair Corp., 1933; asso. economist Brookings Instn., 1934, asso. economist Twentieth Century Fund, 1934-35; dir. statis. research Rep. Nat. Com., 1936; economist General Motors Corp. Served as capt. infantry, U.S. Army, 1918. Mem. Am. Econ. Assn., American Statis. Assn. (v.p. 1944), Royal Econ. Soc., American Academy of Political Science, Phi Beta Kappa. Republican. Mason. Club: Westfield (N.J.) Tennis. Author: Big Business, Its Growth and Place (with others), 1937; How Profitable Is Big Business (with others), 1937. Compiled a syllabus in public finance, 1916. Author of several govt. reports. Contbr. to business and economic jours. Home: 436 Hillside Av., Westfield, N.J. Office: General Motors Corp., 1775 Broadway, New York, N.Y.

TUCKER, Samuel Marion, prof. English; b. Sanford, Fla., Nov. 25, 1876; s. Samuel Marion and Angeline (Gwin) T.; A.B., Wofford Coll., S.C., 1896; M.A., Columbia, 1901, Ph.D., 1907; unmarried. Prof. English, Fla. State Coll. for Women, 1904-11, dean, 1909-11; head prof. dept. of English and psychology, Poly. Inst. Brooklyn, since 1911; pres. dept. dramatic art, Brooklyn Inst. Arts and Sciences, 1913-30; prof. English, Columbia, summer 1926, 27; founder Polytechnic Play Workshop, dir., 1922-32; lecturer on literature and drama, N.J. Coll. for Women, Rutgers Univ., 1925-36; prof. drama, Northwestern U., summer 1939; lecturer on drama at Brooklyn Inst. of Arts and Sciences. Mem. Nat. Bd. of Sponsors, Fed. Theatre Project, 1935-1939. Mem. Nat. Theatre Council, Mayor's Com. on Fine Arts, N.Y. City. Mem. Modern Lang. Assn. America, Nat. Assn. of Teachers of Speech, Soc. for Promotion of Engrng. Edn., N.Y. Drama League (pres. 1919-24), Kappa Sigma, Phi Beta Kappa. Author: Verse Satire in England Before the Renaissance, 1908; Beginnings of Poetry (in Cambridge History of American Literature), 1918; Public Speaking for Technical Men, 1939. Editor: Modern Continental Plays; Twelve Plays for Study and Production; Plays for Amateurs: Modern American and British Plays; Twenty-Five Modern Plays; Modern Plays. Home: Cornwall, N.Y.

TUCKERMAN, Arthur, author; b. New York, N.Y., Jan. 6, 1896; s. Fleming and Edith Adele (Cozzens) T.; prep. edn., Cutler Sch., N.Y. City, University Sch., Washington, D.C., and Cheltenham Sch., Eng.; B.A., Christ Ch., Oxford U., 1921; m. Elise Strother, Jan. 20, 1927. Writer of numerous short stories, novels, travel articles for leading Am. and European publs. Asst. Dir. Public Relations, Am. Car & Foundry Co. Address: 103 E. 86th St., New York, N.Y.

TUCKERMAN, Jacob Edward, surgeon; b. Austinburg, Ashtabula County, O., Aug. 23, 1876; s. Louis Bryant and Mary Ellen (Hopkins) T.; A.B., Adelbert Coll. (Western Reserve U.), Cleveland, O., 1897; M.D., Cleveland Coll. Physicians and Surgeons, 1902; m. Katherine Barton, May 30, 1913; children—Jacob Barton, Mary Katherine (dec.), Lois Elizabeth, William David, Margaret Isabel, Warner Whiton, Robert Gordon. Intern St. Alexis Hosp., Cleveland, 1903; practiced, Cleveland, since 1903; mem. Charter Commn., Cleveland, 1913; mem. advisory com. Dept. of Pub. Health, Cleveland, 1915, 16, 17; mem. advisory com. Cleveland Foundation Recreation Survey, 1917; mem. Com. of Fifteen on advisability of city manager plan for City of Cleveland, 1917; pres. Cleveland Single Tax Club, 1916, 17; mem. Cleveland Council of Sociology (pres. 1916-17); dir. Bur. Municipal Research, 1925-28; trustee Cleveland Med. Library Assn., 1927-37, Negro Welfare Assn. since 1935; mem. bd. dirs. Glenville Hosp. Fellow Am. Coll. Surgeons; mem. Am. Acad. Medicine (pres. 1917-18), A.M.A., Ohio State Med. Assn. (chmn. com. on med. defense since 1916; mem. judicial and professional relations com., 1938-48), Cleveland Acad. Medicine (sec. 1912-17; pres. 1924; hon. sec. since 1935). Clubs: City (dir. 1915-17), Elysium Figure Skating (pres. 1938-39). Mem. Bd. of Appeal No. 8, group 3, Ohio, 1942-45. Home: 1834 Idlewood Av., East Cleveland, O. Office: 733 Osborn Bldg., Cleveland, O.

TUCKERMAN, L(ouis) B(ryant), engineer, physicist; b. West Williamsfield, Ashtabula County, O., Sept. 26, 1879; s. Louis Bryant and Mary Ellen (Hopkins) T.; prep. edn., Central High Sch. (Cleveland) and New Lyme (O.) Inst.; A.B., Adelbert Coll. (Western Reserve U.), 1901; grad. student in physics, Univ. of Nebraska, 1901-02; student in physics, U. of Berlin, 1904-06; Ph.D., Johns Hopkins, 1921; m. Una Venable, June 20, 1911; children—Mary Venable, Louis Bryant. Asst. in physics, Ohio State U., 1902-04; instr. physics, U. of Neb., 1906-07, adj. prof., 1907-08, asso. prof., 1908-16, prof. theoretical physics, 1916-19; with Bur. of Standards (U.S.) since 1919, asst. chief div. of mechanics and sound since 1925. Chmn. Bur. of Standards Ednl. Com. since 1921. Head of radio div. S.A.T.C., U. of Neb., World War. Mem. spl. com. on design of Airship ZR1 (Shenandoah), 1922-23; of Army semi-rigid Airship RS-1, 1923-25; mem. advisory com. on stratosphere flight Nat. Geog. Soc. and U.S. Army Air Corps since 1934; mem. sub-com. on structural loads and methods of structural analysis, Nat. Advisory Com. for Aeronautics, 1927-39, mem. of com. on aircraft structures since 1939; mem. div. of physical sciences, Nat. Research Council, 1933-39, mem. com. on selection and training of aircraft pilots since 1939. Mem. A.A.A.S., Am. Phys. Soc., Optical Soc. of America (sec. 1929-39), Inst. of the Aeronautical Sciences, Am. Soc. for Testing Materials (Edgar Marburg lecturer 1935), Washington Acad. Sciences (corr. sec. 1927-31; manager 1931-33, pres. 1934), Philos. Soc. Washington (pres. 1932), Acad. of Medicine of Washington, D.C., Deutsche Physikalische Gesellschaft, Deutsche Gesellschaft für Technische Physik, Phi Beta Kappa, Sigma Xi, Pi Gamma Mu. Awarded John Price Wetherill medal of Franklin Inst., 1935. Dohme lecturer Johns Hopkins, 1937; Edward Orton, Jr. Memorial lecture, 1942. Clubs: Cosmos, Federal, Tourbillon. Contributor to scientific and tech. press. Invented fabric tension meter, Tuckerman optical lever system, Tuckerman optical strain gage. Home: Cosmos Club. Address: National Bureau of Standards, Washington 8, D.C.*

TUECHTER, August Herman (tīk'tĕr), mfr.; b. Cincinnati, O., Aug. 15, 1869; s. William Rudolph and Louise (Geier) T.; ed. high sch. and business coll.; unmarried. Office mgr. Bickford Drill Co., 1887-92; gen. mgr. and partner Bickford Drill & Tool Co., 1893-98; business mgr. and half owner Cincinnati Machine Tool Co., 1899-1908; pres. Cincinnati Bickford Tool Co. since 1909; v.p. Cincinnati Rubber Mfg. Co.; sec. The Factory Power Co.; dir. Lincoln Nat. Bank, Clyffside Brewing Co. Trustee Ohio Mfrs. Assn., 1932; councilor Nat. Metal Trades Assn., 1932; v.p. General Protestant Orphan Home, Cincinnati. Mem. Nat. Machine Tool Builders Assn. America (pres. 1920-23), Nat. Metal Trades Assn. (pres. Cincinnati Br. 1916, 17); Army Ordnance Assn. (pres. Cincinnati post, 1922-23); associate mem. Am. Society M.E. Republican. Mem. Evangelical Ch. Clubs: Engineers, Cincinnati Club (v.p. 1918), Rotary, Queen City (Cincinnati). Home: 2662 Madison Rd., Cincinnati 8. Office: Oakley, Cincinnati 9, O.

TUFTS, C(larence) Albert, organist, composer; b. Centralia, Ill., Aug. 1, 1883; s. George Demente and Ella Virginia (Gilbert) T.; ed. high sch., Belleville, Ill.; under pvt. teachers; B.Mus., Strassberger Conservatory, St. Louis, 1906; grad. Guilmant Organ Sch., New York, 1910; coached with Guilmant; studied summer schs., Chicago Music Coll., Cincinnati Coll. of Music, and Master Organ classes under Eddy, Dr. Heinroth, Courboin, Riemenschneider; m. 2d, Frances (Sarah) Allen, Aug. 7, 1934. Toured Eastern States, 1911, Western States, 1913, giving classical recitals; settled in Los Angeles, 1917; teacher voice, organ, piano and theory of music; organist, Temple Bapt. Ch., Philharmonic Auditorium, since 1943. First English Lutheran Church, since 1944. Former sub-dean and sec. Los Angeles Chapter of Am. Guild of Organists; ex-pres. Los Angeles Musicians Guild. Member of Anglo-Israel Faith. Mason. Author: Modern Organ Playing. Home-Studio: 2635 Monmouth Av., Los Angeles 7, Calif.

TUFTS, Warren Porter, pomologist; b. Cedarville, O., Jan. 8, 1890; s. George Louis and Mary Belle (Porter) T.; B.S., U. of Calif., 1912; M.S., Ore. State Agrl. Coll., 1914; Ph.D., U. of Wis., 1927; m. Matilda Frances Humason, June 8, 1915; children—Warren George, Margaret Louise. Instr. in horticulture, Ore. State Coll., 1914-15; instr. in pomology, U. of Calif., 1915-17, asst. prof., 1917-28, asso. prof. pomology and pomologist, 1928-37, prof. since 1937, also head of div. of pomology since 1933. Dir. Calif. Fruit Exchange (Sacramento, Calif.) since 1941, sec. bd. dirs. since 1943. Research work in pruning and in pollination, climate in relation to fruit growing, and fruit morphology. Fellow A.A.A.S., mem. Am. Bot. Soc. (v.p. 1943, pres. 1944), American Soc. Hort. Science, Am. Soc. Plant Physiologists, Phi Beta Kappa, Sigma Xi, Phi Sigma. Clubs: Faculty, Commonwealth. Contbr. to agrl. publs. Home: College Park, Davis, Calif.

TUFTY, Esther Van Wagoner (tŭf'tĭ), news corr.; born Kingston, Mich.; daughter of James and Florence (Loomis) Van Wagoner; student Mich. State Coll., 1914-15; B.A., U. of Wis., 1921; m. Harold Guilford Tufty, Sept. 17, 1921; children—Harold Guilford, James Van Wagoner. Reporter Madison Democrat, 1915-19; editorial work, Evanston (Ill.) News Index, 1923-33, managing editor 1932-33; foreign corr., 1933-34; Washington corr. and polit. columnist for Mich. News Bureau (Mich. League of Home Dailies, Lansing State Jour., Pontiac Press, Grand Rapids Herald, etc.) since 1934; mem. contributing staff Newsweek Mag. and Transradio Press; radio news commentator Associated Broadcasting Co.; Washington corr. North Am. Newspaper Alliance, Central Press; war corr. on mission to Great Britain on invitation of British Ministry of Information; lecturer. Asso. editor She mag. Nat. adviser Ford's Nat. Farm Youth Foundation, 1941. Hon. mayor of Traverse City, Mich. Mem. Theta Sigma Phi, Chi Omega. Democrat. Clubs: Zonta (Evanston, Ill.); Women's Nat. Press of Washington (pres.). Home: 207 N. Royal St., Alexandria, Va. Office: Nat. Press Bldg., Washington, D.C.

TUGMAN, Orin, prof. physics; b. Rockville, Ind., May 26, 1880; s. James R. and Harriet (Fisher) T.; A.B., Ind. Univ., 1903; Ph. D., Cornell U., 1909; m. Eupha Foley (Oct. 6, 1912) (died Aug. 8, 1944); children—Robert F., Loretta. Asst. in physics, Purdue U., 1903-06, Cornell U., 1906-09; asst. physicist, U.S. Bureau of Standards, 1909-10; engr., Western Electric Co., 1910-12; asso. physicist, Eastman Kodak Co., 1912-15; asso. physics, U. of Utah, 1915-22, prof. since 1922, also head dept. of physics and chmn. grad. council. Mem. A.A.A.S., Am. Phys. Soc., Am. Physics Teachers Assn., Am. Assn. Univ. Profs., Phi Beta Kappa, Sigma Xi, Phi Kappa Phi. Home: 1252 E. 3d South St. Office: University of Utah, Salt Lake City, Utah.

TUGWELL, Rexford Guy, govt. official, economist; b. Sinclairville, N.Y., July 10, 1891; s. Charles Henry and Dessie (Rexford) T.; grad. Masten Park High Sch., Buffalo, N.Y., 1911; B.S., in Economics, Wharton Sch. of Finance and Commerce, U. of Pa., 1915, A.M., 1916, Ph.D., 1922; Litt. D., University of New Mexico, 1933; m. Florence E. Arnold, June 7, 1914 (divorced 1938); children—Tanis, Marcia; m. 2d, Grace Falke 1938; children—Tyler, Franklin. Instr. in economics, U. of Pa., 1915-17; asst. prof. economics, U. of Wash., 1917-18; mgr. Am. Univ. Union, Europe, 1918; instr. in economics, Columbia, 1920-22, asst. prof., 1922-26, asso. prof., 1926-31, prof. 1931-37; asst. sec. U.S. Dept. Agr., 1933, under sec. of agr., 1934-37; apptd. chmn. and head planning dept. N.Y. City Planning Commn., 1938; chancellor University of Puerto Rico, 1941; appointed governor of Puerto Rico, 1941; prof. polit. science, U. of Chicago, July 1946. Contbg. editor The New Republic. Mem. Am. Econ. Assn., Am. Acad. Polit. and Social Science, American Institute of Planners, Delta Upsilon. Author: The Economic Basis of Public Interest, 1922; The Trend of Economics (with various economists, also editor), 1924; American Economic Life (with Thomas Munro and R. E. Stryker), 1925 and 1930; Industry's Coming of Age, 1927; Soviet Russia in the Second Decade (with various economists, also editor), 1928; The Industrial Discipline, 1933; Battle for Democracy, 1935; Redirecting Education (with L. H. Keyserling), 1934-35; The Fourth Power, 1939; The Superpolitical, 1940; The Directive, 1941; Changing the Colonial Climate, 1942. Address: San Juan, P.R.

TUKEY, Harold Bradford (tū'kē), horticulturist; b. Berwyn, Ill., Sept. 30, 1896; s. James Bradford and Armenia (Mehrhof) T.; B.S., U. of Ill., 1918, M.S., 1920; Ph.D., U. of Chicago, 1932; m. Margaret Davenport, Nov. 23, 1918 (died Feb. 7, 1930); children—Loren Davenport, Lois, Ronald Bradford; m. 2d, Ruth Ann Schweigert, Nov. 23, 1932; children—Harold Bradford, Ann. Asst. horticulturist N.Y. State Agrl. Expt. Station, 1920-23; horticulturist in charge Hudson Valley Fruit Investigations, 1923-27; chief in research (horticulture), N.Y. State Agricultural Experimental Station; professor pomology, Cornell University, 1927-45. Head dept. of horticulture, Mich. State College, since August 1, 1945. Commissioned 1st lt. F.A., U.S. Army, 1918, serving in World War. Fellow A.A.A.S., Royal Hort. Soc. (Eng.); mem. Am. Pomol. Soc. (bd. mgrs. 1925-28; exec. bd. since 1925), Am. Soc. for Hort. Science (sec., treas. and editor proc. since 1927), Bot. Soc. America, Am. Society Plant Physiologists, American Society Naturalists, Society Growth and Development, American Legion, Theta Chi, Sigma Xi, Alpha Zeta. Club: Authors (London). Republican. Presbyterian. Clubs: University, Rotary. Author: The Pears of New York (with others), 1921; The Pear and Its Culture, 1929. Contbr. to scientific jours., agrl. press, and bulls. expt. sta. Mem. editorial and exec. staff Rural New Yorker; contbg. editor Am. Nurseryman, Scientific Monthly. Home: 926 University Drive, East Lansing, Mich.

TULLAR, Charles E. (tŭl'ĕr), v.p. and mgr. patent dept. Gen. Elec. Co.; b. Neenah, Wis., Mar. 21, 1880; s. Charles A. and Delle L. (Conover) T.; E.E., U. of Minn., 1901; LL.B., Nat. U., Washington, D.C., 1914; m. Estella E. Burns, Dec. 11, 1911. Station operator St. Paul (Minn.) Gas Light Co.; then station operator St. Croix Power Co., Apple River, Wis., 1901-04; elec. engr. and draftsman supervising architect's office, Treasury Dept., Washington, 1904-05; examiner U.S. Patent Office, 1905-19; asst. atty. patent dept. Gen. Elec Co., 1919-28, mgr. since 1928, v.p. since 1934; dir. Gen. Elec. X-Ray Corp. Republican. Presbyterian. Clubs: Mohawk, Mohawk Golf. Home: 1090 Avon Rd. Office: 1 River Rd., Schenectady, N.Y.*

TULLER, Edward Pratt, clergyman; b. Hartford, Conn., Apr. 16, 1859; s. George Warren and Abby Loveland (James) T.; A.B., Brown U., 1884, A.M., 1887; grad. Newton Theol. Instn., 1887; D.D., Kalamazoo Coll., 1904; m. Ella E. Lawton, Sept. 2, 1884; children—Charles Lawton, Abbie Loveland. Ordained Bapt. ministry, 1886; pastor Providence, 1886-87, First Ch., Newport, R.I., 1887-92, Second Ch., Lawrence, Mass., 1892-1901, First Ch., Detroit, 1901-04, Memorial Bapt. Ch., Chicago, 1904-06, Brighton Avenue Ch., Boston, 1906-15, First Church, Hyannis, 1915-17, Glendale Bapt. Ch., Everett, Mass., 1917-30. Lecturer on psychology of religion, Newton Theol. Instn., 1909-10, 1918-19. Mem. bd. of mgrs., Am. Bapt. Foreign Mission Soc., 1888-1915, sec. bd., 1901-06. Trustee Kalamazoo Coll., 1902-05, Boston Sch. of Expression, 1904-24, Newton Theol. Instn., 1907-39 (exec. com. 1908-36, sec. of trustees 1910-36). Mem. Delta Upsilon, Phi Beta Kappa. Club: "C.C." (Boston). Contbr. to religious press. Home: Barnstable, Mass.

TULLIS, Robert Lee (tŭl'ĭs), lawyer; b. Tensas Parish, La., June 10, 1864; s. Eli and Caroline Juliet (Hadermann) T.; student La. State U., and Vanderbilt U.; LL.B., Tulane U., 1887; m. Maggie Josephine Texada, Oct. 3, 1891 (died Feb. 12, 1901); 1 son, Edward Hadermann; m. 2d, Octavia Gayden, Oct. 23, 1919. Practiced law at New Orleans, 1889-97; sec. to mayor of New Orleans, 1897-99; resumed practice, 1899; prof. of La. jurisprudence, La. State U., 1907-33, and dean Law Sch., 1912-33, now dean emeritus. Mem. Am. and La. bar assns., Am. Law Inst., Nat. Conf. Commrs. on Uniform State Laws, Phi Kappa Phi. Address: 803 Lake Park, Baton Rouge, La.

TULLOSS, Rees Edgar (tŭl'ŏs), coll. pres.; b. Leipsic, O., July 26, 1881; s. Rees Pierce and Almina D. (Weaver) T.; B.A., Wittenberg, 1906; B.D., Hamma Div. Sch., Springfield, O., 1909; Johns Hopkins, 1915-16; Ph.D., Harvard, 1918; D.D., Lenoir Coll., 1921; LL.D., Muhlenberg, 1923; m. Alpha D. Miller, 1908; children—Frances Louise (dec.), Alice Miller, Mary Elizabeth (dec.), Nancy Martha, Rees Edgar. Founder, 1901, and pres. until 1917, Tulloss School of Touch Typewriting, Springfield; pastor Messiah Lutheran Ch., Constantine, Mich., 1909-15, First Ch., Mansfield, O., 1918-20; pres. Wittenberg Coll. since 1920. Pres. First Nat. Bank & Trust Co., 1930-40, chmn. board since 1940; director and member exec. com. Ohio Chamber of Commerce since 1939. Director, Ohio State Life Insurance Co., since 1939. Psychologist, U.S. Naval Radio Sch., Cambridge, Mass., 1917-18. Mem. gen. bd. Nat. Council Y.M.C.A., 1921-31; mem. exec. com. Liberal Arts Coll. Movement, 1930-34, chmn. 1933; mem. exec. com. Nat. Conf. of Church-Related Colls., 1934-44, chmn., 1939; member com. Assn. Am. Colleges, on Christian Higher Edn., since 1944; sec., Nat. Lutheran Ednl. Conf., 1922-27, and chmn. 1928; mem. exec. bd. United Lutheran Church, 1930-38, and since 1940; member committee on Investments, U.L.C.A., since 1937; commissioner National Lutheran Council since 1938, president since 1945. Fellow Royal Society of Arts, 1940; fellow A.A.A.S.; member Phi Kappa Psi, Kappa Phi Kappa, Psi Chi, Tau Kappa Alpha, Tau Pi Phi, Phi Eta Sigma, Blue Key, Rotary Club. Author Tulloss Touch Typewriting, 1901; New Way in Typewriting, 1912; Instruction Book in Radio Operating (for use in U.S. Navy), 1918. Republican. Lutheran. Home;

1617 Woodedge Rd. Address: Wittenberg College, Springfield, O.

TULLY, Albert Julian, lawyer; b. Laurel, Miss., July 10, 1911; s. Albert Jefferson and Julia Ann (Dahmer) T.; LL.B., U. of Alabama, 1935; m. Jane Silverwood Wildman, Dec. 29, 1934; 1 son, Albert Julian. Admitted to bar, 1935, and since engaged in practice of law, Mobile, Ala.; special asst. to U.S. atty., 1940-42, asst. U.S. atty., 1942-43, U.S. atty. since 1943; mem. firm Sullivan, Holberg & Tully. Trustee Episcopal Ch. Home for Orphans, Mobile, Ala. Mem. Mobile, Ala. and Am. bar assns., Delta Sigma Pi. Clubs: Mobile Kiwanis (pres.), Athelstan. Home: 1809 Spring Hill Av. Office: First National Bank Bldg., Mobile, Ala.

TULLY, Jim (tŭl'ĭ), author; b. near St. Marys, O., June 3, 1891; s. James Dennis and Marie Bridget (Lawler) T.; ed. St. Joseph Orphan Asylum, Cincinnati, Ohio, 1895-1900; married Florence Bushnell, 1913; married 2d, Myrtle Zwetow, 1933. Successively farm laborer, link heater, tramp, circus roustabout, chainmaker, professional pugilist, reporter on Akron Press and Beacon Jour., tree surgeon, is now engaged exclusively in writing. Tramped across U.S. 3 times; first verse appeared in Cleveland Plain Dealer, 1911. Govt. chain insp., World War. Author: Emmett Lawler, 1922; Beggars of Life, 1924; Jarnegan, 1925; Life of Thomas H. Ince, 1926; Life of Charlie Chaplin, 1926; Twenty Below (with Robert Nichols), 1926; Black Boy (with Frank Dazey), 1926; Passing Strangers, 1926; Circus Parade, 1927; Denis Darel, 1928; Shanty Irish, 1928; Shadows of Men, 1929; God Loves the Irish, 1929; Beggars Abroad, 1930; Close Ups, 1930; Adventures in Interviewing, 1931; Blood on the Moon, 1931; Laughter in Hell, 1932; Men in the Rough, 1933; Ladies in the Parlor, 1934; The Bruiser, 1936; Half Sister of the Lord, 1937; A Hollywood Decameron, 1937; Tullygrams, 1939; Children of Thieves, 1939; A Stranger Appears, 1939; Men I Remember, 1940; Ringside, 1940; Biddy Brogan's Boy (novel), 1941; A Dozen and One (book of character sketches), 1942; Rave Lafferty (novel), 1943. Dialogue writer for talking pictures, teller of tales for radio. Contbr. to Ency. Britannica. Home: 258 Carmelina Av., Brentwood, Los Angeles, Calif.

TULLY, Joseph Merit, army officer; b. Orange, N.J., Oct. 4, 1893; s. John Martin and Hannah Matilda (Busill) T.; B.S., U.S. Mil. Acad., 1916; grad. Cav. Sch., troop officers course, 1923, Command and Gen. Staff Sch., 1926; m. Fannie Larkin Smith, Apr. 25, 1917; children—Joseph Merit, Frances Smith (Mrs. Harry A. Clark, Jr.), Larkin Smith, Robert Busill. Commd. 2d lt., U.S. Army, 1916, and advanced through the grades to brig. gen., 1945; served as comdt. of cadets, Norwich U., Northfield, Vt., 1931-35. Decorated Distinguished Service Medal, Silver Star with oak leaf cluster, Bronze Star Medal (U.S.), Legión of Honor, Croix de Guerre with palm (France). Home: 233 Howard St., San Antonio, Tex.

TULLY, Richard Walton, dramatist, producer; May 7, 1877-Jan. 31, 1945. See Vol. 19, (1936-37).

TULLY, Terence John, army officer; b. Old Point Comfort, Va., Jan. 12, 1900; s. Charles F. and Annie L. (Kennedy) T.; B.S., U.S. Mil. Acad., 1920; grad. Inf. Sch., Ft. Benning, Ga., 1921, Signal Sch., Ft. Monmouth, N.J., 1935, Command and Gen. Staff Sch., Ft. Leavenworth, Kan., 1940; m. Margaret Gunter, Nov. 27, 1923; children—Patricia Anne, Margaret Jean, Terence John. Commd. 2d lt., Inf. U.S. Army 1920, and since advanced through grades to brig. gen., 1944; inf. officer in Salt Lake City, Utah, Manila, P.I., Boston, Mass., Newport R.I., 1921-30, signal officer in Ft. Monmouth, N.J., Ft. Lewis, Wash., Ft. Leavenworth, Kan., Tex-La. Maneuvers, 1931-41; signal officer with II Corps, landings in Africa on D-Day, Nov. 8, 1942. Served throughout Tunisian Campaign in Africa on staff of Gens. Fredendall, Patton and Bradley, 1942-43; chief signal officer for Am. Forces in Mediterranean Area and deputy chief signal officer for Allied Forces in Mediterranean Area on staff of Gen. Eisenhower and Gen. Sir. Henry Maitland Wilson July 1943—Sept 1944. Dir. distribution div., Office of Chief Signal Officer of the Army, Washington, 1944; comdg. gen., Army Service Forces Training Center, Camp Crowder, Mo., since June 1945. Awarded Legion of Merit with oak leaf cluster, Order of British Empire, European Theatre Service Ribbon with battle stars for African Landings, Tunisian Campaign, and Rome-Arno Campaign. Home: 4725 N. 37th St., Arlington, Va.

TUMULTY, Joseph Patrick (tŭm'ŭl-tĭ), ex-sec. to the President; b. Jersey City, N.J., May 5, 1879; s. Philip and Alice T.; B.A., St. Peter's Coll., Jersey City, N.J., 1899; studied law in office of Bedle, McGee & Bedle, and Gilbert Collins, ex-justice Sup. Court of N.J.; m. Mary Byrne, June 1, 1903. Admitted to N.J. bar, 1902, and practiced law in New Jersey. Mem. N.J. Assembly, 1907-10; apptd. pvt. sec. to Gov. Wilson, 1910, and apptd. clk of Sup. Court, N.J., 1912; served, without compensation from the State, as sec. to Gov. Wilson until latter resigned to become President of the U.S.; sec. to the President, Mar. 5, 1913-Mar. 4, 1921; resumed practice, Washington, D.C., and Jersey City, N.J., 1921. Mem. Thomas Jefferson Memorial Commn. since 1935. Democrat. Catholic. Author: Woodrow Wilson as I Know Him, 1921. Home: 4938 Quebec St. N.W. Office: 1317 F St. N.W., Washington, D.C.*

TUNISON, George McGregor (tū'nĭ-sŭn), lawyer; b. Parkersburg, Ia., Dec. 20, 1882; s. James Wellington and Catherine (McGregor) T.; A.B., U. of Neb., 1906, LL.B., 1908; m. Otis Wakefield Hassler, Aug. 4, 1915; children—Mary Elizabeth (wife of Lieut. James F. Addington), Catherine McGregor (wife of Capt. Charles H. Pillsbury). Admitted to Nebraska bar, 1908, and since practiced in Omaha; became member of firm of Jefferis, Howell & Tunison; now mem. firm of Tunison & Joyner; atty. for Shoshone Tribe of Indians of Wyo. in U.S. Supreme Court cases, resulting in recovery for their lands taken from them by the U.S.; atty. for Flathead Tribe of Indians of Mont. Mem. Omaha Bd. of Edn. since 1933. Trustee Presbyn. Theol. Sem., Omaha. Mem. Omaha Bar Assn. (pres. 1933-34), Am. Bar Assn., Omaha Chamber of Commerce, Delta Upsilon, Phi Delta Phi. Republican. Presbyterian. Mason. Club: Omaha Country, Omaha Athletic. Home: 5115 Webster St. Office: First National Bank Bldg., Omaha, Neb.

TUNKS, Walter Fuller, clergyman; b. Adrian, Mich., Oct. 31, 1886; s. Charles Randolph and Jane (Fuller) T.; Ph.B., Kenyon Coll., 1910; D.D., Bexley Hall Theol., 1915; m. Anne D. Parsons, Oct. 17, 1917 (deceased); m. 2d, Helen Marie Roberts, June 5, 1920; 1 dau., Mary Anne (Mrs. William P. Steffens). Curate St. Paul's Ch., Cleveland, O., 1915; rector, St. Paul's Ch., Muskegon, Mich., 1917-30; rector St. Paul's Ch., Akron, O., since 1930. Trustee Kenyon Coll. Mem. Phi Beta Kappa, Delta Tau Delta. Mason (K.T.). Home: 137 Casterton Av. Address: 354 E. Market St., Akron 4, O.

TUNNARD, Christopher (tŭn'ŭd), landscape designer, city planner; b. Victoria, B.C., Can. July 7, 1910; s. Christopher Coney and Madeline (Kingscote) T.; ed. St. Michaels Sch., Victoria Coll., U. of B.C., and Westminster Tech. Inst., London, Eng.; m. Lydia Evans, Dover, Mass. June 9, 1945. Came to U.S., 1939. Designer for P.S. Cane (site planners for Brit. Pavilion, N.Y. World's Fair), 1932-34; conducted own professional office as designer and site planner, St. Ann's Hill, Surrey, Eng., 1934-37, London, 1937-39; lecturer on landscape architecture and regional planning, grad. sch. of design, Harvard, 1939-42; Wheelwright Fellow in architecture, Harvard, 1943-44; apptd. asst. prof. of City Planning, Yale, June 1945. Asso. Editor, Archtl. Forum (Time, Inc.) 1944-45. Served with Royal Canadian Engrs., 1942-43 (med. discharge). Received spl. award for landscape design, Paris Expn., 1937. Hon. sec. Inst. Landscape Architects, 1939; chmn. town planning com. Modern Archtl. Research Soc., London, 1938-39. Author. Gardens in the Modern Landscape, 1938. contbr. numerous articles to periodicals and lecturer on community planning. School of the Fine Arts, Yale University, New Haven, Conn.

TUNNELL, James Miller, U.S. senator; b. Clarksville, Del., Aug. 2, 1879; s. Henry Maull and Rhoda Elizabeth (Bennett) T.; A.B., Franklin Coll. (now combined with Muskingum Coll., New Concord, O.), 1900; m. Sarah Ethel Dukes, Nov. 10, 1905; children—James Elisha (dec.), James Miller, Robert White. Began as teacher pub. sch., 1903, advancing to prin. Frankford and Ocean View schs.; admitted to Del. bar, 1907; mem. firm White & Tunnell, 1907-19; practiced alone, 1920-36; with James M. Tunnell, Jr., as Tunnell & Tunnell since 1936; pres. Georgetown Trust Co.; dir. First Nat. Bank of Frankford, Del. Chmn. Dem. County Com., Sussex County, 1910-12 and 1914-18; del. Dem. Nat. Conv., 1916; Dem. nominee for U.S. senator, 1924; chmn. Dem. State Com. during campaigns of 1928 and 1930; mem. Dem. Nat. Com. since 1931; elected U.S. senator, for term 1941-47. Pres. Bd. of Edn. Georgetown Spl. Sch., 1919-32. Presbyterian. Mason (32°), Odd Fellow. Club: Rehoboth Beach (Del.) Country. Home: Georgetown, Del.

TUNNER, William H., army officer; b. Elizabeth, N.J., July 14, 1906; B.S., U.S. Mil. Acad., 1928; grad. Brooks and Kelly Fields, Tex., 1929, Air Corps Tactical Sch., 1940; m. Sarah Margaret Sams; children—William Sams, Joseph Carruthers. Commd. 2d lt., 1928; promoted through grades to brig. gen., 1943; comdg. gen., ferrying div., Air Transport Command. Home: Meridian, Miss.*

TUNNEY, James Joseph (Gene Tunney) (tŭn'ē); b. New York, N.Y., May 25, 1897; s. John Joseph and Mary (Lydon) T.; grad. St. Veronica's Parochial Sch., New York, 1911, La Salle Acad., 1915; received hon. degree from Arnold Coll., 1942; m. Mary Josephine Lauder, Oct. 3, 1928; children—Gene Lauder, John Varick, Jonathan Rowland, Joan Lauder. With Ocean Steamship Co., New York, 1912-17; won light heavyweight championship of A.E.F. at Paris, Apr. 1919; began professional career as boxer, 1919; won championship from Jack Dempsey, Sept. 23, 1926; return engagement at Chicago (receipts $2,280,000), 1927; retired undefeated, 1928. Formerly chmn. bd. Am. Distilling Co., Morris Plan Industrial Bank, Greenfield Tap & Die Corp.; The Marlboro Cotton Mills; resigned to enter U.S. Navy, 1940. Served with U.S. Marine Corps, 1918-19; appointed lt. comdr., U.S.N.R. to direct athletic and physical fitness program for the U.S. Navy, 1940; comdr., 1942. Catholic. Clubs: Blind Brook Country, National Golf Links, Coffee House, Cloud (New York); Seminole; Burning Tree; Army-Navy. Author: A Man Must Fight, 1932; Arms For Living, 1941. Contbr. to mags. Home: Stamford, Conn. Office: Navy Dept., Washington, D.C.*

TUNSTALL, Robert Baylor (tŭn'stŭl), lawyer; b. New York, N.Y., Feb. 9, 1880; s. Richard Baylor and Isabel Mercein (Heiser) T.; B.A., and M.A., U. of Va., 1899, LL.B., 1902; LL.D., Washington and Lee U., 1930; m. Virginia Hunter Lyne, June 28, 1916. Practiced at Norfolk, Va., 1902-27; div. counsel, Southern Railway Co., 1907-24; general solicitor in charge of fed. valuation, Virginia Ry., 1920-27; asst. gen. counsel, C. & O. Ry. Co. (Richmond, Va.), 1927-35, gen. counsel, Cleveland, O., 1935-42, vice-president and gen. counsel, 1942-43; gen. counsel N.Y.C.&ST.L. R.R. Company, 1939-42, vice-pres. and gen. counsel, 1942-43; v.p. for law, Pere Marquette Ry. Co., 1942-43; returned to gen. law practice at Norfolk, Virginia, Dec. 1943; mem. of firm of Williams, Cocke & Tunstall. V.p. Common Council Norfolk, and chmn. finance com., 1908-10; mem. Norfork Water Com., 1911-13; chmn. Norfolk Chap. Am. Red Cross, 1917-18. Enlisted in F.A.C.O.T.S., Camp Zachary Taylor, Ky., Sept. 10, 1918, commd. capt. F.A.R.C., Dec. 18, 1918. Trustee Norfolk Acad. (ex-pres.); mem. Alumni Bd. Trustees, U. of Va.; mem. adv. com. McGregor Library, U. of Va., since 1938; chmn. Va. State Library Bd. since 1935; mem. board Norfolk Pub. Library, Norfolk Mus. Arts and Sciences; v.p. Va. Hist. Society. Mem. Am. (v.p. 1935-36), Va. State (ex-pres.), Norfolk and Portsmouth (ex-pres.) bar assns., Am. Law Inst., Alumni Assn. University of Va. (ex-pres.), Delta Psi, Phi Beta Kappa, Phi Beta Kappa Associates, Raven Society of U. of Va. (recipient Raven award, 1940). Democrat. Episcopalian; chancellor Diocese of Southern Va., 1927. Clubs: Commonwealth (Richmond); Colonnade, Farmington Country (U. of Va.); Virginia (Norfolk). Home: 901 Greenway Court. Office: Citizens Bank Bldg., Norfolk, Va.

TUOHY, Edward Leo (tōō'ē), physician; b. Chatfield, Minn., Nov. 28, 1878; s. Edward and Margaret (Towey) T.; A.B., U. of Minn., 1902, M.D., 1905; m. Ida Margaret Boyce, June 25, 1907; children—Edward Boyce, Mary Catherine. Began as bacteriologist St. Mary's Hosp., Duluth, 1905, chief of medicine, The Duluth Clinic, since 1914, pres. since 1915. Served as 1st lt. Med. Corps, Camp Dodge, Ia., 1918. Med. adviser to regional area Am. Red Cross, and dir. Red Cross blood bank in connection with St. Mary's Hospital laboratories. Mem. Duluth C. of C. Fellow Am. Coll. of Physicians; mem. Am. Heart Society, American and Minnesota State med. assns., St. Louis County Med. Soc. (past pres.), President, Minnesota State Medical Society, 1945. Interurban Acad. Medicine, Central Soc. for Clin. Research, Minn. Heart Soc. (past pres.), Minn. Soc. of Internal Medicine (past pres.), Nu Sigma Nu. Republican. Catholic. Clubs: Athletic Club, Rotary (past pres.; gov. 9th dist.). Contbr. articles to med. jours. Home: 3432 E. 2d St. Address: 205 W. 2d St., Duluth, Minn.

TUOHY, Walter Joseph (tōō'ē), v.p. The Chesapeake and Ohio Ry. Co.; b. Chicago, Ill., Mar. 12, 1901; s. Lawrence Joseph and Margaret (Freeman) T.; B.C.S., De Paul Univ. Sch. of Commerce, 1923, LL.B., 1929; m. Mary Frances Curry, June 20, 1931; children—Mary Ann, Patty Jane, Walter J., Jr., John L. Clerk, Ill. Central R.R. freight house, Chicago, 1917-21; office mgr., Hardward Mfg. Plant, Chicago, 1921-22; sec. dist. passenger agent, Pa. R.R. Co., 1922-23; salesman, Radio Coal Co., Chicago, 1923-24; salesman, coal dept., Wis. Lime & Cement Co., Chicago, 1924-26, mgr. coal dept., 1926-30; mgr. wholesale sales, Consumers Co., Chicago, 1930-39; asst. to v.p. of Consumers Co. and v.p. of Shippers Fuel Corp. (Consumers subsidiary), 1934-39; pres. Globe Coal Co., Chicago, 1939-43; v.p., The Chesapeake and Ohio Ry. Co., Cleveland, since Jan. 1943; v.p. Western Pocahontas Corps, Cleveland, since Jan. 1943; dir. Nicholas, Fayette & Greenbrier R.R. Co., Levisa River R.R. Co. Served as asso. dep. coal mines adminstr. in Dept. of Interior during Govt. possession of coal mines, July 1-Oct. 31, 1943 (loan from Ry. Co.). Clubs: Union, Country, Pepper Pike, Roamers, Cleveland Skating (Cleveland, O.); Chicago Athletic (Chicago). Roman Catholic. Home: Cleveland Hotel. Address: 2104 Terminal Tower, Cleveland, O.

TUPPER, Frederick, univ. prof. See Vol. 23 (1944-45).*

TUPPER, James Waddell, coll. prof.; b. Sheet Harbor, N.S., Mar. 31, 1870; s. John and Eliza Bedford (Waddell) T.; B.A., Dalhousie Coll., Halifax, N.S., 1891; Ph.D., Johns Hopkins, 1895; m. Mary Patterson Harmon, Dec. 30, 1903; 1 son, Harmon. Prof. of English and of history, Western U., London, Ont., 1897-1900; asso. in English, Bryn Mawr Coll., 1900-02; instr. in English, Harvard, 1902-04; asso. prof. English lit., Lafayette Coll., Easton, Pa., 1906-09, prof. since 1909; lecturer, Johns Hopkins U., U. of Tex., Rutgers, New York U., summers. Chmn. Conf. on English in the Central Atlantic States, 1914, 1917-19, 1931. Mem. Modern Lang. Assn. America, Phi Beta Kappa. Editor: D'Avenant's Love and Honour, and The Siege of Rhodes, 1909; Representative English Dramas (with Frederick Tupper), 1914; Narra-

tive and Lyric Poems, 1927; English Poems from Dryden to Blake, 1933. Address: 5 E. Campus, Easton, Pa.

TURCK, Charles Joseph (tûrk), coll. pres.; b. New Orleans, Sept. 13, 1890; s. Charles Edwin and Louisa Bertha (Frank) T.; A.B., Tulane U., 1911; A.M., Columbia U., 1912, LL.B., 1913; LL.D., Ky. Wesleyan, 1928, Cumberland U., 1930, Tulane U., 1935; m. Emma Fuller, Sept. 28, 1914; children—Viola, Emma Louise. Admitted to bar, N.Y., 1913, later La., Tenn. and Ky.; practiced with Lord, Day & Lord, N.Y. City, until 1916; prof. law, Tulane U., 1916-20, Vanderbilt U., 1920-24, also sec. Law Sch.; prof. law and dean Law Sch., U. of Ky., 1924-27; pres. Centre Coll., 1927-36; dir. dept. social edn. and action, Bd. of Christian Edn. Presbyn. Church, U.S.A., 1936-39; pres. Macalester Coll., St. Paul, Minn., since 1939. Ednl. dir. War Work Council, Y.M.C.A., Pensacola, Fla., and Parris Island, S.C., 1918-19. Major, U.S. Army, 1943-44, grad. Sch. of Military Govt., Charlottesville, Va., mem. faculty Provost Marshal General's Sch., Ft. Custer, Mich. Mem. Ky. State Reorgn. Commn., Ky. State Tax Commn. mem. Federal Council Depts. of Social Service, Race Relations and Internat. Justice and Good Will; del. to World Conf. at Oxford and Edinburgh, 1937. Mem. Am. Soc. Internat. Law, Am. Polit. Science Assn., Am. Assn. Univ. Profs., Phi Beta Kappa, Sigma Nu, Phi Delta Phi. Mem. Presbyterian Ch. of U.S.A. (chmn. laymen's com.). Mason. Clubs: Rotary (gov. 18th dist., 1932-33). Minnesota. Editor of Anson on Contracts, 1929. Home: 1644 Summit Av. Address: Macalester Coll., St. Paul 5, Minn.

TURCK, Raymond Custer, surgeon; b. Alma, Mich., Oct. 12, 1874; s. William S. and Louise (Ely) T.; Alma Coll., 1890-91; grad. Mich. Mil. Acad., 1892; U. of Mich., med. dept., 1892-95; M.D., New York U., 1896; New York Post-Grad. Med. Sch., 1897; m. Bertha Bouton, Aug. 10, 1898; children—Mary Hanscomb, Eleanor Louise; m. 2d, Julia Maxwell Johnson, Jan. 17, 1934; 1 dau., Eleanor. Surgeon in charge Mich. Soldiers' Home, 1897; practiced in Lansing, Mich., till 1898, in Chicago, 1898-1904; med. supt. and mgr. Alma Springs Sanitarium, 1904-05; removed to Fla., Jan. 1908. Instr. in surgery and demonstrator anatomy, Chicago Post-Grad. Med. Sch., 1898; prof. operative surgery, 1899-1908; surgeon in charge Chicago Hosp., 1900-02; adj. prof. surgery, U. of Ill., 1901-04; prof. gynecology, Dearborn Med. Coll., 1904; attending surgeon Chicago, Post-Grad. and Samaritan hosps., and cons. surgeon Provident Hosp., Chicago, 1904; chief surgeon St. Luke's Hosp., Jacksonville, Fla.; surgeon Fla. State Bd. of Health, 1910-16. Asst. surgeon, 1900, surgeon, 1901, Ill. Naval Reserves; lt. 4th div., same, 1901-04; lt. and ordnance officer, 1904-05; major Med. Corps of Fla. comdg. 1st Fla. Field Hosp. on Tex. border, 1916; asst. div. surgeon 12th Div., Camp Wilson, Tex., 1917; adj. Med. Officers Training Camp, Ft. Oglethorpe, Ga., 1917; div. sanitary insp., 31st Div., Camp Wheeler, Ga., 1917; lt. col., Med. Corps, div. surgeon, 35th Div. A.E.F., Apr. 10, 1918-Mar. 20, 1919; col., Feb. 26, 1919; base surgeon Base Sect. 2, A.E.F., France, 1919. Wounded in action, Argonne, Oct. 1, 1918; Croix de Guerre (France); citations for service in action from Marshal Petain, General Pershing and Maj. Gen. Traub; D.S.M., 1921; also awarded the Silver Star, Purple Heart, and University Palms, officier grade, France, 1921. Col. comdg. 124th Inf., 1921-25. State health officer of Fla., 1921-25. Fellow Am. Coll. Surgeons; mem. Zeta Psi, Phi Rho Sigma. Democrat. Episcopalian. Mason (K.T., Shriner). Clubs: Florida Yacht, Seminole. Author of various med. monographs and contbns. to med. and mil. journals. Home: 209 Oak St., Neptune Beach, Fla.

TURCOTTE, Edmond, journalist; b. Lowell, Mass., Jan. 24, 1898; s. Elzear and Evelina (Frenette) Turcotte; m. Jeanne Richard, July 23, 1928; children—Joceiyne, Richard, Alain. Asst. to editor in chief, Le Canada, daily morning newspaper, Montreal, Can., 1931-34, editor in chief, 1934-37 and since Apr. 1942; engaged in free-lance journalism and radio news commentary, Montreal, 1938; sec. to mayor, Montreal, 1939; dep. dir. bd. of econ. reconstrn., Province of Quebec (direct relief and unemployment works), 1939-42; Quebec liaison officer, information branch, Wartime Prices and Trade Bd., Dominion of Can., Jan.-Apr. 1942. Mem. Nat. Film Bd. Can. since 1939; Can. del. Conf. Ednl. and Cultural Orgn., United Nations, London, 1945. Mem. Liberal Party. Author: L'Avenir des Canadiens francais (essay on French Canada), 1942. Contbr. in French or English to publs. including Saturday Night (Toronto), McLean's (Toronto), The Nation (New York), Le Revue Moderne (Montreal) and others. Occasional lecturer in Paris, Montreal, Toronto. Home: 295 Riverside Drive, St. Lambert, Montreal, P.Q. Office: care Le Canada, Montreal, P.Q., Can.

TUREMAN, Horace Elder (tōōr'mǎn), orchestra condr.; b. Virginia, Ill., June 5, 1878; s. Charles and Alice Cecilia (Elder) T.; prep. edn., high sch., W. Denver, Colo., study Am. Conservatory, Chicago, Ill., and Schola Cantorum, Paris, France; m. Isabella Webber, June 26, 1902; children—Herbert Hopkins (dec.), Ruth Hopkins. Formerly dean of Coll. of Music, U. of Denver, and head of theory dept., Conservatory of Music, Denver; now mem. faculty Denver U.; condr. Civic Symphony Soc. of Denver. Composer songs, symphonies, etc. Home: 564 Franklin St. Office. Tabor Bldg., Denver, Colo.*

TURK, Milton Haight, coll. dean; b. Norwalk, Conn., June 28, 1866; s. Jacob and Esther Cornwall (Street) T.; A.B., Columbia, 1886; student univs. of Strasburg, Berlin, and Leipsic, 1886-89; A.M., Ph.D., U. of Leipsic, 1889; Litt.D., Columbia, 1929; LL.D., Hobart Coll., 1938; m. Margaret Soutter Bell, July 30, 1895 (died Apr. 1938); children—Esther Cornwall, Margaret Soutter; m. 2d, Margaret Anthony Young, Sept. 12, 1940. Horace White prof. of English, Hobart Coll., 1890-1924, Beverly Chew prof. of English lang. and lit., 1924-38, sec. faculty, 1890-1907, registrar, 1903-07; 1st dean William Smith Coll., 1907-15; librarian, Hobart, 1915-25, acting dean, 1924-25, acting pres., 1929, dean, 1925-38; visiting prof. English, U. of Utah, 1933. Mem. Phi Beta Kappa, Modern Lang. Assn. America, Am. Dialect Soc. Episcopalian. Independent Democrat. Author: Syllabus of English Literature, 1893; Hobart—the Story of a Hundred Years, 1921; Anglo Saxon Reader, 1927, rev. edit., 1930. Editor: (with introduction and notes) The Legal Code of Alfred the Great, 1893; De Quincey's Flight of a Tartar Tribe, 1897; Selections from De Quincey, 1902; De Quincey's The English Mail-Coach and Joan of Arc, 1905. Contbr. to Dictionary of Am. Biography, Jour. of Higher Edn. Delivered Hobart Centennial Address, 1922; Home: 3122 Riverside Av., Jacksonville, Fla.

TURLINGTON, Edgar, lawyer; b. Smithfield, N.C., Oct. 24, 1891; s. Ira Thomas and Hortense Mary (Rose) T.; A.B., U. of N.C., 1911; Rhodes scholar, Oxford U., Eng., 1911-14, M.A. and B.C.L., 1914 (1st class in Honor Sch. of Jurisprudence, 1913); m. Catherine Hackett, June 18, 1926; children—Sylvia, Ellen Rigby, Barbara. Instr. in Latin and English, U. of N.C., 1915-17; spl. asst. Dept. of State, Washington, D.C., 1918-20, asst. solicitor, 1920-25, asst. chief. Div. of Near Eastern Affairs, Mar.-Nov. 1925; detailed to Lausanne as legal adviser to Am. delegation to Conf. on Near Eastern Affairs, 1923, to Constantinople as legal adviser to Am. High Commr., 1923; research asso. Columbia U. Com. on Research in Latin America, 1925-28; spl. counsel U.S. Agency, U.S.-Mexican Claims Commns., 1928-30; legal adviser Am. ambassador, Habana, Cuba, 1930-32; acting prof. history and internat. relations, Clark U., 1932; Am. mem. Joint Com. under U.S.-Mexican Conv., Apr. 24, 1934; chief counsel Spl. Mexican Claims Commn., 1935-38; mem. adv. com. Harvard Research in Internat. Law, 1935-42; chmn. D.C. br., Commn. to Study the Orgn. of Peace, since 1944. Mem. Roberts & McInnis, Washington, D.C., 1940-45. Member Alabama Bar, Bar of D.C., Bar of United States Supreme Court, American Society International Law (member board editors American Journal of International Law), Am. Bar Assn. (sec., sect. internat. and comparative law), American Judicature Soc., Assn. of Interstate Commerce Commn. Practitioners, Phi Beta Kappa, Sigma Upsilon, Alpha Tau Omega. Democrat. Unitarian. Club: Cosmos (Washington, D.C.). Author: Mexico and Her Foreign Creditors, 1930; Neutrality: The World War Period, 1936. Home: 402 Warwick Pl., Somerset, Md. Office: Washington Bldg., Washington, D.C.

TURNAGE, Allen Hal, marine corps officer; b. Farmville, N.C., Jan. 3, 1891; s. William J. and Ora (Smith) T.; ed. Horner Mil. Sch., Oxford, N.C., U. of N.C.; m. Hannah Pyke Torrey, July 21, 1920. Commd. 2d lit., Marine Corps, 1913; promoted through grades to maj. gen.; comd. 3d. Marine Div., July 1943. Decorated Navy Cross, Haitian D.S.M., Nicaraguan D.S.M., Medal of Merit, Santo Domingo. Mem. Sigma Nu. Home: Wide Water, Va. Address: Hdqrs. U.S. M.C., Washington, D.C.

TURNBULL, Agnes Sligh (Mrs. James Lyall Turnbull), writer; b. New Alexandria, Pa., Oct. 14, 1888; d. Alexander Halliday and Lucinda Hannah (McConnell) Sligh; prep. edn., Washington (Pa.) Sem.; grad. Indiana (Pa.) State Normal Sch., 1910; studied University of Chicago 1 yr.; Litt.D., Westminster College, 1945; married James Lyall Turnbull, July 27, 1918; 1 dau., Martha Lyall. First story pub. by Am. Mag., 1920; since contbr. short stories and articles to mags. Mem. Pi Kappa Sigma, Kappa Delta Pi. Republican. Presbyterian. Author: Far Above Rubies, 1926; Wife of Pontius Pilate, 1928; In the Garden, 1929; The Four Marys, 1932; Old Home Town, 1933; This Spring of Love, 1934; The Rolling Years (novel), 1936; Remember the End (novel), 1938; Elijah the Fish-bite (juvenile), 1940; Dear Me, a Diary, 1941; The Day Must Dawn (novel), 1942. Home: 46 Claremont Av., Maplewood, N.J.

TURNBULL, Barton P.; vice pres., treas., dir. Rockefeller Centre Inc.; dir. Consolidation Coal Co. of Delaware, Chase Nat. Bank. Home: 87 Hillcrest Av., Summit, N.J. Office: 30 Rockefeller Plaza, New York, N.Y.

TURNBULL, Martin Ryerson, clergyman, educator; b. Waterford, Loudon County, Va., July 2, 1886; s. Lennox B. and Amelia (Ryerson) T.; B.A., Washington and Lee U., 1906; student Bibl. Sem., New York; B.D., Union Theol. Sem., Richmond, Va., 1915, D.D., 1920; m. Mary Spottswood Carmichael, June 10, 1920; children—Lucy Carmichael, Lennox Birkhead. Ordained ministry Presbyn. Ch. in U.S., 1915; pastor Mossy Creek Ch., Va., 1916-17; acting prof. Bible, Union Theol. Sem. in Va., 1917-19; prof. English Bible, Presbyn. Gen. Assembly's Training Sch., Richmond, Va., since 1919; editor of dept. Sunday School Lessons and Studying the Bible by Books, The Christian Observer, of Southern Presbyn. Ch. Mem. Phi Gamma Delta. Democrat. Author: Studying the Book of Genesis, 1924; Studying the Book of Exodus, 1925; Studying the Book of Leviticus, 1926; Studying the Epistle to the Hebrews, 1927. Home: 3400 Brook Road, Richmond, Va.*

TURNBULL, Phillips Roome, pres., sec., dir. Rogers Peet Co.; b. N.J., 1898. Apptd. head of WPB for N.Y., 1943. Home: Crestmont Road, Montclair, N.J. Office: 842 Broadway, New York, N.Y.*

TURNEAURE, Frederick Eugene (tûr-nûr'), engineer; b. Freeport, Ill., July 30, 1866; s. Giles and Clarissa (May) T.; C.E., Cornell, 1889; studied engring. abroad, 1895-96; Dr. Engring., U. of Ill., 1905; m. Mary D. Stewart, Aug. 25, 1891 (died 1916); 1 son, Frederick Stewart. Instr. Washington U., 1890-92; prof. bridge and sanitary engring., U. of Wis., 1892-1902, acting dean Coll. Engring., 1902-03, dean and prof. engring., 1903-37, dean emeritus since 1937. Mem. ex officio Wis. State Highway Commn., 1911-29; city engr. Madison, 1900-02. Mem. A.A.A.S., Soc. for Promotion Engring. Edn. (pres. 1908-09), Western Soc. Engrs., Am. Ry. Engring. Assn., Am. Soc. of Civil Engineers (hon.), American Concrete Institute, American Society Testing Materials. Author: Theory and Practice of Modern Framed Structures (with J. B. Johnson and C. W. Bryan), 1893; Public Water Supplies (with Dr. H. L. Russell), 1900; Principles of Reinforced Concrete Construction (with Edward Rose Maurer), 1907. Investigations on stresses in bridges under moving train loads, also on strength of steel columns, Trans. Am. Soc. Civ. Engrs., 1899, 1927, 31; Bulletins of Am. Ry. Engring. Assn., 1910-17. Home: 166 Prospect Av., Madison, Wis.

TURNER, Abe W., judge; b. Heber City, Utah, Apr. 26, 1893; s. William Lindsay and Jane (Hatch) T.; student U. of Utah, 1910-15; LL.B., Georgetown U., Washington, D.C., 1916; m. Merline Roylance, July 26, 1917; children—William Roylance, Dorothy Ann (Mrs. William Dee Orser). Admitted to Utah bar, 1916; engaged in stock farming and business, 1916-19; in private practice of law, Provo, Utah, 1919-30, city atty., 1930-33; dist. judge 4th Judicial Dist., Utah, 1933-44; apptd. justice pro tempore, Supreme Court of Utah, May 1, 1944. Democratic precinct chmn., Provo, Utah, 1920-24; mem. Dem. Central Com., 1932. Mem. Utah State Bar Assn., Delta Theta Phi. Home: 194 N. 4th East, Provo, Utah; also 19 A St., Salt Lake City 1. Office: State Capitol, Salt Lake City 1, Utah.

TURNER, Bolon Bailey, judge Tax Court of the U.S.; b. Little Rock, Ark., March 13, 1897; s. Jefferson Graves and Arraminta Ida (Bledsoe) T.; A.B. and LL.B., George Washington U., 1922, LL.M., 1924; unmarried. Began as clerk Income Tax Unit, Bur. Internal Revenue, 1920, atty. for the bur., 1922-24; atty. U.S. Bd. of Tax Appeals, 1924-27, now judge Tax Ct. of U.S. (formerly U.S. Bd. Tax Appeals), term ending 1946; practiced law at Little Rock, Ark., 1927-33; mem. firm Hays & Turner; atty. U.S. Treasury Dept., 1933-34. Served as pvt., later 2d lt., U.S. Army, World War. Mem. Am. Legion, Sigma Chi, Phi Alpha Delta. Democrat. Baptist. Mason. Clubs: University, Columbia Country. Home: 2623 W. Markham St., Little Rock, Ark. Address: The Tax Court of the U.S., Washington, D.C.

TURNER, Charles Root, prof. of dentistry; born Raleigh, N.C., Nov. 3, 1875; s. Vines Edmund and Love Gales (Root) T.; grad. Raleigh Male Acad., 1891; A.B., U. of N.C., 1895; D.D.S., U. of Pa., 1898, Sc.D., 1933; M.D., Med. Coll. of Va., 1899, Sc.D., 1935; m. Sara Cameron Clark, June 21, 1906; 1 dau., Sara Clark. Began practice at Richmond, 1900; prof. prosthetic dentistry, U. of Pa., since 1902; dean Sch. of Dentistry, same univ., 1917-41. Mem. American Dental Association, Phi Beta Kappa, Sigma Xi, Phi Kappa Sigma, Delta Sigma Delta, Pi Mu. Democrat. Episcopalian. Club: University. Author: American Text Book of Prosthetic Dentistry, 1932. Home: 755 Beacom Lane, Marion, Pa.*

TURNER, Clair Elsmere, educator, sanitarian; b. Harmony, Me., Apr. 28, 1890; s. Fred Orrison and Mary Frances (Chalmers) T.; B.A., Bates Coll., 1912; M.A., Harvard, 1913; C.P.H., Mass. Institute Technology, 1917, Dr.P.H., 1928; Sc.D., Bates College, 1937; Ed.M., Boston University, 1944; married Naomi Elsie Cocke, Dec. 24, 1924; children—Mary Frances, Frederick Clair. Instr. in biology, Bates Coll., 1913-14; with Mass. Inst. of Tech., 1914-44, as research asso., instr., asst. prof., prof. pub. health and head of dept.; consultant in health edn., Boston Health Dept., since 1941, Ill. State Dept. of Health since 1943, Kansas State Bd. of Health since 1944; chief health edn. officer, div. Health and Sanitation, Office of Coordinator of Inter-Am. Affairs 1944-45; visiting prof. of health education, school of public health, University of California since 1945; instructor, later asso. professor of Hygiene, Tufts Medical and Dental schs., 1917-29; lecturer, Univ. of Hawaii, 1932, Calcutta U., 1935, U. of Philippines and China Central U., 1936; sanitary engr. U.S.P.H.S., 1917-18; dir. Malden Studies in Health Edn. and Growth, 1921-41; editor Health Films, Eastman Teaching Films, 1928-34. Sanitary engr. U.S. P.H.S., in charge shipyard sanitation for Dist. No. 1, World War. Trustee

Bates Coll. since 1922. Fellow Am. Assn. for Health, Phys. Edn. and Recreation, Am. Pub. Health Assn., Am. Acad. Arts and Sciences, Am. Acad. Phys. Edn., American School Health Association (pres., 1942-43); associate fellow American Medical Association; mem. A.A.A.S., American Museum of Natural History, Boston Bacteriol. Soc., N.E.A., Mass. Civic League, Sigma Xi, Phi Beta Kappa, Delta Sigma Rho, Delta Omega, Phi Delta Kappa; chairman health section World Fedn. of Edn. Assn., 1927-40; chmn. Nat. Conf. for Cooperation in Health Edn., 1938-42; hon. mem. Philippine Pub. Health Assn. Republican. Unitarian. Mason (32°). Clubs: Sojourners, Appalachian (Boston). Author: Malden Health Series, 1924; Principles of Health Education, 2d edit., 1939; Personal and Community Health, 7th edit., 1943; Personal Hygiene, 1937; Effective Living, 1941; Health, Safety Growth Series, 1941; also many papers and articles on health edn., child growth and sch. health administrn. Home: 3090 Buena Vista Way, Berkeley 18, Calif.

TURNER, C(larence) L(ester), zoölogist; b. Beaver O., May 19, 1890; s. Marion Bartlett and Ida May (Benner) T.; A.B., Ohio Wesleyan Univ., Delaware, 1912, A.M., 1914; Ph.D., U. of Wis., 1918; m. Irene Kissner, Sept. 3, 1919; children—Dorothy Jean, James Edmiston. Instr. in zoölogy, U. of Kan., 1914-15; instr. and asst. prof. zoölogy, Marquette U. Sch. of Medicine, Milwaukee, Wis., 1915-17; served in U.S. Navy, 1918; prof. zoölogy, Wooster Coll., Ohio, 1918-20, Beloit Coll., Wis., 1920-27; asso. prof. zoölogy, Northwestern University, 1927-30, professor zoölogy since 1930, chairman of department, 1936-1940. Investigator for Ohio State Div. of Fish and Game, 1918-21; biologist Wis. State Bd. of Health, 1924-26. Mem. A.A.A.S., Am. Soc. Zoölogists, Am. Assn. Anatomists, Am. Soc. of Naturalists, Am. Genetic Soc., Ohio Acad. Science, Chicago Acad. Science (mem. bd. govs.), Sigma Xi, Alpha Sigma Phi, Alpha Kappa Kappa. Republican. Methodist. Contbr. to Science, Biol. Bull., Am. Naturalist, Biol. Abstracts, etc. Clubs: University (Evanston); Chaos (Chicago). Home: 2600 Payne St., Evanston, Ill.

TURNER, Claude Allen Porter, consulting engr.; b. Lincoln, R.I., July 4, 1869; s. John M. and Elizabeth (Darling) T.; C.E., Lehigh U., 1890; m. Mary E. Burns, June 6, 1894 (died 1941); children—Margaret E. H., William M.; m. 2d, Kathleen Flavin, 1943. With N.Y. and N.E. Ry., 1890-91, Edgemore Bridge Co., of Wilmington, Del., 1891; asst. engr. Columbus Bridge Co., 1892; draftsman Pittsburgh Bridge Co., 1893, Berlin Bridge Co., 1894-95; asst. engr. Pottsville Iron & Steel Co., 1896, Gillette-Herzog Co., Minneapolis, Minn., 1897-1900; engr. western contracting dept. Am. Bridge Co., Minneapolis, 1901; consulting practice, Minneapolis, since 1901; cons. bridge engr. for Soo Line R.R., 15 yrs. prior to World War; also cons. engr. for tunnel under Bunker Hill, St. Paul; designed structure and power plant of Electric Steel Elevator, Minneapolis, and dam for Manistique (Mich.) Pulp & Paper Co. Originator and patentee of flat slab "mushroom system" of floor constrn. and spiral mushroom floor constrn., a type embodied in hundreds of buildings and many important bridges. Designer of Missouri River Bridge between Bismarck and Mandan, N.D.; series of arches over St. Croix River for the Soo Line; series of concrete arches over the Minnesota River at Ft. Snelling; development of the theory of ultimate economy in steel frame trusses. Author: Elasticity, Structure and Strength of Materials (Part I develops the exact stress mechanism of beams, shafts and plates for the first time and contains an introduction to the theory of thermo-elasticity which is so developed in Part III that physical properties of materials are coordinated with atomic weights and numbers, melting and vaporization temperatures, specific heat and density; chem. mechanics is developed in Part III so that the heat of formation of chem. compounds of all classes may be calculated by thermal theory, coordinating with melting and vaporization temperatures. Physical problems, the permanence of solar heat, nature of gravity and electrical energy are accounted for by thermo-elasticity which explains in detail the molecular vibration of heat energy). Home: 1007 Delaware Av. Address: 964 N. High St., Columbus, O.

TURNER, Daniel W(ebster), ex-gov.; b. Corning, Ia., Mar. 17, 1877; s. Austin Bates and Almira (Baker) T.; ed. Corning Acad.; m. Alice Sample, Sept. 27, 1900; children—Mrs. Marjorie Witt, Ned, Thomas. Engaged in farming near Corning since 1894. Mem. Ia. State Senate, 1904-08; gov. of Ia. for term 1931-33. Del. Rep. Nat. Conv., 1928, 32 and 36. Served with Iowa Vol. Inf., in P.I., Spanish Am. War, May 1898-Nov. 1899. Republican. Presbyterian. Home: Corning, Ia.

TURNER, Edward Crawford, judge; b. Columbus, O., Mar. 26, 1872; s. Robert M. and Jane L. (Crawford) T.; LL.B., Ohio State U., 1901, LL.M., 1903; m. Nan A. Jahn, Dec. 11, 1902; 1 son, Carl Robert. Admitted to Ohio bar, 1901, and practiced at Columbus; pros. atty., Franklin County, 1911-15; atty. gen. of Ohio, 1915-17 and 1927-29; judge Court of Common Pleas, 1939-40; judge Supreme Court of Ohio since 1940. Republican. Mason (33°), Elk, Columbus Club. Home: 4309 W. Broad St. Address: State House, Columbus, O.

TURNER, Ethel Louise Totman (Mrs. Charles Flavel Turner), clubwoman; b. Fairfield, Me., Mar. 11, 1880; d. Arthur Herman and Addie Viola (Jones-Thompson) Totman; A.B., Vassar Coll., 1901; m. Charles Flavel Turner, Dec. 30, 1903; children—Louise Bigelow (Mrs. Eugene Jerome Carman), Barbara Flavel, Arthur Totman. Teacher high sch., Fairfield, Me., 1902-03; pres. Woman's Improvement Club, Calexico, Calif., 1913-14, Imperial County Fedn. Women's Clubs, 1915-16, Coll. Women's Club, Imperial Valley, 1916-18; an organizer, officer and dir. Southern Calif. Legal Aid Clinic Assn., 1927-32; dir. and sec. Southern Calif. Soc. for Mental Hygiene since 1927; preview chmn. Calif. Motion Picture Council, 1929-31; mem. and sec. Los Angeles Citizen's Traffic Safety Com., 1930-35; mem. Associated Women's Com. for Relief of Unemployed Women, 1930-35; became mem. Los Angeles NRA Gen. Compliance Bd., 1933; chmn. child welfare div. Los Angeles Council Social Agencies, 1939-41, also chmn. social planning com., 1941; sec. and chmn. Southern Calif. Com. for Mobilization of Trained Women to Care for Young Children, 1941-42; mem. Women's Residential Cabinet, Community Chest, 1931-33, speaker, 1931-32, chmn. speakers' placement com., 1932; dir. Calif. Hut (rehabilitation of vets.), 1927-32, treas., 1928-31; v.p. Los Angeles Children's Bureau; chmn. Los Angeles County Child Care Com. of Defense Council since 1942. Mem. League of Women Voters, Vassar Alumnae Assn., Escholtzia chapter D.A.R., Am. Legion Auxiliary. Republican. Universalist. Clubs: Friday Morning (pres., 1926-28), Women's City (pres., 1931-32), Women's University (pres., 1923-25). Home: 1602 S. Van Ness Av., Los Angeles, Calif.*

TURNER, Frank Leonard, clergyman; b. Bangs, Tex., Jan. 27, 1893; s. William Oliver and Mary Dustin (Allen) T.; student Daniel Baker Coll., 1911-12, Poly. Coll., Ft. Worth, 1913-14, Daniel Baker Coll., Brownwood, Tex., 1915-16, D.D., 1938; A.B., Southwestern U., Georgetown, Tex., 1925; m. Ruth Howard, Dec. 28, 1919; children—Frank Lowell, Betty June. Teacher in Tex. pub. schools, 1912-13, 1914-15; retail dry goods business, 1916-17; retail shoe dealer, 1919-23; ordained to ministry Meth. Ch., 1925; pastor, Jarrell, Valley Mills, 1923-28; pastor, Hamilton, 1928-30, Missouri Av. Ch., Ft. Worth, 1930-33, Cisco, 1933-35, Matthews Memorial Ch., Ft. Worth, 1935-38, Ballinger, Tex., 1938; field sec. Southwestern U., 1926; pres. McMurry Coll., Abilene, Tex., 1938-42; gen. evangelist, Meth. Ch., since 1942. Served as corp. 345 F.A., 90th Div., U.S. Army, A.E.F., 1917-19. Democrat. Mason. Club: Rotary. Home: 3410 Meadowbrook Dr., Ft. Worth, Tex.

TURNER, Fred Harold, educator; b. Hume, Ill., Mar. 22, 1900; s. John Frank and Louella (Connelly) T.; B.A., U. of Ill., 1922, M.A., 1926, Ph.D., 1931; m. Elizabeth Weaver, June 1, 1924; children—Joanne, Sally. Asst. dean of men, U. of Ill., 1922-31, acting dean, 1931-32, dean, 1932-43, dean of students since 1943. Mem. S.A.T.C., U. of Ill., 1918; capt., gov.'s staff, Ill. N.G., since 1931; hon. mem. St. Louis Naval Aviation Cadet Selection Bd. since 1942; civilian mem. of com. which drafted Army Air Force Reserve Plan, 1942. Trustee Levere Memorial Foundation. Mem. Nat. Interfrat. Conf. (mem. edul. advisory com.), Nat. Assn. Deans and Advisers of Men (sec.-treas. since 1938; editor of Proceedings and Publs.), Phi Delta Kappa, Phi Eta Sigma (editor and mem. exec. com.), Sigma Alpha Epsilon (scholarship commr., 1930-37; mem. supreme council since 1937; Eminent Supreme Archon, 1943-45). Republican. Presbyterian. Clubs: Rotary (Champaign, Ill.); University (Urbana). Contbr. articles to current periodicals and edul. jours. Home: 507 W. Washington St., Urbana, Ill.

TURNER, George Kibbe, author; b. Quincy, Ill., Mar. 23, 1869; s. Rodolphus K. and Sarah Ella (Kibbe) T.; A.B., Williams Coll., 1890; m. Julia Hawks Patchen, Oct. 19, 1892. Began newspaper work, 1891. Editor and staff writer on McClure's Magazine, 1906-17. Author: The Taskmasters, 1902; Memories of a Doctor, 1913; The Last Christian, 1914; The Autobiography of a Million Dollars, 1918; Red Friday, 1919; Hagar's Hoard, 1920; White Shoulders, 1921; The Girl in the Glass Cage, 1927. Contbr. short stories, articles and poems to various mags.; also motion pictures, including Held in Trust; Those Who Dance; Street of Forgotten Men. Home: Coconut Grove, Fla.

TURNER, Harvey Leonard, coll. pres.; b. Conway, Ark., May 2, 1893; s. Eugene Gibson and Miley Elizabeth (Kinard) T.; grad. (Conway) State Normal Sch., 1915; B.S., George Peabody Coll. for Teachers, 1921, M.A., 1922, Ph.D., 1928; m. Lucile Scott, June 8, 1920; children—Lucile Marie, Gillis Kinard, Harvey Leonard. In Navy, 1917-19. Rural teacher, summers 1912-15, 1915-17; village supt., 1919-20; prof. rural edn., Ark. State Normal Sch., 1923-26; Ark. State Dept. Pub. Instrn., 1926-28; head dept. edn., Ark. State Teachers Coll., 1928-30; prof. rural edn., Mich. State Normal Coll., and dir. Lab. Schs., 1930-40; coordinator Mich. Cooperative Edn. Study, 1940-42; pres. Hillsdale (Mich.) Coll. since 1942; summer lecturer, Clemson Coll., S.C., 1922, Colo. Coll. Edn., 1936, U. of Mich., 1931, 32, 39, 40. Received Algernon Sydney Sullivan award, Peabody, 1928. Mem. N.E.A. (life), Michigan Edn. Assn., Curriculum Soc., Phi Delta Kappa, Kappa Delta Pi. Baptist. Democrat. Mason, Rotary (Hillsdale). Co-author: Handbook for County Superintendents, 1927. Author: Tentative Standards for Distribution of Expenditures in County Unity Systems, 1928. Editor: Practices in Elementary Schools, 1937 (for Mich. Dept. Pub. Instrn.). Home: 189 Hillsdale St., Hillsdale, Mich.*

TURNER, Helen M., artist; b. Louisville, Ky.; d. Mortimer and Helen Maria (Davidson) T.; diploma, Teachers Coll. (Columbia), 1902; pupil Art Students' League, New York. Awards: Elling prize, Woman's Art Club, 1910; Julia A. Shaw Memorial prize, Nat. Acad. Design, 1913; arts prize, Association Women Painters and Sculptors, 1913; Altman prize, Nat. Acad. Design, 1921; Nat. Arts Club prize for painting, 1922; Nat. Arts Club prize, 1927; prize for portraiture, spring exhbn., Nat. Acad. Design, 1927. Represented in Met. Museum of Art, Corcoran Gallery (Washington), Detroit Museum, Phillips Memorial Gallery (Washington), Nat. Arts Club (N.Y.), Delgado Museum (New Orleans), Museum Fine Arts, Houston, Tex., Highland Park Soc. Arts, Dallas, Tex., Norfolk (Va.) Museum, Vanderpoel Gallery (Chicago) and pvt. collections. Episcopalian. Asso. Nat. Acad., 1913, Nat. Academician, 1921; asso. mem. N.Y. Hist. Soc.; mem. New York Water Color Club, Nat. Arts Club, Grand Central Art Galleries (New York), Am. Artists Professional League. Address: National Arts Club, New York, N.Y.; also 343 Broadway, New Orleans, La.*

TURNER, Henry Chandlee, building constrn.; b. Betterton, Md., Oct. 16, 1871; s. Richard T. and Martha E. (Birch) T.; B.S., Swarthmore Coll., 1893, C.E., 1903, D.Eng., 1923; m. Charlotte Haines Chapman, Oct. 11, 1899; children—Henry Chandlee, Katharine, Howard Haines, Robert Chapman, James Sinclair. Organizer, 1902, and pres. to 1941, Turner Constrn. Co., one of largest in America, now chmn. bd.; trustee South Brooklyn Savings Instn.; dir. Buck Hill Falls Company, Pa. Mem. Am. Soc. C.E., Am. Soc. for Testing Materials, Am. Concrete Inst., Chamber of Commerce, State of N.Y., Phi Kappa Psi, Sigma Xi, Phi Beta Kappa. Trustee Swarthmore Coll., Long Island Coll. of Medicine; regent Long Island Coll. Hosp. Republican. Quaker. Clubs: Engineers, Bankers of America (New York); St. Andrews Golf; Highland Park (Fla.). Home: Pierrepont St., Brooklyn. Office: 420 Lexington Av., New York, N.Y.*

TURNER, Howard McMath, army officer; b. Avoca, Ia., Feb. 21, 1902; student U. of Iowa; B.S., U.S. Mil. Acad., 1924; grad. Air Service Primary Flying Sch., 1925, Advanced Flying Sch., 1926, Air Corps Tactical Sch., 1940. Commd. 2d lt., U.S. Army, 1924, and advanced through the grades to brig. gen., 1944; comdr. 4th Staff Squadron, Bolling Field, 1941-42; dep. dir. individual training, Hdqrs. Army Air Forces, also pilot aide to sec. of war, Washington, D.C., 1942-43; became comdg. officer, 100th Bombardment Group, Army Air Base, Kearney, Neb., 1943; later became combat bombardment wing comdr., European Theater of Operations. Decorated Silver Star with oak-leaf cluster, Distinguished Flying Cross, Air Medal with oak leaf cluster. Address: War Dept., Washington 25, D.C.

TURNER, James, lawyer, corp. exec.; b. Lansing, Mich., July 18, 1878; s. James M. and Sophie Porter (Scott) T.; A.B., U. of Mich., 1902, LL.B., 1904; m. Pamela Tappey, Oct. 30, 1907; children—Ernest T., John D., Pamela W., Richard H. Admitted to Mich. bar, 1904, practiced Detroit, Mich., 1904-09; mem. Angell, Turner, Dyer & Meek, Detroit, Mich., since 1909, senior mem. since 1932; v.p. and gen. counsel Detroit & Cleveland Navigation Co.; v.p. and dir. Gogebic & Ontonagon Land Co.; v.p. and gen. counsel Universal Button Fastening & Button Co., Detroit; dir. and mem. exec. com. Mich. R.Rs. Assn. (rep. Pa. R.R. Co.). Served as maj. Gen. Staff, U.S. Army, A.E.F., 1918-19. Mem. Psi Upsilon. Republican. Clubs: Yondotega, University, Detroit, Athletic, Country (Detroit); Grosse Pointe, Grosse Pointe Riding and Hunt (Grosse Pointe, Mich.); Huron Mountain. Home: 330 Provencal Rd., Grosse Pointe Farms, Mich. Office: 2104 Dime Bldg., Detroit 26, Mich.*

TURNER, John Clyde, clergyman; b. near Statesville, N.C., Mar. 31, 1878; s. John Chapman and Nancy (Tuck) T.; A.B., Wake Forest (N.C.) Coll., 1899, D.D., 1920; Th.M., Southern Bapt. Theol. Sem., Louisville, Ky., 1905; m. Bertha Hicks, Mar. 5, 1908. Ordained Baptist ministry, 1903; pastor First Bapt. Ch., Newport, Ky., 1905-07, Tattnall Sq. Bapt. Ch., Macon, Ga., 1907-10, First Bapt. Ch., Greensboro, N.C., since 1910. Pres. Bapt. State Conv., N.C., 1928-32. Pres. bd. of trustees. Southern Bapt. Theol. Sem. Author: A Truth in a Smile, The Gospel of the Grace of God, Soul-winning Doctrines, Our Baptist Heritage. Home: Greensboro, N.C.

TURNER, John Pickett, coll. prof.; b. Cedar Hill, Tenn., May 5, 1876; s. Rev. William Allen and Mary Jane (Pickett) T.; prep. edn., Webb Sch., Bell Buckle, Tenn.; A.B., Vanderbilt U., 1900 (Class of 1901), fellow in classical philology, 1900-01, A.M., 1901; Ph.D., Columbia, 1910; m. Anna Maria Zemke, Sept. 4, 1907; children—Catharine Pickett (Mrs. Franklin Ryan Fort), John Pickett (lieut. U.S.N.R.), Fennell Parrish (major Medical Corps, U.S. Army), Thomas Bedford (lt. (j.g.) U.S.N.R.). Instructor in various secondary schools, 1901-05; president Weatherford College, 1905-07; assistant professor philosophy, Vanderbilt University, 1910-11; instr. philosophy, Coll. City of N.Y., 1911, asst. prof., 1913,

asso. prof., 1919-28, prof., 1928-30, acting head of dept., 1920-21; prof. philosophy and head of dept. philosophy, psychology and anthropology, Brooklyn Coll., 1930-40, prof. philosophy and chmn. of the dept. of philosophy and pschology, 1941-43, prof. of philosophy and chmn. department since 1943; lecturer, U. of Wyo., summer 1915, Adelphi Coll., Brooklyn, 1918, Columbia, 1928. Established first psychol. lab. at Vanderbilt U., 1910. Served in S.A.T.C. during World War I; lecturing on War Aims. Mem. American Philosophical Association, Am. Psychol. Assn., Am. Assn. Univ. Profs. (pres. local chapter 1930-32), Sigma Chi, Phi Beta Kappa, Phi Beta Kappa Alumni in New York; fellow A.A.A.S. Author: Idealistic Beginnings in England, 1910. Home: 430 W. 116th St., New York 27, N.Y.

TURNER, John Roscoe, economist; b. Matville, W.Va., Feb. 13, 1882; s. William and Martha Dolliver (Hinchman) T.; student W.Va. Conf. Sem., 1897; B.S., Ohio Northern U., Ada, O., 1901, M.S., 1903; Ph.D., Princeton U., 1913; LL.D., W.Va. Univ., 1928, U. of Southern Calif., 1933; m. Effie Eleanor Vertner, Aug. 23, 1905; 1 dau., Elizabeth. Instructor history, St. Joseph (La.) High Sch., 1903-04; asst. prin. Willie Hassell Coll., Vinita, I.T., 1904-05; prin. Sandy Valley (Ky.) Sem., 1905-08; instr. and lecturer, Cornell U., 1908-12; fellow in economics, Princeton, 1912-13; asst. prof. economics, Cornell U., 1913-16; prof. economics, 1916-28, head of dept., 1920-23, and dean Washington Sq. Coll., New York U., 1917-23; pres. W.Va. Univ., 1928-35; dean of men, College City of New York, 1935-42, professor of econ., 1942-44; economics expert for Alexander Hamilton Inst. since 1944. Chief economist and chairman advisory bd. United States Tariff Comm., 1923-24. Mem. Am. Econ. Assn., Phi Beta Kappa. Del. to Nat. Rep. Conv., 1932. Meth. Club: Southern. Author: Ricardian Rent in American Economics; Introduction to Economics; Economics—The Science of Business. Home: 3358 Mountain View Drive, San Diego, Calif.

TURNER, Lana, actress; b. Wallace, Ida., Feb. 8, 1921; d. Virgil and Mildred Turner; ed. pub. schs., Sacramento, Calif., and Convent of Immaculate Conception, Hollywood, Calif.; m. Artie Shaw, Feb. 8, 1940 (divorced); m. 2d Steven Crane, 1942 (separated). Motion picture actress since 1937; appeared in pictures: Love Finds Andy Hardy, 1938; Dramatic School, 1938; Calling Dr. Kildare, Those Glamour Girls, Dancing Co-ed, 1939; Two Girls on Broadway, We Who Are Young, 1940; Ziegfeld Girl, Dr. Jekyll and Mr. Hyde, Honky Tonk, Johnny Eager, 1941; Red Light, Somewhere I'll Find You, Slightly Dangerous, 1942; Marriage Is a Private Affair, Women's Army, 1944. Address: M-G-M Studios, Culver City, Calif.

TURNER, Laurence Claud, water transportation; b. New Orleans, La., Mar. 23, 1906; s. James W. and Madeline (Pons) T.; B.B.A., Tulane U., New Orleans, La., 1929; m. Angeline Lehon, Nov. 17, 1934; children—Laurence C., Susan Ann. Filled various positions, advancing to New Orleans mgr. and foreign freight mgr., Swayne & Hoyt. Ltd., 1930-40; pres. and owner Am. Agencies, Ltd., steamship Agency, 1940-42; operating mgr., Hedger Steamship Corp., Jan.-Sept. 1942; chief, research and permit sect. Office of Defense Transportation, Washington, D.C., Sept. 1942-June 1944, dir. inland waterways div., June-Oct. 1944, asst. dir., dir. waterways transport. dept. since Oct. 1944. Home: 5726 First St. N.W. Office: Interstate Commerce Commission Bldg., Washington, D.C.

TURNER, Lewis M., college dean; b. Heyworth, Ill., Sept. 7, 1898; s. Frank and Harriet (Cogswell) T.; student U. of Michigan, 1919-21; B.S., U. of Illinois, 1923, M.S., 1925; Ph.D., U. of Chicago, 1931; m. Eunice Josephine Brown, July 12, 1925; children—Frederick Brown, Lewis MacDonald. Teacher science, Heyworth (Ill.) High Sch., 1923-24; fellow, dept. botany, U. of Illinois, 1924-25; engaged in barberry eradication, U.S. Dept. Agr., summer 1925; head dept. biology, Blackburn Coll., Carlinville, Ill., 1925-29; teaching fellow U. of Chicago, 1929-31; asst. prof. forestry, U. of Arkansas, 1931-36; asso. conservationist, U.S. Forest Service, 1937-38, forester, 1938-39, sr. forester, 1939-43, asst. chief, div. forest influences, branch of research, 1941-43; dean Sch. of Forest Range and Wildlife Management, Utah State Agrl. Coll., Logan, Utah, since 1943. Served with U.S. Army, 1918-19; 2d. lt., Organized Reserves, 1926-31. Fellow A.A.A.S.; mem. Soc. Am. Foresters (chmn. intermountain sect.), Ecol. Soc. America, Bot. Soc. America, Am. Assn. Univ. Profs., Am. Geophys. Soc., Ill. and Utah acads. sciences, Kiwanis Internat., Sigma Xi, Phi Delta Kappa. Contbr. articles and bulls. based on original research to sci. publs. Home: 228 N. 4th St., Logan, Utah.

TURNER, Mabel Bascom, educator; b. Jersey City Heights, N.J., Dec. 13, 1886; d. William Fisher and Ettie A. (Davis) Turner; grad. Bergen Sch. for Girls, Jersey City Heights, 1904; A.B., Mount Holyoke Coll., 1908; A.M., Columbia, 1910. Teacher of history, Barnard Sch. for Girls, N.Y. City, 1914-20; city exec. under Nat. Bd. Y.W.C.A., Prague, Czechoslovakia, 1920-21; sec. finance dept., National Bd. of Y.W.C.A., 1922-24; head of high sch. dept. Birch Wathen Sch., N.Y. City, 1927-29; prin. Nat. Cathedral Sch., Washington, since 1929. Episcopalian. Address: National Cathedral School, Washington 16, D.C.*

TURNER, Maurice Clark, lyceum mgr.; b. Monroe, Mich., Apr. 7, 1878; s. Jacob and Eliza Clotilda (Spaulding) T.; grad. high sch., Monroe, 1896; LL.B., U. of Mich., 1900; m. Epsie Walden, Aug. 11, 1908; 1 son, Maurice Clark. Began as lyceum mgr. at Louisville, Ky., 1901; moved to Dallas, Tex.; owner and pres. Dixie Bureau; director Affiliated Lyceum and Chautauqua Bur., Chicago; pres. Southwestern Musical Bur. Has arranged tours for many notables. Vice chmn. Speakers Bureau, 4th Liberty Loan, and chmn. Speakers Bur. Victory Loan, 11th Fed. Reserve Dist., World War I. Dir. Am. Platform Guild. Mem. Pi Gamma Mu. Republican. Methodist. Mason (32°, Shriner). Clubs: University, Athletic, Dallas Country. Home: 3820 Gillon Av., Highland Park. Office: Wilson Bldg., Dallas, Tex.

TURNER, Norfleet, pres. First Nat. Bank of Memphis; b. Memphis, Tenn., Feb. 27, 1902; s. Howell and Eugenia (Norfleet) T.; student Gulf Coast Mil. Acad.; student Washington and Lee U., 1920-23; m. Elinor Ragland, Jan. 26, 1927; children—Norfleet Ragland, Elinor Eugenia. Began as transit clerk with the Union & Planters Bank and Trust Co., Memphis, 1923; became associated with the Commerce Securities Co., 1926; made vice-pres. and mgr. First Securities Corp. (an affiliate of First Nat. Bank), 1929; vice-pres. First National Bank, 1933; exec. vice-pres., 1937. Dir. Community Fund; dir. and treas., Am. Red Cross. Mem. Am. Bankers Assn. (pres. National Bank div.), Chamber of Commerce (dir. and treas.), Reserve City Bankers Assn. (past dir.), Omicron Delta Kappa, Kappa Sigma. Mason, Democrat. Episcopalian. Clubs: Hunt and Polo, Country, Rotary (vice pres. and dir.), Memphis. Address: Shady Grove Road, Memphis, Tenn.

TURNER, Ralph Edmund, prof. history; b. Anthon, Ia., Nov. 6, 1893; s. Alonzo Darius and Mary Ellen (Lambert) T.; A.B., U. of Ia., 1916, M.A., 1917; Ph.D., Columbia U., 1931; m. Mary Louise Holly, June 3, 1917 (dec.), 1 dau., Alice Virginia (Mrs. Robert E. Kirby); m. 2d Olive Nicodemus, Sept. 12, 1927. Farmer, 1917-20; history teacher, Cedar Rapids, Ia., 1920-22; instr., U. of Ia., 1923-25; asst. prof., history, U. of Pittsburgh, 1925-27, asso. prof., 1927-34; lecturer in modern history, U. of Minn., 1936, in economic history, Am. Univ., 1937-43; econ. historian, Bur. Research and Statistics, Social Security Bd., 1936-41; chief, charts and technique unit, Projects Sect., Office of Export Control, 1941; chief, Econ. Warfare Analysis Sect., Far Eastern Div., Bd. Econ. Warfare, 1941-42; analyst, Geopolit. Sect., Mil. Intelligence Div., War Dept., 1942; prin. divisional asst., Div. Cultural Relations, Dept. State, 1942-43; asst. chief in charge program and analysis, same, 1943-44; prof. history, Yale, since 1944. State chmn. Pennsylvania Security League, 1933, Allegheny County Com. for Cooperative Polit. Action, 1934; special observer for Dept. of State to conf. Allied Ministers of Edn., London, 1943; mem. American education delegation to conf. Allied Ministers of Edn., London, 1944. Mem. Am. Hist. Assn., Am. Assn. Univ. Profs., Sigma Phi Epsilon, Phi Beta Kappa. Author: America in Civilization, 1925; James Silk Buckingham: A Social Biography, 1933; The Great Cultural Traditions (2 vols.), 1941. Home: 283 Edwards St., New Haven, Conn.

TURNER, Richmond Kelly, naval officer; b. Portland, Ore., May 27, 1885; s. Enoch and Laura Frances (Kelly) T.; grad. U.S. Naval Acad., 1908, Naval Ordnance, 1916, Naval Aviation Sch., 1927; m. Harriet Sterling, Aug. 3, 1910. Commd. ensign, U.S. Navy, June 5, 1910, and advanced through grades to capt., July 1, 1935, rear adm., Jan. 1941; naval aviator, 1927; comdr. Aircraft Squadron, Asiatic Fleet, 1928-29; chief of planning div., Bur. Aeronautics, U.S. Navy, July 1929-Dec. 1931; aviation adviser Am. delegation to Gen. Disarmament Conf., Geneva, Dec. 1931-Dec. 1932; exec. officer U.S.S. Saratoga, 1932-34; chief of staff Aircraft Battle Force, 1934-35; Naval War Coll., 1935-38. Comdr. U.S.S. Stewart, 1913, U.S.S. Mervine, 1924-25, U.S.S. Jason, 1928-29, U.S.S. Astoria, 1938-40; dir. War Plans Div., Navy Dept., Oct. 1940-June 1942; in command amphibian forces in Solomons, Gilbert and Marshall Islands, 1944; comdr. amphibian forces at Iwo Jima, Feb. 1945. Mem. U.S. Naval Inst. Clubs: Army and Navy Country (Washington); New York Yacht; Monterey (Calif.) Peninsula Country; Manila (P.I.) Golf. Home: Carmel, Calif.

TURNER, Roscoe, aviator; b. Corinth, Miss., Sept. 29, 1895; s. Robert Lee and Aquilla (Derryberry) T.; ed. pub. schs., business coll.; m. Carline Stovall, Sept. 29, 1924. Barnstorming flyer and stunt performer, 1919-27; operated first commercial air field, Richmond, Va., 1927-28; operated world's first high speed air line, 1929-30. Holder of cross country speed records, National Air Races, as winner Bendix Race, 11 hrs. 30 mins. New York to Los Angeles, 1933 (record still stands in 1938); National Air Races as winner Thompson Trophy Race, 1934; finished 2d, Speed Div., Internat. Air Race from London to Melbourne, 1934. Awarded Harmon Trophy by Ligue Internationale des Aviateurs as America's premier aviator for 1932. Served Air Service, World War; disch. 1st lieut., 1919; col. on gov.'s staff of Nev. Nat. Guard, Miss. Nat. Guard; col. on staff gov. of Calif. Hon. mem. Los Angeles Police Dept.; Sheriff's Staff, Los Angeles; capt. Aero Police, St. Joseph, Mo.; Chamber of Commerce, Pittsburgh, Pa.; Jr. Chamber of Commerce, Dayton, O.; New York Detective Endowment Assn. Mem. Quiet Birdmen, Nat. Aeronautic Assn., exec. com. Racing Pilots Assn. of Nat. Aeronautic Assn., Professional Pilots' Assn.; Am. Legion, Ligue Internationale des Aviateurs, Texas Rangers, Mason (Shriner), Eastern Star. Clubs: Jonathan (Los Angeles); Flying (Columbus, O.), Kiwanis (Cleveland); Lions (Anderson, S.C.).*

TURNER, Samuel Gilbert Hathaway, banker; b. Elmira, N.Y., June 18, 1878; s. Robert Tifft and Helen E. (Boyd) T.; A.B., Union College, Schenectady, N.Y., 1898; Albany Law School, 1900; m. Helen Maude MacCaul, June 15, 1907; children—Hathaway, Lucy, Alexander MacCaul, Helen Elizabeth. In banking business since 1913; chmn. bd. Elmira Bank & Trust Co., Shepard-Niles Crane & Hoist Corp.; v.p. and dir. Insular Lumber Co.; dir. Elmira Foundry Corp., Thatcher Mfg. Co., L. C. Smith & Corona Typewriters, Inc., Moore Corp., Ltd., Marine Midland Corp., U.S. Cut Flower Co., Chemung Foundry Corp., Moore Business Forms, Inc. President board trustees, Elmira College. Member Psi Upsilon, Phi Beta Kappa. Republican. Episcopalian. Clubs: Elmira City, Elmira Golf and Country. Home: Montour Falls, N.Y. Office: 150 Lake St., Elmira, N.Y.

TURNER, Scott, mining; b. Lansing, Mich., July 31, 1880; s. James Munroe and Sophie Porter (Scott) T.; A.B., U. of Mich., 1902, D.Eng., 1930; B.S. and E.M., Mich. Coll. Mines, 1904, D.Eng., 1932; Sc.D., Colorado School of Mines, 1930; D.Sc., Kenyon Coll., 1940; m. Amy Prudden, June 25, 1919. Mining engr., Ida. and Ore., 1902, Ariz., 1904, Calif., Panama, Nev. and Colo., 1905; examining engr., Nev., 1906; mining engr., Ida., 1906; asso. editor Mining Scientific Press, 1907; mining engr., Alaska, Wash., 1908; mine geologist, Calif. and Pacific Coast, 1909-10; mine examiner, Europe, 1911; mine mgr., Norway and Spitzbergen, 1912-16; mining engr., Peru, Chile, Bolivia, 1916-17; cons. engr., Can., 1919-25; dir. U.S. Bur. Mines, 1926-34; v.p. and dir. various mining cos., consultant in mining. Mem. Nat. Research Council, tech. com. and Div. Fed. Relations; mem. Nuclear, orgn. and geophys. coms. of Internat. Geol. Congress; mem. research com. Engring. Foundation; Holmes Safety Assn. (past pres.); mem. Geol. Soc. of Am.; mem. Council and Bd., World Power Conf.; mem. tech. adv. com. Fed. Oil Conservation Bd., 1926-34. Sole U.S. del. to Empire Mining Congress, Can., 1928. Apptd. by Dept. of Justice as mem. U.S. Anaconda Smelter Smoke Commn., 1926; apptd. by sec. of state as U.S. del. to World Engring. Congress, Tokyo, 1929; to World Power Conf., Berlin, 1930; to Internat. Congress of Mining, Liege, Belgium, 1930, and other important Fed. posts. Past chmn. Nat. Interfrat. Conf.; chmn. Hoover Medal Bd. of Award; dir. Belgian-Am. Edni. Foundation; mem. Nat. Technol. Adv. Com. apptd. by sec. of war. Served as lt. (s.g.) U.S.N.R.F., 1917-19. Mem. Am. Inst. Mining and Metall. Engrs. (past pres.), Mining and Metall. Soc. Am., Canadian Inst. Mining and Metallurgy, Lake Superior Mining Inst., hon. mem. Am. Zinc Inst., Coal Mining Inst. of Am., Am. Rifle Assn., S.A.R., Tau Beta Pi, Pi Upsilon (nat. pres.). Republican. Conglist. Mason. Clubs: Chevy Chase (Washington); Round Hill, Milbrook Gun, Greenwich Skeet; River Hills Fishing (Conn.); Tuttle Lake (Mich.); University, Century Assn., Mining, Explorers; Camp Fire of Am.; Boone and Crockett; Orange County Field Trials (New York). Home: 44 Patterson Av., Greenwich, Conn. Office: 2824 Graybar Bldg., 420 Lexington Av., New York 17, N.Y.

TURNER, William De Garmo, chem. engring.; b. Sioux City, Ia., Sept. 25, 1889; s. William De Garmo and Jessie Gertrude (Skinner) T.; Ph.B., Morgan Park (Ill.) Acad., 1905; B.S., U. of Chicago, 1909, Ph.D., 1917; m. Alice N. Tyler, Oct. 17, 1914; children—William De Garmo, John Salisbury (dec.). Expert, Bur. of Chemistry, Dept. of Agr., 1909-10; commercial analyst, Armour & Co., 1910-14; asst. in dept. of chemistry, U. of Chicago, 1914-15, asso., 1915-17; asst. prof. chemistry, Mo. Sch. of Mines, U. of Mo., 1917-18, prof. and head of dept., 1918-29; in charge of Bakelite research at Columbia University, 1927-45; assistant professor chemical engineering, Columbia, 1929-45; cons. chem. engr.; technical engr. for Bermuda Water Works; technical director Airkem, Inc., Florida Chemical Research, Inc., since 1945; Fellow A.A.A.S., American Inst. of Chemists (nat. councilor); mem. American Inst. of Chem. Engrs., Am. Pub. Health Assn., Soc. Plastics Ind. Society Chem. Industry (mem. exec. com.), Am. Waterworks Assn., Am. Chem. Soc., Sigma Xi, Phi Kappa Phi; hon. mem. Lambda Chi, Theta Tau, Pi Gamma Mu, Phi Lambda Upsilon, Hon. Cum Laude Soc. Mason (K.T.). Clubs: Columbia Univ. Faculty, Chemists. Contbr. chapter in colloid chemistry of water supply to Applied Colloid Chemistry, by Jerome Alexander; chapter on industrial water supply to Manual of Industrial Chemistry, by Allen Rogers. Home: 88 Morningside Drive, New York 27, N.Y.

TURNER, William (Heyward) Homer, Engr., atty., exec.; b. Atlanta, Ga., Oct. 4, 1904; s. William Heyward and Maud (Dowling) T.; desc. Thos. Heyward, Jr., signer Declaration of Independence for So. Car.; B.S., M.E., U. of Ga. Sch. of Tech., 1925; B. Litt., Columbia U., Sch. of Journalism, 1927; J.D. and Jur. Sc.D., New York U. Sch. of Law, 1936-45; U. of Havana Ext. Arts and Langs.; m. Clara M. An-

derson, May 14, 1929; children—Roger J. A., W. H. Heyward. Began as engr. with Foundation Co., building constrn. and structural fabrication, 1921; writer southern newspapers, N.Y. Herald-Tribune and McGraw-Hill Publs., 1927-28; asst. to chief editor 14th edit., Ency. Britannica, in charge econ., industry and applied science, 1928-31; exec. John Price Jones Corp., promotion and orgn., 1931-33; economist and dir. pub. relations, Nat. Fedn. Textiles, 1933-36; dir. research, Marshall Field & Co., in charge product development and gen. marketing, 1936-38; statistical supervisor and aide to chmn. finance com., U.S. Steel Corp. of N.J., since 1938; exec. sec. Steel Case Research Com., aiding in revision of Little Steel formula. Admitted to N.Y. bar 1937, became partner and counsel, Brown & Turner, engaged in gen. practice of law before State and Fed. courts, Inter-State Commerce Commn., Court Tax Appeals, and Maritime Commn. Registered consulting engr., N.Y. State. Served in U.S. Naval Res.; commd. 2d lt., U.S. Army Air Force Res. Mem. Nat. Soc. Professional Engrs., Assn. Bar City of N.Y., Am. Bar Assn., Am. Marketing Assn., of Am. Statistical Assn., Latin-American Econ. Inst. Club: Knollwood Country (Elmsford, N.Y.). Democrat. Episcopalian. Author fiction and non-fiction under pseudonyms; (with M. T. Copeland), Production and Distribution of Textiles; The Fourth Brazilian Constitution; monographs on indsl., scientific and legal problems. Home: Manor Woods, Hartsdale, N.Y.

TURNEY, John Reid (tûr'nê), lawyer; b. Nashville, Tenn., July 4, 1887; s. John Estill and Elizabeth Maury (Reid) T.; LL.B., Vanderbilt U., 1908; m. Martha Elizabeth Perkins, Apr. 20, 1911; children—John Reid, Anne Elizabeth, William O'Neill. Practiced at Nashville, 1908-10, Jonesboro, Ark., 1910-17; asst. gen. solicitor St. Louis Southwestern Ry. Lines, 1917-22, gen. solicitor, 1922-29, v.p. in charge traffic and law, 1929-33; mem. law firm Carter, Jones & Turney, St. Louis, 1925-33; dir. of sect. of transportation service under federal coordinator of transportation, 1933-35; gen. practice of law, Washington, D.C., since 1935; mem. law firm Turney, Rives & Macleay since 1940. Dir. of traffic movement and of transport conservation, Office of Defense Transportation, 1942. Mem. Am. Bar Assn. Baptist. Mason. Home: 5100 39th St. N.W. Office: 1001 15th St., N.W., Washington, D.C.

TURPIN, Edna Henry Lee (tûr'pĭn), author; b. "Echo Hill," Mecklenburg County, Va., July 26, 1867; d. Edward Henry and Petronella (Lee) Turpin; ed. chiefly at home; grad. lit., Hollins Inst. (now coll.), Va. Prin. Hope (Ark.) Inst., 1893-95. Presbyterian. Mem. Authors League America, Am. Hist. Assn., U.D.C., Colonial Dames Va. Author: History of the American People, 1911; Honey Sweet, 1911; Happy Acres, 1913; Abram's Freedom, 1913; Peggy of Roundabout Lane, 1917; Treasure Mountain, 1920; The Old Mine's Secret, 1921; Whistling Jimps, 1922; Cotton, 1924; Echo Hill, 1933; Echo Hill (Dramatized), 1933; Three Circus Days, 1935; Lost Covers, 1937; Zickle's Luck, 1938; Littling of Gaywood, 1939; Zickle's Puppy Dog, 1942; Story of Virginia, 1945. Joint author: (with Andrew M. Soule) Agriculture (sch. textbook), 1907; (with Catherine T. Bryce and Rose Lees Hardy) The Newson Readers, 1927-29. Editor of various sch. and coll. textbooks. Clubs: Virginia Writers, Nat. Arts, Woman's. Home: 303 N. Allen Av., Richmond 20, Va.; (summer) Hariot Cottage, Biological Sta., Mountain Lake, Va.

TURPIN, Rees, lawyer; b. Carrollton, Mo., May 4, 1869; s. Henry Ballinger and Sarah Elizabeth (Rees) T.; grad. high sch., Carrollton, 1888; B.L., Washington and Lee U., Lexington, Va., 1892; m. Mary Roberts Quarles, Oct. 11, 1904. Admitted to Mo. bar, 1892, and since practiced in Kansas City; sr. partner Turpin, Behrendt & Searing; elected to sit as spl. judge in various divs. of Circuit Court, 1906-12. Trustee and former mem. bd. govs. Kansas City Art Inst. Mem. Am. and Mo. State bar assns., Kansas City Bar Assn. (ex-treas.; ex-pres.), Phi Kappa Psi. Democrat. Club: University (pres. 1903). Annotated the charter and ordinances of Kansas City, 1909. Home: 3552 Broadway. Office: N.Y. Life Bldg., Kansas City, Mo.

TURRELL, Charles Alfred, educator, author; b. Fishkill, N. Y., Oct. 15, 1875; s. Charles Wesley and Mary Eva (Lomas) T.; B.Sc., U. of Neb., 1896; A.M., U. of Mo., 1901; univ. fellow in Germanic langs., Columbia, 1902-03; Licenciado en Letras, Universidad Central, Madrid, 1912; student, Madrid, 1911-12, 1914, Paris, 1912; m. Norine Gayden, Aug. 29, 1905 (died 1915); 1 dau., Madeleine Ione; m. 2d, Susan Elizabeth Caig, Aug. 31, 1917 (died 1917); m. 3d, Frances Vail Berry, Sept. 10, 1927; 1 son, George Charles. Prof. modern langs., Ouachita Coll., Ark., 1901-02, Shorter Coll., Rome, Ga., 1903-04; prof. modern langs., 1904-12, prof. Romance langs., 1912-22, prof. Spanish and Italian, head of dept., 1922-24, U. of Ariz.; ednl. dir., European mgr. Stratford Tours, 1924-34; prof. Romance languages, Ore. Inst. Tech., 1934-37. Visiting prof. Spanish U. of Calif., summer 1920, Universidad Nacional, Mexico, 1921. Mem. Modern Lang. Assn. America, Am. Assn. Univ. Profs., Assn. Mod. Fgn. Lang. Teachers of Central West and South, Am. Assn. Teachers of Spanish, Phi Kappa Phi, Kappa Sigma. Author: A Spanish Reader; Contemporary Spanish Dramatists; Spanish-American Short Stories; Cuentos Hispanoamericanos. Address: 2661 N.W. Lovejoy St., Portland, Ore.

TURRENTINE, John William, chemical engr.; b. Burlington, N.C., July 5, 1880; s. William Holt and Ella (Rea) T.; Ph.B., U. of N.C., 1901, M.S., 1902; Ph.D., Cornell, 1908; m. Katharine Whiting Bacon, July 2, 1926. Teacher chemistry, Lafayette Coll., 1902-05, Cornell, 1905-08, Wesleyan U., Conn., 1908-11; with U.S. Dept. Agr. as research chemist, investigation fertilizer resources, 1911-16, dir. exptl. plant for extraction of potash from kelp, at Summerland, Calif., 1916-22; in charge potash investigations, 1922-35; pres. and chmn. bd. Am. Potash Inst., Inc., since 1935. U.S. del. to 3d Internat. Congress Technology and Chemistry in Agrl. Industries, 9th Internat. Congress Pure and Applied Chemistry, 11th Conf. Internat. Union Chemistry (councilor), 10th Internat. Congress of Chemistry. Awarded gold medal, Acad. of Agr., France. Fellow A.A.A.S.; mem. Am. Chem. Soc., Am. Inst. Chem. Engrs., Am. Soc. Agronomy, Am. Planning and Civic Assn., Gamma Alpha, Sigma Xi. Clubs: Cosmos, Chevy Chase Country Club (Washington, D.C.); Chemists' (New York). Author: Potash, 1926; Potash Deficiency Symptoms (with Eckstein and Bruno), 1937; Potash in North America, 1943. Contbr. numerous articles on hydro-nitrogens, electro-chemistry, fixation of atmospheric nitrogen, fertilizer resources of U.S., Am. potash industry, goiter eradication. Home: 4439 Cathedral Av. N.W. Office: American Chemical Society Bldg., 1155 16th St. N.W., Washington 6, D.C.

TURRENTINE, Samuel Bryant, clergyman, educator; b. Chatham County, N.C., Nov. 15, 1861; s. William Holt and Annie Amy (Strowd) T.; A.B., U. of N.C., 1884, A.M., 1887; theol. studies, Vanderbilt U., about 2 yrs.; corr. course Yale, and Univ. of Chicago, 1 yr.; D.D., Trinity College (now Duke Univ.), 1900; married Sallie Leonora Atwater, January 4, 1888 (died January 4, 1943); children—Samuel Bryant, Mrs. Annie Leonora Simmonds, Carney Gray (dec.), Wilbur Clinton (dec.), Julian Atwater, Walter William. Ordained ministry M.E. Ch., S., 1890; pastor Centenary Ch., Winston-Salem, 1891-95, Trinity Ch., Charlotte, 1895-97; presiding elder Charlotte Dist., 1897-1900; pastor West Market Ch., Greensboro, N.C., 1900-04; presiding elder Greensboro Dist., 1904-08; pastor First Ch., Salisbury, 1908-10; presiding elder Shelby Dist., 1910-13; pres. Greensboro Coll. (for Women), 1913-35, pres. emeritus since 1935, professor of the Bible, 1935-39, also special lecturer in Bible, since 1940. Sr. mem. bd. trustees, Duke Univ. Del. Gen. Conf., Methodist Ch., S., Dallas, Tex., 1902; Gen. Conf. M.E. Church, Birmingham, Ala., 1906. Democrat. Mason. Graduate work summer session, Columbia U., 1921. Author: A Romance of Education—A Narrative Including Recollections and Other Facts, Connected with Greensboro College, 1946. Home: 219 N. Spring St., Greensboro, N.C.

TUTHILL, Alexander Mackenzie (tŭt''l), surgeon; b. S. Lebanon, N.Y., Sept. 22, 1871; s. William H. and Christina (Mackenzie) T.; grad. high sch., Los Angeles, Calif., 1890; M.D., U. of Southern Calif., 1895; m. May E. Heimann, Nov. 16, 1896; children—Dorothy Ila Lange, Christine Elizabeth Warbasse. Began practice at Los Angeles, 1895; chief surgeon Detroit Copper Co., Morenci, Ariz., 1903-16; state supt. pub. health of Ariz., 1921-22. Mem. Constl. Conv., Ariz., 1910. Enlisted as pvt. Troop D, N.G. Calif., 1896; capt. Troop A, N.G. Ariz., 1903-10; col. 1st Ariz. Inf., 1910-17; apptd. brig. gen. N.A., Aug. 5, 1917; served on Mexican border, 1916-17; assigned as commdr. 79th Inf. Brig., Camp Kearny; with A.E.F., Aug. 1918-Mar. 1919; later major gen. Nat. Guard Ariz., comdg. 45th Div. (Okla., Colo., N.M. and Ariz.); retired at age limit with rank maj. gen. Ariz. for life and detailed as sr. tactical comdr. and asst. adj. gen., now the adjutant gen. state dir. Selective Service. Mem. A.M.A.; fellow Am. Coll. Surgeons. Democrat. Mason (32°, Shriner). Home: 2 Pasadena Av., Phoenix, Ariz.

TUTHILL, Burnet Corwin, musician; b. New York, N.Y., Nov. 16, 1888; s. William B. and Henrietta (Corwin) T.; A.B., Columbia, 1909, A.M., 1910; Mus.M., Coll. of Music of Cincinnati, 1935; hon. Dr. Music, Chicago Musical College, 1943; m. Helen Hersey, Jan. 1, 1917; 1 dau., Anne; m. 2d, Ruth Wood, Aug. 9, 1930; 1 dau., Carroll. Became first clarinet, Columbia Philharmonic Soc., 1904, student conductor, season 1908-09, faculty condr., seasons 1909-13; librarian and mem. bd. N.Y. Oratorio Soc., 1909-16, asst. condr., 1914-16; condr. Bronx br. People's Choral Union of New York, 1912-15; first clarinet Young Men's Symphony Orchestra of New York, 1911-17, asst. condr. and mem. bd., 1916-17; asst. condr. and librarian New Choral Soc. of N.Y., 1916-18; condr. Plandome Singers (L.I.), 1919-22, Girls Glee Club (U. of Cincinnati), 1922-30, Cincinnati Conservatory Chorus, 1922-24; mgr. Cincinnati Conservatory of Music, 1922-30; mem. faculty Nat. Music Camp, 1929-37; prof. music, Southwestern, Memphis, since 1935; dir. Memphis Coll. Music since 1937; condr. Memphis Symphony Orchestra and chorus since 1939. Chief, fine arts department Shrivenham American University, Shrivenham, Eng., June 1945-Jan. 1946. Organized Intercoll. Girls Glee Club Assn. of Ohio; founded Soc. for Publication of Am. Music (treas. since orgn. 1919), Nat. Assn. Schs. of Music (sec. since orgn. 1924). Editor, Nat. Solo and Ensemble Series. Contbr. of articles to mags.; also composer chamber, orchestral and band music. Compositions played by leading symphony orchestras. Home: 295 Buena Vista, Memphis 12, Tenn.

TUTHILL, Edward (tŭt'hĭl), prof. history; b. Kirksville, Mo., 1875; s. Wallace C. and Flora (Stockwell) T.; A.B., U. of Chicago, 1897, grad. student, 1898-99; M.A., U. of Mo., 1903; Ph.D., U. of Wis., 1908; m. Sophie Blake, 1909. Prof. hist., U. of Ky., 1908-45; sec. grad sch. com. of same univ., 1909-25. Chmn. com. on orgn. of instruction in morale for Selective Service, World War, 1918. Mem. Am. Hist. Assn., etc. Presbyterian. Author: Government of Kentucky, 1914; also articles "Kentucky" in New Ency. Americana, 1930, in Ency. Britannica, 1941, and Britannica Book of the year. Home: Lexington, Ky.

TUTT, Charles Leaming, investments; b. Colorado Springs, Colo., Jan. 9, 1889; s. Charles Leaming and Josephine (Thayer) T.; St. George's Sch., Newport, R.I., 1903, Thacher Sch., Ojai, Calif., 1906; m. Eleanor Armit, Aug. 16, 1908 (now dec.); children—Charles Leaming, William Thayer, Russell Thayer, Josephine Thayer; m. 2d, Vesta Halliday Wood, Feb. 23, 1934; 1 son, John Wood Tutt. Pres. Beaver Park Co., Securities & Investments Corp., Mt. Manitou Park Incline Ry. Co., Pikes Peak Automobile Co., Manitou & Pikes Peak Ry. Co., Pikes Peak Auto Highway Co., Garden City Co., Broadmoor Hotel, Inc.; v.p. El Pomar Investment Co., The Gazette & Telegraph Co., El Pomar Foundation; chairman of bd. First National Bank, Colorado Springs; director First National Bank, Denver, Colo., Kennecott Copper Corporation, The Braden Copper Co. Trustee Colo. Coll. Served as capt., U.S. Army, World War. Mem. Soc. of the Cincinnati. Republican. Episcopalian. Clubs: El Paso, Cooking, Cheyenne Mountain Country, Broadmoor Golf (Colorado Springs); Denver Club. Home: 1205 N. Cascade Av. Office: Broadmoor Hotel, Colorado Springs, Colo.

TUTT, John Maurice, Christian Science lecturer; b. Marshall, Mo., Mar. 20, 1879; s. Benjamin George and Lucy Ellen (Thornton) T.; A.B., William Jewell Coll., Liberty, Mo., 1897; M.D., Univ. Med. Coll., Kansas City, Mo., 1900; C.S.B., Mass. Metaphys. Coll., 1916; m. Alice E. Magill, June 12, 1901; children—Mary Ellen, Robert Thornton. Christian Science practitioner and teacher; mem. Bd. of Lectureship of The First Ch. of Christ Scientist, Boston. Mem. Kappa Alpha. Odd Fellow. Home: 1001 W. 64th Terrace, Kansas City, Mo.*

TUTTLE, Arthur J. (tŭt''l), judge; Nov. 8, 1868-Dec. 2, 1944. See Vol. 23 (1944-45).

TUTTLE, Arthur Lemuel, mining engr.; b. Salt Lake City, Utah, Oct. 30, 1870; s. Rt. Rev. Daniel S. and Harriet M. (Foote) T.; E.M., Washington U., 1893; m. Mary E. Hackley, Oct. 8, 1896; 1 son, Arthur Lemuel. Instr. mining dept., Washington U., 1893-94; ore buyer and mine supt. La Gran Fundicion Nacional Mexicana, Mexico, 1894-97; supt. Conrey Placer Mining Co., Virginia City, Mont., 1897-98; supt. and manager Catherine Lead Co., Fredrickton, Mo., and Columbia Lead Co., Flat River, Mo., 1899-1902; gen. supt. Jimulco Mining Co., and Continental Mining Co., Mexico, 1902-16; asst. mgr. and gen. mgr. Tenn. Copper Co., Copperhill, Tenn., 1916-19; consulting engr. Tenn. Copper Chem. Co., N.Y. City, 1919-23; engr. and resident mgr. in Mexico of Gen. Development Co., 1923-26; practicing at Danville since 1926. Mem. Am. Inst. Mining and Metall. Engrs. Republican. Episcopalian. Address: 212 N. 3d St., Danville, Ky.

TUTTLE, Arthur Smith, cons. engr.; b. Burlington, Conn., Mar. 26, 1865; s. Theron and Jennie E. (Beach) T.; C.E., New York U., 1885; D.Eng., Rensselaer Poly Inst., 1942; m. Helen Aldridge Smith, June 1, 1892; children—Marguerite, Walter Aldridge, Laurence C. Assistant engineer, Brooklyn Water Works, 1884-1901; chief engineer investigation for proposed irrigation and water power development, Bishop Estate, Honolulu, 1901-02; prin. asst. and deputy chief engr. Bd. Estimate and Apportionment, City of N.Y., 1902-20, chief engineer, 1921-28, consulting engineer, 1928-33; consulting engr. Citizen Budget Commission, 1933; New York state engineer Federal Emergency Administration of Pub. Works, Aug. 1933-36, state dir., 1936-37; federal project engr. or acting project engr. Triboro Bridge, Lincoln Tunnel and Queens Midtown Tunnel, 1933-37; mem. N.Y. City Adminstrn. for Work and Home Relief, Apr.-Aug. 1933; private practice and cons. engr. for WPA, 1937-41; director, N.Y. City, Public Works Reserve, 1941-42; mem. Tuttle, Seelye, Place & Raymond, cons. engrs., 1941-44; consulting engineer and chmn. Haller Companies since 1944; (engineering, inspection, testing); inventor water meter for large mains. Twice cited for distinguished service by Mayor La Guardia, 1937-39. Honorary member American Society C.E. (formerly president, v.p., treasurer and director); former member and ex-chairman John Fritz Medal Board. of Award; mem. United Engrng. Trustees (vice pres.), Am. Inst. Cons. Engrs. (mem. council), Municipal Engrs. of N.Y. City (ex-pres.), Regional Plan Assn., Am. Shore and Beach Preservation Assn. (dir.), Sound View Assn. (dir.), N.Y. Univ. Alumni Fedn. (ex-pres.), New York Univ. Council, Phi Beta Kappa, Tau Beta Pi, Delta Phi; former mem. Engrng. Foundation. Clubs: Engineers of New York (dir., ex-pres.); Cosmos (Washington); Municipal of Brooklyn

(ex-pres.), Pleiades (ex-pres.), Brooklyn Engineers. Author of many articles for tech. press and engring. socs. Mem. advisory bd. of editorial staff, Sewage Works Engring. Home: 24 Monroe Pl., Brooklyn, N.Y. and Stony Brook, L.I., N.Y. Office: 801 Second Av., New York, N.Y.

TUTTLE, Carl Byron, sr. v.p. and treas. S.S. Krege Co.; b. Corunna, Mich., Aug. 18, 1881; s. George R. and Lojena (Dutcher) T.; educated public schools; m. Alice E. Thomas, Dec. 21, 1935; 1 son by previous marriage. With S. S. Krege Co. since 1899, buyer, 1909-16, treas. and dir. since 1916, sr. v.p., 1938; treas. and dir. S. S. Krege Co., Ltd., Mount Clemens (Mich.) Pottery Co. Vice-president Detroit Board of Commerce. Republican. Protestant. Clubs: Detroit Golf, Detroit Athletic, Turtle Lake, Rainbow, Florence Club of La. Home: 18300 Fairway Dr. Office: 2727 Second Ave., Detroit, Mich.

TUTTLE, Charles H(enry), lawyer; b. New York, N.Y., Apr. 21, 1879; s. Henry Croswell and Penelope (Cooke) T.; A.B., Columbia, 1899, LL.B., 1902; m. Hélène L. Wheeler; children—Evelyn, Charlotte, Croswell, Jasmine. Admitted to N.Y. bar, 1902, and began practice at N.Y. City; mem. firm Davies, Auerbach & Cornell, 1907-27; now mem. Breed, Abbott & Morgan. Chmn. Selective Service Bd. No. 145, N.Y. City, World War I. Now chairman of Appeal Board No. 4, N.Y. City. U.S. atty., 1927-30. Mem. spl. com. Nat. Crime Commn. since 1927; mem. exec. com. N.Y. State Reorgn. Commn., 1926. Trustee Coll. City of New York; mem. bd. higher edn., City of New York. One of incorporators Religious Edn. Foundation; chmn. bd. religious edn. of Greater New York Fedn. of Chs. (trustee); trustee Internat. Council Religious Edn. Del. to Rep. Nat. Conv., 1928. Mem. Am. and N.Y. State bar assns., New York County Lawyers Assn., Assn. Bar City of New York, Trade and Commerce Bar Assn., Alumni Assn. Columbia College Alumni Assn. Columbia Law Sch. (exec. com.), Lake George Assn. (pres.). Episcopalian. Mason (33°, Shriner), Elk. Clubs: National Republican, Lawyers, Columbia University, Church. Home: 1 University Pl. Office: 15 Broad St., New York, N.Y.*

TUTTLE, Clarence Ewing, corp. official; b. Hastings, Minn., May 17, 1884; s. Walter Stiles and Bertha (Unterman) T.; grad. Hastings High Sch., 1901; student U. of Minn., 1903-04; married, Aug. 5, 1910 (wife died 1940); children—Marion Jane, Stiles Ewing (dec.). Began business career in 1901, serving in various capacities, including operation of private business until 1923; president and chairman board Pittsburgh Terminal R.R. & Coal Co., 1923-26; vice-president Payson & Co., private bankers, New York City, 1928-35; formerly dir. many corps.; chmn. bd. and pres. Rustless Iron & Steel Corp. since 1930; pres. Alloy Research Corp., Rustless Mining & Smelting Corp. Mem. Am. Inst. Mining and Metall. Engrs., Phi Gamma Delta. Clubs: Maryland, Elkridge Hunt, Green Spring Valley, Baltimore Country (Baltimore); Duquesne (Pittsburgh). Home: Garrison, Md. Office: 3400 E. Chase St., Baltimore, Md.*

TUTTLE, (Henry) Emerson, curator of prints, Yale Univ.; b. Lake Forest, Ill., Dec. 10, 1890; s. Henry Nelson and Fannie (Farwell) T.; A.B., Yale, 1914, A.M., 1930; grad. student Slade Sch., Univ. Coll. (England), 1924; m. Isabelle Hollister, June 17, 1916; children—Isabelle Hollister, Grace Emerson, Harriet Ann, Nancy Jackson. Master at Westminster Sch., Simsbury, Conn., 1916-18, Groton (Mass.) Sch., 1918-29; master of Davenport Coll., and curator of prints, Yale Univ., since 1930; acting dir. Yale Univ. Art Gallery, 1942-45; artist and etcher since 1919. Represented by prints in collections of British Museum, Art Inst. (Chicago), Yale Univ. Gallery of Fine Arts; Library of Congress, Bibliotheque Nationale (Paris, France). Trustee, St. Timothy's Sch., Catonsville, Maryland. Mem. American Society of Etchers, Chicago Soc. of Etchers, Psi Upsilon, Scroll and Key (Yale). Presbyterian. Clubs: Graduate, Elizabethan (New Haven); Century (New York). Home: 271 Park St., New Haven, Conn.

TUTTLE, George Albert, physician; Dec. 2, 1859-May 10, 1942. See Vol. 23 (1944-45).

TUTTLE, Harold Saxe, educator; b. Worthington, Minn., Mar. 19, 1882; s. Amos Elliott and Frances Amelia (Worcester) T.; B.S., Coll. of the Pacific, San Jose, Calif., 1905, M.A., 1911; B.D., Pacific Sch. of Religion, 1911; Ph.D., Columbia, 1936; m. Pearl Dean, June 17, 1905; children—Lois Avalon, Harold Dean, Cecile. Ordained Congl. ministry, 1911; dir. edn., 1st Ch., Los Angeles, Calif., 1911-12; pastor Bethany Ch., San Francisco, 1913-15; prof. edn., Pacific U., 1920-26; asst. prof. edn., U. of Ore., 1926-29, asso. prof., 1929-33; asst. prof. edn., Coll. City of N.Y., since 1934. Established vacation religious day sch. Los Angeles, 1912; project Sunday Sch., Eugene, 1929; home discipline clinic, Portland, 1929. Research in honesty trends of children, 1929-33; college agencies for social motivation, 1935; social attitude of freshmen, 1933-36; Social Attitudes of Junior High School Pupils, 1940; Causes of Emotion, 1940. Author: Character Education by State and Church, 1930; A Social Basis of Education, 1934; Social Orientation—A Test of Social Ideals, 1935; Campus and Social Ideals, 1936; How Motives Are Educated, 1941. Joint Author: Procedures for Character Education, 1931; Controlled Experimentation in College Teaching, 1929; Speech Education in a Democracy, 1932; Twentieth Century American Education, 1945. Contributor to mags. Address: 501 W. 121st St., New York 27, N.Y.

TUTTLE, Howard MacGregor, casket mfr.; b. Oneida, N.Y., Aug. 20, 1881; s. John Forbes and Cornelia (Dyer) T.; A.B., Yale, 1904; m. Jane Olive Haas, June 6, 1912; children—Howard MacGregor, Katrine (Mrs. Arthur Turney Savage), John Forbes, Jane (Mrs. Norman Hartwell Fuller), Philip Benjamin, Susan. With Nat. Casket Co., Inc., Boston, Mass., since 1904, beginning as shipping room worker, entered office, 1907, became salesman, 1909, dept. mgr., 1912-16, branch mgr., 1916-43, pres. since 1943; trustee Wakefield (Mass.) Savings Bank; dir. Wakefield Trust Co. Active in civic affairs, Wakefield; has served as chmn. of water bd.; chmn. First Parish assessors; pres. Y.M.C.A.; pres. Community Chest. Home: 46 Park Av., Wakefield, Mass. Office: 60 Massachusetts Av., Boston 15, Mass.

TUTTLE, Julius Herbert, librarian, editor; b. Littleton, Mass., Mar. 7, 1857; s. Edmund Sherman and Eliza Ann (Conant) T.; ed. Lawrence Acad., Groton, Mass., State Normal Sch., Bridgewater, Mass.; m. Jennie Crehore Carroll, Nov. 17, 1881 (died July 28, 1935). Teacher pub. schs., 1876, 77; asst. librarian Mass. Hist. Soc., 1878-1912, actg. librarian, 1912-19, librarian, Apr. 1919-34; librarian emeritus since Sept. 1934. Actg. editor Proceedings Mass. Hist. Soc., 1907-08, asst. editor, Jan. 1909-Sept. 1934. Mem. School Com., Dedham, 1890-1907 (chmn. 1899-1907); trustee Dedham Pub. Library, 1896-1910 (chmn. bd. 1906-1910). Republican. Unitarian. Mem. Am. Antiq. Soc., Colonial Soc. Mass., Mass. Hist. Soc., Dedham Hist. Soc. (pres. 1907-1940; now pres. emeritus), Bay State Hist. League (pres. 1919, 20), Phi Beta Kappa (hon. 1918). Editor Dedham Hist. Register, 1890-1903; Dedham Town Records, 1706-1736. Author: The Libraries of the Mathers, 1910; Massachusetts and her Royal Charter (granted Mar. 4, 1628-29), 1924-29; Point Connett in Ancient Mattapoisett, Massachusetts, 1941. Home: 838 High St., Dedham, Mass.*

TUTTLE, Margaretta Muhlenberg, author; b. Cincinnati, O.; d. George (editor of the Cincinnati Enquirer) and Gertrude Washington (Withers) Perkins; B.A., Cincinnati U., 3 yrs. post-grad. work; m. Frederic Crosby Tuttle; children—Margaretta, Katharine Lee, Frederic Chanler. Episcopalian. Author: His Worldly Goods; Feet of Clay; The Cobweb; The Unguarded Hour (motion picture); Feet of Clay (filmed and directed by Cecil De Mille); Kingdoms of the World (novel). Contbr. short stories to Collier's, Ladies' Home Journal, Saturday Evening Post, Harper's, etc. Home: 3980 Rose Hill Av., Cincinnati, O.; (summer) Edgefield, Lenox, Mass.

TUTTLE, Morton Chase, constrn. engr.; b. Milford, N.H., June 29, 1875; s. Charles Bell and Cornelia (Chase) T.; B.S., Dartmouth Coll., 1897, A.M., 1925; m. Alice Kidder, June 4, 1907. Gen. mgr. Aberthaw Constrn. Co., Boston, 1896-1923; pres. Morton C. Tuttle Co., engrs., Boston, since 1923; dir. State Street Trust Co. Mem. emergency constrn. com., War Industries Bd., later mgr. supply production div., later consol. supply div., Emergency Fleet Corp., World War. Republican. Conglist. Clubs: Brae Burn Country (Boston); Country (Brookline); Army and Navy (Washington). Home: Newton Centre, Mass. Office: Park Square Bldg., Boston, Mass.*

TUTTLE, Wilbur C., author; b. Glendive, Mont., Nov. 11, 1893; s. Henry Clay and Anna (Dineen) T.; student pub. schs.; m. Bertha M. Stutes, June 23, 1917; 1 adopted son, Gene Edward. Successively cowpuncher, sheepherder, railroadman with Northern Pacific Ry., saddle and harness salesman, cigar salesman, expressman with Wells Fargo Express, forest ranger, miner, cook, reporter, cartoonist, cameraman, motion picture script writer, baseball player and baseball club mgr., becoming pres. Pacific Coast Baseball League; has written fiction since 1915. Democrat. Christian Scientist. Has written 40 books and over 1,000 mag. stories. Author: The Tin God of Twisted River, 1941. Address: 3780 Mound View Av., N. Hollywood, Calif.

TUTTLE, W(illiam) B(uckhout), pub. service exec.; b. Austinburg, O., July 3, 1874; s. Albert H. and Kate (Seeley) T.; student U. of Va.; m. Leila House, 1898. Was student-instr. U. of Va.; asst. to supt. Consol. Gas Co. of N.J., 1896-97, supt., 1898-1902, gen. mgr., 1902-06; asst. to engr. Am. Light & Traction Co., N.Y. City, 1897-98; v.p. and gen. mgr. San Antonio (Tex.) Gas & Electric Co. and San Antonio Traction Co., 1906-16; v.p. and gen. mgr. San Antonio Pub. Service Co., 1916-18, v.p., 1918-22, pres., 1922-35, chmn. bd., 1935-42; chairman City Public Service Board since Oct. 1942; sec.-treas. Espejo Land & Irrigation Co. Asso. mem. Naval Consulting Bd., Feb.-Sept. 1916; col. 2d Tex. Cav., Apr.-July 1918; maj. Constrn. Div., Q.M.C., U.S. Army, July 1918-Mar. 1919; maj. Engr. O.R.C., 1921-23, lt. col., 1923-26, col. since 1926. Pres. emeritus Alamo Council Boy Scouts of America. Mem. Am. Soc. M.E., Am. Inst. E.E., Am. Electric Ry. Assn., Am. Gas Assn., Edison Electric Inst., Soc. Am. Mil. Engrs., Res. Officers Assn. of U.S., Izaak Walton League America. Mason (Shriner). Clubs: Rotary, San Antonio Casino, San Antonio Country; Army Navy Country (Washington, D.C.). Home: 185 Terrell Rd. Office: 201 N. St. Mary's St., San Antonio, Tex.*

TUTWILER, Temple Wilson, corp. exec., b. Cincinnati, O., Jan. 5, 1879; s. Edward Magruder and Mary (Jeffray) T.; student U. of Ala. Supt. Vanderbilt Furnace, 1898-1901; asst. supt. Tenn. Coal, Iron and Railroad Co. furnaces, Sheffield, Ala., 1901-04; with U.S. Steel Corp., South Chicago, Ill., 1904-06; supt. Virginia Iron, Coal & Coke Co. furnaces, 1906-09; with U.S. Steel Corp., Gary, Ind., 1909-11; supt Tata Iron & Steel Co., Ltd., blast furnaces, Jamshedpur, India, 1911-13, gen. supt., 1913-15, gen. mgr., 1915-25; dir. and pres. Tutwiler Investment Co., Ridgely Operating Co., Ark. Fuel Oil Co., Cities Service Oil Co., Ltd. (Ontario), Dominion Natural Gas Co., Ltd., Gulf Coast Corp., Mexico Eastern Oil Co., Mexico-Texas Petrolene & Asphalt Co., Penn-York Natural Gas Corp., Tampico Texas Petroleum Corp., Sabino Gordo Petroleum Corp., Cities Service Refining Corp.; pres., dir. and mem. exec. com. Cities Service Oil Co. (Pa.), Petroleum Advisers, Inc.; v.p., dir. and mem. exec. com. Empire Gas & Fuel Co. (Del.), Indian Ty. Illuminating Oil Co.; v.p., dir. Ark. Pipeline Corp.; dir. and mem. exec. com. Cities Service Co., Cities Service Oil Co. of Argentina; dir. First Nat. Bank (Birmingham, Ala.), Buffalo Rock Co., Black Creek Coal & Coke Co., North Birmingham (Ala.) Land Co., Cities Service Defense Corp., Cities Service Power & Light Co., Cities Service Oil Company (France), Orange State Oil Company, Richfield Oil Corporation. Mem. Ala. State Docks Commn., 1931-36; past pres. Birmingham C. of C., Ala. State Fair Assn.; mem. Birmingham Community Chest, Am. Iron & Steel Inst., Am. Inst. of Mining & Metall. Engrs. Clubs: Mountain Brook Country, Country (Birmingham); American (London, Eng.); Oakfield (New Market, Eng.); Royal Calcutta Turf (Calcutta, India). Office: Suite 430 Brown Marx Bldg., Birmingham, Ala.*

TUVE, Merle Antony (tōōv), research physicist; b. Canton, S.D., June 27, 1901; s. Anthony G. and Ida Marie (Larsen) T.; prep. edn. Augustana Acad., Canton, S.D., 1915-18; B.S. in elec. engring., U. of Minn., 1922, A.M., 1923; Ph.D., Johns Hopkins, 1926; m. Winifred Gray Whitman (M.D.), Oct. 27, 1927; children—Trygve Whitman, Lucy Winifred. Teaching fellow U. of Minn., 1922-23; instr. in physics, Princeton U., 1923-24, Johns Hopkins, 1924-26; asso. physicist, dept. of terrestrial magnetism, Carnegie Inst. of Washington, 1926, physicist, 1928-38, chief physicist since 1938. Received A.A.A.S. prize (with L. R. Hafstad and O. Dahl), 1931. Fellow Am. Phys. Soc.; mem. Philos. Soc., Washington Acad. Medicine, Tau Beta Pi, Sigma Xi, Gamma Alpha, Phi Beta Kappa. Democrat. Lutheran. Contbr. to Physical Review and other scientific jours. Home. 135 Hesketh St., Chevy Chase, Md. Office: 5241 Broad Branch Rd., Washington, D.C.*

TWADDELL, William Freeman (twŏ-dĕl′), linguistics; b. Rye, N.Y., Mar. 22, 1906; s. William Powell and Emily May (Fawcett) T.; A.B., Duke U., Durham, N.C., 1926; A.M., Harvard, 1927, Ph.D., 1930; m. Helen Treadway Johnson, Dec. 21, 1930; children—Stephen Treadway, James Freeman, William Hartshorn. Instr. in German, U. of Wisconsin, 1929-31, asst. prof., 1931-35, asso. prof., 1935-37, prof. since 1937; academic dir. Army Specialized Training Program (language and area), 1943-44. Mem. Linguistic Soc. of America, Modern Langs. Assn. of America, Phi Beta Kappa, Phi Delta Theta. Home: 1105 Waban Hill, Madison (5). Office: Bascom Hall, Madison 6, Wis.

TWADDELL, William Powell (twä-dĕl′), musician; b. Phila., Pa., Aug. 17, 1879; s. Jacob Horter and Nancy Hartshorn (Freeman) T.; married to Emily May Fawcett, June 21, 1905 (died Oct. 1918); children—William Freeman, Mary-Jo, John Fawcett; m. 2d, Anna Elizabeth Dunnock, Oct. 13, 1919 (died Feb. 1926); 1 dau., Elizabeth Spilman; m. 3d, Vera Gladys Carr, Mar. 1927. Organist and musical dir. St. Andrew's Ch., West Phila., 1899-1903, Christ's Ch., Rye, N.Y., 1903-07, St. John's Ch., Bridgeport, Conn., 1907-10, Bapt. Temple, Phila., 1910-16, Eutaw Pl. Bapt. Ch., Baltimore, 1916-20; dir. of music, Bessie Tift Coll., Forsyth, Ga., 1920-21; organist and musical dir. First Presbyn. Ch., Durham, N.C., since 1921; also musical dir. and organist, Temple Bapt. Ch., 1922-24; dir. dept. of music, Durham city schs., since 1922; musical dir. St. Philips' Episcopal Ch. since 1937. Founded Durham Children's Choir Sch., 1924. Rotarian. By unanimous vote granted Civic Honor Award, 1934, by Durham Chamber of Commerce, "in recognition and appreciation of splendid and unique services in enriching the cultural life of the city." Home: 707 S. Duke St., Durham, N.C.

TWADDLE, Harry Lewis (twŏd′l), army officer; b. Clarksfield, O., June 2, 1888; s. Herbert Allen and Sadie Arabella (Campbell) T.; grad. Ossining (N.Y.) High Sch., 1905; E.E., Syracuse U., 1910; grad. Inf. Sch., 1920, Command and Gen. Staff Sch., 1923, Army War Coll., 1925, Field Arty. Sch., 1933, Chem. Warfare Sch., 1935; m. Sara Maud Udell, Aug. 17, 1917; children—Herbert Granger, Warren William. Elec. engr. Nat. Electric Lamp Assn., 1910-12; commd. 2d lt., U.S. Army, 1912; promoted through grades to major gen., 1942; served in Alaska, 1914-18; condr. most northern Army post, Fort Gibbon, Alaska, 1917-18; completed arrangements for acceptance of men drafted in Alaska, 1918; served in 153 Depot Brigade, Camp Dix, N.J. (comdr. training group of about 800 officers and 10,000 men), 1918; organized and con-

ducted first convalescent center in U.S. (over 3,000 men wounded in France accepted and discharged), 1918-19; instr. Infantry Sch., 1921-22; instr. tactics, Command and Gen. Staff Sch., Ft. Leavenworth, Kan., 1927-32; duty War Dept. Gen. Staff, 1926-27 and since 1938; revised War Dept. Mobilization Plan; drew up forces to be mobilized under Selective Service Law, 1940; comdr. 95th Inf., World War II.†*

TWEED, George P(eter), iron mining; b. Warsaw, Goodhue County, Minn., Apr. 19, 1871; s. Evan J. and Anne P. (Hulback) T.; grad. high sch., Duluth, Minn., 1890; m. Alice Lyon, June 30, 1909; 1 dau. (adopted), Bernice Adele (Mrs. John W. Brickson). Engaged in exploration and development of iron ore properties, 1900-22; then pres. various corps. in production of iron ore and coal; chmn. bd. First and American National Bank, Duluth; director Northwestern Bancorporation, Minneapolis, Marshall-Wells Company, Duluth, President Ordean Charity, Duluth. Member American Iron and Steel Inst., Am. Inst. Mining and Metall. Engrs., Am. Fedn. Arts, Painters and Sculptors Assn., Duluth Chamber Commerce. Republican. Episcopalian. Clubs: Kitchi Gammi (Duluth); Gogebic Country (Ironwood, Mich.); Chicago Club (Chicago); Bankers (New York). Home: 2531 E. 7th St. Office: First National Bank Bldg., Duluth, Minn.

TWEED, Harrison, lawyer; b. New York, N.Y., Oct. 18, 1885; s. Charles Harrison and Helen Minerva (Evarts) T.; prep. edn., St. Mark's Sch., 1899-1903; A.B., Harvard, 1907, LL.B., 1910; m. Eleanor Roelker, June 24, 1914 (divorced 1928); children—Eleanor (Mrs. Tweed Aldrich), Katharine Winthrop (Mrs. Archibald B. Roosevelt, Jr.); m. 2d, Blanche Oelrichs Barrymore (known as Michael Strange), May 23, 1928 (divorced, 1942); m. 3d, Barbara Banning, Nov. 21, 1942; 1 daughter, Sandra Barbette. Admitted to New York bar and began with Byrne & Cutcheon, New York, 1910, became member of law firm of Byrne, Cutcheon & Taylor, 1916; now mem. firm Milbank, Tweed & Hope. Pres. Assn. Bar City of New York; dir. Legal Aid Soc. of N.Y., Visiting Nurse Service, N.Y.; mem. exec. com. Am. Law Inst.; chmn. Am. Bar Assn. Standing Com. on Legal Aid Work; Trustee Twentieth Century Fund, Trustee Sarah Lawrence College. Enlisted as private U.S. Army, Aug. 1918; detailed to O.T.C.; discharged December 1918. Member American, New York State, New York County, New York City bar assns., Am. Law Inst. (mem. exec. com. and council), N.Y. Law Inst. Clubs: Harvard, Century, Down Town (New York); Porcellian (Cambridge, Mass.). Home: Montauk, N.Y. Office: 15 Broad St., New York, N.Y.

TWENHOFEL, William Henry (twēn'hōf'-el), geologist; b. Covington, Ky., Apr. 16, 1875; s. Ernst August Herman Julius and Helena (Steuwer) T.; B.A., Nat. Normal U., Lebanon, O., 1904; B.A., Yale, 1908, M.A., 1910, Ph.D., 1912; m. Virgie Mae Stephens, Sept. 10, 1899; children—Lillian Helena, Helen Vivian, William Stephens. Teacher village and country schs. of Ky., 1896-1902; teacher science and mathematics, E. Tex. Normal Coll., Commerce, Tex., 1904-07; asst. and asso. prof. geology, U. of Kan., 1910-16; state geologist of Kan., 1915-16; asso. prof. geology, 1916-21, U. of Wis., prof. since 1921, chmn. dept. since 1940. Chmn. Com. on Sedimentation, Nat. Research Council, 1923-31, chmn. Div. Geology and Geography, 1931-34, chmn. Com. on Paleoecology, 1934-37, geol. work in Kansas, St. Lawrence and Baltic regions and Upper Mississippi Valley. Mem. Geol. Soc. America, Paleontol. Soc. America (pres. 1930), A.A.A.S., Wis. Acad. Science, Am. Assn. Petroleum Geologists, Soc. Economic Paleontologists and Mineralogists (pres. 1935); chmn. research com. since 1938), Rotary Internat., Sigma Gamma Epsilon, Sigma Xi, Phi Beta Kappa, Phi Kappa Phi, Sigma Alpha Epsilon. Conglist. Contbr. on sedimentation, stratigraphy and paleontology. Home: Forest Park, Madison, Wis.*

TWINING, Frank Barton (twīn'ing); b. Troy, N.Y., Sept. 3, 1856; s. Alfred C. and Mary Frances (Barton) T.; m. Nomina Bucklin, Dec. 12, 1889 (died Oct. 4, 1936); children—Eleanor Frances (Mrs. Gardner B. Perry, now deceased), Nomina Bird (Mrs. James W. Cox). Mem. firm George P. Ide & Co., 1880-1926, pres., 1920-26; chmn. bd. Mfrs. Nat. Bank of Troy; dir. Troy Savings Bank. Trustee Russell Sage Coll. Episcopalian. Club: Troy (Troy). Home: 865 Second Av., Troy, N.Y.

TWINING, Nathen Farragut (twīn'ing), army officer; b. Monroe, Wis., Oct. 11, 1897; s. Clarence Walter and Maize (Barber) T.; grad. U.S. Mil. Acad., 1919; student Inf. Sch., 1919-20, Air Corps Tactical Sch., 1935-36, Command and Gen. Staff Sch., 1936-37; rated command pilot. m. Maude McKeever, March 9, 1932; children—Richard McKeever, Nathan Alexander, Olive Barber. Served in Ore. Nat. Guard; commd. 2d lt., Inf., Nov. 1918; transferred to Air Corps, 1924; promoted through grades to lt. gen., 1945; chief of staff to commdr. gen., South Pacific, 1942-43; comdg. gen., 13th Air Force, Solomon Islands, 1943, 15th Air Force, Italy, 1944-45, 20th Air Force, Pacific, since 1945. Awarded Distinguished Service Medal (Army and Navy), Legion of Merit with oak leaf cluster, Distinguished Flying Cross, Air Medal with oak leaf cluster, Bronze Star (U.S.); Order of Partisian Star first class (Yugoslavia); Companion Brit. Empire (England). Home: 145 Huntley Pl., Charlotte, N.C.

TWISS, George Ransom (twis), educator; June 6, 1863-Feb. 16, 1944. See Vol. 23 (1944-45).

TWISS, John Russell, physician; b. Los Angeles, Calif., July 3, 1899; s. Wilfred Charles and Clara (Schroeter) T.; A.B., Columbia, 1921, M.D., 1924; m. Edith Jordan Liddell, Sept. 21, 1934; children—Edith Stabler, John Russell, Donald Liddell. Attending physician to the dispensary, N.Y. Post-Grad. Hosp., since 1933, chief of clinic since 1940, asst. physician, 1931-36, asst. attending physician since 1936; physician Out Patient Dept., New York Hosp., since 1939; asso. attending physician Welfare Island Hosp. for Chronic Diseases, 1939-41; instr. medicine, N.Y. Post-Grad. Med. Sch. of Columbia, 1930-36, asso. in medicine, 1936-37, asst. prof. clin. medicine since 1937; instr. in medicine, Cornell U. Med. Coll., since 1940; asst. attending physician Gouverneur Hosp., 1936-37; inventor Twiss duodenal tube, 1933. Served with N.Y. Nat. Guard, 1925-35, 1st lt. and capt. Med. Corps, 1931-35; lt. comdr. Med. Corps, U.S. Naval Reserve, 1937-42, comdr. 1942-45, capt. since July 1945; on active duty since 1941; physician Army Selective Service Board, 1940-41. Fellow American Coll. Physicians, American Medical Association, New York Acad. Medicine; mem. Am. Gastro-Enterological Assn., Internat. Soc. Gastro-Enterology, N.Y. Gastro-Enterological Assn. (pres. 1937; mem. council 1935-40), N.Y. Medico-Surg. Soc., N.Y. State and County med. socs., N.Y. Post-Grad. Alumni Assn. (pres. 1935), Phi Chi Alumni Assn. of Greater New York (pres. 1938), Mil. Order of World War, S.R., Sigma Alpha Epsilon, Phi Chi. Asso. U.S. Naval Institute. Republican. Clubs: University (N.Y. City). Author: Manual of Diseases of the Biliary Tract (with R. F. Carter and C. H. Greene), 1933; Diagnosis and Management of Biliary Tract Disease (with same), 1939. Contbr. articles to med. jours. Home: 114 E. 84th St. Office: 65 E. 55th St., New York, N.Y.

TWITCHELL, Pierrepont Edwards (twich'el), lawyer; b. Brooklyn, N.Y., Dec. 16, 1894; s. Herbert Kenaston and Mary Adelaide (Edwards) T.; Litt.B., Princeton U., 1916; LL.B., Brooklyn Law Sch. (St. Lawrence U.), 1929; m. Marjorie Remington, May 15, 1920; children—Remington Edwards, Betsey Gay, Timothy Pierrepont. Bank clerk, 1919-22; treas., United Combustion Engrs., Inc., 1923-26; clerk in law office, 1926-29; admitted to N.Y. bar, 1930, and since in practice of law; dir. Bank of Suffolk County, Stony Brook, L.I. Served as ensign, Naval Aviation Corps, 1918. Candidate from N.Y. as del. to Constitutional Conv. in opposition to 21st Ammendment, 1933; Am. Labor Party candidate for 76th Congress, 1938. Street commr., also mem. bd. of appeals, Village of Old Field, N.Y., Inc.; commr. Suffolk County Mosquito Extermination Commn., 1934-37, pres., 1936-37; pres. Citizens Med. Ref. Bur., Old Field Improvement Assn., Suffolk County Econ. Council; v.p. Am. Youth Hostels; chmn. Planning Council of Town of Brookhaven, N.Y.; mem. exec. com. and sec. Nat. League for Less Noise; dir. and sec. N.Y. Civic League; mem. grad. council Princeton U. Sec. Princeton Alumni Assn. of Long Island. Christian Scientist. Home: Old Field Rd., Setauket, L.I., N.Y. Office: 150 Broadway, New York, N.Y.*

TWITCHELL, Roger Thayer, educator; b. Ashmont, Mass., Feb. 10, 1895; s. Edward Thayer and Elizabeth Frances (Schuster) T.; grad. Milton (Mass.) Acad., 1912; A.B., Harvard, 1916; m. Lucy Bowditch Balch, May 14, 1921 (divorced 1937); children—Lucy Rockwell, Elizabeth Thayer, Edward Balch, Roger Thayer; m. 2d, Anne Lackey Putnam, 1938. Began in planning dept. McElwain Shoe Co., Manchester, N.H., 1919, later with sales dept., Boston; instr. at Hamden Hall, Whitneyville, Conn., 1921, Milton (Mass.) Acad., 1922-28; pres. Punahou Sch., Honolulu, Hawaii, 1928-29; exec. sec. Secondary Edn. Bd., Milton, Mass., 1930-31; became headmaster The Browne & Nichols Sch., Cambridge, Mass., 1931, resigned, July 1937 and became a farmer. Served as ambulance driver Sect. 4, Am. Field Service with French Army, Sept. 1916-June 1917; 2d lt. U.S. Army Air Service until Jan. 1919. Address: Washington Depot, Conn.

TWITTY, Joseph Jones, army officer; b. Pelham, Ga., Nov. 24, 1894; B.S. in M.E., Ga. Sch. Tech., 1915; B.S., U.S. Mil. Acad., 1918; grad. Engr. Sch., basic course, 1921, civil engring. course, 1921. Commd. 2d lt., U.S. Army, 1918, and advanced through the grades to brig. gen., 1944; observer, A.E.F., France, 1919; attaché Am. Embassy and lang. student, Tokyo, 1929-33; asst. div. engr. and sec. Miss. River Commn., 1933-34; asst. mil. attaché, Hongkong, China, Sept.-Oct. 1941; engineer mem. U.S. Military Mission to China, Oct.-Dec. 1941, mission rep. to Rangoon, Dec. 1941-Feb. 1942; successively asst., G-2 (intelligence), and G-1 (personnel), Hdqrs., Hawaiian Dept., 1942-43; Pacific Ocean Area, Sept. 1943; intelligence officer, Cinepac, P.H., 1943-45; mem. Army-Navy Staff Coll. Bd. since Jan. 1946. Address: War Dept., Washington 25, D.C.

TWOHEY, James Somerset (too'ē), news analyst; b. Washington, D.C., Dec. 30, 1905; s. James A. and Agnes (Maher) T.; ed. Georgetown Sch. of Fgn. Service, Washington; m. Marjorie K. Snively, Jan. 14, 1939. Cost and accident analyst Keystone Transportation Co., New York, 1932; statistician Farm Credit Administrn., Washington, 1933; news trend analyst for Emil Hurja, Dem. Nat. Com., 1935; made study of news treatment and newspaper makeup Media Records, Inc., 1937; news trend consultant, 1938; pub. of Weekly Analysis of Newspaper Opinion and consultant on news trends and publicity since 1939. Catholic. Clubs: Nat. Press (Washington); Advertising (New York). Home: 18 60th St., Sea Isle City, N.J. Office: 1026 17th St. N.W., Washington, D.C.

TWOHY, Daniel W. (too'ē), retired banker; b. Copper Harbor, Mich., Apr. 4, 1864; s. John and Lucy (Casey) T.; ed. pub. schs.; m. Sue Bell, 1904; children—Daniel W., Henry, Frank, John. Began in banking business at Superior, Wis., 1895; moved to Spokane, Wash., 1902; pres. Old Nat. Bank (now Old Nat. Bank & Union Trust Co.), 1902-20, chmn. bd., 1921-40. Democrat. Catholic. Clubs: Spokane, Spokane Amateur Athletic, Spokane Country. Home: 22 Sumner Av., Spokane, Wash.

TWOHY, James Francis, (too'ē), gov. Fed. Home Loan Bank System; b. St. Paul, Minn., Jan. 30 1889; s. John and Mary Agnes (Rogers) T.; A.B., U. of Santa Clara, Calif., 1907; student Harvard, 1907-09; m. Freda Rau, Feb. 15, 1911 (died Sept. 25, 1920); children—James (U.S. Army), Rev. Richard, Kevin Rogers (U.S. Navy), Mary Ann (Red Cross); m. 2d, Cecile Boyd, Oct. 1, 1926. Sec., sec.-treas., v.p., pres. Twohy Bros. Co., 1910-35; in partnership with William Pigott, Seattle, founded Pacific Car and Foundry Co., 1916, v.p., treas., dir. until 1935; organized with brothers the Seattle, North Pacific Shipbuilding Co., 1917, dir. sec.-treas., chmn. exec. com.; regional mgr. Home Owners Loan Corp. for nine westernmost states, 1935-39; gov. Fed. Home Loan Bank System, since 1939. Democrat. Roman Catholic. Home: San Francisco, Calif. Address: Federal Home Loan Bank Board Bldg., Washington, D.C.; or Shoreham Hotel, Washington, D.C.

TWOMBLY, Edward Bancroft, lawyer; b. Summit, N.J., Feb. 25, 1891; s. Henry Bancroft and Frances (Doane) T.; B.A., Yale, 1912; LL.B., Columbia Law, 1914; m. Mildred Hadra, Apr. 14, 1917; children—Capt. Doane, Gilmer, Sergt. Edward B. Asso. with Putney, Twombly and Hall, since 1914; partner since 1919. Troop C, 1st N.J. Cav., 1914-17; Mexican border service, 1916; commd. 1st lieut., cav. res., 1917; commd. capt., 1917; overseas with Co. B-304th Machine Gun Bn., 77th Div., 1918-19; received Silver Star; maj., inf. res., 1919; lieut. col., inf. res., 1922-37. Mayor, City of Summit, N.J., 1930-32; Common Council, 1922-30, pres., 1926-30; pres., Summit Rep. Club, 1932-38; pres., Organization Rep. Club of Union Co., N.J., 1935-38; chmn., Summit Defense Council, since 1940; chmn., United Campaign, 1938; dir., mem. Finance Com. Preferred Accident Insurance Co., New York and Protective Indemnity Co., New York; dir., gen. counsel, Mica Insulator Co., Eugene Munsell & Co., Distributors Group, Inc., Burchell Products, Inc.; dir. Valley R.R.; counsel, Carrier Corp., Group Securities, Inc., Burry Biscuit Corp.; counsel for com. on re-employment of men and women, Commerce and Industry Assn., New York; trustee, Temple U.; dir. Berkshire Indst., Farm Mem. S.A.R., Skull and Bones, Alpha Delta Phi. Clubs: Short Hills (New Jersey), Down Town Assn. (N.Y.). Home: 23 Fernwood Rd., Summit, N.J. Office: 165 Broadway, New York, N.Y.

TWOMBLY, Henry Bancroft, lawyer; b. Albany, N.Y., Nov. 10, 1862; s. Alexander Stevenson and Abigail Quincy (Bancroft) T.; grad. Boston Latin Sch., 1880; A.B., Yale, 1884; law, Harvard, 1884-86; m. Frances Doane, Sept. 12, 1889; 1 son, Edward Bancroft. Admitted to N.Y. bar, 1887, N.J. bar, 1894, Maryland bar; senior member Putney, Twombly, Hall & Skidmore; director and general counsel International Salt Company, Valvoline Oil Company, Lobsitz Mills Company, Berkshire Industrial Farm. Sec. Neighborhood House, chmn. advisory board Lincoln Y.M.C.A., mem. Health Board—all of Summit. Mem. New York State Bar Association, New York Law Inst., N.Y. County Lawyers Assn., University Assn. (pres.), Playhouse Assn. (Summit), S.A.R., Phi Beta Kappa, Psi Upsilon, Skull and Bones. Republican. Presbyterian. Clubs: Lawyers, Republican (New Jersey); Athenaeum, Graduate (New Haven), Touchdown. Home: 226 Hobart Av., Summit, N.J. Office: 165 Broadway, New York, N.Y.*

TWOMEY, M. Joseph (too'mē), clergyman; b. Killarney, Ireland, Jan. 10, 1871; s. Timothy and Hannah (Conner) T.; B.Ph., Brown U., 1900, D.D., 1921; grad. Newton Theol. Instn., Newton Centre, Mass., 1903; LL.D., Temple U., Phila., 1934; m. Ella Caroline Stanton, Nov. 4, 1903. Came to U.S., 1890, naturalized, 1902. Ordained ministry Bapt. Ch., 1903; pastor Danielson, Conn., 1903-05, Portland, Me., 1905-14, Peddie Memorial Church, Newark, N.J., 1914-30, Baptist Temple, Phila., 1930-35, North Orange Baptist Ch., Orange, N.J., 1937-42; interim pastor First Baptist Ch., Oct. 1942-Feb. 1943, First Baptist Ch., Williamsport, Pa., since Sept. 1943. Mem. exec. com. Northern Bap. Conv., 1913-19, mem. Bd. Am. Baptist Foreign Mission Soc., 1922-37; pres. Bapt. Conv. of Pa., 1931-33; mem. bd. Me. Bapt. Conv., 1908-13, N.J. Bapt. Conv., 1916-30; pres. Me. Sunday Sch. Assn., 1913-14; pres. Am. Baptist and Foreign Bible Soc., 1940. Mem. bd. trustees, N.J. Bapt. Conv., 1937-42; trustee Hebron (Me.) Acad., Eastern Bapt. Theol. Sem. (Phila.). Republican. Mason (32°). Address: Waterboro, Me.; also 41 Rockcliff St., Portland, Me.

TWYFORD, James Stanley (twī'fôrd), lawyer; b. Florence, Kan., June 17, 1883; s. Samuel Belt and Lucy Elizabeth (French) T.; LL.B., Washburn Coll., Topeka, Kan., 1906; m. Gladys Alida Frees, Sept. 22, 1912; 1 dau., Aileen Margret Hoyt. Admitted to Okla. bar, 1906; admitted to practice before Supreme Court, U.S.; practiced in Oklahoma City since 1906; mem. firm Twyford and Smith since 1915; asst. county atty., 1907-09; city atty., 1909-11, Del. from Okla. to Rep. Nat. Conv., 1912 and 1928. Mem. Am. Bar Assn., Okla. Bar Assn., Am. Arbitration Assn. Republican. Unitarian. Mason (32°, Shriner). Clubs: University, Golf and Country (Oklahoma City). Author: Mr. Bailiff Call the Doctor. Home: 824 N.W. 41st St. Office: Tradesmen's Nat. Bank Bldg. Oklahoma City, Okla.*

TYCHSEN, Andrew Christian (tī'sĕn), army officer; b. Hoboken, N.J., June 27, 1893; s. Andreas Christian (D.D.) and Alexandra Marie (Petersen) T.; student extension course U. of Minnesota, 1910-13; grad. Inf. Sch., 1921, Command and Gen. Staff Sch., 1936; m. Emiellienne Alphonsine Suzanne Bertrand, Mar. 12, 1919; children—Charles Ernest, Francis Bertrand, Suzanne Marie, George Andrew (dec.). Clerk and salesman, John S. Bradstreet & Co., Minneapolis, Minn., 1909-16; served with Minnesota Nat. Guard, advancing from pvt. to 1st sergt., 1914-17; capt., inf., Officers Reserve Corps, 1917-19; commd. capt., U.S. Army, 1920, and advanced through the grades to brig. gen., 1945; participated in Mexican Border Campaign, 1916-17; with 88th Div., overseas, 1918-19; with 100th Inf. Div., European Theater, since Oct. 1944, now asst. comdg. gen. Decorated Bronze Star, Combat Infantry Badge. Mem. Inf. Assn., Scabbard and Blade. Editor: Cadence System of Teaching Close Order Drill (Col. Bernard Lentz), 1924, rev. edit., 1932, rev. edit., 1940. Home: 24 Ellis St., Haddonfield, N.J.

TYDINGS, Millard E. (tī'dĭngz), U.S. senator; b. Havre de Grace, Md., Apr. 6, 1890; s. Millard F. and Mary B. (O'Neill) T.; B.S. in M.E., Md. Agrl. Coll. 1910; LL.B., U. of Md., 1913; LL.D., Washington Coll., 1927; LL.D., St. Johns' Coll., 1935; m. Eleanor Davies, 1935. Admitted to Md. bar, 1913, and began practice at Havre de Grace; mem. Md. Ho. of Del., 1916-17, speaker 1920-22, Senate, 1922; mem. 68th and 69th Congresses (1923-27), 2d Md. Dist.; elected mem. U.S. Senate 4 terms, 1927-51. Democrat. Served as private on Mexican border, 1916; with A.E.F., as officer, advancing to lt. col. 29th Div., Machine Gun Units; participated in Haute, Alsace, Meuse-Argonne offensive. Awarded D.S.M., D.S.C., 3 citations. Mem. Commn. on State War Memorial Bldg., Md. Mem. Am. Legion, Vets. of Foreign Wars. Episcopalian. Mason, Elk. Clubs: Maryland, University (Baltimore); Chevy Chase, Burning Tree (Washington); Havre de Grace Yacht. Home: Havre de Grace, Md.

TYE, Hiram H. (tī), lawyer; b. Whitley County, Ky., May 7, 1868; s. James Cooper and Elizabeth (Brummett) T.; B.S., Nat. Normal U., Lebanon, O., 1887, A.B., 1890, LL.B., Centre Coll., Danville, Ky., 1895; m. Lila Johnson, 1895 (now deceased); m. 2d, Stella Grace Tucker, Apr. 1901; 1 son, William Gosper (died Feb. 1937); m. 3d, Lillian South, July 8, 1926. Admitted to Kentucky bar, 1891; now mem. firm Tye & Sifer, Williamsburg; local atty. for L.&N. R.R. Co., Southern Ry. Co. and various coal cos. over 40 yrs.; judge (by apptmt.) 34th Judicial Dist., Ky., for yr. 1917, during World War. Owner of private library of 5000 vols. Mem. Am. Bar Assn., Ky. State Bar Assn., Whitley County Bar Assn. (pres. since organized). Democrat. Baptist. Mason (K.T.). Clubs: Arts, Pendennis, Louisville Country (Louisville); Williamsburg Country. Home: Williamsburg, Ky.*

TYLER, Charles A. (tī'lĕr), newspaper pub.; b. Bristol, Pa., Oct. 14, 1877; s. George F. and Mary E. (Young) T.; student Drexel Inst., Phila.; m. Isabel Thompson, June 21, 1906. Manager steamship and travel cos., 1897-1914; v.p. Public Ledger, Phila., 1914-34; pres. and treas. The Phila. Inquirer, 1934-43; chairman and general manager since 1943; director Tradesmen's National Bank & Trust Co., Liberty Mut. Ins. Co.; trustee Cyrus H. K. Curtis Estate. Mem. Fairmount Park Commn. Republican. Episcopalian. Mason (32°). Clubs: Union League, Racquet, Midday, Phila. Country; Seaview Golf (Absecon, N.J.). Home: The Kenilworth, Wissahickon and Chelten, Philadelphia 44. Office: 400 N. Broad St., Philadelphia 1, Pa.

TYLER, Cornelius Boardman, lawyer; b. Plainfield, N.J., Nov. 15, 1875; s. Col. Mason Whiting and Eliza Margaret (Schroeder) T.; 9th generation from Gov. William Bradford of Mayflower; prep. edn., Williston Sem.; A.B., Amherst, 1898, Pope Fellow in Physics, 1899; LL.B., Columbia, 1901 (studied physics, mathematics also); m. Susan Tilden Whittlesey, Dec. 29, 1908; children—John, David, Caroline Boardman. Mem. firm Tyler & Tyler (with brother Wm. S.), New York; pres. Rossendale Reddaway Co. (Newark, N.J.); dir. and mem. exec. com. Plainfield Trust Co.; active in developing apple raising on Lake Chelan, Wash., and pres. Chelan Orchards; with brother owns and operates Wood Brook Farms (certified milk plant), Metuchen, N.J.; officer or dir. various other corps. Pres. Plainfield Pub. Library, Social Service Center, Community Chest of Plainfield, 1922-36. Chmn. Price Com. of Food Adminstrn. for N.J., World War. Active in affairs of Amherst Coll., chmn. alumni fund, 1926-28, chmn. exec. com. alumni council, 1933-34. Fellow Am. Geog. Soc.; mem. Mayflower Soc., Mil. Order Loyal Legion, Acad. of Polit. Science, Shakespeare Soc. of Plainfield, Phi Beta Kappa, Psi Upsilon, Phi Delta Phi. Independent Republican. Presbyterian. Clubs: The Century Association (New York); Country (Pittsfield). Author: Genealogical Appendix to Autobiography of W. S. Tyler, D.D., LL.D. (grandfather), 1912; (with Rollin U. Tyler) Tyler Genealogy (2 vols.), 1912. Has crossed the Am. continent 46 times and has traveled extensively in Europe and other parts of the world. One of founders Columbia Law Review. Home: 525 W. 7th St., Plainfield, N.J.; (summer) "Inwode," Pittsfield, Mass. Office: 165 Broadway, New York, N.Y.*

TYLER, Ernest Franklin, decorator; b. New Haven, Conn., Apr. 13, 1879; s. Morris F. and Delia Talman (Audubon) T.; student Yale Sch. Fine Arts, 1899-1900, Columbia Sch. Arch., 1900-02, Paris, 1902-04; m. France Gregory, Dec. 16, 1911. Decorated Woolworth Bldg., Seamen's Bank for Savings, Standard Oil Co. Bldg., Columbia U. Dining Hall, Annex to Morgan Library (N.Y. City); Woolsey Hall, Yale (New Haven, Conn.); Acad. of Science, ceilings of various rooms and hallways in U.S. Supreme Court Bldg. (Washington, D.C.); Hall of Records and Essex County Courthouse (Newark, N.J.); Wis. State Capitol (Madison); Union Central Life Bldg. (Cincinnati); Sun Life Bldg., Houses of Parliament (Canada); Palmer House (Chicago); War Memorial (Nashville, Tenn., and Worcester, Mass.); churches, private homes and clubs; now painting portraits in water-color. Mem. Beaux-Arts Inst. of Design, Archtl. League of N.Y., Nat. Soc. of Mural Painters, Century Assn. Republican. Episcopalian. Clubs: Cooperstown (N.Y.) Country; Coffee House. Home: 131 E. 66th St., New York 21, N.Y.

TYLER, George Crouse, theatrical mgr.; b. Circleville, O., Apr. 13, 1867; s. George H. and Harriet (Parkhurst) T.; ed. pub. and pvt. schs., Chillicothe; unmarried. Theatrical producing mgr. since 1895; has produced more than 350 plays, about 90 per cent of them for the first time on any stage. Most of the prominent stars and actors of the period have been at times under his management. Home: 136 W. 77th St., New York, N.Y.*

TYLER, Max C., army officer; b. Sept. 25, 1880; B.S., U.S. Mil. Acad., 1903. Commd. 2d lt., June 11, 1903; promoted through grades to col., Oct. 1, 1934; brig. gen. and asst. to chief of engrs., 1936-39; now pres. Mississippi River Commn. Address: Mississippi River Commission, Vicksburg, Miss.

TYLER, Paul McIntosh, mining engr., economist; b. Oberlin, O., Apr. 18, 1889; s. George Wells and Merion (McIntosh) T.; S.B., in mining engring. and metallurgy, Mass. Inst. Tech., 1912; m. Dorothy Neff, Oct. 7, 1920. Asst. instr. Mass. Inst. Tech., 1912-13; mine supt., Colo., 1915-17; metall. research, 1914-15 and 1918; chief metals and ceramics divs. U.S. Tariff Commn., 1918-23, spl. expert, 1925-27; consultant in market research, 1924; with U.S. Bur. Mines since 1927 (except for 10 months with Bd. of Economic Warfare, 1942-43), assist. to chief of economics br., later chief engr., metals and monometals div., now regional engr., Eastern region; cons. expert Finance Com. of U.S. Senate, 1922; investigated metal industries and gen. conditions in Europe for U.S. govt., 1919-20, and 1921. Mem. Am. Inst. Mining and Metall. Engrs. (past chmn. rare metals com., milling methods com., mineral economics com.; chmn. industrial minerals div., 1941-42; sec.-treas. Washington sect., 1928-30). Mem. Nat. Acad. of Sciences, Nat. Research Council Advisory Com. on Metals and Minerals (sec. non-metallic minerals group), 1941. Protestant. Clubs: Mining, Technology (New York). Author of numerous surveys, reports and articles on engring. and economic subjects. Home: 121 W. Bradley Lane, Chevy Chase, Md. Address: Bureau of Mines, College Park, Md.

TYLER, Ralph Winfred, prof. edn.; b. Chicago, Apr. 22, 1902; s. Rev. William Augustus and Ella Clara (Kimball) T.; A.B., Doane Coll., 1921; A.M., U. of Neb., 1923; Ph.D., U. of Chicago, 1927; m. Flora Olivia Volz, Aug. 31, 1921; children—Helen Jeannette, Ralph Winfred, Ann Elizabeth. Began as high sch. teacher, Pierre, S.D., 1921; asst. supervisor sciences, U. of Neb., 1922-27; asso. prof. edn., U. of N.C., 1927-29; asso. prof. edn., Ohio State U., 1929-31; prof. edn., and research asso., Bur. of Edn. Research, 1931-38; prof., chmn. dept. of edn. and univ. examiner, U. of Chicago, since 1938; dir. of evaluation in 8 year study of the Commn. on Relation of Sch. and Coll. of Progressive Edn. Assn. since 1934. Dir. cooperative study in gen. edn., Am. Council on Edn., since 1939. Dir. examinations staff for Armed Forces Inst.; chmn. Com. on Human Development. Fellow A.A.A.S.; mem. American Educational Research Association, American Statis. Assn, Nat. Soc. for Study of Education, N.E.A., Social Science Research Council. Congregationalist. Mason. Clubs: Faculty, Quadrangle. Editor: Service Studies in Higher Education, 1933. Author: (with Douglas Waples) Research Methods and Teachers Problems, 1930; (with same) What People Want to Read About, 1931; Constructing Achievement Tests, 1934; (with E. R. Smith) Appraising and Recording Student Progress, 1941. Contbr. to jours. Address: U. of Chicago, Chicago, Ill.

TYLER, Richard Gaines, teacher, civ. engr.; b. Georgetown, Tex., Oct. 16, 1885; s. John Thomas and Emma P. (Ray) T.; C.E., U. of Tex., 1908; S.B. in C.E., Mass. Inst. Tech., 1910; m. Adelaide M. Tedford, June 5, 1910 (died 1922); m. 2d, Wilhelmina Prée, June 3, 1924. Asst. engr., Tex. State Reclamation Dept., 1912-13; asst. city engr. Austin, Tex., 1914; city engr. Paris, Tex., 1915, 16, and 21; adj. prof. highway and sanitary engring., U. of Tex., 1917-19, asso. prof., 1920; dean of engring., Okla. Agrl. and Mech. Coll., 1922, 23, acting pres., Aug. and Sept. 1923; asso. prof. sanitary engring., Mass. Inst. Tech., 1923-25, prof., 1925-29; dean Coll. of Engring., U. of Wash., 1929-35, head of dept. of civil engring., 1929-37, prof. sanitary engring. since 1937; consultant on sanitary engring. problems. Chmn. King County Planning Commn., 1934-41. Chmn. Sanitary and Pub. Welfare Com., Puget Sound Regional Planning Commn. Capt., utilities branch of construction div., Q.M.C., U.S. Army, Aug. 1918-Mar. 1919; maj., Engrs. O.R.C., 1922-32. Mem. Am. Soc. M.E., Am. Geophys. Union, Am. Water Works Assn., Fed. Sewage Works Assn., Tau Beta Pa, Sigma Tau, Acacia. Home: 4402 55th St. N.E., Seattle, Wash.*

TYLMAN, Stanley Daniel (tĭl'mân), prof. dentistry; b. Chicago, Ill., May 13, 1893; s. Vincent and Frances (Dobbs) T.; student Notre Dame Prep. Sch., 1906-10, Notre Dame U., 1910-13; D.D.S., Northwestern U., 1918; B.S., Lewis Inst., 1927; M.S., Northwestern Grad. Sch., 1930; m. Berenice E. Ritchey, Sept. 20, 1920; children—Stanley George, Vincent Ritchey, Theodore Andrew. In practice dentistry since 1918; teacher Northwestern U. Dental Sch., 1918-20; prof. dentistry, U. of Ill. Coll. of Dentistry, since 1920. In Dental Corps, U.S. Army, World War I. Fellow Am. Coll. Dentists; mem. Am. Dental Assn., Ill. State Dental Assn., Chicago Dental Soc. (ex-pres.), A.A.A.S., Omicron Kappa Upsilon, Psi Omega. Clubs: Medinah Country (Medinah, Ill.); Rotary International (Chicago). Author: Theory and Practice of Crown and Bridge Prosthesis, 1940; Synthetic Resins in Dentistry, 1945. Editor: The Dahlia (semi-annual) since 1932. Contbr. to jours. of American Dental Association Dental Edn., and State Dental Socs. Del. of American Dental Assn., 1942, as clinician and lecturer to Argentina, Brazil, Uruguay, Chile, Peru Colombia and Panama. Home: 123 S. Elizabeth St., Lombard, Ill. Office: 185 N. Wabash Av., Chicago, Ill.; also U. of Illinois, Coll. of Dentistry, Chicago, Ill.

TYNDALL, Alexander J. McIvor, lecturer. See Alexander J. McIvor-Tyndall.

TYNDALL, Robert H. (tĭn'dăl), mayor; born at Indianapolis, Indiana, May 2, 1877; son of William E. and Alice (Boyd) T.; student pub. schs.; married Hazel Dean Spellman, June 24, 1908; children—Ann, Samuel Spellman, Ruth. Formerly vice-pres. Fletcher Am. Nat. Bank, Indianapolis, Ind., also vice-pres. treas. Carl G. Fisher Co. and Subsidiaries, Miami Beach, Florida and Montauk Point, Long Island. Served with 27th Indiana Vols., Spanish-Am. War; col. comdg. 150th F.A., 42d (Rainbow) Div., U.S. Army, World War; commd. major gen. on return from France, and assigned to comd. 38th Nat. Guard Div.; comd. 38th Div. and camp comdr., Camp Shelby, Miss., Jan.-May 1941; retired, May 2, 1941; mayor Indianapolis, Ind., since Jan. 1, 1943; dir. Marion County Civilian Defense Council; dir. Marion County Red Cross. Past pres. Ind. S.A.R.; mem. Am. Legion (nat. treas. 1919-27). Decorated D.S.M. (U.S.); Croix de Guerre with two Palms, Comdr. Legion of Honor (French). Republican. Mason (33°). Clubs: University, Columbia, Athletic, Woodstock, Traders Point Hunt, Country (Indianapolis). Home: 2016 N. Meridian St. Office: City Hall, Indianapolis, Ind.

TYNDELL, Charles Noyes, clergyman; b. Fall River, Mass., May 2, 1876; s. Rev. Charles Henri and Martha Willson (Noyes) T.; prep. edn. St. John's Mil. Sch. (Manlius, N.Y.) and Browne and Nichol's Classical School (Cambridge, Mass.); student Colgate U., Class of 1894; grad. Theol. Sem. in Va., 1900; S.T.D., Dickinson Coll., 1921; m. Rebecca Holmes Lewis, Oct. 3, 1900; children—Cary Noyes (Mrs. Peyton Jacquelin Marshall), Rebecca Holmes (Mrs. Francis Ryland Washington). Deacon, 1900, priest, 1901, P.E. Church; rector Christ Church, Williamsport, Pa., 1914-23, St. Luke's Church, Memphis, Tenn., 1923-30, St. Stephen's Church, Terre Haute, Ind., 1930-31, Trinity Ch., Ft. Wayne, Ind., 1931-32, St. Peter's Church, Niagara Fall, N.Y., 1932-42; Calvary Church ("The Little Cathedral of the Shenandoah"), Front Royal, Va., since Dec. 1, 1942. Mem. board directors, exec. com. and on faculty (chair of comparative religions), Williamsport Sch. of Religious Edn. Dep. Gen. Conv., P.E. Ch., from Diocese of Harrisburg 3 times to 1922, from Diocese of Tenn., 1925, from Diocese of Northern Ind., 1931; mem. and sec. Joint Commn. on Home and Family Life; mem. exec. com. Diocese of Tenn. and chmn. Dept. of Christian Social Service; served as trustee Yeates Episcopal Sch. for Boys (Lancaster, Pa.), James V. Brown Public Library, Williamsport, and mem. Pub. Safety Com., Pa., etc., World War; now mem. Commn. on Crime Prevention of Memphis (exec. com. and treas.); mem. Social Service Commn., Council of Social Agencies (of Memphis, and also of State of Tenn.); mem. Council of Social Agencies (Niagara Falls, N.Y.); chmn. Niagara County Ch. Mission of-

Help; trustee Manlius School; chmn. field dept. Diocese of Northern Ind. Was chmn. War Service Commn. Diocese of Harrisburg; spl. preacher at camps Mills, Hancock and Gordon under Nat. War Work Council Y.M.C.A.; guest preacher, U.S. Naval Acad., Spring of 1937. Mem. Pi Gamma Mu. Democrat. Mason (33°, Sovereign Grand Insp. Gen., Knight Templar, Shriner, Grotto; past grand prelate Grand Commandery, Knights Templar of Tennessee; council of Thirty Third Degree, Williamsport, Pa.). Elk. Clubs: University, Egyptians (Memphis); Rotary (Front Royal, Va.); The Shrine (chaplain), Niagara Club (Niagara Falls); Thirty Third Degree Club (Buffalo). Wrote: Our Altar Guild, 1915; A Communicant's Companion, 1915. Also sermons, addresses and essays. Nominated for bishop-coadjutor of Los Angeles. Home: Calvary Rectory, Samuels Garden. Office: Royal Av. at 2d St., Front Royal, Va.*

TYNER, George Parker (tī'nĕr), army officer; b. Davenport, Ia., Apr. 26, 1876; s. Henry Richard and Katherine Ellen (Parker) T.; distinguished grad. Army Sch. of the Line, 1915, Army Staff Coll., 1916, Army War Coll., 1922, Field Arty. Sch. (advanced course), 1923; m. Louise Judson, Aug. 7, 1909. Served as capt. 1st Ill. Cav., Spanish-Am. War; 1st lt. 45th Inf. (Vols.), 1899; commd. 2d lt. Cav., U.S. Army, 1901, and promoted through grades to brig. gen., 1936; asst. chief of staff, 1937-40; served in Philippine Insurrection, 1899-1901, Cuban Occupation, 1901-02, on Mexican border, 1916; active duty in France, World War, 1918-19; retired, 1940. Awarded D.S.M.; Officer French Legion of Honor. Episcopalian. Address: 1718 Hoban Rd. N.W., Washington, D.C.

TYNG, Sewell Tappan (tĭng), lawyer, mining exec.; b. New York, N.Y., Apr. 30, 1895; s. Sewell Tappan and Edith (Gale) T.; prep. edn. Groton Sch., 1908-14; A.B., Williams College, 1917; LL.B., Harvard University, 1923; m. 3d, Virginia Bennett Crocker, July 14, 1943. Admitted to New York bar, 1924; associated with the firm of Larkin, Rathbone & Perry, 1923-30, mem. firm, 1930-32; on staff Special Prosecutor Thomas E. Dewey, 1935-36; mem. firm Searle, James & Tyng, 1936-38; asst. dist. atty. N.Y. County, 1938-39; pres. South Am. Mines Co. and subsidiaries since Sept. 1, 1939. Served in France in Ambulance Service, Am. Red Cross, and as 2d lt. A.E.F., May 1917-Sept. 1919; sec. to Herbert Hoover, 1919. Apptd. mem. Quetico-Superior Com. by President Roosevelt, 1934. Mem. Am. Bar Assn., Alpha Delta Phi. Republican. Episcopalian. Clubs: University, River, Down Town Assn., Harvard, Mining (all N.Y. City); Author: Campaign of the Marne, 1914, pub. 1935. Contbr. to military journals. Home: 525 Park Av. Office: 75 West St., New York, N.Y.*

TYREE, Lewis (tī-rē'), lawyer; b. Salem, Va., May 18, 1892; s. Cornelius and Nan Taylor (Abrams) T.; A.B., U. of Va., A.M., 1912; LL.B., Washington and Lee U., 1915; m. Winifred Scott West, July 28, 1921; children—Lewis, Mary West, Scott West. Dean, Fork Union Mil. Acad., 1912-13; engaged in practice of law, Richmond, Va., 1915-17; prof. law, Washington and Lee U., 1919-27, U. of Newark (and predecessor school), 1927-42; dist. price atty., O.P.A., Newark, N.J., since 1942. Ensign, U.S.N.R.F., 1915-17. Mem. Alpha Chi Rho, Omicron Delta Kappa, Phi Alpha Delta, Raven Soc. Democrat. Baptist. Author: Chancery Practice in New Jersey, 2d edit., 1931. Home: 140 Roseville Av. Office: 40 Rector St., Newark, N.J.

TYRRELL, Henry Grattan (tyr'rĕl), cons. engr.; b. Weston, Ont., Can.; s. William and Elizabeth (Burr) T.; grad. school Practical Science, Toronto; C.E., University of Toronto, 1894; married Lilly Bryant, January 1, 1890 (died January 1906); children—George, Bryant, Alicia; m. 2d, Mary Maude Knox, Nov. 7, 1907; 1 son, H. Grattan Knox. On exploration surveys in western Canada discovering large coal deposits, and railroad construction, Quebec and Maine, 4 yrs.; design and constrn. bridges and bldgs., 1888-1904, including designs and plans for all bridges, viaducts on railway line Lake Superior to Hudson Bay; spl. engr. bridges and bldgs., Harriman Rys., 1906-08; cons. engineer since 1908; prop. Tyrrell Engring. Co.; gave services to U.S. Govt., World War, in designing, building and valuation of war plants. Has been connected with constrn. of many notable bridges and other structures in U.S. and foreign countries; reported on rebuilding the twice-destroyed line of ry. through Rainbow Canyon between Salt Lake City and Los Angeles; designed improved type of ry. crossing gates; also types of regulating gates for canals and waterways; plans for St. Clair Memorial Bridge, and high level crossings of rivers at Detroit, Montreal, Norfolk, Va., Sidney, Australia, etc.; spanning 20 miles of Chesapeake Bay, from Baltimore to Eastern Shore; crossing Irish Channel from Ireland to Scotland by means of bridge and tunnel; prepared standard designs and estimated costs for bridges of ordinary span, steel and concrete, and published original charts and formulæ for weight and cost, now in general use; since World War I has prepared engring. reports for constrn. (U.S. and fgn.) to approximate value of $2,500,000,000, and engring. work for defense. After World War I bought large army camp. Awarded medal and diploma by Colonial and Indian Exhbn. (London). Built hosp. bldgs. in New Eng. for U.S. Govt. Mem. Soc. Promotion Engring. Edn., Am. Assn. Engrs., A.A.A.S. Clubs: Canadian (Washington); Engineers, Civitan. Author: Mill Building Construction, 1900; Concrete Bridges and Culverts, 1909; Mill Buildings, 1910; History of Bridge Engineering, 1911; Artistic Bridge Design; Engineering of Shops and Factories; Movable Bridges; Structural Engring. Manual, etc.; and several non-tech. writings, nearly all being pioneer works on the subjects. Assisted by his wife in publication of his books (Women of America, London). Extensive contbr. to engring. and scientific jours. of America and Europe. Proprietor Grattan Tyrrell Co., Baltimore. Home: "Grattanwood," Catonsville, Md. Office: 100 Eutaw St., Baltimore, Md.

TYRRELL, W(allace) Bradley (tĕr'ĕl), coll. administr.; b. Delavan, Wis., Oct. 9, 1883; s. William Hull and Allie (Bradley) T.; A.B., Beloit Coll., 1906; m. Kate P. Root, July 25, 1907; children—Katherine Bradley (Mrs. Robert M. Welsh), William Root (dec.), Nancy Elizabeth (Mrs. Leslie J. Kuplic), Wallace Bradley, John Jay. Production mgr. and v.p., Bradley Knitting Co. (Delavan), 1907-18, dir. sales and advertising, 1919-26, 1931-32; real estate development, Southern Calif., 1926-31; advt. bus., Chicago, 1934; life ins., 1935; Home Office Agency, Washington Nat. Ins. Co., Evanston, Ill., 1936-38; v.p. Beloit (Wis.) Coll., 1938-42, acting pres., 1942, pres. (ad interim), 1943, v.p. and treas. since 1944, trustee, 1920-38, and since 1942; member Logan-Sahara Beloit College Expedition to Africa, 1925. Treasurer of School Board, Delavan, Wis., 1920; president Walworth County (Wis.) Y.M.C.A., 1924; dir. Army-Navy Y.M.C.A., San Diego, 1927; on Walworth County Bd. Supervisors, 1916; pres. Nat. Sheep and Wool Bureau (America), 1917; civilian expert on production and delivery war material, Estimates and Requirements Div., Ordnance Dept., Washington, 1918; trustee 1st Congregational Ch., Beloit, 1940; dir. Wis. Citizens Pub. Expenditures Survey, 1940; chmn. Wis. Com. on Non-Defense Pub. Spending, 1941; gen. chmn. Community Chest Campaign, 1941-42, Beloit; pres. Art League, 1939; director Beloit Council of Defense; chairman Bi-racial Committee, 1943-44. Mem. Beta Theta Pi. Received award Gold and Silver Palms of the Academy from France for African Expdn., 1926. Republican. Conglist. Clubs: Country of Beloit (dir.); Union League (Chicago). Home: 632 Church St., Beloit, Wis.

TYSON, Carroll Sargent (tī'sŭn), artist; b. Phila., Pa., Nov. 23, 1877; s. Carroll S. and Clara (Reeves) T.; student Forsyth's Sch., DeLancey Sch., Royal Acad. of Munich, Germany, 1899-1901; m. Helen Roebling, Oct. 16, 1912; children—Charles Roebling, Helen (Mrs. Louis Madeira). Artist since 1896, specializing in landscapes and birds; exhibited in N.Y., Boston, Phila., Wilmington, Washington, London, Eng.; dir. Phoenix Iron Co., Little Schuylkill Navigation and Coal Co., Del. & Bound Brook R.R. Co. Dir. Zoöl. Soc. of Phila., Fairmount Park Assn., Pa. Museum. National Academician. Decorated with two medals Legion of Honor (France). Republican. Episcopalian. Clubs: Racquet, Art, Philadelphia, Sunnybrook (Phila.). Home: 8811 Towanda St., Chestnut Hill. Office: 319 Walnut St., Philadelphia, Pa.

TYSON, Francis Doughton, prof. economics; b. Odessa, Del., Aug. 21, 1888; s. William Green and Margaret Russell (Hallman) T.; grad. Central High Sch., Phila., Pa., 1906; A.B., U. of Pa., 1909, Ph.D., 1912, Harrison scholar, 1909-10; m. Helen Miller Glenn, June 15, 1917; children—Frances Elizabeth, Robert Glenn. Asst. in English, U. of Pa., 1910-11, instr. in economics, 1911-12; instr. in social economy, New York Sch. of Social Work, 1912-13; instr. and asst. prof. economics and sociology, U. of Pittsburgh, 1913-19, prof. economics since 1920; spl. agt. U.S. Bur. Immigration, Dept. of Labor, 1917-20. Sec. Home Service Com. and dir. Home Service Inst., Allegheny County Chapter Am. Red Cross, 1917-19; mem. Gov.'s Advisory Com. on Pub. Subsidies, 1922-23; chmn. research and statistics com. Pittsburgh C. of C., 1924-1930; Gov.'s Commn. on Unemployment Reserves, 1932-33; mem. State's Advisory council on employment service, Pa. Dept. Labor and Industry; chmn. Allegheny Co. Advisory Council, 1934-38; mem. bd. Pittsburgh Legal Aid Soc., Housing Assn.; mem. bd. and chmn. indsl. com. Pittsburgh Urban League. Arbitrator on staff of U.S. Conciliation Service. Dept. of Labor; pub. mem. War Labor Bd., Region III. Member American Economic Association, American Acad. Polit. and Social Science, Am. Sociol. Soc., Am. Assn. Univ. Profs., Phi Beta Kappa, Kappa Sigma, Omicron Delta Kappa, Mem. Soc. Friends. Clubs: Faculty. Contbr. to Am. Econ. Rev., Am. Jour. Sociology, New Republic, Survey, Nation, Annals; author of monographs on indsl., labor and immigration problems. Home: 512 Shady Av., Pittsburgh, Pa.

TYSON, John A., judge, Tax Court of U.S. Home: Westchester Apts. Office: Constitution Av. at 12th St., Washington, D.C.*

TYSON, Levering, college pres.; b. Reading, Pa., Apr. 9, 1889; s. Charles Hunter and Emma Lucy (Geise) T.; A.B., Gettysbug (Pa.) Coll., 1910, Litt.D., 1930; A.M., Columbia, 1911; LL.D., Lehigh Univ., 1937, Franklin and Marshall College, 1939, Moravian Coll., 1942; m. Reba Pomeroy Kittredge, Dec. 31, 1914; children—James Levering, Reba Jane, David Otto. Gazeteer editor New International Encyclopedia, 1912-15; alumni sec. and mng. editor Columbia Alumni News, 1914-20, editor, 1920-30; also served as secretary and pres. Assn. Alumni Secretaries; organizer, 1919, and first pres. Alumni Mags. Associated; apptd. fellow, 1927, Am. Alumni Council, also chmn. Aims and Policies Com.; asso. dir. univ. extension, Columbia U., 1920-30, organized the home study dept.; conducted study of radio broadcasting in adult edn., 1929, for Am. Assn. for Adult Edn. and Carnegie Corp. of New York; dir. Nat. Advisory Council on Radio in Edn., Inc., 1930-37; pres. Muhlenberg Coll. since 1937. Mem. exec. bd., Ministerium of Pa.; president Community Chest, 1940; member executive council Lehigh County Girl Scouts. Mem. wartime commn. U.S. Office of Edn.; chmn. regional college work council, and mem. nat. college work council, N.Y.A.; formerly alumni trustee Gettysburg Coll. Member Association College Presidents of Pa. (pres. 1943, mem. exec. com.), Allentown C. of C. (mem. bd. govs.), Middle States Assn. Colleges and Secondary Schs. (mem. commn. of instrs. of higher edn.), Am. Assn. for Adult Edn., Am. Polit. Science Assn., Academy Polit. and Social Science, Academy ence Assn., Acad. Polit. and Social Science, Acad. Polit. Science, A.L.A., World Assn. for Adult Edn., Prog. Edn. Assn., Am. Council of Edn., Inst. of Pacific Relations, S.A.R., Phi Beta Kappa, Phi Delta Theta, Omicron Delta Kappa, Kappa Phi Kappa Acacia. Awarded Columbia Alumni medal, 1933. Lutheran. Democrat. Mason. Clubs: Livingston, Contemporary (Allentown); Century, University (N.Y.); University (Wash., D.C.); Mantoloking Yacht. Author: (brochures) Education Tunes In, 1930; What to Read About Radio, 1933; Where Is American Radio Heading?, 1934; also contbr. many papers on alumni activities, university extension, adult and undergrad. edn., and related subjects. Editor: Radio and Education, 1932-35. Home: 2401 Chew St., Allentown, Pa.

TYSON, Ralph Maguire, pediatrician; b. Montgomery, Pa., May 9, 1888; s. James Grier and Emma (Achenbach) T.; student Bucknell U.; M.D., Jefferson Med. Coll. (Phila.), 1915; m. Hazel Beeber, June 19, 1917; 1 son, Ralph Robert. Interne Jefferson Hosp., Phila.; prof. of pediatrics, Temple U. Sch. of Medicine, 1932-37; practicing physician in Phila. and specialist in pediatrics since 1922; cons. pediatrician Shriners' Hosp., Montgomery Hosp., Norristown, Pa., Grand View Hosp., Sellersville, Pa.; chief of pediatric dept., Pa. Hosp. since 1924; chief Med. Service St. Christopher's Children's Hosp. since 1937. Mem. med. adv. com. Infantile Paralysis Com., Council of Social Agencies, Phila. Served in Med. Corps, A.E.F., U.S. Army, World War I. Mem. A.M.A. (pediatric sect.), Pa. State Med. Soc. (pediatric edn. com.), Phila. County Med. Soc., Phila. Pediatric Soc., Coll. of Physicians of Phila., Am. Acad. of Pediatrics, Am. Bd. of Pediatrics, Doctors Golf Assn. of Phila., Sigma Alpha Epsilon, Alpha Kappa Kappa. Republican. Methodist. Club: Manufacturers Golf and Country. Contbr. of papers on pediatrics to med. jours. Home: 6709 N. 8th St. Office: 255 S. 17th St., Philadelphia, Pa.

TYZZER, Ernest Edward (tĭz'ĕr), pathologist; b. Wakefield, Mass., Aug. 30, 1875; s. George Roberts and Matilda Jane (Edwards) T.; Ph.B., Brown U., 1897, A.M., 1898; M.D., Harvard, 1902; D.Sc., Brown U., 1935; m. Jessie Gowen, Feb. 8, 1900; children—Gerald Edwards, Franklin Gowen, Roger Ernest. Served as asst. in pathology, 1903-05, dir. cancer commn., Harvard Med. Sch., 1905-16, asst. prof. pathology, 1908-16, George Fabyan prof. comparative pathology, 1916-39, prof. comparative pathology and tropical medicine, 1939-42, emeritus since 1942. Fellow Nat. Academy of Science, American Academy Arts and Sciences, Am. Acad. Tropical Medicine, Am. Philos. Soc.; mem. A.A.A.S., Am. Assn. of Pathologists and Bacteriologists, A.M.A., Am. Anthropol. Assn., Mass. Med. Soc., Boston Soc. Natural History, Phi Beta Kappa, Sigma Xi. Member med. expdn. to Philippines, 1904, and to Peru, 1913. Writer, chiefly on tumors, protozoa, leucocytes, vaccinia, smallpox, cancer, blood infections, parasitology, immunity, animal and avian diseases and tropical medicine. Club: Harvard of Boston. Home: Wakefield, Mass.

U

UBALDI, Mario Carmelo, sculptor; b. Monarch, Wyo., July 16, 1912; s. Isidoro and Rosa (Buccini) U.; Industrial Museum Fine Arts, Rome, Italy; Art Institute Chicago; m. Lorraine D. Marianelli, May 24, 1941. Sculptor, Chicago, Ill., since 1940. Exhibited at New York World's Fair, 1939. Exhibited annually since 1937 at Art Institute of Chicago in Exhibition Painting & Sculpture and in Chicago & Vicinity Show. Represented State Ill. Am. Sculpture Exhbn. Internat. Bus. Machines, Corcoran Gallery, Washington, D.C., 1942. Sculpture group show, Renassaince Soc., U. of Chicago. Awarded William R. French gold medal Am. Paintings and Sculpture Exhbn. Chicago Art Inst., 1943. Municipal Art League $100 prize Chicago and Vicinity Exhbn., 1944. Now instr., clay modeling, Art Institute Chicago. Home and studio: 236 N. St. Louis Av., Chicago 24, Ill.

UBICO, Jorge (ōō-bĕk'ō), former pres. of Guatemala; b. Guatemala City, Nov. 10, 1878; s. Arturo and Matilde (Castaneda) U.; student Polytechnic School, Guatemala City, and Mil. Acad. of Guatemala. Entered Army service as an officer, 1897, becoming gen. of a div.; participated in mil. campaigns

against El Salvador, 1906; political chief and comdr. armed forces in Alta Veparaz, 1907-11; chief of sanitation of Pacific Coast region fighting yellow fever, 1918; became mem. war commn. of Nat. Assembly, minister of industry, chief of gen. staff and comdr. city's armed forces, 1920; became minister of war, 1931; candidate for pres. of Guatemala, 1922, 26; pres. as mem. Liberal Prog. party, Feb. 1931-44; while the Constitution prohibits presidential succession, he ordered a plebiscite to extend his term for a second 6-year period. Address: 6 A Avenida Norta No. 4, Guatemala.*

UDALL, Denny Hammond (ŭ'dawl), veterinarian; b. Craftsbury, Vt., Feb. 9, 1874; s. Socrates and Martha Freeman (Hovey) U.; B.S.A., U. of Vt., 1898, hon. D.Sc., 1938; D.V.M., Cornell, 1901; m. Mary Elizabeth Taylor, Sept. 10, 1903; children—John Taylor, Mary Catherine, Robert Hovey. Practiced at St. Johnsbury, Vt., 1901-03; asso. prof. surgery, Ohio State Univ. Vet. Coll., 1903-08; prof. vet. medicine and head of dept. in charge ambulatory clinic, Cornell University, 1908-42, prof. emeritus since July 1, 1942. Served as private 1st Vermont Volunteers, Spanish-Am. War; maj. Vet. Corps, div. veterinarian, 86th Div.; comd. vet. hosps. Nos. 7 and 18, France; also teacher in A.E.F. Univ. at Beaune. Mem. Sigma Xi, Sigma Nu. Author: Veterinarians' Handbook of Materia Medica and Therapeutics, 1912; The Practice of Veterinary Medicine, 1943. Home: 106 Brandon Pl., Ithaca, N.Y.

UDY, Stanley Hart (ŭ'dĭ), lawyer; b. Bartonsville, Pa., Apr. 7, 1889; s. William Hart and Clara Jane (Slutter) U.; Ph.B., U. of Chicago, 1916, J.D., 1919; m. Hilda Lestina Huse, Sept. 10, 1927; 1 son, Stanley Hart. Assistant secretary of Agency of U.S. in United States-Venezuela Arbitration, at The Hague, 1910; disbursing officer Commn. of Engrs., Costa Rica-Panama Boundary Arbitration, 1911-13; asst. prof. law, U. of Mo. Law Sch., 1920-21; asst. solicitor Dept. of State, 1921-22; asso. counsel for U.S. in U.S.-Norway Arbitration, May-Oct. 1922, also in Am.-British Claims Arbitration, 1922-25; asso. legal adviser to President, Plebiscitary Commn., Tacna-Arica Arbitration, 1926; counsel for U.S., General and Special Claims Commns., United States and Mexico, 1927-30; practiced in N.Y. City since Nov. 1930. Made special study of judicial system of State of Illinois, 1919-20, for Legislative Reference Bureau of Illinois, and wrote about half of bulletin on the judiciary, for use of delegates of Illinois Constl. Conv. Served as 1st lt. U.S. Army, on staff of Provost Marshal Gen. Crowder, Dec. 23, 1917-Jan. 31, 1919. Mem. Am. Bar Assn., Am. Soc. Internat. Law, Phi Sigma Kappa, Phi Delta Phi, Phi Beta Kappa, Order of the Coif. Republican. Mason (32°, Shriner). Clubs: University. Home: 33 Gilbert Pl., West Orange, N.J. Office: 598 Madison Av., New York, N.Y.

UEHLING, Edward A. (ŭ'lĭng), mech. engr.; b. Richwood, Dodge County, Wis., June 3, 1849; s. Frederick and Anna Margareth (Krug) U.; Northwestern U., Watertown, Wis., winters, 1871-1872; M.E., Stevens Inst. Tech., 1877 (hon. D.Eng.); m. Jeannette Mertz, Dec. 25, 1881; children—Fritz Frederic, Gretchen (dec.), Edward. Began as asst. to Dr. Thurston, Stevens Inst. Tech., 1877-78; on ry. survey and draftsman, Douglas Furnace Co., Sharpsville, Pa., to 1880; operated commercial lab., Sharpsville, 1880-83; chief chemist Bethlehem Iron Co., Pa., 1883-85; supt. Sharpsville Furnace Co., 1885-87; supt. blast furnaces, Bethlehem Iron Co., 1887-90, Sloss Iron & Steel Co., 1890-95; started Uehling Instrument Co., mfrs. recording instruments, pres., 1896-1919. Inventor pneumatic pyrometer (the pioneer autographic recording pyrometer), Uehling pig iron casting machine (now in use in all large iron-making plants), a recorder which continuously records per cent of carbon dioxide in flue gas, and about 25 other inventions. Introduced pig casting machine in prin. European countries. Mem. Am. Soc. Mech. Engrs., 1883, Am. Inst. Mining and Metall. Engrs., Engineers' Society of Milwaukee, Delta Tau Delta, Tau Beta Pi. Contributor many papers to tech. publs. and socs. Author: Heat Loss Analysis. Home: 2360 S. 81st St., West Allis, Wis.

UELAND, Sigurd (ŭ'lănd), lawyer; b. Minneapolis, Minn., June 30, 1893; s. Andreas and Clara (Hampson) U.; A.B., U. of Minn., 1916; LL.B., Harvard, 1920; m. Julie Plant, Aug. 23, 1918; children—Sandra (Mrs. Henry Faxon Saunders), Jean (Mrs. Robert P. Pile); m. 2d, Harriet Scofield, Jan. 18, 1934; children—Timothy (stepson), Sigurd. Admitted to Minn. bar, 1920; mem. law firm Ueland & Ueland, 1923-43; counsel, Fed. Res. Bank of Minneapolis, 1933-43; co-trustee and counsel Duluth, S. Shore & Atlantic Railway Co., 1941-43, Mineral Range R.R. Co., 1941-43; pres. Douglas A. Fiske Co. 1938-43; vice-pres. and counsel Federal Reserve Bank of Minneapolis since 1943. Mem. Am. and Minn. and Hennepin County bar assns., Phi Beta Kappa, Alpha Delta Phi. Club: Minneapolis. Editor of Harvard Law Review, 1917, 1919, 1920. Home: 3832 Richfield Rd. Address: Federal Reserve Bank, Minneapolis, Minn.

UGARTE, Manuel (ōō-gär'tā), Argentine writer; b. Buenos Aires, 1878; s. Floro Ugarte and Sabina Rivero de Ugarte; ed. Argentina and France; m. Therèsé Desmard. Lectured throughout Latin America in favor of closer unity of Spanish and Portuguese Republics, 1911-13; candidate of Socialist Party as deputy, 1904, and as senator, 1913. Awarded: Légion d'Honneur; invited to Moscow by U.S.S.R. on 10th anniversary of Russian Revolution, 1927. Author: Versos, 1894; Paisajes parisienses, 1901; Cuentos de la pampa, 1903 (transl. in French and Italian); Burbujos de la vida, 1908; Cuentos argentinos, 1908; El porvenir de la América latina, 1911; La patria grande, 1939. Dir. of Vida de Hoy, Buenos Aires; co-dir. of review Monde in Paris; contbr. to many leading Spanish and Spanish Am. newspapers and reviews. Address: Arenales 1056, Buenos Aires, Argentina.*

UHL, Arthur H. (ūhl), prof. chemistry; b. Galesville, Wis., July 31, 1900; s. Philip and Sadie (Hoyt) U.; Ph.G., U. of Wis., 1921, B.S., 1925, M.S., 1926, Ph.D., 1930; m. Anna Margaret Hammer, June 24, 1926; 1 dau., Sarah Susan. Began as pharmacist, 1923; grad. asst. U. of Wis., 1925-26, Hossister fellow, 1926-27; instr. Valparaiso Univ., 1927-28, associate prof., 1928-29; research associate, U. of Wis., 1930-35, asst. prof. and dir. Sch. of Pharmacy, 1935-37, associate prof. and dir., 1937-40, prof. and dir. since 1940. Mem. Am. Pharm. Assn., Wis. Pharmaceutical Assn., Wis. Acad. of Sciences, Arts and Letters, Am. Inst. History of Pharmacy, Am. Assn. Advancement Science, Sigma Xi, Gamma Alpha, Phi Sigma, Rho Chi, Kappa Psi. Republican. Congregationalist. Home: 1010 Harrison St., Madison 5. Address: 353 Chemistry Bldg., Madison 6, Wis.

UHL, Charles F., U.S. dist. atty., Western Dist. of Pa.; b. 1871; admitted to Pa. bar, 1895; mem. firm Uhl, Early & Uhl. Home: Somerset, Pa. Address: New Federal Bldg., Grant St., Pittsburgh 29, Pa.

UHL, Frederick Elwood (ōōl), army officer; b. Harrold, S.D., Mar. 30, 1886; s. George and Louisa Adline (Folkman) U.; B.S., U.S. Mil. Acad., West Point, 1910; grad. Inf. Sch., Ft. Benning, Ga., 1925, Command and Gen. Staff Sch., Ft. Leavenworth, Kan., 1928, Army War Coll., Washington, D.C., 1932; m. Julia Lathrop Ramsay, Oct. 13, 1920; children—Frederick Elwood, Jr. (dec.), Louise. Commd. 2d lt., inf., U.S. Army, 1910, advanced through ranks to major general, 1942; on duty in P.I., 1910-13, participating in operations against Moros; Dept. of Tactics, U.S. Mil. Acad., 1914-17; with 38th Inf., and with Hdqrs. 3d Div., Camp Greene, N.C., and France, 1917-18; mem. A.E.F. and War Dept. Gen. Staff, 1918-20; in Dept. Economics, Govt. and Polit. History, U.S. Mil. Acad., 1920-24; plans and training officer, The Inf. Sch., 1925-27; exec. officer and plans and training officer, 2d Brigade, 1928-31; in training and equipment sect., Office Chief of Inf., War Dept., 1932-35; with 65th Inf., Puerto Rico, 1935-37; mem. Inf. Bd., Ft. Benning, Ga., 1937-39; comdg. 38th Inf., Ft. Douglas, Utah, and Ft. Sam Houston, Tex., 1939-40; comdg. gen., Ft. Francis E. Warren, Wyo., 1940-41; comdg. gen., 7th Corps Area and 7th Service Command, Omaha, Neb., 1941-44; comdg. gen., 4th Service Command, Atlanta, Ga., 1944-45; comdg. gen., Replacement Command, United States Army Forces Western Pacific, 1945. Awarded Distinguished Service Medal, U.S.A., Purple Heart, Officer d' Academie (France), Philippine Campaign, Victory, American Defense Service, Army of Occupation of Germany, Asiatic-Pacific Theatre, and Philippine Liberation medals. Mem. Mil. Order of the Carabao, Mil. Order of the World Wars, Am. Legion, Newcomen Soc. of England, Mason (K.T., Shriner). Club: Army and Navy (Washington). Address: War Dept., Washington, D.C.

UHL, Marshall Mortimer, lawyer; b. Grand Rapids, Mich., Nov. 22, 1882; s. Edwin Fuller and Alice (Follett) U.; B.A., U. of Mich., 1906, LL.B., law sch., 1908; m. Ellen Birchard Howard, Oct. 1, 1912 (died, 1937); children— Alice Mortimer (Mrs. Lyman A. Spalding), John Howard, Edwin Fuller, Jane Ellen; m. 2d, Bernice Evans Pew, August 14, 1942. Admitted to Michigan bar, 1908; in practice with William P. Belden, Ishpeming, Mich., 1908-09; entered firm Kleinhans & Knappen, Grand Rapids, Mich., 1909, mem. firm Kleinhans, Knappen & Uhl, 1913-18; mem. Knappen, Uhl, Bryant & Snow, 1918-43; Uhl, Bryant, Snow & Slawson, Grand Rapids, since 1943. Member Michigan State Board Law Examiners, 1918-25. Hon. vice-pres. Grand Rapids Anti-Tuberculosis Soc. Mem. Grand Rapids Bar Assn. (pres. 1927-28), Am. and Mich. State Bar Assns., Alpha Delta Phi. Democrat. Episcopalian. Clubs: University, Grand Rapids Yacht, Kent Country (Grand Rapids); Pentwater (Mich.) Yacht. Home: 429 Washington St. S.E. Office: Michigan Trust Bldg., Grand Rapids, Mich.

UHLENBECK, George Eugene (ōō'lĕn-bĕk), prof. physics; b. Batavia, Java, Dutch East Indies, Dec. 6, 1900; s. Eugenius Marius and Annie Marie Constance Julie (Beeger) U.; student preliminary and high schs., The Hague; Ph.D., U. of Leiden, 1927; m. Else Renée Ophorst, Aug. 23, 1927. Came to U.S., 1927. Asst. in theoretical physics, U. of Leiden, 1925-27; instr. physics, U. of Mich., 1927-28, asst. prof., 1928-30, asso. prof., 1930-35, prof. theoretical physics since 1939; prof. theoretical physics, Utrecht, Holland, 1935-39. Fellow Am. Physical Soc., Dutch Physical Soc. Home: 1314 Granger Av., Ann Arbor, Mich.*

UHLER, Horace Scudder (yōōl'ĕr), physicist; b. Baltimore, Md., Aug. 5, 1872; s. Philip Reese and Sophia (Werdebaugh) U.; B.A., Johns Hopkins U., 1894, Ph.D., 1905; M.A., Yale, 1937; m. Beatrice Drummond Ward, Nov. 24, 1897 (died Nov. 10, 1920); m. 2d, Minnie Ida Fleischer, July 12, 1922. Instr. Acad. of Northwestern U., 1896-97; dir. Lab. of University Sch., Baltimore, 1897-1902; Carnegie asst. in physical chemistry, Johns Hopkins, 1905; instr. physics, 1906-09, asst. prof., 1909-22, asso. prof., 1922-25, Yale; dir. dept. of physics, Gettysburg Coll., 1925; asso. prof. physics, Yale, 1926-37, prof., 1937-41, spl. lecturer physics, 1941-43, prof. emeritus since 1941. 1st lt. R.O.T.C.; teacher firing data, S.A.T.C., at Yale, 1 yr. Fellow A.A.A.S., Am. Physical Soc.; mem. Am. Math. Soc., Am. Math. Assn., Optical Soc. Am., Phi Beta Kappa (Johns Hopkins), Sigma Xi (Yale); life mem. Société Française de Physique. Disproved Thiele's Theory of band spectra and established a fundamental formula in prism theory. Formerly asso. editor Am. Jour. Science, Physical Review, Am. Math. Monthly, Journal of Optical Society America. Author: Atlas of Absorption Spectra, 1907. Also contbr. various papers on geometrical optics, spectroscopy, X-rays and pure mathematics. Translator of Haas' Die Welt der Atome, 1927, also of his contributions to vol. 2 of Special Commentary on the Work of J. W. Gibbs, Table of 1/n! to 475 Decimals, 137-place Logarithmic Tables, and Exact Values of the First 300 Factorials. Home: 12 Hawthorne Av., Hamden 14, Conn.

UHLER, John Earle, univ. prof., author; b. Media, Pa., June 20, 1891; s. William Jackson and Ann Elder (Wittig) Uhler; Baltimore City College, 1905-09 (Peabody prize, Frederick Raine medal, Bancroft medal); A.B., Johns Hopkins U., 1913, A.M., 1924, Ph.D., 1926; Princeton, 1913-14; m. Corinne McCreary Barr, Jan. 12, 1918; children—John Earle, Milburn Edward Barr. Reporter and copy reader, Baltimore Sun, 1913, 15, 16; mem. various theatrical stock cos., 1921-27; prof. English, Ogden Coll. (now merged into Western Ky. State Teachers Coll.), Bowling Green, 1914-17; dir. academic dept. Red Cross Inst. for Blind Soldiers, Baltimore, 1919-21; mem. faculty Johns Hopkins, 1918-28; director Playshop (Little Theatre), 1921-28; professor English, Louisiana State U., since 1928; visiting prof. Stanford U., winter and spring quarters, 1936. Served 2d lt., inf., A.U.S., 1917. Mem. Modern Lang. Assn. Am., Am. Assn. Univ. Profs. Episcopalian. Clubs: Tudor and Stuart; (1st pres.) Faculty (L.S.U.); Author: English in Business (with John C. French), 1925: Review of English Grammar, 1926, revised, 1935; Cane Juice (novel), 1931; also brochures, "The Delphian Club," "Fonetics and Democracy," "John Pendleton Kennedy's Novels and his Posthumous Works," and "Three Birds and a Blue Bell." Editor: Best Eighteenth Century Comedies, 1929. Contbr. to mags. Home: 4527 Highland Road, Baton Rouge, La.

UHLER, Joseph Michael (ū'lĕr), coll. pres.; b. Elizabethville, Pa., May 5, 1881; s. Michael and Sarah (Kramer) U.; student, Shippensburg (Pa.) Normal Sch., 1902-05, Franklin and Marshall Coll., 1906, Dickinson Coll. (Carlisle), 1909-11; A.B., U. of Pittsburgh, 1918, A.M., 1927, Ed.D., 1933; m. Naomi Sarah Dohner, Dec. 24, 1907; children—Lowell Dohner, Raymond Cramer, Ruth Naomi, Helen Louise. Rural school teacher, Dauphin County, Pa., 1899-1902; teacher and prin., Cresson (Pa.) High Sch., 1907-09; prin. and supt. schs., Conemaugh, 1911-25; teacher and head edn. dept., State Teachers Coll., Indiana, Pa., 1925-39, dir. student teaching and placement, 1939-42, acting pres., June-Oct. 1942, pres. since Oct. 1942. Dir. Indiana Hosp. Corp.; ex-pres., Cambria County Sabbath Sch. Assn.; dir. Indiana County Chapter, Am. Red Cross. Member N.E.A., Pa. State Edn. Assn., Gen. Council Pa. Synod Presbyn. Ch., Phi Delta Kappa, Kappa Delta Pi. Presbyterian. Republican. Mason. Kiwanis (ex-pres.). Club: Shakespeare. Address: State Teachers Coll., Indiana, Pa.

UKERS, William Harrison (ū'kĕrz), editor, pub.; b. Germantown, Phila., Pa., July 30, 1873; s. George and Amy (Leonard) U.; A.B., Central High School, Phila., 1893, M.A., 1922; m. Helen Scholefield De Graff, 1912. Began with Phila. North American, later with Phila. Record, N.Y. Times; editor and pub. Tea and Coffee Trade Journal, New York, since 1901. Drew up original standards of practice of Associated Business Papers, adopted by Associated Advertising Clubs of the World, 1914. Dept. editor Standard Dictionary. Contributor, 1944 revision Encyclopaedia Britannica. Former mem. Nat. Advertising Com. of Associated Advertising Clubs of World (drafted personal creed for advertising men, adopted London, 1924); former mem. advisory com. Associated Business Papers, Inc., Press Congress of World, Nat. Publishers Assn.; mem. Nat. Editorial Assn., Authors League America, Am. Brazilian Assn., Colombian Chamber Commerce, China Soc., Pan-Am. Soc. Author: All About Coffee, 1922, 2d edit., 1935; Coffee Merchandising, 1924, 2d edit., 1930; All About Tea (2 vols.), 1935; Romance of Tea, 1936; also Little Journey Series of Trips to Brazil, Japan, Formosa, India, Ceylon, Java, Sumatra and China. Awarded gold medal for his book, All About Coffee, by the Brazilian Centennial Expn., 1923; awarded bronze plaque, "for distinguished services to business journalism," by the Asso. Business Papers, Inc., 1926; decorated officer Order of the Southern Cross (Brazil), 1936; Order of the Jade by Chinese Govt., 1937. Home: 52 Gramercy Park N. Office: 79 Wall St., New York 10, N.Y.

ULICH, Robert (ūl'ĭch), prof. edn.; b. Riedermuehl bei Lam, Bavaria, Germany, Apr. 21, 1890; s. Robert and Helene (Schaarschmidt) U.; came to U.S., 1934; Humanistisches Gymnasium, 1900-09; student univs. of Freiburg, Neufchatel, Munich, Berlin, Leipzig, 1909-15, Ph.D., 1915; m. Elsa Braendstroem, Nov. 16, 1929. Research fellow U. of Leipzig, 1915-16; librarian, 1917-21; asst. counselor in the Saxon Ministry of Edn., 1921-23, counselor in charge of Saxon univs., 1923-33, hon. prof. philos. dept. Dresden Inst. Tech., 1928-33; prof. of edn., Harvard U. Grad. Sch. of Edn. since 1934. Mem. Am. Acad. Arts & Sciences, Phi Delta Kappa, Phi Beta Kappa. Home: 113 Walker St., Cambridge, Mass.

ULIO, James Alexander (ū'lĭ-ō), army officer; b. Walla Walla, Wash., June 29, 1882; grad. Command and Gen. Staff Sch., 1921, Army War Coll., 1934; hon. degree, Villanova, 1943. Enlisted as private in Regular Army, Sept. 1, 1900; commd. 2d lt. Inf., 1904, and advanced through the grades to brig. gen., 1939, major gen., Mar. 1, 1942; served with 1st Inf., P.I., 1906-08, Vancouver Barracks, Wash., 1908-12, Hawaii, 1912-16; with 23d Inf. in U.S., 1917-18; asst. chief of staff for personnel, 35th Div., France, May-June 1918, for IV Corps, July-Nov. 1918; chief Statis. Div., Central Records Office, adjutant General's Office, A.E.F., 1918-19; asst. chief of staff for supply, Mission to Armenia, 1919-20; chief Administrative Div., Am. Red Cross, Athens, Jan.-June 1923; asst. to adjutant gen., 2d Corps Area, N.Y., 1924-26; in Adjutant General's Office, 1926-29, 1931-33, exec. officer, same, 1934-35; aide to comdg. gen. Hawaiian Dept., Honolulu, 1935; chief Service Command Sect., Hawaiian Dept., 1936, chief of staff, 1936-37; asst. adjutant gen., 2d Corps Area, N.Y., 1938; exec. officer, Office of Adjutant Gen., 1938-39, asst. adjutant gen. (brig. gen.), 1939-42, adjutant gen. of the Army (major gen.), Mar. 1, 1942-Jan. 31, 1946; retired; vice president Food Fair Stores, Inc., Philadelphia, Pennsylvania, since Oct. 1945. Awarded D.S.M. (U.S.); Chevalier French Legion of Honor; Comdr. Order of Prince Danilo (Montenegro); Order of White Eagle with swords (Serbia); Knight Order of the Redeemer (Greece). Address: The Adjutant General, War Dept., Washington, D.C.*

ULLERY, John Calvin, physician; b. Bradford, O., June 29, 1907; s. William George and Armina (Warner) U.; A.B., Ohio State U., 1928; M.D., Jefferson Med. Coll., Philadelphia, Pa., 1932; m. Margaret Brown, Nov. 10, 1932. Intern, Pennsylvania Hosp., Philadelphia, 1932-34; resident obstetrician and gynecologist, Phila. Lying-In Hosp., 1934-36; in med. practice, Philadelphia, and Upper Darby, Pa., since 1935; demonstrator in obstetrics, Jefferson Med. Coll., since 1936; asst. obstetrician and gynecologist, Phila. Lying-In Hosp., Phila. Gen. Hosp., Delaware County Hosp.; acting chief obstetrician and gynecologist, Delaware County Hosp., Landsdowne, Pa. Fellow Am. Coll. Surgeons, Internat. Coll. of Surgeons; mem. A.M.A., Pa. Med. Soc., Am. Bd. Obstetrics and Gynecology, Alpha Omega Alpha. Presbyterian. Author of article, Continuous Caudal Analgesia in Caesarean Section (Jour. A.M.A., also Jour. of Obstetrics and Gynecology, 1944); Continuous Spinal Anesthesia in Obstetrics and Gynecology (Pa. Med. Jour., 1944); also other articles in med. jours. Home: 301 Long Lane, Upper Darby, Pa. Office: 255 S. 17th St., Philadelphia, Pa.

ULLMAN, Berthold Louis (ūl'mǎn), univ. prof.; b. Chicago, Ill., Aug. 18, 1882; s. Louis and Eleanora (Fried) U.; A.B., U. of Chicago, 1903, Ph.D., 1908; studied U. of Munich, summer, 1906; Am. Sch. Classical Studies in Rome, 1906-08; m. Mary Louise Bates, Sept. 1, 1909; children—Edward Louis, Gertrude Eleanore. Research asst. in Latin, abroad (U. of Chicago), 1906-08; asst. in Latin, U. of Chicago, 1908-09; prof. and head dept. of Latin, U. of Pittsburgh, 1909-19; head department of Latin and Greek, State Univ. of Iowa., 1919-25; prof. Latin, U. of Chicago, 1925-44; Kenan prof. and head dept. of Classics, University of North Carolina, since 1944, chairman Division of Humanities, since 1945; annual prof., Am. Acad. in Rome, 1925-26. Asso. editor, Classical Weekly, 1913-19, Classical Journal, 1920-27, Philological Quarterly, 1922-25, Classical Philology 1926-44, Journal Higher Edn. since 1930, Edn. since 1933, Studies in Philology since 1944; editor Macmillan Classical Series since 1929. Mem. American Philol. Assn. (pres. 1935), Mediæval Academy America (council 1933-36), Archæol. Institute America (pres. Chicago Society 1930-36), Classical Association Middle West and South (pres. 1923-24), Am. Classical League (pres. since 1937), Am. Assn. of University Professors (council 1925-27), American Council Learned Societies, Phi Beta Kappa. Delegate Union Academique Internationale, 1932. Author: The Identification of the MSS. of Catullus, 1908; Elementary Latin (with Norman E. Henry), 1923, 29, 36, 41; Second Latin Book (with Norman E. Henry), 1925, 29, 36, 42; Sicconis Polentoni Scriptorum Illustrium Libri, 1928; Third Latin Book (with Norman E. Henry and D. S. White), 1930; Ancient Writing and Its Influence, 1932; also numerous contributions of articles and reviews dealing with Latin literature, history of alphabet, Italian Renaissance, etc. Address: Box 1048, Chapel Hill, N.C.

ULLMAN, Frederic, Jr., bus. exec.; b. Buffalo, N.Y., Apr. 19, 1903; s. Frederic and Beatrice (Hirsh) U.; Ph.B., Yale, 1925; m. Janine Voisin, Mar. 21, 1941; 1 son, Anthony Voisin; 1 dau. by previous marriage, Abby. Connected with motion picture theatres since 1926; mgr. chain of motion picture theatres, Buffalo, 1926-31; with Pathe News, Inc., since 1931, beginning as head of comml. dept., became vice pres. and gen. mgr., 1937, pres. since 1942; producer of film series "This Is America" for RKO Radio Pictures; pres. R.K.O. Television Corp. since 1944. Mem. Acad. Motion Picture Arts and Sciences; Yale Club (New York). Home: 875 Fifth Av., New York, N.Y.; also Poundridge, N.Y. Office: 625 Madison Av., New York, N.Y.

ULLMAN, James Ramsey, author; b. New York, N.Y., Nov. 24, 1907; s. Alexander F. and Eunice (Ramsey) U.; student Phillips Acad., Andover, Mass., 1922-25; B.A., Princeton U., 1929; m. Ruth Fishman, June 27, 1930; children—James Ramsey, William A. Newspaper reporter, and feature writer, 1929-33; playwright, 1930-35; theatrical producer, 1933-37 (produced 10 plays on Broadway); exec. Fed. Theater Project, N.Y. and Calif., 1937-39; free lance writer since 1939; 1st lt. Am. Field Service, with Brit. 8th Army, 1942-43; awarded Africa Star. Co-producer: Men in White (Pulitzer prize play), 1934. Author: Mad Shelley, 1930; Is Nothing Sacred?, 1934; The Other Side of the Mountain, 1938; High Conquest, 1941; The White Tower, 1945. Clubs: American Alpine, P.E.N. Contbr. short stories to Saturday Evening Post, Collier's, Cosmopolitan, Story, etc. Home: 1155 Park Av., New York, N.Y.

ULLMANN, Harry Maas, coll. prof.; b. Springfield, Mo., Apr. 14, 1868; s. Ludwig and Sarah (Maas) U.; A.B., Johns Hopkins U., 1889, Ph.D., 1892; student École des Mines, Paris, 1893-94; m. Rachel Barnett Mifflin, Aug. 21, 1919; children—Harriet Mifflin, Thomas Mifflin. Instr. in quantitative and industrial analysis, 1894-1904; asst. prof. in chemistry, Lehigh U., 1904-10, asso. prof., 1910-14, prof. of chemistry and chem. engring. and head of dept., 1914-38, prof. emeritus since 1938. Fellow London Chem. Soc.; mem. A.A.A.S., Am. Inst. Chem. Engrs., Am. Chem. Soc., Societe Chimique de Paris, Deutsche Chemische Gesellschaft. Theta Delta Chi, Sigma Xi, Tau Beta Pi. Democrat. Episcopalian. Clubs: Bethlehem, Saucon Valley Country. Address: 20 W. Church St., Bethlehem, Pa.

ULLMANN, Herbert Satterlee (ūl'mǎn), mfr., investment banker; b. Oak Park, Ill., July 18, 1893; s. Herbert James and Clara (Williams) U.; ed. Univ. of Wisconsin; married Eleanor Elliott, September 9, 1920; children—Paul (killed in naval action, July 30, 1945), Priscilla (Mrs. P. Mueller), Claire. With Revere Copper & Brass, Inc., and predecessor Co., 1913-44; vice pres. Revere Copper & Brass, Inc., until Jan. 1, 1945, when affiliated with William Blair & Co., investment bankers, Chicago, Ill. Served as Lt., U.S.N.R., World War I, foreign duty. Former trustee, elder, First Presbyn. Ch., Oak Park, Ill. Trustee, mem. exec. com., Moody Bible Inst., 1925-40. Fellow Am. Geog. Soc. of New York. Mem. Am. Ornithologists Union, Am. Polar Soc., Am. Platform Guild, Am. Museum of Natural History, Am. Wildlife Inst., Chicago Acad. of Sciences, Chicago Museum Nat. History, Nat. Geog. Soc., Nat. Audubon Soc., Newcomen Soc. of England, S.A.R., Theta Delta Chi. Clubs: Explorers (New York); River Forest Tennis, Union League, Chicago (Chicago). Lectures, as professional avocation, on travel and natural history, foreign and domestic. Home: 530 Jackson Av., River Forest, Ill.; (summer), Shorewood, Douglas, Mich. Office: 135 S. La Salle St., Chicago, Ill.

ULLRICH, Oscar Alvin, Jr., (ūl'rĭch), univ. dean; b. New Baden, Tex., Aug. 29, 1891; A.B., U. of Tex., 1915, A.M., 1917, Ph.D., 1926; grad. study U. of Chicago, summer 1920; m. Otha Horger, Dec. 24, 1921; 1 dau., Mary Ann. Pvt. tutor, 1915-16; prof. edn., Southwestern U., Georgetown, Tex., 1920-33, prof. edn. and psychology, 1933-43, prof. psychology since 1943, also dean of the University since 1926; lecturer on philosophy and history of education, U. of Texas, several summers until 1939. Dir. Century Life Ins. Co., Ft. Worth, Tex. Served as pvt. and 2d lt., Sanitary Corps, U.S. Army, 1917-19. Member Am. Assn. Univ. Profs., A.A.A.S., Tex. State Teachers' Assn., Phi Delta Kappa, Texas Acad. of Science (v.p. 1938-39, pres. 1939-40, 1940-41), Assn. of Texas Colleges (pres. 1941-42). Pres. Tex. Federated Agencies for Adult Edn., 1938-39. Democrat. Methodist. Clubs: Lions, Scholia. Contbr. to ednl. mags. and jours. Home: 1414 S. College St., Georgetown, Tex.

ULMER, Herman, lawyer; b. Toledo, O., Oct. 21, 1895; s. John and Margarite S. (Smith) U.; LL.B., Washington and Lee U., 1915; m. Jean Baker Stockton, Oct. 20, 1917; children—Herman, Fannie Baker. Mem. Stockton, Ulmer & Murchison, Jacksonville, since 1926; gen. counsel Nat. Gulf Atlantic Ship Canal Assn. since 1933, and of The Ship Canal Authority of State of Fla. since 1935; apptd. spl. atty. Dept. of Justice of U.S., 1935-40. Mem. Am., Florida State, and Jacksonville bar assns., Alpha Tau Omega, Delta Sigma Rho; sec. Fla. State Bar Assn., 1921-25; v.p. U.S. Junior Chamber Commerce, 1923; pres. Jacksonville Junior Chamber Commerce, 1923-24. Commd. 2d lt. 325th Inf., U.S. Army, Aug. 15, 1917; 1st lt., Feb. 9, 1918; capt., Nov. 11, 1918; with A.E.F., May 8, 1917-May 9, 1919; cited, wounded; hon. disch., June 6, 1919; insp. gen. Fla. Nat. Guard, with rank of maj., 1925-37; lt. col. Fla. Nat. Guard ret. since 1937; pres. Florida State Department Reserves Officers Assn. of U.S., 1929. Awards: Silver Star, Purple Heart (U.S.); French Commemorative medal, Verdun; Gen. Service medal (Great Britain). Episcopalian. Clubs: Fla. Yacht (commodore, 1934-36); Timuquana Country. Home: Ortega Station (Jacksonville). Office: Barnett Nat. Bank Bldg., Jacksonville, Fla.

ULP, Clifford McCormick, artist, educator; b. Olean, N.Y., Aug. 23, 1885; s. George Conrad and Cordelia Catherine (Brown) U.; grad. Sch. of Applied Art, Rochester Inst. of Tech., 1908; grad. Art Students League, New York, 1909; m. Ruth M. Huntley, Oct. 4, 1913; 1 dau., Justine Huntley. Prin. works: Allenby's Entrance into Damascus, Nat. Art Gallery, Washington, D.C.; Adoration of the Magi, St. Monica's Ch., Rochester; mural decorations Rochester Dental Dispensary; etc.; dir. Sch. of Applied Art, Rochester Institute of Technology, formerly Mechanics Institute, Rochester, since 1921. Fellow Rochester Museum Arts and Sciences, 1943. Member board dirs. Memorial Art Gallery, Rochester. Received Rochester Art Club award, 1939, 41, 42. Mem. Iroquois Art Assn., Henry Lomb Soc. (Rochester), Eastern Arts Assn. Christian Scientist. Clubs: Rochester Art, Kodak Camera (hon.). Home: 56 S. Washington St. (8). Address: 65 Plymouth Av. S., Rochester 8, N.Y.

ULRICH, Carl T. (ūl'rĭk), industrialist; b. N.Y. City. Vice-pres., treas. and dir. Kennecott Copper Corp.; pres. and dir. Kennecott Sales Corp.; vice-pres. and dir. Alaska Development and Mineral Co.; vice-pres., treas. and dir. Braden Copper Co., Copper River & Northwestern Ry. Co.; dir. Chase Brass & Copper Co., Kennecott Wire & Cable Co., Nev. Consol. Copper Corp., Nev. Northern Ry. Co. Home: 40 5th Av. Office: 120 Broadway, New York, N.Y.

ULRICH, Carolyn Farquhar (ūl'rĭch), librarian; b. Oakland, Calif., Aug. 16, 1880; d. Rudolph and Lina (Hartman) Ulrich; ed. Erasmus Hall High Sch., Brooklyn, N.Y.; Pratt Inst. Art School, Brooklyn, N.Y.; certificate, Pratt Inst. School of Library Science, 1918; student extension courses Columbia U. and New York U.; unmarried. Asst. Brooklyn (N.Y.) Pub. Library, 1906-12, first asst., 1913-17; chief, circulation dept. and extension work, Bridgeport (Conn.) Pub. Library, 1918-20; acting head, central circulation branch New York Pub. Library, 1920-22, chief of periodicals div. since 1922; asst. instr. and lecturer, various library schs., since 1920. Recipient of Am. Council of Learned Socs. award, 1944. Mem. Am. Library Assn., Soc. for Japanese Studies, Bibliographical Society of America. Club: Town Hall (N.Y. City). Co-author: Little Magazines (with Frederick J. Hoffman and Charles Allen) 1946, Editor: Ulrich's Periodicals Directory, 1932, 1935, 1938; Inter-American edition, 1943. Ulrich's Periodicals Directory (in preparation). Co-editor: Books and Printing—Periodicals, 1800-1942 (with Karl Küp), 1943. Mem. editorial council, contbr. to publ., College and Research Libraries (Assn. of Coll. and Reference Libraries). Home: 320 E. 57th St., New York 22. Office: 476 Fifth Av., New York 18, N.Y.

ULRICH, Edward Oscar (ūl'rĭk), paleontologist; Feb. 1, 1853-Feb. 22, 1944. See Vol. 23 (1944-45).

ULVELING, Ralph Adrian (ūl'vĕ-lĭng), librarian; b. Adrian, Minn., May 9, 1902; s. Frank and Sara (Dinneen) U.; Ph.B., DePaul U., 1922; B.S., Columbia, 1928; m. Elizabeth Baer, Dec. 16, 1939; children—Honor Elizabeth, Roger Alan. Reference assistant Newberry Library, Chicago, 1924-26; librarian Pub. Library, Amarillo, Tex., 1926-27; chief of branches Detroit Pub. Library, 1928-34, asso. librarian, 1934-41, librarian since 1941. Mem. Mich. State Bd. for Libraries, 1938-39. Fellow Am. Library Inst.; mem. A.L.A. (2d v.p. 1940-41, 1st v.p. 1944-45, pres. since 1945). Mem. adv. com. on library projects, W. K. Kellogg Foundation. Mem. Am. Assn. for Adult Edn. (v.p. since 1944). Adv. Com. Special Services Div., U.S. Army, Mich. Library Assn. (pres. 1937-38). Catholic. Clubs: Detroit Economic, Torch, Acanthus, Engring. Soc. of Detroit. Author articles in professional jours. Home: 20434 Lichfield Rd., Detroit 21. Office: Detroit Public Libary, Detroit 2, Mich.

UMBEL, Robert Emeroy (ŭm'bĕl), lawyer; b. Henry Clay Twp., Fayette County, Pa., July 11, 1863; s. Samuel C. and Martha L. (Brown) U.; prep. edn. Georges Creek Acad., Smithfield, Pa.; grad. Western Pa. Classical and Scientific Inst., Mt. Pleasant, Pa., 1885; m. Frances Grier White, Nov. 29, 1899; 1 dau., Margaret Grier (Mrs. Roger G. Newland). Admitted to Pa. bar, 1887, and began practice at Uniontown; judge Courts of 14th Jud. Dist. of Pa., 1900-15; pres. Fayette Title & Trust Bldg.; v.p. and dir. White Swan Hotel Co. Am., Pa., Fayette County bar assns. Democrat. Presbyterian. Mason (33°, Shriner). Clubs: Triangle (pres.), Uniontown County. Home: 50 W. Main St. Office: Fayette Title & Trust Bldg., Uniontown, Pa.*

UMBERGER, Harry John Charles (ŭm'bĕr-gĕr), agriculturist; b. Hymer, Kan., Sept. 27, 1881; s. Martin David and Sarah Stephania Ernestine (Hartert) U.; B.S., Kan. State Coll., 1905; m. Rachel M.

Kolck, June 12, 1909; children—Grace Kolck (Mrs. Ralph Marshall), John David, Pauline Ernestine (Mrs. Richard Hotchkiss); m. 2d, Marguerite V. Harper, Aug. 11, 1934. Scientific assistant Bureau of Soils, United States Dept. of Agriculture, 1906, Bureau of Plant Industry, U.S. Dept. of Agr., 1907-11; established and supt. Expt. Sta., Moro, Ore., 1909-11; asst. in charge cooperative experiments, Kan. State Coll., 1911-12; farmer, Chase County, Kan., 1912-15; demonstration supervisor and asst. county agt. leader, Div. of Extension, Kan. State Coll., 1915-17, county agt. leader, 1917-19, acting dean, 1919, dean since July 1, 1919. Dir. Kan. Crop Improvement Assn., 1909-20; sec. Kan. State Farm Bur., 1919-20; chmn. radio com. Land Grant Coll. Assn., 1929-40 and 1943; v.p. Nat. Com. on Edn. by Radio since 1929; mem. Kan. Agrl. advisory Council, 1933; chmn. Regional Advisory Com. on Land Use Practices in Southern Great Plains Area, 1935-44; mem. Southern Great Plains Regional Agrl. Council, 1940-42; mem. Upper Ark. River Drainage Basin com. Nat. Resources Planing Bd., 1941, Lower Mo. Drainage Basin Com., 1942; mem. State adv. com. United Service Orgns., 1942; vice-pres. American Country Life Assn., 1937; chmn. extension sub-sect., Land Grant Coll. Assn., 1924; mem. com. on extension organization and policy, Land Grant College Assn., 1938-41; chairman, Northern Great Plains Council, 1946. Mem. Manhattan Chamber of Commerce. Mem. Kan. Hist. Soc., Farm House Fraternity, Phi Kappa Phi, Alpha Zeta, Gamma Sigma Delta, Epsilon Sigma Phi (com. on academic standing, 1939; vice-grand dir. nat. frat., 1944-45). Democrat. Mason. Club: Rotary (Manhattan). Contributor articles on "Farming and You" in Kansas newspapers. Awarded certificate for Distinguished Service Ruby, also Ruby for distinguished work in extension at National Epsilon Sigma Phi meeting, 1942. Home: 1412 Leavenworth St., Manhattan, Kan.

UNCLES, John F., army officer; b. Chillicothe, Mo., Sept. 18, 1898; s. Henry Lockwood and Margaret Theresa (Glennon) U.; B.S., U. S. Mil. Acad., 1922; m. Elizabeth Bowman Banks, Aug. 26, 1927; 1 dau., Margaret Katherine. Enlisted man, World War I; commd. 2d lt., F.A., U.S. Army, 1922, and since advanced through grades to brig. gen., 1944; instr. natural and exptl. philosophy, U.S. Mil. Acad., 1930-34. Home: 1511 Wynnton Rd., Columbus, O.

UMPLEBY, Joseph B(ertram) (ŭm'p'l-bē), consulting geologist; b. Graysville, O., Nov. 20, 1883; s. George Stuart and Izina (Cole) U.; student Ohio Wesleyan U., 1903-05; A.B., U. of Wash., 1908; M.S., U. of Chicago, 1909, Ph.D., magna cum laude, 1910; m. Bertha Irene Gray, Dec. 30, 1907; children—Virginia Cole (Mrs. Paul D. Lutey), Joseph Gray, Berta Bartlett (Mrs. James B. Cresap), Stuart Standish. Member U.S. Geol. Survey, 1908-19, asst. chief metalliferous sect., 1914-18, in charge sect. foreign mineral deposits, 1918-19; in charge mineral investigations Am. Com. to Negotiate Peace, Paris, 1918-19; geologist Wash. Geol. Survey, 1909-11; acting asso. prof. geology, U. of Calif., 1915-16; prof. geology and dir. Sch. of Engring. Geology, U. of Okla., 1919-24; pres. Petroleum Reclamation Co. and Goldenline Oil Corp., 1924-28; independent oil operator since 1928; asst. deputy Coordinator of Solid Fuels, in charge of Pacific Coast Area 1942-43. Fellow A.A.A.S.; member American Institution of Mining and Metall. Engineers (chairman petroleum division 1929; director 1931-35, chairman North Pacific Section 1941-42), Geol. Society America, Society of Economic Geology, Am. Assn. Petroleum Geologists, Wash. Geol. Soc., Okla. and Wash. acads. science, Delta Upsilon, Sigma Xi, Sigma Gamma Epsilon. Republican. Presbyterian. Mason (Shriner). Clubs: Washington Athletic, Seattle Yacht. Author numerous publs. on gen. geology, mining geology, engring., and petroleum subjects. Home: 4609 De Loache, Dallas 9, Tex.

UMSTATTD, James Greenleaf (ŭm'stĕd), univ. prof.; b. Paris, Mo., Feb. 26, 1896; s. James Thomas and Mary Helena (Greenleaf) U.; B.S. in Edn., U. of Mo., 1918, M.A., 1924; summer student U. of W.Va., 1921, Teachers Coll., Columbia U., 1925; Ph.D., U. of Minn., 1930; m. Martha Ethel McNutt, Dec. 26, 1918; children—James McNutt, Robert Greenleaf. Teacher, Stone Sch., Marion County, Mo., 1913-15, grade, jr. and high schs., Moberly, Mo., 1915-18; supt. schs. and prin. high sch., Matoaka, W.Va., 1919-24; asst. supt. schs., Beckley, W.Va., 1924-27, supt., 1927-28; extension staff in edn., Concord State Teachers Coll., Athens, W.Va., 1921-24, summer staff, 1924; summer staff in edn., Marshall Coll., Huntington, 1927, 28; asst. in secondary edn., Coll. of Edn., U. of Minn., 1928-29, instr., 1929-30, asst. prof., 1930-36; asso. prof. secondary edn., Wayne U., Detroit, Mich., and gen. supervisor, secondary edn., Detroit pub. schs., 1936-38; prof. secondary edn., U. of Tex. since 1938, chmn. dept. curriculum and instrn. since 1939; edn. chief, Biarritz (France) American U., 1945-46; vis. prof., U. of W.Va., summer 1935; U. of S.D., 1936, U. of Minn., 1941 and 1944. Coördinator Tex. Study of Secondary Edn. since 1942. In U.S. Navy, 1918-19. Fellow A.A.A.S., 1940. Mem. Am. Assn. Univ. Profs., Am. Edn. Research Assn., Nat. Edn. Assn., Am. Assn. Sch. Adminstrs. (dept. secondary sch. prins.), mem. bd. dirs., dept. supervisors and dirs. instrn.), Nat. Inst. Teacher Placement Assn. (former pres.), Nat. Soc. Coll. Teachers of Edn., Nat. Soc. for Study of Edn., Prog. Edn. Assn., Soc. Curriculum Study, Tex. Assn. Sch. Adminstrs., Tex. Assn. Secondary Sch. Prins., Tex. State Teachers Assn., Scholia, American Legion, Phi Delta Kappa. Democrat. Methodist. Mason. Club: University (Tex.). Author: Student Self-Support at the College Level, 1930; Learning Units in Secondary School Teaching, 1934; Teacher Placement in One Hundred Sixty-Six Education Institutions, 1935; Secondary School Teaching, 1937, rev. edit., 1944; Supply and Demand of College Teachers, 1935; Secondary School Curriculum in Encyclopedia of Educational Research, 1940. Editor, Institutional Teacher Placement, 1937. Contbr. to ednl. jours. Home: 1500 Wooldridge Drive, Austin, Tex.

UMSTATTD, William Earle; b. Bristol, Tenn., Aug. 17, 1894; s. John William and Alice Rogers (Mitchell) U.; ed. pub. schs.; m. Doris Bowman. Pres. Timken Roller Bearing Co. Home: 227 21st St. N.W. Address: Timken Roller Bearing Co., Canton, O.

UMSTEAD, William Bradley (ŭm'stĕd), former congressman; b. Durham County, N.C., May 13, 1895; s. John Wesley and Lulie Elizabeth (Lunsford) U.; A.B., U. of N.C., 1916; legal edn., Trinity Coll. (Duke U.); m. Merle Davis, Sept. 5, 1929. Taught sch., 1916-17; admitted to N.C. bar, 1920. Pros. atty. Durham County Recorders Court, 1922-26; solicitor 10th Jud. Dist. of N.C., 1926-33; mem. 73d to 75th Congresses (1933-39), 6th N.C. Dist.; now mem. Fuller, Reade, Umstead & Fuller. Served with A.E.F., World War. Chmn. State Dem. Exec. Com. Mem. Vets. of Foreign Wars, Am. Legion. Democrat. Methodist. Mason. Home: Durham, N.C.

UNDERHILL, Charles Reginald, electrical engr.; b. Chappaqua, N.Y., Nov. 2, 1874; s. Joshua Bowron and Elizabeth (Green) U.; desc. of Capt. John U.; on account of deafness did not attend college; largely self-ed., specializing through corr. and textbooks, in mathematics, physics, and engring.; m. Ella Howell Johnson, Apr. 6, 1898; children—Charles Reginald, Marguerite Allaire. Employed in inspection dept. Western Electric Co., N.Y. City, 1892-1900; chief elec. engr. Varley Duplex Magnet Co., Jersey City, N.J., and Providence, R.I., 1900-04; consulting elec. engr., N.Y. City, 1904-09; editor and tech. writer, Westinghouse Electric & Mfg. Co., Pittsburgh, 1909-10; chief engr., Am. Electric Fuse Co., Muskegon, Mich., 1910-11; chief elec. engr., Acme Wire Co., New Haven, Conn., 1911-21; cons. elec. engr., 1921-26; with Wappler Elec. Co., Inc., L.I. City, 1926-29, developing surg. and other high frequency machines. Has made extensive researches in the actions of electromagnets, the results of which have been published largely in Electrical World and Trans. Am. Inst. Elec. Engrs. Lectured on "Electromagnets," in leading colleges and univs. of U.S. Inventor of wireless telegraph printing system and other telegraphic and signaling devices. Commd. capt., Aviation Sect., Signal R.C., 1917; officer in charge radio tests in flight, Langley Field, on flying status; transferred to Air Service, 1918; served as radio officer, Sch. for Aerial Observers, Langley Field, also as radio statis. officer, Air Service Mil. Aeronautics, Washington. Fellow Am. Inst. Elec. Engrs., A.A.A.S.; mem. Mil. Order World War, Am. Legion, Nat. Soc. Puritan Descendants, Pi Gamma Mu; hon. mem. Eugene Field Soc. Democrat. Author: The Electromagnet, 1903; Wireless Telegraphy and Telephony (with W. W. Massie), 1908; Solenoids, Electromagnets and Electromagnetic Windings, 1910; Magnets, 1924; Coils and Magnet Wire, 1925; Power Factor Wastes, 1926; Electrons at Work, 1933. Contbr. to Standard Handbook for Electrical Engineers since 1913. Discovered connections between elec. resistivity and heat content of metals. Address: Lower Bank, N.J.

UNDERHILL, James, mining engr.; b. New York, N.Y., Apr. 9, 1871; s. James and Louise Fuller (Johnson) U.; grad. Phillips Exeter Academy, 1890; B.A., Harvard University, 1894; M.A., University of Colo., 1905, Ph.D., 1906; m. Lucy Caroline Stoller, Dec. 18, 1899. Consulting practice Idaho Springs, Colo., since 1896; asso. prof. mining, Colo. Sch. of Mines, since 1919. Geologist, Colo. Geol. Survey, 1907-08; mem. State Bd. Examiners for Engrs. since 1924. County food administrator Clear Creek County, Colo., World War. Capt., Engrs. O.R.C. since 1923. Mem. Am. Inst. Mining and Metall. Engrs., Soc. Am. Mil. Engrs., Sigma Xi, Theta Tau, Tau Beta Pi, Kappa Sigma, Scabbard & Blade. Mason (Shriner). Author: Mineral Land Surveying, 1906. Home: Idaho Springs, Colo.

UNDERHILL, James L(atham), Marine Corps officer; b. San Francisco, Calif., June 12, 1891; s. George Lyons and Louise Devoe (King) U.; B.S., U. of Calif., 1913; m. Janet Miller, May 5, 1915; children—James Latham (dec.), Barbara Starkweather. Commd. U.S. Marine Corps, 1913; promoted through grades to brig. gen., 1942; div. comdr. 4th Division. Member Tau Beta Pi. Club: Army and Navy Country (Arlington, Va.). Home: San Francisco, Calif. Address: Hdqrs: U.S. Marine Corps, Washington, D.C.

UNDERHILL, John Garrett, playwright, critic, producer; b. Brooklyn, N.Y., Jan. 10, 1876; s. Francis French and Frances Henrie (Bergen) U.; A.B., Poly. Inst. of Brooklyn, 1894; A.M., Columbia, 1896, Ph.D., 1899; m. Louisa Man Wingate, 1911 (died 1927); children—Susan Prudence (Mrs. Richard Crane), John Garrett. Asst. in comparative lit., Columbia, 1899-1901; actor, 1901; gen. rep. Soc. of Spanish Authors in U.S. and Can., 1911-20; editor Poet Lore, 1918; producer with Crosby Gaige of "Spanish Art Theatre" at Forrest Theatre, New York, 1927; has produced "Bonds of Interest" with the Theatre Guild, 1919, with Walter Hampden, 1929; "The Passion Flower," with Nance O'Neil, 1920; "Field of Ermine," 1922, 35; "Saturday Night" with Eva Le Gallienne, 1926; "The Cradle Song," London, 1926, New York, 1927, etc., also with Wendy Hiller, directed by Gielgud, London, 1944. Awarded Caballero de la Real Ordén de Isabel la Católica. Mem. Hispanic Soc. Am., Instituto de las Españas. Club: The Players (New York). Author: Spanish Literature in the England of the Tudors, 1899. Translator: Plays by Jacinto Benavente, 4 series, 1917, 19, 23, 24; Plays of G. Martinez Sierra (with Helen and Harley Granville-Barker), 1923; The Cradle Song and Other Plays, 1929; Four Plays by Lope de Vega, 1936; The Great Theatre of the World, by Calderon, 1944. Contbr. to encyclopedias. Home: Twilight Park, Haines Falls, N.Y. Town address: The Players, 16 Gramercy Park, New York, N.Y.

UNDERWOOD, Bert Elias, publisher of photographs; Apr. 29, 1862-Dec. 28, 1943. See Vol. 23 (1941-45).

UNDERWOOD, E. Victor, corp. executive; b. Buffalo, N.Y., Sept. 12, 1889; s. George Farwell and Hattie (BeauJean) U.; B.S., Cornell U., 1913; m. Violet Ruth Stewart, June 16, 1916; 1 son, Victor Stewart. Agrl. teacher, Moravia (N.Y.) High Sch., 1913-14; county agrl. agent, Oswego County, N.Y., 1914-18, Erie County, N.Y., 1918-20; sec. N.Y. State Farm Bureau Fedn., 1920-29, sec.-treas., 1929-35; pres. Cooperative G.L.F. Holding Corp., Ithaca, N.Y., since 1935; dir. Tompkins County Trust Co., Ithaca; sec. Cooperative G.L.F. Exchange, Inc.; dir. Ithaca Savings & Loan Assn., Am. Agriculturist, Ithaca Community Chest. Republican. Methodist. Mason. Club: Ithaca Rotary (past pres.). Home: 203 Ithaca Rd. Office: Terrace Hill, Ithaca, N.Y.

UNDERWOOD, Edgar Harrison, army officer; b. Knoxville, Tenn., Aug. 29, 1893; s. Rufus Harrison and Ettie (Bookout) U.; B.S. Engring., U. of Tenn., 1916; m. Ethel Mize, May 11, 1917; children—Edgar Harrison, Jr. Robert Mize. Commd. 2d lt., C.A.C., 1916; promoted through grades to brig. gen., Mar. 1943; apptd. comdt. Anti-Aircraft Artillery Sch., Camp Davis, N.C., Feb. 1943. Author: R.O.T.C. Manual, 1928. Home: Knoxville, Tenn. Address: A.P.O. 829, care P.M., New Orleans, La.

UNDERWOOD, Edna Worthley, writer, linguist; b. Phillips, Me., 1873; d. Albert and Alice Benjetta (Howard) Worthley; ed. under pvt. tutors, high sch., Garfield U., Wichita, Kan., and U. of Mich.; m. Earl Underwood, 1897. One of the first Americans to translate stories from the Russian, and the Spanish and Portuguese poets of S. America; reads 14 modern langs. and one ancient lang. Fellow Royal Soc. Arts (Eng.); fellow Contrafraternité Universelle Balzacienne; life mem. Archæol. Inst. America; mem. D.A.R., Authors' League America, Soc. Arts and Sciences, Modern Lang. Assn. of America, Authors' Fellowship, Modern Humanities Research Assn. of Eng. (formerly Modern Language Research of Eng.), Hellenic Travelers Club. Corr. mem. Inst. France (diploma and gold medal) for introducing poets of Latin races to English; honorary corr. member Latin Am. Inst. of Culture of U. of Buenos Aires, 1941; gold insignia, Poets of Haiti, 1935; silver medal, Poets of Mexico, 1937. Episcopalian. Author: (prose) The Taste of Honey; Note Book of a Linguist; Dear Dead Women, 1911; The Whirlwind, A Novel of Russia in the 18th Century, 1919; Letters From a Prairie Garden; The Orchid of Asia, 1920; The New World Trilogy (3 novels, The Pentitent, The Passion Flower, The Pageant Maker), 1924; (verse) Songs From the Plains; Sonnets to a Spanish Monk, 1914; The Book of White Peacocks, 1917; Attic Twilights, 1918; Egyptian Twilights, 1918; Improvisations, 2 vols., 3 edits., 1928. Translator of numerous works of prose and poetry into English, including Tu Fu's Wanderer, and Minstrel Under Moons of Cathay (from the Chinese; with Chi-Hwang Chu); Song of Hafiz, 1917; Evenings in Little Russia. The Slav Anthology; Anthology of Mexican Poets (awarded silver medal by France 1937); The Poets of Haiti; Short Stories from the Balkans; Moons of Nippon, Poets of Old Japan; Famous Stories from Foreign Countries. Published greatest poems of all S.A. countries, Central America and West Indian Islands in West Indian Review (took 7½ years to do this). Address: Box 54, Hamilton Grange, New York, N.Y.

UNDERWOOD, E(mory) Marvin, judge; b. in Douglas County, Georgia, Dec. 11, 1877; s. Marion Lafayette and Florence Allen (Brockman) U.; B.A., Vanderbilt U., 1900, LL.B., 1902; studied Faculté de Droit, U. of Paris, France, 1903; m. Ruth Elizabeth Newton, June 27, 1905; children—Newton, Florence M. Began practice at Atlanta, Ga., 1903; asst. atty. gen. of U.S., Feb. 24, 1914-Aug. 31, 1917; gen. counsel S.A.L. Ry. Co., Sept. 1, 1917-Apr. 15, 1919; gen. solicitor U.S. Railroad Adminstrn., Apr. 15-Aug. 15, 1919; gen. counsel same, Aug. 15, 1919-June 15, 1920; judge U.S. Dist. Court Northern Dist. of Ga., since Mar. 5, 1931. Trustee Vanderbilt U., Spelman Coll. Democrat. Methodist. Mem. Am. Acad. Polit. and

Social Science, Am. Law Inst. (charter), Phi Delta Theta, Phi Beta Kappa. Mason. Club: Cosmos (Washington). Home: Abernathy Road. Address: Post Office Bldg., Atlanta, Ga.

UNDERWOOD, Eric Gordon, author, lecturer; b. Hertfordshire, England; son of William Arthur and Emily Isabel (Webster), U.; ed. University of Paris, U. of Bonn (Germany), Christ Church (U. of Oxford); m. Kathleen Aimee Thurlow; children—John Ogilvy, Jacynthe Elizabeth Mary. Tutor to Crown Prince of Belgium (now King Leopold, III); introduced study of Russian at Eton College; barrister-at-law of the Inner Temple (London, Eng.); a principal officer in Admiralty, War Office and Ministry of Munitions, under Mr. Lloyd George and Mr. Winston Churchill; founder del. Internat. Chamber of Commerce; hon. lecturer Royal Acad. Served as driver Honorable Arty. Co. and lt. Rifle Brigade. Founder and pres. Oxford University French Club, Oxford University Cooperative Soc. Served as mem. council or com. Nat. Trust, Overseas League, English Speaking Union, Arts League, Income Tax Payers Soc., Modern Lang. Assn., Oxford Univ. Dramatic Society, The Russia Society, Anglican Catholic. Clubs: Marlborough (London); Pilgrims (U.S.A.). Author: A Short History of French Painting, 1931; A Short History of English Painting, 1933; A Short History of English Sculpture, 1934; Russian Accentuation, 1918; A Russian Grammar, 1918; also various articles in English and Am. mags. and newspapers; has traveled or resided in all 48 states of the U.S.A.; presented Statue of James Edward Oglethorpe, founder of the State of Ga., to the capitol at Atlanta; presented Bust of A. H. Clough, poet, to the city of Charleston, S.C. Editor: Oxford University Press Russian Classical Texts. Address: care Clare Torrey, 1 Wall St., New York, N.Y.

UNDERWOOD, Felix Joel, state health officer; b. Nettleton, Miss., Nov. 21, 1882; M.D., U. of Tenn., 1908; m. Sarah Beatrice Tapscott, Nov. 21, 1904; children—Virginia Christine (dec.), Felix J. In private practice medicine, and part-time health officer of Monroe County, Miss., 1904-18; dir. Monroe County Health Dept., 1918-21; mem. staff of gov. of Miss., 1920-23; dir. Bur. of Child Hygiene, Miss. State Bd. of Health, 1921-24; state health officer of Miss. since 1924; mem. bd. dirs. Standard Life Ins. Co. since 1929; mem. staff Bapt. Hosp. since 1931. Mem. exec. com. State Bd. Pub. Welfare, 1933-35; gen. chmn. Miss. Council for Child Health and Protection; sec. bd. trustees Miss. State Tuberculosis Sanatorium since 1924; mem. board of trustees Miss. Children's Home Society since 1928, pres. since 1941; mem. State Commn. for the Blind, 1928-38; official delegate to 7th Pan Am. Child Congress, Mexico, 1935, 8th in Washington, 1942; member White House Conf. on Child Health and Protection, Gulf and South Atlantic Mosquito Congress, Conf. of State and Provincial Health Authorities, of N. America (exec. com.), Nat. Malaria Com.; mem. State Vocational Bd. since 1936; mem. bd. dirs. Miss. Safety Council; sec. bd. trustee, Miss. State Sanatorium, since 1924; pres. State bd. examiners for nurses since 1931; mem. bd. trustees So. Med. Assn., 1931-37; mem. State Consumer Adv. Council, O.P.A., 1942; mem. Children's Bur. Adv. Com. on Maternal and Child Health, 1935; chmn. com on resolutions, Nat. Malarial Soc., 1944; member medical and health survey committee of American Red Cross; president State and Provincial Health Authorities, 1939; mem. bd. of scientific dirs. Rockefeller Foundation, N.Y. City, 1938-40; mem. Pub. Health Com., Commonwealth Fund Committee on Health Activities, Health Adv. Council; pres. State Conference Social Work, 1936; president Miss. Pub. Health Assn., 1937; mem. planning com. and report coms., White H. Conf. on Chil. in a Dem. since 1939; mem. advisory com. Nat. Orgn. for Pub. Health Nursing, 1939-44; chairman State Exec. Com. for the Control of Cancer since 1940; mem. Standing Com., State Program and State Confs., Nat. Citizens Com. White House Conf., 1940. State fund raising chmn. Nat. Foundation for Infantile Paralysis since 1938; mem. Advisory Council, U.S. Chamber of Commerce, 1943. Fellow Am. Coll. Phys., Am. Pub. Health Assn. (council of Southern br.; pres. southern br., 1941, pres. A.P.H.A., 1944); mem. Am. Med. Assn., Southern Med. Assn. (past pres. and trustee 1931-37), Miss. State Med. Assn. (past pres.), Miss. Tuberculosis Assn. (exec. com.), Nat. Tuberculosis Assn. (dir. at large, 1942-44). Presbyterian. Mason (Shriner). Rotarian. Hon. life mem. Alpha Epsilon Delta. Home: 1058 N. Congress St. Address: State Bd. of Health, Jackson, Miss.

UNDERWOOD, George Arthur, coll. prof.; Nov. 20, 1882-Nov. 24, 1944. See Vol. 23 (1944-45).

UNDERWOOD, Ira Julian, lawyer; b. McLeansboro, Ill., July 28, 1891; s. David Jasper and Ruth (Campbell) U.; A.B., Ill. Coll., 1911; LL.B., Washington U., St. Louis, 1914; m. Marion Waller Taylor, Jan. 2, 1917; children—Marion McNair, Elinor Campbell, Julie Ann. Admitted to Okla. bar, 1914, and since in general civil law practice at Tulsa; general counsel Okla. Natural Gas Co.; dir. Fourth Nat. Bank of Tulsa; city counselor, Tulsa, 1922-25. Mem. Phi Delta Phi. Independent Democrat. Unitarian. Mason (Scottish Rite, Shriner). Clubs: Tulsa, Southern Hills Country (Tulsa). Home: 1340 E. 19th St. Office: 5th Floor, Oklahoma Bldg., Tulsa, Okla.

UNDERWOOD, John Curtis, author; b. at Rockford, Ill., July 26, 1874; s. Edward Jackson and Mary Alice (Horsman) U.; A.B., Trinity Coll., Hartford, Conn., 1896; m. Emily, dau. Mrs. Lena Rudolph, Nov. 28, 1928. Social Pragmatist. Author: The Iron Muse, 1910; (poems) Americans, 1912; Literature and Insurgency, 1914; Processionals, 1915; (poems) War Flames, 1917; Trail's End, 1921; Pioneers, 1923; Interpreters, 1939. Donor of $1,000 in prizes for free verse, 1925; also of $1,000 purchase prize, competition, painters of New Mexico, 1925. Has made four trips around the world. Home: Santa Fe, New Mexico.*

UNDERWOOD, Mell G., U.S. judge; b. Rose Farm, O., Jan. 30, 1892; ed. public schs.; student law dept. Ohio State U.; m. Flora E. Lewis; children—Mell G., Max Lewis, Linda Lou, Ned. Taught sch.; pros. atty. Perry County, 2 terms, 1917-20 inclusive; Dem. candidate for Congress, 1920; mem. 68th to 74th Congresses (1923-37), 11th Ohio Dist.; resigned to become U.S. judge, Southern Dist. of Ohio, Feb. 1936. Home: New Lexington, O.

UNDERWOOD, Oscar Wilder, Jr., lawyer; b. Birmingham, Ala., July 27, 1890; s. Senator Oscar Wilder and Eugenia (Massie) U.; student Richmond (Va.) Coll., 1906-09; B.L., U. of Va., 1913; m. Ellen Pratt, Apr. 18, 1917; children—Oscar Wilder, Ellen Pratt, Virginia Merrill. Began as law clerk in office of Donald Harper, Paris, France, 1913; partner Thach & Underwood, Birmingham, 1915-16; jr. partner Covington, Burling & Rublee, Washington, D.C., 1919-26; partner Underwood & Kilpatrick, Washington, 1926-36, Underwood, Mills & Kilpatrick, Washington, 1936-40; commr. for U.S., Gen. Claims Commn. U.S. and Mexico, 1934-37. Prof. Law School, U. of Virginia, since 1940. Served on Mexican Border and in 42d Div., A.E.F., in grades from pvt. to capt.; wounded July 28, 1918. Decorated Mil. Order Purple Heart. Mem. Am. Bar Assn., Bar Assn. of D.C., Phi Kappa Sigma. Democrat. Episcopalian. Clubs: Metropolitan (Washington, D.C.); Commonwealth (Richmond, Va.). Home: 1837 Fendall Av., Charlottesville, Va. Office: Clark Law Bldg., University, Va.

UNDERWOOD, Paul Halladay, coll. prof.; b. Ludlowville, N.Y., Dec. 29, 1881; s. Harlan Page and Inez Aritta (Halladay) U.; C.E., Cornell U., 1907; student Grad. Sch., Cornell U., 1910-11; m. Eva Frances Humphreys, Oct. 25, 1919; 1 son, Robert Humphreys. Rodman, Dept. of State Engr. and Surveyor, N.Y., 1907; instr. in civil engring., Coll. of Engring., Cornell U., 1907-11, 1911-12; asst. engr. Isthmian Canal Commn., Culebra, Panama, Feb.-Sept. 1911; asst. prof. of topographic and geodetic engring., Cornell U., 1912-22, prof. since 1922, in charge dept. of surveying since 1920, acting dir. Sch. of Civil Engring., 1937-38. Mem. advisory com. on maps and surveys, Div. State Planning, N.Y., since 1937. Fellow A.A.A.S.; Am. Soc. C.E. (pres. Ithaca Sect. 1938-39), Soc. Photogrammetry, Soc. for Promotion Engring. Edn., Cornell Soc. Engrs., Am. Geophys. Union (vice chmn. sect. of geodesy 1935-38), Chi Epsilon. Republican. Presbyterian (elder). Club: Cornell Alumni (Ithaca). Contbr. to professional jours. Home: 960 E. State St., Ithaca, N.Y.

UNDERWOOD, Sophie Kerr, editor. See Sophie Kerr.

UNDSET, Sigrid (ŭnd'sĕt), novelist; b. Kallundborg, Denmark, May 20, 1882; d. Ingvald Martin and Charlotte (Gyth) Undset; grad. Ragna Nielsens Skole, Oslo, Oslo Handelsgymnasium; Litt.D., Russell Sage Coll., 1941; m. A. C. Svarstad, June 23, 1912; children—Anders (dec.), Maren Charlotte (dec.), Hans Benedikt Undset. Stenographer and secretary in an Oslo office, 1898-1909; author since. Awarded Nobel prize in lit., 1929. Received Cross of Islands Falk (Iceland), St. Olavs Order (Norwegian), Pro Ecclesia and Pontifice (Roman Catholic). Chmn. Norwegian Authors Union since 1933. Mem. European P.E.N. in America. Roman Catholic. Author: Kristin Lavransdatter; Master of Hestviken; Return to the Future, 1942; Christmas and Twelfth Night; also other novels, essays, and translations from old Norse and English into Norwegian. Contbr. to mags. Address: care Alfred A. Knopf, Inc., 501 Madison Av., New York, N.Y.*

UNGER, Nell Avery (ŭn'gĕr), librarian; b. Goodrich, Tenn.; d. Ransom D. and Clare A. (Bligh) Unger; B.A., U. of Washington, 1918; U. of Washington Library School, 1918; M.S. (Carnegie fellow for the study of librarianship), Columbia U., 1930. Asst., Tacoma (Wash.) Pub. Library, 1911-14, Seattle (Wash.) Pub. Library, 1914-18; high sch. librarian, Seattle, 1918-23; state supervisor sch. and pub. libraries, N.Y., 1923-27; librarian, Reed Coll., 1927-37; librarian, Library Assn. of Portland since 1937. Mem. Am. Library Assn. (council, 1927-32, and since 1942; board on salaries, staff and tenure, 1937-39; chmn. lending section, 1939), Pacific Northwest Library Assn. (pres. 1932), Am. Assn. Univ. Women (pres. 1943), Portland League of Women Voters, Phi Beta Kappa. Democrat. Club: The Town. Home: 2185 S.W. Yamhill St. Office: Library Assn. of Portland, Ore.

UNGERSMA, Aaron John (ŭn'gĕrs-mä), prof. theology; b. Lafayette, Ind., Apr. 15, 1905; s. Meindert Arends and Ella (Osterling) U.; A.B., Hope Coll., Holland, Mich., 1926; B.D., Western Theol. Seminary, Holland, 1929; Th.M., Princeton Theol. Seminary, Princeton, N.J., 1933; Ph.D., magna cum laude, Marburg U., Marburg, Germany, 1935; m. Mary Elizabeth Byrne, Oct. 22, 1930; children—Joan, John, Michael. Ordained minister, Presbyn. Ch., 1929; Presbyn. Nat. Missions, Washington, 1929-32; prof. psychology, U. of Denver, 1935-38; prof. Christian theology, San Francisco Theol. Sem. since 1938; visiting prof. Berkeley Bapt. Divinity Sch., 1940. Mem. Pacific Coast Theol. Group; on leave of absence while serving in Chaplains' Corps, U.S. Navy, since 1944. Clubs: Rotary, Chi Alpha (San Francisco); Marin (San Rafael). Home: 2220 E. 75th St., Seattle 5, Wash.

UNTERMEYER, Jean Starr (ŭn'tĕr-mī-ĕr), author; b. Zanesville, O., May 13, 1886; d. Abram E. and Johanna (Shonfield) Starr; ed. Putnam's Sem. (Zanesville), Kohut Sch. for Girls (New York), and Columbia Extension Course; m. Louis Untermeyer, Jan. 23, 1907 (div.). Début as singer in Vienna and London, 1924, specializing in German songs. Mem. Poetry Soc. of Am. Author's League of Am. Author: (poems) Growing Pains, 1918; Dreams Out of Darkness, 1921; Steep Ascent, 1927; Winged Child, 1936; Love and Need, 1940. Was one of the original group to publish the biennials, A Miscellany of American Poetry, 1920 and 1922. Translator Oscar Bie's Schubert, the Man, 1928 (chosen by Schubert Centennial Com. as the official biography). Lecturer and teacher, Olivet Writer's Conf., Olivet Coll., Mich., summers 1936, 37; teacher Writers Sch., League of Am. Writers, 1938-39. Translator of Hermann Broch's masterpiece The Death of Virgil, 1945. Recipient of Ford Madox Ford Chair of Creative Literature, Olivet Coll., Mich., 1940. Contbr. verse and criticism to mags. Home: 235 E. 73d St. Address: New York Trust Co., 10 Rockefeller Plaza, New York, N.Y.

UNTERMEYER, Louis, author, editor; b. New York, N.Y., Oct. 1, 1885; s. Emanuel and Julia (Michael) U.; student De Witt Clinton High Sch.; m. Jean Starr, Jan. 23, 1907; m. 2d, Virginia Moore, Nov. 1926; m. 3d, Esther Antin, 1933; children—Richard Starr (dec.), John Moore, Lauren S., Joseph Louis. In the mfg. jewelry business since 17, with father's and uncle's firms (Untermeyer-Robbins Co. and Charles Keller & Co.); later v.p. same, and mgr. of chief factory, at Newark, N.J.; resigned, 1923, to devote entire time to study and writing. Contributing editor of The Liberator, and The Seven Arts; poetry editor of The American Mercury, 1934-37; occasional lecturer at various colls. and univs.; Honnold lecturer Knox Coll., 1937; delivered Henry Ward Beecher lectures Amherst fall of 1937; "poet-in-residence," Univ. of Michigan, 1939-40, U. of Kansas City, 1939, Ia. State College, 1940. Author: The Younger Quire (parodies), 1910; First Love, 1911; Challenge, 1914, 5th edit., 1920; "—and Other Poets" (parodies), 1916; These Times, 1917; The New Adam, 1920; Heavens, A Book of Burlesques, 1922; Roast Leviathan, 1923; American Poetry Since 1900 (series of critical essays), 1923; Collected Parodies, 1926; Forms of Poetry, 1926; Burning Bush, 1928; Moses (novel), 1928; New Songs for New Voices (lyrics and music, in collaboration with David and Clara Mannes), 1928; Blue Rhine-Black Forest (travel-book, with anthology of Schwarzwald verse), 1930; Food and Drink, a volume of verse, 1932; The Donkey of God and Other Stories, 1932; Chip—My Life and Times (the autobiography of a chipmunk), 1933; (with H. Carter Davidson) Poetry—Its Appreciation and Enjoyment, 1934; The Last Pirate (tales from Gilbert and Sullivan operas), 1934; Selected Poems and Parodies, 1935; Heinrich Heine—Paradox and Poet (2 vols.; 1 vol., prose biography, 1 vol. new versions of 500 poems), 1937; Doorways to Poetry (a combined treatise and textbook), 1937; Play in Poetry (the Henry Ward Beecher lectures), 1938; From Another World (autobiography), 1939; The Wonderful Adventures of Paul Bunyan, 1945. Translator or compiler: Poems of Heinrich Heine (325 poems), 1917; Including Horace (translations and parodies), 1919; Modern American Verse (anthology), 1919; Mass-Man (transl. of Toller's Masse-Mensch), 1924; The Fat of the Cat, short stories freely adapted from the Swiss, 1925. Editor: Modern British Poetry, 1920 (rev. and enlarged, 1925, 30, 36, 42); Modern American Poetry, 1921 (revised and enlarged, 1925, 30, 36, 42); A Miscellany of American Poetry, biennial, 1920-27; This Singing World (modern poems for young people), 1923; This Singing World for Younger Children (with notes), 1926; Yesterday and Today (a comparative anthology), 1927; American Poetry from the Beginning to Whitman, 1931; The Book of Living Verse, 1932; Rainbow in the Sky, 1935; Stars to Steer By, 1941; A Treasury of the World's Great Poems, 1942; A Treasury of Laughter, 1946; also of Heritage American Poets Series: Longfellow, 1943, Poe, 1944, Emerson, 1945, Whittier, 1946. Has written prefaces to various books by others. Contributor of criticism and reviews to The New Republic, also contributor Yale Review, Saturday Review of Literature, etc. Mem. Nat. Inst. of Arts and Letters. Publications editor with the Office of War Information in Dec. 1942; editor Armed Services Editions, 1944. Address: care Harcourt, Brace and Co., 383 Madison Av., New York, N.Y.

UNTERMYER, Alvin, lawyer; b. New York, N.Y., Dec. 1, 1882; s. Samuel and Minnie (Carl) U.; A.B., Princeton, 1904; student Columbia Law Sch., 1905, New York Law Sch., 1906; m. Kate Willis Schall,

Nov. 22, 1923. Admitted to N.Y. bar, 1906, and began practice at New York City; member firm Guggenheimer & Untermyer, director Consolidated Oil Corporation, Crowell Collier Publishing Company, Rosiclare Lead and Fluorspar Mining Company, General Development Company, Publication Corp. Pres., dir., chmn. finance com. Andrew Freedman Home. Served as capt. F.A., U.S. Army, World War I. Home: Greenwich, Conn. Office: 30 Pine St., New York, N.Y.*

UNWIN, Laurence Bertram, vice pres. finance, Canadian Pacific Ry. Co.; b. Kent, England, May 11, 1891; s. William and Meloney (Toogood) U.; ed. in England; came to Canada, 1908; m. Mary Depew, Sept. 17, 1919. With Can. Pacific Ry. since Nov. 1908, beginning as clerk, Chapleau, Ont., holding various positions with the railway until Sept. 1914; served as pvt., C.E.F., overseas advancing to major; asso. with Can. Pacific Ry. since June 1919; accountant in operating dept., 1919-1928; asst. comptroller, Montreal, 1929-32; comptroller, 1932-35; v.p., Montreal, since 1935; pres. and dir. Canadian Pacific Air Lines, Ltd., Montreal, since 1941; director Can. Pacific Steamship Ltd., the Toronto Terminals Ry. Co., Quebec Central Ry. Co., Associated Screen News, Ltd., Canadian Pacific Express Co., Administrator of consumer rationing for the Dominion of Canada, October 1942-April 1943. Clubs: St. James (Montreal); Beaconsfield (Quebec) Golf; Royal Montreal Curling. Home: 591 Argyle Av., Westmount, Province of Quebec. Address: Room 247, Windsor Street Station, Montreal, Quebec, Can.

UNZICKER, Willard E., govt. official; b. Cullom, Ill.; s. John J. and Sarah (Herwig) U.; married, Feb. 21, 1920; 1 dau., Peggy Lou. Clerk Fed. Land Bank, Houston, Tex., 1920-23, asst. auditor, 1923-25, chief auditor, 1925-32; chief accountant, Reconstruction Finance Corp., Washington, D.C., 1932, asst. treas., since 1932. Served in U.S. Army Air Force, World War I. Vice pres. War Drainage Corp., Washington; dir. and treas., U.S. Commercial Co., Washington. Mem. Christian Ch. Home: 5311 29th St. N.W., Washington 15. Office: 811 Vermont St. N.W., Washington 25, D.C.

UPDEGRAFF, Clarence Milton (ŭp'dĕ-grăf), prof. law; b. Dallas Center, Ia., June 10, 1893; s. Milton Lee and Ada May (Adams) U.; LL.B., State U. of Ia., 1916; A.B., George Washington, 1922; S.J.D., Harvard, 1925; m. Erna Lyda Busse, Sept. 26, 1917; 1 son, Clarence Milton. Began practice at Iowa City, Ia., 1916; city atty. of Iowa City, 1916-17; prof. law, La. State U., 1917-19; gen. counsel Decker & Sons Packing Co., 1919-21; prof. law, George Washington, 1921-26; teaching fellow, Harvard Law Sch., 1924-25; prof. law, State Univ. of Ia., since 1926, also asst. to pres., 1934-38; asso. counsel Nat. Assn. Mfrs., 1937-38; spl. asst. atty. gen. for Ia. State Bd. of Education, 1933-37. Referee for Nat. War Labor Board and arbitrator for U.S. Dept. of Labor since 1942. Mem. American Bar Association (chmn. com. on legal aspects of modern regulatory problems of transportation; mem. public utilities standing com.), Ia. State Bar Assn., Assn. Am. Law Schs. (chmn. com. on cooperation with bench and bar; formerly chmn. council on labor law), Phi Delta Phi, Order of Coif, Acacia. Progressive. Mason. Clubs: Triangle, Kiwanis. Author of Regulation of Public Utilities in Iowa; compiler of Iowa Cases on Constitutional Law. Co-author, Arbitration of Labor Disputes. Contbr. on property law, pub. utility law, labor law, jurisprudence and edn. periodicals. Home: 611 River Drive, Iowa City, Ia.

UPDEGRAFF, Harlan, educational consultant; b. Sigourney, Ia., Aug. 22, 1874; s. Ambrose and Hannah (Harlan) U.; Ph.B., Cornell Coll., Ia., 1894; A.M., Columbia, 1898, Ph.D., 1908; fellow Teachers Coll. Columbia, 1906-07; LL.D., Syracuse U., 1926; m. Gertrude Bartholomew, 1901 (died Oct. 3, 1939); children—Ruth, Harlan, Jr.; m. 2d, Lucina Borton Rodi, 1942. Principal and superintendent public schools, Ia., 1894-97, 1898-1900; asst. in philos. and edn., Columbia, 1900-02; prin. Girls' Latin Sch., Baltimore, 1902-05; chief Alaska div. U.S. Bur. Edn., 1907-10; chief div. sch. adminstrn., U.S. Bur. of Edn., 1910-12; prof. edn. Northwestern U., 1912-13; prof. edul. administration, U. of Pa., 1913-23, chmn. gen. com. in charge Schoolmen's Week, 1915-23, dir. Bur. Edul. Measurements, 1917-23, pres. Cornell Coll., Mt. Vernon, Ia., 1923-27 (hon. trustee since 1940); vis. prof., Swarthmore Coll., 1927; prof., summers, Univ. of Ohio, 1917, U. of Calif., 1927, Cornell Univ., 1937; dir. New Jersey Edul. Survey Commn., 1928-29; dir. of studies National Advisory Com. on Education, 1930; sometime edul. consultant U.S. Office of Edn., Brookings Instn., Youngstown (O.) Chamber Commerce, Bd. of Edn., Pa. Dept. of Public Instrn., Am. Youth Commn. Mem. Nat. Inst. of Social Sciences, N.E.A., Nat. Soc. Study of Edn., Soc. of Coll. Teachers of Edn., Nat. Assn. Dirs. Edul. Research, Sigma Xi, Phi Beta Kappa, Phi Delta Kappa, Sigma Nu. Mason. Neighborhood Ch. (Liberal), Pasadena. Author: Rise of Moving School in Mass., 1907; Teachers' Certificates Issued under Gen. State Laws and Regulations, 1911; Study of Expenses City Sch. Systems, 1911; Administrative Coöperation in the Making of Courses of Study, 1919; Financial Support of Rural Schools of New York, 1923; A Survey of the Fiscal Policies of the State of Pennsylvania in the Field of Education, 1923; also Inventory of Youth in Pennsylvania, 1936. Collaborator on surveys of city school systems of Baltimore, Maryland, 1911, Brookline, Mass., 1917, Phila., Pa., 1921, rural schs. of Pa., 1913, N.J. Tax Survey Report, 1931, and Miss. State and Local Govt. Survey, 1931; director financial sect. N.Y. State Rural Sch. Survey, 1921. Home 1596 E. Mountain St., Pasadena, Calif.

UPDEGRAFF, Robert Rawls, author, editor, business consultant; b. Salt Lake City, Utah, Apr. 17, 1889; s. John F. and Luella (Rawls) U.; ed. pub. schs., Newburgh and Kingston, N.Y.; m. Florence C. Engstrom, Apr. 18, 1914; 1 son, Norman Conwell. Mem. of bd. of dirs. Scarsdale (N.Y.) National Bank & Trust Company, Jewel Tea Company, Inc., W. T. Grant Company; founder, the Updegraff Press. Member Board Education, Scarsdale, 1926-30. Republican. Conglist. Clubs: Duquesne (Pittsburgh); Scarsdale Golf; Bald Peak Colony (Melvin Village, N.H.); Union League (New York). Author: Obvious Adams, 1916; Captains in Conflict, 1926; The New American Tempo, 1926; The Subconscious Mind in Business, 1929; Yours to Venture, 1937. Farm: Melvin Village, N.H. Home: 36 Severn St., Scarsdale, N.Y. Office: Harwood Bldg., Scarsdale, N.Y.; 135 S. La Salle St., Chicago, Ill.

UPHAM, Alfred Horatio (ŭp'ăm), univ. pres.; Mar. 2, 1877-Feb. 17, 1945. See Vol. 23 (1944-45).

UPHAM, Charles Melville, civil engr.; b. Stoughton, Mass., Mar. 6, 1886; s. Melville M. and Ann Caroline (Curran) U.; B.S., Tufts Coll., 1908, M.S., 1925; C.E., U. of N.C., 1924; m. Ina E. Hutchinson, 1912; children—Charles Melville, John Exley. Engr. with Charles River (Mass.) Basin Commn., 1908-09; resident engr. Mass. State Highway Commn., 1909-12; testing engr., Coleman du Pont Rd., Del., 1912-15, chief engr., 1915-17; chief engr. Del. State Highway Commn., 1917-21; county engr. Sussex County, Del., 1917; chief engr. N.C. State Highway Commn., 1921-26; cons. engr. Republic of Mexico, 1925, 26, later cons. engr. one third of Central Highway in Cuba; engr.-dir. Am. Road Builders Assn. since 1926; cons. engr. on Pa. Turnpike Commn.; cons. engr. Federal Highway Commn. of Mexico, and Compania Cubana de Contratistas, Havana; cons. engr. Md. State Roads Commn., 1936-39; cons. engr. and v.p., Eno Foundation, Saugatuck, Conn. Mem. joint secretariat Construction League of U.S., 1935; U.S. del. to Permanent Internat. Road Congress, The Hague, 1938. Fellow Inst. of Highway Engrs. (London); mem. Am. Soc. Civil Engrs., Am. Soc. for Testing Materials, Highway Research Bd. (mem. exec. com.), Nat. Research Council, L'Association Internationale Permanente des Congres de la Route, La Asociacion de Ingenieros y Arquitectos de Mexico, Pan-Am. Soc., Nat. Acad. Science (dir. highway research bd. of Nat. Research Council 1923-26) Washington Bd. of Trade, Washington Soc. of Engrs., Geneva Soc. Mayflower Descendants, S.A.R., John Alden Soc. Clubs: Shrine, Congressional Country, Capitol Yacht, Cosmos, Tufts National Press (Washington, D.C.); Union League (Chicago); 100,000 Mile. Assisted in organizing Ordnance Companies for the Army of U.S., 1942. Address: International Bldg., Washington, D.C.

UPHAM, Cyril Bryce Asbury, dep. comptroller of the currency; b. De Soto, Wis., Sept. 1, 1894; s. Clayton Benjamin and Marilla (Asbury) U.; A.B., Morningside Coll., Sioux City, Ia., 1915, LL.D., 1938; A.M., State U. of Ia., 1917, Ph.D., 1918; LL.B., George Washington U., Washington, D.C., 1927; unmarried. Research asst., State Hist. Soc. of Ia., 1918; instr. in polit. science, State U. of Ia., 1919-20; with Nat. City Bank of New York, 1920-24; staff of finance dept., U.S. Chamber of Commerce, 1924-29, research dept., 1933; admitted to Dist. of Columbia bar, 1928; chief of banking div. U.S. Daily, 1929-33; staff of Brookings Instn., 1933; special asst. to sec. of treasury, 1934-38; dep. comptroller of the currency since 1938; adjunct prof. of banking, Am. Univ., Washington, D.C., since 1937. Served in U.S. Army, Apr.-Nov. 1918, disch. as 2d lt. Mem. Am. Polit. Science Assn., Am. Econ. Assn., Acad. Polit. Science, Am. Public Administration Society, American Academy Political and Social Science, Sigma Delta Chi, Phi Kappa Sigma and Phi Delta Phi fraternities. Democrat. Methodist. Clubs: National Press, University. Author: Closed and Distressed Banks (with Edwin Lamke), 1934. Contbr. to jours. Home: University Club. Office: Treasury Dept., Washington, D.C.

UPHAM, John Howell Janeway, physician; b. Trenton, N.J., Aug. 12, 1871; s. Nathaniel Lord and Anna Howell (Janeway) U.; certificate in biology, U. of Pa., 1891, M.D., 1894; intern Johns Hopkins Hosp., Baltimore, 1894-96; studied Prague, Leipzig and Berlin, 1899-1900; m. Alice Lee, June 1897. Began practice, Columbus, 1896; instr. in medicine, 1897-1902, asso. prof. medicine, 1902-08, Starling Med. Coll.; prof. medicine and clin. medicine, Starling-Ohio Med. Coll., 1908-14; prof. medicine, Ohio State U. Coll. Medicine, since 1914, dean Coll. of Medicine, 1927-41, dean emeritus, same, since 1941. Member Ohio State Medical Board since 1913; advisory committee A.R.C., 1922. Member A.M.A. (jud. council since 1922, trustee, 1923-35, chmn. bd., 1933-35, pres. 1937-38), Ohio State Med. Assn. (sec., and editor Ohio State Med. Jour., 1907-13; pres. 1914-15; legislative com. since 1915), Columbus Acad. Medicine (pres. 1919; pres. elect Ohio Hospital Assn., 1941. Home: 244 N. Parkview, Bexley, Columbus, O.*

UPHAM, Roy, physician; b. Dartmouth, Mass., Mar. 16, 1879; s. Joseph Kellog and Sarah Condon (Davis) U.; M.D., N.Y. Med. Coll., 1901; grad. study N.Y. Post Grad. Hosp., 1912, N.Y. Polyclinic Med. Sch., 1913, Ryks Hosp., Copenhagen, 1912, Vienna (one month each), 1922, 23, 24, 26, 28, 30, St. Marks Hosp., London, 1933, 34, Kasr-el-Aini Hosp., Cairo, Egypt, 1934; m. Edna Norma Tingley, Aug. 16, 1916. Intern Hahnemann Hosp., N.Y. City, 1901-03; practice in N.Y. City since 1903, specializing in gastroenterology since 1910; asst. attending surgeon Cumberland Hosp., New York, 1908-14; attending gastroenterologist, Cumberland Hosp., 1904-26, Carson Peck Hosp., 1921-26, Prospect Heights Hosp., 1910-26; attending physician and head of gastroenterology sect. Met. Hosp.; cons. gastroenterologist Jamaica, New York Ophthalmic, Flower-Fifth Av. hosps.; chief of gastro-intestinal clinic, outpatient dept. Met. Hosp., Flower-Fifth Av. Hosp.; cons. gastroenterologist Evang. Luth. Hosp., Brooklyn; asso. with New York Med. Coll. since 1903, as demonstrator of histology, 1903-08, lecturer in gastroenterology, 1912-17, asst. prof., 1917-21, asso. prof., 1921-35, chief of gastroenterology sect. since 1935. Classified as a gastroenterological specialist by Gastroent. Bd., Univ. State of New York. Certified in internal medicine by Am. Bd. Internal Medicine. Fellow Am. Coll. Surgeons, 1917, Internat. Coll. Surgeons; mem. A.M.A., Acad. Pathol. Science, Nat. Gastroenterological Assn. (sec. gen.), Am. Med. Assn. of Vienna (life), chmn. Med. Grievance Com., Univ. State of New York, New York Academy. Medicine, N.Y. State Med. Soc., N.Y. County Med. Soc., N.Y. State, N.Y. County and Kings County Homeo. med. socs.; hon. mem. Monroe County and Albany County homeo. med. socs., Gen. Homeo. Society Germany, Italian Gastroenterological Assn. Mem. Ch. of Good Shepherd (Brooklyn). Club: Lotos. Mason (32°, Shriner). Contbr. numerous articles to med. jours. Address: 45 E. 74th St., New York 21, N.Y.

UPJOHN, Hobart Brown (ŭp'jŏn), architect; b. Brooklyn, N.Y., May 2, 1876; s. Richard Michell and Emma Degen (Tyng) U.; Poly. Inst. of Brooklyn, 1890-95; M.E., Stevens Inst. of Tech., 1899; LL.D., Hobart Coll., Geneva, N.Y., 1933; m. Margaret Miller, Apr. 8, 1902; children—Everard Miller, Elizabeth Degen, Dorothy. In shops of Worthington Pump Co., 1899-1900; 3d asst. engr. S.S. New York, 1900; with New York Shipbuilding Co., 1900-01, Lackawanna & Wyo. Valley R.R., 1901; asst. prin. Sch. of Archtl. Engring., Internat. Corr. Schs., 1901-03; engr. Eidlitz & McKenzie, architects, N.Y. City, 1903-05; in practice as architect since 1905. Prin. works: First Presbyterian chs., Wilmington, Greensboro and Concord, N.C.; Sprunt Memorial Presbyn. Ch., Chapel Hill, N.C.; St. Luke's Ch., Montclair, N.J.; St. Catherine's Sch., Richmond, Va.; All Souls Unitarian Ch., N.Y. City; Hobart, William Smith and N.C. State colleges; etc. Awarded diploma of merit from Internat. Expn., Turin, Italy, for Village Chapel, Pinehurst, N.C., Chapel of the Cross, Chapel Hill, N.C., and N.C. State Coll. Library; winner of competition for commission, First Park Bapt. Ch., Plainfield, N.J. Mem. Comm. on Architecture and Allied Arts, P.E. Ch. America; mem. N.J. Naval Reserve, 1895-96; exec. asst. in housing dept. U.S. Shipping Board, 1918. Fellow Am. Inst. Architects (pres. N.Y. Chapter). Republican. Episcopalian. Mason. Clubs: Church Club; Century (New York City). Wrote textbooks for archtl. course of International Corr. Schs.; also monographs and articles on architecture. Home: 9 Church Lane, Scarsdale, N.Y. Office: Grand Central Terminal Bldg., New York, N.Y.*

UPPERMAN, Harry Lee, clergyman, educator; b. Baltimore, Md., June 23, 1895; s. Thomas W. and Bertha (Scott) U.; B.A., Syracuse U., 1922, M.A., 1928; D.D., Simpson Coll., Indianola, Ia., 1929; m. Elma E. Clark, Mar. 23, 1923. Entered ministry M.E. Ch., 1915; pastor White Deer Valley Ch., Williamsport, Pa., 1915-18, Westmoreland (N.Y.) Ch. and surrounding chs., 1918-22; prof. Bible and English, Dickinson Sem., 1922-23; pres. Baxter (Tenn.) Sem., 1923-26, Murphy College, Sevierville, Tenn., 1926-27, pres. Baxter Seminary, 1927-38; chancellor Neb. Wesleyan Univ., Lincoln, Neb., 1938; pres. of Baxter Seminary, since 1938. Director Baxter (Tennessee) Bank and Trust Co. During World War served with Y.M.C.A. as troop train sec. and sec. Training School Camp; first lieutenant, chaplain, Officers Reserve since 1926; now major, chaplain, Tennessee State Guard, 7th Regtl. Staff, Cookeville, Tenn.; mem. Gen. Board of Edn. of the Methodist Church. Mem. Local Draft Bd. No. 1, Selective Service System. Del. Gen. Conf. M.E. Ch., 1928, 32, 36; del. Ecumenical Conf., 1931; sec. Central Tenn. Conf., 1925-38 (chmn. bd. of ministerial training, 1928-38); journal sec. Uniting Conf. Meth. Ch., 1939; del. Gen. Conf., Meth. Ch., 1940, also asst. sec. and del. to Jurisdictional Conf. Methodist Ch., 1940 and 1944; secretary Tennessee Conference since 1945. Director Chamber of Commerce of Putnam County, Tenn. Fellow Am. Geog. Soc., Am. Geneal. Inst., Am. Inst. Polit. Science; mem. N.E.A (life), Phi Beta Kappa, Phi Kappa Phi, Kappa Phi Kappa, Theta Alpha, Theta Pi Pi, Beta Theta Pi. Republican. Mason (32°, K.T., Shriner). Clubs: National Travel (New York); Army and Navy Chaplains. Author: History and Evalu-

ation of Secondary Schools of Methodism, 1928. Address: Baxter Seminary, Baxter, Tenn.

UPPVALL, Axel Johan (ŭp'-väl), univ. prof.; b. Avelsäter, Sweden, Jan. 2, 1872; s. Johan Jacob and Brita Kajsa (Persdotter) U.; ed. pub. schs., Sweden, 1877-85; Prospect Union, Cambridge, Mass., 1896-99; grad. Hebron Acad., 1901; student, Lund, Sweden, 1902-03; U. of Göttingen, 1903-04, 1905-06, U. of Nancy, summer 1904; A.B., Colby Coll., 1905, Litt.D., 1943; A.M., Harvard, 1907; Ph.D., Clark U., 1919; m. Alma M. Johnson, Aug. 31, 1918. Teacher secondary schs., 1907-09; prof. French and German, U. of New Brunswick, Can., 1909-10 and 1911-16; asst. prof. of German, Clark U., 1916-18; instr. French, U. of Pa., 1919-21, asst. prof. Scandinavian languages, 1924, Jusserand travelling fellow, Germany and Iceland 1922, 1923 and 1927, prof. Scandinavian languages since 1930. Decorated Order of Vasa (Knight, 1st class), Order of North Star (Knight) and Royal Delaware Medal, all Sweden. Mem. Swedish Colonial Soc. (council), Am.-Swedish Hist. Foundation (sec. bd. govs.), Swedish Colonial Foundation (chairman), Modern Language Assn. of Am., Linguistic Soc. of Am., Am. Assn. of Univ. Profs., Soc. for Advancement of Scandinavian Study, Swedish Cultural Soc., Riksföreningen (Göteborg), Patriotic Soc. of Icelanders in Am., Phi Delta Theta. Author and editor of numerous books on Swedish culture, Swedish-English translations and contbns. to Swedish-Am. periodicals and press. Home: 216 S. 43rd St., Philadelphia 4. Office: University of Pennsylvania, Philadelphia, Pa.

UPSON, Charles Ayrault, mfr.; b. Tonawanda, N.Y., Mar. 27, 1876; s. William Henry and Nella M. (Ayrault) U.; B.S. in Economics, Wharton Sch. of Finance and Commerce (U. of Pa.), 1900; m. Ella J. Morgan, Nov. 9, 1910; children—Marjorie Morgan, Jeanne Ayrault (Mrs. Henry Wilkins Schmidt). Salesman with Niagara Paper Mill, 1904-06; gen. mgr. same, at Lockport, 1906-07; spl. advertising work, Buffalo, 1907; with Tonawanda Board & Paper Co., 1908-10; mgr. Beaver Board Co., 1910; associated with brother, W. Harrison, in orgn. of The Upson Co., mfrs. Upson board and fibre board specialties, of which he is pres.; dir. of various corps. Pres. Lockport Pub. Library; dir. Niagara Frontier Planning Comm.; trustee N.Y. State Sch. Forestry, Lockport Board of Edn. Mem. Technical Assn. of Pulp and Paper, Am. Chem. Soc., Am. Soc. Mech. Engrs., Delta Kappa Epsilon (founder at U. of Pa.). Republican. Presbyterian, Mason (32°). Clubs: Rotary (ex-pres.), Masonic, Tuscarora, University, Consistory (Buffalo); associate U. of Pa. Clubs (New York; pres. 1945-46). Has taken out many patents on board insulation and fibre machinery; an originator of the city mgr. plan at Lockport. Home: 453 Willow St. Office: Upson Point, Lockport, N.Y.

UPSON, Harriet T., woman suffrage leader, died Nov. 2, 1945. See Vol. 16 (1930-31).

UPSON, Lent Dayton; b. De Leon Springs, Fla., Nov. 5, 1886; s. Jesse Bronson and Mary (Sibley) U.; B.A., U. of Wis., 1908, M.A., 1909; Ph.D., U. of Ill., 1911; studied New York Training Sch. for Pub. Service; m. Marie E. Rehmert, May 29, 1917; children—Mary Ellen, Betty Jean. Dir. Dayton Bur. Municipal Research, 1912-15; sec. Dayton Citizens' Relief Com., 1913; asst. dir., New York Bur. Municipal Research, 1914; exec. sec. Nat. Cash Register Co., 1915-16; in joint charge surveys of state govts. of Ohio and Va.; also in charge, survey of Cincinnati and Hamilton County, Atlantic City, N.J., and local govt. in Mich.; dir. Detroit Bur. Governmental Research, 1916-44; dir. Nat. Training Sch. for Pub. Service since 1944; chief statis., Div. of Taxation, U.S. Bur. of Census, 1934; prof. of govt. and dean, Sch. of Pub. Affairs and Social Work, Wayne U., Detroit, since 1935; lecturer in pub. adminstrn. and dir. of student training, U. of Mich., 1918-32, 1935-38; consultant municipal finance and services for Federal Emergency Relief Adminstrn. and Works Progress Adminstrn., 1934-37; chmn. and dir. Mich. Tax Study Comm., 1937-39; research dir. Mich. Com. on Inquiry into Local Govt., 1932-34. Mem. Governmental Research Assn. (sec.), Nat. Municipal League (v.p.), Mich. Civil Service Study Commn., 1935-37, Mich. State Planning Bd., 1935-36, Sons Revolution, Pi Gamma Mu, Psi Sigma Alpha, Acacia. Unitarian. Mason (K.T., Shriner). Club: Wayne U. Faculty. Author: Sources of Municipal Revenue in Illinois, 1912; A Syllabus of Municipal Administration, 1923; Practice of Municipal Administration, 1926; The Growth of a City Government, 1931; Crippled Children in Michigan (with O. V. Matson), 1931; Government of the Detroit Metropolitan Area (with J. M. Leonard), 1934; Urban Tax Delinquency (with L. D. Woodworth), 1935; An Outline of American Local Government (with others), 1937; We Bought an Abandoned Farm, 1941; Letters from a Dean on Administration, 1941; A Quarter-Century of Citizen Concern with Government, 1941. Editor and joint author: The Government of Cincinnati and Hamilton County, 1924; Government of the City of Atlantic City, N.J., 1930; Local Government in Michigan, 1933; Report of Mich. Tax Study Commn., 1939. Home: 3271 Taylor Av., Detroit; (summer) Cyrus Stage Rd., Rowe, Mass. Office: 5135 Cass Av.; and Wayne University, Detroit, Mich.

UPSON, Maxwell Mayhew, engr.; b. Milwaukee, Wis., Apr. 22, 1876; s. Edwin M. and Kittie (Parsons) U.; A.B., U. of N. Dakota, 1896, Dr. Engring., 1931; M.E., Cornell U., 1899; m. Mary Shepard Barrett, Apr. 28, 1915; 1 dau., Jeanette. With Westinghouse, Church, Kerr & Co., N.Y. City, advancing to mng. engr., 1899-1905; asst. to pres. and chief engr. Hockanum Mills Co., Rockville, Conn., 1905-07; gen. mgr., chief engr., v.p. Raymond Concrete Pile Co., 1907-31, pres. since 1931; pres. Barranquilla Port & Terminal Co. Holds many patents controlling the placing of concrete piles with use of a permanent shell; and building of retaining walls, sea walls and subaqueous constrn. Awarded Edward Longstreth medal by Franklin Inst., 1940. Trustee Cornell U. Mem. Am. Concrete Inst. (pres. 1926-28), Am. Soc. C.E., Am. Soc. M.E., Am. Soc. for Testing Materials, Pan American Soc. (exec. com.). Republican. Presbyterian. Clubs: Engineers, University, Bankers, Cornell U. Club of New York, Knickerbocker Country; Yeamans Hall (Charleston, S.C.). Home: Mountain Rd., Englewood, N.J. Office: 140 Cedar St., New York, N.Y.

UPSON, Ralph Hazlett, aeronautical engr.; b. New York, N.Y., June 21, 1888; s. William F. and Grace (Hazlett) U.; M.E., Stevens Inst. Tech., 1910, hon. Aeronaut. Engr.; m. Frances Talbot Allen, May 19, 1915; children—Frank Allen, Julia Ann, Nancy, Brent Talbot. Research in aerodynamics and airship engring., 1908-12; won Internat. Balloon Race, 1913; won Am. nat. balloon race, 1918, 19, 21; chief engr. aeronautical dept. Goodyear Tire & Rubber Co., 1914-20, producing most of the Am. balloons and airships used during World War I. Flew first U.S. Navy coast patrol airship, Chicago to Akron, in demonstration flight, 1917; rep. U.S. Navy design mission in Europe, 1918-19. Chmn. lighter-than-air div. Aeronautical Safety Code Comm. of Bur. of Standards, 1922-24; chief engr. Aircraft Development Corp., 1922-27; designer ZMC-2, first successful metal-clad airship, 1929; engaged in airplane development with Aeromarine-Klemm Corporation, and other companies, 1928-42; chief aeronautical engineer with H. J. Heinz Co., 1942-44; applied aircraft design methods to other vehicles, including pioneer streamlined train of Union Pacific R.R., 1933; research specialist and lecturer, New York University, since 1944; consulting engineer, specializing in wings and other light structures. Fellow Institute of Aeronautical Sciences, Royal Aeronautical Soc. (Gt. Britain); mem. Soc. Automotive Engrs. Co-Author: Free and Captive Balloons. Contbr. papers on airplane and airship design. Holder of pilot certificates for balloon, airship and airplane. Recipient of award "for outstanding service rendered aeronautics," by Am. Soc. Mech. Engrs., 1929; awarded Wright Brothers medal, Soc. of Automotive Engrs., for contribution to wing design, 1930. Home: 54 Sagamore Rd., Bronxville 8, N.Y.

UPSON, W. Harrison, fibre board mfr.; b. Lockport, N.Y., July 25, 1881; s. William Henry and Nella Marilla (Ayrault) U.; grad. high sch., Lockport, 1900; B.S., Wharton Sch. of Finance and Economy, U. of Pa., 1904; m. Alma Marie Thompson, June 14, 1916; 1 son, James Julian. Spl. sales work, W. H. Schoenau Co., Buffalo, 1904-05; sales mgr. Niagara Paper Mill, Lockport, N.Y., 1905-08; organized, 1910, with br., C. A. Upson, and since sec.-treas. The Upson Co., mfrs. Upson board and fibre specialties; pres. The Upson Co. of Del.; sec.-treas. Cellulose Industries, Inc.; Evans & Liddle, Inc.; dir. Lockport Exchange Trust Co., v.p. Farmers & Mechanics Savings Bank, etc. Acting postmaster, Lockport, 1908-10. Mem. U.S. Chamber Commerce, Delta Kappa Epsilon. Republican. Presbyterian. Mason (Shriner). Clubs: Buffalo, Buffalo Country (Buffalo); Tuscarora (Lockport). Contbr. to mags. on business subjects. Home: 455 Locust St. Office: Upson Point, Lockport, N.Y.

UPSON, Walter Lyman, prof. elec. engring.; b. Cleveland, O., July 3, 1877; s. Joseph Edwin and Cornelia Maria (Lyman) U.; B.S., Princeton, 1899, E.E., 1902, M.S., 1903; University Coll., London, Eng., 1906-07; M.E.E., Harvard, 1908; m. Anna Leigh Richardson, Aug. 20, 1906; children—Joseph Edwin II, David Richardson. Began teaching at Princeton U., 1904; asst. prof. elec. engring., Ohio State U., 1908-10; prof. elec. engring., U. of Va., 1910-12; asst. prof. elec. engring., 1912-14, asso. prof., 1914-20, Union U.; prof. elec. engring., Washington U., 1920-42; consulting engineer, Torrington Manufacturing Company, Torrington, Conn. Founder St. Louis Museum Science and Industry. Fellow A.A.A.S.; mem. Am. Inst. E.E., Am. Soc. Refrig. Engrs., Sigma Xi, Tau Beta Pi. Republican. Conglist. Author: (with E. J. Berg) Electrical Engineering, 1916; Electrical Engineering Studies, 1931. Contbr. numerous scientific and ednl. papers. Inventor of air impellers. Home: Litchfield, Conn.

UPSON, William Hazlett, writer; b. Glen Ridge, N.J., Sept. 26, 1891; s. William Ford and Grace (Hazlett) U.; B.S., Cornell U., 1914; m. Marjory Alexander Wright, Aug. 18, 1923; children—John Wright, Polly Wright. Farmer, Leesburg, Va., 1914-17; with service dept. Caterpillar Tractor Co., Peoria, Ill., 1919-24; contbr. short stories to Saturday Evening Post, Collier's, etc., since 1924. Served as pvt. 13th F.A., 4th Div., U.S. Army, 1917-19; participated in Marne-Aisne, St. Mihiel and Meuse-Argonne offensives; was with Army of Occupation. Mem. Authors' League America. Club: Cornell (New York). Author: The Piano Movers, 1927; Me and Henry and the Artillery, 1928; Alexander Botts—Earthworm Tractors, 1929; Earthworms in Europe, 1931; Keep 'Em Crawling; Earthworms at War, 1943; Botts in War, Botts in Peace, 1944; Earthworm Tractors (motion picture starring Joe E. Brown), 1936. Home: Middlebury, Vermont. Address: care Brandt & Brandt, 101 Park Av., New York 17, N.Y.

UPSTON, John Edwin, army officer; b. Tawas City, Mich., Sept. 9, 1890; s. Marshall James and Frederica (Smith) U.; grad. A.C. Tactical Sch., 1935, Command and Gen. Staff Sch., 1937, Army War Coll., 1939; m. Claudia J. Smith, July 7, 1934; 1 son, John Edwin. Enlisted as aviation cadet, aviation sect. Signal Corps, 1917; commd. 2d lt., 1918; promoted through grades to brig. gen. (temp.), Dec., 1942; apptd. chief of African and Middle Eastern Theater Unit, Operators Div., War Dept. Gen. Staff, Mar. 1942; operations officer and chief of staff XX Bomber Command, overseas since March 1944. Awarded: Distinguished Service Medal; Air Medal; rated command pilot, combat observer. Mason (32°, Shriner). Clubs: Army and Navy Country (Arlington, Va.), Columbia Country (Chevy Chase, Md.). Home: 1607 44th St., N.W., Washington, D.C. Address: care War Dept., Washington, D.C.

UPTHEGROVE, Daniel (ŭp'thē-grōv), ry. pres.; b. Greenville, Tex., May 26, 1871; s. Daniel and Amelia (Cushman) U.; ed. Vanderbilt U. and law dept. U. of Tex.; m. Frances Graham, Oct. 26, 1897; children—Ella Mae, Elisabeth Frances, Daniel, William. Practiced law at Greenville, 1893-1901; asst. gen. atty. St.L.S.W. Ry. Co., at Dallas, Tex., 1901-16, gen. solicitor same, at St. Louis, 1916-22; apptd. temporary pres. St.L.S.W. Ry. System, 1922, elected pres., 1923. Mem. Delta Kappa Epsilon. Democrat. Methodist. Clubs: Noonday, City Midday, Round Table, Contemporary, Traffic, Bellerive Country. Home: 5128 Westminster Pl. Office: Cotton Belt Bldg., St. Louis, Mo.*

UPTHEGROVE, Fay R(oscoe), army officer; b. Port Allegany, Pa., Jan. 28, 1905; s. Frank Ellis and Cora Jane Upthegrove; B.S., U.S. Mil. Acad., 1927; grad. Air Corps Primary Flying Sch., 1928, Advanced Flying Sch., 1928, Tactical Sch., 1939; m. Marcella Gretchen Driscoll, Sept. 6, 1930; children—Sophie-Lou, Mary Jane. Commd. 2d lt., U.S. Army, 1927, advancing through the grades to brig. gen., 1944; served at domestic stations in U.S. and in Hawaii; rated command pilot, aerial navigator, sr. aircraft observer. Decorated Distinguished Service Medal, Silver Star, Distinguished Flying Cross with oak leaf cluster, Air Medal with 9 oak leaf clusters, Am. Defense and Am. Theater ribbons, African-European Theater Ribbon with 5 stars, Presidential Unit Citation. Home: 127 S. 12th St., Olean, N.Y.

UPTON, Clifford Brewster (ŭp'tŭn), univ. prof.; b. Detroit, May 10, 1877; s. Albert B. and Esther A. (Johnstone) U.; grad. Mich. State Normal Coll., Ypsilanti, Mich., 1898; A.B., U. of Mich., 1902; A.M., Columbia, 1907; student U. of Göttingen, 1907, U. of Paris, 1908-10; m. Siegried Maia Hansen, Sept. 14, 1905. Instr. Arthur Hill High Sch., Saginaw, Mich., 1898-1900; instr. mathematics, Mich. State Normal Coll., Ypsilanti, Mich., 1901; instr. and head dept. of mathematics, Horace Mann High Sch., Teachers Coll., Columbia, 1902-10; instr. mathematics, Teachers Coll., Columbia, 1907, asst. prof., 1910, asso. prof., 1917, prof., 1927-42, prof. emeritus since 1942, secretary Teachers College, 1911-19, and provost, 1919-24. Extensive investigations in France, Germany and England of math. instrn. in schs. and colls., 1907-09. Mem. Com. on Courses of Study for U.S. Army reconstruction hosps. in rehabilitation of disabled soldiers, 1918. Mem. Internat. Comm. on Teaching Mathematics, Am. Math. Soc., Math. Assn. America, Nat. Council Teachers of Mathematics, Assn. for Symbolic Logic. Chmn. bd. Am. Book Co. Author: Modern Calculating Machinery, 1907; Standardized Tests in Mathematics for Secondary Schools, 1923; Studies in the Teaching of Arithmetic, 1927; The Strayer-Upton Arithmetics (with G. D. Strayer), 1928; The Strayer-Upton Junior High School Mathematics (with same), 1929; Modern Algebra, 1930; A Series of 8 Arithmetic Workbooks for Elementary Schools, 1932, 39; Number Primer, 1933; First Days with Numbers, 1933; Practical Arithmetics (with G. D. Strayer), 1934; Practical Junior Mathematics (with same), 1935; Practical Algebra, 1936; Social Utility Arithmetics, 1937, 1944; Adventures in Arithmetic, 8 volumes, 1938-40; Air Navigation Workbook (with Lt. A. D. Bradley, U.S.N.R.), 1943; Short Course in Computation, 1944; Arithmetics, Grades Three to Eight, 1945-46. Contributor to year books of National Council Teachers of Mathematics. Home: 500 W. 121st St. Address: Teachers College, Columbia University, New York 27, New York.

UPTON, William Treat, prof. piano; b. Tallmadge, O., Dec. 17, 1870; s. Jonathan Sprague and Amoret Hutchins (Treat) U.; B.A., Oberlin (O.) Coll., 1896, Mus.B., 1906, M.A., 1924; grad. study, Vienna, 1896-98, Berlin, 1913-14; m. Lelia Elmore, Aug. 9, 1899; 1 dau., Elizabeth. Instr. in pianoforte, Oberlin Conservatory of Music, 1898-1906, prof., 1906-36, emeritus, 1936; organist Woodland Avenue Presbyn. Ch., Cleveland, O., 1891-1903; organist and choirmaster Calvary Presbyn. Ch., Cleveland, 1903-18; research in Library of Congress, Washington since 1936, and British Museum, 1927. Member Music Library Association. Member American Musicol. Soc., Bibliog-

Soc. of America, Friends of Music in Library of Congress, Am. Guild Organists, Pi Kappa Lambda (ex-pres. Theta Chapter). Received 1st award, Sonneck Memorial Fund, for unpub. biography, A. P. Heinrich, 1932. Conglist. Author: Art-Song in America—A Study in the Development of American Music, 1930; Anthony Philip Heinrich—A Nineteenth Century Composer in America, 1939; revision and enlargement of O. G. Sonneck's Bibliography of Early Secular American Music (18th Century), 1945. Music critic Oberlin Review, 1918-36. Contbr. to Musical Quarterly, Chesterian, and other musical mags.; also sketches in Dictionary of American Biography. Home: 221 Forest St., Oberlin, O.

URBAN, Wilbur Marshall (ûr'bân), coll. prof.; b. Mount Joy, Pa., Mar. 27, 1873; s. Abraham Linwood and Emma Louisa (Trexler) U.; A.B., Princeton, 1895; Chancellor Green fellow in univs. of Jena and Leipzig, 1895-97; Ph.D., Leipzig, 1897; hon. M.A., Yale, 1931; L.H.D., Trinity Coll., 1937; m. Elizabeth Newell Wakelin, July 27, 1896. Reader in philosophy, Princeton, 1897-98; prof. philosophy and psychology, Ursinus Coll., Pa., 1898-1902; prof. philosophy, Trinity Coll., Conn., 1902-20; Stone prof. philosophy, Dartmouth, 1920-30; became prof. philosophy, Yale, 1931, also chairman dept. philosophy and dir. grad. studies, prof. philosophy emeritus since July 1941. Member Am. Philos. Soc., Am. Psychol. Assn. Author: Valuation—Its Nature and Laws, 1909; The Intelligible World—Metaphysics and Value, 1929; Fundamentals of Ethics, 1930; Language and Reality, 1939; also articles in mags. Home: Hall of Graduate Studies, Yale University, New Haven, Conn.*

UREN, Lester Charles (ū-rĕn'), prof. petroleum engring.; b. Grass Valley, Calif., Sept. 1, 1888; s. Charles Edwin and Margaret Adelia (Jameson) U.; Calif. Sch. of Mech. Arts, San Francisco, 1905-07; B.S., U. of Calif., 1911; m. Ethel Eveleth, Dec. 28, 1912; 1 son, Donald Eveleth. Asst. in mining, U. of Calif., 1912-15, instr. in mining, 1915-17, asst. professor petroleum engring., 1917-19, asso. professor, 1919-25, professor since 1925, acting dean, Coll. of Mining, 1940-41; director Army Air Force Meteorology Training Program and coordinator Navy Training Programs; University of California, since 1943. Engineer United States Fuel Administration, World War. Cons. petroleum engr., U.S. Bur. Mines, also various oil cos. Capt. Chem. Warfare Service, A.E.F., 1918-19. Mem. Am. Inst. Mining and Metall. Engrs., Am. Assn. Petroleum Geologists, Am. Petroleum Inst., Sigma Xi, Tau Beta Pi, Theta Tau. Republican. Clubs: Faculty, Kiwanis. Author: A Textbook of Petroleum Production Engineering, 1924; A Decimal Index of Petroleum Technology, 1928, 1940; Oil-Field Development, 1946; Oil-Field Exploitation, 1939. Contbr. technical papers and articles on petroleum technology. Home: 170 Arlington Av., Berkeley, Calif.

UREY, Harold Clayton (ū'rê), chemistry; b. Walkerton, Ind., Apr. 29, 1893; s. Samuel Clayton and Cora Rebecca (Reinoehl) U.; B.S., U. of Mont., 1917; Ph.D., U. of Calif., 1923; Am. Scandinavian Foundation fellow to U. of Copenhagen, 1923-24; D.Sc., U. of Mont., also Princeton U., 1935, U. of Newark, 1939; m. Frieda Daum, June 12, 1926; children—Gertrude Elizabeth, Frieda Rebecca, Mary Alice, John Clayton. Teacher rural schools, 1911-14; chemist Barrett Chemical Co., Phila., 1917-19; instr. chemistry, U. of Mont., 1919-21; asso. in chemistry, Johns Hopkins, 1924-29; asso. prof. chemistry, Columbia, 1929-34, prof. since 1934, exec. officer, dept. of chemistry, 1939-42. Director of research, S.A.M. Labs., Columbia U., 1942-45; prof. chemistry, U. of Chicago, 1945. Hon. fellow Chemical Soc. Burlington House, London, W. Engl. Mem. A.A.A.S., Am. Chem. Soc., Nat. Acad. Scis., Académie Royale des Scis., des Lettres et des Beaux Arts de Belgique, Am. Philos. Soc., Am. Physical Soc., Am. Acad. Arts and Sciences, New York Academy Sciences, Royal Swedish Academy of Science, Sigma Xi, Gamma Alpha, Phi Lambda Upsilon and Epsilon Chi frats. Vice pres. American Scandinavian Foundation. Awarded Willard Gibbs Medal by Chicago Section Am. Chemical Soc., 1934; Nobel prize in chemistry, 1934; Davy medal Royal Society of London, 1940; Franklin medal, The Franklin Institute, 1943. Clubs: Faculty, Century (N.Y.); Quadrangle (Chicago). Author: (with A. E. Ruark) Atoms, Molecules and Quanta, 1930. Contbr. to Treatise on Physical Chemistry (edited by H. S. Taylor), 1931. Editor Journal of Chemical Physics, 1933-40. Contbr. to scientific jours. Has specialized in structure of atoms and molecules, thermodynamic properties of gases, absorption spectra, Raman spectra, separation of Isotopes. Discoverer of hydrogen atom of atomic weight two; research for prodn. heavy water, and U225 for the atomic bomb. Home: 5442 Hyde Park Blvd., Chicago, Ill.

URICE, Jay Adams (ū'ris), nat. Y.M.C.A. exec.; b. Garrison, Ia., Mar. 13, 1891; s. George Nathaniel and Alice (Pavey) U.; B.S., Coe Coll., 1912, LL.D., 1937; student Union Theol. Sem., and Columbia U., 1918-27; m. Marguerite Nesbit, Aug. 4, 1915; children—George Nesbit, Janet Alice, Jay Adams. In Y.M.C.A. work since 1912, beginning as sec.; edni. dir., Honolulu, 1912-17, mem. personnel bd., War Work Council, 1917-20, Europe, 1920-21, personnel bureau, Internat. Com., 1921-25, home div., Nat. Council, 1925-34; asso. general secretary since 1934. Director Silver Bay Association, Silver Bay, New York, United Service Organizations, Inc., New York; mem. Inst. Pacific Relations, Honolulu (educational consultant 1925); member of National Social Work Council, New York. Democrat. Presbyterian. Club: Columbia University. Author: The Theory of the Y.M.C.A., 1922; Committees and Boards in the Early New York Y.M.C.A., 1925; Working Together, 1939. Home: Pleasantville, N.Y. Office: 347 Madison Av., New York 17, N.Y.

URMY, Ralph Brainerd (ûr'mê), clergyman, editor; b. San Francisco, Calif., Feb. 27, 1867; s. Rev. William Smith and Emma Brainerd (Thomas) U.; Coll. of the Pacific, Stockton, Calif., 1883-86; Garrett Bibl. Inst., Evanston, Ill., 1892-93; B.D., Drew U., Madison, N.J., 1896; D.D., Allegheny Coll., Meadville, Pa., 1908; m. Marion Freer Saxe, June 30, 1897; children—Herbert Saxe (dec.), Thomas Van Orden, Ralph Brainerd, Keith Merwin, Marion Mabel. Pastor Sanford St. M.E. Ch., East Orange, N.J., 1896-97, Menelham, 1897-1900, Park Av. M.E. Ch., East Orange, 1900-04, Morristown, 1904-14, Centenary Ch., Newark, 1914-21, Bellevue Ch., Pittsburgh, 1921-28, 1932-34; editor Pittsburgh Christian Advocate, 1928-32; pastor 1st Ch., Westfield, N.J., 1934-38; pastor Lyndhurst Methodist Church, 1938-40; retired. Sec. of Y.M.C.A., with 1st Div., U.S. Army, France, 1917-18. Member of Newark Conf. M.E. Ch.; del. to Gen. Conf. M.E. Ch., 5 times; mem. bd. mgrs., Bd. Foreign Missions M.E. Church, 1912-24 and 1928-32; mem. World Service Commn., 1924-28. Mem. Phi Kappa Psi. Mason. Home: 57 Madison Av., Madison, N.J.

URNER, Mabel Herbert (Mrs. Lathrop Colgate Harper), author; b. Cincinnati, June 28, 1881; ed. at home; m. Lathrop Colgate Harper, Mar. 12, 1912. Creator of the "Helen and Warren" characters; for over 25 yrs. the Helen and Warren stories have been syndicated in the principal newspapers throughout the U.S. and Canada, also in England. Clubs: National Arts, Pen and Brush, Authors League (New York); Authors (London). Author: Journal of a Neglected Wife, 1909; The Price Inevitable, 1912; The Woman Alone, 1915; The Married Life of Helen and Warren, 1925; Helen and Warren Guidelet to Europe, 10th edit., 1939. Is a collector of American and European samplers of the 17th and 18th centuries. Home: One Lexington Av., New York, N.Y.

URQUHART, George Alexander (ûr'kĕrt), judge, High Court of Justice (Ont.); b. Toronto, Mar. 19, 1888; s. Daniel and Mary Ellen (Spence) U.; B.A., LL.B., U. of Toronto, 1908; student Osgoode Hall Law Sch. (gold medal in pub. science, 1908, silver medal, 1911); 1908-11; m. Eileen Alma Taylor, June 1, 1916; children—Jane (Mrs. Bruce S. Russel), John Daniel. Began as barrister, May 1911; asst. corp. counsel, City of Toronto, 1911-12; mem. Bartlet, Bartlet, Urquhart & Barnes, Windsor, 1913-21; Crown atty., Windsor, 1921-25; mem. Urquhart & Urquhart, Toronto, 1925-38; judge High Court of Justice since Jan. 25, 1938. Alderman city of Windsor, 1920-21. Enlisted 1916 and served in France with 2d Batn. C.M.G.C., 1918, World War I. Mem. Phi Delta Phi (past pres.). Clubs: Toronto Golf, Arts and Letters (Toronto). Mem. Anglican Ch. Home: 65 Strathallaw Blvd. Address: Osgoode Hall, Toronto 2, Ont., Can.*

URQUHART, Leonard Church (ûr'kit), structural engr.; b. Cleveland, O., Oct. 24, 1886; s. William and Belle (Church) U.; student Western Reserve U., Cleveland, 1903-05; C.E., Cornell U., 1909; m. Jane Dalziel McKelway, June 10, 1915 (div. 1936); children—Edmond Ragland, Leonard Church, Jr. (dec.); m. 2d, Augusta Packard Graff, June 25, 1936. Engineer Nickel Plate R.R., Cleveland, 1909; with Cornell University since 1911, successively as instructor, asst. prof. and since 1925 as prof. structural engring.; also prof. civil engring. Drexel Inst., Phila. and prof. engring., U. of Hawaii, 1940, with engring. branch Construction Division O.Q.M.C., Washington, 1941. Served as 2d lt. engrs., July 1918-Mar. 1919, World War I; now lt. col. Engrs. Corps, Chief, Engring. Div., Office Chief at Engrs., Washington, D.C. Mem. Am. Soc. Civil Engrs., Am. Concrete Inst., Beta Theta Pi, Phi Kappa Phi. Republican. Baptist. Club: Yacht (Ithaca). Author: Design of Concrete Structures, 1923, 4th edit., 1940; Stresses in Simple Structures, 1926, 2d edit., 1932; Design of Steel Structures, 1930. Editor in chief of Civil Engineering Handbook, 1934, 2d edit., 1940; Elementary Structural Engineering, 1941. Address: Cornell University, Ithaca, N.Y.; also Office of Chief of Engrs., Washington, D.C.

USHER, Abbott Payson, univ. prof.; b. Lynn, Mass., Jan. 13, 1883; s. Edward Preston and Adela Louise (Payson) U.; A.B., Harvard, 1904, A.M., 1906, Ph.D., 1910; studied U. of Paris, 1906-07; m. Miriam Shoe, Sept. 3, 1914 (died Oct. 15, 1940); children—Eunice, Miriam; m. 2d, Mrs. Charles Henry Fabens, Feb. 5, 1944. Instr. in economics, Cornell U., 1910-14, asst. prof., 1914-20; prof. economic history, Boston U., 1920-22, also lecturer, Harvard, 1921-22; asst. prof. economics, Harvard, 1922-25, asso. prof., 1925-36, prof. since 1936. Mem. Am. Econ. Assn., Econ. Hist. Assn., Société d'Histoire Moderne, Am. Acad. of Arts and Sci., Phi Beta Kappa. Republican. Episcopalian. Clubs: Faculty (Cambridge, Mass.); Signet, Harvard N. Y. City. Author: The History of the Grain Trade in France (1400-1710), 1913; An Introduction to the Industrial History of England, 1920; A History of Mechanical Inventions, 1929, An Economic History of Europe since 1750 (with Dr. Witt Bowden and Prof. Michael Karpovich), 1937; The Early History of Deposit Banking in Mediterranean Europe, 1943. Contbr. to mags. Home: 37 Chestnut St., Salem, Mass.; (summer) Castine, Me.

USHER, George Luke, army officer; b. New York, N.Y., Mar. 3, 1899; enlisted and served in Federal Service as private, Battery D, 2d Field Arty., N.Y. Nat. Guard, on border patrol duty from June 1916-Jan. 1917; commd. 2d lt. Field Arty. Res., Aug. 1917, 1st lt. Nat. Guard, Nov. 1917, 1st lt. Air Service, Regular Army, July 1920, and advanced to brig. gen., Feb. 1943; served as post adjutant and comdg. officer, 2d Bombardment Wing and 1st Bombardment Brigade, Hdqrs., Langley Field, Va., 1929-35; asst. acting and chief, Personnel Div. and airplane pilot and observer with Office of the Chief of Air Corps, Washington, D.C., 1935-39; command pilot, combat observer, 9th Air Base Group, June 1939, later commandant, Air Corps Basic Flying Sch. with West Coast Training Center, Moffet Field, Calif.; comdg. and exec. officer, Army Air Forces Material Center, Wright Field, O., and now serving outside the continental limits of the U.S.; rated command pilot and combat observer.†

USHER, Robert James, librarian; July 10, 1880-Aug. 4, 1944. See Vol. 23 (1944-45).

USHER, Roland Greene, prof. history; b. Lynn, Mass., May 3, 1880; s. Edward Preston and Adela Louise (Payson) U.; A.B., summa cum laude, Harvard, 1901, A.M., summos honores in historia, 1902; studied Oxford, Paris and Cambridge, Eng., 1902-04; Ph.D., Harvard, 1905; m. Florence Wyman Richardson, June 9, 1910; children—Florence, Roland G., Dorothea, Richardson. Asst. in history, Harvard, 1904-07; instr. in history, 1907-10, asst. prof., 1910-12, asso. prof. in charge of Dept. of History, 1912-14, and prof. history since July 1914, Washington U., St. Louis. Mem. Nat. Inst. Social Sciences, Am. Hist. Assn., Mo. Soc. Teachers History and Govt., Mo. Hist. Soc.; fellow Royal Hist. Soc. of England, 1926; corr. mem. Mass. Hist. Assn. Republican. Episcopalian. Author: Presbyterian Movement in the Reign of Queen Elizabeth, 1905; The Reconstruction of the English Church (2 vols.), 1910; Pan-Germanism, 1913; The Rise and Fall of the High Commission, 1913; The Rise of the American People, 1914; Pan-Americanism, 1915; The Challenge of the Future, 1916; A Critical Study of the Historical Method of Samuel Rawson Gardiner, 1916; The Winning of the War, 1918; The Pilgrims and Their History, 1918; The Story of the Great War, 1919; The Institutional History of the House of Commons, 1547-1641 (Washington Univ. studies), 1924. News analyst for radio station KSD, St. Louis, Nat. Broadcasting Co. Chain, since 1941. Home: 5739 Cates Av., St. Louis, Mo.

UTERHART, Henry Ayres (ū'tĕr-härt), lawyer; b. New York, N.Y., Jan. 5, 1875; s. Henry and Emma Jane (Ayres) U.; B.A., Columbia, 1894, M.A., LL.B., 1896; m. Josephine Stein, Apr. 27, 1903; 1 dau., Josephine H. Practiced at N.Y. City since 1896; counsel L.I. R.R. Co., many yrs.; counsel Commercial Cable Co.; counsel in many important cases. Served as capt. U.S. Army, A.E.F., 1918; mil. attaché to Italy, 1919. Mem. Assn. Bar City of New York, Am. and N.Y. State bar assns., N.Y. County Lawyers Assn., Nassau County Bar Assn. (pres.), Modern Lang. Assn. America, Am. Legion, Mil. Order World War, Theta Delta Chi. Republican. Episcopalian. Mason. Clubs: Lawyers, Republican, Columbia Univ., Piping Rock (New York); The Travellers, L'Etrier (Paris). Home: East Norwich, L.I. and 42 E. 51st St., New York. Office: 36 W. 44th St., New York, N.Y.

UTLEY, Clifton Maxwell (ūt'lê), lecturer; b. Chicago, Ill., May 31, 1904; s. William Ross and Reigh Amber (Hogue) U.; Ph.B., U. of Chicago, 1926, U. of Munich, 1926-27, U. of Algiers, 1927; m. Frayn d'Este Garrick, Sept. 19, 1931; children—David Garrick, Clifton Garrick, Jonathan Garrick. Editor Foreign Notes, pub. by Chicago Council on Foreign Relations, 1930-42; dir. Chicago Council on Foreign Relations, 1931-42; radio broadcaster on foreign affairs. Home: 5827 Blackstone Ave., Chicago 37, Illinois.

UTLEY, Freda, author, lecturer; b. London, Eng., Jan. 23, 1898; d. Willie Herbert and Emily (Williamson) Utley; B.A., first class honors, London Univ., 1923, M.A. with distinction, 1925; married in Russia, 1928; 1 son. Research fellow, London School of Economics, 1926-28; spl. corr., Manchester Guardian Commercial in Japan, 1928-29; lived in Russia, 1930-36, working as sr. scientific worker, Inst. of World Economy and Politics, Acad. of Sciences, Moscow; special corr. London News Chronicle, China war zone, 1938; now writing and lecturing in U.S.; mem. council, Dept. Politics, Princeton Univ.; econ. adviser to Starr, Park, Freeman, Inc., N.Y. City. Formerly mem. Labor party in England. Author: Lancashire and the Far East, 1931; Japan's Feet of Clay, 1936; Japan's Gamble in China, 1938; China at War, 1939; The Dream We Lost: Soviet Russia Then and Now, 1940; (with David Wices), Japan Can Be Stopped, 1938. Contbr. to Atlantic Monthly, Foreign Affairs, Reader's Digest and other nat. mags. Home: 3753 Oliver St., Washington 15,

D.C. Address: care Clark Getts, 430 Park Av., New York, N.Y.

UTLEY, George Burwell, librarian; b. Hartford, Conn., Dec. 3, 1876; s. George Tyler and Harriet Ella (Burwell) U.; Colgate U., 1 yr.; Ph.B., Brown U., 1899 (hon. A.M., 1923); m. Lou Mabel Gilbert, Sept. 4, 1901. Asst. librarian, Watkinson Library, Hartford, Conn., 1899-1901; librarian Md. Diocesan Library, Baltimore, 1901-05; librarian Pub. Library, Jacksonville, Fla., 1905-11; sec. and exec. officer Am. Library Assn. and its pub. bd., Chicago, 1911-20; librarian Newberry Library, Chicago, 1920-42, emeritus since Sept. 1, 1942. Executive secretary, 1917-19, Library War Service of A.L.A., which supplied reading matter to military and naval forces during the war and demobilization period of World War I. Decorated Order of the Crown of Italy, 1922. Mem. A.L.A. (mem. exec. bd., 1920-23; pub. bd., 1920-21; chmn. editorial com., 1924-31; chmn. finance com., 1920-22; pres. 1922-23), Am. Library Inst. (pres. 1937-39), Am. Hist. Assn., Ill. Library Assn. (pres. 1924-25), Chicago Hist. Soc., Conn. Hist. Soc., Geog. Soc. Chicago (pres. 1929-31), Bibliog. Soc. America, Am. Inst. Graphic Arts, Phi Beta Kappa, Delta Kappa Epsilon. Clubs: Grolier (New York); Chicago Library (pres. 1912-13), Chicago Literary (pres. 1935-36), Cliff Dwellers, University, Writers' Guild (pres. 1935-37), Caxton (mem. council, 1939-45) (Chicago). Author: The Life and Times of Thomas John Claggett, 1913; Fifty Years of the Am. Library Assn., 1926; also papers on libraries, library work and other subjects in various professional journals. Contbr. to Dictionary of Am. Biography. Address: Newberry Library, Chicago, Ill.; (summer) Pleasant Valley, Conn.

UTLEY, Stuart Wells, mfr. steel castings; b. Pontiac, Mich., June 25, 1879; s. Wells Hiram and Emma Jane (Adams) U.; A.B., U. of Mich., 1902; m. Helen W. Kurtz, June 26, 1915. Began as clk. with Am. Radiator Co., Detroit, 1902; with Detroit Steel Casting Co. since 1906, advancing from cost clk. to purchasing agent, asst. sec., sec., v.p. and gen. mgr., and since Feb. 1, 1932, pres. and gen. mgr.; dir. Mich. Mutual Liability Co., Asso. General Fire Co., National Assn. of Manufacturers; trustee Bureau of Governmental Research. Member National Founders Assn. (ex-pres.), Am. Foundrymens Assn. (ex-pres.), Employers Assn. of Detroit (ex-president), Mich. Mfrs. Assn. (ex-pres.), Am. Soc. for Testing Materials, Am. Iron and Steel Inst., Detroit Bd. of Commerce (ex-pres.), Delta Upsilon. Republican. Conglist. Clubs: Detroit, Detroit Athletic, Detroit Boat Club, Detroit Golf Club (Detroit); The Old Club (St. Clair Flats, Mich.). Author of numerous published addresses: The New Deal, On the Road to Moscow, American Principles or Planned Economy, the Duty of the Church to the Social Order, The Future of the American Citizen, The American System—Shall We Destroy It; etc. Home: 1964 Edison Av., Detroit 6. Office: 4069 Michigan Av., Detroit 10, Mich.

UTTER, George Benjamin, pub., editor; b. Westerly, R.I., Apr. 11, 1881; s. George Herbert and Elizabeth Lavina (Brown) U.; prep. edn., Riverview Mil. Acad., Poughkeepsie, N.Y.; student Amherst Coll., 1901-05; m. Katherine Latham Wilbar, Jan. 17, 1916; children—Charles Wilbar (lt. U.S. Army), George Herbert, Jean Chilton. Reporter Westerly Sun, 1905, city editor, 1906-13, mng. editor since 1913; treas. Utter Co., pubs., printers, since 1911. Mem. Westerly Town Council, police commr., 1922-26; mem. R.I. Ho. of Rep., 1925-26; mem. Children's Law Commn. of R.I. (mgr. before Gen. Assembly which passed 21 of 27 laws presented). Mem. Rep. Town Com., Westerly, 1908-15; mem. Rep. State Central Com. and Rep. State Exec. Com., 1915-28; alternate Rep. Nat. Conv., 1940. Trustee Westerly Memorial and Pub. Library, Westerly Hosp. (sec.; chmn. campaign com. which raised $752,000); trustee of the Rhode Island Boy Scouts; member R.I. advisory committee on aviation; member exec. R.I. Tercentenary Committee; incorporator R.I. Roger Williams Memorial Assn.; pres. Westerly Chamber of Commerce; State director Civilian Defense; chairman Westerly United Service Orgns. com. Recording sec. Seventh Day Bapt. Missionary Soc.; pres. Seventh Day Bapt. General Conf.; mem. New England Council; R.I. mem. New Eng. Trails Conf.; pres. R.I. Camps, Inc.; chmn. State Advisory Com. on Roadside Control; pres. of New Eng. Daily Newspaper Publishers Assn. Mason. Club: Appalacian Mountain. Author: Old Westerle; "The First Hundred Years"; Nicholas Utter (genealogy); author of Westerly highway commn., caucus, zoning and accounting laws (state caucus law, similar to Westerly law, adopted, 1930). Home: 40 Grove Av. Office: 58 Main St., Westerly, R.I.

UTZ, Frederick William (ōōtz), corp. exec.; b. Wilkes-Barre, Pa., Mar. 28, 1901; s. Leonard Michael and Ida (Mellies) U.; M.E., Cornell U., 1922; m. Ruth Van De Mark, Dec. 13, 1924. Field engr., Power and Light Co., 1922-26; cons. engr., Gannett, Seelye & Fleming, Inc., Harrisburg, Pa., 1926-28; vice pres. Compania Sud Americana de Servicios Publicos, Chile, S.A., 1928-42; asst. branch chief, W.P.B., Washington, D.C., 1943; with Rubber Development Corp., Washington, D.C., since 1943, beginning as asst. vice pres., later vice pres., now exec. vice pres. and dir. Mem. Am. Soc. of Chile, Club de la Union (Santiago, Chile). Home: 1868 Columbia Rd., N.W. Office: Rubber Development Corporation, Washington, D.C.

UZZELL, Thomas H. (ŭz-zĕl′), literary critic and adviser; b. Denver, Colo., Oct. 25, 1884; s. Charles and Stella (Alexander) U.; A.B., U. of Minn., 1909; student Harvard, 1909-10, Columbia, 1912-13; m. Camella Waite, June 28, 1916; children—Mrs. Camella Mary Berry, Sandra. Fiction editor Collier's Weekly, 1915-16; mng. editor The Nation's Business, 1917-18; spl. writer Everybody's Mag., 1919; confidential publicity investigator for Banker's Trust Co. of N.Y., in Eng. and France, 1920-21; editor and pub. The Blue Pencil, 1934-41; spl. lecturer, Columbia University Sch. of Journalism; former member faculty N.Y. University; former asso. prof. English dept., A. and M. Coll. of Okla.; professional adviser and instr. of Am. writers since 1920. Editor: Short Story Hits, 1932, 33. Co-Author: The Psychology of Writing Success. Author: Narrative Technique, 1923; Writing As a Career, 1938, also short stories and articles in mags. Home: 818 Monroe St., Stillwater, Okla.

V

VACHON, Alexandre (vă-shŏn), archbishop of Ottawa; b. St. Raymond, Portneuf, Que., Can., Aug. 16, 1885; s. J. Alexandre and Mary (Davidson) V.; student Petit Seminaire de Quebec and Grand Seminaire de Quebec; student 2 yrs. Harvard U. and Mass. Inst. Tech.; M.A., Laval U., 1906, Licentiate in Philosophy, summa cum laude, 1907, Licentiate of Theology, summa cum laude, 1909, Th.D., 1910, M.A., 1916; hon. Sc.D., U. of Montreal and Laval Univs.; Dr. Ut. Juris, Univ. of Ottawa; LL.D., McGill and Queen's Univs. Ordained to priesthood, Saint Raymond, Quebec, May 22, 1910; apptd. teacher of chemistry, Laval Univ., 1912; prof. chemistry, 1916; dir., Ecole Supérieure de Chimie of Laval, 1926-37, then dean of Faculty of Science; elected superior gen., Seminary of Quebec and rector of Laval Univ., Apr. 11, 1939; apptd. titular archbishop of Achrida and coadjutor archbishop of Ottawa, Dec. 1939; consecrated in Cathedral-Basilica of Ottawa, Feb. 2, 1940; Archbishop of Ottawa, May 22, 1940. Traveled extensively in Europe, South America, Africa and all of N. Am. as far as Alaska and the Polar Circle. Serves on Nat. Research Council of Can. Fellow Canadian Inst. of Chemistry (pres., 1933-34, 1934-35); Fellow Royal Soc. of Can.; mem. Canadian Chem. Assn. (pres., 1929), Can. Acad. St. Thomas Aquinas, Societe Chimique de France; hon. mem. Engring. Inst. of Can. Former chaplain Fifth Signal Corps; holds rank of major in Army. State Provincial Chaplain for Quebec of the Knights of Columbus. Author of textbook on chemistry; collaborated on textbook on mineralogy and geology; research work at Atlantic Biological Sta., St. Andrew's, N.B. Address: Archibshop's Residence, 143 St. Patrick St., Ottawa, Ont., Can.

VACHON, Joseph Peter (vă-shŏn′), army officer; b. Westover, Me., Jan. 23, 1887; enlisted in Regular Army, 1904, and served with Coast Arty., 142d Co., until 1907, with 140th Co., 1908-12; commd. 2d lt. Philippine Scouts, Feb. 1912-Nov. 1916; commd. 2d lt. Inf., 1916, and advanced through the grades to brig. gen., Dec. 1941; joined 19th Inc., Schofield Barracks, Hawaii, Dec. 1931; detailed with Organized Reserved, Englewood, N.J., Sept. 1934-July 1940, when he became instr. of Nat. Guard, New Haven, Conn.; assigned to 43d Inf. Div., Mar. 1941, and following Nov. given unannounced overseas assignment; listed as prisoner of war in Jan. 1943; released, Sept. 1945; brig. gen., Army U.S., Oct. 1945.†*

VAHEY, James Henry (vā′ē), lawyer; b. Watertown, Mass., June 29, 1900; s. James Henry and Margaret (White) V.; student Princeton U. and Boston U. Law Sch.; m. Edith Wyant, Feb. 11, 1928; children—Nancy, Judith. Admitted to Mass. bar, 1926, and since in practice in Boston; atty. for Amalgamated Assn. of Street and Electric Ry. Employees of America, Mass. Fed. of Labor and various other labor orgns. Served in U.S.N.R.F., 1917-19. Discharge review counsel for American Red Cross since November 1943. Mem. Phi Delta Phi. Democrat. Catholic. Club: Cannon. Home: 91 Beacon St. Office 6 Beacon St., Boston, Mass.

VAIL, Albert Ross (vāl), clergyman; b. Wisner, Neb., June 27, 1880; s. Irving Hamilton and Carrie Eliza (Ames) V.; Ph.B., U. of Chicago, 1903; S.T.B., Harvard Div. Sch., 1906; m. Emily McClellan, June 23, 1909. Ordained Unitarian ministry, 1906; organizer, 1907, and pastor Unitarian Ch., Urbana, Ill., until 1918; now lecturer and writer on history of religions. Mem. Phi Beta Kappa, Delta Sigma Rho, Pi Gamma Mu. Joint Author: (with wife) Heroic Lives in Universal Religion (in Beacon Course in Religious Education). Editor, contributor to periodicals and encyclopedias. Home: 309 Clay St., Benton Harbor, Mich.

VAIL, Charles Davis, civil engr.; b. Lone Tree, Ill., Sept. 11, 1868; s. Richard R. and Catherine (Brokaw) V.; B.S., U. of Ill., 1891, C.E., 1936; m. Jessie Poden, Sept. 7, 1893; children—Richard R. (dec.), Allan P., Kenyon C., Charles C. (dec.), Vera M. (Mrs. Willis Winslow). Civil engr. for U.P. R.R., O.S.L. R.R. and others, 1891-93; water works and irrigation engring. in Mont., Idaho, Nev. and Colo., 1895-1917; engr. Pub. Utility Corp. of Colo., 1917-23; mgr. improvements and parks, city of Denver, 1923-30; state highway engr. of Colo. since 1930. Mem. Am. Soc. C.E., Colo. Soc. of Engrs., Am. Assn. of State Highway Officials (v.p.). Democrat. Mason (32°, Shriner), Elk. Clubs: Denver Athletic, Rotary, Democratic (pres.). Home: 547 S. Corona St. Office: State Office Bldg., Denver, Colo.*

VAIL, Curtis Churchill Doughty, coll. prof.; b. Brooklyn, N.Y., Feb. 27, 1903; s. Henry Noxon and Martha Rhoda (Doughty) V.; A.B., Hamilton Coll., 1924; A.M., Columbia, 1929, Ph.D., 1936; student U. of Munich, 1929; m. Faith Newbrook Ely, June 21, 1930; 1 son, Van Horn. Instr. German and Spanish, Port Jervis (N.Y.) High Sch., 1924-25; head of modern lang. dept., Massanutten Acad., Woodstock, Va., 1925-26; part time instr. of German, Columbia, 1926-27; instr. of German, U. of Buffalo, 1927-32, asst. prof., 1932-38, asso. prof., 1938-39; prof. of Germanic langs. and lit. and exec. officer of dept., U. of Wash., since 1939, acting dir. div. of adult education since 1944; member of faculty, Hunter College, summer 1930, Teachers Coll., Columbia, 1938. Chmn. N.Y. State German Syllabus Com., 1932-34, N.Y. State Com. for Accrediting Teachers of German, 1933-38; examiner in German, Coll. Entrance Exam. Bd., 1937-38. Carl Schurz fellow in Germanic langs. and lits., Columbia U., 1930-31; director Western Washington Key Center of War Information and Training since 1942. Member American Association Teachers of German, American Assn. of Univ. Professors, Modern Language Association America, Eugene Field Society (honorary), Mark Twain Soc. (honorary). Modern Humanities Research Assn., Philol. Assn. of the Pacific Coast, Delta Chi, Delta Phi Alpha. Presbyterian. Club: Faculty (U. of Wash.). Author: Lessing's Relation to the English Language and Literature, 1936. Compiler: Basic German Word and Idiom Lists, 1933; Scientific German for Science and Premedical Students, 1938; Graded German Short Stories, 1941. Asso. editor of The German Quarterly, 1937-41, managing editor since 1942, co-editor of The Modern Language Quarterly. Contbr. to lang. jours. Home: 4552 52d Av. N.E., Seattle, Wash.

VAIL, Derrick Tilton, ophthalmologist; b. Cincinnati, O., May 15, 1898; s. Derrick Tilton and Della (Harriss) V.; A.B., Yale, 1919; M.D., Harvard, 1923; grad. study Oxford U., Eng., 1927; m. Elizabeth Yeiser, Aug. 30, 1921; children—Derrick Tilton, III (Royal Can. Air Force; killed in action, Feb. 22, 1942), David Jameson, Ann Elizabeth, Peter. Ophthalmic interne Mass. Eye and Ear Infirmary, Boston, 1923-24; instr. in ophthalmology, Coll. of Medicine, U. of Cincinnati, 1926-37, prof. of ophthalmology, 1937-45; dir. eye dept. Children's Hosp. and Cincinnati Gen. Hosp., 1937-45; prof. opthalmology, head dept. Northwestern U. Med. Sch. since 1945. Served in S.A.T.C., 1918; entered U.S. Army, as lt. col., Sept. 1942; chief consultant of opthalmology, European Theater Operations, Oct. 1942-Feb. 1945; col. Oct. 1943; Chief cons. in opthalmology to surgeon gen., Feb.-Aug. 1945; inactive status since Oct. 1945. Mem. Am. Bd. for Ophthalmic Examinations, 1946. Fellow Am. Coll. Surgeons, A.M.A. (sec. Ophthalmology Sect. 1937-42); mem. Assn. for Ophthalmic Research (trustee), Am. Ophthal. Soc., Am. Acad. Ophthalmology and Otolaryngology (council); Am. Orthoptic Council (v.p. 1938-41), Oxford Ophthal. Congress (Eng.) Royal Soc. Medicine (v.p. sect. on Ophthalmology 1944-46), Zeta Psi, Phi Rho Sigma, Elihu Club, Esculapian Club. Republican. Presbyterian. Clubs: Literary, Cincinnati Country, Commonwealth (all Cincinnati). Editor in chief and gen. mgr. Am. Jour. of Ophthalmology. Contbr. to med. jours. Home: 2450 Lake View Av. Office: 55 E. Washington St., Chicago 2, Ill.

VAIL, Robert William Glenroie, librarian; b. Victor, N.Y., Mar. 26, 1890; s. James Gardiner and Mary Elizabeth (Boughton) V.; B.A., Cornell U., 1914; student Library Sch. of New York Pub. Library, 1915-16; grad. study in history, Columbia, 1920, U. of Minn., 1920-21; m. Marie Rogers, June 1, 1918; children—Robert William, Mary Elizabeth. Asst. in reference dept. New York Pub. Library, 1914-18, 1918-20; librarian Minn. Hist. Soc., St. Paul, 1920-21, Roosevelt Memorial Assn., 1921-28; gen. asst., N.Y. Pub. Library, 1928-29; editor Sabin's Dictionary of Books on Am. History, 1929-36; librarian Am. Antiquarian Society, Worcester, Mass., 1930-39; permanent sec. Bibliog. Soc. of America, 1938-39; librarian N.Y. State Library, Albany, N.Y., 1940-44; dir. New York Historical Soc., New York, N.Y., since Sept. 1944. Rosenbach fellow in bibliography, Univ. of Pa., 1945-46. Mgr. New York Office A.L.A. War Service, 6 mos., 1918; pvt., C.A.C., Fort Totten, N.Y., 1918. Mem. Am. Antiquarian Soc., A.L.A., N.Y. State Library Assn., Bibliog. Soc. America (pres. 1944-45), Mass. Historical Society, New York Hist. Soc., N.Y. State Hist. Assn., Minn. Hist. Soc., Colonial Soc. of Mass., Kappa Delta Rho. Republican. Methodist. Club: Grolier (New York). Writer of monographs and booklets, A Visit to Reverie Farm; Alice in Wonderland, the Manuscript and Its Story; Frederic Remington—Chronicler of the Vanished West; A Message to Garcia, a Bibliographical Puzzle; The Ulster County Gazette and Its Illegitimate Offspring; Susanna Has-

well Rowson, the author of Charlotte Temple (a bibliog. study), 1933; James Johns, Vermont Pen Printer, 1933; History of the Early American Circus, 1934; Seventeenth Century American Book Labels, 1934; New England Election Sermons, 1935; Bibliography of Book Collecting, 1936; A Guide to the Resources of American Antiquarian Soc., 1937; Am. Sketchbooks of Charles Alexandre Lesueur, 1938; Orton Genealogy, 1940. Editor: Smith's Journal of a Trip to California in 1850, 1920; bibliographies in Memorial Edition of Works of Theodore Roosevelt (24 volumes), 1923-26; same, National Edition of same (20 volumes), 1926; Roosevelt's Who Should Go West, 1927; Roosevelt's Value of Athletic Training, 1929; Diary of Lieutenant Obadiah Gore, Jr., in the Sullivan Expedition of 1779, 1929; Early American Editions of the Works of Charles Dickens, 1929; Letters of John Ingalls During the California Gold Rush, 1937; Bibliog. Soc. of America Papers and News Sheet, 1938-39. Contbr. to The Colophon, The American Book Collector, etc. Home: 270 Riverside Drive. Address: New York Historical Society, 170 Central Park W., New York 24, N.Y.

VAILE, Roland Snow (văl), prof. economics; b. Ojai, Calif., Nov. 23, 1889; s. Charles Selden and Octavia (Barrows) V.; B.A., Pomona (Calif.) Coll., 1910; M.A., Harvard, 1922; m. Marjorie Maynard, Mar. 18, 1912; children—David Selden, Marjorie Glyde, Roland Barrows. Began as econ. entomologist, 1910; with Hort. Commn. of Ventura County, Calif., 1911-14; asst. prof. of orchard management, U. of Calif., 1914-23; mem. Am.-Persian Commn., 1918-19; asso. prof. economics, U. of Minn., 1923-27, prof. economics and marketing since 1927; consultant Nat. Resources Com. and Minn. State Planning Bd., 1934-36; chmn. Mayor's Housing Commn., Minneapolis, 1933-38; branch chief Division of Civilian Supply, WPB, 1942. Mem. Am. Statis. Assn. (v.p. 1935), Am. Econ. Assn., Am. Farm Econ. Assn., Am. Marketing Assn., Phi Beta Kappa, Alpha Kappa Psi. Conglist. Author: The Economics of Advertising, 1927; Market organization (with P. L. Slagvold), 1930; Economic Effects of the NRA (with G. Filipetti), 1935; Balancing the Economic Controls (with R. A. Stevenson), 1935; Consumption in the Depression, 1937; Income and Consumption (with Helen Canoyer), 1938. Editor: Consumer Cooperatives, 1941; mng. editor, Journal of Marketing, 1937-38, editor-in-chief, 1939-40, research editor, 1941-42. Home: 87 Orlin Av. S.E., Minneapolis, Minn.

VAILLANT, George Clapp (văl'yănt), archeologist; b. Boston, Mass., Apr. 5, 1901; s. George Wightman and Alice Vanlora (Clapp) V.; student Phillips Acad., Andover, Mass., 1916-18; A.B., Harvard, 1922, A.M., 1925, Ph.D., 1927; m. Mary Suzannah Beck, Mar. 10, 1930; children—Joanna Beck, George Eman, Henry Winchester. Mem. archeol. expdn. to Me., 1919; field asst. archeol. expdns. in N.M. and Ariz., 1921, 22, 25, to Egypt, 1923-24, to Yucatan, 1926; in charge Valley of Mexico excavations of Am. Museum Natural History, N.Y. City, 1928-36; tutor in anthropology, Harvard, 1924-25; asst. curator Am. Museum Natural History, 1927-30, asso. curator of Mexican archeology, 1930-41, hon. curator 1941-44; dir. Univ. Museum, U. of Pa., since 1941; cultural attache, U.S. Foreign Service Auxiliary, Lima, Peru, 1943-44; appmt. asst. professor, Yale Univ., 1938-40; lecturer, New York Univ., 1938-39, Columbia Univ., 1930-40, 1941-42, Am.-Philosophical Soc., 1941-43; prof. anthropology, Univ. of Pa., since 1944, hon. prof. Museum of Mexico, since 1938. Served in U.S. Marine Corps, part of 1918. Mem. Am. Ethnol. Soc., Am. Anthrop. Assn., Soc. for Am. Archeology, Soc. de Americanistes de Paris, Soc. Antonio Alzate, Inst. for Andean Research. Mem. joint com. on Latin-Am. Studies, Pan-Am. Assn. (Phila.), Inter-Am. Soc. Anthropology and Geography. Mem. adv. com. on Art, State Dept.; trustee, Archaeological Inst. of Am.; co-trustee, grad. studies, Div. Fine Arts, Univ. of Pa. Clubs: Harvard, Century Assn. (New York); Franklin Inn, Rittenhouse (Phila.). Author: (all anthropological papers of Am. Museum Nat. History), Excavations at Zacatenco (vol. 32, no. 1), 1930: Excavations at Ticoman (vol. 2, no. 2), 1931; (with S. B. Vaillant) Excavations at Gualupita Val. 35, no. 1), 1934; Excavations at El Arbolillo (vol. 35, no. 2), 1935; Early Cultures of the Valley of Mexico (vol. 35, no. 3); (with R. E. Merwin) Ruins of Holmul, Guatemala, 1932; Indian Arts in North America, 1939; Aztecs of Mexico, 1941. Contbr. articles and reviews. Home: Old Orchard Farm, New Centerville, Devon, Pa. Address: University Museum, Univ. of Pa., Philadelphia, Pa. Died May 13, 1945.

VAKA, Demetra, author; see Brown, Demetra Vaka.

VALDES, Julio H. (văl-dēs'), Dem. nat. committeeman; b. Avilés, Spain, Jan. 14, 1895; s. José and Maria (Herpers) V.; student, William Jewell Coll., Liberty, Mo., 1916-21; A.B., U. of Kansas, 1923; m. Annie M. Spaul, June 1922; children—Josefina M., Julita M.; m. Rosa de la Torre, May 27, 1936; 1 dau., Vanesa V. Naturalized Am. citizen since 1930. Instr. Spanish, William Jewell Coll., and U. of Kansas, 1917-23; foreign traveling representative, Midland Flour Milling Co., Kansas City, Mo., 1923-44, export mgr. since 1944; sec. Fernández and Co., Inc., San Juan, Puerto Rico, since 1942. Dir. First Dist. Office Civilian Defense, San Juan, P.R., 1941-42. Chmn. Nat. Democratic Party of Puerto Rico, 1938-44; Dem. nat. committeeman for Puerto Rico since 1944. Vice consul of Costa Rica, 1945. Hon. mem. Comité Cultural Argentino (Buenos Aires, Argentine), since 1939. Elk. Home: 221 38th St., Kansas City. Office: 2010 Taney Av., North Kansas City, Mo.

VALE, Clair Fremont, surgeon; b. Ewington, O., July 31, 1887; s. Fremont Fordyce and Margaret Ella (Ewing) V.; prep. edn. Ewington Acad.; A.B., Washington and Tusculum Coll., Greenville, Tenn., 1909; student Princeton, 1909-12; M.D., U. of Pa., 1916; unmarried. Resident surgeon Receiving Hosp., Detroit, 1919-22; pvt. practice since 1922; instr. surgery, Wayne U. School of Medicine, 1920-27, asst. prof., 1927-36, clin. prof. since 1936; pres. Receiving Hosp., 1933; chief of surg. div. Florence Crittenton Hosp. since 1930, pres., 1932-36; asso. surgeon Harper Hosp.; visiting surgeon East Side Gen. Hosp. With Med. Corps, U.S. Army, 1918-19, adjt. base hosp., Camp Mills. Fellow Am. Coll. Surgeons, Am. Bd. of Surgery, A.M.A.; mem. Mich. State and Wayne County med. socs., Central Surg. Assn., Am. Diabetic Assn., Detroit Acad. Surgery (pres. 1938-39), Detroit Acad. of Medicine, Am. Acad. of Polit. and So. Science, Am. Cancer Soc., Nu Sigma Nu. Republican. Presbyterian. Mason (32°, Shriner). Clubs: Detroit Medical, Detroit Athletic, Meadowbrook Country, Players, Economic, Orpheus. Home: 630 Merrick Av. Office: David Whitney Bldg., Detroit, Mich.

VALE, Roy Ewing, clergyman; b. Ewington, Gallia County, O., May 18, 1885; s. Fremont Fordyce and Margaret Ella (Ewing) V.; prep. edn. Ewington Acad.; A.B., Washington and Tusculum Coll., Greeneville, Tenn., 1909; grad. Princeton Theol. Sem., 1912; D.D., Washington Coll. (Tenn.), 1917, Woostcr Coll., 1945, Tusculum Coll., 1945; LL.D., Maryville Coll., 1922, Washington and Jefferson Coll., 1944, Indiana Central Coll., 1945; m. Jess N. Dobson, Oct. 17, 1912; children—Dorothy May (Mrs. Harvey Stowe Durand, Jr.), Marjorie Jean (Mrs. Robert Harrison Wilson). Ordained Presbyn. ministry, May 29, 1912; pastor successively Lambertville, N.J., Second Reformed Ch., Somerville, N.J., Second Presbyn. Ch., Knoxville, Tenn., until 1921; Pastor First Presbyn. Ch., Oak Park, Ill., 1921-30, Woodward Av. Presbyn. Ch., Detroit, Mich., 1930-40; pastor Tabernacle Presbyn. Ch., Indianapolis, Ind., since Mar. 1, 1940. New Era chairman Synod of Tenn., 1919-21; mem. Church Extension Bd., Chicago Presbytery 1921-30; pres. Detroit Pastors Union, 1936-37; pres. Alumni Assn., Princeton Theol. Sem., 1937-38; mem. Permanent Judicial Commn., Presbyn. Ch., U.S.A., 1936-44; moderator of the General Assembly, Presbyn. Ch., U.S.A., 1944-45. Served as sec. Army Y.M.C.A., 1918. Trustee Washington Coll., Tusculum Coll.; dir. Maryville Coll.; mem. adv. bd. Beaver Coll. for Women; mem. Greater Indianapolis Bd. Week-Day Religious Edn. Independent Democrat. Mason (K.T., 32°); class orator, Scottish Rite, Indianapolis, 1941. Clubs: Rotary (life mem. Oak Park), Benham, (Princeton); Indianapolis Athletic; former mem. Wranglers Club, Detroit. Writer for religious press. Address: The Tabernacle Presbyterian Church, Central Av. and 34th St., Indianapolis, Ind.

VALENTE, Anthony Francis (văl-ĕn'tē), labor union official; b. Uxbridge, Mass., Nov. 27, 1906; s. Domenico and Maria (Pacitta) V.; ed. pub. sch. and high sch., Uxbridge; m. Frances Pullafico, Sept. 15, 1928; 1 son, Anthony Francis. Textile worker, Uxbridge Worsted Co., 1923-24, 1925-30 and 1931-34; life ins. salesman, 1930-31; gen. organizer, American Fedn. of Labor, 1934-39; internat. sec.-treas. United Textile Workers of America, A.F. of L., 1939-44, internat. pres. since 1944. Served with U.S. Army, 1924-25; hon. disch., 1925; enlisted in U.S. Army, Aug. 1943; hon. disch., Dec. 1943. Home: 25 Arnold St., Methuen, Mass. Office: 402 Sixth St. N.W., Washington 1, D.C.

VALENTINE, Alan, univ. pres.; b. Glen Cove, N.Y., Feb. 23, 1901; s. Charles Post and Annie (Laurie) V.; B.A., Swarthmore Coll., 1921; M.A., U. of Pa., 1922; hon. B.A., Oxford U., Eng., 1925, M.A., 1928; hon. M.A., Yale, 1932; asso. fellow Pierson Coll., Yale, since 1936; LL.D., Syracuse, Amherst, Union U., 1935, Rutgers U., 1936, Swarthmore, 1937, Denison University, 1940, Lake Forest College, 1942; Allegheny College, 1913, Colgate University, 1944; L.H.D. Hobart, 1936; Litt.D., Alfred University, 1937; m. Lucia Garrison Norton, March 15, 1928; children—Garrison Norton, Anne Laurie, Sarah McKim. Instr. U. of Pa., 1921-22; with Oxford U. Press in Eng. and U.S., 1925-28; asst. prof. of English and dean of men, Swarthmore Coll., 1928-32; asst. Am. sec. to Rhodes Scholarship Trustees, 1929-32; prof. in History, Arts and Letters Dept., Yale, also chmn. bd. of admissions and master of Pierson Coll., 1932-35; pres. U. of Rochester since 1935; dir. Freeport Sulphur Co. since 1939; Buffalo, Rochester & Pittsburgh Ry. since 1940, Security Trust Co. of Rochester since 1942, Bausch & Lomb Optical Co. since 1944. Executive director, Nat. Com. of Democrats for Willkie, 1940; director Rochester Civic Music Association, Community Chest, since 1936, United China Relief since 1942; co-chairman Council on Post-War Problems, Rochester and Monroe County, since 1942. Mem. academic council Rochester Museum Association, since 1938; trustee Friends Academy, Locust Valley, L.I., since 1928, Smith College, 1933-43, Little School (Englewood, N.J.) since 1935, Allendale School (Rochester) since 1939; vice-pres. Middle States Assn. of Colls. and Secondary Schs., 1935; mem. coll. advisory council U. of State of N.Y. since 1937; Regents' Committee on Junior Aviation since 1942; mem. exec. com. N.Y. Assn. Colls. and Univs. 1939-43; trustee Rochester Chamber of Commerce since 1939; mem. advisory council Y.M.C.A., Rochester, since 1939; mem. advisory bd. Child Edn. Foundation of N.Y. since 1939. Custodian, Coll. Entrance Examination Bd. since 1936. Served in O.T.C., Plattsburg, 1918. Mem. Assn. of Am. Rhodes Scholars (dir. 1930-35), Newcomen Soc. of England, Phi Beta Kappa, Delta Sigma Rho, Pi Delta Epsilon, Phi Kappa Psi. Mem. Soc. of Friends. Editor and compiler: Oxford of Today, 1928. Editor Am. Oxonian, 1930-35. Clubs: Genesee Valley (Rochester); University, Century Assn. (New York); University (Washington). Author: The English Novel, 1927; Biography, 1927; Dusty Answers, 1941; also various articles and reviews. Home: 900 East Av. Office: 15 Prince St., Rochester, N.Y.

VALENTINE, Lewis Joseph, police commr. New York, N.Y.; b. Brooklyn, N.Y., Mar. 19, 1882; s. John and Elizabeth (Daly) V.; student Manual Training High Sch., Brooklyn, 1896-98; m. Elizabeth J. Donohue, Oct. 12, 1904 (died Aug. 18, 1910); children—Elizabeth (Mrs. Charles A. Locke), Edward Lewis (dec.), Dorothy G. (Mrs. William J. McBride, Jr.), Ruth J. (Mrs. William H. Cahill); m. 2d, Teresa A. Donohue, July 6, 1914; 1 dau., Miriam. With delivery dept., Abraham & Strauss Dept. Store, 1898-1903; patrolman, Police Dept., N.Y. City, 1903-13, successively sergt., lt. and capt., 1913-26, dep. inspector and inspector, 1926-28, dep. chief inspector, 1928-34, chief inspector, 1934; apptd. police commr. N.Y. City, Sept. 25, 1934; retired, Sept. 1945; commentator on radio program, Gang Busters, since Sept. 1945. Catholic. K.C. Home: 1650 68th St., Brooklyn, N.Y. Office: 240 Centre St., New York, N.Y.

VALENTINE, Lucia Norton, city planner; b. Chicago, Ill., Jan. 4, 1902; d. Charles Dyer and Katherine (Garrison) Norton; A.B., Smith Coll., 1923; student Ecole Trélat, Paris, 1923-24, Archl. Sch., Columbia U., 1924-27; m. Alan Valentine, Mar. 15, 1928; children—Garrison Norton, Annie Laurie, Sarah McKim. Architect since 1928; mem. city planning comm. City of Rochester, N.Y., since 1944; pres. Citizens Planning and Housing Council. Trustee Smith Coll.; trustee Urban Land Inst. Pres. Monroe County League for Planned Parenthood. Contbg. editor: Rochester—A Study in Civic Values, 1944. Home: Eastman House, Rochester 7, N.Y.

VALENTINER, William Reinhold (văl'ĕn-tīn-ĕr), art historian; b. Karlsruhe, Germany, May 2, 1880; s. Wilhelm and Anna (Lepsius) V.; student University of Leipzig; Ph.D., University of Heidelberg, 1905; married Cecilia Odefey, Dec. 10, 1919; 1 dau., Brigitta. Assistant to Prof. H. Thode, Heidelberg U., 1904-05, Dr. C. Hofstede de Groot, The Hague, 1905-06, Dr. W. von Bode, Kaiser Friedrich Mus., Berlin, 1906-08; curator decorative arts, Met. Museum Art, 1908-14; adviser, Detroit Institute Arts, 1921-23, and since 1945, director, 1924-44; director general Masterpieces of Art Exhibit New York World's Fair, 1939. Author: Rembrandt und seine Umgebung, 1905; Rembrandt in Bild und Wort (with Dr. W. von Bode), 1906; Catalogue Raisonné of the Works of the Most Important Dutch Painters of the Seventeenth Century, Vol. I (with Dr. C. Hofstede de Groot), 1907; Handzeichnungen altholländischer Genremaler (with W. von Bode), 1907; Rembrandt—Des Meisters Gemälde, 1909; The Art of the Low Countries, 1914; The Late Years of Michelangelo, 1914; Umgestaltung der Museen, 1919; Zeiten der Kunst und der Religion, 1919; Schmidt-Rottluff, 1920; Georg Kolbe, 1922; Rembrandt Handzeichnungen (vol. I), 1923; Rembrandt, Wiedergefundene Gemälde, 1923; Frans Hals, 1923; Nicolaes Maes, 1924; Jacques Louis David, 1929; Pieter de Hooch, 1930; Rembrandt Paintings in America, 1931; Rembrandt Handzeichnungen (vol. II), 1934; Tino di Camaino, 1935; Frans Hals paintings in America, 1936; Letters of John B. Flannagan, 1942; Origins of Modern Sculpture, 1945; also catalogues of Johnson, Goldman, Mackay, Widener and other important collections, Hudson-Fulton Exhibition, 1909, Rembrandt Exhibition, 1930, etc. Editor: Unknown Masterpieces, 1930; editor Art in America, 1913-31, Art Quarterly, 1938-45. Contbr. to U.S. and European periodicals. Address: Detroit Institute of Arts, Detroit, Mich.

VALEUR, Robert (văl-ĕr'), economist; b. Lons le Saunier, France, Feb. 10, 1903; s. Eugene and Elise (Rudler) V.; Docteur en Droit, U. of Lyon, France, 1922-28; research on Rockefeller fellowship, U. of Chicago, Columbia, Harvard, Oxford and London, 1926-29; m. Lois Anne Perkins, July 27, 1936; 1 son, Michel. Lecturer in comparative law, U. of Lyon, 1929-30; instr. economics, Columbia U., 1930-35, lecturer, 1935-43, asso. in internat. adminstrn. since 1943; dir. French Information Center, New York, 1935-39; French Govt. News Service, 1939-40; Reference Div., Interallied Information Center, 1940-42; French Govt. Press and Information Service in U.S. since 1942; asso. sec. gen., United Nations Information Office, since 1942; prof. economics, Ecole Libre des Hautes Etudes, New York, N.Y. Clubs: France Forever, French-Am., The Dissenters, Colum-

bia Faculty. Author of French texts, Lyon, France, 1928-30; and French Govt. and Politics, 1935. Home: 309 E. 48th St. Office: French Press and Information Service, 501 Madison Av., New York, N.Y.

VALLANCE, William Roy (văl'ăns), lawyer; b. Fowlerville, N.Y., Dec. 6, 1887; s. Robert and Margaret (Hamilton) V.; A.B., U. of Rochester, 1910; student Harvard Law Sch., 1911-12; LL.B., Columbia, 1914; m. Evalanna Snyder; children—Margaret Anne, Robert David, Marie Ann, Janet Hamilton. Admitted to bars of N.Y., 1914, D.C., 1930; in practice of law at Rochester, N.Y., 1914-15, Herkimer, N.Y., 1915-17; Corp. counsel, Mohawk, N.Y., 1917; attended R.O.T.C., Fort Niagara, 1917; with U.S. Dept. of State since 1918, successively law clerk, asst. solicitor and spl. asst. to 1920; asst. to counsel Am. Delegation to Internat. Conf. on Elec. Communications, 1920; drafting officer, 1921-23; tech. expert Am. Delegation to Inter-Am. Com. on Elec. Communications, Mexico City, 1924, del. to Conf. on Border Smuggling, El Paso, Tex., 1925; del. to Conf. to Suppress Smuggling, London, 1926; del. to Radio Conf., Washington, 1927; tech. adviser to Delegation to Internat. Telegraph Conf., Brussels, 1928; counsel for U.S. in arbitration between U.S. and Can. of sinking of rum runner "I'm Alone," 1929; chmn. President Hoover's Com. to Investigate Duplication of Govt. Communication Facilities, 1930; chmn. Interdepartmental Commn. on Visa Appeals, since 1942; chmn. exec. council Am. Sect. Internat. Com. on Radio. Lecturer on internat. confs., Am. U., 1927-33; lecturer on internat. law, constitutional law and conflict of laws, Southeastern U. Mem. Am. Bar Assn. (delegate of Federal Bar Association to Ho. of Dels., 1936-44; chmn. section of internat. and comparative law 1938-40); mem. D.C., N.Y. State (chmn. committee on internat. law) bar assns., Council of Friends of Law Library of Congress, Federal bar assn. (former chmn. com. on administrative law; former chmn. legislative law; former chmn. legislative committee; pres. 1922-23, 1928-33), Inter-American bar assn. (sec. gen. since 1940), N.Y. State Soc. of Washington (pres. 1932-33), Am. Soc. Internat. Law (chmn. of membership com.), Washington Alumni Assn. of U. of Rochester, Columbia Hist. Soc., Washington Criminal Justice Assn., Inc. (exec. com.), Am. Law Inst., Am. Judicature Society, Phi Beta Kappa. Mem. Dutch Reformed Church. Mason. Clubs: University, Harvard, Columbia University (pres. 1941-44), Alpha Delta Phi (Washington); Federal, Palaver, Rotary. Contbr. numerous articles to law jours. Home: 3016 43d St. N.W. Office: 437 Standard Oil Bldg., Washington, D.C.

VALLARTA, Manuel Sandoval (văl-lyär'tä), prof. of physics; b. Mexico, D.F., Mexico, Feb. 11, 1899; s. Pedro Sandoval Gual Vallarta and Isabel Lyon) V.; came to U.S., 1917, not naturalized; B.S., Mass., Inst. Tech., 1921; Sc.D., 1924; Dr., honoris causa, U. of Mexico, 1933; Dr., honoris causa, U. of Michoacán, 1942; m. María Luisa Margáin, Aug. 30, 1933. Res. asso. Mass. Inst. Tech., 1923-26, asst. prof. physics, 1926-30, asso. prof. physics, 1930-39; professor physics since 1939; research associate Carnegie Institute of Washington since 1939; dir. Inst. of Physics, Nat. Univ. of Mexico, 1944; general dir. Instituto Politecnico Nacional Mexico since 1944. Honorary fellow, Massachusetts Institute of Technology, 1923; Guggenheim fellow, Berlin and Leipzig, 1927-28; C.R.B. visiting prof., U. of Louvain, 1935-36; lecturer, Harvard U., U. of Toronto, 1937. Chairman, Comisión Impulsora y Coordinadora de la Investigación Científica, Mexico; pres., Academia Nacional de Ciencias, Mexico; head, dept. of scientific research, Nat. Univ. of Mexico, 1943. Mem. Colegio Nacional, Mexico. Fellow Am. Acad. of Arts and Sciences, Am. Physical Soc.; mem. Am. Math. Soc., Sigma Xi, Academia Nacional de Ciencias, Mexico. Roman Catholic. Clubs: University (Mexico City); St. Botolph (Boston). Editor, Journal of Mathematics and Physics; contbr. scientific papers. Home: Calle Monterey 100, Mexico D.F., Mexico.

VALLE, Rafael Heliodore, Honduran professor and journalist. See Vol. 23 (1944-45).*

VALLEE, Hubert Prior (Rudy) (văl'ē), orchestra leader; b. Island Pond, Vt., July 28, 1901; s. Charles Alphonse and Katherine (Lynch) V.; student U. of Me., 1921; Ph.B., Yale, 1927; m. Fay Webb, July 6, 1931 (died November 18, 1936); m. 2d, Bette-Jane Greer, December 1943. Played with Savoy Havana Band at Hotel Savoy, London, England, for nine months, 1924-25, broadcast and recorded while there; played with band at Yale and led Yale football band during his senior year; toured U.S. with college band; formed The Connecticut Yankees, Jan. 1928; first U.S. broadcasts, Feb. 1928; appeared at Paramount (N.Y.) and Paramount (Brooklyn) ten weeks spring of 1929, returning in Oct. for run of nearly two years; starred in motion picture "Vagabond Lover," 1929, George White's Scandals, 1934, "Sweet Music," 1935, "Gold Diggers in Paris," 1938, "Second Fiddle," 1939, "Time Out for Rhythm" and "Too Many Blondes," 1941; appeared in stage show of George White's Scandals, 1931, and 1936; played Coronation Week engagement in London, 1937, Cocoanut Grove, Los Angeles, 1937, 38. Broadcasted weekly, for Standard Brands from Oct. 1929 to Sept. 1939, now broadcasting for Sealtest (National Dairies) weekly. Composer of songs and musical numbers. Served in U.S. Navy, World War I, U.S. Coast Guard, World War II. President American Federation of Actors, 1937; mem. Am. Fedn. of Musicians, Am. Soc. of Authors and Composers, Acad. of Motion Picture Arts and Sciences, Amateur Cinema League, Nat. Assn. of Performing Artists, Screen Actors' Guild, Am. Arbitration Assn., Am. Legion, La Société des 40 Hommes et 8 Chevaux, Sigma Alpha Epsilon. Clubs: N.Y. Athletic, Lambs, Friars, Elks, Yale (N.Y. City). Author: Vagabond Dreams Come True, 1930. Address: 9 Rockefeller Plaza, New York, N.Y.*

VALLÉE, Paul, lawyer; b. Island Pond, Vt., July 6, 1891; s. George H. and Catherine (Monahan) V.; LL.B., U. of Southern Calif., 1914; m. Catherine McWeeny, Aug. 30, 1932; children—Ruth Ann, Mary. Admitted to Calif. bar, 1913 and since in practice at Los Angeles; asst. counsel Union Oil Co. of Calif., 1922-23; admitted to practice before Supreme Court of U.S., 1923; instr. Sch. of Law, U. of Southern Calif., since 1919; partner firm, Mott & Vallée, Los Angeles, 1923-26, Mott, Vallée & Grant, 1926-39, Vallée, Beilenson & Kenny, 1939, pvt. practice, Los Angeles, since 1939; lecturer on wills, will contests and probate adminstrn. for Los Angeles Bar Assn., Stanford Law Soc., Bar Assn. of City and County of Sacramento, Bar Assn. for City and County of Salt Lake, and in legal insts. Dep. pub. defender, County of Los Angeles, 1914-18, dep. county counsel, 1918-19, chief dep. county counsel, 1919-22. Hon. mem. Order of Coif, U. of Southern Calif. School of Law; mem. Am., Calif. State (mem. bd. govs. 1936-39; pres. 1938-39), Los Angeles bar assns., Am. Law Inst., Law Soc., Law Alumni Assn. (U. of So. Calif., mem. bd. dirs., 1941, pres. 1942-45), General Alumni Assn. (U. of So. Calif., mem. bd. dirs. 1942-45). Phi Alpha Delta. Democrat. Home: 964 Keniston Av. Office: 650 S. Grand Av., Los Angeles, Calif.

VALLENTINE, Benjamin Bennaton ("Fitz-noodle"), author, dramatist, journalist; Sept. 7, 1843-Mar. 30, 1926. See Vol. 5 (1906-07).

VAN ALEN, William, architect. Address: 139 E. 52d St., New York 22, N.Y.

VAN ALLEN, John W(arren), lawyer; b. Le Ray, N.Y., Aug. 12, 1876; s. Warren and Lucia (Barnes) Van A.; Ph.B., Hamilton Coll., Clinton, N.Y., 1902; grad. Albany Law Sch. (Union U.), 1904; m. Gertrude Sweet, Feb. 14, 1907; children—Lucia, Eleanor, Marjory. Admitted to N.Y. bar, 1904, and began practice with firm Bissell, Carey & Cooke, at Buffalo; mem. Wilcox & Van Allen since 1908; gen. counsel Liberty Bank of Buffalo; gen. counsel Buffalo & Fort Erie Public Bridge Authority ("Peace Bridge"); dir. gen. counsel Ellicott Square Co.; gen. counsel Radio mfrs. Assn. Mem. Am. and N.Y. State bar assns., Chi Psi. Republican. Presbyterian. Club: Buffalo. Home: 100 Chapin Parkway. Office: Liberty Bank Bldg., Buffalo, N.Y.*

VAN ALSTYNE, J. H., pres. Otis Elevator Co. Died Dec. 25, 1944. See Vol. 23 (1944-45).

VANAMAN, Arthur William, army officer; b. Millville, N.J., May 9, 1892; s. William Augustus and Mary (Young) V.; B.S. in E.E., Drexel Inst. Tech., 1915; hon. D.Sc., 1942; student Mass. Inst. Tech., 1918, A.C. Engring. Sch., A.C. Tactical Sch., Army Indsl. Coll., Army War Coll.; m. Blanche V. Garroway, Apr. 6, 1918; children—Mary McKee, Arthur William. Elec. engr. with Westinghouse Elec. and Mfg. Co., 1915-17; entered Army, 1917; promoted through grades to brig. gen., Mar. 1942; air attaché, Berlin, 1937-41; comdg. gen. Oklahoma City Air Service Command. Decorated Army Victory medal, Nat. Defense service ribbon. Clubs: Army and Navy (Washington, D.C.), Columbia Country. Home: 3107 Asbury Av., Ocean City, N.J.*

VANAMEE, Grace Davis (vä-nä'mē), b. North Adams, Mass., Sept. 15, 1876; d. George and Electa (Magoon) Davis; grad. Drury High Sch., North Adams, 1894, Bliss Business Coll., 1895, Emerson Coll. Oratory, Boston, 1899; post-grad. study same coll., 1900; m. William Vanamee, 1909 (died 1914). Platform reader and lecturer, also teacher pvt. schs., 1901-07; lecturer city schs., New York, and Brooklyn Inst. Arts and Sciences, 1907-09; connected with Am. Acad. Arts and Letters since 1915, asst. to pres., 1921-41; resigned to do literary work; asst. sec. and asst. treas. Nat. Inst. Arts and Letters, 1925-40; served as acting dir. Hall of Fame, 1920. Chmn. Rep. Women's State Speaker's Bur. and mem. Women's Rep. State Com., 1920. Asst. to chmn. Am. Poets' Ambulance Com. and sec. Italian War Relief Com. of New York, World War. Awarded gold medal by Italian Red Cross, 1920. One of founders, 1921, mem. bd. govs. Women's Nat. Repub. Club, 1920-34, member of national council, 1934-42; editor The Guidon, 1927-30, a director of its school of politics, 1933-34; founder and president Uptown Medical Center Assn., 1926-30; member Women's Organization for National Prohibition Reform, 1926-34; mem. advisory council Rep. Ednl. League, Inc., of N.Y State, 1933-35; trustee Emerson Coll., term 1938-43; pres. and dir. Henry Hadley Foundation (founded 1938), 1938-41, 1943-48. Awarded Issachar Hoopes Eldridge citation for character and distinguished services, Emerson College of Oratory, 1934. Protestant. Clubs: Emerson College, Women's National Republican. Author of poems, "He Kept His Rendezvous with Death," "Roosevelt," "Farewell to Alexandra," "True Living," "The Price of Versailles," "To England," "Hail to Youth"; "Our Prayer," 1943; "A Miracle," 1944. "Aftermath of War," 1945. Contbr. to mags.; speaker on polit. and lit. subjects. Home: 520 85th Av. N., St. Petersburg, Fla.

VAN ANDA, Carr V., editor; Dec. 2, 1864-Jan. 29, 1945. See Vol. 23 (1944-45).

VAN ANTWERP, Eugene Ignatius (văn-änt'wûrp), civil engr.; b. Detroit, Mich., July 26, 1889; s. Eugene Charles and Cecilia Mary (Renaud) Van A.; ed. U. of Detroit; m. Mary Frances McDevitt, June 21, 1911; children—Mary Dolores (Madame of the Sacred Heart), Pauline Annetta (Mrs. Robert Denton), Frances Lauretta (Mrs. Julius Aloysius Jaeger), (Reverend Father) Eugene Ignatius (Chaplains Corps, U.S. Navy), Francis Joseph (officer U.S. Navy), Anthony Gore (officer and pilot A.A.F.), Joan Cecilia (Mrs. John Francis Shannon, Jr.), Agnes Carolyn, George Bernard, Rita Dacia, Daniel Janse. Instructor at Gonzaga College, Spokane, Washington, 1910-11; construction department, Mich. Central R.R., 1912-13; engring. dept., Grand Trunk Ry., 1913-17, land and tax dept., 1919-26; chief engr. Nat. Survey Service, Detroit, 1926-28; private practice since 1928. Registered professional engr. and land surveyor, State of Mich. Served as 1st lt. 16th Engrs., U.S. Army, 1917-18; with A.E.F.; capt. staff of chief engrs., Washington, D.C., 1918; capt. Engrs., Mich. Nat. Guard, 1919-24; maj. 310th Engrs., Reserve, 1924-36. Mem. City Council of Detroit since 1932; chmn. Bd. of Supervisors, Wayne County, Mich., 1933. Sec. Local Bd. No. 34 Selective Service System. Mem. Vets. Foreign Wars (comdr.-in-chief 1938-39; trustee National Security Fund), Sons Am. Revolution, Holland Society of N.Y., American Legion, Disabled American Veterans, Military Order of World War, Balloon Corps, Vets. Engring. Soc. Detroit, Am. Soc. Civil Engrs., Mich. Engring. Soc., Mich. Soc. Registered Land Surveyors; hon. pres. Canadian Corps Assn.; hon. mem. French Vets. of Mich. Democrat. Roman Catholic. Elk, K. of C. (4°), Knight of St. John (4°). Contbr. to Foreign Service & Civil Engineering. Home: 16845 Muirland Av. Office: 305 City Hall, Detroit, Mich.

VAN AUKEN, Claude Linn (văn-aw'kĕn), editor; b. Delaware County, O., June 6, 1886; s. Charles Lyburn and Mary Esther (Mead) Van A.; B.S. in C.E., U. of Wis., 1910; m. Annette Mae Brown, Dec. 27, 1910 (dec.); children—William H., Mary Esther; m. 2d, Edith E. Bonyun, July 17, 1937; stepson, John A. Van Auken. Engaged in construction work, Chicago & North Western Railway, summers 1902-10; instrument man, foreman and assistant engr., C., M. & St. P. Ry., 1910-12; with Condron Co., designers of concrete structures, Chicago, 1912-14; asst. engr. on valuation work, C., R.I.&P. Ry., 1914-15; asst. engr. on maintenance work, N.Y.C. R.R., 1915-17; asso. editor Railway Review, 1917-18; editor and business manager Electric Traction, 1918-24; v.p. and managing editor Kenfield-Davis Co., publishers Mass Transportation (formerly Electric Traction and Business Journal), and Mass Transportation Directory, 1924-33, president and treasurer since 1933. Alderman, Elmhurst, Ill. (chmn. finance com., fire, water and light com.), 1919-27; mem. City Plan Commn., Elmhurst, 1919-27, mayor of Elmhurst, 1933-45; director Elmhurst Community Chest; campaign chmn. Elmhurst Community Chest and War Fund Drive, 1945. chmn. publicity com. Du Page Area Council, and vice chmn. Elmhurst Council, Boy Scouts America, 1928-32; chmn. Elmhurst Office Civilian Defense. Mem. Am. Transit Assn., Central Transit Assn., Southern Transit Assn., (hon. life); associate mem. Am. Soc. of Civil Engineers, 1920-30. Republican. Mason, Elk. Club: Elmhurst (pres. 1931); Chicago Engineers Club. Home: 154 Columbia Av., Elmhurst, Ill. Office: 608 S. Dearborn St., Chicago 5, Ill.

VAN AUKEN, Wilbur Rice, naval officer; b. Utica, N.Y., Mar. 13, 1882; s. Myron W. and Caroline (Rice) Van Auken; grad. U.S. Naval Acad., 1903; Naval War Coll., 1927; m. Pauline Thompson, June 16, 1909; 1 dau., Rosalie (wife of Comdr. Francis Blouin). Promoted through grades to captain, 1926; served as gunnery officer on Flagship Rhode Island (Mexican campaign, 1914) and later on Texas; in World War I, in charge fire control, Bureau Ordnance; naval ordnance observer on staff of Admiral W. S. Sims in Europe; command of Stribling in Mediterranean and Adriatic seas; head of Ordnance and Gunnery Dept. at U.S. Naval Acad., 1921-24; command of Aircraft Tender Aroostook, 1924-26; head Training Div., Bureau of Navigation, 1927-29; command of U.S.S. Vestal, 1929-31; staff of Naval War Coll., 1931-34; in command of Oklahoma, 1934-35; on Naval Examining Bd. Navy Dept., 1935-39; retired 1939; entered investment banking business, Washington, D.C.; returned to active duty (on leave from Merrill Lynch Pierce Fenner & Beane) as chief of naval personnel, Bur. of Ordnance, Navy Dept., Jan. 1941-Sept. 1945. Retired, inactive duty, Navy Department, since Sept. 1, 1945. Awarded Mexican Campaign Victory, Army Occupation of Austria, 1918, and National Emergency medals; World War II medals and Commendation Ribbon, citation from Sec. of Navy. Former president Washington Philatelic Soc. Republican. Presbyterian. Mason. Clubs: Army and Navy, Chevy Chase (Washington, D.C.); N.Y. Yacht Club (N.Y.). Former mem. Bd. of Control,

Naval Institute; former mem. bd. of mgrs., Navy Relief Soc.; mem. bd dirs. Navy Mutual Aid Assn., since 1942. Author: (textbooks) Technical Ordnance; Gunnery and Strategy Textbooks for Navy, Revised "Naval Ordnance," 1942 Edition Encyclopedia Britannica; "Notes on Half Century of U.S. Naval Ordnance, 1939." Contbr. articles on naval subjects to mags. Speaker in colls. and Navy training schs., during World War II. Home: The Broadmoor Hotel, 3601 Connecticut Av., Washington, D.C.; Fairfield, Herkimer County, N.Y. Office: 815 15th St. N.W., Washington, D.C.

VAN BIESBROECK, George (Achille) (văn-bēs' brōōk), astronomer; b. Ghent, Belgium, Jan. 21, 1880; s. Louis and Pharaïlde (Colpaert) Van B.; ed. Athenæum, Ghent; spl. degree in astronomy, U. of Ghent, 1902, Dr. Engring., 1902, Lauréat du concours Universitaire, 1903; studied astronomy, Heidelberg, 1905, Potsdam, 1906; m. Julia Sterpin, May 7, 1910; children—Simone, Micheline, Edwin. Engr. Belgian Govt., 1903-08; astronomer Royal Obs., Belgium, 1908-17; came to U.S. as visiting prof., 1915, naturalized citizen, 1922; with University of Chicago since 1917, professor astronomy, 1924-45; professor emeritus since 1945. Fellow A.A.A.S.; member Am. Astron. Soc., Royal Astron. Soc. (London), Astron. Gesellschaft, Soc. belge d'astron., History of Science Soc. Awarded gold medal by Royal Soc. of Copenhagen, 1912; Mailly prize, Belgium Acad. Sciences, 1920; Valz prize, Acad. Sciences, Paris, 1928. Protestant. Contbr. to Am. and European jours. Has specialized in studies of double stars, comets and asteroids. Home: Williams Bay, Wis.

VAN BOMEL, Leroy Allison (văn-bŏm'ĕl), pres. Nat. Dairy Products Corp.; b. N.Y. City, Dec. 15, 1885; s. Isaac A. and Ida Gertrude (Slawson) VanB.; C.E., New York U., 1908; m. Catherine Breyer, June 22, 1937; 1 dau., Charlotte. Salesman and bookkeeper, Sheffield Farms Co., N.Y. City, 1908-09, plant operation, plant building, 1909-16, dir., 1917, v.p. and mem. exec. com., 1924-26, pres., 1926-41; dir. Sheffield By-Products Co., N.Y. City, 1910; Nat. Dairy Products Corp. of Canada, Ltd.; pres., 1926-41; formed Sheffield Condensed Milk Co., N.Y. City, 1914, pres., 1917-41; dir. since 1914; dir. Nat. Dairy Products Corp., N.Y. City, since 1925, v.p., 1925, exec. v.p., 1935-41, pres. since Apr. 1941, also chmn. exec. com.; pres. Purity Creamery Products, Inc., N.Y. City, 1938-41; dir. Nat. Dairy Products Corp. of Can., Ltd. Mem. bd. trustees Nutrition Foundation, Inc.; mem. bd. govs. Grocery Mfrs. Assn. and mem. its policy com.; mem. com., Soc. of The New York Hosp.; mem. bd. Nat. Museum Natural History; mem. Nat. Indsl. Conf. Bd., mem. Presbyn. Hosp. Corp. Mem. Am. Soc. M.E., Phi Gamma Delta. Episcopalian. Mason. Clubs: Links, Cloud, Burning Tree, Deepdale. Owns Meadowlane farm, North Salem, N.Y. Home: Hotel Pierre, 61st St. and Fifth Av. Office: 230 Park Av., New York 17, N.Y.

VAN BRUNT, Jeremiah Rutger (văn-brŭnt), corp. official; b. Brooklyn, N.Y., Dec. 3, 1867; s. Jeremiah and Mary Lott (Van Pelt) Van B.; ed. grammar sch.; m. Anna Gertrude Remsen, Oct. 22, 1890; children—Jeremiah Rutger (dec.), Elizabeth Remsen, Mary Lott (wife of Dr. George G. Cochran, Jr.), Catherine Schenck, Gertrude Covert (wife of Jon Stanton Jackson). Vice-president and director Chase Brass & Copper Company; treasurer Hallenbeck Hungerford Realty Corp. Mem. New York State Chamber Commerce, Brooklyn Chamber Commerce. Trustee Brooklyn Y.M.C.A. Mem. Dutch Ref. Church. Clubs: Union League, Merchants (New York). Home: Kitchawan, Westchester County, N.Y. Office: 85 White St., New York, N.Y.

VAN BRUNT, Rinaldo, army officer; b. Tallahassee, Fla., Dec. 13, 1901; s. Rinaldo Francis and Annie Mae (Anders) Van B.; B.S., U.S. Mil. Acad., 1925; m. Tip Youngblood, Feb. 22, 1927; children—Johanna, Rinalda. Regular army officer since 1925; chief of staff, 83d Inf. Div., 1942-43; chief of staff XXI Corps, 1943-45, served in combat in European Theatre of operations, 1944 to V-E Day; chief of staff XXIII Corps, Aug. 1945. Awarded Bronze Star, Legion of Merit, Legion of Honor in Grade of Officer (Fr.), Croix de Guerre with Palms, Silver Star (Russian) medal, War for the Fatherland, Order first class. Address: 421 Belknap Pl., San Antonio, Tex.

VAN BUREN, Albert William (văn-bŭ'rĕn), prof. archæology; b. Milford, Conn., Feb. 17, 1878; s. James Heartt and Annie Maria (Smith) Van B.; prep. edn., Phillips Acad., Andover, Mass.; A.B., Yale, 1900, grad. study, 1900-02, Ph.D., 1915; grad. study, Am. Sch. Classical Studies in Rome, 1902-06; m. Elizabeth Douglas, Aug. 19, 1914; instr. in Latin, Yale, 1906-07, instr. in Roman religion, 1907-08; librarian, Am. Sch. Classical Studies in Rome, 1908-13, instr. archæology, 1908-11, asso. prof., 1911-13; librarian Am. Acad. in Rome, 1913-26, asso. prof. archæology, 1913-23, prof. since 1923, also editor of publs. and curator of Museum since 1927. Juridical custodian of Library and Museum of Am. Academy in Rome, during World War II. Fellow Royal Numismatic Society (London); member Society for Promotion Hellenic Studies; regular member German archæological Institute, Pontifical Acad. Archæology; honorary member Virtuosi al Pantheon; mem. com., Keats-Shelley Memorial, Rome. Episcopalian. Club: Albemarle (London). Author: A Bibliographical Guide to Latium and Southern Etruria (4th edit.), 1938; A Companion to the Study of Pompeii and Herculaneum, 1938; Ancient Rome as revealed by Recent Discoveries, 1936. Compiler (with Sir James George Frazer) Graecia Antiqua, maps and plans to illustrate Pausanias's Description of Greece, 1930. Contbr. to publs. Am. Acad. in Rome, also to Am. Jour. Archæology, Am. Jour. Philology, Classical Review, Jour. Roman Studies, etc. Home: Via Lombardia 23c, Rome, Italy.

van BUREN, Maud, anthologist; b. Montfort, Wis., Dec. 9, 1869; d. Martin and Rosina (Buhlmann) van B.; grad. Pratt Inst. Library Sch., Brooklyn, N.Y., 1902; studied under private teachers, 1894-1901. Teacher grade schs., Black Earth, Wis., 1889-91, Dodgeville, Wis., 1891-93, Carl von Lippe Sch., Chicago, 1894-1901; librarian Owatonna Pub. Library, 1902-06; head cataloguer State U. of Ia. Library, 1906; librarian Mankato (Minn.) Pub. Library, 1906-11; instr., Wis. Library Sch., and library visitor for Wis. State Library Commn., 1911-13; instr. in Summer Library Schools of Minn., Iowa, Mo., and Wis. univs. at various times; chmn. dept. jr. civics, Am. Civic Assn., 1913-17; exec. and field sec. State Council Child Welfare of Woman's Com. N.J., Council of Defense, 1918; librarian Owatonna Pub. Library, 1920-36. Mem. Am. Library Assn., Minn. Library Assn. (pres. 1904). Republican. Conglist. Co-author: The Essentials in Library Administration (with Ethel Farquhar McCullough), 1931. Co-editor (with Katharine Isabel Bemis); Christmas in Storyland, 1927; Christmas in Modern Story, 1927; Mother in Modern Story, 1928; Thanksgiving in Modern Story, 1928; Easter in Modern Story, 1929; Father in Modern Story, 1929. Editor: Quotations for Special Occasions, 1938. Contbr. articles to professional publs. Home: 1125 S. Cedar St., Owatonna, Minn.

VAN BUREN, Raeburn, illustrator; b. Pueblo, Colo., Jan. 12, 1891; s. George Lincoln and Luella (La Mar) Van B.; student Central High Sch., Kansas City, Mo., 1906-09, Art Students League N.Y. City, 1913; m. Fern Rita Ringo, Dec. 8, 1920; 1 son, Richard. Sketch artist Kansas City Star, 1909-12; free lance illustrator since 1913; has illustrated over 350 stories for the Saturday Evening Post; also regular contbr. to Colliers', Red Book, The New Yorker, Esquire, McCalls, McClure Syndicate and King Features Syndicate; creator of the comic strip, "Abbie and Slats" now syndicated in over 200 daily newspapers by United Feature Syndicate. Served as volunteer 107th Regt., 27th Div., N.Y. Nat. Guard; in World War I, 1917-19 with A.E.F. 11 mos. Mem. Soc. Illustrators, Artists and Writers. Club: Soundview Country. Home-Studio: 21 Clover Drive, Great Neck, L.I., N.Y.

VANCE, Ethel, pseudonym; see Stone, Grace Laring.

VANCE, Harold Sines, chmn. bd. Studebaker Corp.; b. Port Huron, Mich., Aug. 22, 1890; ed. pub. schs.; m. Agnes M. Monaghan, June 17, 1922; children—Patricia, Barbara, John and William. Various positions Studebaker Corp., 1911-17, then successively asst. to pres., export mgr., sales mgr., v.p., receiver and trustee, 1918-35, chmn. bd. same corp. since 1935; production engr. Bethlehem Steel Co., 1918-19. Republican. Episcopalian. Clubs: Detroit, Country, Detroit Athletic; Tavern (Chicago); Indiana, Country (South Bend). Home: 1329 E. Jefferson Blvd. Office: The Studebaker Corp., South Bend, Ind.

VANCE, J(ames) Milton, coll. prof.; b. Lexington, Ill., May 21, 1875; s. Rev. Samuel Elbridge and Kate (Frame) V.; A.B., Lake Forest (Ill.) Univ., 1896; Princeton Theol. Sem., 1899-1900; grad. McCormick Theol. Sem., 1903, Blackstone N.T. fellowship, 1903-04, B.D., 1909; studied U. of Marburg, 1903, U. of Berlin, 1903-04, U. of Jena, 1904-06, Ph.D., Jena, 1906; student Teachers Coll., Columbia, 1917-18; m. Elizabeth May Wood, Nov. 29, 1906. Ordained to the ministry of the Presbyterian Church, 1903; Mercer prof. of religion, 1906-43, professor emeritus since 1943, acting dean, 1908-09, dean of men, 1921-30, College of Wooster. Lecturer, summer Y.W.C.A. conferences, Estes Park, Colo., 1913, Geneva Lake, Wis., 1915, Eaglesmere, Pa., 1920; acting pastor North Presbyn. Church, Cincinnati, Ohio, summer 1907, Stamford (Conn.), Presbyn. Church, summer 1929; member staff Madison Av. Presbyterian Church, N.Y. City, summer 1928; exchange preacher, England, 1934. Capt. Am. Red Cross Commn. to Palestine, Feb. 1918-June 1919. Republican. Member Phi Beta Kappa. Rotarian. Author: Beitraege zur Byzantinischen Kulturgeschichte, 1907; Eight Studies in Jeremiah, 1913; Six Studies in the Acts of the Apostles, 1931; The Life and Teaching of Jesus Christ, 1939. Editor: (with John Winter Thompson, Mus.D.) The Musical Compositions of Elizabeth Wood Vance, 1942. Visited Europe, summers 1912, 14, 22, 30, 34; during Sabbatical leave, 1932-33, made world tour, visiting mission stations in India, P.I., China, Korea and Japan; taught in Ewing Christian College, Allahabad, India, July 1932-Feb. 1933. Home: 930 N. Bever St., Wooster, O.

VANCE, Johnstone, editor, pub.; b. New Britain, Conn., Dec. 21, 1890; s. Robert Johnstone and Matilda (O'Connor) V.; ed. high sch. (New Britain), Fishburne Mil. Acad. (Waynesboro, Va.), University Sch. (New Haven, Conn.); m. Anne Gauer, Aug. 24, 1921. Mng. editor and pub. New Britain Herald since 1915; pres. of corporation since 1938. Served as ensign, later lt. j.g., U.S.N.R.F., World War. Mem. Am. Soc. Newspaper Editors, Associated Press, Conn. Newspaper Publishers' Assn. Episcopalian. Mason (K.T., Shriner). Clubs: New Britain, Shuttle Meadow; Lotos (New York); Nat. Press (Washington, D.C.). Home: "Birchwood," New Britain. Address: New Britain Herald, New Britain, Conn.

VANCE, Joseph Anderson, clergyman; b. Sullivan County, Tenn., Nov. 17, 1864; s. Charles Robertson and Margaret (Newland) V.; A.B., King Coll., Bristol, Tenn., 1885; B.D., Union Theol. Sem., Hampden-Sidney, Va., 1888; D.D., Huron Coll., S.D., 1902, King Coll., Bristol, Tenn., 1904; LL.D., Austin Coll., Tex., 1917; LL.D., King Coll., 1919; Wayne U., 1936; m. Mary B. Forman, Jan. 15, 1890; children—Dorothy, Joseph A., Mary F. Ordained Presbyn. ministry, 1888; pastor Woodland Av. Ch., Louisville, 1888-91, Maryland Av. Ch., Baltimore, 1891-99, Hyde Park Ch., Chicago, Ill., 1899-1911, First Church, Detroit, Sept. 1, 1911-Jan. 1, 1940, now pastor emeritus; minister in charge Royal Poinciana Chapel, Palm Beach, Fla., Dec. 1939-May 1941; acting pastor Grosse Pointe Woods Presbyterian Church, Detroit, 1942-43; interim preacher, Immanuel Presbyn. Ch., Los Angeles, 1943-44, First Presbyn. Church, Bristol, Tenn., 1944-45, Westminister Presbyn. Church, Detroit, since 1945. Director and mem. executive committee Charity Organization Society while at Baltimore; ex-moderator Maryland Presbytery and of Chicago Presbytery; ex-pres. Presbyn. Ministers Assn. of Chicago; mem. Ch. Federation Council of Chicago; ex-pres. Detroit Fedn. of Chs.; ex-pres. Nat. Bd. Missions Presbyn. Ch. U.S.A.; moderator Detroit Presbytery; moderator Gen. Assembly Presbyn. Ch., U.S.A., 1935-36. Author: Westminster Assembly and Its Confession for God, 1897; Home, 1900; Religion and Money, 1903; American Problems, 1904; The True and the False in Christian Science, 1904; Consider Christ Jesus, 1913; Why We Are Going to War, 1917; Christianity and Capital Punishment; America's Future Religion, 1927; The Way of the Cross, 1936; The Upward Way, 1945. Home: 15 E. Kirby St., Detroit, Mich.

VANCE, Marshall Mounts, foreign service officer; b. Middletown, O., July 26, 1889; s. David Colville and Rebecca Isabel (Mounts) V.; student Ohio Wesleyan U., 1908-09; B.S. in economics, U. of Pa., 1912; post grad. work Yale, 1913-14; m. Ethel Irene Hatfield, July 27, 1921; children—Martha Marjorie, Marshall Dewitt. With Standard Oil Co. of New York, Dutch East Indies, 1914-16; with Detroit Bur. of Govt. Research, 1917-18; mgr. in India, Internat. Trade Developer Co., 1918-20; with foreign dept. Nat. Cash Register Co., 1920-21; apptd. foreign service officer, 1921; consul at Colombo, Ceylon, 1921-24, Windsor, Can., 1924, Fort William and Port Arthur, Can., 1924-28; assigned to Dept. of State, 1928; became consul at Windsor, Can., 1932; became consul at Lyons, France, 1941 (detained in Baden Baden, Germany); Dept. of State, 1944. Member Sigma Phi Epsilon, Acacia, Mason. Home: Washington, D.C. Address: Dept. of State, Washington, D.C.

VANCE, Robert Glass, Jr., roentgenologist; b. Charleston, W.Va., Apr. 13, 1896; s. Robert Glass and Flora (Alexander) V.; M.D., U. of Va., 1922; m. Anna Mary Blount, Apr. 12, 1930; children—Robert Glass, Eugene Augustus, Rosine. Resident dept. roentgenology, Mass. Gen. Hosp., 1923-24, asst. visiting roentgenologist since 1929; roentgenologist to Huntington Hosp. (Harvard Med. Sch.), 1924-29; asso. in roentgenology, Peter Bent Brigham Hosp., 1928; roentgenologist to Winchester Hosp. since 1925, Chelsea Memorial Hosp., since 1927, Newton Hosp., 1931-42, Framingham Hosp. since 1934, Waltham Hosp., 1939-42. Mem. Medical Advisory Board, No. 8 Mass. Selective System. Served in Hospital Corps, U.S.N.R.F., World War; Medical Reserve Corps, U.S. Army, 1924-28. Mem. Mass. Med. Soc., N.E. Roentgen Ray Soc. (v.p. 1945), Radiol. Soc. of N. America, Am. Roentgen Ray Soc., Sigma Alpha Epsilon, Phi Rho Sigma, Omicron Delta Kappa, Phi Beta Kappa. Clubs: Harvard, Tennis and Racquet (Boston); The Country (Brookline). Writer of scientific articles on roentgenology. Home: 186 Nehoiden Road, Waban, Mass. Office: 262 Beacon St., Boston, Mass.

VANCE, Rupert Bayless, sociologist, author; b. Plumerville, Ark., Mar. 15, 1899; s. Walter Johnson and Lula Mary (Bayless) V.; A.B., Henderson-Brown Coll., Arkadelphia, Ark., 1920; A.M., Vanderbilt U., Nashville, Tenn., 1921; Ph.D., U. of N.C., 1928; LL.D., Hendrix Coll., 1938; m. Rheba Cecelie Usher, June 5, 1930; children—David Rupert, Donald Ernest. Prin. high sch., Talihina, Okla., 1921-23; instr. English, S. Ga. Coll., McRae, Ga., 1923-25; teaching fellow sociology, Univ. of N.C., 1927-28, research asso., 1929-37; prof. U. of Texas summer school, 1936; visiting prof La. State U., 1942; research prof., Inst. for Research in Social Science, U. of N.C., since 1937, Kenan prof. sociology since 1945; mem. board govs. Univ. of N.C. Press. Served in various research capacities with Nat. Resources Commn., Study of Population, Redistribution, Social Security Bd., Rosenwald Fund, Social Science Research Council, Rosenwald fellow, 1945. Mem. Am. Sociol. Soc. (exec. com. 1942-49; pres. 1944), Am. Acad. Polit. and Social Science, Population Assn. of America, Am. Econ. Assn., Southern Regional Com. of Social Science Research Council, Southern Sociol. Soc. (sec.-treas. 1935-37; pres. 1938), Phi Beta Kappa, Alpha

Kappa Delta, Alpha Psi Delta, Pi Kappa Delta, Lambda Chi Alpha. Democrat. Baptist. Author: Human Factors in Cotton Culture, 1929; Human Geography of the South, 1932 (won Mayflower cup as best book writer in N.C. that year); Regional Reconstruction for South, 1935; South's Place in the Nation, 1936; How the Other Half Is Housed, 1936; Farmers without Land, 1937; Research Memorandum on Population Redistribution, 1938; Rural Relief and Recovery, 1939; All These People, 1945. Asso. editor Social Forces. Contbg. editor of Rural Sociology. Home: Chapel Hill, N.C.

VAN CLEAVE, Harley Jones (văn-klēv'), zoölogy; b. at Knoxville, Ill., Oct. 5, 1886; s. Jasper McMurtry and Mary (Jones) Van C.; B.S., Knox Coll., Galesburg, Ill., 1909; M.S., U. of Ill., 1910, Ph.D., 1913; m. Bernice Ford, Aug. 1, 1914; children—Mrs. Dorothy Lincicome, Philip Ford. Began as instr. zoölogy, U. of Ill., 1913, asso. 1916-19, asst. prof., 1919-22, asso. prof., 1922-29, prof. since 1929; mem. staff Ill. State Normal U., summers, 1913-15, Puget Sound Marine Sta., summer, 1916; asst. U.S. Bur. Fisheries, summers, 1919, 21; field naturalist Roosevelt Wild Life Expt. Sta., Syracuse, N.Y., 1929-34. Mem. staff Cold Spring Harbor Biol. Lab., summer 1936; Isles of Shoals Zoöl. Lab., summer 1939. Received Knox Coll. first Alumni Achievement award, 1938. Fellow A.A.A.S. (council 1925-31, 1944), mem. Am. Micros. Soc. (ex-pres.), Am. Soc. Zoölogists, Am. Soc. Parasitologists (ex-v.p.), Am. Fisheries Soc., Am. Soc. Naturalists, Ecol. Soc. Am., Ill. State Acad. Science (pres. 1928), Limnol. Soc. America, Wild Life Soc., Helminthological Soc. Washington, Am. Assn. Univ. Profs., Sigma Xi (pres. Illinois Chapter 1924), Phi Beta Kappa (president Illinois Chapter, 1942-43), Kappa Delta Pi, Phi Sigma, Beta Beta Beta, Phi Kappa Phi, Gamma Alpha, Alpha Kappa Lambda. Congregationalist. Club: University. Author: Invertebrate Zoölogy, 1924; A Textbook in General Zoölogy (with Linville and Kelly), 1929; Laboratory Directions for an Elementary Course in General Zoölogy (8th edit.), 1930; Biological Principles in General Zoölogy (with Linville and Kelly), 1930. Editor Trans. Am. Micros. Soc., vols. 44-50, 1925-31. Mem. editorial bd. Ill. Biological Monographs, Biological Abstracts, Bios, American Mid. Nat. Contbr. numerous articles in mags. Home: 713 W. Indiana Av., Urbana, Ill.

VAN CLEEF, Eugene (văn-klēf), geographer; b. Chicago, Ill., Jan. 17, 1887; s. Adolphe and Maria (Pollock) Van C.; S.B., U. of Chicago, 1908, grad. student same univ.; student Leipzig U., 1913-14; Ph.D., Clark U., 1926; m. Frieda Miller, Apr. 3, 1915. Spl. investigator Rand, McNally & Co., Chicago, 1908-11; in charge geog. dept. State Teachers Coll., Duluth, Minn., 1911-18; climatologist, Latin-Am. div. House Inquiry, 1918; mgr. foreign trade dept. Van Cleef Bros., Chicago, 1919-21; prof. geography and in charge foreign trade curriculum, Ohio State U., since 1921; also expert consultant Geog. Research Div. Mil. Intelligence Service, 1942-1944. Fellow A.A.A.S., Am. Meteorol. Soc., Ohio Acad. of Science (pres., 1941-42), Am. Geog. Soc.; member Assn. of Am. Geographers, Am. Geophys. Union, Sigma Xi, Beta Gamma Sigma, Delta Phi Epsilon (hon.), Phi Beta Kappa (hon.); corr. mem. Geog. Soc. of Finland. Knight, Class I, 1937, Comdr., Class II, 1941, Order of White Rose of Finland. Clubs: Faculty, Torch. Author: Finland, the Republic Farthest North, 1929; The Story of the Weather, 1929; This Business World, 1937, revised as Global Geography, 1943; Trade Centers and Trade Routes, 1937; Geography for the Business Man, 1943. Contbr. to scientific jours. Home: 322 E. Torrence Rd., Columbus, O.

VAN CLEEF, Frank C., financial counsel; b. Wellington, O., Dec. 5, 1881; s. Edward Anson and Josephine (Chapman) Van C.; A.B., Oberlin (O.) Coll., 1904; LL.B., Columbia, 1907; m. Grace Langeland, Nov. 1906 (dec.); children—Esther (Mrs. Jabez H. Wood), John H. (capt. A.A.F.), Frank C., Langeland (capt. A.A.F.); m. 2d, Coila Stemple Algeo, June 28, 1941. Admitted to Ohio and N.Y. bars, 1907; practice of law with Hoyt, Dustin, Kelley, McKeehan & Andrews, Cleveland, O., 1907-16; counsel, sec., dir. and mem. exec. com., B. F. Goodrich Co., Akron, O., 1916-27; with buying dept., Guaranty Co. of New York, 1928-30; mem. firm Van Cleef, Jordan and Wood, New York City, since 1930; special asst., W.P.B., 1941-42. Trustee Oberlin Coll.; trustee and mem. gen. council, Gen. Council Congl. Chs.; trustee and chmn. finance com., Nat. Probation Assn.; mem. exec. com., Research Council Problems of Alcohol; dir. Cooper-Bessemer Corp., Mt. Vernon, O., First Wellington (O.) Bank, Langeland Lumber Co., Muskegon, Mich.; dir. and sec., Nat. Rubber Machinery Co., Akron, O. Mem. Phi Beta Kappa, Phi Delta Phi. Home: 136 Smull Av., Caldwell, N.J. Office: 14 Wall St., New York 5, N.Y.

VAN CLEVE, Thomas Curtis (văn-klēv), prof. history; b. Malden, Mo., May 1, 1888; s. George Thomas (M.D.) and Vera Ella (James) Van C.; A.B., U. of Mo., 1911, A.M., 1912; Ph.D., U. of Wis., 1921; unmarried. Instr. in history, U. of Mo., 1912-13; asst. in history, U. of Wis., 1913-15; instr. in history, Bowdoin Coll., 1915-17, asst. prof. history, 1917-20, prof., 1920-25, Frank Munsey prof. history, 1925-26, Thomas Brackett Reed prof. history and polit. science since 1926. Served as lt., later capt., inf., U.S. Army, with Intelligence Sect., 1st Div., A.E.F., Sept. 1917-Oct. 1918; citation for "distinguished and efficient services"; attached to 2d Sec., Gen. Staff, until July 1919. Re-entered military intelligence service September 1942, as lt. col., serving in North Africa, Italy, France; now on duty in Washington, D.C. Fellow Royal History Society, London; mem. Am. Hist. Soc., Mediaeval Acad. Am., Phi Beta Kappa. Republican. Author: Markward of Anweiler and the Sicilian Regency; A Study of Hohenstaufen Policy in Sicily during the Minority of Frederick II, 1937. Contbr. to Am. Hist. Review, Dictionary of Am. Biography. Home: 76 Federal St., Brunswick, Me.

VANDE BOGART, Guy Hudson (văn-dē bō'gärt), college pres.; b. Tower City, N.D., Sept. 2, 1887; s. Milo and Elizabeth (Hudson) Vande B.; A.B., Fargo Coll., 1910, M.A., 1912; Ph.D., U. of Wash., 1922; m. Ruth R. Wood, Aug. 2, 1922; children—Louise Florence. Lab. asst. in chemistry, Fargo Coll., 1909-10; instr. in sciences and dir. athletics, Stillwater (Minn.) High Sch., 1910-11; instr. in sciences, Pillsbury Acad., 1911-13; instr. chemistry, Helena (Mont.) High Sch., 1913-17, 1919-20; dean Rochester (Minn.) Jr. Coll., 1920-25; dean Hibbing (Minn.) Jr. Coll., 1925-29; pres. Northern Mont. Coll. since 1929. Dir. explosives lab., U.S. Ordnance Dept., Carney's Point, N.J., 1918-19. Pres. Minn. Normal Sch. and Jr. Coll. Conf., 1923-25, mem. com. on jr. coll. laws, 1925; del. assembly Minn. Edn. Assn., 1924; chmn. com. on curriculum Minn. Jr. Colls., 1925-26; v.p. Am. Assn. Jr. Colls., 1930-31, mem. research com., 1929-33; chmn. Com. for Study of Financial Needs of Pub. Schs. of Mont., 1937-38; pres. Mont. Conf. of Social Work, 1938-39; lt. gov. Mont. Dist., Kiwanis Internat., 1937, gov., 1938, Internat. trustee, 1941-46. Life member Mont. Edn. Assn. Baptist. Mason. Club: Kiwanis. Contbr. to edul. mags. Home: Havre, Mont.

VANDEBURG, Clyde M., management counsel; b. Montrose, Colo., Nov. 6, 1907; s. Clyde Robert and Lillian Erma (Milner) V.; student Western States Univ. of Colo., 1927-28; LL.D. (hon.), Bethany Coll. of Va., 1939; m. Helen Grace Wade, June 20, 1907; children—Patricia Louise, Clyde Milner. Columnist San Diego (Calif.) Evening Tribune, 1929-32; dir. pub. relations, San Diego C. of C., 1929-34, Calif. Pacific Internat. Exposition, 1934-35, Tex. Centennial Central Exposition, 1935-36, San Francisco Worlds Fair, 1937-39; asst. to pres., Packard Motor Car Co., Detroit, Mich., 1939-42; co-organizer and deputy dir., Office Facts and Figures, Washington, D.C., 1942, Office War Information, Washington, D.C., 1942-43; chmn. Fed. Prodn. Information Com., 1943-45; co-organizer War Prodn. Drive of War Prodn. Bd., 1943-45; gen. mgr. Aircraft War Prodn. Council, 1943-45; cons. Nat. Aircraft War Council, 1943-45; exec. policy and plans bd., N. W. Ayer and Son, New York, N.Y., since 1945. Former organizer and original chmn., present mem. Western State Promotion Council. Clubs: Press (San Francisco); National Press (Washington). Contbr. of articles to mags. Home: 15 Edgewood Lane, Bronxville, N.Y. Office: 30 Rockefeller Plaza, New York, N.Y.

VANDECAVEYE, Silvere Cyril (văn-dē-kā-vī'), prof. soils; b. Zonnebeke, Belgium, Jan. 11, 1888; s. Charles Louis and Marie Louise (Malfait) V.; student Ferris Inst., Big Rapids, Mich., 1916-17, B.S., Mich. State Coll., 1920; M.S., Ia. State Coll., 1921, Ph.D., 1923; m. Dorothy Martin Taylor, July 17, 1924; 1 dau., Anne Louise. Came to U.S., 1912, naturalized citizen, 1919. Bacteriologist, Wash. Agrl. Expt. Sta., 1924-28; prof. of soils, State Coll. of Wash., since 1928. Served as sergt. C.A.C., 1918. Fellow A.A.A.S., Am. Assn. Univ. Profs. Mem. Internat. Soc. Soil Science, Soil Science Soc. of America, Western Soc. of Soil Science, Am. Soc. of Plant Physiologists, Sigma Xi, Phi Kappa Phi, Phi Lambda Upsilon, Gamma Sigma Delta, Phi Sigma, Lambda Chi Alpha. Catholic. Contbr. to Soil Science, Jour. Am. Soc. Agronomy, Jour. Agrl. Research, Jour. Bacteriology, Expt. Sta. Bull., etc. Discoverer of new method of making unfermentable fruit juices. Home: 1708 Monroe St., Pullman, Wash.

Van de GRAAFF, Robert Jemison (văn'dē-gräf), coll. prof.; b. Tuscaloosa, Ala., Dec. 20, 1901; s. Adrian Sebastian and Minnie Cherokee (Hargrove) Van de G.; B.S., U. of Ala., 1922, M.S., 1923, hon. D.Sc., 1941; student Sorbonne, 1924-25; B.Sc., Oxford, 1926, Ph.D., 1928; m. Catherine Boyden, Apr. 12, 1936; children—John Hargrove, William Bayden. Rhodes scholar, 1925-28; Internat. Edn. Bd. fellow, Oxford, 1928-29; Nat. Research fellow, Princeton, 1929-31; Research associate, Mass. Inst. Tech., 1931-34; associate prof. since 1934. Awarded Elliott Cresson medal of the Franklin Inst. Fellow Am. Physical Soc.; mem. Am. Acad. Arts and Sciences, Am. Indsl. Radium and X-ray Soc., Inc., Sigma Xi, Tau Beta Pi, Delta Kappa Epsilon. Home: 15 Fairmont St., Belmont, Mass.*

VANDEGRIFT, Alexander Archer, Marine Corps officer; b. Charlottesville, Va., Mar. 13, 1887; s. William Thomas and Sarah Agnes (Archer) V.; grad. Charlottesville High Sch.; student U. of Va., 2 years; grad. Basic Sch. and Field Officers Sch., U.S. Marine Corps; m. Mildred Strode, June 29, 1910; 1 son, Alexander Archer. Commd. 2d lt., U.S. Marine Corps, Jan. 21, 1909, and advanced to brig. gen., 1940, major gen., 1942, lt. gen., 1943; has served at Marine Barracks, Paris Island, S.C., Portsmouth, N.H., Phila., Norfolk, Va., Quantico, Va., Washington, D.C., San Diego, Calif.; also in Haiti, Nicaragua, Mexico, Cuba, and China; comd. 1st Marine Div., Apr. 1, 1942-July 8, 1943; comdg. Marine Amphibious Corps, July 10, 1943-Jan. 1944; comdt. Marine Corps since Jan. 1, 1944. Awarded Distinguished Service Medal; Croix de Guerre (Haiti); Navy Cross and Medal of Honor. Home: 1607 44th St. N.W., Washington, D.C.*

VANDEGRIFT, Rolland A.; b. Washington, Pa., Nov. 19, 1893; s. Samuel A. and Margaret (McClay) V.; B.A., U. of Calif., Berkeley, 1917, M.A., 1921, candidate Ph.D., 1923; m. Margaret Teresa Bickford, Aug. 15, 1917 (divorced); children—Margaret Jean, Rolland A, Clarinda, Lucian Bickford; m. 2d, Ella B. Rawlings, Sept. 4, 1937. Resident fellow Native Sons of Golden West in Pacific Coast history, 1919-20; traveling fellow same, carrying on research in Archives of Spain, France and England, 1921-22; asst. in history, U. of Calif., Berkeley, 1920-21 and 1922-23; asst. prof. history and govt., U. of Southern Calif., 1923-24, asso. prof., 1924-25, prof., 1925-26; dir. of research Calif. Taxation Improvement Assn., Los Angeles, 1925; dir. of research Calif. Taxpayers Assn., 1926-29, sec.-mgr., 1929-30; head of Vandegrift Research Associates, doing governmental and economic research in Calif., Utah, Nev., and Ariz., 1928-30; engaged in research of tax situation and governmental orgn. of State of Utah for Metal Mining Industry of Utah, 1929-30; dir. of finance State of Calif. and chmn. State Bd. of Control, 1930-34; chmn. State Emergency Council, Calif.; first pres. Calif. State Employees Retirement Board; pub. Stockton (Calif.), Independent, 1933-34; mng. own interests and ranching in Ventura and Yolo counties, 1934-35; gen. agt. Occidental Life Ins. Co. of Calif. for Sacramento and Superior, Calif. (18 counties), 1935-36, br. mgr., 1936-39, associate gen. agent, same, Oakland, 1939-40, agent since Oct. 19, 1940. Legislative auditor, State of Calif. (1st to hold this office), since Oct. 20, 1941. Chartered Life Underwriter, charter mem. East Bay Chapter of Charter Life Underwriters' Assn. Served in Calif. Nat. Guard, 1913-16, Mexican border service, 1916; 2d lieut., U.S. Army, 1918-19. Mem. Phi Delta Kappa, Sigma Delta Pi, Acacia. Republican. Mem. Christian (Disciples) Ch. Mason (Shriner). Author of numerous papers and pamphlets on history, taxes, and other economic subjects. Home: 5V Ranch, Pleasant Grove, Sutter Co., Calif. Breeder of registered Hampshire sheep. Office: Bank of America Bldg., Oakland, Calif.; (state office) 445 Capitol, Sacramento, Calif.

van de KAMP, Peter, astronomer; b. Kampen, Netherlands, Dec. 26, 1901; s. Lubbertus and Engelina Cornelia Adriana (van der Wal) van de K.; Doct. U. of Utrecht, 1922; Ph.D., U. of Calif., 1925; Ph.D., U. of Groningen (Netherlands), 1926. Came to U.S., 1923, naturalized 1942. Asst. Kapteyn astron. lab. Groningen U., 1922-23; research asso. astronomy Leander McCormick Obs. U. of Va., 1923-24; Martin Kellog f. Lick Obs. U. of Calif., 1924-25; instr. astronomy U. of Va., 1925-28, asst. prof., 1928-37; dir. Sproul Obs. Swarthmore Coll., since 1937, asso. prof. astronomy, 1937-40, prof. since 1940. Vis. instr. Harvard, summer 1936. Vis. instr. The New School, New York, since 1944. Dir. spl. research for navy dept. at Swarthmore Coll., 1941-42. Mem. spl. overseas mission, Office of Field Service, 1945. Awarded pres. and visitors prize U. of Va., 1927, 1937, 1938. Mem. Am. Astron. Soc., A.A.A.S., Int. Astr. Union. Contbr. 124 research papers to astron. jours. since 1922. Home: Yale and Swarthmore Av. Office: Sproul Observatory, Swarthmore, Pa.

VAN DEMAN, Ralph Henry (văn' dē-mān), army officer; b. Delaware, O., Sept. 3, 1865; s. John Dodridge and Lydia Sieg (Runkle) Van D.; student Ohio Wesleyan U., 1883-86; A.B., Harvard, 1888; M.D., Miami Med. Sch., Cincinnati, 1893; grad. Inf. and Cav. Sch., Fort Leavenworth, Kan., 1895, Army War Coll., Washington, D.C., 1905; m. Irene Kingcombe, Mar. 3, 1917. Commd. 2d lt. inf., U.S. Army, Aug. 1, 1891; advanced through grades to brig. gen., Sept. 28, 1927; maj. gen., May 27, 1929; retired Sept. 3, 1929. Member Harbor Commission, San Diego, Calif. Participated in Spanish-American War, Philippine Insurrection and World War. Awarded D.S.M. (U.S.); Companion of the Bath (British); Officer Legion of Honor (French); Comdr. Crown of Italy. Mem. Phi Kappa Psi. Republican. Episcopalian. Mason (32°). Club: Army and Navy (Washington, D.C.). Home: 3141 Curlew St., San Diego 3, Calif.

van den AREND, Frederik, foreign service officer; b. The Hague, Netherlands, Oct. 5, 1894; grad. Kent (Conn.) Sch.; A.B., Harvard, 1917; married. Naturalized U.S. citizen since 1912. With exporting and importing firm in U.S. and Madagascar, 1919-22; fgn. service officer since 1923; vice consul, Leipzig, 1923-27, consul, 1927; consul, Pernambuco, 1929, Amsterdam, 1932-36, Rotterdam (temporary), 1935, Surabaya, 1936, Prague, 1939; asst. chief, special div., Dept. of State, 1942; consul, Lourenco Marques, Africa, 1942, Beira (Portuguese possession), Africa, since 1942. Address: Division of Foreign Service Personnel, Dept. of State, Washington, D.C.*

VANDENBERG, Arthur Hendrick, senator; b. Grand Rapids, Mich., Mar. 22, 1884; s. Aaron and Alpha (Hendrick) V.; grad. Grand Rapids High Sch.; student law dept. U. of Mich., 1901-02; hon. A.M., U. of Mich., 1925; LL.D., Hope College, Holland, Mich., 1926, Alma Coll., Alma, Mich., 1937, Syracuse U., 1939; D.C.L., Union Coll., Schenectady, N.Y., 1938; D.H.L., Albion Coll., 1941; m. Hazel H. Whittaker, June 14, 1918; children—Arthur Hendrick, Barbara, Elizabeth. Formerly with Collier's Weekly; editor Grand Rapids Herald, 1906-28. Apptd. U.S. senator to fill vacancy, 1928, and elected, 1928, for term ending Mar. 3, 1935, re-elected for term ending 1941 and for term ending 1947; nominee of Rep. senators for pres. protem., Senate, 1933, 35, 41, 43; received 76 votes for Republican presidential nomination at Phila. in 1940; apptd. U.S. rep. to United Nations Gen. Assembly, Dec. 1945. Mem. Grand Rapids Charter Commission, 1910; member Rep. State Central Com., 1912-18; chmn. Rep. State Conv., 1916, 28. Mem. S.A.R., Loyal Legion, Delta Upsilon, Conglist. Mason (33°, Shriner), Elk, Woodman. Clubs: Peninsular, Kent Country, Masonic Country (Grand Rapids); Authors' (London, Eng.). Author: Alexander Hamilton, the Greatest American, 1921; If Hamilton Were Here Today, 1923; The Trail of a Tradition, 1925. Contbr. to mags. Chairman Mich. commn. to erect statue of Zachariah Chandler in Washington, 1913, and delivered dedicatory address. Home: 316 Morris Av., Grand Rapids, Mich.

VANDEN BERG, Henry John, surgeon; b. Zeeland, Mich., July 6, 1879; s. John William and Dena (DeKruif) Vanden B.; student Hope Coll., Holland, Mich., 1900; M.D., U. of Mich., 1905, post grad. work, U. of Vienna, 1909-10; m. Edna Gibson, 1908; children—Anna Jean, Henry John; m. 2d, Sabra Oliver, Jan. 1, 1921; children—William Oliver, Marianne, Diane. On surgical staff Butterworth Hosp., 1910-24, Blodgett Memorial Hosp. since 1917 (chief of staff, 1935-39, chief of cancer and tumor clinic, 1935-41); spl. lecturer in Post-Grad. Medicine, U. of Mich., 1935, 36, 39, 42. Mem. Vol. Med. Service Corps; chmn. Med. Adv. Bd., Dist. No. 9, State of Michigan; now mem. Advisory Board No. 9. Chmn. State Executive Committee Women's Field Army of American Society for the Control of Cancer (chmn. for Mich. of latter, mem. bd. of dirs.); chmn., fact finding com., Am. Coll. Surgeons, and counselor Mich. exec. com. Received an award for distinguished service in the War against Cancer from Am. Soc. for Control of Cancer. Mem. Mich. Governing Com. Gorgas. Mem. Inst. Tropical and Preventive Medicine, Kent County Med. Soc., Mich. State Med. Soc. (cancer com., 1933-39), A.M.A., Am. Assn. for the Study of Goiter, Founder's Group of Am. Bd. of Surgery, founder mem. of Central Surg. Assn.; mem. Grand Rapids Symphony Soc. (1st v.p.). Fellow Am. Coll. Surgeons; mem. Phi Gamma Delta. Protestant. Clubs: Kent Country, University, Torch, Rotary, Grand Rapids Yacht. Contbr. 29 technical articles. Home: 2933 Bonnell Av. S.E., Grand Rapids, Mich.

VANDENBERG, Hoyt Sanford, army officer; b. Milwaukee, Wis., Jan. 24, 1899; s. William Collins and Pearl (Kane) V.; student Columbian School, 1918-19; B.S., U.S. Mil. Acad., 1923; student A.C. Tactical Sch., 1934-35, Gen. Staff and Command Sch., 1935-36, Army War Coll., 1938-39; m. Gladys Rose, Dec. 26, 1923; children—Gloria Rose, Hoyt Sanford. Commd. 2d lt., 1923, U.S. Army Air Corps; promoted through grades to brig. gen., Dec. 1942; instr. Fighter Tactics, A.C. Tactical Sch., 1936-38; asst. chief of staff Army Air Force, 1940-41; chief of staff, Northwest African Strategic Air Force, 1942-43; deputy chief of the Air Staff since 1943. Promoted to major gen. Mar. 1944; apptd. dep. comdr. in chief of Allied Expeditionary Air Force; made comdg. gen. of U.S. 9th Air Force in France. Awarded Distinguished Service Medal (with Oak Leaf Cluster), Silver Star, Distinguished Flying Cross, Air Medal (4 Oak Leaf Clusters), Legion of Merit. Home: 4000 Cathedral Av. N.W., Washington, D.C.

VANDENBOSCH, Amry (văn'dĕn-bŏsh), prof. of polit. science; b. Zeeland, Mich., Dec. 14, 1894; s. Graddus and Mary (Van Eklenberg) V.; student Calvin Coll., Grand Rapids, Mich., 1915-17; Ph.B., U. of Chicago, 1920, Ph.D., 1926; m. Mary Belle Wilcox, Mar. 22, 1926; children—Robert, Margaret Anne. Instr. of history, Pullman Free Sch. of Manual Training, Chicago, 1920-23; instr. of govt., Ia. State Coll., 1924-26, asst. prof., U. of Ky., 1926-27, asso. prof., 1927-28, prof. since 1928, head dept. polit. science since 1934; lecturer, School for Training in International Administrn., Columbia U., 1943; visiting prof. U. of Chicago, summer, 1939; with Office of Strategic Services, 1941-42; State Dept., 1942-44; mem. secretariat, United Nations Conf., San Francisco, 1945. Fel. Social Sci. Resrch. Council, 1920-30. Served with 328th Machine Gun Batt., U.S. Army, with A.E.F., 1918-19. Mem. Am. Soc. Internat. Law, Am. Polit. Science Assn. (exec. council, 1942-45); Am. Assn. Univ. Profs., Am. Council of Inst. of Pacific Relations. Democrat. Presbyterian. Author: Neutrality of the Netherlands in the World War, 1927; The Dutch East Indies—Its Government, Problems and Politics, 1933, revised edittion, 1941, 1942. Editor: Readings in Citizenship (with J. C. Jones and M. B. Vandenbosch), 1932. Advisory editor Far Eastern Quarterly. Home: 122 Johnston Blvd., Lexington, Ky.

VANDER BEKE, George Emil Ivo, educator; born Brussels, Belgium, February 23, 1891; s. Emile and Anna (Meissen) Vander B.; student Ecole Normale d'Instituteurs, Brussels, 1905-07; came to U.S., 1907; B.A., Loras College, Dubuque, Iowa, 1923; M.A., State U. of Ia., 1925, Ph.D., 1926; m. Lucy Marie Van Halle, Nov. 26, 1913; children—Eugene Joseph, George Charles, Pierre Paul (dec.), Rosemary Louise, Kathleen Colette, John Linus. Teacher of French, Columbia Acad., Dubuque, 1919-23; instr. in French, Columbia Coll., 1921-23; research asst., dept. psychology, State U. of Ia., 1923-26; asso. prof. edn., Marquette U., 1926-28, professor 1928-41, head department of education, since 1941; secretary faculty Grad. School since 1927. Coordinator for Veterans Affairs, since 1944. Served as sergt.-interpreter Intelligence Dept., U.S. Army, 1918-19; capt. Inactive Res. Corps. Mem. N.E.A. and Dept. Superintendence same, Nat. Soc. for Study of Edn., Modern Foreign Lang. Teachers, Am. Assn. Univ. Profs., Phi Delta Kappa. Editor and compiler: A French Word Book, 1929. Editor: Bruce Modern Language Series. Co-author: A French Minimum Grammar, 1937; Spanish Reading Grammar, 1938; A Spanish Work Book, 1939; A French Reader, 1940; A Spanish Omnibus Reader, 1943. Contbr. to Catholic Sch. Jour. Home: 3283 S. Illinois Av., Milwaukee 7, Wis.

VANDERBILT, Arthur T., lawyer; b. Newark, N.J., July 7, 1888; s. Lewis and Alice H. (Leach) V.; A.B., Wesleyan U., Middletown, Conn., 1910, A.M., 1912; LL.B., Columbia, 1913; LL.D., Tulane, Wesleyan, Western Reserve, U. of British Columbia, 1938, Tusculum Coll., 1939, Am. Univ., 1941, Univ. of Mich., 1942; Northeastern U., 1944; University of Pennsylvania, 1945; D.C.L., Boston University, 1945; hon. degree, Marietta Coll., 1945; m. Florence A. Althen, Sept. 12, 1914; children—Jean Althen, Virginia Elizabeth (Mrs. Lemuel Bannister, Jr.), Lois Dorothy (Mrs. George C. Brainard, Jr.), Robert Althen, William Runyon. Admitted to New Jersey bar, 1913; counsellor at law, 1916; prof. of law, New York U. Law Sch., since 1914, dean since 1943; counsel Essex County, N.J., since 1922; chmn. Judicial Council, N.J., 1930-1940; dir. and counsel, Savings Investment & Trust Co.; chmn. bd. Pepsi-Cola Co., 1938-39, dir. and gen. counsel since 1939. Pres. Essex County Republic League since 1919. Chairman National Conference Judicial Councils, 1933-37, chairman executive committee since 1937; chairman United States atty. gen's. com. to confer with com. of senior circuit judges appointed by Chief Justice Hughes to draft the bill for the administrative office of the U.S. Courts, 1938-39; mem. of atty. general's com. on administrative procedure, 1939-41; chmn. advisory com. apptd. by U.S. Supreme Court to draft Rules of Criminal Procedure for Fed. Cts. since 1941; mem. N.J. State Constitution Revision Commn., 1941-42; special asst. atty. gen., N.J., to defend validity of referendum on Constitutional Revision, 1942-43. Mem. American Bar Assn. (gen. council 1932-34; chmn. insurance law sect., 1933-34; mem. executive committee 1934-35; bd. govs. 1935-37; president 1937-38); life member American Law Institute; hon. mem. Canadian Bar Assn., 1938; mem. Am. Polit. Science Assn., Acad. of Polit. Science, Delta Kappa Epsilon (hon. pres., 1939-40), Phi Beta Kappa (pres. Phi Beta Kappa Associates, 1939-41) senator since 1942), Phi Delta Phi, Order of Coif (hon., Geo. Washington U., 1938). Mem. Rep. Nat. Conv., 1936, 1944; chmn. Nat. Com. on Traffic Law Enforcement since 1938; mem. governing bd. Institute of Public Law and Administration, New York Univ., since 1939. Dir. Nat. Probation Assn.; trustee Nat. Foundation for Edn. and Nat. Foundation for Edn. in Am. Citizenship. Republican. Methodist. Clubs: University, Lawyers, N.Y. University Faculty (New York); Short Hills, Baltusrol (Short Hills, N.J.); Essex, Down Town (Newark); Newark Athletic. Home: Hobart Av., Short Hills, N.J. Office: 744 Broad St., Newark, N.J.

VANDERBILT, Cornelius, journalist, author and lecturer; b. New York, N.Y., April 30, 1898; s. Cornelius and Grace Graham (Wilson) V.; ed. St. Paul's Sch. (Concord, N.H.), Harstrom's Tutoring Sch. (Norwalk, Conn.); m. Rachel Littleton, Apr. 29, 1920 (divorced Nov. 26, 1927); m. 2d, Mary Weir Logan, July 1928 (divorced Aug. 1931); m. 3d, Helen Varner Anderson, Jan. 4, 1935 (divorced Dec. 1940). Reporter N.Y. Herald, 1919-20; Albany corr. N.Y. Times, winter 1920; corr. United Press, in Far West, summer 1921, Universal Service, Washington, D.C., 1921-22; independent corr., Washington, D.C., 1923; founder, 1923, and pres. Vanderbilt Newspapers, Inc.; formerly pub. Illustrated Daily News, Los Angeles, Illustrated Daily Herald, San Francisco, Illustrated Daily Tab, Miami; asso. editor N.Y. Mirror, July 1925-Sept. 1926; pub. Nomad Mag., 1927, 28, 29; columnist Western Newspaper Union, Am. Press Assn., Liberty, Script, Click, Photoplay, Radio Guide. Private U.S. Army, June 1917-Feb. 1919; dispatch driver 27th Div., A.E.F., 1918; attended U.S. Army War Coll., 1922; lt. U.S.R., 1920-23; capt. N.Y. Nat. Guard, 1923-27; major U.S.R., 1927-42; major Intelligence, U.S. Army, 1942-43; Walter Reed Hosp., for phys. disability, 1942-43. Decorated Croix de la Croix Rouge (France); Distinguished Service Cross of Fed. Bur. of Investigation, 1942. Mem. Am. Legion. Episcopalian. Clubs: Foreign Correspondents, Railroad Machinery (New York); National Press, Overseas Correspondents (Washington). Author: Symposium of Public Opinion on Japanese-American Question, 1921; Personal Experiences of a Cub Reporter, 1922; Experiences of a Washington Correspondent, 1924; Reno, 1929; Park Avenue, 1930; Palm Beach, 1931; Farewell to Fifth Avenue, 1935; Woman of Washington, 1937. Home: Vanderbilt Ranch, Sutcliffe, Nev.

VANDERBILT, Harold Stirling, capitalist; b. Oakdale, N.Y., July 6, 1884; s. William Kissam and Alvia E. (Smith) V.; A.B., Harvard, 1907; Harvard U. Law Sch., 1907-10. Began active career with N.Y.C. R.R.; now dir. various ry. and other corps. Lieut. (j.g.) U.S.N.R.F., active service, Apr. 10, 1917; lt., Sept. 21, 1918; comdg. officer Scout Patrol 56, later sect. comdr.; with submarine chaser detachment 3, Queenstown, Ireland, 1918. Address: 230 Park Av., New York, N.Y.*

VANDERBILT, William H., ex-governor; b. New York, N.Y., Nov. 24, 1901; s. Alfred Gwynne and Ellen (French) V.; prep. edn., St. George's Sch., Newport, R.I.; student Princeton; m. Emily Davies, Nov. 1, 1923 (divorced); 1 dau., Emily; m. 2d, Anne Colby, Dec. 27, 1929; children—Anne and Elsie (twins), William H. J., Jr. Dir. Aquidneck National Bank of Newport. Served as midshipman Naval Coast Defense, World War I; captain U.S.N.R.; mem. R.I. State Senate, 1928-34; gov. of R.I., 1939-40. Mem. Am. Museum Natural History. Republican. Episcopalian. Clubs: Knickerbocker Club, Racquet and Tennis, coaching. Home: Oakland Farm, Newport, R.I.

VANDERBLUE, Homer Bews, economist; b. Hinsdale, Ill., Dec. 24, 1888; s. Frank J. and Mary (Bews) V.; A.B., Northwestern, 1911, A.M., 1912; Ph.D., Harvard, 1915; unmarried. Instr. economics, Harvard, 1914-15; asst. prof. transportation, 1915-16, asso. prof., 1916-20, prof., 1920-22, Northwestern U.; research dir. Denver Civic Commercial Assn., 1920-21; prof. business economics, Harvard U., 1922-29, also served as economist, Harvard U. com. on economic research, and dir. Harvard Economic Service; v.p. Tri-Continental Corp., 1929-37; cons. economist Gen. Motors Corp., 1938; curator Kress Library of Business and Economics, Harvard, 1938-39; prof. bus. economics and dean Sch. of Commerce, Northwestern U., since 1939. Hon. curator of early econ. lit., Baker Library, Harvard U., since 1936. Voting trustee and dir. Minn., St.P.&S.S. Marie R.R., since 1944. Student 1st O.T.C., Ft. Sheridan, Ill., 1917; hon. disch. as capt., Dec. 19, 1918. Chmn. Library Com. Coll. of William and Mary, 1936-42; mem. Com. on Economic Bibliography of the British Acad., 1937. Mem. Am. Econ. Assn., Business Hist. Soc., Econ. History Soc., American Branch of Newcomen Soc. of England, Sigma Nu. Clubs: Tavern (Chicago); Harvard (New York); University (Chicago and Evanston); Minneapolis. Author: Railroad Valuation, 1917; Railroad Valuation by the Interstate Commerce Commn., 1920; Railroads—Rates, Service, Management (with Kenneth F. Burgess), 1923; Problems in Business Economics, 1924, rev., 1929; The Iron Industry in Prosperity and Depression (with W. L. Crum), 1926; Economic Principles—A Case Book, 1927; Florida Land Boom, 1927; Adam Smith and the Wealth of Nations, 1936; Pricing Policy in the Automobile Industry, 1939. Contbr. to economic and business publs. Home: 2629 Stewart Av., Evanston, Ill.; and Penwood Farm, Everett, Pa. Address: Wieboldt Hall, 339 E. Chicago Av., Chicago, Ill.

VANDERCOOK, John W., writer, radio commentator; b. London, Eng., Apr. 22, 1902; s. John F. and Margaret (Womack) V.; grad. St. Paul's Sch., Garden City, N.Y., 1919; student Yale 1 yr.; m. Margaret Metzger, Nov. 1, 1923 (dec.); m. 2d, Jane Perry, June 20, 1938. Actor, 1920-21; worked on Columbus Citizen, Washington News and Baltimore Post until 1923; assistant editor Macfadden publications, 1923-24; feature editor New York Graphic, 1924-25; staff commentator Nat. Broadcasting Co. since 1940. Mem. Authors' League America, Assn. Radio News Analysts. Clubs: Players, Century. Author: Tom-Tom, 1926; Black Majesty, 1928; The Fools' Parade, 1930; Forty Stay In, 1931; Murder in Trinidad, 1933; Murder in Fiji, 1935; Dark Islands, 1937; Caribbee Cruise, 1938; King Cane, 1939; Empress of the Dusk, 1940. Contbr. to leading mags. Has made explorations in forest regions of Dutch Guiana, Liberia, on Cameron plateau, and in Fiji, Papua, and the Solomon Islands. Home: 55 Park Av., New York 16, N.Y.

VANDERCOOK, Margaret Womack, author; b. at Louisville, Ky.; d. Joel Mayo and Nannie (O'Bannon) Womack; educated in public and private schs., Louisville; passed entrance exam. for Wellesley; m. John Vandercook, June 12, 1900 (died 1908); 1 son, John W. Author: Ranch Girls' Series, 1910; The Loves of Ambrose, 1913; Camp Fire Girls' Series, 1913; The Girl Scout Series, 1920; The Lady of Desire, and Other Imaginary Portraits, 1930. Contbr. Am. and British mags. Resided in England, 1900-06. Home: 132 E. 19th St., New York, N.Y.

VANDERHOOF, Douglas (văn'dĕr-hoōf), physician; retired; b. Brooklyn, N.Y., December 31, 1879; s. Hervey Brundage and Emma Frances (Douglas) VanderH.; B.L., Dartmouth College, 1901 (hon. A.M., 1907); M.D., Johns Hopkins, 1905; m. London, Julie Marriott Osterloh, Aug. 17, 1910 (died Feb. 18, 1924); m. 2d, Mrs. Nancy Selden Habliston, June 22,

1926. Resident physician, Johns Hopkins Hosp., 1905-06; began practice at Richmond, 1906; adj. prof. medicine, Med. Coll. of Va., 1906-14, prof. 1914-29; mem. exec. com., Bd. of Visitors, Med. Coll. of Va., 1929, and chmn. since 1936; former specialist in internal medicine; retired from practice, 1936. Dir. State-Planters Bank and Trust Co. Enlisted in Vol. Med. Service Corps, U.S. Army, 1918, and served as mem. sec. Med. Advisory Bd., Richmond. Trustee Richmond Community Fund (pres. 1933, 34; dir. of budget since 1935); dir., Community Chests and Councils, N.Y., 1936-38; dir. and pres. Community Welfare Foundation of Richmond; mem. Richmond panel of arbitrators, N.Y. Stock Exchange; mem. adv. bd. Va. Home for Incurables; dir. Virginia Museum Fine Arts. Dir. and mem. of exec. com. Richmond Chapter Am. Red Cross and British War Relief Soc. Precinct chmn. Richmond Office of Civilian Defense; mem. National Employment Committee; physician Henrico County board of Selective Service System. Trustee St. John's Church Foundation, and of church schools in Diocese of Va. Life mem. Va. Hist. Soc. Mem. Assn. Am. Physicians, A.M.A., Am. Therapeutic Soc. (pres. 1918-19), Southern Med. Assn., Tri-State Med. Assn., Med. Soc. Va., Richmond Acad. Medicine, Holland Soc. of N.Y., Phi Beta Kappa, Theta Delta Chi, Casque and Gauntlet (Dartmouth), Pithotomy Club (Johns Hopkins), Sons of Revolution in State of Va. Democrat. Episcopalian (Vestryman and sr. warden, St. Stephen's Ch.). Clubs: Commonwealth, Richmond German, Country Club of Virginia. Contbr. numerous articles to med. jours. Home: 5501 Cary Street Rd., Richmond 21, Va.

VANDERKLEED, Charles Edwin, chemist; b. Lafayette, Ind., Apr. 24, 1878; s. Charles and Elizabeth (Van Aalst) V.; Ph.G., Purdue U., Lafayette, Ind., 1895, Ph.C., 1896, B.Sc., 1899, A.C., 1901, D.Sc., 1934; Pharm.D., Medico-Chirurg. Coll., Phila., 1908; Ph.M., Phila., Coll. of Pharm. and Science, 1929; m. Edith Parks, Sept. 18, 1901 (died 1937); children—Lois Lee (Mrs. H. Lester Haws), Eugene Parks (dec.); m. 2d, Carolyn G. Bailey, Jan. 20, 1939. Asst. chemistry, Purdue, 1896-1901; chem. expert, Ind. courts, 1899-1901; analyt. chemist, Sharp & Dohme, Baltimore, 1901-02; dir. chem. labs., H. K. Mulford Co., Phila., 1902-17; prof. pharm. chemistry, Medico-Chirurg. Coll., Phila., 1908-14, prof. analytical chemistry, 1914-16; lecturer on chem. control, Phila. Coll. Pharmacy, 1916-28; v.p. Markleed Chemical Corp., 1917-18; chemist Hercules Powder Co., 1918-19; sec., dir. Cellulose Silk Co. America, 1920-22; supt. of Robert McNeil Lab., Phila., 1920-33; now v.p. and scientific dir. McNeil Labs., Inc.; treas. and dir. Henry C. Blair Co. Fellow Am. Inst. Chemists; mem. revision com. U.S. Pharmacopœia, 1910-20; mem. Am. Chem. Society, Am. Pharm. Assn., A.A.A.S., National Institute Social Sciences. Phi Zeta Delta, Beta Phi Sigma, and Kappa Psi. Clubs: Tavistock Country, Collingswood. Author: Course in Quantitative Chemical Analysis (with Julius W. Sturmer), 1898; Course in Qualitative Inorganic Chemistry (with Arthur L. Green), 1903; sect. on Strychnos Alkaloids, in Allen's Commercial Organic Analysis, 1912. Extensive contbr. to chemical and pharm. jours. Home: 200 Harvard Av., Collingswood, N.J. Office: 2900 N. 17th St., Philadelphia 32, Pa.

VANDER LUGT, Gerrit T. (văn'dĕr-lŏŏgt), coll. pres.; b. Rotterdam, Holland, Jan. 28, 1897; s. Teunis and Cornelia Adriana (Vander Meer) Vander L.; came to U.S., 1905; naturalized, 1914; B.A., Calvin Coll., Grand Rapids, Mich., 1922; M.A., U. of Mich., 1923, Ph.D., 1928; LL.D., Lawrence Coll., 1944; m. Anna Haga, Sept. 20, 1923; 1 dau., Jacoba Ann. Instr. rhetoric, University of Mich., 1924-28; associate professor philosophy, Carroll Coll., Waukesha, Wisconsin, 1928-30, prof., 1930-39, dean of administrn., 1939-40, pres., 1940-46; president, Central Coll., Pella, Iowa, since 1946. Ordained to ministry of Presbyterian Ch., 1937; moderator Milwaukee Presbytery, 1941-42; moderator of the Synod of Wis. of the Presbyn. Ch., Pres. bd. dirs., Y.M.C.A., Waukesha, 1937-38; sec. Civil Service Comm. of Waukesha County, 1938-42; chmn. bd. dirs. Community Chest, Waukesha, 1940. Mem. Am. Philos. Assn., Mich. Acad. of Science, Pi Gamma Mu, Delta Sigma Nu. Republican. Clubs: Waukesha Rotary (pres. 1936-37); Newcomen Society. Author edul. articles. Address: Central College, Pella, Iowa.

VANDERPLOEG, Watson H. (văn'dĕr-plōō), pres. Kellogg Co.; b. Marion County, Ia., Dec. 24, 1888; s. Ruard and Pietje (Terpstra) V.; student Central Acad., Pella, Ia., 1903-06; m. Eva Van Houweling, June 1, 1910; children—Florence, Ruard. Began as bank clerk, 1906; cashier Farmers & Merchants Bank and Farmers Nat. Bank, Pella, 1912-24; mem. Iowa State Banking Dept., Des Moines, 1925-30; pres. Washington Park Nat. Bank, Chicago, Ill., Jan.-June 1931; v.p. Harris Trust & Savings Bank, Chicago, 1931-39; exec. v.p. Kellogg Co., Battle Creek, Mich., July-Oct. 1939, pres. since Oct. 1939. Trustee W. K. Kellogg Foundation, Battle Creek, Mich. Republican. Baptist. Mason. Clubs: Chicago (Ill.); Battle Creek Saddle and Hunt, Battle Creek Country, Gull Lake Country. Home: Augusta, Mich. Office: Porter and Stiles Sts., Battle Creek, Mich.

VANDERPOEL, Robert P. (văn'dĕr-pōōl), financial editor, Chicago Herald-American; b. Chicago, Jan. 10, 1894; s. John and Henrietta (Van Vlissingen) V.; Ph.B., U. of Chicago, 1916; m. Helen M. Waid, June 4, 1921; children—Waid Richard, Robert P., Jr. Instr. economics and English, Ashtabula Harbor (O.) High School, 1916-17; reporter Chicago Journal, 1917-18; with Am. Red Cross, 1918-19; financial editor Chicago Daily Journal, 1920-29; financial editor and columnist Chicago Evening American, 1929-39, Chicago Herald-American since 1939; corp. consultant on finance and economics; consultant U.S. Treasury Dept., Washington, 1942-45. First lt. Am. Red Cross, later with League of Red Cross Socs., World War. Mem. Economic Club of Chicago, Merchants & Manufactures Club, U. of Chicago Alumni. Contbr. to financial and trade mags. Home: 5844 N.W. Circle Av., Norwood Park, Chicago (31). Office: Chicago Herald-American, 326 W. Madison St., Chicago 6, Ill.

VANDERPOOL, Frederick William, composer; b. New York, N.Y., May 8, 1877; s. Frederick Brown and Matilda (Neitzer) V.; studied organ with R. Huntington Woodman, of New York, and voice with Louis Koemmenich, Dr. Carl Dufft and Dr. Frank Dossert; m. Emily Evelyn Beglin, May 8, 1924. Traveled with various musical and theatrical cos.; published first song about 1900. Served as yeoman, U.S. Navy, Spanish-Am. War, 1898. Republican. Mason, Elk. Clubs: Musical Optimist, Writers'. Composer: (songs) If; Values; I Did Not Know; Songs of Dawn and Twilight; The Autumn Moon; Ma Little Sun Flower; Ye Moanin' Mountains; The Want of You; Come Love Me. Mem. Am. Soc. Composers, Authors and Publishers. Home: 47 South St., Newark, N.J.

VANDERPOOL, Wynant Davis, banker, lawyer; Aug. 15, 1875-Aug. 19, 1944. See Vol. 23 (1944-45).

VANDERSALL, Stanley Byron (văn'dĕr-sawl), clergyman, editor; b. East Liberty, Summit County, O., Nov. 2, 1886; s. Elias Wesley and Myra Ethel (Kling) V.; A.B., Coll. of Wooster, 1907; M.A., N.Y. Univ., 1912; B.D., Drew Theol. Sem., 1912; hon. D.D., Albright Coll., 1935; m. Leah Mary Talbott, June 30, 1914; children—Dorothy Rena (deceased), Stanley Talbott, Elizabeth Ruth, Harold Wesley. Ordained in the Evangelical Church, 1908; pastor, Canton, O., 1906-07, Lorain, O., 1907-09; pastor, M.E. Ch., Sparrowbush, N.Y., 1909-12; field sec., gen. sec., Ohio Christian Endeavor Union, 1912-19; alumni sec., financial sec., vocations supt., Internat. Soc. of Christian Endeavor, 1919-34, asso. sec., since 1934, executive secretary, program council, sec. educational committee since 1944, chmn. topics com., since 1934; treas. World's Christian Endeavor Union, 1919-41, gen. sec., since 1938; asso. editor, Christian Endeavor World, 1934-37, editor, since 1937. Treas., dir. Lord's Day League of New England. Mason. Author: Christian Endeavor Essentials, 1938. Home: 19 Danville St., West Roxbury 32, Mass. Office: 41 Mt. Vernon St., Boston 8, Mass.

VAN DER STRATEN PONTHOZ, Count Robert (văn-dĕr-strä'ten-pŏn-tō'), ambassador; b. Brussels, Belgium, Sept. 12, 1879; s. Charles and Marie (d'Offignies) Van Der Straten P.; Dr. in Law, Brussels Univ.; m. Henriette Deyoto, April 21, 1912. Enlisted Belgian diplomatic service, 1901; sec. of legation at The Hague, Copenhagen, Oslo, Berne, Paris, 1912-17; counselor of legation at Madrid, 1917-18; charge d' affaires at Buenos Aires, 1918-21, E.E. and M.P., 1921-34; E.E. and M.P. to Denmark and Norway, 1934; ambassador to the U.S. since 1934; Decorated comdr. Order of Léopold; comdr. Order of the Crown (Belgium); Grand Cross of St. Olaf of Norway. Catholic. Address: Belgian Embassy, Washington, D.C.*

VANDERVEER, Harold C., army officer; b. Brooklyn, N.Y., Aug. 14, 1889; s. John Charles and Charlotte Grace (Baird) V.; grad. Field Arty. Sch., 1915, 1920, 1925, Command and Gen. Staff Sch., 1926, Army Indsl. Coll., 1934, Army War Coll., 1935; m. Margaret Hoyt Manning, Jan. 25, 1930. Served with U.S. Marine Corps, 1907-11; commd. 2d lt., F.A., U.S. Army, 1912, and advanced through the grades to brig. gen., Feb. 1942; served as maj. and lt. col., World War I; became arty. officer 9th Army Corps, Fort Lewis, Feb. 1941; assigned to 38th Inf. Div., Camp Shelby, Miss., Feb. 1942. Comd. Arty., 5th Inf. Div., in Iceland, United Kingdom, France and Germany since Sept. 1942.†

VANDERVELDE, Conrad (văn'dĕr-vĕld), educator; b. Brandon, Wis., Dec. 9, 1879; s. Marten and Adrianna Jeanette (De Swarte) V.; A.B., Ripon (Wis.) College, 1904, D.D., 1919; A.M., Princeton, 1906; B.D., Princeton Theological Seminary, 1907; studied University of Chicago, summers 1909, 1910, 1919; married Kate Annelia Cross, September 6, 1909; children—Cornelia, Benjamin Stoddert. Prof. philosophy and student pastor, Hastings (Neb.) Coll., 1907-09; ordained Presbyn. ministry, 1908; prof. philosophy and edn., Westminster Coll., Fulton, Mo., 1909-11; professor philosophy, College of Emporia, Kansas, 1911-1941, also registrar, 1913-14, dean, 1916-1941, dean emeritus since 1941, acting president, 1918; teacher psychology, Kansas State Teachers Coll., Emporia, summers 1920-32. Active in Liberty Loan and Am. Red Cross work during World War I. Mem. bd. dirs. Community Training Sch. of Religious Edn., 1916-18. Mem. Mid-western Psychol. Assn., Kansas Mental Hygiene Soc., Pi Gamma Mu (sec. 1927-34, 1937-39). Clubs: Forum, Rotary (pres. 1929-30, sec. since 1944). Contbr. articles to current religious and edul. mags. Home: 1111 West St., Emporia, Kans.

van der WOUDE, Reinier Gerrit Anton (văn-dĕr-wou'dĕ), pres. Shell Union Oil Corp.; b. Amsterdam, Holland, May 6, 1885; ed. Amsterdam and Haarlem schools; m. Mary Wendell, July 30, 1919; 1 son, Reinier Gerrit Anton. Became connected with Royal Dutch-Shell companies, London, 1907, managed company's interest, Shanghai, China, 1910-19; came to U.S. as v.p., Shell Petroleum Corp., 1922; gen. rep., Royal Dutch Co., Mexico, 1923-24; liaison between directors of London and The Hague offices in Europe, 1924-31; returned to United States as president Shell Petroleum Corp., Mo., 1931; president Shell Union Oil Corp. since 1933; director Shell Oil Co. of Canada, Ltd., Canadian Eagle Oil Co., Petrolera Shell-Mex. de Cubas, S.A., Asiatic Petroleum Corp., Caribbean Petroleum Co., Petroleum Utensils Co.; director and member exec. committee, American Petroleum Inst.; mem. Petroleum Industry War Council. Clubs: Knickerbocker, Recess (N.Y.), Links Golf, National Golf (Southampton, L.I.). Home: Ritz-Carlton Hotel. Address: 50 W. 50th St., New York, N.Y.

VAN DER ZEE, Jacob (văn-dĕr-zē'), prof. polit. science; b. The Netherlands, Feb. 9, 1884; s. Bauke and Janna (Van der Weg) Van der Z.; brought to U.S. in childhood; B.A., State U. of Ia., 1905; Rhodes scholar from Ia., 1905-08, B.A., Merton Coll., Oxford U., 1908, M.A., 1913; Harvard Law Sch., 1910-11; LL.B., State U. of Ia., 1913, J.D., 1924; admitted to the bar; m. Ethel A. McKnight, Sept. 6, 1913; children—John Jacob, Robert Willem. Instr. polit. science, 1913-15, asst. prof., 1915-20, asso. prof., 1920-29, prof. since 1929, State U. of Ia. Asst. to Iowa Code Commn., 1919, 24. Mem. Am. Polit. Science Assn., Phi Delta Phi, Phi Beta Kappa. Presbyterian. Author: The Hollanders of Iowa (State Hist. Soc.), 1912; (with others) Statute Law-Making in Iowa, 1916; The British in Iowa (State Hist. Soc.), 1922. Contbr. to Ia. Jour. of History and Politics. Home: Iowa City, Ia.

VAN DEUSEN, George Lane (văn-dōō'sĕn), army officer; b. Passaic, N.J., Feb. 10, 1888; s. Clarence Richard and Mattie (Lane) Van D.; B.S., U.S. Mil. Acad., 1909; M.S., Yale, 1921; grad. Army Signal Sch., 1924, Command and Gen. Staff Sch., 1925, Army War Coll., 1936, Naval War Coll., 1937; m. Effie Baker, June 24, 1935. Commd. 2d lt., inf., 1909, promoted through grades to maj. gen., May 24, 1944; comdr. 105th Field Signal Batt., 30th Div., France and Belgium, 1918; comdg. Eastern Signal Corps Training Center, Fort Monmouth, N.J., 1942-44; dir., Engring. and Tech. Service, Signal Corps, Washington, D.C., since Jan. 1945. Club: Army and Navy Country (Washington). Home: Matawan, N.J. Address: care War Dept., Washington, D.C.

VAN DEUSEN, Glyndon Garlock, author, historian; b. Clifton Springs, N.Y., Sept. 22, 1897; s. Frank F. and Jennie May (Garlock) Van D.; A.B., U. of Rochester, N.Y., 1925; A.M., Amherst Coll., 1926; Ph.D., Columbia, 1932; m. Ruth Naomi Litteer, Aug. 1, 1931; children—Nicholas, Nancy. Instr. in history, U. of Rochester, 1930-33, asst. prof., 1933-42, assoc. prof. since 1942; prof. Columbia, summer 1939. Mem. Am. Hist. Soc., N.Y. State Hist. Assn., Soc. Am. Historians, Am. Assn. University Profs., Phi Beta Kappa, Theta Delta Chi. Author: Sieves, His Life and His Nationalism, 1932; The Life of Henry Clay, 1937. Contbr. to various periodicals. Home: 52 Laney Rd., Rochester, N.Y.

VAN DEUSEN, Henry Reed, lawyer; b. Laurens, N.Y., June 2, 1872; s. Henry Newton and Mary Jane (Porter) Van D.; A.B., Wesleyan U., Middletown, Conn., 1894; LL.B., U. of Pa. Law Sch., 1899; m. Jessie Lawrence Dimmick, Sept. 16, 1903; children—William Connell (dec.), Lawrence Reed, Henry Reed, Jr. Admitted to bar, 1899; since in gen. practice at Scranton; officer or dir. various corps. Sec. Judicial Council of Meth. Ch. Mem. Delta Kappa Epsilon, Phi Beta Kappa. Republican. Methodist. Home: 420 Quincy Av. Office: Scranton Life Bldg., Scranton, Pa.

van DEUSEN, Robert Hicks, pres. Stone & Webster and Blodget, Inc.; b. Phila., Pa., July 10, 1891; s. Edwin H. and Adelaide Parmalee (Smith) van D.; ed. pubb. and private schs.; m. Maidza Wakem, Dec. 11, 1920; children—Frederick, Robert H., Maidza. Pres. and dir. Stone & Webster and Blodget, Inc., since Apr. 1, 1932, dir. since Dec. 16, 1926. First lt. with 12th F.A., 2d Div., A.E.F. Episcopalian. Clubs: Recess, Knickerbocker (New York). Home: Roxbury, Conn. Office: 90 Broad St., New York 4, N.Y.

VAN DEVANDER, Charles Wood (văn-dē'văn-dĕr), reporter; b. Cedartown, Ga., Feb. 7, 1902; s. Abram Huett and Lillie (Wood) Van D.; student Ga. Sch. Tech., 1918-20; m. Clare Esther Greenspan, Aug. 25, 1928; 1 dau., Evelyn Wood. Reporter, Brooklyn Daily Eagle, 1922-24, N.Y. Evening Graphic, 1924-25; polit. reporter, N.Y. City News Assn., 1926-33, N.Y. American (also legislative corr.), 1934-37; polit. reporter N.Y. Post, 1937-41, Washington corr. since 1941, chief Washington bureau since 1942. Mem. White House Corr. Assn., Delta Tau Delta. Clubs: National Press (Washington); Inner Circle (N.Y. pres. 1941). Author: The Big Bosses, 1944. Contbr. to various magazines. Home: 3612 Ordway St. N.W. Office: National Press Bldg., Washington, D.C.

VAN DEVENTER, John Herbert (văn'dē-vĕn-tĕr), engineer, editor; b. Paramus, N.J., Apr. 24, 1881; s.

John Cornelius and Eliza Jane (King) Van D.; M.E., Sibley Coll. (Cornell U.), 1903; m. Isabelle M. Stone, Feb. 23, 1905. Supt. production, and cost mgr. The Goulds Mfg. Co., Seneca Falls, N.Y., 1905-07; gen. supt. and factory mgr. Buffalo Forge Co., 1907-14; asso. editor Am. Machinist, 1915, editor in chief, 1917-20; editor of Industrial Management, The Engineering Mag., Industry Illustrated; pres. Engring. Magazine Co., New York; 1921-26; cons. editor McGraw-Hill Pub. Co., 1927-28; now pres. and editorial dir. The Iron Age; v.p. Chilton Co. Called to Washington, Sept. 1917, to assist in organizing U.S. Ordnance Dept.; maj. U.S. Army, Nov. 15, 1917; hon. discharged, July 15, 1918. Organized Army Ordnance Assn., 1919; chmn. N.Y. Business Publishers Assn., 1923-24, pres., 1924-25. Guest of British govt. on tour of United Kingdom war plants, 1944; chmn. Business Papers Industry, com. for economic development. Republican. Roman Catholic. Club: Engineers. Presented paper on Mass Production at World Engring. Congress, Tokyo, 1929. Home: 18 Hilltop Rd., Brownsville, N.Y., and Brewster, N.Y.

VANDEVENTER, William Luther, lawyer; b. Garrison, Mo., May 16, 1889; s. Daniel Oliver and Annie Elizabeth (Cummings) V.; LL.B., Benton Coll. of Law, St. Louis, 1915, LL.M., 1916; m. Cora Casey, Mar. 1, 1911; children—Lancey Wilber, Mildred Joyce; m. 2d, Elizabeth Randall, Sept. 19, 1925. Admitted to Mo. bar, 1915, and began practice at Ozark; pros. atty. Christian County, Mo., 1917-20; asst. atty. gen. of Mo., 1924-25; asst. U.S. dist. atty. Western Dist. of Mo., 1926-29, U.S. atty. same, Feb. 1929-Feb. 1934. Mem. Mo. Ho. of Reps., 1921-22. Apptd. judge Springfield Court of Appeals, Dec. 27, 1944, by Gov. Forrest C. Donnel of Mo. Mem. Am., Mo. and Greene County bar assns. Republican. Mason. Co-author: (with Robert W. Otto) Instructions to Juries in Criminal Cases, Indictments and Informations in Missouri Felonies, 1925. Home: 1401 S. Kansas St. Office: 10th floor Woodruff Bldg., Springfield, Mo.

van de WALL, Willem (văn'dē-wawl), music educator; b. Amsterdam, Holland, July 3, 1887; s. Marinus Emmarikus and Anna Wilhelmina (Weigel) van de W.; ed. Royal Conservatory, The Hague, 1902-06; Mus.Doc., Muhlenberg Coll., Allentown, Pa., 1925; m. Helene Trumm, 1909; children—Wasili, Roelof; m. 2d, Bianca F. Crooswyck, 1916; children—Bianca (Mrs. J. Walsh Stull), Wilhelmina Ruth; m. 3d, Clara Maria Liepmann, J.D., 1937. Came to U.S., 1909, naturalized, 1918. Began career as harpist, concert and opera, in Europe, 1906-09; with Metropolitan Opera Co., 1910-16, N.Y. Symphony Orchestra, 1916-17, U.S. M.C. Band, 1917-19, Washington (D.C.) Opera Co. (choral dir.), 1919-20; pioneer in scientific use of music in social work; dir. Com. for Study of Music in Instns. since 1921; field rep. Bur. Mental Health, Pa. State Welfare Dept., 1923-32; lecturer on music in social and health work, Teachers College, Columbia, 1925-32 and 1936-37, visiting prof. of music edn., summer 1939; field rep. Am. Assn. for Adult Edn., 1936-37; prof. of music edn. and dir. community music study, University of Kentucky, 1937-40; dir. School of Music and professor musical education, La. State U., 1940-43; research since 1943. Chmn. rural music, La. Fedn. of Music Clubs. Mem. Am. Sociol. Soc.; Am. Netherlands Foundation, Rural Sociol. Soc., Music Edn. Nat. Conf.; Music Teachers Nat. Assn. Author: The Utilization of Music in Prisons and Mental Hospitals, 1924; Music in Institutions, 1936; The Music of the People, 1938; also pamphlets (trans. into Dutch). Contbr. to bulletins and jours. Address: 130 E. 22d St., New York 10, New York.*

Van de WATER, Edith W. (Mrs.); b. Waynesville, O.; d. John and Ellen (Hatfield) Weir; ed. Normal Sch.; m. Charles Franklin Van de Water (former congressman for 9th Dist. Calif.), Nov. 9, 1904 (died Nov. 19, 1920); children—Eleanor (dec.), Charles Franklin, Janice, John Randolph. Taught in pub. schools of Chattanooga until 1904. Past pres. Los Angeles County Fedn. of Women's Clubs; del. to Meth. Gen. Confs., 1928-32; sec. for Western Jurisdiction of Dept. Christian Social Relations and Local Church Activities of Meth. Women's Soc. Christian Service. Del. to Rep. Nat. Convs., 1928, 32, 36, 40; Rep. Nat. committeewomen for Calif., 1932-44; past pres. Calif. Council Republican Women; member board of trustees Y.W.C.A. of Long Beach. Methodist. Club: Ebell of Long Beach (past pres.). Home: 4130 Chestnut Av., Long Beach, Calif.

VAN de WATER, Frederic F(ranklyn), author; b. Pompton Lakes, N.J., Sept. 30, 1890; s. Frederic Franklyn and Virginia Belle (Terhune) Van de W.; student New York U., 1910-12; B.Litt., Columbia, 1914; m. Eleanor Gay, Oct. 4, 1916; 1 son, Frederic Franklyn. Reporter N.Y. American, 1914; reporter, spl. writer, night city editor N.Y. Tribune, 1915-22; book critic N.Y. Tribune, 1922-24; staff of Ladies' Home Journal, 1922-28; book critic, N.Y. Evening Post, 1928-32; corporator Vt. Savings Bank since 1936; pres. Realty Assos., Inc., since 1939. Director Vermont Children's Aid Society since 1936; trustee Leland Gray Seminary since 1938. Member Windham County Peace Officers' Association since 1939, president 1941. Mem. S.A.R., Society Colonial Wars, Psi Upsilon. Mason. Clubs: Adventurers, Century, Wauntastiquet Trout. Author: Grey Riders, 1921; The Social Ladder (with May King Van Rensselaer), 1924; Horsemen of the Law, 1926; The Eye of Lucifer, 1927; The Family Flivvers to 'Frisco, 1927; Elmer 'n' Edwina, 1928; Hurrying Feet, 1928; Still Waters, 1929; Alibi, 1930; Havoc, 1931; The Real McCoy, 1931; Plunder, 1933; Thunder Shield, 1933; Glory Hunter, A Life of General Custer, 1934; Hidden Ways, 1935; Death in the Dark, 1937; A Home in the Country, 1937; Rudyard Kipling's Vermont Feud, 1938; We're Still in the Country, 1938; Fathers Are Funny, 1939; The Circling Year, 1940; The Reluctant Republic; Vermont, 1724-1791, 1941; Members of the Family, 1942; Mrs. Applegate's Affair, 1944; Fool's Errand, 1945; The Sooner to Sleep, 1946. Home: West Dummerston, Vt.

VAN de WATER, Virginia Terhune, author; died Oct. 17, 1945. See Vol. 23 (1944-45).

van DIEST, Edmond Cornelis (văn-dēst'), cons. engineer; b. Buitenzorg, Java, Aug. 13, 1865; s. Pieter Hendrik and Josine (Gude) van D.; came to U.S., 1871, naturalized, 1888; E.M., Colorado State School of Mines, 1886; hon. Dr. Mining Engring., 1936; m. Anna Louise Meyer, May 4, 1890; children—Alice Elfrieda, Annette Josine (Mrs. Ralph E. Weldie), Eloise Margaret (Mrs. David M. Skilling, Jr). Engineer in charge Monument Valley Park and Glen Eyrie, Colo., 1903 to 1919; mgr. Costilla Estates, 1886-1906; pres. Western Pub. Service Co., 1909-26, Gen. Service Corp. since 1927; also pres. Rito Seco Gold Mines Co., Metals Exploration Co., Hygienic Service Co., Montana Service Corp.; mem. Business Advisory and Planning Council for the Dept. of Commerce until July 1936; trustee Colorado Coll. Mem. Am. Inst. Mining and Metall. Engrs., Colo. Engrs. Soc., Alpha Kappa Psi, Republican, Episcopalian. Elk. Club: El Paso. Home: 1730 N. Cascade Av. Office: Mining Exchange Bldg., Colorado Springs, Colo.*

VANDIVER, Harry Shultz (văn'dĭ-vĕr), prof. of mathematics; b. Phila., Pa., Oct. 21, 1882; s. John Lyon and Ida Frances (Everett) V.; student University of Pennsylvania, 1904-05; Sc.D. (hon.) U. of Pa., 1945; m. Maude Folmsbee Everson, July 25, 1923; 1 son, Frank Everson. Asso. with John L. Vandiver as customs house broker, Phila., 1900-19; instr. in mathematics, Cornell U., 1919-24; asso. prof. of pure mathematics, U. of Tex., 1924-35, prof. since 1935, research prof., 1934-35, research fellow, 1939-40. Served with U.S.N.R.F., 1917-19. Chmn. Com. on Algebraic Numbers, Nat. Research Council, 1923-28; colloquium lecturer Am. Math. Soc., 1935, v.p., 1935-37. Mem. Am. Math. Soc., Math. Assn. of America, Am. Assn. Univ. Profs., Nat. Acad. Sciences. Awarded Cole prize of Am. Math. Soc., 1931; received Guggenheim Memorial Foundation grants, 1927, 30; received Am. Philos. Soc. grants, 1934, 40, four grants from Heckscher Research Foundation at Cornell U., 1920-23. Mem. Artisans Order of Mutual Protection. Author: (with others) Report on Theory of Algebraic Numbers (Nat. Research Council), Part I, 1922, Part II, 1928. Contbr. numerous articles to math. jours. Home: University Station, Austin, Tex.

VANDIVER, J. S., state supt. of edn. Address: Dept. of Education, State of Miss., Jackson, Miss.*

VAN DOORN, William (văn-dōrn'), general mgr. Holland Am. Lime; Feb. 13, 1872-June 27, 1944. See Vol. 23 (1944-45).

VAN DOREN, Carl (văn-dō'rĕn), editor, author; b. Hope, Ill., Sept. 10, 1885; s. Charles Lucius and Dora Anne (Butz) Van D.; A.B., U. of Ill., 1907; Ph.D., Columbia, 1911, Litt.D., 1940; L.H.D., U. of Pa., 1940; m. Irita Bradford, 1912; children—Anne, Margaret, Barbara; married 2d, Jean Wright, 1939 (died 1945). Assistant in rhetoric University of Illinois, 1907-08; instructor in English, Columbia University, 1911-14, asst. prof. 1914-16, asso. in English, 1916-30; headmaster The Brearley Sch., New York, 1916-19; lit. editor The Nation, 1919-22, The Century Mag., 1922-25; editor The Literary Guild, 1926-34; chmn. Readers Club since 1941. Mem. com. management of Dictionary of Am. Biography, 1926-36. Author: The Life of Thomas Love Peacock, 1911; The American Novel, 1921, rev. edit., 1940; Contemporary American Novelists, 1922; The Roving Critic, 1923; Many Minds, 1924; James Branch Cabell, 1925, rev. edit., 1932; Other Provinces, 1925; (with Mark Van Doren) American and British Literature since 1890, 1925, rev. edit., 1939; The Ninth Wave, 1926; Swift, 1930; Sinclair Lewis, 1933; American Literature—An Introduction, 1933 (reissued as What Is American Literature?, 1935); Three Worlds, 1936; Benjamin Franklin, 1938 (Pulitzer prize for biography, 1939; Franklin medal from Am. Philosophical Soc., 1943). Secret History of the American Revolution, 1941; Mutiny in January, 1943; Portable Library Carl Van Doren (selected writings), 1945. Editor Modern Am. Prose, 1934; An Anthology of World Prose, 1935; The Borzoi Reader, 1936; Benjamin Franklin's Autobiographical Writings, 1945. Translator: Hebbel's Judith, 1914. Mng. editor Cambridge History of American Literature, 1917-21; A Short History of American Literature, 1922. Address: 41 Central Park West, New York 23, N.Y.

VAN DOREN, Dorothy Graffe (Mrs. Mark Van Doren), writer, editor; b. San Francisco, Calif., May 2, 1896; d. George and Frances R. (Lane) Graffe; A.B., Barnard Coll. (Columbia), 1918; married Mark Van Doren, Sept. 1, 1922; children—Charles, John. Asst. editor The Nation, 1919-26, asso. editor, 1926-36; U.S. Office War Information, 1942-45; U.S. Interim. Internat. Information Service, since 1945. Author: Strangers, 1926; Flowering Quince, 1927; Brother and Brother, 1928; Those First Affections, 1938; Dacey Hamilton, 1942. Editor: The Lost Art—Letters of Seven Women, 1929; (with Alfred L. Bernheim) Labor and the Government, 1935. Contbr. short stories, book reviews, and critical articles to mags. Winner $1,000 prize for best short story, in Liberty Mag., 1939. Home: 393 Bleecker St., New York, N.Y.

VAN DOREN, Harold Livingston, industrial designer; b. Chicago, Ill., Mar. 2, 1895; s. Charles Luther and Harriet (Clark) Van D.; ed. Williams Coll., 1913-17 (A.B., 1917), Art Students League, New York, 1920-21, Académie de la Grande Chaumière, Paris, 1922-24, Ecole du Louvre, Paris, 1922-23; also private art teachers; m. Mary Huggins, Apr. 15, 1933; 1 dau., Patricia. Art editor Survey Graphic, New York, 1919-20, field service fellowship in history of art, and lecturer Musée du Louvre, Paris, 1921-22; writer for mags., 1924-27; asst. dir. Minneapolis Inst. of Arts, 1927-30; indsl. designer, Harold Van Doren and Associates, 1930-43; sr. partner Van Doren, Nowland & Schladermundt since 1944; cons. designer for Mack Truck Co., Philco Refrigerator, Goodyear, Curtis Pub. Co., Cincinnati Milling, Beech Aircraft and other companies. Served as 1st lieut. Ambulance Service, U.S. Army, with A.E.F. on Italian front, 1917-19. Decorated Croce di Guerra (Italy). Awarded 1st in commercial and industrial class, Nat. Alliance Art and Industry, 1932; 1st in commercial class, Modern Plastics competition, 1936; Lord & Taylor's American Design award for Philco refrigerator, 1941; 1st award for major household appliance, Modern Plastics competition, 1941. Fellow Society of Industrial Designers. Member of Phi Beta Kappa and Chi Psi fraternities. Author: Industrial Design—A Practical Guide, 1940. Translator: Cézanne—His Life and Art (from the French by A. Vollard), 1923; Renoir—An Intimate Record (from the French by A. Vollard; R. T. Weaver, co-translator), 1925. Contbr. Saturday Evening Post, House and Garden, The Arts and many tech. and trade publs. Home: Crosby Brown Road, Ardmore, Pa. Office: 1600 Walnut Street Philadelphia, Pa. and 220 E. 42nd Street, New York, N.Y.

VAN DOREN, Irita, editor; b. Birmingham, Ala., Mar. 16, 1891; d. John Taylor and Ida (Brooks) Bradford; A.B., Fla. State Coll. for Women, 1908, A.M., 1909; grad. student, Columbia, 1909-12; m. Carl Van Doren, Aug. 23, 1912 (divorced); children—Anne, Margaret, Barbara. Editorial staff, The Nation, 1919-22; advertising mgr. same, 1922-23, lit. editor, 1923-24; asso. editor of "Books" (weekly book supplement N.Y. Herald Tribune, called since Feb. 14, 1943, "Weekly Book Review"), 1924-26, lit. editor N.Y. Herald Tribune since 1926. Home: 6 W. 77th St., New York, N.Y.

VAN DOREN, Mark, author; b. Hope, Ill., June 13, 1894; s. Charles Lucius and Dora Anne (Butz) Van D.; A.B., University of Illinois, 1914, A.M., 1915; Ph.D., Columbia, 1920; Litt.D., Bowdoin, 1944; m. Dorothy Graffe, 1922; children—Charles, John. Instructor in English, Columbia, 1920-24, asst. professor, 1924-35, asso. professor, 1935-42, prof. since 1942; lecturer St. John's Coll., Md., since 1937, mem. bd. visitors and governors since 1943; literary editor The Nation, 1924-28; motion picture critic for the same, 1935-38. Mem. Nat. Inst. Arts and Letters; chmn. National Book and Author War Bond com., 1943-45. Author: Henry David Thoreau, A Critical Study, 1916; The Poetry of John Dryden, 1920, 1931 (Cambridge, England), 1946; Spring Thunder and other Poems, 1924; Am. and British Literature since 1890 (with Carl Van Doren), 1925, rev. edit., 1939; 7 P.M. and Other Poems, 1926; Edwin Arlington Robinson, 1927; Now the Sky and Other Poems, 1928; Jonathan Gentry, 1931; Dick and Tom, 1931; Dick and Tom in Town, 1932; The Transients, 1935; A Winter Diary and Other Poems, 1935; The Last Look and other Poems, 1937; Studies in Metaphysical Poetry (with Theodore Spencer), 1939; Collected Poems (Pulitzer prize for poetry), 1939; Shakespeare, 1939; Windless Cabins, 1940; The Transparent Tree, 1940; Invitation to Learning (with Huntington Cairns and Allen Tate), 1941; The Mayfield Deer, 1941; The Private Reader, 1942; Our Lady Peace and Other War Poems, 1942; The New Invitation to Learning (with others), 1942; Tilda, 1943; Liberal Education, 1943; The Seven Sleepers and Other Poems, 1944. Editor: An American Bookshelf (5 vols.), 1927-28; An Anthology of World Poetry, 1928, rev. edit., 1936; An Autobiography of America, 1929; Am. Poets (1630-1930), 1932; The Oxford Book of American Prose, 1932; An Anthology of English and American Poetry, 1936; The Night of the Summer Solstice and Other Stories of the Russian War, 1943; The Portable Walt Whitman, 1945. Home: 393 Bleecker St., New York 14, N.Y.

van DRUTEN, John William (văn-drōō'tĕn), author; b. London, Eng., June 1, 1901; s. Wilhelmus and Eve van D.; student Univ. Coll. Sch., London, 1911-17; LL.B., U. of London, 1923; unmarried. Spl. lecturer English Law, Univ. Coll. of Wales, Aberystwyth, 1923-26. Author: (plays), Young Woodley, 1925; Diversion, 1927; After All, 1930; London Wall, 1931; There's Always Juliet, 1931; Behold, We Live,

1931; Somebody Knows, 1932; The Distaff Side, 1933; Most of the Game, 1935; Flowers of the Forest, 1935; Gertie Maude, 1937; Leave Her to Heaven, 1940; Old Acquaintance, 1940; The Voice of the Turtle, 1943, I Remember Mama (from Kathryn Forbes' book) 1944, The Mermaids Singing, 1945. Hollywood Holiday (with B. W. Levy), 1931; The Damask Cheek (with Lloyd Morris), 1942; (novels) Young Woodley; A Woman on Her Way; And Then You Wish; (autobiography) The Way to the Present. Home: A. J. C. Ranch, Thermal, Calif. Office: care Monica McCall, 610 5th Av., New York, N.Y.

VAN DUSEN, Charles B(elden) (văn-dōō'sĕn); b. Detroit, Jan. 28, 1871; s. Charles Theron and Jessie (Mackay) Van D.; ed. grammar schs., Detroit; M.S., Coll. City of Detroit (now Wayne Univ.); m. Minnie Thornton Buick, July 1, 1895; children—David Lowry, Charles Theron, Bruce Buick (dec.), William Douglas. Newsboy, telegraph messenger, wholesale dry goods business 20 yrs.; with S. S. Kresge Co. from 1905, president, 1925-38, co. operating stores in over 100 cities in U.S. Hon. pres. of Detroit Citizens League. Republican. Presbyn. Mason (33°, K.T., Shriner). Clubs: Detroit, Automobile Club of Mich., Detroit Athletic, Players, Detroit Boat, Detroit Golf, Bloomfield Hills Country. Home: 1830 Balmoral Drive, Detroit 3, Mich.

VAN DUSEN, Henry Pitney, clergyman, educator; b. Phila., Pa., Dec. 11, 1897; s. George Richstein and Katharine James (Pitney) Van D.; A.B., Princeton U., 1919; B.D., Union Theol. Sem., 1924; Ph.D., Edinburgh University, Scotland, 1932; S.T.D., New York University, 1945; married Elizabeth Coghill Bartholomew, June 19, 1931; children—John George, Henry Hugh, Derek Bartholomew. Began as instr., Union Theol. Sem., New York, 1926, asst. prof. of systematic theology and the philosophy of religion, 1927-30, asso. prof., 1930-35, prof. systematic theology since 1935, dean of students, 1931-39; president faculty since 1945; president faculty, Auburn Theological Sem., since 1945; ordained ministry Presbyn. Ch., 1924. Trustee Princeton Univ., Ginling College, Nanking Theol. Seminary, Yenching Univ., Millbrook School, Smith Coll., Little School. Vice-pres., Asso. Bds. of Christian Colls. in China; mem. bd. Fgn. Missions, Presbyn. Ch., U.S.A.; chmn. study commn., World Council of Chs.; president Union Settlement Association; dir. United China Relief, Freedom House, Council for Demrocracy; chmn. Nat. Student Com., Y.M.C.A., Nat. Intersem. Movement. Fellow Nat. Council on Religion in Higher Edn.; mem. Am. Theol. Soc., Council on Fgn. Relations; pres. American Association Theological Schools, 1942-44. Clubs: Century, Princeton. Author: (with Thomas W. Graham) The Story of Jesus, 1925; In Quest of Life's Meaning, 1926; The Plain Man Seeks for God, 1933; God in These Times, 1935; For the Healing of the Nations; Impressions of Christianity Around the World, 1940; Methodism's World Mission, 1940; Reality and Religion, 1940; What is the Church Doing?, 1943; East Indies Discoveries, 1944; They Found the Church There, 1945. Editor: Ventures in Belief, 1930; The Church Through Half a Century, 1936; Church and State in the Modern World, 1937; Liberal Theology: An Appraisal, 1942; The Christian Answer, 1945. Contbr: Dynamic Faith, 1927; The Vitality of the Christian Tradition, 1944; Protestantism, 1944; Religion and World Order, 1944. Mem. editorial bd. Presbyterian Tribune, Christianity and Crisis, Christendom. Home: 80 Claremont Av. Address: 3041 Broadway, New York 27, N.Y.

VAN DUYN, Edward Seguin (văn-dīn'), surgeon; b. at Syracuse, N.Y., Aug. 20, 1872; s. John and Sarah (Faulks) Van D.; M.D., Syracuse U., 1897; m. Lucy Leavenworth Ballard, Feb. 4, 1903; children—Mary L., John, Constance. Practiced at Syracuse since 1897; prof. Syracuse U. Coll. of Medicine, 1917-37, emeritus since 1937; surgeon University Hosp.; cons. surgeon Syracuse Free Dispensary. Pres. bd. visitors Syracuse State Sch., State Dept. Mental Hygiene. Served as lt. col., M.C., U.S. Army, in World War I. Fellow Am. Col. Surgeons; mem. A.M.A., Med. Soc. State of N.Y. Republican. Presbyterian. Club: Century. Home: 607 James St. Office: Medical Arts Bldg., Syracuse, N.Y.

VAN DYCK, Vedder (văn-dĭk'), bishop; b. Bayonne, N.J., July 18, 1889; s. Vedder and Emily (Adams) Van D.; student Columbia, 1908-11; S.T.D., Gen. Theol. Sem., 1914; m. May Estelle Ketcham, Oct. 25, 1918; 1 dau., Margarita. Ordained ministry Episcopal Ch., 1915; priest-in-charge missions on Long Island, N.Y., Farmingdale, Seaford, Hicksville, 1914-17; rector St. Mary's Ch., Amityville, N.Y., 1917-29, St. Paul's Ch., Burlington, Vt., 1929-36; bishop Diocese of Vermont, since 1936. Mem. Com. for Examining Chaplains, 1929-36; mem. Exec. Council, 1929-36; del. to Gen. Conv., 1931, 34. Trustee Columbus Smith Fund, Vt. Tuberculosis Soc., Gen. Theol. Sem., Mary Fletcher Hospital. Democrat. Mason. Home: Rock Point, Burlington, Vt.

VAN DYKE, Edwin Cooper (văn-dĭk'), prof. entomology; b. Oakland, Calif., Apr. 7, 1869; s. Walter and Rowena (Cooper) Van D.; B.S., U. of Calif., 1893; M.D., Cooper Med. Coll. (now Stanford U.), 1895; m. Mary Ames, June 7, 1915. In practice of medicine, San Francisco, 1895-1913; instr. in entomology, U. of Calif., 1913-15, asst. prof. entomology, 1915-21, asso. prof., 1921-27, prof., 1927-39, prof. emeritus since 1939; hon. curator entomology Calif. Academy Science. Fellow A.A.A.S., Entomol. Soc. Am. Mem. Pacific Const. Entomol. Soc. (ex-pres.), Calif. Acad. Science (hon. curator), Beta Theta Pi, Phi Rho Sigma, Sigma Xi; corr. mem. Am. Entomol. Soc. Republican. Home: Calif. Acad. of Science, San Francisco, Calif.

VAN DYKE, George Douglass, lawyer; b. Milwaukee, Wis., Oct. 31, 1853; s. John H. and Mary McEldery (Douglass) Van D.; brother of William Duncan V. (q.v.); A.B., Princeton, 1873; m. Louise Lawrence, June 25, 1878. Admitted to bar, 1876; formerly mem. Van Dyke, Shaw, Muskat & Van Dyke; now retired from practice. Trustee Milwaukee Hosp. Auxiliary. Republican. Clubs: Milwaukee, University, Country. Home: 1306 Prospect Av. Office: 902 Wells Bldg., Milwaukee, Wis.

VAN DYKE, Karl Skillman, physicist; b. Brooklyn, N.Y., Dec. 8, 1892; s. Frank H. and Charlotte May (Atwater) Van Dike; B.S., Wesleyan U., Middletown, Conn., 1916, M.S., 1917; Ph.D., U. of Chicago, 1921; m. Lua Stewart Docking, Oct. 26, 1917; children—Karl Skillman, Mary Louise (Mrs. Alan Moulton Thorndike), Florence Atwater, Muriel Mansfield. Grad. student and asst. in physics, Wesleyan U., 1916-17; engr., development and research dept., Am. Telephone and Telegraph Co., 1917-19; grad. student and mem. teaching staff, dept. of physics, U. of Chicago, 1919-21; asst. prof. physics, Wesleyan U., 1921-25, asso. prof., 1925-28, prof. since 1928, on leave of absence, 1941-45. Asst. dir., div. defense research, U. of California, 1941-42, asso. dir., 1942; expert consultant, coordinator for quartz crystals, chief physicist, Office Chief Signal Officer, U.S. Army, 1942-44; dir. research Long Branch Signal Lab., Signal Corps Ground Signal Agency, 1944-45. Fellow A.A.A.S., Am. Phys. Soc., Inst. Radio Engrs.; mem. Acoustic Soc. America, Am. Assn. Univ. Profs., Assn. Physics Teachers, Phi Beta Kappa, Sigma Xi, Phi Nu Theta. Author: Sound Recording Equipment for Schools (with Richard L. Brown), 1940, School Recording Techniques, 1941. Contbr. sci. and tech. articles to Physical Review and Proceedings of Inst. Radio Engrs. Home: 41 Lawn Av. Office: Scott Laboratory, Middletown, Conn.

VAN DYKE, Tertius, clergyman, dean; born at New York, N.Y., Jan. 18, 1886; s. Henry and Ellen (Reid) van D.; B.A., Princeton U., 1908 (Phi Beta Kappa); B.A., Magdalen Coll. (Oxford U.), 1910, M.A., 1917; B.D., Union Theol. Sem., 1913; m. Mary Elizabeth Cannon, Nov. 15, 1924; children—Dorothea Atherton, Henry, Paul Cannon. Ordained Presbyn. ministry, 1913; pastor Spring St. Ch., New York, 1913-16; sec. to father, Am. minister at The Hague, Feb.-May 1915 and Nov. 1916-May 1917; pastor Park Av. Ch., New York, 1918-26, Congl. Ch., Washington, Conn., 1926-35; headmaster Gunnery School, Washington, Conn., 1936-42; acting dir. Bureau Student Aid, Princeton, 1942-43; dean Hartford (Conn.) Theol. Sem. since July 1943. Member Board Foreign Missions Presbyn. Ch. U.S.A., 1923-26; dir. Am. Waldensian Aid Soc. since 1922; trustee of Hartford Sem. Foundation, 1928-43. Lit. editor Christian Work, 1922-24; mem. exec. editorial bd. Outline of Christianity. Mem. S.R. Democrat. Clubs: Princeton, Century. Author: Songs of Seeking and Finding, 1920; Light My Candle (with father), 1926; Henry van Dyke (a biography), 1935; also, with father, "The Guidepost" (syndicated newspaper articles), 1924-26. Contbr. articles and verse. Address: 55 Elizabeth St., Hartford 5, Conn.

VAN EK, Jacob, college dean; b. Sioux Center, Ia., Nov. 11, 1896; s. Andrew and Mary Catherine (Niewenhof) Van Ek; A.B., State U. of Ia., 1920, M.A., 1922, Ph.D., 1924; m. Eve Drewelowe, June 14, 1923. Instr. in polit. science, State U. of Ia., 1922-24; asst. prof. polit. science, U. of Colo., 1924-26, asso. prof., 1926-29, prof. polit. science and dean Coll. of Arts and Sciences since 1929, also acting dean, Jan.-Sept. 1928. Mem. Am. Polit. Science Assn., Am. Soc. Internat. Law, Nat. Edn. Assn., Colo.-Wyo. Acad. of Science, Colo. Edn. Assn., State Hist. Soc. of Ia., Delta Sigma Rho. Awarded fellowship of Albert Kahn Foundation for foreign travel of Am. teachers, 1928-29. Writer of monographs, etc. Radio commentator on current affairs (weekly). Home: 626 13th St., Boulder, Colo.

VAN EPPS, Clarence, physician; b. Aug. 29, 1875; s. Charles H. and Elizabeth Van E.; B.S., Ia. State Coll., 1894; M.D., State U. of Iowa, 1897, Univ. of Pennsylvania, 1898; m. Ella P. Parsons, July 6, 1904. Prof. and head of dept of neurology, State U. of Ia. Lt. col. Med. O.R.C., serving General Hosp. No. 54, U.S. Army. Mem. Am. Med. Assn., Iowa State Medical Society, Central Neuropsychiatric Association, Delta Tau Delta, Phi Rho Sigma, Sigma Xi, Alpha Omega Alpha. Home: 430 N. Clinton St., Iowa City, Ia.

VAN ES, Leunis, animal pathologist; b. Melissant, Netherlands, Oct. 3, 1868; s. Jacob and Maatje (Zaayer) Van E.; grad. Govt. Sch. of Agr., Wageningen, Netherlands, 1886; Vet. Surgeon, Ont. (Can.) Vet. Coll., 1893; M.D., Medical College of Ala., 1898; Sc.D., U. of Pa., 1935; m. Alice E. Wilson, July 11, 1894; children—Jacob, Maatje (wife of Dr. W. C. Zulauf), Marie (Mrs. Charles Rumbolz). Came to U.S., 1889, naturalized citizen, 1899. In practice of vet. surgery, 1893-1903; demonstrator in bacteriology and microscopic anatomy, Med. Coll. of Ala., 1898-1903; prof. vet. science, N.D. Agrl. Coll., 1903-18; also chief state veterinarian, N.D., 1903-07, dir. N.D. Serum Inst., 1909-18, and acting dir. N.D. Agrl. Expt. Sta., 1918; prof. animal pathology and hygiene, U. of Neb., since 1918. Mem. Am. Vet. Med. Assn., A.A.A.S., U.S. Live Stock Sanitary Assn. (pres. 1927), Nat. Assn. Study and Prevention of Tuberculosis, Am. Pub. Health Assn., Soc. Netherlands' Scholars in N. America, Conf. of Research Workers in Animal Diseases of N. America. Sigma Xi, Gamma Sigma Delta, Alpha Zeta, Phi Zeta. Author: Principles of Animal Hygiene and Preventive Veterinary Medicine, 1932. Contbr. many articles on animal diseases and rural hygiene to agrl. jours. expt. sta. publs., etc. Address: Univ. of Nebraska, Lincoln, Nebraska.

VAN ETTEN, Edwin Jan, clergyman; b. Rhinebeck, N.Y., Apr. 28, 1884; s. Cornelius (M.D.) and Sarah Clarissa (Hill) Van E.; grad. Riverview Mil. Acad., 1901; B.A., Amherst, 1905; student Gen. Theol. Sem.; B.D., Episcopal Theol. Sch., Cambridge, Mass., 1911; D.D., U. of Pittsburgh, 1923, Allegheny Coll., 1923, Amherst (Mass.) Coll., 1935; unmarried. Deacon and priest P.E. Ch., 1911; asst. minister Trinity Ch., Boston, 1911-14; rector Christ Ch., New York, 1914-17, Calvary Ch., Pittsburgh, Pa., 1917-40; dean St. Paul's Cathedral, Boston, since 1940. Pres. Pa. Assn. for the Blind, 1923-25. Mem. Holland Soc., Alpha Delta Phi, Phi Beta Kappa. Club: Union. The pioneer (Jan. 1921) in broadcasting ch. services. Home: 29A Chestnut St., Boston, Mass.

VAN ETTEN, Winifred (Florence Mayne), author; b. Emmetsburg, Ia., Jan. 23, 1902; d. Lewis Henry and Isabel Jane (Van Dervort) Van Etten; A.B., Cornell (Ia.) Coll., 1925; A.M., Columbia, 1928; m. Bernard L. Van Etten, Nov. 30, 1933. Teacher of Latin and English, Emmetsburg High Sch., 1925-27; instr. in English, Cornell (Ia.) Coll., 1928-34. Awarded Atlantic Monthly prize for fiction, 1936. Mem. Phi Beta Kappa. Methodist. Author: I Am the Fox, 1936. Home: Mt. Vernon, Ia.

VAN ETTISCH, Raymond Treder (văn-ĕt'ĭsh), newspaper editor; b. La Junta, Colo., June 21, 1886; s. Oscar and Lena (Treder) Van E.; ed. pub. and pvt. schs., Denver and Pueblo, Colo.; m. Elsie Kirkpatrick, Mar. 3, 1929; children—Dorothy Mildred, Rae. Began as reporter Pueblo Chieftain, 1903, state editor, 1904; asst. city editor Rocky Mountain News, Denver, 1905-06; news editor Grand Junction (Colo.) Daily News, 1907-08; corr. Associated Press, 1907-08; city editor Los Angeles (Calif.) Examiner, 1908-18, day mng. editor, 1919-30; mng. editor Seattle (Wash.) Post-Intelligencer, May 1, 1930-June 1, 1933; day mng. editor Los Angeles Examiner, June 1-Sept. 1, 1933, editor and mng. editor since Sept. 10, 1933. Served as 1st lt. Chem. Warfare Service, U.S. Army, 1918. Nat. vice comdr. Chem. Warfare Vets. Assn. of U.S. Mem. Am. Soc. Newspaper Editors, Soc. Am. Mil. Engrs., Am. Numismatic Assn., Propeller Club of U.S., Am. Legion, Sigma Delta Chi. Clubs: Los Angeles Athletic, Deauville, Pacific Coast, Hollywood Athletic. Episcopalian. Home: 1724 Warnall Av. Office: Los Angeles Examiner, Los Angeles, Calif.

VAN FLEET, Frederick Alvin, pub. relations counsel; b. Cambria Mills, Mich., June 12, 1874; s. James Alvin and Fanny Marthesia (Lyon) Van F.; grad. pub. high sch. Springfield, Ill., 1890; m. Kathryn Cameron Norrie, Sept. 1, 1900 (died Oct. 1937); 1 son, Frederick McKay (dec.). Printer, 1890-94; reporter Detroit Tribune, 1894-1900, Detroit Jour., 1902-03; mgr. yachting mag., 1904-07; asst. city editor, Detroit Jour., 1908-09; sec. to mayor of Detroit, Phil Breitmeyer, 1910-11; mgr., Wolverine Motor Supply Co., 1912-15; financial editor, Detroit Times, 1915-16; editor, State Journal, Lansing, 1916-25; advt. mgr., Peerless Motor Car Co., 1925-28; public relations counsel since 1928; pres. Indsl. Sales Co-ordinators, Inc., pub. relations and indsl. promotion co. since 1942. Mem. Soc. Mayflower Descendants (head Cleveland orgn. 5 yrs., O. orgn. 2½ yrs.; nat. governor gen. since 1942; has emphasized Mayflower Compact as beginning and fundamental foundation of Am. dem. govt.). Republican. Presbyterian. Mason. Home: Cleveland Athletic Club. Office: Union Commerce Bldg., Cleveland, O.

VAN FLEET, James Alward, army officer; b. Coytesville, N. J., Mar. 19, 1892; s. William and Medora Roxanne (Schofield) Van F.; B.S., U.S. Mil Acad., 1915; m. Helen Hazel Moore, Dec. 25, 1915; children—Helen Elizabeth (wife of Lt. Col. Edward T. McConnell), Dempsie Catherine (wife of Lt. Col. Joseph Alexander McChristian), James Alward, Jr. Commd. 2d lt., U.S. Army, 1915, promoted through grades to maj. gen., 1944; now in command III Corps, Camp Polk, Louisiana. Decorated Distinguished Service Cross with two Oak Leaf Clusters, Distinguished Service Medal, Legion of Merit, Silver Star with two Oak Leaf Clusters, Bronze Star Medal, Purple Heart with two Oak Leaf Clusters, Unit Citation, Combat Infantryman's Badge; Mexican Border, World War I with two battles, Army of Occupation, American Defense and European Theater ribbons with five battles (U.S.); Distinguished Service Order (Great Britain); Legion of Honor, Croix de Guerre with Palm (France). Home: Auburndale, Fla. Office: Headquarters III Corps, Camp Polk, La.

VANFOSSAN, Ernest Harvey (văn-fŏs-ăn), judge, The Tax Court of the U.S.; b. Lisbon, O., September 6, 1888; s. William Harvey and Eva Sophia (Morris) Van F.; grad. New Lyme Inst., South New Lyme, O., 1904; A.B., Oberlin Coll., 1909; A.M. and LL.B., Columbia, 1913; m. Frances Hawthorne Brady, June 26, 1926. Mem. firm Billingsley, Moore & Van Fossan, Lisbon, 1913-17; enlisted U.S. Army, May 15, 1917; served as 2d lt., 1st lt. and capt.; spl. duty office asst. sec. of War, May-Nov. 1918; an inspector general, Nov. 1918-Aug. 1919; hon. disch., Jan. 10, 1920. Made survey of efficiency and economy, Panama Canal Zone govt., June-Oct. 1919; counsel and mem. War Dept. Claims Bd., 1919-21; chief counsel and mem. War Credits Bd., 1920-23; sec. spl. Panama Canal Commn., June-Oct. 1921; asst. counsel U.S. Shipping Bd., 1921-24; dir. of claims, U.S. Shipping Bd., Feb.-Dec. 1923; mem. Gregg & Van Fossan, 1924-26; apptd. by President Coolidge mem. U.S. Bd. of Tax Appeals, June 8, 1926 (the Tax Court of the U.S. since 1942), reappointed by President Hoover and President Roosevelt. Term ends 1956. Mem. Am. and Ohio State bar assns., Phi Kappa Psi, Delta Sigma Rho, Sons of Vets., Am. Legion. Republican. Presbyterian. Mason. Home: Lisbon, O., and 2101 Connecticut Av., Washington. Office: The Tax Court of the U.S., Washington 25, D.C.

van GELDER, Robert, writer, editor; b. Baltimore, Md., Oct. 19, 1904; s. Peter and Alice LeMaitre (Harlan) van G.; grad., Columbia U. Sch. of Journalism, 1928; m. Dorothy Scarborough Lampe, Aug. 1, 1935; 1 stepson, John Lampe. Reporter, New Haven (Conn.) Times-Leader, 1921-22; New Haven Register, 1922-23; copywriter, Wilson H. Lee Advt. Co., 1923-24; reporter, New Haven Jour.-Courier, 1924-26; became reporter, N.Y. Times, 1928, became editor, The N.Y. Times Book Review, 1943. Democrat. Club: P.E.N. Author: Front Page Story, 1937; Smash Picture, 1938; Marjorie Fleming, 1939; The Enemy in the House, 1940; Writing and Writers, 1945. (Includes interviews with many famous contemporary authors.) Home: 14 Wash. Sq. N., N.Y. City. Office: care N.Y. Times, 229 W. 43d St., New York, N.Y.

VAN GORDER, George, exec. vice pres. McKesson & Robbins, Inc.; b. Willoughby, O., Sept. 14, 1895; s. Albert Hapgood and Nancy Ellen (Boyce) V.; grad. Univ. Sch., Cleveland, O., 1914, Williams Coll., 1914-17; m. Frances Gilbert, Nov. 23, 1940. Wholesale druggist, 1924; The Hall-VanGorder Co., Cleveland, O., 1924-28; v.p. McKesson & Robbins, Inc., since 1928, also dir.; dir. J. Hungerford Smith Co.; pres. Nat. Wholesale Druggists Assn., 1942. Served in U.S. Navy, 1917-18. Trustee The Andrews Sch. for Girls, Willoughby, O. Mem. Phi Delta Theta. Home: 120 Overhill Rd., Bronxville, N.Y. Office: 155 E. 44th St., New York, N.Y.

VAN GORDON, Cyrena, opera singer; b. Camden, O.; d. Oscar Daniel and Cora Emaline (Murphy) Pocock; studied music at Cincinnati College of Music, voice under Mme. Louise Dotti; m. S. Bogert Munns, M.D. (divorced). First pub. appearance, Cincinnati Coll. of Music; with Chicago Civic Opera each season; then with Metropolitan Opera Co., New York; made début as Amneris in "Aïda," the Auditorium, Chicago. Sang rôles: Anneris in "Aïda"; Ortrud in "Lohengrin"; Erda in "Siegfried"; Fricka and Brünnhilde in "Die Walkyrie"; Erda and Flosshilde in "Rhinegold"; Azucena in "Il Trovatore"; Die Hexe in "Koenigskinder"; Laura in "La Gioconda"; Hérodiade in "Hérodiade"; Ulrica in "Mask Ball"; Delilah in "Samson and Delilah"; Queen in "Hamlet"; Eboli in "Don Carlos"; Venus in "Tannhäuser"; Brangäne in "Tristan and Isolde." Address: 55 Park Av., New York, N.Y.

VAN GROVE, Isaac, musician; b. Philadelphia, Pa., Sept. 5, 1892; s. Samuel and Fannie (Freeman) Van G.; studied at Chicago Musical Coll.; m. Mabel Sherwood Cox, June 10, 1913; 1 son, Joseph. Began as concert pianist and accompanist, 1910; has served as accompanist for Mary Garden and other singers; asst. condr. Chicago Opera Co., 1921-27; musical dir. Cincinnati Zoo Opera Co., 1925-31, became artistic dir., 1929; musical dir. Am. Opera Co., 1929-30; condr., Chicago Civic Opera Co., 1931-32; was dir. opera dept. Chicago Musical Coll.; condr. The New Opera Co., New York City, since 1942. Wrote music to "The Romance of a People," was director same, Chicago, 1933. Now mus. dir. Max Reinhardt Productions. Awarded David Bispham medal for Am. opera, "The Music Robber." Address: care Carnegie Hall, 7th Av and 57th St., New York, N.Y.

VAN HAGAN, Leslie Flanders (văn-hā'găn), coll. prof.; b. Hyde Park, Chicago, Ill., Sept. 13, 1878; s. Edward Isaac and Margaretta (Flanders) Van H.; B.S. in C.E., U. of Wis., 1904, C.E., 1919; m. M(ary) Ethel Caine, July 8, 1908; children—E(thel) Jean (wife of Dr. John Carroll McCarter), Robert Leslie, Charles Edward. Instr. drawing, U. of Wis., 1904-05; teaching in coll. of engring. since 1911, chmn. dept. since 1939; engr. with Nat. Lines of Mexico, 1905-11. Served with S.A.T.C., Fort Sheridan, 1918. Mem. Am. Soc. C.E., Am. Ry. Engrs. Assn., Soc. for Promotion Engring. Edn., Tau Beta Pi, Chi Epsilon. Protestant. Republican. Club: University (Madison). Home: 2105 Madison St., Madison 5, Wis.

VAN HECKE, Maurice Taylor (văn-hĕk'ē), law prof.; b. Ashland, Wis., Nov. 11, 1892; s. James Augustine and Mary Emma (Taylor) Van H.; student Beloit (Wis.) Coll., 1911-13; Ph.B., U. of Chicago, 1916, J.D., 1917; m. Jessie Louise Kelley, July 14, 1917; children—James Maurice, John Robert, Bayard Taylor, Merwin Spencer. Admitted to Ill. bar, 1917; with Legislative Reference Bur., Springfield, Ill., 1917-20; asst. prof. law, W.Va. Univ., 1920-21; asso. prof. law, Univ. of N.C., 1921-23; asso. prof. law, U. of Kan., 1923, prof., 1924-28; prof. law, U. of N.C., since 1928, dean, 1931-41; chmn. 4th Regional War Labor Bd., Atlanta Ga., 1942-45; visiting prof. Yale Law Sch., 1927-28. Mem. Order of the Coif (sec. treas. 1925-28, pres. 1928-31). Presbyterian. Contbr. legal articles to law revs. and jours. Co-reporter Am. Law Institute's Restatement of Law of Injunction Against Tort. Address: Chapel Hill, N.C.

VAN HOESEN, Henry Bartlett (văn-hōō'sĕn), librarian; b. Truxton, N.Y., Dec. 25, 1885; s. Henry Irving and Alice Lingan (Peck) Van H.; A.B., Hobart Coll., Geneva, N.Y., 1905, Litt.D., 1934; A.M., Princeton Univ., 1906, traveling fellow, 1908-09, Ph.D., 1912; grad. study Am. Sch. Classical Studies, Rome, 1907-08, U. of Munich, Germany; 1908-09; m. Ruth Sarah Hutchinson, June 30, 1914; children—Alice Lura, Martha Corrin, Drusilla Ruth. Instr. in classics, Princeton, 1909-11, Western Reserve U., 1912-15; curator mss. and rare books, Princeton, 1915-16, asst. librarian, 1916-29; asso. librarian, Brown, 1929-30, librarian since 1930, also John Hay prof. of bibliography. Camp librarian Camp Dix, N.J., 2 months, 1918. Trustee Princeton Pub. Library, 1920-28. Mem. A.L.A., Am. Philol. Assn., Archaeological Inst. of America, Mediæval Acad. America, Bibliog. Soc. America (sec. 1933-40), Am. Library Inst. (pres. 1934-36), R.I. Hist. Soc., R.I. Library Assn., Phi Beta Kappa, Phi Phi Delta (Hobart). Congregationalist. Author: Roman Cursive Writing, 1915; Bibliography, Practical, Enumerative and Historical, 1928; Papyri in the Princeton University Collections (with A. C. Johnson), 1931; Brown University Library, 1765-82, 1939. Editor: Selective Cataloguing, 1928. Contbr. on palæography, papyrology, library science, etc. Home: 188 Bowen St., Providence, R.I.

VAN HOOK, Clifford E(vans), naval officer; b. Washington, D.C., Apr. 10, 1886; s. John Clifford and Carrie Evans Van Hook; B.S., U.S. Naval Acad., 1909; grad. Naval War Coll., 1923, Army War Coll., 1934; m. Helen Reid Evans, Sept. 24, 1912; children—Helen (wife of Lt. Comdr. Hugh Wyman Howard, U.S. Navy), Margaret (wife of Lt. Eliot Hubbard, III, U.S.N.R.), Gordan. Entered Navy, 1909; promoted through grades to rear adm., 1942; served in Mexican Campaign, 1914, and World War I; aide to Adm. William S. Sims (pres. Naval War Coll.) and to his successor, Adm. C. S. Williams, 1922-23; mem. U.S. Naval Mission to Brazil, 1927-30; on staff, Command and Gen. Staff Sch., 1931; prof. naval science and tactics, U. of Calif., 1937-40; comdg. officer, U.S.S. Portland, Pacific Fleet, 1940-42; comdr. Panama Sea Frontier and comdt. 15th Naval Dist. (Canal Zone), 1942-43; deputy comdr. Southwest Pacific Force, 1943. Decorations (medals): (U.S. Navy) Mexican Campaign; Victory, Navy Cross, American Defense Service, Asiatic-Pacific Campaign, American Area Campaign; (foreign) Gran Oficial, Orden de Boyaca (Columbia); Presidential Medal of Merit (Nicaragua); Gran Oficial, Orden de Condor de los Andes (Bolivia); Orden de Abdon Calderon (Equador); Gran Oficial, Orden de Vasco Nuñez de Balboa (Panama); Gran Oficial, Orden Militar de Ayacucha (Peru). Clubs: Army and Navy Country (Washington); Faculty (U. of Calif.).†

VAN HOOK, La Rue, prof. Greek; b. Illiopolis, Ill., Jan. 20, 1877; s. William Russell and Matilda (Weller) Van H.; A.B., U. of Mich., 1899; Ph.D., U. of Chicago, 1904; student Am. Sch. of Classical Studies, Athens, Greece, U. of Halle, Germany; m. Edith vom Baur, June 14, 1910; children—Katrina, Elise. Acting prof. Greek, U. of Colo., 1902-03; instr. Greek and Latin, Bradley Inst., Peoria, Ill., 1904, Washington Univ., St. Louis, 1905; preceptor in classics, Princeton, 1905-10; asso. prof. Greek and Latin, Barnard Coll., 1910-20, prof., 1920-30; annual prof. Am. Sch. Classical Studies, Athens, Greece, 1930-31, also sec. mng. Com., 1938-45; Jay prof. Greek, Columbia, 1931-42; emeritus prof. since 1942; special lecturer, 1942-45; mem. Agora Comm. in charge of excavation of ancient market place in Athens, 1931-39. Fellow Am. Acad. of Arts and Sciences. Mem. Am. Philo. Assn., Am. Archæol. Inst., British Classical Assn., Phi Beta Kappa. Club: Century. Author: Greek Life and Thought—A Portrayal of Ancient Greek Civilization, 1924. Isocrates, Vol. 3 (Loeb Classical Library), 1945. Contbr. to various publs. in field of classics. Home: 39 Claremont Av., New York 27, N.Y.

VAN HOOSEN, Bertha (văn-hōō'sĕn), surgeon; b. Rochester, Mich., Mar. 26, 1863; d. Joshua and Sarah Ann (Taylor) Van Hoosen; B.A., U. of Mich., 1884, M.D., 1888, hon. M.A., 1912; LL.D., Loyola, 1926. Began practice at Chicago, 1892; attending gynecologist Provident Hosp., 1895-1929, Woman's Hosp., 1900-07, Mary Thompson Hosp., 1911-19, Cook County Hosp., 1913-20, Frances E. Willard Hosp., 1919-27; attending obstetrician Cook County Hosp., 1920-26; cons. obstetrician Oak Park Hosp., 1919-29; prof. gynecology and embryology, Woman's Med. Coll., Northwestern U., 1894-1902; prof. clin. gynecology, U. of Ill. Med. Sch., 1902-12; prof. and head Dept. Obstetrics, Loyola University Medical School, 1919-37, professor emeritus since 1937; consultant to Women and Children's Hospital, Lewis Memorial Hospital. Asst. editor Narcotic Review. Fellow Am. Coll. Surgeons; mem. A.M.A., Ill. State and Chicago med. socs., Associated Anesthetists of U.S. and Can., Ill. Acad. Science, Chicago Pathol. Soc., Med. Woman's Nat. Assn., Med. Women's Internat. Assn., D.A.R. Clubs: Chicago Woman's, Women's City, Business and Professional Women's, Zonta. Office: 25 E. Washington St., Chicago, Ill.

VAN HORN, Charles William, ry. official; b. Clarksburg, W.Va., Jan. 17, 1879; s. Moses T. and Lillie A. (Freeman) Van H.; student Salem Coll., 1896-98; m. Laura Jett, Nov. 26, 1903; children—Mona (Mrs. Frank H. Lawson), Robert J., Charles R. With B.&O. R.R. Co. since 1901, beginning as clerk, successively agt., gen. yardmaster, chief clerk to gen. supt., trainmaster, asst. supt., supt. and gen. supt., then gen. supt. transportation, 1926-29, gen. mgr. Western Lines, 1929-32, gen. mgr. Eastern Lines since 1932, v.p. since Dec. 18, 1940; v.p. and dir. B.R.&P. Ry., Curtis Bay R.R., Monongahela Ry., Toledo & Cincinnati R.R.; dir. C.,N.O.&T.P. Ry., Cincinnati Union Terminal Co., Washington Terminal Co., F. H. Lawson Co. Democrat. Baptist. Mason (Shriner). Clubs: Country of Md., Merchants, Maryland, Duquesne (Pittsburgh). Home: Ambassador Apts. Office: 500 B. & O. Bldg., Baltimore, Md.

VAN HORN, Dale Rex, writer; b. North Loup, Neb. July 29, 1895; s. Jay and Edna Estella (Rood) Van H.; ed. Milton (Wis.) Coll., 3 yrs. and U. of Neb., 1 yr.; m. Gayle Marie Beerup (A.B., Neb. Wesleyan U.), Jan. 25, 1919; children—William Richard, Virginia Nanette. Contbr. to mags. since 1916; specializes in farm and juvenile subjects; has placed over 6,000 stories or articles in 200 U.S., Canadian and British mags.; has conducted depts. in Better Homes and Gardens, Spare-Time Money Making, Power Farming, People's Popular Monthly, Sportsman's Digest, Farm Journal, Poultry Tribune, Modern Mechanics, Everyday Mechanics, The Furrow; contbr. series for syndicate, and regular contbr. to a number of mags.; also contbr. photos to many mags. Served in U.S. Navy, May 26-Nov. 27, 1918. Democrat. Baptist. Author: Sportcraft for All The Year, 1926. Home: Lincoln, Neb.

VAN HORN, Francis Joseph, clergyman; b. Northfield, O., Oct. 18, 1865; s. Milton Andrew and Harriet (Thompson) Van H.; A.B. Oberlin (O.) Coll., 1890; B.D., Oberlin Theol. Sem., 1893; D.D. Berea Coll., 1902; m. Amy Belle Richards, June 23, 1892; children—Robert Bowman, Gladys (Mrs. F. C. Arnold) (deceased), Francis Dane, Faith (Mrs. G. L. Knox), Paul Beverly, Theodora (Mrs. Harold Jenkins), Amy (Mrs. Franklin Metz), Richard Milton, Philip Roland; m. 2d, Lois C. Nelson, 1934. Ordained to the Congregational ministry, 1893; pastor Columbia Ch., Cincinnati, O., 1893-95, Dane St. Church, Beverly, Mass., 1895-99, Plymouth Ch., Des Moines, Ia., 1899-1902, Old South Ch., Worcester, Mass., 1902-06, Plymouth Ch., Seattle, Wash., 1906-14, 1st Ch., Oakland, Calif., 1914-22, 1st Ch., Tacoma, Wash., Nov. 1922-29, again pastor 1st Ch., Oakland, 1929-33; acting pastor Old South Ch., Worcester, 1933, 1st Congl. Ch., Los Angeles, 1934, Pilgrim Ch., Pomona, Calif., 1935, Plymouth Congl. Ch., Seattle, 1936, 1st Congl. Ch., Glendale, Calif., 1937-38, Plymouth Congl. Church, Oakland, Calif., 1939-40, First Congl. Church, San Diego, Calif., 1940, First Congl. Ch., Tacoma, Wash., 1941, Plymouth Congl. Ch., Seattle, 1941, Pilgrim Congl. Ch., Seattle, 1942, First Congl. Ch., Everett, Wash., 1943, Pilgrim Congregational Church, Pomona, Calif., 1945. Trustee Pacific Sch. of Religion. Mem. Nat. Council Congl. Chs. Home: 503 W. Crockett St., Seattle, Wash.

VAN HORN, James Preston, clergyman, educator; b. Iowa County, Ia., Mar. 14, 1873; s. Ambrose and Mary E. (Carson) Van H.; prep. edn. Ia. Wesleyan Acad. and Coll.; A.B., Cornell (Ia.) Coll., 1902, D.D., 1919; m. Lulu Davies, Aug. 12, 1896; children—Walter A., Marian Agnes. Supt. schs., Monmouth, Ia., 1894-99; ordained M.E. ministry, 1902; pastor successively at Oasis, Marion, Miles, Oelwein and Cedar Rapids, Ia., until 1918; dist. supt. Cedar Rapids Dist., 1918-21; pres. Upper Ia. U., 1921-29; supt. St. Luke's Meth. Hosp., Cedar Rapids, since 1929; one of organizers of Hospital Service Inc. of Iowa, 1939 (mem. bd. dirs.). Del. to Gen. Conf. M.E. Ch., 1920, 28. Trustee Cornell College since 1928; mem. bd. dirs. St. Luke's Meth. Hosp., 1922-43. Fellow Am. College of Hosp. Adminstrs., Iowa Hosp. Assn. (pres. 1939), Beta Theta Pi, Phi Beta Kappa, Pi Kappa Delta, Sigma Tau Delta. Republican. Mason (K.T.). Home: 1825 Bever Av., Cedar Rapids, Ia.*

VAN HORN, Robert Bowman, engring., educator; b. Nova, O., July 1, 1893; s. Francis J. (D.D.) and Amy Bell (Richards) Van H.; B.S. in Civil Engring., Univ. of Washington, 1916, C.E., 1926; m. Sydnia Caldan, Feb. 20, 1926. Sanitary inspector, U.S. Pub. Health Service, 1916; acting instr. in civil engring., U. of Washington, 1920; designing and maintenance engr., U.S. Reclamation Service, Yakima, Wash., 1920-25; instr., Coll. of Engring., U. of Washington, 1925-28, asst. prof., 1928-34, asso. prof., 1934-38, prof. hydraulic engring. and head dept. civil engring. since 1938; cons. hydraulic and sanitary engr.; with state highway dept. summer 1926; in irrigating en-

gring. U.S. Bureau Reclamation (Wash.) summers 1927-29; asst. engr. designs and constrn. U.S. Nat. Park Service, Mount Rainier Nat. Park, summers 1930-33. Served as 1st lt., 20th Engrs., U.S. Army, 1917-19; with A.E.F., France, 1918-19. Mem. Am. Soc. C.E., Am. Pub. Health Assn., Soc. Am. Mil. Engrs., Soc. Promotion Engring. Edn., Am. Assn. Univ. Profs., Tau Beta Pi, Sigma Xi, Phi Kappa Sigma. Editor: Hydraulic Tables, 1933. Author: Cost Estimation of Irrigation Works, 1926; Sanitary Engineering Laboratory Manual, 1931; A Short Course in Plane Surveying, 1934; Discharge of Commercial Cippoletti Weirs, 1936. Home: 3847 43d Av. N.E., Seattle 5, Wash.

VAN HORNE, Edwin Nathan, pres. Federal Land Bank of Omaha; b. Pawnee City, Neb., Jan. 9, 1890; s. Hugh C. and Ella (Peckham) Van H.; ed. pub. schs.; m. Pauline Raper, June 14, 1911; children—Leonard, Elizabeth, Pauline, John. Asst. cashier Farmers Nat. Bank, Pawnee City, 1907; Neb. state bank examiner, 1913-15; cashier Farmers and Mchts. Bank, DeWitt, Neb., 1916; successively asst. cashier, cashier, v.p., Am. Nat. Bank, St. Joseph, Mo., 1917-29; pres. Continental Nat. Bank, Lincoln, Neb., 1929-37; exec. v.p. Am. Nat. Bank & Trust Co. of Chicago, 1937-42; pres. Federal Land Bank of Omaha since 1942; dir. Farmers State Bank, Pawnee City. Mem. exec. com. Am. Bankers Assn.; past pres. Neb. Bankers Assn.; past dir. Chamber of Commerce of Lincoln, Neb., and St. Joseph, Mo.; dir. C. of C. (Omaha); pres. Nebraska Reclamation Assn. Home: 3618 Pacific St. Office: Farm Credit Bldg., Omaha, Neb.

VAN HORNE, John, prof. Spanish and Italian; b. Brooklyn, N.Y., Mar. 14, 1889; s. John Douglass and Mary Van H.; A.B., U. of Va., 1908; A.M., Harvard U., 1909, Ph.D., 1913; m. Margaret Varney, Sept. 15, 1915; 1 dau., Margaret (Mrs. David Oswell Walter). Master, Baylor Univ. Sch., Chattanooga, Tenn., 1909-10; teacher of Spanish, German and Latin, Jefferson Sch. for Boys, Charlottesville, Va., 1912-13; teacher of Spanish, French, German and Latin, Riverview Acad., Poughkeepsie, N.Y., 1913-14; instr. in Romance langs., State U. of Ia., 1914-17; instr. Romance langs., U. of Ill., 1917-19, asso., 1919-20, asst. prof., 1920-27, asso. prof., 1927-34, prof. of Romance langs., 1934-39; prof. of Spanish and Italian and head of dept. since 1939. Now serving as cultural attaché Am. Embassy, Madrid, Spain. Decorated Cavaliere della corona d'Italia. Diploma of Honor Mexican Academy. Mem. Modern Lang. Assn. America (mem. exec. council, 1938-41), Am. Assn. Teachers of Italian, Am. Assn. Teachers of Spanish. Club: University (Urbana). Author: Elementary Spanish Grammar (with Arthur Hamilton), 1925; El Bernardo of Bernardo de Balbuena, 1927; La Grandeza Mexicana de Bernardo de Balbuena, 1930; Amici di Scuola (with V. Cioffari), 1938; Raccontini (with V. Cioffari), 1940; Bernardo de Balbuena. Estudio biográfico y crítico, 1940. Editor: Tres Comedias of Benavente, 1917; Short Stories of Antonio de Trueba, 1921; Il Risorgimento, 1924; Zaragoza by Benito Pérez Galdós, 1923; Scènes de la vie de Bohème by Murger, 1929. Editor of Italica, 1933-42; editor of Heath-Chicago Italian series since 1937. Contbr. to professional jours. Home: 713 Pennsylvania Av., Urbana, Ill.

van HOUTEN, Jan; pres. St. Louis, Rocky Mountain & Pacific Co. (mining). Address: Raton, N.M.*

VAN HOUTEN, Lyman Henry (văn-hou'tĕn), pres. state teachers coll.; b. Bismarck, N. D., Mar. 10, 1888; s. William and Aria Gertrude (Van Helden) Van H.; grad. Pella (Ia.) High Sch., 1904; A.B., Central Coll., Pella, 1908; student U. of Chicago, summers, 1908, 09, 15; A.M., U. of Ia., 1913; Ph.D., Columbia, 1932; m. Olive Blanche Henderson, June 4, 1916; children—Margaret, Olive Blanche. Supt. of schs., Ainsworth, Ia., 1908-09, Winfield, Ia., 1909-12; asst. in edn., U. of Ia., 1912-13; supt. of schs., Toledo, Ia., 1913-16; prof. of edn. State Teachers Coll., Cedar Falls, Ia., 1916-18, U. of Wyo., 1920-21; field sec. U.S. Chamber of Commerce, 1920; prof. of edn. and psychology, State Teachers Coll., Edinboro, Pa., 1921-40, pres. since 1940; visiting lecturer Ohio U., summers 1939, 40. Served as capt. Sanitary Corps, U.S. Army, psychol. service, 1916-18; ednl. reconstruction service in army hosps. Licensed pub. sch. psychologist in Pa. Mem. N.E.A., Pa. State Edn. Assn., Pa. Assn. Clin. Psychologists, Am. Assn. Applied Psychologists, Am. Psych. Assn., Pa. Assn. for Edn. of Exceptional Children, Am. Legion, Grange, Phi Delta Kappa, Kappa Delta Pi, Republican. Presbyterian (elder). Mason (32°, Shriner). Club: Rotary (Edinboro-Cambridge Springs). Home: Edinboro, Pa.

VAN HOVEN, Paul Henry, railway exec.; b. St. Paul, Minn., Oct. 24, 1886; s. Peter H. and Augusta (Zeigler) Van H.; ed. Central and Mechanics Arts High Sch., St. Paul, Minn., and St. John's U., Collegeville, Minn.; m. Ella L. Lysne; children—Jane, Phyllis (Mrs. Richard P. Kepler), Robert P., Barbara. Rate clerk, Northern Pacific Railway Co., St. Paul, Minn., 1907-08; rate clerk, later chief clerk, accounting dept. Chicago, St. Paul, Minneapolis and Omaha Ry. Co., 1908-11; chief clerk to auditor, Duluth, Missabe & Northern Ry., 1911-19, federal auditor, 1919-20, asst. auditor, 1920-28, also wage schedule supervisor, 1923-28; asst. to gen. mgr. operating dept., 1928-30; asst. to pres. Duluth, Missabe & Iron Range Ry. Co., 1930-34, first vice pres. 1934-44, pres. since 1944. Dir. and mem. exec. com. Minn. Arrowhead Assn., Duluth, Minn. Mem. finance com. Minn. Safety Council. Dir. St. Louis County Humane Soc.; vice pres. and dir. Tuberculosis and Health Assn. of St. Louis County; dir. Christmas Seal Sale, Duluth, Minn.; mem. C. of C. (Duluth) (mem. bd. dirs., mem. exec. com., dir. chmn. exec. safety, indsl. safety, pub. safety). Mason (K.T.). Clubs: Kitchi Gammi, Duluth Athletic, Northland Country, Rotary (Duluth). Home: 3431 E. First St., Duluth 5. Office: Wolvin Bldg., Duluth 2, Minn.

VAN INGEN, Philip (văn ing'gĕn), physician; b. Washington, Conn., July 31, 1875; s. E. H. and Mary L. (McLane) Van I.; A.B., Yale, 1897; M.D., Coll. Physicians and Surgeons, Columbia, 1901; unmarried. House physician, Presbyn. Hosp., N.Y. City, 1903, N.Y. Foundling Hosp., 1904; attending consultant (pediatrics), Roosevelt Hosp., since 1938; cons. physician to Willard Parker Hosp., since 1921; prof. clin. pediatrics, Columbia, 1921-30. Served as lt. col. Med. Dept., U.S. Army, World War; A.E.F., 1918-19. Fellow N.Y. Acad. of Medicine, Am. Pub. Health Assn., Am. Acad. of Pediatrics (former pres.); member A.M.A., Am. Pediatric Soc. (former pres.), Am. Child Hygiene Assn. (ex-pres.), Phila. Pediatric Soc. (hon.). Home: 157 E. 72d St., New York, N.Y.

VAN KATWIJK, Paul (văn kăt'wĭk), pianist condr.; b. Rotterdam, Netherlands, Dec. 7, 1885; s. Johannes and Catherina (Scholten) Van K.; studied piano under George Rijken, Rotterdam, and Carl Oberstadt, The Hague; grad. Royal Conservatory of Music, The Hague, 1904; studied composition under Wilhelm Klatte, Berlin, 1907-09; pupil of Leopold Godowsky, 1907-10; student Imperial Acad. Music, Vienna, 1909-10; hon. Mus.D., Drake Univ., Des Moines, Ia., 1931; m. Viola Edna Beck, June 15, 1922. Came to U.S., 1912, naturalized citizen, 1921. Head of piano dept., Neustadt-an-der-Hardt Conservatory, Germany, 1910-11; Nat. Conservatory, Helsingfors, Finland, 1911-12, Christian Coll., Columbia, Mo., 1912-13; mem. faculty Columbia Sch. of Music, Chicago, 1913-14; head of piano dept. Drake U., Des Moines, Ia., 1914-18; dean of music, Southern Meth. U., Dallas, Tex., since 1919. Conductor Des Moines Symphony Orchestra, 1915-18, Dallas Municipal Chorus, 1918-22, Dallas Symphony Orchestra, 1925-37. Mem. Dutch Ref. Ch. Mason. Composer songs, piano and orchestra compositions, transcriptions for 2 pianos, choruses for mixed voices, etc. Home: 4610 Wildwood Rd., Dallas, Tex.

VAN KEUREN, Alexander Hamilton (văn kū'rĕn), naval officer; b. Howell, Mich., Mar. 9, 1881; s. James Irvin and Fanny Ann (Morgan) Van K.; ed. U. of Mich., 1898-99, U.S. Naval Acad., 1899-1903 (B.S.), Mass. Inst. Tech., 1905-08 (M.S.), Naval War Coll., 1925-26; m. Helen Cuthbert Molten, June 19, 1911; children—Alexander Hamilton (Lieut. U.S.N.R.), Frances Cuthbert (lt. (j.g.) U.S.N.R.). Commissioned ensign, U.S. Navy, 1905, and advanced through the grades to rear adm., 1939; served on U.S.S. Wisconsin, Oregon, Villalobos, Asiatic Station, 1903-05; duty at Navy Yards, East and West Coasts, 1908-16, Bureau Constrn. and Repair, design div., 1916-20, East and West Coasts, 1920-25; staff Naval War Coll., Newport, R.I., 1926-27; head design div., Navy Dept., Bureau Constrn. and Repair, 1927-36, also tech. adviser London Naval Conf., 1930, Gen. Disarmament Conf., Geneva, 1932; superintending constructor for U.S. Navy, N.Y. Shipbuilding Co., Camden, N.J., 1936-37; mgr. industrial dept. Navy Yard, Phila., 1937-39; chief constructor and chief Bureau of Constrn. and Repair, U.S. Navy (rank rear adm. Constrn. Corps), Sept. 1939-June 1940; asst. chief Bureau of Ships, June 1940-Feb. 1942; Chief Bureau of Ships, Feb.-Nov. 1942; dir. Naval Research Laboratory, Anacostia Sta., Nov. 1942-45; Navy Dept. since Nov. 1945; permanent rank of rear adm. Jan. 1941. Mem. Soc. Naval Architects and Marine Engrs., Sigma Chi. Mem. Sojourners. Episcopalian. Club: Chevy Chase (Md.). Home 103 W. Bradley Lane, Chevy Chase, Md. Address: Navy Dept., Washington, D.C.

VAN KEUREN, Floyd, clergyman; b. Sioux City, Ia., 1880; s. Robert Scott and Delia Louise (Baker) Van K.; A.B., Hobart Coll., 1904, D.D., 1931; student Gen. Theol. Sem., 1904-07; m. Helen Huey, 1910. Ordained deacon P.E. Ch., 1907, priest, 1908; rector Trinity Memorial Ch., Erie, Pa., 1907-10, Christ Ch., New Brighton, Pa., 1910-12, All Saints Ch., Denver, Colo., 1912-15, Christ Ch., Canon City, Colo., 1915-17; dist. mgr. Am. Red Cross Relief Work, France, 1917-19; exec. dir. Family Service Soc., Columbus, O., 1919-22; lecturer in sociology, Ohio State U., 1920-23; asso. rector Trinity Ch., Columbus, 1922-25; rector Christ Ch., Indianapolis, Ind., 1925-31; exec. sec. N.Y. Diocesan Social Service Commission, 1931-43; rector St. Barnabas' Church, Irvington-on-Hudson, New York, since 1943; registrar Diocese of New York since 1933; deputy General Convention, 1928. Decorated Reconnaissance Francaise, and Medaille de Secours aux Blesses Militaires (France). Mem. Theta Delta Chi. Author: Outfitting for Spiritual Marriage, 1935; The Open Door, 1942. Home: St. Barnabas Rectory, Irvington-on-Hudson, New York.

VAN KIRK, Jay Calvin, coll. prof.; b. Madison, Pa., Feb. 21, 1896; s. William Albert and Harriet Mary (McMillan) Van K.; student Lafayette Coll., Easton, Pa., 1915-17; U. of Grenoble, France, 1919; B.S. in Commerce, Northwestern U., 1920, M.B.A., 1921; student Columbia, summers 1938-41; m. Eunice Edna Morgan, June 21, 1923; 1 son, Frank William. Mem. staff Arthur Andersen & Co., C.P.A.'s, Chicago, Ill., 1921-22; with Tulane U. since 1922, asst. prof. of accounting, 1922-24, asso. prof., 1924-27, prof., 1927-38, W. R. Irby prof. of accounting since 1938. C.P.A., Ill., 1922, La., 1924. Served with U.S. Army, 1917-19, as mem. A.E.F., in France, 1918-19. Mem. Am. Accounting Assn., Am. Inst. of Accountants, Am. Econ. Assn., Am. Statis. Assn., Nat. Assn. Cost Accountants, Soc. of La. C.P.A.'s, Southwestern Social Science Assn., Beta Alpha Psi, Beta Gamma Sigma, Acacia. Author of special studies and reports since 1927. Home: 1621 Jefferson Av., New Orleans 15. Office: Tulane University, New Orleans 15, La.

VAN KIRK, Walter William, clergyman; b. Cleveland, O., Nov. 11, 1891; s. Henry Elson and Kittie (Cochran) Van K.; grad. Doane Acad., Granville, O., 1913; A.B., Ohio Wesleyan U., 1917, D.D., 1934; S.T.B., Boston Univ. Sch. of Theology, 1920; m. Gladdys Evelyn Stuber, May 13, 1918; 1 dau., Marcia. Ordained ministry M.E. Ch., 1919; pastor Parkman St. Ch., Dorchester, Mass., 1919, Needham Heights, 1920-22, Lynn, 1922-25; secretary Dept. of Internat. Justice and Goodwill, Federal Council Chs. of Christ in America, since 1925. Mem. N.E. Annual Conf., Meth. Ch. Dir. Nat. Peace Conf., 1930-35; sec. Commn. on a Just and Durable Peace; consultant to Am. del. United Nations Conf., San Francisco, 1945. Mem. Am. Acad. Polit. and Social Sci., Council on Fgn. Relations, Pi Delta Epsilon, Delta Sigma Rho, Sigma Phi Epsilon. Author: Youth and Christian Unity, 1927; Highways to International Goodwill, 1930; Religion Renounces War, 1934; The Lima Conference, 1939; Religion and the World of Tomorrow, 1941; A Global Christian Strategy, 1945. Radio commentator "Religion in the News." Home: 421 E. Sidney Av., Mt. Vernon, N.Y. Office: 297 4th Av., New York, N.Y.

VAN KLEECK, Edwin Robert, educator; b. Waterford, N.Y., May 10, 1906; s. Herbert Reed and Eleanor Alice (Prout) Van K.; A.B. cum laude, N.Y. State Coll. for Teachers, 1927; A.M., Cornell U., 1933; Ph.D., Yale, 1937; m. Josephine Charlotte Jones, May 12, 1928; children—Robert Nelson, Cornelia. Prin. Jr. High Sch., Plattsburgh, N.Y., 1927-28; village supt. schs., Walden, N.Y., 1928-37 (on leave, 1934-35); instr. grad. sch., Yale, 1934-35; visiting prof. ednl. adminstr. N.Y. State Coll. for Teachers, summers, 1931-35, 1937; city supt. schs., Norwich, N.Y., 1937-38, Grosse Pointe, Mich., 1938-41; asst. state commr. edn. N.Y. State since 1941. Formerly pres. N.Y. State Teachers Assn. (S.E. zone); pres. Highlands Schoolmasters Council; chmn. com. ednl. finance N.Y. State Council City and Village Supts. Schs.; mem. com. N.Y. State Preliminary Regents Exams. Consultant Federal Office of Defense Health and Welfare Service, 2d Service Command, since 1942; dir. Evacuation of Children (N.Y. State) since 1942; ednl. rep. human nutrition com., N.Y. State War Council's Emergency Food Commn. since 1942; dir. Fed. Food Distbn. Adminstrn., Sch. Lunch Program, N.Y. State, since 1943. Dir. Albany Boys' Club; sec. Laymen's Conf., Episcopal diocese of Albany; diocesan rep. to Provincial Laymen's Conf.; pres. N.Y. State field group, Phi Delta Kappa, 1942-44; state dir. "Go to School" campaign; mem. adv. com., State Council on Farm and Home Safety; mem. Leadership Training Com., Council on Religious Edn., War Film Adv. Council, State Office War Training. Mem. N.Y. State Ednl. Research Assn., Dist. Supts. Assn., City and Village Supts. Assn., Norwich Recreation Commn., Kappa Delta Rho (consul, Gamma chapter, 1926-27, nat. dir. since 1942), Signum Laudis, Kappa Phi Kappa, Phi Delta Kappa. Episcopalian. Mason. Clubs: University (Albany, N.Y.), Walden Rotary (former pres.); Norwich Rotary (dir.). Contbr. tech. ednl. mags. Home: 100 Ryckman Av. Office: State Education Dept., Albany, N.Y.

VAN KLEECK, Mary (văn klĕk'); born Glenham, Dutchess County, N.Y., June 26, 1883; d. Rev. Robert Boyd and Eliza (Mayer) Van Kleeck; A.B., Smith Coll., 1904; LL.D., St. Lawrence Univ., 1938; investigations of women in industry, 1905-09; dir. industrial studies, Russell Sage Foundation, 1909-18, and since Aug. 1919; dir. woman's br. industrial service sect. Ordnance Dept., Washington, Jan.-July 1918; dir. Woman in Industry Service, U.S. Department of Labor, also member of War Labor Policies Board, July 1918-Aug. 1919. Trustee Smith Coll., 1922-30. Asso. dir. Internat. Industrial Relations Inst., The Hague; chmn. program com. World Social Econ. Congress, 1931; pres. 2d Internat. Conf. of Social Work, Frankfurt-am-Main, 1932; mem. bd. dirs. Ency. of Social Sciences. Fellow A.A.A.S.; mem. Am. Assn. Social Workers, Am. Econ. Assn., Am. Statis. Assn. (v.p. 1932, 35), American Sociol. Soc., Nat. Soc. Colonial Dames of N.Y. Episcopalian. Club: Cosmopolitan (New York). Author books on women in industry published by the Russell Sage Foundation, also Miners and Management, 1934, Creative America, 1936. Joint Author: Employes' Representation in Coal Mines, 1924; Technology and Livelihood, 1944. Joint Editor: On Economic Planning, 1935. Office: 130 E. 22d St., New York, N.Y.

VAN LAER, Arnold Johan Ferdinand (văn lär'), archivist; b. Utrecht, Holland, Oct. 21, 1869; s. Johannes Renatus Eugenius (Ph.D.) and Johanna Gerardina (Neuman) van L.; M.E., Poly. Inst., Delft, Holland, 1897; B.L.S., N.Y. State Library School, 1899; m. Naomi, d. late Rev. George van Deurs, of Phila., Dec. 27, 1897. Archivist, N.Y. State Library, 1899-1915; archivist, div. of archives and history, N.Y. State Edn. Dept., 1915-39. Retired. Edited Van Rensselaer-Bowier Manuscripts and various other publs. of N.Y. State. Home: 433 Western Av., Albany, N.Y.

VAN LAHR, Leo J. (văn-lär'), banker; b. Cincinnati, O., s. John H. and Caroline (Beitmann) Van L.; grad. St. Xavier Coll., Cincinnati; m. Clara Herschede. Began in banking business, 1890; organizer Columbia Bank & Savings Co.; later v.p. Provident Savings Bank & Trust Co., now pres.; effected consolidation and merger with Provident Savings Bank & Trust Co. of Cincinnati (O.), East End Banking Co., Liberty Savings & Banking Co., Cincinnati Trust Co., Queen City Savings Bank & Trust Co., Madisonville Deposit Bank, Unity Savings Banking Co., Bank of Commerce & Trust Co. Trustee Fleischman Foundation. K.C., Elk. Clubs: Queen City, Cincinnati, Hyde Park Golf and Country. Home: 3793 Erie Av. Office: Provident Bank Bldg., Cincinnati, O.

VAN LEER, Blake Ragsdale (văn-lēr'), college pres.; b. Mangum, Tex., now Okla., Aug. 16, 1893; s. Maurice Langhorne and Mary (Tarleton) Van L.; B.S., in Elec. Engring., Purdue U., 1915, M.E., 1922; M.S. in Mech. Engring., U. of Calif., 1920; student U. of Caen, France, Feb.-June 1919, U. of Munich, Germany, 1927-28; Sc.D. (hon.) Washington and Jefferson University, 1943; D. Engring. (hon.), Purdue University, 1944; m. Ella Wall, September 6, 1924; children—Blake Wayne, Maryly, Samuel Wall. Instr. and asst. prof. hydraulics, U. of Calif., 1915-28; engr. with S.P. Ry. Co., Byron-Jackson Pump Co., 1922-26; asst. sec. Am. Engring. Council, 1928-32; dean engring., U. of Fla., 1932-37, consolidated colls. of engring. of U. of N.C. and N.C. State Coll., Raleigh, N.C., 1937-44; pres. Ga. Inst. Tech., since July 1, 1944; Florida representative U.S. Coast and Geodetic Survey, 1933-35; tech. adviser Fla. Emergency Relief Adminstrn., 1934-35; tech. adviser Fla. State Planning Bd., 1934-37; water consultant Nat. Resources Com., 1936; vice-pres. Fla. State Bd. Engr. Examiners, 1937. Served as 1st lt. Co. F, 316th Engr. Corps, U.S. Army, with A.E.F., 1917-19; maj. Engrs. Res. Corps, 1928-42; lt. col. Army of U.S., May 17, 1942-Oct. 1943, col. Gen. Staff Corps, Oct. 1943-July 1944; chief facilities branch Army Specialized Training Division. Former member N.C. Defense Council; regional advisor, engineering, science and management. Defense Training, Virginia, North Carolina, South Carolina. Chmn. Ga. State Ports Authority, 1945-48. Registered professional engr., Fla., N.C. and Ga. Awarded Croix de Guerre (France); awarded Freeman traveling scholarship for study of hydraulics in Europe by Am. Soc. of Mech. Engrs., 1927-28. Mem. Am. Soc. M.E., Soc. for Promotion of Engring. Edn. (mem. council 1933-36; pres. S.E. sect. 1939-40), Soc. Am. Mil. Engrs., Fla. Engring. Soc. (v.p. 1937-38), N.C. Soc. of Engrs., Ga. Engring. Soc., Ga. Soc. Professional Engrs., Atlanta; Pine Burr, Newcomen Soc., Am. Legion, Tau Beta Pi, Sigma Tau, Sigma Xi, Alpha Tau Omega, Eta Kappa Nu, Omicron Delta Kappa. Democrat. Episcopalian. Mason (32°). Clubs: Cosmos, Army and Navy Country (Washington); Atlanta Rotary Internat., Capital City (Atlanta). Contbr. of articles on hydraulics to engring jours. Home: 153 4th St., N.W., Atlanta, Ga.

VAN LEER, Carlos Clark; b. Nashville, Tenn., Oct. 15, 1865; s. Samuel and Alice McCorry (Clark) Van L.; LL.B., Vanderbilt, 1895; m. Harriet T. Draper, Aug. 23, 1905; children—Carlos C., Jr., Anthony Wayne, Leila D. Clerk in post office, Nashville, 1887-97; paymaster's clk., U.S. Navy, 1897; same in office of auditor U.S. Treasury, 1900-15, chief clk., 1915-21; chief of treasury dept. div., gen. accounting office, 1921; investigator, Bur. of the Budget, 1922-27; asst. to dir. of Budget and chmn. Personnel Classification Bd., 1927-32. Served as 1st lt. and capt. Tenn. Vol. Inf., 1898-99. Mem. S.A.R., Sigma Alpha Epsilon. Christian Scientist. K.P. Club: Columbia Country. Home: 1858 Ontario Pl., Washington, D.C.

VAN LEYDEN, Ernst (văn-lī'dĕn), artist; b. Rotterdam, Netherlands, Mar. 16, 1892; s. Oskar and Bertha (Muge) Van L.; educated in Rotterdam; m. Karin Kluth, Sept. 1, 1927; 1 son, Ragnar Reynaud. Paintings on permanent exhibition in Tate Gallery London; Boyman's Museum, Rotterdam; Stedelijk Museum, Amsterdam; Modern Museum, Cairo, Egypt; Modern Museum, Budapest; Modern Museum, Lisbon, Portugal. Paintings exhibited in Wildenstein Galleries, N.Y. City, 1941. Awarded gold medals at internat. exhbns. in Paris, Brussels and Venice. Home: New York, N.Y.*

VAN LIERE, Edward Jerald (văn-lēr'), univ. dean; b. Kenosha, Wis., Oct. 30, 1896; s. Martin and Wilhelmina (Pieper) Van L.; A.B., U. of Wis., 1915, M.S., 1917; M.D., Harvard U. Med. Sch., 1920; Ph.D., U. of Chicago, 1927; m. Helen Kimmins, Nov. 1923 (died 1929); m. 2d, Alice E. Hartley, Nov. 10, 1930; 1 dau., Alice Wilhelmina. Asst. in zoölogy, U. of Wis., 1916-17; asst. in physiology, U. of Chicago, 1917-18; prof. physiology, U. of S.D., 1920-21; prof. physiology, W.Va. Univ., since 1921; Acting dean of Med. Sch., 1935-37, dean since 1937. Served as 2d lt. San. Corps, U.S. Army, 1918. Fellow Am. Coll. Physicians; mem. Am. Physiol. Soc., Soc. for Exptl. Medicine and Biology, A.M.A., W.Va. and Monongalia County med. socs., Phi Beta Pi (nat. sec.-treas.). Republican. Conglist. Mason. Contbr. to med. jours. Author: Anoxia: Its Effect on the Body, 1942. Home: 508 Jefferson St., Morgantown, W.Va.

van LOON, Hendrik Willem (văn-lōn'), journalist; Jan. 14, 1882-March 11, 1944. See Vol. 23 (1944-45).

VAN MAANEN, Adriaan (văn-mä'nĕn), astronomer; b. Sneek, Holland, Mar. 31, 1884; s. Johan Willem Gerbrand and Catharina Adriana (Visser) Van M.; B.A., U. of Utrecht, 1906, M.A., 1909, Sc.D., 1911; U. of Groningen, 1909-10; came to U.S., 1911; unmarried. Volunteer asst., Yerkes Obs., Williams Bay, Wis., 1911-12; astronomer, Mt. Wilson Obs., since 1912. Has specialized in study of parallaxes and proper motions of stars and nebulæ; gen. magnetic field of the sun. Mem. Astron. Soc. America, Astron. Soc. Pacific, Internat. Astron. Union, Soc. Astron. de France, Astr. Gesellschaft, Royal Astr. Soc., Amsterdam Acad., Utrecht Soc., Sigma Xi, etc. Clubs: Valley Hunt (Pasadena, Calif.); Student Fund of Pasadena. Home: Terrace Villa No. 4, Pasadena 2, Calif.

VAN METRE, Thurman William (văn-mē'tĕr), economist; b. Florida, Ind., Oct. 28, 1884; s. Isaac Newton and Margaret (Guisinger) Van M.; A.B., Indiana Univ., 1910, A.M., 1911; Ph.D., U. of Pa., 1913; m. Mildred Stonex, September 9, 1913 (died May 20, 1932); 1 son, Russel Gordon. Teacher pub. schs., Ind., 1902-09; instr. in transportation, U. of Pa., 1913-16; same, Sch. of Business (Columbia), 1916-17, asst. prof., 1917-20, asso. prof., July 1, 1920-22, prof. since July 1, 1922. Rate expert, U.S. Shipping Bd., June-Dec. 1918; consultant on valuation, U.S. War Shipping Adminstrn., Apr.-May 1942; pub. panel mem. Nat. War Labor Bd., 2d Region, 1943-44. Mem. Am. Assn. Univ. Profs., Am. Econ. Assn., Phi Beta Kappa, Beta Gamma Sigma, Phi Gamma Delta fraternities. Mason. Author: (with E. R. Johnson) Principles of Railroad Transportation, 1916; (with same), History of Domestic and Foreign Commerce of U.S., 1915; Economic History of the United States, 1921; Early Opposition to the Steam Railroad, 1924; Trains, Tracks and Travel, 1927, 6th edit., 1944; Tramps and Liners, 1931; Transportation in the United States, 1939; American Transportation Policy, 1944. Home: 35 Claremont Av., New York, N.Y.

VANN, Richard Tilman, educator; Nov. 24, 1851. Now deceased. See Vol. 23 (1944-45).

VAN NAME, Elmer Garfield, lawyer; b. Camden, N.J., Mar. 29, 1888; s. Clarence Barrett and Xenia (Smith) Van N.; LL.B., Temple U., 1912, grad. student, 1915-16; LL.D., Grove City Coll., 1934; m. Emily Osler Paul, Mar. 29, 1916; children—David Engelbert, Xenia Elizabeth, Emily Paul (dec.). Admitted to N.J. bar, 1912; counsellor at law, 1915; in practice at Camden; master in chancery, 1915, U.S. Supreme Court, 1932, spl. master, 1933; apptd. commr. N.J. Supreme Ct., 1935; mem. bd. dirs. building and loan assns.; partner N.J. Rivet Co.; former dir. and trust officer Am. Nat. Bank (Camden, N.J.); gen. counsel for Radio Condenser Co. and affiliates; N.J. counsel for Fire Assn. of Phila. and affiliates. South Jersey counsel for Div. of Foreign Missions of Meth. Ch. Mem. Y.M.C.A. 29 yrs. Mem. Acad. Polit. and Soc. Science, Pa. Acad. Fine Arts, Hist. Soc. Pa., Franklin Inst. Pa., Camden Co. Hist. Soc., Am. Iris Soc., Am. Goat Soc., Met. Opera Guild, Gen. Alumni Assn. Temple U. (life mem.), Van Name Soc. (sec.), Lab. of Anthropology (Santa Fe, N.M.). Mem. Am., N.J., and Camden County (treas. 10 yrs.) bar assns., N.J. Soc. of Pa., Huguenot Soc. of Washington, D.C., Netherlands Soc. of Phila., S.R., Wider Quaker Fellowship, Com. for Constl. Govt., Art Club (St. Petersburg, Fla.), Sigma Pi (life). Republican. Methodist. Mason. Home: Haddonfield, N.J. Office: 300 Broadway, Camden, N.J.

VAN NAMEE, George Rivet (văn-nā'mē), lawyer; b. Watertown, N.Y., Dec. 23, 1877; s. Eugene Clarence and Adele (Rivet) Van N.; LL.B., Cornell U., 1902; m. Rose Fallon, Feb. 26, 1927. Admitted to N.Y. bar, 1902, and began practice at Watertown. Clerk of N.Y. Assembly, 1911, 13; com. Legislative Bill Drafting Commn., N.Y., 1913-19; sec. to Gov. Alfred E. Smith, 1919-20, 1922-23; mem. Pub. Service Commn., N.Y., 1920-21 and 1924-43. Sec. Dem. State Com., N.Y., 1912-19; mgr. pre-conv. presidential campaign for Alfred E. Smith, 1928; mgr. campaign of Franklin D. Roosevelt for gov. of N.Y., 1928; mgr. campaign of Robert Wagner, 1932 and 1938. Mem. Psi Upsilon. Democrat. Catholic. Clubs: Manhattan, Cornell. Home: 4 W. 56th St. Office: 15 Broad St., New York 5, N.Y.

VANNEMAN, Harry Walter, prof. of law; b. Sidell, Ill., July 23, 1882; s. Franklin Miller and Margaret (Canady) V.; A.B., U. of Ill., 1907, LL.B., 1909; LL.M., Yale, 1910; m. Winifred Campbell, June 22, 1912; 1 dau., Margaret (dec.). Admitted to Ill. bar, 1910, and practiced in Urbana, with firm of Franklin H. Boggs, 1910-11; asst. prof. of law, U. of S.D. Law Sch., 1911-12, prof., 1912-27; admitted to the S.D. bar, 1922, bar of Ohio, 1941; prof. of law, U. of Mo. Law Sch., 1927-28, Ohio State U. since 1928; prof. of law summers, univs. of Wis., 1928, Southern Calif., 1932, Mich., 1935, 36. Mem. Alpha Delta Phi, Phi Delta Phi, Order of Coif. Conglist. Clubs: Faculty, Saturday (Columbus). Contributor legal articles to law jours. Home: 4916 Beechwold Blvd., Columbus, O.

VAN NESS, Bethann Beall Faris, writer; b. Mt. Carmel, Ill., May 26, 1902; d. John Thomson and Clara Lee (Carter) Faris; grad. Miss Hills' Sch., Phila., 1920; B.A., Wellesley Coll., 1924; m. Noble Van Ness, Mar. 28, 1928; children—Caroline Carter, John Noble, Lucy Thomson. Editorial work Presbyn. Bd. Christian Edn., Phila., 1924-28, Sunday Sch. Bd., Southern Bapt. Conv., Nashville, 1928-29; writer children's stories, articles for parents and teachers in religious and ednl. magazines since 1924; corr. Christian Science Monitor, 1922-24; writer of publicity in Nashville newspapers for Y.W.C.A. since 1940. Author: This Is My Bible. Mem. com. on social responsibility, indusl. sub-com. Div. Community Y.W.C.A.'s and council on religion of Nat. Bd. Y.W.C.A.; mem. girl Scout Council, Y.W.C.A. bd. (Nashville). Mem. Assn. for Preservation Va. Antiquities, Ladies Hermitage Assn., Phi Beta Kappa. Baptist. Home: Nashville, Tenn.

VAN NESS, Isaac J., clergyman; b. East Orange, N.J., July 15, 1860; s. Austin and Caroline R. (Jacobus) Van N.; grad. Southern Bapt. Theol. Sem., Louisville, Ky., 1890; D.D., Mercer U., Ga., 1897; LL.D., Baylor, 1920; m. Frances V. Tabb, June 24, 1891; children—Stephen Austen (dec.), Allan Edward, Noble, Lucy Tabb (Mrs. Julian L. Hagan), Edwin Bell. Ordained Bapt. ministry, 1890; pastor Nashville, Tenn., 1890-96; editor Christian Index, Atlanta, Ga., 1896-1900; editorial secretary, 1900-17, and exec. sec. and treas., 1917-35, S.S. Board of Southern Bapt. Conv.; dir. Fourth First Bank & Trust Co. (Nashville), John Milton Foundation (New York). Pres. S.S. Editors' Assn. of U.S. and Can., 1906-07; chmn. editorial section, 1912-14, pres., 1916-17, S.S. Council of Evangelical Denominations; mem. Internat. S.S. Lesson Com. since 1915 (chmn. 1925-26), World's S.S. Exec. Com., 1916-18. Mem. bd. dirs. Southern Bapt. Theol. Sem. (Louisville), Bapt. Bible Inst. (New Orleans). Author: Training in Church Membership; Training in the Baptist Spirit. Home: 31st Av. N. (West End Park). Address: 3101 West End Circle, Nashville, Tenn.*

VAN NESS, Noble, editor; b. Atlanta, Ga., Mar. 31, 1897; s. Isaac Jacobus and Frances (Tabb) Van N.; B.S., Vanderbilt U., 1918; grad. student Peabody Coll., 1924-25; m. Bethann Beall Faris, Mar. 28, 1928; children—Caroline Carter, John Noble, Lucy Thomson. Served in U.S. Army, with A.E.F., 1918-19; instr. Mars Hill (N.C.) Coll., 1920-21; with Klyce & Kackley, engrs., 1921-23; asso. mng. editor Broadman Press (book pubs.) and Southern Bapt. Periodicals (Sunday Sch. Bd., Southern Bapt. Conv.), 1924-28, mng. editor, 1928-40, pub. director since 1941. Mem. pubs. and editors sects., Internat. Council of Religious Edn.; mem. Protestant Com. on Scouting and Nat. Professional Field Scout Commr., Boy Scouts of America; mem. Officers Reserve Corps; officer, Army Specialist Training Div., Army Service Forces, Public Relations officer. Mem. Am. Legion, Vets. of Fgn. Wars, Ordnance Assn., Sigma Nu. Democrat. Baptist. Mason (Scottish Rite), Kiwanian, Lion. Contbr. to religious periodicals. Office: Thayer General Hospital, Nashville, Tenn.

VANNEST, Charles Garrett, writer, educator; born at Clinton, Indiana, June 7, 1880; son of Taylor and Catherine (Henry) V.; Ph.B., University of Chicago, 1919; A.M., Indiana University, 1921; Ph.D., St. Louis University, 1928; married Maud Estelle Carmichael, May 13, 1903. Editor newspapers, Clinton, 1902-06; prin. sch., Spencer, Okla., 1907-09, Morrison, 1909-10; county supt. schs., Noble County, Okla., 1910-15; city supt. schs., Medford, Okla., 1915-17; inst. instr. and conductor; instr. history, Ind. U., 1919-21; prof. history, Evansville (Ind.) Coll., 1922-25; prof. history, Harris Teachers Coll., St. Louis, 1925-33, prin., 1933-40; ednl. lecturer and counselor since 1940; visiting prof. history, summers, Indiana University, Harris Teachers College, George Peabody Coll., U. of Chicago, U. of Oregon. Mem. Phi Beta Kappa, Phi Delta Kappa. Republican. Methodist. Mason, Odd Fellow. Co-author; Socialized History of the U.S., 1931; Missouri Anthology, 1932; Social Studies for Minnesota Schools, 1933. Author: Lincoln the Hoosier, 1928; United States History Workbook, 1930; Social Studies for the Lower Grades, 1930; Community Civics Workbook, 1931; Key to Correct Responses in Workbook in American History, 1931; Socialized History Workbook, 1932; Key to Workbook in United States History, 1934; (with J. T. Adams) The Record of America, 1935; Workbook for the Record of America, 1936; Guide and Answer Book to the Workbook for the Record of America, 1936. Contbr. hist. and ednl. articles to jours. Home: "The Lincoln," R.F.D. 3, Paris, Ill.

van NIEL, Cornelis Bernardus (văn-nēl), prof. microbiology; b. Haarlem, Netherlands, Nov. 4, 1897; s. Jan Hendrik and Geertien Gesiena (Hagen) van N.; Chem.E., Tech. Univ., Delft, Holland, 1922, D.Sc., 1928; m. Christina van Hemert, Aug. 17, 1923; children—Ester, Ruth, Jan. Came to U.S., 1928. Asst. in microbiology, Tech. Univ., Delft, 1922-23, conservator, 1923-28; acting asso. prof. of microbiology, Stanford U., 1929-31, asso. prof., 1931-35, prof. since

1935. Served in Dutch Army, 1917-19. Mem. A.A.A.S., Am. Chem. Soc., Soc. Am. Bacteriologists, West Soc., Netherlands Soc. of Microbiology, Calif. Acad. Science, American Soc. Plant Physiol. Author of "The Propionic Acid Bacteria," pub. in Haarlem, 1928. Contbr. to scientific jours. Home: N. Camino Real and 4th St., Carmel, Calif. Address: Hopkins Marine Station, Pacific Grove, Calif.*

VAN NORDEN, Rudolph Warner, cons. engr.; b. St. Albans, Vt.; s. Charles and Anna Hubbell (Mygatt) Van Norden; student Cornell University, 1892-94; A.B. in Mech. Engring., Stanford, 1896; m. Rowena Fay Jackson, Oct. 12, 1904 (died Jan. 11, 1929). Began as asst. engr. with Central Calif. Electric Co. (merged into Pacific Gas & Electric Co. 1905), Sacramento, 1896, div. supt., 1905-06; cons. engr., San Francisco, Calif., since 1906; tech. adviser to U.S. Sec. of Interior on Boulder Dam questions, 1929-30; cons. engr., U.S. Bur. of Reclamation. Chief statistician San Francisco Traffic Survey, 1937; asso. engr. Federal Power Commn., 1938; tech. engr. Fed. Pub. Works Adminstrn., 1938-39; cons. electrical engr., 9th Corps Area, Zone Construction, Quartermaster Corps, U.S. Army, 1941. Has been cons. engr. State of Calif., Dept. of Pub. Works of San Francisco, Oakland, Stockton Modesto, Susanville, Sacramento, Santa Cruz, various cos., irrigation dists. and individuals; supervising engr.; locomotive fueling plant (oil), Southern Pacific relocation, Shasta Dam Central Valleys project, Calif., 1942. Designed 30 hydroelectric power plants and supervised constrn. of 8 of these; designed over 50 high dams; owner of patent on multicone type of dams, also on electric-magnetic reduction gear for ship propulsion; has frequently appeared as expert witness. Rated Head Engr. by U.S. Civil Service, 1942. Member of Court of Honor, San Francisco area, Boy Scouts of America. Fellow Am. Inst. E.E.; mem. Am. Soc. C.E., Kappa Alpha (Southern). Democrat. Mason. Club: Engineers. Address: 1043 Franklin St., San Francisco 9, Calif.

VAN NORDEN, Warner Montagnie; b. Feb. 7, 1873 (tenth generation of Van Nordens, New York City); s. Warner and Martha A. (Philips) Van N.; A.B., Columbia U., 1894; New York U. Law Sch.; LL.D., Wheaton (Ill.) Coll., 1922; m. Grace T., d. James and Henrietta Talcott, April 16, 1898; 2 sons, Montagnie and James Talcott. Pres. Van Norden Trust Co., Van Norden Safe Deposit Co., 19th Ward Bank, Fifth Av. Estates, Van Norden Magazine; retired 1910. Mem. Royal Asiatic Soc., London and Shanghai, Highland Cattle Soc., Am. Asiatic Soc., Hackluyt Soc., China Soc., Sulgrave Instn., League of Audubon Socs., Authors League of America, Presbyn. Union (v.p.). Republican. Clubs: Metropolitan, Grolier, Columbia Univ., Republican, D.K.E., Authors, New York Athletic, Travel, Automobile, Explorers, Riding, West Side Tennis, New York Yacht (New York); Balsam Lake; Clove Valley Rod and Gun; Lake Mohonk Tennis; Rockwood Hall; Westfield Tennis; Shackamaxon; Royal Arts (London, Eng.). Compiler New York Chinese "Who's Who." Author: Chinese Music and Musical Instruments, 1918. Contbr. articles on Chinese archeology and customs to jours. Traveled 2 yrs. in interior of China and Indo-China. Importer of herd of Highland cattle, headed by "Sir Andrew," champion of Scotland; Grevy zebras from Abyssinia, Bohmei zebras from South Africa, zebus from India. Experiments in Telegony Breeding. Owner of Gamin II, Madison Square Garden Champion French Bulldog. Student of Greek, Latin and Early English pastoral drama. Owner of Sand Pond, Ulster County, N.Y., fishing and shooting lodge. Home: 7 W. 57th St., New York, N.Y., and Talcott Farms, Westfield, N.J.

VAN NORMAN, Louis Edwin, author, economist; b. Quebec, Can., Aug. 3, 1869; s. Edwin M. and Elizabeth Eleanor (Healey) Van N.; A.B., Coll. of City of N.Y., 1891, A.M., 1896, New York U.; m. Daniela Kotnowska, Oct. 4, 1903. Journalist, 1890-91; magazine editor and review writer. Took extended tour of Europe and Asia, 1900, and wrote for mags., chiefly on internat. politics and economics; authority on Slavonic subjects (Russia and Poland); editor of civic improvement publs., Springfield, O., 1902; went to Europe to study Russia and Scandinavia for Am. mags.; asso. editor Chautauquan, 1902; foreign editor Literary Digest, 1900; asst. editor Review of Reviews, in charge foreign dept., 1904-14; editor The Nation's Business, monthly mag. of Chamber of Commerce, U.S.A., 1915-16; editor Capital Publishers, Inc., and advisory editor "Sea Power," for Navy League, "Art and Archeology" for the Archeol. Inst. America, and others, 1916-17; organized div. of information for War Trade Bd. and took charge of its publicity, Sept. 1917; apptd. trade commr. to Rumania (hdqrs. Bucharest), by Bur. Fgn. and Domestic Commerce, Jan. 1919; apptd. resident trade commr. to the minister at Warsaw, Poland, Sept. 1919; transferred to Bucharest Nov. 1921; apptd. commercial attaché to Legation at Bucharest, Mar. 1925, transferred for duty in Washington, D.C., Oct. 1925; was spl. rep. Bur. Foreign and Domestic Commerce; with U.S. Daily, Washington, D.C., 1930-33, 1934-36; rep. Dept. of Commerce on information com. for negotiation of reciprocal trade agreements. Hon. mem. Polish Patriotic Internat. Soc., mem. Phi Delta Theta, Phi Beta Kappa. Decorated Cross of Polonia Restituta (Poland). Author: Poland, the Knight Among Nations. Translator and editor: States-General, from the Story of a Peasant (of Erckmann-Chatrian), 1903. Reviser Dury's History of the World. Editor: Tales from the Italian and Spanish, 1913. Has lectured U.S. and abroad on economic, literary and social subjects. Address: 1763 Titus St., San Diego, Calif.

VAN NUYS, Ezra Allen (văn-nēs′), clergyman; b. Franklin, Ind., July 21, 1877; s. Garrett List and Mary Alma (McCaslin) Van N.; B.A., Franklin (Ind.) Coll., 1900; M.A., Princeton, 1902; grad. Princeton Sem., 1903; D.D., Wabash College 1919; L.H.D., Franklin (Indiana) College, 1945; married Gladys Donnell Miller, Sept. 5, 1905; children—Hervey Alan, Mary Rebekah, Margaret Donnell, John Richard. Ordained Presbyn. ministry, 1903; pastor Goshen, Ind., 1903-19; asso. sec. men's work, Presbyn. Churches in U.S.A., 1919-21; asso. pastor Fourth Ch., Chicago, 1921-22; pastor Calvary Ch., San Francisco, since 1922. Pres. bd. trustees San Francisco Theol. Sem.; moderator of the Synod of Indiana, 1917, Synod of Calif., 1933. Mem. Sigma Alpha Epsilon. Republican. Rotarian. Home: 1 6th Av., San Francisco, Calif.

VAN ORMAN, F. Harold, hotel man; b. Flint, Mich., Sept. 26, 1884; s. Fred and Demaris M. (Paddock) Van O.; prep. edn., Phillips Exeter Acad. (N.H.), Stone Sch. (Boston); A.B., Harvard, 1908; m. Susie Beeler, Sept. 26, 1913; children—F. Harold, Jerome Beeler, William Henry; m. 2d, Harriett Hodgini, Nov. 9, 1935; 1 son, Richard Albert. Became associated with father in hotel business, Evansville, Ind., 1908; now pres. Van Orman Hotels, Hotel McCurdy (Evansville), Fred and Harry W. Van Orman, Inc., Hotel Orlando (Decatur, Ill.), Terre Haute (Ind.) House, all belonging to same chain. Mem. Ind. State Senate, 1920-24; lt. gov. of Ind., 1924-28. Del. to Rep. Nat. Conv., Chicago, 1932. Dir. Royal Order of Jesters. Pres. Am. Hotel Assn. Mem. Hotel Men's Mut. Benefit Assn. (pres., 1922-24), Evansville Chamber Commerce (dir. 8 yrs.). Republican. Episcopalian. Mason (K.T., 32°); past potentate Hadi Shrine, Evansville; past exalted ruler Evansville Lodge of Elks. Clubs: Tavern (Chicago), Rotary (ex-pres.), Elks, Shrine, Columbia, Automobile of Evansville (dir.), Evansville Country. Address: Hotel McCurdy, Evansville, Ind.

VAN ORMAN, Ward Tunte, aeronautics; b. Lorain, O., Sept. 2, 1894; s. Richmond Guinette and Christina (Tunte) Van O.; B.S. in M.E., Case Sch. of Applied Science, 1917, M.E., 1923; citation of honor, 1935; m. Edith Lucille Black, Apr. 13, 1918 (died Dec. 10, 1932); children—Edith Tunte, Ward George, James Richmond. Instr. U.S. Naval Air Sta., Akron, O., 1917-18; aeronautical engr. since 1918; dir. ground sch., Goodyear-Zeppelin Corp., Akron, 1929, 30; meteorologist International Zeppelin Transport Corporation, 1930, 31; development engineer with Goodyear Tire & Rubber Company, 1933, research engineer, 1942. Winner of 5 first places, 2 second places and 2 third places, competing in 11 nat. balloon races and 3 first places, 1 second place and 2 third places, competing in 10 Gordon Bennett internat. balloon races; first to land balloon on boat deck, 1925. Hon. mem. International League of Aviators. Mem. Society of Plastic Engineers, Tau Beta Pi. Club: Executives. Inventor of life raft, 1918; of bullet-proof fuel tank used by U.S. Army, 1919; of fabric process, 1928; of new method for measuring vibration of front wheels of motor cars; of air-conditioned cast for orthopedic cases, 1938; of air tight zipper 1942; of stratosphere pressure suit, 1942; of new method oxygen therapy, 1943. Co-inventor new process for Braille study for Am. Red Cross. Home: 485 Letchworth Dr. Office: Goodyear Tire & Rubber Co., Akron, O.

VAN ORNUM, John Lane (văn-ôr′nŭm), civil engineer; May 14, 1864-Nov. 6, 1943. See Vol 23 (1944-45).

VAN ORSTRAND, Charles Edwin (văn-ôr′strănd), mathematician; b. near Pekin, Ill., Feb. 8, 1870; s. Charles Gregory and Mary Margaret (Van Deusen) Van O.; B.S. in C.E., U. of Ill., 1896, B.S. in Mathematics and Astronomy, 1897; M.S., U. of Mich., 1898; unmarried. Computer, Nautical Almanac Office, U.S. Naval Obs., 1898-99, asst., 1899-1900; asst. physical geologist, 1900-13, asso. since 1913, in charge of Phys. Laboratory since 1908, physical geologist, 1915-24, geophysicist, 1924-40, U.S. Geol. Survey; lecturer on mechanics, 1910-17, on math. physics, 1917-31, Post-Grad. Sch., George Washington Univ. Member A.A.A.S., Am. Physical Soc., Math. Assn. of America, Am. Math. Society., American Astronomical Society, Washington Acad. Sciences, Geol. Soc. Washington, Philos. Soc. of Washington, Am. Genetic Assn., Am. Geophys. Union, Am. Inst. Mining and Metall. Engrs., Am. Forestry Assn., Am. Meteorol. Soc., Seismol. Soc. of America, America Petroleum Institute, Society of Exploration Geophysicists, American Association of Petroleum Geologists, The Physical Society (London). Methodist. Author: (with George F. Becker) Smithsonian Institution Mathematical Tables, Hyperbolic Functions, 1909. Contbr. to math. and phys. jours. Home: 3906 Morrison St. N.W., Washington, D.C.

van PAASSEN, Pierre (Pieter Antonie Laurusse van Paassen) (văn-pä′sĕn), writer; b. Gorcum, The Netherlands, Feb. 7, 1895; s. Adriaan and Antonia Catherina (Sizoo) Laurusse van P.; student common schs. and Latin school, Gorcum, Holland, 1901-13, Victoria College, Toronto, Ontario, Can., 1914-16; Ecole Pratique des Hautes Etudes, Paris, 1926-34; bachelor of theology, Faculté libre Protestante, Paris, 1934; honorary Dr. Letters, Dubuque University. Came to Canada, 1914, to the United States, 1923; married Cornelia Machelina Sizoo, 1920; children—Antonia, Hugo. Reporter Toronto Globe, 1919-20, Atlanta (Ga.) Constitution, 1921-24; columnist N.Y. Evening World, 1924-31; roving fgn. corr., Ethiopia, Palestine, Spain, Russia, Germany, Italy for New York Evening World, North American Newspaper Alliance, 1924-31, Toronto Star, 1932-35. With Can. forces in France, 1916-18. Hon. citizen Tel Aviv, Palestine. Ordained to Unitarian ministry, 1946. Author: Days of Our Years, 1939; The Time Is Now, 1941; That Day Alone, 1941; The Forgotten Ally, 1943; Earth Could Be Fair, 1946; also author articles. Co-editor (with James Waterman Wise): Nazism: An Assault on Civilization, 1934. Home: 16 Prescott Av., Bronxville, N.Y.

VAN PATTEN, Nathan, librarian; b. Niskayuna, N.Y., Mar. 24, 1887; s. John and Jennie (Boughton) Van P.; ed. Union Classical Inst.; Litt.D., Dartmouth College, 1936; m. Mabel Waite, June 20, 1910; 1 dau., Dolores. Teacher, pub. schs., also bookseller, 1907-17; librarian Wolcott Gibbs Library, Coll. City of New York, 1917-20; reference librarian, Mass. Inst. Tech., 1920-21; asst. librarian, 1921-23; chief librarian, Queen's U., Kingston, Ont., Can., 1923-27; dir. univ. libraries, Stanford, since 1927; lecturer, Library Sch., McGill U., Montreal, Can., 1928; lecturer chemistry dept., Stanford U., since 1928; lecturer U. of Calif. Medical School since 1931. Adviser on World War Collection, Yale University library. Director Hoover Library on War, Revolution, and Peace. Fellow American Library Institute, Library Association (Great Britain); Zoölogical Soc.; mem. A.L.A. Med. Library Assn., Calif. Library Assn., Oxford (Eng.) Bibliographical Society, Institute of Metals (London), Philol. Soc. (London), Theta Chi, Phi Lambda Upsilon, Sigma Delta Pi. Repub. Presbyterian. Clubs: Grolier (New York); Royal Soc. (London). Author: Bibliography of the Corrosion of Metals, 1923, 24; Literature of Lubrication, 1926; Coöperative Cataloging of the Medical Literature, 1926; Concerning "Condensed Novels," by Bret Harte (introd. and bibliog. notes), 1929; Index to Bibliographies and Bibliographical Contributions Relating to the Work of American and British Authors (1923-1932), 1933; Printing in Greenland, 1939. Contbr. to bibliog., chem. and med. jours. Home: 579 Alvarado Row. Office: University Library, Stanford University, Calif.

VAN PELT, John Robert, clergyman; b. Todd's Pt., Shelby County, Ky., Nov. 10, 1862; s. Rev. John Francis and Mary Elizabeth (Wight) Van P.; A.B., Ill. Wesleyan U., 1882; Garrett Bibl. Inst., Evanston, Ill., 1885-86; S.T.B., Boston U., 1887; Halle, Germany, 1891-92; Ph.D., Boston U., 1893; studied abroad, 1900-01; m. Ellen R. Warren, Dec. 27, 1893; children—Henry Warren, John Robert. Ordained M.E. ministry, 1887; pastor in charges in Ill. Conf., 1887-91; prof. systematic theology, Iliff Sch. of Theology (U. of Denver), 1892-1900; pastor Rushville, Ill., 1901-02; Jacksonville, Ill., 1902-03, Shelbyville, Ill., 1903-06, Lewisburg, Pa., 1906-08, Everett, Pa., 1908-09; prof. philosophy and Bibl. lit. Cornell Coll., Ia., 1909-20; prof. Gammon Theol. Sem., Atlanta, Ga., since 1922, acting pres., 1932, emeritus since 1936. Mem. Phi Gamma Delta, Phi Beta Kappa, Phi Kappa Phi. Wrote article "Mormonismus," in Hauck's Realencyclopädie (Leipzig), article on "Mormons" in New Schaff-Herzog Encyclopædia, and several articles in Hastings' Dictionary of Christ and the Gospels and in Internat. Standard Bible Ency. Editor Methodist Sunday School Hymnal, 1911. Contbr. dept. "Foreign Outlook," Methodist Review, 1909-23. Author: An Introduction to the Study of the Bible, 1923 (5th edit. 1930). Contbr. to religious press. Especially interested in systematic theology and hymnology; occasional special lecturer on theological themes; acting professor of systematic theology in Westminster Theological Seminary, Westminster, Md., 1944-45. Home: 82 Gillett St., Hartford, Conn.

VAN PELT, John Vredenburgh, architect; b. New Orleans, Feb. 24, 1874; s. John Vredenburgh and Emma Louisa (Fields) Van P.; ed. Germantown, Phila., and Paris, France; art and tech. edn. at École des Arts Décoratifs, Atelier Droillard-Thierry-Deglane, and École des Beaux Arts; (1st Am. to obtain values for diploma; awarded Architecte Diplomé par le Gouvernement, 1895); post-grad. study (Beaux Arts), 1895-97 and 1903-04; m. Betsey A. Southworth, Mar. 20, 1902. Asst. prof. architecture in charge of design, Cornell U., 1897-1900; traveled in Germany, Italy, Sicily, England, etc., 1900-02; prof. design and dean of Coll. of Architecture, 1902-04 (resigned); practicing as architect, New York, since 1904. Exhibited Paris Salon (sect. Architecture), 1895-96 (sect. Painting), 1898. At Beaux Arts received 1st medal in plan, 1896, later two 2d medals for planning, medals in esquisse, 1896 and 1903, a medal for modeling, and in 1904 Prix St. Agnan Boucher (1,000 francs) for pupil of École des Beaux Arts holding greatest number of values of all graduates. Holds grand medal Société Centrale des Architectes (Fondation Destors), for 1897, and grand medal Société des Architectes Diplomés, 1896-97. Asso. dir. Atelier of Columbia U., 1904-13; prof. of design, U. of Pa., 1914-17; in charge Columbia U. extension studios in architecture, 1923-27; lecturer on theory of composition, Columbia. Architect of Joan of Arc Monument, New York; Gennadeion Library, Athens, Greece (partner W. S. Thompson); Church of St. John Nepomuk; Ch., Sch. and Rectory of the Guardian

Angels, New York; rectory extension and basement ch. Sanctuary, Ch. of the Annunciation, for Bishop John J. Dunn, New York; Patchogue (N.Y.) Post Office, for U.S. Treasury Dept.; Brookhaven Town Hall Contemporary Arts Bldg. (With F. A. Ackerman and Joshua Lowenfish), New York World's Fair, and others. Fellow and member emeritus American Institute Architects; life mem. Société des Architectes Diplomés; life mem. Museum City of New York (chmn. com. on architecture); mem. emeritus of Beaux Arts Soc.; mem. S.R., Kappa Alpha. Cornell University Club of N.Y. Author: Essentials of Composition as Applied to Art, 1902, revised edit., 1913; 3 Pencil Points Books; Monograph of W. K. Vanderbilt House; also numerous mag. articles. Home: Roe Blvd., West Patchogue, L.I., N.Y. Office: Patchogue, L.I., N.Y.; and 45 W. 45th St., New York, N.Y.

VAN PRAAG, Henry L.; chmn. Julius Kayser & Co. Office: 500 Fifth Av., New York, N.Y.

van RICKSTAL, John, consul gen.; b. Antwerp, Belgium, May 21, 1890; s. Louis and Marie (Jerotka) van R.; student St. Ignatius Inst., 1902-06; licentiate comml. science, Superior Sch. Commerce, Antwerp, 1908; licentiate superior grade comml. and consular sciences, U. of Louvain, 1910, next grade licentiate and graduate in pedagogical and methodological science, 1911; m. Louisa de Mal, June 14, 1913; 1 dau., Marie Louise. Belgian vice consul in New York, 1912-19, London, 1919-20, Montreal, 1920-21, consul same, 1921-26; asst. dir. Fgn. Trade Office, Brussels, 1926-28; consul Vancouver, B.C., 1928-30, consul gen. till 1942; consul gen., Chicago since 1942. Officer, Order of Leopold; Chevalier, Order of the Crown; Civic Medal, 1st Class; Officer, Order of the Nile (Egypt); Jubilee Medal of His Majesty, George V. (Great Britain); Medal of crowning of King George VI and Queen Elizabeth (Great Britain). Clubs: Tavern, Adventurers, Lake Shore, Rotary International, Arts, Art Institute (Chicago). Home: 5555 N. Sheridan Rd. Office: Belgian Consulate Gen., 333 N. Michigan Av., Chicago, Ill.*

VAN RIPER, Walter D., lawyer; b. Montville, N.J., May 18, 1895; s. John H. and Josephine M. (Peirine) Van R.; LL.B., N.J. Law School, 1912-15; m. Verna M. Williams, Nov. 22, 1921. Began as lawyer in 1920; served as mayor of West Orange, N.J., 1921-22; asst. U.S. dist. atty. for N.J., 1922-24; common pleas judge of Essex County, N.J., 1926-44; atty. gen. of New Jersey since 1944. Trustee Rutgers U. Entered the army as a private in 1917, served in France, discharged as sgt.-major, 1919. Clubs: Essex and Down Town (Newark, N.J.); Rock Spring Golf (West Orange, N.J.); Trenton (Newark, N.J.). Home: 22 Harvard Terrace, West Orange, N.J. Office: State House, Trenton, N.J.

VAN SANTVOORD, George (văn-sănt'vôrd), headmaster; b. Bennington, Vt., Aug. 5, 1891; s. Seymour and Caroline Hart (Shields) Van S.; grad. Hotchkiss Sch., 1908; B.A., Yale, 1912; Bishop Berkeley's scholar, Yale Grad. Sch., 1912-13; Rhodes scholar from Conn. at Oriel Coll., Oxford U., 1913-15, B.A., 1915 (first honors in English lang. and lit.), B.Litt., 1917, M.A., 1923; L.H.D., Williams, 1934; m. Mrs. Alice Dresel Beal, June 29, 1938. Asst. master Winchester Coll., Eng., 1916-17; instr. in English, Yale, 1919-22, asst. prof., 1922-25; prof. English lit., U. of Buffalo, 1925-26; headmaster Hotchkiss Sch. since 1926. Ambulance driver with French Army, 1916; sergt. 39th U.S. Inf., and 2d lt. 167th Inf., 1917-19; wounded in action in Argonne Forest, Oct. 1918; in hosps., France and U.S., 9 mos. Awarded Croix de Guerre (French) "for service in action," July 1918. Trustee Union Theol. Sem., Yale Univ., Emma Willard School; mem. bd. of visitors U.S. Naval Acad., 1937. Mem. Modern Language Assn. America, Headmasters Assn., Holland Soc., St. Nicholas Soc., Phi Beta Kappa, Psi Upsilon, etc. Democrat; presidential elector for Conn., 1936. Clubs: Graduate, Elizabethan (New Haven, Conn.); University, Century (New York). Author: Pocket Oxford Dictionary (Am. Edit.), 1927. Editor: Shakespeare's Merry Wives of Windsor, 1922. Address: Hotchkiss School, Lakeville, Conn.

VAN SCHAICK, George S. (văn-skoik'), lawyer, v.p. New York Life Ins. Co.; b. Cobleskill, N.Y., July 25, 1883; s. John and Frances Eliza (Shaver) Van S.; A.B., St. Lawrence U., 1905 (awarded nunc pro tunc, 1933); LL.B., magna cum laude, Yale, 1907; LL.D., University of Rochester, 1938; married Blanche A. Lefevre, January 3, 1910; children—Francis Lefevre, Sarah Lawyer (wife of Dr. Kenneth L. Cooley). Admitted to N.Y. bar and practicing atty. at Rochester, 1907-31, and 1935-36; supt. of ins., State of N.Y., 1931-35; v.p. N.Y. life Ins. Co. in charge of real estate and mortgage loans since 1936; trustee Bowery Savings Bank. Director Institute Public Administration (N.Y. City), Member Governor's Commission on Unemployment, 1930-31; Gov's. Commn. on Med. Problems of Workman's Compensation Act, 1931-32; Gov.'s. Com. on State aid to Municipalities, 1935-36; mem. special com. N.Y. State bar assn. to investigate adminstrn. of justice in Albany Co., N.Y., 1945; chmn. N.Y. State bar Assn. com. on legal aid, 1929-45. Chairman War Department Adv. Committee on Insurance, 1941-44. Regional dir. 2d Region, Office of Civilian Defense, 1942-43. Mem. State Council of National Defense Com. on Discrimination in Employment (New York), 1941-42. Lecturer on Insurance Supervision, Yale Law School, 1938. Memeber N.Y. State Bar assn., Legal Aid Soc. of Rochester (dir.), Holland Soc. of New York (v.p. and trustee), Alpha Tau Omega, Phi Delta Phi, Order of Coif. Democrat. Unitarian. Mason. Clubs: Anglers, Century (New York). Home: 4 Hemlock Rd., Bronxville 8, N.Y. Office: 51 Madison Av., New York 10, N.Y.

VAN SCHAICK, John, Jr., clergyman, editor; b. Cobleskill, N.Y., Nov. 18, 1873; s. John and Frances E. (Shaver) Van S.; A.B., Union Coll., 1894; D.D., St. Lawrence U., 1910, Union, 1919; hon. M.D., U. of Liége, 1919; medal, Univ. of Brussels, 1919; Litt.D., Tufts Coll., 1927; m. Julia Asenath Romaine, July 1, 1909. Prin. Sharon Springs (N.Y.) Acad., 1894-96; prof. English and history, Coll. of Emporia, Kan., 1897-98; asst. pastor Ch. of the Divine Paternity, New York, 1898-1900; pastor Ch. of Our Father, Washington, D.C., 1900-18; editor Christian Leader, Boston, 1922-1945. Maj. and dep. commr. for Belgium of Am. Red Cross, 1917-18; lt. col. and commr. for Belgium, 1918-19. Was rep. for Holland of Rockefeller Foundation War Relief Commn., 1915, assisting in Belgian relief. Ex-pres. D.C. Bd. of Edn. Mem. Bd. Public Charities; ex-pres. Assn. for Prevention of Tuberculosis, S.R., Am. Legion, Vets. Foreign Wars, Psi Upsilon. Decorated Officer Order of Leopold (Belgium); awarded medal, Nat. Inst. of Social Sciences, 1920. Democrat. Universalist. Clubs: Authors (Boston); Century (New York, N.Y.); Cosmos, Monday Evening (Washington, D.C.); Authors (London). Author: The Little Corner Never Conquered, 1921; Cruising Around a Changing World, 1923; Cruising Across Country, 1926; Nature Cruisings, 1928; The Little Hill Farm, 1930; Memories of the World War, 1933; Love That Never Failed, 1933; The Characters in The Tales of a Wayside Inn, 1939. Home: 232 Newbury St., Boston 16, Mass.; 1840 Mintwood Pl., Washington 9, D.C.; Cobleskill, N.Y. Office: 16 Beacon St., Boston 8, Mass.

VAN SICKLE, John V(alentine), economist; b. Denver, Colo., Apr. 30, 1892; s. James Hixon and Mary (Valentine) Van S.; A.B., Haverford Coll., 1913; M.A., Harvard U., 1921, Ph.D., 1924; m. B. Louise Patterson, June 12, 1926; children—Patricia, James Hixon, Shaila V. Henry Lee Memorial fellow, Harvard U., 1914-15, tutor in div. of history, govt. and economics, and asst. in economics, 1915-17; asst., U.S. Embassy, France, 1919-20; asst. sec., Am. Unofficial Delegation, Reparations Commn., Vienna, 1920-21; asst. to tech. adv. to Austrian Govt., 1921-23; asst. prof., U. of Mich., 1924-26, asso. prof., 1926-28; fellow and grant-in-aid sec., Social Science Research Council, 1928-29; asst. dir. social sciences, Rockefeller Foundation, Paris, 1929-34, New York, 1934-38; prof. economics, Vanderbilt U. since 1938, chmn. of dept. 1940-45; research professor of economics, since 1946; mem. Adv. Bd. Am. Enterprise Assn., since 1944. Lecturer University of Haiti Summer School, 1943. Economist with Department of Regional Planning, Tenn. Valley Authority, summer 1939; consultant Nat. Resources Planning Bd. since 1939. Mem. Harvard R.O.T.C. and 2d Training Camp and served as 1st lt. and supply officer, U.S. Air Service with A.E.F., 1917-19. Mem. Phi Beta Kappa. Author: Direct Taxation in Austria, 1931; Planning for the South: An Inquiry into the Economics of Regionalism, 1943. Contbr. to econ. jours. Home: 1478 Clairmont Place, Nashville 4, Tenn.

VAN SINDEREN, Adrian, corporation official, author; born at Brooklyn, New York, February 21, 1887; son of William Leslie and Mary (Brinsmade) Van S.; A.B., Yale University, 1910; married Annie Jean White, Dec. 9, 1911; children—Adrian, Katharine, Jean, Alfred White. Teacher at St. Paul's Sch., 1910-11; with J. P. Morgan & Co., 1911-13, White, Weld and Co., 1913-15, W. A. & A. M. White since 1915, partner since 1916. Pres. Brooklyn Savings Bank; dir. Brooklyn Trust Co., Greenwood Cemetery, N.Y. Telephone Co., Nat. Surety Co., Holmes Elec. Protective Company. Served as captain, later major, asst. dir. Marine operations Port of New York, World War I. Awarded D.S.C. (U.S.N.), 1918; gold medal Downtown Brooklyn Assn., 1932. Pres. Brooklyn Acad. Music, 1921-36. Pres. Brooklyn Hosp.; v.p. Brooklyn Bur. Charities, 1928-38, Long Island College Medicine, 1930-40; president Brooklyn Institute of Arts and Sciences; secretary-treasurer Gunnery School (Washington, Conn.), 1923-37; dir. United Hosp. Fund. Pres. Am. Horse Shows Assn.; dir. Nat. Horse Show of America; chmn. Brooklyn Chapter Am. Red Cross, 1922-23; dir. Brooklyn Chamber of Commerce; pres. Brooklyn Soc. for Prevention of Cruelty to Children, 1922-35; dir. Vistg. Nurses Assn., Am. Hackney Soc. Trustee Brooklyn Library Bd., 1933-35; trustee Adirondack Mt. Reserve. Mem. N.Y. City Municipal Art Commn. Chmn. United Rep. Finance Com. of N.Y., 1942, Dewey campaign for Governor. Mem. Psi Upsilon. Republican. Presbyn. Clubs: Yale, University, Grolier, Union, St. Wilfred's Club of Organists, Rembrandt, India House (N.Y.); Elihu (Yale); Washington (Conn.) Country. Author: Canter, Please, 1935; Important Beginnings, 1936; Christmas Greetings, 1937; Adventures in Experience, 1938; As We Go Galloping On, 1939; Vagaries and Verities, 1940; In Quest of Oases, 1941; A Yuletide Phantasmagoria, 1942; Four Years, A Chronicle of World War II, 1943; The Fifth Year, A Further Chronicle, 1944; Peter Make Believe, 1945. Home: 40 Remsen St. Office: Brooklyn Savings Bank, Pierrepont St., Brooklyn, N.Y.

VAN SINDEREN, Henry Brinsmade, metal industries; b. Brooklyn, N.Y., June 19, 1889; s. William Leslie and Mary (Brinsmade) Van S.; prep. edn. Ridge Sch., Washington, Conn., 1905-07; A.B., Yale, 1911; m. Katharine Lyman White, Apr. 8, 1915 (died Dec. 5, 1918). Clerk Am. Trading Co., 1911-17; with U.S. War Trade Bd., 1917-18; asso. with C. Tennant, Sons & Co., since 1919, v.p. 1919-45, pres. since 1945; chmn. Callahan Zinc-Lead Co. Trustee Gunnery Sch., Washington, Conn. Congregationalist. Clubs: Broad Street, India House, University, Yale (New York). Home: Washington, Conn. Office: Empire State Building, New York 1, N.Y.

VANSITTART, Sir Robert Gilbert (văn sĭt'ärt), Brit. diplomat; b. June 25, 1881; s. Capt. Robert Arnold Vansittart; ed. Eton Coll., Windsor, Eng.; hon. Litt.D., Univ. of Reading (Eng.); m. 1st, Gladys Heppenheimer (dau. Gen. William C. Heppenheimer, of N.J.), 1921; 1 dau.; m. 2d, Sarita Enriqueta Ward Barclay (widow of Sir Colville A. de R. Barclay), 1931. Brit. diplomatic service since 1902, as attaché, 1902; 3d sec., 1905; 2d sec., 1908; asst. clerk Brit. Foreign Office, 1914; 1st sec., 1919; counsellor, 1920; stationed at Paris, 1903-05; Teheran (Persia), 1907; Cairo, 1908; Stockholm, 1915; Paris, 1919; private sec. to Marquis Curzon (Brit. sec. of state for foreign affairs), 1920-24; asst. undersec. of state in Foreign Office, 1928; private sec. to prime minister, 1928-29; permanent undersec. of state in Brit. Foreign Office, 1929-38; chief diplomatic advisor to Brit. Govt. since 1938; known as "the grand old man of British foreign policy"; has played an important diplomatic role for United Kingdom for many years. Decorated: Order of the Bath (Companion, Comdr., Grand Cross), Order of St. Michael and St. George (Companion, Grand Cross), Royal Victorian Order. Author: Singing Caravan, 1932; Collected Poems, 1934; Dead Heat, 1939.*

VAN SLYKE, Donald D. (văn-slĭk'), biol. chemist; b. Pike, N.Y., Mar. 29, 1883; s. Lucius L. and Lucy (Dexter) Van S.; A.B., U. of Michigan, 1905; Ph.D., 1907, Sc.D., 1935; studied U. of Berlin, 1911; Sc.D., Yale, 1925; M.D., U. of Oslo, 1938; Sc.D., Northwestern U., 1940, U. of Chicago, 1941; m. Rena Mosher, June 24, 1907; children—Elsa, Karl Keller. Research chemist, Rockefeller Inst., since 1907; chief chemist at hosp. for same since 1914; visiting prof. Peking Med. Sch., China, 1919. President Am. Bureau for Medical Aid to China. Mem. Am. Chem. Soc., Biol. Chemists, Harvey Society, N.Y. Acad. Medicine, Assn. Am. Physicians, Nat. Academy Science, Acad. Science of India, Brit. Physiol. Soc. (hon.), Swedish Royal Acad. Science, Deutsche Akademie für Naturforschung (hon.), Accademia Medica Lombarda (hon.), Societa Italiana di Biologia Sperimentale (hon.), Société de Biologie Chimique (France), Sigma Xi, Beta Theta Pi; honorary member Physiological Society (Britain). Contbr. articles in American and foreign jours., chiefly concerning chemistry of proteins and protein derivatives and their rôle in physiology and pathology, enzyme action, blood chemistry, and the metabolic conditions of diabetes and nephritis. Co-author (with J. P. Peters) Quantitative Clinical Chemistry. Awarded Conné medal, 1937; Willard Gibbs medal, 1939; Kober medal, 1942. Home: 21 Sycamore St., Bronxville, N.Y.

VAN SLYKE, George Martin, newspaper writer; b. Richville, N.Y., July 27, 1881; s. Charles Eli and Alice (Hatch) Van S.; Ph.B., Syracuse U., 1901; m. Lucille Baldwin, Dec. 31, 1903. With Brooklyn (N.Y.) Eagle, 1903-05; Albany and Washington polit. corr. New York Herald, 1906-20; polit. corr. Herald-Sun, 1920-24; spl. polit. corr. and editor New York Sun since 1924. Mem. bd. James Gordon Bennett Memorial Fund Corp. Mem. Delta Upsilon. Methodist. Clubs: Inner Circle, Delta Upsilon, Nat. Press. Writer of polit. and econ. articles for newspapers and mags. Home: Mamaroneck, N.Y. Office: 280 Broadway, New York, N.Y.

VAN SOELEN, Theodore (văn-sō'lĕn), artist; b. St. Paul, Minn., Feb. 15, 1890; s. Adolph Jacob and Karen Marie (Larsen) Van S.; student St. Paul Inst., 1908-11, Pa. Acad. of the Fine Arts, 1911-15; m. Virginia Morrison Carr, Dec. 28, 1921; children—Daniel Donaldson, Theodore, Virginia. Began career as artist, 1916. Murals in Grant County Court House, Silver City, N.M., and in post offices at Portales, N.M., Waureka, Okla., and Livingston, Texas; bronze medal Sesquicentennial Internat. Exhbn., 1926; J. Francis Murphy prize, Nat. Acad. Design, 1927; 1st Altman prize, 1930; May Audubon Post prize, Fellowship of Pa. Acad. Fine Arts, 1931. Popular prize New Mexico State Fair Exhbn., 1944-45. Pictures in permanent collections, Pa. Acad. Fine Arts, Pub. Schs. (Denver, Colo.), Phila. (Pa.) Ranger Fund Purchase, Nat. Acad. Design, Museum of New Mexico (Santa Fe). National Academician, 1940; mem. Academy Western Painters, Santa Fe Painters Guild. Club: Century (New York). Writer of hunting stories for outdoor mags. Home: Tesuque, N.M. Address: P.O. Box 1117, Santa Fe, N.M.

VAN STEENDEREN, Frederick Cornelius Leonard (văn-stēn'dĕr-ĕn), coll. prof.; b. Arnhem, Netherlands, Mar. 13, 1864; s. Cornelius and Aleida (Volkers) Van S.; came to America, 1881; traveled and studied in Europe, 1884-90; M.A., Penn Coll., Ia., 1893; Ph.D., State U. of Ia., 1905; m. Jessie E. S.

Meachem, Dec. 31, 1891 (died Sept. 21, 1913); children—Mrs. Aleida Jessie Petersen, Mrs. Florence Elizabeth James, Harold Fdk., Dorothy Evelyn (Mrs. James McCarthy Hadley). Was teacher Vianen Inst., 1888-90, then at Racine Coll. Grammar Sch., 1890-91; prof. modern langs., Penn Coll., 1891-94; prof. Romance langs., State U. of Ia., 1894-1905; master modern langs. and history, Lake Forest (Ill.) Acad., 1905-06; prof. Romance langs., Lake Forest Coll., 1906-36, now prof. emeritus. Author: French Exercises, 1897; Quatre Contes de Mérimé, 1903; Descriptive Catalogue of Carlo Goldoni's Dramatic Works and Other Appendices, in Chatfield-Taylor's Goldoni, a Biography, 1913; Goldoni on Playwriting, 1919; Cleopatra's Nose and Modern Externality. Far Whispering Tongues. Home: Evanston, Ill.

VAN TUYL, Francis Maurice (văn tīl′), geologist; b. Denmark, Ia., Oct. 15, 1887; s. Howard M. and Dorothy (Graeber) Van T.; A.B., State U. of Ia., 1911, M.S., 1912; studied U. of Chicago, 1914-15; Ph.D., Columbia, 1915; m. Euphama Jane Green, May 5, 1920; children — Euphama Jane (Mrs. H. A. Rogers), Catrina Frances. Assistant in geology, State University of Iowa, 1911-12; fellow in geology, Columbia University, 1912-13; asst. in paleontology, 1913-14; investigations on Mississippian faunas, for state geol. surveys of Ia., Ill. and Mo., 1914-15; instr. in geology, U. of Ill., 1915-17; served as geologist Iowa Geol. Survey (1912-17) and U. of Ill. Hudson Bay Exploring Expdn. (1916); with Colo. Sch. of Mines since 1917, prof. geology and head of dept. since 1919; geologist Texas Co., 1919, 1922, geologist Midwest Refining Co., 1920; pres. Plains Exploration Company, 1930-41; consulting practice Brazil, 1945. In Aviation Corps, U.S. Army, World War, 1918; captain Engineers O.R.C., 1923-33. Member engineer Committee Interstate Oil Compact Comm. since 1940, research and coordinating com. since 1941. Mem. committee author's abstracts National Research Council since 1941. Fellow Geological Society America, A.A.A.S., Iowa Academy Science; member Illinois Acad. Science, Paleontol. Soc. America, Colo. Scientific Soc., Am. Inst. Mining and Metall. Engrs., Am. Assn. Petroleum Geologists (mem. research com. since 1939), Ind. Petroleum Assn. of America, Am. Geophysical Union, Sigma Xi, Phi Beta Kappa, Tau Beta Pi, Sigma Gamma Epsilon, Kappa Sigma, Scabbard and Blade. Republican. Protestant. Author: The Origin of Dolomite, 1916; Geology and Stratigraphy of the Area of Paleozoic Rocks in the Vicinity of Hudson and James Bays (with T. E. Savage), 1919; Oil Securities (with J. William Smallwood), 1920; Elements of Petroleum Geology, 1924; Stratigraphy of the Mississippian Formations of Iowa, 1925; Physiographic Development of the Front Range (with T. S. Lovering), 1935; The Time of Origin and Accumulation of Petroleum (with Ben H. Parker), 1941; Review of Petroleum Geology, 1942, 43, 44. The Migration and Accumulation of Petroleum and Natural Gas (with Ben H. Parker and W. W. Skeeters), 1945; also numerous scientific papers, articles and reports. Former mem. editorial staff Am. Inst. Finance. Home: 1207 16th St., Golden, Colo.

VAN VACTOR, David, composer, flutist; b. Plymouth, Ind., May 8, 1906; s. David Ellsworth and Matilda (Fenstermacher) Van V.; Mus.B., Northwestern U., 1928, Mus.M., 1934; student l'École Normale, Paris, summer, 1931; m. Mary Virginia Landreth, May 28, 1931; children—Adriaen, David Landreth. Flutist Chicago Symphony Orchestra since 1931; instr. of theory of music, Northwestern U. since 1935; composer since 1928; now asst. condr. of Kansas City Philharmonic Orchestra, also head composition dept. Conservatory of Music; guest condr. Nat. Symphony orchestra of Chile, 1945, also visiting professor, U. of Chile, S.A. Mem. Am. Wind Quintet League of Composers which toured Central and S. America, summer 1941. Awards: hon. mention for "The Masque of the Red Death" (full orchestra) in Gustavus Swift competition, 1935; 1st award for "Symphony in D" (full orchestra) in New York Philharmonic-Symphony competition, 1938; 1st award for "Quintet with Flute, Two Violins, Viola and Cello," Soc. for Publ. of Am. Music, 1941; "Overture to a Comedy No. 2" won 1942 Juilliard Publ. award. Has composed for full orchestra and chamber orchestra, also chorals and chamber music; works have been played by Chicago, Rochester, Illinois, Women's, and National symphony orchestras, New York Philharmonic, Cleveland, Phila., St. Louis orchestras. Mem. Wranglers, Phi Kappa Lambda. Clubs: Arts, Cliff Dwellers (Chicago).

VAN VALKENBURG, Samuel (văn-văl′kĕn-burg), geographer; b. Leeuwarden, Holland, Sept. 14, 1891; s. Frederick Alexander and Maria Leonarda Adriana (Jolles) Van V.; ed. U. of Utrecht, Holland, U. of Berlin, Germany, U. of Zurich, Switzerland, Ph.D., 1918; m. Erica Ashauer, May 16, 1918; children—Frederik Alexander, Mariane, Denise. Head of geog. sect. Royal Topog. Service, Netherlands East Indies, 1921-26; asst. prof. geography, Clark U., Worcester, Mass., 1927-29, Wayne U., Detroit, 1929-32; asso. prof. geography, Grad. Sch. of Geography, Clark U., 1932-37, prof. geography since 1937. Mem. Assn. Am. Geographers. Unitarian. Author: (with E. Huntington and F. E. Williams) Economic and Social Geography, 1934; (with E. Huntington) Europe, 1935. Elements of Political Geography, 1939. Asso. editor Economic Geography. Home: 11 S. Flagg St., Worcester, Mass.*

***Van VALKENBURGH, Arba Seymour,** judge; Aug. 22, 1862-Nov. 4, 1944. See Vol. 23 (1944-45).

VAN VALZAH, Robert (văn-văl′zä), prof. medicine; b. Spring Mills, Pa., Nov. 1, 1882; s. Frank H. and Jane R. Van V.; A.B., Princeton, 1904; M.D., U. of Pa., 1908; m. Aglae Keen, Aug. 24, 1912; children—Robert, Aglae Louise. Chief resident physician University Hosp., Phila., 1909; instr. clin. medicine, University of Wisconsin, 1910, asst. prof., 1911, asso. prof., 1913, prof. since 1918 (on leave for year 1945-46). Chmn. Med. Advisory Bd. No. 13, Selective Service, U.S. Army, 1917. Fellow Am. Coll. of Physicians; mem. A.M.A., Phi Alpha Sigma, Alpha Omega Alpha. Home: Goby, Va. Address: 1300 University Av., Madison, Wis.

VAN VECHTEN, Carl (văn-vĕk′tĕn), author; b. Cedar Rapids, Ia., June 17, 1880; s. Charles Duane and Ada Amanda (Fitch) Van V.; Ph.B., U. of Chicago, 1903; m. Anna Elizabeth Snyder, 1907 (div. 1912); m. 2d, Fania Marinoff (Russian actress), 1914. Asst. musical critic N.Y. Times, 1906-07, 1910-13; Paris corr. same, 1908-09; editor of Programme Notes, for Symphony Soc. of New York, 1910-11; dramatic critic N.Y. Press, 1913-14. Mem. Psi Upsilon. Author: Music After the Great War, 1915; Music and Bad Manners, 1916; Interpreters and Interpretations, 1917; The Merry-go-round, 1918; The Music of Spain, 1918; In the Garret, 1920; A Letter by Morgan Lewis Fitch, 1920; Interpreters, 1920; The Tiger in the House, 1920; Lords of the Housetops, 1921; Peter Whiffle, His Life and Works, 1922; The Blind Bow-Boy, 1923; The Tattooed Countess, 1924; Red, 1925; Firecrackers, 1925; Excavations, 1926; Nigger Heaven, 1926; Spider Boy, 1928; Feathers, 1930; Parties, 1930; Sacred and Profane Memories, 1932. Contbr. musical biographies to revised edit. Century Dictionary, 1911. Composer: Five Old English Ditties, 1904. Photographer, 1932-46. Founder of James Weldon Johnson Memorial Collection of Negro Arts and Letters at Yale U. Library, 1941; founder of Carl Van Vechten Collection of Books and Manuscripts, the New York Public Library, 1941; founder of George Gershwin Memorial Collection of Music and Musical Lit. at Fisk Univ. Library, 1944. On the Schomburg Collection Honor Roll of Race Relations for 1941. Capt. at Am. Theatre Wing, Stage Door Canteen, 1942-45; captain at Am. Theatre Wing Merchant Seamen's Club, 1943-45; mem. com. Am. Theatre Wing Service Women's Tea Dances, Hotel Roosevelt, 1943-45, James Weldon Johnson Memorial Com. Address: Alfred A. Knopf, 501 Madison Av., New York, N.Y.

VAN VLECK, John Hasbrouck, physicist; b. Middletown, Conn., Mar. 13, 1899; s. Edward Burr and Hester Laurence (Raymond) Van V.; A.B., U. of Wis., 1920; A.M., Harvard U., 1921, Ph.D., 1922; Sc.D., Wesleyan U., 1936; m. Abigail June Pearson, June 10, 1927. Instr. in physics, Harvard, 1922-23; asst. prof. physics, U. of Minn., 1923-26; asso. prof., 1926-27, prof., 1927-28; prof. theoretical physics, U. of Wis., 1928-34; asso. prof. mathematical physics, Harvard, 1934-35, professor, since 1935; chairman, physics department since 1945; lecturer, Stanford, summer 1927, winter 1934, summer 1941, Univ. of Mich., summer, 1933, Columbia, summer, 1934, Princeton, fall, 1937, Institut Henri Poincaré (Paris), spring, 1939. Head of theory group, Radio Research Laboratory, 1943-45; consultant, Radiation Laboratory, 1942-45. Asso. editor Physical Rev., 1926-28, and 1932-34, Journal of Chemical Physics, 1935-43. Member Solvay International Congress of Physics, 1930; member Strasbourg Congress on Magnetism, 1939. Mem. division of physical sciences national research council, 1936-39 and 1942-45. Fellow Guggenheim Memorial Foundation, 1930. Fellow American Physical Society (councillor 1932-35), A.A.A.S., Am. Acad. Arts and Sciences; mem. Nat. Acad. Science, Am. Philos. Soc., Am. Math. Soc., Am. Assn. Univ. Profs., Phi Beta Kappa, Sigma Xi, Holland Society of New York. Presbyterian. Author: Quantum Principles and Line Spectra, 1926; The Theory of Electric and Magnetic Susceptibilities, 1932. Address: Harvard University, Cambridge, Mass.

VAN VLECK, William Cabell, law school dean; b. Washington, D.C., Nov. 11, 1885; s. William Henry and Martha R. (Shinn) Van V.; A.B., George Washington U., 1908, LL.B., 1911; S.J.D., Harvard, 1921; m. Jennie Moyer, July 1, 1914. Instr. law, George Washington U., 1912-16, asst. prof., 1916-19, prof. law since 1919, sec. law dept., 1912-20, actg. dean, 1923-24, dean since 1924; acting prof. law, summers, U. of Mich., 1924, 29, Stanford U., 1927, U. of Chicago, 1934. Mem. com. of advisers to report on conflict of laws, Am. Law Inst.; mem. exec. com. Assn. American Law Schools, 1944; mem. American bar assn., Sigma Phi Epsilon, Phi Delta Phi, Order of Coif. Author: Administrative Control of Aliens, 1932. Clubs: Rotary, Cosmos, Palaver, Torch (Washington); Harvard (Washington, D.C.) Home: 4120 Harrison St., Washington, D.C.

VAN VLIET, Cornelius (văn-vlēt′), cellist; b. Rotterdam, Holland, Sept. 1, 1886; s. Tennis and Petronella Johanna (van Stight-Thans) Van V.; began at 6 to study violin and piano under father; studied cello with Prof. Oskar Eberle, Rotterdam, and Prof. J. Mossel, Amsterdam; m. Elsa Schmidt, Jan. 2, 1909. Appeared as soloist in larger cities of Holland, at 12; mem. Amsterdam Concertgebouw Orchestra at 15; became solo cellist of Philharmonic Orchestra, Leipzig, 1903, later with Philharmonic Orchestra, Prague, and the Kaim Orchestra, Munich; solo cellist Vienna Royal Opera House, 1908-11; came to U.S., 1912; has played with marked approval in leading musical centers; first cellist and soloist, New York Philharmonic Orchestra, 1919-29; has toured U.S. and Can. as soloist; first cellist Pittsburgh Symphony Orchestra, 1938-41; now touring U.S. and Can. in recital and concert; founder New York Trio, and Van Vliet Trio. Mem. Beethoven Assn., Pro Musica. Club: The Bohemians. Address: 2007 Vista del Mar, Hollywood, Calif.

VAN VLISSINGEN, Arthur (văn-vlĭs′ĭn-jĕn), editor; b. Chicago, Ill., Nov. 2, 1894; s. Arthur and Sophia Evans (Levering) Van V.; A.B., Northwestern U., 1915; m. Ruth Lindsey, Sept. 22, 1917; children—Lindsey, Carol, Marcia. On editorial staff of System, The Magazine of Business, 1916-20, mng. editor, 1920-22; editor Factory, 1927, Factory and Industrial Management, 1928; consulting editor Factory Management and Maintenance, 1936-42; chief Chicago bur. Business Week; western editorial dir. McGraw-Hill Pub. Co., Inc. Served in U.S.N.R., World War I. Trustee Lake Bluff Pub. Library, 1929-35; mem. Bd. of Edn., Lake Bluff, 1931-35. Mem. Am. Legion, Am. Philatelic Soc., Chicago Philatelic Soc., Sigma Alpha Epsilon. Clubs: University (Chicago); Knollwood (Lake Forest); University, Collectors (New York), Nat. Press (Washington, D.C.). Author: (with Louis F. Swift) The Yankee of the Yards, 1927. Contbr. many articles and short stories to mags. Home: 120 Oak Terrace, Lake Bluff, Ill. Office: 520 N. Michigan Av., Chicago, Ill.

VAN VOLKENBURGH, Robert Heber, army officer; b. Detroit, Mich., Feb. 5, 1890; s. Heber Smith and Ida Maria (Taylor) Van V.; B.S., U.S. Mil. Acad., 1913; M.S., Mass. Inst. Tech., 1920; grad. Coast Arty. Sch. (advanced course), 1927, Command and Gen. Staff Sch., 1928, Army War Coll., 1933, Naval War Coll., 1938; m. Jean Walker Robertson, June 12, 1913; children—Robert Heber, Jeannette. Commd. 2d lt., Coast Arty. Corps, June 12, 1913; promoted through grades to brig. gen. (temp.), Sept. 30, 1941. Awarded Victory medal; La Estrella de Abdón Calderón. Methodist.†*

VAN VOORHIS, Daniel (văn-vōr′ĕz), army officer; b. Zanesville, O., Oct. 24, 1878; s. Henry Clay and Mary Ann (Brown) Van V.; ed. Ohio Wesleyan U. and Washington and Jefferson Coll.; grad. Inf.-Cav. Sch., 1905, Mounted Service Sch., 1910, Army War Coll., 1929; m. Edith Burbank, Jan. 11, 1911; children—Daniel, Betsy Bell. Enlisted as pvt., 10th Pa. Vol. Inf., Spanish-Am. War, 1898; commd. 2d lt. Cav., U.S. Army, Feb. 1, 1900, and advanced through the grades to brigadier general, Feb. 14, 1936, major general, July 1, 1938; lieutenant general, July 31, 1940; served as colonel of cavalry, during World War. Decorated D.S.M., Navy Cross, Silver Star (U.S.); Legion of Honor (France); Order of the Sun (Peru); Legion of Merit (Ecuador). Member Phi Kappa Psi. Club: Chevy Chase (Md.) Country. Home: Van Voorhis Farm, Nashport, O. Address: War Dept., Washington, D.C.

VAN WAGENEN, William Perrine, asso. prof. neurological surgery; b. Nunda, N.Y., May 24, 1897; s. George and Minnie (Russ) Van W.; A.B., Cornell U., 1918; M.D., Harvard, 1922; m. Abigail Roberts, July 30, 1930. Neurological surgeon, Sch. of Medicine and Dentistry, U. of Rochester, 1928-32, asso. prof. since 1932; attending neurosurgeon, Strong Memorial Hosp., Municipal Hosp. (Rochester); cons. surgeon, Rochester Gen., Genesee, and Rochester State hosps. Serving as lt. col., Med. Corps., U.S. Army; chief neurosurgical service, Lawson Gen. Hosp., Atlanta, Ga., 1942-44, Cushing Gen. Hosp., Framingham, Mass., since Mar. 1944. Mem. Am. Neurol. Assn., Soc. Neurol. Surgeons, Harvey Cushing Soc., Sigma Xi, Alpha Omega Alpha. Home: Fishell Rd., Rush, N.Y. Office: Strong Memorial Hospital, Rochester, N.Y.

VAN WAGONER, Murray Delos, ex-gov.; b. Kingston, Mich., Mar. 18, 1898; s. James and Florence (Loomis) Van W.; B.S. and C.E., U. of Mich., 1921; m. Helen Jossman, June 1924; children—Ellen, Jo Ann. Began as civil engr., 1921; div. bridge engr., Mich. State Highway Dept., 1921-24; engr. with McGaughan & Ransom, Pontiac, Mich., 1924-26; owner pvt. engring. co., Pontiac, 1926-30; Oakland County (Mich.) drain commr., 1930-33; state highway commr., Michigan, 1933-40; governor, State of Michigan, 1941-42, consulting engineer, 1943-46. Served in R.O.T.C.; University of Michigan, 1918-21. Delegate Internat. Road Congress, 1938. Mem. Am. Road Builders Assn. (pres. 1938-40; mem. bd. dirs.), Am. Soc. C.E., Mich. Engring. Soc., Byrne Door Co., Inc. (v.p. 1945). Democrat. Episcopalian. Mason, Elk, Eagle. Clubs: Detroit, Economic. Home: 175 Abbey Rd., Birmingham, Mich. Office: 1106 Penobscot Bldg., Detroit, Mich.

VAN WATERS, Miriam, social work; b. Greensburg, Pa., Oct. 4, 1887; d. George Browne and Maude (Vosburg) Van Waters; grad. St. Helens Hall, Portland, Ore., 1904; A.B., U. of Ore., 1908, A.M., 1910, LL.D., 1944; fellow in anthropology, Clark University, Worcester, Mass., Ph.D., 1913; LL.D., Smith Coll., 1934. Supt. Juvenile Court Detention Home, Los Angeles, 1917-20; supt. El Retiro, school for delinquent girls, San Fernando, Calif., 1919-20; referee

Los Angeles County (Calif.) Juvenile Court, 1920-30; now supt. State Reformatory for Women, Framingham, Mass.; dir. juvenile delinquency sect. Harvard Law School Crime Survey since 1926; consultant in juvenile delinquency Nat. Com. on Law Observance and Enforcement, 1928-31. Mem. bd. dirs. Nat. Assn. Travelers Aid Socs., Nat. Probation Assn.; v.p. Internat. Assn Juvenile Court Magistrates since 1930; sec. Am. Youth Commn., 1935; member Calif. Conf. Social Work (pres. 1926, 1944), Nat. Conf. of Social Work (pres. 1929-30), Southern Calif. Soc. for Mental Hygiene (pres. 1925-26), Parent-Teachers Assn. (nat. chmn. juvenile protection), Mass. Conf. Social Workers (pres. 1945), Phi Beta Kappa, Pi Lambda Theta. Author: Youth in Conflict, 1925; Parents on Probation, 1927. Contbr. to Ency. Brit. and Ency. of Social Sciences. Address: Framingham, Mass.

VAN WICKEL, Jesse Frederick, foreign service officer; b. Brooklyn, N.Y., June 11, 1890; s. Jesse and Rosina (Versfelt) VanW.; ed. N.Y. pub. schs. and business schs.; m. Lilian Perry, July 26, 1913; children—Doris Lilian, Jesse Frederick, Jr., Code expert, 1906-12; traffic mgr., export mgr., purchasing agt., 1912-18; branch mgr. in Shanghai for trading companies, 1918-22; special asst. to sugar corp. in Cuba, 1922-23; trade commr. at Batavia, Sept. 1923; commercial attaché at The Hague, Sept. 1926; del. 5th Internat. Congress for Scientific Management, Amsterdam, 1932; del. 8th Internat. Road Congress, The Hague, 1938; consul and sec. in the Diplomatic Service, 1939; consul at Batavia, July 1940, Sydney, Mar. 1942; detailed to the Dept. of Commerce, June 18, 1942, Dept. of State, Oct. 26, 1942; 1st sec. American Embassy, London, Feb. 1944-45; comml. attaché, Am. Embassy, The Hague, since Sept. 1945. Address: Dept. of State, Washington, D.C.

Van WYCK, Allen (văn wĭk′), corp. pres.; born Ridgefield Park, N.J., Sept. 21, 1896; s. Henry and Jessie Isabel (Allen) Van W.; ed. Phillips Exeter Acad., 1914-15; student Princeton, 1915-17; LL.B., Columbia, 1922; m. Tilly Irene Margarita von Holleben, Nov. 29, 1928. Admitted to N.Y. bar, 1923; asso. with Sullivan & Cromwell, New York, 1922-33; officer and dir. of various subsidiaries of The North Am. Co., 1933-42; pres. Ill., Iowa Power Co., and chmn. bd. Ill. Terminal R.R. Co., since 1940; dir. Central Terminal Company. Served as 2d lieutenant, Inf., U.S. Res., Nov., 1917-Mar. 1919; 1st lt., March 1919-July 1919; with A.E.F. in France, Jan. 1918 to July 1919. Mem. Delta Kappa Epsilon. Clubs: Metropolitan (New York); Decatur (Decatur, Ill.). Home: 158 W. Prairie Av. Address: 134 E. Main St., Decatur, Ill.*

VAN WYCK, William (văn-wĭk′), author; b. Terre Haute, Ind., Mar. 10, 1883; s. William and Harriet Reynolds (Early) Van W.; A.B., A.M., Litt.D., U. of Southern Calif.; Pd.M. and sometime fellow and scholar, New York U.; A.M., U. of Calif.; m. Jessica Davis Nahl, Mar. 13, 1922. Phi Beta Kappa, Phi Beta Phi. Officer d'Académie (France). Clubs: Bohemian (San Francisco); Faculty (Berkeley); Authors (London); Interallied (Paris). Author: Florentines, Savonarola, Chaucer's Canterbury Tales, Ronsard's Sonnets for Helen, The Sinister Shepherd, Rostand's Cyrano de Bergerac and Chanteclair (with Clifford H. Bissell), etc. Contributor to American and European periodicals. Home: 2600 Ridge Road, Berkeley, Calif.

VAN ZANDT, James Edward (văn-zănt′), congressman; b. Altoona, Pa., Dec. 18, 1898; s. James Theodore and Katherine (Smith) Van Z.; ed. Altoona public schools and Pa. Ry. Apprentice Sch.; m. Frances Schoen, Jan. 30, 1920. Began as molder apprentice in Pa. Ry. shops, Altoona, 1916; served in various depts. of Pa. R.R. becoming dist. passenger agent, 1938; mem. 76th to 78th Congresses (1939-45), 23d Pa. Dist. Served in U.S. Navy, 1917-19; 2 years overseas service. Mem. Vets. of Foreign Wars (comdr. Pa. Dept. 1928-29; nat. comdr. in chief 1933-35), Am. Legion, Blair County Hist. Soc., Grange. Republican. Methodist. Mason (Shriner), K.P., Eagle. Club: Blair County Game, Fish and Forestry Assn. Home: 1017 18th Av., Altoona, Pa.*

VAN ZANDT, John Parker, aviation economist; b. Chicago, Ill., Jan. 16, 1894; s. George and Grace (Goodspeed) Van Z.; student U. of Chicago, 1910-11, U. of Wash., 1911-12; B.S., U. of Calif., 1914, Ph.D., 1917; m. Lydia Begole Van Hagan, July 10, 1937. Volunteer in French Army, transferred to U.S. Air Service, rank of lt., 1917-18; served as fight instr., later asst. chief, Air Corps Engring. Sch., and chief of air navigation branch, 1919-23; in charge Civil Aviation Promotion, for War Dept., Washington, D.C., 1923-25, during which time made survey of European air transport services; became sec. com. on civil aviation, Dept. of Commerce; assisted in preparation of first Air Mail and Air Commerce Acts; chief pilot and operations mgr. Stout Air Services, Detroit, Mich., 1926-27; pres. and gen. mgr. Scenic Airways, Inc., Arizona, 1927-28; European aviation sales rep., Ford Motor Co., demonstrated first Ford Tri-motor plane in Europe, 1929-30; fgn. commr. in Europe for A Century of Progress Internat. Expn., 1931-33; gen. rep. Pacific div., Pan. Am. Airways, 1935-38; econ. and tech. consultant Civil Aeronautics Bd., and Reconstrn. Finance Corp., 1939-42; dir. Office of Air Transport Information, Dept. of Commerce, 1942; dir. of aviation research The Brookings Instn. since 1943. Asso. fellow Inst. Aeronautical Sciences; mem. Sigma Xi, Baptist. Clubs: Chevy Chase (Md.); Army and Navy, National Press (Washington); Wings (New York). Author: European Air Transport on the Eve of War—1939, 1940; Air Transport, 1942; The Geography of World Air Transport, 1944; Civil Aviation and Peace, 1944. Contbr. numerous tech. and popular articles to Nat. Geographic Mag., U.S. Air Services, Aviation Mag., and others. Holder of pilot license No. 17. Home: Westchester Apts., 3900 Cathedral Av. N.W. Office: The Brookings Institution, 722 Jackson Pl. N.W., Washington 6, D.C.

VARBLE, Rachel McBrayer (Mrs. Pinckney Varble, III) (vär′b'l), author; b. Anderson County, Ky.; d. James Alexander and Sophia (Hardin) McBrayer; grad. Science Hill Sch., Shelbyville, Ky., 1912; spl. studies, Ky. State Univ. and Eastern Ky. State Normal Sch.; m. Pinckney Varble, III, Sept. 8, 1917; 1 dau., Annabel Warden. Mem. Soc. of Ky. Women of N.Y., D.A.R. Club: Arts (Louisville). Author: (juveniles): The Red Cape, 1928; A Girl From London, 1929; Marie of the Gypsies, 1931; Beatrice the Brave, 1934; Julia Ann Tevis (Jr. Literary Guild selection), 1939; (adult novel) A Time Will Come (selection Am. Book League), 1940; The Story of Rosa Wickliffe, 1946. Contributor syndicated stories under nom de plume of "Rachel Mack." Home: 30 Leathers Road, Fort Mitchell, Ky.

VARDAMAN, James Kimble, Jr., naval officer; b. Greenwood, Miss., Aug. 28, 1894; s. James Kimble and Anna (Burleson) V.; student U.S. Naval Prep. Sch., Annapolis, Md., 1910-11, U. of Miss., 1911-12; LL.B., Millsaps Coll., Jackson, Miss., 1914; m. Beatrice Middleton Lane, Sept. 23, 1917; 1 son, James Kimble. Commd. 2d lt. advancing to capt., 335th F.A., U.S.A., A.E.F., 1917-19; lt. comdr. to commodore, U.S.N.R., since 1939; officer in charge, Naval Intelligence Office, St. Louis, Mo., 1941-42; security officer staff of Admiral Harold R. Stark, U.S. Naval Forces in Europe, 1942; exec. officer of Naval Base in Scotland, 1942; comdg. officer of landing party and exec. officer naval base during North African Invasion, 1942; exec. officer Naval Operating Base, Oran, Algeria, 1942-43, Advanced Amphibious Training Base, Algeria, 1943; chief staff officer to comdr., Advanced Base Group, Sicily, 1943; training officer Amphibious Training Base, Camp Bradford, Norfolk, Va.; student and instr., Naval Sch. Mil. Govt. and Adminstrn., U.S.N.R., Midshipmen's Sch., N.Y. City, 1943-45; executive officer for civil affairs, staff comdg. gen., 10th Army, 1945; apptd. naval aide to President of U.S., May 1945; apptd. mem. bd. govs. Fed. Reserve System, Jan. 1946. Former vice pres. prodn. com. and chmn., St. Louis (Mo.) Grand Opera Assn.; former mem. bd. control and budget and finance com., St. Louis Symphony Soc.; former regional dir. Reconstruction Finance Corp.; former vice pres., First Nat. Bank, and pres. Tower Grove Nat. Bank, St. Louis. Awarded Legion of Merit, Purple Heart, Am. Defense Ribbon, European-African-Middle Eastern Area Ribbon. Home: 912 19th St., N.W. Office: White House, Washington, D.C.

VARDELL, Charles Gildersleeve (vär-dĕl), dean school of music; b. Salisbury, N.C., Aug. 19, 1893; s. Charles Graves and Linda Lee (Rumple) V.; A.B., Princeton, 1914; student Inst. of Mus. Art, New York, 1914-16 (Piano Diploma, 1915; Artists' and Teachers' diplomas, 1916); M.A., Eastman Sch. Music, 1938, Ph.D., 1940; m. Eleanor M. Ferrill, June 16, 1920; 1 dau., Margaret Ferrill. Master of music, Hotchkiss Sch., Lakeville, Conn., 1916-17; dean of music, Flora Macdonald Coll., Red Springs, N.C., 1919-23; head of piano dept., Salem Coll., 1923-28, dean Sch. of Music since 1928. Served as sec. Y.M.C.A., 1917-18. Mem. Am. Guild of Organists (asso.), Nat. Assn. of Schs. of Music (past v.p.). Awarded Shirley cup for mus. compositions by N. Carolinian, 1921, 23, 26. Democrat. Presbyterian. Composer: Concert Gavotte (piano), 1924; Dark Days or Fair (song), 1926; The Inimitable Lovers (cantata), 1928; A Christmas Evocation (anthem), 1932; Joe Clark Steps Out (orchestra), 1937; Skyland (organ), 1937; Symphony (Carolinian), 1938; Nocturne picaresque (orchestra), 1940; incidental music to "The Highland Call" (Paul Green), 1940; The Shelf Behind the Door (orchestra), 1941. Home: 779 Oaklawn Av., Winston-Salem, N.C.

VARÈSE, Edgard (vä-rĕs′), composer; b. Paris, France, Dec. 22, 1885; s. Henry and Blanche Marie Cortot Varèse; early edn. in mathematics and science; studied in Schola Cantorum, Paris, under Roussel and d'Indy, Paris Nat. Conservatory under Widor; m. Louise McCutcheon, 1921. Came to U.S., 1916, naturalized, 1926. Founded and conducted the chorus, Symphonischer Chor, in Berlin; conducted at the Hippodrome, New York, 1917; guest condr. Cincinnati Orchestra, 1918; founded and conducted New Symphony Orchestra, New York, to play works of modern composers, 1919; founded Internat. Composers Guild, for exclusive presentation of modern music, 1921, directed 6 seasons; founded Pan-American Association of Composers, 1928; director, Greater New York Chorus. Compositions have been played in large cities of United States, Latin America and Europe; lecturer at univs. Works: (for large orchestras) Trois Pièces pour Orchestre, La Chanson des Jeunes Hommes, Rhapsodie Romane, Prélude à la Fin d'un Jour, Les Cycles du Nord, Amériques, Arcana, etc.; (for different instruments) Offrandes, Hyperprism, Octandre, Integrales, Equatorial, etc., Density 21.05, for flute; Espace, for mixed chorus, brasses, organ and electronic instruments. Member Acoustical Soc. America. The Bohemians. Interested in development of electrification of sound production. Address: 188 Sullivan St., New York 12, N.Y.

VARGAS, Getulio, Dr. (vär′gäsh), ex-pres. of Brazil; b. São Borja, Rio Grande do Sul, Brazil, Apr. 19, 1882; s. Nascimento and Dona Candida (Dornelles) V.; LL.B., Porto Alegre Faculty of Law; student Rio Parde Mil. School; m. Dona Darcy Sarmanho; 2 daughters, 3 sons. Became advocate in Rio de Janeiro; dist. atty. until 1908; elected to state congress of Rio Grande do Sul, 1909, re-elected, 1910, but resigned to enter private practice; elected deputy to Federal Congress, 1923; became minister of finance, 1925; became gov. of state of Rio Grande do Sul, 1927; as candidate of the new Liberal Alliance party was elected Pres. of Brazil, but the Congress recognized the opponent; after a 21-day revolt aroused by the Liberal Alliance, Vargas was made President and assumed office, Nov. 3, 1930; in 1937, Pres. Vargas, supported by army and navy and public opinion, revoked constitution of 1934 and promulgated new constitution under which Brazil is now governed; resigned as pres. of Brazil, Oct. 1945. Author: A Nova Politica do Brasil, 1938; also many pub. documents and articles. Address: Palacio Guanabara, Rio de Janeiro, Brazil.*

VARIAN, Bertram Stetson (vā′rĭ-ăn), judge; b. Unionville, Humboldt County, Nev. May 12, 1872; s. Charles Stetson and Florence L. (Guthrie) V.; grad. Mich. Mil. Acad., Orchard Lake, 1891; University of Michigan, 1894; married Inez Vaughan Trent, December 3, 1904; children—Charles Lamartine, Florence (Mrs. Arnold Brunkow), Nina Louise (Mrs. Lemoyne A. Jones), Bertam Stetson. Began practice at Salt Lake City, Utah, 1895; moved to Weiser, Ida., 1899; apptd. judge 7th Jud. Dist. of Ida., 1919, elected to same office, 1922 and 1926; apptd. justice Supreme Court of Ida., 1929 for term expiring Jan. 1933; asso. with Richards & Haga at Boise; served as Supreme Court commr., 1923-29. Mem. Ida. Bar Assn., S.A.R., Phi Kappa Psi. Republican. Mason (K.T., Shriner). Club: Lawyers of Ann Arbor (hon.). Home: 1102 N. 9th St. Office: 517 Idaho Bldg., Boise, Ida.

VARNAY, Astrid, soprano; b. Stockholm, Sweden, April 25, 1918; d. Alexander and Maria (Yavor) Varnay; received musical training in the U.S.; concertized throughout the U.S. and Canada, specializing in Wagnerian roles; appeared in opera, Chicago and Cincinnati; made debut, Met. Opera, 1941-42. Became American citizen, 1943. Sang major roles for 4 consecutive seasons, interpreting Elsa, Kundry, Elisabeth Oftruv, Sieglinde, Brunhilde, and Isolde, at Met. Opera House, New York. Home: 375 Riverside Dr. Address: care Metropolitan Opera Assn., Broadway and 39th St., New York, N.Y.

VARNEY, Harold Lord, writer; b. Dover, N.H., July 13, 1893; s. Hiram E. and Martha Ware (Spinney) V., Central High Sch., St. Louis; student U. of Mo.; unmarried. Lecturing, 1919-20; publicity writer Rep. Nat. Com., 1920-22; information chief, Federal Bd. Vocational Edn., Washington, D.C., 1922-25; mng. dir. Italian Hist. Soc., 1927-33; editor of The Awakener, 1933-36; asso. editor The American Mercury, 1936-38; mgr. Pan Pacific Press, 1938-40; partner, Robert Maisel Associates since 1941. Decorated Cavaliere of Crown of Italy, 1932. Contbr. to mags. Home: 5630 Pershing Av., St. Louis, Mo.

VARNEY, William Frederick, prohibition advocate; b. Paterson, N.J., Oct. 1, 1884; s. Frederick William (D.D.) and Lizzie Jane (Leith) V.; ed. pub. schs. and commercial sch.; m. Leonia Beatrice Abrams, Aug. 31, 1905; children—Beatrice Leonia, Laura (dec.), William Frederick, Evelyn Marion. Began as messenger boy Paterson Daily Press, 1897; mgr. Wright, Veith & Newman, pillow shams and scarfs, 1902-05, Stahli, Reitmann & Co., mnfrs. curtains and novelties, 1905-11; field sec. N.J. Prohibition Com., 1912-19; insurance business since 1919. Mem. Nat. Prohibition Com. since 1924. Prohibition candidate for President of U.S., 1928; mem. Nat. Prohibition Executive Committee since 1932, chairman New York State Prohibition Com.; candidate for gov., Law Preservation Party, 1934; dir. Nassau County Assn. of Local Agents, Inc. (formerly pres.), Suburban N.Y. Assn. of Local Agents, Inc. Methodist. Home: 143 Grand Av., Rockville Centre, L.I., N.Y.

VARNEY, William Wesley, engr., lawyer; Sept. 17, 1864-July 30, 1943. See Vol. 23 (1944-45).

VARNUM, William Harrison, artist, educator; b. Cambridge, Mass., Jan. 27, 1878; s. William Harrison and Sarah Frances (Tibbetts) V.; grad. Rindge Tech. Sch., Cambridge, Mass., 1894; Julien Académie, Paris, France, 1901; Mass. State Normal Art Sch., 1903; pupil of Woodbury, DeCamp, etc.; married; 1 son, William H. Instr. in art, pub. schs. of Boston and Cambridge, 1898-1903; prof. fine and applied arts, James Millikin U., Decatur, Ill., 1903-12; asst. prof. drawing and design, U. of Wis., 1912-17, asso. prof., 1918-30, prof. art education and chmn. dept. since 1930. Exhibited paintings at Milwaukee and

Madison, Wis., Boston, Mass., etc. Mem. College Art Assn., Western Arts Assn. (v.p. 1938), Midwestern Arts Conference (pres. 1941), Am. Vocational Association, N.E.A., Delta Phi Delta. Republican. Member State Council of Defense, 1942. Unitarian. Clubs: University, Wisconsin Painters and Sculptors. Author: Industrial Arts Design, 1916; Teaching of Manual Arts, 1917; Pewter Design and Construction, 1925. Creative Design in Furniture, 1937; Art Aptitude Tests, 1938; Validation, Reliability and Rating Mnaual, 1939; Scoring and Interpretation Manual, 1939, second printing, 1944. Editor International Text Book Co., 1941. Address: 207 Forest St., Madison, Wis.

VARRELMAN, Ferdinand Armin, biologist; b. St. Louis, Mo., June 6, 1888; s. Ferdinand Frederick and Whilemena (Brune) V.; student U. of Mo., 1907-09, 1910-11; A.B., U. of Calif., 1915; A.M., Columbia, 1922; student Mo. Bot. Gardens, 1909-10, N.Y. Bot. Gardens, 1922-25, U. of Vienna, and Agrl. Inst., Vienna, 1935-36; m. Sallie Bell Kappes, June 15, 1926 (dec.); 1 son, F. Kappes. Began as florist, St. Louis, 1907; instr. of zoölogy and entomology, Pa. State Coll., 1911-15; asst. in entomology, U. of Calif., 1913-15; instr. in biology, New York U., 1922-25; biologist Nat. Research Council in marine investigations, 1922-25; prof. of biology, American University, 1925-37, DePaul University, Chicago, 1937-41, George Williams College, Chicago, since 1941. Horticulturist (stationed in Central America) Foreign Econ. Administration Economic Warfare, 1943-45, Bureau of Entomology and Plant Quarantine since 1945. Apptd. by House Lib. Com., 74th Congress, to inspect European botanical gardens for purpose of establishing botanical garden in Washington, D.C., 1935-36. Awarded fellowship N.Y. Bot. Garden, 1929-30. Fellow A.A.A.S.; mem. Bot. Soc. America, Torrey Bot. Club, Am. Microscopical Soc., Entomol. Soc. America, Am. Genetic Assn., Calif. Acad. Sciences, N.Y. Acad. of Sciences, Am. Assn. Univ. Profs., Beta Beta Beta. Quaker. Author of govt. reports and contbr. to professional jours. Address: 1115 Seward St., Evanston, Ill.; and 3510 Juniata St., St. Louis 18, Mo.

VARSER, Lycurgus Rayner, lawyer; b. Gates County, N.C., Aug. 13, 1878; s. Willie Henry and Emily Texas (Duck) V.; prep. edn. Reynoldson Acad.; A.B., Wake Forest Coll., 1899; student Wake Forest Law Sch., 1899-1901; m. Lily Ford Snead, June 29, 1904; children—Emily Ford (dec.), Lycurgus Rayner (dec.), Lily Snead Benson. Admitted to N.C. bar, 1901, and began practice at Kinston, 1901; formed partnership with A. J. Loftin, as Loftin & Varser, later Loftin, Varser & Dawson; mem. firm McLean, Varser & McLean, at Lumberton, N.C., 1911, later McLean, Varser, McLean & Stacy; apptd. asso. justice Supreme Court of N.C., Mar. 17, 1925; resigned Dec. 31, 1925; and returned to practice with firm of Varser, Lawrence, Proctor & McIntyre; now mem. firm Varser, McIntyre & Henry. Chairman North Carolina Board of Law Examiners. Mem. N.C. Senate, 1921-23, and extra sessions extending into 1924 (chmn. finance com.); was ex-officio mem. N.C. Budget Commn. Mem. Am. Law Inst., Am. and N.C. State bar assns., Newcomen Soc. of Eng. Baptist. Home: 5th St. Office: Scottish Bank Bldg., Lumberton, N.C.

VASILIEV, Alexander Alexandrovich (vă-sĭl′yĕf), prof. ancient history; b. St. Petersburg, Russia, Sept. 22, 1867; s. Alexander Stepanovich and Olga (Alexandrovna) V.; student First Classical Gymnasium, St. Petersburg, 1880-87; grad. U. of St. Petersburg, 1892, Dr. of History, 1902; unmarried. Came to America, 1925, naturalized, 1931. Teacher of Gymnasium, 1892-1904; prof., U. of Dorpat, 1904-12, Pedagogic Inst. (St. Petersburg), 1912-22, U. of St. Petersburg, 1917-25; prof. ancient history, U. of Wis., 1925-39, now emeritus; vis. prof. Columbia Univ., 1935-36; Haskell lecturer, Graduate School Theology, Oberlin, O., March 1942. Resident scholar of Dumbarton Oaks, research library and collection for 1944-46. Mem. Am. Mediaeval Acad., Academy of Sciences (Belgrade, Jugoslavia); dir. Kondakov Inst. (Belgrad, Jugoslavia), Hon. Dr. of the Univ. of Athens, 1938. Mem. Greek Orthodox Ch. Club: University. Author: Byzantium and the Arabs (2 vols.), 1900, 02; A History of the Middle Ages, 1915; Medieval Civilization, 1915; History of the Byzantine Empire (2 vols.; tr. into French 1932), 1928, 29; Byzance et les Arabes Tome I), 1935; The Goths in the Crimea, 1936. Home: 141 W. Gilman, Madison, Wis.

VAUGHAN, Arthur Winn (vawn), coll. prof.; b. Colorado Springs, Colo., June 30, 1882; s. James Russell Adams and Martha (Winn) V.; student Westminster Coll., 1898-99, Vanderbilt U., 1900-01; B.S., Central Coll., 1902; A.M., Harvard, 1912; Ph.D., George Peabody Coll., 1928; m. Harriett Shores, June 8, 1910; children—Lenice Evelyn (Mrs. Leon LeMar Stephan), Gordon Roberts (dec.), Donald Shores. Teacher Marvin Jr. Coll., Fredericktown, Mo., 1902-03, Central Coll., Acad., 1903-05; ednl. dir. St. Louis Y.M.C.A., 1905-08; teacher in English and speech, Southeast Mo. State Teachers Coll., 1908-28; head dept. of English and chmn. div. of lang. and lit., Ala. Coll., since 1928. Chairman Dancy Foundation for Study of Lang. and Lit. in Southern States. Austin scholar in English, Harvard, 1911-12. Mem. Nat. Council Teachers of English, Modern Lang. Assn., Ala. Edn. Assn., N.E.A., Kappa Sigma, Kappa Delta Pi, Phi Delta Kappa. Democrat. Methodist. Author: Curricula for Teachers of English, 1928. Advisory editor of College English. Home: College View Apts., Montevallo, Ala.

VAUGHAN, David Davies, educator, sociologist; b. Titusville, Pa., Aug. 11, 1876; s. John and Margaret Ann (Potts) V.; B.S., Northwestern U., 1900; M.A., U. of Chicago; D.D., Kan. Wesleyan U., 1936; m. Elzie Gertrude Wiley, Jan. 6, 1902; children—Marion (Mrs. Thomas Jefferson Glover), Herbert Wiley. Organizer, and pastor Thoburn Church, Chicago, 1900-02; ordained Meth. ministry, 1902; pastor Wyanet, Ill., 1902-03, 47th St. Ch., Chicago, 1903-05, Halsted Street Institutional Ch., Chicago, 1905-10, Harvey, Ill., 1910-13, Galena Boulevard Ch., Aurora, Ill., 1913-18, River Forest, Ill., 1918-19; prof. social ethics, Boston U. Grad. Sch. and Sch. of Theology, 1919-43, prof. geography, U.S. Army Specialized Training Program, Boston U., July 1943; Nat. War Labor Bd., Chicago, 1943-44; regional dir. New Eng. area, Inst. for Am. Democracy, since 1944; lecturer Mass. State U. Extension, Bangor Theol. Sch., Garland Sch. of Homemaking, Stoneleigh Coll.; lecturer Mass. State U. Extension. Mem. Rock River (Ill.) Conf. Meth. Ch., Am. Assn. Univ. Profs., A.A.A.S., Am. Sociol. Soc., Am. Acad. Polit. and Social Science. Mason. Author: Lessons for Methodists, 1910; The High Road of Marriage, 1940. Contbr. to newspapers and mags. Radio lecturer, and widely known as lyceum and forum lecturer, having appeared throughout the U.S., in Can., Australia, Europe, etc. Address: 16 Kent Sq., Brookline, Mass.

VAUGHAN, Floyd Lamar, prof. economics; b. Paris, Tex., June 29, 1891; s. Morrison Cornelius and Caledonia Anderson (Spears) V.; student high sch. Terrell, Tex., 1905-08, N. Tex. Teachers Coll., 1908-10; B.A., U. of Tex., 1913, M.A., 1914; Ph.D., U. of Wis., 1917 (scholarship and fellowship); m. Margaret Adelle Du Puy, Dec. 22, 1923 (died 1930); children—Margaret Adelle, Floyd Lamar (dec.), Baby (dec.); m. 2d, Wilma English, June 9, 1936; children—Robert Lamar, John Charles, Virginia. Assistant in economics, U. of Tex., 1912-14, U. of Wis., 1916-17; examiner Federal Trade Commn., 1917-19; asst. prof. economics, Brown U., Providence, R.I., 1919-23; prof. economics, U. of Okla., since 1923. Mem. Am. Marketing Assn., Southwestern Social Science Assn. Presbyterian. Club: Faculty. Author: The Grain Trade, Vol. I, Country Grain Marketing (with W. H. S. Stevens and B. P. Parry), 1920; Economics of Our Patent System, 1925; Marketing and Advertising, 1928; Marketing, 1942. Home: 915 Lahoma Av., Norman, Okla.

VAUGHAN, George, lawyer, tax consultant; May 20, 1873-Apr. 18, 1945. See Vol. 23 (1944-45).

VAUGHAN, George Tully, surgeon, soldier, teacher; b. Arrington, Va., June 27, 1859; s. Dr. James Walter Washington Lafayette and Frances Ellen (Shields) V.; M.D., U. of Va., 1879; M.D., Bellevue Hosp. Med. Coll. (N.Y.U.), 1880; post-grad. courses in N.Y. Polyclinic, Univ. of Berlin, and Jefferson Med. Coll., Phila.; LL.D., Georgetown U., 1919; m. May Townsend Venable, June 27, 1883; children—Vera V., William W. Asst. surgeon, Jan. 25, 1888, passed asst. surgeon, 1892, surgeon, 1900, asst. surgeon-gen., 1902-06, U.S. Pub. Health and Marine Hosp. Service; maj. and brigade surgeon, 7th Army Corps, during war with Spain; became prof. surgery, Georgetown U. Med. Sch., 1897; now emeritus professor of surgery; chief surgeon Georgetown University Hospital; surgeon Tuberculosis Hospital and consulting surgeon St. Elizabeth Hosp. and Washington Asylum Hosp., U.S. Vets. Bureau; was operating surgeon in the navy in Mexican imbroglio at Vera Cruz, 1914, and surgeon U.S.S. Leviathan in the World War, 1917-19; comdr. Med. Reserve Corps, U.S. Navy. Pres. Assn. Mil. Surgeons, 1907-08; fellow Internat. Surg. Assn.; mem. A.M.A., Am. Surg. Assn., Am. Coll. of Surgeons (a founder), Washington Acad. Sciences, Washington Surg. Soc. (pres.), Soc. Colonial Wars, Soc. of the Cincinnati, Order of Washington (comdr. gen.), Southern Surg. Assn., S.A.R., Naval and Mil. Order Spanish-Am. War, Mil. Order World War, Am. Legion, Pi Gamma Mu, Kappa Sigma, Phi Chi, Alpha Omega Alpha and Phi Beta Kappa. Clubs: Cosmos, Army and Navy (Washington). Author: Principles and Practice of Surgery, 1903; Papers on Surgery and Other Subjects, 1932. Frequent contbr. on med. and surg. subjects to tech. jours. Address: 1718 I St., Washington, D.C.

VAUGHAN, Guy W(arner), pres. Curtiss-Wright Corporation; b. Bayshore, L.I., N.Y., Aug. 15, 1884; s. Gustavus and Elmira (Tilden Goetchius) V.; grad. New Rochelle High Sch., 1898; m. Helen Knapp, Oct. 8, 1908; 1 son, Guy. Began with Desberon Motor Co., New Rochelle (N.Y.), 1898; designed and developed the Vaughan automobile, 1909; drove the Decauville racer which won the Gordon Bennett race, 1902, and made other records; became cons. engr. Babcock Electric Works, Buffalo, N.Y., and Olds Motor Works, Lansing, Mich., 1912; associated with F. B. Stearns Co. as asst. to pres. and experimental engr. to assist in development of Knight car; was made quality mgr. Wright-Martin Aircraft Co., later factory mgr. for same co.; was v.p. and gen. mgr. Van Blerck Motor Co., Monroe, Mich.; later pres. and gen. mgr. Standard Steel & Bearings Co., Phila.; connected with Wright Aeronautical Corp. since 1924, v.p. and gen. mgr. until 1930, pres. and gen. mgr., 1930-35, pres. since 1935; chmn. bd. Wright Aeronautical Corp.; pres. Curtiss-Wright Corp. Lt. comdr. U.S. Naval Res. Dir. Aeronautical Chamber of Commerce. Mem. Inst. Aeronautical Sciences, Nat. Aeronautic Assn., Naval Reserve Officers Assn., Am. Soc. Mech. Engrs. Clubs: Engineers (New York); Metropolitan (Washington, D.C.); Larchmont Yacht (N.Y.). Address: 30 Rockefeller Plaza, New York, N.Y.*

VAUGHAN, H. D. (vawn), banker; b. Fries, Va., Sept. 19, 1898; s. John W., Jr., and Cora A. (Shupe) V.; student Baywood (Va.) High Sch. and Nat. Business Coll., Roanoke, Va.; m. Alma S. Bailey, May 19, 1923. Began as banker, 1918; commr. of banking, State of W.Va., Charleston, Apr. 1940-Oct. 1942; pres. Federal Land Bank, Baltimore, Md., since 1942. Clubs: Virginian's of Md., Inc., Rotary, Kiwanis. Mason (K.T., Shriner); mem. United Commercial Travelers of Am., Loyal Order of Moose. Home: University Parkway and Roland Av. Address: St. Paul and 24th Sts., Baltimore, Md.

VAUGHAN, Harold Stearns, surgeon; b. Burlington, N.S., Can., Oct. 7, 1876; s. William Stearns and Clara Jane (McCulloch) S.; came to U.S., 1889; D.D.S., U. of Pa., 1899; M.D., Coll. Physicians and Surgeons, Columbia, 1904; m. Sara M. Campbell, May 24, 1905; 1 son, Harold Campbell. Practiced at N.Y. City since 1905; specializes in oral and plastic surgery; attending surgeon N.Y. Post Grad. Hosp. since 1919; consulting Surgeon of Southampton, Manhattan Eye, Ear and Throat, Hospitals; professor of clinical surgery, New York Post-Grad. Medical School (Columbia). Formerly trustee Joseph Purcell Research Memorial. Fellow American College Surgeons; mem. Am. Bd. Plastic Surgery (founder group), A.M.A., American Association Plastic Surgeons, American Society of Plastic and Reconstructive Surgery, New York Academy Medicine, New York Laryngol. Society. Republican. Presbyterian. Clubs: Century, Garden City Golf. Author: An Abstract of Literature on Mouth Infections, 1924; Mouth Infections and Their Relation to Systemic Diseases, Vol. I, 1930, Vol. II, 1933; The Surgery of Cleft Lip, Cleft Palate and Associated Nasal Deformities, 1939. Contbr. on oral surgery, including the surgical correction of harelip and cleft palate. Home: 610 Park Av. 21. Office: 375 Park Av. 22, New York, N.Y.

VAUGHAN, Harry Briggs, Jr., army officer; b. Norfolk, Va., July 24, 1888; s. Henry B. and Josie C. (Cannon) Va.; B.S. in Civil Engring., Virginia Poly. Inst., 1911, C.E., 1912; grad. Engr. Sch., 1924, Command and Gen. Staff Sch., 1930; m. Marion R. Evans, Feb. 7, 1921; children—Marion Evans (Mrs. William C. Clement), Harry B., David. Engaged in municipal engring., 1912-17, commd. lt., Engr. Corps, U.S. Army, 1917, and advanced through the grades to maj. gen.; now serving overseas. Decorated Legion of Merit, Silver Star, Purple Heart. Mem. Am. Soc. C.E., Soc. Naval Architects and Marine Engrs., Soc. Mil. Engrs. Clubs: Army and Navy (Washington); Union League, Engineers (Philadelphia); Army Constituency (Fort Leavenworth). Home: Ithan, Pa.

VAUGHAN, Harry Hawkins, (vawn), army officer; b. Glasgow, Mo., Nov. 26, 1893; s. Robert Randolph and Betty (Grove) V.; A.B., Westminster Coll., Fulton, Mo., 1916; m. Margaret L. Pilcher, Sept. 6, 1927; children—Janet Lyle, David Merriwether. Wood preservation and treating plant chemist, treating engr. and plant supt., 1916-17, 1919-34; mfrs.' agent, 1935-39; sec. to Senator Harry S. Truman, 1940-41. Served with Mo. Nat. Guard on Mexican Border, 1916, 130th F.A., 35th Div., U.S. Army, 1917-19, U.S. Army Forces in Australia, 1942-43; Liaison officer of Truman-Mead Com., 1944; mil. aide to Vice Pres. and Pres. Truman, since 1945. Ruling elder, Westminster Presbyn. Ch., Alexandria, Va. Awarded Croix de Guerre, Silver Star with cluster. Mem. Am. Legion, Nat. Sojourners, Phi Delta Theta, Mason. Home: 1609 Oakcrest Dr., Alexandria, Va. Office: 1600 Pennsylvania Av., Washington, D.C.

VAUGHAN, Henry Frieze, public health adminstr.; b. Ann Arbor, Mich., Oct. 12, 1889; s. Victor and Dora (Taylor) V.; B.S., U. of Mich., 1912, M.S., 1913, Dr. P.H., 1916; m. Grace Seeley, Sept. 19, 1914; 1 son, Henry F. Practiced sanitary engring. and pub. health, 1913-17; asso. prof. pub. health, Wayne U., 1915-37, prof., 1937-41; commr. of health, City of Detroit, 1918-41; spl. lecturer in pub. health adminstrn., U. of Mich., since 1922, prof. of public health and dean school of public health since 1941; special lecturer Vanderbilt U. since 1935. Commd. capt. San. Corps, U.S. Army, Dec. 12, 1917; in charge sanitary dept. at Camp Upton, L.I., and Camp Wheeler, Ga.; mem. Pneumonia Commn., apptd. by surgeon gen.; hon. discharged, Jan. 28, 1919. Trustee W. K. Kellogg Foundation; president National Sanitation Foundation; chairman Com. on Municipal Health Orgn. of Pres. Hoover's Conf. on Child Health and Protection; chmn. Com. Nat. Health Conservation Contest, 1935-44; promoter since 1928 of plan of med. participation in pub. health service now being extensively adopted; mem. advisory bd. Nat. Orgn. for Pub. Health Nursing. Pres. Council of Mich. State Dept. of Health; sec. Assn. of Schools of Public Health; mem. Mich. Bd. Examiners of Basic Sciences; mem. national advisory health council U.S. Public Health Service; mem. advisory health council Cham-

ber of Commerce of U.S.; member national advisory council Cleveland Health Museum. Fellow Am. Pub. Health Assn. (pres. 1925); honorary mem. American Trudeau Soc., Am. Acad. Pediatrics; mem. Mich. Public Health Assn. (pres. 1940), Nat. Tuberculosis Assn. (mem. bd. dirs.), Am. Society C.E., Beta Theta Pi, Delta Omega, Phi Kappa Phi; asso. mem. A.M.A. Episcopalian. Clubs: Acanthus, Detroit Athletic (pres. 1937), Philatelic, Country (Detroit); Barton Hills Country, Rotary. Author (with Victor C. Vaughan and George T. Palmer) Epidemiology and Public Health. Editor Am. Jour. of Public Health, 1922-24. Mem. editorial bd. Municipal Sanitation, 1930-36; now mem. editorial bd. Jour. State Medicine (London). Home: Barton Hills. Office: School of Public Health, Univ. of Michigan, Ann Arbor, Mich.

VAUGHAN, Herbert Hunter, educator, lecturer; b. Ann Arbor, Mich., Apr. 2, 1884; s. Victor and Dora (Taylor) V.; A.B., U. of Mich., 1903; Ph.D., Harvard, 1906; unmarried. Began instr. Romanic langs., U. of Kan., 1905; teacher, U. of Mich., Dartmouth, U. of Pa., 1912-19; 1st lt. Mil. Intelligence Div., Gen. Staff, U.S. Army, 1918-19; prof. modern langs., U. of Neb., 1919-22; asst. prof. Italian, Yale, 1922-23; prof. Italian, U. of Calif., since 1923. Mem. Modern Lang. Assn. America, Am. Legion, Am. Assn. Teachers of Italian (pres. 1936), Am. Assn. Univ. Profs. Writer of modern lang. textbooks, and studies on Italian dialects. Address: Wheeler Hall, Univ. of California, Berkeley, Calif.

VAUGHAN, (Mark) Irving, newspaperman; b. Racine, Wis., Dec. 14, 1888; s. John Thomas and Lela (Rowley) V.; grad. South Division High School, Milwaukee, Wis., 1907; m. Loretto V. Lalor, July 9, 1918. Began newspaper career as sports writer, 1909, on Milwaukee (Wis.) Sentinel, Chicago Record-Herald, Chicago Examiner; sports writer, Chicago Daily Tribune since 1919. Home: Lake Villa, Ill. Office: care Chicago Daily Tribune, Chicago, Ill.

VAUGHAN, John George, physician; b. Titusville, Pa., May 31, 1878; s. John and Margaret Ann (Potts) V.; B.S., Northwestern U., 1903, M.D., 1907; house physician, Wesley Hosp., Chicago, 1907-09; student London School of Tropical Medicine, May-Aug. 1909; m. Daisy Mathis, Apr. 9, 1909 (died Feb. 20, 1917); children—John George, Marcelia Helen, Daisy Mathis; m. 2d, Golda Faye Sherwood, Sept. 17, 1921; 1 son, David Sherwood. Conducted med. work of Bd. of Fgn. Missions M.E. Church, at Nanchang, China, 1909-16, also med. adviser to City of Nanchang and Provincial Court of Kiangsi; on staff of chief surgeon C.,R.I.&P. Ry., 1917-18; asso. sec. for med. work. Bd. of Fgn. Missions M.E. Ch.; med. adviser Internat. Com. of Y.M.C.A.; Dept. of Missions of P.E. Ch., Christian and Missionary Alliance; med. adviser Bd. of Mission and Ch. Extension, Meth. Ch., since 1940; lecturer Drew Theological Sem., 1924-29; acting supt. Wuhu (China) Gen. Hosp., 1929-30; asst. physician New York Hosp., N.Y. City, 1933-39; dir. Am. Mission to Lepers since 1933. Trustee Internat. Med. Missionary Soc. since 1922; dir. Christian Council for Overseas Med. Work since 1938; Save the Children Federation since 1930; dir. Asso. Mission Med. Office since 1933. Mem. Am. Soc. Tropical Medicine, N.Y. Soc. Tropical Medicine, A.M.A., N.Y. State and Westchester County med. socs., China Med. Assn. Home: 8 Lee Av., White Plains, N.Y. Office: 150 5th Av., New York 11, N.Y.

VAUGHAN, John Samuel, coll. pres.; b. nr. Knoxville, Tenn., Nov. 29, 1885; s. Edward Fredrick and Alice (Kennedy) V.; A.B., U. of Okla., 1923, A.M., 1927; m. Eunice Lewis, June 30, 1914; 1 dau., Marice. City supt. schs., Kingston and Wapanucka, Okla., 1907-17; mem. Okla. State Senate, 1917-21; dean and registrar Southeastern State Teachers Coll., 1919-21, 1923-25; exec. sec. Okla. Ednl. Survey, 1923; acting pres. Southeastern State Teachers Coll., 1926; Okla. state supt. pub. instrn., 1927-36. Mem. Okla., State Bd. of Edn., 1927-36; pres. Northeastern Teachers Coll. since 1936. Mem. N.E.A. (v.p. 1927), Okla. Ednl. Assn. (dir. 1920-27). Democrat. Baptist. Mason (33°, Shriner). Club: Kiwanis. Home: Tahlequah, Okla.

VAUGHAN, Richard Miner, theologian; b. Bangor, Wis., Aug. 28, 1870; s. John J. and Mary A. (Thomas) V.; A.B., Brown U., 1895, D.D., 1913; B.D., U. of Chicago, 1898; m. Eleanor J. Farries, June 24, 1897 (died July 12, 1938); children—Wayland Farries, Richard Farries. Ordained Bapt. ministry, 1897, pastor Warren Av. Ch., Detroit, Mich., 1899-1901; 1st Ch., Janesville, Wis., 1901-08; dean Pacific Coast Bapt. Theol. Sem., Berkeley, Calif., 1908-09; instr. Pacific Theol. Sem., 1910-12; pastor 1st Ch., Berkeley, Calif., 1909-12; prof. Christian theology, Newton Theol. Instn. (now Andover-Newton Theol. Sch.) since Sept. 1, 1912, prof. emeritus since 1940; now pastor Community Ch., Babson Park, Fla. Mem. bd. mgrs. Am. Bapt. Home Mission Soc., 1913-32; pres. Am. Theol. Soc., 1930. Mem. Phi Beta Kappa. Author: The Significance of Personality. Contbr. to religious jours. Home: Newton Center, Mass.; and Babson Park, Florida.

VAUGHAN, Robert Charles, ry. official; b. Toronto, Can., 1883; s. Robert Crawford and Minnie Blanche (McCarthy) Vaughan; ed. Toronto pub. schs., Harbord Collegiate Inst. and Central Business Coll.; m. Rosalie Cheadle, Oct. 26, 1905; 4 children. Messenger boy, later clerk and stenographer, Canadian Pacific R.R., 1898-1902; with Grand Trunk Ry., 1902-03; joined Canadian Northern Ry., 1903, sec. to v.p. and gen. mgr., 1904-10, asst. to v.p. and gen. mgr., 1910-18; in charge operation Royal Line Steamers; asst. to pres. Canadian Nat. Ry. and asst. to pres. Canadian Govt. Merchant Marine, 1918-20; became v.p. in charge purchases and stores Canadian Nat. Rys., 1920, pres. since 1941, also chmn. since 1942. Chmn. Defense Purchasing Bd. for Canadian Govt., 1939. Gov. Montreal Gen. Hosp. Mason. Clubs: Granite, National (Toronto); St. James, Mount Bruno, Mount Royal (Montreal). Home: 1321 Sherbrooke St., W. Office: Canadian National Ry., Montreal, Can.

VAUGHAN, Robert Marion, lawyer; b. Columbus, Ga., Oct. 2, 1868; s. Francis Marion and Annie (Wyche) V.; ed. Prep. School, Opelika, Ala., 1879-82, Opelika Inst., 1882-84; m. Alice McFadden Givens, Jan. 9, 1889 (died Aug. 27, 1938); children—Lois, Vaughan McLain, Frances Marian, Robert Givens, Alice Sue (Mrs. F. H. Ward). Admitted to practice law in Ala., March 10, 1886, and on Nov. 2, 1886 to Tex. bar; and practiced in Hillsboro, Tex., 1886-1921; asso. justice, Court Civil Appeals of Tex., 1921-32; practice of law, Dallas, Tex., since Jan. 1, 1933. Served as Govt. appeal agent, chmn. Hill County, Tex., Council of Defense, and legal advisor to Draft Bd., Hillsboro, Tex., during World War. Democrat. Presbyterian. Home: 3661 Mockingbird Lane. Office: Texas Bank Bldg., Dallas, Tex.

VAUGHAN, T(homas) Wayland, geologist, oceanographer; b. Jonesville, Tex., Sept. 20, 1870; s. Dr. Samuel Floyd and Annie R. (Hope) V.; B.S., Tulane U., 1889, D.Sc., 1944; A.B., Harvard, 1893, A.M., 1894, Ph.D., 1903; LL.D., U. of B.C., 1933, U. of Calif., 1936; studied mus. in Europe; m. Dorothy Q. Upham, Mar. 22, 1909; 1 dau., Caroline Ely (Mrs. James H. Fortune, Jr.). Engaged in geologic and paleontologic researches, with U.S. Geol. Survey, 1894-1923; geologist in charge Coastal Plain investigations, 1907-23, sr. geologist 1924-28, prin. scientist, 1928-39; retired. Custodian of Madreporarian corals, U.S. Nat. Museum, 1903-23; asso. in marine sediments, 1924-42, in paleontology since 1942; dir. Scripps Inst. of U. of Calif., La Jolla, 1924-36, dir. emeritus since 1936. Specialist on tertiary geology, fossil and recent corals, larger Foraminifera, and marine sediments. Decorated Order of Rising Sun, 3d class, Japan, 1940; awarded Agassiz medal for research in oceanography, Nat. Acad. of Science, 1935; Mary Clark Thompson medal for geology and paleontology, 1945. Fellow Am. Acad. Arts and Sci., Am. Philos. Soc., Calif. Acad. Sciences, A.A.A.S. (pres. Pacific div. 1930-31), Geol. Soc. America (1st v.p. 1938, pres. 1939), Assn. Am. Geographers, Paleontol. Soc. (pres. 1923), Washington Acad. Science (pres. 1923); San Diego Soc. Natural History (pres. 1926); mem. Nat. Acad. Sciences, Am. Geophys. Union (chmn. oceanography sect. 1926-28), Geol. Soc. of Washington (pres. 1915); Oceanographic Soc. of the Pacific (pres. 1935-36); Philos. Soc. Tex.; corr. mem. Zoölogical Soc. of London, Acad. Natural Sciences Philadelphia, Konk. Nat. Ver. Nederl.-Ind., Soc. Geograf., Cuba, fgn. mem. Linnean Soc., fgn. fellow Geol. Soc., London; hon. mem. Geological Soc., Peru. U.S. del. 1st Pan-Pacific Science Conf., Honolulu, 1920 (chairman sect. geology); del. U.S., Nat. Acad. Sciences, etc., to 2d Pan-Pacific Science Congress, Melbourne and Sydney, Australia, 1923; 3d Pan-Pacific Science Congress, Japan, 1926; 4th Pacific Science Congress, Java, 1929, 5th Congress, Victoria and Vancouver, 1933; mem. div. geology and geography, Nat. Research Council, 1919-26; chmn. Internat. Com. Oceanography of Pacific, Pacific Science Assn., 1926-35; chmn. sect. geol. sciences, 8th Am. Sci. Congress, Washington, 1940. Clubs: Cosmos (Washington); Faculty (Berkeley). Author: The Eocene and Lower Oligocene Coral Faunas of the United States (Monograph 39, U.S. Geol. Survey); Recent Madreporaria of Hawaiian Islands and Laysan (Bull. 59, U.S. Nat. Museum); Contributions to the Geology and Paleontology of the Canal Zone, Panama (Bull. 103, U.S. Nat. Mus.); Geologic Reconnaissance of the Dominican Republic; International Aspects of Oceanography; and more than 300 other scientific papers. Made trip around world, 1932-33, to study provisions for oceanographic research for Nat. Acad. Science. Home: 3333 P St. 7. Office: U.S. National Museum, Washington 25, D.C.

VAUGHAN, Warren Taylor, physician; Feb. 22, 1893-April 2, 1944. See Vol. 23 (1944-45).

VAUGHAN, Wayland Farries, psychologist; b. Janesville, Wis., Nov. 3, 1901; s. Richard Miner and Eleanor (Farries) V.; A.B., Yale, 1923; A.M., Harvard, 1925, Ph.D., 1926; m. Clara Frances Colton, June 24, 1926; children—Eleanor Colton, Wayland Farries (dec.), Marilyn Frances, Wayland Edward, Emily Louise. Inst. psychology, Boston, U., 1926-28, asst. prof., 1928-33, prof. since 1933, head of psychology dept., Grad. Sch., since 1934; lecturer Webber College, 1927-41; lecturer in univ. extension, Harvard, 1936-40, and since 1942; coach hockey and tennis, Boston U., since 1928. Mem. A.A.A.S., Am. Psychol. Assn. (asso.), Am. Assn. Univ. profs., Soc. for Psychol. Study of Social Issues, Eastern Psychol. Assn., Am. Acad. Polit. and Soc. Sci., Phi Beta Kappa, Beta Theta Pi, Scroll and Key (Yale). Conglist. Clubs: Needham Tennis, Boston Y.M.C.A. Author: The Lure of Superiority, 1928; General Psychology, 1936, revised edit., 1939. Contbr. articles to mags. Home: 109 Powers St., Needham, Mass.

VAUGHAN, William Hutchinson, coll. pres.; b. Madge, Ky., Feb. 22, 1899; s. William Jamison and Margaret (Hutchinson) V.; A.B., Georgetown Coll., 1923; A.M., Peabody Coll., 1927, Ph.D., 1937; student U. of Chicago, 1934; m. Ruth Woods, Nov. 27, 1924; children—William Hutchinson, Robert Woods. Began as instr. Louisa (Ky.) High Sch., 1924; prin., dean, Morehead (Ky.) State Teachers Coll., 1928-40, pres. since 1940. Served in U.S. Army, Sept.-Dec. 1918. Mem. Am. Assn. Sch. Adminstrs., N.E.A., Phi Delta Kappa, Pi Kappa Delta. Democrat. Baptist. Mason. Club: Morehead Men's. Author: Robert Jefferson Breckinridge as an Administrator, 1938. Home: Morehead, Ky.

VAUGHN, Earnest Van Court, prof. history; b. Shelbyville, Mo., Sept. 30, 1877; s. Samuel Van Court and Mary Emma (Penn) V.; B.L., U. of Mo., 1900, M.A., 1904; Ph.D., U. of Pa., 1910; m. Edna Frances Scrutchfield, Nov. 9, 1901 (died Sept. 2, 1922); m. 2d, Lottie Milam, July 15, 1924. Instr. history, U. of Mo., 1905-11; Harrison fellow in history, U. of Pa., 1908-10; prof. history, U. of Del., 1911-22, Modesto Junior College, 1923-24; asso. prof. history, Oregon Agrl. Coll. 1924-37, prof. 1937-44, prof. emeritus since 1944. Mem. Phi Kappa Phi. Democrat. Methodist. Author: The Origin and Early Development of the English Universities, 1908; Early Trading Expeditions into Asia under Authority of the Muscovy Company, 1912. Home: Corvallis, Ore.

VAUGHN, Ivan M., accountant; b. Wingo, Ky., July 13, 1893; s. Sidney Johnson and Susan Frances (Bell) V.; ed. Sharon (Tenn.) High Sch., West Tenn. Normal Sch. (Memphis), Hall-Moody Normal Sch. (Martin, Tenn.), and Bowling Green (Ky.) Business Univ.; m. Maude Ann Taylor, May 15, 1921; 1 son, George Murray. Began as teacher in public schools, 1916; mgr. Jackson (Tenn.) Sch. of Business, 1925-32; pres. Hub City Sch. of Business, Jackson, 1932-33; vice pres. and bus. mgr. West Tennessee Bus. Coll., Jackson, 1933-37; 1st asst. to Tenn. state treas., 1937-39; sec.-treas. Tenn. Valley Life Assn., Jackson, Tenn., since 1935; dep. trustee Madison County, Tenn., since 1938. Served as sergt., Hdqrs. Co., 322d Inf., 81st Div., A.E.F., World War I; participated Meuse-Argonne Offensive and Vosges sector. Sec.-treas., bd. of tithing and budget, Cumberland Presbyn. Ch., 1933-36, moderator Gen. Assembly, since 1944. Sec. Jackson Exchange Club (service), 1931-37. Mem. Am. Legion (8th Tenn. Dist. comdr. 1944). Knight of Pythias, Elk. Author: Church Finance (Solving the Financial Problems of Cumberland Presbyterian Churches), 1934. Home: 859 W. King St. Office: 207 E. Baltimore St., Jackson, Tenn.

VAUGHT, Edgar Sullins, (vawt), judge; b. Cedar Springs, Wythe County, Va., Jan. 7, 1873; s. Noah Trigg and Minerva (Atkins) V.; B.S., Carson and Newman Coll., Jefferson City, Tenn., 1899; grad. study at Emory and Henry Coll., Emory, Va.; LL.D., Oklahoma City Univ., 1929; m. Mary Holtsinger, Nov. 1, 1899; children—Mary Eleanor (Mrs. Marquis Stone Morris), Edgar Sullins, Jr., Ruth Loretta (Mrs. Wayman J. Thompson). Teacher public schools, Tenn., 1891-95; county supt. of schs., Jefferson County, 1895-1901; prin. high sch., Oklahoma City, Okla., 1901-02; supt. schs., Oklahoma City, 1902-06; admitted to Okla. bar, 1906, and began practice at Oklahoma City; mem. firm Everest, Vaught & Brewer, 1918-28; U.S. dist. judge, Western Dist. Okla., since 1928. Mem. Okla. Ty. Bd. of Edn., 1903-06, Okla. Ty. Bd. of Regents for Normal Schs., 1907-08; del. Rep. Nat. Conv., Cleveland, 1924. Trustee Oklahoma City U. Mem. Oklahoma City Chamber Commerce (ex-pres.). Republican. Methodist. Mason (Shriner). Clubs: Lions (pres. Oklahoma City br., 1922; internat. pres., 1922-23); Oklahoma, Oklahoma City Golf and Country, Men's Dinner (pres.). Home: 1422 W. 36th St. Office: Federal Bldg., Oklahoma City, Okla.

VAUGHT, George Washington; b. Palestine, Tex., June 21, 1888; s. William Everett and Emmie Harrison (Cochran) V.; student Southwestern U., 1907-10; m. Clatie Harrell, July 10, 1916; children—Elaine V. Adams, George Harrell. Teacher, 1910-13; with First National Bank, Port Arthur, Texas, 1913-17; with Montgomery Ward & Co., 1917-40, treas., 1933-40, dir., 1936-40; v.p. B. F. Goodrich Co. since 1940. Methodist. Club: Portage Country. Address: 500 S. Main St. Office: B. F. Goodrich Co., Akron, O.

VAWTER, William Arthur II, business exec.; b. Danville, Ind., May 5, 1884; s. William Arthur and Alice Rebecca (Hadley) V.; student Northwestern U., 1900-01; A.B., Cornell U., 1905; m. Dorothy Rathbone Fuller, Sept. 10, 1910; children—Dorothy (wife of Lt. Col. John E. Robb), Virginia Hadley (wife of Sergt. Richard J. Storr), William Arthur III, Gordon Fuller. Began as file clerk, Baker-Vawter Co., Benton Harbor, Mich., 1905, advanced to pres. and gen. mgr.; sec. Remington Rand, Inc., 1928; pres. Bonnar-Vawter Fan Form Co., Cleveland, O., 1929-31, sec. since 1940; sec. Strip Forms, Inc., Cleveland, O., since 1943; western Mich. mgr., Mich. Mutual Liability Co., 1933-34; sr. partner, Abstract and Title Co., also sr. partner Vawter Agency, since 1935; sr. partner, Vawter-Garlanger farm since 1940; dir. Peoples Savings Assn. since 1927. Dir. Benton Harbor Hosp. Assn. Trustee Northwestern U. (Evanston,

Ill.), First Methodist Ch. (Benton Harbor), St. Joseph-Benton Harbor Y.W.C.A. Sec. Nat. Assn. Office Appliances Mfrs., 1922-26. Mem. Berrien County (Mich.) Road Comm. since 1931. Chmn. Berrien County chapter Am. Red Cross during World War I and World War II. Dir. Benton Harbor Y.M.C.A.; mem. Mich. State Bd.; past nat. councillor. Mem. Sigma Alpha Epsilon. Clubs: Sphinx Head (Cornell Univ.); Berrien Hills Country; University (Chicago), Rotary (past pres.) (St. Joseph-Benton Harbor). Home: North Shore Drive. Office: 46-48 Wall St., Benton Harbor, Mich.

VEACH, Robert Wells (vēch), clergyman; b. New Castle, Pa., Oct. 5, 1871; s. George W. and Laura C. (Burnett) V.; B.A., Westminster Coll., New Wilmington, Pa., 1896, M.A., 1909, D.D., 1911; Auburn Theol. Sem., 1897-98, 1899-1900; Union Theol. Sem., 1898-99; Columbia, 1898-99; U. of Pa., 1911; m. Harriett Rebecca McLaughry, Sept. 13, 1900 (died Oct. 30, 1924); children—Elizabeth C., Harriett. Ordained Presbyn. ministry, 1900; pastor Mt. Hor Ch., Rochester, 1900-08; prof. religious pedagogy, 1908-12, dean, 1910-12, Bible Teachers' Training Sch., New York; pastor North Ch., Rochester, N.Y., 1912-15; edul. sec. Presbyn. Bd. Publ. and Sabbath-School Work, Phila., Dec. 1915-20; pastor First Presbyn. Ch., Ridgewood, N.J., Jan. 1921-30; lecture tour in Orient and Near East, 1931; now chaplain Overlook Sanitarium and pastor First Presbyterian Church, New Bedford, Pennsylvania. Mem. Kappa Phi Lambda, Pi Gamma Mu fraternities. With War Time Service Commission, Fort Bragg, 1943, Southern army camps, 1944. Democrat. Mason. Author: The King and His Kingdom, 1908; The Friendship of Jesus, 1911; Principles of Teaching; The Sunday School, Its Organization and Management; The Meaning of the War for Religious Education, 1919. Editor, Christian Educator. On leave of absence to direct Army Y.M.C.A. religious work at Camp Dix; in France with A.E.F., Apr. 22-Nov. 18, 1918. Club: New York Clergy. Lecture tour around world, 1930-31. Contbr. on religious subjects. Lecturer. Home: New Wilmington, Pa.

VEASEY, Clarence Archibald (vēz'ē), ophthalmologist; b. Pocomoke City, Md., Aug. 9, 1869; s. Thomas Jefferson and Marietta (Richards) V.; student Western Md. Coll., Westminster, 1885-87, A.M., 1896; M.D., Jefferson Med. Coll., Phila., 1890; interne Jefferson Med. Coll. Hosp., 1890-91; student European hosps., 1891; m. Gertrude Mabel Clogg, June 20, 1894; children—Clarence, Archibald (M.D.), Winona Gertrude. In practice at Phila., 1890-08, at Spokane, Wash., since 1908. Clinical asst. Wills Eye Hosp., 1891-92; asst. demonstrator surgery, Jefferson Med. Coll., 1891-92; consulting ophthalmologist, Phila. Lying-in Charity Hosp., 1892-1908; clin. asst. ophthal. dept. Jefferson Med. Coll. Hosp., 1892-94; chief clin. asst., and asst. ophthal. surgeon, 1894-1905, demonstrator diseases of the eye, 1897-1903, asst. prof. ophthalmology, 1905-08, Jefferson Med. Coll.; asst. ophthalmologist, Jefferson Med. Coll. Hosp., 1905-08; instr. operative ophthalmology, Phila. Polyclinic, 1894-95; adj. prof. diseases of the eye, Phila. Polyclinic, 1895-1900; ophthalmic surgeon M.E. Hosp., Phila., 1901-08; ophthalmologist Deaconess Hosp. and St. Luke's Hosp., Spokane. Mem. Am. Ophthal. Soc., Am. Acad. Ophthalmology and Oto-Laryngology, Pacific Coast Oto-Ophthalmol. Soc. (pres. 1916-17), Spokane Acad. Ophthal. and Otolaryn. (pres. 1943-44), Western Ophthalmol. Soc., Assn. for Research in Ophthalmology, A.M.A., Wash. State Med. Soc., Spokane County Med. Soc.; fellow Coll. Physicians of Phila., Am. Acad. Medicine, Am. Coll. of Surgeons; hon. mem. Alpha Kappa Kappa (Epsilon Chapter). Clubs: University, Medical (Phila.), Spokane City University (Spokane). Author: Ophthalmic Operations as Practiced on Animals' Eyes, 1896; A Manual of Diseases of the Eye, 1903; also many essays and monographs on affections of the eye. Home: 1118 W. 9th Av., Spokane 9, Wash.; (summer) Kamiksu Lodge, Coolin, Priest Lake, Ida. Office: Paulsen Medical and Dental Bldg., Spokane 8, Wash.

VEATCH, John C(urrin) (vēch), lawyer; b. Cottage Grove, Ore., Dec. 13, 1883; s. Robert M. and Surphina (Currin) V.; A.B., U. of Ore., 1907, LL.B., 1911; m. Lillian Vredt, June 17, 1917; children—Lilyann, John C. II. Admitted to Ore. bar, 1911, and practiced since at Portland; mem. Raffety & Veatch, 1912-17; asst. U.S. atty., war work, 1917-21; mem. Joseph, Haney & Littlefield, 1921-29, Joseph, Haney & Veatch, 1929-35, Joseph, Veatch & Bradshaw since 1943. Mem. Oregon State Tax Supervising and Conservation Commn., 1927-29; mem. State Sanitary Authority since 1939, State Fish Commn. since 1925; mem. Oregon and Am. bar assns.; Am. Judicature Soc.; trustee Oregon Hist. Soc.; dir. West Coast Life Ins. Co., San Francisco; Salem Linen Mills, Salem, Ore. Democrat. Club: University. Home: 3000 S.W. Montgomery Drive. Office: Yeon Bldg., Portland, Ore.

VEATCH, Nathan Thomas, cons. engineer; born Rushville, Ill., Aug. 25, 1886; s. Nathan Thomas and Lizzie (Montgomery) V.; prep. edn. Lewis Acad., Wichita; student U. of Kan., 1905-09, B.S. and C.E.; m. Amarette Weaver, Oct. 8, 1912; children—Nancy (dec.), Jane, Aileen. Began in engring., 1909; instr. U. of Kan., and asst. to State Bd. of Health, 1910-11; with Worley & Black, 1911-12 and 1913-14, Am. Water Works & Guarantee Co., 1912-13; mem. Black & Veatch, cons. engrs., Kansas City, Mo., since 1914; firm widely known for operations in water supply and purification, sewerage and sewage disposal, electric light and power work, appraisals, etc.; member board Business Men's Assurance Company, Plaza Bank of Commerce. Mem. American Society Mech. Engrs., Am. Soc. Civil Engineers, Am. Water Works Assn., Am. Inst. Cons. Engineers, Sigma Zi, Tau Beta Pi, Beta Theta Pi. Republican. Presbyterian. Mason (Shriner). Clubs: Kansas City Club, Mission Hills Country. Contbr. to tech. mags. Avocation farming. Home: 601 W. 61st St. Office: 4706 Broadway, Kansas City, Mo.

VEAZEY, I. Parker (vē'zē), lawyer; b. Baltimore, Md., Jan. 9, 1882; s. I. Parker and Grace (Gaddess) V.; A.B., Harvard, 1903, LL.B., 1906; m. Mary Florence Speers, June 11, 1919. Began practice at Great Falls, Mont., 1907; practice in Los Angeles since 1937. Democrat. Episcopalian. Home: 1104½ S. Cloverdale Ave., Los Angeles 35. Office: 530 W. 6th St., Los Angeles, Calif.

VEBLEN, Oswald, prof. mathematics; b. Decorah, Ia., June 24, 1880; s. Andrew A. and Kirsti (Hougen) V.; A.B., U. of Ia., 1898; A.B., Harvard, 1900; Ph.D., U. of Chicago, 1903; hon. D.Sc., Oxford, 1929; hon. Ph.D., University of Oslo, 1929; hon. Ph.D., Hamburg, 1933; honorary D.Sc., University of Chicago, 1941; m. Elizabeth M. D. Richardson, 1908. Asso. in mathematics, U. of Chicago, 1903-05; preceptor in mathematics, 1905-10, prof., 1910-32, Princeton; prof. Inst. for Advanced Study, Princeton, since 1932. Capt. and maj., Ordnance Dept., U.S. Army, 1917-19; Chmn. phys. sciences, Nat. Research Council, 1923-34; Fellow Am. Acad. Arts and Sciences, Am. Phys. Soc., A.A.A.S.; mem. Nat. Acad. Sciences, Am. Philos. Soc., Am. Math. Soc. (pres. 1923-24), hon. mem. London Math. Soc., Circolo Mathematico di Palermo, Société Mathématique de France (hon. mem. bureau); foreign corr., Academia Nacional de Ciencias Exactas, Lima, Peru; hon. fellow, Royal Soc., Edinburgh; member Royal Irish Academy (Dept. of Science); mem. Math. Assn. of America. Author: Infinitesimal Analysis (with N. J. Lennes), 1907; Projective Geometry (Vol. I, with J. W. Young), 1910, Vol. II, 1918, Cambridge Colloquium Lectures on Analysis-Situs, 1922; Invariants of Quadratic Differential Forms, 1927; Foundations of Differential Geometry (with J. H. C. Whitehead), 1932; Projektive Relativitätstheorie, 1933. Home: Princeton, N.J.

VEDDER, Edward Bright, dir. of medical edn.; b. New York, N.Y., June 28, 1878; s. Henry C. and Minnie (Lingham) V.; Ph.B., U. of Rochester, N.Y., 1898; M.D., U. of Pa., 1902, M.A., 1903; honor grad. Army Med. Sch., 1904; D.Sc., U. of Rochester, 1924; m. Lily S. Norton, June 22, 1903; children—Sibyl Norton, Henry C. First lt. and asst. surgeon Med. Corps, U.S. Army, July 1903; advanced through grades to col., 1929. Served at various stas., U.S. and P.I., 1904-10; mem. U.S. Army Bd., for study of tropical diseases, 1910-13; asst. prof. pathology, Army Med. Sch., Washington, 1913-19; in charge Southern Dept. Lab., Ft. Sam Houston, Tex., 1919-22; chief, med. research div., Edgewood Arsenal, Md., 1922-25; sr. mem. U.S. Army Bd. of Med. Research, 1925-28; dir. Army Med. Sch., 1930-32; retired, 1933; prof. exptl. medicine, George Washington U., 1933-42; dir. medical edn., Alameda County Hosp., since 1942. Fellow American College Physicians, Am. College Surgeons, A.M.A., A.A.A.S.; mem. Am. Soc. Tropical Medicine, Acad. of Tropical Medicine, Washington Acad. Sciences, Washington Acad. Medicine, Assn. Mil. Surgeons U.S., Delta Kappa Epsilon, Sigma Xi. Clubs: Army and Navy. Author: Beriberi, 1913; Sanitation for Medical Officers, 1917; Syphilis and Public Health, 1918; The Medical Aspects of Chemical Warfare, 1925; Medicine—Its Contribution to Civilization, 1929; also many papers in medical journals. Home: 1090 Ardmore Av., Oakland, Calif.

VEEDER, Borden Smith (vē'dēr), physician; b. Fonda, N.Y., Aug. 21, 1883; s. James Lansing and Jenny (Smith) V.; student Colgate Acad. and Coll.; M.D., U. of Pa., 1907; Sc.D., Colgate U., Hamilton, N.Y., 1929; studied Berlin, Germany; m. Vera Gianinni Angert, Sept. 15, 1930. Was resident physician University Hosp., Phila.; prof. clin. pediatrics, Washington U. Med. Sch., St. Louis; now cons. physician St. Louis Children's Hosp.; physician St. Luke's Hosp. Chairman St. Louis chapter Am. Red Cross, 1942-45. Commd. lt. col., comdg. Base Hosp. 21, A.E.F. Med. O.R.C., U.S. Army Decorated Companion Order of St. Michael and St. George. Mem. Am. Pediatric Soc. (pres. 1934), Am. Bd. of Pediatrics (pres. 1933-41), S.A.R., Sigma Xi, Delta Upsilon; fellow Am. Academy Pediatrics (pres. 1943), American Public Health Assn., A.A.A.S. Clubs: University (pres. 1929-30), St. Louis Country, Round Table. Author: Preventive Pediatrics; The Adolescent (with S. I. Schwab). Editor of Jour. of Pediatrics. Home: 849 Kent Rd., Clayton, Mo. Office: 3720 Washington Av., St. Louis, Mo.

VEHE, William Dietrich (vē'hē), coll. prof.; b. Bristol, S.D., Sept. 11, 1883; s. John Leonard and Regina (Handke) V.; D.D.S., Chicago Coll. Dental Surgery, 1907; spl. courses, U. of Minn., 1908; m. Katherine F. Smedberg, July 2, 1924. Began practice in Minneapolis, 1908; prof. operative dentistry and crown and bridge work, U. of Minn., since 1916. Pres. Minneapolis Dist. Dental Assn.; pres. Minn. Sect. of Internat. Assn. for Dental Research; pres. Minn. State Dental Assn. Fellow Internat. Coll. of Dentists; mem. Monson Research and Clinic Club, Delta Sigma Delta, Omicron Kappa Upsilon. Lutheran. Republican. Contbr. learned studies to dental jours. Home: 7 Tyrol Trail. Office: 1001 Med. Arts Bldg., Minneapolis, Minn.

VEHR, Urban John (vâr), archbishop; b. Cincinnati, May 30, 1891; s. Anthony I. and Catharine (Hamann) V.; student St. Xavier Coll. and Mt. St. Mary Sem., both of Cincinnati, until 1915; M.A., Catholic U., Washington, D.C., 1924; J.C.D., Angelico U., Rome, 1928. Ordained priest R.C. Ch., 1915; asst. pastor Holy Trinity Ch., Middletown, O., 1915-21; chaplain and prof. Coll. of Mt. St. Joseph, O., 1921-23; supt. Catholic Schs. of Archdiocese of Cincinnati, 1924-26; rector St. Gregory Sem., Cincinnati, 1926-29, St. Mary Sem., 1929; consecrated Catholic bishop of Denver, 1931, installed July 16, 1931; made archbishop of Archdiocese of Denver, November 15, 1941. Home: 777 Pearl St., Denver, Colo.

VEIHMEYER, Frank J(acob) (vē'mī-ēr), irrigation engr.; b. Washington, D.C., Dec. 25, 1886; s. Jacob Oliver and Nellie Catherine (Leavy) V.; B.S., George Washington, U., 1912, C.E., 1913; Ph.D., Johns Hopkins U., 1927; m. Frances Kelly, Nov. 20, 1913; children—Kathryn, John Oliver, Donald Francis. Scientific asst. in mycology Bur. Plant Industry, U.S. Dept. Agr., 1909-13; asst. irrigation engr. Office of Expt. Stations, U.S. Dept. Agr., 1913-17, irrigation engr., 1917-18; asst. prof. of irrigation, Coll. of Agr., U. of Calif., 1918-30, asso. prof., 1930-35, prof. since 1935; irrigation engr. Expt. Sta. since 1931, head div. of irrigation since 1936. Awarded Croix du Ouissam Alaouite Cherifien by his Majesty, the Sultan of Morocco, Feb. 9, 1932. Fellow A.A.A.S. Mem. Soc. Plant Physiologists, Western Society Soil Science, Soil Science Society of America, Am. Soc. Agrl. Engineers, Am. Geophysical Union (chmn. South Pacific Regional Com.), Sigma Phi Epsilon, Gamma Alpha, Sigma Xi. Catholic. Club: Commonwealth of Calif. Author of bulletins of Agrl. Expt. Sta. and scientific papers on soil physics and plant physiology. Home: Davis, Calif.

VEITCH, Fletcher Pearre, chemist; May 22, 1868-Oct. 14, 1943. See Vol. 23 (1944-45).

VELÁZQUEZ, Celso R., ambassador; b. Asunción, Paraguay, July 29, 1897; s. Antonio and Claudia (Ojeda) V.; Doctor Law and Social Sciences, cum laude, National U. of Asunción, 1920; m. María Antonia Fernández Guanes, Apr. 29, 1936; children—Antonio Raúl, María Rosa, María Lucila, María Regina, Juan Roman. Served as undersec. of the treasury; judge of Civil Court, and Commercial Court; mem. Civil Tribunal. Prof. Paraguayan and Am. history, Nat. U. of Asunción; prof. civil and mercantile law, Nat. Sch. of Commerce; mem. bd. dirs. Sch. of Polit. and Econ. Sci., U. of Asunción, dean of faculty of law and social sciences, also rector of the univ. Ambassador of Paraguay to U.S., Washington, D.C., since 1942. Pres. Internat. Commn. of Am. Culture in Paraguay; del. of Paraguay to 3d Meeting of Ministers of Foreign Relations, Rio de Janeiro, 1942; permanent del. to United Nations Relief and Rehabilitation Adminstrn.; del. to Monetary Conf., Bretton Woods, N.H., 1944; chief of del. to Conf. Foreign Ministers of Am. Republics, Mexico City, 1945; chief of del. to United Nations Conf. on Internat., San Francisco, Calif., 1945. Served as major, Paraguayan Army, during Chaco War, 1933-35; mem. Superior Mil. Tribunal. Author: Derecho de los Contratos, 1935; Derecho Mercantil en Cuadros Sinepticos, 1935. Home: 5500 16th St. N.W., Washington 11, D.C.*

VELIE, Lester, editor, writer; b. Kiev, Russia, 1907; s. Samuel and Sarah (Spector) V.; B.A., Univ. of Wis., 1929; m. Frances Rockmore, Oct. 29, 1932; children—Alan Rockmore, Franklin Bell. Came to U.S., 1912, naturalized 1922. Reporter Knickerbocker Press, Albany, N.Y., 1930-31, Asso. Press, N.Y., 1931-32; suburban editor, Brooklyn Eagle, 1932-35; bus. and financial editor Literary Digest, 1936-37; associate editor Jour. of Commerce, N.Y. City, since 1937; lecturer, radio analyst on Ahead of Time program, N.Y. City; economic analyst for the Brit. Broadcasting Corp., 1943. Mem. National Press Club, Sigma Delta Chi. Contbr. articles to Sat. Eve. Post, Colliers, Liberty, also Barrons, Nation's Business, and other bus. pubs. Home: 9 Merrielees Rd., Great Neck, L.I. Address: Journal of Commerce, 63 Park Row, New York, N.Y.

VENABLE, Emerson (vēn'ā-b'l), educator; b. Cincinnati, O., Dec. 22, 1875; s. William Henry and Mary Ann (Vater) V.; grad. Woodward High Sch., Cincinnati, 1893; B.A., U. of Cincinnati, 1898; m. Dolores Cameron, Dec. 24, 1912; 1 dau., Evelyn. Prin., Cincinnati Summer Sch., 1897; instr. Latin and physics, Eclectic Med. Inst., Cincinnati, 1897-1902; librarian and teacher of mathematics, Ohio Mechanics Inst., 1899-1900; head of dept. of English, Walnut Hills High Sch., Cincinnati, 1900-34. Lecturer and writer on lit. and edul. topics. Served in Spanish-Am. War, Troop H, 1st Ohio Vol. Cav., 1898; captain Co. X, Cincinnati Home Guard, 1917. Dir. war issues course, S.A.T.C., Ohio Coll. Dental Surgery, 1918. Mem. United Spanish War Veterans, Authors Club (London). Author: A Speculation Regarding Shakespeare, 1905; Poets of Ohio, 1909; The Hamlet Problem and Its Solution, 1912; Scenes from the Life of

Joan of Arc (with dau.), 1935; The Hamlet Problem and its Solution, Students' Edition, 1946. Editor: The Poems of William Henry Venable, 1925. Presented D.C. Venable memorial collection letters and manuscripts to Ohio State Archaeol. and Hist. Soc., 1931. Home: 1775 N. Orange Dr., Hollywood, Calif.

VENABLE, William Mayo, engineer; b. Cincinnati, O., Feb. 14, 1871; s. William Henry and Mary Ann (Vater) V.; B.S., U. of Cincinnati, 1892, M.S. (electricity), 1893, C.E., 1909; m. Jessie Genevieve Tuckerman, Dec. 26, 1901; children—Henry, John Ellinwood, Emerson. Mgr. Nat. Contracting Co., sect. A, East Boston Tunnel, and portion of New Orleans drainage system, 1900-04; mgr. Municipal Engring. Co. and Sanitary Engring. Co. of New York, 1904-06; div. engr. Fla. East Coast R.R. building Long Key Viaduct, 1906-08; in charge of sewer work for Ferro-Concrete Constrn. Co., 1908-09; mgr. Blackstaff Engring. Co., Louisville, 1909-10; engr. Blaw-Knox Co., Pittsburgh, since 1912. Mem. Am. Soc. C.E., A.A.A.S., Optical Soc. America; v.p. Am. Rights League, 1916. Author: The Second Regiment of United States Volunteer Engineers, 1899; Interior Wiring, 1900; Garbage Crematories in America, 1906; Methods and Devices for the Bacterial Purification of Sewage, 1908; The Sub-Atoms, 1933; The Spectrum of Hydrogen, 1942; also various engring. papers and contributions to knowledge of color, and of the structure of hydrogen and of helium. Home: 6111 Fifth Ave., Pittsburgh 6, Pa.

VENNEMA, John (vĕn'nĕ-mȧ), lawyer; b. Holland, Mich., Oct. 2, 1871; s. Ame B. W. and Johanna J. (De Swarte) V.; prep. edn., high sch., Holland; Hope Coll.; LL.B., Kent Coll. of Law, 1896; LL.D., Hope College, 1930; m. Sybell S. Meyers, Oct. 22, 1902 (dec.); children—Marcelle Dorothy (Mrs. Ashley Anderson Owen), John; m. 2d, Fanny Somerville Maitland, 1941. Admitted to Ill. bar, 1895; mem. firm Harris, Vennema & Bird, 1904-09, Hyde, Vennema & Bird, 1909-14, alone since 1914; attorney for village of Kenilworth, 1909-19. Consul general at Chicago for The Netherlands, 1915-41. Mem. Ill. State and Chicago bar assns. Decorated Officer Order of Orange-Nassau (Holland); Officer of Oak-Crown (Luxemburg). Ex-pres. Chicago Congl. Club; ex-vice-pres. Chicago Congl. Union. Republican. Episcopalian. Mason (32°). Clubs: Marquette Range Engineers, Ishpeming, Wawonowin Golf. Home: Negaunee, Mich.

VENTING, Albert (Sobieski) (vĕn'tĭng), clergyman, educator; b. Omaha, Neb., Feb. 6, 1883; s. Count Adolph and Willie (Ellyson) Sobieski; adopted by Rev. Richard Venting, D.D., 1897; student William Jewell Coll., 1899-1901, Harley Coll., London, England, 1901-04; A.B., Texas Christian U., 1920; Th.M., Southwestern Bapt. Theol. Sem., Ft. Worth, Tex., 1920, Th.D., 1924; grad. study, U. of Chicago, summers 1920, 21, Oxford U., 1924-25; D.D., Baylor U., 1931; B.Mus., Southwestern Sch. of Sacred Music, 1930; m. Ollie Lou Brown, Aug. 15, 1911. Ordained ministry Bapt. Ch., 1900; successively pastor Council Bluffs, Ia., Mansfield, O., Greenfield, O., Cleburne, and Seminary Hill, Fort Worth, Tex., until 1921; prof. philosophy of religion, Southwestern Bapt. Theol. Sem., 1921-38, also prof. hymnology, 1925-38, and acting prof. missions, 1927-32; pastor First Ch., Cleburne, Tex., since 1933. Mem. Am. Research Soc., Pi Gamma Mu. Mason (32°, Shriner). Rotarian. Writer of Introduction to Philosophy of Religion, 1920; Comparative Theology, 1921; Hymnology, 1923; Evidences of Christianity, 1930; Music Appreciation (sacred forms), 1931; Music and Worship, 1936; Highway to Truth, 1937 (all syllabi for classroom purposes). Contbr. to Southwestern Jour. Theology, Evangel, Musicale, etc. Home: 601 Prairie Av., Cleburne, Tex.

VERBRYCKE, J. Russell, Jr. (vĕr-brĭk'), physician; b. Preakness, N.J., June 12, 1885; s. Rev. J. Russell and Elizabeth Shortdean (Easton) V.; M.D., Georgetown U., 1906; m. Sophie English Barnes, Feb. 28, 1911; children—Helen Torrey, J. Russell III, Robert Barnes. Interne and resident hosps. Washington and New York, 1906-09; consultant gastro-intestinal surgery, Garfield Memorial Hospital; formerly attending physician Gallinger Hosp.; specialist in med. and surg. diseases of the digestive tract. Asso. med. dir. Potomac div. Am. Red Cross, World War. Fellow Am. Coll. Physicians, A.M.A.; Am. Gastro-Enterol. Assn.; mem. Southern Med. Assn., Kappa Psi. Presbyterian. Clubs: Cosmos, West River Sailing, Sherwood Forest. Contbr. articles on autopsy findings in tularemia, treatment of disease of the esophagus, gall bladder and peptic ulcers. Home: 5311 38th St. Office: Parkwood Medical Bldg., Washington, D.C.

VERDI, William Francis (vär'dē), surgeon; b. Vico Equense, Italy, Nov. 27, 1873; s. Domenico and Fosa (Ruggiero) V.; brought to U.S. in boyhood; high sch., New Haven; M.D., Yale, 1894, hon. A.M., 1914. Practiced in New Haven since 1895; clin. prof. surgery Yale Med. Sch.; chief surgeon St. Raphael's Hosp.; attending surgeon New Haven Hosp.; consulting surgeon St. Vincent's Hosp. (Bridgeport), St. Mary's Hosp. (Waterbury), Middlesex Hosp. (Middletown). Fellow Am. Surg. Assn., Am. Coll. Surgeons; mem. A.M.A., Conn. State Med. Soc., Am. Urol. Assn., N.E. Surg. Assn. Awarded D.S.M., World War I. Home: 708 Whitney Av. Office: 27 Elm St., New Haven, Conn.

VERDOORN, Frans, scientist and editor; b. Amsterdam, The Netherlands, July 24, 1906; s. Ferdinand Richard Petrus and Laurina Francina (Fiegen) V.; grad. gymnasium-lyceum, Hilversum, Netherlands, 1927; Ph.D., Utrecht U., 1934; student Vienna U.; m. Johanna G. Hunik, June 16, 1934; 1 dau., Fleur de Berry. Came to U.S., 1940. Asst. in Botanic Gardens, Buitenzorg, Netherlands Indies, 1930; founder and owner, Chronica Botanica Co., since 1933; mng. editor: A new Series of Plant Science Books, since 1938, Annales Cryptogamici et Phytopathologici (continuing Annales Bryologici, established by Verdoorn, 1926) since 1943; research associate, Harvard, 1940-42, bibliographer, Arnold Arboretum (Harvard), since 1942; botanical adviser, bd. Netherlands Indies and Surinam, since 1942, established Central Depository Library for Netherlands Indies, New York, N.Y., 1943. Served with Netherlands Army, 1923. Sec. Utrecht Soc. Biologists, 1929, morphol. sect. 6th Internat. Bot. Congress, 1935; bot. sec. Internat. Union Biol. Sciences since 1935. Fellow The Netherland-America Foundation (1936), A.A.A.S.; mem. Bot. Soc. America, American Society Agronomy, History of Science Society, New England Botany Club, Bibliog. Society America, East Indies Institute of America, Sullivant Moss Society California, Netherlands, French and German botanical societies, Swedish Society Historical Science, British Bryol. Society Club: Harvard Faculty (Cambridge). Editor: Manual of Bryology (Nijhoff), 1932; Manual of Pteridology (Nijhoff), 1938; Plants and Plant Science in Latin America (Chronica Botanica), 1945; Science and Scientists in Netherlands Indies (with Dr. Pieter Honig), 1945; Index Botanicorum (with Arnold Arboretum). Asso. editor: Recueil des Travaux Botaniques Néerlandais since 1939; Natuurwetenschappelijk Tijdschrift voor Nederlandsch Indië since 1941; The Bryologist since 1939; Farlowia since 1943. Author: De Frullaniaceis, I-XVIII, also numerous papers on bryology, internat. relations in science and biol. history. Home: 79 Sartell Road, Waltham 54, Mass. Office: The Chronica Botanica Co., Waltham 54, Mass.; and The Arnold Arboretum, Jamaica Plain 30, Mass.

VEREEN, William Jerome, mfr.; b. Wheeler County, Ga., June 11, 1885; s. William Coachman and Mary (McNeill) V.; grad. Ga. Mil. Acad., College Park, Ga., 1902; m. Lottie Thompson, Dec. 29, 1908; children—Mary Ellen (Mrs. Thomas A. Huguenin), Rosalind Eugenia (Mrs. George H. Lanier, Jr.), William Coachman, Thompson Jerome. With Moultrie Cotton Mills since 1903, became vice-president and treasurer, 1917, president since February 1943; president Riverside Mfg. Co.; vice-pres. Moultrie Banking Co.; dir. 1st Nat. Bank, Atlanta. Mayor, City of Moultrie, 1916-17; mem. Industrial Advisory Bd., NRA, 1933-34; mem. Business Advisory Council of U.S. Dept. Commerce, 1933-36; chmn. Ga. Dem. Exec. Com., 1920-21; mem. Bd. Regents, Univ. System of Ga., 1933-35; pres. Cotton Mfrs. Assn. of Ga., 1919; mem. Am. Cotton Mfrs. Assn. (pres. 1925-26); pres. Southern Garment Mfrs. Assn., 1937-43, chmn. bd. since 1943. Democrat. Presbyterian. Clubs: Rotary of Moultrie (hon.), Capital City (Atlanta). Address: Moultrie, Ga.

VERHOEFF, Frederick Herman (vĕr'hŏf), ophthalmologist; b. Louisville, Ky., July 9, 1874; s. Herman and Mary Jane (Parker) V.; Ph.B., Yale, 1895; M.D., Johns Hopkins Med. Sch., 1899; A.M., Harvard, 1902; studied ophthalmology in Europe, 1902-03; m. Margaret F. Lougee, Sept. 17, 1902; children—Mary Josephine (dec.), Margaret. Externe Johns Hopkins Hospital, 1899-1900; asst. surgeon Baltimore Eye, Ear and Throat Charity Hosp., 1899-1900; asst. in pathology, Harvard Med. Sch., 1900-02; asst. ophthalmic surgeon Carney Hosp., Boston, 1902-06; pathologist, Mass. Charitable Eye and Ear Infirmary, 1900-31, asst. ophthalmic surgeon, 1905-13, ophthalmic surgeon, 1913-32, chief of research, 1925-32, cons. chief of ophthalmology since 1932; instr. in ophthalmic pathology, Harvard Med. School, 1907-16, asst. prof. of ophthalmic research 1916-21, asst. prof. ophthalmology, 1921-24, prof. ophthalmic research, 1924-40, emeritus since 1940; scientific dir. Howe Lab. of Ophthalmology, 1931-32, dir. 1932-40. Maj. Med. Corps, U.S. Army, 1918-19. Fellow Am. Acad. Arts and Sciences, A.A.A.S., Am. Coll. Surgeons; mem. Am. Ophthal. Soc. (awarded Howe medal 1932; pres. 1937), A.M.A. (chmn. sect. on ophthalmology, 1932; awarded Knapp medal 1922, ophthalmic research medal, 1930). Clubs: Harvard, Yale, Longwood Cricket, Algonquin, Eastern Yacht. Home: 61 Monmouth St., Brookline, Mass. Office: 395 Commonwealth Av., Boston, Mass.

VERITY, Calvin, steel exec.; b. Newport, Ky., Sept. 19, 1889; s. George Matthew and Jennie M. (Standish) V.; M.E., Cornell U., 1911; m. Elizabeth O'Brien, June 8, 1912; children—Elizabeth Jane (Mrs. John Blakely), Calvin, Jean Standish (Mrs. James Woodhull). Began in machine shop American Rolling Mill Company, Middletown, Ohio, 1904, successively pump tender, foreman boiler house, assistant superintendent of sheet mill, supervisor betterment dept. and asst. to gen. supt., became treas., 1921, asst. gen. mgr., 1926, v.p., 1930, dir. since 1926, mem. finance com. since 1927, exec. v.p. and gen. mgr. since 1938. Clubs: Queen City, Camargo (Cincinnati); Duquesne (Pittsburgh); Bankers (New York). Home: 218 S. Main St. Office: American Rolling Mill Co., Middletown, O.*

VERKUYL, Gerrit (vĕr-kīl'), field rep. Presbyterian Bd. Christian Edn.; b. near Haarlem, Holland, Sept. 18, 1872; s. Mathys and Janetje (Streefkerk) V.; B.A., Park Coll., Mo., 1901, D.D., 1921; M.A., Princeton, 1903, B.D., 1904; New Testament fellowship abroad, 1904-05; Ph.D., U. of Leipzig, 1906; studied U. of Berlin, 1906; m. Minnie Irene Roberts, Sept. 9, 1902; children—Dorothy, Janet. Came to U.S. Mar. 1894, naturalized citizen, 1902. Sec. local Y.M.C.A., 1892-94; was Presbyterian pastor in Philadelphia, 1906-08; began work with Bd. of Christian Edn. in Wis., 1908; field rep. with hdqrs. in Chicago, serving the Middle West, 1916-29, leadership training, from coast to coast, 1929-40; since then writing, lecturing and teaching; church correspondent for Northern California. Presbyterian. Author: Children's Devotions, 1917; Scripture Memory Work (graded), 1918; Devotional Leadership, 1925; Things Most Surely Believed, 1926; Qualifying Men for Church Work, 1927; Adolescent Worship, 1929; Christ in the Home, 1932; Christ in American Education, 1934; Reclaim Those Unitarian Wastes, 1935; Berkeley Version of the New Testament, 1945. Home: 2617 Dana St., Berkeley 4, Calif.

VERLENDEN, Jacob Serrill, business exec.; b. Darby, Pa., Mar. 17 1879; s. William Lane and Mary (Serrill) Verlenden; B.S., Swarthmore Coll., 1899; m. Jean Bell Parker, 1909. Pres. First Nat. Bank, Darby, Pa., 1921-33; pres. Sharon Bldg. Assn., Darby, Pa., 1921-33; pres. Standard-Coosa-Thatcher Co., chmn. bd. since 1933; treas. Verlenden Bros., Inc., Darby, Pa. Home: 33 E., Greenwood Av., Landsdowne, Pa. Office: 806 Lafayette Bldg., Phila, Pa.

VERMILYE, William Moorhead, (vĕr-mĭl'yē), banker; Apr. 6, 1880-Aug. 30, 1944. See Vol. 23 (1944-45).

VERNADSKY, George (vĕr-näd'skĭ), historian; b. St. Petersburg, Russia, Aug. 20, 1887; s. Vladimir and Natalie (Staritsky) V.; student Moscow (Russia) schools, 1899-1905, University of Moscow, 1905-10; Magister (equivalent to Ph.D.) of Russian History, U. of St. Petersburg, Russia, 1917; m. Nina Ilyinsky, Nov. 9, 1908. Came to U.S., 1927, naturalized, 1933. Asst. prof. (privatdocent) U. of St. Petersburg, 1914-17; acting prof. U. of Perm, Russia, 1917-18; prof. U. of Taurida, Simferopol, Crimea, Russia, 1918-20; prof. Russian Sch. of Law, Prague, Czechoslovakia, 1922-27; research asso. in history (prof. rank), Yale U. since 1927; lecturer history, Stanford Univ., 1931; Harvard Univ., 1931-32; Columbia Univ., 1944-45. Mem. Am. Hist. Assn., Medieval Acad. of America, Am. Oriental Soc., Conn. Acad. Arts and Sciences. Mem. Greek Orthodox Ch. Club: Faculty (New Haven). Author: Lenin, Red Dictator, 1931; The Russian Revolution, 1932; Political and Diplomatic History of Russia, 1936; Bohdan: Hetman of Ukraine, 1941; Ancient Russia, 1943; A History of Russia, 1944. Home: 558 Orange St. Address: 1984 Yale Station, New Haven, Conn.

VERNER, Elizabeth O'Neill (vĕr'nĕr), etcher; b. Charleston, S.C.; d. Henry John and Mary Ann (Baker) O'Neill; grad. Ursuline Acad., Columbia, S.C., 1902; student Pa. Acad. Fine Arts, Phila., 1903-04, Central Sch. of Arts, London; m. E. Pettigrew Verner, Apr. 24, 1907 (now dec.); children—Elizabeth Pettigrew, David Battle; m. 2d, Thomas Engelhard Myers, June 3, 1933 (now dec.). Noted for etchings of Charleston and pastels of negro flower women, exhibited throughout U.S.; has worked out new method of drawing pastels on silk. Collections of etchings in Boston Art Museum, Atlanta High Museum, Met. Museum Arts (New York), Congressional Library. A founder, v.p. Southern States Art League; mem. Fellowship Pa. Acad. Fine Arts, New Orleans Art Assn., Washington Water Color Club, Miss. Art Assn., Chicago Soc. of Etchers, Carolina Art Assn., S.C. Poetry Soc. Canteen work, World War. Democrat. Episcopalian. Illustrated Heyward's Charleston edition of "Porgy." Active in campaign to retain historic landmarks in Charleston; made drawings for series of postcards of Charleston, and pencil drawings of Williamsburg. Apptd. to make drawings of Mount Vernon, Washington's Home, for Mount Vernon Ladies' Assn., and drawings of New York for Rockefeller Center; etchings of Charleston in "Carolina Low Country" for Soc. for Preservation of Negro Spirituals; series of etchings of Japan, exhibited Oct. 1938. Author: Prints and Impressions of Charleston, 1939; Mellowed by Time, 1941. Series of drawings of West Point published since 1944. Lecturer numerous colleges, univs. and art groups, raconteur. Home-Studio; 38 Tradd St., Charleston, S.C.

VERNIER, Chester Garfield (vĕr'nĭ-ĕr), prof. of law; b. Ansonia, Darke County, O., Jan. 19, 1881; s. Augustus Emanuel and Sarah Catherine (Black) V.; A.B., Butler Coll., Indianapolis, 1903; Ph.B., U. of Chicago, 1904; J.D., cum laude, U. of Chicago Law Sch., 1907; m. Lura Hazel Anderson, Aug. 17, 1909; children—Robert Louis, Helen May, Dorothy Jane. Instr. in law, Ind. U., 1907-08; prof. law, U. of Neb., 1908-09, Ind. U., 1909-11, U. of Ill., 1911-17, Stanford U. since 1917. Mem. Am. Bar Assn., Am. Inst. Criminal Law and Criminology, Am. Polit. Science Assn., Order of the Coif, Phi Delta Phi. Independent Republican. Mem. Christian (Disciples) Ch. Author: Cases on Marriage and Divorce, 1913; American Family Laws, 6 vols., 1931-38. Asso. editor Journal of Criminal Law and Criminology, 1911-32. Contbr. to Amer-

lean Year Book and various law journals. Home: Stanford University, Calif.

VERNON, Ambrose White, prof. biography; b. New York, N.Y., Oct. 13, 1870; s. William and Rebecca Peace (White) V.; A.B., Princeton, 1891; grad. Union Theol. Sem., 1894; univs. of Berlin, Halle, and Göttingen, 1894-96; A.M., Yale, 1907; D.D., Dartmouth, 1907; LL.D., Colorado Coll.; Litt.D., Carleton, Northfield, Minn., 1933; m. Katharine Tappe, May 22, 1896 (died May 18, 1932). Ordained Congregational ministry, 1896; pastor First Church, Hiawatha, Kansas, 1896-99, First Church East Orange New Jersey, 1899-1904, Church of Christ, Dartmouth College, and prof. Bibl. lit., Dartmouth, 1904-07; prof. practical theology, Yale Div. Sch., 1907-09; minister of Harvard Ch., Brookline, Mass., 1909-18; prof. biography, Carleton Coll., Northfield, Minn., 1919-24; prof. biography, Dartmouth Coll., 1924-31; Dudleian lecturer, Harvard, 1913; Southworth lecturer, Andover Theol. Seminary, 1915; visiting lecturer in Christian biography, Union Theol. Sem., 1925-26; lecturer on Samuel Harris Foundation for Lit. and Life, Bangor Theol. Sem., 1926. Author: The Religious Value of the Old Testament, 1907; Turning Points in Church History, 1917; Ten Pivotal Figures of History, 1925. Co-author: Cambridge History of American Literature. Editor: Modern Religious Problems, 1909. Club: University (Winter Park). Home: Hanover, N.H.; (winter) 699 Osceola Av., Winter Park, Fla.

VERNON, Arthur Andrew, coll. prof.; b. Schenectady, N.Y., Sept. 9, 1902; s. Samuel and Minnie (Chase) V.; B.S. in chemistry, Union Coll., 1924, M.S., 1927; Ph.D., Princeton, 1930; m. Hope Jillson, Aug. 18, 1934; 1 dau., Eleanor Forsyth. Research chemist, Gen. Elec. Co., 1924-27; research asst., Princeton University, 1927-30; research chemist, E. I. du Pont de Nemours & Co., 1930-31; instructor-assistant professor, R.I. State College, 1931-38; head department chemistry, Northeastern University, since 1938. Dir. graduate study since 1940. Mem. Am. Chem. Soc., Am. Inst. Chem. Engrs., Sigma Xi, Phi Kappa Phi, Lambda Chi Alpha. Protestant. Author: Laboratory Manual of Physical Chemistry, 1937. Home: 14 Standish St., Newton Highlands, Mass.

VERNON, James William, physician; b. Person County, N.C., July 21, 1886; s. Charles R. and Corinna Josephine (Henry) V.; B.S., Wake Forest (N.C.) Coll., 1907; M.D., Jefferson Med. Coll., 1909; m. Sarah Cole Taylor, July 17, 1919; children—James Taylor, Livingston, Charles Robertson. Interne, Polyclinic Hosp., Philadelphia, Pa., 1910; asst. physician, Broadoaks Sanatorium, Morganton, N.C., 1910-17, supt. since 1921; cons. psychiatrist Morganton State Hosp.; psychiatrist to Grace Hosp., Morganton; company surgeon to Southern Ry., Morganton. Dir. First Nat. Bank, Morganton. Mayor of Morganton, 1933-37. Examining physician Burke County (N.C.) Local Bd. No. 1 since 1940. Served as 1st lt., M.C., U.S. Army, 1917, capt. 1918, major 1918; with A.E.F., France. Diplomate Am. Bd. Psychiatry and Neurology. Fellow A.C.P., A.M.A., Am. Psychiatric Assn.; mem. Southern Med. Assn., Fellow Med. Soc. of N.C. (pres. 1943-44), Assn. Southern Ry. Surgeons, Burke County Med. Soc. (pres. 1936), Tri-State Med. Assn., Catawba Valley Med. Soc., N.C. Bd. of Med. Examiners (pres. 1938), N.C. Neuropsychiatric Soc. (pres. 1938), Southern Psychiatric Assn., Am. Ornithologists Union, A.A.A.S., N.C. Acad. Science, Am. Legion. Democrat. Presbyterian. Mason (32°). Clubs: Kiwanis, North Carolina Bird. Author: Circular Psychosis, 1926; Psychoneurosis, 1933; Psychiatry and the General Practitioner, 1926; Some Preventive Aspects of Mental Hygiene, A Challenge to the Doctors of North Carolina. Home: 209 Valdese Av. Office: Broadoaks Sanatorium, Morganton, N.C.

VERNON, Weston, Jr., lawyer; b. Logan, Utah, July 29, 1904; s. Weston and Frances (Maughan) V.; B.S., Utah State Coll., Logan, 1925; LL.B., George Washington U. Law Sch., 1929; student U. of Utah, 1921, U. of Mich. Law Sch., 1927; m. Adelaide Neilson, Sept. 21, 1926; children—Weston, 3d, Robert Gerard. Admitted D.C. bar, 1928, N.Y. bar, 1938; with Dunnington, Walker and Gregg, Washington, D.C., 1928; with Davis, Polk, Wardwell, Gardiner & Reed, N.Y. City, 1930-38; partner Milbank, Tweed & Hope since 1938. Mem. Am. Bar Assn. (chmn. sect. on taxation, 1942-43, chmn. Junior Bar section, 1937-38; mem. House Dels.), N.Y. State Bar Assn. (exec. com., chmn. com. on taxation), N.Y. County Lawyer's Assn. (com. on taxation), Assn. of Bar, City of N.Y. (com. on taxation, chmn. tax section, com. on post admission legal edn.), Tax Forum of N.Y. City, D.C. Bar Assn. Club: The Broad Street. Home: 1140 5th Av. Office: 15 Broad St., New York, N.Y.

VER NOOY, Winifred, reference librarian; b. Chicago, Ill., July 14, 1891; d. Charles Brennan and Katharine (Crandall) Ver Nooy; Ph. B., U. of Chicago, 1912; B.L.S., N.Y. State Library Sch., 1915. Asst. U. of Chicago Libraries, 1912-13, asst. acquisition dept., 1915-17, asst. readers dept., 1917-21, reference librarian since 1922; asst. prof. library science, U. of Ill., summer 1940; instr. Sch. of Library Service, Columbia, summer, 1942; instr. Grad. Library Sch., reference librarian since 1943. Mem. Am. Library Assn., Assn. of College and Reference Libraries (pres. 1944-45), Ill. Library Assn. (ex-officer), Chicago Library Club (past officer), Spl. Library Assn., Bibliog. Soc. of America, Am. Assn. U. Women. Republican. Episcopalian. Club: College, South Side Zonta (Chicago). Co-compiler: Index of One Act Plays, 1924, supplements, 1932, 1941. Contbr. professional articles to periodicals. Home: 1419 E. 58th St. Office: U. of Chicago Library, Chicago 37, Ill.

VERNOU, Walter Newhall, naval officer; b. Fort Larnard, Kan., Feb. 10, 1878; s. Charles Alexander and Lucy Mary (Lewis) V.; grad. U.S. Naval Acad., 1901, U.S. Naval War Coll., 1924; m. Sidney Patterson Saunders, May 27, 1903. Commd. ensign, U.S. Navy, 1901, advancing through the grades to vice adm., 1942; now retired. Decorated Distinguished Service Medal, West Indian Campaign, Spanish War, Victory, and Yangtse Campaign medals, Belgian Order of Crown. Episcopalian. Home: 940 Glorietta Blvd., Coronado, Calif.

VERONDA, Maurice (vĕr-ōn′dȧ), educator; b. Carbon Hill, Ill., Nov. 27, 1892; s. Anton and Maria (Configliacco) V.; student North Central Coll., Naperville, Ill., 1914-16; A.B., U. of Ill., 1918; m. Carol McCauley, June 7, 1919 (dec.); 1 son, Carol McCauley; m. 2d, Claire Ramsay, Oct. 16, 1937; 1 son, Kenneth Ramsay. Owner of Southwestern Mil. Acad., San Marino, Calif., since 1924. Served as pvt. C.A.C., later 2d lt. arty., U.S. Army, 1918; 1st lt. arty., O.R.C., 1927; maj. Calif. Nat. Guard, 1929. Mem. Pi Gamma Mu. Protestant. Club: Oneonta Men's. Home: 774 La Mirada Av. Address: 2800 Monterey Rd., San Marino, Calif.

VERRILL, Alpheus Hyatt (vĕr′rĭl), author, illustrator, naturalist, explorer; b. New Haven, Conn., July 23, 1871; s. Addison Emery and Flora L. (Smith) V.; ed. Hopkins Grammar Sch.; Yale Sch. Fine Arts; spl. course in zoölogy under father; m. Kathryn L. McCarthy, Jan. 21, 1892; children—Dorothy I. (Mrs. Russell Rhodes), Eric E. (dec.), Loyola K. (Mrs. F. Clintron, Jr.), Valerie G. (Mrs. P. A. C. Ellis); m. 2d, Lida Ruth Shaw, Nov. 11, 1944. Illustrated natural history department Webster's International Dictionary, 1896; Clarendon Dictionary; many sci. reports, and other publs. Invented autochrome process (photography in natural colors), 1902. Extensive explorations in Bermuda, West Indies, Guiana, Central America, Panama, 1889-1920. Rediscovered supposedly extinct Solenodon parodoxus in Santo Domingo, 1907. Resided Dominica, British West Indies, 1903-06, British Guiana, 1913-17, Panama, 1917-21. Author of 105 books on adventure subjects natural history, travel and books for boys. Contbr. to magazines. Made ethnological expeditions to Panama, Peru, Bolivia, Chile and Surinam, 1916-28; archæological explorations, Central America, 1924-27; discovered remains of unknown prehistoric culture and carried on extensive excavations, Panama, 1924-27; engaged in making series of oil paintings of South and Central Am. Indians from life, 1926-28; archeol. expdns., Peru and Bolivia, 1928-32; in charge of expdns., 1933, 34, salvaging Spanish galleon sunk in West Indies in 17th Century; in 1940 established the Anhiarka exptl. gardens and Natural Science Museum at site of the ancient Indian village of Anhiarka where De Soto made his first settlement in Florida. Home: Lake Worth, Fla.

VERRILL, Harry Mighels, lawyer; b. Wiscasset, Me., Jan. 4, 1868; s. Byron De Creny and Harriet Augusta (Robinson) V.; Ph.B., Yale, 1889, LL.B., 1891; m. Louise Shurtleff Brown, Oct. 30, 1895; children—Robinson, Richard, Louise, John. Began practice at Portland, 1891; mem. firm Verrill, Dana, Walker, Philbrick & Whitehouse; dir. Central Me. Power Co.; conservator Casco Mercantile Trust Co. Mem. Am., Me., N.Y. and Cumberland County bar assns. Republican. Clubs: Graduate (New Haven); Yale (New York). Home: Standish, Me. Office: 57 Exchange St., Portland, Me.

VERRILL, Robinson, lawyer; b. Portland, Me., Aug. 22, 1896; s. Harry Mighels and Louise Shurtleff (Brown) V.; A.B., Yale, 1918; LL.B., Harvard Law Sch., 1922; m. Agnes Walton Thompson, Apr. 27, 1925; children—Robinson, Eric. Admitted to Mass. and Me. bars, 1922; partner Verrill, Dana, Walker, Philbrick & Whitehouse, Portland; director Nat. Bank of Commerce. Served as Volunteer with American Field Service and as 2d lieut. U.S. Army, with A.E.F., World War I; served as maj. and lt. col. with I Troop Carrier Command, 1st Allied Airborne Army, Office of Strategic Services, Air Corps in U.S. and European Theatre, World War II. Chmn. Maine Council of Veteran Affairs; dir. Maine General Hops. Mem. Am. and Cumberland County bar assns., Zeta Psi. Republican. Conglist. Home: 72 Bowdoin St. Office: 57 Exchange St., Portland, Me.

VERSLUIS, Leonard (vĕr-slōōs′), business exec.; b. Grand Rapids, Mich., Feb. 6, 1898; s. Martin and Lena (Vandersteel) V.; ed. Coldbrook Sch.; Junior and Central High Schs.; m. Dorothy Zeis, Jan. 25, 1941; children—by 1st marriage, Helen (Mrs. Robert King), Leonard A. Apprentice, A. G. Gillette Photograph Studio, 1914; multigraph machine operator, Baxter Laundry: charge of printing dept. Wolverine Brass Co.; assembly work, Grand Rapids Sch. Equipment Co.; bldg. talking machine motors, Cheney Talking Machine Co.; operated concessions at amusement park; purchased photographic studio Milwaukee, 1924, closing it 1929 to open Lansing and Battle Creek; purchased interest in radio station WJIM, Lansing, Mich., 1934-36; application for radio station WLAV granted, 1940; organizer and pres., Associated Broadcasting System Jan. 1943; partner, Versluis Studios. Mason. Clubs: Grand Rapids Optimist (pres.); Advertising of Grand Rapids (dir.); Chamber Commerce (publicity and convention bur.); Blythefield Country; Peninsular, all Grand Rapids. Home: Route 1, Belmont, Mich. Office: 6 Fountain St., N.E., Grand Rapids, Mich.

VERSTEEG, John Marinus (vĕr-stēg′), clergyman; b. Den Helder, Holland, Sept. 9, 1888; s. Rev. Dirk Aren and Anna Petronella (Ollman) V.; B.D., Drew U., 1916, A.M., 1928; D.D., Allegheny Coll., 1931; D.D., Ohio Wesleyan University, 1942; Litt. D., Ohio Northern University, 1945; married Edna Catherine Ames, June 18, 1921; children—Sherwood Ames, Elaine Joan (Mrs. Kent Elsworth), Robert John, Virgil Neil. Came to U.S., 1900, naturalized, 1909. Ordained ministry M.E. Ch., 1917; pastor West Side Ch., Jersey City, N.J., 1920-21, Drew Ch., Port Jervis, N.Y., 1922-25, Roseville Ch., Newark, N.J., 1926-28, South Av. Ch., Wilkinsburg, Pa., 1929-31, Walnut Hills—Avondale Ch., Cincinnati, since 1932. President Council of Churches of Greater Cincinnati, 1941-44; chmn. Social Service Comm. of Ohio Annual Conf. of Methodist Chs., 1934-44; founder Cincinnati Sch. of Religion. Supt. Lima Dist., Methodist Church, since Feb. 1945. Mem. Am. Soc. of Church History, Greater Cincinnati Writers League (pres.). Public mem. Tripartite panel, War Labor Board since 1943; lecturer in Biblical Literature, University of Cincinnati, 1943-44. Mem. Nat. Panel Arbitrators of American Arbitration Assn., 1945. Mem. The Clergy Club, Torch Club, Kiwanis. Republican. Author: The Modern Meaning of Church Membership, 1919; The Deeper Meaning of Stewardship, 1923; Christ and the Problems of Youth, 1924; Christianity at Work, 1925; Perpetuating Pentecost, 1930; Save Money, 1939; Our Protestant Convictions, 1941; When Christ Controls, 1943, Contbr. to church mags. Home: 2409 Upland Place, Cincinnati, O. Address: 436 S. Kenilworth Av., Lima, O.

VER STEEG, Karl (vĕr-stēg′), geologist; b. Pella, Ia., Mar. 10, 1891; s. Nicholas and Marguerite (Van der Zyl) Ver S.; B.S., Central Coll., Pella, Ia., 1914; M.S., U. of Chicago, 1926; Ph.D., Columbia, 1930; m. Helena Martha Erdman, May 31, 1919. Began as instr. in science, Pella High Sch., 1914; served as principal, instr. in science, and as dir. of athletics in high schs.; instr. in geology and geography, U. of Ida., 1920-21; prof. geology and head of dept., Wis. Sch. of Mines, Platteville, Wis., 1921-23; prof. geology, Coll. of Wooster, 1923-26, prof. and head dept. since 1926, dir. civil pilot training program, 1940-41; special lecturer in meteorology and geography, Army pre-flight training program, Mich. School of Mines and Technology, Houghton, Michigan, summer, 1943; consulting geologist for various corporations and industries, consulting geologist for Texas Co., summer 1944. Served as director of athletics, Army Y.M.C.A., Camp Dodge, 1918. Mem. industrial water supply and conservation and flood control sub-coms., Ohio Chamber of Commerce ground water table com., 1940-41. Mem. National Affairs Committee of U.S. Chamber Commerce, of Western Ohio Bd. Trade, 1943-45. Fellow Geol. Soc. America, A.A.A.S., Ohio Acad. Science (past v.p.); vice president Ohio Athletic Conference, 1945-47; mem. N.Y. Acad. Arts and Sciences; Seismological Soc. America, Am. Assn. of University Professors, National Aeronautic Association, Ohio Forestry Association, Sigma Xi, Republican. Presbyterian. Mason. Author: (monograph) Wind Gaps and Water Gaps of the Northern Appalachians, Their Characteristics and Significance, 1930; co-author, Water Supplies of Ohio, Bulletin 44, Ohio Geological Survey; also writer of publications on the buried topography of Ohio and parks of Ohio, jointing in the coal beds of Ohio, structural geology of Ohio, and contbr. scientific articles and reviews to jours. Home: 1105 Quinby Av., Wooster, O.

VER WIEBE, Walter August (vĕr-wē′bē), prof. of geology; b. Schenectady, N.Y., Aug. 26, 1887; s. Ernest Christian and Mary Alice (Lock) Ver W.; A.B., Cornell U., 1911, Ph.D., 1917; m. Amy Williams, June 27, 1916; 1 dau., Eugenia Beatrice. Instr. in geology, Cornell U., 1911-13, Ohio State U., 1913-18; field geologist Sinclair Oil Co., 1918-20; chief geologist Mexican Sinclair Oil Co., 1920-23; instr. of geology, U. of Mich., 1923-27; head dept. of geology, U. of Wichita, since 1927. Fellow Geol. Soc., America; mem. Am. Assn. Petroleum Geologists (editor), Phi Beta Kappa, Sigma Xi, Delta Epsilon. Author: Oil Fields in the United States, 1930; Historical Geology, 1935; Science of Petroleum (with Dunstan and others), 1938. Compiler: Proceedings of 8th Annual Field Conf., 1934, 9th Conf., 1935. Contbr. articles to professional jours. Home: 150 N. Chautauqua, Wichita, Kan.

VEST, Walter Edward, physician; b. Floyd County, Va., Jan. 20, 1882; s. William Madison and Mary Susan (Boone) V.; A.B., Coll. William and Mary, 1902; M.D., Med. Coll. Va., 1909, hon. D.Sc., 1939; m. Saddie Pearl Blankinship, May 26, 1910; 1 son, Walter Edward. Interne, Memorial Hosp., Richmond, Va., 1909-10; gen. practice at Meherrin, Va., 1910-15, Huntington, since 1916; practice limited to diagnosis and treatment of med. conditions; consultant C.&O.

Ry. Co., Chesapeake & Ohio Hosp.; attending physician St. Mary's Hosp. Chief of medical service, base hosp., Camp Wadsworth, S.C., 1918-19. Pres. State Pub. Health Council. Fellow A.M.A. (mem. House of Delegates; mem. Com. of 7), Am. College Physicians (bd. govs.), American Coll. Chest Physicians; mem. Southern Med. Assn. (ex-chmn. council; chmn. sect. gastro-enterology 1935; pres. 1939), W.Va. State Med. Assn. (pres. 1930), Cabell County Med. Soc. (pres. 1936), W.Va. Hosp. Assn. (pres. 1932), Southern States Assn. Ry. Surgeons, Assn. of Surgeons of the C.&O. Ry. (pres. 1936), American Trudeau Society, W.Va. Tuberculosis Assn. (ex-pres.), Am. Therapeutic Soc. (pres. 1943), Alumni Assn. Coll. of William and Mary (ex-pres.), Alumni Soc., Med. Coll. of Va. (pres. 1931), Huntington Alumni Assn. of Phi Beta Kappa (ex-pres.), Phi Beta Pi. Democrat. Methodist. Mason (Shriner). Member Kiwanis Club. Editor W.Va. Medical Jour. Contributor to Ky. Medical Jour., Southern Med. Jour., Internat. Jour. Surgery, Social Science. Home: 1115 9th Av. Office: First Huntington National Bank Bldg., Huntington, West Virginia.

VESTAL, Arthur Gibson, prof. of botany; b. La Grange, Ill., Sept. 10, 1888; s. Morton Harley and Charlotte Elizabeth (Gibson) V.; A.B., U. of Ill., 1911; A.M., U. of Colo., 1913; Ph.D., U. of Chicago, 1915; m. Wanda May Pfeiffer, July 31, 1916; children—John Pfeiffer, Phoebe Charlotte, David Gibson. Instr. in biology, U. of Colo., 1911-14; fellow in botany, U. of Chicago, 1914-15; prof. of botany, Eastern Ill. Teachers Coll., 1915-20; asst. prof. of biology, Stanford U., 1920-29; asso. prof. of botany, U. of Ill., 1929-39, prof. since 1939. Fellow A.A.A.S. (sec.-treas. Pacific div. 1927-29); mem. Ecol. Soc. (sec.-treas. 1934-35), Soc. Am. Foresters, Soil Science Soc. America, Bot. Soc. America, Pacific Coast Geographers, Calif. Bot. Soc. Republican. Contbr. to bot. jours. Home: 309½ W. Columbia Av., Champaign, Ill. Office: 211 Natural History Bldg., Urbana, Ill.

VESTAL, Samuel Curtis, author, army officer; b. Cloverdale, Ind., Apr. 6, 1873; s. William B. and Isis M. (East) V.; grad. U.S. Naval Acad., 1895, Army Staff Coll., 1906, Army War Coll., 1915, Gen. Staff Coll., 1920; m. Olive S. Miller, of Greencastle, Ind., Mar. 29, 1899; children—Mildred (Mrs. M. V. Seeds), William Miller. Pvt., corpl. and sergt., Co. E, 2d Inf., Aug. 14, 1895; 2d lieutenant, 7th Artillery, Apr. 12, 1898; promoted through grades to colonel, July 1, 1920; retired, April 30, 1937. With siege train, Spanish-American War; in Puerto Rico, 1903-04; in Philippines, 1909-11, 1924-27; comdr. 339th Regiment F.A., Aug. 1917; arrived in France, Sept. 1918; participated in Meuse-Argonne offensive; insp. 6th Corps, after Armistice; instr. Army War Coll., 1920-24; asst. comdt. Coast Arty. Sch., 1927; chief of historical sect. Army War Coll., 1928-30; prof. mil. science and tactics, Mass. Inst. Tech., 1930-37; asso. mem. Walter Hines Page Sch. of Internat. Relations, Johns Hopkins U., 1929-33. Mem. Am. Hist. Assn., Am. Legion. Mason. Author: The Maintenance of Peace, 1920; Washington, The Military Man, 1931; also numerous mag. articles on mil. and internat. subjects. Home: 554 E. Howard St., Pasadena 6, Calif.

VESTAL, Stanley, educator, writer; see Campbell, Walter Stanley.

VESTLING, Axel Ebenezer, college prof.; June 22, 1879-April 29, 1944. See Vol. 23 (1944-45).

VETH, Martin clergyman, educator. See Vol. 23 (1944-45).*

VIA, Lemuel R. (vī'ȧ), lawyer; b. Free Union, Va., Aug. 25, 1873; s. BeZael L. and Lucy Ellen (Maupin) V.; A.B., William and Mary Coll., 1896; LL.B., Georgetown U., 1898; LL.M., Columbian U., 1899; D.C.L., 1900; m. Garnet Ann Ashworth, Dec. 19, 1922; children—Lemuel Richard, Martha Lucy. Admitted to West Va. bar, 1898; pros. atty., Cabell County, W.Va., 1925-28; asst. U.S. atty., 1934-37; dir. trial examiners Nat. Bituminous Coal Commn., 1937-38; apptd. U.S. atty., Southern Dist. of W.Va., 1938 (recess appmt.); re-appointed for full term, 1939-43. Dem. candidate for Congress, 4th W.Va. Dist., 1930. Mem. W.Va. State Bar Assn., Fed. Bar Assn., Am. Bar Assn. Elk, Odd Fellow, K. of P., K. of G.E., I.O. of R.M., J.O.U.A.M. Clubs: Guyandotte, Huntington Country. Home: 213 Oakland Av. Office: Post Office Bldg., Huntington, W.Va.*

VIALL, Ethan (vīl), editor, cons. engr.; b. Kalamazoo, Mich., Aug. 17, 1873; s. Ethan and Mary Ophelia (Conklin) V.; 7th generation from John Viall, Boston, Mass., Colony, 1630; high sch. and tech. edn., Bloomington, and Chicago, Ill.; m. Evia Mae Sickles, Dec. 26, 1898 (dec.); children—Alda Sickles (dec.), Eloise Brittingham, Verda Isabelle Dell; m. 2d, Nola Emily Minton, Jan. 1, 1921; m. 3d, Lucille E. Barrett, Aug. 27, 1926; m. 4th Fern L. Parks, Jan. 28, 1939. Mech. apprenticeship, Chicago, 1893-98; foreman, supt. and mgr. various machine shops until 1908; began writing as corr. Am. Machinist, Machinery, Power, Am. Blacksmith, etc.; asso. editor Machinery, 1909-11; asso. editor, 1911-13, western editor, 1913-17, mng. editor, Mar. 1917-Dec. 1919, and editor-in-chief, Dec. 15, 1919-Jan. 1921, Am. Machinist; gen. mgr. T. W. Minton & Co., 1921-22; special corr. Am. Machinist, and feature writer, 1922-26; editor Motor Service Magazine, Chicago, 1927-30, field editor since 1937. Is regarded as an authority on fine tool and die work, broaching and automatic machinery, as related to the metal working industry. Mem. Am. Soc. M.E., Am. Inst. Elec. Engrs., A.A.A.S., Franklin Inst., Soc. Automotive Engrs., Am. Soc. Testing Materials, Am. Steel Treaters Soc., Am. Assn. Business Paper Editors. Clubs: Engineers, Motor (Cincinnati); Commonwealth (New York). Republican. Mason (32°, K.T., Shriner), Odd Fellow, Woodmen of the World (thrice consul comdr., Cincinnati). Author: United States Artillery Ammunition, 1917; (with others) Manufacture of Artillery Ammunition, 1916; United States Rifles and Machine Guns, 1917; Broaches and Broaching, 1917; Welding and Cutting, 1920; Electric Welding, 1921; Gas-Torch and Thermit Welding, 1921; Grinders and Grinding, 1924; Mechanical Forging, 1924; also articles on Machine Tools, Thermit and Thermit Welding, Gas-Torch Welding, etc., for 12th and 13th edits. Ency. Britannica; also numerous tech. articles. Home: Knox, Ind.

VICHERT, John Frederick (vĭk'ĕrt), clergyman; b. Gobles, Ontario, Can., Aug. 10, 1874; s. Frederick William and Janet (Edmiston) V.; Woodstock Coll., Ont.; A.M., McMaster U., Toronto, 1898, B.D., 1904, D.D., 1919; fellow in ch. history, U. of Chicago, 1904, 05; D.D., Franklin Coll., Ind., 1912; m. Nettie Douglas Wallace, Sept. 20, 1899 (died Apr. 30, 1918); children—Frederick Wallace, Clarence Gordon; m. 2d, Margaret Wallace, Dec. 27, 1921. Ordained Bapt. ministry, 1899; pastor Calvary Ch., Victoria, B.C., 1899-1904, 1st Ch., Fort Wayne, Ind., 1906-12, 1st Ch., Providence, R.I., 1912-16; dean and prof. pastoral and systematic theology, Colgate Theol. Sem., 1915-23; prof. practical theology, Rochester Theol. Sem., 1923-28, Colgate-Rochester Div. Sch., 1928-40; now retired. Sec. Bapt. Edn. Soc., N.Y., 1915-23; pres. Bapt. Missionary Conv., N.Y., 1921-24. Republican. Mem. Lambda Chi Alpha. Home: 930 19th Av. N., St. Petersburg 6, Fla.

VICKERS, Enoch Howard, prof. economics; b. Washington County, Md., Mar. 14, 1869; s. William and Jerusha (Mullen) V.; A.B., W.Va. U., 1890; A.B., Harvard, 1893, A.M., 1894; studied U. of Berlin, 1895-96, Paris, 1896-98; m. Kiyo Nellie Nishigawa, Dec. 20, 1899; children—Fanny Clay, Alethea Kate, Walter William Howard. Teacher English and Mathematics, Prep. Sch. W.Va. U., 1890-92; asst. in constl. law and govt., Harvard, 1894-95; Robert Treat Paine fellow, Harvard, and non-resident student, 1895-97; professor economics, Keiogijuku Univ., Tokyo, Japan, 1899-1910; professor economics, W. Virginia University, 1911-38, professor emeritus since 1938, state supervisor of inventory of publicly owned land in W.Va., 1939-41. Liberty Loan speaker and four minute man, World War I. Pres. State Conf. Charities and Correction, W.Va., 1916, 17. Mem. Am. Economic Assn., Am. Assn. for Labor Legislation, Am. Assn. Univ. Profs., Am. Acad. Polit. and Social Science, Asiatic Soc. of Japan (life), Phi Kappa Psi, Phi Beta Kappa. Decorated Order of Rising Sun (Japan). Republican. Episcopalian. Home: Morgantown, W.Va.

VICKERS, James Cator, lawyer; b. Taylors Island, Md., Aug. 5, 1877; s. Stewart and Annie (Robinson) V.; student Randolph-Macon Acad., Bedford City, Va., 1893-96; A.M., Randolph-Macon Coll., Ashland, Va., 1900; LL.B., U. of the Philippines, 1913; m. Daisy Usher, Apr. 20, 1904. Taught sch. in Va., 1900-02; in Philippine civil service, 1902-13; admitted to P.I. bar, 1913; mem. firm McVean & Vickers, 1914-26; judge Court of First Instance, Cebu, P.I., 1927-30, Manila, P.I., 1931-32; asso. justice Supreme Court of P.I., 1932-36, resigned; now mem. firm Vickers, Velilla & Balonkita, Manila. Mem. Kappa Alpha. Republican. Clubs: Army and Navy (Manila); Baguio (P.I.) Country; Wack Wack Golf and Country (Mandaluyong, Rizal). Home: 1944 Donada. Office: Perez Samanillo Bldg., Manila, Philippines.*

VICKERY, Howard Francis (vĭk'ĕr ĭ), public administration; b. Denver, Colo., Mar. 15, 1901; s. Albion Kent and Katherine May (Cobb) V.; ed. U. of Colo., 1918-21; m. Margaret Condon, 1925; 1 son, Robert Mishler; m. 2d, Mimi Frances Rouse, Jan. 10, 1941. Reporter, Denver Post, 1921, sports editor, 1922-23; feature writer, N.Y. Herald, 1923-24; asso. editor, Sheridan (Wyo.) Post-Enterprise, 1924-29; city editor, San Francisco News, 1929-30; asst. city editor, Pittsburgh Press, 1931-35; polit. writer, Phila. Record, 1936; asst. dir. pub. relations, Home Owners Loan Corp., Washington, D.C., 1937-40; dir. pub. relations, Federal Home Loan Bank Bd., Washington, D.C., 1941-42; dir. information, Nat. Housing Agency, Washington, D.C., since Jan. 1943. Mem. Sigma Alpha Epsilon. Clubs: National Press (Washington, D.C.). Home: 4007 Connecticut Av. Office: 520, 1001 Vermont Av., Washington, D.C.

VICKERY, Howard Leroy, naval officer, U.S. maritime commr.; b. Bellevue, O., Apr. 20, 1892; s. Willis and Ann (Schneider) V.; B.S., U.S. Naval Acad., 1915; M.S., Mass. Inst. Tech., 1921; grad. Army Indsl. Coll., 1934; m. Margurite Blanchard, Apr. 9, 1917; children—Hugh Blanchard, Barbara Willis. Commd. ensign, U.S.N., 1915; assigned to navy constrn. corps as lt., 1918; rear adm., Apr. 1942, vice admiral, Oct. 1944; assistant to supt. in charge submarine construction Bethlehem Shipbuilding Co., San Francisco, 1920; outside supt., new work supt. and docking supt., Boston Navy Yard, 1921-25; loaned to Govt. of Haiti as treaty engr. and dir. of shop, Supply and Transportation Div., 1925-28; head materials, equipment, and inspection div., Bur. of Construction and Repair, U.S. Navy, 1928-29; tech. adviser on shipping to gov.-gen. of P.I., 1929-33; head War Plan Sect., design branch, Bur. of Construction and Repair, 1934-37; asst. to chmn. of U.S. Maritime Comm., 1937-40; mem. since Sept. 1940; vice chmn., Feb. 1942-Dec. 1945; deputy administrator War Shipping Adminstrn. since June 1942; member production exec. committee War Production Board, and member War Manpower Commn.; chairman Postwar Planning Com., U.S. Maritime Commn. Awarded Morehead Medal, 1945. Decorated Victory medal (Cruiser); Lieut. of Grand Dragon of Anam (French Indo-China); Distinguished Service Certificate, Am. Legion; Distinguished Service Medal (United States Army). Member Council Society Naval Architects and Marine Engineers; member Naval Architecture and Classification Committee, Am. Bureau of Shipping. Chmn. bd. trustees Cleveland Law Sch. Republican. Conglist. Clubs: Chevy Chase Country (Washington); Army-Navy Country (Arlington, Va.); Polo (Manila). Home: 4420 Dexter St. N.W. Office: U.S. Maritime Commission, Washington, D.C.

VICKERY, Hubert Bradford, biochemist; b. Yarmouth, Nova Scotia, Feb. 28, 1893; s. Edgar Jenkins and Mary Katherine (Dudman) V.; ed. Yarmouth Acad., B.S., Dalhousie Univ., 1915, M.S., 1918, Ph.D. Yale, 1922; m. Vera Claire Huestis, 1916, deceased, Mildred Hobbs Morgan, 1936. Came to U.S., 1920, naturalized, 1935. Taught science in secondary schools in Halifax, 1915-17; chemist, Imperial Oil, Ltd., Halifax, 1917-19, science teacher at Normal School, Truro, N.S., 1919-20; asst. biochemist, Conn. Agricultural Experiment Station, 1922-28; biochemist, in charge, since 1928. Won Stephen Hales prize of Am. Soc. Plant Physiologists, 1933. Mem. editorial bd., Journal of Biological Chemistry, 1941, Nat. Acad. of Sciences, 1943, lecturer at Yale, 1925, mem. Am. Chem. Soc., Soc. Biological Chemists, Soc. Plant Physiologists, Soc. Experimental Biology, Sigma Xi, Yale Faculty Club. Contbr.: Journal of Biological Chemistry, Analytical Edition of Industrial and Engineering Chemistry, Science, Proceedings of Society of Experimental Biology and Medicine, Proceedings National Academy, Plant Physiology, etc. Asso. editor, Journal Am. Chem. Soc., 1938. Home: 415 Whitney Av. Office: Conn. Agricultural Experiment Station, New Haven, Conn.

VICKREY, Charles Vernon, social service; b. Iola, Ill., July 24, 1876; s. William Victor and Mary A. (Compton) V.; B.A., Neb. Wesleyan U., 1896; B.D., Drew Theological Seminary, 1902; M.A., Yale, 1908; D.D., Nebraska Wesleyan University, 1942; m. Ada E. Spencer, June 26, 1912; children—William Spencer, Charles Spencer. A founder, 1902, and first sec., 1902-07, Young People's Missionary Movement, later the Missionary Edn. Movement of U.S. and Can.; mem. commn. studying and organizing young people's work in India, China and Japan, 1906-07; sec. Laymen's Missionary Movement, 1908-16; gen. sec. Armenian and Syrian Relief and Near East Relief, 1916-29; exec. chmn. Nat. Com. for Religion and Welfare Recovery since 1935; pres. Golden Rule Foundation since 1929; vice chmn. National Stewardship Institute, 1945. Editor, The Golden Rule Fellowship since 1939. Methodist. Clubs: Yale, Clergy (N.Y.). Author: The Young People's Missionary Movement and the Missionary Education Movement, 1906; International Golden Rule Sunday, 1926; The Golden Rule Book, 1933; Handbook National Stewardship Institute. Home: 5 Hamilton Rd., Scarsdale, N.Y. Office: 60 E. 42d St., New York 17, N.Y.

VICTOR, Alexander F., inventor, industrialist; b. Bollnäs, Sweden, June 20, 1878; s. Johan Alfred and Amelia Sofia (Klaar) Victor; educated in Sweden. Came to U.S., 1901, naturalized 1919. Pioneer exhibitor motion pictures, India and other oriental countries, 1895-96; invented electric washing machine, 1908; pres. and chmn. bd. Victor Animatograph Corp., Davenport, Ia. since 1910; introduced pioneer world standard for motion pictures; created safety standard 1918, permitting use of motion pictures in edn., industry, home, used effectively in training U.S. Armed Formes World War II; pioneer inventor 16 millimeter cameras and projectors, 1923, continuous optical reduction printer permitting addition of sound, 1930; designing and mfg. spl. devices for U.S. and British govt. since 1939. Mem. Soc. Motion Picture Engrs., Am. Soc. Swedish Engrs., Swedish C. of C. Clubs: Players (N.Y. City); Adventurers (Chicago); Town, Country (Davenport, Ia.) Contbr. articles to tech. jours.

VICTOR, Brother Alexius, coll. pres. See Vol. 23 (1944-45).

VICTORY, John Francis, exec. sec. Nat. Advisory Com. for Aeronautics; b. N.Y. City, Jan. 23, 1892; s. John Francis and Ellen (Hines) V.; LL.B., Georgetown U., 1923, LL.M., 1924; m. Marie Frances Brennan, Oct. 17, 1917; children— Elizabeth Marie (dec.), John Robert, Elizabeth Jeanne, William Charles Walcott. Congressional reporter, 1911-15; shorthand instr., later propr. of shorthand sch., 1913-18; 1st employee Nat. Advisory Com. for Aeronautics, 1915, asst. sec., 1917-27, sec. since 1927; admitted to D.C. bar, 1923; chmn. annual convs. Nat. Aeronautic Assn., 1926-30. Chmn. Internat.

Civil Aeronautics Conf. Pilgrimage to Kitty Hawk, N.C., 1928, to commemorate 25th anniversary of first flight of an airplane. Vice-pres. Washington Community Chest, 1939, sec. since 1940; mem. Washington Bd. Trade (chmn. com. charities and corrections, 1936-40; chmn. aviation com. 1945), Inst. of Aeronautical Sciences, Nat. Aeronautic Assn. (treas. 1929-35). Shakespeare Soc. Catholic. K.C. Clubs: Aero (pres. 1938-39), Manor, Torch (dir. 1941-43, pres. 1944). Home: 2107 Plymouth Circle. Office: 1500 New Hampshire Av., Washington, D.C.

VIDAL, Eugene Luther, (vē'dăl), aviation official; b. at Madison, S.D., Apr. 13, 1895; s. Felix Louis and Margaret (Rewalt) V.; C.E., U. of S.D., 1916; grad. U.S. Mil. Acad., 1918, U.S. Army Engring., Air Corps Pilot and Observation Schs., 1921; Sc.D., (hon.), Lawrence Coll. 1943; m. Nina Gore, Jan. 11, 1921 (divorced 1935); 1 son, Gore; m. 2d, Katharine Roberts, 1939; children—Vance, Valerie. Served in U.S. Army, 1918-26; football coach U. of Ore., 1926-27; asst. gen. mgr. Transcontinental Air Transport, 1929-30; organizer and gen. mgr. Ludington Air Lines, 1930-32; dir. of air commerce, U.S. Dept. of Commerce, Washington, and mem. Nat. Advisory Committee for Aeronautics, 1933-37; aviation consultant Bendix Aviation, 1937-38; pres. Aircraft Research Corp. and Vidal Research Corp. (developing Vidal Process); and dir. and asso. Northeast Airlines since Mar. 1937; pres. Vidal Corp., 1943-45. Mem. Nat. Aeronautic Assn., Inst. of Aeronautical Sciences, Am. Acad. of Air Law, Phi Delta Theta. Democrat. Home: Wardman Park Hotel, Washington, D.C. Office: 1107 5th Av., New York, N.Y.

VIDMER, George, army officer; b. Mobile, Ala., Aug. 16, 1871; s. John and Ella (Redwood) V.; student U. of Ala., 1888-89; grad. U.S. Mil. Acad., 1894, War Coll. 1920; m. Carol Richards, Sept. 5, 1894; children—Eleanor Redwood (wife of Col. Joseph P. Aleshire), Julian Richards. Promoted through grades to brig. gen., Aug. 21, 1933; comd. troops in battle, Santiago, Cuba, Spanish-Am. War, 1898; Army of Cuban Occupation, 1899-1902; in P.I., 1902-04; Army of Cuban Pacification, 1906-09; adjutant U.S. Mil. Acad., 1912-14; on Mexican border, 1914-17; served in France, 1918-19; asst. chief of cavalry, U.S. Army, 1920-24; chief of staff 61st Cav. Div., 1924-29; on staff 7th Corps Area, 1929-31; comdg. 2d Cav. Brig., 1933-35; retired from the active service, Aug. 31, 1935. Twice wounded in action. Awarded D.S.C., D.S.M., Silver Star Citation, Order of Purple Heart (U.S.); Officer Legion of Honor and Croix de Guerre with Palms (France). Mem. Internat. Equestrian Team, 1909-13. Mem. Sigma Nu. Democrat. Episcopalian. Home: Spring Hill, Mobile, Ala.

VIDOR, King Wallis (vē'dôr), motion picture dir. and producer; b. Galveston, Tex., Feb. 8, 1895; s. Charles Shelton and Kate (Wallis) V.; ed. high sch., Galveston, and Peacock Mil. Acad., San Antonio, Tex.; m. Eleanor Boardman, Sept. 1926; children—Suzanne, Antonia, Belinda; m. 2d, Elizabeth Hill, July 26, 1937. Dir. many motion pictures, including The Big Parade; The Crowd; Hallelujah; Street Scene; The Citadel; Northwest Passage; H. M. Pulham, Am. etc. Mem. Acad. Motion Picture Arts and Sciences. Christian Scientist. Clubs: Bel Air Country, West Side Tennis, Beverly Hills Town. Home: Beverly Hills, Calif.

VIEH, Walter Frederick, pres. TelAutograph Corp.; b. St. Louis, Mo., Nov. 8, 1894; s. John W. and Laura (Wachter) W.; B.C.S., St. Louis U., 1915; m. Anita Marie Meyer, March 26, 1917. Accountant Price, Waterhouse & Co., St. Louis, Mo., 1915-20; resident mgr. Touche, Niven & Co., Cleveland, O., 1920-26; comptroller and treas. India Tire & Rubber Co., Akron, O., 1926-31; partner firm James O. McKinsey & Co., N.Y. City and Chicago, 1931-36; finance mgr. mfg. div. Marshall Field & Co., N.Y. City, 1936-38; pres., gen. mgr. and dir. TelAutograph Corp., N.Y. City since 1938. Served as mem. machine gun co. Mo. N.G., Mexican border, 1916; 2d lieut. 138th Inf., U.S. Army, 1917-18; 1st lieut. Air Service, U.S. Army, 1918-19. Chmn. com. on econ. security also chmn. auditing com. Nat. Assn. Mfrs.; mem. U.S. C. of C., Am. Management Assn., Am. Soc. Sales Execs., Office Equipment Mfrs. Inst., Newcomen Soc. Republican. Presbyterian. Clubs: N.Y. Union League (chmn. admissions com.); Larchmont University (pres.); Bankers of America (N.Y. City). Home: 247 Barnard Rd., Larchmont, N.Y. Address: Tel-Autograph Corp., New York, N.Y.

VIEHOEVER, Arno (vē'hō-vēr), coll. prof.; b. Wiesbaden, Germany, Nov. 3, 1885; s. Joseph and Franciska (Maldaner) V.; Pharmaceutical Chemist, University of Marburg, 1908, Food Chemist, 1913, Ph.D., 1913; Pharmaceutical D. (honorary), 1938; m. Mabel E. Johnson, Nov. 21, 1915; children—Arnold Joseph, Ellen Margaret, Kent. Asst. and instructor, Bot. Pharmacognostical Inst., Marburg, 1909-13; pharmacognosist and chemist in charge Pharmacognosy Lab., Bur. of Chemistry, U.S. Dept. Agr., Washington, 1913-23; prof. in charge dept. biology and pharmacognosy, Phila. Coll. Pharmacy and Science, 1923-34, research prof. and dir. biol. and biochemical research lab. since 1934, also curator, dir. micros. labs. and expt. gardens; director Hyper Humus Co., Newton, N.J., Phenolphthalein Research Inst., scientific adviser to Ministry of Economic Affairs, Dept. of Science, Bangkok, Thailand, 1939-42; assistant Chief, U. S. Economic Mission to Siam; editor, Bulletin Thailand Research Society; advisor to Office of Coordinator of Inter-Am. Affairs, Div. of Food Supplies to office Food Programs, Fgn. Econ. Adminstrn. Composer of songs and marches. Naturalized citizen of U.S., 1919. Fellow A.A.A.S. Mem. Am. Chem. Soc., Am. Pharm. Assn., Phila. Acad. Science, Franklin Inst., Bot. Soc., Brazil Soc. of Nutrition (hon.); hon. mem. Kappa Psi; mem. Sigma Xi. Referee Daphnia Methods of Assn. of Agri. Chemists. Home: 8701 Riverview Rd. S.E. Washington 20, D.C.

VIESSELMAN, Percival William (vēs'ĕl-măn), prof. law; b. Fairmont, Minn., Dec. 28, 1890; s. William and Lottie (Diehl) V.; A.B., with distinction, U. of Minn., 1912, A.M., 1913, LL.B., 1915; m. Roxie B. Utley, Aug. 21, 1918; children—Joyce Jeanette (Mrs. John French McCarty), Mark Utley, Burt William, Roxie Claire (Mrs. Burton Cossey). Instr. polit. sci., Univ. of Minn., 1915-21; admitted to Minn. bar, 1915, N.D., 1929, Kan., 1936; practiced law in Minneapolis, 1917-28; prof. law, U. of N.D., 1928-33; atty. Northwestern Nat. Life Ins. Co., Minneapolis, 1933-35; prof. law, U. of Kan. since 1935, on sick leave since 1943. Mem. Am., Kan., State bar associations, Order of Coif, Phi Beta Kappa, Alpha Sigma Phi, Phi Alpha Delta. Republican. Presbyterian. Author: Dakota Practice, 1930; Kansas Annotations to A.L.I. Restatement of Agency, 1940; Cases and Materials on Trial Practice, 1940, Reviser: Phillips' Code Pleading (2d edit.), 1932; Abbott's Civil Jury Trials (5th edit.), 1935; Abbott on Facts (5th edit.), 1937; Abbott's Criminal Trial practice (4th edit.), 1939; Hughes Federal Practice, Pocket Parts, 1940, 1941, 1942, 1943; Pocket Supplement to Manual of Federal Procedure, 1943. Home: 1138 Mississippi St., Lawrence, Kan.

VIETH, Paul Herman (vēth), clergyman and teaching; b. Warrenton, Mo., Jan. 18, 1895; s. Frederick Herman and Caroline (Schoroeder) V.; A.B., Central Wesleyan Coll.; student Columbia, summer, 1920; B.D., Yale U. Divinity Sch., 1924; Ph.D., Yale U. Grad. Sch., 1928; m. Verna Muench, June 25, 1919; children—David Muench, Richard Frederick, Margaret Eleanor. With Mo. S.S. Council Religious Edn., field worker, 1917-20, gen. sec., 1920-22; ordained to ministry Evangelical Synod of N.A., 1922, transferred to Congl. Ch., 1931, asst. minister Welcome Hall Mission, New Haven, Conn., 1922-23; dir. religious edn. Ch. of the Redeemer (Conglist.), 1923-25; dir. research and editor Internat. Jour. of Religious Edn., Internat. Council Religious Education, Chicago, Ill., 1925-31; visiting prof. religious edn., Duke U., Durham, N.C., 1931; dir. of field work and asso. prof. religious edn., Yale U. Divinity Sch., 1931-39, Horace Bushnell prof. of Christian nurture since 1939. Chmn. commn. edn. program Internat. Council Religious Edn. since 1939. Conn. Council of Chs. (Hartford, Conn.). Mem. Religious Edn. Assn. Republican. Conglist. Home: 50 Mountain View Terrace, Hamden, Conn. Office: 409 Prospect St., New Haven, Conn.

VIETS, Henry Rouse (vēts), neurologist; b. Lynn, Mass., Mar. 7, 1890; s. Henry Rouse and Annie Rebecca (Tufts) V.; B.Sc., Dartmouth Coll., 1912; M.D., Harvard Med. Sch., 1916; unmarried. In practice neurology since 1916; neurologist Mass. Gen. Hosp.; lecturer on neurology, Harvard Med. Sch.; med. adviser to Nat. Broadcasting Co. Served as lt., U.S. Army Med. Corps, 1917-19; maj. Med. Corps Reserve, 1920-30. Vice chmn. advisory com., Nat. Foundation for Infantile Paralysis; sec. adv. bd. on Health Services, American Nat. Red Cross. Diplomate Am. Bd. of Psychiatry and Neurology. Mem. A.M.A., Am. Neurol. Assn. (v.p. 1942-43), Mass. Hist. Soc., Am. Antiquarian Soc., Am. Acad. Arts and Sciences, Colonial Soc. of Mass., Boston Med. Library (librarian), Psi Upsilon. Mem. hist. sect. Nat. Research Council. Republican. Club: Harvard (Boston and N.Y.). Author: Brief History of Medicine in Mass., 1930. Editor: A Brief Rule to Guide the Common People of New England, by Thomas Thacher, 1937. Home: Hotel Beaconsfield, Brookline 46. Office: 20 Gloucester St., Boston 15, Mass.

VIGNESS, Lauritz Andreas (vīg'nĕs); b. Fillmore County, Minn., Jan. 14, 1864; s. Ole L. and Anna (Hallum) V.; student Marshall (Wis.) Acad., 1879-81, Augustana Coll., Canton, S.D., 1881-84; A.B., Dixon (Ill.) Coll. and Normal Sch., 1885; Augustana Sem., Beloit, Ia., 1885-86; D.D., Capital U., 1927; m. Margaret Krogness, June 9, 1887. Prof. Greek and Latin, Augustana Coll., 1886-90; same, Highland Park Coll., Des Moines, Ia., 1890-94; prin. Jewell (Ia.) Luth. Coll., 1894-95; pres. Pleasant View Luth. Coll., Ottawa, Ill., 1895-1914; ordained to ministry, St. Paul, Minn., June 17, 1894; pastor Des Moines, Ia., 1894-95, Ottawa, Ill., 1901-14; pres. St. Olaf Coll., Northfield, Minn., 1914-18; exec. sec. board of education, Norwegian Lutheran Ch. of America, 1918-31. Editor of Lutheraneren, 1925-39; now retired. Republican. Lutheran. Address: 3708 Upton Av. S., Minneapolis, Minn.

VILBRANDT, Frank Carl (vĭl'brănt), chem. engr.; b. Fostoria, O., Aug. 12, 1893; s. Ferdinand Albert and Henrietta (Papenfus) V.; A.B., Ohio State U., 1915, A.M., 1916, Ph.D., 1919, Chem.E., 1935; m. Magdalene Josephine Ohm, Sept. 7, 1916; children—Charles Franklin, Ruth Eloise (dec.), Marilyn Ohm, Janet Ann. Jr. chemist U.S. Bur. Standards, Washington, D.C., 1916-17; instr. industrial chemistry, Ohio State U., 1917-21; asso. prof. industrial chemistry, U. of N.C., 1921-27, prof., 1927-30; prof. chem. engring., Ia. State Coll., and chem. engr. Ia. Engring. Expt. Sta., 1930-35; prof. chem. engring. and head dept., Va. Poly. Inst., Blacksburg, Va., since 1935; chem. engr. Tallassee Power Co., Badin, N.C., 1923-26; chem. engr. Va. Engring. Expt. Sta. since 1935; consultant and plant manager, Division of War Research, 1944; consultant on cotton-mill, insulation-lumber, waste-gas, chemurgic and industrial waste problems; designer and supt. Butane Processing Plant, Good Hope, Ga., summers 1932-33; chief Bur. Fisheries, Exptl. Sta., Brunswick, Ga., 1928; profession expert, 3d Service Command; plant manager, S.A.M. Laboratories, Manhattan Project, 1944. Mem. Am. Inst. Chem. Engrs., Am. Assn. Univ. Profs., Am. Chem. Soc., A.A.A.S., Soc. for Promotion of Engring. Edn., Va. Soc. Professional Engrs., Va. Academy of Science, Tau Beta Pi, Phi Beta Kappa, Alpha Chi Sigma, Sigma Xi, Phi Kappa Phi, Phi Lambda Upsilon, Omega Chi Epsilon, Golden Triangle. Lutheran. Author: Chemical Engineering Plant Design, 1934, 42. Contbr. to govt. bulletins and scientific jours. Home: Blacksburg, Va.

VILES, Blaine Spooner (vī'lĕs), lumberman; July 22, 1879-Sept. 9, 1943. See Vol. 23 (1944-45).

VILES, Jonas; b. Waltham, Mass., May 3, 1875; s. Charles Lowell and Almira (Hubbard) V.; A.B., Harvard, 1896, A.M., 1897, Ph.D., 1901; m. Ruth Bennett Hayes, June 10, 1903; children—Jonas (dec.), Charles Lowell, Philip Hubbard, Peter Hayes (dec.). Teacher, Dalzell Sch. for Boys, Worcester, Mass., 1896-98; asst. in history Harvard, 1898-1901; successively instr. in history, asst. prof., and prof. Am. history, U. of Mo., 1902-45. Mem. Am. Hist. Assn., Miss. Valley Hist. Assn. (pres. 1933-34), State Hist. Soc. of Mo. (trustee), Am. Assn. Univ. Profs., Phi Beta Kappa. Episcopalian. Club: Faculty (Columbia, Missouri). Author: Archives of Missouri, 1910; History of Missouri, 1912, 33; Outline of American History, 1915; The University of Missouri, a Centennial History, 1839-1939, 1939; also articles in revs. and periodicals. Home: Sunset Hill, Columbia, Mo.

VILLA-LOBOS, Hector (vēl'yä-lō bōs), Brazilian musician and composer; b. Rio de Janeiro, 1884; s. Raul Villa-Lobos and Noemia Monteiro; ed. Colegio Pedro II, 1897-1901; Colegio São Bento, 1900; Inst. of Music, 1901; m. Lucilia Guimarães. Dir. Lamoureux and Colonne concerts of Paris, and orchestras of Brussels, Barcelona, Poland, Buenos Aires, Rio de Janeiro, São Paulo, Paris; dir. of Villa-Lobos orchestra organized in Rio, 1933; now superintendent of musical and artistic edn. in Dept. of Edn., and artistic dir. of Federal Dist.; had contract with Teatro Colón, Buenos Aires to direct 10 concerts and 4 ballets, 1935; del. to International Congress of Musical Edn., Prague; del. to International Meeting of Melody and Piano, Vienna, 1936. Honors: Decorated by Belgium, Spain and Portugal; hon. dir. various music insts. in Brazil and abroad. Mem. Conservatoire International (Paris), International Inst. of Intellectual Co-operation, Académie Internationale de Beaux-Arts (Paris), Society Contemporary Music, Instituto musical (Mexico), Inst. of Music (Bahia), Brazilian Assn. of Edn., Brazilian Press Assn., Brazilian Syndicate of Orchestral Professors, Carioca Society of Edn. Author: Alma do Brasil. Compositions: Operas, "Aglaia," "Izabt," "Zoé," "Malazarte." Villa-Lobos is pioneer in own country—utilizes native folklore. Address: Superintendencia de Educação Musical e Artistica, Departamento de Educação, Rua São Cristovão, 18, Largo Estacio, Rio de Janeiro, Brazil.*

VILLARD, Oswald Garrison, journalist; b. Wiesbaden, Germany, Mar. 13, 1872; s. Henry and Fanny (Garrison) V.; g.s. William Lloyd Garrison, the Abolitionist; A.B., Harvard, 1893, A.M., 1896; Litt.D., Washington and Lee U., 1906; LL.D., Lafayette College, 1915, Howard Univ., 1933; LL.D., U. of Oregon, 1935; m. Athens, Ga., Julia Breckinridge Sandford, Feb. 18, 1903; children—Dorothea M., Henry Hilgard, Oswald Garrison. Asst. in U.S. history, Harvard, 1894-96; reporter Phila. Press, 1896-97; was editorial writer and pres. New York Evening Post, 1897-1918 (sold the property July 1918); editor and owner N.Y. Nation, 1918-32, pub. and contbg. editor, 1932-35; was also owner of The Nautical Gazette, New York, which sold in 1935. Author: John Brown—A Biography Fifty Years After, 1910; Germany Embattled, 1915; Newspapers and Newspaper Men, 1923; Prophets True and False, 1928; The German Phoenix, 1933; Fighting Years; Memoirs of a Liberal Editor, 1939; Our Military Chaos, 1939; Within Germany, 1940; The Disappearing Daily, 1944. Founder of "Yachting" mag., 1907. Home: 79 E. 79th St. Office: 20 Vesey St., New York 7, N.Y.

VILLARRUTIA, Xavier (vēl-yä-roo'tyä), Mexican writer; b. Mexico, D.F., 1905; ed. Colegio Francés; Nat. Preparatory School; Nat. School of Jurisprudence. Prof. Spanish lit. in secondary schools; dramatic adviser, Secretariat of edn., 1932. Author: La poesía de los jóvenes de Mexico, 1924; Piano de corazones, 1929; Parece mentira, 1931; ¿En que piensas? 1938; critical ed. of sonnets of Sor Juana Inés de la Cruz, 1931. Dir. of review Ulises. Address: Sinaloa 31, Mexico, D.F.*

VILLENEUVE, J. M. Rodrigue (vēl'nův), cardinal-archbishop; b. Montreal, Can., Nov. 2, 1883; s. Rodrigue and Marie-Louise (Lajonde) V.; ed. Mont-Saint-Louis, Montreal, P.Q.; Scolasticat, Pères Oblats, Ottawa, Ont.; Oblat de Marie Immaculée; D. Ph., U. of Ottawa, 1919, D.Th., 1922, Dr. Canon Law, 1930; D.Ph., Laval U., 1930; LL.D. McGill U., 1933, Toronto, 1934, U. of Edmonton, 1936. Priest since 1907; prof. philosophy, U. of Ottawa, 1907-13, prof. theology, 1913-20; became bishop of Gravelbourg, Saskatchewan, Can., 1930; archbishop of Quebec since 1931, cardinal since 1933. Author: L'un des Votres, 1927; Le Mariage, 1936; Entretiens liturgiques, 1937; La Messe, 1938; Quelques Pierres de doctrine, 1938; Le Saint Baptême, 1940; Le Sacrement de la Confirmation, 1941. Contbr. numerous articles on religious philosophy to reviews and journals. Home: Archevêché de Quebec, Quebec, Can.

VILLIERS, Alan John (vil-lērz'), author; b. Melbourne, Australia, Sept. 23, 1903; s. Leon Joseph and Anastasia (Hayes) V.; ed. Essendon High Sch., Melbourne, 1914-18; m. Daphne Kaye Harris, 1924 (divorced 1936); m. 2d, Nancy Wills, Scotland, 1940; 1 son, 1 dau. Began as sailing ship apprentice, 1918; sailed in Brit. ships 5 years, then Scandinavian sailing ships, whaling ships and steamers; journalism on Hobart (Tasmania) Mercury, 1925-27; returned to sea; with Finnish Capt. de Cloux bought barque Parma, 1931, sailed in grain races, Australia to England; bought full-rigged ship Joseph Conrad, 1934, sailed her as school ship around the world; sold in 1936; sailed with Persian Gulf and Red Sea Arabs; writing since 1929. Comdr. in Royal Navy Vol. Res. (Eng.), comd. squadron of LCC(L) invasions of Sicily, Italy, Normandy. Mem. Soc. for Nautical Research (London). Clubs: Circumnavigators (New York); Royal Harwich Yacht, Seven Seas, Southend Flying (England); Royal Yacht of Tasmania (Hobart). Author: Whaling in the Frozen South, 1926; Falmouth for Orders, 1929; By Way of Cape Horn, 1930; Grain Race, 1932; Last of the Wind Ships, 1934; Cruise of the Conrad, 1937; Stormalong, 1937; Making of a Sailor, 1938; Joey Goes to Sea, 1939; Sons of Sinbad, 1940. Contbr. to mags. Address: care Scribners, 597 5th Av., New York, N.Y.

VILSACK, Carl Gregory, business exec.; b. Pittsburgh, Pa., Apr. 27, 1888; s. Leopold and Dorothy (Blank) V.; student Georgetown U., Washington, D.C., 1910; m. Alice Johnston, Jan. 29, 1913; children—Carl Gregory, William J., Mary Belle. Pres. Pittsburgh (Pa.) Brewing Co., Tech. Food Products Co., Vilsack-Martin Real Estate Co. Mem. Pittsburg C. of C., East Liberty C. of C. Clubs: Athletic, Long Vue Country, Field (Pittsburgh). Home: 5867 Aylesboro Av. Office: 3340-50 Liberty Av., Pittsburgh, Pa.

VINCENT, Beverly M., ex-congressman; b. Mar. 28, 1890; son of Gillis and Calvernia Vincent; student Western Teachers Coll., 1910-14, U. of Ky., 1914-16; studied law at U. of Ky.; m. Stella Smith, Feb. 20, 1916. Admitted to Ky. bar, 1916, and practiced in Brownsville; county judge Edmonson County, 1917-18; mem. State Senate, 1929-33; atty. gen. State of Ky., 1935-37; elected Mar. 27, 1937, to fill vacancy in 75th Congress (1937-39) 2d Ky. Dist.; re-elected 76th to 78th Congresses (1939-45), same dist.; v.p. Brownsville Deposit Bank; dir. Ten Brother Corp. Served in World War, 1918-19. Presidential elector, 1932. Mem. Am. Legion. Democrat. Baptist. Odd Fellow. Home: Brownsville, Ky.*

VINCENT, Clarence Augustus, clergyman; Dec. 17, 1859-Mar. 31, 1943. See Vol. 23 (1944-45).

VINCENT, Clinton Dermott, U.S. Army officer; b. Borden Co., Tex., Nov. 29, 1914; s. Carvin Wyoming and Rose Lolus (Burgess) V.; B.S., U.S. Mil. Acad., 1936; grad. Air Corps Advanced Flying Sch., 1937; m. Margaret Thayer Hennessey, Feb. 10, 1938; children—Thayer Ann, Patricia Thayer. Comsd. as 2d lt. U.S. Army, 1936, and advanced to lt. col., 1942; mem. 19th pursuit sqdn., Wheeler Field, Hawaii, 1937-40; comdg. officer air base sqdn., Moffet Field, 1940; sqdn. comdr. fighter sqdn., Hamilton Field, Calif., 1940, later group operations officer, group exec., group comdr., 1940-42; exec. to Brig. Gen. F. M. Brady, India, 1942; operations officer, later exec., China air task force, acting chief staff 14th air force under Maj. Gen. Chennault, China, 1943, comdg. officer forward echelon 14th air force and C. G. 68th composite wing since May 1943, participating in fighter and bomber combat missions, combat record 6 Japs planes confirmed, 4 probably destroyed. Spl. mission to U.S., Sept.-Nov. 1943. Decorated Silver Star, Legion Merit, Distinguished Flying Cross with oak leaf cluster, Distinguished Service Medal, Air Medal with 3 oak leaf clusters, (U.S.); Golden Air Hero Medal, Order of Precious Tripod, Order of the Cloud Banner, (China). Democrat. Methodist. Home: 232 W. Hollywood, San Antonio, Tex. Office: care Adjutant General, Washington, D.C.

VINCENT, Earl W., ex-congressman, lawyer; b. Keota, Ia., Mar. 27, 1886; s. George G. and Teressa (Wright) V.; A.B., Monmouth (Ill.) Coll., 1909, A.M., 1913; LL.B., State U. of Ia., 1912; m. Madge Lee, June 8, 1916; 1 dau., Marjorie Lee. Admitted to Ia. bar, 1912, and began practice at Guthrie Center; mem. firm Batschelet & Vincent; county atty. Guthrie County, 1919-22; mem. Ia. Ho. of Rep., 1923-26; mem. 70th Congress (1928-29), 9th Ia. Dist.; resumed practice. Judge of District Court of Iowa since 1945. Mem. Am. Bar Association, Iowa State Bar Assn., Sigma Alpha Epsilon, Phi Delta Phi, Sigma Delta Phi. Republican. Presbyn. Club: Lions (dist. gov. Lions Clubs of Ia., 1931-32). Home: Guthrie Center, Iowa.

VINCENT, George Clark, clergyman; b. Ligonier, Pa., Jan. 29, 1884; s. William Hanna and Martha Jeanette (Jamison) V.; B.A., Westminster Coll., New Wilmington, Pa., 1904; Rhodes scholar, Oxford U., Eng., 1904-07, B.A., 1907, M.A., 1923; Holwell exhibitioner, Queen's Coll., Oxford, 1908-09; studied Pittsburgh Theol. Sem., 1908; D.D., Monmouth (Ill.) Coll., 1925; m. Mary Lois McMichael, Mar. 25, 1918. Ordained ministry U.P. Ch., 1909; successively pastor Monmouth, Ill., Washington, Pa., South Park Presbyterian Ch., Newark, N.J., Shadyside Ch., Pittsburgh, Pa., until 1928, Union Congl. Ch. Upper Montclair, N.J., since 1928. Mem. Sigma Chi. Home: 160 Cooper Av., Upper Montclair, N.J.; (summer) R.D. 1, Morristown, N.J.

VINCENT, Jesse Gurney, mech. engr.; b. Charleston, Ark., Feb. 10, 1880; s. Joseph M. and Nellie (Gurney) V.; ed. pub. schs. and corr. sch.; hon. Master of Engring., Univ. of Michigan, 1929; m. Clarinda Blood, October 2, 1902 (died 1943); m. 2d, Rachel M. Hawes. Machinist and toolmaker, St. Louis, Mo., 1898-1902; supt. inventions Burroughs Adding Machine Co., Detroit, 1903-10; chief engr. Hudson Motor Car Co., 1910-12; v.p. of engring., Packard Motor Car Co. since 1912. Commd. maj. U.S. Signal Corps, Aug. 15, 1917; lt. col., Feb. 7, 1918; col. S.O.R.C., Aug. 19, 1919. Built experimental sta. at McCook Field, later in charge airplane engr. dept., Dayton, O.; apptd. chief Airplane Engring. Div., Bur. Aircraft Production, Sept. 13, 1918, title of chief of engring.; apptd. mem. Joint Army and Navy Tech. Aircraft Bd., Nov. 6, 1918; co-designer of Liberty Aircraft Engine. Mem. Soc. Automotive Engrs., Am. Soc. M.E. Clubs: Detroit Athletic, Detroit Automobile, Detroit Country. Home: 15500 Windmill Point Drive, Grosse Pointe Park, Mich.

VINCENT, John Carter, foreign service officer; b. Seneca, Kan., Aug. 19, 1900; s. Frank Tabor and Beulah Vincent; A.B., Mercer U., Macon, Ga., 1923; grad. work Peking (China) Lang. Sch., 1928-30, Georgetown U., 1937-38; m. Elizabeth Thayer Slagle; children—Sheilah Elizabeth, John Carter. Diplomatic and consular officer at Changsha, Hankow, Peking, Tsinan, Mukden, Dairen and Nanking, China, 1925-35; with div. far eastern affairs, Dept. of State, Washington, 1935-39; consul at Geneva, Switzerland, 1939-40; advisor Internat. Labor Conf. and governing body of Internat. Labor Office, 1939-40; consul at Shanghai, China, 1941; counselor of embassy, Chungking, China, 1942-43; asst. to chief div. far eastern affairs, Dept. of State, Washington, 1943; special asst. to administrator, Office of Fgn. Econ. Adminstrn., 1943-44; mem. delegation U.N.R.R.A. Conf., Atlantic City, N.J., 1943; chief div. Chinese affairs, Dept. of State, Washington, 1944; delegate to I. P. R. Conf., Hot Springs, Va., 1945; mem. Am. delegation, United Nations Conf., San Francisco, 1945; 3 power conf., Potsdam, 1945; 3 Foreign Secs. Conf., Moscow, 1945. Served with U.S. Army, 1918. Mem. Sigma Alpha Epsilon. Club: Cosmos (Washington). Home: 3408 Reservoir Rd. Office: Department of State, 17th and Pennsylvania Av., N.W., Washington, D.C.

VINCENT, Wilber Ddwain, educator; b. Haddam, Kan., Feb. 22, 1876; s. Reubin and Alice (Larabee) V.; A.B., U. of Kan., 1903; grad. study (summers), Columbia; corr. course, U. of Chicago; M.S. from U. of Idaho, 1933; m. Nelle Alspaugh, June 16, 1909; 1 son, W. Ddwain. Teacher country and village schs., also prin. to 1900; instr. in science and athletics and asst. prin. high sch., Lawrence, Kan., 1903-04; instr. in edn. and sociology, U. of Kan., 1902-03; supt. schs., Washington, Kan., 1904-09; also condr. Washington County Teachers' Normal Sch., 1904-09; supt. schs., Blackfoot, Ida., 1909-19; supt. State Industrial Training Sch., St. Anthony, Ida. (converted sch. into juvenile vocational instn.), 1919-26; commr. edn., Ida., 1927-33; supt. schs., Boise, 1933-40. Dep. county treas. Washington County, 1897-98. State Representative 1943-47. Mem. Phi Beta Kappa. Republican. Conglist. Author: The Causes of Delinquency; Five Lessons in Narcotic Education. Contbr. articles on corrective edn. Home: 1009 Harrison Blvd., Boise, Ida.

VINER, Frank J. (vīn'ēr), dean sch. of dentistry; b. Jackson, Minn., Oct. 5, 1894; s. Frank and Marie (Lev) V.; D.D.S., Creighton U. Sch. Dentistry, 1918; m. Katherine Marie Mollner, Aug. 31, 1920. Dir. Free Dental Dispensary, Omaha, 1918; supt. Freshman Lab., Creighton U., 1919-23; supt. infirmary, 1927-33, clin. instr. in prosthetic dentistry, 1923-33, acting dean, 1933-35, dean since 1935. First lt. Reserves, 1924, capt., 1934. Fellow Am. Coll. Dentistry; mem. Am. Dental Assn., Neb. State Dental Soc., Omaha Dist. Dental Soc., Xi Phi Psi, Omicron Kappa Upsilon. Home: 3820 Pacific, Omaha, Neb.

VINER, Jacob, economics; b. Montreal, Can., May 3, 1892; s. Samuel Pinchus and Rachel (Smilovici) V.; B.A., McGill U., 1914; M.A., Harvard, 1915, Ph.D., 1922; LL.D., Lawrence College 1941, U. of Calif., 1945; m. Frances V. Klein, Sept. 15, 1919; children—Arthur William, Ellen Frances. Came to U.S., 1914, naturalized, 1924. Instr. in economics, U. of Chicago, 1916-17; spl. expert U.S. Tariff Commn., 1917-19, and U.S. Shipping Bd. part of 1918; with U. of Chicago from 1919 as asst. prof. economics until 1923, asso. prof., 1923-25, prof., 1925, Morton Hull distinguished service prof. since 1940; visiting prof. Institut Universitaire de Hautes Etudes Internationales, Geneva, Switzerland, 1930-31 and 1933-34; visiting professor, Stanford Univ., 1937; visiting professor, Yale University, 1942-43; Hitchcock professor, University of California, 1945; special assistant to sec. of Treasury, Mar.-Dec. 1934, Consulting expert, United States Treasury, 1935-39; spl. asst. to Sec. of Treasury, parts of 1939, 1942; consultant, U.S. Dept. of State, since 1943. Del. International Studies Conf., League for Intellectual Coöperation, London, May, 1933, Bergen, Norway, Sept. 1939; American representative (alternate), Economic Com., League of Nations, Geneva, 1933. Fellow American Acad. Arts and Sciences, Am. Philosophical Society; mem. Am. Economic Assn. (pres. 1939). Club: Quadrangle. Author: Dumping—A Problem in International Trade, 1923; Canada's Balance of International Indebtedness, 1924; Studies in the Theory of International Trade, 1937; Trade Relations Between Free-market and Controlled Economies. Editor: Journal of Political Economy). Home: 5554 Kenwood Av. Address: University of Chicago, Chicago 37, Ill.

VINES, John Finley, clergyman; b. near Jonesboro, Tenn., Oct. 6, 1873; s. William L. and Nancy (Carr) V.; Carson and Newman Coll., Jefferson City, Tenn., 1894-98; grad. Southern Bapt. Theol. Sem., Louisville, Ky., 1902; D.D., Carson and Newman, 1909; m. Mabel V. Lawrence, June 17, 1902. Ordained Bapt. ministry, 1899; pastor Central Bapt. Ch., Chattanooga, Tenn., 1902-05, 1st Ch., Elizabeth City, N.C., 1905-08, 1st Ch., Anderson, S.C., 1908-15; was also pres. Anderson Coll. for Women; pastor 1st Ch., Roanoke, Va., 1915-26, Calvary Bapt. Ch., Kansas City, Mo., 1926-33; supt. Evangelism of Bapt. Gen. Assn. of Mo. 1933-44. Now supply Pastor and Evangelistic work, Mason (32° Shriner). Home: 4113 Sunnybrook Drive, Nashville 5, Tenn.

VINES, William Madison, clergyman; b. Jonesboro, Tenn., Dec. 18, 1867; s. William Lafayette and Nancy (Carr) V.; B.S., Central Normal Coll., Danville, Ind., 1893; Louisville Theol. Sem., 1894-95; U. of Chicago, 1898-99; (D.D., Carson-Newman Coll., Tenn., 1906); m. Ivy Henderson, Apr. 30, 1902. Ordained Baptist ministry, 1893; pastor Johnson City, Tenn., 1896-98, 1st Ch., Asheville, N.C., 1899-1905, Freemason St. Ch., Norfolk, Va., 1905-09, Hanson Pl. Ch., Brooklyn, 1909-10, 1st Ch., St. Joseph, Mo., 1911-13, 1st Ch., Charlotte, N.C., 1913-17, 1st Ch., Augusta, Ga., 1917-18, 1st Ch., Norfolk, Va., 1919-23, 1st Ch., Greenwood, S.C., 1923-27; gen. evangelist Southern Bapt. Conv., 1927-29; pastor First Bapt. Ch., Quincy, Fla., 1929-39; now instr. in Dept. of Religion, Howard Coll., Birmingham, Ala.; also supply minister. Author: Home Mission Task; also pub. addresses. Home: Birmingham, Ala.

VINSON, Albert Earl, chemist; b. Dayton, O., Oct. 30, 1873; s. Samuel H. and Mary (Mull) V.; B.S., Ohio State U., 1901; Ph.D., Göttingen U., 1904; studied univs. of Chicago and Wis., also at Sorbonne, Paris, 1910; m. Louisa M. Albert, June 10, 1897 (dec.); m. 2d, Blanche Morrison, Apr. 20, 1940. Asst. in agrl. chemistry, Ohio State U., 1896-1901, instr., 1901-02; asso. chemist, Ariz. Expt. Sta., 1905-07, later chemist, also prof. agrl. chemistry, U. of Ariz., till 1924; chemist Service Technique du Département de l'Agriculture, Port-au-Prince, Haiti, 1924-31. Fellow A.A.A.S.; mem. Western Soc. for Soil Management and Plant Nutrition (pres. 1923-24), Sigma Xi, Phi Kappa Phi. Methodist. Mason (32°). Author of numerous bulletins on agrl. topics and articles in tech. mags.; has made extensive physiol. studies on ripening of the date; also studies on alkali soils and on the behavior of dry soils when wetted. Home: R.R. 5, Box 57, Tucson, Ariz.

VINSON, Carl, congressman; b. Baldwin County, near Milledgeville, Ga., Nov. 18, 1883; s. Edward S. and Annie (Morris) V.; grad. Ga. Mil. Coll., Milledgeville; LL.B., Mercer U., Macon, Ga., 1902; married. Admitted to Ga. bar, 1902, and practiced in Milledgeville; mem. Hines & Vinson. County court solicitor 2 terms, 1906-10; mem. Ga. Ho. of Rep., 1909-12; elected judge County Court, Baldwin County, term 1912-16; resigned Nov. 2, 1914; elected to 63d Congress, Nov. 3, 1914, to fill unexpired term; re-elected 64th to 72d Congresses (1915-33), 10th Ga. Dist., and to 73d to 79th Congresses (1933-47), 6th Ga. Dist. Chmn. Naval Affairs Com. since 1931. Democrat. Methodist. Home: Milledgeville, Ga.*

VINSON, Frederick Moore, secretary of the Treasury; born in Louisa, Kentucky, January 22, 1890; son of James and Virginia (Ferguson) Vinson; graduate Kentucky Normal College, 1908; A.B., Centre Coll., Ky., 1909 (Ormond Beatty alumni prize); LL.B., 1911 (Jacobs Jr. law prize and Sr. law prize), LL.D., Centre Coll., 1938, University of Kentucky, 1944; married Roberta Dixon, Jan. 24, 1923; children—Frederick Moore, James Robert. Began law practice at Louisa, 1911; city atty., Louisa, 1913; commonwealth atty. 32d Jud. Dist., Ky., 1921-24; mem. 68th-70th and 72d Congresses (1923-29, 1931-33), 9th now 8th, Ky. Dist., 73d Congress (1933-35), Ky. at large 74th and 75th Congresses (1935-39), 8th

Ky. Dist.; resigned May 12, 1938; asso. justice U.S. Court of Appeals for D.C., 1938-43; apptd. by Chief Justice of Supreme Court as chief judge U.S. Emergency Court of Appeals, Mar. 2, 1942; resigned May 27, 1943; dir. Office Economic Stabilization, May 28, 1943-Mar. 4, 1945; apptd. federal loan administrator, Mar. 5, 1945; apptd. dir. Office War Mobilization and Reconversion, April 2, 1945; secretary of the treasury since July 23, 1945. Mem. Am., Ky. State and Boyd County bar assns., Phi Delta Theta. Democrat. Methodist. Mason. Home: 2637 Central Parkway, Ashland, Ky. Office: U.S. Treasury, Washington 25, D.C.

VINSON, Robert Ernest, educator; b. White Oak, Fairfield County, S.C., Nov. 4, 1876; s. John and Mary Elizabeth (Brice) V.; A.B., Austin Coll., Sherman, Tex., 1896; B.D., Union Theol. Sem., Va., 1899; studied U. of Chicago, 1902; D.D., Austin, 1905; L.L.D., Southwestern Presbyn. U., 1910, Baylor U., 1918, Austin Coll., 1921, Oberlin, 1923, U. of Tex., 1923, Washington U., 1925, Trinity Coll., 1926; L.H.D., Denison U., 1927; m. Katherine Elizabeth Kerr, Jan. 3, 1901; children—Mary Elizabeth (Mrs. Alfred K. Kelley), Helen Rutherford (Mrs. Hiram O. Studley), Katherine Kerr (Mrs. Richard Kimball). Ordained to Presbyn. ministry, 1899; asso. pastor of 1st Presbyn. Ch., Charleston, W.Va., 1899-1902; prof. 1902-16, and pres. 1908-16, Austin (Tex.) Presbyn. Theol. Sem.; pres. U. of Tex., 1916-23; pres. Western Reserve U., 1923-34. Trustee Carnegie Foundation, 1920-34. Democrat. Mem. Alpha Tau Omega, Phi Beta Kappa. Address: 2839 Manchester Rd., Shaker Heights 22, O. Died Sept. 2, 1945.

VINSON, William Ashton, lawyer; b. White Oak, S.C., Dec. 22, 1874; s. John and Mary Elizabeth (Brice) V.; B.A., Austin Coll., Sherman, Tex., 1896, hon. LL.D., 1925; m. Ethel Clayton Turner, Dec. 19, 1900; children—Virginia (Mrs. James Griffith Lawton), Julia Elizabeth (Mrs. Charles William Dabney, Jr.), Martha Brice (Mrs. Dean Emerson, Jr.). Admitted to Texas bar, 1899; became member of the firm of Wilkins & Vinson, Sherman, Texas, 1900-09, Lane, Wolters & Storey, Houston, Tex., 1909-15, Townes & Vinson, Houston, 1915-17, Vinson & Elkins, 1917; mem. Vinson, Elkins, Weems & Francis, Houston, since 1936, also predecessor firms; dir. and gen. counsel Great Southern Life Ins. Co. Apptd. by Supreme Court mem. of com. to prepare Code of Civil Procedure for all Tex. Civil Courts, 1940; chmn. Com. on Interpretation of Rules of Civil Procedure. Pres. bd. trustees Houston Pub. Library since 1925. Mem. Am. and Tex. State bar assns., Am. Judicature Soc., Alpha Tau Omega. Democrat. Presbyterian (elder 1st Presbyn. Ch., Houston). Mason. Clubs: Houston, Houston Country, Bayou (Houston). Home: 1110 Lovett Blvd. Office: Esperson Bldg., Houston 2, Tex.

VIOSCA, René Adams (vē-ōs'kā), judge; born New Orleans, La., Nov. 14, 1890; s. Paul Percy and Wilhelmina (Bischoff) V.; A.B., Tulane U., 1910, LL.B., 1912; m. Gladys Marie Arnoult, Sept. 14, 1915; children—Gladys Marie, Shirley Mathilde, Dorothy Helen, Lysle Sylvia (dec.), Renée Ann. Admitted to La. bar, 1912, in practice New Orleans until 1942; asst. city atty. New Orleans, 1920-23; mem. Sanders, Baldwin, Viosca and Haspel, 1921-33; atty. for La. Tax Commn., 1924-32; U.S. atty. Eastern Dist. of La., 1933-1941; prof. civil law, Tulane U. College of Law, since 1921; judge Civil District Court, Parish of Orleans, State of Louisiana, since April 9, 1942. Member Louisiana Constl. Conv., 1921. Dir. Bd. of Commrs, New Orleans City Park; mem. La. Supreme Court Committee on Bar Admissions, 1940-42. Mem. American and La. bar assns., New Orleans Bar Assn. (past pres.), Federal Bar Assn. (past pres. New Orleans Chapter), American Judicature Society, Order of the Coif (past pres. Tulane chapter), Phi Beta Kappa, Phi Alpha Delta. Democrat. Catholic. K.C., Elk. Home: 2825 St. Bernard Av. Office: Civil Courts Bldg., New Orleans, La.

VIRTUE, George Oliver, prof. of economics; b. Abingdon, Ill., Nov. 4, 1861; s. John Freeborn and Cynthia (Jackson) V.; A.B., U. of Kan., and Harvard U., 1892; A.M., Harvard, 1893, Ph.D., 1897; m. Meta Vogel, Sept. 14, 1897; children—John Bernard, Ruth Vogel (wife of Dr. Gerald M. Almy). Instr. in polit. economy, Harvard, 1894-95 and 1896-97; instr. U. of Chicago (extension), 1895-96; teacher State Normal Sch., Winona, Minn., 1897-1909; prof. of economics and pub. finance, U. of Neb., from 1909, chmn. Dept. of Econs., 1925-37, ret. Research spl. agt. U.S. Census Bur., 1912, U.S. Shipping Bd., 1918; research and editorial work Federal Trade Commission, 1919. Mem. bd. dirs. Social Welfare Soc., 1912-27; mem. Bd. of Municipal Works, Winona, Minn., 1906-09. Mem. Am. Econ. Assn., Tax Research Foundation, Alpha Kappa Psi, Beta Gamma Sigma, Phi Beta Kappa. Democrat. Unitarian. Mason. Clubs: Layman's, Economica (Lincoln). Author: Government of Minnesota, 1910; also pamphlets and tech. articles. Co-author and editor of The Nebraska Tax Primer, 1932. Home: 1415 C St., Lincoln, Neb.

VISHER, Stephen Sargent (vish'ēr), geographer; b. Chicago, Ill., Dec. 15, 1887; s. Rev. John and Julia (Sargent) V.; B.S., U. of Chicago, 1909, M.S., 1910, Ph.D., 1914; M.A., U. of S.D., 1912; fellow U. of Chicago and Yale; m. Martha Bolks, June 20, 1914; children—Ruth (Mrs. D. A. Smalley), John Edwin, Paul Sargeant, Mary. Instr. geology, U. of S.D., 1910-13; prof. geography, State Coll., Moorhead, Minn., 1915-18; land classifier U.S. Geol. Survey, 1918-19; asst. prof., now prof. geography, Indiana U., since 1919; prof. geography (summers), U. of Colo., 1925, Cornell U., 1926, 27, 30, U. of Pa., 1928, U. of Brit. Columbia, 1937, 40; acting or asso. geographer, U.S. Dept. of State, 1931-32. Mem. U. of Chicago ecological expdn. to Alaska, 1907; sci. asst. Carnegie Instn., Desert Lab., Ariz., 1909; geographer and asst. state geologist S.D. Geol. Survey, 1908, 1910-14; scientist in soil survey, U.S. Bur. Soils; with U.S. Soil Conservation Service, summer, 1936; geographer Ind. Geol. Survey since 1919. Investigations in West Indies, 1915; in Spain, Italy, Britain, 1920; mem. Yale Indiana Expdn. South Seas, Australia, Far East, 1921-22. Fellow Geol. Soc. America, A.A.A.S., Am. Meteorol. Soc., Royal Meteorol. Soc., Ind. Acad. Sci. (v.p. 1940), Assn. Am. Geographers (v.p. 1933), Geographic Assn. (British), Phi Beta Kappa, Sigma Xi. Author: Geography of South Dakota, 1918; Climatic Changes, Their Nature and Causes (with E. Huntington), 1922; Economic Geography of Indiana, 1923; Laws of Climate, 1924; Tropical Cyclones of the Pacific and Their Effects, 1925; Geographic Supplement to New Century Dictionary, 1927; Geography of American Notables, 1928; Climate of Kentucky, 1930; Economic Geography of Europe (with W. O. Blanchard), 1931; Our Natural Resources and Their Conservation (joint author), 1936, 39; Aids to Students of Conservation, 1937; Principles of Economic Geography (with E. Huntington), 1940; Climate of Indiana, 1944; Introduction to Global Geography (with G. T. Renner and others), 1944; also reports and articles. Awarded Distinguished Alumnus Citation, Univ. of Chicago, 1943. Home: 817 E. 2d St., Bloomington, Ind.

VISSCHER, J(ohn) Paul, prof. biology; b. Holland, Mich., Sept. 19, 1895; s. Johannes W. and Everdena (Bolks) V.; A.B., Hope Coll., Holland, Mich., 1917; A.M., Johns Hopkins, 1920, Ph.D., 1924; m. Grace Yeomans, June 14, 1921; children—Marideen Julia, Paul Hummison. Instr. in zoölogy, Washington U., St. Louis, Mo., 1920-22; spl. investigator, U.S. Bureau of Fisheries, 1920-25; asst. prof. biology, Western Res. U., 1924-26, asso. prof., 1926-31, prof. and head of dept., since 1931, chmn. div. of biology since 1937; instr. Marine Biol. Lab., Woods Hole, Mass., summer 1919-23. On leave of absence as consultant, Chmn. Div., Naval Research Lab., Washington, D.C., 1945-46. Served as lt., Chem. Warfare Service, U.S. Army, 1917-18; spl. investigator, div. of construction and repair, U.S. Navy, 1935-36. Bruce fellow, Johns Hopkins U., 1918-19. Trustee Cleveland Museum Natural History, Cleveland Bird Club. Fellow Ohio Acad. Science, A.A.A.S.; mem. Zoölogy Soc. America; Am. Soc. Naturalists, Ornithol. Union. Club: Professional Men's (past pres.) (Cleveland). Author: Nature and Extent of Fouling of Ships' Bottoms, 1928. Home: 2859 Scarborough Rd., Cleveland Heights, O. Office: 2080 Adelbert Rd., Cleveland, O.

VISSCHER, Maurice B. (vish'ēr), physiologist; b. Holland, Mich., Aug. 25, 1901; s. Johannes W. and Everdena (Bolks) V.; A.B., Hope Coll., Holland, Mich., 1922; Ph.D., U. of Minn., 1925, M.D., 1931; grad. student Univ. Coll., London, England, 1925-26; m. Janet Gertrude Pieters, Aug. 12, 1925; children—Barbara Ruth, William Maurits, Janet Constance. Asst. in physiology, U. of Minn., 1922-25, asst. prof. on leave, 1925-26; Nat. Research Council fellow, Univ. Coll., London, 1925-26, U. of Chicago, 1926-27; prof. of physiology, Coll. of Medicine, U. of Tenn., 1927-29; prof. of physiology and pharmacology, U. of Southern Calif., 1929-31; prof. of physiology and head of dept., U. of Ill., 1931-36, U. of Minn., since 1936. Mem. com. on clin. investigation, Nat. Research Council; co-director Medical Nutrition Study for UNRRA and the Unitarian and Congregational Service com.; dir. U. of Minn. Research Unit for Study of Physiological Defects of Poliomyelitis and Phys. Medicine; member Am. Physiol. Soc., Soc. for Exptl. Biology and Medicine, Am. Chem. Soc., A.M.A. (chmn. sect. on pathology and physiology 1938-39), Am. Assn. Univ. Profs., Acad. of Medicine of Chicago, A.A.A.S., Minn., Pathol. Soc., Minn. Acad. Medicine. Member American Assn. of Scientific Workers; vice-pres. Minn. Sect. Am. Assn. for the Study of Internal Secretions, Am. Assn. for the Study of Gastroenterology, Hennepin County Med. Soc. (hon. mem.), St. Paul Surgical Soc. (hon. mem.), Scientific Advisory Com. to Minnesota War Industries; Sigma Xi, Alpha Omega Alpha. Unitarian (trustee). Author: Experimental Physiology, 1935; Chemistry and Medicine, 1939. Contbr. to professional jours. Home: 1 Orlin St. S.E., Minneapolis, Minn.

VITELES, Morris Simon (vit-ēl'ēs), psychologist; b. Russia, Mar. 21, 1898; s. Simon and Mary (Steinberg) V.; came to U.S., 1904, naturalized, 1910; A.B., U. of Pa., 1918, A.M., 1919, Ph.D., 1921; student U. of Paris, 1922-23; m. Reba Saidler, Sept. 4, 1931. Asst. instr. in psychology, U. of Pa., 1918, instr., 1919-25, asst. prof., 1925-35, asso. prof., 1935-40, prof. since 1940; cons. psychologist, Milwaukee (Wis.) Electric Railway & Light Co., 1919-22, John Wanamaker, Phila., Pa., 1923-25, Faulkner & Colony Mfg. Co., Keene, N.H., 1931-34, Detroit Edison Electric Co., 1930-32, Eavenson & Levering Co., Camden, N.J., since 1941; personnel consultant, Yellow Cab Co. of Philadelphia, since 1925, Philadelphia Rapid Transit Co., 1925-27, Parmalee Transportation Co., 1930-32; director personnel research and training, Philadelphia Electric Co. since 1931. Established Vocational Guidance Clinic, University of Pennsylvania, 1922; dir. vocational guidance clinic, Y.M.C.A., Camden, 1925-30, Phila., 1927-28. Consultant and tech. aide in selection and classification Civil Service personnel through employment bd. Pa. Dept. Pub. Assistance, 1939-41, and as mem. tech. bd., U.S. Employment Service, and div. of occupational analysis and manning tables War Manpower Comm., since 1934. Consultant to div. Nat. Defense Research Com. since 1941; mem. applied psychology panel, Nat. Defense Research com., since 1942; tech. rep. for war research program, U. of Pa. since 1942; consultant hdqrs. staff, training within industry sect., W.M.C., since 1942. Recipient Am. Univ. Fellowship for study in France, 1922-23, Social Science Research Council Fellowship for research in U.S.S.R., 1934-35. Dir. Psychol. Corp. Mem. Nat. Research Council (chmn. com. on selection and training aircraft pilots since 1942; member committee on industrial fatigue; committee on medical problems in civil aviation; cons. board; committee on history of psychology in war), Am. Psychol. Assn., Assn. for Applied Psychology (chmn. indsl. sect. 1939), Pa. Assn. Clin. Psychologists (pres. since 1943), A.A.A.S., Internat. Psychotech. Congress (exec. bd. representing U.S.A.), Nat. Occupational Conf. (tech. com.), Inst. Aeronautical Sciences, Edison Electric Inst. (subcom. on mental health), Nat. Assn. Mfrs. (subcom. on psychol. methods in industry); hon. corr., Nat. Inst. Indsl. Psychology of Great Britain; mem. Sigma Xi, Phi Delta Kappa. Club: Art Alliance (Philadelphia). Editor of Psychological Clinic, 1936-39; mem. editorial bd. of Personnel Jour., 1935-40, Jour. of Consulting Psychology, 1937-39, Jour. of Applied Psychology since 1944. Author: Industrial Psychology, 1932; The Science of Work, 1934; Vocational Guidance Throughout the World (with Franklin J. Keller), 1937. Contbr. to Psychology at Work (editor Paul S. Achilles), 1932; Fields of Psychology (editor Joy P. Guilford), 1940; Effective Foremanship (editor Harold B. Maynard), 1941. Home: 529 Broad Acres Rd., Penn Valley, Narberth, Pa. Office: College Hall, University of Pennsylvania, Philadelphia 4, Pa.

VITTUM, Harriet E. (vit'ŭm), social worker; b. Canton, Ill., Feb. 14, 1872; d. George B. and Delia (Burrell) Vittum; ed. pub. schs.; hon. M.A., Knox Coll., 1924, Northwestern U., 1936. Engaged in social welfare work in Chicago since 1893; head resident Northwestern U. Settlement since 1906. Independent candidate for alderman 17th Ward, Chicago, 1914; Progressive Party candidate for mem. Bd. County Commissioners, Cook County, Ill., 1914; mem. Progressive State Senatorial Com., Ill., 1914-16; del. Progressive Nat. Conv., 1916; in charge woman's work for Rep. Nat. Com., campaign of 1916. Treas. City Gardens Assn., 5 yrs.; ex-pres. Social Service Club; pres. League No. 10, Juvenile Protective Assn.; dir. Ill. Div. Woman's Com. of Council Nat. Defense, May 1917-Feb. 1918. In charge women's dept. in Leonard Wood's campaign for Rep. presdl. nomination, 1920. Club: Woman's City. Home: 1400 Augusta St., Chicago, Ill.*

VITZ, Carl (Peter Paul) (vits), librarian; b. St. Paul, Minn., June 3, 1883; s. Martin (D.D.) and Mary Ellen (Engeler) V.; B.L.S., N.Y. State Library Sch.; A.B., Adelbert Coll. (Western Reserve Univ.), 1904; student Library Sch., Western Reserve Univ., 1905; grad. N.Y. State Library Sch., Albany, 1907; m. Ruth A. Van Aernam, Aug. 22, 1910 (died 1932); children—Howard E., Richard Van A., Margaret E., Janet A., John S.; m. 2d, Alda Clayton, July 7, 1934; children—Paul Clayton, Martin Hibbert, Robert Carl. Asst. librarian of Pub. Library, Washington, D.C., 1908-09; dir.'s asst., State Library, Albany, 1909-12; 2d vice-librarian Pub. Library, Cleveland, O., 1912-19, vice-librarian, 1919-22; librarian Pub. Library, Toledo, O., 1922-37; librarian Minneapolis Pub. Library, 1937-46; librarian, Cincinnati Pub. Library since Jan. 1946. Lecturer New York State Library Sch., 1909-13, Sch. of Library Science, Western Reserve Univ., 1912-29, div. Library Instr., U. of Minn. since 1937. Fellow Am. Library Inst.; mem. A.L.A. (mem. council 1925-29, 1937-41, mem. exec. bd., 1937-41, pres. July 1944-45, mem. bd. on library service to children and young people, 1933-36, chmn. library architecture and building planning com.; mem. fed. relations com., mem. postwar planning com.); mem. adv. com. to U.S. Office Edn. on public library service; mem. Adv. Council for Lib. of the Joint Army and Navy Com. on Welfare and Recreation; mem. Minn. Library Assn., Ohio Library Assn., (pres. 1920-21, 1932-33), Twin City Library Club; sec. Folk Arts Foundation of Am.; bd. dirs., Boy Scouts of Am., Mpls. Area; bd. dirs., Hennepin Co. Hist. Soc.; Six O'clock Club; Minneapolis Council of Americanization, Minneapolis Soc. Fine Arts, Minn. Hist. Soc., Am. Assn. for Adult Edn., Am. Inst. Graphic Arts, Minneapolis Rotary, Phi Beta Kappa. Ind. Democrat. Mem. Reformed Ch. Author: Circulation Work (3 edits.); A Federal Library Agency and Federal Library Aid, 1935. Editor: Current Problems in Public Library Finance, 1933. Home: 818 Dunore Rd., Cincinnati 20. Address: Public Library, Cincinnati 20, Ohio.

VIVAS, Eliseo (vē'vȧs), writer, teacher; b. Pamplona, Colombia, of Venezuelan parents, July 13, 1901; s. Eliseo Vivas-Perez and Maria (Salas) de Vivas-Perez; primary edn. received in Caracas, Venezuela, secondary in Wilhelmstadt, Curacao, and in N.Y. City; student Brooklyn Polytechnic Inst., 1920-22; A.B., U. of Wis., 1928, Ph.D., 1935; Barnes Foundation, Marion, Pa., 1929-30; grad. work in University of Pennsylvania, 1929, and University of Munich, 1931; m. Sarah Cohen, 1925 (died Sept. 23, 1940); 1 dau., Marta Elvia; m. 2d, Dorothy Gant, Dec. 31, 1941. Consul of Venezuela in Phila., 1928-29; instr. in philosophy, U. of Wis., 1930-35, asst. prof., 1935-44; associate professor, University of Chicago (College), 1945; visiting prof. of philosophy, Columbia University, summer 1939, University of Puerto Rico, 1941; Nat. U. of Mex., spring 1944. Guggenheim fellowship in philosophy, 1939-40; Larwill lecturer, Kenyon Coll., 1940; advisory editor, Kenyon Review, 1939-42. Mem. Am. Philos. Assn., Philos. Circle (New York), Ibero American Inst. of Univ. of Puerto Rico board of advisers), American Society for Aesthetics; contbr. of study on Santayana to Library of Living Philosophers, A Natural History of the Aesthetic Transaction in Naturalism and the Human Spirit; contributor numerous articles, and reviews to The Jour. of Philosophy, The Philosophical Review, Ethics, The Nation, Partisan Review, The Saturday Review of Lit., The New Republic, The Philosophy of Science, The Guardian, La Revista de Cultura Nacional (Caracas), T'en Hasia (Hongkong), Dictionary of World Lit., Am. Sociol. Rev., Kenyon Rev. Home: 5708 Drexel Av., Chicago 37, Ill.

VIVIAN, John Charles, governor of Colo.; b. Golden, Colo., June 30, 1887; s. John Frederick and Emma Addie (Higgins) V.; student U. of Colo., 1905-11; LL.B., U. of Denver, 1913; m. Maude Charlotte Kleyn, June 15, 1925. State editor, Denver Times, 1911-12; spl. counsel to city atty. (City and County of Denver), 1913-14; Fed. food adminstr., Jefferson County, 1918; city atty., Golden, 1922-25; county atty., Jefferson County, 1922-32; spl. asst. to atty. gen., Colo., 1925-29; lt. gov., 1938-42; governor since 1943; re-elected governor Nov. 7, 1944, for 2 year term. Served with U.S. Marines, World War I; capt. Judge Advocate General's Dept., O.R.C., 1923-43. Comdr. Am. Legion, Dept. of Colo., 1924-25. Mem. Phi Alpha Delta, Sigma Nu. Protestant. Republican. Club: Denver. Home: "Wide Acres," Golden, Colo. Office: 403 Symes Bldg., Denver, Colo.

VIVIAN, Robert Evans (vīv'ē-ăn), chem. engr.; b. Melvin, Ill., Apr. 20, 1893; s. Robert Lorenzo and Mary Blanche (Weatherby) V.; A.B., U. of Southern Calif., 1917, M.A., 1922; Ph.D., Columbia U., 1933; m. Belle Doyle, Aug. 15, 1919; children—Robert Edmund (dec.), Richard Weatherby, Lawrence Doyle. Head chemistry div. and petroleum tech. div., science dept., Kern County Union High Sch. and Jr. Coll., Bakersfield, Calif., 1918-28; chief, Kern County Assay Office, Bakersfield, 1918-28; asst. in process development, chem. engring. dept., Columbia U., 1929-30; electrochem. engr. in charge pilot plant operations, Internat. Agrl. Corp., 1930-31; research chemist and chem. engr., Gen. Chem. Co., New York, N.Y., 1931-35; dir. research Metals Disintegrating Co., Elizabeth, N.J., 1935-37; prof. and head dept. chem. engring., Coll. of Engring., U. of Southern Calif., 1937-42, acting dean, Coll. of Engring., 1940-42, dean since 1942. Institutional rep. Engring., Science, and Management War Training. Mem. Am. Inst. Chem. Engrs., Am. Chem. Soc. (chmn. S. Calif. Sect., 1943-44), Electrochemical Society, Society for Promotion Engineering Education, Phi Beta Kappa, Sigma Xi, Phi Kappa Phi, Phi Lambda Upsilon, Epsilon Chi. Protestant. Mason. Clubs: University, Chemists (New York). Home: 862 Victoria Av., Los Angeles, Calif.

VIVION, King (vīv'ĭ-ŏn), educator, clergyman; b. Southwest City, Mo., Feb. 16, 1896; s. Orion Emory and Nancy Bell (Moore) V.; A.B., Drury Coll., Springfield, Mo., 1916; A.M. and B.D., Southern Methodist U., 1919; grad. study, U. of Chicago, 3 summers; D.D., Centenary Coll. of La., 1930; LL.D., Ky. Wesleyan Coll., 1930; m. Harriet Marcia Elizabeth Winton, Dec. 2, 1920; children—Cornelia Bell, Harriet, Mary Elizabeth. Ordained ministry M.E. Ch., S., 1914; pastor Tex. Agrl. and Mech. Coll., 1919-24, 1st Ch., Jacksonville, Tex., 1924-26, 1st Ch., Galveston, Tex., 1926-28; pres. Southwestern U., Georgetown, Tex., 1928-35; pastor McKendree Methodist, Nashville, Tenn. (the downtown ch.), since 1935. Served as 1st lt. Inf., U.S. Army, World War I; 1st lt., chaplain, O.R.C. Mem. bd. trustees, Martin College (Pulaski, Tenn), Baxter Seminary (Baxter, Tenn.). Chmn. Speaker's Bureau, Nashville chapter American Red Cross since 1938. Delegate to General Conf., 1930; Edumenical Conference, Atlanta, 1931; Gen. Conf. Birmingham, 1938; Uniting Conference, Kansas City, 1939; member General and Jurisdictional Conf. Meth. Ch., 1944; chmn. bd. Evangelism, Southeastern Jurisdiction, June 1944. Chmn. Com. in Nashville, Committee for care European Children; mem. board Salvation Army, board Nashville Boys' Clubs. Mem. Phi Delta Theta, Phi Beta Kappa. Democrat. Mason (K. T. Shriner). Club: Palaver (Nashville). Home: 3950 Woodlawn, Nashville, Tenn.

VOEGTLIN, Carl (vērt'lĭn), pharmacologist; b. Switzerland, July 28, 1879; s. Carl V.; ed. univs. of Basel, Munich, Geneva and Freiburg; Ph.D., Freiburg, 1903; studied Victoria U., Manchester, Eng., 1903-04; m. Lilian Kreuter, Dec. 21, 1912; 1 son, Hugh Stewart. Instr. chemistry, U. of Wis., 1905; asst. in med. asso. and asso. prof. pharmacology, Johns Hopkins Med. Sch., 1906-13; chief Div. of Pharmacology, Nat. Inst. of Health, U.S.P.H.S., 1913-39; chief Nat. Cancer Inst., 1938-42; lecturer in pharmacology, Univ. of Rochester Medical School since 1942. Herter lecturer N.Y. Univ. Medical Coll., 1938, Barnard Hosp., 1940. Researches in physiology and pathology of nutrition, beri beri, pellagra, function of the parathyroid gland, pharmacol. action of serum preservatives, anaphylaxis, cancer, indsl. poisoning, chemotherapy, biol. oxidation-reduction, etc. Mem. A.M.A., Am. Chem. Soc., A.A.A.S., Soc. Biol. Chemists, Am. Physiol. Soc., Soc. Pharmacology and Exptl. Therapeutics (pres. 1927-30), Am. Fed. for Exptl. Biology (chmn. 1928), Acad. Sciences (Washington), Clinico-Pathol. Society of Washington, Harvey Society, Phi Beta Kappa. Mem. 1st and 2d Internat. Conf. for Biol. Standardization of Drugs, Edinburgh and Geneva, Permanent Commn. on Biol. Standardization of League of Nations, Acad. of Med. of Washington, D.C. (pres. 1938-40), Soc. Exptl. Biology and Medicine, Am. Assn. Cancer Research (pres. 1941), Am. Soc. for the Control of Cancer (mem. bd dirs.). Clubs: Cosmos, Chevy Chase. Home: 2525 Belmont Rd. N.W., Washington, D.C.

VOELKER, Paul Frederick (vĕl'kĕr), educator; b. Evart, Mich., Sept. 30, 1875; s. Henry and Catharine (Hey) V.; M.Di., Ia. State Normal Coll., Cedar Falls, Iowa, 1901; B.Ph., Drake U., 1906, A.M., 1907; Ph.D., Columbia, 1920; m. Jessie Ray, Aug. 24, 1898 (died Feb. 13, 1929); m. 2d, Margaret McCormick, Feb. 14, 1930; children—Robert F., Catharine Margaret. Became supt. of schs., Ackley, Ia., 1901, Ida Grove, Ia., 1903; editor Midland Schools, Des Moines, 1905; prof. modern langs., Drake U. 1907; sec. extension div., U. of Wis., 1913; pres. Olivet (Mich.) Coll., 1920-25; pres. Battle Creek College, 1925-33; superintendent public instruction, Michigan, 1933-35. Ordained Congregational ministry, Feb. 18, 1943. President Michigan Sunday School Council Religious Education, 1923-24. Mem. Phi Beta Kappa, Pi Delta Kappa. Democrat. Conglist. Author: Function of Ideals in Social Education, 1921; Moral Education, 1924; Character in the Making, 1934. Chautauqua and lyceum lecturer. Home: 442 Benjamin Av. S.E., Grand Rapids, Mich.

VOGEL, Charles Joseph (vō'g'l), judge; born in Star Lake, Minnesota, September 20, 1898; son of Philip Francis and Anna Marie (Jenson) Vogel; educated Huron (S.D.) Coll., 1917-18, U. of Minn., 1919-23 (LL.B.); m. Fern Nesbitt, Aug. 22, 1925; children—Janet Dunsmoor, Jon Nesbitt. Admitted to N.D. bar, 1923, and began practice at Minot in office of Lewis & Bach; U.S. referee in bankruptcy, 1924; practiced in Fargo, N.D., 1925-41; U.S. dist. judge, North Dakota, since Nov. 1941. Partner with brother Philip B., in firm Vogel & Vogel, 1934-38; partner in firm Thorp, Wattam & Vogel, 1938-41; nominated Dem. candidate for U.S. Senate, 1940. Served as sergt. U.S. Army, 1918-19. Home: 405 8th Av. S. Office: Fargo, N.D.

VOGEL, Clayton Barney, officer Marine Corps; b. Phila., Pa., Sept. 18, 1882; s. Theodore Knight and Clayonia Woods (Barney) V.; student Rutgers Coll., 1900-01; LL.B., Georgetown U., 1927; m. Margaret Jane Bennett, July 7, 1917; children—Margaret Bennett, Julia Lindsly, Mary Barney. Commd. 2d lt. U.S. Marine Corps, 1904, and advanced through the grades to brig. gen., 1937; promoted to maj. gen., Mar. 1, 1941, comdg. Joint Training Force, and Fleet Marine Force, San Diego area; now comdg. Marine Barracks, Parris Island, S.C. Decorated Expeditionary medal, U.S. Marine Corps; Vera Cruz Campaign medal; Victory medal, World War I; 2d Nicaraguan Campaign medal; Medal of Merit (Nicaraugua); D.S.M., Medaille Militaire, Order of Honor and Merit, Medal of Merit (Haiti). Mem. Delta Kappa Epsilon. Clubs: National Press, Army and Navy (Washington); Racquet (Phila.). Address: Marine Barracks, Parris Island, S.C.

VOGEL, F. A., bank executive; b. St. Cloud, Minn., Feb. 6, 1888; s. Abram and Sarah (Taylor) V.; grad. Teachers Coll., St. Cloud, Minn.; m. Louella Larsen, Dec. 25, 1913; children—David, Robert, Frank, Jr., Paul, William. Teacher, 1909-16; banking, 1916-30; internal revenue collector, 1931-33; state tax commr., 1933; state highway commr., 1933-34; motor transportation dir., 1935-36; mgr. Bank of North Dakota since 1937. Member State Legislature, 1921, 23, 25. Member Non Partisan League. Methodist. Home: 234 W. Rosser. Office: Bank of North Dakota, Bismarck, N.D.*

VOGEL, Joseph, author; b. New York, N.Y., Nov. 21, 1904; s. Morris and Gertrude (Vogel) V.; A.B., Hamilton Coll., Clinton, N.Y., 1926; m. Selma Friedlander, July 12, 1929; children—Esther Martha, Donald Sears. Reporter on trade paper, 1926-27; asso. editor Apparel Producer, 1928; editor Credit Stores Mag., 1928-30; teacher of journalism, 1934; social worker New York Welfare Dept., 1935-36; teacher of creative writing, 1937; worker in folklore. Awarded fellowship in creative writing, Munson-Williams-Proctor Inst., Utica, N.Y., 1936-37. Officer, Federal Correctional Instn., Milan, Mich. Author: At Madame Bonnard's, 1935; Man's Courage, 1938; The Straw Hat, 1940. Stories have been translated into Spanish, German, Russian, Japanese.*

VOGELGESANG, Shepard (vō'gĕl-gĕ-sȧng), archtl. color design; b. San Francisco, Calif., Feb. 9, 1901; s. Carl Theodore (rear adm. U.S. Navy) and Zenaide Stevens (Shepard) V.; diploma Phillips Acad., Andover, Mass., 1920; student Mass. Inst. Tech., 1920-26; traveling fellowship in architecture; studied in Vienna, Austria, 1927-28; grad. Mass. Inst. Tech., 1942; m. Camilla Herbert Boone, August 6, 1942; 1 dau., Carlyle V. Draftsman in architecture various offices in Boston and New York until 1931; in charge interior color design, Century of Progress, Chicago, 1933, director of color, Century of Progress, 1934; assistant director decorative arts and dir. design Fine Arts Com., Golden Gate Internat. Expn., San Francisco, 1938-39; asso. dir. and designer of "America at Home," N.Y. World's Fair, 1940; color consultant for Fed. Defense Housing, 1941. Lt. U.S.N.R., Aug. 1942, comdr., Oct. 1944. Mem. Beaux Arts Inst. of Design (New York), Arts Club (Chicago), Phi Gamma Delta. Mem. Ch. of England. Contbr. to architectural mags. Writer, lecturer, designer. Address: Whitefield, N.H.

VOGLESON, Helen Elizabeth (vō'gĕl-sŭn), librarian; b. Columbiana, Columbiana County, O.; d. George Asbury and Annie Elizabeth (Metzger) Vogleson; B.A., Mount Holyoke College, 1903; N.Y. State Library Sch., 1904. With Carnegie Library, Pittsburgh, 1904-14, Santa Barbara (Calif.) Pub. Library, 1914-16; librarian Inyo County Library, Calif., 1916; asst. librarian Los Angeles County Library, 1916-24, librarian since 1924; mem. A.L.A., Calif. Library Assn. (mem. extension bd.), Mt. Holyoke Alumnae Assn., Nat. Business and Professional Women. P.T.A. (life mem.). Women's Div. Los Angeles, C. of C. (mem. bd.), Los Angeles Woman's Div. C.E.D.; Librarians com. Nat. C.E.D., Pi Gamma Mu. Mem. Los Angeles County Hist. Marker's Com. Republican. Home: 826 Muirfield Rd. Address: Los Angeles County Public Library, 322 South Broaway, Los Angeles 13, Calif.

VOGT, Von Ogden (vōt), clergyman; b. Altamont, Ill., Feb. 25, 1879; s. Ezra W. and Mary Elizabeth (Stair) V.; A.B., Beloit (Wis.) Coll., 1901; M.A., Yale Univ., 1909, B.D., 1911; L.H.D. from Beloit Coll., 1929; D.D. Meadville Theol. Sch., 1933; m. Ellen Baldwin Walter, 1913; children—Walter Ogden, Philip Walter. Gen. sec. Beloit Coll., 1901-03, United Soc. Christian Endeavor, Boston, Mass., 1903-07; sec. Presbyn. Bd. Home Missions, 1907-08; ordained Congl. ministry, 1912; pastor First Parish Ch., Cheshire, Conn., 1911-16. Wellington Av. Ch., Chicago, 1916-25, First Unitarian Ch., Chicago, 1925-44; minister emeritus since 1944; faculty lecturer, Meadeville Theol. Sch., Chicago Theol. Sem., 1925-44, University of Chicago; Beloit College, 1928; lecturer, Lowell Institute, 1927. Vice-pres. Religious Arts Guild (Unitarian) master craftsman in liturgics, The Arts Guild (Congregational). Mem. Soc. Midland Authors, Sigma Chi, Phi Beta Kappa. Clubs: University (Chicago); Graduate (New Haven, Conn.), Rotary. Author: Art and Religion, 1921; Modern Worship, 1927. Co-editor, Hymns of the Spirit, and Services of Religion, 1937. Contbr. to various journals. Home: 900 Royal Palm Place, Vero Beach, Fla.

VOGT, William, ornithologist; b. Mineola, N.Y., May 15, 1902; s. William and Frances Bell, (Doughty) V.; A.B., St. Stephens (now Bard) Coll., New York, 1925; married Juana Allraum, July 7, 1928 (marriage dissolved, 1945). Assistant editor New York Academy of Sciences, 1930-32; curator Jones Beach State Bird Sanctuary, 1932-35; editor Bird-Lore Magazine, and field naturalist and lecturer for Nat. Assn. Audubon Socs., 1935-39; cons. ornithologist, Compania Administradora del Guano, Lima, Peru, 1939-42; studied in Chile on fellowship of Com. for Inter-American Artistic and Cultural Relations, 1942; expert consultant, War Dept., 1942; asso. director, Div. of Science and Education, Office Coordinator Inter-American Affairs, 1942-43; chief, Conservation Section, Pan-American Union. Awarded field research prize, Linnaean Society of New York, 1938. Member A.A.A.S. American Ornithologists Union (chairman conservation com. 1938), Linnaean Society of N.Y. (former pres. and sec.), Wilson Ornithol. Club, Ecol. Soc. America, Brit. Ecol. Soc., Am. Geog. Society, Sociedad Geográfica de Lima, Sociedad Mexicana de Historia Natural, Scientific Advisory Com., Edmund Niles Huyck Preserve. Clubs: Cosmos, Explorers. Author: Audubon's Birds of America, 1937; El Hombre y la Tierra, 1944. Contbr. articles and scientific papers to natural history and general mags. Home: 32 Cunningham Av., Floral Park, N.Y.

VOIGT, Edwin Edgar (voit), coll. pres.; b. Kankakee County, Ill., Feb. 13, 1892; s. Theodore G. and Dorothea (Kukuck) V.; B.S., Northwestern U., 1917, M.A., 1922; B.D., Garrett Bibl. Inst., 1921, D.D., 1942; Ph.D., Yale University, 1924; m. Eleanor Hemsted Dodge, Aug. 27, 1921; children—Paul Stuart, Nancy. Instr. Bibl. lit., Northwestern U., 1920-21; asst. prof. Old Testament Interpretation, Garrett Bibl. Inst., 1924-28, asso. prof., 1928-32; asso. pastor First Meth. Ch., Evanston, Ill., 1932-36; pastor First Meth. Ch. and dir. Wesley Foundation, Iowa City, Iowa, 1936-42; pres. Simpson Coll., 1942. Served as 2d lt., Air Service, World War. Fellow

Nat. Council Religion in Higher Edn.; mem. Soc. Bibl. Lit., Beta Theta Pi, Delta Sigma Rho. Clubs: Rotary, Prairie (Des Moines). Republican. Mason. Author: Latin Versions of Judith, 1925; Biblical Hebrew for Beginners (with O. R. Sellers), 1941. Contbr. articles to church school publs. of Meth. Ch. Home: Indianola, Ia.

VOIGT, Irma Elizabeth (voit); b. Quincy, Ill., Sept. 1, 1882; d. Henry and Mary (Tuffli) Voigt; grad. State Normal U., Normal, Ill., 1902; A.B., U. of Ill., 1910, Ph.D., 1918. Dean of women, Ohio U., Athens, O., since 1918. Mem. Sherwood Eddy European Seminar, 1928; mem. Oxford Summer Sch., for Am. Univ. Women, 1932; del. to Internat. Fedn. Univ. Women, 1932. Mem. State bd. Ohio Deans Assn. since 1942; mem. State bd. Ohio div. Am. Assn. Univ. Women, 1941-44. Mem. Am. Assn. U. Women (pres. Ohio State Fedn., 1929-31; dir. N.E. Central Sect. 1933-41; mem. Nat. bd.), N.E.A. (life), Am. Assn. Univ. Profs., Nat. Assn. Deans of Women (chmn. nat. finance policies com. 1933-34, pres. 1935-37), Am. Council Guidance and Personnel Assn. (chmn. 1938-39; policy com. 1939-40), Soc. for the Advancement of Education, Ohio College Assn. (chmn. Com. on Study of Social Life of Ohio Colleges, and chmn. of Counseling Com. of the Postwar Planning Conf., Y.W.C.A., Nat. Collegiate Players, Sigma Kappa, Delta Sigma Rho, Kappa Delta Pi, Mortar Board. Methodist. Author: Life and Works of Mrs. Theresa Robinson; (with others) Deans at Work and Undergraduates; Housing College Students. Lecturer. Home: 35 Park Pl., Athens, Ohio.

VOIGT, John Frederick, lawyer; b. Mattoon, Ill.; s. John Frederick and Anna Catherine (Hess) V.; Ph.B., U. of Chicago, 1896; LL.B., Chicago Coll. of Law, 1896; D.C.L., Hamilton Coll. of Law, Chicago, 1913; m. Florence Edna Bell, Dec. 1912; children—Marian Edna DeWitt, John Frederick, Annabelle Bernardine Dirks. Admitted to bar, June 10, 1896; city atty., Mattoon, Ill., 1897-99; state's atty., Coles County, Ill., 1901-05; town atty., Mattoon 1905-09; mem. Voight & Bennett, 1904-09, Voigt & Brookings, Mattoon, 1909-10; assistant U.S. atty. at Chicago, 1909-13; priv. practice since 1913; former pres. Hamilton Coll. of Law; former pres. Mobile Steel Co., Editor Ann. Reports of Ill. State Bar Assn., 1905-15. Sec. and treas. Ill. State Bar Assn., 1906-16, pres., 1937-38; mem. Am. and Chicago bar assns.; del. Universal Congress of Lawyers and Jurists, St. Louis, 1904; pres. Chi Psi Alumni Assn., 1912-13. Republican; v.p., 1929, Nat. Groups of Rep. Nat. Com.; chmn. organizing committee of Abraham Lincoln National Republican Club, Chicago, 1945 (charter mem.). Presbyterian; pres., 1928, Presbyn. Union of Chicago (laymen's orgn. of 118 chs. in Chicago Presbytery; pres. bd. trustees 2d Presbyn. Ch. of Chicago); president, 1928, Hoover's Coms. of Americans of German Origin of Central Western States (div. of Rep. Nat. Com.). Mason (Oriental Consistory, Medinah Temple, A.A.O. N.M.S), Odd Fellow (Past Grand), Elk (life). Clubs: Union League, German (pres. 1918-20), Illinois, Ill. Athletic, Executives of Chicago, Beverly Hills University. Received citation for pub. service from Alumni Assn. of U. of Chicago, 1941. Home: 11104 S. Hoyne Av. Office: 1805 The Temple, 77 W. Washington St., Chicago, Ill.

VOLD, George Bryan, prof. sociology, U. of Minn.; b. Platte, S.D., Oct. 5, 1896; s. Asbjörn and Bertha (Knudtson) V.; B.S., So. Dak. State Coll., 1921; M.A., U. of Chicago, 1924; Ph.D., U. of Minn., 1930; m. Ila Jane Redfearn, June 8, 1925. Supt. pub. schs., Summit, S.D., 1921-22; prof. sociology and psychology, Macalester Coll., St. Paul, Minn., 1924-27; instr. U. of Minn., 1927-30; asst. prof., 1930-32; asso. prof., 1932-37; prof. since 1937; tech. advisor, Minn. Crime Commn., 1934-35; chmn. Regents Examining Com., 1935-39. Served as sgt. inf., U.S. Army, 1918. F. Social Sci. Research Council, doing research on Mass. prisons, 1931-32. Mem. Am. Sociol. Soc., A.A.A.S., Am. Prison Assn., Am. Assn. U. Profs., Sociol. Research Assn., Am. Statis. Assn., Minn. Acad. Sci., Minn. Parole Assn., Pop. Assn. Am. Independent. Author: Prediction Methods and Parole (Sociol. Press, Hanover), 1931 (out of print); Report of Minnesota Crime Commission (with O. J. Rudser) (Minn. Law & Order), 1935 (out of print); Survey of Police Training (with J. M. Nolte) (Regents, U. of Minn.), 1937 (out of print); Man and Society (with Emerson P. Schmidt and others), 1937. Contbr. social sci. periodicals, U.S. and Mexico. Co-editor (with F. S. Chapin) American Sociological Review since 1944. Traveled U.S., Canada, Mexico, Brazil, Uruguay, Argentina, Chile, studying penology, 1938-43. Home: 95 Bedford St. S.E. Office: University of Minnesota, Minneapolis 14, Minn.

VOLD, Lawrence (vōld); prof. of law; b. Dunlap, S.D., Apr. 11, 1880; s. Asbjorn and Bertha V.; grad. St. Paul (Minn.) High Sch., 1906; holder Crowninshield Scholarship, 1906-10, Ricardo Prize Scholarship in Econs., 1909-10, Harvard U.; A.B. (cum laude), Harvard, 1910, LL.B., 1913, S.J.D., 1914; m. Margaret Anna Bryan, Dec. 25, 1909; children—Robert Donald, Gordon Arthur (foster son). Instr. in law, U. of N.D., 1914-15, asst. prof., 1915-20, asso. prof., 1920-21, prof., 1921-24, also chmn. law faculty, 1922-23; prof. of law, U. of Neb., since 1924; prin. atty. Land Div., Dept. of Justice, Washington, D.C. (during war), also asso. mem. Bd. of Legal Examiners. Spl. counsel in litigation involving liability of broadcasting stations for defamation by radio; also counsel in litigation involving enforcement of Anti-trust Act; adviser for Am. Law Inst., in Commercial Law-Sales Group, 1942-43. Mem. American Federal, and Neb. State bar assns., Am. Interprofessional Institute (pres. Lincoln chapter 1934), Phi Beta Kappa, Phi Alpha Delta, Order of Coif. Republican. Presbyterian (elder Westminster Ch., Lincoln, Neb., and New York Av. Presbyn. Ch., Washington, D.C.). Editor Vold's Cases on Sales; 3d edit. Woodward's Cases on Sales. Author: Vold on Sales, 1931; Acquisition of Property for War Purposes, 1944; also author numerous articles. Home: 2320 Sheridan Blvd., Lincoln, Neb.

VOLINI, Italo Frederick (vō-lē'-nē), physician; b. Chicago, Ill., May 24, 1893; s. Camillo E. (M.D.) and Virginia (Botto) V.; A.B., U. of Chicago, 1917; M.D., Rush Med. Coll., 1917; m. Marcella Ringwald, Nov. 4, 1925; children—Marcella Coletta, Gloria, Italo Frederick, Virginia, Yolanda, Camillo, Dolores, Francis, Patricia Anne. In practice since 1917; prof. and head dept. of medicine, Loyola U. Sch. of Medicine, Loyola Sch. of Medicine, since 1929; attending physician Cook County and Mercy hospitals; consultant St. Mary's Hospital, Gary, Ind., Holy Cross, Columbus, Oak Park, St. Anne's, St. Bernard's and St. Elizabeth's hospitals; honorary president staff Mother Cabrini Hosp.; chmn. bd. dirs. Banco di Napoli Trust Co. Vice-president, trustee and professor of medicine, Cook County Grad. Sch. of Medicine; chmn. department of medicine Mercy Hospital, Chicago; Dean Loyola U. Sch. of Medicine. Mem. exec. board Catholic Charities of Chicago; vice-pres. and mem. exec. bd. Cook County Hosp. Decorated Chevalier Order of Crown of Italy, 1930. Chevalier Officiale, 1934. Fellow Am. Coll. Physician; mem. bd. Hektoen Research Foundation; mem. A.M.A., Ill. State and Chicago med. socs., Am. Heart Assn., Am. Bd. Internal Medicine, Chicago Tuberculosis Society, Chicago Heart Assn (dir.), Chicago Soc. Internal Medicine (pres.), Inst. of Medicine, Italian Acad. Medicine (pres.), Dante Alighieri Soc. (past pres.), Assn. for Study Internal Secretions, Miss. Valley Med. Soc., Med. Adv. Council Hematology Research Foundation, Central Soc. for Clin. Research. Am. Legion, Phi Beta Pi, Alpha Omega Alpha, Blue Key. Mem. Knights of Columbus. Club: Lake Shore Athletic. Home and office: 1511 No. Dearborn Parkway Chicago 10, Ill.

VOLKER, William (vōl'kĕr), mfr., civic leader; b. Hanover, Germany, Apr. 1, 1859; s. Frederick and Dorothea (Busche) V.; came to America 1871; ed. pub. schs., Chicago; m. Rose Roebke, Sept. 7, 1911. Began active career at Kansas City, Mo., 1882; now retired. Known for philanthropic, civic and business activities. Evangelical Lutheran. Home: 3717 Bell St. Office: 3d and Main Sts., Kansas City, Mo.

VOLLAND, Roscoe Henry (vōl'lănd), dental educator; b. Dunlap, Ia., Sept. 19, 1877; s. Henry Volland and Mary E. (Van Scoy) V.; B.Di., Ia. State Teachers Coll., 1898, M.Di., 1899; D.D.S., State U. of Ia., 1902, M.D., 1905; D.Sc., Northwestern U., 1927; m. Mabel Montgomery, June 23, 1903; m. 2d, Marguerite Moore White, Oct. 19, 1936. Served as demonstrator in operative and prosthetic dentistry, State U. of Iowa, 1902-08, prof. and head of dept. of operative technic and dental pathology, 1908-23; spl. lecturer in operative dentistry, Northwestern U., 1923-25, clin. prof. of operative dentistry, 1925-44. Conductor of short term graduate schools for practitioners of dentistry at Baltimore, Md., Newark, N.J., Chicago, Ill., Washington, D.C., etc. Mem. Med. Advisory Bd., World War. Fellow Am. Coll. of Dentists (regent 1920-26; pres. 1929-30); mem. Am. Dental Assn. (pres. 1927-28; treas. since 1928); sec.-treas. Scientific Foundation and Research Commn., 1919-27, Internat. Dental Federation, Internat. Assn. for Dental Research, Ia. State Dental Soc. (ex-pres.). Mem. Am. Dental Congress, San Francisco, Calif., 1915; mem. bd. Internat. Dental Congress, Phila., Pa., 1926. Republican. Episcopalian. Co-editor American Textbook of Operative Dentistry, 1920, 26; (revision) Black's Operative Dentistry, 1924. Contbr. to dental jours. Home: 4 Bella Vista Pl. Office: First Capital Nat. Bank Bldg., Iowa City, Ia.

VOLLMER, August (vōl'mĕr), criminologist; b. New Orleans, La., Mar. 7, 1876; s. John and Philippine V.; student New Orleans Acad.; m. Millicent Fell, July 23, 1924. Served as pvt. G Battery, 3d Arty., U.S. Army, Spanish-Am. War and Philippine Insurrection, June 23, 1898-Aug. 27, 1899. Chief of police, Berkeley, Calif., Apr. 9, 1905-1932; reorganized police dept., San Diego, Calif., 1917, police dept., Los Angeles, 1923-24; some time prof. police adminstrn., U. of Chicago, also U. of Calif. Police consultant, Detroit, Kansas City, Minneapolis and Havana, Cuba. Mem. Internat. Assn. Chiefs of Police (pres. 1921-22). Republican. Unitarian. Author: Police and Modern Society; (with A. E. Parker) Crime and the State Police, Crime, Crooks and Cops. Asso. Editor Jour. Inst. Criminal Law and Criminology. Home: 923 Euclid Av., Berkeley, Calif.

VOLLMER, Harry Frederick, Jr., aircraft mfg.; b. Wilmington, Del., Aug. 20, 1892; s. Harry F. and Emma (McKeever) V.; student pub. schs. and high sch.; m. Anna Roether, Oct. 7, 1913; children—Harry F. III, Alice L. Asso. with Glenn L. Martin Co., aircraft mfrs., Baltimore, Md., continuously since 1917, successively tool room foreman, gen. foreman mfg. div., factory supt., factory mgr., then v.p. in charge mfg., dir. of corp. since 1936. Mem. labor Management advisory com. to dir. War Manpower Commn., Baltimore, Md. Mem. Nat. Aeronautic Assn. Presbyterian. Clubs: Reciprocity (Baltimore); Baltimore Country Club, Maryland Flying (Baltimore). Home: 5409 Burlington Way. Office: Glenn L. Martin Co., Baltimore, Md.

VOLLMER, Lula, playwright; b. Keyser, N.C.; d. William Sherman and Virginia (Smith) Vollmer; educated at Normal and Collegiate Institute (now Asheville College), Asheville, North Carolina. Member Dramatists Guild of Authors League America. Episcopalian. Author: Sunup, a play of the North Carolina mountains, produced at Provincetown Theatre, N.Y., May 24, 1923, later in Chicago, London, Amsterdam, Holland, Paris and Budapest, raising over $40,000 for ednl. work among mountain people; The Shame Woman, play of N.Carolina mountains, prod. New York, Oct. 16, 1923; The Dance Boy, prod. New York, Apr. 5, 1925; Trigger, prod. New York, Dec. 6, 1927; Sunup pub. in book form, 1925; Moonshine and Honeysuckle, radio serial, started July 1930, and continued until Apr. 30, 1933; Sentinels, play of the South, prod. Biltmore Theatre, New York, Dec. 25, 1931. Wrote radio serials: Grits and Gravy, on air 6 mos., 1934; The Widow's Son, on air, 1935-37; The Hill Between (a play produced New York, 1938); also stories in The Saturday Evening Post, 1939, 41 and 42, Cosmopolitan, 1941. Home: 1 MacDougal Alley, New York, N.Y.

VOLLMER, William G. (vōl'mĕr), sr. v.p., Mo. Pacific R.R. Co.; b. Cincinnati, O., July 30, 1886; s. Louis and Elizabeth Vollmer; student Bartlett's Business Coll., Cincinnati, O.; m. Alice Margaret Brangle, June 11, 1910; children—William G. Jr., Mary Elizabeth (Mrs. Isaac H. Clucas, Jr.), Edward Louis, John James. Began as stenographer, Pa. R.R., 1902; served in passenger traffic, maintenance, engring. and operating depts., Pa. R.R., Baltimore & Ohio R.R., Rock Island Lines and Mo. Pacific R.R., 1902-17; asst. to pres., Mo. Pacific R.R., 1917-18; asst. regional dir., southwestern region, U.S. Railroad Adminstrn., 1918-20; asst. to pres., Mo. Pacific Lines, 1920-33; exec. asst. account trusteeship, 1933-43, sr. v.p. and exec. asst., since May 1943; also officer and dir. many other railroad and affiliated companies. Mem. Am. Ry. Engring. Assn. Clubs: Mo. Athletic, Noonday (St. Louis, Mo.), Union League, Traffic, Railroad (Chicago). Home: 6042 Waterman Av., University City, Mo. Address: 2200 Missouri Pacific Bldg., St. Louis, Mo.

VOLSTEAD, Andrew J. (vōl'stĕd), ex-congressman; b. Goodhue County, Minn., 1860; ed. St. Olaf's Coll. and Decorah Inst.; m. Nellie Gilruth, 1894; 1 dau., Laura. Admitted to bar, 1884, and began practice at Granite Falls, Minn. Was pres. bd. edn., city atty. and mayor; county atty. Yellow Medicine Co., Minn., 14 yrs.; mem. 58th to 67th Congresses (1903-23), 7th Minn. Dist.; author of the "Volstead Act" for federal prohibition; also the Farmers' Co-operative Marketing Act; legal advisor to prohibition units since 1924; now practicing law at Granite Falls. Republican. Home: Granite Falls, Minn.*

VOLWILER, Albert Tangeman (vōl'wĭ-lĕr), prof. history; b. Cincinnati, O., Aug. 25, 1888; s. Jacob and Dorothea (Tangeman) V.; A.B., Miami (O.) U., 1910; A.M., U. of Chicago, 1911; Harrison scholar, fellow and research fellow, U. of Pa., 1920-23, Ph.D., 1922; m. Ada Ethel White, June 26, 1913; 1 son, Wade. Teacher, high sch., Hibbing, Minn., 1911-14, Evanston, Ill., 1913-20; instr. in history, U. of North Dak., 1914-18; prof. of history, Wittenberg Coll., Springfield, Ohio, 1923-33, also head of dept., 1926-33; asso. prof. history, Ohio University, 1933, prof. since 1934; acting prof. history (leave of absence), Ind. U., 1925-26; prof. of history, summers, Miami U., 1922, Johns Hopkins, 1923, W.Va. U., 1925, 38, U. of Pittsburgh, 1926, Pa. State Coll., 1931, 35, U. of Pa., 1928, 32, Coll. of the City of N.Y., 1941, Washington U., 1945. Mem. American Historical Assn., Mississippi Valley Historical Assn., Phi Beta Kappa, Tau Kappa Alpha, Phi Kappa Tau, Acacia. Awarded research grant by American Council Learned Societies, 1927 and 28, and a grant in aid by Social Science Research Council, 1929, and by the Am. Philos. Society, 1937. President of the Ohio Acad. of History, 1939; member Ohio War History Commission since 1942. Methodist. Author: George Croghan and the Westward Movement, 1741-82, 1926. Editor: Correspondence between Benjamin Harrison and James G. Blaine, 1940. Mem. board editors Ohio Archæol. and Hist. Quarterly since 1935. Contbr. to Am. Hist. Rev., Miss. Valley Hist. Rev., Scottish Hist. Rev., Dict. of Am. Biography, etc. Home: 13 N. May Av. Address: Ohio University, Athens, O.

VOLWILER, Ernest Henry, chemist; b. Hamilton, O., Aug. 22, 1893; s. Jacob and Dorothea (Tangeman) V.; A.B., Miami U., Oxford, O., 1914; Ph.D., U. of Ill., 1918; m. Lillian F. Huggler, Feb. 23, 1920; children—Doris Muriel, Marjorie Ellen, Wallace Edgar. Asst. in chemistry, Miami Univ., 1913-14; same, Univ. of Ill., 1914-17, fellow, 1917-18; research chemist, Abbott Labs., 1918-20, chief chemist, 1920, mem. bd. dirs. and dir. research since 1930, vice-pres. since 1933; editor Chem. Bull., 1922-24.

Maj. Chem. Warfare Res., 1925-38. Mem. Am. Chem. Soc. (chmn. Chicago Sect. 1924-25; chmn. div. medicinal chemistry 1924-25; councilor, councilor at large, dir. at large), Am. Pharm. Assn. Am. Drug Manufacturers Association (chairman scientific section, 1927-29), Chicago Chemists Club (pres., 1931-32), Phi Kappa Tau, Alpha Chi Sigma, Gamma Alpha, Phi Beta Kappa, Sigma Xi, Phi Lambda Upsilon. Presbyterian. Mason. Contbr. papers to chemical and medical journals and books. Holder of a number of patents for med. compounds. Received Modern Pioneers Award, 1940. Home: 2472 N. Deere Park Dr., Highland Park, Ill. Office: Abbott Labs., North Chicago, Ill.

von BECKERATH, Herbert (vŏn-bĕk'ĕr-äth), univ. prof.; b. Crefeld, Germany, Apr. 4, 1886; s. Alvin Heinrich and Maria Hedwig (von der Leyen) von B.; student univs. of Freiburg, Berlin, and Bonn, Germany; Ph.D., 1911; m. Guelda Hillyard Elliott, July 17, 1937. Came to U.S., 1934; citizen since 1939. Economist with trade assns., Germany, 1912-13; instr. in economics, U. of Freiburg, 1914-15; with German army, 1915-16; mgr. German Nat. Silk Assn., 1916-19; instr. U. of Freiburg, 1919-20, prof. Tech. High Sch., Karlsruhe, 1920-21, Tubingen U., 1921-25, U. of Bonn, 1925-34; guest prof., Bowdoin Coll., 1934-35; prof. economics, joint appointment, Duke U. and Univ. of N.C., 1935-38; prof. econ. and polit. science, Duke U., since 1938. Mem. Am. Econ. Assn., Southern Econ. Assn., Am. Polit. Science Assn., Acad. Polit. Science. Protestant. Author: Modern Industrial Organization, 1931; In Defense of the West, 1942. Author and editor of several books pub. in Germany. Contbr. articles to jours. and scientific periodicals. Home: Eaton Rd., Hope Valley, Durham, N.C.

von BONNEWITZ, Orlando R. (vŏn-bŏn'nĕ-wĭts), rectal surgeon; b. Van Wert, O., July 16, 1868; s. Franklin James and Elizabeth (Orr) von B.; Ph.C., Phila. Coll. Pharmacy, 1886; M.D., Hahnemann Med. Coll., Chicago, 1897; spl. course in rectal surgery, Post Grad. Sch. of Medicine, 1902; spl. course in proctology, Polyclinic Coll. and Hosp., N.Y. City, 1904; spl. study, London, Berlin, Vienna, 1929; m. Anne C. Bonham, Aug. 20, 1906. Began practice at N.Y. City, 1897; now prof. emeritus proctology and head dept., New York Med. Coll.; founder of rectal clinic, Flower Hosp., 1910; cons. proctologist to same and to Community, Flower and Jamaica hosps., New York Ophthalmic Coll. and Hosp. Mem. Acad. Path. Science (pres.), Am. Inst. Homœopathy, N.Y. State Med. Soc., N.Y. County Med. Soc., Flower Hosp. Surg. and Gynecol. Soc., Alpha Kappa Kappa (pres.). Hon. alumnus N.Y. Homœ. Med. Coll., 1928. Lutheran. Clubs: Amsterdam Democratic, Columbia Yacht, Mahopac Golf, Dunwoodie Golf and Country. Contbr. papers on rectal diseases. Home and Office: 30 E. 76th St., New York, N.Y.; (summer) "Bonnie Bend," Erskine Lakes, N.J.*

VONDERLEHR, Raymond Aloysius (vŏn-dĕr-lĕr), U.S. Pub. Health Service; b. Richmond, Va., Apr. 25, 1897; s. August Leonard and Marguerite (Hulcher) V.; M.D., U. of Va., 1920; m. Mary Truitt, Oct. 11, 1921; 1 dau., Mary Truitt. Asst. in pharmacology and materia medica, U. of Va., 1919-20; instr. dermatology and syphilology, Med. Coll. of Va., 1922-24; commd. asst. surgeon U.S. P.H.S., 1925, passed asst. surgeon, 1929, surgeon, 1937, asst. surgeon gen., 1935-1943. Medical director, Dist. 6, U.S.P.H.S. 1943. Med. advisor from U.S. to Anglo-American Caribbean Commn. since 1943. Mem. Am. Pub. Health Assn., A.M.A., Am. Pub. Welfare Assn., Nat. Conf. Social Work, Assn. Mil. Surgeons. Club: Cosmos (Washington, D.C.); El Moro Officers' (San Juan, P.R.). Home: U.S.P.H.S. Reservation, San Juan, P.R. Office: U.S. Public Health Service, San Juan, P.R.

VON ELM, Henry C., banker; b. Brooklyn, N.Y., Nov. 10, 1887; s. Christian and Katharine (Gerken) Von E.; ed. pub. schs., L.I. Business Coll., Brooklyn, and Am. Inst. Banking, N.Y. City; m. Margaret D. Meyer, Apr. 20, 1910; children—Mrs. Dorothy Putnam, Henry Walter, Charles Arthur. Began, 1903, with Mfrs. Nat. Bank, merged with Mfrs. Trust Co., 1914, of which was asst. sec., 1915-18, v.p., 1919-27, dir. since 1925, chmn. exec. com., 1928, pres., 1929, vice-chmn. bd. since 1931; pres. and dir. Mfrs. Safe Deposit Co.; dir. Nat. Dairy Products Corp., McKesson & Robbins, Inc., General Cigar Co., Baltimore Am. Ins. Co., Nat. Liberty Ins. Co., Sperry & Hutchinson Co., Plaza Hotel Corp., Robert Morris Associates (pres. of New York Chapter, 1925). Mem. Assn. of Reserve City Bankers, Am. Inst. of Banking, State of N.Y. Chamber of Commerce, Nat. Panel of Arbitrators, Am. Arbitration Assn., N.Y. Credit Men's Assn., Pan American Soc. Lutheran. Clubs: Bankers, Bond, Deepdale Golf, Whitehall, Cedar Creek Golf, Wyandanch, Metropolitan, Seawane Harbor. Home: 53 Underwood Rd., Forest Hills, N.Y. Office: 55 Broad St., New York, N.Y.

von ENGELN, Oskar Dietrich (fŏn'ĕng'gĕl'n), geologist, geographer; b. Dayton, O., July 3, 1880; s. Dietrich and Elizabeth (Adam) von E.; A.B., Cornell U., 1908, Ph.D., 1911; m. Maude Graham Hewitt, Sept. 7, 1910. Asst. instr. in dynamic geology, Cornell U., 1905-07, instr. in physical geography, 1907-19, assistant professor, 1919-21, professor, 1921-39, professor geology since 1939 (chairman of department since 1944); chief examiner in physical geography, coll. entrance examination bd., 1923-36; mem. U.S. Geol. Survey Expdn. to Alaska, 1906, Nat. Geog. Soc. Expdn. to Alaska, 1909; scientific expert N.Y. State Geol. Survey, 1922. Del. from Cornell University to the Centennial of the Geological Society of France, 1930; from U.S. Department State and National Research Council to Internat. Geological Congress, Warsaw, 1934; mem. Internat. Commn. of Snow since 1937; Bownocker Lectures Geology, Ohio State Univ., 1943. Awarded Barnes Shakespeare prize, 1905, Walker Natural History prize, 1908. Fellow Am. Assn. Advancement of Sci., Assn. Am. Geographers, Geol. Soc. Am.; Am. Geog. Soc., Sigma Xi, Sigma Phi Epsilon, hon. mem. Sigma Gamma Epsilon. Author: (with R. S. Tarr) Lab. Manual of Phys. and Comml. Geog., 1910, revised edition, 1932; Dynamic Geology, 1913; Concerning Cornell, 1917; Inheriting the Earth, 1922; (with J. McK. Urquhart) Story Key to Geographical Names, 1924; (with R. S. Tarr) New Physical Geography, rev., 1926; Geomorphology, 1942. Contbr. to scientific jours. Home: 115 Kelvin Pl., Ithaca, N.Y.

von FRANCKENSTEIN, Baroness Joseph, see Boyle, Kay.

von FRITZ, Kurt, prof. Latin and Greek; b. Metz, Lorraine, Aug. 25, 1900; s. Adolph and Anna (Stoelzel) von F.; student U. of Freiburg; Ph.D., U. of Munich, 1923; m. Louise Eickemeyer, Nov. 26, 1931; Came to U.S., 1936. Private-docent, U. of Munich, 1927-31, U. of Hamburg, 1931-33; prof Greek, U. of Rostock, 1933-35; mem. Corpus Christi Coll., Oxford U., 1936; prof. Greek and Latin, Reed Coll., Portland, Ore., 1936-37; visiting asso. prof. Greek and Latin, Columbia U., 1937-38, prof. since 1938. Mem. Am. Philol. Assn., Am. Polit. Science Assn., Am. Hist. Assn., A.A.A.S. Lutheran. Club: Columbia Univ. Men's Faculty. Author: Philosophie und sprachlicher Ausdruck bei Demokrit, Plato und Aristotles, 1938; Pythagorean Politics in Southern Italy, 1940. Contbr. articles on Greek philosophy, mathematics, tragedy, historiography, Roman oratory and Greek and Roman history to Am. German, Italian and English periodicals. Dismissed as prof. at U. of Rostock, because of refusal to take oath of obedience to Nazi leader. Home: 10 Aviemore Drive, New Rochelle, N.Y. Office: Columbia University, New York 27, N.Y.

von GONTARD, Adalbert (fŏn gŏn'tärd), executive; b. Hagen, Germany, July 20, 1900; s. Paul and Clara Hazel (Busch) von G.; came to U.S., 1923, naturalized, 1928; M.A. in Engring., Mech. Inst. Tech., Karlsruhe, Germany, 1922, Dr. Engring., 1938; m. Susanne Schilling von Constatt, July 31, 1924; children—Adalbert Etienne, Paul Victor, Clara Hazel. Asst. tech. engr., Anheuser-Busch, Inc., St. Louis, Mo., 1923-26, chief engr. since 1926, vice pres. and dir. since 1934; vice pres. and dir. Busch-Sulzer Brothers Diesel Engine Co., St. Louis, since 1929; chmn. bd. St. Louis and O'Fallon Coal Co., St. Louis, since 1936; 1st vice pres. and dir. Adolphus Hotel, Dallas, Tex., since 1926. Serving as lt. (s.g.), U.S.N.R., since 1942; on inactive duty for duration and 6 mos. thereafter, since Sept. 1944. Deputy sheriff of St. Louis County since 1928; chief of police, Huntleigh Village, Mo., 1929-41; dir. St. Louis County Chamber of Commerce, 1930-42. Mem. Am. Soc. M.E., Am. Soc. Refrigerating Engrs., Soc. Am. Mil. Engrs. Lutheran. Clubs: Racquet (St. Louis); Bridlespur (Huntleigh Village, Mo.). Home: Huntleigh Village, Denny Rd., Kirkwood 22, Mo. Office: 721 Pestalozzi St., St. Louis 18, Mo.

von HAGEN, Victor Wolfgang (fŭn hä-gĕn), naturalist, ethnographer; b. St. Louis, Mo., Feb. 29, 1908; s. Henry and Eleanor Josephine (Stippe-Hornbach) von H.; m. Christine Brown, May 29, 1933; 1 dau., Victoria. Expeditions to Medico, 1934-36, Honduras, Mosquito Coast, Bay Island, Guatemala, 1937-38, Panama, 1940; lectured in England, 1937. Collections in Brit. Museum, Museum of Am. Indian (ethnology), Am. Museum of Natural History (natural history specimens), N.Y. Bot. Garden (botany). Captured and successfully transported to the London Zoo first specimens of quetzals (sacred bird of the Mayas). Vol. officer candidate 13th Regt., Camp Wolters, Texas, hon. disch. 1943, reenlisted 1944; 9th service comd., Camp Haan, Calif.; hon. disch., 1944. Fellow Zool. Soc. of London; mem. History of Science Soc. Decorated Order of Merit by Republic of Ecuador. Author: Off With Their Heads, 1937; The Tsatchela Indians of Western Ecuador, 1939; Ecuador the Unknown, 1940; Quetzal Quest (with Hawkins), 1939; Jungle in the Clouds, 1940; Riches of Central America, 1941; Treasure of the Tortoise Islands (with D. Hawkins), 1940; Riches of South America, 1942. Edited with introduction, Melville's Encantadas, 1940; Miskito Boy, 1943; The Ethnology of the Jicaque Indians of Honduras, 1943; The Aztec and Maya Paper Makers, 1943; South America Called Them, 1945; South American Zoo (Lit. Guild selection), 1946; Island Outposts of South America, 1945; John Lloyd Stephens, Traveler, 1946; F. Catherwood, Archt., 1946; contributing editor Science Illustrated Ency. Americana. Home: Topanga Canyon, Calif. Address: care Alfred A Knopf, Inc., New York, N.Y.

von HAYEK, Friedrich August (fŏn hī'ĕk), univ. prof.; b. Vienna, Austria, May 8, 1899; s. August and Felicitas (von Juraschek) von H.; student Vienna Gymnasium, 1910-17; J.U.D., U. of Vienna, 1921; Dr. rer. pol., U. of Vienna, 1923, D.Sc. (econ) U. of London, 1945; m. Helen Berta Maria von Fritsch, Aug. 4, 1926; children—Christine Maria Felicitas, Lawrence Joseph Heinrich. Resident in England since 1931, naturalized British subject since 1938. Civil servant, Austrian Federal Service, 1921-26, on leave of absence for research work in New York, 1923-24; dir. Austrian Inst. of Economic Research, 1927-31, also lecturer U. or Vienna, 1929-31; Tooke prof. of economic science and statistics, U. of London since 1931; lectured widely in U.S., 1945. Served on Italian front with Austrian Army, 1917-18. Fellow British Acad.; mem. council Royal Econ. Soc. Club: Reform (London). Editor: works of H. H. Gossen, 1927; F. W. Wieser, 1929, C. Menger, 1933-36; Henry Thornton, 1938; T. S. Mill, Spirit of the Age, 1942; Beiträge zur Geldtheorie, 1933. Author: Prices and Production, 1931; Monetary Theory and the Trade Cycle, 1933 (German edit. 1929); Collective Economic Planning, 1935; Monetary Nationalism and International Stability, 1937; Freedom and the Economic System, 1939; Profits, Interest, and Investment, 1939; The Pure Theory of Capital, 1941; Road to Serfdom, issued in America, 1944; as condensed in "Readers Digest," reprinted for distribution in Book of Month Club. Home: 8 Turner Close, London N.W. 11. Office: London School of Economics, University of London, Houghton St., London W.C., Eng.

von KARMÁN, Theodore (fŏn-kär'mán), aeronautical engr.; b. Budapest, Hungary, May 11, 1881; s. Prof. Maurice and Helene (Konn) von K.; M.E., Royal Tech. U., Budapest, 1902; Ph.D., U. of Goettingen, Germany, 1909; hon. D.Eng., Tech. U., Berlin, 1929; hon. D.Sc., University of Brussels, 1937; LL.D., University of California, 1942; unmarried. Came to U.S., 1930. Mechanical engr. Ganz Co., Budapest, 1903-06; asst. prof. U. of Goettingen, 1909-12; prof. aeronautics and dir. Aeronautical Inst., U. of Aachen, 1913-30; visiting prof. in U.S., Japan, China and India, 1926-29; adviser Junkers Airplane Works, 1922-28; prof. of aeronautics and dir. Guggenheim Aeronautics Lab., Calif. Inst. of Tech., since 1930; adviser Guggenheim Airship Inst. since 1930; adviser to Tsung Hua U. since 1933; visiting prof. C.R.B. Foundation in Belgium; Rouse Ball lecturer Cambridge U., Eng.; Wilbur Wright lecturer Royal Aeron. Soc., London, 1937; Gibbs lecturer at Am. Mathematics Society, 1939. Awarded American Society Mechanical Engineers medal, 1941, Sylvanus Reed award of Institute of Aeronautical Sciences, 1941. Served as 1st lieut. Austrian-Hungarian Army, 1915-18. Honorary fellow Inst. Aeronautical Sciences; mem. Goettingen Acad. Sciences, Royal Acad. Sciences (Torino, Italy), Am. Soc. M.E., Nat. Acad. Science, Am. Philos. Soc., Am. Soc. C.E., Tau Beta Pi. Club: Athenæum. Editor of books on aerodynamics in German lang. Author: (with J. M. Burgers) General Aero-dynamic Theory (2 vols.), 1924; (with M. A. Biot) Mathematical Methods in Engineering, 1940. Contbr. scientific articles to jours. Home: 1501 S. Marengo Av., Pasadena, Calif.

VON KLEINSMID, Rufus Bernhard, see Kleinsmid, Rufus Bernhard von.

von KOERBER, Hans Nordewin Freiherr (fŏn-kûr'bĕr), prof. Asiatic studies; b. Treptow, Toll, Germany, July 23, 1886; s. Friedrich Theodor Joachim and Helene Elise (von Otto) von K.; grad. Orientalisches Seminar, U. of Berlin, 1905; student univs. of Bonn, Marburg and Cambridge; Ph.D., Marburg, 1920; m. Margarete Elisabeth (Brandenburg) von Boetticher, Nov. 13, 1922; 3 stepchildren. Came to U.S., 1928, naturalized, 1937. Ethnographical expdn. Central Africa, 1905-07, linguistic research Central and South Africa, 1907-08; research Siberia, Central Asia, West China, Tibet, 1909-10, 1912-14, British India, 1914-20, Dutch Indies, 1921-22; lecturer Oriental linguistics, Godesberg Bonn, 1911-12, Marburg U., 1920-21; lecturer in comparative religion, Stralsund, Germany, 1923-24, U. of Amoy, China, 1924-25; prof. of Oriental linguistics, U. of Philippines, 1926-28; dir. Foundation of Asiatic Studies, and prof. Asiatic studies, U. of So. Calif. since 1928; asso. in Oriental Culture, Los Angeles Museum History, Sciences and Art, since 1930; counselor to Chinese Consulate at Los Angeles, 1933-41. Mem. China Soc. of Southern Calif., Am. Oriental Soc., Royal Asiatic Soc. Great Britain and Ireland, Andhra Research Univ. of India, Collège Héraldique de France (corr.), Phi Beta Kappa (hon.), Pi Epsilon Theta, Alpha Pi Zeta, Mu Alpha Nu, Phi Alpha Theta, Delta Phi Alpha. Club: University (Los Angeles). Author: Das Tibetische Verbal System, 1919; Morphology of the Tibetan Language, 1935; Tibetan Literature—Its Contribution Through Western Explorers, 1935; A Word on Philology, 1937; Kuan Yin, The Buddhist Madonna, 1941; also articles and booklets on philology and philosophy; compilor and translator of the Chinese, Japanese, and German sections in Lanz, Aviation Dictionary 1944. Home: 408 Monte d' Oro, Hollywood Riviera, Redondo Beach, Calif.

von MOHRENSCHILDT, Dimitri, editor, educator; b. St. Petersburg, Russia, Apr. 11, 1902; s. Sergius Alexander and Alexandra (Zapolska) von M.; came to U.S. 1920, naturalized, 1926; Ph.B., Yale, 1926, A.M., 1930; Ph.D., Columbia, 1936; m. Winifred Holhan Hooker, Jan. 19, 1937; 1 stepson, Edward Hooker. Master in French, Loomis Sch., Windsor, Conn., 1929-31; engaged in independent writing, lec-

turing, free-lance editorial and research work for New York publications, 1931-41; founder and mng. editor The Russian Review, since 1941; visiting lecturer in Russian civilization, Dartmouth Coll., since 1942; condr. editorial research for Life and Fortune mags., New York, since 1943. Dir. Tolstoy Foundation, Inc., New York. Mem. Modern Lang. Assn. America, Am. Assn. Teachers of Slavonic and Eastern Langs., English Grad. Union of Columbia Univ., Fgn. Policy Assn., Am. Acad. Polit. and Social Sciences. Clubs: Yale (New York); Yale Elizabethan (New Haven, Conn.). Author: Russia in the Intellectual Life of Eighteenth Century France, 1936. Contbg. editor: Guide to Comparative Literature and Intercultural Relations (in preparation). Home: 13 East South St. Office: Dartmouth College, Hanover, N.H.

VON NEUMANN, John (fŏn-noi'män), mathematics; b. Budapest, Hungary, Dec. 28, 1903; s. Max and Margaret (Kann) V.; student Berlin U., 1921-23, Zurich Inst., 1923-25; Ph.D., Budapest, 1925; m. Mariette Kovesi, Jan. 1, 1930; 1 dau., Marina; m. 2d, Klara Dan, Dec. 18, 1938. Privatdozent mathematics, Berlin U., 1927; visiting prof. mathematical physics, Princeton U., 1930, prof., 1931-33, prof. Institute for Advanced Study, 1933. Mem. and consultant various Army, Navy and O.S.R.D. committees since 1940. Fellow Am. Physical Soc.; mem. Am. Math. Soc., Am. Math. Assn., Nat. Acad. of Sciences, Am. Philosophical Soc., Am. Acad. Arts and Sciences; asso. mem. Academia Nacional de Ciencias Exactas, Lima, Peru. Mem. Sigma Xi. Clubs: Nassau (Princeton), Cosmos (Washington). Contbr. articles on math. subjects. Editor Annals of Mathematics (Princeton). Co-editor Compositio Mathematica (Amsterdam, Holland). Home: 26 Westcott Rd. Address: Intitute for Advanced Study, Princeton, N.J.

VONNOH, Bessie Potter (vŏn'nō), artist, sculptor; b. St. Louis, Mo., Aug. 17, 1872; d. Alexander C. and Mary (McKenney) Potter; pupil Art Inst. Chicago; m. Robert William Vonnoh, Sept. 17, 1899. Bronze medal, Paris Expn., 1900; gold medal, St. Louis Expn., 1904, Nat. Acad. Design, 1921. Represented in Met. Museum of Art, Art Inst. Chicago, Corcoran Art Gallery (Washington), Brooklyn Mus. Made Roosevelt memorial bird fountain, Oyster Bay, L.I., 1925; Children's Garden fountain group, Central Park, N.Y. City. N.A., 1921; mem. Nat. Sculpture Soc., Nat. Inst. Arts and Letters. Home: 33 W. 67th St., New York, N.Y.

von PAGENHARDT, Maxmilian Hugo (fŏn-pä'gĕn-härt), cons. engr.; June 20, 1884-Oct. 25, 1943. See Vol. 23 (1944-45).

von PHUL, William (vŏn-pōōl), consulting engr.; b. New Orleans, La., July 20, 1871; s. William and Mary McDougall (Williams) P.; B.S., Tulane U., 1891, M.E., 1893, Dr.Engring., 1931; m. Marie Alzire Cade, Nov. 19, 1895; children—William, Mrs. A. A. Uebelacker, Mrs. W. T. Smith, Mrs. R. M. Ollinger, Mrs. Charles G. Ollinger, Jr. Engr. with Edison Electric Co., New Orleans, La., until 1902; with Sargent & Lundy, Chicago, Ill., 1902, and was in charge of construction of works, later of operation, Cincinnati Gas & Electric Co.; joined staff of Ford, Bacon & Davis, New York, 1905, in operation of pub. utilities in New Orleans, Memphis, Nashville, Birmingham, Little Rock and Houston; mem. same firm, 1912-45; with his partners designed and built the cotton warehouses for Bd. of Commrs. of Port of New Orleans; v.p. Am. Cities Co., 1911-13; v.p., gen. mgr. United Railroads of San Francisco, 1916, pres., 1919; pres., gen. mgr. Market St. Ry. Co., San Francisco, 1919-22; dir. United Rys. Inv. Co., Calif. Ry. & Power Co.; pres. and dir. Ford, Bacon & Davis, Inc., engrs., New York, 1922-42, chmn. exec. com. and dir. 1942-43; formerly dir. Ford, Bacon & Davis Construction Corp., Interstate Natural Gas Co., Inc., Easy Washing Machine Corp., L. C. Smith & Corona Typewriters, Inc., Lackawanna & Wyo. Val. R.R. Co., Lackawanna & Wyoming Valley Power Co., Laurel Line Transportation Co. Fellow A.A.A.S.; mem. Am. Soc. Municipal Engrs., Am. Soc. C.E., Am. Soc. M.E., La. Engring. Soc., Am. Acad. Polit. and Social Science, S.A.R., Sons of the Revolution, Kappa Alpha. Republican. Catholic. Clubs: Boston (New Orleans); City Midday (New York). 82 Willows Av., Larchmont, N.Y.

von SCHNEIDAU, Christian (vŏn-shnī'daw), artist; b. Småland, Sweden, Mar. 24, 1893; s. Waldemar P. H. and Sophie (Hansen) von S.; ed. by private tutors; student Acad. of Fine Arts, Stockholm, 1902-03, Art Inst. Chicago (honors), 1911-16; pupil J. Wellington Reynolds, C. W. Hawthorne, H. M. Walcott, K. A. Buehr, Richard Miller; m. Esther Bergman, 1923 (divorced 1930); 1 son, Konrad; m. 2d, Signe Nelson, Dec. 25, 1938. Came to U.S., 1906, naturalized through father's papers. Painter of portraits, murals, and landscapes since 1910; specializes in portrait painting; dir. von Schneidau Sch. of Fine Arts, Los Angeles, since 1920. Works (murals): "Landing of the Swedes," Swedish Club, Chicago; allegorical scenes, Forum Theatre, Los Angeles; "The River Jordan," Southwest Bapt. Ch., Los Angeles; "Along the Stream of Life," Calif. Luth. Hosp.; "Landing of the Swedes," "Cornwallis at Yorktown" and "John Morton Signing Declaration of Independence," John Morton Memorial Hall, Philadelphia; "Santa Monica Bay," owned by Crown Prince of Sweden; "California Landscape," Angelica Lutheran Church, Los Angeles, Calif.; "A California Landscape" for the Crown Princess of Norway, 1939; "A California Scene," for the Crown Princess of Denmark, 1939. Awards: Art Inst. Chicago, 1st prize in anatomy, 1912, 1st prizes in landscape, portrait, charcoal, anatomy, composition, water color, figure painting, 1913-16; 2d prize Minn. State Fair, 1915; 1st prize Swedish-Am. Exhbn., Chicago, 1917; Calif. State Fair Gold medal, 1919; 1st prize Provincetown, Mass., 1920; silver medal Calif. State Fair, 1920; 1st prize Southwest Mus., Calif., 1921; 1st hon. mention Expn. Park, Calif., 1921 and 1924; 2d prize Pomona State Fair, 1925 and 1927, hon. mention, 1929; 1st prize John Morton Memorial Hall, Phila., 1928; 1st prize Creative Arts Club, figure and landscape, Los Angeles, 1931; 1st prize in figure painting Scandinavian-Am. Art Soc., Los Angeles Museum, 1939; gold medal Scandinavian-Am. Art Soc. of the West, 1939, silver medal, 1940, popular award, 1940; gold medal San Francisco World's Fair, 1940; 1st hon. mention figure painting S.A.A.S. of the West, 1941. Mem. Art Students League, Ind. Art League of Chicago, Painters and Sculptors League, Calif. Water Color Soc., Acad. Western Painters, Los Angeles Art Assn.; founder and pres. Scandinavian-Am. Art Soc. of the West. Democrat. Lutheran. Clubs: Swedish Athletic, Swedish Art (Chicago); Calif. Art, Calif. Painters and Sculptors, Creative Arts (life mem.), Schubert Wa Wau Club (life member), Los Angeles Athletic (Los Angeles); Beachcombers (Provincetown); Deauville Beach (Calif.). Home and Studio: 6182 Mulholland Highway. Office and Art School: 920½ S. St. Andrews Pl., Los Angeles, Calif.

VON SCHRENK, Hermann (vŏn-shrĕnk), timber engr.; b. College Point, L.I., N.Y., March 12, 1873; s. Prof. Joseph and Anna (Bandtke) V.; B.S., Cornell, 1893; A.M., Harvard, 1894; Ph.D., Washington U., 1898; m. Mary Jane Kimball, Feb. 22, 1909. Instr. plant diseases, Shaw Sch. of Botany, Washington U., 1896-1903; pathologist in charge Mississippi Valley Lab., Bur. Plant Industry, U.S. Dept. Agriculture, 1898-1907, in charge investigations on timber diseases and timber preservation; special agt. and chief div. forest products, Bur. of Forestry, 1901-05; lecturer on diseases of trees and timber preservation, Yale Forest Sch., 1902-09; lecturer on plant pathology, U. of Wis., 1909. Consulting timber engr., R.I., Frisco and C.&E.I. rys., 1907-12; Kansas City Southern since 1907, D.,L.&W. Ry., 1909-19; Lehigh Valley Ry., 1909-11; N.Y.C.&H.R. R.R., Lake Shore, Big Four, 1910-26; Mo. Pac. since 1912; M.,K.&T. since 1915; N.Y.,N.H.&H. R.R., 1921-30; Boston & Me., 1923-25; Wabash R.R. since 1920; N.Y. Central Lines since 1926; Erie R.R. since 1927; St.L.S.W. R.R., since 1917; T.&P. R.R. since 1920; Nickel Plate Ry., 1916-43; Florida East Coast Railway, 1941-43; consulting engr. Nat. Lumber Mfrs. Assn., 1914-18. Chmn. Mo. State Forest Commn., 1908-12; lecturer on timber preservation, Biltmore Forest School, 1906-14; pathologist, Mo. Botanical Garden since 1907. Secretary Am. bd. editors Botanisches Centralblatt, 1908-14, engaged in investigations of diseases of fruit trees and forest trees, and timber preservation. V.p. for Mo. of Nat. Conservation Congress; fellow A.A.A.S.; mem. Am. Soc. Naturalists (treas. 1904-07), Bot. Society America, Soc. Plant Morphology and Physiology, Deutsche Botanische Gesellschaft, Am. Forestry Assn. (v.p. 1921-22), Am. Soc. C.E., Am. Society Testing Materials (v.p. 1933; pres. 1934-35; chmn. Com. D-7), Am. Ry. Engring. Assn. (dir. 1933-36), Am. Ry. Bridge and Building Assn., Am. Soc. Municipal Improvement, Acad. Science St. Louis, Audubon Soc. Mo. (pres. 1917-22), St. Louis Garden Club (pres. 1917-20), Mo. Forestry Assn. (pres. 1923-34); mem. exec. com. Central States Forestry Conf., 1921-23; mem. engring. sect. Nat. Research Council, 1924-27. Author: The Decay of Timber and Methods for Preventing It, 1902; Seasoning of Timber, 1903; Diseases of Hardwood Trees, 1909; Protection of Ties Against Mechanical Wear, 1930; also papers on kindred subjects. Member sub-com. forest products s.w. region, U.S.R.R. Administration, 1919-20. Del. to Internat. R.R. Congress, Madrid, 1930. Home: 289 St. Denis St., Florissant, Mo. Office: Tower Grove and Flad Avs., St. Louis, Mo.

VON STROHEIM, Erich (Oswald, Hans Carl Maria von Nordenwall) (fŏn-strō'him), motion picture dir., actor, author; b. Vienna, Austria, Sept. 22, 1885; s. Benno and Johanna (Von Bondy) Von S.; grad. Imperial and Royal Mil. Acad., Wiener-Neustadt, 1902; m. Marguerite Knox (dec.); m. 2d, May Jones; 1 son, Erich; m. 3d, Valerie Marguerite Germonprez, Oct. 16, 1920; 1 son, Josef Erich St. Rita. Came to U.S., 1909, naturalized citizen, 1926. Wrote, acted leading part and directed motion pictures—Blind Husbands, Foolish Wives; wrote and directed Devil's Passkey, Merry-Go-Round, Greed, The Merry Widow; also wrote, acted leading part and directed The Wedding March, for P. A. Powers-Famous Players-Lasky Corp., 1925-27; starred in Three Faces East, The Lost Squadron; supported Greta Garbo in As You Desire Me; wrote Tempest, Walking Down Broadway, Her Highness, Queen Kelly, Between Two Women, The Alienist (stage play), The Great Gabbo. Was elected in 1926, by All American Critics in contest as best director. In France working in motion pictures (La Grande Illusion, most notable), 1936-39; appeared in I Was an Adventuress, So Ends Our Night, 1940; stage appearance in road company of Arsenic and Old Lace, 1941. Served as 2d and 1st lt. Imperial and Royal Austrian Army and as pvt. Squadron "C," 1st Cav., N.Y.N.G. Decorated Officier Palmes Academiques of France. Mem. Acad. Motion Picture Arts and Sciences, Actors Guild, Writers Guild, Directors Guild, Actors Equity. Catholic. Author: Paprika (book), 1935. Address: 307 N. Bristol Av., Brentwood Park, West Los Angeles, Calif.*

von TRESCKOW, Egmont Charles (fŭn-trĕs'kō); b. Mamaroneck, N.Y., June 18, 1872; s. Egmont and Jane Augusta (Eldredge) von T.; ed. private instrn. and schs. in Austria; LL.B., Univ. of S.C., 1900; student U. of Va., summer, 1900; m. Sadie Belton Kennedy, July 22, 1907. Admitted to S.C. bar, 1900, in practice, 1900-16 and 1919-21; consul at Arica, Chile, 1921-26, Berlin, Germany, 1926-29, Rotterdam, Netherlands, 1929-32, Zagreb, Jugoslavia, 1932-35, St. John, N.B., 1935-37. Retired. Major S.C. Nat. Guard, Mexican border service; served with A.E.F., World War; was lt. col. S.C. Nat. Guard; now lt. col. O.R.C., Inactive List Mem. S.A.R. Associate member of Carlton Branch Canadian Legion of the British Empire Service League. Episcopalian. Home: Camden, S.C.

Von WILLER, Harry Walter, railroad exec.; b. Greensburg, Ind., Aug. 11, 1896; s. William H. and Estella (Lawson) Von W.; ed. pub. schs., manual training high sch., Indianapolis, Ind.; student Purdue University, 1913-15, University of Minnesota, 1930-31; married Roberta L. Terrell, Jan. 28, 1922; 1 daughter, Roberta Linda. Clerk, local freight house, C., C., C. & St. L. Ry., 1915-17, in various positions, 1919-23; with Erie R.R. since 1923, chief clerk and commercial agent, Indianapolis, Ind., 1923-27, gen. agent, Springfield, O., 1927-30, Minneapolis, Minn., 1930-31, div. freight agent, Youngstown, O., 1931-35, asst. gen. freight agent, Pittsburgh, Pa., 1935-38, asst. freight traffic mgr., Cleveland, O., 1938-39, freight traffic mgr., Chicago, Ill., 1939-40, asst. to vice pres., Cleveland, 1941, asst. vice pres., 1941-42, vice pres. in charge traffic since 1942. Served with 113th Field Signal Bn., U.S. Army, 1917-19; disch. with rank sergt. 1st class, acting sergt. major. Mem. Assn. Interstate Commerce Commn. Practitioners. Clubs: Union (Cleveland); Union League (Chicago). Home: 18019 Fernway Road, Shaker Heights 22, O. Office: Midland Bldg., Cleveland 15, O.

VOORHEES, Enders McClumpha (vôr'ĕz), U.S. Steel exec.; b. Amsterdam, N.Y., Apr. 28, 1891; s. James and Margaret (McClumpha) V.; B.S., Dartmouth, 1914; student Amos Tuck Sch. of Finance, 1914, Bentley Sch. of Accounting (Boston), 1914-16; m. Blanche Pauline Andrews, Sept. 15, 1923. Jr. accountant Hollis H. Sawyer & Co., 1914-15; with Pacific Commercial Co., Manila, 1915-16; asst. comptroller U.S. Rubber Co., 1918-20; gen. auditor and asst. to pres., Ajax Rubber Co., 1921-25; with Sanderson & Porter & W. A. Harriman & Co., 1926-27; gen. auditor, later sec.-treas. and v.p., Johns-Manville Corp., 1927-37; vice chmn. finance committee U.S. Steel Corp., 1937-38, chmn. finance committee since Apr. 1, 1938, also dir.; director Johns-Manville Corp.; trustee of New York Trade School. Served as lt. in 73d Field Arty., Camp Jackson, 1917-18. Clubs: Union League, St. Nicholas, The Links, Turf and Field, The National Golf Links of America, Dartmouth (New York); Seawane, Lawrence Beach (L.I.). Home: Hewlett, L.I., N.Y. Office: 71 Broadway, New York, N.Y.

VOORHEES, Henry Belin, ry. official; b. Saratoga Springs, N.Y., Jan. 22, 1876; s. Theodore and Mary E. (Chittenden) V.; student Coll. City New York, 1894-95; C.E., Rensselaer Poly. Inst., 1896; m. Ethel Roland, Oct. 20, 1903 (deceased); m. 2d, Grace Ferguson Anderson, Aug. 8, 1925; children—Roland, Harlow C. Asst. supervisor Phila. & Reading Ry., Tamaqua, Pa., 1897-98, supervisor, 1898-1900, trainmaster, Reading, Pa., 1900-01; asst. engr., B.&O. R.R., 1901-02, div. engr., 1902-03, asst. to gen. supt. transportation, 1903-05, supt. and gen. agt. Phila. div., 1905-10, asst. to pres., 1910-11, gen. supt. transportation, 1911-12; gen. supt. B.&O., Southwestern R.R. and C.H.&D. Ry., 1912-17; gen. supt. transportation, B.&O. R.R. and affiliated lines during federal control, 1917-19; gen. mgr. New York Terminal Lines, B.&O. R.R., 1919-24; v.p. and gen. mgr. Staten Island Rapid Transit Co., 1919-24; gen. mgr. Western Lines, B.&O. R.R., 1925-29; v.p. and exec. representative in Chicago, same, since June 15, 1929, and pres. B.&O.C.T. R.R.; v.p. in charge all depts. Alton R.R. Co., 1931-43; chief executive officer The Alton R.R., 1943-45; resigned, 1945, to devote entire time as v.p. Baltimore & Ohio Chicago Terminal R.R. Co. Mem. Sigma Xi, Delta Kappa Epsilon. Episcopalian Mason. Clubs: Chicago (Chicago); Old Elm (Ft. Sheridan). Home: 1530 N. State Parkway. Office: 240 W. Harrison St., Chicago, Ill.

VOORHEES, John Howard, lawyer; b. South Branch, N.J., Feb. 20, 1867; s. Samuel G. and Jane (Brokaw) V.; A.B., Rutgers Coll., 1888; A.M., 1891; m. Bessie A. Tabor, June 5, 1894; children—Mrs. Lorraine B. Loynachan, Mildred T. Admitted to S.D. bar, 1890. Mem. firm Bailey, Voorhees, Woods & Fuller, Sioux Falls, since 1891. Mem. Nat. Conf. Commrs. on Uniform State Laws since 1907 (exec. com. 1922-27; sec. 1928-36). Mem. Am. Bar Assn. (exec. com., 1912-15; treas. since 1927), S.D. Bar Assn. (sec. 1897-1926; pres. 1928-29). Mem. Phi Beta Kappa, Phi Delta Phi, Zeta Psi. Republican. Episcopalian. Mason (32°), Elk. Club: Minnehaha Country. Home: 924

W. 11th St. Office: Bailey-Glidden Bldg., Sioux Falls, S.D.

VOORHEES, Louis A(ugustus), chemist; b. New Brunswick, N.J., Mar. 6, 1865; s. Charles Holbert (M.D.) and Charlotte (Bournonville) V.; A.B., Rutgers Coll., 1885, A.M., 1888; m. May Wilcox, Oct. 24, 1900. Began with N.J. State Agrl. Expt. Sta., 1885, and advanced to chief chemist, 1895; resigned and opened own lab., 1905; chemist to Dept. of Health, City of New Brunswick, since 1920. A pioneer in various agrl. investigations, 1885-1905. Charter mem. Inst. of Food Technologists; mem. A.A.A.S., Am. Chem. Soc., Am. Pub. Health Assn., Assn. Official Agrl. Chemists, Am. Dairy Science Assn., Internat. Assn. of Milk Sanitarians, N.J. Health Officers Assn., N.J. Health and Sanitary Assn., Inst. Food Technologists, New Brunswick Scientific Soc., S.A.R., Sons of Union Vets., Phi Beta Kappa. Democrat. Mason, Elk. Home: 357 George St. Office: City Hall, New Brunswick, N.J.

VOORHEES, Oscar McMurtrie, clergyman; b. nr. Somerville, N.J., Dec. 29, 1864; s. Samuel S. and Elizabeth (McMurtrie) V.; A.B., Rutgers Coll., 1888, A.M., 1891; grad. Theol. Seminary Reformed Church, New Brunswick, N.J., 1891; D.D., Miami University, Oxford, Ohio, 1911; LL.D., College of William and Mary, 1927; m. Alice R. MacNair, Oct. 29, 1891; children—Helen McMurtrie, Frances Van Kleek, Ralph Whitaker (dec.), Marian MacNair (dec.); m. 2d, Martha S. Elmendorf, June 25, 1902. Ordained Reformed (Dutch) ministry, 1891; pastor Three Bridges, N.J., 1891-1903, High Bridge, N.J., 1903-09, Mott Haven Church, New York, 1909-22. Secretary United Chapters of Phi Beta Kappa, 1901-31, treas., 1901-13, historian since 1931. Pres. Hunterdon County Hist. Soc., 1903-04; mem. Delta Upsilon. Author of Historical Sketch of Phi Beta Kappa Soc. and many hist. papers. Editor Phi Beta Kappa Key, 1910-31; editor Phi Beta Kappa General Catalog, 1923; Phi Beta Kappa senator since 1901; sec. Phi Beta Kappa Foundation, Inc., 1924-31, trustee since 1924. Chmn. War Service Commn. Reformed Ch. in America, 1917. Y.M.C.A. service, France, 1918-19, representing Phi Beta Kappa Alumni in New York. Wrote: Ralph and Elizabeth Rodman Voorhees—a Tribute, 1927. Compiler: A Condensed Genealogy of the Van Voorhees Family, 1932; The Historical Handbook of the Van Voorhees Family in the Netherlands and America, 1935. The Van Voorhees Association at its Tenth Anniversary, 1942; The History of Phi Beta Kappa, 1945. Home: 44 Sicard St., New Brunswick, N.J. Office: 5 E. 44th St., New York 17, N. Y.

VOORHEES, Stephen Francis (vōōr'ēz), architect; b. Rocky Hill, N.J., Feb. 15, 1878; s. Charles Hagaman and Mary Frances (Skillman) V.; prep. edn., State Model Sch., Trenton, N.J.; C.E., Princeton, 1900; hon. Dr. Engring., Princeton, 1937, Rensselaer Poly. Inst., 1939; hon. Dr. Fine Arts, New York U., 1939; m. Mabel Aleda Buys, Oct. 15, 1907. Began practice of architecture, 1900; member firm McKenzie, Voorhees & Gmelin, 1900-26, Voorhees, Gmelin & Walker, 1926-39, Voorhees, Walker, Foley & Smith, since 1939; director and president Architects Offices, Inc.; director Architects Samples Corp., Nyack Bank & Trust Company, dir. Bank of New York. Principal works: New York Telephone Headquarters Bldg., Western Union Telegraph Bldg., One Wall St. Building (all New York, N.Y.), Bell Telephone Laboratories, Murray Hill, N.J., Prudential Ins. Co. of America Headquarters Building, Newark, N.J.; supervising architect Princeton U.; chmn. Board of Design N.Y. World's Fair, 1936-40. Chmn. adv. bd. on vocational edn., Board of Edn., New York. Served as corpl. U.S. Vol. Engrs., Spanish-Am. War, 1898-99; maj., Sanitary Corps, U.S. Army, 1917-19; consultant, War Production Bd., 1940-42. Trustee Stevens Inst. Tech.; trustee, Metropolitan Museum of Art (N. Y. City); pres. and dir. Amateur Cinema League. Fellow Am. Inst. Architects (past pres.), New York chapter, A.I.A. (past pres.); mem. Am. Soc. C.E., Am. Soc. M.E., Princeton Architectural Assn., Princeton Engring Assn., Archtl. League N.Y. Chamber Commerce State of N.Y., Commerce and Industry Assn. of New York, Holland Soc. Republican. Elder Dutch Reformed Ch. Clubs: University, Princeton, Union League, Century Assn., Apawamis, Rockland Country (New York). Home: Voorhis Point, Nyack, N.Y. Office: 101 Park Av., New York 17, N.Y.

VOORHEES, Tracy S. (vôr'hēz), lawyer; b. New Brunswick, N.J., June 30, 1890; s. John Schenck and Mary Hinman (Stebbins) V.; student Rutgers Prep. School, New Brunswick, New Jersey, 1907; A.B., Rutgers University, 1911, A.M., 1914; LL.B., Columbia U., Law Sch., 1915; m. Josephine Ludlow Palmer, Dec. 19, 1918; children—Mary Van (wife of 1st Lt. Simon Newcomb Wilson, U.S.N.R.); John Schenck (lt., j.g., U.S.N.R.). Admitted to New Jersey bar, 1915, N.Y. bar, 1918; asso. law firm Satterlee, Canfield & Stone, N.Y., 1917; asst. to dir., Bur. of Imports, War Trade Bd., 1918; practicing atty. as mem. of firms, Ewing, Alley & Voorhees and Ewing & Voorhees, 1919-28; mem. firm Blake & Voorhees 1929-44, Blake, Voorhees & Stewart since 1944; commd. as col., United States Army, Nov. 1942, assigned to Judge Advocate General's Dept., serving as dir. Legal Div., Office of the Surgeon General, until June 1943; dir. Control Div., Office of the Surgeon General, June 1943-Aug. 1945, trans. to General Staff Corps and apptd. asst. to secretary of war. Mem. bd. regents, L.I. Coll. Hosp., Brooklyn, N.Y., 1932-43, pres. bd. 1938-43, and since 1945; mem. board directors, Pelhemus Memorial Clinic, Brooklyn, N.Y., 1939-43; trustee, Rutgers U., 1942, 43; pres. Rutgers U. Fund Council, 1939-40; asst. dir. of organization, Finnish Relief Fund, N.Y. City, 1939-40; trustee Blood Transfusion Assn., N.Y. City, 1939-43. Decorated Commander, 2d Class, Order of White Rose of Finland, Mar., 1941; received Rutgers U. award, 1941; Park Assn. (N.Y. City), Citation of Merit, 1942. Mem. Beta Theta Pi, Phi Beta Kappa. Clubs: Metropolitan, Army and Navy, Army-Navy Country (Washington). Home: 184 Columbia Heights, Brooklyn, N.Y. Address: 20 Exchange Place, New York, N.Y.

VOORHIES, Paul Warren (vôr'ēz), lawyer; b. Plymouth, Mich., Dec. 17, 1875; s. James Warren and Jennie (Gillespie) V.; B.L., U. of Mich., 1898, LL.B., 1900; m. Faye Bodmer, Aug. 28, 1902; children—Jeanne Eleanor, Pauline. Admitted to bar, Michigan, 1900, N.Y. State, 1901; began practice at Detroit; asst. pros. atty. Wayne County, Mich., 1912-18. pros. atty., 1921-24; atty. gen. of Mich., term 1931-33; prosecuting atty., Wayne County, Mich., 1940; member Voorhies, Long, Ryan and McNair; pres. and trustee Kresge Foundation; pres. First Federal Savings & Loan Assn. Mem. Mich. Public Utilities Commn., 1935-36; dir. Plymouth United Savings Bank. Mem. Am. Mich. State and Detroit bar assns. Republican. Methodist. Mason. Clubs: Detroit, Detroit Golf, Rotary. Home: 1180 Longfellow Av. Office: Penobscot Bldg., Detroit, Mich.

VOORHIS, Charles Brown (vōōr'hēz); b. Olathe, Kan., Mar. 13, 1870; s. Aurelius Lyman and Levisa Ann (Brown) V.; prep. edn., Racine (Wis.) Coll. Grammar Sch.; student U. of Kan., 1887-91; m. Ella Ward Smith, Dec. 26, 1895; children—Horace Jeremiah, Virginia Jean. Became cashier Waddell Investment Co., Kansas City, Mo., 1895; in retail hardware and implement business, Ottawa, Kan., 1899-1908; mgr. Kingman Plow Co., Oklahoma City, Okla., and Kansas City, 1908-13; v.p. and sales mgr. Oakland Motor Car Co., Pontiac, Mich., 1913-16; v.p. and sales dir. Nash Motors Co., Kenosha, Wis., 1916-23; mem. bd. dirs. Los Angeles Branch Federal Reserve Bank, 1930-36, chmn. board, 1935-36. Builder and endower with wife of Voorhis Sch. for Homeless Boys, nr. San Dimas, Calif.; made gift of school, including 150 acres, buildings and equipment, to State of Calif., for Calif. Polytechnic School, "Voorhis Unit," 1938. Asso. Calif. Inst. of Tech. since 1928. Mem. Sigma Chi. Democrat. Episcopalian. Clubs: University, Valley Hunt, Twilight, Annandale, Golf. Home: 60 Los Altos Drive, Pasadena, Calif.

VOORHIS, Harold Oliver (vōr'ūs), vice chancellor and sec. N.Y. Univ.; b. Kokomo, Ind., July 29, 1896; s. Warren R. and Edna (Curlee) V.; B.S., Colgate U., 1919; student Columbia U. Law Sch., 1920; M.A., New York U., 1922; LL.D., Colgate U., 1945; m. Rosalie Morris, June 30, 1921; children—Patricia (Mrs. Carroll C. Grinnell, Jr.), Joanna, Katrina. Surveyor's asst., Saskatchewan, Can., 1914-15; sec. to pres. Colgate U., 1916-19; sec. to pres. Chautauqua Instn., 1919; sec. to v.p. Nat. Bank of Commerce, N.Y. City, 1920; instr. in economics and exec. sec. to chancellor New York U., 1920-25, sec. of university and asst. to chancellor, 1925-45, vice chancellor and sec. since 1945. Served as lt., F.A., U.S. Army; instr. in O.T.S.; comdg. officer Sch. H.Q. Co., Camp Taylor, Ky., 1918-19. Vice-pres. and dir. Colgate U. Alumni Corp.; mem. bd. of managers Intercollegiate Branch, Y.M.C.A. of New York City, v.p. Community Concert Assn., Plainfield, N.J. Mem. Phi Beta Kappa, Pi Delta Epsilon, Beta Theta Pi (alumni trustee), Holland Soc., N.Y. (v.p., 1938-41; treas., 1942-44; trustee, since 1940), Am. Legion (v. comdr. Scotch Plains, N.J. Post 209). Republican. Presbyterian. Clubs: Plainfield Country, Faculty, University (New York U.). Home: "Witch Hollow," Plainfield, N.J. Office: 100 Washington Square, New York 3, N.Y.

VOORHIS, H(orace) Jerry, congressman; b. Ottawa, Kan., Apr. 6, 1901; s. Charles Brown and Ella Ward (Smith) V.; A.B., Yale, 1923; M.A., Claremont Colls., 1928; m. Alice Louise Livingston, Nov. 27, 1924; children—Alice Nell, Charles Brown, Jerry Livingston. Traveling rep. Y.M.C.A., in Germany, 1923-24; worker Ford assembly plant, Charlotte, N.C., 1924-25; teacher Allendale Farm Sch., Lake Villa, Ill., 1925-26; dir. Dray Cottage, Home for Boys, Laramie, Wyoming, 1926-27; headmaster and trustee Voorhis School for Boys, 1928-38; spl. lecturer Pomona College, 1930-35; Dem. candidate for Calif. State Assembly, 1934; mem. 75th, 76th, 77th 78th and 79th Congresses (1937-47), 12th Calif. Dist.; mem. Dem. State Com. Mem. The Grange, Am. Fed. of Teachers, Phi Beta Kappa, Phi Delta Kappa. Democrat. Episcopalian. Clubs: Fraternal Order of Eagles; Service (San Dimas). Home: R.F.D. 1, San Dimas, Calif.

VOORHIS, Warren Rollin, lawyer; b. Indianapolis, Ind., Dec. 6, 1873; s. William Manning and Anna Christine (Cox) V.; student Central Normal Coll., Nat. U., Ind. Teachers Coll.; LL.B., Ind. Law Sch., 1896; m. Edna Curlee, June 22, 1895 (dec.); children—Harold O., Manning C., Dorothy A. (Mrs. Alden DeHart), Margaret Virginia (Mrs. F. Willoughby Frost). Admitted to Ind. bar, 1896; also mem. Federal bar and N.Y. bar; gen. practice in Ind., 1896-1918; pros. atty. Howard Circuit Court, Ind., 1903-05; city atty., Kokomo, 1907-11; spl. practice of rate and valuation law for pub. utilities, 1918-41; now retired from all pub. utility bds. and offices; v.p. and dir. American Water Works and Electric Co., Inc.; v.p. and dir. West Penn Electric Co.; dir. West Penn Power Co., Monongahela West Penn Pub. Service Co., Potomac Edison Co.; v.p. and dir. Medallic Art Co. Mem. Acad. Polit. Science, Soc. of Medalists. Republican. Presbyn. Mason. Clubs: The Holland Society (New York); Plainfield Country. Contbr. articles on finance and pub. utility management to jours. Home: Rahway Road, Plainfield, N.J.

VORENKAMP, Alphons P. A. (fôr'ĕn-kämp), coll. prof.; b. Westerlee, Holland, May 3, 1898; s. Roelof and Rollina Harmanna Maria (Boerma) V.; Ph.D., U. of Leyden, 1933; unmarried. Came to U.S., 1926. Teacher of art, Smith Coll., Northampton, Mass., since 1926, full professor of art and curator of prints and drawings since 1939. Served with U.S. Army, 1942-43, hon. disch., Feb. 1943. Mem. Minerva Student Club, Frisia Student Soc. (both Leyden, Holland). Mem. Netherlands Univ. League of N. Am. since foundation 1939; mem. Am. Legion since 1943. Author: Contribution to the History of the Painting of Still Life in Holland in the Seventeenth Century (printed in Dutch), 1933. Contbr. articles to Smith Coll. Museum Bulletin. Home: 32 Bedford Terrace, Northampton, Mass.

VORHIES, Charles Taylor (vōr'hēz), prof. zoölogy; b. Lockridge, Ia., Sept. 7, 1879; s. Daniel and Rachel Elizabeth (Taylor) V.; B.S., Ia. Wesleyan Coll., Mt. Pleasant, 1902; Ph.D., U. of Wis., 1908; m. Marie Isabel Tuttle, Sept. 7, 1901 (died 1928); 1 son, Charles Tuttle; m. 2d, Georgia Ann Clark, July 29, 1929. Instr. biology, Ia. Wesleyan Coll., 1902-04; asst. in zoölogy, U. of Wis., 1904-08; prof. zoölogy and botany, U. of Utah, 1908-15, actg. dean Med. Sch., 1911-13; instr. in entomology, Cornell U., summer, 1915; asst. prof. biology, U. of Ariz., 1915-16, prof. zoölogy, 1916-18, prof. entomology, 1918-33, prof. zoölogy, and econ. zoölogist since 1933; actg. dean of agr., actg. pres. and administrative adviser at various times. Fellow A.A.A.S. (pres. S.W. div. 1933); asso. Am. Ornithologists Union; mem. Ecological Soc. America (pres. 1939), Am. Soc. Mammalogists. Cooper Ornith. Club, Wildlife Soc., Am. Soc. Ichthyologists and Herpetologists, Ariz. Wildlife Federation (sec'y-treas. 1939-), Sigma Xi, Phi Kappa Phi, Phi Delta Theta. Methodist. Author numerous bulls., also articles in scientific books and mags. Has done outstanding research work on rodents of the range and desert. Home: 1424 E. Fifth St., Tucson, Ariz.

VORIS, John Ralph (vō'rĭs), social work adminstr.; b. Franklin, Indiana, June 6, 1880; s. George W. and Anna L. (Tucker) V.; A.B. Franklin (Ind.) Coll., 1901, D.D., 1930; U. of Chicago, 1901-04, B.D., 1906; Columbia, 1905-06; m. Edith DeMotte Walker, June 19, 1906; children—Virginia Voris Van Deusen, John Walker, Eloise Voris Barrett. Teacher in public schools, Anderson, Indiana, 1901-02; director religious and industrial work, 23d St. Y.M.C.A., New York, 1904-09; lecturer Bibl. lit. and dir. Univ. Y.M.C.A., Ind. U., 1909-11; pastor Wading River, L.I., N.Y., 1908-09, 2d Presbyn. Ch., New Albany, Ind., 1911-13, Union Presbyn. Ch., Laramie, Wyo., and Presbyn. univ. pastor, Univ. of Wyo., 1913-16, stated clerk Synod of Wyo. (Presbyn.), 1915-16; pastor 1st (Coll.) Congl. Ch., Manhattan, Kan., 1916-17; gen. sec. Camp Kearny Y.M.C.A., 1917-18; dir. religious work, Western Dept., Nat. War Work Council, 1918-19; dir. Western Dept., later asso. nat. field dir. Inter-ch. World Movement, 1919-20; asso. gen. sec. Near East Relief, and dir. ch. and other relations of same, 1920-29; exec. sec. Golden Rule Foundation, 1929-32; hon. exec. sec. com. on Relations with Eastern Chs., 1929-30; exec. dir., now president, Save the Children Federation, Inc., since 1932; member survey group to Near East and Russia. Widely travelled interpreter of child problems in Near East (1921-29) and Am. Appalachians (since 1932). Hon. mem. Council of British Save the Children Fund (London), Holland Soc., Sigma Alpha Epsilon. Presbytery of New York (Presbyterian Ch. U.S.A.), Ind. Republican. Clubs: Clergy-Town Hall. Home: 235 E. 22d St. Office: Metropolitan Tower, 1 Madison Av., New York, N.Y.

VORSE, Mary (Marvin) Heaton (vôrs), author; b. New York, N.Y.; d. Hiram and Ellen Cordelia (Blackman) Heaton; ed. abroad; m. Albert White Vorse, Oct. 18, 1898; children—Heaton White, Mary Ellen; m. 2d, Jos. O'Brien, 1912; 1 son, Joel Heaton. Author: The Breaking in of a Yachtsman's Wife, 1908; The Very Little Person, 1911; The Autobiography of an Elderly Woman, 1911; The Heart's Country, 1913; The Ninth Man; The Prestons, 1918; I've Come to Stay, 1919; Growing Up, 1920; Men, and Steel, 1921; Fraycar's Fist, 1923; Passaic, 1926; Second Cabin, 1928; Strike—A Novel of Gastonia, 1930; A Foot Note to Folly, 1935; Labor's New Millions, 1938; Time and the Town, 1942; Here Are the People, 1943. Contbr. mags. Home: Provincetown, Mass.

VORYS, John Martin (vōr'ĭs), congressman; b. Lancaster, O., June 16, 1896; s. Arthur Isaiah and

Jeanny (McNeil) V.; A.B., Yale, 1918; J.D., Ohio State U., 1923; m. Lois West, Feb. 5, 1927; children—Martin West, Jeanny Esther, Mary. Teacher, Coll. of Yale in China, 1919-20; admitted to Ohio bar, 1923, and began practice in Columbus; partner firm Vorys, Sater, Seymour & Pease, 1926-38; vice pres., dir. Vorys Bros.; member of Congress, 12th Ohio Dist. since 1938 (Fgn. Affairs Com.); sec. Am. del., Conf. on Limitation of Armaments, Washington, D.C., 1921-22; mem. Ohio Gen. Assembly, 1923-24, Ohio Senate, 1925-26; 1st dir. of aeronautics, Ohio, 1929-30; dir. Columbus Y.M.C.A. Served as pilot, U.S. Naval Air Service, overseas, World War I; Civil Air Patrol Pilot, 1942. Member Columbus Bar Association (president, 1938), Ohio Bar Assn., Psi Upsilon, Phi Beta Kappa, Phi Delta Phi, Delta Sigma Rho, Pi Sigma Alpha, Order of Coif. Republican. Methodist. Clubs: Rocky Fork Hunt and Country (Gahanna, Ohio). Home: 1378 E. Long St., Columbus, Ohio.

VORYS, Webb I., lawyer; admitted to bar, 1917; now mem. firm Vorys, Sater, Seymour & Pease. Office: 52 E. Gay St., Columbus, Ohio.

VOS, Bert John (vŏs), univ. prof.; Oct. 27, 1867-March 28, 1945. See Vol. 23 (1944-45).

VOS, Geerhardus, theologian; b. Heerenveen, The Netherlands, Mar. 14, 1862; s. Jan Hendrik and Aaltje (Beuker) V.; grad. Gymnasium, Amsterdam, 1881; student theol. sch., Holland Christian Reformed Ch., Grand Rapids, Mich., 1881-83, Princeton Theol. Sem., 1883-85; Hebrew fellow, Princeton Sem., 1885; student, U. of Berlin, 1885-86, Strassburg, 1886-88; Ph.D., Strassburg, 1888; D.D., Lafayette, 1893; m. Catherine Frances Saith, Sept. 7, 1894. Ordained Presbyn. ministry, 1894. Prof. theol. sch., Holland Christian Reformed Ch., Grand Rapids, 1888-93; prof. Bibl. theology, Princeton Theol. Sem., 1893-1932, now emeritus. Author: The Mosaic Origin of the Pentateuchal Codes, 1886; De Verbondsleer in de Gereformeerde Theologie, 1891; Die Kämpfe und Streitigkeiten Zwischen den Banu Ummajja, und den Banu Hashim, 1888; The Teaching of Jesus Concerning the Kingdom of God and the Church, 1903; Spiegel der Genade (verse in Dutch), 1922; Grace and Glory, 1922; Self-Disclosure of Jesus, 1926; Spiegel der Natuur (verse in Dutch), 1927; The Pauline Eschatology, 1930; Charis (verse in English), 1931; Spiegel des Doods (verse in Dutch), 1932; Western Rhymes, 1933; Zeis en Garve (verse in Dutch), 1934. Home: 1341 Colorado Av. S.E., Grand Rapids 7, Mich.

VOSBURGH, William Wallace, Jr. (vŏz'bûrg), newspaper editor; b. Bradford, Pa., Nov. 29, 1900; s. William Wallace and Eleanor (Long) V.; student Culver (Ind.) Mil. Acad., summers, 1917-19, U. of Pittsburgh, 1919-20; A.B., Yale, 1924; m. Jane Cargill Henderson, February 4, 1928; children—William Wallace, III, Lisa Jane. With Waterbury (Conn.) Republican since 1924, as reporter, 1924-27, Sunday editor, 1927-35, editor since 1935. Dir. and former pres. Civic Theater of Waterbury, Inc.; vice chairman Connecticut chapter of Americans United for World Organization. Conglist. Clubs: Yale of Naugatuck Valley (Waterbury); Kiwanis; University (Waterbury). Author of play, Easy Does It, 1941. Contbr. articles and verse to mags. Home: 91 Coniston Av. Office: 61 Leavenworth St., Waterbury, Conn.

VOSE, Edward Neville (vŏs), b. Albany, Kan., Aug. 1, 1870; s. Prof. James Edward and Mary (Neville) V.; grad. Cushing Acad., Ashburnham, Mass., 1889; student Williams Coll., 1889-91; A.B., Harvard, 1894; m. Pauline Bezin, Aug. 24, 1899 (died 1920); m. 2d, Ida Wilson, Sept. 2, 1922; children—Hollis Wilson (Mrs. Norman P. Arnold), Jean Mary (Mrs. Hetrick A. Foss). Instr. Lawrence (Mass.) High School, 1895-96; New England salesman for Allyn & Bacon, publishers, 1896-97; editor Am. Exporter, 1897-1902; asso. editor Dun's Rev., 1902-03, editor Dun's Internat. Review, 1903-25; also editor of The World's Markets, 1917-23; pres. Fairfield County Realty Service, Stamford, Conn., 1927-30; head of Edward N. Vose, real estate, Niantic, Conn., 1933-34; editor Exporter's Digest, 1935-38; resumed real estate activities, 1938. Author: Commercial Monographs, 1913-14; The Spell of Flanders, 1915; Seventy-Five Years of The Mercantile Agency, 1916; The World's Markets, 1916. Contbr. on fgn. trade. Home: Saunders Point, Niantic, Conn.

VOSE, James Wilson, educator; b. Ashburnham, Mass., June 5, 1881; s. James Edward and Lois Elizabeth (Stickney) V.; grad. Cushing Acad., Ashburnham, 1899; A.B., Williams Coll., 1903; grad. study Columbia, Stanford and Boston univs.; Ed.M., Harvard Grad. Sch. of Edn., 1928; hon. A.M., Williams Coll., 1929; m. Lorna Craig Fowler, June 7, 1905; m. 2d, Rose Elizabeth Berg, June 25, 1942. Teacher of science, Ky. Military Institute, Lyndon, Ky., 1903-07; head of science dept., Cushing Acad., 1907-12; prin. Ky. Mil. Inst., 1912-15; prin. Arms Acad., Shelburne Falls, Mass., 1915-17, 1919-24; prin. Drury High Sch., North Adams, Mass., 1924-26; prin. Cushing Acad., 1926-33; supt. schs., Marblehead, Mass., since 1934. War camp community service, Chattanooga, Tenn., Anniston, Ala., and N.Y. City, 1917-19. Mem. N.E.A., New Eng. Assn. School Supts., Merrimac Valley Supts. Assn., Nat. Assn. Sch. Supts., Mass. Sch. Supts. Assn., Essex County Teachers' Assn., Marblehead Teachers Assn., Nat. Assn. for Childhood Edn., Civil Legion, Phi Delta Kappa, Delta Kappa Epsilon. Rotarian. Republican. Conglist. Mason. Home: 59 Gregory St., Marblehead, Mass.

VOSE, Robert Churchill, paintings; b. North Attleboro, Mass., Sept. 12, 1873; s. Seth Morton and Mary (Branch) V.; grad. Morey & Goff's Sch., Providence, R.I., 1892; Ph.B., Brown U., 1896; m. Helen Williams, June 5, 1907. Since 1897 head of Robert C. Vose Galleries (established 1841), dealers in high class paintings (frequent exhibitors in principal cities and museums of U.S.). Life mem. New Eng. Historic and Geneal. Soc., R.I. School of Design, Art Inst. of Chicago; mem. Boston Museum of Fine Arts, Art Assn. of Newport, Walpole Soc. (London), Mayflower Soc. Republican. Unitarian. Home: 216 Gardner Road, Brookline, Mass.; (summer) "Cajacet," Jamestown, R.I. Office: 559 Boylston St., Boston, Mass.

VOSHELL, Allen Fiske (vō'shĕl), orthopedic surgeon; b. Providence, R.I., Oct. 28, 1893; s. Jonathan Kersey and Evelyn Niles (Clarke) V.; A.B., Johns Hopkins, 1915, M.D., 1919; m. Louise Delancey Barclay, Nov. 24, 1921; 1 son, Allen Fiske. House officer, Johns Hopkins Hosp., 1919-20, resident orthopedic surgeon, instr. in orthopedic surgery and asst. dispensary surgeon, 1920-21; instr. orthopedic surgery, U. of Va., 1921-26, asso. prof., 1926-31, chief of orthopedic service, 1921-31; prof. orthopedic surgery, U. of Md. Med. Sch., since 1931; chief orthopedic service U. of Md. and Baltimore City hosps. since 1931; dir. and surgeon in chief James Lawrence Kerman Hosp. for Crippled Children since 1931; dir. phys. therapy depts. U. of Md. Hosp. and Dispensary since 1931; adviser in occupational therapy Jr. League Work Shops since 1935. Served as pvt., Med. Enlisted Res. Corps, Baltimore, Md., 1918; lt. comdr. Med. Res. Corps, U.S. Navy, 1936. Mem. regional com. on fractures, Am. Coll. of Surgeons since 1936; consultant in orthopedic surgery, Children's Bureau, Dept. of Labor, Washington, D.C., since 1936; orthopedic surgeon on advisory bd. to local draft bd., Baltimore, since 1941, on adv. bd. Annapolis, Md. since 1941; adviser, Crippled Children Service, Md. Bd. State Aid and Charities; mem. bd. dirs. Md. League for Crippled Children (Baltimore); visiting orthopedist Mercy, Women's, Union Memorial, St. Agnes' Franklin Square and South Baltimore Gen. hosps.; mem. med. adv. com. Vocational Rehabilitation Service for Md. Recipient hon. mention for exhibit on internal derangements of the knee, meeting of Am. Acad. Orthopedic Surgeons, 1940, gold medal for exhibit on mechanics of the ligaments and menisci of the knee joint, 1941. Certified by Am. Bd. Orthopedic Surgery. Fellow Am. Coll Surgeons, Am. Acad. Orthopedic Surgeons, A.M.A.; mem. Am. Orthopaedic Assn., Southern Med. Assn., Baltimore County Med. Soc., Med. and Chirurgical Faculty of Md., Johns Hopkins Surg. Soc., Robert Jones Orthopaedic Club, Baltimore Orthopaedic Club (pres. 1935), Phi Gamma Delta; hon. mem. Raven Soc. (U. of Va.), Omicron Delta Kappa. Clubs: Country, Johns Hopkins, Caduceus, Clinical (Baltimore). Contbr. numerous articles to sci. publs. Home: 702 W. Belvedere Av., Baltimore 10. Office: Medical Arts Bldg., 101 W. Read St., Baltimore 1, Md.

VOSS, Walter Charles, prof. bldg. engring. and constrn.; b. Chicago, Ill., Nov. 16, 1887; s. Charles and Theresa (Seefurth) V.; grad. Chicago Teachers Coll., 1907; B.S., U. of Ill., 1912; M.S., Mass. Inst. Tech., 1932; m. Loretta M. Kensella, Sept. 1, 1915. Instr. manual arts in Chicago, 1907-10; detailer and designer reinforced concrete and structural steel in Chicago, 1912-14; head dept. archtl. constrn. Wentworth Inst., Boston, Mass., 1914-25; dist. structural engr. Portland Cement Assn., Boston, Mass., 1925-28; prof. of bldg. engring. and constrn. Mass. Inst. Tech., since 1928; head dept. bldg. engring. and construction since 1940; consultant in archtl. constrn. and materials since 1919; licensed architect (Ill.); master builder, Boston; registered engr. (Mass); dir. Calif. Stucco Products Co. Mem. Nat. Panel Arbitrators, Nat. Arbitration Assn., chmn. exec. com. City Com. Uniform Safety Law, Mass. Mem. tech. adv. com. Mass. Com. on Pub. Safety, 1941-45; consultant to first defense region Office of Civilian Defense, 1941-45. Dir. Bldg., Materials Research Lab. of Mass. Inst. Tech.; mem. com. on masonry Am. Standards Assn.; chmn. Com. C-7, mem. adv. com. of Com. C-12, Am. Soc. for Testing Materials. Fellow A.A.A.S.; mem. Am. Soc. Civil Engrs., Boston Soc. Civil Engrs., Am. Inst. Arch., Am. Soc. for Testing Materials, Am. Concrete Inst., Am. Ceramic Soc., Soc. for Promotion Engring. Edn., Internat. Assn. of Bridge and Struc. Engrs., Soc. for Exp. Stress Analysis, Am. Acad. Social Sci., Tau Beta Pi, Sigma Xi, Chi Epsilon. Republican. Congregationalist. Mason. Club: Faculty of M.I.T. Author: Concrete Work (2 vols.); Architectural Construction (3 vols.). Editor, Construction Series (in preparation). Home: Old Town Rd., Wellesley Farms, Mass.

VOTAVA, Joseph Thomas (vō'tä-vä), lawyer; b. nr. Edholm, Neb., Dec. 21, 1885; s. Joseph and Antonia (Kalenda) V.; student Fremont Normal Sch., 1902-03; A.B., U. of Neb., 1911, LL.B., 1911; m. Anna Louise Dusatko, Aug. 18, 1916; children—Mary Louise, Josephine Joan. Admitted to Neb. bar, 1911, and since practiced in Omaha; sr. partner Votava, McGroarty & Sklenicka; dep. county atty., 1913; apptd. U.S. atty. for Neb., Apr. 1935; pres. Union Bldg. & Loan Assn. Mem. Neb. Constitutional Conv., 1919. Mem. Am., Neb. State and Douglas County bar assns., Phi Beta Kappa. Catholic. Home: 661 N. 57th Av. Office: Service Life Bldg., Omaha, Neb.*

VOTAW, Heber Herbert (vō-taw'); b. West Mansfield, O., Mar. 8, 1881; s. Lewis and Angelina Louisa (Curl) V.; A.B., George Washington U.; m. Carolyn Harding, Aug. 5, 1903. Missionary in Burma, 1904-14; head of dept. of missions, Washington (D.C.) Missionary Coll., 1915-17; clerk in office of Senator W. G. Harding, 1918-21; supt. federal prisons, 1921-25; now sec. Religious Liberty Assn. Seventh Day Adventist. Republican. Home: 711 Carroll Av. Office: 6840 Eastern Av., Takoma Park, D.C.

VREELAND, Albert Lincoln (vrē-länd), lawyer, congressman; b. East Orange, N.J., July 2, 1901; s. James Henry and Martha (Blackmore) V.; ed. N.Y. Elec. Sch., 1919, Peddie Sch., Hightstown, N.J., to 1922; LL.B., N.J. Law Sch., 1925; m. Helen Aeschbach, June 27, 1923; children—Elizabeth Louise, James Albert. Admitted to N.J. bar as atty., 1927, counsellor, 1931; engaged in gen. practice of law at East Orange since 1927; mem. firm Vreeland & Aeschbach since 1938; spl. master in chancery, 1931; asst. city counsel, East Orange, 1931-34; judge East Orange Recorder's Court, 1934-38; admitted to practice before the Supreme Court of the U.S., 1939; member 76th and 77th Congresses (1939-43), 11th N.J. Dist. Served with A.R.C., Ambulance Corps, 1918; lt. col., Inf., overseas in S.W.P.A. Mem. Am. and Essex Co. bar associations, Delta Theta Phi, Reserve Officers Assn. (past pres. Dept. of N.J.; past pres. Southern Essex Chapter), Nat. Sojourners (pres. Northern N.J. Chapter), Holland Soc., S.A.R. Republican Baptist. Mason (K.T.). Elk. Home: 415 Prospect St. Office: 314 Main St., East Orange, N.J.

VREELAND, Hamilton, Jr., lawyer; b. Jersey City, N.J., Jan. 19, 1892; s. Dr. Hamilton and Ella M. (Coward) V.; grad. Hasbrouck Inst., Jersey City, 1909; Litt.B., Princeton, 1913; A.M., Columbia, 1915, LL.B., 1916, Ph.D., 1917; m. Marion Jefferson, 1934; children—Hamilton, Marion. Admitted to N.Y. bar, 1916; member Dist. of Columbia bar; began practice at N.Y. City; member firm Stockton & Stockton, 1921-25, Stockton, Kerfoot & Vreeland, 1925-27; mem. Boyd, Adams, Chapman & Vreeland, 1927-30; White & Case since 1943. Special counsel to agent of the United States, Mixed Claims Commns., U.S. and Mexico, 1930-31; associate professor law, Catholic University of America, 1931-38, head of Grad. Dept. of Law Sch., 1932-38; visiting lecturer internat. relations, Yale Grad. Sch., 1937; prof. law, Washington (D.C.) Coll. of Law, 1939-42; spl. lecturer Fordham Univ. Law Sch. since 1943; spl. asst. to atty. gen. of U.S., 1943. Served in United States Navy, 1917; on legal staff U.S. Dept. of State, 1917-19. Mem. Am. and Federal bar assns., Am. Soc. Internat. Law, Internat. Law Assn., Am. Law Inst., Inst. Juridique Internat. (The Hague), Am. Acad. of Polit. and Social Science, S.A.R., Holland Soc. N.Y. Mem. Dutch Ref. Ch. Clubs: Campus (Princeton); Cosmos (Washington). Author: Hugo Grotius, 1917 (translated into Japanese, 1925); Validity of Foreign Divorces, 1938; Twilight of Individual Liberty, 1944; also contbr. articles on pub. and private law. Home: Hollow Farm, Milford, Conn. Office: 14 Wall St., New York 5, N.Y.

VREELAND, Herbert Harold, corp. exec.; Oct. 28, 1856-Jan. 31, 1945. See Vol. 23 (1944-45).

VROOMAN, Carl (Schurz) (vrōō'mǎn), farmer, publicist; b. Macon, Mo., Oct. 25, 1872; s. Hiram Perkins and Sarah (Buffington) V.; Washburn Coll., Kan., 1890-91; Harvard, 1891-94; Oxford U., Eng., 1895; rep. Harvard in debate with Yale, 1893, and Oxford in debate with Cambridge, 1895; m. Julia Green Scott, Dec. 28, 1896. Began writing on pub. questions, 1894; contbr. articles to McClure's, Outlook, 20th Century Mag., Le Courrier Européen, Rev. of Reviews, The Century, etc.; now scientifically farming 4,300 acres of land in central Ill. and Ia. Pres. McLean County Coal Company. Presbyterian. Regent Kan. State Agrl. Coll., 1898-1900; spent 7 years abroad, between 1894 and 1910, investigating social and economic conditions. Asst. Sec. of Agr., U.S., 1914-19. On agrl. war mission in Europe 8 mos. during and after the war. Member Pi Eta (Harvard); hon. mem. Cliosophic Soc. (Princeton); pres. Harvard Union, 1894. Clubs: Cosmos (Washington); Bloomington, Union League (Chicago), Harvard (N.Y.). Author: Taming the Trusts, 1900; American Railway Problems, 1910; The Lure and The Love of Travel, 1914; Grain Farming in the Corn Belt with Livestock as a Sideline, 1916. Moderator Congl. Ch. of Ill., 1929-30. Home: Bloomington, Ill.

VROOMAN, Clare Martin (vrō'mǎn), lawyer; b. Monroeville, O., Mar. 7, 1892; s. Benjamin and Frances (Firby) V.; A.B., Oberlin (Ohio) Coll., 1915; LL.B., Western Res. U. Law Sch., 1918; m. Jessie Lois Baker, July 3, 1916; children—Clare Martin, Jr., Richard, Jean Eléanor. Admitted to Ohio bar, June 1918; supt. Coit-Alber Chautauqua, 1916-17; asso. with Henderson, Quail, Siddall & Morgan, 1918-19; partner, Clarke, Vrooman & Costello, 1919-22; partner, Davis, Young & Vrooman, 1922-29; pvt. law practice, 1930-33; partner, Garfield, Cross, Daoust, Baldwin & Vrooman, 1933-41; partner, Garfield, Baldwin & Vrooman, since 1941; pres. The

Defiance Pressed Steel Co., Marion, O.; v.p. Realty Investment Co., Cleveland. Asst. sec. Civic League of Cleveland, 1917-18; exec. dir. Citizens Bureau Cleveland, 1918-19; pres. Lakewood Rep. Club, 1920-22; chmn. City Mgr. Plan, Lakewood, O., 1926; pres. Oberlin Coll. Alumni Assn., 1934-36; pres. Cleveland Council on Inter-Am. Relations, Cleveland. Trustee Citizens Bur. since 1919, Cleveland Ch. Fedn.; mem. bd. dirs. Council on World Affairs, Cleveland; mem. Com. on Foreign Relations, Cleveland; active in promotion of Basic English as internat. language since 1939. Mem. Cleveland, Ohio State, Am. and Calif. bar assns., Internat. Assn. of Ins. Counsel, Am. Judicature Soc., Cleveland and Marion, O., Chambers of Commerce, Phi Alpha Delta. Clubs: Union, Canterbury Golf, City (Cleveland); Marion Country (Marion, O.). Mason. Conglist. Co-author: (with Raymond Moley) Lessons in American Citizenship, 1919; Various Aspects of the Surety's Right of Indemnity, 1939. Contbr. articles to law and trade jours. Home: 22040 McCauley Rd., Shaker Heights, O. Address: 1401 Midland Bldg., Cleveland, O.

VRUWINK, Henry Andrew (vrōō'wĭnk), clergyman; b. Grand Rapids, Mich., Apr. 29, 1886; s. Gerrit John and Minne (De Kraker) V.; student Hope Prep. School, Holland, Michigan, 1902-06, A.B., Hope College, 1910, M.A., 1913, D.D., 1942; student New Brunswick (N.J.) Theological Seminary, 1910-13; m. Jennie Pikaart, June 11, 1913; children—Ruth Elizabeth, Rev. John Henry, Lois Harriet. Ordained to ministry Reformed Church in America, 1913; missionary to Indians, 1913-17; pastor Second Church, Grand Haven, Mich., 1917-23, Herkimer Ch., Herkimer, N.Y., 1923-26, Madison Av. Ch., Albany, N.Y., 1926-37, Collegiate Ch. of New York in charge Ft. Washington Ch. since 1938. Mason. Writer of religious pamphlets. Home: 183d St. and Pinehurst Av., New York, N.Y.

VUILLEUMIER, Ernest Albert (vē'ŭm-yā), prof. chemistry; b. New City, Rockland County, N.Y., Mar. 1, 1894; s. Charles and Matilda (Barny) V.; B.S. in Chemistry, U. of Pa., 1914; grad. student, same, 1915-16; Ph.D., U. of Berne, Switzerland, 1918; m. Frances E. Smith, Dec. 27, 1924. Analytical and control chemist, Powers-Weightman-Rosengarten Co., Phila., 1914-15; instr. chemistry, Drexel Inst., Phila., 1915-16; Rosengarten traveling scholarship, U. of Pa., at Berne, 1916-18; research chemist Powers-Weightman-Rosengarten Co., 1919-20; head of dept. of chemistry, Dickinson Coll., since 1920, also dean of the junior class, 1927-28, the freshman class, 1928-33, acting dean of the coll., 1933-35, dean since 1935. With A.E.F. in France, 1918-19. Acting Swiss consul, Pa., N.J., and Del., summer 1923. Fellow Am. Inst. Chemists, A.A.A.S.; mem. Am. Chem. Soc., Am. Electrochem. Soc., Verein für Chemiker der Universitaet Berne. Pa. Acad. of Science (pres. 1941-42), Phi Beta Kappa, Omicron Delta Kappa. Republican. Methodist. Author of articles presenting investigations in electrodeposition, analysis of alcoholic liquids, etc. Inventor Dickinson alcohometer and Dickinson solids-hydrometer; co-inventor of contractometer for study of peeling of nickel-plating. Apptd. sr. Cumberland County, Pa., gas officer, 1942. Address: Dickinson College, Carlisle, Pa.

VUKMIROVIĆ, Vladimir, consul gen. of Yugoslavia. Address: Royal Yugoslav Consulate General, 840 N. Michigan Av., Chicago, Ill.*

VURSELL, Charles W. (vŭr-sĕl'), congressman; b. Salem, Ill., 1881; s. Henry and Nancy (Young) V.; ed. pub. schs.; m. Besse Brasel, Apr. 18, 1904; children—Charles E., Harold D. Hardware merchant, 1904; served in Ill. Legislature, 1915-17; sheriff, Marion County, 1910-14; entered publishing business, 1918; mem. 78th and 79th Congresses (1943-47), 23d. Ill. Dist. Republican. Protestant. Mason. Elk. Home: 207 Ohio St. Office: 210 E. Main St., Salem, Ill.*

W

WACK, Henry Wellington, lawyer, author, artist; b. Baltimore, Md.; s. Charles G. A. and Elizabeth W. (Noss) W.; ed. pvt. instrn. and univ. course; admitted to New York bar, 1897; m. Lillian Tremere de Blois, Apt. 18, 1899; children—John T. de Blois, Audrey Wellington, Damon de Blois. Writer St. Paul Globe, and on Dispatch; founder and first editor Field and Stream; vice chairman and managing dir. A. J. White, Ltd., London; advertising dir. Murphy Varnish Co., 1916-18; mem. law firm Dunne, Rutherford & Wack, N.Y. City. Counsel in Cook-Peary North Pole controversy. Mem. Minn. Nat. Guard 5 yrs. Del. New York Press Club to Internat. Press Congress, Vienna, 1904; mem. Royal Geog. Soc. (life fellow), Am. Geog. Soc., Medico-Legal Soc. (chmn. sect. on eugenics), Nat. Editorial Assn., Am. Bar Assn., Nat. Shakespeare Fedn. (pres.), Baconian Soc. America (pres.). Asso. editor Medico-Legal Journal, 1910-17. Exec. adviser Com. of One Hundred, Newark, N.J., and mgr. Newark's 250 Anniversary Celebration, Pageant, etc., 1915-16; chmn. com. on pub. comfort stations, Newark. Asso. publicity dir. Y.M.C.A. War Work Council, 1918; "four-minute" speaker, World War; mng. director of seized corps. for alien property custodian during World War; Camp, travel and educational editor Red Book Mag., 1923-27; chmn. Little Theatre Guild, Newark, N.J.; dir. Berkshire Nature Trail, Lakeville, Conn.; mem. advisory board Sportsmanship Brotherhood. Abroad 8 yrs.; painter of landscapes; works on exhibition in Am. museums. Past pres. Brooklyn Soc. of Artists, Brooklyn Painters and Sculptors (dir.), Shakespeare Memorial Circle of New York (pres.). Clubs: Royal Socs., Wimbledon Golf, Antiquarian (London); Press, Authors (life), Athletic, Nat. Arts, Salmagundi (New York); Kishawana Country, Canadian Camp; Authors (London). Author: The Fish and Game of Florida, 1897; In the Snow of the Alps, 1901; The Bachelor Book, 1902; The Story of the Congo Free State, 1905; The Romance of Victor Hugo and Juliette Drouet, 1905; In Thamesland, 1906; Feminism and Divorce, 1912; Newark Anniversary Poems, 1917; Four Minute Year Book, 1918; Hive Farm Ballads, 1918; The Right Hon. Arthur James Balfour, 1918; The New Soul of the Nations, 1919; Foundations of American Liberty, 1921; Summer Camps—Boys and Girls, 1923; The Camper's Creed, 1923; The Camping Ideal—a New Human Race, 1924; You and I and Life, 1925; A University of Leisure, 1926; Songs of the Trail, 1926; Tableaux of the Trail, 1927; Ten Commandments of the Trail, 1927; Travelgrams, 1929; Explorations in Friendship, 1930; The Romance of Trees, 1933. Radio speaker for City of New York and over other stations, 1926-32; cruise lecturer for Cunard-White Star Line; also lecturer on civics, art, camping and travel. Was travel editor Arts and Decoration, 1929-31; asso. editor Camp Life Mag. Psychologist, Round-up Lodge for Boys, Mt. Princeton, Colo. Spl. writer for New Eng. and Pacific Coast newspapers. Now asso. editor of Field and Stream. Home: Trail House, Lakeville, Conn.; (winter) Covina, Calif.

WACKERNISTER, William, coll. prof.; b. Basel, Switzerland, Sept. 25, 1880; s. Wilhelm W. (Ph.D., LL.D.) and Louise (Bluntschly) W.; ed. in Basel; hon. A.M., Muhlenberg Coll., 1922, LL.D., 1938, D.D., U. of Pa., 1940. Missionary in Holy Land, 1910-1930; asst. editor, Der Pilger, Hope, Pa., 1930-35; ordained Luth. ministry, 1901, pastor Piston, Pa., 1901-12; prof. modern langs. and lit., Madeline Coll., Lake Forest, Ill., 1912-28, acting pres. since 1938; pastor St. Stephen's, Kenilworth, 1940-41. Editor, Der Jugend Freund; editor German Sunday School lessons. German sec. Ministerium of Ill., 1930-37. Compiler: Die Liedergeschichten. Author: Dr. Martin Luther; Hans Egede. Home: 6433 N. Glenwood, Chicago, Ill.

WADDELL, Charles Edward, consulting engr.; May 1, 1877-Apr. 20, 1945. See Vol. 23 (1944-45).

WADDELL, Charles Wilkin, prof. edn.; b. near Taylorsville, Ill., Mar. 6, 1875; s. James and Adaline (Wilkin) W.; student Monmouth (Ill.) Coll. 3 yrs. to 1896, Colo. State Teachers Coll., Greeley, 1 semester; B.A., Colorado Coll., Colorado Springs, 1901, M.A., 1903; Ph.D., Clark Univ., 1905; m. Viola B. McCloskey, Aug. 27, 1902 (divorced 1923); 1 son, James Eliot; m. 2d, Mrs. Lillian Jaquins Franklin, June 2, 1924; stepson, Philip Jaquins Franklin. Teacher rural sch. near Greeley, Colo., 1896-97; training teacher Colo. State Teachers Coll., 1905-06, asst. supt. Training School of same, 1906-09; prof. of psychology, Colo. State Teachers Coll., 1909-10, head dept. of psychology and edn., Los Angeles State Normal Sch., 1910-17, head of training dept., 1917-19; director training dept. and asso. prof. of edn., U. of Calif. at Los Angeles, 1919-21, prof. edn. and dir. training dept., July 1921-June 1940; prof. edn. 1940-45; prof. emeritus since 1945. Fellow A.A.A.S., mem. N.E.A., Nat. Soc. for Study of Edn., Nat. Edni. Fellowship; Am. Assn. Univ. Prof., Supervisors of Student Teaching (dept. supervision and curriculum development), Calif. Teachers Assn., Phi Delta Kappa. Rep. Conglist. Clubs; El Toro, Educational Book Review Club. Author: Syllabus and Bibliog. of Child Study (with W. T. Root), 1915; An Introduction to Child Psychology, 1918; A Six-Year Experiment with a Nursery School (with Barbara Greenwood and others), 1931; Major Units in the Social Studies (with Corinne A. Seeds, Natalie White and others), 1932; A Handbook for Student Teachers, 1935. Contbr. to edni. mags. Home: 10630 Lindbrook Drive. Office: 405 Hilgard Av. Los Angeles 24, Calif.

WADDELL, Chauncey L. (wä-dĕl'), investment banker; b. Greenfield, O., Sept. 4, 1895; s. Edwin Jones and Minnie (Crothers) W.; A.B., Harvard, 1918; m. Catherine Hughes, June 10, 1922; children—Richard Hughes, Hughes Crothers. Reporter, Wall Street Journal, 1919-21, New York Tribune, 1921; investment banker and mfr. since 1921; dir. various indsl. public utility and ins. companies; exec. vice pres. and dir., Herrick, Waddell & Co. since 1938. Served as 2d lt., pilot, Am. Air Service, during World War I. Mem. Bd. of Higher Education, New York City, 1936-44. Clubs: University, City, Midday (New York). Home: Goodridge Av., Riverdale, New York 63. Office: 55 Liberty St., New York 5, N.Y.

WADE, Edwin Carter, coll. pres.; b. Farmville, Va., Aug. 29, 1885; s. Edwin George and Jane Cary (Vaughan) W.; A.B., Hampden-Sydney Coll., 1907; A.M., Columbia, 1912; m. Ernestine Barger, Oct. 11, 1922; children—Edwin Carter, Daisy Caldwell. Prin. Boydton (Va.) High Sch., 1907-09; instr. in history, Hoboken (N.J.) Acad., 1911-12; headmaster, Cedarcroft Sch., Kennett Square, Pa., 1912-17; supt. of schs., Bluefield, W.Va., 1917-21, 1923-34, Florence, S.C., 1921-23; instr. Winthrop Coll., Rock Hill, S.C., 1922-23, Concord Coll., Athens, W.Va., 1927-28; pres. Bluefield Coll. since 1934; pres. Andrew-Crowell Co., Community Realty Co.; dir. Bank of Matoaka; v.p. Community Savings & Loan Co., First Federal Bldg. & Loan Co. Mem. N.E.A., Kappa Sigma, Omicron Delta Kappa, Pi Gamma Mu, S.A.R. (pres. W.Va., soc. 1935-38). Democrat. Presbyterian. Clubs: Rotary of Bluefield (gov. 24th Dist., Rotary Internat. 1932-33), Executives (pres.). Address: Bluefield, Va.

WADE, Franklin Sanborn, business exec.; b. Kansas City, Mo., July 27, 1885; s. Charles J. and Mary E. (Howard) W.; B.A., U. of Southern Calif., 1908; m. Carol Dudley, 1914; children—F. Russell, Mary Elizabeth. Chemist Los Angeles (Calif.) Gas & Electric Corp., 1905-12; supt., later v.p. and gen. mgr. Southern Counties Gas Co. of Calif., Los Angeles, 1912-28, pres. since 1928; pres. and gen. mgr. Southern Calif. Gas Co. since 1939; dir. Lomita Gasoline Co., Universal Consolidated Oil Co., Union Bank & Trust Company. Trustee University of Southern Calif. Mem. Am. Soc. M.E., Am. Gas Assn. Club: California (Los Angeles). Office: 810 S. Flower St., Los Angeles 14, Calif.

WADE, Harold Hamilton, educator; b. Wrentham, Mass., Aug. 16, 1890; s. William Leonard and Anne (Snider) W.; A.B., Beloit Coll., 1914; student Harvard, 1924; m. Meta E. Bennett, Aug. 23, 1917; children—Virginia, Alan, Harold H., Anne, Miriam, Paul. Master in pub. speaking, Mercersburg Acad., 1914-18; master in speaking and English, Pawtucket High Sch., 1918-19; master in speaking, Worcester Acad., 1919-33, headmaster, 1933-43; retired, 1943. Author, lecturer. Mem. N.E. Assn. Secondary Schs., New Eng. Assn. of English Teachers, Delta Sigma Rho. Unitarian. Author: What to Say and How to Say It, 1927; Dozen a Day in Spelling, Punctuation and Grammar, 1929; Expressing Yourself, 1934. Home: Bustins Island, Me.

WADE, Harry Vincent, newspaperman; b. Boston, Mass., Mar. 26, 1894; s. Arthur Dudley and Kate Elizabeth (Masters) W.; grad. Boston Latin Sch., 1910; studied law, 1911-15; m. Mary Isabel Olson, June 14, 1924; children—Mary Caroline, Cecily. Writer on Boston newspapers, 1915-16; editor Gangplank News, Army daily, St. Nazaire, France, 1919; reporter, asst. city editor, editorial writer Detroit Journal, 1920-22; editorial writer, paragrapher Detroit News, since 1922, writer of paragraph feature "The Newsreel" since 1936; writer of daily humorous feature "Senator Soaper Says" (syndicated to 60 papers in U.S. and Can.) since 1930. Commd. 2d lt. inf. O.R.C., 1916, 1st lt. inf., with A.E.F., 1918-19. Mem. Boston Latin Assn. Episcopalian. Clubs: Detroit Athletic, American-Swedish (Detroit). Contbr. to humorous mags. Home: 425 McKinley Road, Grosse Pointe Farms, Mich. Office: Detroit News, Detroit, Mich.

WADE, Herbert Treadwell, editor, author; b. New York, N.Y., Sept. 2, 1872; s. Daniel Treadwell and Margaret Anna (Munroe) W.; prep. edn., J. H. Morse's pvt. sch., New York, A.B., Columbia Coll., 1893; m. Mrs. Ethel G. Jacquelin Stout, July 3, 1931. Asst. in physics, Columbia, 1893-99; office editor (technology) New Internat. Ency., 1900-03; advisory editor and contbr. applied science and technology, 2d edit., and supplement same, 1913-24, editor, 1925-32. Mng. editor Nelson's Ency., 1905-07; editorial dept. Am. Review of Reviews, 1907; editor Engineering Index Annual, 1909-10; lit. editor Photographic History of Civil War, 1911; editor, adviser and contbr. New Internat. Year Book, 1907-24, editor in chief, 1925-32. Mem. bd. trustees of Grant Monument Assn., N.Y. City. Commd. capt. Ordnance Dept., U.S. Army, June 14, 1918; in charge Spl. Reports Br., Information Sect., Office Chief of Ordnance; hon. discharged Mar. 22, 1919; capt. ordnance, O.R.C., promoted maj., Oct. 14, 1921; maj. Inactive Reserves, 1939. Mem. Army Ordnance Assn., Society of Colonial Wars (gov. N.Y. Society, 1944-45; Deputy Governor General, 1945), Sons of the Revolution Military Order of Foreign Wars, Military Order World War, Society of Older Graduates of Columbia (pres. 1939-40), Phi Beta Kappa. Republican. Episcopalian. Clubs: University, Columbia University. Author: Evolution of Weights and Measures, and The Metric System (with Wm. Hallock), 1906; Astronomy (with W. Kaempffert), 1909; Everyday Electricity, 1924; Scales and Weighing—Their Industrial Applications, 1924; The Colonial Wars in America, 1942; also numerous articles in magazines. Advocate of the metric system. Home: 150 E. 73d St., New York, N.Y.; and "Cedarmarch," New Canaan, Conn. Office: 10 E. 43d St., New York, N.Y.

WADE, H(erbert) Windsor, leprologist; b. Haddonfield, N.J., Nov. 23, 1886; s. Herbert and Anna (Mann) W.; student McGill U., 1908-09; M.D., Tulane, 1912; m. Dorothy Paul, Dec. 22, 1915. Instr. in pathology and bacteriology, Tulane, 1912-15; resident pathologist Charity Hosp., New Orleans, 1913-15; pathologist and bacteriologist Bur. of Science, Manila, P.I., 1916-18; prof. pathology and bacteriology, U. of the Philippines, 1918-22; chief pathologist Culion Leper Colony, 1922-31, acting chief physician, 1922-24; med. dir. Leonard Wood Memorial for the Eradication of Leprosy. Mem. A.M.A., P.I. Med. Assn., Culion Medical Soc., Internat. Leprosy Assn., Am. Assn. Pathol. and Bac-

teriologists, Am. Soc. Tropical Medicine, Far Eastern Assn. Tropical Medicine, Internat. Leprosy Assn., Royal Soc. of Tropical Medicine, Société Belge de Médecine Tropicale (corr. mem.), Sociedad Colombiana de Leprologia (hon. mem.), A.A.A.S., Beta Theta Pi, Nu Sigma Nu. Republican. Clubs: University, Army and Navy, Polo (Manila). Author: (with J. N. Rodriquez) A Description of Leprosy, 1927. Specialist in leprosy; closely identified with expansion of antileprosy activity in the Philippines, and editor Internat. Jour. of Leprosy. Address: Culion Leper Colony, Culion, Palawan, Philippines.*

WADE, Ira Owen, univ. prof.; b. Richmond, Va., Oct. 4, 1896; s. Martin David and Mary Elizabeth Frances (Lyle) W.; A.B., Johns Hopkins U., 1916; M.A., Columbia U., 1919; Ph.D., Princeton U., 1923; m. Mabel Winifred Hamilton, Aug. 8, 1925. Instr. John Marshall High Sch., Richmond, 1916-17, William and Mary Coll., Williamsburg, Va., 1917-18; head dept. of Romance langs., Marietta (O.) Coll., 1919-21; instr. in French, Princeton U., 1923-25; head dept. of Romance langs., U. of Western Ont., London, Can., 1925-27; asst. prof., Princeton U., 1927-31, asso. prof., 1931-40, prof. French since 1940. Served in U.S.N.R.F., 1918; attached to Office of Naval Intelligence. Jacobus fellow, Princeton U., 1922-23. Mem. Modern Lang. Assn. of America, Am. Assn. Teachers of French, Am. Assn. Univ. Profs. Author: The Clandestine Organization and Diffusion of Philosophic Ideas in France from 1700 to 1750, 1938; Voltaire and Mme du Châtelet, 1941. Editor lit. papers. Home: 31 Armour Road, Princeton, N.J.

WADE, James William, mining engr.; b. Apr. 26, 1882; s. Henry C. and Janet (Byram) W.; brought by parents to U.S., 1884; B.S. in mining, U. of Utah, 1905; m. Caroline Atkins, Jan. 11, 1911; children—Lorna, James Atkins. With Honorine Mining & Milling Co., 1905-07, Annie Laurie Gold Mining Co., 1907-09, Mammoth Mining Co., 1909-13; now cons. mining engr.; became v.p. and gen. mgr. Tintic Standard Mining Co., 1918, now pres.; pres. and dir. Eureka Standard Mining Co., Colo. Consol. Mining Co., etc. Served as capt., Engr. Corps, U.S. Army, 1918-19. Regent U. of Utah. Mem. Am. Inst. Mining and Metall. Engrs. (chmn. Utah sect.), Am. Mining Congress (gov. Utah chapter), Beta Theta Pi, Phi Kappa Phi. Republican. Mason (32°). Clubs: University, Alta. Home: 1296 3d Av. Office: Walker Bank Bldg., Salt Lake City, Utah.

WADE, John Donald, univ. prof.; b. Marshallville, Ga., Sept. 28, 1892; s. John Daniel and Ida (Frederick) W.; A.B., U. of Ga., 1914; A.M., Harvard, 1915; Ph.D., Columbia, 1924; m. Julia Floyd Stovall, July 18, 1942; 1 dau., Anne Treutlen. Instr. and asso. prof. English, U. of Ga., 1919-25; Guggenheim fellow in Eng., 1926-27, asst. editor Dictionary of Am. Biography, 1927-28; prof. English, Vanderbilt U., 1928-34; prof. English, U. of Georgia, since 1934, head Dept. of English and dir. div. lang. and lit. since 1939. Lecturer summers, Univ. of N.C., Duke U. Served as 2d lt. U.S. Army, 1918-19. Mem. Modern Lang. Assn. America, Ga. Hist. Soc., Sigma Nu, Phi Beta Kappa. Democrat. Methodist. Author: August Baldwin Longstreet, a Study of the Development of Culture in the South, 1924; John Wesley, 1930; also article in I'll Take My Stand, 1930; Culture in the South, 1934. Contbr. to Am. Mercury, Am. Review, Va. Quarterly, Southern Rev. Home: Marshallville, Ga. Address: University of Georgia, Athens, Ga.

WADE, John E., city supt. of schools, N.Y. City; b. Aug. 13, 1877; B.S., Coll. City, N.Y., 1897; M.A., Columbia U., 1902; married; children—Mrs. Theodore Riehl, Mrs. Laurence Dantzier. Began as teacher Pub. Sch. 54, Manhattan, N.Y. City, 1898; became asst. to bd. of examiners in trade subjects in vocational and trade schools, 1919; associate city supt., 1927-34, dep. supt., 1934-42, supt. since 1942. Lecturer on school adminstrn., Coll. City, N.Y. for 10 years. Home: 2267 Andrews Av., The Bronx, New York, N.Y. Office: Board of Education, 110 Livingston, Brooklyn, N.Y.*

WADE, Joseph Sanford, naturalist; b. Cumberland County, Ky., July 20, 1880; s. James Ballanger and Nancy (Beck) W.; student Fairmount Coll., Wichita, Kan., 1905-06; U. of Chicago, 1923-25; unmarried. Lit. and hist. research work, 1906-13; field and lab. research work, cereal and forage insect investigations Central Great Plains, U.S. Dept. Agr., 1913-17; administrative and research work, with same, at Washington, since 1917. Assists in administration of cereal and forage insect investigations; specialist in control of insects affecting cereal and forage crops; specialist in Am. entomol. bibliography; has made spl. studies of immature stages of North Am. Coleoptera. Fellow A.A.A.S., Entomol. Soc. America; mem. Am. Assn. Econ. Entomologists, Entomol. Soc. Wash. (pres. 1934), Biol. Soc. Wash. (corr. sec. 1933-43; v.p. 1943), Kan. Acad. Science, Am. Ornithologists Union, Washington Acad. Sciences. Presbyterian. Club: Cosmos. Author tech. govt. publs. and many articles in scientific and lit. mags. Home: Montana Apts. Office: U.S. Dept. Agriculture, Washington 25, D.C.

WADE, Lester A(ndrew), judge; b. Pleasant View, Weber County, Utah, July 8, 1889; s. James Monroe and Isabelle Maria (Crandall) W.; LL.B., U. of Chicago, 1917; m. Nellie Vanderwerff, June 10, 1920; children—Glen, Norman. Lawyer since 1917; Ogden, Utah, 1919, and 1922-33; partner Wolfe, Martin and Wade, Twin Falls, Ida., 1919-23; juvenile judge, 2d Jud. Dist., Utah, 1925-27; asst. county atty., 1931-33; dist. judge, 1933-43; justice Supreme Court of Utah since Jan. 1943. Mem. Am. and Utah bar assns. Mormon. Democrat. Home: 1617 Princeton Av. Office: State Capital, Salt Lake City, Utah.

WADE, Raymond J., bishop; b. LaGrange, Ind., May 29, 1875; s. Rev. Cyrus U. and Mary (Will) W.; A.B., DePauw U., Greencastle, Ind., 1898; D.D., 1910, college orator and mem. debate team; LL.D., Taylor U., Upland, Ind., 1932; m. Ella L. Yarian, Dec. 4, 1901 (died 1909); children—Elizabeth E., Mary Elouise, Paul Raymond; m. 2d, Myrtle L. Mudge, Aug. 6, 1913. Ordained M.E. ministry, 1894; pastor Simpson Ch., Ft. Wayne, Ind., 1894-95, Flackville and Marion Park, Indianapolis, 1895-97, Arcadia, 1897-1900, Nappanee, 1900-03, Kendallville, 1903-06, 1st Ch., Richmond, 1906-10, Trinity Ch., Elkhart, 1910-15; dist. supt. of Goshen (Ind.) Dist., 1915-20; corr. sec. Com. on Conservation and Advance, 1920-24; exec. sec. World Service Commn., 1924-28; sec. Gen. Conf. M.E. Ch., 1924-28; del. to Gen. Conf. 4 times to 1928; editor Gen. Conf. Journal, 1924; elected bishop M.E. Ch., May 1928; assigned Stockholm Area, 1928-40, Detroit Area since 1940; chancellor Scandinavian Sch. of Theology, 1929; Pres. Detroit Temperance Foundation, Bay View Assembly, Methodist Board Hospitals and Homes. Mem. Phi Beta Kappa, Delta Kappa Epsilon, and numerous church socs. Address: 1205 Kales Bldg., 76 W. Adams Av., Detroit, Mich.

WADE, W(illiam) Wallace, athletics; b. Trenton, Tenn., June 15, 1892; s. Robert Bruce and Sarah Ann (Mitchell) W.; A.B., Brown U., 1917; m. Frances Bell, July 1, 1917; children—William Wallace, Frances Margaret. Athletic dir. Fitzgerald Clarke Sch., Tullahoma, Tenn., 1919-21; asst. athletic dir. Vanderbilt U., 1921-23; athletic dir. and football coach, U. of Ala., 1923-31; same, Duke U. 1931-42, dir. phys. edn. and athletics since 1945. Enlisted in Tenn. Nat. Guard, June 1917; disch. from U.S. Army, rank of capt., Sept. 1919; major F.A., U.S. Army, Mar. 1942; promoted lt. col. Oct. 1942; comd. 272d F.A. Btn., European Theatre, April 1944-May 1945. Dir. physical Edn. and athletics, Duke U. since Aug. 1945. Mem. Delta Phi. Presbyterian. Mason. Clubs: Durham Rotary, Hope Valley Country. Address: Duke University, Durham, N.C.

WADSWORTH, Alice Hay (Mrs. James Wolcott Wadsworth); b. Cleveland, O., Jan. 6, 1880; d. Hon. John and Clara Louise (Stone) Hay; ed. the Misses Masters' Sch., Dobbs Ferry, N.Y.; m. James Wolcott Wadsworth, Sept. 30, 1902; children—Evelyn (Mrs. Stuart Symington), James Jeremiah, Reverdy. Pres. Nat. Assn. Opposed to Woman Suffrage, 1917-19, elected hon. pres. for life; mem. League for National Unity (exec. com.), War Camp Service Commn. (exec. com.), War Work Council Y.W.C.A. (exec. com.); nat. pres. Am. Women's Legion, 1921-23; mem. Nat. Playground and Recreation Assn. America, Churchwomen's League for Patriotic Service (exec. com.), Sentinels of America; trustee Wakefield Nat. Memorial Assn.; former v.p. and mem. of Bd. of Lady Visitors, Children's Hospital of Washington. Republican. Presbyterian. Clubs: Colony, Woman's Republican (New York). Mem. Am. Women's Voluntary Services, D.C. Unit. Home: Geneseo, N.Y.

WADSWORTH, Augustus Baldwin, physician; b. Brooklyn, Oct. 25, 1872; s. Charles David and Clara L. (Blanchard) W.; S.B. in biology, Mass. Inst. Tech., 1893; M.D., Coll. Physicians and Surgeons (Columbia), 1896; interne St. Luke's Hosp., 1897-99; studied at Berlin and Vienna, June-Oct. 1899; m. Caroline Delano, Apr. 19, 1910; children—Eugène Delano, Augustus Baldwin, Caroline Delano. Asst. in bacteriology and hygiene and alumni fellow in pathology, 1899-1905, instr. bacteriology and hygiene, 1905-08, Alonzo Clark scholar in pathology, 1905-09, asso. in bacteriology, 1908, asst. prof., 1909-13, Coll. Phys. and Surg., New York; asst. physician out-patient dept., 1905-08, cons. bacteriologist, 1909-14, Roosevelt Hosp.; dir. div. of labs. and research, N.Y. State Dept. of Health, Albany, 1914-45. Am. rep. 2d Internat. Conf. on Serums and Serological Tests, Health Section, League of Nations, Paris, 1922. Knight Order of St. Olav. Mem. Assn. Am. Physicians, Am. Assn. Pathologists and Bacteriologists, Soc. Exptl. Medicine and Biology, Am. Assn. of Immunologists, Harvey Soc., N.Y. Acad. Medicine, Société de Chimie Biologique. Clubs: University, Century (New York); Fort Orange (Albany). Contbr. tech. and scientific papers on med., bacteriol. and hygienic subjects. Address: 327 State St., Albany, N.Y.

WADSWORTH, Eliot, ex-asst. sec. treasury; b. Boston, Mass., Sept. 10, 1876; s. Oliver Fairfield and Mary Chapman (Goodwin) W.; A.B., Harvard, 1898; Hon. LL.D., Rochester, 1921; A.M., Harvard, 1923; m. Mrs. Nancy (Whitman) Scull, 1922; 1 dau., Nancy Elizabeth. Began in employ Planters' Compress Co., Boston; became connected with Stone & Webster, elec. engrs., admitted as partner, 1907; retired from firm, Dec. 31, 1916, now mem. bd. dirs.; v. chmn. Central Com. of Am. Nat. Red Cross, 1916-19, mem. exec. com. and nat. treas. A.R.C., 1921-26; asst. sec. treasury, 1921-25; chmn. Bd. of Commrs. Sinking Fund, City of Boston, 1926-29 and 1934-40; vice-pres., director Franklin Savings Bank, 1908-43; dir. John Hancock Mutual Life Insurance Co., 1927-42; dir. United Shoe Machinery Corp., U.S. Smelting, Refining & Mining Co., 1933-43; Am. Woolen Co., Central Aguirre Sugar Co., 1932-44. Am mem. League Loans Com., London, since 1932. Sec. World War Foreign Debt Commn., 1923-25; mem. Mass legislature, 1926-32. Represented U.S. Government at Paris for the settlement of the cost of the American Army of Occupation on the Rhine, from Feb. to June 1923. President Hoover's rep. to investigate conditions after hurricane, Santo Domingo, 1930; chmn. com. on coöp. with nat. groups and assns., President's Orgn. on Unemployment Relief; rep. of U.S. at Geneva Conf. for Rewriting Red Cross Conv., 1929, and new Prisoners of War Convention (12 yrs.). Overseer of Harvard (pres. bd. of overseers, 1929), and chmn. of exec. com. Harvard Endowment Fund Com. member bd. of dirs. Ellis Memorial House; pres. Boston C. of C., 1933-39; chmn. Am. sect. Internat. Chamber of Commerce; dir. Chamber of Commerce U.S., 1934-40; chmn. Am. Com. of Internat. C. of C.; mem. central com. Am. National Red Cross; trustee Carnegie Endowment for Internat. Peace. Awarded D.S.M.; Comdr. Order of the Crown (Belgium). Mem. Delta Phi. Mem. Battery A, Mass. Vol. Militia, 3 yrs. Clubs: Tavern, Engineers, Harvard, Somerset, Country (Boston); Harvard, Knickerbocker (New York); Metropolitan (Washington, D.C.). Traveled widely in Europe, Russia and the Balkans, 1915, as mem. Rockefeller Foundation, European Relief Commn. Home: 2416 Tracy Place, Washington, D.C.

WADSWORTH, George, foreign service; b. Buffalo, N.Y., Apr. 3, 1893; s. Henry Cowles and Mabel (Miller) W.; B.E., Union U., 1914, M.A., 1934; m. Dorothy Maynard Lasell, May 21, 1921 (died Nov. 20, 1928); children—George, Caroline Long; m. 2d, Norma Mack, May 1, 1936. Instructor at American University, Beirut, 1914-17; clerk to Am. Consulate General, Beirut, 1916-17; v. consul, Nantes, France, 1917-19; Constantinople, 1919-20, Sofia, 1920, Alexandria, 1920-21, Constantinople, 1921-22; consul, Cairo, 1922-24; detailed for duty in Dept. of State, 1924-28; first sec. of Legation and consul, Cairo, 1928-31; first sec. of Legation, Teheran, 1931-33; assigned first sec. of Legation, Bucharest, 1933, counselor of Legation and consul gen., 1935; consul gen. at Jerusalem, 1936-40; counselor of Embassy, Rome, 1941-42; diplomatic agent and consul gen. to Syria and Lebanon, 1942-44, minister, E.E. and M.P., since Oct. 1944. Mem. Alpha Delta Phi. Presbyterian. Clubs: Metropolitan, Chevy Chase (Washington, D.C.). Address: Dept. of State, Washington, D.C.

WADSWORTH, James Wolcott, congressman; born at Geneseo, N.Y., Aug. 12, 1877; s. James W. and Louise (Travers) W.; B.A., Yale, 1898; m. Alice Hay, Sept. 30, 1902; children—Evelyn, James Jeremiah, Reverdy. In live stock and farming business, Geneseo, N.Y., since 1899; mgr. of large ranch at Paloduro, Tex., 1911-15; dir. Genesee Valley Nat. Bank & Trust Co., Geneseo, N.Y. Mem. N.Y. Assembly, 1905-10 (speaker 1906-10); U.S. senator from N.Y., terms 1915-27; mem. 73d to 78th Congresses (1933-45), 39th N.Y. Dist. Episcopalian. Mem. Loyal Legion, Spanish War Vets, Grange, Delta Kappa Epsilon. Club: Racquet and Tennis (New York). Home: Geneseo, N.Y.

WADSWORTH, Mrs. James Wolcott, Jr., see Alice Hay Wadsworth.

WAESCHE, Russell Randolph (wā'chē), admiral U.S. Coast Guard; b. Thurmont, Md., Jan. 6, 1886; s. Leonard Randolph and Mary Martha (Foreman) W.; student Purdue U., 1903-04; grad. U.S. Coast Guard Acad., 1906; m. Dorothy Luke, 1911; children—Russell Randolph, Harry Lee, James Mountford; m. 2d, Agnes Rizzuto, 1933; 1 son, William Alexander. Commd. ensign, U.S. Coast Guard, 1906, and promoted through grades to admiral, 1945; apptd. rear adm. and comdt. U.S. Coast Guard, June 15, 1936, and reappointed, 1940; apptd. vice adm. for temporary service, March 10, 1942; reapptd. comdt., June 1944; member Newcomen Society, National Sojourners, Propeller Club of United States Society of Naval Architects and Marine Engrs., Soc. of Am. Mil. Engrs., Mil. Orders of World War, Am. Legion. Episcopalian. Mason. Clubs: University, Army and Navy (Washington). Home: 7005 Rolling Rd., Chevy Chase, Md. Address: U.S. Coast Guard Hdqrs., Washington, D.C.

WAGENAAR, Bernard (wā'gē-när), composer; b. Arnhem, The Netherlands, July 18, 1894; s. Hendrikus Wijnandus and Charlotta Jacoba M. M. (van Rooijen) W.; ed. in private sch., The Netherlands; studied violin with Gerard Veerman, piano with Mme. Veerman-Bekker, composition with Dr. Johan Wagenaar; m. Irène Chadwick, Sept. 11, 1921; children—Theodore van Rooijen, Ann. Came to U.S., 1920, naturalized, 1927. Teacher and condr., Holland, 1914-20; mem. of violin sec. New York Philharmonic Orchestra, 1921-23; teacher Inst. of Musical Art, 1925-37; teacher of fugue, orchestration and composition, Juilliard Grad. Sch., since 1927. Compositions: (songs) Three Songs from the Chinese (voice, flute, harp, piano), 1921; From a Very Little Sphinx, 1921; (chamber music) Sonata for Piano, 1925; Sonata for Violin and Piano, 1926; Sonatina for

Violoncello and Piano (Columbia recording), 1934; Second String Quartet, 1932; Third String Quartet, 1936; (orchestra) Sinfonietta for small orchestra, 1929; Violin Concerto, 1940; Three Symphonies: Triple Concerto for Flute, Harp, Cello and Orchestra; Divertimento for Orcestra, 1927; Fanfare for Airmen (for brass instruments); Concertino for 8 instruments; Feuilleton for orchestra, also other compositions in manuscript. Awards: 1st place for Sonata for Violin and Piano by Soc. for Publ. of Am. Music, 1928. Sinfonietta was only Am. work chosen for festival of Internat. Soc. for Contemporary Music, Liege, Belgium, 1930; Triple Concerto, N.Y., 1941; Two Arrangements of Spanish Folk Songs, 1942; Chamber opera, commissioned by Alice M. Ditson Fund, Columbia U. Chamber opera, "Pieces of Eight," 1944. "Song of Mourning," (memoriam (for orchestra) for fallen Dutch patriots), 1944, Washington-New York radio, etc.; now working on Symphony No. 4. Works have been played by the New York Philharmonic Orchestra, London Symphony, Detroit, National and Minneapolis Symphony orchestras, Chicago, Philadelphia and Los Angeles orchestras. Mem. Internat. Soc. Contemporary Music (mem. bd. dirs. Am. sect.), Am. Soc. Composers, Authors and Pubs., Composers Com. of League of Composers, Netherlands Soc. for Contemporary Music, Soc. for Netherlands History of Music. Home: 450 Riverside Dr. Address: care Juilliard Grad. School, 130 Claremont Av., New York 27, N.Y.; (summer) Edgartown, Mass.

WAGENER, Anthony Pelzer (wăg'ē-nĕr), coll. prof.; b. Charleston, S.C., May 27, 1887; s. Emil Aristide and Lillie Eva (Pelzer) W.; A.B., Coll. of Charleston, 1906; Ph.D., Johns Hopkins, 1910; grad. study Am. Sch. of Classical Studies, Rome, Italy, 1910-11; m. Frances Rebecca Keister, Aug. 16, 1916; children—Anthony Pelzer, Frances Keister. Instr. in Latin and Greek, Williams Coll., 1912-13; acting professor Latin and Greek, Coll. of Charleston, 1913-14; prof. of Latin, Roanoke Coll., 1914-19, prof. of Latin and Greek, 1919-26, also dir. of summer and extension courses, 1922-26; prof. of Latin, W.Va. U., 1926-28, prof. Latin and Greek, 1928-29; prof. ancient langs. and head of dept., Coll. of William and Mary, since 1929; prof. of Latin, U. of Va., summers, 1926, 27, 29, Univ. of N.C., summer, 1935. Commissioned 2d lt. infantry, 1918; captain, Infantry Reserve, 1930-40. Mem. American Philological Assn., Archeol. Inst. America, Classical Assn. of Middle West and South (mem. exec. com. 1932-37; chmn. com. on present status of classical edn., 1935-45), Scabbard and Blade, Am. Legion (past comdr. 3d Dist., Dept. of Va.), Pi Kappa Phi (past nat. pres.), Eta Sigma Phi, Omicron Delta Kappa, Phi Beta Kappa. Democrat. Lutheran. Mason. Editor, Course of Study in Latin for Virginia Secondary Schools, 1945. Author: Latin and The Romans (with Thornton Jenkins), Book 1, 1941, Book II, 1942; Learning Through Latin, 1944. Home: Williamsburg, Va.

WAGENER, Siegfried (wăg'ĕn-ĕr), radio commentator, columnist; b. Hanover, Germany, Sept. 22, 1898; s. Adolf Julius and Mathilde (Baumann) W.; student Oberrealschule, Germany; m. Winnie Sparks, Oct. 18, 1935. Came to U.S., 1926, naturalized, 1937. Business apprentice, Germany, 1912-15; served with German Army, 1916-18; active in German revolution, 1918-19; mem. Constituting Assembly of Weimar Republic, 1918; editor and publisher Die Filmwoche, Berlin, 1919-25; factory work, Detroit and Chicago, 1926; radio engr., Chicago, 1927-28; reporter, asst. editor Chicago Abendpost, 1928-32; Am. corr. for Neue Freie Presse, Journal, Tagblatt, of Vienna, Austria, 1932-35; free lance writer, 1935-38; author of column "We're Listening" in The Times, Chicago, 1939-43; pioneer in shortwave propaganda Analysis in press; operator of private listening post; contbr. to Institute for Propaganda Analysis, Columbia, and to various govt. depts., and state defense councils. Contbr. to "Radio Goes to War" by Charles J. Rolo. Broadcaster "Analysis of Propaganda," MBS, 1941-42. Overseas field rep. Office of Strategic Services, 1943-45; author "Propaganda's Failure—As I Saw It." Democrat. Elected justice of peace, Allenspark, Colo., 1940 and 1942. Contbr. of essays, editorials, articles to jours. in U.S., Germany, Sweden; also author of a popularization of Einstein's Field Equation. Lecturer to colls., scientific socs., clubs. Home: Tahosa Ranch, Allenspark, Colo.

WAGENKNECHT, Edward (wăg'ĕn-ĕkt), author, clergyman, educator; b. Chicago, Ill., Mar. 28, 1900; s. Henry E. and Mary (Erichsen) W.; Th.B., Union Theol. Coll., 1921; Ph.B., U. of Chicago, 1923, M.A., 1924; Ph.D., U. of Wash., 1932; m. Dorothy Arnold, Aug. 3, 1932; children—Robert Edward, David Arnold. Licensed ministry Congregational Ch., 1918, ordained, 1938; pastor Glenview, Ill., 1918-20, Roscoe, Ill., 1921-23; minister of youth Plymouth Ch., Seattle, Wash., 1938-39, asso. minister, 1939-40; minister, Friends Memorial Church, Seattle, 1941-43; associate prof. of English, Ill. Inst. Tech., since 1943; editor Atlas Educational Film Co., 1920-21; taught English, U. of Chicago, 1923-25; instr. Central Y.M.C.A. Coll., Chicago, 1924-25; asso. and instr. English, U. of Wash., 1925-32, asst. prof., 1932-40; asso. prof., 1940-43; visiting prof. University of Southern Calif., 1938; San Diego State College, 1945. Mem. Am. Assn. Univ. Profs., Phi Beta Kappa. Author: Values in Literature, 1928, revised edit., 1935 and 1937; Geraldine Farrar, An Authorized Record of Her Career, 1929; A Guide to Bernard Shaw, 1929; The Man Charles Dickens, 1929; Jenny Lind, 1931; Mark Twain, The Man and His Work, 1935; Cavalcade of the English Novel, 1943; also pamphlets. Editor (with others) The College Survey of English Literature, 1942; Six novels of the Supernatural, 1944; The Fireside Book of Christmas Stories, 1945. Contributor articles and reviews. Editor book department Seattle Post-Intelligencer, 1935-40; featured book reviewer, Chicago Tribune, since 1941. Address: 1721 Chancellor St., Evanston, Ill.

WAGENSELLER, W. Ralph, coll. prof.; b. Selinsgrove, Pa., Nov. 18, 1879; s. Martin Luther and Carrie (Kistner) W.; A.B., Susquehanna U., 1900, B.S., 1902, D.Sc. in Commerce, 1940; m. Stella A. Stiber, Apr. 26, 1906; 1 son, La Rue Sidney. Teacher public schools, Selinsgrove, Pa., 1900-01, Union Business Coll., 1902-06; head commerce dept. Palmer Business Sch., 1907-13; organized and taught bookkeeping, etc., West Phila. High Sch. for Boys, 1913-22; comptroller Drexel Inst. of Tech. since 1922, dir. school of business adminstrn., 1922-32, dean, 1932-42, treas. since 1943. Chmn. bd. mgrs. West Phila. Y.M.C.A.. Mem. Pi Kappa Phi. Mason. Presbyterian. Republican. Club: Rotary (Phila.). Co-author: Secretarial Accounting. Home: 5001 Walnut St. Office: Drexel Institute of Technology, Philadelphia, Pa.

WAGER, Ralph Edmond (wā'gĕr), prof. edn.; b. Grooms, N.Y., Mar. 31, 1881; s. Frank and Julia (Brust) W.; A.B., Syracuse U., 1902, A.M., 1905; Ped.B., State Teachers' Coll., Albany, N.Y., 1904; Ph.D., U. of Chicago, 1922; m. Irma Rasmussen, August 12, 1909 (now deceased); children—Ralph Waldo, Harold Edmond, Robert Franklin (deceased), William Francis; m. 2d, Lillian Pierpont, Sept. 4, 1940; 1 son, John Pierpont. Began as teacher of mathematics, high school, Escanaba, Michigan, 1902-03; supervising prin. public schs., Clayton, N.Y., 1906-08; head dept. natural science, State Normal Sch., Potsdam, N.Y., 1908-10; head dept. natural science, State Teachers' Coll., DeKalb, Ill., 1910-19; U. of Chicago, summers, 1920, 21 and 26; prof. edn., University Coll., 1919, 20, 21, and of Emory U. since 1921, also head of dept.; mem. faculty Northwestern, summer, 1928. Chmn. State Social Hygiene Council; mem. A.A.A.S., Nat. Soc. for Study of Edn., Nat. Soc. Coll. Teachers of Edn., Southern Assn. Philosophy and Psychology, Phi Kappa Psi, Phi Beta Kappa, Sigma Xi, Phi Delta Kappa, Pi Gamma Mu, Kappa Phi Kappa. Methodist. Mason. Clubs: Civitan, Torch. Contbr. on biol., scientific and ednl. subjects. Address: 1345 Emory Rd., N.E., Atlanta, Ga.

WAGGENER, Leslie, banker; b. Russellville, Ky., Dec. 4, 1876; s. Leslie and Fannie (Pendleton) W.; LL.B., U. of Tex., 1898; m. Annie Venable Nelson, Jan. 1900. Engaged in practice of law, Dallas, 1898-1915; active in Texas Farm Mortgage Co., 1906-24; elected v.p. and dir. of Republic Trust & Savings Bank, and dir. of Republic National Bank, 1924; elected v.p. and mem. of exec. com. of Republic National Bank, 1927, served as active v.p. both banks, 1927, until merger 1928; became exec. v.p. Republic National Bank & Trust Co. (merger), 1929, chmn. exec. com. since 1931; mem. exec. com. and dir. Texas Employers' Ins. Assn., Employers Casualty Co.; dir. Liberty State Bank (Dallas), Republic Nat. Bank of Dallas, Oak Cliff Bank & Trust Co. (Dallas), and Southwestern Life Ins. Co. (Dallas). Regent U. of Texas since 1931, chmn. finance com. bd. of regents since 1931, vice chmn., 1931-41, chmn., Feb. 1941-Mar. 1942, resigned. Home: Oak Hill, White Rock Lake. Office: Dallas, Texas.

WAGGONER, David E. (wăg'ŭn-ĕr), insurance; b. Fannin County, Tex., June 28, 1867; s. Ferdinand D. and Mary A. (Blackwell) W.; educated public schools and business college; married Linna Easley, 1891; children—D. Easley, Mrs. Elizabeth Burgher, Mrs. Joel Nash. Actively identified with banking in Texas many years; founder and past president Security National Bank, Dallas, Texas; president United Fidelity Life Insurance Co.; director Dallas Federal Savings & Loan Association. City treasurer of Dallas 2 terms. Mem. Dallas Astron. Soc. Republican (nominee for state treas. 1932, for gov. 1934). Methodist. Clubs: Idlewild, Dallas Athletic, Dallas Country. Home: 5117 Gaston Av. Office: Texas & Pacific Bldg., Dallas, Tex.

WAGGONER, Raymond Walter, neuropsychiatrist; b. Carson City, Mich., Aug. 2, 1901; s. Charles W. and Anna J. (Herrick) W.; student Highland Park (Mich.) Jr. Coll., 1918-19, U. of Mich., Coll. of Lit., Science and Arts, 1919-20; M.D., U. of Mich. Med. Sch., 1924; Sc.D., U. of Pa. Grad. Sch. of Medicine, 1930; m. Marion Donnelly, Apr. 12, 1930; children—Raymond Walter, Karen. Intern Harper Hosp., Detroit, 1924-25; resident Phila. Orthopedic Hosp. and Infirmary for Nervous Diseases, 1925-26; lab. intern Pa. Hosp., Phila., 1926; asso. with grad. course Pa. Hosp. for Nervous and Mental Diseases, 1927-28; Commonwealth Fund fellow, 1926-29; with U. of Mich. since 1929, as asst. prof. of neurology and asst. neurologist at Univ. Hosp., 1929-32, asso. prof. and neurologist, 1932-36, prof. of psychiatry, dir. of Neuropsychiatric Inst. and chmn. dept. of psychiatry, since 1937. Adviser to Director, Selective Service System, 1943; mem. Commn., Mich. State Dept. Mental Health, 1945. Mem. Am. Neurol. Assn., Am. Psychiatric Assn. (fellow; mem. council), Central Neuropsychiatric Soc., Assn. for Research in Nervous and Mental Diseases, A.M.A. Mem., Am. Psychopathological Asso., Washtenaw County Med. Soc., Mich. State Med. Soc. (mem. mental hygiene com.), Phila. Neurol. Soc., Mich. Society Neurology and Psychiatry (pres. 1941-42), Junior Research Club of Univ. of Michigan, Michigan Academy Science, A.A.A.S., Michigan Society for Mental Hygiene. Contbr. sect. on myopathies in Sajous Cyclopedia of Medicine; contbr. to professional jours. Home: 3333 Geddes Road. Address: University Hospital, Ann Arbor, Mich.

WAGNER, Charles Abraham (wăg'nĕr), journalist, poet; b. New York, N.Y., May 30, 1901; s. Morris and Fannie (Haut) W.; student Long Island Med. Coll., 1918-19; A.B., Columbia, 1924; m. Ruth Waters, 1920; m. 2d, Celia Wagner, July 9, 1930; children—Carl and Caryl (twins). Journalist Literary Supplement, Morning World, 1925-26; drama reviews, Morning Telegraph, 1926-29; book review editor, Brooklyn Times, 1930-32; lit. editor Daily and Sunday Mirror, New York, since 1932; also Sunday editor, New York Mirror; book columnist, International News Service. Winner of Poetry Magazine 1st award for "The Unknown Soldier," 1929; Stratford mag. poetry award, 1930; Edwin Markham poetry award, 1933. Member American Newspaper Guild, Authors League, Poetry Soc. of New York, American Academy of Political and Social Science. Club: Authors (New York). Author: Poems of the Soil and Sea, 1923; Nearer the Bone (poems), 1929; Rhymes Out of School, 1941. Editor: Prize Poems, 1930; Freemen of the Press (biography), 1940. Contributor to Poetry, American Mercury, Forum, Nation, Tomorrow Mag., Coronet, Atlantic Monthly, etc., awarded Harvard University Nieman Fellowship in Journalism, 1945. Home: 106 Morningside Dr. Office: 235 E. 45th St., New York, N.Y.

WAGNER, Charles L., impresario; b. Charleston, Ill.; s. Charles David and Bertha (Wenzler) W.; ed. pub. schs.; unmarried. Began as sec. Slayton Lyceum Bureau, Chicago, 1898; began managing musical artists, 1909; mgr. St. Paul Symphony Orchestra, 1910-11; removed to New York, 1911; has been mgr. for John McCormack, Rudolph Ganz, Emmy Destin, Amelita Galli-Curci, Frances Alda, Alice Neilsen, Will Rogers, Mary Garden, Jeanette MacDonald, Miliza Korjus, Walter Gieseking, Egon Petri and Nicola Moscona. Republican. Published his autobiography, Seeing Stars, 1940. Home: 50 Park Av. Office: 511 Fifth Av., New York, N.Y.

WAGNER, Charles Philip, coll. prof.; b. Putnam, Conn., Dec. 15, 1876; s. Mathias Wilhelm and Mary Louisa (Collar) W.; B.A., Yale, 1899, Ph.D., 1902; studied Madrid and École des Chartes and École des Hautes Études, Paris, 1900-02; m. Ruth Sabin Kenyon, June 30, 1902; children—Philip Marshall, Robert Wilhelm, Ruth Kenyon, Mary Elizabeth. Instr., Hopkins Grammar Sch., New Haven, Conn., 1902-04; instr. Spanish, Yale, 1903-04; instr. Romance langs., 1904-07, asst. prof., 1907-13, asso. prof., 1913-16, prof., 1916-30, prof. Spanish since 1930, U. of Michigan. Associate editor Hispanic Review since 1932. Member Modern Lang. Assn. America, Am. Dialect Soc., Am. Assn. Univ. Profs., Am. Assn. of Teachers of Spanish (v.p.), Modern Humanities Research Assn.; corr. mem. Hispanic Soc. America. Knight Comdr. Order of Isabel the Catholic (Spain). Author: The Sources of El Caballero Cifar, 1903; Materials for Spanish Conversation, 1907; Spanish Grammar, 1909; Life of Lazarillo de Tormes (with Louis How), 1917; etc. Editor: El Libro del Cavallero Zifar, 1929. Contbr. to professional journals. Home: 900 Lincoln Av. Office: Univ. of Mich., Ann Arbor, Mich.

WAGNER, Frank Dechant (wăg'nĕr), naval officer; b. Pottstown, Pa., Aug. 22, 1893; s. Jonas Schneider and Adelaide Amanda (Dechant) W.; B.S., U.S. Naval Acad., 1915; m. Catherine Burton Rutter, Jan. 27, 1922; children—Catherine Rutter, Esther Dechant. Commd. officer U.S. Navy, 1915; promoted through grades to rear adm. (temp.), 1942; transferred to naval aviation, 1921. Decorated D.S.M. Address: Navy Dept., Washington, D.C.*

WAGNER, Frederick Runyon, clergyman; b. New Market, N.J., May 30, 1873; s. George William and Agnes (Runyon) W.; student Missionary Inst., Selinsgrove, Pa.; A.B., Wittenberg Coll., Springfield, O., 1898, A.M., 1901; B.D., Luth. Theol. Sem., Gettysburg, Pa., 1901; D.D., Susquehanna U., Selinsgrove, 1917; m. Sarah B. Toot, Oct. 10, 1901; children—Agnes Elizabeth (Mrs. Ralph A. Beebe), Harriet Frances (Mrs. W. F. Warren), John Frederick, Richard Harman. Ordained ministry Luth. Ch., 1901; pastor St. Pauls Luth. Ch., Frostburg, Md., 1901-10, St. James Luth. Ch., Huntingdon, Pa., 1910-20, St. Johns Luth. Ch., Martinsburg, W.Va., since 1920. Pres. Allegheny Synod Luth. Ch., 1916-18. Mem. Sons of Am. Revolution. Republican. Mason. Rotarian. Home: 305 W. Martin St., Martinsburg, W.Va.

WAGNER, Henry Raup, author; b. Phila., Pa., Sept. 27, 1862; s. Jacob Frederick and Eliza (Kemp) W.; A.B., Yale, 1884, LL.B., 1886; D.Litt., Pomona Coll., Claremont, Calif., 1935; m. Blanche Henriette Collet, July 17, 1917. Admitted to Mo. bar, 1887,

and practiced at Kansas City; with Globe Smelting & Refining Co., Denver, Colo., 1890, later with E. P. Allis Co., mfrs. mining machinery, Milwaukee, Wis., at Mexico City; visited S. America as representative of M. Guggenheim's Sons, New York, 1898, and after consolidation of their business with the Am. Smelting & Refining Co. served the co. in London, Eng., in sale of silver, 4 yrs.; mem. exec. com., southern dept., same co., 1907-11, and gen. mgr. same at Mexico City, 1911-15; resident dir. Am. Smelting & Refining Co., Chile Exploration Co. and Braden Co., at Santiago, Chile, 1915-17; mem. exec. com. Am. Smelting & Refining Co., New York, 1918-20, v.p., 1920-21. Fellow Royal Geog. Soc. (London); mem. Am. Antiquarian Soc. Republican. Clubs: Grolier (New York); Zamorano, Sunset (Los Angeles). Author: Sir Francis Drake's Voyage Around the World—Its Aims and Achievements, 1926; Spanish Voyages to the Northwest Coast of America in the Sixteenth Century, 1929; Apocryphal Voyages to the Northwest Coast of America, 1931; Spanish Explorations in the Strait of Juan de Fuca, Santa Ana, 1933; The Cartography of the Northwest Coast of America to the year 1800, 1937; Bullion to Books (autobiography), 1942. Compilations are: Irish Economics (1700-1783), bibliography with notes, 1907; The Plains and the Rockies (bibliography of original narratives of travel and adventure), 1800-1865, 1921, 2d edit., 1937; California Imprints (Aug. 1846-June 1851), 1922; The Spanish Southwest (annotated bibliography, 1542-1794), 1924; 2d edit., 1937; California Voyages (1539-1541), 1925; Manuscript Maps of Battista Agnese, 1931; Joaquin Garcia Icazbalceta (Am. Antiquarian Soc. Proc.), 1935; New Mexico Spanish Press, 1834-1845 (N.M. Hist. Rev. Jan. 1937); The Grabhorn Press, a catalogue of imprints in his collection, Los Angeles, 1933; Commercial Printers of San Francisco from 1851 to 1880 (Papers of the Bibliographical Soc. of America), 1939; Juan Rodriguez Cabrillo, 1941; The Discovery of Yucatan; also The Discovery of New Spain (both Cortes Society), 1942. Author: The Rise of Fernando Cortés, Los Angeles, 1944. Home: 1135 Winston Av., San Marino, Calif.

WAGNER, Herbert Appleton, public utilities; b. Phila., Pa., Feb. 24, 1867; s. William and Clara W. (Appleton) W.; grad. Stevens Inst. Tech., 1887; (hon.) Dr. Engring., Johns Hopkins Univ., 1937; m. Rose Margaret Keller, Jan. 12, 1920; children—Herbert A., Mrs. John P. Zamboni. Constrn. engr. Westinghouse Electric Co., Pittsburgh, 1887; installed for same, St. Louis, the first large alternating central sta. in the West, 1888; gen. supt. Mo. Edison Co., St. Louis, 1888-1900; organizer, 1891, and first pres. Wagner Electric Mfg. Co., developing the first successful alternating current single phase motor, and other elec. devices; settled in Baltimore, 1911; v.p. and dir. Consol. Gas Electric Light & Power Co. and affiliated cos., 1910-15, pres. and dir. 1915-39, chmn. of bd., pres. and dir., 1939-42; chmn. bd. until May 1943, now retired; dir. The Lyric Co. Trustee Union Memorial Hospital, Stevens Inst. Tech., Children's Hospital School. Life member American Institute Electrical Engineers, Md. Acad. Sciences (hon. chmn. bd. of trustees). Mem. Newcomen Society of England. Episcopalian. Clubs: Maryland, Maryland Jockey. Home: Garrison, Md.

WAGNER, James Elvin, clergyman; b. Savannah, Tenn., Oct. 6, 1873; s. William Mathias and Annie Josephine (Walker) W.; A.B., Parsons Coll., Veal's Station, Tex., 1893; A.B., Upper Ia. U., 1904, D.D., 1910; grad. study, Ill. Wesleyan U.; m. Mary Catherine Britt, Dec. 17, 1893; children—Alta Anne (Mrs. John Carmichael Clark), William Lowel, Eugene Palmer, Harry Hughes. Prin. pub. sch., Norman, Okla., 1893-94; pastor Cumberland Presbyn. Church, Henrietta, Tex., 1894-96; joined M.E. Ch., 1898; pastor various charges until 1908; pastor Enid, Okla., 1908-13, Mason City, Ia., 1913-17, Newton Center, Mass., 1917-21, Wesley M.E. Ch., Worcester, Mass., 1921-23, Omaha, Neb., 1923-26, Wheeling, W.Va., 1926-29, Mt. Lebanon Ch., Pittsburgh, Pa., 1929-33, First Church, Greensburg, Pa., 1933-37; St. Luke's Church, Long Branch, N.J., 1937-40, Baker Memorial Ch., Concord, N.H., 1940-43; retired. Lecturer on evangelism, edn. and homiletics, in college and univs. for M.E. Board of Home Missions, 1919-22. Worked as carpenter, Fore River Ship Yard, building submarines, World War. Republican. Mason (K.T.). Clubs: Fort Henry (Wheeling); Kiwanis (Concord); Itinerant (Boston). Author: Rural Evangelism, 1921. Contbr. to Zion's Herald, Christian Advocate, Northwestern Christian Advocate. Home: 52 Westminster Rd., Newton Centre, Mass.*

WAGNER, Jonathan Howard, educator; b. Columbia City, Ind., Jan. 7, 1873; s. Simon Peter and Angeline (Thomas) W.; A.B., Manchester Coll., 1895; grad. Ind. State Normal Sch., 1897; studied U. of Mich., U. of Chicago, U. of Wash.; m. Pearl Blickenstaff, Aug. 27, 1901; children—Frederick T., Robert H., Clyde L., Charles B., Martha A. Admitted to bar, Auburn, Ind., 1902; cashier Savings & Loan Trust Co., Auburn, 5 yrs.; high sch. prin., Ind., 8 yrs.; supt. schs., Las Cruces, N.M., 2 yrs., Santa Fé, 5 yrs.; state supt. pub. instrn., N.M., 1917-21; supt. city schs., Pueblo, Colo., 1921; pres. N.M. Normal U., 1922-23; chief, Alaska div., U.S. Office of Edn., 1923-30; prin. John Hay Sch. and in charge Children's Orthopedic Hosp. Sch. and Convalescent Home Sch., Seattle, since 1930; also dir. Pacific School of Research and Genealogy. State dir. U.S. Pub. Service Res. and Boys' Workers Res., N.M., World War. Regional dir. White House Conf. on Child Health and Protection. Former pres. and sec. N.M. Edul. Assn.; pres. Seattle Principals' Assn., 1941-42. Mem. Nat. Council Edn., N.E.A., Am. Sch. Archeology, Knights of the Round Table. Republican. Mem. United Brethren in Christ. Mason (32°). Author of a study entitled "The Amount of Time Expected by the Teachers and the Amount of Time Actually Given to Their Studies by Pupils in the High Schools"; also A Course of Study for United States Schools for Natives of Alaska. Awarded Hudson's Bay Co. medal for services in rescuing crew of twenty-three from ship, Lady Kindersley, crushed in ice of Western Arctic, Aug. 31, 1924. Home: 6825 12th Av., N.E., Seattle, Wash.*

WAGNER, Martin, univ. prof.; b. Koenigsberg, Prussia, Germany, Nov. 5, 1885; s. Carl and Johanna (Hardt) W.; Diploma as engr., Technische Hochschule, Dresden, Germany, 1910; Dr. Engring. Technische Hochschule, Berlin, 1916; m. Gertrud Sandow, Apr. 29, 1911; children—Irmgard (wife of Dr. Ernst Schüle), Bernhard, Sabine. Began as town planner of the City of Berlin-Weissensee, 1910; with City of Hamburg, 1901-11; chmn. bldg. dept., City of Wilhelmshaven, 1911-14; chief of planning bur., City of Berlin, 1914-18, chmn. bldg. dept., 1926-33; organizer German Bldg. Guilds, 1920-26; prof. for housing, Harvard, since 1938. Served as pvt., German Army, during World War. Received Iron Cross, 1918. Mem. Prussian Acad. of Arts, 1931. Author: Städtische Freiflächenpolitik, 1916; Amerikanische Bauwirtschaft, 1925; Städtebauliche Probleme in Amerikanischen Städten, 1929; Das Wachsende Haus, 1932; also author articles. Home: 41 Bowdoin St., Cambridge, Mass.*

WAGNER, Oscar, pianist; b. Corydon, Ia., Oct. 8, 1893; s. Joseph Benjamin and Mary Elizabeth (Goudy) W.; grad. Cosmopolitan Sch. of Music, Chicago, Ill., 1917; later studied with Ernest Hutcheson, New York; Dr. of Music, Muskingum Coll., New Concord, O., 1943; Dr. of Music, Philadelphia Conservatory, 1945; unmarried. Concert tours through U.S., Can., Hawaii, Australia; mem. faculty, Cosmopolitan Sch. of Music, Chicago, 1917-19; mem. faculty Eureka Coll., 1918-24, dir., 1922-24; mem. faculty, Juilliard Sch. of Music, New York, since 1925, asst. dean, 1928-37, in charge Inst. of Musical Art of same, 1934-37; dean Juilliard School of Music, 1937-39; dean, Juilliard Grad. Sch., since 1939. Pres. Soc. for Publ. of Am. Music. Mem. Lambda Chi Alpha. Clubs: Bohemians, Century, Sinfonia (New York). Address: 130 Claremont Av., New York, N.Y.

WAGNER, Philip Marshall, editor; b. New Haven, Conn., Feb. 18, 1904; s. Charles Philip and Ruth (Kenyon) W.; A.B., U. of Mich., 1925; m. Helen Crocker, Apr. 16, 1925; children—Susan, Philip; m. 2d, Jocelyn McDonough, Sept. 4, 1940. With publicity dept., Gen. Electric Co., Schenectady, N.Y., 1925-30; editorial writer Baltimore Evening Sun, 1930-36; London corr., Baltimore Sun, 1936-37; editor Evening Sun, 1938-43; editor Baltimore Sun since 1943. Member New York Fruit Testing Cooperative Association. Democrat. Club: 14 West Hamilton St. (Baltimore). Author: American Wines and How to Make Them, 1933; Wine Grapes and How to Grow Them, 1937; The Wine-Grower's Guide, 1945. Editor (with Dr. Sanford V. Larkey); Turner on Wines, 1941. Maintains an experimental vineyard devoted to adaptation of wine grapes to Am. conditions. Home: Boordy Vineyard, Riderwood, Md. Office: The Sun, Baltimore, Md.

WAGNER, Robert Ferdinand, senator; b. Nastatten, Hesse-Nassau, Germany, June 8, 1877; brought to U.S. in childhood; B.S., Coll. City of New York, 1898; LL.B., New York Law Sch., 1900; widower; 1 son, Robert F., Jr. Practiced at N.Y. City; mem. N.Y. Assembly, 1905-08, Senate, 1909-18; chmn. New York State Factory Investigating Commn., 1911; lt. gov. of N.Y., 1914; justice Supreme Court of N.Y., 1st Dist., 1919-26; assigned to Appellate Div., 1st Dept., 1924 (resigned); mem. U.S. Senate since 1927; chmn. Senate Committee on Banking and Currency. Dem. leader, N.Y. Constitutional Conv., 1938. Introduced National Industrial Recovery Act, Social Security Act, National Labor Relations Act, Ry. Pension Law, U.S. Housing Act of 1937, and other social and econ. legislation in Senate. Democrat. Home: 530 E. 86th St., New York, N.Y.*

WAGNER, Steward, architect; b. Marlin, Tex., Dec. 26, 1886; s. Herbert and Elia (Miller) W.; private student, Prof. Parker, Ft. Worth, 1901-03, course in architecture with Internat. Corr. Schs., 1901-05; spl. course, drawing, design, Columbia U., 1907-09; Beaux Art Inst. of Design, Atelier Hornbostel, N.Y. City, 1907-10; m. Irma Frederica Brion, Oct. 24, 1914; 1 dau., June (Mrs. Armand Nazzaro). Archtl. draftsman in office, Howard Messer, Fort Worth, 1901-04, Sanguinet and Staats, Fort Worth, 1904-07, Harry Allan Jacobs, N.Y. City, 1907-09; archtl. dept., Bd. Edn. Newark, N.J., 1909-10; architect with H. Van Buren Magonigle, N.Y. City, 1910-12, Tracy and Swartwout, N.Y. City, 1912-14; private practice, N.Y. City, 1914-21; partner with Alfred Fellheimer, N.Y. City, since 1921 (specialized on ry. stations, grade crossing elimination, but handled all types of bldgs.). Fellow A.I.A.; mem. Soc. Beaux Art Architects, Archtl. League, N.Y., N.Y. Soc. Architects. Baptist. Republican. Clubs: Pomonok Country (Flushing, N.Y.), Atlantic Beach (L.I.). Home: 54 Continental Av., Forest Hills. Office: 155 E. 42d St., New York, N.Y.

WAGONER, Philip Dakin (wăg'ŭn-ér), industrialist; b. Somerville, N.J., July 24, 1876; s. Henry G. and Rachel Lide (Dakin) W.; M.E., Stevens Inst. Tech., 1896. Began with Gen. Electric Co., Schenectady, N.Y., later Lynn, Mass., and N.Y. City; pres. Gen. Vehicle Co. (subsidiary of Gen. Electric) 1910, supplying aeroplane engines for British Admiralty during early yrs. of World War I; pres. Elliott-Fisher Co. since 1918, except 1 yr. with Gen. Motors Corp.; now chmn. bd. and dir. Underwood Corp. (formerly Underwood Elliott Fisher Co.), a consolidation of Elliott-Fisher Co., Underwood Typewriter Co., and Sundstrand Corp.; dir. Howe Sound Co. Mem. Am. Soc. Mech. Engrs.; Am. Inst. Elec. engrs., Society "Chevaliers de Hastings," (Falaise, France), Alpha Tau Omega. Republican. Mem. Dutch Ref. Church. Mason. Clubs: Recess; Union League, Metropolitan (New York); Blind Brook Country (Westchester Co., N.Y.), Clove Valley Rod and Gun (Dutchess Co., N.Y.), Silver Spring Country (Ridgefield, Conn.). Home: West Mountain, Ridgefield, Conn. Office: 1 Park Av., New York 16, N.Y.

WAGONER, Winfred Ethestal, coll. administr.; b. Wallace, Ind., May 31, 1889; s. William Alfred and Ginevra Jane (Clouse) W.; A.B., Indiana U., 1912, grad. student 1913, 1915, 1920, 1921; m. Glossie Lavonne Goddard, May 10, 1914; children—George Alfred, Glossie Lavonne (Mrs. Orlen Ervin Baker, Jr.), Winfred. Teacher in public schools, Fountain County, Ind., 1907-11; prin. of sch., Mount Auburn, Ind., 1912-14; Milroy, Ind., 1914-19; Posey Township Schs., Rush County, Ind., 1919-21; county supt., Rush County, Ind., 1921-22; asst. state Sch. insp., Ind., 1922-24; asst. prof. hist., Ball State Teachers Coll., Muncie, Ind., 1924-25, sec.-registrar, 1925-36, controller, 1936-42, acting pres. and controller since 1943. Dir. Ball Memorial Hosp. Sch. of Nursing. Mem. bd. trustees Wesley Foundation, Indiana U.; also Ball State Teachers Coll. Exec. com. Delaware County United War Fund; pres. Delaware County Community Fund. Mem. Gov's. Ind. War History Com.; Ind. State Teachers Assn., N.E.A., Ind. Schoolmens Club, Central and Ind. assns. of univ. and coll. bus. officers, Edul. Buyers Assn., Ind. Edul. Buyers Assn., Pi Omega Pi, Phi Delta Kappa. Methodist. Mason. Club: Exchange (Muncie). Mem. financial adv. com. editing bulletins of financial adv. service, Am. Council on Education. Mem. editorial com. of Accounting for Teachers Colleges, published 1940. Home: 2119 W. Jackson St., Muncie, Ind.

WAGSTAFF, Blanche Shoemaker (wăg'stăf), **(Mrs. Donald Carr),** author; b. New York, N.Y., 1888; d. of Henry F. and Blanche (Quiggle) Shoemaker; of Quaker-Huguenot ancestry; ed. Spence and Bradley schs., New York; studied philosophy, lang. and psychology, Columbia; with Prof. Henri Bergson and Alfred Adler, U. of Athens; studied ballet with Mme. Bonfanti, Met. Opera Co.; M.A., Juanita Coll., Huntingdon, Pa., 1935; m. Alfred Wagstaff, Jr., Apr. 29, 1907; 1 son, Alfred; m. 2d, Donald Carr, 1922. Presented Court of St. James, London, 1907; presented Pope Pius, Rome, 1907. Literary critic Van Norden Mag., 1909-10; contbg. editor Internat. Mag., 1911-15, Rhythmus, contemporary Verse, Van Norden Mag., Poetry World, and Verse; founder and editor of Boston Poetry Journal; lit. critic Golf Illustrated, 1931-33. Mem. Poetry Soc. America (mem. exec. council 1931-33), Women Poets (hon. mem.), Lucy Stone League, Nat. Inst. Social Sciences, N.Y. Newspaper Woman's Club, Huguenot Soc., D.A.R., Soc. of Pa. Women (pres. 1923-26). Active in War Camp Community service and Vigilantes, World War I; and with Nat. League of Women's Service. Clubs; Colony, Authors. Author: (poems) Song of Youth, 1905; Woven of Dreams, 1907; Atys, 1909; Alcestis, 1910; Eris, 1914; Narcissus, 1917; Book of Love, 1917; Quiet Waters, 1921; Bob the Spaniel (prose), 1927; Mortality and Other Poems, 1934; The Beloved Son (poetry version of the Christ) 1944; (songs) Mother (song hit; music by Oley Sparks); Adoration: I Never Knew; You Took Away the Spring; Hope; Elegy; Because of You; Beauty Like a Bird; Amor Silentium; By the Sea; I Will Forget Love; (drama) Alcestis, prod. by Coburn Co., Hudson Theatre, N.Y. City, later before colleges. Contbr. to 100 anthologies; to N.Y. Times Book Rev., N.Y. Post Lit. Rev., Harpers, Sat. Rev. Lit., etc; Critic N.Y. Tribune Book Rev., 1923-24. Poems translated into French, Swedish, Dutch and Bulgarian, 1933. Winner fifteen poetry prizes, including Internat. Poetry prize, London, 1928, for poem, Mortality; 1st prize for sonnet, League Am. Pensemen, 1924; for sonnet, Westchester Poetry Soc., 1928. Author outdoor (ghost writing) articles in Field and Stream; radio script and publicity, Brit. War Relief; United Service Orgns., Dogs for Defense, and religious verse for Writers War Bd.; World War II; librarian, USO, 1942-45; plane spotter, U.S. Army, 1943-44. Contbr. travel articles, philos. essays; translator Greek and French classical verse; lecturer on Greek Ideal in Literature; drama critic, chain Conn. papers. Address: Colony Club, New York, N.Y.

WAHL, George Douglas (wôl), army officer; b. New Orleans, La., Oct. 15, 1895; s. Lutz and Emma (Joubert) W.; B.S., U.S. Mil. Acad., 1917; grad. F.A. Sch., battery officers course, 1922, advanced course, 1926, Command and Gen. Staff Sch., 1930, Army Industrial Coll., 1939, Naval War Coll., sr. course, 1940; m. Elizabeth Dunn, Aug. 20, 1924; children—Robert, John Dalzell. Commd. 2d lt., U.S. Army, 1917, and advanced through grades to brig. gen., 1944. Decorated Silver Star with 2 oak leaf clusters, Bronze Star with 1 oak leaf cluster, Purple Heart with 1 oak leaf cluster (U.S.), Croix de Guerre with bronze star and palm; (1914-18); Legion d'Honneur, Croix de Guerre with palm, 1939 (France). Home: Route 1, Box 416, Carmel, Calif.

WAHL, Harry Roswell (wawl), pathology; b. Minnesota City, Minn., May 5, 1886; s. Henry and Clara (Waterman) W.; B.A., U. of Wis., M.A., 1910; M.D., Johns Hopkins, 1912; studied Western Reserve University Med. Sch. and University of Kansas; married Elizabeth Emery, Apr. 1, 1916; children—Marjorie, Nancy, Roswell; married 2d, Katharine Bell, June 15, 1940; 1 son, John Rupert. Served as Hanna research fellow and as instructor in pathology, Western Reserve University; with Med. Corps 19 mos., World War; instr. in Yale Army Lab.; now prof. pathology and dean U. of Kan. Sch. of Medicine; pathologist U. of Kan. Hosps., Kansas City, Kan. Mem. A.M.A., Am. Assn. Pathologists and Bacteriologists, Alpha Omega Alpha. Mem. Christian (Disciples) Ch. Mason. Clubs: Rotary (Kansas City, Kan.), University (Lawrence, Kan.). Home: 1439 W. 61st Terrace, Kansas City, Mo. Office: 39th St. and Hudson Rd., Kansas City, Kan.

WAHLQUIST, John T. (wäl'kwist), univ. dean; b. Heber, Utah, Sept. 10, 1899; s. Charles John and Elizabeth (Campbell) W.; B.S., U. of Utah, 1924, M.S., 1926; Ph.D., U. of Cincinnati, 1930; student Columbia U., spring 1939; m. Grace Dorius, Aug. 30, 1923; children—Don Dorius, Carl Dorius. Instr., U. of Utah, 1924-30, asst. prof., 1930-31, asso. prof., 1931-35, prof. since 1935; dir. William M. Stewart Sch., U. of Utah, 1932-41, dean School of Edn. and dir. of summer session since 1941; visiting prof., summers, U. of Cincinnati, 1931, 32, George Washington U., 1935, U. of Washington, 1937, San Francisco State Coll., 1938, 39, U. of Calif. at Los Angeles, 1940, 41. Mem. Utah Textbook Commn.; mem. Utah Course of Study Com. since 1941. Mem. Nat. Council of Edn. since 1940, Nat. Edn. Assn. (Utah state dir. 1941-48), Utah Edn. Council (sec. 1940-42), Utah Acad. Science, Arts and Letters (fellow, 1939), Nat. Soc. College Teachers of Edn., Nat. Soc. for Study of Edn. Phi Kappa Phi, Phi Delta Kappa. Clubs: Rotary, Aztec (Salt Lake City). Whitehouse Conference on Rural Edn., 1944. Author: Status of Junior College Instructors Pamphlet, No. 29, U.S. Office of Edn., 1931; Philosophy of American Education, 1942. Home: 328 S. 10th E. Office: U. of Utah, Salt Lake City, Utah.

WAILES, Edward Thompson (wālz), foreign service officer; b. Brooklyn, N.Y., Feb. 16, 1903; s. Montgomery Blair and Johanna (Thompson) W.; grad. Lawrenceville Sch., 1921; B.S., Princeton, 1925; m. Cornelia Lyon Wailes, Dec. 30, 1933. Vice consul, Shanghai, China, 1930, Nanking, 1931-33; assigned State Dept., Far Eastern Div., 1933-34; in sec. of state's office, 1935-36; 2d sec. of embassy, Brussels, Belgium, 1937-39, Ottawa, Can., Mar.-July 1939; assigned Dept. of State, European Div., 1939-42; sec. of embassy, Algiers, Algeria, 1943-44; asst. polit. adviser to supreme comdr. A.E.F., London, Eng., 1944; sec. of embassy, The Hague, The Netherlands, Dec. 1944-Feb. 1945; chief, division of British Commonwealth Affairs, Dept. of State, Washington, D.C., since Apr. 1945. Clubs: Chevy Chase, Metropolitan (Washington); Quadrangle (Princeton). Home: 2804 34th Place. Office: Department of State, Washington, D.C.

WAILES, George Handy (wālz), clergyman, educator; b. Salisbury, Md., Aug. 22, 1866; s. Ebenezer Leonard and Annie (Todd) W.; A.B., magna cum laude, Princeton, 1894, A.M., 1896; grad. Princeton Theol. Sem., 1897; D.D., Ursinus Coll., 1913; m. Lucretia Mott Franklin, Oct. 8, 1902 (died Aug. 8, 1918). Ordained Presbyn. ministry, 1897; pastor Scots Ch., Phila., 1897-1908; Prof. English Bible and Greek lang., Ursinus Coll., 1908-19; prof. exegetical theology, Reformed Episcopal Theol. Sem., since 1919; prof. biblical langs. and English Bible, Temple U., since 1926; visiting prof. of Hebrew, Princeton Theol. Sem., 1928-37. Mem. Phi Beta Kappa. Home: 517 S. 48th St., Philadelphia, Pa.

WAINWRIGHT, John Drayton (wān'rit), naval officer; b. Wilmington, Del.; s. John and Emma M. (Edwards) W.; grad. Phillips Exeter Acad., 1896, U.S. Naval Acad., 1900; m. Jeanne A. Powers, Jan. 7, 1907. Commd. ensign U.S. Navy, 1900, and advanced through the grades to rear adm., 1933. Clubs: New York Yacht (N.Y. City); Army and Navy (Washington, D.C.); Engineers (Phila.). Address: Navy Yard, Portsmouth, N.H.*

WAINWRIGHT, Jonathan Mayhew, army officer; b. Walla Walla, Wash., Aug. 23, 1883; s. Major Robert Powell Page (U.S. Cav.) and Josephine (Sewell) W.; B.S., U.S. Mil. Acad., 1906; m. Adele Howard Holley, Feb. 18, 1911; 1 son, Jonathan Mayhew V. (officer United States Merchant Marine and U.S. Naval Reserve Force). Commd. 2d lt. cav., 1906; promoted through grades to brig. gen., 1938; temp. rank of maj. general, 1940, lieut. general (temp.), Mar. 19, 1942, promoted to general, September 1945. Served with 1st Cav., Tex., 1906-08; with expedition against Moros, Philippines, 1909-10; with 1st Cav., Ida., Vt., Wyo., 1910-15; attended Mounted Service Sch., Fort Riley, 1915-16; adjutant 1st O.T.C., Plattsburg, N.Y., 1917; with gen. staff, 76th Nat. Army Div., Aug. 1917, sailing for France, Feb. 1918; gen. staff 82d Div. at Toul, St. Mihiel and Meuse-Argonne; gen. staff 3d Army, Germany, Nov. 1918-20; instr. Cav. Sch., Fort Riley, 1920-21; Gen. Staff War Dept., 1921-23; with 3d Cav., Fort Myer, Va., 1923-25; Chem. Warfare Sch., Cavalry Sch., Command and Gen. Staff Sch., 1928-31; Army War Coll., 1933-34; asst. comdt., Fort Riley, 1934-36; comd. 3d Cav., Fort Myer, 1936-38, 1st Cav. Brigade, Fort Clark, Tex., 1938-40; assigned duty in Philippines, Oct. 1940; comd. Philippine Div., Oct. 1940; served throughout the Bataan campaign and assumed command when Gen. MacArthur went to Australia; prisoner of war of Japanese govt.; rescued from Jap prison camp, Manchuria, Aug. 1945. Comdr. 4th Army, Ft. Sam Houston, Jan. 1946. Decorated D.S.M., 1920; D.S.C., Feb. 1942; Oak Leaf Cluster for D.S.M., Nov. 1942; received Congressional Medal of Honor, Sept. 1945. Home: Skaneateles, N.Y.

WAINWRIGHT, Jonathan Mayhew, lawyer; Dec. 10, 1864-June 3, 1945. See Vol. 23 (1944-45).

WAINWRIGHT, Samuel Hayman, clergyman; b. at Columbus, Illinois, April 15, 1863; reared in Lewis County, Missouri; son of Rev. Daniel Thomas and Amanda Fitzallen (Agee) W.; M.D., Mo. Med. Coll., 1886; D.D., Central Coll. of Fayette, Mo.; m. Margaret Miller Todd, Dec. 30, 1886; children—Daniel Todd, Samuel Hayman, Elizabeth Agee. Practiced, Pierce City, Mo., 1886-87; went to Japan under Bd. of Foreign Missions, M.E. Ch., S., May 1888; licensed to preach by Japan Annual Conf., 1893; prin Kwansei Gakuin, Kobe, 1890-1906; twice elected pres. Japan Annual Conf.; del. Gen. Conf. in America 4 times; pastor Centenary Ch., St. Louis, during Dr. W. F. McMurry's unexpired term, 1906; transferred to St. Louis Ann. Conf., 1907, and presiding elder St. Louis dist., 1907-11; pastor University Meth. Ch., St. Louis, 1911-12; general sec. (gen. mgr.), Christian Literary Society of Japan, 1912-39; retired 1939. Acting pastor Hong Kong Union Ch., 1899, Kobe Union Ch., 1905-06, Tokyo Union Ch., 1916. V.p. Am. Assn. of Tokyo, 1917, pres., 1926; pres. Am. Peace Soc. of Japan, 1920-21; v.p. Asiatic Soc. of Japan, 1922-29, pres., 1930, 31; del. to Ecumenical Conf. of Methodism, London, 1921; mem. exec. com. America-Japan Soc., Tokyo; chmn. Foreign Auxiliary to Japan Nat. Temperance League, 1933. Decorated with Fourth Order of the Rising Sun, 1930. Hon. Adviser Christian Lit. Soc., 1940-41. Pres. Evang. Alliance, St. Louis, 1910; hon. life mem. Am. Bible Soc., Fondren Lecturer, 1927. Mem. Meth. Ch. Democrat. Club: Tokyo. Author: Campaigning for Christ in Japan; Social Japan in Japanese Literature; A Commentary on the Gospel of John (in Japanese), 1929; Principles of Protestantism (in Japanese), 1937. Translator of Wesley's Sermons and J. W. Lee's "Making of a Man" into Japanese; Kokwa Jichiroku (A Buddhist treatise on Casuistry), into English; "Tanka" or Short Poems; The Methodist Mission in Japan. Contbr. to magazines and reviews on Oriental and religious subjects; versed in Oriental classical lit. Address: 5349 College Av., Oakland 11, Calif.

WAITE, Edward Foote, judge; b. Norwich, N.Y., Jan. 15, 1860; s. John and Betsey Newton (Foote) W.; A.B., Madison (now Colgate) U., Hamilton, N.Y., 1880; LL.B., Columbian (now George Washington) U., 1883, LL.M., 1884; m. Alice Maud Eaton, May 5, 1892 (died 1935); 1 son, Bradford (dec.). With U.S. Pension Bur., 1880-97; in charge of investigations, involving extensive system of pension frauds in Ia. and Minn., 1893-95; practiced law, Minneapolis, 1897-1904; asst. city atty., Minneapolis, 1901-02; supt. police, Minneapolis, 1902-03; judge Municipal Court, Minneapolis, 1904-11; judge Dist. Court, Minneapolis (with exclusive charge of juvenile court to Sept. 1921 and since Jan. 1931), 1911-41; retired. Spl. asst. to U.S. atty. gen. for hearing cases of conscientious objectors in Minn. since Apr. 1942. Lecturer, department sociology, U. of Minn., 1926-34. Pres. Minn. State Conf. Charities and Corrections, 1913; chmn. Minn. Commn. for Revising Laws Relating to Children, 1916-17. Pres. Minn. Acad. Social Sciences, 1913; many articles in sociological and legal periodicals. Mem. Am. Bar Assn., Am. Law Inst., Am. Judicature Soc., Am. Assn., Social Workers, S.A.R., Delta Kappa Epsilon, Phi Delta Phi, Phi Beta Kappa. Republican. Conglist. Mason. Clubs: Athletic, University, Six o'Clock, Lions. Home: 2009 Queen Av. S., Minneapolis, Minn.

WAITE, Frederick Clayton, coll. prof.; b. Hudson, O., May 24, 1870; s. Nelson and Cynthia (Post) W.; grad. Western Reserve Acad., Hudson, 1888; B.Litt., Western Reserve University, 1892, A.M., 1894, Doctor of Humanities, 1943; A.M., Harvard University, 1896, Ph.D., 1898; married December 24, 1916, (Mrs.) Emily Bacon (Fisher). Asst. in biology, Western Reserve, 1892-95; Morgan fellow, 1896-97, demonstrator zoölogy, 1897-98, Harvard; instr. biology, high schs., New York, 1898-1900, New York U., 1899-1900; asst. in anatomy, Rush Med. Coll., Chicago, 1900-01; asst. prof. histology and embryology, 1901-04, asso. prof., 1904-06, prof., 1906-40; emeritus prof. since 1940, sec. of med. faculty, 1907-17, Western Reserve U. Capt. Sanitary Corps, U.S. Army, Jan. 1918-Feb. 1919; maj. Reserve Corps, U.S. Army. Fellow A.A.A.S.; mem. Assn. Am. Anatomists, Am. Soc. Naturalists, Am. Soc. Zoölogists, Am. Micros. Soc. (v.p. 1913), Boston Soc. Natural History, Ohio Acad. Science (pres. 1930), Cleveland Acad. Medicine, Internat. Dental Research Assn., Cleveland Dental Soc. (hon.), Mass. Historic Geneal. Soc., N.H. Hist. Soc., Vt. Hist. Soc., N.E. Soc. of the Western Reserve (pres. 1932), S.A.R., Soc. of Colonial Wars, Sigma Xi, Phi Beta Kappa, Alpha Omega Alpha; v.p. Assn. Am. Med. Colls., 1905-06; asso. fellow A.M.A. Clubs: University, Rowfant (Cleveland, O.). Author: History of the School of Dentistry of Western Reserve University, 1940; History of Western Reserve University—The Hudson Era, 1826-1882, 1943; Story of a Country Medical College, 1945; Western Reserve University: Centennial History of the School of Medicine, 1843-1943, 1945. Home: 144 Locust St., Dover, N.H.

WAITE, Harvey Rice, insurance exec.; b. Jefferson County, N.Y., May 30, 1876; s. Harlow Benjamin and Nettie (Oatman) W.; ed. Watertown (N.Y.) High Sch.; m. Lillian Herrick, 1898 (died 1909); 1 son, Harlow Oatman; m. 2d, Irene M. Allen, 1928. Asso. with Agrl. Ins. Co. (fire ins.) since July 5, 1894, beginning as office boy, cashier, 1915-20, treas., 1920-24, sec. and treas., 1924-28, pres. since 1928; pres. Empire State Insurance Co.; chairman of the Board Feb. 7, 1945; trustee Watertown Savings Bank; pres. Watertown Foundation. Republican. Conglist. Mason (Shriner). Clubs: Black River Valley, Jefferson County Golf (Watertown). Home: 324 Winslow St. Office: 215 Washington St., Watertown, N.Y.

WAITE, Henry Matson, civil engr.; May 15, 1869-Sept. 1, 1944. See Vol. 21 (1940-41).

WAITE, John Barker, educator; b. Toledo, O., Aug. 14, 1882; s. Richard and Alice Jane (Voris) W.; A.B., Yale, 1905; LL.B., U. of Mich., 1907; m. Harriet Ripley Williams, Aug. 4, 1915; 1 son, Richard Ripley. Admitted Ohio bar, 1907; practiced at Toledo 5 yrs.; prof. law, U. of Mich., since 1912; city alderman 1939-45; mem. U.S. Supreme Court com. to revise rules 1941-45. Compliance commr. War Prodn. Bd., Mich. region, since 1943. Mem. Research Club of U. of Mich. Mem. Am. Law Inst., Am. and Mich. State bar assns. (chmn. spl. coms.), Phi Beta Kappa, Phi Delta Phi, Order of the Coif. Author: Patent Law, 1920; The Law of Sales, 1921; Cases on the Law of Patents, 1924; Cases on Criminal Law and Procedure, 1931; Criminal Law in Action, 1934; Waite on Sales, 1938; The Prevention of Repeated Crime, 1943. Editor in chief Mich. Law Rev. (monthly), 1921-31. Contbr. to tech. and gen. mags. Home: 1909 Day St. Address: Hutchin's Hole, Omaha.

WAITE, J(ohn) Herbert, ophthalmologist; b. Bellefonte, Pa., Nov. 24, 1889; s. John Sitman and Mary Lucetta (Bottorf) W.; student Pa. State Coll., 1907-08; Sc.B., in Biology, magna cum laude, Bucknell U., 1911, Sc.M., 1919, hon. Sc.D., 1936; M.D., Harvard U. Med. Sch., 1916; m. Marion S. Kennedy, Feb. 4, 1916 (died 1917); children—(twins) John and Joanne (wife of Dr. David H. Scott, Officer U.S.A.); m. 2d, Florence E. Long, Sept. 20, 1919; 1 dau., Elinor. In Far East service with Rockefeller Foundation, 1916-19; interne, resident, teaching fellow in ophthalmology, Mass. Eye and Ear Infirmary, 1920-24; instr. in ophthalmology, Harvard, 1925-29, asst. prof., 1930-34, clin. prof. and head of dept., 1934-40, lecturer in ophthalmology since 1941; ophthalmic chief of staff Mass. Eye and Ear Infirmary, 1931-41, cons. surgeon in ophthalmology since 1941; consultant in ophthalmology Peter Bent Brigham, Children's and Infants', Beth Israel, N.E. Deaconess, N.E. Baptist, N.E. Peabody Home for Crippled Children, Winchester, and other hosps. Mem. med. bd. Beaver Country Day Sch. since 1937. Asso. mem. Guild of Boston Artists; mem. editorial bd. Archives of Ophthalmology, 1929-42; mem. A.M.A., A.A.A.S., Am. Ophthalmol. Soc., N.E. Ophthalmol. Soc., Phi Gamma Delta, Nu Sigma Nu. Home: 42 Wildwood St., Winchester, Mass. Office: 7 Bay State Rd., Boston, Mass.

WAITE, Merton Benway, plant pathologist; Jan. 23, 1865-June 5, 1945. See Vol. 17 (1932-33).

WAITE, Morison Remich, lawyer; b. Toledo, O., Dec. 13, 1866; s. Henry Selden and Ione (Brown) W.; B.A., Yale, 1888; LL.B., Cincinnati Coll., 1890; m. Fannie Resor, Oct. 15, 1896 (now dec.); children—Mary R. (Mrs. C. L. Thomas), Frances R. (Mrs. Norman Bel-Geddes; now deceased), Ione B. (Mrs. George C. White). Admitted to Ohio bar, 1890, and since engaged in the practice of law at Cincinnati, Ohio; member of the firm of Waite & Schindel, 1909-16, Waite, Schindel & Bayless since 1916. Local atty., 1905, gen. solicitor, 1909-17, C.,H.&D. Ry. Co.; gen. solicitor B.&O.S.W. Ry. Co., 1911-14; gen. atty. for Ohio and Ind of B &O. R R. Co., 1917-18; gen. solicitor B.&O. R.R., Western Lines, since 1918. Referee in bankruptcy, 1898-1906. Exec. com. Citizens' Municipal Party, 1901-06. Trustee Kenyon Coll., 1917-36, Cincinnati Public Library, 1929-38; now trustee Ohio Mechanics Inst., Diocese of Southern

Ohio, Children's Hosp. Episcopalian. Mem. Am. and Ohio State bar assns., Am. Law Inst. Clubs: Queen City, University, Cincinnati Country. Home: 356 Resor Av. Office: Union Central Bldg., Cincinnati, O.

WAITE, Sumner, army officer; b. Westbrook, Me., Sept. 6, 1888; s. John L. and Annie (Gowen) W.; A.B., U. of Maine, Orono, Me., 1911; grad. Inf. Sch., Ft. Benning, Ga., 1923, Command and Gen. Staff Sch., 1926, Army War Coll., 1932; Ecole Superieure de Guerre, Paris, France, 1928; m. Elizabeth Carrison, Nov. 7, 1923; children—Elizabeth C., Sumner, Jordan C. Commd. 2d lt., 5th Inf., U.S. Army, 1911, promoted through the grades to brig. gen., 1944. Decorated Distinguished Service Medal (U.S.), Officer Legion of Honor, Croix de Guerre with palm (France), Croix de Guerre, Mil. Cross 1st Class (Belgium). Mem. Phi Gamma Delta. Club: Army and Navy (Washington). Address: care The Adjutant General's Office, War Dept., Washington 25, D.C.

WAITS, Edward McShane, clergyman, educator; b. Cynthiana, Ky., Apr. 29, 1871; s. of Charles Martel and Mary Ellen (Moore) W.; student Ky. Wesleyan Coll., Millersburg, Ky.; A.B., Transylvania Univ., Lexington, Ky., 1896; grad. Coll. of Bible, same univ., 1896; traveled in Orient and studied in Europe; LL.D., Transylvania, 1923, Texas Christian U., 1923, Austin Coll., Sherman, Tex., 1924; m. Sarah Wooten, May 23, 1898 (died 1915). Ordained ministry Disciples of Christ, 1896; pastor Fulton, Ky., 1896-1901, El Paso, Tex., 1902-06, Magnolia Av. Ch., Ft. Worth, 1906-16; pres. Tex. Christian U., 1916-41, pres. emeritus and ambassador of good will since 1941; supt. state Bible Sch. work. Asso. editor Courier, Dallas, Tex. Democrat. Prohibitionist. Mason. Home: 2916 Princeton St., Ft. Worth, Tex.

WAITT, Alden H. (wāt), army officer, writer; b. Orlando, Fla., Dec. 22, 1892; s. Alfred Fernald and Emma Reed (Hutchinson) W.; B.S., Mass. Inst. Tech., Boston, 1915, M.S., 1926; grad. Chem. Warfare Sch., Edgewood Arsenal, Md., 1921 and 1933; grad. Command. and General Staff Sch., Ft. Leavenworth, Kan., 1936, Air Corps Tactical Sch., Maxwell Field, Ala., 1937; m. Kathryn Elizabeth Trapp, Nov. 11, 1917; children—Betty Alden and Thomas Meredith. Instr. chemistry, U. of Ky., 1915-17; commd. 1st lt., Gas Defense Service, Nat. Army, 1917; gas officer 84th Div., Camp Taylor, Ky., 1917-18; gas officer 29th Div., A.E.F., France, 1918; capt., Corps of Engrs., 1918; 1st lt., C.W.S., 1920, and advanced through the grades to maj. gen., 1945; sec. and instr. Chem. Warfare Sch., 1921-24; staff research lab. applied chem., Mass. Inst. Tech., 1925-27; sec. and instr., Chem. Warfare Sch., 1933-35; instr. Air Corps Tactical Sch., 1936-40; chem. officer, Armored Force, 1940-41; War Dept. Gen. Staff (G-3), 1941-42; exec. officer and chief field service C.W.S., 1942-43; asst. chief of C.W.S. in charge field operations, 1943-45; chief Chemical Warfare Service since Nov. 1945. Awarded Victory medal with 2 clasps; American Defense, American Theater, European and Pacific Theaters medals, Legion of Merit, Distinguished Service Medal. Member Army and Navy Club (Washington, D.C.), Beta Theta Pi, Pi Delta Epsilon, Am. Legion, Am. Chemical Soc. Author: Gas Warfare, 1942, revised 4th edit., 1944; contributor to periodicals, mil. and tech. jours. Editor: Chemical Warfare, 1921-24. Home: Medford, Mass. Address: Office of Chief of Chemical Warfare Service, War Dept., Washington, D.C.

WAKEFIELD, Henriette (Mrs. Greek Evans), contralto; b. New York, N.Y.; d. Heman Bangs and Elizabeth (Guthrie) Wilson; desc. of James Wilson, signer of Declaration of Independence, from Pa.; ed. Miss Moore's Sch., N.Y. City; m. Greek Evans, Apr. 11, 1921; 1 son, David Black. Entered Metropolitan Opera Sch. at 17, and made début a year later with Metropolitan Opera Co., continuing 5 yrs.; owner and dir. of Theatre-in-the-Woods, Norwalk, Conn. Appeared in leading rôle in operetta, "Dove of Peace," by Walter Damrosch; returned to Metropolitan Opera Co., now retired. Prin. rôles: Magdelene in "Meistersinger"; Carmen in "Carmen"; Nancy in "Martha"; Delila in "Samson and Delila"; Amneris in "Aida"; Azucena in "Trovatore," etc. Republican. Presbyterian. Home: Oakwood Rd., Norwalk, Conn.

WAKEFIELD, Lyman E., banker; July 7, 1880-July 24, 1945. See Vol. 23 (1944-45).

WAKEFIELD, Ralph, clergyman; b. Pittsburgh, Pa., July 14, 1876; s. William Henry Harrison and Mary Jane (Edgar) W.; A.B., Baker U., Baldwin, Kan., 1898, A.M., 1899; B.D., Drew Theol. Sem., 1902; grad. student Columbia, 1901-02; m. Mary Catherine Black, Oct. 12, 1903; children—William Edgar, Mary Louise (wife of Rev. Harry C. Spencer). Ordained to ministry of Meth. Ch., 1902; successively pastor Wagoner Memorial Ch., St. Louis, Trinity Ch., St. Louis, Clinton, Mo., Litchfield, Ill., First Ch., East St. Louis, First Ch., Galesburg, Ill., First Ch., Aurora, Ill., First Ch. of Englewood, Chicago, First Ch. of Irving Park, now pastor River Forest, Ill. Mem. exec. com. Ill. Anti-Saloon League; president Chicago Church Fedn., 1939-41. Club: Loch Vista (Geneva Lake, Wis.). Mason (K.T.). Home: 513 Thatcher Av., River Forest, Ill.

WAKEFIELD, Ray Cecil, member Federal Communications Commn.; b. Fresno, Calif., Aug. 12, 1895; s. Hugh Franklin and Clara Isabella (Harris) W.; A.B., Stanford U., 1916, J.D., 1918; m. Laureda Thompson, Aug. 30, 1930; children (by previous marriage), Doris (Mrs. George Robert Jenkins), John. Admitted to California bar, 1918, and practiced in Fresno, 1918-37; was deputy district attorney, Fresno County, 1920-23; inneritance tax appraiser for State of Calif. in Fresno County, 1923-37; mem. Wakefield & Hansen, 1928-32, Wakefield & Staniford, 1935-37; mem. Calif. Railroad Commn., 1937-41 (pres. Aug. 1938-Jan. 1940); mem. Nat. Assn. R.R. and Utilities Commrs. since 1939, successively 2d v.p., 1st v.p. and pres., now mem. exec. com.; mem. Federal Communications Commission since 1941, chmn. Commission's telegraph committee; rep. of U.S. in South America, concerning communications problems, 1944-45; mem. U.S. delegation, 3d Inter-Am. Telecommunications Conf., Rio de Janeiro, 1945. Sec. Rep. Central Com., Fresno County, 1920-21; chmn., 1922-23; mem. State Rep. Central Com., 1922-23; del. to Rep. Nat. Conv., Chicago, 1932. Dir. Community Chest and Y.M.C.A., Fresno; Pres. Calif. State Soc. of Washington, D.C., 1943. Mem. Am. Bar Association, Calif. State Bar Association, Order of Coif, Delta Chi. Republican. Member First Christian Ch., Fresno. Mason. Clubs: Kiwanis Internat. (lt. gov. Calif.-Nev. Dist. 1932); Commonwealth (San Francisco). Home: 2480 16th St. N.W., Washington; (permanent) Fresno, Calif. Office: New Post Office Bldg., Washington, D.C.

WAKEFIELD, Sherman Day, editor, and bibliographer, writer; b. Bloomington, Ill., July 12, 1894; s. Homer and Julia Pearson (Sherman) W.; grad. Suffield Acad., Suffield, Conn., 1915, Meadville Theol. Sch., Chicago, 1923; Ph.B., U. of Chicago, 1924; post-grad. student Pacific Unitarian Sch. for the Ministry, Berkeley, 1925; B.S., Sch. of Library Serv., Columbia U., 1928; hon. Litt.D., De Landas U., Los Angeles, 1940; m. Eva Ingersoll (Brown) Swasey, July 8, 1932. Research asst. to minister, West Side Unitarian Ch., New York, 1925-26; asst. New York Pub. Library, 1928-29; bibliographer Encyclopaedia of the Social Sciences, New York, 1929-34; geneal., researcher and writer Am. Hist. Co., New York, 1937-39; asso. editor The Arbitrator, New York, 1939-43; genealogist for Wakefield family. Editor Research Inst. America, New York, 1941-42; indexer, Ency. Americana, 1942-43; staff editor The Grolier Encyclopedia since 1943. Was private, corporal, sergeant and sergeant 1st class, U.S. Engrs., 1918-19. Sec. Lincoln Fellowship of New York since 1936; mem. adv. bd., First Humanist Soc. of New York; mem. advisory bd (Lincoliana) Hobby Guild of America. Mem. A.A.A.S., Abraham Lincoln Assn., Illinois State Hist. Soc., McLean Co. (Ill.) Hist. Soc., Rationalist Press Assn. (London). Author: How Lincoln Became President, 1936. Editorial asst., The Humanist; contbr. to mags. Home: 144 E. 24th St., New York 10. Office: The Grolier Encyclopedia, 2 W. 45th St., New York 19, N.Y.

WAKELEE, Edmund Waring, pub. utility exec.; b. Kingston, N.Y., Nov. 21, 1869; s. Nicholas and Eliza C. (Ingersoll) W.; grad. Kingston Acad., 1887; LL.B., New York U., 1891; unmarried. Admitted to N.Y. bar, 1891, N.J. bar, 1896; president Public Service Corp. of N.J. and subsidiaries; chmn. bd. Palisades Trust & Guaranty Co., Englewood, N.J.; pres. 825 Fifth Av. Corp. (N.Y.); dir. Sedgwick Machine Works (N.Y. City), N.J. Mfrs. Casualty Ins. Co., N.J. Mfrs. Assn. Fire Ins. Co., N.J Mfrs. Assn. Hosps., Inc. Mem. New Jersey General Assembly, 1899-1900, State Senate, 1901-10 (served as floor leader, pres. of Senate and acting gov.). Pres. Palisades Interstate Park Commn., v.pres. and trustee Englewood Cemetery Assn. Member American, N.J. State and Bergen County bar associations, New York County Lawyers Assn., Edison Electric Inst. (trustee), Am. Gas Assn., Am. Transit Assn., N.J. Hist. Soc., Bergen County Hist. Soc., Newcomen Society of Eng. (Am. branch), Nat. Assn. Motor Bus Operators (v.p. and director), U.S., N.J. State and Bergen County, chambers of commerce, Alumni Assn. N.Y. Univ. Law Sch., Delta Upsilon, Phi Delta Phi. Republican. Presbyterian. Mason (32°), Elk. Clubs: Lotos, Faculty (N.Y.U.), Nat. Republican (all New York); Essex (Newark); Englewood; Knickerbocker Country (Tenafly, N.J.); Arcola Country; Aldecress Country (Demarest). Home: Demarest, N.J.; also 825 5th Av., New York, N.Y. Office: 80 Park Pl., Newark, N.J.

WAKEMAN, Earl Seeley, lawyer; b. Howard County, Ia., Apr. 11, 1881; s. Edward James and Lucy A. (Robbins) W.; prep. edn., Oberlin Acad.; A.B., Stanford University, 1910; J.D., same university, 1912; married Harriett Alice Stillson, August 1, 1906; children—Dorothea (Mrs. Robert H. Howe), Norman Hammond, Gwendolyn (Mrs. R. Joseph Kincaid), Geraldine (Mrs. Robert Bowlus). Admitted to Calif. bar, 1912, and since practiced at Los Angeles; with land and title dept., Title Ins. and Trust Co., Los Angeles, 1912-14; city atty. San Gabriel, Calif., 1912-16; mem. Montgomery & Wakeman, 1922-26; sr. mem. Wakeman, Rogers & Brown since 1928; dir. Berkeley Thousand Oaks. Mem. Am., Calif. State and Los Angeles bar assns., Alhambra Dist. Bar Assn. (organizer), Los Angeles Chamber Commerce (statis. com.), S.R., Stanford U. Alumni Assn. Republican. Episcopalian. Mason. Clubs: University (Pasadena); Alhambra (Calif.) Gun; Dos Robles Tennis, Al Malaikah Shrine Club. Home: San Gabriel, Calif. Office: Van Nuys Bldg., 7th and Spring St., Los Angeles, Calif.

WAKERLIN, George Earle, prof. physiology; b. Chicago, Ill., July 1, 1901; s. George and Emma (Kenzig) W.; B.S., U. of Chicago, 1923, Ph.D., 1926, M.D., Rush Med. Coll., 1928; M.S., U. of Wis., 1924. Surg. house officer Johns Hopkins Hosp., 1928-29, med. house officer, 1929-30; asst. in pharmacology, U. of Chicago, 1923, asso. in physiology, 1925-26, fellow, 1926-28; instr. pharmacology, U. of Wis., 1923-25; asst. prof. physiology and pharmacology, U. of Louisville (Ky), 1931-32; asst. prof. and acting head dept. physiology and pharmacology, 1932-33, asso. prof. and head dept., 1933-35, prof. and head dept., 1935-37; prof. and head dept. physiology, Univ. of Ill. Coll. of Medicine since 1937; asst. dean, Rush-Presbyterian Div., since 1945. Chmn. public health committee City Club of Chicago; chmn. Chicago Cancer Com. Mem. American Physiol. Soc., Am. Soc. for Pharmacology and Experimental Therapeutics, Soc. for Experimental Biology and Medicine, Central Soc. for Clinical Research, American Assn. Univ. Profs., Ill. State and Chicago Med. Socs., Chicago Soc. Internal Medicine, Inst. of Medicine of Chicago, Phi Beta Kappa, Sigma Xi, Alpha Omega Alpha, Alpha Sigma Phi, Alpha Kappa Kappa; fellow Am. Coll. Physicians, A.A.A.S., A.M.A. Clubs: City, University (Chicago). Author: A Laboratory Textbook of Human Physiology, parts I, II and III, 1937-45. Contbr. numerous articles to med. and sci. publs. Home: 1008 Hinman Av., Evanston, Ill. Office: 1853 W. Polk St., Chicago 12, Ill.

WAKSMAN, Selman Abraham (wäks'mən), univ. prof.; b. Priluka, Kiev, Russia, July 2, 1888; s. Jacob and Fradia (London) W.; came to U.S., 1910, naturalized 1916; B.S., Rutgers U., 1915, M.S., 1916, hon. D.Sc., 1943; Ph.D., U. of Calif., 1918; m. Bertha D. Mitnik, Aug. 5, 1916; 1 son, Byron H. Began as research asst. in soil microbiology, 1915; research biochemist, Cutter Labs., 1917-18; bacteriologist, Takamine Labs., 1919-20; lecturer soil microbiology, Rutgers U., 1918-24, asso. prof., 1924-30, prof. soil microbiology since 1930; microbiologist, N.J. Agrl. Expt. Sta., New Brunswick, since 1921; marine bacteriologist, Woods Hole Oceanographic Inst., since 1930. Fellow A.A.A.S.; mem. Soc. Am. Bacteriologists (pres. 1942), Soil Science Soc. America, Am. Soc. Agronomy (v.p. 1930-34), Mycol. Soc., Soc. Exptl. Biology and Medicine, Internat. Soc. Soil Sci. (pres. 3d com.), Am. Chem. Soc., Nat. Acad. Science, Nat. Research Council, Sigma Xi, Phi Beta Kappa; Corr. mem. French Acad. Sci., Swedish Acad. Agr., Indian Chem. Soc. and others. Received Nitrate of Soda Research award of Am. Soc. of Agronomy for 1930. Author: Principles of Soil Microbiology, 1927, 2d edit., 1932; Humus, 1936, 2d edit., 1938; Microbial Antagonisms and Antibiotic Substances, 1945; Enzymes (with W. C. Davison), 1926; The Soil and the Microbe (with R. L. Starkey), 1931. Contbr. many sci. papers to tech. jours. Home: 35 Walter Av., Highland Park, N.J.

WALCOTT, see also Wolcott.

WALCOTT, Chester Howe, architect; b. Chicago, Ill., Feb. 2, 1883; s. Chester Pratt and Martha Cook (Howe) W.; B.S., Princeton, 1905; studied in Paris and Italy; m. Julie Commins, June 27, 1912; children—Helen (Mrs. Roderick McKenzie), Julie Cummins (Mrs. David R. Gallagher). Began practice of architecture, Chicago, firm Brown and Walcott, 1911, practiced under own name, 1916-19; mem. Clark & Walcott, 1919-24; in his own name since 1924; has specialized in residences, chs. and clubs. Principal works: St. Chrysostom's Ch. and parish bldgs.; Evanston Y.M.C.A. Bldg. Instr. Lake Forest Acad., 1942-46. Mem. Am. Institute Architects. Republican. Club: University Cottage Club of Princeton. Home: Lake Forest, Ill.

WALCOTT, Frederic Collin, ex-senator; b. New York Mills, N.Y., Feb. 19, 1869; s. William Stuart and Emma (Welch) W.; prep. edn., Andover (Mass.) Acad., A.B. Yale, 1891, hon. A.M., 1917; D.Sc., Trinity Coll., Hartford, Conn., 1928; m. Mary Hussey Guthrie, Apr. 3, 1907 (died May 27, 1931); children—Alexander Guthrie, William Welch. Investment banker and mfr., 1907-15; officer and dir. many corps. until 1922. Engaged in Belgian and Polish relief work, 1915-17; served as mem. U.S. Food Adminstrn., 1917-19. Mem. Conn. State Senate, 1925, 27 (pres. pro tempore 1927); pres. Conn. State Bd. Fisheries and Game, 1923-28; chmn. Conn. State Water Commn., 1925-28; U.S. senator from Conn., term 1929-35; welfare commr. of State of Conn., 1935-39. Mem. exec. com. Carnegie Instn. of Washington; trustee Am. Geog. Soc., Bethune Cookman Coll., Daytona, Fla., Trinity Coll., Conn. College; chmn. board trustees, Jane Coffin Childs Memorial Fund for Med. Research; mem. advisory com., Human Welfare Group, Yale U. Decorated Legion of Honor (France); Officer's Cross (Poland). Republican. Has made several scientific exploration trips to South America, etc. Home: Norfolk, Conn.*

WALCOTT, Gregory Dexter, college prof.; b. Dexter Lime Rock, Lincoln, R.I., Aug. 29, 1869; s. Charles Stuart and Mary Catherine (Leary) W.; grad. Worcester (Mass.) Acad., 1893; A.B., Brown U., 1897; A.M., Columbia, 1899, Ph.D., 1904; B.D.,

Union Theol. Sem., New York, 1900; univs. of Bonn and Berlin, 1901; m. Helen Rebecca Steward, June 17, 1944. Assistant minister Central Congl. Church, Providence, R.I., 1902-03; acting minister Sayles Memorial Congl. Ch., Saylesville, R.I., 1903-04; professor Greek and Latin, Blackburn College, Carlinville, Ill., 1904-05, professor Greek and philosophy, also dean, 1905-07; prof. philosophy and psychology, Hamline University, 1907-21, professor philosophy, 1921-28; associate professor philosophy, Long Island Univ., 1928-29, prof. since 1929. Prof. psychology and lecturer on ethics, Tsing Hua Coll., Peking, China, 1917-18 (leave of absence). Mem. A.A.A.S., History of Science Soc. (council 1928-31, 1937-40; del. to Am. Council of Learned Socs., 1937-40), Am. Assn. Univ. Profs., Am. Philos. Assn., British Inst. of Philos. Studies, Delta Upsilon, Phi Beta Kappa. Baptist. Author: The Kantian and Lutheran Elements in Ritschl's Conception of God, 1904; Tsing Hua Lectures on Ethics, 1919; An Elementary Logic, 1931. Gen. editor Source Books in the History of the Sciences since 1924 (2 vols. issued, 1929, 1 vol., 1935, 1 vol., 1939). Contbr. reviews and articles in scientific, philos. and other jours. Home: 106 Morningside Dr., New York 27, N.Y.

WALCOTT, Harry Mills, artist; July 16, 1870-Nov. 4, 1944. See Vol. 23 (1944-45).

WALCOTT, Robert, lawyer; b. Cambridge, Mass., Oct. 17, 1874; s. Henry Pickering and Charlotte Elizabeth (Richards) W.; grad. Browne and Nichols Sch., Cambridge; A.B., Harvard, 1895; LL.B., 1899; m. Mary T. Richardson, Oct. 12, 1907; children—Mary (Mrs. H. M. Keyes), Robert, John Cotton (1st lt., U.S. Army, killed at Salerno, Nov. 1943), Maurice Richardson (U.S. Army). Pres. Cambridge Savings Bank; special justice Cambridge Court in charge Juvenile Session. Mem. Mass. Constl. Conv., 1916-18. Vice chmn. committee which successfully defended validity of statute limiting bill boards before Mass. Supreme Court in case of Gen. Outdoor Advertising Co., Inc., vs. Department of Public Works, 1935. Pres. Cambridge Hist. Soc., Cambridge Homes for Aged People, Mass. Audubon Soc., Cambridge Hosp., Trustees of (Mass.) Public Reservations; v.p. Mass. Civic League, Colonial Soc. of Mass.; trustee Nuttall Ornithol. Club. Chmn. Mass. Selective Service Bd. No. 47 since 1941. Home: 152 Brattle St., Cambridge; and Peaches Point, Marblehead, Mass. Office: Barristers Hall, Boston, Mass.

WALD, Arthur Anderson, educator; b. Orion, Ill., Nov. 15, 1882; s. F. G. and Johanna (Nelson) Anderson; B.A., Augustana Coll., 1905; student U. of Upsala (Sweden), 1909-10; student U. of Goettingen (Germany), 1910-11; Ph.D., U. of Chicago, 1919; student Centro de Estudios Historicos, Madrid, Spain, 1922-23; m. Mary Ellen Muir, Nov. 28, 1923; children—Marilyn Muir, Larry Anderson. Instr. Trinity Coll., Round Rock, Tex., 1906-09; mem. faculty German dept., Fairmount Coll., Wichita, Kan., 1911-13, Gustavus Adolphus Coll., St. Peter, Minn., 1913-16; mem. faculty German and Spanish, James Millikin U., Decatur, Ill., 1918-24, dean 1921-24; mem. faculty German dept., Drake U., Des Moines, Ia., 1924-26; mem. faculty German and Spanish dept., Drury Coll., Springfield, Mo., 1926-31; mem. faculty Swedish dept., Augustana Coll. since 1931, dean since 1931. Fellow Am. Scandinavian Foundation in Sweden, 1939-40; dir. Augustana Inst. of Swedish Culture since 1940; dir. Summer School for Swedish Studies, 1945. Editor: American-Swedish Handbook, Institute Bulletin. Knight, Order of the North Star (Sweden). Lutheran. Home: 3430 Seventh Av., Rock Island, Ill.

WALDBAUER, Louis Julius (wawl'bär), chemist; b. St. Louis, Mo., July 15, 1896; s. Frederick George and Adele (von Steinmetz) W.; B.Chem., Cornell U., 1917; M.Sc., McGill U., Montreal, 1922, Ph.D., 1923; research student Curie Lab., Univ. of Paris, France, 1926-28; m. I. J. Patton, M.D. (divorced); children—Louis Hugh Frederick, David Jocelyn Bradford (dec.), Isabelle Jocelyn Brenda; m. 2d, Marguerite R. Ruddick, Aug. 1938 (divorced); m. 3d, Margaret Vanderwilt, M.D., June 4, 1943. Asst. organic chemistry, Cornell, 1916-17; research chemist, E. I. du Pont de Nemours and Co., Eastern Lab., Gibbstown, N.J., 1917-19, Redpath Lab., Parlin, N.J., 1919-20; instr. and lecturer, U. of Me., 1920-21; demonstrator in chemistry, McGill U., 1921-23, T. Sterry Hunt research scholar and part time lecturer, 1923-24; instr. in chemistry, Lehigh U., Bethlehem, Pa., 1924-26; asso. in chemistry, State U. of Ia., 1928-32, asst. prof. and head analytical div., 1932-37, asso. prof. and head of div., 1937-43; with analytical dept., Central Research Lab., Gen. Aniline and Film Corp., Easton, Pa., 1943-July 1945; research analytical chemist, General Aniline Works, Rensselaer, N.Y., mgr. Analytical Dept. since 1945. Mem. Am. Chem. Soc., Am. Phys. Soc., Optical Soc. America, Alpha Chi Sigma, Phi Lambda Upsilon, Sigma Xi. Republican. Episcopalian. Author: Theoretical Quantitative Analysis, 1940; A Year's Laboratory Course in Quantitative Analysis, 1940. Contbr. to scientific jours. Home: 516 Madison Av., Albany 3, N.Y.

WALDECK, Herman, banker; b. Germany, Nov. 19, 1871. Began as asst. cashier, now exec. v.p. and dir. Continental Ill. Nat. Bank & Trust Co.; dir. Am. Automobile Ins. Co., Reliance Mfg. Co. Dir. Passavant Hosp.; treas. Ill. Soc. Prevention of Blindness. Clubs: Union League; Mid-Day; Attic; Lake Shore Country. Home: Drake Hotel. Office: 231 S. La Salle St., Chicago 90, Ill.

WALDEN, George Ballard, research chemist; b. Franklin, Ind., Feb. 18, 1895; s. Blan B. and Artie (Webb) W.; B.S., Franklin (Ind.) Coll., 1917, hon. D.Sc., 1937; student U. of Wis., summer 1915-16; m. Eda Bachman, Jan. 11, 1922; children—George Ballard, Philip B. Began as chemist with Prest-O-Lite Co., 1917; with Eli Lilly & Co., Indianapolis (6), Ind., since fall of 1917, bio-chemist since 1919. Served as 2d lt., Signal Corps, U.S. Army, during World War. Mem. Am. Chem. Soc. Mason. Club: Scientech (Indianapolis). Author or co-author numerous articles on scientific subjects. Holds numerous patents, particularly on insulin and liver extract, and is credited with bringing insulin and liver extract to present degree of purity and stability; first to discover that insulin had isoelectric point and inventor of reaction product between liver and stomach tissue. Home: R.R. 6, Box 603, Indianapolis 44. Office: care Eli Lilly & Co., Indianapolis 6, Ind.

WALDMAN, Emerson, author; b. New York, N.Y., Aug. 27, 1912; s. Mark and Rosa (Borodofsky) W.; ed. public schools of N. Y. City, Shaw, Miss., and Miami, Fla.; student U. of Wis., 1929-32; m. Imogen Peyton Wertenbaker, Oct. 2, 1935; children—Imogen Wertenbaker, Martha Peyton. With Scripps-Howard Newspaper Alliance, 1932, Washington Daily News, 1933, Transradio Press, 1934-36, Nat. Broadcasting Co., 1936-39, Steve Hannagan Associates, N.Y. City, 1939-41; chief farm and foreign lang. programs, asst. chief, Radio Section, War Finance Div., Treasury Dept., since 1942. Democrat. Jewish religion. Author: The Land Is Large, 1938; Broad Is the Way, 1939; Beckoning Ridge, 1940. Home: 280 Riverside Dr., New York, N.Y. Office: Washington Bldg., Washington, D.C.

WALDMAN, Louis, lawyer; b. Ukraine, Jan. 5, 1892; s. Samuel and Esther (Freeger) W.; came to U.S., 1909, naturalized, 1915; B.S. in Civil Engring., Cooper Union Inst., New York, 1916; LL.B., New York Law Sch., 1922; admitted to practice, 1923; m. Bella Bernstein, Nov. 1, 1924; children—Seymour, Paul. Factory worker, 1909-14; jr. civil engr. Pub. Service Commn., N.Y., 1915-17; mem. N.Y. Assembly, 1918, 1920; dir. Adult Labor Edn., New York, 1921-22; admitted to N.Y. bar, 1923 and since in practice in N.Y. City. Dir. and former counsel City Affairs Com.; former v.p. Honest Ballot Assn.; mem. Gov. Lehman's N.Y. State Constl. Conv. Com., 1937; mem. City Affairs Charter Revision Com., 1934-35; del. State Conv. for Repeal of 18th Amendment, 1933. State Chmn. Socialist Party, 1930-36 (severed connections with Socialist Party); one of founders Am. Labor Party (former mem. State exec. com.; former chmn. law com., Kings County). Socialist candidate for gov. of N.Y., 1928, 30, 32, atty. gen. of N.Y., 1924; candidate for Supreme Court justice, 2d Judicial Dist., Brooklyn, 1937; candidate for county judge, Kings County, 1938. Mem. Am. Bar Assn., N.Y. County Lawyers Assn., Assn. Bar of City of N.Y., Brooklyn Bar Assn., Am. Acad. Polit. and Social Science, Workmen's Circle, Grand Street Boys' Assn. Mason. Author: Albany: The Crisis in Government, 1920; Labor Lawyer, an autobiography. Contbr. to jours. Home: 53 Cranberry St., Brooklyn, N.Y. Office: 305 Broadway, New York, N.Y.

WALDMAN, Milton, author; b. Cleveland, O., Oct. 4, 1895; s. Benjamin and Ida (Spira) W.; A.B., Yale, 1917; grad. work Sorbonne, Paris, 1922-23; m. Marguerite David, July 20, 1934. Newspaper reporter, 1917-19; asso. with law firm, 1919-20; editorial dept. New York Globe, 1922; asso. editor London Mercury, 1924-27. Served as lt. inf., U.S. Army, 1917-18. Club: Savile (London). Author: Americana, 1925; Sir Walter Raleigh, 1927; The Disinherited (novel), 1929; King, Queen, Jack, 1931; England's Elizabeth, 1933; Joan of Arc, 1935; Biography of a Family, 1936; Rod of Iron: The Absolute Rulers of England, 1941; Elizabeth and Leicester, 1945. Home: 48A Curzon St., London, W. 1. Address: care Collins, Publisher, 14 St. James Place, London, S.W. 1.

WALDO, George C(urtis), newspaper editor; b. Bridgeport, Conn., Feb. 2, 1888; s. George Curtis and Annie (Frye) Waldo; educated in grade and high schools, Bridgeport; married Ethel Donaldson, October 16, 1915 (died September 15, 1945); children—Annie Lou, Susan Frye. Reporter Bridgeport Standard, 1904-09; city editor Bridgeport Telegram, 1912-18; editor in chief Bridgeport Post and Telegram since 1918; pres. Post Pub. Co. since 1939; v.p. Bridgeport-Peoples Savings Bank. Chmn. Conn. State Park and Forest Commn. Chmn. Greater Bridgeport Red Cross War Fund drives, 1942, 43, 44; mem. exec. com. Bridgeport Hosp. Mem. Am. Assn. Variable Star Observers. Home: Greenfield Hill, Fairfield, Conn. Office: Post and Telegram, Bridgeport, Conn.

WALDO, William Earl, osteopathic physician; b. Muncie, Ind., July 25, 1885; s. Henry Clay and Nancy Ann (Bell) W.; grad. Am. Sch. of Osteopathy, Kirksville, Mo., 1910; m. Ruth E. Corlett, Sept. 25, 1915; children—Wm. James, Burton Corlett, Robert Garber. Practiced at Seattle, since 1910; dir. and chief surgeon Waldo Gen. Hosp. Mem. Am. Osteopathic Assn. (pres. 1920-21), Am. Coll. Osteopathic Obstetricians, Am. Coll. Osteopathic Surgeons, Wash. State Osteopathic Assn. (ex-pres.), King County (Wash.) Osteopathic Assn. (ex-pres.), Iota Tau Sigma (ex-pres.). Republican. Mason (K.T., Shriner). Clubs: Rotary (pres. 1923-24), Seattle Press, Arctic, Washington Athletic, Sand Point Golf and Country. Home: 1129 22d Av. N. Office: Skinner Bldg., Seattle, Wash.

WALDON, Sidney Dunn; Jan. 29, 1873-Jan. 20, 1945. See Vol. 23 (1944-45).

WALDORF, Lynn O., football coach; b. Clifton Springs, N.Y., Oct. 3, 1902; s. Ernest Lynn and Flora Janet (Irish) W.; A.B., Syracuse U., 1925; m. Louise Jane McKay, Aug. 14, 1925; children—Mary Louise, Carolyn Janet. Football coach, Oklahoma City U., 1925-28; asst. coach, Kan. U., 1928-29; football coach, Oklahoma A. and M. Coll., 1929-34, Kan. State Coll., 1934-35; head football coach, Northwestern U., since 1935. Mem. Pi Kappa Alpha. Methodist. Home: 232 Laurel St., Wilmette, Ill. Address: Northwestern U., Evanston, Ill.

WALDORF, Wilella Louise, dramatic critic; b. South Bend, Ind., Nov. 22, 1899; d. James Morris and Carrie (Throckmorton) Waldorf; A.B., Mount Holyoke Coll., 1922; unmarried. With Phila. Public Ledger Syndicate, 1923-25; film critic New York Post, 1926-30, dramatic editor, 1930-41. Address: New York Post, 75 West St., New York, N.Y.

WALDRIP, Marion Nelson, clergyman; b. Caulksville, Ark., Nov. 23, 1873; s. Samuel Monroe and Martha Jane (Walters) W.; ed. Old Field Sch. and Elm Springs Acad., Ark.; Vanderbilt U. Summer Sch.; D.D., Henderson-Brown Coll., Arkadelphia, Ark.; m. Nancy Caroline Herron, Apr. 30, 1895; children—Paul Bascom (dec. World War), Marion Fitzhugh, Seaman Lovick Pierce, Martha, Gladstone (U.S. Army Signal Corps), Mary Susan. Ordained ministry Methodist Episcopal Church, South, 1893; pastor Dyer Circuit, Arkansas, 1896-97, Huntington and Jenny Lind, 1896-97, Huntington, 1897-1901, Bentonville, 1900-03, Fort Smith, 1904-08, Morrillton, 1908-10, Fayetteville, 1910-14, Pine Bluff, 1915-16, Hot Springs, 1916-19, McKendree Ch., Nashville, Tenn., 1919-22, Central Ch., Kansas City, Mo., 1922-27, Missouri Meth. Ch. of Mo. Meth. Foundation at U. of Mo., Columbia, 1927-30, Lafayette Park Ch., St. Louis, 1930-31, Centenary Ch., Cape Girardeau, Mo., 1931-33, First Ch., South, Lexington, Ky., 1933-35, First Ch., Covington, Ky., 1935-37, Court Street Ch., Fulton, Mo., 1937-38, Marvin-McMurry Meth. Ch., Saint Joseph, Mo., 1938-40, Troost Av. Ch., Kansas City, Mo., since 1940. Mem. Free Art League America. Mason (K.T.). Orator for universities and colls., lyceum lecturer, after-dinner speaker. Address: 2536 Troost Av., Kansas City, Mo.

WALDRON, Albert Whitney, army officer; b. Rochester, N.Y., Jan. 13, 1892; grad. U.S. Mil. Acad.; commd. 2d lt., Field Arty., June 12, 1915, and advanced through the grades to brig. gen., Feb. 1942, maj. gen., Dec. 1942; became plans and training officer, Arty. Sect., 5th Div. Hdqrs. Ft. McLellan, Ala., Ft. Benning, Ga., Alexandria, La., and Ft. Knox, Ky., Feb. 1940; assigned to War Dept. Gen. Staff, Washington, D.C., Aug. 1940; with 7th Inf. Div., Ft. Ord, Calif., Dec. 1941, subsequently assigned to field duty in Southwest Pacific; seriously wounded in action. Awarded French Croix de Guerre, World War I.†

WALDRON, Carl William, surgeon; b. Waubaushene, Ont., Can., Sept. 24, 1887; s. Charles Henry and Harriet Annie (Bowles) W.; M.B., U. of Toronto, 1911, M.D., 1911, D.D.S., 1913; Licentiate Dental Surgery, Royal Coll. Dental Surgeons, Toronto, 1913; m. Cora Berdina Fossen, Sept. 1, 1921; children—Charles Andrew, Robert Douglas, John Fossen. Naturalized Am. citizen, 1926. Interneships, Canada, 1911-12; interne, Johns Hopkins Hosp., 1913-15; in private practice as oral, maxillo facial, plastic and reconstructive surgeon, Minneapolis, Minn., since 1920; prof. oral and maxillo facial surgery, U. of Minnesota, since 1927, chmn. div. oral and maxillo facial surgery and hosp. dental service since 1924; civilian cons., oral and facial surgery, Office of Surgeon Gen.; mem. Nat. Faculty War Sessions. Chmn. med. advisory bd. Visiting Nurses Assn. of Community Health Service. Served as organizer and in charge Canadian Army Med. Service for Facial Injuries, 1916-20. Mentioned in dispatches for service World War I. Diplomate Am. Bd. Plastic Surgery. Fellow Am. Coll. Surgeons; mem. Minn. and Am. dental assns., Minn. State and Am. med. assns.; Minn. Acad. Ophthalmology and Otolaryngology, Am. Assn. Plastic Surgeons, Am. Soc. Plastic and Reconstructive Surgery, Am. Soc. Oral Surgeons, Am. Coll. Dentists, Internat. Assn. for Dental Research; Nu Sigma Nu, Xi Psi Phi. Editor, Yearbook Publishing Co.; editor Jour. of Oral Surgery (Am. Dental Assn.). Author of chapter on oral tumor pathology, Bunting's Oral Pathology, 1929. Contbr. over 50 articles to professional jours. Home: 4875 East Lake Harriet Blvd., Minneapolis 10. Office: Medical Arts Bldg., Minneapolis 2, Minn.

WALDRON, Clare Bailey, horticulturist; b. Ravenna, O., Dec. 6, 1865; s. David S. and Louisa (Root) W.; B.S., Mich. Agrl. Coll., 1887, post-grad. study, 1887-89; D.Agr., North Dakota Agrl. Coll., 1939; m. Lois Hooper, Dec. 24, 1891. Instr. botany, Michigan Agrl. Coll., 1888-89; prof. horticulture and forestry, N.D. Agrl. College, since 1890, dean of agr. since 1915. Mem. jury awards, St. Louis Expn., 1904;

chairman jury awards, Portland (Oregon) Expn., 1905. Park commr., Fargo, N.D., since 1910; mem. N.D. Conservation Commn.; pres. Tri-State Grain and Stock Growers Assn.; chmn. agrl. com. State Council Defense. Fellow A.A.A.S.; mem. N.D. Acad. Science (pres. 1910). Development specialist in vocational edn., U.S. Army, 1920-21. Address: 1404 12th Av. N., Fargo, N.D.*

WALDRON, Jeremy Richard, lawyer; b. Somersworth, N.H., Oct. 1, 1889; s. Augustus Scott and Sarah Higgins (Mullen) W.; grad. Tilton (N.H.) Sch., 1908; student U. of N.H., 2 yrs., and Boston U. (non-grad.); m. Helen Staples Walker, Aug. 1920; children—Jeremy Richard, Ann. Admitted to N.H. bar, 1914, and began practice at Portsmouth; mem. firm Waldron and Boynton; city solicitor, Portsmouth, 1915-16 and 1919-20; county solicitor, Rockingham County, 1921-24; served as atty. gen. of N.H., 1925-29. Served as sergeant Co. A, 14th Engrs., 1917, and sergt. Co. B, 127th Inf., 32d Div., 1918, World War. Mem. Am., N.H. State Bar Assn. (pres. 1939), Rockingham County Bar Assn., York County (Me.) Bar Assn., Theta Chi, Gamma Eta Gamma. Republican. Conglist. Mason. Clubs: Rotary, Country (Portsmouth). Home: Portsmouth, N.H.

WALDRON, Webb, editor, author; b. Vergennes, Mich., Sept. 8, 1882; s. William Augustus and Alice (Hubbs) W.; A.B., U. of Mich., 1905; m. Marion Keep Patton, March 29, 1915; 1 daughter, Patricia Ann. Ranching, teaching and wandering in western United States, 1905-11; advertising writer New York City, 1911-16, asso. editor Collier's Weekly, 1917-18; European editor, same, 1918-20; the first American magazine writer to enter Germany after the Armistice, and author of first magazine articles in America on the German revolution; staff writer Reader's Digest since 1938. Member Authors' League of America, Phi Beta Kappa Fraternity; honorary life member Mich. Authors Assn. Clubs: Dutch Treat, The Players (New York). Author: The Road to the World (novel), 1922; We Explore the Great Lakes, 1923; Shanklin, 1925; Blue Glamour, 1929; Fortunate Isle, 1934; Uncharted, 1936; Changing the Skyline (with Paul Starrett), 1938; Americans, 1941. Contbr. to Collier's, Woman's Home Companion, Harper's Bazaar, Pictorial Review, Am. Magazine, etc. Home: Westport, Conn. Address: care The Reader's Digest, Pleasantville, N.Y. Died Aug. 5, 1945.

WALDRON, William Henry, army officer, author; b. Huntington, W.Va., June 28, 1877; s. William and Helena Frances (Thomas) W.; distinguished grad. Inf. and Cav. Sch., 1905; grad. Army Staff Coll., 1906, Army War Coll., 1911; m. Allie McClure Powell, Nov. 14, 1901; 1 son, William Henry. Enlisted as sergt. Co. E, 2d W.Va. Inf., June 24, 1898; commd. 2d lt. 9th Inf., Apr. 10, 1899; lt. col. N.A., Aug. 17, 1917; col. N.A., Aug. 1, 1918; lt. col. U.S. Army, July 1, 1920; col., May 7, 1924. Sec. U.S. Inf. Assn. and editor its journal, 1919-24. Service in Spanish-Am. War, 1898, Philippine Insurrection, 1899-1900, Boxer Rebellion, 1900; wounded at Ho-siwo, China, Aug. 24, 1900; assigned duty Gen. Staff, Dec. 20, 1917; in France with A.E.F., May 23, 1918-May 17, 1919; chief of staff, 80th Div., N.A., Aug. 17, 1917-June 5, 1919; participated in battles Artios sector, British front, June 10-Aug. 22, 1918, Battle of St. Mihiel salient, Sept. 12-16, 1918, battles of the Meuse-Argonne, Sept. 26-Oct. 12, Nov. 1-11, 1918. Chief of staff 100th Div. Org. Res., 1924-27; comdg. 10th U.S. Inf., 1927-29; detailed Gen. Staff, July 1, 1929; chief of staff 5th Corps Area, July 1, 1929-Feb. 1, 1930; exec. officer Militia Bur., Washington, D.C., 1930-33; chief of staff 100th Div. Organized Reserves, 1933-37; also comd. the W.Va. Dist. of Civilian Conservation Corps, Apr. 1935-Nov. 1936; retired Jan. 31, 1938. Awarded D.S.M., 1922, "for distinguished service" in France; D.S.C., 1922, "for heroism" at battle of Tien Tsin, China, July 13, 1900; citation General Order 18, Headquarters 80th Div., also from comdr. in chief A.E.F.; decorated Officer Legion of Honor (France), 1919; awarded W.Va. Distinguished Service medal, 1940. Dir. Huntington, W.Va., Chamber of Commerce; pres. Community Chest. Author: Scouting and Patrolling, 1916; Tactical Walks, 1917; Company Administration, 1917; Army Physical Training, 1919; Platoon Training (2 vols.), 1919; Thirty Minute Talks (with Merch Brant Stewart), 1919; Terrain Exercises, 1922; The Old Sergeant's Conferences, 1930; Flags of America, 1935; America's Flags, 1938. Dir. of Civilian Defense, Huntington-Cabell County. Home: 530 13th Av., Huntington, W.Va.

WALDROP, R. Walter, surgeon; b. Jefferson County, Alabama, Aug. 1, 1877; s. B. B. Bradford and Nellie (Huey) W.; M.D., U. of Louisville, also N.Y. Polyclinic and surgery under Dr. Harvey Cushing; m. Minnie Benton, June 25, 1902; children—Ralph Williams, Lewis Benton. In practice at Bessemer since 1897. Fellow Am. Coll. Surgeons; mem. Am. Med. Assn., Med. Assn. State of Ala. Democrat. Baptist. Rotarian. Home: 1811 5th Av. Office: Realty Bldg., Bessemer, Ala.*

WALES, James Albert, advertising; b. New York, N.Y., Oct. 6, 1879; s. James Albert and Claudia Marshall (Cooper) W.; A.B., Trinity Coll., Hartford, Conn., 1901; m. Ethel Holbrook Beach, Sept. 30, 1909 (now dec.); children—James Albert, Richard Beach, Nancy Holbrook. Operated own advertising agency, Newark, N.J., 1901-02; advertising writer with Charles Austin Bates, New York, 1902-03; partner Morris & Wales, Phila., 1903-08, Bartlett-Wales Co., New York, 1908-12; pres. and treas. Wales Advertising Co., Inc., 1912-42; now vice-president Kelly, Nason, Inc.; president and treasurer Beach-Gasper Co., Inc. Adviser to foreign countries on promotion of travel and commerce. Trustee Trinity College, Hartford, Conn., 1932-35; senior fellow, 1917-32. Member Phi Beta Kappa, Alpha Chi Rho (national pres. 1920-21; editor fraternity's mag., The Garnet and White, 1900-03). Episcopalian. Mason. Clubs: University, Alpha Chi Rho (New York); Housatonic Boat of Stratford, Conn. (commodore 1924-34); Royal Bermuda Yacht (Hamilton, Bermuda). Author: Residence in Bermuda, 1936; The Tourist Dollar, 1938. Contbr. articles on travel, sports and advertising to periodicals. Home: 1812 Elm St., Stratford, Conn. Office: 247 Park Av., New York, N.Y.

WALES, Robert Willett, lawyer; b. Chicago, Ill., Dec. 23, 1906; s. Henry Whitwell and Mabelle (Willett) W.; A.B., Princeton, 1927; LL.B., Harvard, 1930; m. Frances Solace Huntington, Oct. 10, 1931; children—Gwynne Huntington, Ann Elizabeth, Solace Huntington. Sec. and law clerk to Mr. Justice Holmes, U.S. Supreme Court, 1930-31; practiced law as partner Miller, Gorham, Wescott and Adams, Chicago, Ill., 1931-42; asst. gen. counsel, Office of Price Adminstrn., Washington, D.C., 1942-43; became asst. tax legislative counsel, Treasury Dept., Washington, D.C., 1943, tax legislative counsel since 1944. Mem. Am., Ill. and Chicago bar assns. Home: 4950 30th Place N.W., Washington 8, D.C.; also 480 Sheridan Rd., Winnetka, Ill. Office: U.S. Treasury Dept., 15th and Pa. Av. N.W., Washington 25, D.C.

WALES, Royal Linfield, coll. dean; b. Groveland, Mass., Nov. 24, 1878; s. James Lawrence and Mary Chase (Ordway) W.; grad. Haverhill (Mass.) High Sch., 1898; B.S. in Chem. Engring., Mass. Inst. Tech., 1902; Dr. Eng. (hon.), Rhode Island State Coll., 1945; m. Rose M. Blake, Aug. 15, 1904; children—Lawrence Blake, Linwood Ordway, Royal Thayer. Asst. in gas, oil and fuel analysis, Mass. Inst. Tech., 1902-04; instr. in mech. engring., Agrl. and Mech. Coll. of N.C., 1904-05; asst. prof. exptl. engring., U. of Tenn., 1905-08; prof. mech. engring., R.I. State Coll., since 1908, dean engring. depts., 1909-45, dean emeritus since June 1945; on leave of absence and mech. engr. in carburetor research, U.S. Bur. of Standards, 1921. Mem. Am. Soc. Mech. Engrs., Soc. Promotion Engring. Edn., Providence Engring. Soc.; hon. mem. Nat. Assn. Stationary Engrs. Home: Kingston, R.I.

WALGREEN, Charles Rudolph, Jr., pres. Walgreen Co.; b. Chicago, Ill., Mar. 4, 1906; s. Charles Rudolph and Myrtle R. (Norton) W.; Ph.C., U. of Mich., 1928; m. Mary Ann Leslie, Aug. 12, 1933; children—Charles Rudolph, III, Leslie Ann, James Alan. Became druggists' apprentice Walgreen Co., 1925, v.p., 1933-39, dir. since 1934, pres. since Aug. 10, 1939; dir. Dixon (Ill.) Nat. Bank; dir. and pres. National Assn. Chain Drug Stores; dir. Asso. Chain Drug Stores. Registered pharmacist, Mich., 1928, Ill., 1930. Adv. Com. mem. U. of Ill., Coll. of Pharm. Founder's successor Charles R. Walgreen Foundation for Study of Am. Instns., U. of Chicago. Mem. Am. Pharm. Assn., Ill. Pharm. Assn., Chicago Drug and Chem. Assn., Rho Chi, Tau Kappa Epsilon. Methodist. Clubs: Chicago Athletic Assn., Beverly Country, Rotary (Chicago); Dixon (Ill.) Country. Address: 744 Bowen Av., Chicago, Ill.

WALK, George Everett, educator; b. Bethany, O., Jan. 5, 1876; s. Isaac Newton and Rachel (Warner) W.; B.A., Ohio Wesleyan, 1899; M.A., Teachers Coll. (Columbia), 1911; fellow, Sch. of Edn., New York U., 1913-14; Ph.D., 1914; LL.D., Juniata Coll., 1935; m. Maudelle Germond, Sept. 1, 1908; children—Everett Germond, Margaret Germond (Mrs. Dean A. Gordon). Teacher and prin. pub. schs. until 1895; teaching fellow, Ohio Wesleyan, 1898-99; prof. ancient langs., W.Va. Wesleyan Coll., 1899-1901; dep. div. supt. pub. instrn., Philippines, 1901-02, div. supt., 1902-10; dir. of training and head dept. of edn., State Teachers Coll., Edinboro, Pa., 1911-13; asst. to dean Sch. of Edn., New York U., 1913-14; prin. training dept., State Teachers Coll., Paterson, N.J., 1914-18; lecturer on edn., Brooklyn Inst. Arts and Sciences, and New York U., 1914-18; dir. teacher placement, U.S. Office of Edn., 1918-19; dean Teachers Coll., Temple U., since its organization in 1919; elected pres. State Teachers Coll., Shippensburg, Pa., 1931, but declined. Mem. bd. trustees Eastern State Penitentiary, Phila., 1925-35. President Pennsylvania State Education Assn., 1942, re-elected, 1943. Member American Academy Political and Social Science, Am. Assn. of Sch. Adminstrs., N.E.A., Nat. Soc. Coll. Teachers of Edn., Sigma Chi, Phi Epsilon Kappa, Phi Delta Kappa, Phi Beta Kappa. Republican. Methodist. Author: Professional Training of Teachers in the United States, 1914; A Neglected Factor in Education, 1926; Standards for Thesis Writing (with N.W. Newsom), 1936, rev. edit., 1943. Contbr. on ednl. topics. Home: 5135 Newhall St., Philadelphia 44, Pa.

WALKE, Nelson S. (wawk'ē), health and physical education; b. Cincinnati, O., Oct. 3, 1897; s. George and Anna (Roessler) W.; student Normal Coll. of Physical Edn., North Am. Gymnastic Union, Indianapolis, 1915-17; B.S., U. of Cincinnati, 1927; M.A., Teachers Coll., Colombia U., 1932; Ph.D., 1937; m. Mildred Neibel, Aug. 31, 1931. Instr. health and physical edn., Cincinnati pub. sch., 1919-31; prof. and head of instructional phys. edn., Pa. State Coll., 1932-36; instr. Teachers Coll., Colombia U., 1936-38; dir. of health and phys. edn., Okla. Agrl. and Mech. Coll., 1938-40; dean, Sargent Coll. of Physical Edn., Boston U., since 1940. Served in U. S. Marines, World War I. Mem. Mass. Joint Com. on Health. Mem. Nat. Edn. Assn., American Assn. Health, Physical Edn. and Recreation, Am. Social Hygiene Assn. (edn. com.), New England State Health Assn. (vice pres.), Mass. State Phys. Edn. Assn. (pres.), Am. Assn. U. Profs., Phi Delta Kappa, Kappa Delta Pi, Phi Epsilon Kappa, Phi Kappa Sigma, Eugene Field Soc. Mason (K.T.). Club: Am. Legion (Stillwater, Okla.). Author: Traits Characteristic of Men Majoring in Physical Education, 1937. Home: 760 West End Av., New York 25, N.Y. Office: 6 Everett St., Cambridge, Mass.

WALKER, Abbie Phillips (Mrs. Fred Allan Walker) writer; Jan. 6, 1867-Jan. 10, 1943. See Vol. 15 (1928-29).

WALKER, Agesilaus Wilson, Jr., prof. law; b. Denison, Tex., June 10, 1901; s. Agesilaus Wilson and Rosa (Reader) W.; B.A., U. of Texas, 1921, LL.B., 1923; student summer sessions, Columbia U., 1922, Yale U., 1926; m. Ina Josephine Williams, Sept. 13, 1923; 1 dau., Maria Pearl (dec.). Admitted to Texas bar, 1923, practice at Dallas, 1923-25; prof. law, U. of Texas, 1925-33 and since 1934; senior atty., Petroleum Administrative Board, United States Dept. Interior, Washington, 1933-34; lt. comdr. in U.S. Naval Reserve Force during World War II. Pres. Tex. Petroleum Council, 1933. Mem. American, Texas, Dallas (hon. life) and Travis County bar assns., Am. Judicature Soc., Acad. Polit. Science, Phi Beta Kappa, Phi Delta Phi, Phi Delta Theta, Order of Coif. Democrat. Presbyterian. Mason (Shriner). Club: Austin Country. Author: Cases and Materials on the Law of Oil and Gas, 1939. Home: 2213 Windsor Rd., Austin, Tex.

WALKER, Alexander Edward, chmn. and pres. Nat. Supply Co.; b. Detroit, Mich., Nov. 12, 1887; s. John Walker and Isabella (Paton) W.; B.S., U. of Mich., 1910; m. Marie Gaston, June 1, 1912; children—Frances Walker Chase, Alexander Edward, Jr. Timekeeper, Riter-Conley Co., Pittsburgh, 1910-11; salesman, LaBelle Iron Works, Steubenville, O., 1911-16; salesman, Republic Iron & Steel Co., 1916-19, asst. gen. mgr. of sales, 1919-28, gen. mgr. of sales, 1928-30; gen. mgr. of sales, Republic Steel Corp., 1930-36; exec. v.p. and dir. Pittsburgh Steel Co., 1937-39; v.p. and dir. The National Supply Co., 1939-40, pres. since 1940, chmn. and pres. since 1943; pres. Spang Chalfant, Inc., since Apr. 1, 1939; dir. First Nat. Bank at Pittsburgh, Am. Welding and Mfg. Co., Warren, O. Mem. Chi Psi. Unitarian. Clubs: Duquesne, Oakmont Country, Fox Chapel Golf (Pittsburgh); Youngstown, Youngstown Country (Youngstown). Home: Park Mansions, 5023 Frew Av. Office: Grant Bldg., Pittsburgh, Pa.

WALKER, Alexander Stewart, architect; b. Jersey City, N.J., Oct. 8, 1876; s. James H. and Emeline (Tate) W.; grad. St. Paul's Sch., Concord, N.H., 1894; B.S., Harvard, 1898; m. Sybil Kane, Oct. 27, 1906; children—Alixe, Grenville. Began as architect, 1906, forming partnership with Leon N. Gillette as Walker & Gillette. Served as lt. j.g., Overseas Transportation Service, U.S. Navy, during World War. Works: Industrial Trust Bldg., Providence, R.I.; First Nat. Bank, New York; 3 East River Savings banks; 15 Nat. City banks; Playland and Grasslands Hosp., Westchester County, N.Y., etc; also residences for William Goadby Loew, George F. Baker, Thomas W. Lamont, H. P. Davison, etc. Firm has been awarded medal for apt. house design by Am. Inst. Architects, 1910; gold medal by Archtl. League of N.Y., 1922; gold medal by Am. Inst. Architects, 1925; 2d prize for Nat. City Bank Bldg., Canal and Broadway for best building built in downtown New York, 1927. Mem. Archtl. League of New York, Am. Inst. Architects (New York Chapter), Beaux Arts Inst. of Design. Club: Knickerbocker (New York). Home: 132 E. 72d St. Office: 19 E. 53d St., New York, N.Y.

WALKER, Alfred, dentist; b. New York, N.Y., May 22, 1876; s. Alfred and Jane (Firmegan) W.; D.D.S., New York Coll. of Dentistry, 1897; m. Elizabeth Muir, Jan. 24, 1912; children—Alfred, John Muir. Practiced in N.Y. City since 1897; formerly mem. Bd. of Dental Examiners, State of N.Y.; prof. emeritus of pulp canal therapy, N.Y.U. Coll. of Dentistry; mem. dental advisory council Dept. of Health, New York. Served as pvt. 7th Regt., Nat. Guard N.Y., 1901-11; 1st lt. and capt. 107th Inf., Nat. Guard N.Y., 1918-23; lt. comdr. U.S. Naval Res. (hon. retired list). Hon. trustee Boys' Club (New York). Mem. N.Y. Tuberculosis and Health Assn.; chmn. dental com. N.Y. Diabetes Assn.; pres. dental sect. Pan Am. Med. Assn. Recipient of New York U. Alumni Federation Medallion, 1935, Pierre Fauchard Medal Award, 1940. Fellow Am. Coll. Dentists, N.Y. Acad. Dentistry, Internat. Coll. Dentists; mem. Am. Dental Assn. (life), Dental Soc. State N.Y. (pres. 1930-31, life mem.), 1st Dist. Dental Soc. (pres. life mem.), Fla. State Dental Soc., Miami Dental Soc., Am. Arbitration Assn., New

York Acad. Sciences, Psi Omega, Omicron Kappa Upsilon. Democrat. Author of numerous papers and repts. on dental subjects. Co-author, vol. on Dental Practice Management. Home: 2131 Biarritz Drive. Office: 420 Lincoln Rd., Miami Beach, Fla.

WALKER, Alfred Augustus, pediatrician; b. Birmingham, Ala., Nov. 30, 1881; s. William Augustus and Virginia Earle (Mudd) W.; student U. of Ala., 1898-1901; M.D., Cornell U., 1905; student U. of Vienna, Austria, 1907; m. Dora Northington, Nov. 7, 1906; children—Alfred Augustus, Virginia Walker (Mrs. Fredric W. Murray). Interne, Bellevue Hosp., New York, 1905-06; engaged in gen. practice of medicine, Birmingham, Ala., since 1908, specializing in pediatrics since 1912; chief dept. of pediatrics, Hillman Hosp.; chmn. med. advisory bd. Childrens Hosp. (both Birmingham); prof. Pediatrics, Medical College of Alabama. Served as major, Medical Corps, U.S. Army, 1917-19. Member Jefferson County (Ala.) Board of Health since 1928, chairman since 1933. Dir. Am. Bd. of Pediatrics, 1934-44. Mem. A.M.A. (chmn. council on sci. assembly; mem. house of dels.); Phi Delta Theta, Nu Sigma Nu. Home: 3337 12th Av. S. Office: 2250 Highland Av., Birmingham, Ala.

WALKER, Alice Johnstone, author; b. New Haven, Conn., Aug. 13, 1871; d. James and Martha Hall (Johnstone) Walker; ed. Miss Johnstone's Sch. for Girls (New Haven), history and art, at Yale, Alliance Française Summer Sch. (Paris, France); Summer Sch. of Langs. (Amherst, Mass.). Teacher history, French and elementary studies, Miss Johnstone's Sch., 1890-1918; associated with sister, Edith C., 1918-35, as one of principals of the Misses Walkers' School, New Haven. Conglist. Author: Little Plays from American History for Young Folks, 1914; La Fayette, Columbus, The Long Knives (brief plays), 1919; Dolly Peckham's Clothes Line (play), 1928; Mary Muldoon's Morning (play), 1929; Abe's First Fish (play), 1929; The Sanctuary Knocker (play), 1930; Caesar Rodney's Ride (pageant), 1936; The Thursday (play), 1931; Episodes from Colonial Connecticut—Tercentenary Commission of the State of Connecticut (with Elisabeth Woodridge Morris), 1935. Home: 162 Bishop St., New Haven, Conn.

WALKER, Arthur Lucian, metallurgist; b. New York, N.Y., Jan. 14, 1863; s. Thomas George and Lucy (Holbrook) W.; student Charlier Inst., New York; Morris Acad., Morristown, N.J.; E.M., Columbia, 1883. Chemist, Old Dominion Copper Co., Ariz., 1883-85, engr., 1885-87, gen. supt., 1887-93; mgr. Baltimore Electrolytic Refining Co., 1893-99; mgr. Perth Amboy (N.J.) plant of Am. Smelting & Refining Co., 1899-1906; dir. same, 1906-07; prof. metallurgy, Columbia, 1908-29. Spl. lecturer in metallurgy, Post-Grad. Sch., U.S. Naval Acad., 1912, new engring. sch., Harvard, 1919. Invented, 1898, the Walker mech. casting machine which revolutionized methods used for casting refined copper into shapes and obviated hard labor; invented new system, 1902, for tank room arrangement in electrolytic copper refining plants; designed many copper casting installations and/or electrolytic refining tank rooms for plants in the U.S., Can., S. America, Australia, Russia and Africa; cons. metallurgist-at-large for ordnance, War Dept., 1917-18. Received Egleston Medal from Columbia U. for distinguished engring. achievements, 1939. Mem. Am. Inst. Mining and Metall. Engrs., Mining and Metall. Soc. America, Sigma Xi, Tau Beta Pi. Clubs: Century, Columbia Univ., Psi Upsilon, Mining; Richmond County Country. Contbr. articles to mining, metall. and hist. jours. Address: Dongan Hills, S.I. 4, N.Y.

WALKER, Arthur Tappan, prof. Latin; b. Jersey City, N.J., June 18, 1867; s. Alexander J. and Frances Antill (Lewis) W.; B.A., New York U., 1887; M.A., Vanderbilt U., 1892; Ph.D., U. of Chicago, 1898; m. Elizabeth Stone, June 14, 1899; children—Arthur Tappan, Margaret, Elizabeth Stone. Prof. Latin and Greek, Juniata Coll., Pa., 1888-90; teaching fellow in Latin, Vanderbilt U., 1890-92; prof. Latin and Greek, Emory and Henry Coll., Va., 1892-93; fellow in Latin, 1893-94, instr. in Latin, 1894-97, U. of Chicago; prof. Latin, U. of Kan., 1897-42, retired, 1942; dir. Summer Sch., same, 1906-13. Mem. Classical Assn. of Middle West and South (pres. 1908-09), Am. Philol. Assn., Am. Assn. Univ. Profs., Phi Beta Kappa, Psi Upsilon, Episcopalian. Editor: Cæsar's Gallic War, 1907 (revised, 1926); joint mng. editor of Classical Jour., 1909-23, joint editor-in-chief, 1923-32. Home: Lawrence, Kan.

WALKER, Mrs. Barbour (Mary Adelaide), educator; b. Savannah, Ga., Aug. 2, 1866; d. Col. St. George and Josephine (Baynard) Rogers; B.A., Md. Coll. for Women, 1898; B.S., Teachers Coll. (Columbia), 1904, M.A., 1905; m. Barbour Walker, 1883 (died 1892); 1 dau., Mary Barbour (Mrs. Edward Lyndon). Prin. Coll. of Sisters of Bethany, Topeka, Kan., 1900-03; prin. Nat. Cathedral Sch. for Girls, Washington, D.C., 1906-13; called by Bishop C. H. Brent to establish a sch. for Am. girls at Baguio, P.I., 1913, with Am. Red Cross in France, Sept.-Dec. 1917; with Y.M.C.A., France and Germany, Dec. 1917-Sept. 1919; dean William Smith College, Geneva, N.Y., 1920-29 (emerita). Mem. Serbian Edn. Assn. Decorated by Serbian Govt. for work for Serbian students in Am. colls. Episcopalian. Home: 520 W. 114th St., New York, N.Y.

WALKER, Bradford Hastings, life ins. exec.; b. Newton Center, Mass., Nov. 11, 1884; s. Benjamin Powell and Olivia Hitchcock (Mackie) W.; ed. pub. schs., Concord, Mass.; children—Judith Ann, Bradford Hastings, Jr., David Harris. Advanced in all branches of field work and investment dept. to pres. Life Ins. Co. of Va.; also pres. John G. Walker Investment Corp.; dir. First & Merchants National Bank. Episcopalian. Clubs: Racquet and Tennis, River (New York); Commonwealth, Country, of Virginia (Richmond); Bath and Tennis, Everglades (Palm Beach); Havana Country, Yacht (Havana). Home: Windsor Farms, Richmond, Va. Office: Life Ins. Co. of Virginia, Richmond, Va.*

WALKER, Burnham Sarle, biochemist; b. Hamilton, N.Y., Oct. 22, 1901; s. Louis Abel and Edna (Sarle) W.; student Colgate U., 1919-21; A.B., Boston U., 1923, A.M., 1924; Ph.D., 1926, M.D., 1934; student Harvard Med. Sch., summer 1924, Mass. Inst. Tech., fall 1924; m. Elisabeth Wellington French, July 23, 1927; 1 dau., Ann Elisabeth. Teaching fellow in biochemistry, Boston U., 1924, instr., 1926, asst. prof., 1927-30, asso. prof., 1930-35, prof. since 1935, registrar since 1943. Asso., Evans Memorial for Clin. Research and Preventive Medicine, 1928-36, mem. 1936-45. Asst. vis. phys., out-patient dept., Mass. Memorial Hosps. Civilian consultant Army Specialist Training Program, Naval V-12 Program. Asso. chief examiner Nat. Bd. Med. Examiners. Mem. Am. Chem. Soc., A.A.A.S., Mass. Med. Soc., A.M.A., Am. Soc. Biol. Chemists, Boston Med. Library, Phi Chi. Mason. Home: 1 Gray St., Cambridge 38, Mass. Office: 80 E. Concord St., Boston 18, Mass.

WALKER, Charles Rumford, writer; b. Concord, N.H., July 31, 1893; s. Charles Rumford and Frances (Sheafe) W.; B.A., Yale Univ., 1916; m. Adelaide Haley George, Oct. 28, 1928; children—Charles Rumford, Daniel Sheafe. Served as 1st lt., C.A.C., during World War; with A.E.F., Sept. 1918-Feb. 1919; worked in steel mills; asst. editor Atlantic Monthly, 1922-23; asso. editor Independent, 1924-25, lit. editor, 1926-27; asso. editor The Bookman, 1928-29. Treas. Theatre Union, Inc., 1932-37. Sec. Yale U. War Council, 1942; now asst. sec. Yale U. Awarded Guggenheim fellowship in history, 1938-39. Mem. Phi Beta Kappa, Psi Upsilon. Club: Tavern. Author: Steel—The Diary of a Furnace Worker, 1922; Bread and Fire (novel), 1927; Our Gods Are Not Born (short stories), 1931; American City, 1937; (plays) Crazy American; The Third Parade (with Paul Peters). Contbr. on economics and literature. Home: 204 Prospect St., New Haven, Conn.

WALKER, Clifford Mitchell, ex-gov.; b. Monroe, Ga., July 4, 1877; s. Billington Sanders and Alice (Mitchell) W.; prep. edn. Ga. Mil. Inst.; A.B., U. of Ga., 1897; m. Rosa Carter Matthewson, Apr. 29, 1902; children—Clifford (dec.), Harold M., Sanders J. Admitted to Ga. bar, 1897; sr. mem. Walker & Kilbride, Atlanta; mayor of Monroe, 1905-07; solicitor gen. Western Jud. Circuit, Ga., 1909-13; atty. gen. of Ga., 1914-19; gov. of Ga., 1923-27; resumed practice of law. Pres. Woodrow Wilson Coll. of Law. Gen. counsel Ga. Bur. of Unemployment Compensation. Democrat. Baptist. Trustee Mercer University (Macon, Ga.), Shorter Coll. (Rome, Ga.). Mem. Ga. Bar Assn., Phi Beta Kappa. Home: 1315 Fairview Rd. N.E. Office: 203 Healey Bldg., Atlanta, Ga.

WALKER, Curtis Howe, prof. history; b. Orange, Conn., Aug. 14, 1877; s. James and Martha Hall (Johnstone) W.; A.B., Yale, 1899, Ph.D., 1905; m. Lillian Luke, Aug. 22, 1912; 1 dau., Virginia Johnstone. Instr. history, Amherst Coll., 1903-04, Yale, 1905-09, U. of Chicago, 1909-11; asst. prof. history, U. of Chicago, 1911-18; lecturer on European history, Rice Inst., Houston, Tex., 1919-27; prof. of European history, Vanderbilt U., since Feb. 1, 1927. Mem. Am. Hist. Assn., Mediæval Acad. America, Hist. Assn. Great Britain, Houston Open Forum (v.p. 1926-27; hon. v.p. since 1927). Conglist. Contbr. to Rice Inst. Pamphlet on Dante, F. E. Compton's Children's Encyclopedia, article on the middle ages to The March of Time and various learned periodicals, notably the English Hist. Review. Home: 3311 Love Circle. Address: Vanderbilt University, Nashville, Tenn.

WALKER, David Harold, otolaryngologist; b. Pittsburgh, Pa., Aug. 7, 1873; s. David H. and Anna B. Walker; M.D., Harvard, 1898; m. Adeline G. Perry, July 5, 1898; children—Hester (Mrs. M. H. Taylor), Eleanor (Mrs. Francis Weille), Doris (Mrs. R. G. Pritchard). Practiced in Boston since 1901; Le Compte professor otology emeritus, Harvard University Medical School; consg. aural surgeon and mem. bd. mgrs. Mass. Charitable Eye and Ear Infirmary (Boston); former cons. otologist, Mass. Gen. and Children's hosps., New England Hosp. for Women and Children. Chmn. Bd. of Trustees of Research Fund of the Amer. Otological Soc., Inc. Member A.M.A., Mass. Med., Soc., Am. Laryngol., Otol. and Rhinol. Soc., Am. Otol. Soc., N.E. Otol. and Laryngol. Soc. Republican. Episcopalian. Club: Harvard. Home: Tree Tops, Peterborough, N.H. Office: 5 Bay State Rd., Boston 15, Mass.

WALKER, DeLoss (Winfield), editor, pub. speaker; b. Baldwin, Kan., July 5, 1890; s. James Winfield and Emma (Beck) W.; prep. edn., DePauw Acad.; A.B., DePauw U., Greencastle, Ind., 1912; m. Nell E. Williams; 1 son, James Winfield. Invited to China where he was mem. faculty Chinese Govt. univs., Tientsin, 1913-15; directed athletic teams for Far-Eastern Olympic Games which were won by Chinese contestants in 1915; in charge New England sales of bituminous coal, 1916-17; gen. supt. Trojan Coal Mining Co., Clearfield, Pa., 1917-18; pres. Allied Mining Co., Inc.; treas. Woodland Coal Mining Co.; asso. editor Liberty Mag., New York, 1934-41. Co-founder Am. Economic Foundation since 1939. Sr. industrial specialist War Prodn. Bd., 1942. Member bd. govs. Transportation Assn. America, 1940-41. Student Officers Training School (field artillery), Camp Zachary Taylor, Louisville, Ky., 1918; served as corpl. inf., and in field arty.; hon. disch., Jan. 1919. Co-founder Nat. Recovery Crusade, starting in N.Y. City, 1932, and since mem. bd. dirs.; organized recovery com. in many cities, delivered addresses in many states. Former pres. Ind. Soc. of State of Wash.; organized DePauw Alumni Assn., Puget Sound, Wash. Mem. Beta Theta Pi. Mason, Elk; mem. Sciots. Winner of championship in United States of running high jump, 1913. Extensive contbr. on economic subjects to trade mags. Home: 5234 Dorchester Av. 15. Office: 400 W. Madison St., Chicago 6, Ill.

WALKER, Dilworth, university dean; b. Lewisville, Idaho, June 5, 1893; s. William Adelbert and Lavina (Harper) W.; student U. of Calif., summer 1915; A.B., Brigham Young U., 1916; M.A., Utah State Agri. Coll., 1923; Ph. D., Cornell U., 1926; m. Ada Howe Walker, June 6, 1917; children—Dilworth Howe, William Herald, Martha, Ada Lucile, Erma Jean, Carolyn. Science teacher, Teton High, Driggs, Idaho, 1916-18; science teacher, Ricks Coll., 1918-24, head physics and math. dept., 1920-24; instructor marketing and grad. asst., Cornell U., 1925-26; head econ. and business dept., Weber Coll., Ogden, Utah, 1926-28; asso. econ. analyst, U.S. Tariff Commn., June-Nov. 1928; asst. prof. econ., U. of Utah, 1928-31, asso. prof. econ., 1931-34, prof. since 1934; dean sch. of business since 1941; regional consultant War Production Bd., 1942-45; chief statistician, Utah Tax Revision commn., 1929; consultant and dir. of research, Utah Legislature Com., 1935-36; same Utah State Tax Study Com., since 1945; director finance study Utah Higher Edn. Survey, 1939-40. Mem. Mayor's Housing Com., Salt Lake City, 1936-39, Utah State Planning Board, 1933-35. Member Am. Econ. Assn., Pacific Coast Econ. Assn., Western Farm Econs. Assn., Utah Acad. of Science, Arts, and Letters, Utah Statis. Assn. (pres. 1939-42), Phi Kappa Phi. Club: Rotary (Salt Lake City). Author: Homestead Exemption and Taxation in Utah, 1935. Co-author: Priesthood and Church Welfare, 1938; Financing Higher Edn. in Utah, 1940. Contbr. to bulletins and jours. Home: 30 U St. Office: Univ. of Utah, Salt Lake City, Utah.

WALKER, Dougal Ormonde Beaconsfield, coll. pres.; b. Layou St. Vincent, Brit. West Indies, Jan. 5, 1890; s. George Oswald and Maria (Jeffers) W.; student Howard U., 1909-11; S.T.B., Boston U., 1914; student Andover Div. Sch., Harvard, 1914-15; A.B., Shaw U., 1924; A.M., Western Reserve U., 1932; grad. student Western Reserve U., 1932-36; D.D., Allen U., Columbia, S.C., 1932; LL.D., Campbell Coll., Jacksonville, Miss., 1942; married Eva Revallion, Apr. 21, 1915; 1 dau., Deon Yvonne. Came to U.S., 1908, naturalized, 1930. Ordained ministry African M.E. Ch., 1914; minister People's Ch., Chelsea, Mass., 1911-15, Bethel Ch., New Bedford, Mass., 1915-20, St. James Ch., Winston-Salem, N.C. 1920-21, St. Paul Ch., Raleigh, N.C., 1921-25, Bethel Ch., Wilkes-Barre, Pa., 1925-26, St. James Ch., Cleveland, O., 1926-36; pres. Wilberforce (O.) U., 1936-41; minister Bethel A.M.E. Ch. since Oct. 1941. Trustee Wilberforce U. since 1929. Mem. Sen Mer Rekh, Alpha Phi Alpha. Democrat. Mason, Odd Fellow, K.P., Elk, Forester. Address: Wilberforce, O.*

WALKER, Dow V., nat. comdr. Disabled Veterans of America. Address: 1423 E. McMillan St., Cincinnati 6, Ohio*

WALKER, Elisha, banker; b. New York, N.Y., Oct. 8, 1879; s. Isaac and Charlotte Mary (Parker) W.; A.B., Yale, 1900; B.S., Mass. Inst. Tech., 1902; m. Adele D'Orn, Oct. 12, 1904; children—Robert, Adele, Louis, Elisha, Bayard. With Fisk & Robinson, bankers, New York, 1902-04, William Salomon & Co., 1904-20, partner, 1910-20; pres. Blair & Co., Inc., title changed, 1929, to Bancamerica-Blair Corp., of which was pres., 1920-30; chmn. bd. Transamerica Corp., 1930, 32; became partner Kuhn, Loeb & Co., Jan. 1933; director Diamond Match Company, Armour & Company, Tidewater-Associated Oil Company, Westinghouse Electric Company, Hat Corp. of Am., U.S. Lines Co., Petroleum Corp. of Am. Moore-McCormack Lines, Inc., Rockwell Mfg. Co. Chmn. and dir. Beckman-Downtown Hosp. Member Council on Foreign Relations; director Boys' Clubs of America. Clubs: The Recess, The Creek, Piping Rock, University. Home: 33 E. 69th St. Office: 52 William St., New York, N.Y.

WALKER, Emery Lafayette, mfr.; b. Weston, Ore., Nov. 12, 1878; s. Jesse M. and Ella (Mays) W.; Puget Sound U., 1896-98; M.E., Cornell U., 1902; m. Mabelle Clare Scott, of Bareilly, India, 1899; children—Elizabeth Mays, Katharine Alice, Virginia

Louise. Plant engr., Baldwin Locomotive Works, Phila., 1905-10; eastern mgr., Carnation Milk Products Co., Berlin, Wis., 1910-13; production mgr., Hale & Kilbourn, Phila., 1913-15; v.p. Kieckhefer Container Co., Milwaukee, Wis., since 1915, and Eddy Paper Corp., Three Rivers, Mich., since 1927, North Carolina Pulp Co. since 1937. Member American Society Mechanical Engineers, American Society C E., Sigma Xi, Kappa Sigma. Republican. Conglist. Mason. Clubs: Wisconsin, Milwaukee Athletic (Milwaukee); Railroad (New York). Home: 7406 Hillcrest Drive, Wauwatosa, Wis. Address: 1715 W. Canal St., Milwaukee, Wis.*

WALKER, Ernest Linwood, prof. tropical medicine; b. Freeport, Me., June 24, 1870; s. Jeremiah and Edwina Augusta (Wormwood) W.; S.B., Harvard, 1894, B.A.S., 1896, Sc.D., 1907; m. Ida Cowlishaw, October 18, 1899; children—Virginia Linwood Wellhausen, Edwina Elizabeth, Richardson. Bacteriologist, Massachusetts State Board of Health, 1896-1910; also assistant in med. zoölogy, Harvard Medical Sch., 1908-10; proto-zoölogist, Bur. of Science, P.I., 1910-12, chief of biol. lab., 1912-14; also asso. prof. med. zoölogy, U. of the Philippines, 1912-14; asso. prof. tropical medicine, U. of Calif., 1914-21, prof., 1921-40, prof. emeritus since 1940. Research in bacteriology, parasitology, chemotherapy, etc., George William Hooper Foundation. Member American Society Tropical Medicine, Soc. Exptl. Biology and Medicine, Royal Soc. Tropical Medicine and Hygiene (Eng.), Am. Acad. of Tropical Medicine, Sigma Xi, Delta Omega and Alpha Omega Alpha fraternities. Republican. Co-author: Practical Bacteriology, Medical Zoölogy and Immunology, 1925. Contbr. to Jour. Med. Research, Philippine Jour. Science (editor Sect. B, Tropical Medicine 1912-14), Jour. Pharmacology and Exptl. Therapeutics, etc. Elucidated cause, mode of dissemination and prevention of amœbic dysentery and other diseases. Home: 50 Winchester Drive, Atherton (P.O. Menlo Park), Calif.

WALKER, F. R., architect; mem. Am. Inst. Architects, since 1917, life mem., 1928, fellow, 1923. Address: Walker & Weeks, 1240 Huron Road, Cleveland, O.*

WALKER, Francis, economist; b. Washington, D.C., Dec. 27, 1870; s. Gen. Francis Amasa and Exene (Stoughton) W.; B.S., Mass. Inst. Tech., 1892; A.M., Columbia, 1893, Ph.D., 1895; studied univs. of Munich and Berlin; m. Helen O'Sullivan, June 25, 1908 (died 1938); children—Francis Stoughton, Helen, Evelyn. Spl. agt. Mass. Bd. to Investigate the Unemployed, 1894-95; instr. economics, Colo. Coll., 1895-97, prof., 1898-1900, prof. economics, Western Reserve U., 1900-02; economic study and pvt. research in Europe, 1902-03; spl. examiner, U.S. Bur. Corp., 1904-12; dep. commr. of corps., 1912-15; chief economist, Federal Trade Commn., 1915-Jan. 1, 1941. Made extensive researches in Europe of coal industry, 1903, oil industry, 1905, steel industry, 1908. As chief economist, Fed. Trade Commn. was in charge of govt. cost finding work during World War, 1917-19, of the corporate and financial phases of electric and gas utility industries, 1928-35, and of many other inquiries. Mem. Am. Statis. Assn., Am. Econ. Assn. Clubs: Cosmos, Chevy Chase. Author: Double Taxation in the United States, 1895; Monopolistic Combinations in the German Coal Industry, 1904; also numerous articles and papers on econ. subjects, especially trusts. Address: 3081 Cleveland Av., Washington, D.C.

WALKER, Frank Comerford, ex-postmaster gen.; b. Plymouth, Pa., May 30, 1886; s. David and Ellen (Comerford) W.; student Gonzaga Univ., 1903-06, LL.D., 1937; LL.B., U. of Notre Dame, 1909, LL.D., 1934; LL.D., Montana Sch. of Mines, Butte, 1934, Georgetown University, 1942, Manhattan College, 1943; married Hallie Boucher, November 11, 1914; children—Thomas Joseph and Laura Hallie (Mrs. Robert Louis Ameno). Admitted to Mont. bar, 1909; lawyer; mem. Walker & Walker; formerly pres. and gen. counsel Comerford Theatres, Inc., Meco Realty Co., Comerford Publix Corp.; dir. First Nat. Bank of Scranton. Mem. Mont. legislature, 1913; asst. dist. atty. Silver Bow County, Mont., 1909-12; became treas. Dem. Nat. Com., 1932 (resigned); exec. sec. President's Executive Council, 1933; exec. dir. Nat. Emergency Council to Dec. 1935; postmaster gen. U.S., 1940-45. Chairman Democratic Nat. Com., Jan. 1943-Jan. 1944. Commissioned 1st lieut. U.S. Army, World War. Trustee Notre Dame University; regent University of Scranton. Member Am., Mont. State and N.Y. State bar assns. Democrat. K.C. Apptd. alternate rep. U.S.A. to 1st part of 1st session, Gen Assembly, United Nations, London, Jan. 1946. Home: Scranton, Pa. Address: 1600 Broadway, New York, N.Y.

WALKER, Frank Fish, financial executive; b. Berkeley, Calif., Mar. 20, 1896; s. David Henry and Nellie Emma (Fish) W.; A.B., Stanford, 1917; ensign, U.S. Naval Acad., 1918; m. Ursula Coykendall, Apr. 24, 1926; 1 son, Frank Fish. Engaged in investment banking, vice pres. and dir. Blyth & Co., New York, 1919-34; gen. partner Eastman Dillon & Co., New York, 1934-39; trustee Stanford U., 1939-40, financial vice pres. since 1940; dir. Fireman's Fund Ins Co., Home Fire and Marine Ins. Co., Palo Alto Nat. Bank. Commd. ensign, U.S. Navy, 1917, serving to June 1919. Trustee San Francisco Protestant Orphanage. Clubs: Pacific Union, Bohemian (San Francisco); University (New York); Menlow Country. Home: 150 Fair Oaks Lane, Atherton, Calif. Office: Administration Bldg., Stanford University, Calif.

WALKER, Frank Ray, architect; b. Pittsfield, Mass., Sept. 29, 1877; s. Frank and Helen Theresa (Ranous) W.; grad. Mass. Inst. Tech., 1900; student in Italy and in atelier of M. Redon, Paris; m. Katharine Follett Stone, Oct. 23, 1915; children—Richard Stone (dec.), Joan. Began practice of architecture with firm of Guy Lowell, Boston, Mass., later becoming mgr. N.Y. office; with Alden & Harlow and with McClure & Spahr (both Pittsburgh); with J. Milton Dyer, Cleveland, O., 1905-11; partner Walker & Weeks since 1911. Mem. Cleveland C. of C. (past dir.; mem. city plan com.). Trustee Cleveland Natural Hist. Mus. Trustee Coll. of Architecture of Western Reserve U. (also mem. faculty). Mem. adv. staff Mass. Inst. Tech.; mem. adv. board Cleveland Sch. of Art. Cons. architect Army Med. Library, Washington, D.C. Fellow A.I.A. (life mem.; mem. and past pres. Cleveland chapter); mem. Cleveland (past trustee) and Indiana engring. socs., Cleveland Soc. Artists, Cleveland Museum of Art (life). Republican. Mem. St. Christopher's Episcopal Church, Gates Mills, O. (vestryman). Clubs: Union, Hermit, Cleveland Athletic, Mid-Day, City (Cleveland); Chagrin Valley Hunt (Gates Mills); Kirtland (O.) Country; Mass. Inst. Tech. (New York); Royal Canadian Yacht (Toronto, Can.). Home: Gates Mills, O. Office: 1240 Huron Rd., Cleveland, O.

WALKER, Fred Allan, editor, pub.; b. S. Berwick, Me., Mar. 27, 1867; s. James and Marion (Farrington) W.; B.L., Dartmouth, 1888; hon. M.A., 1925; m. Abbie P. Jacobs, Nov. 19, 1901. Mng. editor Springfield (Mass.) Union, 1893-96, Boston Journal, 1896-1909, Baltimore News, 1909-11; pub. Washington Times, 1911-19; editorial asst. to Arthur Brisbane on Hearst publs., 1919-20; pub. Evening Telegram, New York, 1920-25; chmn. exec. bd. New York Sun, 1925-34, retired. Chmn. Publishers' Assn. of N.Y. City, 1923-33. Mem. Psi Upsilon, Sphinx. Christian Scientist. Mason. Home: "Fawnwood" Hadlyme, Conn.

WALKER, Fred Livingood, army officer; b. Fairfield County, O., June 11, 1887; s. William Henry and Belle (Mason) W.; E.M., Ohio State U., 1911; grad. Infantry Sch., 1923, hon. grad. Command and Gen. Staff Sch., 1927; grad. Army War College, 1933; m. Frances M. Messmore, Aug. 19, 1911; children—Mary Elizabeth (dec.), Fred Livingood, Charles. Commd. 2d lt. Inf., 1911; promoted through grades to major general, January 1942; served in P.I., Mexico, China and with A.E.F. in France, Italy and Germany; instr. Army War Coll., 1933-37. Decorated Distinguished Service Cross, with Oak Leaf Cluster, Purple Heart with Oak Leaf Cluster. Home: Columbus, Ohio. Address: Infantry School, Fort Benning, Ga.

WALKER, Frederick Wiley, life ins. exec.; b. New York, N.Y., Aug. 27, 1874; s. Robert Scott and Frances Helena (Amerman) W.; M.E., Stevens Inst. Tech., 1895; m. Marion Henry Castner, Sept. 20, 1910; children—Marion Castner, Frederick Wiley, William Comstock, Nancy Amerman, Barbara Beaumont. Draftsman, asst. engr., steam engr. Brooklyn Edison Co., 1895-99; field engr. in Middle West for Westinghouse, Church, Kerr & Co., gen. engring. and contracting, N.Y. City, 1899-1903; v.p. and chief engr. Comstock, Haigh, Walker Co., engr. contractors, Detroit, 1903-22; cons. engr., Chicago, 1922-26; v.p. in charge of bond investments Northwestern Mutual Life Ins. Co., Milwaukee, since 1926, dir., Chicago and North Western Ry. Co. Dir. Milwaukee Hospital Auxiliary and member board of visitors. Served as landsman, U.S. Navy, 1898. Mem. Am. Soc. Mech. Engrs., Am. Soc. Elec. Engrs. Republican. Episcopalian. Clubs: Milwaukee, Milwaukee Country, University (Milwaukee); Bankers (New York). Home: 2623 N. Terrace Av. Office: 720 E. Wisconsin Av., Milwaukee, Wis.

WALKER, George H.; b. St. Louis, Mo., June 11, 1874; s. David D. and Martha A. (Beakey) W.; LL.B., Washington U., 1897; m. Loulie Wear, Jan. 17, 1899. Organizer, 1899, and sr. partner G. H. Walker & Co., St. Louis; dir. Silesian Am. Co., etc. Home: Kennebunkport, Me. Office: 1 Wall St., New York 5, N.Y.

WALKER, George Rowland, lawyer; b. Oxford, Me., Aug. 28, 1879; s. George Franklin and Frances M. (Chadbourne) W.; A.B., summa cum laude, Bowdoin Coll., 1902, hon. A.M., 1932; LL.B., Harvard, 1905; m. Ruth Bradley Steinthal, Apr. 30, 1919; children—Ruth, George R., Frances. Admitted to N.Y. bar, 1906, and thereafter practiced in N.Y. City for many years; head of the firm of Walker & Redman for over 20 years; now pres. and dir. Huron Holding Corp., Huron Mines, Inc.; also dir. Jacob Ruppert (a corporation). Mem. bd. overseers, Bowdoin Coll. since 1919 (pres., 1939-43). Member Provident Loan Society of New York, American Bar Association, Maine Society of New York, Bowdoin Assn. of N.Y.; Phi Beta Kappa, Delta Kappa Epsilon. Clubs: University, The Cedar Creek, The Recess. Home: Manhasset, L.I. Office: 55 Broad St., New York 15, N.Y.

WALKER, George Winfield, banker; Oct. 7, 1861-May 16, 1943. See Vol. 23 (1944-45).

WALKER, Harold Leroy, physical metallurgist, prof.; b. Benton, Ill., June 19, 1905; s. Roy Earl and Sophrona I. (Snider) W.; B.S., Mich. Coll. Mining and Tech., 1932, M.S., 1933, E. Metall., 1935; m. Dorothy M. Sidford, Dec. 25, 1932. Research engr., asst. to supt., Munising Paper Co., Mich., 1927-29; instr. metall. engring., Mich. Coll. Mining and Tech., 1932-37; asst. prof. metallurgy, metallography, Washington State Coll., 1937-38; asst. prof., asso. prof., prof. metall. engring., U. of Ill., since 1938, acting head dept. of mining and metall. engring., 1940-42, head since 1942. Lieut., ordnance res., 1933-42. Mem. exec. council div. of special services for veterans; mem. exec. com. Coll. of Engring. and Engring. Expt. Station, U. of Ill. Received Ben M. Vallat Award, 1933. Mem. American Association for Advancement of Science, Am. Inst. Mining and Metall. Engrs. (mem. com. on mineral industries edn., mining and metallurgy), Am. Soc. for Metals (chmn., Peoria, Ill., 1941-42), Am. Foundrymen's Assn., Inst. of Metals (Eng.) Nat. Soc. for Professional Engrs., Ill. Soc. for Engrs., Ill. Mining Inst. (mem. exec. bd. 1943-45), Ill. State Acad. of Sci., Soc. for Promotion of Engring. Edn., Sigma Xi, Sigma Rho, Tau Nu Tau, Alpha Sigma Mu. Contbr. of many articles to professional journals. Special work in processes for heat treatment of armor piercing projectile steels and ordnance materiel. Home: 606 W. Michigan. Office: Department Mining and Metallurgical Engineering, University of Illinois, Urbana, Ill.

WALKER, Harry Bruce, agrl. engr.; b. Macomb, Ill., Apr. 13, 1884; s. Henry Boyd and Margaret Alcinda (Yeast) W.; preparatory education, Highland Park (Ia.) Coll.; B.S. in C.E., Iowa State College, 1910, C.E., 1920; graduate work Kansas State College, 1925; married Coralie Harris Walker, September 11, 1912; children—Mary Margaret, Boyd Wallace. Topographer C.,B.&Q.R.R., 1906-07; asst. drainage engr. Humboldt County, Ia., 1909, 10; with Kan. State Agrl. Coll. as drainage and irrigation engr., 1910-17, as extension engr., 1919-21, as head dept. agrl. engring., and agrl. engr. in Engring. Expt. Sta., 1921-28; state irrigation engr., Kan., 1913-17; engr. Kan. Water Commn., 1917-26; dir. research in mech. farm equipment, U.S. Dept. Agr., 1927-28; with U. of Calif. as head of dept. agrl. engring., and agrl. engr. in Agrl. Expt. Sta., since 1928. Capt. engrs., U.S. Army, 1917-19; asst. div. engr. 78th Div., A.E.F., 13 mos.; participated in St. Mihiel and Meuse-Argonne offensives. Awarded John Deere medal for distinguished achievement in the application of science and art to the soil, by Am. Soc. Agrl. Engrs., 1939. Fellow Am. Soc. Agrl. Engrs. (acting pres., 1924-25; pres., 1942-43). Mem. Am. Soc. C.E., Society for Promotion Engineering Education, American Soc. Sugar Beet Technologist (v.p., 1942-43), Sigma Xi, Sigma Tau, Tau Beta Pi, Phi Kappa Phi, Alpha Zeta, Gamma Sigma Delta, Delta Tau Delta; fellow A.A.A.S. Del. to World Engring. Congress, Tokio, 1929. Republican. Presbyterian. Author of pamphlets, bulls., etc. Club: Commonwealth (San Francisco). Home: Davis, Calif.

WALKER, Harry Nelson, elec. engr., educator; b. Brooklyn, N.Y., June 26, 1902; s. William and Margaret (Miller) W.; E.E., Poly. Inst., Brooklyn, 1926; M.S., Fordham U., 1936, Ph.D., 1939; m. Eleanor Finn, Jan. 19, 1926; 1 dau., Nancy Charlotte. Instr. elec. engring., Univ. of Pa., 1926-27; instr. elec. engring., New York U., 1927-30, asst. prof., 1930-39, asso. prof. since 1939, supervisor Elec. Machinery Labs. since 1933, acting chmn. dept. elec. engring., 1939-40, chmn. 1940-42, dir. research The B. G. Corp., 1942; consultant U.S. Steel Co., 1928-39; chief engr. in charge design and installation of equipment, Transitone-Philco plant, Queens, N.Y., 1929-30; consultant Teleregister Co., New York, summer 1930; consultant for incandescent lamp mfg., etc.; chief engr. Nat. Silver Co. in charge development and production of elec. clocks, 1929-33; examiner Civil Service Commn., New York City, since 1936; consultant N.Y. City Police Department. Mem. Am. Inst. Elec. Engrs., Soc. Promotion Engring. Edn., Tau Beta Pi, Eta Kappa Nu, Iota Alpha, Omega Iota Pi, Sigma Psi. Conglist. Club: Scarsdale Town, Scarsdale Golf. Home: 36 Drake Road, Scarsdale, N.Y. Office: New York University, University Heights, N.Y.*

WALKER, Harvey, prof. polit. science; b. Des Moines, Ia., Feb. 24, 1900; s. Marion McCreary and Lillie May (Harvey) W.; A.B., U. of Kan., 1923; M.A., U. of Minn., 1927, Ph.D., 1928; m. Myra Lois Lingenfelter, May 18, 1924; children—Harvey, John Vaughan, Jeanne Carolyn. Instr. polit. science, U. of Kan., 1924-25, U. of Minn., 1927-28; asst. prof. polit. science, Ohio State U., 1928-30, asso. prof., 1930-33, prof. since 1933; supt. of budget of State of Ohio, 1929-31; lt. col. Finance Reserve, U.S. Army; deputy finance officer and finance officer, Columbus, O., 1941-42; asst. Corps Area finance officer, 5th Corps Area, Fort Hayes, O., 1942; finance officer South Atlantic Ferrying Wing, Air Transport Command, 1942-43; finance officer, Services of Supply, U.S. Army Forces South Atlantic, 1943-44, chief Administrative Management Section, Office of Fiscal Dir. War Dept., 1944. Chief, Employee Relations Section, Indusl. Personnel Div., Army Service Forces, 1944; relieved from active duty, Aug. 1944. Fellow Social Science Research Council, 1932-33. Fellow Inst. Public Adminstrn. (London); mem. Internat. City Mgrs. Assn. (affiliate), Am. Polit. Science Assn. (asst. sec.-

treas.), Am. Acad. Polit. and Social Science, Am. Soc. for Public Adminstrn., Civil Service Assembly, Society for Personnel Adminstrn., Am. Assn. Univ. Profs., Phi Beta Kappa, Delta Sigma Pi, Pi Sigma Alpha, Acacia. Republican. Presbyterian. Mason, K.T. Club: Faculty. Author: Federal Limitations Upon the Municipal Ordinance Making Power, 1929; Law Making in the United States, 1934; Training Public Employees in Great Britain, 1935; Public Adminstrn. in the U.S., 1937; also tech. articles. Home: 99 W. South St., Worthington, O.

WALKER, Helen M(ary), coll. prof., author; b. Keosauqua, Ia.; d. William M. and Estelle (Bonney) Walker; Ph.B., Ia. Wesleyan Coll.; A.M., Columbia, Ph.D., 1929; student at University of London, spring, 1936; LL.D., Iowa Wesleyan College, 1942; unmarried. Began as high school teacher in Iowa and Minn.; asso. prof. of teaching of mathematics, U. of Kan., 1922-25; asso. Teachers Coll., Columbia, 1925, instr., 1925-26, fellow, 1926-27, asso., 1927-29, asst. prof., 1929-36, asso. prof., 1936-40, prof. since 1940, chmn. com. on Ph.D. degree, 1943-46. Mem. Nat. Bd. Y.W.C.A., 1936-42, and since 1945, chmn. com. on data and trends, since 1945. Fellow American Statis. Assn. (pres. 1944). Mem. Inst. Math. Statistics, Mathematics Assn. America, Pi Lambda Theta (nat. pres. 1941-45), Kappa Delta Pi, Am. Edul. Research Assn. (sec.-treas., 1940-43), Sigma Xi. Mem. Riverside Ch. (N.Y.). Author: Studies in the History of Statistical Method, 1929; Mathematics Essential for Elementary Statistics, 1934; Algebra, a Way of Thinking (with U. G. Mitchell), 1936; Statistical Tables, Their Structure and Use (with W. N. Durost), 1936; Elementary Statistical Method, 1943. Contbr. to professional jours. Home: 106 Morningside Drive, New York, N.Y.

WALKER, Henry Alexander, corp. official; b. Honolulu, Hawaii, Feb. 19, 1885; s. John Smith and Jane (McIntyre) W.; student Harvard, 1903-07; m. Una Craig, Dec. 7, 1920; children—Henry Alexander, Ann Bishop. Pres., mgr. and dir. Am. Factors, Ltd.; pres. and dir. East Kauai Water Co., Ltd., Kekaha Sugar Co., Ltd., Koloa Sugar Co., Lihue Plantation Co., Ltd., Oahu Sugar Co., Ltd., Olaa Sugar Co., Ltd., Pioneer Mill Co., Ltd., Waihai Electric Co., Ltd., Waiahole Water Col., Ltd., Waianae Co., Waimea Sugar Mill Co., Ltd., Pacific Guano & Fertilizer Co., Hawaiian Canneries Co., Ltd.; dir. Bank of Hawaii, Hawaiian Trust Co., Ltd., Matson Nav. Co., Hawaii Consol. R.R., Pineapple Producers Co-op. Assn.; trustee Hawaiian Sugar Planters Assn. Chmn. Bd. of Hosps. and Settlement. Clubs: Pacific, Hawaii Polo and Racing, Oahu Country (Honolulu); Pacific Union (San Francisco). Home: 2616 Nuuanu Av. Office: American Factors, Ltd., Fort and Queen Sts., Honolulu, T.H.*

WALKER, Henry Yonge, manager smelters; b. Moncton, N.B., Can., July 30, 1879; s. James Joseph and Lucy (McSweeney) W.; ed. grammar sch.; m. Katherine Paradice, June 1, 1903. Came to U.S., 1897. With M. Guggenheim's Sons Smelter interests, 1897-1901; with American Smelting & Refining Co., Denver, 1901-04, Everett, Wash., 1907-22, Tacoma, Wash., 1922-29; gen. mgr. Am. Smelting & Refining Co., plants in Colo., Utah, Mont., Calif. and Wash., 1922-28, v.p. in charge of all smelters and refineries since 1928; dir. Am. Smelting and Refining Co., Gen. Cable Corp., Revere Copper & Brass, Inc. Mem. Mining and Metall. Soc. America, Am. Inst. Mining and Metall. Engrs. Republican. Clubs: National Republican, Bankers of America, Westchester Country. Home: 70 E. 77th St. Address: American Smelting & Refining Co., 120 Broadway, New York, N.Y.*

WALKER, Hugh Kelso, clergyman; b. Rogersville, Hawkins County, Tenn., Dec. 5, 1861; s. Joseph Rogers and Mary Ann (Lynn) W.; student Sweetwater (Tenn.) Coll.; grad. Auburn Theol. Sem., 1884; D.D., U. of Ga., 1899; LL.D., Occidental, 1912; m. Elizabeth Moyers Moore, June 5, 1884 (died Dec. 19, 1936); children—Wm. Moore, Hugh K., Allie Rhea, Elizabeth Stirling, Mary Lynn, Jane S., Ruth Rankin, Joseph Rogers, Margaret Eleanor; m. 2d, Mrs. Jane E. Fullwood, 1938 (died June 30, 1943). Ordained to the Presbyterian ministry, 1884; pastor Wilmington, Delaware, 1884-85, Valatie, New York, 1885-87, Marietta, Georgia, 1887-91, 1st Church, Birmingham, Ala., 1891-94, Central Ch., Baltimore, Md., 1894-98, Immanuel Ch., Los Angeles, Calif., 1898-1912, First Church, Atlanta, Ga., 1912-14, First Church, Long Beach, Calif., 1914-17, First Church, Los Angeles, Nov. 1, 1917 to Nov. 1, 1937; now pastor emeritus Immanuel Presbyn. Ch., Los Angeles. President Anti-Saloon League of Southern Calif., 12 yrs. Trustee Occidental College, 40 years; pres. bd. of trustees, 14 years; dir. San Francisco Theol. Sem., 42 years.; trustee nat. bd. of Christian Endeavor Soc.; delegate from U.S.A. Presbyterian Church World's Missionary Conference, 1910; member General Assembly's dept. of Ch. Coöperation and Union; del. Nat. Organic Union and World Conf. on Faith and Order; moderator Presbyn. Church, U.S.A., 1928; mem. Gen. Council Presbyn. Ch., 1928-31; del. World's Sunday Sch. Conv., Jerusalem, 1904. Pres. Olmsted Memorial, Presbyn. Hosp. Mem. Hist. Soc. of Southern Calif., S.R. Mason (K.T.). Club: University. Home: 1131 W. Adams Blvd., Los Angeles, Calif.

WALKER, J. Carter, educator; b. Somerset, Va., Nov. 12, 1874; s. Robert Stringfellow and Nannie Carter (Goss) W.; grad. Woodberry Forest Sch., 1894; B.A. and M.A., U. of Va., 1897; LL.D., Davidson (N.C.) Coll., 1933; m. Harry Garner Hurt, Dec. 20, 1900; children—Coleman Carter, Helen Pendleton, Robert Stringfellow. Headmaster Woodberry Forest Sch., Woodberry Forest, Va., since 1897, also pres. board of regents, 1914-21, trustee since 1926. Mem. exec. com. Assn. of Colls. and Secondary Schs. of Southern States, 1911-16, pres., 1913-14. Member Headmasters' Association since 1911; Virginia Assn. Prep. Schools (president, 1926 and 1943). Phi Kappa Psi, Phi Beta Kappa. Trustee School of Expression, Boston, Mass., 1919, of Chatham (Va.) Hall Sch. for Girls since 1934. Episcopalian. Home: Woodberry Forest, Virginia.

WALKER, James Hess, army officer; b. Carlsbad, New Mex., Nov. 15, 1900; grad. U.S. Mil. Acad.; commd. 2d lt. Cav., July 1920, and advanced through the grades to brig. gen., Mar. 1943; comdg. officer, Machine Gun Troop, 11th Cav., Presidio of Monterey, Calif., and Machine Gun Troop, 12th Cav., Ft. Brown, Tex., 1935-39; with G-1, Personnel Div., War Dept. Gen. Staff, Washington, D.C., July 1939-Mar. 1943; became comdg. gen. 5th Cav. Brigade, Ft. Clark, Tex., Mar. 1943. Awarded Medal of Merit and Fleur de Lis by the Govt. of Guatemala.†*

WALKER, James J., ex-mayor; b. Greenwich Village (N.Y. City), 1881; ed. Coll. of St. Francis Xavier; LL.B., New York Law Sch., 1912. Admitted to N.Y. bar, 1912, and practiced in N.Y. City; was mem. N.Y. Senate from 12th Dist. (majority leader); mayor of New York, 2 terms, 1925-33. Democrat. Catholic.*

WALKER, James Wilson Grimes, civil engineer; b. Salem, Mass., Sept. 22, 1868; s. Rear-Admiral John Grimes (U.S. Navy) and Rebecca White (Pickering) W.; prep. edn. St. Paul's Sch., Concord, N.H.; Neuchâtel, Switzerland, Pont Levoy, France, and Heidelberg, Germany; civ. engring. Mass. Inst. Tech.; m. Nina Chinn, February 24, 1897; children—Elizabeth Grimes (Mrs. John Williams Davis), John Grahame, Robert Serrell Wood, Herbert Wood. Employed upon gen. engring. work, bridge constrn., ry. location, construction and management, 1890-97; in charge surveys made by Nicaragua Canal Commn., between Lake Nicaragua and Pacific Ocean, 1898; commd. civ. engr. U.S. Navy, July 29, 1898; resigned, Dec. 2, 1912. Mem. Am. Soc. C.E., N.H. Soc. of Cincinnati, Acad. Political Science, Naval Hist. Foundation. Author: Ocean to Ocean, an Account, Personal and Historical, of Nicaragua and Its People. 1902. Home: Brownfield, Me. Address: East Brownfield, Me.

WALKER, John, art museum curator; b. Pittsburgh, Pa., Dec. 24, 1906; s. Hay and Rebekah Jane (Friend) W.; A.B., Harvard U., 1930; student Grad. Sch., 1933; m. Lady Margaret Gwendolen Mary Drummond, Feb. 3, 1937; children—Gillian Elizabeth Mary, John Anthony Drummond. Associate in charge Department of Fine Arts (Am. Acad., Rome, Italy, 1935-39; chief curator, Nat. Gallery of Art, Washington, D.C., since 1939; spl. adviser, Am. Commn. for protection and salvage of Artistic and Historic Monuments in Europe, since 1943. John Harvard fellow, Harvard University, 1930-31. Trustee Am. Acad., Rome. Mem. visiting com. Harvard U. Press, also Dumbarton Oaks, Harvard U. Mem. Phi Beta Kappa. Roman Catholic. Clubs: Coffee House, Century Assn. (N.Y. City); Rolling Rock Country (Pittsburgh). Author: Great American Paintings from Smibert to Bellows (with Macgill James), 1943; Masterpieces of Painting from the National Gallery of Art (with Huntington Cairns), 1944. Home: 2806 N. St. N.W. Office: Nat. Gallery of Art, Washington, D.C.

WALKER, John Charles, plant pathologist; b. Mt. Pleasant Twp., Racine County, Wis., July 6, 1893; s. Samuel Barnum and Alice Elizabeth (Davis) W.; B.S., U. of Wis., 1914, M.S., 1915, Ph.D., 1918; grad. study, Cornell U., 1916, in Europe, 1922; m. Edna Merrill Dixon, Aug. 11, 1920; 1 son, John William (dec.). Asst. in plant pathology, U. of Wis., 1914-17, instr., 1919, asst. prof., 1919-25, asso. prof., 1925-28, prof. since 1928; scientific asst. Bur. Plant Industry, U.S. Dept. Agr., 1917-19, asst. pathologist, 1919-25, sr. pathologist and agent since 1925. Del. Internat. Congress Plant Science, Ithaca, N.Y., 1926; 6th Internat. Bot. Congress, Amsterdam, Holland, 1935; 7th Internat. Congress of Genetics, Edinburgh, Scotland, 1939; 3d Internat. Congress for Microbiology, N.Y. City, 1939. Mem. Nat. Research Council (div. biology and agr.) since 1943. Fellow A.A.A.S.; member National Academy of Science, Am. Phytopathol. Soc. (councillor, 1935-36; v.p., 1942; pres., 1943), Bot. Society America, American Genetic Society, Am. Soc. Naturalists; Wis. Academy Science, Sigma Xi (pres. Wis. chapter, 1942-43), Phi Sigma, Alpha Zeta, Gamma Alpha, Alpha Gamma Rho. Awarded Science Club medal, U. of Wis., 1914. Republican. Conglist. Clubs: Fourth Tuesday, Rotary (Madison). Author of many scientific papers on plant pathology. Address: Horticulture Bldg., Madison, Wis.

WALKER, John Curry, clergyman; b. Kalamazoo, Mich., Oct. 3, 1897; s. James George and Anna Mary (Curry) W.; B.S., Kalamazoo Coll., 1918, D.D., 1939; A.B., U. of Manitoba, 1924, A.M., 1928; Ph.D., U. of Edinburgh, 1928; S.T.M., Union Theol. Sem., New York, N.Y., 1929; D.D., from Yankton College, Yankton, S.D., 1938; m. Winifred Baylis, July 21, 1928; children—James Grant, Ellice Jean, Jennifer Sheila and Jill Helen. Ordained to ministry United Ch. of Canada, 1927; asst. Westminster Ch., Winnipeg, 1926-28; asst. First Congl. Ch., Montclair, N.J., 1928-30; minister Church of the Pilgrims, Brooklyn, N.Y., 1931-34; co-pastor Plymouth Ch. of the Pilgrims, 1934-35; minister Second Congl. Ch., Waterbury, Conn., since 1935. Dir. Forum of Second Congl. Ch.; trustee Tougaloo Coll., Miss.; mem. corporate bd. Yanktown Coll.; dir. Conn. State Conf. Congl. Chs.; dir. Bd. of Home Missions and mem. exec. com. for War Victims and Services, Congl. Christian Churches. Served as 2d lt. 54th C.A., U.S. Army, 1918-19 with A.E.F. in France. Author: When You Go Stories, 1942. Lecturer. Contbr. to religious jours. Home: 135 Prospect St. Office: 10 Holmes Av., Waterbury, Conn.

WALKER, J(ohn) H(erbert), churchman; b. near Delhi, La., Mar. 6, 1900; s. John and Mary Elizabeth (Eaton) W.; student La. Poly. Inst., Ruston, La., 1919; graduated Ch. of God Bible Training Sch., Cleveland, Tenn., 1927; stenography, Mrs. Smith's Private Sch., Monroe, La., 1922; special student Bob Jones Coll., Cleveland, Tenn., 1934, La Salle Extension U., 1935-36. Escuela Panamericana, Chicago, 1942; m. Blanche Earlene Jenkerson, Oct. 14, 1926; children—John Herbert, Samuel Edward, Grace Agatha. Minister Ch. of God since 1917; asst. pastor, Dunn, La., 1917-22, Monroe, La., 1923-25; teacher, sec.-treas. Ch. of God Bible Sch. and pastor, Etowah, Tenn., 1927-30, gen. supt. of Institute, 1930-35; gen. overseer Ch. of God since 1935. Chmn. Local Scouters, Boy Scouts of America. Mem. Am. Red Cross (Bradley County), Nat. Foundation for Infantile Paralysis, Inc., Wartime Com. of Ch. of God (chmn.); mem. bd. dirs. Nat. Assn. Evangelicals, Boston; mem. bd. of 12, Associate Councilors, State Overseer Appting. Bd. (chmn.), Bd. Religious Edn. (chmn.). Gen. Bd. Trustees, bd. dirs. Bible Sch. and Coll., Sevierville, Tenn. Democrat. Editor: Sunday School Lit., Ch. of God. Mem. editorial bd. "Protestant Voice." Home: 201 26th St. Office: Montgomery Av., Cleveland, Tenn.*

WALKER, John Moore, bishop; b. Macon, Ga., Nov. 24, 1888; s. John Moore and Clara Pruyn (Roosevelt) W.; B.A., U. of Georgia, 1910; B.D., U. of the South, Sewanee, Tenn., 1913, D.D., 1941; m. Julia Benedict, June 1, 1915; children—Anne Rodgers (Mrs. Blake T. Newton), John Moore. Bishop Protestant Episcopal Diocese of Atlanta. Mem. Phi Beta Kappa, Sigma Alpha Epsilon (U. of Georgia). Home: 108 N.E. 17th St., Atlanta, Ga.

WALKER, John O., public administrator; b. Lynchburg, Va., Aug. 6, 1887; s. David and Agatha Bernard (Taylor) W.; ed. public and prep. schools; m. Evlyn M. Denley, June 8, 1920; children—John Denley, Agatha Taylor. With Bd. of Trade and Retail Merchants Assn., Lynchburg, 1906-07; fire insurance, 1907-11; bank cashier, Moneta, Va., 1911-17; with Export and Import Co., N.Y. City, 1919-20; pub. adminstr. (city govt.), 1920-27; canning operation, 1927-28; municipal advisor and community manager, 1928-36; federal adminstr. since 1936, asst. adminstr. Farm Security Adminstrn. since 1941; dir. council on Intergovernmental Relations. Served as 2d lt. to major 120th Inf., 30th Div., 1917-19; lt. col. Reserve to 1935. Home: R.F.D. 2, Alexandria, Va. Office: 202 Transportation Bldg., Washington, D.C.

WALKER, John Read, lawyer, financial counselor; born at Boonville, Missouri, December 31, 1882; son of John Read and Alice Brevard (Ewing) W.; graduate Central High School, Kansas City, Missouri, 1899, studied law in Washington, District of Columbia; m. Virginia McBlair, Jan. 10, 1907; 1 son, Anthony Ewing. In clerical and sales work, Mo. and Tex., 1899-1902; sec. N.C. Pine Assn., Norfolk, Va., 1903-06; pres. Lumbermen's Bur., Washington, D.C., 1907-13; admitted to D.C. bar, 1914, and practiced at Washington, 1914-16; European trade commr., U.S. Dept. Commerce, 1916-19; pres. Am. Lumber Sales Co. of Phila. (organized to liquidate lumber stocks owned by U.S. Shipping Bd.), 1920-24; v.p. and pres. Morris Plan Corp. of America, New York, 1926-30; exec. vice-pres. Nat. Assn. Sales Finance Cos., Chicago, 1934-37; secretary Occoquan Hydro-Electric Power Co.; lawyer and financial counselor, Washington, District of Columbia. Democrat. Clubs: Bankers (New York); Chevy Chase (Washington); Princess Anne Country, Virginia Beach. Author: Consumer Credit Banking, 1929; Bank Credit as Money, 1937. Home: 2009 Belmont Rd. N.W. Office: 815 15th St., N.W., Washington 5, D.C.

WALKER, Kenneth N., army officer; b. Cerrillos, N.M., July 17, 1898; grad. Air Service Observation Sch., 1922, Air Corps Tactical Sch., 1929, Command and Gen. Staff Sch., 1935; rated, command pilot, combat observer. Enlisted as private 1st class, Aviation Sect., Signal Enlisted Reserve Corps, Dec. 10, 1917, called to active duty Mar. 7, 1918; commd. 2d lt., U.S. Army, Nov. 1918, and advanced through the grades to brig. gen., June 1942; served as comdr. 5th Bomber Command, Solomon Islands; reported missing in action leading bombing attack on Japanese shipping at Rabaul, New Britain, Jan. 5, 1943. Awarded Congl. Medal of Honor for "conspicuous leadership" and "Personal valor and intrepidity at an extreme hazard to life," Mar. 1943.†

WALKER, Kenzie Wallace, army officer; b. LaGrange, Tex., Dec. 25, 1870; s. William Wallace and

Emma (Routh) W.; grad. U.S. Mil. Acad., 1893; m. Helen Hobart Whitman, Oct. 17, 1895 (dec.); children—Augustine Whitman (dec.), Dorothy Whitman. Commd. add. 2d lt., cav., June 12, 1893; 2d lt., July 21, 1893; promoted through grades to col. of inf., N.A., Aug. 5, 1917, and to col. of cav., U.S. Army, July 1, 1920; apptd. chief of finance, U.S. Army, with rank of brig. gen., July 1, 1922; reappt'd. chief of finance, with rank of maj. gen., Feb. 24, 1925; retired Apr. 22, 1928. Cited for service in Spanish-Am. War; D.S.M., World War. Mem. Mil. Order Foreign Wars, M.O. World War, Am. Legion, Sojourners: Mason. Clubs: Army and Navy (Washington, D.C.; and New York); Chevy Chase (Chevy Chase, Md.). Home: 2962 2d Av., North, St. Petersburg, Fla.

WALKER, Lacey, petroleum exec.; b. Oskaloosa, Ia., Feb. 16, 1892; s. William H. and Daisy B. (Kendig) W.; student Walton Sch. of Commerce, 1921-24; m. Mary E. Ristrim, Apr. 26, 1913; children—Mary Elizabeth (Mrs. Herman E. Imschweiler), Johnnie Lacey. Clerk, railroad office, Des Moines, Ia., 1911-14; statistician, Iowa R.R. Commn., Des Moines, Ia., 1914-17, Western Petroleum Refiners Assn., Chicago, Ill., 1918-20, Am. Petroleum Inst., New York, N.Y., 1921-22; statistician and asst. treas., Am. Petroleum Inst., 1923-27, sec. and asst. treas. since 1928. Mem. Am. Trade Assn. Execs. Republican. Mason. Home: 205 Vandelinda Av., Teaneck, N.J. Office: 50 W. 50th St., New York, N.Y.

WALKER, Lewis Carter; b. Stratford, Ont., Can., July 30, 1875; s. Charles and Abigail (Rice) W.; ed. Collegiate Inst. and Central Business Coll., Stratford; m. Geneva Little, Mar. 12, 1909; 1 dau., Elisabeth. Connected with Fraser & Chalmers, mfrs. of machinery, 1891-93; with Aermotor Co., Chicago, since 1893, pres. since 1919. Trustee Estate of LaVerne Noyes. Trustee Chicago Academy of Sciences; director Evanston Community Chest. Treasurer of Second Baptist Church, Chicago. Republican. Clubs: Union League, Westmoreland Country. Home: 1630 Judson Av., Evanston, Ill. Office: 2500 W. Roosevelt Rd., Chicago, Ill.

WALKER, Lewis Leavell, ex-congressman. See Vol. 23 (1944-45).

WALKER, Louis Carlisle, mfr.; b. Farmington, Mich, Jan. 8, 1875; s. James Carroll and Carrie (Wilcox) W.; B.S., U. of Mich., 1896; m. Margaret Mercer, Dec. 19, 1900; children—Jane Gray (Mrs. J. Don McKinney), Margaret Mercer II (Mrs. Charles M. Spofford). Shaw, in lumber business Alpena, 1896-97; with Fred Macey Co., Grand Rapids, 1898; asso., 1899, with A. W. Shaw in organizing The Shaw-Walker Co., of which became pres.; pres. Muskegon Fed. Savings & Loan Assn., Hackley Union Nat. Bank; dir. Shaw & Co., Inc. (Chicago), Master-Craft Corp. (Kalamazoo). Chmn. Muskegon Red Cross during World War I; dir. Mich. Red Cross. Asst. dir. Planning and Statis. Div. of U.S. Shipping Bd. Pres. Chamber of Commerce, 1922-24, Bd. of Edn., 1918-26. Del. to Rep. Nat. Conv., 1936. Mem. Delta Upsilon. Republican. Conglist. Mason (K.T.), Elk. Clubs: Muskegon Century, Muskegon Country; Cloud; Bankers of America, Metropolitan (N.Y.). Author: The Office and Tomorrow's Business; Distributed Leisure. Home: Old Orchard, North Muskegon. Address: The Shaw-Walker Co., Muskegon Mich.

WALKER, Margaret Beverley Moore, artist; b. Darlington, S.C., Oct. 2, 1883; d. Gordon Beverley and Virginia (Carpenter) Moore; student Greenville (S.C.) Woman's Coll., 1896-98, Furman U., 1898-1900; B.A., Converse Coll., 1903; student of art, Cooper Union Art Sch., New York, 1904-05, Thor Sch. of Art, Munich, Germany, 1911-12, Cape Cod Sch. of Art, 1930; m. Hugh Vincent Walker, Aug. 14, 1907; children—Gordon Beverley Moore, Hugh Vincent, Anne Mazyck. Painted portraits since 1928; exhibited in Southern States Art League, Am. Annual, N.Y., 1936-37, 38, also various traveling exhibits; portraits on permanent exhibition in Furman U., U. of S.C., and Greenville Coll. for Women, Clemson (S.C.) Coll., Supreme Court of S.C. (Columbia), Federal Court and Gibbs Art Gallery (Charleston, S.C.), etc. Founder, 1933, and dir. Greenville Sch. of Art; pres. Fine Arts League, 1936, 37. Mem. exec. bd. Fine Arts League, 1938-43. Mem. Southern States Art League (chmn. S.C. Central membership com., 1940-43), Greenville Art Assn. (dir.), Am. Fedn. of Arts, Am. Artists Professional League, Fine Arts League, Carolina Art Assn. Democrat. Episcopalian. Club: Thursday. Home-Studio: 303 McDaniel Av., Greenville, S.C.*

WALKER, Meriwether Lewis, army officer; b. Lynchburg, Va., Sept. 30, 1869; s. Thomas Lindsay (M.D.) and Catherine Maria (Dabney) W.; grad. U.S. Mil. Acad, 1893; grad. U.S. Engr. Sch., 1896, Army War Coll., 1920; m. Edith, d. Gen. A. B. Carey, Sept. 28, 1904; 1 dau., Cary Dabney (Mrs. R. B. Luckey). Commissioned additional 2d lt. Corps of Engineers, June 12, 1893; promoted through regular grades to col., July 1, 1920; col. and brig. gen. N.A., World War. Dir. Army Field Engr. Sch., 1912-14; prof. practical mil. engring., U.S. Mil. Acad., 1914-16; chief engr. Punitive Expdn. into Mexico, 1916-17; went to France as chief engr. 41st Div., Nov. 1917; prin. asst. to chief engr. A.E.F., Jan.-July 1918; dir. Motor Transport Corps, A.E.F., Aug. 1918-Aug. 1919; instr. Army War Coll., 1919-20; comdr. U.S. Engr. Sch., 1920-21; engr. of maintenance, Panama Canal, 1921-24; apptd. gov. Panama Canal, Oct. 16, 1924; promoted to brigadier general, July 1, 1927; comdg. 18th Brig., U.S. Army, Boston, Oct. 16, 1928-Aug. 16, 1933; retired Sept. 30, 1933. Decorated D.S.M. (U.S.); Officer Legion of Honor (French). Episcopalian. Home: Vineyard Haven, Mass.

WALKER, Mildred (Mrs. Mildred Merrifield Walker Schemm), writer; b. Phila., Pa., May 2, 1905; d. Walter Milliken and Harriet Jane (Merrifield) Walker; B.A., Wells Coll., Aurora, N.Y., 1926; M.A., U. of Mich., 1933; m. Ferdinand Ripley Schemm (M.D.), Oct. 25, 1927; children—Margaret Ripley, George Walker, Christopher Merrifield. First novel published, 1934. Received Avery Hopwood Award (fiction-essay), U. of Mich., 1933. Mem. Phi Beta Kappa. Republican. Episcopalian. Author: Fireweed, 1934; Light from Arcturus, 1935; Dr. Norton's Wife, 1938; The Brewers' Big Horses, 1940; Unless the Wind Turns, 1941; Winter Wheat, 1944. Address: Great Falls, Montana.

WALKER, Nat Gaillard, architect; b. Charleston, S.C., Mar. 21, 1886; s. Henry Mazyck and Elizabeth Jenkins (Prentiss) W.; grad. Crafts Sch., Charleston, 1900; Porter Military Acad., 1903; pvt. study, University Extension; 1 yr. in England, 1913; Engineer Officers Training Sch., Belvoir, Va., 1918; m. Pauline Bradley, July 15, 1919. Architect, Rock Hill, S.C., Charlotte, N.C., 1914-24, Ft. Myers, Fla., since 1924; highway commr., State of S.C., 1921-23; president, Bayside Developers; pres. Ceiba Corp., Fort Myers, Fla.; regional dir. Am. Inst. of Architects, 1921-25; pres. Chamber of Commerce. Served as 1st lt., Engineers, 1918. Fellow Am. Inst. Architects; mem. Fla. Assn. of Architects. Club: Fort Myers Golf. Home: 2065 Cocoanut Dr. Office: 1614 McGregor Boulevard, Ft. Myers, Fla.

WALKER, Nelson Macy, army officer; Sept. 27, 1891. Killed in action July 9, 1944. See Vol 23 (1944-45).

WALKER, Paul Atlee; mem. Federal Communications Commn.; b. of Quaker paternal ancestry, Washington County, Pa., Jan. 11, 1881; s. Joseph Lewis and Hannah Jane (Pepper) W.; prep. edn., Southwestern State Normal Sch., California, Pa., Chicago Inst. and John B. Stetson Univ.; Ph.B., University of Chicago, 1909; LL.B., University of Oklahoma; 1912; m. Myra Evelyn Williams, June 2, 1914; children—Myra Julia (Mrs. Calvin Darlington Linton), Virginia Jane (Mrs. Robert Leonard Henning), Paul Atlee, Robert Williams. Principal high school, Shawnee, Okla., 1905-08; instructor Univ. of Okla., 1909-12; practiced law at Shawnee, 1912-15; atty. State Corp. Commn. of Okla., 1915-19; referee Supreme Court of Okla., 1919-21; spl. counsel State Corp. Commn. of Okla. before Interstate Commerce Commn. and the courts in freight rate matters, 1921-31; elected mem. State Corp. Commn. of Okla., 1930, chmn., 1931-34; apptd. mem. Federal Communications Commn., July 1934, term of 5 yrs. (chmn. telephone div.), reappt'd. for 7-yr. term, 1939-46, vice chmn., 1945. Chmn. Com. on Cooperation between Federal and State Commissions, Nat. Assn. Railroad and Utilities Commrs., 1925-34. Commissioned maj. Okla. Nat. Guard, 1918, judge advocate gen., lt. col., 1919-34. Mem. Oklahoma Hall of Fame, Sigma Alpha Epsilon, Phi Delta Phi, Delta Sigma Rho, Phi Beta Kappa. Democrat. Presbyterian. Mason (K.T., Shriner). Club: Men's Dinner (Oklahoma City). Home: Oklahoma City, Okla.; and 4301 43d St. N.W., Washington, D.C. Address: Federal Communications Commission, Washington, D.C.

WALKER, Percy H(argraves), chemist; b. Huntsville, Ala., July 6, 1867; s. Richard Wilde and Mary Ann (Simpson) W.; U. of Va., 1885-87 and 1889-90; U. of Ia., 1893-95, M.S., 1895; U. of Heidelberg, 1 semester, 1896-97; U. of Berlin, 1 semester, 1897; m. Marion C. Glassell, Dec. 27, 1893 (died Oct. 1905); m. 2d, Cassie A. Shanks, Mar. 11, 1908 (died April 1940); 1 daughter, Mary Ann. Instructor chemistry and mineralogy, University of Iowa, 1892-96 and 1897-99; associate professor of chemistry and physics, U. of Ark., 1900-02; became assayer, Bur. of Chemistry, U.S. Dept. of Agr., 1904, chief Contracts Lab., 1906-14; chemist, U.S. Bureau of Standards, 1914-27, asst. chief of chemistry division, 1927-36, chief of chemistry division since Mar. 1936, retired July 1937; cons. chemist National Lead Co. and John T. Lewis & Bros. Co. (for Nat. Lead Co.), 1937-42; asso. chemist, U.S. Navy Dept., Jan.-Nov. 1942; with Nat. Bur. of Standards since Nov. 1942. Retired Jan. 1, 1945. Dem. Fellow A.A.A.S.; mem. Am. Chem. Soc. Am. Soc. for Testing Materials, Chi Phi. Author: Some Technical Methods of Testing Miscellaneous Supplies, 1908. Contbr. to Allen's Commercial Organic Analysis, Vol. V, 4th edit., 1911. Contbr. to scientific and tech. jours. Address: 2848 Connecticut Av. N.W., Washington, D.C.

WALKER, Q. Forrest, economist; b. Battle Creek, Mich., Apr. 19, 1892; s. John Munro and Eliza (Forrest) W.; A.B., A.M., Albion (Mich.) Coll.; 1915; student U. of Ill., 1915-17; m. Lucile Morgan, Apr. 19, 1921; children—Kathleen Morgan, Morgan R., John Munro. Economist, tax consultant, investment adviser, Nat. City Co., N.Y. City, 1918-24; economist and investment adviser R. H. Macy & Co., Inc., N.Y. City, since 1924; sec. and dir. Macy's Bank since 1940; lecturer on corp. finance and investments, N.Y. Chapter, Inc., American Institute of Banking, 1919-31 and 1941-43. Served as lt. 37th C.A.C., U.S. Army, World War I. Mem. Am. Statis. Assn., Am. Econ. Assn., Am. Marketing Assn., Econometric Soc., Delta Sigma Rho, Phi Kappa Tau, Phi Beta Kappa. Republican. Presbyterian. Clubs: Advertising (N.Y. City); Kiwanis. Republican Club of N.Y. Author of articles and pamphlets on distribution, and finance and fair trade laws. Lecturer. Home: 157 Highland Av., Montclair, N.J. Office: R. H. Macy & Co., Inc., New York, N.Y.

WALKER, Ralph Curry, clergyman; b. Berlin, Md., Aug. 6, 1892; s. Charles Astor and Virginia (Candidus) W.; B.A., New York Univ., 1922; Th.B., Auburn (N.Y.) Theol. Sem., 1925; D.D., Northern Bapt. Theol. Sem., Chicago, 1933; m. Clarissa D. White, Sept. 15, 1922; children—Ralph Curry (dec.), Philip Doolittle, Margaret Donalda, Virginia. Ordained ministry Ch. of Christ, 1925; pastor Central Ch., Auburn, 1925-29; ordained Bapt. ministry, 1929; pastor Euclid Av. Ch., Cleveland, 1929-36, Temple Ch., Los Angeles, 1936-41, First Baptist Church, Portland, Oregon, since 1941. Served in Army Y.M.C.A., Camp Upton, L.I., 1917-18, in U.S. Navy, 1918. Trustee Cleveland Bapt. Assn., Berkeley (Calif.) Bapt. Div. Sch., U. of Redlands, Linfield Coll. Mem. Delta Upsilon, Phi Beta Kappa. Mem. Gen. Council, Northern Bapt. Conv.; v.p. Northern Bapt. Conv., 1942-43. Mason. Contbr. to religious periodicals. Lecturer, broadcaster, composer. Home: 1546 N.E. 51st Av., Portland 13. Office: 910 S.W. 12th Av., Portland 5, Ore.

WALKER, Ralph Thomas, architect; b. Waterbury, Conn., Nov. 28, 1889; s. Thomas I. and Marion A. (Shipley) W.; prep. edn., Classical High Sch., Providence; Mass. Inst. Tech., 1911; Rotch Traveling Scholarship, 1916; m. Stella Forbes, Aug. 30, 1913. Began practice at N.Y.; mem. firm Voorhees, Walker, Foley & Smith; firm architects for New York (N.Y.) Telephone Bldg.; Irving Trust Co. Bldg., Western Union Telegraph Bldg.; Brooklyn Edison Office Bldg., telephone buildings in N.Y., N.J., Washington, D.C., and vicinity, Travelers Ins. Bldg. (Hartford); several bldgs. New York World's Fair, Bell Telephone Lab. (Murray Hill, N.J.), Roger Williams Memorial (Providence, R.I.), George Eastman Memorial (Rochester, New York), Prudential Bldg., Newark, N.J., govt. project for Army Defense bases in Caribbean at Trinidad, St. Lucia, Antigua, British Guiana; town for Nicaro Nickel Co., Cuba; bldgs. for U.S. Navy in Brooklyn and Scotia, N.Y.; Standard Oil Co. Labs., N.J.; Louisiana, Maryland, Firestone Tire & Rubber Co. Labs., Akron, Ohio. Served as 2d lt. Engineers, camouflage sect., U.S. Army, World War I. Trustee Lavanburg Foundation; v.p. Northern Westchester Hosp.; chmn. Chappaqua Library; member planning commission, Town of New Castle. Appointed member Architectural Commission of Chicago World's Fair Expn., 1933. Fellow Am. Inst. Architects (past pres. N.Y. chapter); mem. Archtl. League New York (past pres.), Beaux Arts Inst. of Design (mem. bd. trustees 1933-41), Municipal Art Soc. (past pres.), Am. Inst. of Planners, Citizens Housing Council of N.Y. (bd. dirs.). Awarded gold medal Archtl. League of N.Y., 1927; on Honor Roll, The Nation, 1927. Clubs: Uptown, Technology, Union League (New York); Cosmos (Washington, D.C.). Contbr. to Archtl. Record, Archtl. Forum, Pencil Points, etc. Home: Chappaqua, N.Y. Office: 101 Park Av., New York, N.Y.

WALKER, Robert, actor; b. Salt Lake City, Utah; s. Horace and Zella (McQuarrie) W.; ed. pub. schs., Salt Lake City, San Diego Army and Navy Acad., and Am. Acad. Dramatic Arts; m. Jennifer Jones, Jan. 9, 1939; children—Robert, Michael. Has appeared on radio and with midwest stock company. Pictures include: See Here; Private Hargrove, Since You Went Away, 30 Seconds Over Tokio, 1944; Her Highness and the Bellboy, The Clock, 1945. Mem. Lambs Club (New York). Author of radio scripts. Address: care M-G-M Studios, Culver City, Calif.

WALKER, Robert Sparks, author; b. Chickamauga, Tenn., Feb. 4, 1878; s. William Thomas and Mary Elizabeth (Moore) W.; student Maryville (Tenn.) Coll., 1900; LL.B., U. of Chattanooga, 1905; m. S. Elberta Clark, Aug. 16, 1904 (died Feb. 26, 1924); children—Robert Sparks (dec.), Wendell Clark. Editor Southern Fruit Grower, and pres. Fruit Grower Pub. Co., 1900-21; dept. editor New South Mag., 1926-27; editor Nature Dept. of The Flower Grower, 1923-34. Founder Elberta Clark Walker fund for 2 ann. cash prizes in nat. nature poetry contest, through Chattanooga Writers' Club. Pres. Tenn. State Hort. Soc., 1915; life mem. Tenn. Acad. Science, Chattanooga Writers' Club (hon.), The International Mark Twain Society (hon.), The Tennessee State Garden Clubs (hon.). Congregationalist. Organized and was leader Chattanooga-Lookout Mountain Hiking Clubs, with 1000 members and 40 units, and leader of the Master's Hiking Club, 1931-32; dir. and leader Cumberlands Hiking Club, 1932-38 (hon. pres.). Naturalist and lecturer Boy Scouts and Girl Scouts since 1920. The Robert Sparks Walker Audubon Society named for him, 1944, with program including the Elise Chapin Wildlife Sanctuary, containing over 100 acres. Author: Anchor Poems, 1926; My Father's Farm (verse), 1927; The Brainerd Mission, 1928; Chattanooga, Its History and Growth, 1929; Camping Neighbors, 1929; Torchlights to the Cherokees, 1931; Eat-

ing Thunder and Other Stories, 1933; The Beechbleck Circus, 1934; Nature in Games and Guesses, 1935; When God Failed (verse), 1938; Lookout: The Story of a Mountain, 1941; also illustrated lectures on The Great Smoky Mountains and Lookout Mountain. Editor and contbr. to "Outdoors in the Cumberlands," pub. 1933; editor: Nature Dept., Chattanooga Times, since 1933. Contributor spl. daily newspaper features (syndicated in 350 periodicals), over 100 poetic descriptions of wild flowers, 1923; also numerous articles, essays, poems, and short stories. Lecturer on nature study. Directed the making of movies of insects, spiders, plants, birds, etc., summer 1919. Editor and compiler Prize-Winning Nature Poems, an anthology, 1937. Home: 808 S. Greenwood Av., Chattanooga 4, Tenn.

WALKER, Rollin Hough, univ. prof.; b. Columbus, Ohio, Dec. 19, 1865; s. Benjamin Blake and Charlotte (Hough) W.; A.B., Ohio Wesleyan U., 1888; S.T.B., Boston U., 1892, Ph.D., 1908; studied New Coll., Edinburgh, 1900, United Free Church College, Glasgow, and U. of Halle, 1907, also U. of Zurich, 1929; unmarried. One of founders of Epworth League House (social and evangelistic settlement), Boston, where remained, 1892-95; instr. Foltz Mission Inst. (training sch. for fgn. missionaries), 1896-99; made tour of missions of Eastern Asia, 1898; prof. English Bible, Ohio Wesleyan U., since 1900. Methodist. Mem. Phi Beta Kappa. Author: (with Prof. Russell B. Miller) Studies in the Prophets of Israel, 1909; A Study of John's Gospel by the Questionnaire Method (handbook), 1919; A Study of Luke's Gospel by the Questionnaire Method, 1921; A Study of Genesis and Exodus by the Questionnaire Method, 1923; Men Unafraid; A Study of Amos, Hosea, Isaiah, and the Herald of the Restoration, 1923; Picturesque Interviews with Jesus, 1926; Jesus and Our Pressing Problems, 1930; Paul's Secret of Power, 1935; The Modern Message of the Psalms, 1938; An Old Letter With a Modern Message, 1940. He has also been a contributor to the Sunday School Journal series of advanced lessons on the Synoptic Gospels, also a series of articles on Books of the New Testament, the latter forming a complete teachers' introductory course to the N.T.; contbr. to internat. Standard Bible Ency.; weekly contbr. to Christian Advocate. Home: 173 N. Sandusky, Delaware, O.

WALKER, Rudger H., univ. dean; b. Rexburg, Idaho, Aug. 20, 1902; s. William Adelbert and Larina Dilworth (Harper) W.; student Ricks Junior Coll., Rexburg, Idaho, 1919-21; B.S., Brigham Young U., 1923; M.S., Ph.D., Iowa State Coll., Ames, 1927; m. Fawn Lucile Davies, June 6, 1923; children—David, Diana Lucile, Julia, John Davies, Gordon. High sch. teacher, Pleasant Grove, Utah, 1923; asst. prof. agronomy, Colo. State Coll., 1927-28; asso. prof. soils, Iowa State Coll., 1928-36; conservationist, U.S. Forest Service, Intermountain Forest and Range Expt. Station, 1936-38; dir. Agrl. Exp. Station and dean Sch. of Agrl., Utah State Agrl. Coll., since 1938; dir. U.S. Regional Salinity Lab., July-Dec., 1940. Past pres. Utah Acad. Sci., Arts, and Letters. Fellow A.A.A.S.; mem. Am. Soc. of Agronomy, Soil Science Soc. of Am., Western Soil Science; mem. hon. societies Alpha Zeta, Phi Kappa Phi, Gamma Sigma Delta, Sigma Xi. Contbr. to sci. and tech. jour. articles and expt. station bulletins on soil science and agronomy, 1928-41. Home: 429 Boulevard. Office: Utah State Agricultural College, Logan, Utah.

WALKER, Stanley, newspaperman; b. Lampasas, Tex., Oct. 21, 1898; s. Walter and Cora (Stanley) W.; ed. U. of Tex., 1915-18; m. Mary Louise Sandefer, Jan. 2, 1923 (died Jan. 29, 1944); children—Joan Sandefer, James Stanley. Reporter Austin (Tex.) American, later Dallas Morning News, 1918-19; reporter and rewrite man N.Y. Herald (now Herald Tribune), 1920-26, night city editor, 1926-28, city editor 1928-35; managing editor Mirror, 1935; successively with New York American, The New Yorker and New York Woman, 1935-37; editor writer New York Herald-Tribune, 1937-39; editor, Philadelphia Evening Public Ledger, 1939-Jan. 1940. Contbr. to mags. Author: The Night Club Era; City Editor; Mrs. Astor's Horse; Dewey: An American of This Century. Address: Herald Tribune, 230 W. 41st St., New York, N.Y.

WALKER, Theodore Penfield, pres. Commercial Solvents Corp.; b. Penfield, O., Sept. 4, 1886; s. Theodore C. and Emma Louise (Catt) W.; B.S., Drury Coll., 1908; LL.D., Drury Coll., 1939; student Philippine Constabulary Acad., 1908; m. Eugenie Grandblaise Revel, May 27, 1919. Officer of Philippine Constabulary, 1908-16; with Standard Oil Co. of N.Y., Dutch East Indies, 1916-17; Am. Metals Co., Ltd., Java, 1919-22; with Commercial Solvents Corp. as exec. v.p. and dir., 1922-38, pres. and dir. since 1938; pres. and dir. Thermatomic Carbon Co.; dir. Commercial Molasses Corp., Corn Products Refining Co. Served as lt., advancing to capt., maj., Air Corps, U.S. Army, during World War. Mem. bd. of trustees, Drury College. Member Manufacturing Chemists Assn., Kappa Alpha, Phi Lambda Upsilon. Clubs: Creve Coeur (Peoria, Ill.); Knickerbocker Country, Englewood Club (Englewood, N.J.); Uptown, University (New York). Home: 71 N. Woodland St., Englewood, N.J. Office: 17 E. 42d St., New York, N.Y.

WALKER, Thomas Glynn, lawyer; b. Harrison, N.J., Dec. 7, 1890; s. Samuel Edward and Mary Agnes (Glynn) W.; ed. St. Benedicts Prep. Sch., Newark, N.J., Seton Hall Coll., South Orange, N.J., Fordham U., N.Y. City; m. Elizabeth Kylmore Fissell, Aug. 15, 1934; children—Elizabeth, Thomas. Partner Skeffington & Walker, Newark, N.J., 1929-38; formerly professor law, John Marshall College of Law, Jersey City, and Mercer Beasley Sch. of Law, Newark, N.J.; member Assembly of State of New Jersey, 1933-37, speaker, 1937; judge Court of Errors and Appeals, N.J., 1937-39; judge Hudson County Court of Common Pleas, Mar.-Dec. 1939, judge U.S. Dist. Court, Dist. of N.J., 1939-42; gen. counsel N.J. Bell Telephone Co. Clubs: Essex (Newark, N.J.); Essex County Country (West Orange, N.J.); Seabright Beach Club (Seabright, N.J.). Home: 105 Pleasant Pl., Arlington, N.J. Address: 540 Broad St., Newark 1, N.J.

WALKER, Thomas Joseph, judge; Mar. 25, 1877-Jan. 18, 1845. See Vol. 23 (1944-45).

WALKER, Tom P., trust co. exec.; b. Passaic, N.J., Apr. 22, 1891; s. Thomas Francis and Frances (Lumpp) W.; B.S., U. of Nev., 1915; m. Ruth Ann Pyle, Nov. 16, 1917; children—Frances Elizabeth (Mrs. W. B. Gaither), Ruth Ann (Mrs. Miller F. Brown), Mary Caroline. Began as meter reader, 1910; supt. Haverhill (Mass.) Gas Light Co., 1919-22, mgr., 1922-23; mgr. Baton Rouge (La.) Electric Co., 1923-25, El Paso (Tex.) Electric Co., 1925-27, sec. pres. Virginia Electric & Power Co., Richmond, Va., 1927-30; pres. Gulf States Utilities Co., Beaumont, Tex., 1930-42; pres. Council of Electric Operating Companies, 1942-45; vice president, Irving Trust Company since 1945. Served as officer 1st Div., U.S. Army, with A.E.F., 1917-19. Decorated Croix de Guerre (France), Order of the Silver Star. Mem. Sigma Alpha Epsilon. Episcopalian. Mason (K.T., Shriner). Clubs: Metropolitan, Burning Tree; Engineers (N.Y.). Home: 7010 Hampden Lane, Bethesda 14, Md.

WALKER, Walter, ex-senator, editor and pub.; b. Marion, Ky., Apr. 3, 1883; s. Robert Clement and Martha (Brown) W.; student grade and high sch., Marion, Ky.; m. Kathie Woods, Nov. 2, 1903; 1 son, Robert Preston (associated with his father in newspaper business). Began as reporter Crittenden County Press (paper owned by father), Marion, 1899, later mgr. same; with Grand Junction (Colo.) Daily Sentinel since 1903, editor and publisher since 1911. Democratic state chairman for Colorado, 1930-32; apptd. U.S. senator, Sept. 26, 1932, by gov., to fill vacancy caused by death of Senator C. W. Waterman, term expired Dec. 7, 1932; del. to Dem. Nat. Convs., 1924, 28, 32, 36, 40; mem. sub-com. that drafted Nat. Dem. platform Phila. conv., 1936; presidential elector, Colo., 1936. Mem. Newcomen Soc. of England (Am. branch). Democrat. Mem. Elks, Woodmen of World. Clubs: Rotary (Grand Junction); Democratic Press (Denver). Home: Grand Junction, Colo.

WALKER, Walter F., consul-general of Liberia in U.S.; b. Fayette Court House, Ala., May 12, 1884; s. Joseph Franklin and Angeline (Wilkson) W.; student Waldon U., Nashville, Tenn., 1900-03; Wilberforce (Ohio) U., 1903-04; Boston U., 1905-08; m. Annabel Lyon, June 30, 1910; 1 son, Joseph Franklin. School teacher, Georgetown, British Guiana, 1904-05; math. instr., Coll. of West Africa, Monrovia, Liberia, 1908-11; sec. to Pres. D. E. Howard, Liberia, 1912-16; sec. pub. instrn., Liberia, 1916-17; sec. of treasury, 1917-20; sec. pub. instrn., 1920-22; consul of Liberia, New York, 1933-39, consul general since 1939. Organized Liberian Red Cross Soc., 1918. Awarded: Knight Commander of Liberian Order of African Redemption; Knight Order of Isabel de Catolica. Mason. Author: Handbook of Liberia, 1940. Home: 180 Edgecombe Av. Office: 25 Beaver St., New York, N.Y.

WALKER, Walton Harris, army officer; b. Belton, Tex., Dec. 3, 1889; s. Sam Sims and May Lydia (Harris) W.; B.S., U.S. Mil. Acad., West Point, N.Y., 1912; grad. Field Arty. Sch., 1920, Inf. Sch., 1923, Command and Gen. Staff Sch., 1926, Army War Coll., 1936; m. Caroline Victoria Emerson, Mar. 18, 1924; 1 son, Sam Sims. Commd. 2d lt., U.S. Army, 1912, advanced through ranks to maj. gen., 1942; participated in Vera Cruz, Mexico, expedition, 1914; with A.E.F., 1918-19, engaged in Saint Mihiel and Meuse-Argonne campaigns; served in China, 1930-33; maj. gen. comdg. IV Armored Corps, Sept. 1942-Oct. 1943; comdg. XX Corps since Oct. 1943; European Theater of Operations since Feb. 1944; apptd. lt. gen. Apr. 1945. Participated in Normandy, France and Germany campaigns. Awarded Distinguished Service Cross; Distinguished Service medal; Legion of Merit, Silver Star medal with 2 Oak Leaf Clusters; Bronze Star; Legion of Honor (officers class) (French); Croix de Guerre with Palm (French); Order of War for the Fatherland (Russia); Order of Oak Leaves in the Ducal Crown (Luxembourg); Croix de Guerre (Luxembourg). Mason (32°, K.T., Shriner). Club: Army-Navy Country (Washington). Home: Belton, Texas.

WALKER, William George, army officer; b. New York City, June 28, 1890; s. James and Mary (Reid) W.; student Inf. Sch., Ft. Benning, Ga., 1924-25; Command and Gen. Staff Sch., Ft. Leavenworth, Kan., 1933-35; Army War Coll., Washington, D.C., 1937-38; m. Jeanne Smith Haight, Mar. 27, 1919; children—William G., James Harper, Jean Mary, Margaret Louise, Barbara Reid. Mem. Minn. Nat. Guard, 1912-17; commd. capt. of infantry, O.T.C., Ft. Snelling, Minn., 1917; served with 88th Div., France, World War I; commd. capt. in regular army, 1920, and advanced through the grades to brig. gen., 1943; now G-4 Army Ground Forces. Address: Army War College, Washington, D.C.*

WALKER, William W., mfr., engineer; b. Lime Rock, Conn., May 1, 1883; s. Millidge and Jessie (Inches) W.; M.E. Stevens Inst. of Tech., 1906; m. Anna B. Gardiner, June 3, 1925; 1 dau., Marjorie. Vice-pres., dir. MacAndrews & Forbes Co. since 1913; dir. Am. LaFrance-Foamite Corp., Elmira, N.Y. Republican. Episcopalian. Clubs: Union League, Merion Cricket, Bala Golf. Home: 334 Sycamore Av., Merion Station, Pa. Office: 3d and Jefferson Sts., Camden, N.J.

WALKER, Willis J., lumber mfr.; Nov. 6, 1873-Mar. 15, 1943. See Vol. 23 (1944-45).

WALKINSHAW, Robert Boyd (wawk'in-shaw), lawyer; b. Millwood, Pa., Mar. 24, 1884; s. John Cummins and Mary (Boyd) W.; Ph.B., Coll. of Wooster, 1905; LL.B., Columbia, 1911, M.A., 1911; m. Jeanie Walter, June 10, 1914; children—Walter, Valérie. Instr., Coll. of Wooster, 1905-06; admitted to Wash. bar, 1912, and began practice at Tacoma, Wash., 1912; removed to Seattle, 1916, and became mem. Walker & Walkinshaw; later mem. Bausman, Oldham & Walkinshaw; in practice alone since 1932. Studied abroad and toured various European countries, 1906-07. Mem. Am. and Wash. State bar assns., Phi Beta Kappa. Democrat. Episcopalian. Clubs: Rainier, Seattle Press, Monday. Author: On Puget Sound, 1929. Home: 936 Twelfth Av. N. Office: Hoge Bldg., Seattle, Wash.

WALKLEY, Raymond Lowrey, librarian; b. Southington, Conn., Nov. 18, 1888; s. Edwin N. and Elizabeth (Lowrey) W.; A.B., Yale, 1909, A.M., 1910; B.L.S., New York State Library Sch., Albany, N.Y., 1913; m. Frances E. Day, June 28, 1918; children—Dorothy Day (Mrs. Henry Faul), Janet E., Stephen E. Asst., U.S. Bureau of Education Library, 1913-14; asst. librarian, Minneapolis (Minn.) Pub. Library, 1914-20; librarian, U. of Maine, 1920-28, Tufts Coll. since 1928. Served with U.S. Army, 1918. Mem. Am. Library Assn., Maine Library Assn. (pres. 1920-22), Mass. Library Assn. (pres. 1938-40), Phi Beta Kappa, Phi Kappa Phi. Home: 38 Crocker Rd., Medford 55, Mass.

WALKOWITZ, Abraham (wäl-kō'wits), artist; b. Tuman, Siberia, Mar. 28, 1880; s. Jacob and Yetta (Schulman) W.; ed. pub. and private schs.; student at Academie Julien (Paris), Nat. Acad. of Design; unmarried. Brought to U.S. when a child, naturalized, 1905. Paintings in European and Am. collections; represented in Newark (N.J.) Museum, Whitney Museum of Am. Art, Los Angeles Museum, Preston Harrison Collection, Boston Museum of Fine Arts, Columbus (O.) Museum of Fine Arts, Duncan Phillip Museum (Washington, D.C.), Museum of Modern Art, City Museum, Metropolitan Museum of Art (New York), Rockefeller Collection, Brooklyn Museum of Art, Congressional Library, New York Library, Philadelphia (Pa.) Museum of Art, Edison Gallery (Andover, Mass.), museum Massillon, O., Yale U. Gallery Exhbn. at Brooklyn Museum "As One Hundred Artists See Walkowitz." Mem. Artists League of America. Author: Isadora Duncan in Her Dances, 1945; A Demonstration of Objective Abstract and Non Objective Art, 1945. Compiled: A Book of One Hundred Drawings, 1925. Home: 1469 58d St., Brooklyn, N.Y.

WALL, Albert Chandler, lawyer; Jan. 24, 1866-May 3, 1945. See Vol. 23 (1944-45).

WALL, Alexander James, librarian; Oct. 25, 1884-April 15, 1944. See Vol. 23 (1944-45).

WALL, Bernhardt, etcher; b. Buffalo, N.Y., Dec. 30, 1872; s. Bernhard and Friedricka (Holtz) W.; educated in public schools; student Art Students League and Art Students Sketch Class, Buffalo; honorary D.H.L., Lincoln Memorial University; married Jennie Hunter, December 25, 1899 (died Nov. 15, 1938); m. 2d, Doris Turbet, Sept. 14, 1939. Began as lithograph artist, 1889; instr., 1894-95; commercial artist, 1902-13; etcher of hist. biographies since 1931. Works: World War etchings, Man's Best Friend, One Midnight with Roosevelt (T.R.), Washington Irving Footprints, Windjammers, Oberammergau, The Laugher, Forty Prints of New York, Tantalus, Lincoln—Man of the People, The Gettysburg Speech, Abraham Lincoln—American, Lincoln's New Salem, I and II, Pirates, Lincoln's Gettysburg Trip, Following Fra Junipero Serra, Greenwich Village, Mark Twain's Missouri; etched biographies: Following Abraham Lincoln, Following Thomas Jefferson, Lafayette, General Sam Houston, Stephen F. Austin, Andrew Jackson, Edwin Markham, James McNeill Whistler, The Odyssey of the Etcher of Books, 1945. Represented in British Museum; National Library, Madrid; universities of Chicago and Illinois; Harvard, Yale, Columbia, Princeton, Brown, Indiana, and Lincoln Memorial universities; Alleghany College; New York Hist. Soc.; Huntington Library, San Marino, Calif. Awarded San Antonio Art League silver medal, 1894; diploma Lincoln Memorial U. for year's outstanding Lincoln book, 1943. Comm. "Raise the

Maine" Memorial Com., 1910. Club: Lincoln (Los Angeles, Calif.). Served with 202d N.Y. Vols., Spanish-Am. War. Mem. Mo. Hist. Soc., Vets. Foreign Wars (past chief of staff), United Spanish War Veterans (past dept. comdr.); mem. Texas State Hist. Assn., hon. mem. Lincoln Fellowship of Southern Calif.; asso. mem. G.A.R. Independent Republican. Mason. Home: 1 Bella Vista Terrace, Sierra Madre, Calif.

WALL, Carl Bernard, newspaperman; b. Buffalo, N.Y., Feb. 16, 1907; s. Matthew Bernard and Elizabeth Ruth (Wyant) W.; grad. Canisius Prep. Sch., Buffalo, 1924; B.A., Notre Dame U., 1929; m. Alice Elizabeth Gillen, Nov. 28, 1935; children—Ann Stewart, Matthew Bernard. Asso. with Scripps-Howard Newspapers, 1931-39; foreign corr. for PM, Detroit Free Press, etc., in Berlin, 1940-41; war corr., European Theater, 1943-44. Writer of articles and fiction. Contbr. to Reader's Digest, Yale Rev., etc. Home: Danby Rd., Ithaca, N.Y.; (summer) Laurentia Island, Chippewa Bay, N.Y.

WALL, Edward Everett, civil engr.; Aug. 15, 1860-June 26, 1944. See Vol. 23 (1944-45).

WALL, Ethelmore Lamar, newspaper editor; b. Mansfield, Tex., Sept. 27, 1894; s. Mason and Annie Laurie (Curry) W.; student Southern Methodist U., Dallas, Tex., 1915-16; m. Battie Moody, children—William Lyon, Elizabeth Moody, Barbara Anne; m. 2d, Annye V. Fraser. Began as reporter Dallas Dispatch, 1916; with Galveston News since 1920, editor since 1923; mng. editor, 1943. Served as 2d lt. F.A., U.S. Army, World War I. Democrat. Methodist. Home: 819 Av. J. Address: Galveston News, Galveston, Tex.

WALL, Florence E(meline), chemist; b. Paterson, N.J., Jan. 4, 1893; d. Stephen Augustine and Florence Therese (Corley) Wall; B.A., B.Ed., Coll. of St. Elizabeth, Morristown, N.J., 1913; received M.A. from New York Univ., 1938; unmarried. Teacher of science, high schs., Camden, and Suffern, N.Y., 1913-17; asst. chemist various companies, 1917-19; dir. research U.S. Motor Fuel Corp., 1919-21; study, travel, teaching, Europe, Spanish America, 1921-24; dir. trade edn. and tech. publicity Inecto, Inc., New York, 1924-28; editor The Chemist, 1929-31; cons. chemist, writing and lecturing especially on cosmetics, 1929-43; lecturer on cosmetics, School of Education, New York University, 1936-43; tech. editor Central Research Lab., Gen. Aniline and Film Corp., 1943-45; editor Ralph L. Evans Associates, New York, since 1945. Fellow American Inst. of Chemists (nat. council 1933-36); mem. A.A.A.S., Am. Assn. Univ. Women, Am. Chem. Soc., Authors' League of America, Soc. Med. Jurisprudence. Author: Canitics, 1926; Science of Beautistry, 1932; Basic Science of Hair Treatments, 1935; The Principles and Practice of Beauty Culture, 1941. Technical Editor, Ralph L. Evans assos. New York. Contbr. to periodicals, many articles on professional chemistry, cosmetics and beauty culture. Address: care Evans, 250 E. 43rd St., New York 17, N.Y.

WALL, Francis Lowry, banker; b. Pittsburgh, Pa., June 16, 1885; s. Abram Westervelt and Mary (Lowry) W.; ed. pub. schs., Pittsburgh; m. Lila Ehrhart, Dec. 29, 1910; 1 dau., Mary Belle (Mrs. Frank Smathers, Jr.). Bank teller, 1903-13; treas. Jamestown (Pa.) Paint & Varnish Co., 1913-17; treas. and dir. Steel-White Co., Jamestown, N.Y., 1917-19; asst. treas. and credit mgr. W. E. Osborne Co., Pittsburgh, 1919-21; cashier and dir. Miami Beach (Fla.) First Nat. Bank, 1921-23, v.p. and cashier, 1923-30, pres. since 1930; pres. and dir. Miami Beach Corp., Miami Beach Safety Deposit Corp.; sec, treas. and dir. Com. of One Hundred of Miami Beach. Mem. Miami Beach C. of C. (v.p. and mem. bd. dirs. 1922-33). Trustee St. Francis Hosp. Mem. S.A.R. Episcopalian (sr. warden, All Saints Episcopal Ch., Miami Beach). Mason (32°, Shriner). Clubs: Surf, Bath, Lions (Miami Beach); Indian Creek, La Gorce Country. Home: 2300 Prairie Av. Office: Miami Beach First National Bank, Miami Beach, Fla.

WALL, Frank Jerome, ry. official; b. Hartford, Conn., May 8, 1886; s. Jeremiah and Mary Ellen (Harvey) W.; student Yale, 1903-04; m. Anna May Marley, Apr. 14, 1915. Began as clerk with N.Y., N.H.&H. R.R., 1905; agt. later supt. of same, 1912-20, asst. to v.p., 1920-30, gen. traffic mgr. and v.p. since 1930; v.p. and dir. New Eng. Steamship Co., New Eng. Transportation Co.; Fruit Growers Express Co. Mem. Soc. of Naval Architects and Marine Engrs. Clubs: Algonquin, Braeburn, The Country (Boston); Quinnipiack (New Haven); New Haven Country. Home: 250 Beacon St. Office: South Station, Boston, Mass.

WALLACE, Addison Alexander, clergyman; b. Independence, Mo., Dec. 25, 1862; s. Rev. Joseph William and Jessamine (Young) W.; A.B., Westminster College, Fulton, Mo., 1884, A.M., 1887, LL.D., 1944; B.D., McCormick Theological Seminary, 1887; D.D., Central University, Richmond, Ky., 1900; m. Annie Lacy Marquess, May 16, 1888; children—Marquess, Josephine, Mildred (Mrs. Knut T. Wernstrom), Anne Lacy. Became pastor First Presbyterian Ch., Mexico, Missouri, 1888. Temporary supply, First Presbyterian Church, Fulton, Missouri, September 1942-June 1943. Moderator Synod of Missouri, 1898. Trustee Westminster College since 1890; member Mexico Public Library Board since 1913. Commissioner to General Assembly Presbyterian Church in United States, 5 times to 1939, mem. spl. com. on missions, 1930; mem. western sect. Alliance of Ref. Chs., Atlantic City, N.J., 1929; mem. com. to survey fields occupied by Presbyn. Ch. in U.S. and Presbyn. Ch. U.S.A., 1929. Mem. Beta Theta Pi. Author: Outline History of the First Presbyterian Church in Mexico, Mo. Home: 120 Princeton St., Nutley 10, N.J.

WALLACE, Benjamin Bruce, tariff expert; b. Wooster, O., Dec. 16, 1882; s. James (pres. Macalester Coll. 1894-1906) and Janet M. (Davis) W.; B.A., Macalester Coll., St. Paul, Minn., 1902; 1st Rhodes scholar from Minn. at Oxford U., 1904-07; Ph.D. in Polit. Science, U. of Wis., 1912; m. Katharine Seelye (instr. U. of Ill.), June 1922; married 2d, Leta Brown Wright, November, 1945. Teacher, Macalester Acad., 1902-04, Wooster Coll., 1907-08, Princeton, 1910-11, U. of Mich., 1911-12, Northwestern U., 1913-18, Georgetown Sch. of Foreign Service, 1925-29; spl. expert U.S. Tariff Commn., 1918, chief div. of internat. relations, 1921-28 and 1933-38; mem. Kemmerer Commn. and adviser to ministry of finance of Nat. Govt. of China, 1929-31; office of economic adviser, Dept. of State, 1931-32; adviser to U.S. Tariff Commn. on internat. trade policies, 1938. Mem. Am. Polit. Science Assn., Am. Econ. Assn., Acad. Polit. Science. Presbyterian. Club: Cosmos. Address: U.S. Tariff Commission, Washington 25, D.C.

WALLACE, Charles Hodge, surgeon; b. Jackson County, Mo., June 24, 1858; s. Rev. Joseph William and Jessamine (Young) W.; A.B., Westminster Coll., Fulton, Mo., 1880, A.M., 1890 (Sc.D., 1900); M.D., Bellevue Hosp. Med. Coll. (N.Y.U.), 1883; m. Sarah Ketcham, Jan. 4, 1888; children—Mrs. Robert B. Orr, Hilen K. (M.D.), Charles H., Jr. (dec.). Interne Blackwell Island Hosp., 1883; asst. supt. State Hosp. No. 2 for Insane, St. Joseph, Mo., 1884-92; prof. clin. surgery, Ensworth Med. Coll., St. Joseph, Mo., 1897-1913; chief surgeon St. Joseph Light, Heat & Power Co.; chief surgeon for St.J.&G.I. Ry., 1903-19, div. surgeon, 1919-31; med. dir. St. Joseph Life Ins. Co., 1913-31; chief surgeon Union Depot Co., 1925-31; now retired. Mem. Mo. State Ho. of Rep., 1927-30. Pres. St. Joseph Park and Blvd. Commn. since 1936. Fellow Am. Coll. Surg.; mem. A.M.A., Mo. State Med. Assn. (pres. 1907-08), Western Surg. Assn. Republican. Presbyterian. Club: St. Joseph Country. Home: 605 N. 8th S. Office: 301 N. 8th St., St. Joseph, Mo.

WALLACE, Charles Linnville, dist. supt.; b. Richmond, O., July 15, 1878; s. James and Mary (Wells) W.; Ph.B., Scio (O.) Coll., 1903; A.B., Mount Union Coll., Alliance, O., 1904, D.D., 1925; S.T.B., Boston U., 1906; m. Blanche Luella Hollet, May 2, 1906; children—Dorothy Ann and (twins) Janet Marjory, Joan Mildred. Ordained to ministry of Meth. ch., 1905; pastor N.D. Conf. at Osnabrock, 1906-07, Hope, 1907-10, Devils Lake, 1910-14, Park River, 1914-18, Larimore, 1918-21, Jamestown, 1921-25; dist. supt. Fargo Dist., N.D. Conf., 1925-31; pres. Wesley Coll., Grand Forks, 1931-40; pastor La Mesa, Calif., and Mandan, N.D., 1940-43; dist. supt. Eastern Dist., N.D. Conf. since 1943; dean, N.D. Summer Sch. for Preachers, 1920-40. Active in Boy Scout work since 1910; mem. Nat. Council, Boy Scouts of America; mem. Vet. Scouts; awarded Silver Beaver, Boy Scouts America, 1939; mem. Gen. Bd. of Foreign Missions, Meth. Ch.; trustee Wesley Coll. since 1919; del. to Gen. Conf. Meth. Ch., 1924, 28, 32. Mem. Fargo Chamber of Commerce, N.D. Edn. Assn., Pi Gamma Mu, Alpha Pi Zeta. Republican. Mason. Club: Kiwanis of Grand Forks (charter mem., Jamestown, N.D.). Home: 618 14th St., So. Fargo, N.D.

WALLACE, Charlton, orthopedic surgeon; b. Lexington, Ky., Oct. 18, 1872; s. John Barnes and Lucy Wilhoit (Sims) W.; grad. Transylvania U., 1894; M.D., Coll. Physicians and Surgeons (Columbia), 1898; m. 2d, Lillian Wright Dimond, Dec. 14, 1920. Prof. clin. surgery, dept. of orthopedics, Cornell U. Med. Coll., 1913-35; prof. orthopedic surgery, New York Polyclinic Med. Sch.; consulting orthopedic surgeon Hosp. for Ruptured and Crippled; surgeon in chief Reconstruction Hosp., 1918-23, St. Charles Hosp. for Crippled Children, 1908-20; now consultant St. Charles and St. Agnes hosps., Hosp. for Ruptured and Crippled; surgeon-in-chief, N.Y. State Reconstruction Home, West Haverstraw, N.Y., 1929-40; chmn. Med. Adv. Bd. No. 18, Selective Service, and surgeon (res.) U.S. Public Health Service; cons. orthopedic surgeon Stamford, Conn. Diplomate, Am. Acad. Orthopedic Surgeons; fellow Am. Coll. Surgeons; mem. Am. Orthopedic Assn., New York Acad. Medicine, N.Y. County Med. Soc., A.M.A., Nu Sigma Nu, Kappa Alpha (Southern). Democrat. Address: 140 E. 54th St., New York 22, N.Y.

WALLACE, David Duncan, college prof.; b. Columbia, S.C., May 23, 1874; s. William Henry and Alice A. (Lomax) W.; A.B., Wofford Coll., S.C., 1894, A.M., 1895; Ph.D., Vanderbilt U., 1899; Litt.D., Presbyn. Coll. of S.C., 1924; LL.D., U. of S.C., 1924; m. Sophie W. Adam, Jan. 10, 1900; 4 children; m. 2d, Maud S. Orr, Oct. 6, 1937. Taught in Carlisle Fitting Sch. of Wofford Coll., 1896-98; prof. history and economics, Wofford Coll., Spartanburg, S.C., since 1899; acting prof. Am. history, U. of Mich., ½ yr. Has made special study of manuscript records of S.C. history. Author: Constitutional History of South Carolina, 1725 to 1775, 1899; Civil Government of South Carolina and the United States, 1906; Life of Henry Laurens, 1915; Government of England, Central, Local and Imperial; also monographs and rev. articles on S.C. history and industrial history and conditions in the South; 3-vol. History of S.C., 1934. Editor of series maps on hist. of S.C., 1935. Now preparing History of William Gregg and the first Hundred Years of the Graniteville Co. Home: Spartanburg, S.C.

WALLACE, DeWitt, publisher; b. St. Paul, Minn., Nov. 12, 1889; son of James and Janet (Davis) W.; Macalester Coll., St. Paul, Minn., 1907-09; University of California, 1909-11; married Lila Bell Acheson, October 15, 1921. With book dept. Webb Pub. Co., St. Paul, 1911-15; Brown & Bigelow, St. Paul, 1916; publicity dept. Westinghouse Electric & Mfg. Co., 1920-21; founder, 1921, since editor The Reader's Digest. Served as sergt. 35th Div., U.S. Army, 1917-19. Mem. Psi Upsilon. Home: Mount Kisco, N.Y.

WALLACE, Donald H., economics; b. West Chester, Pa., June 29, 1903; s. B. Holmes and Frederica (Cross) W.; A.B., Harvard, 1924, M.A., 1928, Ph.D., 1931; m. Marcia Lincoln, Aug. 17, 1927; children—Marcia, Donald Keith. Instr. Suffield, Conn., Sch., 1924-25; instr. economics U. of Vt., 1925-26; asst. economics Harvard, 1926-27, instr., tutor, 1927-36; study in Europe, Social Science Research Council, 1931-32; asst. prof. economics Harvard, 1937-39; asso. prof. economics Williams Coll. (on leave) since 1939; economist U.S. Dept. of Labor (part time basis), 1939, Nat. Defense Advisory Commn., bur. research and statistics, 1940, Office of Price Adminstrn., 1940, dir. indsl. mfg. price div., 1942-43; acting deputy adminstr. for price, OPA, June-Aug. 1943; now economic adviser to price adminstr. On exec. com. price conf. Nat. Bur. of Economic Research. Mem. Am. Econ. Assn. Author: Market Control in the Aluminum Industry, 1937; International Control in Non-Ferrous Metals (with William Y. Elliott and others), 1937; Industrial Markets and Public Policy (with E. S. Mason and others), 1940; Economic Standards of Government Price Control (editor and with Ben W. Lewis and others), 1941. Contbr. articles to Quarterly Journal of Economics, Am. Econ. Review. Home: 6323 Utah Av. N.W. Address: Federal Office Bldg., 1, 3d and D Sts. S.W., Washington, D.C.*

WALLACE, Frank Lester, mech. engr.; b. Huntington County, Ind., Jan. 26, 1893; s. Leroy Samuel and Nellie (Charles) W.; B.S., Purdue U., 1917; m. Florence Scott, Sept. 12, 1919; children—Loring Scott, Phillip Leroy. Mech. engr., The Texas Co., 1919-30, supt. of maintenance and constrn., 1930-34, gen. supt., Port Arthur, Tex., 1934-43; works manager since August 1943. Served as lieutenant, Ordnance Department, U.S. Army, 1917-18; U.S. Army engr., 1918-19. Mem. Port Arthur Chamber of Commerce (pres. 1939), Theta Xi, Tau Beta Pi. Methodist. Clubs: Lions (pres. 1934), Country (Port Arthur). Home: 3001 Procter St. Office: P.O. Box 712, Port Arthur, Tex.

WALLACE, Fred Clute, army officer; b. McMinnville, Tenn., July 1, 1887; s. Percival Sumter and Mary Susan (Rains) W.; B.S., U.S. Mil. Acad., 1910; grad. Command and Gen. Staff Sch., 1931, Army War Coll., 1936; m. George Butler Magoun, Apr. 14, 1920; children—Fred Clute Jr. (killed in action, Normandy, July 19, 1944), George Magoun II. Commissioned 2d lt., F.A., 1910, advanced through ranks to maj. gen., 1942; served in 3d, 2d, 14th, 313th and 18th F.A.; dir. dept. gunnery and materiel, F.A. Basic Sch., 1919-22; chief, R.O.T.C. sect., Office Chief of F.A., 1922-24; mem. F.A. Bd., 1931-35; comdt. and comdr., R.O.T.C., Ala. Poly. Inst., 1936-39; exec. officer, Office Chief of F.A., 1939-40; div. artillery comdr., 4th Motorized Div. to Sept. 1941; comdg. 4th Motorized Div., Oct. 1941-June 1942; comdg. 5th Service Command, July, 1942-Sept. 1943. Comdg. Espiritu Santo Island Command, Oct. 1943-Nov. 1944; comdg. Army Garrison Forces, APO 331, Nov. 1944-45. Awarded Distinguished Service (with Oak Leaf Cluster) and Victory medals. Mem. Omicron Delta Kappa, Scabbard and Blade; hon. mem. Auburn "A" Club. Club: Army and Navy (Washington). Address: care War Dept., Washington, D.C.

WALLACE, George Barclay, prof. pharmacology; b. Detroit, Mich., Sept. 21, 1874; s. Hugh W. and Catherine (Barclay) W.; U. of Ore., 1890-92; M.D., U. of Mich., 1897; hon. A.M., U. of Mich., 1935; hon. Sc.D., N.Y. Univ., 1941; m. Georgina Burns, 1912; children—Craig, Virginia. Prof. pharmacology, Univ. and Bellevue Hosp. Med. Coll. (New York U.). Major M.C., 1917-19; served as director A.R.C. Hosp. 1, in France; col. Med. R.C. Mem. Soc. Exptl. Biology and Medicine (pres. 1921-23), Harvey Soc. (pres. 1915-17), Am. Physiol. Soc., Am. Soc. Biol. Chemistry, Am. Pharmacol. Soc. (pres. 1929-31), A.M.A., N.Y. Acad. Medicine (trustee, 1925-28), A.A.A.S., Am. Soc. Naturalists, Nu Sigma Nu, Sigma Xi. Republican. Presbyterian. Club: Century. Contbr. to med. and scientific jours. Home: 145 E. 54th St. Office: 338 E. 26th St., New York, N.Y.

WALLACE, George Macdonald, banker; b. Oakland, Calif., Apr. 15, 1885; s. Hugh and Janet (Sinclair) W.; ed. pub. schs.; m. Juliette Boileau, July 29, 1915; children—George Sartori, Margaret Sinclair. Began as messenger, 1901, with Security Savings Bank of Los Angeles, title later changed to Security Trust & Savings Bank and now Security-First Nat. Bank; was made asst. cashier, 1914, cashier 1920, mem. bd. of dirs., 1921, v.p., Nov. 1921, and pres. Security-

First Nat. Bank Jan. 19, 1934; pres. Security Co., Los Angeles Trust & Safe Deposit Co., Pacific Southwest Realty Co.; dir. Union Oil Co. Mem. Fed. Advisory Council, Fed. Reserve System. Mem. Am. Bankers Assn. (commerce and marine commn. 1935-39), Assn. Reserve City Bankers. Republican. Presbyterian. Clubs: California, Automobile of Southern Calif. (dir.), Los Angeles Athletic, Los Angeles Country. Home: 332 S. Oxford Av. Office: Security-First Nat. Bank, 6th and Spring Sts., Los Angeles, Calif.

WALLACE, George Selden, lawyer; b. near Greenwood Station, Va., Sept. 6, 1871; s. Charles Irving and Maria Logan (Sclater) W.; ed. pub. sch. and Mechanics' Inst., Richmond; LL.B., W.Va. U., 1897; m. Frances Bodine Gibson, Oct. 4, 1905; children—Frances Gibson, Champe Carter, Elizabeth Logan (Mrs. J. A. Cook), Margaret Sclater (Mrs. Buel B. Whitehill), William, and George Selden. Began law practice, 1897; was dir., pres. and 1st v.p. Union Bank & Trust Co., Huntington, 30 years; pres. of Rockbottom Land Co.; sec. and treasurer Blackberry, Ky., and West Virginia Coal & Coke Co.; vice-president Jeff Newberry Shoe Co.; city attorney, Central City, W.Va., 1902-04; pros. atty., Cabell County, 1905-08; mem. Dem. city, county and state commns.; del. Dem. Nat. Conv., Baltimore, 1912. Spl. judge of Circuit Court (Cabell Co.) 1937-41. Pres. bd. park commrs., Huntington, W.Va., since 1925. Served as 2d and 1st lt. 2d W.Va. Vol. Inf., Spanish-Am. War, 1898-99; div. q.m., Dec. 1898-Apr. 1899; mem. W.Va. Nat. Guard, 1900-16, advancing to lt. col.; actg. J.A.G., 1912, in Paint and Cabin Creek troubles, and was adviser to the gov. and comdr. in chief Nat. Guard; defended action of guard and gov. successfully before the courts; commd. maj. J.A.G., O.R.C., Nov. 8, 1916. Organized board and put Selective Service Act into effect in W.Va., 1917; chief miscel. sect. J.A.G.'s office, Washington, D.C.; promoted lt. col.; went to France, June 1918; sr. asst. to acting J.A.G. for France; honorably discharged, June 16, 1919. Mem. Am. Bar Assn., Cabell County Bar Assn. (ex-pres.), Soc. of Cincinnati in Va., Phi Sigma Kappa. Democrat. Episcopalian. Clubs: Army and Navy, Army, Navy and Marine Corps Country (Washington, D.C.). Author: The Need, Basis and Propriety of Martial Law, 1916; Genealogical Data Pertaining to the Descendants of Peter Wallace and Elizabeth Woods; Cabell County Annals and Families and The Sclater Family in Virginia. Home: 1520 5th Av. Address: P.O. Box 276, Huntington, W. Va.

WALLACE, Harry Brookings, corp. exec.; b. St. Louis, Mo., Aug. 6, 1877; s. Asa A. and Mary Jane (Brookings) W.; ed. Smith Acad., St. Louis, Mo., 1885-95; A.B., Yale, 1899; m. Mary R. Kennard, Oct. 29, 1902; children—John Kennard, Anne Kennard (Mrs. Chapin S. Newhard). With Cupples Co., St. Louis, Mo., since 1899, sec., 1910, pres., 1917, chmn. of the bd. since 1942; pres. of the corp. Washington Univ., since 1942. Served as maj. in command of Am. Red Cross at the Am. front in France, World War I. Coordinator O.P.M. Eighth Fed. Reserve Dist., 1941; acting chancellor, Washington Univ., 1944. Trustee Washington Univ., Brookings Inst. Clubs: Log Cabin, Noonday, St. Louis Country, Racquet, Round Table. Home: 4976 Pershing Av., 8. Address: 7th and Spruce Sts. 2, St. Louis, Mo.

WALLACE, Henry Agard, sec. of commerce; b. Adair County, Ia., Oct. 7, 1888; s. Henry C. and May (Brodhead) W.; B.S.; Ia. State Coll., 1910, hon. M.S. in Agr., 1920; m. Ilo Browne, May 20, 1914; children—Henry B., Robert B., Jean B. Asso. editor Wallaces' Farmer, 1910-24, editor, 1924-29; editor Wallaces' Farmer and Iowa Homestead (merged), 1929-33. Sec. of Agr., cabinet of Pres. Roosevelt, 1933-40; Vice Pres. of U.S., 1941-45; Sec. of Commerce since March 2, 1945. Author: Agricultural Prices, 1920; Corn and Corn Growing, 1923; Correlation and Machine Calculation, 1924; America Must Choose, 1934; Statesmanship and Religion, 1934; New Frontiers, 1934; Whose Constitution?, 1936; Technology, Corporations and the General Welfare, 1937; Paths to Plenty, 1938, revised and retitled as Price of Freedom, 1940; The American Choice, 1940; The Century of the Common Man, 1943; Democracy Reborn, 1944; Sixty Million Jobs, 1945. Home: Des Moines, Ia. Office: U.S. Dept. of Commerce, Washington, D.C.

WALLACE, Lawrence Wilkerson, mech. engr.; b. Webberville, Tex., Aug. 5, 1881; s. William Davis and Caledonia Clementine (Fowler) W.; B.S., Agrl. and Mechanical College of Texas, 1903; Dr. Engineering, 1943; Mechanical Engineering, Purdue University, 1912, Dr. Engring., 1932; m. 2d, Lula Arey, June 7, 1934; children (by first marriage)—Ouida Kathryn, Marjorie Louise (Mrs. Carder Welles). Special apprentice, Gulf, Colorado & Santa Fe Ry., Cleburne, 1903-06; asst. prof. railway and indsl. management, Purdue, 1906-13, prof., 1913-17; asst. gen. mgr. Diamond Chain & Mfg. Co., Indianapolis, Ind., 1917-19; dir. Red Cross Inst. for Blind (training men blinded in World War I), Baltimore, Md., 1919-21; exec. sec. Am. Engring. Council, Washington, D.C., 1921-34; v.p. W. S. Lee Engring. Corp., 1934; dir. Engring. Research Assn. of Am. R.R's., 1935-37; dir. engring. and research Crane Co., 1937-41; v.p. Trundle Engring. Co., Cleveland, since 1941. Mem. bd. dirs. Purdue Research Foundation; indsl. councilor, Texas A. & M. Research Foundation; mem. div. engrg. and indusl. research, Nat. Research Council. Mem. Ind. State Council Defense, World War I, also U.S. Fuel Adminstrn. for Indianapolis, Indianapolis War Chest. Chmn. bd. Eyesight Conservation Council of America, 1920-30; sec. com. on Patent Office Procedure, 1925; mem. advisory com. Washington br. Internat. Labor Office, 1925. Mem. Am. Soc. M.E. (v.p. 1938-39), Am. Acad. Polit. and Social Science, Soc. for Promotion of Engring. Edn., A.A.A.S., Soc. for Advancement of Management (pres. Cleveland chapter 1941-42), Industrial Research Inst. (chmn. 1941), Pi Tau Sigma, Acacia; hon. mem. Masaryk Acad. of Work, Prague, Inst. of Scientific Management of Poland. Decorated Knight Order of White Lion (Czechoslovakia). Methodist. Mason. Clubs: Cosmos (Washington, D.C.); Midday (Cleveland). Author: Car Design, 1913; Fire Losses—Locomotive Sparks, 1923. Editor various repts. of Am. Engring. Council. Contbr. many articles on ry. and indusl. engring. problems. Home: 15615 S. Moreland Blvd., Shaker Hgts. 20, O. Office: 1501 Euclid Av., Cleveland, O.

WALLACE, Lew, Dem. nat. committeeman; b. Furnas County, Neb., Mar. 27, 1889; s. Henry Molanthon and Margaret (Scott) W.; grad. Lexington (Neb.) High Sch., 1908; student U. of Nebraska, 1908 and 1910, Creighton U., Omaha, Neb., 1909; m. Pearl G. Hoch, Sept. 2, 1914; 1 dau., Shirley June Carnahan. Began as bookkeeper with plumbing company, 1910; agent Columbia Life Ins. and Trust Co., Portland, Ore., 1910-15; state agent American Life Ins. Co., Des Moines, Ia., 1915-21; gen. agent Canada Life Assurance Co., Portland, Ore., since 1921; state rep. 1935; Ore. state game commr., 1935-38; state senator since 1938; Democratic nominee for gov., 1942; Democratic nat. committeeman for Ore. since 1944. Presbyterian. Mason (Shriner), Elk (past exalted ruler), Eagle. Clubs: Progressive Business Men's, University, Life Underwriters, Multnomah Hunters and Anglers, Isaac Walton League. Home: 2670 S.W. Corona Av. Office: Wilcox Bldg., Portland 4, Ore.

WALLACE, Oates Charles Symonds, clergyman; b. Canaan, N.S., Nov. 28, 1856; s. William John and Rachel Louisa Harris (Witter) W.; A.B., Acadia U., N.S., 1883; A.M., 1889; A.M., McMaster Univ., Ont., 1894; D.D., Acadia, 1897; LL.D., Mercer University, Ga., 1897, Queen's, Can., 1903, McMaster, 1909; D.Litt., Acadia Univ., 1926; m. Leonette Moore Crosby, May 30, 1885 (died June 2, 1902); children—Rachel Leonette, Oates Crosby Saunders; m. 2d, Frances Moule Wells, June 30, 1904 (died May 20, 1917); m. 3d, Helen Moore, d. of Rev. John Wright Moore, of Folkestone, Eng., Mar. 2, 1919. Country schoolmaster at 15; home missionary preacher at 17; ordained Bapt. ministry, 1885; pastor First Ch., Lawrence, Mass., 1885-91, Bloor Street Ch., Toronto, Can., 1891-95; chancellor McMaster U., 1895-1905; pastor First Ch., Lowell, Mass., 1905-08, First Ch., Baltimore, 1908-13, Westmount Bapt. Ch.,, Montreal, Can., 1913-21, Eutaw Pl. Bapt. Ch., Baltimore, Md., 1921-35, pastor emeritus since Jan. 1, 1936. Author: Life of Jesus; What Baptists Believe; Looking Towards the Heights; Clover, Brier, and Tansy; As Thorns Thrust Forth; Pastor and People. Editor: From Montreal to Vimy Ridge and Beyond. Was editorial writer Am. Bapt. Publ. Soc. many yrs. Address: 2223 Sulgrave Av., Baltimore 9, Md.

WALLACE, Robert Charles, prin. and vice chancellor, Queen's Univ.; b. Orkney, Scotland, June 15, 1881; s. James and Mary (Swanney) W.; M.A., Edinburgh U., 1901, B.Sc., 1907, D.Sc., 1912; Ph.D., Gottingen U., 1909; student St. Andrews U., 1909-10; hon. LL.D., Univ. of Manitoba, 1928, Queen's Univ., 1930, Univ. of Toronto, 1933, Univ. of Saskatchewan, 1936, McMaster Univ., 1936, McGill Univ., 1938, Univ. of Western Ont., 1938, Temple Univ., 1940, St. Lawrence Univ., 1942; D.Sc., Mich. College of Mining and Technology, 1942; Harvard University, 1944; D.C.L., Bishop's University, 1945; married Elizabeth Harcus Smith, May 7, 1912; children—Ronald Stuart (deceased), Sheila Craigie (Mrs. David Woodsworth), Brenda Swanney (Mrs. Hiley Addington), Elspeth Harcus. Lecturer in charge of dept. geology and mineralogy, U. of Manitoba, Winnipeg, 1910-12, prof., 1912-28; pres., U. of Alberta, 1928-36; prin. and vice chancellor, Queen's Univ., since 1936. Commr. for Mines and Natural Resources, 1926-28; commr. Northern Manitoba, hdqrs. at The Pas, 1918-21. Mem. bd. of trustees, Carnegie Foundation for the Advancement of Teaching. Chmn. Nat. Advisory Com. for Children from Overseas; mem. Commn. for Investigation of Cancer Remedies in Ont., mem. Com. on Reconstruction; chmn. sub.-com. Conservation and Development of Natural Resources; chairman, Ontario Research Commission. Fellow Royal Soc. of Canada (pres. 1940-41), Geological Soc. of London, Soc. Economic Geologists, Geological Soc. of Am., Mineralogical Soc. of Am.; mem. Canadian Inst. Mining and Metallurgy (pres. 1924-25), Manitoba Edn. Assn. (pres. 1925-26), Assn. Canadian Clubs (pres. 1930-31); hon. mem. Engring. Inst. of Can. Companion of St. Michael and St. George, 1944. Club: Rotary (Canada). Member United Church of Can. Author: The Burwash Lectures, A Liberal Education in a Modern World, 1932; also various papers in mineral statics, economic geology, natural resources and educational and reconstruction subjects. Home: Principal's House. Address: Queen's University, Kingston, Ont., Can.

WALLACE, Robert George, business exec.; b. Chicago, Ill., Oct. 5, 1889; s. William and Margaret (Johnstone) W.; student Coll., 2 yrs.; m. Ethel Nelson, Aug. 12, 1911; 1 son, Robert George. Div. mgr. Nat. Fireproofing Co., 1918-20, vice pres., 1920-26; with Masonite Corp. since 1926, gen. sales mgr., 1926-35, vice pres. since 1935, also dir; v.p. and dir. Masonite Co., Ltd., of Canada. Mem. Chicago Assn. of Commerce, Ill. C. of C. Mason (Shriner). Clubs: Chicago Advertising, Union League, South Shore Country, Flossmoor Country, Executives. Home: Union League Club. Office: 111 W. Washington St., Chicago, Ill.

WALLACE, Schuyler Crawford, author, univ. prof.; b. N.Y. City, Nov. 29, 1898; s. Homer Hugh and Ruth (Egbert) W.; A.B., Columbia Coll., 1919; A.M., Columbia U., 1920, Ph.D., 1928; m. Esther Clara Griffin, July 6, 1931. Instr. in govt. and history, Columbia, 1920-22, Gottsberger fellow in polit. science, 1922-23, instr. in govt., 1923-28, asst. prof., 1928-37, asso. prof., 1937-39, prof. since 1939, dir. program of training for internat. adminstrn. and of Naval Sch. of Mil. Govt. and Adminstration 1942-1945; dir. School of International Affairs since 1946; lecturer in political science, summers, Pa. State Coll., 1926, Syracuse U., 1930, Utah State Agrl. Coll., 1941; contbg. editor Today, 1933-34, lit. editor, 1934-35. Consultant Presidents' Com. on Administrative management, 1937; consultant, Navy Dept., 1943-1945. Mem. Am. Polit. Science Assn., Acad. Polit. Science, Century Assn. (New York), Cosmos Club (Washington). Author: Our Governmental Machine, 1925; State Administrative Supervision over Cities in the United States, 1928; The New Deal in Action, 1934; Federal Departmentalization: A Critique of Theories of Organization, 1941. Editor (with Raymond Moley) The Administration of Justice, 1933. Contbr. to periodicals and quarterlies. Home: 90 Morningside Drive, New York, N.Y.; and New Preston, Conn.

WALLACE, Thomas F., banker; b. of Am. parents, Bogota, Colombia, S.A., Nov. 7, 1871; s. Thomas F. and Martha (Torrance) W.; A.B., U. of Minn., 1893, LL.B., 1895; unmarried. Admitted to Minn. bar, 1896, and practiced at Minneapolis until 1918; treas. Farmers & Mechanics Savings Bank of Minneapolis, 1918-29, pres., 1929-39, chmn. bd. since 1939, dir. Minneapolis Art Institute; dir. Northwestern Nat. Life Ins. Co. Mem. Phi Beta Kappa, Chi Psi, Phi Delta Phi. Presbyterian. Clubs: Minneapolis Minikahda. Home: 124 Groveland Av. Office: 90 S. 6th St., Minneapolis, Minn.

WALLACE, Tom, editor; b. Hurricane, Crittenden County, Ky., Nov. 26, 1874; s. Tom and Mary Stuart (Dade) W.; ed. Sampson's Acad., Shelbyville, Ky., Weaver's Business Coll., Louisville, Randolph-Macon Coll., Ashland, Va.; hon. A.M., U. of Louisville, 1937; LL.D., Cumberland Univ., 1942; m. Augusta Graham French, Feb. 23, 1910; children—Augusta French (Mrs. Leo Handel), Henry French. Successively with Louisville Times, Dispatch, Post, Herald, Courier Journal, Cincinnati Post and St. Louis Republic until 1905; editorial writer and dramatic critic Courier Journal, 1905, until retirement of Mr. Watterson except when on leave making tour around world as correspondent of American newspaper syndicate 1909, and for same syndicate a trip to Portugal and Spain after overthrow of Braganza dynasty; associate editor Courier Journal until 1923; chief of editorial staff Louisville Times, 1923-30; editor for Louisville Times since 1930. Speaker and writer on conservation of natural resources. Hon. v.p. Am. Forestry Assn., pres. So. Forestry Congress, 1927; sec. v.p., American Planning and Civic Association; mem. exec. bd. Isaak Walton League of America; mem. Nat. Park Conf.; a founder Ohio Valley Regional Conf. on State Parks; mem. Am. Soc. Newspaper Editors (pres. 1940-41). Pres. Inter-Am. Press. Assn. of the U.S. (orgn. 1945); v.p. from U.S.A. of Inter-Am. Press Assn. Clubs: Arts, Country, Filson (Louisville); Nat. Press, Cosmos (Washington). Mem. group of Am. editors visiting 8 European countries, 1927, at invitation of Carnegie Foundation, to examine into post-war conditions; contbr. articles on Mexico to Am. and European papers, 1929. Awarded Pugsley medal, Am. Scenic and Historic Preservation Assn., 1934; Maria Moors Cabot gold medal from Columbia U., (for promoting relations between U.S. and Latin Am.), 1945. Home: Ronda Farm, Prospect, Ky. Office: The Times, Louisville, Ky.

WALLACE, Warrack, lawyer; b. Indianapolis, Ind., Feb. 21, 1894; s. Lew and Mary (Warrack) W.; B.S. in C.E., Purdue U., Lafayette, Ind., 1914; LL.B., Harvard Law Sch., 1924; m. Kathryn Kendall, May 13, 1919. Exec., Standard Oil Co. of N.Y. Far East, 1915-18, 1919-21; partner, Baker, Daniels, Wallace & Seagle, law firm since 1924; spl. asst. to atty. gen. of U.S., 1941-42. Served as 2nd lt. Coast Artillery, U.S. Army, 1918-19, World War I; major coast artillery (anti-aircraft), U.S. Army, 1942-45; assigned to General Staff, serving in Italy, France and England, World War II. Member Family Welfare Society, Community Fund coms., 1924-42. Mem. Am. Bar Assn., Phi Kappa Psi. Clubs: Indianapolis Literary, Dramatic, Indianapolis Athletic, Woodstock, Contemporary (Indianapolis). Home: Brendonwood, Indianapolis. Address: 810 Fletcher Trust Bldg., Indianapolis, Ind.

WALLACE, William, missionary; b. Santa Fé de Bogotá, U.S. of Colombia, Apr. 5, 1864; s. Thomas Freeman and Martha (Torrance) W.; came to U.S., 1873; B.A., Washington and Jefferson Coll., Pa., 1882, D.D., 1907; taught in pvt. schs., 1881-83; grad. Union Theol. Sem., New York, 1888; m. Mary McOuat, Jan. 15, 1895; children—James McOuat, Davis McOuat, Elizabeth, Janet. Ordained Presbyn. ministry, 1888; pastor St. Peter, Minn., 1888-90; missionary supt., Zacatecas, Mex., 1890-92; dir. theol. sem., Tlalpam, Mexico, 1893; supt. missions, State of Guerrero, Mex., 1894-95, Saltillo, 1895-1907; pres. Presbyn. Coll. and Sem., Coyoacan, D.F., Mex., 1907-11; pres. Presbyn. Theol. Sem., Coyoacan, 1911-17; prof. N.T. lit., 1917, prof. systematic theology and homiletics, 1921-25, Evangelical Sem. of Mexico; editor Spanish Evang. Literature since 1926; pres. Presbyn. Seminary of Mexico, 1931-32. Stated clerk General Synod Presbyn. Ch. in Mex., 1902-22; chmn. Presbyn. Mission (U.S. A.) in Mexico, 1921-25; sec. com. on coöperation of Evang. Chs. in Mexico, 1922-26; retired, Apr. 5, 1934. Pres. Nat. S.S. Assn., Mex., 1904-05. Editor El Esforzador, official organ of United Soc. Christian Endeavor in Mex., 1906. Elected founder mem. Phi Beta Kappa, Washington and Jefferson Coll., 1937. Traveler Latin America and Far East, 1936-42. Home: 145 Ravine Forest Drive, Lake Bluff, Ill.

WALLACE, William Jennings, marine corps officer; b. Aug. 6, 1895; entered U.S. Marine Corps, 1921, and advanced through the grades to brig. gen., 1943. Decorated Legion of Merit. Address: Navy Department, Washington 25, D.C.

WALLACE, William Kay, historian; b. New York, N.Y., Nov. 10, 1886; s. John and Henriette (Clarn) W.; grad. Phillips Acad., Andover, Mass., 1904; B.A., Yale, 1908, M.A., 1911. Apptd. 3d sec. of Embassy, Tokyo, Japan, 1908; sec. Legation, Copenhagen, Denmark, 1909-11; chargé d'affaires Jan.-May 1910; sec. Legation, Havana, Cuba, 1911-13 (resigned); spl. war corr. London Times, with French, British, Belgian and Italian armies, 1914-17; vol. for mil. service, Apr. 6, 1917; commd. capt. Gen. Staff, M.I.D., U.S. Army, June 1917; prepared daily and weekly survey of progress of World War issued by Gen. Staff for confidential information of President of U.S., the Chief of Staff and the Sec. of War; wrote weekly review of operations issued by Sec. of War to the press; prepared summary of operations and part played by Am. forces in the field, leading to the Armistice issued by Gen. Staff and submitted to Congress, Nov. 18, 1918; mem. Am. Commn. to Negotiate Peace at Paris, Nov. 1918; asst. mil. attaché Am. Embassy, Rome, Italy, 1919; maj. U.S.R., Mil. Intelligence Div., Gen. Staff, Dec. 1919. Observer at the 1st Internat. Econ. Conf., Geneva, 1927. Pres., Black Hills Keystone Corp., producers of Strategic beryl, lithium and mica ores. Decorated Knight Crown of Italy. Author: Greater Italy, 1917; The Trend of History, 1922; The Passing of Politics, 1924; Thirty Years of Modern History, 1926; The Scientific World View, 1928; Our Obsolete Constitution, 1932. Address: 530 Fifth Av., New York, N.Y.

WALLACE, William Ross; b. Salt Lake City, Utah, Dec. 10, 1865; s. Henry and Elen (Harper) W.; U. of Utah, 1879-81; m. Annie McChrystal, Mar. 8, 1892; children—John M., Henry A., William R., Alexander C. Utah "First Citizen" award, Jan. 1934. Mem. Dem. Nat. Com., 1916, 20. Clubs: Alta, Commercial, Country. Home: 64 9th East St. Office: Utah Oil Bldg., Salt Lake City, Utah.*

WALLANDER, Arthur William, police officer; b. New York, N.Y., Feb. 3, 1892; s. Albert and Eva (Anderson) W.; m. Emma Bernieče Boyd, Dec. 16, 1930; children—Arthur William, Rosalind Joan, Barbara Ann. Shipping clerk, Stern & Stern, New York City, 1906-09; asst. shipping clerk, Peter Thomson, New York City, 1910-11; lineman's helper, N.Y.C. R.R., 1911-12, wireman, 1912-13, signal maintainer, 1913-14; with Police Dept., New York City, since 1914, physical instr. Police Training Sch., 1914-36, promoted to sgt., 1922, lieut., 1927, capt., 1936, with Emergency Service Div., 1936-38, apptd. inspector of police, 1938, deputy chief inspector of police, 1941, chief staff of defense forces and deputy mayor assigned to Office of Mayor, 1942, police commr. of New York City, since 1945. Served with U.S. Army, 1918. Mem. Am. Legion. Mason. Home: 16 Point Crescent, Malba, Queens, N.Y. Office: Police Hdqrs., 240 Centre St., New York 13, N.Y.

WALLAU, Herman L. (wäl'lo), elec. engr.; born Brooklyn, N.Y., Jan. 26, 1877; s. George Jacques and Marie Lucile (Neuville) W.; B.S., Brooklyn Poly. Institute, 1896 (valedictorian), E.E. from same inst., 1897; m. Irene Louise Owers, Dec. 3, 1902; children—Irene Owers, Lucille Marian. With elec. engring. div. Brooklyn Rapid Transit Co., 1897-98, line constrn. same, 1898-99; draftsman Goodson Graphotype Co., Apr.-Aug. 1899; multiple unit equipment insp., Brooklyn Rapid Transit Co., Sept.-Dec. 1899; with Elec. Launch Co., Jan.-Oct. 1900, Westinghouse Electric & Mfg. Co., 1900-01; with Cleveland Electrical Illuminating Co., Oct. 1901-Jan. 1942; became chief electrical engr., 1907, designing elec. features of its Lake Shore, Avon and Ashtabula stations; dir. installation first 66,000 volt underground transmission circuits in U.S.; retired Jan. 1942. Fellow Am. Inst. E.E.; mem. Edison Electric Inst., Assn. Edison Illuminating Cos. Episcopalian. Home: 3051 E. Derbyshire Rd., Cleveland Heights 18, O.

WALLBANK, Stanley Thomas, lawyer; b. Chicago, Ill., Nov. 22, 1893; s. Thomas Henry and Wilhemina (Wedell) Wallbank graduate of Lane Tech. High Sch., Chicago, 1911; Stetson University, 1912-15; A.B., University of Colorado, 1917, LL.B., 1918; m. Nellie Sillik, June 25, 1919; children—Elizabeth Jane Stokes, Helen Marguerite Milliken, Lincoln, Elaine. Admitted to Colo. bar, 1918, since practiced in Denver; dir. and asso. gen. counsel Bankers Nat. Life Ins. Co. since 1929; pres. Legal Aid Soc. of Denver, 1924-27; dir. Nat. Aeronautic Assn. since 1943. Pres. Denver Council Boy Scouts of Am., 1934-38; pres. Denver Community Chest, 1941-43; co-chmn. Denver War Chest, 1942-43; mem. Colo. State Bd. Bar Examiners since 1925; v.p. Colorado Bar Assn., 1938-39; mem. house of dels. Am. Bar Assn., 1939-41; chmn. Nat. Conf. Bar Examiners, 1939-41; dir. Am. Judicature Soc., 1930-38; pres. Denver Bar Assn., 1924-25, Denver Chamber of Commerce, 1936-38; archon, trustee Phi Gamma Delta, 1932-40; mem. Phi Delta Phi. Republican. Mem. Ascension Episcopal Church. Mason (K.T.). Clubs: Denver, Law, Kiwanis (pres. 1943), City, Denver Country. Home: 190 High St. Office: 514 Equitable Bldg., Denver, Colo.

WALLENDER, Elmer Forrest, army officer; b. Arthur City, Tex., Dec. 21, 1889; s. James Arthur and Elizabeth (Sargent) W.; ed. Catholic and public schools, Antlers, Okla., and Paris (Tex.) Business Coll.; grad. Inf. Sch., 1926, Army Industrial Coll., 1940; m. Evelyn M. Torrance, Dec. 29, 1918; children—Lillian May (wife of Capt. John Fielding Longley), Elizabeth Ann. Enlisted in U.S. Army, 1914, and advanced through the grades to brig. gen., 1944; served in Philippine Islands, 1915-17, China, 1917-19, Hawaiian Islands, 1932-35. Decorated Legion of Merit. Mason. Club: Army and Navy (Washington). Address: War Dept., Washington 25, D.C.

WALLENIUS, Carl Gideon (wäl-lĕn'yŭs), theologian; b. Stockholms län, Sweden, Dec. 28, 1865; s. Carl and Gustava Elizabeth (Björklund) W.; grad. Collegiate Sch., Visby, Gottland, 1886; student Upsala U., 1 yr.; D.D., Northwestern U., 1913; m. Hilda Louise Johnson, Oct. 25, 1894; children—Irene (Mrs. C. Oleen), Carl, Elsa, Eugene, Henry. Prof. theology and Swedish lang., Swedish Theol. Sem., Evanston, Ill., 1889-1906, pres., 1909-18; later pastor Bethany M.E. Ch., Chicago; pres. Wesley Acad. and Theol. Sem., Evanston, Ill., 1924-31; pastor of Emmanuel M.E. Ch., Evanston, since 1931. In pastoral work, 1906-09; asso. editor Sändebudet (official organ Swedish Meth. Ch.), 1901-03. An organizer, and pres. 1910-12, sec. 1912-14, Swedish Hist. Soc. America. Republican. Decorated Royal Order of North Star (Swedish), 1929. Author: Swedish Methodism in America (in the Swedish), 1895. Address: 1605 Ridge Av., Evanston, Ill.

WALLENSTEIN, Alfred Franz, (wäl'ĕn-stīn), conductor; b. Chicago, Ill. October 7, 1898; s. Franz Albrecht Von and Anna (Klinger) W.; ed. pub. schs.; honorary Doctor of Music, Wooster College, 1943; m. Virginia Wilson, May 10, 1924. Began playing cello in public at age of 9; made concert tours through Europe, S. America and N. America; solo cellist Chicago Symphony Orchestra, 1923-29, N.Y. Philharmonic Orchestra, 1929-36; head of cello dept. Chicago Musical Coll., 1927-29. Has made many transcriptions for cello which have been published. Mus. dir. Radio Station WOR, 1935-45; condr., musical dir. Los Angeles Philharmonic Orchestra since 1943. Club: Lotos (N.Y. City). Address: 427 W. 5th St., Los Angeles, Calif.

WALLER, Alfred Ernest, electrical engr.; b. White Plains, N.Y., Mar. 23, 1888; s. James Taylor and Sarah Louise (Fisher) W.; grad. high sch., White Plains, 1906; student in E.E., Cooper Union, N.Y.; spl. courses in mineralogy and radio frequency currents, Columbia; m. Berthe Helene MacMonnies, Sept. 19, 1917; children—Leonard, Marjorie, David; m. 2d, Carolyn Hobart Harris, March 8, 1941. Formerly in underground department N.Y. Edison Co.; became connected with Ward Leonard Electric Co., 1909, production mgr., 1916, chief engr., 1918, dir., 1923-28; mng. dir. Nat. Elec. Mfrs. Assn., 1926-29; now with personnel div. of Met. Life Ins. Co., New York. Mem. bd. of trustees of Village of Bronxville, 1939-45, in charge Division of Public Works, same, 1939-45. Spl. mention for work on signal corps equipment, World War. Fellow Am. Inst. E.E.; mem. New York State Society Professional Engineers, Society Am. Mil. Engrs., Electric Power Club (gov. 1922-26; pres. 1925-26), Westchester County Village Official Assn., Nat. Rifle Assn. Member National Republican Club, New York, N.Y. Republican. Episcopalian. Mason. Contbr. on tech. subjects to mags., also syndicated articles. Home: 8 The Byway, Bronxville, N.Y. Office: 1 Madison Av., New York, N.Y.

WALLER, Clifford Ellison, med. dir. (retired), U.S. Pub. Health Service; b. Bremond, Tex., Apr. 1, 1886; s. William Franklin and Sarah (Ellison) W.; M.D., George Washington U., 1910; m. Helen Stewart, 1910; children—Dorothy Stewart, William Franklin. Physician U.S. Indian Med. Service, 1910-13; asst. surgeon U.S. Pub. Health Service, 1914-18, passed asst. surgeon, 1918, surgeon, 1922, asst. surgeon gen., 1931; health officer Raleigh and Wake Counties, N.C., 1918-19, med. dir., 1940; state commissioner of health, N.M., 1919-21; dir. county health work, Georgia State Board of Health, 1922-25; chief Domestic Quarantine Div. (states relations div.), U.S. Public Health Service, 1931-39. Mem. A.M.A., Am. Pub. Health Assn., Phi Sigma Kappa. Home: 1707 W. Highland Drive, Silver Spring, Md.

WALLER, Curtis L., judge; b. Silver Creek, Miss., Jan. 9, 1887; s. William Mikell and Clara Cordelia (Longino) W.; Ph.B., Miss. Coll., 1908; LL.B. Millsaps Coll., 1910; grad. Sch. of Mil. Aeronautics, Tex., 1918; m. Lucy McGinn, Dec. 8, 1920; 1 dau., Mary Ann. Admitted to Miss. bar, 1910; pvt. sec. to Pat Harrison, mem. of Congress, 1911; mem. firm Gex and Waller, Bay St. Louis, Miss., 1914-27; Waller and Pepper, 1930-37, Waller and Meginniss, 1937-40, Tallahassee, Fla., apptd. U.S. Dist. judge, Northern and Southern dists. of Fla., 1940; apptd. U.S. circuit judge, Fifth Circuit, 1943. Served in World War I; lt. col. U.S. Reserve Corps. Mem. Miss. Legislature, 1924, Fla. Legislature, 1933; states atty., Fla., 1932. Mem. Fla. State and Am. bar assns., Kappa Alpha; hon. mem. Phi Alpha Delta, Elks, Am. Legion. Club: Army and Navy (Washington, D.C.). Home: 416 E. Williams St. Office: Federal Bldg., Tallahassee, Fla.

WALLER, George Platt, foreign service officer; b. Montgomery, Ala., Sept. 7, 1889; s. George P. (M.D.) and Susie Theresa (Jones) W.; ed. U. of Va., 1907-12; LL.D., Jones University, Montgomery, Ala., 1942; unmarried. Appointed vice and dept. consul, Yarmouth, N.S., 1913; vice consul Carlsbad, Austria, 1914, Athens, 1915, Patras, 1916; in charge Am. Consulate Gen., Athens, 1916-17, also acting commercial attaché, 1917; asst. to commercial delegate of U.S. on Interallied Bur. of Commercial Attaché, 1917; acting Am. del on Interallied Commission for Revictualment of Greece, various periods; vice consul, Kobe, Japan, 1920-22; vice consul in charge Vice Consulate, Bizerta, Tunis, 1922-23; consul, Ceiba, Honduras, 1923-26, Dresden, Germany, 1926-31; apptd. 2d sec. Am. Embassy, Brussels, Belgium, 1931, also in charge Legation at Luxemburg, and accredited consul there; drew up and signed on behalf of U.S. supplementary extradition treaty between Grand Duchy of Luxemburg and U.S., 1934, ratified by U.S. Senate, 1935; apptd. Foreign Service officer, class 5, May 1941; also covered interests of Belgium, France and England in Luxembourg during invasion and occupation by Germany; returned to U.S., July 1941; assigned as rep. of State Dept. and chmn. Interdepartmental Bd. of Review, Visa Div.; consul at Chihauhua, Mexico, since Nov. 1942. Reassigned to Luxembourg, Sept. 1944, 1st Sec. Am. Embassy, Brussels, Dec. 1944, and Consul at Brussels, to serve concurrently as chargé d'affaires and consul at Luxembourg also. Mem. S.R., Virginia Hist. Soc., Société Astronomique de France (life). Awarded Washington Commemorative Medal (U.S.), 1933, for services in connection with celebration of Bi-Centennial of Birth of George Washington; Chevalier Royal Hellenic Order of Redeemer, 1919; awarded Cross of Comdr. Grand Ducal Order Oak Leaved Crown of Luxembourg. Episcopalian. Clubs: Grand Ducal Golf (Luxembourg); Rotary International. Lecturer, broadcaster. Home: Halcyon Hill, Montgomery, Ala. Address: American Legation, Luxembourg, G.D.

WALLER, John Robert, lawyer, banker; b. Dubuque, Ia., Feb. 1, 1883; s. John Robert and Mary Ellen (Cooper) W.; student State U. of Ia., U. of Chicago, St. Catharines Coll., Oxford U., England; Institute Fauvel, Paris; LL.B., Yale, 1905, B.C.L., 1906; LL.M., U. of Mich., 1907; m. Margaret Tredway, June 20, 1921; 1 dau., Margaret Roberta. Admitted to bars, Mich. and Iowa, 1907, Dist. of Columbia and Supreme Court of U.S., 1918; practiced at Dubuque, 1907-18; comdr. Sons of Vets., 1908; special asst. to atty. gen. of Ia., in Dubuque Bridge Toll (I.C.C.) and Express Rate cases, 1912; organized several corps. including Fed. Bank and Trust Co., Dubuque, Allison-Henderson Memorial Assn. (sec.), Hotel Julien Dubuque, A. A. Cooper, Inc., 1914; settled in Washington, D.C., 1918; organized Internat. Bank, Washington, D.C., 1919, pres. and resident counsel same; president Interstate Properties, Incorporated; v.p., dir. Rutland Railroad; director American Securities Co., Pierce Oil Corp., Internat. Bank, and other corps. Mem. Bar Assn. Draft Com., 1917. Commd. capt. U.S. Army, Feb. 1918, and assigned to Office of Sec. of War; assigned to Office of Insp. Gen. U.S. Army, 1918, to Office of Judge Advocate Gen., Apr. 1919; hon. discharged Aug. 1919. Mem. Columbia Hist. Soc., Washington Chamber of Commerce, S.R., Sons of Veterans, Am. Legion, Am. Bar Assn., Bar Assn. Dist. Columbia, Oxford Union, Zeta Psi, Phi Sigma, Alpha Phi Delta. Clubs: National Press, Yale (bd. govs.), Army and Navy, University, Book and Gavel, Congressional Country, Racquet, Inquerendo; Zeta Psi, Bankers, Down Town Athletic, Traffic, Metropolitan (N.Y.); University of Michigan Glee Club Association. Author of Americans at Oxford, 1910; Digest of Securities Act of 1933 and Foreign Bondholders Act of 1933; also Your National Capital, 1937; Investors Bible, 1938; Look Ahead, 1941. Editor Phi Sigma Quarterly, 1906. Assisted in investigation of economic problems, Com. on Finance, U.S. Senate (72d Congress). Accepted 90 day appointment as speaker and spl. rep. Federal Housing adminstrn., 1934. Home: "Edgemoor,"

Bethesda, Md. Office: Internat. Bank Bldg., 726 Jackson Pl., Washington, D.C.

WALLER, Judith Cary, radio official; b. Oak Park, Ill., Feb. 19, 1889; d. John Duke and Katherine (Short) Waller; grad. high sch., Oak Park, Ill, 1907. Formerly identified with J. Walter Thompson, advertising, Chicago and New York, formerly vice-pres. and gen. mgr. radio station WMAQ, Inc.; now dir. public service and edn., Central Div., Nat. Broadcast. Co. Mem. exec. com. Chicago Radio Council; mem. radio com. Nat. Congress of Parents and Teachers; sec. radio com. Music Educators Nat. Conf., and Pub. Relations Com., Chicago Y.M.C.A., mem. Fed. Radio Education Committee; member board directors National Music Camp; member National Education Association, Radio Edn. Assn., Sigma Alpha Iota, Zeta Phi Eta, Beta Epsilon Phi. Republican. Presbyterian. Club: Merchants and Manufacturers. Home: Orrington Hotel, Evanston, Ill. Office: Merchandise Mart, 222 N. Bank Drive, Chicago, Ill.

WALLER, Littleton W. T., marine corps officer; b. Norfolk, Va., Sept. 18, 1886; s. Littleton W. T. and Clara E. (Wynn) W.; ed. Woodberry Forest, Orange, Va., U. S. Naval Acad., Marine Corps Tech. Schs.; m. Sadie E. Carnill, June 12, 1920 (dec.). Midshipman, 1904; 2d lt. U.S. Marine Corps, 1907, resigned, 1925, enrolled in Marine Corps Reserve; called to active duty in June 1941; advanced through all grades to lt. col., as a reserve to col., now brig gen. (only reserve gen. officer in the Marine Corps) Marine Garrison Forces, San Francisco; formerly with du Pont Co. of Wilmington, Del., resigned when ordered to active duty. Awarded Navy Cross, Purple Heart, Croix de Guerre, Legion of Honor, Marine Expeditionary Medal, Mexican Campaign, Victory Medal 5 stars, German Occupation, American Defense Medal, Asiatic-Pacific Area Campaign. Clubs: Army and Navy, Chevy Chase Country (Washington), Racquet, Huntingdon Valley Country (Philadelphia). Home: Meadowbrook, Pa. Office: U.S. Marine Corps, Washington, D.C.

WALLER, Willard Walter, sociologist; b. Murphysboro, Ill., July 30, 1899; s. Elbert and Margaret Dora (Clendenin) W.; A.B., U. of Ill., 1920; M.A., U. of Chicago, 1925; Ph.D., U. of Pa., 1929; m. Josephine Wilkins, Aug. 13, 1929; children—Peter, Bruce, Suzanne. Reporter, Evansville (Ind.) Courier, 1920; teacher Latin and French, Morgan Park Mil. Acad., 1920-26; instr. sociology, U. of Pa., 1926-29; asst. prof. U. of Neb., 1929-31; prof., Pa. State Coll., 1931-37; asso. prof. Barnard Coll., Columbia U., since 1937. Served in U.S.N.R.F., 1918. Mem. Am. Sociol. Soc., Eastern Sociol. Soc. (pres. 1940). Author: The Old Love and the New, 1930; The Sociology of Teaching, 1932; The Family, 1938; War and the Family, 1940; War in the Twentieth Century, 1940; The Veteran Comes Back, 1944. Contbr. Am. Sociol. Rev., Am. Jour. of Sociology, Saturday Rev. of Lit., Readers' Digest, Ladies Home Journal. Home: 366 Owen Av., Fairlawn, N.J. Office: Columbia University, New York, N.Y. Died July 26, 1945.

WALLGREN, Monrad C., gov. of Wash.; b. Des Moines, Ia., Apr. 17, 1891; ed. pub. schs. and business coll.; grad. Wash. State Sch. of Optometry, 1914; m. Mabel C. Liberty, Sept. 8, 1914. Engaged in retail jewelry and optical business; mem. 73d to 76th Congresses (1933-41), 2d Wash. Dist.; elected U.S. Senate, Nov. 1940; apptd. to succeed Senator L. B. Schellenbach, who resigned, Dec. 19, 1940 (for unexpired term to Jan. 1941); elected for term, 1941-47; resigned to become gov. of Wash., Jan. 1945. Served as private, later lt., U.S. Army during World War I. President Washington State Retail Jewelers Assn., 1921-22. Mem. Am. Legion, Forty and Eight. Democrat. Mason, K.T., Elk, Eagle, Rotarian. Address: Everett, Wash.*

WALLIN, J(ohn) E(dward) Wallace (wawl'in), psychologist; b. Page County, Ia., Jan. 21, 1876; s. C. Henry and Emma M. (Johnson) W.; A.B., Augustana Coll., Ill., 1897; M.A., Yale, 1899, Ph.D., 1901; m. Frances Geraldine Tinsley, June 21, 1913; children—Virginia Stanton, Mrs. Geraldine Tinsley Sickler. Research assistant in psychology, Clark University, 1901-02; assistant in experimental psychology, University of Michigan, 1902-03; demonstrator in experimental psychology, Princeton University, 1903-06; vice prin. and head dept. psychology and edn., State Normal Sch., E. Stroudsburg, Pa., 1906-09; head dept. of psychology and edn., Normal Training Sch., Cleveland, 1909-10; dir. psychol. research to oral hygiene com., National Dental Association, 1910-11; dir. lab. of clin. psychology, N.J. State Village for Epileptics, 1910-11; prof. clin. psychology and dir. psycho-edni. clinic, U. of Pittsburgh, 1912-14; psychologist on smoke investigation to the Mellon Inst., 1912-13; dir. psycho-edni. clinic and spl. schs., and instr. in Harris Teachers Coll., dept. instrn., St. Louis, 1914-21; dir. bur. spl. edn. and psycho-edni. clinic, and prof. clin. psychology, Miami U., 1921-29; dir. spl. edn. Baltimore Dept. of Edn., and lecturer Johns Hopkins, 1929-30; prof. psychology and dir. mental hygiene clinic, Atlantic U., Virginia Beach, Va., 1930-32; dir. div. spl. edn. and mental hygiene, Delaware State Dept. Public Instrn. and Wilmington Public Schools since 1932 (retired from Wilmington Schools, 1945); visiting professor at Duke University, summers since 1937; also at 13 other institutions. Receiver grant in aid, Social Science Research Council, 1932; Chmn. Com. on Defective Children, Mo. Children's Code Commn., 1915-21; founded, 1919, Dept. of Spl. Classes, Mo. State Teachers Assn. (chmn. 1920, 21); in 1921, Dept. of Special Edn., Ohio Edn. Assn. (pres. 1922 and 1926-27), in 1934 Dept. of Spl. Edn. and Mental Hygiene, Del. Edn. Assn. (chmn. 1934, 37, 43); conducted survey of handicapped children for Ohio State Department of Education, and for Baltimore Dept. of Edn., 1928-29; sec. Com. on Spl. Edn., White House Conf. on Child Health and Protection, 1929-30; mem. Del. Tercentenary Commn., 1937-38; sec. Sesquicentennial Commn. of Del., 1937-38; sec. Nat. Conf. State Dirs. and Supervisors of Spl. Edn. since 1941, acting chmn. since 1942; coordinator for terms dealing with exceptional children for Dictionary of Education, 1940-45. Member Delaware State Society Mental Hygiene (board directors since 1942), American Psychol. Assn. (chmn. sect. clin. psychol., 1917, 18), Am. Assn. for Applied Psychology (mem. exec. com., Clinic Sect. 1939-40), Nat. Soc. Coll. Teachers of Edn., N.E.A. Internat. Council for Exceptional Children (mem bd. of dirs., 1937-43), Phi Delta Kappa, Wilmington (Del.), Optimist Club (gov., 1938). Coöperating editor Jour. Applied Psychology; mem. adv. bd. Jour. Exceptional Children. Author: Researches on the Rhythm of Speech, 1902; Optical Illusions of Reversible Perspective, 1905, Spelling Efficiency in Relation to Age, Grade and Sex, 1911; Experimental Studies of Mental Defectives, 1912; The Mental Health of the School Child, 1914; Psycho-Motor Norms for Practical Diagnosis, 1916; Problems of Subnormality, 1917; Measurement of Mental Traits in Normal and Epileptic School Children, 1923; The Education of Handicapped Children, 1924; Studies of Mental Defects and Handicaps, 1925; Clinical and Abnormal Psychology, 1927; Personality Maladjustments and Mental Hygiene, 1935; Minor Mental Maladjustments in Normal People, 1939. Address: 311 Highland St., Lyndallia, Newport, Del.

WALLIN, William John, lawyer; b. Yonkers, N.Y., Feb. 17, 1879; s. John Cooper and Isabelle Wilson (Watson) W.; A.B., New York U., 1901, LL.D., 1932; A.M., Columbia, 1905; m. Evelyn May Walsh, June 26, 1907; children—William Walsh, Mary Isabelle. Asst. city atty., Yonkers, 1903; commr. of elections, Westchester County, N.Y., 1904-13; spl. dist. atty., 1916; mayor of Yonkers, 1918-21; pres. Conf. of Mayors of N.Y. State, 1921-22; mem. bd. regents University of State of N. Y., since 1920, term expiring 1957, vice chancellor, 1937-45, chancellor since 1945; mem. State Judiciary Constitutional Conv., N.Y., 1921; mem. Westchester Govt. Commn., Westchester County Park Commission (pres. 1923-38); vice chairman Friedsam Commission, 1926, State Reorganization (Hughes) Commission, 1926; State Constitutional Convention (chairman committee on edn.), 1938; mem. Wallin & Wallin; vice chmn. Yonkers Sewer Commn., 1928, Westchester County Health Center Commission, 1929; chairman of Yonkers Park Committee, Trustee of Manor Hall. Decorated Chevalier Order of Cross and Crown (Italy), 1920, Commander, 1931. Mem. American, N.Y. State, Westchester County and Yongers bar assns., Yonkers Hist. Soc., Westchester County Hist. Soc., N.Y. State Hist. Soc., Phi Delta Phi, Phi Beta Kappa. Republican. Mason, Elk. Home: 293 N. Broadway. Office: 30 S. Broadway, Yonkers, N.Y.

WALLING, Lewis Metcalfe, govt. official; b. North Smithfield, R.I., Dec. 22, 1903; s. Everett Lewis and Anna Wood (Marshall) W.; prep. edn., Phillips Acad., Andover, Mass., 1925-26; A.B., Brown U., 1926-30; student U. of Nancy, Sorbonne, 1928-29; LL.B., Harvard, 1933; m. Frances Slosson Holliday, Nov. 10, 1934; children—Lewis Metcalfe, Alexander Rieman Holliday. Admitted to R.I., bar, 1934; N.R.A. labor compliance officer and legal adviser for R.I., 1934-35; 1st dir. R.I. Dept. of Labor, 1935-37; adminstr. Walsh-Healey Pub. Contracts Act, U.S. Dept. of Labor, since 1937, and adminstr. Fair Labor Standards Act since 1942. Dir. English-Speaking Union; hon. v.p. Consumers League of R.I., councillor Nat. Consumers League. Mem. Phi Beta Kappa, Delta Phi. Democrat. Episcopalian. Clubs: Providence Art, Harvard (New York). Home: Chain Bridge Rd. N.W. Office: Dept. of Labor, Washington, D.C.; also 165 W. 46th St., New York, N.Y.

WALLIS, Everett Stanley, univ. prof.; b. Waitsfield, Vt., Dec. 17, 1899; s. George Wilbur and Georgia Adelle (Bragg) W.; B.S., U. of Vt., 1921; M.S., 1922; A.M., Princeton, 1925; m. Mary Fletcher Northrop, June 26, 1926; 1 son, Peter Bent Brigham Northrop. Part-time instr. in chemistry, U. of Vt., 1921; part-time instr., Princeton, 1922-23, University Scholar, 1923-24, Charlotte Elizabeth Proctor fellow, 1924-25; asst. prof. chemistry, St. Johns Coll., Annapolis, Md., 1925-26, asso. prof. and head dept. of chemistry, 1926-30, asst. prof. chemistry, Princeton, 1930-35, asso. prof., 1935-40, A. Barton Hepburns prof. of organic chemistry since 1940; consultant Merck & Co., Inc., Rahway, N.J., since 1933. Served as acting corpl. Co. D, S.A.T.C., U. of Vt., 1918. Received award of Merit from comdg. officer, 2d Service Command, for services rendered in World War II. Trustee Proctor Foundation, Princeton U. (Episcopal). Senior warden Trinity Church, Princeton, 1942; mem. bd. of missions Episcopal Ch., Diocese of N.J. Fellow A.A.A.S.; mem. Am. Chem. Soc., Am. Inst. Chemists, Phi Beta Kappa, Sigma Xi, Alpha Tau Omega. Contbr. to Advanced Treatise on Organic Chemistry Gilman; Organic Reactions Vol. III Adams; also contbr. about 60 papers to jours. of learned socs. Home: 115 Broadmead. Office: Frick Chemical Laboratory, Princeton University, Princeton, N.J.

WALLIS, George Edward, business exec.; b. Beverly, Mass., July 20, 1886; s. Ed. F. and Mary E. (Wilson) W.; B.S., Mass. Inst. of Tech., 1909; m. Marcia K. Perkins, July 12, 1911. Pres. and gen. mgr. The Creamery Package Mfg. Co., Ltd.; of Canada (pres.), The Creamery Packaging Mfg. Co., Ltd., of England. Formerly pres. Dairy Industries Supply Assn.; also dir.; dir. and treas. Nat. Dairy Council. Mem. Am. Soc. of Refrigerating Engrs. Clubs: North Shore Country (Glenview, Ill.); Dairymen's Country (Boulder Jct., Wis.); Union League (Chicago, Ill.); Salem (Mass.) Country Club. Home: 1606 Hinman Av., Evanston, Ill. Office: 1243 W. Washington Blvd., Chicago, Ill.

WALLIS, Hal Brent, producer; b. Chicago, Ill., Sept. 14, 1898; s. Jacob and Eva (Blum) W.; ed. grammar sch., high sch. and Gregg Business Sch.; m. Louise Fazenda, Nov. 24, 1927; 1 son, Hal Brent. Began as office boy Cobe & McKinnon, Chicago, 1912; asst. sales and advertising mgr. Edison Gen. Electric Co., Chicago, 1916-22; mgr. Garrick Theatre, Los Angeles, 1922-23; with Warner Bros. Pictures since 1923, exec. producer in charge of production 1933-1944. Now producing independently as Hal Wallis Productions, Inc., releasing through Paramount Pictures. Received Acad. Award for best productions, 1938 and 1943. Mason (32°, Shriner). Home: Van Nuys, Calif. Office: Paramount Studios Hollywood, Calif.

WALLIS, Louis (wawl'is), author, lecturer; b. Providence, R.I., Dec. 10, 1876; s. Frank W. and Mary Augusta (Burnham) W.; student Ohio Med. U., Columbus, O., 1895-1900, U. of Chicago, 1909-15; m. Grace Hutchins Tyler, June 26, 1906. Writer for newspapers and mags. since 1902; instr. dept. of economics and sociology, Ohio State U., 1908-09; lecturer before business men's orgns., chs., colleges, labor unions and farm orgns. since 1915; made motor trip through Palestine to investigate physical environment under which monotheism evolved; mem. Dept. of Labor under Wilson administration; sec. Joseph Fels Foundation since 1925. Author: Sociological Study of the Bible, 1912; The Struggle for Justice; 1916; By the Waters of Babylon—A Story of Ancient Israel, 1931; God and the Social Process, 1935; Safeguard Productive Capital, 1935; Burning Question—Making Your Living in a Monopolized World, 1937; State of War Permanent Unless—, 1939; Private Enterprise; The Most Precious Economic Force in Civilization, 1940; The Bible Is Human, 1942. Address: Box 73, Forest Hills, L.I., N.Y.

WALLIS, William Fisher, magnetician; b. Baltimore, Md., June 5, 1874; s. William Hawkins and Maria Isabella (Griffith) W.; grad. Baltimore City Coll., 1893; A.B., Johns Hopkins, 1896; B.S., Mass. Inst. Tech., 1913; m. Mary Alberta Sigelen, Dec. 25, 1920; 1 son, Richard Fisher. Magnetic observer, U.S. Coast and Geodetic Survey, 1900-10; magnetician, Dept. Terrestrial Magnetism, Carnegie Instn., Washington, D.C., 1913-39; retired. Magnetic survey work in U.S., Europe, Africa, Hawaii, Australia and S. America. Mem. Philos. Soc. Washington, etc. Home: 5219 42d St. N.W., Washington 15, D.C.

WALLIS, Wilson D., anthropology; b. Forest Hill, Md., Mar. 7, 1886; s. William Randall and Sarah Street (Kellogg) W.; A.B., Dickinson Coll., 1907, A.M., 1910; Rhodes scholar at Oxford U., Eng., 1907-10, B.Sc., 1910; Ph.D., U. of Pa., 1915; m. Grace Steele Allen, Dec. 26, 1911 (died 1930); children—Wilson Allen, Virginia Dallam Bowers; m. 2d, Ruth Otis Sawtell, June 17, 1931. Instr. in anthropology, U. of Pa., 1911-15, U. of Calif., 1915-16, Fresno (Calif.) Jr. Coll., 1916-21; asst. prof. anthropology, Reed Coll., Portland, Ore., 1921-23; asso. prof. anthropology, U. of Minn., 1923-26, prof. since 1926. Served in U.S. Army, Aug. 10, 1918-Jan. 5, 1919, in Office of Surgeon Gen., Washington, D.C., and at Camp Lee, Va. Fellow A.A.A.S.; mem. Am. Anthropol. Assn. Author: Messiahs—Christian and Pagan, 1918; Introduction to Anthropology, 1926; Introduction to Sociology, 1927; Culture and Progress, 1930; (with Grace Allen Wallis) Our Social World, 1933-39; Religion in Primitive Society, 1939; Messiahs: Their Roles in History, 1943. Compiler: (with Malcolm M. Willey) Readings in Sociology, 1930. Consulting editor Ency. of Social Sciences. Home: 1023 14th Av. S.E., Minneapolis 14, Minn.

WALLS, John Abbet, electrical engr.; b. Lewisburg, Pa., Sept. 5, 1879; s. William Cameron and Anna Frick (Slifer) W.; B.S. in E.E., Mass. Inst. Tech., 1899; hon. D.Sc., Bucknell U., 1931; m. Emmie H. Harman, Oct. 10, 1907. Pres. Pa. Water & Power Co. (Baltimore). Dir. Pa. Water & Power Co. Fellow Am. Inst. E.E.; mem. Am. Soc. C.E.; asso. mem. Engring. Inst. of Can. Club: Maryland. Home: 4 Beechdale Rd., Roland Park, Baltimore 10. Office: Lexington Bldg., Baltimore 1, Md.

WALMSLEY, James Elliott (wämz'lē), prof. history; b. Mingo, Va., June 24, 1872; s. Rev. Columbus Steele and Harriet See (Stalnaker) W.; A.B., Randolph-Macon Coll., Ashland, Va., 1893, A.M., 1894; Ph.D., Ill. Wesleyan U., 1909; studied U. of Chi-

cago, 1912, 17, U. of Mich., 1937; m. Margaret Burks Kasey, Nov. 25, 1896 (died Dec. 18, 1937); children —Margaret (Mrs. Louis J. Bellus), Frances (Mrs. D. W. Gee), Louise Jordan. Was instr. at Randolph-Macon Acad., Bedford, Va., 1894-96; prof. history and political science, Ky. Wesleyan Coll., 1896-1903, Millsaps Coll., Jackson, Miss., 1903-12; prof. history, Winthrop Coll., Rock Hill, S.C., 1912-25; prof. history and social science, State Teachers Coll., Farmville, Va., since 1925; extension lecturer U. of Va. since 1927. Mem. Hist. Commn. State of S.C.; mem. History Assn. of S.C., Va. Soc. of History Teachers (pres.), Virginia Council for Social Studies (pres. 1941), Am. Historical Association. Southern Historical Association, Acad. of Polit. and Social Science, Academy World Economics, S.A.R., Kappa Alpha, Pi Gamma Mu (nat. chmn.), Pi Kappa Delta (gov. South Atlantic Province), Sigma Pi Rho (exec. counselor). Democrat. Methodist. Mason. Club: Lions. Author: European History (800-1910), 1911; The Making of South Carolina, 1921; The Shadow of the Peaks, 1923; Early Days in Virginia, 1941; also brochures and hist. articles. Contbr. to Dictionary of Am. Biography, Dictionary of American History, Atlas of Am. History. Asso. editor Social Science. Home: Farmville, Va.

WALMSLEY, Walter Newbold, Jr. (wäms'lĭ), foreign service officer; b. Philadelphia, Pa., Apr. 4, 1904; s. Walter Newbold and Harriet Hoskins (Preston) W.; grad. Gilman Country Sch., Baltimore, Md., 1922; student Rensselaer Poly. Inst., 1922-24; m. Maria Teresa Sanchez Domenech, Jan. 14, 1936. Clk., Am. consulate, São Paulo, Brazil, 1927, vice consul, 1928-31; vice consul, Aden, 1931-33, Prague, 1933; vice consul, Havana, 1934, consul, 1935-37; consul Pernambuco, 1937; asst. chief, div. of the Am. Republics, Dept. of State, 1941-42; 2d sec. and consul, Rio de Janeiro, 1943; chief, div. Brazilian affairs, Dept. of State, 1944, also acting chief, div. River Plate affairs, Mar.-May 1944; 2d sec. and consul, Lisbon, June 1944-45; 1st sec., Paris, since June 1945. Alternate del. Inter-Am. Coffee Bd., 1944. Mem. Am. Foreign Service Assn., Delta Phi. Club: Chevy Chase (Washington). Home: 2 E. 56th St., New York, N. Y. Office: American Embassy, Paris, France.

WALN, Nora (wawl), author; b. Grampian Hills, Pa., June 4, 1895; d. Thomas Lincoln and Lillia (Quest) Waln; ed. at home and Swarthmore Coll.; honorary M.A., Swarthmore College, 1940; married George Edward Osland-Hill, Nov. 29, 1922; 1 dau., Marie. Publicity dir. Near East Relief, 1917-19. Wrote, took part in, series of radio plays for Brit. Broadcasting Corp., "If You Were an American," 1941. Mem. Kappa Kappa Gamma, Soc. of Friends. European adminstr. Kappa Kappa Gamma Fund for War Mothers and Children since 1940; fgn. corr., Atlantic Monthly; serving on China Convoy Section Com., The Friends Ambulance Unit. Author: The Street of Precious Pearls, 1921; The House of Exile, 1933; Reaching for the Stars, 1939. Contbr. to Scribner's, Pictorial Rev., Saturday Evening Post. Home: "Dobins" Fulmer, Buckinghamshire, England. Address: care Provident Trust Co., Philadelphia, Pa.

WALRATH, Florence Dahl, humanitarian; b. Chicago, Ill., Oct. 18, 1877; d. H. Lawrence and Betsy Louisa (Anderson) Dahl; ed. North Div. High Sch., Chicago, 1892-96; m. William Bradley Walrath, June 29, 1897; children—Hester (Mrs. H. H. Hunter), Helen (Mrs. John B. Sanborn) Lt. William B., II (U.S.N.R.), Gretchen (Mrs. Arthur Oehl). Founder and managing dir. of The Cradle Society, Evanston, organized in 1923 for the purpose of receiving and preparing homeless babies for adoption into permanent homes—a work in which she had been engaged for several yrs. prior to 1923. Over 4,500 babies adopted in homes in the U.S. and in some foreign countries as result of her work and that of The Cradle Society. Has assisted in development of improved technique for care of babies where considerable number are cared for in one place, resulting in an unusually low death rate. Episcopalian. Home: 1918 Orrington Av. Address: The Cradle Society, 2049 Ridge Av., Evanston, Ill.

WALSH, Arthur, exec. v.p. Thomas A. Edison, Inc.; b. Newark, N.J., Feb. 26, 1896; s. Michael Joseph and Mary Ann (Shane) W.; ed. Newark pub. schs. and by private tutor; New York U. Sch. of Commerce; m. Agnes Mulvey, June 8, 1920; 1 dau., Barbara Louise. Began as concert violinist, 1915; recording violinist for Thomas A. Edison, 1915; successively advertising mgr., v.p. and gen. mgr. phonograph div., Thomas A. Edison, Inc., 1924-31, vice-president on general staff and director since 1931; served as New Jersey director Federal Housing Adminstrn., 1934-35, dept. adminstr., Washington, D.C., later asst. adminstr., 1935-38; pres. and dir. Edison-Splitdorf Corp., Edison Wood Products, Inc., Thomas A. Edison of Can., Ltd., Ediphone Corp., Edison Storage Battery Supply Co., Dictating Machine Ediphone Corp. Dir. Thomas A. Edison, Ltd., of London, 1938; dir. Nat. Assn. Mfrs., v.p. 1946. Apptd. U.S. Senator, Nov. 26, 1943 to serve until Dec. 7, 1944. Charter trustee, Rutgers U., 1945. Commr. Port of N.Y. Authority, 1943. Mem. N.J. Workmen's Compensation Investigation Commn. Dir. Am.-Russian C. of C., 1943. Mem. N.J. Bd. of Regents, 1941-42. Served in U.S. Marine Corps during World War I; lt. U.S.N.R., 1929-32; col. N.J. Nat. Guard, 1941. Mem. Alpha Kappa Psi. Democrat. Roman Catholic. Elk. Clubs: Baltusrol Golf (Springfield, N.J.); Essex (Newark, N.J.); Traffic, Metropolitan (New York, N.Y.). Contbr. to business papers. Home: 332 Redmond Rd. Office: West Orange, N.J.

WALSH, Catherine Shellew; June 20, 1882-Oct. 27, 1944. See Vol. 23 (1944-45).

WALSH, Charles Clinton, retired banker, author. See Vol. 23 (1944-45).

WALSH, Charles J., coll. pres.; Sept. 14, 1898-Dec. 20, 1943. See Vol. 23 (1944-45).

WALSH, David Ignatius, U.S. senator; b. Leominster, Mass., Nov. 11, 1872; s. James and Bridget (Donnelly) W.; A.B., Holy Cross Coll., Worcester, Mass., 1893; LL.B., Boston U. Law Sch., 1897; LL.D., Holy Cross College, Notre Dame University, Georgetown University, Fordham University, Boston Univ.; unmarried. Admitted to Massachusetts bar, 1897; chmn. Dem. Town Com., Clinton, 1898-1900; moderator town meetings, 1898, 99, 1900; mem. Mass. Ho. of Rep., 1900-01 (author of laws requiring the state to pay wages weekly to its officers, and regulating unemployment of laborers on public works); removed to Fitchburg, 1907; Dem. candidate for lt.-gov. of Mass., 1911 (defeated); lt.-gov., 1913; gov. of Mass., 1914, 15; mem. Mass. Constl. Conv., 1917; U.S. senator from Mass., 1919-25, and for unexpired term, 1926-29; reëlected for terms 1929-47. Del.-at-large Dem. Nat. Conv. 9 times to 1944. Home: Clinton, Mass. Office: Kimball Bldg., Boston, Mass.

WALSH, Edmund (Aloysius), clergyman, educator; b. Boston, Mass., Oct. 10, 1885; s. John Francis and Catherine (Noonan) W.; ed. Boston Coll., and Jesuit sems., at Frederick, and Woodstock, Md., and Poughkeepsie, N.Y.; spl. studies London U., Dublin U., U. of Innsbruck, Austria, and other European univs.; A.B., Ph.D., Georgetown U., A.M., Woodstock; LL.D., U. of Delaware; D.Litt., Georgetown U. Joined Soc. of Jesus (Jesuits), 1902; ordained priest R.C. Ch., 1916; teacher of lit., Georgetown U., 5 yrs.; apptd. dean arts and sciences, Georgetown, May 5, 1918, but called by War Dept. as mem. spl. com. to administer S.A.T.C. to supply officers to U.S. Army; served as asst. ednl. dir. same, N.E. states (32 colls.); resigned Jan. 1, 1919; organized, 1919, and regent Sch. of Foreign Service (Georgetown U.). In Europe, 1921-22, making econ. study of schools of polit. science and commerce; also pursuing other studies in France. Entered Soviet Russia in Mar. 1922, for famine relief work, representing Am. Catholics on Am. Relief Administration; named by Vatican, June 1922, dir. gen. Papal Relief Mission to Russia and apptd. rep. to treat with Soviet Govt. regarding Catholic interests in Russia; pres. Catholic Near East Welfare Assn., 1926-31; conducted preliminary negotiations, 1931, for founding of Baghdad College, Baghdad, Irak; assisted, with Dwight Morrow, to bring about peace between Catholic Ch. and Mexican govt., 1929; lecturer, Acad. of Internat. Law, The Hague, 1935. Fellow American Geographical Soc.; mem. Am. Economic Assn., Council on Foreign Relations. Decorated with Medal of Pub. Instruction (Venezuela), 1921; Comdr. of the Crown (Rumania); Knight Order of Isabella La Catolica (Spain). Club: Cosmos. Author: The Fall of the Russian Empire, 1928; The Last Stand—An Interpretation of the Soviet Five-year Plan, 1931; Ships and National Safety, 1935; Woodcarver of Tyrol, 1935. Lecturer on Russia. Address: Georgetown University, Washington, D.C.*

WALSH, Edward J., univ. pres.; b. Brooklyn, N.Y., 1877; s. Edward and Bridget A. (Hamilton) W.; ed. St. John's Coll. (now Univ.), Brooklyn, and St. Vincent's Sem., Phila.; LL.D., Manhattan Coll.; Litt.D., St. Francis' Coll., 1935. Entered Congregation of Mission (Vincentian Fathers); ordained R.C. priest, 1901; teacher languages, St. Vincent's Sem., 1901-03; teacher English lit., ecclesiastical history and sacred eloquence, Niagara U., 1903-07; v.p. Niagara U., 1907-08, pres., 1908-12; superior and dir. missions and retreats, St. Vincent's Mission House, Springfield, Mass., 1912-26; v.p. St. John's U., 1926-35, pres., 1935-42; pres. emeritus since 1942. Lectured widely on edn., lit., pub. questions and religion, and contbr. many treatises on such subjects. Address: 75 Lewis Av., Brooklyn, N.Y.

WALSH, Emmet M(ichael), bishop; b. Beaufort, S.C., Mar. 6, 1892; s. Thomas Francis and Wilhelmina (Jennerman) W.; ed. Chatham Acad., Savannah, Ga., and St. Bernard's Sem., Rochester, N.Y. Ordained priest, Roman Catholic Ch., 1916; asst. pastor Immaculate Conception Ch., Atlanta, Ga., 1916; pastor St. Theresa's Ch., Albany, Ga., 1917-21, St. Patrick's Ch., Savannah, 1921-22, Immaculate Conception Ch., Atlanta, 1923-27; consecrated bishop of Charleston, S.C., Sept. 8, 1927. Sec. Nat. Cath. Welfare Conf. and asst. episcopal chmn. lay orgn. dept. of same. K.C. Address: 114 Broad St., Charleston, S.C.*

WALSH, Floyd E(dward), coll. dean; b. Clarksville, Ia., Mar. 13, 1898; S. Thomas Joseph and Ella Elizabeth (Clark) W.; student Iowa State Teachers Coll., 1915-16; B.S., in Commerce, State U. of Iowa, 1919, A.M., 1920, Ph.D., 1932; student Columbia, summer 1922, U. of Chicago, summer 1929; m. Berneice Catherine Dugher, June 17, 1937. Instructor and asso. in accounting, U. of Iowa, 1920-23, asst. prof. 1924-26; with Haskins and Sells, public accountants, Chicago, 1923-24; prof. of accounting and dean of Coll. of Commerce, Creighton U., since 1926; also dir. of summer session, 1944. Director The Creighton U. Veterans Serv., 1944. Served as pvt. Inf. 1918. Mem. Am. Econ. Assn., Am. Accounting Assn., Soc. for Advancement of Management (pres. Omaha chapter, 1943-44), Mid-West Econ. Association, Neb. Council of Accountants, Order of Artus, Phi Kappa, Delta Sigma Pi, Beta Gamma Sigma, Omaha C. of C., Am. Legion, K.C. Democrat. Contbr. to mags. Home: 2869 California St., Omaha, Neb.

WALSH, Francis W(illiam), coll. pres.; b. Newport, R.I., June 8, 1889; s. William J. and Bridget J. (Martin) W.; A.B., Holy Cross Coll., Worcester, Mass., 1910, hon. A.M., 1923, LL.D., 1938; student St. Bernard's Sem., Rochester, N.Y., 1911-12, St. Joseph's Sem., Yonkers, N.Y., 1912-15. Ordained priest, Roman Cath. Ch., 1915; asst. priest Holy Innocent's Ch., New York, 1915-17, All Saints Ch., New York, 1917, Cathedral, Denver, 1921-26; pastor St. Vincent de Paul's Ch., Denver, 1926-32. Ch. of the Assumption, Peekskill, N.Y., 1932-39; dean Westchester County, N.Y., 1938-39; pres. New Rochelle (N.Y.) Coll. since 1938; pastor of New St. Gabriel's Parish, Riverdale, Bronx, New York, N.Y., since Dec. 1939; dir. Ladycliff Coll., Highland Falls, N.Y.; dir. St. Joseph's Orphanage, Peekskill; dir. Cath. Guardian Soc.; mem. bd. consultors of Archdiocese of New York. Served as chaplain, 1st lt., 307th Inf., 1917-19; with A.E.F., 9 months; partially disabled by mustard gas. Sept. 1918. Address: New Rochelle College, New Rochelle, N.Y.*

WALSH, Gerald Groveland, clergyman, editor; b. S. Norwalk, Conn., Nov. 9, 1892; s. Michael Francis and Mary (O'Rourke) W.; B.A., London (Eng.) U., 1916; M.A., 1st class honors, Oxford U., 1924; student theology, Woodstock Coll., 1925-28; Ph.D., S.T.D., Gregorian U., Rome, Italy, 1929. Mem. Soc. of Jesus since 1910; ordained priest R.C. Church, 1926; prof. of church history and librarian, Woodstock (Md.) Coll., 1929-34; grad. prof. medieval history, Gregorian U., Rome, 1934-36; head grad. dept. Italian studies, Fordham U., 1937-38, grad. prof. medieval history, 1938-40; editor Thought (Fordham U. Quarterly) since 1940. Medalist Royal Geog. Soc. (London, Eng.), 1910; Cobden Club prizeman in economics, 1910; Gibbs scholarship in modern history and Marquis of Lothian prizeman, Oxford U. (Eng.), 1923. Mem. Am. Hist. Assn., Am. Catholic Hist. Assn., Mediæval Acad. of America, Am. Acad. Polit. and Social Science, Am. Assn. Teachers of Italian, The Oxford Soc. Author: The Emperor Charles IV, 1924; Medieval Humanism, 1941; (with Felix Fellner and others) The Catholic Philosophy of History, 1936; (with Dr. Frank Kingdon and others) Faith for Today, 1941; (with John A. Mackay and others) Contemporary World Religions, 1945. Translator and editor Christian Answers to Social Problems, by Cardinal Verdier, 1940; contributor to scholarly publs. Address: Keating Hall, Fordham University, New York 58, N.Y.

WALSH, Harold Vandervoort, architect; b. New Windsor, N.Y., Sept. 20, 1892; s. George Ethelbert and Anne Vandervoort (Gleason) W.; student Coll. of City of New York, 1909-11; B.Arch., Columbia, 1915; m. Helen Harper Loucks, February 15, 1918; children—Jeanne Vandervoort, Myra-Claire, Winifred. Prof. architecture, Columbia, 1919-35; also cons. architect and writer; mem. faculty, School of Technology, City College, since 1941; directed spl. course of architecture for members Am. Soc. Illuminating Engrs., 1930, 40; architectural consultant on advisory committee that prepared the master plan for future development of campus and buildings for Queens College, N.Y. City, 1940-41; mem. com. on fundamental equipment at Pres. Hoover's Housing Conf., 1931. Enlisted in U.S. Army, 1917; later commd. 2d lt. Ordnance Engrs. at Aberdeen Proving Grounds, officers training camp. Mem. Archtl. League of N.Y., Authors League, New York Association Architects, Am. Artists Professional League, Society for Advancement of Engring. Edn., New York Building Congress, Alpha Delta Phi. Democrat. Mem. Dutch Reformed Ch. Club: City Island Yacht (New York). Author: Construction of the Small House, 1922; Understanding Architecture, 1934. Co-author: Home Study Course for Austin Technical Institute, 1941; Let Us Plan a Peacetime Home, 1945. Contbr. series articles on "Apartment House Construction" in Architecture, 1923-24; many articles to American Architect and Architecture, Pencil Points, House Beautiful, etc. Home: 46 Pilot St., City Island, New York, N.Y.

WALSH, James Edward, clergyman; b. Cumberland, Md., Apr. 30, 1891; s. William E. and Mary (Concannon) W.; A.B., Mt. St. Mary's Coll., Emmittsburg, Md., 1910, LL.D., 1937; student Maryknoll (N.Y.) Sem., 1911-15. Entered Cath. Foreign Missions Soc. of America, Sept. 15, 1912; ordained priest Roman Cath. Ch., Dec. 7, 1915; dir. Maryknoll Prep. Coll., Clarks Summit, Pa., 1916-18; assigned to mission in China, Sept. 8, 1918; apptd. superior, Maryknoll Mission, China, 1919; consecrated titular bishop of Sata and vicar apostolic of Kongmoon, China, May 22, 1927; Superior General Catholic Foreign Mission Soc., Maryknoll, N.Y., since 1936. Founded Little Flower Sem., 1926, and Native Congregation of Sisters

of the Immaculate Heart of Mary, 1927, both, Kongmoon, South China. Author: Father McShane of Maryknoll, 1932. Contbr. to The Field Afar, Mag. Address: Maryknoll Seminary, Maryknoll, N.Y.

WALSH, James Lawrence, banker; b. Boston, Mass., May 6, 1886; s. James Lawrence and Rose (Raycroft) W.; student Mass. Inst. Tech., 1903-05; grad. U.S. Mil. Acad., 1909; m. Mazie Porcher, June 29, 1918; 1 son, James Lawrence (dec.). Commd. 2d lt. U.S. Army, June 11, 1909; promoted through grades to maj. regular army, June 23, 1917; served in World War as lt. col. and col. (temp.); retired Nov. 4, 1922. Became connected with Bankers Trust Co., New York, 1922, asst. v.p., 1926-27; v.p., dir. McGraw-Hill Pub. Co., 1927-28; later v.p. Nat. Bank of Detroit. Dir. and trustee Army Ordnance Assn. Awarded D.S.M., Victory medal, Mexican Border Service medal, Mexican medal (U.S.); Comdr. Saints Maurice and Lazarus (Italy). Clubs: Detroit, Downtown (Detroit); Army and Navy, Metropolitan (Washington); University, Bankers (New York). Home: 8162 E. Jefferson Av., Detroit, Mich.*

WALSH, John Gaynor, v.p., Southern Pacific Co.; b. Albany, N.Y., May 19, 1891; s. Michael Francis and Margaret Genevieve (Gaynor) W.; student Christian Brothers Acad., Albany High Sch.; B.A., Harvard Coll., 1913; m. Mary Frances Reilly, Nov. 20, 1916; children—John Gaynor, Mary Reilly. Examiner Pub. Service Commn., Albany, N.Y., 1913-17; asst. to v.p. financial dept., Erie R.R., 1917-23; asst. v.p., 1923-26, treas., 1926-37, sec-treas., 1937-38; vice president, finances, Southern Pacific Company, since 1938, director since August 1943; director, St. Louis Southwestern R.R. Company, Wm. E. Walsh & Sons, Inc., Albany, N.Y. Mem. Newcomen Soc. of Eng. Roman Catholic. Clubs: Bankers (New York). Home: 620 Park Avenue, New York 21, N.Y. Office: 165 Broadway, New York 6, N.Y.

WALSH, John Henry, retired naval officer; b. Marquette County, Wis., Dec. 5, 1879; s. Michael M. and Bridget (Jane) W.; grad. U.S. Naval Acad., 1901; M.S. in Naval Architecture, Mass. Inst. Tech., 1907; m. Jessie McBride, Aug. 25, 1906. Commd. ensign U.S. Navy, 1903; promoted through grades to rank of comdr., Aug. 31, 1917; superintending constr. Bath Iron Works, 1914-17; on staff comdr. in chief Am. Naval Forces, 1917-19; industrial mgr. Naval Sta., New Orleans, 1919-20; retired from naval service Oct. 1920; expert naval architect, 1920-21; gen. mgr. Bd. of Port Commrs., New Orleans, 1921-25; mem. U.S. Shipping Bd., by apptmt. of President Coolidge, Nov. 1925; resigned, Oct. 1926, to become v.p. Standard Fruit & Steamship Corp., New Orleans; resigned Oct. 1928; engring. and financial consultant since 1928. One of organizers of Louisiana shipyards, 1940-41. Chmn. rationing bd., Pass Christian, Miss., 1942-43. Clubs: New York Yacht, Army and Navy (Washington); Boston (New Orleans). Author: Cam Clarke, 1916; Glenwood of Shipbay, 1921. Columnist, 1931-32. Home: Pass Christian, Miss.

WALSH, John Klaerr, newspaper editor; b. Melbourne, Australia, Mar. 7, 1887; s. Francis Arthur and Rosalie (Klaerr) W.; grad. Scotch Coll. (prep. sch.), Melbourne, 1904, student Eureka (Ill.) Coll. and University of Illinois; M.A., Kalamazoo College; honorary Litt.D., Western Michigan College; married Helen Lucile Faber, October 1, 1913 (died March 21, 1927); children—Jean Klaerr, David Everett; married 2d, Alice Barron, June 17, 1928; stepchildren—Priscilla, Peter, Janet. Came to U.S., 1905, naturalized citizen, 1913. City editor Galesburg (Ill.) Daily Mail, 1908-09; city editor and editorial writer Peoria (Ill.) Herald Transcript, 1910-12; editor Kalamazoo (Mich.) Gazette since 1912. Mem. Am. Soc. Newspaper Editors. Presbyterian. Clubs: Rotary, University Press, Park, Nat. Press. Long a student of peoples of the Pacific has made several trips to Australia, New Zealand, Fiji, Samoa, etc.; as rep. of Associated Press in 1940, flew 32,000 in Pacific area, observing war activities and preparations, particularly in Hawaii, Canton Island, New Caledonia, New Zealand, Australia, Timor, Bali, Java, Sumatra, Philippine Islands, Singapore, Hong Kong, Guam, Wake and Midway Islands. Home: 1320 Hillcrest Av., Kalamazoo; also Windward Hills Farm, Richland, Mich. Office: Gazette Bldg., Kalamazoo, Mich.

WALSH, Joseph, judge; b. Boston (Brighton), Mass., Dec. 16, 1875; s. Michael H. and Abby A. (Norton) W.; ed. pub. schs., Falmouth, Mass., and Boston U. Law Sch.; m. Katherine E. Duff, Sept. 12, 1901; children—Joseph N., Donald V., Arthur C. Admitted to Mass. bar, 1906, and practiced in New Bedford. Mem. 64th to 67th Congresses (1915-23), 16th Mass. Dist.; resigned Aug. 1922, and apptd. justice Superior Court of Mass. Republican. Home: 266 Hawthorn St., New Bedford, Mass. Died Jan. 12, 1946.*

WALSH, Joseph Leonard, mathematics; b. Washington, D.C., Sept. 21, 1895; s. John Leonard and Sallie Ellicott (Jones) W.; grad. Baltimore Poly. Inst., 1912; student Columbia, 1912-13; S.B., Harvard, 1916, Ph.D., 1920; S.M., U. of Wis., 1917; student U. of Chicago, 1916, U. of Paris, 1920-21, U. of Munich, 1925-26; m. Aline Natalie Burgess, July 16, 1931 (divorced). Mem. faculty Harvard since 1915, advanced through various grades, prof. mathematics since 1935, chmn. dept., 1937-42, Sheldon traveling fellow, Harvard, 1920-21; fellow Internat. End. Bd., 1925-26, Inst. for Advanced Study, 1934-35. Mem. U.S.N.R.F., World War I; ensign, 1918-19; lt. (j.g.), 1919. Lt. comdr., later comdr., U.S. Naval Reserve, active duty since 1942. Fellow A.A.A.S. (vice pres. 1944), American Academy of Arts and Sciences; member Am. Math. Soc. (mem. council 1930-32, v.p. 1937-38), Math. Assn. America (trustee, 1934-36), Nat. Acad. Sciences, Deutsche Math. Verein, Phi Beta Kappa, etc. Methodist. Club: Harvard (Boston). Author: Approximation by Polynomials in the Complex Domain (Paris), 1935; Interpolation and Approximation by Rational Functions in the Complex Domain (New York), 1935. Contbr. to scientific jours. Address: Harvard U., Cambridge, Mass.

WALSH, Lawrence Augustine, coll., dean; b. New York City, N.Y., Aug. 23, 1896; s. Michael J. and Nano (Walsh) W.; diploma, Fordham Prep. Sch. (New York), 1913; student St. Andrew-on-Hudson, Poughkeepsie, N.Y., 1913-17; A.B., A.M., Woodstock Coll., Woodstock, Md., 1920; Ph.D., Gregorian U., Rome, Italy, 1938. Mem. Society of Jesus (Jesuit); ordained priest Roman Cath. Church. Treas. Woodstock Coll., 1930-32; dean Grad. Sch. Fordham U., 1932-38, dean Fordham Coll., Fordham U. since 1938. Mem. Nat. Cath. Edn. Asso., Middle Atlantic States Asso. of Coll. and Secondary Schs. Home: Fordham U., Bronx, New York, N.Y.

WALSH, Matthew J., clergyman, educator; b. Chicago, Ill., May 14, 1882; s. David and Joanna (Clogan) W.; Litt.B., U. of Notre Dame, 1903; Ph.D., Catholic U., America, 1907; studied Johns Hopkins. Joined Congregation of the Holy Cross, 1903; priest R.C. Ch., 1907, prof. history, U. of Notre Dame, 1907-22, v.p., 1911-22, pres., 1922-28. Has specialized in European history. Chaplain 135th Machine Gun Batt., Camp Sheridan, Ala., Jan. 1917-May 1918; chaplain 30th Inf., 3d Div., A.E.F. Mem. Am. Catholic Hist. Assn., State Hist. Commn. of Ind. Home: Notre Dame, Ind.

WALSH, Michael Francis, judge; born Brooklyn, N.Y., Feb. 24, 1894; s. Patrick and Mary A. (Ryan) W.; student Columbia, 1910-14; LL.B., cum laude, Fordham U., 1917; LL.D., St. Francis Coll., 1936, St. John University, 1942, Manhattan College, 1944; married Catherine M. Dundon, November 26, 1919; children—Francis Michael, John Bernard, Mary Florence, Kathleen Marie, Patricia Ann. Admitted to New York bar, 1918; associate in practice with Louis Charles Wills, 1919-42; commr. Port of New York Authority, 1937-38; U.S. atty., Eastern Dist. of N.Y., 1938-39; sec. of state, State of N.Y., 1939-42; justice, Supreme Ct. of N.Y., since 1943; lecturer on real property and practice, Columbia, 1931-35. Trustee Brooklyn Pub. Library, 1937-39; dir. K. of C. Hosp. Assn., N.Y.; past state deputy K. of C.; dir. Holy Family Hosp., Industrial Home for the Blind, Nursing Sisters of the Poor, Brooklyn. Served as chief petty officer and ensign U.S.N.R.F., 1917-19. Mem. N.Y. State, Brooklyn and Fed. bar assns., Cath. Lawyers Guild, Brooklyn Lawyers Club, Brooklyn Inst., Am. Irish Soc., St. Patrick's Soc., Am. Legion, Cath. War Vets., Emerald Assn., Holy Name Soc., Brooklyn Alumni Sodality, Soc. of Old Brooklynites, Knight of St. Gregory the Great, National Conference Jews and Christians, Catholic Writers Guild, Fordham, Columbia, St. Johns, St. Francis and St. James Alumni Assns. Democrat. Catholic. K.C. (supreme dir.). Clubs: Brooklyn, Columbus. Home: 1193 E. 19th St. 30. Office: Supreme Court Bldg., Brooklyn, N.Y.

WALSH, Raycroft, aircraft mfg.; b. Boston, Mass., Nov. 14, 1888; s. James Lawrence and Rose (Raycroft) Walsh; student Mechanic Arts High Sch., Boston, 1902-05, Mass. Inst. Tech., 1908-09, Columbia U., 1909-10; m. Emma L. Wupperman, Sept. 14, 1920; children—Mary Louise, Raycroft, Jr., Emma Lula. Commd. 2d lieut., U.S. America, and advanced through grades to maj., 1910-26; resigned as maj., Air Corps, with rating as airplane pilot from Sept. 1917; lt. col. Air Reserve, U.S. Army, since 1932; with McGraw-Hill Pub. Co., 1926-28, Cheney Bros., silk mfrs., 1928-30; with United Aircraft Corp. since 1930, dir. since 1936, vice pres., 1936-43, senior vice pres., 1942; vice chairman, 1943; gen. mgr. Hamilton Standard Propellers Division, 1930-40; dir. Pratt & Whitney Aircraft Corp. of Mo. since 1942. Mem. Inst. Aeronautical Sciences, Phi Kappa Psi. Roman Catholic. Clubs: Hartford (Conn.); Hartford Golf (West Hartford, Connecticut). Home: 35 Westwood Rd., West Hartford 5, Conn. Office: United Aircraft Corp., East Hartford 8, Conn.

WALSH, Richard John, author, pub.; b. Lyons, Kan., Nov. 20, 1886; s. Joseph H. and Elizabeth (Haslam) W.; A.B., Harvard, 1907; m. Ruby Hopkins Abbott, Sept. 26, 1908 (divorced, 1935); children—Natalie Abbott, Richard John, Elizabeth; m. 2d, Pearl Sydenstricker Buck, June 11, 1935; adopted children—Richard Stulting, John Stulting, Jean Comfort, Edgar Sydenstricker. Served as reporter Boston Herald, 1907-09; asst. sec. Boston Chamber of Commerce, 1909-12; promotion mgr. Curtis Pub. Co., 1912-16; advertising writer, 1917-22; editor Collier's Weekly, 1922-24; pres. John Day Co., pubs., since 1926; asso. editor Judge, 1927-33; editor Asia Mag. since 1933. Mem. Staff U.S. Food Adminstrn., 1917-18. Clubs: Harvard, Dutch Treat (New York). Author: Kidd (verse), 1922; The Making of Buffalo Bill (with Milton S. Salsbury), 1928; also articles and fiction in mags. Home: Hilltown Twp., Bucks County, Pa. Office: 40 E. 49th St., New York, N.Y.

WALSH, Robert LeGrow, army officer; b. Walla Walla, Wash., July 25, 1894; grad. U.S. Mil. Acad.; commd. 2d lt. Cav., June 1916, and advanced through the grades to orig. gen., June 1942, maj. gen., 1943; became chief of administrative branch, Field Service Sect. Wright Field, Dayton, O., Jan. 1933; assumed command of Albrook Field, Panama Canal Zone, July 1933, then comdg. officer of 16th Pursuit Group, Sept. 1933; with Office, Chief of Air Corps and Chief of the Reserve Div., Sept. 1935; assigned to War Plans Div. of Gen. Hdqrs. Air Forces, Langley Field, Va., July-Sept. 1940; became asst. chief of staff, mil. intelligence officer, in Gen. Hdqrs., Air Forces and Air Force Combat Command at Langley Field, Va., and Bolling Field, Washington, D.C.; later assigned to unannounced station and then on duty in Brazil.†*

WALSH, Roland Francis, army officer; b. Charleston, S.C., Oct. 5, 1891; s. James Francis and Mary (Geraghty) W.; B.S., Citadel, Charleston, 1912; grad. Q.M. Sch., 1925, Command and Gen. Staff Sch., 1926, Army War Coll., 1931, C.W.S. Sch., 1931; m. Dorothy Virginia Johnson, Oct. 19, 1927; 1 dau., Jane Johnson. Commd. 2d lt. Inf., 1912; promoted through grades to bridg. gen., 1943. Served in Philippines, 1914-17; comdg. officer, 7th Machine Gun Bn., 3d Div., AEF, France, 1918; served with Brazilian Centennial in S.A., 1922; chief of building branch office of QM gen., 1923; conducted pilgrimage of war mothers and widows to Europe, 1931; asst. comdt. QM Sch., 1932-36; chief war plans and training br., office of QM gen., 1937; comdg. officer, Hawaiian QM depot, Ft. Armstrong, T.H., 1940-42; comdg. gen., Phila. QM depot, 1943. Decorations: medals—Victory (5 major operations World War I), Army of Occupation of Germany, American Defense, Asiatic Pacific. Clubs: Chevy Chase (Md.); Army-Navy (Washington); Racquet, Phila. Country (Phila.). Home: 2031 Locust St., Phila., Pa.

WALSH, Theodore Edwin, univ. prof.; b. Calcutta, India, Sept. 1, 1900; s. Theodore Newton and Edith May (Hillier) W.; A.B., Kings Coll., Cambridge U., Eng., 1921; m. Octavia McNamara, June 14, 1930; 1 son, Peter Newton; came to U.S., 1929, naturalized citizen, 1937. Asst. med. officer, Sarawak, Borneo, 1926-29; instr. oto-laryngology, U. of Chicago, 1931-33, asst. prof., 1933-40; prof. oto-laryngology, Washington U., St. Louis since 1940. Mem. Royal Coll. Surgeons; Licentiate Royal Coll. Physicians, St. Thomas' Hosp., London. Member A.M.A., American Otol. Society, Acad. Ophthalmology and Oto-laryngology, Am. Laryngol., Rhinol. and Otol. Soc., Inc. Editor of Laryngoscope. Home: 24 Oakleigh Lane. Address: 640 S. Kingshighway, St. Louis, Mo.

WALSH, Thomas Joseph, archbishop; b. Parker's Landing, Penn., Dec. 6, 1873; s. Thomas and Ellen (Curtin) W.; ed. College and Sem. of St. Bonaventure (Allegany, N.Y.), U. of St. Appollinaris, the Pontifical Roman Sem., Rome, Italy, receiving S.T.D and J.C.D.; LL.D., St. Bonaventure, 1913. Ordained priest R.C. Ch., 1900; 3d asst. rector St. Joseph's Cathedral, Buffalo, N.Y., Jan.-June 1900; pvt. sec. to Bishops Quigley and Colton, 1900-15, also chancellor of the diocese; rector St. Joseph's old Cathedral, 1915-18, and reapptd. chancellor of the diocese upon installation of Bishop Dougherty, serving 1916-18; consecrated bishop Diocese of Trenton, July 25, 1918; made asst. at Pontifical Throne, Mar. 13, 1922; transferred to See of Newark, Mar. 7, 1928; apptd. first archbishop of Newark, Dec. 11, 1937. Home: 552 S. Orange Av., South Orange, N.J. Address: 31 Mulberry St., Newark, N.J.*

WALSH, Van Wormer, travel lecturer; b. Ceres, N.Y., Oct. 5, 1893; s. Dr. Frank Alfred and Edith (Van Wormer) W.; B.S., Harvard, 1917; grad. student at U. of Pa., Cornell, U. of Chicago, Jefferson Med. Coll. (Phila.), U. of Cincinnati, Oxford U. (Eng.); m. Edith Weston, Aug. 17, 1917 (divorced); 1 son, Van Wormer. Has traveled in all countries of the world except Persia, Siam, Tibet; lectures before univs., museums, forums, schools and clubs. Editor, radio commentator, and collector of early Americana. Served with A.E.F. in France, 1917-19; now capt. U.S. Air Corps Reserve. Mem. Am. Legion, Veterans of Foreign Wars, Pi Eta (Harvard) Nu Sigma Nu. Republican. Clubs: Art Alliance (Phila.); Farmers (Solebury, Pa.). Address: "Water Song," New Hope, Pa.

WALSH, William Concannon, lawyer; b. Cumberland, Md., Apr. 2, 1890; s. William Edward and Mary (Concannon) W.; A.B., Mt. Saint Mary's Coll., Emmitsburg, Md., 1910; LL.B., Cath. U. Law Sch., Washington, D.C., 1913; hon. LL.D., Mt. Saint Mary's Coll., 1930; m. Sarah Elizabeth Nee, June 1, 1929; children—William, Sarah Elizabeth. Admitted to Md. bar 1913, and engaged in practice at Cumberland since 1913 except when otherwise engaged; served as city atty., 1920-21; asso. judge 4th jud. circuit Md., 1921, chief judge and mem. Court of Appeals, Md., 1924-26; state ins. commr. Md., 1931-35; attorney general Maryland for term 1938-42 and re-elected in 1942 for a 4-year term; resigned June 1945, to become mem. firm Miles, Walsh, O'Brien & Morris, Baltimore and Cumberland, Md.; mem. bd. dirs. Liberty Trust Co., W. T. Coulehan & Bro., Inc., Cumberland. Served as pvt. and corpl. inf. Md. Nat. Guard, on Mexican border, 1916; sergt. to 1st lt. inf., U.S. Army, 1917-19, with A.E.F. in France; served in machine gun company, 113th Inf., 29th

Div. Del. to Dem. National Convs., 1924, 28, 32, 40; chmn. Dem. state conv., 1922. Mem. exec. com. Cumberland Community Chest, 1930-32; mem. citizens advisory com. Salvation Army, 1930-37. Mem. bd. dirs. Allegany Hosp., Cumberland, Md. Mem. Am., Md. State, Allegany County bar assns., American Judicature Soc., Md. Historical Society. Democrat. Roman Catholic. K.C., Elk. Club: Country. Home: 12 N. Smallwood St. Office: Liberty Trust Bldg., Cumberland, Md.

WALSH, William Edward, lawyer; b. Allegheny, Pa., Aug. 16, 1879; A.B., Washington and Jefferson Coll., 1903; LL.B., U. of Pittsburgh, 1906; m. Christine L. Borchers, 1906; 1 son, William Edward. Practiced at Pittsburgh; asst. dist. atty., Pittsburgh, 1913-21; now mem. Walsh and Ellis, Miami, Fla. Past pres. Bd. of Regents, U. of Miami. Writer articles on open air schs. and the open air type of architecture for tropical and sub-tropical countries. Home: 45 S.W. 23 Rd. Office: Olympia Bldg., Miami, Fla.

WALSH, William Francis, prof. law; b. Hancock, Mass., May 6, 1875; s. Michael and Ellen (Robinson) W.; A.B., Williams, 1898, LL.D., 1932; LL.B., New York U., 1900, J.D., 1905; m. Nina Ashurst, Dec. 26, 1907 (died 1919); children—William Ashurst, Thomas Ashurst, Nina Walsh Hartman, David; m. 2d, Margaret Sefton, Aug. 16, 1923; 1 son, John Sefton. Admitted to N.Y. bar, 1900, practiced until 1916; lecturer Law Sch., New York U., 1902-05, asst. prof., 1905, prof. law since 1906. Mem. Phi Gamma Delta, Phi Beta Kappa. Dem. Roman Catholic. Club: Longshore (Westport). Author: Treatise on the Law of Real Property, 1915; Outlines of the History of English and Am. Law, 1923; The Law of Property, 2d edit., 1927; Treatise on Equity, 1930; Future Estates in New York, 1931; History of Anglo-Am. Law (2d edit., 1932) A Treatise on Mortgages, 1934; Commentaries on Property (2 vols.) 1946; New York Law, 1946. Compiler: Select Cases in the Law of Real Property, 1906, 23, 31, 39; Cases on Equity, 1937; Cases on Mortgages, 1941. Home: Greens Farms Rd., Westport, Conn.

WALSH, William Thomas, coll. prof., author; b. Waterbury, Conn., Sept. 11, 1891; s. William Thomas and Elizabeth Josephine (Bligh) W.; A.B., Yale, 1913; Litt.D., Fordham University, 1933; m. Helen Gerard Sherwood, May 25, 1914; children—Elizabeth, Jane Mary (Mrs. Francis J. Close), Grace Sherwood (Sister M. Concepta, S.M.), William Thomas (deceased), Helen Teresa, Peter. Began as newspaper reporter, 1911-17; acted as chief of anthracite distribution, Conn. State Fuel Administrator, 1917-18; instructor Hartford (Conn.). Pub. High School; 1918; head English department, Roxbury School, 1919-33; prof. of English, Manhattanville Coll. of the Sacred Heart, New York, since 1933. Awarded Laetare medal by U. of Notre Dame, 1941. Author: Isabella of Spain (biography), 1930; Out of the Whirlwind (novel), 1935; Shekels (play), 1937; Philip II (biography), 1937; Poems, 1939; Characters of the Inquisition (biography), 1940; St. Teresa of Avila (biography), 1943. Received Catholic Literary award, Gallery of Living Catholic Authors, 1944, for St. Teresa. Awarded Cross, Commander Order of Alfonso the Wise, by Spanish Ministry of Edn., 1944. Contbr. to mags. Home: 110 Beach Av., Larchmont, N.Y.

WALSON, Charles Moore, army officer; b. Delaware, Aug. 24, 1883; s. George W. and Minnie S. (Collins) W.; M.D., Jefferson Med. Coll., Phila., 1906; grad. Army Med. Sch., 1912; m. Bonnie Miller, June 2, 1915; children—Charles W. (officer U.S. Army), Elizabeth W. (wife of Lt. Col. George W. Bixby). Commd. 1st lt., Med. Corps, U.S. Army, 1912, and advanced through the grades to brig. gen., 1945; surgeon, Expeditionary Forces, Vera Cruz, Mexico, 1914; during World War I served successively at Honolulu and Schofield Barracks, T.H.; camp surgeon, Camp Lewis, Wash.; div. surgeon, 15th Div., Camp Logan, Houston, Tex.; comdg. officer, Gen. Hosp. 33, Fort Logan H. Roots, Little Rock, Ark.; asst. to chief surgeon, A.E.F., France; at station hosp. Am. Forces in Germany, Coblenz, Germany; hosp. inspector and exec. officer, Walter Reed Gen. Hosp., 1922-26; asst. to corps area surgeon, VII Corps Area Surgeon's Office, Omaha, Neb., 1926-31; surgeon, Station Hosp., Fort Benjamin Harrison, Ind., 1931-35; in Surgeon Gen.'s Office, Washington, D.C., 1935-39; asst. to corps area surgeon, II Corps Area, 1939, corps area surgeon, 1940-42; Service Command surgeon since Aug. 1942. With St. Joseph Infirmary, Fort Worth, Tex., 1906-07, St. John's Hosp., St. Louis, Mo., 1907-08; asst. to clin. prof. surgery, St. Louis U., 1908-11; asst. to city health officer, St. Louis, 1909-11; lecturer on vital statistics Creighton U., 1926-30, on tropical medicine, Indiana U. Med. Sch., 1930-34. Decorated Mexican Service, Victory, Army Occupation of Germany medals, Am. Defense Ribbon. Fellow Am. Coll. Surgeons; mem. A.M.A., Assn. Mil. Surgeons of U.S.A., Am. Hosp. Assn., Phi Rho Sigma. Mason. Club: Army-Navy Country (Washington). Home: Governors Island, New York 4, N.Y.

WALSTER, Harlow Leslie, dean of agr.; b. Troy Twp., Sauk County, Wis., Apr. 20, 1883; s. George Albert and Mary Etta (Stelzman) W.; B.S.A., U. of Wis., 1908; A.M., Harvard, 1913; Ph.D., U. of Chicago, 1918; m. Ada Georgene Meadows, June 15, 1921; 1 dau., Eunice Mary. Instr. in soils, U. of Wis., 1908-15, asst. prof., 1916-19; agronomist N.D. Agrl. Expt. Sta., Fargo, N.D., 1919-34; dean, div. of agr., N.D. Agrl. Coll., Fargo, since 1924, dir. agrl. extension service, 1934-37, dir. Agrl. Expt. Sta., 1934-37 and since 1939; v.p. Fargo Sch. of Religious Edn. Founder, 1937, and since in charge N.D. Farm Folk Sch., N.D. Agrl. Coll. Fellow A.A.A.S.; mem. Am. Soc. Agronomy, Am. Soc. Soil Science, Internat. Soc. Soil Science, Am. Agrl. Hist. Soc., N.D. Acad. Science, Am. Acad. Political and Social Science, Phi Beta Kappa, Phi Kappa Phi, Alpha Zeta, Phi Lambda Upsilon, Gamma Alpha, Alpha Gamma Rho. Conglist. Mason. Clubs: Lions, Commons (Fargo). Author: Soils and Soil Fertility (with A. R. Whitson), 1912. Author of many agrl. expt. station bulletins. Home: 1130 4th St. N., Fargo, N.D.*

WALTER, Adolph Schinner, mining engr.; b. Denver, Colo., May 7, 1889; s. Rudolph Jacob and Augustine Stephanie (Schinner) W.; student U. of Va., 1911-12; Engr. of Mines, Colo. Sch. of Mines, 1915; m. Mildred E. Maxwell, June 3, 1915; children—Phyllis Jane (Mrs. Albert Monroe Bosworth), Carolyn. Asst. engr. Florence Goldfield Mining and Milling Co., 1907; sampler, battery man, table man, and cyanide man, Nevada Goldfield Reduction Works, 1908; asst. engr. of constrn., weighmaster, chemist, research engr. and asst. supt. Modern Smelting and Refining Co., 1909-11; cons. engr., Denver City Lode, Crystal, Colo., and Kittimack Mines Co., Eureka, Colo., summers, 1912-14; various positions Durango, Ark. Valley and Pueblo plants of Am. Smelting & Refining Co., 1915-21; cons. engr., Uinta Oil & Exploration Co., Uinta County, Utah, and Am. Electric Smelting & Refining Co., 1921-22; mine appraisal N.M., Coal and Metal Mines, 1929-30; prof. chemistry and asst. prof. metallurgy, N.M. Sch. Mines, 1922-23; prof. mining and metallurgy, 1923-39, dean mining and metallurgy, 1939-44. Served as 1st lt., O.R.C. Engrs., 1925-35. With mine appraisals, real estate div., U.S. Army Engrs., War Dept., 1943-45. Mem. Am. Inst. Mining and Metall. Engrs. (com. on edn., metall. div.), N.M. Miners and Prospectors Assn. (pres. 1940; dir.), N.M. Soc. Engrs. (dir. and chmn. legislative com., 1942-43), El Paso Metals Sections, Am. Mining Congress (gov. for N.M.); mem. Mining and Metallurgical Soc. of Am.; Colo. Mining Assn., Sigma Nu. Consulting mining and metall. engrs., since 1944. Mason (33°, Shriner); grand master N.M., 1940-41. Contbr. to tech. papers. Address: Box 705, Socorro, N.M.

WALTER, Bruno, symphony and opera condr.; b. Berlin, Germany, Sept. 15, 1876; ed. Stern Conservatory of Music, Berlin; hon. Doctor's degree, U. of Southern Calif.; m. Elsa Wirthschaft, May 2, 1901; 1 dau., Lotte Rabenalt. Began career in Cologne Opera House, 1893, condr., Riga, 1898-1900; Royal Opera House, Berlin, 1900-01; Imperial Opera, Vienna, 1901-12; music dir. Munich Opera House, 1913-23; Municipal Opera, Berlin, 1925-29; Leipzig Gewandhaus Orchestra, 1929-33; Vienna State Opera, 1935-38; guest appearances at London Covent Garden Opera, Salzburg Festival, Nat. Broadcasting Co. Orchestra, Hollywood Bowl, San Francisco World's Fair, New York Philharmonic Orchestra; guest condr. Met. Opera House, season 1940-41, 1941-42. Decorated Commander French Legion of Honor. Address: care Metropolitan Opera Assn., New York, N.Y.

WALTER, Francis Eugene, congressman; b. Easton, Pa., May 26, 1894; s. Robley D. and Susie E. W.; student Princeton Prep. Sch., 1910-12, Lehigh Univ., 1912-14; A.B., George Washington U.; LL.B., Georgetown U., 1919; m. May M. Doyle, Dec. 19, 1925; children—Barbara, Constance. Admitted Pennsylvania bar, 1919; in practice at Easton; solicitor Northampton County, 1928-33; mem. 73rd to 78th Congresses (1933-45), 21st Pa. District. Lieutenant commander, Naval Aviation Res. Corps. Trustee Easton Hosp. Mem. Phi Delta Theta, Phi Alpha Delta. Democrat. Lutheran. Mem. Elks, I.O.O.F., Jr. Order United Am. Mechanics, Eagles. Home: 836 Hamilton St. Office: Drake Bldg., Easton, Pa.

WALTER, Frank J., hospital adminstr. b. Cripple Creek, Colo., Apr. 19, 1900; s. Frank and Sarah (Cannon) W.; A.B., U. of Colo., 1922; grad. work in personnel management, Denver U., 1940; m. Nancy Louise Sherman, Dec. 24, 1922; children—Frank Sherman, Martha Jean. With Pub. Service Co. of Colo., 1923-24; bus. mgr., U. of Colo. Sch. of Medicine and Hospitals, 1924-29; adminstr., Saint Luke's Hosp., Denver, Colo., 1929-45; adminstr. Good Samaritan Hosp., Portland, Ore., since Mar. 1, 1945. Commnr. jr. div., Young America League, 1937-39. Pres. Am. Hosp. Assn., 1944; pres. Mid-West Hosp. Assn., 1935; pres. Colo. Hosp. Assn., 1931-33, 1940-41; pres. Denver Hosp. Council, 1939-40. Trustee Am. Hosp. Assn., 1937-43; trustee Mid-West Hosp. Assn., 1936-42-44. Hosp. rep., O.C.D. com. for State of Colo., since 1942; hosp. rep., commn. on hosp. care, 1944. Chmn. resolutions com., Am. Hosp. Assn., 1937-42; chmn. soc. service section, 1939-40; chmn. com. on approval program of Hosp. Service plans (Blue Cross), 1940-42; chmn. joint adv. com., representing Am., Cath., and Protestant Hosp. Assns., 1944. Treas. Colo. Hosp. Assn., 1926-28 (sec. 1938-31); sec. Mid-West Inst. for Hosp. Adminstrs., 1941. Lecturer U. of Chicago Am. Hosp. Assn. Inst. for Hosp. Adminstrs., 1932, 37, 43. Am. Hosp. Assn. rep. to exec. com. of Nat. Nursing Council for War Service, 1944; rep. Am. Hosp. Assn. to Nat. Bd. of Hospitalization, 1944. Charter mem. Am. Coll. Hosp. Administrators, 1934. Mem. com. on nomination of officers, Am. Hosp. Assn., 1930-36 (chmn. 1936); mem. Nat. Hosp. Day Com., 1930; mem. on Procedure of House of Delegates, 1938-42; mem. com. on Personal Relations, 1939-42; mem. joint com. of Am. Hosp. Assn. with Nat. Nursing Council for War Service, 1942 (trustee 1943); mem. finance com. Am. Hosp. Assn., 1944; mem. professional adv. com. on Vocational Rehabilitation, Fed. Security Agency, 1944. Hosp. rep. Indust. Adv. Com. War Production Bd., Govt. Div., 1944. Mem. Rotary Internat., Gyro Internat., Phi Delta Theta. Episcopalian. Mason (32°). Club: Country (Denver). Contbr. articles on hosp. adminstrn. and management. Home: 765 Lafayette St. Office: Good Samaritan Hospital, Portland, Ore.

WALTER, Frank Keller, ex-librarian and bibliographer; born at Ft. Pleasant, Pa., July 23, 1874; son of Samuel A. and Elizabeth A. (Keller) Walter; graduate West Chester (Pa.) State Normal Sch., 1894; B.A., Haverford, 1899, M.A., 1900; graduate student George Washington Univ., 1903-04; B.L.S., N.Y. State Library Sch., 1906, M.L.S., 1913; m. S. Ruth McMichael, June 25, 1907; 1 son, Richard Keller (dec.). Teacher until 1904; asst. in English and German, Haverford Coll., 1899-1900; reference asst. Brooklyn Public Library, 1906-07; director's asst., N.Y. State Library, 1907-08; v.-dir., N.Y. State Library School, 1908-19; librarian, Gen. Motors Corp., 1919-20; instr. library science, Univ. of Ill., 1921; asso. professor library methods, Univ. of Mich., summer, 1921; univ. librarian, U. of Minn., 1921-43, librarian-professor emeritus since Sept. 1943; engaged in bibliographical work since 1943; prof. and head library methods department, 1922-28, director div. of library instruction, 1928-43; lecturer Univ. of Wis. Library Sch., 1922-31; lecturer Coll. of St. Catherine, St. Paul, Minn., 1930-32. Pres. N.Y. Library Assn., 1915-16, Assn. of Am. Library Schs., 1919; fellow Am. Library Inst. (sec.-treas. 1930-33); life mem. A.L.A. (council, 1912-17; editorial com., 1924-27; exec. bd., 1924-28), Assn. Coll. and Research Libraries (pres. 1939-40), Bibliog. Soc. America, Twin City Library Club, Minnesota Library Assn. (pres. 1922-23; hon. life member); mem. Library Assn. (Eng.), Assn. Am. Univ. Profs. (emeritus), Minn. Acad. of Science, Phi Beta Kappa, Pi Gamma Mu, Delta Phi Lambda (hon.); dir. Assn. Research Libraries, 1940-43. Clubs: Campus (inactive); Gown in Town (associate); Founders (Haverford Coll.); Ampersand. Author: Modern Drama and Opera (joint), Vol. 1, 1911, Vol. 2, 1915; Abbreviations and Technical Terms, 1912; Periodicals for the Small Library, 1913, 7th edit., 1938. Library Printing, 1913, 23; Bibliography (with H. B. Van Hoesen), 1928; The Library's Own Printing, 1934. Address: 1560 E. River Terrace, Minneapolis 14, Minn. Died Oct. 28, 1945.

WALTER, Herbert Eugene, biologist; b. Burke, Vt., Apr. 19, 1867; s. Augustus Porter and Betsey Ann (Brockway) W.; A.B., Bates Coll., 1892; A.M., Brown U., 1893; studied several summers, Woods Hole, Mass., 1892-1905, U. of Freiburg, Germany, 1894, 1903; Ph.D., Harvard, 1906; Sc.D., Middlebury (Vt.) Coll., 1934; Sc.D., Bates Coll., 1939; m. Alice E. Hall, Aug. 25, 1896. Instr. biology, Chicago High Sch., 1894-1904; asst. prof. comparative anatomy, Brown U., 1906-13, asso. prof., 1913-23, prof., 1923-37, emeritus since 1937; instr. field zoology, Cold Spring Harbor, N.Y., 1906-17, asst. dir., 1917-26. Fellow A.A.A.S.; mem. Am. Soc. Naturalists, Am. Soc. Zoölogists, Am. Genetics Assn. Eugenics Research Assn., Am. Museum Natural History, Sigma Xi, Phi Beta Kappa, Am. Ornithologists' Union. Republican. Unitarian. Author: The Birds of Androscoggin County, 1891; The Reactions of Planarians to Light., 1907; Genetics, 1913 (3d rev. 1938); The Human Skeleton, 1918; Biology of the Vertebrates, 1928 (revised 1939); One Innocent Abroad, 1943; also studies of Animal Life (with Worrallo Whitney and F. Colby Lucas), 1909; Wild Birds in City Parks (with wife), 1901 (many editions and revisions); Biology: The Story of Living Things (with George William Hunter and George William Hunter III), 1937. Home: 67 Oriole Av., Providence, R.I. Died Oct. 1, 1945.

WALTER, Luther Mason, lawyer; b. Blaine, Ky., Mar. 2, 1877; s. Monroe Madison and Ann (Patrick) W.; student State Coll. of Ky., 1893-95; Bachelor of English, Nat. Normal U., Lebanon, O., 1896; LL.B., Columbian (now George Washington) U., 1901, LL.M., 1902, D.C.L., 1903, M.Dip., 1904; hon. LL.D., Simpson Coll., 1939; m. Anna Bradbury, Dec. 12, 1901; children—Paul Bradbury, Helen Virginia (Mrs. Kenneth W. Munsert). Teacher pub. schs. of Ky., 1893-98; practiced law, Louisa, Ky., 1898-99; clerk U.S. Census Bureau, Washington, D.C., 1900-02; member U.S. Bd. of Pension Appeals, 1902-03; successively, atty. Inter-state Commerce Commn., spl. asst. U.S. atty. and spl. asst. atty. gen. of U.S. 1903-10; moved to Chicago, 1910; mem. firm of Walter, Burchmore & Belnap and its predecessors since 1910; trustee C.G.W. R.R., 1935-41. Asst. dir. pub. service and accounting, U.S. R.R. Administration, World War, 1918. Mem. Am., Ill. State and Chicago bar assns., Ky. Bar Assn. Republican. Methodist. Mason. Clubs: Union League, Traffic; Minocqua (Wis.) Country (pres.). Home: 6726 Euclid Av. Office: 2106 Field Bldg., Chicago, Ill.

WALTER, Martha, artist; b. Phila., Pa.; d. George H. and Martha (Crawford) Walter; studied at Pa. Acad. Fine Arts, Phila.; Julien Acad., Paris; also privately, under masters abroad. Exhibited in Salon, Paris, 1909, and since in prin. exhbns. in cities of U.S.; one-man exhbns. in most of museums of America. Awarded Toppan prize and Cresson traveling scholarship, Pa. Acad. Fine Arts; Mary Smith prize, 1909; gold medal, Fellowship Pa. Acad. Fine Arts, 1923; prize Nat. Assn. Women Painters and Sculptors Exhibition, 1915; Harrison S. Morris prize for water colors, Fellowship Pa. Acad. Fine Arts 1942. Represented in Toledo (Ohio) Museum of Art, Fellowship of Pennsylvania Acad. of Fine Arts permanent collection, Pennsylvania Academy of Fine Arts, Norfolk Art Society, Cedar Rapids (Iowa) Art Museum, Milwaukee (Wis.) Art Museum, Art Inst. of Chicago, Luxembourg Museum, Paris, etc. Painter of many portraits, including Queen of Spain, and genre subjects, notably a historic series of Ellis Island subjects. Formerly teacher of portrait painting in N.Y. Sch. of Art in New York and in Paris; also taught classes in Brittany. Home: (summer) Welsh and Boyd Roads, Huntingdon Valley, Pa. Address: Van Dyck Studios, 939 Eighth Av., New York, N.Y.

WALTER, Paul Alfred Francis, banker, author; b. Berlin, Germany, Sept. 29, 1873; s. Carl August and Emilie (Schultz) W.; came to U.S., 1883; ed. Moravian Parochial Sch., Bethlehem, Pa.; m. Clara Stauffer, Jan. 1, 1896; children—Dorothy Mae, John Koplin Stauffer, Paul Alfred Francis, Constance Clara, Peter Frank (dec.). Founder, 1904, and editor South Bethlehem Daily Globe; formerly editor Bangor (Pa.) Daily News, Santa Fe Daily New Mexican; now editor El Palacio and New Mexico Hist. Rev.; pres. First Nat. Bank, Sante Fe. Postmaster Sante Fe, 1902-09; Supreme Court reporter, 1908-12; census supervisor for N.M., 1910. Vice dir. and treas. Museum of N.M., also of Sch. Am. Research; regent Museum of N.M. Mem. N.M. Bankers Assn. (ex-pres.), Am. Bankers Assn., Am. and N.M. bar assns., A.A.A.S., N.M. Assn. for Science (pres. 1916-17), N.M. Hist. Soc. (pres.), Archeol. Inst. of America (trustee), N.M. Archeol. Soc. (treas.). Republican. Presbyterian (elder). Club: Santa Fe Rotary (pres. 1941). Author: The Land of Sunshine, 1904; The Cities That Died of Fear, 1916; Yesterdays in the Spanish Southwest, 1929; also numerous mag. and newspaper articles. Home: 639 E. Palace Av. Office: The Plaza, Santa Fe, N.M.

WALTER, Robert Isadore, M.D.; b. Hartford, Conn., Nov. 20, 1907; s. Lewis and Jennie (Brightman) W.; B.S., Trinity Coll., Hartford, 1928; M.D., U. of Rochester, 1932; m. Robin Radin, Oct. 15, 1940; 1 daughter, Nan. Intern Strong Memorial Hospital and Monroe County Hospital, 1932-34, New York Lying-In Hospital, 1934-35, Cornell Univ.; resident Mt. Sinai Hosp., New York, 1935-37; in private practice since 1937; mem. staff Mt. Sinai Hosp. and Sydenham Hosp., N.Y. City; instr. post grad. study gynecology and endocrinology, Columbia. Served as capt., U.S. Army, Sept. 1942-45; disch. Oct. 13, 1945. Diplomate Nat. Bd. Med. Examiners; diplomate of Am. Bd. of Obstetrics and Gynecology; mem. A.M.A. Democrat. Contbr. clin. and scientific publs. to A.M.A. and surg. jours. Home: 1212 5th Av. Office: 888 Park Av., New York, N.Y.

WALTERS, Basil L., newspaper editor; b. Frankfort, Ind., May 3, 1896; s. Fred and Nancy (Fisher) W.; student Ind. U., 1914-17; m. Reah Elizabeth Handy, Oct. 3, 1923; children—Nancy Elizabeth, Tom Frederick, James Handy. Began as reporter Richmond (Ind.) Palladium, 1915; editor U.S. Army Newspaper, Camp Crane, 1917, Milan, Italy, 1918; telegraph editor Indianapolis Star, 1920-21, Milwaukee Journal, 1921-28; asst. mng. editor Des Moines Register and Tribune, 1928-31; mng. editor, 1931-37; editor Minneapolis Star, 1937-39; editor Minneapolis Star-Journal, 1939-41; exec. editor and v.p. Minneapolis Star-Journal and Tribune, 1941-44; exec. editor Knight Newspapers Inc. (Chicago Daily News; Detroit Free Press; Akron Beacon Journal and Miami Herald), since 1944. Mem. exec. com. Asso. Press Mng. Editors Assn., 1936, 1940-41; pres. 1941-43; dir. Am. Soc. of Newspaper Editors (sec. 1942-44); mem. Allied Newspaper Council, 1943. Served as sergt., U.S. Ambulance Service, attached to Italian Army, World War I. Mem. Sigma Delta Chi. Congregationalist. Mason. Club: Grosse Pte. Yacht. Home: 225 Leicester Rd., Kenilworth, Ill. Office: Chicago Daily News, Chicago 6, Ill.

WALTERS, Carl, ceramic sculptor; b. Fort Madison, Ia., June 19, 1883; s. Nelson Peter and Emily Elizabeth (Larson) W.; student Minneapolis Art Sch., 1905-07, Chase Sch. of Art and Henri Sch. of Art (New York), 1908-09; m. Helen Lawrence, 1912. Designed and executed glass doors in Whitney Museum. Represented in Met. Museum of Art, Whitney Museum of Am. Art, Art Inst. Chicago, Minneapolis Inst. of Arts, Portland (Ore.) Art Assn., Detroit Inst. of Arts, Davenport (Ia.) Municipal Art Gallery, Cincinnati museums, Museum of Modern Art, N.Y. City, Phillips Memorial Gallery, Washington, D.C. Awarded Guggenheim fellowship, 1936 and 1937; purchase prize Metropolitan Museum, 1942. Home: Woodstock, N.Y. Assn. (dir.). Home: Woodstock, N.Y.

WALTERS, Émile, landscape artist; b. Winnipeg, Can., Jan. 31, 1893; s. Paul and Bjorg (Jonsdottir) W.; brought to U.S., 1898, now naturalized citizen; ed. Art Inst. Chicago; Pa. Acad. Fine Arts; Tiffany Foundation; m. Thorstina Jackson, 1928. Exhibited at Pan-Am. Expn., Los Angeles; Carnegie Inst., Pittsburgh; Nat. Acad. Design, New York; Pa. Acad. Fine Arts; Art Inst. Chicago; City Art Museum, St. Louis, Corcoran Gallery, Washington, D.C.; Royal Canadian Acad., Tate Gallery, London. Awarded Municipal Art prize, Art Inst. Chicago, 1918, 19, 21; Tiffany Foundation scholarship, 1919; J. Francis Murphy Memorial prize, Nat. Acad. Design, 1923; 1st hon. mention Nat. Art Exhibit, Springville, Utah, 1926. Received Order of Falcon from King Christian of Denmark and Iceland, 1939. Has made specialty of Icelandic paintings. Works on permanent exhibition include: Roosevelt's Haunts, Smithsonian Instn., Washington, D.C.; Day in May, Art Club of Philadelphia; Early Spring, 100 Friends of Art, Pittsburgh; Birches in Winter, Museum of Fine Arts, Houston, Tex.; Depth of Winter, Heckscher Museum Fine Arts, Huntington, L.I., N.Y.; The Storm, and Morning Light, U. of Saskatchewan, Can.; Late Winter, Fogg Museum, Harvard U.; Winter Haze, Museum of Rouen, France; Blossom Time, Brooklyn (N.Y.) Museum; The Advancing Glacier, Seattle (Wash.) Museum; Winter in Iceland, John Vanderpol Museum, Chicago; The Chasm, Plains of Parliament, Iceland, Winnipeg (Can.) Museum Fine Art; The Village in Spring, Museum of Fine Arts, Edmonton, Alberta, Can.; Plains of Parliament, Iceland, The Luxembourg, Paris, France; East Coast, Iceland, Municipal Gallery Modern Art, Dublin, Ireland; The Church, Plains of Parliament, National Museum, Helsinki, Finland; Mt. Heckla, Newark (N.J.) Mus.; The Four Seasons (4 paintings), Nat. Mus. of Iceland, Reykjavik; The Glacier Blink, Pomona Coll. Mus., Claremont, Calif.; Sunset at Lagarfljot, Palace of Legion of Honor Mus., San Francisco; Spring Blossoms, Los Angeles Mus. Mem. Fellowship Pennsylvania Academy Fine Arts, Louis Comfort Tiffany Foundation Art Guild, Art Students League of Chicago, Alpha Kappa Pi (hon. life). Clubs: Canadian of New York (hon. life), New York Explorers (active mem.). Address: Lythend Farm, R.F.D. 3, Poughkeepsie, Dutchess County, N.Y.

WALTERS, Francis Marion, Jr., metallurgist; b. Monticello, Ind., Apr. 25, 1888; s. Francis M. and Jennie Elizabeth (Horning) W.; A.B., U. of Mo., 1911, A.M., 1914, Ph.D., 1920; m. Roma Crow, Nov. 16, 1916; children—Jane (dec.), Francis Marion, III, John Linton, Thomas Charles. In charge of dept. of physics U. of Mont., 1915-16; instr. in physics, Central H.S. and Jr. Coll., St. Joseph, Mo., 1916-18; asst. physicist Bur. of Standards, Washington, 1918-20, asso., 1920-21; prof. physics, St. John's Univ., Shanghai, China, 1921-22; asso. physicist, Bur. of Standards, 1922-24; dir. Bur. of Metall. Research, 1924-32; physicist Metals Research Lab., Carnegie Inst. Tech., 1932-34; research engr. Youngstown Sheet & Tube Co., 1935-38; cons. metallurgist, 1938-39; metallurgist, Naval Research Lab., 1939-40, sr. metallurgist and acting supt., div. of phys. metallurgy, since 1940, prin. metallurgist, 1942, head physicist and supt. div. of physical metallurgy since 1943. Awarded Henry Marion Howe medal, Am. Soc. for Steel Treating, 1932. Fellow Am. Physical Society; member Washington Philosophical Society, Am. Inst. of Mining and Metall. Engrs., Am. Soc. for metals, Iron and Steel Inst., Gamma Alpha, Sigma Xi, Phi Beta Kappa. Presbyterian. Research in spectroscopy, photography, metallurgy. Address: 2343 Green St. S.E., Washington, D.C.

WALTERS, Jack Edward, management consultant and author; b. Croydon, Ind., Mar. 19, 1896; son of John Edward and Julia Mary (Bulleit) W.; student Ind. U., 1914-17; Univ. of Dijon, France, 1919; B.S. in M.E., Purdue U., 1922, M.S. in M.E., 1923; Ph.D., Cornell U., 1934; m. Agnes Wilson Ayres, July 28, 1925. Gen. mgr. Purdue Memorial Union, 1922-26; dir. of personnel, prof. of personnel adminstrn., Purdue U., 1926-40; personnel consultant to industrial firms, 1928-40; personnel and labor relations consultant, Revere Copper & Brass, Inc., 1940-41, vice-pres. personnel and labor relations, 1941-43; management consultant, personnel relations, principal, McKinsey & Co., 1943-45; apptd. president Alfred Univ., Alfred, N.Y., 1945. Served as 1st lieut. Ordnance Dept., United States Army, 1917-19; with A.E.F. one year; captain Ordnance Reserve, 1919-29. Sec. Ross-Ade Foundation, Lafayette, 1923-40 president Assn. of Univ. Unions, 1924. Member Am. Coll. Personnel Assn. (pres. 1930-33), Ind. Personnel Assn. (sec. 1933-40), American Soc. Mech. Engrs., Society for Promotion Engineering Education, Tau Beta Pi, Pi Tau Sigma, Phi Delta Kappa, Sigma Chi, Rotary. Presbyterian. Author: Student Development, 1931; Applied Personnel Adminstration, 1931; Individualizing Education, 1935; Modern Management, 1937; Personnel Relations, 1944. Editor: Alumni Record, 1924; Personnel and Industrial Relations (with R. J. Greenly), 1937-39. Contributor articles to professional journals; also author numerous bulletins. Qualified as expert personnel witness before National Labor Relations Board, 1939; member National War Labor Board Panels since July 1942. Home: 1165 Fifth Av. Office: McKinsey & Co., 60 E. 42d St., New York, N.Y.

WALTERS, Leon L(ouis), taxidermist; b. Portland, Ind., May 1, 1888; s. Charles Evans and Martha Ann (Woten) W.; student Art Institute Chicago; m. Ethel Agnes Dow, March 19, 1915; children—Allen Dow, David William. Staff taxidermist Chicago Museum of Natural History since 1911; member Marshall Field Expedition to Central America, 1923, to Ga., 1925; Field Mus. Expdn. to S.W. U.S., 1937, to Fla., 1939; Leon Mandel-Field Mus. Expdn. to Galapagos, 1941; discoverer of a basic principle of coloring in connection with making reproductions of animal and plant life; inventor processes in taxidermy and model making. Mem. Am. Soc. of Mammalogists, Chicago Ornithol. Soc. Author: (brochure) New Uses of Celluloid and Similar Material in Taxidermy, 1925; also scientific papers. Sculptor and artist. Home: 12142 Harvard Av. Address: Chicago Natural History Museum, Chicago, Ill.

WALTERS, Raymond, educator, author; b. Bethlehem, Pa., Aug. 25, 1885; s. L. F. and Ida (Keller) W.; B.A., Lehigh U., 1907, M.A., 1913, LL.D., 1932; Litt.D., Washington Coll., 1933; LL.D., Coll. of Charleston, 1935, U. of Toledo, 1935, Swarthmore Coll., 1937, Northwestern U., 1942; D.H.L., Hebrew Union Coll., 1945; m. Elsie Rosenberg, Oct. 26, 1909; children—Raymond, Everett, Philip Garrison. Newspaper work, 1907-11; instr. English, Lehigh U., 1911-17, asst. prof., 1917-21, registrar, 1912-21; dean, also teacher in English Dept., Swarthmore Coll., 1921-32; pres. Univ. of Cincinnati since Sept. 1, 1932. Served as registrar, rank of capt., Central O.T.S., Camp Zachary Taylor, Ky., June 1918-Feb. 1919. Coll. inspector, Assn. Am. Univs. since 1930. Mem. com. on relation of higher edn. to Fed. Govt., 1942-46; chmn. Alien Enemy Hearing Bd., Southern Fed. Dist. of Ohio. Mem. Senate United Chapters of Phi Beta Kappa, 1937-46; president Ohio College Association, 1935-36; mem. exec. com. Bach Choir; trustee Cincinnati Inst. Fine Arts, Soc. for Advancement of Edn.; mem. Archeol. Inst. America, Cincinnati Chapter Alliance Française (hon. pres.), Ohio Hist. and Philos. Soc. (hon.), Modern Lang. Assn. America, Society Promotion Engring. Edn., Am. Vet. Assn., Phi Beta Kappa, Pi Delta Epsilon, Omicron Delta Kappa, Scabbard and Blade; Va. Soc. of the Cincinnati (medal); fellow A.A.A.S. Author: The Bethlehem Bach Choir, 1918; (with others) The Story of the Field Artillery Central Officers' Training Sch., 1919; Bethlehem Long Ago and To-Day, 1923; Silver Anniversary edit. The Bethlehem Bach Choir, 1923; Educational Jottings Abroad, 1924; Stephen Foster: Youth's Golden Gleam; 1936; Historical Sketch of the University of Cincinnati, 1941. Contbr. about 300 articles on ednl. and literary subjects in magazines, revs. Asso. editor School and Society, 1921-27, staff mem. since 1929. Statistician of Am. univ. and coll. enrollment since 1919. Episcopalian. Clubs: Commercial (hon.), Literary, University (Cincinnati); Franklin Inn (Phila.). Home: 15 Interwood Place. Address: University of Cincinnati, Cincinnati, O.

WALTERS, Rolland J. D., educator; b. Weston, O., Oct. 1, 1878; s. Martin L. and Mary Ellen (Long) W.; A.B., Tri-State Coll., Angola, Ind., 1904; A.M., Columbia, 1914; Litt.D., U. of Denver, 1920; grad. student U. of Chicago; m. Olive A. Good, June 24, 1908; children—Newell Burl, Margaret Mary, Rolland Good. Teacher pub. schs., Wood County, O., 1898-1903; prin. high sch., Berne, Ind., 1904-05; supt. schs., Warren, Ind., 1906-11, Momence, Ill., 1911-14; dir. teachers' training, Teachers Coll., Warrensburg, Mo., 1915; supt. schs., Rocky Ford, Colo., 1915-24; prin. Training Sch. and prof. edn., U. of Denver, 1924-30; dean Coll. of Liberal Arts, same univ., 1930-41; dean emeritus and prof. of edn. emeritus since 1941. Mem. Am. Assn. Univ. Profs., Nat. Soc. Study of Edn., Colo. Edn. Assn. (past pres.), N.E.A. (life), Phi Delta Kappa, Kappa Delta Pi. Republican. Methodist. Mason. Clubs: Schoolmasters (hon.), Scholia, Buchtel. Home: 2045 S. Clarkson St., Denver, Colo.*

WALTERS, Sumner Francis Dudley, clergyman; b. Newark, N.J., May 20, 1898; s. Charles Frederick and Mary Ann (Walker) W.; A.B., Princeton U., 1919; A.M., Columbia, 1922; S.T.M., Pacific Sch. of Religion, 1938; S.T.D. (hon.), Gen. Theol. Sem., 1944; m. Evelyn Nelson Turpin, June 14, 1922; children—Sumner, Mary Ann. Ordained to ministry of Protestant Episcopal Ch., 1922; bishop Protestant Episcopal Missionary Dist. San Joaquin, Calif., since 1944. Pres. Northern Calif. Council of Chs., 1944. Home: 1617 N. Hunter St., Stockton 17. Office: 115 E. Miner Av., Stockton 3, Calif.

WALTERS, Waltman, surgeon; b. Cedar Rapids, Ia., July 29, 1895; s. Frank and Mellie (Phipps) W.; B.S., Dartmouth, 1917; M.D., Rush Med. Coll., 1919; M.Sc. in surgery, U. of Minn., 1923; D.Sc., Dartmouth, 1937; LL.D., Hahnemann Medical College, Phila., 1942; m. Phoebe, d. of Dr. William James Mayo, Feb. 5, 1921; children—Phoebe Mayo, Joan Damon, Waltman Mayo, Mayo, Carolyn Damon. Asst. surgeon Mayo Clinic, 1922-24; surgeon and head of a div. of surgery since 1924; asso. prof. surgery, Mayo Foundation, U. of Minn., 1930-36, prof. of surgery since 1936; mem. bd. govs. Mayo Clinic; mem. board Mayo Properties Assn. Capt., Med. Corps, U.S. Naval Reserve, since June 1942; chief of surgery and exec. officer, U.S. Navy Hosp., Corona, Calif., July 1, 1942-Apr. 1944; chief of surgery, U.S. Navy Hosp., Phila., 1945. Fellow A.M.A., Am. Coll. Surgs., Am. Surg. Assn., Southern Surg. Assn., Western Surg.

Assn., Internat. Soc. of Surgery; mem. Alumni Assn. of Mayo Foundation, Soc. for Clin. Surgery, Central Soc. for Clin. Research, Central Surg. Assn., Minn. State Med. Assn., Minn. Surg. Soc., Olmsted County Med. Assn., Southern Minn. Med. Assn. (pres. 1930), C.&N.W. Ry. Surg. Assn. (pres. 1932), Phi Beta Kappa, Sigma Xi, Psi Upsilon, Alpha Kappa Kappa, Casque and Gauntlet. Conglist. Clubs: University (Chicago and Rochester); Minneapolis; Rochester Country. Author: Obstructive Jaundice, 1931; Diseases of the Gallbladder and Bile Ducts with Special Reference to their Surgical Treatment (with A. M. Snell), 1940; Cancer and Other Malignant Lesions of the Stomach (with H. K. Gray and J. T. Priestley), 1942. Contbr. of the chapters: "Total Gastrectomy for Carcinoma of the Stomach" in The Stomach and Duodenum (by G. B. Eusterman, D. C. Balfour and the staff of the Mayo Clinic and the Mayo Foundation), 1935; "Nervous Renal Control and Renal Sympathectomy" in The Kidney in Health and Disease (by Hilding Berglund, Grace Medes, G. C. Huber, W. T. Longcope and A. N. Richards), 1935; (with Wm. F. Braasch), "Nephrectomy and Nephro-ureterectomy for Malignant Tumors of the Kidney" in The treatment of Cancer and Allied Diseases (by G. T. Pack, and E. M. Livingston), 1940; "Surgery of the Pancreas" (with O. T. Clagett) in The Cyclopedia of Medicine (by G. M. Piersol), 1939; (with A. M. Snell and O. T. Clagett) "Surgery of the Biliary System" in Practice of Surgery (by Dean Lewis), 1939; "Stricture of the Bile Ducts" (with M. T. Friedell) in A Textbook of Surgery (by Frederick Christopher), 1941, 1945. Contbr. of "Surgery," Ency. Britannica, 1940, 1942; and articles, etc. on surgery, to med. and surg. jours. Chmn. editorial bd. of Archives of Surgery; editor-in-chief of Lewis' Practice of Surgery. Address: Mayo Clinic, Rochester, Minn.

WALTERSDORF, Maurice Cleveland, economist; b. Hanover, Pa., Feb. 15, 1888; s. John Franklin and Alverta Jane (Sterner) W.; grad. Shippensburg State Normal Sch. (now Shippensburg State Teachers Coll.), 1911; Grad. Perkiomen Sch., 1914; A.B., Franklin and Marshall Coll., 1916; A.M., Princeton, 1922, Ph.D., 1925; m. Catherine Elizabeth Crapster, Sept. 13, 1924; 1 son, John Maurice. Teacher pub. schs., Pa., 1908-09; prin. Glendola (N.J.) School, 1911-13; instructor Perkiomen School, 1913-14; instr. and asst. registrar Mercersburg Acad., 1916-21; instr. Hun Sch., Princeton, N.J., 1921-24; asst. prof. economics, Washington and Jefferson Coll., 1924-27, prof. and head of dept. since 1927, sec. of the faculty since 1928, also sec. of Athletic Council since 1937; dean of business adminstrn. since 1939; assisted State Budget Bureau in making survey of state and local taxation in Pa., 1934. Mem. Washington-Greene Counties Council, Boy Scouts of America, 1928-32; member Nat. Com. on Economic Guidance, Lions Internat., 1933; mem. Advisory Bd., Am. Economic Foundation, 1935; mem. Com. for Economic Stability, mem. Stable Money Assn.; mem. Citizens Conf. on Internat. Econ. Union; mem. Acad. of World Economics, mem. Am. Econ. Assn., public panel mem. and hearing officer, Regional War Labor Bd., Phila.; training war plant personnel in indsl. relations; mem. Nat. Panel Arbitrators, Am. Arbitration Assn.; instnal. representative of Rhodes Scholarships; Mem. Washington Council of Defense; mem. North Am. Com. China's Relief Fund; member American Association University Profs. (pres. local chap. since 1944), Pi Gamma Mu, Lambda Chi Alpha; honorary member Eugene Field Society. Presbyterian. Clubs: Fortnightly, Lions (formerly director, vice-president and pres.). Author: Regulation of Public Utilities in New Jersey, 1936. Contributor to Am. Economic Rev., Nat. Municipal Rev., Yale Law Jour., Social Science, Economic Jour. (Eng.), Bull. Nat. Tax Assn., Public Utilities Fortnightly, and other mags. Home: 212 N. Wade Av., Washington, Pa.

WALTHER, Henry Wellman Emile, urologist; b. New Orleans, La., Sept. 7, 1888; s. Otto and Georgiana (Brown) W.; M.D., Tulane U. of La., Sch. of Medicine, 1910; m. Lilian Helen Cormier, Mar. 12, 1912 (now dec.); 1 dau., Lilian Helen (Mrs. Alfred F. Page, Jr.); m. 2d, Mrs. Elsie Cottrell Landram, Sept. 21, 1941. Interne, U.S. Marine Hospital, New Orleans, 1910; practiced New Orleans since 1910; former prof. urology, Tulane U., Loyola U. of the South, and La. State U.; chief urologist, Southern Bapt. Hosp.; former sr. visiting urologist Charity Hosp.; cons. urologist, U.S. Marine Hosp., 1918-22; urologist to Illinois Central Ry. Hosp., 1918-22; attending urologist, Hotel Dieu. V.p. 2d Pan-Am. Med. Congress. Asst. surgeon U.S. Pub. Health Service during World War I; consulting urologist Medical Advisory Board, Selective Service System, World War II. Member Board of New Orleans City Park Commrs. Pres. New Orleans Graduate Medical Assembly, 1945. Fellow Am. Coll. Surgeons, Am. Bd. Urology (Founders Group), fellow Am. Urol. Assn. (co-founder and pres. Southeastern Branch 1936), Southeastern Surg. Congress; mem. Am. Med. Assn. (in house of del. 1930-36; chmn. sect. on urology 1937), Am. Neisserian Soc., Southern Med. Assn. (chmn. sect. on urology 1923), La. State Med. Soc. (chmn. sect. on urology 1927), Orleans Parish Med. Soc. (treas. 1917-18), La. Urol. Soc. (co-founder and pres. 1941), New Orleans Social Hygiene Soc. (co-founder and pres. 1933-35); corr. member German Urol. Soc.; mem. Art Assn. of New Orleans (pres. 1930-34), Isaac Delgado Museum of Art (vice-pres.), Friends of the Howard-Tilton Memorial Library of Tulane U. (co-founder and pres. 1941), Japan Soc. of New Orleans (v.p. 1928-34), Bibliog. Soc. of America, Phi Beta Pi (supreme southern praetor 1909, editor of Quarterly 1910-12, supreme vice archon 1913), Pi Gamma Mu. Democrat. Methodist. Clubs: Armor and Arms (New York); New Orleans Country; Southern Yacht; Grolier (New York); Arts and Crafts (New Orleans). Member Lafcadio Hearn Society, Shakespeare Society, La., Soc. Print Connoisseurs, Hist. Soc. Library (Bibliotheca Waltheriana) presented to Tulane Univ. in 1941. Contbr. of many articles to the urol. lit. Inventor of numerous instruments used in urol. surgery. Home: 424 Pine St. Office: Whitney Bank Bldg., New Orleans 12, La.

WALTMAN, Franklyn (Thomas, Jr.), publicist; b. at Baltimore, Md., June 3, 1903; s. Franklyn Thomas and Mary (Fay) W.; grad. Loyola High Sch., Baltimore, 1922; U. of Md. Law Sch., 1925-26; m. Ellen Moore Amos, Oct. 23, 1924. Began as reporter Baltimore Sun, 1922; state polit. reporter for same, 1926-28; chief of Sun's legislative bur. at Annapolis, 1928; Washington corr. for Sun, 1928-33; polit. writer Washington Post, 1933-38, chief nat. news bureau, 1935-38, author column "Politics and People"; dir. of publicity Rep. Nat. Com., 1938-41; with Sun Oil Co. since 1942, dir. public relations since 1943, with Forbes Commn. to Haiti, 1930. Recipient of Pugsley journalistic award, 1931, "for most noteworthy work by a Washington correspondent during calendar year 1930." Catholic. Mem. Am. Petroleum Inst.; Exec. Com., Asso. Petroleum Industries of Pa. Clubs: Overseas Writers, Nat. Press, Gridiron, Metropolitan (Washington); Racquet, Poor Richard (Phila). Address: 1608 Walnut St., Philadelphia, Pa.

WALTMAN, William DeWitt, mining engr.; b. Kendallville, Ind., Feb. 8, 1875; s. Martin Van Buren and Catherine (Aller) W.; E.M., Colo. Sch. of Mines, Golden, Colo., 1899; m. Eula C. Hamilton, Mar. 24, 1927; 1 son, Wm. DeWitt, Jr. Began as mining engr., Cripple Creek, Colo., 1900; editor of Hills Manual of Cripple Creek Mines, 1901; prin. asst. city engr., Colorado Springs, 1901-04; supt. mining, Panama Canal, 1905-06; supt. constrn., Culebra and Porto Bello divs., Panama Canal, 1906-09; chief engr. Costilla Estates Development Co., San Acacio, Colo., 1910-11; gen. mgr. Franco Wyo. Oil Co., 1912-19; corp. pres. Petroleum Producing Cos., U.S. and Mexico, 1919-25; pres. dir. and gen. mgr. in charge of U.S. operations of Franco Wyoming Oil Co. since 1926; pres. and dir. Franco Western Oil Co., Franco Central Oil Co., Franco Wyoming Securities Corp., McElroy Ranch Company, Isolantite, Incorporated; director Oregon Basin Oil & Gas Company, Oil Producers Agency of California. Captain U.S. Army, Chem. Warfare Reserve. Mem. Am. Soc. Civil Engrs. (life), Am. Assn. Petroleum Geologists, Am. Inst. Mining and Metall. Engrs., Canadian Inst. Mining & Metall. Engrs., Soc. Am. Mil. Engrs., Am. Petroleum Inst., A.A.A.S., Am. Numismatic Soc., Colo. Soc. Engrs., Academy Polit. Science, Calavo Growers Assn. Past pres. bd. of trustees, Colo. Sch. of Mines. Awarded Roosevelt Panama medal, Medal of Individual Merit and Honor, Colo. Sch. of Mines (first medal ever granted by this institution), 1942. Republican. Methodist. Mason. Clubs: California, Jonathan (Los Angeles). Home: 325 S. Plymouth Blvd., Los Angeles 5. Office: Suite 601 Edison Bldg., Los Angeles 13, Calif.

WALTON, Albert Douglass, lawyer; b. Dundee, N.Y., Feb. 22, 1886; s. Griffin B. and Emma (Douglass) W.; LL.B., U. of Mich., 1907; m. Harriet G. Lund, June 23, 1915; children—Elizabeth Ann, Ruth Mildred, William Griffin. Began practice at Penn Yan, N.Y., 1907; moved to Cheyenne, Wyo., 1910. Chmn. Rep. Central Com., Laramie County, Wyo., 1916-22; mem. exec. com. Rep. State Central Com. since 1918, vice chmn., 1932-36; city atty., Cheyenne, 1918-19; U.S. atty., Dist. of Wyo., 1921-33; associated with spl. govt. counsel in prosecution of "Teapot Dome" case. Presbyterian. Mason (33°, Shriner). Club: Lawyers (New York). Home: 102 W. 27th St. Office: Majestic Bldg., Cheyenne, Wyo.

WALTON, Alfred Grant, clergyman; b. Kalamazoo, Mich., Oct. 17, 1887; s. David and Margaret (Thomson) W.; A.B., Oberlin Coll., 1911, D.D., 1927; B.D., Oberlin Theol. Sem., 1914; A.M., Columbia, 1913; LL.D., Am. Internat. Coll., Springfield, Mass., 1935; L.H.D., Kalamazoo Coll., 1941; m. Mary I. Ingell, Jan. 1, 1916; children—Carolyn Margaret (Mrs. John Thayer Taintor), Gloria Louise, Alfred Grant. Ordained ministry Congregational Church, 1914; assistant pastor Pilgrim Ch., St. Louis, 1914-17; pastor Stamford, Conn., 1917-31, Hope Church Springfield, Mass., 1931-34, Tompkins Av. Church, Brooklyn, 1934-42, Flatbush-Tompkins Church, Brooklyn, since 1942. Served as capt. Am. Red Cross Bur. Personnel, Paris, 1918-19. Trustee Le Moyne Coll., Memphis, 1934-37; mem. Bd. Pub. Welfare, Springfield, Mass., 1934; pres. Fairfield County (Conn.) Council of Religious Edn., 1927-29; moderator Fairfield County Assn. Congl. Chs. and Ministers, 1929-30; dir. Boston Seaman's Friend Soc., 1929-31; mem. exec. com. Brooklyn Fedn. of Chs. since 1935. Sec. administrative com. Am. Missionary Assn. N.Y., 1925-35; dir. Brooklyn Home for the Blind since 1936; pres. Brooklyn Brotherhood of Congl. Ministers, 1938-39; vice-pres. Home Bds. of Congl. Churches in the U.S., 1940, pres., 1942; moderator N.Y. City Congl. Ch. Association, 1940; trustee Berkeley Institute, 1943; dir. Brooklyn Eye and Ear Hospital since 1945. Republican. Mason. Clubs: Rotary, Brooklyn Clerical, Quill. Author: Stamford Historical Sketches, 1922; This I Can Believe, 1935; For Mind and Heart, 1937; Highways to Happiness, 1939; Life Is What You Make It, 1942; also brochures and religious articles. Radio preacher: Federal Council Churches of Christ in America, "The Church in the World Home: 750 E. 18th St. Address: 451 E. 18th St., Brooklyn, N.Y.

WALTON, Arthur Calvin, educator; b. Meadville, Pa., Oct. 16, 1892; s. Calvin Levi and Minnie Belle (Stevens) W.; B.A., Northwestern U., 1914, M.A., 1915; student Harvard, 1915-17; Ph.D., U. of Ill., 1923; student U. of Colo., summer, 1926; m. Isyl Spiker, July 30, 1919; children—James Calvin, Robert Leslie, Richard Earl. Instr. biology, North Central Coll., Naperville, Ill., 1917-18, asst. prof., 1919-21, prof., 1921-22 and 1923-24; prof. biology, Knox Coll., Galesburg, 1924-25, chmn. dept. biology since 1925, Wallace C. Abbott, prof. since 1940; civilian instr. med. arts and geography, Army Air Forces Tech. Training Comd., Knox Coll., since 1943, mem. summer faculty U. of Ill., 1924, 25, 27; mem. summer faculty U. of Colo., 1928-33; visiting asso., Brit. Museum Natural History, London, Eng., 1932; mem. zoölogy staff U.S.P.H.S., Washington, D.C., 1939-40, summer 1941. Served with San. Service, A.E.F., 1918-19. Mem. Corp. of Bermuda (B.W.I.) Biol. Sta. Fellow A.A.A.S.; mem. Am. Soc. Zoölogy, Am. Soc. Parasitologists, Am. Micros. Soc., Ill. State Acad. Science, Phi Beta Kappa, Sigma Xi. Republican. Presbyterian. Clubs: City, Lake Braken Country (Galesburg). Co-author: Introduction to Nematology, 1940. Contbr. numerous articles on parasitology and cytology to scientific jours. Home: 1563 N. Broad St. Office: Knox Coll., Galesburg, Ill.

WALTON, George Arthur, educator; b. Cochranville, Pa., Aug. 23, 1883; s. Joseph Solomon and Dora Elizabeth (Brosius) W.; grad. Friends Central Sch., Phila., Pa., 1900; A.B., U. of Pa., 1904, A.M., 1907; grad. study, Columbia and Union Theol. Sem., 1906-07; m. Emily Williams Ingram, Sept. 20, 1906; children—Margaret Brosius (Mrs. Dan. H. L. Jensen), Alice Ingram (Mrs. Aymar K. Allison), Ruth Pusey (Mrs. C. Douglas Darling), Jean Brosius, Dora Elizabeth (Mrs. Harold D. Kelling). Served as teacher of Latin and history, Friends School, Wilmington, Del., 1904-06; instr. in English, U. of Pa., 1907-08; teacher of English, George Sch., Pa., 1908-12, prin. since 1912. Clerk Phila. Yearly Meeting, Soc. of Friends, 1926-32; vice chmn. Friends Council on Edn., 1936-43; pres. Middle States Assn. Colls. and Schools, 1946; mem. Am. Friends Service Committee Mission to Germany, 1938; dir. Bucks County Contributionship since 1940. Mem. N.E.A., Headmasters Assn., Headmasters' Club of Phila. Dist. Address: George School, Pa.

WALTON, Howard Charles, clergyman; b. Bethany, Ill., Jan. 18, 1897; s. John Azor and Anna Camilla (Bone) W.; B.A., Bethel Coll., McKenzie, Tenn., 1918; B.D., Cumberland Presbyn. Theological Seminary, McKenzie, 1920; M.A., Birmingham Southern College, 1924; D.D., Bethel College, 1942; married Ruby Louise Parham, Feb. 3, 1918; children—Maurine (Mrs. William J. Lanier, Jr.), Rev. Howard Charles, Jr. Began preaching 1914 and served as supply pastor during college and seminary periods; ordained Cumberland Presbyn. ministry, 1917; pastor First Ch., Birmingham, Ala., 1920-30, First Ch., Jackson, Tenn., 1932-43; pastor Central Cumberland Presbyterian Ch., Memphis, Tenn. since Dec. 1943; services broadcast over Station WTJS, 1932-43; has conducted revivals in various states. First president Young Peoples General Assembly, Austin Texas, 1924; mem. and campaign mgr. Educational Endowment Commission, Chattanooga since 1929, member executive committee since 1931, v.p. since 1941; denominatl. supt. Ala. Christian Endeavor Union, 1920-30, also represented the ch. in Internat. Council Religious Edn. (Chicago), 1926-30, Ala. Council Christian Edn., 1920-30, Birmingham Sunday Sch. Council, 1920-30; supervisor budget and tithing, Ala.-Miss. Synod of Cumberland Presbyn. Ch., 1922-30, same for Synod of W. Tenn., 1934-41; elected moderator Centennial Gen. Assembly Cumberland Presbyn. Ch., 1929, Synod of West Tenn., 1943; pres. Cumberland Presbyn. Ministers Association, Memphis, 1944. Trustee Y.M.C.A.; president City Pastors Association, 1934, 41; mem. bd. Internat. Daily Vacation Bible Schs. (New York), 1922-30; chmn. com. on lit. and theol., mem. com. on missions and pastoral supplies, Madison Presbytery. Mem. Southern Advisory Bd. of Internat. Soc. Christian Endeavor (Boston), 1923-30. Mason. Contbr. to Book of Sermons, The Cumberland Presbyterian Pulpit. 1929. Compiler of Bethel College Centennial Book of Sermons, 1943; chmn. denominational com. preparing text of How to Win Men to Christ, 1943 (both pub. by Cumberland Presbyn. Pub. House, Nashville, Tenn.). Home: 997 Maury. Address: 944 Linden Av., Memphis 4, Tenn.

WALTON, James Henry, chemist; b. Deer Isle, Me., Feb. 26, 1878; s. James Hume and Florence Strode

(Hewlett) W.; B.S., Mass. Inst. Tech., 1899; Austin traveling fellow from M.I.T., 1901-03; Ph.D., U. of Heidelberg, Germany, 1903; m. Dorothy Brockway Dana, Apr. 20, 1918; children—Marcia Dana, Judith Dana. Asst. in chemistry, U. of Ill., 1899-1900, Mass. Inst. Tech., 1900-01; instr. chemistry, 1903-06, asso., 1906-07, U. of Ill.; asst. prof. chemistry, 1907-12, asso. prof., 1912-19, prof. since 1919, U. of Wis. Commd. capt. Sanitary Corps, Sept. 20, 1917; maj. engrs., May 3, 1918; in charge training in gas defense in U.S., Sept. 1917-July 1918; 1st army gas officer, A.E.F., Aug. 1918-Jan. 1919; hon. disch., Jan. 25, 1919; lt. col. C.W. Res., May 8, 1926-May 8, 1931. Mem. Am. Chem. Soc. (ex-pres. Wis. sect.), Zeta Psi, Sigma Xi, Alpha Chi Sigma, Phi Lambda Upsilon, Scabbard and Blade. Unitarian. Club: University. Author: (with A. T. Lincoln) Elementary Quantitative Chemical Analysis, 1907; (with L. Kahlenberg) Qualitative Chemical Analysis, 1911; (with F. C. Krauskopf) A Laboratory Manual of General Chemistry, 1921; (with C. H. Sorum) Introduction to Qualitative Analysis, 1937; An Introduction to General Chemistry (with F. C. Krauskopf), 1943; numerous papers in scientific jours. Collaborated with Lt. Col. S. J. M. Auld, of Brit. Mil. Mission in preparation of 4 monographs on gas warfare, used in training troops in U.S. and in A.E.F. Home: 2122 Vilas Av., Madison, Wis.

WALTON, J(oseph) Barnard, sec. Friends General Conf.; b. Ercildoun, Pa., May 29, 1885; s. Joseph Solomon and Dora Elizabeth (Brosius) W.; student West Chester Normal Sch., 1896, 98; Friends Central Sch., Phila., 1898-1901; A.B., U. of Pa., 1905; A.M., Columbia U., 1908; student N.Y. Sch. of Philanthropy, 1907-08; m. Louise Elizabeth Haviland, Aug. 17, 1910; children—Joseph Haviland, Edward Haviland. Teacher Wilmington (Del.) Friends Sch., 1905-06, Friends Central Sch., Phila., 1906-07; sec. New York Friends Meeting, 1908-10; financial sec. Charity Orgn. Soc., New York, 1910-11; grad. sec. Student Y.M.C.A., New York City, 1911-14; sec. Friends Gen. Conf. since 1915. Associate sec. and mem. bd. dirs. Am. Friends Service Com., Phila.; past chmn. Fellowship of Reconciliation, Phila. Dist.; formerly mem. bd. dirs. Swarthmore Cooperative Assn., mem. Phi Beta Kappa. Home: 115 Ogden Av., Swarthmore, Pa. Address: 1515 Cherry St., Philadelphia 2, Pa.

WALTON, Leo Andrew, army officer; b. Salem, Ore., Oct. 7, 1890; grad. U.S. Mil. Acad.; commd. 2d lt. Cav., June 1915, and advanced through the grades to brig. gen., Oct. 1942; instr. Air Corps Tactical Sch., Maxwell Field, Ala., June 1938; comdg. officer, Air Corps Advanced Flying School, Stockton Field, Calif., July 1940; assigned to Hdqrs. West Coast Air Force Training Command, Santa Ana, Calif., Feb. 1942. Rated command pilot and combat observer.†

WALTON, Lester Aglar, diplomat, journalist; b. St. Louis, April 20, 1882; s. Benjamin A. and Ollie May (Camphor) W.; ed. Summer High Sch., St. Louis; hon. M.A., Lincoln U., Pa., 1927; m. Gladys Moore, June 29, 1912; children—Majorie May, Rochester, Gladys Odile Johnson. Reporter, golf writer, St. Louis Star Sayings (now St. Louis Star-Time), 1902-06; mng. and dramatic editor New York Age, 1908-14 and 1917-19; mgr. Lafayette Theatre, N.Y. City, 1914-16 and 1919-21; spl. writer New York World, 1922-31, New York Herald Tribune, 1931; dir. pub. relations, 50th Anniversary of Tuskegee Inst., 1931; asso. editor, The New York Age, 1932 to 1935; apptd. E.E. and M.P. to Liberia, July 1, 1935. In 1913 with coöperation of Associated Press, started movement for capitalization of "N" in "Negro" by daily newspapers and mags.; mem. of party, 1918, accompanying Dr. R. R. Moton who was sent by President Wilson and Secretary of War Baker to visit colored Am. troops in France; newspaper corr. at Peace Conf., Versailles, 1919, and at sessions of Internat. Liberian Committee, 1933. Publicity dir. Nat. Negro Business League, 1926-35; dir. publicity colored div. of Dem. Nat. Com., 1924, 28 and 32; visited Liberia, summer, 1933; doyen of Diplomatic Corps, Monrovia; negotiated and concluded extradition, consular convention, aviation, friendship, commerce and navigation treaties with Liberia, 1937-39; negotiated treaty for bases for U.S. airplanes and troops in Siberia, 1941. Member Military Entertainment Service, World War. Vice-president Negro Actors Guild; graduate traveling deputy Independent Benevolent and Protective Order of Elks. Member American Academy Political and Social Science, Acad. of Polit. Science; hon. mem. Internat. Mark Twain Soc., Internat. Acquaintance League. Clubs: Northern Athletic; Monrovia Country (hon.), Alpha Phi Alpha. Home: 2588 7th Av., New York, N.Y. Address: Am. Legation, Monrovia, Liberia.*

WALTON, Norman Burdett, railroad exec.; b. Palmerston, Ont., Can., July 27, 1884; s. Henry and Elizabeth (Rowan) W.; ed. pub. schs., high sch. and bus. coll., Stratford, Ont.; m. Eva Tait, Dec. 5, 1911; children—Norman T., Catherine (Mrs. John D. Horn). Clerk and stenographer, Grand Trunk Ry., 1900-02, sec. to supt., 1902, telegraph operator and sec. to vice pres., Montreal, 1903-06, asst. trainmaster, Palmerston, Ont., 1906; sec. to vice pres. Great Northern Ry., St. Paul, Minn., 1907, inspector transportation, 1907; claims agent, personal injuries, Grand Trunk Ry., Toronto, 1908; sec. to gen. supt. Grand Trunk Pacific Ry., Winnipeg, 1908-10, trainmaster Wainwright, Alberta, Can., 1910, asst. supt., Edmonton, 1911-20; asst. gen. supt., Prince Rupert, Canadian Nat. Rys., 1920-24, gen. supt., Winnipeg, 1924-30, gen. supt. transportation, western region, 1930-36, chief of transportation, Montreal, 1936-38, vice pres. of operation, construction and maintenance, Montreal, 1938-43, exec. vice pres., Montreal, since 1943. Decorated Comdr. Order British Empire. Clubs: St. Jame's (Montreal); Manitoba (Winnipeg); Canadian. Home: The Towers, Cote St. Luc Road. Office: 360 McGill St., Montreal, Que., Can.

WALTON, Robert Petrie, pharmacologist; b. Guthrie, Ky., Jan. 18, 1905; s. Robert Stanton and Claudia (Harris) W.; B.S., Centenary Coll., 1924; student La. State U., 1923; A.M., Columbia, 1925, Ph.D., 1929; M.D., U. of Chicago Sch. of Medicine, 1941; m. Mary Hall Drinkard, Sept. 2, 1930; children—Robert Petrie, William Nash, Mary Harris. Instr. of pharmacology, Tulane University School of Medicine, 1929-32; assistant professor, 1932-37; professor of pharmacology, U. of Miss. School of Medicine, 1937-42; Medical Coll. of South Carolina since 1942, visiting lecturer, University of Chicago, 1938. Mem. Am. Med. Assn., Am. Soc. Pharmacology and Exptl. Therapeutics, Soc. Exptl. Biology and Medicine, Am. Chem. Soc. (past pres. La. Sect.), Sigma Xi, Alpha Kappa Kappa. Methodist. Author: Marihuana, 1938; Laboratory Text in Pharmacology, 1940; Pharmacology in Medical Licensure Examinations, 1945. Editor and contbr. A Comprehensive Survey of Starch Chemistry, 1928. Translator of Enzyme Actions and Properties (from German by Waldschmidt), 1929. Contributor to journals. Home: Charleston, S.C.

WALTON, Thomas Otto, coll. pres.; b. Gary, Tex., Mar. 8, 1884; s. James Austin and Emma Jane (Heaton) W.; grad. high sch., Carthage, Tex.; student State Teachers Coll., Denton, Tex, 1899; LL.D., Baylor U., 1925; m. Clara Ethel Turner, Aug. 17, 1904; children—Thomas Turner, Ethyl, Lillie Mae, Thomas Ousley. Teacher, pub. schs., Panola County, Tex., 1902-08; county agrl. agt., Polk County, Tex., 1908-10; dist. agt. U.S. Dept. Agr. and A. and M. Coll. of Tex., 1911-16; dir. extension service, A. and M. Coll. of Tex., 1916-25, pres. of coll. since 1925-45; pres. emeritus since 1945. Mem. bd. dirs., Southwestern Med. College. Life mem. Tex. State Teachers Assn.; mem. Tex. Acad. Science, Am. Soc. Agronomy, Am. member Texas Philosophical Society, Texas Academy Science, American Society Agronomy, American Polit. Science Assn., American Assn. Univ. Profs., Epsilon Sigma Phi. Democrat. Baptist. Mason (Shriner). Home: College Station, Tex.

WALTON, William Randolph, entomologist; b. Brooklyn, N.Y., Sept. 23, 1873; s. Walter and Susan (MacArdell) W.; ed. pub. schs. and Stevenson Sch. of Art, Pittsburgh, Pa., 1904-05 (prize student); m. Mary Agnes Becher, June 9, 1904; children—Walter F., M. Margaret, Wm. R., Henry V., John M. Telegraph operator Erie R.R., 1890; later with engring. depts. various rys., N.Y. and Pa., and with engring. firms until 1906; specialist and artist, Pa. State Div. Economic Zoölogy, Harrisburg, Pa., 1906-10; with Bur. Entomology, United States Department Agriculture since Oct. 1, 1910; entomologist in charge cereal and forage insect investigations, 1917-23, senior entomologist, 1923-43, now retired. Specializes in dipterology, families of Syrphidæ, Asilidæ, and Tachinidæ. Fellow Entomol. Society America, A.A.A.S.; mem. Entomol. Soc. Washington, Am. Assn. Econ. Entomol. Author illus. papers on taxonomy of the Muscoidean and other flies, including an illustrated glossary of terms used in describing them, also of publs. on insects affecting cereal and forage crops. Home: 4323 Madison St., Hyattsville, Md.

WALWORTH, Dorothy (Mrs. Merle Crowell), author; b. Cornwall, N.Y., Mar. 15, 1900; d. Rev. Charles and Janet (Campbell) Walworth; A.B., Vassar Coll., Poughkeepsie, N.Y., 1920; m. Allan Carman, Nov. 25, 1920 (divorced 1930); 1 dau., Dorothy Walworth; m. 2d, Merle Crowell, Jan. 1, 1931. Mem. Phi Beta Kappa. Club: Query (New York. Author: Faith of Our Fathers, 1925 (pub. also in Eng.); The Pride of the Town, 1926; Chickens Come Home to Roost, 1927; The Glory and the Parlour, 1929; They Thought They Could Buy It, 1930 (pub. also in Eng.); Reno Fever, 1932 (pub. also in Eng. and Germany); Rainbow at Noon, 1935; Feast of Reason (under name of Dorothy Walworth). Contbr. to mags. Lecturer, radio speaker. Home: Chappaqua, N.Y.

WALZ, John Albrecht, educator; b. Kirchheim, Germany, Dec. 19, 1871; s. John and Charlotte (Neumann) W.; came to U.S., 1889; A.B., Northwestern U., 1892; Ph.D., Harvard, 1897; U. of Berlin, 1897-99; D.Litt., Northwestern U., 1941; m. Esther Sellholm, June 30, 1901; children—Hans Gunnar, John Albrecht (dec.), Erik. Teacher Latin and German, Northwestern Acad., Evanston, Ill., 1892-94; instr. German lang. and lit., Harvard, 1895-97, Western Reserve U., 1899-1901; asst. prof. German lang. and lit., Harvard, 1905-10, prof., 1910-38, prof. emeritus since 1938. Contbr. to philol. jours. Mem. Modern Lang. Assn. America (pres. 1941), Goethe Soc., Phi Kappa Psi, Phi Beta Kappa; corr. mem. Deutsche Akademie, Munich. Author: German Influence in American Education and Culture, 1936. Home: 42 Garden St., Cambridge, Mass.

WAMBAUGH, Sarah (wam'baw), internat. affairs; b. Cincinnati, O., Mar. 6, 1882; d. Eugene and Anna S. (Hemphill) Wambaugh; A.B., Radcliffe, 1902, A.M., 1917; studied Sch. of Economics, London U., and at Oxford, 1919-20; LL.D., Ohio State and Western Reserve univs., 1935; L.H.D., Tufts Coll., 1935; Dr. en Soc., U. of Geneva, 1935; LL.D., Columbia, 1936, Russell Sage Coll., 1938. Asst. in history and govt., Radcliffe, 1903-06; instr. in history, Wellesley, 1st semester, 1921-22. Mem. administrative commns. and minorities sect. of League of Nations Secretariat, 1920; expert adviser to the Peruvian Govt. for the Tacna-Arica plebiscite, Lima, Arica, Washington, 1925-26. Professeur Académie de Droit International, The Hague, 1927; lecturer, Institut Universitaire de Hautes Etudes Internationales, Geneva, 1935. Apptd. by League of Nations one of 3 experts to draft regulations for Saar plebiscite, 1934, and as tech. adviser and dep. mem. Saar Plebiscite Commn., 1934-35. Consultant to dir. Enemy Brands, Econ. Adminstrn., Washington, 1945; adviser to chief U.S. Mission to Observe Elections in Greece, 1945-46. Fellow American Academy Arts and Science. Mem. American Soc. Internat. Law, Am. Polit. Sci. Assn., Acad. Polit. Sci., Grotius Soc. (London), Sociedad Geografica de Lima (hon.); mem. Com. to Study the Orgn. of Peace. Awarded gold decoration of City of Arequipa, 1926; Knight Cross, first class, Austrian Order of Merit, 1935; Officer Order of the Sun, Peru, 1937; Heraldic Order of Christopher Columbus of the Dominican Republic, 1940. Wrote: Monograph on Plebiscites, with a collection of official documents, 1920; La pratique des plébiscites internationaux, 1928; Plebiscites Since the World War, 1933; The Saar Plebiscite, 1940; contbtd. to World Organization, 1942; Greece of Tomorrow, 1943; Regionalism and World Organization, 1944; Pioneers in World Order, 1944; also contbr. to Current History, Atlantic Monthly, etc. Home: 22 Berkeley St., Cambridge 38, Mass.

WAMPLER, (ElRey) Cloud, pres. Carrier Corp.; b. Hallsville, Ill., June 7, 1895; s. Thomas Calvin and Elizabeth (Cloud) Wampler; B.S.; Knox Coll., 1916; m. Eugenia Trask, June 29, 1918; children—Elizabeth Jean (Mrs. William Macfarlane Jones), Eleanor Rey. Began in bond dept. Harris Trust & Savings Bank, Chicago, 1916; sales mgr. Taylor, Ewart & Co., investments, Chicago, 1920-29, vice pres., 1921-29; vice pres. and dir. Lawrence Stern & Co., Chicago, 1929-38; pres. Stern, Wampler & Co., Inc., Chicago, 1938-41; dir. Carrier Corp., Syracuse, N.Y., since 1934, chmn. finance com. since 1938, exec. v.p., 1941-42, pres. since 1942. Pres. Mfrs. Assn. of Syracuse; mem. bd. Dirs. Syracuse Trust Co., Syracuse Chamber of Commerce, and Junior Achievement. Trustee Tax Foundation, Inc.; mem. Purchase Policy Advisory Com., War Dept. Served as capt. Hdqrs., 86th Div., asst. chief of staff, G-2, 1917-19. Mem. Phi Gamma Delta, Delta Sigma Rho. Clubs: Century (Syracuse); Cloud (New York City); Chicago, Attic (Chicago). Presbyterian. Home: 320 Sedgwick Drive. Office: 302 S. Geddes St., Syracuse, N.Y.*

WANAMAKER, see also Wannamaker.

WANAMAKER, Allison Temple, physician; b. St. Martins, New Brunswick, Can., Mar. 3, 1881; s. James Frances and Cecelia Jane (Smith) W.; came to U.S., 1889, citizen, 1894; Ph.G., U. of Wash., 1901; M.D., Northwestern, 1907; m. Helen Allmond, Oct. 20, 1915; children—Alice Jane, Allison Temple. Pharmacist, 1901-03; intern Pittsburgh Hosp., 1907-08, Ill. Charitable Eye and Ear Infirmary, 1908-09; practiced in Chicago, 1909-10; moved to Seattle, Wash., 1910; cons. physician Harbor View Hosp. since 1931, Children's Orthopedic Hosp. since 1922; mem. staff Providence and Swedish hosps. since 1920. Fellow Am. Coll. Surgeons; mem. A.M.A., King County Med. Soc. (pres. 1926), Am. Laryngol., Rhinol. and Otol. Soc. (chmn. Western sect., 1931), Am. Laryngol. Soc., Pan-Am. Surg. Soc. Republican. Conglist. Mason (32°, Shriner). Clubs: University, Washington Athletic, Broadmoor Golf. Author of many papers on laryngol., rhinol. and otol. subjects; contbr. to med. publs. Home: 600 Harvard Av. N. Office: 1317 Marion St., Seattle, Wash.*

WANAMAKER, Pearl Anderson, educator; b. Mabana, Wash., Jan. 18, 1899; dau. Nils and Johanna (Hellman) Anderson; student Western Wash. Coll. Edn., 1919; B.A., U. of Wash., 1922; m. Lemuel A. Wanamaker, June 4, 1927; children—Robert Allison, Helen Joanna, James Niles. Rural teacher, 1917-21; high sch. teacher, 1922-23; county supt. schs., Island County, Wash., 1923-27; high sch. teacher, 1928-41; mem. House of Reps., State of Wash., 1929, 33, 35, Senate 1937, 39; state supt. pub. instrn., Wash., since 1941. President State Bd. Edn., State Bd. Vocational Edn., State Library Commn., State Council Nat. Citizenship Edn., Northwest Council of Nat. Council on Sch. Building Problems; trustee Wash. State Forestry Conf., Wash. Tuberculosis Assn.; dir. Capitol Hist. Soc.; mem. bd. curators, Washington State Hist. Soc.; mem. State Bd. of Land Commrs., Wash. Edn. Assn., Am. Assn. of Sch. Adminstrs., Canada-United States Committee on Education, Educational Policies Commn., Administrative Women in Education. Clubs: Women's U. (Seattle), Am. Assn. U. Women, Soroptimist (Olympia, Wash); Business and Professional Women's Club. Home: Coupeville, Wash. Address: Old Capitol Bldg., Olympia, Wash.

WANAMAKER, William Wesley, army officer; b. Massachusetts, Aug. 23, 1898; B.S., U.S. Mil. Acad., 1918; grad. Engr. Sch. basic course, and civil engr. course, 1921. Commd. 2d lt., U.S. Army, 1918, and advanced through the grades to brig. gen., 1945. Address: War Department, Washington 25, D.C.

WANDS, Alfred James (wŏndz), artist; b. Cleveland, O., Feb. 19, 1904; s. Alfred Fremont and Adelaide (Richter) W.; student Cleveland Sch. of Art, 1920-25, Académie Julien, Paris, 1924, John Huntington Inst. (evenings), 1928-29, U. of Colo., 1934-35; Western Reserve Univ., 1940-41; m. Dorothy Margaret Payne, Aug. 30, 1930; children—Alice Eleanor, Robert James. Instr. Cleveland Sch. of Art, 1924-26; Cleveland Mus. of Art, 1926-30; prof. of art, Colo. Woman's Coll., since 1930. Represented in Cleveland Museum, Museum of Art, Brooklyn Inst. of Arts and Sciences, Calif. Palace of Legion of Honor, Denver Art Museum, Kansas City Art Inst., Western Reserve U. Awards: Cleveland Museum of Art, 1923, 26, 29; Chandler prize, 1926; Denver Art Museum print prize, 1932; Internat. Water Color Exhbn., 1st prize, 1932; Midwestern Exhbn., silver medal, 1934; print prize, Western Art Festival, 1940. Mem.: Cleveland Soc. of Artists, Denver Artists Guild, Denver Art Commn., Izaak Walton League of America, Colorado Conservation Council, Baptist, Mason. Home: 2065 Ivanhoe St., Denver, Colo.

WANDS, Ernest Henry; b. London, Eng.; s. Ebenezer Henry and Elizabeth (English) W.; brought to U.S. in infancy; ed. pub. schs. and by tutors at home and abroad; m. Louise Russell Welling, Jan. 26, 1911 (died Dec. 14, 1937). On editorial staff The Courier, Buffalo, 1891-96; editor and part owner The Gazette, Niagara Falls, N.Y., 1896-98; on editorial staff, The Tribune, New York, 1898-1901; foreign commr. World's Fair, St. Louis, 1901-04; commr. of U.S. to Internat. Expn., Quito, Ecuador, 1909; commr. gen. of U.S. to Internat. Agrl. Expn., Buenos Aires, 1910; financial adviser Govt. of Nicaragua, 1911-14; chmn. com. apptd. by sec. of Treasury, to return visits of delegates from West Coast countries of S.A. to Pan. Am. Financial Conf., 1916; banking and spl. financial work at home and abroad since 1916. Decorated Order of Bust of Bolivar (Venezuela), 1901. Co-founder and dir. Pan. Am. Soc. Fellow Royal Geog. Soc.; hon. mem. geog. socs. Mexico and Peru. Republican. Episcopalian. Clubs: Metropolitan of New York, chmn. Library Com.; Metropolitan (Washington); Harvard Travelers (Boston); Union Interalliee (Paris); The Pilgrims (New York); University (Niagara Falls, N.Y.); Ends of the Earth. Home: 11 E. 68th St., New York, N.Y.

WANGENSTEEN, Owen Harding (wäng'ĕn-stēn), surgeon; b. Lake Park, Minn., Sept. 21, 1898; s. Owen and Hannah (Hanson) W.; A.B., U. of Minn., 1919, M.D., 1922, Ph.D. (in surgery), 1925; m. Helen Griffin, Jan. 6, 1923; children—Mary Helen, Owen Griffin, Stephen Lightner. Fellow in medicine, U. of Minn., 1923; fellow in surgery, Mayo Clinic, 1924; resident surgeon, University Hosp., 1925; instr. in surgery, U. of Minn., 1926, asst. prof., 1927, asso. prof., 1928, prof. since 1931, also dir. of dept. and surgeon in chief University Hosp. since 1930; asst., in Prof. F. de Quervain's Clinic, Berne, Switzerland, 1927-28. Served in World War as pvt., Student Army Training Corps. Fellow Am. Coll. Surgeons; mem. A.M.A., Western Surg. Assn., Minn. Acad. Medicine, Minneapolis Surg. Soc., Minn. Surg. Soc., Tacoma Surg. Soc., Los Angeles Surg. Soc., Spokane Surg. Soc., Soc. for Exptl. Biology and Medicine, Soc. for Exptl. Pathology, Am. Assn. for Thoracic Surgery, Am. Surg. Assn., A.A.A.S., Minn. Pathol. Soc. (pres. 1939), Internat. Soc. Surgery, Alpha Sigma Phi, Nu Sigma Nu, Alpha Omega Alpha, Sigma Xi. Protestant. Received John Scott award and medal in 1941. Developed suction siphonage treatment of acute intestinal obstruction. Received Samuel D. Gross prize award from Philadelphia Academy of Surgery, 1935. Author: The Therapeutic Problem in Bowel Obstructions, 1937 (2d ed. 1942). Contbr. to medical journals. Co-editor of Surgery. Home: 145 Melbourne Av. S. E., Minneapolis, Minn. Address: University Hospital, Minneapolis, Minn.

WANGER, Walter (wäng'ĕr), motion pictures; b. San Francisco, Calif., July 11, 1894; s. Sigmund and Stella (Stettheimer) Feuchtwanger; ed. Inst. Silig, Vevey, Switzerland, Cascadilla Prep. School, Ithaca, N.Y., Dartmouth Coll.; m. Justine Johnstone, Sept. 13, 1919; m. 2d, Joan Bennett, Jan. 12, 1940; children—Diana, Stephanie. Began stage prodn., N.Y., 1917; subsequently gen. mgr. of prodn. Famous Players-Lasky Film Co.; gen. mgr. P.T.C. theatre circuit, England; general manager production department Paramount Pictures, Inc.; vice pres. Columbia Pictures; producer Metro-Goldwyn-Mayer; pres. Walter Wanger Productions, Inc. Served World War I as flyer. Pres., Acad. of Motion Picture Arts and Sciences, 1944-45; president Dartmouth Alumni, 1944-45. Member Alpha Delta Phi. Clubs: Players, Coffee House (New York); Dartmouth Club (New York). Office: Universal Studio, Universal City, Calif.

WANK, Roland Anthony (wängk), architect; b. Budapest, Hungary, Oct. 2, 1898; attended Royal Polytechnicum, Budapest, 1917-19, Tech. U., Brunn, Czechoslovakia, 1919-21; also studied Coll. of Beaux-Arts and Sch. of Applied Arts, Budapest; m. Piroska Szabo, Dec. 26, 1922; children—Peter John, Andrew George. Came to U.S., 1924, naturalized, 1930. Chief architect, European engrng. and constrn. orgns., 1921-24; asso. with George Springsteen, Fellheimer and Wagner firms, 1924-33; chief designer, Grand St. Apts., N.Y. City (A.I.A. gold medal), Cincinnati Union Terminal (A.I.A. gold medal); head architect, Tenn. Valley Authority since 1933; member of the firm, Fellheimer and Wagner, architects and engineers, since December 15, 1945; chief architect, Greenhills (Ohio) Resettlement Administration, chief cons. architect, Rural Electrification Adminstrn.; designer engrng. structures, towns, pub., semi-pub. and coöp. bldgs. Chief designer, Albert Kahn Assoc. Architects & Engr., Inc. Mem. Am. Inst. Architects, Am. Inst. Planners, Nat. Assn. Planning Officials, Nat. Planning Assn.; Nat. Assn. of Housing Officials. Contbr. articles to mags. Home: 1205 Mamaroneck Av., Mamaroneck, N.Y. Office: 155 E. 42d St., New York 17, N.Y.

WANLASS, W. L. (wän'lăs), coll. dean; b. Lehi, Utah, June 18, 1885; s. Jackson and Julia Sophia (Phillips) W.; student Brigham Young U. (part time), 1903-10; A.B., A.M., George Washington U., 1917; Ph.D., Johns Hopkins U., 1919; m. Eva Page, Sept. 7, 1911; children—Ralph Page, Dorothy Claire, Lawrence Curtis. Science asst. U.S. Dept. Agr., 1914-18; instr., Johns Hopkins U., 1918-19; asso. prof., Union Coll., 1919-20; asso. prof., Utah State Coll., 1920-21, dean Sch. of Commerce since 1921. Mem. Carnegie Group of Visiting Profs. in Europe, 1931. Mem. Am. Econ. Assn., Pacific Coast Econ. Assn. (past pres.), Phi Beta Kappa, Phi Kappa Phi. Co-author: Every Day Economies, 1931. Home: 530 E. 4th North, Logan, Utah.

WANN, Louis (wän), prof. English; b. Claypool, Ind., Aug. 30, 1885; s. Lucius Cassius and Mary Auretta (Burkett) W.; A.B., Wabash Coll., Crawfordsville, Ind., 1908; grad. study U. of Marburg, 1909, U. of Lausanne, 1910; A.M., Columbia, 1912; Ph.D., U. of Wis., 1919; m. Irma Estel Neff, June 25, 1913; children—Mary Caroline, George Edward. Instr. in English, Robert Coll., Constantinople, Turkey, 1908-11; scholar in English, Columbia U., 1911-12; asst. prof. English, Heidelberg U., Tiffin, O., 1912-14; instr. in English, U. of Wis., 1914-18; head of dept. English, Lawrence Coll., Appleton, Wis., 1918-19; prof. English lang. and lit., U. of Southern Calif., since 1919, chmn. of dept., 1927-30, 1937-40; exchange prof. English, New York U., 1925-26; acting prof. English, Stanford U., summer 1937; visiting prof. English, U. of Brit. Columbia, summer 1942; editor in chief The Parchment, 1926-30; asso. editor, The Personalist, since 1941. Mem. Modern Language Assn. of America, Philol. Assn. of Pacific Coast (mem. exec. com.; pres. 1938-39), Am. Assn. Univ. Profs., Am. Coll. Quill Club (high vice chancellor; mem. High Witan, 1926-30), Andiron Club of N.Y. City, Phi Beta Kappa (pres. Epsilon Calif. chapter, 1930-31), Phi Kappa Phi, Democrat, Episcopalian. Club: Faculty (past pres.). Author: The Preparation of Course Papers in the Field of Literature, 1922, 28; Effective English—A Handbook of Composition, 1932. Editor: Century Readings in the English Essay, 1926, rev. edit., 1939; The Rise of Realism (Vol. III of American Literature—A Period Anthology), 1933. Contbr. chiefly in fields of English drama, Am. lit. and English essay, to Shakespeare Studies (U. of Wis.), 1916, U. of Wis. Studies in Lang. and Lit., 1918, Anglia, Modern Philology, Modern Lang. Notes, etc. Co-editor: (with Allison Gaw and Roy T. Thompson) University of Southern California Poems, 1930. Home: 10570 Cheviot Drive, Los Angeles, Calif.

WANNAMAKER, John Skottowe, banker, planter; Sept. 25, 1869-July 7, 1944. See Vol. 23 (1944-45).

WANNAMAKER, William Hane; b. Bamberg, S.C., Sept. 28, 1873; s. Francis Marion and Eleanor Margaret (Bellinger) W.; A.B., Wofford Coll., Spartanburg, S.C., 1895; A.M., Trinity Coll., Durham, N.C., 1901; studied Harvard Grad. Sch., 1901-03, univs. of Berlin, Tübingen, Leipzig and Bonn, 1903-05; A.M., Harvard, 1902; Litt.D., Wofford, 1917; m. Isabel Stringfellow, June 30, 1903; children—Margaret Elizabeth, William Hane, Isabel, Harriet Foote. Prof. of German lang. and lit., Trinity Coll. (now Duke U.), since 1902, dean since June 1917, dean of Duke University and vice-pres. ednl. div. since 1926. Chmn. City Bd. Edn., Durham, N.C.; trustee Watts Hosp. Mem. Phi Beta Kappa, Chi Phi. Democrat. Methodist. Chmn. bd. editors South Atlantic Quarterly (Durham, N.C.). Commd. 2d lt. inf., U.S. Army, Sept. 16, 1918. Home: Durham, N.C.

WANTZ, Ray(mond), mfr.; b. Goshen, Ind., June 12, 1875; s. Jacob and Rhina (Milliner) W.; ed. pub. schs. of Ohio, 1881-92; m. Elsie Schrock, July 2, 1895 (died 1913); 1 son, Raymond Earl (dec.); m. 2d, Ida M. Carlson, Sept. 1, 1915; children—Kathleen Raye, John Franklin Ray (officer, U.S. Army Air Forces). Began in business as paper mill worker, 1892; manager Rockford Paper Box Board Co., 1905-08; sec., 1908-16; v.p. Rockford Fibre Container Co., 1916-21, pres. since 1921; v.p. Eddy Paper Corp. since 1932; pres. First Federal Savings & Loan Assn. U.S. labor dir. Northern Dist. of Ill., 1918-19; chmn. Winnebago County Liberty Loan Com., 1919; mem. Gov.'s Tax Conf., 1931; mem. Unemployment Relief Conf.; mem. Ill. Prevailing Wage Appeal Board, 1931; chmn. Arbitration Bd. Rockford Electric Rate Dispute, 1934. Mem. National Advisory Com. for Ill., N.Y. World's Fair, 1939; mem. Selective Service Appeal Board, Northern District of Illinois; President, Illinois Water Treatment Company. Member Illinois Mfrs. Assn. (pres. 1934-35), Rockford Mfrs. Assn. (pres. 1921-34). Conglist. (trustee). Mason, Elk, Moose. Clubs: Union League (Chicago); Rockford Country, Mid-Day. Home: 2024 Harlem Blvd., Rockford, Ill., and Miami Beach, Fla. Office: 1005 Rockford Trust Bldg., Rockford, Ill.

WANVIG, Chester Odin (wän'vĭg), mfr.; b. Milwaukee, Wis., Dec. 7, 1890; s. John D. and Annie (Christensen) W.; ed. high sch., Milwaukee, and Mich. Coll. of Mines, Houghton; m. Jean Wallace, Aug. 31, 1912; children—Mavis, Chester Odin. Gen. mgr. and sec. Wallace & Smith Co., 1910-21; with Globe-Union, Inc. (formerly Globe Electric Co.), since 1921; treas., 1921-25, pres. since 1925. Dir. Milwaukee Gas Light Co., Chicago, St. Paul, Minn. & Omaha Ry. Co., Employers Mut. Liability Ins. Co. of Wis., Employers Mutual Fire Ins. Co., Peerless Machine Co., Milwaukee Saddlery Co. Dir. National Assn. Mfrs. Pres. Milwaukee Country Day Sch., 1934-37; trustee Milwaukee Downer College; v.p. Junior Achievement, Inc. Clubs: University, Milwaukee, Milwaukee Country. Home: 3926 N. Lake Drive, and Upper River Rd., River Hills. Office: 900 E. Keefe Av., Milwaukee, Wis.

WAPLES, Douglas (wä'p'lz), univ. prof.; b. Phila., Pa., Mar. 3, 1893; s. Rufus and Christine Beach (Isham) W.; A.B., Haverford Coll., 1914; A.M., 1915; A.M., Harvard, 1917; grad. study, U. of London, 1918-19, Harvard, 1920-22; Ph.D., U. of Pa., 1920; m. Eleanor Jackson Cary, June 12, 1917; children—Eleanor Christine, Carola Cary, Hester Beach. Asst., dept. English, Harvard, 1916-17; head of dept. edn., Tufts Coll., 1920-23; asst. prof. edn., U. of Pittsburgh, 1923-25, sec. of grad. council, 1924-25; asst. prof. edn., U. of Chicago, 1925-28, prof. researches in reading, Grad. Library School since 1923, acting dean of same, 1930-32; Oberlaender Trust fellow to Germany, 1932; Rockefeller Grant fgn. study, 1935. C.R.B. Ednl. Foundation fellow to Belgium, 1937-38. Interpreter, General Headquarters, A.E.F., 1917; sec. aviation sect., U.S. Naval Hdqrs., London, 1918; ensign, U.S.N.R.F.; now lt. col. Army U.S.; consultant spl. defense unit, U.S. Dept. of Justice, 1941; chief field rep., overseas branch, Office of War Information, 1942; research and liaison officer, Div. Morale Service, A.S.F. 1943; chief research and standards section A.S.T.D., O.S.S., P.W.D., S.H.A.E.F., London, Paris, 1944; chief Pncls. sect. Information Control Div., Germany, 1945. Mem. corp. Haverford College. Member American Edn. Research Association, American Political Science Association, American Sociological Society. Club: Quadrangle. Author: Procedures in High School Teaching, 1924; Problems in Classroom Method, 1927; Problem Exercises for High School Teachers, 1928; The Commonwealth Teacher-Training Study (with W. W. Charters), 1929; The Teaching Unit, 1929; Research Methods and Teachers Problems, 1930; What People Want to Read About (with R. W. Tyler), 1931; National Libraries and Foreign Scholarship, 1936; The Evaluation of Higher Institutions, Vol. 4, the Library, 1936; People and Print, 1937; Libraries and Readers in the State of New York, 1939; Investigating Library Problems, 1939; What Reading Does to People, 1940. Editor: Print, Radio and Film in a Democracy, 1942. Home: 1539 Key Blvd., Arlington, Va.

WARBASSE, James Peter (wôr'băs), surgeon, economist; b. Newton, N.J.; s. Joseph and Harriet (Northrup) W.; M.D., Columbia U., post-grad. univs. of Göttingen and Vienna; m. Agnes Dyer, Apr. 15, 1903; children—Henry D., Agnes, James P., Richard N., Eric, Vera. Intern, 1889-91, attending surgeon, until 1909, M.E. Hosp., Brooklyn, N.Y.; attending surgeon, 1903-06, chief surgeon, 1906-19, German Hosp., Brooklyn. Editor N.Y. State Jour. Medicine, 1906-09; spl. editor Am. Jour. Surgery, 1909-19. Fellow Am. Coll. Surg., A.M.A., N.Y. Acad. Med. Retired from surgery, 1919, to devote time to social and economic study. Lecturer on med. sociology, L.I. Coll. of Medicine, since 1932. Mem. Consumers Bd. of NPA. Pres. Coöp. League of U.S.A., 1916-41; organizer and pres. Rochdale Inst. since 1937; mem. Central Com. Internat. Coöp. Alliance; Am. del. to all Internat. Coöp. Congresses since 1913. Author: Doctors of Samuel Johnson, 1908; Medical Sociology, 1909; The Conquest of Disease, 1910; Surgical Treatment, 3 vols., 1919; Coöperative Democracy, 1923, 42; What Is Coöperation?, 1927; The Doctor and the Public, 1935; Coöperation, a Way of Peace, 1939; Problems of Coöperation, 1941; The Coöperative Way: A Method of World Reconstruction, 1945. Contributor to International Text Book of Surgery, Keen's Surgery, Ency. of Soc., and other works; also many surg. monographs and a continuous series of articles on coöperation since 1919. Lecturer on coöperation. Home: Woods Hole, Mass. Office: 167 W. 12th St., New York, N.Y.

WARBURG, Frederick Marcus, banking; b. New York, N.Y., Oct. 14, 1897; s. Felix Moritz and Frieda (Schiff) W.; ed. Middlesex Sch., Concord, Mass., 1910-15; A.B., Harvard, 1919; unmarried. Asso. with Am. Internat. Corp., 1919-21, M. M. Warburg & Co., Hamburg, Germany, 1921-22, Kuhn, Loeb & Co., 1922-27, Lehman Bros., 1927-30; partner Kuhn, Loeb & Co., since 1931; dir. Los Angeles & Salt Lake

R.R. Served as it. inf. U.S. Army Res., 1918-37; now colonel U.S. Army Special Service Div., Washington, D.C. Dir. Am. Museum of Natural History, Boy Scout Foundation of Greater N.Y., Museum of Science and Industry, 92d St. Y.M.H.A., Beekman St. Hosp., Nat. Recreation Assn. Jewish religion. Clubs: Harvard (New York); Harvard (Boston); Century Country (White Plains, N.Y.). Home: 2734 P St. N.W., Washington, D.C. Office: 52 William St., New York, N.Y.

WARBURG, James Paul, banking; b. Hamburg, Germany, Aug. 18, 1896; s. Paul M. and Nina J. (Loeb) W.; brought to U.S. in infancy; grad. Middlesex Sch., Concord, Mass., 1913; A.B., Harvard, 1917; m. Katharine Faulkner Swift, June 1, 1918 (divorced); children—April Carlotta, Andrea Swift, Kathleen; m. 2d, Phyllis Baldwin Browne, Apr. 13, 1935. With B.&O. R.R. Co., 1916, Nat. Metropolitan Bank, Washington, D.C., 1919, First Nat. Bank of Boston, 1919-21; v.p. Internat. Acceptance Bank, N.Y. City, 1921-29, pres., 1931-32; pres. Internat. Manhattan Co., 1929-31; vice chmn. of bd. Bank of the Manhattan Co., 1932-35; now dir.; pres. The Bydale Co., Fontenay Corp.; dir. U.P. R.R., Los Angeles & Salt Lake R.R., Ore-Wash. R.R., Ore. Short Line R.R., Polaroid Corp. Spl. asst. to coordinator of information, 1941-42; dep. dir., Overseas Branch, Office of War Information, July, 1942-Feb. 1944; stationed London and Washington. Seaman 2d class, later lt. j.g., Navy Flying Corps, 1917-18. Financial adviser World Econ. Conf., London, 1933. Trustee Juilliard Sch. Music; dir. Philharmonic Symphony Soc. New York. Democrat. Hebrew religion. Clubs: Economic, Harvard (New York); Faculty (Boston); Cosmos, Chevy Chase (Washington); Authors' (London). Author: Wool and Wool Mfr., 1920; Cotton and Cotton Mfr., 1921; Hides and Leather Manufacture, 1921; Acceptance Financing, 1922; Three Textile Raw Materials, 1923; And Then What (verse), 1931; Shoes, Ships and Sealing Wax (verse), 1932; The Money Muddle, 1934; It's Up to Us, 1934; Hell Bent for Election, 1935; Still Hell Bent, 1936; Peace in Our Time?, 1940; Our War and Our Peace, 1941; Man's Enemy and Man (verse), 1942; Foreign Policy Begins at Home, 1944; Unwritten Treaty, 1946. Home: 34 E. 70th St., New York, N.Y.; and Bydale, Greenwich, Conn. Office: 36 E. 70th St., New York, N.Y.

WARBURTON, Clyde William, agronomist; b. Independence, Ia., Dec. 7, 1879; s. William Henry and Ellen Clarissa (Irvine) W.; B.S. in Agr., Ia. State Coll. Agr. and Mechanic Arts, 1902, D.Sc., 1925; m. Anne Eliza Draper, Oct. 16, 1907. With U.S. Dept. Agr. since 1903, except 1911-12; successively asst. agr., Office of Farm Management, 1903-07, in charge oat investigations, Bur. Plant Industry, 1907-10, and 1912-20, in charge cereal agronomy experiments, 1920-23, dir. extension work, U.S. Dept. Agr., Sept. 1923-Jan. 1940; deputy gov., Farm Credit Administrn. February 1940-September 1945; retired October 1945; editor book department Webb Publishing Company, St. Paul, Minn., 1911-12. Fellow A.A.A.S.; mem. Am. Soc. Agronomy (sec. 1915-18, pres. 1925), Washington Acad. Science, Beta Theta Pi, Phi Kappa Phi, Gamma Sigma Delta (pres. Nat. Council, 1925-26). Episcopalian. Club: Cosmos. Author: (with A. D. Wilson) Field Crops, 1912. Editor Jour. Am. Soc. Agronomy, 1915-21. Home: 4512 39th St. N.W., Washington 8, D.C.

WARD, Albert, lawyer; b. Gilead, Miami County, Ind., Sept. 30, 1879; s. James H. and Mary S. (Newton) W.; LL.B., Indianapolis Coll. of Law, 1904; m. Huldah P. L. Kohls, Feb. 4, 1904; children—Wesley C., Noel A., Palmer K. Admitted to Ind. bar, 1903, and began practice at Peru; judge Miami Circuit Court, 1920-24; U.S. dist. atty. for Ind., by apptmt. of President Coolidge, 1925-29. Republican. Methodist. Mason (Shriner). Home: 5010 Washington Blvd. Office: Insurance Bldg., Indianapolis, Ind.*

WARD, Alger Luman, chemical exec.; b. Easthampton, Mass., May 4, 1890; s. Oscar and Ella Jeanette (Alexander) W.; grad. Williston Acad., Easthampton, 1910; B.S. in chemistry, Syracuse U., 1914, M.S., 1915, Sc.D., 1941; m. Emma Undritz, June 5, 1915. Research chemist for E. I. du Pont de Nemours & Co., 1915-20, discovering processes for synthesis of acetic acid, acetone, alkyl anilines, ethylene glycol and glycerine, covered by basic Am. and foreign patents; research chemist for United Gas Improvement Co., Phila., 1920-34; mgr. chem. labs. United Gas Improvement Co., 1934-45; principal work in physical properties, separation and polymerization of hydrocarbons; cause and prevention of formation of liquid-phase and vapor-phase gums in gas distribution systems (basic Am. and foreign patents); metal corrosion; mgr. Phila. lab., Pennsylvania Industrial Chemical Corp. since 1946; prin. work in synthetic resins, plasticizers for synthetic rubber binders for asphaltic floor tile. Discoverer and exponent (with S. S. Kurtz, Jr.) the Refractivity Intercept. Awarded Louis E. Levy medal Franklin Inst. 1938. Mem. Franklin Inst., Am. Chem. Soc., Soc. of Chem. Industry, Sigma Beta, Alpha Chi Sigma. Republican. Episcopalian (vestryman St. Clement's Ch., Phila.). Contbr. and hon. asso. editor The Science of Petroleum, 1938. Contbr. numerous tech. articles to professional jours. Home: 108 Colwyn Lane, Bala-Cynwyd, Pa. Office: Pennsylvania Industrial Chemical Corp., 319 Arch St., Philadelphia 6, Pa.

WARD, Angus Ivan, foreign service officer; b. Alvinston, Ont., Can., July 19, 1893; grad. Chassell (Mich.) High Sch.; student Valparaiso U., 1913-14; married. Lumber business, 1909-17; U.S. Army, 1917-19; with Am. Relief Administrn. in Finland and Russia, 1919-20; shipping and export business, 1920-22; timber valuation engr., Bureau Internal Revenue, 1923-25; foreign service officer since Mar. 1925; vice consul, Mukden, 1925, Tientsin, 1926-29; consul, Tientsin, 1929-34, Moscow, 1934-40; consul at Vladivostok, 1940-41, consul gen. 1941-44; Dept of State, Apr. 1944. Address: Dept. of State, Washington, D.C.*

WARD, Arch, sporting editor; b. Irwin, Ill., Dec. 27, 1896; s. Thomas Stephen and Nora Gertrude (O'Connor) W.; prep. edn., Columbia Acad., Dubuque, Ia.; student Columbia Coll., Dubuque, 2 years, and 2 years at Notre Dame; m. Helen Carey, June 22, 1921; children—Ruth Helen (dec.), Thomas Edward. Sports editor Dubuque Telegraph-Herald, 1919; athletic publicity dir. Univ. of Notre Dame, 1920-21; sports editor Rockford (Ill.) Star, 1921-25, Chicago Tribune since Apr. 14, 1930. Catholic. Home: 5848 N. Washtenaw Av. Address: Tribune Tower, 435 N. Michigan Av., Chicago, Ill.*

WARD, Archibald Robinson, bacteriologist; b. Ithaca, N.Y., Sept. 12, 1875; s. Albert Riley and Henrietta (Robinson) W.; B.S.A., Cornell U. Coll. of Agr., 1898; D.V.M., N.Y. State Vet. Coll. (Cornell), 1901; m. Flora Lillian Pinkham, May 21, 1914 (died 1915); m. 2d, Augusta Wolfe Russell, July 25, 1917 (died 1945); 1 daughter, Alice Russell. Assistant in dairy bacteriology, Cornell University College of Agriculture, 1898-1901; with University of Calif., 1901-10 (except 1 yr.), in many capacities, including instr. and asst. prof. vet. science, dir. State Hygienic Lab., asst. prof. bacteriology, research in infectious diseases of animals, of man, etc.; leave of absence, 1909-10, at Hygienic Lab. of U.S. Pub. Health and Marine Hosp. Service; in P.I., 1910-14, serving as chief veterinarian Bur. of Agr., dean Coll. Vet. Science and prof. preventive vet. medicine of U. of Philippines, also pres. Vet. Examining Bd. of P.I.; sr. pathologist and acting chief Pathol. Div. Bur. of Animal Industry, U.S. Dept. Agr., June 15, 1914, title sr. pathologist, 1918; prof. bacteriology and pathology in charge of Biol. Lab., Md. State Coll. Agr., 1918; asst. chief dairy research bur. of The Mathews Co., Detroit, Mich., 1923-32; operating dairy testing laboratory and milk quality control service since 1932; consultant, dairy research bur., The Mathews Co., Detroit, 1940-45. Pres. P.I. Vet. Med. Assn., 1913-14; mem. Soc. Am. Bacteriologists (charter mem., pres. Mich. br. 1936-38), Am. Vet Med. Assn., Am. Pub. Health Assn., Kappa Sigma, Sigma Xi; hon. member Alpha Zeta (California Chapter). Club: Faculty (Berkeley). Author: Pure Milk and the Public Health, 1909; Diseases of Domesticated Birds (with B. J. Gallagher), 1919. Contbr. articles on bacteriology of milk, city milk supply, diseases of fowls, diseases of cattle (more particularly rinderpest), etc. Home: 1986 Waverly Av., Detroit 6, Mich.

WARD, Charles Allen, pres. Brown & Bigelow; b. Seattle, Wash., May 29, 1887; s. George and Pauline (Kuntz) W.; ed. Denny Hill High Sch., Seattle; m. Mrs. Yvette Hennig Saunders, Feb. 29, 1940; children—Allen, Vida. With Brown & Bigelow since May 1925, engineering department, foreman, 1926-27, superintendent, 1927-28, general superintendent, 1928-29, asst. gen. mgr., 1929-31, v.p., 1931-33, pres. and gen. mgr. since 1933; pres. Consolidated Printing Ink Co., Quality Park Investment Co., N.W. Land & Development Co., Quality Park Farms, Inc., Quality Park Box Co.; vice president Quality Park Envelope Company, Bigelow McGill Co.; dir. McGill Warner Bigelow Co. Owner of Rancho Roca Roja, Rimrock, Ariz., Seven Lazy T Ranch, Camp Verde, Ariz. Mem. Am. Soc. Mech. Engrs. Democrat. Mason (K.T., 32°, Shriner). Jesters. Clubs: Minnesota, Athletic, Town and Country, University, Low Twelve (St. Paul); Army and Navy (Washington, D.C.); Hassayampa Town and Country (Prescott Ariz.). Home: Quality Park Farm No. 2, Hudson, Wis. Office: 1286 University, St. Paul, Minn.

WARD, Charles Carroll, teachers coll. pres.; b. Port Allegany, Pa., Sept. 25, 1891; s. John Lester and Gretta (Kinney) W.; B.S., Bucknell U., 1918; M.A., Teachers Coll. (Columbia), 1930; Ph.D., N.Y. University, 1934, LL.D., Bucknell University, 1943; married Ann Louise Buckley, June 26, 1915 (died 1930); 1 daughter, Janet Louise; m. 2d, Eleanor L. Miller, July 16, 1932; 1 dau., Nan Gaylord. Teacher rural schs. McKean County, Pa., 1909-13; instr. high sch., Port Allegany, Pa., 1914; instr. and prin. model sch., State Normal Sch., Mansfield, Pa., 1914-16; head dept. history, New Paltz (N.Y.) State Normal Sch., 1918-20, dir. of training, 1920-32; dir. teacher training, N.Y. State, 1932-33; prin. N.Y. State Normal Sch., Plattsburg, N.Y., 1933-42; pres. State Teachers Coll., Plattsburg, N.Y., since 1942. Twice mayor New Paltz, N.Y. Mem. Registrants Adv. Bd.; mem. Clinton Co. Vocational Bd.; mem. bd. dirs. Asso. Hosp. Service of Capital Dist.; now pres. New York State Teachers Assn., N.Y. State Teachers Assn., Delta Sigma. Republican. Club: Rotary (pres. 1935). Contbr. to educl. jours. Home: Lake Shore Road, Plattsburg, N.Y.

WARD, Clarence, college prof.; b. Brooklyn, N.Y., Mar. 11, 1884; s. Ferdinand and Ella Champion (Green) W.; A.B., Princeton, 1905, A.M., 1906, Ph.D., 1914; traveled and studied abroad, 1924-25; m. Helen Eshbaugh, July 15, 1907; children—Helen, Frederick Champion. Fellow in archæology, 1905-08, lecturer in architecture, 1909-16, Princeton; asst. prof. architecture, later asso. prof., Rutgers Coll., 1908-16; prof. history and appreciation of art, Oberlin Coll. and dir. Dudley Peter Allen Memorial Art Mus. since 1916; pastor East Oberlin Community Church since 1929; prof. history of art, summers, 1925, 26, U. of Chicago; Mathews lecturer on Gothic architecture, Columbia U., 1940-41. Chmn. celebration com., author and dir. of anniversary pageant, 150th Anniversary of the Founding of Rutgers Coll., 1916. Mem. Archæol. Inst. America (formerly gen. sec. Charles Eliot Norton lecturer 1944-45), Coll. Art Assn., Mediaeval Acad. America, Ohio Academy of Science (fellow), American Soc. Archtl. Historians, Am. Assn. of Museums, Pi Gamma Mu, Phi Beta Kappa. Progressive Republican. Congregationalist. Author: Medieval Church Vaulting, 1915. Lecturer on art. Home: 335 E. College St. Address: Peter Dudley Allen Memorial Art Museum, Oberlin, Ohio.

WARD, David J., ex-congressman; b. Wicomico County, Ind., Sept. 17, 1871; ed. pub. schs.; m. Edith Perdue, Nov. 22, 1897; 6 children. Engaged in farming, lumber and mercantile business; mem. Md. House of Delegates, 1915-17; chmn. Dem. State Central Com., Wicomico County, 1918-26; mem. Md. State Senate, 1926-34, re-elected, 1938, for 4 yr. term; resigned upon election to 76th Congress, 1st Md. Dist., June 6, 1939, to fill vacancy caused by resignation of T. Alan Goldsborough; re-elected 77th and 78th Congresses (1941-45), same dist. Democrat. Home: Salisbury, Md.*

WARD, Edward Alexander, osteopathic physician; b. Mt. Pleasant Twp., Ind., Nov. 27, 1890; s. John Alexander and Clara Jane (Jones) W.; D.O., Am. Sch. of Osteopathy, 1913; m. Edith Marie Field, Sept. 14, 1918; children—Mildred Ann, Janice Marie. In gen. practice as osteopathic physician, Noblesville, Ind., 1913; Saginaw, Mich., since 1914. Served as private, Med. Corps., U.S. Army, 1918. Chmn. 8th Dist. Rep. Congl. Com. of Mich., 1936-46. Received Scientific award of Sigma Sigma Phi, 1930; Distinguished Service award, Mich. Osteopathic Assn. of Physicians and Surgeons, 1931. Del. Nat. Health Conf., 1938, White House Conf. on Children, 1939-40, Pan-Am. Scientific Congress, 1940. Mem. Am. Osteopathic Assn. (pres. 1937-38), Nat. Maternal and Child Health Council, Sigma Sigma Phi (pres. Grand Chapter 1939-40). Republican. Methodist. Mason. Club: Caravan (Saginaw, Mich.). Contbr. to Jour. of Am. Osteopathic Assn., Osteopathic Mag. Home: 802 Irving Av. Office: 601 Second National Bank Bldg., Saginaw, Mich.

WARD, Edward Joshua, social engr.; Mar. 9, 1880-Dec. 22, 1943. See Vol. 23 (1944-45).

WARD, Florence Jeanette Baier, writer; b. Minneapolis, Minn., Aug. 21, 1886; d. Rev. Leo and Florence C. (Nichols) Baier; student Pillsbury Acad., Owatonna, Minn., 1899-1901, pvt. tutor, 1901-02; A.B., U. of Minn., 1906; m. Clifford Earle Ward, Feb. 23, 1907; 1 son, Earle Jay. Field agent, Federal Bur. of Labor, 1906-08. Mem. Soc. of Midland Authors, American Association of University Women, P.E.N., Art's Club (Chicago). Republican. Episcopalian. Author: The Singing Heart, 1920; Phyllis Anne, 1922; The Flame of Happiness, 1925; Spread Circles, 1927; Second Eden, 1929; Stormy Fires, 1931; Wild Wine, 1932; Women May Learn, 1933; Dalesacres, 1939. Radio editor for Campana Corp., Batavia, Ill. Home: Batavia, Ill.

WARD, Frank Bird, economics; b. Cincinnati, O., Nov. 1, 1894; s. Clarence F. and Katherine (Franz) W.; Ph.B., Denison U., 1917; A.M., U. of Cincinnati, 1920; student Ohio State U., 1921; Ph.D., U. of Pennsylvania, 1926; m. Carolyn M. Glazer, Oct. 30, 1921. Teaching fellow, U. of Cincinnati, 1920-21; prof. economics, Juniata Coll., Huntingdon, Pa., 1921-22; instr. economics, U. of Pennsylvania, 1922-29; asso. prof. economics, U. of Tennessee, 1929-34, prof. economics and head dept. of economics since 1934. Mem. price panel O.P.A.; mem. Nat. Arbitrators Panel. Mem. Knoxville (Tenn.) Postwar Planning Com. Mem. Am. Econ. Assn., Am. Assn. Univ. Profs., Phi Kappa Phi, Pi Gamma Mu. Republican. Baptist. Mason. Club: Knoxville Executives. Author: United States Railroad Labor Board and Railway Labor Disputes, 1926. Home: 400 Forest Blvd., Knoxville 16, Tenn.

WARD, Frank Edwin, organist, composer; b. Wysox, Bradford County, Pa., Oct. 7, 1872; s. Cyrenus Osborne and Stella Aurelia (Owen) W.; High Sch., Washington, D.C., 1888-91; New York Coll. of Music (piano and theory), 1896; Scharwenka Conservatory of Music (organ), 1896-97; Columbia U. Dept. of Music, 1898-1903, fellow in music, 1902-03; m. May Louise Corby, Feb. 24, 1897. Organist and choirmaster, Columbia U., 1902-13, Temple Israel, New York, since 1902, Ch. of Holy Trinity since 1906; asso. in music, Columbia U., 1909-19; teacher harmony and counterpoint, Trinity Sch. of Ch. Music, 1915-18; established his own school for piano, organ and theory, 1919. Head of Theory Dept. Gulmant Organ Sch., 1937. Mem. Am. Guild Organists. Clubs.

St. Wilfrid, Governors Island Club. Author: Sonata for Piano and Violin, op. 9, 1904; Peter Pan Scherzo (for orchestra), op. 13; Sonata No. 1 for organ, op. 15; Quartet for piano and strings, op. 18; The Savior of the World (cantata), op. 20, 1909; The Divine Birth (cantata), op. 23, 1910; Symphony, "Shakespearean Moods," op. 25; Solemn Mass in G minor, op. 29; Organ Sonata No. 2, op. 37; Ocean Rhapsody (for orchestra), op. 31, 1915; String Quartet in C Minor, op. 22, 1917 (awarded prize of Nat. Federation Music Clubs, 1917); Trio for Piano and Strings, op. 44; String Quartet, No. 2, op. 46; Organ Sonata, No. 3, op. 49; Serenade Miniature, op. 51, for string orchestra; Second Symphony in F minor, op. 52, 1921; Overture, "Theodora," for orchestra, 1922; Five American Dances for Orchestra, op. 53, 1923; "Lilith," a symphonic poem, op. 57, 1924; grand opera "Theodora," op. 60, 1926; "Foursome Suite" for piano, op. 62; Violin Sonata No. 3 in F minor, op. 67, 1936, etc.; also many songs, anthems, piano, organ and violin pieces. Home: 924 West End Av., New York, N.Y.; (summer) Jackson, N.H.*

WARD, Freeman, geologist; b. Yankton, S.D., Aug. 9, 1879; s. Joseph and Sarah Frances (Wood) W.; Yankton Coll., 1898-1901, Sc.D., 1934; A.B., Yale U., 1903, Ph.D., 1908; m. Daisy Lee Eyerly, 1906; 1 dau., Sarah Wood. Asst. instr. and asst. prof. geology, Yale, 1903-15; prof. geology and head of dept., U. of S.D., also state geologist, 1915-26; prof. geology and head of dept., Lafayette Coll., since 1926. Field work Conn. State Survey, Pa. State Survey and U.S. Geol. Survey, various summers. Mem. A.A.A.S., Geol. Soc. America, Am. Assn. Petroleum Geologists, Am. Assn. Univ. Profs., Sigma Xi. Republican. Conglist. Home: 40 McCartney St., Easton, Pa. Died Sept. 14, 1943.

WARD, George Gray, surgeon; b. London, Eng., Aug. 15, 1868; s. George Gray and Marianne (Smith) W.; brought to America, 1874; ed. Brooklyn Collegiate and Polytechnic Inst., Holbrook Mil. Acad. (Ossining, N.Y.); M.D., L.I. Coll. Hosp., 1891; studied U. of Berlin, 1892-93, also London and Paris; m. Edith Wigham, June 23, 1898. Prof. diseases of women, New York Post-Grad. Med. Sch., 1905-16, sec. faculty, 1910-16; prof. obstetrics and gynecology, Cornell U. Med. Coll., 1916-34, emeritus; chief surgeon Woman's Hosp., 1918-38, emeritus; prof. clin. obstetrics and gynecology, Columbia; formerly attending gynecologist, Bellevue Hosp.; con. gynecologist, New York Post-Grad. Hosp., New York Hosp., Monmouth Memorial Hosp., Lawrence Hospital, Home for Incurables, Booth Memorial Hospital. Mem. 7th Regiment, Nat. Guard, N.Y., 8 yrs.; capt., asst. surgeon, 12th Regt., 1895-98; maj. surgeon, 1898-1902; maj. surgeon 12th Regt. Inf., N.Y. Vols., Spanish-Am. War. Founder and fellow Am. Coll. Surgeons; fellow Am. Gynecology Soc. (ex-pres.), N.Y. Acad. Medicine; hon. fellow Edinburgh Obstet. Soc., Royal Coll. of Obstetricians and Gynecologists, Royal Med. Soc. of Budapest; hon. mem. British Congress of Obstetrics and Gynecology; mem. A.M.A. (chmn. sect. obstetrics and gynecology), Med. Soc. State of N.Y., N.Y. County Med. Soc. (ex-pres.), New York Obstet. Soc. (ex-pres.), Hosp. Graduates' Club (ex-pres.), Phi Alpha Sigma, Alpha Omega Alpha, Mil. Order Foreign Wars, Naval and Mil. Order Spanish-Am. War. Rep. Episcopalian. Clubs: Union, Century, Riding, Racquet (New York); Rumson Country; Army and Navy (Washington), Travellers (Paris). Co-author: Gynecology in Operative Therapeusis, 1915; Kelly's Gynecology, 1928; Lewis Practice of Surgery, 1928; Curtis Obstetrics and Gynecology, 1933; Davis Gynecology and Obstetrics, 1933; and numerous monographs on gynecology and obstetrics. Home: 1175 Park Av. Office: 101 E. 80th St., New York, N.Y.

WARD, Gilbert Oakley, librarian, author; Feb. 21, 1880-Feb. 24, 1944. See Vol. 23 (1944-45).

WARD, Grant Eben, surgeon; b. Lorain County, O., Aug. 28, 1896; s. Fletcher DeLay and Harriett Grace (Walker) W.; A.B., Baldwin-Wallace Coll., Berea, O., 1917; M.D., Johns Hopkins Med. Sch., 1921; hon. D.Sc., Baldwin-Wallace Coll., Berea, O., 1940; m. Lillian Anderson Hersperger, Aug. 16, 1922; children—Mary Grace, Margaret Lucille. Resident house officer, Johns Hopkins Hosp., 1921-22; asso., Howard A. Kelly Hosp., Baltimore, 1922-27; instr. surgery, U. of Md. Med. Sch., 1930-35, associate in surgery, 1935-37, asso. prof. surgery since 1937; asst. in surgery, Johns Hopkins Med. Sch., 1927-32; instr. in surgery, 1932-38, associate in surgery, 1938-45, asst. professor in surgery, since 1945; assistant visiting surgeon Johns Hopkins Hospital; 1935-45, visiting surgeon, since 1945 lecturer oral oncology, Baltimore College Dental Surgery, University of Maryland Dental School since 1934. Co-organizer, 1930 (with Dr. J. Mason Hundley, Jr.) and co-director Oncology Clinic, Univ. of Maryland Med. Sch. Mem. bd. dirs., Baltimore Goodwill Industries, Inc.. Served in S.A.T.C., 1918. Pres. Methodist Social Union of Baltimore, 1935-37; pres. Ohio Society of Baltimore, 1936. Fellow American College Surgeons, A.M.A. Certified by American Board Surgery. Member Phi Kappa Phi, Am. Acad. Phys. Medicine (v.p. 1930-32), Am. Congress Phys. Therapy (v.p. 1935), S.A.R. V.p. Med. Chirurg. Faculty of Maryland, 1945-46. Republican. Methodist. Club: Faculty of Johns Hopkins Univ. Author: (with H. A. Kelly) Electrosurgery, 1932; also author or co-author of 50 articles on surgery, electrosurgery, radium therapy, including new techniques and operations. Asso. editor Am. Jour. of Surgery. Home: 602 W. University Parkway, Baltimore 10. Office: Medical Arts Bldg., Baltimore 1, Md.

WARD, Harry Edwin, banker; b. New Haven, Conn., Mar. 14, 1879; s. Charles Titus and Anna Eliza (Stannard) W.; prep. edn., Morgan Sch., Clinton, Conn.; B.A., Yale, 1901; m. Elizabeth Tucker Cruit, May 31, 1924; 1 son, Harry Edwin. Clk. New York Nat. Exchange Bank, now Irving Trust Co., 1901; asst. cashier, same, 1907-10, cashier, 1910-14, v.p., 1914-19, pres., 1919-42, now chmn. bd.; dir. Am. Enka Corp., F. W. Woolworth Co., J. Walter Thompson Co.; trustee Alfred P. Sloan Foundation, Union Dime Savings Bank. Trustee and chmn. of finance committee National Industrial Conference Bd.; chmn. Advisory Council, N.Y. Chapter, Am. Inst. of Banking, 1936-39. Mem. New York Clearing House Com., 1924-26, 1930-32, 1937-38; chmn. Clearing House Com., 1938-39; pres. N.Y. Clearing House Association, 1945-46; mem. advisory bd. for Greater New York, Salvation Army; mem. Council on Foreign Relations, Soc. Mayflower Descendants, Pilgrims of U.S. (exec. com. since 1938), Soc. Colonial Wars, Sons of the Revolution, New England Soc. of N.Y. (pres. 1939), N.Y. State Hist. Assn., Newcomen Soc., St. Nicholas Soc., Huguenot Soc., Soc. of the Cincinnati, State of Conn., Veteran Corps of Artillery, Mil. Soc. of War of 1812, St. George's Society, Zeta Psi, Phi Beta Kappa. Clubs: Recess, Union, Union League, University, Yale (New York); Elihu (New Haven). Home: 817 5th Av. Office: 1 Wall St., New York, N.Y.

WARD, Harry Frederick; b. London, Eng., Oct. 15, 1873; s. Harry and Fanny (Jeffery) W.; came to America, 1891; U. of Southern Calif.; A.B., Northwestern U., 1897; A.M., Harvard, 1898; LL.D., U. of Wis., 1931; m. Daisy Kendall, Apr. 20, 1899; children—Gordon Hugh, Lynd Kendall, Muriel. Head resident Northwestern U. Settlement, Chicago, 1898-1900; ordained M.E. ministry, 1899; pastor Wabash Av., 47th St., and Union Av. chs., Chicago, and Euclid Av. Ch., Oak Park, Ill., 1899-1912; a founder, 1907, editorial sec., 1907-11, gen. sec., Meth. Federation of Social Service and editor Social Questions Bulletin, 1911-44; also professor social service, Boston University School of Theology, 1913-18. Chmn. Civil Liberties Union, 1930-40; Chmn. Am. League Against War and Fascism, and Am. League for Peace and Democracy, 1934-40. Mem. Phi Beta Kappa, Delta Sigma Rho, Delta Tau Delta. Author: Social Creed of the Churches, 1913; Social Evangelism, 1915; Poverty and Wealth, 1915; The Bible and Social Living, 1916; The Labor Movement, 1917; Christianizing Community Life (with R. H. Edwards), 1917; The Gospel for a Working World, 1918; The Opportunity for Religion, 1919; The New Social Order—Principles and Programs, 1919; The Profit Motive, 1924 Our Economic Morality, 1929; Which Way Religion?, 1931; In Place of Profit, 1933; Democracy and Social Change, 1940; The Soviet Spirit, 1944. Prof. Christian ethics, Union Theol. Sem., New York, 1918-41, emeritus since 1941. Home: Palisade, N.J.

WARD, Henry Baldwin, zoölogist; b. Troy, N.Y., Mar. 4, 1865; s. Richard Halsted and Charlotte Allen (Baldwin) W.; A.B., Williams Coll., 1885; post-grad. studies, univs. of Göttingen, Freiburg (Baden) Leipzig; A.M., Ph.D., Harvard, 1892; Sc.D., U. of Cincinnati, 1920, William Coll., 1921; LL.D., U. of Ore., 1932, U. of Neb., 1935; m. Harriet Blair, Sept. 11, 1894; children—Mrs. Cecilia Tanton, Charlotte Baldwin. Teacher of science, Troy High Sch., 1885-88; instr. morphology, U. of Mich., 1892-93; asso. prof. zoölogy, 1893-98, prof., 1899-1909, dean Coll. of Medicine, 1902-09, U. of Neb.; prof. zoölogy, U. of Ill., 1909-33, emeritus prof. of zoölogy since 1933; mem. Ill. State Bd. Mus. Advisers (sec. since 1937). In charge biol. work Mich. Fish Commn. on Lake Mich., 1894; asso. biol. survey Great Lakes, U.S. Fish Commn., since 1898; asso. editor Am. Naturalist, and of Reference Handbook of the Medical Sciences. Sec. Am. Micros. Soc., 1898-1904, pres. 1905; fellow A.A.A.S. (sec. sect. F, 1900, sec. council, 1901, gen. sec., 1902, v.p., 1905, permanent sec., 1933-37, del. to Brit. Assn. of Science Oxford, 1928); pres. Am. Soc. Zoölogists, 1912-14; pres. Am. Fisheries Soc., 1913; chmn. Nat. Wildlife Fed. Com. on Conservation Edn. since 1938; trustee Science Service, Inc., Washington; member American Med. Editors and Authors Assn., Zoöl. Soc. France, German Zoöl. Soc.; foreign mem. Imperial Soc. (Russian) for Acclimatization of Animals and Plants, Acad. Sciences of Czechoslovakia; foreign corr. mem. Venezuela Acad. Medicine; corr. mem. Royal Acad. Agr. Turin; pres. Neb. Acad. Science, 1901, Assn. Am. Med. Colls., 1908; first pres. Am. Soc. Parasitologists, 1925; mem. permanent com. on Internat. Zoöl. Congresses; gen. sec. Sigma Xi, 1895-1922, pres., 1922-24; nat. pres. Izaak Walton League America, 1928-30, mem. nat. exec. com. since 1925; mem. Delta Phi, Phi Beta Kappa, Sigma Xi, Alpha Omega Alpha. Clubs: University (Chicago); University (Urbana, Ill.); Cosmos (Washington, D.C.). Author: Quarter Century Record and History of Sigma Xi, 1913; Freshwater Biology, 1917; Parasites of the Human Eye, 1918; Introduction and Spread of the Fish Tapeworm in the United States, 1930; Foundations of Conservation Education, 1941. Contbr. of various monographs and papers on biol. subjects, especially animal parasites and relations of animals to disease; also articles on biology and stream pollution to Outdoor America, etc. Founder and editor Journal of Parasitology, 1914 (18 vols.). Address: Urbana, Ill.

WARD, Henry Levi, naturalist; October 8, 1863-Dec. 17, 1943. See Vol. 23 (1944-45).

WARD, Herbert Shaeffer, lawyer; b. Kentland, Ind., Sept. 5, 1882; s. Peter and Mary (Shaeffer) W.; grad. Blackstone Inst., Chicago; LL.B., Nat. U., Washington, D.C., 1926; m. Sadie A. Loomis, Feb. 12, 1902 (died Sept. 16, 1915); 1 dau., Sadah Lorraine; m. 2d, Minnie L. Joynt, Mar. 24, 1916. Business mgr. The Dalles (Ore.) Daily Chronicle, 1903-05; head clk. Oregon Forest, U.S. Forest Service, 1907-17; admitted to bar, Washington, D.C., 1926, and to Supreme Court of U.S., 1929. Sr. partner Ward, Kellogg & Simmons, attys., Washington. Mem. Oregon Nat. Guard, 1917; master engineer, U.S. Army, France, World War I. Administrative asst. Biol. Survey, U.S. Dept. Agr., Washington, 1919-21; fiscal insp. to sec. of agr., also comptroller of alien property, 1921-27; mem. Com. for Simplification of Govt. Forms and Procedure. Mem. Pi Gamma Mu, Am. Soc. Internat. Law. Republican. Universalist. Mason (32°). Club: Masonic (Portland, Ore.). Home: Bay Ridge, Md. Office: Suite 801, Tower Bldg., Washington, D.C.

WARD, Holcombe, retired textile mfr.; b. New York, N.Y., Nov. 23, 1878; s. Robert and Mary Elizabeth (Snedekor) W.; A.B. Harvard Univ., 1900; m. Louise Palen Conway, Apr. 16, 1905; children—Elizabeth E., Helen L. (Mrs. Richard M. Hurd, Jr.). Began with French & Ward, textile mfrs., New York, 1900, mem. of firm, 1901 to liquidation, 1938. Pres. U.S. Lawn Tennis Assn. since 1937. Mem. Fly Club (Harvard). Republican. Episcopalian. (vestryman St. Peters Ch., Galilee, N.J.). Clubs: Harvard (New York); Seabright (N.J.) Lawn Tennis & Cricket (pres.), Heights Casino of Brooklyn (hon.); Orange Lawn Tennis (hon.). Home: "Orchard Lane," Riverside Drive, Red Bank, N.J. Office: 120 Broadway, New York, N.Y.

WARD, John Carlton, Jr., airplane mfr.; b. Brooklyn, N.Y., Jan. 21, 1893; s. John Carlton and Florence Gannon (Hanfield) W.; M.E., Cornell U., 1914; m. Laura Willett Pickford, Feb. 22, 1934; children—John Carlton, III, Robert Pickford (stepson; 2d lt., U.S. A.A.F.; killed in combat, Jan. 6, 1944). Development engr. Internat. Paper Co., 1914; asst. to works mgr. Niles Tool Works Div., Niles-Bement-Pond Co., 1915-17; production engr. U.S. Ordnance Dept., Watervliet (N.Y.) Arsenal, 1918; works mgr. Pratt & Whitney Div., Niles-Bement-Pond Co., 1919-25; v.p. gen. mgr., dir. Hartford Machine Screw Co., 1926-29; gen. works mgr. Gen. Cable Corp., 1929-34; vice pres. Rome Co., Inc., 1934-35; v.p., gen. mgr., dir. Pratt & Whitney Aircraft Div., United Aircraft Corp., 1935-40; in charge advisory mission to French Govt. on airplane engine production, 1940; pres. and dir. Fairchild Engine and Airplane Corp. since 1940; dir. Holyoke Wire & Cable Corp., Fibre Can Machinery Development Corp. Mem. of War Production Bd. Mission to Great Britain, 1942. Pres. Aircraft War Production Council East Coast, Inc., 1943; vice-pres. Aeronautical C. of C., 1942-43. Mem. engineering council Cornell U. Mem. Newcomen Soc., Soc. Automotive Engrs., Am. Soc. Metals, Am. Soc. Mech. Engrs., U.S. Ordnance Assn., Inst. Aeronautical Sciences. Republican. Episcopalian. Club: University (New York). Writer of various papers, etc. Home: Colton Rd., Farmington, Conn. Office: 30 Rockefeller Plaza, New York, N.Y.

WARD, John Chamberlain, bishop; b. Elmira, N.Y., Aug. 27, 1873; s. Hamilton and Mary Adelia (Chamberlain) W.; A.B., Harvard, 1896; B.D., Gen. Theol. Sem., 1899, S.T.D., 1923; D.D., Kenyon, 1924; unmarried. Deacon, 1899, priest, 1900, P.E. Ch.; rector St. Stephen's Ch., Buffalo, 1899-1902, Grace Ch., Buffalo, 1902-21; consecrated bishop of Erie, Pa., September 22, 1921, retired June 1, 1943; member Special Committee on Budget and Program, P.E. Church. Mem. Pennsylvania State Commn. on Healing Arts, 1927; chmn. Citizens Relief Com., Erie, 1933. Chaplain 74th Inf., Nat. Guard N.Y., on Mexican border, 1916; chaplain same, local guard duty and Wadsworth, S.C., 1917; chaplain 105th Machine Gun Batt., 107th Inf., and 108th Inf., 27th Div., A.E.F., 1918, serving 9 mos. overseas; wounded in action; hon. disch. Mar. 1918, rank of capt.; later, lt. col. Reserves. Awarded D.S.C. (U.S.); M.C. (British). Mem. Am. Legion, Phi Beta Kappa, Republican. Clubs: Harvard, University. Home: 307 Linwood Av., Buffalo, N.Y.

WARD, John William George, clergyman; b. Liverpool, Eng.; s. John George and Anne (Wilde) W.; prep. edn., Liverpool Sch. of Technology and Art; grad. with honors, Nottingham Congl. Coll., 1912; D.D. Congl. Coll. of Can., 1925; Litt.D., Olivet (Mich.) Coll., 1931; m. Alice Elsie Baskerville, July 5, 1905; children—Eileen Baskerville, Kenneth Beecher. Ordained Congl. ministry, 1911; pastor Emmanuel Ch., Bootle, Lanc., 1911-17, New Court, Tollington Park, London, 1917-24, Emmanuel Ch., Montreal, Can., 1924-28; First Ch., Detroit, Mich., 1928-32, First Presbyn. Ch., Oak Park, Ill., since Jan. 1, 1932. Spl. dramatic recitals, lecture and preaching work for Y.M.C.A., in France, 1916; hosp. orderly of British Red Cross, 1916-17; spl. preacher U.S

and British Army of Occupation on Rhine; visiting preacher 3 yrs., Council of Interchange; moderator Congl. Chs. of Mich., 1931. Mem. Pi Gamma Mu (life). Club: Oak Park Rotary. Author: Problems That Perplex, 1919; Parables for Little People, 1921; Messages from Master Minds, 1922; The Master and the Twelve, 1924; Chats with Children, 1925; Cameos from Calvary, 1926; Treasure Trove for Little People, 1927; His Last Week, 1928; Portraits of the Prophets, 1930 (included in Vatican Library, Rome); The Beauty of the Beatitudes, 1931; The Rabbit and the Clock, 1932; The Tragedy and Triumph of Easter, 1933; Steering by the Stars, 1933; The Refiner's Fire, 1934; Special Day Sermons, 1935; The Glorious Galilean, 1936; Crowded Out, 1936; The God We Need, 1941; The Song of the Shepherd, 1942; More Parables for Little People, 1943. Wrote and produced Christ--mas pageants, Crowded Out, 1936 (which was translated into Chinese; produced in Pieping, 1940); A Syrian Romance, 1938; At Bethlehem's Inn, 1940. Known as orator and dramatic reader. Contbr. to mags.; staff writer Church Management. Writes under nom de plume, W. Hay Hardy, and his own name. Home: 1048 N. Euclid Av. Office: 931 Lake St., Oak Park, Ill.

WARD, Lyman, educator; b. Hounsfield, Jefferson County, N.Y., Apr. 17, 1868; s. Lyman Trumbull and Freelove Stowell (Bates) W.; B.S., St. Lawrence U., 1892, D.D., 1926; m. Mary Louise, d. Hon. Geo. W. L. Smith, Oct. 5, 1898 (dec.); 1 dau., Mary Celina (Mrs. C. A. Rose). Ordained Universalist ministry, 1893; circuit rider northern N.Y., 1893-94; pastor Sawyer Memorial Ch., N.Y. City, 1895-97; founder, 1898, and prin. Southern Industrial Inst., Camp Hill, Ala., also pres. bd. trustees same; now pres. emeritus. Mem. Beta Theta Pi and many scientific and philanthropic orgns. Republican. Mason, K.P. Contbr. on ednl. and economic problems of the South. Ala. legislature appropriated $50,000 (1927) for erection of fireproof bldg. for Southern Industrial Inst. (first time the state ever erected bldg. on pvt. property). Home: Camp Hill, Ala.

WARD, Lynd Kendall, artist and illustrator; b. Chicago, June 26, 1905; s. Harry Frederick and Daisy (Kendall) W.; B.S., Teachers Coll. (Columbia), 1926; student Staatliche Akademic fuer Graphische Kunst, Leipzig, Germany, 1926-27; m. May Yonge McNeer, June 11, 1926; children—Nanda Weedon, Robin Kendall. Began as illustrator, 1927. Mem. Artists League of America, Sigma Chi. Author-Illustrator: (novels in wood cuts) Gods' Man, 1929; Madman's Drum, 1930; Wild Pilgrimage, 1932; Prelude to a Million Years, 1933; Song Without Words, 1936; Vertigo, 1937. Home: 200 Christie Heights, Leonia, N.J.

WARD, Marcus Llewellyn, dental educator; b. Howell, Mich., Aug. 5, 1875; s. Albert F. and Sarah (Kirkland) W.; D.D.S., U. of Mich., 1902, D.D.Sc., 1905; m. Millie J. Carpenter, May 31, 1899. Instr. operative technics and operative dentistry, U. of Mich. Sch. of Dentistry, 1903-05, lecturer in operative principles, 1905-08, prof. same, 1908-12, prof. dental physics and chemistry, 1912-19, prof. dental metallurgy, and crown and bridgework, 1919-34, dean of the faculty, 1916-34, Jonathan Taft professor dentistry, 1934-45, professor emeritus of dentistry and dean emeritus of the School of Dentistry, since 1945. Recipient Newell Sill Jenkins Memorial medal, 1938, William Jarvie Fellowship medal, 1941, Callahan Memorial award, 1942, John N. Crouse Memorial award, 1943. Fellow American College Dentists; mem. Internat. Assn. for Dental Research, A.A.A.S., Am Assn. Univ. Profs., Am. Assn. for Adult Edn., Am. Assn. History of Medicine, New York Acad. Dentistry, Mich. Acad. Science and Letters, Sigma Xi, Phi Kappa Phi, Omicron Kappa Upsilon, Delta Sigma Delta; hon. mem. Conn. State and Ohio State dental socs.; pres. Mich. State Dental Soc., 1912, Am. Dental Assn., 1939, Am. Assn. Dental Schs., 1925. Mem. American Public Health Assn. Republican. Congregationalist. Club: University. Editor and contbr. American Textbook of Operative Dentistry, 1920-45. Home: 1308 Cambridge Rd., Ann Arbor, Mich.

WARD, Mark Hopkins, med. missions official; b. Newton Center, Mass., Oct. 21, 1884; s. Langdon Storer and Laura Araxie (Bliss) W.; A.B., Amherst, 1906; M.D., Columbia, 1911; m. Anna Theodosia Rathbun, Aug. 4, 1915; children—Ann Bliss, Robert Theodore. Med. missionary and Am. Red Cross physician in Turkey, 1915-17; with Near East Relief in Turkey, 1919-23; med. sec. Am. Bd. Commrs. for Foreign Missions, Boston, since 1923, also clk. prudential com.; sec. bd. dirs. Asso. Med. Mission Office, N.Y. City. Served as capt. Med. Corps, U.S. Army, in France, 1918-19; participated in Chateau Thierry, St. Mihiel and Argonne Forest campaigns. Sec. bd. trustees Union Hosp., Foochow, China. Asso. mem. A.M.A.; mem. Phi Kappa Psi. Conglist. Clubs: Amherst Alumni Assn., Congregational (Boston). Home: 24 Mountfort Road, Newton Highlands, Mass. Office: 14 Beacon St., Boston, Mass.

WARD, Orlando, army officer; b. Macon, Mo., Nov. 4, 1891; s. Ethelbert and Ada (Smith) W.; B.S., U.S. Mil. Acad., West Point, N.Y., 1914; attended Field Arty. Sch., 1923-24, Command and Gen. Staff Sch., 1925-26, Army War Coll., 1933-34; m. Edith Hanington, June 16, 1915; children—Katherine Hanington (dec.), Edith Hanington, Ada Smith. Commd. 2d lt., Cav., U.S. Army, advanced through ranks to major general, 1943; served on Mexican border and with Punitive Expdn. in Mexico, 1914-17; transferred F.A., in 3d Div., France, Army of Occupation, Germany, 1917-18; on R.O.T.C. duty, U. of Wis., 1918-22; Ft. F. E. Warren, Wyo., 1926-29; gen. staff, Philippines, 1929-31; instr. and dir, gunnery dept., Ft. Sill, Okla., 1931-35; comdg. 1st Batln., 83d F.A., Ft. Benning, Ga., 1935-37; on Gen. Staff, War Dept., 1937-41; sec. Gen. Staff, 1939-41; brig. gen. and comdg. gen., 1st Armored Brig., Ft. Knox, Ky., 1941-42; comdg. gen. 1st Armored Div., 1942-43; comdg. gen. Tank Destroyer Center, Camp Hood, Tex., May-Oct. 1943; comdt, Field Arty. Sch., Ft. Sill, Okla., Jan.-Oct., 1944; comdg. gen., 20th Armored Div., since Oct. 1944 Awarded D.S.C., Legion of Merit with oak leaf cluster, Silver Star with oak leaf cluster, Purple Heart. Home: 1133 E. 3d Av., Denver, Colo.

WARD, Paul William, prof. philosophy; b. Indianapolis, Ind., June 27, 1893; s. Rev. Albert Luther and Rosalie (Wolff) W.; student U. of Colo., 1910-12; A.B., Butler U., 1912-14; student Union Theol. Sem., 1914-17; A.M., Columbia, 1916, Ph.D., 1928; student London Sch. Economics and Polit. Science, London, Eng., 1920-21; m. Louise Best Wilcox, Sept. 15, 1922; children—Charles Seabury, Bruce Wilcox. Lecturer Redpath Chautauquas, 1920, 21, 22; instr. in philosophy, Syracuse U., 1922-24, asst. prof., 1924-29, asso. prof., 1929-37, prof. and chmn. dept. since 1937. Chaplain, 1st lt., U.S. Army, 1918; resigned to enlist as cadet Air Service; commd. 2d lt. pursuit pilot, Aug. 1918; later capt. Air Corps Res.; comdg. officer 826th Guard Squadron, Provost Marshal, Mitchel Field, May-Nov. 1942, 436th Base Hdqrs. and Air Base Squadron, Farmingdale, N.Y., Nov. 1942-Jan. 1943; 437 Base Hdqrs. and AB Sqdrn. Mitchel Field, Jan.-Mar. 1943; assigned to Hdqrs., 326th Fighter Group, Westover Field, Mar. 1943; grad. Army Air Forces Intelligence Sch., Harrisburg, Pa., June 1943; S-2, 326th Fighter Group, July 1943; with 5th Air Force, Southwest Pacific, in New Guinea, N. East Indies, and Philippine campaigns. Returned to Syracuse Univ., Jan. 1945. Mem. Am. Philos. Assn., Am. Polit. Science Assn., A.A.A.S., Am. Assn. Univ. Profs. (asso. sec. 1939-40, chmn. com. on college and univ. govt.; council mem. 1941-43), Phi Delta Theta, Tau Kappa Alpha. Clubs: Faculty (Syracuse); Cosmos (Washington). Author: Sovereignty: A Study of a Contemporary Political Notion, 1928; The Fields and Methods of Knowledge (with R. F. Piper), 1920; Intelligence in Politics, 1931; A Short History of Political Thinking, 1939. Contbr. to ednl. jours. Home: 817 Sumner Av. Syracuse 10, N.Y.

WARD, Peter D., pres. Am. Hosp. Assn. Address: Dellwood, White Bear, St. Paul, Minn.*

WARD, Ralph Ansel, missionary; b. Leroy, O., June 26, 1882; s. Fletcher DeLay and Harriet Grace (Walker) W.; A.B., Ohio Wesleyan U., 1903, A.M., 1906, D.D., 1919; S.T.B., Boston U., 1906; D.D., Baldwin-Wallace Coll., Berea, O., 1919; LL.D., Ohio Wesleyan U., 1940; m. Mildred May Worley, Sept. 7, 1905; children—Imogene Grace, Gladys Walker. Ordained ministry M.E. Ch., 1906; pastor chs. in Mass., 1906-08; field sec. Mass. Anti-Saloon League, 1907-08; missionary M.E. Ch., Foochow, China, 1909-17; asso. sec. Missionary Centenary, M.E. Ch., 1917-19; asso. sec. for Eastern China, Bd. Foreign Missions, M.E. Ch., 1919-24; exec. sec. China Soc. America, 1921; pres. Anglo-Chinese Coll., Foochow, 1925-27; exec. sec. World War Service M.E. Ch., 1928-32; city missionary M.E. Ch., Nanking, 1933-37; elected bishop Meth. Ch., 1937; resident bishop Meth. Ch., Chengtu, China, 1937-41, Shanghai, China, since 1941. Mem. bd. mgrs. U. of Nanking. Clubs: Masonic, Rotary. Writer of pamphlets and articles on Nanking and China. Address: 169 Yuen Ming Yuen Road, Shanghai, China.*

WARD, Roswell (Howell), author; b. Rochester, N.Y., May 27, 1904; s. Charles Howell and Anna Taylor (Cheek) W.; ed. pvt. and pub. schs., Rochester Athenaeum, Mechanics Inst., and Antioch Coll. B.S., New York U., 1945; m. Gertrude Verena Gath, 1928. Asst. in father's anatomical lab., 1918-22; lab. asst., Eastman Kodak Co., 1925; tech. editor, Staynew Filter Corp., 1926; editor, Oil Engine Power, 1927-28; managing editor, Diesel Power, also Motorship, 1929-30, editorial assistant to vice president Sperry Gyroscope Co., 1930-32; free-lance writer, 1932-34; vocational counselor, assisting in establishing Jr. Consultation Service (the first counselling service for out-of-school youth in a state employment service), N.Y. City, 1934-35; sr. field rep., div. guidance and placement, hdqrs. staff, N.Y.A. organized junior placement and counseling services in 22 states, 1935-41; sr. tech. writer, Sperry Gyroscope Co., 1941-44; cons. tech. writer, Lee-Stockman, Inc., since 1944; part time lecturer on Edn., New York U., since 1941; organized first univ. course offered in vocational guidance for out-of-school youths and adults. Commd. 2d lt., Cav. Res., 1925, 1st lt., 1930-40. Mem. Phi Delta Kappa. Club: Army and Navy (Washington). Author: The Personnel Program of Jack and Heintz, 1946. Contbr. articles to Worlds Work, Scientific American, The Nation, Mechanical Engineering, Army Ordnance. Home: 70 Perry St., New York 14. Office: 30 Vesey St., New York 7, N.Y.

WARD, Stevenson E., banker; b. Mansfield, O., July 22, 1879; s. Marion D. and Mary (Stevenson) W.; ed. pub. schs., Mansfield, and U. of Mich.; m. May Sullivan, Oct. 4, 1904; children—Katherine, Stevenson E., James Alexander. Clk., later cashier, Bank of Mansfield, 1902-12; with Nat. Bank of Commerce, N.Y. City, since 1912, successively asst. cashier, cashier, and v.p., pres. from 1923 to the date of its merger with Guaranty Trust Co.; now dir. Commercial Union Fire Ins. Co. of N.Y., Columbia Casualty Co., Commercial Union Fire Ins. Co. of N.Y., First Federal Savings & Trust Co. of N. Y.; mem. Am. bd. Ocean Accident & Guaranty Corp., Ltd., Commercial Union Assurance Co., Ltd. Republican. Clubs: Bankers Club of America, Metropolitan; Siwanoy Country Club, Bronxville, N.Y.; Everglades (Palm Beach, Fla.); Wianno (Wianno, Mass.). Home: 8 Governors Rd., Bronxville, N.Y.

WARD, Thomas Johnson, banker, broker; b. Baltimore, Md., June 28, 1886; s. Francis Xavier and Ellen Topham (Evans) W.; ed. high sch., Baltimore; m. Pansy Beale Bloomer, June 3, 1911; 1 son, Thomas Johnson. Began in banking and brokerage business with H. W. Noble & Co., Philadelphia, Pa., 1906; with Cassatt & Co., bankers and brokers, Phila., since 1911, partner 1913-35; pres. Cassatt & Co., Inc., 1935-40; v.p. Merrill Lynch & Co., Inc., New York, 1938-40; gen. partner Merrill, Lynch, Pierce, Fenner & Beane since Apr. 1, 1940; dir. Spicer Mfg. Corp., 1420 Walnut Corp. Mem. exec. com., first 2 Liberty Loan drives, 3d Federal Res. Dist.; maj. U.S. Army, General Staff, 1918-19; deputy director, W.P.B. Region 3, 1942-43. Republican. Episcopalian. Clubs: Racquet, Sunnybrook Golf (Phila.); Links (New York). Home: Merion, Pa. Office: Commercial Trust Bldg., Philadelphia, Pa.

WARD, Wilbur, gynecologist, obstetrician; b. Bloomfield, N.J., Jan. 4, 1879; s. Theodore Hastings and Elizabeth (Potter) W.; A.B., Williams Coll., 1900; M.D., Coll. Phys. and Surg., Columbia, 1904; m. Edith Richards, Sept. 18, 1916 (died Jan. 2, 1937); 1 dau., Elizabeth; m. 2d, Mrs. Mabel Park Baker, Sept. 9, 1939. Interne St. Luke's Hosp., 1904-07; interne Sloane Hosp., 1907-09, resident obstetrician, 1909-11, attending gynecologist, 1911-18, attending obstetrician, gynecologist and dir., 1918-19; attending obstetrician City Hosp., 1913-30; prof. of obstetrics and gynecology, N.Y. Polyclinic, 1922-24; cons. obstetrician Mt. Vernon and Mountainside hosps., Montclair, N.J., Lawrence Hosp., Bronxville, N.Y., Nassau Hosp., Mineola, L.I.; cons. gynecologist Nassau Hosp.; retired from active practice, June 1939. Diplomate Am. Board of Obstetrics and Gynecology. Fellow Am. Coll. of Surgeons, N.Y. Acad. of Medicine (former chmn. obstetrics and gynecology sect.); mem. A.M.A., N.Y. Path. Soc., New York Obstet. Soc. (former pres.). Soc., Alumni Assn. St. Luke's Hosp., Alumni Assn. Sloane Hosp., Delta Upsilon, Nu Sigma Nu. Republican. Presbyterian. Clubs: Williams, University (New York). Contbr. to med. jours. Home: Rock Ledges Farm, Mahopac, N.Y.

WARD, William Allen, writer; b. Corsicana, Tex., Sept. 24, 1893; s. Isaac Anderson and Laura (Mitcham) W.; ed. pub. schs. of West Texas, night sch., Ft. Worth, and evenings in pub. library for 6 yrs.; m. Eula Ellen Byas, Apr. 18, 1918; children—Richard Allen, Robert Byas, William Anderson. Began as teacher pub. schs., 1913; printer's devil, 1914; newspaper writing since 1917; on staff Dallas (Tex.) Journal, 1920-38; editor Oak Cliff edition of the Dallas Journal 1929-38; now mem. of editorial staff Dallas News, biog. editor; author daily mil. column. Mem. Oak Cliff-Dallas Commercial Assn. Am. Philatelic Soc. Democrat. Presbyterian. Clubs: Oak Cliff Kiwanis; Dallas Stamp, Dallas Fossil and Mineral Club. Author: Stars and Cactus (chapbook of verse), 1935; also verse pub. in New Voices of the Southwest, 1935, and Texas Legacy, 1935. Contbr. about 2,000 poems to Am. and European mags., and 300 short stories; writes principally on subjects pertaining to the Southwest. Home: 1203 S. Waverly Drive. Address: Dallas News, Dallas, Tex.

WARD, William Hilles, executive; b. Barnesville, O., Dec. 27, 1892; s. John Edgar and Emma (Hilles) W.; A.B., Swarthmore Coll., 1915; m. Sophie Helene Hodges, May 17, 1920; children—Shirley Clare (Mrs. Robert F. Cox, 2d), William Hilles (dec.), Chemist Eastern Laboratory, du Pont Co., Gibbstown, N.J., 1915-23, asst. to chem. dir. explosives dept., Wilmington, Del., 1923-28, mgr. sales office, St. Louis, Mo., 1929-30, asst. dir. sales, Wilmington, Del., 1930-33, dir. sales, 1933-35, asst. gen. mgr. explosives dept., 1935-44, gen. mgr. explosives dept. since 1944. Alumnus advisor Swarthmore Coll. Mem. Army Ordnance Assn., Sigma Xi, Kappa Sigma. Club: Wilmington (Del.) Country. Home: 630 Strath Haven Av., Swarthmore, Pa. Office: E. I. du Pont de Nemours & Co., Wilmington, Del.

WARD, William I.; clergyman; b. Fairhaven, Mass., Nov. 3, 1857; s. William D. and Elizabeth T. (Sisson) W.; ed. Fairhaven High Sch., Wesleyan Acad., New Bedford High Sch. and Sch. of Theology, Boston U.; m. Emma L. Thomas, May 18, 1881; children—Elizabeth H. (dec.), Marjorie L. Snyder, Katherine C. (dec.), Eldoretta (Mrs. Ellsworth A.

Hawkes). Ordained to ministry of Methodist Ch., 1879; pastor or dist. supt., Methodist Ch., 1878 to 1923, retired since 1923. Hon. trustee (formerly trustee) Boston U. since 1907. Home: Main St., Sandwich, Mass.

WARDALL, William Jed (wôr-dĕl'), business executive; born at Tuscola, Ill., Feb. 22, 1885; son of Xenophon Leonidas and Emma A. (Sawyer) W.; A.B., University of Illinois, 1908; married Mary Sherrill Burry, Apr. 20, 1912 (died Jan. 17, 1942). Bond salesman, 1909-16; western mgr. Bonbright & Co., Inc., 1916-32; pres. and dir. of Asso. Telephone Utilities Co. and various subsidiaries, New York, 1932-33; co-receiver Asso. Telephone Utilities Co., 1933-34, trustee in reorganization, 1934-35; pres. Gen. Telephone Corp., successor, 1935-36; corporate reorganization work for various other corps., 1937-38; trustee in reorganization of Broad St. Hosp., New York, 1938-39; sole trustee in reorganization of McKesson & Robbins, Inc., December 1938-July 1942; chairman board of directors The Best Foods, Inc. (formerly Hecker Products Corp.); dir. The Best Foods, Inc., McKesson & Robbins, Incorporated Sylvania Electric Products, Incorporated. Member Phi Gamma Delta, Beta Gamma Sigma. Republican. Presbyterian. Clubs: University (New York and Chicago). Home: Laurel Hollow, Syosset, L.I., N.Y. Office: 88 Lexington Av., New York, N.Y.

WARDELL, Justus S. (wôr'dĕl); b. San Francisco, Calif., June 30, 1872; s. Benjamin Augustus and Pauline (Fliess) W.; ed. pub. schs.; m. Clara Louise Kellogg, July 9, 1895; children—Benjamin Augustus, Virginia Pauline. Began newspaper work in San Francisco, 1889; assumed management Daily Jour. of Commerce, 1897, owner, 1905-19; head of security business, San Francisco, many yrs. Mem. Calif. State Assembly, 1899-1901; delegate Democratic National Conv., 1904, 08; surveyor of customs, San Francisco, 1913-17; collector internal revenue, 1st Calif. Dist., 1917-20; Dem. candidate for gov. of Calif., 1926; del. at large to Dem. Nat. Conv., Houston, 1928, and chmn. Calif. delegation. Mem. Native Sons of the Golden West. Mason (Royal Arch). Clubs: Commerical, Commonwealth, Bohemian (San Francisco); Nat. Press, University (Washington, D.C.). Home: 2830 Broderick St., San Francisco, Calif. Address: Bohemian Club, San Francisco, Calif.

WARDEN, John A., army officer; b. July 31, 1886; B.S., Agrl. and Mech. Coll. of Tex., 1908. Commd. 2d lt. cavalry, Sept. 25, 1908; promoted through grades to rank of col., Nov. 1, 1937; temp. rank of brig. gen. since 1941; grad. Q.M. Sch., 1930; asst. comdt., Chicago Q.M. Depot, 1930-34; grad. Army War Coll., 1934; Naval War Coll., 1936; 4th Corps Area Q.M., Atlanta, Ga., 1938-41; Q.M. Replacement Center, Camp Lee, 1941; comdg. gen. Q.M. Replacement Training Center, Fort F. E. Warren, Wyo., Apr. 1941-43; assigned comdg. gen. Q.M. Sch., Camp Lee, Feb. 1943. Address: Quartermaster School, Camp Lee, Va.*

WARDEN, Oliver Sherman, publisher; b. North Haverhill, N.H., Aug. 19, 1865; s. Alexander and Lucy A. (Flint) W.; B.A., Dartmouth, 1889; LL.D., U. of Mont., 1937; m. Etta A. Scott, Jan. 22, 1895 (died Mar. 1, 1919); children—Alexander, Robert D., Helen E. (Mrs. Dan B. Carroll), Gertrude N. (Mrs. Marvin L. McKee), Virginia M. (Mrs. Rowe Morrell); m. 2d, Florence A. Warden, Oct. 16, 1920; m. 3d, Eleanor McRae, May 23, 1936. Newspaper reporter, 1889; part ownership Great Falls Tribune, 1895, and continuously after that—publisher since 1920; pres. North Montana State Fair; dir. Montana Taxpayers Assn.; chmn. Great Falls Park Bd. Pres. Nat. Reclamation Assn.; dir. The Associated Press; mem. Am. Soc. Newspaper Editors, Psi Upsilon, Phi Beta Kappa, Sigma Delta Chi. Mem. Dem. Nat. Com. from Mont. Mason. Clubs: Meadow Lark Country; National Press (Washington, D.C.) Home: Great Falls, Mont.*

WARDLAW, Joseph Coachman, educator; b. Camilla, Mitchell County, Ga., Feb. 3, 1876; s. Joseph Pruitt and Anna Simmie (Coachman) W.; A.B., Emory U., 1895, A.M., 1895; student, U. of Chicago, 1897, 98, U. of Ga., 1903; m. Edna Roberta Powell, Dec. 20, 1899; children—Joseph Powell, Donald Coachman (dec.), Ralph Wilkinson (dec.), Roy Malcolm (dec.). Prof. English and Latin, Andrew College, Cuthbert, 1896, 97; asst. prin. pub. schs., Waynesboro, Ga., 1897-99; v.p. and prof. modern langs., Union Coll., Eufaula, Ala., 1899-1900; supt. pub. schs., Dublin, Ga., 1900-02, Thomasville, 1902-04, Albany, 1904-05, prof. Latin and history, Ga. State Coll. for Women, Milledgeville, Ga., 1905-07; prof. edn. and psychology, dir. normal dept. and supt. Peabody School, same coll., 1908-12; prof. psychology and history of edn., U. of Georgia Summer Sch., 1912, asst. supt. same, 1915; head dept. of edn. and dir. training schs., State Teachers Coll., Athens, 1912-15, also dean, 1914-15; asst. supt. pub. schs. Atlanta, Ga., 1915-17, supt., 1917-18; mgr. 4th dist., Com. on Edn. and Special Training, War Dept., 1918-19; dist. vocational officer, Federal Bd. for Vocational Edn. (5th dist.), 1919; chief of vocational rehabilitation, U.S. Vet. Bur. (5th Dist.), Atlanta, 1921-22; chief vocational rehabilitation, dist. insp., exec. officer, and actg. dist. mgr. of U.S. Vet. Bur. (2d dist.), New York, 1922-25; supervisor New York Met. Dist. Near East Relief, 1925-27; dir. univ. extension, U. of Ga., 1928-32; dir. div. of gen. extension, Univ. System of Ga. since 1932; president Assn. of School Film Libraries; pres. Southern Conf. on Audio-Visual Education. Mem. N.E.A., Nat. Council of Edn., Am. Soc. Soc., Nat. Econ. League (nat. council), The Source Research Council, Southern Edn. Council, Ga. Edn. Assn. (pres. 1915), Phi Beta Kappa, Phi Delta Theta, Pi Gamma Mu, Kappa Delta Pi. Democrat. Methodist. Scottish Rite Mason, K.T., Shriner, Odd Fellow, Kiwanian. Writer on ednl. topics. Traveled abroad, 1910, 13, 14. Home: Ivanhoe Apt. 1, 942 Ponce de Leon Av. N.E. Office: Univ. System of Georgia Extension Bldg., 223 Walton St. N.W., Atlanta, Ga.

WARDLAW, Patterson, prof. edn.; b. Liberty Hill, S.C., Nov. 20, 1859; s. Andrew Bowie and Sarah Elizabeth (Thompson) W.; A.B., Erskine Coll., Due West, S.C., 1880, LL.D., 1906; student U. of Va., 1881-82, Princeton Theol. Sem., 1885-86, Clark U. and U. of Pa., summers; Litt.D., Presbyterian College, S.C., 1924; Ed. D., University of South Carolina; married Claudia M. Edwards, June 21, 1893 (died 1894); m. 2d, Mattie B. Lide, July 2, 1897 (died September 9, 1941); children—Joseph Patterson, Eliza Edwards, Laura (deceased), Andrew Bowie. Served as superintendent public schools, Darlington, S.C., 1889-94; prof. edn., U. of S.C., 1894-1939; also dean; dean emeritus since 1939. Chmn. bd. edn., Richland County, 1915-16; founding editor South Carolina Education, 1919. Mem. Phi Beta Kappa, State Teachers of S.C. (ex-pres.; hon. life mem.). Chmn. Illiteracy Commn. of S.C., 1917. Democrat. Presbyterian. Club: Kosmos, Rotary (Columbia). Contbr. on ednl. topics. Home: 831 Sumter St., Columbia 56, S.C.

WARDWELL, Allen, lawyer; b. New York, N.Y., Oct. 4, 1873; s. William Thomas and Eliza (Lauterman) W.; A.B., Yale, 1895; LL.B., Harvard, 1898; m. Helen Rogers, Oct. 14, 1903; children—Lt. Col. Edward Rogers, Clarissa (wife of Lt. Col. Francis Livingston Pell, Jr.). Practiced law in New York since 1898; mem. firm Davis, Polk, Wardwell, Sunderland & Kiendl, and predecessor firms since 1909; trustee Bank of New York, Greenwich Savings Bank. Commr. Red Cross Mission to Russia, 1917-18; chmn. Gov.'s Unemployment Relief Commn., 1934-35; chmn. Am. Red Cross Delegation to Russia, 1941. Dir. Juilliard Foundation, Metropolitan Opera Assn., Juilliard School of Music (chmn. bd.), State Charities Aid Assn., Legal Aid Soc., Russian War Relief (hon. chmn.). Mem. New York State Bar Assn., Assn. of Bar of City of New York (pres. 1943-45). Democrat. Clubs: Century, University, Yale (New York); Graduate (New Haven); Rockaway Hunt. Home: Ocean Av., Lawrence, L.I., and 1021 Park Av., New York, N.Y. Office: 15 Broad St., New York, N.Y.

WARDWELL, Harold Fletcher, business exec.; b. Rome, N.Y., 1883; s. John Stillman and Mary (Fletcher) W.; Bach. Architecture, Cornell U., 1907; m. Helen Russel, 1912. With Detroit Steel Products Co. since 1910, now vice pres., gen. sales mgr. and dir.; dir. Rivard-Maumee Investment Co., Wayne Land Co., Standard Coupler Co., Guaranty Indemnity Co. Clubs: Detroit, University, Yondotega, Cornell, Country. Home: 16109 Jefferson Av., Grosse Pointe, Mich. Office: 2250 E. Grand Blvd., Detroit, Mich.*

WARDWELL, Sheldon Eaton, lawyer; b. Haverhill, Mass., May 29, 1882; s. J. Otis and Ella M. (Eaton) W.; A.B., Yale, 1904; LL.B., Harvard, 1907; m. Helen Garritt, Apr. 17, 1915; children—Polly G. (Mrs. Chauncey K. Hutchins), Mary P. (Mrs. James E. Simonds), J. Otis, Anne. Sec. to William H. Moody, asso. justice, U.S. Supreme Ct., 1907-08; admitted to Boston bar, 1907, and has since practiced in Boston; trial atty. Boston Elevated St. Ry., 1909-10; mem. Burdett, Warwell & Ranney (now Warwell, Ranney & Allen) since 1910. Dir. Carrabasset Dam Co., Champion Internat. Co. (chmn. exec. com.), Great Northern Paper Co. (mem. exec. com.), Knox R.R. Co., Lynnellen Corp. (v.p.), Millinocket Water Co., Mineola Homes Co. (v.p.), Northern Br. Dam Co., Northern Water Co., Pope Appliance Corp., Seboomook Dam Co., W. Branch Driving & Reservoir Co. Mem. New England Forestry Foundation (dir.). Mem. Am., Boston bar associations. Republican. Episcopalian. Clubs: Yale (New York); Sabatis Fishing (New Brunswick); Country (Brookline); Down Town, Engineers, Union (Boston). Home: 73 Seaver St., Brookline, Mass. Office: 84 State St., Boston, Mass.

WARE, Caroline F. (Mrs. Gardiner C. Means), coll. prof.; b. Brookline, Mass., Aug. 14, 1899; d. Henry and Louisa F. (Wilson) Ware; diploma Winsor Sch., Boston, 1916; A.B., Vassar, 1920; post grad. work, Oxford U., Eng., 1922-23; A.M., Radcliffe, 1924, Ph.D., 1925; m. Gardiner C. Means, June 2, 1927. Teacher Baldwin Sch., Bryn Mawr, Pa., 1920-22, Affiliated Sch. for Workers, 1922, 30, 37, 42, 44; asso. prof. history, Vassar, 1925-30 and 1932-34; dir. of a sociol. study, Columbia U. Council for Research on Social Sci., 1930-32; spl. asst. U.S. Consumers Advisory Bd. of NRA and Consumers Div. of Nat. Emergency Council, 1934-35; sr. social sci. analyst, Nat. Resources Com., 1938; teacher of social science, Sarah Lawrence Coll., 1935-37; asso. prof. of social economy and history, Am. Univ. Grad. Sch., 1936-40; adjunct prof. Am. Univ. Sch. of Social Sciences and Pub. Affairs since 1940; asst. to Consumer Commnr., Nat. Defense Advisory Commn., 1940-41; head program planning unit Consumer Div., Office of Price Administn., 1941-42; prof. history, Howard U., Washington, D.C., 1942-45; prof. Howard U. Sch. Social Work, since 1945; mem. faculty Vassar Summer Inst., 1942, 43, 44; visiting prof., Univ. of Puerto Rico, summer 1945. Chmn. executive committee OPA Consumer Adv. Com. since 1943. Mem. Am. Hist. Assn., Am. Assn. U. Women (nat. chmn. social studies 1939-45), Phi Beta Kappa. Received Hart, Schaffner and Marx Econ. prize, 1929. Author: The Early New England Cotton Manufacture, 1931; Greenwich Village, 1920-30, 1935; (with Gardiner C. Means) The Modern Economy in Action, 1936; The Consumer Goes to War, 1942; The Consumer in the Postwar Economy, 1945. Asso. author of The Structure of the Am. Economy (Nat. Resources Com.), 1939. Editor The Cultural Approach to History, 1940. Also articles in Ency. of Social Sciences and various jours. Address: R.F.D. 1, Vienna, Va.

WARE, Franklin B(ackus), architect, July 12, 1873-May 3, 1945. See Vol. 23 (1944-45).

WARE, Harriet, composer; b. Waupun, Wis.; d. Silas Edward and Emily (Sperry) Ware; grad. Pillsbury Conservatory of Music, Owatonna, Minn., 1896; studied piano 2 yrs. with William Mason, of New York; piano, voice and harmony, Paris, France; piano, composition and voice, Berlin; m. Hugh Montgomery Krumbhaar, Dec. 3, 1913. Recognized among foremost women composers. Pres. Harriet Ware, Publishers, Inc., since 1926. Mem. League Am. Pen Women (pres. for N.J. 1924; nat. chmn. of music 1938), Am. Soc. Compopsers, Authors and Publishers. Mem. nat. com. of fine arts of Gen. Fed. of Women's Clubs since 1938; mem. music com. Paper-Mill Play House since 1939. Club: MacDowell (New York). Composer: (songs) Boat Song, 1908; Sunlight Waltz Song, 1908; The Cross (words by Edwin Markham), 1909; The Hindu Slumber Song, 1909; The Forgotten Land, 1909; The Princess of the Morning, 1911; Sir Oluf (cantata), 1911; Song of the Sea (piano solo), 1911; Wind and Lyre (poem by Edwin Markham), 1912; Undine (also given as 1-act opera, libretto by Edwin Markham), 1915; Stars, 1921; In An Old Garden (song cycle), 1921; Trees (chorus for women's voices), 1924; The White Moth (ballet), 1925; Mountain Pictures (suite for piano), 1927; Cycle for Children—A City Child in the Country, 1927; Woman's Triumphal March, 3 part chorus, made nat. song of Gen. Federation Women's Clubs of America, June 1927; The Artisan (tone poem, words by Edwin Markham), for symphony orchestra and voice, given by New York Symphony Orchestra, 1929, and Golden Jubilee of Gen. Fedn. of Women's Clubs, Atlantic City, 1941; From India (sung by Mme. Jeritza), 1934; The Artisan (given by Philharmonic Symphony Orchestra, Los Angeles), 1934; Gladness, 1935; musical score of play, Storm Bird, 1935; Prelude for Piano, 1935; A Junk from China (song), 1939; A Toast to New York (song, wrote poem and music), 1939; Victory Prelude, To You, Midnight Waltz (piano), 1939; This Day Is Mine (poem and music), 1941. Composed musical score of operetta, "The Love Wagon," 1944, produced 1945; "This Day is Mine," sung by Marjorie Lawrence of Met. Opera on 50 concert programs in U.S., 1945, and on numerous programs in Australia; pub. Australia, 1945. Concert tours, 1924, '26, '34; concert and lecture tour in West, 1937; lecturer Aeolian Hall, New York, 1936, '38. 1st tour coast to coast, 1929. Manuscript of Undine in Congl. Library, Washington, D.C. Home: Terrill Rd., Plainfield, N.J.

WARE, John Nottingham, prof. Romance langs.; b. Eastville, Va., Feb. 8, 1882; s. Rev. Josiah William and Annie Wise Stratton (Nottingham) W.; B.A., Randolph-Macon College, Ashland, Va., 1901; M.A., Johns Hopkins Univ., 1911, Ph.D., 1924; Sorbonne, 1939; m. Dora (Anna-Elizabeth) von Türckheim-Baden, July 27, 1915; 1 daughter, Dora. Instructor French, U. of N.C., 1910-12; prof. Romance langs., U. of the South, Sewanee, Tenn., 1912-23; fellow and instr. Johns Hopkins, 1923-24; prof. Romance langs., Shorter Coll., Rome, Ga., since 1924; teacher Peabody Coll. for Teachers, Nashville, Tenn., summer 1923. Southeastern regional dir. Am. Field Scholarship. Mem. Modern Lang. Assn. America (v.p. S. Atlantic Div.), Tenn. Philol. Assn. (pres. 1923), Ga. Edn. Assn. (chmn. modern lang. sect. 1930), Assn. French Teachers (pres. Georgia Div. 1940), Va. Hist. Soc., Kappa Sigma (past dist. grand master), Kappa Sigma (historian). Episcopalian. Kiwanian. Author: Daudet and Dickens (dissertation), 1913; Four Weeks in the Midst of Things, 1920; Bernardin de Saint-Pierre, 1924; How to Find Old Paris, 1926; A Familiar Guide to Paris, 1927. Contbr. to mags. Lecturer on travels and European conditions. Home: Rome, Ga.

WARE, Louis, corp. exec., mining engr.; b. Somerset, Ky., July 13, 1894; s. Charles P. and Nora (Lynn) W.; E.M., Coll. of Mining Engring., U. of Ky., 1917; m. Virginia Boyd Morrow, Nov. 29, 1916; children—Thomas Morrow, Louis. Miner with Old Dominion Copper Mining Co., Globe, Ariz., 1917-19; transitman and mine constrn. Ariz. Commercial Mining Co., Copper Hill, Ariz., 1919-21; chief engr. Iron Cap. Copper, Copper Hill, Ariz., 1921-23; foreman, gen. foreman, supt., Miami (Ariz.) Copper Co., 1923-26; gen. mine supt. of Nitrate properties, Guggenheim Bros., Chile, S.A., 1926-29; cons. engr., New York, 1929-30; with New York Trust Co., engrng. and

banking, 1930-35; pres. and dir. United Electric Coal Cos., and Coal Sales Corp., 1935-39; pres. and dir. Internat. Minerals & Chem. Corp. since Aug. 1939; dir., mem. exec. com. First Nat. Bank of Chicago; dir. Internat. Agrl. Corp., Fla. Mining Co., Lite Metals Corp.; Prairie Pebble Phosphate Co., Nat. Fertilizer Assn. Mem. Am. Inst. Mining and Metall. Engr., Mining and Metall. Soc. America, Delta Chi. Clubs: Bankers, Mining (New York); University, Electric (director), Chicago Club (Chicago); Indian Hill. Home: 10 Woodley Rd., Winnetka, Ill. Office: 20 N. Wacker Dr., Chicago, Ill.

WARE, Norman Joseph, economics, sociology; b. Tilsonburg, Ont., Can., July 4, 1886; s. Henry and Sara (Joseph) W.; A.B., McMaster U., Toronto, Can., 1908; B.D., U. of Chicago, 1910, Ph.D., 1913; m. 2d, Katherine Walker, June 27, 1942. Came to U.S., 1919, naturalized citizen, 1924. Head of University Settlement, Toronto, 1913-14; with Khaki U., London, Eng., 1918-19; prof. sociology and economics, U. of Louisville, 1919-26; instr. New School for Social Research, New York, 1926-28, also arbitrator clothing industry, Rochester, N.Y.; asso. prof. economics and social science, Wesleyan U., Middletown, Conn., since Sept. 1928; sr. economist Bur. of Research and Statistics, Federal Social Security Bd., Washington, D.C., 1936-37; chmn. Conn. State Bd. of Mediation and Arbitration since 1941; chmn. Nat. War Labor Bd., Region I, Mar. 15, 1943. Member Canadian Expeditionary Force, 1915-19, World War I. Mem. Am. Econ. Assn., Am. Assn. Univ. Profs. Author: The Industrial Worker (1840-1860), 1924; The Labor Movement in the United States (1860-95), 1929; Labor in Modern Industrial Society, 1935; Labor in Canadian-American Relations; The History of Labor Interaction, (Relations of Canada and U.S. series), 1937. Regular corr. Am. Economic Rev., Jour. of Polit. Economy, Am. Hist. Review, Annals of Am. Acad. of Social and Polit. Science. Home: 330 Washington St., Middletown, Conn.*

WARE, Orie S., ex-congressman; b. Peach Grove, Ky., May 11, 1882; s. Sol G. and Ida F. (Petty) W.; LL.B., U. of Cincinnati, 1903; m. Louise Culbertson, Sept. 19, 1906; children—William Orie, Louise (Mrs. Joseph S. Wile), James Culbertson. Admitted to Ky. bar, 1903, and began practice at Covington; mem. firm Shaw & Ware, 1910-14; dir. First Nat. Bank & Trust Co., Covington. Postmaster, Covington, 2 terms 1914-21; commonwealth atty., 16th Jud. Dist., Ky., 1922-27; mem. 70th Congress (1927-29), 6th Ky. Dist. Mem. Am. Ky. and Kenton County bar assns., Commonwealth Attys'. Assn. of Ky. (ex-pres.), Covington Chamber of Commerce. Democrat. Baptist. Mason (33°), Grand Master of Masons of Ky., 1913-14. Club: Ft. Mitchell Country. Home: Covington, Ky.

WARE, Sedley Lynch, prof. history; b. Jackson, Miss., Nov. 15, 1868; s. William Lynch and Mary Smith (Dabney) W.; Bachelier-ès-Lettres, Ecole Libre Sainte Barbe, Paris, 1891; B.A., Oxford U., Eng., 1895; LL.B., Columbia, 1900; Ph.D., Johns Hopkins, 1908; m. Alice Turner Porter, Sept. 17, 1901; children—William Lynch, John Davis Dabney, William Porter, Mary Dabney (Mrs. Robert Daniel), Elizabeth Osborne (Mrs. Harry Ford), Alice Marye (Mrs. Alice Pember). Admitted to Va. bar, 1901; instr. Porter Mil. Acad., Charleston, S.C., 1903-04; instr. in history, Stanford, 1908-10; lecturer in English history, U. of Wis., 1910-11; Francis Houghteling prof. history, U. of the South, 1913-44. Mem. Phi Beta Kappa, Sigma Nu. Home: Univ. of the South, Sewanee, Tenn.

WARE, Walter Ellsworth, architect; b. Needham, Mass., Aug. 26, 1861; s. Elijah and Martha A. (Reed) W.; m. Mary J. Hartley, July 14, 1890; 1 dau., Florence E. Architect since 1889; partner Ware and McClenahan, architects. Fellow Am. Inst. of Architects. Mason (32°). Clubs: Lions, Executives, Sons of American Revolution (Salt Lake City). Home: 1184 First Av. Office: 610 Utah Savings and Trust Bldg., Salt Lake City, Utah.

WAREHAM, John Hamilton Dee, art dir., Rookwood Pottery Co.; b. Grand Ledge, Mich., January 27, 1881; s. Hamilton and Julia Ellen (Delaney) W.; grad. Grand Ledge High School; student Cincinnati Art Acad.; awarded 2 foreign travel scholarships; unmarried. Began as artist, 1900; awarded diploma and bronze medal, St. Louis; trustee, under will of Wm. Watts Taylor, Rookwood Pottery Company, 1913-34, v.p. and treas., 1913-34, pres. and treas. since 1934; mem. bd. of dirs. The Crafters Company. President Municipal Art Soc., Cincinnati, since 1913; trustee Cincinnati Music Hall Association, Cincinnati Union Bethel; dir., Cemetery of Spring Grove; mem. visiting committee Dept. of Art and Archeology, Princeton. Mem. Duveneck Soc. of Painters, Cincinnati MacDowell Soc. Clubs: Cincinnati Art, Commonwealth (president 1931), Commercial, Queen City, Cincinnati Country. Home: 3329 Morrison Av. 20. Office: Rookwood Pottery, Cincinnati, O.

WARFIELD, C. Dorsey, pub. Baltimore News-Post and Baltimore Sunday American; b. Baltimore, Md., Mar. 16, 1898; s. Charles D. and Ella (Cox) W.; student Baltimore (Md.) City Coll., 1911-15; m. Florence Adler, Sept. 6, 1924. Business dept. Baltimore Sun, 1917-18, mech. supt., 1923-27, circulation dept., 1928, asst. business mgr., 1928-32; gen. mgr. Times-Herald, Washington, D.C., 1932-36; asst. pub. Washington Times, 1936-37, asso. pub., 1937; pub. Baltimore (Md.) News-Post and Baltimore Sunday Am. since 1937. Served in U.S. Navy, 1918-19. Episcopalian. Clubs: Baltimore Country, Merchants, Press (Baltimore); National Press (Washington, D.C.). Home: Warrington Apts. Office: Baltimore News-Post and Baltimore Sunday Am., Pratt & Commerce Sts., Baltimore, Md.

WARFIELD, William; b. Easton, Pa., Dec. 4, 1891; s. Ethelbert Dudley and Eleanor Frances (Tilton) W.; A.B., Lafayette Coll., 1911; post-grad. work, Princeton, 1911-13; Columbia Law Sch., 1913-14; m. Corinne Wendel, Jan. 29, 1920; 1 son, William. Made expeditions for scientific research and as consulting mining geologist to British Guiana and Trinidad, 1912, Mesopotamia and Arabia, 1913, India, 1912-13; mem. Am. expdn. to Sardes, Asia Minor, 1913, Serbian relief, 1914-15; attaché Am. Embassy, Petrograd, 1915-16; chargé d'affaires, Sofia, Bulgaria, 1916-17; dir. for Standard Oil Co. of N.J. in Argentina, Venezuela and Bolivia, 1920-26; pres. Trinidad Oil Fields, Inc., 1926-27; cons. petroleum engr., 1927-32; with Sperry Gyroscope Co., Inc., 1932-34, Am. Cyanamid Co., 1934-38, Davison Chemical Corp., Baltimore, 1938; dir. Standard Aircraft Products, Dayton, O., 1940-42; consultant to War Production Bd., Washington, D.C., 1942, Bd. of Economic Warfare, 1942-43. Commissioned captain, C.A.C., August 1917; transferred to Tank Corps, 1918; served in Meuse-Argonne offensive, 1918; promoted to maj. and lt. col., 1919. Dep. commr. of Am. Red Cross to Balkan States and commr. to Albania, 1919-20. Mem. Zeta Psi, Phi Beta Kappa; fellow Am. Geog. Soc., Am. Inst. Mining and Metall. Engrs. Several fgn. decorations. Clubs: University, Nat. Arts (New York); Royal Automobile (London). Author: The Gate of Asia, 1916. Address: National Arts Club, 15 Gramercy Park, New York, N.Y.*

WARING, Clarence Henry (wâr'ing), pub. health officer; b. Ray County, Mo., June 2, 1882; s. George Washington and Sara Tommie (LaFayette) W.; M.D., Miss. Med. Coll., Meridian, 1907; m. G. Louise Stewart, Dec. 14, 1907; children—George S., Clarence H., Bettye Jeanne. Private practice, 1907-13; apptd. asst. surgeon U.S. Pub. Health Service, 1914, passed asst. surgeon, 1918, surgeon 1922, sr. surgeon 1934; became medical dir. U.S.P.H.S., August 24, 1940; chief quarantine officer U.S. Quarantine Station, New Orleans, La., since June 9, 1941; on field duty, 1914-18; at Newport News, Va., 1918-19; supervisor 6th Dist., New Orleans, 1919-21; supt. Hot Springs Nat. Park, Ark., 1922-24; in charge Mobile (Ala.) Quarantine Sta., 1925-27; med. adviser to Am. Consulate Gen., Antwerp, Belgium, 1928-31; med. dir. 1st Dist., Indian Field Service, Minneapolis, 1931-33; med. dir. 2d Dist. Indian Field Service, Spokane, Wash., 1934-Aug. 1935; exec. officer, U.S. Marine Hosp. Stapleton, Staten Island, N.Y., 1935-36; med. officer in charge U.S. Marine Hosp., Evansville, Ind., 1936-38; chief med. officer, U.S. Penitentiary Hosp., Leavenworth, Kan., July 1, 1938-Apr. 1, 1940; med. advisor U.S. Consulate Gen., Havana, Cuba, Apr. 1, 1940-June 1, 1941. Mem. Am. Med. Assn. Democrat. Episcopalian. Mason. Elk. Address: U.S. Quarantine Station, New Orleans, La.*

WARING, Fred M., musical condr.; b. Tyrone, Pa., June 9, 1900; s. Frank and Jessie (Calderwood) W.; student engring., Pa. State Coll.; m. Evalyn Nair, Sept. 30, 1933; children—Dixie, Fred, Bill. Writer of numerous college songs; appeared in several musical shows on Broadway; in motion picture Variety Show; musical condr. The Pennsylvanians; conducted his orchestra in Paris; first appeared in Balaban Theatres, Chicago, 1923; on radio since 1933; coast-to-coast weekly program over Blue network, originating in Vanderbilt Theatre, N.Y. City; long interested in choral work and includes glee club with radio show program; organized and trained choral groups for The Seven Lively Arts (produced by Billy Rose) and for Laffing Room Only (Olsen and Johnson). Clubs: Lambs, Athletic (New York). Home: Shawnee-on-Delaware, Pa. Office: 1697 Broadway, New York 19, N.Y.

WARING, James Johnston, physician; b. Savannah, Ga., Aug. 11, 1883; Lawrenceville (N.J.) Sch, 1899-1901; Ph.B., Sheffield Scientific Sch. (Yale), 1904; student med. dept., Johns Hopkins, 1904-07; M.D., U. of Colo., 1913; m. Ruth Porter, June 15, 1921; children—Ruth Porter, Anne Johnston. In practice at Denver since 1913; instr. in medicine, U. of Colo., 1928-29, asst. prof., 1930-32, prof. of medicine since 1932. Dir. Nat. Tuberculosis Assn. (mem. exec. com. 1929-30, 1932-33). Fellow Am. Coll. Physicians; mem. A.M.A., Nat. Tuberculosis Assn. (pres. 1935-36), Colo. Med. Assn., Med. Soc. City and County of Denver (past pres., dir. med. library), Denver Pub. Health Council (past pres.), Colo. Mental Hygiene Assn. (past pres.), Am. Clin. and Climatol. Assn. (pres. 1941), Delta Phi. Nu Sigma Nu, Alpha Omega Alpha, Sigma Psi. Episcopalian. Clubs: Cactus, Denver Country. Contbr. to med. jours. Home: 910 Gaylord St. Address: U. of Colo. Sch. of Medicine and Hosps., Denver, Colo.*

WARING, Julius Waties (wâ'ring), judge; born Charleston, S.C., July 27, 1880; s. Edward Perry and Anna Thomasine W.; student Univ. Sch., Charleston, 1891-96; A.B., College of Charleston, 1900; LL.D., College of Charleston, 1945; married Annie S. Gammell, October 30, 1913; 1 daughter, Anne Gammell (Mrs. F. E. Stanley Warren); m. 2d, Elizabeth Avery Hoffman, June 15, 1945. Practice law continuously in Charleston, S.C., until appointed U.S. district judge, Eastern Dist. of S.C., 1942; mem. Waring and Brockinton, 1920-42; asst. U.S. atty., 1914-21; corp. counsel, City of Charleston, 1933-42. Mem. Am. S.C. and Charleston County bar assn., Carolina Art Assn. (bd. mem.), Charleston Museum, S.C. Soc., St. George's Soc., Alpha Tau Omega. Club: Charleston Mason. Episcopalian. Democrat. Home: 61 Meeting St. Address: Federal Bldg., A, Charleston, S.C.

WARING, Roane, lawyer; b. Memphis, Tenn., July 20, 1881; s. Thomas Roane and Elizabeth (Ashe) W.; LL.B., U. of Va., 1902; m. Grace Titus Ford, Oct. 17, 1906; children—Mary Elizabeth (Mrs. Coe Stone), Grace Ann, Roane, Jr. Admitted to bar, 1902; pres. and gen. counsel Memphis St. Ry. Co.; mem. of law firm Waring, Walker & Cox, Memphis. Elected nat. comdr. Am. Legion, Sept. 21, 1942. Served as maj. Inf., 30th Div., and later lt. col. asst. chief of staff, 33d Div., World War I; later col. Inf. Reserve. Awarded Silver Star medal, World War I; Nat. counselor U.S. Chamber of Commerce; Mem. Am. and Tenn. State bar assns. Clubs: Rotary, Memphis Yacht. Home: 170 Williford Pl. Office: 1905 Sterick Bldg., Memphis, Tenn.

WARK, George H., army officer; b. Kansas, Dec. 19, 1878; LL.B., U. of Kansas, 1903; apptd. 1st lt. Inf. Kan. Nat. Guard, May 1909; entered Fed. service, World War I; commd. capt. F.A., Kan. Nat. Guard 1922, and advanced to brig. gen. of the line, Feb. 1933; entered Fed. service Dec. 1940, in command of 60th Arty. Brigade, 35th Div. in training at Camp Joseph T. Robinson, Ark.; relieved of assignment June 25, 1941; and continued at Camp Joseph T. Robinson. Address: Camp Joseph T. Robinson, Ark.*

WARK, Homer Ethan, clergyman, educator. See. Vol. 23 (1944-45).*

WARLICK, William W., naval officer; b. May 25, 1895; entered U.S. Navy, 1914, and advanced through the grades to commodore, 1945. Address: Navy Department, Washington 25, D.C.

WARMINGHAM, Osbert Wrightman (wôrm'ing-ăm), prof. English Bible; b. of English parents, Madras, India, Aug. 10, 1885; s. William George and Violet Rosabel (Wrightman) W.; student Ohio Wesleyan U., 1906-07, Northwestern U., 1908-09, U. of Chicago, 1909-10; A.B., U. of Wis., 1914; S.T.B., Boston U., 1917; post-grad. work, same univ., 1917-18; D.D., Carroll College, Waukesha, Wis., 1936; m. Josephine Nichols, Jan. 1, 1912; 1 dau., Jane Natalie. Acting minister various chs. in Wis. and Mass. until 1919; mem. faculty, Boston U., since 1918, instr. O.T. and religion, 1918-19, prof. religious history and lit., 1919-20, prof. English Bible, 1920-38; lecturer, summers, at schs. of religious edn. Research studies at Oxford, Eng., 1933. Asso. dir. Am. Youth Foundation since 1933. Mem. Soc. Bibl. Lit. and Exegesis, Am. Theol. Soc. (eastern br.), Pi Gamma Mu. Episcopalian. Mason. Author: Flutes of Summer (verse); Carols and Chorales (verse); Silver Sands and Singing Sea (verse). Home: Waban, Mass. Address: 828 Chestnut St., Waban, Mass.

WARNE, Frank Julian (wärn), economist; b. Parkersburg, W.Va., Mar. 16, 1874; s. William H. and Rosalie De Alberts (Warren) W.; A.M., 1899, Ph.D., 1902, sr. fellow in economics, 1902-03, research fellow, 1903-06, U. of Pa.; unmarried. Staff Philadelphia Public Ledger, 1896-1902; editor Railway World, 1903-06; studied in Paris, London, Edinburgh, Berlin, 1907; sec. N.Y. State Immigration Commn., 1908-09; spl. expert, U.S. Census, 1910; statistician, Federal Bd. of Arbitration, 1912; statistical representative Eastern conductors and trainmen in concerted wage movement, 1913; also in eight-hour day movement, 1916, and for firemen and enginemen on eastern, western and southern railroads, 1926-27. Was chief statistician Emergency Fleet Corp. and mgr. industrial relations and mem. bd. U.S. Housing Corp. Organizer and 1st dir. Sch. of Journalism of New York U. Apptd. by President Roosevelt, mem. Joint Congressional R.R. Investigation Commn. under R.R. Retirement Act. Mem. Beta Theta Pi. Author: The Slav Invasion and the Mine Workers, 1904; The Coal Mine Workers, 1905; The Immigrant Invasion, 1913; Railway Operation and Finance, 1913; Intercorporate Ownership and Interlocking Directorates of the Railroads of the U.S., 1914; The Tide of Immigration, 1916; Warne's Book of Charts, 1917; Warne's Elementary Course in Chartography, 1917; Industrial Relations, 1919; Chartography in Ten Lessons, 1919; The Workers at War, 1920; Ry. Employes' Reply to the Railroads, 1921. Also numerous pamphlets, editorials and articles on econ., social, polit. and industrial topics in various mags., rev., etc. Clubs: Authors' (London); Cosmos. Home: Cosmos Club. Office: Mills Building, Washington, D.C.

WARNE, William Elmo (wôrn), irrigationist; b. on farm near Seafield, Ind., Sept. 2, 1905; s. William Rufus and Nettie Jane (Williams) W.; A.B., U. of California, 1927; m. Edith Margaret Peterson, July 9, 1929; children—Jane Ingrid, William Robert, Margaret Edith. Reporter, San Francisco (Calif.) Bulletin and Oakland (Calif.) Post-Enquirer, 1925-27; news editor, Brawley (Calif.) News, 1927, Calex-

ico (Calif.) Chronicle, 1927-28; editor and night mgr. Los Angeles bureau Associated Press., 1928-31, corr. San Diego bureau, 1931-33, Washington (D.C.) corr., 1933-35; editor, bureau of reclamation, Dept. of Interior, 1935-37; on staff Third World Power Conf., 1936; associate to reviewing com. Nat. Resources Com. on preparation of Drainage Basin Problems and Programs, 1936, mem. editorial com. for revision, 1937; chief of information, bureau of reclamation, 1937-42; co-dir. (with Harlan H. Barrows) Columbia Basin Joint Investigations, 1939-42; chief of staff, war production drive, W.P.B., 1942; asst. dir. div. of power, Dept. of Interior, 1942-43; dir. of information, Dept. of Interior, 1943, asst. commr., bureau of reclamation, since 1943. Mem. water resources, land, legislative and suggestions coms. Dept. of Interior. Chmn. President's Com. on San Diego Water Supply, 1944. Served as 2d lt., O.R.C., 1927-37. Mem. Sigma Delta Chi, Lambda Chi Alpha. Club: National Press (Washington). Home: 805 Enderby Drive, Alexandria, Va. Office: Department of the Interior, Washington 25, D.C.

WARNEKE, Heinz (wär'nĕ-kĕ), sculptor; b. Bremen, Germany, June 30, 1895; s. Heinrich and Anna (Ritterhof) W.; student Staatliche Kunstgewerke Schule and Akademie, Berlin, 1912-15 and 1918-23; m. Jessie Jay Gilroy Hall, Mar. 16, 1927. Came to U.S., 1923; naturalized, 1930. Head sculpture dept., Corcoran Art Sch., Washington, D.C. Prin. works: "Water Carrier," Logan $2,500 prize, 1930; "Masonic Eagle," Masonic Temple, Fort Scott, Kan.; Memorial tablet, Med. Soc. Bldg., St. Louis; bust of Judge John Bassett Moore; "Railway Mail," Post Office Bldg., Washington "Negro Mother and Baby," "Negro Man—the Provider" and "Bear Cubs," Harlem (New York) Housing Project; "Wild Boars," Art Inst. Chicago; "Lewis and Clark," bas-relief, Dept. of Interior Bldg.; Bear group, Washington Zoöl. Garden; statue "The Immigrant" for Samuel Memorial group in Fairmount Park, Phila.; Congl. medal for 2d Byrd Antarctic Expdn.; Eagles (2), Social Security Bldg., Washington, D.C.; "The Prodigal Son," a large granite group; "Nittany Lion," campus Pennsylvania State College. Awards: St. Louis Artists' Guild, 1st prize, 1925, best in show prize, 1926, 1st prize for garden sculpture, 1926; Logan prize best in show, Chicago, 1930; George Widener gold medal, Pa. Acad. of Fine Arts, 1935. Asso. Nat. Academy. Mem. Nat. Sculptors Soc., Conn. Acad. of Fine Arts, Am. Soc. of Painters, Sculptors and Gravers, Associe de Salon des Tuileries, Lyme Art Assn. Democrat. Home: 1063 31st St. N.W., Washington, D.C.; (summer) East Haddam, Conn.

WARNER, Albert, vice-pres. and treas. Warner Bros. Pictures, Inc.; b. in Poland; s. Benjamin and Pearl (Eichelbaumn) W.; Home: 146 Central Park West. Office: 321 W. 44th St., New York, N.Y.*

WARNER, Albert Lyman, radio news analyst; b. Brooklyn, Mar. 1, 1903; s. Edwin Gaylord and Euphemia Jane Gray (Lawson) W.; A.B., Amherst Coll., 1924; student Columbia, 1925-26; m. Harriet West Rowe, Apr. 27, 1929; children—Edwin Gaylord II, Albert Lyman, Jr.; reporter Daily Eagle, 1924; legislative corr., N.Y. Times, Albany, 1926-29; asst. chief Washington Bur., N.Y. Herald-Tribune, 1930-36, chief of bur., 1936-39; covered Presdl. campaigns, 1928-40, World Econ. Conf., London, 1933, Inter Am. Conf., Havana, 1940. Washington Corr. and commentator, C.B.S., since Mar. 1939. Commissioned major, Army the U.S., July 2, 1942, now col., chief War Intelligence Division., Bureau Public Relations; temporary duty, European Theater of Operations. Received first annual award for radio newswriting, Sigma Delta Chi, 1940. Member Amherst Alumni Council, 1925. Member White House Correspondents Assn. (v.p, 1933-34, pres. 1935-36), Radio Correspondents Assns. (v.p. 1939-40; pres. 1940-41), Delta Kappa Epsilon, Phi Beta Kappa. Conglist. Clubs: Amherst (New York); Nat. Press, Army and Navy Country, Gridiron (Washington, D.C.). Contbr. articles to mags. Home: 3320 University Av. N.W. Office: War Dept., Washington, D.C.

WARNER, Annette J.; b. Granby, Mass.; d. Eli and Samantha Cornelia (Abbe) Warner; student Cowles Art Sch., Boston, 1885-89; diploma Mass. Normal Art Sch., 1890; studied summer sch., Harvard U., Columbia U., New York School of Applied Arts and under William M. Chase, Arthur W. Dow and others, also spent 3 summers in study and travel in Europe. Teacher of drawing, State Normal Sch., St. Cloud, Minn., 1890-93; supervisor drawing, Pittsfield, Mass., 1893-97; dir. of arts, State Normal and Training Schs., Fitchburg, Mass., 1897-1910; prin. John Herron Art Sch., Indianapolis, Ind., 1910-11; prof. design, N.Y. State Coll. of Home Economics (Cornell U.), 1913-29, head dept. household art, same coll., 1921-29, emeritus since 1929. Del. Internat. Congress of Art Teachers, London, 1908; mem. Am. com. Internat. Congress of Art Teachers, Prague, 1928. Mem. Am. Federation Arts Eastern Art Assn., College Art Assn. America, Santa Barbara League of Women Voters; asso. mem. Santa Barbara Museum of Art. Conglist. Clubs: Fitchburg (Mass.); Woman's Club (pres. 1909-10, hon. pres. since 1910); Presidents (13th Dist. Mass.); Santa Barbara Woman's City. Author: (with others) Manual of Home Making, 1919; Supervisors Year Book; also many bulls. and articles on art subjects. Address: 1600 Garden St., Santa Barbara, Calif.

WARNER, Charles, pres. Warner Co.; b. Wilmington, Del., Apr. 22, 1877; s. Alfred D. and Emalea (Pusey) W.; ed. Friends Sch. (Wilmington), Stevens Inst. Tech., Drexel Inst. Tech.; m. Ethel Eden Bach, Jan. 4, 1900; children—Dorothy (Mrs. Edward M. Kenworthey (now dec.), Charles, Frederick. With Charles Warner Co., and successor Warner Co., since 1899, beginning as engr. and asst. to pres., became pres., spring 1915, pres. and chmn. of bd. at death of father, fall 1915; dir. and mem. exec. com. Atlas Powder Co.; dir. North Am. Cement Corp. Trustee Drexel Inst. Tech., Phila. Chmn. Del. Rep. State Com., 1920, 22; chmn. Del. Rep. Finance Com., 1922. Mem. Acad. Polit. Science, Am. Acad. Polit. and Social Science, Am. Planning and Civic Assn., Phila. Chamber of Commerce, Drexel Alumni. Unitarian. Clubs: Union League, Engineers, Midday (Phila.); Wilmington Club. Home: Indian Field Rd., R.F.D. 3, Wilmington, Del. Office: 219 N. Broad St., Philadelphia 7, Pa.

WARNER, Edward (Pearson), engr., govt. official; b. Pittsburgh, Nov. 9, 1894; s. R. L. and Anne (Pearson) W.; B.A., Harvard, 1916, B.S., 1917; B.S., Mass. Inst. Tech., 1917, M.S., 1919; hon. D.Sc., Norwich Univ., 1938; m. Joan, d. of William H. Potter, Feb. 13, 1931; children—Sandra, Barry. Instr. aeronautical engring., Mass. Inst. Tech., 1917-18; aero. engr. U.S. Army, 1918; chief physicist Nat. Advisory Com. for Aeronautics, 1919-20; tech. attaché N.A.C.A. in Europe, 1920; asso. prof. aeronautical engineering, Mass. Inst. Tech., 1920-24, prof. aeronautical engineering, 1924-26; asst. sec. Navy for aeronautics, 1926-29; editor of Aviation, 1929-34; vice chmn. Fed. Aviation Comm., 1934-35; cons. engr., 1935-38; mem. Civil Aeronautics Authority (now Civil Aeronautics Board), 1939-45; (vice chairman 1943-45); resigned Sept. 1945; now pres. Interim Council of Provisional Internat. Civil Aviation Orgn. assigned to lend-lease staff, U.S. Embassy, London, Mar.-June 1941. Chairman Massachusetts State Board Aeronautics, 1922-25; ex-chmn. Boston Municipal Air Bd.; ex-chmn. sub-com. on aeronautics branch of Bus. Advisory and Planning Council for U.S. Dept. of Commerce; mem. Nat. Adv. Com. for Aeronautics since 1929 (chairman com. on operating problems and mem. com. on aerodynamics and aircraft constrn.) Hon. fellow Institute Aero-Sciences, Royal Aeronautical Society; mem. Am. Soc. Mech. Engrs., Soc. Automotive Engrs. (v.p. 1929; pres. 1930). Clubs: Cosmos (Wash., D.C.); Harvard (New York City); University (Montreal). Author: Aerostatics, 1926; Airplane Design—Aerodynamics (awarded medal of Aero Club de France as leading work in aviation of year), 1927; Aviation Handbook, 1931; Airplane Design-Performance, 1936. Contbr. many papers on scientific, industrial and economic subjects. Recipient of Wright medal, Soc. Automotive Engrs., 1932. Wilbur Wright Lecturer, Royal Aeronautical Soc., 1943. Address: Provisional Internation Civil Aviation Orgn., Dominion Square Bldg., Montreal, Can.

WARNER, Eltinge Fowler, publisher; b. St. Paul, Minn., Nov. 25, 1880; s. Eltinge Fowler and Helen Josephine (Thompson) W.; Andover Acad., Class 1897; B.S., Princeton U., 1901; m. Ruth Lois Eaton, May 2, 1908; 1 dau., Lois. Circulation mgr., then office mgr., Pearson's Mag., 1903-06; pub. Field and Stream Mag. since 1906; pub. Smart Set Mag., 1914-26; est. Zane Grey Picture Corp., treas. and v.p., 1918-24; est. and produced Town and Country Films, 1916-18; pub. Arts and Decoration Mag., 1925-34; est. Warner Publications, 1933, and since pres. and pub. Directed and produced thousands of feet of hunting, fishing and conservation motion picture films for Field and Stream Motion Picture Library. Active in legislation prohibiting sale of game, Migratory Bird Treaty Act with Canada and passage of legislation requiring Federal migratory duck stamp; Served as member Squadron A, New York City, 1916-18. Donor Field and Stream cups for Outstanding Springer Spaniel of the Year, Outstanding Retriever of the Year and Outstanding Conservation Accomplishment of the Year. Hon. mem. Ducks Unlimited; master mem. Izaak Walton League of Am. Inc.; director, Am. Wildlife Inst. Republican. Episcopalian. Clubs: Princeton (N.Y.); The Leash; Philadelphia Gun; Maidstone; Tir aux Pigeons, and The Travellers (Paris). Editor and publisher; Fishing and Vacation Year Book, 1942. Publisher: A Portfolio of Game Birds of America by Lynn Bogue Hunt; A Portfolio of Gun Dogs At Work by Edwin Megargee. Contbr. item on gun dogs to Encyclopedia Britannica and chapter on gun dogs to Our American Game Birds (by Van Campen Heilner). Home: 19 E. 72d St. (21). Office: 515 Madison Av., New York 22, N.Y.

WARNER, Estella Ford, physician; b. Ironwood, Mich., Dec. 21, 1891; d. Cortes and Estella (Green) Ford; student Allen Prep. Sch., Portland, Ore., 1908-10, U. of Calif., 1910-11; M.D., U. of Ore., 1918; m. Dr. Douglas Holmes Warner, Mar. 23, 1918 (died Oct. 8, 1918). Physician Nat. Y.W.C.A. in France and Russia, 1918-19; med. advisor to women, Reed Coll., Portland, Ore., 1920, 22; dir. child hygiene, City Bur. of Health, Portland, 1921-22; dir. Bur. of Child Hygiene, Ore. State Dept. of Health, 1922-25; spl. lecturer on hygiene, U. of Ore., 1921-26; dir. med. service, Marion County. Child Health Demonstration, 1925-28, dir. of demonstration, 1928-31; spl. consultant U.S. Pub. Health Service, Washington, D.C., 1931-32; commd. surgeon U.S. Public Health Service, 1932, sr. surgeon, 1942; med. officer in charge, Div. Child Hygiene, U.S.P.H.S., 1932-35; dist. medical dir., Dist. 8, Office Indian Affairs, 1937-42; U.S. Pub. Health Service, Dist. 3, Chicago, Ill., since 1942. Fellow American Public Health Association; mem. Am. Acad. Pediatrics, Alpha Epsilon Iota. Democrat. Presbyterian. Home: 5840 Stony Island Av., Chicago, Ill. Address: U.S. Public Health Service, Washington, D.C.

WARNER, Everett Longley, painter, etcher; b. Vinton, Ia., July 16, 1877; s. Horace Everett and Anna (Riggs) W.; pupil of the Art Students League, New York; Académie Julien, Paris, France; m. Katharine Jordan Thomas, June 14, 1923; children—Stephen, James McIntosh, Thomas Everett. Awards: First Corcoran prize, Washington Water Color Club, 1902; Sesnan gold medal, Pa. Acad. Fine Arts, 1908; silver medal, Internat. Expn., Buenos Aires, 1910; 2d Hallgarten prize, Nat. Acad. Design, 1912; William T. Evans prize, Salmagundi Club, 1913; bronze medal, Soc. Washington Artists, 1913; silver and bronze medals, Panama P.I. Expn.; 2nd Altman Landscape Prize Nat. Acad. Design, 1937, Wm. O. Goodman prize, Lyme Art Assn., 1937. Represented in permanent collections of Corcoran Gallery, Washington; Pa. Acad. Fine Arts; Boston Museum of Fine Arts; Toledo Museum; Syracuse Museum; City Art Museum, St. Louis; Art Inst., Chicago; New York Pub. Library; Gibbes Gallery, Charleston, S.C.; Okla. Art League, Oklahoma City; Museum of the City of N.Y.; New York Historical Society, Cayuga Museum, Auburn, N.Y. Engaged in ship camouflage, World War I; originator of 1 of 5 systems of camouflage approved by ship protection com. of War Risk Bur. Apptd. lt., Construction Corps, U.S.N.R.F., Feb. 1918, in charge Sub-Sect. of Design, U.S. Naval Camouflage; chief civilian aide ship camouflage, U.S. Navy, 1942-45. Asso. Nat. Acad., 1913; Nat. Academician, 1937. Mem. Soc. Washington Artists, Washington Water Color Club, Associated Artists of Pittsburgh, Am. Water Color Soc. Club: Nat. Arts, Cosmos. Address: Westmoreland Depot, N.H.

WARNER, Florence Ames, radio educational dir.; b. Troy, N.Y. Oct. 20, 1907; d. Charles T. and Grace E. (Kimball) Ames; grad. Drake U., 1924; m. George Parnham, Aug. 30, 1925 (divorced 1931); 1 dau., Peggy; m. Robert J. Warner, Oct. 29, 1933 (dec.); 1 son, Robert J. Began as continuity writer, producer radio station KSO, Des Moines; reporter, feature writer, Des Moines Register, 1932-33; with Register and Tribune, 1941-42; publicity writer, station WBBM, Chicago, 1943, ednl. dir., 1943-46; ednl. and religious dir., Cowles Stations, since 1946. Mem. Washington Junior League. Republican. Address: WOL, 1627 K. St., Washington, D.C.

WARNER, Frances Lester (Mrs. Mayo D. Hersey), author, educator; b. Putnam, Conn., July 19, 1888; d. Edgar Morris and Jane Elizabeth (Carpenter) Warner; A.B., Mt. Holyoke Coll., 1911, Litt.D., 1937; m. Mayo Dyer Hersey, June 24, 1922. Asst. in English, Newton (Mass.) High Sch., 1911-12; head of English dept., Miss Mason's Sch., Tarrytown, N.Y., 1912-13; teacher of English, Newton High Sch., 1913-16, North High Sch., Worcester, Mass., 1916-17; instr. English composition, Mt. Holyoke Coll., 1917-19, asst. prof., 1919-20; asst. prof., Wellesley Coll., 1920-21; asst. to the editor Atlantic Monthly, 1921-22. Lecturer on English, Simmons College, since 1942. Mem. Phi Beta Kappa, Boston Authors Club, D.A.R. Conglist. Republican. Author: Endicott and I, 1919; Pilgrim Trails, 1921; Life's Minor Collisions (with Gertrude Chandler Warner), 1921; Groups and Couples, 1923; Steel and Holly, 1925; Surprising the Family, 1926; The Unintentional Charm of Men, 1928; To the People We Like, 1929; Pleasures and Palaces (with Gertrude Chandler Warner), 1933; On a New England Campus, 1937; Amateur's Holiday, 1939; The Pleasure of Your Company, 1940; Inner Springs, 1942. Home: Monument Beach, Mass.

WARNER, Frank, surgeon; August 2, 1855-Nov. 28, 1943. See Vol. 23 (1944-45).

WARNER, George Coffing, lawyer; b. Salisbury, Conn., July 13, 1871; s. Milton J. and Maria Birch (Coffing) W.; student U. of Va., 1892-93; LL.B., Columbia, 1891; m. Maude Marshall Kelley, 1900 (died 1903); m. 2d, Florence Ruth Loring, 1905 (divorced 1925); children—George Coffing, Percy de Forest II, Ruth Loring, Gifford Dyer; m. 3d, Mary Elizabeth Ransom, 1933. Admitted to bar, Va. and N.Y., 1893, Mass., 1894, to practice before Supreme Court of United States, 1910; began practicing at Great Barrington, Mass.; specializes in corp. law; of counsel in N.Y. as to riparian rights in litigation arising from constrn. N.Y. Barge Canal; originator and mgr. of syndicates which acquired control of Nat. Shoe & Leather, Merchants, Chatham and Phenix banks, also of Internat. Banking Corp.; pres., treas. and dir. Litchfield Company; dir. and gen. counsel Conn. Pub. Service Corp. Known as "father of br. banking" in N.Y. City. As v.p. Nat. Soc. for Promotion Indsl. Edn., aided in securing federal legislation for vocational edn.; originator of Salisbury Assn.; founder of Save-A-Coin-A-Day Movement; chmn. organization com. Antiquarian and Landmarks Soc., Inc., of Conn. Congregationalist. Clubs: Columbia University, Pilgrims, Univ. of Va. Home: Salisbury, Conn.; and Winter Park, Fla. Office: 156 Fifth Av., New York, N.Y.; and Colorado Bldg., Washington, D.C.

WARNER, Gertrude Bass (Mrs. Murray Warner), art dir.; b. Chicago, Ill., May 14, 1863; d. Perkins and Clara (Foster) Bass; ed. Madame Rapp's Sch., Paris, later at Misses Grant Sch. (Chicago), Ogontz Sch. (Phila.) and Vassar Coll.; hon. M.A., U. of Ore., 1929; m. George F. Fiske (M.D.), 1888; children—Samuel Bass, George F.; m. 2d, Murray Warner, Oct. 1, 1904. Founded museums at St. Mary's Hall (P.E. sch., part of St. John's Coll.), Shanghai, 1908, and at Internat. Inst., Shanghai; donor collections of oriental art, Smithsonian Instn., 1920; gave large oriental collection of paintings, prints, bronzes, porcelains, etc., started by husband and self, to State of Ore., placed in U. of Ore., at Eugene, also donated library of books on China and Japan to the Museum of Art, of which has been dir. since May 1921; 6 expdns. made to Japan and China to increase collection. Del. to Conf. of Inst. of Pacific Relations, Kyoto, Japan, 1929. Mem. Am. Federation Arts. Am. Assn. Museums, A.A.A.S., N. China Br. Royal Asiatic Soc., Asiatic Soc. of Japan, Meiji Japan Soc., Soc. Colonial Dames, D.A.R. Christian Scientist. Home: Osburn Hotel. Address: Museum of Art, U. of Oregon, Eugene, Ore.

WARNER, Gertrude Chandler, teacher, author; b. Putnam, Conn., Apr. 16, 1890; d. Edgar Morris and Jane Elizabeth (Carpenter) Warner. Has followed profession of writing since 1907, specializing on stories for children, essays, mag. articles and articles in educational mags.; at the same time engaged as teacher. Republican. Congregationalist. Author: House of Delight, 1916; Star Stories, 1918; Life's Minor Collisions (with Frances Warner), 1921; Good Americans, 1926; The World in a Barn, 1927; Windows into Alaska, 1928; The World on a Farm, 1931; The Friendly Farmers, 1931; Pleasures and Palaces (with Frances Warner), 1933; Henry Barnard—An Introduction, 1937; Children of the Harvest, 1940; The Boxcar Children (textbook for retarded readers), 1941; The History of the Connecticut State Teachers' Assn., as told by Jane Elizabeth, 1945. Home: 6 Wilkinson St., Putnam, Conn.

WARNER, Glenn Scobey, football coach; b. Springville, N.Y., Apr. 5, 1871; s. William Henry and Adeline (Scobey) W.; grad. Griffith Inst., Springville, 1889; LL.B., Cornell U., 1894; m. Tibb Loraine Smith, 1899. Admitted to N.Y. State Bar, 1894; football coach U. of Ga., 1895-96, Cornell U., 1897-98, Carlisle (Pa.) Indian Industrial Sch., 1899-1903, Cornell U., 1904-06, Carlisle, 1907-14, U. of Pittsburgh, 1915-23, Stanford, 1924-32, Temple U., Phila., 1933-38, San Jose (Calif.) State Coll., 1939, 1940. Pres. All Am. Football Bd. since 1925. Hon. mem. Am. Football Coaches Assn., Rotary Club; mem. Phi Delta Phi. Republican. Methodist. Mason (32°, K.T.), Elk. Clubs: Olympic Athletic (San Francisco); Multnomah Athletic (Portland, Ore.). Author: Football for Players and Coaches, 1912; Football for Coaches and Players, 1927; Pop Warner's Book for Boys, 1934, revised edition, 1942. Home: 323 Escobila Av., Palo Alto, Calif.

WARNER, Harold, general attorney, Royal Insurance Company, Ltd., and Liverpool & London & Globe Ins. Co., Ltd.; U.S. fire mgr. British & Foreign Marine Ins. Co., Ltd.; atty. Thames & Mersey Marine Ins. Co.; pres. & dir. Newark Fire Ins. Co., Star Ins. Co., Federal Union Ins. Co., Queen Ins. Co., Seaboard Ins. Co.; Am. & Foreign Ins. Co.; v.p. and dir. Capital Fire Ins. Co., Prudential Ins. Co. of Gt. Britain located in New York, Hudson Ins. Co., Detroit Nat. Fire Insurance Co.; dir. Virginia Fire & Marine Insurance Co.; chmn. bd. Royal Indemnity Co., Eagle Indemnity Co., Globe Indemnity Co. Office: 150 William St., New York, N.Y.*

WARNER, Harry Jackson, U.S. Pub. Health Service; b. Prophetstown, Ill., July 19, 1880; s. Nathan Cole and Euphemia Hester (Dias) W.; B.S., U. of Ill., 1901; M.D., George Washington U., 1907; m. Edmonia Francisco, Dec. 21, 1912; children—Murray Byrd, Hugh Francisco. Chemist U.S. Dept. of Agr., 1902-07; commd. assistant surgeon U.S.P.H.S., 1908, passed asst. surgeon, 1912, surgeon, 1920, sr. surgeon, 1930, med. dir. 1934; med. officer in charge, U.S. Quarantine Station, Boston, 1936-39; med. dir. Dist. 2, U.S. Indian Service, Spokane, Wash., 1939-40; liaison officer, Hdqrs., 7th Corps Area, U.S. Army, Omaha, Neb., Nov. 1940-May 1942; chief quarantine officer, Port of Baltimore, Md., since May 1942; Statutory retirement Aug. 1, 1944. Mem. A.M.A., Assn. Mil. Surgeons, George Washington U. Med. Soc., Kappa Sigma, Phi Lambda Upsilon, Alpha Kappa Kappa. Episcopalian. Mason (32°). Address: Route 3, Box 766D, San Diego, Calif.

WARNER, Harry Morris, pres. Warner Bros. Pictures, Inc.; b. in Russia, Dec. 12, 1881; s. Benjamin and Pearl (Eichelbaum) W.; brought to U.S., 1890; ed. pub. schs.; m. Rea Levinson, Aug. 20, 1907; children—Lewis J. (dec.), Doris Ruth, Betty, Lita (guardianship). Pres. Warner Bros. Pictures. Sponsored development of talking pictures (vitaphone) and of full-length and color motion pictures. Trustee Montefiore Hosp., Hebrew Orphan Asylum. Jewish religion. Club: Hillcrest Country (Los Angeles, Calif.). Home: 355 St. Cloud Road, Bel-Air, Los Angeles, Calif. Office: 321 W. 44th St., New York, N.Y.*

WARNER, Harry Preston, lawyer; b. Des Arc, Ark., Oct. 18, 1885; s. Charles Edward and Harriet (Walsh) W.; ed. Center Coll., Danville, Ky., 1904-06; student U. of Va. (law dept.), 1907-08; m. Sydney Yantis, June 25, 1913; children—Lucy Yantis, Charles Edward. Admitted to Ark. bar, 1908, and since practiced at Ft. Smith; associated with father until his death, 1916, under title of Warner & Warner; with brother, Cecil R., under same firm name, since 1916. Pres. Ft. Smith Chamber Commerce, 1933-34. Member American Arkansas State and Ft. Smith bar associations, Beta Theta Pi. Democrat. Presbyterian. Club: Hardscrabble Country. Home: 2814 Reeder St. Office: Merchants Nat. Bank Bldg., Ft. Smith, Ark.

WARNER, Henry Byron, actor. See Vol. 23 (1944-45).*

WARNER, Henry Edward, editor; Jan. 17, 1876-Apr. 11, 1941. See Vol. 9 (1916-17).

WARNER, Ira David, bishop; b. Clayton, Montgomery County, O., Sept. 14, 1886; s. Albert and Sarah E. (Waitman) W.; A.B., Otterbein Coll., Westerville, O., 1911, D.D., 1921; student Bibl. Seminary in New York, 1919-20, LL.D., York College, York, Nebr., 1942; m. Edna May Landis, June 28, 1911 (dec.); children—Donald Dwight, Marjorie Ruth; m. 2d Ada May Visick, June 6, 1937. Minister U. Brethren in Christ, 1918; pastor successively First Ch., Chattanooga, Tenn., Oak Street Ch., Dayton, O., First Ch., Canton, First Ch., Akron, until 1929; elected bishop, 1929, and assigned to Pacific area. Pres. Ohio Pastors Conv., Columbus, 1926-27; trustee Bonebrake Theol. Sem., Dayton; trustee Home Missionary and Church Erection Soc. of U.B. Ch.; trustee Foreign Missionary Soc. Del. Universal Christian Council, Oxford, Eng., 1937. Mason. Club: Lions. Author: Effective Christian Education in Sunday School; Handbook on Evangelism; Building The Body of Christ, 1939; Spiritual Priorities for Church School Leaders, 1944. Contbr. to Religious Telescope. Home: 1504 Ganesha Pl., Pomona, Calif.

WARNER, John A. Carpenter, assn. exec.; b. Putnam, Conn., July 12, 1893; s. Edgar Morris and Jane Elizabeth (Carpenter) W.; B.S. in Mech. Engring., Worcester (Mass.) Poly. Inst., 1917; student Ecole Superieure d'Aeronautique et de Construction Mecanique, Paris, 1919; m. Marion Wadsworth Andem, Mar. 25, 1920; children—Geoffrey Clark, David Brett. Laboratory asst. on aircraft materials research, Nat. Bureau of Standards, Washington, D.C., 1917; lubrication sales engr., Borne Scrymser Co., Boston, Mass., 1919; exec. officer and chief, aeronautic instrument section, Nat. Bureau of Standards, Washington, D.C., 1919-23, also bureau rep. on aeronautic matters in Great Britain, France, Germany, Switzerland and Italy; research mgr. Soc. Automotive Engrs., New York, N.Y., 1923-25, mgr. meetings and sections dept., 1925-26, sec. and gen. mgr. since 1930; asst. research mgr. Studebaker Corp. of America, South Bend, Ind., 1926-30. Served with U.S. Air Service, tech. sect., A.E.F., Paris, France, 1917-19; student aeronautical engring. course, Paris, 1919. Mem. Soc. Automotive Engrs., Am. Soc. M.E., Inst. Aeronautical Sciences, Instn. Automobile Engrs. (Eng.), Société des Ingenieurs de l'Automobile (France). Author of tech. monographs, also numerous papers on automotive topics in trade publs. Home: 675 N. Terrace Av., Mount Vernon, N.Y. Office: 29 W. 39th St., New York 18, N.Y.

WARNER, J(ohn) C(hristian), univ. prof., chemist; b. Goshen, Ind., May 28, 1897; s. Elias and Addie (Plank) W.; A.B., Indiana U., Bloomington, Ind., 1919, A.M., 1920, Ph.D., 1923; student U. of Mich., summer 1933; m. Louise Hamer, June 17, 1925; children—William Hamer, Thomas Payton. Research chemist, The Barrett Co., Phila., 1918, the Cosden Co., Tulsa, Okla., 1920-21; instr. chemistry, Indiana U., 1921-24; research chemist Wayne Chemicals Corp., Ft. Wayne, Ind., 1925-26; instr. chemistry, Carnegie Inst. Tech., 1926-28, asst. prof., 1928-33, asso. prof. theoretical chemistry, 1933-36, asso. prof. metallurgy, 1936-38, prof. chemistry and head dept. chemistry since 1938; on leave to war research projects since 1943. Mem. American Chem. Soc. (councilor; chmn. Pittsburgh Sect. 1941-42), Electrochem. Soc. (director), Am. Inst. Mining and Metallurgical Engrs., Pennsylvania Chem. Soc., Sigma Xi, Delta Upsilon, Alpha Chi Sigma, Phi Beta Kappa; fellow N.Y. Acad. of Sciences. Clubs: Pittsburgh Chemists (president 1941-42), Quadrangle. Editor and co-author: Leightou's "Chemistry of Engineering Materials," 4th Edition, 1942. Author: General Chemistry (with T. P. McCutcheon and H. Seltz), 3d edit., 1939; also author many papers on researches in phys. chemistry, electro-chemistry, metallurgy; cons. on industrial chem. problems. Home: 1344 Denniston Av. Office: Carnegie Institute of Technology, Pittsburgh, Pa.

WARNER, Joseph Everett, lawyer; b. Taunton, Mass., May 16, 1884; s. Richard Everett and Ida Evelyn (Briggs) W.; A.B., Harvard, 1906, student Law Sch., 1905-08; unmarried. Admitted to Mass. bar, 1909, and began practice at Taunton. Mem. city council, 1907-11; mem. Mass. Ho. of Rep., 1913-20 (chmn. ways and means com. 1916-18; speaker 1919-20); asst. atty. gen., Mass., 1923-28, atty. gen., 1928-35; associate justice Superior Court of Mass. since Oct. 1940. Trustee Taunton Pub. Library, Suffolk, U. Mem. Sigma Alpha Epsilon. Republican. Episcopalian. Mason, Odd Fellow, Moose, K.P., Elk; Ancient Order United Workmen. Home: 52 Church Green, Taunton, Mass.

WARNER, Langdon, archeologist; b. Cambridge, Mass., Aug. 1, 1881; s. Joseph B. and Margaret Woodbury (Storer) W.; A.B., Harvard, 1903; LL.D., Univ. of California; m. Lorraine d'O. Roosevelt, May 14, 1910; children—Lorraine, Margaret, Caleb. Mem. Pumpelly-Carnegie Expdn. to Trans-Caspia, 1904-05; asst. curator of Oriental art, Museum of Fine Arts, Boston, 1906-13; dir. Am. School of Archeology in Peking under auspices of Smithsonian Instn. and Am. Archeol. Inst., 1913-14; field agent Cleveland Museum of Art, 1915; dir. Pa. Museum, Phila., 1917-23; field fellow, Fogg Museum, Harvard U., since Apr. 1, 1923. In charge 1st and 2d China expdns. for Fogg Art Museum; lecturer, div. of fine arts, Harvard; dir. Art of the Pacific Basin exhbn. at Golden Gate Expn., San Francisco. Spl. agent Dept. of State, Nov. 1917-Jan. 1919. Fellow Royal Geog. Soc. Home: 64 Linnaean St., Cambridge, Mass.

WARNER, Lucien (Hynes), psychologist, opinion analyst; b. Irvington, N.Y., Sept. 9, 1900; s. Franklin Humphrey and Estelle Dunn (Hynes) W.; A.B., Oberlin Coll., 1921; Ph.D., Columbia Univ., 1927; m. Helen Wentworth French, July 27, 1922; 1 son, Lucien Hynes, Jr.; m. 2d, Nayan Harper, July 4, 1942. Instr. literature, Yenching Univ., Peking, North China, 1922-23; psychol. research, Columbia U., 1923-27; instr. psychology, N.Y. Univ., 1926-27; fellow biological sciences, Nat. Research Council, Washington, D.C., 1928-30; research dir., L'Oieul Qui Voie, Mont Pelerin, Switzerland (now the Seeing Eye, Inc.), contributed to development of method for training dogs to guide the blind, also provided evidence on genetic mechanism governing inheritance of behavior traits, 1932-34; research fellow, Duke U., 1935-37; research dir., v.p., Opinion Research Corp., Princeton, N.J., 1938-41; chief, Special Services Div., Bur. of Intelligence, Office War Information, 1942; chief, Field Intelligence Div., Bur. of Overseas Intelligence (overseas branch), Office War Information and dir. Tech. Training Center 1943; asso. dir. research, Life mag., N.Y., since 1944. Served in R.O.T.C. and S.A.T.C., 1917-18. Fellow A.A.A.S., New York Academy of Science; mem. Am. Psychol. Assn., Soc. for Psychol. Study of Social Issues, Sigma Xi, American Marketing Association. Mem. Soc. of Friends, Economic Club of New York. Author and co-author of 6 volumes and numerous tech. articles on psychology, genetics, statistics, pub. opinion analysis. Home: Westport, Conn. Address: Time Inc., Time and Life Bldg., New York 20, N.Y.

WARNER, Lucien Thompson, mfr.; b. New York, N.Y., Apr. 18, 1877; s. Lucien Calvin and Keren Sarah Thirza (Osborne) W.; desc. of Francis Cooke and Stephen Hopkins of the Mayflower and Capt. Samuel Hitchcock of Revolutionary Army; A.B., Oberlin (O.) Coll., 1898; LL.B., Columbia, 1901; m. Mary Barbour Whitman, Apr. 29, 1903; children—Arthur Whitman, Agnes Howland. Admitted to New York bar, 1901; member firm The Warner Brothers Company since 1901; now vice-pres.; director D. M. Read Company, Bridgeport Hydraulic Company; trustee Bridgeport-Peoples Savings Bank. Member executive committee and chmn. war personnel bd., Nat. War Work Council, Y.M.C.A., 1917-19; mem. exchmn. Army and Navy Com.; Nat. Board, internat. board and mem. and trustee internat. committee, Y.M.C.A.; dir., trustee and ex-pres. Bridgeport Y.M.C.A.; mem. and ex-chmn. bd. trustees Y.M.C.A. Retirement Fund. Dir. Bridgeport Hosp. (ex-pres.); trustee Oberlin College; chmn. trustees Bordman-Beardsley Home. Mem. and ex-pres. Bridgeport Oratorio Soc. (dir.), Bridgeport Symphony Soc. (dir.), Phi Beta Kappa, Phi Gamma Delta, Phi Delta Phi. Republican. Conglist. Rotarian. Clubs: University, Black Rock Yacht (Bridgeport); University, Phi Gamma Delta, Columbia University (New York); Adirondack League. Home: 61 Broad St. 4. Office: The Warner Brothers Co., Bridgeport 2, Conn.

WARNER, Milo Joseph, lawyer; b. Lime City, O., Nov. 11, 1891; s. Smith and Mary Ellen (Brownsberger) W.; A.B., Ohio State U., 1913, LL.B., 1916; m. Dorothy Casad Bennett, June 1, 1917; children—Milo Joseph, Donald W., Carolyn B. Admitted to Ohio bar, 1916; with Doyle, Lewis & Warner, Toledo, since 1919, mem. firm since 1924, specializing insurance and railroad law; spl. asst. to atty. gen. of Ohio, 1942-44. Mem. drafting com. Council State Govts.; mem. Ohio Defense Council, Ohio Nat. Defense Savings Com., 1941-44. Served Ohio Nat. Guard cavalry, 1910-17; commd. 1st lt., O.N.G., Mar. 1917; commd. U.S. Army, June 3, 1917, and served as capt., 1917-18, comdg. Bat. B, 76 F.A., 3d Div.; now capt. retired. Awarded Purple Heart; Legion of Honor (France). Mem. Toledo Industrial Peace Bd., 1935-44. Member American, Ohio State, Toledo (pres. 1935) bar associations, American Legion (nat. comdr. 1940; mem. mission to Eng. 1941), Pi Kappa Alpha, Phi Delta Phi. Honorary dominion pres. Canadian Legion of British Empire Service League; mem. bd. dir. Boys Club of Toledo. Republican. Methodist. Clubs: Toledo, Inverness (Toledo); University (Columbus, O.); Army and Navy (Washington); Ohio Soc. of N.Y. (v.p. 1941-43). Home: 3443 Darlington Rd. Office: 1631 Nicholas Bldg., Toledo, O.

WARNER, Milton Jones, corp. supervision; b. Salisbury, Conn. Jan. 9, 1873; s. Milton J. and Maria B. C. W.; A.B., Yale, 1894; m. Olive Young, Oct. 19, 1899. Chmn. bd. Nazareth Cement Co.; treas.,

dir. Alden M. Young Co.; dir. White Rock Corp.; pres. Mountain Lake Corp., Lake Wales, Fla., Pine Orchard Improvement Co., Securities Equity Co. Trustee Rollins College, Winter Park, Fla. Republican. Conglist. Clubs: Pine Orchard, Quinnipiack (New Haven). Home: Pine Orchard, Branford, Conn.

WARNER, Rawleigh, financial exec.; b. Chicago, Ill., May 14, 1891; s. Samuel Rohrer and Mary Belle (Rawleigh) W.; student Lawrenceville (N.J.) School; LL.B., Princeton Univ., 1913; m. Dorothy Margaret Haskins, Oct. 14, 1914. With Central Trust Co. of Ill., 1913; mem. Earle & Warner (sugar brokers); 1914-17; treasurer. Central Sugar Company, 1915-17; with Dawes Bros., Incorporated, 1919-30, as vice-pres. and dir.; vice-pres., treas., dir. The Pure Oil Co.; dir. Chicago Daily News, Poor & Co., City Nat. Bank & Trust Co. of Chicago, Central Ill. Securities Co. Served as 1st lt., U.S. Army, 1917-18. Trustee Lawrenceville (N.J.) School and Northwestern Univ. Clubs: Commercial, Chicago, Old Elm, Colonial (Princeton, N.J.); Princeton (N.Y. City). Home: 1200 Hamptondale Av., Winnetka, Ill. Office: 35 E. Wacker Dr., Chicago, Ill.

WARNER, Robert Wilberforce, univ. prof.; b. Freeport, Ill., Aug. 20, 1889; s. George Wilberforce and Ida Mary (Buckley) W.; A.B., Washburn Coll., 1911; B.S. in elec. engring., U. of Kan., 1918, E.E., 1928; D.Sc., Washburn Coll., 1941; m. Miriam Tregemba, Dec. 27, 1923; 1 dau., Virginia Elizabeth. Jr. engr. H. L. Doherty & Co., Denver, 1919-20; asst. to chief engr. Topeka Edison Co., 1920-21; instr. in elec. engring., U. of Kan., 1921-22, U. of Wis., 1922-23; engr. Gen. Electric Co., Schenectady, N.Y., 1923-24, Kansas City Power & Light Co., 1924-28; asst. prof. of elec. engring., U. of Kan., 1928-29, asso. prof., 1929-33, prof., 1933-38; exchange prof. of elec. engring., Mass. Inst. Tech., 1935-36, head of dept., 1936-38; prof. of elec. engring. and chmn. of dept., U. of Tex., since 1938. Served in Ordnance Dept., U.S. Army, May-Dec. 1918. Fellow Am. Inst. Elec. Engrs. (v.p. 1944-46). Mem. Soc. for Promotion Engring. Edn., Tex. Acad. Science, Theta Tau, Tau Beta Pi, Sigma Xi, Eta Kappa Nu. Presbyterian. Club: Knife and Fork. Contbr. to tech. jours. Home: 902 W. 23d St., Austin, Tex.

WARNER, Sam Bass, prof. law; b. Chicago, Ill., May 27, 1889; s. Murray and Gertrude (Bass) W.; A.B., Harvard U., 1912; LL.B., Harvard U. Law Sch., 1915; S.J.D., 1923; m. Helen Wilson, Apr. 26, 1916; children—Murray, Sam B., Jr. Employed as law clk., San Francisco, Calif., 1915-17; prof. law, U. of Ore., 1919-28, Syracuse U., 1928-29; asst. prof. of law, Harvard University, 1929-32, professor law, 1932-45; register of copyrights since February 1945; Thayer teaching fellow Harvard U. Law Sch., 1922-23; visiting prof. law, Northwestern U., summer, 1922-24, Columbia U., spring 1931. Served as aerial observer, 2d lieut. U.S. Army, 1917-18. Dir. research Am. Inst. Criminal Law and Criminology, 1922-26; mem. staff Harvard Crime Survey, 1927-35; advisor to Nat. Commn. on law Observance and Enforcement, 1929-31; reporter for Interstate Commn. on Crime 1937-44. Mem. Am. and Mass. bar assns. Republican. Unitarian. Club: Cosmos (Washington). Author: Crime and Criminal Statistics in Boston, 1934; (with H. B. Cabot) Judges and Law Reform, 1936. Contbr. legal essays and articles to various jours. Home: 3215 R. St. N.W., Washington 7. Address: Copyright Office, Library of Congress, Washington, D.C.

WARNER, Sylvia Townsend, author; b. Harrow on the Hill, Middlesex, Eng.; d. George Townsend and Eleanor Mary (Hudleston) Warner; educated privately; unmarried. Began as a musician, specializing in 15th and 16th century music; in 1916 became mem. editorial com. of Critical Edition of Tudor Church Music (10 vols.), 1918; contbr. to Oxford History of Music, Grove's Dictionary of Music (article Notation), and other musical publs. Author of: The Espalier (poems), 1925; Lolly Willowes, 1926; Mr. Fortune's Maggot, 1927; Time Importuned, 1928; The True Heart, 1929; Some World Far from Ours, 1929; Elinor Barley, 1930; Opus 7 (verse), 1931; Moral Ending, 1931; Rainbow (verse), 1932; The Salutation (short stories), 1932; Whether a Dove or Seagull (with Valentine Ackland), 1934; More Joy in Heaven, 1935; Summer Will Show, 1937; After the Death of Don Juan, 1939; Cat's Cradle Book, 1940. Address: care Chatto & Windus, 40 William IV St., London WC2, Eng.

WARNER, Thor, geologist; b. near Gottenburg, Mich., Sept. 15, 1883; s. John Jacob Anderson and Lizzie (Johnson) W.; prep. edn. in Europe; studied evening schs., also U. of Calif., 1922-23; unmarried. With U.S. Steel Corp., Negaune, Mich., until 1903; mem. discovery party of Cobalt, Can., 1903-04; jr. mem. Leighton & Warner, Haileybury, Ont., Can., 1909-12; comdr. Canadian Sub-Arctic Expdn., 1914-15; comdr. geol. expdn. to headwaters of Amazon River, 1919-20; cons. geologist, specializing on petroleum, Los Angeles, Calif., since 1920. Vol. with assigned rank as 2d lt. Engr. Corps, U.S. Army, World War. Mem. Am. Inst. Mining and Metall. Engrs., Seismol. Soc. America, Am. Anthrop. Assn. Democrat. Author: Earth's Story of Evolution, 1920. Contbr. to Am. Anthropologist, Art and Archæology, etc. Discoverer of Rio Puerco ruins, an ancient city (500 rooms), at Rio Puerco, N.M., 1925. Home: St. Anthony Hotel, San Antonio, Tex. Office: 626 S. Alvarado, Los Angeles, Calif.

WARNER, William Bishop, publisher, mfr.; b. Hannibal, Mo., Dec. 20, 1874; s. William Andrew and Maria Virginia (Bishop) W.; ed. pub. schs., Detroit, Mich.; m. Sibyl Moore, Apr. 17, 1909; children—Zoe Compton, Sibyl Virginia. Stock boy, later salesman, Edson, Moore Co., Detroit, 1891-98; salesman, Brown, Durrell Co., Chicago, 1898-1909; div. mdse. mgr. Wm. Filene's Sons Co., Boston, 1909-16, J. L. Hudson Co., Detroit, 1916-19; pres. McCall Corp., N.Y. City, since 1919; dir. Am. Woolen Co., Atlantic Mutual Ins. Co., Van Raalte Co., McCall Corp., Fiduciary Trust Co., W. T. Grant Co. Pres. SM News Co., Nat. Pubs. Assn. Mem. Nat. Assn. of Mfrs. (hon v.p., mem. bd. dirs.; exec. and finance com.); v.p. Am. Soc. Prevention Cruelty to Animals; dir. Jr. Achievement; chmn. bd., Tax Foundation; mem. bd. dirs., Citizens Nat. Com.; trustee, James Foundation. Republican. Presbyterian. Mason. Clubs: Union League, Blind Brook, Pelham Country, Lake Placid., Yaemans Hall (Charleston, S.C.). Home: 158 Elderwood Av., Pelham, N.Y. Office: 230 Park Avenue, New York, New York.

WARNOCK, Alin Dudley, army officer; b. San Antonio, Tex., June 1, 1894; s. Oswyn Dudley and Iva May (Keeler) W.; graduated Infantry Sch., 1921, 1929, Command and Gen. Staff Sch., 1931, Army War Coll., 1937; m. Ida Bernice Frisk, Apr. 24, 1917; children—Dixie Bernice, Robert Dudley. Served as sergeant on Mexican border with Arizona Nat. Guard, 1916; with A.E.F. in France, 1918-19; dep. sheriff, Pima Co., Ariz., 1919-20; asst. prof. mil. science and tactics, U. of Okla., 1921-25; 10th Inf., 1925-28; served in Hawaii in 19th Inf. and as exec. 21st Brig., 1931-35; instr. Ill. Nat. Guard, 1935-36; instr. Command and Gen. Staff Sch., 1937-41; dep. chief of staff in overseas base, 1941-42; brig. gen. Army U.S., 1942; now asst. to comdg. gen. 5th Inf. Div. Awarded Legion of Merit, July 17, 1943; awarded Bronze Star, Oct. 1944. Home: 810 Kansas Av., Atchison, Kan.

WARNOCK, Arthur Ray, dean of men; b. Mason City, Ill., Dec. 4, 1883; s. George William and Charlotte Emma (Costain) W.; A.B., U. of Ill., 1905; student U. of Ill. Sch. of Law, 1905-07, 1908-09; m. Geraldine Grace Fouche, Sept. 4, 1915; children—Arthur Ray, John Fouche. Asst. in English Literature, U. of Ill., 1905-07; teacher Smith Acad., St. Louis, Mo., 1907-08; admitted to practice law, State of Ill., 1910; asst. dean of men, U. of Ill., 1910-19; dean of men, Pa. State Coll., since 1919. Chmn. Com. on Am. Unity, State Council of Defense of Pa. Mem. Beta Theta Pi (nat. scholarship commr.), Phi Beta Kappa, Phi Delta Phi. Republican. Methodist. Club: Rotary. Author: History of the Pennsylvania State College, 1940. Editor for 20 yrs. of newspaper column, The Daily Half Colyum, Centre Daily Times of State College, Pa. Home: East Campus. Office: 111 Old Main Bldg., State College, Pa.

WARNOCK, Jane F. (wôr-nŏk'), Rep. nat. committeewoman; b. Quinton, N.J., Aug. 10, 1888; d. Theodore and Laura (Wood) Birchneier; ed. public sch. and high sch., Quinton, N.J., business coll., Philadelphia, Pa.; m. William Warnock, Aug. 12, 1906 (died 1932). Financial clerk to husband, an employe of U.S. Dept. of Interior (later mgr. cattle co.), 1908-32; proprietor, insurance and real estate agency, Eagle Butte, S.D., since 1936. Republican nat. committeewoman for S.D. since 1944. Mem. bd. S.D. Free Library Commn. Sec., Eagle Butte Ind. Sch. Dist. Sch. Bd., Eagle Butte chapter Dewey County Red Cross. Moderator Congregational State Conf.; mem. bd. dirs. Eagle Butte Congl. Ch. Mem. Business and Professional Womens Club, Kensington Fedn. Womens Clubs. Mem. Order Eastern Star. Home: Eagle Butte, S.D.

WARNOW, Mark (wär'nō), b. Monastrischt, Russia, Apr. 10, 1902; s. Joseph and Sara (Smollen) W.; brought to U.S., 1907; ed. pub. sch. and Eastern Dist. High Sch., N.Y. City; student Volpe Inst., 1919-22; m. Helen D. McGowan, Sept. 6, 1942; 1 dau., Suzanne Helen. Received first violin lesson from father, 1909; later studied with Leopold Littenberg, Franz Kneisel, Mortimer Wilson, Arnold Volpe; while a student made concert tours with others, also became condr. of Salvation Army bands and amateur orchestras of Brooklyn Orchestra Soc.; acted as teacher of violin theory; condr. of grand opera for Marcel Opera Co., 1921; then condr. musical shows and player in symphony orchestras; with Columbia network since 1932; as concert maestro and arranger, has conducted for and helped develop such well known artists as Morton Downey, Kate Smith, Gertrude Neisen; created "Blue Velvet" music; work includes Westinghouse program with John Charles Thomas, March of Time, We, the People, Your Hit Parade (Saturday nights, coast to coast), All Time Hit Parade, Helen Hayes dramatic series; recently began musical direction of dramatic series with Victor Jory, Dangerously Yours. Produced and supervised musical comedy, What's Up, on legitimate stage, season 1943-44. Home: 544 E. 86th St., New York; also Ridgefield, Conn. Office: 485 Madison Av., New York, N.Y.

WARNSHUIS, Abbe Livingston (wärns'hois), missionary sec.; b. Clymer, N.Y., Nov. 22, 1877; s. John William and Hendrika Johanna (Oonk) W.; A.B., Hope Coll., Holland, Mich., 1897, A.M., 1900, D.D., 1916; New Brunswick Theol. Sem., 1900; m. Anna De Vries, July 11, 1900 (died October 26, 1941); m. 2d, Margaret Chambers Halsey, Nov. 13, 1942. Ordained to ministry of the Reformed Church in America, 1900; missionary, Amoy, China, 1900-15; nat. evangelistic sec. China Continuation Com., Shanghai, 1915-20; sec. Internat. Missionary Council, London, 1921-24, New York, 1925-43, in Far East, 1930-31; foreign counsellor of Church Com. on Overseas Relief and Reconstruction, 1943-45. Vice-pres. Gen. Synod Ref. Ch. in Am., 1909, 34, 43, 44, treas., since 1943; pres. Foreign Missions Conference N. Amer. 1943-44. Former member exec. com. Fgn. Policy Association, World's S.S. Assn.; consultant, U.S. delegation to Opium Confs., Geneva, 1925. Trustee Nanking Theol. Sem., Yenching U., Peiping, and Hua Chung Coll., Wuchang, China. Mem. board of managers, Am. Bible Soc.; mem. bd. directors, New Brunswick Theol. Sem.; American Committee for World Council of Churches; com. on Religious Liberty, com. on a Just and Durable Peace; sec. Am. Council of Voluntary Agencies for Fgn. Service. Republican. Clubs: Aldine, Clergy, Nat. Republican. Author: Language Lessons in Amoy Vernacular, 1911. Editor of Talmage's Dictionary of Amoy Vernacular (revision) and compiler and translator various books; editor of Directory of Foreign Missions, 1933. Editor, The Christian Message for the World Today, 1934. Co-editor: The Madras Series, 1940. Visited Palestine, 1909, 1928, Japan, Korea, China, Philippines, 1930-31, India, 1938-39. Visited England, France, Switzerland, Nov.-Dec. 1944. Home: 50 Crow's Nest Rd., Bronxville 8, N.Y. Office: 156 5th Av., New York 10, N.Y.

WARREN, Althea, librarian; b. Dec. 18, 1886; d. Lansing and Emma Newhall (Blodgett) Warren; Ph.B., U. of Chicago, 1908; grad. U. of Wis. Library Sch., 1911, hon. Litt.D., Mills College, 1939. Branch librarian Public Library, Chicaago, 1911-12; librarian Sears, Roebuck & Co., Chicago, 1912-14; cataloger and reorganizer Pub. Library, San Diego, Calif., 1914-16, city librarian, 1916-26; 1st asst. city librarian Los Angeles Pub. Library, 1926-33, city librarian since 1933. Mem. Am. Library Assn. (council 1934-39; pres. 1943-44), California Library Association (past president), American Association for Adult Education (vice-pres.). Dir. nat. campaign to secure books for Army and Navy, 1942. Home: 1849 Campus Road. Address: Public Library, Los Angeles 13, Calif.

WARREN, Andrew Jackson, public health; born Hurdle Mill, N.C., May 16, 1891; s. William Algernon and Louise (Hester) W.; student U. of N.C., 1908-12; M.D., Tulane U., 1914; C.P.H., Johns Hopkins Sch. of Hygiene and Pub. Health, 1930; m. Margaret Lyle Spurgeon, June 12, 1917; children—Margaret Louise (Mrs. Carleton Foster Tenney), Huldah Hester (Mrs. William H. Scott). County health officer, Rowan County, N.C., 1918-19; asst. state health officer, N.C., 1919-20; city health officer, Charlotte, N.C., 1920-21; field staff, Internat. Health Div., The Rockefeller Foundation, since 1921, as acting epidemiologist and dir. of rural health, Kansas, 1921-22, asst. state health officer of rural health work, Ore., 1923, adviser to Nat. Dept. of Health, Mexico, 1924-26, fellowship adviser, 1928-37; asst. dir. International Health Div., The Rockefeller Foundation, 1936-44, in charge of work in Europe, Africa and Near East, 1938-44; associate director since 1945. Mem. Rockefeller Foundation Health Commn., since 1940, vice dir. since 1944; consultant to Sec. of War as mem. of bd. for investigation and control of influenza and other epidemic diseases in the Army, since 1941; consultant, Health and Welfare Sect., Tenn. Valley Authority, since 1941. Mem. visiting com. Harvard Sch. of Public Health, since 1943. Fellow Am. Pub. Health Assn., Am. Soc. of Parasitologists, Am. Soc. Tropical Medicine (councilor; mem. com. on hon. members since 1942; chmn. com. on war and post-war tropical medicine since 1943). Awarded Royal Order of Vasa, Commander, 2d class, by King of Sweden, 1941. Contributor articles on pub. health administrn., hookworm, parasitology, malaria to jours. Home: Scarsdale, N.Y. Office: 49 W. 49th St., New York, N.Y.

WARREN, Austin, univ. prof., author; b. Waltham, Mass., July 4, 1899; s. Edward Austin and Nellie Myra (Anderson) W.; A.B., Wesleyan U. (Conn.), 1920; M.A., Harvard, 1922; Ph.D., Princeton, 1926; m. Eleanor Blake, Sept. 13, 1941. Instructor in English, University of Kentucky, 1920-21, University of Minn., 1922-24; dean of St. Peter's School of Liberal and Humane Studies, Hebron, Conn., summers 1922-30; instr. in English, Boston U., 1926-29, asst. prof. and asso. prof., 1929-34, prof., 1934-39; dir. Anderson Library of Poetry, 1938-40; prof. of English, U. of Iowa, since 1939; with Grad. Sch., U. of Wis., summer 1936, Grad. Sch. U. of Iowa, summer 1937. Fellow Am. Council of Learned Socs., 1930-31. Mem. Am. Assn. of Univ. Profs., Modern Lang. Assn., America, Phi Beta Kappa, Delta Upsilon. Editor: Hawthorne (Am. Writers Series), 1934. Author: Alexander Pope as Critic and Humanist, 1929; The Elder Henry James, 1934; Richard Crashaw, 1939. Co-author: Literary Scholarship, 1941. Asso. editor of The New England Quarterly, 1937-40; and since 1942, American Bookman, 1943-44, American Literature, 1940-42. Contbr. to reviews. Address: Schaeffer Hall, University of Iowa, Iowa City, Ia.

WARREN, Avra Milvin, foreign service officer; b. Ilchester, Md., Aug. 26, 1893; s. Frederick and Mary Jane (Myers) W.; A.B., Johns Hopkins, 1915; m. Mary Nichols Newnam, Apr. 7, 1924; children—Geoffrey Spencer, Anna Maria Floyd. Consul, Cape Haitien, Haiti, 1920-22, Karachi, India, 1922-23, Nairobi, Kenya Colony, 1924-25, St. John's, Newfoundland, 1926-30; consul gen., Buenos Aires, 1932-35; adviser Pan. Am. Commercial Conf. Buenos Aires, 1935; chief of visa div., Dept. of State, 1938-41; ambassador to Dominican Republic, July 1942-Apr. 1944; ambassador to Panama, June 1944-Jan. 1945; dir. Office of American Republic Affairs, Dept. of State, Jan.-Oct. 1945; minister to New Zealand since Oct. 1945. Served in O.T.C., Ft. Meyer, Va., Apr.-June 1917; 2d lt. 310 Inf. Machine Gun Co., 78th Div., U.S. Army, with A.E.F.; disch. as 2d lt. Air Corps, Aug. 1919. Mason (K.T.). Club: Sind (Kerachi, India). Home: 1621 21st St. Office: Dept. of State, Washington, D.C.

WARREN, Bentley Wirt, lawyer; b. Boston, Mass., Apr. 20, 1864; s. William Wirt and Mary (Adams) W.; A.B., Williams Coll., 1885, LL.D., 1935; studied law under Hon. Thomas P. Proctor and at Boston U.; married Ellen Hatch Windom, June 6, 1894; children—Mrs. Ellen Geer Sangster, Bentley W. Admitted to Suffolk bar, 1888, and since in practice at Boston; member Warren, Garfield, Whiteside & Lamson; pres., dir. and trustee, Boston & Providence R.R. Corp.; dir. Springfield Street Ry. Co., Mass. Hosp. Life Ins. Co., State Street Trust Co., Holyoke Water Power Co., Holyoke Power & Electric Co., North Texas Co., Union Freight R.R. Co.; trustee Consol. Investment Trust, Brighton Five Cents Savings Bank. Mem. Mass. House of Rep., 1891, 92, Mass. Civil Service Commn., 1903-05; legal adviser U.S. Fuel Adminstrn., 1917-19; trustee and ex-pres. Boston Symphony Orchestra; director Boston Municipal Research Bureau. Mem. Am. and Mass. bar assns.; Bar Assn. City of Boston (mem. Council; ex-pres.), Am. Law Inst., Boston C. of C., Bostonian Soc., Mass. Hort. Soc., Colonial Soc. of Mass., New Eng. Historic Genealog. Soc.; Foreign Policy Assn.; fellow Am. Acad. of Arts and Sciences. Member and Ex-Pres. Dist. No. 1 chapter Assn. of Interstate Commerce Commission Practitioners. Trustee Williams College, Radcliffe College. Democrat. Episcopalian. Clubs: Somerset, Union (Boston); Williams (New York). Home: Williamstown, Mass.; (winter) 228 Beacon St., Boston. Office: 30 State St., Boston 9, Mass.

WARREN, Bertram Eugene, coll. prof.; b. Waltham, Mass., June 28, 1902; s. Willard and Grace (Adams) W.; B.S., Mass. Inst. of Tech., 1924, M.S., 1925, Sc.D., 1929; Univ. of Göttingen, Technische Hochschule Stuttgart, Germany, 1925-26; married Elna J. Peterson, July 1935; children—Bruce A., Robert A. Instr. in physics, Massachusetts Institute of Technology, 1929-30, assist. professor, 1930-32, asso. prof., 1932-36, prof. since 1936. Served as 2d lt. Air Service Res., 1924-34. Mem. Am. Phys. Soc., A.A.A.S., Am. Ceramic Soc., Am. Acad. Arts and Science, Am. Soc. X-ray and Electron Diffraction. Home: 71 Chester St., Arlington, Mass.

WARREN, Charles, lawyer; b. Boston, Mass., Mar. 9, 1868; s. Hon. Winslow and Mary Lincoln (Tinkham) W.; A.B., Harvard U., 1889, A.M., 1892; student at Harvard Law School, 1889-92; LL.D., Columbia U., 1933; m. Annie Louise, d. William Henry Bliss, Jan. 6, 1904. Admitted to bar, 1892, and practiced at Boston; asso. in practice with Moorfield Storey, 1892-93; pvt. sec. to Gov. William E. Russell, 1893; asso. in law practice with Gov. Russell until the death of the latter in 1896; sr. mem. Warren & Perry, Boston, 1897-1914. Chmn. Mass. Civil Service Commn., 1905-11; asst. atty. gen. of U.S., Washington, 1914-Apr. 1918, now practicing law; apptd. spl. master by U.S. Supreme Court in case of New Mexico vs. Texas, 1924, United States vs. Utah, 1929, Texas vs. New Mexico, 1936. Stafford Little lecturer, Princeton, 1924; Cutler lecturer on Constitution, U. of Rochester, April 1927; Bacon lecturer on same, Boston U. Law School, Feb. 1928; James Schouler lecturer on history, Johns Hopkins, 1928; William H. White lecturer on jurisprudence, Univ. of Va., Jan. 1932; Julius Rosenthal Foundation lecturer on law, Northwestern U. Law School, Nov. 1934; Norman Wait Harris lecturer on neutrality, U. of Chicago, 1936; Frank Irvine lecturer, Cornell U., 1937; Cutler lecturer on Constitution, College of William and Mary, 1940. Appointed by President Roosevelt as Am. mem. Trail Smelter Arbitral Tribunal, 1937 (final decision filed 1941), Am. mem. Conciliation Internat. Com. under Treaty between U.S. and Hungary, 1939-43; mem. President's War Relief Control Bd. Member Board of Overseers, Harvard Coll., 1934-40; pres. Harvard Alumni Assn., 1941-42; trustee N.E. Conservatory of Music. Mem. Mass. Hist. Soc., Am. Soc. Internat. Law (hon. v.p.), Nat. Inst. of Arts and Letters (1925), Am. Acad. Arts and Letters (1937), Am. Philos. Soc. (1939); mem. com. management Dictionary of American Biography. Clubs: Metropolitan, Cosmos (Washington, D.C.); Harvard, Saint Botolph (Boston); Century, Harvard (New York). Author: The Girl and the Governor, 1902; History of the Harvard Law School and Early Legal Conditions in America (3 vols.), 1909; History of the American Bar, Colonial and Federal, to 1860, 1911; The Supreme Court in United States History (3 vols.), 1922; awarded Pulitzer prize ($2,000), 1923, for best book on American history pub. in 1922, new edit., 2 vols., 1926; The Supreme Court and Sovereign States, 1924; Congress, the Constitution and the Supreme Court, 1925, enlarged edit., 1935; The Making of the Constitution, 1928, 2d edit., 1937; Jacobin and Junto, 1931; Congress as Santa Claus—The General Welfare Clause, 1932; Bankruptcy in United States History, 1935; Odd Byways in American History, 1942. Class sec. Harvard class of 1889. Home: 1527 18th St. Address: Mills Bldg., Washington, D.C.

WARREN, Charles Elliott, banker; b. N.Y. City, Apr. 9, 1864; s. George William and Mary Elizabeth (Pease) W.; prep. edn., St. Paul's Sch., Garden City, N.Y.; student U. of Calif.; m. Anna Margaret Geissenhainer, Apr. 19, 1892. Began in banking business in N.Y. City, 1882; pres. Lincoln Nat. Bank, 1910-20; v.p. and chairman advisory board, Lincoln office of Irving Trust Co.; pres. Erie & Kalamazoo R.R. Co., Lake Shore & Mich. Southern R.R. Co., Lessee; pres. Nestor Mfg. Co.; treas., dir. Luth. Cemetery (New York). Vice-gov. War Credits Bd., Washington, 1917-18. Served in 7th Regt., later in 12th Regt., N.Y. Nat. Guard, beginning as pvt., advanced to lt. col. brigade and div. staff; major, 3d N.Y. inf. brigade, Spanish-Am. war; maj., lt. col. and col. Ordnance Corps, U.S. Army, World War I; col. 514th Coast Artv., U.S. Army; brig. gen., N.Y. Nat. Guard; comdt. Vet. Corps Artv., N.Y. City; col. Coast Artv., Reserve U.S. Army. Medal N.Y. Nat. Guard, also for Spanish-Am. war, State of N.Y. and Mexican Border service; Victory medal, Conspicuous Service Cross, D.S.M. (U.S.); Médaille de la Reconnaissance and Legion of Honor. Mem. N.Y. State Bankers Assn. (pres. 1915-16), Pilgrims, N.Y. Hist. Soc., Mayflower Soc., Soc. Colonial Wars, Colonial Order of the Acorn, S.R., Soc. of the Cincinnati, Soc. War of 1812, Loyal Legion, Army Ordnance Assn. (treas., dir.), Vets. of 7th Regt., N.Y. (107th U.S. Inf.), Am. Legion, Mil. Order Fgn. Wars, Soc. Am. Wars, N.Y. Soc. Mil. and Naval Officers World War, Mil. Order World Wars, Am. Tract Soc. (treas.), Order of the Bunnemede. Republican. Episcopalian. Clubs: Military and Naval, Metropolitan, St. Nicholas Society (New York); Rockaway Hunting, Lawrence Beach. Home: Hewlett Neck Rd., Hewlett, L.I., N.Y. Office: 100 E. 42d St., New York, N.Y. Died Dec. 25, 1945.

WARREN, Charles Hyde, mineralogist; b. Watertown, Conn., Sept. 27, 1876; s. Charles Alanson and Frances Maria (Hyde) W.; Ph.B., Sheffield Scientific Sch. (Yale), 1896, Ph.D., 1899; m. Charlotte Wardner Lamson, June 17, 1903; children—Richard, Allen Johnson, William Lamson. Asst. in chemistry and mineralogy, Sheffield Scientific Sch., 1896-99, instr., 1899-1900; instr. and asst. prof. mineralogy, Mass. Inst. Tech., 1900-12, prof., 1912-22; dean Sheffield Scientific School, Yale, and prof. mineralogy, 1922-45; master of Trumbull Coll. of Yale U., 1938-45; resigned, June 1945. Fellow Geol. Soc. America, Am. Acad. Arts and Sciences; mem. Am. Philos. Soc. Author: Manual of Determinative Mineralogy, 1910. Contbr. to Am. and German tech. jours. Home: Litchfield, Conn.

WARREN, Constance, coll. pres.; b. Plymouth, N.H., Nov. 5, 1880; d. Henry Pitt and Annie Laurie (Lyman) Warren; A.B., Vassar, 1904; A.M., Columbia, 1905; D.Ped., N.Y. State Coll. for Teachers, Albany, 1932; Ed.D., Russell Sage Coll., 1934; Litt.D., Keuka Coll., Keuka Park, N.Y., 1942; LL.D., Allegheny College, 1945. Teacher of history, successively New Haven High School, St. Timothy's School, Catonsville, Maryland, Brearley School, N.Y. City, Louisville (Ky.) Collegiate School, 1905-17; head of history department, Dana Hall and Pine Manor, Wellesley, Mass., 1917-20; asst. prin. University Sch. for Girls, Chicago, 1920-21; head of history dept. Dana Hall and Pine Manor, 1921-28; pres. Pine Manor Jr. Coll., 1928-29; pres. and trustee Sarah Lawrence Coll., Bronxville, Nov. 29-July 1945; resigned. Pres. Assn. of Colls. and Univs., State of N.Y., 1941, Mental Hygiene Assn., Westchester County; dir. Yonkers Welfare Fedn. Mem. Am. Assn. Univ. Women, N.E.A., Vassar Alumnæ Assn., Foreign Policy Assn., League of Nations Assn., Am. Edn. Fellowship, Nat. Institute Social Sciences. Democrat. Presbyterian. Clubs: Cosmopolitan, Vassar (New York); Bronxville Woman's. Author: A New Design for Women's Education. Contbr. articles to jours. and mags. Home: care Mrs. J. Charles Andrews, 225 East 73d St., New York, N.Y.

WARREN, Curtis E., supt. schools; b. Barn City, Ia., Aug. 26, 1887; s. Willis T. and Minnie A. (Browning) W.; A.B., U. of Southern Calif., 1915, Ed.D., 1936; m. Mary Evans Logan, July 3, 1915; children—Tully Evans (lt., s.g., U.S.N.R.), Carol Evans (wife of lt., s.g., Eugene L. Burdick, U.S. N.R.); m. 2d, Lelah Hulse Ollis, July 1, 1944. Principal high sch., Lancaster, Calif., 1918-24; dist. supt., high sch. and junior coll., Marysville, Calif., 1924-32; supt. schs., Burbank, Calif., 1932-34, Santa Barbara, Calif., 1934-42, San Francisco, since 1943; instr. Santa Barbara State Coll., summer 1940, U. of Southern Calif., summer 1942; cons. dept. information, O.P.A., Washington, 1942-43. Pres. Calif. Teachers Assn., N.S., 1930-31; mem. advisory staff, Calif. Jour. Elementary Edn., 1945; cons. United Nations Conf., San Francisco. Mem. Calif. State Bd. Edn., Phi Delta Kappa, Phi Alpha Delta. Mason. Clubs: Commonwealth, Rotary (San Francisco). Author: (with Leiter and Lamoreaux) Living, the Basis of Learning, 1942. Home: 100 Serrano Dr., San Francisco, 12. Office: 93 Grove St., San Francisco 2, Calif.

WARREN, Earl, governor; b. Los Angeles, Calif., Mar. 19, 1891; s. Methias H. and Crystal (Hernland) W.; B.L., U. of Calif., 1912, J.D., 1914; m. Nina P. Meyers, Oct. 14, 1925; children—James C., Virginia, Earl, Dorothy, Nina Elizabeth, Robert. Admitted to California bar, 1914 and practiced in Oakland, Calif., until Dec. 31, 1938; clerk judiciary com., Calif. Legislature, 1919; dep. city atty., Oakland, 1919-20; dep. dist. atty., Alameda County, 1920-23, chief dep., 1923-25, dist. atty., 1925-38; atty. gen. of Calif., 1939-43; gov. of Calif. since Jan. 4, 1943; research asso. Bur. Pub. Adminstrn., U. of Calif., 1932-40; chmn. bd. mgrs. State Bur. of Criminal Identification and Investigation, 1929-1939; chmn. advisory bd. Calif. Tech. Inst. for Police Training, 1937-42; treas. Interstate Commn. on Crime, 1940-42; chmn. Calif. mems.; v.p. Nat. Assn. of Attys. Gen., 1939-40; pres., 1940-41; Alternate del. Rep. Nat. Conv., 1928, del., 1932; chmn. Rep. State Central Com., 1934-36; Rep. Nat. committeeman from Calif., 1936-38, also mem. exec. com. Served in inf., U.S. Army, as 1st lt., 1917-18; capt. O.R.C. to 1936. Mem. bd. mgrs., Council of State Govts.; mem. exec. com. Governors' Conf. since June 1943. Received United States Flag Association award for law enforcement, 1934. Mem. Am. Bar Assn. (vice-chmn. sect. on criminal law since 1938; mem. ho. of del. 1940-41), State Bar of Calif, Alameda County Bar Assn. (v.p. 1916-18), Dist. Attorneys Assn. of Calif. (pres. 1931-32; sec.-treas. 1932-38), Peace Officers Assn. of Calif., Internat. Assn. of Chiefs of Police, Phi Delta Phi, Sigma Phi. Republican. Mason (33°, K.C.C.H., Shriner), grand master of Calif., 1935-36; Elk, Native Son of Golden West. Clubs: Olympic, Commonwealth, Bohemian (San Francisco), Athens Athletic, Exchange (Oakland), Jonathan (Los Angeles), Sutter (Sacramento). Contbr. articles on law enforcement to jours. Home: Governor's Mansion. Office: The Capitol, Sacramento, Calif.

WARREN, Edgar Lovett, labor economist; b. Pittsburgh, Pa., Mar. 7, 1904; s. William R. and Susan (Kemper) W.; Kemper Military School, 1921, A.B., Bethany Coll., 1926; student Harvard School of Business Administration, 1930; Brookings Inst., 1934-35; U.S. Dept. of Agr., grad. sch., 1934-37; m. Katharine Cope, Dec. 26, 1928; children—William R., Marjorie. Economist, Ralston Purina Co., St. Louis, Mo., 1927-33; economist, U.S. Dept. of Agr., Washington, D.C., 1933-38; economist and dir. industry com. branch, wage and hour div., U.S. Dept. of Labor, Washington, 1938-42; asst. dir., wage stabilization div. and pub. mem. wage adjustment bd., Nat. War Labor Bd., Washington, 1942; chmn., Kan. City Regional Bd., responsible for wage stabilization program, settlement of labor disputes, 1943; chmn., Chicago Regional Bd., same duties, 1944-45; dir. U.S. Conciliatory Service, Dept. of Labor, Washington, D.C. since 1945. Mem. Am. Econ. Assn., Beta Theta Pi. Home: 3500 S. Wakefield St., Arlington, Va. Office: U.S. Dept. of Labor, Washington, D.C.

WARREN, Edward Henry, prof. law; b. Worcester, Mass., Jan. 11, 1873; s. William Henry and Charlotte Elizabeth (Marsh) W.; A.B., Harvard, 1895; A.M., Columbia, 1896; post-grad. Harvard, 1896-97, LL.B., 1900; m. Elinor Foster, May 28, 1910; 1 dau., Elinor Foster Purdy (dec.). Practiced, New York, 1900-04; asst. prof. law, Harvard Law Sch., 1904-08, prof., 1908-13, Story prof. law, 1913-20, Weld prof. law, 1920-29, prof. of law, 1934-43, emeritus since 1943. Author: Cases on Corporation, 1909, 16; Cases on Property, 1915, 38; also exposition of the Rule Against Perpetuities in Cyclopædia of Law, 1905; treatise on Corporate Advantages Without Incorporation, 1929, lectures delivered at various English and Scottish universities, 1930-33; treatise on Margin Customers, 1941; Spartan Education, 1942. Home: Winter Park, Fla.*

WARREN, Ferdinand E., painter; b. Independence, Mo., Aug. 1, 1899. Awarded 2d Julius Hallgarten prize, Nat. Acad. Design, 1935. Represented in Met. Museum, N.Y. City. Associate Nat. Acad. Address: 48 Hicks St., Brooklyn, N.Y.*

WARREN, Fletcher, foreign service officer; b. Wolfe City, Tex., Mar. 3, 1896; s. Moses Abraham and Mary Elizabeth (Wilson) W.; A.B., U. of Tex., 1921; m. Wilhelmina Kuenstler, Nov. 24, 1921. Supervisor of students in Tex. Sch. for Deaf, 1921; vice-consul, Habana, Cuba, 1921-24, consul, 1924-25; assigned to Dept. of State, 1925-29; consul, Barranquilla, Colombia, 1929-31, Budapest, Hungary, 1931-34; consul and 2d sec. Managua, Nicaragua, 1934-36; consul and 2d sec. Riga, Latvia, 1936-38, 1st sec., 1938; assigned to Dept. of State, 1938; exec. asst. to asst. sec. of state, 1938-42; assigned counselor of embassy, Bogota, June 30, 1942. Assigned to Dept. of State, Oct. 15, 1943; exec. asst. to Asst. Sec. of State, 1944-45; Ambassador to Nicaragua, March 21, 1945; served with U.S. Army 1918-19. Mem. Pi Sigma Alpha, Am. Foreign Service Assn. Home: Wolfe City, Tex. Address: Care Dept. of State Washington 25, D.C.

WARREN, Frank Lincoln, judge; b. Van Buren, Ark., Nov. 29, 1875; s. John Jay and Charlotte Olive

(Hayford) W.; father and grandfather soldiers in Union Army; grad. high sch., Van Buren, 1889; B.S., Nat. Normal U., Lebanon, O., 1895; m. Annie G. Leaming, June 25, 1903; children—John Leaming, William Hayford. Settled in Ind. Ty. (now Okla.), 1902, and practiced law at Holdenville more than 40 yrs.; successively mem. firms Kistler & Warren, Pitman & Warren, Warren & Miller, and Warren, Miller & Crutcher, Warren & Warren; pres. Atlas Abstract Co.; v.p. First Nat. Bank, Holdenville. Mem. State Senate, Okla., 1909-12 inclusive; apptd. by gov. asso. justice Supreme Court of Okla., Mar. 1, 1924, to fill vacancy from 8th Dist., Okla. Del. at large to Rep. Nat. Conv., Chicago, 1932, and vice-chmn. of delegation. Episcopalian. Mason. Club: Holdenville. Home: 308 Country Club Drive, Holdenville, Okla.

WARREN, Frederick Andrew, judge; Aug. 13, 1877-June 18, 1944. See Vol. 23 (1944-45).

WARREN, Frederick Emroy, livestock and wool grower; b. Cheyenne, Wyo., Jan. 20, 1884; s. Francis Emroy and Helen Mariah (Smith) W.; A.B., Harvard, 1905, A.M., 1906; m. Elizabeth L. Cook, Dec. 28, 1910; children—Francis Emroy, Mary Helen. Entered livestock business with Warren Live Stock Co., 1905, mgr., 1914-29, pres. since 1929; pres. F. E. Warren Mercantile Co., Cheyenne Securities Co.; director American National Bank of Cheyenne. President Wyo. Live Stock and Sanitary Bd. Mem. Sigma Alpha Epsilon. Republican. Mason (Shriner). Home: 210 E. 17th St. Office: 200 E. 17th St., Cheyenne, Wyo.

WARREN, George Earle, banker; b. Brooklyn, N.Y., Jan. 9, 1881; s. Walter S. and Marguerite (Beyrer) W.; student Columbia U., 1903; m. Anna Kearney, Nov. 25, 1916. Vice pres. The Chase Natl. Bank of City of New York since 1925; dir. Home Title Insurance Co., Remington Rand, Inc., Brunswick Site Co., Am. Writing Paper Co., Inc., Am. Re-Ins. Co., Seaboard Fire & Marine Ins. Co., Va.-Carolina Chem. Co., First-Stamford Nat. Bank & Trust Co., Mut. Chem. Co. of America, Wallace & Tiernan Co., Inc., Bowman-Biltmore Hotels Corp., Mchts. Fire Assurance Corp. of N.Y., Mchts. Indemnity Corp., Washington Assurance Corp., Andover Kent Aviation Corp. Trustee Columbia U.; trustee and mem. finance com. Tuskegee Inst; pres. and trustee Y.W.C.A. Retirement Fund, Inc. (mem. exec. com.), Savings and Security Plan for Non-Secretarial Employees of the Y.W.C.A. Trustee, N.Y. Infirmary for Women and Children, Stamford Home for the Aged, Stamford Hosp.; treas. and dir. The Andrew Freedman Home; chmn. finance com. and dir. Asso. Hosp. Service of New York. Mem. Down Town Assn. Clubs: University, Woodway Country, Washington. Men's Faculty (Columbia U.); Columbia University. Mem. Chamber of Commerce of State of N.Y. Home: 151 Courtland Av., Stamford, Conn. Office: 11 Broad St., New York, N.Y.

WARREN, Harry, song writer and composer; b. Brooklyn, N.Y., Dec. 24, 1893; s. Anthony and Rachel (Deluca) W.; ed. in pub. schs. of Brooklyn, musical ed. choir of Our Lady of Loretto, Brooklyn, N.Y.; m. Josephine Wensler, Dec. 19, 1917; 1 dau., Mrs. Richard Hoffman. Began playing drums in brass band carnival shows; asst. dir. Vitagraph Co., Brooklyn, N.Y.; first song pub., 1922; Billie Rose musical reviews, Sweet and Low, 1930; Crazy Quilt, 1931, Ed Wynn's Laugh Parade, 1931; over 100 musical motion pictures, including 42nd Street, All Gold Diggers, Down Argentine Way. Served in U.S. Navy, 1918. Received two Motion Picture Acad. Awards; Nat. Fed. Music Clubs Award. Roman Catholic. Composer: Cheerful Little Earful; Would You Like to Take a Walk?; I Found a Million Dollar Baby in the 5 and 10c Store; You're My Everything; Shuffle Off to Buffalo; 42nd Street; Lullaby of Broadway; Shadow Waltz; Chattanooga Choo-Choo; Serenade in Blue; I had the Craziest Dream; You'll Never Know; I've Got a Gal in Kalamazoo; Maga Saki; Down Argentine Way; Don't Give Up the Ship (song, adopted by U.S. Navy Acad.); Song of the Marines (adopted by U.S. Marines); On the Atchison, Topeka and the Santa Fe. Home: 1115 N. Beverly Drive, Beverly Hills, Calif. Office: MGM, Culver City, Calif.

WARREN, Henry Ellis, corp. exec.; b. Boston, Mass., May 21, 1872; s. Henry and Adelaide Louise (Ellis) W.; S.B., Mass. Inst. Tech., 1894; m. Edith B. Smith, Jan. 19, 1907. Elec. engr., Saginaw Valley Traction Co., Mich., 1897-1902; supt. and engr. Lombard Governor Co., Boston and Ashland, Mass., 1902-20, pres. since 1937; pres. Warren Telechron Co. (formerly Warren Clock Co.), 1914-43; cons. engr. Gen. Electric Co., 1919-40. Awarded Wetherill Medal by Franklin Inst., 1935. Chmn. Ashland (Mass.) selectmen, 1907-09, water commrs., 1910-17, Ashland Town Forest Com. since 1937. Trustee Middlesex County Extension Service; trustee Framingham Union Hosp. Dir. Summer Inst. for Social Progress, Wellesley. Trustee Algonquin Council Boy Scouts of America. Mem. (life) Am. Inst. E.E. (Lamme medalist, 1935). Contbr. of papers to engrng. publs. Home: Chestnut St., Ashland, Mass.

WARREN, James E(win); born in Beech Grove, Tenn., Dec. 3, 1878; s. Andrew Johnson and Elizabeth Jane (Stephenson) W.; studied U. of Nashville, 1897-1900; m. Mary E. Houston, Oct. 10, 1905 (now dec.); children—Mary Elizabeth (wife of Dr. J. C. Read), James Ewin. Began as stenographer with Cumberland Telephone & Telegraph Co., 1900, gen. supply and purchasing agt., 1907-18, plant supt., 1918-19, asst. to pres., 1919-25; gen. plant mgr., 1925-28, gen. mgr., 1928-30, v.p., 1930-35; dir. Southern Bell Telephone and Telegraph Co. since 1930, pres., 1935-43, chmn. of bd., Jan. 1, 1943-Jan. 1, 1944; dir. 1st Nat. Bank, Atlanta, Ga. Presbyterian. Mason. Clubs: Capital City, Piedmont Driving (Atlanta). Home: 42 Brookhaven Drive. Office: Hurt Bldg., Atlanta, Ga.

WARREN, James Thomas; b. Corinth, Miss., Dec. 5, 1884; s. John Thomas and Annie Lee (Skillman) W.; grad. Hall-Moody Junior Coll., Martin, Tenn., 1909; B.S., 1921, and A.M., 1926, George Peabody Coll. for Teachers, Nashville, Tenn.; LL.D., Georgetown (Ky.) Coll., 1929; m. Mattie Vincent, Dec. 26, 1912. V.p. Hall-Moody Junior Coll., 1911-15; supt. schs., Rockwood, Tenn., 1915-17; pres. Hall-Moody Junior Coll., 1917-26; v.p. Tenn. Coll. for Women, Murfreesboro, 1926-27; pres. Carson-Newman Coll. since 1927. Mem. Phi Delta Kappa, Pi Gamma Mu. Democrat. Baptist. Home: Jefferson City, Tenn.

WARREN, Julius Ernest, educator; b. Leicester, Mass., July 6, 1888; s. Julius Edgar and Mary Jane (McLaughlin) W.; A.B., Dartmouth Coll., 1910; A.M., Columbia, 1922; student Harvard Seminar, 1938; Sc.D., Boston U., 1944; LL.D., Northeastern U., 1944; m. Elisabeth Hardin, Oct. 1, 1915; children—Nancy Adams (wife of Lt. Robert Emerson Riegler), Richard Hardin (officer U.S. Army). Clerical worker, Western Electric Co., Chicago, Ill., 1910; teacher in school, Rutland, Mass., 1912, Mohegan Lake (N.Y.), 1912-13; head English dept., Schenectady (N.Y.) High Sch., 1913-17, Brockton (Mass.) High Sch., 1917-18; prin. high school, Brattleboro, Vt., 1918-21, Gloversville, N.Y., 1921-22; supt. of schs., Gloversville, 1922-25; asst. supt. schs., Springfield, Mass., 1925-27; supt. schs., Lakewood, O., 1927-34, Newton, Mass., 1934-43; Mass. commr. of education since 1943; instr. summer school, Harvard Grad. Sch. of Edn., 1928-30, 1933-36, Boston U., 1937. Chmn. Mass. Gov.'s Com. for Racial and Religious Understanding. 1st v.p. Am. Council Edn. Mem. Overseers Visiting Com. to Harvard Grad. Sch. Edn. Mem. governing bd. Wellesley Inst. Social Progress. Mem. advisory com. Nat. Child Labor Com.; mem. Boston Com. for Edn. on Alcoholism; mem. comm. on ednl. orgn. Nat. Conf. Christians and Jews. Dir. council of religious edn. Am. Unitarian Assn. since 1938 (mem. com. on postwar repsonsibilities of churches). Mem. Mass. Federation Teachers, American Association School Administrators, Phi Kappa Phi. Mason, Rotarian. Editor: Selections from Browning, 1918. Awarded citation National Conference Christians and Jews, 1945. Home: Bank St., Harwich Port, Mass. Office: 200 Newbury St., Boston 16, Mass.

WARREN, Katharine Chapman, actress; b. Monroe, Mich., July 12, 1905; d. Frank Ballard and Lucia McQueen (Landon) Warren; student Dana Hall, Wellesley, Mass., 1922-24; student of Katherine Jewell Everts at Brattleboro, Vt., and Dana Hall; m. Clark Chesney, actor and composer, Dec. 5, 1938. Began as dramatic reader of plays before schs., colls., clubs, etc.; made debut Boston Repertory Theatre, 1927; leading woman Stuart Walker Co., Taft Auditorium, Cincinnati, 1929-30; Broadway debut in "A Farewell to Arms," Sept. 1931; has appeared in "As You Desire Me," "Thunder on the Left," "Wednesday's Child"; played Roxane in "Cyrano de Bergerac," with Walter Hampden, 1932-33 and 1936; "Blind Alley," 1935, "Androcles and The Lion," 1937; played Lady Capulet in "Romeo and Juliet" (Laurence Olivier, Vivien Leigh production), 1940; star of "Skylark," Ivoryton, Conn., summer 1940; star of spring tour, in Greater New York, N. E. and Can., "The Little Foxes," 1940; first person after Tallulah Bankhead to play "Regina"; toured U.S. Army Camps in "Jr. Miss" for United Service Orgns. Camp Shows, Inc., 1942; toured Middle Western U.S. and Can., starring in "Watch on the Rhine," 1943; featured leading role in "Kiss and Tell", the Chicago company, 1943-44-45. Played 980 performances as Janet Archer. Repertoire includes many roles from Shakespeare, Ibsen, Barrie, etc. Served as member of Actors' Equity Council 1936-43. Address: care of Actors Equity Assn., 45 W. 47th St., New York, N.Y.

WARREN, Lansing, news correspondent; b. Waukegan, Ill., June 17, 1894; s. Lansing and Emma Newhall (Blodgett) W.; A.B., Stanford U., 1917; m. Helen Lois Russell, April 30, 1921. Reporter San Diego Sun, 1920; corr. United Press, San Francisco and Los Angeles, 1921-22; city editor Paris edition Chicago Tribune and corr. fgn. news service Chicago Tribune, Paris, France, 1923-26; corr. N.Y. Times, Paris, 1927-40, Vichy, 1940-42; corr. internat. confs., 1929-40; interned by French govt. with Am. official diplomatic group, Lourdes, Fr., 1942-43, by German govt., Baden Baden, Germany, 1943-44, repatriated on exchange ship Gripsholm from Lisbon, Portugal to N.Y. City, March 1944. Served as vol. ambulance driver Am. Field Service, France, 1917; driver ambulance corps U.S. Army with French armies, 1917-19. Decorated with Croix de Guerre (Fr.) 1918. Mem. Anglo-Am. Press Assn. (Paris) 1925-44, The National Press Club, Washington, D.C. Author: (with Robert A. Donaldson) En Repos and Elsewhere, 1918. Address: care New York Times, 229 West 43d St., New York, N.Y.

WARREN, Lella, author; b. Clayton, Ala., Mar. 22, 1899; d. Dr. Benjamin Smart and Lee Ella (Underwood) Warren; student Goucher Coll., 1918-19; A.B., George Washington U., 1921, also grad. work in English; m. John Spanogle, June 1921 (divorced 1930); 1 dau., Lee Warren; m. Buel Whiting Patch, Aug. 1941. Editorial work Commn. on Child Health and Welfare, 1930; publicity work, 1931; advertising work, 1932; statistician Farm Housing Survey, 1934. Democrat. Episcopalian. Mem. Chi Omega. Received Alumni achievement award, George Washington U., 1941. Author: A Touch of Earth, 1926; Foundation Stone, 1940; also stories and articles for mags. and newspapers. Contbr. to Cosmopolitan, Good Housekeeping, Redbook, Collier's, etc. Home: Providence, R.I. Address: care Harold Matson, 30 Rockefeller Plaza, New York 20, N.Y.

WARREN, Leonard, baritone; b. New York, N.Y., Apr. 21, 1911; son of S. and Sarah Warren; ed. pub. schs. and Columbia; m. Agatha Leifflen, Dec. 27, 1941. Sang with Radio City Music Hall Glee Club for 3 yrs.; with Met. Opera Co., N.Y. City, since 1938; Cincinnati Summer Opera, 1940; Nat. Opera, Puerto Rico, 1940; Grand Opera Festival, Montreal, 1941; Robin Hood Dell, Phila., 1940; Cleveland Summer Music Society, 1941; leading baritone Teatro Muncipal, Rio de Janeiro and Teatro Colon, Buenos Aires, summers, 1942-45; sang role of High Priest in the New York premiere of Gluck's Alcest, Jan. 1941; sang role of Ilo in world premiere of Menotti's Island God, Met. Opera Co., Feb. 1942; title role of Rigoletto, Dec. 1943. Has also sung over the radio in the series "Echoes of New York," 1939-40, Musical American, 1940, Ford's Sunday Evening Hour, 1941, 42, Treasury Hour, 1943, Coca Cola "Pause that Refreshes," 1943, Ford Hour, 1945. Songs on Victor records.

WARREN, Lewis Eugene, pharmaceutical chemist; b. Hillsdale, Mich., Aug. 14, 1876; s. John Morris and Emily (White) W.; Ph.C., U. of Mich., 1903, B.Sc., 1907, hon. M.Sc., 1932; m. Florence Leonora Smith, Oct. 11, 1902 (died 1915); m. 2d, Florence Helen Wixson, Sept. 3, 1921; children—Emily Wixson (deceased), Margaret Wixson (Mrs. George O. Ross), Jane Wixson (Mrs. Phillip R. Walls), Dorothy Dodge, Louise Ermina. Assistant chemist Merck & Co., New York City, 1903-05; food and drug inspection chemist, Bur. of Chemistry, U.S. Dept. Agr., Washington, D.C., 1907-09; asso. chemist A.M.A., Chicago, 1909-17, and 1919-25; chief research chemist Warner & Co., N.Y. City, 1917-19; pharm. chemist Food and Drug Adminstrn., U.S. Dept. Agr., 1925-28; sr. chemist U.S. Dept. Agr., 1928-40; sr. chemist Fed. Security Agency since 1940; sec. U.S. Pharm. Conv. since 1930. Mem. Am. Pharm. Assn., Am. Chem. Soc.; past pres. Chicago and Washington branches, Am. Pharm. Assn. Awarded Ebert prize, with A. B. Stevens, by Am. Pharm. Assn., 1908, and with W. A. Pucker, 1911. Unitarian. Contbr. of numerous papers, reports, etc., on pharm., history of science, chem. and related subjects, also editorials, essays, and book revs. in mags. Mem. editorial com. Methods of Analysis and Jour. of Assn. of Official Agri. Chemists. Home: 2 Raymond St., Chevy Chase 15, Md.

WARREN, Lindsay Carter, govt. official; b. Washington, N.C., Dec. 16, 1889; s. Charles Frederic and Elizabeth Mutter (Blount) W.; ed. Bingham Sch., Asheville, N.C., 1903-06; U. of N.C., 1906-08; studied law, same univ., 1911-12; m. Emily Harris, Jan. 28, 1916; children—Emily Carter, Lindsay Carter, Charles. Admitted N.C. bar, 1912, began practice at Washington, N.C.; chmn. Dem. Exec. Com., Beaufort County, N.C., 1912-25; county atty, Beaufort County, 1912-25; mem. N.C. Senate, 1917, 19 (pres. pro tem. 1919); mem. Code Commn. of N.C., 1919; chmn. platform com. Dem. State Conv., N.C., 1920; chmn. spl. legislative com. on Workmen's Compensation Acts, N.C., 1920; mem. N.C. Ho. of Rep., 1923; mem. of 69th to 76th Congresses (1925-41), 1st N.C. Dist.; renominated to 77th Congress, but resigned, Nov. 1, 1940, to become comptroller gen. of U.S. Chmn. Dem. State Conv., 1930, 34; mem. Constl. Commn. N.C., 1931; del. at large Dem. Nat. Conv., 1932, 40; temporary chmn. Dem. State Conv., 1938. Trustee U. of N.C., 1921-25. Episcopalian. Office: General Accounting Office, Washington, D.C.

WARREN, Lingan Allen, pres. Safeway Stores; b. Norfolk, County, Va., Aug. 28, 1889; s. John Jay and Sarah Elizabeth (Lynch) W.; ed. public schools; m. Sara Denham, Apr. 26, 1916; 1 dau., Mary Elizabeth. Began in newspaper office, 1905; with Lumber Trade Assn., Norfolk, Va., 1907-10, Trexler Lumber Co., successively at Norfolk, Va., Allentown, Jacksonville, Fla., 1910-12; operated his own timber brokerage business, 1914-24; organized and operated woodworking business, Jacksonville, Fla., 1928; new business exec. for Merrill, Lynch & Co., investment securities, New York, 1931; exec. Safeway Stores, Inc., Oakland, Calif., 1931-34, pres. since 1934. Clubs: Burlingame Country (Burlingame, Calif.); San Francisco Golf, Pacific-Union (San Francisco). Home: 1904 Forest View Rd., Hillsborough, Calif. Address: P.O. Box 660, Oakland, Calif.

WARREN, Louis Austin, author, clergyman; b. Holden, Mass., Apr. 23, 1885; s. Joseph Austin and Flora Adell (Petts) W.; matriculated Transylvania U., Lexington, Ky., 1909; B.P.T., Coll. of the Bible, same univ., 1916; Litt.D., Lincoln Memorial U., 1929; m. Ellen Augusta Moore, Nov. 30, 1916; children—

Eleanor Louise, Kenneth Austin, Lawrence Justin, Evelyn Adell, Lester Moore. Editor and mgr. Crimson Rambler, Lexington, 1915; coach Transylvania U., 1916; ordained ministry Disciples of Christ, 1916; pastor successively Hodgenville, Elizabethtown and Morganfield, Ky., Zionsville, Ind., until 1927; dir. Lincoln Hist. Research Foundation, Lincoln National Life Ins. Co., Fort Wayne, since 1928. Editor La Rue County Herald, Hodgenville, 1918-19. Mem. Indiana Library and Historical Board since 1941, Indiana War Historical Commn. since 1944. Mem. Pi Kappa Alpha, Pi Gamma Mu. Club: Filson. Author: Lincoln's Parentage and Childhood, 1926; Abraham Lincoln's Birthplace, 1927; The Lincoln and Lafollette Families, 1929; Lincoln's Political Background, 1931; The Lincoln Memorial Way, 1932; Slavery Atmosphere of Lincoln's Youth, 1933; Little Known Lincoln Episodes, 1934; Abraham Lincoln, a Concise Biography, 1934; Lincoln Bibliography Check List, 1942; Indiana's Contribution to Abraham Lincoln, 1944. Known as an authority on Abraham Lincoln. Editor Lincoln Lore since 1929; The Lincoln Kinsman since 1938; The Old Fort News, 1945. Contbr. to mags. Home: 1225 Maple Av. Office: Lincoln Nat. Life Ins. Bldg., Fort Wayne, Ind.

WARREN, Minton Machado, cons. engr; b. Salem, Mass., Aug. 7, 1888; s. Minton and Salome A. (Machado) W.; desc. in 10th generation from Richard Warren of the Mayflower, 1620; prep. edn., Browne and Nichols Sch., Cambridge, Mass.; A.B. cum laude, Harvard, 1910, M.C.E., 1912; m. Sarah Ripley Robbins, Sept. 17, 1927; children—Minton, William Bradford. Began engring. service under Hugh L. Cooper, on dam across Miss. River at Keokuk, Ia.; with Stone & Webster, constrn. engrs., 10 yrs., in design, constrn. and management; after World War I, served as chief engr. Technicolor Motion Picture Corp., also starting prodn. of several indsl. plants, in New England and Calif.; organized Aero Supply Co., mfrs. of hardware and fittings for airplane cos., in N.Y. City, 1925, and built up a factory on Long Island; went to England, 1928, arranged for manufacture of the De Havilland Moth plane in the U.S. and was apptd. pres. of co. in U.S. and in charge of factory in Lowell, Mass.; v.p., mgr. and dir. Curtiss-Wright airplane mfg. plant at St. Louis, later sec. Curtiss-Wright Corp., Wright Aeronautical Corp., etc., until 1931; cons. practice N.Y. City and Boston since 1920; dir. research, Van Alstyne, Noel & Co., N.Y.; pres. and dir. Aeronautical Securities, Inc. Commd. 1st lt. engrs., U.S. Army, Aug. 1917, capt., Aug. 1918; with 26th Div. in France; organized the first Am. topographical sect. participated in actions at Chemin-des-Dames, Chateau Thierry, St. Mihiel, and Meuse-Argonne, at Verdun. Known for original research work in "water hammer," and discovery of formulas in hydraulics now largely adopted. Mem. Am. Soc. C.E., Harvard Engring. Soc. (pres. 1941-42), Soc. Mayflower Descendants. Republican. Episcopalian. Clubs: Harvard, City Midday (New York); Harvard (Boston). Home: 55 E. 86th St., New York 28. Office: 52 Wall St., New York 5, N.Y.

WARREN, Philip L., financial consultant; b. Portland, Me., July 23, 1884; s. George L. and Jenny (Duncan) W.; A.B., Harvard, 1906; m. Dora D. Orr, June 29, 1909; children—Helen, Philip L., Duncan O. With Stone & Webster, Boston, Mass., 1906-27, vice pres. Stone & Webster, Inc., 1925-27; vice pres. and dir. Stone & Webster and Blodget, Inc., 1927-34; partner, P. L. Warren & Co. since 1934; dir. Niagara Budson Power Corp. Trustee Mount Holyoke Coll. Clubs: Harvard, Down Town (Boston); Harvard (New York). Home: 86 Waban Av., Waban 68, Mass. Office: 53 State St., Boston 9, Mass.

WARREN, Robert B., economist; b. Prattsburg, N.Y., Mar. 15, 1891; s. George William and Claire Seymour (Beach) W.; A.B., Hamilton Coll., Clinton, N.Y., 1912; A.M., Harvard, 1916; m. Mildred Fisk, Dec. 31, 1921; children—Peter, Robert B., Eugenia. Instr. Robert Coll., Constantinople, Turkey, 1912-15; asso. editor, Am. City Mag., N.Y. City, 1920-21; economist, div. of research, Fed. Reserve Bd., Washington, 1922-26; economist, foreign dept., Fed. Reserve Bank of N.Y., 1926-27; economist and vice-pres. Case, Pomeroy & Co., N.Y., 1928-38; prof. of economics, Inst. for Advanced Study, Princeton, N.J., since 1939. Consultant, U.S. Treasury, 1942-45. Captain, Infantry, U.S. Reserve, 1917-19. Author: The State in Society (with Henry Clay and Leo Wollman), 1939; The Search for Financial Security, 1940. Home: R.F.D. 2, Princeton, N.J.

WARREN, Robert Penn, writer, univ. prof.; b. Guthrie, Ky., Apr. 24, 1905; s. Robert Franklin and Anna Ruth (Penn) W.; B.A., summa cum laude, Vanderbilt U., 1925; M.A., U. of Calif., 1927; student Yale U., 1927-28; B.Litt. (Rhodes scholar), Oxford U., 1930; m. Emma Brescia, Sept. 12, 1930. Mem. Fugitive Group of Poets, 1923-25; asst. prof. English, Southwestern Coll., Memphis, 1930-31; acting asst. prof., Vanderbilt U., 1931-34; asst. prof., La. State U., 1934-36, asso. prof., 1936-42; prof. English, U. of Minn., since 1942; Chair of Poetry, Library of Congress, 1944-45; member staff Writer Conf., Univ. of Colo., 1936, 37, 40, Olivet Coll, 1940; visiting lecturer, U. of Ia., 1941. Received Houghton Mifflin Literary Fellowship Award, 1936; Levinson prize from Poetry: A Magazine of Verse, 1936; Caroline Sinkler prize from Poetry Soc. of S.C., 1936, 37, 38; Guggenheim fellowship in writing, 1939-40. Shelley prize for poetry, 1942. Mem. Modern Lang. Assn., Am. Assn. Univ. Profs. Author: John Brown: The Making of a Martyr, 1929; Thirty-Six Poems, 1936; Night Rider (novel), 1939; Eleven Poems on the Same Theme, 1942; At Heaven's Gate (novel), 1943; Selected Poems, 1944. Editor: An Approach to Literature (with Jack Purser and Cleanth Brooks), 1936 and 1938; A Southern Harvest, 1937; Understanding Poetry (with Cleanth Brooks), 1938; Understanding Fiction (with Cleanth Brooks), 1943. One of founders and an editor of The Southern Review, 1935-42. Contbr. to Fugitives: An Anthology; mem. Agrarian Group and contbr. to Agrarian symposium "I'll Take My Stand," 1930, and "Who Owns America," 1936. Contbr. to mags.; also items in Untermeyer's American Poetry, O'Brien's annual Best Short Stories, O. Henry's Memorial Short Stories, American Caravan, Zabel's Literary Opinion in America, etc. Home: 2740 West Lake of the Isles Blvd. Address: University of Minnesota, Minneapolis, Minn.

WARREN, Shields, M.D.; b. Cambridge, Mass., Feb. 26, 1898; s. William Marshall and Sara Bainbridge (Shields) W.; A.B., Boston U., 1918; M.D., Harvard, 1923; m. Alice Springfield, Aug. 11, 1923; children—Alice Emilie, Patricia. Instr. in pathology, Harvard Med. Sch., 1925-36, asst. prof. since 1936; pathologist N.E. Deaconess Hosp. since 1927; pathologist Harvard Cancer Commission, Pondville State Hospital; director Mass. State Tumor Diagnosis Service. Now capt. United States Naval Reserve. Mem. Am. Medical Assn., Am. Assn. Pathologists and Bacteriologists, Am. Soc. for Exptl. Pathology (expres.), Soc. for Exptl. Biology and Medicine, Am. Assn. for Cancer Research (pres.), Phi Beta Kappa. Methodist. Clubs: Harvard, Waquoit Yacht. Author: Medical Science for Every Day Use, 1927; Pathology of Diabetes Mellitus, 1930, 2d edit., 1938. Contbr. on scientific subjects. Home: 301 Otis St., West Newton, Mass. Office: 195 Pilgrim Rd., Boston, Mass.

WARREN, Thomas Alfred, assn. exec.; b. Manchester, Eng., May 10, 1882; s. Alfred and Selina Warren; ed. Manchester Secondary School; m. Louisa Davidson, 1908; 1 son. Served as chief asst. for higher education and as supt. of evening schools, Manchester, as asst. edn. sec., Plymouth, and as dir. of edn., Wolverhampton. Pres. of Rotary in Great Britain and Ireland, 1937-39; vice pres. Rotary International, 1939-42, pres. since July 1, 1945. Comdr. Order of British Empire. Home: Spring Hill, Penn, Wolverhampton, Eng.

WARREN, W. Frank, supt. of schools; b. Prospect Hill, N.C., Apr. 26, 1887; s. F.R. and Eudora Ida (Satterfield) W.; A.B., Elon (N.C.) Coll., 1910; M.A., Univ. of North Carolina, 1911; graduate student Columbia University, Duke University; m. Anne Brown, July, 1927; children—Nancy Douglas, W. Frank. Principal, Reidsville (N.C.) High Sch., 1911-13, Greensboro (N.C.) High Sch., 1913-16, McMaster High Sch., Columbia, S.C., 1916-20, Greenville (S.C.) High Sch., 1920-26, Durham (N.C.) High Sch., 1926-33; supt., Durham (N.C.) city schs., since 1933; teacher Duke U. summer sch. and extension courses Winthrop Coll. Pres. dept. principals and high sch. teachers, N.C. Edn. Assn; vice pres. dept. secondary sch. principals, Nat. Edn. Assn., 1930; pres. Durham Edn. Assn.; 2d vice pres. and mem. exec. com., Am. Assn. Sch. Administrs. Mem. Secondary Sch. Principals. Presbyn. Mason, K.P., Kiwanian. Home: 609 Morehead Av. Office: Durham City Schools Office, Chapel Hill and Cleveland Sts., Durham, N.C.

WARREN, William Marshall, univ. dean; b. Bremen, Germany, Nov. 4, 1865; s. William Fairfield and Harriet Cornelia (Merrick) W.; A.B., Boston U., 1887, Ph.D., 1892; studied Tübingen, Jena, Berlin; studied and traveled in Europe and Egypt, 1890-92; m. Sara Bainbridge Shields, June 9, 1896; children—Shields, Virginia Fairfield (Mrs. Edward Ellis Allen, Jr.). Prof. philosophy, Boston U., 1896-1942, acting dean, 1904-05, dean Coll. of Liberal Arts, 1905-37, dean emeritus since 1937. Editorial writer. Pres. New Eng. Coll. Entrance Certificate Bd., 1922-37; Trustee of Donations for Edn. in Liberia since 1922. Mem. Beta Theta Pi, Phi Beta Kappa, Am. Philos. Assn.; Soc. for the Preservation of New Eng. Antiquities, Rockport Art Assn. Author: Beacon Hill and Boston University. Home: 28 Hawthorn Rd., Brookline, Mass.

WARREN, William Robinson, clergyman; b. Higginsville, Mo., Mar. 24, 1863; s. Rev. James L. and Ann C. (Watson) W.; A.B., Bethany (W.Va.) Coll., 1889, A.M., 1893; Litt.D., 1934; student U. of Chicago, 1897; m. Susan Alice Kemper, June 21, 1893; children—Kemper (dec.), Mary (dec.), Constance Louise (Mrs. Howard W. McCue), Julia Catherine (Mrs. Louis A. Harlan) (dec.), Edgar Lovett. Ordained to ministry Christian (Disciples) Ch., 1889; pastor Pinewood, Tenn., also prin. Pinewood Acad., 1889-90; pastor Dayton, O., 1890-92; prof. Latin, Bethany Coll. and pastor Bethany, W.Va., 1892-93; pastor Santa Barbara, Calif., 1893-96, Connellsville, Pa., 1897-1903; editor Christian Worker, Pittsburgh, Pa., 1903-05; sec. Centennial campaign and conv. of Disciples of Christ, Pittsburgh, 1905-09; gen. mgr. Christian Bd. of Publication and editor The Christian-Evangelist, St. Louis, Mo., 1910-12; sec. Bd. of Ministerial Relief, Indianapolis, Ind., 1912-18, pres., 1918-28; editor World Call, 1919-29; v.p. Pension Fund of Disciples of Christ, 1929-36, hon. v.p. since 1936; also editor in chief Survey of Service, same ch., 1928; dir. Christian Bd. of Publication, 1910-40; sec. United Christian Missionary Soc., 1920-29. Mem. Beta Theta Pi. Democrat. Author: Centennial Convention Report, 1910; The Life and Labors of Archibald McLean, 1923. Home: 317 Oak St., Sarasota, Fla.

WARREN, William Tilman, architect; b. Montgomery, Ala., Oct. 3, 1877; s. James Rainey and Fannie (Leak) W.; B.S. in Engring., Ala. Poly. Inst., 1897; B.S. in Architecture, Columbia, 1902; m. Dorothea Orr, Dec. 18, 1912; children—Dorothea (Mrs. Charles Fox), William Tilman, Warren, Jr. Draftsman in office of McKim, Meade & White, architects, N.Y. City, 1902-07, in office of Harrie Lindeberg, architect, N.Y. City, 1907; mem. firm Warren & Welton, architects, Birmingham, 1908-15, Warren & Knight, 1915-22, Warren, Knight & Davis since 1922; dir. Southern Life and Health Ins. Co., Am. Life Ins. Co. Dir. on bd. Birmingham Little Theatre. Fellow Am. Inst. Architects (dir. S. Atlantic dist. 3 years; past pres. Ala. chapter); mem. Ala. Tech. Assn. (past pres.), Newcomen Soc., Birmingham Exchange Club (past pres.), Birmingham Chamber of Commerce (past dir.). Democrat. Presbyterian. Club: Birmingham Country. Contbr. to prof. jours. His firm has been architect for State Highway Bldg., and State Archives and History Bldg., Montgomery, Ala.; Federal Reserve Bank, Birmingham; Court House, Wetumpka, Ala.; office buildings for Alabama Power Co., Southern Life & Health Ins. Co., Protective Life Ins. Co., Independent Presbyn. Ch., Birmingham; Chemistry Bldg., U. of Ala.; Chemistry Bldg., Ala. Poly. Inst.; Music Bldg., Alabama Coll.; also school buildings and others. Home: 1445 S. 25th Place. Office: Protective Life Bldg., Birmingham, Ala.

WARRINER, Eugene Clarence (wär'in-ẽr), coll. pres.; b. Earlville, Ill., Dec. 7, 1866; s. Remington and Sarah Ellen (Gilbert) W.; A.B., U. of Mich., 1891; grad. study, 1891-92, hon. A.M., 1912; grad. study Clark U., Harvard, Columbia; m. Ellen Wheeler, June 27, 1893; children—Paul (dec.), Mary Ellen, John. Teacher schs., Lee County, Ill., 1884-87; prin. high sch., Battle Creek, Mich., 1892-95; same, East Side, Saginaw, Mich., 1895-99, supt. schs., same, 1899-1917; pres. Central State Teachers Coll., Mt. Pleasant, Mich., 1918-39; retired June 30, 1939. Methodist. Rotarian. Wrote: The Teaching of Grammar School Classics, Geography of Michigan. Home: Mt. Pleasant, Mich. Died July 20, 1945.

WARRINER, Jesse Bolles, business exec.; b. Montrose, Pa., Dec. 1, 1883; s. Rev. Edward A. and Esther (Bolles) W.; B.S., Mining, Pa. State Coll., 1905; m. Louise Frederick, 1911; children—Lendall Pitts, John Sherman. Chief engr. The Lehigh Coal & Navigation Co., 1913-19, gen. mgr., 1921-27, vice-pres., 1927-30, also mem. bd. managers; pres. Lehigh Navigation Coal Co., Inc., since 1930; manager Cranberry Creek Coal Co.; 1919-21. Mem. Anthracite Bd. of Conciliation; dir., Pa. Power & Light Co., Nat. Power & Light Co. Republican. Episcopalian. Clubs: Laurentian (Canada); Racquet, Rittenhouse. Contbr. articles on tech. subjects. Home: Lansford, Pa. Office: Fidelity-Phila. Trust Building, 123 S. Broad St., Philadelphia, Pa.

WARSHAW, Jacob, educator; Dec. 22, 1878-Sept. 30, 1944. See Vol. 23 (1944-45).

WARSHAWSKY, Abel George (wär-shaw'skĭ), artist; b. Sharon, Pa., Dec. 28, 1883; s. Ezekiel and Ida (Robinowits) W.; ed. Cleveland Sch. of Art and National Acad. of Design, Paris; married Ruth Tate, 1941. Exhibited at Carnegie Institution and Corcoran Galleries, Washington, D.C.; National Academy of Design, New York; Pa. Academy of Fine Arts and Paris, salons. Represented permanently in Cleveland Mus.; Minneapolis Art Inst.; Canton (Ohio) Mus.; Los Angeles Museum of Art, Toledo Art Inst., and in private collections; "The Mountains of Province" bought by French Govt.; pictures acquired by City of Paris for Petit Palais, 1931; by Brooks Memorial, Memphis, Tenn., and Calif. Palace of the Legion of Honor, San Francisco, 1941. Served 18 mos. as physical instr. French Army, World War. Decorated Chevalier Legion of Honor, 1933. Clubs: Kokoon (Cleveland); Cincinnati Art; Salmagundi (New York); American Art (Paris). Home: Monterey, Calif.

WARWICK, C. Laurence, civil engr.; b. Phila., Pa., July 29, 1889; s. Charles F. and Emily N. (Meyers) W.; B.S., U. of Pa., 1909, C.E., 1926; m. Mary E. Orem, Jan. 25, 1915; children—C. Laurence, Robert O., Mary Elizabeth. Instr. and asst. prof. structural engring., civil engring. dept. U. of Pa., 1909-19; editorial asst. Am. Soc. for Testing Materials, 1909-17, assistant secretary, 1917-19, sec.-treasurer, 1919-45, executive secretary since 1945. Consultant and chief specifications branch (later, materials branch), conservation div. War Production Bd., 1941 to Sept. 1943, consultant to dir. conservation div. and chief specifications staff Sept. 1943 to June 1944, engaged in conserving critical materials; adminstr. nat. emergency steel specifications project War Prodn. Bd., 1941 to 1944. Commr. Radnor Twp., Del. Co., since 1937. F. of A.A.A.S., assoc. mem. Am. Soc. C.E.; mem. A.S.T.M., A.S.M., Sigma Xi Soc., hon. mem. Sigma

Tau. Republican. Presbyterian. Clubs: Engrs. (Phila.), St. David's Golf. Home: 418 Woodland Av., Wayne, Pa. Office: 260 S. Broad St., Philadelphia, Pa.

WARWICK, Edward (wôr'ik), artist; b. Phila., Pa., Dec. 10, 1881; s. Charles F. and Katherine (Griesemer) W.; prep. edn., Friends Central Sch. and Delancy Sch., Phila.; student U. of Pa.; studied at Phila. Museum School of Indsl. Art; m. Ethel Herrick, June 19, 1912; 1 son, Edward Worthington. Became instr., Phila. Museum Sch. Indsl. Art, 1914, dean since 1933; lecturer on period constume and furniture; has specialized on wood blocks, pen and ink and pastels. Mem. Phila. Art Alliance (mem. bd.), Phila. Water Color Club (vice pres.), Phila. Sketch Club, Phila. Print Club; Fleisher Foundation (mem. bd.), The Franklin Inst. (mem. bd.), Phi Kappa Psi. Clubs: Arms and Armourers (New York); Sketch (Phila.). Author: Early American Costume, 1929. Home: 346 Pelham Rd., Germantown, Philadelphia 19, Pa.

WARWICK, George (pseudonym); see Deeping, (George) Warwick.

WASEY, L. R., pres. Erwin, Wasey & Co., Inc. Address: 420 Lexington Av., New York, N.Y.*

WASHBURN, Benjamin Earl, hygienist; b. Rutherford County, N.C., Dec. 29, 1885; s. John Rutherford and Camila (Miller) W.; B.A., U. of N.C., 1906, M.A., 1909; M.D., U. of Va., 1911; studied London Sch. of Hygiene and Tropical Medicine, 1929-30; m. Zillah Howe, Oct. 6, 1912; 1 dau., Zellah Howe (Mrs. John A. Pike). Field dir. in N.C. for Rockefeller Sanitary Comm., 1913-14; health officer Nash County, N.C., May-Dec. 1914; field dir. Internat. Health Division of Rockefeller Foundation, January 1915, in British Guiana and Trinidad, B.W.I., 1915-16, Wilson County, N.C., 1916-17; dir. bur. of county health work N.C. State Bd. Health, 1917-19; in Jamaica, 1920-34, as dir. Jamaica Hookworm Comm., Malaria Comm., Tuberculosis Comm., Yaws Comm. and Bur. Health Edn.; regional dir. West Indies and Central America, 1935-39; also dir. for Colombia, Venezuela, British Guiana, Aug.-Dec., 1939; retired Dec. 1939; health editor The Progressive Farmer since 1940. Dist. health officer, N.C. State Bd. Health for duration of war; med. examiner for local Selective Service System. Mem. The (N.C.) Governor's Commission on Hospitals and Medical Care, 1944. Mem. Rutherford County (N.C.) Med. Soc., N.C. Med. Soc., Am. Med. Assn., British Med. Assn. (hon.), Royal Sanitary Inst. London (hon.). Author: Jamaica Health Plays, 1929; The Health Game, 1930. Home: "Cleghorn." Address: Dist. Health Dept., Rutherfordton, N.C.

WASHBURN, Benjamin Martin, bishop; b. Bethel, Vt., June 1, 1887; s. Seth Monroe and Kate Strong (Brooks) W.; A.B., Dartmouth, 1907, D.D., 1929; B.D., Gen. Theol. Sem. of the P.E. Ch., 1913, S.T.D., 1933; m. Henrietta Tracy de Selding, Apr. 19, 1917; 1 son, Seth. Ordained ministry P.E. Ch., 1912; curate Grace Ch. (New York), 1912-15, vicar, 1915-18; rector St. Paul's Ch., Kansas City, 1918-29, Emmanuel Ch., Boston, 1929-32; bishop coadjutor of the diocese of Newark, 1932-35, bishop since 1935. Trustee Newark Museum, Gen. Theol. Sem. of the P.E. Ch., Church Pension Fund, Church Life Ins. Corp., Church Properties Fire Ins. Co., and Church Hymnal Corp. Vice-pres. Ch. Pension Fund, v.p. N.J. Hist. Soc. Mem. Mayflower Soc., Sigma Alpha Epsilon. Clubs: Essex (Newark), Dartmouth (New York). Home: Orange, N.J. Address: 24 Rector St., Newark, N.J.

WASHBURN, Cadwallader, artist; b. Minneapolis, Minn.; s. William Drew and Elizabeth M. (Muzzy) W.; B.A., Gallaudet Coll., Washington, D.C., 1890, D.Sc., 1924; course in architecture, Mass. Inst. Tech., class of '93; Art Students League, New York; pupil of H. Siddons Mowbray, 1895-96; pvt. pupil William Merritt Chase; studied with Joaquin Sorolla, Madrid, 1896-98, and Albert Besnard, 1899-1900; married Mrs. Margaret Cowles Ohrt, October 17, 1943. Was in Japan and Manchuria, 1904-05, during Russo-Japanese War, for a time acting war correspondent at Newchwang; war corr. Chicago Daily News, Mexico, 1910-12, Madero revolution; writer, 1922-23; in the Marquesas Islands, collecting bird eggs and nests for Museum of Comparative Oölogy. Dir. Washburn Lignite Coal Co. of N.D. Represented in British Museum, Victoria and Albert Museum (London), Musée du Luxembourg, Bibliotheque Nationale (Paris), Ryke Museum (Amsterdam), Honolulu Acad. Arts, Houston (Tex.) Art Inst., Phila. Museum Fine Arts, Minneapolis Inst. Art, Library of Congress, Washington, D.C., Corcoran Art Gallery, Washington, Calif. State collection, Minn. state collection, Met. Art Museum, N.Y. World's Fair, 1940. Gold medal, Panama P.I. Expn., 1915. Asso. Nat. Acad. of Design, 1940; mem. La. Soc. Etchers, Am. Fedn. of Arts, Soc. Am. Etchers; fellow Am. Geog. Soc. Trustee Museum Comparative Oölogy, Santa Barbara, Calif. Clubs: University (Mexico City); National Arts (New York); Arts (Washington). Home: Livermore Falls, Me.

WASHBURN, Frederic Augustus, physician; b. New Bedford, Mass., Nov. 22, 1869; s. Frederic Augustus and Mary Jane (Swan) W.; A.B., Amherst, 1892, M.A., 1928; M.D., Harvard, 1896; m. Amy Silsbee Appleton, Jan. 10, 1911; 1 dau., Amy (Mrs. Thomas Stewart Hamilton, Jr.). Asst. dir., Mass. Gen. Hosp., 1898-99 and 1903-08, dir., 1908-34, dir. emeritus since 1934; and dir. Mass. Eye and Ear Infirmary, 1915-34; commr. institutions, City of Boston, 1934-37; dir Cambridge Hosp., 1937-40, cons. dir. since 1940, again director during World War II. Asst. surgeon and surg. U.S. Vols., 1898-1903; served in Puerto Rico, 1898, Philippines, 1899-1903; major comdg. Base Hosp. 6, A.E.F., in France, 1917; lt. col. Med. Corps, in charge hospitalization, Am. hosps. in Gt. Britain; col., chief surgeon, Base Sect. 3, A.E.F., London, Oct. 1918, Mar. 1919. Awarded D.S.M.; Companion Order St. Michael and St. George (British), award of merit and medal American Hospital Association, 1941. Trustee Gardner State Hospital, 1923-38, chairman, 1923-35; ex-president Truro Neighborhood Association. Member A.M.A. (council med. edn. and hosps. 1932-38), Am. Hosp. Assn. (pres. 1912-13), Mass. Med. Soc., Mil. Order World War (comdr. Greater Boston Chapter 1923-24), Mass. Soc. Mayflower Descendants (gov. 1923-27). Clubs: Union, Medical Superintendents (pres. 1921-33). Home: 190 Bay State Rd., Boston 15, Mass.

WASHBURN, Frederic Baldwin, banker; July 19, 1871-Oct. 23, 1944. See Vol. 23 (1944-45).

WASHBURN, Gordon Bailey, art director; b. Wellesley Hills, Mass., Nov. 7, 1904; s. Frederic B. and Jessica (Bailey) W.; A.B., Williams Coll., 1928, hon. M.F.A., 1938; m. Ruth Ballard Goodell, June 14, 1933. Dir. Albright Art Gallery, Buffalo, 1931-42; dir. Museum of Art, R. I. Sch. Design, Providence, R.I., since 1942. Mem. Kappa Alpha, Phi Beta Kappa. 37 Angell St., Providence, R.I.

WASHBURN, Henry Bradford, clergyman, educator; b. Worcester, Mass., Dec. 2, 1869; s. Charles Francis and Mary Elizabeth (Whiton) W.; B.A., Harvard, 1891; B.D., Episcopal Theol. Sch., 1894, D.D., 1918; studied univs. of Berlin and Oxford; LL.D., Hobart Coll., 1923; D.D., Harvard, 1930; Litt.D., Boston U., 1939; m. Edith Buckingham (Hall) Colgate, May 20, 1908; children—Henry Bradford, Sherwood Larned, Mabel Hall Colgate (step-daughter). Deacon, 1894, priest, 1896, P.E. Ch.; asst. minister St. John's Ch., Providence, R.I., 1896-98; rector St. Mark's Ch., Worcester, Mass., 1898-1908; prof. eccles. history, Episcopal Theol. Sch., 1908-40, dean, 1920-40; retired June 1940. Exec. sec. War Comm. P.E. Ch., 1918-19; now sec. Army and Navy Comm. of Episcopal Ch. Vice chmn., Univ. Bd. Preachers, Harvard. Mem. Am. Soc. Ch. History, Am. Antiq. Soc., Am. Acad. Arts and Sciences, Mass. Hist. Soc. Republican. Clubs: Harvard (Boston and New York). Home: 1 Waterhouse St., Cambridge, Mass.

WASHBURN, Homer Charles, former college dean; b. Greenwich, O., Jan. 8, 1876; s. William Irving and Almira Bendora (Salsbury) W.; Ph.C., U. of Mich., 1902, B.S. in Pharmacy, 1902; m. Mary Lavina Beckley, Dec. 14, 1902; 1 dau., Helen Thelma. Began teaching, U. of Okla., 1904; dean School of Pharmacy, U. of Okla., 1905-11; organizer, 1911, and prof. Coll. of Pharmacy, U. of Colo., also dean, 1913-43; retired July 1, 1943. Mem. 32d Mich. Volunteer Infantry, Spanish-Am. War, 1898; mem. Colo. N.G., 1915-17; capt., Mar. 1915; maj., July 5, 1917; maj. 157th Inf. U.S. Army, World War; grad. Sch. of Fire, Camp Perry, O.; and Army Sch. of the Line, Langres, France; lt. col. inf., Feb. 1920; col. since Mar. 1923. Fellow A.A.A.S.; mem. Am. Geog. Soc., Colo. Pharm. Assn., Am. Pharm. Assn., Res. Officers' Assn. of U.S., U.S. Infantry Assn., Reserve Officers' Assn. Dept. of Colo. (pres. 1928-29), 157th Infantry Assn., Kappa Sigma, Acacia, Alpha Chi Sigma, Phi Delta Chi, Omega Upsilon Phi. Mason. Author: (with Walter H. Blome) Textbook on Pharmacognosy and Materia Medica; (with Carl J. Klemme) Textbook on Beginning Pharmacy. Home: 864 14th St., Boulder, Colo.

WASHBURN, Ives, publisher; b. New York, N.Y., May 24, 1887; s. William Ives and Carrie Woodruff (Fisher) W.; A.B., Amherst Coll., 1908; m. Elisabeth Crane, June 16, 1910; 1 son, John Henry. Began as reporter, New York Times, 1908; became editor, The Century Co., 1915; editor, George H. Doran Co., 1919; editor Romance Mag., The Butterick Co., 1921; mgr. London office The Century Co., 1923; pres. Ives Washburn, Inc., book publisher, New York, N.Y., since 1926. Served as pvt., sergt., 2d lt., Tank Corps, U.S. Army, 1918. Mem. New England Soc. (New York), Alpha Delta Phi. Clubs: Century, Players, P.E.N., Amherst (New York); Savage (London, Eng.). Home: 411 E. 57th St., New York 22. Office: 29 W. 57th St., New York 19, N.Y.

WASHBURN, Reginald, mfr.; b. Worcester, Mass., Oct. 13, 1871; s. Charles F. and Mary Elizabeth (Whiton) W.; A.B., Harvard, 1894; m. Dorcas Lockwood Bradford, Aug. 26, 1903; children—Dorcas (Mrs. Luke B. Lockwood), Phoebe (Mrs. Charles B. Barnes, Junior), Mary Elizabeth (Mrs. Stuart W. Cragin). With the Wire Goods Company, Worcester, since 1898, became treasurer, 1900, president, 1906; treasurer, general manager The Washburn Company, 1922, president, 1928, chairman board, 1941; also president Andrews Wire Works of Canada, Ltd. (Watford, Ont.), Mich. (Mich.) Wire Goods Co., 1928-41, now dir. both; dir. Worcester County Trust Co.; trustee Worcester County Instn. for Savings; trustee Bancroft Scholarship Fund, Worcester, since 1909, chmn. since 1920. Trustee and treas. Groton Sch. Mem. Am. Antiquarian Soc., Nat. Inst. Social Sciences. Republican. Episcopalian. Clubs: Worcester, Tatnuck Country (Worcester); Century Assn. (New York); North Haven (Me.); Golf. Home: 253 Salisbury St. Office: 28 Union St., Worcester, Mass.

WASHBURN, Robert, writer; b. Worcester, Mass., January 4, 1868; son Charles Francis and Mary Elizabeth (Whiton) W.; A.B., Harvard, 1890; student Harvard Law Sch., 1891-92; m. Martha Ross Clark, Aug. 15, 1916. Admitted to Mass. bar, 1892, and practiced at Worcester until 1916, at Boston, 1916-24; mem. Mass. Ho. of Rep., 1908-15; Mass. Senate, 1916; Rep. nominee for U.S. Senate, 1934. Mem. Harvard Law Assn., Inst. of 1770. Republican. Episcopalian. Clubs: The (T. R.) Roosevelt (founder, pres. and dir.). Author: Footprints, 1923; Calvin Coolidge—His First Biography, 1923; Smith's Barn, 1923; My Pen, 1940; The Nine Intimates, 1942. Campaign biographer of Calvin Coolidge, 1924; Ogden L. Mills, for governor, 1926; William M. Butler for U.S. Senate, 1930. Retired. Home: 31 Marlboro St., Boston, Mass.

WASHBURN, Stanley, war corr., author; b. Minneapolis, Feb. 7, 1878; s. William Drew and Elizabeth M. (Muzzy) W.; A.B., Williams Coll., 1901, hon. Dr. Humane Letters, 1921; attended Harvard Law Sch., 1901; m. Alice Langhorne, Nov. 27, 1906; children—Fawan, Stanley, Langhorne. Police reporter Minneapolis Journal, 1901-02; on staff Minneapolis Times, 1902-04; war corr. Chicago Daily News, 1904-06. Covered Russo-Japanese War, operated dispatch boat "Fawan" 4 mos. outside Port Arthur, with Nogi's army before Port Arthur; served with 3d Japanese Army until end of war; organized news service in Far East and India; operated dispatch boat in Black Sea, Dec. 1905, carrying British and U.S. Govt. official dispatches, mail and refugees; covered Russian Revolution, Jan. 1906. Headed party to explore British Columbia, summer of 1909; summer of 1910, went through from Edmonton to Prince Rupert by pack-train and canoe, 1,000 miles, being first party to make trip over line of new G.T.P. R.R. route, with exception of engrs. Went to Europe, Aug. 1914, as corr. Collier's Weekly, to Russia, Sept. 1914, as corr. London Times; attached to Russian Army for 26 mos., was only American having access to whole Russian front; also with French at Verdun, Apr. 1916, and attached to Roumanian Army 2 mos., 1916. Wrote foreign policy of Russia for Russian Govt., 1916; wrote case of Roumania for King, 1916; attached to sec. of State Lansing as military advisor, 1917. Commd. maj. Minn. N.G., Apr. 1915, col. Feb. 1916, as aide on gov.'s staff. Apptd. maj. of cav. O.R.C., May 5, 1917; active duty May 9, as mil. aide to John F. Stevens, advisory railroad mission to Russia; transferred at Vladivostok to the Root diplomatic mission to Russia as mil. aide and asst. sec. of mission; G2 of 26th Div., in France, Apr. 1, 1918; served in Toul and Chateau-Thierry sectors with that div.; invalided home, Sept. 1918; hon. discharged, service, Jan. 27, 1919; lt. col. Mil. Intelligence Dept., June 10, 1931; mil. aide to Queen Marie of Roumania during visit U.S.A., 1926. Before leaving for France, by request Russian Embassy, detailed by State and War depts. to make speaking tour through 35 states presenting case of Russia in the war. Decorated by Emperor of Japan with Order Imperial Crown, 1907; by Czar, Order of St. Anna, 1915; by Gen. Brussilov, Order of St. George, 1916; by King of Roumania, Commdr. Order of Crown. Am. Service Ribbon with 2 silver stars, 1919. Hon. mem. Japanese Red Cross Soc. Del. Rep. Nat. Conv., Chicago, 1912. Author: The Cable Game, 1911; Trails, Trappers and Tenderfeet, 1912; Nogi—The Man Against the Background of a War, 1913; Two in the Wilderness, 1914; Field Notes from the Russian Front, 1915; The Russian Campaign, April to August, 1915; Victory in Defeat, 1916; The Russian Offensive, 1917; also play, "The Man in Hiding," prod. May 1914. Apptd. by State Dept. to the secretariat of Am. Delegation to the Disarmament Conf., to do liaison between Am. and Japanese delegations, Washington, 1921; now coal mine operator; pres. Washburn Lignite Coal Co., Wilton, N.D., 1926-29. Pres. N.D. Coal Operators' Assn., 1925-35 vice-pres. and nat. councilor Greater N.D. Assn.; dir. Nat. Security League; chmn. Russian com. Nat. Civic Federation, 1920-35; trustee Am. Defense Soc. Mason. Pres. Arden Sch. for Girls, Lakewood, N.J., 1920-27. President Willkie Club of Lakewood, 1940. Elk. Clubs: University, Century (New York); Delta Psi, Minneapolis, Skylight, Six o'Clock (Minneapolis). Republican nominee for Congress (1932), defeated by vote of 62,000 to 59,000. Mem. Am. Legion, Vets. of Foreign Wars. President Landon-Knox Club and chmn. of the affiliated Rep. Clubs, Lakewood, 1936. Has made 1000 speeches in 42 different states since 1917; has been either war corr. or soldier with 20 armies and covered approximately 100 battles since 1904. Writer of propaganda for British, Russian and French, 1939-40; speaker and broadcaster on morale, mil. and naval intelligence, etc. Contbr. to newspapers. Home: 600 Forrest Av., Lakewood, N.J.

WASHBURN, Victor Duke, urologist; b. New York, N.Y., July 16, 1882; s. Charles H. and Carlotta (Sorino) W.; M.D., Atlantic Med. Coll., Baltimore, Md., 1905; m. 2d, Margaret A. Elliott, Oct. 26, 1915; children—(by 1st marriage) Ruth, (by 2d

marriage) Elliott Sorino. Practiced at Wilmington, Del., since 1905; urologist Memorial Hosp.; state medical officer for Selective Service, Del., Oct. 1940-Aug. 1942, for Mass., since Aug. 1942. Served as 1st lt. M.R.C., U.S. Army, 1917-19; now colonel M.C., Army of United States. Awarded Delaware National Guard Conspicuous Service Cross, 1941. Mem. Wilmington Board Public Education, 1915-27, 1931-33 (pres. 1923-27); dir. Dept. Pub. Safety, 1927-30; dir. Del. Safety Council. Fellow A.M.A.; member Delaware Academy Medicine, Association Military Surgeons. Republican. Unitarian. Mason. Club: University. Home: 702 Blackshire Rd. Office: 38 Chauncy St., Boston, Mass.

WASHBURN, Watson, lawyer; b. New York, N.Y., June 13, 1894; s. William Tucker and Mary (Doughty) W.; A.B., summa cum laude, Harvard, 1914; LL.B., Columbia, 1917; unmarried. Admitted to N.Y. bar, 1920; partner Perkins, Malone & Washburn since 1920; asst. atty. gen. N.Y., 1929-31; dir. De Bothezat Impeller Co., Helicopter Corp. America, Kansas City, St. Louis & Chicago R.R., G. H. Mumm, Osborne Association. Trustee, Ballet Foundation. Served as captain Field Arty., U.S. Army, with A.E.F., 1918-19. Mem. Assn. of the Bar City New York, Spee Club (Harvard). Republican. Episcopalian. Clubs: Racquet and Tennis, River, West Side Tennis (New York); Pine Valley Golf (Clementon, N.Y.); Edgewood (Tivoli, N.Y.). Author: High and Low Financiers (with Edmund S. deLong), 1932. Tennis player; mem. U.S. Davis Cup Team, 1920, 21. Home: 131 E. 51st St. Office: 36 W. 44th St., New York, N.Y.

WASHBURNE, Carleton Wolsey, educator; b. Chicago, Dec. 1889; s. Dr. George Foote and Marion Guyon (Foster) W.; student U. of Chicago, 1908-10, Hahnemann Med. Coll., Chicago, 1910-11; A.B., Stanford, 1912; Ed.D., U. of Calif., 1918; m. Heluiz Bigelow Chandler, Sept. 1912; children—Margaret Joan (Mrs. Donald K. Marshall), Beatrice (Mrs. Worth J. Sharpe), Chandler. Teacher of country school, Los Angeles County, California, 1912-13; director municipal playground, summers, Los Angeles, Calif., 1913, Oakland, California, 1914; teacher ungraded room and playground, Tulare, Calif., 1913-14; head of dept. of science, San Francisco State Teachers Coll., 1914-19; supt. schs., Winnetka, Ill., 1919-45; mem. summer faculties Ohio State U., 1921, Northwestern U., 1922, U. of Chicago, 1923, U. of Ore., 1924, Colo. State Teachers Coll., 1925-27, U. of Minn., 1928; dir. Winnetka Summer Sch. for Teachers since 1929, Northwestern U. Summer Sch., 1936-41; chmn. Grad. Teachers Coll. of Winnetka since 1932. Rosenwald fellow in Europe and Orient, 1930-31. Dir. La. Ednl. Survey of Elementary and Secondary Schs., 1941-42; received travel grant, Div. Cultural Relations, U.S. Dept. of State, to study elementary and secondary edn. in 5 South Am. countries, 1942. Commd. maj., Spl. Res., U.S. Army, 1943 (now overseas with Allied Mil. Govt., Italy). Promoted to rank of lt. col.; dir. Edn. Sub-commn., Allied Commn., in Italy. Mem. Am. Assn. Sch. Adminstrs., Prof. Edn. Assn. (pres. 1939-43), Educational Research Assn., Nat. Soc. for Study of Edn., Ill. Teachers Assn., Nat. Ednl. Planning Commn. (chmn.), Northern Illinois Conference on Supervision, Cleveland Conference, Phi Delta Kappa. Mason. Author: Common Science, 1920; Individual Speller, 1923; Adjusting the School to the Child, 1932; Remakers of Mankind, 1932; A Living Philosophy of Education, 1940; Louisiana Looks at Its Schools, 1942. Co-author: The Story of the Earth, 1916; Twenty-fourth Yearbook of National Society for Study of Edn., 1925; Winnetka Graded Book List, 1926; My Reading Book, 1926; My Sound Book, 1926; A Survey of the Winnetka Public Schools, 1926; New Schools in the Old World, 1926; Washburne Individual Arithmetics, 1927-29; Better Schools, 1928; The Right Book for the Right Child, 1933, 1942; The Story of Earth and Sky, 1933. Editor: Social Study Series including, Days Before Houses; Egyptians of Long Ago; Babylonia and Assyria, Palestine and Syria, Greeks and Persians of Long Ago, In the Days of the Romans, since 1928; Reindeer of the Waves (My Viking Book), 1934; My Navaho Book, 1937. Contbg. editor Jour. Ednl. Research; advisory editor Parents Mag., The Instructor. Reorganized public schools of Winnetka to allow for adaptation to individual differences and to provide for social development and adjustment of children. Directs research in school administration, curriculum and method and applies results to school procedures; active in nat. and internat. movements for reorientation of edn. Home: 1820 S. Lumpkin Av., Athens, Ga. Office: Skokie School, Winnetka, Ill.

WASHBURNE, George Adrian, prof. of history; b. Chillicothe, O., Aug. 29, 1884; s. George Washington and Mary Catherine (Copeland) W.; A.B., Ohio State U., 1907; A.M., Columbia, 1913, Ph.D., 1923; unmarried. Teacher of history, North High Sch., Columbus, O., 1915-18; asst. prof. of history, Ohio State U., 1918-27, prof. since 1927, chmn. dept. of history since 1938; visiting prof. of history, U. of Tex., 1927, Ohio U., summer 1936. Mem. Am. Hist. Assn., English Speaking Union (pres. Columbus chapter 1938-42), Chi Phi. Conglist. Clubs: Columbus, Kit Kat (Columbus); Torch, Faculty. Author: Imperial Control of the Administration of Justice in the Thirteen American Colonies, 1923. Contbr. to professional and ednl. jours. Home: 65 W. 11th Av., Columbus, O.

WASHBURNE, Heluiz Chandler (Mrs. Carleton W. Washburne), writer; b. Cincinnati, O., Jan. 25, 1892; d. Charles Colby and Julia Georgianna (Davis) Chandler; student Sch. of Industrial Arts, 1908-09, and Women's Sch. of Design, 1909-10 (both located in Philadelphia, Pennsylvania); m. Carleton Wolsey Washburne, September 15, 1912; children—Margaret Joan (Mrs. Donald Kainer Marshall), Beatrice (Mrs. Worth Sharpe), Chandler. Commercial artist, 1910-12; fashion adviser Carson Pirie Scott & Co., Chicago, 1928-30; traveled extensively in Europe, Asia, Mexico and South America; lecturer on travel since 1933. Author: Story of the Earth (with husband), 1916; Letters to Channy, 1932; Story of the Earth and Sky (with husband and Frederick Reed), 1933; Little Elephant Catches Cold, 1937; Little Elephant's Christmas, 1938; Little Elephant's Picnic, 1939; Rhamon, 1939; Fridl, 1939; Land of the Good Shadows, 1940; Little Elephant Visits the Farm, 1941. Contbr. to Child Life since 1931, to Child Education (London), 1933-34, to Britannica Junior, 1934, 35. Weekly travel articles for Chicago Daily News, 1944. Home: 1820 S. Lumpkin Av., Athens, Ga.

WASHBURNE, Marion Foster, author, see Marion Foster Wotherspoon.

WASHINGTON, S(amuel) Walter, foreign service officer; b. Charles Town, W.Va., Sept. 30, 1901; s. Samuel Walter and Elizabeth Ryland (Willis) W.; A.B., Va. Mil. Inst., Lexington, 1921; Rhodes Scholar, Oxford Univ. (Jurisprudence), Oxford, England, B.A., 1924, M.A., 1927; m. Simone Fleisher; children—Phyllis Marie, John Augustine. Instr. economics, Carnegie Inst. Tech., 1924-26; vice consul, Buenos Aires, 1927-29; 3d sec. Embassy, Rio de Janeiro, 1929-31, chargé d'affaires (during revolution), 1930; 3d sec. Tokyo, 1931-34; sec. of Legation, Bogota, Colombia and chargé d'affaires, July 1934-May 1935; 2d sec. Embassy in Turkey, 1935-38; 2d sec. Legation and consul at Riga, 1938-40; consul, Stockholm, 1940, later 2d sec. and 1st sec., 1942-44; assigned to Dept. of State April 1944; 1st sec. Embassy, San José, Costa Rica, 1944-45; Chargé d'affaires ad interim, Sept. 1944-Feb. 1945; 1st sec. Embassy, Mexico City, since 1945. Joint owner with brother, Dr. John A. Washington, of "HAREWOOD", home of Col. Samuel Washington, brother of Gen. George Washington, situated near Charlestown, W. Va. Episcopalian. Residence: Charlestown, W. Va. Address: Dept. of State, Washington, D.C.

WASHINGTON, Thomas, naval officer; b. Goldsboro, N.C., June 6, 1865; s. James A. and Virginia N. W.; grad. U.S. Naval Acad., 1887; m. Genevieve F. Clement, June 12, 1900; children—John Clement, Thomas. Commd. ensign, July 1, 1889; lt., jr. grade, Sept. 5, 1897; lt., Mar. 3, 1899; lt. commdr., July 1, 1905; comdr., July 1, 1909; capt., Apr. 9, 1914; rear admiral (temporary), Aug. 10, 1918; rear admiral, June 8, 1920; admiral, Oct. 11, 1923. Served on board Enterprise and Lancaster, 1887-89; with Coast Survey, 1889-90; on board Alliance, 1890-92; at Navy Dept., Washington, 1893-94; on Montgomery and Terror, 1894-97; with Coast Survey, 1897; on Indiana, 1898-99; with Navy Dept., 1900-02; on Illinois, 1902, Kentucky, 1902-04; with Navy Dept., 1904-07; comdg. Dolphin, 1907-09; with Navy Dept., 1910-12; on Yorktown, 1912, Denver, 1912-13, Charleston, 1913; mem. Bd. Inspection for Ships; hydrographer, in charge of Hydrographic Office, Washington, 1914-16; comdg. Florida, June 1916-Nov. 1918, serving with British Grand Fleet in the North Sea, Nov. 1917-Nov. 1918; comd. 3d Div. Atlantic Fleet, 1919; chief Bur. of Navigation, Navy Dept., 1919-23; comdr.-in-chief Asiatic Fleet, 1923-25; apptd. comdr. 12th Naval Dist., San Francisco, Nov. 19, 1925; retired June 6, 1929; gov. U.S. Naval Home, Phila., 1931-37. Medals: Santiago, West India, Philippine, Nicaraguan (campaigns), D.S.M. (U.S.); Medaille Militaire (Belgium); Order of Bolivar (Venezuela). Mem. Order of the Cincinnati; Order of Washington, Baron of Runnymede. Episcopalian. Mason. Club: Army and Navy. Home: 1725 Monterey Av., Coronado, Calif.

WASHINGTON, William Harold, coll. dean; b. Laurens County, S.C., July 3, 1873; s. William Emory and Mattie (Bolt) W.; B.S., Clemson (S.C.) Agr. and Mech. Coll., 1920; M.S., Iowa State Coll., 1922; student Ga. Sch. for Tech., Atlanta, summer 1925, George Peabody Coll. for Teachers, Nashville, Tenn., summers 1928, 29 and year 1932-33; m. Miriam E. Betts, Dec. 24, 1925; children—William Harold, Miriam Anne, Margaret Betts, Emory Bolt, Mary Elizabeth, Robert Everett, James Ratchford. Teacher, Mt. Calvary Sch., Dillon County, 1913; taught Fairfield (Ia.) High Sch., 1920-22; asst. prof. agrl. edn., Clemson Coll., 1922-24, asso. prof., 1924-26, registrar and asst. to pres., 1926-34, dean Sch. of Vocational Edn. and dean of summer sch., 1934-42, now on mil. leave of absence. State training coordinator under S.C. Council for Nat. Defense, summer 1942. Pvt., U.S. Army, 1918, advancing to lt., F.A.; grad. 3d Officers Training Sch. and Sch. of Fire, 1918; disch. Dec. 1918; res. officer, F.A., 10 yrs.; enlisted in South Carolina State Guard, 1941, advancing from pvt. to capt., bn. plans and training officer; commd. 1st lt., Army of U.S., July 1942, in active service since July 25, 1942; grad. Paymaster Gen. Sch., Sept. 1942. Won 4 yr. scholarship to Clemson Coll. on a competitive examination; received fellowship grant from Gen. Edn. Bd., N.Y. City, for grad. study, Peabody Coll. Mem. edn. subcom. Land Use Planning Co. for S.C.; mem. exec. com., 1939-42, and commn. on curricular problems and research, 1935-41, South Assn. of Colls. and Secondary Schs. Mem. N.E.A., Am. Assn. Sch. Adminstrs., S.C. Edn. Assn., Am. Vocational Assn., Soc. for Advancement of Edn., Am. Legion (former dist. comdr.), Alpha Tau Alpha, Iota Lambda Sigma, Phi Delta Kappa. Democrat. Baptist. Club: Anderson (S.C.) Kiwanis. Author: Public School Survey of Oconee County (with others), 1923. Contbr. to ednl. and textile jours. Home: 101 Parkway, Clemson, S.C.

WASIELEWSKI, Thaddeus Francis (vä-shĕ-lĕs'kē), congressman; b. Milwaukee, Wis., Dec. 2, 1904; s. Dr. Francis Stanley and Felicia Helen (Baranowski) W.; student Marquette U., 1923-24; B.A., U. of Mich., 1927; J.D., Marquette U., 1931; m. Stephanie M. Gorak, October 28, 1939; children—Francis Thomas, Stephanie Felice. Admitted to Wisconsin bar, 1931, since in private practice of law; mem. 77th, 78th and 79th Congresses (1941-47), 4th Wisconsin Dist. Member American, Wisconsin and Milwaukee County bar associations, Polish National Alliance, Polish Roman Catholic Union, Polish Assn. of America, Citizens Com. of Milwaukee County, Jr. Chamber of Commerce, Americanization, Holy Name Soc., Delta Theta Phi. Democrat. Roman Catholic. Elk, Lion, Eagle. Home: 726 W. Mitchell St. Office: 3074 S. Superior St., Milwaukee, Wis.

WASON, Robert R. (wā'sŭn), business exec.; b. Ashtabula, O., May 1, 1888; s. Samuel and Anna Ross (Wallace) W.; grad. Harbor High Sch., Ashtabula, O., 1905; m. Hilda Bradford, Aug. 28, 1922. Began as longshoreman, 1905; dir. merchandising and vice pres., Proctor & Collier, Cincinnati, O., 1920-23; sales mgr. A. S. Boyle Co., Cincinnati, 1923-25; with Proctor & Collier, 1925-28; gen. mgr., Clark Lighter Co., 1929-30; pres., dir. and mem. exec. com., Manning, Maxwell & Moore, Inc., New York, N.Y., since 1931; dir. and mem. exec. com. Zonite Corp., New York, N.Y., since 1939, also pres., 1935-39. Dir. Nat. Assn. of Mfrs., since 1944, president since December, 1945; chairman Reconversion Council, 1945; chmn. advisory committee on econ. policy, 1942-45. Mem. Ohio Soc. of N.Y. Lecturer on marketing and merchandising methods U. of Cincinnati, 2 yrs. Home: One Gracie Square, New York 28. Office: care Manning, Maxwell & Moore, Inc., 405 Lexington Av., New York 17, N.Y.

WASON, William J., Jr. (wā'sŭn), pres. Kings Co. Trust Co.; b. Port Jefferson, L.I., N.Y., Dec. 7, 1872; s. William J. and Sarah E. (Connor) W.; student Bryant & Stratton Business Coll., Brooklyn, N.Y.; m. Jennie M. Stephens, Mar. 11, 1897; children—Mildred E., William J., 3d, Dorothy I. With Kings County Trust Co. since Jan. 2, 1895, now pres. and trustee; dir. The Brooklyn Citizen, Brooklyn Union Gas Co., Dime Savings Bank of Brooklyn, N.Y. Dock Co., N.Y. Dock Trade Facilities Corp. Clubs: Brooklyn, Bankers. Home: 136 Stratford Rd. Office: 342 Fulton St., Brooklyn, N.Y.*

WASSERMAN, William Stix; b. Phila., Pa., Mar. 24, 1901; s. Joseph and Edith (Stix) W.; grad. Taft Sch.; A.B., Princeton Univ., 1922; m. Marion L. Fleisher, Dec. 4, 1923; children—Marie Blanche, William Stix, Joseph, Steven Rice. Pres. and dir. Investment Corp. of Phila.; pres. W. S. Wasserman Co., dir. New York Shipbuilding, 1939-41; Ryan Consol. Petroleum Co., 1936-44; chmn. bd., Electronized Chemicals Corp.; pres. and dir. Dymaxion Dwelling Machines, Inc.; dir. Penn Jersey Shipbuilding Corp., Wilmington Chem. Corp., Artloom Corp., Delaware Fund. Am. del. to World Econ. Congress, Berlin, 1931; adv. to Am. del. to Internat. Labor Conf., Geneva, 1937; chief U.S. Lend-Lease Mission to Australia, 1942; rep. the Office of Econ. Warfare (now Fgn. Econ. Adminstrn.), on two special missions to Eng., 1943; special adv. to Mr. Maury Maverick, chmn. Smaller War Plants Corp., 1944. Contbr. articles on polit. and econ. subjects, also articles on exploration, to Atlantic Monthly, The Nation and other mags. Home: 2435 Tracy Place, Washington, D.C. Office: 225 S. 15th St., Philadelphia, Pa.

WASSERVOGEL, Isidor (wäs'ĕr-vō-g'l), judge; b. Budapest, Hungary, 1875; brought to U.S., 1880; student Coll. City of New York; LL.B., New York Law Sch., 1896. Began practice in N.Y. City, 1897; asst. dist. atty. New York County, 1910-16; justice Supreme Court of N.Y., 1st Dist., term 1921-45. Republican. Home: 1120 Park Av., New York, N.Y.

WASSON, Alfred Washington (waw'sŭn), church exec.; b. near Fayetteville, Ark., May 7, 1880; s. Alfred W. and Dora (Greathouse) W.; A.B., U. of Ark., 1902, LL.D., 1926; B.D., Vanderbilt U., 1905; S.T.M., Union Theol. Sem., New York, 1921; Ph.D., U. of Chicago, 1931; m. Mabel Sutton, Aug. 24, 1905; children—Margaret, Houston Hutchinson. Missionary to Korea, 1905-26; pres. Union Theol. Sem., Seoul, Korea, 1923-26; prof. of missions and comparative religion, Sch. of Theology, Southern Meth. U., 1926-34; sec. Foreign Dept., Bd. of Missions, M.E. Ch., South, 1934-40; asso. sec. Bd. of Missions

and Church Extension of Meth. Ch. since 1940, chmn. Com. on Cooperation in Latin America. Del. to Madras Conf. of Internat. Missionary Council, 1938; mem. Uniting Conf. of Meth. Ch., 1939. Mem. bd. trustees, Santiago Coll. Chile, and Ward Coll., Argentina; chmn. Fed. Council Com. on Religious Work in Canal Zone; mem. Com. of Reference and counsel Fgn. Missions Conf.; mem. Joint Com. on Religious Liberty; mem. North Am. Com. World Council of Churches. Awarded parchment and silver vase by Gov. Gen. of Korea for service to education, 1926. Mem. Kappa Alpha, Phi Beta Kappa. Democrat. Author of "Church Growth in Korea," "The Invincible Advance," "The Latin American Circuit." Home: 250 W. 24th St., New York, N.Y.

WASSON, Alonzo, newspaper correspondent. See Vol. 23 (1944-45).

WASSON, Mildred Coes, writer; b. Woburn, Mass., Apr. 2, 1890; d. Charles Wesley and Mabel Louise (Weeks) Coes; ed. Mass. pub. schs. and Portsmouth (N.H.) High Sch.; m. David A. Wasson, writer and marine expert, June 2, 1910 (died Aug. 9, 1915). Began writing as a profession after husband's death; mem. English-Speaking Union, London, Eng. and Shakespeare Club of Bangor, Me. Republican. Unitarian. Author: The Big House, 1926; Churchill Street, 1928; The Everlasting Harpers, 1929; Nancy, 1932; Miss Nancy Prentiss, 1934; Nancy Sails, 1936; Bill and Nancy, 1940. Contbr. to Am. and English mags. Home: Bray House, Kittery Point, Me.

WASSON, Robert Gordon, banking; b. Great Falls, Mont., Sept. 22, 1898; s. Rev. Dr. Edmund Atwill and Mary Matilda (DeVeny) W.; B.Litt., Columbia Sch. Journalism, 1920; m. Valentina Pavlovna Guercken, M.D., Nov. 23, 1926; children—Peter, Mary Xenia. Instr. English, Columbia Coll., 1921-22; editorial writer and polit. corr., New Haven (Conn.) Register, 1922-24; asso. editor Current Opinion mag., 1924-25; financial reporter, New York Herald Tribune, 1925-28; with Guaranty Co. of New York, 1928-34; with J. P. Morgan & Co., New York City, since 1934, v.p., J. P. Morgan & Co., Inc., since 1943. Served in Signal Corps, A.E.F., U.S.A., World War I. Dir. and treas. Visiting Nurse Service of New York; dir. New York Assn. for Blind; mem. research com., Com. for Econ. Development to Dec. 1945. Awarded Pulitzer Traveling Scholarship, 1920. Mem. The Century Assn. Author: The Hall Carbine Affair, A Study in Contemporary Folklore, 1941. Home: 1 East End Av., New York 21. Office: 23 Wall St., New York 8, N.Y.

WASSON, Thomas C(ampbell), foreign service officer; b. Great Falls, Mont., Feb. 8, 1896; s. Edmund Atwill and Mary (DeVeney) W.; ed. Newark (N.J.) grammar and high schs.; N.J. State Agrl. Coll., 1912-13; Cornell, 1913-14; pvt. tutors in Athens and Paris, 1914-16; Melbourne U., 1925-29; unmarried. Representative of mfg. co. in France, 1919; plantation mgr., 1920-24; clerk Am. consulate Melbourne, 1924, vice consul, 1925; vice consul, temp., at Adelaide, 1929; Puerto Cortes, 1930; Naples, 1933, consul, 1935; consul, Florence, 1936, Lagos, 1937; Vigo, 1939; Dakar, 1940; assigned to Dept. of State since 1942. Served in U.S. Army, A.E.F., 1917-19. Home: 357 Parker St., Newark, N.J. Office: care State Dept., Washington, D.C.

WATERBURY, Henry S., architect. Mem. Am. Inst. Architects since 1924, fellow since 1935. Address: Delano and Aldrich, 126 E. 38th St., New York, N.Y.*

WATERFALL, Harry William, prof. mech. engring.; b. Boston, Mass., June 6, 1887; s. Harry and Helena (Hood) W.; S.B., Mass. Inst. Tech., 1911; m. Marie Ross Sinclair, Aug. 25, 1915. Asst. in mech. engring., Mass. Inst. Tech., 1911-12; asst. to chief engr. Cramp Shipbuilding Co., 1912-13; instr. in machine design U. of Ill., 1913-17; mech. engr. The Angus Co., Ltd., Calcutta, India, 1917-19; asst. prof. mech. engring. U. of Ill., 1919-20; asso. prof. mech. engring. Johns Hopkins U., 1920-29; sec. and mech. engr. Kwong Yuen & Co., Inc., New York, N.Y., 1929-35; special lecturer in engring. thermodynamics, New York U., 1935-36; asso. prof., later prof. and head dept. of mech. engring. Louisiana State U., since 1936. Awarded Franklin Medal (Boston), 1907; scholarship awards Mass. Inst. Tech., 1908, 1909, 1910. Mem. Am. Soc. M.E., Soc. Promotion Engring. Edn., La. Teachers Assn., La. Engring. Soc., Sigma Xi, Tau Beta Pi. Home: 416 E. State St., Baton Rouge 13, La.

WATERHOUSE, George Booker, metallurgical engr.; b. Sheffield, Eng., May 25, 1883; s. Joseph J. and Mary E. (Booker) W.; B.Met., U. of Sheffield, 1901; post-grad. work same univ., 1901-03; Ph.D., Columbia U., 1907; Dr. Metallurgy, U. of Sheffield, 1937; m. Eleanor F. Wood, June 29, 1909 (died Dec. 16, 1935); m. Germaine S. Souverain, June 15, 1938. Came to U.S., 1903, naturalized citizen, 1910. With Lackawanna Steel Co., as metallographist, metallurgist and metall. and insp. engr., until 1922; prof. metallurgy, Mass. Inst. Tech., since 1922, also consulting practice; mem. research advisory bd. Westinghouse Electric & Mfg. Co.; dir. Belmont Trust Co.; mem. corp. Belmont Savings Bank; cons. engr. U.S. Bur. Mines. Served as mem. 74th Regt. N.Y. Nat. Guard, hon. discharged as 1st lt., May 1919. Mem. Am. Iron and Steel Inst., Am. Inst. Mining and Metall. Engrs. (chmn. iron and steel div. 1929; dir. (1933-1939), Am. Soc. for Testing Materials, Am. Soc. for Metals (trustee since 1934, pres. 1937-38), Am. Foundrymen's Assn., Sigma Xi, Scabbard and Blade, also Iron and Steel Inst., Institute of Metals, and Cleveland Inst. Engrs. (all of Gt. Britain); chmn. metallurg. advisory com. U.S. Bureau Standards; chmn. and dir. of research, iron alloys com. of Engineering Foundation, 1920-42; spl. staff consultant Office Prodn. Management, June 1941-Dec. 1941, steel div. of War Prodn. Bd., Dec. 1941-Aug. 1942, Office Lend-Lease Adminstrn. since Aug. 1942, Office Foreign Economic Adminstrn. since Dec. 1943. Mem. Belmont (Mass.) Sch. Com. (chmn. 1934, 36, 37). Republican. Mason. Contbr. numerous scientific papers and articles; expert witness in suits relating to iron and steel. Home: 16 Fairmont St., Belmont 78, Mass.

WATERHOUSE, John, sugar factor; b. Honolulu, T.H., Nov. 20, 1873; s. John Thomas and Elizabeth Bourne (Pinder) W.; A.B., Princeton, 1896; m. Martha Alexander, Feb. 6, 1900. With J. T. Waterhouse, importer, Honolulu, 1896-99, Bishop & Co., bankers, 1899-1901, Alexander & Baldwin, sugar factors and commn. merchants, since 1901, pres. McBryde Sugar Co., Kahaku Plantation Co., Kauai Pineapple Co., Kauai Terminal, Ltd.; vice pres. Hawaiian Commercial & Sugar Co., Kahului R.R. Co., Maui Agrl. Co.; dir. Matson Navigation Co., Hawn Trust Co. Republican. Conglist. Clubs: Pacific, University, Commercial, Oahu Country, Hawaiian Polo and Racing. Home: Honolulu, T.H.

WATERMAN, Earle Lytton, univ. prof.; b. Glover, Vt., Sept. 1, 1885; s. Darwin Samuel and Nora (Willey) W.; B.S. in C.E., University of Vermont, 1907; C.E., University of Vermont, 1913; married Florence Votey, Dec. 21, 1910; 1 dau., Anne. Successively asst. instr., asst. prof. and asso. prof. hydraulic and sanitary engring., Pa. State Coll., 1907-19; asso. prof. pub. health, extension div., U. of Ia., 1919-22; asso. prof. san. engring., Coll. of Engring., U. of Ia., 1922-25, prof. since 1925; head, Dept. Civil Engineering, Univ. of Iowa, 1944; asst. state engr., Mich. State Dept. Health, 1916-17; in pub. health engring. and cons., summers 1923-40; state san. engr., Vt. Dept. Pub. Health, summers 1931-40. Served as lt., capt., San. Corps, U.S. Army, 1918-19. Chmn. City Plan Commn., Iowa City since 1930; pres. Social Service League, Iowa City, 1925-29. Mem. Am. Soc. Civ. Engrs. (mem. exec. com. san. engring. div., 1936-40; chmn. 1940), Am. Water Works Assn. (dir. 1938-41; sec. Mo. Valley sect. since 1929), Am. Pub. Health Assn., Soc. for Promotion Engring. Edn., Ia. Engring. Soc. (former pres.), Am. Soc. Civ. Engrs. (former pres. Ia. sect.), Ia. Wastes Disposal Assn. (past pres.), Federated Sewage Works Assn. (dir. bd. of control), Boulder Soc., Triangle, Sigma Xi, Chi Epsilon, Phi Delta Theta. Episcopalian. Republican. Clubs: Engineers; Mt. View Country (Greensboro, Vt.). Home: 231 Fairview Av., Iowa City, Ia.

WATERMAN, Frank Allan, physicist; b. Oswego, N.Y., July 9, 1865; s. David Allen and Eliza Dunning (Van Vorst) W.; A.B., Princeton U., 1888, Ph.D., 1896; m. Florence Tower, Aug. 19, 1891; children—Alan Tower, Lesley (Mrs. Edward Kramer Funkhouser), Ransom. Instr. physics, 1891-92, prof., 1892-93, Purdue U., Lafayette, Ind.; instr. physics, Princeton U., 1893-97; prof. physics, Smith Coll., Northampton, Mass., 1897-1933, prof. emeritus since 1933. Fellow A.A.A.S., Am. Phys. Soc.; member Société Française de Physique, Sigma Xi. Author: Laboratory Experiments in Physics, 1892. Contbr. to scientific jours. and revs. Address: Northampton, Mass.

WATERMAN, Henry Samuel, consular service; b. Port Townsend, Wash., Mar. 20, 1882; s. Sigmund and Sara (Kalisher) W.; B.S., U. of Calif., 1902; grad. student Mich. Coll. of Mines, 1902; m. Elsie Hess, June 6, 1919. Mining and civ. engr., 1902-09; bldg. contractor, Seattle, Wash., 1910-14; clk. Am. Consulate, Moscow, Russia, 1916-17, Bergen, Norway, 1917-18; vice consul Christiansand, Norway, 1918, Guatemala, 1919; consul at Corinto, Nicaragua, 1920, San Jose, Costa Rica, 1921-26, Shanghai, China, 1926-28, Saigon, French Indo China, 1928-33, Sheffield, Eng., 1933-35, Bombay, Ind., 1935-39, Bordeaux, France, 1939-41, Monterrey, Mexico, Sept. 18, 1941-45, consul gen. since July 2, 1945. Mason (32°). Clubs: Shanghai (China) Golf; Hallamshire (Sheffield); Royal Bombay Yacht; Casino de Monterrey. Address: U.S. Consulate, Monterrey, Mexico.

WATERMAN, Leroy, prof. Semitics; b. Pierpont, O., July 4, 1875; s. Hadley and Louesa (Lombard) W.; A.B., Hillsdale (Mich.) Coll., 1898, B.D., 1900; studied Oxford U., 1900-02, U. of Berlin, 1906-07; Ph.D., U. of Chicago, 1912; Litt.D., Hillsdale Coll., 1925; m. Mabelle A. Walrath, July 25, 1906; children—Dorothea Lydia, Donald Leroy (dec.). Prof. Hebrew, Hillsdale Coll., 1902-10; fellow U. of Chicago, 1910-12; prof. O.T. and history of religions, Meadville Theol. Sch., 1913-15; prof. Semitics and chmn. dept. Oriental langs. and lits., U. of Mich., since 1915. Mem. Am. Oriental Soc., Soc. Bibl. Lit. and Exegesis, Nat. Assn. Biblical Inst., Royal Asiatic Soc. Research Club of Univ. of Mich., Palestinian Oriental Society, A.A.A.S. Progressive. Baptist. Club: The University (Ann Arbor, Michigan). Annual president of American Oriental Soc. 1936-37. Books: Some Koujunjik Letters and Related Texts, 1912; Business Documents of the Hammurabi Period, 1916. Translator: (with others) The Bible—An American Translation, 1927. Editor of Volume XIV of R. F. Harper's Assyrian and Babylonian Letters; The Royal Correspondence of the Assyrian Empire (Michigan Humanistic Series, volumes 17-20); First Preliminary Report upon the Excavations at Tel Umar, Iraq, 1931, Second Preliminary Report, 1933; Preliminary Report of the University of Michigan Excavations at Sepphoris, Palestine, 1937; Religion Faces the World Crisis, 1943. Home: 1835 Vinewood Blvd., Ann Arbor, Mich.

WATERMAN, Nixon, author; Nov. 12, 1859-Sept. 1, 1944. See Vol. 21 (1940-41).

WATERMAN, Warren Gookin, prof. botany; b. Southport, Conn., Sept. 3, 1872; s. Edwin Southworth and Martica (Gookin) W.; A.B., Yale, 1892, A.M., 1907; Ph.D., University of Chicago, 1917; married Anna Sarah Mueller, June 14, 1898 (died February 23, 1944); children—Warren G., Alice Southworth, John French. Instructor natural science, Fisk U., Nashville, Tenn., 1896-1902, prof. geology, 1903-11; asst. prof. biology, Knox Coll., Galesburg, Ill., 1912-15; asst. prof. botany, 1917-23; asso. prof., 1923-33, prof., 1933-37, Northwestern U., chmn. of dept., 1928-37, retired; formerly fellow A.A.A.S.; formerly mem. Bot. Soc. America, Ecol. Soc. Am., Ill. State Acad. Science (ex-pres.), Ill. Bd. Museum Advisers, Conservation Council Chicago, Sigma Xi, Mich. Acad. Science, University Clubs of Chicago and Evanston. Republican. Conglist. Author: Plant Communities (mimeograph edit.), 1924; also articles on plant communities, especially in bog and dune habitats. Home: R.F.D., Frankfort, Mich.

WATERMAN, Willoughby Cyrus, coll. prof.; b. Conquest, N.Y., Nov. 17, 1888; s. Cyrus and Mary R. (Swift) W.; A.B. cum laude, Syracuse U., 1915; A.M., Columbia, 1918, Ph.D., 1932; student N.Y. Sch. Social Work, 1917-18; m. Viva N. Thomas, June 16, 1915 (died June 10, 1917); m. 2d, Nell B. King, June 12, 1920. Statistician, Inter-Church World Movement, 1919; exec. sec. Com. of Twenty, Utica, N.Y., 1920-22; resident dir. Babcock Community Center, Buffalo, N.Y., 1922-23; instr. sociology, Syracuse U., 1923-25, asst. prof., 1925-28; instr. social sciences, Hunter Coll., 1928-30; instr. sociology-anthrop., Brooklyn (N.Y.) Coll., 1930-34, asst. prof. since 1934, chmn. dept. since 1943; vis. lecturer U. of Rochester, summers 1927-30. Served with U.S. Navy, 1918-19. Delegate to Uniting Conf. (Methodist), Kansas City, Mo., 1939, Eastern Jurisdictional Conf., 1940. Mem. S.A.R. (mem. bd. mgrs. Empire State Soc., since 1934), Am. Assn. Social Workers, Am. Prison Soc., Am. and Eastern sociol. socs., Am. Acad. Polit. and Social Science, Am. Legion, Pi Gamma Mu, Alpha Kappa Delta. Mason. Grange. Author: Prostitution and Its Repression in New York City, 1932. Co-author: Principles of Social Legislation (with M. S. Callcott), 1932. Contbr. to sociol., agrl. and religious jours. Home: Port Byron, New York. Office: Brooklyn College, Brooklyn, N.Y.

WATERS, see also Watters.

WATERS, Campbell Easter (wô'tẽrz), chemist, botanist; b. Baltimore County, Md., Sept. 14, 1872; s. Charles E. and Anne M. (Easter) W.; A.B., Johns Hopkins, 1895, Ph.D., 1899; m. Mary Snedeker, Apr. 16, 1907; children—Charles Emory, Elizabeth (Mrs. Allan H. Graeff). Professor of chemistry and physics, Connecticut Agricultural College, 1900-01; assistant in chemistry, Johns Hopkins, 1901-04; asst. chemist, Nat. Bureau Standards, 1904, asso. chemist, May 1, 1909, chemist since 1919, asst. chief chemist, Aug. 18, 1937-Sept. 30, 1942. Fellow A.A.A.S.; mem. Am. Chem. Soc., Md. Hist. Soc., Va. Hist. Soc., Chem. Soc. of Washington, Washington Academy Sciences, Wild Flower Preservation Society; hon. and charter mem. Am. Fern Soc. Democrat. Author: Ferns, 1903. Contbr. to Am. Chem. Jour., Jour. Am. Chem. Soc., Industrial Engring. Chemistry, Nat. Bur. of Standards publs.; also on bot. topics, especially ferns, to the Fern Bulletin, Rhodora, and the Plant World. Home: 5812 Chevy Chase Parkway, Washington 15, D.C.

WATERS, Ethel, actress, singer; b. Chester, Pa., Oct. 31, 1900; d. John Wesley and Louisa Tar (Anderson) Waters. Began as singer, making first stage appearance at Lincoln Theatre, Baltimore, Md., about 1917; sang in night clubs and Negro theatres; made first Broadway appearance at Daly's Theatre in "Africana," 1927; appeared in "Blackbirds of 1930," "Rhapsody in Black," 1931, "As Thousands Cheer," 1933, "At Home Abroad," 1935; made debut as dramatic star in "Mamba's Daughters," Empire Theatre, New York, 1939; starred in "Cabin in the Sky," 1940-41; radio artist since 1934; on radio programs for United Service Orgns. Camp Shows, Inc., 1942; gave concert at Carnegie Hall, New York, 1938; gained recognition for her singing of "Dinah," "Stormy Weather," "Am I Blue," etc.; featured in motion picture "On with the Show"; also appeared in "Tales of Manhattan," 1941, "Cairo," "Cabin in the Sky," 1942, "Stage Door Canteen," 1943. Hon. capt. Calif. State Militia and 7th Women's Ambulance Corps, 1942. Council mem. Hollywood Victory Com., 1942; mem. exec. council Actors Equity Assn., 1942-43; v.p.

Negro Actors Guild of America, 1942-43. Home: 2127 S. Hobart Blvd., Los Angeles, Calif.*

WATERS, Jerome J., Jr., army officer; b. Eagle Pass, Tex., July 30, 1891; s. Jerome Jackson and Emily Herring (James) W.; student W. Tex. Mil. Acad., 1905-09; B.S. in C.E., Tex. Agr. and Mech. Coll., 1913; student Field Arty. Sch., 1922-23, Cav. Sch., 1926-27, Command and Gen. Staff Sch., 1934-36; m. Rosalie Meyer Waters, Aug. 30, 1919; children—Jerome Jackson III, Rosalie Carlinne. Began as 2d lt., 1917; promoted through grades to brig. gen., 1942; served in France, 1917-19; organized and comd. Battery E, 19th Field Arty., 1919-22; instr. Field Arty. Sch., 1923-26; mem. F.A. riding team, Ft. Sill, 1928-29; coached polo at U. of Okla., 1929-34; in command 1st Bn., 8th Field Arty., Schofield Barracks, Hawaii, 1936-38; instr. Ill. Nat. Guard, Chicago, 1938-41; comd. 6th Training Regt. Ft. Sill, 1941; comd. 76th Div. Arty., Ft. George Meade, Md., 1942; assigned to Fgn. Service (China) as brig. gen., 1942. Mem. Am. Officers Riding Team, Inter-Allied Games, 1919. Awarded Purple Heart, Silver Star (with oak leaf cluster), French Fourragiere. Mem. Scabbard and Blade, Kappa Alpha. Clubs: South Shore and University, Chicago, Ill. Home: 607 St. Louis St., Springfield, Mo.*

WATERS, Lewis William, chemist. Oct. 3, 1888-March 31, 1944. See Vol. 23 (1944-45).

WATERS, Robert Suppes, pres. The Nat. Radiator Co.; b. Johnstown, Pa., Apr. 9, 1893; s. John H. and Alice May (Suppes) W.; grad. Lawrenceville (N.J.) Prep. Sch., 1913; B.S. in Economics, U. of Pa., 1917; unmarried. Began as clerk mfg. dept. Nat. Radiator Co., Johnstown, Pa., 1919, later apptd. sec. and then gen. mgr. of mfg.; elected dir. and v.p. in charge mfg., research and development, Nat. Radiator Corp. (consolidation of 6 companies), 1927; pres. The Nat. Radiator Co. since June 1, 1939; v.p. and dir. U.S. Nat. Bank in Johnstown; trustee Johnstown Savings Bank. Corporator and mem. bd. mgrs. Conemaugh Valley Memorial Hosp.; pres. and dir. Plastic Metals, Inc. Enlisted as seaman U.S.N.R.F., May 1917; trans. to Naval Aviation; naval aviator, Pensacola, and Naval Air Stations, France; disch. Jan. 1919; lt. comdr. U.S.N.R., hon. retired Mar. 1942. Chmn. Inst. Boiler & Radiator Mfrs., 1941-42. Regional chmn. Div. of Contract Distbn., Office Production Management, May 1941; mem. adv. com. Reconstrn. Finance Corp., Phila., July 1942. Mem. Johnstown Chamber of Commerce, U.S. Chamber of Commerce, U.S. Naval Inst., Am. Legion. Chi Phi. Republican. Luth. Mason (K.T., Shriner). Clubs: Bachelors, Sunnehanna Country (Johnstown); Duquesne (Pittsburgh); Rolling Rock (Ligonier, Pa.); Boone and Crockett (New York). Home: Southmont, Johnstown, Pa. Office: 221 Central Av., Johnstown, Pa.

WATERS, Samuel M(athew), mortgage banker; b. Minneapolis, Minn., Mar. 22, 1883; s. Murray Randolph and Martha (Nicholson) W.; LL.B., U. of Minn., 1906; m. Nora Barnett, Nov. 6, 1907; children—Murray Barnett, Lenore (Mrs. Russell Fredsall). Admitted to Minn. bar, 1906; v.p. State Bank of Bethel and State Bank of Lonsdale, Minn., 1906-09; asso. with M. R. Waters & Sons, Inc. (mortgage bankers), Minneapolis, since 1909, v.p., 1909-35, pres. since 1935. Pres. Mortgage Bankers Assn. of Am., 1938-39; chmn. Farm Loan Com. Mem. National Agrl. Credit Com. Mem. Christian Ch. Club: Minneapolis, Minneapolis Athletic. Home: 4315 E. Lake Harriet Blvd. Office: 1036 Baker Bldg., Minneapolis 2, Minn.

WATERS, William Edmund, army officer; b. Louisville, Ky., Oct. 12, 1899; s. John Scott Henshaw and Lillian Wight (Scott) W.; B.S., Va. Mil. Inst., 1921; grad. F.A. Sch., basic course, 1922, Command and Gen. Staff Sch., 1941; m. Marion Wilmer Maury, Apr. 5, 1924. Commd. 2d lt., U.S. Army, 1921, and advanced through the grades to brig. gen., 1945; served with 33d F.A. Bn., 1941-42; exec. officer Hdqrs. 1st Inf. Div. Arty., 1942-44; arty. comdr. 1st Inf. Div. since Dec. 1944. Decorated Legion of Merit, Silver Star, Bronze Star Medal with oak leaf cluster, Bronze Service Arrowhead (assault landing, Oran), European-African-Middle Eastern Theater Ribbon with eight bronze stars (U.S.), Chevalier Legion of Honor, Croix de Guerre with palm (France), Order of Wars for Fatherland (Russia). Home: R. 1, Box 443, Louisville, Ky.

WATERS, William Laurence, engr.; b. London, Eng.; s. Rev. William and Ellen (Turnbull) W.; Central Technical College (London University), C.E. and M.E., 1898; m. Hilda Johnston, Milwaukee, Wis., 1906; 1 dau., Carolinda; m. 2d, Mildred M. Warner, Baltimore, 1942. With L. & S. Ry., London, Eng., 1898-1901; chief engr., Nat. Brake & Electric Co., Milwaukee, 1901-05; consulting engr., Westinghouse Air Brake and Canadian Westinghouse and Westinghouse Electric & Mfg. cos., Pittsburgh, 1905-13; consulting engr. in pvt. practice, N.Y. City and Montreal, Can., since 1913; partner in Bury & Waters, consulting engrs., New York and London, Eng., with Sir George Bury (formerly sr. v.p. Canadian Pacific Ry.). Episcopalian. Mem. Am. Inst. E.E., Am. Soc. M.E., Am. Soc. C.E., Engr. Inst. of Can. Clubs: University (Milwaukee and Pittsburgh); Bankers, Economic, Sleepy Hollow Country (New York). Home: 83 North Broadway, White Plains, N.Y. Office: 150 Nassau St., New York, N.Y.

WATKIN, Lawrence Edward (wŏt'kĭn), author, coll. prof.; b. Camden, N.Y., Dec. 9; 1901; s. George Edward and Caroline Harriet (Covert) W.; A.B., Syracuse U., 1924; A.M., Harvard, 1925; student Columbia, summers; m. Dorothy Edwards Parke, Sept. 1, 1926; children—Lawrence Parke, Margaret Jean, Anne Caroline. Instr. in English, Syracuse U., 1925-26; asst. prof., Washington and Lee U., 1926-38, asso. prof. since 1938. Served as lt. comdr., U.S.N. Res., April 1942-Oct. 1945; head, Aviation Training Manuals Unit under Dep. Chief of Naval Operations for Air, Navy Dept., Washington, D.C.; now writing screen plays in Hollywood. Mem. Phi Gamma Delta, Sigma Upsilon. Author: On Borrowed Time, 1937; Geese in the Forum (novel), 1940; The Gentleman from England (novel), 1941; Thomas Jones and His Nine Lives (juvenile), 1941; Marty Markham (juvenile), 1941. Address: Samuel Goldwyn Studios, Los Angeles, Calif.

WATKIN, William Ward, architect; b. Boston, Mass., Jan. 21, 1886; s. Fred Ward and Mary Mathilda (Hancock) W.; grad. high school, Danville, Pa., 1903; B.S. in Architecture, University of Pa., 1908; studied and traveled in Europe; m. Annie Ray Townsend, June 1, 1914 (died Paris, France, Mar. 2, 1929); children—Annie Ray (wife of Lt. Col. Carl Biehl), Rosemary (wife of Lt. Nolan Barrick), William Ward (major, U.S. Army); m. 2d, Josephine Cockrell Watkin, Oct. 19, 1933. Practiced with Cram, Goodhue and Ferguson, architects, Boston and New York, 1908-10; assoc. architect, Rice Inst., Houston, Tex., 1910-14; instr. in architecture, Rice Inst., 1912-15, asst. prof., 1915-22, prof. since 1922. Architect for Chemistry Lab., Faculty Club and Stadium, Rice Inst.; Museum of Fine Arts; Public Library; Palmer Memorial Chapel; Golding Chapel, Christ Church and many other bldgs. in Houston; St. Mark's Ch., Beaumont; cons. architect Houston Pub. Schs., 1923-25; asso. architect Y.W.C.A. Bldgs., Beaumont, Galveston and Houston, Tex.; cons. architect Tex. Tech. Coll., Lubbock, Tex. Del. Hispano-Am. Expn., Seville, Spain, 1929. Mem. Bd. of Archtl. Consultants on Federal (triangle) Bldgs., Washington, D.C., U.S. Treasury Dept. Mem. Am. Inst. Architects, Houston Philos. Soc. (pres. 1931), Tex. Philos. Soc. Pres. Southwest Athletic Conf., 1920; v.p. A.A.A.E., 1941. Clubs: Faculty (ex-pres.), Torch, Houston Country. Author: Impressions of Modern Architecture, 1931; The Church of Tomorrow, 1935; also numerous articles in professional jours. Home: 5009 Caroline St. Office: Rice Institute, Houston, Tex.

WATKINS, Arthur Charles (wŏt'kĭnz), educator; b. Sandy Creek, N.Y., Nov. 30, 1873; s. Charles and Lucy Almira (Woodruff) W.; A.B., Johns Hopkins U., 1895; grad. student (Fogg honor scholar) Yale, 1897-99; grad. student, Columbia, 1899-1900; B.D., Union Theol. Sem., New York, 1900; grad. student same, 1900-01; m. Florence Elizabeth Van Auken, Aug. 19, 1896; 1 dau., Olive Lucy (wife of Prof. F. G. Leasure). Church and social work, and lecturing, New York, 1900-04, and 1910-16; dir. Beth-Eden Community House, Philadelphia, 1918-19; pres. Northern Liberties Community Workers, Philadelphia, 1918-19; owned and operated pvt. press, New York, 1899-1904; organized, owned and operated The Univ. Press, Sewanee, Tenn., 1904-06; editor Mt. Pleasant Press, Harrisburg, Pa., 1916-18; editor Forest Service, U.S. Dept. Agr., Washington, D.C., 1919-24; asso. sec. Nat. Council for Prevention of War, Washington, 1924-38; organizer and dir. Nat. Student Forum on the Paris Pact since 1929; operated The Two Oaks Press since 1943; spl. lecturer, summer session, Columbia U., 1922, 23, summer conf., Isle of Shoals, 1922, 23, 24; instr. and lecturer on internat. relations, summer 1933, Univ. of Utah. Mem. N.E.A. (dept. secondary sch. principals), Phi Kappa Psi, Beta Delta Beta. Presbyterian. Clubs: Cosmos, Chevy Chase Citizens Assn. (Washington). Author: The Paris Pact, 1931-32; The Story of the Paris Pact, 1934; The Paris Pact and International Relations in American High Schools, 1934-38; America Stands for Pacific Means, 1937; Does America Stand for Pacific Means?, 1946. Frequent contbr. to ednl. jours. Home: 3365 Rittenhouse St. N.W., Washington 15, D.C.

WATKINS, Charles, educator; b. Morristown, Tenn., Nov. 11, 1885; s. Wirt Crampton and Catherine (King) W.; A.B., Washington and Lee, 1909; M.S., Vanderbilt, 1911; Ph.D., Johns Hopkins, 1915; m. Amelia Jackson, Feb. 1917; children—Charles Emil, Lee Kirk. Taught in Branham and Hughes Boys Sch., 1909-10; instr. Washington and Lee U., 1911-13; also prof. chemistry, Margaret Morrison Carnegie Coll., since 1917 and dir. since 1929. Mem. Beta Theta Pi, Gamma Alpha, Phi Beta Kappa, Phi Kappa Phi. Home: 5664 Darlington Rd., Pittsburgh, Pa.

WATKINS, Charles D., regional reporter, Associated Press.; b. Montrose, Mo., Jan. 13, 1886; s. Charles Henderson and Ella (Dozier) W.; m. Olga Nelson, 1909; 1 son—Orville R. Reporter, Joplin (Mo.) Globe, 1905, Monroe (La.) Star, 1907; news editor Joplin Globe, 1908-09; city editor Colorado Springs Telegraph, 1909-10; with Asso. Press, since 1910, at Kansas City 1910, Omaha, Neb., 1912, Indianapolis, 1913, Albany, N.Y., 1914, N.Y. City, 1917, asst. to night news editor, 1922, news editor Rocky Mt. Div. (Denver), 1926, Washington since 1927; organized Asso. Press regional service, 1933, now reporter for N.W. region. Mason (Scottish Rite, Shriner). Home: 4302 Sheridan St., University Park, Md. Office: 330 Star Bldg., Washington, D.C.

WATKINS, E. I. (Edward Ingram), writer; ed. New College, Oxford, obtaining a first class in Lit. Humanities (Greets') 1911. Engaged in writing on philosophy, theology and Catholic culture, taught at the Oratory School, Edgbaston, 1916-19; translated the greater part of M. Malevy's Historie du Peuple Anglais dans le XIX siecle. Member of the Roman Catholic Church.

WATKINS, Edgar, lawyer; b. Campbell County, Ga., July 31, 1868; s. Moses Denman and Divine Howard (Word) W.; prep. edn., Hutchinson Inst., Whitesburg, Ga., LL.B., U. of Ga., 1889; LL.D., Ohio Northern U., 1922; m. Mary Belle Cameron, Mar. 1, 1894; children—Edgar, Robert Cameron, James Hogg, John Allan. Admitted to Ga. bar, 1889, and began practice at Carrollton; moved to Houston, Tex., 1896, Atlanta, Ga., 1907; county atty. Carroll County, Ga., 1892, 93; alderman, Houston, 1902, 03; pres. Bd. of Edn., Houston, 1904, 05; atty. Interstate Commerce Commn., Washington, D.C., 1914-17; alderman, Atlanta, 1922, 23; argued 25 cases before Supreme Court of U.S., appearing successfully against constitutionality of the Lever Food Control Act; atty. for 8 Southern States in interterritorial Commodity Rate Case; now mem. firm Watkins & Watkins; apptd. spl. asst. to Atty. Gen. to hear appeals of conscientious objectors under the Selective Service Act; Special Counsel State of Georgia, 1944-45. Dem. presidential elector, Georgia, 1928. President bd. trustees and chmn. exec. com. Oglethorpe U.; Am. trustee Yenching U., Peiping, China. Mem. Am., Ga. State and Atlanta bar assns., Am. Judicature Soc., Am. Law Inst., Internat. Law Assn., Nat. Council of Nat. Economic League, Phi Gamma Delta. Democrat. Presbyterian. Mason (K.T., 32°, Shriner). Clubs: City, Capital City (Atlanta); University (Washington, D.C.). Author: Watkins' Shippers and Carriers (4th edit.), 1930; Law and Business, 1925; Cases on Carriers, 1928; The Ordinary Man's Religion, 1933. Home: 3511 Piedmont Rd. N.E. Office: Citizens and Southern Nat. Bank Bldg., Atlanta, Ga.

WATKINS, Elton, lawyer; b. Newton, Miss.; s. M. M. and Virginia (Williams) Watkins; A.B., Washington and Lee Univ.; LL.B., Georgetown Univ.; Master's Degree, George Washington Law School; m. Daniela Ruth Sturges, Nov. 26, 1918; children—Elton, Wilma Virginia. Settled at Portland, Ore., 1912; asst. U.S. atty. for Ore., 1919. Dem. presdl. elector from Ore., 1920, 1936 and 1944; mem. 68th Congress (1923-25), 3d Ore. Dist. Baptist. Office: Failing Bldg., Portland, Ore.

WATKINS, Everett C., newspaper corr.; b. Lincoln, Cass County, Ind.; s. Benjamin Franklin and Ora L. (Conner) W.; ed. pub. schs.; unmarried. Reporter, later mng. editor Marion (Ind.) Chronicle; then political reporter Indianapolis Star; Washington corr. same since 1917. Alternate del. from Ind. to Rep. Nat. Conv., 1928. Mem. White House Correspondents Assn., Sigma Delta Chi. Club: National Press. Home: Marion, Ind. Office: Nat. Press Bldg., Washington, D.C.*

WATKINS, Franklin Chenault, artist; b. N.Y. City, Dec. 30, 1894; s. Benjamin Franklin and Shirley (Chenault) W.; ed. Groton Sch. (Mass.), 1908-10, U. of Va., 1911-12, U. of Pa., 1912-13; ed. art, Pa. Acad. Fine Arts, at intervals, 1914-20 (awarded 2 Cresson traveling scholarships and 2d Toppan prize). Began career as commercial artist, 1920, later turned to more personal painting. Represented in Museum Modern Art, Whitney Museum Am. Art, Hamilton Coll., all New York, N.Y.; Corcoran Gallery of Art, Washington, D.C.; Phillips Memorial Gallery, Washington, D.C.; Smith Coll. Museum Art, Northampton, Mass.; Randolph-Macon Coll.; Albright Art Gallery, Buffalo; Rodin Museum, Pa. Acad. Fine Arts, and Phila. Museum Art., Phila.; Courtauld Collection, London, Eng. Awarded first prize and Lehman prize Carnegie Inst. Internat. Exhbn., 1931, for "Suicide in Costume"; bronze medal, Paris Exposition, 1937, and Musee de Jeu de Paume, Paris, 1938, for paintings "Soliloquoy" and "Fire Eater," 1939; 1st prize and Corcoran gold medal, 1939, for "Summer Fragrance"; 2d prize in unrestricted div. Internat. Art Exhibit at Golden Gate Internat. Exposition, 1939; for painting "Negro Spiritual", Beck gold medal, 1941; Walter Lippincott prize, 1942; Temple gold medal, 1944; Pennsylvania Academy Fine Arts; also awards at Chicago Art Institute, Phila. Sketch Club, Art Club Phila. Served in Marine and Naval Camouflage operations World War I. Instr. in painting, Pa. Acad. Fine Arts. Address: care F. K. M. Rehn Gallery, 683 Fifth Av., New York, N.Y.*

WATKINS, Gordon S., prof. economics; b. Brynmawr, Wales, Mar. 9, 1889; s. Benjamin and Mary Ann (Davies) W.; came to U.S., 1906, naturalized, 1915; student Fargo (N.D.) Coll., 1911-12; A.B., U. of Mont., 1914; A.M., U. of Ill., 1916; Ph.D., U. of Pa., 1918; LL.D., U. of Mont., 1940; m. Anna Evelyn Davis, May 16, 1917. With U. of Ill., 1917-25, asso. prof. economics, 1920-25; prof. economics, U. of Calif., Los Angeles, since 1925, dean, summer session, 1930-36; dean Coll. Letters and Sci. since 1936. Adviser to Danish Commn. on Pub. Monopolies, 1919-22; mem. editorial bd. Am. Economic

Rev., 1924-26; contributing editor Social Science since 1925; personnel counselor Title Insurance and Trust Co., Los Angeles, 1927-29; dir. Prudential Building and Loan Assn., also of Inst. of Los Angeles Stock Exchange. Mem. Alien-Enemy Hearing Board, U.S. Dept. Justice since 1941; mediator Nat. War Labor Bd. since 1941; mem. railway labor panel Nat. Ry. Mediation Bd. since 1943. Trustee Haynes Foundation since 1943. Mem. Am. Economic Assn., Am. Assn. for Labor Legislation, Phi Beta Kappa, Sigma Nu, Tau Kappa Alpha, Delta Sigma Rho., Delta Sigma Pi, Phi Eta, Pi Gamma Mu. Conglist. Author: Survey of the Revenue System of Delaware County, Pa., 1918; Labor Problems and Labor Administration in the United States During the World War, 1920; Co-operation—A Study in Constructive Economic Reform, 1921; Introduction to the Study of Labor Problems, 1922; The Background of Economics (with Prof. M. H. Hunter), 1923; Labor Management, 1928; Labor Problems, 1929; Management of Labor Relations (with Prof. P. A. Dodd), 1938; Labor Problems (with same), 1940. Contbr. on economic topics; contbr. to Dictionary of Am. History, 1940. Home: 10653 Lindbrook Drive, Los Angeles, Calif.

WATKINS, Harry Evans, judge; b. Watson, W.Va., Nov. 6, 1898; s. Jesse T. and Mary (Evans) W.; Fairmont (W.Va.) State Coll., 1917; LL.B., W.Va. U., 1923; m. Margaret Lehman, Aug. 20, 1927; children—Sally, Linda. Admitted to W Va. bar, 1923; practiced in Fairmont, 1923-37; judge U.S. Dist. Court of Northern and Southern Dists. of W Va., since 1937. Dem. presidential elector for W.Va., 1936. Served as private, 1st class Signal Corps, United States Army, 1918-19. Member West Virginia Bar Assn. (v.p. 1935-36), American Legion, Forty and Eight, Sphinx, Delta Tau Delta, Phi Delta Phi. Democrat. Presbyterian. Mason (33°). Club: Good Will (Monongah, W.Va.). Home: Fairmont, W.Va.

WATKINS, Henry Hitt, judge; b. Laurens County, S.C., June 24, 1866; s. Henry Hitt and Hannah Elizabeth (Cuthertson) W.; M.A., Furman U., 1883, LL.D., 1922; LL.D., Erskine College, Due West, S.C., 1932; read law under Wells & Orr, of Greenville, and Murray & Murray, Anderson, S.C.; summer course of law lectures U. of Va., under John B. Minor, 1890; m. Maude Wakefield, Dec. 27, 1892. Taught sch. 4 yrs. and prin. Prep. Sch., Furman U., 4 yrs.; admitted to S.C. bar, 1892, and practiced, Anderson, S.C. Q-m.-gen. on staff of Gov. Heyward, 1903-07; capt. Co. C, 1st S.C. Regt., U.S. Volunteers, 1898. Chmn. Dem. County Com., 1902-06; mem. Dem. State Exec. Com., 1906-10; Dem. presdl. elector, 1901; del.-at-large Dem. Nat. Conv., 1908. Became U.S. dist. judge, Western Dist. of S.C., 1919, now retired. Pres. bd. trustees Anderson Coll., 1911-27; trustee Anderson Hosp. Assn., Anderson Library Assn. Baptist. Mem. Am. Bar. Assn. (v.p. for S.C., 1911, 12), S.C. Bar Assn., Sigma Alpha Epsilon. Mason (K.T.). Home: Anderson, S.C.

WATKINS, Henry Vaughan, lawyer; b. July 6, 1884-Jan. 6, 1944. See Vol. 23 (1944-45).

WATKINS, John Elfreth, newspaperman; b. Vincentown, N.J.; s. John Elfreth and Helen (Bryan) W.; grad. Central High Sch., Washington; m. Corinne C., d. Courtland C. Clements. Editor in chief of Review (published by four high schools of Washington) at age of 17; entered press galleries of Congress at 19 as assistant correspondent, Chicago Daily News and Indianapolis News. For 23 yrs. contributed to leading newspapers of the world a Washington column which became nucleus of the Watkins Syndicate which supplied news and feature matter to American and foreign press. Filled Washington assignments for and contributed Washington Column to Curtis Pub. Co. Organized for Cyrus H. K. Curtis, The Ledger Syndicate of Philadelphia and New York, beginning Dec. 1916, also general manager Curtis' New York Evening Post Syndicate; established radio news service into Philadelphia direct from Europe, 1920. Created and developed many notable features for Curtis orgn.; after Curtis' death, re-established June 1935, Watkins Syndicate, Inc., of which is pres.; dir. distribution of London Times Cable Service, U.S. and Canada during World War I, subsequently the dispatches and columns of Raymond Gram Swing, Dorothy Thompson, Carl Ackerman, H. R. Knickerbocker, Geo. E. Sokolsky, Clinton W. Gilbert, Demaree Bess, Wythe Williams, Col. E. M. House, also commentaries of former pres. Taft, former pres. Poincaire, Glenn Babb, Nunnally Johnson, M. W. Fodor, Cardinal Mercier, Theodore Roosevelt, Jr., James W. Gerard. Developed Dorothy Dix into daily column. Directed press bur. Nat. Capital Centennial; chmn. com. on cables, Am. Publishers' Com. on Electrical Communications, 1920-21; mem. bd. govs. Assn. of Am. Newspaper Syndicates. Unitarian. Author of more than 100 mystery and detective stories, also numerous articles in mags.; author of screen features, "The Thread," "The Test." Address: 47 Llanfair Rd., Ardmore, Pa.; and Avalon, N.J.

WATKINS, Joseph Conrad, dentist; b. Yadkin County, N.C., Nov. 27, 1873; s. Charles Jones and Flora Olivia (Conrad) W.; grad. Salem Boys Sch., Winston-Salem, N.C., 1891; LL.B. and A.B., Wake Forest (N.C.) Coll., 1897, Sc.D., 1922; D.D.S., U. of Md., 1900; F.A.C.D., 1925; m. Irene Montague, June 24, 1902; children—Joseph Conrad, Jr. (A.B., M.D., dec.), Richard Montague, Mary Elizabeth (dec.), William Henry, Eleanor (Mrs. W. A. Starbuck). Admitted to N.C. bar, 1897; began practice of dentistry at Winston-Salem, 1900; chief of dental staff City Memorial Hosp., 1937-42, Kate Bitting Memorial Hosp., 1937-42, Winston-Salem Health Center since 1938; dental dir. N.C. Bapt. Hosp. since 1940; visiting dental surgeon Forsyth County Hosp., also Forsyth County Tubercular Hosp., since 1942; member Forsyth County Board of Health, 1941-45; prof. periodontia and clin. dental surgery, Bowman Gray Med. Coll. of Wake Forrest, Winston-Salem, N.C., since 1941. Awarded certificate of efficiency Am. Bd. Periodontology, 1941. Dir. Forsyth County Dentists, doing free dentistry to equip men for mil. service, World War I. Trustee Wake Forest College since 1928. Mem. Internat. Dental Congress 6 times to 1939, Jamestown (Va.) Dental Congress, 1907. Mem. Am. Dental Soc., Am. Acad. Periodontology, Southern Acad. Periodontology (pres. 1927), N.C. Dental Soc. (sec. 1905; pres. 1910; chmn. oral hygiene com. 1910-20), 2d Dist. Dental Soc. (chmn. orgn. com. 1921; pres. 1942), N.C. State Lit. and Hist. Assn., Delta Sigma Delta, Omicron Kappa Upsilon; asso. mem. for N.C. of Am. Dental Assn. Relief Fund Com. Has given series of lectures to nurses of City Memorial Hosp., 1927-38. Democrat. Baptist. Mason (K.T.), K.P. Rotarian. Contbr. many reports, papers and lectures on oral hygiene. Home: 417 Forsyth St. Office: R. J. Reynolds Tobacco Co. Office: 1508-11 Reynolds Bldg., Winston-Salem, N.C.

WATKINS, Leonard Lyon, prof. of economics; b. Yantley, Ala., July 30, 1896; s. James Milton and Eula Bell (Lyon) W.; student Ala. Poly. Inst., 1912-14; A.B., U. of Tex., 1916, A.M., 1917, grad. student, 1921-22; Ph.D., U. of Mich., 1926; m. Nancy Katherine Smith, May 12, 1918; children—Anne Elizabeth, Kermit Sparkman, William Sparkman, Mary Evelyn, Nancy Katherine. Instructor Sch. of Aeronautics, Austin, Tex., 1917-18; southern rep. Johnson Sales Co. of Pittsburgh, 1919-21; instr. in economics, U. of Tex., 1921-22, U. of Mich., 1922-24; asst. prof. U. of Cincinnati, 1924-26; asst. prof. of economics, U. of Mich., 1926-29, asso. prof., 1929-34, prof. since 1934. Served as 2d lt. inf., U.S. Army, 1918. Awarded $2,500 prize by Chicago Trust Co. on book "Bankers' Balances," 1928; Social Science fellowship for study in London, 1928-29. Mem. Am. Economic Association (member editorial board 1937-39; member executive committee 1942-44), Royal Econ. Assn.; Economists Nat. Com. on Monetary Policy, Delta Sigma Pi. Club: University (Ann Arbor). Author: Bankers' Balances, 1929; Banking Reform in the United States, 1938. Contbr. articles to econ. jours. Home: 1909 Lorraine Place, Ann Arbor, Mich.

WATKINS, Myron Webster, economist; b. Milford, Mich., Apr. 2, 1893; s. John Taylor and Mary Sophia (Wells) W.; A.B., U. of Mich., 1914; grad. student U. of Mo., 1914-15; Ph.D., Cornell U., 1917; m. Elizabeth Hampton Brougher, Feb. 20, 1931; children—Peter Wells, Stephen Brougher. Instr. economics, Washington State Coll., Pullman, Wash., 1917-18; asst. prof., asso. prof. and prof. economics, U. of Mo., 1918-27; professor economics, New York University, since 1927; director of anti-trust inquiry National Industrial Conference Bd., New York, N.Y., 1924-29; research asso. Brookings Instn., 1935-36, 1937-39. Chmn. Com. on Oil Prices, Conf. on Price Research, 1936-39; economist Anti-Trust Div., Dept. of Justice, 1941-44; co-director of survey of cartels and monopoly, Twentieth Century Fund, since 1944. Fellow Royal Economic Society of Great Britain; member American Economical Association, Phi Beta Kappa. Presbyterian. Author: Industrial Combinations and Public Policy, 1927; Mergers and the Law, 1929; Public Regulation of Competitive Practices, 1929, 3d edit., 1940; Oil-Stabilization or Conservation?, 1937. Co-author: Government and Economic Life, 1939. Home: Nod Hill, Stamford, Conn.

WATKINS, Ralph James, economist; b. San Marcos, Tex., Dec. 31, 1896; s. Calvert and Martha (Smith) W.; B.B.A., U. of Tex., 1921, A.B., 1922; M.S., Columbia, 1924, Ph.D., 1927; student Universidad Nacional de México, summer 1921; m. Willye Ward, June 20, 1918; children—Calvert Ward, John William James. Instr. in business adminstrn., U. of Tex., 1924-25, prof. statistics, and statistician Bur. of Business Research, 1927-28; asst. prof. statis. research, Bur. of Business Research, Ohio State U., 1925-27, asso. prof., 1928-29; mem. of research staff, Nat. Bur. of Economic Research, New York, 1929-30; dir. of Bur. of Business Research and prof. of statistics, U. of Pittsburgh, 1930-1941, chmn. social science seminar, 1937-38 (on leave Jan. 1939-July 1941; asst adminstr. Wage and Hour Div., U.S. Dept. Labor, Jan.-Sept. 1939; econ. adviser Nat. Resources Planning Bd., Exec. Office of the President, Oct. 1939-July 1940, asst. dir. July 1940-Apr. 1943; with Lend-Lease Administration (later Foreign Economic Administration), April 1943-June 1944, serving as economic adviser to Lend-Lease mission in French North Africa, June-August 1943, and chief, Import Div. North African Econ. Bd., Allied Force Hdqrs., Algiers, Aug. 1943-Apr. 1944; econ. adviser, Office of executive secretary, War Prodn. Board, June-July 1944; dir. Marketing Research, Dun & Bradstreet, Inc., New York, since August 1944. Served as 1st sergt. U.S. Army, in U.S. and France, 1917-19. Mem. tech. advisory com. on labor statistics to the sec. of labor and industry, Commonwealth of Pa., 1933-34; mem. adv. com. on statistics and research, Dept. of Labor and Industry, Commonwealth of Pa., 1937-38; dir. Pittsburgh Personnel Assn., 1932-39; mem. research staff, Com. on Gov. Statistics and Information Services of the Am. Statis. Assn., Washington, D.C., Feb.-June, 1934, and member of the Com., 1934-37; mem. com. on prices in the bituminous coal industry, conf. on Price Research, 1926-38, mem. com. on govt. price regulation since 1939; mem. Advisory Committee on Metropolitan Areas, Census Bureau, 1938; mem. com. on chem. economics Nat. Research Council since 1938; U.S. del. Tech. Tripartite Meeting on Coal-Mining Industry, Geneva, Switzerland, 1938; dir. energy resources survey Nat. Resources Com., Washington, June-Dec. 1938; dir. nat. transportation policy study, Nat. Resources Planning Bd., Exec. Office of the President, Washington, July 1940-Feb. 1942; mem. (by Presidential appointment) Federal Anthracite Commn., Jan.-Apr. 1942; spl. assignments, 1942-43, with Supply Priorities and Allocations Bd., Combined Raw Materials Bd., War Prodn. Bd., Hdqrs. Army Air Forces. Fellow Am. Statis. Assn. (review editor of Jour. 1934-38; v.p., chmn. com. nominations 1940); mem. Am. Econ. Assn., Royal Econ. Soc., Beta Gamma Sigma, Pi Sigma Alpha, Alpha Kappa Psi. Mason. Clubs: Faculty (Pittsburgh); Cosmos (Washington); University (New York). Author of several Ohio State U. research studies, 1926-29; dir. of numerous research studies pub. since 1930. Home: 210 E. 63d St., New York 21, N.Y.; (summer) R.F.D., Passumpsic, Vt.

WATKINS, Raymond Edward, physician and surgeon; b. Fairdale, Ill., June 7, 1882; s. Myron F. and Isabelle Elizabeth (Crosby) W.; M.D., U. of Ill., 1909; student Chicago Grad. Sch. of Medicine, 1916, Harvard, 1918 and 1919; post grad. student Europe, 1936; m. Maud A. Stone, Oct. 31, 1910; children—Elizabeth Jean (Mrs. Henry Irving Jorgensen), Nancy Rae. Engaged in practice of medicine since 1909; in general practice, Portland, Ore., 1911-22; practice limited to gynecology and obstetrics since 1922; prof. gynecology, Med. Sch., U. of Ore., 1929-31, prof. gynecology and obstetrics and head of dept. since 1931, chmn. com. on cancer study; chief of gynecologic and obstetrical service, teaching clinic, Multnomah Hosp. Served with orthopedic div., Med. Corps, U.S. Army, 1918-19. Diplomate Am. Bd. Gynecology and Obstetrics. Fellow Am. Coll. Surgeons; mem. Am. Gynecological Soc., Pacific Coast Surg. Soc., Pacific Coast Soc. of Obstetrics and Gynecology, Portland Acad. Medicine, Nu Sigma Nu, Alpha Omega Alpha (counselor since 1924). Mem. exec. faculty U. of Ore. Med. Sch. Club: University (Portland). Mem. editorial staff and advisory bd. Am. Jour. of Obstetrics and Gynecology. Contbr. chapter entitled "Retrodisplacement and Prolapse of the Uterus" in Textbook of Surgery by American Authors (Frederick Christopher), 1943; contbr. to treatise, Treatment of Cancer and Allied Diseases (Geo. T. Pack), 1941. Co-author: Obstetrics and Gynecology (Arthur Hale Curtis), 1933. Home: 2532 N.E. Alameda, Portland 12. Office: 833 S.W. 11th Av., Portland 5, Ore.

WATKINS, Thomas Webb, educator; b. Boston, Mass., Feb. 23, 1873; s. Rev. Thomas Corwin and Emma Dale (Hadley) W.; grad. Classical High Sch., Newton, Mass., 1902; A.B., Harvard, 1906 Ed.M., Harvard Grad. Sch. Edn., 1922; m. Mary Carlena Prescott, Aug. 24, 1914; children—Thomas Prescott, Barbara. Principal high sch., North Stratford, N.H., 1906-15; teacher, South High Sch., Youngstown, O., 1915-18; prin. Northeastern Prep. Sch., Boston, 1919-20; asst. headmaster Huntington Sch., Boston, 1920-23; prin. Kent's Hill (Me. Wesleyan) Sem., 1923-29; headmaster Tilton Sch., 1929-35; prin. Arms Acad., Shelburne Falls, Mass., since 1935. Served as 1st lt. F.A., U.S. Army, Camp Taylor, Ky., 1918. Mem. N.E.A., Nat. Assn. Secondary Sch. Prins., New Eng. Assn. Colls. and Secondary Schs., Am. Legion, Phi Delta Kappa. Republican. Methodist. Mason. Club: Kiwanis. Home: Shelburne Falls, Mass.

WATKINS, William Hamilton, attorney and counselor at law; b. Lorman, Miss., Mar. 10, 1871; s. Thomas H. and Julia (Brown) W.; student Southern U., Greensboro, Ala., 1890-91, Millsaps Coll., Jackson, Miss., 1893-94; LL.B., U. of Miss., 1895; m. Margaret Mitchell, Dec. 9, 1896; children—Elizabeth (Mrs. Harry Hulen), Marguerite (Mrs. W. F. Goodman), William H., Emily (Mrs. Lee Gainey), Thomas H. Admitted to Miss. bar, 1895, and since practiced in Jackson, Miss.; has presented 150 cases before Supreme Court of Miss., 75 before U.S. Circuit Court of Appeals at New Orleans, La., 25 before U.S. Supreme Court; teacher men's Bible class, Galloway Memorial Methodist Ch., Jackson, Miss., since 1910; apptd. by atty. gen. of U.S. as special asst. to prosecute persons accused of mob violence in taking prisoner from County Jail, Laurel, Miss., 1942. Pres. Hinds County, Miss. Bar Assn., 1936, Miss. State Bar Assn., 1940; pres. bd. trustees, Tougaloo Coll., Miss. State Dept. Archives and History; chmn. finance com. and gen. counsel, Millsaps coll.; Miss. sponsor for United Negro Coll. Fund. Mem. State Delegates Am. Bar Assn., Am. Law Inst. Deliverer of addresses before coll. groups. Home: 1517 Ivy St. Office: 1001-9 Standard Life Bldg., Jackson 105, Miss.

WATKINS, William Turner, bishop; b. Maysville, Ga., May 26, 1895; s. Howell Davis and Jannie (Cochran) W.; student Emory Coll., 1912-14; Ph.B., Emory U., 1926; student Edinburgh U., Scotland, 1926-27, Yale Divinity Sch., 1927-28; m. Edith Frances Hancock, Jan. 21, 1914; children—Howell Jackson, Lamar Hancock, William Turner, Luther Tate, John Scott. Ordained to ministry M.E. Ch., South, 1914; served various pastorates of N.Ga. Conf., 1914-30; prof. of church history, Sch. of Theology, Emory U., 1930-38; editor Wesleyan Christian Advocate, 1932-36; bishop Meth. Ch. since May, 1938. Trustee Emory Univ., La Grange Coll. Mem. Internat. Soc. of Theta Phi. Author of religious booklets; contbr. to religious jours. Home: 1820 Casselberry Rd., Louisville, Ky.

WATLING, John Wright, investment banker; b. Ypsilanti, Mich., June 17, 1883; s. John A. and Eunice W. (Wright) Watling; A.B., U. of Mich., 1904; m. Sallie Rice, 1906; children—John W. Jr., Palmer, William B.; married 2d, Roxane Loud Pierson, December 26, 1928. Entered the security business as a bond salesman, 1904; manager of the Detroit office, Bolger, Mosser & Willaman (Chicago), 1908-15; partner Watling, Lerchen & Co., since 1915. Mem. bd. govs. Investment Bankers Assn. of America, 1939-42, Assn. of Stock Exchange Firms, 1942-44; mem. bd. management, W. L. Clements Library, Univ. of Mich.; dir. Detroit chapter Am. Red Cross, campaign chmn. War Fund of 1943. Vice chmn. Michigan War Finance Com. (banking div.). Served on draft bd., World War I. Dir. Kingswood Sch., Cranbrook. Mem. Newcomen Soc., Phi Kappa Psi. Republican. Episcopalian. Clubs: Detroit, University, Bond, Economic (Detroit); Bloomfield Hills (Mich.) Country; Grolier (New York). Home: Long Lake Rd., Bloomfield Hills, Mich. Office: 3d Floor, Ford Bldg., Detroit, Mich.

WATSON, Adolphus Eugene, rear admiral; b. Norfolk, Va., Aug. 9, 1878; s. Rear Admiral Eugene Winslow and Virginia (Cruse) W.; grad. U.S. Naval Acad., 1899, Naval War Coll., 1925; m. Genevieve Gallagher, Jan. 10, 1907; 1 dau., Priscilla Winslow. Commd. ensign U.S. Navy, Feb. 1, 1901; promoted through grades to rank of rear adm., Sept. 1, 1932. Served on U.S.S. Montgomery, Spanish-Am. War and Philippine Campaign; exec. officer U.S.S. Florida with Grand Fleet in North Sea, World War; chief of staff Naval Mission to Brazil, 1927-29; chief of staff U.S. Battleship Fleet, 1931-32; mem. General Board U.S. Navy, 1932; comdr. of Destroyer Squadrons, Scouting Force, 1933-35; then pres. Naval Examining Board; comdr. Battleship Div. 2, 1937-39; comdt. 4th Naval Dist. and Navy Yard, Phila., 1939-42; retired, 1942. Recalled to active duty in Navy Dept., 1942-45. Awarded Navy Cross for services in World War I, Legion of Merit for services World War II. Clubs: Army and Navy (Washington); Loyal Legion (Phila.); Chevy Chase. Address: 2126 Connecticut Av., Washington, D.C.

WATSON, Albert, lawyer. See Vol. 23 (1944-45).

WATSON, Albert Leisenring, judge; b. Montrose, Pa., Dec. 6, 1876; s. Willoughby W. and Annie Maria (Kemmerer) W.; B.A., Amherst, 1901; studied law in offices of Watson, Diehl, Hall & Kemmerer, Scranton, Pa.; m. Mabel E. Wheeler, Jan. 9, 1902 (died November 30, 1923); children—Albert Leisenring, Juliet Wheeler (deceased), Willoughby Wheeler (deceased), Righter; married 2d, Effie Bradshaw Woodville, Oct. 6, 1930. Admitted to Pennsylvania bar, 1903, and began practice at Scranton; mem. firm Watson, Diehl, Kemmerer & Watson, 1903-08, Watson, Diehl & Watson, 1908-25; apptd. mem. Commn. for Investigating Systems of Recording Deeds, Mortgages, etc., 1917; apptd. counsel Workmen's Compensation Bur., Pa., 1923; judge Court of Common Pleas, Lackawanna County, Pa., 1926-28; judge U.S. Dist. Court, Middle Dist. of Pa., apptd. Dec. 17, 1929. Mem. New England Soc., Pa. Republican. Presbyn. Mason (K.T.). Clubs: Waverly (Scranton); University (New York). Home: Clarks Summit, Lackawanna County, Pa. Address: Federal Bldg., Scranton, Pa.*

WATSON, Archibald Robinson, lawyer, pub. official; b. Holly Springs, Miss.; s. James Henry and Annah Walker (Robinson) W.; B.L., U. of Va., 1898; m. Margaret Percival O'Neil, Aug. 3, 1904; children—Nancy, Archibald R. Practiced law, N.Y. City, since 1902; corp. counsel under Mayor Gaynor, 1910-14; del. to Dem. Nat. Conv., Baltimore, 1912; pres. and treas. Balbach Smelting & Refining Co., Balbach Metals Corp.; dir. New York Law Rev. Corp. Founder Bench & Bar, 1905, and editor 10 yrs.; founder New York Law Rev., 1923; former owner, publisher and cons. editor Living Age Magazine; former owner, pub. and cons. editor U.S. Law Review; pres. and trustee New York Law School; editor New York Law Journal since Jan. 1, 1932. Clerk of Supreme Court of New York and county clerk of New York County since Dec. 31, 1937. Presdl. elector, N.Y. State, 1940 and 1944; del. 20th Congl. Dist. Dem. Nat. Conv., 1944. Mem. Am. Bar Assn., New York State Bar Assn., Assn. Bar City of New York, New York County Lawyers' Assn., Soc. Mayflower Descendants, Sons Revolution, Order of Runnemede, Kappa Alpha, Phi Delta Phi, Phi Beta Kappa (hon. U. of Va., 1912), Am. Assn. of Legal Authors (pres. and dir.). Democrat. Episcopalian.

WATSON, Arthur Clinton, educator, inventor. See Vol. 23 (1944-45).

WATSON, Benjamin Philp, gynecologist; b. Anstruther, Scotland, Jan. 4, 1880; s. David and Elizabeth (Philp) W.; M.B., Ch.B., U. of Edinburgh, 1902, M.D., 1905; m. Angèle Hamendt, June 17, 1917; children—Monique, David. Prof. obstetrics and gynecology, U. of Toronto, Can., 1912-22; prof. same, Columbia, since 1926; dir. Sloane Hosp. for Women. Served as capt. Med. Corps, Canadian Army, 1914-17. Fellow Am. Coll. Surgeons, Royal Coll. Surgeons; past pres. Am. Gynecol. Soc. Presbyterian. Clubs: University (New York); University (Edinburgh). Contributor numerous articles to med. jours. Home: 50 E. 77th St. Office: 180 Fort Washington Av., New York, N.Y.*

WATSON, Byron S., ins. exec.; b. Providence, R.I., May 26, 1876; s. Arthur Hamilton and Annie Potter (Sprague) W.; A.B., Brown U., 1897; m. Isabel Loomis, Oct. 31, 1899; children—Isabel Loomis (Mrs. Thomas W. Taylor), Annie Potter Sprague (Mrs. John E. Hurst), Hope (Mrs. George C. Davis). With Greene Anthony & Co., wholesale footwear, 1897-1903, partner, 1903-13, propr., 1913-32; dir. R.I. Ins. Co., since 1914, v.p. and chmn. bd., 1932-34, pres., 1934-41, chmn. bd. since 1941; pres. Belcher & Loomis Realty Co., Towne St. Inc.; director Union Trust Co., Nicholson File Co., American Screw Co., Narragansett Electric Co., Certain-teed Products Corp. Member Rhode Island National Guard, 1896-99; a.d.c. and col. on staff Gov. Kimball, 1901-03. Mem. Psi Upsilon. Republican. Episcopalian. Clubs: Hope, Agawam Hunt, Turks Head, Squantum (Providence); Dunes (Narragansett Pier); Point Judith Country. Home: 20 Benevolent St. Office: 31 Canal St., Providence 2, R.I.

WATSON, Cecil James, physician; b. Minneapolis, Minn., May 31, 1901; s. James Alfred and Lucia (Coghlan) W.; B.S., U. of Minn., 1923, M.B., 1924, M.D., 1926, M.S., 1925, Ph.D., 1928; student U. of Mich., 1921-22; m. Joyce Petterson, Sept. 10, 1925. Pathologist, dir. of laboratories, Minneapolis Gen. Hosp., 1926-28, pathologist, dir. labs., and engaged in practice of internal medicine, Northwest Clinic, Minot, N.D., 1928-30; research and post grad. clin. study, Munich, Germany, 1930-32; Nat. Research Council Fellowship, 1931-32; fellow in medicine and resident physician, U. of Minn. and Minneapolis Gen. Hosp., 1932-33; instr. in medicine, U. of Minn., 1933-34, asst. prof., 1934-36, asso. prof. and dir. div. internal medicine, 1936-40, prof. medicine since 1940, chmn. dept. of medicine since 1943. Civilian cons. on hepatic disease to Sec. of War, Washington, D.C. Mem. com. on medicine Nat. Research Council. Mem. Am. Bd. of Internal Medicine. Mem. A.M.A. (sec. sect. on practice of medicine), Am. Soc. Clin. Investigation (v.p. 1944-45), Am. Soc. Exptl. Pathology, Am. Assn. Pathologists and Bacteriologists, Assn. of American Physicians, Central Soc. for Clin. Research (past pres. and councillor), Minn. Path. Soc. (pres. 1942), Minn. Soc. Internal Medicine (pres. 1942-43), Sigma Xi, Delta Kappa Epsilon, Nu Sigma Nu. Home: 130 Orlin Av. S.E. Office: University of Minnesota Hosp., Minneapolis 14, Minn.

WATSON, C(harles) Hoyt, coll. pres.; b. Eudora, Kan., Dec. 12, 1888; s. Isaac Newton and Elizabeth Ann (Hagadorn) W.; A.B., U. of Kan., 1918, A.M., 1923; grad. study U. of Chicago, 1919, U. of Wash., 1924-26; LL.D., Whitworth Coll., 1941; m. Elsie Cora Waters, June 15, 1910; children—Warren Newton, Lyle Sherman, Lola Irene, Miriam Winifred. Was teacher mathematics, Orleans (Neb.) Sem., 1910-11, 1912-14; prin. Central Acad. and Coll., McPherson, Kan., 1914-16; asst. prof. edn. and supervisor physical sciences in training sch., U. of Kan., 1918-23; head of science dept., Seattle Pacific Coll., 1923-25; asso. in edn., U. of Wash., 1925-26; pres. Seattle Pacific Coll. since 1926. Fellow A.A.A.S.; mem. N.E.A., Nat. Soc. for Study Edn., Am. Assn. of Sch. Adminstrs., Phi Delta Kappa. Republican. Free Methodist. Clubs: Nassak, Rotary. Home: 3307 3d Av. W., Seattle, Wash.

WATSON, Charles Roger, educationalist; b. Cairo, Egypt, July 17, 1873; s. Andrew and Margaret (McVickar) W.; A.B., Princeton, 1894, A.M., 1896, D.D., 1931; spl. student Princeton Theol. Sem., 1895-96, Allegheny Theol. Sem., 1897-98; grad. Princeton Theol. Sem., 1899; m. Maria Elizabeth Powell, Nov. 20, 1902; children—M. Elisabeth, Edward T. P., Margaret M., Charles R. Teacher Ohio State U., 1894-95, Princeton U., 1895-96, Lawrenceville Sch., 1896-97; in charge Mission Ch., Allegheny, Pa., 1899-1900; ordained U.P. ministry, July 26, 1900; pastor First Ch., St. Louis, 1900-02; corr. sec. Board of Foreign Missions, U.P. Ch. of North America, 1902-16, hon. corr. sec., 1916-22; sec. and pres.-elect Am. Univ., at Cairo, 1914-22, pres. 1922-1945; pres. emeritus since 1945. Mem. continuation com. World's Missionary Conf., Edinburgh, 1910. Spl. rep. of fgn. mission bds. of N. Am. at Paris Peace Conf., 1919. Mem. Internat. Missionary Council. Visited mission fields of India, Egypt and the Sudan, 1903-04, Egypt to study edni and missionary problems, 1911-12, 15, 17; chmn. council com. for Western Asia and North Africa, 1924-26; mem. Jerusalem Conf., I.M.C., 1928. Apptd. mem. Nat. Commn. on Edn. in Egypt, 1931; mem. Near East Christian Council. Decorated by King Farouk I. of Egypt with Order of Ismail Second Class, 1945. Clubs: Princeton (New York); Gezirch Sporting Club, Rotary Internat. (Cairo; pres. 1941-42). Author of several books and numerous articles in mags. Address: Land Title Bldg., Philadelphia 10, Pa.

WATSON, Claude A., lawyer; b. Wexford County, Mich., June 26, 1885; s. Joseph A. and Emma Jane (Dove) W.; student Alma (Mich.) Coll., 1906-07, Lincoln University, 1926-27; LL.B., LaSalle Extension University, 1920; J.D., Blackstone Coll. of Law; LL.D., Greenville Coll.; married Maude L. Hagar, December 27, 1911; children—Ralph Bradley, Claudia Jean, Robert Kendall. Ordained ministry Free Methodist Church of North America, 1911, dist. supt. S. Calif. Conf., 1923-33, 1940; admitted to Calif. bar and practicing atty. since 1928; Prohibition candidate for vice pres. of the United States, 1936; candidate for atty. gen., Calif., 1938 and 1942; for president, 1944; chairman and keynote speaker, National Prohibition Convention, 1940; secretary Free Meth. Pub. House. Trustee Los Angeles Pacific Coll.; sec. exec. com. of Free Meth. Ch. of North America. Mem. Calif. and Los Angeles bar assns. Clubs: Lawyer's, Kiwanis (Los Angeles). Home: 5937 Monterey Rd. Office: 453 S. Spring St., Los Angeles 13, Calif.

WATSON, Deneen A., lawyer; b. Elizabethtown, Ill., Mar. 13, 1904; s. Judge James A. and Cora (Flannery) W.; grad. Southern Ill. Normal U., 1922; A.B., U. of Ill., 1924, LL.B., 1927; m. Louise Brookings, June 20, 1929; children—Robert B., James R., Marcia L. Admitted to Ill. bar, 1927; practiced in Harrisburg, Ill., 1927-29; asst. chief Ill. securities dept., Office of Sec. of State, 1929-33; practiced law in Chicago since 1933; mem. firm Watson, Healy & Arrington. Counsel, Speaker of Ill. House of Reps., 1939; chmn. Gov. Green's Adv. Com. on Taxation, 1941. Pres. U. of Ill. Alumni Assn. since 1942; pres. Ill. Law Sch. Alumni Assn. since 1940. Nat. chmn. Republican Postwar Policy Assn. Received distinguished achievement award, Ill. Jr. Chamber of Commerce, 1938, for work on Ill. tax problems. Mem. Am. Bar. Assn., Ill. Bar Assn. (chmn. taxation sect., 1936-42, mem. bd. of govs., 1943), Chicago Bar Assn., Phi Alpha Delta, Pi Kappa Alpha. Republican. Conglist. Clubs: Union League, Economic. Home: 290 Montclair Av., Glen Ellyn, Ill. Office: 135 S. La Salle St., Chicago, Ill.*

WATSON, Dudley Crafts, artist; b. Lake Geneva, Wis., Apr. 28, 1885; s. William Weldon and Augusta Crafts (Tolman) W.; grad. high sch., Chicago, 1904; studied Armour Inst. Tech., Art Inst. Chicago; studied in Madrid and Valencia, Spain, Paris, and London; pupil of Sorolla and Sir Alfred East; Dr. Fine Arts, Beloit Coll., 1935; m. Laura Josephine Hale, May 28, 1908; children—Augusta Crafts, Emily Hale, Marjory Ann, Kathleen Laura. Mem. faculty, and teacher water color painting, Art Inst. Chicago, 1908-13; dir. Milwaukee Art Inst., 1913-26; membership lecturer, Art Institute, Chicago, since 1926, also extension lecturer from Art Inst. of Chicago to public schools since 1934; University of Wisconsin extension lecturer since 1926; art editor Milwaukee Journal, 1917-20; dramatic editor Milwaukee Free Press, 1915-16. Director of art education, Minnesota State Fair, 1915-28; director annual European and Pan American art pilgrimages since 1908; official fine arts lecturer Century of Progress Expn., Chicago, 1933, 1934, Texas Centennial, 1935, Great Lakes Exposition, 1936, New York World's Fair, 1939-40. Annual lecturer Carnegie Internat. Exhbn., Pittsburgh, since 1928. Originator and producer of music picture symphonies; author and producer pageants. Author: Nineteenth and Twentieth Century Painting; Taste Through the Ages; Occupational Opportunities in the Fine and Industrial Arts; also numerous magazine and trade journal articles. Radio commentator, Station WGN, 1934-35 and 1939-40. Recorded color-film lectures in nat. distribution "Master Paintings of the Art Inst. of Chicago," and "The National Gallery, Washington." First prize, water color painting, Art League, Chicago, 1907; exhibitor water colors, various exhbns.; one-man show, 1944, Grand Central Galleries, New York, 1944-45; art assns., Terre Haute, Ind., Atlanta, Ga., Charlotte, N.C.; Galesburg, Ill. Clubs: Arts, Cliff Dwellers, Exmoor, University. Home: Ravinia, Ill.

WATSON, Earnest Charles, prof. physics; b. Sullivan, Ill., June 18, 1892; s. Charles Grant and Alice Bell (Smith) W.; Ph.B., Lafayette Coll., Easton, Pa., 1914; grad. student U. of Chicago, 1914-17; unmarried. Asst. in physics, U. of Chicago, 1914-17; asst. prof. of physics, Calif. Inst. Tech., 1919-20, associate professor, 1920-30, professor since 1930, dean of the faculty since 1945; also chairman faculty board. Served in U.S.N.R.F., 1917-19; mem. Division 3, Nat. Defense Research Committee, 1941-1944. Confidential war work, 1941-1945. Fellow Am. Phys. Soc., A.A.A.S.; mem. Am. Assn. Physics Teachers, History of Science Soc., Phi Beta Kappa, Sigma Xi, Tau Beta Pi. Clubs: Athenaeum, Twilight. Author: Mechanics, Molecular Physics, Heat and Sound, 1937. Contbr. to scientific jours. Home: 1124 Mar Vista Av., Pasadena, Calif.

WATSON, Edwin Martin, sec. to the President, army officer. Dec. 10, 1883-Feb. 20, 1945. See Vol. 23 (1944-45).

WATSON, Emile Emdon, consulting actuary; b. nr. Miami, Saline County, Mo., Feb. 7, 1885; s. Benjamin Frank and Sarah Ellen (Hawk) W.; B.A., William Jewell Coll., 1908, M.A., 1909; grad. work, Univ. of Chicago, 1909-11; LL.D., Florida Southern College, 1945; married Melisse Baye Wadlington, Aug. 16, 1911; children—Benjamin Wayne, Emile Enoch, William Wallace, Sallie Melisse, Gwendolyn Rita. Began as statistician, Chicago, 1910; moved to Columbus, O., 1911; actuarial work for states of N.Y., Md., W.Va., Ohio, Illinois, N.D., Ore., Idaho, also Ill. Mfrs. Mut. Casualty Assn., Associated Industries of Mo. and a large number of employers' assns. and industrial corps. Cons. actuary to Bur. War Risk, U.S. Treasury Dept., and adviser to com. on ins., War Dept., World War I; upon invitation of the gov. of Puerto Rico has made three actuarial surveys of the island, 1926, 1931 and 1935, and cons. actuary to Puerto Rico Workmen's Compensation Plan, 1935-41; assisting War Dept. in connection with Ohio war industries; mem. Ohio Prodn. for Victory Com.; advisory services on absenteeism and loss of man power during World War II. General chairman for Ohio, 1st birthday ball for President Franklin D. Roosevelt, January 30, 1934, director organization of National Committee of 2d birthday ball for the President, Jan. 30, 1935, also mem. Nat. Com.; chmn. Survey of Infantile Paralysis for Warm Springs Foundation, 1934-35; made personal study of social ins. plans of leading countries of Europe, 1935; cons. New York Unemployment Insurance Plan, 1935. Mem. bd. govs., Nat. Conf. Christians and Jews, Inc., N.Y. City, 1945. Received Citation for Special Achievement from William Jewell College, 1945. Mem. Am. Sociol. Soc., Acad. Polit. Science, Ohio Society of New York, Lambda Chi Alpha; asso. mem. International Assn. of Industrial Accident Bds. and Commns. Mason. Clubs: Columbus Rotary, Columbus Athletic, Scioto Country, Business Men's (Columbus); Cincinnati; Torch, City, Research (New York.). Has agrl. and livestock interests in Florida and Ohio. Home: 1801 Roxbury Rd., Upper Arlington. Office: A.I.U., Citadel, Columbus, O.

WATSON, Floyd Rowe, physicist; b. Lawrence, Kan., Apr. 23, 1872; s. Norman Allen and Helen Altana (Hitchcock) W.; grad. State Normal Sch., Los Angeles, Calif., 1893; B.S., U. of Calif., 1899; Ph.D., Cornell U., 1902; m. Estelle Jane Barden, Aug. 14, 1902; children—Norman Allen, Robert Barden. Asst. in physics, U. of Calif., 1897-99; fellow in physics, U. of Calif. and Cornell U., 1899-1902; instr. in physics, U. of Ill., 1902-04, asst. prof., 1904-15, asso. prof., 1915-17, prof. experimental physics, 1917-40, prof. of physics, emeritus since 1940. Fellow A.A.A.S., Am. Physical Soc., Acoustical Society of America, Sigma Xi. Methodist. Expert in acoustics. Home: 1504 Milan Av., South Pasadena, Calif.

WATSON, Frank, lawyer; b. Los Angeles, Calif., Nov. 6, 1907; s. Clyde Allen and Dessa Marie (Lobnow) W.; A.B., University of Redlands, California, 1928; LL.B. cum laude, Harvard Law Sch., 1932; m. Lois Clement, Dec. 31, 1934; 2 daus., Jane, Joan. Admitted to Mass. bar, 1932, and began practice at Boston with Warner, Stockpole & Bradlee; apptd. atty. R.F.C., Washington, D.C., Feb. 1933; apptd. asst. solicitor Dept. of Interior, 1933, and of Dept. of Treasury, same yr.; legal advisor Housing Com. of Nat. Emergency Council, 1934; gen. counsel Federal Housing Adminstrn., 1934; dir. Purdue Housing Project, Purdue U., Lafayette, Ind., 1935-36; pres. Am. Dwellings Corp., Indianapolis, Ind., 1937; spl. asst. rental housing div. Federal Housing Adminstrn., 1938, dir. municipal housing div., 1939-40; with Consolidated Aircraft Corp., San Diego, since 1941. Advisor Am. Law Inst. Mem. Pi Kappa Delta. Presbyn. Author: Housing Problems and Possibilities in the United States, 1935. Contbr. to Harvard Law Rev., State Legislation, Today, Fortune, etc. Home: 1929 Titus St. Office: Consolidated Aircraft Corp., San Diego, Calif.

WATSON, Frank Dekker, prof. sociology; b. Phila., Pa., June 28, 1883; s. Edward Hagner and Margaret (Halfman) W.; grad. Central High Sch., Phila., 1902; B.S. in Economics, Wharton Sch. Finance and Commerce, U. of Pa., 1905; Ph.D., U. of Pa., 1911; m. Amey Brown Eaton, Mar. 19, 1913; children—Mason Hagner, Roger Eaton, Curtis Brown, Peter Dekker. Asst. prin. schools, Quakertown, Pa., 1905-06; instr., Wharton Sch. Finance and Commerce, 1906-11; acting instr., Swarthmore (Pa.) Coll., 1908-11; mem. permanent staff New York Sch. of Philanthropy, 1911-14; prof. sociology and social work, Haverford (Pa.) Coll., since 1914; dir. Pa. Sch. of Social Service, 1918-21; lecturer, Temple U., 1924-25. Dir. Red Cross institutes, southeast Pa. chapter, and member fuel comm., Delaware County, Pa., World War. Trustee White-Williams Foundation, 1920-30, pres. bd., 1921-26; dir. Race Relations Inst., Swarthmore, Pa., 1935; special labor economist Dept. of Labor and Industry, Commonwealth of Pa., 1937-38; lecturer, Pub. Service Inst., Dept. of Pub. Instruction, Commonwealth of Pa., 1938-39. Panel chairman Regional War Labor Board since 1943. Mem. bd. mgrs. Haverford Coll., 1940-41. Mem. Am. Sociol. Soc., Am. Assn. for Labor Legislation, Am. Acad. Polit. and Social Science (editor May 1918 Annals), Phi Beta Kappa, Sigma Phi Epsilon, Delta Sigma Rho, Pi Gamma Mu. Democrat. Quaker. Club: Mountain View Country (Greensboro, Vt.). Author: Economics (with Scott Nearing); The Charity Organization Movement in the United States, 1922. Home: 773 College Av., Haverford, Pa.*

WATSON, George Henry, mining; b. Hancock, Mich., Apr. 30, 1883; s. James and Julia (Harrington) W.; ed. pub. schs., Hancock; m. Agnes Kisselburgh, Oct. 5, 1911; children—Agnes Braid, Alta Patricia (dec.). Pres., mgr., Geo. H. Watson & Co., mines and minerals, Alta United Mines Co. Mayor of romantic Alta, Utah (old silver mining camp). Awarded medal by U.S. Govt. for extraordinary service rendered during Victory Loan drive, Salt Lake City, World War I. Organizer and scribe of Great Am. Prospectors Assn.; dir. Salt Lake City Winter Sports Assn. Donated 1800 acres of Alpine mountain land in and surrounding the old silver mining village of Alta, Utah, to U.S. for development of winter and summer recreation (internat. experts have pronounced this one of the finest ski and mountain climbing areas in the world). Mem. Salt Lake City Chamber of Commerce. Republican. Elk, K.C. Home: 105 First Av. Office: 22½ E. First South St., Salt Lake City, Utah.

WATSON, George Linton, cons. civ. engr.; b. Mullica, N.J., Dec. 13, 1879; s. Edmund Richard and Henrietta (Griffith) W.; spl. student U. of Pa., 1900; C.E., New York U.; D. Engr., Rutgers U., 1928; m. Vera Null, Nov. 10, 1915. Asst. engr., Vinton Colliery Co., 1901-03; resident engr., Campion-McClellan Co., 1906; resident engr., bridge constrn., Camden and Rahway, N.J., 1907; engr. of constrn., sewer systems, N.J., 1908; city engr., Dover, Del., also chief engr. United Paving Co., Atlantic City, N.J., 1909; constrn. and supervising engr. for tunnels, sewer systems, paving, road bldg., harbor works, etc., N.J., Pa., Porto Rico, Ecuador, Mexico, etc.; cons. engr. since 1916; spl. expert for U.S. Govt., Republic of Panama, Boston, Mass., Morristown and Paterson, N.J., Niagara Falls, Trenton, N.J., etc.; cons. engr. Hudson River Vehicular Tunnel; cons. engr. Port of New York Authority. Served as lt. col., Engr. Corps, U.S. Army, 1917, maj., 1918, col., 1919; 10 major engagements, wounded 3 times. Colonel, C.W.S., U.S. Army; president Chemical Warfare Board, Edgewood Arsenal, Md., 1943. Mem. American Society C.E., Engring. Inst. of Can., Instn. C.E (Eng.), Sigma Xi. Winner of Telford gold medal, 1928. Decorated Officer Legion of Honor and Croix de Guerre with Palm and Star (France); Mil. Cross (England); Comdr. Order of Crown (Belgium); N.J. State Medal, Purple Heart, Silver Star. Republican. Episcopalian. Clubs: Engineers (New York); Montclair (N.J.) Golf. Author: Reclamation of New Jersey Coast, 1910; The Atlantic City Water Supply, 1912; The Design and Construction of the Sewage Treatment Works of Trenton, N.J., 1928. Home: Sea Girt, N.J.

WATSON, Goodwin Barbour, prof. edn.; b. Whitewater, Wis., July 9, 1899; s. Walter Starr and Ellen Daisy (Goodwin) W.; A.B., U. of Wis., 1920; student Union Theol. Sem., 1921-24; M.A., Teachers Coll., Columbia U., 1923, Ph.D., 1925; studied U. of Berlin, and U. of Vienna, 1931-32; m. Gladys Mae Hipple, June 14, 1923; children—Dorothy Jeanne, Walter Woods, Patricia Ruth. Prin. graded sch., Albion, Wis., 1916-17; asst. prin. Randall Jr. High Sch., Madison, Wis., 1917-18; asst. in physics, U. of Wis., 1919-20; dir. religious edn., Denver, Colo., and New York chs., 1920-22; instr. Religious edn., Union Theol. Sem., 1923-24; dir. research Nat. Council Y.M.C.A., 1925-31; instr. psychology, Teachers Coll., Columbia U., 1925-27, asst. prof., 1927-29, asso. prof., 1929-35, prof. edn. since 1935; chief analyst, Foreign Intelligence Service, Federal Communication Commn., 1941-44. Served as member Students Naval Training Corps, 1917. Trustee Hamilton Sch. Asso. director Bur. Applied Social Research, N.Y. City. Mem. A.A.A.S., N.E.A., Prog. Education Association, Am. Psychol. Assn. Am. Soc. Pub. Adminstrn., American Sociological Society, American Assn. Applied Psychology, Am. Orthopsychiatric Assn., Am. Polit. Science Assn., Am. Edn. Research Assn., Soc. for Psychol. Study of Social Issues (ex-pres.), Phi Beta Kappa, Delta Sigma Rho, Phi Delta Kappa, Kappa Delta Pi, Pi Gamma Mu. Mem. Am. Labor Party. Methodist (ordained). Author: Measurement of Fairmindedness, 1925; Case Studies for Teachers of Religion (with Gladys H. Watson), 1926; Experimentation and Measurement in Religious Education, 1927; Orient and Occident: An Opinion Study, 1927; A Year of Research (with Delia H. Biddle), 1929; Educational Problems for Psychological Study (with Ralph B. Spence), 1930; Tests of Personality and Character, 1932; Creating a Culture Adapted to Modern Life, 1932; Human Resources, 1936; How Good are our Colleges, 1938; Redirecting Teacher Education (with Donald P. Cottrell and Esther M. Lloyd-Jones), 1938; Psychology of Civilian Morale, 1942. Contbr. articles to American Teach. Jour. of Social Psychology. Home: 55 W. 88th St., New York 27, N.Y.

WATSON, Harry Legare, editor, pub.; b. Phoenix, Greenwood County, S.C., July 11, 1876; s. Johnson Sale and Charlotte Louisa (Moseley) W.; Furman U., 2 yrs.; A.B., U. of North Carolina, 1899; hon. Litt.D., U. of S.C., 1938; m. Ella Dargan, June 27, 1900; children—Louise Montague, John Dargan, Elizabeth Sloan, Johnson Sale (dec.), Margaret Josephine, Ella Virginia. Began, 1900, with Greenwood Index, later consolidated with Greenwood Journal, now daily and Sunday; pres. Index-Journal Co.; admitted to the bar of S.C., 1908. Del. to Dem. Nat. Conv., 1912, 20; fuel adminstr., Greenwood County, 1917-19; member Greenwood County Highway Commn.; mem. advisory bd. for S.C. of N.Y. World's Fair, 1939. Lt. col. on staff of Gov. Wilson G. Harvey. Trustee Furman U., 1912-24; chmn. bd. Greenwood pub. schs. Ex-pres. S.C. Press Assn., Furman U. Alumni Assn.; mem. S.C. Hist. Assn., S.A.R., Pendleton Farmers Soc., Pi Gamma Mu, Kappa Alpha. Baptist. Mason (K.T., Shriner). Clubs: National Press; Rotary. Home: Greenwood, S.C.*

WATSON, Helen Orr (Mrs. James T. Watson, Jr.), author; b. Pipestone, Minn., December 1, 1892; d. Charles D. and Lillian (Simpson) Orr; B.S., Carleton Coll., Northfield, Minn., 1914; grad. student Northwestern U., Boston U.; m. James Tolmie Watson, Jr., U.S. Army, June 11, 1920; children—Donald Scott, Margaret Jean. High school teacher and prin., Minn. public schools, 1914-17; Y.W.C.A. worker, overseas and at Muscatine, Ia., 1918-20; teacher of short story writing classes at Leavenworth, Kan., Manila, P.I., and Southeastern U., Washington, D.C. Mem. Professional Writers Club (of Washington, D.C. (honorary), Writers League of Washington (hon.), League Am. Penwomen (pres. Washington, D.C., branch, 1939-40), Authors' League of America, D.A.R., Presbyterian. Author: Chanco, a U.S. Army Homing Pigeon, 1938; Top Kick, U.S. Army Horse, 1942; Trooper, U.S. Army Dog, 1943; Shavetail Sam, U.S. Army Mule, 1944. Contbr. fiction and articles to mags. Address: 5312 38th St. N.W., Washington 15, D.C.

WATSON, Herbert L., business exec.; b. Terre Haute, Ind., Aug. 19, 1883; s. Joseph A. and Alice (Lockridge) W.; B.S., Rose Polytechnic Inst., 1905; m. Nelle B. Noland, Dec. 2, 1914; children—William J., John L. Student apprentice Allis Chalmers Mfg. Co., 1905-06, sales engr., 1906-13; gen. sales mgr. DeLaval Steam Turbine Co., 1913-34, then executive vice president. Republican. Presbyterian. Clubs: Engineers, Bankers (New York); Trenton, Trenton Country (Trenton). Home: 27 Whittier Av. Office: DeLaval Steam Turbine Co., Trenton, N.J.*

WATSON, Hugh Hammond, consul gen.; b. Bradford, Vt., Nov. 10, 1885; s. John H. and Clara (Hammond) W.; A.B., U. of Vt., 1906; m. Eugenie Lillian Ellison, Apr. 23, 1923; children—John, Joan Claire, Hugh Robert, Betty Eugenie. Clerk Three Rivers Consulate, 1907-08; appointed vice and deputy consul, at Three Rivers, Dec. 28, 1907; vice and deputy consul, at Yarmouth, N.S., 1908-11, Belfast, Ireland, 1911-15; vice consul, at Liverpool, Eng., 1915-21; consul at Lille, France, 1921, at Lyons, 1922-32, Sydney, N.S., 1932-35; consul gen. at Halifax, N.S., 1935-37, Kingston, Jamaica, 1937-42, Glasgow, Scotland, since Feb. 1942. Address: Dept. of State, Washington, D.C.*

WATSON, James E., ex-senator; b. Winchester, Ind., Nov. 2, 1863; s. Enos L. W.; A.B., DePauw U., 1886, A.M., 1906; LL.D., Notre Dame Univ., 1910, Lincoln U., 1916; m. Flora Miller, Dec. 12, 1892; children—Edwin G., James E., Catherine, Joseph C. Admitted to Ind. bar, 1887, and began practice with father; removed to Rushville, Ind., 1893. Mem. 54th Congress (1895-97) and 56th to 60th Congresses (1899-1909), 6th Ind. Dist.; Rep. nominee for gov. of Ind., 1908; U.S. senator for unexpired term (1916-21) of Benjamin F. Shively, deceased; reelected for term 1921-27 and 1927-33; majority leader, Senate, 1929-33; chmn. Com. Interstate Commerce. Del. to Rep. Nat. Conv., 1912, 20, 24, 32, 36; chmn. Com. on Resolutions, Republican Nat. Conv., 1920; Taft floor leader, 1912. Grand chancellor, Knights of Pythias, 1891-93. Address: Rushville, Ind.

WATSON, James Fraughtman, director Atlanta Inst. of Speech and Expression; b. Sellers, S.C., June 3, 1879; s. James Robert and Flora Ellen (Lane) W.; B.A., Furman U., 1902; teacher's diploma, Sch. of Expression, Boston, 1909; B.D., Newton Theol. Instn., 1917; Ph.D., Webster U., Atlanta, Ga., 1930; m. Lillian Olivia Lee, July 30, 1913; children—Robert Lee, Fraughtman Lane. Prin. Gaddys Mill high sch., Dillon, S.C., 1902-04; supt. high sch., North, S.C., 1904-07; organizer, and supt. high sch., Lake View, S.C., 1909-12; supply pastor First Bapt. Ch., Lake View, 1911-12; supt. Dacusville High Sch., Pickens County, S.C., 1913-14; pastor Friendship Bapt. Ch., Friendship, Me., summer 1915, Immanuel Bapt. Ch., Ipswich, Mass., 1915-16; prin. Mechanicsville High Sch., Darlington, S.C., 1918; pres. Piedmont Inst., Waycross, Ga., 1918-19; teacher, Curry Sch. of Expression, Asheville, summer terms, 1917, 19; founder, 1920, and pres. Atlanta School of Oratory and Expression until 1939; teacher of public speaking, Atlanta chap. Am. Inst. of Banking, 1926-33, Atlanta Assn. Baptist Training Union since 1939, S. Eastern Bible Inst. since 1941, Atlanta Bible Inst., since 1945; lecturer on pub. speaking, Evening Sch. of Commerce, Ga. Sch. of Tech., summers 1927-29; teacher personality and pub. speaking, Jr. Chamber Commerce, Atlanta, 1927-34; prof. pub. speaking and all phases of expression and speech. Mem. Am. Philos. Research Soc. (pres. 1927-30; v.p.). Democrat. Author: Basic Principles of Education and Expression, 1929; Effective Speaking and Selling, 1940; also "Five Diamonds" (personality play), "Speech Drills for Effective Speaking," "Parliamentary Law in Action," "Effective

Speaking through Panel Discussion," "Conversation Through Conversation," "Story Building" and "Homiletics and Public Speaking, Oral Reading and Praying, 1942; Key to Effective Speaking and Oral Reading, 1945; Speech Democracy, 1945; Voice and Speech Correction, 1946. Home: 875 Dill Av., S.W., Atlanta, Ga.

WATSON, James Gray, editor; b. Crosshouse, Ayrshire, Scotland, Mar. 14, 1886; s. John and Agnes (Gray) W.; B.S., Ia. State Coll., 1913, hon. M.S. Agr., 1921; m. Priscilla Morris Scott, June 26, 1921; 1 son, Donald Scott. Came to U.S. 1906, naturalized, 1921. Asst. prof. of dairy extension, Ia. State Coll., 1913-15; asso. prof. of dairy extension, U. of Mo., 1915-16; dir. of extension Ayrshire Breeders Assn., Brandon, Vt., 1916-17, sec.-treas., 1917-22; live stock sales mgr. and commn. agent, 1922-23; live stock editor New England Homestead, Springfield, Mass., 1923-32, editor since 1932; pres. and partner New England Homestead Co.; dir. Phelps Pub. Co. Organized and developed sheep dog trials in U.S.; judge of dairy cattle at state fairs and expns.; speaker on agrl. topics. Trustee and mem. exec. com. Eastern States Exposition, Springfield, Mass. Pres. Am. Agrl. Editors Association, 1943. Mem. American Society Animal Production, Dairy Science Assn. Republican. Conglist. Mason (K.T., Shriner). Founded Ayrshire Quarterly (now Ayrshire Digest). Home: 192 Converse, Longmeadow, Mass. Office: 29 Worthington, Springfield, Mass.*

WATSON, James Sibley, banker; b. Rochester, N.Y., Mar. 11, 1860; s. Don Alonzo and Caroline (Manning) W.; B.S., U. of Rochester, 1881; m. Emily Sibley, 1891; 1 son, James Sibley. Began banking business, Rochester, 1882; pres. Security Trust Co., Rochester Savings Bank; dir. Eastman Kodak Co. Clubs: University, Knickerbocker, New York Yacht (New York); Genesee Valley (Rochester). Home: 11 Prince St. Office: Security Trust Co., Rochester, N.Y.

WATSON, James Webster, coll. prof.; b. La Crosse, Wis., Jan. 16, 1879; s. Aaron Martin and Jennie (Webster) W.; B.S., U. of Wis., 1902; m. Ethel Churchill, Sept. 12, 1910; children—Charles Churchill, Robert Webster, James Webster, Richard Churchill. Instr. elec. engring., U. of Wis., 1903-08, asst. prof., 1908-20, asso. prof., 1920-28, prof. since 1928, chmn. dept. elec. engring. since 1939. Dir. Beecroft Bldg. Assn. Mem. Am. Inst. Elec. Engring., Soc. for Promotion Engring Edn., Madison Technical Club, Tau Beta Pi, Pi Kappa Sigma. Club: University (Madison). Protestant. Republican. Home: 2116 Monroe St., Madison, Wis.*

WATSON, Jesse Paul, economist; b. Oakdale, La., Apr. 7, 1896; s. Isaiah and Sarah Elizabeth (Golemon) W.; A.B., U. of Tex., 1922, A.M., 1924; Ph.D., Robert Brookings Grad. Sch. of Economics and Government, 1929; m. Elizabeth Joyce, June 18, 1927 (deceased); 1 dau., Sonya Joyce; m. 2d, Mary Inzer Davis, June 28, 1941. Tutor in economics, U. of Tex., 1922-24, instr., summer 1924; study of Bureau of the Mint, Inst. for Govt. Research, Washington, D.C., summer 1925; condr. economic research Bureau of Bus. Research, U. of Pittsburgh since 1930, asst. dir., 1930-39, acting dir., 1939-42, dir. since 1942; part-time teacher economics, U. of Pittsburgh, 1937-43, part-time spl. study of water power, Nat. Resources Com., 1938-39. Mem. City of Planning Commn. Pittsburgh, Pa., since 1942. Mem. Delta Sigma Rho, Phi Beta Kappa. Author: The Bureau of the Mint, 1926; Soundings in the General Property Tax System of Ohio, 1929; The City Real Estate Tax in Pittsburgh, 1934; Economic Backgrounds of the Relief Problem, 1937; (collaborator) A Social Study of Pittsburgh (Philip Klein and collaborators), 1938; co-author: Energy Resources and National Policy, 1939. Home: 1225 Winterton St., Pittsburgh 6. Office: University of Pittsburgh, Pittsburgh, Pa.

WATSON, John B(roadus), psychologist; b. Greenville, S.C., Jan. 9, 1878; s. Pickens Butler and Emma K. (Roe) W.; A.M., Furman U., 1900; grad. student in psychology, U. of Chicago, 1900-03, Ph.D., 1903; LL.D., Furman U., 1919; m. Mary Ickes, Oct. 1, 1904; children—Mary I., John I.; m. 2d, Rosalie Rayner, Dec. 31, 1920; children—Albert William Rayner, James Broadus. Prin. Batesburg Inst., 1899-1900; asst. in exptl. psychology, 1903-04, instr., 1904-08, U. of Chicago; prof. exptl. and comparative psychology, and dir. psychol. lab., Johns Hopkins U., 1908-20; became vice-pres. J. Walter Thompson Co., New York, 1924; now v.p. William Esty & Co., New York. Editor Psychol. Rev., 1908-15, Jour. Exptl. Psychology, 1915-27. Commd. maj. Aviation Sect., Signal Corps U.S.R., 1917; on duty at Washington, Mineola, and with A.E.F. Mem. Am. Psychol. Assn. (pres. 1915), Am. Physiol. Soc.; fellow Am. Acad. Arts and Sciences; mem. Sigma Xi, Phi Beta Kappa, Kappa Alpha (Southern). Author: Animal Education, 1903; Behavior, 1914; Homing and Related Activities of Birds, 1915; Suggestions of Modern Science Concerning Education, 1917; Psychology from the Standpoint of the Behaviorist, 1919; Behaviorism, 1925, rev. edit., 1930; Ways of Behaviorism, 1928; Psychological Care of Infant and Child, 1928. Contbr. on neurology, animal and infant psychology. Home: Whippoorwill Farm, Westport, Conn. Office: 100 E. 42d St., New York, N.Y.

WATSON, John Clinton, lawyer; b. Alma, Mich., Jan. 28, 1878; s. William Oliver and Ella Fidelia (Chapin) W.; student Alma Coll.; Ph.B., U. of Mich., 1898; law study, same and Columbian (now George Washington) U.; m. Doris Van Doren, Aug. 17, 1902; children—Van Doren (dec.), John Torrence, Josephine (dec.). Admitted to Mich. bar, 1906, practicing at Ithaca; mem. Stone & Watson, 1908-11; moved to Deming, N.M., 1911; mem. Ely & Watson, 1911-14, Vaught & Watson, 1915-24. Served as 1st lt. and capt., inf., Nat Guard, N.M., in federal service, Mexican Punitive Expdn., 1916-17. Justice, Supreme Court, N.M., 1924-35; resumed practice in Santa Fe as partner Wilson & Watson; firm name Watson & Watson since Apr. 1942. Regent N.M. State Teachers Coll., 1923-27. Mem. Am. Bar Assn. Republican. Presbyterian. Mason. Kiwanian. Home: 503 Sunset Av. Office: 50 Sena Plaza, Santa Fe, N.M.

WATSON, John Franklin, church official; b. Clintonville, Ala., Oct. 7, 1871; s. John H. and Anna (Bell) W.; A.B., Howard Coll., Birmingham, Ala., 1896, D.D., 1914; Th.G., Southern Bapt. Theol. Sem., Louisville, Ky., 1898; m. Willenor Heloise Abbott, Oct. 11, 1898; children—William Harris, John Franklin (dec.). Ordained Bapt. ministry, 1894; pastor successively Orrville, Ala., Midway, Ky., Holdenville, Okla., Pomona, Calif.; exec. sec. Southern Calif. Bapt. Conv., 1912-18; exec. sec. and supt. missions Western Wash. Bapt. Conv., 1918-31; exec. sec. Wash. Bapt. Conv., 1931-34. Mem. Bd. of Missionary Cooperation of Northern Bapt. Conv. Trustee, mem. exec. com., Linfield Coll., McMinnville, Ore.; trustee Berkeley (Calif.) Bapt. Divinity Sch. Home: Woodinville, Wash. Office: Ranke Bldg., Seattle, Wash.*

WATSON, John H., Jr., business exec.; b. Bradford, Vt., Sept. 1, 1883; s. John H. and Clara (Hammond) W.; student St. Johnsbury (Vt.) Academy, 1900; A.B., Dartmouth Coll., 1904; LL.B., Harvard Law Sch., 1907. Partner firm M. B. & H. H. Johnson since 1912; pres. Aluminum Mfrs., Inc.; sec. and dir. Bishop & Babcock Mfg. Co.; dir. Studebaker Corp., White Motor Co., Austin Powder Co.; pres. Corrigan McKinney Steel Co., 1928-30. Mem. Am. Bar Assn., Cleveland (O.) C. of C. Clubs: Union, Country, University, Cleveland Athletic (Cleveland, O.); Bankers of New York. Home: 2953 Winthrop Road, Shaker Heights, O. Office: 1669 Union Commerce Bldg., Cleveland, O.

WATSON, John Thomas (J. Tom), lawyer; b. Danville, Va., Nov. 20, 1885; s. George Alanson and Sallie Ross (Keen) W.; LL.B., Washington and Lee U., 1911; m. Mary Wicks Boisseau, Nov. 11, 1915; children—Patrick Boisseau, John Thomas, Jr., Deane Carroll. Supt. Havana-Am. Cigar Co., Tampa, Fla., 1903-08; admitted to Fla. and Va. bars, 1911; began practice; municipal judge, Tampa, 1915-19; mem. Fla. Legislature, 1921-33; atty. gen., Fla., since 1940. Member Board Education (Fla.) Bd. Commrs. State Instns., bd. trustees Internal Improvement Fund, Fla. Mem. Phi Delta Theta, Phi Delta Phi. Mason (32°, Scottish Rite, Shriner, K.T.), K.P. Home: 850 S. Newport Av., Tampa. Office: Capitol Bldg., Tallahasse, Fla.

WATSON, John Wilbur, chemistry; b. Chatham, Va., June 18, 1888; s. Fletcher B. and Pattie B. (Tredway) W.; student Va. Poly. Inst., 1905-07; A.B., U. of Va., 1910, A.M., 1910, Ph.D., 1913; m. Anna Cora Davidson, Jan. 1, 1916 (dec.); children—John Wilbur, Robert James, Marshall Tredway, Charles Neil. Asst. in chemistry, U. of Va., 1909-10, instr., 1910-13, prof. inorganic chemistry, Va. Poly. Inst., since 1913, head chemistry dept. since 1925, dir. summer quarter, 1923-42; dir. Farmers and Merchants Bank, Blacksburg. Mem. advisory bd. Va. Poly. Inst., Y.M.C.A. Fellow A.A.A.S., Am. Inst. of Chemist; mem. Am. Chem. Soc. (councilor), Va. Acad. Science, Am. Assn. Univ. Profs., Phi Beta Kappa, Phi Kappa Phi, Phi Lambda Upsilon, Raven (U. of Va.). Democrat. Episcopalian (vestryman). Clubs: Lions (pres. 1932-33), University (Va. Poly. Inst.). Home: Blacksburg, Va.

WATSON, Leonard A(lbert), patent lawyer; b. Westfield, N.Y., Apr. 12, 1887; s. Albert S. and Mary Elizabeth (Low) W.; Ph.B., Hamilton Coll., 1908; LL.B., N.Y. Law Sch., 1911; m. Katherine Jones, July 20, 1912; children—John V., Leonard A. Began career as lawyer in 1911; mem. Warfield and Watson, 1920-30, Watson, Bristol, Johnson, Leavenworth since 1930; dir. Compo Shoe Machinery Co. since 1930; gov. N.Y. Patent Law Assn. since 1941. Mem. Am. Patent Law Assn. Christian Scientist. Republican. Home: Greenwich, Conn. Address: 6 E. 45th St., New York, N.Y.

WATSON, Leroy Hugh, army officer; b. St. Louis, Mo., Nov. 3, 1893; s. George W. and Sarah Ann (Callahan) W.; B.S., U.S. Mil. Acad., 1915; grad. Inf. Sch., 1921, Command and Gen. Staff Sch., 1930, Army War Coll., 1934, Tank Sch., 1940; m. Alice Virginia Furey, June 16, 1915 (dec.); children—Sarah Virginia, Leroy Hugh, Margareta Maria, Robert Bartley; m. 2d, Elizabeth Livingston, Apr. 10, 1943. Commd. 2d lt., U.S. Army, 1915, and advanced through the grades to brig. gen., Feb. 16, 1942, major gen., Sept. 1942; served in 11th and 22d. Inf., Douglas, Ariz., and Ft. Oglethorpe, 1915-17; with 6th Div., A.E.F., France and Germany, 1918-20 (batn. comdr. 1 year); instr. Inf. Sch., 1921-25; batn. comdr., 42d and 32d Inf., Panama, C.Z., 1925-28; instr. Command and Gen. Staff Sch., 1930-33; batn. comdr., 33d Inf., Ft. McPherson, Ga., 1934-36; War Dept. Gen. Staff, 1936-40; G-1, 2d Army Div., later comdr. 66th Armored Regt., 2d Armored Div., Ft. Bennington, 1940-41; comdr. 40th Army Regt., 3d Armored Div., Camp Beauregard and Camp Polk, 1941-42; comdr. Combat Command No. 1, 3d Armored Div., since Jan. 1942. Awarded Silver Star Citation.†

WATSON, Mark Skinner, journalist; b. Plattsburg, N.Y., June 24, 1887; s. Winslow Charles and Ella (Barnes) W.; A.B., Union Coll., Schenectady, N.Y., 1908, hon. A.M., 1933; m. Susan Owens, Sept. 24, 1921; children—Ellen Brashears, Susan Barnes. Reporter Plattsburg (N.Y.) Press, 1908-09; reporter and traveling correspondent Chicago Tribune, 1909-14 and 1915-17; director publicity San Diego (Calif.) Expn., 1914-15; managing editor Ladies' Home Jour., 1920; asst. mng. editor Baltimore Sun, 1920-27, Sunday editor, 1927-41, now military writer for The Sun. Enlisted in Illinois F.A., U.S. Army, April 1917; with A.E.F. (chiefly at G.H.Q.), Aug. 1917-July 1919; hon. disch. as maj., F.A., 1919; officer-in-charge "Stars and Stripes" (A.E.F. newspaper), 1919. Officier d'Academie (France). Awarded Pulitzer Prize, for internat. correspondence, 1945. Mem. Sigma Phi. Presbyterian. Mason. Club: National Press (Washington, D.C.). Home: 1 Merryman Court. Office: care The Baltimore Sun, Baltimore, Md.

WATSON, Osborn Stone, foreign service officer; b. Decatur, Ga., Apr. 27, 1890; s. Charles and Ila Marion (Stone) W.; attended Georgia Inst. of Tech., Atlanta, 1907, Georgetown Foreign Service Sch., Washington, D.C., 1921-22; m. Margareta Cecilia Lyckholm, Nov. 5, 1937; 1 dau., Gertrude Margareta. Rep. U.S. Shipping Bd., 1919-21; spl. agt., Dept. of Commerce, 1921-22; trade commr., Canton, China, 1924-25, Peking, 1925-26; Bur. of Foreign and Domestic Commerce, 1927-28; asst. exec. officer, Internat. Civ. Aeronautics Conf., Washington, D.C., 1928-29; commercial attaché, Helsingfors, Finland, 1929; del. 5th Congress of Internat. Chamber of Commerce, Amsterdam, Holland, 1929; detailed to N.R.A., 1933-34; acting commercial attaché, Stockholm, Sweden, 1934-45, commercial attaché, Caracas, Venezuela, 1937; commercial attaché, Wellington, New Zealand, 1945. Served in O.T.C., 2d lt., 1st lt., arty., U.S. Army, 1917-19. Mem. Delta Phi Epsilon. Presbyn. Mason. Club: University (Washington, D.C.). Address: Dept. of State, Washington, D.C.

WATSON, Paul Barron, author; b. Morristown, N.J., Mar. 25, 1861; s. Barron Crowell and Julia (Willis) W.; A.B., Harvard U., 1881; m. Katharine H. Clarke, June 4, 1890; children—Paul Barron, Donald Clarke, John Whitman. Admitted to bar, 1885; practices in Boston. Treas. Wentworth Inst. Clubs: Union (Boston); University (N.Y.). Author: Bibliography of Pre-Columbian Discoveries of America, 1881; Marcus Aurelius Antoninus, 1884; The Swedish Revolution under Gustavus Vasa, 1889; Tales of Normandie, 1930; Some Women of France, 1936; Our Dollar, 1940; Our National Debt, 1940; Commodore James Barron, 1942. Home: 79 Marlborough St. Office: 50 State St., Boston, Mass.

WATSON, Ralph Hopkins, v.p. U.S. Steel Corp.; b. New Brunswick, Can., Jan. 7, 1878; s. Frederick William and Sarah (Hopkins) W.; B.Sc., Harvard, 1900; unmarried. Came to U.S., 1888, naturalized, 1914. Metallurgists asst. Carnegie Steel Co., Homestead (Pa.) Works, 1902-28, metallurgist, later supt. and asst. gen. supt., gen. supt., 1928-30; v.p. Carnegie Steel Co., 1930-33; v.p. in charge of operations, U.S. Steel Corp., 1933-36, v.p. in charge operations and raw materials since 1936; v.p. and dir. Essex Iron Co., Lake Superior Consol. Iron Mines, Piloto Mining Co.; dir. Cambria S.S. Co., Mahoning Ore & Steel Co., Tilden Iron Mining Company. Member visiting com. Harvard Grad. Sch. of Engring. Mem. Am. Iron and Steel Inst., Harvard Engring. Soc., Acad. of Polit. Science, Newcomen Soc. Clubs: Harvard, Union League (New York); Nictau Fish and Game Club, Ltd. (N.B., Can.). Home: 12 Park Av., Greenwich, Conn. Office: 71 Broadway, New York 6, N.Y.

WATSON, Ralph McKinley, pres. Northwest Security Nat. Bank; b. Minneapolis, Minn., July 14, 1889; s. John and Helen Jean (McKinley) W.; A.B., Kenyon Coll.; m. June 23, 1941. Pres. Northwest Security Nat. Bank, president Sioux Falls Chamber of Commerce, 1944. Mem. The Newcomen Soc. of England, Phi Beta Kappa, Alpha Delta Phi. Republican. Episcopalian. Mason (Shrine, potentate, Sioux Falls, S.D.). Home: 1001 S. Phillips Av. Office: 101 S. Main Av., Sioux Falls, S.D.

WATSON, Robert; b. Lowell, Mass., Jan. 31, 1886; s. George B. and Delia (Reynolds) W.; Lowell (Mass.) Textile Sch.; LL.B., Georgetown U., 1910; m. Dorothy Louise Eliot, Sept. 20, 1916. Entered service of federal govt., 1906; chief clerk Dept. of Labor, Washington, D.C., 1913-17; asst. dir. U.S. Employment Service, 1917-18; asst. sec. of labor, 1918-20; dir. U.S. Bur. of Industrial Housing and Transportation and pres. U.S. Housing Corp., 1920-27; resigned to engage in law practice. Clubs: Nat. Press, Congressional Country. Home: 1826 Varnum St. Office: Tower Bldg., Washington, D.C.

WATSON, Robert, author; b. Glasgow, Scotland, May 28, 1888; s. James Rugland and Hester (Taylor) W.; ed. Pollok and Shawlands acads., Glasgow; m. Anna McNaught Johnstone, May 16, 1911; children—Doreen Hester (dec.), Hugh Douglas, Sheila Kath-

leen Nada. Went to Canada, 1908, came to U.S., 1933. Began as accountant William Sloan & Co., steamship owners, Glasgow; later with Hudson Bay Co., at Vernon, B.C., Saskatoon, Saskatchewan, Winnipeg. Traveled and lectured extensively. Fellow Royal Geog. Soc. (Eng.), Canadian Geog. Soc.; mem. Screen Writers Guild, Inc., Soc. of Authors, Playwrights and Composers, Canadian Authors Assn. (ex-v.p., ex-nat. treas.); formerly pres. United Scottish Socs., Manitoba. Mason, Rosicrucian. Club: Writers (Hollywood). Author: (novels) My Brave and Gallant Gentleman, 1918; The Girl of O.K. Valley, 1919; Stronger Than His Sea, 1920; The Spoilers of the Valley, 1923; Gordon of the Lost Lagoon, 1925; Me—and Peter, 1926; High Hazard, 1927; When Christmas Came to Fort Garry, 1935; (non-fiction) Canada's Fur Bearers, 1925; Lower Fort Garry, 1928; Famous Forts of Manitoba, 1929; A Boy of the Great North West, 1930; Indians of Manitoba, 1931; (poetry) The Mad Minstrel, 1921; also of screen plays: "Stop, Look and Love," "Secret Patrol," "Tugboat Princess," "Gun Smoke." Editor of The Beaver Magazine (Hudson Bay Co.) 10 yrs.; associate editor of Hollywood Spectator, 1 yr. British correspondent. Home: 663 Anita St., Laguna Beach, Calif.

WATSON, Robert Walker, life insurance exec. Oct. 21, 1894-Dec. 1, 1944. See Vol. 23 (1944-45).

WATSON, Roy, business exec.; b. Eau Claire, Wis., Nov. 23, 1889; s. Herbert Leslie and Florence (Lightizer) W.; student Carroll Coll., Waukesha, Wis., 1911-12; m. Laura Jane Powers, June 8, 1920 (dec.); children—Roy, John Robert, Eleanor Jane, Marjorie Mae; married 2d, Ethel M. Doyle, May 28, 1945. Bell Boy, Stanley House, Chippewa Falls, Wisconsin, 1908-09; clerk, Park Hotel, Winona, Minnesota, 1910; clerk, Cook Hotel, Rochester, Minnesota, 1910; hotel clerk, Kahler Corp., hotel operating, Rochester, Minn., 1912-17, hotel mgr., 1917-18, asst. gen. mgr., 1919-25, dir. since 1925, gen. mgr. since 1926, pres. since 1928; dir. First Nat. Bank, Rochester Ice & Fuel Company, Delegate Republican National Convention (chmn. Minn. delegation), 1932, del. at large, Minn., 1936. Served as corpl. Co. C Third Pioneer Inf., A.E.F., 1918-19. Pres. Minn.-Dakota Greeters Assn., 1916-17, N. W. Hotel Assn., 1924, Minn. Hotel Assn., 1930; v.p. Hotelmen's Mutual Benefit Assn., 1931, Am. Hotel Assn., 1934. Republican. Conglist. Mason. Clubs: Commercial, Rotary, Country, University (Rochester, Minn.). Home: 523 9th Av., S.W. Office: The Kahler Corp., Rochester, Minn.

WATSON, Roy Garrett, treasurer, Christian Science Ch.; b. Houston, Tex., Dec. 27, 1890; s. Julius Lewis and Nettie May (Phillips) W.; student in Europe (southern France), 1902-03; grad. Lawrenceville, N.J., 1909; Litt.B., Princeton U., 1914; C.S.B., Christian Science Bd. of Edn., 1940; unmarried. Treas. and cashier, Houston (Tex.) Post, 1914; v.p. and gen. mgr., 1915, pres., publisher, editor, 1919; founder and editor, Houston Evening Post; retired from business and traveled, 1924-27; became active in branch church work in Christian Science, 1927, reader and practitioner, 1931; Christian Science Com. on Publication for State of Texas, 1935; became Christian Science teacher, 1940; treas., The Mother Church, The First Ch. of Christ Scientist, Boston, Mass., since 1941; treas. and trustee, C.S. Gifts and Endowments; treas. C.S. Benevolent Assn., C.S. Pleasant View Home (Concord, N.H.), C.S. Benevolent Assn. on Pacific Coast; trustee, Thrift Assn.; trustee Shawmut Realty Trust. Home: 420 Lovett Blvd., Houston, Tex. Address: 107 Falmouth St., Boston, Mass.

WATSON, Sheppard Arthur, coll. pres.; b. Oskaloosa, Ia., Nov. 6, 1894; s. Barclay Sebaum and Ada (Ransome) W.; A.B., Friends U., Wichita, Kan., 1918; student Kan. State Coll., 1914-16, 1919-20, B.S. in Agr., 1920, M.S., 1923; Ph.D., Ohio State U., 1927; m. Florence Potter, June 6, 1918. Prof. biology, Wilmington (O.) Coll., 1920-28 (on leave absence for advanced study, 1923, 1926-27), pres. since 1940; prof. biology, Whittier (Calif.) Coll., 1928-40, dean, 1937-40. Fellow A.A.A.S.; mem. Entomol. Soc. of America, Phi Kappa Phi, Sigma Xi, Phi Delta Kappa. Republican. Mem. Soc. of Friends. Club: Rotary (Wilmington, O.). Author: Miridae of Ohio, 1928; Trees of Whittier (with H. F. Spencer), 1930; Applied Biology (with others), 1937; By Grayback Trails, 1938. Home: 149 College St., Wilmington, O.

WATSON, Thomas Eugene, marine corps officer; b. Oskaloosa, Ia., Jan. 18, 1892; s. Thomas and Sarah Elizabeth (Hodge) W.; student Penn Coll., Oskaloosa, Ia., 1911-12; grad. Marine Corps Schs., Quantico, Va., 1929, Army War College, Washington, D.C., 1938; m. Priscilla Ellicott, Sept. 16, 1918; children—Thomas Eugene Jr. (major, U.S. Army), John Ellicott (2d lt., U.S.M.C.R.). Enlisted in U.S. Marine Corps, 1912; commd. 2d lt., 1916, and advanced through grades to maj. gen., 1944; comd. 3d Marine Brigade, Western (British) Samoa, 1942-43; comd. Tactical Group One, Nov. 1943-Apr. 1944; comdg. 2d Marine Div., Fleet Marine Force, Apr. 1944-July 1945; participated in Marshalls Islands operation, Jan.-Mar. 1944, Marianas Island operation, June-Aug. 1944; Okinawa, Ryuku Islands operation, Apr. 1945. Decorated Distinguished Service Medal (Navy) with Gold Star, Mexican Service (Navy), Dominican campaign Expeditionary Medal with 1 bronze star, Victory WWI with one bronze star, Yangtze Service, Second Nicaraguan campaign, Asiatic-Pacific Campaign Medal with 3 bronze stars, Victory Medal WWII, Good Conduct Medal, Dominican Medal of Merit, Nicaraguan Medal of Distinction, Medal of Merit. Club: Army and Navy (Washington). Home: 4306 Tilden St. N.W. Address: Hdqrs. U.S. Marine Corps, Washington, D.C.

WATSON, Thomas John, pres. Internat. Business Machines Corp.; b. Campbell, N.Y., Feb. 17, 1874; s. Thomas and Jane (White) W.; ed. Addison (N.Y.) Acad. and Elmira Sch. of Commerce; LL.D., Lafayette Coll. and Rutgers U., 1934, Colgate U., 1936, Cumberland U., 1936, Syracuse U., 1940, Hendrix Coll., 1941; L.H.D., Rollins Coll., 1935; D.Eng., Stevens Inst. Tech., 1936; D.Sc., Alfred U., 1936, D. Comml. Science, Oglethorpe U., 1939; D.B.A., Univ. of So. Calif., 1940; Litt.D., Boston U., 1943; LL.D., Northeastern U., 1944; D.Sc. in Commerce, Drexel Inst., 1944; m. Jeannette M. Kittredge, Apr. 17, 1913; children—Lt. Col. Thomas J., Jane, Helen Mary (Mrs. Walker G. Buckner), Capt. Arthur Kittredge. Connected for 15 yrs. with Nat. Cash Register Co. as br. mgr., spl. rep. and gen. sales mgr.; pres. and dir. Internat. Bus. Machines Corp. since 1914; dir. Guaranty Trust Co. of N.Y., Niagara Fire Ins. Co., City and Suburban Homes Co.; v.p., trustee Roosevelt Hosp.; mem. machinery industry adv. com. War Prodn. Bd. Pres. Internat. C. of C., 1937-39 (now hon. pres.); mem. Fgn. Trade Reconstruction Com.; councillor Nat. Indsl. Conf. Bd., Inc.; grad. mem. Bus. Adv. Council, Dept. of Commerce; mem. finance com., Com. for Econ. Development, Office Price Adminstrn. (mem. adv. com.), Council for Inter-Am. Cooperation (trustee); chmn. Inter-Am. Comml. Arbitration Commn.; mem. Can.-Am. Comml. Arbitration Commn.; hon. v.p. Pan Am. Soc. (mem. cultural com.); hon. pres. Pan Am. Soc. of Santiago, Cuba; charter mem. Peruvian-Am. Assn.; dir. and hon. chmn., China-Am. Council of Commerce and Industry, Inc.; pres., dir. Netherland-Am. Foundation; dir. Holland House Corp. of the Netherlands, Swedish C. of C. of U.S., Am.-Russian C. of C.; hon. mem. bd. Greek-Am. Relations; mem. Am. Brazilian Assn.; charter mem. United Nations Assn., hon. pres. Ecuadorean-Am. C. of C., Norwegian-Am. C. of C.; trustee Am.-Scandinavian Foundation (life), Kosciuszko Foundation; v.p., Friends of Greece, Inc.; dir. Am. Friends of Norway, France-Am. Soc.; trustee Friends of Luxembourg, Belgian-Am. Assocs. (hon. com.); mem. exec. com. Globe Mermaid Assn. of Eng. and Am.; chmn. Am. Inst. City of N.Y. (adv. com.); Nat. Fgn. Trade Council, dir. Junior Achievement, dir. and past pres. Commerce and Industry Assn. of N.Y.; mem. United Hosp. Fund of N.Y. (distbg. com.); mem. adv. com. Am. Red Cross War Fund; dir. Nat. War Fund; mem. com. on pub. relations Nat. Assn. Mfrs.; hon. chmn. Citizens com. for the Army and Navy; dir. United Service Orgns., Am. Air Forces Aid Soc. (trustee and life mem.), Am. War Community Services (hon. chmn. sponsors com.); A.W.V.S. (mem. adv. group, postwar planning com.); Bur. of Service for the Blind (Statewide com. on employment); Disabled Am. Vets. Nat. Service Fund (sponsors com.), Navy League of U.S. (dir.), Am. Ordnance Assn. (com. on transportation), Travelers Aid Soc. (businessmen's adv. council and finance com.), trustee Nat. Safety Council; mem. Regional Plan Assn. Inc., Nat. Adv. Council on Radio in Edn.; chmn. bd. trustees, Art Foundation, Inc. Vice pres. Met. Mus. Art, trustee Binghamton (N.Y.) Mus. Fine Arts (life); asso. mem. Mus. Modern Art and dir. Grand Central Art Galleries (both New York); life mem. Pa. Acad. Fine Arts (Phila.); mem. adv. bd. consultants, Comm. of Motion Pictures in Edn.; sponsor Asso. Blind, Ind.; mem. nat. adv. com., Nat. Negro Coll. Fund. Mem. development com. Am. Mus. Natural Hist.; founder and trustee N.Y. Mus. Sci. and Industry; dir. Met. Opera Assn. and donor mem. Met. Opera Guild of N.Y.; mem. adv. bd. Salvation Army; internat. commr. Boy Scouts of Am.; mem. exec. com. adv. council, Girl Scout Fedn. of Greater N.Y.; v.p., dir. Fedn. Protestant Welfare Agencies; dir. Protestant Council, City of N.Y.; mem. N.Y. Welfare Council (sponsoring com.); chmn. Am. Bur. for Med. Aid to China, Inc. (bus. div.); mem. United China Relief for Greater N.Y. (adv. council), Greek War Relief Assn. (dir.); hon. nat. vice chmn. Russian War Relief, Inc. Trustee Kansas City Art Inst., Carnegie Endowment for Internat. Peace (hon. chmn. com. on internat. econ. policy); mem. Am. Peace Soc. (nat. adv. council), Council on Fgn. Relations, Fgn. Policy Assn., Am. Arbitration Assn. (dir. and hon. chmn. war service com.). Dir. Municipal Art Soc. of N.Y.; mem. bd. govs. San Francisco Symphony Orchestra; mem. Art. Comm. of N.Y. City. Trustee Columbia U., Lafayette Coll. (vice chmn.); Princeton Engrlng. Soc. (Brackett mem.); mem. Com. to Visit Grad. Sch. Engrlng., Harvard; mem. Franklin D. Roosevelt Library, Inc. (ways and means com.), Am. Merchant Marine Library Assn. (nat. adv. bd.); trustee Religious Edn. Foundation; trustee Brick Presbyn. Church. Vice-pres. and mem. exec. com. Nat. Inst. Social Sci.; fellow in perpetuity Nat. Acad. Design; mem. N.Y. Geneal. and Biog. Soc., Soc. of the Genesee (gov.), Acad. Polit. Science (v.p.), Steuben County Soc. (v.p.), Ohio Soc. of N.Y., Am. Soc. French Legion of Honor (v.p., dir.), Archbd. League, The Pilgrims; mem. Alfred E. Smith Memorial Commn.; Internat. Auxiliary Lang. Assn. (dir.), Nat. Horse Show Assn. of Am. (dir.); life mem. Kiwanis Internat. Decorated Chevalier, Legion of Honor (France), 1934, officer, 1935; Cross of Commendatore, Am. Soc. Royal Italian Orders, 1936; Knight, Royal Order of North Star (Sweden), 1937; Insignia of the Yugoslav Crown, 2d degree, with star, 1936; Comdr. Belgian Order of Crown, 1937; Comdr., Order of Yugoslavian Crown, 1937; Comdr., Order of Vasa (Sweden), 1937; Comdr., French Legion of Honor, 1937; Comdr. First class, Order of White Rose (Finland), 1938; Cross of Comdr., Royal Order of George I (Greece), 1938; Comdr., Nat. Order of the So. Cross (Brazil), 1939; Comdr. First Grade, Royal Order of the Dannebrog (Denmark), 1939; Cordon of the Grande Croix of Hungary, 1939; Grande Croix de Cambodge (Cambodia, Indo-China), 1939; Comdr. Ancient and Most Noble Mil. Order of Christ (Portugal), 1939; Grand officer, Nat. Order of Merit (Ecuador), 1940; Grand Officer of the Sun (Peru) 1943; Condor de los Andes (Bolivia), 1943; Order of Juan Pablo Duarte (Dominican Republic), 1944; Nat. Order of the Republic of Haiti, Grand Officer, 1944; Royal Order of St. Olav, Commdr. Cross with Stars (Norway), 1945. Received Captain Robert Dollar award, 1940; first Western Hemisphere award given by Inter-Am. Comml. Arbitration Commn., Am. Arbitration Assn. and Can.-Am. Comml. Arbitration Commn., for distinguished service in establishment of Western Hemisphere system of comml. arbitration; gold key of Delta Phi Epsilon for work in interest of world trade, 1940; gold medal for "distinguished service for commercial peace," Am. Arbitration Assn.; award for distinguished service in public health edn., N.Y. Acad. Public Edn. Apptd. by Pres. Roosevelt chmn. Nat. Art Week, 1941; mem. Treasury Dept.'s nat. com. of hon. patrons (sponsor exhibit of notable paintings for War Savings campaign); awarded Kansas City Art Inst. medal, 1941. Clubs: Advertising, Bankers (gov.), Econ. (membership com.), Export Mgrs., Sales Exec., Lotos, Met. (gov.), Salmagundi, Explorers (publs. com.), Railroad and Machinery (gov.), Town Hall (dir. and gov.), Union, Sportsmanship Brotherhood (dir.), River, New York Yacht; Binghamton (N.Y.) Country; Jefferson Island (Sherwood, Md.); Jekyl Island (Brunswick, Ga.); Internat. Bus. Machines Corp. Employees Country (Endicott, N.Y.); Commonwealth (Calif.); New Canaan (dir.) (Conn.) Country (asso. mem.); Ox Ridge Hunt (Darien, Conn.); Woodway Country (Stamford, Conn.); Indian Harbor Yacht (Greenwich, Conn.); Pen and Pencil (Phila.) (life). Home: 4 E. 75th St., New York; and New Canaan, Conn. Office: 590 Madison Av., New York, N.Y.

WATSON, Walter Eugene, business exec.; b. Middletown, Pa., Aug. 15, 1878; s. John Pricer and Elizabeth (Brestle) W.; grad. State Teachers' Coll. (Shippensburg, Pa.), 1897; m. Caroline Heer Wick, Oct. 4, 1917. Teacher, 1897-1900; salesman Nat. Tube Co., Pittsburgh, 1900-09; asst. gen. mgr. sales, La Belle Iron Works, Steubenville, O., 1909-13; with The Youngstown (O.) Sheet & Tube Co. since 1913, asst. gen. mgr. sales, 1917-24, vice pres. since 1924. Mem. Red Cross Community Corp. Republican. Presbyn. Clubs: Duquesne, Pittsburgh, Longue Vue, Pittsburgh Athletic Assn. (Pittsburgh); Oakmont (Pa.) Country; Youngstown, Youngstown Country; Metropolitan (N.Y.). Home: 1216 5th Av. Office: Stambaugh Bldg., Youngstown, O.

WATSON, William Franklin, scientist, traveler; b. N.B., Can., May 11, 1861; s. George Corey and Isabella (Byron) W.; A.B., Colby Coll., 1887, A.M., 1890, Sc.D., 1924; student univs. of Pa. and Chicago; m. Clara Norwood, June 24, 1889 (died Aug. 30, 1935); children—Ethel Drysdale (Mrs. Arthur L. Collins), Lucia Norwood (Mrs. Norman C. Mendes); m. 2d, Anette M. Phelan, Oct. 14, 1938. Prof. of chemistry, Furman U., Greenville, S.C., 1887-1912, of biology, 1898-1912, curator of museum, 1902-1912, sec. of faculty, 1904-11, lecturer, 1911-14. Mem. commn. apptd. by Nat. Civ. Fedn. to inspect edni. instns. of Great Britain; lecturer on scientific subjects and travel. Experimenter in photographing with lenses from the eyes of insects and higher animals; originator of new methods in photo-micrography. Received medal of Charleston Expn., 1902, for invention of a method for concentration of monazite sand. Mem. Am. Microscopical Soc. (v.p., 1906), Navy League of U.S., Am. Nature Study Soc., Internat. Lyceum Assn., Am. Health League (advisory com), Ga. Acad. Science, Phi Delta Theta, Atlantic Union of London, London Teachers Assn., Royal Soc. of Arts, London, Société Linnéenne de Lyon, France; fellow A.A.A.S., Science League America. K.P. Clubs: Club of Thirty-nine of Greenville, S.C. (pres.), British Empire Club of London (hon.). Author: Children of the Sun (poems), 1887; Textbook on Experimental Chemistry, 1901; Laboratory Courses in Chemistry, 1895. Contbr. to periodicals, London, Paris, Madrid, and in U.S. Made tour of the world, 1912-13. Lecturer for Dept. of Edn., New York City, 1914-15. Address: 1539 3d Av., Bradenton, Fla.

WATSON, William Henry, lawyer; b. Freeport, Fla., Feb. 22, 1876; s. John William and Octavia Ann (Bludworth) W.; grad. Fla. State Normal Sch., 1896; m. Mary Frances Baker, Jan. 23, 1907; children—William Henry, captain U.S. Navy, James Baker, major, Army U.S. Admitted to Fla. bar, 1897, and

began practice at De Funiak Springs, 1899; supt. pub. instrn., Walton County, Fla., 1900-04; mem. firm Price & Watson, Marianna, 1904-07; settled in Pensacola, 1908; mem. Reeves & Watson until 1912; sr. mem. Watson, Pasco & Brown since May 1912; dir. Citizens & Peoples Nat. Bank. Mem. Am. and Fla. State bar assns., Soc. of Bar First Judicial Circuit of Fla., Fla. Hist. Soc. Democrat. Presbyterian. Scottish rite Mason (32°). Club: Pensacola Country. Home: 16 W. La Rua St. Office: Florida Nat. Bank Bldg., Pensacola, Fla.

WATSON, William Reeve, journalist; b. Delavan, Wis., Nov. 1, 1870; s. Joseph Jerome and Lucy (Kendrick) W.; Ph.B., with oratorical honors, Shurtleff Coll., Ill., 1892; m. Corvell Wood, July 11, 1900. Teacher of Latin and English, Kirkwood Mil. Acad., Mo., 1893-94; helped start Daily News-Record, Fort Smith, Ark., 1894; city editor Salina (Kan.) Daily Journal, 1894-95; successively reporter, night editor and mng. editor and dir. Omaha World-Herald; resigning May 5, 1935, after 34 yrs. mng. editor. Trustee Joslyn Memorial Liberal Arts Soc. Democrat. Park commr. of Omaha, 1906-12. Clubs: Omaha, Omaha Country. Home: Blackstone Hotel, Omaha 3, Neb.

WATSON, W(illiam) W(eldon), coll. prof.; b. Eveleth, Minn., Sept. 14, 1899; s. Thomas Tolman and Nellie Dewey (Ford) W.; B.S., 1920, U. of Chicago, M.S., 1922, Ph.D., 1924; hon. M.A., Yale U., 1940; m. Elizabeth Wells, Sept. 10, 1927; children—Ruth Pomeroy, Alice Daggett. Instr. in physics, U. of Chicago, 1924-27, asst. prof., 1927-28; asst. prof., Yale U., 1928-31, asso. prof., 1931-40, prof. since 1940, chmn. physics dept. since 1940, dir. Sloane Physics Lab. since 1941; on leave for work at Metall. Lab., U. of Chicago, 1943-45. Candidate O.T.C. Coast Arty., 1918. Fellow Guggenheim Foundation, 1928-29. Fellow Am. Phys. Soc., Am. Optical Soc. A.A.A.S., mem. Phi Beta Kappa, Sigma Xi, Chi Psi. Episcopalian. Home: 206 Livingston St., New Haven, Conn.

WATSON-WATT, Sir Robert Alexander, scientific adviser on telecommunications Brit. Air Ministry; b. Apr. 13, 1892; s. Patrick Watson and Mary (Matthew) Watt; ed. Univ. Coll., Dundee, Scotland, and U. of St. Andrews (LL.D., 1943); m. Margaret Robertson, 1916. Supt. radio dept. Nat. Physical Lab., 1933-36; dir. Communications Development, Air Ministry, 1938-40, scientific adviser on telecommunications since 1940; vice controller of communications equipment Ministry of Aircraft Prodn. since 1942; developer of radiolocation, the radar system first used by Royal Air Force during Battle of Britain and later shared with Allied Nations. Companion of the Bath. Fellow Inst. of Patentees (Inc.), Royal Soc., Royal Aeronautical Soc., Royal Meteorol. Soc.; mem. Instn. Elec. Engrs. Home: 287 Sheen Lane, London S.W. 14, Eng.

WATT, Homer Andrew (wŏt), prof. English; b. Wilkes-Barre, Pa., Sept. 11, 1884, s. Andrew Eton and Clara Susan (Woodruff) W.; A.B., Cornell U., 1906; M.A., U. of Wis., 1908, Ph.D., 1909; m. Effie Margaret Whyte, June 23, 1910; children—Harold Woodruff, William Whyte, Florence Jean. Mary M. Adams fellow U. of Wis., 1907-08, instr. English, 1909-16; asst. prof. English, New York Univ., 1916-20, asso. prof., 1920-22, prof. since 1922, head dept. since 1938; exchange prof. English, U. of Southern Calif., 1925-26; prof. English, U. of Va., summer 1928, U. of Colo., summer 1932. Mem. Modern Language Association of America, Medieval Academy of America, Modern Humanities Research Association, Nat. Council Teachers English, Shakespeare Assn. of Am., Bibliographical Soc. Am., N.Y. Acad. Pub. Edn., Phi Beta Kappa, Eta Sigma Phi. Awarded diploma, decoration, Order of St. Sava IV (Yugoslavia). Republican. Congregationalist. Club: Andiron (New York). Author: Gorboduc, or Ferrex and Porrex, 1910; The Composition of Technical Papers, 1917, 25; (with J. B. Munn) Ideas and Forms in English and American Literature, 1925, 32; Highways in College Composition (with Oscar Cargill), 1930; Outlines of Shakespeare's plays (with K. J. Holzknecht and Raymond Ross), 1935, 38, 41; The Literature of England (with George B. Woods and George K. Anderson), 1936, 41; Voices of Liberty (with F. M. K. Foster), 1941; New Highways in College Composition (with Oscar Cargill and William Charvat), 1943; Dictionary of English Literature (with W. W. Watt), 1945. Editor: (with Prof. J. W. Cunliffe) Thackeray's English Humorists, 1911; Modern America Series of English Texts. Contbr. essays and tech. articles. Home: 19 Douglas Rd., Glen Ridge, N.J.

WATT, Robert J., labor rep.; b. Scotland, July 16, 1894; s. Alexander and Helen (Robertson) W.; came to U.S., 1912, naturalized, 1919; m. Janet Learmonth, Apr. 28, 1917; children—Janet L., Robert A. Began as labor rep., 1915; pres. Lawrence (Mass.) Central Labor Union, 1925-30; v.p. Mass. State Fedn. of Labor, 1932-37, sec.-treas., 1929-37; labor member Mass. Unemployment Commn., 1936-38; Am. Workers del. to Geneva, 1936-40; mem. Pres. Roosevelt's Commn. to England and Sweden, 1938; internat. rep., Am. Fedn. of Labor, since 1936. Alternate mem. Nat. Defense Mediation Bd.; chmn. labor advisory com. Fed. Communications Commn.; mem. Fed. advisory board Vocational Edn. Labor del. to Internat. Labor Orgn. Conf., Paris, Oct. 1945. Served as pvt., inf., Canadian Army, 1917-19. Home: 1421 Massachusetts Av. N.W. Office: American Federation of Labor Bldg., Washington, D.C.

WATTERS, see also Waters.

WATTERS, William Henry (wŏt'tĕrz), physician; b. Mechanic Falls, Me., June 23, 1876; s. William and Judith (Nichols) W.; A.B., McGill U., 1897; M.D., Boston U., 1900, M.A., 1907, Ph.D., 1909; m. Gertrude Hepburn, 1904; children—Preston Hepburn, Doris Nichols. Practiced, Boston, since 1900; prof. pathology, Boston U., 1903-25, prof. preventive medicine, 1925-35; emeritus prof. preventive medicine since 1936; associate dept. legal medicine, Harvard Medical School; founder med. dir. Boston-Miami Clinic, Coconut Grove, Miami, Fla.; asso. med. examiner Suffolk County. Republican. Fellow Am. Coll. of Physicians; mem. A.M.A., Am. Assn. Pathologists and Bacteriologists, Am. Assn. Clin. Pathologists, Mass. Med. Soc., Mass. Medico-Legal Soc. (pres. 1929-30), Mass. Surg. and Gynecol. Soc., Internat. Assn. of Med. Museums. Mason. Clubs: Highland (West Roxbury); Com. of One Hundred (Miami Beach); Century (Coral Gables, Fla.); Harvard (Boston). Home: (winter) Coconut Grove, Miami, Fla.; (summer) 109 Mt. Vernon St., West Roxbury, Mass. Office: (winter) Boston-Miami Clinic, Coconut Grove, Miami; (summer) 270 Commonwealth Av., Boston, Mass.

WATTLES, Willard Austin (wŏt'l'z), educator, author; b. Bayneville, Kan., June 8, 1888; s. Harvey Austin and Jennie (Fay) W.; A.B., University of Kansas, 1909 (Phi Beta Kappa), M.A., 1911; LL.D., Rollins College, 1945; married Mary Brownlee, June 17, 1926; 1 son, Austin Brownlee. Instructor in English, Leavenworth (Kan.) High Sch., 1909-10; fellow in English, U. of Kansas, 1910-11; instr. in English, Mass. State Coll., 1911-14, U. of Kan., 1914-20. Grad. student Princeton, 1920-21; asst. prof. English, Conn. State Coll., 1921-25; asst. prof. English, Oregon State Coll., 1925-27; professor English, Rollins College since 1927; on staff Breadloaf School of English, 1929, Blowing Rock School of English, 1937; exchange prof. U. of Fla., 1930; Mass. State Coll., summer 1936. Mem. 10th Div. U.S. Army. Member American Editorial Assn., Poetry Soc. of America, MacDowell Assn., Kansas Authors' Club, N.E. Poetry Club, Oregon Writers League, Press Club (Portland), The Poets Club (New York), Grange, American Assn. Univ. Profs., Omicron Delta Kappa, Conglist. Mason. Compiler: (also contbr.) Sunflowers—A Book of Kansas Poems, 1914. Author: Lanterns in Gethsemane, 1918; The Funston Double-Track and Other Poems, 1919; A Compass for Sailors, 1928. Contbr. to "Songs from the Hill," 1911; contbr. to mags. Address: Rollins College, Winter Park, Fla.

WATTLEY, Donald Hubert (wŏt'lĭ), clergyman; b. Lansdowne, Pa., Oct. 21, 1894; s. John Berkeley and Emily Morgan (Pritchard) W.; A.B., Kenyon Coll., Gambier, O., 1917; student Western Theol. Sem., Chicago, 1921-23; B.D., Episcopal Theol. Sch., Cambridge, Mass., 1924; m. Cornelia Hutton Laurans, June 21, 1924; children—James Cooper, Cornelia Bancker. Ordained to ministry Episcopal Ch., May 27, 1923; curate Emmanuel Ch., Cleveland, O., 1924-25; rector Grace Ch., New Orleans, since Sept. 15, 1925. Pres. standing com.; v. chmn. Bishop and Council, chmn. constitution and canons com., and examining chaplain, Diocese of La.; dep. Gen. Conv. Diocese of La., 1937, 40, 43. Served in U.S. Navy, 1917-19; disch. as ensign. Mem. Psi Upsilon. Republican. Club: Round Table (New Orleans). Home: 620 Iona St., Metairie, New Orleans, La.

WATTS, Albert Edward (wŏts), petroleum producer; b. Washington, D.C., June 5, 1891; s. Sidney Smith and Mary Jane (Wichelow) W.; grad. Business High Sch., Washington, D.C.; m. Laura Bell Joseph, Oct. 27, 1911; children—Albert Edward, Robert Hooper, Mary Louise, Laura Bell. In oil business since 1900; executive vice president Sinclair Oil Corporation; officer or director Sinclair Cuba Oil Company, Sinclair Navigation Company, Sinclair Refining Company (New York), and other Sinclair subsidiaries and affiliated corps. Umpire over Cushing Field, 1914, by suggestions of pipe line cos. and crude oil producers jointly. Apptd. receiver Naval Reserve No. 3 (Teapot Dome), by Fed. Court, Cheyenne, Mar. 1924; apptd. mem. of planning and coördinating com. Administrating Petroleum Code under NRA, Washington, D.C. Democrat. Episcopalian. Mason (32°). Club: Metropolitan. Home: Great Neck, L.I., N.Y. Office: 630 5th Av., 28th floor, New York, N.Y.

WATTS, Arthur S., ceramic engr.; b. Zanesville, O., Mar. 27, 1876; s. Arthur H. and Reliance M. (Holton) W.; B.S., Ohio State U., 1901; Ceramic Engr. (professional), Ohio State U., 1928; studied Technische Hochschule, Charlottenburg, Germany, 1909-10; m. Olive May Graham, July 26, 1917; children—Arthur Graham, Richard Lee. With Locke Insulator Co., Victor N.Y., 1901, Bell Pottery Co., Findlay, O., 1902-03, New Lexington (O.) Insulator Co., 1904, Locke Insulator Co., Victor, 1905-08; quarry technologist, U.S. Bur. of Mines, 1911-18; prof. ceramic engring., Ohio State U., since 1914. Mem. Am. Ceramic Soc., Am. Soc. for Testing Materials, Sigma Xi, Tau Beta Pi. Mason (K.T., Shriner). Baptist. Author: Feldspars and Kaolins of the South Appalachians (U.S. Bureau Mines), 1913; Feldspars of the New England and North Appalachian States (U.S. Bur. Mines), 1916; The Selection of Dinnerware for the Home, 1930. Home: 172 16th Av., Columbus, O.

WATTS, Claude Samuel, writer; b. Muncie, Ind.; s. John and Alice (Jackson) W.; Ph.B., De Pauw, 1899; m. Marie Van Riper, Mar. 14, 1900; 1 dau., Alice Marie (Mrs. George Minier Hostetler). Editor and pub. Newcastle (Ind.) Daily Press, 1899-1900; later mem. staff Indianapolis News; mng. editor Danville (Ill.) News; polit. editor Indianapolis Jour., 1902-04; Washington corr. Cincinnati Commercial Tribune, Cleveland Leader, and other papers, 1904-15; chief of division of investigation, National War Labor Board, World War; economist and expert in railroad and coal arbitration cases; editor on Nat. Emergency Council press staff, 1935; sec. Am. Assn. for Econ. Freedom, 1937-42; mem. staff, Training Within Industry, War Manpower Commn. since 1942. Mem. Authors' League America, Phi Kappa Psi. Author: The Industrial Code (with William Jett Lauck), 1922. Home: 410 Clifton Terrace W. Office: 1778 Pennsylvania Av. N.W., Washington, D.C.*

WATTS, Frank Overton, banker; b. Paducah, Ky., Nov. 14, 1867; s. Thomas Lacey and Ruth (Caldwell) W.; ed. pub. and prep. schs.; m. Helen Moore, Jan. 16, 1894; children—Lawson M., Mrs. Gentry Shelton, Jr., Frank O. Cashier First Nat. Bank, Union City, Tenn., 1888-97; cashier, 1897-1903, pres., 1903-12, First Nat. Bank, Nashville; v.p., 1912-13, pres., 1913-19, Third Nat. Bank, St. Louis; became pres. First Nat. Bank, 1919, now chmn. bd.; dir. Am. Central Ins. Co., C.&E.I. R.R. Co., Huttig Sash & Door Co., St. Louis Union Trust Co., Md. Casualty Co., Southwestern Bell Telephone Co. Mem. Federal Advisory Council from 8th Reserve dist., Federal Reserve System, 1915-22. Chmn. exec. com., 1908-09, v.p., 1909-10, pres., 1910-11, Am. Bankers Assn. Independent Democrat. Home: 38 Portland Pl. Office: First Nat. Bank in St. Louis, St. Louis, Mo.

WATTS, Harry Dorsey, business construction; b. Baltimore, Md., Apr. 28, 1885; s. John H. C. and Mary Dorsey (Mitchell) W.; B.S., U. of Md., 1904; m. Idoline L. Austell, Nov. 30, 1907 (deceased); children—Idoline L. W. (Mrs. Thomas Chabbe), Harry D., Audrey W. (Mrs. Harold McTigue), Evelyn W. Wilson; m. 2d, Elise Sparrow Yawkey, Dec. 2, 1944. Timekeeper and engr., Wells Brothers Co., 1905; vice pres., 1909-15; pres. H. D. Watts Co., 1915-23; with James Stewart & Co., construction, since 1924, beginning as mgr. southern territory and asst. to pres., vice pres., 1926, exec. vice pres. 1937, pres. 1940, chmn. of bd. and pres. since 1942; trustee U.S. Casualty Co.; v.p. and dir. One East End Av. Corp., N.Y. City; Pryor St. Corp., Atlanta, Ga.; New Amsterdam Casualty Co., New York; Warren Brothers Co., Cambridge, Mass.; N.Y. Bldg. Congress; pres. and dir. James Stewart Corp., Chicago; pres. and dir. Canadian Stewart Co., Ltd. Erected notable bldgs., including: U.S. Chamber Commerce, Dept. Labor bldgs., Home Owners Loan bldg. (Washington, D.C.); U.S. Court House, N.Y. City Post Office, Federal bldg., New York Central bldg., 60 Wall Tower, West Side Express Highway (New York); Cincinnati Union Station, Trinidad Naval Air Base, Republic Steel Plant, Chicago. Awarded U.S. Navy's Meritorious Civilian Service Emblem, 3 Army-Navy "E" awards. Mem. U.S. Chamber of Commerce, West Side (N.Y.) Chamber of Commerce (v.p. and dir.) Sigma Alpha Epsilon. Clubs: Deepdale, Metropolitan, Bankers, Cloud, Atlantic Beach, Devon Yacht, Seawane Country, Pilgrims (New York); Maryland (Baltimore); Elkridge (Md.); Piedmont Driving (Atlanta); Metropolitan (Washington). Home: 1 East End Av. Office: 230 Park Av., New York 17, N.Y.

WATTS, Herbert Charles, physician; b. San Francisco, Calif., Mar. 1, 1874; s. Charles and Eliza Mills (Newman) W.; M.D., U. of Calif., 1900; m. Emily Cornelia Veirs, Apr. 26, 1905 (died June 30, 1908); 1 dau., Jessie (Mrs. Alan Scott); m. 2d, Silvia Josefa Varela, Oct. 10, 1914; children—Herbert Charles, George Joseph. House physician and surgeon City and County Hosp., San Francisco, 1900-01; surgeon Pacific Mail S.S. Co., 1902-04; resident surgeon Calif. Powder Works, Pinole, Calif., 1904-06; private practice, Modesto, Calif., 1906-08; physician and quarantine officer Panama Canal Service, 1909-20; commd. passed asst. surgeon U.S. Pub. Health Reserve, 1920, surgeon, 1921, sr. surgeon, 1923; transferred to Vets. Administrn. as chief med. officer, 1924; mgr. combined facility, Ft. Harrison, Mont., since 1929. Served in Calif. Nat. Guard, 1893-1901, hosp. steward, 1898-1901; 1st lt. Med. Corps, U.S. Army, 1918-19; capt. Med. Sec., O.R.C., 1920. Mason (32°, Shriner). Address: Fort Harrison, Mont.

WATTS, Joseph Thomas, church official; b. Raleigh, N.C., Mar. 19, 1874; s. Josiah Turner and Annie Eliza (McIver) W.; student Southern Baptist Theol. Sem., 1903-05; D.D., Wake Forest (N.C.) Coll., 1916; m. Neva Hawkins, July 2, 1895; 1 dau., Elizabeth (Mrs. W. Emory Trainham). Sec. to gen. freight agent, and traveling freight agt. I.C.R.R. until 1908; ordained ministry Bapt. Ch., 1903; pastor and asst. pastor successively Aberdeen, Miss., Louisville, and Ashland, Ky., Lexington, N.C., and S.S. sec., Ky., 1906; S.S. and Bapt. Young People's Union sec., Va., 1909-27; co-dir. Bapt. Cooperative Program, 1919-27; gen. sec. Md. Bapt. Union Assn., Baltimore, since 1927. Democrat. Author: Convention Adult Bible Classes, 1914; Home and Extension

Department, 1930 (revision 1936), The Growing Christian, 1937. Contbr. on religious subjects. Home: Homewood Apts. Office: 330 N. Charles St., Baltimore, Md.

WATTS, Lyle Ford, forester; b. Cerro Gordo County, Ia., Nov. 18, 1890; s. James A. and Mary Jane (Liggett) W.; B.Sc. in forestry, Ia. State Coll., 1913, M.F., 1928; m. Nell Bowman, Dec. 5, 1915; children—Gordon Lyle, Arline June. Forest asst., U.S. Forest Service, 1913, forest examiner, 1917, asst. forest supervisor, 1918, supervisor, Weiser Nat. Forest, 1920, supervisor, Ida. Nat. Forest, 1922 forest inspector, 1926; dean Sch. of Forestry, Utah State Agrl. Coll., 1928; with U.S. Forest Service since 1929, sr. silviculturist, Intermountain Forest and Range Expt. Sta., 1929-30; dir., North Rocky Mountain Forest and Range Expt. Sta., 1931-36; regional forester, North Central Region (comprising Ind., Ill., Ia., Mich., Mo., N.D., O. and Wis.), 1936-39, regional forester, N. Pacific Region (Wash. and Ore.), 1939-42; chief, U.S. Forest Service. Mem. Soc. Am. Foresters, Am. Forestry Assn., A.A.A.S., Izaak Walton League, Alpha Zeta, Phi Kappa Phi. Presbyterian. Mason. Club: Cosmos. Contbr. of numerous scientific articles to tech. jours. and reports of Dept. of Agr. Home: 1911 R St. N.W. Office: U.S. Forest Service, Department of Agriculture, Washington, D.C.

WATTS, Otto O(live), prof. chemistry; b. Brentwood, Ark., Mar. 21, 1893; s. J(ohn) C(layton) and Lillian Harriett (Olive) W.; A.B., Simmons Coll. (now Hardin-Simmons U.), Abilene, Tex., 1913; A.B., Rice Inst., Houston, Tex., 1916; A.M., U. of Colo., 1923; Ph.D., Stanford U., 1932; grad. study, U. of Mich., 1927; m. Lela May Shaw, Sept. 12, 1919; 1 dau., Helen Florence. Teacher high sch., Westbrook, Tex., 1913, Mart, Tex., 1914; prin. Groveton, Tex., 1916, Austin, 1919; prof. and head of dept. of chemistry, Hardin-Simmons U., since 1920 (on leave 1922-24 and 1930-32), chmn. grad. com. since 1938; instr. chemistry U. of Colo., 1922-24; teaching fellow and actg. asst. prof. chemistry, Stanford U., 1930-32, visiting prof. of chemistry, Tex. Coll. of Mines, El Paso, Tex., summers, 1936, 37, 39, S.F. Austin State Coll., Nacogdoches, Tex., summer, 1938. Served as radio sergt., 1st class, actg. master signal electrician 90th Div., U.S. Army, 1917-19; div. instr. radio and electricity, later instr. in chemistry dept. A.E.F. Univ., Beaune, France, 1919. Fellow A.A.A.S., Tex. Acad. Science (1st v.p. 1937; treas. 1940, 41, 42); mem. Am. Chem. Soc., Tex. Archeol. and Paleontol. Soc. (dir., sec., treas.); mem. Texas Chemurgic Council, Sigma Xi, Phi Lambda Upsilon, Alpha Chi. Baptist. Author: (with W. H. Clark and 6 others) General Chemistry, 1926. Contbr. reviews and articles to periodicals. Home: 1925 Simmons Av., Abilene, Tex.

WATTS, Ralph L., horticulturist; b. Kerrmoor, Clearfield County, Pa., June 5, 1869; s. Martin Overholser and Marian Elizabeth (Hoyt) W.; B.S. in Agr., Pa. State Coll., 1890, M.S., 1899; D.Agr., Syracuse U., 1916; D.Sc., R.I. State Coll., 1931; m. Hattie Searle, Jan. 1, 1895 (died 1940); children—Gilbert Searle, Curtis McClure, Grace Elizabeth; m. 2d, Bertha P. Myers, June 11, 1941. Horticulturist Tenn. Expt. Sta., 1890-99; lecturer farmers institutes, 1899-1908; prof. horticulture, Pa. State Coll., 1908-12, dean and dir. Sch. of Agr. and Expt. Sta., 1912-39, dean emeritus since Jan. 1, 1939. Mem. Soc. for Hort. Science, Vegetable Growers Assn. America (expres.), A.A.A.S.; pres. Pa. State Conservation Council. Presbyterian. Mem. Phi Kappa Phi, Gamma Sigma Delta, Alpha Zeta, Delta Theta Sigma, Sigma Pi. Author: Vegetable Gardening (coll. textbook), 1912; The Vegetable Garden; Vegetable Forcing, 1917; Vegetable Growing Projects, 1921; Growing Vegetables, 1923; Rural Pennsylvania, 1925; The Vegetable Growing Business (with Gilbert S. Watts), 1939. Address: 225 E. Foster Av., State College, Pa.

WATTS, Richard, Jr., newspaper writer; b. Parkersburg, W.Va., Jan. 12, 1898; s. Stephen Richard and Katharine (Reed) W.; ed. Columbia, 1917-21; unmarried. Reporter Brooklyn Times, 1922-23; asst. night editor Herald Sun Syndicate, 1923-24; reporter New York Herald, 1924; on editorial staff Street & Smith publications, 1924; motion picture critic New York Herald Tribune, 1924-36; dramatic critic New York Herald Tribune, 1936-42; Dublin rep. of U.S. Office of War Information and spl. asst. to Am. minister to Eire, 1942-43; with Office of War Information, Chungking, China, 1944. Mem. Sigma Chi. Catholic. Former motion picture editor New Internat. Ency. Home: 920 Fifth Av., New York, N.Y.*

WATTS, Robert Burnham, lawyer; b. Portland, Me., May 28, 1901; s. Irving Spencer and Almira Kittredge (Roberts) W.; A.B., Bates Coll., Lewiston, Me, 1922; LL.B., Yale, 1925; m. Helen Thomson Berry, June 20, 1925; 1 son, Robert Burnham. Admitted to N.Y. bar, 1925; Calif. bar, 1944; asst. U.S. atty., Southern Dist. of N.Y., 1925-27, chief asst. atty., 1927-31; partner Brown, Brenton & Watts, New York, 1931-34; spl. counsel Nat. Labor Relations Bd., Washington, D.C., 1934-35, associate general counsel, 1935-40, general counsel, 1940-43, partner Pruitt, Hale & Coursen since 1943. Mem. American and California bar assns., Phi Beta Kappa, Delta Sigma Rho, Phi Alpha Delta. Mason. Mem. bd. editors of Yale Law Jour. Contbr. to legal jours. Home: 7949 Princess St., La Jolla, Calif. Address: 420 Lexington Av., New York, N.Y.; and 3165 Pacific Highway, San Diego, Calif.

WATTS, Stephen Hurt, retired surgeon; b. Lynchburg, Va., Aug. 6, 1877; s. Richard Thomas and Emma Margaret (Hurt) W.; A.M., Randolph-Macon Coll., Va., 1896, LL.D., 1923; student University of Virginia, 1896-97; M.D., Johns Hopkins University, 1901; married Mrs. Sarah Peel Tilt, December 21, 1916. House officer, assistant resident and resident surgeon, Johns Hopkins Hosp., 1901-07; prof. of surgery, U. of Va., 1907-28. Fellow Am. College Surgeons, Am. Surg. Assn.; mem. de la Société Internat. de Chirurgie, Southern Surg. Assn., Sigma Chi, Phi Beta Kappa, Nu Sigma Nu, Alpha Omega Alpha. Club: Colonnade. Author of various papers on surg. subjects. Home: R. 3, Charlottesville, Va.

WATTS, Thomas Joseph, church official; b. Raleigh, N.C., Mar. 19, 1874; s. Josiah Turner and Annie E. (McIver) W.; prep. edn., pub. and pvt. schs.; student Southern Bapt. Theol. Sem., Ky., 1903-05; D.D., Furman (S.C.) U.; m. Margaret Glenn Whitelaw, Aug. 15, 1894; children—Mary Emily, Emily Mary (twins); m. 2d, Sarah Jenkins Graves, Oct. 6, 1934; 1 son, George Berry, Pharmaceutical chemist until 1899; ordained ministry Southern Bapt. Ch., 1899; pastor Forsyth, Ga., 1900-03; student pastor Louisville, Ky., 1903-06; pastor New Liberty, Ky., 1906-09; field rep. Southern Bapt. Theol. Sem., 1909-10; field sec. Bapt. Edn. Soc. of Ky., 1910-12; gen. sec. S.S. Bapt. Gen. Assn. of Mo., 1912-14; exec. sec. S.S., B.Y.P.U. and Colportage, Bapt. State Conv. of S.C., 1914-25; asso. sec. Relief and Annuity Bd., Southern Bapt. Conv., Dallas, Tex., 1925-27, exec. sec. since 1927. Corr. sec. B.Y.P.U. of the South, 1906-11; gen. sec. Bapt. Summer Assembly System, S.C., 1915-25; lesson writer, B.Y.P.U. Quarterly, 1916-21; publicity dir. for S.C., Bapt. 75 Million Campaign, 1919-25; pres. Field Workers' Assn. of Southern Bapt. Conv., Louisville, Ky.; pres. Bapt. Ministers' Conf.; pres. Ch. Pension Conf. of U.S. and Can. (interdenom.), 1934-35. Democrat. Club: Dallas Athletic. Author: Twenty-one Years of Ministry to Ministers. Author of 80-page brochure Silver Anniversary Relief and Annuity Bd., Southern Bapt. Conv. Home: 4020 Woodland Dr. Office: Baptist Bldg., Dallas, Tex.*

WATTS, Vervon Orval, economic counsel; b. Chesley, Ont., Can., Mar. 25, 1898; s. Theophilus J. and Jennie (Williams) W.; A.B., U. of Manitoba, Can., 1918; M.A., Harvard U., 1923, Ph.D., 1932; m. Juanita Huntley, 1924; children—Joan, Carol, Thomas. Came to U.S., 1903, citizen, 1929. Instructor prep. dept., Brandon (Can.) Coll. 1919; asst. prin., high sch., Gilbert Plains, Manitoba, 1919-21; instr. economics, Clark U., Worcester, Mass., 1924-26, Harvard U., 1927-29; lecturer economics, Wellesley (Mass.) Coll., 1929-30; asso. prof. economics, Antioch Coll., Yellow Springs, O., 1930-36, Carleton Coll., Northfield, Minn., 1936-39; economic counsel, Los Angeles Chamber of Commerce since 1939. Mem. research div., Rep. Nat. Com., Washington, D.C., 1936. Mem. Am. Econ. Assn., Com. on Econ. Accord. Author: Why Are We So Prosperous, 1938; Production for Use, 1939; Do We Want Free Enterprise, 1944; The Bretton Woods Agreements, 1945; The Full Employment Act of 1945. Contbr. articles and reviews in jours., mags. Office: Los Angeles Chamber of Commerce, Los Angeles, Calif.

WATTS, William Carleton, naval officer; b. Phila., Pa., Feb. 14, 1880; s. Ethelbert and Emily (Pepper) W.; grad., with honors, U.S. Naval Acad., 1898; m. Julia F. Scott, Apr. 16, 1902. Ensign, Apr. 4, 1900; promoted through grades to rear adm., Apr. 1, 1931. Served on U.S.S. Columbia during Spanish-Am. War; judge advocate gen. of Navy, with rank of capt., Jan. 6, 1917-Apr. 15, 1918; apptd. comdr. U.S.S. Albany, Apr. 24, 1918; engaged on convoy escort duty to end of World War I; retired for physical disability, Dec. 1, 1940; served on active duty, Navy Dept., Jan. 1942-Aug. 1943. Episcopalian. Club: New York Yacht. Home: Ringwood Rd., Rosemont, Pa.

WAUCHOPE, Robert (wôk'ōp), anthropologist; b. Columbia, S.C., Dec. 10, 1909; s. George A. and Elizabeth (Bostedo) W.; A.B., Univ. of S.C., 1931; A.M., Harvard, 1933, Ph.D., 1943; m. Elizabeth Brown, Aug. 15, 1941. Prof. archæology, U. of Ga., 1938-40; asso. prof. anthropology, U. of N.C., 1940-42; dir. Middle Am. Research Inst., Tulane U., since 1942; with achæol. expdn. to Pecos, N.M., for Phillips Acad., 1927; to Stallings Islands, Ga., for Peabody Museum, Harvard, 1928; to Uaxactun, Guatamala, for Carnegie Inst. of Washington, 1932; dir. ethnographic and archæol. surveys in Yucatan, Campeche, Quintana Roo and Guatamala for Carnegie Inst., 1933-36; archæol. surveys of Ga. and N.C., 1938-42. Mem. Phi Beta Kappa, Omicron Delta Kappa, Sigma Nu, Caprician. Author: Modern Maya Houses, 1938; "Cremations at Zacualpa, Guatemala" in Los Mayas Antiquos, 1941; "Domestic Architecture of the Maya" in The Maya and Their Neighbors, 1940; WPA Archæological Survey of Georgia, 1940; of North Carolina, 1942. Editor: Middle American Research Records; Philological and Documentary Studies. Address: Tulane Univ., New Orleans, La.*

WAUGH, Albert E(dmund) (waw), univ. prof.; b. Amherst, Mass., Sept. 28, 1902; s. Frank Albert and (Mary) Alice (Vail) W.; B.S., Mass. State Coll., 1924; M.S., Conn. State Coll., 1926; student Columbia, 1925, U. of Chicago, 1931-32 and 1942-43; m. Edith Holbrook Stewart, June 26, 1926; children—John Stewart, Robert Edmund. Instr. economics, Conn. Agrl. Coll., 1924-28, asst. prof., 1928-32, asso. prof., 1932-33; asso. prof. econ., Conn. State Coll., 1933-37, prof., 1937-39; prof. econ. and head dept. of econ., Univ. of Conn., since 1939; visiting prof. econ., Univ. of Nebraska, summer 1935; vis. prof. econ., Calif. Inst. Technology, 1944. Vice chmn. Conn. Comm. to Revise the Election Laws, 1939-41; chmn. Conn. Postwar Planning Bd. since 1943. Mem. bd. trustees, Norwich State Hosp., Windham Hospital. Moderator of Town Meeting, Mansfield, Conn. Mem. Am. Econ. Assn., Am. Statis. Assn., Econometric Soc., Am. Meteor Soc., A.A.A.S., Am. Assn. Univ. Profs., Kappa Sigma; hon. mem. Stratford Minutemen. Republican. Congregationalist. Author: Elements of Statistical Method, 1938 (revised, 1943, transl. into Portuguese, 1946); Laboratory Manual for Elements of Statistical Methods, 1938, revised, 1944. Editor The Rolling Stone. Genealogist of descendants of John Waugh (1687-1781). Address: Storrs, Conn.

WAUGH, Alec (waw) **(Alexander Raban Waugh),** Brit. novelist; b. London, Eng., July 8, 1898; s. Arthur Waugh; student Sherborne Sch., Royal Mill Coll., Sandhurst, Eng.; m. Joan Chirnside, 1932; children—Andrew, Veronica, Peter. Entered Brit. Army and assigned to Dorset Regt., 1917; served with Brit. Expeditionary Forces in France, 1917-18 (prisoner of war, 1918, and wrote a book on it); transferred to Reserve, 1919; rejoined Dorset Regt., 1939; with B.E.F., France, 1940; staff capt., 1940; M.E.F., 1941, P.A.T.C., 1942-45; promoted maj. 1944. Became lit. dir., Chapman & Hall, 1924; lectured on tour in U.S., 1931; has traveled extensively. Author: The Loom of Youth, 1917; Resentment, 1918; The Prisoners of Mainz, 1919; Pleasure, 1921; The Lonely Unicorn, 1922; Public School Life, 1922; Myself When Young, 1923; Card Castle, 1924; Kept, 1925; On Doing What One Likes, 1926; Love in These Days, 1926; The Last Chukka, 1928; Portrait of a Celibate, 1929; Three Score and Ten, 1929; Hot Countries, 1930; Sir! She Said, 1930; Most Women, 1931; That American Woman, 1932; (autobiography) Thirteen Such Years, 1932; Tropic Seed, 1932; The Golden Ripple, 1933; Leap before You Look, 1933; Playing with Fire, 1933; The Balliols, 1934; Jill Somerset, 1936; Going Their Own Ways, 1940; No Truce With Time, 1941; His Second War, 1944. Home: Edrington, Silchester, Hampshire, England.

WAUGH, Evelyn Arthur St. John, author; b. England, 1903; s. Arthur and Catherine (Raban) W.; student Hertford Coll., Oxford U.; m. Laura Herbert, 1937; 1 son, 2 daughters. Commd. Royal Marines (temporary), 1939; transferred to Royal Horse Guards, 1942. Author: Rossetti: His Life and Works, 1928; Decline and Fall, 1929; The Bachelor Abroad, 1930; Vile Bodies, 1930; Black Mischief, 1932; They Were Still Dancing, 1932; Handful of Dust, 1934; Ninety-two Days, 1934; Edmund Campion, 1935; Mr. Loveday's Little Outing, 1936; Waugh in Abyssinia, 1937; Scoop, 1938; Mexico: An Object Lesson, 1939; Put Out More Flags, 1942. Address: Piers Court, Stinchcombe, Gloucestershire, Eng.

WAUGH, Frederick Vail, agrl. economist, b. Burlington, Vt., June 11, 1898; s. Frank Albert and Mary Alice (Vail) W.; B.Sc., Mass. Agrl. Coll., Amherst, 1922; M.S., Rutgers U., New Brunswick, N.J., 1924; Ph.D., Columbia, 1929; grad. study, Harvard, 1926-27, European univs., 1932-33; m. Irma Louise Wilcox, Oct. 18, 1924; children—Margaret Alice, Prudence, Douglas Wilcox. Specialist in marketing research, N.J. Dept. of Agr., 1922-25; extension economist Conn. Agrl. Coll., 1925-27; dir. Mass. Div. of Markets, 1927-28; with U.S. Bur. Agrl. Economics, 1928-1941; leave of absence, 1932-33, as fellow of Social Science Research Council, studying in Europe, also for 3 mos., 1930, teaching grad. courses in agrl. prices and in statis. methods, at Cornell U.; served as exec. sec. New Eng. Research Council on Marketing and Food Supply, 1928-32; with Div. of Statis. and Hist. Research of the Bureau, 1933-35; in charge Div. of Marketing and Transportation Research, 1935-41; asst. administr. Agrl. Marketing Administrn., U.S. Dept. of Agriculture, 1941-43; chief of program appraisal branch Food Distribution Administration since 1943. Served as private Ambulance Service, U.S. Army, Unit 539; attached to 5th Division of French Army, 1917-19, World War. Mem. Am. Farm Economics Assn. (v.p. 1939), Am. Statis. Assn. (v.p. 1941), Econometric Soc., Kappa Sigma. Awarded Croix de Guerre (France). Conglist. Club: The Yellow Dogs. Author: Quality as a Determinant of Vegetable Prices, 1929; Trade and Commerce, 1942; also bulletins and articles in mags. dealing with agrl. economics and statis. research. Home: 1006 26th St. S., Arlington, Va. Address: U.S. Department of Agriculture, Washington, D.C.*

WAUGH, George Morten, Jr. (waw), exec. vice-pres. The Borden Co.; b. Brooklyn, N.Y., Oct. 1, 1891; s. George Morton and Annie (Storm) W.; B.C.S., New York U., 1913; m. Marjorie Vernol, Nov. 25, 1914; children—Virginia (Mrs. William A. Grier), Margaret (Mrs. Howard B. Hayward). Started with The Borden Co., 1910, controller, 1917, asst. sec., 1921, gen. controller, 1926, v.p., 1928, dir. and mem. exec. com., 1934, exec. v.p. and mem. finance com. since Nov. 3, 1937; dir. Drake Bakeries, Inc., Cia Internacional de Ventas, S.A., The Borden

Co., Ltd., Scarsdale Nat. Bank & Trust Co. Mem. Delta Sigma Pi. Mason. Club: Union League (gov.), Scarsdale Golf, Mt. Royal (Montreal). Home: 3 Kensington Rd., Scarsdale, N.Y. Office: 350 Madison Av., New York, N.Y.*

WAUGH, Karl Tinsley, psychologist; b. of Am. parents, Cawnpore, India, Nov. 30, 1879; s. James Walter (D.D.) and Jennie Mary (Tinsley) W.; B.A., Ohio Wesleyan U., 1900, M.A., 1901, LL.D., 1927; studied Columbia; M.A., Harvard, 1906, Ph.D., 1907; m. Emily L. Sprightley, Sept. 4, 1912; children—Eleanor Tinsley (Mrs. J. A. Hanley; now dec.), Charles MacCarthy. Professor of philosophy and mathematics, Claflin University, S.C., 1900-04; Weld fellow and asst. in philosophy to prof. William James, Harvard, 1906-07; associate in psychology, U. of Chicago, 1907-09; head dept. philosophy and psychology, Beloit Coll., 1909-18; dean and prof. psychology and philosophy, Berea (Ky.) Coll., Sept. 1919-23; dean Coll. Arts and Sciences, and prof. psychology, U. of Southern Calif., 1923-31; prof. psychology, chmn. div. psychology and edn., Long Island U., Brooklyn, N.Y., 1930-31; pres. Dickinson Coll., Carlisle, Pa., 1931-34; dean Charles Morris Price Sch., Phila., 1934-39; state dir. of student aid, Nat. Youth Adminstrn. for Pa., 1935-37; exec. dir. Fed. Coöperative Health Service during 1937; personnel officer, Dept. of Public Assistance of Pa., 1939-42; field rep., student war loans fund, U.S. Office of Edn., 1942-43. Supervisor, Vocational Advisement, U.S. Vets. Adminstrn. since 1944; conducted educational and psychological investigation in China and India, 1916-17; lecturer in psychology, Univ. of Colorado, 1909, 14, Northwestern Univ. 1921. Served as 1st lt., capt. and maj. U.S. Army, psychol. div., World War, Aug. 1917-Feb. 5, 1919; in Surgeon General's Office, Washington, D.C.; chief psychol. examiner at Camp Gordon, Ga., Camp McClellan, Ala., trans. to Ft. McPherson, Ga.; supervisor Fed. Bd. for Vocational Edn., 5th Dist., Feb.-Sept. 1919. Treated successfully, by suggestion, nervous disorder, hysterical blindness, stammering, shell shock, etc.; organized first university courses leading to motion picture careers, Los Angeles. Fellow A.A.A.S.; mem. Am. Psychol. Assn., Am. Acad. Polit. and Social Science, Ky. Acad. Science, Soc. Psychical Research, Eugenics Research Assn., Western Psychol. Assn., Psychol. Corp. (pres. Calif. br.), N.Y. Acad. of Sciences, Society for Adv. of Education, Sigma Xi, Phi Beta Kappa, Phi Delta Theta, Phi Kappa Phi, Pi Gamma Mu, Acacia, Omicron Delta Kappa. Methodist. Mason. Clubs; Poor Richard, Schoolmen's, Mendelssohn, Blackstonian, Executive Advancement. Author of articles: Vision in Animals, 1910; Mental Diagnosis of College Students, 1915; Comparative Mentality of Oriental and American Students, 1920; Rational Empiricism Views Teleology, 1927; The Liberal Arts College Faces the Present Age, 1932; Psychology in Modern Industry, 1934; Personal Hurdles (with J. W. Irwin), 1936; The Humanizing of Psychology; "Saturday Night Thoughts," contributed to newspaper columns. Specialist in the writings of Rudyard Kipling; editor poetry sect. Artland Mag. and California Southland, 1925-30. Home: 1762 N St. N.W. Office: Veterans Adminstrn., Old North Bldg., Georgetown University, Washington, D.C.

WAUGH, Richey Laughlin, surgeon; born Morden, Manitoba, Canada, January 4, 1888; son of James Church and Fanny (Laughlin) W.; brought to U.S., 1890, naturalized, 1909; Ph.C., U. of Washington, 1908, B.S., 1909; M.D., U. of Minn., 1915; m. Lyda Leamer, June 27, 1916; children—Richey Laughlin, Robert John Leamer, William Howard, Charles Ruggles. Druggist, 1909-11; intern King County Hosp., Seattle, Wash., 1915-16; commissioned assistant surgeon U.S. P.H.S., 1917, passed assistant surgeon, 1921, surgeon, 1925, senior surgeon, 1937, medical director, 1943, stationed Seattle, Washington, Portland, Ore., Manila, P.I., and Ellis Island, New York; at the Am. Consulate, Cobh, Irish Free State, 1926-29; chief of surg. service, Marine Hospitals, San Francisco, 1929-35, New Orleans, 1935-39, Boston, since 1939. Assigned to U.S. Coast Guard and U.S. Navy during World War. Fellow Am. College of Surgeons, Am. Assn. Surgery of Trauma; mem. A.M.A., Southern Med. Assn., Mass. Med. Soc., Boston Orthopedic Club, Am. Assn., Mil. Surgeons, Am. Acad. Orthopedic Surgery, Nu Sigma Nu. Mason (32°, Shriner). Contbr. to surg. jours. Address: U.S. Marine Hospital, Boston, Mass.

WAUGH, Sidney, sculptor; b. Amherst, Mass., Jan. 17, 1904; s. Frank Albert and Alice (Vail) W.; student Mass. Inst. Tech., 1920-23, Scuola delle Belle Arte, Rome, 1924; pupil Henri Bouchard, Paris, 1925-28; student Am. Acad. in Rome, 1929-32; hon. M.A., Amherst Coll., 1939; unmarried. Principal works: group for Nat. Archives Bldg., pediment group for U.S. Post Office Dept. Bldg., figure for U.S. atty. general's conf. room, group for Federal Res. Bd. Bldg., Lamar Monument (Richmond, Tex.), sculptures for Buhl Planetarium (Pittsburgh). Represented in Met. Museum (N.Y. City), Chicago Art Inst., Cleveland Museum of Fine Arts, Toledo Museum, John Herron Inst. (Indianapolis), Victoria and Albert Museum (London). Collection of the King of Italy. Awarded bronze medal of Paris Salon de Printemps, 1928, silver medal, 1929; Prix de Rome, 1929. Now capt., U.S. Army Air Corps. Mem. advisory com. Archtl. Sch. of Mass. Inst. Tech. National Academician, 1938. Fellow Am. Acad. in Rome, Am. Geog. Soc.; mem. Nat. Inst. of Arts and Letters (1941), Nat. Sculpture Soc. (council), Municipal Art Soc., Shakespeare Assn. of America, Kappa Sigma, Alumni Assn. of Am. Acad. in Rome (v.p.). Clubs: Coffee House, Century Assn. (N.Y. City). Home: Amherst, Mass. Address: 101 Park Av., New York, N.Y.*

WAUGH, William Hammond, civil engr.; b. Greenville, Pa., Apr. 13, 1875; s. John Harold and Ella Louise (Hammond) W.; ed. Shattuck Sch., 1892-93; m. Queen Scott Lawson, Jan. 23, 1909; children—William Hammond (lt. col. C.A.C.), Dorothy Scott (Mrs. G. M. Watson). Began with Pecos Irrigation and Improvement Co., N.M., 1893; with Bessemer & Lake Erie Railroad, Greenville, Pa., 1895-98, locating engineer, same, 1903-04; contracting in Cuba, 1899-1902; chief engineer Shenango Traction Company, Greenville, Pennsylvania, 1904-07, Little Rock & Pine Bluff Traction Co., 1907-09; div. engr. Bur. Pub. Works, Manila, P.I., 1909-15; consulting practice, Riverside, Calif., 1915-17; pres. Alaska Road Commn., 1917-20, also acting district engr. Bur. Pub. Rds. and cons. engr., Ty. of Alaska, 1917-20. Corpl. Pa. Nat. Guard, 1897-98; corpl. 15th Pa. Vol. Inf., May-July 1898; 1st sergt. 3d Regt., U.S. Vol. Engrs., July 1898-Aprfl 1899; constructing engr. Q.-M. Dept. U.S. Army, Apr.-Oct. 1899; capt. Engr. Corps, Calif., 1916-June 1917; capt. engrs. U.S. Reserve, June 1917-June 1918; maj. engrs. U.S. Army, 1918-20; capt. Corps of Engrs., 1920-36, maj., 1936-39, retired; real estate dealer since 1940. Mem. Am. Soc. C.E., S.A.R. Republican. Episcopalian. Mason. Home: 345 Elmhurst Av., San Antonio, Tex.*

WAXMAN, Percy, editor, writer, radio literary commentator; b. Australia; ed. Carlton Coll., Victoria, Australia; m. Constance Berry, Apr. 17, 1917. Came to U.S., 1905, naturalized, 1917. Copywriter, Barron Collier, Inc., N.Y. City, 1906-12; promotion dir. The Butterick Pub. Co., 1912-15; became mem. staff Pictorial Review, 1915, mng. editor, 1925-30, editor, 1930-32; asso. editor Cosmopolitan since 1935. Clubs: Players, Dutch Treat, American Yacht. Author: Versiflage (verse), 1922; The Black Napoleon (biography of Toussaint Louverture), 1931; What Price Mallorca, 1933. Collaborated with Cosmo Hamilton in musical comedy "Flora Bella"; with Eugene Lockhart in revue, "Bunk." Home: 40 W. 55th St. Office: Hearst Magazine Bldg., 8th Av. and 57th St., New York, N.Y.

WAXMAN, Samuel Montefiore, univ. prof.; b. Boston, Mass., Oct. 22, 1885; s. Joseph and Simy (Benshimol) W.; A.B., summa cum laude, Harvard, 1907; student École des hautes etudes and École des chartes, U. of Paris, 1908-09; A.M., Harvard, 1910, Ph.D., 1912; m. Frances Burwell Sheafer, Sept. 23, 1910 (died May 5, 1938); m. 2d, Bashka Paeff, June 1, 1940. Instr. Romance langs., Syracuse U., 1907-08; John Harvard fellow and fellow Ministry of Pub. Instrn. of the French Republic, 1908-09; lecteur anglais adjoint, Faculte des Lettres, U. of Paris, 1908-09; instr. Romance langs., Harvard, 1910; instr. Romance langs., Boston U., 1910-13, asst. prof., 1913-20, prof. since 1920; also instr. in phonetics, Hartford Sch. of Missions, 1912-13, lecturer in contemporary French drama, Harvard, 1914. Stanwood Gray Wellington award, Roxbury Latin School, 1929. Mem. Am. Assn. Univ. Profs., Modern Language Assn. Am., New Eng. Modern Lang. Assn. (sec., treas. and editor publications, 1914-16), American Association Teachers of Spanish, American Association Teachers of French. Club: Boston Authors. Author: Chapters on Magic in Spanish Literature, 1916; A Trip to South America, 1916; Antoine and the Theatre Libre, 1926; A Bibliography of the Belles-Lettres of Santo Domingo, 1931; A Bibliography of the Belles-Lettres of Venezuela, 1935; La Alfombra Mágica, 1945. Editor: Nomads and Listeners of Joseph Edgar Chamberlin, 1937; Memories of a College Professor, James Geddes, Jr., 1945. Contbr. articles on lit. and langs. Home: 21 Foster St., Cambridge, Mass.

WAY, Cassius, veterinarian; b. Gilead, Conn., July 28, 1881; s. Charles Daniel and Katherine (Trumbull) W.; B.Agr., Conn. Agrl. Coll. (now U. of Conn.), 1899; A.B., Cornell U., 1906, D.V.M., 1907; m. Mary Barr Hamilton, Mar. 23, 1908. Pvt. practice as veterinarian, N.Y. City, 1907-08 and since 1919; milk sanitarian, Borden Co., N.Y. City, 1908-19, chief veterinarian, 1914-19. U.S. del. to 13th Internat. Congress of Veterinary Medicine, Zurich, Switzerland, 1938; mem. advisory com. on medicine and pub. health, N.Y. World's Fair, 1939-40. Mem. Am. Vet. Med. Assn. (pres., 1939-40), N.Y. City, N.Y. State vet. med. socs., Sigma Xi, Phi Zeta, Alpha Psi (Beta chapter), Omega Upsilon Phi, Gamma Alpha. Republican. Conglist. Mason (K.T., Shriner). Club: Cornell of New York (N.Y. City). Contbr. articles to vet. and scientific jours. Home: 13 Little John Pl., White Plains, N.Y. Office: 25 Vanderbilt Av., New York, N.Y.*

WAY, Sylvester Bedell, public utilities; b. Phila., Pa., Aug. 29, 1874; s. Wilson Bedell and Ellen Lord (Dewey) W.; graduated as special electric engineer, Drexel Institute, Philadelphia, 1896, Sc.D., hon., 1942; m. Lillie Elmyra Bauer, November 28, 1899; 1 dau., Helen Emma. Draftsman and erecting engr., Electric Storage Battery Co., Phila., 1896-98; chief electrician, Imperial Electric Light, Heat & Power Co., St. Louis, 1898, until its consolidation, 1902, with other cos., forming the Union Electric Light & Power Co., with which continued until 1911; with Milwaukee Electric Ry. & Light Co. (now Wis. Electric Power Co.) since 1911, first as asst. gen. mgr., and vice pres. and general manager, 1914-25, pres. since Oct. 23, 1925; chmn. bd. Milwaukee Electric Ry. & Transport Co. since 1938; pres. Wis. Gas & Electric Co. (Racine), Milwaukee Light, Heat & Traction Co., Wisconsin-Michigan Power Co.; dir. First Wisconsin National Bank, First Wisconsin Trust Co. Patentee various devices for equipment of electric and street ry. service. Fellow Am. Institute E.E. Republican. Baptist. Mason. Clubs: Milwaukee. Home: Hotel Schroeder. Office: Public Service Bldg., Milwaukee, Wis.

WAY, William, clergyman; b. Asheville, N.C., Dec. 18, 1877; s. Charles Burr and Martha Julia (Howell) W.; Asheville High Sch. and Ravenscroft High Sch., Asheville; Gen. Theol. Seminary, 1901; Harvard Summer School of Theology, 1907, 09, 10; D.D., U. of S.C., 1922; m. Marie Wagener, Jan. 12, 1904. Deacon, 1901, priest, 1901, Episcopal Ch.; asst. Grace Ch., New York, 1901-02; rector Grace Ch., Charleston, S.C., since May 1, 1902. Preacher Clemson Coll., 1907-09, U. of S.C., 1913, Converse Coll., 1914, U. of N.C., and S.C. Mil. Coll., 1921; preacher Duke U., 1937. Trustee and mem. standing com. Diocese of S.C.; dep. to Gen. Conv. Trustee Gen. Theol. Sem. (N.Y. City), St. Mary's Coll. Pres. N.E. Soc. of Charleston (author of its history), S.C. Hist. Soc. Mem. Am. Peace Soc. (dir.), St. George's Soc. of S.C., S.C. Hist. Soc. (pres.), Mason (32°, K.T., Shriner). Club: Rotary International (dist. gov.). Author: The Old Exchange and Custom House, 1921; History of Grace Church, Charleston, S.C.; The Story of Two Portraits; History of the New England Society of Charleston, S.C. Home: 98 Wentworth St., Charleston, S.C.

WAY, William Charles, trust officer; b. Devonshire, Eng., Oct. 20, 1894; s. Charles and Maude Mary (Tuck) W.; ed. private, public, secondary schs. in Bristol, Eng. Entered employ Guardian Trust Co., Cleveland, O., Feb. 1, 1914, chief clerk of the Corporate Trust Dept., 1925-33; with Central Nat. Bank, Cleveland, since June 21, 1933, elected asst. trust officer, Jan. 1936, trust officer, Jan. 1943. Elected pres. Cleveland chapter, Am. Inst. Banking, Aug. 1932, served as asso. councilman, 1932-40, exec. council, 1940, v.p., 1943; pres. Am. Inst. Banking, 1944-45. Instr. in bank organization and operation given by Cleveland chapter, Am. Inst. Banking, in conjunction with Cleveland Coll., Western Reserve U. Served in U.S. Army, sergt. 1st class, 675th Aero. Squadron, World War I, Kelly Field, Tex., Nov. 1917 to Mar. 1919. Mason. Episcopalian. Treas. of Orpheus Male Chorus, Cleveland, O. Club: City (Cleveland). Home: 11118 Clifton Blvd. Office: 308 Euclid Av., Cleveland, O.

WAYLAND, John Walter, teacher, author; b. Mt. Jackson, Va., Dec. 8, 1872; s. John Wesley and Anna M. (Kagey) W.; B.A., Bridgewater Coll., Va., 1899; Ph.D., U. of Va., 1907; LL.D., Bridgewater Coll., 1936; m. Mattie Fry, June 8, 1898; children—Francis Fry, John Walter. Teacher pub. schs., Shenandoah Co., Va., 1890-93; instr. history Bridgewater Coll., 1896-99, prof., 1899-1900, 1901-03, 1905-06; instr. in history, U. of Va., 1906-09; prof. history, State Teachers College, Harrisonburg, Va., since Sept. 1909. Mem. Raven Soc., Phi Beta Kappa. Democrat. Baptist. Mason. Author: Paul, The Herald of the Cross, 1901; The Twelve Apostles, 1905; The German Element of the Shenandoah Valley of Virginia, 1907; The Political Opinions of Thomas Jefferson, 1907; Sidney Lanier at Rockingham Springs, 1912; History of Rockingham County, Va., 1912; How to Teach American History, 1914; History Stories for Primary Grades, 1919; Christ as a Teacher, 1919; A History of Virginia for Boys and Girls 1920; History Helps, 1921; Home and Native Land (with W. H. Ruebush), 1922; Guide to the Shenandoah Valley, 1923; Ethics and Citizenship, 1923; Art Folio of the Shenandoah Valley, 1924; Historic Landmarks of the Shenandoah Valley, 1924; The Fairfax Line, 1925; Leaves and Branches from 300 Family Trees, 1926; History of Shenandoah County, Va., 1927; Rambles in Europe, 1927; Whispers of the Hills (verse), 1928; Chapters in Church History, 1930; Virginia Valley Records, 1930; The Pathfinder of the Seas (biography), 1930; World History (with C. J. H. Hayes and P. T. Moon), 1932; Colonel Samuel Washington (biography), 1938; Historic Homes of Northern Virginia, 1937; Stonewall Jackson's Way, 1940; The Bowmans, A Pioneering Family in Virginia, Kentucky, and the Northwest Territory, 1943; The Washingtons and Their Homes, 1944; also author of words of song, "Old Virginia." Editor: The Raven Book, 1905; Bridgewater College, Its Past and Present, 1905; Fifty Years of Educational Endeavor, 1930; Hopewell Friends History, 1936; Men of Mark of Harrisonburg and Rockingham County, Va., 1943. Home: Harrisonburg, Va.

WAYMACK, William Wesley, newspaper editor; b. Savanna, Ill., Oct. 18, 1888; s. William Edward and Emma Julia (Oberheim) W.; A.B., Morningside Coll. (Sioux City, Ia.), 1911, Litt.D., 1939; LL.D., Drake U., 1937; Litt.D., Parsons Coll., 1940, Grinnell Coll., 1941; m. Elsie Jeannette Lord, June 27, 1911; 1 son, Edward Randolph. Reporter Sioux City Journal, 1911-14, city editor, chief editorial writer, 1914-18; editorial writer Des Moines Register and Tribune, 1918-21, mng. editor, 1921-29, editor of editorial sect.

and dir. since 1931; v.p. Register and Tribune Co. since 1939, editor since 1942; mem. bd. dirs. (representing the public) Fed. Reserve Bank of Chicago since 1941, dep. chmn. bd. since 1942. Chmn. Econ. Policy Com., 1938, 39, 40, 41; chmn. Western Policy Com. since 1942; mem. Midwest Commn., Nat. Resources Planning Board, 1942; special adviser to Dept. of State, 1942; asso. public mem. Nat. War Labor Bd., 1942; consultant War Food Adminstrn., 1943, mem. Twentieth Century Fund Com. on Debt Adjustment, 1938; bd. dirs. Twentieth Century Fund since 1942, Nat. War Fund, 1943-44; mem. com. Internat. Eco. Reconstruction. Mem. President's Com. on Farm Tenancy, 1936-37, Iowa Tenancy Com., 1937-38; co-organizer, 1937, and since mem. Central Com., Nat. Farm Inst.; mem. bd. dirs. The Farm Foundation, Chicago; advisory bd. Friends of the Land; member U.S. delegation to Inter-Am. Agrl. Conf., Mexico City, 1942; mem. Am. Bur. Economics; mem. Com. on Rural Housing (1939), Nat. Com. on Housing Problem. Mem. Commn. to Study the Organization of Peace since 1939; elected mem. bd. trustees Carnegie Endowment for Internat. Peace, 1941; bd. dirs. Am. Asso. for United Nations; mem. bd. dirs. Freedom House, Inc.; board trustees American Council, Inst. Pacific Relations, 1940-42; mem. Nat. Policy Com. (v. chmn.); mem. policy com. of Com. to Defend America by Aiding the Allies, 1940-42; co-chmn. Nonpartisan Council to Win the Peace, 1943-44; mem. internat. bd. Free World Assn.; bd. dirs. Council for Democracy, Russian War Relief, Inc.; bd. trustees Woodrow Wilson Foundation since 1943. Chmn. Iowa State Air Law Com., 1929; Ia. del. to Nat. Air Law Conf., 1930; mem. Greater Des Moines Com. since 1939; former pres. Des Moines C. of C.; co-chmn. Des Moines branch Nat. Conf. of Christians and Jews (received distinguished service citation of nat. body, 1942). Mem. Am. Soc. Newspaper Editors; Acad. Polit. Science, Acad. Polit. and Social Science, Am. Farm Economics Assn., Ia. State Hist. Soc. (curator, 1936-44), S.A.R., Laymen's Com. Fed. Council of Churches, Soc. for Advancement of Edn., Municipal League, Royal Econ. Soc. (Eng.), Sigma Delta Chi. Mason (32°, Shriner). Clubs: Des Moines, Pow-Wow, University, Prairie, Rotary (Des Moines); National Press (Washington, D.C.); University (New York). Awarded Pulitzer prize for distinguished editorial writing, 1937; second place award, same, 1936; Sigma Delta Chi award for distinguished editorial writing, 1938; award for distinguished service to agri. by Am. Farm Bureau Fedn., 1944; mem. Am. del. to conf., Inst. of Pacific Relations, 1945. Studied Australian war effort on invitation of Australian and New Zealand govts., 1941. Home: R.F.D. 3, Adel, Ia. Office: Register and Tribune Bldg., Des Moines, Ia.

WAYMAN, Mrs. Dorothy G., writer; see Theodate Geoffrey.

WAYNICK, Capus Miller, newspaper editor; b. Rockingham County, N.C., Dec. 23, 1889; s. Joshua James N. and Anna (Moore) W.; student U. of N.C., 1907-09; m. Elizabeth McBee, June 19, 1915. Reporter Greensboro Daily Record, 1911-13, Charlotte Observer, 1913-14; editor Greensboro Daily Record, 1915-17, pub., 1920-22; editor High Point (N.C.) Enterprise, 1923-35; editor Furniture South (monthly trade mag.), 1928-31; mem. N.C. Ho. of Rep., 1931, Senate, 1933; state dir. Nat. Reemployment Service, 1933-34; chmn. N.C. State Highway and Pub. Works Commn., 1934-37; dir. N.C. Div. of Purchase and Contract, 1937; chmn. State Planning Bd., 1937; chmn. High Point Housing Authority; editor High Point Enterprise, 1942; now dir. of Venereal Disease Edn. Inst., Raleigh, N.C. Served as pvt. inf., U.S. Army, 1918. Democrat. Presbyterian. Club: Sedgefield Country. Home: Fieldstone Farm, High Point, N.C.

WAYSON, James Thomas, physician. See Vol. 23 (1944-45).*

WAYSON, Newton Edward, U.S. Pub. Health Service; b. St. Inigoes, Md., Nov. 22, 1883; s. George Washington and Irene (Allen) W.; student McDonogh (Md.) Sch., 1897-1900; A.B., Johns Hopkins, 1904; student U. of Wis., 1905-07; M.D., Northwestern U., 1910; m. Anne Christina Ewing, Mar. 14, 1914; children—Allen Ewing (dec.), Edward Ewing, Margaret Helen (dec.). Commd. asst. surgeon U.S. P.H.S., 1914, passed asst. surgeon, 1918, surgeon, 1922, sr. surgeon, 1934, med. dir., 1940; assignments include charge of Plague Laboratory, San Francisco, Calif., 1914-15, 1922-27 and since 1941; dir. Leprosy Investigation Sta., Honolulu, Hawaii, 1927-35; engaged in cancer studies, 1938-41. Awarded Certificate of Merit by Northwestern U., 1931. Fellow Am. Med. Assn.; mem. A.A.A.S. Mem. Southern Presbyn. Ch. Contbr. articles on contagious diseases and plagues to med. jours. Address: Lab. of Plague Investigations, San Francisco, Calif.*

WEAD, (Mary) Eunice, librarian; b. Ann Arbor, Mich., May 26, 1881; d. Charles Kasson and Sarah Walton (Pease) Wead; A.B., Smith Coll., 1902; certificate, N.Y. State Library Sch., Albany, N.Y., 1903; A.M., U. of Mich., 1927. Asst. in catalogue div. Library of Congress, 1904-06; reference librarian, Smith Coll. Library, 1906-11; cataloger of private libraries, 1911-17; asst. curator, later curator, of rare books, U. of Mich. Library, 1917-24; asst. custodian, William L. Clements Library, U. of Mich., 1924-26, successively instr., asst. prof. and asso. prof., Dept. Library Science, Univ. of Mich., 1926-45; visiting prof., Sch. Library Service, Columbia U., summers, 1940, 1944. Recipient Carnegie Corp.-Am. Library Assn. grant-in-aid for foreign study, 1932. Mem. Assn. of College and Research Libraries (dir. since 1944), Am. Library Assn., Bibliog. Soc. America, Phi Beta Kappa. Compiler: Catalogue of Samuel A. Jones Carlyle Collection, 1919. Contbr. articles to professional periodicals. Address: 135 Woodland St., Hartford, Conn.

WEADOCK, Bernard Francis (wĕd'ŏk), lawyer; b. Saginaw, Mich., Mar. 24, 1884; s. George William and Elizabeth (Tarsney) W.; grad. high sch., Saginaw, 1902; student U. of Mich., 1902-03; LL.B., Detroit Coll. Law, 1905; m. Mary L. Dillon, June 26, 1912; children—Bernard F., Jane, Shirley, John Cullen. Began as messenger boy, corp. counsel's office, Detroit, 1904; admitted to Mich. bar, 1905, N.Y. bar, 1925; chief clk. and asst. corp. counsel, 1907-12; gen. atty., Detroit United Lines, 1912-20; in gen. practice, Detroit, 1920-24; mem. firm J. C. & B. F. Weadock, 1924-29; mem. firm Weadock & Willkie, 1929-32; now practicing atty., Washington, D.C.; exec. dir. Nat. Electric Light Assn., 1932-33; v.p. and mng. dir., Edison Elec. Inst., 1933-39. Spl. counsel for Utility Assns. in investigation by Federal Trade Commn., 1928. Mem. Sigma Chi. Democrat. Catholic. Club: Chevy Chase Club (Md.). Home: 3052 P St. N.W. Office: 815 15th St. N.W., Washington, D.C.

WEADOCK, John C., lawyer; b. St. Marys, O., Feb. 18, 1860; s. Lewis and Mary (Cullen) W.; m. Helena F. Bertch, Sept. 15, 1886. Admitted to Mich. bar, 1883; practiced in Mich., 1883-1907, in New York since 1907; corp. counsel. Mem. Am. Bar Assn., Assn. of Bar of City of N.Y. Democrat. Elk, Knight of Columbus. Clubs: Lambs, Bankers, Lawyers, New York Athletic. Home: 225 Central Park W. Office: 20 Pine St., New York, N.Y.

WEAR, D. Walker (wĕr), mfr.; b. St. Louis, Mo., July 8, 1879; s. David W. and Laura (Beaty) W.; ed. pub. schools, St. Louis, and high sch., Washington, D.C.; m. Angeline Hotchkiss, 1911; children—David Walker, III, Carolyn Hotchkiss, John Francis. Began with various railway constrn. companies, Mo., Ark., Tex.; with Armour & Harriman, automatic telephone and subways, Chicago, 1907-09; with Am. Manganese Steel Co., building plants in Chicago Heights, Ill., and New Castle, Del., 1904-07; supt. of construction East Chicago Co., building canal and turning basin, Indiana Harbor, Ind., 1909-10; filling in land, Whiting, Ind., 1911-12; with N.Y. Central and Hudson River R.R., constrn. at Gibson, Ind., 1913-15; exec. with H. H. Rogers Estates, operating pub. utilities, street car lines, etc., N.Y. City, 1915-16; pres. Stow Mfg. Co., Binghamton, N.Y., 1916-38. Served as mil. aide to Gov. Smith of N.Y., also on staff of Gen. Dyer and mem. Adj. General's Staff, World War I; former mem. Nat. Guard of Mo. Mem. N.Y. State Athletic Commn. since 1920, now sr. mem. Dir. of orgn. Nat. Foundation for Infantile Paralysis; asst. nat. chmn. for Com. for Celebration of the President's Birthday for several years. Democrat. Mason (33°, Scottish Rite). Episcopalian. Clubs: Binghamton, Binghamton Country, Bankers Club of Am. (N.Y.). Home: 11 Johnson Av., Binghamton, N.Y.; 1 Fifth Av., New York, N.Y. Office: 120 Broadway, New York, N.Y.

WEAR, Frank Lucian (wĕr), clergyman, coll. pres.; b. Verona, Miss., Mar. 16, 1873; s. Archibald Smiley and Elizabeth (Ratliff) W.; A.B., Trinity U., San Antonio, Tex., 1899, LL.D., 1942; B.D., Cumberland U., Lebanon, Tenn., 1902, D.D., 1908; grad. Union Sem., New York, 1905; grad. work Columbia, 1904-05; m. Maude Ware Denson, Feb. 11, 1903; 1 son, Frank Denson. Organized Presbyn. Ch., Ensley, Ala., 1901; ordained to ministry Presbyn. Ch., 1902; pastor Ensley, Ala., 1902-04, Bronx Mission, New York, 1904-05, Central Ch., Denton, Tex., 1905-08, Central Ch., Huntsville, Ala., 1908-19; field sec. and dir. Million Dollar Endowment Campaign for Trinity U., 1919-21; pastor Central Ch., Paris, Tex., 1921-37; president Trinity Univ., San Antonio, Tex., 1937-42. Moderator Synod of Ala., Presbyn. Ch., U.S.A.; chmn. com. on nat. missions, Synod of Ala., 1908-19, Presbytery of Huntsville, Ala., 1908-19, Presbytery of Paris, Tex., 1922-37; chmn. Am. Red Cross Roll, 1921; chmn. com. to establish junior coll., Paris, Tex.; sec. com. on nat. missions, Synod of Tex., 1922-37. Trustee Trinity U., 1921-37, Reynolds Presbyterian Home since 1933; moderator Synod of Texas, Presbyn. Ch., U.S.A., 1939-40. Mem. Tex. Acad. of Science, Poetry Soc. of Tex., Pi Kappa Alpha. Mason. Club: Rotary of Paris, Tex. (hon.). Home: 164, 6th S.E., Paris, Tex.

WEARIN, Otha Donner (wär'ĭn), ex-congressman. See Vol. 23 (1944-45).*

WEARING, Thomas, clergyman, educator; b. Liverpool, Eng., June 6, 1881; s. Peter Thomas and Lydia (Pemberton) W.; B.A., McMaster U., Toronto, Ont., Can., 1909, B.Th., 1911, B.D., 1912, M.A., 1914; Ph.D., U. of Chicago, 1917; m. Susan Annis Parker, Sept. 24, 1910 (died Jan. 21, 1920); children—Lorna Pemberton, Parker Lovell, Barbara Agnes Josephine; m. 2d, Laeta Catherine King, Dec. 12, 1922. Ordained Bapt. ministry, 1911; pastor Castlefield Av. Ch., Toronto, Can., 1911-14, Washington Park Ch., Chicago, 1915-16; fellow N.T. dept. U. of Chicago, 1916-17; pastor First Ch., Woodstock, Ont., 1917-18; mem. Senate, McMaster U., 1918-23, also prin. Woodstock Coll.; prof. N.T. Interpretation, Colgate U., 1923-28; dean Colgate Sem., 1924-28; now dean Colgate-Rochester Div. Sch. Mem. Am. Soc. Bibl. Research, Am. Theol. Soc., Am. Oriental Soc., Archæol. Inst. America. Clubs: Philosophers', Rotary, City (Rochester); Midvale Country. Mason. Author: The World-View of the Fourth Gospel, 1918; The Tower and Other Poems, 1934. Home: 263 Canterbury Rd., Rochester, N.Y.*

WEARN, Joseph Treloar (wĕrn), physician; b. Charlotte, N.C., Feb. 15, 1893; s. Joseph Henry and Anne (Treloar) W.; B.S., Davidson (N.C.) Coll., 1913; M.D., Harvard, 1917; Hon. Sc.D., Davidson College, 1943; m. Susan Channing Lyman, Aug. 30, 1927; 1 dau., Susan Lyman. Resident staff Peter Bent Brigham Hosp., Boston, 1919-21; instr., dept. of Pharmacology, U. of Pa., 1921-23; asst. and asso. prof. medicine, Harvard, 1923-29; prof. medicine, Western Res. U. and dir. medicine, Lakeside Hosp., Cleveland, since 1929, dean sch. medicine, 1945. Chief div. physiology, Com. Medical Research, Office Scientific Research and Development. Trustee Cleveland Music Sch. Settlement; adviser to Am. Bd. of Internal Medicine. Served as 1st lt. Med. Corps, U.S. Army, 1917-18. Mem. A.M.A., Am. Acad. Arts and Sciences, Assn. Am. Physicians, Am. Soc. Clin. Investigation, Am. Climatol. and Clin. Assn., Am. Physiol. Soc., Phi Beta Kappa, Alpha Omega Alpha, Sigma Xi. Presbyterian. Clubs: Harvard (Boston), Metropolitan (Washington), Tavern (Cleveland), Chagrin Valley Hunt. Contbr. various papers on coronary and pulmonary circulation and cardiac hypertrophy. Home: Oak Hill Farm, Hunting Valley, Chagrin Falls, O. Address: Lakeside Hosp., Cleveland 6, O.

WEART, Douglas Lafayette (wĕrt), army officer; b. Chicago, Ill., Aug. 10, 1891; s. Edward Nickelson and Mary (Subers) W.; student Armour Sci. Acad., 1906-09, Armour Inst. of Tech., 1909-11; B.S., U.S. Mil. Acad., 1915; m. Gertrude Keith Spoor, Feb. 19, 1916; children—Gertrude Spoor, George Spoor, Maryada Spoor, Douglas Spoor. Commd. 2d lt. U.S. Corps Engrs., 1915, and advanced through the grades to brig. gen., 1942; served on Mexican Border, 1916; with 1st Div. and Gen. Hdqrs. in France, 1917-18; exec. officer, Office Pub. Bldgs. and Grounds, Washington, D.C., 1921-24; U.S. dist. engr., Savannah, Ga., 1928-32; asst. to pres. Mississippi River Commn., 1932-34; student and instructor Command and Gen. Staff Sch., 1934-33; student Army War Coll., 1938-39; asst. engr. of maintenance, The Panama Canal, 1939-42; chief of staff, Caribbean Defense Command, since Jan. 1, 1943. Mem. Soc. of Am. Mil. Engrs., Delta Tau Delta. Mason, Shrine. Home: 908 Argyle St., Chicago, Ill.

WEATHERBY, Charles Alfred, botanist; b. Hartford, Conn., Dec. 25, 1875; s. Charles Nathaniel and Grace Weld (Young) W.; A.B., 1897, A.M., 1898, Harvard U.; m. Una Lenora Foster, May 16, 1917. Associated with Gray Herbarium, Harvard U., since 1908, senior curator, 1937-40, research associate since 1940. Mem. Am. Acad., A.A.A.S., Bot. Soc. of Am., Am. Society Plant Taxonomists (president, 1945), Am. Fern Soc. (sec., 1914-18; pres. 1943-44), Soc. Bibliography of Nat. Hist. (London). New England Bot. Club, Conn. Bot. Soc. (v.p., 1910-29). Mem. Internat. Com. on Nomenclature of Vascular Plants since 1935. Editor Fern Journal, 1915-40; asso. editor Rhodora since 1929, Brittonia since 1943. Home: 27 Raymond St., Cambridge 40, Mass.

WEATHERBY, LeRoy Samuel, chemistry; b. Baldwin, Kan., Mar. 29, 1880; s. Samuel S. and Delia (Stearns) W.; A.B., U. of Kan., 1906, A.M., 1908; Ph.D., U. of Chicago, 1911; m. Frances Johnson, Sept. 6, 1911; 1 dau., Virginia. Began as teacher pub. schs., 1897; instr. physics and chemistry, Baker U., Baldwin, Kan., 1906-08; asst. prof. chemistry, Okla. Agrl. and Mech. Coll., 1908-09; teaching fellow and instr. in chemistry, U. of Chicago, 1909-11; with U. of Southern Calif. since 1911, prof. chemistry since 1913; exchange prof. Northwestern U., summers, 1924 and 1936; lecturer in chemistry, Columbia, 1st semester, 1924-25; exchange prof. U. of Wash., summer, 1927, George Washington U., summer, 1938, U. of Pittsburgh, summer, 1941. Mem. Am. Chem. Soc., Am. Inst. Food Tech., Sigma Xi, Phi Kappa Phi, Phi Lambda Upsilon, Alpha Epsilon Delta. Methodist. Contbr. on research in organic chemistry and nutrition. Home: 1299 W. 87th Drive, 7. Address: U. of So. Calif., Los Angeles, Calif.

WEATHERFORD, Willis Duke, coll. prof.; b. Weatherford, Tex., Dec. 1, 1875; s. Samuel L. and Margaret (Turner) W.; B.S., Weatherford Coll., 1895; B.A., Vanderbilt U., 1899, M.A., 1900, Ph.D., 1907; m. Julia McCrory Weatherford, May 27, 1915. Internat. student sec. of Y.M.C.A., 1901-19; pres. Y.M.C.A. Grad. Sch., Nashville, 1919-36; head Dept. of Religion and Humanities, Fisk Univ. since 1936. Trustee Berea Coll.; pres. Blue Ridge Coll., Inc., 1906-44. Dir. Am. Cast Iron Pipe Co. Mem. A.A.A.S., Am. Acad. of Polit. and Social Science, Tenn. Acad. of Science, Alpha Tau Omega. Methodist. Author: Fundamental Religious Principles in Browning's Poetry, 1907; Negro Life in the South, 1910; Introducing Men to Christ, 1911; Present Forces in Negro Progress, 1912; Christian Life a Normal Experience, 1916; Personal Elements in Religious Life, 1916; The Negro from Africa to America, 1924; Race Relations

(with Charles S. Johnson), 1934; Life Sketch of James Brownson Dunwoody De Bow, 1935. Editor of Report on Law and Order Conf., 1917. Editor of Interracial Cooperation, 1920; Survey of Negro Boy Life in Nashville, Tenn., 1934. Mem. Phi Beta Kappa, Pi Gamma Mu. Home: Royal Oaks Apt. Address: Fisk Univ., Nashville, Tenn.

WEATHERHEAD, Arthur Clason, architecture; b. Minneapolis, Minn., Oct. 9, 1888; s. Eugene Haskell and Hattie (Clason) W.; student Willamette U., Salem, Ore., 1908-11; A.B., U. of Southern Calif., 1912, A.M., 1914; studied Univ. of Ore., 1918-19; B.Arch., Univ. of Pa., 1925; Ph.D., Columbia U., 1941; m. Mabel Stewart, Dec. 24, 1913. Architectural draftsman, 1907; instr. in art, U. of Southern Calif., 1914-18, asst. prof. art and architecture, 1919-24; prof. architecture and acting dean Sch. of Architecture, 1925-30, dean Coll. of Architecture (including fine arts depts.) since Sept. 1930; occasional private practice. Mem. Am. Inst. Architects, State Assn. Calif. Architects, Phi Beta Phi, Tau Sigma Delta, Alpha Rho Chi, Delta Phi Delta. Republican. Methodist. Contbr. to professional jours. Home: 3449 Larissa Dr., Los Angeles, Calif.

WEATHERLY, W(illiam) H., banker; b. Munford, Ala., Apr. 22, 1864; s. John J. and Margaret (Smyth) W.; ed. pub. schs. and Moores Bus. Coll., Atlanta, Ga.; m. Alice Stone, Nov. 13, 1888; children—Mary (Mrs. Walker Reynold), Alice (Mrs. James C. Inzer), Robert S., James C., William S. Organizer, 1887, gen. mgr. until 1899, Anniston (Ala.) Mercantile Co., wholesale grocers; organizer, 1899, mgr., 1899-1907, owner, 1907-27, Bell & Weatherly, wholesale grocers; pres. Talladega Grocery Co., 1910-22, First Nat. Bank, Anniston, 1914-29, since chmn. bd.; dir. Ala. Power Company, M. & H. Valve & Fittings Company, Birmingham (Ala.) Fire Insurance Co.; dir. Community Chest. Chmn. 5th zone, 6th federal dist., Liberty Loan drive, World War. Democrat. Presbyterian. Mason (Shriner). Club: Anniston Country. Home: 1200 Leighton Av. Office: First Nat. Bank, Anniston, Ala.

WEATHERRED, Preston Alonzo (wĕth-ĕr-rĕd′), lawyer; b. Oceola, Tex., Aug. 11, 1884; s. Thomas Preston and Elizabeth (King) W.; student Carlisle Mil. Acad., Arlington, Tex., 1901-03; LL.B., U. Tex., 1908; grad. Army War Coll., 1922, Inf. Sch., 1941; m. Irene Desole Warren, Oct. 14, 1907; children—Mary Elizabeth, Julia Augusta, Preston Alonzo. Practiced law since 1912 except for military service, 1916-25, 1940-42; specialized in industrial and administrative fields, with special attention to practice before Fed. agencies; general counsel Code Authority Ice Industry, Washington, D.C., 1934-35. Served as maj. and comd. 1st Battn. Second Tex. Inf. on Mexican Border, 1916-17; comd. 132d Machine Gun Battn., 36th Div., in France, 1918; lt. col., 1923, col., 1926, Tex. Nat. Guard; chief of staff, 36th Div., 1926-39; brig. gen. in command of 72d Inf. Brigade, 36th Div., 1939-42; retired from Army, Sept. 26, 1942. Clubs: Country, Athletic, Rotary (Dallas). Contbg. editor to Ice and Refrigeration. Co-author: Pointers for Infantry Troop Leaders, 1940, 1943. Home: 4617 Mockingbird Lane 9. Offices: 1809 and 2203 Mercantile Bank Bldg., Dallas 1, Tex.

WEATHERSPOON, Jesse Burton, clergyman; b. Durham County, N.C., July 21, 1886; s. William Hardy and Cynthia Adeline (Hopson) W.; A.B., Wake Forest (N.C.) Coll., 1906, A.M., 1907; Th.M., Southern Bapt. Theol. Sem., Louisville, Ky., 1910, Th.D., 1911; D.D. from Wake Forest (N.C.) College, in 1928; m. Ada Leone Jones, Jan. 1, 1913. Ordained ministry Bapt. Ch., 1906; pastor First Ch., Oxford, N.C., 1911-13; prof. Hebrew and O.T. theology, Southwestern Bapt. Theol. Sem., Ft. Worth, Tex., 1913-18; pastor First Ch., Winston-Salem, N.C., 1918-21, Highland Ch., Louisville, Ky., 1922-29, prof. homiletics Southern Bapt. Theol. Sem., since 1929. Chmn. Social Service Commn. Southern Bapt. Conv. Author: The Book We Teach. Co-author: Revised edition, Broadus' Preparation and Delivery of Sermons. Mng. editor: Review and Expositor. Home: 400 Pleasantview Av., Louisville Ky.

WEAVER, Andrew Thomas, prof. speech; b. Waukesha, Wis., July 28, 1890; s. John Franklin and Ann (Bennett) W.; A.B., Carroll Coll., 1910, LL.D., 1946; A.M., U. of Wis., 1911, Ph.D., 1923; m. Cornelia Myrta Carrier, Sept. 2, 1914; 1 son, John Carrier. Master, Tome Sch., Port Deposit, Md., 1911-12; instr. Dartmouth Coll., 1912-13, Northwestern U., 1913-17; prof. English and speech, Wis. State Teachers Coll., Whitewater, 1917-18; asst. prof. speech, U. of Wis., 1918-23, asso. prof., 1923-25, prof. since 1925, also chmn. of dept. and chmn. of the University theatre board. Lecturer in speech, summers, Univ. of Calif., 1925, U. of Southern Calif., 1931, 39, La. State U., 1935, U. of Hawaii, 1940; chmn. Intercollegiate Conf. of Faculty Representatives, 1934-35. Mem. Nat. Assn. Teachers of Speech (pres. 1927), Nat. Collegiate Players, Am. Assn. Univ. Profs., Alpha Kappa Psi, Delta Sigma Rho, Phi Kappa Phi. Conglist. Club: University. Author: The Elements of Speech (with James Milton O'Neill), revised edit., 1933; Basic Speech and Voice Science (with Lyman Spicer Judson), 1933; How to Read Aloud (with H. H. Fuller), 1935; The New Better Speech (with Gladys Louise Borchers and Charles Henry Woolbert), 1937; Voice Science (with Lyman Spicer Judson), 1942; Speech, Forms and Principles, 1942; Speech (with Gladys Louise Brockers), 1946. Editor: Quarterly Jour. of Speech, 1930-33. Home: 126 N Spooner St., Madison, Wis.

WEAVER, Arthur J., ex-gov., and orchardist; Nov. 18, 1873-Oct. 18, 1945. See Vol. 23 (1944-45).

WEAVER, Charles Clinton, clergyman; b. Ashe County, N.C., June 21, 1875; s. James Harvey and Jennie (Burkett) W.; A.B., Trinity (N.C.) Coll. 1895; Ph.D., Johns Hopkins U., 1900; D.D., Duke U., 1936; m. Florence Stacy, June 18, 1902; children—James Harvey, Lucius Stacy, Charles Clinton, Janie, Philip Johnson. Pres. Rutherford Coll., 1900-03, Davenport Coll., 1903-10, Emory and Henry Coll., 1910-20, Martha Washington Coll., 1918-20; ordained ministry M.E. Ch., South, 1901; pastor at Monroe, N.C., 1920-24, Winston-Salem, 1924-33, Asheville, 1933-35; presiding elder Greensboro (N.C.) dist., 1935-36; pastor First M.E. Ch., Charlotte, N.C., 1936-40; supt. Winston-Salem District, N.C., 1940-44. Mem. Gen. Conf. M.E. Ch., South, 1918, 22, 30, 34, 38; mem. Uniting Conf., Meth. Ch., 1939, Gen. and Jurisdictional confs., 1940, 1944. Mem. Sigma Nu, Omicron Delta Kappa, Phi Beta Kappa. Mason. Supt. Chatham Memorial Hospital. Home: 142 Hawthorne Rd., Elkin, N.C.

WEAVER, Claude, lawyer; b. Gainesville, Tex., Mar. 19, 1867; s. W. T. G. and Nancy Wilkin (Fletcher) W.; educated pub. schs.; LL.B., U. of Tex., 1887; m. Leila Ada Reinhardt, May 13, 1891; children—Mrs. Floy Barrier, Mrs. Amelia Capshaw, Mrs. Barbara James, Mrs. Lucy Cunningham, Claude, Mrs. Julio Zumeta. Practiced law at Gainesville, 1887-95, Pauls Valley, I.Ty., 1895-1908; moved to Oklahoma City, 1908. A leader in fight for constl. prohibition of liquor traffic in Okla. and in movement for comm. form of city govt.; author of charter of Oklahoma City which embodies comm. form of govt.; mem. 63d Congress (1913-15), Okla. at-large; (mem. Banking and Currency Com., which framed Fed. Reserve Act); mem. Dem. National Congl. Com., 1913-15; postmaster of Oklahoma City, 1915-23. Speaker on Liberty Loan campaigns, World War. Founded, with the late Congressman J. B. Thompson, the 1st system of pub. schs. in Ind. Twp., 1899. Dem. nominee for 66th Congress, to fill vacancy, 1919. Legal adviser and sec. to Gov. Murray of Okla., Jan. 1931-Apr. 1934; judge 13th District of Okla., 1934. Methodist. Mem. Beta Theta Pi. Mason. Delivered orations on "The Literature of Texas," 1887, and "The American Scholar," 1894, before the literary socs. of U. of Tex. Author: A Century of Progress; Why I Go to Church (essay); Memoir of W. T. G. Weaver; Life's Darkest Moment or The Dobbs Murder Trial. Editor of Literary Remains of Green Weaver. Home: 1104 N.W. 45th St., Oklahoma City, Okla.

WEAVER, David Andrew, coll. pres.; b. Ball Ground, Ga., Jan. 6, 1902; s. Andrew Jackson and Malinda (Chamlee) W.; A.B., Mercer U., 1927; M.A., Columbia U., 1929; Ed.D., New York U., 1935; postdoctoral work, Columbia U., 1939; m. Elsie E. Jacobson, Aug. 30, 1930; children—David Andrew, Walter William. Asst. prin., Central Jr. high sch., Poplar Bluff, Mo., 1922-23; supt. of schs., Bismarck, Mo., 1923-24; teaching fellow New York U., 1929-30; instr., Coll. of City of New York, 1930-40, asst. prof. 1940; dean of Baylor U., 1942-45; pres. Shurtleff Coll., Alton, Ill., since 1945; professor of education, summers, U. of Ga., 1936, 37, 38, U. of Richmond, 1939, 40. Mem. Am. Assn. Univ. Profs., Nat. Soc. Study Edn., Nat. Edn. Assn., Nat. Soc. Coll. Teachers of Edn. Pi Kappa Alpha. Mason. Rotarian. Baptist. Founder and editor, University Administration Quarterly. Address: Shurtleff College, Alton, Ill.*

WEAVER, Don(ald) E(merson), editor; born in Gibson Station, O., October 12, 1901; s. William Edwin and Rena Belle (Emerson) W.; Ph.B., Denison U., Granville, O., 1924; m. Margaret Miller, Oct. 21, 1926; children—Donald Harrison, John William. Editor Granville Times, 1924-28; feature writer Cincinnati Post, 1928-31; editor Kentucky Post, 1931-36; now editor of the Columbus Citizen. Mem. Am. Soc. Newspaper Editors, Sigma Alpha Epsilon. Mason. Clubs: University, Columbus Athletic, Rotary. Home: 315 S. Ardmore. Office: Columbus Citizen, Columbus, Ohio.

WEAVER, Earl, educator; b. Brazil, Ind., July 27, 1893; s. John and Anna (Cox) W.; B.S., Okla. Agr. and Mech. Coll., 1913; M.S., Ia. State Coll., 1917; Ph.D., U. of Minn., 1938; m. Helen Mary Searles, June 8, 1920; children—John Searles, Harold Searles, Marianna, Ruth Marie. Teacher high sch., Graceville, Minn., 1914-16; asso. prof. dairying, U. of Minn., 1917-18; chief in dairy husbandry, Ia. State Coll., 1919-29; head dairy dept., Okla. Agr. and Mech. Coll., 1929-37, Mich. State Coll., since 1937. Served in U.S. Marine Corps, with A.E.F., 1918-19. Mem. Am. Dairy Science Assn. (dir. 1936-38, 1939-40; pres. 1938-39), Am. Soc. Animal Production, Alpha Zeta, Phi Kappa Phi, Gamma Sigma Delta, Pi Kappa Alpha. Mem. Peoples Ch., East Lansing. Clubs: Kiwanis (Lansing); Michigan State College (East Lansing). Co-author: Successful Dairying, 1924; Agriculture for Secondary Schools, 1934; Agriculture for High Schools, 1934. Home: 458 Rosewood, East Lansing, Mich.

WEAVER, George Howitt, physician. See Vol. 23 (1944-45).*

WEAVER, Henry Grady, market research; b. Eatonton, Ga., Dec. 24, 1889; s. Dr. James David and Eliza Thomas (Carruth) W.; B.S., in Mech. Engring., Ga. Sch. of Tech., 1911; m. Claribel Jane Fraser, Feb. 27, 1923; children—Henry Grady, II, Mary Talbot. Prop. of garage, Eatonton, Ga., 1911-13; draftsman Haynes Automobile Co., Kokomo, Ind., 1913-16; asst. gen. mgr. Sun Motor Car Co., Elkhart, Ind., 1916-17; field research Hyatt Roller Bearing Co., Chicago, 1918-21; market and psychol. research Gen. Motors Corp., Detroit, Mich., since 1921, now dir. customer research staff. Received Harvard Research award (with $2000) for development of purchasing power indexes by counties. Mem. Economic Club of Detroit. Baptist. Mason (K.T., Shriner). Clubs: Automobile Old Timers, Recess, Players, Detroit, Adcraft (Detroit). Author of numerous booklets on psychological research. Contributor to jours. Home: 1161 Chicago Blvd. Office: General Motors Corp., Detroit, Mich.

WEAVER, James R. N., army officer; b. Fremont, O., May 20, 1888; grad. U.S. Mil. Acad.; commd. 2d lt. Inf., June 1911, and advanced through the grades to brig. gen., Dec. 1941; assumed command of 68th Armored Regt., Fort Benning, Ga., Aug. 3, 1940 and assigned to command 2d Armored Brigade Apr. 14, 1941; transferred to Philippine Dept., Oct. 1941; and participated in the defense of the Philippine Islands during Dec. 1941 and early months of 1942; on Bataan Peninsula when battlefield fell to Japanese, Apr. 9, prisoner of war of Japanese govt.; released Aug. 1945. Promoted to brig. gen., Army U.S., Oct. 1945†*

WEAVER, John Ernst, botanist; b. Villisca, Ia., May 5, 1884; s. John and Amelia (Theroff) W.; B.Sc., U. of Neb., 1909, A.M., 1911; studied U. of Chicago, 1911; Ph.D., U. of Minn., 1916; m. Martha H. Hasse, Sept. 5, 1906; children—Cornelia Marcia, Robert John. Instr. botany, 1912-13, asst. prof., 1913-14, Wash. State Coll.; instr. botany, U. of Minn., 1914-15; asst. prof. botany, 1915-17, prof. plant ecology since 1917, U. of Neb. Research asso., ecology, Carnegie Instn., Washington, D.C., 1925-31; mem. Nat. Research Council Com. on Grasslands. Fellow A.A.A.S.; mem. Bot. Soc. America, Ecol. Soc. America (pres. 1930), Soc. Am. Physiologists, Neb. Acad. Science (pres. 1937), Phi Beta Kappa, Sigma Xi (past pres. Neb. Chapter), Phi Sigma. Author: A Study of the Vegetation of Southeastern Washington and Adjacent Idaho, 1917; The Ecological Relations of Roots, 1919; Root Development in the Grassland Formation, 1920; Development and Activities of Roots of Crop Plants (with F. C. Jean and John Crist), 1921; Experimental Vegetation (with F. E. Clements), 1924; Root Development of Field Crops, 1925; Root Development of Vegetable Crops (with Wm. E. Bruner), 1927; Plant Ecology (with F. E. Clements), 1929, new edit., 1938 (translated into Spanish and Portuguese, 1943); Plant Competition (with F. E. Clements and H. C. Hanson), 1929; The Prairie (with T. J. Fitzpatrick), 1934, Mid-Western Pastures (with W. W. Hansen), 1941; Resurvey of Grasslands after the great Drought (with F. W. Albertson); also many articles and bulls. on bot. and agrl. topics, soil conservation and drought. Home: 1636 S. 20th St. Address: University of Nebraska, Lincoln, Neb.

WEAVER, Paul John, music dir.; b. Reedsburg, Wis., July 8, 1889; s. Isaiah and Kittie Belle (Stupfell) W.; B.A., U. of Wis., 1911; asso. Am. Guild of Organists, New York U., 1918; studied piano, voice, organ and theory under masters; m. Hazel V. Gantt, July 21, 1919; children—Paul John, Rachel Gantt. Dir. of music, Racine (Wis.) Coll., 1911-12; 1st asst. supervisor of music, pub. schs., St. Louis, Mo., 1915-19; prof. and dir. music, Univ. of N.C., 1919-29; prof. of music and chmn. of dept., Cornell U., since 1929; served as guest instr. Cornell U., U. of Calif., etc.; organist and choirmaster; dir. many choral orgns., especially U. of N.C. Glee Club. Dean N.C. Chapter Am. Guild Organists; organizer, 1922, and 1st pres. Southern Conf. for Music Edn.; Am. chmn. Internat. Music Conf. since 1928; mem. Nat. Research Council for Music Edn.; v.p., music supervisor Nat. Conf.; mem. Nat. Com. on People's Songs, Nat. Council on Reproducing Instruments; mem. advisory bd. sponsoring Nat. Broadcasting Co. mus. appreciation hour, Coll. Mus. Study and later Commn. on Music of Assn. of Am. Colls.; chmn. com. on music in higher edn., Music Educators Nat. Conf.; mem. Nat. Music Council. Mem. Alpha Tau Omega, Phi Mu Alpha. Served in U.S. Navy, World War. Editor of Music Supervisors' Journal, 1925-30. Home: 302 Wait Av., Ithaca, N.Y.*

WEAVER, Powell, organist, composer; b. Clearfield, Pa., June 10, 1890; s. Paul F. and Jennie (McCullough) W.; student Inst. of Musical Art, N.Y. City; studied organ 3 yrs. under Gaston Dethier, composition under Percy Goetschius, also privately under Pietro Yon (1 yr. N.Y. and 1 yr. Italy); studied composition under Ottorino Respighi, St. Cecelia Acad., Rome, Italy, organ under Rimigio Renzi (Vatican organist); m. Mary Watson, 1938; 1 son, Thomas Watson. Toured as accompanist with Johanna Gadski, Julia Claussen, Paul Althouse, Mario Chamlee and others; organist and director of Music, First Baptist Ch. since 1937, and Temple B'Nai Jehudah, Kansas City, Mo., since 1927. Has given organ recitals all over America and in Italy; orchestral compositions have been played by the Boston Philharmonic Or-

chestra, Minneapolis Symphony, St. Louis Symphony, Kansas City Symphony, Ill. WPA Orchestra. Mem. The MacDowell Colony, Am. Composers Alliance, Am. Soc. of Composers, Authors and Publishers, Am. Guild of Organists, Soc. of Native Am. Composers. Composer: Moon-Marketing, The Squirrel. Presbyterian. Home: 5535 Central St. Address: First Baptist Church, Kansas City, Mo.

WEAVER, Robert Augustus, pres. Ferro Enamel Corp.; b. Bradford, Pa., Aug. 15, 1890; s. Joseph Curtis and Nancy Bell (Thorne) W.; B.S., Kenyon Coll., 1912, LL.D., 1938; Sc.D., Alfred University, Alfred, N.Y., 1941; m. May Tuthill, June 23, 1914; children—Charlotte, Robert A., Peter. Athletic dir. De Veaux Coll., Niagara Falls, N.Y., 1912-13; asst. advertising mgr. Eclipse Stove Co., Mansfield, O., 1913-15; adv. mgr. Favorite Stove Co., Piqua, O., 1915-17, sales mgr. Porcelain Enamel & Mfg. Co., Baltimore, Md., 1917-19; now pres. Ferro Enamel Supply Co., and Ferro Enamel Corp., both of Cleveland, Ohio; director Ferro Enamels (Canada) Limited, also same in Australia, England and Holland; director Ferro Enamel Corp., Ferro Enamel Supply Co., American Stove Co., National City Bank of Cleveland, Standard Products Co. Ex-pres. Porcelain Enamel Institute; trustee Kenyon Coll. and ex-pres. Alumni Council; ex-pres. Citizens' League of Cleveland; ex-pres. Ohio Civil Service Council; trustee and pres. The Play House of Cleveland; dir. Cleveland Art Sch. Gen. chmn. Cleveland Regional Com., British War Relief Society, Inc. Fellow Am. Ceramic Soc.; mem. Delta Tau Delta (ex-pres. Northern Div.). Mason. Clubs: Clifton, Hermit, Union, Mid-day, Fifty (Cleveland); Question Club (Detroit). Editor of The Enamelist (mag.) since 1923. Home: 18128 W. Clifton Rd., Lakewood, O. Office: 4150 E. 56th St., Cleveland, O.*

WEAVER, Rudolph, architect, educator; Apr. 17, 1880-Nov. 10, 1944. See Vol. 23 (1944-45).

WEAVER, Rufus Washington, clergyman; b. Greensboro, N.C., June 3, 1870; s. Preston De Kalb and Elizabeth Jane (Forbis) W.; B.A. and M.A., Wake Forest Coll., N.C., 1893, D.D., 1912, LL.D., 1918; Southern Bapt. Theol. Sem., 1896-99, Th.M., 1898, Th.D., 1899; studied, Johns Hopkins, 1905-06, U. of Cincinnati, 1906-07; D.D., Bethel College, Ky., 1912; LL.D., Baylor U., 1920; m. Mrs. Charlotte Mason Payne, Jan. 11, 1911. Ordained Bapt. ministry, 1893; pastor 1st Bapt. Ch., High Point, N.C., 1893-96, 1st Ch., Middletown, Ohio, 1899-1903, Brantly Ch., Baltimore, 1903-06, Mt. Auburn Ch., Cincinnati, 1906-08, Immanuel Ch., Nashville, Tenn., 1908-17; sec. Christian edn. of Tenn. Bapt. Conv., 1917-18; pres. Mercer U., Macon, Ga., 1918-27; corr. sec. Edn. Bd. Southern Bapt. Conv., 1927-28; chancellor Mercer U. system of colleges and secondary schools, 1920-25. Adj. prof. religious edn., Bibl. dept. Vanderbilt U., 1913-17; pres. edn. bd. of Tenn. Bapt. Conv., 1912-17; pres. Southern Bapt. Ednl. Assn., 1917-20; pres. Edn. Commn., 1919; trustee S.S. Bd., 1909-18, 1933-38; pastor First Ch., Washington, D.C., 1934-36; exec. sec. D.C. Bapt. Conv., 1934-43; exec. dir. Luther Rice Centennial Commn.; chmn. Com. on Army and Navy Chaplains, 1935-41; mem. Com. on Finance and Promotion, Northern Bapt. Conv. since 1934, Ministers Council since 1935. Mem. Tenn. exec. com. Food Adminstrn., 1917-18. Mem. Ga. Illiteracy Commn., 1919-27; chmn. exec. com. Ga. Bapt. Conv., 1918-19; advisory com. Bapt. 75 million campaign; chmn. com. on univs. and theol. sems. of Southern Bapt. Conv., 1919-21. Mem. Ga. State Edn. Bd., 1922-25; dir. Ga. Edn. Assn., 1923-27; pres. Ga. Assn. Colls., 1923-26; mem. Com. on Edn. Nat. Council of Boy Scouts since 1922, Nat. Y.M.C.A. Constl. Conv., 1923; commn. on Negro Bapt. Theol. Sem., 1918-25; sec. and treas. Nat. Advisory Com. on Illiteracy, 1929-32; exec. dir. National Conf. on Religious Liberty. Mem. Theta Chi. Mason (32°; Grand Chaplain of Tenn., 1909-11). Clubs: Cosmos, Palaver, Inter-Church. Author: History of the Doctrine of Inspiration, 1899; The Christian Conversationalist, 1903; The Reconstruction of Religion, 1904; Religious Development of the Child, 1913; The Christian Faith at the Nation's Capitol, 1936; The Roumanian Crisis, 1938; The Vatican Envoy, 1940; The Forum of Freedom, 1940; Revolt Against God, 1944; numerous tracts and articles in religious press. Home: 3900 Connecticut Av. N.W., Washington, D.C.*

WEAVER, Samuel Pool, lawyer; b. Greensburg, Pa., Jan. 20, 1882; s. Jacob P. and Mary J. (Pool) W.; prep. edn., Greensburg Sem.; A.B., Gettysburg (Pa.) Coll., 1904, A.M., 1907; LL.B., U. of Mich., 1907; certificate, Am. Coll. Life Underwriters, 1931; LL.D., Gonzaga University, 1940; Litt.D., Gettysburg College, 1946; married Elsa Eberbach, Aug. 20, 1909; 1 son, William Pool. Admitted to Michigan bar, 1907, and began practice, Sprague, Washington; president Farmer's State Bank, Sprague, 1916-20; moved to Spokane, Washington, 1922; prof. constitutional law, Gonzaga Univ. since 1929; pres. and general counsel, Great Northwest Life Ins. Company. Served as pvt. U.S. Army, Oct.-Dec. 1918. Member bar of U.S. Supreme Court; mem. Am. (mem. com. on Am. citizenship 1933-34), Washington State bar assns., S.A.R. (pres. Wash. state soc. 1933-34), Inland Automobile Association (vice president and director), Phi Beta Kappa, Pi Gamma Mu, Phi Sigma Kappa. Republican. Congregationalist. Mason (Shriner). Member Early Birds Breakfast Club, and the Spokane Chamber of Commerce. Author: Business Law, 1926, revised, 1934. Co-Author: The Law Stenographer, 1937; author text Constitutional Law and Its Administration. Lecturer and writer on Constitution. Home: 2207 S. Rockwood Blvd. Office: Great Northwest Life Bldg., Spokane, Wash.

WEAVER, Theron DeWitt, army officer; b. Detroit, Mich., Dec. 2, 1892; s. Burtus Hamilton and Sophie May (Harmon) W.; B.S. in E.E., U. of Mich., 1916; grad. Command and Gen. Staff Sch., 1934, Army War Coll., 1935; m. Catherine Moreland MacNaughton, July 12, 1921. Commd. 2d lt., Engrs., U.S. Army, 1917; promoted through the grades to brig. gen., Aug. 1942; Staff Divs., Army Service Forces, Dept. of War. Mem. Alpha Sigma Phi, Tau Beta Pi. Clubs: Army and Navy, Army and Navy Country (both Washington, D.C.). Home: 3610 Quebec St. N.W., Washington, D.C.

WEAVER, Walter Reed, army officer; Feb. 23, 1885-Oct. 27, 1944. See Vol. 23 (1944-45).

WEAVER, Warren, mathematician; b. Reedsburg, Wis., July 17, 1894; s. Isaiah and Kittie Belle (Stupfell) W.; B.S., U. of Wis., 1916, C.E., 1917, Ph.D., 1921; m. Mary Hemenway, Sept. 4, 1919; children—Warren, Helen Hemenway. Asst. prof. mathematics, Throop Coll., 1917-18, Calif. Inst. Tech., 1919-20; asst. prof. mathematics, U. of Wis., 1920-25, asso. prof., 1925-28, prof. and chmn. dept., 1928-32; lecturer U. Chicago, summer 1928; dir. div. of natural sciences, Gen. Edn. Bd., 1932-37; dir. div. of natural sciences, Rockefeller Foundation, since 1932. Served as 2d lt. Air Service, 1917-19; chmn. Section D-2, 1940-42, chief of applied mathematics panel Nat. defense research committee of Office of Scientific Research and Development since 1943. Fellow A.A.A.S., American Physical Society; member American Mathematical Soc. (trustee), Math. Assn. of Am., Am. Philos. Soc., Am. Geophysical Union, Am. Soc. Naturalists, Am. Soc. for Symbolic Logic; mem. Nat. Research Council Div. Phys. Scis., 1936-39; 1944. Corr. mem. Chr. Michelsens Institutt, Bergen, Norway, Phi Kappa Sigma, Tau Beta Pi, Zeta Xi. Presbyterian. Clubs: Candlewood Lake (Brookfield, Conn.); Cosmos Club (Washington, D.C.); Town (Scarsdale, N.Y.). Author: The Electromagnetic Field (with Max Mason), 1929. Contbr. papers on math. research in scientific jours. Home: 160 Brite Av., Scarsdale, N.Y. Address: Rockefeller Foundation, 49 W. 49th St., New York 20, N.Y.

WEAVER, William Gaulbert, army officer; b. Louisville, Ky., Nov. 24, 1888; grad. U.S. Mil. Acad.; commd. 2d lt. Inf. June 12, 1912, and advanced through the grades to brig. gen., Apr. 26, 1943; became prof. mil. science and tactics, U. of Wis., July 1937; assigned to Inf. Replacement Center, Camp Roberts, Calif., Apr. 1941, and following month named comdg. officer, 16th Inf. Training Group; named comdg. officer, 17th Inf. Training Regiment, Camp Roberts, Calif., Nov. 1941, then transferred to Ft. Sam Houston, Tex., to command 38th Inf., Regt.; assigned to 3d Detachment, 2d Army troops, Camp Gordon, Ga., July 1942; overseas Aug. 1942; dep. comdr. and chief of Supply Services, European Theater of Operations, 1942-43; dep. field comdr. of Supply Services since Sept. 1943. Awarded Distinguished Service Cross, Purple Heart, and French Croix de Guerre with Silver Star, World War I.†*

WEAVER, Zebulon, congressman; b. Weaverville, N.C., May 12, 1872; s. William Elbert and Hannah E. (Baird) W.; A.B., Weaver Coll., Weaverville, 1889; studied law, U. of N.C.; m. Anna Capers Hyman, Oct. 11, 1899; children—Mary D. (Mrs. C. H. Hites), Hannah Baird (Mrs. J. Frank Johnson), Theodore Hyman, Zebulon, Frances (Mrs. Walter Cuthrell). Admitted to N.C. bar, 1895; has specialized in corporation and real estate law; mem. N.C. Ho. of Rep., 1907, 09, Senate 1913-15; mem. 65th to 70th Congresses (1917-29) and 72d Congress (1931-33), 10th N.C. Dist., and 73d to 77th Congresses (1933-43), 11th N.C. Dist., 78th and 79th Congresses (1943-47), 12th N.C. Dist. Democrat. Methodist. Home: Asheville, N.C.*

WEBB, Alexander Stewart; b. N.Y. City, Feb. 5, 1870; s. Maj. Gen. Alexander Stewart and Anna (Remsen) W.; m. Mrs. Florence Sands Russell. Trustee Tuberculosis Preventorium for Children. Mem. St. Nicholas Soc., Soc. Colonial Wars, Soc. of the Cincinnati, Am. Soc. for Prevention of Cruelty to Animals (pres.). Home: Garden City, L.I. Office: 50 Madison Av., New York, N.Y.

WEBB, Charles Aurelius, lawyer, publisher; b. Warrenton, N.C., Nov. 4, 1866; s. Alexander Smith and Annabell (Moore) W.; grad. Webb Sch., Tenn., 1885; A.B., U. of N.C., 1889; student law dept. same univ., 1891; m. Bell Bruce Banks, 1895 (dec.); m. 2d, Mrs. Jessie Close Shaw, Nov. 9, 1914; children—Charles Bruce, Robert Stanford, Julia Webb Woods, Mandeville Alexander. Began practice, Asheville, 1891; county atty. Buncombe County, N.C., 1901-12; mem. N.C. Senate, 1903-05, 1907 (pres. pro tem, 1905-07); chmn. State Hosp. Commn., 1907-11; chmn. Dem. State Exec. Com., 1912-14; U.S. marshal, Western Dist. of N.C., by apptmt. President Wilson, 1914-22. Pres. Asheville Citizen-Times Co., publishers of Asheville Citizen and Asheville Times; dir. Citizens Hotel Corp. A pioneer in promotion of apple industry in Western N.C. and owner of one of largest orchards in the state. Mem. Am. Newspaper Publishers Assn. (formerly dir.), N.C. State Press Assn. (pres.), Southern Newspaper Pub. Assn. (dir.), Beta Theta Pi. Presbyn. Mason, K.P., Elk. Club: Rotary. Home: Asheville, N.C.*

WEBB, Charles Wallace, surgeon; b. Dallas, Tex., May 18, 1878; s. Charles Wheeler and Belle (Hamilton) W.; A.B., U. of Arkansas, 1905, LL.D. from same university; M.D., Johns Hopkins U., 1909; m. Susan Bontecou, 1914; children—Marjory, Burton, Charles, Mary Louise, Susan. Began practice at Baltimore, Md., 1909; owner and mgr. Newark (N.Y.) Hosp. Mem. Am., N.Y. State and Wayne County med. assns., Kappa Sigma, Phi Beta Kappa. Democrat. Baptist. Mason. Home: Clifton Springs, N.Y.*

WEBB, Daniel Clary, lawyer; b. Culleoka, Tenn., Apr. 7, 1881; s. William Robert and Emma (Clary) W.; prep. edn. Webb Sch., Bellbuckle, Tenn., 1895-99, and Lawrenceville (N.J.) Sch., 1900; student Vanderbilt U., 1900-02; A.B., U. of Chicago, 1907; m. Maud Lindsay, Apr. 6, 1912 (died Sept. 14, 1914); 1 son, Daniel Clary (dec.); m. 2d, Julia McCulley, Apr. 3, 1917; children—William Robert III, George McCulley, Margaret Johns. Admitted to Tenn. bar, 1907; in practice at Knoxville, Tenn.; mem. Green, Webb & McCampbell since 1918; judge Juvenile Court, 1912-18. Now Special Judge of Supreme Court, State of Tennessee. Mem. State Bd. Charities, 1918-22, charter mem. Asso. Charities (pres. 1931-33); mem. bd. Y.M.C.A., Boy Scouts Council (pres.); chmn. Tenn. Valley Commn.; vice chmn. Tenn. State Planning Bd. Mem. Knox County (pres. 1939), Am. and Tenn. State bar assns., Delta Kappa Epsilon, Phi Delta Phi. Received citation for pub. service from Alumni Assn., Univ. of Chicago, June 1943. Democrat. Presbyterian (elder). Rotarian (ex-pres.) Home: R.F.D. 15, Knoxville. Address: 800 Burwell Bldg., Knoxville, Tenn.

WEBB, Edwin Douglas, prof. law; b. LaFayette Onondaga County, N.Y., Feb. 8, 1873; s. Emory L. and Ella A. (Peters) W.; LL.B., New York U., 1901, LL.M., 1902, J.D., 1910, also B.S. in Pedagogy, 1909; m. Lucy A. Weeks, Aug. 25, 1903. Admitted to N.Y. bar, 1901; mem. Van Zandt & Webb, N.Y. City, 1910-21; prof. law, New York U., 1905-37, prof. emeritus since 1937; also sec. Law Sch., 1922-33. Mem. Phi Delta Phi. Republican. Mason. Author: Elements of Practice Under the New York Practice Act, 1926. Joint Author: Commercial Law, 1924. Editor: Select Cases on New York Code of Civil Procedure, 1912; Cases on Equity, Pleading and Practice, 1934. Home: 390 Yarmouth Rd., Rochester 10, N.Y.

WEBB, Edwin Yates, judge; b. Shelby, N.C., May 23, 1872; s. Rev. G. M. and Priscilla J. (Blanton) W.; A.B., Wake Forest Coll., 1893; law student Univ. of N.C., 1893-94, U. of Va., 1896; m. Miss Willie Simmons, Nov. 15, 1894; m. 2d, Mrs. Alice Penn Taylor, Oct. 28, 1928. Admitted to bar, 1894; chmn. Senatorial Democratic Executive Committee, 1896; chmn. County Democratic Exec. Com., 1898-1902; temporary chmn. Dem. State Conv., May 1900; elected state senator, 1900; mem. 58th to 66th Congresses (1903-21), 9th N.C. Dist. U.S. dist. judge, Western Dist. of N.C., since Nov. 5, 1919. Home: Shelby, N.C.

WEBB, Ernest Clay, clergyman, educator; b. Webb City, Mo., July 4, 1887; s. Elijah Thomas and Emma Isabella (Hayden) W.; grad. Webb Bros. Prep. Sch., Bellbuckle, Tenn., 1904; B.A., Vanderbilt, 1908; S.T.B., Yale Div. Sch., 1911; grad. work in theology, economics and anthropology, same univ., 1911-13; D.D., Southwestern U., 1927; m. Elenora Wilson Smith, Aug. 3, 1911; children—Thomas Hall, Alice Robertson. Ordained ministry M.E. Ch., S., 1910; pastor Kansas City, Mo., 1913-14, Pleasant Hill, 1914-15, St. Louis, 1915-20, Joplin, 1920-21; dir. Wesley Bible Chair of M.E. Ch., S., at U. of Tex., 1921-33; prof. religion and head dept. in Coll. of Arts and Sciences, Southern Meth. U., since 1933. Approved instr. in Pastors' Schs. and Teacher Training Work, Meth. Ch. Mem. Ednl. Assn. Meth. Ch. Mem. Religious Edn. Assn., Nat. Assn. Biblical Instrs., Am. Assn. Univ. Profs., Sigma Nu, Pi Gamma Mu, Theta Phi. Democrat. Mason, Elk. Club: Faculty (Southern Meth. U.). Contbr. to church pubs. Home: 3501 University Blvd., 5. Office: Box 203 S.M.U. Stu., Dallas 5, Texas.

WEBB, Gerald Bertram, physician; b. Cheltenham, Eng., Sept. 24, 1871; s. William John and Frances (Le Plastrier) W.; Guy's Hosp., London, 1890-93; M.D., U. of Denver, 1896; post-grad. work, Vienna and London, 1905-06; Sc.D., Colo. Coll., 1936, U. of Colo., 1938; m. Varina Howell Davis Hayes, July 30, 1904; children—Varina Margaret, Gerald Bertram, Frances Robine, Eleanor Constance Leila, Joel Addison Hayes. Came to U.S., 1893; practiced at Colorado Springs since 1896; cons. physician Methodist, Sunnyrest, Glockner and St. Francis sanatoriums; chief of staff Union Printers Home; pres. Colo. Foundation for Research in Tuberculosis. Served as lt. col. Med. Corps U.S. Army, 1918; sr. consultant in tuberculosis, A.E.F., 1918-19. U.S. del. to Laennec-Centenary, Paris, Dec. 1926. Awarded Trudeau medal, Nat. Tuberculosis Assn., 1939. Fellow A.M.A., Am. Coll. Physicians, N.Y. Acad. of Medicine; mem. Assn. Am. Physicians (pres. 1939), Am. Clin. and Climatol. Assn. (pres. 1929-30), Am. Assn. Immunologists, Nat. Tuberculosis Assn. (pres. 1920; del. to

Internat. Congress on Tuberculosis, Rome, 1912, Internat. Union Against Tuberculosis, Paris, 1920, London, 1921); corr. mem. Tuberculosis Soc. Scotland. Republican. Episcopalian. Club: Cheyenne Mountain Country. Author: (with C. T. Ryder) Overcoming Tuberculosis, 1927; Laennec—A Memoir, 1928; History of Tuberculosis, 1936. Home: 1222 N. Cascade Av. Office: Burns Bldg., Colorado Springs, Colo.*

WEBB, Hanor A., college prof.; b. Nashville, Tenn., Apr. 1, 1888; s. Alonzo C. and Ellen (Hanor) W.; A.B., U. of Nashville, 1908; M.S., U. of Chicago, 1911; Ph.D., George Peabody Coll. for Teachers, 1920; m. Willard Holmes Cummings, Aug. 11, 1914; children—John Hanor, Ruth Carolyn, Mary Willard, Martha Catharine. Teacher pub. schs., and asst. in chem. labs., univs. of Nashville and Chicago to 1912; prof. psychology and sch. adminstrn., W. Tenn. State Normal Sch., 1912-14; prof. chemistry, physiology and biology, 1914-17; with George Peabody Coll. for Teachers since 1917, now prof. of teaching science and chemistry; editor Current Science. Fellow A.A.A.S.; mem. Am. Chem. Soc., N.E.A., Nat. Assn. Research in Sci. Teaching, Tenn. Acad. Sci., Phi Delta Kappa, Kappa Delta Pi. Methodist. Author: Quantitative Analysis of General Science, 1921; (with J. J. Didcoet) Early Steps in Science, 1924; The High School Science Library (annual) since 1924; Keystone Vis. Aids in Gen. Sci.; (with R. O. Beauchamp) Science by Observation and Experiment, 1935. Home: Westminster Apts., Nashville 4, Tenn.

WEBB, Harold Worthington, prof. physics; b. Ithaca, N.Y., July 27, 1884; s. John Burkitt and Mary Emeline (Gregory) W.; A.B., Columbia, 1905, Ph.D., 1909; m. Vivienne J. Mackenzie, Oct. 20, 1920; children—William Mackenzie, Gregory Worthington. Instr. in physics, Columbia, 1909-14, asst. prof., 1914-24, asso. prof., 1924-29, prof. since 1929. Served as capt., Signal Corps, U.S. Army, 1917-19. Fellow Am. Physical Soc. (sec. 1923-28), A.A.A.S.; mem. Optical Soc. America, Phi Beta Kappa, Sigma Xi. Episcopalian. Home: 328 Westview Av., Leonia, N.J.

WEBB, John H(enry), clergyman; b. Elberton, Ga., Mar. 21, 1893; s. James William and Sarah (Cook) W.; grad. Gibson-Mercer Acad., Bowman, Ga., 1911; A.B., Mercer U., 1914, D.D., 1929; B.D., Newton Theol. Sem., 1917; took special courses at Harvard U.; m. Lillie Inez Richardson, Aug. 28, 1917 (died Mar. 30, 1935); children—Willena June (Mrs. David G. Basile), Anne Judson (Mrs. Robert M. Basile), John Henry and Jean Bruce (twins); married 2d, Laura C. Lovell, July 5, 1936. Became minister Baptist Church, 1913; pastor Hagerstown, Maryland, 1917-20, Monroe, Ga., 1920-26, First Bapt. Ch., Columbia, S.C., 1927-40 (new ch. bldg. erected during pastorate), Beech St. Baptist Ch., Texarkana, Ark., 1940-43, S. Avondale Bapt. Ch., Birmingham, 1943-44; Cloverdale Bapt. Ch., Montgomery, Ala., since 1944; preacher convention sermon, S.C. Baptist Conv., 1932; mem. Home Mission Board of Southern Bapt. Conv.; mem. exec. com. Baptist State Conv. (Ark.). Democrat. Mason, K.P. Club: Lions. Author: At the Gates of Mercy. Home: 201 LeBron Av. Office: Fairview & Mastin Lane, Montgomery, Ala.

WEBB, Joseph James, lawyer; b. Salinas, Calif., Dec. 9, 1878; s. William Henry and Augustias A. (Abrego) W.; ed. pub. schs.; m. Nancy B. Turner, Dec. 31, 1912. Accountant until 1904; admitted to Calif. bar, 1904, and practiced since at San Francisco. Served as maj. Am. Red Cross, overseas, World War. First pres. State Bar of Calif.; chmn. Adult Probation Bd., San Francisco; mem. Am. Bar Assn., Bar Assn. of San Francisco, Am. Judicature Soc. (v.p.), Audubon Assn. of Pacific. Democrat. Mason. Club: Commonwealth. Home: 2736 Lyon St. Office: 519 California St., San Francisco, Calif.*

WEBB, Kenneth Seymour, writer, dramatist; b. New York, N.Y., Oct. 16, 1885; s. William Edward and Juliet (Bell) W.; A.B., Columbia, 1906; m. Lorraine Frost, Sept. 20, 1920. Began as writer and dir. for vaudeville stage, 1910; writer, Vitagraph Co., 1913, writer and dir., 1918-19; writer for screen, also writer and dir., or dir., 1919-38, successively with Famous Players Co., Whitman Bennett-First Nat., Fox Films, Whitman Bennett-United Artists, C. C. Burr & Co., Pathé, Lee DeForest Co., Inspiration Pictures, Tiffany Pictures, Fitzpatrick Pictures; writer for legitimate stage since 1924; radio writer and producer, Batten Barton Durstine and Osborn, Inc., since 1933; radio works: Blackstone Plantation, 1933-34; Tea Time, 1933-35; Dream Dramas, 1933-36; Cavalcade of America, 1935-38; The Wonder Show, 1937; The Heart of Julia Blake, 1937-41; The Theater of Today, 1941-45; The Pirate Prince, 1932; Welcome to Glory, 1942; and many others; author: (plays) One of the Family, 1925; Zombie, 1932; (musical comedies) The Ritz Revue, 1924; The Houseboat on the Styx, 1928; Gay Divorce, 1932; (vaudeville sketches) The Best Sellers, 1919; Under the Same Old Moon, 1920; Klick Klick, 1921; Herbert Can't Be Frank, 1933; The Perfect State, 1933; Many Happy Returns (Earl Carroll's Vanities), 1934. Lecturer on radio writing and production, New York U., 1942-43. Dir. Percy Williams Home. Mem. Soc. of the Cincinnati, S. R., Am. Soc. Composers, Authors and Pubs. (charter), Song Writers Protective Assn., Actors Equity Assn., Motion Picture Dirs. Assn. (eastern pres. 1923-25), Authors League America (sec. 1941-43, council since 1941), Dramatists Guild (council 1931-35), Radio Writers Guild (founder and 1st pres. 1935-38; mem. council since 1935), Radio Dirs. Guild, Alpha Chi Rho. Clubs: Lambs (council since 1932), Players (New York). Home: 51 Fifth Av. Office: 383 Madison Av., New York, N.Y.

WEBB, Perry Flynt, clergyman; b. Ozark, Ark., June 2, 1897; s. Bayless Wesley and Olive (Buckley) W.; A.B., Ouachita Baptist Coll., Arkadelphia, Ark., 1919, D.D. 1934; Th. B., Southern Bapt. Theol. Sem., Louisville, Ky., 1922; D.D., Baylor University, Waco, Tex., 1945; married Thelma Fern Stahl, May 29, 1920; children—Rebekah Fern (Mrs. Fred V. Richards), Perry Flynt. Student pastor, English and Ekron, Ky., 1920-25, Blytheville, 1925-30, Pine Bluff, Ark., 1930-37; pastor First Baptist Ch., San Antonio, Tex., since 1937. Preached conv. sermon, Southern Baptist Conv., 1937; chmn. of arrangements, conv., 1942. Mem. bd. trustees San Marcos (Tex.) Acad.; pres., Mary Hardin-Baylor Coll.; mem. exec. bd., Gen. Conv. of Tex. Home: 111 E. Kings Highway. Office: 134 Fifth St., San Antonio, Tex.

WEBB, Robert Williams, banker; b. Richmond, Ind., Aug. 11, 1869; s. Benjamin and Sarah Terrell (Williams) W.; prep. edn., Earlham Coll., Richmond, Ind.; LL.B., U. of Minn., also LL.M.; m. Margaret McDonald, June 9, 1898; children—Harriet Libby, Robert Williams, John McDonald. With 1st Minneapolis Trust Co., 1894, pres., 1920-33; vice-pres. and dir. First National Bank of Minneapolis; director Title Insurance Company, Northwestern Fire & Marine Ins. Co., Twin City Fire Ins. Co. Trustee and v.p., Dunwoody Industrial Inst.; trustee Minneapolis Foundation. Mem. Phi Delta Phi. Republican. Quaker. Clubs: Minneapolis, Minikahda. Home: 124 Groveland Av., Minneapolis 4. Office: 115 S. 5th St., Minneapolis, Minn.

WEBB, Tessa Sweazy, writer, poet, editor; b. Greendale, Ward Township, Ohio; d. John Milton and Elizabeth (Lanning) Sweazy; student Normal Sch., Sand Run, O., 1900-03; grad. Columbus Business Coll., 1912, Hartsough Coll., Columbus, O., 1917; m. Reuben H. Webb, Apr. 23, 1907 (died 1939). Teacher pub. schs., 1903-07; asst. to dept. mgrs. Green-Joyce Wholesale Co., Columbus, 1913-16; asst. in business adminstrn., Agrl. Extension, Ohio State U., since 1918. Editor of column Voices and Echoes, 1928-41, With the Poets (both in Columbus Sunday Dispatch), 1933-43. Editor, The Singing Quill (poetry mag.) since 1939. Awarded several poetry prizes. Active mem. Poetry Soc. America, League of Am. Pen Women, Ohio Poetry Soc., Composers and Authors Association of America; honorary mem. Verse Writers Guild of Ohio, The Singing Quill, Modern Bards, Circle of Service. Mem. Evang. Ch.; mem. Business and Professional Women's Club. Author: Life's Tilted Cup, 1927; (booklets) Sittings in Sentiment, 1929; Personal Sentiments, 1938; Window by the Sea (awarded Ohioana Library honor as best Ohio verse book of year), 1942. Compiler: Verse Writers' Guild Anthology, 1930; Singing Quill Anthology, 1936. Contbr. reviews and verse to Poetry, Voices, Lyric, Wings, Am. Poetry, Verse Craft, Talaria, Personalist, etc. Author of Ohio Poetry Day bill passed by Ohio Gen. Assembly 1938. Chmn. editorial com. of radio program "Lyric Ohio," station WOSU (poems by Ohio poets). Chmn. editorial com., Ohio Dept. of Edn. in preparing anthology of poetry for public school use, 1941 and 1944. Home: 251 W. 8th Av. 1. Address: O. State Univ., Columbus 10, Ohio.

WEBB, T(homas) Dwight, mem. Federal Home Loan Bank Bd.; b. Memphis Tenn., Jan. 16, 1867; s. William H. and Margaret (Kerr) W.; grad. East Nashville Acad., 1886; m. Cora A. Crockett, Sept. 3, 1902; children—Edward C., Dwight, George C., Corinne (Mrs. William D. Spears). Became clerk Cumberland Telephone & Telegraph Co., Nashville, 1887, treas., 1890-1912; v.p. Fourth & First Nat. Bank and Nashville Trust Co., 1912-31; retired, Jan. 1, 1931. Mem. Fed. Home Loan Bank Bd. since 1933 (vice chmn.). Consultant in business operations to Alien Property Custodian, Washington, D.C., 1942. Life mem. Telephone Pioneers of America. Democrat. Presbyterian. Clubs: Belle Meade Country; Press (Washington). Home: 2400 16th St. N.W. Address: Press Bldg., Washington, D.C.

WEBB, Thompson, teacher; b. Bell Buckle, Tenn., Oct. 24, 1887; s. William Robert and Emma (Clary) W.; grad. Webb Sch., Bell Buckle, Tenn., 1907; A.B., U. of N.C., 1911; m. Vivian Howell, June 22, 1915; children—Thompson, Robert Howell, William Robert, John Lambuth. Dir. Webb Sch. Camp, Bell Buckle, summers 1907-11; ranching in Calif., 1911-18; teacher Webb Sch., Bell Buckle, 1918-22, and asso. dir. its summer camp; settled at Claremont, Calif., 1922, and founder and head, Webb Sch. of Calif. Dir. Calif. Junior Republic. Dir. Scripps Coll., Claremont, Webb Sch. (Bell Buckle), Pomona Valley Hosp., Calif. Ednl. Aid Foundation. Mem. Delta Kappa Epsilon, Phi Beta Kappa. Democrat. Methodist. Home: Claremont, Calif.

WEBB, Ulys Robert, naval officer; b. Jan. 18, 1874; grad. Naval War Coll. Entered U.S. Navy, Oct. 21, 1901; promoted through grades to rear admiral, Med. Corps, Feb. 1, 1933; retired Feb. 1, 1938.†*

WEBB, Ulysses Sigel, lawyer; b. Flemington, W.Va., Sept. 29, 1864; s. Cyrus and Elizabeth (Cather) W.; ed. pub. schs., Ft. Scott, Kan.; m. Grace Goodwin, Oct. 23, 1895. Settled at Quincy, 1888; admitted to Calif. bar, 1889; elected dist. atty. Plumas County, Calif., 1890 (resigned); became atty. gen. of Calif., 1902; resigned as atty. gen. 1939; now in prt. practice. Republican. Home: 3865 Clay St. Office: Mills Tower, San Francisco, Calif.*

WEBB, Vanderbilt, lawyer; b. New York, N.Y., Apr. 23, 1891; s. William Seward and Eliza Osgood (Vanderbilt) W.; grad. Groton Sch., 1909; A.B., Yale, 1913; student Balliol Coll., Oxford, Eng., 1912-13; LL.B., Harvard, 1916; m. Aileen Osborn, Sept. 11, 1912; children—Derick Vanderbilt, William Osborn, Barbara, Alexander Stewart (dec.), Richard Humphrey. Admitted to N.Y. bar, 1916; asso. with Root, Clark, Buckner & Howland, 1916-17, 1919-22, Webb & Patterson and Webb, Patterson & Hadley, 1922-29; mem. Murray, Aldrich & Webb, 1929-31, Milbank, Tweed, Hope & Webb, 1931-38, Curtis, Belknap & Webb, 1938-39. Trustee N.Y. Trust Co. Dir. and v.p. Rockefeller Center, Inc. and Williamsburg Restoration, Inc. Mem. Taconic State Park Commn. since 1925. Served as capt. Judge Adv. Dept., U.S. Army, with A.E.F., 1917-19. Trustee Metropolitan Museum of Art, Frick Collection, Am. Univ. of Beirut, Groton Sch., Colonial Williamsburg, Inc. Mem. Phi Beta Kappa, Delta Kappa Epsilon, Scroll and Key (Yale). Democrat. Episcopalian. Clubs: Century, Knickerbocker, Racquet and Tennis, Rockefeller Lunch, Yale, Down Town. Home: 179 E. 71st St. Office: 30 Rockefeller Plaza, New York, N.Y.

WEBB, Walter Prescott, author, educator; b. Panola County, Tex., Apr. 3, 1888; s. Casner P. and Mary Elizabeth (Kyle) W.; A.B., U. of Tex., 1915, A.M., 1920, Ph.D., 1932; student University of Wisconsin, 1916, University of Chicago, 1922-23; M.A., Oxford University; m. Jane Elizabeth Oliphant, Sept. 16, 1916; 1 dau., Mildred Alice. Teacher pub. schs., 1907-09 and 1911-18; apptd. instr. in history, U. of Tex., 1918, adjunct prof., 1920, asso. prof., 1927, prof. since 1933; cons. historian Nat. Park Service, 1937; Harkness lecturer in Am. history, London U., spring 1938; Guggenheim fellow, 1938; Harmsworth prof. Am. Hist., Oxford U., Eng., 1942-43. Mem. Am. Hist. Assn., Miss. Valley Hist. Assn., Southwestern Hist. Assn.; dir. Texas State Hist. Assn.; mem. Tex. Folklore Soc., mem.-at-large Tex. Postwar Planning Commn., mem. Tex. Inst. of Letters, Tex. Philos. Soc. Democrat. Clubs: Town and Gown, Fortnightly. Author: The Growth of a Nation (with E. C. Barker and W. E. Dodd), 1928; The Story of Our Nation (with same), 1929; The Great Plains (awarded Loubat prize by Columbia U.), 1931; The Texas Rangers, 1935 (screened by Paramount, 1936); Divided We Stand; The Crisis of Frontierless Democracy, 1937. Editor Southwestern Historical Quarterly; editor "Way of Life" series. Home: 602 W. 9th St., Austin, Tex.

WEBB, William Robert, Jr., teacher; b. Culleoka, Tenn., Apr. 4, 1874; s. William Robert and Emma (Clary) W.; prep. edn., Webb Sch., Bellbuckle, Tenn., and Phillips Acad., Andover, Mass.; A.B., U. of N.C., 1896; post-grad. work, summers, Harvard and U. of Chicago; m. Louise Hall Manning, Oct. 19, 1898. Instr. English, U. of N.C., 1896-97; teacher, Webb Sch., 1897-1908, prin. since 1908. Member of Tennessee State Board of Education. Mem. advisory com. Am. Classical League; mem. Classical Assn. Middle West and South (pres. southern sect., 1923-24), Tenn. Philol. Soc. (pres. 1916), Phi Beta Kappa, Sigma Nu. Trustee Mountain Sch., Crossville, Tenn., 1917. Chmn. Bd. of Edn. Tenn. Conf. M.E. Ch., S., 1910-21; mem. State Com. Y.M.C.A., also of State Com. Anti-Saloon League and State Com. Hoover Democrats; del. to Gen. Conf. of M.E. Ch., S., 1934; del. to Uniting Conf. Meth. Ch., 1939, pres. Mid-South Private Sch. Assn., 1934-35; pres. Private Sch. Assn. of the Central States, 1939-40. Chmn. Bedford County Selective Service Bd. Home: Bellbuckle, Tenn.*

WEBB, William Snyder, univ. prof.; b. Greendale, Ky., Jan. 19, 1882; s. William and Gulielma (Snyder) W.; B.S., U. of Ky., 1901, M.S., 1902; student U. of Chicago, 7 quarters, 1911-15; Hon. D.Sc., Univ. of Alabama, 1937; m. Aileen P. Lary, June 8, 1910; children—William Lary, Jane Allen. With University of Ky. since 1904; instructor in physics, 1904-08, asst. prof., 1908-14, asso. prof., 1914-17, prof. and head dept. of physics since 1919, prof. and head dept. of anthropology and archeology since 1929. Archeologist Tenn. Valley Authority, 1934-37. Maj. field arty. U.S. Army, World War I, assigned to Ft. Sill Sch. of Fire. Trustee Lees Collegiate Inst., 1920-29, and since 1943. Mem. council Am. Assn. for the Advancement of Science; sec. Am. Assn. Physics Teachers; mem. Com. on State Archeol. Survey, Div. Anthropology and Psychology; National Research Council; pres. Central Sect. Am. Anthropol. Assn.; v.-pres. Soc. for Am. Archaeology; mem. Am. Phys. Soc., Phi Beta Kappa, Sigma Xi, Pi Mu Epsilon, Sigma Pi Sigma, O.D.K. Presbyterian. Author: Bulletins 119, 122 and 129, Bur. of Am. Ethnology; also various reports and bulls. Home: Lexington, Ky.

WEBBER, Amos Richard, judge; b. Hinckley, O., Jan. 21, 1852; s. George Enoch and Jane Ann (Woodruff) W.; A.B., Baldwin U. (now Baldwin-Wallace Coll.), Berea, 1876, hon. LL.D., 1935; m. Ida E. Finch, May 6, 1875 (died 1906); children—Gilbert

(dec.); Lawrence H. (dec.); m. 2d, Nettie Finch, Jan. 1, 1907 (died Feb. 28, 1931). Admitted to Ohio bar, 1876, and in practice at Elyria; pros. atty., 1888-94; judge Common Pleas Ct., 1901-04, and since 1922; mem. 58th and 59th Congresses (1903-07); 14th Ohio Dist.; offered in Congress while a member, and secured a hearing, on the first prohibition bill ever presented in that body to make the Dist. of Columbia dry; active worker for prohibition and woman suffrage for years; worked for enactment of 18th and 19th Constl. Amendments. Trustee Baldwin-Wallace Coll., Huron Rd. Hosp. (Cleveland). Republican. Mem. Ch. of Christ. Club: Elyria Round Table. Author: Biography of John Baldwin; 1925; Early History of Elyria and Her People, 1930; History of Hinckley, Ohio, 1933; also has written an autobiography. Home: Elyria, O.

WEBBER, Herbert John, plant physiologist; b. Lawton, Mich., Dec. 27, 1865; s. John Milton and Rebecca Anna (Bradt) W.; B.S., U. of Neb., 1889, M.A., 1890; Ph.D., Washington U., 1901; hon. D.Agr., U. of Neb., 1913; hon. L.L.D., University of California, 1943; m. Lucene Anna Hardin, September 8, 1890; children—Mrs. Eugene Francis Morrison, Mrs. Fera Ellen Shear, Herbert Earl, John Milton. Instr. botany, U. of Neb., 1889-90; instr. botany, Shaw Sch. of Botany, Washington U., St. Louis, 1891-92; investigator of orange diseases in Fla. for U.S. Dept. Agr., 1893-97; investigator plant breeding, Washington, 1897-98; in charge of plant breeding investigations, U.S. Dept. Agr., 1899-1907; prof., exptl., plant biology, Cornell U., 1907-08; acting dir., 1909-10, prof. plant breeding, 1910-12, N.Y. State Coll. of Agr.; dir. Citrus Expt. Sta., dean Grad. Sch. of Tropical Agr. and prof. plant breeding, 1912-18, U. of Calif.; dir. Agri. Expt. Sta. and prof. plant breeding, U. of Calif., 1919-20; gen. mgr., Pedigreed Seed Co., Hartsville, S.C., 1920-21; prof. subtropical horticulture and dir. citrus expt. sta., 1921-29, prof. subtropical horticulture, 1929-36, acting dean College Agr., 1923-24, U. of Calif., now prof. emeritus. Representative of U.S. Dept. of Agr. at Internat. Conf., London, on hybridization and cross-breeding, July 1899. Spl. commr. to study and report on citrus industry and organization of agricultural education and research dept. of agr., Union of South Africa, 1924-25. Medalist, Avocado Assn., 1938. Fellow and emeritus life mem. A.A.A.S.; mem. Am. Bot. Soc., American Genetic Assn.; Ecol. Soc. America; Am. Soc. Hort. Science, Fla. State Horticultural Soc. (hon.), Nat. Council Boy Scouts of America, Sigma Xi, Alpha Zeta, Kappa Delta Rho. Mason. Contbr. to various reports, bulletins, and many other papers on plant breeding, anatomy, horticulture and diseases. Editor: The Citrus Industry: History, Botany and Breeding, Vol. I (U. of Calif. Press), 1943. Address: Citrus Experiment Sta., Riverside, Calif.

WEBBER, Winslow Lewis, business man, educator; b. Gloucester, Mass., Nov. 2, 1898; s. Winslow L. and Lucy M. (Parkhurst) W.; student Gloucester High Sch., 1913-17; grad. Babson Inst., 1922; m. Edith L. Babson, Dec. 8, 1923; children—Roger Babson, Camilla Grace, Michael Parkhurst, Judith Knight. Entered employ of Roger W. Babson, 1916; asst. mgr. Boston office Babson Statistical Orgn., 1918, mgr. St. Louis office, 1919-22, Minneapolis office, 1923-24; pres. Publishers Financial Bureau since 1940; dir. Wellesley Trust Co. since 1929; trustee Am. Pub. Welfare Trust since 1930; dir. N.M. and Ariz. Land Co., Gamewell Co., Rockwood Sprinkler Co., Boston, Worcester and N.Y. Street Ry., Elgin Signal Co., A.P.W. Properties, Inc.; Mass. Cities Realty Co., Atlantic States Warehouse & Storage Corp. Mem. Bibliog. Soc. (New York). Republican. Conglist. Club: University (Boston). Author: Books About Books, A Bio-Bibliography for Collectors. Home: 56 Whiting Rd., Wellesley Hills, Mass. Office: Babson Park, Mass.*

WEBER, Adna Ferrin (wēb'ĕr), economist; b. Springville, Erie County, N.Y., July 14, 1870; s. Blanchard B. and Philena (Ferrin) W.; Ph.B., Cornell, 1894; post-grad. study Cornell, U. of Berlin, Columbia U.; Ph.D., Columbia, 1899; m. Mabel Norris, May 3, 1899; children—Harold Norris, Lawrence Adna. While at Cornell was 2 yrs. pvt. sec. to Pres. Schurman; studied social science in Europe as traveling fellow Cornell; later fellow in Columbia; sec. Cornell Summer Sch., 1898; deputy commr. labor statistics, N.Y., 1899-1901; chief statistician N.Y. State Dept. Labor, 1901-07; chief statistician (in charge of statistics and accounts), Pub. Serv. Commn. N.Y., 1st Dist., 1907-21; chief accounting div., Public Service Commn., 1921-23. Spl. agt. U.S. Census, 1902. Corr. Internat. Assn. for Labor Legislation, 1st sec. Am. Assn. for Labor Legislation, 1906-07; chmn. Nat. Assn. Ry. Commrs. com. on statistics and accounts of electric rys., 1912-14, of pub. utility cos., 1916; dir. Cities Census Committee, Inc., 1924-32. Fellow Am. Statis. Assn.; mem. Am. Econ. Assn., Acad. Polit. Science, Phi Beta Kappa. Author: The Growth of Cities in the Nineteenth Century, 1899 (awarded Grant Squires prize, Columbia); state statis. reports, occasional contbr. to periodicals. Home: 8521 114th St., Richmond Hill 18, N.Y.

WEBER, Carl Jefferson, English literature; b. Baltimore, Md., Jan. 20, 1894; s. Adam S. and Lora (Jefferson) W.; grad. Baltimore City Coll., 1910; B.A., Johns Hopkins, 1914; Rhodes Scholar at Queen's Coll., Oxford U., 1914-17, B.A., 1916, M.A., 1920; D.Litt., Franklin and Marshall Coll., 1938; m. Clara W. Carter, June 23, 1921; children—David Carter, Dorothy Carter. Instr. and asst. prof. English, Colby Coll., 1918-20; asst. in English, Johns Hopkins, 1920-21; instr. in English, U.S. Naval Acad., 1920-22; instr. in lit., Johns Hopkins Summer Sch., 3 summers, 1923-28; U. of Maine Summer School, 1932, W.Va. Univ. Summer School, 1941; with Colby Coll. since 1922, successively asst. prof., asso. prof. and prof. English until 1928, Roberts prof. English lit. since 1928. Mem. Oxford U.O.T.C., 1917; mem. 2d O.T.C., Ft. Meyer, Va., 1917; 1st lt. 312th F.A., 1917-18; adj. 60th F.A., 1918; capt. O.R.C., 1919; resigned 1921. Mem. Modern Lang. Assn. Am., Phi Beta Kappa. Conglist. Author: (or compiler) Browning Questions, 1924; Four Centuries of Literature (in collaboration), 1925; English Versification, 1926; Footprints of A. J. Roberts, 1928; The Best of Browning, 1930; Unconsidered Trifles, 1933; Hardy's Last Novel, 1935; Notes on Tess of the D'Urbervilles, 1935; Notes on Far from the Madding Crowd, 1937; Rebekah Owen and Thomas Hardy, 1939; Revenge Is Sweet, 1940; Hardy of Wessex, 1940; The Jubilee of Tess, 1941; The First Hundred Years of Thomas Hardy, 1942; Hardy's First Christmas Story, 1942; Jubilee edition of Hardy's Three Wayfarers, 1943. Contbr. many articles to mags. Home: 42 Burleigh St., Waterville, Maine.

WEBER, Frederick Theodore, painter, sculptor, etcher; b. Columbia, S.C., Mar. 9, 1883; s. Heinrich Christian Ludwig and Anna Julia (Nixon) W.; grad. Königliches Joachimsthalsches Gymnasium, Berlin, 1903; student Académie Humbert, Paris, 1905-06; Julian Academy, Paris, 1910-11; École Nationale des Beaux Arts, Paris, 1910-13; m. Mary Louise Brown, July 6, 1936. Painted portraits of Miss Minnie Macfeat, Winthrop Coll., S.C., Mrs. John King Van Rensselaer, Museum of City of N.Y., Dr. Patterson Wardlaw, Univ. of S.C., Mayor T. P. Stoney, City Hall, H. F. Welch, S.C. Soc., Charleston, Dr. Frederick Tupper, U. of Vt.; painting in Virginia House, Richmond; etchings in permanent collections of Met. Museum, Brooklyn Museum, Library of Congress, U.S. Nat. Museum, New York Pub. Library, Bibliothèque Nationale (Paris). Mem. Soc. of Am. Etchers; Am. Water Color Society. Episcopalian. Clubs: Quill (New York); Nat. Arts. Wrote article on portrait painting Ency. Britannica (14th edit.). Home: 1 W. 67th St., New York 23, N.Y.

WEBER, Henry George, conductor; b. of Am. parents, Berlin, Germany, Dec. 9, 1900; s. George and Ida (Sohr) W.; brought to U.S., 1901; student in music, Acad. of Music, Vienna, 1911-19 and 1921-23; student U. of Chicago, 1919-20, U. of Vienna, 1921-23; m. Marion Claire, Jan. 21, 1929; 1 son, Henry George. Début as condr. with the Municipal Opera Co., Bremen, Germany, 1919; condr. with the Chicago Civic Opera Co., 1924-29, condr. at Florence, Italy, 1929; dir. music WGN Radio Station since 1934; musical dir. Chicago City Opera Co. since 1939. Republican. Club: Cliff Dwellers. Home: Lake Bluff, Ill. Address: Tribune Bldg., Chicago, Ill.

WEBER, John, mech. engr.; b. Pittsburgh, Oct. 20, 1885; s. John and Emma Wilson (Beitler) W.; M.E., U. of Pittsburgh, 1909; D.Sc.; m. Blanche J. Martin, March 21, 1912; children—John Martin, James Harold, Dorothy Ellen. With U. of Pittsburgh since 1909, except during war period; successively research asst., instr. in mech. engring., asst. prof., asso. prof., prof. and head of dept., 1922-25, business mgr. and supervising engr. constructional work, 1926-36, sec. of Univ. since 1936. Served as capt. engrs., World War; mem. Vehicle Standardization Bd. and of Automotive Products Com., War Industries Bd. Mem. bd. of mgrs. of Juvenile Court Home of Allegheny County. Mem. Soc. for Promotion Engring. Edn., Delta Tau Delta, Omicron Delta Kappa, Sigma Tau, Scabbard and Blade. Republican. Mem. United Presbyn. Ch. Club: University (Pittsburgh). Home: 1317 Denniston St., Pittsburgh, Pa.

WEBER, Lenora Mattingly, author; b. Dawn, Mo., Oct. 1, 1895; d. Thomas Connelly and Mary Agnes (Bradley) Mattingly; grad. Manual Training High Sch., Denver, Colo., 1915; spl. work at Denver U. in literature, religion and psychology; m. Albert Herman Weber, Sept. 20, 1916; children—Harry Albert, William Herman, Rosemary Louise, David Edward, Lawrence Mattingly, Thomas Wesley. Mem. Colo. Authors' League, Catholic Daughters of America. Clubs: Woman's, Press (Denver). Author: Wind on the Prairie, 1929; The Gypsy Bridle, 1930; Poogy and Sally, Coeds, 1930; Wish in the Dark, 1931; Mr. Gold and Her Neighborhood House, 1933; Rocking Chair Ranch, 1936; Happy Landing, 1941; Sing for Your Supper, 1941; Meet the Malones, 1943. Contbr. to mags. Home: 1611 Adams St., Denver, Colo.

WEBER, Max, artist; b. Byelostok, Russia, Apr. 18, 1881; s. Morris and Julia (Getz) W.; brought by parents to U.S., 1891; grad. Boys High Sch., Brooklyn, N.Y., 1898; grad. Pratt Inst., Brooklyn, 1900; m. Frances Abrams, June 27, 1916; children—Maynard Jay, Judith Sarah. Teacher of painting from life, Art Students League, N.Y. City, 1920-21, 1925-27. Reptd. in collections of Newark (N.J.) Museums, Phillips Memorial Gallery, Washington, D.C., New York U. Gallery Living Art, Los Angeles (Calif.) Museum, Metropolitan Museum, New York, Museum of Modern Art, New York, Whitney Museum Am. Art, Jewish Theology Seminary of America, Brooklyn (New York) Museum of Art, Museum American Palmer gold medal and $1,000, Art Inst. of Chicago, 1928; Temple gold medal, Pa. Academy of Fine Arts, Phila., Pa., 1941; Clark bronze medal and $1,000.00, Corcoran Art Gallery, Washington, D.C., 1941; Ada S. Garret prize of $750, Art Inst. Chicago; Artists for Victory, Pepsi-Cola, 2d prize $2000, Nov., 1945. Mem. Am. Painters, Sculptors and Gravers. Co-chairman Art Committee of Independent Citizens Committee of Arts, Sciences and Professions. Jewish religion. Author: Cubist Poems, 1914; Essays on Art, 1916; Primitives, 1927. Home: 10 Hartley Rd., Great Neck, L.I. Address: Paul Rosenburg Gallery, 16 E. 57th St., New York, N.Y.

WEBER, Paul, clergyman; b. Switzerland, Aug. 28, 1884; s. Henry and Marie Anna (Eichenberger) W.; came to U.S., 1893, naturalized, 1914; A.B., William Jewell Coll., 1909, D.D., 1937; student Ia. State U., 1909-10, Newton (Mass.) Theol. Inst., 1910-11; m. Bettie Bell Rose, Jan. 4, 1909; children—Frank, Paul, Grace. Ordained to the ministry of Baptist Ch., 1906; pastor, Three Rivers, Mass., 1910-11, St. Charles, Mo., 1911-15, Poplar Bluff, Mo., 1915-20, First Bapt. Ch., Jefferson City, Mo., 1920-40; supt. St. Louis Bapt. Mission Bd. since 1940. State mem. Home mission Bd., Southern Bapt. Conv. Trustee William Jewell Coll.; dir. Kansas City Bapt. Theol. Sem. Moderator Mo. Bapt. Gen. Assn., 1936-38; Mo. leader of the Bapt. Hundred Thousand Club; mem. council on finance and promotion Northern Bapt. Conv.; sec. exec. com. of bd. of mgrs. Mo. Bapt. Hosp. since 1941; state v.p. Mo. Anti-Saloon League. Mem. Pi Gamma Mu. Home: 5665 Clemens Av. Office: 919 N. Taylor Av., St. Louis, Mo.

WEBER, Samuel Edwin, supt. of schs.; b. Ellis, Vernon County, Mo., July 23, 1875; s. George Jacob and Elizabeth (Zilliox) W.; grad. Lock Haven Normal Sch., Pa., 1895; Ph.B., Lafayette Coll., 1901, Litt.D., 1941; Ph.D., U. of Pa., 1905; m. Mary Louise Knarr, Aug. 7, 1901; 1 son, Orville Ethelbert. Teacher in elementary schs., 1894-97; fellow in pedagogy, U. of Pa., 1903-05; prin. North Wales (Pa.) High Sch., 1901-03; supt. Cortland Normal Training Sch., N.Y., 1905-07; state high sch. insp. of La., 1908-10; dean Sch. of Liberal Arts and prof. edn., Pa. State Coll., 1910-14, and dir. summer session for teachers, same; supt. schs., Scranton, Pa., 1914-22; supt. of schs., Charleston, W.Va., 1922-29; asso. supt. schs., Pittsburgh, Pa., in charge personnel, 1929-41, retired Sept. 1, 1941. Professor educational administration and supervision, University of Pennsylvania, summer session, 1922-23. Presbyterian. Mem. N.E.A., Pa. Ednl. Assn. Clubs: Literary, University (Pa. State Coll.). Author: Charity School Movement in Colonial Pennsylvania, 1905; A Course of Study for High Schools, 1909; Coöperative Administration and Supervision of the Teaching Personnel, 1937. Joint Author of Weber, Koch, and Moran Series of Arithmetics. Joint translator of Brumbaugh's "Christopher Dock," 1905. Home: 165 Longuevue Drive, Mt. Lebanon, Pa.

WEBER, William A., prof. religious edn.; b. Cincinnati, O., July 30, 1880; s. John and Frederique (Opperman) W.; A.B., Otterbein Coll., Ohio, 1906, D.D., 1919; B.D., Bonebrake Theol. Sem., Dayton, O., 1909; studied Berlin and Marburg univs., 1910-11, U. of Chicago, summers, 1912-16, and Yale University, 1923-24; Ph.D., Yale Univ.; m. Justina A. Lemmerman, Sept. 27, 1916; 1 son, Robert L. Ordained U.B. ministry, 1909; pastor in Cleveland and Dayton, O., 4 yrs.; prof. religious edn., Bonebrake Theol. Sem., 1911-25; prof. religious edn., Theol. Sem., New Brunswick, N.J., since 1925; teacher, summer sessions, Rutgers U., 1926-31, prof. extension courses since 1931. Member Internat. Council Religious Edn., mem. bd. control Sunday Schools of U.B. Ch., 1920-29; chmn. com. Week Day Sch. Religion, Dayton, O.; mem. exec. com. N.J. Council Religious Ednl. (chmn. com. on week-day and vacation ch. schs.; also chmn. com. on ednl. program and policies). Mem. Bd. of Edn., Ref. Ch. in America; mem. Board of Edn., Dayton, O., 1921-25 (twice pres.); mem. Dept. of Internat. Justice and Goodwill, Federal Council of Chs. of Christ in America. Mem. Religious Edn. Assn., A.A.A.S., Phi Beta Kappa. Club: Clergy. Author: The Daily Vacation Bible School; (joint) The Progressive Training Course; Theological Education in the Reformed Church in America. Contbr. numerous articles in religious and ednl. journals. Home: 17 Seminary Pl. Address: Hertzog Hall, New Brunswick, N.J.*

WEBSTER, Cornelius Crosby, lawyer; b. Kennedy, N.Y., July 25, 1886; s. William Burton and Anna Makepeace (Crosby) W.; grad. Binghamton High Sch.; A.B. (magna cum laude), Harvard Coll., 1909; (Bowdoin lit. prize and medal); LL.B., Harvard Law Sch. (editor Harvard Law Review), 1912; m. Fannie Beecher Whitman, Oct. 11, 1913; children—Dorothy Whitman (Mrs. Thomas J. Murphy), Cornelius Crosby, Jane Beecher. Admitted to N.Y. bar and to practice before N.Y. Court of Appeals, 1912, also to U.S. Supreme Court; with Curtis, Mallet, Prevost, Colt & Mosle, N.Y. City, 1912-23; individual practice, N.Y. City, 1928-43; now with Hughes, Hubbard & Ewing; dir. and sec. Ferro-co. Corp., Jones & Larson, Albert Carman, Inc.; dir. Cox Hunt & Co., 1935-40. Served as pvt., C.A.C., N.Y. Nat. Guard, 1915-18 Sec.

exec. com. for Christian Science activities, N.Y. World's Fair, 1936-41. Trustee and chmn. First Church of Christ, Scientist, Flushing, N.Y., 1923-25, 1935-37, First Reader, 1938-40. Mem. Lambda Sigma. Republican. Clubs: Harvard, Harvard Law Sch., Harvard Downtown Lunch (New York). Author articles for Christian Science publs. Home: 45-28 Parsons Blvd., Flushing, N.Y.

WEBSTER, David Henry, oculist; b. Nova Scotia, Can., Sept. 16, 1885; s. George Leander and Mary Lavina (Ramsdell) W.; B.A., Acadia U., Wolfville, Nova Scotia, 1906; M.D., Columbia U. Coll. of Physicians and Surgeons, 1910; m. Gladys Bulkley, July 5, 1909; children—David Otis (dec.), Rosemary. Came to U.S., 1906, naturalized, 1918. With Manhattan Eye, Ear and Throat Hosp. since 1910, as interne, 1910-12, clin. asst., 1912, asst. surgeon, 1914-24, jr. surgeon, 1924-29, surgeon, 1929-32, surgeon dir. since 1932, chairman board of surgeon directors since 1942; attending ophthalmologist Ruptured and Crippled Hosp.; clinical professor of ophthalmology, New York U.; consultant in ophthalmology Post-Graduate Hospital; consultant to St. John's Riverside Hosp. (Yonkers), Englewood (N.J.) Gen. Hosp., St. Luke's (Newburg, N.Y.), Mary McClellan Hosp. (Cambridge, N.Y.), United Hosp. (Port Chester, N.Y.), Elizabeth Horton Hosp. (Middletown, N.Y.), St. Joseph's Hosp. (Stamford, Conn.). Served as flight surgeon, rank of capt., Med. Corps, United States Army, during World War I. Director Manhattan Eye, Ear and Throat Hosp. Fellow Am. Coll. Surgeons; mem. N.Y. County Med. Soc., A.M.A., Ophthal. Research Soc., N.Y. Acad. Medicine (sec. ophthal. sect. 1923-25), N.Y. Ophthal. Soc. (chmn. 1939-40), Am. Acad. Ophthalmology and Otolaryngology. Universalist (trustee). Club: Woodway Country (Stamford, Conn.). Home: 99 Van Rensselaer Av., Stamford, Conn. Office: 140 E. 54th St., New York, N.Y.

WEBSTER, David Locke, physicist; b. Boston, Mass., Nov. 6, 1888; s. Andrew Gerrish and Lizzie Florence (Briggs) W.; A.B., Harvard, 1910, Ph.D., 1913; m. Anna Cutler Woodman, June 12, 1912; children—Nancy (Mrs. Anthony S. Felsovanyi), Helen (Mrs. Paul T. Feeley), David Locke, Cutler. Instr. in mathematics, 1909-12, asst. in physics, 1911-14, instr., 1915-17, Harvard; asst. prof., physics, U. of Mich., 1917, Mass. Inst. Tech., 1919-20; prof. physics, Stanford, since 1920, also exec head at dept. (1920-42); coordinator civilian pilot training, Stanford, 1939-41; on leave of absence, 1942-46, to act as head physicist Signal Service at large (U.S. Army), 1942; head physicist Ordnance Dept. at large, 1942-43, chief physicist, 1943. Specializes in study of the atom. Commd. lieut. Air Service, United States Army, Nov. 9, 1917; capt., Oct. 24, 1918; pilot R.C., ranking as capt. A.S.S.R.C., 1919-24. Mem. Nat. Acad. Sciences, Am. Acad. Arts and Sciences, Am. Philos. Soc., Am. Physical Soc., Am. Assn. Physics Teachers (v.p. 1933-34; pres. 1935-36), A.A.A.S. (v.p. and chmn. sect. B, 1932), Phi Beta Kappa. Agnostic. Author: (with H. W. Farwell and E. R. Drew) General Physics for Colleges, 1923; (with Jack R. Cram and Daniel J. Brimm, Jr.) Civil Pilot Training Manual, 1941; Flight Instructor's Manual, 1941. Mem. bd. editors Rev. of Modern Physics since 1929, and Am. Physics Teacher, 1933-35. Address: Stanford University, Calif.

WEBSTER, Edwin Sibley, engr.; b. Boston, Mass., Aug. 26, 1867; s. Frank G. and Mary (Messinger) W.; B.S., Mass. Inst. Tech., 1888; LL.D., Northeastern Univ.; m. Jane de Peyster Hovey, June 1, 1893. Organizer with Charles A. Stone, 1889, firm of Stone & Webster (later Stone & Webster, Inc.), engrs. and mgrs. pub. service cos.; dir. traction, light, power and other cos. Life mem. Corp. Mass. Inst. Tech.; mem. exec. com. Mass. Inst. Tech.; trustee Museum of Fine Arts. Mem. Am. Inst. E.E. Unitarian. Clubs: Somerset, Union, St. Botolph, Engineers, University, Down Town, Boston City (Boston); Eastern Yacht; Recess, (New York); The Country (Brookline). Home: Chestnut Hill, Mass. Office: 49 Federal St., Boston, Mass.*

WEBSTER, Edwin Sibley, Jr., investment banker; b. Newton, Mass., Dec. 24, 1899; s. Edwin S. and Jane de Peyster (Hovey) W.; S.B., Harvard, 1923; M.B.A., Harvard sch., of Business Adminstrn., 1925; m. Jean Bennett, Jan. 10 1942. Employed by Stone & Webster, Inc., 1926-30, v.p., 1929-30; partner Kidder, Peabody & Co. since 1931; mem. bd. dirs. many corporations. Unitarian. Clubs: Somerset (Boston); Country (Brookline, Mass.); Norfolk Hunt (Medfield, Mass.); River (New York). Home: 307 Hammond St., Chestnut Hill, Mass. Office: 17 Wall St., New York, N.Y.*

WEBSTER, George W., ry. official; b. Oshkosh, Wis., Dec. 1, 1870. Began as clk. Milwaukee, Lake Shore & Western Ry., 1886; sec. to receiver Wis. Central Ry., 1893-99; chief clk. to pres., 1899-1906, and sec. same rd., 1906-20, also sec. M.,St.P.&S.S. Marie Ry. Co., 1909-20; asst. to pres. M.,St.P.&S.S. Marie Ry. Co., and sec. of Corp., 1920-22, v.p. same railway, 1922-37, pres. since 1937, trustee since July 1, 1938; v.p. Wis. Central Ry. Co. Office: First Nat. Soo Line Bldg., Minneapolis, Minn.

WEBSTER, Harold E., business exec.; b. Buffalo, N.Y., Sept. 9, 1885; s. Edward Hollis and Mary E. (Griffith) W.; ed. Phillips Acad.; Ph. B., Yale, 1907; m. Edna Metzger, Nov. 23, 1916. Started with Pratt & Lambert, Inc. as receiving clerk, 1908, later purchasing agent, sec. and sr. v.p., pres., 1930, dir. since 1926; pres. and dir. Waggener Paint Co.; pres. and dir. Dibble Color Co., Kolbe Paint Co.; dir. Cleveland Paint & Color Co., Hatfield Paint Co., Leighton-Hurt Paint Co.; trustee Erie County Savings Bank, Forest Lawn Cemetery. Pres. and dir. Millard Fillmore Hospital, Buffalo. Mem. (life) Buffalo Fine Arts Acad., Buffalo Society of Natural Sciences. Clubs: Buffalo, Buffalo Athletic, Buffalo Country, Yale (N.Y. City). Home: 90 Bidwell Parkway. Office: 75 Tonawanda St., Buffalo, N.Y.

WEBSTER, Harold Tucker, cartoonist; b. Parkersburg, W.Va., Sept. 21, 1885; s. James Clarence and Fannie Marsh (Tucker) W.; ed. pub. schs.; m. Ethel Worts, Aug. 2, 1916. Began on Denver Republican, 1902; with Chicago Daily News, 1903-05; polit. cartoonist, Chicago Inter-Ocean, 1905-08, Cincinnati Post, 1908-10; settled in N.Y. City, fall of 1911 and began drawing cartoons for Asso. Newspapers; joined staff of New York Tribune, 1919, of New York World, 1923, of New York Herald Tribune, 1931. Mem. Soc. of Illustrators. Clubs: Dutch Treat, Players, Coffee House. Author: Our Boyhood Thrills and Other Cartoons, 1915; Boys and Folks, 1917. Co-author: Webster's Bridge, 1924; Webster's Poker Book, 1925; The Timid Soul, 1931; The Culbertson Webster Contract System, 1932. Creator of series, Life's Darkest Moment, The Timid Soul, The Thrill That Comes Once in a Lifetime, The Boy Who Made Good, They Don't Speak Our Language, How to Torture Your Wife, Poker Portraits, etc. Home: Shippan Point, Stamford, Conn.

WEBSTER, Herman Armour, artist; b. New York, N.Y., Apr. 6, 1878; s. George H. and Ellen Frances (Pickford) W.; Ph.B., Yale, 1900; studied at Julian Acad., Paris, under Jean Paul Laurens; m. Doriane Delors, of Paris, France; 1 son, John. Engaged in etching since 1905; exhibited at Paris Salon, Soc. Western Artists (Chicago), Rouen (France), Rome Internat., 1911, Leipzig, 1914, Am. Art Assn. (Paris), Royal Acad., London, etc. Represented in permanent collections of Musée Nationale du Luxembourg (Paris), Bibliothèque Nationale (Paris), Victoria and Albert Mus. (London), Congressional Library (Washington), Art Inst. Chicago, Boston Mus. Fine Arts, Fogg Mus., Yale Mus. of Art, New York Pub. Library, Brooklyn Mus., etc. Gold medal, Panama P.I. Expn., 1915; Noyes prize, 1929; Grand Prix (Gravure), Paris Expn., 1937. Fellow Royal Society of Painter-Etchers, London; societaire Société Nationale des Beaux Arts, Paris; mem. Am. Soc. Etchers, American Art Assn. (Paris), Chelsea Arts Club (London), American Club (Paris), Am. Legion, Am. Vols. with French Army, 1914-18, Arts Club (London); founder Société des Amis des Vieux Moulins (France) for preservation of historic windmills. Sect. dir. and later asst. insp. field ambulance service with French Army at the front, 1914-17; commd. 1st lt. Sanitary Corps N.A., July 25, 1917, capt., 1918; discharged with rank of maj., May 1919. Decorated Chevalier Legion of Honor; Croix de Guerre (France). Address: 39 Rue d'Artois, Paris, France.

WEBSTER, Hutton, univ. prof.; b. Malone, N.Y., Mar. 24, 1875; s. David and Helen E. (Hutton) W.; A.B., Leland Stanford Jr. U., 1896, A.M., 1897; A.M., Harvard, 1903, Ph.D., 1904; m. Winifred Sophie Fry, Aug. 14, 1903; children—David H., Wilfrid, Sophie E., Winifred, Hutton, Cedric, Douglas. Asst. in economics, Stanford U., 1899-1900; Austin teaching fellow in economics, Harvard, 1902-04; asst. prof. economics, Williams, 1904-07; prof. of social anthropology, U. of Neb., 1907-33; lecturer in sociology, Stanford U., 1933-40, emeritus since 1940. Associé de l'Institut International de Sociologie; fellow Royal Anthropol. Inst., Royal Asiatic Soc., A.A.A.S.; mem. Am. Anthrop. Assn., Am. Folk-Lore Soc., Am. Geog. Soc., Am. Hist. Assn., Am. Sociol. Soc., Am. Oriental Soc., Archeol. Inst. America, Medieval Acad. America, Phi Beta Kappa, Pi Gamma Mu, etc. Author: Primitive Secret Societies, 1908, rev. edit., 1932 (Japanese transl. 1915; Italian transl. 1922); Rest Days, 1916; World History, 1923; History of Civilization, 1940; Taboo, 1942; also 15 textbooks of ancient, medieval, and modern history for high schs. and colls. Club: Harvard (New York). Home: 2025 Cowper St., Palo Alto, Calif.

WEBSTER, Jerome Pierce, plastic surgeon; b. Ashland, N.H., Aug. 2, 1888; s. Rev. Lorin and Jennie Josephine (Adams) W.; grad. Holderness Sch., Plymouth, N.H., 1906; A.B., Trinity Coll., Hartford, Conn., 1910; M.D., Johns Hopkins, 1914; m. Geraldine Rockefeller McAlpin, July 14, 1934 (dec.). Interne Johns Hopkins Hosp., 1914-15, asst. resident in surgery, 1915-16, 1920-21; spl. asst. to Am. ambassador, Berlin, Germany, inspecting prison camps, 1916-17; jr. fellow Trinity Coll., 1917-20 and 1934-39; instr. surgery, Johns Hopkins Sch. of Nursing, 1920-21; resident in surgery, Union Med. Coll., Peking, China, 1921-22, asso. in surgery, 1922-23, asst. prof., 1923-25, asso. prof., 1925-26; practiced in N.Y. City since 1928; fellow in surgery, Presbyn. Hosp., 1927-31, asst. attending surg., 1931-38, associate attending surgeon 1939-45, attending surgeon since 1945; associate in surgery, College Physicians and Surgeons, Columbia, 1931-35, assistant professor surgery, 1935-38, asst. professor, clin. surgery since 1938; in charge plastic surgery, Vanderbilt Clinic, since 1928; director Army course in plastic and maxillo-facial surgery, 1942 and 1943. Consultant to Surgeon General, U.S. Army, 1944-46. Served as 1st lieut. Medical Corps, U.S. Army, 1917-19, with British on Lens Sector, French and A.E.F. on Toul, Chateau-Thierry and St. Mihiel sectors and through Argonne-Meuse drive. Awarded plate with British seal (acceptance authorized by U.S. Congress); Croix de Guerre (gold star); cited for bravery on Toul Sector, June 1918; twice decorated by Chinese Government. Trustee Holderness School, Trinity College. Fellow Am. Med. Assn., Am. College of Surgeons; member Southern Medical Association, A.A.A.S., Society Experimental Biology and Medicine, American Association. Plastic Surgeons (president 1941-42), Society of Plastic and Reconstructive Surgery, American Surg. Assn., Medical Library Association, Harvey Society, New York, Med. Society State of N.Y., N.Y. Academy Medicine (editorial bd.), Med. Soc. County of N.Y., N.Y. Surg. Soc., Am. Assn. History of Medicine, Am. Geog. Soc., Halsted Club, Psi Upsilon. Clubs: St. Andrews Golf, Riverdale Yacht, Grolier, Century Assn., Charaka. Home: Meadowlawn, Dodge Lane, Riverdale-on-Hudson, New York, N.Y. Office: 180 Ft. Washington Av., New York, N.Y.

WEBSTER, J(ohn) Stanley, U.S. judge; b. at Cynthiana, Kentucky, Feb. 22, 1877; s. John Bascom and Lucinda Landram (Anderson) W.; prep. edn. Smith's Classical Sch. for Boys, Cynthiana, Ky.; studied law, U. of Mich., 1897-99; LL.D., Gonzaga U., Spokane, 1916; m. Mary Gertrude Lathrum, Apr. 2, 1908. Admitted to Ky. bar, 1899, and practiced at Cynthiana; pros. atty., Harrison County, Ky., 1902-06; chief asst. pros. atty., Spokane, Wash., 1907-09; judge Superior Court of Wash., 1909-16; judge Supreme Court of Wash., term 1916-21, resigned May 10, 1918; mem. 66th and 67th Congresses (1919-23), 5th Wash. Dist.; reëlected to 68th Congress, but resigned, May 8, 1923, to become U.S. dist. judge for Eastern dist. of Wash.; because of ill-health retired from active service on bench, Aug. 31, 1939. Republican. Mem. Christian (Disciples) Ch. Mason (32°, Shriner), K.P. Home: Spokane, Wash.*

WEBSTER, Margaret, actress, director; b. N.Y. City, Mar. 15, 1905; d. Ben Webster and Dame May Whitty (both distinguished in the theater); ed. Queen Anne School, Reading, England, 1918-23; studied for the stage at Ellinger Dramatic School; D.Litt., Lawrence Coll., Appleton, Wisconsin, 1942, Russell Sage College, Troy, New York, 1944. Actress since 1917; first professional appearance in chorus of "The Trojan Women," 1924; played with John Barrymore in "Hamlet," 1925; subsequently with Dame Sybil Thorndike in "Henry VIII," "Macbeth," and several of the Greek tragedies; toured with Macdona Players, playing leading roles in 16 of Bernard Shaw's plays, 1926; with J. B. Fagan's Players, in stock, at Oxford Univ., Eng., 1927; played roles of Portia, Viola, Rosalind, etc., with Ben Greet Shakespearean Company, 1928; in various prodns. in the West End, London, 1929; later joined Old Vic Co., with actor John Gielgud, playing a variety of parts including Lady Macbeth; with Sir John Martin Harvey in "The Devil's Disciple," Savoy Theater, London, 1930; played in "After All," 1931, "Musical Chairs," 1932, and "Richard of Bordeaux," 1933; appeared in various productions at Arts and Embassy theaters, London, 1934-36; wrote adaptation of Molnar's "Girl from Trieste," and played in it, also in "Parnell," 1936. Directed in London "Return to Yesterday," "Heads I Win," "Lovers Meeting," "Three Set Out," "No Longer Mourn," 1935-36; "Lady from the Sea" and "Old Music," 1937; in New York, "Family Portrait" and "Madame, Will You Walk?" 1939; for actor Maurice Evans, "Richard II," 1937-38; "Henry IV," 1938; "Hamlet," 1938-40, and revival of "Richard II," 1940; played Masha in "The Seagull" with the Lunts, 1938. Directed tabloid versions of Shakespeare's plays at Globe Theater, N.Y. World's Fair, 1939. With Paramount Pictures, Inc., Mar.-Aug., 1940. Directed the Theater Guild production, "Twelfth Night," starring Helen Hayes and Maurice Evans. Directed and played in "Trojan Women," first experimental theater production, 1941; dir. "Macbeth," with Maurice Evans and Judith Anderson, 1941; Othello with Paul Robeson; Flare Path (for Gilbert Miller), 1942; Counter Attack, 1943. Author: Shakespeare Without Tears, 1942; played in and staged Othello (with Robeson), 1943-44; prod. and directed The Cherry Orchard (with Eva Le Gallienne and Joseph Schildkraut, 1944. Address: care Actors Equity, 45 W. 47th St., New York, N.Y.*

WEBSTER, Robert Morris, army officer; b. Boston, Mass., Oct. 10, 1892; s. William Roland and Jennie Webster (Gorrie) W.; m. Flora Dorothy Bitzer, Mar. 19, 1921; children—Robert Morris, Roland Carl. Commd. 2d lt., Air Service, U.S. Army, 1918; promoted through the grades to major, Air Corps, U.S. Army, 1940, lt. col., Army of the U.S.; brig. gen., Army of the U.S., Sept. 1942; apptd. comdg. gen. 1st Air Support Command, Aug. 1942. Rated command pilot, combat observer. Awarded Victory Medal, Distinguished Flying Cross. Mem. Order of Daedalians. Club: Army and Navy, Washington, D.C. Home: 4000 Cathedral, Washington, D.C.*

WEBSTER, Stokely, portrait painter; b. Evanston, Ill., Aug. 23, 1912; s. Henry Kitchell and Mary Ward (Orth) W.; ed. North Shore Country Day Sch. (Winnetka, Ill.), Yale U. and U. of Chicago; studied art

with Lawton Parker (Paris) and Wayman Adams (New York); m. Iva Kitchell, Aug. 23, 1933. Landscape painter, Chicago, 1932; textile designer, New York, 1934-35. Exhibited portraits and landscapes, Corcoran Biennial Exhbn. (Washington), Allied Artists and Nat. Acad. Design (New York), Art Inst. of Chicago, Ill. State Museum, Albany (N.Y.) Inst. of Art; held one-man shows: James St. Lawrence O'Toole Gallery (New York), 1940, Albert Roullier Gallery (Chicago), 1940. Designer of Automatic flight equipment, Gruman Aircraft Engring. Corp., Bethpage, N.Y., since 1941. Awarded First Hallgartin prize by Nat. Acad. Design, 1941. Club: The Arts (Chicago). Home: 35 Elk St., Hempstead, N.Y. Address: The Arts Club of Chicago, Chicago, Ill.

WEBSTER, William, business exec.; b. Bel Air, Md., Dec. 6, 1900; s. Richard Henry and Harriet Archer (Williams) W.; grad. U.S. Naval Acad., 1920; B.S. and M.S., Mass. Inst. of Tech., 1924; m. Eleanore Blodgett, Apr. 21, 1924; 1 son, Richard Henry. Asst. to gen. mgr. New Eng. Power Assn., Boston, 1928-33, asst. to pres., 1933-35, asst. dist. mgr., 1935-42; vice pres. Narragansett Electric Co., Providence, R.I., since 1935; pres. Mass. Utilities Associates, 1942. Trustee Moses Brown School, 1940, Bates Coll., 1945. Served with U.S. Navy, 1917-28. Mem. U.S. Naval Acad. Grads. Assn., Delta Psi Clubs: Union, University (Boston); Art Club, Agawan Hunt (Providence). Home: 5 Upland Rd., Wellesley 81, Mass. Office: 441 Stuart St., Boston, Mass.

WEBSTER, William Reuben, engr.; Apr. 30, 1868-Apr. 28, 1945. See Vol. 23 (1944-45).

WECHSLER, Herbert (wex'ler), lawyer; b. New York, N.Y., Dec. 4, 1909; s. Samuel and Anna (Weisberger) W.; A.B., Coll. of City of N.Y., 1928; LL.B., Columbia, 1931; m. Elzie Stern Stix, May 29, 1933. Admitted to N.Y. bar, 1933; editor Columbia U. Law Review, 1929-31, instr. in law, 1931-32, asst. prof., 1933-38, asso. prof., 1938-45, prof. since 1945, on leave 1940-46; law sec. to Mr. Justice Harlan F. Stone, 1932-33; counsel to minority leader N.Y. State Constl. Convention, 1938; assistant attorney general of N.Y. (assigned Brooklyn investigation), 1938-40; exec. sec. U.S. Bd. Legal Examiners, 1941-42; mem. adv. com. on rules criminal procedure U.S. Supreme Court since 1941; spl. asst. to atty. gen. of U.S., 1940-44; asst. atty. gen. of U.S., in charge war div., U.S. Dept. of Justice, 1944-46; tech. adviser to U.S. mems. Internat. Mil. Tribunal, 1945-46. Mem. N.Y. Law Soc. (dir. research 1939-40). Democrat. Author: Criminal Law and Its Administration (with J. Michael), 1940. Office: Dept. of Justice, Washington, D.C.

WECHSLER, Israel Spanier (wĕks'lĕr), neurologist, psychiatrist; b. Lespedi, Rumania, May 26, 1886; s. Moses Spanier and Leah (Pascal) W.; M.D., New York U. and Bellevue Med. Coll., 1907; m. Minnie Wechsler, June 30, 1917; children—Miriam Louise, Robert Moses (dec.). Brought to U.S., 1900, naturalized, 1909. Instr. in neurology, Columbia, 1917-19, asso., 1919-26, asst. prof. clin. neurology, 1926-27, asst. prof., 1927-31, prof. since 1931; attending neurologist and chief of service Mt. Sinai Hosp.; formerly neurologist N.Y. Neurol. Inst. and Montefiore Hosp. and chief neurologist Vanderbilt Clinic, New York; cons. neurologist Rockland State, Sydenham and Montefiore hosps. Awarded Lucien Howe prize in medicine, State of N.Y., 1918. Instr. Mil. Neurosurgical Training Sch., U.S. Army, 1918. Mem. Med. Advisory Bd., Columbia, 1918. Mem. bd. govs. Hebrew Univ., Palestine. Mem. N.Y. Acad. Medicine (chmn. sect. of neurology and psychiatry, 1925), Am. Neurol. Assn. (vice-president 1944), N.Y. Neurol. Soc. (pres. 1934-36), Am. Med. Assn., A.A.A.S., Am. Psychiatric Assn., Clin. Psychiatry, Assn. Research Nervous and Mental Diseases, Alpha Omega Alpha. Author: Text-Book of Clinical Neurology, 1927; The Neuroses, 1929; The Neurologist's Point of View, 1945; also numerous articles in text-books and jours. Home: 35 E. 84th St. Office: 70 E. 83d St., New York, N.Y.

WECKERLING, John, army officer; b. New Orleans, La., Nov. 21, 1896; s. August Anton and Mary Elizabeth (Hook) W.; grad. Inf. Sch., 1921, Command and Gen. Staff Sch., 1939; m. Mary Emily Houston, June 10, 1922. Commd. 2d lt., inf., U.S. Army, 1918, advancing through the grades to brig. gen., 1944; served in Philippine Islands, 1924-26; designated student officer to study Japanese lang., and attached to Am. Embassy, Tokyo, Japan, 1928-32; asst. mil. attaché, Tokyo, Japan, 1935-38; served in Canal Zone, Panama, 1939-41; asst. chief of staff, G-2, Fourth Army, 1942-43; Dep. for Intelligence, Mil. Intelligence Div., War Dept. Gen. Staff, 1943-44; dep. asst. chief of staff, G-2, War Dept. Gen. Staff since Feb. 1944. Home: 1407 Martha Custis Drive, Parkfairfax, Alexandria, Va. Office: Pentagon, Washington, D.C.

WECKLER, Herman L., pres. Dodge Bros. Corp.; b. Pittsburgh, Pa., Aug. 31, 1888; s. August L. and Elizabeth (Hornung) W.; student Carnegie Inst. Tech., 1905-10; children—Harold A., James L., Inez E., Judy Lee. In engring. div. Jones & Laughlin Steel Co., Pittsburgh, Pa., to 1908; shop engr. Am. Locomotive Works, Pittsburgh, 1908-11; later with Buick Motor Corp., Flint, Mich., works mgr., to 1932; with Chrysler Corp., Detroit, Mich., since 1932, v.p. and gen. mgr. De Soto div., 1935-37, v.p. indsl. relations, 1937-38, v.p. operations, 1938-40, dir., v.p. and gen. mgr., 1940-43; pres. Dodge Bros. Corp. since 1943. Mem. Soc. Automotive Engrs. Mason. Clubs: Athletic, Detroit, Grosse Pointe Yacht, The Country, Lochmoor (Detroit). Home: 845 Edgemont Park, Grosse Pointe, Mich. Office: 341 Massachusetts Av., Detroit, Mich.*

WECTER, Dixon (wĕk'tĕr), writer, prof. of English; b. Houston, Tex., Jan. 12, 1906; s. John Joseph and Eugenia (Dixon) W.; A.B., Baylor U., 1925, Litt. D., 1945; A.M., Yale, 1926, Ph.D., 1936; B. Litt., Merton Coll. (Rhodes scholar), Oxford, Eng., 1930; m. Elizabeth Farrar, Dec. 28, 1937. Instr. in English, U. of Tex., 1930-31; asst. prof. of English, U. of Denver, 1933-34; asst. prof. of English, U. of Colo., 1934-36, asso. prof., 1936-39; prof. U. of Calif. at Los Angeles since 1939; visiting prof. American history, University of Sidney, 1945, as first professor of that subject in Australia. Research fellow, Henry E. Huntington Library, San Marino, Calif., 1939-40, and asso. in research since 1943; John Simon Guggenheim Memorial fellow, 1942-43. Fellow, Soc. Am. Historians. Mem. Modern Lang. Assn. America, Am. Hist. Assn., Am. Antiquarian Soc. Democrat. Episcopalian. Clubs: Cactus (Denver); Athenaeum, Twilight (Pasadena). Author: The Saga of American Society, 1937; Edmund Burke and His Kinsmen, 1939; The Hero in America, 1941; (with William Matthews) Our Soldiers Speak, 1943; When Johnny Comes Marching Home Again, 1944. Contbr. to literary and academic jours. Address: Huntington Library, San Marino 15, Calif.

WEDDELL, Alexander Wilbourne (wĕd''l), diplomatist; b. Richmond, Virginia, April 6, 1876; son of Rev. Alexander W. (D.D.) and Penelope Margaret (Wright) W.; student George Washington U., 1904-07, LL.B. from same univ.; student Univ. of Catania, Italy, and Univ. of Lausanne; Litt.D., Hampden-Sydney (Va.) Coll., 1930; LL.D., U. of Richmond, 1937; LL.D., Coll. of William and Mary, 1937; m. Mrs. Virginia Chase Steedman, widow of James Harrison Steedman, May 31, 1923. In business, Richmond, until 1904; clerk Library of Congress, 1904-07; pvt. sec. to U.S. minister to Denmark, at Copenhagen, 1908-10; consul at Zanzibar, E. Africa, 1910-12, Catania, Italy, 1912-14; consul gen. at Athens, Greece, Apr. 24, 1914; apptd. consul gen. at Beirut, Syria, Dec. 1916; attached to Am. Diplomatic Agency, Cairo, Jan.-May 1917; consul gen. at Athens, 1917-20; commercial del. of U.S. on Interallied Bur. of Commercial Attachés, Athens, May 1917; del. of Am. War Trade Bd. at Athens, Jan. 1918; permanent U.S. del. on the Commn. Financière Interalliée, Athens, and provisional del. on Commn. Militaire Interalliée, Athens, Feb. 1918, chargé d'affaires, Sept.-Oct. 1918; consul gen. Calcutta, India, 1920-24, Mexico City, 1924-28 (retired); ambassador to Argentina, 1933-39, to Spain, 1939-42, retired at own request because of ill-health, Oct. 31, 1942, since active in local civilian defense and Red Cross work; (by order of Pres. F. D. Roosevelt exempted from compulsory retirement at age 65 and age extended to 70, because "pub. interest requires this"); senior U.S. del. to 7th Pan-Am. Conf., Montevideo, 1933; chmn. Am. delegation to Pan-Am. Commercial Conf., Buenos Aires, 1935; Am. representative Chaco war mediation group; U.S. delegate to the Pan-American Peace Conference, Buenos Aires, 1936; President Richmond Community Fund, 1932-33; Richmond Academy of Arts, 1930-35; a founder with wife, of Va. Mus. of Fine Arts, pres. since 1942. Awarded Cross of Comdr. of George First (Greek), collar of Commendatore della Corona d'Italia; medal of Solidariedad (Panama); Order of Mercy (Serbia), for services World War I; Grand Cordon of Condor of the Andes, Bolivia, 1938. Fellow Royal Geog. Soc., 1927; mem. Va. Hist. Soc. (exec. com.; pres. since 1941), Sons Confederate Vets., Soc. of the Cincinnati (standing com. and del. to Triennial Convention), S.R., Soc. Colonial Wars, Assn. for Preservation of Va. Antiquities, Walpole Soc., English-Speaking Union (nat. v.p. since 1936; pres. Va. br., 1929-34), Kappa Alpha, Phi Beta Kappa. Episcopalian. Clubs: Century, Grolier (New York); Metropolitan (Washington); Commonwealth Country (Richmond, Va.); St. James (London); Union Interallée (Paris). Built Virginia House (from materials of the Old Priory at Warwick, Eng.) and with wife presented same to Va. Hist. Soc. Editor: Memorial Volume Virginia Historical Portraiture, 1930; Richmond, Virginia, in Old Prints, 1932; Introduction to Argentina, 1939; Portraiture in the Virginia Historical Society, 1945. Contbr. travel articles to mags. Address: Virginia House, Richmond 21, Va.

WEDDELL, Donald J. (wĕ-dĕl'), univ. dean; b. Sault Ste. Marie, Mich., Sept. 25, 1903; s. John Wesley and Katherine Isabelle (Metzgar) W.; B.S. in Forestry, Mich. State Coll., 1928, M.S., 1932; m. Winifred Mildred Tornblom, Mar. 23, 1932; 1 dau., Mary Winona Weddell. Forester, Goodman (Wis.) Lumber Co., 1928-32; nurseryman, Fla. Forest Service, Tallahassee, 1932-34; asst. prof. forestry, Alabama Poly. Inst., Auburn, Ala., 1934-39; acting dir., div. of forestry, Dept. of Natural Resources, Atlanta, Ga., 1939; dean, Sch. of Forestry, U. of Ga. since 1939. Mem. Soc. Am. Foresters (sr. mem.). Xi Sigma Pi, Phi Sigma, Phi Kappa Phi, Phi Kappa Tau. Club: Kiwanis (Athens, Ga.). Home: 270 Cloverhurst Av., Athens, Ga.*

WEDDERBURN, Joseph Henry Maclagan, mathematician; b. Forfar, Scotland, Feb. 26, 1882; s. Alexander Stormonth Maclagan and Anne (Ogilvie) W.; M.A., Edinburgh U., 1903, D.Sc., 1908; studied Leipzig, Berlin and U. of Chicago; unmarried. Asst. in mathematics, Edinburgh U., 1905-09; asst. prof. mathematics, Princeton University, 1909-21, associate professor, 1921-28, professor, 1928-45, professor emeritus since 1945. Captain Seaforth Highlanders and capt. Royal Engrs., British Army, 1914-19. Fellow A.A.A.S., Royal Soc. (London), Royal Soc. (Edinburgh); mem. Am. Math. Soc., Circolo Matematico di Palermo. Presbyterian. Author: Lectures on Matrices, 1934. Contbr. on scientific topics. Home: 134 Mercer St., Princeton, N.J.

WEDDINGTON, Leonard Dickson, army officer; b. Childress, Texas, Oct. 8, 1895; s. Ulysses Sparks and Arlington Lee (Griffith) W.; ed. Childress High School, 1909-14; m. Mary Jean Baker, Apr. 12, 1918; children—Jean Dickson (Mrs. Fred B. Shifflet, Jr.), Jim Ray. Army Air Corps officer since June 27, 1918. Mem. Order of Daedilians. Awarded, Legion of Merit, Distinguished Flying Cross, Purple Heart, Bronze Star; Order of Sun (Peru); Order of Merit (Chile); Bust of the Liberator (Venezuela); Condor of Andes (Bolivia). Home: Childress, Texas.

WEDEL, Theodore Otto (wē-dĕl'), clergyman; b. Halstead, Kan., Feb. 19, 1892; s. Cornelius and Susannah (Richert) W.; B.A., Oberlin, 1914; M.A., Harvard, 1915; Ph.D., Yale, 1918; S.T.D., Seabury-Western Sem., 1940; m. Elizabeth Ewert, June 26, 1917 (died Mar. 24, 1932); children—Theodore Carl, Gertrude Elizabeth; m. 2d, Cynthia Clark, May 4, 1939. Instr. in English, U. of Tex., Jan.-June 1919; instr. in English, Yale, 1919-22; prof. English, Carleton Coll., 1922-30, prof. biography, 1930-34; ordained ministry P.E. Ch., 1929; sec. for coll. work, Nat. Council of P.E. Ch., 1934-39; dir. of studies, Coll. of Preachers, Washington Cathedral, 1939-42, warden since 1942; also canon Washington Cathedral since 1939. Served in Coast Arty., U.S. Army, 1918-19; commd. as 2d lt. Mem. Phi Beta Kappa, Delta Sigma Rho. Club: Cosmos (Washington, D.C.). Author: The Medieval Attitude toward Astrology, 1920; The Coming Great Church, 1945. Editor: Addison's Essays, 1929. Contbr. to mags. Address: 3508 Woodley Rd. N.W., Washington 16, D.C.

WEDELL, Hugo Theodore, judge; b. Hillsboro, Kan., Jan. 6, 1890; s. Franz E. and Katherine (Goertz) W.; student Kan. State Teachers Coll., Emporia, 1909-12; A.B., U. of Kan., 1915, LL.B., 1920; m. Hazel Houston, Sept. 2, 1917; 1 dau., Wilma Jeanne. Teacher rural sch., Marion County, Kan., 1910-11, Hill City High Sch., 1912-13; professional baseball player, 1913-17, part time with Phila. Nat. Club, and coached at Haskell Indian Sch., Lawrence, Kan.; admitted to Okla. bar, 1920, to Kan. bar, 1922; practiced in Nowata, Okla., 1920-22; settled in Chanute, 1922, also practiced in Erie, Kan., partner Wedell & Donaldson; county atty. Neosho County, Kan., 1927-31; prosecutor of Finney bond forgeries, 1933; mem. com. to revise Kan. Code of Criminal Procedure, 1934; apptd. asso. justice Supreme Court of Kan. to fill vacancy, July 1935, elected to Supreme Court, 1936 and 1942. Served as gen. dir. athletics, Camp Crane, Pa., 1917; later corpl. Med. Corps, 1918, World War. Pres. Kansas Univ. Alumni Assn., 1941; pres. Topeka Citizens Council and Forum, 1944. Mem. American Bar Association, Am. Legion (mem. Kan. state exec. com. 4 yrs.). Republican. Methodist. Mason. Rotarian. Home: 1401 Collins St. Address: State House, Topeka, Kan.*

WEDEMEYER, Albert Coady (wĕd'ē-mī-ĕr), army officer; b. Omaha, Neb., July 9, 1897; s. Albert Anthony and Margaret Elizabeth (Coady) W.; B.S., U.S. Mil. Acad., 1918; grad. Command and Gen. Staff School, 1936; m. Elizabeth Dade Embick, Feb. 5, 1920; children, Albert Dunbar, Robert Dade. Commd. 2d lt., U.S. Army Nov. 1, 1918, and advanced through grades to temporary major gen., Sept. 20, 1943. Served in China, Philippines, Europe; attended Kriegs Akademie, 1936-38; War Dept. General Staff, 1941-43; named comdr. U.S. forces in China Theater, also chief of staff, Nov. 1944. Home: 2118 Wyoming Av. N.W., Washington, D.C.

WEDGE, George Anson, author and music educator; b. Danbury, Conn., Jan. 15, 1890; s. Anson Curtis and Cora Belle (McHan) W.; grad. in organ, Inst. of Musical Art, N.Y. City, 1910, piano, 1914, composition, 1915; honorary Litt.D., Ursinus College, Oct. 27, 1941. Unmarried. Organist M.E. Ch., Danbury, Conn., 1903-09, St. Stephen's Episcopal Ch., Ridgefield, Conn., 1909-11, Madison Av. M.E. Ch., N.Y. City, 1911-24; instr. Inst. of Musical Art, 1909, St. Agatha's Sch., N.Y. City, 1918-22, H. Witherspoon Studios, 1917-25; accompanist Musical Art Soc., 1913-18; instr. New York Univ., 1920-27, Settlement Music Sch., Phila., 1923; head of theory dept., Manhattan School of Music, 1923, Curtis Inst., Phila., 1924-26, Teachers Coll. (Columbia), 1925-26; head theory dept. Inst. of Musical Art of the Juilliard Sch. of Music since 1926, dir. 1937-39, dean since 1939. Director Summer Sch. since 1932; mem. Bohemians of New York. Episcopalian. Author: Eartraining and Sightsinging, 1921; Advanced Eartraining and Sightsinging, 1922; Keyboard Harmony, 1924; Applied Harmony, Book I, 1930, Book II, 1931; also (brochure) Rhythm in Music, 1927; The Gist

of Music, 1936. Home: 350 W. 57th St. Address: 120 Claremont Av., New York, N.Y.

WEECH, Alexander Ashley, prof. pediatrics; b. Baltimore, Md., Nov. 10, 1895; s. Robert William Henry and Clara Elizabeth (Ashley) W.; A.B., Johns Hopkins, 1917, M.D., 1921; m. Clara Thomson Handy, Oct. 27, 1925; children—Margaret Handy, Elizabeth Ashley, Alexander Ashley. Asst. in pediatrics, Johns Hopkins, 1922-23, instr. pediatrics, 1923-26, instr. research medicine, 1926-28; asso. prof. medicine in charge of pediatrics, Peking Union Med. Coll., Peking, China, 1928-30; asst. prof. pediatrics, Columbia, 1930-32, asso. prof. 1932-41, prof. 1941-42; prof. pediatrics, U. of Cincinnati, since 1942; med. dir. Children's Hosp., Cincinnati, O.; chief pediatric service, Cincinnati Gen. Hosp.; med. dir., Ohio Soldiers and Sailors Orphans Home, Xenia, O.; dir. Childrens Hosp. Research Foundation (Cincinnati), Babies Milk Fund Assn. Served as pvt., S.A.T.C., 1918. Mem. Am. Pediatric Soc., Soc. for Pediatric Research, Harvey Soc., Soc. Exptl. Biology and Medicine, Am. Soc. Clin. Investigation, Soc. Research in Child Development, Peripatetic Club, Interurban Clin. Club, N.Y. Acad. Medicine, Acad. Medicine of Cincinnati, Central Soc. Clin. Research, Alpha Kappa Kappa, Phi Beta Kappa, Sigma Xi, Alpha Omega Alpha, Pi Kappa Epsilon. Home: 3590 Mooney Av., Cincinnati 8. Office: The Children's Hospital Research Foundation, Elland Av. and Bethesda St., Cincinnati 29, Ohio.

WEED, Clarence Moores, naturalist; b. Toledo, O., Oct. 5, 1864; s. Jeremiah Evarts and Sarah J. (Moores) W.; B.S., Mich. Agrl. Coll., 1883, M.S., 1884; Sc.D., Ohio State U., 1890; m. Adah Lilian Aber, 1888; children—Helen Irene, Walter Aber, Margaret Aber. Entomologist and botanist, Ohio Expt. Sta., 1888-91; prof. zoölogy and entomology, 1891-1904, entomologist in Expt. Sta., 1891-1904, N.H. Coll. Agr. and Mech. Arts; instr., 1904-22, prin., 1922-32, pres. 1932-35, State Teachers Coll., Lowell, Mass.; secretary and manager Moses Greeley Parker Lectures, beginning 1922. Was regional dir. U.S. School Garden Army, 1918-20. Author: Insects and Insecticides, 1891; Fungi and Fungicides, 1894; Ten New England Blossoms and Their Insect Visitors, 1895; Spraying Corps, 1895; Life-Histories of American Insects, 1897; Stories of Insect Life, 1898; Seed-Travelers, 1898; Insect World, 1899; The Flower Beautiful, 1903; Birds in Their Relations to Man (with N. Dearborn), 1903; Laboratory Guide in Zoölogy (with C. W. Crossman), 1902; The Nature Calendar Series, 1902-03; Stories of Bird Life (compiler), 1903; Wild Flower Families, 1908; Our Trees—How to Know Them, 1908; The School Garden Book (with Philip Emerson), 1909; Farm Friends and Farm Foes, 1910; Seeing Nature First, 1913; Crop Production (with W. E. Riley), 1914; Butterflies Worth Knowing, 1917; Manual of School-Supervised Gardening, 1920; Over and Over Stories (with Margaret Weed), 1929; Insect Ways, 1930. Address: 854 Andover St., Lowell, Mass.

WEED, Clyde E., mining; b. Moorestown, Mich., Aug. 8, 1890; s. Herbert Moores and Emma (Van Aken) W.; student Mich. State Coll., 1906-07; B.S., Mich. Coll. of Mines and Technology, E.M., 1911; m. Albertine Milan, June 17, 1930; 1 son, Herbert Morrison. Miner Calumet & Hecla Mining Co., Mich., 1911-12; mines supt. Victoria Copper Mining Co., Ontonagon County, Mich., 1913-15; supt. Lake Copper Company, same county, 1915-17; manager Hancock (Michigan) Consolidated Copper Company, 1917-20; foreman Live Oak Division, Inspiration (Arizona) Consolidated Copper Co., 1921-23, assistant mgr. same co., 1924-29; gen. mgr. Cananea Consolidated Copper Co., Cananea, Sonora, Mex., 1930-35, pres. and gen. mgr., 1935-38; gen. mgr. mines Anaconda Copper Mining Co., 1938-42, v.p. in charge mining operations since 1942; pres. Nat. Tunnel & Mines Co.; dir. Andes Copper Mining Co., Am. Power & Light Co., Chile Exploration Co., Chile Copper Co., Greene Cananea Copper Co., Internat. Smelting & Refining Co. Mem. Am. Inst. Mining & Metall. Engrs., Tau Beta Pi. Clubs: India House (New York); Butte (Mont.) Country; Sleepy Hollow Country (Hastings-on-Hudson, N.Y.). Home: Naco, Ariz. Office: 25 Broadway, New York, N.Y.*

WEED, Frank Watkins, army officer; b. Baltimore, Md., Apr. 12, 1881; s. William Butler and Isabelle (Hall) W.; M.D., U. of Md., 1903; student Army Med. Sch., 1904-05; Army War Coll., 1928-29; m. Abigail S. Howell, Sept. 19, 1908; children—William Howell, Natalie Howell (Mrs. Robert Campbell Aloe). Served in the Med. Corps U.S. Army since 1904; editor in chief: The Medical Dept. of the U.S. Army in the World War (15 vols.); 1921-29. Promoted through grades to brig. gen., July 1942; surgeon, 1st Army, Governor's Island, N.Y., 1940-42; comdg. Letterman Gen. Hosp. since July 1942. Awarded Distinguished Service Medal (with Oak Leaf Cluster). Episcopalian. Address: Letterman General Hospital, San Francisco, Calif.*

WEED, J. Spencer; b. Middletown, N.Y., Dec. 24, 1879; s. John Hollister and Mary Ann (Sharp) W.; student Williams Coll., 1900-03; m. Hannah Broadley Bowman, Oct. 14, 1908 (deceased); children—Douglas Bowman, Janet Mary, J. Spencer; m. 2d, Ethel Randall Eddy, Dec. 1, 1934. Pres. The Grand Union Co. since 1924, dir.; v.p. Great Atlantic & Pacific Tea Co., 1918-24; pres. and dir. Grand Union Tea Co., Grand Union Stores, Inc., Jones Bros. Tea Co., Inc.; dir. Stone & Webster, Inc., Am. Horse Shows Assn.; pres. Nat. Horse Show of America, 1932-38. Mem. adv. bd. Liberty Mutual Ins. Co. Served on U.S. Food Adminstrn., 1918-19. Republican. Clubs: Union League, India House (New York); Baltusrol Golf; Morris County Golf. Home: Blue Mill Rd., Morristown, N.J. Office: 50 Church St., New York, N.Y.*

WEED, Lewis Hill, anatomist; b. Cleveland, O., Nov. 15, 1886; s. Charles Henry and Mary Frances (Lewis) W.; A.B., Yale, 1908, A.M., 1909; M.D., Johns Hopkins, 1912; Sc.D., U. of Rochester, 1929, Univ. of Pennsylvania, 1942; Washington Univ. (St. Louis), Lafayette Coll., 1944; LL.D., Duke, 1938, Tufts College, 1943, Tulane University, 1944; unmarried. Fellow in charge of Laboratory of Surgical Research, Harvard Medical School, 1912-13; Arthur Tracy Cabot fellow, same school, 1913-14; instructor, asso. and asso. prof. anatomy, Johns Hopkins U., 1914-19, prof. since July 1, 1919, dean med. faculty, 1923-29, dir. School of Medicine since 1929. Served as capt., Med. Corps, U.S. Army, Aug. 1917-May 1919; was mil. dir. Army Neuro-Surg. Lab. at Johns Hopkins Med. Sch. Research asso. Carnegie Instn. of Washington, 1922-35. Trustee Inst. for Advanced Study since 1930; trustee Carnegie Instn. of Washington since 1935; mem. Med. Fellowship Board, Nat. Research Council, 1935-39, chairman Division of Medical Sciences, same, since 1939. Mem. Health and Medical Committee, Council of National Defense, 1940-41; mem. and v. chmn. Com. on Med. Research, Office of Scientific Research and Development, since 1941. Chmn. med. and health advisory com. Am. Red Cross, 1943-44, chmn. adv. bd. for The Health Services, since 1945. Mem. bd. of honorary consultants Army Med. Library since 1944. Mem. Am. Assn. Anatomists, Am. Soc. Zoölogists, A.A.A.S., Am. Physiol. Soc., Am. Assn. Pathologists and Bacteriologists, Am. Soc. Mammalogists, Am. Assn. Phys. Anthropologists, American Neurological Association (associate), American Philosophical Society. Author of monographs and original articles on anatom. and neurology subjects. Research in experimental neurology. Clubs: Maryland, Hamilton Street (Baltimore); Cosmos (Washington); Century Assn., Coffee House (New York). Home: 3908 N. Charles St., Baltimore 18. Address: Johns Hopkins Medical School, Baltimore 5, Md.

WEED, Walter Harvey, geologist; May 1, 1862-Sept. 5, 1944. See Vol. 17 (1932-33).

WEEDE, Robert, operatic baritone; b. Baltimore, Md., Feb. 22, 1903; s. William J. and Frances (Johnston) Wiederfeld; student Calvert Hall and Peabody Inst., Baltimore, Eastman Sch. of Music, Rochester, N.Y.; m. Amelia Campeggi, Nov. 14, 1927; children—Robert, Richard. Won Nat. Fedn. Music Clubs contest, 1927; won Caruso Memorial Foundation award, 1929 (1½ year's study with Anselmi, Milan, Italy). Sang with Eastman Theater Co., 1927-29; became leading baritone with the Radio City Music Hall, 1933; debut in Met. Opera as Tonio in Pagliacci, Feb. 1937; sang role of Bob in world premiere of Gian-Carlo Menotti's radio opera, The Old Maid and Thief, Apr. 1939; 2d appearance at Met. Opera House in Rigoletto, Feb. 1941; has sung with Chicago Opera, San Francisco Opera, Phila. Opera, La Scala Opera, St. Louis Opera, Cincinnati Summer Opera; also in operas in Rio de Janeiro and San Paulo, Brazil, and in Havana; has given concerts throughout U.S. and Can. Mem. Am. Fedn. Radio Artists. Roman Catholic. Home: 8 W. 49th St. Address: 1804 RKO Bldg., New York, N.Y.*

WEEKES, H. Hobart (wēks), architect; b. New York, N.Y., Aug. 12, 1867; s. Alfred Monroe and Cecilia (Ketcham) W.; student Trinity Church Sch., New York, 1876-83; m. Adele Frank, Aug. 17, 1899; children—Hobart Godfrey, Helen Adele (Mrs. James F. McKernon, Jr.). Traveled in United States and Europe studying architecture and sculpture, 1883-86; draughtsman and designer for McKim, Mead and White, New York, 1886-99; formed partnership of Hiss and Weekes, New York, 1899, (The office practice was general in character including churches, banks, apartment houses and large residences in both city and country); dissolved partnership, 1933. Mem. A.I.A. since 1902, made Fellow in 1927. Club: S.A.R. (New York). Home: Oenoke Ridge, New Canaan, Conn.

WEEKS, Alanson, surgeon; b. Allegan, Mich., Sept. 15, 1877; s. Harrison S. and Julia (Shoemaker) W.; M.D., U. of Mich., 1899; m. Belle A. Harmes, June 7, 1905; 1 daughter, Leonie Belle. Became clinical professor of surgery, University of California Medical School, 1924, now emeritus; chief of surgery St. Luke's Hospital; consultant in surgery Children's, Veterans Adminstrn., Marine and Emergency hosps.—all San Francisco. Served as maj. Med. Corps, U.S. Army, World War. Awarded D.S.M. (U.S.). Fellow Am. Coll. Surgeons; mem. Pacific Coast Surg. Assn., Am. Med. Assn., Calif. State and San Francisco County med. socs., Calif. Acad. of Medicine. Clubs: Pacific-Union, Family, Olympic (San Francisco); Country (Burlingame, Calif.); Country. Home: 58 Chester Way, San Mateo, Calif. Office: 384 Post St., San Francisco, Calif.

WEEKS, Edward (Augustus), Jr., editor, writer; b. Elizabeth, New Jersey, February 19, 1898; s. Edward Augustus and Frederika (Suydam) W.; educated at Pingry and Battin High School, Elizabeth, New Jersey, 1915; student Cornell Univ., 1915-17; B.S., Harvard, 1922; grad. work, Cambridge U., England, 1922-23, Litt.D., Northeastern U., 1938, Lake Forest U., 1939, Williams Coll., 1942, Middlebury College, 1944; Litt.D., University of Alabama, 1945; married Frederica Watriss, May 28, 1925; children—Sara Thomson, Edward Francis. Began as manuscript reader and book salesman with Horace Liveright, Incorporated, N.Y. City, 1923; asso. editor Atlantic Monthly, 1924-28; editor Atlantic Monthly Press, 1928-37; editor of Atlantic Monthly since 1938. Chairman Massachusetts Committee to Reform Book Censorship, 1929, 1930. Overseer, Harvard College, since 1945. Served in field service with French Army, 1917; ambulance driver, United States Army, attached to 37th French Div., Sept. 1917-May 1919. Awarded Volunteers medal and Croix de Guerre. Independent Democrat. Episcopalian. Clubs: St. Botolph, Tavern, (Boston); Myopia Hunt, Century (New York). Author: This Trade of Writing, 1935. Editor: Great Short Novels (anthology), 1941. Contbr. essays, articles and book reviews to magazines. Home: 59 Chestnut St. Office: 8 Arlington St., Boston, Mass.

WEEKS, Ila Delbert, univ. pres.; b. Scotia, Neb., Sept. 5, 1901; s. Fred and Blanche Laura (Pope) W.; B.A., Neb. State Teachers Coll., Kearney, 1924; M.A., State U. of Ia., 1925; grad. study, U. of Minn., 1929-30; LL.D., Dak. Wesleyan U., Mitchell, S.D., 1935; m. Virginia Shawkey, June 11, 1926; children—James Keith, Robert Shawkey. Supt. schs., Riverdale, Neb., 1921-23; prof. rural edn., Northern State Teachers Coll., Aberdeen, S.D., 1925-33; state supt. pub. instrn., S.D., 1933-35; pres. U. of S.D. since 1935; summer instr. in rural edn., Neb. State Teachers Coll., 1924, 25, 28, Marshall Coll., Huntington, W.Va., 1926, San Diego (Calif.) State Teachers Coll., 1930, in elementary edn., U. of Minn., 1930, 31, 32. Rural service chmn. Nat. Congress of Parents and Teachers. Mem. radio com., Nat. Assn., of State Universities; sec. and treas. State Univ. Assn. Mem. Phi Delta Kappa, Phi Kappa Delta. Democrat. Methodist. Mason. Clubs: Vermillion Rotary, Commercial. Contbr. to ednl. jours. Home: 415 E. Main St., Vermillion, S.D.

WEEKS, John Eliakim, ex-congressman. See Vol. 23 (1944-45).*

WEEKS, Lawrence B., army officer; b. Fort Porter, Buffalo, N.Y., Oct. 16, 1888; s. Edwin B. (lt. U.S. Army) and Harriet A. (Ovenshine) W.; student Mass. Inst. Tech., 1907-08; B.S., U.S. Mil. Acad., 1913; grad. Coast Arty. Sch., 1928, Command and Gen. Staff Sch., 1930, Army War Coll., 1939; m. Rietta Brainard, Oct. 19, 1921; children—Henry Chambers, Mary Norvell, Margaret Lawrence. Commd. 2d lt., U.S. Army, Coast Arty. Corps, 1913, and advanced through the grades to brig. gen. (temp.), U.S. Army, Feb. 16, 1942; served as instr. 244th Coast Arty., N.Y. Nat. Guard, 1930-33; Nat. Guard Bureau, War Dept., 1933-37; comdg. officer Northern Dist., Civilian Conservation Corps, Pa., 1937-38; exec. officer 2d Coast Arty., Fort Monroe, Va., 1938; dir. dept. arty. and engring., Coast Arty. Sch., Fort Monroe, 1939-40; asst. comdt., Coast Arty. Sch., 1940-42, comdt. since Feb. 21, 1942; col. Coast Arty. Corp. Nov. 13, 1945; on duty in Nat. Guard Bur., Washington, D.C. since Nov. 1945. Awarded Victory medal, World War I; Order of Estrella Abdon Calderon (Ecuador). Clubs: Army and Navy, Army and Navy Country (Washington, D.C.); Rock Spring (West Orange, N.J.). Home: 2540 Massachusetts Av., N.W., Washington, D.C.

WEEKS, Margaret Watson, home economics; b. Dartmouth, Nova Scotia, Can., Feb. 5, 1886; d. Charles Ludlow and Bessie Elliott (Wisdom) Weeks; came to U.S., 1909, naturalized, 1932; student Normal Coll., Truro, Nova Scotia, 1907-09; B.S., Columbia U., 1922, M.S., 1925; unmarried. Teacher of home econ., pub. schs. of Houston, Tex., 1909-12; head of home econ. Dept., State Normal Coll., Natchitoches, La., 1912-24; dean of home econ. div., Tex. Tech. Coll., Lubbock, Tex., since 1925. Mem. N.E.A., Am. Home Econ. Assn., Am. Vocational Assn., Am. Assn. Univ. Women, Am. Dietetic Assn., A.A.A.S., Phi Upsilon Omicron, Delta Kappa Gamma. Democrat. Methodist. Home: 2602 20th St. Office: Texas Technological College, Lubbock, Tex.

WEEKS, Oliver Douglas, univ. prof.; b. Marion, O., Sept. 4, 1896; s. Dr. Dana Oliver and Gertrude (Douglas) W.; A.B., Ohio Wesleyan U., Delaware, O., 1918; A.M., U. of Wisconsin, 1919, Ph.D., 1924; m. Julien Elizabeth Devereux, June 21, 1927; children—Sarah Jane, Julien Devereux. Asst. prof. history and polit. science, Morningside Coll., Sioux City, Ia., 1920-22; teaching asst. in polit. science, U. of Wisconsin, 1922-24; instr. in govt., U. of Texas, 1924-25; asst. prof. polit. science, Western Reserve U., 1925-26; asso. prof. govt., U. of Texas, 1926-33, prof. since 1933, chmn. dept. govt. since 1935 (on leave 1945, to serve as br. head, Polit. Science, Shrivenham-Am. Univ. (U.S. Army), Shrivenham, Eng.). Mem. Austin (Tex.) Pub. Library Commn. Presbyterian. Mem. Am. Polit. Science Assn., Southwestern Social Science Assn., Am. Assn. Univ. Profs., Phi Kappa Psi, Pi Sigma Alpha. Clubs: Fortnightly,

Scholia (Austin). Book review editor: Southwestern Social Science Quar. since 1926. Author: The Democratic Victory of 1932, 1933; Two Legislative Houses or One, 1938. Contbr. section on electoral legislation, Am. Year Book, since 1939. Home: 1606 Northwood Road, Austin 21, Tex.

WEEKS, Ralph Emerson, educator, pub.; b. Skaneateles, N.Y., Feb. 8, 1878; s. William Thomas and Martha M. (Cuddeback) W.; ed. high schs., Skaneateles; m. Elizabeth Porter, November 22, 1904 (died 1940); children—Clara Porter (Mrs. Nelson Hardie), John Porter, Eleanor Porter (Mrs. R. R. Kearton), Ann Porter (Mrs. M. L. White, Jr.). President Ralph E. Weeks Corp., International Textbook Co., Internat. Corr. Schools, Canouse Warehouse Co., Internat. Corr. Schs., Canadian, Ltd., Haddon Craftsmen, Inc.; v.p. Williams Bakery, treas. and dir. U.S. Lumber Co., Miss. Central R.R. Co., J. J. Newman Lumber Co.; dir. Ralph E. Weeks Co., Hudson Coal Co., Internat. Ednl. Pub. Co., Internat. Corr. Schs., Ltd., London Internat. Schs. Co. of Latin America, First Nat. Bank (Scranton), Scranton-Lackawanna Trust Co., Weeks Hardware Co., Wesel Mfg. Co., Syndicate Realty Co., Bell Telephone Co. of Pa. Pres. Scranton Bd. of Trade, 1913-14; chmn. Scranton Chapter Am. Red Cross, 1916-20; trustee Community Welfare Assn., 1921-44, Scranton Pub. Library (v.p.), Wyoming Sem. (v.p.); Community Chest, Scranton-Keystone Jr. Coll., Y.W.C.A., First M.E. Ch. (pres. bd. trustees); dir. Pa. State Chamber of Commerce, Scranton Y.M.C.A., Am. Red Cross, Scranton Chamber of Commerce. Republican. Methodist. Clubs: Scranton, Scranton Country. Home: 544 Jefferson Av. Office: Wyoming Av. and Ash St., Scranton, Pa.

WEEKS, Raymond, author; b. Tabor, Ia., Jan. 2, 1863; s. Joseph Van Rensselaer and Imogene (Cookson) W.; A.B., Harvard, 1890, A.M., 1891, Ph.D., 1897; m. Mary Arnoldia, Mar. 3, 1885. Instr. French, U. of Mich., 1891-93; prof. Romance langs., U. of Mo., 1895-1908, U. of Ill., 1908-09, Columbia, 1909-29. Mem. Modern Lang. Assn. America (pres. 1922), Am. Dialect Soc. (pres. 1910), Spelling Reform Assn. (pres.). Author of Ode to France, Boys' Own Arithmetic, French by Sound, Hound-Tuner of Callaway, Chevalier de la Légion d'Honneur. Club: Harvard (New York). Unitarian. Address: Manakin, Va.

WEEKS, Ruth Mary, educator, author; b. Kansas City, Mo., Feb. 21, 1886; d. Edwin Ruthven and Mary (Harmon) Weeks; A.B., Vassar Coll., 1908; A.M., U. of Mich., 1913; student summers, U. of Chicago, 1916, 29, U. of Calif., 1923, Teachers Coll., Columbia, 1936, New York School of Philanthropy, 1908; unmarried; 1 foster son, Oliver Payne (lt. comdr., United States Navy). Teacher of English, Westport High School, Kansas City, Missouri, 1908-09, 1910-12; Borden European fellow from Vassar College, 1909-10; graduate fellow, University of Michigan, 1912-13; teacher Packer Collegiate Institute, 1913-14, Tudor Hall, 1914-15, Kansas City Junior College, 1916-26; teacher of English and head of department, Paseo High School, Kansas City, Missouri, since 1927; instructor, summers, Missouri State Teachers College, 1918, University of Pittsburgh, 1929, 31, Univ. of Calif., 1923, U. of Pa., 1931; lectures extensively to state and nat. ednl. assns. Pres. Kansas City Assn. High Sch. Women, 1942-43. Member Nat. Council of Teachers of English (pres. 1930), N.E.A., Am. Assn. Univ. Women, Phi Beta Kappa, Gamma Phi Beta. Club: Kansas City Women's City. Author: The Peoples School: A Study of Vocational Education, 1912; Socializing the Three R's, 1919; Primary Numbers Projects (with others), 1923; English Through Experience, Books I-III (with others), 1936; A Correlated Curriculum, 1936; English Literature, 1945; World Literature, 1938; also many bulls. and pamphlets. Contbr. to periodicals. Home: 3408 Harrison St., Kansas City 3, Mo.

WEEKS, Sinclair, manufacturer, ex-senator; b. at West Newton, Massachusetts, June 15, 1983; son of John Wingate and Martha A. (Sinclair) W.; student Newton (Massachusetts) High School, 1906-10; A.B., Harvard, 1914; m. Beatrice Dowse, December 4, 1915; children—Frances Lee, John W., 2d, Martha S., Sinclair, William D., Beatrice. In employ First Nat. Bank of Boston, Mass., as clerk to asst. cashier, 1914-23; vice-pres., pres. and chmn. bd., United Carr Fastener Corp., Cambridge, Mass., since 1929; vice-pres., pres. and chmn. bd., Reed & Barton Corp., mfg. silversmiths, Taunton, Mass., since 1928; dir. First Nat. Bank, Boston, West Point Mfg. Co., Pacific Mills, Gillette Safety Razor Co. Apptd. U.S. Senator from Mass., to serve in place of Henry Cabot Lodge, Jr., Feb. 1944-Dec. 1945. Dir. Nat. Assn. of Mfrs. Served as capt. 101st F.A., U.S. Army, 1917-19, with A.E.F. in France. Treas. Rep. Nat. Com., 1941-44, mem. since 1940. Republican. Unitarian. Home: 282 Beacon St. Office: 1014 Statler Bldg., Boston, Mass.

WEEKS, Walter Scott, prof. mining; b. Chelsea, Mass., Oct. 1, 1882; s. Albert Poland and Mary Elizabeth (Day) W.; A.B., Harvard, 1906, S.B., 1907, M.E., 1909; m. Amabel Lee MacClure, Aug. 8, 1914; step-child, Amabel Lee MacClure (Mrs. John Eager Howard). Asst. in mining, Harvard, 1908-10, instr., 1910-15; asso. prof. of mining, U. of Calif., 1915-27, prof. since 1927; also engaged in consulting work in mining. Chmn. Div. Mining and Metallurgy. Mem. Am. Inst. Mining and Metall. Engrs., Mining and Metall. Soc. of Am., Sigma Gamma Epsilon, Tau Beta Pi, Sigma Xi. Clubs: Harvard, Bohemian, Engineers (San Francisco); Faculty (Berkeley). Author: Ventilation of Mines, 1926; also tech. papers. Home: 1429 Hawthorne Terrace, Berkeley, Calif.

WEEMS, George Hatton (wēmz), army officer; b. Southside, Tenn., Sept. 27, 1891; s. Joseph Burch and Elizabeth (Rye) W.; student Southwestern Presbyn. U., Clarksville, Tenn., 1912-13; B.S., U.S. Mil. Acad., 1917; grad. Inf. Sch., 1923, Command and Gen. Staff Sch., 1928, Army War Coll., 1934; unmarried. Commd. 2d lt., 1917, and promoted through the grades to brig. gen., 1942; overseas with 2d Div., 1917-19; instr. Inf. Sch., 1920-23, asst. comdt. since 1942; prof. mil. science and tactics, Davidson Coll., N.C., 1923-27; instr. U.S. Mil. Acad., 1928-29, A.C. Tactical Sch., 1929-33; chief U.S. Mil. Mission to Haiti, 1939-41. Decorated D.S.C., Silver Star, Army of Occupation medal, Croix de Guerre; Order of Crown of Italy; Comdr. Haitian Order of Honor and Merit. Mem. Alpha Tau Omega. Home: Waverly, Tenn. Address: Headquarters The Infantry School, Fort Benning, Ga.*

WEEMS, R(obert) C(icero), Jr. (wēmz), dean; b. Meridian, Miss., July 22, 1910; s. Robert Cicero and Susie (Vaughan) W.; B.S. (honors), Miss. State Coll., 1931; M.B.A., Northwestern U., 1934; student La. State U., 1933-34, George Peabody Coll., summer 1938, Columbia U., summers 1935, 1937, 1939-40; m. Frances Dodds, Aug. 13, 1941. Part-time with Bank of Shubuta, Miss., 1924-33; teaching fellow, economics, La. State U., 1933-34; instr. business adminstrn., Miss. State Coll., 1934-35, asst. prof. banking and finance, 1935-38, asso. prof., 1938-40, acting dean Sch. Business and Industry, 1940-42, dean since 1942 (now on leave); asst. dir. Business Research Sta. of Coll., 1939-40, dir. since 1940, asst. dir. of engineering science and management War Training Program since 1941. Commd. lt., U.S.N.R., on active duty since Jan. 1943. Dir. Bank of Shubuta. Member American Assn. Univ. Profs., Southern Economic Assn., Blue Key, Chi Lambda Rho, Delta Sigma Pi, Pi Kappa Alpha, Kappa Kappa Psi. Methodist. Club: Rotary (v.p., Starkville, Miss.). Home: Miss. State Coll., State College, Miss.

WEESE, A(sa) O(rin) (wēs), zoölogist; b. Hutchinson, Minn., Nov. 7, 1885; s. Peter Chester and Alice Martha (Van Buskirk) W.; B.A., Univ. of Minn., 1909; M.A., U. of Ill., 1917, Ph.D., 1922; m. Josephine Mousley, June 2, 1915. Prof. biology, U. of N.M., 1911-22; prof. biology, James Millikin U., 1922-24; prof. zoölogy, U. of Okla., since 1924; prof. ecology, Rocky Mountain Biol. Lab., since 1928; pres. bd. since 1933; ecologist, Okla. Biol. Survey since 1928, also editor of its publications. Mem. Nat. Research Council Com. on Ecology of Grasslands, since 1933; pres. Grasslands Research Foundation. Fellow A.A.A.S.; mem. Ecol. Soc. of America (sec. 1920-30; pres. 1931), British Ecol. Soc., Am. Soc. Zoölogists, Wildlife Soc., Okla. Acad. Science (pres. 1931), Sigma Xi, Phi Kappa Phi, Phi Sigma. Episcopalian. Contbr. to scientific publs. Home: 899 W. Brooks St. Address: Univ. of Okla., Norman, Okla.

WEET, Herbert Seeley, educator; b. Shelby, Orleans County, N.Y., Feb. 23, 1871; s. Elroy Sabin and Jane (Smith) W.; B.A., U. of Rochester, 1899, M.A., 1901; Pd.D., N.Y. State Coll. for Teachers, Albany, N.Y., 1913; Litt.D., U. State of New York, 1933; m. Ada Eleanor Smith, June 20, 1894; 1 dau., Winifred Eleanor (Mrs. Duncan Rae MacKenzie). Began as teacher in the rural schools of Orleans County, N.Y., 1889-95; prin. high sch., North Tonawanda, N.Y., 1901-03; prin. Monroe Grammar Sch., Rochester, N.Y., 1903-05, West High Sch., 1905-10; asst. supt. schs., Rochester, 1910-11, supt., 1911-34; retired; now engaged in occasional school surveys; also armed services rep. and Administrative Officer U. of Rochester, 1942-45. Trustee of U. of Rochester, Colgate-Rochester Divinity Sch., Rochester, Y.M.C.A. Mem. Rochester Hist. Soc., Memorial Art Gallery, Phi Beta Kappa, Alpha Delta Phi, Kappa Phi Kappa. Republican. Baptist. Clubs: University, Rotary, Fortnightly, Oak Hill Country. Home: 111 East Av., Rochester 4, N.Y.

WEGEMANN, Carroll Harvey (wēg'ē-măn), geologist; b. Lake Mills, Wis., Mar. 26, 1879; s. August Henry and Suzannah Isabel (Harvey) W.; student Beloit (Wis.) Coll., 1899-1901; U. of Wis., 1901-05, B.S., 1908, M.A., 1907; m. Mrs. Louise Presbury (Cook) Hiss, Apr. 8, 1911. Exploration for iron, Ontario, 1904; land development, Isle of Pines W.I., 1905-06; instructor geology, University of Illinois, 1906-07; geologist, U.S. Geol. Survey, 1907-17; mem. Oil Land Bd., same, 1911-17; geol. exploration in Cuba, 1916; chief geologist, Franco Wyo. Oil Co. and affiliated cos., 1917-19, Western States Oil & Land Co., 1919-20, Midwest Refining Co., 1921-25, Pan-Am. Petroleum & Transport Company (exploration in Mexico and Central America), 1925-31; chief geologist Crown Central Petroleum Corp., 1933; cons. geologist Wintershall Corp., Germany, 1934; regional geologist Nat. Park Service, 1935-42; lecturer in geology, University of Omaha, 1936-42; sr. geologist Petroleum Administration for War, 1942-45. Consulting geologist since 1945. Member Geology Society America, Am. Assn. Petroleum Geologists, Am. Inst. Mining and Metall. Engrs., Soc. Econ. Geologists, Am. Geophys. Union, Conglist. Clubs: Cosmos (Washington); Explorers (N.Y.); Adventurers (Chicago). Author of about 20 govt. reports on petroleum, coal, gen. geology of Western U.S.; also popular articles. Latest publication: Guide to the Geology of Rocky Mt. Nat. Park, Govt. Printing Office, 1944. Home and Office: 722 E. 7th Av., Denver 3, Colo.

WEGLEIN, David Emrich (wēg'lĭn), supt. schs.; b. Baltimore, Md., June 10, 1876; s. Morris and Rosa (Emrich) W.; grad. Baltimore City Coll., 1894; A.B., Johns Hopkins, 1897, Ph.D., 1916; A.M., Columbia, 1912; unmarried. Asst. prin. elementary sch., Baltimore, 1897-1900; 1st asst., Teachers' Training Sch., Baltimore, 1900-02; teacher and head of pedagogical dept., Baltimore City Coll., 1902-06; prin. Western High Sch., Baltimore, 1906-20; instr. in edn., Johns Hopkins, 1917-21, asso. in edn., 1921-28, asso. prof. edn. since 1928; asst. supt. schs., Baltimore, 1921-24, 1st asst., 1924-25, supt. since 1925. Mem. problems and plans com. of Am. Council of Education, 1930-35; mem. Middle States Assn. of Colls. and Secondary Schs. (pres. 1938; mem. exec. com.); mem. Nat. Advisory Com. of Nat. Youth Adminstrn., 1935. Fellow A.A.A.S.; mem. N.E.A. and Dept. Superintendence (2d v.p. of latter, also mem. joint emergency commission), Md. State Teachers Assn. (ex-pres.), Ednl. Soc. Baltimore (ex-pres.), Phi Beta Kappa, Phi Delta Kappa. Jewish religion; mem. bd. trustees Eutaw Pl. Temple. Mason. Rotarian. Clubs: Civitan, University, Johns Hopkins. Author: Correlation of Abilities of High School Pupils, 1916. Home: 2400 Linden Av. 17. Office: 3 E. 25th St., Baltimore 18, Md.

WEGNER, Earl Edward (wĕg'nĕr), dean, prof. vet. surgery; b. Cheney, Wash., June 21, 1885; s. Ferdinand Christian and Amy Eleanor (Johnson) W.; student State Normal Sch., Cheney, 1902-03; D.V.S., State Coll. of Wash., 1908, B.S., 1915; m. Florence M. Wright, Dec. 21, 1913; children—Robert Edward (officer U.S. Army Air Corps Reserve), Glenn Wright. Began practice of veterinary medicine, 1908; inspector U.S. Bureau of Animal Industry, 1909; asst. prof. vet. surgery State Coll. of Wash., 1909-16, prof. since 1916, vice dean Coll. Vet. Medicine, 1919-21, dean since 1921; mayor of Pullman, 1926-30. Mem. Pullman Chamber Commerce (dir.; ex-pres.). Mem. Am. Vet. Med. Assn. (ex-v.p.), Wash. State Vet. Med. Assn. (ex-pres.), Internat. Veterinary Congress, Alpha Psi, Sigma Chi, Phi Kappa Phi, Crimson Circle. Studied and traveled in Europe, Aug. 1936 to Jan. 1937. Presbyterian. Elk (past Exalted Ruler). Home: 700 California St., Pullman, Wash.

WEHLE, Louis Brandeis (wā'lē), lawyer; b. Louisville, Ky., Sept. 13, 1880; s. Otto A. and Amy (Brandeis) W.; A.B., Harvard, 1902, A.M., 1903, LL.B., 1904; m. Mary Gray Patterson Liddell, May 17, 1911; children—Mark Liddell, Louis B., Mary F. Admitted to Ky. bar, 1904; practiced in state and federal courts, also before Interstate Commerce Commission; mem. legal com. Gen. Munitions Bd., also of legal com. War Industries Bd., Council of Nat. Defense, at Washington, D.C., May-Aug. 1917; originator of plans adopted by U.S. Govt. to prevent strikes in building of cantonments and ships; spl. asst. to sec. of war, 1917; counsel of Cantonment Labor Adjustment Commn., June 1917; of counsel U.S. Shipping Bd. Emergency Fleet Corp., Aug. 1917-Mar. 1919; organizer and counsel Fed. Shipbuilding Labor Adjustment Bd., Sept. 1917; gen. counsel War Finance Corp., Mar. 1919-Nov. 1920; apptd. by Pres. Wilson mem. Federal Electric Rys. Commn., May 1919; returned to law practice, May 1921, settling in New York. Mem. President's White House Conf. on Power Pooling, Sept. 1936. Mem. Am. Com. at Internat. Congress of Comparative Law and gen. reporter at The Hague, 1937. Head U.S. Foreign Economic Adminstrn.'s. overseas mission to the Netherlands, and associated by State Dept. designation with U.S. Ambassador to the Netherlands (acting in Holland and in Eng., 1944-45). Mem. Am. Bar Assn., Am. Judicature Soc. Clubs: Cosmos (Washington); Harvard, City Midday (New York). Contbr. on law, internat. and comparative law, pub. service regulation, govt. war emergency contract policies, and labor topics, also contbr. to American Problems of Reconstruction (nat. symposium), 1918. Home: 1150 Fifth Av. Office: 50 Broadway, New York, N.Y.

WEHRHAN, Nelson W. (wĕr'an), clergyman. See Vol. 23 (1944-45).*

WEHRWEIN, George Simon (wĕr'wĭn), prof. economics; b. Newton, Manitowoc County, Wis., Jan. 31, 1883; s. Adam and Dorothea (Stoltenberg) W.; grad. State Normal Sch., Oshkosh, Wis., 1908; B.S. in Agr., U. of Wis., 1913, M.S., 1920, Ph.D., 1922; m. Anna Ruby Aug. 15, 1914; children—Austin Carl, Dorothea Magdalene, Annabel Ruby. Extension lecturer, U. of Tex., 1913-17; extension specialist Office of Farm Markets, State of Wash., 1917-18; asso. prof. of State Coll., Pa., 1918-19; research asso., Inst. for Research in Land Economics and Pub. Utilities, 1923-28; asso. prof. economics, U. of Wis., 1924-25, prof. economics, Northwestern U., 1925-28; prof. agrl. economics, U. of Wis., since 1928; mem. Wis. State Planning Board, 1935. Mem. Am. Econ. Assn., Am. Assn. Univ. Profs., Am. Farm Econ. Association (pres. 1942), Wisconsin State Historical Society, Am. Soc. of Planning Officials (vice-pres. 1944), Alpha Zeta. Congregationalist. Author: (with Richard T. Ely and Mary L. Shine) Outlines of Land Economics, 1922; (with Richard T.

Ely) Land Economics, 1946. Home: 1809 Summit Av., Madison, Wis.

WEI Soumay Tcheng (Mme. Wei Tao-ming) (wā); b. Canton, China; d. Tcheng Wen-chieh and Liu Hing-yu; Dr. of Law, Univ. of Paris (France), 1924; m. Dr. Wei Tao-ming (Chinese ambassador to U.S. since 1942), 1927; 1 son, Wei Chao-mei. Delegate to Chinese Delegation to Paris Peace Conf., 1919. Pres. Shanghai Dist. Court, 1927; Envoy Extraordinary to France, 1928; mem. Legislative Yuan and participated as one of the 5-mem. comm. for drafting China's Civil Code, 1929; practiced law in Shanghai, 1930-41. Mem. Kuomintang party. Author: The Constitutional Movement in China; Souviner d'enfance et la Revolution (translated by B. Van Vorst as The Girl from China); My Revolutionary Years (autobiography). Home: 3225 Woodley Rd., Washington, D.C.*

WEI Tao-ming (wā-dou-ming), Chinese ambassador to U.S.; b. Kiukiang, Kiangsi, China, 1899; s. Wei Wen-Hse and Tsai; student Peking French Coll.; Dr. of laws, U. of Paris, 1924; m. Soumay Tcheng; 1 son, Wei Chao-mei. Began as lawyer, Shanghai, 1926; became sec. gen. of Ministry of Justice, Nat. Govt., then vice minister, 1928; also mem. National Reconstruction Board; went to Europe to study reconstruction affairs, returning to China August 1928; minister of justice, 1928-29; mayor of Nanking, 1930-31; sec. gen. of Exec. Yuan (Chinese Cabinet), 1937-41; mem. Supreme Council of Nat. Defense to 1941; appointed Chinese ambassador to France, 1941 (did not take office); apptd. Chinese ambassador to U.S., Aug. 1942. Has served as mem. Boxer Indemnity Com.; mem. Central Polit. Council; mem. Nat. Ednl. Foundation Fund Com. Home: 3225 Woodley Road N.W. Office: Chinese Embassy, 2001 19th St. N.W., Washington, D.C.*

WEIBLE, Walter Leo (wī'bl), army officer; b. Waterbury, Conn., June 2, 1896; s. John Edward and Elizabeth (Walters) W.; grad. in elec. engring., Pratt Inst., Brooklyn, 1917, Coast Arty. Sch., 1927 and 1928, Chem. Warfare Sch., 1928, Command and Gen. Staff Sch., 1935, Army War Coll., 1938; Army Indsl. Coll., 1939; m. Hazel Knight, July 12, 1918; 1 dau., Geraldine Madeline. Entered U.S. Army as private, Dec. 1917; commd. 2d lt. Coast Arty. Sect., O.R.C., June 1918; and promoted through grades to brig. gen., 1942; now dir. military training, Hdqrs. Army Service Forces, War Dept. Promoted to Major General in May 1944. Honorary degree, Doctor of the Science of Education, Washington and Jefferson College, March 23, 1944. Awarded Victory medal. Clubs: Army and Navy Country, Kenwood Country, Columbia Country (Washington). Home: 4413 Warren St. N.W., Washington, D.C.

WEICHEL, Alvin F., congressman; mem. 78th and 79th Congresses (1943-47), 13th Ohio Dist. Republican. See Addendum.

WEICHSEL, Christian C(arl) (wīks'ĕl), banker; b. Cleveland, O., Sept. 27, 1870; s. Francis and Ella (Schaper) W.; ed. high sch., La Porte, Ind.; m. Elma Lammers, Mar. 16, 1897 (dec. 1929); children—Elma, Carl, Robert, Amy, Elizabeth; m. 2d, Annie May Ely, Apr., 1935. Stenographer, mortgage loan office, 1888-92; in mercantile business, Dallas, Tex., 1892-1920; with Dallas Bank & Trust Co. since 1922, now chmn. bd. Dallas Nat. Bank, successor; also chmn. bd. Dallas Title & Guaranty Co. Served with Texas Nat. Guard, 1889-92. Club: Dallas Country. Home: 5009 Swiss Av. Office: Dallas Nat. Bank, Dallas, Tex.*

WEICKER, Lowell Palmer (wī'kĕr), pres. E. R. Squibb & Sons; b. Stamford, Conn., Oct. 14, 1903; Theodore and Florence (Palmer) W.; student Culver Mil. Acad., 1919-21, Lawrenceville Sch., 1921-22; B.S., Yale, U., 1926; m. Mary Hastings Bickford, Oct. 22, 1927; children—T. Martin III, Lowell P., Mary Audrey, Harold C. Vice-pres. in charge of marketing E. R. Squibb & Sons, N.Y. City, 1936-41; pres. since 1941, dir. since 1932; pres. and dir. Lentheric, Inc., since 1930; pres. Lentheric of Canada, Ltd., Lentheric Internat. Corp.; chmn. bd. Lentheric Limited; mng. dir. Geschaftsfuhrer of Lentheric, G.m.b.H., Berlin; v.p. Jones Estate Corp. Now lt. col. in U.S. Army Air Forces, serving overseas since July, 1942. Mem. Delta Psi. Clubs: Piping Rock, University, Yale, St. Anthony. Home: 895 Park Av. Office: 745 5th Av., New York, N.Y.*

WEIDA, Frank Mark (wī'dā), univ. prof.; b. Allentown, Pa., Sept. 28, 1891; s. Penrose John and Sarah Rebecca (Mark) W.; B.S., Kenyon Coll., 1913; student Johns Hopkins U., 1913-14; U. of Chicago, 1916-17; Ph.D., U. of Ia., 1923; m. Opal Fern Dickson, Jan. 1, 1936; 1 son, Charles Rietz. Head mathematics and science dept., St. Alban's Sch., Knoxville, Ill., 1914-16; asst. in mathematics, U. of Chicago, 1916-17; instr. mathematics, U. of Ia., 1917-24; asst. prof. mathematics, Mont. State Coll., 1924-25, Lehigh U., 1925-30; asso. prof. mathematics, The George Washington U., Washington, D.C., 1930-35; prof. statistics since 1935, head dept. of statistics since 1935; consultant in statistics Nat. Inst. Health, 1940-44; dir. A.S.T.P. research statistical lab., George Washington Univ., 1944; expert consultant, Office Chief of Engineers, War Dept., Washington, D.C., since 1944. Served as teacher mathematics, S.A.T.C., U. of Ia., during World War. Fellow A.A.A.S., Institute of Mathematical Statistics; member American Math. Soc., Math. Assn. of America, Econometric Soc., Am. Statis. Assn.; Philos. Soc. of Washington; Washington Acad. of Sciences, Washington Statis. Soc. (v.p. 1941), Square and Compass, Alpha Tau Omega, Gamma Alpha, Sigma Xi. Republican. Presbyterian. Mason (32°, K.T., Shriner). Clubs: Cosmos, Federal School Men's (Washington). Co-author: (with J. B. Reynolds) Analytic Geometry and Elements of Calculus, 1930; asso. editor Am. Math. Monthly, 1930-35; contbr. numerous articles on research in mathematical and applied statistics to Annals of Math., Statistics, Annals of Mathematics, Am. Math. Monthly, Giornale di Matematica Finanziaria. Especially interested in and conducts research in statistics; mathematics of finance; actuarial theory; theory of approximations, of errors; of correlations and of probability; and practical math. analysis. Home: 7130 Hampden Lane, Bethesda 14, Md. Address: The George Washington University, Washington, 6, D.C.

WEIDEMAN, Carl May (wī'dĕ-mān), ex-congressman; b. Detroit, Mar. 5, 1898; s. Herman Gustave and Christine S. (May) W.; student U. of Mich., 1914-17; LL.B., Detroit Coll. of Law, 1921; m. Thelma Lucilla May, Feb. 10, 1920; 1 son, Carl May. Admitted to Michigan bar, 1921, and since that time in practice at Detroit; mem. Weideman and Kramer; mem. 73d Congress (1933-35), 14th Mich. Dist.; Circuit Court commr., Wayne County, Mich. Served in U.S. Navy, World War I. National chmn. Independent com. of German-Americans for Re-election of Roosevelt; vice pres. Detroit Lawyers Guild. Mem. State Bar of Mich.; Am. Legion, Am. Turners (nat. pres.), Delta Theta Phi. Mason. Home: Chateau Frontenac Apt., 10410 E. Jefferson, Detroit 24. Office: Wayne County Bldg., Detroit 26, Mich.

WEIDLEIN, Edward Ray (wīd'lĭn), chemical engr.; b. Augusta, Kan., July 14, 1887; s. Edward and Nettie (Lemon) W.; B.A., University of Kan., 1909, M.A., 1910; hon. Sc.D., Tufts Coll., 1924; LL.D., U. of Pittsburgh, 1936; (hon.) Sc.D., Rutgers Univ., 1937; Sc.D., Waynesburg (Pa.) Coll., 1939; Sc.D. (honorary), University of Wichita, 1945; m. Hazel I. Butts, April 24, 1915; children—Edward Ray, Robert Butts, John David. Industrial fellow, research on camphor, U. of Kan., 1909-10, research on ductless glands, 1910-12; sr. fellow, Mellon Inst. of Industrial Research, Pittsburgh, Pa., having charge of investigations on metallurgy and hydrometallurgy of copper, and also of the exptl. plant, at Thompson, Nev., 1912-16; asst. dir. of the Inst. at Pittsburgh, July-Oct. 1916, asso. dir., 1916-21; actg. dir., 1918-19, and since 1921 dir. Mellon Inst.; and v.p. bd. trustees since 1928; technical adviser to Rubber Reserve Co. since Aug. 1941; chief of chemicals and allied products branch War Prodn. Bd., June 1940-Feb. 1942; sr. consultant chemicals branch War Prodn. Bd. since Feb. 1942; head tech. cons. War Prodn. Bd. since Mar. 16, 1942; tech. adviser, Research Div., O.M. Corps, 1943; mem. spl. com. for examination of enemy material and supplies under War. Metall. Com. of Nat. Research Council and Nat. Acad. Sciences; apptd. membership Chemical Service Advisory Bd. Dir. Forbes Nat. Bank, Pittsburgh. Trustee Univ. of Pittsburgh, Shadyside Acad. (Pittsburgh); mem. bd. dirs. Western Pa. Hosp.; mem. greater Pa. Council, 1932. Mem. adv. com. Nat. Assn. Mfrs. to Com. on Patents and Research (chmn. 1944). Mem. Guild of Brackett Lecturers, Princeton U. Served as chemical expert War Industries Bd., Mar. 1918-Jan. 1919; chmn. fuel com., Nat. Research Council, 1918; mem. central petroleum com. of same as rep. div. chemistry and chem. tech., 1927-30, also mem. at large, div. engring., indusl. research, 1941-44. Vice chmn. Allegheny Conf. on Postwar Community Planning; Pittsburgh Conv. and Tourist Bur. (mem. bd. govs.); mem. adv. bd. Salvation Army. Fellow A.A.A.S., since 1925 (mem. council 1941-42), Am. Inst. of Chemists, Royal Soc. of Arts (London); mem. Am. Chem. Soc. (chmn. Pittsburgh sect. 1923; councilor, 1924-29; councilor at large, 1929-34; pres. 1937; dir. 1938-47; mem. research group of com. on cooperation with Chem. Warfare Service; mem. com. on cooperation with Nat. Defense Research Com.), Am. Inst. Chem. Engrs. (dir. 1924-29; pres. 1927-29), Am. Inst. of Mining and Metall. Engrs.; Electrochem. Soc., Engrs. Soc. Western Pa.; Nat. Edn. Assn., Pa. Acad. Science, Am. Acad. Pol. and Social Sciences, Kan. Acad. Science, Société de Chimie Industrielle, Franklin Inst., Washington Acad. Sciences, N.Y. Acad. Sciences, Society Chem. Industry (exec. com. Am. sect.), Am. Institute (bd. trustees), Faraday Soc., Pa. Soc., Société Chimique de France, C. of C. of Pittsburgh (dir., v.p. 1931-34); hon. mem. Pittsburgh Acad. Science and Art, Inst. Chem. Engrs. (Gt. Britain), Chem. and Metall. Mining Soc. (S. Africa); dir. Allegheny Council West of Boy Scouts America; mem.-at-large Nat. Council Boy Scouts Am. Meritorious award from State of Pa., 1939; Chem. Industry medal by Soc. of Chem. Industry, 1935; Pittsburgh award for 1939; Man-of-the-Year award, Junior C. of C., 1941; cited by Univ. of Kansas, 1943, for distinguished service. Republican. Clubs: Chemists (non-resident, v.p. 1928-33), Pittsburgh Faculty (pres. 1923), University (dir. 1925-28; sec. 1926-27; v.p. 1920-31; pres. 1931-33), Pittsburgh, Authors' of Pittsburgh, Oakmont Country, Duquesne, Rolling Rock. Co-author: Science in Action, 1931; Glances at Industrial Research, 1935. Contbr. numerous articles, especially on the direction; results and value of indusl. research. Original research in development of processes for use of sulphur dioxide in hydrometallurgy; lab. management; application of science in industry, etc. Home: 325 S. Dallas Av., Pittsburgh, Pa.

WEIDLER, Albert Greer (wīd'lĕr), clergyman, educator; b. Erie, Pa., Jan. 24, 1882; s. Albert Wright and Margaret Luella (Pollock) W.; desc. Martin W., who came from Switzerland, 1697; B.A. summa cum laude, Westminster Coll., New Wilmington, Pa., 1902, M.A., 1905; Ph.D., U. of Pittsburgh, 1910; Th.B., Pittsburgh Theol. Sem., 1911; B.D., Western Theol. Sem., 1911, S.T.M., 1924; M.A., Harvard, 1927; m. Josephine Mary Corbin, Aug. 24, 1911. Asst. prin. graded schs., Erie, Pa., 1902-03; founder and prin. high sch., Harborcreek, Pa., 1903-05, East Millcreek, 1905-08; teacher high sch., Homestead, 1908-09; ordained ministry U.P. Ch., 1911; pres. Frenchburg (Ky.) Jr. Coll., 1911-18, and pastor at Frenchburg; founder Frenchburg Hosp., 1914; admitted to Ky. bar, 1918; prof. economics and dean of labor, Berea Coll., since 1918, and chairman department economics and sociology, 1920-25, chairman department economics, 1925-40, chairman dept. economics and business, 1940-43; installed schedule, 1919, providing work and hours for 2,100 students for at least 10 hours each week; brought student labor to self-supporting basis, 1922; inaugurated schollabor contests, 1923, to dignify student labor; organized Berea Credit Union, first credit union to be operative within a group of undergraduates, 1924, adapting principles to student loans; organized and directed economic, educational, health, religious and social survey of Menifee County, Ky., 1915. Federal fuel adminstr., Menifee County, Ky., 1917-18; Coll. and Secondary Federal Emergency Relief Adminstr., 1934-36; Nat. Youth Adminstr., 1936-42; pres. Berea Community Coöperative; pres. Berea Building and Loan Assn.; dir Berea Credit Union; dir. Berea Bank & Trust Co., 1925-42. Mem. Fellowship of Reconciliation. Member Kentucky Bar Assn.; Ky. Credit Union League (pres. 1934-37, now dir.); v.p. Kentucky League Credit Union; member Credit Union Nat. Association (dir. 1939-43; treas. mem. executive com. 1940-42), Intercollegiate Peace Assn. (exec. com.), Nat. Geneal. Soc., S.A.R., Pi Gamma Mu (nat. v.p. 1924-36), Tau Kappa Alpha (mem. Nat. Honor Chapter), Ky. Acad. Social Sciences. Editor and pub. The Agitator, 1916-18. Awarded Tau Kappa Alpha special distinction medal, 1928; citation of work and philosophy in U.S. Dept. of Edn. Bulletin for "college projects for aiding students," 1938. Made travel study of coöperative movement in 35 countries, 1929-30; study tours of European folk schs., youth hostels and labor centers; asso. with Internat. Peoples Coll., Elsinore, Denmark, summer 1929, with Am. Peoples Coll., Oetz in Tirol, Austria, summer 1934. Home: Pearsons Hall, Berea, Ky.; (summer) Laurel Crags, Banner Elk, N.C. Office: Lincoln Hall, Berea, Ky.

WEIDLER, Deleth Eber, coll. pres.; b. Highspire, Pa., Nov. 16, 1885; s. Zur Abner and Lydia Alice (Harp) W.; A.B., Lebanon Valley (Pa.) Coll., 1909, LL.D., 1941; M.A., Teachers Coll. Columbia, 1922; student Ind. U., 1938; m. Aseneth Aubrey Poling, July 6, 1915; children—David Aubrey (dec.), Patricia Luella. Teacher, Lykens, Pa., 1904-05, Anderson (Ind.) High Sch., 1909-12; prin. Albert Acad., Freetown, Sierra Leone, Brit. W. Africa; 1912-21; prin. Anderson (Ind.) High Sch., 1923-28; prof. of edn., Ind. Central Coll., 1928-38; pres., York (Neb.) Coll., since 1938. Mem. Gen. Bd. of Christian Edn., United Brethren in Christ, Dayton, O., since 1929. Member Phi Sigma Mu. Republican. United Brethren in Christ Ch. Home: 929 Kiplinger Av. Office: York College, York, Neb.

WEIDLER, Victor Otterbein, bishop; b. Highspire, Pa., Jan. 27, 1887; s. Zur Abner and Lydia Alice (Harp) W.; A.B., Lebanon Valley Coll., Annville, Pa., 1910, D.D., 1935; m. Dora Henrietta Houskeeper, Jan. 27, 1920. Instr., Waynesboro (Pa.) High School, 1910-13; pastor, Frewsburg, N.Y., 1913-16; pastor, Buffalo, N.Y., 1916-26; pastor, Minneapolis, Minn., 1926-34; exec. sec., Home Mission and Church Erection, United Brethren Church, 1934-38; bishop, United Brethren Church, since 1938. Address: 3814 The Pasco, Kansas City, Mo.*

WEIDLER, Walter Crothers, educator; b. Columbus, O., Sept. 26, 1888; s. John Adams and Laura Adella (Packard) W.; A.B., Ohio State U., 1913, A.M., 1915; Austin scholar, Harvard, 1916-17; LL.D., Bowling Green State University since 1944; married Ruth Catherine McNarney, Mar. 31, 1915; children—Betty Ruth, Walter Clark. Instr. in economics and sociology, Ohio State U., 1915-16, 1917-19; prof. merchandising, Tulane U., 1919-20; same Ohio State U., since 1920, chmn. dept. business orgn., 1926-29, acting dean of Coll. Commerce and Administration, 1927-29; dean since Aug. 1929. Mem. Council Nat. Defense, summer, 1917. Mem. Am. Econ. Assn.; Nat. Assn. Teachers Marketing and Advertising, Alpha Kappa Psi, Beta Gamma Sigma. Club: Faculty. Author: The Principles of Marketing (with H. H. Maynard and J. N. Beckman), 1927; An Introduction to Business Management (with H. H. Maynard and Karl D. Reyer), 1933. Home: 139 East North Broadway, Columbus, O.

WEIDMAN, Fred Deforest (wīd'mán), dermatologist; b. Bristol, Conn., Oct. 16, 1881; s. Herman Constantine and Eva Lucinda (Stone) W.; M.D., U. of Pa. Med. Sch., 1908; m. Florence Lafayette Krewson, Aug. 24, 1909 (died, 1933); children—Dorothy Mary, Allen Frederick; m. 2d, Lillian Ensley Hawk, May 21, 1937. In gen. practice of medicine, 1908-13; prof. pathology, Woman's Med. Coll., Phila., 1915-17; asst. pathologist, Phila. Zoöl. Garden since 1910; prof. dermatol. research, U. of Pa., since 1923, prof. dermatology and vice dean, Grad. Sch. of Medicine, since 1934. Pres. Sec. on Mycology, 3d Internat. Cong. for Microbiology, 1939. Mem. Am. Dermatol. Assn. (pres. 1944-45), A.M.A., Phila. Path Soc., Phila. Dermatol. Soc., Sigma Xi. Home: 20 Tenby Rd., Llanerch, Pa. Office: Medical Laboratories, U. of Pa., 36th and Hamilton Walk, Philadelphia, Pa.

WEIDMAN, Jerome, author; b. New York, N.Y., Apr. 4, 1913; s. Joseph and Anne (Falkovitz) W.; ed. Coll. of City of New York, 1930-33, Washington Sq. Coll., New York, 1933-34, New York U. Law Sch., 1934-37; m. Peggy Wright, 1943; 1 son, Jeffrey. Author: I Can Get It for You Wholesale, 1937; What's in It for Me?, 1938; The Horse that Could Whistle "Dixie," 1939; Letter of Credit, 1940; I'll Never Go There Any More, 1941; The Lights Around the Shore, 1943. Home: 16 E. 11th St., New York 3, N.Y.

WEIDMAN, Samuel, geologist; b. Reedsburg, Wis., Oct. 11, 1870; s. Alexander and Eleanor (McIlvaine) W.; desc. of Martin Weidman who emigrated from Germany and settled in Pa., 1733; B.S., U. of Wis., 1894; fellow in geology, same, 1895-96; fellow in geology, U. of Chicago, 1896-97; Ph.D., U. of Wis., 1898; m. Adda J. Westenhaver, Nov. 22, 1899; children—Samuel Henry, John McIlvaine, Robert Hulburt. Field asst. U.S. Geol. Survey in Lake Superior region, 1894-96; asst. geologist, 1897-99, geologist, 1899-1917, Wis. Geol. and Natural History Survey; prof. geology, University of Oklahoma, 1919-43, emeritus professor since September 1943. Democrat. Unitarian. Fellow Geol. Soc. America, A.A.A.S., Assn. American Geographers; mem. Am. Inst. Mining and Metall. Engrs., Am. Assn. Petroleum Geologists, Okla. Acad. of Science (pres. 1924), Sigma Xi. Author: Soils and Agriculture of North Central Wis., 1903, 2d edit., 1908; The Baraboo Iron-Bearing District, 1904; The Geology of North Central Wis., 1907; Soil Survey of Northwestern Wis., 1911; Soil Survey of Marinette County, Wis., 1911; The Water Supplies of Wisconsin, 1916; Miami-Picher Zinc-Lead District, 1932. Home: 512 Lahoma Av., Norman, Okla. Died Sept. 22, 1945.

WEIGAND, Hermann John (vī'gānt), prof. German literature; b. Phila., Pa., Nov. 17, 1892; s. Herman and Ottilie (Rumpff) W.; student Wagner Coll., Rochester, N.Y., 1906-11; A.B., U. of Mich., 1913, Ph.D., 1916; hon. A.M., Yale, 1929; m. Frances Rhoades, Feb. 2, 1916; 1 dau., Erika. Engaged as teaching asst. in German, U. of Mich., 1913-14, instr. in German, 1914-18; office corr. Curtis Pub. Co., 1918-19; instr. in German, U. of Pa., 1919-22, asst. prof., 1922-28, prof., 1928-29; prof. of German, Yale U., since 1929, dir. grad. studies in Germanics since 1938. Mem. Modern Lang. Assn. (mem. editorial com.), Phi Beta Kappa. Author: The Modern Ibsen, 1925; Thomas Mann's Novel Der Zauberberg, 1933; A Close-Up of the German Peasants' War, 1942. Contbr. many articles to mags. and jours. Home: Quiddity, Cheshire Rd., Bethany, Conn.

WEIGEL, Albert C., steam generating equipment; b. Knoxville, Tenn., July 13, 1887; s. John Henry and Mary (Rothe) W.; B.S., in Elec. Engring., U. of Tenn., 1908; m. Ethel Mary Schofield, July 30, 1912; children—Albert S., John H. With engring. dept. Walsh & Weidner Boiler Co., Chattanooga, Tenn., 1908-28, beginning as engring. student and becoming chief engr., vice pres., sales mgr. and dir.; mgr. boiler div., Combustion Engring Co., N.Y City, 1928-37, vice pres. since 1937. Pres. Am. Welding Soc., 1944-45, Am. Boiler Mfrs. Assn. and Affiliated Industries since 1944. Mem. boiler code com. Am. Soc. M.E. since 1931. Home: 434 N. Arlington Av., East Orange, N.J.

WEIGEL, Eugene John (wī'g'l), coll. prof.; b. Cleveland, O., Sept. 6, 1894; s. John Michael and Emma (Bankhardt) W.; student Columbia U., 1919-21, Hoche Schule für Musik, Berlin, 1923, Western Reserve U., 1924, Cleveland Law Coll., 1916-17; B.S., Ohio State U., 1928, M.A., 1939; m. Nina Clemens Gunn., Aug. 17, 1929; children—Mary Ruth, Nina Jean, Eugene John, Jr. Teacher of violin, professional musician, conductor, 1914-29; teacher instrumental music, Cleveland Pub. Schs., 1923-24, supervisor in secondary schs., 1924-29; asst. prof., Ohio State U., summer 1928, prof. of music since 1929, acting chmn. dept. music, 1939, chmn. since 1940, dir. symphonic and marching bands, 1929-39, dir. Ohio State Symphony Orchestra since 1929; music dir. Columbus Civic Opera, 1933-37. Served on U.S. Navy Band, 1918-19. Pres. Columbus Philharmonic Orchestra Assn. Mem. editorial bd. Music Educators Nat. Conf.; mem. Nat. Com. on Music Appreciation; mem. music curriculum com., State Dept. Edn., Ohio; mem. Nat. Music in War Time Com.; pres. Nat. Assn. Music Execs. of State U's.; ex-pres. Ohio Educators Assn. Mem. Phi Mu Alpha, Kappa Kappa Psi, Phi Delta Kappa, Beta Theta Pi, Sphinx, Varsity "O." Mason. Presbyterian. Republican. Clubs: Rotary, Faculty, Musicians, Univ. Golf. Home: 2399 Coventry Rd., Columbus, O.*

WEIGEL, John C. (wī'gĕl), govt. official; b. Joliet, Ill., Nov. 18, 1886; s. John G. and Margaret (Bauer) W.; grad. Joliet Township High Sch., 1905; B.A., Lombard Coll., 1908; grad. student Harvard, summer 1908, also various times U. of Chicago, 1909-19; travel and study in Europe, summers 1910, 11, 13, 14; unmarried. Reporter Joliet Daily News, 1904-05, summers 1906, 07; reporter Galesburg (Ill.) Mail, 1905-08; asst. in mathematics, Lombard Coll., 1905-08, asst. in physics, 1907-08, prof. of German, 1908-09; instr. in German, U. of Chicago, 1909-19; served in code and cipher sect., Div. Mil. Intelligence, Gen. Staff, Washington, D.C., 1918, later commd. 1st lt., O.R.C.; mem. exec. staff Sears, Roebuck & Co., Chicago, serving in office of mgr. of factory dept., as asst. to v.p. in charge of operations, asst. mgr. advertising and printing plant, 1919-24; asst. gen. supt., Philipsborn's, 1924; gen. mgr. and sec., Battle Ball Co. of America, 1925; adminstr. Div. of the Criminologist and Inst. for Juvenile Research, Chicago, 1926-33; adminstr. Behavior Research Fund, Chicago, 1926-33, sec. bd. trustees since 1931; fiscal supervisor Dept. of Pub. Welfare, State of Ill., 1933-37, administrative asst., 1937-41, acting supt. div. of old age assistance, 1937-40; regional adminstr. U.S. Office of Price Adminstrn., Chicago, Dec. 1941-Mar. 1943; with Lend-Lease Adminstrn., Mar. 1943-Feb. 1944, assigned foreign service; member exec. staff United Nations Relief and Rehabilitation Adminstrn., 1944; chief administrative officer, UNRRA council, Montreal, Canada, Sept. 1944; assistant to director British Empire and Middle East branch, Foreign Economic Administration, 1945; function transferred to Office of Foreign Liquidation, Department of State, 1945. Lecturer Graduate School Social Service Administration, Univ. of Chicago, 1939-40. Member Am. Acad. Polit. and Social Science, Am. Soc. Pub. Adminstrn., Am. Pub. Welfare Assn., Ill. Conf. on Social Welfare (past pres.), Abraham Lincoln Assn., Cliff Dwellers, Phi Delta Theta. Author: A Manual of Business Methods for the Department of Public Welfare, 1941. Contbr. to Annual Reports of Ill. Pub. Welfare; also to professional jours. Address: care Department of State, Washington, D.C.; (permanent) care Mrs. Adlai S. Maass, 252 Western Av., Joliet, Ill.

WEIGLE, Luther Allan (wī'g'l), coll. prof.; b. Littlestown, Pa., Sept. 11, 1880; s. Elias Daniel (D.D.) and Hannah (Bream) W.; B.A., Gettysburg Coll., 1900, M.A., 1903, LL.D., 1934; student Lutheran Theol. Sem., Gettysburg, 1900-02; Yale, 1902-05, Ph.D., 1905; D.D., Carleton, 1916, Gettysburg Coll., 1917; Litt.D., Muhlenberg Coll., 1925; LL.D., Dickinson College, 1933; S.T.D., Ohio University, 1934; J.U.D., Boston University, 1939; D.D., Queen's University, 1941; m. Clara Boxrud, June 15, 1909; children—Richard Daniel, Luther Allan, Margaret Hannah, Ruth Alice. Ordained Lutheran ministry, 1903; pastor, Bridgeport, Conn., 1903-04; asst. in psychology, Yale, 1904-05; prof. philosophy, Carleton College, Northfield, Minn., 1905-16, dean, 1910-15; Horace Bushnell prof. of Christian nurture, Yale, 1916-24, Sterling prof. of religious edn. since 1924, also dean of Yale Divinity School since 1928. Mem. Internat. Sunday Sch. Lesson Com. since 1915 (chmn. 1922-23); dir. Congl. Edn. Soc. and Congl. Pub. Soc., 1917-36; mem. exec. com. Internat. Council Religious Edn. since 1920; chmn. joint advisory com. for Sunday Sch. Lessons in foreign lands, 1923-32; mem. exec. com. World's Sunday Sch. Assn. since 1924, chmn. since 1928; chmn. commn. on Christian edn., Fed. Council Chs. of Christ, 1924-29, chmn. adminstrn. com., same, 1929-32; dir. and v.p. Congl. Home Bd., 1927-36; chmn. Am. Standard Bible Com. since 1930; del. to Internat. Missionary Council, Jerusalem, 1928; pres. Conf. of Theol. Sems., 1929, chmn. exec. com. since 1930; chmn. Interseminary Commn. for Training for the Rural Ministry, 1929-42; president Conn. Council of Churches, 1931-33. Visited China to conduct study of education of ministers for Chinese churches, Feb.-Aug. 1935. Del. to meeting in Utrecht, Holland, to devise constitution for World Council of Churches, 1938. Pres. Minn. Ednl. Assn., 1913; pres. Fed. Council Chs. of Christ, 1940-42, chmn. Co-ordinating Com. for Wartime Service of the Churches since 1942; chmn. Com. on Closer Cooperation of Interdenominational Agencies, since 1941. Mem. Am. Philos. Assn., Am. Psychol. Assn., Religious Edn. Assn. (council), N.E.A., Phi Beta Kappa, Phi Delta Kappa, Alpha Tau Omega, Book and Bond (Yale). Trustee the Northfield Schs. since 1929, Monson Acad. since 1930, Hazen Foundation since 1931; Yale-in-China since 1930. Member Bd. of Founders, Nanking Theol. Sem., since 1939. Holman lecturer on the Augsburg Confession, Luth. Theol. Sem., Gettysburg, Pa., 1921; Sprunt lecturer, Union Theol. Sem., Richmond, Va., 1925, 38; Avera lecturer, Duke U., 1926; Duncan lecturer, Presbyn. Theol. Sem., Louisville, 1926; Norton lecturer, Southern Bapt. Theol. Sem., Louisville, 1928; Pond lecturer, Bangor Theol. Sem., 1937; Goldberg lecturer, Hebrew Union Coll., Cincinnati, 1942. Clubs: Graduate, Rotary. Editor: Horace Bushnell's Christian Nurture, 1916. Author: The Pupil and the Teacher, 1911 (revised 1916); Talks to Sunday School Teachers, 1920; Training the Devotional Life (with H. H. Tweedy), 1919; Training Children in the Christian Family, 1921; American Idealism, Vol. X in The Pageant of America, 1928; Religious Education (with J. H. Oldham), Vol. II of Jerusalem Reports, 1928; The Religious Education of a Protestant (autobiography) in Contemporary American Theology, Vol. II, 1933; We Are Able, 1937; Jesus and the Educational Method, 1939. Contbr. to Dictionary of Am. Biography, Ency. Brittanica, etc. Home: 142 Cold Spring St. Address: 409 Prospect St., New Haven, Conn.

WEIGLE, William Grant, supt. Wash. State Parks; b. Cashtown, Pa., Sept. 20, 1866; s. Henry Bream and Anna Mary (Meals) W.; Ed.M., Shippensburg (Pa.) State Normal Coll., 1890; M.F., Yale, 1904; m. Clara Derrick, Nov. 25, 1918. Teacher in grade sch., 1886-95; supt. schs., Cornwall, Pa., 1895-98, Steelton, Pa., 1898-1900; ry. mail clk., 1900-02; asst. chief of forest management, Washington, D.C., 1904-08; supervisor Couer d'Alene Nat. Forest, 1908-11; supt. Alaskan Nat. Forests, Ketchikan, 1911-19; supervisor Snoqualmie Nat. Forest, Seattle, Wash., 1919-33; supt. Wash. State Parks, Feb. 1933-Nov. 15, 1941; retired. Mem. Seattle Chamber of Commerce. Mem. Soc. Am. Foresters, Am. Inst. Park Execs. Democrat. Lutheran. Address: 1111 Pine St., South Pasadena, Calif.*

WEIKERT, John Maurice, army officer; b. Gettysburg, Pa., Sept. 29, 1898; s. William Philip and Laura Virginia (Weikert) W.; B.S., U.S. Mil. Acad., 1923; student Air Corps Tech. Sch., 1924-25, Army Air Force Tactical Sch., 1934-35, Command and Gen. Staff Sch., 1936-37, Army and Navy Staff Coll., 1943; m. Mary Ewing McBee, Apr. 30, 1927; 1 son, William Phillip. Commd. 2d lt., U.S. Army, 1923, and advanced through grades to brig. gen., U.S. Army, 1945; assigned to duty with Summer Training Corps, VI Corps Area, 1925; instr. Air Corps Advanced Training Corps, Kelly Field, Tex., 1925-26; squadron duties with 6th Pursuit Squadron, Wheeler Field, Hawaii, 1926-29; asst. dir. and senior instr., Air Corps Tech. Sch. (photo), Chanute Field, Ill., 1929-30; instr. Dept. Natural and Exptl. Philosophy, U.S. Mil. Acad., 1930-34; comdg. officer, Air Corps Detachment, West Point, N.Y., 1932-34; commandant flying cadets, Air Corps Training Center, Randolph Field, Tex., 1935-36; instr. Dept. Natural and Exptl. Philosophy, U.S. Mil. Acad., 1937-39; comdg. officer, Air Corps Detachment, West Point, N.Y. and Stewart Field, N.Y., 1937-42; rated military airplane pilot, 1939, senior pilot, 1939, combat observer, 1939, command pilot, 1939; commandant Basic Advanced Flying Sch., dir. aviation and mem. Academic Bd., U.S. Mil. Acad., and comdg. officer, Stewart Field, West Point, N.Y., 1942-43; duty in Washington, 1943; fgn. duty since 1943; mem. staff plans div., Comdr. in Chief of Pacific, 1943-44; asst. to air support comdr., Kwajalein Operation, 1944; mem. Gen. Staff Command, Pearl Harbor, 1944; air support comdr., Hollandia, 1944; duty with 7th Air Force and attached to 7th Fighter Command, Ft. Shafter, T.H., 1944, comdg. officer, 7th Fighter Wing, since 1944. Decorated Purple Heart for wound received at Hollandia; Legion of Merit; Asiatic-Pacific Theatre Ribbon with 2 battle stars. Mem. Delta Kappa Rho. Clubs: Army-Navy (Washington); Outrigger (Honolulu, T.H.) Home: 3603 R St. N.W., Washington 7, D.C.

WEIL, Adolph Leopold (wīl), lawyer; b. Petaluma, Calif., Jan. 8, 1876; s. Moritz and Mary (Poehlmann) W.; Ph.B., U. of Calif., 1897, LL.B., 1899; married Florence Greenebaum, November 29, 1895 (died in 1932); children—Martin John, Mary Elizabeth (Mrs. Gaylord B. Lyon), Elizabeth Anne (Mrs. Edward Coney). Admitted to the California bar, 1899, and practiced in San Francisco to 1934, now in Los Angeles. Panel mem. War Labor Board. Mem Citizens Adv. Com. on Nat. Resources to Gov.'s Commn. on Reconstruction and Reemployment, State of Calif. Chmn., Oil Industry Com., Payroll Savs. Div. War Finance Com. Mem. bd. dirs. Calif. Oil and Gas Assn., Am. Soda Products Co.; dir. All Year Club, Calif. Taxpayers Assn.; mem. interim com. Calif. Conf. on Govt. and Taxation; mem. Calif. Inst. Asso. of Calif. Tech. Dir. Goodwill Industries; trustee Calif. Coll. in China. Mem. Am. Bar Assn., Calif. State Bar Assn., San Francisco Bar Assn., Acad. Polit. Science, Delta Sigma Rho. Republican. Mason. Clubs: Jonathan, Catalina Island Yacht, Los Angeles Yacht; Olympic, Commonwealth; Bankers Club of America. Editor of Rose's Notes in U.S. Reports (1st edit., 12 vols.), 1899. Home: 324 S. June St. Office: Higgins Bldg., Los Angeles, Calif.

WEIL, Arthur, neuropathologist; b. Braunschweig, Germany, Oct. 3, 1887; s. Abraham and Helene (Coblenzer) W.; grad. Oberrealschule, Hanover, 1906; studied medicine univs. of Munich, Halle and Berlin, 1907-14, M.D., 1914; unmarried. Began active career as asst. Univ. of Halle, 1912, continuing 2 years; capt. Med. Corps, German Army, World War, 1914-18; privatdozent of psysiology, U. of Halle, 1919-21. Came to U.S. 1922, naturalized citizen, 1929. Neuropathologist Montefiore Hosp., New York, 1924-28; asst. prof. neuropathology, Northwestern U. Med. Sch., Chicago, 1928-30, asso. prof., 1930-44. Fellow New York Acad. Medicine; mem. Am. Neurol. Assn., Sigma Xi, etc. Author: Internal Secretion (3 German edits., 1920-23; English, Spanish and Russian translations); Textbook of Neuropathology, 1933 (sec. ed. 1945). Contbr. to handbooks of physiology and biology. Home: 161 E. 71st St., New York, N.Y.,

WEIL, Frank L., lawyer; b. New York, N.Y., Mar. 6, 1894; s. Leopold and Rebecca (Rosenstein) W.; B.S., Columbia Coll., 1915; LL.B., Columbia Law Sch., 1917; D.H.L., Hebrew Union College, 1945; m. Henrietta A. Simons, July 7, 1924; children—John William, Thomas Alexander, Peter Henry. Pres. Y.M.H.A. (92d St.), N.Y. City, 1932-40; co-founder, v.p., mem. bd. dirs., mem. exec. com. and policy com., United Service Orgns., since 1940; pres. Nat. Jewish Welfare Bd. since 1940; v.p. Asso. Youth-Serving Orgns. since 1943; mem. Nat. Exec. Bd., Boy Scouts of Am., since 1940, chmn. Div. of Personnel since 1942. Trustee Congregation Emanu-El since 1933, chmn. Religious Sch., Com., 1935-40. Mem. bd. dirs. Am. Jewish Joint Distribution Com., Nat. Refugee Service, Jewish Edn. Com., Am. Jewish Com., Union of Am. Hebrew Congregations, N.Y. State Citizens Council. Mem. Greater N.Y. Inter-Faith Com. Employer rep. N.Y. Unemployment Ins. State Adv. Council since 1934; mem. N.Y. State Temporary Com. Against Discrimination, 1944-45. Mem. Am., N.Y. State bar assns., Bar Assn. City New York, N.Y. County Lawyers Assn. Democrat. Jewish religion. Mason. Clubs: Manhattan, Uptown, Harmonie. Contbr. to periodicals of articles on Social Security, activities of U.S.O. and the Jewish Welfare Bd. Public speaker, interested in youth-serving orgns. Home: 635 Park Av. Office: 60 E. 42d St., New York, N.Y.

WEIL, Joseph, educator, engr., univ. dean; b. Baltimore, Md., July 19, 1897; s. Isiah S. and Bertha (Adler) W.; grad. Baltimore Poly. Inst., 1915; B.S. in engring, Johns Hopkins, 1918; M.S., U. of Pittsburgh, 1926; m. Anna Abrams, Aug. 28, 1921; 1 son, Marvin Lee. Machinist apprentice with B.&O. R.R., 1916-17; research asst. Naval Consulting Bd., 1918-19; with Westinghouse Electric & Mfg. Co., 1919-21; teacher Westinghouse Tech. Night Sch., 1921; with U. of Fla. since 1921, as instr. of physics, 1921-22, asst. prof. of physics and elec. engring. 1922-30, prof. and head of dept. since 1930, chief engr. Radio Sta. WRUF, 1930-42; dir. engineering experiment station since 1937, dean of coll. of engring. since 1937, dir. civilian pilots training program, 1939-42; dir. for Fla., Engring. Defense Training Courses, 1941-43; regional adviser, Engring., Science, and Management War Training Program, U.S. Office of Edn., 1941-43; regional rep. Engring., Science, and Management War Training for War Manpower Commn., 1942-43; ednl. coordinator 4th Service Command, U.S. Army, since 1943; consulting practice. Member State Board of Engineering. Examiners since 1936, sec.-treas. since 1937. Fellow American Institute Electric Engrs. (chmn. Fla. sect. 1927; sec-treas. since 1928). Fellow Fla. Engr. Soc. (v.p. 1937; president, 1940-41); mem. Soc. for Promotion Engring. Edn., Am. Assn. Univ. Profs., Inst. member Radio Engrs., Am. Meteorol. Soc., Fla. Acad. Science, National Soc. Professional Engrs., Phi Beta Delta, Pi Lambda Phi (member National Council), Sigma Tau, Phi Kappa Phi. Democrat. Member B'nai B'rith (vice-pres. Fla. region. Mem. nat. defence com. Rotarian. Contbr. to tech. jours. Home: 624 E. Boundary St., Gainesville, Fla.*

WEIL, Lee Herman, lawyer; b. Huntsville, Ala., May 23, 1875; s. Isiah and Emma (Wertheimer) W.; ed. private schs., Huntsville, and pub. schs., Cincinnati; student Harvard Law Sch., 1892-94; m. Esther Roman, Dec. 6, 1905; children—Emma Lee, Roman. Admitted to Ala. bar, 1894, and since practiced at Montgomery; sr. mem. Weil, Stakely & Cater and Weil & Stakely since 1912, firm name now Rushton, Weil, Stakely, Johnston & Williams. Mem. Am., Ala. State and Montgomery bar assns. Home: 208 S. Lawrence St. Office: Bell Bldg., Montgomery, Ala.

WEIL, Louis A., newspaper editor; b. Brooklyn, N.Y., June 19, 1878; s. Abram and Caroline (Strauss) W.; grad. Port Huron (Mich.) High Sch., 1896; m. Blanche Alpine Granger, Sept. 15, 1904; children—Louis A., Frank Granger, William Lee. Reporter Detroit Tribune, 1897-98, Detroit Free Press, 1898-1900; established Port Huron Herald, 1900, and editor and pub., 1900-10; editor and pub. Port Huron Times Herald since 1910; v.p. Federated Publs., Inc., pubs. of Grand Rapids Herald, Lansing State Journal, Battle Creek News; vice-pres. Times Herald Company. Member Port Huron Public Library Commission. Member American Society of Newspaper Editors, University of Michigan Press Club. Club: National Press (Washington, D.C.). Author of "Bill Goes Abroad and We Go, Too," 1937. Home: 4344 Gratiot Av. Office: The Times Herald, Port Huron, Mich.

WEIL, Richard, Jr., vice pres. R. H. Macy & Co.; b. New York, N.Y., Dec. 5, 1907; s. Richard and Minnie (Straus) W.; student Hotchkiss Sch., 1921-25, Yale, 1925-28; m. Allene Hall, Jan. 5, 1935; children—Richard, III, Martha. With R. H. Macy & Co., 1928-36; v.p. L. Bamberger & Co., 1936-39, pres., 1939-45; vice pres. R. H. Macy & Co., Inc., since 1945. Served as lt. col., A.U.S., World War II. Home: Englewood, N.J. Office: R. H. Macy & Co., Inc., 151 W. 34th St., New York, N.Y.

WEILAND, Christian Frederick van Leeuwen (wī'lănd), cons. engr.; b. Rotterdam, Netherlands, Feb. 19, 1887; s. Johannes and Clazina Johanna (van Leeuwen) W.; student Acad. of Creative Arts and Tech. Sciences, and Tech. Crafts Sch., The Hague, 1902-05; E.E., Rhenish Engring. Coll., Bingen, Germany, 1910; married Alida Jeanne Jacoba Briedé, March 13, 1913; 1 son, Johannes; m. 3d, Elise Cunningham, November 22, 1942. Came to U.S., 1924, naturalized, 1936. Began as machinist apprentice, 1905; successively engr. testing lab. Garbe Lahmeyer Co., Aix-la-Chapelle, Engr. Algemeene Electriciteits My, Amsterdam; engr. in charge lit. and advertising dept. "Heemaf," Holland, chief engr. in charge sales dept. Machine Works, Breda, Holland; held various engring. positions in U.S., 1924-29, foreign lang. and tech. editor Engineering Index, Inc., 1929-40; cons. engineer 1939-41; chief elec. engineer Todd Shipyards Corp., 1941-43. Mem. Nat. Soc. Professional Engineers, Am. Inst. Elec. Engrs., Inst. of Radio Engrs. Protestant. Author of tech. publs. published in Europe. Home: 3875 Waldo Av., Riverdale, N.Y.

WEILER, Royal William (wī'lĕr), newspaper pub.; b. Emaus, Pa., Sept. 7, 1880; s. John Wilson and Mary Elizabeth (Schmale) W.; ed. pub. schs.; m. Hester Estella Binder, Aug. 16, 1900; 1 son, Fred Wilson. Teacher pub. schs., Emaus, 1900-10; reporter, Allentown (Pa.) Democrat, 1910-13; gen. mgr. Allentown Democrat Pub. Co., 1913-19; pres. and mgr. Allentown Call Pub. Co. since 1919; pres. and mgr. Chronicle and News Publishing Co. since 1935. Vice-pres. Lehigh Valley Broadcasting Company. Member Allentown Police Pension Fund Commn. Rep. mem. Associated Press, Am. Newspaper Publishers Assn., Pa. Newspaper Pubs. Assn.; dir. Family Welfare Orgn., Lehigh County Hist. Soc., Lehigh County Humane Soc. Republican. Mason (33°), Shriner; mem. Tall Cedars of Lebanon, Odd Fellows, Elks, Eagles, Patriotic Order Sons of America, Maccabees, Chamber of Commerce, Internat. Circulation Managers Assn. Rotarian. Home: 1615 Linden St. Office: 101 N. 6th St., Allentown, Pa.

WEILL, Kurt, composer; b. Dessau, Germany, Mar. 2, 1900; s. Albert and Emma (Ackerman) W.; student U. of Berlin, State Acad. for Music, Berlin; studied with Ferruccio Busoni and others; m. Lotte Lenya, Jan. 28, 1926. Composer operas and musical plays. Lived in Berlin until 1933, Paris, 1933-34, U.S. since 1935. Mem. Am. Soc. Composers, Authors and Pubs., Dramatists Guild, League of Composers. Compositions: (operas) The Protagomist, 1926; The Czar Photographs Himself, 1928; The Beggar's Opera, 1928; Mahogany, 1930; (ballet) Anna, Anna, 1933; (musical play) Marie Galante, 1934; Johnny Johnson (with Paul Green), 1936; The Eternal Road (with Max Reinhardt), 1937; Knickerbocker Holiday (with Maxwell Anderson), 1938; Railroads on Parade (N.Y. World's Fair), 1939; Lady in the Dark (with Moss Hart and Ira Gershwin), 1941. One touch of Venus (with S. J. Perelman and Ogden Nash), 1943; The Firebrand of Florence (with E. J. Mayer and Ira Gershwin), 1945. Home: Brook House, S. Mountain Rd., New City, N.Y.

WEIMAN, Rita (wī'mân), author, playwright; b. Phila., Pa.; d. Charles and Jennie (Bash) Weiman; grad. Friends Central Sch., Phila.; studied in Paris, France, later at Art Students League, New York; m. Maurice Marks, Nov. 27, 1924. Retains maiden name. Writer since sch. days; was asso. editor The Blue and Gray and contbr. to Phila. Evening Bulletin; spl. writer, N.Y. Sunday Herald. Mem. Authors League America (council), Dramatists Guild, Woman Pays Club, Am. Arbitration Assn. Awarded U.S. Treasury citation for participation in War Finance Campaign. Author: (books) Footlights (collection of theatrical stories), 1923; What Manner of Love (novel), 1935; Last of the House of Robsart (novel), 1943; Paths of Judgment (novel), 1945; (only woman collaborator); The President's Mystery Story, 1935; Headline News, 1939; (plays) The Watch Dog; The Co-Respondent; The Acquittal (prod. in New York, 1920, England, 1928); Moon Magic; The King's Breakfast (with Maurice Marks); The Witness Chair. Contbr. crime novelettes to Cosmopolitan; also short stories and novelettes to Am., Brit. and Continental mags.; contbr. to Writers War Bd. Home: Westport, Conn.

WEIMER, Arthur Martin (wī'mĕr), univ. dean; b. Rock City, Ill., May 19, 1909; s. Conrad Henry and Anna Louise (Beckmeier) W.; A.B., Beloit (Wis.) Coll., 1929; M.A., U. of Chicago, 1931, Ph.D., 1934. Instr. economics, Alma (Mich.) Coll., 1931-33, asst. prof., 1933-34; field research supervisor, Fed. Housing Adminstrn., 1934-35, housing economist, 1936-37, consultant since 1940; prof. and head., dept. economics and social science, Georgia Sch. of Tech., Atlanta, 1935-37; prof. real estate and land economics, Indiana U., 1937-39, dean, Sch. of Business, Indiana U., since 1939; dir. Railroadmen's Federal Savings and Loan Assn.. U.S. rep. at 17th Internat. Congress for Housing and Town Planning, Stockholm, Sweden, 1939. Capt. Q.M. Corps, Army U.S., 1942-43, major since 1943, Headquarters Army Service Forces, Washington, D.C. Mem. Am. Economics Assn., Am. Inst. Real Estate Appraisers, Indianapolis Real Estate Bd. (asso. mem.), Phi Beta Kappa, Beta Gamma Sigma, Delta Sigma Rho, Tau Kappa Epsilon. Clubs: Men's Faculty, Country (Bloomington, Indiana). Author: When You Buy or Build a Home (with John J. Rowland), 1937; Principles of Urban Real Estate (with Homer Hoyt), 1939. Address: care Indiana University, Bloomington, Ind.

WEIMER, Claud F., newspaperman; b. Mason City, Neb., June 18, 1902; s. Curtis E. and Kitty (Foster) W.; student State Coll., Kearney, Neb., 1920-22, Wooster (O.) Coll., 1924-25; m. Lillian Marston, Dec. 8, 1928; children—Robert, Alice. Began as newspaperman, 1919; reporter, Kearney (Neb.) Hub, 1918-19, Omaha Bee, 1919; city editor, Nebraska City Press, 1919-20; telegraph-state editor Marion (O.) Star, 1923-25; pub. several small newspapers, Struthers, 1922, North Platte, Neb., 1925; news editor Toledo (O.) News-Bee, 1926-28; Cleveland (O.) Press, 1928-33; mng. editor Columbus (O.) Citizen, 1933-41, editor, 1941-42; area mgr. U.S. Treasury War Finance Com., 1942-45; pub. relations dir. Byer & Bowman Advt. Agency, since 1945. Mem. Sigma Delta Chi. Home: Blacklick, O. Office: 203 E. Broad St., Columbus, O.

WEINBERG, Sidney James (wīn'bĕrg), investment banking; b. N.Y. City, Oct. 12, 1891; s. Pincus and Sophie (Barr) W.; graduate public school No. 13, Brooklyn, 1906, Browne's Business Coll., Brooklyn, 1907; attended evening sessions, Columbia and New York universities; m. Helen Livingston, Sept. 2, 1920; children—Sidney James, John Livingston (both in military service). Began with Goldman, Sachs & Co., 1907, partner since 1927; director Cluett, Peabody & Co., Inc.; Continental Can Co., Inc.; General Cigar Co., Inc.; General Foods Corp.; The B. F. Goodrich Co.; The Lambert Co.; Madison Square Garden Corp.; McKesson & Robbins, Inc.; N. & L. Realty Corp.; Nat. Dairy Products Corp.; Sears, Roebuck & Co.; Van Raalte Co., Inc. Enlisted as seaman U.S. Navy, 1917, became spl. agent Navy Intelligence Dept.; spl. agent War Trade Bd. and dep. collector of customs at Norfolk, Va.; demobilized Dec. 1918; hon. disch. June 5, 1921. Mem. Business Advisory Council for U.S. Dept. of Commerce since June 26, 1933, mem. executive com., since 1935; mem. Industrial Advisory Bd. of NRA, 1934; formerly mem. Investments Bankers Code Com. and gov. com. of Investment Bankers Conf., Inc.; mem. Dem. Nat. Campaign Exec. Finance Com., 1932; mem. N.Y. Stock Exchange (gov. 1938-40); N.Y. Curb Exchange; gov. Investment Bankers Assn. of America, 1934-37, v.p., 1937-38; apptd. asst. dir. purchases of O.P.M., May 1941; apptd. chief, Bureau of Industry Adv. Coms., O.P.M., June 1941; apptd. asst. to chmn. WPB, Jan. 1942, resigned Aug. 1943; June 1944, appointed Vice Chairman of W.P.B., resigning August, 1944. Dir. Am. Arbitration Assn.; mem. N.Y. State Chamber of Commerce, Am. Legion. Mason. Clubs: Bond, Madison Square Garden. Home: 8 Reimer Rd., Scarsdale, N.Y. Office: 30 Pine St., New York, N.Y.

WEINER, Joseph Lee (wī'nĕr), lawyer; b. Dombrowitz, Russia, Mar. 16, 1902; s. Morris and Anna (Levine) W.; A.B., Columbia U., 1923, LL.B., 1926; m. Ruth Lessall, Dec. 26, 1923; children—Elizabeth, Stephen Arthur. Admitted to New York bar, 1926; practiced and taught law, N.Y. City, 1926-33; asst. corp. counsel in charge of franchises and utilities, N.Y. City, 1933-37; counsel Bd. of Transportation, 1937-38; spl. counsel reorganization div. Securities and Exchange Commn., 1938-39, dir. pub. utilities div., 1939-41; asst. adminstr. Office of Price Administration and Civilian Supply, in charge civilian allocation, later director of Civilian Supply, War Production Board, 1941-43. Private practice of law since 1943. Mem. Assn. of the Bar, City of N.Y., New York County Lawyers' Assn. Democrat. Jewish religion. Home: 145 Central Park West, New York 23, N.Y. Office: 52 Wall St., N.Y. 5, N.Y.

WEINERT, Albert (wīn'ĕrt), sculptor; b. Leipzig, Germany, June 13, 1863; s. Edward Andreas and Augusta (Gerhard) W.; ed. Royal Acad., Leipzig; traveling scholarship, École des Beaux Arts, Brussels; came to U.S., 1886, naturalized citizen, 1903; m. Ann Eliza Nielsen, 1889. Prin. works: architectural sculptures in Congressional Library, Washington, D.C.; "Battle Monument" at Lake George, N.Y.; McKinley Monument, Toledo, O.; statue of Gov. Stevens T. Mason, Detroit, Mich.; statue of Lord Baltimore, at Baltimore, Md.; marble group, in Hall of Records, N.Y. City; bronze trophy for Submarine Div., U.S. Navy; decorative figures, San Francisco Expn., 1915. Mem. Nat. Sculpture Soc.; hon. mem. Washington (D.C.) Light Inf. Lutheran. Home: 1125 Grand Concourse, New York, N.Y.

WEINERT, Mrs. H. H., Dem. nat. committeewoman; b. Tex., Apr. 19, 1892; m. H. H. Weinert, June, 1912; dau., Jane (Mrs. R. K. Blumberg). Trustee, Texas Lutheran Coll. Democratic nat. committeewoman from Tex.; dir. Gonzales Warm Springs Foundation for Crippled Children; mem. and officer of political and civic orgns. Club: Federated Women's. Home: Seguin, Tex.

WEINIG, Arthur John (wī'nĭg), metall. engr.; b. Durango, Colo., June 10, 1883; s. Kilian and Mary (Hartkorn) W.; U. of Colo., 1903-04; E.Met. Colo. Sch. of Mines, 1908; m. Mary LeGill, July 3, 1913; children—Louise Margaret (Mrs. Wayne Spear), Catherine Marion, Arthur John. Smelter sampler and engr., 1908-11; foreman, mill supt., gen. supt. Liberty Bell Gold Mining Co., Telluride, Colo., 1911-21; metallurgist Metals Exploration Co., 1921-23; dir. exptl. plant Colo. Sch. of Mines since 1923; cons. metall. engr. for a number of large mining and chem.

corps. since 1921; inventor processes for manganese and potash ores and cement materials; many apparatus inventions on flotation and cyanidation equipment. Awarded gold medal Colo. Engring. Council 1 and Colorado School of Mines medal "For Excellence in Engineering," 1944. Mem. Am. Inst. Metall. Engrs., A.A.A.S., Mining and Metall. Soc. of America. Episcopalian. Mason, Eastern Star. Author: Functional Size Analyses of Ore Grinds, 1929; (with Irving A. Palmer) Trend of Flotation, 1933; (with C. B. Carpenter) Trend of Flotation, 1937. Contbr. articles to mining and metall. jours. Home: Golden, Colo.

WEINMAN, Adolph Alexander (wīn'mȧn); sculptor; b. Karlsruhe, Baden, Germany, Dec. 11, 1870; s. Gustave and Katharina (Weingaertner) W.; ed. Volkschule, Germany, pub. schs., New York, Cooper Inst.; Art Students League; pupil in sculpture of Martiny and Augustus St. Gaudens; m. Margaret Lucille Landman, Nov. 23, 1898; children—Howard Kenneth, Katherine Jane, Robert Alexander. Engaged professionally as sculptor since 1901. Awarded silver medal, St. Louis Expn., 1904; won competition for monument to Gen. Alexander Macomb, Detroit, 1906; Md. Union Soldiers and Sailors Monument, Baltimore, 1907; Lincoln Memorial, Hodgenville, Ky.; Lincoln Memorial, Madison, Wis.; Lincoln statue, rotunda of State Capitol, Frankfort, Ky., 1911; statue of Col. William F. Vilas, of Wis., now in Vicksburg Nat. Mil. Park, Vicksburg, Miss.; other works: pediment, Senate wing, Wis. State Capitol; Maybury Memorial, Detroit, Mich., 1912; sculptures façade of Municipal Bldg., New York, 1912-13; fountains of the "Rising" and the "Setting Sun" for Court of the Universe, Panama P.I. Expn., 1915; pair of monumental sphinxes flanking entrance to Scottish Rite Temple, Washington, 1915; designed the new dime and new half dollar, 1916. Victory button for U.S. Army, 1919. Dominican campaign medal, U.S. Navy, 1923; designed pediment sculpture for Mo. State Capitol Bldg., and monumental fountain for Capitol grounds; designed Monument to Mayor William Jay Gaynor, Brooklyn, N.Y.; monumental frieze, Elks Nat. Memorial, Headquarters Bldg., Chicago, 1928; statue of Gov. William C. C. Claiborne, La. State Capitol, 1931; designed pair of monumental groups, Bronx County Bldg., 1932; all sculpture for façade, Post Office Dept. Bldg., Washington, 1933; monumental frieze for Supreme Court Room, Supreme Court Building, Washington, 1933; pediment sculpture for Archives Building, Washington, 1933; bronze door, American Academy Arts and Letters Building, 1937, "Riders of the Dawn" group for Brookgreen Gardens, Brookgreen, S.C., 1944, statue of Alexander Hamilton and De Witt Clinton for Museum of City of N.Y., 1940; pediment group for Thomas Jefferson Nat. Memorial, Washington, 1941. Mem. Internat. Jury of Awards, Panama, Pacific-Internat. Exposition, San Francisco, 1915. Awarded silver medal, Brussels International Exposition, 1910; gold medal of honor in sculpture, Archtl. League, New York, 1913; J. Sanford Saltus award medal of Am. Numismatic Soc., 1920; George D. Widener gold medal, Pa. Acad. Fine Arts, 1924; fine arts medal, A.I.A., 1929. Nat. Academician, 1911; Nat. Arts Club Sculpture Prize, 1942; Elizabeth W. Watrous Gold Medal, Nat. Acad. of Design, 1945; mem. Nat. Inst. Arts and Letters, Am. Acad. Arts and Letters, Nat. Sculpture Soc. (pres. 1927-30), Archtl. League. Am. Numis Soc. (medal 1920). Mem. Nat. Commn. Fine Arts (1928-32); mem. N.Y. City Art Commn., 1924-28. Clubs: Century, Nat. Arts. Studio: 234 Greenway, S., Forest Hills, N.Y.

WEINSTEIN, Alexander (wīn'stīn); consulting industrial engr.; b. New York, N.Y. Oct. 8, 1891; s. David and Frieda (Chester) W.; student Columbia, 1922-28; unmarried. Industrial engr. Pacific Novelty Co. (Dupont Viscoloid Co.), 1918-20, Gem Safety Razor Co., 1924-26, Colombia Bank, 1920-24; cons. industrial engr. Hamersley Mfg. Co., 1926-34, Gilman Paper Co., 1934-35; apptd. by Federal Court as receiver Kelly Springfield Tire Co., 1935; apptd. by N.J. Chancery Court receiver Kelly Springfield Cos., 1935; sec. and treas. Kelly Springfield Tire Co., 1935; apptd. by Federal Court trustee Warner-Quinlan Co., 1936; cons. engr. for Preferred Stockholders Com. of Standard Gas & Electric Co., 1935-36. Served as lt. Sanitary Corps, U.S. Army, 1918-19. Rep. of industry on City Industrial Relations Bd.; mediator and arbitrator representing public on N.Y. St. Bd. of Mediation. Research asso., dept. of industrial engring., Columbia; dir. Hebrew Ednl. Soc. Fellow A.A.A.S.; mem. Am. Soc. Mech. Engrs., Nat. Soc. Professional Engrs., N.Y. State Soc. Professional Engrs., Tech. Assn. Paper and Pulp Industry, Acad. Polit. Science, Economic Research Round Table of Bankers Club, Soc. for Advancement of Management (advisory bd.), Soc. Industrial Engrs. (nat. treas.). Hebrew religion. Clubs: Bankers, Faculty of Columbia University, Economic, Sheepskin, Beethoven Soc., Philharmonic Soc. (New York); Inwood Country (L.I.). Contbr. to jours. Home: 1221 Hilldale Av., Los Angeles, Calif. Office: 120 Broadway, New York, N.Y.

WEIR, Benjamin G., army officer; b. Springfield, O., July 25, 1891; s. William H. and Harriet B. (Grant) W.; B.S., U.S. Military Acad., West Point, N.Y., 1914; m. Elizabeth deRochie, July 12, 1917; children—Harriet Elizabeth, Benjamin Grant. Commd. 2d lt., U.S. Army, 1914, and since risen through ranks to brig. gen.; assigned to Hdqrs., A.A.F., Washington, D.C. Address: Gouldsboro, Me.

WEIR, Ernest Tener (wēr), mfr.; b. Pittsburgh, Pa., Aug. 1, 1875; s. James and Margaret (Manson) W.; ed. public schs., Pittsburgh; m. Mary Kline, 1901; children—Mrs. Coleman C. Carter, Henry K. and Ernest T. (twins); m. 2d, Mrs. Aeola Dickson Siebert, 1926 (divorced); m. 3d, Mary E. Hayward, December 11, 1941. In employ of Braddock Wire Co., 1891; asso. with Oliver Wire Co., 1892; apptd. chief clk. Monongahela Tin Plate Mills, 1901, later supt., also mgr. Monessen Mills, 1903, both belonging to the Am. Tin Plate Co.; asso. with J. R. Phillips, 1905, in organizing the Phillips Sheet & Tin Plate Co. (Clarksburg, W.Va.), of which became pres., 1908, title changed, 1916, to the Weirton Steel Co., which became a subsidiary in 1929 of the Nat. Steel Corp. of which he was founder and is now chmn. of bd. and chief exec.; also chmn. bd. and dir. Weirton Steel Co., Great Lakes Steel Corp., Hanna Iron Ore Co., Hanna Furnace Corp., Midwest Steel Corp., Weirton Coal Co., Bank of Weirton and numerous other corps. Mem. advisory bd. Transportation Assn. America; dir. Pittsburgh Regional Planning Assn.; mem. Pittsburgh Symphony Soc., Engrs. Soc. of Western Pa., Pittsburgh Chamber of Commerce, Fathers and Sons Golf Assn. of Western Pa.; member board directors and executive committee Allegheny Gen. Hosp., Maurice and Laura Falk Foundation. Trustee East End Christian Ch. (Pittsburgh). Clubs: Duquesne, Pittsburgh Field, Civic Club of Allegheny County, Fox Chapel (Pittsburgh); Long Vue Club of Verona, Pa. (gov.); Williams Country (Weirton-Hollidays Cove, W.Va.); Woodmont Rod and Gun (Md.); Detroit Club (Detroit); Queen City (Cincinnati); Union League, Links, Cloud (N.Y.); Anglers (Bermuda). Home: Park Mansions. Office: Grant Bldg., Pittsburgh, Pa.*

WEIR, Irene, artist. Deceased, Mar. 22, 1944. See Vol. 23 (1944-45).

WEIR, John M. (wēr), army officer; b. Ind., Sept. 6, 1891; B.S. and LL.B., John B. Stetson U., 1914, A.M., 1917; grad. Inf. Sch., 1924. Commd. capt. Inf., O.R.C., 1917; active duty, 1917-20; 1st lt. Inf., 1920; transferred to Judge Advocate Gen. Dept., 1928, and advanced through the grades to brig. gen., Sept. 1943. Address: Judge Advocate General's Dept., War Dept., Washington, D.C.*

WEIR, Samuel, univ. prof.; Apr. 15, 1860-Apr. 17, 1943. See Vol. 23 (1944-45).

WEIR, Taylor Bladen, lawyer; b. Prince William County, Va., Mar. 23, 1883; s. Richard Mitchell and Fanny Elizabeth (Willcoxon) W.; LL.B., George Washington U., 1907; m. Anna Katherine Goodman, Aug. 10, 1910. Admitted to D.C. bar, 1907, Mont. bar, 1908, Supreme Court of U.S., 1916; practice in Helena, Mont., since 1908. Pres. Mont. Record Pub. Co.; dir. News Pub. Co., Mont. Power Co.; First Nat. Bank and Trust Co. of Helena, Mont.; atty. for Mont., Great Northern Ry. Co. Mem. Asso. Press, Am. Bar Assn., Mont. Bar Assn. Republican. Mason, Elk. Club: Montana (Helena). Home: 510 Dearborn Av. Office: First National Bank Bldg., Helena, Mont.

WEIR, William Figley, clergyman; b. Augusta, O., Dec. 28, 1861; s. Andrew D. and Emily S. (Figley) W.; A.B., Washington and Jefferson Coll., 1886; Western Theol. Seminary, Pittsburgh, 1886, 87, 1888-89; Union Theol. Sem., New York, 1887-88; D.D., Coll. of Wooster, 1905; LL.D., Macalester Coll., St. Paul, Minn., 1930; m. Martha J. Barr, Oct. 30, 1889 (died Jan. 1931); children—John Barr, William Thomas, LeRoy Moffat; m. 2d, Sadie M. Galloway, June 27, 1933. Ordained Presbyterian ministry, 1889; pastor Mingo Junction, O., 1889-92, Toronto, O., 1893-98, Cambridge, O., 1899-1902, Ashtabula, O., 1903-12; coll. pastor, Coll. of Wooster, 1912-16; gen. dir. Dept. of Men's Work and dist. sec. of Bd. of Christian Edn., Presbyterian Church in U.S.A., 1916-31; later became head Dept. of Ch. Administration, Presbyterian College of Christian Edn., Chicago; now retired from active work. Mem. Interdenom. Council on Men's Work; mem. Nat. Council, Boy Scouts of America. Mem. bd. of trustees, Coll. of Wooster; trustee Western Theol. Sem., Pittsburgh, Pa. 1909-28. Club: University (Chicago). Author: Giving the Men a Chance, 1931; The Program of the Local Church, 1932; The Lay Leader Looks at the Presbyterian Church, 1934. Home: Deerfield, Ill.

WEIS, Mrs. Charles William, Jr., Republican national committeewoman; born in Chicago, Illinois, July 8, 1901; daughter of Charles H. and Jessie (Martin) McCullough, Jr.; student Miss Wright's School, Bryn Mawr, Pennsylvania, 1914-16, Mme. Rieffel's French Sch., New York City, 1916-17; m. Charles W. Weis, Jr., Sept. 24, 1921; children—Charles McCullough, Jessica Louise, Joan Martin. Alternate del., Republican Nat. Com., 1936; vice chmn. Monroe County (N.Y.) Rep. Com., 1937; mem. council N.Y. State Rep. Women, Inc., 1936; mem. exec. com., N.Y. State Rep. Com., 1938; 2d vice pres., Nat. Fedn. Women's Rep. Clubs, 1938-39, pres., 1940-42; del. at large, Rep. Conv., 1940; N.Y. State rep. on com. to notify Wendell Willkie of nomination, 1940; 7th Judicial Dist. rep., N.Y. State Fedn. Rep. Women's Clubs, 1940. Founder and pres., Chatterbox Club, Rochester, N.Y., 1923-28; vice pres. Junior League of Rochester, 1935; mem. bd. Genesee Hosp (pres. 1939-40), Rochester and Convalescent Hosp. for Children, Rochester; chmn. canteen, chmn. house to house canvass and mem. war fund drives, Am. Red Cross, Rochester chapter; chmn. house to house div., Community War Memorial, 1945. Home: 13 Buckingham St., Rochester 7. Office: 416 Union Trust Bldg., Rochester 4, N.Y.

WEISENBURGER, Walter Bertheau (wī'zĕn-bûr-ĕr), exec. v.p. Nat. Assn. of Mfrs.; b. Barry, Ill., Feb. 6, 1888; s. John Edward and Nellie (Williams) W.; ed. high sch., Hannibal, Mo.; m. Gladys Marjorie Hofbauer, Feb. 27, 1911; children—Rex Montgomery, Marjorie Jane. Newspaper work, Monmouth, Ill., and Hannibal, 1905-08, 1913-17; asst. mng. editor Duluth (Minn.) Tribune, 1910-13; publicity dir., later asst. gen. sec. St. Louis Chamber Commerce, 1917-21; v.p. Nat. Bank Commerce, St. Louis, Mo., 1921-28; pres. St. Louis Chamber of Commerce, 1928-34; exec. v.p. Nat. Assn. Mfrs., Washington, D.C., and New York, since Feb. 22, 1934. Served as exec. v.p. Industrial Club of St. Louis, 1930-34; and as Mo. state dir. publicity United War Workers; originator of publicity for St. Louis 1st Liberty Loan Drive; campaign mgr. Community Fund Drive, 1927; former chmn. publicity com. Municipal Advertising Fund; was sec. St. Louis Roosevelt Memorial Drive; and sec. and dir. St. Louis Welcome Home for Soldiers. Mem. Christian (Disciples) Ch. Home: 26 Northway, Bronxville, N.Y.*

WEISER, Harry Boyer (wī'sĕr), prof. chemistry and dean; b. Greencastle, O., Sept. 5, 1887; s. Calvin Wallace and Mary (Boyer) W.; B.A., Ohio State U., 1911, M.A., 1912; Ph.D., Cornell, 1914; m. Hazel Eleanor McKean, Sept. 18, 1915; children—Dorothy Boyer, Marjorie McKean. Instr. chemistry, U. of Tenn., 1914-15; instr. chemistry, Rice Inst., Houston, Tex., 1915-18; asst. prof., 1918-19, prof. since 1919, and dean since 1933. Capt. Chem. Warfare Service, 1918; chief of Catalytic Unit, Research Div.; chmn. com. on chemistry of colloids div. of chemistry and chemical technology, Nat. Research Council 1925-1943. Fellow Am. Academy of Arts and Sciences, A.A.A.S.; Am. Inst. Chemists; mem. Am. Chem. Soc. (sec. div. of physical and inorganic chemistry, 1925, chmn. 1926; chmn. div. of colloid chemistry, 1927; chmn. colloid symposium com. since 1934); mem. The Faraday Society, Phi Beta Kappa, Sigma Xi, Phi Lambda Upsilon, Alpha Chi Sigma fraternities. Democrat. Presbyterian. Mason. Author: The Hydrous Oxides, 1926; The Colloidal Salts, 1928; Inorganic Colloid Chemistry—Volume I, The Colloidal Elements, 1933, Vol. II, The Hydrous Oxides and Hydroxides, 1935; Vol. III, The Colloidal Salts, 1938; Colloid Chemistry, 1939. Also numerous articles on photo-chemistry and colloid chemistry. Editor Colloid Symposium Monograph; asso. editor Jour. of Physical Chemistry, 1927-28, 31-32, 36-37, 45-46. Home: 5202 Bayard Lane, Houston, Tex.

WEISGALL, Hugo David, composer, condr.; b. Ivancice, Czechoslovakia, Oct. 13, 1912; s. Adolph Joseph and Aranka (Stricker) W.; came to U.S. 1920, naturalized, 1926. Attended Baltimore pub. and high sch.; undergrad. Johns Hopkins Univ., 1929-31; grad. work in history, 1931-34, in German lit., 1937-40; Ph.D., Johns Hopkins U., 1940. Musical edn., Peabody Conservatory, Baltimore, 1927-30; Curtis Inst., 1936-39; grad. Curtis Inst. in conducting and composition, student of Reiner and Scalero. Studied composition with Roger Sessions; m. Nathalie Shulman, Dec. 28, 1942. Condr. Har Sinai Temple Choir, 1931-42; "Y"-Alliance Orchestra 1935-42; Baltimore String Symphony, 1936-38; Maryland Nat. Youth Adminstrn. Orchestra, 1940-41. Guest condr. London Symphony, London Philharmonic, BBC Symphony Orchestras, Orchestre de la Chapelle Musicale de la Reine Elizabeth (Belgium), Radio National Belge. Composer: Songs, 1929; Quest (ballet), 1937; One Thing Is Certain (ballet), 1939; Hymn for chorus and orchestra, 1941; Overture, American Comedy, 1942, etc. Joined U.S. Army as pvt., 1942, now lt., asst. mil. attaché to Czechoslovakia, Am. Embassy, Prague, Czechoslovakia. Won Bearns prize (Columbia U.), 1931; traveling fellowship, Curtis Inst., 1938; Ditson fellow (Columbia U.), 1944. Mem. Phi Beta Kappa (Johns Hopkins). Home: 831 Chauncey Av., Baltimore 17, Md.

WEISIGER, George Bates (wīs'ig-ĕr), prof. law; b. Fairmount, Ill., Sept. 30, 1886; s. John W. and Mary Jane (Draper) W.; LL.B., U. of Ill., 1911, B.S., 1923; J.D., Yale, 1924; m. Hazel Terpening, Jan. 20, 1912; children—Benjamin Wilson, Gene David, James Richard. Admitted to Ill. Bar, 1911, and practiced in Danville; asst. prof. law, U. of Ill., 1924-26, asso., 1926-28, prof. since 1928. Mem. Am. Bar Assn., Ill. Bar Assn., Board of Directors, U. of Ill. Athletic Assn., 1942-45. Order of Coif, Acacia, Phi Alpha Delta, Urbana Assn. of Commerce. Republican. Mason. Clubs: Rotary, Urbana Golf and Country, University (Urbana). Author: Manual for Use of Law Books, 1931, 3d edit., 1940. Contbr. to jours. Home: 309 Vermont St., Urbana, Ill.

WEISIGER, Kendall (wīz'ĕ-kĕr); born in Richmond, Virginia, February 14, 1880; son of Samuel Carter and Bettie Collier (Martin) Weisiger; B.S. in E.E., Virginia Polytechnic Inst., 1899; m. Rose Drayton Woodruff, June 1, 1904. Began telephone work in 1900; served as installer, insp., engr., asst. chief engr., gen. information mgr. Southern Bell Tel. & Telegraph Co., Atlanta, Ga. Retired Feb. 28, 1945, to become treas. Oglethorpe U. Mem. com. on classification of personnel in army, World War, also

conducted schs. for army personnel officers, now lt. col. O.R.C. (ret.). Founder-chmn. trustees Rotary Ednl. Foundation of Atlanta; mem. Assn. for International Office of Education, member National Housing Association, mem. American Arbitration Association; treasurer Southern Area Council Y.M.C.A.; past chmn. bd. trustees Morehouse Coll.; trustee, Atlanta Univ., Atlanta Univ. Sch. of Soc. Work, Piedmont Coll., Oglethorpe U., Nat. Council Y.M.C.A., U. Housing Project; adminstr. of unemployment relief work, Atlanta, 1932; member Regional Compliance Council NRA, 1935; special consultant to adminstr., Farm Security Adminstrn., 1935; past pres. Family Welfare Soc., Tuberculosis Assn., Council of Social Agencies; dir. Nat. Tuberculosis Assn., Dir. Soc. Friends of the Land. Pres. Ga. Tuberculosis Assn. Mem. Telephone Pioneers (life mem.), O.D.K., Pi Sigma Alpha. Democrat. Episcopalian. Mason. Rotarian. Author: The Youngfellow's Book, Background for Brotherhood. Home: 206 17th St. N.E. Office: Oglethorpe Univ., Atlanta, Ga.

WEISKOTTEN, Herman Gates, (wīs'kō-tĕn), pathologist; b. Syracuse, N.Y., Sept. 22, 1884; s. Eugene and Clara (Mercer) W.; Ph.B., Syracuse U., 1906; M.D., Syracuse U., 1909; m. Kathryne Harrier, Sept. 24, 1912; children—Herman, Margaret. Resident pathologist, Hosp. of the Good Shepherd, Syracuse, 1909-10; instr. in pathology and bacteriology, Syracuse U. Coll. of Medicine, 1910-12, asst. prof. pathology, 1912-13, asso. prof., 1913-17, prof. since 1917, acting dean of Coll. of Medicine, 1922-25, dean of coll. and dir. Univ. Hosp. since 1925; necrotomist, Onondaga County, N.Y., 1913-25; commr. of health, Syracuse, 1926-28. Mem. N.Y. State Pub. Health Council. Mem. A.M.A. (mem. council on med. edn. and hospitals), Onondaga County Med. Soc. (exprés.), Am. Assn. Pathologists and Bacteriologists, A.A.A.S., Am. Pub. Health Assn., Sigma Xi, Nu Sigma Nu, Alpha Omega Alpha. Republican. Lutheran. Contbr. to med. and ednl. jours. Survey of med. edn. Home: 312 Summit Av. Office: College of Medicine, Syracuse, N.Y.

WEISMAN, Russell (wīs'mǎn), coll. prof.; b. Van Wert, O., Feb. 7, 1890, s. Paul and Alice (Bauserman) W.; A.B., Adelbert Coll., 1912; A.M., Harvard, 1917; m. Blanche Watkins, Dec. 28, 1920; children—Russell, Anne, Paul. Prof. economics, Western Reserve U., since 1919; asso. editor Cleveland Plain Dealer since 1920, chief editorial writer since 1940. Mem. Phi Beta Kappa, Phi Gamma Delta. Republican. Baptist. Home: 3282 Chalfant Rd., Shaker Heights, O.

WEISS, John Morris (wīs), chemical engr.; b. Phila., Pa., Mar. 11, 1885; s. Julius and Frances (Henlein) W.; grad. Central High Sch., Phila., 1901; B.S., U. of Pa., 1905; m. Bertie Heine, May 18, 1909 (died Aug. 17, 1937); children—Robert Paul, Francis Benjamin; m. 2d, Madeleine Kroeplin, May 11, 1938. Research chemist Barrett Co., Frankford, Pa., 1905-06, chief chemist, 1907-11; chief chemist, Barrett Co., New York, 1911-17; mgr. research dept., 1917-21, dir. of development, 1921-22; pres. and treas. Weiss & Downs, Inc., New York, 1923-44. Proprietor John M. Weiss and Co., consulting chemical engineers, since 1943. First v.p. and dir. Caloridor Corp., Stamford, Conn., since 1937. Registered engineer in N.Y. and N.J. Mem. Pa. Nat. Guard Engrs. Corps, 1909; consultant Army-Navy Munitions Bd., 1941-42. Awarded Howard N. Potts gold medal by Franklin Inst., 1922; Acad. of Polit. Science, Am. Gas Assn., Chemical Com., 1921-31. Fellow Am. Inst. Chemists (ex-pres. N.Y. sect., chmn. ethics com., 1924-26), A.A.A.S.; mem. Am. Chem. Soc. (chmn. N.Y. sect. 1934; chmn. Nichols medal jury, 1935, 38), Am. Gas Assn., Am. Inst. Chem. Engrs. (chmn. regional com. on legislation since 1933, rep. on engr. council for professional development, 1933-35, rep. N.C.S.B.E.E., adv. bd., com. on Nat. Bur. Engr. Reg., since 1932); mem. com. control of nitrogen in Germany, Nat. Engr. Council, 1945; mem. Am. Soc. Testing Materials (chmn. com. D 8, 1932-44, publications com. 1933-39, chmn. com. D 16, since 1944), Assn. Cons. Chems. and Chem. Engrs. (dir. 1929-34 and 1945-48), Electro-chemical Society, Franklin Institute (science and arts committee since 1911), General Alumni Society of Pa., National Research Council (insulation com.), Nat. Safety Council, Nat. Soc. Professional Engrs., N.Y. State Soc. Professional Engrs. (dir. 1931-33), N.J. State Soc. Professional Engrs., Soc. Chem. Industry (London), Mexican C. of C. of the U.S., mem. adv. bd. Ind. Ed., Chem. and Engring. News, IEC., Sigma Xi. Republican. Clubs: Chemists (trustee, chmn. employment com., 1932-44); University of Pennsylvania (New York). Author: The Technical Organization—Its Development and Administration, 1924. Contbr. to scientific jours.; special writer for Wall St. Jour. Inventor and co-inventor of about 60 U.S. patents. Home: 383 Park Av. Office: 50 E. 41st St., New York 17, N.Y.

WEISS, Joseph John, ry. official; b. Brooklyn, N.Y., Feb. 11, 1895; s. Joseph and Vanderbilt (Fiedler) W.; grad. Commercial High Sch., Brooklyn, 1911; m. Jennette Gilbert De Pew, June 10, 1922. Stenographer and clerk Erie R.R. Co., N.Y. City, 1911-16; with Kansas City Southern Ry. Co. since Nov. 1, 1916, beginning as sec. to chmn. of bd. and advanced to v.p. Dec. 24, 1930, also asst. sec. and asst. treas.; also officer several subsidies. Lutheran. Office: 25 Broad St., New York, N.Y.*

WEISS, Louis Stix (wīs), lawyer; b. New York, N.Y., Feb. 7, 1894; s. Samuel William and Carrie (Stix) W.; Horace Mann Sch., 1900-11; B.A., Yale, 1915; LL.B., Columbia U., 1920; m. Aline Pollitzer, June 6, 1919; children—Elizabeth (Mrs. Edwin L. Goldwasser), Barbara (Mrs. Robert S. Merrill), Katherine, William Pollitzer. With legal div., War Industries Bd. of U.S., 1917-18, U.S. Housing Corp., Dept. Labor, 1918-19; with Simpson, Thacher and Bartlett, attys., 1920-23, Weiss and Wharton, 1923-27; dep. atty. gen. N.Y., in Nassau County, 1924-25; member Cohen, Cole, Weiss and Wharton since 1927; gen. counsel newspaper PM. Dir. Beeman Bros. Inc., Duffy-Mott Co., Inc., Field Enterprises, Inc. (also sec.); Simon & Schuster, Inc.; Pocket Books, Inc., The Newspaper PM, Inc. (also sec.), U.S. Com. for Care of European Children, Inc., The Field Foundation, Inc. (also secretary), The New Sch. for Social Research (chmn. bd.); Dir. American Council on Race Relations. Trustee Nat. Opinion Research Center. Mem. Assn. of Bar N.Y. City, New York County Lawyers Assn. Clubs: Yale, City, Lawyers (New York City). Home: 262 Central Park West 24. Office: 61 Broadway, New York 6, N.Y.

WEISS, Myron, editor; b. Cleveland, O., July 14, 1894; s. Alexander and Rose (Katz) W.; A.B., Harvard, 1915; student Cleveland Law School, and in France; m. Luba Wies, June 22, 1928. Asso. editor, Time, Inc. (Time Mag., Fortune, Life, Architectural Forum, March of Time-radio, March of Time-cinema), 1925-39; editorial consultant since 1939. Delegate, Nat. Health Conf., Washington, 1938. Member Board of Reference, Staley Coll., Boston. Councillor Pan-Am. League. Mem. A.A.A.S., Am. Public Health Assn., American Genetic Assn., Am. Arbitration Assn. (panel), American Society for Metals, National Press Club. Office: 130 W. 57th St., New York 19, N.Y.

WEISS, Richard Simon, physician; b. St. Louis, Mo., Nov. 17, 1885; s. Jacob and Sarah (Roos) W.; M.D., Washington U., St. Louis, Mo., 1909; b. Anna Newman, Sept. 23, 1912; children—Margaret (Mrs. Sidney Littmann), Richard Maurice, Jacob Lee. Intern, St. Louis City Hosp., 1909; engaged in gen. practice of medicine, St. Louis, 1910-14, practice limited to dermatology since 1914; visiting physician dept. of dermatology St. Louis City Hosp., 1914-15, 1919-36, St. Louis Isolation Hosp., 1918-40, cons. physician since 1940; visiting physician, St. Louis City Sanitarium, 1918-24, cons. physician since 1924; visiting physician, Koch Hosp., 1925-36; associate in dermatology, Barnard Free Skin and Cancer Hosp., 1928-38, dermatologist since 1938; dermatologist Luth. Hosp. since 1918, Luth. Orphans Home since 1924, Jewish Sanitarium since 1923; asst. dermatologist Jewish Hosp., 1921-26, asso. dermatologist, 1926-27, dermatologist since 1928, consultant in dermatology, out-patient dept. since 1928; clin. asst., dept. dermatology, Barnes Hosp., 1924-25, asst. dermatologist, 1925-42, dermatologist since 1942; asst. dermatologist St. Louis Children's Hosp., 1925-42, dermatologist since 1942; asst. dermatologist St. Louis Maternity Hosp., 1930-42, dermatologist since 1942; asst. physician to out-patients, dept. dermatology, Washington U. Hosp., 1911-14, Washington U. Dispensary, 1914-16, physician to out-patients, dept. dermatology, Washington U. Dispensary, 1916-35; chief of dermatol. clinic, Washington U. Clinics since 1935; dermatologist St. Louis County Hosp. since 1930, also chief of sect. on dermatology since 1936. Clin. asst. in dermatology, sch. of medicine, Washington U., 1917-20, instr., 1920-28, asst. prof. in clin. dermatology, 1928-42, asso. prof. clin. dermatology and acting head dept. dermatology since 1942. Mem. bd. health Univ. City, Mo., 1933-42. Served with Vol. Med. Service Corps, World War I. Diplomate Am. Bd. Dermatology and Syphilology. Fellow A.M.A. (vice pres. sect. on dermatology and syphilology 1930-40), Am. Acad. Dermatology and syphilology (mem. bd. dirs. 1939-46, pres. 1941). Fellow A.A.A.S.; mem. Am. Dermatol. Assn., St. Louis Med Soc. (asst. sec. 1915-16), Mo. State Med Assn., St. Louis Dermatol. Soc., Miss. Valley Med. Soc., Southern Med. Assn., Miss. Valley Dermatol. Conf., Chicago Dermatol. Soc. (asso.), Am. Social Hygiene Assn., Mo. Social Hygiene Assn. (sec.-treas. 1931-34; v.p. and chmn. exec. com. 1934-37; pres. 1937-45), Alpha Omega Alpha. Clubs: University, Westwood Country (St. Louis). Editor Dept. of Syphilis, Nelson's Loose Leaf Medicine Service, 1925-34. Contbr. of numerous papers and articles to various professional publs. Home: 7014 Washington Av., University City 5, Mo. Office: 3720 Washington Blvd., St. Louis 8, Mo.

WEISS, Samuel, physician; b. Hungary; s. Jacob and Nina (Weinberger) W.; M.D., Long Island Coll. Hosp., 1907; m. Ella M. Margareten, Jan. 11, 1914; children—Daniel, Jerome, Bernard. Prof. medicine (digestive diseases), Essex Coll. of Medicine and Surgery, Newark, N.J.; clinical professor of gastroenterology and staff exec. dept. of gastroenterology, New York Polyclinic Med. Sch. and Hosp.; attending gastroenterologist Jewish Memorial Hosp. New York; cons. gastroenterology, Beth David and Long Beach hosps., Gotham Hosp., N.Y. Surgeon (R) U.S.P.H.S. Decorated Legion of Honor (France). Hon. fellow Belgian Gastroenterol. Assn., gastroenterol. assns. Paris and Rome; Medical Science Club, Phila., Pa. Diplomate Am. Bd. Internal Medicine. (G.E.) Fellow (life) Am. Coll. Physicians; fellow and charter mem. Nat. and Internat. gastroenterol. assns., N.Y. County, N.Y. State and Am. med. assns., Internat. Med. Club, (life mem.) Phi Delta Epsilon. Mason (32°, Shriner). Clubs: Physicians' Square, International Medical Club (New York). Founder and editor of the Review of Gastroenterology since 1934; edited: Functional Diseases of the Pancreas and Liver, 1937. Author: Diseases of the Liver, Gallbladder and Pancreas, 1935; Clinical Lectures of the Gallbladder and Bile Ducts, 1944; contbr. numerous articles to med. jours. Office: 146 Central Park West, New York 23, N.Y.

WEISS, Samuel Arthur, congressman; b. Krotowiez (Warsaw), Poland, Apr. 15, 1902; s. Israel and Sadie (Golden) W.; brought to U.S., 1902; student U. of Pittsburgh, 1920-21; B.S. and E., Duquesne U., 1925, LL.B., 1927; m. Jeannette E. Hoffman, June 29, 1930; children—Sandra Jacqueline (dec.), Joy Arlene, James Edgar. Admitted to Pa. bar, 1927, since in private practice of law: mem Pa. legislature, 1934-39; mem. 77th to 79th Congresses (1941-47), 33rd Pa. Dist. Referee Nat. Professional Football League, 1942. Dir. Rosalie Foundling Hosp., Pittsburgh, Pa. Mem. athletic council, Duquesne U.; mem. Eastern Intercollegiate Football Officials Assn. Mem. A./Acad. Polit. Science, Sigma Alpha Mu. Democrat. Jewish religion. Elk, Eagle, Moose, K.P., Lion, I.O.O.F., B'nai B'rith. Home: 201 Monongahela Av., Glassport, Pa. Office: 1209 Grant Bldg., Pittsburgh, Pa.

WEISS, William, lawyer; b. Hungary, July 10, 1887; s. Jacob and Nina (Weinberger) W.; came to U.S., 1896; naturalized, 1902; LL.B., Brooklyn Law Sch., 1908; LL.M., New York Law Sch., 1909; m. Mildred Roth, Dec. 17, 1916; children—Beatrice Ruth Fine, Florence. Admitted to N.Y. bar, 1909, and since practiced in N.Y. City; sec.-treas. Ambassador Holding Corp.; sec. Manville Constrn. Co.; general counsel of Independent Order Brith Abraham. Hon. (formerly nat.) pres. Union of Orthodox Jewish Congregations of America; formerly chmn. bd. governors Council of Fraternal and Benevolent Organizations of New York Jewish Federation; member executive com. Am. Jewish Com.; mem. Administrative Commn. Am. Jewish Congress; trustee Jewish Memorial Hosp. of N.Y.; mng. editor of mag., Orthodox Union, 1933-42. Mem. and chmn. School Bd., Borough of Manhattan, New York City, 1916-22. Mem. Am. Bar Assn., N.Y. County Lawyers Assn. (legislation and workmen's compensation committees). Mem. Modern Woodmen of America. Mem. Grand Street Boys' Assn. Home: 210 W. 101st St. Office: 1440 Broadway, New York, N.Y.*

WEISSMANN, Frieder (wīs'mǎn), orchestra conductor; b. Southern Germany, Jan. 23, 1898; s. Ignatius and Augusta (Loeb) W.; studied law and music; Ph.D., Munich U.; m. Rosita Chevallier-Boutell, 1937. Condr. State Opera, Berlin, Germany, 1920-25; became 1st condr. Munster and Konigsberg operas; condr. Dresden Philharmonic Orchestra, 1928-31; official condr. Berlin Symphony Orchestra, 1931; guest condr. Berlin Philharmonic Orchestra, 1933; condr. Concertgebouw, Amsterdam, 1934, and annual appearance with same to 1939; condr. concerts at Teatro Colon, and Radio Splendid, Buenos Aires, annually, 1934-37; debut in United States with Cincinnati Symphony, 1937; conductor New Jersey Symphony Orchestra since 1939; conductor N.Y. Philharmonic Symphony Stadium concerts, 1939-40, Newark Stadium concerts, 1941, N.Y. City Symphony, 1940-41, Scranton (Pa.) Philharmonic Orchestra, 1942. Recording for Odeon, Decca, Columbia, Victor. Address: New Jersey Symphony Orchestra, Orange, N.J.

WEITENKAMPF, Frank (wī'tĕn-kǎmpf), librarian; b. New York, N.Y., Aug. 13, 1866; ed. pub. and private schs., New York; languages with pvt. tutors; art at Art Students' League, New York, 1883-85; L.H.D., New York U., 1914; married. Curator of prints, New York Pub. Library; retired July 1, 1942. Clubs: Grolier, Andiron, New York Library Club. Wrote monograph on artistic lithography in the U.S. (Vienna), 1903; The Etching of Contemporary Life, 1916; How to Appreciate Prints, 4th edit., 1932; American Graphic Art, 2d edit., 1924; The Quest of the Print, 1932; Etchings of New York City by C. F. W. Mielatz, with commentary, 1934; The Illustrated Book, 1938. A Century of Political Cartoons: Caricature in the U.S., 1800 to 1900 (with Allan Nevins), 1944. Edited Famous Prints, 1926. Contbr. to Am. Supplement of Ency. Britannica, Appleton's Cyclo. of Am. Biography, Internat. Cyclo., Memorial History of N.Y. City, Appleton's Annual Cyclo., 1892-1902, also Dictionary of Am. Biography; on editorial staff of Standard Dictionary, etc. Annotated catalogues for Grolier Club, notably those on Lithography (1896), and Meryon (1898), etc. Contbr. to mags., writing mainly on the reproductive graphic arts. Associate in "The Illustrated Book," Columbia U., 1927-1936. Lecturer. Used pseudonym "Frank Linstow White" until 1893. Hon. mem. Soc. of Am. Etchers and Chicago Soc. of Etchers, hon. fellow Senefelder Club (London). Address: 45 5th Av., New York 3, N.Y.

WELCH, see also Welsh.

WELCH, Charles Buckley, editor; b. Meriden, Conn., Nov. 16, 1883; s. George Fernando and Arletta

Amanda (Short) W.; prep. edn., high sch., Meriden; student Yale, 1902; m. Marie Louise Douglass, Oct. 2, 1905; children—Charles Douglass, Stuart Wadsworth. Reporter Meriden Record, 1903; editor New Haven Palladium, 1904; editor Meriden Times, 1905; news editor Boston American, 1905-09; city editor Boston Herald, 1910; editor Boston Market Reporter, 1910-11; mng. editor Boston Traveller, 1911-13, Tacoma Tribune, 1913-18; editor Tacoma News Tribune since 1918; sec. Tribune Pub. Co.; dir. Tacoma Savings and Loan Assn. Mem. Wash.-Ida. Group Associated Press (pres.), Am. Soc. Newspaper Editors, Associated Press, S.A.R., Sigma Delta Chi. Republican Episcopalian. Mason (32° Shriner). Author: Descendants, James Welch: Soldier in King Philips War. Clubs: Tacoma, Commercial, Internat. Rotary. Home: 715 N. Yakima Av. Office: Tacoma News Tribune, Tacoma, Wash.

WELCH, Charles Whitefield, clergyman; b. White County, Tenn., Mar. 11, 1878; s. William and Georgia (McFarland) W.; student Ogden Coll., Bowling Green, Ky., 1900-01, hon. Litt.D., 1926; student Southwestern U., 1901-03, Presbyn. Theol. Sem., Chicago, 1908-11, Th.D., Southern Baptist Theol. Sem., Louisville, Ky., 1922; D.D., Cumberland U., 1925; LL.D., Centre Coll. of Ky., 1926; LL.D., Univ. of Kentucky, Lexington, Ky., 1942; m. Sarah Kennedy Burney, 1903 (died 1913); children—Robert Burney, Clara McFarland, Sarah Deborah; m. 2d, Evelyn B. Bridgement, 1916; 1 son, Charles Whitefield. Ordained to the ministry of Presbyn. Ch., 1902; pastor Park Av. Ch., New York, 1911-16; pastor Fourth Av. Ch., Louisville, Ky., since 1916. Elected moderator Presbyn. Ch., U.S.A., at 150th meeting of Gen. Assembly, Phila., 1938. Dir. Presbyn. Theol. Sem., Chicago, Louisville Presbyn. Theol. Sem., Centre Coll. of Ky.; Pikeville (Ky.) Coll. Awarded Algernon Sydney Sullivan medallion by U. of Ky. for service to State of Ky. during 1936. Mem. Theta Phi. Pi Kappa Alpha. Democrat. Mason (32°, K.T.). Clubs: Pendennis (Louisville). Home: 1708 S. 3d St. Office: 318 W. Kentucky St., Louisville, Ky.*

WELCH, Dale Dennis, coll. pres.; b. Clayton County, Ia., Apr. 19, 1896; s. Oscar Eugene and Nora Ianthia (Stalnaker) W.; A.B., U. of Dubuque, 1921; A.M., Cornell U., 1928; LL.D., Coe Coll. (Ia.), 1936; grad. work Northwestern U., 1923; m. Margaret Lucile Aitchison, June 25, 1920; 1 dau., Margaret Jean. Instr. in Epworth (Ia.) Sem., 1918-20, U. of Dubuque, 1922-28; ordained ministry, 1923; mgr. Dubuque Clinic, 1928-36; pres. and dir. U. of Dubuque since 1936. Mem. Nat. Edn. Assn., Ia. State Teachers Assn. Republican. Mason. Club: Rotary. Address: University of Dubuque, Dubuque, Ia.

WELCH, E(dward) Sohier, lawyer; b. Boston, Mass., Jan. 27, 1888; s. Francis Clarke and Edith (Thayer) W.; A.B., Harvard, 1909; LL.B., and J.B., Boston U., 1911; m. Barbara Hinkley, June 3, 1909 (divorced, 1926); children—Barbara, Francis Clarke, Edward Sohier, Holmes Hinkley; m. 2d, Margaret Pearmain (Bowditch), Sept. 1, 1926. Began in father's office, 1908, succeeding to his business upon his death, 1919; pres. Commercial Wharf Co., Lewis Wharf Co., Long Wharf Co., Metropolitan Storage Warehouse Co., Vermont & Mass. R.R. Co.; vice pres. Boston & Providence R.R. Co.; mng. trustee Bradlee & Francis, real estate trusts; trustee, South Terminal Trust, Boston Real Estate Trust, Tremont Building Trust; director Essex Company, Fifty Associates, Eastern Mass. Street Ry., Pepperell Mfg. Co., State Street Trust Co., Union Freight R.R. Co., State Street Exchange, United Elastic Corp.; mem. corp. Suffolk Savings Bank. Commd. lt. U.S.N.R.F., June 28, 1917; exec. and navigating officer U.S.S. Guinevere; attached to U.S. Naval Base, Brest, France, Oct. 16, 1917; resigned July 11, 1919. Capt. Mounted Civilian Defense Patrol. Trustee Masonic Edn. and Charity Trust, New Eng. Conservatory of Music. Mem. Boston and Massachusetts bar assns., Thirty Square Meter Association (secretary-treasurer), Boston Real Estate Exchange, Bostonian Soc., Mass. Charitable Fire Society, A Republican Institution (treasurer), 250 Associates Harvard Business Sch., Mil. Order Fgn. Wars. Republican. Episcopalian. Mason (32°). Clubs: Somerset, Boston Press, Essex County, Manchester Yacht, Millwood Hunt, Wine and Food. Home: 20 Louisburg Sq. Office: 73 Tremont St., Boston, Mass.

WELCH, George Martin, telephone official; b. St. Charles, Ill., Jan. 29, 1881; s. George and Julia Ann (Lawler) W.; grad. St. Charles High Sch., 1897, Metropolitan Business Coll., Chicago, 1900; hon. Dr. of Business Adminstrn., U. of Mich., 1941; m. Sarah F. McElligott, Aug. 3, 1912; children—Margaret (Welch) Townsend, George Martin, James Arthur, Julia Ann (Welch) Yantis. Began as stenographer Northwestern Telephone Company, Minneapolis, 1904; chief clerk and office assistant to general manager same company, 1905-07, assistant to general manager, June-December 1907, assistant secretary and asst. to gen. mgr., 1907-08; began with Mich. Bell Telephone Co., Sept. 1908, successively contract agt., commercial supt., gen. mgr., v.p. and gen. mgr. to 1934, pres. Oct. 1934-Jan. 31, 1946. Mem. Detroit Bd. of Commerce (dir. 1926-28, 1931-32; 1st v.p. 1928-29; pres. 1929-30); Telephone Pioneers of America (pres., 1942). Republican. Catholic. Clubs: Detroit, Detroit Athletic, Detroit Golf, Detroit Economic; Engineering Society of Detroit. Home: 27 Oakland Park Blvd., Pleasant Ridge, Mich.

WELCH, Herbert, bishop; b. New York, N.Y., Nov. 7, 1862; s. Peter A. and Mary L. (Loveland) W.; A.B., Wesleyan U., 1887, A.M., 1890, D.D., 1902, LL.D., 1906; B.D., Drew Theol. Sem., 1890; Oxford U., 1902-03; LL.D., Northwestern, 1910, Western Reserve U. and U. of Vermont, 1911, Ohio Wesleyan Univ., 1924, Allegheny Coll., 1932; Litt.D., W.Va. Wesleyan Coll., 1928; D.D., Boston U., 1938; m. Adelaide Frances McGee, June 3, 1890; children—Dorothy McGee (Mrs. Anthony F. Blanks), Eleanor Loveland. Entered M.E. ministry, 1890; pastor Bedford Sta., N.Y., 1890-92, St. Luke's Ch., New York, 1892-93, Summerfield Ch., Brooklyn, 1893-98, First Ch. Middletown, Conn., 1898-1902, Chester Hill Ch., Mt. Vernon, N.Y., 1903-05; pres. Ohio Wesleyan U., 1905-16; elected bishop Methodist Episcopal Church, 1916; resident bishop Japan and Korea, 1916-28, Pittsburgh Area, 1928-32, Shanghai Area, 1932-36, retired, 1936; resident bishop of Boston Area, 1938-39; chmn. Meth. Com. for Overseas Relief since 1940. Mem. bd. mgrs. Missionary Society, 1896-1905; trustee Wesleyan U., 1901-06 and since 1937; trustee Ohio Wesleyan U. and Drew U.; pres. Assn. Ohio Coll. Presidents and Deans, 1907-08; pres. Meth. Fed. Social Service, 1907-12; mem. Univ. Senate, 1908-16; mem. Commn. Ch. and Social Service of Fed. Council, 1908-17; mem. State Com. Y.M.C.A. (Ohio), 1913-16; pres. Ohio Conf. Charities and Correction, 1913-14; fraternal del. M.E. Ch. to Meth. Ch. of Can., 1914; pres. Meth. Edn. Assn., 1914-15; del. Gen. Conf. M.E. Ch., 1916; vice-pres. Nat. Christian Council, China, 1935-36; chmn. bd. trustees John St. Ch., New York, since 1936; mem. exec. com. Fed. Council since 1936; mem. Com. on Internat. Relations; mem. bd. govs. West China Union Univ. since 1936, chmn. 1941-43, Nanking Theol. Sem., 1937-43; mem. bd. mgrs. Am. Bible Soc. since 1936, chmn. com. on foreign agencies; mem. bd. dirs. United China Relief since 1941; mem. Church Com. on China Relief since 1941; member Church Committee on Overseas Relief and Reconstruction. Member Psi Upsilon, Phi Beta Kappa, Decorated Third Class Order of Sacred Treasure (Japan), 1928. Mason (33°). Republican. Editor (with intro.): Selections from the Writings of John Wesley, 1901. Author: (with others) The Christian College, 1916; That One Face, 1925; College Lectures (in Korean lang.), 1935; Men of the Outposts, 1937. Contbr. to Methodist Review, Zion's Herald, Christian Advocate, Religion in Life, etc. Address: 150 Fifth Av., New York, N.Y.*

WELCH, James Tracy, lawyer; b. Saratoga, Miss., Jan. 29, 1904; s. Walter Scott and Alice (Tracy) W.; A.B., U. of the South, Sewanee, Tenn., 1924; student, U. of Mich. Law School, 1924-27; m. Rachel Catherine Stellhorn, Nov. 7, 1928; 1 son, Arthur Stellhorn. Admitted to bar, 1927; asso. with firm Welch & Cooper, Laurel, Miss., 1927-33; atty. Fed. Land Bank of New Orleans, La., 1933-35; atty. Fed. Trade Commn., Washington, 1935-43; asso. with firm Davies, Richberg, Beebe, Busick & Richardson, Washington, since 1943, mem. of firm since Jan. 1, 1946. Mem. Miss. Bar Assn., Am. Bar Assn. Clubs: Burning Tree, Univ. (Washington). Home: 1538 34th St. N.W. Office: 815 15th St. N.W., Washington, D.C.

WELCH, John Edgar, otolaryngologist; b. near Bloomington, Ill., Sept. 26, 1872; s. Lawson Downs and Arabel Jane (Lemen) W.; B.S., Ill. Wesleyan U., 1896; M.D., Columbia, 1900; m. Lucy Ragsdale Bates, Jan. 1, 1900; 1 dau., Lucy Bates. Interne Lincoln and N.Y. City hosps.; 1900-03; instr. in pathology, N.Y. and Bellevue Hosp. Med. Sch.; pathologist to N.Y. Lying-In Hosp., Knickerbocker Hosp., Fordham Hosp.; visiting physician to Knickerbocker and Fordham hosps.; prof. of medicine, Fordham U. Med. Sch.; dir. of otolaryngology, Knickerbocker Hosp.; otolaryngologist to St Elizabeth and Queens Gen. hosps.; jr. surgeon, Manhattan Eye, Ear and Throat Hosp. Originated the human blood serum treatment for hemophelia neonatorum. Served as 1st lt. Med. Reserve Corps, U.S. Army, during World War. Fellow N.Y. Acad. Medicine; mem. Am. Bd. of Otolaryngology; mem. Med. Jurisprudence Soc. (chmn. bd. trustees), A.M.A., New York County Med. Soc., Riverside Practitioners Soc., N.Y. Otol. Soc. (pres.), Phi Gamma Delta. Methodist. Mason. Home: 138 W. 70th St., New York, N.Y.

WELCH, Paul Smith, univ. prof.; b. Oconee, Ill., Jan. 28, 1882; s. John Newton and Emma Louisa (Smith) W.; A.B., James Millikin U., 1910; M.A., U. of Ill., 1911, Ph.D., 1913; m. Eva Grace Miller, June 20, 1921; 1 dau., Anne Louise. Instr. of entomology, Kansas State Coll., 1913-14, asst. prof., 1914-16, asso. prof., 1916-18; asst. prof. zoölogy, U. of Mich., 1918-22, asso. prof., 1922-28, prof. since 1928; acting dir., U. of Mich. Biol. Sta., 1924-25, asst. dir., 1929-30. Mem. A.A.A.S., Am. Soc. Zoölogists, Limnological Soc. Am., Ecol. Soc. Am., Am. Soc. Naturalists, Entomol. Soc. Am., Am. Micros. Soc. Club: University (Ann Arbor, Mich.). Author: Textbook of Zoölogy (with T. W. Galloway), 1922; Limnology, 1935; Culture Methods for Invertebrate Animals (with others), 1937; also about 60 research papers in biol. jours. Home: 1706 Hermitage Rd., Ann Arbor, Mich.

WELCH, Richard J., congressman. Member Calif. Senate, 1901-13 and of legislative body of City and County of San Francisco, 1916-26; elected to 69th Congress for unexpired term, and reëlected 70th to 79th Congresses (1927-47), 5th Calif. Dist. Republican. Home: 978 Guerrero St., San Francisco, Calif.*

WELCH, Roy Dickinson, prof. music; b. Dansville, N.Y., Jan. 19, 1885; s. Enam Dickinson and Alice (Conable) W.; diploma U. of Mich. Sch. of Music, 1907; A.B., U. of Mich. Coll. of Literature, Science and Arts, 1909, hon. Mus.M., 1927; studied U. of Munich, 1930-31, U. of Vienna, 1931-32; m. Mildred Scott, Aug. 11, 1911 (died July 23, 1917); m. 2d, Sylvia Eastman Spencer, June 16, 1920; children—Anne Spencer, Catherine Conable, Spencer, Roy Dickinson. Instr. in piano, U. of Mich. Sch. of Music, 1907-10; instr. history and music and composition, same, 1912-14; asst. prof. music, Smith Coll., Northampton, Mass., 1914-18, asso. prof., 1918-21, prof., 1921-35, also chmn. dept. of music, 1923-30 and 1933-34; visiting prof. music, Harvard, summers, 1923-34; visiting prof. music, Princeton U., 1934-35, prof. and chmn. music dept. since Sept. 1935. Cons. expert War Finance Div. U.S. Treasury, June 1942-Sept. 1943. Mem. music adv. com. Joint Army and Navy Com. on Welfare and Relief, 1943. Served as capt. Am. Red Cross in France, 1918-19. Mem. Music Teachers Nat. Assn., Am. Musicol. Soc., Am. Assn. Univ. Profs., Phi Beta Kappa, Trigon (Univ. of Mich.). Author: The Study of Music in the American College, 1925; The Appreciation of Music, 1927; also articles in mags. Home-Studio: 187 Prospect Av., Princeton, N.J.

WELCH, Samuel Earl, judge; b. near Wister, Indian Ter. (Okla.), Jan. 27, 1892; s. Charles Arthur and Adelia (Morton) W.; student Hargrove Coll., Ardmore, Okla., 1906-07, U. of Ark., 1908-09, U. of Okla., 1909-11; m. Irene Johnston, Feb. 22, 1911; m. 2d, Fern Kerr, Jan. 17, 1917; children—James Gordon, Norman Earl, Byron Kerr. Admitted to Okla. bar, 1911, and in practice at Antlers; mem. Welch & Welch, 1911-26; dist. judge, 1927-32, for Pushmataha, McCurtain and Choctaw counties; justice Supreme Court of Okla. since 1932, vice chief justice, 1939-41, chief justice, 1941-43; mayor of Antlers, 1920-24; dir. Antlers Chamber of Commerce, 1918-28. Chmn. Okla. Judicial Council, 1944. Member American and Oklahoma State bar associations, Sigma Phi Epsilon. Democrat. Methodist. Mason (32°, Shriner). Home: Antlers, Oklahoma. Address: State Capital, Oklahoma City, Okla.*

WELCH, Stewart Henry, pediatrist; b. Uniontown, Ala., Dec. 23, 1881; s. John Carter and Caroline (Stewart) W.; A.B., Southern U., Greensboro, Ala., 1903; M.D., Cornell U., 1907; post-grad. work, New York Post Grad. Hosp., 1908-10; m. Virginia Scott Marks, June 6, 1917; children—Stewart Henry (officer U.S. Army), Vernon Lee (wife of Lt. Richard H. Whitney, U.S. Army), Lee. Practiced at Birmingham, Ala., since 1910, specializing in pediatrics since 1916. Fellow Am. Acad. Pediatrics, A.M.A.; mem. Jefferson County Med. Soc. (past pres.), Southern Med. Assn., Ala. State Med. Assn. (counselor). Chmn. Five Points Com. Y.M.C.A. Episcopalian (vestryman). Club: Country (Birmingham). Home: 1737 15th Av. S. Office: 1117 S. 20th St., Birmingham 5, Ala.

WELCH, Thomas Anthony, bishop; b. Faribault, Minn., Nov. 2, 1884; s. Thomas Joseph and Helen (Deasy) W.; grad. St. Thomas Coll., St. Paul, Minn., 1903; studied philosophy and theology at St. Paul Sem., 1903-09. Ordained priest R.C. Ch., 1909; sec. to Archbishop John Ireland, 1910-18; chancellor Archdiocese of St Paul, 1918-23; vicar general of Archdiocese of St. Paul; apptd. bishop of Duluth, Dec. 14, 1925, consecrated, Feb. 3, 1926. Home: 2215 E. Second St. Office: 213 W. 4th St., Duluth, Minn.

WELCHER, Amy Ogden, pres. United Council Church Women; b. Pleasantville, N.Y., Mar. 24, 1887; d. Manfred Philester and Fanny Falconer (Avery) W.; ed. Packer Collegiate Inst.; unmarried. Began career as com. mem. and club leader in church and Y.W.C.A., 1910; pres. Hartford, Conn., Y.W.C.A., 1922-25; mem. Am. Bd. Fgn. Missions deputation to India and Ceylon, 1925-26; pres. Council Congregational Women of Conn., 1928-31; chmn. Northfield (Mass.) Missionary Conf., 1935-37; member prudential com., A.B.C.F.M., Boston, 1932-41; pres. United Council of Church Women, 1941-44; vice pres. United Council of Church Women, since 1944. Trustee Fukien Christian U., Yenching U., Asso. Bds. of Christian Colls. of China. Nat. Civilian Adv. Com., Women's Army Corps of the War Dept.; mem. Archeol. Inst. America (life), Mus. Nat. Hist. (in perpetuity), Met. Mus. of Art, Ruth Willis chapter D.A.R., Soc. Mayflower Descendants in Conn. Conglist. Clubs: Town and Country (Hartford); Vergennes (Vt.) Country; National Arts (New York). Home: 135 Oxford St. Hartford 5, Conn.

WELD, Alfred Winsor, stock broker; b. Boston, Mass., July 12, 1869; s. Richard Harding and Laura Townsend (Winsor) W.; student Hopkinsons Sch., 1882-88; A.B., Harvard U., 1891; m. Theresa Davis, Oct. 25, 1892; children—Walter Winsor, Theresa (Mrs. Charles B. Blanchard), Louisa, Dorothy (Mrs. Arthur E. Grannis). Asso. with stock brokerage business since 1891; partner Paine, Webber, Jackson & Curtis. Trustee Am. Sch. of Classical Studies at Athens, Greece. Clubs: Somerset (Boston); Country of Brookline. Home: 47 Suffolk Rd., Chestnut Hill, Mass. Office: 24 Federal St., Boston, Mass.

WELD, Edric Amory, clergyman, educator; b. Cambridge, Mass., Feb. 15, 1899; s. George Francis and Anna Sears (Amory) W.; grad. Groton (Mass.) Sch., 1917; A.B., Harvard, 1921; studied Kings Coll. (Cambridge, Eng.) and Union Theol. Sem., New York; B.D., Episcopal Theol. Sch., Cambridge, Mass., 1925; m. Gertrude E. Mackey, June 24, 1924; children—Edric Amory, Mary Ann, Christopher, Kent Mackey. Deacon, 1924, priest, 1925, P.E. Ch.; curate All Saints Ch., Brookline, Mass., 1925-27; rector St. Stephen's Ch., Middlebury, Vt., 1927-31; rector Holderness Sch., Plymouth, N.H., since 1931. Member S.A.T.C., 1918. Mem. Phi Beta Kappa. Mason. Club: Harvard (Boston). Home: Holderness Schools, Plymouth, N.H.

WELD, Francis Minot, banker; b. New York, N.Y., Feb. 18, 1875; s. Francis Minot and Fanny E. (Bartholomew) W.; grad. Roxbury Latin Sch., Boston, 1893; A.B., Harvard, 1897, A.M., 1898; m. Margaret Low White, Nov. 7, 1903; m. 2d, Mrs. Julia Tiffany Parker, Aug. 17, 1930. Partner in banking firm of Moffat & White, 1905-10, White, Weld & Co., New York and Boston, since 1910; dir. Internat. Minerals and Chem. Corp., Atlas Assurance Co., Pilgrim Exploration Company. Trustee Met. Museum of Art of N.Y., French Inst. Served as captain and major inf., 77th Div., A.E.F. World War I. Received Silver Star and Purple Heart. For two years, 1942-1944, served in New York City Patrol Corps as Lt. Col. and then Colonel commanding the Manhattan Division. Mem. Phi Beta Kappa. Clubs: Brook, Century, University, Union, Harvard (pres. 1936-38), Down Town, Racquet-Tennis. Home: 660 Park Av. Office: 40 Wall St., New York, N.Y.

WELD, Harry Porter, psychologist; b. La Grange, Ark., Sept. 22, 1877; s. Theodore Dwight and Matilda Cochran (Smith) W.; Ph.B., Ohio State U., 1900; grad. in music, Shepardson Coll., 1900; Ph.D., Clark U., 1911; m. Martha Christine Robinson, July 12, 1904. Prof. music, Peabody Coll. for Teachers, Nashville, Tenn., 1900-10; fellow in psychology, 1909-10; research asst., 1910-11, instr., 1911-12, Clark U.; asst. prof. psychology, 1912-19, prof., 1919-45; chmn. and dir. Psychol. Labs., 1938-45, prof. emeritus since 1945, Cornell U. Fellow A.A.A.S.; mem. Am. Psychol. Assn., Soc. of Exptl. Psychologists, American Assn. Univ. Profs., Sigma Xi, Phi Kappa Phi, Phi Delta Kappa, Sigma Alpha Epsilon. Republican. Presbyterian. Author: Psychology as Science, 1928. Editor: E. B. Titchener's Systematic Psychology—Prolegomena, 1929; (with E. G. Boring and H. S. Langfeld) Psychology—A Factual Textbook, 1935; A Manual of Psychological Experiments (with same), 1937; An Introduction to Psychology (with same), 1939. Coöp. editor American Journal Psychology, 1921-26. Coöp. editor Jour. Gen. Psychology. Home: 1 East Av., Ithaca, N.Y.

WELD, LeRoy Dougherty, physicist; born Cresco, Ia., Mar. 6, 1880; s. LeRoy Tryon and Nancy Rose (Dougherty) W.; B.S., State U. of Ia., 1899, M.S., 1902, Ph.D., 1922; m. Lulu A. Graff, June 24, 1903; children—Rose Esther, Virginia Lloyd. Teacher Ia. secondary schs., 1898-1902; prof. physics, Coe Coll., 1902-45. Chief physicist, The Turner Company (mfrs. electrical equipment) since Nov. 1, 1943. Lecturer on physics, Columbia, 4 mos. 1912, University of Iowa, summer 1915. Member American Physical Society, Iowa Academy Science (president 1927), Sigma Xi, Phi Kappa Phi. Presbyterian. Author: The Theory of Errors and Least Squares (textbook), 1916; (with Prof. Frederic Palmer, Jr.) A Textbook of Modern Physics, 1925; A Textbook of Heat, 1946. Joint translator: Helmholtz's Physiological Optics (from the German), 1924. Compiler and editor: Glossary of Physics, 1937. Contbg. editor: Van Nostrand Scientific Ency. (physics), 1938, 1945. Home: 1838 Blake Blvd. S.E., Cedar Rapids, Ia.

WELD, William Ernest, coll. pres.; b. Marysville, O., Jan. 21, 1881; s. Theodore Dwight and Matilda Cochran (Smith) W.; A.B., Coll. of Wooster (O.), 1903, LL.D., 1927; A.M., Princeton, 1909; student Princeton Theol. Sem., 1906-09; Ph.D., Columbia, 1920; m. Margaret Elizabeth Elder, Aug. 26, 1909; children—Helen Elder, William Ernest, Frances Mary. Instr. economics and commercial law, Am. U., Beirut, Syria, 1903-06; ordained ministry Presbyn. Ch., 1909; prof. economics, Allahabad Christian Coll., Allahabad, India, 1909-18; asso. in economics, Columbia, 1919-21, asst. prof., 1922-24, asso. prof., 1924-27, prof., 1927-29, also asst. to dean, 1922-27; prof. economics and dean of coll., U. of Rochester, 1929-36; pres. Wells Coll., Aurora, N.Y., since July 1, 1936. Lecturer on pub. finance, Amherst, 1924 and 1927. Kahn Foundation travelling fellow, 1927-28. Mem. bd. dirs. Colgate-Rochester Div. Sch., Student Christian Movement in N.Y. State; trustee Wells Coll., Aurora, N.Y., since 1931; mem. commn. on Instns. of Higher Edn. since 1936; chmn. com. on insurance and annuities Assn. of Am. Colls., 1938, mem. com. on pub. relations, 1939; president Middle States Assn. of Colls. and Secondary Schools, 1941-42. Mem. Academy of Polit. Science, Am. Acad. Polit. and Social Science, Am. Econ. Assn., Phi Beta Kappa, Alpha Tau Omega. Clubs: Fortnightly, Humdrum. Author: India's Demand for Transportation, 1920; A Case Book for Economics (with Alvin S. Tostlebe), 1927; Standard Economics (with others), 1922. Address: Aurora, N.Y.

WELDON, R. Laurence, business executive; b. Winnipeg, Manitoba, Canada, Nov. 27, 1894; s. Alfred C. and Estelle B. (Trueman) W.; B.Sc., McGill University, 1917, M.Sc., 1920; m. Helen Isabel Reid, June 12, 1920; 1 dau., Elspeth Anne. Mech. engr., Laurentide Co., Ltd., Grand Mere, Que., 1919-20; engr. in charge of design for paper mills, St. Lawrence Paper Mills, Montreal, and Three Rivers, 1920-23; designing engr., Newfoundland Power and Paper Co., 1923-25, asst. mill mgr. company's plant, Corner Brook, Newfoundland, 1925-28, mgr., 1928-32, dir., 1929-36; chief engr., Internat. Paper Co. and subsidiaries, N.Y. City, 1930-36; pres. and managing dir., Bathurst Power and Paper Co., Ltd., since 1936; pres. Cascapedia Mfg. & Trading Co., Ltd., since 1936; newsprint administrator for Canada, 1942-43; deputy coordinator pulp and paper administration, Canada, 1943-45; chairman executive board Canadian Pulp and Paper Association, 1945. Member Engineering Institute of Canada, Corp. of Professional Engrs. of P.Q., Am. Soc. M.E., tech. and woodlands sections, Canadian Pulp and Paper Assn., Tech. Assn., Am. Paper and Pulp Assn.; dir. and mem. exec. council, Quebec Forest Industries Assn. Clubs: St. James, University, Royal Montreal Golf; Bathurst Curling, Bathurst Golf; gov. Canadian Club of N.Y. (1934-36). Contbr. to trade and tech. publications. Home: The Chateau, Montreal. Address: Sun Life Bldg., Montreal, Que., Can.

WELKE, Edward Arthur (wĕl′kĕ), clergyman; b. Eau Claire County, Wis., Feb. 22, 1889; s. August W.; student Concordia Coll., St. Paul, Minn., 1903-07, Concordia Sem., 1907-11, U. of Wis., 1912-13; D.D., Capital U., 1938; m. Amanda Weissbrodt, July 2, 1911; children—Theophil Eslie, Leo August William, Dorothy Amanda. Ordained to ministry of Luth. Ch., 1913; pastor Madison, S.D., 1913-19, Belmond, Ia., 1920-21, Halloway, Minn., 1921-23, Pine Island, Minn., 1923-30. Pres. Minn. Dist. Joint Synod of Ohio, 1928-30; pres. Minn. Dist. Am. Luth. Ch., since 1930; chmn. Bd. Home Missions, Am. Luth. Ch.; vice pres. American Lutheran Church; mem. Minn. State Bd. of Parole. Home: 588 N. Lexington Parkway, St. Paul 4, Minn.

WELKER, George Ernest (wĕl′kĕr), natural gas engr.; b. Oil City, Pa., Oct. 24, 1888; s. George A. and Jennie R. (Ellsworth) W.; prep. edn., Mich. Mil. Acad., Orchard Lake; B.S., in C.E., Clarkson Coll. Tech., Potsdam, N.Y., 1909; B.S. in Mining Engring., Mich. Coll. Mines, 1910, E.M., 1910; m. Josephine Wilson Powell, July 14, 1917; children—George Wilson (dec.), Mary Joan. Civ. engr. and geologist, United Fuel Gas Co., Charleston, W.Va., 1910-12; chief engr. and geologist, Iroquois Natural Gas Corp., Buffalo, N.Y., 1912-17; with United Natural Gas Co. and affiliated companies, Oil City, Pa., since 1918, chief civil engr. and geologist, 1918-24; also cons. engr. for affiliated cos. since 1918; vice-pres. and cons. engr., United Natural Gas Co., Mars Co., 1924-27, pres. both cos. since 1927; pres. Ridgway Natural Gas Co., St. Mary's Natural Gas Co., The Sylvania Corp., Smethport Natural Gas Co., Mercer County Gas Co.; dir. Nat. Fuel Gas Co. Member natural gas and natural gasoline com. Dist. No. 1, Petroleum Adminstrn. for War. Natural Gas Advisory Bd. Pennsylvania State Coll.; pres. bd. of trustees Oil City Y.W.C.A.; dir. Oil City Y.M.C.A. Mem. advisory com. (past chmn. and departmental v.p.) natural gas dept., Am. Gas Assn.; mem. Pa. Natural Gas Men's Assn. (dir. and pres.), Oil City Chamber Commerce (dir. and nat. councillor), Theta Tau, Omicron Pi Omicron. Republican. Presbyterian. Clubs: Rotary (past president), Wanango Country. He has acted as consulting engineer in many proceedings before courts and regulatory commissions in U.S. and Can. Home: 114 Wylis St. Office: 308 Seneca St., Oil City, Pa.*

WELKER, William Henry, teacher, investigator; b. Red Hill, Pa., Aug. 20, 1879; s. William Alexander and Angelina (Wile) W.; A.C., Lehigh U., 1904; Ph.D., Columbia University, 1908; Sc.D., Franklin and Marshall College, 1942; married Evie M. Hutchinson, June 1904; 1 daughter, Dr. Dorothy Hutchinson (Mrs. Joseph Greengood). Assistant in biological chemistry, Columbia University, 1904-07; pathol. assistant in obstetrics, Sloane Maternity Hosp., New York, 1906-07; demonstrator physiol. chemistry, U. of Pa., 1907-10; chemist to German Hosp., New York, 1910; asso. in biol. chemistry, 1910-11, asst. prof., 1911-12, Columbia; asst. prof. physiol chemistry, U. of Ill. Coll. of Medicine, 1913, asso. prof. same, 1919-21, and prof., 1921-31, prof. and head of dept. since 1931; mem. grad. teaching faculty, U. of Ill., since 1916. Fellow A.A.A.S.; charter mem. Am. Soc. Biol. Chemists; mem. Radium Inst. America, Soc. Exptl. Biology and Medicine, Harvey Soc., Tau Beta Pi, Sigma Xi, Alpha Omega Alpha; fellow Inst. of Medicine Chicago; asso. fellow A.M.A.; mem. Am. Pub. Health Assn., Ill. Acad. Science, Internat. Assn. for Dental Research, Am. Congress on Internal Medicine; F.A.C.P.; affiliated mem. of the Chicago Allergy Society. Gibbs prize, $2,000, N.Y. Academy Medicine, 1907 (with Dr. Dittman) for essay on nephritis. Contbr. to scientific jours. Home: 534 N. Elmwood Av., Oak Park, Ill.

WELLDON, Samuel A., banker; b. Lynn, Mass., 1882; B.A. magna cum laude, Harvard, 1904, LL.B., Law Sch., 1908. Chmn. bd. and dir. First Nat. Bank of the City of N.Y.; dir. American Telephone & Telegraph Co., Equitable Life Assurance Society of the U.S., Lehigh & Wilkes-Barre Corporation, Bigelow-Sanford Carpet Co., Inc., Northern Pacific Ry. Co.; trustee Bank for Savings in the City of N.Y. Served as capt., later major, F.A., A.E.F., 1918. Mem. Phi Beta Kappa. Home: 31 E. 63d. Office: 2 Wall St., New York, N.Y.

WELLER, Carl Vernon, pathologist; b. St. Johns, Mich., Feb. 17, 1887; s. Martin and Emma (Pulfrey) W.; A.B., Albion (Mich.) Coll., 1908; M.D., U. of Mich., 1913, M.S., 1916; grad. study in pathology, Vienna, Austria, 1925; m. Elsie Huckle, June 26, 1913; children—Thomas Huckle, John Martin. Mem. faculty, U. of Mich., since 1911, instr. pathology, 1911-16, asst. prof., 1916-21, asso. prof., 1921-24, prof. since 1924, asst. dir. pathol. labs., 1924-31, dir., 1931-37, chmn. dept. of pathology since 1938, also mem. exec. com. Med. Sch., 1934-37. Mem. Am. Assn. Cancer Research, Am. Assn. Pathologists and Bacteriologists (ex-pres.), Am. Coll. Physicians, Am. Medical Association, Association American Physicians, Fedn. of Am. Socs. for Exptl. Biology, Internat. Assn. Geographic Pathology, Internat. Assn. Med. History (Am. sect.), Internat. Assn. Med. Museums (ex-pres. Am.-Canadian sect.), Mich. State Med. Soc., Mich. Pathol. Soc. (ex-pres.), U. of Mich. Research Club (ex-pres.), Soc. for Exptl. Biology and Medicine, Am. Soc. for Exptl. Pathology (ex-pres.), Washtenaw County Med. Soc., Galens, Alpha Omega Alpha, Sigma Xi (Mich. ex-pres.), Phi Sigma, Gamma Alpha, Nu Sigma Nu. Author: (with A. S. Warthin) Medical Aspects of Mustard Gas Poisoning, 1919; Hemolymph Node Chapter in Handbook of Hematology, 1938. Editor: Contributions to Medical Science, 1927; Annals Internat. Medicine, 1931-33; Am. Jour. Path., since 1941. Mem. editorial bd. of Physiol. Reviews, 1941-44. Contbr. many articles to med. jours. Home: 1130 Fair Oaks Parkway, Ann Arbor, Mich.

WELLER, Charles Frederick; pres. of World Fellowship, Inc.; born at Chicago, Illinois, August 19, 1870; son of Fayette Montrose (M.D.) and Philena (Huntoon) W.; B.S., Univ. of Michigan, 1894 (Phi Beta Kappa); m. Eugenia Winston, Sept. 18, 1901; children—Winston Fayette (dec.), Philena Huntoon (Mrs. J. Ferguson Montgomery), Charles Frederick (dec.), Dist. supt. Chicago Bur. of Charities, 1896-1901; sec. Asso. Charities Washington, 1901-08; sec. new Asso. Charities of Pittsburgh, 1908-12; asso. sec. Playground and Recreation Assn. of America, New York, 1912-19; engaged in War Camp Community Service during war period; spl. dist. rep. Community Service, Inc., 1919-21. Established the Englewood and West Side dists. of the Chicago Bur. Charities, also vacant lot vegetable gardens, summer outings, etc., Chicago; founded the Neighborhood House (with aid of wife), Camp Good Will, movement for prevention of tuberculosis, established the Colored Social Settlement, organized the first playground com. and movement in Washington, D.C.; established Community Service in Chester, Pa., and vicinity, 1919, and Community Service, Elizabeth, N.J., out of which he created League of Neighbors, 1920; this league was united, in 1924, with the Union of East and West, and developed the Fellowship of Faiths; conceived the World Fellowship of Faiths and led in its successful realization, 1933; un-salariad exec. of these since 1922. Planned and promoted 2d and 3d internat. assemblies of the World Fellowship of Faiths in London, 1936-37. Founder and president of World Fellowship, Inc. Conceived and established, 1941, World Fellowship's year-round Convention-Publication-Residence Center (274 acres, 6 bldgs.) near Conway, N.H. Director national council Boy Scouts of America. Conglist. Author: Neglected Neighbors, 1909; A New Spiritual Dynamic, 1939. Editor World Fellowship (242 addresses by 199 speakers of All Faiths, Races, Countries, in 83 meetings, 1933-34), 1935. Address: World Fellowship, Inc., Conway, N.H.

WELLER, Frank I., newspaperman; b. Vincennes, Ind.; s. Willard E. and Nora B. (Johnson) W.; grad. Shields High Sch., Seymour, Ind.; student Indiana U.; m. Marcella V. Rielly; 1 daughter, Rita Ann. Reporter Seymour Democrat, Seymour Republican, Columbus (Ind.) Republican, 1919-21; news editor Peru (Ind.) Tribune, 1922-23; telegraph editor St. Petersburg (Fla.) Times, 1924; asst. mgr. Internat. News Service bureau, Indianapolis, Ind., 1924-25, bureau mgr., Springfield, Ill., Columbus, O., 1925-26; feature writer Gary (Ind.) Post Tribune, Kokomo (Ind.) Dispatch, 1926; news editor Ind. Tribune (Dem. party tabloid), Indianapolis, 1926; chief of State House staff, Ill. State Register, Springfield, 1926; with The Associated Press since 1926, as chief of legislative staff, Springfield bureau, 1926, farm editor, Washington, D.C., 1926-32, corr. Brit. Econ. Conf., Ottawa, Can., 1932, feature editor Washington, D.C., 1932-36, wire photo editor, 1937, gen. staff, special writer, since 1937. His summary "First Ten Months of the New Deal" voted best financial story of 1933 by The Associated Press membership (later published in book form); won Nat. Headliners Club award for feature stories, 1941. Clubs: National Press, National Headliners (Washington, D.C.). Address: The Associated Press, 330 Star Bldg., Washington, D.C.*

WELLER, George Anthony, foreign correspondent; b. Boston, Mass., July 13, 1907; s. George J. and Matilda (McAleer) W.; ed. Roxbury Latin Sch., 1919-25; A.B., Harvard, 1929; student Max Rein-

hardt Sch., U. of Vienna, 1930-31; m. Katherine Deupree, 1932 (divorced 1944); 1 dau., Ann. Teacher Evans Ranch Sch., Tucson, Ariz., 1929-30; actor Max Reinhardt Theater, Vienna, Austria, 1931; fgn. corr. for N.Y. Times, Greece and Balkans, 1932-36; dir. Homeland Foundation, 1933-40; war corr. for Chicago Daily News in Balkans, Belgian Congo, Abyssinia, Singapore, Java, New Guinea, Solomons, Central Pacific and China since 1940. Awarded Pulitzer prize for journalism, 1943. Author: Not To Eat, Not For Love, 1933; Clutch and Differential, 1936; Singapore is Silent, 1943; Bases Overseas, 1944. Translator (under pen-name Michael Wharf) Fontamara by Ignazio Silone, 1934. Contributor fiction and articles to national magazines. Home: Boston, Mass. Office: Chicago Daily News, Chicago, Ill.

WELLER, Ovington E., ex-senator; b. Reisterstown, Md., Jan. 23, 1862; grad. U.S. Naval Acad., 1881; LL.B., Nat. U., Washington, D.C., 1887, LL.M., 1888; married. Resigned from Navy, 1883; with Post Office Dept., Washington, 1883-87. Active in politics since 1903; chmn. State Roads Commn. of Md., 1912-15 (expending $16,000,000 on pub. roads); Rep. candidate for gov. of Md., 1915; del. at large and chmn. Md. delegations, Rep. Nat. Conv., 1916, 24, 36; elected treas. Nat. Senatorial Com., 1918; mem. U.S. Senate, 1921-27; chmn. Md. Pub. Service Commn. since 1935; mem. Rep. Nat. Com. from Md. Address: Tuscany Apt., Baltimore, Md.*

WELLES, see also Wells.

WELLES, Charles Bradford, univ. prof.; b. Saybrook, Conn., Aug. 9, 1901; s. Charles Thomas and Edith Wilder (Smith) W.; B.A., Yale Coll., 1924; Ph.D., Yale U. Grad. Sch, 1928; m. Eleanor Bogert, Oct. 23, 1926; children—Bradford Wolcott, David Wilder. Instr. in classics, Yale U., 1927-31, asst. prof., 1931-39, asso. prof., 1939-40, prof. ancient history since 1940. Maj. F.A., Army of U.S., 350 F.A., Camp Livingston, La., Mar. 24, 1941; detailed as asst. prof. military science and tactics, Yale, Aug. 1942; exec., Army Training Schools, Yale, June 1943; lt. col. with Office Strategic Services, since July 1944. Mem. Am. Philol. Assn. (dir. 1939-41), Am. Hist. Assn., Am. Oriental Soc., Connnecticut Acad. Arts and Science, Archl. Inst. of America, Field Artillery Assn. Author: Royal Correspondence in the Hellenistic Period, 1934. Editor: Excavations at Dura-Europos, Report of 6th Season, 1937, Report of 7th and 8th Seasons, 1940, Report of 9th Season, 1944. Contbr. to Am. Jour. Archaeology, Harvard Theol. Review, Jour. of Roman Studies, Archives d'Historie du Droit Oriental. Home: Old Orchard Rd., North Haven, Conn.

WELLES, Edward Randolph, clergyman; b. Cincinnati, O., April 20, 1907; s. Samuel Gardner and Mabel (De Geer) W.; A.B., Princeton, 1928; B.A., Oxford U., 1930, M.A., 1934; S.T.B., Gen. Theol. Sem., 1932; m. Catharine Van Alstyne, June 2, 1931; children—Katrina, Harriet, Edward, Peter. Ordained to ministry of the Episcopal Ch., 1931; rector Trinity Ch., Woodridge, N.J., 1931-34; chaplain St. Mark's Sch., Southborough, Mass., 1934-36; dean All Saints Cathedral, Albany, N.Y., 1936-40; rector Christ Ch., Alexandria, Va., 1940-44; dean St. Paul's Cathedral, Buffalo, N.Y., since 1944. Guest preacher English cathedrals summer 1939, preached on Nat. Day, Prayer to Pres. Roosevelt and Prime Minister Churchill. Member Standing Com. Pres. Anglican Soc., mem. Newcomen Soc. Travel: 28 countries. Clubs: Buffalo, Athletic, Country (Buffalo), Achilles (London), Middle Atlantic. A.A.U. track champion 1925. Author: Ardinceaple Castle, 1930; The Christian in World at War, 1940. Home: 686 Lafayette Av. Office: 128 Pearl St., Buffalo, N.Y.

WELLES, George Denison (wĕlz), lawyer; b. Toledo, O., Nov. 21, 1881; s. Gen. George E. and Julia E. (Smith) W.; LL.B., U. of Mich. Law Sch., 1921 (as of 1903); m. Mae Elizabeth Hunker, Sept. 11, 1907; children—George Denison, Margaret Virginia (Mrs. William C. Draper). Office boy, clerk and sec. of grain elevator, The Paddock-Hodge Co., 1898-1902; stenographer and law student with King & Tracy, law firm, 1902-03; attended U. of Mich. Law School, summer, 1903; admitted to Ohio bar, 1903, to practice before U.S. Supreme Court, 1919; in practice at Toledo, O. since 1903; atty. with King & Tracy, 1904-08; mem. firm King, Tracy, Chapman & Welles, 1908-14, Tracy, Chapman & Welles, 1914-35, Welles, Kelsey & Cobourn, 1935-37, Welles, Kelsey, Cobourn & Harrington since 1937; v.p. and dir. Securities, Inc., Toledo, since 1924; dir. and chmn. exec. com. Air-Way Electric Appliance Corp., Toledo, since 1937; dir. The Toledo Edison Co., Community Traction Co., The M. I. Wilcox Co. Mem. Toledo Charter Commn. and chmn. com. which drafted present Toledo charter, 1934. Mem. Toledo Mus. of Art. Mem. Toledo Chamber of Commerce (former dir.; pres. 1928-29), Toledo Bar Assn. (former trustee; pres. 1926-27), Am. and Ohio State bar assns., Am. Judicature Soc., Fedn. of Ins. Counsel, Fgn. Policy Assn., Chamber of Commerce of U.S.A., Ohio Chamber of Commerce, Alumni Assn. of U. of Mich., Ohio Soc. of N.Y., Hist. Soc. of Northwestern O. (a v.p. and trustee since 1936). Republican. Episcopalian. Clubs: Toledo, Country (trustee), University of Michigan (Toledo); Bankers of America (N.Y. City). Home: 2237 Collingwood Av. Office: Ohio Bldg., Toledo, O.

WELLES, James Bell, educator; b. Utica, N.Y., July 6, 1886; s. Frank Ephraim and Cornelia B. (Bell) W.; student N.Y. State Normal School, Geneseo, 1901-05; A.B., Union Coll., Schenectady, N.Y., 1909, L.H.D., 1934; A.M., Teachers Coll., Columbia, 1913, Ed.D., 1936; student N.Y. Univ., 1929-30; m. Grace E. Frazer, Aug. 20, 1914 (died May 30, 1940); children—Mary Eunice (Mrs. James Straton Bruce), Major James Bell, Jr.; married 2d Electa L. Foster, June 22, 1942. Principal of Morris High School, Otsego County, New York, 1909; teacher of Latin, Elmira Free Acad., 1910-12; supt. schs., Scotia, N.Y., 1914-17; asst. dir. dept. of reference and research for Bd. of Edn., Cleveland, 1917-19, actg. dir., 1919-20; supt. schs., Roslyn, N.Y., 1920-34; prin. N.Y. State Normal Sch., 1934-42; pres. State Teachers Coll. since 1942. Mem. Am. Educational Research Association, N.E.A., Phi Delta Kappa, Kappa Delta Pi, Phi Beta Kappa, Delta Phi. Republican. Presbyterian. Mason. Rotarian. Home: 18 Oak St., Genesco, N.Y.

WELLES, Kenneth Brakeley, clergyman; b. Scranton, Pa., June 18, 1886; s. Charles Hopkins and N.Y., 1912-16, Congl. Ch., Old Lyme, Conn., 1916-18, Hannah (Sherrerd) W.; A.B., Yale, 1908; student Union Theol. Sem., 1909-10, 1911-12, New College, Edinburgh, 1910-11; D.D., Union Coll., 1937; m. Margaret Whittemore, Dec. 9, 1913; children—Atossa Frost, Sherrerd Belin, Owen Watkins, Lucy Margaret. Ordained Presbyn. ministry, 1912; pastor Manlius, Edwards Ch., Northampton, Mass., 1919-28, Westminster Presbyn. Ch., Albany, N.Y., since 1928. Chaplain U.S. Army, Camp Lee, Va., 1918-19. Mem. Delta Kappa Epsilon. Republican. Home: 118 S. Pine Av., Albany, N.Y.

WELLES, (George) Orson, actor, radio and theatrical producer; b. Kenosha, Wis., May 6, 1915; s. Richard Head and Beatrice (Ives) W.; ed. Todd Sch., Woodstock, Ill., 1926-30; m. Virginia Nicholson, Dec. 1934 (div. 1940); 1 dau., Christopher; m. 2d, Margarita Cansino (Rita Hayworth), Sept. 7, 1943. Actor with Gate Theatre, Dublin, 1931-32; tour with Katharine Cornell, 1933; directed Woodstock Festival, 1934; played lead in "Panic," 1935; directed Negro Macbeth, and "Horse Eats Hat," 1936; directed "Dr. Faustus," "Cradle Will Rock," 1937; founded Mercury Theatre and directed "Julius Caesar," 1937; directed and produced "Shoemakers' Holiday," "Heartbreak House," "Danton's Death," 1938; writer, dir. and artist, radio programs since 1938, including CBS radio series "Hello, Americans," in interest of hemispheric relations, 1942-43; vice pres. Mercury Theatre, Inc.; made Mercury text records of Shakespeare plays for Columbia Recording Corp., 1939; producer, writer and dir. for R.K.O. Radio pictures, 1939-40; wrote, produced, acted and directed "Citizen Kane," 1940; wrote, produced and directed "The Magnificent Ambersons"; produced "Journey Into Fear," 1941-42; produced and starred in film "Jane Eyre," 1943. Mem. Actors Equity Assn., Am. Fedn. Radio Artists. Awarded Claire M. Senie award for foremost achievement in Am. Theatre, 1938. Clubs: Lotos, Advertising (New York). Editor: Everybody's Shakespeare (with Roger Hill), 1933; Mercury Shakespeare (with Rogers Hill), 1939. Traveled in South and Central Americas filming Rio Carnival, also own story of Jangadieros (native fishermen) and story about Mexico, for Office of Coordinator of Inter-Am. Affairs. Address: 1430 Broadway, New York, N.Y.; and 10201 W. Pico, Los Angeles, Calif.*

WELLES, Sumner, former under sec. of State; b. New York, N.Y., Oct. 14, 1892; s. Benjamin and Frances (Swan) W.; student Groton (Mass.) Sch., 1904-10; A.B., Harvard, 1914; LL.D., Columbia U., 1939; LL.D., Brown U., 1939, U. of Rio de Janeiro, 1942, U. of Md., 1942, U. of New York, 1942, U. of Toronto, 1943; Lafayette Coll., 1944; m. Esther Slater; children—Benjamin, Arnold; m. 2d, Mathilde Townsend. Sec. embassy Tokyo, 1915-17, Buenos Aires, 1917-19; assistant chief Latin America Affairs Division, Department of State, 1920-21, chief, 1921-22 (resigned); commissioner to Dominican Republic, 1922; del. to Conf. on Central Am. Affairs, Washington, D.C., 1922; personal rep. of President to offer mediation in Honduras revolution, 1924; del. Central Am. Conf., Amapala, Honduras, 1924; mem. Dawes Financial Mission to Dominican Republic, 1929; apptd. asst. sec. of State, Apr. 6, 1933; ambassador to Cuba, Apr. 29-Dec. 15, 1933; again asst. secretary of State 1933-43; del. Inter-Am. Conf. for Maintenance of Peace, Buenos Aires, 1936; apptd. under secretary of State, May 21, 1937. Del. to Meeting of Foreign Ministers of the Am. Republics for Consultation, Panama, 1939; chmn. Inter-Am. Financial and Econ. Committee, 1939; spl. rep. of President to report on conditions in Europe, 1940; rep. of the U.S. on Provisional Administration of European Colonies and Possessions in the Americas, 1940; mem. central committee Am. Red Cross, rep. State Department, 1941; accompanied President Roosevelt at meeting at sea with Prime Minister Churchill of England, August 1941. Del. to meeting of Foreign Ministers of Am. Republics for Consultation, Rio de Janeiro, 1942; resigned as under secretary of State, Sept. 30, 1943. Recipient Robert Dollar award, 1942; Freedom House Award, 1944. Democrat. Episcopalian. Clubs: Metropolitan (Washington); Knickerbocker, Union (New York). Author: Naboth's Vineyard, 1928; Four Freedoms, 1942; The Time for Decision, 1944. Home: "Oxon Hill Manor," Oxon Hill, Md.

WELLFORD, Edwin Taliaferro, clergyman; b. Gloucester County, Va., Dec. 6, 1870; s. Beverley Randolph and Susan Seddon (Taliaferro) W.; student Richmond U.; A.B., Hampden-Sydney Coll., 1891, D.D., 1910; student Union Theol. Sem., 1890-92; m. Courtenay Brooke Selden, Apr. 12, 1892. Ordained ministry Presbyterian Ch. in U.S., 1892; pastor First Presbyterian Ch., Newport News, Va., 1892-1941, pastor emeritus since September 1941; began with mission station, 25 members, and has received about 3,000 into ch.; built or remodeled 7 structures and sent off 3 colonies. Served as moderator Synod of Va., also first moderator Presbytery of Norfolk; host to Synod of Va., 1900, to Gen. Assembly Presbyn. Ch. in U.S., 1915; frequently speaker before Gen. Assembly and member 7 times; former pres. Newport News Ministerial Assn. Chmn. of War Work, Port of Embarkation, Presbyn. Ch. in U.S. and Presbyn. Ch. in U.S.A., World War; presented with flag from London for service to New Zealand and other British troops. Mem. defense council Presbyn. Ch., U.S. (chmn. chaplains com.); mem. Judicial Com. Presbyn Ch. U.S., since 1943. Trustee Union Theol. Sem., Va. (pres. bd.), Va. Children's Friends Soc., Hampden-Sydney Coll.; v.p. Va. Seamen's Friend Soc.; past pres. Va. Anti-Saloon League. Mem. S.C.V. (chaplain), Va. Sons Confederate Vets., Newport News Chamber Commerce; chaplain Newport News Pioneers Soc.; mem. Kappa Sigma. Mem. Western sect. Alliance of Reformed Chs. and del. several times to world confs.; mem. commn. on Cooperation and Union Presbyn. Church U.S. Democrat. Author: Lynching of Jesus, 1905; Crime and Cure, 1930. Delivered opening prayer, Yorktown Sesqui-centennial, 1931. Home: 66 33d St., Newport News, Va.; and Glen Roy, Gloucester County, Va.

WELLING, Richard (Ward Greene), lawyer; b. North Kingstown, R.I., Aug. 27, 1858; s. Charles Hunt and Katharine Celia (Greene) W.; A.B., Harvard, 1880; Pd.M., New York U., 1910; unmarried. Practiced in N.Y. City since 1883; treas. Tenement House Bldg. Co. Original mem. City Reform Club, 1882; an organizer City Club, Good Govt. Clubs, Nat. Municipal League; was sec. and treas. Commonwealth Club in ballot reform fight, in Low, Jerome, and Com. of 100 campaigns; active in every N.Y. City fusion campaign from Francis M. Scott, 1890, to LaGuardia; chmn., founder School Citizens' Com., 1904, now Nat. Self Govt. Com.; commr. Municipal Civil Service, 1910-13; ex-pres. George Jr. Republic; 1st chmn. joint application bd. Assn. for Improving Condition of the Poor; v.p. and sec. Am. Soc. Prevention Cruelty to Animals; pres. Civil Service Reform Assn.; v.p. and dir. Municipal Art Soc.; mem. council Nat. Sculpture Soc.; sec. Philharmonic Symphony Soc. of N.Y.; trustee City Club, George Jr. Republic; v.p., dir. Boys Brotherhood Republic; hon. v.p. Nat. Municipal League; advisory bd. Park Assn. N.Y. City. Mem. Squadron A, 1901-07; was mem. 1st Naval Battalion of New York, ensign U.S. Navy, on U.S. Glacier, Spanish-Am. War; lt. Fleet Naval Reserve, in comd. Montauk Pt. Naval Base, 1917-19, where he successfully applied "discipline by consent." Fellow Academy Political Science; member Progressive Education Association, N.E.A., National Society Study Edn., Soc. Colonial Wars. Clubs: City, Century, Harvard, West Side Tennis (former v.p.), Skating (New York). Episcopalian. Author: Self-Government Miscellanies, 1914; First Steps in Citizenship; The Merit System; My Classmate, Theodore Roosevelt; Military Self-Government—A War-Time Experience; Civics As It Should Be Taught; You and Your Politics; New Social Horizons; Responsibilities of Teachers in Civic Alertness; Student Self-Government; As the Twig Is Bent, 1942; Let's Teach Them To Govern Themselves. Home: Harvard Club. Office: 1 Wall St., New York 5, N.Y.

WELLINGS, Augustus Joseph, naval officer; b. Chelsea, Mass., Feb. 3, 1897; grad. Class of 1920, U.S. Naval Acad., 1919; M.S., Mass. Inst. Tech., 1927. Commd. ensign, 1919, and advanced through the grades to commodore, 1945, comd. U.S.S. Arctic, 1939-40; inspector of naval material, Bethlehem (Pa.) Steel Co., 1940-42; dir. inspection administration, Office of Procurement and Material, exec. office of the sec., Navy Dept., Washington, D.C., 1942-45; on further duty with Office of Procurement and Material, 1945. Decorated Victory Medal with escort clasp, Am. Defense Service Medal with fleet clasp, Commendation Ribbon. Home: 21 Saint Andrews Road, East Boston, Mass.

WELLINGTON, Anne, educator; b. Fall River, Mass., Feb. 3, 1896; d. Joseph Oliver and Helen (Locke) Wellington; A.B., Vassar, 1919; student Boston U., Coll. Practical Arts and Letters, 1922-23; unmarried. Dir. Out-Patient Clinic, Boston Psychopathic Hosp., 1919-20; with statis. dept., Gilchrist Dept. Store, Boston, 1920, supervisor commissions, 1921; librarian Boston U. Sch. Practical Arts and Letters, 1922-23; sec. to dean, Radcliffe Coll., 1923-27; asst. to bd. admissions, Wellesley Coll., 1927-31, exec. sec., 1931-42; head mistress Emma Willard Sch. since 1942. Mem. bd. mgrs. Samaritan Hosp., Troy, N.Y. Unitarian. Republican. Mem. Foreign Policy Assn. (dir. Albany Br.), Headmistresses Assn. of East, Nat. Assn. Principals of Schools for Girls. Clubs: Appalachian Mountain, Vassar, Belmont, Uni-

tarian Church; Troy, Women's University, Women's (Troy, N.Y.). Home: 631 Pleasant, Belmont, Mass.

WELLINGTON, Charles Oliver, accountant; b. Belmont, Mass., Oct. 1, 1886; s. Arthur Jeduthan and Helen Augusta (Hill) W.; A.B., Harvard Coll., 1907; m. Helen Cushing Underwood, Sept. 26, 1912 (divorced Feb. 17, 1930); children—Margaret, Roger Underwood, Jane (Mrs. Roger Merrill, Jr.), Martha, Florence Cushing; m. 2d, Lucile Pierce Rohde, Apr. 19, 1930; children—Elizabeth Ann Rohde (Mrs. Dennis Puleston, stepchild), Nancy, Patricia. Joined staff Eastern Audit Co., Boston, 1907, later with Gunn, Richards & Co.; became asso. with Clinton H. Scovell & Co., 1911, partner, 1913; name of firm changed to Scovell, Wellington & Co., sr. partner since 1926. Trustee Brookhaven Library. Mem. Am. Inst. Accountants (pres. 1940-41), N.Y. and Mass. socs. certified pub. accountants, Am. Soc. Mech. Engrs., Am. Econ. Assn.; Nat. Assn. Cost Accountants. Assn. Cons. Management Engrs. (pres. 1935-37). Republican. Unitarian. Clubs: Harvard, Down Town Assn., West Side Tennis (New York); Apawamis (Rye, New York); Bellport Yacht, Old Inlet (Bellport, New York); Longwood Cricket (Boston). Contbr. to mags. Lecturer on accounting, business and econ. subjects. Home: Brookhaven, L.I.; and 1021 Park Av., New York. Office: 111 Broadway, New York, N.Y.

WELLINGTON, Richard, horticulture; b. Waltham, Mass., Oct. 10, 1884; s. Edward and Mary (Worcester) W.; B.S., Mass. State Coll., 1906; M.S., Harvard, 1911; m. Minerva Collins, Oct. 10, 1912; children—Marylizabeth, John Clark. Asst. and asso. horticulturist N.Y. Agrl. Expt. Sta., 1906-13; head of section of fruit and vegetable investigations, U. of Minn., 1913-19; prof. vegetable gardening, U. of Md., 1919-20; asso. horticulturist and chief in research, N.Y. Agrl. Expt. Sta., since 1920, also head div. of pomology since 1929. Fellow A.A.A.S.; mem. Am. Soc. for Hort. Science. Home: Geneva, N.Y.*

WELLMAN, Arthur Holbrook, lawyer; b. E. Randolph (now Holbrook), Mass., Oct. 30, 1855; s. Joshua W. and Ellen M. (Holbrook) W.; 9th generation from William Bradford, of Plymouth Colony; A.B., Amherst Coll., 1878; A.M., 1881; Harvard Law Sch., 1880-81; LL.B., Boston U., 1882; m. Jennie E. Faulkner, Oct. 11, 1887; children—Sargent H., Katharine F. In law practice at Boston since 1882. Chmn. bd. of dir. Malden Trust Co. Mem. Common Council, 1885; and city solicitor, 1889-91, Malden; mem. sch. com., 1902-05 (chmn., 1904-05); mem. Mass. Ho. of Rep., 1892-94, Senate, 1895-96; mem. Prison Commission, 1898-1913. Republican. Instr., Boston U. Law Sch., 1886-91, prof. equity jurisprudence and equity pleading, 1891-1902. Pres. Mass. Bd. Ministerial Aid. Mem. Am. Bar Assn., Boston Bar Assn., Boston Congl. Club (pres. 1896), Topsfield Hist. Soc. (dir.; pres.); Phi Beta Kappa. Mason. Orator 250th Anniversary Malden Incorporation; del. Mass. Constl. Conv., 1917 (chmn. edn. com.). Pres. Soc. Alumni of Amherst Coll., 1896. Trustee Topsfield Pub. Library. Club: Union. Home: Topsfield, Mass. Office: 150 Congress St., Boston 10, Mass.

WELLMAN, Hiller Crowell, librarian; b. Boston, Mar. 2, 1871; s. Joseph Hiller and Ellen Maria (Crowell) W.; A.B., Harvard, 1894; Litt.D., Am. International College, 1945; married Emily A. Whiston, September 20, 1900; children—Bertram, Constance, Katharine (deceased), Margaret, Ellen. Assistant in Boston Athenæum, 1894-96; supervisor branches Boston Pub. Library, 1896-98; librarian Brookline (Mass.) Pub. Library, 1898-1902; librarian City Library Assn., Springfield, Mass., since May 1, 1902. Mem. Mass. Free Pub. Library Commn., 1909-39. Mem. Selective Service Board since 1940. President Springfield Adult Educational Council. Contributor to periodicals on library topics. Secretary, 1897-99, president, 1901, Mass. Library Club; pres. American Library Assn., 1914-15; mem. Phi Beta Kappa (Harvard). Home: 125 Atwater Rd. Office: City Library, Springfield, Mass.

WELLMAN, Paul Iselin, novelist and historian; b. Enid, Okla., Oct. 14, 1898; s. Frederick Creighton and Lydia (Isely) W.; A.B., Fairmount Coll. (now U. of Wichita), 1918; m. Laura Mae Bruner, Aug. 24, 1924; 1 son, Paul Iselin. Spent 10 years in childhood in Angola (Portuguese West Africa); reporter Wichita Beacon, 1919-28, city editor, 1928; Sunday editor Wichita Eagle, 1929-32, news editor, 1932-36; editorial writer on Kansas City Star, 1936-44. Served in U.S. Army, 1918-19. Mem. Soc. for Am. Archeology, Authors League of America, Screen Writers Guild, Am. Legion, State Hist. Soc. of Mo., Kan. State Hist. Soc. (life); hon. mem. Mo. Authors Guild. Mem. bd. trustees Kansas City Museum, 1940-44; mem. comdn. Ft. Osage Natl. Monument project. Episcopalian. Author: Death on the Prairie, 1934; Death in the Desert, 1935; Broncho Apache, 1936; Jubal Troop, 1939; The Trampling Herd, 1939; Angel with Spurs, 1942; The Bowl of Brass, 1944; The Walls of Jericho, 1946. Contbr. to Dictionary of Am. Hist. Home: 11365 Denair St., Brentwood, Los Angeles 24, Calif.

WELLMAN, William Augustus, motion picture dir.; b. Brookline, Mass., Feb. 29, 1896; s. Arthur Gouverneur and Cecelia (McCarthy) W.; grad. high sch., Newton, Mass. Began in wool business, Boston; asst. dir. Goldwyn Studios (motion pictures), Hollywood, Calif., 1919-23; dir. Paramount Famous Lasky Corp., 1926-29, Warner Bros.-1st Nat. Productions, 1930-33, 20th Century Pictures, 1934, Metro-Goldwyn-Mayer Corp., 1935, Selznick Internatl. Pictures, Inc., 1936-37, Paramount Pictures, 1937-41, 20th Century-Fox Productions, 1941-42; director of "Wings," "Public Enemy," "Star Witness," "Frisco Jenny," "Wild Boys of the Road," "So Big," "The Conquerors," "The President Vanishes," "Call of the Wild," "Robin Hood of Eldorado," "Small Town Girl," "A Star Is Born," "Nothing Sacred," "Men with Wings," "Beau Geste," "The Light That Failed," "Reaching for the Sun," "The Great Man's Lady," "Roxy Hart," "Lady of Burlesque," "Thunder Birds," "Buffalo Bill," "The Ox-Bow Incident." Enlisted in the Norton-Harjes Ambulance Corp., New York, April 1917; transferred to Foreign Legion, French Army, June 27, 1917; joined Flying Corps, Escadrille No. 87, and became a chase pilot and was shot down in battle; 1st lt. U.S. Aviation Service, at Rockwell Field, Calif. Decorated Croix de Guerre with 4 gold palm leaves (French), also 5 citations. Republican. Episcopalian. Author: (book) Go, Get 'Em, 1918; also motion pictures, A Star Is Born, 1936; The Last Gangster, 1937; Men with Wings, 1937; Full Glory, 1941. Address: 410 N. Barrington, Brentwood Highlands, West Los Angeles, Calif.*

WELLMUTH, John James (wĕl'mŭth), clergyman; b. Des Moines, Ia., Feb. 4, 1900; s. Edward Joseph and Elizabeth (Guthrie) W.; A.B., St. Louis U., 1925; M.A., 1926; student (theological) Weston Coll., Mass., 1928-32; research in philosophy, St. Catherine's, Oxford U., 1933-37; Ph.D., U. of Mich., 1941. Entered Soc. of Jesus, 1918, ordained priest, 1931. Teacher of Classics, St. Ignatius High Sch., Chicago, 1924 and 1926-27, Creighton U., Omaha, Neb., 1927-28; teacher philosophy, West Baden (Ind.) Coll., 1937-38; prof. of philosophy, Loyola U., Chicago, since 1939, chmn. of dept. since 1942. Mem. Am. Cath. Philos. Assn., Am. Philos. Assn., Mich. Acad. of Science, Arts and Letters. Co-founder of The Modern Schoolman (first jour. of scholastic philosophy in English), St. Louis U., 1925. Contbr. articles and book reviews to Modern Schoolman (St. Louis U.), Thought (Fordham U.); New Scholasticism (Catholic U., Washington, D.C.); Aquinas lecturer for 1944, The Nature and Origins of Scientism. Address: 6525 Sheridan Rd., Chicago 26, Ill.*

WELLS, see also Welles.

WELLS, Agnes Ermina, educator; b. Saginaw, Mich., Jan. 4, 1876; d. Edgar S. and Julia H. (Comstock) Wells; student Bryn Mawr Coll., 1 yr.; A.B., U. of Mich., 1903; A.M., Carleton Coll., 1916; Ph.D., U. of Mich., 1924. Prin. high sch., Crystal Falls, Mich., 1904-05; teacher mathematics Duluth High Sch., 1905-06, head math. dept., 1907-14; instr. mathematics, Carleton Coll., Northfield, Minn., 1915-16; social dir. Helen Newberry Residence (U. of Mich. dormitory), 1917-18; acting dean of women, U. of Mich., summer 1917 and yr. 1918; dean of women, Ind. U., 1919-38, now prof. mathematics, astronomy. Mem. Nat. Assn. Deans of Women (pres. 1923-24, 1924-25; 2d v.p. 1925-27), Ind. Assn. Dean Women (pres. 1933-35; vice-pres. 1936), Am. Assn. Univ. Women (1st v.p. 1926-29, Am. Assn. Univ. Profs., Am. Astron. Soc.; Ind. Acad. Science, N E A, D A R, Phi Beta Kappa, Sigma Xi, Pi Lambda Theta, Gamma Phi Beta. Republican. Episcopalian. Clubs: Indiana Sch. Women's Club, Business and Professional Women's Club (state edn. chmn. 1936; state pres. Ind. Fed. 1938-39), Woman's Club of Bloomington; Ind. U. Women's Faculty Club (pres. 1940-41). Home: 420 N. Indiana Av., Bloomington, Ind.; (summer) Upper Jay, N.Y.*

WELLS, Albert Bacheller, mfr.; b. Southbridge, Mass., Nov. 19, 1872; s. George W. and Mary E. (McGregory) W.; student Rutgers, 1889-90; Harvard, 1890-91; m. Ethel Burnham, Apr. 18, 1900; 1 son, George Burnham. In optical business since Oct. 1, 1891; chmn. bd. trustees Am. Optical Co. Mason. Republican. Baptist. Home: Sturbridge, Mass.; (winter) Rancho Santa Fe, Calif.

WELLS, Arthur Register, lawyer; b. Corning, Ia., Dec. 1, 1873; s. Arthur Lee and Lucina (Register) W.; A.B., Princeton U., 1895; student State U. of Ia. Law Sch., 1895-96; m. Helen Wilson, Apr. 28, 1897; children—Mary (dec.), Theodore Arthur. Admitted to bar by Supreme Court of Ia., 1896; in practice at Corning, Ia., 1896-1907, at Omaha, Neb., since 1913; atty. for C.,B.&Q. Ry., Omaha, 1907-13; mem. of firm Wells, Martin & Lane, Omaha, and its predecessors since 1913; counsel for Omaha Nat. Bank. Served as capt., Army Service Corps, U.S. Army, 1918. Mem. Omaha Bd. of Edn., 1917-21. Mem. Am. Neb. State, Douglas County bar assns. Republican. Presbyterian. Mason (K.T., Shriner). Club: Omaha. Home: 113 N. Happy Hollow Blvd. Office: 524 Omaha National Bank Bldg., Omaha, Neb.*

WELLS, Briant Harris, army officer; b. Salt Lake City, Utah, Dec. 5, 1871; s. Daniel H. and Martha Givens Harris W.; grad. United States Military Academy, 1894; married Mary Jane Jennings, December 30, 1896; children—Mary Jane (Mrs. Frederic de Peyster Townsend), Briant Harris, Thomas Jennings. Promoted through grades to maj. gen. U.S. Army, Apr. 19, 1928; brig. gen. Army U.S., Aug. 1918-July 1919. Participated in Santiago campaign, Spanish-Am. War, 1898; Philippine insurrection, 1899-1901; mem. Gen. Staff, July 1916-Aug. 1917; World War, 1917-18; staff officer Supreme War Council, Jan.-July 1918; chief of staff, 6th and 4th Army Corps, A.E.F., July 1918-May 1919; mem. Joint Army and Navy Planning Com., 1920-21; mem. Joint Army and Navy Bd., Sept. 1921-Oct. 1923; asst. chief of staff, Sept. 1921-Nov. 1, 1923; comdt. Inf. Sch., Ft. Benning, Ga., Nov. 1923-Mar. 1926; asst. chief of staff, Mar. 1926-Apr. 1927; dep. chief of staff, 1927-30; mem. Joint Army and Navy Bd., 1927-30; assigned to command 1st Div., Mar. 9, 1930, to command Hawaiian Div., Oct. 24, 1930, to command Hawaiian Dept., Sept. 15, 1931; retired from active service, Jan. 31, 1935; exec. v.p. and sec. Hawaiian Sugar Planters Assn., 1934-44 elected honorary member 1944. Decorated D.S.M. (U.S.); Legion of Honor (French); Silver Star citation; Purple Heart. Mem. Army of Santiago de Cuba, Am. Legion, hon. mem. Honolulu C. of C. Mormon. Clubs: Army and Navy (Manila and Washington, D.C.), Army and Navy Country (Va.), Oahu Country, Pacific. Address: Honolulu, T.H.

WELLS, (Grant) Carveth, explorer, author, lecturer; b. Barnes, Surrey, Eng., Jan. 21, 1887; s. Thomas Grant Wells; of Bermuda, and Anna Carkeet, of Cornwall; Civil and Mech. Engineer, London University, 1909; m. 2d, Zetta Robart, March 7, 1932; 1 son, John (by previous marriage), 1 daughter, Francis Virginia. Engineer on the original survey of Grand Trunk Pacific Railway, Canada; later assistant professor civil engineering, London Univ.; sent to Malay Peninsula by British Govt. and lived in the jungle for 6 yrs. surveying route for East Coast Ry., and making study of flora, fauna and people of the peninsula; came to U.S., 1918; taking out naturalization papers; made expdn. to Arctic Lapland for Swedish Govt. and Am. Museum Natural History; traveled in Morocco, Syria, Palestine, Egypt, China, Japan, Manchukuo, India; Chicago del. to Centenary of Royal Geog. Soc., London; leader of Massée expdn. to Mountains of the Moon (Ruwehzori) for Chicago Geog. Soc.; leader of Milwaukee Museum expdn. to Kenya and Tanganyika, and of Massee expdn. to Caribbean Sea; leader Chicago Geog. Soc. Expdn. to Russia Caucasus Mts. and Mt. Ararat, 1932, expdn. to Panama and Mexico, 1935; expdn. to Hokkaido, Japan, study of Hairy Ainus; also returned to Malay Jungle, auspices Nat. Geog. Soc., Chicago Geog. Soc., Nat. Travel Club, 1939; has lectured widely in the U.S., Great Britain, Norway and Sweden; civilian orientation lecturer to soldiers about to go abroad, U.S. War Dept., 1942 and 1943. Pioneer radio television broadcaster; producer of motion pictures, "Hell Below Zero," "Cockeyed Animal World," "Russia Today," "Lapland." Fellow American Geog. Soc., Royal Geog. Soc.; asso. mem. Instn. Civ. Engrs. (Eng.); elected patron Chicago Geog. Soc., 1930. Mem. Ch. of England. Clubs: Ends of the Earth, Explorers, Nat. Arts, Circumnavigators, Authors, Adventurers, Faculty Club of Columbia U., Dutch Treat (New York); Old Pauline, British Commonwealth, Royal Socs. Club (London); Penang (Straits Settlements). Author: Field Engineers Handbook, 1913; Six Years in the Malay Jungle, 1925; A Jungleman and His Animals, 1925; Let's Do the Mediterranean, 1928; In Coldest Africa, 1929; Adventure, 1931; Kapoot, 1933; Exploring the World, 1934; Bermuda in Three Colors, 1935; Pana-mexico, 1937; Around the World with Bobby and Betty, 1939; North of Singapore, 1940; Raff, The Jungle Bird, 1941; Introducing Africa, 1943; Raffles The Bird Who Thinks He's A Person, 1945. Home: "Wellsiana," Southampton, Bermuda. Address: care Putnams, Publishers, 2 West 45th St., New York, N.Y.

WELLS, Channing McGregory, trustee Am. Optical Co.; b. Southbridge, Mass., Aug. 13, 1870; s. George W. and Mary Eliza (McGregory) W.; grad. Phillips Andover Acad., 1889, Mass. Inst. Tech., 1892; m. Irene Kelley, Nov. 9, 1898; children—Channing McGregory, Alfred Turner, Henry Cady, Mason Bacheller, Elizabeth (Mrs. Heywood Fox); m. 2d, Lucile Hanpan, Feb. 12, 1941. With Am. Optical Co., Southbridge, Mass., since 1891, pres., 1913-36, trustee since 1936. Mem. Sigma Chi. Republican. Episcopalian. Mason. Clubs: Union (Boston); Country (Brookline); Worcester; Southbridge, Cohasse, Country (Southbridge, Mass.); Wianno (Wianno, Mass.). Home: Fiske Hill, Sturbridge, Mass. Office: care American Optical Co., Southbridge, Mass.

WELLS, Charles Arthur, lecturer, cartoonist; b. Greenfield, Ind., Sept. 12, 1897, s. Lindley Arron and Lucinda (Jones) W.; A.B., Friends U., Wichita, Kan., 1920; grad. student U. of California, 1926; m. Elizabeth M. Boykin; 1 son, Charles Arthur. Cartoonist, reporter Wichita (Kansas) Beacon, 1920; later cartoonist Central Press Assn., Cleveland and New York; contributed cartoons and editorials on religion and world affairs to religious periodicals and newspapers; publicity counselor and lecturer on world affairs for Nat. Bapt. boards; has conducted the Conferences on Christ and World Need since 1938 (one week lecture confs. for churches, colls., etc.) since 1938; frequent traveler in Europe and Asia. Member Foreign Policy Association, Council on Foreign Relations, Academy Political Science, American Academy Political and Social Science, Q (Quaker college fraternity), Alpha Phi Gamma. Baptist. Author: Pink—The Travels of an American Revolutionary in Russia, 1935; Cancelled Crosses, 1937;

Building a Better World (book of cartoons), 1939. Contbr. cartoons and editorials to about 100 newspapers and religious jours. Editor of nat. Christian laymens newsletter, "Between the Lines." Office: 152 Madison Av., New York, N.Y.

WELLS, Charles J(oseph), physician; b. Onondoga Hill, N.Y., May 21, 1881; s. Rev. Melville James and Louisa Mary (Underhill) W.; prep. edn. Cazenovia (N.Y.) Sem., 1898-1901; Ph.B., Syracuse U., 1905, M.D., 1908; m. Lela Pauline Brewster, Oct. 4, 1910; children—Evalyn Juliette (Mrs. Warren M. Angell), Constance Louise (Mrs. Frederick W. Fehling), Lt. Brewster Joseph (pilot, A.A.C.; killed in action, Italy, April 25, 1944), Barbara Jean (Mrs. F. Richard Bornhurst). Practicing physician, Syracuse, since 1908; anesthetist St. Joseph's Hosp. until 1910, Good Shepherd Hosp. since 1911, City Hosp. since 1927; lecturer in anesthesia, Syracuse U. Med. Coll., since 1938. Mem. bd. dirs. Internat. Anesthesia Research Soc.; sec. Associated Anesthetists U.S. and Can.; pres. World's Congress of Anesthetists, Boston, 1935; Certified by Am. Bd. of Anesthisiology; mem. Delta Kappa Epsilon, Nu Sigma Nu. Republican. Methodist. Home: 1932 S. Salina St., Syracuse, N.Y.

WELLS, Charles Raymond, dentist; b. Philadelphia, Pa., Oct. 30, 1895; s. Dwight Sidney and Lillian Ida (Myers) W.; D.D.S., Northwestern U., 1918; D.Sc., Georgetown U., 1943; m. Clara Lillian Horn, Aug. 9, 1919; children—Steacy Raymond, Catherine Lillian. Engaged in private practice of dentistry, Brooklyn, N.Y., since 1925. Lt. on active duty with U.S. Navy, 1918-25; entered U.S. Naval Reserve, rank of lt. comdr., dental corps, 1934; called to active duty as chief dental officer, also asst. chief of med. div., Nat. Hdqrs. Selective Service System, Washington, D.C., 1941; promoted comdr., 1942, capt., 1943. Decorated Victory (World War I), Am. Defense and Naval Res. medals. Recipient award of merit, Northwestern U., 1934, Pierre Fauchard medal from Pierre Fauchard Acad. (dental), 1943. Dir. Jamaica (N.Y.) Estates Assn. Fellow N.Y. Acad. Dentistry, Internat. Coll. Dentists; mem. 2d Dist. (N.Y.) and N.Y. State dental socs., Am. Dental Assn. (pres. 1944), Psi Omega, Am. Legion. Mason. Contbr. of articles to professional publs. Home: 184-60 Aberdeen Rd., Jamaica, N.Y. Office: National Hdqrs., Selective Service System, Washington, D.C.

WELLS, Chester, naval officer retired; b. Spring Hill, Pa., Oct. 15, 1870; s. Levi and Helen Louise (Jones) W.; student Pa. Normal Sch., Mansfield, 1885-86; B.S., U.S. Naval Acad., 1893; grad. U.S. Naval War Coll., 1921; m. Marion Leigh Dixson, Oct. 9, 1907; children—Christian Leigh, Helen Elizabeth. Entered U.S. Navy and promoted through grades to capt., 1924; retired in 1924 at own request after 36 years on active list; in Spanish-American War, Philippine Insurrection, North China Campaign, World War I. Pres. District Nat. Securities Corp.; mem. bd. dirs., chmn. trust com., Hamilton Nat. Bank (Washington). Awarded Sampson medal, 7 action clasps, Spanish-Am. War Medal, Philippine Insurrection medal, North China Campaign medal, Victory medal with convoy star, Navy Cross; Comdr. Order of Crown of Italy. Mem. Washington Nat. Monument Soc., Naval Hist. Foundation, Mil. Order of Carabao (past. comdr.), Naval and Mil. Order of Spanish-Am. War, Mil. Order of Dragon, (pres.), Am. Legion, Mil. Order Loyal Legion of U.S. Commandery of D.C. (past comdr.). Trustee, George Washington U.; pres. bd. dirs. Columbia Hosp.; pres., Nat. Capital Area Council Boy Scouts America. Episcopalian. Republican. Clubs: Metropolitan, Army and Navy, Chevy Chase (Washington), N.Y. Yacht. Home: "Woodend," 9320 Jones Mill Rd., Chevy Chase, Md.; (summer) Welbec Farms, Wyalusing, Pa. Office: Colo. Bldg., 14th and G St. N.W., Washington, D.C.*

WELLS, Erastus, banker; b. St. Louis, Mo., March 7, 1881; s. Rolla and Jane Howard (Parker) W.; B.S., Princeton, 1903; m. Julia Knapp, May 19, 1906; children—Julia (Mrs. Whitelaw T. Terry), Jane (Mrs. Gerard B. Lambert, Jr.), Becky. Vice pres. and sec. Liberty Central Trust Co., St. Louis, Mo., 1921-26; vice pres. St. Louis Union Trust Co., since 1927. Mem. bd. dirs. Am. Automobile Ins. Co., St. Louis Refrigeration & Cold Storage Co. Pres. St. Louis Community Fund since 1927; vice chmn. Transportation Survey Commn., 1928-31; chmn. bd. dirs. St. Louis C. of C., 1929-30; chmn. Citizens Smoke Elimination Com. since 1935; mem. Mo. 8th Dist. Judicial Commn. since 1941; mem. bd. trustees David Ranken Jr. Sch. Mechanical Trades, Bellefontaine Cemetery Assn. Clubs: St. Louis Country (pres. 1933-34), Noonday, Round Table, Princeton. Home: 53 Kingsbury Place. Office: 323 N. Broadway, St. Louis, Mo.

WELLS, Fay Gillis, aviatrix, writer. See sketch of Linton Wells.

WELLS, Frederic Lyman, psychologist; b. Boston, Mass., Apr. 22, 1884; s. Benjamin Willis and Lena (Lyman) W.; A.B., Columbia, 1903, Ph.D., 1906; m. F. Gertrude Smart, Sept. 21, 1915; children—John Corson, Walter Goodwin. Lecturer in psychology, Columbia, 1907; asst. in pathol. psychology, McLean Hosp., Waverley, Mass., 1907-10; asst. in experimental psychology, Psychiat. Inst., Wards Island, N.Y., 1910-11; lecturer in psychology, Columbia, 1910-11; asst. in pathol. psychology, McLean Hosp., 1911-17; commd. capt. Signal R.O.C., Sept. 18, 1917; assigned to active duty at Boston, Sept. 28, 1917; hon. discharged, Dec. 7, 1918; asst. in path. psychology, McLean Hosp., 1918-21; head psychologist, Boston Psychopathic Hosp., 1921-38; instr. Harvard Med. Sch., 1921-32, asst. prof. since 1932, asst. med. adviser, hygiene dept., 1937-38, psychologist to same dept. since 1938; mem. staff Boston City Hosp., 1935-39; psychologist, Mass. Gen. Hosp., since 1940; consultant, War Dept. Adj. General's Office, since 1941. Fellow A.A.A.S., Am. Geog. Soc., Soc. for Research in Child Development, Am. Psychol. Assn. (council, 1922-24; chmn. clin. sect., 1922), Eastern Psychol. Assn. (pres. 1939-40), Am. Assn. for Applied Psychology, (v.p. cons. sect., 1939-40), Am. Orthopsychiatric Assn., Am. Psychopathol. Assn. (pres. 1942-44), New Eng. Soc. Psychiatry, Boston Society of Psychiatry and Neurology, Alpha Tau Omega, Phi Beta Kappa, Sigma Xi. Mason. Author: Mental Adjustments, 1917; Pleasure and Behavior, 1924; Mental Tests in Clinical Practice, 1927; (with Jurgen Ruesch, M.D.) Mental Examiners' Handbook, 1945. Contbr. numerous tech. articles. Home: 19 Bowdoin St., Newton Highlands 61, Mass. Office: 13 Holyoke St., Cambridge 38, Mass.

WELLS, Frederick Brown, corp. official; b. of Am. parentage, Menton, France, Apr. 21, 1873; s. Thomas Bucklin and Annie Elizabeth (Jonas) W.; student U. of Minn., 1889-90, Yale, 1890-93; m. Mary Drew Peavey, Sept. 19, 1898; children—Mary (Mrs. Loring M. Staples), Frank H. Peavey, Frederick Brown, Jr.; m. 2d, Grace Louise Broadfoot, June 17, 1936. Began career as clerk, 1891; exec. vice-pres. F. H. Peavey & Co.; director First National Bank & Trust Co. Served as colonel on general staff, U.S. Army, 1917-19. Awarded D.S.M., 1919. Dir. Minn. Inst. of Arts, Minneapolis Symphony Orchestra. Republican. Episcopalian. Clubs: Minneapolis; Cloister (Yale); Manitoba (Winnipeg); Woodhill Country. Home: Bloomington, Minneapolis. Office: Chamber of Commerce Bldg., Minneapolis, Minn.

WELLS, George Burnham, optical goods mfg.; b. Southbridge, Mass., Oct. 10, 1902; s. Albert Bacheller and Ethel (Burnham) W.; student Fay Sch., 1913-15, St. Paul's Sch., 1915-16; Phillips Andover Acad., 1918-20; A.B., Harvard, 1924; m. Ruth A. Dyer, Nov. 10, 1928; children—Frances Joel, Albert B. Asso. with Am. Optical Co., Southbridge, Mass., since 1924, pres. since 1936; vice-pres. Southbridge Nat. Bank; dir. First Nat. Bank of Boston. Mem. Harvard Fund Council. Clubs: Harvard, Engineers (New York); The Country (Brookline); Cohasse Country (Southbridge, Mass.), Union, Algonquin (Boston). Address: Southbridge, Mass.

WELLS, George Harlan, M.D.; b. Elkton, Md., May 28, 1880; s. Joseph Lumm and Florence (Harlan) W.; grad. Elkton Acad., 1895; B.S., U. of Del., 1899; M.D., Hahnemann Med. Coll., 1902, LL.D., 1939; hon. Dr. Med. Science, U. of Delaware, 1934; m. Martha Parr Scott, Apr. 11, 1907 (died July 19, 1922); m. 2d, Emma E. Mertz, Feb. 12, 1925; children—William Henry Scott, Florence Harlan, Virginia. Began practice at Phila., 1902; instr. in medicine, Hahnemann Med. Coll. of Phila., 1902-16, asso. prof. of medicine, 1916-25, prof. of clinical medicine, 1925-31, became prof. of medicine, 1931; editor Hahnemann Monthly, 1913-18; physician in chief, Hahnemann Hosp. since 1925; cons. physician Broad St., Women's Homeopathic, Crozier, Wilmington Homeopathic and West Jersey Homeopathic hosps. Contract surgeon, U.S. Army, 1918. Fellow Am. Coll. Physicians; mem. Am. Inst. Homeopathy (ex-pres.), Homœ. Med. Soc. Pa. (pres.), Homœ. Med. Soc. of Phila. (trustee), Pa. Hist. Soc., A.M.A. Republican. Presbyn. Clubs: Union League, Penn Club. Contbr. to Hahnemannian Monthly, Jour. Am. Inst. of Homeopathy. Home: 1627 Spruce St., Philadelphia, Pa.*

WELLS, George Ross (Maurice), prof. psychology; b. Moose Jaw, Saskatchewan, Can., June 16, 1884; s. James Edward and Frances Barbara (Moule) W.; A.B., McMaster Univ., Toronto, 1906; A.M., Harvard, Univ., 1909; P.D., John Hopkins, 1912; m. Mildred Sayles Meader, Sept. 1, 1909; children—Barbara Alice, Charles Clifford, Lois Meader. Instr. psychology, Oberlin Coll., 1912-13, asso. prof., 1913-17; prof. psychology, Ohio Wesleyan U., 1917-20, Hartford Sem. Foundation since 1920; visiting prof. Julius Hartt Musical Foundation. Mem. Hartprof. Julius Hartt Musical Foundation. Pres. bd. edn. City of Hartford; chmn. Wartime Recreation Com. of Greater Hartford. Naturalized citizen of U.S., 1917. Commd. 1st lt. Sanitary Corps U.S. Army, Jan. 1918; capt., Apr. 1918; with Med. Research Laboratory Air Service: in charge Medical Research Laboratory, Selfridge Field, Mount Clemens, Michigan, later at School of Aeronautics, University of Illinois, and at Barron Field, Fort Worth, Tex.; honorably discharged, Dec. 1918. Mem. Sigma Xi. Congregationalist. Mason. Author: Influence of Stimulus Duration on Reaction Time, 1913; Youth and the Open Door, 1922; Individuality and Social Restraint, 1929; The Art of Being a Person, 1939. Columnist, Hartford Times. Home: 94 Sherman St., Hartford, Conn.*

WELLS, Gordon Marshall, army officer; b. Mapleton, Ia., Apr. 9, 1895; student U. of Calif.; commd. 2d lt. Coast Arty. Aug. 9, 1917, and advanced through the grades to brig. gen., May 1942; went to Europe to study anti-aircraft instruments and developments in the construction of tanks, in Apr. 1930; assigned to Hawaiian Ordnance Depot in Honolulu, Apr. 1931; with Office of Chief of Ordnance in Washington, Feb.-Aug. 1935; assigned to Frankfort Arsenal, Pa., June 1937; returned to Office of Chief of Ordnance, Washington, D.C., July 1941. Home: 3618 Ordway N.W., Washington 16. Address: Office Chief of Ordnance, Pentagon Bldg., Washington, D.C.

WELLS, Guy Herbert, coll. pres.; b. Temple, Ga., Sept. 26, 1892; s. James Charles and Susan Blanche (McPherson) W.; A.B., Mercer U., Macon, Ga., 1915, LL.D., 1934; A.M., Columbia, 1925; grad. study George Peabody Coll. for Teachers, Nashville, Tenn.; m. Ruby May Hammond, June 15, 1916; children—Guy Herbert, Margaret Anne. Supt. schs., Lumpkin, Ga., 1915-18, Richland, Ga., 1918-22, Eastman, Ga., 1922-26; pres. South Ga. Teachers Coll., Collegeboro, 1926-34; pres. Ga. State Coll. for Women since 1934. Organizer State Sch. Supts. Assn.; mem. Ga. Parent-Teachers Assn. (dir.), Ga. Edn. Assn. (pres.), Southern Assn. Colls. and Secondary Schs. (v.p.), Phi Delta Kappa. Democrat. Baptist. Mason. Rotarian. Contbr. to Ga. Edn. Journal. Home: Milledgeville, Georgia.

WELLS, Harry H., lawyer; b. Washington County, Fla., June 14, 1884; s. Angus R. and Mary (Harrell) W.; student Fla. State Coll., 1903-05; LL.B., Grant U. (now U. of Chattanooga), 1907; m. Susye Belle Rollins, Sept. 20, 1917; 1 dau., Mary Sue (Mrs. Cameron McDavid). Admitted to the bar, State of Fla., 1907, and since in practice at Tallahassee, Fla. Served as capt., Co. H, 1st Fla. Inf., Nat. Guard. Mayor of Chipley, Fla., 1910; mem. Fla. State Senate, 1912, 1921, 1923; chmn. Fla. State Dem. Exec. Com., 1928-31; chmn. Fla. State Road Dept., 1932, Fla. Nat. Recovery Bd., 1933; Dem. Nat. Committeeman from Fla., 1936. Mem. Fla. Bar Assn., Kappa Alpha, Theta Lambda Phi. Democrat. Baptist. Mason (Shriner), Elk, K.P., Odd Fellow. Club: Tallahasseee Country. Also interested in farming, saw-milling, naval stores and live stock. Home: corner Georgia and Adams Sts. Office: Midyetto-Moor. Bldg., Tallahassee, Fla.*

WELLS, Harry Lumm, v.p. and business mgr. Northwestern Univ.; b. Coshocton, O., June 23, 1889; s. Charles Howard and Fannie T. (Lumm) W.; grad. high sch., Coshocton; B.S., Northwestern U., 1913; grad. study same univ. and U. of N.D.; m. Viola E. Shearer, Oct. 6, 1915; children—David Howard, Richard Grant, Virginia Ruth, Harry Shearer. Mfg. exec. B. Kuppenheimer & Co., clothing mfr., 1915-16; operating exec., Hart Schaffner & Marx, clothing mfrs., 1917-29; v.p. and gen. mgr. Bauer & Black Div. of The Kendall Co., 1929-34; business mgr. of Northwestern U. since Oct. 15, 1934, v.p. and business mgr. since June 1937, mem. board of trustees, 1932-34. Voting Trustee and Director C.&N.W.Ry. since 1944. Asst. and acting chief of Uniform Div., U.S. Army, 1918. Mem. Delta Sigma Rho, Alpha Delta Phi, Deru, Beta Gamma Sigma. Protestant. Clubs: Glenview, Union League, and University of Evanston. Home: 1936 Sheridan Road. Office: 619 Clark St., Evanston, Ill.

WELLS, H(erbert) G(eorge), author; b. Bromley, Kent, Eng., Sept. 21, 1866; s. Joseph Wells (professional cricket player); ed. private sch. (Bromley), Midhurst Grammar Sch.; honorary D.Sc., honorary D.Litt., London University; married Isabel Mary Wells, 1891 (division 1894); m. 2d, Amy Catherine Robbins (died 1927); 2 sons. Began as apprentice in draper's establishment at age of 13; asst. master at Midhurst, 1882; later became univ. crammer. Author: The Wonderful Visit, 1895; The Time Machine, 1895; The Wheels of Chance, 1896; The Island of Doctor Moreau, 1896; The War of the Worlds, 1898; When the Sleeper Wakes, 1899; Love and Mr. Lewisham, 1900; Anticipations, 1901; The First Men in the Moon, 1901; The Discovery of the Future, 1902; The Sea Lady, 1902; Mankind in the Making, 1903; The Food of the Gods, 1904; Kipps, 1905; A Modern Utopia, 1905; In the Days of the Comet, 1906; The Future in America, 1906; The War in the Air, 1908; Tono Bungay, 1909; Ann Veronica, 1909; The History of Mr. Polly, 1910; The New Machiavelli, 1911; Floor Games for Children, 1911; Little Wars, 1913; The Wife of Sir Isaac Harman, 1914; The World Set Free, 1914; The Research Magnificent, 1915; Bealby, 1915; Mr. Britling Sees It Through, 1916; The Soul of a Bishop, 1917; Joan and Peter, 1918; The Undying Fire, 1919; The Outline of History, 1920; Russia in the Shadows, 1920; The Secret Places of the Heart, 1922; Men Like Gods, 1923; The Dream, 1924; The Story of a Great Schoolmaster, 1924; Christina Alberta's Father, 1925; The World of Wm. Clissold, 1926; Meanwhile, 1927; Mr. Blettsworthy on Rampole Island, 1928; The Science of Life (with Julian Huxley and G. P. Wells), 1929; Common Sense of World Peace (address delivered in the Reichstag), 1929; The Autocracy of Mr. Parham, 1930; The Work, Wealth and Happiness of Mankind, 1932; The Shape of Things to Come, 1933; The Bulpington of Blup, 1933; Experiment in Autobiography, 1934; The Croquet Player, 1937; Brynhild, 1937; Star Begotten, 1937; The Brothers, 1938; Apropos of Dolores, 1938; World Brain, 1938; The Holy Terror, 1939; The New World Order, 1940; Babes in the Darkling Wood, 1940; All Aboard for Ararat, 1941; You Can't Be Too Careful, 1941;

Crux Ansata: an Indictment of Roman Catholicism, 1943; Mind at the End of Its Tether, 1945; also numerous short stories in various collections, and considerable amount of political, religious and social controversy. Address: 13 Hanover Terrace, Regents Park, N.W. 1, London, Eng.

WELLS, Herman B., educator; b. Jamestown, Ind., June 7, 1902; s. Joseph Granville and Anna Bernice (Harting) W.; student U. of Ill., 1920-21; B.S., Ind. U., 1924; A.M., 1927; grad. study, U. of Wis., 1927-28; LL.D., Butler U., Rose Poly. Inst. and De Pauw University, 1939, Wabash College, 1942; unmarried. Assistant cashier First National Bank, Lebanon, Ind., 1924-26; assistant, department of economics, Univ. of Wisconsin, 1927-28; field sec. Ind. Bankers Assn., 1928-31; sec. and research dir. Study Commn. for Ind. Financial Instns., 1931-33; instr. economics, Indiana U., 1931-33, asst. prof., 1933-35; supervisor div. of banks and trust cos. and div. of research and statistics, Dept. of Financial Instns., State of Ind., 1933-35; sec. Commn. for Financial Instns., State of Ind., 1933-36; dean and prof. of Sch. of Business Adminstrn., Ind. U., 1935-37, acting pres., July 1, 1937-Mar. 22, 1938, pres. since 1938; chmn. of bd. of dirs. Fed. Home Loan Bank of Indianapolis. Pres., State U. Assn.; mem. exec. com. Am. Council on Edn. (chmn. council 1944-45); mem. first bd. regents, Am. Savings & Loan Inst.; mem. Federal Savings & Loan adv. council; dir. Ind. Soc. for Mental Hygiene. Mem. bd. dirs. Com. on Cultural Relations with Latin Am.; mem. bd. trustees, Council for Inter-American Cooperation. Mem. Board Education of Methodist Ch.; mem. bd. trustees, Conf. American Small Business Orgns. Trustee Nat. Foundation for Edn. and Nat. Foundation for Edn. in Am. Citizenship, Carnegie Foundation for Advancement of Teaching. Mem. bd. edn., State of Indiana. Dep. dir. liberated areas, U.S. Dept. of State, 1943. Advisory mem. Research Council, American Bankers Association. Received Distinguished Service award, Indiana Junior Chamber of Commerce, 1938; 1st annual award, N.Y. Alumni chapter of Beta Gamma Sigma, 1939. Member council on Foreign Relations, American Economic Assn., Econometric Soc., Am. Assn. Univ. Profs., Nat. Assn. Cost Accountants, Ind. Acad. Social Sciences (ex-pres.), Ind. Soc. of Chicago, Ind. Soc. Pioneers, Blue Key, Beta Gamma Sigma, Alpha Kappa Psi, Kappa Kappa Psi, Sigma Nu. Democrat. Methodist. Mason. Clubs: Kiwanis (Bloomington); Columbia, Indianapolis Athletic (Indianapolis). Author: Report of Study Commission for Indiana Financial Institutions (with others), 1932; articles in mags. Address: 519 N. College Av., Bloomington, Ind.

WELLS, Hermon J(oseph), ry. atty. and official; b. Salt Lake City, Utah, Sept. 22, 1891; s. Joseph S. and Anna (Sears) W.; B.A., Univ. of Utah, 1916; LL.B., George Washington U., 1929; LL.M., Harvard, 1930; married Augusta Ivins, July 30, 1917; children—Anthony Ivins, Hermon Manning, Jane. Barbara. Teller, Utah Lt. & Ry Co., 1910-11; represented church in Eng., 1911-13; Univ. of Utah, 1914-17 (student-body pres., 1915-16); prin. Milford, Utah high sch., 1917-18; sec.-treas. Insulation Mfg. Co., 1918-22; head English dept., L.D.S. Coll., 1922-27; George Washington U., 1927-29; also audit clerk Dept. of Justice, 1927-28; U.S. Civil Service examiner, 1928-29; Harvard Law Sch., 1929-30; law examiner and acting sec., Civil Service Commn., 1930; tax counsel, N.Y. N.Y.&H.R.R.Co., 1931-35, solicitor, 1935-38, asst. gen. counsel, 1938-43; handled for trustees of Co., bulk of litigation in reorgn. proceedings, U.S. Dist. Ct. for Conn. and appellate cts.; vice pres. and gen. counsel since Aug. 1943, in charge law and finance; v.p., gen. counsel and dir., The Connecticut Co.; Berkshire St. Ry. Co., New England Transportation Co.; v.p. and gen. counsel N. E. Steamship Co.; gen. counsel and dir., So. Manchester R.R. Co.; gen. counsel, N.Y. Connecting R.R. Co., County Transportation Co.; counsel and dir., Hartford & Conn. Western R.R. Co.; dir., gen. counsel, N.Y. & Stamford Ry. Co.; v.p., dir. Old Colony R.R. Co.; pres. and director, Providence Securities Co.; general consul N.Y. Westchester & Boston Ry. Co. Mem. Y.M.C.A.; Law Com. of A.A.R.; Conf. of Ry. Counsel; Am., Conn., bar assns., Phi Alpha Delta, Tau Kappa Alpha (hon.). Mormon. Clubs: Graduates, New Haven Country (New Haven); High Lane (Hamden) (pres. 1939-42); New Haven R.R. (pres. 1941-42); Social Science Club of New Haven. Home: 135 Spring Glen Terrace, Hamden, Conn. Office: 71 Meadow St., New Haven, Conn.

WELLS, James Earl, govt. official; b. Mitchell, S.D., Jan. 20, 1895; s. James Erwin and Fanny (Wedehase) W.; B.S., Univ. of Wis., 1917; M.S., University of California, 1925; m. Hazel Lorraine Haynes, Aug. 1, 1922; 1 dau., Jane Augusta. Asst. cashier Mitchell State Bank, 1919-22; econ. statistician, Fed. Res. Bank (San Francisco), 1923-25; auditor Lester Herrick & Herrick, 1925-27; with U.S. Dept. Agr. since 1927; business analysis work with Coop. Div., 1927-29; sr. agrl. economist, later chief Bus. Analysis Sec., Fed. Farm Bd., 1929-33; sec. Commodity Credit Corp., May-Dec. 1933; 2d vice pres. and dir. same, Jan. 1, 1934-Dec. 31, 1936; also dep. Coop. Bank Commr. and gen. mgr. Central Bank for Coops., 1933-42; dep. gov. Farm Credit Adminstrn. since 1942; now also spl. asst. to dir. Food Distbn.; acting pres. Regional Agrl. Credit Corp.; mem. Naval Auxiliary Reserve Sch., Chicago, Aug. 1918-Feb. 1919; mem. Alpha Zeta, Alpha Gamma Rho, Alpha Tau Omega. Episcopalian. Mason. Club: Columbia Country (Washington). Contbr. to mags. Home: 1704 Kalmia Rd., N.W., Washington 12, D.C. Office: South Bldg., U.S. Dept. of Agriculture, Washington 25, D.C.

WELLS, Joel Cheney, trustee Am. Optical Co.; b. Southbridge, Mass., Nov. 11, 1874; s. George Washington and Mary Eliza (McGregory) W.; ed. Worcester Acad.; m. Florence Winifred Morse, Nov. 20, 1901; children—John Morse, Gertrude Alice, Florence (dec.); m. 2d, Marion Hengerer Hollister, July 20, 1942. With Am. Optical Co., Southbridge, since 1893, clerk, 1902-03; sec., 1903-08, dir. since 1908, v.p., 1913-30, exec. v.p., 1930-37, trustee since 1912. Mem. bd. Nat. Industrial Conf. Bd. Trustee Wells Hist. Museum; mem. Southbridge Merchants and Mfrs. Assn., Mass. S.A.R. Republican. Baptist. Mason (32°). Clubs: Country (Brookline); Union (Boston); Fishers Island; Southbridge; Cohasse Country. Home: Walker Pond, Sturbridge, Mass. Office: care American Optical Co., Southbridge, Mass.

WELLS, John Mason, coll. prof.; b. Cheshire, Mass., Mar. 11, 1877; s. Oscar Darius and Millie (Smith) M.; B.A., Amherst, 1902; B.D., Yale, 1905, M.A., 1906; D.D., Hillsdale Coll., 1925; m. Mary Ada Billard, Sept. 1, 1904; children—Pearl Beatrice (Mrs. J. R. Alden), Mason Billard. Pastor Union Baptist Church, Montowese, Conn., 1904-06; ordained Bapt. ministry, 1906; pastor 1st Ch., Kennett Sq., Pa., 1906-15, 1st Ch., Ann Arbor, Mich., 1915-21; pres. Grand Island (Neb.) Coll., 1921-29; prof. religion and philosophy, Hillsdale (Mich.) Coll., since 1929, and prof. speech since 1938; superintendent Swarthmore Chautauqua Assn., 1915-19 and 1921; taught on Univ. of Tours, summer 1936. Chaplain, 1st lt., Camp Grant, Ill., World War I; director Victory Speakers Bureau of Hillsdale County. Chmn. United Service Orgns., Hillsdale County, Mich. Mem. Nat. Assn. Bibl. Instrs., Mich. Bapt. Conv. (com. on higher edn.), Internat. Council of Religious Edn. (professional advisory sect.), Mich. Acad. Science, Arts and Letters (mem. philos. sect.), School Masters Club, Mich. Intercollegiate Speech League; Am. Legion (post chmn. Americanism com.), Mich. Assn. Teachers of Speech, Nat. Assn. Teachers of Speech, N.W. Ohio Philos. Assn., Am. Philos. Assn. (Western div.), N.E.A., Phi Kappa Delta; mem. exec. com. Mich. div. Religious Edn. Assn. Candidate for Mayor of Hillsdale and candidate for Sec. of State in Michigan on Prohibition ticket in 1944. Platform lecturer and commencement speaker. Author religious monographs and magazine articles. Joint author of 4 books. Home: 262 Union St., Hillsdale, Mich.

WELLS, John Miller, clergyman; b. Hinds County, Miss., July 16, 1870; s. William Calvin and Mary E. (Miller) W.; M.A., Southwestern Presbyn. U., 1889; grad. Union Theol. Sem., Richmond, Va., 1893; Ph.D., Ill. Wesleyan U., 1897; D.D., Davidson, 1906, Washington and Lee, 1917; LL.D., Southwestern Presbyn. U., 1922; m. Saidee C. Maslin, Aug. 7, 1894; children—John M., Wm. Calvin, Thomas Maslin, Sarah Maslin (Mrs. William M. Blakely), Catherine Seymour. Ordained ministry Presbyterian Church in U.S., 1893; pastor Buena Vista, Va., 1893-96, Staunton, Va., 1896-1901; First Presbyn. Ch., Wilmington, N.C., 1901-21; president Columbia Theological Sem., 1921-24; pastor First Ch., Sumter, S.C., 1924-42, pastor emeritus since 1942. Moderator general Assembly Presbyterian. Church in the U.S., 1917; moderator Synod of N.C., 1908-09. Commr. to World Missionary Conf., Edinburgh, Scotland, 1910; chmn. Com. on Closer Relations Ref. Chs., 1917; commr. to World Presbyn. Alliance, Cardiff, Wales, 1925; rep. of Presbyn. Ch. in Council of Ref. Chs. and in Fed. Council; mem. Consensus Creed Com. of Alliance of Ref. Chs.; v.p. Fed. Council Chs. of Christ in America, Atlanta, 1927 (mem. administrative com. of the Council); v.p. Alliance of Ref. Chs. holding Presbyn. System, Boston, 1929, Belfast, Ireland, 1933; moderator Synod of S.C., 1932-33. Sprunt lecturer, Union Theol. Sem., 1936; chmn. Western sect. World Presbyterian Alliance, 1941-42. Mem. Pi Kappa Alpha. Democrat. Clubs: Rotary, Country. Author: Influences That Formed the Puritan Party, 1897; Southern Presbyterian Worthies, 1936. Apptd. chaplain U.S. Army for overseas service, 1918, but not commissioned because of Armistice. Home: Sumter, S.C.

WELLS, Linton, writer, traveler, aviator, radio broadcaster; b. Louisville, Ky., Apr. 1, 1893; s. Rufus Coleman and Minnie Belle (Tindel) W.; ed. Louisville and Denver public schools, and U.S. Naval Acad.; children—Barbara Jeanne, Patricia Suzanna; m. 2d, Fay Gillis (traveler, aviatrix, writer), Apr. 1, 1935. Foreign war corr. and staff writer for newspapers, syndicates and mags. since 1911; circumnavigated globe 13 times, traveled over 2,000,000 miles; established circumnavigation of globe record, 28 days, 14 hours and 36 minutes, in 1926. In U.S. Navy, World War I; foreign decorations. Now in Africa as spl. rep. U.S. Commercial Co. (U.S. Govt. work). Clubs: Adventurers (Chicago); Overseas Press; Ends of the Earth. Author: Around the World in 28 Days, 1926; Jumping Meridians, 1926; Blood on the Moon, 1937; Salute to Valor, 1942; (play) Second Guesses. Address: 17 John St., New York 7, N.Y.

WELLS, Marguerite Milton; b. Milwaukee, Wis., Feb. 10, 1872; d. Edward Payson and Nellie March (Johnson) Wells; B.L., Smith Coll., 1895, LL.D., 1935. Pres. Minnesota League of Women Voters, 1922-30; mem. board trustees Smith Coll., 1914-30. V.p. Nat. League of Women Voters, 1930-32, chmn. legislation, 1932-34, pres. since 1934. Clubs: Women's (Minneapolis); Women's City (St. Paul); Cosmopolitan (New York). Address: care Nation League Women Voters, 726 Jackson Place, Washington, D.C.*

WELLS, Mary Evelyn, coll. prof.; b. LeRaysville, Pa., Aug. 20, 1881; d. William Henry and Delphine (Whitford) Wells; A.B., Mt. Holyoke Coll., 1904; M.S., U. of Chicago, 1907, Ph.D., 1915; attended U. of Rome, Italy, 1927-28; unmarried. Instr., Mt. Holyoke Coll., 1907-12; acting asst. prof., Oberlin Coll., 1914-15; instr. mathematics, Vassar Coll., 1915-20, asst. prof., 1920-22, asso. prof., 1922-28, prof. since 1928; exchange prof., Women's Christian Coll., U. of Madras, India, 1926-27, 1936-37. Awarded Mt. Holyoke fellowship for study at U. of Chicago, 1912-13, U. of Chicago fellowship, 1913-14. Dir. St. Christopher's Coll. (Madras, India), 1928-37, Women's Christian Coll. (India), 1927-37, Women's Christian Coll. (Tokyo, Japan), 1930-37. Fellow A.A.A.S.; mem. Am. Math. Soc., Math. Assn. of Am., Phi Beta Kappa, Sigma Xi. Contbr. to math. jour. Translations of math. articles. Home: Vassar Coll., Poughkeepsie, N.Y.

WELLS, Orlando William, map pub.; b. Southold, L.I., N.Y., Oct. 7, 1878; s. Oscar Lewis and Caroline Frances (Coffin) W.; direct desc. of William Wells of Southwold, Eng., one of original settlers of Southold, N.Y., 1640; grad. Southold High Sch., 1896; Eastman Business Coll., Poughkeepsie, 1897; m. Mae Schoenk Daemish, Oct. 7, 1905; children—William Daemish, Francis Drake, Mildred Mae (Mrs. Harold K. Hughes). With Robert Crooks & Co., New York, 1897-98; with Simpson, Spence & Young, New York, 1898-1902; asst. sec. Barber Asphalt Paving Co., Phila., 1902-20; with Carib Syndicate, Ltd., New York, 1920-22; with Internat. Map Co., Inc., New York, since 1922, pres. since 1925; pres. and dir. Southern Exploration Co., Inc.; v.p. and dir. Wichita River Oil Corp.; sec., treas., dir. Venezuelan Holding Corp. Fellow Am. Geog. Soc.; mem. Am. Inst. Mining and Metall. Engrs., Am. Gas Assn., Pan-Am. Soc. Republican. Methodist. Club: Explorers (New York). Home: 189 Weaver St., Larchmont, N.Y. Office: O. W. Wells & Co., 90 West St., New York, N.Y.

WELLS, Oscar, banker; b. Platte County, Mo., Feb. 6, 1875; s. Wesley W. and Rosa A. (Mock) W.; student Bethany (W.Va.) Coll. to end of jr. yr.; m. Hallie Hurst Jacob, Oct. 11, 1900. Asst. cashier, Wells Banking Co., Platte City, Mo., 1898-99; pres. Bank of Edgerton, Mo., 1899-1902; cashier Carthage (Mo.) Nat. Bank, 1903-05, Ft. Worth (Tex.) Nat. Bank, 1905-09, Commercial Nat. Bank, Houston, 1909-12; v.p. Union Nat. Bank, Houston, 1912-13, 1st Nat. Bank, Houston, 1913-14; gov. and dir. Federal Reserve Bank, Dallas, Oct. 16, 1914-Mar. 1, 1915 (resigned); pres. 1st Nat. Bank, Birmingham, Ala., 1915-30, chmn. bd. since 1930; dir. Woodward Iron Co., Birmingham Fire Ins. Co., Louisville & Nashville R.R. Co., U.S. Fidelity & Guaranty Co., Baltimore, Md., Ala. Power Co. Mem. Fed. Adv. Council, 6th Dist., 1920, 24, 25; pres. Am. Bankers Assn., 1925-26; dir. U.S. Chamber of Commerce, 1928-32, treas., 1931-32, dir. since 1939. Mem. Beta Theta Pi. Democrat. Presbyterian. Mason (32°, K.T.). Club: Mountain Brook. Home: 3830 Crescent Rd., Mountain Terrace, Birmingham. Office: First National Bank, Birmingham, Ala.

WELLS, Ralph Gent, univ. prof., management engr.; b. Lawrenceburg, Ind., July 15, 1879; s. Martin Lemuel and Mattie Wilderson (Gent) W.; ed. Manual Training High Sch., Indianapolis, private tutors, Harvard Law Sch.; m. Fanny Larcom Abbot, Apr. 18, 1904; children—Winifred (dec.), Katharine Abbot, Dane Ellingwood. Began as printing and catalogue salesman in Indianapolis, then salesman Globe Wernicke Co., Cincinnati (New York and Boston offices), moved to Boston, 1902; special orgn. and research work for Arkwright Club Commercial Agency, Boston Chamber of Commerce, Bureau of University Travel, Employment Managers Assn., Boston Rotary Club, 1906-17; sec. last two orgns., 1912-17; with E. I. du Pont de Nemours Co., Wilmington, Del., 1917-19; instr., Boston U. Coll. of Business Adminstrn., 1919-24, prof. and head of management dept. since 1924, dir. Bur. of Business Research, since 1928, asst. to pres., 1926-28. Mem. Univ. Post War Planning Com. Mem. Am. Management Assn., Am. Marketing Assn., Am. Trade Assn. Execs., Soc. Advancement of Management. Republican. Unitarian. Mason. Co-author, editor: New England Community Statistical Abstracts; New England Industrial Trends; A Sales Development Programme; N. E. Vacation Industry; Ice Cream Merchandising; and other research reports. Contbg. editor American Business Practice. Contbr. articles to mfg. and trade publs. Home: 220 Dedham Av., Needham, Mass. Office: 685 Commonwealth Av., Boston, Mass.

WELLS, Ralph Olney, lawyer; b. Hartford, Conn., Jan. 27, 1879; s. Daniel Halsey and Martha Ann (Breckenridge) W.; A.B., Yale, 1901; LL.B., Harvard, 1904; m. Mary Ida White, Nov. 27, 1908; children—Alfred White, Edward Spencer. Admitted to Conn. bar, 1904, and since practiced in Hartford; counsel for firm of Davis, Lee, Howard & Wright; Former mem. Court of Common Council, City Plan Commn.,

Bd. of Street Commrs. (all of Hartford). Mem. Am. and Conn. State bar assns., Internat. Assn. of Insurance Counsel, Phi Kappa Epsilon. Conglist. Club: University. Home: Andover, Conn. Office: 36 Pearl St., Hartford, Conn.

WELLS, Richard Harris, pres. Rotary Internat.; b. Salt Lake City, Utah, Oct. 21, 1896; s. Joseph S. and Anna (Sears) W.; ed. pub. schs. and high sch., Salt Lake City, and U. of Utah and Utah State Agrl. Coll.; m. Vilate Dunn, Sept. 21, 1921; children—Gail (Mrs. Keith Petty), Anne. Propr., Ida. Coal & Ice Co. since 1922; joint propr., Ida. Lumber & Hardware Co. since 1934; vice pres., Ida. Bank & Trust Co. since 1934 (all in Pocatello, Ida.). Pres. Pocatello Chamber of Commerce, 1926-27; chmn. bd. of edn., Pocatello, 1927-30. Dir. Ida. Mental Hosp., 1928-30. Founder and pres. Ida. Soc. for Crippled Children. Mem. Pocatello Selective Service Bd. Mem. Rotary Club since 1922 (pres. Pocatello Rotary, 1933-34; dist. gov., 1934-35; went to France as mem. aims and objects com., 1937; dir. Rotary Internat., 1938-39, pres. since 1944). Home: 444 S. Johnson St. Office: 427 E. Center St., Pocatello, Ida.

WELLS, Roger Clark, chemist; Oct. 24, 1877-Apr. 19, 1944. See Vol. 23 (1944-45).

WELLS, Rolla, ex-mayor; June 1, 1856-Nov. 30, 1944. See Vol. 23 (1944-45).

WELLS, Stuart Wilder, banker; b. St. Paul, Minn., Feb. 10, 1876; s. Edward Payson, and Nellie March (Johnson) W.; A.B., Amherst, 1900; m. Beatrice Goodrich Ireys, Feb. 8, 1905; children—Edward Payson, Stuart Wilder, Beatrice Goodrich. Identified with banking business since 1903; pres. Wells-Dickey, Inc.; dir. Russell-Miller Milling Co., Minneapolis Foundation. Republican. Conglist. Mem. Psi Upsilon. Clubs: Minneapolis, University, Woodhill. Home: 11 Dell Pl. Office: New York Life Bldg., Minneapolis, Minn.

WELLS, Theodore D(onald), naval architect; b. Hudson Falls, N.Y., Oct. 22, 1875; s. Thomas E. and Charlotte A. (Cornell) W.; B.S., Middlebury (Vt.) Coll., 1898; post-grad. work, U. of Glasgow (Scotland), 1902; m. Anna Miner Fletcher, Oct. 9, 1901; children—Fletcher, Theodora Fletcher. Began as mem. firm Herreshoff & Wells, N.Y. City, 1902; mem. firm Wintringham & Wells, 1903-07, alone, 1907-17 and since 1919; mgr. Tebo Yacht Basin Co., 1913-16. Mem. Constrn. Corps, U.S.A., 1917-19. Mem. Soc. Naval Architects and Marine Engrs., Inst. Naval Architects (London), Am. Legion, Delta Kappa Epsilon. Republican. Episcopalian. Mason. Club: Whitehall. Designer of many pvt. yachts, etc. Home: 33 St. Austin's Pl., W. New Brighton, S.I., N.Y.*

WELLS, Thomas Bucklin, editor and pub.; born Apr. 5, 1875; died 1941. See Vol. 16 (1930-31).

WELLS, T(homas) Tileston, lawyer; b. N.Y. City, Sept. 12, 1865; s. John and Grace (Tileston) W.; student Columbia, 1883-87, LL.B., 1888; Harvard, 1888-89; Litt.D., Rutgers, 1912; m. Georgina Betts, Apr. 18, 1894; children—John, Rossiter Betts (dec.), Georgina Lawrence (Mrs. Cortlandt Schuyler Van Rensselaer). Admitted to N.Y. bar, 1890, and since practiced in N.Y. City. Hon. pres. Alliance Française of New York (pres. 6 yrs.); hon. pres. Alliance Française of New Brunswick, N.J.; consul gen. for Kingdom of Rumania, in New York, 1918-41. Mem. Delta Psi. Decorated Grand Officer of Order of Crown of Rumania; Knight Grand Comdr. Royal Order of St. Sava (Serbia); Officer Royal Greek Order of the Savior; Knight Legion of Honor; Officier d'Academie, France; Serbian Red Cross, 2d class; Grand Cross of Orthodox Order of the Holy Sepulchre; Grand Officer of Order of the Star (Rumania); Officer of the Civil and Military Order of Adolph of Nassau (Luxembourg). Club: Union. Home: 52 E. 76th St. Office: 36 W. 44th St., New York, N.Y.*

WELLS, Walter Augustine, physician; b. Prince Georges County, Md., Mar. 6, 1870; s. Charles A. and Mary Lucretia (Hyatt) W.; student Columbian (now George Washington) U.; M.D., Georgetown U., 1891, hon. A.M., 1925; Chicago Polyclinic, 1892-93, U. of Vienna, 1894-95; m. Frances M. Gibson, June 19, 1899; children—Eleanor, Marian (Mrs. Gordon Fitts). Resident student of the Washington Asylum, 1891; interne at Marine Hospital, Chicago, 1892-93; began practice of medicine at Washington, D.C., 1895; consulting surgeon ear and throat dept., Garfield Hosp.; surgeon emeritus Episcopal Eye, Ear and Throat Hosp. Capt. Med. Res. Corps, 1917; maj., July 10, 1918; duty with A.E.F. 8 mos.; lt. col., Jan. 26, 1919. Fellow Am. Coll. Surgeons; mem. Am. Rhinol., Laryngol. and Otol. Soc., Soc. Colonial Wars, Sons of the Revolution. Clubs: Chevy Chase, Metropolitan (Washington). Episcopalian. Author: The Common Head Cold and Its Complications, 1929. Compiler: (with Dr. Wilfred M. Barton) Thesaurus of Medical Words and Phrases, 1903. Contbr. to med. jours. on sciences of laryngology and otology, also on last illness of George Washington; originator of method of detecting feigned deafness; author articles on audiometry. Home: 3059 Q St. N.W. Address: 1606 20th St. N.W., Washington, D.C.

WELLS, Walter Farrington, pub. utility official; b. Rahway, N.J., Jan. 10, 1870; s. William Edmund and Anna Potter (Woodruff) W.; prep. edn., Pingry Prep. Sch., Elizabeth, N.J.; student Rutgers Coll., 1890-92, hon. E.E., 1915; m. Elizabeth Stephens, Oct. 5, 1898; children—Donald Stephens (dec.), Margery (Mrs. Kenneth M. Bevier). Draftsman, later elec. supt., Edison Electric Illuminating Co. of Brooklyn, 1892-97; was asst. gen. mgr. Manhattan Electric Light Co., Harlem Lighting Co., supt. Mount Morris Electric Light Co., dist. supt. N.Y. Edison Co., 1897-1905; gen. supt. Edison Electric Illuminating Co. of Brooklyn, 1905-13; v.p., gen. mgr. and dir. Kings County Electric Light & Power Co., 1913-19; was 1st v.p., gen. mgr. and dir. Brooklyn Edison Co.; v.p. and dir. Amsterdam Electric Light, Heat & Power Co., Edison Constrn. Co.; treas. and dir. Elec. Testing Labs. until Mar. 1935, now retired. Fellow Am. Inst. E.E.; mem. Am. Soc. M.E., Nat. Electric Light Assn. (past pres.), Assn. Edison Electric Illuminating Cos. (past pres.), N.Y. State Chamber Commerce, Brooklyn Chamber Commerce, Delta Kappa Epsilon. Clubs: Engineers, Crescent Athletic, Cherry Valley, Madison Beach. Home: 458 Washington Av., Brooklyn, N.Y.

WELLS, Wesley Raymond, univ. prof.; b. Bakersfield, Vt., June 20, 1890; s. Lucian Lemuel and Katherine Elizabeth (Learned) W.; grad. Brigham Acad., Bakersfield, 1907; Ph.B., U. of Vt., 1913; A.M., Harvard, 1914, Ph.D., 1917; m. Flora Seraphine Monroe, June 24, 1922; 1 son, Roger Willis. Asst. in philosophy, Harvard, 1916-17; instr. in edn., Washington U., 1917-19; asst. prof. philosophy and psychology, Colby Coll., Waterville, Me., 1919-21; prof. philosophy and psychology, Lake Forest Coll., 1921-27, acting dean, 1922-25, dean, 1925-26; prof. of psychology, Syracuse U., since 1927; lecturer on edn., Trinity Coll. (now Duke U.), N.C., summer 1919; instr. in psychology, U. of Wyoming, summer 1923. Fellow A.A.A.S.; mem. Am. Psychol. Assn., Am. Philos. Assn., Am. Assn. Univ. Profs., Phi Beta Kappa, Sigma Xi, Kappa Sigma. Author of numerous articles in psychol. and philos. jours. Home: 330 Furman St., 5. Address: Syracuse University, Syracuse 10, N.Y.

WELLS, William Calvin, lawyer; b. Raymond, Miss., Sept. 9, 1878; s. William Calvin and Mary Eliza (Miller) W.; A.B., U. of Miss., 1899; LL.B., Millsaps Coll., Jackson, Miss., 1901; m. Rosa Farrar Watkins, Dec. 8, 1904; children—Alice Watkins, William Calvin, Rosa Farrar, Mary Miller, Erskine Watkins. Admitted to Miss. bar, 1901, and practiced since at Jackson; mem. firm Wells, Wells, Newman & Thomas pres. Walthall Hotel Co.; general counsel and dir. Lamar Life Ins. Co., Miss. Fire Ins. Co.; counsel and dir. Jackson State Nat. Bank; dir. Mortgage Bond & Trust Co. Formerly mem. Miss. Nat. Guard; maj. judge advocate, U.S. Army, 1918-19. Pres. bd. trustees Belhaven Coll. for Young Ladies, Jackson; mem. bd., State Instns. of Higher Learning of Miss. Mem. Am. Bar Assn., Miss. State Bar Assn., Hinds County Bar Assn., Miss. Historical Soc., Phi Delta Phi, Delta Psi. Democrat. Presbyterian. Home: 1333 N. State St. Office: Lamar Life Bldg., Jackson, Miss.

WELLS, William Firth, biologist, sanitarian; b. Boston, Mass., Aug. 25, 1887; s. Obadiah Firth and Helen Marian (Deeds) W.; grad. Phillips Exeter Acad., 1905; B.Sc. in Biology and Pub. Health, Mass. Inst. Tech., 1910; m. Mildred Washington Weeks, Apr. 9, 1917; 1 son, William Firth. With Mass. and Conn. State bds. of health, also pub. health labs. of N.D., and Washington, D.C., filtration plant, 1910-12; with U. of Ill., 1912-13, U.S. P.H.S., 1913-17; apptd. to U.S. Bur. Fisheries, 1917; biologist and sanitarian, N.Y. State Conservation Commn., 1919-29; leave of absence with North Atlantic Oyster Farms, 1927-29; instr. in sanitary science, Harvard, 1930-37; asst. prof. sanitary engring., U. of Pa. Med. Sch., 1937-39, asso. prof. research in air-borne infection since 1939; now consultant to secretary of war on airborne infection. Enlisted in U.S. Army, 1917; commd. 1st lt. San. Corps, 79th Div., Camp Meade, Md.; capt., May 24, 1918, 301st Water Tank Train; served in France; hon. discharged, Aug. 12, 1919; major San. Corps Res. to 1930. Episcopalian. Mason. Developed chlorination method of purifying oysters; first to propagate oyster artificially, quahaug, soft clam, scallop and mussel from egg. Invented air centrifuge for bacteriol. air analysis; demonstrated air-borne infection by droplet nuclei as vehicles of respired contagion, and control of epidemic spread of contagion by increasing sanitary ventilation through means of radiant disinfection of air with ultra-violet light. Home: Turner Rd., Wallingford, Pa. Address: Sch. of Med., U. of Pa., Phila.

WELSH, see also Welch.

WELSH, George A., judge; b. Bay View, Cecil County, Md., Aug. 9, 1878; s. George and Sarah (Pickering) W.; student Temple U., 1892-94, LL.B., 1906, LL.D., 1939; m. Nellie Ross Wolff, June 27, 1906 (died Feb. 18, 1920); children—William, Conwell; m. 2d, Helen Reed Kirk, Oct. 31, 1921; children—Margaret, Patrick, Deborah. Sec. to mayor of Phila., 1904-06; asst. city solicitor of Phila., 1906-07; asst. dist. atty. of Phila., 1907-22; mem. law firm Welsh & Bluett; mem. 68th to 72d Congresses (1923-33), 6th Pa. Dist.; resigned May 31, 1932, and has since served as U.S. dist. judge, Eastern Dist. of Pa. Dir. and sec. Temple U. many yrs., v.p. since 1939. Mem. Bd. of Edn., Phila. County, 11 yrs. Republican. Mason (K.T.). Home: 4105 Cambridge St., Philadelphia, Pa.

WELSH, George Wilson, publisher, mayor; b. Glasgow, Scotland, Mar. 27, 1883; s. Joseph and Elizabeth (Wilson) W.; brought by parents to U.S., 1891; ed. pub. schs.; m. Shirlie Louise Smith, Oct. 4, 1906; 1 dau., Jean Frances Elizabeth (Mrs. Chester Nelson Weldon). Began publication of "The Fruit Belt" (later Fruits and Gardens), at Grand Rapids, 1905; pub. Grand Rapids Shopping News; pres. George W. Welsh Co., pubs. and printers. Alderman, Grand Rapids, 1912-16; mem. Mich. Ho. of Rep., 1917-24 (speaker of House, 1923-24); lt. gov. of Mich., 1925-26; candidate for Rep. nomination for gov. of Mich., 1928; chosen city mgr. of Grand Rapids, 1929 (refusing salary of $12,000 to serve for $1.00). Mason (32°, K.T., Shriner), Elk. Presbyn. Candidate for gov. of Mich., 1932; elected mayor of Grand Rapids, 1938, 1940, 42, 44; now chmn. advisory com. (charter mem.) U.S. Conference of Mayors. Home: 539 Lyon St. Office: 150 Louis St., S.W., Grand Rapids, Mich.

WELSH, James Elwood, clergyman; b. Phila., Pa., Apr. 8, 1891; s. James Raymond and Laura (Weeks) W.; ed. pub. schs., Phila.; B.A., Richmond U., 1912, D.D., 1927; B.D., Crozer Theol. Sem., 1915; M.A., U. of Pa., 1915; Th.D., Southern Bapt. Theol. Sem., 1919; m. Nona Pearl Stidger, Dec. 7, 1915; children—Dorothy Lauretta (dec.), James Elwood. Ordained ministry Southern Bapt. Ch., 1915; pastor chs. in Sussex and Surry counties, Va., 1915-18; chaplain at Camp Lee, 1918; pastor First Ch., Durham, N.C., 1919-23, Court Street Ch., Portsmouth, Va., 1923-29, First Ch., Orangeburg, S.C., since 1929. Mem. Board of Missions and Edn., N.C. Bapt. State Conv., 1919-23, S.C. Bapt. State Conv., 1930-35, pres., 1933-35, and 1937-41, v.p. since 1941; trustee Coker Coll., Hartsville, South Carolina, Tri-County Hosp., Orangeburg. Preacher of college commencement addresses at many S.C. colleges. Democrat. Rotarian. Mason. Wrote: The Future Christian Attitude Toward the Criminal. Contbr. to theol. publs. Home: Orangeburg, S.C.*

WELSH, Martin I., judge; b. San Jose, Calif., Oct. 1, 1882; student St. Vincent's Coll., Cape Girardeau, Mo. Admitted to Calif. bar, 1912, to dist. U.S. Courts, Northern Calif., 1913, to Supreme Court, 1933; dep. dist. atty., Sacramento County, 1914; elected judge Superior Court of Sacramento County, 1914; U.S. comm. Northern Div., Northern Dist. Calif., 1914-19; city councilman, Sacramento, 1928-29, mayor, 1929; mem. Bd. Edn., 1931; appointed judge Superior Court, Sacramento County, 1932, elected to six year term, 1932, re-elected without opposition, 1938; apptd. bd. President, U.S. Dist. judge for Northern Calif., 1939. Sachem Sacramento Iroquois Club; grand sachem Calif. State Iroquois Clubs. Candidate for lt. gov., Dem. ticket, 1930; mem. Dem. State Central Com.; pres. Roosevelt for President Orgn. in Calif., 1936; County chmn. Roosevelt Birthday Ball Com. since 1928; pres. Sacramento Community Chest, 1938, 39, Sacramento Americanization Assembly, 1938, 39. Chmn. Calif. Nat. Bank Depositors Assn. during liquidation from 1933. Eagle, Native Sons of Golden West, Elks. Address: U.S. District Court, Sacramento, Calif.*

WELSH, William Peter, painter, illustrator; b. Lexington, Ky., Sept. 20, 1889; s. Bartholomew J. and Sarah Ellen (King) W.; ed. St. Paul's and Johnson grammar schs., Lexington, 1895-1903; studied drawing and painting under Mary Kinkead, Lexington, 1904-06; student Delecluse and Julien acads., Paris, 1906-07; student Art Students League, New York, 1900-10. Painted mural decorations for Cleveland Athletic Club, Hotel Statler, Berghoff Rathskeller, Cleveland, 1911-14; asso. with U.S. Lithograph Co., New York, 1914-15; free lance, 1915-16; instr. Coll. Fine and Applied Arts, A.E.F. U., Beaune, Cote d'Or, France, 1919; removed to Chicago, 1919; painted portraits of numerous citizens of Chicago and elsewhere since 1923; painted murals for Chicago Room, Palmer House, 1925-26; illustrated stories for Hearst's International, Woman's Home Companion, etc., since 1924; designed mag. covers for Woman's Home Companion since 1930; designed posters for Pullman Co., U. of Chicago, Lincoln Nat. Life Ins. Co., etc. Awards: First prize, Internat. Watercolor Exhbn., Art Inst., of Chicago, 1921; 1st and 3d prizes, Century of Progress poster competition, Art Inst. of Chicago, 1938; Art Directors Club medal in Annual Exhibition of Advertising Art, New York, 1930, 31; Barron Collier medal in Annual Exhibition of Advertising Art, 1936; Award for Distinctive Merit, same exhibition, 1936-37; Award of Merit, Chicago Soc. of Typographic Art, 1936, 37. Served on Mexican Border, 1916, as 2d lt., 1st N.Y. F.A.; 1st lt. Apr. 17, 1917, with 104th F.A., U.S. Army, served with A.E.F., June 1918-July 1919. Mem. Soc. of Illustrators, New York. Clubs: Tavern Club (v.p.), Saddle and Cycle. Address: 19 E. Pearson St., Chicago, Ill.*

WELSH, William Warren, army officer; b. Alma, Colo., Sept. 16, 1893; student U. of Colo.; enlisted as flying cadet in Aviation Sect. Signal Res., Dec. 20, 1917; commd. 2d lt. Air Service, May 1918, 2d lt. Regular Army, Air Service, July 1920, and advanced through the grades to brig. gen., Sept. 17, 1942; served on special Army board to determine the types of aircraft to be used by the Organized Reserves in Aug. 1935; assigned exec. officer on activation of Southeast Air Corps Training Center, Montgomery, Ala., June 1940, becoming chief of staff Aug. 1942, and later comdg. gen. of the A.A.F. Eastern Flying Training command, Montgomery, Ala.; transferred to A.A.F. Training Command, July 1943 as acting chief of staff to effect consolidation of

flying training commands and technical training commands; transferred to Army Air Forces Hdqrs. as asst. chief of air staff in charge of all Air Forces training in the continental U.S., Sept. 1944. Rated command pilot and combat observer. Home: 2480 16th St. N.W., Washington 9, D.C.

WELSHIMER, Helen Louise (wĕl'shĭm-ẽr), writer; b. Millersburg, O.; d. Rev. Pearl Howard and Clara (Hornig) Welshimer; A.B., Hiram Coll., 1923; student Columbia, 1924-25; unmarried. Newspaper reporter and feature writer on Canton (O.) Daily News, 1925-28, Akron Beacon Journal, 1929; feature writer and woman's editorial writer, Newspaper Enterprise Assn., 1929-37; writer for King Features, also syndicates and mags. since 1937. Mem. Ohio Newspaper Women's Assn. (pres. 1929-31). Trustee Milligan (Tenn.) Coll. Republican. Mem. Disciples of Christ Ch. Author: Souvenirs (poems), 1932; Candlelight (poems), 1935; Singing Drums (poems), 1937; Talks to Girls, 1936; Girlhood Today, 1937; Society Editor, 1938; The Question Girls Ask, 1939; Shining Rain (poems), 1943. Contbr. articles fiction, verse to mags. and newspapers. Home: 211 13th St. N.E., Canton, O.*

WELSHIMER, Pearl H., clergyman; b. York, Union County, O., Apr. 6, 1873; s. Samuel and Louisa (Wilson) W.; A.B., Ohio Northern U., 1894; A.B., Hiram (O.) Coll., 1897; D.D., Butler U., Indianapolis, Ind., 1926; D.Litt., Cincinnati Bible Sem., 1929; m. Clara Hornig, May 15, 1900; children—Helen Louise, Mildred Katherine, Ralph H. Ordained ministry Christian (Disciples) Ch., 1897; pastor Millersburg, O., 1897-1901, First Ch., Canton, O., since 1902 (membership of over 6,000 and Bible Sch. of more than 6,000). Pres. Disciples Congress, 1913, 19, 20; pres. of North Am. Christian Conv., 1940; mem. bd. of dirs. Pension Fund of Disciples of Christ, dirs. Ohio Christian Missionary Soc. Pres. Phillips Bible Inst., Canton, O., 1912-17. Del. from Christian Churches of N. America, to Nat. Conv. of Church of Christ of British Isles, Manchester, Eng., July 1938. Trustee Ohio Anti-Saloon League, Lake James Assembly, Angola, Ind. Trustee of Johnson Bible Coll., Kimberlin Heights, Tenn., and Minn. Bible Sem., Minneapolis. Republican. Author: Bible School Vision, 1909; Concerning the Disciples, 1935; also a volume of sermons, 1928, and various tracts. Contbr. editor The Lookout for 35 yrs. Home: 211 13th St. N.E., Canton, O.

WELTE, Herbert David (wĕl'tē), coll. pres.; b. David City, Neb., Mar. 6, 1898; s. Joseph and Nancy (Grafft) W.; A.B., State Teachers Coll., Kearney, Neb., 1924; A.M., State U. of Ia., 1925, Ph.D., 1929; m. May Aletha Boulden, Nov. 26, 1927; children—Keith Joseph, Eileen Frances, Elizabeth Ann, Herbert David. Teacher rural schs., Butler County, Neb., 1916-19; supt. schs., Abie, Neb., 1919-20, Bruno, Neb., 1922-23; prof. edn. and dean of men, State Teachers Coll., Mayville, N.D., 1925-27; pres. Teachers Coll. of Conn., New Britain, since 1929. Served in U.S. Navy, 1918-19. Mem. New Eng. Teacher Preparation Assn. (pres. 1937), Eastern States Assn. of Professional Schs. for Teachers (sec. 1936-38; pres. 1941-43, mem. exec. comm. Am. Assn. Teachers Colleges, since 1945. Phi Delta Kappa, Kappa Delta Pi. Republican. Methodist. Mason. Clubs: New Britain, Rotary (New Britain). Author: A Psychological Analysis of Plane Geometry, 1926; A Work-Book in Our State—North Dakota, 1927; A Workbook in Plane Geometry, 1929, teachers edit., 1929. Home: 86 Park Drive, New Britain, Conn.

WELTNER, Philip, univ. pres.; b. N.Y. City, July 18, 1887; s. Rev. C. E. and Augusta (Ruprecht) W.; A.B., U. of Ga., 1907; LL.B., Columbia, 1910; LL.D., Oglethorpe U., Atlanta, Ga., 1933; m. Sally Cobb Hull, Sept. 3, 1913; children—Callender Hull, Philip, May Pope, Marion Augusta, Charles Longstreet. Admitted to Ga. bar, 1910. Now pres. Oglethorpe University. Regent at large, Univ. System of Ga., 1932-33, chancellor, 1933-35. Regional atty. Office of Price Administration. Member Phi Delta Phi, Phi Beta Kappa. Democrat. Presbyterian. Mason. Home: 3482 Piedmont Road, Atlanta, Ga.

WELTON, Thurston Scott, physician; b. Brooklyn, N.Y., July 14, 1885; s. Dr. Robert Bradlee and Henrietta Louise (Phillips) W.; M.D., Long Island Coll. of Medicine, 1908; m. Edith Roberts Schultz, June 12, 1912 (dec.); children—Robert Bradlee (dec.), Edith Jane (wife of Dr. E. Ellsworth Keet); m. 2d, Margaret Roberts, May 22, 1928. Began practice of medicine, 1908; attending gynecologist, Williamsburgh Hosp., 1917-23; attending obstetrician and gynecologist, Long Island Coll. Hosp. since 1926; dir. obstetrics and gynecology, Greenpoint Hosp., 1935; clin. prof. obstetrics and gynecology, Long Island Coll. of Medicine, 1927-39, prof. clin. obstetrics and gynecology since 1939. Diplomate Am. Bd. Obstetrics and Gynecology. Fellow Am. Coll. Surgeons; emeritus fellow Am. Assn. Obstetricians, Gynecologists and Abdominal Surgeons; mem. Brooklyn Med. Soc. (pres. 1917), Brooklyn Gynecol. Soc. (pres. 1926), Med. Soc. of County of Kings (pres. 1927; trustee 1928-33; gold medalist 1942), Theta Kappa Psi. Club: Pomonok Country (Flushing). Editor in chief Am. Jour. of Surgery since 1928. Editor: Practical Lecture Series (medical), 1923, 1925. Author: Modern Method of Birth Control, 1935. Contbr. sci. articles, biographies and editorials to med. publs. Home: 842 Union St., Brooklyn 15, N.Y. Office (editorial): 49 W. 45th St., New York, N.Y.

WELTY, Eudora, author; b. Jackson, Miss.; d. Christian Webb and Chestina (Andrews) W.; student Miss. State Coll. for Women; B.A., U. of Wis., 1929; student Columbia U. School of Advertising, 1930-31. Author: A Curtain of Green, 1941; The Robber Bridegroom, 1942; The Wide Net, 1943; Delta Wedding, 1946. Contbr. short stories to Southern Review, Atlantic Monthly, Harper's Bazaar. Home: 1119 Pinehurst St., Jackson, Miss. Office: care Russell & Volkening, 522 Fifth Av., New York, N.Y.

WELTZIN, Joachim Frederick (wĕlt-sĕn'), educator; b. Mayville, N.D., July 31, 1902; s. Joachim Frederick and Trine Gustava (Vollesund) W.; student State Teachers Coll., Mayville, N.D., 1922-24; A.B., Univ. of North Dakota, 1925, B.S., 1925, M.S., 1927, Ph.D., 1929; m. Betty Esther Oveson, July 24, 1926; children—Patricia Jean, Joachim Frederick. Teacher, pub. sch. and high sch., Kloten, N.D., 1922-25; supt. of schs., Streeter, N.D.; asst., dept. of Scandinavian langs., U. of North Dakota, 1927-29, asst. prof. edn., 1929-33, asso. prof. edn., 1933-34, prof., 1934-36; pres. State Teachers Coll., Valley City, N.D., 1936-38; asso. in advisement, Advanced Sch. of Edn. and asso. in orgn. and administrn. of edn., Teachers Coll., Columbia U., 1938-40; dir. Sch. of Edn. and prof. edn., U. of Denver, Denver, Colo., 1940-44; dean Sch. of Edn. and dir. Summer Sch., U. of Idaho, Moscow, Ida., since 1944. Post-Doctoral fellow, Advanced Sch. of Edn., Teachers Coll., Columbia, 1938-39. Mem. N.E.A., Am. Assn. Sch. Adminstrs., Am. Assn. Univ. Profs., Ida. Edn. Assn., Phi Delta Kappa, Kappa Delta Pi. Author: North Dakota School Law Digest and Model School Code, 1930; The Legal Authority of the American Public School, 1931. Home: 724 Homestead Place, Moscow, Idaho.

WENCHEL, John Philip, lawyer; b. Baltimore, Md., May 24, 1886; s. John Frederick and Louise (Reisinger) W.; student Baltimore City College, 1905; LL.B., University of Md., 1908; m. Ella Singewald, Aug. 28, 1907; children—Louise (Mrs. Irvin G. Menikheim), John Philip. Admitted to Md. bar, 1908, and began practice in Baltimore; atty. U.S. Dept. of Agr., 1914-17, asst. to solicitor, 1917-37; also asst. gen. counsel of A.A.A., 1934-36; asst. gen. counsel and sec. Fed. Surplus Commodities Corp., 1934-37; asst. gen. counsel Treasury Dept., 1937; chief counsel Bureau Internal Revenue since 1937. Lutheran. Compiler: Laws Applicable to U.S. Dept. of Agr. (1935). Mem. Am. Horticultural Soc., Maryland Hist. Soc., Am. Judicature Soc., Fed., Am. bar assns. Home: 6805 6th St., N.W. Office: Bureau of Internal Revenue, Washington, D.C.

WENDEL, Hugo Christian Martin, educator; b. Pitila., Pa., Apr. 6, 1884; s. Hugo Rudolf and Louise (Freudenberger) W.; student Mt. Airy Sem., Phila., 1904-07; student philosophy and history, U. of Erlangen, 1907-08, U. of Leipzig, May-Aug. 1908; A.B., Princeton, 1910; Ph.D., U. of Pa., 1918; studied at Sorbonne, Paris, and L'Institut des Hautes Etudes Marocaines, Rabat, Morocco, 1925-26; m. Marie Theodora Petersen-Enge, Aug. 18, 1927; 1 dau., Marie Louise. Instr. in history Lankenau Sch. for Girls, Phila., 1910-14; Harrison fellow in history, U. of Pa., 1915-16, 1917-18, asst. in history, 1916-17; instr. in history, New York U., 1918-20, asst. prof., 1920-28, dir. Campus Concert Course, 1920-28; prof. history, Long Island University, since 1928; director summer schools, since 1931; president Bronx Society Arts and Sciences, 1925-28. Vice pres. bd. education, United Lutheran Ch., 1926-32; mem. bd. edn., United Lutheran Synod, since 1944. Research and travel in Europe and North Africa, various periods. Mem. Internat. Law Seminar of Carnegie Endowment U. of Mich., summer 1936. Instr. in history S.A.T.C., New York U., 1918; later maj., staff specialist, U.S. Army Res. Mem. bd. dirs. Mt. Airy Sem., 1934-40. Mem. Am. Hist. Assn., Am. Philos. Assn., Foreign Policy Assn., Phi Beta Kappa, Delta Sigma Phi. Lutheran. Author: Democracy in the New German Constitution, 1920; The Evolution of Industrial Freedom, 1921; Mediterranean Menace, 1927; Proégé System in Morocco, 1930. Home: 5 Barry Pl., Fairlawn-Radburn, N.J. Address: Long Island University, Brooklyn, N.Y.

WENDELL, James Isaac, educator; b. Schenectady, N.Y., September 3, 1890; son Irving and Ida Van Hyning (Lamb) W.; prep. education Townsend Harris Hall; New York, 1903-06, Mt. Hermon Sch., Mass., 1906-09; B.A., Wesleyan U., Conn., 1913, hon. M.A., 1930; hon. M.A., U. of Pa., 1938; hon. LL.D., Lafayette, 1938; m. Marjorie Potts, June 11, 1915; children—James, Jr., John Potts, Harlan Leonard Potts. With The Hill School since 1913, successively instr. in English, asst. headmaster, treas., dean of administration, asso. headmaster, to 1928, headmaster since 1928. Co-founder Business Officers Assn. of Eastern States Prep. Schs. Trustee Wesleyan U., 1931-43. mem. com. examination ratings and mem. exec. com., Coll. Entrance Examination Bd. Republican. Episcopalian. Former holder of world's record in 220 yards low hurdles, 1913-23; holder of intercollegiate record of 220 yds. low hurdles; mem. Am. Olympic Team (2d in 110 metre hurdles), Stockholm, 1912. Address: The Hill School, Pottstown, Pa.

WENDT, Edgar Forsyth, mfr.; b. Buffalo, N.Y., Nov. 6, 1888; s. Henry W. and Edith M. (Forsyth) W.; M.E., Cornell U., 1911; m. Florence E. Brigham; children—Susanne B. (Mrs. George B. Kellogg), Phyllis E. Factory and sales engring., Buffalo Forge Co., 1911-14; factory mgr., Buffalo Steam Pump Co., North Tonawanda, N.Y., 1914-17; sales mgr., sugar div., Buffalo Forge Co., 1917 to 1934, asst. to pres. and treas., 1924 to 1929, pres. and treas. Buffalo Forge Co. since 1929; pres. Buffalo Pumps, Inc.; vice pres. and treas. Canadian Blower and Forge Co., Kitchener, Can.; vice pres. Aerfin Corp., Syracuse, N.Y. Trustee Joint Charity and Community Fund. Dir. Shipbuilders Council of America. Mem. Am. Soc., C.E., Am. Soc. Naval Architects, Newcomen Soc. Clubs: Buffalo (N.Y.) Buffalo Country. Home: 120 Lincoln Parkway. Office: 490 Broadway, Buffalo, N.Y.

WENDT, Edwin Frederick (wĕnt), consulting engr.; b. New Brighton (Pittsburgh), Pa., May 12, 1869; s. Christian Ihmsen (M.D.) and Agnes (Scott) W.; g.g.s. Frederick Wendt, glass mfr. Pittsburgh, 1800, and of David Scott, q.m. Army of Gen. Anthony Wayne, 1792; A.B. Geneva (Pa.) Coll. (valedictorian), 1888, D.Sc., 1913. Began engring. work on Pittsburgh & Lake Erie R.R. (N.Y. Central Lines), 1888, successively rodman, transitman, inspector, locating engr. and resident engr.; asst. (chief) engr. in charge of engring. parties, maintenance of way, constrn. and contract work, 1898-1913 (road reconstructed during his service, developed from single track to 4-track road); engr. in charge constrn. Lake Erie & Eastern R.R. (Youngstown, O.), 1911-13; mem. N.Y. Central Lines Engring. Com., 1907-13; mem. Govt. Commn. which inspected Alaska R.R. (500 mi.) under constrn., 1917, and the coal deposits in that region; mem. engring. bd., Interstate Commerce Commn., 1913-21; also chief engr. in charge Eastern dist., Bur. of Valuation; cons. engr. since 1921; in general practice particularly the valuation, appraisal and cost analysis of railroads and public utilities. Admitted to practice before Interstate Commerce Commn., 1929. Mem. Am. Ry. Engring. Assn. (pres. 1913; mem. com. waterways and harbors), Am. Soc. C.E. (chmn. exec. com. engring. economics div., 1935, 36, 37; mem. com. on valuation procedure), Am. Inst. Cons. Engrs. (pres. 1936-37), Engrs. Soc. of Western Pa., Washington Soc. of Engrs. (pres. 1918), A.A.A.S., Signal Sect. of A.A.R., Ry. Club of Pittsburgh, Am. Economic Assn., Washington Acad. Sciences. United Presbyterian. Clubs: Cosmos (Washington); University (Pittsburgh). Author numerous reports and articles on engring., transportation and valuation. Home: 5860 Solway St., Pittsburgh 17, Pa. and 1470 3rd Av., New Brighton, Pa. Office: Union Trust Bldg., Pittsburgh 19, Pa.

WENDT, Gerald (Louis), chemist, editor, author; b. Davenport, Ia., Mar. 3, 1891; s. Johannes Heinrich and Dora (Albrecht) W.; grad. high sch., Davenport; A.B., Harvard, 1913, A.M., 1914, Ph.D., 1916; m. Elsie Paula Lerch, Sept. 5, 1916; 1 son, Robert Louis. Jr. chemist, U.S. Bur. Mines, 1916; instr. in chemistry, Rice Inst., Houston, Tex., 1916-17; instr., U. of Chicago, 1917-18, asst. prof. chemistry, 1918-21, asso. prof., 1921-22; asst. dir. research, Standard Oil Co. of Ind., 1922-24; dean of Sch. of Chemistry and Physics, Pa. State Coll., 1924-28; dir. Battelle Memorial Inst., Columbus, O., 1927-28; asst. to the pres. in charge of research, Pa. State Coll., 1928-29; pres. Coffee Products Corp., 1929-35; dir. Am. Inst. of City of N.Y., 1936-38; dir. of research, General Printing Ink Corp., 1937-38; dir. science and edn. New York World's Fair, 1938-40; science editor Time, Inc., 1942-45; editorial dir., Science Illustrated, since 1946. Asst. editor Chemical Abstracts, 1917-22; editor Chemical Reviews, 1927-38. Served as captain Research Division, Chem. Warfare Service, U.S. Army, 1918. Fellow A.A.A.S.; mem. American Chemical Society, Phi Beta Kappa, Sigma Xi. Club: Harvard (New York City). Author: Matter and Energy, 1930; Science for the World of Tomorrow, 1939; Chemistry, 1942; The Atomic Age Opens, 1945. Editor: The Sciences (textbook series), 1940-42. Home: 5 E. 51st St. Office: 330 W. 42d St., New York N.Y.

WENDT, Henry W., mfr.; b. Buffalo, N.Y., July 18, 1891; s. Henry W. and Edith May (Forsyth) W.; ed. State Normal Sch. and Lafayette High Sch.; student Williston Sem., Easthampton, Mass., 1911; married Marianne Ihde, October 15, 1913; children—Joan (wife of Dr. Kenneth M. Alford), Anne (Mrs. Theodore M. Dillaway). With the Buffalo Forge Co. since 1911, beginning as apprentice and advancing through various positions, became vice president, 1920, chmn. of bd. since 1930; vice president Buffalo Pumps, Inc., since 1920; pres. Canada Pumps, Ltd., Kitchener, Ont., since 1930; pres. Canadian Blower and Forge Co., Ltd. Trustee Erie County (N.Y.) Savings Bank; director Marine Trust Company, Buffalo, N.Y. Served as 1st lieut., Ordnance Dept., U.S. Army, during World War I. Dir. Erie County Red Cross (managed 1st and 2d Red Cross drives in World War II). Vice pres. Buffalo Chamber of Commerce. Dir. Buffalo Gen. Hosp., Albright Art Gallery, Buffalo Museum of Science. Chmn. Metal Trades Assn. Mem. Nat. Mfrs. Assn. Am. Soc. Heating and Ventilating Engrs., Canadian Fan Mfrs. Assn. (pres.), Nat. Machine Tool Builders Assn. Mason. Clubs: Buffalo Athletic (past dir.), Buffalo (past pres.); Buffalo Country (Williamsville,

N.Y.); Seigniory (Quebec). Home: 126 Chapin Parkway, Buffalo 9. Office: 490 Broadway, Buffalo 4, N.Y.

WENDT, William, artist; b. Germany, Feb. 20, 1865; pub. sch. edn.; self-taught in art; came to America, 1880; m. Julia Bracken, June 26, 1906. Painted in England and in America; exhibited in Salon, Paris, Royal Acad., London, and in leading Am. galleries. Awarded 2d Yerkes prize, Chicago Soc. Artists, 1893; Young Fortnightly prize, 1897; bronze medal, Buffalo Expn., 1901; silver medal, St. Louis, 1904; Cahn prize, Chicago, 1904; hon. mention Chicago Soc. of Artists, 1905; medal, Wednesday Club, St. Louis, 1910; hon. mention, Autumn Exhbn., Art. Inst. Chicago, 1911; fine arts prize, Soc. Western Artists, 1912; silver medal, Panama P.I. Expn., 1915; Grand Prize, San Diego Expn., 1915; Clarence S. Black prize, Calif. Art Club, 1917; Mrs. Keith Spaulding prize, Chicago Art Inst., 1922; 2d Balch purchase prize, Pan-American Exhbn.; Ranger Fund purchase prize, N.A.D., 1926; gold medal Pasadena Art Inst., 1930; 2d prize, Calif. State Fair, 1931, 1st prize in landscape class. Represented in permanent collections of Art Inst., Friends of Am. Art, Cliff Dwellers, Union League (Chicago); Athletic Club (Los Angeles); Cincinnati Mus.; Art Assn. (Indianapolis); William Preston Collection; Mus. of History, Science and Art, Los Angeles, University Club, Seattle, Wash., etc. A.N.A., 1913; mem. Am. Federation Arts, Laguna Beach Art Assn., Calif. Art Club. Club: Nat. Arts (New York). Home: 2420 S. Coast Blvd., Laguna Beach, Calif.*

WENE, Elmer H., ex-congressman; b. Hunterdon County, N.J.; s. Emanuel S. and Mary J. (Kiley) W.; ed. pub. schs. and spl. course in agr., Rutgers U. Lectured at various agrl. colls.; mem. N.J. State Bd. of Agr., 1925-34, pres., 1929-34; pres. Cumberland County Bd. of Agr., 1922-36; owner Wene Chick Farms, also Wene Poultry Laboratories. Pres. radio station WSNJ (Bridgeton, N.J.), radio station WTTM (Trenton, N.J.). Dir. Vineland Savings & Loan Assn. Member 75th, 77th and 78th Congresses (1937-39 and 1941-45), 2d N.J. Dist.; elected mem. Bd. of Chosen Freeholders of Cumberland County, 1939. Mem. bd. dirs. Newcomb Hosp., Vineland, N.J. Pres. Vineland-Landis Twp. Chamber of Commerce, 1934. Pres. Vineland Rotary Club, 1932. Democrat. Methodist. Mason, Elk, Grange. Address: Vineland, N.J.*

WENG, Armin George, clergyman; b. Oshkosh, Wis., Oct. 9, 1897; s. Rev. George M. and Jennie F. (Hillemann) W.; B.A., Wartburg Coll., 1919; M.A., U. of Pa., 1922; B.D., Phila. Lutheran Theol. Sem., 1923; Ph.D., Yale U., 1927; D.D., Cathage Coll., 1940; m. Helga F. Westerberg, June 21, 1924; children—Elizabeth Jean, Armin George. Ordained Lutheran ministry, 1922; pastor First English Ch., Bridgeport, Conn., 1922-27, Immanuel Ch., Phila., 1927-30, Holy Trinity Lutheran Ch., Elgin, Ill., 1930-39; part time pres. Ill. Synod of United Lutheran Ch. in America, 1937-39, full time pres. since July 15, 1939. Prof. church history and acting pres. Chicago Lutheran Theol. Sem., 1941-42, special lecturer in church polity. and adminstrn. Awarded Cosmopolitan medal for distinguished service, 1934. Pres. Elgin Community Chest, 1933-39, Elgin Council of Christian Edn., 1933-37; dir. Chicago Med. Sch.; commr. Nat. Luth. Council (chmn. commn. on student work); sec. Nat. Luth. Service Commn.; mem. exec. com. Bd. of Edn., United Luth. Ch. Mem. Am. Soc. Church History, Chicago Church History Soc. Republican. Clubs: Kiwanis (hon. mem.; pres. 1936), Cosmopolitan (hon. mem.), both of Elgin. Has written various articles. Editor of The Gleaner (monthly). Home: 800 S. Clifton Av., Park Ridge, Ill. Office: 77 W. Washington St., Chicago, Ill.

WENG, Siegfried Reginald (wĕng), teacher, lecturer; b. Oshkosh, Wis., May 20, 1904; s. George Michael and Jennie Friedericke (Hillemann) W.; student Oshkosh (Wis.) State Teachers Coll., 1922-25; Art Inst. Chicago, 1925-26; Ph.B., U. of Chicago, 1927, M.A. 1928; Fogg Museum, Harvard U., one semester, 1929; U. Bur. of Travels, summer, 1927, 28; m. Gertrude Mary Schantz, Nov. 5, 1931. Docent, Midway Studios, Chicago, 1925-28; lecture asst. to Lorado Taft, Chicago, 1928; dir. Dayton Art Inst. and School since 1929; regional art dir., P.W.A., 1933-34; state art dir. for Ohio, Federal art project, 1935-36; art instr., U. of Dayton, 1939-41; asst. prof. art, U. of Dayton, since 1941. Mem. Westminister Presbyn choir, program com. Y.M.C.A.; former chmn., Travel and Adventure Series, Y.M.C.A.; mem. Dayton Philharmonic Orchestra Bd. (Dayton). Mem. Am. Art Mus. Dirs. Assn., Am. Mus. Assn., Am. Federation of Arts, Photographic Soc. of America. Contbr. articles to various publs. Clubs: Dayton Music, Discussion, Nomad. Home: 253 Volusia Av., Dayton 9. Office: 405 W. Riverview Av., Dayton 5, Ohio.

WENGENROTH, Stow (wĕn'gĕn-rôth), artist; b. New York, N.Y., July 25, 1906; s. Frederic William and Isabelle (Stow) W.; student Art Students League, 1923-25, Grand Central Sch. of Art, 1925-27; m. Edith Flack Ackley, Oct. 7, 1936. Represented in Baltimore Museum of Art, Whitney Museum of Am. Art, Congl. Library, Los Angeles Museum, Seattle Art Museum, Fogg Museum, Fine Arts Museum, Boston. Awards: Eyre gold medal, Philadelphia Water Color Club, 1933; silver medal, Print Makers of Calif., 1936; Mary Collins prize, Print Club of Phila., 1937 and 1939; Samuel Shaw prize, Salmagundi Club, 1937; 2d print prize, Artists for Victory Exhbn., 1942. National Academician. Mem. Conn. Academy Fine Arts, National Institute of Arts and Letters. Clubs: Philadelphia Water Color Club (Philadelphia); Water Color (Providence); Salmagundi (New York). Home: Bayport, L.I., N. Y.*

WENGER, Oliver Clarence (wĕng'ĕr), surgeon, U.S.P.H.S.; b. St. Louis, Mo., 1884; s. George and Mary (Siegwart) W.; student O'Fallon Poly. Inst., 1902-04; M.D., St. Louis U., 1908; m. Elsie Isenman, Jan. 15, 1915; 1 dau., Audrey Louise. Asst. in med. clinic, Alexian Bros. Hosp., St. Louis, 1909-10; asst. diagnostician St. Louis Health Dept., 1910-12, 1916-17; pvt. practice in St. Louis, 1915-16, specialist in div. venereal diseases, U.S. Public Health Service since 1919, now detailed as co-ordinator Chicago Syphilis Control Program; temporarily assigned sr. surgeon with U.S.P.H.S., stationed at San Juan, Puerto Rico. Served as 1st lt. and medical inspector Philippine Constabulary, Manila, 1912-15; 1st lieutenant Medical Corps, U.S. Army, 1917-18; captain 18th Sanitary Squadron, A.E.F., 1918-19. Senior surgeon, coordinator Chicago Syphilis Control Program, 1937-42, on duty Panama Canal Zone, 1942-43; U.S. adviser venereal disease control, Anglo-Am. Caribbean Commn., 1943-45. On duty Port-of-Spain, Trinidad. Fellow A.M.A., Am. Coll. Phys.; mem. Soc. of Mil. Surg., Ark. State and Hot Springs med. Socs., London Acad. Medicine. Home: St. Louis, Mo. Office: U.S. Pub. Health Service, Bethesda Sta., Washington 14, D.C.

WENKE, Adolph E. (wĕn-kē'), judge; b. Pender, Neb., Jan. 22, 1893; s. Fred W. and Henrietta (Atens) W.; LL.B., U. of Neb., 1923; m. Gertrude H. Bauer, June 7, 1925; children—Robert Adolph, William Frederick, Harriett Gertrude. Began law practice, Stanton, Neb., 1924; county atty., 1925-26; city atty., 1929-33; dist. judge, 1938-43; justice state Supreme Court since Jan. 1943. Served overseas World War I. Trustee Doane Coll., Crete, Neb.; pres. Stanton Sch. Bd., 1929-38, Stanton County Agrl. Soc., 1925-42; dist. chmn. Covered Wagon Area, Boy Scouts. Mem. Ninth, State, and Am. bar assns., Neb. "N" Club, Am. Legion, Alumni Assn. U. of Neb. (pres.; mem. exec. com.), Innocents, Sigma Phi Epsilon, Phi Delta Phi, Sigma Delta Chi. Mason, Elk. Congregationalist. Democrat. Clubs: University, Country, Lincoln-Athletic (Omaha). Editor Cornhusker Year Book, U. of Neb., 1923. Home: 2701 Bradfield Drive, Stanton, Neb. Office: State Capitol Bldg., Lincoln, Neb.

WENLEY, Archibald Gibson, dir. art gallery; b. Ann Arbor, Mich., May 5, 1898; s. Robert Mark and Catherine Dickson (Gibson) W.; A.B., U. of Michigan, 1921; certificate, Library Sch. of New York Pub. Library, 1923; student L'École des Langues Orientales Vivantes, Institut de Hautes Études Chinoises and Coll. de France (Paris), 1926-28; m. Elise Bennett Smith, Oct. 18, 1923; 1 son, Robert Mark. With Freer Gallery of Art, field asst. in archeological work in China, also student of Chinese lang. and culture, 1923-26; student Japanese lang. and culture, Kyoto, Japan, 1928-30; asso. in research, Freer Gallery of Art, Smithsonian Instn., Washington, D.C., 1930-42, dir. of the gallery since 1943. Served with U.S.N.R., 1917-18; in action with naval battery, France. Mem. Smithsonian Art Commn.; mem. bd. trustees Textile Museum, Dist. of Columbia. Mem. Am. Oriental Soc., Chinese Art Soc. of America, Ars Islamica (mem. consultative com.), Am. Council of Learned Socs. (com on Japanese studies). Clubs: Chevy Chase (Md.); Cosmos (Washington); Zeta Psi (New York). Author: China (Smithsonian Instn. War Background Studies No. 20), 1944 (in collaboration). Contbr. book reviews and articles to various learned jours. Home: 4348 Garfield St. N.W., Washington 7. Office: Freer Gallery of Art, Smithsonian Institution, Washington 25, D.C.

WENNEMAN, William H., railway official; b. Cleveland, O., Dec. 13, 1902; s. Joseph H. and Augusta Cecelia (Sellers) W.; grad. Cleveland bus. sch.; married, 1924 (divorced); children—William Conrad, Nina Ruth; m. 2d, Ruth Acree Morris, Oct. 23, 1941. Began as office boy, Van Sweringen real estate interests, 1918; sec. to chairman N.Y.C. & St. Louis R.R., 1923-27, Chesapeake & Ohio Ry., 1927-30, Mo. Pacific R.R., 1930-33; asst. in financial and r.r. affairs to O. P. and M. J. Van Sweringen, 1933-36; asst. to chmn. C. & O. R.R. and Pere Marquette Ry., 1937-40; dir. Pere Marquette Ry., 1937-39, Nickel Plate R.R. since 1938, Pittston Co., 1939-44; asst. to pres. C. & O., Pere Marquette, Nickel Plate Rys., 1940-44; vice pres. since 1943. Episcopalian. Home: 2555 Coventry Road, Shaker Heights, O.; and Blueberry Hill, Truro, Cape Cod, Mass. Office: 3500 Terminal Tower, Cleveland, O.

WENNER, Frank (wĕn'ĕr), physicist; b. Garrison, Ia., Jan. 18, 1873; s. Christian and Margaret (Cokely) W.; B.S., Knox Coll., Galesburg, Ill., 1899, Sc.D., 1942; student U. of Wis., 1900-02; Ph.D., U. of Pa., 1909; m. Lottie Louisa Ward, Jan. 1, 1903. Instr. physics, Ia. State Coll., 1902-05, U. of Pa., 1905-07; with Nat. Bureau of Standards, 1907-43; cons. physicist Carnegie Inst. of Washington since 1943, and of Rubicon Co., Phila., since 1943. Fellow American Inst. E.E., Am. Phys. Soc., mem. Washington Acad. Sciences, Philos. Society Washington (pres. 1937), Am. Geophysical Union, Sigma Xi. Delegate to 4th and 7th General Assembly of the International Geodetic and Geophysical Union; del. 2d Pan-American Science Congress. Mason (32°, Shriner). Clubs: Cosmos, Federal. Author of numerous papers on galvanometers and electric resistance measurements; researches on the theory of seismometers having electromagnetic magnification and electromagnetic damping; control for guns on airplanes (World War I); the distribution of current in systems of linear electrical conductors; potentiometers; fundamental or absolute measurement of electrical resistance; apparatus for study of ground movements within the destructive area of major earthquakes; detection of land and sea mines, (World War II). Home: 5614 32d St., Washington 15, D.C.

WENNER, William Ervin, educator; b. Pilgerheim, Pa., Aug. 27, 1872; s. George J. and Martha (Finley) W.; A.B., Westminster Coll., New Wilmington, Pa., 1897, Pd.D., 1936; m. Margie L. Rugh, Jan. 8, 1902; children—Thomas Bennett, Leland Carlos. Head of dept. of English, Slippery Rock (Pa.) State Normal Sch., 1905-07; asst. prin. Wooster Prep. Sch., 1907-09; supt. Harbor spl. schs., Ashtabula, O., since 1909; teacher Kent State Teachers Coll., summers 1926, 27, 28; lecturer on ednl. and civic topics since 1914; mem. Ohio Ho. of Rep., 1918-22, Senate, 1922, 23; mem. Sherwood Eddy European Seminar and Inst. of Foreign Relations, summer 1931. Mem. N.E.A., Ohio State Teachers Assn. (pres. N.E. Sect. 1937); mem. Nat. Council Y.M.C.A., term 1924-28. Republican. Conglist. Mason (32°). Club: Nat. Exchange. Author: Outlines of American Literature, 1902. Home: Ashtabula, O.

WENNERSTRUM, Charles F(rederick) (wĕn'ĕr-strŭm), judge; b. Cambridge, Ill., Oct. 11, 1889; s. Charles F. and Anna Mathilda (Vinstrand) W.; A.B., Drake U., 1912, LL.B., Coll. of Law, 1914; m. Helen F. Rogers, Feb. 14, 1925; children—Roger F., Scott T., Joann H. Admitted to Ia. bar, 1914, in practice Adel, Ia., 1914-15, Chariton, Ia., 1915-30; county atty., Lucas County, Ia., 1917-22; dist. judge, Ia., 2d Judicial Dist., 1930-40; justice, Supreme Court of Ia. since Jan. 1, 1941. Served as 2d lt., U.S. Army, 1918. Trustee, Drake U. Mem. Am. Bar Assn., Ia. State Bar Assn., Am. Law Inst., Am. Legion (past post comdr.), Sigma Alpha Epsilon, Delta Theta Phi, Order of Coif. Republican. Presbyterian. Club: Rotary (Chariton). Home: 824 Woodlawn Av., Chariton, Ia.

WENNSTROM, John Mauritz, ins. exec.; b. Gothenburg, Sweden, Apr. 13, 1878; M.E., Inst. Tech., Gothenburg, 1898; C.E., Poly. Inst., Zürich, Switzerland, 1900; married. Construction engr., Bern-Neuchatel R.R., Switzerland, 1900-02; Pub. Building Dept., Helsingborg, Sweden, 1903; gen. insp., Svea Ins. Co., Sweden, 1903-15; pres. Hudson Ins. Co., 1919-41; U.S. mgr. Svea Ins. Co. and Christiania Gen. Insurance Company since 1916 and Skandia Insurance Company, 1930-32; pres. Christiania Gen. Ins. Corp. of New York since 1941. Director Swedish Chamber Commerce of America, 1926-34. Club: Bankers Club of America. Office: 102 Maiden Lane, New York, N.Y.

WENRICH, Calvin Naftzinger (wĕn'rĭk), physicist; b. Bernville, Pa., Nov. 21, 1873; s. Isaac S. and Emalina (Naftzinger) W.; B.E., Keystone State Normal Sch., Kutztown, Pa., 1896, M.E., 1898; A.B., Franklin and Marshall Coll., 1902, A.M., 1904; Ph.D., U. of Pa., 1910; m. Ivah Patterson, Dec. 21, 1910. Teacher pub. schs., Pa., 3 yrs.; teacher physics and mathematics, Franklin and Marshall Acad., 1900-04, 1906-07; prof. physics, Carthage (Ill.) Coll., 1904-06; instr. physics, U. of Pa., 1907-08, fellow in physics, 1908-10; instr. physics, U. of Pittsburgh, 1910, asst. prof., 1912, prof. and head of dept., 1914-20, research physicist, Armstrong Cork Co., 1920-42; now retired. Trustee Franklin and Marshall Coll. Mem. Am. Phys. Soc., A.A.A.S., Sigma Xi. Republican. Home: 923 W. Walnut St., Lancaster, Pa.*

WENRICH, David Henry, prof. zoölogy; b. Lecompton, Kan., June 29, 1885; s. Christian K. and Frances Charity (Lippy) W.; A.B., U. of Kan., 1911, A.M., 1912; Ph.D., Harvard, 1915; m. Myra E. Spangler, June 19, 1916; children—Frances Anne, David Henry. Teaching fellow, U. of Kan., 1911-12; Austin teaching fellow, Harvard, 1912-13, 1914-15; instr. in zoölogy, U. of Pa., 1915-19, asst. prof., 1919-28, prof. since 1928. Fellow A.A.A.S.; mem. Am. Assn. Univ. Profs., Am. Soc. Zoölogists (v.p., 1940), Am. Soc. Naturalists, Am. Genetic Assn., Ecol. Soc. America, Am. Soc. Parasitologists (pres. 1940), Am. Soc. Tropical Medicine, Am. Micros. Soc. (pres. 1930), Phila. Acad. Natural Science, Limnological Soc. Am., Am. Nature Assn., Am. Mus. Natural History, Bermuda Biol. Sta. for Research, Nat. Geog. Soc., Marine Biol. Lab. (Woods Hole, Mass.), Pa. Acad. Science, Sigma Xi. Club: Lenape (U. of Pa.). Home: 21 W. Hinckley Av., Ridley Park, Pa.

WENSTRAND, David Eric William, med. dir.; b. Motala, Sweden, May 6, 1876; s. Andrew Eric and Ida Wilhelmina (Sandström) W.; M.D., Northwestern U., 1900; m. Gertrude Walters, Jan. 1, 1907 (died 1934); children—Janet Erica (Mrs. Howard Sheldon Hatfield), Eric; m. 2d, Margaret J. Letchworth, Oct. 9, 1937. 1 dau., Sally Stuart. Came to United States,

1880, naturalized, 1897. Interne Cook County (Illinois) Hospital, 1900-02; fellow in pathology, Rush Med. Sch., 1902-03; assistant med. director Northwestern Mut. Life Ins. Co., 1903-36, med. dir. since 1936. Mem. bd. dirs. Marquette Univ. Sch. of Medicine. Mem. A.M.A., Wisconsin Med. Soc., Milwaukee County Med. Soc., Milwaukee Acad. of Medicine, Chicago Pathological Society, Assn. Life Insurance Medical Directors of America (president 1942), Phi Rho Sigma, Sigma Alpha Epsilon. Republican. Conglist. Clubs: University (Milwaukee), North Shore Country. Home: 2201 E. Glendale Av. Office: 720 E. Wisconsin Av., Milwaukee, Wis.

WENT, Frits W(armolt), prof. of plant physiology; b. Utrecht, Holland, May 18, 1903; s. Friedrich August Ferdinand Christian and Catharina Jacomina (Tonckens) W.; student U. of Utrecht, 1920-27 (A.B., A.M., Ph.D.); m. Catharina Helena van de Koppel, Nov. 1927; children—Hans Adriaan, Anna Catharina. Came to U.S., 1933. Asst. in plant taxonomy, U. of Utrecht, 1923-25, asst. in gen. botany, 1925-27; botanist, Botanical Gardens, Java, 1928-30, dir. Foreigners Lab., 1930-32; asst. prof. of plant physiology, Calif. Inst. Tech., 1933-35, prof. since 1935. Mem. Bot. Soc. America, A.A.A.S., Am. Soc. Plant Physiology, Western Soc. Naturalists, Sigma Xi. Club: Athenæum (Pasadena). Author: Phytohomones (with K. V. Thimann), 1937. Contbr. to professional jours. Home: 485 S. Madison Av. Address: Calif. Institute of Technology, Pasadena 4, Calif.

WENTE, Carl Frederick, banker; b. Livermore, Calif., Mar. 27, 1889; s. Carl Heinrich and Barbara (Trautwein) W.; ed. grammar sch. and high sch., Livermore, Calif.; m. Jessie Huldah Orelup, Jan. 19, 1915. Began as runner, Central Bank, Oakland, Calif., Apr. 1907; with First Nat. Bank, Livermore, Sept. 1907-18, became asst. cashier; various positions, Madera Branch, later supervisor of credits for the system, Bank of America, 1918-34; pres. First Nat. Bank of Nevada, 1934-37; pres. Central Bank, Oakland, 1937-43; sr. v.p., mem. exec. com. and bd. dirs., Bank of America Nat. Trust and Savings Assn., San Francisco, Calif., since July 1943. Dir. First Nat. Bank of Portland. Chmn. pub. relations, Calif. Bankers Association. Clubs: Commercial, Bohemian (San Francisco); Athenian Nile, Athens Athletic (Oakland, Calif.). Mason (Shriner). Home: 537 Marina Blvd. Address: 300 Montgomery St., San Francisco, Calif.*

WENTE, Edward Christopher (wĕn'tē), physicist; b. Denver, Ia., Jan. 2, 1889; s. Christian William and Sophia (Biesterfeld) W.; B.A., U. of Mich., 1911; M.A., Lake Forest (Ill.) U., 1912; B.S. in E.E., Mass. Inst. Tech., 1914; Ph.D., Yale, 1918; m. Sophia Mary Brockman, Sept. 17, 1924; children—Edward Frank, Henry Christian. Asst. in physics and mathematics, Lake Forest (Ill.) Coll., 1911-12; with engring. dept. Western Electric Co., New York, 1914-16 and 1918-25; mem. tech. staff, Bell Telephone Labs., since 1925, acoustical research engr., 1927-33, research physicist since 1933. Has made research studies in optics, acoustics, telephony and sound recording. Fellow Am. Physical Soc., A.A.A.S., Acoustical Soc. (pres. 1942-43); mem. Soc. of Motion Picture Engineers, Sigma Xi, Gamma Alpha. Awarded Wetherill medal, by Franklin Inst., 1931; 1st recipient of Progress medal, 1935, of Soc. of Motion Picture Engrs., for "outstanding achievement in motion picture technology"; Modern Pioneer award American Manufacturers Association, 1940. Lutheran. Inventions: Condenser and moving coil microphones; loud speakers; light valves used in picture transmission and in sound recording for motion pictures; AC potentiometer; acoustical instruments; etc. Contbr. to scientific jours. Home: 42 Colt Rd., Summit, N.J. Office: 463 West St., New York, N.Y.

WENTWORTH, Catherine Denkman, artist, sculptor; b. Rock Island, Ill.; d. Frederick Carl A. and Anna Catherine (Bladel) Denkman; ed. Art Inst. Chicago, later under Carl Marr (Munich) and Bouguereau and Ferrier (Paris); m. Edward S. Wentworth. First woman to win prize for full-length nude at Academie Julian, Paris; painted and modeled many noted persons in Europe and U.S. Represented in Museum of Clermont-Ferrand and Museum of Toulouse, France; Met. Museum of N.Y. City; The Palace of the Legion of Honor, San Francisco; also in numerous colleges and private collections. Officier d'Academie des Palms (Paris). Mem. New York Soc. of Painters. Presbyterian. Home: Santa Barbara, Calif. Address: 44 Fairway Road, Santa Barbara, Calif.*

WENTWORTH, Edward Norris, dir. Armour's Livestock Bureau; b. Dover, N.H., Jan. 11, 1887; s. Elmer Marston and Elizabeth Tilton (Towne) W.; B.S., in Agr., Ia. State Coll. Agr. and Mechanic Arts, 1907, M.S., 1909; grad. study Cornell U. and Harvard; m. Alma B. McCulla, June 14, 1911; children—Edward Norris (dec.), Raymond Howard (dec.). Assistant and associate prof. animal husbandry, Iowa State Coll. Agr. and Mech. Arts, 1907-13; asso. editor Breeder's Gazette, also prof. zoötechny, Chicago Vet. Coll., 1913-14; prof. animal breeding, Kan. State Agrl. Coll., 1914-17; public relations dept., Armour and Co., Chicago, 1919-20, Bur. of Agrl. Research and Economics, 1920-23; dir. Armour's Livestock Bur. since 1923; lecturer, U. of Chicago, 1923-31. Served as capt. F.A., U.S. Army, and mil. dir. Coll. Agr., A.E.F. Univ., Beaune, France, World War I; col., Inactive Reserve; mem. advisory com. to Q.M. General. Member Am. Farm Economics Assn., Am. Genetic Assn., Am. Soc. Animal Production, A.A.A.S., Am. Soc. Naturalists, Am. Econ. Assn., Am. Statis. Assn., S.A.R., Soc. of Piscataqua Pioneers, Am. Legion, Mil. Order World Wars (past commander in chief) (president Illinois Department), Reserve Officers' Association United States, Sigma Alpha Epsilon, Alpha Zeta, Alpha Psi, Sigma Delta Chi, Phi Kappa Psi. Decorated Officier du Merite Agricole (French). Republican. Clubs: University, Saddle and Sirloin, Armed Forces Service Club (secretary), Army and Navy Club, Army and Navy (Washington, D.C.); 100,000-Mile. Author: Portrait Gallery of Saddle and Sirloin Club, 1920. Co-author: Progressive Beef Cattle Raising, 1920; Progressive Hog Raising, 1922; Marketing Live Stock and Meats, 1924; Progressive Sheep Raising, 1925; Cattle Breeding, 1925. Co-author with Charles W. Towne "Shepherds' Empire." Editor Monthly Letter to Animal Husbandmen. Home: R.R. 1, Box 64-A, Chesterton, Ind. Address: Armour and Co., U.S. Yards, Chicago 9, Ill.

WENTWORTH, Edward Tubbs, orthopedic surgeon; b. Dagus Mines, Pa., Dec. 24, 1884; s. Russell Allen and Elizabeth Atherton (Tubbs) W.; A.B., Harvard, 1909, M.D., 1913; m. Bertha Emily Pilsbury, Sept. 18, 1911; children—Ruth Pilsbury, Paul Roberts, Edward Tubbs. Practiced as orthopedic surgeon, Rochester, N.Y., since 1920; chief of orthopedic service Rochester Gen. Hosp. since 1937; consultant in orthopedic surgery at U. of Rochester Sch. of Medicine and Dentistry; attending orthopedic surgeon Park Av. Hosp. Active in the formulation of Rochester Hosp. insurance plan and med. service insurance for City of Rochester. Commd. 1st lt. Med. Reserve Corps, July 1916; served in active duty, U.S. Army, as orthopedist, at Camp Pike, Ark., and with A.E.F., Base Hosp. No. 19, 1917-19; disch. as maj.; commd. lt. col., Med. Corps, U.S. Army Reserve, 1924, col., 1939; on active duty with U.S. Army, comdg. officer General Hospital Number 19 since July 15, 1942; now serving overseas. Diplomate of American Board of Orthopedic Surgery. Fellow American College Surgeons, American Academy Orthopedic Surgeons, A.M.A.; mem. Rochester Acad. of Medicine (past pres.), Monroe County Medical Soc. (past pres.), Rochester Pathol. Soc. (past pres.), N.Y. State Med. Soc. (mem. of council), Delta Upsilon, Phi Rho Sigma, Alpha Omega Alpha. Unitarian. Clubs: University (Rochester); Aesculapian (Boston); Monroe Golf (Pittsford, N.Y.). Contbr. to med. jours. Home: 10 Sunset Blvd., Pittsford, N.Y. Office: 35 Chestnut St., Rochester, N.Y.

WENTWORTH, Franklin Harcourt, author; b. Chicago, Ill., Mar. 27, 1866; s. Charles Roberts Powers and Marilla (Brunton) W.; ed. pub. schs. and Oakland High Sch., Chicago; m. Marion Jean Craig, Mar. 31, 1900; m. 2d, Alice Chapman, Nov. 6, 1912. In service of I.C. R.R., Chicago, 1882-93; traveled and studied social and polit. economy, 1894; asst. sec. and corr. Underwriters' Laboratories, Chicago, 1895-1900; ed. and pub. The Socialist Spirit, 1900-03; studied social conditions in Italy, France, Germany, Holland, Belgium, Switzerland, England, 1903; Washington corr. for Socialist press, 1904-05; sec.-treas. and editor National Fire Protection Assn., 1909-39. Pres. Chicago Single-tax Club, 1897-98. Mem. Salem (Mass.) City Council, 1910. Mem. Housing Advisory Council, Fed. Housing Adminstrn., 1934-35. Hon. mem. Institut Francais de la Prevention du Feu, Dominion Fire Prevention Assn., Fire Waste Council Chamber of Commerce U.S.A., Nat. Fire Protection Assn., International Assn. of Fire Chiefs, Dominion Assn. of Fire Chiefs, Pacific Coast Assn. of Fire Chiefs, Fire Chiefs' Club of Mass. Mem. Poetry Soc. Am. Author: The Pride of Intellect, 1901; Forgings of the New, 1907; Wendell Phillips, 1908; The Woman's Portion, 1910; Factories and Their Fire Protection, 1910; Syllabus for Public Instruction in Fire Prevention, 1912; Decreasing the Fire Hazard, 1930; Automatic Sprinklers in Apartment Houses, 1935. Home: 1104 Esplanade, Redondo, Calif.

WENTWORTH, Fred Wesley, architect. Mem. Am. Inst. Architects since 1901, fellow since 1926. Address: Wentworth and Vreeland, 630 E. 27th St., Paterson, N.J.*

WENTWORTH, Harold, university prof.; b. Homer, N.Y., Feb. 15, 1904; s. Charles Eugene and Eleanor Cecelia (Ahern) W.; B.S., Cornell U., 1927, M.A., 1929, Ph.D., 1934. Teacher, dist. sch., Solon, N.Y., 1922-23; instr. English, Cornell U., 1928-29, 1930-34; W. Va. U., 1934-39; asst. prof., W. Va. U., 1939-44; assoc. prof., Temple U. since 1944. Pres., Philol. Soc., W. Va. U., 1940-41. Mem. Modern Lang. Assn. of America (group officer, 1940-46), American Dialect Society, Quill and Dagger Society. Editor: Voices of the Forest (poems by M. W. Sampson) 1933. Assistant Editor: Webster's New International Dictionary, 1934. Chmn., editorial bd., Philological Studies, 1943. Author: American Dialect Dictionary, 1944. Regular contbr. to philol. journals. Home: 1415 Clearview St., Philadelphia 41, Pa. Office: Dept. of English, Temple Univ., Philadelphia 22, Pa.

WENTWORTH, Ralph Strafford, naval officer; b. Brockton, Mass., Dec. 18, 1890; s. Frank Willis and Linnie Glee (Garney) W.; B.S., U.S. Naval Acad., 1912, student post grad. sch., 1928-29; grad. Naval War Coll., 1938; m. Gladys Davison Kaull, Sept. 12, 1914; children—Barbara Kaull (wife of lt. comdr. Charles H. Morrison, Jr.), Ralph Strafford, William. Commd. ensign, U.S. Navy, 1912, advancing through the grades to commodore, 1943; served in U.S. ships Michigan, Florida, New Jersey, Petrel, Delaware, Arkansas, Henshaw, Texas, Decatur, Hull, Nashville; also served at U.S. Naval Acad. U.S. Naval War Coll. and R.O.T.C. Harvard Coll. Participated in Mex. Border Campaign, 1914, and in World War I and World War II. Decorated Legion of Merit. Methodist. Mason, Sojourner, Hero of '76. Home: 27 Ellis St., Brockton, Mass.

WENTWORTH, Reginald A., engr.; b. Boston, Mass., Nov. 23, 1882; s. William Hall and Annie L. (Locke) W.; B.S., Mass. Inst. Tech., 1904; m. Marianne Palmer, June 14, 1905; children—John, Palmer, Marianne; m. 2d, Myrtle Augusta Townsley, Apr. 8, 1936. Div. supt. Boston Woven Hose and Rubber Co., Cambridge, Mass., 1904-06; plant engr. and asst. supt. Sayles Bleacheries, Saylesville, R.I., 1906-09; asst. to pres. Merrimac Hat Co., Amesbury, Mass., 1909-10; consulting management engr. H. L. Gantt, New York, 1910-15; supt. Saco-Lowell Shops, Lowell, Mass., 1915-18; in charge production, plant engring., construction and installation U.S. Cartridge Co., Lowell, Mass., 1918-19; works mgr. Union Carbide and Carbon Corp., New York, 1919-22; mfg. mgr. and v.p., The Barrett Co., New York, 1922-31; financial and exec. v.p. Sharp and Dohme, Phila., 1931-38; labor coordinator Calco Chemical Co., Bound Brook, N.J., 1938-40; partner Wallace Clark & Co., consultants in management, N.Y. City, 1940-43; in pvt. practice as management counsel since 1943. Trustee Lowell Textile Sch., 1916-19, Phila. Community Fund, 1933-38; dir. Wentworth Inst., Boston, since 1918. Mem. Am. Soc. Mech. Engrs. (chmn. management div.), Phila. Chamber of Commerce (industrial com. 1934-38), Am. Soc. Mech. Engrs. Clubs: Technology of Philadelphia (pres. 1937-38); The City Midday (New York). Home: 165 Crescent Av., Plainfield, N.J.

WENTZ, Abdel Ross, clergyman, educator; b. Black Rock, York County, Pa., Oct. 8, 1883; s. John Valentine and Ellen Catharine (Tracy) W.; A.B., Gettysburg College, Pa., 1904; B.D., Luth. Theol. Sem., Gettysburg, 1907; univs. of Leipzig, Berlin, Tübingen, 1907-10; Ph.D., Geo. Washington, 1914; D.D., Gettysburg, 1921, Augustana College, 1939, LL.D., Gettysburg, 1940; m. Mary Edna Kuhlman, Aug. 15, 1917; children—Valentine (died 1936), Frederick Kuhlman, Mary Louise. Ordained Lutheran ministry, 1907; prof. hist., Gettsbury Coll., 1909-16; prof. ch. his., Lutheran Theol. Seminary, since 1916; pres. Gettysburg Sem. since 1940. Mem. exec. bd. of United Luth. Ch. in America, also member bd of foreign mission and pres.; sec. Am. Assn. Theol. Schs., 1934-36, treas. since 1936; mem. American Bible Revision Committee; mem. exec. com. Lutheran World Convention since 1935; mem. exec. committee World's Conference on Faith and Order; member Com. of Fourteen to form World Council of Churches. Mem. Am. Soc. Church History (pres. 1931-32; sec. 1934-37), Lutheran Hist. Soc. (curator), Pa. German Soc., Phi Beta Kappa. Republican. Author: The Beginnings of the German Element in York County, Pennsylvania, 1916; History of the Lutheran Synod of Maryland, 1920; When Two Worlds Met, 1921; The Lutheran Church in American History, 1923, 2d edit., 1933; History of the Gettysburg Theological Seminary, 1926; Fliedner the Faithful, 1936; A New Strategy for Theological Education, 1937; The Lutheran Church of Frederick, Maryland, 1738-1938. Co-author: The Lutheran Churches of the World, 1929. Home: Gettysburg, Pa.

WENTZ, George Elmore; b. West Manheim, York County, Pa., June 6, 1879; s. Henry Kriedler and Rebecca (Matthias) W.; ed. pub. schs. of Hanover, Pa.; m. Alice May Cutler, Feb. 21, 1906. With Shepherd & Myers Co., Hanover, Pa., 1898-1900; Am. Machine & Foundry Co., Hanover, Pa., 1900; S. Morgan Smith Engring. Co., York, Pa., 1901; Chambersburg (Pa.) Engring. Co., 1902; with American Machine & Foundry Co., Brooklyn, N.Y., 1902-44; as machinist, 1902-07, foreman, 1907-12, supt., 1912-18, factory mgr., 1918-27, v.p. and dir. 1927-40, exec. v.p. and dir., 1940-44, now consultant; v.p. and dir. Internat. Cigar Machinery Co., 1927-44; pres. Brooklyn Metal Industries Exchange since 1933. Director Brooklyn C. of C. Republican. Lutheran. Mason. Clubs: Pomonok (Flushing, L.I.); Brooklyn (Brooklyn); Montauk (Brooklyn). Home: 1 Plaza St. Office: 5502 2d Av., Brooklyn, N.Y.

WENTZ, Louis Haines (Lew Wentz), oil producer; b. Tama City, Ia.; s. Louis and Adeline W.; moved with parents to Pittsburgh, Pa., at age of 6; unmarried. Settled at Ponca City, Okla., 1911, and became one of the principal oil and gas producers of the State, also mfr. of gasoline on large scale; mem. bd. dirs. Security Bank (Blackwell, Okla.). Founder of Lew Wentz Foundation of Okla. Univ., Okla. Agrl. and Mech. Coll., and other colleges of the state, for providing students with loans; organizer and treas. Okla. Soc. for Crippled Children; leader in movement for State Crippled Children's Law and construction of State Hosp. for Crippled Children; founder camp for boys' and girls' orgns. at Ponca City, also a wild game sanctuary near Ponca City. Mem. Okla. State Highway Commn. four yrs., chmn. two yrs. Del. at large Rep. Nat. Conv., 1928, 36, 40, 44, (chmn. del.),

1936-40; Rep. Nat. committeeman since 1940. Vice-chmn. Will Rogers Memorial Commn. of Okla.; 1st chmn. Okla. State Adv. Com. for sale of Defense Bonds. Hon. member Phi Beta Kappa, Beta Gamma Sigma, Acacia. Methodist. Mason (33°, K.T., Shriner). Clubs: Rock Cliff Country (Ponca City); City (Tulsa); City (Oklahoma City). Home: Ponca City, Okla.

WENTZEL, William Francis H. (wĕnt'sĕl), dir. humane edn.; b. Jacksonwald, Pa., Mar. 2, 1879; s. Francis N. and Rebecca K. (Hiester) W.; grad. Perkiomen Sem., Pennsburg, Pa., 1902; B.S., Pa. State Coll., 1908 (valedictorian), M.S., 1911; student Grad. Sch., U. of Pittsburgh, 1924-26; LL.D., Allen U., Columbia, S.C., 1938; m. Lillie May Eidel, Dec. 19, 1904 (died Apr. 22, 1933); children—Wm. Arthur E., Emma May Ruth (Mrs. Earl B. Buchanan), Earl Everett E.; m. 2d, Daisy B. Hague, Dec. 26, 1943. Began as teacher public schools; principal West Nottingham Acad., Colora, Md., 1911-13; prof. pedagogy and science, South Western State Normal Sch., California, Pa., 1913-16, also v.prin. and dean summer sch.; field sec. and organizer N.Y. State Humane Socs., 1916-18; chief probation officer Juvenile Court, Wilmington, Del., 1918-19; Americanization sec. Metropolitan Y.M.C.A., Buffalo, N.Y., 1919-21; dir. humane edn., Bd. of Temperance and Moral Welfare, Presbyn. Ch. of U.S.A., 1921-23; field rep. Am. Humane Edn. Soc. since 1923; instr. social science and dir. student govt., George Westinghouse Sch., Pittsburgh, Pa., 1924-26; exec. sec. and ednl. dir. Western Pa. Humane Soc. since Feb. 1926; sec. Federated Humane Socs. of Pa.; humane edn. chmn. Pa. Congress of Parent Teacher Assns. Mem. Am. Humane Assn., Am. Red Star Animal Relief, N.E.A., S.A.R., Delta Sigma Rho, Phi Kappa Phi, Pi Gamma Mu. Mason. Writer tracts on kindness to animals, etc.; lecturer. Home: 229 Straford Av. Office: 210 W. Ohio St., N.S., Pittsburgh, Pa.*

WENZEL, Caroline, librarian; b. San Francisco, Calif.; d. George Francis and Jennie (Brown) Wenzel; ed. Calif. State Library Sch., 1914. Library asst., Calif. State Library, 1914-33; supervising librarian, Calif. Dept., Calif. State Library since 1933. Mem. Amer. Pioneer Trails Assn.; Alumni Assn. of Univ. of Calif. and Calif. State Library Sch., Calif. Hist. Soc., Am. Library Assn., Calif. Library Assn., Calif. State Employees Assn., Business and Professional Womens Club, Sacramento Saturday Club, Sacramento Community Forum, Republican. Contbr. to hist. and professional publs. Home: 723 17th St., Address: California State Library, Sacramento, Calif.

WENZLICK, Roy (wĕnz'lĭk), real estate economist; b. St. Louis, Mo., June 13, 1894; s. Albert and Emma (Schall) W.; ed. Westminster Coll., Fulton, Mo., 1913-16 (A.B.); student Princeton University, 1916-17; Ph.D., St. Louis U., 1942; m. Susan Newsom, June 29, 1918; 1 dau., Jean N (Mrs. Paul J. Fullerton). Successively vocational guidance dir. St. Louis Y.M.C.A., research dir. St. Louis Post Dispatch, nat. advertising mgr. same, pres. Real Estate Analysts, Inc.; now head Roy Wenzlick & Co. Mem. large scale operations com. Hoovers Housing Conf., 1931; econ. cons. capital goods div. National Recovery Act, 1933; econ., consultant industry council Office of Price Administration, 1942; chmn. Census Com. for Greater St. Louis, 1926-46; chairman research committee Community Council, 1924-32; chairman research com. Social Planning Council, chmn. advisory com. on research and record projects for St. Louis dist. of Works Progress Adminstrn.; research consultant Nat. Assn. of Real Estate Bds., 1934-37; mem. exec. bd. Council for Adult Edn. and for St. Louis Council Boy Scouts America. Mem. Am. Statis. Assn., Econometric Soc., American Economical Association, American Appraisal Institute, St. Louis Chamber of Commerce, St. Louis Real Estate Exchange. Republican. Conglist. Author of The Federal Census of Metropolitan St. Louis, 1932; The Coming Boom in Real Estate, 1936. Editor and publisher The Real Estate Analyst. Home: 460 W. Jackson Rd., Webster Groves, Mo. Office: 706 Chestnut St., St. Louis, Mo.

WERBOFF, Michael Alexander (vĕr-bŏf'), portrait painter; b. Dniepropetrovsk, Russia, Dec. 10, 1896; s. Alexander Mark Werboff and Marie (Nemenoff) W.; student Coll. of Tashkent, U. of Leningrad, Acad. of Fine Arts in Leningrad under Profs. D. N. Kardovsky and privately with Ilya Repin; unmarried. Came to U.S. 1933, naturalized, 1941. First exhibition in Imperial Acad. of Fine Arts, Petrograd, 1916; lived in Paris and traveled in Europe, 1924-33; exhibited in Salon d'Antomne, Salon des Tuilleries, Salon des Independants and Grand Salon, all in France; exhibitions in U.S. include Allied Artists Exhibitions, Kneedler & Co. (Newport, R.I.), Wildenstein Galleries (New York), Art Museum of Seattle, Wash.; invited to paint portraits in many of the important cities of the U.S.; represented in Metropolitan Mus. of Art in New York with the portrait of its President Mr. William Church Osborn; other portraits include King Gustav V of Sweden, King Alphonso XIII of Spain, Carol II of Roumania, Maharanee of Cooch-Behar, Athenagoras, The Archbishop of Greece, Count Carlo Sforza, J. Paul-Boncour, Duchess of Mortemart, Joseph Auslander, Robinson Jeffers, Audrey Wurdemann, Harold S. Vanderbilt, Fred W. Rhinelander, Clarence Buddington Kelland, Jean Hersholt, Mr. and Mrs. William Rhinelander Stewart, Ezio Pinza, Hon. Frank Murphy, Hon. Charles F. Adams, Hon. Herbert C. Pell, Alexander Gretchaninoff, Mrs. Maude Howe Elliott, Edouard Vuillard, etc. Address: 1 W. 67th St., New York 23, N.Y.

WERFEL, Franz (vĕr'fĕl), playwright and novelist; b. Prague, Czechoslovakia, Sept. 10, 1890; s. Rudolph and Albine (Kussy) W.; ed. coll., Prague, univ., Leipzig, Germany; m. Alma Maria Mahler. Sergt. Austrian Army, World War I. Awarded Oesterre Tapferkeitsmedaille. Club: Pen (London, Eng.). Author: Verdi, 1924 (English translation 1925); Class Reunion, 1929; The Pure in Heart, 1931; Forty Days of Musa Dagh, 1934; The Man Who Conquered Death; Twilight of a World, 1937; Harken Unto the Voice, 1938; Embezzled Heaven, 1940; The Song of Bernadette, 1942; April in October; (plays), The Goat Song; The Mirror Man; Schweiger; Paulus Among the Jews; Juarez and Maxmilian; The Kingdom of God in Bohemia; The Eternal Road; In One Night; The Trojan Women; Jacobowsky and the Colonel (comedy); The Song of Bernadette; Star of Heaven. Address: 6900 Los Tilos Rd., Hollywood, Calif. Died Aug. 26, 1945.

WERKMAN, Chester Hamlin (wĕrk'mân), bacteriologist; b. Fort Wayne, Ind., June 17, 1893; s. John Carl and Ada Alice (Groves) W.; B.S., Purdue U., 1919; Ph.D., Ia. State College, 1923; D.Sc. (causa honoris), Purdue University 1944; m. Cecile A. Baker, Oct. 11, 1913; 1 son, Robert Theodore. Asst. bacteriologist, U. of Ida., 1920-21; instr. and asst. chief bacteriology sect., Ia. State Coll., 1921-24, asst. prof. bacteriology, 1925-28, associate professor, 1928-33, prof. since 1933, head of department since 1942; asst. prof. bacteriology, Mass. State Coll., Amherst, 1924-25. Mem. A.A.A.S., Soc. American Bacteriologists, Am. Chem. Soc., Biochemical Soc. (Gt. Britain), Ia. Acad. of Science, Soc. Exptl. Biology and Medicine, Am. Soc. Biol. Chemists, American Association of Univ. Professors, Internat. Soc. Microbiology, vice Pres. of Section, 1936-39. Sigma Xi, Kappa Delta Pi, Phi Lambda Upsilon, Phi Kappa Phi, Theta Chi. Mason. Author: (with E. I. Fulmer) Chemical Action of Micro-organisms on Non-Nitrogenous Organic Substrates, 1930; also numerous scientific articles on physiology of bacteria. Asst. editor Enzymologia; editor Advances in Enzymology; Archives of Biochemistry; Proc. Exptl. Biology and Medicine. Home: 522 Ash Av., Ames, Ia. Address: Iowa State College, Ames, Iowa.

WERLEIN, Elizabeth Thomas (Mrs. Philip Werlein III) (wĕr'lĭn); b. Bay City, Mich., Jan. 29, 1887; d. Henry and Marie Louise Felton (Smith) Thomas; ed. pub. schs. and pvt. tutors; voice culture under Jean de Reszke, Paris; m. Philip Werlein III, Aug. 4, 1908 (died Feb. 22, 1917); children—Betty, Lorraine, Evelyn, Philip IV. Writer for newspapers since 1917; exec. head of public relations dept. of Saenger Theatres (over 200 motion picture theatres in 6 Southern states), 1924-30. Financial chmn. for Council Nat. Defense, New Orleans, 1917-20; chmn. Woman's Com., Liberty Loan Drives, 1917-20; organizer and comdt. Red Cross Canteen, New Orleans, 1919; chmn. Aeroplane Landing Fields for State La., 1917. Mem. Professional Women's Com. of Roosevelt Nat. Campaign Com.; mem. Democratic Victory Fund Nat. Com. Pres. Vieux Carré Property Owners Assn. Mem. bd. New Orleans Symphony Orchestra; mem. bd. New Orleans Spring Fiesta Assn. Democrat. Clubs: Quarante, Orleans (pres.), Petit Theatre, New Orleans Country. Given "Wings" at special ceremony N.Y. Aero Club, 1919. Asst. to Dr. Isaac Cline in restoring masterpieces to La. State Museum, 1934-36; now doing private commissions for museums. Hon. mem. Am. Inst. of Architects, awarded for preservation of Vieux Carre, New Orleans. Author of "Wrought Iron Railings of Vieux Carré." Home: 630 St. Ann, New Orleans, La.*

WERNAER, Robert Maximilian (wĕr-nâr'), author; b. Jena, Germany, May 13, 1865; s. Anton Ottomar and Alvine (Peisker) W.; prep. schs. and gymnasia in Germany; came to U.S., 1884; LL.B., Albany Law Sch. (Union U.), 1887; A.B., Harvard, 1899, A.M., 1900, Ph.D., 1903; univs. of Leipzig, Heidelberg, Geneva, Berlin; m. Esther Upham Farr, Mar. 31, 1891; m. 2d, Maud May Parker, June 7, 1930. Admitted to bar, 1889; practiced at Brooklyn and New York, 1889-96; instr. German, Harvard, 1901-03, U. of Wis., 1904-05, Harvard, 1905-06; lecturer German lit. Harvard, 1908; asst. prof. German, Simmons Coll., 1920-21. Mem. Modern Lang. Assn. America; Am. Acad. Polit. and Social Science. Club: Boston Authors. Author: Das Asthetische Symbol, 1906; Romanticism and the Romantic School in Germany, 1910; New Constructive Criticism, 1911; The Soul of America, 1917; The Scholar In Our Universities, 1926; The Proposal For a Society of Scholars, 1932. Editor and translator. Contbr. to mags. and scientific jours. Address: 20A Prescott St., Cambridge 38, Mass.

WERNER, Anthony Matthias, lawyer; bus. exec.; b. Kewaskum, Wis., Feb. 19, 1894; s. Anton and Emma (Deutsch) W.; LL.B., Marquette U., Milwaukee, Wis., 1919; student U. of Mich., summer of 1917; m. Dorothy Elizabeth Bowler, Oct. 15, 1924; children—David Anthony, Mary Ellen, Timothy Bowler, Anthony Matthias, John Mark. Post office clk., 1912; admitted to Wis. bar, 1919; partner in firm Werner & Clemens since 1919; pres. and dir. Crystal Lake Crushed Stone Co., Sheboygan Majestic Theatre Co., Bowler Realty Co., Bowler Security Co.; treas. Press Pub. Co.; dir. Sheboygan Casket Co. Served in United States Navy, 1917-19. City attorney, Sheboygan, Wis., 1928-29; mem. Police and Fire Commission, Sheboygan, 1933-43 (chmn. 1938-40, and since 1945). Apptd. col. staff of Governor Al G. Schmedeman, 1933; colonel on staff of Governor Julius P. Heil, 1939. Delegate to Democrat. Nat. Conv., Chicago, 1932 (Alternate 1940 & 1944). Gen. counsel, Alien Property Custodian, Apr. 1942 to May 1944. Mem. bd. regents, U. of Wis. Mem. Am., Wis. State and Sheboygan bar assns., Am. Legion, Alpha Gamma Phi, Elk. Catholic Order Foresters. Fraternal Order of Eagles. Clubs: Milwaukee Athletic, Milwaukee Press; Pine Hills Country (Sheboygan); Nat. Press (Washington, D.C.). Home: 2600 N. Third St. Address: 512 Nat. Security Bldg., Sheboygan, Wis.

WERNER, August Anthony, internist, endocrinologist; b. Newton, Kans., Jan. 30, 1883; s. Casper A. and Louisa (Loesser) W.; M.D., St. Louis U., 1911; m. Frances Carthaus, Aug. 16, 1928; 1 son, William Albert. Engaged in practice of medicine since 1911; asst. prof., internal med., St. Louis U. Med. Sch., since 1936; associate physician, St. Mary's Group Hospitals; staff member St. Louis City Sanitorium and Infirmary, Missouri State Hospital No. 4 (Farmington, Mo.), Missouri Baptist Hospital. Served as 1st lt., Med. Corps, U.S. Army, during World War I. Mem. A.M.A., A.A.A.S., Am. Coll. Physicians, Southern Med. Assn., Soc for Study of Internal Secretions, Soc. for Exptl. Biology and Medicine, Mo. State Med. Assn., St. Louis Med. Soc., Phi Beta Pi, Sigma Xi, and Alpha Omega Alpha. Author: Endocrinology (textbook); Clinical research with sex hormones, menopause and climacteric psychoses. Frequent contbr. to tech. and sci. jours. Home: 5573 Cates Av. Office: 403 Humboldt Bldg., St. Louis, Mo.

WERNER, Charles George, cartoonist; b. Marshfield, Wis., Mar. 23, 1909, s. George J. and Marie (Tippelt) W.; special courses at Northwestern University; student at Art Institute of Chicago, 1943; m. Eloise Robertson, October 5, 1935; 1 son, David Charles. Artist and photographer Springfield Leader, 1930-35; mem. art dept. Daily Oklahoma, 1935-37, editorial cartoonist, 1937-41; chief polit. cartoonist Chicago Sun since 1941; instr. cartooning pub. schs. Okla. City, 1939-42. Awarded Pulitzer prize for best cartoon, 1938; hon. mention for cartoon in auto safety contest, 1939; hon. mention Nat. Safety Council cartoons, 1943. Hon. mem. Sphinx Fraternity; hon. lifetime mem. Oklahoma City Jr. Chamber of Commerce; hon. mem. Sigma Delta Chi. Episcopalian. Clubs: Illinois Athletic, Bob O'Link Golf. Home: 1635 Ridge Av., Evanston, Ill. Address: Chicago Sun, Chicago, Ill.

WERNER, Fritz (Frederic Stephen Werner), artist; b. Vienna, Austria, Apr. 7, 1898; s. Louis Stephen and Elisabeth (Klem) W.; student Acad. Fine Arts, Vienna, 1917-21; Acad. Fine Arts, Munich, 1921-22, Acad. Fine Arts, Paris, 1922-23; m. Emmy Smetzka, June 13, 1935. Came to U.S., 1932, naturalized, 1935. Portrait painter; first one-man show, Munich, 1921; went to Italy and exhibited there, 1925; in Egypt painting portraits of govt. officials, 1926-28; then successively in Rumania, Sweden, England, Argentina, finally to U.S. Exhibited at Nat. Acad., Vienna, 1920; Kunstverein of Munich, 1921; Le Salon, Paris, 1923, Terzia Biennale Romana, Rome, 1925; Internat. Art Exhbn., Cairo, 1926; Galleria Whitcomb, Buenos Aires, 1930; Nat. Acad. of Design, N.Y. City, 1932, 36; Stendahl Art Galleries, Los Angeles, 1932; Courvoisier Art Galleries, San Francisco, 1933; Wildenstein Art Galleries, N.Y. City, 1934, 36; Junior League Club, St. Louis, 1937; Closson Art Galleries, Cincinnati, 1936; Detroit Museum of Art, 1940; Loring Andrews Art Galleries, Cincinnati, 1942; A Decade of Cincinnati Portraits, 1933-43, Cincinnati Art Museum, 1943. Represented in Supreme Court of Ohio, U. of Cincinnati, Circuit Court of Appeals of Cincinnati, U. of Cincinnati, A. O. Smith Corp., Milwaukee, and private collections. Awarded the Gundel Portrait prize and scholarship of Acad. Fine Arts, Vienna, 1921. Works include portraits of William S. Knudsen, chmn. of the U.S. Defense Bd.; Charles Livingood, pres. Cincinnati Art Museum. Mr. H. O. Harwick of Mayo Clinic, Rochester, Minn., George Warrington, pres. U. of Cincinnati; Smith Hickenlooper, judge Circuit Court of Appeals, Cincinnati; G. Leigh-Jones, pres. Shell Oil Co.; F. H. Ecker, pres. Met. Life Ins. Co.; James Roosevelt; E. W. Edwards, former pres. Fifth-Third Union Trust Co. Cincinnati, Walter Douglas, former pres. S.P.R.R., Olaf Evinrude, founder of Evinrude Motor corp., Milwaukee, Wisconsin; A. O. Smith, Founder of A. O. Smith Corp., Milwaukee, Wis.; L. R. Smith, chmn. of A. O. Smith Corp., Milwaukee, Wis.; also many portraits of royalty and govt. officials in Europe, S.A., Egypt. Address: (summer) Hotel Plaza, New York 19, N.Y.; (winter) Hotel San Marcos, Chandler, Ariz.

WERNER, M. R., author; b. N.Y. City, Mar. 6, 1897; s. Samuel and Fannie W.; student Columbia, 1915-17; m. Hazel Hawthorne, July 2, 1932. Obituary editor N.Y. Tribune, 1919; visited Japan and China as spl. corr. Tribune, 1920; N.Y. corr. Yorkshire Post, Leeds, Eng. since 1941. With Medical Corps, U.S. Army, in France, 1917-19. Author: Barnum, 1923;

Brigham Young, 1925; Tammany Hall, 1928; Bryan, 1929; Orderly, 1930; To Whom It May Concern, 1931; Little Napoleons and Dummy Directors, 1933; Privileged Characters, 1935; Julius Rosenwald, 1939; The Admirable Trumpeter, a biography of General James Wilkinson (with T. B. Hay), 1941. Editor: Stalin's Kampf, 1940. Official of Works Progress Adminstrn., Washington, 1935-36; official overseas branch Office of War Information, New York, June 1942-Feb. 1944. Home: 177 Macdougal St., New York 11, N.Y. Address: care Harcourt, Brace & Co., New York, N.Y.

WERNER, Max (pseudonym), writer; b. Kharkov, Russia, 1901; unmarried. Political editor of daily paper, Mannheim, Germany, and special writer for periodicals in Berlin and Vienna; lived in Paris, 1933-40. Author: Military Strength of the Powers, 1939; Battle for the World, 1941; The Great Offensive, 1942; Attack Can Win in 1943, 1943. Address: care S. J. Greenberger, 11 W. 42d St., New York 18, N.Y.

WERNER, Oscar Emil, newspaperman; b. Harvey, Ill., Jan. 31, 1893; s. Dietrich and Agnes (Zernecke) W.; grad. Los Angeles High Sch., 1910; student Occidental Coll., Los Angeles, 1910-11; B.A., U. of Calif., 1916; m. Mary Eckles, June 15, 1916; children—Miles Allen, George Carleton. Began as reporter Los Angeles Evening Herald, 1911; reporter Prescott (Ariz.) Evening Courier, 1920-22; connected with Associated Press since 1922, successively editor on Los Angeles staff, state capitol corr. at Sacramento, Hollywood film feature editor, feature editor in London, Eng., staff writer at Berlin, chief of bureau, Vienna (covering Feb. and July revolts, 1934); staff writer Berlin bureau, 1935-37; chief of Moscow bureau, 1938-39, Baltic bureau, Copenhagen, 1939; corr. at front Russian-Finnish War, Jan.-Mar. 1940; signs dispatches "Wade Werner." Served as pvt., 126th Regt., C.A., Mar.-Dec. 1918, World War. Home: 19 Fort Hunt Rd., Alexandria, Va. Office: PRD SHAEF APO 757 care of P.M., N.Y.

WERNETTE, John Philip, univ. pres.; b. Imlay City, Mich., October 29, 1903; s. J. I. and Bessie (Barris) W.; A.B., U. of Calif. at Berkeley, 1924; A.M., Univ. of Southern California, 1926; A.M., Harvard, 1929, Ph.D., 1932; m. Eleanor DeCourcy, Aug. 17, 1940; 1 son, John DeCourcy. Instr. U. of Southern Calif., 1924-26; mem. faculty, Harvard, 1927-45; mem. commn. financial advisers, Republic of Colombia, 1929, Republic of Peru, 1931; fellow Social Science Research Council, 1932-33; war goods price coordinator, Office Price Adminstrn., Washington, 1942-43; pres. U. of New Mexico, since 1945. Mem. Am. Econ. Assn., Am. Assn. Univ. Profs., Artus, Delta Sigma Rho, Sigma Pi, Alpha Kappa Psi. Rotarian. Author: Money, Business and Prices, 1933; The Control of Business Cycles, 1940; Financing Full Employment, 1945. Home: 1901 East Roma. Office: University of New Mexico, Albuquerque, N.M.

WERNETTE, Nicodemus D. (wēr-nĕt), lawyer; b. Remus, Mich., May 5, 1885; s. Jacob and Catherine (Bolz) W.; LL.B., U. of Mich., 1907; m. Ozalinda Blanchard, Apr. 4, 1911; children—Frances C., Bernice E., Blanche M., Margaret M., Florence E., Thomas E., Mary C., Norma Dolores. Admitted to Ida. bar, 1907; in practice at Coeur d'Alene, 1907-33; pros. atty., Kootenai County, 1911-17; justice Supreme Court of Ida., 1933-35; practicing law, Spokane, Wash., since Feb. 1, 1935. Mem. Am., Ida. State and Wash. State bar assns. Democrat. Catholic. K.C., Elk. Home: 304 W. 18th St. Address: Old Nat. Bank Bldg., Spokane, Wash.*

WERNTZ, William Welling (wērntz), accountant; b. Washington, D.C., Mar. 27, 1908; s. William Warren and Lillian Gertrude (Welling) W.; A.B., Yale, 1929, LL.B., 1931; student Yale Grad. Sch. (econ.), 1931-35; m. Jeanne Darling Campbell, July 9, 1932; 1 dau., Sarah Jeanne. Instr. in accounting, corp. finance and law, Yale U. and Yale Sch. of Law, 1929-35; atty. Securities and Exchange Commn., U.S. Govt., 1935-38, chief accountant since 1938. Consultant to Office Price Adminstrn. since 1942, to Dept. of Treasury since 1944. Mem. Am. Accounting Assn., Am. and New Haven County bar assns., Phi Beta Kappa, Alpha Beta Psi. Home: 25 W. Amherst Road, Cynwyd, Pa. Office: Penn Athletic Club Bldg., 18th and Locust Sts., Philadelphia 3, Pa.

WERRENRATH, Reinald (wâr'ĕn-rāth), baritone, vocal teacher, conductor; b. Brooklyn, N.Y., Aug. 7, 1883; s. George and Aretta (Camp) W.; A.B., New York U., 1905; studied singing with father, and with Dr. Carl Dufft, Frank King Clark, Dr. Arthur Mees, Percy Rector Stephens, Victor Maurel; hon. Dr.Mus., New York University, 1932; m. Ada Petersen, December 6, 1909; children—George Hans, Dorothy (Mrs. Carleton B. Hutchins, Jr.), Reinald; m. 2d, Frances M. Aston, March 25, 1942. Made debut at Metropolitan Opera House, New York, as Sylvio, in "Pagliacci," Feb. 19, 1919. Appeared since 1907 with marked success in recitals and oratorios in leading cities of U.S.; starred in operetta, "Music in the Air," 1932-33. Vocal supervisor Nat. Broadcasting Co., 1929-32; has taught singing at U. of Miami, Peabody Conservatory of Music (summer) and in vocal studios in Washington, D.C., Albany, N.Y., Kingston, N.Y.; vocal supervisor Carnegie Hall, N.Y. Condr. Mendelssohn Club, Albany, N.Y., since 1941; condr. Nat. Press Club Chorus, Washington, D.C. Lecturer on "American Song" and "Songs of the British Isles" since 1935. Mem. Psi Upsilon. Republican. Episcopalian. Clubs: Dutch Treat, University Glee, Sleepy Hollow Country, Psi Upsilon (New York). Pres. N.Y. Univ. Arts and Engineering Assn. since 1940. Compiler and editor: One Hundred Modern Scandinavian Songs, 1925. Address: 915 Carnegie Hall, New York, N.Y.*

WERT, James Edwin, coll. prof.; b. Pleasantville, O., Feb. 9, 1894; s. Thomas Jefferson and Eva (Hawk) W.; B.S., Adrian Coll., 1915; M.A., Ohio State U., 1933, Ph.D., 1934; m. Lucile Meeser, July 27, 1921; 1 dau., (Dorothy) Joan (Mrs. Don Kenneth Jones, Jr., (dec.). High sch. teacher, Chester, W. Va., 1913-14, Zanesville, O., 1915-16, 1919-20; chemist, Jones and Laughlin Steel Co., Aliquippa, Pa., 1916-19; supt. schs., Utica, O., 1920-23; mgr. Rogers Teachers Agency, 1923-29; research asso., Bur. Ednl. Research, Ohio State U., 1931-37 (leave as lecturer in edn., U. of Minn., 1935-36); dir. grad. div., Ariz. State Teachers Coll., 1937-40; prof. edn., Iowa State Coll. since 1940; consultant on evaluation, Office Civilian Defense, 1943; examiner for the Examinations Staff for Armed Forces Inst., Jan.-June, 1944; accident cons. Army Air Forces, March 1944-45; overseas mission, U.S. Strategic Bombing Survey, May-Aug. 1945. Member National Education Association, American Ednl. Research Assn., Am. Statis. Assn., Nat. Soc. for Study of Edn., A.A.A. Conglist. Republican. Author: Non-computational Statistics, 1935; Mathematics Workbook for Senior Survey Course (with Fred P. Frutchey), 1936; Applicants for Federal Aide at Minnesota Colleges (with Alvin C. Eurich), 1937; Educational Statistics, 1938; contbr. to ednl. jours. Home: 204 Gray Av., Ames, Ia.

WERTENBAKER, Charles Christian (wēr'tĕn-bā-kĕr), editor, author, war correspondent; b. Lexington, Va., Feb. 11, 1901; s. William and Imogen (Peyton) W.; student University of Virginia, 1919-21 and 1923-25; m. Henrietta Hoopes, Sept. 25, 1926 (divorced 1935); m. 2d, Nancy Hale (Hardin), Sept. 21, 1935 (divorced 1941); 1 son, William; m. 3d, Lael Tucker (Laird) September 1942; 1 son, Christian Tucker. Reporter, Washington Star, other newspapers, 1922-23, 1925-28; traveled in Europe and contributed to Saturday Evening Post, etc., 1928-31; contributing editor Time, 1931-33; associate editor Fortune, traveling in Central and South America, 1933-36; asso. editor and foreign corr. Time, 1938-39, foreign news editor, 1940-43, war editor 1941-43; chief military corr. and chief of Paris bur., Time and Life, since 1944. Mem. Phi Kappa Psi Fraternity. Democrat. Episcopalian. Author: Boojum, 1928; Peter the Drunk, 1929; Before They Were Men, 1931; To My Father, 1936; A New Doctrine for the Americas, 1941; Invasion, 1944. Home: 15 Quai Conti, Paris. Office: Time and Life, 21 Rue de Berri, Paris, France.

WERTENBAKER, Thomas Jefferson, author, educator; b. Charlottesville, Va., Feb. 6, 1879; s. Charles Christian and Frances Thomas (Leftwich) W.; B.A. and M.A., U. of Va., 1902, Ph.D., 1910; L.H.D., Lehigh University, 1939; Litt.D., William and Mary College, 1941; A.M., Oxford University, 1944; m. Sarah Rossetter Marshall, July 10, 1916; 1 son, Thomas Jefferson. Editor on Baltimore News, 1905-06; asso. prof. history and economics, Agrl. and Mech. Coll. of Tex., 1907-09; instr. Am. history, U. of Va., 1909-10; with Princeton since 1910, successively instr. Am. history, asst. prof., asso. prof., and since 1925, Edwards prof. Am. history, also chmn. dept., 1928-1936; visiting prof., U. of Göttingen, 1931, Ehrenbürger, 1931; Harold Vyvyan Harmsworth prof. of Am. History, Oxford 1939-40 and 1944-45. Page-Barbour lecturer, U. of Va., 1937; Anson G. Phelps lecturer, U. of New York, 1942; editor on Evening Sun New York, 1918-23. Mem. com. Inst. Colonial Hist. and Culture. Mem. American Hist. Assn., Am. Assn. Univ. Profs., Mass. Hist. Soc., N.J. Hist. Soc., Southern Hist. Assn., Am. Philos. Soc., Newcomen Soc., Phi Beta Kappa, Phi Kappa Psi. Author: Patrician and Plebeian in Virginia, 1916; Virginia under the Stuarts, 1914; Planters of Colonial Virginia, 1922; The American People—A History, 1926; The First Americans, 1927; The United States of America (with Dr. Donald E. Smith), 1931; Norfolk—Historic Southern Port, 1931; The Founding of American Civilization, 1938; Torchbearer of the Revolution, 1940; The Old South—The Founding of American Civilization, 1942; The Golden Age of Colonial Culture, 1942; The Bicentenial History of Princeton, 1946. Editor: Princeton History of New Jersey. Member editorial bd. The Pa. Mag. of History and Biography, also of the William and Mary Quarterly. Home: 164 Prospect Av., Princton, N.J.

WERTHAM, Frederic (wēr'thăm), psychiatrist, neurologist; b. Germany, 1895; s. Sigmund and Matilda W.; student medicine, Kings Coll., London, Eng., and Univs. of Munich and Erlangen, Germany; M.D., Wurzburg, Germany, 1921; post-grad. study, London and Vienna; m. Florence Hesketh. Came to U.S., 1922, naturalized, 1927. Asst. in psychiatry, psychiatric clinic, U. of Munich, 1921; chief resident psychiatrist and asst. in charge out-patient dept., Johns Hopkins Hosp., later asso. in psychiatry, Johns Hopkins Hosp. and Med. Sch., 1922-29; fellow Nat. Research Council, Washington, D.C., 1930-31; sr. psychiatrist Dept. of Hosps., N.Y. City, since 1932; asst. prof. clin. psychiatry, New York U., and physician-in-charge, psychiatric clinic, Court of Gen. Sessions, N.Y. City, 1932; sr. psychiatrist Bellevue Hosp., N.Y. City, 1933-35; dir. mental hygiene clinic, Bellevue Hosp., since 1936; dir. mental hygiene clinic, Queens Gen. Hosp., N.Y. City, since 1939; consultant psychiatrist, Triborough Hosp., New York. Fellow A.M.A. A.A.A.S., N.Y. Acad. of Medicine, Nat. Research Council; mem. Am. Neurological Assn., Am. Psychiat. Assn., Am. Assn. Neuropathologists, Assn. for Research in Nervous and Mental Diseases, N.Y. County Med. Soc., Assn. for Advancement of Psychotherapy (pres., 1943-45). Author: The Brain as an Organ (with Florence Wertham), 1935; Dark Legend: A Study in Murder, 1941; also author papers and monographs on psychiatry, neurology, neuropathology and criminology. Address: 44 Gramercy Park, New York 10, N.Y.

WERTHEIM, Edgar (wēr'thŭm), chemistry; b. La Salle, Ill., Feb. 22, 1886; s. Henry and Emma (Eliel) W.; B.P.E., Y.M.C.A. Coll., Chicago, 1917; B.S., Northwestern U., 1918; M.S., U. of Kan., 1919; Ph.D., U. of Chicago, 1921; m. Katherine Hale, Aug. 25, 1924; children—Barbara Jean, Marian Elizabeth. In business, 1902-12; asst. prof. chemistry, U. of Kan., 1918-20; prof. of organic chemistry, U. of Ark., since 1928; research in organic sulfur compounds and organic sweetstuffs. Fellow Am. Inst. Chemists, Am. Assn. for Advancement of Science; mem. Am. Chem. Soc., Am. Assn. Univ. Profs., Sigma Xi, Phi Beta Kappa, Alpha Chi Sigma. Democrat. Baptist. Club: University (Fayetteville, Ark.). Author: Essentials of Organic and Biological Chemistry, 1931; Manual of Organic Chemistry, 1932; Organic Chemistry Laboratory Guide, 1937, 2d edit., 1940; Textbook of Organic Chemistry, 1939, 2d edit., 1945; Introductory Organic Chemistry, 1942; Experiments in Organic Chemistry, 1942. Asst. editor: Outlines of Organic Chemistry, 1937. Contbr. scientific articles to chem. jours. Home: 103 N. Duncan St., Fayetteville, Ark.

WERTHEIM, Maurice (wĕrt'hīm), investment banker; b. N.Y. City, Feb. 16, 1886; s. Jacob and Hannah (Frank) W.; A.B., Harvard, 1906, A.M., 1907; m. Alma Morgenthau, 1909; children—Mrs. Josephine W. Pomerance, Mrs. Barbara W. Tuchman, Mrs. Anne W. Langman; m. 2d, Ruth White Warfield, Mar. 1930; m. 3d, Cecile B. Seiberling, June 1944. V.p. and sec. United Cigar Mfrs. Co. (now Gen. Cigar Co.), 1907-13; mem. N.Y. State Industrial Bd., 1913-15; entered investment banking with Hallgarten & Co., 1915-19, mem. firm, 1919-26; founder Wertheim & Co., investment bankers, 1927, and since sr. partner; director Underwood Corporation, Cuban Atlantic Sugar Co., Hat Corp. of America, Bond Stores Co. One of founders and mem. bd. of dirs., Theatre Guild of N.Y.; pres. Manhattan Chess Club; trustee, Mt. Sinai Hospital; director American Russian Inst.; mem. com. to visit dept. of sociology, Harvard. Home: 33 E. 70th St. Office: 120 Broadway, New York, N.Y.

WERTMAN, Floyd Rollan, vice-pres. S. S. Kresge Co.; b. Farm Mundy, Mich., Apr. 2, 1884; s. Jesse and Matilda (Leinbaugh) W.; ed. high sch., also some special studies; m. Fern V. Stouffer, 1912; children—John J. Robert D., William F. In wholesale dry goods business 3 yrs.; with S. S. Kresge Co. since 1906, now v.p. in charge of merchandising. Republican. Presbyterian. (Mason (32°). Clubs: Athletic, Golf, Rotary (Detroit). Home: 1686 Balmoral Drive. Office: 2727 2d St., Detroit, Mich.

WESCOTT, see also Westcott.

WESCOTT, Cassius Douglas (wĕs'kŏt), ophthalmologist; b. Salisbury Center, N.Y., May 25, 1861; s. Austin B. and C. Ermina (Byington) W.; M.D., Rush Med. Coll., 1883; m. Ada Virgil, Dec. 31, 1890; children—Virgil, Helen. Began teaching at Rush Med. Coll. as asst. in chem. laboratory, demonstrator of chemistry, 1883-84; resident physician, Ill. Eastern Hosp. for the Insane, Kankakee, 1884-86; gen. practice in Chicago, 1886-94; specialized in ophthalmology, since 1894; asst. surgeon, Ill. Charitable Eye and Ear Infirmary, 1887-88; apptd. surgeon to eye and ear dept., Central Free Dispensary, 1887; oculist to Cook County Hosp., 1891-93; lecturer on eye at Ill. Training Sch. for Nurses, 1891-1915; instr. ophthalmology, Rush Med. Coll., 1894-1900, asst. prof., 1900-07; ophthalmologist to C.,M.&St.P. Ry., 1894-1922; attending oculist, Washington Blvd. Hosp., 1900-22; asst. ophthalmologist, Presbyn. Hosp., Chicago, 1900-07; ophthalmologist, St. Luke's Hospital, 1907-15. Commd. 1st lt. Med. Res. Corps, Feb. 1911. Mem. Am. Ophthal. Soc. (pres. 1925), A.M.A., Am. Assn. Ry. Surgeons, Ill. State and Chicago med. socs., Chicago Ophthal. Soc. (pres. 1900), Chicago Pathol. Soc. (pres. 1893), C.,M.&St.P. Ry. Surgeons Assn., Chicago Inst. of Medicine (pres. 1924), Chicago Physicians Club. Trustee 3d Unitarian Ch., 1901-06. Clubs: University, City. Home: 526 8th St., Wilmette, Ill. Office: 30 N. Michigan Av., Chicago, Ill.*

WESCOTT, Glenway, author; b. Kewaskum, Wis., Apr. 11, 1901; s. Bruce Peters and Josephine (Gordon) W.; student U. of Chicago, 1917-19. Writing since 1921; has lived much of time in France and other European countries. Formerly pres. Poetry Club, Chicago. Author: The Apple of the Eye, 1924; The Grandmothers—A Family Portrait (Harper prize), 1927; Good-Bye, Wisconsin, 1928; Fear and Trembling, 1932; A Calendar of Saints for Unbelievers, 1932; The Pilgrim Hawk, 1940; Apartment in Athens, 1945. Home: Stone-blossom, Hampton, N.J.*

WESCOTT, William Carter, sculptor; b. Atlantic City, N.J., Oct. 4, 1900; s. William Carter and Laurabell (Warwick) W.; A.B., Virginia Mil. Inst., Lexington, Va., 1922; student Sorbonne, Paris, 1924-25, Art Students League, New York, N.Y., 1926-1930; m. Elena Yurkovska, Feb. 16, 1938. Exhibited in larger cities of U.S.; works include Lou Gehrig Memorial bust, Yankee Stadium, New York City; memorial monument to Maj. T. D. Howie (The Major of St. Lo), Staunton, Va.; bronze portrait Col. Thomas Russell, Staunton (Va.) Mil. Acad.; portrait busts Arthur Garfield Hays, Beatrice Kaufman, Quentin Reynolds, Winston Churchill, Liam O'Flaherty, Clement Wood. Twice recipient of Winthrop Earle award for sculpture; associate mem. Nat. Sculpture Soc. Home and studio: 47 E. 9th St., New York, N.Y.

WESLEY, Charles Harris, univ. pres.; b. Louisville, Ky., Dec. 2, 1891; s. Charles Snowden and Matilda (Harris) W.; B.A., Fisk University, 1911; M.A., Yale U., 1913; student Guilde Internationale, Paris, 1914, Howard U. Law Sch., 1915-16; Ph.D., Harvard University, 1925; D.D., Wilberforce University, 1928; LL.D., Allen University, 1932, Va. State College, 1943, Morris Brown U., 1944; m. Louise Johnson, Nov. 25, 1915; children—Louise Johnson, Charlotte Harris. Instr. in teaching of history, Howard U., 1913, instr. history, 1914-18, asst. prof., 1918-19, asso. prof., 1919-20, prof. history and head of dept., 1921-42, dir. summer sch., 1937, acting dean Coll. of Liberal Arts, 1937-38, dean of Grad. Sch., 1938-42; pres. Wilberforce U. since 1942; pastor and presiding elder African M.E. Ch., 1918-37. Ednl. sec. Army Y.M.C.A., Camp Meade, Md., 1918; sec. for overseas work, Colored Men's Dept., Nat. War Work Council, Y.M.C.A., 1919. Mem. Army and Navy Dept. Com., Nat. Council of Y.M.C.A.; mem. com. on Negro-White Relations, Y.M.C.A., and mem. council of Ohio and West Virginia; Guggenheim fellow, London, 1930-31; grant-in-aid Social Science Research Council, 1936-37. Secretary bd. trustees Fisk U. Mem. board editors of The Hayes Foundation. Mem. Assn. for Study of Negro Life and History (exec. council), Am. Historical Assn., Nat. Council Social Studies, N.E.A., American Assn. Sch. Adminstrs., Soc. for Advancement of Education, Fellow American Geographical Society, Alpha Phi Alpha (gen. pres., 1931-40; past gen. pres. and historian since 1940). Mason. Odd Fellow. Author: Negro Labor in tthe United States, 1850-1925, 1927; Richard Allen: Apostle of Freedom, 1935; The History of Alpha Phi Alpha, 1930, rev. edits., 1935, 1942; The Collapse of the Confederacy, 1938; A Manual of Research and Thesis Writing for Graduate Students, 1941. Editor: The Negro in the Americas, 1940. Contbr. to What the Negro Wants, 1944. Home: Wilberforce, O.

WESLEY, Edgar Bruce, prof. of edn.; b. Bethelridge, Ky., Dec. 5, 1891; s. Silas and Meania (Jones) W.; A.B., Baldwin-Wallace Coll., Berea, O., 1914; student, Yale, 1916-17, U. of Wis., summer 1922; A.M., Washington U., 1925, Ph.D., 1929; Litt.D., Union College, Barbourville, Ky., 1943; LL.D., Baldwin-Wallace Coll., Berea, O., 1945; married Nannie Fay Medford, May 16, 1915; children—Silas Medford, Phyllis Margaret, Louis Wood, James Paul, Elaine. Teacher of rural sch., Casey County, Ky., 1910-11; prin. Basil (O.) High Sch., 1914-16; teacher of English and history, Jackson Acad., St. Louis, Mo., 1917-22; head social studies dept., University City (Mo.) High Sch., 1923-30; instr. in history, Washington U., extension dept. and summer sch., 1924-30; asst. prof. of edn., U. of Minn., 1931-34, asso. prof., 1934-37, prof. since 1937; visiting prof., Harvard, summer 1935, U. of N.H., summer 1938. Dir. Com. on Am. Hist. in the Schools and Colleges, summer 1943. Mem. Minn. Resources Commn., 1937-42. Mem. Nat. Council for Social Studies (2d v.p. 1933, v.p. 1934, pres. 1935, mem. editorial com.), Am. Hist. Assn., Miss. Valley Hist. Assn., Am. Assn. Univ. Professors, National Society for Study of Education, N.E.A., Nat. Society of College Teachers of Edn., Club: Campus (U. of Minn.). Author: Social Problems of Today (with G. S. Dow), 1925; Principles of Social Science (with T. R. Williamson), 1932; World Civilization (with H. Webster), 1934; Guarding the Frontier, 1935; Proposed—The University of the United States, 1936; Teaching the Social Studies, 2d edit., 1942; Owatonna—The Social Development of a Minn. Community, 1938; America's Road to Now (with C. H. Coleman), 1939; Reading Guide for Social Studies Teachers, 1941. American History in Schools and Colleges, 1944; Teaching Social Studies in Elementary Schools, 1946. Editor of Health's Correlated Social Studies, a series of high school textbooks in social studies (with William Hamm), 1938-40. Author of several workbooks in social studies; contbr. to yearbook of Nat. Council of Social Studies; contbr. many articles to hist. and ednl. jours. Home: 3208 Edmund Blvd., Minneapolis, Minn.

WESSELL, Nils Yngve (wĕs'l), college dean, psychologist; born at Warren, Pa., April 14, 1914; s. Rev. Nils Johan and Esther (Wahlquist) W.; B.S., Lafayette Coll., 1934; M.S., Brown U., 1935; Ph.D., U. of Rochester, 1938; m. Marian Sigler, Sept. 15, 1938; children—Roberta Sue, Nils Hartley. Asst. in psychology, Brown U., 1934-35; resident psychologist, Bradley Home, 1935-37; fellow, U. of Rochester, 1937-38; psychologist and dir. of mobile child guidance clinic, U. of Mich., 1938-39; asst. prof. psychology, Tufts Coll., 1939-45, asso. prof. since 1945, dean of men and dir. admissions since 1939, acting chmn. dept. of psychology, 1943-45; lecturer in psychology, Harvard U., 1943. Chmn. Schools and Colls. Group, Greater Boston United War Fund, 1944, chmn. Instrs. Div., 1945. Trustee Lesley Coll. Mem. A.A.A.S., American Psychol. Assn. Eastern Assn. New England Coll. Admissions Bd.; chmn. Instrns. Div. of same, 1945, N.E. Lafayette Alumni Assn. (pres. 1944-45), N.E. Assn. of Colls. and Secondary Schs, Sigma Xi. Contbr. to sci. and ednl. journals. Home: 226 College Av., Medford, Mass.

WESSELS, Theodore Francis, army officer; b. Phila., Pa., May 31, 1892; B.S., Trinity Coll., Hartford, Ky., 1914; commd. 2d lt. Inf. Res., June 1917, 2d lt. Inf. Regular Army, Oct. 1917, and advanced through the grades to brig. gen., Mar. 1943; became prof. mil. science and tactics, Ind. U., Bloomington, Ind., June 1934, serving until Aug. 1939; chmn. Rifle Company Weapons Com. and instr. in weapons, Inf. Sch., Ft. Benning, Ga., 1939-42; with 8th Armored Div., Ft. Knox, Ky., Mar. 1942; named combat comdr. "B," 20th Armored Div., Camp Campbell, Ky., Feb. 1943.†*

WESSENAUER, Gabriel Otto, engr.; b. Sewickley, Pa., Oct. 21, 1906; s. Gabriel and Meta (Schletter) W.; B.S. in Civil Engring., Carnegie Inst. Tech., 1927; m. Jenny A. Bobby, June 8, 1934; children—Joy Meta, James Robert. Asst. engr., West Va. Power and Transmission Co., 1927-31; development engr., West Penn Electric Co., 1931-34; asst. elec. engr., West Penn Power Co., Jan.-July 1935; hydraulic engr., Tenn. Valley Authority, Sept. 1935-37, power supply engr., 1937-39, asst. to mgr. of power, 1940-41, asst. mgr. of power, 1942-44, acting mgr. of power, July 1941-Apr. 1944, mgr. of power since May 1944. Recipient Collingwood prize for juniors, for co-authorship of paper, Application of Duration Curves to Hydroelectric Studies, 1935. Mem. Tau Beta Pi. Asso. mem. Am. Soc. C.E. Home: 1707 Auburndale Av. Office: 818 Power Bldg., Chattanooga, Tenn.

WESSMAN, Harold Everett, prof. structural engring.; b. Rockford, Ill., Dec. 27, 1899; s. John Velander and Selma Elfreda Wessman; B.S., U. of Ill., 1924, M.S., 1925, C.E., 1929, Ph.D., 1936; m. Gertrude Carpenter Wright, April 6, 1931; children—William Harold (deceased), Donald Wright, Richard Harold. Structural designer South Park Commn., Chicago, 1925-26; instr. structural engring., U. of Ill., 1927-29; associate prof. Chiao-Tung U., Shanghai, 1929-30; structural engr. Waddell & Hardesty, New York, 1926-27, 1930-32; supt. water dept., Rockford, Ill., 1933; associate prof. structural engring., U. of Iowa, 1934-37; prof. structural engring., New York U., since 1937, head of dept. civil engring. since 1939; lecturer Polytech. Inst., Brooklyn, 1932. Mem. Am. Inst. Consulting Engrs. (pres. 1944), Am. Soc. Civil Engrs. (Norman medal winner 1940 for scientific paper on Design of Suspension Bridges), Am. Concrete Inst., Soc. Promotion Engring. Edn., Sigma Xi, Tau Beta Pi, Phi Kappa Phi, Chi Epsilon, Alpha Kappa Lambda. Methodist. Republican. Co-author: Aerial Bombardment Protection, 1942; Vocational Guidance in Engineering Lines, 1933. Home: 195 Central Parkway, Mt. Vernon, N.Y. Address: College of Engineering, New York University, New York, N.Y.

WESSON, Charles Macon, army officer; b. St. Louis, Mo., July 23, 1878; s. Charles Macon and Caroline Moye (Dancy) W.; B.S., U.S. Mil. Acad., 1900; grad. Ordnance Sch. of Technology, 1911, Army War Coll., 1925; Dr. Eng., Stevens Inst., 1941; married. Commd. 2d lt. cav., U.S. Army, 1900, and advanced through the grades to maj. gen., 1938; served in Cuba and Ft. Riley, Kan., with cav.; instr. in dept. of philosophy, West Point, 1903-07; served in ordnance dept. in Watertown and Watervliet arsenals and with A.E.F. in France; comdg. officer Aberdeen Proving Ground, 1925-29; chief of tech. staff, Office Chief of Ordnance, 1930-34; chief of ordnance, 1938-42; Office of Lend-Lease Adminstr. and Fgn. Econ. Administr., Sept. 1942-Oct. 1945. Decorated D.S.M. with oak leaf cluster (U.S.); Officer Black Star (French). Clubs: Army and Navy, Chevy Chase (Washington, D.C.); St. Botolph (Boston); University (N.Y. City). Home: 3114 O St. N.W., Washington, D.C.

WESSON, Miley Barton, urologist; b. Sedalia, Mo., Oct. 12, 1881; s. Miley Barton and Alice Bush (Proctor) W.; B.S., U. of Tex., 1902; M.D., Johns Hopkins U., 1910; m. Catherine M. Mattox, 1936. Asst. in chemistry, U. of Tex., 1902; taught science in secondary schs. and colls., 1902-06; asst. in anatomy, Johns Hopkins, 1907-08; resident surgeon Hudson St. Hosp., New York, 1910-12; surgeon, El Paso, Tex., 1912-17; asst. to Dr. Hugh H. Young, Johns Hopkins Hosp., 1919-21; instr. urology, U. of Calif., 1921-23; now in practice at San Francisco. Capt. Med. Corps, U.S. Army, with A.E.F., 1917-19. Mem. A.M.A., Am. Urol. Assn. (ex-pres. nat. soc. and Western br. soc.), International Urol. Assn., Società Italiano di Urologia, Calif. Med. Assn., San Francisco County Medical Society, California Academy Medicine, American Assn. of Genito-Urinary Surgeons, Am. Bd. of Urology (a founder), Nu Sigma Nu. Mason (Shriner). Awarded Carnegie silver medal. Clubs: Olympic, Lakeside Golf. Author: "Urological Roentgenology"; "Early History of Urology on the West Coast" in History of Urology, Vol. 1; "Anatomical Variations of the Bladder," in The Cyclopedia of Medicine, Vol. 2. Founder and first editor of Southwestern Medicine. Mem. editorial bd. Jour. of Urology advisory council Urol. & Cut, Rev. Contbr. 100 papers to Am. and foreign med. jours. Home: 2640 Broadway. Office: 490 Post St. San Francisco, Calif.

WEST, Arthur, mechanical engr.; b. Milwaukee, Wis., Mar. 25, 1867; s. Hubbell and Helen (Roberts) W.; M.E., U. of Wis., 1887; m. Alice Florence Tourtellot, Dec. 22, 1900. Engr. Edward P. Allis Co., Milwaukee, 1887-98, asst. to chief engr., 1898-1900; asst. chief engr. Allis-Chalmers Co., Milwaukee, 1900-04, also mgr. pumping engine dept., 1901-04; chief engr. Westinghouse Machine Co., Pittsburgh, 1904-08, v.p., 1906-08; mgr. power dept., Bethlehem Steel Co., 1908-27, cons. engr. since 1927. Cons. mech. engr. New York, Bd. of Water Supply, 1903-08; lecturer Johns Hopkins, Lehigh U. and U.S. Naval Acad., 1909-27; cons. engr. Lake Placid Club, N.Y., since 1927. Mem. Am. Soc. Mech. Engrs. (v.p. 1905-07), Inventor's Guild (New York), Chi Psi. Republican. Club: Lake Placid (mem. council). Home: Lake Placid Club, Essex County, N.Y. Address: First Nat. Bank and Trust Co., Bethlehem, Pa.*

WEST, Arthur Benjamin, pub. utility exec.; b. Rochelle, Ill., Apr. 18, 1875; s. Benjamin and Catherine (Rhodes) W.; A.B., Leland Stanford Jr. U., 1899; grad. work in law, Denver U., 1900; m. Grace Campbell, Feb. 12, 1905; children—Catherine Campbell, Elizabeth Dearing, Dorothy, Arthur Benjamin, Helen. Admitted to Colo. bar, 1901, and practiced at Denver until 1913; mem. Potter, West & Potter, 1910-12; v.p. and asst. to pres. Nev.-Calif. Power Co. and Southern Sierras Power Co., 1913-16, gen. mgr. Southern Sierras Co., 1916-23, pres. same and associated cos. since 1923; pres. Nev.-Calif. Electric Corp. and subsidiaries from 1929 to 1941. Pres. & director, California Electric Power Co. and Interstate Telegraph Co. since 1941. Gen. chmn. or campaign mgr. Am. Red Cross, Liberty Bond and Community Chest drives, World War. Mem. Colo. State Bar Assn., Phi Delta Phi, Sigma Alpha Epsilon. Republican. Clubs: Victoria, Newport Harbor Yacht; California (Los Angeles), and Denver Club (Denver, Colo.). Home: 6116 Hawarden Drive. Office: 3778 8th St., Riverside, Calif.

WEST, Charles Cameron, shipbuilder; b. Chicago, Ill., Sept. 22, 1877; s. John and Annie (Ladd) W.; Chicago Manual Training Sch.; M.E., Cornell U., 1900; m. Julia Bernice Dunham, June 10, 1905; children—John Dunham, Robert Dunham, Sylvia, Ruth. Engaged in shipbuilding since 1900; pres. Manitowoc Shipbuilding Corp.; v.p. Medusa Portland Cement Co.; also dir. in many other corps. Naval constructor U.S. Navy, 1917-18. Mem. Am. Soc. Naval Architects and Marine Engrs., British Inst. Naval Architects, Beta Theta Pi. Republican. Episcopalian. Mason. Home: Wayne, Ill. Office: 131 E. Wacker Drive, Chicago, Ill.*

WEST, E. Lovette, pub. utilities exec., retired; b. Lakeville, N.Y., Sept. 19, 1875; s. Lovette P. and Harriet M. (Dimmock) W.; M.E., Cornell, 1899; M.M.E., Fellowship Sibley Coll., 1900; m. Bess Gail Palmer, July 11, 1903; 1 dau., Bernice Delmar. With J. G. White & Co., New York, 1900-02; supervising engr. fgn. utility work J. G. White & Co., Ltd., London, Eng., 1902-04; asst. engring. mgr. J. G. White & Co., New York, 1904-08; engr. and mgr. Colo. Power Co., Colo. Springs and Denver, Colo., 1908-12; gen. mgr. N.E. Power Co., Worcester, Mass., and Boston, 1912-14; engr. with Bonbright & Co., 1914; former pres. W. S. Barstow Management Assn., Reading Transit & Light Co., Met. Edison Co., Met. Power Co. (Reading); dir. Gen. Gas & Elec. Corp., 1917-29; resigned from all utilities, 1929. Mem. bd. of govs. Lawrence Hosp., 1934-39; dir. Community Welfare Fund, Bronxville, N.Y. Mem. Sigma Psi. Presbyterian. Club: Bankers (New York). Home: 120 Hampshire Rd., Bronxville, N.Y. Died March 6, 1944.

WEST, Edward Augustus, exec. engr.; b. Wiarton, Ont., Can., Nov. 5, 1882 (parents U.S. citizens); s. Henry Gilder and Annie Alice (Masters) W.; student Bromfield-Pearson Engring. Sch., Tufts Coll. 1905-09; Lowell Sch. for Indsl. Foremen, Mass. Inst. of Tech., 1907-09; m. Charlotte Barton, Mar. 1907; children—Barton Gilder, Franklin Griffith, Edward Wilford; m. 2d, Marion Maxwell Kirkland, Apr. 27, 1923. Constr. engr. Portland (Ore.) R.R., Light & Power Co., 1909-12, efficiency engr., 1912-16; chief engr. Denver Tramway Co., 1916, gen. supt., 1918-25; vice-pres., gen. mgr. and dir. Utah Light & Traction Co., 1925-36; exec. v.p., dir. Fla. Power & Light Co., Miami, 1936-37; v.p. Miami Water Co.; v.p. Miami Beach R.R.; v.p., gen. mgr. Consumers Water Co.; gen. mgr. Denver & Rio Grande Western R.R. Co.; v.p., dir. Denver & Salt Lake R.R.; pres. Salt Lake City Union Depot & R.R. Co.; dir. Denver Union Terminal R.R., Pueblo Union Depot & R.R. Co., Denver Market & Produce Terminal, Denver Nat. Bank. Served as chief petty officer, U.S. Navy, 1901-04, and ensign, U.S. Naval Res., 1912-16. Mem. Chamber of Commerce, Timpanogas (Salt Lake City), Newcomen Soc., Soc. Military Engrs., Theta Delta Chi, Spanish Am. War Vets. Clubs: Denver, Denver Athletic, Press, Country, Civic (Denver), Country, Alta (Salt Lake City). Contbr. to professional jours. Originator of modern trolley

coach and application of the rear engine principle to mass transportation vehicles. Home: 357 Jersey St. Office: Rio Grande Bldg., 1531 Stout St., Denver, Colo.*

WEST, Egbert Watson, insurance exec.; May 1, 1863-Aug. 13, 1944. See Vol. 23 (1944-45).

WEST, Elizabeth Howard, librarian; b. Pontotoc County, Miss., Mar. 27, 1873; d. James Durham (D.D.) and Mary Robertson (Waddel) West; B.A., Industrial Inst. and Coll. of Miss. (now Miss. State Coll. for Women), 1892; B.A., M.A., U. of Tex., 1901; library training U. of Tex., 1905-06. Teacher until 1906; asst., Library of Congress, Washington, D.C., 1906-11; archivist, Tex. State Library, 1911-15; librarian, Carnegie Library, San Antonio, 1915-18; state librarian, Tex., Aug. 31, 1918-Aug. 31, 1925 (1st woman ever commd. as head of a dept. in Tex. State Govt.); librarian Texas Tech. Coll., Lubbock, Tex., 1925-42, librarian emeritus and hist. research specialist since Sept. 1, 1942; on leave 1930-32, to act as research asst. to Library of Congress European Historical Mission, in charge of its work in the Archivo General de Indias, Sevilla, Spain. Mem. Am. Library Assn., Tex. Library Assn. (pres. 1914-16), Southwestern Library Assn. (pres. 1922-24), Tex. Congress of Parents and Teachers (life), D.A.R., Philosophical Soc. of Tex., Tex. State Hist. Assn. (fellow, life mem.), Fla. Hist. Society, Miss. Hist. Assn., Southwestern Com. on Latin-Am. Culture, Phi Beta Kappa, Delta Kappa Gamma. Democrat. Presbyterian. Author: Texas Historical Notebook, 1905. Compiler: Calendar of the Papers of Martin Van Buren, 1910; Calendar of the Papers of Mirabeau Buonaparte Lamar, 1914. Contbr. to Dictionary of Nat. Biography, Dictionary of Am. History and mags. Home: 2309 10th St., Lubbock, Tex.

WEST, Ernest Holley; b. Dorset, Vt., May 21, 1874; s. Spafford H. and Augusta M. (Holley) W.; B.S. in C.E., U. of Vt., 1896; m. Bessie Chambers, Sept. 20, 1906; children—Elisabeth, Helen, George. Topographer, dept. docks, N.Y. City, 1896-1900; sec. Norcross-West Marble Co., Dorset, 1900-03, v.p., 1903-10; pres. Bennington (Vt.) Marble Co., 1905-10; owner and mgr. The West Orchards, Dorset; public service commr., Vermont, 1923-35; marble consultant Tenn. Valley Authority; dir. Factory Point (Vt.) Nat. Bank. Trustee Burr and Burton Sem., Manchester, Vt. Mem. Vt. Engrs., Vt. State Hort. Soc. (pres. 1915), Dorset Soc. Natural Science, Southern Vt. Artists (pres.), Lambda Iota. Republican. Mason. Clubs: Dorset Players, Dorset Field. Home: Dorset, Vt.

WEST, George Henry, lawyer; b. Kansas City, Kan., Dec. 11, 1893; s. John William and Rose Ida (Arrighi) W.; ed. Christian Brothers Comml. Sch., 1905-08, De La Salle Acad., Kansas City, Mo., 1910-13; LL.B., Kansas City U., 1915; m. Adrienne Neild, Nov. 1, 1930; children—Constance Louise, George Henry, Jr. Admitted Mo. bar, 1915, Kan. bar, 1921; police judge Kansas City, Kan., 1921-23; admitted U.S. Dist. Court, 1924; chmn. Civil Service Commn., Kansas City, Kan., 1927-31, asso. city atty., 1931-33; county (Wyandotte) counsellor, 1933-42; admitted Superior Court of U.S., Jan. 1942; apptd. U.S. atty. for Dist. of Kan., July 8, 1942; v.p. and mem. bd. dirs. Bonds, Inc. Served as pvt. U.S. Marine Corps, World War I. Mem. Phi Alpha Delta. Club: Kansas City (Kansas City, Mo.). Home: 2235 Washington Blvd., Kansas City, Kansas. Address: Post Office Bldg., Topeka, Kan.

WEST, H. Oliver, exec. vice-pres. and dir. Boeing Aircraft Co.; b. Boise, Idaho, Sept. 19, 1900; m. Ruth Daugherty, Dec. 25, 1925; children—Susan, Mellisa. Successively production chief, Boeing Airplane Co., dir. of engring. United Air Lines, technical adviser Trans Canada Air Lines; now exec. vice-pres. and dir. Boeing Airplane Co. and Boeing Aircraft Co. Club: Rainier. Home: 120 39th St., N. Seattle, Wash. Office: Boeing Aircraft Co., Seattle, Wash.

WEST, Harry Flickwir, publisher, editor; b. Ardmore, Pa., April 9, 1908; s. William and Isabel (Duer) W.; ed. Episcopal Acad., Phila.; student U. of Pa. Extension Sch. of Journalism, 1926-27, Columbia U. Sch. of Journalism, 1927-29; m. Molly Elkins Tyler, Dec. 2, 1930; children—Molly Tyler, Stella Elkins, Harry Flickwir, Isabel Duer. Investment banker, 1928-36; book editor, J. B. Lippincott Company, 1936-42; chief priorities Sect. Printing and Pub. Div., War Prodn. Bd., Washington, March-Dec. 1942, chief, Book Pub. and Mfg. Sect. since Dec. 15, 1942. Dir. Phila. Zool. Soc. Clubs: Rittenhouse, Sunnybrook Golf (Phila.). Home: Germantown Pike, Plymouth Meeting, Pa. Address: Temporary Bldg. S., Washington, D.C.*

WEST, Helen Hunt, lawyer and journalist; b. Oakland, Fla., Feb. 10, 1892; d. Aaron Lancaster and Lillian (Gove) Hunt; student John B. Stetson U., 1907-08; A.B., Fla. State Coll. for Women, 1933; m. Byron McG. West, Feb. 15, 1927. Asst. prin. high sch., Tarpon Springs, Fla., 1910-11; on staff St. Augustine (Fla.) Record, 1910-13; on editorial staff Fla. Times Union, Jacksonville, 1913-27; admitted to Fla. bar, 1917, to practice in U.S. Dist. Courts, 1917, to practice before U.S. Supreme Court, 1934; in practice at Jacksonville, Fla., since 1917; editor and pub. Southern Clubwoman Mag., 1929-30; editor Equal Rights Mag., Washington, D.C., 1937-40. Organized 400 girls for relief work during World War. Piloted through Fla. State Legislature "50-50 Bill" opening about 2800 party offices to Fla. women; was one of White House pickets in fight for woman suffrage; served as Congl. chmn. Nat. Woman's Party, campaigning for equal rights amendment to Constitution; mem. National Council, National Woman's Party. Mem. bd. dirs. Elizabeth Edgar Home for Working Girls, Jacksonville. Mem. Nat. Labor Conf., 1937. Mem. Nat. Assn. Women Lawyers, Nat. Fedn. of Business and Professional Women's Clubs, Pilot International (formerly national Congl. chairman), Jacksonville Panhellenic Assn. (founder and hon. pres.), Jr. League, Delta Delta Delta, Alpha Chi Alpha. Democrat. Episcopalian. Author numerous articles. Has spoken throughout country in behalf of improved status for women; spoke before resolutions com. of Rep. Conv., 1940, urging equal rights plank, which adopted; also spoke at Dem. Convs., 1936, 1940. Home: 3623 Valcenia Rd. Office: Law Exchange Bldg., Jacksonville, Fla.

WEST, Henry Skinner, educator; b. Baltimore, Md., Dec. 23, 1870; s. Henry Montgomery and Mary Anna (Skinner) W.; diploma, Baltimore City Coll., 1890 (first Peabody prize); A.B., Johns Hopkins, 1893, Ph.D., 1899 (scholarship every yr. of residence, and fellowship, 1898-99); diploma, Md. Inst. of Art and Design, 1890 (2d Peabody prize); m. Anne Brown Downman, Nov. 17, 1900; children—Henry Downman, Harriot Lee, Julian Montgomery. Teacher elementary sch., Baltimore, 1890-91, Baltimore City Coll., 1894-97; instr. in English, Johns Hopkins, 1899-1900; prof. English and Latin, Baltimore City Coll., 1900; prin. Western High Sch., Baltimore, 1900-06; asst. supt. schs., supervising teacher training and high schs., Baltimore, 1906-11; dir. statis. dept. U.S. Fidelity & Guaranty Co., New York, 1911-12; prof. edn., U. of Cincinnati, 1912-17; prin. Md. State Normal Sch., Towson, 1917-20; supt. pub. instrn., Baltimore, 1920-25; became prof. education and dean Coll. of Liberal Arts, University of Miami, Miami, Fla., 1926, now dean emeritus. Mem. Phi Beta Kappa, Kappa Alpha (Southern) and Phi Delta Kappa fraternities. Democrat. Episcopalian. Mason. Author of various published reports, addresses, lectures, and articles. Home: The Plains, Va.

WEST, Herbert Faulkner, coll. prof.; b. Jamaica Plain, Mass., Jan. 6, 1898; s. Arthur Richard and Annie Leila (Faulkner) W.; student Pa. State Coll., 1917-19; A.B., Dartmouth Coll., 1922, A.M., 1924; studied in London and Berlin, 1924-25; A.M., Harvard, 1933; m. Carin af Robson, May 25, 1925; 1 son, Herbert Faulkner. Instr. in English, Dartmouth Coll., 1925-28, asst. prof. comparative literature, 1928-37, prof. since 1937. Served with 73d Arty., U.S. Army, with A.E.F., 1918-19. Sec. Friends of The Dartmouth Coll. Library. Mem. Delta Upsilon. Episcopalian. Clubs: Dartmouth, Grolier (New York City); Rowfant (Cleveland, O.). Author: Robert Bontine Cunninghame Graham 1932; Modern Book Collecting for the Impecunious Amateur, 1936; The Nature Writers, 1939, Asso. editor of Dartmouth Alumni mag. Mem. com. on comparative lit. of Nat. Council of Teachers of English. Home: Buell St., Hanover, N.H.

WEST, James Edward; b. Washington, D.C., May 16, 1876; s. Robert and Mary (Tyree) W.; grad. Business High Sch., Washington, D.C., 1895; LL.B., LL.M., National U., 1901; LL.D., Kalamazoo Coll., 1928; M.H., Springfield Coll., 1928; LL.D., Hamilton Coll., 1941; m. Marion Speaks, June 19, 1907; children—Arthur, Marion, Helen, Robert. Apptd. by President Roosevelt mem. Bd. of Pension Appeals, later asst. atty. Dept. of Interior, and pvt. practice, Washington; admitted to bar Supreme Court of U.S., 1906. Organized Citizens' Com. and secured Juvenile Court for Washington, D.C.; promoted Washington Playground Assn.; organized and served as sec. Nat. Child Rescue League; conducted nat. campaign in behalf of dependent children; was sec. Pres. Roosevelt's White House Conf. on Care of Dependent Children; appointed executive officer Boy Scouts America, Jan. 1, 1911, later chief scout executive and was elected chief scout, 1942. Chmn. Sect. III G of President Hoover's White House Conference on Youth outside of the Home and School, 1930; chairman Committee of Character Building Agencies of President Roosevelt's Conference on Mobilization for Human Needs, 1933; mem. planning com., White House Conf. on Children in a Democracy, 1939-40. Awarded: Silver buffalo "for distinguished service to boyhood," 1926, silver Wolf, British Boy Scouts Assn., Silver Carabao, Philippine Scout Assn., for outstanding service to Scouting; Cross of Honor from the United States Flag Assn.; gold medal, Nat. Institute of Social Sciences for Distinguished Service to Humanity, 1940. Mem. Internat. Scout Com. representing U.S.A. Progressive Republican. Conglist. Mason. Clubs: University (Washington, D.C.); Union League, Westchester County (vice-pres., board governors). Author: Lone Scout of the Sky, 1928; Boys' Book of Honor (with Peter Lamb) 1931; He-Who-Sees-in-the-Dark (with same), 1932; The Scout Jamboree (with William Hillcourt), 1934; Making the Most of Yourself, 1941; also pamphlets and articles on various phases of character education through scouting. Editor of Boys' Life, 1922-43. Home: 1338 North Av., New Rochelle, N.Y. Office: 6307 Chrysler Bldg., New York 17, N.Y.*

WEST, James Watt, newspaperman; b. Prattville, Ala., Aug. 3, 1908; s. James Watt and Martha Malissa (Wilson) W.; student U. of Tenn., 1927-28; LL.B., Nashville, Y.M.C.A. Law Sch., 1934; m. Helen Lunn, June 23, 1928; children—James W., Margery, William. Reporter Nashville Banner, 1926, Knoxville Dispatch, 1927-28 Nashville Tennessean, 1928, Nashville Banner, 1929-37; mng. editor Raleigh Times, 1937-38, mng. editor Kansas City Journal, 1938-40; gen. mgr. Kingsport (Tenn.) Times since 1940. Served in Comm. Bn. Hdqrs. Classification, Tank Destroyers, F.A., U.S. Army, 1944-45. Decorated American Theatre, Good Conduct, Victory ribbons. Received De-Molay Legion of Honor. Democrat. Mem. Church of Christ. Author: Manual for State Reporters, 1936. Contributor articles to trade publications and picture mags. Admitted to Tenn. bar., 1934; to U.S. Supreme Ct., 1943. Lecturer on journalism subjects. Home: 1130 Catawba St. Office: 220 Market St., Kingsport, Tenn.

WEST, John Bernard, periodontist, oral surgeon; b. Keeneyville, Pa., Aug. 30, 1881; s. John Erastus and Olive Ida (Croft) W.; grad. Keuka Inst. of Keuka Coll., N.Y., 1900; D.D.S., U. of Buffalo, 1904; grad. study Northwestern U. Dental Sch., 1913, U. of Buffalo Med. Sch., 1925; D.Sc., Keuka Coll., 1941; m. Verna Elizabeth Wood, Sept. 3, 1902; children—John Richard, Elizabeth Ida (Mrs. Harrison K. Tubbs Voorhees). Practiced dentistry, Buffalo, New York, 1904-05, Groton, N.Y., 1905-11, Elmira, N.Y., since 1911; instr., U. of Buffalo Dental Sch., 1905, clin. instr., 1912-14; examiner in physiology N.Y. State Bd. of Dental Examiners, 1914-26. Clin. research worker in the colloid chemistry and ultramicroscopy of blood plasma as related to the nature and origin of dental disease. Chmn. Chemung Co. Preparedness League of Am. Dentists and mem. Med. Advisory Board, No. 46, during World War I. Trustee Keuka College since 1920 (chairman executive committee of board of trustees since 1936), First Baptist Ch., Elmira. Fellow Am. Coll. of Dentists, Am. Geographical Soc.; mem. Am. Acad. Polit. and Social Science, Am. Dental Assn., N.Y. State Dental Soc. (mem. exec. com. 1912-16), Sixth Dist. Dental Soc., Am. Acad. Periodontology, A.A.A.S. Baptist. Mason. Writer of many scientific papers in dental jours. and chapters in books on periodontology. Home: 823 W. 1st St. Office: 306 W. Church St., Elmira, N.Y.

WEST, John Chester, university pres.; b. Clearwater, Minn., Dec. 25, 1885; s. William Preston and Martha Jane (Moore) W.; student State Teachers Coll., St. Cloud, Minn., 1903-07; A.B., Fargo (N.D.) Coll., 1915; M.S., Univ. of N.D., 1926, Ed.D., 1930; LL.D., Wesley College, 1944; m. Edith Jane Enke, July 8, 1908; children—John Marius, Edith Caroline. Teacher rural schools, 1904-07; superintendent village schools, Minnesota and North Dakota, 1907-18; supt. city schs., Sauk Centre, Minn., 1918-20, Bemidji, 1920-29, Grand Forks, N.D., 1929-33; pres. U. of N.D. since 1933; acting pres. State Agrl. Coll., 1937-38; cons. engineer Northern Appraisal Co., 1928-33; taught summer schs. Moorhead and Bemidji, state teachers colls., 1912-16, 1920-25; prof. edn. U. of N.D., summers, 1928-33. Mem. Phi Delta Kappa, Blue Key. Republican. Methodist. Mason (Shriner). Kiwanian. Club: Riley (Minneapolis). Author: (with others) A Handbook for Boards of Education, 1932. Home: Grand Forks, N.D.

WEST, Levon (Ivan Dmitri, pseudonym), etcher, photographer; b. Centerville, S.D., Feb. 3, 1900; s. Rev. Avedis Martin and Henrietta West; student U. of Minn., 1920-24; Art Students League, 1925; pupil of Joseph Pennell, 1925-26; m. Louise Remington, June 11, 1943. Mem. U.S. Naval Reserve, 1918; teacher, rural sch., Wells County, N.D., 1919. Made 32 etchings in Spain, 1926; official artist, World Press Congress, Geneva, Switzerland, 1926; recorded Col. Lindbergh's Transatlantic Flight (3 etchings); 40 watercolors, American game and Western Ranch Life, 1934-35; watercolors, Bermuda, 1935. Awarded Charles M. Lea prize, Phila., 1928; gold medal for etching at Exposition Internationale des Arts et des Techniques, 1937. Represented in Phila. Museum of Art, Boston Museum Fine Arts, Met. Museum, N.Y. City, New York Public Library, Congressional Library, Hispanic Museum, N.Y. City, Inst. Geog. Exploration, Harvard Univ., Honolulu Acad. Fine Arts, Modern Masters of Etching Series (Vol. 24, 1930). Began photography, 1935; introduced first Americana series color photography Saturday Evening Post, 1937; also appearing Fortune, Vogue, House and Garden, Colliers, Popular Photography, etc. War corr., Air Transport Command and Saturday Evening Post, 1943-44. Mem. Inst. Graphic Arts, U. of Minn. Alumni Assn. of N.Y., Am. Fedn. of Arts, Brooklyn Soc. Etchers, Soc. of Am. Etchers, Kappa Sigma, Delta Phi Delta, Photographic Soc. of America. Clubs: Western Universities, Studio Chess, Overseas Press, Wednesday Club that Meets on Friday. Illustrated Vivid Spain, 1926. Author: Making an Etching, 1932; A Catalogue of the Etchings of Levon West, 1929; How to Use Your Candid Camera, 1936; Color in Photography, 1939; Kodachrome and How to Use It, 1940. Address: 230 Park Av., New York 17, N.Y.*

WEST, Milton H., congressman; b. near Gonzales, Tex., June 30, 1888; ed. West Tex. Mil. Acad., San Antonio. Served with Tex. Rangers, 1911-12; studied law in office of James A. King and admitted to Tex.

bar, 1915; now in practice at Brownsville; dist. atty. 28th Jud. Dist. of Tex., 1922-25, asst. dist. atty., 1927-30; mem. Tex. Legislature, 1930-33; elected, Apr. 1933, mem. 73d Congress (1933-35) to fill unexpired term of John N. Garner, and reelected to 74th to 79th Congresses (1935-47), 15th Tex. Dist, Democrat. Home: Brownsville, Tex.*

WEST, Olin, sec. A.M.A.; b. Gadsden, Ala., July 12, 1874; s. Anson (D.D.) and Sarah Bryant (Kittrell) W.; ed. Howard College, Ala.; Ph.C., Vanderbilt, 1895, M.D., 1898; m. Susie P. Hunter, July 25, 1906; children—Robert Hunter, Olin. Practiced at Nashville, Tenn., 1898-1910; instr., later asso. prof. Vanderbilt Med. Dept., 1895-1910; dir. for Rockefeller Sanitary Commn. and Internat. Health Bd. in Tenn., 1910-18; sec. and exec. officer Tenn. State Bd. of Health, 1918-22; field sec. A.M.A., 1922, sec., 1922-24, sec. and gen. mgr. since 1924. Mem. Chicago Inst. Medicine, Chicago Med. Soc., Nashville Acad. Medicine, Tenn. State Med. Assn., Sigma Alpha Epsilon. Democrat. Methodist. Mason. Club: University. Home: 6700 Crandon Av. Office: 535 N. Dearborn St., Chicago, Ill.*

WEST, Oswald, ex-governor; b. near Guelph, Ont., Can., May 20, 1873; s. John Gulliver and Sarah (McGregor) W.; ed. pub. schs.; m. Mabel Hutton, Sept. 22, 1897; children—Helen (Mrs. Ellery W. Stone), Gordon (dec.), Jean (Mrs. Frank J. McHugh). Clerk and paying teller, Ladd & Bush Bank, Salem, Oregon, 1889-1900; paying teller, First National Bank, Astoria, Oregon, 1900-03; state land agent, Oregon, 1903-07; member Oregon Railroad Commission, 1907-10; gov. of Ore., term 1911-15. Democrat. Resumed law practice at Portland. Home: 636 N.W. 20th Av., Portland, Ore.

WEST, Owen Augustus, lawyer; b. Chicago, Ill., Nov. 2, 1901; s. Roy Owen and Louise (Augustus) W.; prep. edn., The Hill Sch., Pottstown, Pa., 1915-20; B.A., Yale, 1924; J.D., Univ. of Chicago Law Sch., 1927; m. Irene Le Mont Schmidt, June 27, 1925. Admitted to Ill. bar, 1927, and practiced since at Chicago; member law firm West, Leaton & West; assistant state's atty., Cook Co., 1929-30; asst. United States attorney, Chicago District, 1930-33; special asst. U.S. atty. gen., 1933-34. Mem. Am., Ill. State and Chicago bar assns., Zeta Psi. Republican. Methodist. Clubs: Onwentsia, University. Home: Lake Forest, Ill. Office: 38 S. Dearborn St., Chicago, Ill.

WEST, Paul Brown, pres. Assn. of Nat. Advertisers; b. Lake George, N.Y., Sept. 20, 1892; s. Elmer J. and Dora (Brown) W.; student Glens Falls Acad., 1906-10; A.B., Williams Coll., 1914; m. Lula Ben Swinney, June 21, 1921; children—Peter, Barry. Engaged in advertising work since 1914; sales and advertising Union Carbide Co., 1915-20; account exec. Murray Howe & Co., 1919-22; advertising mgr. Haynes Stellite Co., 1922-24; advertising and sales promotion mgr. Nat. Carbon Co., 1924-32; pres. and mem. bd. Assn. Nat. Advertisers, Inc. First lt., U.S. Army, World War. Founder and mem. bd. Advertising Research Foundation; founder and vice chmn. of Advertising Council, Inc. Mem. Board of Broadcast Measurement Bureau and Point of Purchase Advt. Inst., Phi Delta Theta, Alpha Delta Sigma, Metropolitan Advertising Golf Assn. Democrat. Clubs: Advertising, Williams, Uptown (New York); Lawrence Farms Golf (Mt. Kisco, N.Y.). Home: 109 Old Army Road, Scarsdale, N.Y. Office: 285 Madison Av., New York, N.Y.

WEST, Paul Vining, prof. education; b. Colorado Springs, Colo., Jan. 15, 1885; s. Nathan and Charlotte (Horton) W.; B.A., Denver Univ., 1908, M.A., 1915; Ph.D., Univ. of Chicago, 1922. Assistant professor of education, Colorado College, 1918-20, Univ. of Wisconsin, 1920-23; visiting prof. of edn., Univ. of Chicago, summers 1922 and 1923, U. of Mont., 1924, U. of Mo., 1925; prof. and head dept. of edn., U. of Chattanooga, 1923-25, asst. prof. ednl. psychology, New York U., 1925-28, prof. since 1930. Fellow A.A.A.S.; mem. Am. Assn. Univ. Profs., N.E.A., Am. Ednl. Research Assn., Nat. Assn. Penmanship Teachers and Supervisors (life), Nat. Society for the Study of Education. Co-author: Psychology for Teachers, 1926; Psychology for Religious and Social Workers, 1930; Outlines of Educational Psychology, 1934; also author of books and pamphlets on handwriting and articles on statistics and research, and reports of research. Address: School of Education, N.Y. University, New York, N.Y.

WEST, Preston C., lawyer; b. Rodney, Miss., Aug. 19, 1868; s. Preston C. and Winifred Todd (Wilcox) W.; A.B., Southwestern Presbyn. Univ., Clarksville, Tenn., 1888; studied law in pvt. offices, and in Law Dept., U. of Va., 1888-90; m. Bessie Douglas Shelby, Oct. 20, 1897; children—Gustavus Wilcox, Winifred. Practiced, Ft. Smith, Ark., 1890-97, Muskogee, Okla., 1897-1913; chmn. Bd. of Freeholders that prepared charter for commn. form of govt. for Muskogee; asst. atty.-gen. of U.S., 1913-14; solicitor Dept. of the Interior, 1914-16; resumed practice at Tulsa, Okla.; retired from active practice, 1940. Democrat. Episcopalian. Mason, Elk. Mem. Am. and Okla. State bar assns., Internat. Law Assn., Sigma Alpha Epsilon. Clubs: Tulsa; Colonnade (U. of Va.). Home: 238 McDowell Rd., Lexington, Ky.*

WEST, Rebecca (Cicily Isabel Fairfield), novelist; b. Edinburgh, Scotland, Dec. 25, 1892; d. Charles and Isabella Campbell (MacKenzie) Fairfield; grad. George Watson's Ladies Coll., Edinburgh; m. Henry Maxwell Andrews, Nov. 1, 1930. Began as reviewer, Freewomen, 1911; joined staff of Clarion as political writer, 1912. Author: Henry James, 1916; The Return of the Soldier, 1918; The Judge, 1922; The Strange Necessity, 1928; Harriet Hume, 1929; St. Augustine, 1930; D. H. Lawrence, an Elegy, 1930; Ending in Earnest, 1932; The Rake's Progress, 1934; The Harsh Voice, 1935; The Thinking Reed, 1936; Black Lamb and Grey Falcon, 1941. Address: Ibstone House, Ibstone, nr. High Wycombe, Bucks, Eng.*

West, Robert Rout; b. Brookland, D.C., Dec. 30, 1893; s. Robert Rout and Martha Gibson (Roberts) W.; A.B., Harvard, 1915; m. Margaret Scott, Aug. 18, 1917; children—Miriam Isabel, John Scott (dec.), Ralph O'Neal, Johanna Scott. Sch. teacher, 1914-16; apprentice in textile industry, 1916-17; service mgr. Lawton Mills (Conn.), 1919-22; resident mgr. Hamilton Carhartt Cotton Mills (S.C.), 1922-23; agt. Roxbury Carpet Co., later Lancaster Mills, 1923-30; v.p. Riverside and Dan River Cotton Mills (Va.), 1930-32, pres., 1932-40; dir. Bureau of Industrial Research, U. of Va., 1940-42; pres. Esmond Mills, Inc. (N.Y. City) since 1942. Served in U.S. Army, 1917-19. Mason. Address: 21 E. 26th St., New York, N.Y.

WEST, Roscoe Lambert, educator; b. Wilton, Me., Feb. 20, 1892; s. Melvin Josiah and Sara (Ham) W.; grad. State Normal Sch., Farmington, Me., 1910; A.B., Harvard U., 1914, Ed.M., 1923; m. Edith F. Richardson, Sept. 2, 1915; children—Richard Fussell, Helen Lee, Evan Richardson, Janet Frances. Employed as supt. schs., Farmington and Wilton, Me., 1916-19, Needham, Mass., 1919-21; dir. elementary edn., City of Trenton, N.J., 1921-26; asst. commr. edn., State of N.J., 1926-28, dir. of teacher edn., 1928-30; pres. State Teachers Coll., Trenton, since 1930. Served as pres. Mercer County Health and Tuberculosis League; pres. N.J. Council of Edn.; pres. Am. Assn. of Teachers Colleges, 1942-45. Mem. Phi Beta Kappa. Presbyterian. Home: 247 Hillcrest Av., Trenton, N.J.

WEST, Roy Owen, lawyer; b. Georgetown, Vermilion County, Ill., Oct. 27, 1868; s. Pleasant and Helen Anna W.; A.B., DePauw U., 1890, A.M., 1893, LL.B., 1890, LL.D., 1938; studied law at Chicago; m. Louisa Augustus, June 11, 1898 (died Nov. 4, 1901); 1 son, Owen Augustus; m. 2d, Louise McWilliams, June 8, 1904 (died June 8, 1942); 1 daughter, Helen Louise. Admitted to bar, 1890; now head of law firm of West, Leaton & West. Was asst. county attorney, Cook County, Illinois, 1894; city atty., Chicago, 1895-97; mem. Bd. of Review of Cook County, 1898-1914; elected chmn. Rep. State Central Com., 5 times; mem. Rep. Nat. Com., 1912-16, 1928-32, sec., 1924-28; atty. for South Park Commrs., Chicago, 1917-24; sec. of interior, July 25, 1928-Mar. 5, 1929; spl. asst. to atty. gen. of U.S. to hear cases of conscientious objectors to mil. service. Pres. bd. trustees DePauw U. Mem. Bd. of Edn., M.E. Ch., 1936-40. Mem. Am., Ill. and Chicago bar assns., S.A.R., Delta Tau Delta, Phi Beta Kappa, Phi Delta Phi. Methodist. Mason. Clubs: Chicago, Union League, Law, Lake Placid Club. Home: 5633 Woodlawn Av. Office: First Nat. Bank Bldg., Chicago, Ill.

WEST, Sidney Yancey, cotton merchant; b. Holmes County, Miss., July 6, 1885; s. Benjamin Glover and Mary Brodie (Crump) W.; g.s. late Gen. A. M. West of Confederate States of America; ed. pub. schs. of Memphis, Tenn.; m. Irene Clara Smith, June 2, 1923; children—Sidney Yancey, Harry Thomas Taylor Smith. Began as apprentice in cotton warehouse, 1901; cotton classer F. M. Crump & Co., Little Rock, Ark., 1905-10; resident partner Crump & Britton, 1910-14; mng. partner Crump, Britton & West, 1914-19; organized firm of S. Y. West & Co., of which has been owner since 1919. Pres. Pine Bluff (Ark.) Cotton Exchange, 1914; pres. Little Rock Cotton Exchange, 1920, 21 (also dir.); pres. Ark. Cotton Trade Assn., 1923, Am. Cotton Shippers Assn., 1927; treas. World Cotton Conf., 1921. Served as civilian aide to adj. U.S. Army, World War. Democrat. Episcopalian. Clubs: Country, Old River, Dog Island Hunting, Pecan Point Hunting (Little Rock). Contbr. articles to newspapers and mags. Address: care Little Rock Cotton Exchange, Little Rock, Ark.*

WESTBERG, George Eric, vice pres. Berkshire Fine Spinning Associates, Inc.; b. Brooklyn, N.Y., Mar. 10, 1894; s. George Eric and Christine (Olson) W.; grad. Commercial High Sch., Brooklyn, N.Y., 1912; student New York U., 1912-14; m. Ruth Elizabeth Benson, Oct. 20, 1920; children—Leroy Melvin, Ruth Eileen. Clerk-stenographer, E. Milius & Co., N.Y. City, 1912-13; with Max Kaufmann & Co., Inc., N.Y. City, 1913-30; with Berkshire Fine Spinning Associates, Inc., Providence, R.I., and N.Y. City, since 1930, vice pres. and exec. in charge of merchandising; sec. and dir. Mico Textile Co., Inc.; dir. Shellmound Warehouse Co. Trustee Brantwood Hall Sch., Bronxville, N.Y. Mem. Nat. Republican Club. Served on War. Prodn. Bd., Washington, D.C. Mason. Clubs: Turks Head, Orienta Beach, Textile Square (New York); Swedish (Chicago). Home: 35 Elm Rock Rd., Bronxville 8, Westchester County, N.Y. Office: 271 Church St., New York 13, N.Y.

WESTBROOK, James Seymour, investments; b. Ogdensburg, N.Y., Dec. 15, 1889; s. James George and Jenny (Foote) W.; ed. public school; B.A., Williams Coll., 1910; post-grad. Kent Sch. Law, Columbia U.; m. Beatrice Davenport, June 17, 1918; 1 son, James Seymour; 1 stepson, Daniel Davenport. Began with Western Union Telegraph Co., 1910; an organizer, Morris Plan Bank, 1915; with Nat. City Bank, New York, N.Y., 1919-21; asst. sec. Foreign Trade Banking Corp., 1921-24; partner, McEldowney & Co., investment banking, Bridgeport, Conn., 1924-31; prin. in firm James S. Westbrook, Bridgeport, Conn., since 1931. Served as lt., U.S. Navy, during World War I. Sec. Nat. Small Business Men's Assn. since 1933. Home: 635 Stratfield Road. Office: 955 Main St., Bridgeport, Conn.

WESTBURGH, Edward Martin, b. Mar. 22, 1899; s. George and Eva (Hoffman) W.; B.S., Wesleyan U., Middletown, Conn., 1922; Ph.D., U. of Edinburgh, 1932; m. Doris Julienne Gidley, Aug. 26, 1926; children—Marcella Titus, Joyce Gidley. Research psychologist dept. mental diseases, Pa. Hosp., Phila., 1922-26, clin. and research psychologist, 1926-29, sr. psychologist dept. mental diseases and Inst. of Pa. Hosp., 1929-32, chief of psychol. service since 1932; private practice as psychologist; consultant, York Heating and Ventilating, 1926-28, Carrier Engring. Corp., 1928-30, RCA Victor Co. of Can. since 1930, Agnes Irwin Sch., 1933-39, Devereux Schools since 1933, Haverford Coll., 1933-41, Lansdowne Schools, 1936-42, Supplee-Wills-Jones Milk Co. since 1938, Swarthmore Schools since 1940; mem. staff U. of Pa. Med. Sch. and Grad. Sch. of Medicine. Dir. and v.p. Del. County (eastern) Family Welfare Soc.; trustee Devereux Foundation. Served in S.A.T.C., 1917. Fellow Brit. Psychol. Soc.; mem. Am. Orthopsychiatric Soc., Am. Assn. Mental Deficiency, Am. Association for the Advancement of Science, Pa. Assn. Clinic Psychologist, Ind. Republican. Club: Union League (Phila.). Author: Introduction to Clinical Psychology, 1937. Contbr. to scientific jours. Home: 100 E. Greenwood Av., Lansdowne, Pa. Office: Institute of Pennsylvania Hospital, 111 N. 49th St., Philadelphia, Pa.

WESTCOTT, see also Wescott.

WESTCOTT, Allan Ferguson (wĕst'kŏt), educator, writer; b. Alexandria Bay, N.Y., Nov. 22, 1882; s. Wilson Henry and Isabel (Thomson) W.; Ph.B., Brown U., 1903, A.M., 1904; Ph.D., Columbia, 1911; m. Mary Townsend, June 29, 1905 (died 1922); children—Lois Townsend, William Allan, Ruth Isabel; m. 2d, Elizabeth Craven, Aug. 25, 1923; children—Emily Craven, Allan Craven. Instr. English, Brown U., 1903-04, Columbia, 1906-11; instr. English, U.S. Naval Acad., 1911-18, asso. prof., 1918-20, prof. since 1920, Senior professor since 1942; on special duty with historical section, Office of Naval Intelligence, Washington, summer 1918. Mem. and asst. editor Monthly Proc. of U.S. Naval Inst. Mem. Soc. Stukely Westcott Desc. America (pres.), Kappa Sigma, Phi Beta Kappa. Democrat. Mem. Dutch Ref. Ch. Author: (with Prof. W. O. Stevens) A History of Sea Power, 1920, revised edit., 1937; (with Prof. C. S. Alden) The United States Navy, a History, 1943. Editor: New Poems, by James I of England, 1910 (the original MS. found by the editor in the British Museum); Mahan on Naval Warfare, 1918, revised edit., 1941; Dana's Two Years Before the Mast; Southey's Life of Nelson; Four Centuries of Literature, 1925. Home: 1 Thompson St., Annapolis, Maryland.

WESTCOTT, Harry R., cons. engr.; b. Dighton, Mass., Dec. 2, 1881; s. Alvin T. and Lydia H. (Bowen) W.; student Brown U., 1908-11, Yale, 1920-22; M.E., Stevens Inst. Tech., 1934; m. Margaret L. R. Lawlor, May 31, 1932; 1 son, Allan R. Draftsman, Jenks & Ballou, 1900-09; engr. in charge, Atlantic Mills, 1909-12; asst. to pres. Hood Rubber Co., 1912-14; supt. of construction, United Illuminating Co., 1914-16; pres. Westcott & Mapes, Inc., New Haven, Conn., since 1916. Mem. bd. dirs. New Haven Y.M.C.A., 1923-28; New Haven Chamber of Commerce, 1928-34. Pres. Conn. Assn. for Planning Post War Constrn. Fellow Am. Soc. M.E. Mason (32°). Clubs: Lions, Quinnipiack (New Haven); University (Bridgeport). Home: Perkins Road, Woodbridge, Conn. Office: 109 Church St., New Haven 5, Conn.

WESTCOTT, Regina H. (west'kŭt), (Mrs. Henry N. Wieman), cons. psychologist; b. Pomona, Calif., Sept. 1, 1886; d. Henry and Alice Elizabeth (Armstrong) Hanson; student University of California, Los Angeles, 1904-06, M.A., Berkeley, 1921, Ed.D., 1923; B.A., Occidental College, Los Angeles, 1918; student Harvard, 1925; student University of Paris (France) and Coll. de France, 1925-26; m. Linnaeus Hunt Westcott, July 15, 1909 (dec. 1918); children—Linnaeus Hanson, Wilfrid Henry; m. 2d, Henry Nelson Wieman, June 15, 1932. Instr. pub. schs., Southern Calif., 1906-09; instr. and chmn. women's advisory work, Occidental Coll., 1915-20; dean of women, Santa Barbara (Calif.) State Coll., 1921-24; dean and acting dir., Garland Sch. of Homemaking, Boston, Mass., 1924-25; cons. psychologist since 1926; instr. extension div., U. of Calif., Los Angeles, 1927-30; instr. Northwestern U. and Garrett Bibl. Inst., summers 1940, 41, 43, 45, 46, Inst. U. of Wis. summers, 1945, 46; dir. Family-Community Project Addision, Mich., under Kresge Foundation, since 1942. Mem. Am. Psychol. Assn., Am. Assn. Appld. Psychol., National Council of Women Psychologists, Society

for Psychology Study of Social Issues, Chicago Psychology Club, Chicago Soc. for Personality Study, Com. on Marriage and Home, Fed. Council of Churches. Conglist. Co-author: Normative Psychology of Religion, 1935. Author: Popularity, 1936; The Modern Family and the Church, 1937; The Family Lives Its Religion, 1941; Does Your Child Obey?, 1943. Home: 5536 Dorchester Av., Chicago 37, Ill.

WESTERFIELD, Ray Bert, polit. economist; b. Bradner, O., Feb. 6, 1884; s. John H. and Ellen (Bierly) W.; B.A., Ohio Northern U., 1907, M.A., 1910, Sc.D., 1934; M.A., Yale, 1911, Ph.D., 1913; m. Mary Beatrice Putney, June 17, 1924; children—Holt Bradford, Putney. Prin. high sch., Bradner, 1905-06, Paulding, O., 1907-10; instr. polit. economy, 1913-16, asst. prof. 1916-22, prof. since 1922, Yale. Lecturer U. of Calif., summer 1925, chief of sect. of statistics, U.S. Treasury, summer 1926; mem. research staff Nat. Industrial Conf. Bd., summers 1927, 28; George Westinghouse prof., univs. of Italy, 1927-28; survey of banks and credit in Okla., summer 1929. Lecturer summers, Northwestern U., 1930, 35, Ohio State U., 1931, U. of Southern Calif., 1932, U. of Tex., 1937, Columbia U., 1939. Pres. Economists' Nat. Com. on Monetary Policy, 1934-35; pres. First Federal Savings & Loan Assn. of New Haven since 1935; pres. Conn. Bldg. and Loan League, 1940-41. Director, Tradesmen's National Bank since 1938. Mem. Am. Econ. Assn. (sec., treas., 1920-25; exec. com. 1939-42), Am. Statis. Assn., Econometric Soc., Alpha Sigma Phi, Sigma Xi. Clubs: Graduate, Rotary (New Haven); Yale (N.Y.). Author: Middlemen in English Business, 1915; Early History of American Auctions, 1920; Banking Principles and Practice (5 volumes), 1921, college textbook editions, 1924, 28; Problems of Credit, Money and Banking, 1928; Incidence and Effects of Federal Corporation Income Tax (with Irving Kaplan), 1929; American Business Practice (with others), 5 volumes, 1931; Financial Handbook (with others), 1933; Our Silver Debacle, 1936; Money, Credit and Banking, 1938; Consumer Credit and Its Uses (with others), 1939; Branch Banking (with J. M. Chapman), 1942; International Financial Stabilization (with others), 1944. Home: 115 Rogers Rd., New Haven, Conn.

WESTERGAARD, Harald Malcolm (wĕs'tĕr-gärd), prof. civil engring.; b. Copenhagen, Denmark, Oct. 9, 1888; s. Harald Ludvig and Thora Alvilda (Koch) W.; B.S. in C.E., Royal Tech. Coll., Copenhagen, 1911; U. of Göttingen, spring 1913; Technische Hochschule, Munich, spring 1914, Dr. Ing., 1925; Ph.D., U. of Ill., 1916; hon. Dr. Techn., Royal Tech. Coll., 1929; hon. D.Sc., Lehigh, 1930; m. Rachel Talbot, Sept. 15, 1925; children—Mary Talbot, Peter Talbot. Engring. work, chiefly reinforced concrete design, Copenhagen, Hamburg, London, 1911-14; fellow Am.-Scandinavian Foundation, 1914-15; instr. in theoretical and applied mechanics, U. of Ill., 1916-19, asso. in same, 1919-21, asst. prof., 1921-24, asso. prof., 1924-27, prof., 1927-36; Gordon McKay prof. of civil engring., Harvard, since 1936; dean of Grad. Sch. of Engring., Harvard, since 1937. With U.S. Bur. of Pub. Roads, summers, 1923, 26, 28, 29 and 32, U. of Mich., summers, 1931, 32, 34 and 36; sr. mathematician, U.S. Bur. of Reclamation, on Boulder Dam, 1929-30; cons. engr. in same, 1930-32; cons. structural engineer, Bur. of Yards and Docks, Navy Dept., 1935-37. Lt. comdr. Civil Engr. Corps, volunteer spl. service, U.S.N.R., 1936-40, comdr. since 1940, on temporary active duty intermittently since 1942. Trustee Am. Scandinavian Foundation since 1938. Fellow Am. Acad. Arts and Sciences; mem. Am. Soc. Civil Engrs., Am. Soc. Mech. Engrs., Am. Math. Soc., Newcomen Soc., Am. Concrete Inst., Soc. for Promotion Engring. Edn., Danish Instn. Engrs., Dansk Selskab for Bygningsstatik, American Philosophical Soc., Phi Beta Kappa, Tau Beta Pi, Sigma Xi. Awarded Wason medal, Am. Concrete Inst., 1921; J.J.R. Croes medal, Am. Soc. Civil Engrs., 1935. Clubs: Harvard Faculty (Cambridge); Harvard (Boston); Harvard (N.Y.); Cosmos (Washington, D.C.). Contbr. papers to tech. jours. and publs. of tech. socs. Home: 33 Pinehurst Road, Belmont, Mass. Address: Pierce Hall, Harvard University, Cambridge, Mass.

WESTERGAARD, Waldemar Christian, prof. history; b. Buffalo, N.D., Feb. 4, 1882; s. Jacob and Kirstine (Andersen) W.; A.B., U. of N.D., 1906; M.L., U. of Calif., 1910, Ph.D., 1915; m. Viola Minor, Aug. 21, 1917 (died Jan. 7, 1919); m. 2d, Mabel Shride (Mrs. Richard Pinger), Dec. 22, 1941. A. D. White fellow in American history, Cornell University, 1911-12; research student, Copenhagen, Denmark, 1912-13; assistant in history, University of California, 1913-14; head of history dept., Santa Barbara (Calif.) High Sch. and Junior Coll., 1914-16; head dept. of history, Pomona Coll., 1916-25; prof. history U. of Calif., since 1925, dept. chmn., 1937-39; lectured on European history, U. of Calif., summers 1921, 33, 37; research work on Baltic problems, Stockholm, Copenhagen, Reval, under Am. Scandinavian Foundation, 1922-23; delivered series of 6 lectures on Am. problems before U. of Christiania, under auspices Carnegie Peace Foundation, Sept.-Oct. 1922; visited 14 European lands, 1922-23; lectured on Am. hist. themes, Copenhagen and Stockholm, 1923; participated in 5th Internat. Hist. Congress (Brussels), Apr. 1923, 6th Congress (Oslo), Aug. 1928, and 8th Congress (Zurich), July 1938; del. to Northern Historical Congress, Gothenburg, 1923, Stockholm, 1935; lecturer at Stanford U., summer 1929. Research tours, visiting 9 Baltic archive centers, July 1930-Jan. 1931; and in Paris, London and Copenhagen, 1939-40. Life mem. American Historical Assn. (pres. Pacific Coast branch, 1941), Econ. Hist. Soc. (Gr. Brit.); fellow Royal Hist. Soc. (Gr. Brit.); mem. hist. socs. of Sweden, Denmark and Norway, Hanseatic Hist. Soc., Medieval Acad. of America, Hist. Soc. of Southern Calif., Social Science Research Conf. Pacific Coast, Phi Beta Kappa, Phi Delta Theta, Pi Gamma Mu; hon. corr. mem. Institut Historique et Heraldique de France. Conference Histor. Societies U.S. and Canada. Unitarian. Club: Faculty (Berkeley, Calif.). Author: The Danish West Indies, 1917, and of many articles in hist. periodicals. Home: 1000 Manning Av. Office: 405 Hilgard Av., Los Angeles 24, Calif.

WESTERMAN, Harry James, cartoonist, painter; b. Parkersburg, W.Va., Aug. 8, 1876; s. Francis Meakin and Clara Ann (Tracey) W.; ed. pub. schs., Columbus Art Sch.; m. 2d, Grace G. Doyle, Feb. 11, 1931. With Ohio State Journal since 1897, cartoonist since 1901. Cartoonist McClure Syndicate. Member League Columbus Artists, Soc. Ind. Artists, New York, League Am. Artists. Republican. Methodist. Clubs: Pen and Pencil, Arion Music, Athletic, Faculty, Scioto Country. Mem. Am. Press Humorists. Author: Book of Cartoons, 1902; Young Lady Across the Way, 1913. Home: 4124 Riverside Drive. Address: Ohio State Journal, Columbus, O.*

WESTERMANN, William Linn, coll. prof.; b. Belleville, Ill., Sept. 15, 1873; s. Louis and Emma Hilgard (Tyndale) W.; B.A., U. of Neb., 1894, M.A., 1896, Litt.D., 1938; Ph.D., U. of Berlin, 1902; H.L.D., U. of Chicago, 1941; LL.D., U. of Mo., 1943; m. Avrina Davies, June 15, 1912; 1 son, Evan Davies. Asst. in Latin, U. of Neb., 1894-96; teacher Latin, high sch., Decatur, Ill., 1896-99; instr. Latin and Greek, U. of Mo., 1902-04, asst. prof., 1904-06; asst. prof. history, U. of Minn., 1906-08; asso. prof. history, U. of Wis., 1908-14, prof. history, 1914-20; prof. ancient history, Cornell U., 1920-23; prof. history, Columbia, since 1923. Adviser on Turkish affairs, and chief of Div. of Western Asia, Am. Commn. to Negotiate Peace, Paris; del. on Greek Territorial Commn., Peace Conf., Paris, 1918-19; mem. commission reporting to State Dept. on Armenian boundary decision, 1920. Round Table leader on Near East, 3d Williamstown Inst. of Politics, 1923; mem. bd. trustees Am. Acad. in Rome, 1922-33; prof. in charge, Sch. of Classical Studies, Am. Acad. in Rome, 1926-27. Mem. Am. Hist. Assn., Classical Assn. Middle West and South, Phi Delta Theta, Phi Beta Kappa, Phi Eta. Clubs: Men's Faculty, Columbia University; Scarsdale Golf. Democrat. Author: Story of the Ancient Nations, 1912; Westermann and Kraemer, Greek Papyri in the Library of Cornell University, 1926; Upon Slavery in Ptolemaic Egypt, 1929; Westermann and Keyes, Columbia University Series, Greek Papyri II, 1931; Westermann and Hasenoehrl, Greek Papyri III, 1933; Westermann, Keyes and Liebesny, Greek Papyri IV, 1940. Contbr. to Am. and foreign philol. and hist. jours. Editor Westermann's Classical and Historical Map Series, 1918. Home: 23 Donellan Rd., Scarsdale, N.Y.*

WESTERVELT, William Irving (wĕs'tĕr-vĕlt); b. Corpus Christi, Tex., Sept. 11, 1876; s. G. W. and I. F. W.; grad. U.S. Mil. Acad., 1900; m. Dorothy Jocelyn, Dec. 26, 1918; children—Peter Jocelyn, Dirck de Ryee, Jane. Commd. 2d lt. 1st Arty., June 13, 1900; promoted through grades to lt. col., Nov. 3, 1910; brig. gen. N.A., 1918. Served in Dept. of Tex. and Philippines; instr. dept. of philosophy, U.S. Mil. Acad., 1904-06; insp. ordnance Midvale Steel Works, 1906-07; mem. Field Arty. Bd., 1910-11; in Philippines, 1913; arrived in France, July 10, 1917; served as brigade adj., 1st Arty. Brigade, material officer, army arty., 1st Army, and as asst. to chief of arty., A.E.F.; returned to U.S., Mar. 1919; Gen. Staff, Aug.-Nov. 1919; Watervliet Arsenal, Nov. 1919-Sept. 1923, and in command, June 1921-Sept. 1923; attaché for ordnance, Am. Embassy, Paris, 1923-27, retired; tech. dir. Sears, Roebuck & Co., 1928-38. Director of processing and marketing, A.A.A., June-Dec. 1933; mem. Exec. Commercial Policy Com., 1933. Decorated D.S.M.; Officer Legion of Honor (French); Companion St. Michael and St. George (British); Comdr. of Crown (Italian); also Victory medal, Philippine Campaign medal, and service ribbons Spanish-Am. War and Mexican border. Mem. Am. Soc. M.E. Clubs: University (New York). Address: 27 William St., New York, N.Y.*

WESTERVELT, William Young, mining engr.; b. Jersey City Heights, N.J., July 30, 1872; s. Richard Henry and Mary (Welsh) W.; E.M., Sch. of Mines (Columbia), 1894; m. Mary Westervelt Young, Sept. 12, 1900 (died 1926); m. 2d, Henrie Whiting McIlwaine, July 27, 1929. Chemist, surveyor, engr. and supt. mines, Ducktown Sulphur, Copper & Iron Co., 1894-98, consulting engr. same company since opening gen. cons. office in N.Y. City, 1898, and responsible for development of Ducktown Co.'s mines to 1923; consulting engr. Anglo-Am. Copper Co., of London, 1905, and developed the Ray (Ariz.) property to the point of sale to present owners; apptd consulting engr. Grasselli Chem. Co., of Cleveland, O., 1909, and developed and organized its New Market (Tenn.) zinc property, also valued for first bond issue, the Butte and Superior Mines, Butte, Mont.; examined New Lymni, Ltd., copper mines, Island of Cyprus, in Mediterranean Sea, 1910; apptd. consulting engr. Wilkes-Barre Dredging Co., 1914, and organized the gold property of the co. at Folsom, Calif.; prepared report on pyrites resources of the world, 1916; selected, 1917, by Am. Inst. Mining Engrs. and the Mining and Metall. Soc. America mem. War Minerals Com., Washington, D.C., and was chmn. of com.; organizer and pres. Copper Pyrites Corp., of Ducktown Mining Dist., Tenn., 1919; in 1927 purchased control of Ducktown Chemical & Iron Co. for Ducktown Pyrites Corp., which in turn he organized as constituent of Copper Pyrites Corp., and was pres. of all three companies until sale in 1936. Head consultant on mining (working up zinc production at Joplin, Mo.), Office of Dep. Dir. Gen., Industry Div., War Production Bd., Aug. 1942-Jan. 1944. Author of various articles on mining in tech. journals and of section on Mine Examinations, Valuations, and Reports, in Peele's Mining Engineer's Handbook. Fellow A.A.A.S., Royal Soc. of Arts (London, England); mem. Am. Inst. Mining and Metall. Engrs., Mining and Metall. Soc. America (v.p. 1920-22), Electrochem. Soc., Am. Mining Congress, Holland Soc., etc. Clubs: Century, Columbia University (New York); Arts (Washington); Royal Societies (London). Presbyterian. Home: 4103 N. State St. (30). Office: Lamar Life Bldg., Jackson 2, Miss.

WESTGATE, Lewis Gardner, geologist; b. Phenix, R.I., Oct. 8, 1868; s. George Lewis and Sarah Elizabeth (Gardner) W.; A.B., Wesleyan U., Conn., 1890; A.B., Harvard University, 1891, A.M., from same, 1892, Ph.D., from same, 1896; Sc.D., Wesleyan University, 1940; m. Martha Josephine Beach, Sept. 5, 1893. Asst. in geology, Harvard, 1891-92, Wesleyan U., 1892-93; teacher of science, Evanston Twp. (Ill.) High Sch., 1893-1900; prof. geology, Ohio Wesleyan U., 1900-39, emeritus since 1939; asst. geologist, U.S. Geol. Survey, 1912-19, asso. geologist, 1919-35. Fellow Geol. Soc. America (v.p. 1926), Mineral Soc. America, Ohio Acad. Science (pres. 1910-11); mem. Psi Upsilon, Omicron Delta Kappa, Phi Beta Kappa, Sigma Xi. Democrat. Methodist. Author of numerous geol. articles. Home: 124 Oak Hill Av., Delaware, O.

WESTHAFER, William Rader (wĕst'hā-fĕr), coll. dean; b. Uhrichsville, O., July 8, 1879; s. Henry Washington and Elizabeth (Houk) W.; A.B., Ohio Wesleyan U., 1903, A.M., 1907, LL.D., 1934; A.M., Harvard, 1909; grad. study, U. of Chicago; m. Bessie Parrett, 1908; children—Robert Lewis, William James. Instr. in physics, Amherst Coll., 1909-12, asso. prof. physics, 1912-18; prof. and head dept. of physics, Coll. of Wooster (O.), 1918, dean of Coll., June 1929-June 1944 (resigned). Mem. Am. Physical Soc., Sigma Pi Sigma, Phi Beta Kappa. Republican. Presbyterian. Clubs: Rotary, Century. Author: Nine Thirty (talks to students), 1928. Contbr. popular articles on scientific and religious subjects. Home: 1149 Beall Av., Wooster, O. Died June 9, 1945.

WESTLAKE, Emory H., pres. Tenn. Corp.; m. Caroline Sill Baldwin, 1904; 1 dau., Harriet B. (Mrs. Alexander McFarlan Ackley). With Tenn. Copper Co. since 1901, v.p., 1910-38, pres. since 1938; dir. Miami Copper Co. since 1917, v.p. since 1924; active in organization Tenn. Copper & Chemical Corp. (now Tenn. Corp.), 1916, v.p. and dir., 1916-38, pres. since 1938; pres. Southern Agrl. Chem. Corp., New Haven Copper Co. Home: Summit, N.J. Office: 61 Broadway, New York, N.Y.

WESTLAND, Lynn (pseudonym); see **Joscelyn,** Archie Lynn.

WESTON, Charles H(artshorne), lawyer; b. Merion Sta., Pa., July 8, 1892; s. Samuel Burns and Mary (Hartshorne) W.; A.B., Harvard, 1913, LL.B., cum laude, 1916; m. Virginia Ross, Sept. 25, 1922; children—Amy Ross, Virginia Burns, Charles Hartshorne. Admitted Pa. bar, 1916, U.S. Supreme Ct. bar, 1921, Court of Appeals, D.C. bar., 1931; with Roberts, Montgomery and McKeehan, Phila., 1916-17; spl. asst. to U.S. atty. gen., 1918-20, 1921-23, and since 1929; with Gregory and Todd, Washington, 1920-21; with Rushmore, Bisbee and Stern, N. Y. City, 1923-29. Clubs: Cosmos, Harvard (Washington). Contbr. legal mags. Home: 4345 Hawthorne St., Washington, D.C.

WESTON, Charles Sidney, banker; b. Carbondale, Pa., Aug. 25, 1860; s. Edward W. and Susan Seeley (Moore) W.; student Granville Mil. Acad., 1876-78; C.E., Rensselaer Poly. Inst., 1882; m. Harriet Grace Storrs, Sept. 2, 1891. Engr. in employ Delaware & Hudson Co., 1882-85; asst. gen. real estate agt. and gen. real estate agt., same, 1885-1904; pres. Cherry River Paper Co., 1909-21; v.p. First Nat. Bank, Scranton, Pa., 1912-13, pres., 1913-36, chmn. bd., June 30, 1936-41; member board managers and member executive com. D.&H. Co., D.&H. R.R. Corp.; dir. Scranton-Lackawanna Trust Co., dir. First Nat. Bank, Scranton, Hudson Coal Co., Internat. Correspondence Schools, Internat. Edul. Pub. Co., Internat. Textbook Co., Scranton Correspondence Schools, Everglades Cypress Co., Scranton Lace Co., Elk Lick Coal Co., Cherry River Broom and Lumber Co. Mem. Delta Phi Republican. Presbyterian. Clubs: Scranton, Country (Scranton); Waverly Country (Pennsylvania); Union League, New York Yacht, Bankers, Railroad (New York); Seigniory, Gatineau Rod and Gun (Quebec); Fox Hill Country (Pittston, Pa.); Oakmont Shooting (N.C.). Donor to City of Scranton of Weston Recreation Field and Community House. Home: 624

Monroe Av. Office: First Nat. Bank Bldg., Scranton, Pa.

WESTON, Christine, author; b. Unao, India, Aug. 31, 1904; d. Georges de M. and Alicia (Wintle) Goutiere; student St. Mary's Sch., Naini Tal, India; lived in India where her father was an officer in the Imperial Indian police; m. Robert Weston, in India, Apr. 17, 1923. Came to U.S., 1923, naturalized, 1928. Writing since 1923; awarded Guggenheim fellowship, 1940. Author: Be Thou the Bride, 1940; The Devil's Foot, 1942, "Indigo," 1944. Contributor to New Yorker, Scribner's mags. Home: Salmon Pool Farm, Brewer, Me.

WESTON, Eugene, Jr., architect; b. Bloomington, Calif., Jan. 12, 1896; s. Eugene and Margaret Hanna (Fegan) W.; student Los Angeles Poly. High Sch., 1911-14; m. Beatrice Stiles, May 17, 1921; children—Eugene, III, Russell Stiles, Jane Elizabeth. Architectural draftsman, 1915-21; with Bertram G. Goodhue, N.Y. City, 1921-23; in practice in Los Angeles since 1923. Served in Calif. F.A., U.S. Army, Mexican Border, 1916; capt., 20th F.A., 5th Division, A.E.F., 1917-19. Member Housing Committee, California Council of Defense, 1941; commr. Municipal Art Commn., City of Los Angeles, 1936; regional rep. Nat. Housing Agency, Region 10 (Calif., Nev. and Ariz.), 1942-44. Awarded A.I.A. honor award, 1929; Ceramics, 1930; bronze medal, Art Fiesta, 1931; A.I.A. Certificate of Merit, 1936. Mem. A.I.A. (past president Southern Calif. chapter). Fellow A.I.A., 1944. American Legion, Society of 5th Div., A.E.F. (past pres. S. Calif. camp). Democrat. Episcopalian. Home: 5112 Oakwood Av., La Canada, Calif. Office: 1151 S. Broadway, Los Angeles, Calif.

WESTON, Frank Morey, church official; b. Phelps, N.Y., Sept. 26, 1873; s. Alexander John and Harriott Swan (Peck) W.; B.A., Hamilton Coll., 1900, D.D., 1921; B.D., Auburn Theol. Sem., 1903; m. Lena May Cooper, June 30, 1903; children—Carolyn Cooper, Harry Peck. Ordained Presbyn. ministry, 1903; pastor First Ch., Ellicottville, N.Y., 1903-07, Brighton Ch., Rochester, 1907-24, First Ch., Geneva, N.Y., 1924-31; exec. sec.-treas. Rochester Presbytery since June 1931. Four-minute man, Rochester, 1915-17; spl. speaker of Y.M.C.A. at 10 camps and forts, 1918, in France, Jan.-June 1919. Trustee Okolona (Miss.) Industrial Sch., 1914-46. Mem. Theta Delta Chi. Republican. Clubs: University, Rotary, Ad, City, Rochester, Midvale. Frequent speaker before chambers of commerce, Rotary clubs, Y.M.C.A. meetings, women's clubs, young people's conferences. Home: 61 Dorchester Rd. Office: Cutler Bldg., Rochester, N.Y.

WESTON, George, author; b. N.Y. City, June 28, 1880; s. George and Charlotte (Summerton) W.; ed. pub. schs.; m. Nelsie E. Hartwell, Dec. 18, 1924; 1 dau., Zoe Vail. Vice president, Weston Engineering Company. Mem. Authors' League America. Episcopalian. Mason (K.T.). Clubs: Shelter Harbor Country (Westerly, R.I.); Lambs (New York). Author: Oh, Mary Be Careful; Apple Tree Girl; You Never Saw Such a Girl; Mary Minds Her Business; Queen of the World; Jonah; The Cruisers; The Beauty Prize; Wondering Moon; Horseshoe Nails; Wings of Destiny; Around the World; The American Marquis; The Fishing Pool; Comet X; also screen productions—Salt of the Earth, Eyes of the Soul, The Open Door, The Making of Madigan, Gem of the Old Rock, Taxi, Taxi!, etc., together with several hundred short stories in Saturday Evening Post, Ladies' Home Journal, Collier's, Cosmopolitan, Good Housekeeping, Woman's Home Companion, etc. Home: 2709 Columbus Blvd., Coral Gables, Fla.

WESTON, George Benson, univ. prof.; b. Salem, Mass., Oct. 29, 1874; s. John Ward and Anne Isabel (Morse) W.; student Phillips Exeter Acad., 1888-89, Franklin Coll. (Dresden), 1890-94; A.B., Harvard, 1897, A.M., 1898; student U. of Florence, 1899-1901, U. of Vienna, 1900, U. of Bern, 1901-02, U. of Bonn, 1902-03; m. Meriel M. Dimick, Dec. 21, 1912; children—Charles Dimick, Mary Dean. Instr. Romance langs., Dartmouth Coll., 1903-08; instr. Romance langs., Harvard, 1908-19, asst. prof., 1919-31, asso. prof., 1931-41, asso. prof. emeritus since 1941. Mem. Am. Acad. Arts and Sciences. Clubs: Faculty (Cambridge); Harvard Musical Assn. (Boston). Edited Pulci's Morgante, 1930. Home: 21 Craigie St., Cambridge, Mass.*

WESTON, Harold, artist; b. Merion, Pa., Feb. 14, 1894; s. Samuel Burns and Mary (Hartshorne) W.; A.B., magna cum laude, Harvard, 1916; m. Faith Borton, May 12, 1923; children—Barbara, Bruce, Haroldine. Works: Group of Persian Sketches, War Museum, London; "Trees—Winter," Memorial Art Gallery (Rochester); "Catalan Kitchen," Pa. Acad. of Fine Arts; 18 oil paintings and 12 water colors in Philips Memorial Gallery, Washington; "Vegetables," Yale Art Museum; portrait of Dr. Felix Adler, Butler Library, Columbia U.; murals, 22 panels, U.S. Treasury, Procurement Div. Bldg., Washington, D.C.; "Girl in Green Hat," San Francisco (Calif.) Museum of Art; 8 oil paintings and 3 water colors, Fogg Art Museum, Cambridge, Mass. Hon. mention, Art Club Philadelphia, Pennsylvania, 1937; 3d prize for American painting, Golden Gate Internat. Expn., 1939. With Y.M.C.A., attached to British Army in India and Mesopotamia, 1916-20; official artist for London War Office, 1918. Mem. Phi Beta Kappa. Organizer and exec. sec. Reconstruction Service Com., 1942-43; organizer and director Food for Freedom, Inc., 1943-46. Home: St. Huberts, N.Y. Address: Food For Freedom, Inc., 1707 H. St. N.W., Washington, D.C.

WESTON, Karl Ephraim, college prof.; b. Winchendon, Mass., Oct. 7, 1874; s. Irving Ephraim and Harriet Louisa Augusta (Mason) W.; A.B., Williams, 1896, A.M., 1898, L.H.D., 1940; student Am. Sch. Classical Studies in Rome, winter of 1896-97; spl. courses, Johns Hopkins and Princeton; Sorbonne, Paris, 1904-06; m. Ruth Mary Sabin, Apr. 7, 1921. Instr. Romance langs., Williams Coll., 1900-04, assistant professor, 1904-11, professor, 1911-12, professor fine arts, 1912-40; founder, 1926, and since dir. Lawrence Art Museum, Williams Coll. Alumni trustee, Williams Coll., 1941. Mem. College Art Assn., Archeol. Inst. of America, Am. Acad. of Arts and Sciences, Am. Assn. Univ. Profs., Phi Beta Kappa, Phi Delta Theta. Cavaliere Order of Saints Maurizio e Lazzaro (Italy), 1922. Conglist. Co-Editor: W. P. Andrews' translation of Faust, 1929. Home: "Thornwood," Williamstown, Mass.

WESTON, Robert Spurr, cons. engr.; b. Concord, N.H., Aug. 1, 1869; s. Lon and Martha Burtch (Greenman) W.; B.Sc., Amherst Coll., 1891; A.M., 1894; student Mass. Inst. Tech., 1894-96, U. of Berlin (winter) 1896-97; m. Josephine Fitz-Randolph, Dec. 21, 1909; children—Elizabeth (died 1932), Joseph Fitz-Randolph. Asst. chemist, Louisville Water Co., 1895, 1896-98, Superior Water, Light & Power Co., 1898-99; with George W. Fuller, civil engr., New York, 1899; in private practice, 1899-1912; mem. Weston & Sampson since 1912; served states, cities, towns and corps. in connection with water supply, water purification, stream pollution, sewerage, sewage and industrial waste treatment; asst. prof. public health engring., Mass. Inst. Tech., 1913-16. Cons. engr. U.S. Shipping Bd., U.S. Housing Corp. and U.S. Army Engring. Corps. Mem. Am. Inst. Cons. Engrs. (former v.p.), Am. Soc. Civil Engrs., Am. Inst. Chem. Engrs., Am. Acad. Arts and Sciences, Boston Soc. Civil Engrs. (ex-pres.), Am. Water Works Assn. (hon. life mem.), New England Water Works (ex-pres. and hon. mem.), Am. Pub. Works Assn., Am. Chem. Soc., Am. Pub. Health Assn., Howard Benevolent Soc. (v.p.). Independent Republican. Congregationalist. Clubs: Boston City, Rotary (ex-pres.). Expert witness in important cases such as Chicago Drainage Canal, N.Y. vs. N.J., Delaware River Case, and Conn. vs. Mass. Author of tech. papers; joint author "Water Works Handbook." Home: 501 Boylston St., Brookline, Mass. Office: 14 Beacon St., Boston, Mass. Died July 29, 1943.

WESTON, Sidney Adams, editor; b. Sharon, Mass., Dec. 9, 1877; s. Rev. Henry Crosby and Clara Amelia (Loring) W.; B.A., Yale, 1900, M.A., 1901, Ph.D., 1903; m. Mille Louise West, July 12, 1905; 1 dau., Betsey Gerry Rice. With Congregational Publishing Soc. since 1904, becoming asst. editor, 1904, mng. editor, 1909, editor-in-chief, 1915, business mgr., 1921, now general sec. Mem. Phi Beta Kappa, Theta Delta Chi. Congregationalist. Mason. Author: The World a Field for Christian Service; Problems of Youth in Social Life; Studies in the Books of Ruth and James; (brochures) Jesus and the Problems of Life; Jesus' Teachings for Young People; Problems and Principles of Social Living; The World and Its Problems; The Prophets and the Problems of Life; Social and Religious Problems; Discovering Jesus; To Drink or Not to Drink; Finding Your Way in Life. Home: Sharon, Mass. Address: 14 Beacon St., Boston, Mass.

WESTON, William, physician; b. Eastover, S.C., Aug. 6, 1874; s. William and Caroline Elizabeth (Woodard) W.; prep. edn., Patrick Mil. Inst., Anderson, S.C., 1888-90; student U. of S.C., 1890-93; M.D., Med. Coll. of S.C., 1896, hon. Dr. P.H., 1929; student, U. of the South, 1896, hon. D.Sc., 1931; m. Elizabeth Vander Horst, June 16, 1896; children—Caroline (Mrs. Benjamin F. Few), William, Adele Allston (Mrs. Horace A. Steven). Practiced in Columbia, S.C., since 1896; founder of first uncinariasis clinic in U.S., 1901; chief of staff Columbia Hosp., 1919-25; chmn. S.C. Food Research Commn. since 1927. Maj. Med. Corps, U.S. Army, 1918-19, World War. Mem. A.M.A. (chmn. pediatric sect. 1930-31; mem. Ho. of Dels. same sect. since 1936), Southern Med. Assn. (chmn. pediatric sect. 1917-18), S.C. Med. Assn. (pres. 1913-14), Columbia Med. Soc. (pres. 1908), Am. Acad. Pediatrics, Sigma Alpha Epsilon. Democrat. Episcopalian. Club: Forest Lake (Columbia). Author: (brochure) Studies in Nutrition, 1926; also articles in med. jours. Home: 1231 Bull St. Office: 1428 Lady St., Columbia, S.C.*

WESTON, William Henry, Jr., prof. botany; b. New York, N.Y., Jan. 24, 1890; s. William Henry and Frances (Pope) W.; A.B., Dartmouth, 1911; A.M., Harvard, 1912, Ph.D., 1915; m. Lora Standish, June 5, 1916 (divorced Oct. 1934); m. 2d, Doris Walker, Dec. 26, 1935; children—Seth Walker, Sabrina Broomfield. Instr. biology, Western Reserve Univ., 1915-17; path. insp., Federal Hort. Bd., U.S. Dept. Agr., Washington, 1917; pathologist, cereal investigations, Dept. Agr., detailed to Guam, P.I., 1917-21; asst. prof. botany, Harvard, 1921-27, asso. prof., 1927, prof. since 1928; chmn. of dept. of botany, 1927-32; made survey cane disease losses in Cuba for Tropical Plant Research Foundation, summer 1924; on leave of absence from Harvard as agrl. adviser to Cuba Sugar Club, 1925; investigator of fungi, Panama, 1928-29; consultant, Puerto Rico, 1935; Ropes Memorial lecturer, Salem, 1923, 26; Lowell lecturer, Boston, 1927; Johns Hopkins lecturer on mycology, 1937; staff lecturer, U. of Mich., 1942; Darwin Anniversary Address, Mich. State U., 1942; visiting prof. botany, La. State Univ., summer 1942; mem. staff Marine Biol. Lab., Woods Hole, Mass., 1915, 16, 22-26. Mem. Harvard Cancer Commn., 1926-32. Trustee Boston Soc. Natural History since 1935. Fellow A.A.A.S., Am. Acad. Arts and Sciences; mem. Bot. Soc. America, Am. Phytopathol. Soc., Am. Mycol. Soc. (pres. 1932), New Eng. Bot. Club (pres. 1931-33), Boston Bacteriology Club, Gamma Alpha, Sigma Xi. V.p. mycol. sect. 6th Internat. Bot. Congress, Amsterdam, 1935. Corr. mem. 3d Internat. Microbiol. Congress. Republican. Clubs: Harvard Travellers (past pres.), Thursday Evening. Contbr. to scientific publs. Home: 4 Lantern Lane, Winchester, Mass.*

WESTOVER, Russell Channing, cartoonist; b. Los Angeles, Calif., Aug. 3, 1886; s. Channing Clisson and Alice (Aldrich) W.; grad. pub. schs., Oakland, Calif.; student Mark Hopkins Inst. of Art, San Francisco; m. Genesta Grace DeLancey, Aug. 2, 1908; children—Russell Channing, Alden DeLancey. Cartoonist San Francisco Bulletin, 1904-08, Oakland Herald, 1908-10, San Francisco Chronicle, 1910-14, San Francisco Post, 1914, later with New York Herald; contbr. to Life and Judge, 1918-21; cartoonist for King Features Syndicate since 1921; creator of comic series, "Tillie the Toiler," which appears in over 600 newspapers. Creator of the Strip "The Van Swaggers" which appears separately and in conjunction with "Tillie the Toiler" on Sundays—Song—"Tillie the Toiler" by Charles Tobias and Fred Coots. Republican. Conglist. Clubs: Press (San Francisco); New York Athletic. Author: Tillie the Toiler, 1925 (moving picture based on same, released 1927). Home: 168 Wellington Av., New Rochelle, N.Y.*

WESTPHAL, Edward Pride (wĕst'fäl), clergyman; b. Lansing, Mich., Dec. 17, 1893; s. Ludwig Waldemar and Callie A. (Pride) W.; A.B., Carroll Coll., 1917, D.D., 1937; B.D., McCormick Theol. Sem. (now Presbyn. Theol. Sem.), Chicago, 1920; A.M., U. of Chicago, 1924; m. Alice Edith Benson, June 4, 1918. Stated supply (while attending coll. and sem.), Chilton, Wis., 1914-16, Mauston, 1916-17, Berkeley, Ill., 1917-20; ordained ministry, Presbyn. Ch., 1919, by the Presbytery of Milwaukee; pastor Fulton, Ill., 1920-25; field rep. Bd. of Christian Edn. of the Presbyn. Ch. U.S.A., in Synod of Neb., 1925-29 (Synod of Ia. added to territory 1927); dir. Adult Edn. and Men's Work, Bd. of Christian Edn., Presbyn. Church, U.S.A., 1929-43; minister Lakeside Presbyterian Church, Storm Lake, Iowa, since 1943. Mem. Com. on Marriage and the Home, Federal Council of Churches of Christ in America. Republican. Author: Through the Bible Day by Day, 1931; The Church's Opportunity in Adult Education, 1941. Contributor to religious jours. Home: Storm Lake, Iowa.

WESTWOOD, Horace, clergyman; b. Wakefield, Eng., Aug. 17, 1884; s. Rev. John and Emma (Ogden) W.; ed. pub. schs., Grimsby, Eng.; student Garrett Bibl. Inst., Evanston, Ill., 1908-09, Meadville Theol. Sch., 1909, Div. Sch., U. of Chicago, 1909-10; D.D., Lombard Coll., 1914; m. Florence Wright, 1905 (died 1919); children—Lucy Emma (Mrs. Leonard C. Gifford), Florence Ashby (Mrs. W. Jouett Blackburn), Horace Frederick; m. 2d, Elizabeth A. Farrow, Aug. 1920; 1 son, Arnold Farrow. Preacher, Primitive Methodist Ch., at 16; in charge ch. at Pelee Island, Ont., Can., 1904; at Ewen, Mich., 1905, Saulte Ste. Marie, Mich., 1906, 07; received spl. ordination by Bishop McCabe of M.E. Ch., 1906; joined Unitarian Ch., 1910; pastor First Ch., Youngstown, O., 1910-12, All Souls' Ch., Winnipeg, Can., 1912-19; sec. Canadian Unitarian Assn., 1913-19, First Ch., Toledo, O., 1919-1927. Ministerial del. Trades and Labor Council, Winnipeg, 1913-18; mem. Social Welfare Council of Manitoba, 1914-19; mem. Canadian Invalided Soldiers Commn. Vocational Advisory Com., Winnipeg, 1917-19. Mission preacher Unitarian Laymen's League, 1927-33; founder and brother dir. of The Mission Brotherhood, first liberal preaching order in modern religion; minister-at-large Universalist Ch.; chmn. Gen. Conf. Com. Am. Unitarian Assn., 1925-27; minister 1st Ch., Berkeley, Calif., 1934-45; minister Unitarian Ch., Charleston, S.C. since 1945, mem. faculty and v.p. of trustees Pacific Unitarian School for the Ministry, acting dean, 1943 (now Starr King School for the Ministry). Regional vice pres. Am. Unitarian Assn., since 1944. Mem. Am. Soc. of Psychical Research, Am. Acad. Polit. and Social Science. Mason (32°). Author: This Do and Live, 1938; Seven Ways of Life; Prophets of Darkness and Apostles of Light; also numerous pamphlets on modern interpretation of religion. Contbr. "Saturday Sermons" to Toledo Blade, 1919-27. Home: 4 Archdale St., Charleston, S.C.

WESTWOOD, Richard W., editor Nature Mag.; b. Newton, Mass., July 8, 1896; s. Frank Guy and Jennie Churchill (Swift) W.; grad. Huntington Prep. Sch., 1914; A.B., Columbia, 1918; m. Edna I. Edwards, Jan. 16, 1925; 1 dau., Phyllis. Telegraph and sports editor New London (Conn.) Telegraph, 1919; telegraph

editor Providence (R.I.) Jour., 1920; polit. and conservation writer Christian Science Monitor, 1921-23; asst. editor Nature Mag., 1923-27, mng. editor, 1927-37, editor since 1937, asst. sec. Am. Nature Assn., 1923-27, sec. since 1927. Served in field service and ambulance corps U.S. Army, 1918-19. Decorated Croix de Guerre, Medal of Verdun (Fr.), 1919. Mem. Outdoor Writers Assn., Am. Legion (past local comdr.), Delta Upsilon. Mason. Clubs: Nat. Press, Washington Golf and Country. Author: Forestry Almanac. Contbr. articles to gen. publs. Home: 4450 Greenwich Parkway N.W., Washington 7. Office: 1214 16th St. N.W., Washington 6, D.C.

WETJEN, Albert Richard (wĕt'jĕn), author; b. London, Eng., Aug. 20, 1900; s. Daniel Dietrich and Lillian (Lyddon) W.; ed. Council School, London, 1904-13; m. Edith Cecelia Eisenbrandt, Apr. 12, 1923 (divorced 1942). Left school at 13; went to sea, 1914; twice shipwrecked; member of crew that took sultan of Zanzibar as prisoner of war to St. Helena; served in Manchester Regiment, British Army, 1918; sailed to Africa, 1919; emigrated to Canada, 1920; tramped into United States, 1921; correspondent for Oregon newspapers, 1922, then verse and stort story writer; traveled in Europe, 1924-25; editor Oregon Magazine, 1925-28; deckhand on freighter around S. America, 1928; worked in motion picture studios, 1930. Traveled Australia, New Zealand and South Seas, 1936. Mem. Authors' League America, Am. Legion, British Society of Authors and Composers. Socialist. Agnostic. Author: Captains All, 1924; Way for a Sailor!, 1928; Youth Walks on the Highway, 1930; Fiddlers' Green, 1931; Beyond Justice, 1936; Shark Gotch of the Islands, 1936; Chronicles of Shark Gotch, 1937 (English publication); Shark Gotch Shoots It Out, 1938; In the Wake of the Shark, 1939. Winner O. Henry Memorial award, 1926. Contbr. to mags. Co-founder and editor The Outlander, a quarterly lit. rev., 1933. Address: care Brandt & Brandt, 101 Park Av., New York, N.Y.

WETMORE, Alexander, biologist; b. North Freedom, Wis., June 18, 1886; s. Nelson Franklin and Emma Amelia (Woodworth) W.; A.B., U. of Kan., 1912; M.S., George Washington U., 1916, Ph.D., 1920; hon. D.Sc. 1932; citation for distinguished service, Univ. Kan., 1941; m. Fay Holloway, Oct. 13, 1912; 1 dau., Margaret Fenwick. Asst., U. of Kan. Museum, 1905-08, 1910, Colo. Museum Natural History, 1909; agt., Biol. Survey, U.S. Dept. Agr., 1910-12, asst. biologist, 1913-23, biologist, 1924; supt. Nat. Zool. Park, Washington, D.C., Nov. 1924-Mar. 1925; asst. sec. Smithsonian Instn., in charge U.S. Nat. Museum, since 1925. Head of Tanager expdn. to Pacific, 1923. Trustee Textile Museum of Washington; mem. advisory com. Internat. Wild Life Protection; dir. Canal Zone Biological Area; sec. gen. 8th Am. Sci. Congress, 1940; rep. U.S. Inter-Am. Com. Experts Nature Protection. Mem. A.A.A.S., Am. Ornithol. Union (ex-pres.), Wilson Ornithol. Club, Biol. Soc. Washington (ex-pres.), Baird Ornithol. Club. (ex-pres.), Washington Biol. Field Club (ex-pres.), Washington Acad. Science (past pres.), Acad. Natural Science (Phila.), Am. Assn. Museums (mem. council), Am. Society Mammalogists, Pacific Northwest Bird and Mammal Society, Cooper Ornithol. Club, Northern Ariz. Soc. of Science and Art, Paleontological Soc., Nat. Geog. Soc. (trustee; vice chmn. com. on research), Internat. Ornithol. Congress (pres. for 10th Congress), Zool. Soc. London, Am. Philos. Soc., British Ornithol. Union (hon.); Calif. Acad. Science, Kan. Acad. Science, German and Hungarian Ornithol. Socs. (hon.), Soc. Ornithology and Mammalogy of France, Royal Australian Ornithological Union (corr. mem.), Sociedad Ornitologica del Plata (corr. mem.), Ornithologische Gesellschaft in Bayern, Royal Hungarian Ornithol. Inst., Am. Pheasant Soc. (hon.), Tenn. Ornithol. Soc., Virginia Soc. Ornithology, N.Y. Acad. Science, Sociedad de Ciencias Naturales Caldas (corr. mem.), Sociedad Cubana de Historia Natural Felipe Poey (hon.), Instituto del Museo, Univ. Nac. de la Plata (corr.), Academia Colombiana de Ciencias Exactas, Fisicas y Naturales (corr.), Sociedad Mexicana de Historia Natural (hon.), Sociedad de Agricultores de Colombia, Sigma Xi. Awarded Isidore Geoffroy St. Hilaire and Otto Herman medals. Clubs: Cosmos of Washington (ex-pres.); Explorers (New York); Boone and Crockett, Ends of the Earth. Author: Observations on Birds of Argentina, Paraguay, Uruguay and Chile, 1926; The Migration of Birds, 1927; Birds of Porto Rico and the Virgin Islands, 1928; Systematic Classification for Birds of World, 1940; Birds of Haiti and the Dominican Republic, 1931; Fossil Birds of North America, 1931; Book of Birds (part), 1937. Contbr. many papers on ornithology and avian paleontology. Home: 204 Maple Av., Takoma Park, Washington, D.C. Office: U.S. Nat. Museum, Washington, D.C.*

WETMORE, Edward Ditmars, corp. official; b. Warren, Pa., Jan. 4, 1861; s. Lansing Ditmars and Maria Cynthia (Shattuck) W.; B.S., Lafayette Coll., 1882; LL.D., Columbia, 1884; m. Helen Davenport, July 9, 1888 (died 1906); children—Beatrice Davenport (Mrs. D. Bryant Turner, dec.), Rachel Weatherbee (dec.), Alice Cynthia (Mrs. Maurice R. Brann); m. 2d, Ella Leech, Oct. 1, 1907. Admitted to Pa. bar, 1885; mgr. Wetmore Lumber Co., 1885-1909; pres. Warren Trust Co., 1912-24; chmn. bd. Warren Bank & Trust Co., 1934-37; pres. Kinzua Lumber Co. since 1909, Kinzua Pine Mills Co. since 1927, Condon, Kinzua & Southern R.R. Co. since 1928, Wallowa Timber Co. since 1907; dir. and chairman executive committee Struthers Wells Corp., since 1938; v.p. Pa. Gas Co.; chmn. bd. of trustees Struthers Library Bldg.; mem. bd. Warren Gen. Hosp., Warren Library Assn. Clubs: Conewango and Conewango Valley Country (Warren, Pa.); Santa Barbara and Montecito Country (Santa Barbara, Calif.). Home: The Pines, Wetmore Farm, Warren. Office: 209 2d Av., Warren, Pa.*

WETMORE, Maude A. K., civic worker; b. Paris, France, Feb. 7, 1873; d. Hon. George Peabody and Edith Malvina (Keteltas) Wetmore; ed. pvt. schs. Is actively interested in numerous civic and patriotic organizations. Episcopalian. Clubs: Colony, Woman's Nat. Republican. Home: Newport, R.I.

WETMORE, Monroe Nichols, coll. prof.; b. Lebanon, Conn., Nov. 10, 1863; s. William Augustus and Abby Frances (Peckham) W.; B.A., Yale, 1888, M.A., 1900, Ph.D., 1904; m. Helen Green Leonard, Mar. 26, 1889 (died Dec. 4, 1942); 1 son, Howard William (adopted). Assistant principal Naugatuck (Connecticut) High School, 1888-89; principal Brunson (S.C.) graded schools, 1889-90; associate principal Harrisburg (Pa.) Academy, 1890-95; instr. Greek and Latin, Staten Island Acad., 1895-1902; Foote fellow in Latin, Yale, 1902-04; instr. Latin, Williams Coll., 1904-05, asst. prof., 1905-11, asso. prof., 1911-13; prof., 1913-32. Republican. Conglist. Mem. Am. Philol. Assn., Classical Assn. of New Eng. (sec.-treas, 1918-34, pres. 1935-36), Am. Assn. Univ. Profs. Editor for New Eng. of Classical Journal, 1913-20. Author: Index Verborum Vergilianus, 1911, 30; Index Verborum Catullianus, 1912. Contbr. to classical periodicals. Collaborating editor: A Selection of Latin Verse, 1914; Notes to same, 1915. In Italy and Greece, 1920-21, Europe, 1927-28. Home: Williamstown, Mass.

WETMORE, Ralph Hartley, coll. prof.; b. Yarmouth, N.S., Can., Apr. 27, 1892; s. Herman Augustus and Josephine Cordelia (Moses) W.; B.Sc., Acadia U., Wolfville, N.S., 1921; A.M., Harvard, 1922, Ph.D., 1924; m. Marion Geraldine Silver, June 20, 1923 (dec.); children—Katherine Beryl, Evelyn Jean; m. 2d, Mary Olive (Hawkins) Smith, June 24, 1940. Naturalized, 1936. Sch. teacher, 1909-11, 1912-16; Nat. Research fellow, 1924-25; asst. prof. biology, Acadia U., 1925-26; asst. prof. botany, Harvard, 1926-32, asso. prof., 1932-43, prof. botany since 1943. Mem. Am. Acad. Arts and Sciences, A.A.A.S., Bot. Soc. America, Am. Soc. Naturalists, N.Y. Acad. Science, Torrey Bot. Club, N.E. Bot. Club, Am. Assn. Univ. Profs., Soc. for Study of Growth and Development, Biological Stain Commn., Sigma Xi, Gamma Alpha. Protestant. Mason. Club: Harvard Faculty (Cambridge). Home: 12 Francis Av., Cambridge 38, Mass.

WETTACH, Robert Hasley (wĕt'tăk), dean of law; b. Pittsburgh, Pa., Nov. 29, 1891; s. Theodore G. and Mary (Hasley) W.; A.B., U. of Pittsburgh, 1913, A.M., 1914, LL.B., 1917; S.J.D., Harvard, 1921; m. Helen Alpha Burkart, Aug. 28, 1924; children—Robert Hasley, Helen Jane, John Theodore. Admitted to Pa. bar, 1919, N.C. bar, 1928; asso. in practice with Arthur O. Fording, 1919-20; mem. law faculty, U. of N.C. since 1921, prof. since 1926, dean of the School of Law since 1941; visiting prof., summers, univs. of Pittsburgh, 1923, Kan., 1924, Minn., 1929, Northwestern, 1933, Texas, 1942; asst. atty. gen. State of N.C. (on leave from Univ.), 1938-39; dir. Orange County Bldg. and Loan Assn. Mem. bd. of Aldermen, Chapel Hill, N.C., 1935-38, 1942-45. Pub. Panel Mem. Nat. War Labor Bd., 1943-45. Chmn. Comm. to revise ins. laws of N.C., 1944-45, 1946-47. Served as ensign U.S. Naval Aviation, 1917-19. Mem. North Carolina State Bar, Inc., N.C. Bar Assn., Am. Bar Assn., Sigma Alpha Epsilon, Delta Theta Phi, Omicron Delta Kappa, Order of Coif. Democrat. Mason (32°). Contbr. articles to law revs. Home: Chapel Hill, N.C.

WETTEN, Albert Hayes, real estate; b. Downers Grove, Ill., July 26, 1869; s. Valentine and Hulda (Bartel) W.; m. Marion, daughter John H. Batten, June 20, 1901; children—Mildred (Mrs. T. Lloyd Kelly), Eleanor (Mrs. James S. Pennington, Jr.). Engaged in real estate business at Chicago since 1888; mem. firm of Rounds & Clough, 1890-96, Rounds & Wetten, 1896-1902; alone, doing business as Rounds & Wetten, 1902-12, alone, as Albert H. Wetten & Co. since 1912; dir. First Nat. Bank, Commonwealth Edison Co., Children's Memorial Hosp. Trustee Chicago Natural History Museum, Newberry Library, St. Luke's Hosp. Pres. Chicago Real Estate Bd., 1909; mem. Chicago Assn. Commerce, Art. Inst. Chicago (life). Republican. Episcopalian. Clubs: Chicago, Union League, Commercial, Mid-Day, Attic, Glenview. Home: 209 Lake Shore Drive. Office: 141 W. Jackson Blvd., Chicago, Ill.

WETTSTONE, Karl Frederick, clergyman; b. Nervi, (Genoa), Italy, Mar. 1, 1894; s. Rev. Emil Richard and Emma Charlotte (Barth) W.; ed. elementary schools, Genoa, Italy, Beaulieu, France; Ref. Gymnasium, Karlsruhe, Germany, 1907-08; A.B., U. of Dubuque, Ia., 1913 (valedictorian), D.D., 1922; B.D., Dubuque Theol. Sem., 1916; m. Sadie Klinger, Dec. 5, 1916. Came to U.S. in 1906, naturalized, 1920. Pastor Mt. Ida Presbyn. Ch., Davenport, Ia., 1916-18, Peters Memorial Ch., St. Louis, Mo., 1918-24; pres. U. of Dubuque, 1924-27; pres. U. of Omaha, Neb., 1927-28; pastor Bethany Temple, 1928-37; gen. chmn. Phila. Preaching Mission, 1936; pastor First Presbyn. Ch., Wichita Falls, Tex., since May 1, 1937. Author: "Christ at Every Turn," 1938; also pamphlets, "Commercialized College Athletics," "Problems of Christian Education." Author of sacred song "My Prayer" and hymns. Home: 2708 Ninth St., Wichita Falls, Tex.

WETZEL, Emery Scott, army officer; b. Billings, Mont., Oct. 21, 1907; s. Emery J. and Myrtle Josie (Scott) W.; B.S., U.S. Mil. Acad., 1929; grad. Air Corps Advanced Flying Sch., 1930, Air Corps Tactical Sch., 1940; m. Catharine Caraway Dixon, June 26, 1930; children—Emery Scott, William Taylor. Commd. 2d lt., U.S. Army, 1929, advancing through the grades to brig. gen., 1944; served with air staff, Hdqrs. Army Air Forces, 1942-45; dep. asst. chief of staff, G-1, War Dept. Gen. Staff since Jan. 1945. Club: Aero (Pittsburgh, Pa.). Home: 4125 Military Road N.W., Washington 15. Office: War Department General Staff G-1, Pentagon Bldg., Washington 25, D.C.

WETZEL, John Wesley, educator; Mar. 21, 1871-Oct. 28, 1945. See Vol. 11 (1920-21).

WEVER, Ernest Glen (wē'vĕr), psychologist; b. Benton, Ill., Oct. 16, 1902; s. Ernest Sylvester and Mary Jane (Shurtz) W.; A.B., Ill. Coll., 1922; A.M., Harvard, 1924, Ph.D., 1926; m. Suzanne Rinehart, 1928. Instr., U. of Calif., 1926-27; instr., Princeton U., 1927-29, asst. prof., 1929-31, asso. prof., 1931-41, prof. since 1941. Mem. Am. Psychological Assn., Acoustical Soc. of America, Nat. Acad. of Sciences, Sigma Xi. Frequent contbr. to tech. and scientific jours. Address: Princeton, N.J.

WEYBURN, Lyon (wā'bûrn), lawyer; b. Denver, Colo. (parents temporarily there), Oct. 10, 1882; s. Fletcher and Flora Mary (Lyon) W.; desc. Thomas Weyburn from England to Boston, 1635; A.B., Yale, 1905, LL.B., Harvard, 1908; m. Ruth Anthony, Feb. 1, 1916; children—Reed Anthony, Ruth. Practiced in Boston since 1908; on personal staff of sec. of war, Washington, D.C., 1918; became mem. law firm of Elder, Whitman & Weyburn, Boston, 1919; counsel for various corps.; former legislative counsel Boston Charter Assn., Boston Chamber Commerce (coms. on fire prevention legislation, extension building limits, New England Milk Investigation), etc.; del. Boston Chamber Commerce European tour, 1911; mem. organizing com. Internat. Congress Chambers of Commerce, Boston, 1912; del. Internat. Congress Chambers of Commerce, Paris, 1914; com. chmn. Mass. Bay Tercentenary, 1930; formerly active with Good Government Assn. and Citizens' Municipal League, Boston. Member American and Boston bar associations, S.A.R., Delta Kappa Epsilon. Republican. Episcopalian; vestryman St. Johns Ch., Beverly Farms, Mass. Clubs: Massachusetts, Yale, Harvard, Republican, Manchester Yacht, Eastern Yacht, Essex Country, Tennis and Racquet. Author of pamphlets and published addresses on The Importance of Agriculture to the Citizenship of New England, Fire Prevention, Menace of the Wooden Three Decker, Municipal Government in Europe, Mexico, etc. Home: "Rocklea," Prides Crossing, Beverly, Mass. Office: Pemberton Bldg., Boston, Mass.

WEYER, Edward Moffat (wēr), prof. philosophy; b. Portsmouth, O., Oct. 1, 1872; s. George W. and Mary Letitia (Marshall) W.; U. of Wis., 1891-93; B.A., Yale, 1895; Ph.D., U. of Leipzig, 1898; m. Julia Morris Ross, July 25, 1900 (died 1911); children—Elliott Ross, Edward Moffat; m. 2d, Mary Rodes Christie, Apr. 10, 1924. Prof. philosophy or psychology, Washington and Jefferson Coll., since 1899, and dean of the coll., dir. extension work, and prof. philosophy, 1922-30, dean and prof. of philosophy, 1930-35, dean of faculty and prof. philosophy, 1936-42, v.p. and prof. of philosophy, 1943. Mem. American Psychological Association, American Philos. Assn., Phi Delta Theta. Contbr. on philos. and psychol. topics to Internat. Journal of Ethics, Forum, Yale Review, Psychol. Review, etc. Republican. Presbyn. Home: Washington, Pa.

WEYER, Frank E(lmer) (wēr), dean; b. Ainsworth, Neb., Jan. 14, 1890; s. John and Elizabeth (Sweitzer) W.; grad. Doane Coll. Acad. Crete, Neb., 1907; A.B., Hastings (Neb.) Coll., 1911; A.M., U. of Neb., 1916, Ph.D., 1940; student Columbia U., 1916-17, summer sessions, 1917, 1932, Stanford, 1924; m. Mabelle Carey, June 3, 1916; children—Mary Elizabeth (wife of Major Robert E. Nutt), Dorothy Claire, Phyllis Lucille. Prin. Newport, Neb., 1911-13; supt., Atkinson, 1913-16; prof edn. and psychology, Henry Kendall Coll., Tulsa, Okla., 1917-18; dean coll. and prof edn., Hastings Coll., since 1918. Mem. Adams County Selective Service Bd.; mem. com. Mary Lanning Sch Nursing (Hastings, Neb.); mem. com. Neb. State Hosp. Sch. Nursing, Ingleside; mem. State Com. on Curriculum Revision for Neb. Secondary Schools. Mem. Neb. State Teachers Assn. (pres., dist. 4, 1943-44), N.E.A. (v.p. 1943-44); Phi Delta Kappa. Mason. Republican. Presbyterian. Clubs: Nebraska Schoolmasters, Kiwanis, Acacia. Author: Status of the Rural Teacher in Nebraska, 1919; Presbyterian Colleges and Academies in Nebraska, 1940. Home: 503 E. Sixth St., Hastings, Neb.

WEYERBACHER, Ralph Downs (wīr'bäk-ẽr), naval architect; b. Boonville, Ind., July 12, 1888; s. William Frederick and Mary (Downs) W.; student Ind. U., 1904-05; B.S., U.S. Naval Acad., 1909; M.S., Mass. Inst. Tech., 1914; m. Margot Kallenbach, Sept. 7, 1921. Served in U.S. Navy to 1937, advancing to comdr.; cons. engr., 1937-40; v.p., gen. mgr. and dir. Cramp Shipbuilding Co., Phila., 1940-42. Fellow Am. Inst. Architects, Soc. Naval Architects; mem. Sigma Chi. Club: Union League (Phila.). Home: Boonville, Ind.*

WEYERHAEUSER, Frederick Edward, Lumberman; Nov. 4, 1872-Oct. 18, 1945. See Vol. 23 (1944-45).

WEYERHAEUSER, Rudolph Michael, lumberman; b. Coal Valley, Ill., Mar. 11, 1868; s. Frederick and Elizabeth Sarah (Bloedel) W.; Ph.B., Yale, 1891; m. Louise Lindeke, Oct. 29, 1896; 1 dau., Margaret Louise. Began in lumber business at Rock Island, Ill., 1891; now pres. Northern Lumber Co., Edward Rutledge Timber Co., First Nat. Bank (Cloquet, Minn.), Potlatch Forests, Inc., Lewiston, Ida.; v.p. Wash., Idaho & Mont. Ry. Co.; dir. First Nat. Bank (St. Paul), N.P. Ry. Co. Republican. Presbyterian. Mason. Clubs: Minnesota, Somerset Country (St. Paul). Home: 266 Summit Av., St. Paul, Minn.*

WEYERHAEUSER, Vivian O'Gara (Mrs. Frederick K. Weyerhaeuser) (wī'ẽr-hous-ẽr), welfare; b. Chicago, Ill., Oct. 10, 1900; d. Thomas J. and Mae V. (Brady) O'Gara; ed. privately and Convent of St. Mary-of-the-Woods, Vigo County, Ind.; m. Frederick King Weyerhaeuser, Mar. 22, 1923; children—Marianne O'Gara (dec.), Frederick King (dec.), Vivian O'Gara, Lynn O'Gara. Active in Junior League in Chicago, Ill., prior to 1923; served as head of Women Willkie Workers, hdqrs. New York, 1940. Mem. nat. com. on volunteer services Am. Red Cross (vice chmn. St. Paul chapter; chmn. volunteer special services), 1941-43. Dir. The Orchestral Assn. of Minneapolis, Inc. Dir. St. Paul chapter Am. Red Cross, Women's Inst. (St. Paul). Trustee Community and War Relief Chest; trustee and mem. budget com. Community Chest and Council. Mem. national advisory council, citizenship com. and chmn. Woman's Foundation Inc., St. Paul. Home: 294 Summit Av., St. Paul 2, Minn.

WEYGANDT, Carl Victor (wī'ănt), chief justice; b. Wayne County, O., June 14, 1888; s. Judge William Edwin and Cora Belle (Mock) W.; grad. Wooster High School, 1906; Ph.B., Coll. of Wooster, 1912, LL.D., 1933; LL.B., Western Reserve U., 1918; D.C.L., Lake Erie Sch. of Law, 1932; LL.D., Wilberforce U., 1933; m. Jessie May Silver, June 14, 1915; children—Richard Silver, Clark William, Mary Catharine. Began as teacher country sch.; teacher high school, Wooster, O., 1912-15; mem. faculty Coll. of Wooster, summers 1914, 15; began practice at Cleveland with firm of Thompson, Hine & Flory, 1918, continuing until 1923; mem. 84th Gen. Assembly, 1921-22; judge Court of Common Pleas, Cuyahoga County, 1924-30; judge Court of Appeals of Ohio, 8th Appellate Dist., 1930-33; chief justice Supreme Court of Ohio since 1933; dean Lake Erie School of Law, 1931-33. Member board of trustees College of Wooster, St. Luke's Hospital, Cleveland Legal Aid Society, Negro Welfare Association, Musical Arts Association of Cleveland, Northern Ohio Opera Assn. Member Am. Bar Assn. (chmn. judicial sect. 1936-37), Ohio State, Columbus and Cleveland bar assns., Am. Law Inst., Judicial Council of Ohio (pres.), Ohio State Archæol. and Hist. Soc. (mem. bd. trustees), Delta Tau Delta, Delta Theta Phi, Phi Beta Kappa. Democrat. Methodist. Mason (33°, Shriner), Odd Fellows, K.P., Elk. Clubs: Kit Kat, Torch (Columbus); Singers Club of Cleveland, Exchange (Cleveland). Author: Weygandt's Ohio Charges to Juries. Home: 17208 Edgewater Drive, Lakewood, O. Chambers: Supreme Court Chambers, State House, Columbus, O.

WEYGANDT, Cornelius (wī'gănt), writer; born at Germantown, Philadelphia, Pa., Dec. 13, 1871; s. Cornelius N. and Lucy E. (Thomas) W.; student Germantown Acad., 1882-87; A.B., U. of Pa., 1891, Ph.D., 1901, Litt.D., 1931; Litt.D., Franklin and Marshall, 1930; LL.D., Susquehanna U., 1933; m. Sara Matlack Roberts, June 19, 1900; children—Cornelius N., Ann Matlack. Engaged in newspaper work with Philadelphia Record and Philadelphia Evening Telegraph, 1892-97, instr. English, U. of Pa., 1897-1904, asst. prof., 1904-07, prof., 1907-42, emeritus prof. since 1942. Member Modern Language Association of America, American Ornithologists' Union, Del. Valley Ornithological Club. Author: Irish Plays and Playwrights, 1913; A Century of the English Novel, 1925; Tuesdays at Ten, 1928; The Red Hills, 1929; The Wissahickon Hills, 1930; A Passing America, 1932; The White Hills, 1934; The Time of Tennyson, 1936; The Blue Hills, 1936; The Time of Yeats, 1937; New Hampshire Neighbors, 1937; Philadelphia Folks, 1938; The Dutch Country, 1939; Down Jersey, 1940; The Plenty of Pennsylvania, 1942; The Heart of New Hampshire, 1944; On the Edge of Evening: An Autobiography, 1945. Home: 6635 Wissahickon Av., Germantown, Philadelphia, Pa.

WEYL, Hermann (vīl), mathematics; b. Elmshorn, Germany, Nov. 9, 1885; s. Ludwig and Anna (Dieck) W.; ed. univ. of Munich and Göttingen; Ph.D., Göttingen, 1908; hon. Dr. Philosophy, University of Oslo, 1929; hon. Dr. Technology, Hochschule, Stuttgart, 1929; D.Sc., University of Pennsylvania, 1940; Dr. Math. (hon.), Tech. Hochschule, Zürich, 1945; m. Helene Joseph, Sept. 1, 1913; children—Fritz Joachim, Michael. Privatdozent U. of Göttingen, 1910-13; prof. mathematics Tech. Hochschule, Zürich, 1913-30; Jones research prof. in mathematical physics, Princeton, 1928-29; prof. mathematics, U. of Göttingen, 1930-33; prof. mathematics Inst. for Advanced Study, Princeton, since Dec. 1, 1933. Mem. National Academy, American Academy Arts and Sciences, American Philosophical Society American Math. Society, and mem. or hon. mem. various European socs. including Royal Soc. of London. Awarded Lobatschefsky prize, Kazan, 1925. Research work in differential equations, topology, relativity theory, infinitesimal geometry, group theory, philosophy of mathematics, etc. Author of 7 books pub. in Europe, and 5 books pub. in U.S.—The Open World, 1932; Mind and Nature, 1934; The Classical Groups, 1939; Algebraic Theory of Numbers, 1940; Meromorphic Functions and Analytic Curves, 1944; also articles in mags. Home: 270 Mercer St., Princeton, N.J.

WEYLAND, Otto P. (wī'länd), army officer; b. Riverside, Calif., Jan. 27, 1902; s. Charles and Mary (Harris) W.; B.S. in M.E., Texas A. and M. Coll., Sta., Tex., 1923; grad. Air Corps Tactical School, 1938, Command and Gen. Staff Sch., 1939; rated command pilot, combat observer; m. Kathryn Houston McFarland, Oct. 26, 1931; 1 dau., Mary Kathryn. Commd. 2d lt., Air Force, Res. Corps, June 1923, Regular Army, 1924, and advanced through the grades to brig. gen., Sept. 1943. Home: 4334 Windom Pl., N.W., Washington, D.C.*

WEYLER, George Lester (wī'lẽr), naval officer; b. Emporia, Kan., May 14, 1886; s. John William and Laura Amelia (Schmidt) W.; student Emporia (Kan.) Coll., 1904-05; B.S., U.S. Naval Academy, 1910; LL.B., George Washington Law Sch., Washington, D.C., 1922; grad. Naval War Coll., 1938; m. Laura Gertrude Pearks, Mar. 22, 1917; children—Mary Elizabeth (wife of Lt. Col. Harold Jones Mitchener, U.S. M.C.), Laura Therese (wife of Lt. Kemp C. Christian, Jr., U.S. Navy). Commd. ensign, U.S. Navy, 1912, advancing through the grades to rear adm., 1942; sea duty, chiefly in Pacific area, includes service on all types of naval ships except submarines and carriers, totals 22 yrs.; shore duty includes service in Navy yards, Navy Dept., Naval Acad., Naval War Coll., Naval Operating Base (Guantanamo, Cuba), and as naval attaché, Peru and Ecuador. Decorated campaign badges, Mexican, World War I and World War II (with citation), Legion of Merit (U.S.), Orden El Sol del Peru, Knight Comdr., Navy Cross. Home: 601 Cottonwood St., Emporia, Kan. Office: care Bureau of Personnel, Navy Dept., Washington, D.C.

WEYMOUTH, Clarence Raymond (wā'mŭth), mechanical engr.; b. Oakland, Calif., Nov. 14, 1876; s. Tobias Delmont and Laura Nevada (Wells) W.; B.S., U. of Calif., 1898; unmarried. Asst. to prof. of mech. engring., U. of Calif., 1898-99; with Charles C. Moore & Co. Engrs., San Francisco, 1898-1925, serving as chief engr. and dir. (resigned). Chmn. com. on engring. and inventions, Calif. State Council of Defense, during latter part of World War I. Inventor of Moore automatic fuel oil system for controlling oil-fired boilers; designer of many steam-electric power plants in Inter-mountain and Pacific Coast states. Mem. Tau Beta Pi (hon. mem.), Sigma Psi; mem. Internat. Engring. Congress, 1915 (com. of management). Club: University. Contbr. papers on plant design, etc., to Trans. Am. Soc. Mech. Engrs. Home: Hotel Fairmont, San Francisco 6, Calif.

WEYMOUTH, Frank Walter (wā'mŭth), coll. prof.; b. Seattle, Wash., June 17, 1884; s. John Walter and Nancy Melissa (Bassett) W.; A.B., Stanford, 1909, A.M., 1911, Ph.D., 1923; student Johns Hopkins Med. Sch., 1912-13; m. Alice Mabel Jenkins, June 1, 1912 (died 1933); children—Alice Hester (Mrs. George Michael Kuznets), Anne Adelaide (Mrs. Torben Deirup), John Walter; m. 2d, Mary Balsbach Deirup, Aug. 26, 1941. Instr. physiology, Stanford, 1911-12, asst. prof., 1913-22, asso. prof., 1922-31, prof. since 1931; asst. physiology, Johns Hopkins, 1912-13; sci. asst. Calif. Div. Fish and Game, 1919-23; asst. B.C. Provincial Fishes Dept., 1914-17; temp. asst. razor clam inquiry, Bur. Fisheries, 1923-28, in charge shrimp inquiry, 1931-33. Fellow Calif. Acad.; mem. Am. Physiol. Soc., Soc. Exptl. Biology and Medicine, Western Soc. Naturalists, Am. Assn. Univ. Profs. Phi Beta Kappa, Sigma Xi, Alpha Omega Alpha. Co-author: Elements of Physiology, 1928. Home: 517 Salvatierra St., Stanford U., Calif.

WEYRAUCH, Martin Henry (wī'rŏk), lawyer, educator, editor; b. New York, N.Y., Aug. 28, 1885; s. Henry M. and Sarah (Widmer) W.; Ph.B., Union Coll., Schenectady, N.Y., 1908; LL.B., Brooklyn Law School, St. Lawrence University, 1911; L.H.D., Union College, 1936; married Bessie Allen Thornton, Sept. 5, 1910; 1 daughter, Elizabeth Thornton (Mrs. R. S. Pearsall). Began as reporter for Brooklyn (New York) Daily Eagle, 1908, later feature writer, dramatic editor, asso. city editor until 1923; successively city editor, mng. editor, business mgr., editor and pub. N.Y. Evening Graphic; pub. Daily Investment News, 1926-29; v.p. Macfadden Publs., 1923-30; circulation dir. Brooklyn Eagle, 1932-34, mng. editor, 1934-36; prof. law, Brooklyn Law Sch., since 1936. Mem. legal advisory staff Selective Service Adminstrn., N.Y. Vol. War Activities; chmn. newspaper division, Liberty Loan campaign; legal adviser, Flatbush Draft Bd., World War I. Member New York State Crime Comm., 1929-31. Special asst. atty. general and chief legal asst., Legislative Investigation, N.Y. State, 1944-45. Mem. American, N.Y. State, Brooklyn (trustee) bar assns., American Soc. International Law, National Panel of Arbitrators, Am. Arbitration Assn., Delta Upsilon, Phi Delta Phi, Pi Delta Epsilon. Republican. Methodist. Mason. Clubs: Fraternity, Rotary. Republican. Wrote: Pictorial History of Brooklyn, Brooklyn Historical Pageant, Crossroads House. Home: 80 Connecticut Av., Freeport, N.Y. Office: 375 Pearl St., Brooklyn, N.Y.

WEYSSE, Arthur Wisswald (wīs), biologist; b. Machias, Me., Nov. 16, 1867; s. Jacob and Margaret (Larrabee) W.; A.B., Harvard, 1891, A.M., 1892, Ph.D., 1894; studied Leipzig, Berlin, Paris, Naples, Harvard U. Med. Sch. and London; registered physician, Mass., 1905; M.D., Basel, Switzerland, 1907; unmarried. Asst. in botany and zoölogy, Harvard, and Radcliffe Coll., 1892-94; instr. zoölogy, Mass. Inst. Tech., 1896-1907; prof. exptl. physiology, Boston U. Sch. of Medicine, 1899-1924, also prof. biology, Boston U. since 1904; lecturer on venereal disease, Boston U. Sch. of Medicine, 1915-24; acting dean Grad. Sch. of Boston U., 1917-22; and dean, 1922-33, prof. emeritus since 1939. Fellow Am. Academy Arts and Sciences, A.A.A.S.; mem. Am. Soc. Zoölogists, Am. Soc. Naturalists, Am. Assn. Anatomists, Am. Genetic Assn., Am. Social Hygiene Assn., Mass. Soc. for Social Hygiene, Boston Soc. Med. Sciences, Boston Soc. Natural History, Boston Med. Library. Republican. Episcopalian. Mason (32°, K.T.). Clubs: Harvard, Boston. Author: Human Histology, 1898; Textbook of Zoölogy, 1904; Medico-Legal Moral Offenses, 1911; also numerous original papers on anatomy, embryology, physiology. Home: 291 Mishawum Road, Woburn, Mass.

WHALEN, Grover A., merchant; b. New York, N.Y., June 2, 1886; s. Michael Henry and Esther (DeNee) W.; ed. Clason Point Mil. Acad., Packard Commercial Coll. and New York Law School; m. Anne Dolores Kelly, April 23, 1913; children—Mary E., Grover A., Esther Anne. Sec. to Mayor John F. Hylan of N.Y. City, 1917; commr. Plant and Structures, N.Y. City, 1919-24; chmn. Bd. of Purchases, N.Y. City, 1919-23; mem. N.Y. and N.J. Bridge Tunnel Comm., 1919-23; gen. mgr. John Wanamaker, New York, 1924-34; chmn. bd. Schenley Products Co., 1934-37. Pres. New York World's Fair, 1939, 1940, Inc., A.B.C. Corp.; chmn. bd. Coty, Inc., Coty Internat. Corp.; dir. Coty, England, Ltd., John Wanamaker, Philadelphia; police commr. City of N.Y., 1928-30; v.p. America Trans-Oceanic Co.; trustee Manhattan Savings Bank. Chairman NRA, City of N.Y.; presiding vice chmn. Silver Jubilee, N.Y. City; dir. and chmn. convention com. Merchants Assn.; vice chmn. Permanent War Memorial, U.S. Flag Assn.; dir. Big Brother and Big Sister Federation; hon. chmn. Com. to Open Recreation Centers of Community Councils City of N.Y.; v.p. Judson Health Center; dir. Murry and Leonie Guggenheim Dental Clinic, Central Mercantile Assn., Travelers Aid Soc.; mem. bd. govs. Millrose Athletic Assn.; mem. adv. bd. Salvation Army, St. Vincent's Hospital; trustee College of New Rochelle, New York; trustee Jules Bache Foundation; member board Children's Village of Greenwich Village Association. Mem. Friendly Sons of St. Patrick, Grand Street Boys Assn.; hon. mem. Vets. of Foreign Wars. Decorated Royal Victorian Order (British); Chevalier Legion of Honor, and Officier d'Instruction Publique with gold palms (French); Order of Simon Bolivar (Venezuela); Comdr. Order of Crown (Roumania); Comdr. Order of Crown (Italy); Red Cross (Germany); Hungarian Cross of Merit II; Chinese Order of the Jade; Hungarian Cross of Merit with Star. Democrat. Catholic. Elk. Clubs: Bankers, Advertising (dir.), Metropolitan, Riding, Iroquois, Nat. Democratic. Home: 998 Fifth Av. Office: 423 W. 55th St., New York, N.Y.*

WHALEN, Robert E., lawyer; b. Ballston Spa, N.Y., July 29, 1874; s. Seth and Debby Anna (Murphy) W.; student Albany (N.Y.) Acad., 1887-92; A.B., Yale U., 1896; student Albany Law Sch., 1897-98; m. Louise B. Herrick, Oct. 14, 1919. Admitted to N.Y. bar, 1898, and since in practice at Albany; mem. Whalen, McNamee, Creble & Nichols since 1931; dir. State Bank of Albany since 1910, v.p. since 1939; trustee Mechanics and Farmers Savings Bank of Albany since 1932; dir. Hudson Valley Paper Co.; counsel for N.Y. Central, Boston & Albany, Boston & Me., West Shore, Long Island and Erie R.R. cos. Mem. Albany draft bd. during World War. Del. N.Y. State Constitutional Conv., 1938. Mem. Am., Albany County and City of New York bar assns., Democrat. Episcopalian. Clubs: Fort Orange, University (Albany). Home: 352 State St. Office: 75 State St., Albany, N.Y.

WHALEN, Will, Wilfrid, clergyman, author; b. near Mt. Carmel, Pa., May 7, 1886; s. Michael J. and Alice (Debo) W.; ed. St. Charles Sem., Overbrook, Pa., and Mt. St. Mary's Coll., Emmitsburg, Md. Served as singer and actor; writer and collaborator of plays; ordained priest R.C. Ch., 1911. Author: The Celibate Father, 1927; The Golden

Squaw (the story of Mary Jemison), 3d edit., 1928; Give Me a Chance!, 1929; Co-Stars—Cecil Spooner and Oscar Wilde, 1930; also Twilight Talks to Tired Hearts; The Ex-Seminarian; The Girl from Mine Run; The Forbidden Man; The Girl Who Fought; The Ex-Nun; The Priest Who Vanished, 1942; (published plays) Scandal's Lash; What Priests Never Tell; The Irish Sparrow; (produced plays) The Virgin Queen's Daughter, War Wife, Ex-Nun! and Kit of Cockpit. Home: Orrtanna, Pa.

WHALEY, Percival Huntington, editor; b. Sharon, Conn., Nov. 16, 1880; s. Percival Hanahan (D.D.) and Louisa Gertrude (Hickman) W.; A.B., Hobart Coll., Geneva, N.Y., 1901, Litt.D., 1932; A.B., Kenyon Coll., 1901; Tulane Law Sch.; m. Clara King Dyer Hull, Jan. 7, 1907 (dec.). Editorial writer, Charleston News and Courier, 1909-13, Philadelphia Public Ledger, 1913-14; editor Philadelphia Evening Ledger, 1914-18; founded Whaley-Eaton Service, 1918; editor Sphere Monthly from Washington, 1930-42. Admitted to La. bar, 1905, D.C. bar, 1922. Episcopalian. Home: 3524 Edmunds St. N.W., Washington, D.C.; and Aztec Farm, Leesburg, Va. Office: Munsey Bldg., Washington 4, D.C.

WHALEY, Richard Smith, chief justice; b. Charleston, S.C., July 15, 1874; s. William B. and Helen (Smith) W.; Episcopal High Sch., Alexandria, Va.; LL.B., U. of Va., 1897. Admitted to S.C. bar, 1897; elected mem. S.C. Ho. of Rep., 1900, and reelected five successive times (speaker of House 2 terms); presiding officer Dem. State Conv., 1910; delegate Democratic Nat. Conv., Baltimore, 1912, and San Francisco, Calif., 1920; elected mem. 63d Congress (1913-15), 1st S.C. Dist., to fill vacancy caused by death of Hon. George S. Legaré; reelected to 64th to 66th Congresses (1915-21); chmn. Rent Commn. of D.C., 1923-25; commr. U.S. Court of Claims, 1925-30; judge of Court of Claims, 1930-39, chief justice since June 28, 1939. Home: Charleston, S.C.; also Washington, D.C.*

WHALING, Horace Morland, Jr., clergyman, educator; b. Memphis, Tenn., July 15, 1881; s. Horace M. and Alice (Heiskell) W.; A.B., U. of Tex., 1903; B.D., Vanderbilt, 1907; D.D., Centenary Coll., 1926; m. Annie Byrd Ward, Mar. 14, 1911; children—Anne, Horace M. III, Ward. Ordained ministry M.E. Ch., S., 1907; pastor McKee St. Ch., Houston, Tex., 1909-13, Marlin, 1914, Highland Park Ch., Dallas, 1918-19; prof. church history, Sch. of Theology, Southern Meth. U., 1916; became v.p. Southern Meth. U., 1917; pastor Oak Lawn Ch., Dallas, 1931-36, Houston Dist, 1936-42; editor Southwestern Advocate, 1942. Democrat. Address: 1910 Main St., Dallas, Tex.*

WHALLON, Walter Lowrie (hwā'lŏn), clergyman; b. Vincennes, Ind., Sept. 23, 1878; s. Edward P. (Rev. Dr.) and Margaret Ellen (Kitchell) W.; A.B., Hanover (Ind.) Coll., 1899, A.M., 1903, D.D., 1916; grad. Princeton Theol. Sem., 1903; m. Irene Snyder, Oct. 26, 1905; children—Edward Valentine, John Montgomery. Ordained ministry Presbyn. Ch. U.S.A., 1903; pastor Broad Av. Ch., Altoona, Pa., 1903-10, Central Ch., Zanesville, O., 1910-25, Roseville Av. Ch., Newark, N.J., since 1925; exchange preacher in London and England, 1928. Mem. Permanent Jud. Commn. of Presbyn. Ch., 1916-19; moderator Synod of Ohio, 1922; mem. Gen. Assembly's Com. on Princeton Theol. Sem., 1926-28; mem. bd. mgrs. and pres. Lord's Day Alliance of U.S.; mem. bd. of Foreign Missions Presbyn. Ch., U.S.A.; mem. Bd. of Corporators of the Presbyn. Ministers' Fund (Phila.). Trustee Coll. of Wooster (O.), 1916-25, Princeton and Bloomfield Theol. sems., Presbyn. Hosp., Newark. Mem. Princeton Theol. Sem. Alumni Assn. of N.Y. City and Vicinity (pres. 1927-28, 1938-40), S.A.R., Beta Theta Pi, Pi Gamma Mu. Mason (K.T.); Grand Chaplain Masonic Grand Lodge of N.J., 1931-32. Home: 30 Roseville Av., Newark, N.J.*

WHAM, Fred Louis, judge; b. Marion County, Ill., June 15, 1884; s. Henderson Boyakin and Nancy Jane (Stonecipher) W.; student Southern Ill. State Normal U., Carbondale, Ill., 1901-04; LL.B., U. of Ill., 1909; post-grad. study, George Washington U. Law School, 1916-17; m. Carrie Clifton Hitch, June 16, 1909 (died 1917); 1 son, Fred Louis; m. 2d, Nina B. Shanklin, Aug. 18, 1918; children—Donald Shanklin, Robert Shanklin. Admitted Illinois and Arkansas bar, 1909; practiced Ft. Smith and Fayetteville, 1909-15; lawyer (civil service) in solicitor's office, U.S. Department Agriculture, Washington, D.C., 1915-17; moved to Centralia, Illinois, 1917; member Wham and Wham, 1917-27; judge U.S. District Court, Eastern District of Illinois, since 1927. President Centralia Bd. of Edn., 1920-25. Trustee U. of Ill., 1925-27; dir. McKinley Foundation for Presbyn. Students at U. of Ill. Mem. Am., Ill. State, Chicago and Marion County bar assns., Centralia Chamber of Commerce, Phi Alpha Delta, Order of Coif. Republican. Presbyterian. Mason (33°, K.T., Shriner). Clubs: Rotary, Meadow Woods Country (Centralia, Ill.); Union League (Chicago); High Twelve (E. St. Louis, Ill.). Home: 611 E. 3d St., Centralia, Ill. Official Hdqrs., Benton, Ill. Office: P.O. Bldg., Centralia, Ill.; Federal Bldg., East St. Louis, Ill.

WHAREY, James Blanton, prof. English; b. Cumberland County, Va., Mar. 4, 1872; s. James Morton and Mary Walker (Blanton) W.; A.B., Davidson (N.C.) Coll., 1892, M.A., 1895; grad. study, Johns Hopkins, 1896-99, Ph.D., 1904; grad. study, U. of Berlin, 1910-11; LL.D., Davidson College, North Carolina, 1934; m. Elizabeth Chapman, Mar. 14, 1906. Teacher, Cape Fear Acad., Wilmington, N.C., 1892-93; tutor, Davidson Coll., 1893-96; prof. English, Southwestern Presbyn. U., Clarksville, Tenn., 1899-1906, Peabody Coll. for Teachers, 1906-10; instr. in English, U. of Tex., 1912-13, adj. prof., 1914-18, asso. prof., 1919-23, prof. since 1924. Trustee Schreiner Inst., Kerrville, Tex. Mem. Modern Lang. Assn. America, Folk-Lore Soc. Tex., Phi Beta Kappa, Sigma Alpha Epsilon. Democrat. Presbyterian. Author: A Study of Bunyan's Allegories, 1904. Editor: Bunyan's Pilgrim's Progress, 1928. Contbr. articles to lang. publs. Home: 3006 Washington Sq., Austin, Tex.

WHARTON, Don (Lacy Donnell Wharton, Jr.), writer, editor; b. Smithfield, N.C., July 29, 1905; s. Dr. Lacy D. and Lilian (Benton) W.; A.B., Davidson (N.C.) Coll., 1927; student Harvard, 1928-29; m. Mary Louise Tilley, Nov. 1, 1930; children—Margaret, Julia. Reporter Greensboro (N.C.) Daily News, 1927-28, N.Y. Herald Tribune, 1929-30; asso. editor Outlook and Independent, 1930-32, The New Yorker, 1932-35; lit. editor and staff writer Today Mag., 1935-36; asso. editor Scribner's Mag., 1936-38, exec. editor, 1938-39. Mem. Phi Delta Theta, Omicron Delta Kappa. Club: National Press (Washington). Editor: The Roosevelt Omnibus, 1934. Contbr. to Reader's Digest, Saturday Evening Post, American, Atlantic Monthly, New Yorker, Look, Scribner's, Liberty, Ladies' Home Journal, Country Gentleman, This Week, Aviation, Colliers and other nat. mags. Home: 24 Gramercy Park, New York, N.Y.

WHARTON, James E., army officer; Dec. 2, 1894-Aug. 12, 1944. See Vol. 23 (1944-45).

WHARTON, John Franklin, lawyer; b. Newark, N.J., July 28, 1894; s. Charles Adolphus and Lenna Irene (Lyon) W.; A.B., Williams Coll., 1915; student N.Y. Law Sch., 1915-17; LL.B., Columbia, 1920; m. Carolin Bumiller, Dec. 6, 1924; children—Joan Franklin, Barry. Admitted to N.Y. bar, 1920; law clk. McCarter & English, Newark, 1915-16, Rounds, Hatch, Dillingham & Debevoise, 1920-23; mem. firm Weiss & Wharton, 1923-27, Cohen, Cole, Weiss & Wharton, since 1927; dir. and counsel Playwrights Producing Co., Inc., Am. Houses, Inc., Farnsworth Television & Radio Corp., Audio Prodns., Inc., Tobacco & Allied Stocks, Inc., Benson & Hedges; vice president Simon & Schuster, Inc., Pocket Books, Inc. Represented Selznick International Pictures, Inc., during production Gone With the Wind. Organizer and dir. The Home Front, Inc. Consultant to Bd. of Econ. Warfare. Enlisted in Naval Aviation in World War I, received med. disch.; worked with Brit. Ministry of Shipping until conclusion of war. Dir. and one of organizers Council for Democracy; dir. Am. Nat. Theatre, Inc. Member Bar Assn. City of N.Y., Phi Beta Kappa, Theta Delta Chi. Club: Wall Street (New York). Author: The Road to Recovery, 1933; Earning A Living (1945); also various articles on social and economic problems. Home: Lords Highway, Weston, Conn. Office: 61 Broadway, New York, N.Y.

WHARTON, Lang, banker; b. Marlin, Tex., Oct. 14, 1890; s. John Newton and Annie (Lang) W.; student U. of Tex., 1902-03; m. Rebekah Phillips, Mar. 3, 1908; children—George Phillips, Rebekah (Mrs. Harry L. Robinson, Jr.). Began as clerk with Am. Nat. Bank, Dallas, Tex., then with City Nat. Bank, Dallas, until 1930; exec. v.p. First Nat. Bank, Dallas, since 1930; dir. C.,B.&Q. R.R. Co., C.,R.I.&P. Ry., Tex. Pacific Coal & Oil Co. Mem. Adv. Com., Chmn. Exec. Com. Dist. Agency Reconstruction Finance Corp., Washington. Dir. Texas State Mfrs. Assn., Assn. Reserve City Bankers. Mem. Phi Delta Theta. Presbyterian. Clubs: Petroleum, City, Brook Hollow Golf (Dallas); Southern Soc. (New York). Home: 4209 Lakeside Drive. Address: First National Bank, Dallas, Dallas, Tex.

WHARTON, Theodore Finley, mfg. exec.; Apr. 16, 1870-Oct. 13, 1943. See Vol. 23 (1944-45).

WHARTON, William P.; b. Beverly, Mass., Aug. 12, 1880; s. William F. and Fanny (Pickman) W.; prep. edn., Groton (Mass.) Sch.; A.B., Harvard, 1903; grad. study, Harvard Law Sch., 1904-05; m. Ruth Gerrish, Feb. 16, 1915; m. 2d, Elizabeth M. Wiggin, Aug. 29, 1922. Engaged in farming nr. Groton since 1905. Selectman, Groton, 1921-24. Actively identified with movements for conservation of natural resources. Chmn. Mass. State Forestry Committee; chmn. Massachusetts Conservation Council; mem. standing com. Trustees of Public Reservations (Mass.). Mem. bd. dirs. New England Forestry Foundation. Mem. Mass. Farm Bureau Fedn. (ex-pres.), American Forestry Association (dir.), Society Am. Foresters, Mass. Forest and Park Assn. (pres.), Soc. for Protection N.H. Forests, Nat. Audubon Society, National Parks Association (president), Mass. Audubon Soc., Am. Ornithologists Union, Northeastern Bird Banding Assn., Am. Bison Soc. (ex-sec.). Episcopalian. Clubs: Harvard (New York); Harvard (Boston); Cosmos (Washington). Home: Groton, Mass.

WHATMOUGH, Joshua (hwŏt'mō), philologist; b. Rochdale, Lancashire, June 30, 1897; s. of Walter and Elizabeth (Hollows) W.; M.A., U. of Manchester, Eng., 1919 (Faulkner fellow, Entrance scholar, Bishop Fraser scholar, Classical Prose prizeman, Graduate scholar); M.A., Emmanuel Coll., Cambridge, 1926. Exhibitioner, Craven scholar; A.M., honorary, Harvard University, 1942; m. G. Verona (Friederich) Taylor, Oct. 1930; children—Theodora Elizabeth, Joshua Jeremy Taylor. Came to U.S., 1926. Lecturer in classics, University College of North Wales, 1921-25; professor Latin, Egyptian University, Cairo, Egypt, 1925-26; prof. and chmn. department comparative philology, Harvard, since 1926; spl. lecturer in comparative philology, U. of Chicago, 1930. Former member of council Classical Assn. (Eng. and Wales). Formerly (1929-36) fellow Am. Acad. Arts and Sciences (editor of publications, 1936); hon. mem. Phi Beta Kappa; corr. mem. Comitato Permanente per l'Etruria (Florence); mem. advisory council Yenching Univ., Peiping, China, 1932-39. Unitarian. Club: Faculty (Harvard). Author: Glossarium Ansileubi, 1926; Scholia Vallicelliana, 1926; Prae-Italic Dialects of Italy, 1933, Foundations of Roman Italy, 1937; Celtica, 1944; Dialects of Ancient Gaul, 1947. Contbr. to Classical Rev., Classical Quarterly, Language, Encyclopedia Britannica, Harvard Studies, Oxford Classical Dictionary, Dictionary of Languages, etc., Life of R. S. Conway (Bursian). Editor Harvard Studies in Classical Philology, 1932-34 and 1941-45. Home: 17 Central St., Winchester, Mass. Office: 791 Widener Library, Cambridge 38, Mass.

WHEAT, Carl Irving, lawyer; b. Holliston, Mass., Dec. 5, 1892; s. Frank Irving and Catherine Isabel (Pierce) W.; grad. Occidental Coll. Acad., Los Angeles, Calif., 1911; A.B., Pomona Coll., Claremont, Calif., 1915; LL.B., Harvard, 1920; m. Helen Millspaugh, Sept. 22, 1919; children—Francis Millspaugh, Richard Pierce. Admitted to Calif. bar, 1920, and began practice at Los Angeles; atty. for R.R. Commn. of Calif., 1922-29, chief counsel, 1924-29; in practice at San Francisco, Calif., 1929-33; public utilities counsel for City of Los Angeles, associated with city attys. office, 1933-36; spl. telephone rate atty. Federal Communications Commn., Washington, D.C., 1936-37; telephone rate counsel and dir. of telephone rate and research dept. of Federal Communications Commn. (telephone investigation), 1937-38; in practice at San Francisco and Los Angeles, 1938-39; cons. atty. Pub. Utilities Commn. of Hawaii, and Dept. Pub. Service, Washington, D.C., 1939; in practice in San Francisco and Washington, D.C., since Jan. 1, 1940; specialist in public utility, common carrier, communications, natural gas pipeline, and related fields of administrative law; mem. firm of Wheat, May, Shannon & St. Clair. With Am. Ambulance Service in France, 1917; 1st lt. Air Service, U.S. Army, 1918-19. Mem. Am., Calif. State bar assns.; bar assns. of San Francisco, Interstate Commerce Commn., Fed. Communications Commn., Fed. Power Commn. (pres.); mem. Calif. Hist. Soc., Hist. Soc. of Southern Calif., E Clampus Vitus (past N.G.H.), Phi Beta Kappa, Kappa Delta. Republican. Conglist. Clubs: Bohemian (San Francisco); Cosmos (Washington); Harvard (N.Y.); Zamorano (Los Angeles); The Roxburghe (San Francisco); W.O.O.F.F.B. (Washington); Book (Calif.). Author: Life of Theodore D. Judah; Ned McGowan, the Ubiquitous; Trailing the Forty-Niners Through Death Valley; Regulation of Interstate Telephone Rates; also Maps of the Gold Regions of California (1848-57). Editor: The Journals of Charles E. De Long, 1929-31; The Shirley Letters from the California Mines, 1932; Wah-to-Yah, or The Taos Trail, 1935; also of Quarterly of Calif. Hist. Soc., 1926-33, and of Quarterly of Hist. Soc. of Southern Calif., 1933-36. Compiler: Public Utility Regulation, California Railroad Commission, 1927; Digest of Decisions California Railroad Commission, 1927. Contbr. to legal and hist. periodicals. Home: 70 Waverley Oaks, Palo Alto, Calif. Offices: Mills Tower, San Francisco, Calif.; and Shoreham Bldg., Washington, D.C.

WHEATLEY, William Alonzo, educator; b. Verona, N.Y., Feb. 28, 1869; s. William and Lottie (Fry) W.; A.B., Syracuse U., 1894, A.M., 1897; grad. work Yale, 1904-05, 1911-12, U. of Pittsburgh, 1933-34; m. Mabel Ballantine, of Andes, N.Y., Aug. 8, 1901; children—William Ballantine (dec.), Esther Mabel, John Carol. Prin. Minoa (N.Y.) Grammar Sch., 1894; vice-prin., East Syracuse (N.Y.) High Sch., 1895; prin. Andes (N.Y.) High Sch., 1896-97, Syracuse U. Prep. Sch., 1898-99, Chester (N.Y.) High Sch., 1900-04; supt. schs., Fairfield, Conn., 1905, towns of Fairfield and Branford, Conn., 1906-10; prin. City High Sch. and supt. schs., Middletown, Conn., 1910-17; rep. War Camp Community Service, 1917-20; teacher Hartford (Conn.) High School, 1921-23; head dept. of edn., State Teachers Coll., Edinboro, Pa., 1923-36, dean instruction, 1936-39. Dir. Sch. and Coll. Service with United Air Lines since 1940. Organized community recreation for soldiers of Camp Greene, Charlotte, N.C. Mem. N.E.A. Commn. on the Reorgn. of Secondary Edn., Phi Kappa Psi, Phi Beta Kappa. Republican. Conglist. Author: German Declension Made Easy for Beginners, 1895; (with Enoch B. Gowin) Occupations, a Textbook in Vocational Guidance, 1916; The Good Citizen, Sticking to the Main Issue, 1920; Teaching Aptitude Tests, 1927; (with Royce R. Mallory) Building Character and Personality, a Textbook in Orientation, 1936; Teachers Manual of Aviation, 1940, 42, 44, 45. Also wrote edn. articles (syndicated), 1940-41. Office: United Air Lines, Palmer House, 23 E. Monroe St., Chicago 3, Ill.

WHEATON, Warren William, pub. relations; b. Brooklyn, N.Y., Nov. 14, 1892; s. Warren William and Catherine (Blayney) W.; ed. high sch., Albany, N.Y., Cathedral Acad. and Rensselaer Poly. Inst. (non-graduate); m. Margaret Coyle, 1914; 1 dau., Marjorie; m. 2d, Anne Williams, Feb. 19, 1926. Began as reporter Albany Argus, 1914; then with Knickerbocker Press; later with Internat. News Service, then New York Times; then Wash. corr. Public Ledger, Phila. Republican. Clubs: National Press, Columbia, Country, Burning Tree, Gridiron. Home: 2031 Locust St., Philadelphia, Pa.*

WHEELER, A. C., lawyer; b. Gwinnett County, Ga., Apr. 17, 1880; s. William Anthony and Delilah (Tuggle) W.; ed. public schools, Hall County, Ga., and High Tower Inst., Cumming, Ga.; m. Addie B. Pilgrim, Mar. 13, 1904; children—Carol (Mrs. Forest C. Alexander), Lillian (Mrs. Emory F. Robinson), Elizabeth (Mrs. Charles J. Thurmond), Helen (Mrs. William Mose George), Frances (Mrs. Forest C. Strother), Ann. Began as school teacher, 1900-05; admitted to Ga. bar, 1907; prosecuting atty., Hall County, 1911-15; judge City Court of Hall County, 1915-20; mem. law firm Charters, Wheeler & Lilley, 1920-25, Wheeler & Kenyon, 1928-41, Wheeler, Robinson & Thurmond since 1941; dir. First Nat. Bank of Gainesville (Ga.) since 1920; asst. div. counsel Southern Railway Co. since 1921. Mem. Ga. State Bd. of Control, 1932-33. Chmn. Gainesville Bd. of Edn. since 1930. Pres. bd. trustees Brenau Coll., Gainesville, since 1940; trustee Riverside Mil. Acad., Gainesville, since 1943; trustee First Baptist Ch. since 1925. Mem. Gainesville, Northeast Ga. Circuit, Ga. State and Am. bar assns.; hon. mem. Phi Delta Kappa. Home: 539 N. Green St. Office: Jackson Bldg., also P.O. Box 679, Gainesville, Ga.

WHEELER, Albert Harry, mathematician; b. Leominster, Mass., Jan. 18, 1873; s. Albert Alpheus and Ella Louise (Gibson) W.; B.S., Worcester (Mass.) Poly. Inst., 1894; A.M., Clark U., 1921; m. Helen Marion Bonzey, Aug. 19, 1901; 1 dau., Helen Marjorie (Mrs. Paul E. Haney). Teacher of mathematics, English High Sch., Worcester, 1896-1916, North High Sch., Worcester, Mass., since 1916; retired, 1943; lecturer in mathematics, Brown Univ., 1924-26, Wellesley Coll., 1926-28; lecturer on math. subjects at edul. meetings since 1905; prof. affiliate in mathematics, Clark U., 1943-44. Mem. American Math. Soc., Math. Assn. America, Assn. Teachers of Mathematics of New England. Republican. Mason. Author: First Course in Algebra, 1907; Examples in Algebra, 1914. Engaged in research on theory and construction of polyhedra; has collection of math. models which have been exhibited to univs. and math. socs. Home: 44 Beverly Rd., Worcester 5, Mass.

WHEELER, Anna Pell (Mrs. Arthur L. Wheeler), mathematician; b. Hawarden, Ia., May 5, 1883; d. Andrew Gustav and Amelia (Frieberg) Johnson; A.B., U. of S.D., 1903; A.M., Radcliffe Coll., 1905; Göttingen, 1906-07; Ph.D., U. of Chicago, 1910; hon. Sc.D., New Jersey Coll., 1932, and Mt. Holyoke Coll., 1937; m. Alexander Pell, July 19, 1907 (died 1921); m. 2d, Arthur L. Wheeler, July 6, 1925 (died 1932). Instr. mathematics, Mt. Holyoke Coll., 1911-14, asso. prof., 1914-18; asso. prof. mathematics, Bryn Mawr Coll., 1918-25, prof., 1925-26, non-resident prof., 1927-32, prof. since 1932. Mem. Am. Math. Soc., A.A.A.S., Sigma Xi. Contbr. to math. jours. Home: Bryn Mawr, Pa.

WHEELER, Burton Kendall, senator; b. Hudson, Mass., Feb. 27, 1882; s. Asa Leonard and Mary Elizabeth (Tyler) W.; grad. Hudson High Sch., 1900; LL.B., U. of Mich., 1905; m. Lulu M. White, Sept. 7, 1907; children—John Leonard, Elizabeth Hale, Edward Kendall, Frances Lulu, Richard Burton, Marion Montana. Admitted to Mont. bar, 1906, and practiced at Butte. Mem. Mont. Ho. of Rep., 1911-13; U.S. atty. Dist. of Mont., by apptmt. of Pres. Wilson, 1913-18 (resigned); mem. U.S. Senate, 4 terms, 1923-47. Progressive Party candidate for vice-pres. of U.S. with Robert M. LaFollette, 1924. Democrat. Mem. Mont. Bar Assn. Methodist. Mason (Shriner), Elk. Home: Butte, Mont.*

WHEELER, Charles Leigh, shipping, lumber; b. Hammond, Wis., Aug. 20, 1888; s. Jacob S. and Nellie (Clack) W.; student Stout Schools, Menomonie, Wis., 1903-07; m. Marion Myers, Apr. 4, 1917; 1 son, Charles Leigh. Successively printer's devil, reporter and advertising solicitor Menomonie Times, 1907-10; mgr. St. Helens Dock & Terminal, subsidiary of Chas. R. McCormick Lumber Co., St. Helens, Ore., 1917-21; organized in 1921 and since exec. vice-president McCormick Steamship Co. (now div. of Pope & Talbot, Inc.); also exec. vice-president Pope & Talbot, Inc.; trustee Douglas Fir Export Company. Vice-president Calif. Society for Crippled Children; mem. finance com. Nat. Soc. for Crippled Children of U.S.; mem. advisory com. Internat. Soc. for Welfare of Cripples; mem. advisory com. for Pan-Am. studies of Mills Coll.; commodore San Francisco Area Council, Sea Scouts of America; Pacific Coast finance chmn. United Seamen's Service; chmn. personnel and development com. Am. Maritime Council. Director National Federation of American Shipping. Republican. Unitarian. Clubs: Rotary Internat. (nat. pres., 1943-44); Bohemian (San Francisco); Propeller of U.S. Home: 872 Culebra Rd., Hillsborough, Calif. Office: 461 Market St., San Francisco, Calif.*

WHEELER, Cleora Clark, designer; b. Austin, Minn.; d. Rush Benjamin and Harriet Sophia (Clark) W.; B.A., U. of Minn. Certificate of Proficiency in Advanced Engineering Drafting, U. of Minn., 1943; studied color harmony at New York Sch. of Fine and Applied Art (now Parsons School of Art). Business sec., St. Paul, Minn., later in state organization work under Y.W.C.A. in collaboration with extension division, University of Minnesota; organizing director St. Paul Vocational Bur. for Trained Women; mfr. of Christmas cards since 1919; designer and illuminator of books and other publications. Represented by bookplate in the Mildred Aldrich Books, Am. Library (Paris), and file of bookplates in Library of Congress, Yale Club (New York), Minn. State Hist. Soc., Minneapolis Inst. of Arts, Los Angeles Pub. Library, St. Paul Pub. Library, Minneapolis Pub. Library, U. of Minnesota Library, Brown University Library, City of Liverpool Public Library. Represented by brass wall plaque in library University of Minn. chapter house Kappa Kappa Gamma, and by pages in Founders' Book at A.A.U.W. headqrs., Washington, D.C. First Award in design Minn. State Art Soc. for bookplate designed for Phillip Weyerhaeuser, 1913; nat. award for handicraft, Nat. League Am. Pen Women, 1942. Mem. Nat. League of Am. Pen Women (v.p. Minn. br., 1938-40, pres., 1940-42; Minn. State pres., 1942-44; Nat. Chmn. of Design, 1944-46), Bookplate Assn. Internat., Am. Soc. of Bookplate Collectors and Designers, Am. Assn. of Univ. Women, Kappa Kappa Gamma (grand registrar, 2 yrs., custodian of badge, 7 yrs.), Nathan Hale Chapter of D.A.R. (sec. 1942-44; Minn. chmn. Nat. Museum D.A.R. 1944-46). Republican. Conglist. Clubs: Women's City (St. Paul); New Century. Writer of songs and poems; photographer; lecturer. Home and Studio: 1376 Summit Av., St. Paul 5, Minn.

WHEELER, Dan Hubert, govt. official; b. Lake Wilson, Minn., Feb. 19, 1894; s. Anthony William and Sarah Elizabeth (Young) W.; LL.B., George Washington U., Washington, D.C., 1923; m. Carolyn Faris, Oct. 1, 1928; children—Carol Elizabeth, Robert Faris. Office boy, clerk, bookkeeper, 1909-17; entered Fed. Govt. civil service as clerk, 1919, clerical supervisor, purchasing supervisor Vet.'s Bur., until 1923; admitted to D.C. bar, 1923; conducted research and drafted model legislation, U.S. Dept. of Commerce, 1923-33; atty., asso. div. director and div. dir. Fed. Emergency Adminstrn. of Pub. Works, 1933-39; asst. dir. Bituminous Coal Div., U.S. Dept. of Interior, 1939-41, acting director, 1941-42, director, Sept. 1942-Aug. 1943; assistant deputy solid fuels adminstr., U.S. Dept. of Interior, 1943-45, deputy solid fuels administrator since November 1945. Served as private to sergeant 1st class, U.S. Army, September 1917 to August 19, 1919. Member Sigma Chi, Phi Alpha Delta, Order of the Coif. Episcopalian. Mason. Associate editor: Reports of President's Conference on Home Bldg. and Home Ownership (11 vols.), 1933. Home: 619 E. Thornapple St., Chevy Chase, Md.

WHEELER, Daniel Edwin, editor, writer; b. New York, N.Y., Mar. 1, 1880; s. Leonard and Elizabeth (Gorman) W.; ed. pub. schs. and under private tutors; m. Mercy Dorothy Willson, Mar. 11, 1914. Began with Cosmopolitan Mag., 1898, later asso. editor Collier's Weekly; did work for Ency. Britannica, also hist. research; with Popular Mag., 1912-20; editorial dir. with the Edison Phonograph Co., 1920-22. Episcopalian. Author: Life and Writings of T. Paine, 1907; Abraham Lincoln, 1916; Autobiography, 1917. Editor: Writings of Thomas Jefferson, 1903; Great Events by Famous Historians, 1905; Lincoln, 1906. Mng. editor Outline of Christianity, 1923-26; on editorial staffs of New York Times, 1926-27, and Cosmopolitan Mag., 1927; editor McClure's Magazine, 1928-29, of Smart Set, 1929-30; fiction editor of Liberty Magazine, 1931-33, mem. editorial staff since 1935. Home: Elm Road, Briarcliff Manor, N.Y. Address: care Liberty Magazine, Inc., 205 E. 42d St., New York 12, N.Y.

WHEELER, Donald, professor; b. New Lebanon, Pa., Feb. 9, 1885; s. Lorenzo Dow and Eva Anette (Blatt) W.; A.B., Grove City Coll., 1905; Grad. Leland Powers Sch. of Dramatic Art, 1908; student U. of Paris, 1922-24; dir. of Summer Theatre, Marthas Vineyard, Mass., 1925-32. Litt.D., Grove City Coll., 1934. Master in Lawrenceville sch., 1910-22; instr., Princeton U. and Theol. Sem., 1924-29; prof. of speech, Princeton Theol. Sem., since 1929. Club: Nassau (Princeton). Home: 9 Ober Road. Office: Theological Seminary, Princeton, N.J.

WHEELER, Edward Warren, lawyer; b. Brunswick, Me., Apr. 12, 1876; s. Henry W. and Mary I. (Adams) W.; ed. Bowdoin College, hon. A.M., 1923, LL.D., from same college, 1939; m. Mildred Shaw, Jan. 9, 1926. Admitted to Maine bar, 1900 and began practice at Brunswick, Me.; mem. Thompson & Wheeler, 1900-07, Wheeler & Howe, 1907-34; v.p., gen. counsel and dir. Me. Central R.R. Co.; dir. and gen. counsel Portland Terminal Co., dir. Union Mutual Life Insurance Co., First National Bank of Brunswick and other corporations; general counsel Boston & Maine R.R. Mem. Maine Senate, 1909; mem. Exec. Council of Maine, 1913-14; chmn. bd. Prison Commissioners of Maine, 1917-22; del. Rep. Nat. Conv., 1920. Mem. Me. State bar assn. Unitarian. Mason (33°, active); Past Grand Master of Masons of Me.; Past Grand Comdr. K.T. of Me. Home: Brunswick, Me. Office: Boston, Mass.; also Portland, Me.

WHEELER, Francis William, see Francis William Rolt-Wheeler.

WHEELER, Harold Francis, newspaperman; b. Boston, Mass., July 27, 1888; s. Alvaro Santos and Helen Lee (Hall) W.; ed. pvt. schs.; m. Olive McGuire, June 27, 1921. Reporter on Boston newspapers, 1907-20; Sunday editor Boston Herald, 1921-22; mng. editor Boston Traveler since 1922. Mem. Am. Soc. Newspaper Editors. Mason. Episcopalian. Clubs: Newspaper, Lexington Golf, Old Belfry. Wrote biography of Gen. Pershing for newspaper syndication. Home: 12 Tower Road, Lexington, Mass. Office: 80 Mason St., Boston, Mass.

WHEELER, Harry A., banker; b. Brooklyn, N.Y., May 26, 1866; s. Andrew Martin and Theresa (Van Loon) W.; ed. pub. schs. of Brooklyn; (LL.D., Northwestern U., 1913); m. Emma Lindsay, Sept. 7, 1887; children—Lindsay, Mildred (Mrs. Arthur W. Wakeley). Dist. mgr. 1894-99, v.p., 1899-1901, and pres., 1901-10, Credit Clearing House, Chicago; v.p. Union Trust Co., 1910-24, pres. 1924-29; chmn. bd. dirs. Mercantile Trust & Savings Bank, 1932-36; v. chmn. board First Nat. Bank of Chicago, 1929-31, now director; director Lumberman's Mutual Casualty Co., Am. Motorist Ins. Co. General secretary Chicago Association Commerce, 1906-07; chairman, ways and means com., 1908, v.p., 1909, chmn. executive com., 1910, pres., 1911); chmn. Chicago Pub. Library Commn., 1909; mem. exec. com. Chicago Plan Commn., 1910; apptd. by President Taft as mem. Commn. on Second Class Mail Matter, June 1911; declined appmt. on Federal Reserve Bd., 1914. Chmn. Permanent Com. on Relations bet. U.S. and Uruguay. Trustee Garrett Bibl. Inst., since 1914 (pres. bd since 1919). Federal food administrator for Ill., Aug. 1917-18. Pres. Chamber of Commerce U.S.A., 1912-13, 1918-19; pres. Ry. Business Assn. since 1932; chmn. bd. govs. Com. on Unemployment, Ill., 1932. Chmn. Nat. Commn. on Unemployment, 1931; mem. White House Industrial Conf., 1919. Clubs: Chicago, Union League, Commercial (pres. 1923). Home: 5235 University Av. Office: 38 S. Dearborn St., Chicago, Ill.

WHEELER, Herbert Allen, engr.; b. Brooklyn, N.Y., Feb. 25, 1859; s. John, Jr., and Martha (Meriam) W.; E.M., Columbia Sch. Mines, 1880; m. Emma Gunther, June 6, 1925. Asst. geologist U.S. Geol. Survey, 1880; asst. engr. D.&R.G. R.R., 1881; supt. Ely Copper Mine, Vt., 1882; prof. mining Washington U., 1883-95; mgr. Standard Tile Co., St. Louis, 1895-1900; pres. Elizabeth Lead Co., 1900-03; v.p. and mgr. Central Oil Co. since 1905; mgr. Penicaut Lead Co. since 1901; sec. and mgr. Petro Oil Co. since 1920. Asst. geologist Mo. Geol. Survey, 1890-95. First pres. Am. Ceramic Soc., 1898-99; mem. Am. Inst. Mining Engrs., St. Louis Engineers' Club, Acad. Science St. Louis. Author: Missouri Clays, 1895; Vitrified Brick, 1897; also papers in proc. of tech. socs. and scientific press. Retired from consulting business, 1944. Home: 321 Edgar Rd., Webster Groves, Mo.

WHEELER, Homer Jay, agrl. chemist; b. Bolton, Mass., Sept. 2, 1861; s. Jesse Brown and Martha Ann (Sykes) W.; B.S., Mass. Agrl. Coll., also from Boston, Univ., 1883; A.M., Ph.D., U. of Göttingen, 1889; Sc.D., Brown Univ., 1911; D.Sc., Mass. State Coll., 1933; m. at Brooklyn, Frieda H. F. Ruprecht, May 15, 1891; children—Carl Otto Jordan, William Edwin, Roland Arthur. Asst. chemist, Mass. Agrl. Expt. Sta., 1883-87; chief chemist, R.I. Agrl. Expt. Sta., 1889-1905; dir. and agronomist, agrl. expt. sta., Sept. 1, 1901-12, acting pres., 1902-03, prof. geology, 1893-1912, and agrl. chemistry, 1903-07, R.I. State Coll.; resigned as dir. agrl. expt. sta., 1912; chief agronomist The Am. Agrl. Chem. Co., until Dec. 1931. Ex-pres. Assn. Official Agrl. Chemists U.S.; mem. Am. Chem. Soc., A.A.A.S., Am. Geog. Soc., Am. Soc. Agronomy (ex-pres.). Author: Manures and Fertilizers; Citrus Culture in Florida; Citrus Culture in California; also numerous bulletins, and reports of R.I. Agrl. Expt. Station, and miscellaneous pubns. Chairman, during World War I, of sub-com. on soils and fertilizers of Nat. Research Council. Home: 386 N. Fullerton Av., Upper Montclair, N.J. Died Nov. 18, 1945.

WHEELER, Howard Duryee, editor, writer; b. Montclair, N.J., Nov. 3, 1880; s. Francis Augustus and Maria Dodd (Crane) W.; student Columbia, 1900-01, Stanford, 1902-04; m. Hazel Dorothy Davis, April 18, 1925; 1 dau., Mary Patricia; m. Katherine Winders Stockton, Apr. 20, 1936. Began as reporter, Bakersfield (Calif.) Californian, 1904; later with the San Francisco Call; then as editor, San Francisco Daily News, 1906-08; editor and Pacific Coast mgr., Newspaper Enterprise Assn., 1908-14; mng. editor Harper's Weekly, New York, 1914-15; editor in chief Everybody's Magazine, 1915-19; gen. mgr. Science Service, Washington, D.C., 1920-21; gen. mgr. McClure Newspaper Syndicate, New York, 1922-26; editor Condé Syndicate, N.Y., 1928-32; chief editorial writer, N.Y. Daily Mirror, 1932-36. Consultant Office of Coordinator of Information, Washington, 1941. Dir. of information Inter-Am. Student Forum, Pan-Am. Union, 1942-43; editor-writer, U.S. Office Inter-Am. Affairs, 1943-45; commissioned lt. comdr. and appointed editor, The Mast, U.S. Maritime Service, Jan, 1945. Mem. The Players

(New York), Phi Gamma Delta. Author: Are We Ready?, 1915; Interludes, 1934; Know Your Neighbor (Pan Am. Union), 1942; Cordell Hull (U.S. Office Inter-Am. Affairs), 1943. Home: Chappaqua, N.Y. Office: 120 W. 46th St., New York, N.Y.

WHEELER, Howard V., banker; s. Oscar G. W.; ed. pub. schs.; m. Mary Sluss, Nov. 9, 1898; 1 son, Winston. Pres. Wheeler, Kelly, Hagny Trust Co., Wichita, Kan. Home: 4 Lynwood. Office: 120 S. Market St., Wichita, Kan.*

WHEELER, James Everett, lawyer; b. New Haven, Conn., Dec. 24, 1870; s. Edwin Saxton and Ella Marion (Welch) W.; grad. Hillhouse High Sch., New Haven, 1887; student Robert Coll., Constantinople, Turkey, 1887-88; A.B., Yale, 1892, LL.B., 1894; m. Edith Pemberton Williams, Nov. 30, 1898; children—Mary Pemberton, Lucy Miner (Mrs. Franklin Beardsley), Robert (dec.). Admitted to Conn. bar, 1894, and since practiced in New Haven, Conn.; clerk, later partner Alling, Webb & Morehouse, 1894-99; practiced alone since 1899; councilman New Haven, 1900-04; mem. Bd. of Edn., New Haven, 1904-08, Bd. of Finance, 1908-18; dir. Andrew B. Hendryx Co., Bradley & Scoville, Inc.; secretary Acme Wire Co.; treasurer Conn. Bar Examining Committee; receiver Conn. Mortgage & Title Guaranty Co., 1930-39, Mechanics Bank of New Haven, 1932-35. Served as chmn. Draft Bd. No. 6, New Haven, World War, 1917. Chmn. Municipal Legal Aid Com., City of New Haven. Mem. New Haven County Law Library Assn. (treas.), Conn. Jud. Council. Mem. Am. Bar Assn., Conn. State Bar Assn. (sec.-treas. 1908-43), New Haven County Bar. Assn. (treas.), New Haven Colony Hist. Soc. (dir.), Am. Law Inst., S.C.W., Wolf's Head Soc. (Yale), Alpha Delta Phi, Phi Beta Kappa, Phi Delta Phi. Mem. exec. com. Yale Alumni Bd., 1932-35. Clubs: Graduate, Elizabethan, New Haven Lawn. Author: Connecticut Administrative Officers, 1903. Home: 82 Edgehill Rd. Office: 42 Church St., New Haven, Conn.

WHEELER, Janet, portrait painter; b. Detroit, Mich.; d. Orlando B. and Amanda M. (Bennett) Wheeler; pupil Pa. Acad. Fine Arts; Julian Acad. and Courtois, Paris, France. Has exhibited at Salon, Paris, and in all principal Am. exhbns. Awarded 1st Toppan prize, and Mary Smith prize, both Pa. Acad. Fine Arts; gold medal, Art Club, Phila.; silver medal, St. Louis Expn., 1904. Mem. bd. dirs. Fellowship of Pa. Acad. Fine Arts; mem. Fedn. of Arts (Washington), Art Alliance (Phila.), Soc. of the History of Art (Paris). Clubs: Cosmopolitan (bd. govs.), Plastic of Phila. (v.p.); Lyceum, Am. Woman's (London). Home: The Barclay, E. Rittenhouse Sq., Philadelphia, Pa. Died Oct. 25, 1945.

WHEELER, John Archibald, scientist; b. Jacksonville, Fla., July 9, 1911; s. Joseph Lewis and Mabel (Archibald) W.; Ph.D., Johns Hopkins, 1933; m. Janette LaTourette Hegner, June 10, 1935; children—Isabel Letitia, James English, Alison Christie. Nat. Research fellow, New York U., 1933-34, Inst. Theoretical Physics, Copenhagen, 1934-35; asst. prof. U. of N.C., 1935-38, Princeton U., 1938-42; cons. Nat. Defense Research Com., 1941-43; physicist metall. lab., U. of Chicago, 1942-43, TNX explosive dept., E. I. du Pont de Nemours and Co., Wilmington, Del., 1943-44, Hanford Engr. Works, Richland, Wash., 1944-45; asso. prof., Princeton U., since 1945. Fellow A.A.A.S., Am. Physical Soc. Mem. New York Acad. Sciences, Phi Beta Kappa, Sigma Xi. Author: (with Niels Bohr) The Mechanism of Nuclear Fission, 1939; (with R. P. Feynman) Interaction with the Absorber as the Mechanism of Radiation, 1945. Home: 95 Battle Rd. Office: Palmer Physical Laboratory, Princeton, N.J.

WHEELER, John Egbert, lumber mfr., pub.; b. Portville, N.Y., May 19, 1879; s. William Egbert and Allie (Mersereau) W.; student Phillips Acad., Andover, Mass., 3 yrs.; A.B., Yale, 1900; m. Margaret Culbertson, June 5, 1907; children—William Egbert, Mary Elizabeth, John Pogue, Margaret Knox. In lumber business at San Francisco since 1905; pres. Wheeler Timber Co. and Wheeler Pine Co., also officer in many lumber companies. Chmn. Pacific Coast advisory bd. of Associated Press, 1926. Republican. Presbyn. Clubs: University, Commonwealth (San Francisco); University, Press (Portland, Ore.). Home: 362 Georgetown Av., San Mateo, Calif. Office: Russ Bldg., San Francisco, Calif.*

WHEELER, John Neville, newspaper man; b. Yonkers, N.Y., Apr. 11, 1886; s. Charles W. and Kate (Neville) W.; A.B., Columbia, 1908; m. Elizabeth Wood Thompson, Jan. 30, 1918; 1 dau., Elizabeth Neville. With New York Herald, 1908-12; established Wheeler Syndicate, 1913, sold out, 1916; established Bell Newspaper Syndicate, Inc., 1916, and pres. and dir. same; also gen. mgr. and dir. North Am. Newspaper Alliance and Associated Newspapers; dir. Consolidated News Features; was exec. editor Liberty Weekly. Served as 2d lt., later 1st lt. F.A., U.S. Army, Aug. 1917-Feb. 1919, with A.E.F. in France, May 1918-Feb. 1919. Mem. Sigma Chi. Clubs: University, Dutch Treat Club, Coffee House, National Golf Links of America, Garden City Golf, Artists and Writers. Home: Spring Valley Farm, Ridgefield, Conn. Office: 247 W. 43d St., New York, N.Y.

WHEELER, Joseph Lewis, librarian; b. Dorchester, Mass., Mar. 16, 1884; s. Rev. George Stevens and Mary Jane (Draffin) W.; Ph.B., Brown U., 1906 (class of '73 prize), M.A., 1907; B.L.S., N.Y. State Library School, 1909, M.L.S., 1925; Litt.D., U. of Md., 1934, Brown Univ., 1936; m. Mabel Archibald, Oct. 20, 1910; children—John Archibald, Joseph Towne, Robert Reid, Mary Bethel. Asst. Providence Pub. Library and Brown U. Library, 1902-07; asst. librarian Pub. Library, Washington, D.C., 1909-11; librarian Jacksonville (Fla.) Pub. Library, 1911-12; asst. librarian Los Angeles Pub. Library, 1912-15; librarian Youngstown (O.) Pub. Library, 1915-26; librarian Enoch Pratt Free Library, Baltimore, since 1926. Mem. Md. Library Commn. Dir. A.L.A. exhibits, San Francisco and Phila. expns.; camp library dir., 1917-18. Surveyor of public libraries, Wis. cities, 1924, New Orleans, 1935, Lancaster, Pa., 1941, Nauticoke, 1942, Buffalo, 1943; advisor on building projects. Trustee Peale Museum, Md. Academy Science. Pres. Ohio Library Assn., 1921; mem. A.L.A. (v.p. 1926-27; exec. bd. 1929-33; bd. of edn. for librarianship 1931-36), Am. Library Inst., Bibliog. Soc. America, N.E.A., Am. Sociol. Soc., Am. Hist. Assn., Am. Council on Edn., Nat. Council Social Studies, Md. Hist. Soc., Md. Acad. of Sciences; fellow A.A.A.S. (council). Member White House Conf. on Child Health, also on Housing. Club: Rotary. Author: The Library and the Community, 1924; (with others) My Maryland (sch. textbook), 1934; (with A. M. Githens) The American Public Library Building, 1941. Editor series of science booklists for A.A.A.S., 1929-34 (one million distributed). Advisory editor Library Quarterly. Contbr. to mags. and Dictionary of Am. Biography. Recipient of Baltimore civic award in art and lit. for 1933. Del. 2d Internat. Library Congress, Madrid, 1935. Address: Enoch Pratt Free Library, Baltimore, Md.*

WHEELER, Leslie Allen, economist; b. Ventura, Ia., Dec. 20, 1899; s. Frank E. and Lottie (Rankin) W.; A.B., Pomona Coll., Claremont, Calif., 1921; M.B.A., Harvard, 1923; m. Louise Price, Nov. 17, 1927. Spl. agt. U.S. Dept. of Commerce, 1923-26; asso., sr., and prin. agrl. economist and chief of the Foreign Agrl. Service, Bur. of Agrl. Econ., U.S. Dept. of Agr., 1926-39, dir. of the Office of Foreign Agrl. Relations since July 1, 1939; mem. bd. of trustees Export-Import Bank of Washington; chmn. Internat. Wheat Council; chmn. Internat. Cotton Advisory Com. Mem. Am. Farm Econ. Assn. Club: Cosmos (Washington, D.C.). Contbr. articles on internat. trade in agrl. products to jours. Home: 810 Dorset Av., Chevy Chase, Md. Address: 4085 South Bldg., U.S. Dept. of Agriculture, Washington, D.C.

WHEELER, Maxwell Stevenson, business exec., lawyer; b. Chicago, Ill., Feb. 13, 1874; s. Lester and Genevra Leslie (Newell) W.; A.B., magna cum laude, Harvard U., 1894; LL.B., Buffalo Law Sch., 1896; m. Gertrude Morgan Leibee, Feb. 11, 1903; 1 son, Henry Leibee. Admitted to N.Y. bar, 1896, and practiced in Buffalo; asso. with Larkin Co., Inc., 1904-39; v.p. and gen. counsel same and Larkin Co. of Ill., Larkin Co. of Pa., Larkin Co. of America, Larkin Warehouse, Inc., Kenland Co., Inc., Larkin Gasoline Co., Buffalo Pottery for many yrs.; treas. Gen. Drop Forge Co., Hubbell Realty Co.; v.p. Granger & Co.; dir. Hard Mfg. Co. Pres. Asso. Industries of N.Y. State, 1924-35; mem. Nat. Industrial Conf. Bd., 1924-35; mem. nat. advisory council Nat. Assn. Mfrs., 1924-35; mem. nat. council NRA; mem. advisory council Federal Housing Adminstrn., Federal Employment Service, N.Y. State Employment Service; mem. Gov. Roosevelt's Commn. on Stabilization of Employment; mem. Pres. Hoover's Commn. on Illiteracy; mem. N.Y. State Industrial Council, 1924-44. Trustee, v.p., dir. Buffalo Y.M.C.A.; trustee Buffalo Y.W.C.A., De Veaux Sch.; treas. and mem. exec. council Episcopal Diocese of Western N.Y.; mem. advisory council Buffalo Children's Hosp.; mem. nat. council Boy Scouts of Am. and pres. Buffalo council, 1940-41, pres. Merchant Sailors' League, Inc.; vice chmn. Buffalo chapter American Red Cross; member board Buffalo United Service Orgns.; mem. exec. bd. United War and Community Fund; pres. Buffalo Council Social Agencies; mem. Policy Holders Adv. Council of N.Y. State Ins. Fund; dir. Buffalo Municipal Research Bureau; mem. Erie County Bar Assn., Phi Delta Phi. Republican. Episcopalian (vestryman). Clubs: Harvard (pres.), Automobile, Country, University, Turtle Lake Fish and Game (Buffalo). Address: 42 Saybrook Place, Buffalo, N.Y.

WHEELER, Post, diplomat; b. Owego, N.Y., Aug. 6, 1869; s. Henry and Mary (Sparkes) W.; A.B., Princeton U., 1891, univ. fellow, 1891-93, Litt.D., 1893; LL.D. from Temple Univ., 1937; matriculated med. dept. U. of Pa., 1893-94, Sorbonne, Paris, 1894-95; Ph.D., Andhra U., Vizianagram, South India, 1939, Thirtha Pandita (hon. fellow) of Univ.; m. Hallie Erminie Rives, Dec. 29, 1906. Corr. in Paris and Morocco of Westminster Gazette and New York Evening Post; editor New York Press, 1896-1900; col. judge adv. gen. staff of Gov. Meade of Wash.; pres. Camelot Pub. Co., New York, 1902-05. Spent some time among the Tukudh Indians in the Arctic regions and has written extensively concerning them. Second secretary Am. Embassy at Tokyo, 1906-09; sec. Embassy, St. Petersburg, 1909-11, Rome, 1912-13, Tokyo (charge d'affaires), 1914-16; counselor of Embassy at Tokyo, 1916-17, of Legation Stockholm, 1917-20, of Embassy, London, 1921-24, of Embassy, Rio de Janeiro (chargé d'affaires), 1929; E.E. and M.P. to Paraguay, 1929-33; special ambassador to inauguration of pres. Ayala, 1931; E.E. and M.P. to Albania, 1933-34. Col. judge adv. gen. on staff of Gov. Meade, of Washington. Decorated Grand Cross and Cordon of St. Anne, Russian; Grand Cross, Comdr. Order of Prince Danilo I, Montenegrin; Plaque de Justice, and Grand Cross, Comdr. Order of St. Lazarus of Jerusalem; Imperial Order of St. Nicholas Miracle-Worker, 1st Class, Russian; Plaque of Fedn. of Chivalric Orders; Imperial Coronation Medal of Emperor Taisho, Japanese Grand Cross Grand Prix Humanitaire Belge; Grand Cross, Comdr. Coûrosane de Charlemaque; Khillats Star of Jeypore. Fellow Am. Geog. Soc., Royal Geog. Soc. (London); mem. Asiatic Soc. Japan, Japan Soc. London, Loyal Legion, Phi Delta Theta, Pi Gamma Mu; pres. Jr. Order Soc. of Army of Potomac. Mason (33°). Clubs: Century (New York); St. James's (London). Author: The Writer, 1893; Reflections of a Bachelor, 1897; Love-in-a-Mist (poems), 1901; Poems, 1902; Russian Wonder Tales, 1910; Albanian Wonder Tales, 1936; The Golden Legend of Ethiopia, 1936; Ho-Dan-Zo (12 vols.), 1938; Hathoo of the Elephants, 1943; India Against the Storm, 1944. Address: Care Department of State, Washington, D.C.*

WHEELER, Mrs. Post, see Hallie Erminie Rives-Wheeler.

WHEELER, Raymond Albert, army officer; b. Peoria, Ill., July 31, 1885; s. Stephen Andrew and Margaret (Maple) W.; B.S., U.S. Mil. Acad., 1911; grad. Engr. Sch. 1913, Command and Gen. Staff Sch., 1927, Army War Coll., 1937; m. Olive Keithley, June 29, 1912; 1 dau., Margaret Irene. Commd. 2d lt., 1911; promoted through grades to lt. gen., March 1944; construction engr. on Miss., Ohio, Kanawha, Monongahela and Alleghany Rivers, Panama Canal, 1911-12; Corps of Engrs. in Mexico, 1914, Hawaii, 1915-17, overseas, 1917-19; dist. engr. Newport, R.I., 1919-20, Wilmington, N.C., 1930-33, Rock Island, Ill., 1933-35; instr. engring., Inf. Sch., 1920-22; asst. engr. commr., D.C., 1922-26; asst. maintenance engr., Panama Canal, 1927-30; chief regional engr., W.P.A., Chicago, 1935-36; U.S. del., Permanent Internat. Assn. Navigation Congresses, Brussels, Belgium, 1936; resident mem. bd. engrs. for rivers and harbors, Washington, 1937-40; v.p., Panama R.R. Co., 1940-41 (dir. since 1940); engr. of maintenance Panama Canal, 1940-41; chief U.S. Mil. Mission to Iraq, Iran and India, 1941-42; comdg. gen. Service of Supply, U.S. Army Forces in India, Burma and China since 1942; staff of Adm. Lord Mountbatten since Oct. 1942. Deputy Supreme Allied Comdr., S.E.A.C., Feb. 1944; comdg. gen. India-Burma Theatre, June 1945; apptd. chief engrs., Army U.S., with rank of maj. gen. for period of 4 yrs., Sept. 1945. Decorated D.S.M. with two Oak Leaf Clusters, Silver Star with Oak Leaf Cluster. Mem. A.I.A., Soc. Am. Mil. Engrs. Presbyterian. Clubs: Army and Navy, Army and Navy Country (Washington); Gymkhana (New Delhi, India). Home: 2022 Columbia Rd. N.W., Washington 9, D.C.

WHEELER, Raymond Holder, prof. psychology; b. Berlin, Mass., Mar. 9, 1892; s. Henry Arthur and Nellie F. (Reed) W.; A.B., Clark Coll., Worcester, Mass., 1912; A.M., Clark U., 1913, Ph.D., 1915; m. Ruth Dunlop, Aug. 14, 1915; 1 dau., Lois Dunlop. Fellow and research asst. Clark U., 1912-15; mem. faculty U. of Ore., 1915-25, dir. psychol. labs., 1920-25; prof. psychology, U. of Kan., since 1925. Served on summer faculties of Wash. State Coll., Stanford Univ., Univ. of California, State Univ. of Iowa, Univ. of Texas and the College of the Pacific. Capt. Sanitary Corps, World War; on one of committees for constrn. of intelligence tests, Surgeon Gen.'s Office; mem. instructional staff, Sch. of Mil. Psychology, Camp Greenleaf, Ga.; chief of psychol. service, Camp Bowie, Tex. Fellow Am. Geog. Society; mem. Am. Psychol. Assn., Midwestern Psychol. Assn., Am. Assn. Univ. Profs., Sigma Xi, Phi Delta Kappa, Phi Sigma, Psi Chi. Conglist. Author: The Science of Psychology, 1929; Readings in Psychology, 1930; Laws of Human Nature, 1931; (with F. Theodore Perkins) Principles of Mental Development, 1932; also many papers on psychol. subjects, including the effect of climate on human behavior and history. Home: 1108 W. Hills Terrace, Lawrence, Kan.

WHEELER, Ruth, physiol. chemist; b. Plains, Pa., Aug. 5, 1877; d. Jared Ward and Martha Jane (Evans) Wheeler; A.B., Vassar, 1899; Ph.D., Yale, 1913. Served as teacher science and German, high sch., Pa., and N.Y.; teacher chemistry, Pratt Inst., Brooklyn, 1905-11; instr. dietetics and nutrition, U. of Ill., 1912-13, asst. prof., 1913-15, asso. prof., 1915-16; dir. home economics dept., Goucher Coll., 1918-21; prof. and head dept. of nutrition, Coll. of Medicine, and chief dietitian, Univ. Hosps., State U. of Ia., 1921-26; professor nutrition and physiology, Vassar Coll., 1926-44; retired July 1944; prof. emeritus physiology, Vassar Coll., since 1944; also chmn. div. of euthenics and dir. summer Institute of Euthenics (Vassar), 1929-42; consultant in nutrition, department of medicine, Presbyterian Hospital (Columbia University, 1926-30. Chairman of Advisory committee on nutrition, American Red Cross, 1917-32; formerly member editorial bd. Jour. Home Economics, Am. Dietetic Assn. Fellow Am. Assn for the Advancement of Science; mem. Am. Dietetics Assn. (pres. 1924-26), Am. Soc. Biol. Chemists, Sigma Xi. Episcopalian. Author: (with Helen Wheeler) Talks to Nurses on Dietetics and Dietotherapy, 1926; Amer-

ican Red Cross Textbook on Food and Nutrition, 1927. Contbr. articles on nutrition and nutrition education. Address: Vassar College, Poughkeepsie, N.Y.

WHEELER, Walter Hall, cons. engr.; b. Potsdam, N.Y., Apr. 15, 1883; s. Charles Hall and Frances Spencer (Knowles) W.; E.M., Sch. of Mines U. of Minn., 1906; m. Eva M. Blasdell, Feb. 1, 1911; 1 son, Frank Knowles Blasdell (officer, U.S. Navy). Mining and construction engineer Colorado Fuel & Iron Company, Trinidad, Colorado, 1906-07; chief engineer and superintendent constrn. Dawson Fuel Co., N.M., Apr.-Nov. 1907; partner Jones & Wheeler, Denver, 1907-08; sec., treas. and chief engr. Jones-Wheeler-Cranmer Engring. Co., 1908-12; mem. Charles H. Wheeler & Son, real estate, building and investments, 1908-31; cons. practice, Minneapolis, since 1912. Engr. for Hennepin County, Minn., in charge location design and constrn. of Ft. Snelling-Mendota bridge nr. Minneapolis (largest multiple arch reinforced concrete bridge in the world), 1923-27; engr. and architect Cream of Wheat Co.'s factory and gen. office bldg., Minneapolis, also of reinforced concrete and brick athletic stadium, Univ. of N.D.; etc. Inventor of "smooth ceilings" system of reinforced concrete; cons. structural engr. U.S. Treasury Dept., U.S. Appraisers' Stores Bldg., Baltimore, Md.; advisory engr. RFC, 9th Federal Reserve Dist.; cons. architect, engr., Minneapolis Armory Bldg. Mem. Standard Bldg. Code Com. and com. on design of reinforced concrete slabs of Am. Concrete Inst. In Red Cross and other campaigns, World War. Dir. and chmn. bldg. com. Ft. Snelling Chapel Assn. Mem. Am. Soc. C.E., Engineers Club (Minneapolis), Minn. Assn. Professional Engrs., Nat. Soc. Professional Engrs. (dir.), Mayflower Soc., S.A.R., Alpha Delta Phi, Theta Tau. Republican. Presbyterian. Contbr. on engring and tech. subjects. Home: 4209 Dupont Av. S. Office: Metropolitan Life Bldg., Minneapolis, Minn.*

WHEELER, William Archie, marketing specialist; b. Stockton, Minn., June 28, 1876; s. Charles Adams and Sylvia Maria (Allen) W.; B.Agr., U. of Minn., 1900, M.S., 1901; m. Harriet Maria Alden, June 3, 1901; children—Harold Alden, Helen, Margaret, Catherine, Harriet. Instr. botany, U. of Minn., 1898-1903; prof. botany and head of dept., S.D. State Coll., 1903-07; sec. and mgr. Dak. Improved Seed Co., Mitchell, 1907-16; specialist in charge seed marketing, Bur. of Markets, U.S. Dept. Agr., 1916-19; in charge marketing information, same bur., 1920-22; chief, hay, feed and seed div., Bur. of Agri. Economics, 1922-39; became special consultant in seed and forage marketing; Agricultural Marketing Service, 1939; in charge of greatly expanded vegetable seed production program of U.S. and of supplying all United Nations and neutrals with seeds under Lend-Lease Adminstrn. during World War II, since 1941. Commd. by Sec. of Agr. Houston to investigate and report on seed conditions in Europe immediately following signing of Armistice, 1919-20; initiated and supervised the publ. by the U.S. Dept. Agr., The Seed Reporter, 1918-19, and The Market Reporter, 1920-21; initiated and developed the field of broadcasting of official federal and state crop and market reports to agrl. interests by radio, 1920-21; U.S. Dept. Agr. rep. on Nat. Radio Service Commn.; apptd. by Secretary Wallace and P.M. General Hays to investigate use of radio for broadcasting information, 1921-22; rep. of U.S. Dept. of Agr. on 1st, 2d, 3d and 4th Nat. Radio confs., 1922-25. V.p. Nat. Corn Assn., 1908-11; mem. Sigma Xi. Republican. Unitarian. Home: 5616 Grove St., Chevy Chase, Md.*

WHEELER, William Reginald, missionary sec.; b. Tidioute, Pa., July 10, 1889; s. Nelson P. and Rachel A. (Smith) W.; grad. Hill Sch.; A.B., Yale U., 1911; B.D., Auburn (N.Y.) Theol. Sem., 1914; A.M., Harvard U., 1915; D.D., Beaver Coll., 1938; m. Constance I. Hayes, May 16, 1914; children—Reginald K. (deceased), Alexander B., Nelson P. III. Ordained to the ministry of the Presbyterian Church, 1914; missionary, Nanking, China, 1915-16, Hangchow, 1917-19; secretary Peking University, 1919-21; asst. sec. Presbyn. Bd. Foreign Missions, 1921-23, exec. sec., 1923-32; visited missions in Mexico, Colombia and Venezuela, 1922-23, Chile and Brazil, 1925, W. Africa, 1928, Mexico, 1929; missionary at Nanking, 1932-36; v.p. bd. of founders, U. of Nanking, 1937-38; sec. Presbyn. Bd. of Foreign Missions, 1938-42. Leave of absence for Army service, Sept. 1942; commissioned Captain, Transportation Corps, Army U.S., Sept. 14, 1942; assigned port historian, Hampton Roads, Port of Embarkation, Newport News, Va., October 2, 1942; promoted Major, May 18, 1944. Trustee University of Nanking, Hangchow College. Member Phi Beta Kappa, Psi Upsilon, Elihu. Author: China and the World War, 1919; Modern Missions in Mexico, 1925; (with W. E. Browning) Modern Missions on the Spanish Main, 1925; Modern Missions in Chile and Brazil, 1926; The Words of God in an African Forest, 1931; John E. Williams of Nanking, 1937; Jimmy, the Biography of a Brother, 1937. Editor: A Book of Verse of the Great War, 1917; The Foreign Student in America, 1925; Mike Sweeney of The Hill, 1940; The Road to Victory, a History of Hampton Roads Port of Embarkation in World War II, 1946. Home: 114 E. 84th St. Office: 156 Fifth Av., New York, N.Y.

WHEELOCK, John Hall (hwē'lŏk), author; b. Far Rockaway, L.I., N.Y., 1886; s. William Efner and Emily Charlotte (Hall) W.; A.B., Harvard, 1908; U. of Göttingen, 1909, U. of Berlin, 1910; m. Phyllis E., d. Charles de Kay, Aug. 25, 1940. With Charles Scribner's Sons, pubs., since 1911, editor since 1926, director and secretary, 1932-42, treas. since 1942. Awarded Golden Rose, New England Poetry Society, 1937. Vice-president Poetry Society of America. Member The Poets Guild, Phi Beta Kappa. Author: Verses by Two Undergraduates (with Van Wyck Brooks), 1905; The Human Fantasy (verse), 1911; The Beloved Adventure (verse), 1912; Love and Liberation (verse), 1913; Alan Seeger, Poet of the Foreign Legion (essay), 1918; Dust and Light (verse), 1919; A Bibliography of Theodore Roosevelt, 1920; The Black Panther (verse), 1922; The Bright Doom (verse), 1927; Collected Poems, 1936. Translator: Happily Ever After (fairy tales), 1939. Compiled and edited, with introduction, The Face of a Nation: Poetical Passages from the Writings of Thomas Wolfe, 1939. Contbr. to Dictionary of Am. History; also verse to publs. in U.S. and England. Radio guest on Invitation to Learning. Home: 350 E. 57th St. (22). Office: 597 5th Av., New York 17, N.Y.

WHEELWRIGHT, Robert, landscape architect; b. Jamaica Plain (Boston), Mass., Feb. 20, 1884; s. George William and Sophia Elizabeth (Bond) W.; grad. Hill School, Pottstown, Pa., 1902; A.B., Harvard University, 1906, M.L.A., 1908; m. Attaresta Barclay Moon (nee De Silver), Nov. 6, 1920 (died 1933); m. 3d, Ellen C. du Pont Meeds, Oct. 7, 1937. In N.Y. office of Wilson Eyre, architect of Phila., 1909-10; entered office of Charles Downing Lay, landscape architect, New York, 1910; mem. Lay & Wheelwright, 1916; called to Washington, D.C., June 1917, as camp planner, Construction Div., U.S. Army; discharged from service, January 1, 1919; practiced alone in New York City, 1919-20, Phila., 1920-26; mem. firm Wheelwright & Stevenson, Phila., since 1926; prof. landscape architecture, U. of Pa., 1924-41. A founder, and editor Landscape Architecture, 1910-20. Fellow Am. Soc. Landscape Architects; mem. Am. Civic Assn., Sigma Xi, Tau Sigma Delta. Democrat. Unitarian. Clubs: Harvard, Century Assn. (New York). Home: Goodstay, Wilmington, Del. Office: Wilmington, Del.*

WHELAN, Edward J., univ. pres.; b. San Francisco, Calif., Sept. 20, 1887; s. James J. and Mary A. (Kelly) W.; A.B., U. of Santa Clara (Calif.), 1910; A.M., Gonzaga U., Spokane, Wash., 1913; S.T.D., Coll. of Burgos (Spain), 1923; LL.D., Fordham U., 1930. Ordained priest Roman Catholic Ch., 1921; pres. Loyola U., Los Angeles, Calif., since 1942. Home: Loyola University, W. 80th St. and Loyola Blvd., Los Angeles 34, Calif.

WHELAND, Zenas Windsor (hwē'lănd), mfr.; b Athens, Tenn., Nov. 20, 1873; s. George Washington and Emily Leville (Windsor) W.; student Univ. of Chattanooga, Chattanooga, Tennessee, 1891-92; M.E., Cornell Univ., 1896; m. Lena Beck Willard, Dec. 1, 1897 (she died July 25, 1941); children—Mary Emily (Mrs. Arch Calder Willingham), Dorothy Eleanor (Mrs. Edward Dudley Lynde), Frances Elizabeth (Mrs. Douglas Fisher Wall), George Willard. Sales engr. Wheland Co., 1896-1900, treas., 1900-35, chmn. bd. since 1935; v.p. Purse Co.; pres. Yates Bleachery Co.; v.p. Title Guaranty & Trust Co., Chattanooga, Tenn. Trustee U. of Chattanooga. Mem. Quill & Dagger. Republican. Methodist. Clubs: Mountain City Club, Golf and Country. Home: 1331 Dallas Rd. Office: The Wheland Co., Chattanooga, Tenn.

WHELCHEL, B. Frank (hwēl-chĕll'), ex-congressman; b. Lumpkin County, Ga., Dec. 16, 1895; ed. pub. schs., Gainesville, Ga.; studied law in Gainesville pvtly. Admitted to Ga. bar, 1925, and since practiced in Gainesville; judge of City Court of Hall County, 1932-34; mem. 74th to 78th Congresses (1935-45), 9th Ga. Dist. Democrat. Home: Gainesville, Ga.

WHELEN, Townsend (hwē'lĕn), army officer, author; b. Phila., Pa., Mar. 6, 1877; s. Dr. Alfred and Sarah Wurts (Smith) W.; grad. Drexel Inst., Phila., 1904; m. Mary Louise, d. Brig. Gen. Edward B. Pratt, U.S. Army, Mar. 18, 1905; 1 dau., Violet. Sergt. Co. D, and sergt. maj. 1st Pa. Inf., May 11-Aug. 25, 1898; commd. 2d lt. same regt., Aug. 26, 1898, and hon. mustered out; commd. 2d lt. inf., regular army, Oct. 28, 1902; 1st lt., Oct. 2, 1908; capt., July 1, 1916; maj. of inf., N.A., Aug. 5, 1917; lt. col., July 30, 1918; maj. Ordnance Dept., regular army, July 1, 1920; promoted lt. colonel, Mar. 12, 1926, col., Oct. 1, 1934; retired from active service, Aug. 31, 1935; v.p. Parker-Whelen Co., Washington, D.C. In exploration in B.C., 1901; insp.-instr. on duty with Div. Mil. Affairs, Washington, D.C., 1912-15; explorations in Panama, 1915, 16, 17; assigned duty Gen. Staff, in charge inf. and small arms training, June 19, 1918. Mem. Nat. Bd. for Promotion Rifle Practice, 1918. Mem. Army Inf. Nat. Rifle Team, 1903, 05, 06, 07, 09; winner many army rifle competitions, regarded as authority on small arms instrn. and target practice, on mil. and commercial small arms and ballistics. Member National Rifle Association (dir. 1918). Episcopalian. Clubs: Army and Navy (Washington, D.C.), Camp Fire Club America, Explorers. Author: Suggestion to Military Riflemen, 1905; Trench Warfare (with Maj. J. A. Moss), 1917; The American Rifle, 1918; Big Game Hunting, 1923; Amateur Gunsmithing, 1923; Wilderness Hunting and Wildcraft, 1927; Telescopic Rifle Sights, 1936; The Hunting Rifle, 1940; Small Arms Design and Ballistics, 1945. Home: 3231 Garfield St., Washington, D.C.; (summer) Woodstock, Vt. Office: 827 14th St. N.W., Washington, D.C.

WHELESS, Joseph (hwē'lĕs), author, lawyer; b. Nashville, Tenn., Nov. 13, 1868; s. Joseph and Ellen Thomas (Malone) W.; ed. Webb's Sch., Bellbuckle, Tenn., and under pvt. instructors; m. Mamie Willard Teasdale, June 17, 1904. Admitted to Tenn. bar, 1889, Mo. bar, 1895, N.Y. bar, 1920; practiced at Nashville and St. Louis; specialized, after 1910, in Latin-Am. law and represented Am. interests in Mexico; associated with Aldao, Campos & Gil, Argentine internat. firm, in New York office, 1919-24; mem. law staff of Western Union Telegraph Co., 1924-32; now in gen. practice, specialty of Mexican and foreign law. Sent to S. America by Carnegie Endowment for Internat. Peace, 1915, to report on the industrial and economic effects of the war in Argentina, Brazil and Paraguay. Speaks 5 modern langs. and has knowledge of 3 ancient langs. Maj., judge advocate, U.S. Army, on duty Central Dept., at Chicago, July 1917-Dec. 1918; instr. mil. law R.O.T.C., U. of Ark., 1918; Army Intelligence Service (Spanish and Italian), May 1942-Oct. 1943. Mem. Rep. County Com., N.Y. County, N.Y. Chmn. for Manhattan of Mayor's Com. on Tax Exemption and Tax Inequalities, author of its report, 1934-35. Mem. Am., N.Y. State and New York County bar assns., Am. Law Inst., Am. Arbitration Soc., A.A.A.S., New York Southern Soc., Mo. Hist. Soc., Science League America, Inc., New York County Am. Legion (legal com.), S.C.V.; mem. organization conv. of Am. Legion. Humanist, Freethinker. Mason. Club: Authors. Author: Compendium of the Laws of Mexico, 1910, revised edition, 1938; Is It God's Word? ("an exposition of fables and mythology of the Bible"), 1926; Forgery of Christianity, 1930; The Forgery Founded Church, 1931; Debunking the Laws of Moses. Translator: The Civil Code of Brazil, 1920. Asso. editor (sect. comparative law) Am. Bar Assn. Jour. Dir. and atty. for Freethinkers of America, Inc. Also lecturer. Home: 780 Riverside Drive, New York 32, N.Y.

WHELPLEY, Medley Gordon Brittain, industrialist; b. Bristol, Carleton County, New Brunswick, Can., Jan. 16, 1893; s. Charles Brown and Harriet (Brittain) W.; brought to U.S. in infancy; student Coe Coll., 1913-14; Univ. of Pa., 1914-15; m. Katharine M. Dietz, Mar. 8, 1918; children—Gordon Brittain, Harriet, Katharine. Employee Harris Forbes & Co., New York, 1915-17; employee Mechanics & Metals Nat. Bank, 1919-22, v.p., 1922-26; v.p. Chase Nat. Bank, 1926-28, Chase Securities Corp., 1928-30; organized, 1930, and pres., dir., Am. Express Bank & Trust Co., 1930-31; partner Guggenheim Brothers, 1931-44, assisted in reorganization Chilean nitrogen industry, 1932-35; chmn. Lautaro Nitrate Co. Ltd. (London), 1932-44; pres. and dir. Pacific Tin Consol. Corp., 1938-44, pres. and dir. Anglo-Chilean Nitrate Corp., 1932-44; dir. and mem. exec. com. Kennecott Copper Corp.; dir. Braden Copper Co., Corporacion de Ventas de Salitre y Yodo (Santiago, Chile, 1933-44), U.S. Rubber Co., Nevada Northern R.R. Co., Companhia de Diamantes de Angola, 1938-44, Surety Fire Ins. Co.; trustee N.Y. Trust Co., 1938-44, Am. Surety Co. of New York. Mem. Conseil d'Administration, Société Internationale Forèstiere et Minière du Congo, Bruxelles, 1938-45. Pres. Bond Club of N.Y., 1926-27. Trustee John Simon Guggenheim Memorial Foundation for Advancement and Diffusion of Knowledge; trustee Solomon R. Guggenheim Foundation for Promotion and Encouragement of Art, Boys Club N.Y. Mem. Greater N.Y. Fund Council, Am. Inst. Mining and Metall. Engrs. Student O.T.C., Plattsburg, May-Aug. 1917; capt. 305th F.A., 77th Div., N.A., Aug. 1917-June 1919; with A.E.F., France, Apr. 1918-Mar. 1919; cited in gen. orders for gallantry in action; hon. discharged, Lakewood, N.J., June 1919. Republican. Episcopalian. Clubs: Canadian Soc. of N.Y., Downtown Assn., Bankers, Links, Racquet and Tennis, Univ. of Pa. Club of N.Y. City (New York); Bedford (N.Y.) Golf and Tennis. Home: 333 E. 57th St., and Bedford Hills, N.Y. Office: 120 Broadway, New York, N.Y.

WHELPTON, Pascal Kidder (hwĕlp'tŭn), population research; b. Buffalo, N.Y., Feb. 22, 1893; s. George and Edith (Kidder) W.; B.S., Cornell U., 1915; post grad. study, U. of Neb., 1919-20, Cornell, 1923; m. Lorene Augusta Parker, Aug. 22, 1919; children—Jabez Parker, Charles George, Sarah Isabel. Began as teacher of agr., 1915; extension work in agrl. economics, U.S. Dept. of Agr., 1916-19, U. of Neb., 1919-20; prof. farm management, Agrl. and Mech. Coll. of Tex., 1920-24; asst. dir. Scripps Foundation for Research in Population Problems, 1924-40, dir. since 1940; investigator for President's Research Com. on Social Trends. Consultant on population, Nat. Resources Com., 1936-37, Social Security Bd. and Central Statis. Bd., 1937-40. Fellow Am. Statis. Assn.; mem. Am. Econ. Assn., Am. Sociol. Soc., Population Assn. of America (pres. 1941-42), Sociol. Research Assn., Kappa Delta Rho, Alpha Gamma Rho. Author: (with W. S. Thompson) Population Trends in the U.S., 1933; Needed Population Research, 1938; also numerous research reports. Contbr. of many tech. articles to jours. of professional orgns. Home: Brookville Rd., Oxford, O. Address: Miami University, Oxford, O.

WHERRETT, Harry Scott (hwĕr'ĕt), plate glass mfr.; Oct. 24, 1876-Aug. 13, 1944. See Vol. 23 (1944-45).

WHERRY, Arthur Cornelius (hwĕr'ĭ), dental surgeon; Aug. 27, 1880-Dec. 26, 1944. See Vol. 23 (1944-45).

WHERRY, Edgar (Theodore), ecologist; b. Phila., Pa., Sept. 10, 1885; s. Albert C. and Elizabeth S. (Doll) W.; B.S., U. of Pa., 1906, Ph.D., 1909; m. E. G. Smith, 1914. Instructor in mineralogy, Lehigh U., 1908-10; asst. prof., 1910-13; asst. curator mineralogy, U.S. Nat. Museum, 1913-17; crystallographer, U.S. Bur. Chemistry, Washington, 1917-23; chemist in charge of crop chemistry, 1923-30; asso. prof. botany, Univ. of Pa., 1930-41; prof. since 1941. Lecturer on chemistry, Wagner Free Inst., Phila., 1908-13. Fellow Geol. Soc. America, Mineral Soc. America (pres. 1923), A.A.A.S.; mem. Am. Chem. Soc. (pres. Washington sect., 1927), Pa. Acad. Science (pres. 1935), Phila. Mineral. Soc., Am. Fern Soc. (pres. 1934-38), Bot. Soc. Am. (chmn. Systematic Sect. 1940), Ecol. Soc. Am. Editor of Am. Mineralogist, 1919-21; Bulletin Am. Rock Garden Soc. since 1943. Home: 27 Oberlin Av., Swarthmore, Pa.*

WHERRY, Kenneth S. (hwâr'rĭ), U.S. senator; b. Liberty, Neb., Feb. 28, 1892; s. David Emery and Jessie (Comstock) W.; B.A., U. of Neb., 1914, student Harvard, 1915-16; m. Marjorie Colwell, Sept. 15, 1920; children—Marilyn, David Colwell. Began as businessman and atty. 1915; opened branch offices of Wherry Bros. at Wymore and Humboldt, Neb., operated former, 1915-35, latter, 1915-26; active distributor autos, implements, furniture, livestock 1918-30; also licensed embalmer and funeral dir. in Neb., Kan., Ia., and Mo.; maintained offices in Summerfield, Kan., and Pawnee City and Tecumseh, Neb. U.S. senator from Neb., term 1943-49. With U.S. Naval Flying Corps, 1917-19. Mem. 2 regular and 2 spl. sessions, Neb. legislature, 1929-32; president Founders' Day, 1938; Rep. state chmn., 1939-42; Rep. Midwest dir. for 22 states, 1941-42; mayor, Pawnee City, 1929-31, 1938-43; mgr. Wherry Bros. Co. Trustee Neb. Wesleyan U. Mem. Neb. State and Am. bar assns., Am. Legion, Beta Theta Pi. Presbyterian. Republican. Mason (Shriner). Clubs: Round Table, Public Service, Lions, Kiwanis (Pawnee City). Home: Pawnee City, Neb.*

WHERRY, William Mackey, Jr., lawyer; b. West Point, N.Y., Jan. 18, 1878; s. Brig. Gen. William M. (U.S. Army) and Alice (Grammer) W.; B.S., U. of Mich., 1898; studied law, U. of Cincinnati, 1899, Columbia, 1900; m. Rhoda Edwards Zug, Apr. 17, 1902; children—Margaretta Edwards Treherne-Thomas, William M. III (lt. army U.S.). Admitted to New York bar, 1900, began practice in New York City; member firm Wherry, Condon & Forsyth. Active worker with Council of National Defense and Food Administration (N.J.). World War I. Expres. Charity Orgn. Soc., Plainfield, N.J. Mem. Am. Bar Assn., N.Y. State Bar Assn. (chmn. com. on professional ethics), New York County Lawyers Assn. (dir. com. on aeronautical law), Bar Assn. City of New York (com. on aviation law), War Com. of New York City Bar, Loyal Legion, Phi Beta Kappa, Phi Delta Phi. Republican. Episcopalian. Clubs: Union League, Stock Exchange Luncheon. Author: Libel Law of New York, 1912; Public Utilities and the Law, 1925, 1928; Organization of Litigation in New York Supreme Court, 1931; New York University School of Law Monograph Series No. 1; Public Utilities in "Law: A Century of Progress, 1835-1935," 1937; Aerial Warfare in Internat. Law (Contemporary Law Pamphlets); also numerous articles in legal periodicals. Home: 1088 Park Av. Office: 30 Broad St., New York, N.Y.

WHETSTONE, Dan (hwĕt'stōn), Rep. Nat. Com.; b. Franklin, Minn.; m. Margaret Bean, July 30, 1908; children—Adele (Mrs. L. V. Berghs) Stuart D. (M.D.), Frank. Newspaper publisher; mem. bd. Sunburst State Bank, Shelby, Mont.; one of owners Havre (Mont.) Daily News. Pres. South Slope Syndicate (oil development). Active in Mont. politics; mem. Rep. Nat. Com. since June 1939; del. Mackinac conf., Rep. nat. leaders, 1943. Served as dir. publicity under Gov. Joseph M. Dixon. Member Nat. Press Club, Washington, D.C. Address: Cut Bank, Mont.

WHETTEN, Nathan Laselle, sociologist, dean; b. Colonia Garcia, Chihuahua, Mexico, July 20, 1900 (Am. parentage); s. John Thomas and Agnes Belzora (Savage) W.; A.B., Brigham Young U., Provo, Utah, 1926, M.A., 1928; Ph.D., Harvard, 1932; student U. of Minn., 1929-30; m. Theora Lucile Johnson, Sept. 2, 1926; children — Nathan Rey, John Theodore. Instr. Spanish and sociology, Brigham Young Univ., 1926-29; instr. sociology, U. of Minn., 1929-30; asst. and tutor in sociology, Harvard, 1931-32; asst. prof., U. of Conn., 1932-35, asso. prof., 1935-38; prof., since 1938; dean Grad. Sch. since 1940; sociol. research in Western Canada for Canadian Pioneer Problems Com., summer of 1930; state supervisor of rural research, Fed. Emergency Relief Adminstrn. (Conn.), 1933-35; prin. research supervisor W.P.A., Washington, D.C., 1936; sr. agrl. economist and leader, Div. Farm Population and Rural Welfare, U.S. Dept. Agr., Berkeley, Calif., 1939; Foreign Service of U.S. State Dept., serving as rural sociologist of the American Embassy in Mexico, 1942-45; research for U.S. Govt. in Central America, 1945. Mem. joint Am.-Mexican Agrl. Com. for Improving Rural Life since 1944; mem. U.S. delegation to 3d Inter-Am. Conf. on Agr., Caracas, Venezuela, July 1945. Fellow Social Science Research Council, Harvard, 1930-31; book review editor, Rural Sociology, 1940-42, translation editor since June 1943. Mem. Am. Sociol. Soc., Rural Sociol. Soc., Eastern Sociol. Soc., Population Assn. America. Author: Studies of Suburbanization in Conn., 1936-39; Rural Families on Relief (with C. C. Zimmerman), 1938; also research bulletins on rural Conn. sociology; articles for professional journals. Home: Dog Lane, Storrs, Conn.

WHETZEL, Herbert Hice (hwĕt'zĕl), plant pathologist; Sept. 5, 1877-Nov. 30, 1944. See Vol. 23 (1944-45).

WHICHER, George Frisbie (hwĭch'ĕr), coll. prof., writer; b. Lawrenceville, N.J., Nov. 5, 1889; s. George Meason and Lillian (Frisbie) W.; A.B., Amherst, 1910; A.M., Columbia, 1911, Ph.D., 1915; m. Harriet Fox, June 20, 1914; children—Stephen Emerson, Edward Fox (dec.), John Fox. University fellow, Columbia, 1913; instr. in English, U. of Ill., 1913-15; asso. prof. English, Amherst, 1915-22, prof. since 1922, same on Frank L. Babbott Endowment since 1935. Mem. Modern Lang. Assn. America, Phi Beta Kappa, Theta Delta Chi. Club: Century. Author: (verse) On the Tibur Road (with Geo. M. Whicher), 1911; The Life and Romances of Mrs. Eliza Haywood, 1915; This Was a Poet, 1938; Alas, All's Vanity, 1942; Walden Revisited, 1945. Editor Amherst Graduates' Quarterly, 1919-32. Contributor to Cambridge History of American Literature, Dictionary of American Biography, and articles, verse, reviews to various magazines. Home: 260 Amity St., Amherst, Mass.

WHIDDEN, Ray Allen, pres. Bauer & Black; b. Oakland, Calif., Oct. 14, 1878; s. George Ackerman and Mary Bell (Allen) W.; Ph.G., U. of Calif., 1902; m. Laura A. Harvey, Mar. 28, 1902; children —Dorothy, Ray Harvey, Lola Ann. Began career as druggist's clk., 1896; salesman, 1904-09; Pacific coast salesman, Eli Lilly & Co., Indianapolis, 1909-13, mgr. Chicago dist., 1914-23, western sales mgr., 1923-27; v.p. and gen. mgr. Bauer & Black, Chicago, 1927-30, pres. since 1930; v.p. and dir. The Kendall Co., Boston. Mem. Am. Pharm. Assn., Chicago Drug and Chem. Assn., Am. Soc. Sales Executives, Phi Delta Chi. Republican. Presbyterian. Mason (32°, Shriner). Clubs: Lake Shore Athletic (Chicago); 100,000 Mile. Home: 315 Warwick Rd., Kenilworth, Ill. Address: 2500 S. Dearborn St., Chicago, Ill.*

WHIGHAM, Henry James (hwĭg'ăm), author, editor; b. Ayrshire, Scotland, Dec. 24, 1869; s. David Dundas and Ellen Murray (Campbell) W.; grad. Queen's Coll., Oxford, Eng.; m. Frances Macdonald, Nov. 1909; 1 dau., Sybil. Dramatic critic, Chicago Tribune, 1896; war corr. for Chicago Tribune and London Standard in Spanish-Am. War; present at battle of San Juan; imprisoned by Spaniards in Manzanzas; went to Boer War, S. Africa, for London Morning Post, also to Boxer rising, 1899-1900, Macedonian rebellion, 1903, Russo-Japanese War (on Russian side), 1904. Foreign editor, London Standard, 1906-07; joined editorial staff of Metropolitan Magazine, 1908; editor Town and Country, 1909-35; editor and publisher metropolitan Magazine, 1912-22; editor Internat. Studio, 1928-31. Clubs: The Links, Coffee House. Author: How to Play Golf, 1897; The Persian Problem, 1903; Manchuria and Korea, 1904. Home: 471 Park Av., New York, N.Y.

WHIPPLE, Allen Oldfather, surgeon; b. Urmia, Persia, Sept. 2, 1881; s. William L. and Mary (Allen) W.; B.S., Princeton, 1904; M.D., Coll. Physicians and Surgeons (Columbia), 1908; Sc.D. from Columbia Univ., 1929; m. Mary Neales, 1912; children—Mary Allen (Mrs. R. J. Bing), Allen O., William N. (dec.). Practiced at N.Y. City since 1910; prof. surgery, Coll. Phys. and Surg., since 1921; dir. surg. service, Presbyn. Hosp. Fellow Am. Coll. Surgeons, N.Y. Acad. Medicine; mem. A.M.A., Med. Soc. State of N.Y., Am. Surg. Assn. (pres. 1939-40), New York Surg. Soc., Society Clin. Surgery, Surgical Research Soc., Practitioners Soc., Interurban Surg. Society, Am. Board Surgery, Society of University Surgeons. Republican. Protestant. Home: 5040 Arlington Av., Riverdale, N.Y. Office: 180 Ft. Washington Av., New York, N.Y.

WHIPPLE, Charles John, pres. Hibbard, Spencer, Bartlett & Co.; b. Chicago, Ill., July 10, 1885; s. Charles Backus and Almira Elizabeth (Hayward) W.; prep. edn., Chicago Manual Training School; B.S., in E.E., U. of Mich., 1907; m. Elsa Kempf, Apr. 2, 1910; children—Pauline Elizabeth (Mrs. John W. Todd, Jr.), Charles John. Apprentice Western Electric Co., Chicago, 1907-08; with Hibbard, Spencer, Bartlett & Co., wholesale hardware since Feb. 1908, salesman, 1908-12, supt., 1913-16, gen. mgr., 1916-20, v.p., 1920-26, pres. since 1926; dir. First Nat. Bank of Chicago, Protection Mutual Fire Ins. Co., Atchison, Topeka & Santa Fe Ry. Co., H. Channon Co., Western Electric Co., Columbia Mills, Inc., Northern New York Power Corp.; trustee Northwestern Mutual Life Insurance Co. Mem. com. on personnel, U.S. Army, 1917-18. Dir. Chicago Home for Friendless; trustee St. Luke's Hosp. Mem. Alpha Delta Phi, Tau Beta Pi. Republican. Clubs: Chicago, University, Tavern, Economic, Commercial, Barrington Hills Country. Contbr. to hardware trade journals. Home: 223 E. Walton Pl. Office: 18 S. Michigan Av., Chicago, Ill.

WHIPPLE, Fred Lawrence, astronomer; b. Red Oak, Ia., Nov. 5, 1906; s. Harry Lawrence and Celestia (MacFarland) W.; student, Occidental Coll., 1923-24; B.S., U. of Calif. at Los Angeles, 1924-27; Ph.D., U. of Calif. (Berkeley), 1931; m. Dorothy Woods, 1928 (divorced); 1 son—Earle Raymond. Began career as astronomer in 1929; instr., summers, Stanford U., 1929, U. of Calif., 1931; mem. staff Observatory Harvard U. since 1931; research asso., Radio Research Laboratory, O.S.R.D., 1942-45; asso. professor, Harvard University, 1945. Awarded Donohue medals for discoveries of four comets. Mem. Am. Astron. Soc., Am. Acad. Arts and Science, Am. Assn. for Study of Meteoritics, Phi Beta Kappa, Sigma Psi. Author: Earth, Moon and Planets, 1942. Home: 7 Linnaean St., Cambridge, Mass.

WHIPPLE, George Hoyt, pathologist; b. Ashland, N.H., Aug. 28, 1878; s. Ashley Cooper and Frances Anna (Hoyt) W.; A.B., Yale, 1900; M.D., Johns Hopkins, 1905; hon. M.A., Yale, 1927; D.Sc., Colgate, 1927, Wesleyan U., 1935; LL.D., Tulane, 1935, U. of Calif., 1935; hon. D.Sc., Trinity College, Hartford, 1936, and from Western Reserve Medical School, 1943; honorary doctorate, University of Athens, 1937; m. Katherine Ball Waring, June 24, 1914; children—George Hoyt, Barbara. Asst. in pathology, 1905-06, instr., 1906-07, pathologist, 1907, Ancon Hosp., Panama; pathologist, Bay View Hosp., Baltimore, 1908; asso. in pathology, 1909-11, asso. prof., 1911-14, Johns Hopkins; resident pathologist, Johns Hopkins Hosp., 1910-14; prof. research medicine, U. of Calif., and dir. Hooper foundation for med. research Med. Sch. U. of Calif., 1914-21; dean U. of Calif. Med. Sch., 1920-21; dean and prof. pathology, School of Medicine and Dentistry, U. of Rochester, since 1921. Trustee of the Rockefeller Foundation, 1927-43; mem. bd. scientific dirs. Rockefeller Inst. for Med. Research, 1936, bd. trustees since 1939. Mem. and trustee Gen. Edn. Board, 1936-43. Hon. mem. Pathol. Soc. Gt. Brit. and Ireland, 1945. Mem. Am. Soc. Exptl. Pathology (pres. 1925), Assn. Am. Physicians, Am. Physiol. Soc., A.M.A., Am. Assn. Pathologists and Bacteriologists (pres. 1930), Nat. Acad. Sciences, 1929, Am. Philos. Soc., 1938, Sigma Xi, Alpha Omega Alpha, Phi Beta Kappa, Beta Theta Pi, Phi Chi. Nobel prize in medicine, joint award, 1934; William Wood Gerhard gold medal, 1934; Charles Mickle fellowship, U. of Toronto, 1938; Kober medal, Georgetown U., 1939; Rochester Civic medal, 1943. Home: 320 Westminster Rd., Rochester, N.Y.

WHIPPLE, Jay Northam, investment banker; b. Chicago, Ill., July 27, 1897; s. Arthur Jay and Myrtle (Northam) W.; grad. Phillips Exeter Acad., 1915; student Yale, 1915-17; m. Marjorie Cox, Jan. 17, 1925; children—Margaret Cox, Jay N. With Chicago Trust Co., 1919-26; mem. firm Bacon, Whipple & Co., investment securities, Chicago, since 1926; pres. Investment Bankers Assn. of America, 1942-43. Served as lt. (j.g.), on U.S.S. Agamemnon, World War I. Mem. 7th Federal Reserve Dist. Victory Fund Com., and Nat. Com. of Securities Industry for War Finance; chmn. of Second War Loan Drive, Metropolitan Chicago; vice chmn. Ill. War Finance Com. Mem. alumni advisory council Phillips Exeter Acad. Trustee Lake Forest Acad. Mem. Delta Kappa Epsilon. Clubs: University, Chicago, Commercial, Attic, Shoreacres, Onwentsia. Home: Lake Forest, Ill. Office: 135 S. LaSalle St., Chicago, Ill.

WHIPPLE, Leonidas Rutledge, prof. journalism; b. St. Louis, Sept. 19, 1882; s. James William and Henrietta (Hanley) W.; B.A., U. of Mo., 1906; M.A., U. of Va., 1908; m. Margaret Hubbard, 1919 (died Dec. 20, 1921); 1 son, James Rutledge; m. 2d, Katherine Zeruah Wells, Jan. 17, 1925. Reporter St. Louis Republic, 1901-05; asst. in English, U. of Mo., 1903-06; instr. English and journalism, U. of Va., 1906-09; editorial writer and literary editor Washington (D.C.) Times, 1909; insp. St. Louis Municipal Testing Lab., 1911-12; editorial writer Richmond Times-Dispatch, 1912-13; adjunct prof. journalism, U. of Va., 1915-17; editorial writer Charlotteville Progress, 1915-16; publicity and research on civil liberty for Nat. Civil Liberties Bur., 1918-19; lecturer in journalism, New York Univ., 1919, instr., 1920-25, asst. prof., 1925-28, asso. prof., 1928-30, prof. since 1930; asso. editor Survey Mags. and literary editor Survey-Graphic, 1925-35, contbg. editor since 1935; lecturer Nat. Sch. for Trade Assn. Execs., Northwestern U., 1928-31. Chmn. div. of ednl. publicity Nat. Conf. Social Work, 1931. Mem. Am. Assn. Teachers of Journalism, Phi Beta Kappa, Beta Gamma Sigma. Club: Faculty (New York U.). Author: Story of Civil Liberty in the U.S., 1927; Our Ancient Liberties, 1927; How to Understand Current Events, 1941. Contbr. ency. articles. Home: 171 W. 12th St., New York 11, N.Y.

WHIPPLE, Lucius Albert, col. pres.; b. Harmony, R.I., Jan. 29, 1887; s. Charles Lucius and Cora Sayles (Mowry) W.; student R.I. School Design, 1902-04; B.S., R.I. State College, 1908; A.M., Brown University, 1928; hon. Ed.D., Providence Catholic College, 1940; hon. Sc.D., R.I. College Pharmacy and Allied Sciences, 1940; LL.D. (hon.) R.I. State College; m. Mabel G. Ranger, June 19, 1912; 1 daughter, Dorothy Sayles. Teacher, Abbott School, Farmington, Maine, 1908-11; teacher, Pawtucket (Rhode Island) High Sch., 1911-13; prin., Sr. High Sch., 1922-31; supt. schs., Lincoln, R.I., 1913-17, R.I. State Home and Sch. Supt., 1917-22; dir. surveys and research, R.I. Dept. Edn., 1931-35; exec. sec., Pawtucket and

Blackstone Valley Community Chest, Inc., 1935-39; pres. R.I. Coll. Edn. since 1939. Past Pres. R.I. State Coll. Alumni Assn., former mem. bd. mgrs. former treas. Mem. R.I. Inst. of Instrn. (past pres.), Pawtucket Congregational Ch. (moderator). Mem. N.E.A., Am. Assn. Teachers Coll., N.E. Teacher-Preparation Assn. (pres. 1944), Eastern States Assn. Professional Schs. for Teachers (treas.). Mason (32°, Shriner). Clubs: Lions (Pawtucket) (past pres. local, past dist. gov. of Conn. and R.I.); Barnard Club (pres.). Home: Greenville, R.I.

WHIPPLE, Wayne, author; Nov. 17, 1856-Oct. 22, 1942. See Vol. 19 (1936-37).

WHISNER, Emons B., army officer; b. Kansas City, Kan., Aug. 24, 1895; s. Bertram M. and Addie L. (Berger) W.; grad. Inf. Sch., company officers course, 1925, advanced course, 1933; m. Alice Louise Miller McLeod, Dec. 29, 1931; stepchildren—John Alexander, Harriet Louise. Commd. 2d lt., U.S. Army, 1917, advancing through the grades to brig. gen., 1945; now comdg. 23d Replacement Depot, Marianas Islands, Western Pacific. Awarded Victory Medal, German Occupation Medal, Am. Defense Medal with 1 star, Asiatic Pacific Medal with 1 star (all U.S.). Mason (Scottish Rite, Shriner). Club: Army and Navy (Manila). Protestant. Address: care War Department, Washington, D.C.

WHITACRE, Horace J. (hwīt'ā-kēr), surgeon; b. 1869; B.S., Ohio State U., 1891; M.D., Coll. Phys. and Surg. (Columbia), 1894; hon. D.Sc., Coll. Puget Sound, 1932. Cons. surgeon U.S. Vets. Bur., 1919-41; pres. staff Tacoma (Wash.) Gen. Hosp., 1922-23; surgeon, U.S. Vets. Hosp.; pres. Pub. Health League of Wash., 1924-26; pres. Physicians and Dentists Business Bur., 1931-39. Campaign chmn. Tacoma Community Chest, 1922, now trustee; pres. Y.M.C.A., Tacoma, 1924-27. Governor Am. Coll. Surgeons; mem. A.M.A., Am. Soc. for Control of Cancer (Wash. State chmn.), Wash. State Med. Assn. (pres. 1931-32), North Pacific Surg. Assn. (pres. 1936); Pan-Pacific Surg. Congress, Tacoma Surg. Club (pres. 1929-30), Pierce County Med. Soc. (pres. 1940), Tacoma Chamber Commerce (pres. 1932). Clubs: Rotary (pres. 1919-21), University (pres. 1921-23). Office: Medical Arts Bldg., Tacoma, Wash.*

WHITAKER, Albert Conser (hwīt'ā-kēr), economist; b. Venango County, Pa., July 5, 1877; s. John Henry and Maud Lowrie (Conser) W.; A.B., Stanford U., 1899; Ph.D., Columbia, 1904; studied U. of Berlin, 1901-02; m. Mary Elizabeth Merritt, Mar. 26, 1901. Began as teacher economics, Stanford U., 1902, prof., 1911-42, prof. emeritus since Sept. 1942; lecturer in economics, U. of Calif., summer session, 1906, 11, 24; lecturer in same, Columbia, 1906-07; temporary prof. polit. economy, U. of Chicago, 1912-13. Mem. Am. Economic Assn. Club: Bohemian (San Francisco). Author: History and Criticism of the Labor Theory of Value; Foreign Exchange, 1919; and articles on economic subjects. Address: Stanford Univ., Calif.

WHITAKER, Alma (Mrs. Jerome Reynolds), writer (syndicate); b. London, Eng.; d. Dr. Wotton and Marian (Hopkins) Fullford; ed. in 32 schs. in 9 countries including St. Michael's Convent, Blömfontein, S. Africa, St. Ursuline Convent, Belgium, Normal School, Cape Town, etc.; m. Harold Whitaker, Dec. 6, 1906 (dec.); 1 son, Colin Whitaker; m. 2d, Jerome Reynolds, Dec. 12, 1918; 1 son, Jerome Byrd (lt. Air Corps; reported missing, September 1943). Came to U.S., 1906, naturalized citizen, 1915. Mem. staff Los Angeles Times since 1910; with McClure's Syndicate, 1924-40. Republican. Episcopalian. Author: Trousers and Skirts, 1924; Bacchus Behave, 1933; The Governor's Wife Pays a Call (play). Home: 1040 Kensington Rd. Address: Los Angeles Times, Los Angeles, Calif.*

WHITAKER, Arthur Preston, prof. Latin-Am. history; b. Tuscaloosa, Ala., June 6, 1895; s. Walter Claiborne and Isabel Preston (Royall) W.; B.A., U. of Tenn., 1915; Rhodes Scholar, 1917; A.M., Harvard University, 1917; Ph.D. from same, 1924; student, Sorbonne, Paris, 1919; Amherst Memorial fellow, 1924; Guggenheim Memorial fellow, 1929; m. Alix Feild, Oct. 4, 1919; children—Ewing, Arthur Royall. Inst. in history U. of Tenn., 1919-20; Austin teaching fellow, Harvard, 1920-21; instr. in history, Simmons Coll., 1921-22, New York U., 1922-24; prof. history Fla. State Coll., 1926-27; visiting prof. history, Vanderbilt, 1927-28; lecturer U. of Wis., 1928, Columbia, 1930, N.Y. Univ. 1936, Princeton, 1937; Albert Shaw lecturer on diplomatic history, Johns Hopkins, 1938; asso. prof. history, Western Reserve U., 1928-30; prof. Am. history, Cornell U., 1930-36; prof. of Latin-Am. history, U. of Pa., since 1936; in South America, 1941-42, under grant from Com. for Inter-American Artistic and Intellectual Relations, lecturing at Univ. of San Marcos and the Catholic Univ. (both in Lima). Officer, Dept. of State, 1943-44; consultant, same, 1944-45. Served in F.A., U.S. Army, 1917-19. Mem. Am. Hist. Assn., Am. Acad. Polit. and Social Science, Miss. Valley Hist. Assn., Hispanic Soc. of America (corr. mem.), Council on Foreign Relations (N.Y.), Instituto Historico y Geográfico del Uruguay (corr. mem.), pres. Pan-Am. Assn. Phila., 1942-43, 1945-46, Alpha Tau Omega. Episcopalian. Clubs: Lenape, Art Alliance (Phila.); Cosmos (Washington). Author: Spanish-American Frontier, 1927; The Mississippi Question (1795-1803), 1934; The Huancavelica Mercury Mine, 1941; The United States and the Independence of Latin America, 1941. Editor and contbr. Latin America and the Enlightenment, 1942; Inter-American Affairs; an Annual Survey (4 vols., 1942-45). Contributed chapter on The New Latin Am. in Contemporary World Affairs, 1939. Compiler: Documents Relating to Spanish Commercial Policy in the Floridas and Louisiana (1778-1808), 1931. Contbr. to Dictionary Am. Biography, also to hist. jours. Address: University of Pa., Philadelphia, Pa.

WHITAKER, Benjamin Palmer (whīt'a-kēr), coll. prof.; b. Newburgh, N.Y., July 30, 1899; s. Lewis Samuel and Mary Elizabeth (Palmer) W.; student Newburgh Free Acad., 1913-17; New York U. Grad. Sch. Bus Adminstrn., 1921-23; A.B., Colgate U., 1921; M.A., Yale, 1924, Ph.D., 1926; m. Helen Frances Johnson, Sept. 5, 1925; children—Jeanne Carol (dec.), Mary Ann, Benjamin Palmer, Jr., Robert Lewis. Began as salesman in connection with investment banking, 1921-24; instructor economics, Yale, 1925-31; tax consultant, T.H., 1930-31; state survey staff, Brookings Instn., Washington, 1931-33; research dir., Conn. Spl. Tax Commn., Hartford, 1933-35, Conn. Commn. on Reorgn. State Depts., 1935-37; dir. budget, State of Conn., 1937-39; prof. economics, Union Coll. since 1939, chmn. social studies div. since 1940, comptroller since 1943. S.A.T.C., 1918. Mem. Am. Econ. Assn., Am. Statis. Assn., Nat. Tax Assn., Am. Soc. Pub. Adminstrn., Lambda Chi Alpha, Phi Beta Kappa. Episcopalian. Republican. Author research reports. Home: Union College, Schenectady, N.Y.*

WHITAKER, Harriet Catherine Reed (Mrs. Charles Richard Whitaker); b. Biltmore, N.C., July 8, 1869; d. Joseph and Catherine Harrison (Miller) Reed; ed. Asheville (N.C.) Female College, Judson Coll., Hendersonville, N.C.; m. Charles Richard Whitaker, April 5, 1887; children—Louise Reed (Mrs. Ernest V. Perkinson), Irene D. Latham (Mrs. Clyde A. Justice) and Harry Y. Holmes (both adopted). Pres. N.C. Rebekah Assembly, 1909-11; pres. International Association Rebekah Assemblies, I.O.O.F., 1920-22; trustee I.O.O.F. Home, Goldsboro, N.C.; president N.C. Tuberculosis Assn.; chmn. health N.C. Fed. Women's Clubs. Mem. Colonial Dames of XVII Century, Daughters Am. Colonists, Daughters Am. Revolution (past regent Alfred Moore and Col. Ninian Beall chapters, State regent N.C. D.A.R., 1928-31; past regent Edward MacDowell chapter) Daughters of Am. Revolution; also past regent Princess Herngua Chates D.A.R., St. Petersburg, Fla., State chmn. Edn., Fla. D.A.R.; past chairman Health and Welfare Assn. of Moore County, N.C.; state register Daughters of Founders of Patriots of America; past chmn. Henderson County Fall Festival Assn. A founder Patton Memorial Hosp., Hendersonville, N.C.; chmn. N.C. Radio Broadcast Com. of U.D.C. Pres. U.D.C. Chapter, Hendersonville, N.C. Democrat. Baptist. Club: Woman's of Hendersonville (1st v.p.). Home: 311 W. 9th Av., Hendersonville, N.C.

WHITAKER, Harry Emerson, engr.; b. Northborough, Mass., Aug. 11, 1886; s. Nathaniel Currier and Ella Catherine (Hawes) W.; S.B., Mass. Inst. Tech., 1909; m. Grace Lloyd Francis, May 29, 1914. Special asst. engr., testing and developing locomotives and locomotive superheaters, N.Y. Central Lines, 1909-10; engr. in exptl. and development lab., N.Y. Air Brake Co., Watertown, N.Y., 1910-11; engr. power betterment div., Stone & Webster Engring. Corp., 1911-16; engr., Westinghouse, Church, Kerr, Inc., N.Y. City, 1916-17; supt. power generation, Western Power & Light Co., Boulder, Colo., 1917-18; asst. to chief cons. engr., U.S. Govt. Explosives, New York, Nitro Smokeless Powder Plant, 1918; with Ford, Bacon & Davis, Inc., N.Y. City, since 1918, chief engr. since 1937, dir. since 1941; v.p. since 1944; dir. Ford, Bacon & Davis Constrn. Corp. since 1943; dir. and v.p. Ford, Bacon & Davis, S.A. since 1945. On loan to Reconstruction Finance Corporation to act as chief engr. handling self-liquidating constrn. loans, 1932-34. Mem. advisory bd. on utilization of surplus indsl. facilities, War Dept., 1944. Registered professional engr. in State of N.Y., N.J., O., W.Va., Ky., Tex. and Calif. Fellow Am. Soc. M.E., Am. Geog. Soc.; mem. Engrs. Soc. of Western Pa., Soc. Am. Mil. Engrs. Army Ordnance Assn., Sigma Alpha Epsilon. Republican. Conglist. Clubs: Engineers, Technology, City Midday. Home: Navesink River Rd., Middletown Twp., N.J.; and R.F.D. 1, Red Bank, N.J. Office: 39 Broadway, New York 6, N.Y.

WHITAKER, Joe Russell, prof. geography; b. Cynthiana, Ky., Jan. 30, 1900; s. Walter Howard and Nancy (Green) W.; student Berea Coll., 1918-20; B.S., U. of Chicago, 1922, Ph.D., 1930; M.S., U. of Wis., 1923; m. Sarah Houk, Dec. 21, 1922; children—Thomas Russell, Sarah Ann, Margaret Clare. Teacher of science, Berea Coll., 1917-19; asst. in geography, U. of Wis., 1921-23, head dept. geography, State Teachers Coll., Marquette, Mich., 1924-30; asst. prof. geography, U. of Wis., 1930-37, asso. prof., 1937-40; prof. geography and head dept., Peabody Coll., since 1940; visiting prof., U. of Minn., summer 1939; research in Ont. under grant in aid, Nat. Research Council, 1935; mem. Nat. Research Council since 1939; consultant to War Dept., 1942-44, to Dept. of State, 1942-44. Served in S.A.T.C., 1918. Mem. Assn. Am. Geographers, Nat. Council of Geography Teachers (pres. 1938), Nat. Council for Social Studies, Tenn. Acad. of Sciences, Phi Beta Kappa, Sigma Xi, Pi Gamma Mu. Methodist. Author: (with L. Durand) The Working World, 1937; Workbook for Working World, 1938; Manual for Working World, 1939. Co-author and co-editor: Our Natural Resources and Their Conservation, 1936; geographical consultant and editor. Contbr. articles to ednl. and geog. jours. Home: Hampton Av., Nashville 5, Tenn.

WHITAKER, John Clarke, tobacco mfr.; b. Winston-Salem, N.C., Aug. 7, 1891; s. William Asbury and Anna (Bitting) W.; student Guilford Coll., N.C., 1907-09; A.B., U. of N.C., 1912; m. Elizabeth Norman, July 17, 1936; children—John Clarke, Elizabeth Norman, Louisa Bitting, William Asbury III. With R. J. Reynolds Tobacco Co. since 1913, supt. cigarette dept. No. 4, 1916-19, mgr. personnel dept., 1919-35, dir. since 1935, v.p. since 1937; sec., treas. Selected Dairies, Inc.; sec. Winston-Salem Hotel Co. Alderman of Winston-Salem, 1921-22. Served in U.S. Navy, 1917-19. Commander Citizens Defense Corps. Pres. (local) Boy Scouts of America, 1922; director Y.M.C.A., 1923-26; chmn. Winston-Salem Community Chest and Housing Authority of City of Winston-Salem, 1941. Trustee Winston-Salem Teachers Coll., Winston-Salem Foundation. Mem. Sigma Alpha Epsilon. Episcopalian. Mason. Clubs: Twin City, Rotary (pres. 1921), Forsyth Country (Winston-Salem). Home: Brookstown Road. Office: R. J. Reynolds Tobacco Co., Winston-Salem, N.C.

WHITAKER, John Thompson, journalist, war corr.; b. Chattanooga, Tenn., Jan. 25, 1906; s. Lawson Spires and Thulie (Thompson) W.; A.B., U. of the South, Sewanee, Tenn., 1927; unmarried. Began as reporter Chattanooga News; later with New York Herald Tribune, as City Hall reporter, Albany and Washington, D.C., corr., and foreign corr. at League of Nations, Geneva; war corr. Ethiopian and Spanish Wars; was corr. for Chicago Daily News in Europe, Near East and South America, now on leave of absence. Serving as colonel, Army of U.S. Decorated Legion of Merit, Croce di Guerra (Italy). Mem. Phi Beta Kappa. Author: And Fear Came, 1936; Americas to the South, 1939; We Cannot Escape History, 1943. Lecturer. Home: 412 Georgia Av., Chattanooga 3, Tenn.

WHITAKER, Milton C., chem. engr.; b. Frazeysburg, O., Dec. 16, 1870; s. Reuben B. and Jennie (Magruder) W.; B.S., U. of Colo., 1898, M.S., 1900, LL.D., 1913; D.Chem. Engring., U. of Pittsburgh, 1915; m. Mabel Martin, July 9, 1900; children—John M., Robert M.; m. 2d, Frances Strader Culver, June 16, 1934. Instr. in chemistry, U. of Colo., 1898, Columbia, 1902; chemist, 1903, gen. supt., 1903-10, Welsbach Co.; prof. chem. engring., Columbia U., 1911-17; v.p. U.S. Industrial Alcohol Co., 1917-27; pres. U.S. Industrial Chem. Co., 1917-27; cons. practice in N.Y. City, 1927-30; dir. Am. Cyanamid Co. (v.p. 1930), Ruberoid Co.; editor, Journal of Industrial and Engring. Chemistry, 1911-16; cons. editor Chem. Industries. Awarded Perkin medal "for distinguished services to applied chemistry," 1923. Mem. Am. Inst. Chem. Engrs. (pres. 1914), Am. Inst. Chemists, Am. Chem. Soc., Soc. Chem. Industry, A.A.A.S., Expn. of Chem. Industries (advisory com.), Chem. Warfare Service (advisory bd.), Chemists' Club, Delta Tau Delta, Phi Beta Kappa, Sigma Psi, Tau Beta Pi. Clubs: Chemists, Rockefeller Center Luncheon. Home: North East, Cecil County, Md. Office: 30 Rockefeller Plaza, New York, N.Y.*

WHITAKER, Orvil R(obert), mining engr.; b. Frazesburg, O., Oct. 21, 1875; s. Reuben Barker and Jennie (Magruder) W.; M.E., Colo. Sch. of Mines, 1898; m. Mina Killgore, June 14, 1905; children—Mary, Charles Killgore (dec.), Orvil Robert, George Barker. Assayer and chemist Silver Lake Mines, Colo., 1898-99; supt. of mines H. C. Harrison properties, Mexico, 1900; asst. mgr. and engr. Silver Lake Mines, 1901-02; engr. Anaconda Copper Mining Co., Butte, Mont., 1902; foreman War Eagle Mines, Rossland, B.C., Canada, 1903; supt. of mines New York and Honduras Rosario Mining Co., Honduras, C.A., 1903-04; examining engr. Guggenheim Exploration Co., 1905; gen. supt. mines Compania Minera de Penoles, Mapimi, Duranzo, Mexico, 1906-11; gen. cons. and operating practice since 1912; cons. engr. Molybdenum Corp. of America, Howe Sound Co., Molybdenum Gold Mining Co., Aspen Leases, Humphreys Gold Corp.; has made extensive examinations for various large companies; conducted investigation of ore smelting contracts for State of Colo., 1918, Province of British Columbia, Canada, 1919. Mem. Am. Inst. Mining and Mining Engrs., Mining and Metall. Soc. of America, Colo. Soc. Engrs. Club: University (Denver). Home: 1819 Gaylord St. Office: Equitable Bldg., Denver, Colo.*

WHITAKER, Patrick Crisp, lawyer, state senator; b. Franklin, Ga., June 29, 1894; s. Daniel Brittain and Minnie Beatrice (Armstrong) W.; student Georgetown U. Law Sch., 1912-16; m. Pearl Chancey, Dec. 28, 1924; children—Gloria, Patrick Crisp, William Brittain. Sec. to Congressman W. C. Adamson, 1911-16; admitted to Ga. bar, 1916, Fla. bar, 1917; began practice at Tampa; mem. law firm Whitaker Brothers since 1923. Mem. Fla. Ho. of Reps., 1924-26, Fla. State Senate, 1926-34 and 1938-42, pres. of same, 1931-33. Mem. Am. Bar Assn., Fla. Bar Assn. Demo-

crat. Methodist. Elk. Home: 725 S. Brevard Av. Office: Tampa Gas Bldg., Tampa, Fla.

WHITAKER, Robert, clergyman; Sept. 9, 1863-June 30, 1944. See Vol. 23 (1944-45).

WHITAKER, Samuel Estill, judge; b. Winchester, Tenn., Sept. 25, 1886; s. Madison Newton and Florence Jarrett (Griffin) W.; student Winchester (Tenn.) Normal Coll., 1902-05; U. of Va., 1905-06; LL.B., U. of Chattanooga, 1909; m. Lillian Nelson Chambliss, June 30, 1913; children—Nelson Chambliss (Mrs. Paul Campbell, Jr.), Samuel Estill. Admitted to Tenn. bar in 1909, and began practice in Chattanooga; atty. U.S. Dept. of Justice, 1919-20, Bur. Internal Revenue, 1920; in private practice of law in Chattanooga, 1921-37; city atty., Chattanooga, 1923; mem. firm of Whitaker & Whitaker, 1924-37; mayor of Riverview, Tenn., 1925-29; employed from time to time as special asst. to the U.S. atty. gen., 1933-37; U.S. asst. atty. gen., 1937-39; commd. judge U.S. Court of Claims, July 13, 1939. Served as capt. cavalry, later field arty., U.S. Army, 1917-19. Democrat. Presbyterian. Home: 4921 Quebec St. N.W. Office: U.S. Court of Claims, Washington, D.C.

WHITCOMB, David (hwit'kŭm), builder; b. Worcester, Mass., Jan. 22, 1879; s. George Henry and Abbie (Estabrook) W.; B.A., Amherst, 1900, M.A., 1905; student Harvard Law Sch., 1902-04; L.L.B., George Washington U., 1905; m. Mildred Osgood, Sept. 13, 1911 (dec. 1939); 1 son, David. Engaged in construction and management of buildings, at Seattle, Wash., since 1909; now pres. Arcade Building & Realty Co., Garage Building Co., Woodway Park Corp., Arlington Investment Co.; trustee United Exchange Bldg., Inc., Rainier Nat. Park Co. Federal Fuel adminstr. for State of Wash., 1917-18; exec. sec. U.S. Fuel Adminstrn., Washington, D.C., 1918-19. Pres. Seattle Chamber Commerce, 1924-26; mem. Phi Beta Kappa, Psi Upsilon. Republican. Conglist. Home: Woodway Park, Edmonds, Wash. Address: Arcade Sq., Seattle, Wash.*

WHITCOMB, Ernest Miller, banker; b. Worcester, Mass., Feb. 28, 1882; s. George Henry and Abbie (Estabrook) W.; A.B., Amherst Coll., 1904, A.M., 1907; grad. study U. of Jena, Germany, 1904, Harvard Law Sch., 1904-05; m. Anna Gauntlett; children—Stephen, Jane; m. 2d, Catherine Carduff. Began in banking, Boston and Chicago, 1905; v.p. First Nat. Bank of Amherst (Mass.), 1910-16, president since 1916; president Wachusett Investment Co.; 2d v.p., director United States Envelope Co. Mem. Mass. Vol. Militia, 1905, National Guard New York, 1907-11. Served with Am. Red Cross, Toul, France, 1918. Trustee and clerk Jones Library, Inc. Mem. Phi Beta Kappa, Psi Upsilon. Republican. Conglist. Clubs: Colony (Springfield, Mass.); Union League (New York); Laurentian (Canada); Monterey (Calif.) Peninsula Country; University (Chicago). Home: 76 Lincoln Av. Office: First Nat. Bank, Amherst, Mass.

WHITCOMB, James Lanmon, educator, clergyman; b. Keene, N.H., Oct. 1, 1889; s. Frank Herbert and Grace (Nims) W.; prep. edn., high sch., Keene, and Trinity Sch., N.Y. City; St. Stephens Coll., Annandale, N.Y., 1914; spl. student Gen. Theol. Sem., 1925-28; m. Josephine Hale, Jan. 12, 1918; children—David William, Francis Hale, Priscilla. Served as dir. Lake Delaware Boys' Camp and Club, N.Y. City (sociol. and ednl. instn.), 1912-30; curate Trinity Ch., Ossining, N.Y., 1927-28; ordained priest P.E. Ch., 1928; curate Ch. of St. Edward the Martyr, N.Y. City, 1928-30; rector-headmaster and pres. bd. trustees Hoosac Sch. for Boys, 1930-41; rector St. Barnabas Ch., Troy, N.Y., 1941-45, also president bd. trustees. Trustee Bard Coll., 1939-41. Mem. bd. dirs. Church Mission of Help, Albany, N.Y., and Nat. Ch. Mission of Help. Examining chaplain Diocese of Albany, 1933-45, rural dean of Troy, 1943-45, mem. bd. missions, 1943-45, diocesan council, 1944-45. Chaplain Rock Point Conf., Diocese of Vt., 1940-44, rector, Grace Church, since 1945. Faculty mem. Valley Forge Conf. for Young People since 1938; Youth adviser, Diocese of New York, 1946. Mem. Kappa Gamma Chi. Home: Hastings-on-Hudson, N.Y.

WHITCOMB, William Arthur, pres. Great Northern Paper Co.; b. Clinton, Ind., Jan. 18, 1873; s. John and Lydia Amelia (Parks) W.; Ph.B., De Pauw U., 1894; Ph.B., Sheffield Scientific Sch. (Yale), 1895; m. Grace E. Merrall, Jan. 20, 1903; children—Merle, John Merrall, William Arthur. Mill supt. Glens Falls (N.Y.) Paper Mills Co., 1897-98; with Internat. Paper Co., N.Y. City, 1898-1910; with Great Northern Paper Co. since 1910, pres. since 1928. Republican. Club: Yale (New York). Home: Dedham, Mass. Office: 201 Devonshire St., Boston, Mass.*

WHITE, Aaron Pancoast, coll. pres.; Dec. 13, 1882-Sept. 1944. See Vol. 23 (1944-45).

WHITE, Abraham, prof. physiol. chemistry; b. Cleveland, O., Mar. 8, 1908; s. Morris and Lena (Garfinkle) W.; A.B., U. of Denver, 1927, A.M., 1928; Ph.D., U. of Mich., 1931. Sterling fellow, Yale, 1931-32, Porter fellow of Am. Physiol. Soc., 1932-33; instr. in physiol. chemistry, U. of Mich., summer 1932; instr. physiol. chemistry, Yale, 1933-37, asst. prof., 1937-43, associate prof. since 1943. Awarded competitive fellowship (on basis of research work) to attend XVth Physiol. Congress (internat.), Leningrad and Moscow, 1935; Eli Lilly prize in biochemistry (for outstanding achievement in biochemistry), 1938. Mem. bd. mgrs. New Haven Cooperative Consumers Soc. since 1944. Mem. Am. Chem. Soc., Am. Soc. Biol. Chemists, Am. Inst. Nutrition, Soc. Exptl. Biology and Medicine, N.Y. Acad. Sciences, Assn. for Study Internal Secretions, Sigma Xi, Phi Lambda Upsilon. Contbr. to Diseases of Metabolism (Duncan); Clinical Application of Modern Nutrition (Wohl); also about 55 original research publs. Home: Westwood Rd. Office: Yale University School of Medicine, 333 Cedar St., New Haven, Conn.

WHITE, Albert Beebe, prof. history; b. East Randolph (now Holbrook), Mass., Sept. 11, 1871; s. Edmund and Sarah (Beebe) W.; grad. Boston Latin Sch., 1889; B.A., Yale Univ., 1893; U. of Leipzig, Germany, 1897; Ph.D., Yale, 1898; m. Mabel White Jones, Oct. 1, 1893 (died Dec. 10, 1928); 1 son, Richard Beebe; m. 2d, Mary Tower Jones, July 19, 1930. Teacher Siglar's Preparatory School, Newburgh, N.Y., 1893-95, Hillhouse High Sch., New Haven, Conn., 1898-99; instr. in history, U. of Minn., 1899-1900, asst. prof., 1900-07, prof., 1907, prof. emeritus since 1940. Mem. Am. Hist. Assn., Phi Beta Kappa; fellow Royal Hist. Soc. Author: The Making of the English Constitution, 1908, 1925; Source Problems in English History (with Wallace Notestein), 1915; Self-Government at the King's Command, 1933. Contbr. to hist. periodicals. Exchange prof. at U. of Mich., 1921-22; visiting prof. at Yale, 1930-31; prof. of history, summer, U. of Chicago, 1911, Columbia, 1913, 1940. Home: 315 Seymour Av. S.E., Minneapolis 14, Minn.; (summer) Rowe, Mass.

WHITE, Albert Easton, prof. metall. engring.; b. Plainville, Mass., Mar. 12, 1884; s. Albert Nelson and Martha (Easton) W.; A.B., Brown U., 1907, Sc.D., 1925; studied Harvard, 1908; m. Margaret Belle Arnold, June 22, 1911 (died 1934); 1 son, Arnold Easton; m. 2d, Elsie Speckmann Hauswald, Aug. 2, 1935. In charge research, iron ores, flue dust and fire bricks, Jones & Laughlin Steel Co., 1908-11; instr. chem. engring., 1911-13, asst. prof., 1913-17, prof. since 1919, dir. dept. engring. research since 1920, U. of Mich. Consulting metall. engr.; chmn. metallurgical committee, National Defense Research Com. since 1940; member war metallurgy committee National Acad. of Science and National Research Council. Served as capt. and maj., U.S. Army; with Insp. Div., Ordnance Dept., U.S. Army, June-Sept. 1917; head of metall. br. insp. sect., gun div., Sept. 1917-Jan. 1918; head of metall. br. insp. div., Jan. 1918-Feb. 1919; head metall. br. Tech. Staff, Feb.-Mar. 1919; now lt. col. Ordnance R.C. Mem. Am. Chem. Soc., Am. Soc. Testing Materials (ex-pres.), Am. Inst. Mining and Metall. Engrs., Am. Soc. Metals (ex-pres.), Am. Soc. M.E., Engineering Foundation, Sigma Xi, Tau Beta Pi, Phi Lambda Upsilon, Phi Delta Theta, Phi Kappa Phi. Republican. Methodist. Mason. Clubs: Mich. Union, University, Rotary, Barton Hills Country (Ann Arbor); Detroit Athletic, Engineers' Club (New York). Wrote: An Investigation of Condenser Tubes, 1913. Contbr. about 100 tech. papers. Home: 2110 Dorset Rd., Ann Arbor, Mich.*

WHITE, Alfred Holmes, chem. engr.; b. Peoria, Ill., Apr. 29, 1873; s. Samuel Holmes and Jennie (McLaren) W.; McGill U., Montreal, Can., 1 yr.; A.B., U. of Mich., 1893, B.S. in chem. engring., 1904; Polytechnicum, Zürich, Switzerland, 1896-97 (specializing in chemical technology); Sc.D., honorary, Northwestern University, 1942; married Rebecca Mason Downey, July 28, 1903; children—Alfred McLaren (dec.), Mary Julian. Asst. in chemistry, U. of Ill., 1893-96; instr. in chem. technology, 1897-1904; asst. professor, 1904-07, prof. chem. engring., 1907-43, professor emeritus since 1943, head department chemical engineering 1914, chmn. department chem. and metall. engring., 1938-42, U. of Mich. Cons. engr. U.S. Bur. Mines, 1907-20. Capt. Ordnance Dept., U.S.R., May 1917; lt. col. Ordnance Dept., Jan. 21, 1918, until hon. disch., July 1, 1919, as chief research sect. and asso. chief of nitrate div. Ordnance Dept.; lt. col. Ord. R.C., 1919; col., 1925; consulting chem. engr. Ordnance Dept., U.S. Army, 1919-22. Republican. Unitarian. Mem. Phi Beta Kappa, Sigma Xi, Tau Beta Pi, Phi Lambda Upsilon, Alpha Chi Sigma, Phi Sigma Kappa, Soc. for the Promotion of Engring. Edn. (pres. 1941-42), Am. Chem. Soc., Am. Soc. for Testing Materials, Am. Inst. Chem. Engineers (pres. 1929-31), Am. Gas Assn., Army Ordnance Assn. Clubs: Chemists' (New York); Rotary. Author: Technical Gas and Fuel Analysis, 1913, 2d edit., 1920; Engineering Materials, 1939. Contbr. about 100 research papers in various tech. jours., dealing mainly with mfr. and testing of illuminating gas, with mfr. and properties of Portland cement and with fixation of nitrogen. Home: 608 Onondaga St., Ann Arbor, Mich.

WHITE, Alma, bishop Pillar of Fire Church; b. Lewis County, Ky., June 16, 1862; d. William Moncure and Mary Ann (Harrison) Bridwell; Millersburg (Ky.) Female Coll., 3 yrs., A.B.; studied lt. U. of Denver; A.M. and D.D., Alma White College; m. Kent White, Meth. clergyman, Dec. 21, 1887; children—Arthur Kent, Ray Bridwell. Founder, 1901, and pres. Pillar of Fire Ch. (organized 1901); founder Alma White Coll., Alma Prep. School, Zarephath Bible Sem. (all Zarephath, N.J.), Belleview College and Alma Temple (Denver), Training Sch. (Los Angeles, Calif.), Eden Grove Acad. (Cincinnati, O.), Alma Bible College (London); pres. Pillar of Fire Corp. Bds. of N.J., Colo., N.Y., O; evangelist, 1893-1902; incorporated Pillar of Fire Ch., Colo., 1902, moved hdqrs. to Zarephath, N.J., 1908. Republican. Author: Looking Back from Beulah, 1902; Gems of Life (for children), 1907; Golden Sunbeams, 1909; The Chosen People, 1910; My Trip to the Orient, 1911; The New Testament Church, 1911; The Titanic Tragedy—God Speaking to the Nations, 1912; Truth Stranger than Fiction, 1913; Why I Do Not Eat Meat, 1915; Restoration of Israel, the Hope of the World, 1917; The Story of My Life and the Pillar of Fire (5 vols.), 1919-38; With God in the Yellowstone, 1920; The Ku Klux Klan in Prophecy, 1925; The Voice of Nature, 1927; Musings of the Past (verse), 1927; Hymns and Poems, 1931; Short Sermons, 1932; Radio Sermons and Lectures, 1936; Jerusalem, 1936; The Sword of the Spirit, 1937; Guardians of Liberty (3 vols.), 1943; Woman's Chains, 1943; Everlasting Life, 1944; The Bugle Call (hymnal), 1943; also more than 200 hymns. Preacher, lecturer, nature artist. Editor Pillar of Fire, Rocky Mountain Pillar of Fire, Occidental Pillar of Fire, London Pillar of Fire; The British Sentinel (London); The Dry Legion; founder radio sta. KPOF, Denver, 1927, WAWZ, Zarephath, N.J., 1931; founder Woman's Chains. Address: Zarephath, N.J.; also 1845 Champa St., Denver, Colo.

WHITE, Alvan Newton, lawyer, educator; b. Fallbranch, Washington County, Tenn., May 8, 1869; s. Richard Jasper and Nancy Jane (Lady) W.; Greeneville and Tusculum Coll., Tusculum, Tenn.; A.B., Carson-Newman Coll., Jefferson City, Tenn., 1893; studied law and admitted to practice in Tenn., Okla. and N.M., and to U.S. Supreme Court, Mar. 9, 1916; m. Louise Dickinson, Oct. 24, 1899; children—Justine (dec.), Athington, Arneille. Removed to N.M., 1896; city atty., Silver City, N.M., 1897-98; county supt. schs., Grant County, N.M., 3 terms, 1901-07; defeated for legislature, 1898, Territorial Senate, 1906, for mem. N.M. Constl. Conv., 1910; 1st state supt. pub. instrn., 1912-16; resumed practice, Silver City, N.M., Jan. 1917; mem. N.M. Hô. of Rep. since 1926 (Dem. floor leader 1929; elected speaker of House 1931; again elected speaker of the House, by unanimous vote 1933, 35, 37; chmn. Dem. Central Com. for Grant County, 1926-27; mem. State Bar Comm., 1931-39; asst. dist. atty., 6th N.M. Jud. Dist., 1932. Federal dir. U.S. Employment Service for N.M., 1918. Mem. Am. Bar Assn. (mem. house of dels. 1937-39), N.M. Bar Assn. (pres. 1936-37). Democrat. Baptist. Am. incorporator Soc. for Preservation of Antiquities, N.M. Mason (32°, K.T., Shriner), Elk. Author: Geography of New Mexico, 1915; also published addresses, pamphlets, etc. Home: Silver City, N.M.*

WHITE, Ambrose Harding, consulting engr.; b. Bucksport, Me., Sept. 6, 1868; s. Ambrose and Sarah (Atwood) W.; student East Me. Conf. Sem., Bucksport; B.C.E., Univ. of Maine, 1889, C.E.; Dr. Engring., U. of Maine, 1942; m. Mary Stone Bolton, Sept. 8, 1891; 1 dau., Kathleen (Mrs. Theron A. Clements). Draftsman and engr. in charge constrn. mfg. plants, 1890-98; with Internat. Paper Co. since 1898, successively engr., chief engr., mgr. constrn. and maintenance, vice pres. and chief engr. Mem. Beta Theta Pi. Mason. Home: 11 Hudson St., Bangor, Me.*

WHITE, Arthur Arnim, army officer; b. Coatsburg, Ill., Oct. 21, 1889; B.S., U.S. Mil. Acad., 1915; grad. F.A. Sch., battery comdrs. course, 1920, advanced course, 1927, Command and Gen. Staff Sch., 1928. Commd. 2d lt., U.S. Army, 1915, and advanced through the grades to major gen., 1944; served with 83d F.A., France, 1919; successively asst. chief of staff, G-3, and G-4, VIII Corps, 1940-42; asst. chief of staff, G-4, of a corps in Southwest Pacific, 1942-43; chief of staff, IV Corps, 1943-44; assigned North African Theater of Operations, Feb. 1944. Decorated Legion of Merit. Address: War Dept., Washington 25, D.C.

WHITE, Arthur Kent, clergyman, educator; b. Denver, Colo., Mar. 15, 1889; s. Kent and Mollie Alma (Bridwell) W.; A.B., Columbia, 1915; A.M., Princeton, 1921; D.D., Alma White College, 1927; m. Kathleen Merrill Staats, Sept. 6, 1915; children—Arlene Hart (Mrs. Jerry Lawrence), Horace Merrill, Constance Juanita, Pauline Alma. Ordained to ministry Pillar of Fire Church, 1910, bishop, 1932; nat. vice pres. and asst. supt. Pillar of Fire Ch., also various offices in connection with publs. of the church; pres. Alma White Coll. and Preparatory Sch., Zarephath, N.J.; dir. Belleview Jr. Coll., Denver, Colo. Lecturer over Radio Station WAWZ of Zarephath, N.J., and KPOF, Denver. Republican. Author: Your Home Your College, 1922; (with Ray Bridwell White) A Toppling Idol—Evolution, 1933; The Boys Made Good, 1936. Home: Zarephath, N.J.; also 1845 Champa St., Denver, Colo.

WHITE, Aubrey Lee, writer; b. Hodgdon, Me., Feb. 17, 1869; s. George and Jane Marie (Beardsley) W.; ed. Houlton Acad. and Ricker Classical Inst., Me.; m. Ethelyn Binkley, 1906; children—Mary Jane, Elizabeth Binkley, Ethelyn Louise, Harriett Beardsley. Settled at Spokane, Wash.; served as officer or dir. Eden & Crescent Mining Co., Inland Empire R.R. Co., Grandby Mining & Smelting Co., Spokane & Eastern Trust Co., Northwestern Wall Paper & Paint Co. Pres. Park Bd., Spokane, Memorial Auditorium Assn.; organized park system and City Museum; mgr. Spokane Parkway Assn.; dir. Spokane Art Assn.; mgr. Spokane River Parkways Assn.; hon. life mem. Spokane Chamber Commerce, Spokane Hist. Soc.; Boy Scout commr.; sec. Constl. Govt. League; dir. Izaak

Walton League of America; dir. Am. Green Cross; dir. Arboretum Bd. of Univ. of Wash., Wash. State Roadside Counsel, Wash. Federated Garden Clubs, Wash. State Soc. Conservation Wild Flowers and Trees; mem. State Advisory Council on Parks and Recreational Survey of the State of Washington. Distinguished service award, National House Planting Bureau, 1932; eminent service award, State Coll. of Wash. Republican. Episcopalian. Mason (32°, K.T., Shriner), life mem. Blue Lodge, consistory and commandery; mem. K.P. Clubs: Spokane City, Rotary (hon. life), Spokane Athletic (life), Press, Early Birds. Writer of Garden Column, and in charge department on civic development, Spokesman-Rev., Spokane. Home: Montvale Farm, R.F.D. 7. Office: Review Bldg., Spokane, Wash.

WHITE, Bessie Bruce, social worker; b. Venice, Mich., Nov. 10, 1876; d. Almon Gardner and Permelia (Wood) Bruce; A.B., Albion Coll., 1898, Dr. Humanities, 1935; A.M., Boston U., 1901; m. James Orm White, June 21, 1899; 1 dau., Elizabeth Almyra (wife of Lt. John Rankin Powers). Social worker at Union Bethal since 1910, now supt. and mem. bd. dirs. Trustee Albion College. Mem. Archæol. Soc. America, Foreign Policy Assn., Pan-Am. League, Sch. of Religious Edn. (faculty), Delta Gamma (pres. alumni assn.). Republican. Methodist. Clubs: College, Woman's, Zonta, City. Home: Third and Lytle Sts. Office: 501 E. Third St., Cincinnati, O.*

WHITE, Carl Milton, university librarian and prof.; b. Burnet, Oklahoma, Aug. 12, 1903; son Josiah Milton and Jennie Anne Elizabeth (Patterson) W.; A.B., Okla. Baptist U., 1925; M.A., Mercer U., 1928; Ph.D., Cornell U., 1933; student State U. of Ia., 1929-30; B.S. in Library Science, Columbia; 1934; m. Ruth Elizabeth Bennett, Aug. 5, 1928; children—Sherril Elizabeth, Caroline Lucretia. Prin. Acad., Bacone (Okla.) Coll., 1924-25, acting pres., 1925-26; instructor Mercer University, 1927-28; instructor Burleson College, Greenville, Texas, 1928-29; librarian and prof. of philosophy, Fisk U., 1934-38; asst. prof. of library science, U. of Mich., summer 1938; univ. librarian, chmn. Div. of the Library and Library Sch., and prof. of library science, U. of N.C., 1938-40; dir. of Library and Library Sch., prof. of library science, University of Illinois, 1940-43; director of libraries, and dean of School of Library Service, Columbia University, since 1943. Awarded fellowship in philosophy, State University of Iowa, 1929; Susan Linn Sage fellowship in philosophy, Cornell U., 1930; Cornell Grad. prize in philosophy, 1932. Mem. advisory committee, Association of Research Libraries, 1943-47. Mem. Am. Library Assn. (exec. bd.), Am. Library Institute, A.A.A.S., Soc. Am. Archivists. Author numerous articles for ednl. jours. Editor of College and Research Libraries (jour. of Assn. of Coll. and Reference Libraries). Address: South Hall, Columbia Univ., Morning Side Heights, New York, N.Y.*

WHITE, Caroline Taylor (Mrs. William Crawford White), sec. Nat. Bd. Y.W.C.A.; b. Wilmette, Ill., Nov. 25, 1893; d. Thomas Herbert and Jettie Edgerton (Hurlbut) Taylor; A.B., Wellesley, 1915; m. Dr. William Crawford White, June 1, 1917; children—Thomas Taylor, Mary Lavell (wife of Lt. John Lawrence Fearey), Norval Crawford. Dir. and sec. Nat. Bd. Y.W.C.A. since 1939 (chmn. bd. dirs. Central Br., N.Y. City since 1941, mem. bd. dirs. N.Y. City Y.W.C.A. since 1937). Permanent pres., Class of 1915, Wellesley. Pres. Women's Assn. Madison Ave. Presbyterian Church, 1932-34; 1915 class agent Alumnae Fund Wellesley Coll., 1937-40; Mem. Alumnae Fund Com., Wellesley Coll., 1940-43; vice pres. Wellesley Coll. Alumnae Assn., 1945-46; mem. bd. and exec. com. Presbyterian Bd. of National Missions since 1943. Mem. Shakespeare Soc., Wellesley. Republican. Presbyterian. Clubs: Cosmopolitan, Wellesley (pres. 1928-30) (New York). Home: 103 E. 86th St., New York 28, N.Y.

WHITE, Charles Daniel, bishop; b. Grand Rapids, Mich., Jan. 5, 1879; s. Patrick and Catherine (Bolger) W.; grad. St. Francis Sem., Milwaukee, Wis., 1905; Ph.D., Coll. of Propaganda, Rome, 1907, S.T.D., 1911. Ordained priest R.C. Ch., 1910; instr., St. Joseph's Sem., Grand Rapids, Mich., 1911-19, rector, 1919-27; also asst. pastor St. Andrew's Cathedral, Grand Rapids, 1911-18; made domestic prelate by Pope Pius XI, 1925; installed as bishop of Spokane, Wash., Mar. 10, 1927. Home: 238 E. 13th Av. (10). Office: 317 S. Howard St., Spokane 8, Wash.

WHITE, Charles Henry, geologist; b. Yadkin County, N.C., Aug. 13, 1865; s. William and Sarah Catherine (Nicholson) W.; Licentiate of Instrn. diploma, Peabody Coll., 1887; student Vanderbilt U., 1887-88; S.B., U. of N.C., 1894; S.B., Harvard, 1897, A.M., 1902; m. Josephine Pope, June 5, 1890 (died Jan. 4, 1919); m. 2d, Sarah Elizabeth MacDonald, June 4, 1920. Asst. prof. mining and metallurgy, Harvard U., 1905-15, prof., 1915-17, chmn. dept., 1909-14; consulting geologist San Francisco since 1917; has travelled in many countries for engring. and mining cos., mainly in search of copper mines. Commd. capt. Ordnance R.C., U.S. Army, and assigned to Watertown Arsenal, Feb. 14, 1918; discharged, Jan. 11, 1919; commd., Feb. 24, 1919, capt. Engrs. R.C. for 7 yrs. Mem. Am. Inst. Mining and Metall. Engrs., Soc. Econ. Geologists, Le Conte Geol. Club, Acad. Polit. Science, Calif. Acad. Sciences, Am. Forestry Assn., Harvard Engring. Soc., Phi Beta Kappa. Fellow Am. Geog. Soc., Royal Geog. Soc. Club: Commonwealth. Author: Methods in Metallurgical Analysis, 1915, 2d edit., 1920; Structural Geology, with Special Reference to Economic Deposits (with B. Stoces), 1936. Contbr. to tech. and scientific jours. Address: 3440 Clay St., San Francisco 18, Calif.

WHITE, Charles Henry, army officer; b. Taunton, Mass., Nov. 29, 1883; s. George Ansel and Sophia Louise (Klein) W.; B.S., U.S. Mil. Acad., West Point, N.Y., 1907; grad. Command and Gen. Staff Sch., 1923, Army War Coll., 1930; m. Mary Riddle Trapp, Oct. 12, 1910; children—Charles Henry, Jr., Edward Ansel. Commd. 2d lt., United States Army, 1907, advanced through ranks to major gen. (temp.), Aug. 5, 1941; service in Cuba, 1907-09, U.S., 1904-14, Philippine Islands, 1914-17, U.S., 1917-19, France, 1919; U.S., 1919-20, Hawaii, 1920-23, in U.S. since 1923. Protestant. Clubs: Rio Del Mar Country (Aptos, Calif.); Monterey (Calif.) Peninsular Country; Army and Navy (San Francisco). Address: Fort Lewis, Wash.*

WHITE, Charles James, physician; b. Boston, Dec. 26, 1868; s. James Clarke and Martha Anna (Ellis) W.; A.B., Harvard, 1890, M.D., 1893; studied medicine in Paris, Vienna, London, Bonn, Berlin, Breslau and Prague, 1893-95; m. Olivia Alger Richardson, June 29, 1893; children—James C. (M.D.); now officer Medical Corps, U.S. Naval Reserve), Ellen Phelps (Mrs. Charles C. Cabot), Richardson. Asst. phys. diseases of skin, 1895-1903, physician, 1903-25, chief dermatol. dept., Mass. Gen. Hosp., 1925-27, became mem. board of consultation, 1927, hon. physician, 1939; asst. in dermatology, 1898-1902, instructor, 1902-11, asst. prof., 1911-16, prof., 1916-27, Harvard Med. Sch. (now prof. emeritus). Ex-chmn. advisory bd., Com. of Mass. Hosp. for Lepers; former cons. dermatologist Boston Insane, Infants' and N.E. Deaconess hosps., Mass. Charitable Eye and Ear Infirmary. Ex-mem. editorial bd. of Archives of Dermatology and Syphilology. Republican. Trustee First Church of Boston. Hon. mem. Am. Dermatol. Assn. (sec., treas. 1902-05, pres. 1915-16), Am. Acad. Dermatology and Syphilology, N.E. Soc. Dermatology and Syphilology (sec. 1910-12); mem. Mass. Med. Soc. (chmn. dermatol. sect. 1935), Am. Med. Assn. (chmn. dermatol. sect. 1910-12), A.A.A.S., Am. Assn. for Cancer Research, Boston Medical Library Assn.; hon. fellow London Dermatol. Soc.; corr. hon. mem. dermatol. sect. of Brit. Royal Soc. Medicine; corr. mem. Brit. Assn. Dermatology and Syphilology; corr. foreign mem. Soc. Franç. de Dermatologie et de Syphiligraphie; corr. mem. Danish Dermatol. Soc., Vienna Dermatol. Soc. Contbr. to med. jours. Home: 259 Marlborough St., Boston, Mass.*

WHITE, Charles Langdon, prof. geography; b. Denver, Colo., June 2, 1897; s. Jesse Hall and Mary Florence (Schneblin) W.; B.S., Denison U., 1920, Sc.D., 1942; student U. of Chicago, 1922-23; Ph.D., Clark U., 1925; m. Mary Ruth Sanford, June 12, 1921; children—Molly Ruth, Langdon Jesse. Instr. in econ. geography, Clark U., 1925, U. of Pittsburgh, 1925-26; asso. prof. geography, Miami U., 1926-28; prof. geography, Randolph-Macon Woman's Coll., 1928-31, Western Reserve U., 1931-43; prof. geography, Stanford U., since 1943; lecturer, Inst. Internat. Relations, Mills Coll., summer 1944; vis. prof. geography, Columbia U., summer 1945. Dir. of field parties, summers, Transcontinental, 1930, Alaska, 1931, Caribbean, 1935, Mediterranean, 1937, Mexico, 1940; lecturer Ohio Conservation Lab. summer 1942. Mem. mayor's com. to consider Cleveland's position on St. Lawrence Seaway Project, 1941; dir. Cleveland Council on Inter-Am. Relations, 1942-43. Mem. hearing panel Regional War Labor Board, 1943. With Com. on Cultural Relations with Latin Am., 8th Pan-Am. Conf., Lima, Peru, Dec. 1938. Dir. Stanford Latin-Am. Workshop seminar, summers. Served with tank corps, A.U.S., with A.E.F., 1918-19. 1st v.p. Nat. Council Geography Teachers, 1942-44, pres., 1945. Mem. Assn. Am. Geographers, Am. Geog. Soc., Am. Soc. Professional Geographers, Ohio Acad. of Science, Cleveland World Affairs Council, Am. Legion, Phi Beta Kappa, Sigma Xi, Pi Gamma Mu, Phi Gamma Delta, Sigma Delta Pi. Republican. Baptist. Club: Professional (Cleveland). Author: Geography—An Introduction to Human Ecology (with G. T. Renner), 1936; Regional Geography of Anglo-America (with Edwin J. Foscue), 1943; contbr. to Global Geography, edited by George T. Renner, 1944. Contbg. editor of Economic Geography; contbr. articles to jours. Home: 421 El Escarpado, Stanford University, Calif.

WHITE, Charles McElroy, steel exec.; b. Oakland, Md., June 13, 1891; s. Charles F. and Estella (Jarboe) W.; B.S., U. of Md., 1913; student Carnegie Inst. Tech., 1914-17; m. Helen Gordon Bradley, Sept. 4, 1918; 1 dau., Jean Bradley (Mrs. George F. Thomas II). Millwright helper, Jones & Laughlin Steel Co., 1913-15, supt, sintering plant, 1915, asst. supt. blast furnace, 1916-17, master mechanic, 1917, asst. to gen. supt., 1919, supt. Monongahela Connecting R.R., 1920-27, asst. supt. Aliquippa (Pa.) works, 1927-29, gen. supt. Aliquippa works, 1929; asst. vice pres. Republic Steel Corp., 1930-35, vice pres. in charge operations since 1935; pres. Republic Steel Corp. since May 1945. Dir. Fretz-Moon Tube Co., James Mfg. Co. Awarded Am. Iron and Steel Inst. Medal, 1937. Mem. Sigma Nu. Clubs: Union, Pepper Pike Golf, Country (Cleveland); Duquesne (Pittsburgh). Home: 16670 S. Park Blvd., Shaker Heights, Cleveland, O. Office: Republic Bldg., Cleveland, O.

WHITE, Charles P., univ. prof.; b. Hickory, Pa., Nov. 6, 1896; s. William Hughes and Mary C. (Manson) W.; A.B., Park Coll., Parkville, Mo., 1920; A.M., U. of Pa., 1922, Ph.D., 1927; m. Evelyn M. Hamilton, Sept. 8, 1942. Instr. in econs., U. of Pa., 1921-28; asso. prof. econs. and finance, U. of Tenn., 1928-36, prof. econs. and finance and dir. bureau of research since 1936; on leave of absence to act as tax consultant with T.V.A., 1934-35. Mem. Tenn. State Tax Commn., 1931-32; consultant to finance ways and means com. of Tenn. legislature, 1931, 33 and 35. Served as private, U.S. Army, 1918-19. Sec. master planning com. and ways and means com. Knoxville Community Planning Council. Mem. Am. Acad. Polit. and Social Science, Am. and Southern econ. assns., Nat. Tax Assn. Author: Finances of Tennessee, 1929; The Operation of Tennessee Tobacco Taxes, 1937; Constitutional Problems of Tennessee (with W. H. Combs, W. E. Cole and A. D. Mueller), 1937; Financing the War, 1942. Editor publs. of Bureau of Research (U. of Tenn.) since 1937. Home: 205 Island Home Blvd. (15). Office: U. of Tenn., Knoxville 16, Tenn.

WHITE, Charles Stanley, surgeon; b. Washington, D.C., July 1, 1877; s. George and Adelaide (Harris) W.; M.D., George Washington U., 1898; m. Blanche M. Strong, Sept. 5, 1914; children—Charles Stanley, Mary Alice. Practiced at Washington, D.C., since 1898; hosp. interne 8 yrs.; specialized in surgery since 1908; prof. surgery, George Washington U., since 1930; pres. Washington Med. Bldg. Corp., Columbia Med. Building Corp., Doctors Hospital, Inc.; head dept. of surgery Gallinger Municipal Hospital. Served as lieutenant commander, Medical Reserve, U.S. Navy, 1918-21. Member American Board of Surgery. Fellow Am. Coll. Surgeons; mem. A.M.A., Med. Soc. of D.C. (ex-pres.), Sigma Xi, Phi Chi. Republican. Episcopalian. Mason. Clubs: Metropolitan, Army and Navy, University, Chevy Chase, Cosmos, Rotary (Washington); Loudoun Golf and Country. Contbr. to med. jours. Home: 2310 Kalorama Rd. N.W. Office: 1801 I St. N.W., Washington, D.C.

WHITE, Clarence Cameron, violinist, composer; b. Clarksville, Tenn., Aug. 10, 1880; s. James William and Virginia Caroline (Scott) W.; student Howard U., 1894-95, Oberlin Conservatory of Music, 1896-1901; studied composition under S. Coleridge-Taylor, London, Eng., 1908-11; studied under Raoul Laparra, Paris, France (on Rosenwald fellowship), 1930-33; student Juilliard Summer Sch., 1940; hon. M.A., Atlanta U., 1928; hon. Mus.D., Wilberforce U., 1933; m. Beatrice Louise Warrick, Apr. 24, 1905 (died 1942); children—William Warrick (dec.), Clarence Cameron (dec.); m. 2d, Pura Belpré, Dec. 26, 1943. Began as teacher of music in pub. schools, Washington, D.C., 1902-05; conducted private studio, Boston, 1912-23; director of music, W. Virginia State Coll., 1924-30, Hampton Inst., 1932-35; music specialist Nat. Recreation Assn., N.Y. City, 1937-41; recitals, studio work, composition, 1942. Awarded Harmon Foundation award, 1928; Rosenwald Fellowship award, 1930; David Bispham award for opera, 1933. Mem. Am. Soc. Composers, Authors and Pubs., Am. Composers and Conductors Assn., Alpha Phi Alpha. Catholic. Composer: Ouanga (opera in 4 acts), 1932; also composer numerous pieces for violin and pianoforte, for orchestra, band, pianoforte, organ, voice, and violin technic; composed many Negro spirituals including Bandanna Sketches, From the Cotton Fields, Cabin Memories, etc. Home: 409 Edgecomb Av., New York, N.Y.

WHITE, Clarence H.; Aug. 26, 1874-Jan. 31, 1945. See Vol. 23 (1944-45).

WHITE, Compton Ignatius, congressman; b. Baton Rouge, La., July 31, 1877; s. John Edward and Roberta Henrietta (Bowman) W.; student Metropolitan Bus. Coll., Chicago, and Gonzaga Coll., Spokane, Wash.; m. Josephine Elizabeth Bunn, Nov. 24, 1915; children—Compton Ignatius, Enid Mary. Railway telegraph operator, 1897-1903, trainman, 1903-06, conductor, 1906-10; agri., lumbering and mining work since 1910; mgr. and treas. Whitedelph Mining & Developing Co. Formerly chmn. bd. of trustees town of Clarksfork; mem. 73d to 78th Congresses (1933-45), 1st Ida. Dist. Mem. Am. Order of Ry. Conductors, Farmers Union, Grange, Pomona Grange. Democrat. Catholic. Elk, Eagle, Modern Woodman. Contbr. to newspapers. Home: Clark Fork, Ida.*

WHITE, D. Charles, clergyman; b. Thetford, Mich., July 23, 1876; s. Stillman Clark and Ida Cassandra (Case) W.; A.B., Hobart Coll., 1899; B.D., Gen. Theol. Sem., New York, 1902; m. Lucile Morris, Sept. 15, 1903; 1 dau., Wilifred (Mrs. Prescott Clifton Mabon). Ordained deacon P.E. Ch., 1902, priest, 1903; rector St. Andrews Ch., Big Rapids, Mich., and Christ Ch., Luther, Mich., 1902-06; curate Christ Ch., Hudson, N.Y., 1906-08; rector St. Mark's Ch., Hoosick Falls N.Y., 1908-12, St. John's Ch., Ogdensburg, N.Y., 1912-26; archdeacon of Ogdensburg, 1920-26; rector Calvary Ch., Utica, N.Y., since 1927; dean 2d Dist. Diocese of Central N.Y., 1933-42; mem. bd. dirs. and chaplain Ch. Mission of Help in Diocese of Central N.Y., 1927-41. Deputy to Gen. Conv. of Episcopal Ch., 1919. Mem. bd. of visitors Utica State

Hosp.; mem. N.Y. State Conf. on Social Work. Chaplain U.S. Army, 1918. Mem. Nat. Conf. of Jews and Christians (exec. com. Utica branch); chmn. Utica br. Foreign Policy Assn., 1941-42; mem. Sigma Chi. Club: Torch of Utica (pres. 1937-38). Democrat. Home: 1103 Howard Av., Utica, N.Y.

WHITE, Dudley Allen, publisher; b. New London, O., Jan. 3, 1901; s. Albert Union and Bertha (Triffit) W.; ed. pub. schs. of New London; hon. LL.D., 1940; m. Alice Davenport Snyder, June 28, 1924; children—Alice Mack, Dudley Allen. With Firestone Tire and Rubber Co., 1919-20; partner drygoods store, Uhrichsville, O., 1920-21; dept. mgr. C. E. Ward Co., New London, 1921-25; now pub. and editor Reflector-Herald, Norwalk, O.; pres. and gen. mgr. Sandusky Newspapers, Inc.; dir. Citizens Nat. Bank, Norwalk; mem. 75th and 76th Congresses (1937-41), 13th Ohio Dist. Del. to Nat. Rep. Conv., 1928, alternate, 1932. Enlisted in United States Navy, 1918; now director, recruiting and induction of U.S. Navy, rank of captain, U.S.N.R. Trustee Whittlesey Academy of Arts and Sciences. Mem. Am. Legion (Ohio State comdr. 1929-30, mem. nat. exec. com.). Republican. Episcopalian. Mason (32°). Clubs: Army-Navy Country, National Press (Washington, D.C.); Union (Cleveland, O.). Home: 2500 Que St., N.W. 307, Washington 7. Address: Bur. Naval Personnel, Navy Dept., Washington 25, D.C.

WHITE, Edith Hamilton; b. Staten Island, N.Y.; d. Benjamin Ogden and Susan Hubbard (Myers) White; ed. St. John's Sch., N.Y. City. Sec. and treas. Woman's Aid, George Jr. Republic, 1897-1906; exec. sec. Woman's Bd., N.Y. City Mission Soc., 1906-26; now hon. sec.; also mem. exec. bd. Gramercy Park Training School and Virginia Day Nursery, 1906-26; mem. exec. bd. Manhattan Interchurch Athletic Assn., 1920-35; nat. historian woman's nat. com. George Washington Sulgrave Instn., 1924-26; mem. gen. com. Hampton Inst. Assn., 1926-35; mem. exec. com. Presbyn. Union, 1926-28. Information hostess, Camp Merritt, Tenafly, N.J., 1917, Eagle Hut (Y.M.C.A.), N.Y. City, 1917-18; hostess, Y.M.C.A. Sloane House, N.Y. City, since 1942. Mem. English-Speaking Union, Acad. Polit. Science, Greater New York Fedn. of Churches, Internat. House, Citizens Union, N.Y., Welfare League Assn., N.Y. State Hist. Soc., New York City Hist. Soc., Americans of Armorial Ancestry, Nat. Soc. Colonial Dames, N.Y. Bible Society. Presbyterian. Clubs: Barnard (New York City); Woman's City; West Side Tennis (Forest Hills, N.Y.). Author: Some Life Stories. Contbr. special newspaper articles. Asso. editor New York City Mission Soc. Monthly, 1909-26. Lecturer on city problems. Mem. Democratic State Com., Woman's Activities. Home: 34 E. 50th St., New York 22, N.Y.

WHITE, Edmund Valentine, educator; b. Mt. Lebanon, La., Aug. 11, 1879; s. Joseph V. and Laura Josephine (Woodard) W.; B.S., U. of Tex., 1914; M.A., Baylor U.; LL.D., Hardin-Simmons U.; m. Ollie Martin, Feb. 2, 1905; children—Edmund V., William L., Mary Josephine. Began teaching, 1896, and served as prin. and supt. schs. in Tex., county supt. schs., state insp. high schools in dept. of extension, U. of Tex.; dean Texas State College for Women, Denton, Tex., since 1915, also prof. mathematics. Pvt. 23d U.S. Inf., Spanish-Am. War; served in Philippine Campaign, 1898-99. Democrat. Baptist. Mason. Author: (with E. E. Davis) Survey of Rural Schools in Texas (U. of Tex.), 1914; Mental Arithmetic, 1921; Chocolate Drops from the South; Folks Are Funny; Let's Laugh; also numerous ednl. articles and bulls. Joint author of high sch. and coll. algebras. Home: Denton, Tex.

WHITE, Edna Noble, educator; b. Fairmount, Ill.; d. Alexander L. and Angeline E. (Noble) White; A.B., U. of Ill., 1906; LL.D., Mich. State Coll., 1928, Wayne U., 1936; Pd.D., N.Y. State Coll. for Teachers, 1930. Teacher, Danville (Ill.) High Sch., 1906-07; instr. home economics, Lewis Inst., Chicago, Ill., 1907-08; associate prof. home econ., Ohio State U., 1908-13, prof. and head of dept. and supervisor home economics extension work, 1913-20; dir. Merrill-Palmer Sch., Detroit, Mich., since 1920. In charge food conservation, Food Adminstrn. for Ohio, 1917-18. Mem. advisory com. of Am. Home Econ. Assn. to bureau of human nutrition and home econ., U.S. Dept. Agr.; mem. adv. com. on maternal and child welfare service, U.S. Dept. Labor. Mem. bd. Detroit Council on Community Nursing; mem. Detroit Council of Social Agencies (mem. bd.), Detroit Council for Youth Service (treas.), Mich. State Com. on Day Care of Children (chmn.). Mem. Am. Home Econ. Assn. (pres. 1918-20), Am. Acad. Polit. and Social Sciences, A.A.A.S., Nat. Research Council, Agrl. Missions Foundation (mem. bd.), Internat. Fedn. Home and Sch. (mem. bd.), Nat. Conf. on Family Relations (mem. bd.), Am. Assn. Sch. Adminstrs. New Edn. Fellowship (mem. exec. bd.), Am. Assn. Univ. Women, Pi Beta Phi. Club: Woman's City (Detroit). Contbr. numerous articles to mags. Home: 5439 John R St. Office: 71 E. Ferry Av., Detroit 2, Mich.

WHITE, Edward Clendenning, naval med. officer; b. Riverton, N.J., Oct. 1, 1883; s. Hugh Clendenning and Martha Austin (Pancoast) W.; M.D., U. of Pa., 1905; m. Gladys Alice Merritt, June 2, 1908; children—Gladys M. (Mrs. George M. Peterson), Edward C., Richard P., Robert W., George M., Kathleen M. (Mrs. Leo S. Madlem, Jr.). Medical officer in the U.S. Navy since 1905; has had duty on various ships and at stations in the U.S. and abroad; advanced through the grades to rear admiral, 1942. Service ribbons: Cuban Pacification, World War I, 2d Nicaraguan campaign. Home: 2648 N. Lakeview Av., Chicago, Ill.*

WHITE, E(dward) Laurence, investment banker; b. Lowell, Mass., Aug. 11, 1884; s. Edward L. and Ida V. (Mosely) W.; grad. St. Paul's Sch., Concord, N.H., 1903; student Harvard, 1904-06; m. Harriet W. Lancashire, Apr. 29, 1911; children—E. Laurence, Sarah White (Mrs. William G. Robinson). Began as mining engr. and operator; entered banking business, 1910, and since engaged in banking as founder and partner firm of Watson & White, New York, N.Y.; pres. and dir. Investors and Traders, Inc., Watite Corp.; dir. Internat. Utilities Corp., Gen. Water Gas and Electric Co. Clubs: Racquet and Tennis, Bankers (New York); Harvard (Boston). Home: Beverly Farms, Mass. Office: 149 Broadway, New York 6, N.Y.

WHITE, Edwin Dean, govt. official; b. Prairie Grove, Ark., Apr. 26, 1902; s. Bilbra Alexander and Sally Etta (Andrews) A.; student Northeastern State Teachers Coll., Tahlequah, Okla., 1919-21, Okla. A. and M. Coll., Stillwater, Okla., 1921-22, 25, U. of Colo., 1922, U. of Ky., 1923; B.S., U. of Ark., 1924; student U. of Wis., 1931-33; m. Martha Zell Payne, June 12, 1925; 1 son, Edwin Dean, Jr. In grocery business, 1917-20, ice business, 1917-19, farming since 1914; instr. vocational agr., 1924-26; county agt., 1926-30; extension economist, 1931-36; chmn. State Agrl. Conservation Com., Ark., 1934-36; chief, research and statistics, southern div., Agrl. Adjustment Agency, 1937-39; asst. dir. cotton div., Commodity Credit Corp., 1940-41; asst. and asso. chief, Agrl. Adjustment Agency, 1942; mem. bd. dirs. Federal Crop Ins. Corp., 1942; chief, Conservation Programs Branch, Food Production Adminstrn., War Food Adminstrn., Washington, D.C., 1943-44; asst dep. dir. for Agriculture, Office of War Mobilization and Reconversion, since Jan. 1945. Mem. Alpha Zeta, Epsilon Sigma Phi. Democrat. Presbyterian. Home: 510 24th St. South, Arlington, Va.

WHITE, Egbert, advt. exec., publisher; b. Kansas City, Mo., Mar. 7, 1894; s. Benjamin Porter and Ina (Miles) W.; student pub. schs.; m. Estelle Shepard, July 10, 1919; children—Marian Estelle, Elizabeth Anne, John Shepard. Asso. with Batten, Barton, Durstine & Osborn, Inc., advt. agency, since 1916, became v.p. and dir.; pres. Jam Session, Inc., pubs., and co-pub. mag. "Jam Session," since 1941. Served with A.E.F., World War I, 2 years; commd. lt. col., U.S. Army, May 1942, and apptd. officer in charge of Yank, Army newspaper. Officer in charge Stars and Stripes, Mediterranean, Nov. 1942-July, 1944. Promoted col., Feb. 1944; inactive status, March, 1945; special consultant, Dept. of State, since 1945. Awarded divisional citation, Battle of Seicheprey; decorated Order of Purple Heart, Silver Star; awarded Legion of Merit, Aug. 1943; has received numerous advt. rewards. Mem. Yankee Div. Vets. Assn., Stars and Stripes Assn., Am. Legion. Methodist. Clubs: Chemists, Farm (New York); National Press (Washington). Home: 97 Plymouth Av., Colonial Hgts., Tuckahoe 7, N.Y. Office: 383 Madison Av., New York, N.Y.

WHITE, Eliza Orne, author; b. Keene, N.H., Aug. 2, 1856; d. Rev. William Orne and Margaret Eliot (Harding) White; pub. and private schs.; Author: Miss Brooks, 1890; Winterborough, 1892; When Molly Was Six, 1894; The Coming of Theodora, 1895; A Little Girl of Long Ago, 1896; A Browning Courtship and Other Stories, 1897; A Lover of Truth, 1898; Ednah and Her Brothers, 1900; John Forsyth's Aunts, 1901; Lesley Chilton, 1903; An Only Child, 1905; A Borrowed Sister (sequel to An Only Child), 1906; After Noontide (selections by Margaret E. White), 1907; The Wares of Edgefield, 1909; Brothers in Fur, 1910; The Enchanted Mountain, 1911; The First Step, 1914; William Orne White, a Record of Ninety Years, 1917; The Blue Aunt, 1918; The Strange Year (sequel to The Blue Aunt), 1920; Peggy in Her Blue Frock, 1921; Tony, 1924; Joan Morse, 1926; Diana's Rose Bush, 1927; Adventures of Andrew, 1928; Sally in Her Fur Coat, 1929; The Green Door, 1930; When Abigail Was Seven, 1931; The Four Young Kendalls, 1932; Where is Adelaide?, 1933; Lending Mary, 1934; Ann Frances, 1935; Nancy Alden, 1936; The Farm Beyond the Town, 1937; Helen's Gift House, 1938; Patty Makes a Visit, 1939; The House Across the Way, 1940; I, the Autobiography of a Cat, 1941; Training Sylvia, 1942; When Esther Was a Little Girl, 1944. Home: 222 High St., Brookline, Mass.*

WHITE, Elizabeth Brett, prof. history; b. Yorktown, N.Y., Jan. 17, 1880; d. Henry and Sarah (Dickerman) White; A.B., Cornell U., 1904; A.M., U. of Wis., 1917; Ph.D., Clark U., Worcester, Mass., 1920; unmarried. Welfare work under Presbyn. Bd. of Home Missions, Walnut Spring, N.C., 1904-06; prof. history, Pa. Coll. for Women, Pittsburgh, 1912-24; dean of women, 1924-38; and prof. history since 1924, Ursinus Coll., Collegeville, Pa. Mem. Am. Hist. Assn., Am. Assn. Univ. Women, Tau Kappa Alpha. Awarded Justin Winsor prize, Am. Hist. Assn., for Manuscript, Franco-American Relations, 1924. Republican. Reformed Ch. Author: American Opinion of France, 1927. Home: Shepherdstown, Pa. Address: Ursinus Coll., Collegeville, Pa.*

WHITE, Elwyn Brooks, writer; b. Mount Vernon, N.Y., July 11, 1899; s. Samuel Tilly and Jessie (Hart) W.; A.B., Cornell U., 1921; m. Katharine Sergeant Angell, Nov. 13, 1929; 1 son, Joel McCoun. Began as reporter, 1921; later free lance writer and contbg. editor New Yorker Magazine (now editorial writer and contbr.). Contbr. monthly dept. to Harper's Magazine, 1938-43. Served as pvt., U.S. Army, 1918. Mem. Phi Gamma Delta. Author: The Lady Is Cold (poems), 1929; Is Sex Necessary?, (with J. Thurber), 1929; Every Day Is Saturday, 1934; The Fox of Peapack, 1938; Quo Vadimus, 1939; One Man's Meat, 1942; Enlarged Edition of One Man's Meat, 1944; Stuart Little, 1945. Editor: Ho Hum, 1931; Another Ho Hum, 1932; A Subtreasury of American Humor (with Katharine S. White), 1941. Home: North Brooklin, Me. Office: 25 W. 43d St., New York, N.Y.

WHITE, Emma Eaton (Mrs. Edward Franklin White); b. Black River Falls, Wis., Mar. 14, 1868; d. Albridge and Almira (Adams) Eaton; ed. normal sch., River Falls, Wis., and business coll., Canton, O.; LL.B., U. of Mich., 1894; spl. studies in lit. and history, State U. of Ia.; m. Edward Franklin White, Sept. 17, 1900 (dec.); 1 dau., Mira (Mrs. Franklin P. Lemons). Began practice of law at Creston, Iowa, 1894; legal editor West Publishing Co., St. Paul, Minn., 1897-1900, and Bobbs-Merrill Co., Indianapolis, 1915-20; dep. atty. gen. of Ind., 1921-25; reporter Supreme and Appellate courts of Ind., term, 1925-29; resumed law practice; now editor digest dept., Bobbs-Merrill Co. Legislative chmn. Gen. Fedn. Women's Clubs, 1920-24; 1st v.p., and legal adviser same, 1924-28, chmn. revisions, 1928-32; hon. vice-pres., trustee Indiana Federation of Clubs, 1929-32; mem. D.A.R., W.C.T.U., Pi Beta Phi, Phi Delta Delta. Republican. Mem. Christian (Disciples) Ch. Clubs: Woman's Press, Woman's Rotary, Woman's Department Club. Home: 5222 E. Michigan St., Indianapolis, Ind.*

WHITE, Eva Whiting, social worker; b. Webster, Mass.; d. Frederick Herbert and Marie Emma (Le Roy) Whiting; B.S., Simmons College, Boston, Mass., 1907; graduate study, University of Wisconsin and Columbia; m. Wesley Dunn Allen White, Apr. 2, 1902 (dec.). Head worker, Elizabeth Peabody House, Boston, 1909-44; with vocational dept., Mass. Bd. of Edn., 1910-13; mem. survey staff, Gen. Edn. Bd., N.Y. City, 1914-15; prof. of social economy, Simmons Coll., since 1922; non-resident lecturer, Bryn Mawr Coll., 1917-29. Vice chmn. U.S. Commn. on Living Conditions, Dept. Labor, 1916-19; mem. Bd. of Pub. Welfare, Boston, since 1925; dir. div. Americanization and Immigration Bd. of Edn., Mass., since 1927; pres. Women's Ednl. and Industrial Union, Boston, since 1929; mem. visiting com. Division of Sociology, Harvard, since 1931. Dir. training War Camp Community Service, 1917. Trustee Charlesbank Homes; Appointed mem. Boston Housing Authority, 1944. Mem. Am. Assn. Social Workers, Am. Sociol. Soc., Nat. Conf. Social Work, Nat. Fed of Settlements. Unitarian. Clubs: Woman's City (Boston); Cosmopolitan (New York); Faculty (Harvard). Contbr. to sociol. and philanthropic publs. Home: 395 Charles St. Office: 264 Boylston St., Boston, Mass.

WHITE, Florence D., newspaper mgr.; b. St. Louis, Oct. 4, 1861; s. Thomas and Elizabeth W.; grad. Christian Brothers' Coll., St. Louis, 1878; on local staff St. Louis Evening Post, 1878; after purchase of Evening Dispatch by Joseph Pulitzer and the consolidation of the two papers became polit. reporter; afterward city editor and later mng. editor; in managerial positions in editorial and business depts. New York World, 1896-97; gen. mgr. St. Louis Post-Dispatch, 1897-1932, and financial mgr. New York World, 1899-1932, was also gen. mgr. of latter; 1st v.p. and gen. mgr. Press Publishing Co. Officier Les Palmes Academique, 1931. Home: 120 Riverside Drive, New York, N.Y.; (country) "Carriglea," Riverside, Conn.

WHITE, Florence Donnell, coll. prof.; b. Alna, Me., Jan. 22, 1882; d. Henry Kirke and Jane Caroline Donnell White; B.A., Mt. Holyoke, 1903, M.A., 1907; Ph.D., Bryn Mawr Coll., 1915; student U. of Paris, 1903-04; unmarried. Teacher of French, Springfield (Mass.) Classical High Sch., 1904-06; instr., asst. prof., asso. prof., Vassar, 1908-21, prof. since 1921, and chmn. dept. of French since 1918. Chevalier de la Légion d'Honneur, 1934. Mem. Modern Lang. Assn. America, Assn. Teachers of French, Am. Assn. Univ. Profs., Am. Assn. Univ. Women. Congregationalist. Democrat. Clubs: D.A.R., Colonial Dames of America, Phi Beta Kappa. Author: Voltaire's Essay on Epic Poetry, A Study and an Edition, 1915. Home: Vassar Coll., Poughkeepsie, N.Y.

WHITE, Floyd Garrison, oil operator; b. Hersey, Mich., Mar. 12, 1879; s. Dr. Clarence Henry and Mary Anna (Hardy) W.; student U. of Mich., 1901-02; studied in Europe, 1903; m. Gladys Rose Barnard, Dec. 20, 1915; children—Helen Rose, Betty Barnard, Jacqueline Jane. V.p. and gen. mgr. White & Brainerd Lumber Co., Benton, Ark., 1904-05, also owner several lumber mills; in oil production business since 1906; one of principal stockholders Lake View Oil Co.; organizer, 1910; sec. and gen. mgr. until 1921, Lake View No. 2 Oil Co. (brought in

gusher which produced 100,000 barrels per day for 30 days, averaging 65,000 barrels per day for over 7 mos.); organizer, 1913, and pres. and gen. mgr. Interstate Oil Co.; organizer, 1917, and v.p. Brown Process Co.; organizer, 1922, and pres. and gen. mgr. Interstate Oil Corp.; organizer 1924, and pres. Interstate Pipe Line Co.; organizer, 1924, v.p. Tulare Refinery Co.; organizer, 1934, pres., gen. mgr. Hydrogas Company; organizer, 1936, pres., Petroleum Development Company; organizer, 1941, pres. Petroleum Development and Production Corporation; director Lake View Oil & Refining Company, Lakeview Oil Co. Member Civic Leaders Club. Member National Conf. on Jews and Christians. Mem. Grand Rapids Soc. of Southern Calif. (ex-sec.), Chamber of Mines and Oil, Independent Petroleum Assn. of America, Save the Medwoods League, U. of Mich. Alumni Assn. of Southern Calif., S.R., Delta Upsilon, Phi Sigma. Republican. Congregationalist. Clubs: University, Advertising, Commercial, Los Angeles City, Surf and Sand, Miramar, Sea Breeze, Beverly Hills Athletic. Co-inventor and patentee of methods and processes for de-hydrating emulsified oil. Home: 510 N. Arden Drive, Beverly Hills, Calif. Office: I. W. Hellman Bldg., Los Angeles, Calif.*

WHITE, Francis, diplomat; b. Baltimore, Md., Mar. 4, 1892; s. Miles, Jr., and Virginia Purviance (Bonsal) W.; Ph.B., Sheffield Scientific Sch. (Yale), 1913; post-grad. work, univs. of Grenoble and École Libre des Sciences Politiques, Paris, France, and U. of Madrid and Real Academia, Madrid; m. Nancy Brewster, June 28, 1920. Entered diplomatic service as sec., July 28, 1915, and assigned to Peking, China; trans. to Teheran, Persia, 1918. Havana, Cuba, 1919. Buenos Aires, Argentina, 1920, acting during various period as chargé d'affaires; trans. to Dept. of State, Mar. 1922; in charge Div. of Latin Am. Affairs, 1922-26; counselor of Embassy, Madrid, Spain, 1926-27; asst. sec. of State, 1927-33; E.E. and M.P. to Czechslovakia, July-Dec. 1933. vice-pres. and dir. Internat. Standard Electric Corp.; vice pres. Internat. Telephone & Telegraph Corp. Trustee Johns Hopkins Univ. Episcopalian. Clubs: Metropolitan, Chevy Chase (Washington); Brook (New York). Home: 4603 Kerneway, Baltimore Md. Office: 67 Broad St., New York, N.Y.

WHITE, Francis Johnstone, educator; b. Decatur, Ill., Sept. 24, 1870; s. Henry and Minerva (Saunders) W.; student William Jewell Coll., Liberty, Mo., 1892-93; B.A., Ottawa (Kan.) U., 1898; M.A., 1901, D.D., 1914; grad. Rochester Theol. Sem., 1901; m. Edith Thompson, Aug. 7, 1901; children—Frances, Roberta, Gilbert, Philip. Ordained Bapt. ministry, 1897; sent as missionary Am. Bapt. Foreign Missionary Soc. to China, 1901; prin. Boys' Boarding Sch., Ningpo, 1901-04; prof. N.T. in Theol. Sem., Shaohsing, 1904-06; a founder, prof. history of religion, 1906-35, pres., 1912-28, pres. emeritus since 1935, U. of Shanghai (plant valued at over $1,200,000, faculty of 85 and 1,000 students in coll. and high sch.). Pres. East China Baptist Conf. Mem. Am. Acad. Polit. and Social Science, Royal Asiatic Soc., Soc. of Oriental Studies, Pi Gamma Mu. Club: El Camino Real. Author: (in Chinese) An Outline of Christian Theology, 1919; Character Building, 1927; A Christian College in China; The Struggle in the Far East; A History of the University of Shanghai; A Pilgrim of Asia. Address: University of Shanghai, Shanghai, China; and Route 1, Upland, Calif.

WHITE, Fred Ray, civil engr.; b. Selma, Ia., May 21, 1884; s. Orin Ira and Matilda Ellen (Stephenson) W.; B.S. in civil engring., Ia. State Coll., 1907; m. Mary M. de Hart, Oct. 30, 1912; children—Margaret E., James W. Rodman Fla. East Coast Ry., 1907-08; instrumentman and party chief Morgan Engring. Co., Memphis, Tenn., 1910-11; bridge inspector Ia. State Highway Commn., 1908-10, field engr., 1911-16, road engr., 1916-19, chief engr. since 1919; dir. Ames Trust and Savings Bank. Mem. Am. Soc. of Civil Engrs., Am. Assn. State Highway Officials. Republican. Home: 702 Clark Av. Office: State Highway Commn., Ames, Ia.

WHITE, George, ex-gov.; b. Elmira, N.Y., Aug. 21, 1872; s. Charles W. and Mary S. (Back) W.; A.B., Princeton U., 1895; m. Charlotte McKelvy, Sept. 25, 1900; m. 2d, Mrs. Agnes Hofman Baldwin, Apr. 15, 1936. Mined in the Klondike, 1898-1900; oil producer, Marietta, O., since 1902; v.p., dir. The Peoples Banking & Trust Co. Mem. 77th Ohio Gen. Assembly, 1905-08; mem. 62d and 63d Congresses (1911-15), and 65th Congress (1917-19), 15th Ohio Dist.; governor of Ohio, 2 terms, 1931-35. Chmn. Dem. Nat. Com., 1920-21. Chmn. Northwest Territory Celebration Commn. Home: Marietta, Ohio; (winter) Hobe Sound, Fla.

WHITE, George Ared, army officer; b. Longbranch, Ill., July 18, 1881; s. Ared and Mary A. (Murray) W.; student All Hallows Coll., 1896-97; m. Henrietta Diana White, Feb. 22, 1905; children—Henrietta Marion (Mrs. J. A. Routh; now dec.), Dorothy Diana (Mrs. George E. Emich, Jr.). Enlisted U.S. Field Artillery, 1898; promoted through grades to maj. gen., 1929. Awarded Etoile Noir, French Legion of Honor. Dir. Nat. Rifle Assn. of Am. Mem. of original founders of Am. Legion in France. Republican. Methodist. Mason, Shrine. Club: University (Tacoma, Wash.). Founder and first editor-mgr., Am. Legion Mag., New York, 1919. Contbr. of articles to mags. Home: Clackamas, Ore. Address: Fort Lewis, Wash.*

WHITE, George Avery, pres. State Mutual Life Assurance Co.; b. Worcester, Mass., May 14, 1896; s. A. Avery and Mary F. (Stowell) W.; grad. Worcester South High Sch., 1914; student Williams Coll., 1915-17 and 1919 (certificate of matriculation and war service); served as enlisted man on destroyer, U.S. Navy, in home and fgn. waters, 1917-18, commd. ensign, 1918, retired as lieut. U.S.N.R.; LL.B., Harvard U. Law Sch., 1922; m. Katharine Bradley, Sept. 6, 1921; children—George Avery, Janet. Admitted to Mass. bar, 1922, in gen. practice at Worcester; asso. with Smith, Gage & Dresser, becoming partner in firm Gage, Hamilton, June & White in 1925 when firm name was changed, 1922-35; withdrew from firm to become pres. and dir. Worcester County Trust Co., pres. until 1942, still a dir. Pres. State Mutual Life Assurance Co. since 1942, dir. since 1933. Vice-pres. and dir. Community Chest of Worcester; dir. Worcester County Musical Assn. Past pres. Mass. Bankers Assn.; mem. Gargoyle Soc. (Williams), Phi Gamma Delta, Am. Legion (past comdr. Devens Post). Clubs: University, Williams (N.Y. City); Union (Boston); Worcester (pres. 1940-41), Bohemians, Tatnuck Country (Worcester); hon. mem. Rotary Club. Episcopalian. Home: 28 Westland St. Office: 340 Main St., Worcester, Mass.*

WHITE, George Edward, missionary; b. Marash, Turkey, Oct. 14, 1861; s. George Hills and Joanna (Fisher) W.; came to America in 1863; A.B. ("cyclone class"), Iowa Coll., 1882 (Phi Beta Kappa), A.M., 1887, D.D., 1906; Hartford Theol. Sem., 1885-86; B.D., Chicago Theol. Sem., 1887; student Oxford Univ., England, 1907; (hon.) LL.D., Anatolia College, Saloniki, 1936; m. Esther Burrill Robbins, June 29, 1887; children—Margaret Burrill, Mary Robbins, George Deforest, Esther King, Katherine Joanna. Teacher Latin and history, Hastings Coll., Neb., 1882-84; ordained Congl. ministry, 1887; pastor Waverly, Ia., 1887-90; missionary A.B.C.F.M. at Merzifun, Turkey; mem. faculty Anatolia Coll. and Merzifun Theol. Sem., 1890-1921; dean, Anatolia Coll., 1905-13, pres., 1913-33 (college relocated at Saloniki, 1923), pres. emeritus and field rep. of the college in America. Dir. Near East Relief, at Minneapolis, 1917-19, Merzifun, Turkey, 1919-21, Minneapolis, 1921-23. Samuel Ives Curtiss' fellow comparative religion, Chicago Theol. Sem., 1909-10. Mem. bd. dirs. Konia Apostolic Inst. Contbr. articles on religious and archæol. subjects and affairs in the Near East. Author: Charles Chapin Tracy, Missionary, Philanthropist, Educator, 1918; Adventuring with Anatolia College, 1940. Home: 928 High St., Grinnell, Ia. Address: Anatolia College, Saloniki, Greece; also 14 Beacon St., Boston, Mass.*

WHITE, George Loring, clergyman; b. Lake County, Ill., Feb. 15, 1872; s. Andrew J. and Abbie Chase (Smith) W.; A.B., U. of Chicago, 1898, B.D. from same, 1903, A.M., 1904; D.D., Grand Island (Neb.) Coll., 1925; m. Edna C. Pollock, Mar. 1, 1900; 1 son, Loring Pollock; m. 2d, Josephine Upton, June 8, 1920; children—Grace Upton, Frank Gwinn, Kenneth Harry. Ordained Baptist ministry, 1900; pastor McCook, Neb., 1900-03, Harvey, Ill., 1903-04; supt. Bapt. missions in Utah and Wyo., 1907-11; supt. work for Am. Bapt. Pub. Soc. in western states, 1911-19; joint sec., states west of Miss. River for Am. Bapt. Publ. Soc. and Am. Bapt. Home Mission Soc., 1919-23; western rep. Am. Bapt. Publ. Soc.; dir. Northern Bapt. Corr. Sch., 1923-27; western sec. Bapt. Ministers and Missionaries Benefit Bd., 1927-28; asso. sec. Bapt. Ministers and Missionaries Benefit Bd., 1928-41, field sec. 1941-43. Sec. of promotion and student aid of The Spanish-American Baptist Seminary of Los Angeles, 1943-45. Mem. Delta Tau Delta. Republican. Mason. Home: 707 N. Olive Av., Alhambra, Calif.

WHITE, George Willard, geologist; b. North Lawrence, O., July 8, 1903; s. William Sherman and Ora Octavia (Battin) W.; B.A., Otterbein Coll., 1921; M.A., Ohio State U., 1925, Ph.D., 1933; m. Mildred Mae Kissner, Dec. 22, 1928. Instr. geology, U. of Tenn., 1925-26; instr. geology, U. of N.H., 1926-28, asst. prof., 1928-34, asso. prof., 1934-38, prof., 1938-41, acting dean, Graduate School, Feb.-Sept. 1940; prof. geology Ohio State Univ. since Aug. 1941; asst. geologist, Geol. Survey of O., summers, 1925-29, 1931, 1942-45; geologist N.H. Highway Dept., summers 1930, 35, 36, N.H. Fish and Game Dept., summer 1938. Fellow Geol. Society America, A.A.A.S. (sec. sect. geol. and geog. since 1944), Ohio Acad. Science (v.p. 1944-45). Mem. 16th Internat. Geol. Congress, 1933; mem. and mem. council 17th Internat. Geol. Congress, U.S.S.R., 1937. Mem. Am. Mineralogical Soc., Am. Inst. Mining Engrs., Boston Geol. Soc. (pres. 1940-41), N.H. Acad. Science (sec.-treas. 1930-38, v.p. 1938-39, president 1939-40), Am. Assn. Univ. Profs., Sigma Xi, Phi Sigma, Phi Kappa Phi, Sigma Gamma Epsilon. Congregationalist. Mason (32°). Clubs: Faculty, Players. Contbr. to various geol. and scientific jours. Home: 87 W. Tulane Road. Address: Ohio State University, Columbus, O.

WHITE, Gilbert Case, cons. engr.; b. Mathews, Va., Aug. 8, 1872; s. James William and Mary Adelaide (Green) W.; student Richmond Coll., 1892-93; C.E., Lehigh University, 1897; married Mabel Lee Tomlinson, May 15, 1905; 1 son, Lieutenant Commander Finley Tomlinson. Began practice at Durham, 1905; president Gilbert C. White Company, Standard Investment Co.; has designed and supervised construction of power plants, water works, bridges, paving, etc., in more than 100 towns and cities of southeastern part of U.S. U.S. supervising engr., Camp Lee, Va., 1917-18. Dir. N.C. R.R., 1920-28; v.p. Southern Fire Insurance Company; director Rosemont Co.; director Tomlinson of High Point. Mem. Bd. of Edn., Durham; mem. N.C. State Bd. for Licensing Engrs. Life mem. Am. Soc. C.E. (past pres. N.C. sect.), Tau Beta Pi, Phi Kappa Sigma. Mason. Democrat. Presbyterian. Clubs: Rotary, Hope Valley Country (pres. 1928-33). Home: 512 Morehead Av. Office: 111 Corcoran St., Durham, N.C.

WHITE, Goodrich Cook, univ. president; b. Griffin, Ga., Nov. 13, 1889; s. George Berry and Florence Richards (Cook) W.; A.B., Emory Coll., Oxford, Ga., 1908; A.M., Columbia U., 1911; Ph.D., U. of Chicago, 1927; m. Helen Dean Chappell, May 4, 1915; children—Goodrich Cook (Army Air Corps; killed in action Sept. 12, 1944), Edwin Chappell. Prof. English and instr. psychology, Ky. Wesleyan Coll., 1911-13; prof. psychology and edn., Wesleyan Coll., Macon, Ga., 1913-14; prof. mental and moral science, 1914-18, Emory Coll.; asso. prof. psychology, 1919-20, prof. 1920-42, Emory University, also dean College Arts and Sciences, 1923-38, dean Graduate School, 1929-42, v.p., 1938-42, president since 1942. President Association of Georgia Colleges, 1933-34; pres. Conf. Academic Deans of Southern States, 1933; pres. Conf. Deans of Southern Grad. Schs., 1939; mem. Southern regional com. Social Science Research Council, 1934-40; mem. Commn. on Secondary Schools, Southern Assn. of Colleges and Secondary Schs., 1923-36; sec., Commn. on Instns. of Higher Edn. of Southern Assn. of Colls. and Secondary Schs. since 1940; mem. Gen. Bd. of Edn., M.E. Ch., South, 1934-40; mem. University Senate, Methodist Ch., since 1940. Trustee Wesleyan Coll., Clark Coll. (Atlanta), Gammon Sem. Psychol. service, U.S. Army, 1918-19. Fellow A.A.A.S.; member Georgia Academy Science (pres. 1939), Chi Phi, Omicron Delta Kappa, Sigma Xi, Phi Beta Kappa (pres. Gamma of Ga., 1931-32, 1937-38; senator since 1937. Democrat. Methodist. Home: 2054 N. Decatur Road, N.E., Atlanta, Georgia. Business Address: Emory University, Georgia.

WHITE, Harold Tredway, investment banking; b. Brooklyn, N.Y., Oct. 10, 1875; s. William Augustus and Harriet (Hillard) W.; student Poly. Inst., Brooklyn, 1886-90; A.B., Harvard, 1897; m. Ruth Underhill, Feb. 27, 1904; children—William Augustus (dec.), Elizabeth Tredway, John Underhill, Harold Tredway, Jr. Became partner White, Weld & Co., investment bankers, 1916; trustee Federal Ins. Co., Hackensack Water Co.; Provident Loan Soc.; former officer or trustee Washington Water Power Co., Hannibal Bridge Co. Served in Squadron A, New York, 1898-1903. Trustee Community Service Soc. of New York; trustee Russell Sage Foundation. Republican. Unitarian. Clubs: University, Harvard, Down Town Assn. (New York); Currituck Shooting (Poplar Branch, N.C.); Oakland (Pineville, S.C.); Bedford Golf and Tennis (Bedford, N.Y.); Clove Valley Rod and Gun. Home: Bedford Hills, N.Y. Office: 40 Wall St., New York, N.Y.

WHITE, Harry Dexter, economist; Ph.D., Harvard, 1930; became dir. monetary research U.S. Dept. of the Treasury, 1940, spl. asst. to sec. of treasury, 1942, asst. to sec., 1943-45, now asst. sec.; mem. bd. trustees Export-Import Bank of Washington since 1941; dir. U.S. Commercial Co. Mem. exec. com. on Econ. Fgn. Policy; mem. Liberated Areas Com. Home: 6810 Fairfax Rd., Bethesda, Md. Office: Dept. of the Treasury, Washington, D.C.

WHITE, Harry Fletcher, U.S. Pub. Health Service; b. Somerset County, Md., Aug. 5, 1884; s. John Thomas and Rebecca (Furness) W.; student U. of Va., 1902-04; M.D., Med. Coll. of Va., 1908; m. Jeanne Elizabeth Holmes, July 26, 1923; children—S. Cottrell (U.S. Navy), Harry Fletcher (M.D.), Jeanne, Jack Thomas, William V. Practice of medicine Wachapreague, Va., 1909-13; commd. asst. surgeon U.S. P.H.S., 1913, passed asst. surgeon, 1917, surgeon, 1921, sr. surgeon, 1933, med. dir., 1939; stationed at Ellis Island, N.Y., since 1937. Mem. A.M.A., Phi Chi. Methodist. Club: Rotary (Port Townsend, Wash.). Address: Barge Office, New York, N.Y.*

WHITE, Helen Constance, teacher and author; b. New Haven, Conn., Nov. 26, 1896; d. John and Mary Josephine (King) White; A.B., Radcliffe Coll., Cambridge, Mass., 1916, A.M., 1917; Ph.D., U. of Wis., 1924; LL.D., Mt. St. Scholastica Coll., 1939, Rockford College, 1942; hon. Litt.D., Mt. Mary Coll., 1941; The Laetare Medal from University of Notre Dame, 1942. Asst. in English, Smith Coll., 1917-19; instr. in English, U. of Wis., 1919-25, asst. prof., 1925-33, asso. prof., 1933-36, prof. since 1936. Visiting prof. in Eng., Barnard Coll., first semester, 1943-44. Member Modern Lang. Assn. America, Modern Humanities Research Assn., Am. Assn. Univ. Women, Am. Fedn. Teachers, Am. Assn. Univ. Profs., Am. Assn. Univ. Women (pres.). Awarded Guggenheim Fellowship for 1928-29 and summer, 1930; Henry E. Huntington Library Research Fellowship, 1939-40. Catholic. Clubs: College, University. Author: The Mysticism of William Blake, 1927; English Devotional Literature, 1600-1640 (prose), 1931; A Watch in the Night, 1933; Not Built with Hands, 1935; The Metaphysical Poets, 1936; To the End of the World, 1939.

Editor: Victorian Prose (with F. Foster), 1930. Home: The Irving, 417 Sterling Pl., Madison, Wis.*

WHITE, Henry Adelbert, coll. prof., editor; b. Oran, N.Y., Apr. 8, 1880; s. Edward Albert and Gertrude (Candee) W.; A.B., Wesleyan U., 1904, A.M., 1905; A.M., Yale, 1908; A.M., Harvard, 1912; Ph.D., Yale, 1924; studied U. of Chicago; m. Henrietta Davidson, June 28, 1916; children—Muriel G., Donald D., Frank A. (dec.). Instr. English, Purdue U., 1906-07, 1909-11; actg. prof. English, McMaster U., Toronto, Can., 1912-13; prof. English, Lombard Coll., 1913-17; Wallace prof. rhetoric and pub. speaking, Washington and Jefferson Coll., 1918-26; prof. English, U. of Neb., since 1926. Adviser for Neb., radio com. of Am. Acad. Arts and Letters, 1929-36. Sec. Pa. Intercollegiate Debating Assn., 1923-24, pres. 1924-25; editor Gavel, 1926-33. Mem. Modern Lang. Assn. Am., London, Am. Bibliog. Soc., Society Midland Authors (v.p. for Neb., 1929-32), Neb. Com. on Enrichment of Adult Life, Delta Sigma Rho (v.p. 1924-39), Delta Tau Delta, Pi Delta Epsilon, Sigma Tau Delta. Methodist. Author: English Study and English Writing, 1922; Walter Scott's Novels on the Stage, 1927. Edited Stevenson's Master of Ballantrae, and assisted Fanny J. Crosby, blind hymnist, in writing her autobiography; revisory editor New Century Book of Facts since 1925. Home: 1718 S. 26th St., 2. Office: 111 Andrews Hall, Lincoln 8, Neb.

WHITE, Henry Arthur, corp. exec.; b. Honolulu, T.H., Jan. 9, 1897; s. Clarence Mortimer and Esther (Spring) W.; ed. Punahou Acad., 1913; m. Margaret Electa Thrum, June 1, 1925; children—Barbara, Patricia. Clerk Lewers & Cooke, Ltd., 1913-15; with Hawaiian Electric Co., Ltd., 1915-21; with Castle & Cooke, Ltd., since 1921, treas. and dir., 1932, exec. v.p., 1937-41; v.p. Hawaiian Pineapple Co., Ltd., 1931-41, pres. since 1941; dir. Hawaiian Pineapple Co., Ltd., since 1932. Dir. Chamber of Commerce of Honolulu. Clubs: Commercial, Waialae Golf and Country, Propellor (Honolulu); Burlingame Country, Menlo Country, San Francisco Golf, Pacific (San Francisco). Home: 2003 Keeaumoku St. Office: Iwilei Rd., Honolulu, T.H.*

WHITE, Henry Ford, professor and social economist; b. Gilmer, Tex., Jan. 15, 1898; s. Dr. Robert Franklin and Ada Lee (Jones) W.; B.S., Sam Houston State Teachers' Coll., 1920; A.M., Baylor U., 1921; Ph.D., U. of Tex., 1931; grad. work Peabody Coll. for Teachers, 1942; unmarried. Supt. pub. schs., Tex., 1916-18, 1919-22, 1923-24; vis. asst. prof. history, U. of Del., 1927-28; vis. instr. econ. and social sci., Milwaukee State Teachers' Coll., 1928, Asheville Normal and Teachers' Coll., 1934. E. Tex. State Teachers' Coll., summers 1935-36; head and founder, dept. econ. and social sci., Ga. State Coll. for Women, 1928-33; prof. econ., evening sch., U. of Ga., 1933-34; head div. econ. and social sci. and asst. dean, Cox College, 1933-34; head div. econ. and bus. adminstrn., O. Northern U., 1934-35; head div. social sci., John Brown U., 1935-37; head dept. econ. and sociology, Southeastern St. Teachers' Coll., Durant, Okla., 1937-40; head dept. econ. and prof. social sci., Oshkosh (Wis.) State Teachers' Coll., 1940-41; vis. prof. dept. social sci., Limestone Coll., 1941-42; head div. econ. and bus. administrn., John Brown U., 1942-45, head, division history and social sci., since 1945. Lecturer on econ. drift and director current news open-forum 1935-37, 2 appearances current news open forum weekly since 1942; addresses on taxation 1944, market analysis 1945, all over station KUOA. Served in students' training corps, U.S. Army, 1918. Awarded fellowship econ., Baylor U., 1921 and 1922; fellowship econ., U. of Tex., 1922-23; fellowship history, U. of Tex. 1925-26. Chmn. com. supts. on coll. entrance requirements, Rio Grande Valley Teachers' Inst., 1919; chmn. high sch. sect., Texas Tri-Co. Teachers' Inst., 1921; mem. Am. Econ. Assn., Am. Sociol. Soc., Am. Acad. Polit. and Social Sci., Southern Sociol. Soc., Southwestern Social Sci. Assn., Am. Hist. Assn., Miss. Valley Hist. Soc., Southern Econ. Assn., Am. Assn. for Labor Legislation, Internat. Assn. for Labor Legislation, Nat. Planning Assn., Am. Soc. of Planning Officials, Nat. Com. on Housing, Am. Assn. for the United Nations, Fgn. Policy Assn., Am. Assn. for Adult Edn., New York Adult Edn. Council, Am. and Internat. Country Life Assns., Am. Assn. of Univ. Profs., Nat. Geographic Soc., Am. Polit. Science Assn., Southern Business Edn. Assn., Citizens Conf. on Internat. Econ. Union, The Peoples' Lobby, Nat. Civil Service League, Nat. Business Teachers Assn., Am. Public Welfare Assn., Consumers' Union, Tex. State Hist. Assn., Am. Statis. Assn., Am. Marketing Assn., Nat. and Ark. ednl. assns., Am. Eugenics Soc., Nat. Vocational Guidance Assn., Internat. Christian Fellowship, Red, Red Rose. Charter mem. Doctors' Acad. of Ga., State Coll. for Women, Internat. Relations Club (Ga. State Coll.), Pi Gamma Mu.; cofounder Internat. Relations Club (U. of Tex.); hon. mem. Eugene Field Soc.; fellow Research Bur. for Postwar Economics. Mason. Baptist. Author: Cooperative Marketing of Farm Products in the United States, 1937; Federal Approaches to our Economic Order, 1938; The Farmer and Economic Progress, 1946. Editor-in-chief John Brown Univ. Press Publications since 1944, Gypsy Camp Bulletin, 1945. Contbr. to nat. publs. Home: Box 391. Office: John Brown University, Siloam Springs, Ark.

WHITE, Henry Middleton; b. Lewis County, W.Va., Apr. 9, 1871; s. Alexander Perry and Mary Catharine (Fetty) W.; A.B., W. Va. University, 1899, LL.B., 1899; m. Ada Baxter Caldwell, Jan. 31, 1914; 1 son, Lt. Henry Middleton, (naval air pilot). Began practice in Bellingham, Washington, 1900; member, Brown & White, 1906-08, Brown, White & Perringer, 1908-13. City attorney, Bellingham, 1901-06; elected member committee to frame charter for Bellingham, 1903; candidate for judge Superior Court of Whatcom County, 1908; mem. Wash. Senate, 1910-12; Democratic candidate for Congressman-at-large, 1912; commr. of immigration at Port of Seattle, Wash., 1913-21. Was commr. of conciliation U.S. Dept. Labor, dist. sec. U.S. Employment Service, and agt. Nat. Adjustment Commn. during war. Pres. Bellingham Chamber of Commerce, 1906, 07. Atty. in charge Seattle office Federal Trade Commn. Mem. Sigma Chi. Home: 3302 E. Laurelhurst Drive 5. Office: 801 Federal Bldg., Seattle 4, Wash.

WHITE, Herbert Judson, clergyman; b. Leominster, Mass., Aug. 27, 1864; s. Samuel Leander and Nancy Porter (Barker) W.; student Mass. Agrl. Coll., Amherst, 1883-86; Colgate, 1887; Newton Theol. Instn., 1898-99; D.D., McMinnville (now Linnfield) Coll., 1907; m. Annie Mabel Sprague, Dec. 11, 1888 (died 1925); children—Paul Judson, Burton Sprague, Harold Gordon; m. 2d, Florence Nellie Grove, Jan. 3, 1927. Ordained Bapt. ministry, 1890; pastor Joliet, Ill., 1890-95, Bethany Ch., Boston, 1895-99, Beverly, Mass., 1899-1905, Tacoma, Wash., 1905-09, 1st Ch., Hartford, Conn., 1909-23, Central Bapt. Ch., Hartford, 1923-26, First Ch., White Plains, N.Y., 1926-29, North Frankford Ch., Phila., 1929-37, Calvary Bapt. Ch., Torrington, Conn., 1941-43. Mason (K.T.). Clubs: Kiwanis, Lions, Exchange. Home: 408 Fourth St., Ocean City, N.J.

WHITE, Horace Glenn, book publisher, b. Trumbull, Conn., Nov. 21, 1887; s. William John and Emma Teresa (Berman) W.; A.B., Wesleyan U., 1909; m. Edith Mason Stuart Baum, July 2, 1910; 1 son, Horace G., Jr. Corr. Am. Book Co., 1909-11; dir. coll. dept., P. Blakiston's Son & Co., Phila., Pa., 1911-12, sales mgr., 1912-29, gen. mgr., 1929-37, exec. vice pres., 1937-39; pres. The Blakiston Co. since 1939; consultant Doubleday-Doran Co., Inc. (Blakiston Co. merged as subsidiary, 1944). Trustee Wesleyan U. Mem. several sci. socs. Ind. Republican. Protestant. Clubs: University, Meridian, Downtown, Bala Golf, Penn Athletic (Phila.). Home: Providence Road, Edgemont Township, Pa. Office: 1012 Walnut St., Philadelphia, Pa.

WHITE, Horace Henry, lawyer; b. Opelousas, La., Feb. 7, 1864; s. Benjamin Franklin and Sallie Malone (Wynn) W.; B.A., Vanderbilt, 1886, LL.B., 1887; LL.D., Centenary Coll. of La., 1926; m. Fannie Andrews Blythe, Dec. 27, 1887; children—Richard Franklin, Ellen Blythe (wife of P. K. Rand, M.D.), Willie Wynn, Horace Manly, Julia Blythe, Ariail Culver, Manie Hatton (Mrs. P. J. Johnson), Robert McLin, Frances Margaret. Admitted to La. bar, 1887, and began practice at Alexandria; mem. White, Holloman & White; mem. La. State Constl. Conv., 1898, 1921; pres. State Bd. of Edn., La., 1927-41. Trustee Vanderbilt U. Pres. Legal Advisory Bd. of Rapides Parish, World War. Mem. Kappa Alpha (Southern; ex-chief officer). Mason, Odd Fellow. Democrat. Mem. Unification Commn. M.E. Ch., S. Author: White's Analytical Index, 1907, 1912; White's Notarial Guide, 1924 (4 edits.); White's Louisiana Land Laws, 1926. Home: 1806 S. Lee St. Office: Guaranty Bank Bldg., Alexandria, La.*

WHITE, Howard Alexander, newspaper editor; b. Millersburg, O., Jan. 23, 1898; s. Charles Raymond and Bertha (Mast) W.; student U.S. Naval Acad., 1918-20, Ohio State U., 1922-23; m. Ruth Young, May 30, 1925. Began as newspaper reporter, 1925; with Columbus (O.) Dispatch, 1925-26; U.S. Consular Service at Plymouth, Eng., 1926-27, at St. Michales, Azores, 1927; with London bur. of North Am. Newspaper Alliance, 1927-28; with Ohio State Jour., Columbus, 1928-32; became pres. Star Co., Inc., and editor Columbus (O.) Star, 1932. Now serving as lt., U.S.N.R. Clubs: Rocky Fork Headley Hunt (Columbus). Address: U.S.N.R., Florianapolis, Brazil.*

WHITE, Hugh Vernon, prof. of religion; b. Kern County, Calif., Jan. 24, 1889; s. Alex and Dora (Stewart) W.; A.B., U. of Calif., 1917; B.D., Pacific Sch. of Religion, 1917, D.D., 1931; S.T.M., Harvard Divinity Sch., 1919; D.D., Coll. of the Pacific, 1931; Ph.D., Stanford U., 1935; m. Mabel Wright, July 31, 1912; children—Malcolm Vernon, Barbara Helen, Nina Jeanne. Ordained ministry Disciples of Christ Ch., 1910; student pastorates in Calif. and N.H., 1910-19; pastor Kahului Ch., Maui, Hawaii, 1919-20, 1st Christian Ch., Honolulu, 1920-23, First Congl. Ch., Stockton, 1923-31; lecturer in logic, Coll. of the Pacific, 1926-31; asst. in philosophy dept., Stanford U., summer 1930; special lecturer Pacific School of Religion, spring quarter 1939; spl. lecturer Andover-Newton Theol. Sch., 1939-40; lecturer in theology and philosophy of Religion, 1940-41, asso. prof., 1942-44, Prof. of Christian theology and World Christianity, Pacific Sch. of Religion, since 1944. Sec. Am. Bd. of Commrs. for Missions, 1931-44. Mem. Am. Theological Assn. Clubs: Kiwanis (Stockton, Calif.); Fortnightly, Winthrop (Boston). Author: A Theology for Christian Missions, 1937; Christian Social Action, 1937; A Working Faith for the World, 1938; One Gospel for Mankind, 1939; Christianity Confronting War, 1939. Home: 20 Crystal Way, Berkeley 8. Office: 1798 Scenic Av., Berkeley 4, Calif.

WHITE, Ike D., lawyer; b. La Vaca County, Tex., Apr. 26, 1867; s. James and T. Paralee (Close) W.; student Liberty Hill Normal and Business Coll., 1883-87; LL.B., Vanderbilt U., 1891; m. Susie Taylor, July 5, 1893. Admitted to Tex. bar, 1891; in practice at Burnet, Tex., 1891-1909; partner Cochran & White, Austin, Tex., 1909-14; sr. mem. of firm White, Taylor & Chandler, Austin, since 1941; gen. atty. Austin Transit Co. since 1909; dir. Austin Nat. Bank. County judge, Burnet County, Tex., 1898-1904. Democrat. Methodist Episcopalian. Mason (Scottish Rite, Shriner). Address: 4108 Av. H., Austin, Tex.*

WHITE, Isaac Davis, army officer; b. Peterborough, N.H., Mar. 6, 1901; s. Daniel Mansfield and Minnie (Osgood) W.; B.S., Norwich U., Northfield, Vt., 1922; grad. Cav. Sch., troop officers course, 1928. Command and Gen. Staff Sch., 1939; m. Julia Cotton, June 14, 1928. Commd. 2d lt., U.S. Army, 1923, and advanced through the grades to brig. gen., 1944. Decorated Legion of Merit with oak leaf cluster, Silver Star, Bronze Star, European-African Medal with 6 bronze stars, Am. Defense Medal. Mem. U.S. Cav. Assn., S.A.R., Phi Kappa Delta. Home: Peterborough, N.H. Office: War Dept., Washington 25, D.C.

WHITE, Jacob Lee, clergyman; b. Forsyth County, N.C., Sept. 6, 1862; s. Jacob and Martha Ellen (Grubbs) W.; prep. edn. Shelby (N.C.) Acad.; A.M., Wake Forest (N.C.) Coll., 1886; D.D., Mercer U., 1898, Wake Forest, 1900; hon. LL.D., John B. Stetson Univ., 1934; m. Dovie Zulia Poston, Sept. 22, 1886; children—Lee McBride, Hubert Taylor, Sarah Mabel (dec.), William Royall, James Livingston, Charles Marion, Russell Conwell, Edward Poston, Martha Elizabeth (Mrs. R. E. Kunkel). Ordained ministry Bapt. Ch., 1884; pastor successively First Ch., Raleigh, Durham, Asheville, N.C., Macon, Ga., Greensboro, N.C., Central Ch., Memphis, Tenn., Tabernacle, Atlanta, Ga., until 1916, First Ch., Miami, Fla., 1916-Apr. 1936; has received into membership of First Ch. more than 4,000; accepted pastorate of First Bapt. Ch., Madison, Fla., March 1938; retired as honorary pastor, Nov. 1940; now conducting Bible Conferences; conductor of Southern Bible Conf., Miami, since 1918. Chaplain 2d Regiment, Georgia Vols., Spanish-American War; camp pastor, Miami, World War, also chmn. Home Service Committee Am. Red Cross. Trustee Mercer U., Bessie Tift Coll., Stetson U.; v.p. Foreign Mission Bd., Southern Bapt. Conv., 20 yrs.; mem. State Bd. Missions of Fla., 1916-27; pres. Fla. Bapt. State Conv., 1924-26. Democrat. Author of many published sermons and addresses; widely known as evangelist and orator. Home: 27 N.W. 47th St., Miami, Fla.*

WHITE, James A., anti-saloon leader; b. Bloomfield, Muskingum County, O., Oct. 13, 1872; Alexander H. and Christena (Hammond) W.; B.Pd., Muskingum (O.) Coll., 1898, B.S., 1905, M.S., 1906; LL.B., Ohio Northern U., Ada, O., 1906; LL.D., Muskingum Coll., 1921, Ohio Northern U., 1921; m. Myrtle Grow, Dec. 1, 1917; children—Thomas A., Mary Virginia, Myrtle Jean, Marjorie Ruth. Began practice of law at Barnesville, Ohio, 1900; mayor of Barnesville, 4 terms, 1898-1906, also justice of the peace, and mem. Bd. of Edn.; now U.S. referee in bankruptcy, Columbus Dist. Pres. White Cross Hosp. Assn., Colored Rescue Mission (both Columbus); pres. bd. trustees Muskingum Coll., New Concord, Ohio. As mayor of Barnesville led attack with axes upon "blind tigers," and started the movement that later helped to place Ohio in the dry column; supt. Ohio Anti-Saloon League since 1915; leader in 5 state-wide elections to vote Ohio dry. Prosecuted about 250 saloon cases yearly for 10 yrs. up to 1919. Apptd. mem. Industrial Commn. of O., for 6 yr. term, Dec. 26, 1939. Republican. Lay del. to Gen. Conf. M.E. Ch. 4 times. Mason (32°, K.T., Shriner), K.P. Home: 44 12th Av. Office: 44 E. Broad St., Columbus, O.

WHITE, J(ames) Andrew; b. New York, N.Y., Aug. 8, 1889; s. Robert Triplett and Jennie (Scott) W.; ed. DeWitt Clinton High Sch., and Trinity (chapel), New York, N.Y.; m. Valerie Valentine, 1912; 1 dau.—Valerie; m. 2d, Katharine Titus, 1928; m. 3d, Katherine Moore Alexander Oct. 18, 1935; children—James Andrew, Blair Adams. Editor Wireless News, 1911, Ocean Wireless News, 1912-23; editor and pub. The Wireless Age, 1912-23; v.p. and gen. mgr. Wireless Press, Inc., 1920-23; editor and pub. Eastchester Citizen-Bulletin, 1916-25; New York corr. London Times, 1923-24; v.p. and dir. gen. broadcasting Radio Corp. of America, 1921-23; pres. Cheltenham Cabinet Makers, Inc., Asso. Radio Cabinet Mfrs., 1923-25; v.p. Haynes-Griffin Radio Service, Inc., 1923-25; pres. Columbia Broadcasting System, Inc., 1927-30; pioneer in radio sports announcing. Author: Practical Aviation, 1918; Mr. Whittle Invents the Airyoplane, 1938; House of a Thousand Strangers, 1939; The Rolling Wheel, 1939. Compiled; Military Signal Corps Manual, 1917; Amateur Wireless Stations, 1916. Contbr. to mags.; screen writer; author of book and lyrics of "Tell A Vision," musical comedy produced 1931. Editor: Horizon Magazine, 1941. Home: 6617 Iris Drive, Hollywood, Calif. Office: 3341 Griffith Pk. Blvd., Los Angeles, Calif.*

WHITE, James Dugald, investment banker; born Kearney, Neb., May 7, 1889; s. James Gilbert and Kathleen Victoria Maud (Mullon) W.; A.B., Cornell U., 1911; m. Dorothy Owen, May 4, 1912. With Engineering Securities Corp., New York, 1911-15; mem. Hemphill, White & Chamberlain, 1915-19; v.p. J. G. White & Co., 1919-30, pres. since 1930; dir. The J. G. White Engineering Corporation, New England Concrete Pipe Corporation, Foreign Light & Power Co., General Reinsurance Corp., North Star Reinsurance Co., Am. Yugoslav Electric Co., Internat. Public Service Co., Kirchofer & Arnold, Inc. Voting trustee Industrial Brownhoist Corp. Mem. S.R., Delta Phi. Served as captain infantry, U.S. Army, 1917-19. Clubs: University, Cornell, City Mid-Day (New York); Bay Head (N.J.) Yacht; Manasquan River Golf (Brielle, N.J.). Home: 463 Main Av., Bay Head, N.J. Office: 37 Wall St., New York 5, N.Y.*

WHITE, James Norman, investment counsel; b. Holderness, N.H., July 8, 1899; s. Hinton and Annie F. (Mudgett) W.; A.B., Harvard, 1921; m. Frances A. Richardson, Jan. 18, 1935. Employed by Scudder, Stevens and Clark, 1921-27, admitted to partnership, 1927, partner since 1927. Pvt. U.S. Army, 1918; capt., Mass., State Guard, Nov. 20, 1944. Pres. Scudder, Stevens and Clark Fund, Inc., Third Investment Counsel Corp. Dir., Fiduciary Trust Co. of Boston, Haskins Laboratories. Former dir. Little House (settlement), South Boston; treas. Am. Epilepsy League, Inc. Clubs: Somerset, St. Botolph (Boston); Dedham Country and Polo, Harvard (New York). Home: Elm St., Medfield, Mass. Office: 10 Post Office Sq., Boston, Mass.

WHITE, J(ames) S(amuel), furniture mfr.; b. Mebane, N.C., June 3, 1877; s. Stephen Alexander and Mary Jane (Woods) W.; prep. edn., Bingham Mil. Coll.; A.B. Univ. of N.C., 1896; m. Mary G. Carter; children—Stephen Alexander, Mrs. Carolyn Carter Garber, Mrs. Marion Millender Gleason, Mrs. Elizabeth White Lawson. Pres. White Furniture Co., Mebane, N.C., since 1934; pres. Mebane Land & Improvement Co., dir. Security Life and Trust Co., Southern Furniture Exchange Bldg. Rep. nominee for lt. gov. of N.C., 1936; del. Rep. Nat. Conv., 1936, 40, 44; mem. Com. of 100 on Rep. Program, 1938 (exec. com.). Mem. Nat. Econ. League. Del. Presbyn. Gen. Assembly, 1915, 1934; moderator Orange Presbytery, 1934. Trustee Flora McDonald Coll., 1932-38. Mem. Alpha Tau Omega (nat. vocational dir.). Elder Presbyterian Church since 1907. Club: Kiwanis. Home: Mebane, N.C.

WHITE, James Watson, ophthalmologist; b. Dutchess County, N.Y., July 3, 1876; s. Richard Watson and Sarah Celina (Myers) W.; prep. edn. Mt. Beacon Mil. Acad., Beacon, N.Y.; M.D., Albany Med. Coll., 1905; m. Margaret G. McClellan, Sept. 22, 1909; 1 dau., Betty. Teacher, Dutchess County, N.Y., 5 years; gen. practice of medicine, New York State, 1905-13, limited to ophthalmology since 1913; asso. prof. clin. ophthalmology, N.Y. Post Grad. Med. Sch. and Hosp., 1934-38, asso. prof. ophthalmology, 1938-39, prof. and dir. of service since 1939. Mem. N.Y. Acad. of Medicine, A.M.A., N.Y. State and County med. socs., Am. Ophthal. Soc., N.Y. Ophthal. Soc., Nu Sigma Nu. Presbyterian. Mason. Clubs: Montclair Golf. Home: 27 S. Fullerton Av., Montclair, N.J. Office: 15 Park Av., New York, N.Y.

WHITE, Jay H., state dir. Selective Service; b. Carson City, Nev., Nov. 1, 1875; s. George Washington and Grazella (McQuarters) W.; student U. of Nev., 1891-93; married Rose E. White, Dec. 24, 1902 (died Jan. 31, 1934); children—Faith Lucille (Mrs. John B. House), Carol Daisy (Mrs. Fred F. Parker), Dorothy Ella (Mrs. Carleton Lee Bossieux), Rosezella (Mrs. Chester J. Parker), Gertrude Atala (Mrs. George T. Myers). Admitted to Nevada bar, 1898, and practiced in Hawthorne, Nev., 1898-1927; United States postmaster, Hawthorne, 1907-13; county clerk, Mineral County, Nev., 1913-16, district attorney, 1917-26; secretary to governor of Nevada and ex-officio adjutant gen. Carson City, Nev., 1927-35, adj. gen. of Nev. since 1935. Mem. Nev., Am. bar assns., Brotherhood Locomotive, Firemen and Engine Men, K.P., Woodmen of the World. Home: 102 Henry St., Carson City, Nev.

WHITE, John, chemist; b. Poolesville, Md., Feb. 24, 1866; s. Joseph and Ann (Viers) W.; A.B., Johns Hopkins, 1888, A.M., Ph.D., 1891; studied Leipzig and Zürich; m. Sarah White, June 14, 1904. Instr. chemistry, Cornell U., 1891-93, U. of Neb., 1893-97; adj. prof. chemistry, 1897-1900, prof., 1900-03, prof. and head of dept. 1903-36, Rose Poly. Inst., vice-pres., 1911-19 and 1931-36, acting pres., 1916-17, 1919-21, dean, 1921-23; retired, 1936. Mem. Research Com. of Ind. State Council of Nat. Defense, World War. Director Union Hospital, Terre Haute; mem. board mgrs. Rose Poly. Institute. Fellow A.A.A.S.; mem. Am. Chem. Soc., Soc. for Promotion of Engring. Edn., Beta Theta Pi, Alpha Chi Sigma, Sigma Xi. Democrat. Episcopalian. Author: Qualitative Analysis, 1901; also numerous scientific articles in tech. publs. Home: 2235 N. 10th St., Terre Taute, Ind.

WHITE, J(ohn) Campbell, religious educator; b. Wooster, O., Mar. 31, 1870; s. John May and Martha Ann (Campbell) W.; B.A., U. of Wooster, 1890, M.A., 1893; LL.D., Ursinus, 1915; m. Kate Pollock, July 4, 1893; children—Ralph Pollock, Hubert Campbell, Edith Winifred, Martha Louise, Margaret Elizabeth. Nat. Coll. sec., Y.M.C.A., 1890-91; traveling sec. Student Vol. Movement of U.S. and Can., 1891-92; gen. sec. Y.M.C.A., Calcutta, India, 1893-1903; sec. Ways and Means Com. U.P. Ch., 1903-06; gen. sec. of Laymen's Missionary Movement, U.S. and Can., 1907-15; pres. Coll. of Wooster, 1915-19; dir. life work dept. Interchurch World Movement, 1919-20; v.p. The Biblical Sem. in New York, 1920-27; gen. sec. The Ch. League, N.Y. City, 1927-30; pastor West 44th St. United Presbyn. Ch., N.Y. City, 1930-42, First United Presbyn. Ch., Mansfield, O., since 1942. Acting pres. The Biblical Sem. in New York, Sept. 1938-Aug. 1939. Author: Missions and Leadership, 1915. Home: 91 Lind Av., Mansfield, O.

WHITE, John Campbell, diplomat; born of Am. parents, London, Eng., Mar. 17, 1884; s. Henry and Margaret (Rutherfurd) W.; A.B., Harvard, 1907; student Harvard Law Sch. 1 yr.; m. Elizabeth Moffat, Apr. 9, 1921; 1 dau., Margaret Rutherfurd Bennett. With St. Paul Pioneer-Despatch, 1909, Baltimore Sun, 1910-13; sec. of Legation and consul gen., Santo Domingo, 1914-15; assigned to Petrograd, 1915, to Athens, 1916, to Tokio, 1917, to Bangkok, 1918, to Warsaw, 1919, to Dept. of State, 1920, then successively at Caracas, Prague, Riga (counselor of Legation, 1925), again at Dept. of State, Washington, 1927-28; counselor of Embassy, Buenos Aires, 1928-33; apptd. counselor of Embassy, Berlin, 1933, consul gen. at Calcutta, India and Kabul, Afghanistan, 1935; served as chargé d'affaires at several posts; foreign service officer 1st class, July 24, 1930; diplomatic agent and consul gen. at Tangier, 1940; became minister to Haiti, 1940, ambassador, Apr. 1943-Feb. 1944; ambassador to Peru, Feb. 26, 1944-July 1945. Mem. Am. Geographical Society, Maryland Hist. Soc., Alpha Delta Phi. Clubs: Maryland (Baltimore); Knickerbocker (New York); Metropolitan (Washington); Travelers (London). Address: State Department, Washington, D.C.

WHITE, John Chanler, bishop; b. Laurens County, S.C., May 21, 1867; s. Thomas Grimke and Martha Phoebe (Edings) W.; desc. Gen. Francis Marion and John C. Calhoun, and g.s. John Blake White, artist; A.B., St. Stephen's Coll., Annandale, N.Y., 1888; grad. Gen. Theol. Sem., 1891; D.D., St. Stephen's; S.T.D., Gen. Theol. Sem.; m. Katherine Dresser, September 10, 1891; children—Thomas Dresser (brig. general U.S. Air Force), Katherine Virginia (American Red Cross). Deacon, 1891, priest, 1892, P.E. Ch.; rector St. Paul's Church, Rantoul, Illinois, and St. Thomas' Ch., Thomasboro, Ill., 1891-93; chaplain and private sec. to Bishop Seymour, Springfield, with charge of Christ Ch., Waverly, Ill., 1893-97; rector Holy Trinity Ch., Hartwell, O., 1898-1900, St. Paul's Ch., East St. Louis, Ill., 1900-09; gen. missionary, Diocese of Springfield, 1909-16; rector Trinity Ch., Lincoln, Ill., 1916-24; elected bishop of Springfield, Feb. 19, 1924; consecrated 4th bishop of Springfield, May 14, 1924. Maj. chaplain U.S.R. Mem. Sigma Alpha Epsilon. Democrat. Mason (32°, K.T.). Club: Country. Home: Bishop's House, 821 South Second St., Springfield, Ill.*

WHITE, John Roberts; b. Reading, England, Oct. 10, 1879; s. Sydney Victor and Elizabeth (Roberts) W.; ed. pvt. schs.; Asso. of Arts, Oxford U., 1896; m. Fay Kincaid, Sept. 13, 1910; 1 dau., Phyllis Conway. Served in Greek Fgn. Legion, in battles of Milouna Pass, Pharsala, Domokos, etc., 1897; in British Columbia and Alaska salmon fishing, and with White Pass & Yukon Ry., 1897-99; 4th U.S. Inf., 1899-1901; Philippine Constabulary, 2d lt., 1901, col., Feb. 14, 1914; retired for physical disability in line of duty, Dec. 31, 1914. Supt. Iwahig Penal Colony, 1906-08; actg. gov. Agusan Province, P.I., 1911. Field service against insurgents in Cavite, Negros, Zamboanga, Cotabato, Jolo, etc. Medal for valor at Bud Dajo, Jolo, 1906 (severely wounded); hon. mention for rescuing drowning man, Iloilo, 1909. In Austria, Germany, Switzerland and Scandinavian countries for Am. Red Cross and Rockefeller Foundation, 1916-17. Candidate, R.O.T.C., Ft. Myer, Va., May-June 1917; commd. maj. adj. general R.C., May 27, 1917; promoted lt. col., Signal Corps, U.S. Army, Jan. 17, 1918. Qualified as pilot, Air Service, Mar. 1918; passed R.M.A. tests, Apr. 1918; A.E.F., France, 1918; dep. provost marshal gen., A.E.F., and provost marshal of Paris after Armistice; ranger and chief ranger, Grand Canyon Nat. Park, 1919-20; supt. Sequoia and Gen. Grant Nat. Parks, 1920-33; supt. Sequoia Nat. Park and Death Valley Nat. Monument, 1933-38, also supt. of Cabrillo Nat. Monument; chief of operations, Nat. Park and Kings Canyon Nat. Park, 1943. Episgion 3, Nat. Park Service, Santa Fe, N.M., 1940; dir. Region 4, San Francisco, 1941, supt. Sequoia Nat. Park and Kings Canyon Nat. Park, 1943. Episcopalian. Clubs: Philippine, Adventurers of New York (hon.), Sierra, Cosmos (Washington, D. C.). Author: Bullets and Bolos, 1928; Big Trees (with Walter Fry), 1930; also articles on Philippines and nat. parks. Address: Sequoia National Park, Calif.

WHITE, John Turner, judge; b. Greene County, Mo., Apr. 22, 1854; s. William and Margaret (Fry) W.; A.B., with highest honors, Drury Coll., Springfield, Mo., 1878, A.M., 1881, LL.D., 1918; m. Mary Hackney Jones, Oct. 11, 1883; children—Warren Lee, Mrs. Edith Margaret Reed, John Turner. Admitted to Mo. bar, 1882, and began practice at Springfield; mem. Thrasher, White & McCammon, 1887, until Thrasher retired, 1895; practiced with McCammon until 1902, then alone. Reporter St. Louis Court of Appeals, 1902-07; commr. Supreme Court of Mo., 1917-23; settled in Jefferson City, 1917; asso. justice Supreme Court of Mo., 1923-33; now retired. Trustee Drury Coll., 1908-19. Democrat. Mem. Christian (Disciples) Ch. Mason. Club: Country (Jefferson City). Wrote opinion on constitutionality of zoning ordinance of St. Louis which attracted wide attention, also The Cause of the Crime Wave, pub. by Mo. State Bar Assn. Home: 909 S. Fremont Av., Springfield, Mo.

WHITE, Jonathan W(inborne), soil research chemist; b. Greenville, N.C., Mar. 28, 1883; s. Jonathan and Laura Milton (Hudgins) W.; B.S., in chemistry, N.C. State Coll., 1903; M.S. in agrl. chemistry, U. of Ill., 1912; m. Helen Frances Smith, Jan. 1, 1916; children—Jonathan Winborne, Helen Frances, Harry Donald, Philip Louis. Dye chemist, 1903-05; mine chemist, 1905-06; asst. chemist Pa. Agrl. Expt. Station, 1906-12; soil research chemist, Pa. State Coll., 1912-20, prof. soil tech. since 1920. Mem. Am. Soc. Agronomy, Acacia, Phi Kappa Phi, Gamma Sigma Delta, Phi Lambda Upsilon, Sigma Xi, Alpha Zeta. Elected first research lecturer, Pa. State Coll. (research award). Democrat. Methodist. Mason. Contributor on soil science to Jour. Am. Soc. Agronomy, etc.; author of agrl. bulls. Home: 524 S. Allen St., State College, Pa.*

WHITE, Joseph Hill, sanitarian; b. Milledgeville, Ga., May 4, 1859; s. Edward J. and M.A. (Hill) W.; pvt. and high schs.; M.D., Coll. Phys. and Surg., Baltimore, 1883; m. Emily H. Humber, Jan. 8, 1885; children—Emily H. (Mrs. R. A. Herring), Mary Roberta, Josephine H., Joseph H. Entered U.S. Marine Hosp. Service (since changed to U.S. Pub. Health Service), Oct. 2, 1884; passed asst. surgeon, Oct. 1887; surgeon, Aug. 1898; detailed to asst. surg.-gen., in charge of service quarantine div., 1899-1903; senior surgeon, 1915; asst. surgeon gen., 1920; first chmn. National Leprosy Commn. Lecturer on hygiene and tropical diseases, University of Alabama, 1903-05. Sanitary work as quarantine officer, 1885-91; in charge of smallpox epidemic in Southern Ga., 1891; sanitary rep. of U.S. at Hamburg during cholera epidemic, 1893; inspecting quarantine officer from Norfolk to Jacksonville, 1894; in charge smallpox epidemic, Key West, Fla., 1896, yellow fever epidemics in La. and Miss., 1897-98; inspected the troops returning from Cuba, 1898; eliminated the yellow fever out-break at Soldiers' Home, Hampton, 1899; disinfected San Francisco after plague, 1900; given full control by nat., state and city authorities to stamp out yellow fever epidemic, New Orleans, 1905 (epidemic fully started—wiped out before frost, for first time in history of yellow fever); dir. for Latin-America, Internat. Health Commn., 1914. On request of sec. of war was detailed to war service, July 1917, and served through the war as gen. insp. of anti-malarial work for army; commd. col., May 1918; eradicated epidemic of yellow fever in Guatemala, Sept. 1918; chief general inspector U.S.P.H.S., February 1919-23. Vice director International Sanitary Bureau, 1920-25, retired; member Yellow Fever Council since 1921. Lecturer on public health, U. of Tenn. Summer School, 1915-19, and Peabody Coll., Nashville, Tenn. Decorated Grand Officer of Order of Quetzal by Govt. of Guatemala for distinguished service with commendation by the president personally, Jan. 1943. Chmn. Section of Hygiene and Sanitary Science A.M.A., 1909; pres. Am. Soc. Tropical Medicine, 1911; hon. mem. Orleans Parish Med. Soc.; U.S. del. 6th Internat. Sanitary Conf., Montevideo, 1920. Pioneer proponent of total eradication yellow fever and director yellow fever campaigns for International Health Board in all Latin-America, 1921-27. Clubs: Mobile Round Table (hon. life); Egyptians (Memphis); Cosmos (Washington). Author of many papers on sanitary science. Contbr. to Nelson's System of Medicine, 1927-29. Home: 2955 Newark St., Washington, D.C.

WHITE, J(oseph) Warren, orthopedic surgery; b. Boston, Mass., Mar. 2, 1892; s. Dr. Herbert Warren and Elizabeth (Dudley) W.; grad. Roxbury (Mass.) Latin Sch., 1909; A.B., Harvard, 1913, M.D., 1917; m. Helen Angell, Aug. 18, 1917; children—Joseph Warren, Gilbert Angell. Interne Quiriqua Hosp. Guatemala 1915; became assistant surgeon, United States Navy, May 1917; served at sea, 1917-19; then student orthopedic surgery for 18 months; charge orthopedic service Chelsea Naval Hosp., 1921-23; resigned from U.S. Navy, 1923; private practice as orthopedic surgeon, Boston, 1923-24; orthopedic staff, Mass. Gen. Hospital, 1921-24; chief surgeon Shriners Hospital for Crippled Children, Honolulu, 1924-27; chief surgeon Shriners Hosp., Greenville, S.C., since 1927. Orthopedic surg. local base hosp. unit, U.S.P.H.S. Res. Chmn. tech. adv. com., div. for crippled children, State Bd. of Health, since 1936. Trustee Furman U. since 1938. Licentiate Am. Bd. Orthopedic Surgery; mem. Am. Orthopedic Assn., Am. Acad. Orthopedic Surgeons, A.M.A., Sec. Orthopedic Section, since 1944, S.C. State Med. Soc. (v.p. 1942-43), Southern Medical Association (councilor for S.C.), Southern Surgical Assn. Mason (Shriner). Clubs: National Torch, Orthopedic Forum, 39 Club, Aesculapian,

Contbr. to med. jours. Home: 2 E. Hillcrest Drive. Office: 206 E. North St., Greenville, S.C.

WHITE, Joshua Warren, physician; b. Charlotte County, Va., 1875; s. Capt. Joshua Warren and Bessie (Morton) W.; student Va. Polytech. Inst.; A.B., Hampden Sydney Coll., 1895; M.D., Med. Coll. of Va., 1901; m. Emily Fuller Johnston, 1911; children—Robert Johnston, Alan Johnston (Lt. (jg.) U.S.N.R.), Joshua Warren, Jr. (lt., U.S.N.R.). Surgeon oculist, Seaboard Air Line R.R., since 1939; chief Ophthalmological and Otolaryngological Dept., St. Vincent's Hosp., Norfolk, Va., since 1917 (past pres. med. staff); mem. visiting staff, Norfolk Gen. Hosp. Fellow, Am. Coll. Surgeons, Am. Acad. Ophthal. and Otolaryn., Am. Laryngological, Rhinological and Otological Soc.; Diplomate, Am. Bd. Ophthalmology, Am. Bd. Otolaryngology, Soc. Ex-House Surgeons, Manhattan Eye, Ear, Throat Hosp., Va. State Med. Soc. (past 1st v.p.), Norfolk Co. Med. Soc. (past pres.); mem. Assn. Seaboard Air Line Ry. Surgeons; hon. mem. Omicron Delta Kappa. Awarded Algernon Sydney Sullivan medallion; Served as chief, Ophthalmological Dept., Base Hosp. 90 (G.H.Q.), Chaumont, France, and as capt. U.S. Army Med. Corps, World War I. Presbyterian. Trustee Hampden-Sydney Coll., 1943, chmn. alumni fund, 1943 and reelected for 1944. Democrat. Contbr. many articles to medical journs. Home: 527 Fairfax Av. Office: 816 Medical Arts Bldg., Norfolk, Va.

WHITE, Lawrence Grant, architect; b. New York, N.Y., Sept. 26, 1887; s. Stanford and Bessie Springs (Smith) W.; A.B., cum laude, Harvard, 1907; diploma Ecole des Beaux Arts, Paris, France, 1913; m. Laura Astor Chanler, June 19, 1916; children—Frederick Lawrence Peter, Elizabeth Stuyvesant, Robert Winthrop, Alida Mary, John Chanler, Cynthia Margaret, Sarah Matilda, Ann Octavia. Began as architect, 1914; mem. McKim, Mead & White since 1919, now sr. partner. Principal works: Pa. R.R. Station, Newark, N.J.; 52 Wall Street, New York; Regimental Barracks, Governors Island, N.Y., Hotel National, Havana, Cuba; Girard Trust Co. Offices, Phila. Dir. Garden City Co., Hempstead Plains Co.; trustee Manhattan Eye, Ear and Throat Hosp., N.Y.; Am. Scenic and Historic Preservation Society; member Suffolk County Civil Defense Council, N.Y. Served as lt. (s.g.) U.S.N.R.F., World War I; naval aviator No. 176; naval aide to Pres. Wilson, 1919; commd. lt. (s.g.) U.S.N.R., Nov. 1942; now in active service. Decorated Chevalier of the Crown of Italy. Member American Institute Architects, Society Architects Diplomes by French Government, Phi Beta Kappa. Republican. Episcopalian. Clubs: Harvard, Century Assn. (New York); Nissequogue Beach (Smithtown, L.I.). Author: Sketches and Designs by Stanford White, 1920. Home: St. James, L.I., N.Y. Office: 101 Park Av., New York, N.Y.

WHITE, Lazarus, civil engr.; b. Rochester, N.Y., Feb. 26, 1874; s. Max A. and Ann (Lewine) W.; student New York U., 1892-93; C.E., Columbia U., 1897; m. Marie Emelin, June 23, 1904; children—Felicia Marie (wife of Dr. Hans Peter Gossman), Edward Emelin, Robert Emelin. Inspector U.S. Engrs., Key West, Fla., 1897-98; rodman, Pa. R.R., Jersey City, N.J., 1898-1900; asst. engr., Rapid Transit Commn., New York, 1900-06; div. engr., Bd. of Water Supply, New York, 1906-14; engr. Smith, Hauser & MacIsaac, 1914-19; pres. Spencer, White and Prentis, Inc., since 1919; pres. Pleasantville Construction Co.; mem. exec. com. Dry Dock Associates. Awarded Egleston medal, Columbia U., 1941. Dir. Am. Soc. of C.E., N.Y. Ethical Soc. (trustee); mem. Sigma Xi, Soc. for Ethical Culture, Am. Acad. Science, Am. Society for Testing Materials. Clubs: Engineers (New York); Columbia University, Faculty (Harvard U.). Author: Catskill Water Supply of New York City, 1911. Co-author: (with E. A. Prentis) Modern Underpinning, 1917; Underpinning, 1929; Cofferdams, 1940. Contbr. to mags. Home: 28 Pryer Lane, Larchmont, N.Y. Office: 10 E. 40th St., New York, N.Y.*

WHITE, Lee A., journalist; b. Flint, Mich., Nov. 23, 1886; s. Elam Worden and Clara May (Johnson) W.; A.B., U. of Mich., 1910, A.M., 1911; hon. LL.D., Wayne U., 1936; m. Florence Elizabeth Baker, July 1, 1912 (died 1943); children—Walton Stoddard, Elizabeth Laverack; m. 2d, Lt. Comdr. Hazel Benjamin Reavis, United States Coast Guard Res. (W), Mar. 17, 1945. Served successively as reporter, feature writer, copyreader, and editor extra editions, Detroit News, 1911-14; asst. prof. journalism, U. of Wash., 1914-17, head of dept., 1916-17; editor The Quill, 1915-20; mem. editorial staff Detroit News since 1917, dir. of public relations since 1936; asso. prof. rhetoric, U. of Mich., summer 1916; lecturer on journalism, U. of Mich., 1917-18, U. of Detroit, 1928; lecturer on advertising, Wayne Univ., since 1929; president of La Choy Food Products, Inc., 1922-41, chairman of the board, 1941-43 (company merged with Beatrice Creamery Co.). Member Birmingham Village Commission, 1928-31, City Charter Commission, 1932-33; mem. Mich. Commn. on Reform and Modernization of Govt., 1938-39; chmn. bd. of dirs. Cranbrook Sch.; dir. Kingswood School; trustee Cranbrook Acad. Art, Bloomfield Hills, Mich.; Student Aid Foundation of Mich.; dir. Detroit Council of Social Agencies; nat. dir. American Youth Hostels, Inc.; dir. Friends Detroit Pub. Library; mem. com. educational advisors Office War Information; mem. exec. com. Delinquency Prevention Council of Mich.; mem. bd. in control student publs., U. of Mich.; mem. University Press Club of Michigan (ex-pres.), Newspaper Group Special Libraries Assn., Soc. of Medalists, Sigma Delta Chi (nat. historian 1912-18; nat. pres. 1921-22). Clubs: American-Swedish (Detroit), Prismatic, Torch (local pres. 1931-34; internat. pres. 1938-39), Economic Detroit Golf (Detroit). Author: The Detroit News: 1873-1917—A Record of Progress, 1918. Editor: Ilhan New's When I Was a Boy in Korea, 1928. Co-author: Journalism in Wartime (symposium), 1943. Contbr. to encys. and periodicals. Home: 652 Brookside Drive, Birmingham, Mich. Office: Detroit News, Detroit 31, Mich.

WHITE, Lee McBride, clergyman; b. Raleigh, N.C., Aug. 9, 1887; s. Jacob Lee and Dovie Zulia (Poston) W.; A.B., Wake Forest (N.C.) Coll., 1908; grad. study, Cornell U., 1909-11, scholar in English, 1910-11; study Southern Bapt. Theol. Sem., Louisville, Ky., 1911-12; D.D., Stetson U., Deland, Fla., 1927; m. Jennie Lee O'Neal, Mar. 7, 1912; children—Virginia Slaton, Lee McBride, James Edward, Charles Russell, Harvey O'Neal, Anne Long. Asst. in English, Cornell U., 1909-10; instr. in English, Memphis (Tenn.) Univ. Sch., 1911-12; ordained ministry Bapt. Ch., 1913; pastor Byne Memorial Ch., Albany, Ga., 1st Bapt. Ch., Monroe, N.C., Shelby, N.C., Chester, S.C., Kinston, N.C., until 1925; pastor Riverside Bapt. Ch., Jacksonville, Fla., 1925-32, West End Church, Birmingham, 1932-36; founder White Sch. for Birth-Injured Children, 1936. Lecturer on religious education. Member Council of Defense, North Carolina, 1917-18; chmn., Chester County, Am. Red Cross, 1918-19; speaker for Liberty Loan and Am. Red Cross, World War. Dir. of refinancing campaign of Meredith Coll., Raleigh, N.C., 1924. Democrat. Mason (K.T., Shriner). Author: How to Know Yourself; also writer series of studies on psychology and religion. Contbr. to religious periodicals. Lecturer on child psychology. Address: 8801 4th Av., S (P.O. Box 1261), Birmingham, Ala.

WHITE, Leonard Dupee, polit. science; b. Acton, Mass., Jan. 17, 1891; s. John Sidney and Bertha Howard (Dupee) W.; B.S., Dartmouth, 1914, M.A., 1915; studied Clark U. and Harvard; Ph.D., U. of Chicago, 1921; m. Una Lucille Holden, June 17, 1916; 1 dau., Marcia Robinson. Instr. in govt., Clark Coll., Worcester, Mass., 1915-18; instr., later asst. prof. polit. science, Dartmouth, 1918-20; became asso. prof., prof. polit. science, U. of Chicago, 1920; now prof. pub. adminstrn. Guggenheim Fellow, 1927-28; mem. Chicago Civil Service Commn., 1931-33; mem. Civil Service Comm. and Central Statis. Bd., Washington, D.C., 1934-37; mem. President's Com. on Civil Service Improvement, 1939-41; v.p. Nat. Civil Service Reform League since 1939. Special investigator for Nat. Research Council (states relation div.), 1923, 25, Chicago Citizens Police Com., 1929-31; investigator Hoover Commn. on Social Trends, 1930-31. Mem. Permanent Commn. Congrès International des Sciences Administratives since 1923 (pres. Am. sect.); mem. Political Science Assn. (president 1944), Institut Internat. de Droit Public, Phi Beta Kappa, Delta Sigma Rho. Republican. Club: Quadrangle (Chicago, Ill.). Author: The Status of Scientific Research in Illinois, 1923; Evaluation of the System of Central Financial Control of Research in State Governments, 1924; Introduction to Study of Public Administration, 1926, revised edit., 1939; The City Manager, 1927; Prestige Value of Public Employment in Chicago, 1929; Further Contributions to the Prestige Value of Public Employment, 1932; Whitley Councils in the British Civil Service; Trends in Public Administration, 1933; Government Career Service, 1935; Politics and Public Service (with T. V. Smith), 1939. Editor: Civil Service in the Modern State, 1930; The New Social Science, 1930; Chicago, an Experiment in Social Sciences Research (with T. V. Smith), 1929; Future of Government in the United States, 1942. Editor in chief Public Administration Review, 1940-43. Home: 5626 Dorchester Av., Chicago, Ill.*

WHITE, Leslie Alvin, anthropologist; b. Salida, Colo., Jan. 19, 1900; s. Alvin Lincoln and Mildred (Millard) W.; student Louisiana State U., 1919-21; A.B., Columbia, 1923, A.M., 1924; student U. of Calif. at Los Angeles, summer 1923, Université de Dijon, summer 1924; New Sch. for Social Research, New York, 1922-24; Ph.D., U. of Chicago, 1927; m. Mary Augusta Pattison, Feb. 9, 1931. Instr. in sociology and anthropology, U. of Buffalo, 1927-28, asst. prof., 1928-30; asst. prof. anthropology, U. of Michigan, 1930-32, asso. prof., 1932-43, prof. since 1943, chmn. department anthropology since 1945; assistant prof. anthropology Univ. of Chicago summer 1931; guest lecturer Yenching U., Peiping, China, fall 1936. Curator of anthropology Buffalo Museum of Science, 1927-30. Leader ethnologic field party, Lab. of Anthropology, Santa Fé, N.M., 1932; made numerous field trips to Pueblo Indians, 1926-41. Served with U.S. Navy, 1918-19. Mem. Am. Anthrop. Assn. (pres. Central States branch 1939), Am. Folk Lore Soc. (treas. 1931; 2d vice pres. 1941-42), A.A.A.S., Michigan Acad. of Sci., Arts and Letters, Am. Assn. Univ. Profs., Phi Beta Kappa, Sigma Xi, Phi Sigma. Club: Research (Univ. of Mich.). Author: The Acoma Indians, 1932; The Pueblo of San Felipe, 1932; The Pueblo of Santo Domingo, New Mexico, 1935; The Pueblo of Santa Ana, New Mexico, 1942. Editor: Extracts from the European Travel Journal of Lewis H. Morgan, 1937; Pioneers in American Anthropology; The Bandelier-Morgan Letters, 1873-1883, 1940. Home: 2402 Vinewood Blvd., Ann Arbor, Mich.

WHITE, Luke Matthews, clergyman; b. Huntsville, Ala., Oct. 18, 1877; s. David Irvine and Lucy (Matthews) W.; B.A., U. of Va., 1902, M.A., 1902; D.D., Va. Theol. Sem., Alexandria, Va., 1905; m. Jane Tucker, June 27, 1905; children—Beverley Tucker, David Irvine, Luke Matthews. Ordained to ministry P.E. Ch., 1905; rector St. John's Ch., Warsaw, Va., 1905-06, Christ Ch., Pulaski, Va., 1906-10, St. Mark's Ch., Shreveport, La., 1910-16, St. Luke's Ch., Montclair, N.J., since 1916. Has resigned and will retire as Rector of St. Luke's, Dec. 31, 1945. Home: 48 Union St., Montclair, N.J.

WHITE, Lynn Townsend, clergyman, educator; b. Knoxville, Tenn., July 12, 1876; s. William Orlando and Letitia Dalton (Lynn) W.; B.A., Univ. of Tenn., 1897; sec. Southern Biblical Assembly, 1897; Y.M.C.A. sec., 4th Tenn. Vols., Spanish-Am. War, 1898; grad. Union Theol. Sem., 1901; studied Columbia Univ., 1900; D.D., Occidental Coll., Los Angeles, Calif., 1916; M.A., Columbia Univ., 1927; m. Mary A. Tarrant, Dec. 31, 1904; 1 son, Lynn Townsend. Ordained Presbyn. ministry, 1903; pastor Fall River Mills, Calif., 1903-05; superintendent ch. extension, Presbytery of San Francisco, Calif., 1906-08; pastor 1st Church, San Rafael, Calif., 1908-20; Margaret S. Dollar professor Christian Social Ethics, San Francisco Theological Seminary since 1920. Served as Y.M.C.A. sec. in France (5th Marines) Jan.-Dec. 1918. Awarded Croix de Guerre (French). Past chaplain, Grand Lodge of Calif., F.&A.M. Del. to Pan-Presbyn. Council, Cardiff, Wales, 1925; attended Inst. of Internat. Relations, Geneva, Switz., 1925; del. Presbyn. Ch. of U.S. at World Conf. on Christian Life and Work, Stockholm, Sweden, 1925; frequent commnr. to Gen. Assembly of Presbyn. Chs. of U.S.; chmn. com. on soc. edn. and action, Synod of Calif., since 1943; mem. commn. on worship, commn. on social service, Federal Council of Churches of Christ in America. Former chmn. sections on delinquency and industrial relations, Commonwealth Club of Calif. Mem. Phi Gamma Delta. Contbr. articles to religious periodicals. Mason. Clubs: Commonwealth of Calif., Meadow. Home: 265 Crescent Rd., San Anselmo, Calif.

WHITE, Lynn Townsend, Jr., coll. pres.; b. San Francisco, Calif., Apr. 29, 1907; s. Lynn Townsend and Mary Ann (Tarrant) W.; A.B., Stanford, 1928; M.A., Union Theol. Sem., N.Y., 1929; M.A., Harvard, 1930, Ph.D., 1934; m. Maude Catherine McArthur, Sept. 10, 1940; children—Lynn Townsend White, III; Catherine McArthur White. Instructor history, Princeton, 1933-37; assistant professor Stanford, 1937-40, prof., 1940-43; pres. Mills Coll. since 1943. Mem. Am. Hist. Assn., Mediaeval Academy America, History of Science Soc., Newcomen Soc. for History of Engring. and Tech., Inst. Pacific Relations, Pan American League, Nat. Council of Religion in Higher Edn., Calif. Hist. Soc., Commonwealth Club. Trustee, United Seamen's Service. Author: Latin Monasticism in Norman Sicily, 1938. Home: Mills Coll., Oakland, Calif.

WHITE, Lynne Loraine, corp. official; b. Kenwood Park, Ia., July 2, 1889; s. William and Mary (Sones) W.; Cedar Rapids (Iowa) High School, 1904; student Cedar Rapids Business Coll.; m. Cora Edna Shafer, June 28, 1912; 1 son, Lynne. Clerk, stenographer, chief clerk, C.,R.I.&P. Ry., 1904-18; became chief clk, Erie R.R. Co., 1918, v.p., 1936; pres. Pittston Co., 1936-38; pres. Northwestern Mining & Exchange Co. and dir. N.J.&N.Y. R.R. Co., 1936-40; v.p. Erie R.R. Co. and Chicago & Erie R.R. Co., 1938-40; chief operating officer Chicago & North Western Ry. Co., 1940-June 1944; v.p. operations C.,St. P.,M. & O. Ry. Co. since May 1942; v.p. operation, C. & N.W. Ry. since June 1944; dir. St. Paul Union Depot Co., Lake Superior Terminal & Transfer Ry. Co.; on leave as dir. transportation equipment div., WPB, 1943. Clubs: Chicago, Union League (Chicago), Skokie Country (Glencoe, Ill.); Rotary, Minnesota (St. Paul). Mem. Am. Branch Newcomen Soc. of Eng. Home: 92 Dell Place, Glencoe, Ill. Office: 400 W. Madison St., Chicago, Ill.

WHITE, Magner, writer; b. McKinney, Tex., July 31, 1894; s. Rev. Henry Oliver and Charlotte (Magner) W.; intermittent schooling, 1900-14; m. Laura Irene Batey, June 6, 1914 (divorced Jan. 9, 1940); children—Evelyn Grace (dec.), Breton Rayfield, Magner, Phyllis (Mrs. Harry C. Warner, Jr.), Patricia Irene, Charlotte Ada (dec.); m. 2d, Pauline Ristow, Feb. 1, 1941. Printer and typesetter, 1910-14; newspaper reporter, 1914-25; mag. staff writer, 1925-29; mng. editor El Paso (Tex.) Times, 1930-31; editor Sunday mag. sect. Los Angeles Times, 1932-33; asst. to editor San Diego Sun, 1933-35, editor, 1935-38; writer for The Saturday Evening Post, 1939-41; publicist, Metro-Goldwyn-Mayer, Culver City, Calif., 1943-44. Pulitzer prize award for best news story of the year, 1924. Republican. Club: Rowing (San Diego). Contbr. to nat. mags. and newspaper syndicates. Address: care Metro-Goldwyn-Mayer Studios, Culver City, Calif.

WHITE, Martin Marshall, prof. psychology; b. Kyle, Tex., Sept. 23, 1904; s. Martin Mullins and Jean (Carpenter) W.; A.B., U. of Tex., 1925, M.A.,

1926; Ph.D., U. of Chicago, 1930; m. Dorritt Stumberg, Sept. 5, 1928; children—Dorritt Jean, Marshall Kurt. Tutor dept. psychology, U. of Tex., 1924-25, instr., 1925-26; fellow dept. psychology, U. of Chicago, 1926-28; asst. prof. psychology, U. of Okla., 1928-30, U. of Ky., 1930-31, asso. prof., 1931-33, prof., since 1934, acting personnel dir., since 1942, acting asst. dean, Coll. Arts and Sciences, 1942-43, asso. dean, since 1944. Pres. Ky. Council for the Handicapped; mem. bd. dirs., Ky. State Mental Hygiene Assn. Mem. Fayette (Ky.) County Social Planning Council, Am. Psychol. Assn., Midwest Psychol. Assn., Psychometric Soc. Clubs: Kiwanis, Research (Lexington, Ky). Author: (with Dorritt S. White) A Laboratory Manual for Beginning Psychology, 1932. Home: 173 Cherokee Park, Lexington 1. Office: University of Kentucky, Lexington 29, Ky.

WHITE, Mastin Gentry, lawyer; b. Van Zandt County, Texas, Jan. 1, 1901; s. John Earl and Minnie Lou (Gentry) W.; LL.B., Univ. of Texas, 1927; LL.M., Columbia U., 1930; S.J.D., Harvard, 1933 (Brandeis research fellow); m. Marjorie Delight Perry, Mar. 2, 1929. Law clerk Texas Court of Criminal Appeals, 1925-27; asst. county atty. Smith County, Tex., 1927-30; asso. prof. law, U. of Tex., 1930-32; spl. asst. to U.S. atty. gen., 1933-35; solicitor U.S. Dept. Agr. since 1935, now on mil. leave of absence. Major, O.R.C.; on active duty since Mar. 28, 1942; promoted lt. col., Nov. 11, 1942, col., Jan. 31, 1943; with judge adv. gen.'s office, Washington, D.C., Mar.-Aug. 1942; overseas Brit. Isles, Aug.-Nov. 1942, N.Africa, Nov. 1942-Sept. 1943; now with Judge Advocate Gen.'s Office, Washington, D.C. Mem. American and Federal bar assns., Order of Coif, Alpha Tau Omega, Phi Delta Phi, Delta Sigma Rho, Alpha Psi Omega. Democrat. Methodist. Home: Tyler, Tex.; also 535 Cedar St., N.W., Washington 12, D.C.

WHITE, Miller G(rieve), army officer; b. Macon, Ga., July 28, 1895; s. Miller Grieve and Louise Helen (Brown) W.; m. Allen Jeff Doster, Mar. 18, 1920; children—Lt. Miller Grieve (Air Corps), Dorothy Jean, Robin Paul (dau.). Served as enlisted man, A.E.F., 42d Div., Apr. 1917-19; Ga. Nat. Guard since 1920; War Dept. Gen. Staff, 1937-42; brig. gen., Army U.S., 1942; maj. gen., 1943; asst. chief of staff, G-I, War Dept. Home: Fort Myer, Va.

WHITE, Nelia Gardner, author; b. Andrews Settlement, Pa., Nov. 1, 1894; d. John Adrian and Anna Amelia (Jones) White; student Syracuse, 1911-13, Emma Willard Kindergarten Sch., 1913-15; m. Ralph Leon White, Aug. 11, 1917; children—Ralph Gardner, Barbara Jane. Kindergarten teacher, Kenmore, N.Y., 1915-18. Author: Mary, 1925; Marge, 1926; And Michael, 1927; Jen Culliton, 1927; Joanna Gray, 1928; David Strange, 1928; Kristin, 1929; Tune in the Tree, 1929; Toni of Grand Isle, 1930; Hathaway House, 1931; Mrs. Green's Daughter-in-Law, 1932; This, My House, 1933; Family Affairs, 1934; The Fields of Gomorrah, 1935; The Heaths and the Hubbells, 1937; Daughter of Time, 1941; Brook Willow, 1944. Contbr. to leading mags. Home: R.F.D. 1, New Hartford, Conn. Address: care Brandt and Brandt, 101 Park Av., New York 17, N.Y.

WHITE, Newman Ivey, educator; b. Statesville, N.C., Feb. 3, 1892; s. James Houston and Harriet Moore (Ivey) W.; A.B., Trinity Coll. (now Duke U.), 1913, A.M., 1914; A.M., Harvard, 1915, Ph.D., 1918; m. Marie Anne Updike, Aug. 10, 1922. Instr. of English, Ala. Poly. Inst., 1915-16, prof., 1916-17; instr. of English, Washington U., 1918-19; prof. of English, Trinity Coll. (now Duke U.), since 1919. Established and conducted Durham (N.C.) Labor and Materials Exchange for Unemployed, 1933. Mem. board dirs. English Inst., 1939-42. Member Modern Humanities Research Assn., Modern Lang. Assn. Am., American Folklore Society, Phi Beta Kappa, Omicron Delta Kappa, Sigma Upsilon. Compiler and editor: An Anthology of Verse by American Negroes (with W. C. Jackson), 1924; American Negro Folk-Songs, 1928; The Best of Shelley, 1932; The Unextinguished Hearth, 1938; Shelley, 2 vols., 1940. Portrait of Shelley, 1945. Contbr. to professional mags. Home: 1003 Lamond Av., Durham, N.C.

WHITE, Orland Emile, geneticist; b. Sibley, Ia., Apr. 25, 1885; s. Henry Clay and Margaret Belle (Rush) W.; B.S., S.D. State Coll., 1909, M.S. in Botany, 1911; M.S. in Genetics, Grad. Sch. Applied Science, Harvard, 1912, Sc.D., 1913, Hilton scholar, 1911-12, Emerson scholar, 1912-13; m. Loto Rollinstall Underwood, July 28, 1913; children—Margaret Underwood, Prudence Wayne. With Yankton (S.D.) Nursery, 1904; research asst., S.D. State Coll. and Expt. Sta., 1909-10; instr. in botany, S.D. State Coll., 1910-11; lab. teaching asst. in botany, Radcliffe Coll., 1912, same in genetics, 1913, asst. curator of plant breeding, 1913-15; curator of plant breeding, Brooklyn (N.Y.) Botanic Garden, 1916-24, curator same and econ. plants, 1924-27; prof. agrl. biology and dir. Blandy Exptl. Farm, U. of Va., since 1927. Collaborator, U.S. Dept. Agr., 1915-18, 1919-23, aviation sect., War Dept., July-Dec., 1918; botanist, Mulford Exploration of Amazon Basin Expdn., 1921-22. Sec. Round Table Conf. Agr. and Population Increase, Inst. Politics (Williamstown), 1925. Mem. editorial bd. Am. Jour. Botany, 1920-21; editor genetics sect. Bot. Abstracts, 1922-26, plant genetics sect. Biol. Abstracts since 1927. Rep. of Brooklyn Botanic Garden on Inst. for Research in Tropical America, 1923-27; 2d v.p. John Burroughs Memorial Assn., 1925-28. Fellow A.A.A.S.; mem. Genetics Society of America, Va. Acad. of Science (chmn. biology sect. 1931), Washington Acad. Sciences, Am. Genetic Assn., Am. Soc. Naturalists, Bot. Soc. Am. (rep. for genetics 1928, chmn. Southeastern sec. 1943-45), Sigma Xi. Clubs: Explorers (New York); Harvard, Genetics (pres. 1944-45) (Washington). Contbr. to Am. Naturalist, Am. Jour. Botany, Am. Philos. Soc., also to Ency. Britannica, etc. Home: 1708 Jefferson Park Av. Address: Biology Bldg., University Sta., Charlottesville, Va.

WHITE, Orrin Augustine, artist; b. Hanover, Ill., Dec. 5, 1883; s. Albert Brown and Martha (Reynolds) W.; B.S., U. of Notre Dame, 1902; grad. Phila. Sch. Applied Art, 1906; m. Margaret E. Fitschen, Nov. 27, 1923; children—Martha Ann, Margaret Eleanor. Silver medal, San Francisco Expn., 1915, San Diego Expn., 1915; Henry Huntington landscape prize, Calif. Art Club, 1921. Prin. works: Sierra Peaks, Los Angeles Museum; Sunset Glow, Cleveland Museum. Served as 2d lt. engrs., Camouflage, World War. Republican. Catholic. Clubs: California Art, Pasadena Fine Arts. Home: 1205 Linda Vista Av., Pasadena, Calif.

WHITE, Paul Dudley, physician; b. Roxbury, Mass., June 6, 1886; s. Herbert Warren (M.D.) and Elizabeth A. (Dudley) W.; prep. edn Roxbury Latin School, Roxbury, Mass.; A.B., Harvard, 1908, M.D., 1911; grad. student Univ. Coll. Hosp. Med. Sch., London, Eng., 1913-14; m. Ina Reid, June 28, 1924; children—Penelope Dudley, Alexander Warren. Intern Mass. Gen. Hosp., 1911-13; study abroad as Harvard traveling fellow, in London, 1913-14, in Vienna, 1928-29; resident in medicine, Mass. Gen. Hosp., 1914-17, 1919-20; assistant in medicine, Mass. General Hospital since 1920; teaching fellow to lecturer on medicine, Harvard U. Med. Sch., since 1914; engaged in research, practice, and teaching, especially in the field of heart disease. Served as med. officer Base Hosp., No. 22, B.E.F., France, 1916, with A.E.F., France, 1917-19; med. officer, Am. Red Cross, Greece, 1919; honored by Greek decorations, 1919. Chmn. com. on cardiovascular disease Nat. Research Council. Mem. Am. Acad. Arts and Sciences, A.M.A., Am. Heart Assn. (past pres.), Royal Soc. Medicine (England), Cardiac Soc. of Great Britain and Ireland, also cardiological socs., of France, Mexico, Czechoslovakia and Argentina, Assn. Am. Physicians, Am. Clin. and Climatol. Assn., Am. Soc. Clin. Investigation, Am. Coll. Physicians, N. E. Heart Assn., Mass. Med. Soc., Aesculapian Club, Alpha Omega Alpha. Baptist. Clubs: Harvard (Boston); St. Botolph, The Country (Brookline). Author: Heart Disease, 1931, 3d edit., 1944; Heart Disease in General Practice, 1937; Electrocardiography in Practice (with Ashton Graybiel), 1941. Contbr. articles to jours. Home: 300 Woodland Rd., Chestnut Hill. Office: Mass. Gen. Hosp., Boston, Mass.

WHITE, Paul W., radio news dir.; b. Pittsburg, Kan., June 9, 1902; s. Paul Welrose and Anna (Pickard) W.; student U. of Kan., 1920-21, Columbia Coll., 1922; B.Litt., Columbia U. Sch. of Journalism, 1923, M.S., 1924; m. Margaret Miller; children—Joan, Toni Susanne. Reporter Pittsburg Headlight, 1918, Salina (Kan.) Jour., 1919; telegraph editor Kansas City Jour., 1920; reporter New York Evening Bulletin, 1924; contbr. New York Sunday World, 1924; staff corr. United Press, N.Y. City (editor United Feature Syndicate, 1 year), 1924-30; publicity dir. Columbia Broadcasting System, 1930-33; v.p. and gen. mgr. Columbia News Service, 1933-34; dir. of public affairs Columbia Broadcasting System (supervision of all Columbia news programs including war broadcasts) since 1934; asst. prof. of journalism, Columbia School of Journalism, since 1939. Mem. Delta Upsilon. Office: Columbia Broadcasting System, 485 Madison Av., New York, N.Y.

WHITE, Percival, marketing counselor; b. Winchendon, Mass., Jan. 8, 1887; s. Percival Wayland and Edith Frazar (Wheeler) W.; grad. Oahu Coll., Honolulu, T.H., 1904; post-grad. study same coll. 1 yr.; A.B., Harvard, 1909, A.M., 1910; research work, Lawrence Scientific Sch. (Harvard) and Mass. Inst. Tech., 1910; married; children—Matilda (Mrs. John W. Riley), Persis (Mrs. Albert Carl Koch), Nancy (Mrs. Edward Ball Cole), Jessica (Mrs. Thurston Bradford Sumner). Feature writer for the Denver Post and Boston Post, 1910-12; mng. dir. Percival White Engring. Works, mfrs. motor cars, Highbury, London, England, 1912-14; mgr. Percival White Engring. Works, East Milton, Mass., 1915-17; automobile expert to Ordnance Dept., U.S. Army, Rock Island Arsenal, Ill., 1917; master mechanic and mgr. mech. and maintenance depts., U.S. Gas Defense Plant, Long Island City, N.Y., 1918; dir. of development, and foreign rep. in Europe, Aluminum Mfrs., Inc. (Aluminum Co. of America), 1919-20; cons. in markets and market research Crowell Pub. Co., Internat. Mag. Co., Macfadden Publs., Ford Motor Co., Gen. Motors Corp. and 50 others, 1919-46, head business specialist, War Production Board, 1942; general manager, White Engineering Works, product developers, Stamford, Conn., 1946. Pres. Percival White, Inc., marketing counselors; pres. Market Research Corporation of America, New York, Chicago; mng. dir. Am. Econ. Foundation, 1935. Mem. President Hoover's Emergency Com. for Employment, 1930-31. Mem. Market Research Council, Am. Soc. Mech. Engrs., Soc. Automotive Engrs., Soc. Industrial Engrs., Am. Marketing Soc., Am. Statis. Assn., Mass. Soc. Mayflower Descendants, Inst. of Automobile Engrs. (London), Business Research Assn. of Great Britain (London, England). Clubs: Harvard (New York); Sunrise Flying (L.I.); Stamford (Conn.) Yacht. Author: Market Analysis, 1921; Motor Transportation of Merchandise and Passengers, 1923; Forecasting, Planning and Budgeting in Business Management, 1926, Business Management, 1926; Advertising Research, 1926; Scientific Marketing Management, 1927; Sales Quotas, 1929; How to Fly an Airplane, 1930; Marketing Research Technique, 1931. Co-author: Chain Stores, 1922; Merchants Manual of National Retail Dry Goods Assn., 1923; Marketing Practice, 1924; Gliding and Soaring, 1931. Home: Stamford, Conn. Office: 444 Madison Av., New York, N.Y.

WHITE, Ray Bridwell, clergyman, educator; b. Morrison, Colo., Aug. 24, 1892; s. Kent and (Mollie) Alma (Bridwell) W.; A.B., Columbia, 1917; A.M., Princeton, 1921; D.D., Alma White College, 1928; student U. of Denver (leave of absence from Columbia Univ.), 1915-16; m. Grace Eaton Miller, Aug. 29, 1916. Ordained ministry Pillar of Fire Ch., 1913; nat. officer of the ch. since 1918, also a teacher, an editor of publications, v.pres. Pillar of Fire of New Jersey, v.pres. and sec. Pillar of Fire Corporation, Colo.; pres. Belleview Jr. (formerly Westminster) Coll. and Bible Sem., Colo., since 1921; pres. Zarephath Bible Sem.; co-mgr. and broadcaster radio stations WAWZ and KPOF. Founder Collegiate Legion of Honor. Republican. Author: The King's Message (sermons), 1916; The Doctrines and Discipline of the Pillar of Fire Church, 1918; A Challenge from the Pulpit (sermons), 1920; The Legend of Manitousa, Hank, Poems and Sketches, 1926; By What Authority, or Why the Pillar of Fire, 1928; The Truth Concerning Infallible Popes, 1929; The Trail of the Desert Sun, 1931; The Plaster of Paris Christ, 1933; (with Arthur K. White) A Toppling Idol—Evolution, 1933; The Book of God, 1935; Pulpit and Pen (sermons, lectures, essays), 1937; Eternal Security Insecure—or The Heresy of Once in Grace Always in Grace, 1939, rev. edit., 1940; The Acts of the Bolshevists versus the Acts of the Apostles (serial), 1944. Address: 1845 Champa St., Denver, Colo.; and Zarephath, N.J.

WHITE, Raymond Baird, lumber mfr.; b. Grandin, Mo., Mar. 18, 1889; s. John Barber and Emma (Siggins) W.; student U. of Wis., 1909-12; A.B., Cornell U., 1913; m. Helen Carroll, June 7, 1924; children—John Barber, William Nicholas. Began in retail lumber business at Newark, O., 1915; asst., later mgr. Exchange Sawmills Sales Co., 1920-22, pres. and gen. mgr. since 1922; dir. Fidelity Nat. Bank, 1923-31; pres. Forest Lumber Co., R. B. White Lumber Co., White Grandin Timber Co.; v.p. Mo. Lumber & Mining Co., Grandin Coast Lumber Co., Ouachita & Northwestern R.R. Co.; treas. and dir. Louisiana Sawmill Co.; sec. and dir. Louisiana Long Leaf Lumber Co., La. Central Lumber Co.; dir. Ouachita & Northwestern R.R. Co., White Dulany Co., Gallatin Valley Milling Co., Fisher-White-Henry Co. Mem. bd. of dirs. Nat. Lumber Mfrs. Assn. and Am. Forest Products Industries, Inc. Dir. Southern Pine Assn. Served with Aircraft Bur., U.S. Army, 1918. Republican. Conglist. Clubs: Kansas City, University, Kansas City Country; Newport Yacht (Newport Beach, Calif.); St. Francis Yacht (San Francisco). Home: 5735 Ward Parkway. Office: 1111 Long Bldg., Kansas City, Mo.*

WHITE, R(euel) Clyde, professor public welfare; b. Center Point, Texas, January 23, 1894; s. William Baker and Susan Frances (Riley) W.; A.B., U. of Tex., 1917, A.M., Columbia U., 1922, Ph.D., 1928; diploma, Union Theol. Sem., 1922; m. Virginia Katherine Kann, Sept. 20, 1941; children—Frances Earle, William Clyde. Asso. prof. rural institutions, Tex. A. and M. Coll., 1923-25, prof. rural sociology, 1925-26; asso. prof. sociology, Ind. U., 1927-30, prof. sociology and dir. of social research, 1930-36; prof. social service adminstrn., U. of Chicago, 1936-44; prof. pub. welfare, Western Res. Univ., since Sept. 1944. Sec. to Ind. State Bd. N.R.A., 1933-34; exec. sec. Ind. State Com. on Governmental Economy, 1934-35; chmn. Ind. Governor's Com. Social Security, 1935-36; consultant, Ind. Unemployment Compensation Div., 1936, U.S. Bur. Employment Security, 1940, Mich. State Work Projects Adminstrn., 1941. Chmn. com. on Mental Hospitals, Ill. Soc. for Mental Hygiene. Mem. exec. com. Am. Assn. Schs. of Social Work; chmn. Com. on the Aged, Cleveland Welfare Fedn.; chmn. com. on Preprofessional Edn. of A.A.A.S.; mem. American Sociol. Soc., Am. Statis. Assn., Am. Pub. Welfare Assn. Democrat. Episcopalian. Author: Social Statistics, 1933; Growth of German Social Insurance, 1933; Administration of Unemployment Compensation, 1939; Administration of Public Welfare, 1940, Michigan Youth Vocational Study, Summary Report, 1942. Contbr. articles to jours. and reviews. Home: 1228 Oxford Rd., Cleveland Heights 21. Address: Western Reserve University, Cleveland 6, O.

WHITE, Richard L., business exec.; b. New Britain, Conn., 1898; s. Marcus and Helen (Cowles) W.; B.S., Harvard, 1920; m. Catriona Cole, Feb. 16,

1923; children—Elizabeth, Marcus, Catriona. With Western Electric Co., Chicago, Ill., 1920-23; treas. Stanley Insulating Co., Great Barrington, Mass., 1923-27; treas. Landers, Frary & Clark, New Britain, Conn., since 1927, pres. since 1941; dir. New Britain Nat. Bank, Savings Bank of New Britain, Goss-Deleeuw Machine Co., Am. Hardware Corp., Leavis Engring Co. Mem. Bd. of Finance of New Britain. Pres. Nat. Elec. Mfrs. Assn., 1945-46. Republican. Conglist. Home: 138 Elbridge Rd., New Britain, Conn. Office: Landers, Frary & Clark, New Britain, Conn.

WHITE, Robb, author; b. Baquio, Luzon, P.I., June 20, 1909; s. Robb, Jr., and Laura Placidia (Bridgers) W.; prep. edn. Episcopal High School,; B.S., U.S. Naval Acad., 1931; m. Rosalie Mason, Jan. 24, 1937; children—Robb, IV, Barbara Mason. Now on active duty as lt. comdr. U.S.N.R. Author: The Nub, 1935; The Smuggler's Sloop, 1936; Run Masked, 1938; Midshipman Lee, 1938; In Privateer's Bay, 1939; Three Against the Sea., 1940; Sailor in the Sun, 1941. Home: Thomasville, Ga.

WHITE, Robert A(lan), coll. adminstr.; b. High, Lamar County, Tex., Nov. 26, 1908; s. Arthur Boland and Ruth Allen (Coleman) W.; diploma, Paris (Tex.) Jr. Coll., 1927; B.B.A., M.B.A., U. of Tex., 1932 (grad. student 1932-35, part-time); student U. of Mich., summer 1934; m. Eunis Elizabeth Gibbs, Mar. 4, 1933; 1 son, Robert Gibbs. Prin., rural sch., Red River County, Tex., 1927-28; mathematics instr., Justin High Sch., 1928-29; prin., Pilot Point High Sch., 1930-31; grad. research asst., Bur. Bus. Research, U. of Tex., 1931-32; comml. instr., South Park High Sch., Beaumont, 1932-35; instr. bus. adminstrn., U. of Tex., 1935-37; with U. of Houston since 1937, as asso. prof. since 1941, auditor, 1939-43, head coll. bus. adminstrn. since 1941, dir. The Downtown Sch. since 1942, instnl. rep. for engring. science and management War Training Program. Mem. Am. Inst. Accountants, Am. Accounting Assn., Tex. State Teachers Assn. (v.-chmn., Comml. Div.), Tex. Soc. C.P.A.'s (sec. Houston Chapter, 1943-44), Texas Statistical Council (mem. bd. of dirs. 1943-46), Beta Alpha Psi. Methodist. Democrat. Clubs: Kiwanis, Jr. C. of C. (dir. Houston bd.). Home: 4322 Fernwood Court. Office: 3801 St. Bernard St., Houston, Tex.*

WHITE, Robert Culin, railroad exec.; b. Bertrand, Mo., Feb. 8, 1881; s. Jesse K. and Anne (Barry) W.; student Mo. State U., 1900-02, U.S. Mil. Acad., 1902-05; m. Carlotta Newbrandt, June 15, 1910 (died Jan. 10, 1942). Asst. engring. corps, M.P. R.R. Co., 1905-06, asst. div. engr., Sedalia, Mo., 1906-07, roadmaster, 1907-08, div. engr., 1908-12, asst. engr. on spl. work, 1912-13, gen. roadmaster, 1913-14, Southern Dist. engr., 1914-17, div. supt., 1914-18, asst. chief engr., 1918-19, gen. supt. Eastern Dist., 1921-24, engr. maintenance of way system, 1924-25, asst. gen. mgr., 1925-41; chief operating officer since Oct., 1941; v.p., mgr., and dir. of various other railway cos. Chief engr., U.S. War Dept., in charge of constrn. of Camp Pike, Ark., June-Nov., 1917. Clubs: Racquet, Noonday, Bellerive Country. Home: 14 N. Kingshighway. Office: Missouri Pacific Bldg., St. Louis, Mo.*

WHITE, Robert James, priest, dean, prof. law; b. Concord, Mass., Sept. 12, 1893; s. Patrick J. and Mary E. (Dowd) W.; A.B., Harvard, 1915, LL.B., 1920; S.T.B., Catholic U. of America, 1929, J.C.D., 1934. Practiced law in Boston, 1920-27; served as asst. dist. atty. Middlesex County, Mass.; ordained priest, R.C. Ch., 1931; prof. comparative civil and canon law, criminal law and legal ethics, Sch. of Law, Catholic University of America, since 1931; dean of School of Law since 1937. Served as ensign, later lt. U.S. Navy, World War I; lt. comdr., chaplain and senior chaplain, U.S. Naval Res.; fleet chaplain, VIII Fleet; capt. U.S.N.R., advanced to commodore, Oct. 1945. Mem. Am. Bar Assn., New York Cath. Lawyers Guild, Am. Legion (past nat. chaplain), Fed. Interalliée des Anciennes Combattants v.p.); Assn. of Former Nat. and State Chaplains of Am. Legion (pres.); vice-pres. at large, Chaplains' Assn. of the Army and Navy of the U.S.; awarded the Bronze Star for distinguished service. Clubs: Harvard (Boston); Harvard (Washington). Author: The Legal Effects of Ante-Nuptial Promises in Mixed Marriages, 1932; The Lawyer and His Profession; Confession and the Law. Contbr. to reviews. Home: Common St., Watertown, Mass. Address: Box 6, Naval Air Station, Jacksonville, Fla.

WHITE, Robert Vose, pres. The Lehigh Coal and Navigation Co.; born Boston, Mass., Dec. 26, 1886; s. Charles McIntosh and Caroline Louisa (Vose) W.; A.B., Harvard, 1909, LL.B., 1912; m. Jean Robb Stewart, Mar. 3, 1917. Practiced law with Cravath, Henderson & deGersdorff, 1912-18; entered office J. & W. Seligman & Co., 1918, became partner, 1920; became partner Jackson & Curtis, 1937; pres. The Lehigh Coal and Navigation Co. since 1938; pres. Greenwood Corp., Lehigh and New Eng. R.R. Co., Panther Valley Water Co., Summit Hill Water Co.; dir. General Shareholdings Corp. Insurance Co. of the State of Pennsylvania (member exec. com.), Lehigh & Hudson River Railway Company, National Power & Light Company, Selected Industries. Inc., Tri-Continental Corp., Automatic Coal Burner Co., Lehigh Navigation Coal Co., Inc., Am. Home Fire Assurance Co., Broad St. Investing Corp., Globe & Rutgers Fire Ins. Co., Nat. Investors Corp., Union Service Corp., United Gas Improvement Co., Westmorland Coal Co., Westmoreland, Inc. Mem. Missouri-Pacific Bondholders Protective Com. for Gen. 4s. Pres. Rumson Bd. of Health, 1927-29; mem. Borough Council and chmn. finance com. of Rumson, 1929-35. Mem. Am. Inst. Mining and Metall. Engrs. Clubs: Seabright Beach, Seabright Lawn Tennis and Cricket; Pohoqualine Fish Assn., Midday Club, Rittenhouse Club (Phila.); Newcomen Society. Home: (winter) Philadelphia; (summer) Rumson, N.J. Office: 2001 Fidelity-Phila. Trust Bldg., Philadelphia, Pa.

WHITE, Rollin Henry, mechanical engr.; b. Cleveland, O., July 11, 1872; s. Thomas Howard (founder White Sewing Machine Co.) and Almira Louise (Greenleaf) W.; M.E., Cornell U., 1894; m. Katharine Elizabeth King, Sept. 2, 1896; children—Katharine Elizabeth, William King, Rollin Henry. Began with White Sewing Machine Co., 1894; served as chief engr. and v.p. White Motor Co.; organized Cleveland Tractor Co., 1916, pres., 1916-26, chmn. bd. since 1926. Awarded 2 gold medals for inventions. Home: Willoughby, O. Office: Euclid and E. 193d St., Cleveland, O.*

WHITE, Roy Barton, pres. The Baltimore & Ohio R.R. Co.; b. Metcalf, Ill., Aug. 8, 1883; s. John Marshall and Anna (Maxfield) W.; ed. high sch.; m. Flora E. Auman, Aug. 4, 1908; children—Frances Jane (Mrs. E. B. Young), Roy Barton. Began, 1902, telegraph operator and agt. Ind., Decatur & Western Ry.; train dispatcher C.,H.&D. Ry., at Indianapolis, 1902-08, chief train dispatcher, 1908-09; chief clk. to gen. supt. same ry., at Cincinnati, 1909-10, and supt. at Indianapolis, 1910-15; supt. with B.&O. R.R. at Flora, Ill., 1915-16, Seymour, Ind., 1916-17, Phila. and Baltimore, 1917-21, gen. supt. at Baltimore, 1921-23, gen. mgr. at N.Y. City, 1923-26; joined Central R.R. of N.J. as sr. v.p., 1926, pres., 1926-33; pres. Western Union Telegraph Co., 1933-41; pres. Baltimore & Ohio R.R. Co. since June 1, 1941; dir. and mem. exec. com. Lehigh & Hudson River Ry. Co.; dir. and chmn. bd. Reading Co., Central R.R. of N.J., Baltimore & Ohio Chicago Terminal R.R. Co.; dir. and pres. Staten Island Rapid Transit Railway Company, director Cincinnati, New Orleans & Texas Pacific Ry. Co., Richmond, Fredericksburg & Potomac R.R. Co., Fruit Growers Express Co., Richmond-Washington Co., Southwestern Constrn. Co., Western Union Telegraph Co., Am. Alliance Ins. Co., Great Am. Indemnity Co., Rochester Am. Ins. Co., Am. Dist. Telegraph Co., Am. Express Co., Great American Ins. Co.; trustee Bank of New York, Johns-Hopkins Univ. (Baltimore, Md.). Director and member executive committee, Assn. of Am. Railroads. With U.S. R.R. Adminstrn. during World War I. Commd. col., Transportation Corps, U.S. Army, Dec. 28, 1943; regional dir. Allegheny Region, War Dept. Operation of Railroads, Dec. 27, 1943-Jan. 18, 1944. Presbyn. Mason (32°, Shriner). Clubs: Metropolitan, Recess, Railroad (New York); Traffic, Chicago (Chicago); Baltimore Country, Maryland, Traffic, Merchants (Baltimore); Metropolitan (Washington); Bohemian (San Francisco). Home: 211 Lambeth Rd. Office: Baltimore & Ohio Bldg., Baltimore, Md.

WHITE, Russell Lawrence, banker; b. Indianapolis, Ind., Oct. 9, 1892; s. Edwin Fullen and Anna (Cotten) W.; m. Ethel Kathrine Elwarner, Sept. 2, 1913; 1 dau., Ethel Janet. With mailing dept. Indianapolis News, 1907-10; engring. dept., Crane Co., Indianapolis, Ind., 1910-16; sec. and treas. City Baking Co., Indianapolis, 1916-26; pres. White Baking Co., exec. office Indianapolis, Ind., plants, Dayton, O., St. Louis, Mo., and Richmond, Ind., since 1926; pres. Indiana Nat. Bank, Indianapolis, Ind., since 1943; treas. Meridian Pontiac, Inc.; dir. Kingan & Co., Union Trust Co. Dir. Indiana State C. of C. Trustee Tudor Hall Sch., Indianapolis, Ind. Treas. Am. Bakers Assn. Mason (Shriner). Clubs: Columbia (dir.), Indianapolis Athletic, Univ. (Indianapolis). Home: care Whitehaven R.R. 1, Carmel, Ind. Office: care Indiana National Bank, 3 Virginia Av., Indianapolis, Ind.

WHITE, S(ebastian) Harrison, lawyer; Dec. 24, 1864-Dec. 21, 1945. See Vol. 23 (1944-45).

WHITE, S(olon) Marx, physician; b. Hokah, Minn., July 16, 1873; s. Solon C. and Anna (Amanda) Clayanna (Armstrong) W.; B.S., U. of Ill., 1896 (as of 1894); M.D., Northwestern University Medical School, 1897; m. Sara Miner Abbott, July 25, 1900 (died March 30, 1931); children—Dr. Asher Abbott, Anna Elizabeth (Mrs. Herbert Wilson Rogers), Mary Grace (Mrs. James Lloyd Coffield, Jr.); married 2d, Beuah S. Fuller, Jan. 22, 1944. Interne, Cook County Hospital, Chicago, 1897-98; instr. pathology and bacteriology, Med. Sch., U. of Minn., 1898-1904, asst. prof., 1904-08, asso. prof. medicine, 1908-15, professor, 1915-42, emeritus since 1942; chief of department medicine and in charge medical service, University Hospital, 1921-25; one of founders, director and chief of department medicine, Nicollet Clinic. Maj., Med. Corps, U.S. Army, chief of med. service, Base Hosp. 26, Allerey, France, 1918; lt. col. Med. R.C. to 1938. Mem. Minn. State Bd. of Health, 1919-31, pres., 1926-30; mem. Hennepin County Sanatorium Commn., 1920-37, and since 1940; mem. advisory commn. Minn. Sanatorium for Consumptives, 1921-24; mem. Board on Industrial Medicine and Traumatic Surgery of Am. Coll. Surgeons, 1933-39; dir. Minneapolis Council of Social Agencies since 1936, pres. 1939-41; dir. Hennepin County Tuberculosis Assn. Fellow American College Physicians (mem. bd. of regents 1926-35; pres. 1931-32), A.M.A. (vice chmn. sect. on practice of medicine 1929); mem. Pacific Interurban Clin. Club (hon.), Inst. of Medicine (Chicago), Assn. Am. Physicians, Am. Heart Assn., Minn. State Med. Soc., Hennepin County Med. Soc., Minn. Acad. Medicine (pres. 1909), Minn. Soc. Internal Medicine (pres. 1931-32), Minn. Pathol. Soc., Central Interurban Clin. Club, Central Soc. for Clin. Investigation, Nu Sigma Nu (pres. grand council 1924), Alpha Omega Alpha, Sigma Xi. Republican. Baptist. Clubs: Minneapolis, Lafayette, Six O'Clock, Skylight, Minneapolis Automobile (Minneapolis). Contbr. chapter on heart and blood vessels to The Normal Chest of the Adult and Child, 1927, also on heart and carotid sinus in Diseases of the Chest. Contbr. to Jour. A.M.A., Journal-Lancet, Archives Internal Medicine, Annals Internal Medicine, Proceedings of Inter-State Postgrad. Assembly of N.A., 1931. Home: 2216 Irving Av. S. Office: The Nicollet Clinic, 1009 Nicollet Av., Minneapolis, Minn.

WHITE, Stewart Edward, author; b. Grand Rapids, Mich., Mar. 12, 1873; s. T. Stewart and Mary E. (Daniell) W.; Ph.B., U. of Mich., 1895, M.A., 1903; Columbia Law Sch., 1896-97; m. Elizabeth Grant, Apr. 28, 1904. Maj., 144th F.A., 1917-18. Fellow Royal Geographical Soc. (London); mem. Nat. Inst. of Arts and Letters, Am. Acad. of Arts and Letters, A.A.A.S. Clubs: Bohemian, Burlingame. Author: The Westerners, 1901; Claim Jumpers, 1901; The Blazed Trail, 1902; Conjuror's House, 1903; The Forest, 1903; The Magic Forest, 1903; The Silent Places, 1904; The Mountains, 1904; Blazed Trail Stories, 1904; The Pass, 1906; (with Samuel Hopkins Adams) The Mystery, 1907; Arizona Nights, 1907; Camp and Trail, 1907; The Riverman, 1908; The Rules of the Game, 1909; The Cabin, 1910; The Adventures of Bobby Orde, 1911; The Land of Footprints, 1912; African Camp Fires, 1913; Gold, 1913; The Rediscovered Country, 1915; The Gray Dawn, 1915; The Leopard Woman, 1916; Simba, 1918; The Forty Niners, 1918; The Rose Dawn, 1920; Daniel Boone, 1922; On Tiptoe, 1922; The Glory Hole, 1924; Credo, 1925; Skookum Chuck, 1925; Lions in the Path, 1926; Back of Beyond, 1927; Why Be a Mudturtle, 1928; Dog Days, 1930; The Shepper-Newfounder, 1931; The Long Rifle, 1932; Ranchero, 1933; Folded Hills, 1934; Pole Star (with H. DeVighne); The Betty Book, 1937; Old California, 1937; Across the Unknown (with Harwood White), 1939; The Unobstructed Universe, 1940; The Story of California, 1940; Wild Geese Calling, 1940; Stampede, 1942; The Road I Know, 1942; Speaking for Myself, 1943; Anchors to Windward, 1943; The Stars Are Still There, 1946. Home: Burlingame, Calif.

WHITE, Terence Hanbury, author; b. Bombay, India, May 29, 1906; s. Garrick Hanbury and C. E. S. (Aston) W.; student Cheltenham Coll., England, 1920-24; B.A., Queens' Coll., Cambridge, England, 1928; unmarried. Mem. Ch. of England. Clubs: British Falconers (London). Author: Loved Helen (verse), 1927; Dead Mr. Nixon, 1930; Darkness at Pemberley, 1932; Farewell Victoria, 1934; Earth Stopped, 1935; Gone to Ground, 1936; England Have My Bones, 1937; The Sword in the Stone, 1938; Burke's Steerage, 1939; Witch in the Wood, 1940; Ill-made Knight, 1940. Home: Stowe Ridings, Buckingham, Eng.*

WHITE, Thomas Bruce, penitentiary warden; b. Oak Hill, Tex., Mar. 6, 1881; s. Robert Emmett and Maggie (Campbell) W.; ed. pub. schs. and Southwestern U., Georgetown, Tex.; m. Bessie Lee Patterson, Oct. 17, 1909; children—Thomas Bruce, Robert Emmett. Mem. Texas Rangers, 1905-09; investigator stock claims and criminal depredations, Santa Fe R.R. and S.P. R.R., 1909-17; insp. of service, U.S. Bur. Investigations, Dept. of Justice, 1917-27; acting warden U.S. Penitentiary, Atlanta, Ga., Dec. 1924-Jan. 1925; warden U.S. Penitentiary, Leavenworth, Kan., 1927-32; warden Federal Correctional Instn., El Paso, Tex., since 1932. Mason. Home: El Paso, Tex. Address: Warden's Residence, Federal Correctional Institution, La Tuna, Tex.

WHITE, Thomas Dresser, army officer; b. Walker, Minn., Aug. 6, 1901; s. John Chanler and Katherine (Dresser) W.; student St. Johns Mil. Acad., Delafield, Wis., 1914-18; B.S., U.S. Mil. Acad., 1920; student primary and advanced flying schs., 1924-25, Georgetown U., 1927-28, Air Corps Tactical Sch., 1937-38, Command and Gen. Staff Sch., 1938-39; m. Constance Millicent Rowe, Mar 18, 1938; 1 dau., Rebecca Ann (by first marriage). Commd. 2d lt., Inf. 1920; promoted through grades to brig. gen., 1942; lang officer, Peking, China, 1927-31; acting mil. attaché, Am. Embassy, Moscow, 1934; asst. mil. attaché for air, Rome and Athens, 1935-37; chief Intelligence Sect., Air Corps, 1939-41; mil. attaché, Rio de Janeiro and chief U.S. Mil. Air Mission to Brazil, 1940-42; chief of staff, third Air Force, Tampa, Fla., since 1942; asst. chief Air Staff Intelligence, 1944; deputy comdr. Thirteenth Air Force; comdg gen. Seventh Air Force, 1945. Awarded Victory medal, Marine Corps Expedi-

tionary medal, China Service, 1927-28; Grand Officer, Southern Cross (Brazil), Legion of Merit (U.S.A.). Club: Explorers (New York). Home: 3439 S. Stafford St., Arlington, Va. Address: War Department, Washington, D.C.

WHITE, Thomas Holden; b. Cleveland, O., Aug. 4, 1894; s. Windsor Thomas and Delia Bulkley (Holden) W.; grad. University Sch., Cleveland, 1912; S.B., Harvard, 1917; m. Kathleen York, Aug. 16, 1917; children—Windsor Thomas II, Robert York, Thomas Holden, Jr. With White Motor Co., Cleveland, beginning 1919, production mgr., 1920, v.p. of mfg., 1921-24, v.p. and gen. mgr., 1924-27; pres. Commonwealth Securities, Inc., 1928-44; director Internat. Aviation Corporation, Perfection Stove Co. Joined Reserve Officers Training Corps, Ft. Benjamin Harrison, May 1917; commissioned 2d lt. C.A., Aug. 1917; 1st lt. A.S., Feb. 1918; hon. disch., Dec. 31, 1918. Trustee Cleveland Museum Natural History, Hawken School, Western Reserve University. Independent Republican. Unitarian. Clubs: Union, Chagrin Valley Hunt, Harvard (Cleveland); University, Harvard (New York). Home: care Halfred Farms, Chagrin Falls, Ohio. Office: Union Commerce Bldg., Cleveland, O.

WHITE, Thomas Justin, newspaper exec.; b. Dublin, Ireland, Oct. 18, 1884; s. Peter and Annie (Mayne) W.; ed. Terenuse Coll., Dublin, Ireland, Armour Inst., Chicago, Chicago Business Coll.; m. Virginia Gillette, Aug. 7, 1915; children—Anne (Mrs. Clarence J. Dauphinot, Jr.), Carmel, Thomas Justin, Peter G., John Michael. Came to U.S., 1898, naturalized, 1918. Began with L. L. Summers Co., contractors, Albuquerque, N.M., 1900; successively sec. Summers Fibre Co., Port Huron, Mich., English rep. of Yale & Towne (machinery dept.), export dept. J. P. Morgan & Co., New York; sec. and treas. Mead, Patton & Co., New York; v.p. Newspaper & Magazine Paper Corp., New York, v.p. and gen. mgr. Internat. Mag. Co., New York, exec. v.p. Am. Newspapers, Inc.; pres. and gen. mgr. the Chicago Herald-American since 1939, and gen. mgr. New York Journal-American since 1940. Now supervisory dir. of the latter two properties. Catholic. Clubs: Metropolitan, Racquet and Tennis (New York); Chicago, Mid-Day (Chicago); Smithtown Country (Smithtown, L.I.); Old Field; Pittsburgh Club. Home: Smithtown, L.I., N.Y. Office: 326 W. Madison St., Chicago, Ill.

WHITE, Thomas Raeburn, lawyer; b. Dublin, Ind., Aug. 30, 1875; s. William Wilson and Mary Abigail (White) W.; B.L., Earlham Coll., 1896; LL.B., U. of Pa., 1899; LL.D., Earlham Coll., Richmond, Ind., 1935; m. Elizabeth Wilson, June 12, 1901 (died Jan. 25, 1921); children—Mary Louise, William Wilson, Thomas Raeburn; m. 2d, Agnes Dorothy Shipley, Jan. 12, 1924; children—David, Dorothy Shipley, Stephen Prevost. Admitted to Pa. bar and U.S. Courts, 1899; lecturer, U. of Pa., 1899-1904, asst. prof. law, 1904-05. Trustee Bryn Mawr Coll.; chmn. Com. of 70, 1920-30. Clubs: University, Union League, Rittenhouse, Sunnybrook Golf, Penllyn Country. Author: Commentaries on the Constitution of Pennsylvania, 1907 and many articles in law review magazines. Home: 1807 DeLancey Pl., Phila.; (summer) Penllyn, Pa. Office: Land Title Bldg., Philadelphia, Pa.

WHITE, Trentwell Mason, college pres., editor; b. Boston, Mass., May 15, 1901; s. Harry Mason and Ivonetta G. (Marten) W.; B.S., Norwich U., 1922, M.A., 1928; grad. study, Harvard, 1925-26; D.A., Staley Coll., 1936; L.H.D., Maryland Coll., 1940; m. Helen Thompson Hawley, June 22, 1926 (divorced 1936); children—Merideth Thompson, Trentwell Mason, Jr.; 2d, Alma Hortense Carvill, July 22, 1939. English master, Hotchkiss Sch., 1922-23, Williston Acad., 1923-26; dir. English, Dedham (Mass.) pub. schs., 1926-28; asst. prof. English and dir. of ednl. research, Northeastern U., 1928-30; lecturer on creative writing, Breadloaf Sch. of English, Middlebury Coll., 1930, Curry Sch. 1930-39; Mass. Dept. of Edn. (Harvard) since 1930; pres. Curry College, Boston, 1935-39; headmaster, Tome School, Port Deposit, Md., 1939-41; vice-president Mt. Ida Junior College, Newton Centre, Mass., 1941-44; pres., Lesley College, since 1944; associate editor Education Magazine since 1930; contbg. editor The Writer, 1930-37; asso. editor D. C. Heath & Co., 1930-34; pres. and editorial dir. Lothrop, Lee & Shepard Co., 1934-35; editor-in-chief, Pitman Pub. Corp., 1935-37; editor-in-chief Egmont Press-Sovereign House, 1937-39; dir. of edn., Inst. for Industrial Progress, 1937-39. Trustee and corp. mem. Curry College since 1930, chmn. bd., 1935-39. Trustee Norwich Univ. Gen. Alumni Assn., 1937-40. Mem. advisory bd. Mt. Ida Jr. College since 1941. Mem. N.E.A., American Acad. of Polit. and Social Science, National Council of Teachers of English, National Council for Social Studies, Norwich Univ. Club of N.Y. (pres. 1937-38), Authors League of Am., Boston Authors Club, Cum Laude Soc., Headmasters Club, Pi Gamma Mu. Mason. Odd Fellow. Author: Opportunity Ahead! (with C. H. Ernst), 1929; Three Rookies at Morton, 1929; Writers of Colonial New England (with P. W. Lehmann), 1929; The Thing in the Road, 1930; Famous Leaders of Industry (Series III), 1931; How to Write for a Living, 1937. Contbr. to mags. of fiction and non-fiction. Home: 356 Walnut St., Wellesley 82, Mass. Office: Lesley College, 29 Everett St., Cambridge, Mass.

WHITE, Wallace Humphrey, Jr., senator; b. Lewiston, Me., Aug. 6, 1877; s. Wallace Humphrey and Helen (Frye) W.; A.B., Bowdoin Coll., 1899, LL.D., 1928; studied law Columbian U., and with Cotton & White, Washington, D.C.; LL.D., Bates College, 1938; m. Nina L. Lunn, Nov. 1, 1917. Served as asst. clk. U.S. Senate Com. on Commerce, later sec. to pres. of Senate and private sec. to Senator William P. Frye; admitted to bar, D.C., 1902, Maine, 1903; began practice at Lewiston with White & Carter, of which father was sr. mem.; mem. 65th to 71st Congresses (1917-31); mem. U.S. Senate, 2 terms, 1931-42. Chmn. com. on merchant marine and fisheries, House of Rep., 1927-31; del. Pan Am. Electrical Communications Conf., Mexico City, 1924, to Internat. Telegraph Conf., Paris, 1925; apptd. unofficial observer of U.S. at Internat. Juridical Conf. on Wireless Telegraphy, Geneva, Switzerland, 1927, later elected mem. conf. and pres. Am. sect.; del. Internat. Radio Telegraphic Conf., Washington, 1927; chmn. U.S. delegation to Internat. Conf. on Safety of Life at Sea, London, 1929; chmn. U.S. delegation to meeting of Internat. Tech. Cons. Com. on Radio Communications, Copenhagen, 1931; chmn. U.S. delegation Telecommunications Conf., Cairo, 1938; U.S. commr. New York World's Fair. Mem. Am. Group Interparliamentary Union. Mem. Bd. Overseers, Bowdoin. Republican. Conglist. Home: Auburn, Me.*

WHITE, Walter (Francis), author; b. Atlanta, Ga., July 1, 1893; s. George W. and Madeline (Harrison) W.; B.A., Atlanta U., 1916; LL.D., Howard U., 1939; m. Leah Gladys Powell, Feb. 15, 1922; children—Jane, Walter Carl Darrow. Asst. sec. Nat. Assn. for Advancement of Colored People, 1918-29, acting sec., 1929-30, sec. since Mar. 1931. Del. 2d Pan-African Congress, England, Belgium and France, 1921; mem. N.Y. Round Table of Nat. Conf. of Christians and Jews. Apptd. by President Roosevelt, mem. Advisory Council for Govt. of Virgin Islands, resigned, 1935. Mem. Am. Com. on Economic Policy; former mem. board visitors N.Y. State Training School for Boys; mem. Governor's Commn. on Constl. Conv., New York, 1938; mem. Commn. to Study the Organization of Peace; mem. bd. Com. on Africa, The War and Peace Aims, Council Against Intolerance in America; mem. advisor council Writers' War Bd.; member bureau of special operations Office of War Information. Awarded Spingarn medal, 1937. Mem. Am. Center of the P.E.N. Club. Author: Fire in the Flint, 1924; Flight, 1926—both novels; Rope and Faggot—A Biography of Judge Lynch, 1929; A Rising Wind—a report on the Negro Soldier in The European Theatre of War—1945. Fellow of John Simon Guggenheim Memorial Foundation, for creative writing in prose, in France, 1927-28. Contbr. to mags. Address: 69 5th Av., New York, N.Y.

WHITE, Walter (Charles) Louis, artist, art teacher; b. Sheffield, Yorkshire, Eng.; s. Charles Louis and Mary Jane (Sanderson) W.; B.S., Columbia, 1909, A.M., 1912; studied art Pratt Inst., 1900-05; pupil of Dow, Carlson, Hawthorn; m. Helen Dashiell Mills, July 3, 1920; 1 dau., Mary Jane R. Artist and art teacher, 1902; has been art instr., High Sch., Durham, N.C., Trinity Coll. (now Duke U.), and high schs. of New York; instr. in painting, Brooklyn Institute Arts and Science, Secretary American Water Color Society, 1923-33. Has exhibited in Sesqui-Centennial Exposition, Phila., Art Club of Phila., N.Y. World's Fair, Washington Water Color Soc., Brooklyn Museum, Toledo Art Inst., etc.; represented in Vanderpoel Art Assn., Chicago, and in private collections. Awarded gold medal, Miss. Art Assn., 1926; 1st prize Art League of Nassau County, 1929. Past pres. Brooklyn Soc. Artists. Mem. Art League of Nassau County (past pres.), Am. Water Color Soc., Miss. Art Assn., Am. Artists Professional League; hon. mem. L.I. Soc. Architects. Baptist. Mason. Clubs: Salmagundi, Am. Water Color Soc. (New York); New Haven Paint and Clay. Home: 119-07 Farmers Av., St. Albans 12, L.I., N.Y.

WHITE, Wilbert Webster, clergyman; Jan. 16, 1863-Aug. 12, 1944. See Vol. 23 (1944-45).

WHITE, Wilbur Wallace, univ. dean; b. Topeka, Kan., June 4, 1903; s. John Pressly and Anna May (Philips) W.; A.B., Ohio State U., 1924; M.A., U. of Chicago, 1929, Ph.D., 1935; m. Edwarda Jane Curran Williams, June 14, 1936; children—William Wallace, James Wilson, Marsha Curran. Teacher, Twinsburg (O.), High Sch., 1922-23, Assuit (Egypt) Coll., 1924-25; asst. prof. polit. science, Macalester Coll., St. Paul, Minn., 1933-35, instr., Western Reserve U., 1935-37, asst. prof., 1937-39; asso. prof. and dean, Adelbert Coll., Western Reserve U., 1939-41, professor and dean, Graduate School, since 1941, on leave, 1943; engaged in special research, Div. of Polit. Studies, Dept. of State, Washington, D.C., 1943; dir. Civil Affairs Training School for U.S. Army, Western Reserve Univ., 1943-44; asst. dir. Cleveland Foreign Affairs Council, 1940-42. Special writer or columnist for Cleveland Plain Dealer, 1943-45; vis. prof. dept. polit. sci. Univ. of Chicago, summer of 1945. Mem. Am. Polit. Science Assn., Am. Soc. Internat. Law, Am. Acad. Polit. and Social Science. Club: City (dir. 1943-45; pres. 1945) (Cleveland). Author: The Measurement of Good Will (with L. W. Bartlett), 1932; The Process of Change in the Ottoman Empire, 1937. Contbr. numerous articles to mags. Home: 16 Eastshore Blvd. Address: Western Reserve Univ., Cleveland, O.

WHITE, Wilford Lenfestey, economist; b. at Marion, Ind., Jan. 10, 1897; s. John Meter and Lucy Cogshell (Lenfestey) W.; A.B., U. of Colo., 1919; M.B.A., Harvard Grad. Sch. of Business Adminstrn., 1921, D.C.S., 1929; m. Irma Lenore Reed, June 12, 1922. Instr. in economics, U. of Colo., 1921-24; instr. in sales management, Harvard Grad. Sch. of Business Adminstrn., 1924-28; prof. marketing, U. of Texas, 1928-37; on leave of absence as economist, chain store inquiry, Federal Trade Commn., Washington, D.C., 1930-32, and as chief of marketing research division, Bur. of Foreign and Domestic Commerce, Dept. of Commerce, 1934-39; chief, Publication Service Division, 1939-41; chief Regional Research Unit, 1941-45; chief of the special studies unit, Bureau of Foreign and Domestic Commerce, since 1945. Lecturer in advanced marketing at Graduate School of American University, Washington, 1931-32; professional lecturer on marketing, Department of Business Administration, George Washington University, Washington, D.C., since 1935. Served in U.S. Army, 1918-19, World War I. Member American Marketing Association, American Statistical Assn., American Econ. Assn., Am. Assn. Univ. Profs., Beta Gamma Sigma, Sigma Iota Epsilon. Club: Cosmos (Washington). Author: Cooperative Retail Buying Associations, 1930. Editor (with others) of numerous reports on chain store operations. Contbr. to professional mags. Home: 3131 Nebraska Av., N.W., Washington 16, D.C.

WHITE, William, railroad exec.; b. Midland Park, N.J., Feb. 3, 1897; s. Garrett and Anna (Amos) W.; student Ridgewood (N.J.) High Sch., 1909-13; m. Margaret Elizabeth Crane, Apr. 16, 1918; children—Helen Marie, Doris Margaret. With Erie R.R. Co., 1913-38, successively as clerk, sec., office mgr., train master, asst. supt., supt., asst. gen. mgr., asst. v.p. and gen. mgr.; v.p. and gen. mgr. Virginian Ry. Co., 1938-40; pres., mem. exec. com. and bd. of mgrs., D.,L.&W. R.R. Co., N.Y. City, since 1941; also pres. and dir. of subsidiary companies; dir. Mfrs. and Traders Trust Co., Buffalo, N.Y.; trustee, East River Savings Bank, New York, N.Y. Served as sergt., major, U.S. Army, 1918-19. Republican. Clubs: Railroad-Machinery (New York); Montclair (N.J.) Golf; Chicago (Chicago); Buffalo (Buffalo, N.Y.); Scranton (Scranton, Pa.); The Recess (New York). Home: 77 Eagle Rock Way, Montclair, N.J. Office: 140 Cedar St., New York, N.Y.

WHITE, William Allen, newspaperman; Feb. 10, 1868-Jan. 29, 1944. See Vol. 23 (1944-45).

WHITE, William Chapman, author; b. Reading, Pa., Feb. 20, 1903; s. William and Margaret (Dye) W.; B.A., Princeton, 1928; M.A., U. of Pa., 1926; studied Moscow University, 1927-29; married Ruth Morris, 1936; 1 son, William M. Instructor in European history, University of Pennsylvania, 1923-24; teacher private schs., 1924-27; Penfield scholar U. of Pa. for research work in Russia, 1927-30; foreign corr. Germany-Poland, 1930-31; with scenario dept., Metro-Goldwyn-Mayer, 1936, 39; attached to London outpost Office of War Information, 1942. Author: These Russians, 1931; Humpy, 1931; Made in Russia, 1932; B.E.F., 1933; Lenin, 1936; Mouse-knees, 1939. Contbr. to mags. Home: 1160 Fifth Av., New York, N.Y.*

WHITE, William Charles, physician; b. Woodstock, Ont., Sept. 3, 1874; s. James and Dorothy Jessie (MacLeod) W.; M.B., U. of Toronto, 1898, M.D., 1902; fellow Johns Hopkins Univ., 1899-1900; post-grad. work univs. of Leipzig and Heidelberg, 1901; m. Mary Ellen Cameron, Jan. 7, 1902; children—Dorothy Cameron (Mrs. H. T. Nicolson), Mary Veitch (Mrs. William C. Goodwyn). Professor of pathology, Central College of Physicians and Surgeons (later Ind. Med. Coll. Sch. of Medicine), Purdue U., Indianapolis, 1900-05; prof. neuro-anatomy and clin. psychiatry, Ind. U., 1905-07; asso. prof. medicine, U. of Pittsburgh, 1908-16; dir. Am. Red Cross Div. for relief and prevention of tuberculosis in France, 1917-18, in Italy, 1918-19; med. dir. Tuberculosis League of Pittsburgh, and dir. R. B. Mellon Research Lab., 1907-23; research, Nat. Inst. of Health, since 1923. Mem. A.A.A.S., Assn. Am. Physicians, Am. Climatol. Assn., Am. Sanatorium Assn., N.Y. Acad. Medicine, Tuberculosis Soc. of Scotland (hon.), Nat. Assn. Prevention Tuberculosis (dir.); Acad. of Medicine (Washington, D.C.), Am. Assn. History of Medicine, Alpha Omega Alpha, Sigma Xi, Phi Rho Sigma; chmn. med. research com., National Tuberculosis Assn.; chmn. Consultants on Hospitalization under sec. of U.S. Treasury; v. chmn., 1927-28; chmn., 1928-29; div. of med. sciences, Nat. Research Council, also served as chmn. Com. on Drug Addiction; chmn. Com. on Microbiology of Soil, and as scientific dir. Com. on Research in Syphilis; chmn. div. of ednl. relations of Nat. Research Council since 1933; pres. D.C. Assn. for Prevention of Tuberculosis, 1933-36; mem. adv. council, Henry Phipps Inst., Milbank Memorial Fund until 1937; del. and chmn. Conf. and Internat. Union Against Tuberculosis, Amsterdam, 1932; chmn. advisory com. to Health Dept., Washington, D.C. Awards: Commendatore Crown of Italy; Commandeur Order of St. Sava (Serbia); Trudeau Medal, 1940. Presbyterian. Clubs: Cosmos (pres. 1931-32). Author: A New Basis for Social Progress; Business of a City's Health; also various med. and social papers. Home: The Highlands, 1914 Conn. Av. Office: Washington 9, D.C.

WHITE, William Crombie, dean; b. Dorchester, Mass., June 20, 1902; s. Edward Hale and Lilian (Clarke) W.; commercial license, Eastern Radio Inst., Boston, 1920; B.E.E., Northeastern U., 1925; Ed.M., Boston U., 1931; B.S., Northeastern U., 1933; m. Antoinette Francis, June 29, 1929; children—Edward Allen, Wallace Crombie. Alumni sec., Northeastern U., 1926-29, sec. faculty, 1929-40, dean College of Engineering, 1940-45, director day college since 1945. Regional adviser Northern New England States, engrng., science and management war training program, U.S. Office of Edn., 1941-45. Engrs. Council for Professional Development, sub.-com. on Tech. Inst., 1945; coordinator, Staff Academic Visitors to A.S.T.P. First Service Command, U.S. Army, 1943-44. Mem. Soc. Promotion Engrng. Edn. (councillor 1944-47), Engrng. Socs. of New England (sec. 1942-44, v.p. 1945), Mass. Civic League, Tau Beta Pi. Registered professional engineer, Mass. Republican. Unitarian. Home: 30 Summit Rd., Wellesley, Mass. Office: 360 Huntington Av., Boston, Mass.

WHITE, William Henry, Jr., professor of law; b. Norfolk, Va., June 9, 1881; s. William Henry and Emma (Gray) W.; LL.B., Univ. of Va., 1905; B.A., S.J.D., Nat. University, Washington, D.C., 1934; m. Mary Stamps Royster, Jan. 11, 1911; children—Mary Stamps, Emma (Mrs. Charles C. Hillyer), Frances Webb (Mrs. Laurance A. Sykes), Hilah (Mrs. Charles C. Craddock), William Henry 3. Admitted to Va. bar, 1905; private practice of law, 1905-17; assistant counsel, law dept., U.S. Shipping Bd. Emergency Fleet Corp., later asst. gen. counsel and gen. counsel, 1917-19; private practice, Washington, D.C., 1919-36; professor of law, University of Virginia, since 1936, acting dean, 1942-45; dir. F. S. Royster Guano Company, Norfolk, Virginia, Peoples National Bank of Charlottsville, Va.; formerly secretary Electral Board of Norfolk, Va. Chmn. bd. trustees, Woodberry Forest (Va.) Sch.; sec.-treas. Alumni Bd. Trustees of U. of Va. Endowment Fund. Mem. Am., Va. and D.C. bar assns., U.S. Maritime Law Assn., Delta Psi, Alumni Assn. of U. of Va. (past pres.). Democrat. Clubs: Chevy Chase, Metropolitan (Washington); Farmington, Collonade (U. of Va.); St. Anthony (New York). Home: "Florlon," Ivy Road. Office: Clark Hall, Univ. of Va., Charlottesville, Va.

WHITE, William L(indsay), newspaperman; b. Emporia, Kan., June 17, 1900; s. William Allen and Sallie (Lindsay) W.; student Kan. State U., 1918-20; A.B., Harvard, 1924; m. Katherine Kinkenberg, Apr. 29, 1931; 1 dau., Barbara. Reporter on Emporia Gazette, 1914, later circulation mgr., managing editor, editorial writer, asso. editor and pub.; staff Washington Post, 1935, Fortune Mag., 1937; war. corr. for 40 Am. daily newspapers, also rep. Columbia Broadcasting System, European corr., 1939-40; Christmas, 1939, broadcast from Mannerheim Line in Finland; awarded first prize by Nat. Headliners Club as year's best European broadcast; went to England on one of 50 former American destroyers to represent North American Newspaper Alliance and Reader's Digest in London winter of 1940-41; became roving editor The Readers Digest, 1942. Chairman Rep. County Com., Lyon County, 1933-34; mem. Kan. State Legislature, 1931-32. Served in S.A.T.C., 1918. Conglist. Clubs: Players, Coffee House, Harvard, Overseas Press (N.Y. City); National Press (Washington, D.C.). Author: "What People Said," (novel), 1938; co-author "Zero Hour" (foreign affairs), 1940; author "Journey for Margaret" (war-time travel), 1941; They Were Expendable, 1942; Queens Die Proudly, 1943; Report on The Russians, 1945. Contbr. to Life, Atlantic Monthly, Reader's Digest, Cosmopolitan, New Republic, Saturday Evening Post. Home: 160 E. 66th St., New York, N.Y. Address: The Gazette, Emporia, Kan.

WHITE, William Monroe, hydraulic engr.; b. 1871; student U. of Ala.; M.E., Tulane U., 1899, hon. D.Sc., 1930; unmarried. Engr. with New Orleans Drainage Bd., 1899-1902; hydraulic engr. and chief engr., I. P. Morris Dept. of Wm. Cramp & Sons Ship and Engine Bldg. Co., Phila., 1902-11; was in charge hydraulic work of the co., including design and building of large hydro-electric installations in N. America, including those at Niagara Falls; chief engr. and mgr. hydraulic dept. Allis-Chalmers Mfg. Co., Milwaukee, Wis., 1911-43; cons. engr. since Jan. 1943; pres. Milwaukee Art Inst. since 1941. Mem. Am. Soc. M.E., Nat. Electric Light Assn., Am. Inst. E.E., Sigma Xi, Tau Beta Pi. Contbr. numerous articles in tech. jours. of U.S., Europe and Japan. Received from Nat. Assn. of Mfrs., award of "Modern Pioneer," 1938. Home: 2963 N. Summit Av. Address: First Wisconsin Nat. Bank, Milwaukee, Wis.

WHITE, William Richardson, church official; b. near Brownsboro, Tex., Dec. 2, 1892; s. Gibson and Kittie (Dorman) W.; prep. edn., Rusk (Tex.) Acad.; A.B., Howard-Payne Coll., Brownwood, Tex., 1917, D.D., 1927; Th.M., Southwestern Bapt. Theol. Seminary, Ft. Worth, Tex., 1922, Th.D., 1924; Th.D., University of Dubuque, 1924 (studied there 1922); D.D., Baylor Univ., 1930; m. Edna V. Woods, Jan. 17, 1916. Ordained ministry Missionary Bapt. Ch., 1911; pastor Goldthwaite, Tex., 1917-19, Royce City, 1919-23; prof. missions, Southwestern Bapt. Theol. Sem., 1923-27; pastor First Bapt. Ch., Greenville, Tex., 1927-28; First Ch., Lubbock, 1928-29; exec. sec. Bapt. Gen. Conv. of Tex., Dec. 1929-Aug. 1931; pastor Broadway Ch., Ft. Worth, 1931-35, 1st Ch., Oklahoma City, since July 1935; Flennikan lecturer, Ouichita Coll., 1935. Attended Chaplain Training Sch., Louisville, Ky., 6 weeks, 1918. Dir. Bapt. Gen. Conv. of Tex. (mem. finance com. 3 yrs.); dir. Foreign Mission Bd. of Southern Bapt. Conv., Richmond, 1931-35; exec. sec. United Forces Against the Liquor Traffic, Dec. 1932-Feb. 1935; dir. Okla. Bapt. Univ., 1935-40 (resigned); pres. Hardin-Simmons U., Abilene, Tex., 1940-42. Democrat. Mason (32°, Shriner). Contbr. to Baptist Standard, Bapt. Messenger. Author: The Royal Road to Life, 1938. Home: 2210 Hickory St., Abilene, Texas.*

WHITE, William R(obert), army officer; b. Portsmouth, Va., Jan. 14, 1887; s. William Norman and Dorah (Walton) W.; student Portsmouth Bus. Coll., 1906; Dowd's Prep. Sch., Washington, 1911-12; Q.M.C. Sch., 1924-25; Command and Gen. Staff Sch., 1927-28, Army War Coll., 1932-33; m. Mabel Wheeler, May 2, 1914. Commd., 1912; promoted through grades to col., 1941; brig. gen. (temp.), 1942; dir. food control T.H. since Jan. 1941. Decorations: Mexican War, World War (2 stars); Legion of Merit. Clubs: Army and Navy, Pacific (Honolulu).†

WHITE, William Wallace, lawyer; Mar. 4, 1862-Nov. 29, 1944. See Vol. 23 (1944-45).

WHITE, Wilson Henry Stout, educator; b. Lewis County, W.Va., Dec. 1, 1881; s. Remington Breckenridge and Malinda Ellen (Knight) W.; grad. Glenville (W.Va.) Normal Sch., 1904; A.B., W.Va. Univ., 1912, A.M., 1921; studied Johns Hopkins U.; Ped.D., from Salem (W.Va.) College, 1933; m. Grace Eliza Yoke, Aug. 22, 1908; children—Dorothy Jo., Wilson Henry Stout, James Solomon (killed in the line of duty, France, June 22, 1944), Helinda Elizabeth, Patricia Grace. Principal Cowen (W.Va.) High Sch., 1908-09; supt. schs., Kingwood, 1910-11; supt. Piedmont district and city schools, 1913-18; superintendent schools, Logan City, 1918-19; pres. Shepherd College since 1920. Alderman on Shepherdstown City Council; mem. Jefferson County Relief Administration; chairman W.Va Merit System Council, 1940. Mem. N.E.A., W.Va. Educ. Assn. (pres. 1927), Am. Assn. Teachers' Colleges, S.A.R., Pi Kappa Alpha, Kappa Delta Pi, Alpha Psi Omega, Phi Beta Kappa. Chmn. Eastern Panhandle of W.Va. Bicentennial Commn. for Celebration of 200th Anniversary of Birth of George Washington. Democrat. Methodist. Mason (K.T., 32°, K.C.C.H.); grand master Grand Lodge A.F. and A.M. of W.Va., 1936. Odd Fellow, Kiwanian (gov. W.Va. Dist. 1930). Home: Sheperdstown, W.Va.

WHITE, Windsor T., chmn. bd. Park Drop Forge Co.; b. Orange, Mass., Aug. 28, 1866; s. Thomas H. and Almira (Greenleaf) W.; B.S., Worcester Poly. Inst., 1890; m. Delia Bulkley Holden, Sept. 14, 1892; children—Thomas Holden, Mrs. Delia Vail, Windsor Holden. Pres. White Motor Co., 1906-21, chmn. bd., 1921-27; chmn. bd. Park Drop Forge Co., Cleveland, O.; dir. Nat. City Bank of Cleveland. Republican. Unitarian. Clubs: Union, Mid-Day, Chagrin Valley Hunt, Winous Point; Union League (N.Y. City). Home: Halfred Farms, Chagrin Falls, O. Office: Union Commerce Bldg., Cleveland, O.

WHITEAKER, Robert O., army officer; b. Texas, Dec. 16, 1882; enlisted Tex. Nat. Guard, Inf., July 1899; commd. capt. Cav. Tex. Nat. Guard, Mar. 1916 and entered Fed. service for Mexican border crisis, May 1916; commd. maj. Tex. Nat. Guard, F.A., Oct. 1922, and advanced to brig. gen. of the line, Apr. 1938; entered Fed. service, Nov. 1940, and in command of 72d Field Arty. Brigade, 36th Div. in training at Camp Bowie, Brownwood, Tex.†*

WHITEFORD, G(ilbert) H(ayes) (hwit'fôrd), educator; b. Glen Morris, Md., October 17, 1876; s. John and Mary Jane (Yingling) W.; B.S., Md. Agri. Coll., 1897; A.M., Columbia, 1912; Ph.D., Johns Hopkins, 1917; m. Florence Salabar, June 25, 1925. Teacher Gwynnbrook, Md., 1899-1901, Rome, Ga., 1901-02, Manchester, Md., 1902-03, Dawson, Ga., 1903, Baconton, Ga., 1904, Crockett, Va., 1904-05; instr. science, Anne Arundel Acad., Millersville, Md., 1905-07, Bellefonte (Pa.) Acad., 1907-09, business mgr. same, 1909-11; prof. chemistry, Albright Coll., Myerstown, Pa., 1911-15; asso. prof. chemistry, Colo. State Coll., 1917-18, prof. and head of dept. 1918-45, dean division of science and arts, 1934-45, dean emeritus since 1945. Fellow Am. Assn. for Advancement of Science, Chemical Society of London; mem. Am. Chem. Soc., Am. Assn. Univ. Profs., Am. Inst. Chemists, Colo. Schoolmasters Club, Soc. Chem. Industry (London), Colo., Wyo. Acad. of Science. Methodist. Author: Essentials of College Chemistry (with R. G. Coffin), 1937; Outline of Laboratory Work in Inorganic Chemistry (with R. G. Coffin and Elizabeth M. Wing), 1937. Home: 1612 S. College Av., Fort Collins, Colo.

WHITEFORD, Robert Naylor, prof. English; b. Crawfordsville, Ind., June 28, 1870; s. Matthew Mackie and Julia Dumont (Naylor) W.; A.B., Wabash Coll., 1890, A.M., 1892, Ph.D., 1893, Litt.D., 1935; studied Johns Hopkins, 1892-93, Harvard, Sept.-Dec. 1906, U. of Pa., 1908-09; m. Marion Cone, Apr. 26, 1911. Head dept. of English, Lake Forest (Ill.) Acad., 1893-94, Peoria (Ill.) High Sch., 1894-1906; prof. English lit. and dean Am. Internat. Coll., Springfield, Mass., 1906-08; head dept. of English, Blees Mil. Acad., Macon, Mo., Jan.-June 1910; prof. English lit., Toledo U., 1910-38, prof. emeritus since June 1938, also dir. of graduate study, 1914-29. Mem. Modern Language Assn. America, Am. Assn. Univ. Profs. (pres. Toledo Chapter, 1935-37), Phi Delta Theta, Phi Beta Kappa (sec.), Shakespeare Assn. of Toledo (ex-pres.). Republican. Presbyterian. Author: Motives in English Fiction, 1918. Editor: Anthology of English Poetry: Beowulf to Kipling, 1903; Goldsmith's Deserted Village and Other Poems, 1905; Goldsmith's She Stoops to Conquer, and The Good-Natured Man, 1930. Home: 2046 Elliott Av., Toledo, O.

WHITEFORD, Roger J., lawyer; b. Whiteford, Md., Sept. 23, 1886; s. Joseph Silver and Margaret (Jones) W.; student W. Nottingham Acad., Colora, Md., 1900-02; A.B., Western Md. Coll., Westminster, 1906, LL.D., 1943; LL.B., Nat. U. Law Sch., Washington, D.C., 1910, LL.M., 1911; m. Mary Edna Noyes, Oct. 14, 1914; 1 son, Joseph Silver. Began as pub. sch. teacher, 1906; admitted to D.C. bar, 1912, and since practiced in Washington; sr. partner Whiteford, Hart & Carmody; formerly gen. counsel Federal Housing Adminstrn. Dir. Hamilton Nat. Bank, Lanston Monotype Machine Co., District Title Ins. Co., Acacia Mutual Life Ins. Co. Dir. Western Md. Coll. Home: 101 Leland St., Chevy Chase, Md. Office: 815 15th St. N.W., Washington, D.C.*

WHITEHEAD, Alfred North, philosophy; b. Ramsgate, England, Feb. 15, 1861; s. Canon Alfred W.; B.A., Trinity Coll., Cambridge, 1884, M.A., 1887, D.Sc., 1905; D.Sc., U. of Manchester, 1920; LL.D., St. Andrews, 1921; D.Sc., Harvard and U. of Wis., 1925, Yale, 1926, McGill U., Montreal, Can., 1931; m. Evelyn Willoughby Wade, Dec. 16, 1890; children—T. North, Jessie Marie. Lecturer and later sr. lecturer on mathematics, Trinity Coll., 1885-1911; lecturer on applied mathematics and mechanics and later reader in geometry, University Coll., U. of London, 1911-14; prof. applied mathematics and later chief prof. of mathematics, Imperial Coll. of Science and Technology of same univ., 1914-24, senator, 1919, dean of faculty of science, 1921; prof. philosophy, Harvard, 1924-36, now emeritus prof. Fellow Royal Soc., British Acad.; mem. Math. Soc., British Assn. Advancement Science. Tarner lecturer, Trinity Coll., 1919. Awarded James Scott prize, Royal Soc., Edinburgh, 1922; Sylvester medal, Royal Soc., London, 1925. Author: A Treatise on Universal Algebra, 1898; (with Bertrand Russell) Principia Mathematica, 1910; An Introduction to Mathematics, 1910; The Organization of Thought, 1916; The Principles of Natural Knowledge, 1919; The Concept of Nature, 1920; The Principle of Relativity, 1922; Science and the Modern World, 1925; Religion in the Making, 1926; Symbolism: Its Meaning and Effect, 1927; The Aims of Education, 1928; Process and Reality (Gifford Lectures), 1929; The Function of Reason, 1929; Adventures of Ideas, 1933; Nature and Life, 1934; Modes of Thought, 1938. Address: Harvard U., Cambridge, Mass.*

WHITEHEAD, Ennis Clement, army officer; b. Westphalia, Kan., Sept. 3, 1895; s. John Erastus and Celia (Dodd W.; A.B., U. of Kan., 1920; m. Mary Morse Nicholson, Sept. 25, 1920; children—Margaret, Ennis C., Jr. Promoted from flying cadet, 1917, through the grades to maj. gen., Army of U.S., 1943, Air Force; comdg. gen., Fifth Air Force, in S.W. Pacific June 15, 1944. Promoted to Lt. Gen. June 1945. Decorations: Distinguished Flying Cross, Distinguished Service Cross, Silver Star, Victory Medal, D.S.M. (U.S.); Comdr. British Empire (Brit.); Order of the Sun (Peru); Order of Condor of Andes (Bolivia), Order of Merit (Chile), Order of the Liberator (Venezuela). Mason. Home: Kansas City, Mo.

WHITEHEAD, Frank, marine corps officer; b Camden, N.J., Jan. 4, 1888; s. Joseph and Annie (Jarvis) W.; m. Eleanor V. Ashcomb. Entered U.S. Marine Corps, 1908, and advanced through the grades to brig. gen., 1944; retired, 1944. Decorated Navy Cross, Purple Heart (twice), Distinguished Service Cross (U.S.), Croix de Guerre (France). Home: 5231 Massachusetts Av., Washington, D.C.

WHITEHEAD, Henry C. (hwit'hĕd), army officer; b. Mar. 22, 1873; grad. U.S. Mil. Acad., 1896; distinguished grad. Army Sch. of the Line, 1911; grad. Army Staff Coll., 1912. Commd. add. 2d lt. cav., June 12, 1896; promoted through grades to col. Q.M.C., June 30, 1920; col. Signal Corps (temp.), Sept. 1917-Aug. 1919; apptd. asst. to q.m. gen. with rank of brig. gen. for 4 yrs. from Apr. 16, 1930; retired, Feb. 28, 1934. Home: Winchester, Ky.*

WHITEHEAD, John Boswell, elec. engr.; b. Norfolk, Va., Aug. 18, 1872; s. Henry Colgate and Margaret Walke (Taylor) W.; E.E., Johns Hopkins, 1893, A.B., 1898, Ph.D., 1902; m. Mary Ellen Colston, Apr. 14, 1903; children—Clara (dec.), Margaret Walke, Joan Boswell. Elec. engr., Westinghouse Electric & Mfg. Co., 1893-96, Niagara Falls (N.Y.) Power Co., 1896-97; instr. applied electricity, 1897-1900, asso., 1901-04, asso. prof., 1904-10, professor since 1910, dean, 1919-38, director School of Engineering, 1938-42, professor emeritus since 1942. Johns Hopkins University, exchange prof. to France, 1926-27. Lab. asst., U.S. Bur. Standards, 1902; research asst., Carnegie Inst. Washington, 1902-05. Edison Medalist, 1941. Democrat. Episcopalian. Fellow American Institute Electrical

Engineers, American Physical Soc., A.A.A.S.; mem. Am. Institute E.E. (pres. 1933-34), Nat. Academy Sciences, Nat. Research Council, Société Française des Electriciens, (hon.) Phi Beta Kappa, Tau Beta Pi, Delta Phi. Commd. maj. Engr. R.C., 1917. Clubs: Maryland, Johns Hopkins. Author: Electric Operation of Steam Railways, 1909; Dielectric Theory and Insulation, 1927; Impregnated Paper Insulation, 1935; Electricity and Magnetism, 1939; also many researches in field of high voltage insulation. Home: 19 W. Cold Spring Lane, Baltimore, Md.*

WHITEHEAD, Richard Henry, industrial engring.; b. Chicago, Ill., Nov. 11, 1886; s. Willis Frederick and Beatrice (Rousseau) W.; M.E., Lewis Inst., Chicago, 1908; hon. Dr. Engring., Ill. Inst. Tech., 1941; m. Mary Katharine Pokorny, July 20, 1908; children—Lewis Richard, John Francis, George Goethals, Richard Henry, Jr. Engaged as engr. with various utilities in Chicago, 1905-12; instr. engring., Lewis Inst., 1908-12; testing engr., later supt. operations Pacific Locks, Panama Canal, 1912-16; gen. supt. constrn. Otis Elevator Co., New York, N.Y., 1917; industrial engr. George W. Goethals & Co., New York, N.Y., 1918-20, George H. Burr & Co., 1921; v.p. and gen. mgr. New Haven Clock Co., 1922-27, president, general mgr. and dir. since 1927. Mem. Conn. Soc. Professional Engrs., Tau Beta Pi. Rep. Conglist. Technician and patentee in field of spl. timing mechanism. Clubs: Union League, New Haven Lawn, Country (New Haven). Author: papers for engring. socs.; paper before Internat. Engring. Congress, San Francisco, "Hydraulics of the Locks of the Panama Canal," 1915, Newcomen address, "Goethals and the Panama Canal," 1943. Author: Our Faith Moved Mountains. Home: 470 Ellsworth Av.; (summer) Sachems Head, Guilford, Conn. Office: 133 Hamilton St., New Haven 4, Conn.

WHITEHEAD, Robert Frederick, law Examiner Patent Office; born at Lovingston, Virginia, February 28, 1869; son of Robert and Margaret (Baldwin) D.; Ph.B., University of Virginia, 1892, A.B., A.M., 1893; graduated study, Johns Hopkins, 1895-96 and 1899-1900; studied law Natural University, Washington, D.C., 1902-04; m. Edmonia Ware Powers, Dec. 27, 1904; 1 dau., Roberta Macky. Began with U.S. Patent Office, as asst. examiner, 1902, successively apptd. law examiner, 1909, asst. commr., 1914, 1st asst. commr., 1916, commr., 1920 (resigned 1921, reinstated 1923), solicitor, 1934, retired June 30, 1939, reinstated May 13, 1942, as law Examiner. Democrat. Episcopalian. Home: 1524 28th St. N.W., Washington, D.C.

WHITEHEAD, T(homas) North, coll. prof.; b. Cambridge, Eng., Dec. 31, 1891; s. Alfred North and Evelyn Willoughby (Wade) W.; student Bedales School, Petersfield, Hampshire, England; B.A., subsequently M.A. (Economics Tripos), Trinity College, Cambridge University, 1913; studied engineering, University College, London University, 1913-14, 1919-20; m. Margaret Schuster, Nov. 3, 1920; stepchildren—Roy Arthur Dehn, Sheila Dehn (Mrs. Myron Piper Gilmore); 1 son, Eric Arthur North. Sci. officer, Brit. Admiralty, 1921-31; asst., later asso. prof., Harvard Grad. Sch. Bus. Adminstrn., 1931-39, and since 1943; director of Management Training Program, Radcliffe College since 1944; advisor on American Affairs, British Foreign Office, London, 1940-43. Commissioned officer British Army, 1914-19, in France and East Africa; private British Home Guard, 1940-42. Fellow American Academy Arts and Sciences. Author: The Design and Use of Instruments and Accurate Mechanism, 1934; Leadership in a Free Society, 1936; The Industrial Worker, 1938; also many articles. Home: 5 Scott St., Cambridge, Mass.*

WHITEHORN, John Clare (hwīt'hôrn), psychiatrist; b. Spencer, Neb., Dec. 6, 1894; s. Geneo W. and Laura E. (Smith) W.; A.B., Doane Coll., 1916; M.D., Harvard University, 1921; m. Jeannette Miller, June 22, 1921; children—Richard Miller, Alfred Jean (killed in action, Germany, Nov. 1944), Joanne. Asst. in physiol. chemistry, McLean Hosp., Waverley, Mass., 1921-23, physiol. chemist, 1923-38, dir. of labs., 1930-38; research fellow in psychiatry, Mass. Gen. Hosp., 1935, asso. psychiatrist, 1936-38; spl. instr. in social psychiatry, Simmons Coll., Boston, 1936-38; instr. in psychiatry, Harvard U. Med. Sch., 1936-38; prof. of psychiatry, Washington U., St. Louis, 1938-41; psychiatrist-in-chief, Barnes Hosp. and asso. hosps., St. Louis, 1938-41; head Washington U. psychiatric serv., Malcolm A. Bliss Psychiatric Inst. of St. Louis City Hosp., 1939-41; Henry Phipps prof. of psychiatry and dir. of dept. of psychiatry, Johns Hopkins U., since 1941; psychiatrist-in-chief, Johns Hopkins Hosp., since 1941. Mem. S.A.T.C., 1918. Mem. Nat. Research Council (div. of med. sciences, 1932-34, 1938-40, since 1943; com. on neuropsychiatry, 1940, several subcoms.). Fellow Am. Psychiatric Assn. (chmn. com. on research 1931-34 and 1938-40), A.M.A., A.A.A.S., N.Y. Acad. of Science, Rep. of Am. Psychiatric Assn. to Nat. Research Council, mem. various coms. of A.P.A. Pres. Johns Hopkins Medical Soc., 1944-45; pres.-elect, Am. Soc. for Research in Psychosomatic Problems; mem. Am. Chem. Soc., Nat. Com. for Mental Hygiene, Central Neuropsychiatric Assn., Baltimore-Washington Psychoanalytic Soc. (hon.), Assn. for Research in Nervous and Mental Disease, Hist. of Science Soc., Boylston Med. Soc., Alpha Omega, Phi Rho Sigma, Alpha Omega Alpha, Sigma Xi. Mem. editorial bd. Psychosomatic Medicine, Archives of Neurology and Psychiatry, Am. Jour. Psychiatry. Contbr. to tech. and sci. jours. Home: 210 Northfield Pl., Baltimore 10. Address: Johns Hopkins Hosp., Baltimore 5, Md.

WHITEHOUSE, Horace, organist, conductor; b. West Bromwich, Eng., Jan. 25, 1881; s. Walter William and Mary Lees (Davis) W.; was brought to U.S. in infancy; grad. New England Conservatory of Music, Boston, 1904; post-grad. work, same, 1906, and abroad, 1911; student Washburn Coll., 1917-18; hon. Dr.Mus., Washburn Coll., Topeka, Kan., 1938; m. Emma Rempfer, Feb. 3, 1916; children—Robert Rempfer (dec.), Barbara, Martha, Horace Davis, Rempfer Lees, Philip Krein, Adelaide, Agatha, David Rempfer. Asst. organist and choirmaster, Trinity P.E. Ch., Boston, 1904-09; dean fine arts dept. Washburn Coll., Topeka, Kan., 1909-18; was condr. Musical Arts Soc., Topeka; guest prof. Univ. of Calif., 1917; dir. Coll. of Music, Ohio Wesleyan Univ., 1918-21, and organist Christ P.E. Ch.; condr. Indianapolis Oratorio Soc., 1921-26; dir. Coll. of Music, Univ. of Colo., 1926-27, and organist 1st Bapt. Ch., Boulder, Colo.; prof. organ and church music, Northwestern Univ., since 1927, and organist and choirmaster Christ Ch. (Prot. Episcopal), Winnetka, Ill.; choral conductor Chicago North Shore Musical Festival, 1931; organist Chicago Choirmasters Assn., 1935. Pipe organ recitalist; pipe organ and choral compositions. Mem. Am. Guild Organists, Am. Assn. Univ. Profs., Phi Mu Alpha, Pi Kappa Lambda. Address: Northwestern University, Evanston, Ill.*

WHITEHOUSE, William Whitcomb, college pres.; b. Yorkshire, Eng., Oct. 28, 1891; s. John and Elizabeth (Whitcomb) W.; A.B., Lebanon (O.) Univ., 1916; B.D., Garrett Bibl. Inst., Evanston, Ill., 1917; A.M., Lawrence Coll., Appleton, Wis., 1919; Th.D., Drew Univ. Theol. Sem., 1922; Ph.D., Northwestern U., 1927; m. Grace May Harrison, June 27, 1917 (died June 22, 1941); children—Keith Harrison, Joyce May; m. 2d, Adele Ann Dreyer, 1943. Came to U.S., 1913, naturalized, 1918. Ordained to ministry M.E. Church, 1916; pastor Asbury Ch., Milwaukee, Wis., 1917-18, Parma, Mich., 1918-19; ednl. dir. Camp Custer, 1917; prof. econs., Albion (Mich.) College, 1922-29, dean, 1929-39, dean Coll. of Liberal Arts, Wayne Univ., 1939-45; pres. Albion Coll., Albion, Mich. since 1945; John Shaffer Foundation lectures, Northwestern University, 1938; lecturer U. of Mich., U. of Ill., Purdue Univ. Trustee Mich. State Tuberculosis Assn., 1937-40, trustee Bay View Assn. Mem. bd. Michigan Council of Churches, 1935-40, sec. Mich. Assn. of Colleges, 1935-39; mem. bd. Detroit Round Table of Catholics, Jews and Protestants, Detroit Council on Community Nursing; pres. bd. Meth. Children's Home Soc.; mem. Common Council for Am. Unity; mem. bd. and v.p. Mich. Dist. Am. Youth Hostels; mem. health adv. com. Detroit Council for Youth Service; mem. commn. on colleges and univs., North Central Assn.; cymn. com. on ednl. standards, com. on nutrition and defense, Mich. Assn. of Colleges; mem. adv. council Detroit Inter-Am. Center; mem. commn. on Teacher Edn.; mem. N.E.A. (internat. relations com.), Delta Sigma Phi, Delta Sigma Rho, Phi Beta Kappa. Methodist. Mason. Rotarian. Contbr. to ednl. and professional jours. Home: 501 Michigan Av. Office: Albion College, Albion, Mich.

WHITEHURST, Sara A. (Mrs. John L. Whitehurst) (hwit'hûrst), clubwoman; b. Phila., Pa.; ed. Univ. of Pa., Temple Univ., Johns Hopkins U.; m. John L. Whitehurst, 1923. Only woman mem. Bd. of Regents, State Bd. Agr., 1934-45. Served in adv. capacity on 31 nat. boards (war), 1941-44. Visited by plane, Gt. Britain, Mexico, Cuba, Dominican Republic, during World War II, as guest of these govts. Mem. exec. com., chmn. World Friendship Com., Nat. Camp Fire Girls; mem. adv. com., Am. Red Cross campaign fund, 1943-44. Mem. Women's Bd. Univ. Hosp., Presbyn. Home for Aged, League of Women Voters, Nat. Woman's Party. Hon. pres. Md. Fedn. Women's Clubs, hon. pres. Gen. Fedn. Women's Clubs. Democrat. Presbyterian. Clubs: Music, Govans Woman's, Baltimore Country. Author: Study handbooks on peace planning, reciprocal trade agreements, parliamentary law, public speaking. Lectured throughout the U.S. and in many foreign countries. Editor, nat. and state mags. for women. Home: 4101 Greenway, Baltimore, Md.

WHITELAW, John Leonard, army officer; b. Savannah, Ga., Sept. 18, 1899; s. Francis Edward and Roberta Davis (Spry) W.; student, The Citadel, Charleston, S.C., 1915-17; B.S., U.S. Mil. Acad., 1919; grad. Inf. Sch. 1929-30, Command and Gen. Staff Sch., 1938-39; m. Mary Emily Ranney, Oct. 3, 1924; children — Robert Ellis, Nancy Bristol, Mary Barbara. Commd. 1918; promoted through the grades to brig. gen., 1943; instr. English, U.S. Mil. Acad., 1932-38; in Office of Chief of Inf., 1941-42; with Gen. Staff, Hdqrs. Army Ground Forces, 1942-43; then asst. dir. comdr., 17th Airborne Div. Home: Charleston, S.C. Address: Headquarters 17th Airborne Div., Camp Mackall, N.C.*

WHITELEATHER, Melvin Kerr, newspaper corr.; b. Damascus, O., June 15, 1903; s. William Ferdinand and Vinetta (Kerr) W.; B.S., Ohio State U., 1925; student École Libre des Sciences Politiques, Paris, 1929-31, later Univ. of Berlin; m. Eleanor Lindsay, Apr. 26, 1929; 1 son, Alan Kerr; m. 2d, Estelle Oncken, July 25, 1941. Mem. staffs Youngstown Telegram, Pittsburgh Gazette-Times and Cleveland Times, 1925-26; contbr. Paris Times, 1927-28; wrote daily column for Paris edition of The Chicago Tribune, 1929-30; fgn. corr. Asso. Press, Paris Bur., 1930-34, Berlin Bur., 1934-37; chief of bureau, Rome, 1937-38; assigned as corr. at Young Plan Conf., Basel, 1931, Lausanne Reparations Conf., 1932, World Economic Conf., London, 1933, 2 revolts in Spain, 1930 and 1934; Saar Territory Plebiscite, 1934-35, wedding of Ex-King Edward VIII to Wallis Simpson, Monts, France, 1937, German occupation of Austria and Sudetenland, 1938, German occupation of Bohemia-Moravia, 1939, and various meetings of assembly and council of League of Nations; war corr., 1939-40, on German front; now writer foreign affairs for Evening Bulletin, Philadelphia, and war corr. in London, Algiers, Italy, Cairo, Moscow, radio commentator and lecturer since 1940. Sigma Delta Chi. Club: Franklin Inn (Philadelphia). Author: "Main Street's New Neighbors". Address: The Evening Bulletin, City Hall Square, Philadelphia, Pa.

WHITELEY, James Gustavus (hwīt'lē), writer; b. nr. Baltimore, July 9, 1866; s. William Stevens and Emmeline (Holmes) W.; ed. at private schs. and under private tutors; m. Emily Baily Stone, Dec. 16, 1896; 1 dau., Sophia Bainbridge (Mrs. Bayard Pintard Fonda); m. 2d, Bernadine Allen Miller, June 27, 1942. Unofficial rep. of President of U.S. at The Hague, 1898, of Le Congrès Internat. d'Histoire Diplomatique, of which was v.p. and a founder. Mem. Internat. Com. which organized Le Congrès International d'Histoire Comparée, Paris, 1900; official del. of U.S. Govt. to same; apptd. consul of the Congo Free State by H. M. Leopold II, 1904, consul-gen., Sept. 1, 1905; apptd. consul of Belgium at Baltimore, Dec. 1916; attached to Belgian spl. mission to U.S. during its visit, June-Aug. 1917; hon. attaché to Belgian Mil. Mission, 1918-19, Knighted by King Leopold, 1909, and created Chevalier de l'Ordre de la Couronne (Belgium); created Commander de l'Ordre de Leopold II, Nov. 1917, for service to Belgian mission, Chevalier de l'Ordre de Leopold, 1924; promoted Comdr. of Order of the Crown, 1931; Officer of Ordre de l'Etoile Africaine (Belgium). Fellow Royal Hist. Soc. (Eng.); mem. Inst. Internat. Colonial; v.p. Belgian League of Honor; mem. Am. Soc. Internat. Law; hereditary companion Mil. Order Foreign Wars; hon. mem. (with medal) Royal Zoöl. Soc. of Antwerp; pres. Consular Soc. of Baltimore. Sec. Nat. Com. of U.S. for the Restoration U. of Louvain; sec.-gen. of Central Com. of Belgian Relief Fund, which organized Belgian relief cons. in 33 states, 1914-18; consul gen. of Belgium, at Baltimore since 1928. Catholic. Clubs: Maryland (Baltimore). Extensive contbr. to principal American and foreign revs. on subjects of internat. law, diplomatic history and foreign affairs. Address: 223 W. Lanvale St., Baltimore, Md.*

WHITEMAN, Paul (hwīt'mán), conductor; b. Denver, Colo., 1891; son of Wilberforce J. and Elfrida (Dallison) W.; m. Vanda Hoff, 1921; 1 son, Paul Whiteman; m. 2d, Margaret Livingston, Aug. 18, 1931. Widely known as successful leader of jazz orchestra or band; in charge of two transcontinental symphonic jazz concert tours in U.S., 1924-26; toured Eng. and the principal cities of Europe, 1926. Musical dir. Blue Network, 1943. Author: Jazz, 1926. Address: Blue Network, RCA Bldg., Radio City, New York, N.Y.*

WHITESELL, Faris Daniel (hwīt'sĕl), clergyman, educator; b. Vigo County, Ind., Aug. 11, 1895; s. Charles Clark and Eva (Pennington) W.; student George Washington U., 1916-17, Moody Bible Inst., Chicago, 1917-19; A.B., William Jewell Coll., Liberty, Mo., 1921, D.D., 1936; B.D., Northern Bapt. Theol. Sem., 1923, Th.M., 1924, Th.D., 1931; part time student U. of Chicago, 1929-31, studied U. of Chicago Div. Sch., and Presbyn. Theol. Sem.; M.A., Loyola U., 1939; m. Irlene Edna Franz, Aug. 18, 1925; 1 dau., Cynthia Ann. Ordained Bapt. ministry, 1920; pastor First Church, Decatur, Ind., 1921-25; prof. evangelism, Northern Bapt. Theol. Sem., 1925-44, prof. practical theology and homiletics since 1944; acting pastor Covenant Church, Chicago, Feb. 1933-Aug. 1941; also conductor evangelistic campaigns. Member of the board of the Aiken Institute, Chicago; member of Committee on Pastoral Relations, Illinois Baptist Conv.; dir. Chicago Bapt. Assn. Served as corpl. 69th F.A., U.S. Army, attached to Hdqrs. Co., Camp Knox, Ky., Sept.-Dec. 1918. Author: Sixty-Five Ways to Give Evangelistic Invitations. Republican. Home: 3034 W. Washington Blvd., Chicago, Ill.

WHITESIDE, Alexander (hwīt'sīd), lawyer; b. Champlain, N.Y., July 2, 1874; s. Alexander and Eleanor Anne (Shattuck) W.; grad. St. Paul's Sch., Concord, N.H., 1891; A.B., Harvard, 1895, LL.B., 1898; m. Ethel Stockton, May 10, 1909; children—Thomas, Howard Stockton. Admitted to Mass. bar, 1898, and practiced since at Boston; mem. firm Warren, Garfield, Whiteside & Lamson; v.p. Nat. Union Bank of Boston, 1917-20; actuary, treas. and dir. (1932-37) Mass. Hosp. Life Ins. Co.; dir. Arthur D. Little, Inc., Whitin (Mass.) Machine Works; mem. bd. trustees of several estates. U.S. commr., Boston, 1917-18; corp. counsel of Boston, 1918-19; chmn. South Essex Sewerage Bd., 1925-32. Mem. Mass. Nat.

Guard, 1900-04; chmn. Mass. Citizens of Foreign Birth and Descent Liberty Loan Com., Americanization div. Mass. Com. Pub. Safety, Boston, Com. for Reception of Soldiers, Sailors and Marines, and mem. New Eng. Liberty Loan Com., New Eng. War Savings Stamp Com., World War. Trustee St. Paul's Sch. Member Am. Bar Assn., Mass. Bar Assn., Assn. Bar City Boston (mem. council 1927-33), Alpha Delta Phi, Phi Delta Phi. Republican. Episcopalian (sr. warden Trinity Ch.); mem. Nat. Council P.E. Church. Elk. Clubs: Harvard, Somerset, Country (Boston); Kittansett; Harvard (New York). Home: 233 Beacon St. Office: 30 State St., Boston, Mass.*

WHITESIDE, Arthur Dare, pres. Dun & Bradstreet, Inc.; b. East Orange, N.J., Sept. 15, 1882; s. Newton Elkanah and Elizabeth (Hankins) W.; ed. Princeton U. (class of 1904); m. Edith E. Davidson, Feb. 12, 1909; 1 dau., Joan Dare. Organized Nat. Credit Office, 1912, pres. same until 1931; also pres. Wool Inst. 3 yrs.; directing head R. G. Dun & Co., 1931, and since consol. with Bradstreet, pres. Dun & Bradstreet, Inc. With War Trade and War Industries bds. during World War; with Peace Conf. at London and Paris. Advisor, later mem. NRA Bd. until Mar. 1935; apptd. dir. civilian supply div., WPB, Apr. 1943. Clubs: Princeton, Union League, Manhattan, Merchants; Pequot Yacht (Southport, Conn.). Office: 290 Broadway, New York, N.Y.*

WHITESIDE, Bartley; born in Boonton, New Jersey, Oct. 16, 1892; s. Robert and Susan (Brown) W.; student public schools; married Irene Bowden, Sept. 30, 1916. Foreman Wright Aeronautical Corp., 1927-29, supervisor, 1929-35, supervisor of training since 1935; appointed consultant, Office of Prodn. Management, Washington, D.C., 1941. Served in United States Army during World War. Mem. metal trades advisory com. Edison Vocational Sch., Paterson. Mem. Am. Legion. Republican. Episcopalian. Home: 316 Highland Av., Boonton, N.J. Office: Wright Aeronautical Corp., Paterson, N.J.*

WHITESIDE, George Morris, II, architect; b. Phila., Pa., July 7, 1884; s. Frank Rush and Margaret Amanda (Custer) W.; C.Arch., U. of Pa., 1905; student Pa. Acad. Fine Arts, Beaux Arts Inst. Design, Am. Acad., Rome, Italy; m. Henryette Leech Stadelman, June 17, 1930; children—Mary, George Morris, III. Draftsman and student, 1905-10; junior partner Brown and Whiteside, Inc., Wilmington, Del., 1910-31; individual practice in Wilmington, since 1931. Pres. Del. State Bd. Examiners and Registration of Architects, Modern Wall Construction Co., Inc.; v.p. First Federal Savings and Loan Assn. of New Castle County, Del.; dir. Y.M.C.A. of Wilmington, Boys' Club of Del., Gracelawn Memorial Park, Twentieth Century Homes, Inc.; sec. Wilmington Zoning Comm. Fellow Am. Inst. Architects. Mem. Nat. Council Architectural Registration Bds., Am. Planning and Civic Assn., Delaware Art Center, Newcomen Soc. of England (Am. branch), Alpha Tau Omega. Mason. Clubs: Quill and Grill, Rotary, Torch, University, Wilmington (Wilmington, Del.). Home: 1403 Shallcross Av., Wilmington 35. Office: 2162 DuPont Bldg., Wilmington 41, Del.

WHITESIDE, George Walter, lawyer; b. New York, N.Y., July 8, 1880; s. Andrew Jackson and Sarah Jane (Grant) W.; B.S., Coll. City of N.Y., 1899; LL.B., New York U., 1904; m. Florence Westcott, Nov. 27, 1907 (dec.); children—George W., Douglas; m. 2d, Maude Blakeman Appell, Oct. 19, 1935. Admitted to N.Y. bar, 1904; dep. asst. dist. atty., New York, N.Y., 1905-11; mem. law firm Whiteside & Stryker, 1911-26; mem. firm Chadbourne, Wallace, Parke & Whiteside since 1937; chief counsel Am. Tobacco Co.; counsel to Med. Soc. State of N.Y., 1914-22; special asst. to atty. gen., 1933-35. Mem. Soc. Med. Jurisprudence, Am. Judicature Soc., Assn. Bar City of New York, N.Y., County Lawyers Assn., Am. and N.Y. State bar assn., Alpha Delta Phi, Phi Delta Phi, Phi Beta Kappa. Mason. Clubs: Recess, Manhattan, University (New York). Home: 280 Park Av., New York 17. Office: 25 Broadway, New York 4, N.Y.

WHITESIDE, Horace Eugene, lawyer; b. Bell Buckle, Tenn., June 5, 1891; s. Samuel R. and Kate (Tune) W.; A.B., University of Chicago, 1912; LL.B., Cornell, 1922; S.J.D., Harvard, 1927; m. Esther Vesey, Mar. 31, 1913; children—Anne Esther (Mrs. Leo F. Wynd), Horace E. Teacher, East Waterloo (Iowa) High School, 1912-14; athletic director, Earlham College, 1914-17; captain 67th Artillery, C.A.C., in France, 1918-19; lecturer and secretary, Cornell, Law School, 1922-24, assistant professor, 1924-27, professor since 1927. Research consultant, New York State Law Revision Commn., on property, consideration and the seal; consultant with Whitman, Ransom, Coulson & Goetz, New York City, 1939-45. Member American N.Y. State, Tompkins County bar assns., Am. Law Inst., Order of Coif, Delta Theta Phi, Phi Kappa Phi. Democrat. Clubs: Country (Ithaca); Cornell (N.Y. City). Editor: Huffcut's Cases on Agency (3d edit.), 1925; Kales' Cases on Future Interests (2d edit.), 1936. Contbr. to legal jours. and N.Y. Annotations to Restatement of Contracts. Home: 508 Cayuga Heights Rd. Office: Myron Taylor Hall, Ithaca, N.Y.

WHITESIDE, Mary Brent, editor; b. Shelbyville, Tenn.; d. James Robinson and Frances (Smith) Whiteside; ed. Girls' High Sch. (Atlanta), Lucy Cobb Inst. (Athens, Ga.), Columbia U. (non-grad.); hon. Litt.D., Oglethorpe U., 1924. Contbr. verse, essays and criticisms to mags.; lecturer on poetry, the drama, and metaphysics; editor Southern Literary Mag., 1923-24; resigned to travel in Egypt and Palestine; mem. editorial staff The Step Ladder, Chicago. Nat. instr. and lecturer Soc. of Rosecrucians. Awarded ballad prize by Poetry Review, London, 1925; prize of Poetry Soc. of Va. for "Again, Sappho," 1927. Democrat. Episcopalian. Clubs: Atlanta Writers (1st v.p.), Poetry Soc. America; Poetry Soc. London (v.p.). Author: The Eternal Quest and Other Poems (London), 1925. Awarded Sterling Memorial prize, Internat. Order of Bookfellows, for poem "The Junkman of the World," 1928; internat. prize for cathedral poem, "Westminster Abbey," Poetry Review, London, 1929; annual first prize for poem, "Drums of Africa," Women Poets, 1939. Mem. Craftsman Poetry Group, Women Poets (both of New York). Asso. editor Oglethorpe Book of Georgia Verse, 1930. Asso. editor of Muse; Anthology of Modern Poetry; Poe Memorial edition, 1938. Lecturer before colleges and clubs. Home: Pontalba Apts., New Orleans, La.

WHITFIELD, James Bryan (hwīt'fēld), judge; b. in Wayne County, N.C., Nov. 8, 1860; s. Richard Allen and Mary W. (Croom) W.; ed. W. Fla. Sem., Tallahassee; B.L., U. of Va., 1886; m. Leila R. Nash, Nov. 25, 1896 (died Oct. 4, 1897); 1 son, John Nash; m. 2d, Margaret H. Randolph, June 12, 1901; children—Mary Croom, James Bryan, Julia Croom (Mrs. C. A. Neeley), Margaret Randolph (dec.), Randolph. Admitted to Fla. bar, 1886. Apptd. pvt. sec. Gov. Perry of Fla., Sept. 1888; county judge Leon County, Fla., 1888-89; clerk Supreme Court of Fla., 1889-97; state treas., Fla., 1897-1903; atty.-gen., Fla., 1903-04; justice Supreme Court of Fla. since 1904, chief justice, 1905, 1909, 1935, re-elected for term, 1937-43. Democrat. Episcopalian. Home: 409 S. Monroe St. Address: Supreme Court Bldg., Tallahassee, Fla.*

WHITFORD, Alfred E(dward) (hwīt'fōrd), dean; b. Milton, Rock County, Wis., Sept. 4, 1875; s. Albert and Chloe Eliza (Curtis) W.; B.A., Milton (Wis.) Coll., 1896; B.A., U. of Chicago, 1900; M.A., U. of Wis., 1911; hon. Sc.D., Alfred U., 1926; m. Mary Whitford, Aug. 15, 1900; children—Albert Edward, Dorothy Euphemia (Mrs. Nelson C. Lerdahl); m. 2d, Ruth A. Rogers, Dec. 27, 1938. Teacher, Waupun (Wis.) High Sch., 1896-97; prin. public schools, Milton, 1897-99; prof. physics and asst. mathematics, Milton Coll., 1901-11, prof., mathematics and physics, 1911-23, prof. mathematics, 1923-30, registrar, 1903-21, acting pres., 1921-23, pres., 1923-30; lecturer mathematics, U. of Wis., 1930-32; prof. mathematics, Alfred (N.Y.) U. since 1932, dean Coll. Liberal Arts since 1934. Mem. Math. Assn. America, Am. Assn. Univ. Profs. Seventh Day Baptist. Club: Rotary (Hornell, N.Y.). Home: 60 W. Univ. St., Alfred, N.Y.

WHITHORNE, Emerson (hwī'thôrn), composer; b. Cleveland, O., Sept. 6, 1886; s. Charles and Emma (Pillars) W.; studied piano with James H. Rogers, Cleveland, and piano with Theodore Leschetizky, and composition with Robert Fuchs, Vienna; m. Jane Reynolds, June 1932. Teacher, composer, musical criticism, London, 1907-15; exec. editor Art Publ. Soc., St. Louis, 5 years; then v.p. Composers Music Corp.; music composition since 1922. Compositions: Greek Impressions (string quartet); New York Days and Nights (orchestra; rep. U.S. at Salzburg Festival, 1923); Poem (piano and orchestra; Chicago Symphony, 1927); Fata Morgana (N.Y. Philharmonic, 1928); Moon Trail (Boston Symphony, 1933); Dream Pedlar (Los Angeles Orchestra, 1931); Fandango (Sir Thomas Beecham, condr., 1932); Sierra Morena (Nat. Broadcasting Co. Symphony, 1939); 2 Symphonies; (chamber music) Piano Quintet; String Quartet; (voice and chamber orchestra) Saturday's Child; Grim Troubadour (voice and string quartet); (ballet) Sooner and Later; Violin Sanata. Wrote incidental music for Marco's Millions, 1925. Awarded publ. prize by Juilliard Foundation for Second Symphony, 1939. Home: Lyme, Conn.*

WHITIN, Ernest Stagg (hwīt'in), sociologist; b. Morristown, N.J., Mar. 14, 1881; s. Henry and Isabelle (Stagg) W.; A.B., Columbia, 1904, Ph.D., 1910; unmarried. Teacher and asst. in social legislation, Columbia, 1903-18; sec. New York Welfare Com., Nat. Civic Fedn., 1906-07; economist N.Y. State Dept. of Labor, 1907-08; chmn. exec. council Nat. Com. on Prisons and Prison Labor, since 1908. Mem. Prison Labor and Waste Reclamation sect. U.S. War Industries Bd., World War; asst. to Mayor John P. Michel of New York, 1913-14; adviser to labor sect., Am. Delegation to Peace Conf., Paris, 1919. Mem. Associates for Govt. Service (pres.), Soc. Colonial Wars. Episcopalian. Clubs: University (Washington); Lotos (New York). Faculty (Columbia U.). Author: Factory Legislation, State of Maine, 1908; Penal Servitude, 1912; Caged Man, 1913. Home: 110 W. 57th St. Office: 534 W. 114th St., New York, N.Y.

WHITING, Almon Clark, architect and artist; born at Worcester, Mass., Mar. 5, 1878; son of M. Albert and Samanthy (Greene) W.; studied at Mass. Normal Art Sch., Boston; Académie Julien, Paris, under Constant and Laurens; pupil of Whistler, Paris. Mem. Am. Art Assn., Paris; dir., 1901-03, Toledo Museum of Art. Mural decoration: "The Goose Girl," residence of W. W. Windle, Millbury, Mass. Mem. Comm. for Relief in Belgium during World War. Mem. Nat. Geographic Soc. Club: Salmagundi. Address: 2633 Fifteenth Street, N.W., Washington 9, D.C.

WHITING, Borden Durfee, lawyer; b. St. Louis, Mo., Jan. 3, 1876; s. Joseph Cary and Catherine Lippitt (Cady) W.; Ph.B., Brown U., 1898; LL.B., New York Law Sch., 1900; m. Emily Louise Clark, Jan. 9, 1901; 1 son, Myles. Began practice in office of Carter, Hughes & Dwight, New York, 1900; practiced in R.I., 1902-03; asst. atty. and asst. gen. atty., D.,L.&W. R.R., 1903-07; apptd. mem. of N.J. Railroad Commn., 1907 (pres. of bd. 1909); mem. firm Whiting & Moore, Newark, N.J. Mem. Nat. Guard N.Y., 1898-1900; elected mem. R.I. Ho. of Rep., Nov. 1903; city counsel, City of East Orange, 1911-14; organized Roosevelt State League for presdl. primary, 1912; elected mem. Rept. Nat. Com., at June Conv., 1912; mem. Prog. Nat. Com., 1912-16. Trustee Orange Free Library. Member New Jersey Legal Aid Society (ex-pres.), American and New Jersey State bar associations, Association Bar City of New York, Essex County Bar Association. Clubs: Essex, Essex County Country. Episcopalian. Home: Llewellyn Park, West Orange, N.J. Office: Essex Bldg., 31 Clinton St., Newark, N.J.

WHITING, Edward Elwell, writer; b. Springfield, Mass., Feb. 18, 1875; s. Charles Goodrich and Eliza Rose (Gray) W.; prep. edn., Williston Sem.; student Harvard 3 yrs.; m. Margaret Webster, Oct. 3, 1906 (dec.); 1 dau., Margery Rose; m. 2d, Margaret Robbins, September 1, 1943. Learned journalism from father, who was associate editor Springfield Republican many yrs.; began newspaper work with Springfield Homestead (weekly); became connected with Boston papers, 1903; formerly editor Boston Evening Record and writer of "Whiting's Column" in Boston Herald, "Boston Letter" in Springfield Republican, "Beacon Hill" in Worcester (Mass.) Telegram; etc.; public trustee and chmn. Boston Elevated Ry. since Sept. 23, 1927. Pres. and dir. Transit Mutual Ins. Co., Boston. Trustee Williston Acad., Easthampton, Mass.; trustee Corp. Deaconness Hosp., Boston; vice president Pocumtoc Valley Memorial Assn. (Deerfield); dir. Mass. Safety Council; mem. advisory council, Sch. Practical Art, Boston. Mem. Theta Delta Chi. Republican. Episcopalian. Mason. Clubs: N.E. Transit, Puddingstone, Harvard, Authors (Boston); Harvard Faculty (Cambridge); Saturday, Tuesday, Central, Neighborhood (Newtonville). Author: President Coolidge, A Contemporary Estimate, 1923; Calvin Coolidge—His Ideals of Citizenship, 1924; Changing New England, 1929. Lecturer on polit. subjects and current events. Home: 150 Mt. Vernon St., Newtonville 60, Mass.

WHITING, Ella Keats, dean; b. Somerville, Mass., Feb. 3, 1896; d. John Kimball and Mildred (Peay) Whiting; A.B., Vassar, 1918; A.M., Radcliffe, 1922; Ph.D., Yale, 1929; unmarried. Taught Eng., Baldwin Sch., Bryn Mawr, Pa., 1922-24; instr. Eng. lit., Wellesley, 1928-30, asst. prof., 1930-36, asso. prof., 1936-42, dean instrn. since 1939, prof. since 1942. Mem. Modern Lang. Assn., Mediæval Acad. America, National Assn. Deans of Women, Phi Beta Kappa. Edited The Poems of John Audelay, 1931. Home: Hallowell House, Wellesley, Mass.

WHITING, Francis E. M., naval officer; b. Feb. 10, 1891; entered U.S. Navy, May 1908; advanced to rear admiral, 1942.†*

WHITING, Frederic Allen, art official; b. Oakdale, Tenn., Jan. 26, 1873; s. Frederic Augustus and Catherine Tracy (Allen) W.; ed. pub. schs., Wellesley Hills, Mass.; hon. M.A., Kenyon Coll., 1920; hon. D.F.A., Lawrence Coll, 1931; m. Olive Cook, June 4, 1903; 1 son, Frederic Allen. Active in arts and crafts movement; sec.-treas. Soc. of Arts and Crafts, Boston, 1900-12; dir. of museum, John Herron Art Inst., Indianapolis, 1912-13; dir. Cleveland Mus. of Art, 1913-30; pres. Am. Fedn. of Arts, 1930-36. Superintendent div. of applied arts, Dept. of Art, St. Louis Expn., 1904 (awarded diploma and gold medal for this service, arrangement of exhibits, etc.); mem. Internat. Jury of Awards for Group 14, Dept. Art, in same. Mem. Am. Assn. of Museums (pres. 1921-23; v.p. 1924-27). Unitarian. Home: 536 McDonald St., Mount Dora, Fla.; (summer) Ogunquit, Me.

WHITING, Gertrude; b. New York, N.Y.; d. William Dunbar and Anna Phillips (Stickney) Whiting; student Rye (N.Y.) Sem., 4 yrs.; grad. Hollins (Va.) Coll., 1899; agrégée Institut Professionel Neuchâtelois de Dentelles, 1909; studied Teachers College, Columbia and New York universities, and Oxford University. Formerly director Auxiliary Society of New York League of Girls' Clubs, National and New York Leagues of Women Workers, and of Hotel Irvin for Women, Inc.; treas. Manhattan Trade Sch. for Girls; treas. The Virginia Hotel; pres. Mutual Benefit Ins. Fund. Was founder, corr. sec. and v.p. Rye Sem. Assn.; founder and former pres. Needle and Bobbin Club, also of The Spinster. Founder, India Institute Industries, Inc., 1929. Worked indexed samples of 145 lace grounds, hanging in Met. Museum, New York. Hon. fellow Met. Museum of Art; fellow Royal Soc. Arts; Master Craftsman, 1939, Boston Soc. Arts

and Crafts; mem. Authors' League America, Les Amis du Louvre. Episcopalian. Author: A Lace Guide for Makers and Collectors, 1920; Tools and Toys of Stitchery, 1927. Collaborator on Antique Laces of American Collectors, 1926. Contbr. to mags. Home: 1 W. 72d St., New York 23, N.Y.

WHITING, John Downes, artist; b. Ridgefield, Conn., July 20, 1884; s. William Wallace and Catherine Jane (Downes) W.; grad. Yale Sch. of Fine Arts, 1910, B.F.A., 1915; studied under Clifton S. Carbee, of Boston, and Lucius W. Hitchcock, New Rochelle, N.Y.; m. Meredyth Gooch, May 10, 1913; children—Katherine Wyman, Elizabeth Coolidge. Actively engaged as illustrater sea stories, books on out-door life, etc., since 1911; has made illustrations for Met. Mag., Robert McBride & Co., E. P. Dutton & Co., G. P. Putnam's Sons, Doubleday, Page & Co., Houghton Mifflin Co., Harper Bros., etc. Mem. Co. F, 2d Regt. Conn. Nat. Guard, 1917-18; with Camouflage Corps, U.S. Navy, 2d District, June-Dec. 1918. Mem. Conn. Acad. of Fine Arts, Rockport (Mass.) Art Assn. Unitarian. Clubs: Paint and Clay (pres. 1938), New Haven, Chess (New Haven). Author: Practical Illustration, 1920; Storm Fighters, 1927; "S.O.S.," 1928; The Trail of Fire, 1930, Old New England Scenes (in color), 1939. His outstanding picture is "Old Ironsides" (pub. as art print, 24x30); picture "Dawn at Seicheprey" purchased for Conn. State Armory, 1935. Home: 291 Edwards St. Studio: 254 Lawrence St., New Haven, Conn.

WHITING, John Talman, chmn. bd. and pres. Alan Wood Steel Co.; b. Detroit, Mich., Aug. 1, 1887; s. Alexander Talman and Louise (Martine) W.; student pub. schs., Chicago, Ill., and Lewis Inst., 1901-05; M.E., U. of Mich., 1909; m. Ruth Clare, July 6, 1918; children—John Talman, III, William Bradford. Employed with Illinois Steel Co., South Chicago, Ill., 1909, and successively asst. supt., supt. blast furnaces, with various large concerns; v.p. and gen. mgr. Hamilton Coke & Iron Co., Hamilton, O., 1927-31; v.p. Alan Wood Steel Co., Conshohocken, Pa., 1932-35, exec. v.p. and dir., 1935-39, pres. since 1939; president, director Rainey Wood Coke Co. since 1939; director Birdsboro Steel Foundry & Machine Company. Dir. American Iron and Steel Institute; dir. Steel Div., WPB, Washington, D.C., June 1943 to April 1944; dir. Norristown Penn Trust Co., dir. Montgomery Hospital, dir. American By Product Coke Inst. Member Mining & Metallurgical Engineering Society, Eastern States Blast Furnace & Coke Oven Association, Mayflower Society of Pennsylvania, Delta Kappa Epsilon. Republican. Presbyn. Clubs: Union League (Phila.); Golf, Merion Golf Club, Duquesne (Pittsburgh). Home: Ithan, Pa. Office: care Alan Wood Steel Co., Conshohocken, Pa.

WHITING, Justin Rice, lawyer, pub. utility exec.; b. St. Clair, Mich., Mar. 29, 1886; s. Justin Rice and Emily (Owen) W.; LL.B., U. of Mich., 1907; m. Nellie L. Howell, Oct. 1, 1910; children—Mrs. Elizabeth Jane Domke, Justin R. III, John. Admitted to Mich. bar, 1907, N.Y. State bar, 1933; practiced in Jackson and Detroit, 1908-33; in 1933 became mem. Weadock & Whiting, N.Y. City, counsel for Commonwealth & Southern Corp.; pres. and dir. Commonwealth & Southern Corp. since July, 1940; dir. Central Ill. Light Co.; pres., dir. Consumers Power Co., dir. Ohio Edison Co., Moore Investment Co., (St. Clair, Mich.) Dem. presdl. elector, Mich., 1932. Mem. Am., Mich. State bar assns. (pres. 1932-33). Episcopalian. Home: 14 Rochambeau Rd. Office: 20 Pine St., New York, N.Y.

WHITING, Lawrence Harley, banker; b. Plattsmouth, Neb., Jan. 29, 1890; s. Harley Edwin and Ada Augusta (Simpson) Whiting; U. of Chicago, 1913; m. Eleanor Robinson Countiss, Apr., 30, 1925 (died 1931); children—Lawrence H., Barbara Eleanor. Pres. Whiting & Co., investment bankers, Chicago, since 1921; founder, 1924, and since pres., Am. Furniture Mart Bldg. Co.; pres. (founder) Boulevard Bridge Bank of Chicago, 1921-31; chairman board (founder) Ind. Limestone Co., 1926-33; chairman bondholders advisory com. Forman Realty Trust since 1930; dir. Acme Steel Co., Chicago, since 1927. Dir. Chicago Assn. of Commerce since 1936. Lt. col., Engrs. Corps, div. personnel officer 86th Div., Nat. Army, and personnel officer, War Dept., 1917-18; chief personnel officer, G.H.Q., A.E.F., 1918; asst. to commr. of finance, Am. Mission to negotiate Peace, Peace Conf., Paris, 1919. Now expert consultant to sec. of war, and spl. asst. to dir. mil. personnel div., War Dept., Washington, D.C. Trustee Passavant Hosp., Chicago Latin Sch., Northwestern Mil. and Naval Acad. Mem. Am. Soc. Mil. Engrs., Phi Kappa Psi. Republican. Episcopalian. Clubs: Racquet, Casino, Chicago Athletic, Lake Geneva Country; Army and Navy (Washington). Home: 1524 Lake Shore Drive. Office: 666 Lake Shore Drive, Chicago, Ill.

WHITING, Walter Rogers, bank vault engr.; b. Ashburnham, Mass., Apr. 10, 1875; s. Charles G. and Sarah E. (Rogers) W.; grad. Cambridge, Mass., and Boston pub. schs.; m. Gertrude W. Clarke, Apr. 10, 1893; children—George Clarke, Samuel Weston. Automobile mfr., 1899-1904; founded with others Bankers Electric Protective Assn., Boston, Mass., 1907, vice pres. since 1907; active in strengthening ties between Boston, Mass., and Boston, Lincolnshire, England; vice pres. Friends of St. Botolph's Ch., Boston, Lincolnshire, England. Trustee Boston U., Hingham (Mass.) Trust Co. and Savings Bank; trustee and chmn. coms., Mass. Memorial Hosp., Boston; chmn. Hingham (Mass.) Municipal Light Bd. Home: 17 Miles Rd., Hingham, Mass. Office: 60 State St., Boston, Mass.

WHITING, William Alonzo, prof. biology; b. Meadville, Pa., June 15, 1890; s. John Xenophon and Anna Hayward (Smith) W.; B.S., Allegheny Coll., 1914; Ph.D., Cornell U., 1921; m. Marion Bright, Sept. 11, 1918; children—John Irwin, Allan Bright. Instr. bacteriology, Cornell Univ., 1917-21; prof. biology, Birmingham-Southern Coll., since 1922, also head dept. biol. sciences. Fellow A.A.A.S.; Alabama Acad. Science, Beta Beta Beta. Omicron Delta Kappa. Theta Chi Delta, Lambda Chi Alpha. Democrat. Methodist. Odd Fellow. Co-Author: Variations in Bacteria Counts from Milk as Affected by Media and Incubation Temperature, 1922; The Relation between the Clumping of Bacteria and the Utensil Flora, 1921; Laboratory Manual in General Zoölogy, 1925; Flora of the Birmingham District, 1927; Laboratory Manual in General Biology, 1931. Home: 715 8th Av. W., Birmingham, Ala.*

WHITING, William Henry, Jr., coll. prof.; b. Millwood, Va., July 24, 1862; s. W. Henry and Mary J. (Foote) W.; A.B., Hampden-Sydney Coll., 1880, A.M., 1882, LL.D., 1921; U. of Va., 1880-81; D.Litt., Austin College, 1923; m. Sarah Ray Currie, July 31, 1884. Asst. prof., 1881-85, prin., 1885-86, Prince Edward Acad., Va.; asst. prof., Univ. Sch., Nashville, 1886-88; prin. Clay Hill Acad., Va., 1888-1902; prof. Latin, 1902-05, 1906-39, acting pres., sessions 1904-05 and 1908-09, treas., 1911-14, dean of gen. faculty, 1919-20, Hampden-Sydney Coll.; now retired. Pres. Sch. Trustees' Assn. of Va., 1911-12; v.p. Classical Assn. of Middle West and South, 1911-13. Mem. Phi Gamma Delta, Sigma Upsilon, Phi Beta Kappa. Presbyterian. Democrat. Home: Hampden-Sydney, Va.

WHITLA, Ezra Ray (wit'lā), lawyer, stockgrower; b. nr. Alexandria, Minn., Apr. 18, 1881; s. Jesse L. and Mary (Reid) W.; LL.B., U. of Kan., 1902; m. Mary Ursula Williams, July 18, 1906; children—Walter William, Mary Elizabeth (Mrs. Kenneth Branson), Blanche Margaret (Mrs. Kendall Wood), Alice Katherine (Mrs. Robert D. Read). Admitted to the bar and began practice at Olathe, Kan., 1902; practiced at Coeur d'Alene, Ida., since 1903; pros. atty., Kootenai County, Ida., 1905-07; mem. Whitla & Knudson; owner and operator of one of largest live stock ranches in North Idaho. Del. to all Republican State conventions, Idaho, since 1904; del. to Republican Nat. Conv., 1916, 28; mem. Rep. Nat. Com. since 1930, mem. exec. com. since 1936, vice chmn. since Apr. 1942. Mem. Am., Kootenai County, and Ida. bar assns. Presbyterian. Mason (Shriner). Clubs: Officers, Couer d'Alene Country. Home: 11th and Harrison. Office: Wiggett Bldg., Coeur d'Alene, Ida.

WHITLEY, James Lucius (hwit'lē), ex-congressman; b. Rochester, N.Y., May 24, 1872; s. Wm. and Elizabeth (Dorman) W.; grad. Law Dept. Union U., Albany, N.Y., 1898; m. Ora May Marker, Jan. 21, 1901; children—George Aldridge, James L. Admitted to N.Y. bar, 1899, and began practice at Rochester; asst. corp. counsel, Rochester, 1900-01; chief examiner, Civil Service, 1902-04; mem. Whitley & Whitley. Served as sergt. U.S. Vol. Battery, Spanish-Am. War. Mem. N.Y. Assembly, 1905-11, N.Y. State Senate, 1918-28; mem. 71st to 73d Congresses (1929-35), 38th N.Y. Dist. Mem. Am. and N.Y. State bar assns., Spanish War Vets., Sons of Vets. Republican. Episcopalian. Mason. Clubs: Rochester, Masonic. Author: Law of Arrest, 1901; Whitley on Bills, Notes, Checks, 1918. Home: 189 Barrington St. Office: 39 State St., Rochester, N.Y.

WHITLEY, Mary Theodora, author, educator; b. London, Eng., Oct. 4, 1878; d. Thomas and Emma Bradley (Rooke) Whitley; came to U.S., 1901, naturalized citizen, 1922; B.S., Teachers Coll. (Columbia), 1905, M.A., 1906, Ph.D., 1911. Asst. in psychology, 1908-09, lecturer in psychology, 1909-11, instr., 1911-14, asst. prof. edn., 1914-30, asso. prof., 1930-43, retired. Teachers Coll., Columbia. Fellow A.A.A.S.; mem. Am. Psychol. Assn., Child Study Assn. America. Republican. Baptist. Club: Faculty (Columbia U.). Author: Psychology of Childhood (Norsworthy and Whitley), 1933; A Study of the Little Child, 1921; A Study of the Primary Child, 1922; A Study of the Junior Child, 1923; Boys and Girls in Other Lands, and Manual, 1925. Home: 68 Franklin Av., Yonkers 5, N.Y.

WHITLEY, Samuel Henry, coll. pres.; b. Cleburne, Tex., Sept. 1, 1878; s. Albert Handley and Mary Elizabeth W.; B.Litt., Trinity U., Waxahachie, Tex., 1901, A.B., 1926, LL.D., 1929; Litt.D., Austin Coll., Sherman, Tex., 1925; A.M., Southern Meth. U., Dallas, Tex., 1926; m. Lucie Braden Love, Dec. 27, 1904; children—Robert Love (dec.), Albert Portlen, Mary Lou. Teacher, rural schs., Tex., 1901-06; prin. high sch., Mexia, Tex., 1906-09, Corsicana, Tex., 1909-14; asst. state supt. pub. instrn., Tex., 1914-19; dean E. Tex. State Teachers Coll., 1919-24, pres. since 1924. Pres. Tex. Soc. for Crippled Children. Pres. Southern Assn. Colls. and Secondary Schs., 1941, mem. comm. on Instns. of Higher Learning, 1940-43; mem. Am. Assn. Teachers College (pres. 1931-32), Kappa Delta Pi, Phi Delta Kappa, Pi Gamma Mu. Democrat. Presbyterian. Mason. Clubs: Rotary (gov. 48th Dist. Rotary Internat., 1929-30), Paidacon. Home: Commerce, Tex.

WHITLOCK, Albert Newlon (hwit'lŏk), lawyer; b. Richmond, Ky., Sept. 1, 1887; s. James V. and Alice F. (Baker) W.; B.A., U. of Ky., 1906, M.A., 1908; LL.B., Harvard, 1911; m. Charlotte Reed Thurston, Aug. 29, 1912. Prin. Caldwell High Sch., Richmond, Ky., 1906; instr. dept. of English, U. of Ky., 1906-08; admitted to Ky. bar, 1909; asst. prof. law, 1911-12, prof., 1912-35, acting dean, 1913-15, dean, 1915-19, U. of Mont.; mem. Murphy & Whitlock, Missoula, Mont., 1917-1940; general attorney C.,M.St.P.,&P. R.R. Co., Seattle, Wash., 1935-39; counsel for trustees, same railroad Chicago since Sept. 1, 1939, v.p. since 1945. Mem. State Bd. of Law Examiners, Mont., 1917-33. Mem. Am., Ill., Mont. and Wash. State bar assns., Sigma Chi. Democrat. Mem. Christian (Disciples) Ch. Home: 300 Sheridan Rd., Kenilworth, Ill. Office: 888 Union Station Bldg., Chicago, Ill.

WHITLOCK, Elliott Howland, mech. engr.; b. Brooklyn, N.Y., May 5, 1867; s. Elisha Schanck and Sarah Jane (Elliott) W.; student Agrl. and Mech. Coll. of Texas, 1886; M.E. Stevens Inst. of Tech., Hoboken, N.J., 1890, hon. M.Sc., 1933; m. Mrs. Charles H. Wellman, Oct. 24, 1907. With motive power dept. Pa. R.R. at Columbus, O., 1890-91; prof. mech. engring., Agrl. and Mech. Coll. of S.D., 1891-92; constrn. and operation of gas plants and in commercial business, 1892-96; with Nat. Carbon Co., Cleveland, 1896-1914; cons. practice, 1914-17; owner Whitlock Mfg. Co.; gen. mgr. Am. Fire Clay and Products Co.; mem. bd. dirs. Wellman-Seaver-Morgan Co.; comm. Division of Smoke Inspection, Cleveland, 1925-30; research prof. smoke abatement, Stevens Inst. Tech., 1930-32. Commd. maj. Engrs. R.C., U.S. Army, Feb. 23, 1917; called to active duty, May 7, 1917; assigned to 24th Engr. Regt. (Shop and Supply); sailed for France, Feb. 16, 1918; with Service of Supply, 2d and 3d armies; promoted lt. col. 24th Engrs., Dec. 31, 1918, and returned to U.S. in comd. of regt., June 1, 1919; commd. col. 112th Engr. Regt., 37th Div., Ohio Nat. Guard, June 1928. Mem. Am. Soc. Mech. Engrs. (v.p.), Soc. Am. Mil. Engrs., Cleveland Engring. Soc. (ex-pres.), S.A.R. Presbyterian. Club: University (Cleveland). Home: 3813 Euclid Av., Cleveland 5. Office: 11224 Locust Av., Cleveland, O.

WHITLOCK, E(rnest) Clyde, violinist, teacher; b. Leon, Kan., July 3, 1885; s. William Thomas and Adda Belle (Bevans) W.; grad. Carthage (Mo.) High Sch., 1903; studied violin with Ralph Wylie, Kansas City, Adolph Weidig, Am. Conservatory, Chicago, Issay Barmas, Berlin, Germany, Samuel Gardner, Inst. of Musical Art, New York; studied theory with Rossetter Cole, Chicago; m. Anna Waples, June 5, 1912 (divorced 1924); 1 dau., Elizabeth Belle (Mrs. Samuel Mason Hogan). Head of violin dept., Poly. Coll., Ft. Worth, Tex., 1908-12, Southwestern Conservatory, Dallas, Tex., 1908-11, St. Mary's Coll., Dallas, 1908-20, Ft. Worth Conservatory since 1924, Our Lady of Victory Acad., Fort Worth, 1916-26, Tex. State Coll. for Women, 1933-37; mem. faculty, Texas Christian U., since 1943. Concert master Fort Worth Symphony Orchestra since 1928; music editor Forth Worth Star-Telegram since 1928; dir. Broadway Presbyn. Ch. choir since 1928. Mem. Tex. Music Teachers Assn. (pres.), Music Teachers Nat. Assn. Presbyterian. Mason. Co-author (with Cathinka Venth): My Memories, a biography of Carl Venth. Contbr. to musical periodicals. Home: 4825 Collinwood Av., Fort Worth 7. Office: 426 So. Henderson Av., Fort Worth 4, Tex.

WHITLOCK, Herbert Percy, mineralogist; b. New York, 1868; s. Thomas and Caroline V. (Hull) W.; grad. Charlier Inst., New York, 1884; C.E., Columbia U. Sch. of Mines, 1889; m. Julia Jaques Gardner, 1904. Asst. in mineralogy, Columbia U., 1892-1901; asst. in mineralogy, N.Y. State Museum, 1901-04, mineralogist, 1904-16, state mineralogist, 1916-18; curator of mineralogy, Am. Museum Natural History, 1918-41, curator emeritus since 1941, dept. minerals and gems. Engaged in mineralogic and crystallographic research on mineral species, with special reference to calcite. Fellow Am. Acad. Arts and Sci., Mineral Soc. Am., Geological Soc. Am. N.Y. Acad. Science, hon. mem. N.Y. Mineralol. Club. Wrote Museum bulls.: Guide to Mineralogic Collection of the N.Y. State Museum, 1902; List of New York Mineral Localities, 1903; monograph on New York Calcite, 1910; List of New Crystal Forms of Minerals, 1910, 1922; The Story of the Minerals, 1925; The Story of the Gems, 1936; also many mineralogic contbns. Edited articles on minerals for Internat. Encyclopedia. Specialist on methods of public museum installation. Home: 103 Waverly Place. Office: Am. Museum of Natural History, New York, N.Y.

WHITLOCK, Lester Johnson, army officer; b. Piqua, Miami County, O., Oct. 27, 1892; s. Horace Eugene and Nora May (Gilbert) W.; A.B., Miami U. (Oxford, O.), 1914; grad. Command and Gen. Staff Sch., 1938; m. Anna Dee Nichols, July 18, 1924; 1 dau., Ann Helen. Entered army, 1916; promoted through grades to brig. gen. (temp.), 1942; asst. chief of staff, Gen Hdqr., Southwest Pacific Area, since 1942. Mem. Beta Theta Pi (Alpha chapter). Mason (32°, Shriner). Home: 238 W. Sandusky St., Findlay, O.*

WHITLOCK, Paul Cameron, lawyer; b. Richmond County, N.C., Jan. 16, 1878; s. Eli Davidson and Caroline (Cameron) W.; prep. edn., Rockingham (N.C.) Acad. and Davis Mil. Sch., Winston-Salem, N.C.; B.S., U. of N.C., 1898; m. Maude Crosland, June 5, 1901; children—Maude (dec.), Virginia LeGrand (Mrs. James Orr Cobb), Paul Cameron, Elizabeth Caroline (Mrs. Douglas Duff Connah), Neill. Admitted to North Carolina bar 1899, and began practice at Rockingham; moved to Charlotte, N.C., 1906; mem. Whitlock, Dockery & Moore; trust officer American Trust Co., Charlotte, 1911-22, now dir., corp. counsel, Charlotte, 1911. Pres. N.C. Orthopedic Hosp., Gastonia, N.C. Trustee Stonewall Jackson Training Sch., Concord, N.C., 1923-41. Pres. Charlotte C. of C., 1918; mem. American, N.C. and Mecklenburg County bar assns. Democrat. Methodist. Home: 1200 E. Moorehead St. Office: Law Bldg., Charlotte, N.C.

WHITMAN, Armitage (hwit'mân), orthopedic surgeon; b. Boston, Mass., Mar. 13, 1887; s. Royal and Julia Lambard (Armitage) W.; ed. St. Marks Sch., 1901-05, Harvard, 1905-08 (A.B., 1909), Columbia U. Coll. of Physicians and Surgeons, 1908-12 (M.D.); m. Mary Lyman Sturgis, 1912 (divorced 1933); children—Royal II, Robert Shaw Sturgis, Charlotte Armitage; m. 2d, Fraunziska Kaschewski, Sept. 4, 1933. Surgical interne Roosevelt Hosp., 1912-14; attending surgeon Ogdensburg (N.Y.) City Hosp., 1914, Hosp. for the Ruptured and Crippled, 1931-35; visiting surgeon N.Y. State Bd. of Health, 1916-17; orthopedic surgeon Lincoln Hosp., Booth Memorial Hosp.; asso. prof. clinical orthopedic surgery, Columbia; asso. attending orthopedic surgeon Post Grad. Hosp.; cons. surgeon Hosp. for Ruptured and Crippled, N.Y. State Dept. of Health and Tuxedo Memorial, St. Joseph's, St. John's Guild, Mather Memorial hospitals; appointed member Medical Advisory Board for the Selective Service Act. Served as captain Medical Corps, U.S. Army, with A.E.F., 1917-19. Awarded Victory medal with 7 bars. Fellow American College Surgeons, N.Y. Academy Medicine; mem. Am. Orthopedic Assn., Am. Acad. Orthopedic Surgeons, Alpha Omega Alpha. Episcopalian. Clubs: Harvard (New York). Author: From Head to Foot. Contbr. to med. jours. Home: 433 E. 51st St. Office: 71 Park Av., New York, N.Y.

WHITMAN, Arthur Dudley, coll. prof.; b. Boston, Nov. 21, 1884; s. James Dean and Isabel (Horsefield) W.; A.B., Harvard, 1906, A.M., 1907; Ph.D., Columbia, 1926; m. Ellen Allwell Irwin, Aug. 26, 1915; 1 son, James Irwin. Inst., Black Hall Sch., Lyme, Conn., 1906-08, Mohegan Lake (N.Y.) Sch., 1908-12, Tome Sch., Port Deposit, Md., 1912-15; head of dept. of English, New Bedford (Mass.) High Sch., 1915-20; instr. Teachers Coll. (Columbia), summers, 1920, 21; teacher English, Lincoln Sch. of Teachers Coll. (Columbia), 1921-24, asst. prin., 1925-26; asst. prof. edn., School of Edn., N.Y. Univ., 1926-28, asso. prof., 1928-30, prof., 1930-35, and since 1939; instr. U. of Ark., summer, 1928; dir. Sch. of Education, Chautauqua, N.Y., 1930-32, and 1940-41; acting dean Nassau Coll. (N.Y. Univ.) 1935-36, dean Hofstra Coll., 1936-39. Editor of Junior-Senior High School Clearing House, 1929-44. Author: Value of College Entrance Examinations as Prediction of Success in College, 1926. Home: 1409 West Av., Bronx 62, N.Y. Office: 32 Washington Pl., N.Y. 3, N.Y.

WHITMAN, Charles Seymour, ex-governor; b. Hanover, Conn., Aug. 28, 1868; s. Rev. John Seymour and Lillie (Arne) W.; A.B., Amherst, 1890; LL.B., New York U., 1894; hon. M.A., Williams, 1904; LL.D., New York U., 1913, Amherst, 1913, Williams, 1914, and Hamilton, 1918; m. Olive Hitchcock, Dec. 22, 1908 (died May 29, 1926); children—Charles S., Olive (Mrs. J. J. Parsons). Assistant corp. counsel, New York, 1901-03; mem. and later pres., Bd. City Magistrates, New York, 1904-07; judge Ct. of Gen. Sessions, N.Y., by appmt. of Gov. Hughes, 1907; dist. atty. New York County, 1910-14; gov. of N.Y., terms Jan. 1, 1915-Dec. 31, 1918; resumed practice of law at N.Y. City, 1919; mem. Whitman, Ransom, Coulson & Goetz; comm. of Port Authority of New York. Republican. Presbyterian. Mason. Mem. Am. Bar Assn. (pres. 1926-27), N.Y. State Bar Assn., Bar Assn. City of New York, New York Chamber of Commerce, Soc. of the Cincinnati, S.R., Soc. Colonial Wars, S.A.R., St. Nicholas Soc., N.E. Soc. Alpha Delta Phi. Clubs: University, Metropolitan, Century, Down Town Assn., Union League, Piping Rock, Newport Country. Home: 1 W. 54th St. Office: 40 Wall St., New York, N.Y.*

WHITMAN, Edmund Allen, lawyer; b. Lawrence, Kan., June 11, 1860; s. Edmund Burke and Lucretia (Clapp) W.; A.B., Harvard University, 1881, A.M., 1882, LL.B., 1885; married Florence Josephine Lee, June 27, 1895; children—Allen L. (major U.S. Army), Frederic B., Mrs. Eleanor L. Young (dec.). Admitted to Massachusetts bar, 1886, bar of United States Supreme Court, 1902; engaged in gen. practice, but makes specialty of copyright cases; formerly partner Elder, Whitman & Weyburn, Boston. Mem. Cambridge Bd. Overseers of the Public Welfare, 1916-31. Trustee Gardner State Colony, 1902-19. Fellow Am. Acad. Arts and Sciences; member Mass. Bar Assn., Boston Bar Association, American Branch International Law Association (president 1930), Phi Beta Kappa. Liquidator of Austro-Hungarian Bank, 1920. Democrat. Unitarian. Clubs: Appalachian Mountain (v.p. 1903). Home: 23 Everett St., Cambridge, Mass. Office: Pemberton Bldg., Boston, Mass.

WHITMAN, Edward A., trustee and v.p. Duluth, South Shore and Atlantic Ry.; chief operating officer M.St.P.& S.S.M. Ry. Office: First Nat. Soo Line Bldg., Minneapolis, Minn.*

WHITMAN, Ezra Bailey, cons. engr.; b. Baltimore, Md., Feb. 19, 1880; s. Ezra B. and Belle Cross (Slingluff) W.; student Baltimore City Coll.; C.E., Cornell Univ., 1901; m. Fanny Glenn, Oct. 15, 1906; children—Fanny Glenn (Mrs. T. Brian Parsons), Ezra B., John Glenn. Mem. Williams & Whitman, New York, 1902-06; div. engr. on design and constrn. Baltimore Sewage Disposal Plant, 1906-11; chief engr. Baltimore Water Dept. (design and constrn. Filtration Plant and Loch Raven Dam), 1911-14; mem. Greiner & Whitman, 1914-16, Norton, Bird & Whitman, 1916-25; mem. Whitman, Requardt & Smith, engrs., 1925-44, member Whitman, Requardt and Associates, since 1944. Member and chmn. Pub. Service Com. of Md., 1921-27; mem. Engring. Bd. of Review of Chicago in lake level controversy, 1924-25; chmn. Efficiency and Economy Comm., apptd. by mayor to reorganize city govt. Baltimore; chmn. Efficiency and Economy Comm., Pittsburgh. Major of Construction Division, U.S. Army, Sept. 1917-Mar. 1919; constructing quartermaster and utilities officer, Camp Mead, Md. Whitman, Requardt and Assoc. were architect-engineers for three Chem. Warfare Service plants at Edgewood, Md., Huntsville, Ala., and Denver, Colo., 1941-44. Trustee Cornell U. Mem. Am. Soc. C.E. (ex-dir. and past pres.), Am. Soc. Mech. Engrs., Am. Inst. Elec. Engrs., Am. Water Works Assn., N.E. Water Works Assn., Am. Pub. Health Assn., Sigma Xi, Tau Beta Pi, Delta Upsilon. Democrat. Episcopalian. Mason. Clubs: Maryland, Elkridge, Engineers', Merchants (Baltimore); Cornell (New York). Home: 139 W. Lanvale St. Office: 1304 St. Paul St., Baltimore, Md.

WHITMAN, Hendricks Hallett, textile mfr., mcht.; b. Brookline, Mass., Feb. 27, 1884; s. William and Jane Dole (Hallett) W.; grad. Volkmann Sch., Boston, Mass., 1902; A.B., Harvard, 1906; m. Pauline Danforth, Sept. 6, 1933; children—Rose Farwell, Nancy, Hendricks Hallett. Began as pvt. sec. to pres. of bank, 1907; salesman, William Whitman Co., 1909-13, treas., 1913-20, v.p. since 1920, treas. and dir. since 1936; pres. Nonquitt Mills, Monomac Spinning Co.; dir. Calhoun Mills. Served as capt., F.A., U.S. Army, World War. Mem. Chamber of Commerce of State of N.Y. Republican. Clubs: Somerset (Boston); Harvard, Racquet and Tennis (New York); Harvard, Travellers.' Home: Stonington, Conn. Office: 261 5th Av., New York 16, N.Y.

WHITMAN, Ralph, naval officer; b. Boston, Mass., Apr. 7, 1880; s. Kilborn and Ella May (Wightman) W.; S.B., Mass. Inst. Tech., 1901; diploma, Naval War Coll., 1923; m. Frances Guyon Seabrook, Dec. 12, 1916; 1 dau., Frances Guyon. Civil engr., Engring. Dept., City of Boston, 1901-05, Isthmian Canal Commn. (studies for Panama Canal), 1905-07; commd. ensign, Civil Engr. Corps, U.S. Navy, 1907, and advanced through ranks to rear adm., 1939; stationed successively at Navy Yard, Phila.; Navy Dept., Washington; Naval Station, Guatanamo, Cuba; Naval Acad.; aide on staff of U.S. Mil. Gov., Santo Domingo, Dominican Republic; Naval Ordnance Plant, South Charleston, W.Va.; Naval War Coll.; Norfolk (Va.) Navy Yard; Mare Island (Calif.) Navy Yard; Naval Operating Base, Norfolk, Va.; stationed at Headquarters, 3d Naval District, New York City, from 1939, to April, 1944; retired, May 1, 1944. Awarded Marine Corps' Commemorative Expeditionary medal; Victory medal with West Indies clasp, special letter of commendation with silver star. Member American Soc., C.E., Boston Soc. C.E., Soc. of Am. Mil. Engrs., A.A.A.S., Internat. Assn. of Navigation Congresses, U.S. Naval Inst. Club: Army and Navy (Washington). Address: 30 Deer Hill Av., Danbury, Conn.

WHITMAN, Russell, lawyer; b. Plymouth, Mass., Jan. 18, 1861; s. William H. and Helen (Russell) W.; A.B., Harvard, 1882; hon. LL.B., Chicago Law School, 1897; LL.D., Whitman Coll., 1934; m. Alice Mason Miller, Apr. 3, 1893 (dec.); children—Helen (Mrs. Manly S. Mumford), Sarah (Mrs. Howard Henderson), Winslow (dec.), John Russell. Teacher, Adams Acad., Quincy, Mass., 1882-84, Columbia Law Sch., 1884-85; admitted to Mass. bar, 1885, Ill. bar, 1886, and since practiced at Chicago; mem. Dent & Whitman, 1891-1906, then Whitman & Miller and now Whitman, Miller & Coon; judge Superior Court of Cook County, Sept.-Dec. 1935. Mem. Evanston Civil Service Commn., 1910, pres., 1920-24 and 1931-37; mem. Ill. State Bd. of Law Examiners, 1908-13; pres. Civil Service Reform Assn. of Chicago, 1913-16. Chmn. Draft Registration Bd., 1917. Mem. Chicago Bar Assn. (pres. 1925-26), Law Club (pres. 1906-07), Phi Beta Kappa, Delta Kappa Epsilon. Democrat. Unitarian. Author: Review and Quiz Book for Law Students, 1916. Home: 1334 Asbury Av., Evanston, Ill. Office: 30 N. La Salle St., Chicago, Ill.*

WHITMAN, Walter Gordon, prof. chem. engring; b. Winthrop, Mass., Nov. 30, 1895; s. John Turner and Ida May (Alexander) W.; student Winthrop (Mass.) pub. schs. and high schs., 1901-13; B.S., Mass. Inst. Tech., 1917, M.S., 1920; m. Martha Thurmond Key, June 7, 1921; children—Elizabeth Ann, John Turner, 2d, William Key. Engaged as asst. in chem. engring., Mass. Inst. Tech., 1917-18, instr., 1918-20, asst. prof., 1920-25, dir. of station, Sch. of Chem. Engring. Practice, 1920-22, asst. dir. Research Lab. Applied Chemistry, 1922-25; asst. dir. research Standard Oil Co. of Ind., 1925-29, asso. dir. research, 1929-34; prof. and head of dept. chem. engring., and dir. Sch. of Engring. Practice, Mass. Inst. Technology, since 1934. Nat. Advisory Comm. for Aeronautics (chmn. sub. com. on Aircraft Fuels and Lubricants); dir. Basic Chems. Div. War Produ. Bd. Mem. American Institute Chem. Engrs., Am. Chem. Soc., Am. Society for Testing Materials, Tau Beta Pi, Sigma Xi, Alpha Chi Sigma. Unitarian. Club: Chemists (New York City). Home: Nashawtuc Rd., Concord, Mass. Address: Mass. Inst. Tech., Cambridge, Mass.

WHITMAN, William, Jr., commn. mcht.; b. Andover, Mass., June 28, 1874; s. William and Jane Dole (Hallett) W.; A.B., Harvard, 1897; m. Ruth Loring, June 1, 1898; children—Ruth (Mrs. John G. Pennypacker), William III, Loring, Nelson. With William Whitman Company since 1897, pres. since 1925; mem. bd. dirs., Arlington Mills, Nashawena Mills, Monomac Spinning Co., Nonquitt Mills. Republican. Clubs: Harvard, Somerset (Boston); Harvard (New York); Country (Farmington, Conn.). Home: Simsbury, Conn. Office: 78 Chauncy St., Boston, Mass.

WHITMAN, William R., surgeon; b. 1876; A.B., Roanoke Coll., 1896; M.D., Columbia, 1901. Chief Surgeon Norfolk & Western Ry.; surgeon Lewis-Gale Hosp. Fellow Am. Coll. Surgeons; member Am. Med. Assn. Address: Roanoke, Va.*

WHITMER, T(homas) Carl (hwit'mêr), composer, organist; b. Altoona, Pa., June 24, 1873; s. Rev. A. Carl and Susanna (Fairer) W.; ed. pub. schs. and Franklin and Marshall Coll.; hon. Mus. Doc., F. and M. Coll., June 25, 1944; m. Helen Crozier (landscape painter), May 19, 1898. Organist and musical dir. Sixth Presbyn. Ch., Pittsburgh, 1916-32; founded Dramamount, near Hudson River, 1923, for creation of symbolic music drama, for which wrote a cycle of six productions. Author: Symbolisms, 1910; Way of My Mind, 1917; Way of My Heart and Mind, 1920; A Composer Looks at Painting; The Art of Improvisation. Articles appearing in Musical Quarterly, Musician, Music, Courier, etc. Composer for orchestra, piano with orchestra, organ, choral work, songs, etc.; cycle entitled "Six Mysteries," symbolic music dramas for soli, chorus and orchestra, including The Creation, The Covenant, The Nativity, The Temptation, Mary Magdalene and The Passion; Choral Triptych (Eternity; When God Laughed; Love) for solos, chorus and string orchestra; Choral Rhapsody (text by Walt Whitman); Grant, O Lord—a prayer after communion over a 5th century text; 3 hymns in The New Hymnal, The New Hymnal for American Youth, Praise and Service; Ballet from Mary Magdalene, prod. by the Philadelphia Orchestra, under direction of Leopold Stokowski, Feb. 17, 1919, and later in Paris by the Orchestre de Paris, under Francis Casadesus; "Radiations over a 13th Century Theme" (string orchestra), given world premiere under Fabien Sevitzky, Phila., 1935; 4 choral preludes over Welsh tune Aberystwyth; Pa.-German Folk Suite (for full orchestra); "Supper at Emmaus" (choral Suite a capella; premiere Bach Choir, Pittsburgh, Feb. 21, 1939); The Master of Life (folk choral drama); A Pilgrimage Towards Light (choral symphony for mixed, male and children's choruses, with full orchestra); Chant Me the Poem That Comes from the Soul of America (words by Walt Whitman; premiere by Bach Choir, Pittsburgh, May 20, 1941); Song for Free Men (chorus for massed groups), 1940; I Am the Resurrection (anthem), 1942; Out of the Night (chorus and orchestra), première, Feb. 19, 1942; Suite for flute and piano over Greek fragment of Pindar; Festal Suite for mixed chorus: I—Fanfare, II—Workout, III—Walk at Evening, IV—Stomping Dance, 1944; symphonic suite for orchestra and dramatic contralto—Four Women: Deborah, Miriam, The Virgin Mary, Mary Magdalene; (anthem) Take Up, Therefore, Thy Cross, 1944; A Church Cantata: "The Arm of God" (1945); Chorale (mixed voices), 1946; Sleep of the Soul, and Its Awakening (organ), 1946. Home: Orchard House, "Dramamount," La Grangeville, Dutchess County, N.Y.

WHITMORE, Benjamin Arthur (hwit'môr), publishing agent; b. Hooper's Island, Dorchester County, Md., Feb. 1, 1892; s. Rev. Alfred Alexander and Emma Jane (Robinett) W.; ed. pub. schs. and Warren's Training Sch. (now Hargrave Mil. Acad.), Chatham, Va., 1908-09; LL.D., Fla. Southern Coll., Lakeland, 1935; m. Florence Sampson, Oct. 1, 1913; 1 dau., Anne Robinett. Clerk with Hunter & Co., retail bookstore, Richmond, Va., 1906-08, 1909-12; salesman and buyer Publishing House M.E. Ch. S., Va. branch, Richmond, 1912-20, mgr., 1920-26; publishing agent same ch. at hdqrs., Nashville, Tenn., 1926-40; publishing agent of The Methodist Church, 1940-45; v.p. and trust officer, Third Nat. Bank, Nashville. Trustee Internat. Council Religious Edn. Mem. Nashville Chamber Commerce; mem. exec. bd. Nat. Council Boy Scouts of America. Mem. Bd. Trustees Scarritt Coll., Nashville, Tenn.; mem. bd. dirs. Nashville Pub. Li-

brary. Mem. The Methodist Church. Clubs: Rotary, Belle Meade Country. Home: Hampton Av. Office: 810 Broadway, Nashville, Tenn.

WHITMORE, Carl, executive; b. Oakland, Calif., Sept. 27, 1884; s. Welles and Bertha (Nusbaumer) W.; student U. of Calif., 1904-08; m. Elma Edwards, Aug. 24, 1911; children—Jane (Mrs. Raymond H. Keeler), Edwards Clay, Barbara Lin, Nancy Franc. Fieldman Pacific Telephone and Telegraph Co., San Francisco, 1911-13, engr. in Portland, Ore., 1913-21, div. plant supt., 1921-23; div. supt. installation, Western Electric Co., San Francisco, 1923-26, gen. supt. installation in Chicago, 1926-27, gen. mgr. installation in New York, 1927-35; gen. plant mgr., New York Telephone Co., Albany, N.Y., 1935-36, vice pres. and gen. mgr. in Long Island, 1936-40, vice pres. personnel, 1940-41, operating vice pres., 1941-44, pres., since 1944. Pres. and dir. Empire City Subway Co., Ltd.; dir. Holmes Electric Protective Co.; trustee Brooklyn Saving Bank, United Hosp. Fund of New York, Brooklyn Hosp., Brooklyn Bur. of Social Service. Mem. Am. Inst. Elec. Engrs., New York State C. of C., Chi Psi. Clubs: Garden City Gold (N.Y.); Rembrandt (Brooklyn). Home: 140 Remington Rd., Manhasset, N.Y. Office: 140 West St., New York 7, N.Y.*

WHITMORE, Eugene R(andolph), pathologist, medical educator; b. Lancaster, Wis., June 18, 1874; s. Eugene and Rosena Catherine (Beers) W.; B.S., U. of Wis., 1896; M.D., Coll. Physicians and Surgeons, Chicago, 1899; intern Cook County Hosp., 1899-1901; post-grad. work, London School Tropical Medicine, 1905 (grad. with distinction), Vienna, 1906, Koch's Inst., Berlin, 1910-11; Dr.P.H., Johns Hopkins, 1921; Ph.D., Georgetown, 1929; m. Josephine W. Baker, Nov. 9, 1918. Apptd. asst. surgeon, rank of 1st lt., U.S. Army, June 29, 1901; capt. asst. surgeon, June 29, 1906, and capt. Med. Corps same date; maj., Jan. 1, 1910; lt. col., May 15, 1917; col., Nov. 30, 1917. Prof. pathology, Army Med. Sch., Washington, D.C., Sept. 1913-19, also prof. tropical medicine; curator Army Med. Museum, 1913-15; retired, Jan. 8, 1920. Prof. bacteriology and preventive medicine, George Washington U. Med. School, 1920-24; prof. parasitology and pathology, Georgetown U., since 1924, head of dept. labs. and radiology, Gallinger Municipal Hosp. Pathologist, Bur. of Science, Manila, P.I., 1908-10; sec. Sect. VIII (med. sciences and hygiene), 2d Pan-Am. Scientific Congress, Washington, 1915; pathologist Yellow Fever Commn. Internat. Health Bd., Rockefeller Foundation, S. Am., summer 1916. Sec. Am. Assn. for Study of Neoplastic Diseases. Diplomate Am. Bd. of Pathology; fellow Am. Coll. Physicians, A.M.A., A.A.A.S., Am. Soc. of Clin. Pathologists; mem. Washington Soc. of Pathologists, George Washington U. Med. Soc., Pan-Am. Med. Assn., Am. Assn. Pathologists and Bacteriologists, Am. Soc. Parasitologists, Southern Med. Assn., Nu Sigma Nu. Epsicopalian. Clubs: Army and Navy, Cosmos, Army and Navy Country. Home: 2139 Wyoming Av. N.W. Office: 3900 Reservoir Rd. N.W., Washington, D.C.

WHITMORE, Frank Clifford, prof. organic chemistry; b. N. Attleboro, Mass., Oct. 1, 1887; s. Frank Hale and Lena Avilla (Thomas) W.; A.B., Harvard, 1911, A.M., 1912, Ph.D., in organic chemistry, 1914; (hon.) Sc.D., Franklin & Marshall Coll., 1937, U. of Delaware, 1937, Allegheny College, 1938, Philadelphia College of Osteopathy, 1943; married Marion Gertrude Mason, June 22, 1914; children—Frank C., Mason, Harry Edison, Marion Mason II, Patricia Joan (dec.). Instr. organic chemistry, Williams, 1916-17, Rice Inst., Houston, Tex., 1917-18; asst. prof. organic chemistry, U. of Minn., 1918-20; prof. organic chem., 1920, acting head chem. dept., 1924-25, head, 1925-29, Northwestern U., dean Sch. of Chem. and Physics, Pa. State Coll. since 1929; research prof. of organic chemistry since 1937. Mem. advisory com. Chemical Warfare Service U.S. Army 1934-40. Mem. Nat. Research Council (chmn. div. chemistry and chmn. technology, 1927-28 and central petroleum com., 1928-31; com. survey of research in industry, 1939-40); Nat. Defense Research Com. (chmn. sect. B-2, 1941-42 mem. sect. 16.3). Chemical consultant Office Prodn. Management, 1941, Office Q.M. Gen., U.S. Army, since 1942; mem. referee bd., Chem. Div., War Prodn. Board 1942-45. Mem. visiting com. chem. dept., Mass. Inst. Tech. since 1939. Fellow A.A.A.S. (v.p. 1932; chmn. Section C; council 1941-44); mem. American Academy, American Chemical Society (councilor 1926-28; director 1928-39; pres. 1938), Am. Inst. Chem. Engrs., Am. Inst. of N.Y., Nat. Inst. of Social Sciences, Nat. Pioneer Award Com., N.A.M., 1939-40, Pa. Job Mobilization Com., 1939-40, Pa. Chem. Soc. (pres. 1942-45), Com. Survey of Research in Industry, 1939-40, Chem. Soc. London, Deutsche Chemische Gesell., Army Ordnance Assn., U.S. Inf. Assn., Soc. for Advancement of Edn., American Philos. Society, Franklin Institute, Newcomen Society, Sigma Tau, Alpha Sigma, Sigma Xi, Alpha Chi Sigma, Phi Lambda Upsilon, Phi Kappa Phi, Sigma Pi Sigma, Alpha Epsilon Delta, Phi Beta Kappa, Phi Eta Sigma. Awarded Wm. H. Nichols Medal, 1937; Willard Gibbs medal, 1945. Clubs: Chemists (Chicago); Chemists (New York); Cosmos (Washington, D.C.); Center Hills Country (State College, Pa.). Author: Organic Compounds of Mercury, 1921; Organic Chemistry, 1937. Mem. editorial bd. Chemical Bulletin, 1923-28, Organic Synthesis, 1925—(editor in chief Vol. 7, 1927, Vol. 12, 1932). Home: State Coll., Pa.

WHITNALL, Harold Orville (hwit'nal), geologist; b. Morristown, N.J., Aug. 3, 1877; s. Thaddeus O. and Jessie (Minard) W.; Ph.B., Colgate, 1900, A.M., 1909; graduate study, Harvard, 1902-03; S.C.D., Bates College, 1939; S.C.D., Colgate Univ., 1944; m. Elizabeth Sherwood, Aug. 18, 1908; children—Thaddeus Orville, Helen S. (Mrs. Dale Gunn), Faith Esther. With Colgate University since 1903, instructor geology until 1909, assistant professor, 1909-12, asso. professor, 1912-21, prof. since 1921; also consulting practice; geologist for New York, Ontario & Western R.R. Asst. in geology, Harvard, summer 1903; field asst. N.Y. State Survey, 1905-07; consultant Dept. of Commerce, N.Y. State, since 1943. Rep. presdl. elector, 37th N.Y. Dist., 1924; mem. Assembly State of N.Y., 1927-29; chmn. Republican Com. of Madison County, N.Y., since 1940. Treas. Colgate Univ. Alumni Corp. since 1919; holder of Alumni award for distinguished service to Colgate U. Fellow A.A.A.S.; mem. Am. Inst. Mining and Metall. Engrs., Am. Assn. Mammalogists, Soc. Meteoric Research, N.Y. State Hist. Soc., Delta Kappa Epsilon, Phi Beta Kappa, Sigma Gamma Epsilon. Mason. Baptist. Author: Dawn of Mankind, 1924; Dinosaurs and Their World, 1924; A Parade of Ancient Animals, 1936; Hunter of The Caverns, 1939. Contbr. to mags. and newspapers. Home: Hamilton, N.Y.

WHITNEY, Alexander Fell (hwit'nē), president Brotherhood R.R. Trainmen; b. Cedar Falls, Ia., Apr. 12, 1873; s. Rev. Joseph Leonard and Martha Wallin (Batcheller) W.; ed. high sch., Cherokee, Ia.; m. Grace Elizabeth Marshman, Sept. 7, 1893 (died Mar. 7, 1923); children—Joseph Lafeton, Everett Alexander, Lydia Marie (Mrs. Richard J. Olson); m. 2d, Dorothy May Rowley, July 2, 1927. Began as r.r. news agt., 1888; brakeman successively with I.C. R.R., Fremont, Elkhorn & Mo. Valley R.R., U.P. R.R., C.&N.W. Ry., 1890-1901; chmn. gen. grievance com., Brotherhood R.R. Trainmen, 1901-07, member Board of Grand Trustees, 1905-07, vice-president, 1907-28, general secretary and treasurer, Feb.-July 1928, pres. since 1928. Chmn. Ry. Labor Execs. Assn., 1932-34; col. on staff Gov. of Ky.; del. to Inter-Am. Conf. for the Maintenance of Peace, Buenos Aires, Argentina, Dec. 1936; mem. Com. on Unemployment Census, Sept. 1937; former chmn. Good Neighbor League of Northern Ohio; mem. Adult Edn. Assn. Presbyterian. Mason, Modern Woodman, Elk. Author: Main Street —not Wall Street, 1938. Contbr. various magazines. Home: 23012 W. Lake Rd., Bay Village, O. Office: 1370 Ontario St., Cleveland 13, O.*

WHITNEY, Alfred Rutgers, constructing engr.; b. New York, N.Y., June 16, 1868; s. Alfred R. and Adeline Peers (Nesbitt) W.; M.E., Stevens Inst. Tech., 1890, E.D., 1921; unmarried. With Portage Iron Co., Duncansville, Pa., 1890-91; gen. mgr., later v.p. Puget Sound Wire Nail and Steel Co., Everett, Wash., 1891-94, also gen. mgr. and elec. engr. Everett R.R. and Electric Co. and cons. engr. Puget Sound Pulp and Paper Co., Everett & Monte Cristo R.R., 1891-94; rep. Carnegie Steel Co., in Japan, 1894; mem. firm A. R. Whitney, iron and steel mfrs. and contractors, New York, 1894-96; organizer, 1896, A. R. Whitney, Jr. & Co., Inc., 1899, as The Whitney Co., of which was pres. and treas. until 1926, chmn. bd., 1926-29; retired from active business, 1929. Company constructors of Great Am. Ins. Co. Bldg., W. R. Grace & Co. Bldg., Iron Age Bldg., New York; Masonic Temple and Central Branch Y.M.C.A., Brooklyn; Stock Exchange Bldg., Baltimore; Wentworth Inst., Boston; Amherst (Mass.) Coll. Library; International Trust Co. Bldg., Denver; Smith Building, Seattle, Wash., etc. War corr. in Ethiopia, 1930. Dir. Morristown Trust Co. Mem. Squadron A, cav., N.Y. Nat. Guard, 1897; maj. staff Gov. Frank W. Higgins, 1905, and of Gov. John Alden Dix, 1911; brevet maj., 1911, successively capt. and regtl. adj., maj. and brigade adj. gen., 1912-16; aide to rear admiral Nathaniel R. Usher, 1913-17; aide Bur. of Naval Intelligence, World War. Mem. Am. Soc. C.E., New Eng. Soc., Am. Geog. Soc., S.R., Delta Tau Delta. Republican. Episcopalian. Clubs: Union League, University, Downtown Assn., Metropolitan Opera, Piping Rock, New York Yacht, Seawanhaka-Corinthian Yacht, Cruising Club of America, Anglers' (New York); Traveler, Explorer, Angler, Yachtsman and Navigator. Writer on engring., travel, cruising, fishing, etc. Designer and builder of the "Ruffhouse," original of now universally accepted type of Fla. houseboat. Home: Morristown, N.J.; also 277 Park Av., New York 17, N.Y.

WHITNEY, Cornelius Vanderbilt, corp. official; b. New York, N.Y., Feb. 20, 1899; B.A., Yale, 1922; m. Eleanor Searle, June 1941. Chairman of the board of Hudson Bay Mining and Smelting Co.; dir. Metropolitan Opera Co., and officer and dir. in other corps. Address: 230 Park Av., New York, N.Y.*

WHITNEY, David Day, prof. zoölogy; b. Brookfield, Vt., Aug. 6, 1878; s. Cyrus Hall and Luthera Samantha (Sprague) W.; A.B., Wesleyan U., Conn., 1904; A.M., Columbia, 1906, Ph.D., 1909; m. Kathryn Stillman Bunce, June 17, 1914; 1 dau., Elizabeth. Instr. in zoölogy, Wesleyan U., 1908-11, asso. prof., 1911-16; prof. zoölogy, U. of Neb., since 1916, chmn. dept. since 1934. Spl. work in regulation of sex in rotifers and heredity in man. Fellow A.A.A.S.; mem. Am. Soc. Zoölogists, Am. Soc. Naturalists, Corp. Marine Biol. Lab. (Woods Hole, Mass.), Am. Genetic Assn., Delta Tau Delta, Sigma Xi. Republican. Methodist. Home: 1234 A St., Lincoln, Neb.

WHITNEY, Edwin Morse, interpreter of plays; b. Parma Centre, N.Y., Mar. 17, 1877; s. Rev. Edwin J. and Myra C. (Bentley) W.; grad. high sch., Castile, N.Y., 1896; grad. Emerson Coll. Oratory, Boston, 1902; m. Foss Lamprell, Sept. 8, 1904 (died Jan. 7, 1923); m. 2d, Emma Miller Bolenius, July 29, 1933. Began as vocalist and reader, Whitney Bros. Quartette, 1902; reader of plays, also radio actor since 1928; founder, 1914, and dir. Whitney Studios of Platform Art; has filled over 5,000 engagements in public recitals; program dir. with Nat. Broadcasting Co., New York, Jan. 1928-43, with Blue Network 1943-44. Enlisted in Arizona, 1898, as member Co. A, 1st Territorial Volunteer Infantry, Spanish-American War, and advanced to 1st Sergt. Republican. Methodist. Mason (32°, Shriner). Home: Quaker Lake, Pawling, N.Y.

WHITNEY, George, banking; b. Boston, Mass., Oct. 9, 1885; s. George and Elizabeth W.; grad. Groton (Mass.) Sch., 1903; A.B., Harvard, 1907; m. Martha Beatrix Bacon, June 2, 1914; children—George, Robert Bacon, Martha Phyllis, Elizabeth Beatrice. Began in banking business with Kidder, Peabody & Co., Boston, Mass., 1907; pres. J. P. Morgan & Co. Inc.; dir. The Pullman Co., Pullman Inc., General Motors Corp., Kennecott Copper Corp., Braden Copper Co., Continental Oil Co., Alaska Steamship Co., Alaska Development & Mineral Co., N.Y. Central R.R. Co., West Shore R.R. Company; trustee Consol. Edison Co., New York. Episcopalian. Clubs: Harvard, Meadow Brook, Links, Piping Rock, Somerset, Racquet and Tennis, New York Yacht. Home: Westbury, L.I., N.Y. Office: 23 Wall St., New York, N.Y.*

WHITNEY, Hassler, educator; b. New York, N.Y., Mar. 23, 1907; s. Edward Baldwin and Josepha A. (Newcomb) W.; Ph.B., Yale, 1928, Mus.B., 1929; Ph.D., Harvard, 1932; m. Margaret R. Howell, May 30, 1930; children—James Newcomb, Carol, Marian. Instr. mathematics, Harvard, 1930-31; nat. research fellow in mathematics, 1931-33; instr. mathematics, Harvard, 1933-35, asst. prof., 1935-40, asso. prof., since 1940; research mathematics, Nat. Defense Research Com. since 1943. Mem. Am. Math. Soc., Nat. Acad. of Sciences. Club: American Alpine (New York). Home: Sudbury Rd., Weston 93, Mass. Office: Dept. of Mathematics, Harvard Univ., Cambridge 38, Mass.

WHITNEY, Henry Howard, officer U.S. Army; b. Glen Hope, Pa., Dec. 25, 1866; s. Rev. Walter R. and Eliza (Kegerreis) W.; grad. (with honors) Dickinson Sem., Williamsport, Pa., 1884; grad. U.S. Mil. Acad., 1892; m. Ellen Wadsworth, d. Henry Whitney Closson, Feb. 25, 1897; children—Julie Elizabeth (dec.) and Henry Wadsworth. Additional 2d lt. 4th Arty., June 11, 1892; 2d lt., Nov. 28, 1892; capt. asst. adj.-gen. vols., Hdqrs. of the Army, May 12, 1898-May 12, 1899; 1st lt., Mar. 2, 1899; capt. arty. corps, May 8, 1901, maj. Coast Arty. Corps, Apr. 14, 1909. Spl. duty mil. information div., War Dept., 1896-98; mil. attaché, Am. Legation, Buenos Aires, Apr. 12, 1898-Apr. 12, 1899; in May 1898, under orders Sec. of War, after visiting Cuba, incog. made mil. reconnaissance of Puerto Rico, disguised as an English sailor; furnished information which was basis of mil. campaign in P.R.; on Gen. Miles' staff during Spanish-Am. War; accompanied Gen. Miles on his tour around the world, 1902-03, as lt. col. and a.d.c. chief staff; grad. Sch. of Submarine Defense, 1907; detailed in adj.-gen.'s dept., Oct. 3, 1910; in Philippine Islands, Jan. 31, 1911-14, as adj. gen. dept. of Mindanao; adj. Western Dept., at San Francisco, Jan. 13, 1914; comdg. Presidio of San Francisco, 1915; comdg. Coast Arty. at Ft. Winfield Scott, San Francisco, 1916; promoted lt. col., Coast Artillery Corps, June 1916; re-detailed adj. gen.'s dept. and ordered to Mexican border as adj. gen. El Paso Dist.; to San Francisco, as dept. adj., Western Dept., Apr. 1917; promoted col., July 1917; apptd. brig. gen. N.A., Aug. 5, 1917, and ordered to Camp Shelby, Miss.; apptd. comdr. 63d Field Arty. Brigade; apptd. mem. Gen. Staff A.E.F.; chief of staff, Dist. of Paris, France, 1918-19; retired June 30, 1920, at own request after more than 32 yrs.' service; brigadier general regular army, ret., June 21, 1930. Awarded D.S.C. and D.S.M.; Officier de la Legion d'Honneur (French); Commandeur de la Couronne de Roumanie avec Glaives (Rumanian); Commandeur de Danilo I (Montenegro). Mem. Loyal Legion, Am. Legion, Mil. Order World War, Mil. Order Foreign Wars; founder The Beloved Vagabonds, Inc., a society of wanderers and adventurers. Mason (32°, Shriner). Clubs: St. Nicholas (New York); Racquet (Phila.); Bohemian (San Francisco); San Mateo Polo, California Yacht (Los Angeles); Pacific Coast (Long Beach); University (New York). Address: War Dept., Washington, D.C.*

WHITNEY, Jason F(ranklin); b. Westminster, Mass., Sept. 3, 1878; s. Aaron F. and Almira S. (Gleason) W.; ed. pub. schs., Mass.; m. June Bandler, July 1, 1921; children—Jason F., June B., II. Asst. to pres. Phenix Cheese Corp., 1912-24, pres., 1924-28; pres. Kraft-Phenix Cheese Corp.,

1928-31; chmn. bd. June Dairy Products Co., New York; pres. Blue Moon Cheese Products Inc., Thorp Dairy Co. Pres. Chicago City Opera Co., 1936-39. Mason (K.T.). Home: 2767 Euclid Park Pl., Evanston, Ill. Office: 20 N. Wacker Dr., Chicago, Ill.*

WHITNEY, John Hay, corp. exec.; b. Ellsworth, Me., Aug. 17, 1904; s. Payne and Helen (Hay) W.; ed. Groton Sch., 1916-22, Oxford U., Eng., 1926-27, Yale, 1922-26; m. 2d, Betsey Cushing Roosevelt, Feb. 28, 1942. Dir. Freeport Sulphur Co.; trustee U.S. Trust Co. Served as colonel, Army Air Forces World War II; apptd. special adviser and consultant on pub. affairs by Dept. of State. Trustee New York Hosp.; pres. Museum of Modern Art. Clubs: Meadow Brook (Westbury, L.I.); Knickerbocker, New York Yacht, Racquet and Tennis (New York). Home: Manhassett, L.I., N.Y. Office: 630 Fifth Av., New York, N.Y.

WHITNEY, John Perry, naval officer; b. Sept. 25, 1900; entered U.S. Navy, 1917, and advanced through the grades to commodore, 1945. Address: Navy Department, Washington 25, D.C.

WHITNEY, Leon Fradley, biologist, veterinarian; b. Brooklyn, N.Y., Mar. 29, 1894; s. Leon Augustine and Geneva (Fradley) W.; B.S., Mass. Agri. Coll., 1916; studied Yale U., 1937-38; D.V.M., Ala. Poly. Inst., 1940; m. Katharine Carroll Sackett, Feb. 12, 1916; children—Julia Mead, George Dana. Engaged in farming, 1915-19, in merchandising, 1919-24; exec. sec. Am. Eugenics Soc., 1924-34. Mem. Am. Genetics Assn., Eugenics Research Assn., Am. Soc. Mammalogists, American Psychol. Assn., A.A.A.S., A.V.M.A., Kappa Sigma, Phi Kappa Phi (hon.), Omega Tau Sigma (veterinary). Republican. Unitarian. Clubs: Kiwanis, Internationl. Author: (with Ellsworth Huntington) The Builders of America (an intensive study of the persons named in Who's Who in America, Vol. 14, 1926-27), 1927; The Basis of Breeding, 1928; Pigeon City (for boys), 1931; The Partners Series (boys' books), 1932; Sex and Birth Control, 1933; The Case for Sterilization, 1934 (pub. in Eng., 1935); How to Breed Dogs, 1937; Bloodhounds and How to Train Them, 1937; The Raccoon, Its Hunting and Raising, 1938. Author many scientific papers and articles. Made original studies in human genetics and population problems, also of genetic characteristics and mental aptitudes in dogs; mating cycle in dogs; worked with cancer in dogs; studied new methods of eradication of canine parasites; discovered new canine disease (Housedog disease); founder Leon F. Whitney collection of dogs, Peabody Museum, Yale U.; dir. Whitney Veterinary Clinic. Home: Oakwood Rd., Orange, Conn.

WHITNEY, Marian Parker, coll. prof.; b. New Haven, Conn., February 1861; d. Prof. William Dwight and Elizabeth W. (Baldwin) W.; ed. in private schools (of Yale University) U.S., Germany and France; graduate student Yale, and universities Paris and Zürich; Ph.D., Yale Univ., 1901; unmarried. Teacher modern languages, New Haven High School, 1891-1905; head dept. of German, Vassar Coll., 1905-29, also courses in comparative lit. (now emeritus prof.). Trustee 1928-42 (resigned), mem. exec. com. since 1932, Conn. Coll. for Women; examiner, Sarah Lawrence Coll., 1928-30. Mem. Modern Lang. Assn. America (1st v.p. 1918, 19), Internat. Council of Women (chmn. edn.), Internat. Fedn. Univ. Women, Am. Assn. Univ. Women (ex-pres. Conn. Fedn.), Am. Assn. Univ. Profs. (ex-chmn. com. research); mem. com. control Modern Lang. Study; mem. Nat. Research Council, 1931-34; mem. NRA Consumers Council of N.E., 1934. Clubs: Woman's Univ., Cosmopolitan (New York). Author: Advanced German Composition, 1910; Easy German Composition, 1912; (in collaboration) Geschichte der Deutschen Literatur, 1913. Editor several German and French grammars and text-books. Lecturer and writer on contemporary drama of Europe. Home: 186 Edwards St., New Haven, Conn.

WHITNEY, Nathaniel Ruggles, economist; b. Lykens, Pa., Sept. 6, 1882; s. James Bradish and Mary Alice (Leffler) W.; A.B., Pa. Coll., Gettysburg, 1906; Ph.D., Johns Hopkins U., 1913; m. Helen Blanchard Loos, June 29, 1918; children—Nathaniel Ruggles, Dickson Loos, James Bradish, John Adair. Served as inst. in polit. economy, Johns Hopkins, 1913-16; staff lecturer Baltimore Chapter Am. Inst. Banking, 1914-16; asst. and asso. prof. finance, U. of Ia., 1916-20; prof. finance, U. of Cincinnati, 1920-23; economist for Procter & Gamble Co. since 1923. Trustee Cincinnati Bur. of Governmental Research; v.p. Better Housing League. Mem. Glendale Village Council. Mem. Am. Econ. Assn., Am. Statis. Assn. (v.p. 1944), Soc. Colonial Wars, Phi Beta Kappa, Phi Kappa Psi, Delta Sigma Pi. Democrat. Presbyterian. Club: Literary. Author: Jurisdiction in American Building Trades Unions, 1914; Banking Practice (with L. H. Langston), 1921; The Sale of War Bonds in Iowa, 1922. Home: Glendale, O. Office: Procter & Gamble Co., Gwynne Bldg., Cincinnati, O.

WHITNEY, Paul Clinton, hydrographic engr.; b. Washington, D.C., Aug. 28, 1882; s. Arthur Pierce and Margaret Jane (Milburn) W.; student George Washington U., 1900-03; m. Jeannette B. Prescott, Dec. 17, 1908; 1 daughter, Margaret Jeannette (Mrs. John S. Lewis); married 2d, Barbara Schmitt, Sept. 24, 1932. With United States Coast and Geodetic Survey since 1902; commd. hydrographic and geodetic engr., 1917; participated in and directed surveys, coasts of Alaska and Philippine Islands, and Pacific and Atlantic coasts, 1903-17; chief of Sect. of Coast Pilot, Washington, D.C., 1919-25; insp. San Francisco Field Sta., 1925-28; chief Div. of Tides and Currents, Washington, 1928-42, supervisor, S.E. District since 1942. Magnetic observer on first magnetic cruise, Pacific Ocean, under auspices of Carnegie Institution, 1905. Served as lieut. and lieut. comdr. U.S. Navy, World War I; now capt. U.S. C. and G. S. Mem. Am. Soc. C. E., Washington Soc. Engrs., Am. Soc. Mil. Engrs., Philos. Society of Washington, Am. Geophysical Union A.A.A.S., Wash. Academy of Science. Author of various technical government publications, and articles on tides and ocean currents. Club: Cosmos. Home: 5212 Carillo Av., Norfolk, Va. Address: U.S. Coast and Geodetic Survey, Washington, D.C.

WHITNEY, William Channing, architect; b. Harvard, Mass., Apr. 11, 1851; s. Benjamin Franklin and Louisa (Lawrence) W.; B.S., Mass. State Coll., 1872; m. Alma C. Walker, Oct. 6, 1881; children—Alice Lawrence Kingsbury (wife Lt. R. H. Spurway), Elinor Whitney Kingsbury (wife Lt. S. M. Carver), Richard Walker Kingsbury, Millicent Ames Kingsbury. General practice of architecture in Minneapolis, 1880-1940. Trustee Minneapolis Inst. Fine Arts. Fellow A.I.A. Clubs: Minneapolis, Skylight, Six O'Clock. Home: Hampshire Arms Hotel, Minneapolis.*

WHITNEY, Willis Rodney, chemist; b. Jamestown, N.Y., Aug. 22, 1868; s. John J. and Agnes (Reynolds) W.; S.B., Mass. Inst. Tech., 1890; Ph.D., Univ. of Leipzig, 1896; hon. Sc.D., Union U., 1919; Ch.D., U. of Pittsburgh, 1919; Sc.D., U. of Syracuse, 1926, U. of Mich., 1927; LL.D., Lehigh, 1929; m. Evelyn Jones, June 26, 1890; 1 dau., Mrs. Evelyn Schermerhorn. Asst. instr., asst. prof. to 1904, nonresident asso. prof., 1904-08, nonresident prof. theoretical chemistry since 1908, Mass. Inst. of Tech.; dir. Research Laboratory of General Electric Co., Schenectady, N.Y., 1900-28, v.p. in charge of research since 1928; now honorary vice-president General Electric Co. Hon. mem. American Steel Treaters' Soc., Franklin Inst.; mem. U.S. Naval Consulting Bd. since 1915; mem. advisory com. U.S. Bur. of Standards, 1925-30, Nat. Research Council. Trustee Albany Med. Coll., Union Coll.; mem. Corp. Mass. Inst. Tech. Willard Gibbs medal, Am. Chem. Soc., 1916; Chandler medal, Columbia U., 1920; Perkin medal, Am. Sect. of Soc. Chem. Industry, 1921; Franklin medal, 1931; Edison medal, 1935; Pub. Welfare medal, Nat Acad. Sciences, 1938. Chevalier Legion d'Honneur (France), 1937; received John Fritz medal, 1943. Mem. of National Academy of Sciences; fellow American Academy Arts and Sciences, A.A.A.S., Am. Chem. Soc. (pres. 1910), Am. Electro-chem. Soc. (pres. 1911), Am. Inst. Mining and Metall. Engrs., Am. Inst. E.E., Am. Philos. Soc., Am. Phys. Soc., etc. Presbyterian. Republican. Translator of M. Le Blanc's Electro-Chemistry, 1896. Home: Niskayuna, N.Y. Office: Schenectady, N.Y. R.D. 1.*

WHITRIDGE, Arnold (hwit'rij), author, educator; b. New Rochelle, N.Y., June 29, 1891; s. Frederick Wallingford and Lucy (Arnold) W.; g.s. Matthew Arnold; prep. edn., Groton Sch., A.B., Yale, 1913; studied Oxford U., 1913-14; A.M., Columbia, 1921, Ph.D., 1925; m. Janetta Alexander, Apr. 25, 1918; children—Janetta, Frederick Wallingford, Rhoda. Asst. prof. English, Columbia, 1921-32; master of Calhoun Coll. (Yale), 1932-42, also prof. history, arts and letters dept., Yale, until resigned, Apr. 1942. Lt. Royal Arty., British Army, 1914-17; capt. F.A., A.E.F., 1917-18; maj., 1918-19; in 1942 commd. colonel, Combat Intelligence, U.S. Army Air Forces, served overseas with 9th Air Force; demobilized, 1945. Trustee Metropolitan Museum of Art, New York City. Mem. Delta Kappa Epsilon, Scroll and Key. Republican. Episcopalian. Clubs: Century Assn. University (New York); Athenaeum (London). Author: Critical Ventures in Modern French Literature, 1924; Dr. Arnold of Rugby, 1928; Alfred de Vigny (Oxford U.), 1933. Contbr. to The American Scholar, publs. of the Modern Lang. Assn., The Sewanee Review, The Dalhousie Review, Saturday Rev., etc. Home: 151 E. 79th St., New York, N.Y.

WHITTAKER, Frank Lawrence (hwit'ä kēr), army officer; b. Manchester, N.H., May 14, 1893; s. James and Catherine Alice (Wint) W.; B.S. in Civil Engineering, Norwich U., Northfield, Vt., 1915; grad. Cav. Sch., 1921, Advanced Course, 1928, Command and Gen. Staff Sch., 1930, Army War Coll., 1936; m. Etta Louis Runkle, Aug. 6, 1917; children—Jane (wife of Capt. Louis F. de Lesdernier), James Lawrence. Commd. 2d. lt., U.S. Cavalry, 1916; promoted through grades to brig. gen., Feb. 1943; asst. chief of staff, G-4, supply officer, Western Defense Command and 4th Army, San Francisco, Calif., 1941-43; overseas assignment, Feb. 1943. Awarded Mexican Border Service, Victory, American Defense, American Theater, Asiatic-Pacific Theater medals. Clubs: Army and Navy Country, Potomac Hunt (Washington), St. Francis Yacht (San Francisco). Home: 1840 Jefferson, San Francisco, Calif.

WHITTAKER, Harold Arthur (hwit'ä-kēr), sanitary engr.; b. Waukesha County, Wis., Aug. 2, 1882; s. Thomas Fowler and Isabel (Handford) W.; Ph.G., U. of Wis., 1903, A.B., 1906; m. Hazel Lotze, June 30, 1917; 1 son, Philip Handford. Asst. chemist, Ohio State Bd. of Health, 1906; chemist, Minn. State Bd. of Health, 1907; scientific asst., U.S. Dept. Agr., 1908; chief of water and sewage lab., Minn. State Bd. of Health, 1909-11, asst. dir. lab. div., 1912-13, asst. dir. div. of sanitation, 1914, dir. since 1915; asst. prof. preventive medicine and pub. health, Univ. of Minn., 1922-26, asso. prof. since 1936, clinical prof. of public health since 1944. Sanitary rep. bur. hosp. adm., Am. Red Cross, in France, 1918; mem. Bd. of Pub. Health Engrs., Gt. Lakes Drainage Basin Sanitation Agreement since 1928; mem. Board of Public Health Engrs., Upper Mississippi River Drainage Basin Sanitation Agreement since 1935. Chmn., com. on milk prodn. and control, White House Conf. on Child Health and Protection, 1929-31. Mem. U.S. Pub. Health Service Advisory Com. on Official Water Standards, 1922-25; chmn. U.S. Pub. Health Service Advisory Com. on Milk Sanitation, 1932-38. Mem. Uniteds State Public Health Service Advisory Board on Public Health Codes, 1936; chmn. U.S.P.H.S. Sanitation Advisory Board, 1938-43, consultant National Advisory Health Council, Nat. Inst. of Health, U.S.P.H.S. since 1938; mem. com. of experts on rural housing and planning, health orgn. League of Nations, Geneva, Switzerland, 1938. Mem. Governor's Advisory Com. on Pub. Works for Minn., 1933; mem. Minn. State Plumbers Examining Bd., 1933; mem. Minn. State Planning Board, 1934-37; member committee and state advisor on sanitary engring., Procurement and Assignment Services, War Manpower Commn. since 1943-45; mem. com. on sanitary engring. Procurement and Assignment, Fed. Security Agency, since 1945; member committee on sanitary engineering. National Research Council, since 1943; State water coordinator, Office Civilian Defense, 1943; Mem. Am. Chem. Soc., American Institute Chem. Engrs., Am. Pub Health Assn. (gov. council 1929-31, 1933, 1944-45; chairman pub. health engr. sect. 1924), Am. Water Works Assn. (chmn. Minn. Sect. 1923-24), Am. Pub. Works Assn., Conf. of State Sanitary Engrs. (chmn. 1921), Minn. Academy of Science, Royal Sanitary Institution (London), Sigma Xi, Theta Delta Chi. Club: University (St. Paul). Author of articles and reports on pub. health subjects particularly in the field of environmental sanitation, including sanitary problems of water supplies, milk supplies, sewage and waste disposal, stream and lake pollution, public bathing places, housing, etc. Home: 315 11th Av., S.E. Office: Minn. Dept. of Health, Minneapolis, Minn.

WHITTAKER, Horace Lincoln (hwit'ä-kēr), army officer; b. Marlboro, Mass., July 9, 1894; s. John Richard and Maud (Lincoln) W.; E.E., Northeastern U., 1916; m. Olive Wilkins, Aug. 21, 1918; 1 child, dec. Commd. 2d lt. C.A.C., 1916; promoted through grades to brig. gen., July 1942; with A.E.F., 1918; two tours of duty in T.H., 1921-24, 1935-38; comdr. The Quartermaster Sch., Phila. and Camp Lee, Va., 1941-43; comdr. Quartermaster Unit Training Center, Ft. Francis E. Warren, Wyo. Awarded Victory (1 clasp), Defense, Allied Service, Verdun medals; mem. S.A.R. Clubs: Army and Navy Country (Washington), Cheyenne Country. Home: 143 Long Beach Rd., York Beach, Me.*

WHITTAKER, Miller F. (hwit'tä-kēr), coll. pres.; b. Sumter, S.C., Dec. 30, 1892; s. Johnson Chestnut and Page (Harrison) W.; B.S. in Architecture, Kansas State Coll., 1913, M.S., 1928; LL.D., Allen U., Columbia, S.C.; unmarried. Prof. and dir. mechanic arts, State Agr. and Mech. Coll., Orangeburg, S.C., 1913-32, pres. since 1932; registered architect, S.C., 1918, Ga., 1928; pres. Conf. Land-Grant Colls., 1936-37. Served as 2d lt., 371st and 368th Inf., U.S. Army, A.E.F., 1917-18. Mem. Palmetto State Teachers Assn. Am. Legion. Mason. Home: Orangeburg, S.C.

WHITTEMORE, Clark McKinley (hwit'ē-môr), lawyer, banker; b. New York, N.Y., May 2, 1876; s. Clark F. and Annie (McKinley) W.; ed. high sch., Elizabeth, N.J.; m. Regina G. Baremore, June 12, 1915; children—Patricia, Jean, Ann Randel, Clark McKinley, Margaret, John Rae. Admitted to N.J. bar, 1897, and began practice at Elizabeth; mem. Whittemore & McLean, 1922-29, Whittemore, McLean & Hand since 1929; president Union County Trust Company, 1922-34, now chairman of board; president El Mora Realty Co.; dir. Linden Trust Co., Am. Gas Accumulator Co., Elastic Stop-Nut Corp., Judge District Court, Elizabeth, 1908-13. Trustee Elizabeth Free Public Library; pres. Vail Deane School since 1929. Mem. Am., N.J. State, Union County (pres. 2 yrs.) bar assns., N.J. Bankers Assn. Republican. Episcopalian. Mason. Clubs: Rotary, Elizabeth Town and Country. Home: 854 Salem Av. Office: 125 Broad St., Elizabeth, N.J.

WHITTEMORE, Harlow Olin (hwit'ē-môr), coll. prof.; b. Tawas City, Mich., July 28, 1889; s. William Franklin and Jessie E. (Lyon) W.; B.S., Alma (Mich.) Coll., 1909; Master Landscape Design, U. of Mich., 1914; student U. of Wis., 1911; m. Helen Lillian Case, Sept. 3, 1916; children—Norman Case (dec.), Margaret Helen (Mrs. William W. Lyman), Hal Case, Harriet Jean (Mrs. Theo F. Sharp), Dorothy Jesse, Ruth Louise, Bruce Olin, Patricia (dec.). Instructor science, Highland Coll., 1909-11, Kalamazoo E. High, 1911-12; instructor landscape design, University of Mich., 1914-20, asst. prof., 1920-34, associate professor 1934-36, prof. landscape design

and landscape architecture since 1936, chmn. dept. and dir. Nichols Arboretum since 1934; cons. landscape architect and town planner since 1916. Trustee Mich. Hort. Soc. Mem. Am. Soc. Landscape Architects, Am. Soc. Planning Officials, Am. Planning and Civic Assn., Internat. Housing and Town Planning Assn., Tau Sigma Delta. Republican. Presbyterian. Clubs: Ann Arbor Rotary, U. of Mich. Faculty. Home: 1920 Norway Rd., Ann Arbor, Mich.

WHITTEMORE, Herbert Lucius, mech. engr.; b. Milwaukee, Wis., Oct. 1, 1876; s. Lucius Lorenzo and Charlotte Elizabeth (Hanson) W.; B.S. in mech. engring., U. of Wis., 1903, M.E., 1910; m. Elizabeth Amanda Kittredge, Mar. 31, 1923; children—William Kittredge, Nancy. Asst. supt., Sullivan Machinery Co., Claremont, N.H., 1902-04; engr. A. P. Hanson Co., Berlin, Germany, 1905; production engr. British Westinghouse Electric & Mfg. Co., Manchester, Eng., 1906; instr. engring. mechanics, U. of Ill., 1906-10; engr. of tests Watertown Arsenal, Mass., 1910-12; instr. of mechanics, Columbia U., 1912-16; prof. of mechanics, U. of Okla., 1916-17; chief of engring. mechanics sect., Nat. Bur. of Standards, Washington, D.C., since 1917. Awarded Morehead medal by Internat. Acetylene Assn., 1927; Longstreth medal by Franklin Inst., 1937. Mem. Am. Soc. Mech. Engrs., Am. Welding Soc., Am. Soc. Testing Materials, Washington Acad. Sciences. Unitarian. Mem. Cosmos Club. Author of many bulletins pub. by govt. Home: 3906 McKinley St. N.W. Office: National Bureau of Standards, Washington, D.C.

WHITTEMORE, John Weed, ceramic engr.; b. Sioux City, Ia., Sept. 27, 1897; s. James Henry and Jennie Lois (Weed) W.; B.S., Ia. State Coll., 1921, degree of Ceramic Engineer Iowa State College, 1927; married Clifford Kelly, August 30, 1926; children—Mary Ann, Joan Weed. Supt. Sioux City Brick & Tile Co., 1921-26; ceramic engr. Dept. of Conservation, State of La., 1926-29; asst. prof. ceramic engring., Louisiana State U., 1926-29; prof. ceramic engring. and head dept., Va. Poly. Inst., since 1929, asso. dean of engring., 1943. Mem. O.T.S., F.A. Camp Zachary Taylor, 1919. Licensed Ceramic Engr. State of Va.; cons. for Bureau of Mines; scientific cons. for Fgn. Econ. Adminstrn., 1946. Fellow American Ceramic Society (trustee); mem. Institute Ceramic Engineers, American Society Testing Materials, Soc. Promotion Engring. Edn., Tau Beta Pi, Keramos, Sigma Nu, Sigma Xi, Omicron Delta Kappa. Democrat. Episcopalian. Mason. Clubs: Rotary, University (Blacksburg). Has written many articles, paper and bulletins relating to ceramic engring. Home: Blacksburg, Va.

WHITTEMORE, Lewis Bliss, bishop; b. Hartford, Conn., June 17, 1885; s. William Emmons and Mary Bliss (Robinson) W.; A.B., Yale Univ., 1907; B.D., Episcopal Theol. Sch., 1915; D.D., Kenyon Coll., Gambier, O., 1939; m. Helen M. Crawford, Oct. 23, 1917; children—Virginia Crawford, James Robinson, Nancy. Ordained to ministry P.E. Ch., 1915; asst. minister Christ Ch., N.Y. City, 1915-17; asso. rector Calvary Ch., Pittsburgh, 1917-23; rector Trinity Ch., Detroit, 1923-27, Grace Ch., Grand Rapids, 1927-36; bishop co-adjutor diocese Western Mich., 1936-37, bishop since 1937. Teacher govt. service P.I., 1907-10; master Brent Sch., Baguio, 1910-12. Mem. State Juvenile Inst. Comm. Mem. Mich. Soc. for Mental Hygiene (pres.). Republican. Clubs: Rotary, University. Home: 442 Madison Av. Address: 134 N. Division Av., Grand Rapids, Mich.

WHITTEMORE, Thomas, archeologist; b. Cambridge, Mass., Jan. 2, 1871; s. Joseph and Elizabeth (St. Clair) W.; A.B., Tufts Coll., 1894; studied Harvard Grad. Sch., and Oxford U., Eng.; unmarried. Formerly prof. English, later prof. fine arts, Tufts College; asst. prof. fine arts, New York Univ.; Am. rep. Egypt Exploration Fund since 1911; served as lecturer Byzantine and Coptic art, Columbia and N.Y. univs. Officer French Red Cross, 1914-15; dir. Com. for Edn. of Russian Youth, 1915-31; now dir. Byzantine Inst. Fellow Royal Geographic Soc., London; keeper of Byzantine coins and seals, Fogg Museum, Harvard University; fellow for research in Byzantine art, Harvard; fellow Society of Antiquaries, London; mem. Archæol. Inst. Bulgaria, Am. Numismatic Society. Chevalier Légion d'Honneur (France). Clubs: Faculty (Cambridge, Mass.); St. Botolph, Harvard (Boston); Harvard, Century (New York); Oxford Union (Oxford, Eng.); St. James's, Gargoyle (London). Author: Poss Luminia; The Mosaics of St. Sophia. Contbr. on archeol subjects to many jours. and periodicals. Address: 712 Sears Bldg., Boston, Mass.*

WHITTEMORE, William John, artist; b. New York, N.Y.; s. Charles and Maria F. (Kimball) W.; educated in private schs., New York; pupil in art of William Hart, Nat. Acad. Design and Art Students' League, New York, and Jules Lefebvre and Benjamin Constant, Paris; m. Alice Vaud Whitmore, 1895 (died 1911); m. 2d, C. Helen Simpson, 1921. Silver medal, Paris Expn., 1889; bronze medal, Atlanta Expn.; Proctor prize, N.A.D., 1917; Lloyd C. Griscom prize, Am. Water Color Soc., 1927; Isidor water color prize, Salmagundi Club, 1927; Weyrich memorial prize, Baltimore, 1928; McCarthy prize, Pa. Soc., Miniature Painters, 1934; hon. mention Calif. Soc. Miniature Painters, 1940, 2d hon. mention, 1941, Medal of Honor, 1942. Represented at Columbia U.; State House, Montpelier, Vt.; State House, Trenton, N.J.; Franklin Inst., Phila.; Brooklyn Museum; Boston Art Club; Detroit Club; Lotos Club, New York; Wesleyan Coll., Macon, Ga.; Essex Club, Newark, N.J., San Diego Gallery of Art, etc., A.N.A.; mem. American Water Color Society, New York Water Color Club, American Society Miniature Painters, Calif. Soc. Miniature Painters, Allied Artists of America. Clubs: Century, Lotos, Salmagundi. Address: East Hampton, N.Y.

WHITTEMORE, Wyman, surgeon; b. Cambridge, Mass., Apr. 6, 1879; s. John Marshall and Louise Adams (Kelsey) W.; B.S., Harvard, 1901, M.D., 1905; m. Mary Emerson Brooks, Nov. 18, 1911; children—Mary Emerson, Louise Adams. Practiced in Boston since 1905; cons. surgeon Mass. Gen. Hosp., Mass. Eye and Ear Infirmary, Beth Israel Hosp., Peterboro (N.H.) Hosp., Sturdy Memorial Hosp. (Attleboro, Mass.); now retired. Fellow Am. Surg. Assn.; mem. Am. and Mass. med. assns., Am. Assn. for Thoracic Surgery. Contbr. on surgical subjects. Home: Dublin, N.H.; and Boyce, Virginia.

WHITTEN, Jamie Lloyd (hwit''n), congressman; b. Cascilla, Miss., Apr. 18, 1910; s. Alymer Guy and Nettie (Early) W.; student lit. and law depts., U. of Miss., 1926-31; m. Rebecca Thompson, June 20, 1940. Prin. pub. schs., 1931; elected Miss. State Legislature, 1931; elected dist. atty., 17th Dist. of Miss., 1933, reelected, 1935 and 1939; mem. 77th to 79th Congresses (1941-47), 2d Miss. Dist. Mem. Beta Theta Pi. Democrat. Mason. Home: Charleston, Miss.

WHITTEN, Lyman Perley, army officer; b. Malden, Mass., Mar. 25, 1897; s. Francis and Susan Serena (Osborne) W.; B.S., Mass. Inst. Tech., 1920 (grad. work, 1923-24); grad. A.C. Tactical Sch., 1934, Command and Gen. Staff Sch., 1937; m. Olive J. Southwick, Dec. 3, 1921. Began as pvt. aviation section, Signal Corps, 1917; rated reserve military aviator and commd 2d lt. air service, May 23, 1918; hon. discharge, 1919; commd. 2d lt. Air Service, 1921; promoted through grades to brig. gen., 1942; apptd. dir. base services, Hdqrs. Army Air Forces, Washington, D.C., Mar. 1942. Rated command pilot and aircraft observer. Comdg. gen. Army Air Forces Service comd., Mediterranean Theatre of Operations, since July 1944. Mem. Mass. Inst. Tech. Alumni; Alpha Delta Sigma, Phi Gamma Delta, Order of Daedalians. Unitarian. Club: Army and Navy Country (Arlington, Va.). Home: 410 Cumberland Av., Chevy Chase, Md.†

WHITTIER, Charles Comfort (hwit'i-ér), cons. engr.; b. Somerset County, Me., Dec. 10, 1876; s. Philander Coburn and Laura Ann (Taylor) W.; B.C.E., Univ. of Me., 1899; m. Leonore Arlie Leuckel, Sept. 2, 1908; children—Charles Taylor, John Coburn. Asst. engr. maintenance of way, B.&M. R.R., Boston, 1899-1900; asst. engr., Southwestern R.R. of Ariz., Bisbee, Ariz., 1900-01; mining engr. with Robert W. Hunt Co., engrs., Chicago, 1901-07; chief engr. and asst. gen. mgr. Zeigler Coal Co., Ziegler, Ill., 1904-07; inspecting and reporting engr. Robert W. Hunt Co., 1907-13; gen. mgr. Robert W. Hunt Co., Ltd., Montreal, 1913-15; chief engr. and mng. dir. Field Mining & Milling Co., 1915-19; v.p. and cons. engr. Hunt Mining Co., 1919-23; cons. engr. with Robert W. Hunt Co., 1923-32; partner Nutrition Research Laboratories; was sec. Illinois Mineral Industries Com.; inventor of mineral materials, vitamins and foods. Specialist in value and use of industrial plants and processes, quality of mineral deposits and development of new and improved mineral commodities. Mem. Engring. Inst. Can., Am. Inst. Mining and Metall. Engrs. (dir. 1932-35), Western Soc. Engrs. (pres. 1934-35), Inst. of Food Technologists. Clubs: Chicago Engineers (ex-pres.), Union League. Home: Edgewater Beach Hotel. Office: 4210 Peterson Av., Chicago, Ill.

WHITTINGHILL, Dexter Gooch (hwit'ing-hil); b. Hopkins County, Ky., April 7, 1866; s. David and Margaret (Phillips) W.; B.S., Madisonville, Ky. Normal School, 1885; student Bethel College, Russellville, Ky., 2 yrs.; Th.D., Southern Bapt. Theol. Sem., Louisville, Ky., 1894; U. of Rome, Italy; m. Susy Braxton Taylor, July 27, 1905; children—Diana Grace, David George, Arnold Braxton (dec.), Robert Braxton. Ordained Bapt. ministry, 1894; pastor Coliseum Place Ch., New Orleans, 1894-1900; 1st Ch., Bonham, Tex., 1900-01; missionary, Bapt. Conv. of North America, and pres. Bapt. Theol. Sem., Rome, since 1901; supt. Bapt. Missions in Italy, 1904-10 and 1916-39. Del. congresses, Italian Baptists, London, 1905, Berlin, 1908, Stockholm, 1913; del. Congress for Promotion Internat. Peace Through the Churches, at The Hague, 1919, London, 1920, S. Beatenberg, 1921. Founder Bilychnis (religious review), Rome, 1912; founder and editor La Biblioteca di Studi Religiosi (library religious studies, 21 vols. issued). Baptist mem. revision com. Diodati's New Testament, 1907-15; and Psalms in Diodati's Bible, 1915-17. Co-Author: I. Battisti, 1912; La Chiesa e Nuovi Tempi, 1917. Founder "Conscientia," weekly religious newspaper pub. at Rome. Mem. Phi Gamma Delta. Address: 434 W. 120th St., New York, N.Y.

WHITTINGTON, Dorsey (hwit'ing-tŭn), pianist, conductor; b. Effingham, Ill., Mar. 30, 1899; s. Thomas Albert and Effie Pearl (Wallace) W.; grad. artist course Inst. Mus. Art, N.Y. City, 1922; studied piano under H. von Stein, Carl Friedberg, Ernest Hutcheson, Richard Buhlig and Edwin Hughes, composition under Percy Goetschius; Mus.D., Boguslawski Coll. of Music; m. Frances Kohn, June 26, 1924; children—Elizabeth Ann, Robert Wallace, Barbara. Made New York début, 1923, London, 1926; 6 Am. and 2 European concert tours; taught Inst. Musical Art, N.Y. City, 1921-24; dir. Birmingham (Ala.) Conservatory of Music since 1930; conductor Birmingham Civic Symphony Orchestra since 1932. Guest artist teacher Univ. of Mich. summer sch., Interlochen, Mich. Democrat. Presbyterian. Rotarian. Home: Silver Lake, Mt Pinson, Ala.

WHITTINGTON, William Madison, congressman; b. Little Springs, Miss., May 4, 1878; s. Alexander Madison and Margaret Isaphene (McGehee) W.; B.A., Mississippi Coll., Clinton, Miss., 1898; LL.B., U. of Miss., 1899; m. Anna Ward Aven, July 20, 1910; children—Mary Bailey, William Madison, Charles Aven. Admitted to Miss bar, 1900, and began practice at Meadville; removed to Greenwood, 1904; mem. City Council, Greenwood, 1906-10; mem. Miss. Senate, 1916-20, 1924-25 (resigned); mem. 69th to 79th Congresses (1925-47), 3d Miss. Dist. Mem. Am. and Miss. bar assns. Democrat. Mason. Elk. Woodman. Home: Greenwood, Miss.

WHITTLE, Charles Edward, lawyer; b. Mammoth Cave, Ky., Jan. 7, 1900; s. Elijah Emerson and Mossie (Stephens) W.; B.A., Ogden Coll., Bowling Green, Ky., 1918; B.A. Yale, 1919; m. Lillian Skaggs, Sept. 27, 1929; children—Charles Edward, Joseph Merle, Noah Morris, Lillian Charline, Elizabeth Ellar, John Travis, James Elijah. Prof. Am. history, Ogden College, 1919-20; prin. high school, Brownsville, Ky., 1920-21; teacher Manual Training High School, Louisville, 1921-22; admitted to the Ky. bar, 1922, practicing at Brownsville; pres. Ogden Coll., 1923-25; resumed law practice, 1925; county atty. Edmonson County, 1926-30; mem. Whittle & Demunbrun, 1928-37. Rep. nominee for Congress, 3d Ky. Dist., 1926; del. Rep. Nat. Convention, 1940. Mem. Ky. State Tax Comm., 1943-44, Ky. Alcoholic Beverage Control Bd., 1944, Public Service Commn. of Ky., since 1945, Ky. State Fair Bd. since 1944. Served as pvt. Field Arty., Oct.-Dec. 1918. Baptist. Mason (Key Man, 1937-40). Author of Edmonson County—Flashlights in Folklore; The Trial of Jesus. Home: Brownsville, Ky.

WHITTLESEY, Charles R., economist; b. Roseburg, Ore., Sept. 24, 1900; s. Charles Terrill and Penelope (Skinner) W.; A.B., Philomath Coll., 1921; A.M., Am. Univ. of Beirut (Syria), 1924; Ph.D., Princeton, 1928; m. Mary Weaver Fox, June 19, 1929; 1 dau., Margaret Terrill. Instr. Am. Univ. of Beirut, 1921-24; staff of Near East Relief, Athens, 1923; economist, U.S. Tariff Commn., 1928; instr., asst. prof., asso. prof. Princeton, 1928-40; mem. Hines-Kemmerer Econ. Mission to Turkey, 1934, fellow Soc. Science Research Council in Europe, 1935-36, prof. finance and economics, U. of Penn., since 1940; economist, Penn Mutual Life Ins. Co. since 1941; member of staff, Financial Research Program, National Bureau of Economic Research, 1942-44; chairman dept. of finance, Wharton Sch. of Commerce and Finance. Trustee, Lincoln Univ. Mem. Royal Economic Soc., Am. Economic Assn. Quaker. Author: Governmental Control of Crude Rubber, 1931; International Monetary Issues, 1937; The Cartel Problem, 1946; co-author, Golden Avalanche, 1939; contbr. numerous articles to economic jours. and Ency. of Social Sciences; monographs. Home: 340 Avonbrook Rd., Wallingford, Pa. Office: Univ. of Pennsylvania, Philadelphia, Pa.

WHITTLESEY, Derwent (Stainthorpe) (hwit'-l-sĭ), geographer; b. Pecatonica, Ill., Nov. 11, 1890; s. Joseph Henry and Sophia Jane (Derwent) W.; Ph.B., U. of Chicago, 1914, M.A., 1915, Ph.D., 1920; hon. M.A., Harvard, 1942. Acting asst. prof. history, Denison U., 1915-16; successively instr., asst. prof. and asso. prof. geography, U. of Chicago, 1919-28; asst. prof. geography, Harvard, 1928-31, asso. prof., 1931-43, prof. since 1943; consultant to U.S. State, War and Navy Depts., and Office of Strategic Services, since 1940. Speaker on Interuniversity Broadcasting Series, 1945. Served as pvt., ordnance sergt. and 2d lt., U.S. Army, 1918-19. Fellow Am. Acad. Arts and Sciences, A.A.A.S.; member Assn. of Am. Geographers (pres. 1944), Sigma Alpha Epsilon, Sigma Xi. Club: Harvard Faculty. Author: Major Geographic Regions of North America (with M. C. Stark), 1923; Introduction to Economic Geography (with W. D. Jones), 1925; The Earth and the State, 1939; German Strategy of World Conquest, 1942. Contbr. to Geographic Aspects of International Relations, 1937; War as a Social Institution, 1941; Makers of Modern Strategy, 1943; Ency. Brit. World Atlas, 1945; also to mags. Editor Annals of Assn. Am. Geographers, 1930-42. Home: 20A Prescott St., Cambridge 38, Mass.

WHITTLESEY, Henry De Witt, Sr., business exec.; b. Middletown, Wis., Oct. 31, 1872; s. Thomas Whittlesey; m. Mary Albright. Began as office boy The Sherwin-Williams Co.; successively chief clerk, sales rep., sales mgr., dist. mgr., dir. sales, vice pres., mng. dir. sales, and sr. vice pres. Mem. Am. Soc. Sales Executives. Club: Country. Home: 18800 South Woodland Rd., Shaker Heights, O. Office: Midland Bldg., Cleveland, O.*

WHITTON, John Boardman (hwit'ŭn), law educator; b. Oakland, Calif., Feb. 25, 1892; s. Charles Francis and Helen (Blakeslee) W.; A.B., U. of Calif., 1916, J.D., 1920; student in Paris (Am. Field Service Fellow), The Hague, Geneva, 1923-26; Diplomé en Droit Internat., U. of Paris, 1926; m. Dangla de Laplane Laguerre, 1926; 1 dau., Hélène Andrée. Admitted to Calif. bar, 1919, and practiced in San Francisco, 1920-23; instr. internat. law, Princeton U., 1927-28, asst. prof., 1928-30, asso. prof. since 1930; dir. Geneva Research Center (on leave from Princeton U.), 1936-38; lecturer Institut des Hautes Etudes Internationales, Paris, 1927, 32, 34, at Acad. of Internat. Law, The Hague, 1927, 34, Grad. Inst. of Internat. Studies, Geneva, 1936-38. Mem. bd. advisors Research in Internat. Law, Harvard, since 1929; dir. Legal Research Com. on Economic Sanctions, Twentieth Century Fund, 1930-31; mem. editorial bd. Revue Internationale Française du Droit des Gens since 1936. Served with Am. Ambulance Field Service, Am. Red Cross and French Army, 1917-19. Decorated Knight Legion of Honor. Mem. Académie Diplomatique Internationale, Institut International d'Histoire Constitutionnelle, Am. Soc. Internat. Law, Am. Polit. Science Assn., Alpha Delta Phi, Phi Delta Phi. Author: Neutralité et la Societé des Nations, 1928; Doctrine de Monroe, 1933; La Règle pacta sunt servanda, 1935. Co-author: Propaganda by Short Wave, 1942. Editor and contbr. The Second Chance: America and The Peace, 1944. C.B.S. news commentator, Franco-Am. exchange broadcasts, 1935-36; founder and director Princeton Listening Center for Study of Polit. Broadcasting. Home: 18 Edgehill St. Address: Dickinson Hall, Princeton, N.J.

WHITTY, Dame May, actress; b. England; d. Alfred and Mary L. (Ashton) Whitty; student private schs.; m. Ben Webster, Aug. 2, 1892; 1 dau., Margaret. Resident alien in U.S. intermittently since 1895. Actress at age of 16; played with many stars, including Mr. and Mrs. Kendal, Henry Irving and Ellen Terry, Richard Mansfield, Viola Allen, Grace George, Forbes Robertson; in pictures with Robert Montgomery, Greta Garbo and others. Dame Comdr. of British Empire, 1918. Mem. United Suffragists (worker in suffrage movement), Actress's Franchise League (chmn.); chmn. and v. pres. British Actors Equity; chmn. Theatrical Ladies Guild (London), Children's Country Holiday Fund (London). Address: care M.C.A., 9370 Burton Way, Beverly Hills, Calif.

WHITWORTH, John Burton, utility exec.; b. Piedmont, W.Va., Oct. 23, 1888; s. Edwin Walter and Laura Virginia (Burton) W.; ed. pub. schs. and Bliss Elec. Sch. (Washington); m. Alice Crooks, Sept. 16, 1914; children—John Burton, Elizabeth, Laura Virginia. Supt. of distribution Schuylkill div., Pa. Power & Light Co., 1911-12; mgr. Lykens Valley Light & Power Co., 1913-23; v.p. Gen. Utilities & Operating Co., 1918-35; gen. mgr. Peoples (Miami Beach) Gas Co., 1931-32; pres. Compania Electria De Santo Domingo, 1930-32; pres. Am. States Pub. Service Co., 1932-36; chmn. bd. and pres. Am. State Utilities Corp., 1936-42; pres. Citizens Gas Co. and Sussex Gas Co. since 1939; pres. Frozen Food Lockers, Inc., since 1943; dir. First Nat. Bank, Chestertown, Md., since 1944. Republican. Episcopalian. Club: Chester River Yacht and Country. Address: P.O. Box 222, Chestertown, Md.

WHITWORTH, Pegram, army officer; b. Mansfield, La., Aug. 5, 1871; s. William Thomas and Laura (Pegram) W.; student Thatcher Mil. Inst., 1886-89; grad. U.S. Mil. Acad., 1894, Army Sch. of the Line, 1915, Gen. Staff Sch., 1920, Army War Coll., 1921; m. Emeline Cole Smith, Apr. 18, 1899; 1 son, Pegram. Commd. 2d lt. Inf., June 12, 1894, and advanced through grades to temp. brig. gen., 1918, brig. gen. regular army, May 1933, retired, Aug. 31, 1935. Served in Philippine Insurrection, 1898-1900; again in Philippines, 1901-02 and 1906-08; construction q.m., Ft. Crockett, Galveston, Tex., 1909-12; in Panama Canal Zone, 1912-16; instr. and comdr. 1st Bn., 1st O.T.C., Presidio, San Francisco, 1917; col. 362d Inf., 91st Div., Aug. 1917; with A.E.F. in France, July 1918; brig. gen. comdg. 71st Brig., 36th Div., Aug. 1918-July 1919; chief of staff, 2d Div., 1932-33; comdr. 6th Inf. Brig., Ft. Douglas, Utah, 1933-35, also Civilian Conservation Corps of about 30 camps; apptd. member of the Bd. of Police Commrs. of the City of Los Angeles, Calif., June 1940. Awarded 3 silver stars for bravery against Spaniards in Manila, 2 citations for bravery against insurgents; cited by Marshal Petain, Apr. 1, 1919; Cross of Mil. Service (U.D.C. of La.). Republican. Christian Scientist. Mason (32°, Shriner). Home: 10950 Wellworth Av., W. Los Angeles, Calif.

WHORF, John, artist; b. Boston, Mass., Jan. 10, 1903; s. Harry and Sarah (Lee) W.; student of art at age of 14, Boston Museum of Fine Arts Sch., later at Provincetown, Mass., Paris, Spain; m. Vivienne Wing, Mar. 31, 1925; children—Carol, John, Nancy, Michael. Paints mainly in watercolor; has exhibited widely, most recently at Milch Galleries, N.Y. City, 1942. Awarded hon. M.A., Harvard U., 1938; prizes from R.I. Sch. of Design, Baltimore Museum of Arts; special room for his work, Internat. Watercolor Exhbn., Chicago Art Inst., 1939; Munroe prize for watercolor in Sanity in Art exhbn., Chicago, 1939, 41; Waldo Logan watercolor prize in Sanity in Art exhbn., Chicago, 1941; represented in collections of Brooklyn Museum of Art, Metropolitan Museum of Art, Whitney Museum of Am. Art (N.Y. City), Fogg Art Museum (Harvard U.), Harkness Memorial Museum (Yale U.), Chicago Art Inst., Herron Art Inst. (Indianapolis), Boston Museum of Fine Arts, R.I. Sch. of Design (Providence). Mem. Am. Watercolor. Soc., Fla. Watercolor Soc. (hon.). Address: 52 Commercial St., Provincetown, Mass.*

WHYBURN, Gordon Thomas (wi'bûrn), univ. prof.; b. Lewisville, Tex., Jan. 7, 1904; s. Thomas and Eugenia Elizabeth (McLeod) W.; B.A., U. of Tex., 1925, M.A., 1926, Ph.D., 1927; Guggenheim fellow, Univ. of Vienna, Austria, 1929-30; m. Lucille Enid Smith, Sept. 9, 1925; 1 son, Kenneth Gordon. Instructor mathematics, University of Tex., 1926-27, adjunct professor, 1927-29; asso. in mathematics, Johns Hopkins U., 1929-34; prof. mathematics, U. of Va., since 1934, chmn. mathematics faculty since 1933, also dir. of premeteoral training program for Army Air Forces, 1943-44; visiting prof., Stanford U., summers 1929, 32, 38, 41, prof., U. of Calif. at Los Angeles, summer 1940. Mem. War Policy Com. for Mathematics. Awarded Chauvenet prize, Math. Assn. Am., 1938. Mem. Am. Math. Soc. (colloquium speaker, 1940; councillor chmn. editorial bd., of Colloquium series, v.p. 1944-45), A.A.A.S. (v.p., chmn. sect. A, 1941), Math. Assn. Am. (gov.), Va. Acad. of Science, Sigma Xi, Phi Beta Kappa, Phi Lambda Upsilon. Club: Colonnade (U. of Va.). Author of book on Analytic Topology, 1942, and numerous research articles on mathematics. Home: 133 Ivy Terrace, Charlottesville, N.C.

WHYBURN, William Marvin (wi'bûrn), college pres.; b. Lewisville, Tex., Nov. 12, 1901; s. Thomas and Eugenia Elizabeth (McLeod) W.; B.A., U. of Tex., 1922, M.A., 1923, Ph.D., 1927; m. Marie Barfield, Dec. 29, 1923; children—Willa Marie, Clifton Thomas. Teacher in pub. schs., Denton County Tex., 1918-20; instr. mathematics, South Park Jr. Coll., Beaumont, Tex., 1923-24; asst. prof. mathematics, Tex. Agri. and Mech. Coll., 1924-25; asso. prof. mathematics, Tex. Technological Coll., 1925-26; Nat. Research Fellow, mathematics, Harvard U., 1927-28; asst. prof. mathematics, U. of Calif., Los Angeles, 1928-30, asso. prof., 1930-38, prof. and chmn. dept. mathematics, 1938-44; pres. Tex. Tech. Coll., Lubbock, Tex., since 1944. Educational supervisor, U. of Calif., Los Angeles, for engring., science, management war training program, 1941-44; chief Operations Analysis Sect., Hq. 3d Air Force, 1944. Corr. mem. La Academia Nacional de Ciencias Exactas, Fisicas y Naturales de Lima, 1943. Mem. Am. Math. Soc. (council 1939-43), Math. Assn. America (1st vice pres. 1944-45), A.A.A.S. (mem. sect. A com. 1939-41), Phi Beta Kappa, Sigma Xi. Clubs: Rotary, Knife and Fork (Lubbock). Author: Basic Mathematics for War and Industry (with P. H. Daus and J. M. Gleason), 1944. Contbr. articles to math. jours. Address: Texas Technological College, Lubbock, Tex.

WHYTE, Frederick William Carrick (hwit), mining engr.; b. Biggar, Scotland, July 27, 1863; s. Robert and Catharine (Carrick) W.; grad. High Sch., Stirling, 1878; mining course, night sch., Glasgow; m. Adeliza Crichton, Mar. 23, 1892; 1 son, Keith Carrick. Apprentice with Johnstones & Rankine, Glasgow, 1878-83; in Office of Pub. Works, Glasgow, 1883-85; asst. engr. Johnstones & Rankine, 1885-87; came to America, 1887; asst. and resident engr., work on location and constrn., in Mont., G.N. Ry., 1887-92; chief engr. constrn., Butte, Anaconda & Pacific Ry., 1892-94; engr. at Belt Coal Mines, for Anaconda Copper Mining Co., 1895-96; gen. mgr. coal dept. same co., 1896-1936; cons. engr. since 1936; gen. mgr. Diamond Coal & Coke Co., 1899-1936. Presbyterian. Mem. Am. Inst. Mining and Metall. Engrs., Mont. Soc. Engrs. Club: Anaconda Country. Home: Anaconda, Mont.

WHYTE, John, educator; b. Watertown, Wis., Nov. 30, 1887; s. William Foote and Florence Adelaide (Kohn) W.; B.A., Northwestern Coll., Watertown, Wis., 1905; B.A., U. of Wis., 1906, M.A., 1907, Ph.D., 1915; studied univs. Leipzig and Berlin, 1908-11, Columbia, 1919, New Sch. for Social Research, 1920; m. Isabel Van Sickle June 13, 1913; 1 son, William Foote Ottendorfer memorial trav. fellow, 1908-09; instr. German, N.Y. U., 1911-12, Ohio State U., 1912-13; instr. of German, N.Y. Univ., 1913-15, asst. prof., 1915-19; actg. dir. Div. of Pub. Works and Construction Development, Washington, D.C., Jan.-July 1919; dir. research and edn., Nat. Assn. Credit Men, 1919-24, asst. prof. German, Coll. City of New York, 1924-28, asso. prof., 1928-32; prof. German, Brooklyn Coll., since 1937, also chmn. dept.; teacher, summers, U. of Wis., 1928, Western Reserve, 1931. Asst. sec. Emergency Com. in Aid of Displaced German Scholars, 1935-37. Mem. Modern Lang. Assn. Am. (treas. 1928-31), Goethe Soc. America (sec. 1928-31), Am. Assn. Teachers of German, Am. Assn. Univ. Profs. Club: Town Hall (N.Y. City). Author: Young Germany in Its Relations to Britain, 1917. Co-author: Economics of the Construction Industry, 1919; The Undistributed Earnings Tax, 1920; (with J. H. Tregoe) Effective Collection Letters, 1925; American Words and Ways, 1943; Heine Poems in Their Musical Settings, 1945. Contbr. on literature, economics and edn. Home: 657 E. 26th, Brooklyn 10, N.Y.

WHYTE, Malcolm K(enneth), lawyer; b. Watertown, Wis., Oct. 19, 1891; s. William Foote and Florence Adelaide (Kohn) W.; B.A., Northwestern Coll., Watertown, 1910; B.A., U. of Wis., 1912; LL.B., 1920; m. Bertha Kitchell, Jan. 3, 1918; children—Robert Kitchell (dec.), John Burlingame, Malcolm Kenneth. Admitted to Wis. bar, 1920, and since in practice at Milwaukee; jr. partner Lines, Spooner & Quarles, 1924-34; partner Lecher, Michael, Whyte & Spohn, 1934-43; partner Whyte, Hirschboeck & Minahan, since 1943; counsel for the National Paperboard and Fibre Box assns.; president and director Western Leather Co.; secretary and director Lakeside Labs., Inc.; v.p. and dir. Pfister & Vogel Tanning Co., T. L. Smith Co., Badger Paint & Hardware Stores, Inc., Cleaver-Brooks Co.; dir. Pelton Steel Casting Co., Walker Mfg. Co., Wis. Served as 1st lt. Engrs., Archangel, North Russia, during World War; successively capt., major and lt. col., Wis. N.G., since 1922. Awarded Russian Cross of St. Anne. Past pres. Children's Aid Soc. of Wis. and Town Club. Chmn., Russian War Relief, Milwaukee County. Mem. Am., Wis. and Milwaukee Co. bar assns., Beta Gamma Sigma, Order of Coif. Rep. Presbyterian. Clubs: Milwaukee, Town (Milwaukee). Home: 1041 E. Ogden Av. Office: 735 N. Water St., Milwaukee, Wis.

WHYTE, Robert Bisset, clergyman; b. Toronto, Can., July 25, 1889; s. George and Elizabeth (Bisset) W.; student U. of Toronto, 1908-12; student Emmanuel Theol. Coll., Toronto; D.D., Temple U., 1928, Tusculum Coll., Greenville, Tenn., 1937; LL.D., Washington (Tenn.) Coll., 1934; m. Edith Blenman Cole, June 23, 1915; children—Dorothy Elizabeth (Mrs. Thomas Hamilton Broomall), Donald Robert, Edith Lenore (Mrs. Robert Seely Houston). Came to the United States 1923, became naturalized citizen, 1935. Ordained to ministry Presbyterian Church, 1915; asst. minister West Ch., Toronto, 1911-15, asso. minister, 1915-16; minister Knox Ch., Ottawa, Can., 1916-23, 1st Ch., Phila., 1923-35, Old Stone Ch., Cleveland, since 1935. Former mem. Permanent Judicial Commn. of Presbyn. Ch. of U.S.A., now mem. Dept. of Ch. Coöp. and Union. Member board of Corporators of Presbyn. Ministers' Fund; chmn. Ch. Extension Com. of Cleveland Presbytery; mem. S.P. Fenn Distribution Com., Cleveland; trustee Washington (Tenn.) Coll., Tusculum Coll. (Greenville, Tenn.). Past pres. Cleveland Church Fedn. Chaplain of St. Andrews Society, Cleveland. Clubs: Presbyterian Ministers, Union (Cleveland). Author: The Sins That Crucified Him, 1937; Personalities Behind the Psalms, 1942. Home: 1629 Magnolia Drive, Cleveland, O.*

WICHELNS, H(erbert) A(ugust) (wich'ĕlnz), univ. prof.; b. New York City, Dec. 29, 1894; s. John Frederick and Pauline (Schomeyer) W.; A.B., Cornell, 1916, Ph.D., 1922; unmarried. Asst. instr. pub. speaking, Cornell, 1916, instr., 1917-18, asst. prof., 1924-31, prof. since 1931, chmn. dept. since 1940, prof. of speech since 1942; instr. pub. speaking, Dartmouth, 1920-21, New York U., 1922-23; asst. prof., U. of Pittsburgh, 1923-24. Served as 2d lt., 1918. Mem. Nat. Assn. Teachers of Speech (pres., 1937), Modern Lang. Assn., Am. Assn. Univ. Profs., Phi Beta Kappa, Phi Kappa Phi, Delta Sigma Rho. Independent Democrat. Home: 220 Fall Creek Drive, Ithaca, N.Y.

WICHER, Edward Arthur (wich'ĕr), theologian; b. Peterborough, Ont., Dec. 14, 1872; s. Rev. John Woodmore and Elizabeth Mary (Lowry) W.; B.A., U. of Toronto, 1895 (first class honors and Edward Wilson gold medal), M.A., 1896; B.D., Knox Coll., Toronto, 1899; studied U. of Halle, Germany, 1899-1901; D.D., Park Coll., Mo., 1907; m. Elizabeth Gordon Langlois, Feb. 11, 1901 (died Dec. 10, 1919); children—Herbert Woodmore, Edward Arthur, Mary Langlois, Elizabeth Langlois; m. 2d, Ida Lucy Oberbeck, Jan. 17, 1922. Ordained Presbyn. ministry, 1901; pastor Union Ch., Kobe, Japan, 1901-04, St. Stephen's Ch., St. John, N.B., 1904-05; prof. N.T. interpretation, San Francisco Theol. Sem., 1905-45, also vice-pres.; professor emeritus since September, 1945. Special religious sec. of Y.M.C.A. with British Army in Palestine, 1918-19. Annual prof. Am. Sch. of Oriental Research, Jerusalem, 1928-29. Historian Synod of Calif.; moderator same, 1937. Mem. Soc. Bibl. Exegesis, Am. Philos. Assn., Am. Archeol. Inst. Republican. Clubs: Rotary, Marin Golf and Country, Chi Alpha. Author: Presbyterian Church in California; The Same Yesterday, Today and Forever; The Temptation of Our Lord. Contbr. to religious periodicals. Home: 2399 South Court, Palo Alto, California.

WICHERS, Wynand, college president; b. Zeeland, Mich., Feb. 15, 1886; s. William and Wilhelmina (Pyle) W.; A.B., Hope Coll., 1909, LL.D., 1931; A.M., U. of Mich., 1918; student U. of Chicago, summers 1910, 1911, U. of Wis., summer 1915; m. Alyda M. De Pree, June 25, 1912; children—William A., Dorothy M. Prof. history, Hope Coll., 1913-25, pres., 1931-45; vice pres. Western Mich. Coll. Edn., since 1945; cashier First State Bank, Holland, 1925-31; mem. Wichers Lumber Co.; instr. U. of Mich., 1917-18. Mem. Holland Bd. Edn., 1925-31; mem. Holland Zoning Commn., City Library Bd., Holland Chamber Commerce, City Industrial Commn.;

mem. State Bd. of Edn., 1935-47. Mem. N.E.A., Mich. Ednl. Assn., Am. Hist. Assn. Made Knight Order of Orange Nassau, Holland. Republican. Mem. Ref. Ch. in America. Clubs: Exchange, Century (Holland). Home: 92 E. 10th St., Holland, Mich.

WICK, Myron Arms, corp. exec.; b. Youngstown, O., 1883; Ph.B., Yale (Sheffield Scientific Sch.), 1904; m. Lillian Schuttler, Mar. 2, 1910; children—Barbara Wick Ladd, Myron Arms. Pres. Plastic Mfrs., Inc., Stamford, Conn.; pres. and dir. Jefferson Mining Co., Witch Hazel Coal Co. Formerly v.p. and mem. exec. com. Republic Steel Corp.; formerly pres. Trucson Steel Co. Home: 655 Park Av., New York, N.Y.

WICKARD, Claude Raymond (wĭk'ärd), U.S. sec. of agriculture; b. on a farm, Carroll County, Ind., Feb. 28, 1893; s. Andrew Jackson and Iva Lenora (Kirkpatrick) W.; B.S. in Agr., Purdue U., 1915; honorary Doctor of Agriculture, 1941, honorary LL.D., 1943; married Louise Eckert, 1918; children—Betty Jane, Ann Louise. Asst. chief corn and hogs sect., A.A.A., Dept. of Agr., 1933-35, chief, 1935-36; asst. dir. of North Central div., same, 1937, dir., 1937-40; under sec. of agr., Feb.-Aug. 1940; sec. of agr., 1940-45; administr., Rural Electrification Administrn., since July 1945. Member Indiana State Senate, 1933, resigned. Awarded Master Farmer of Ind. Mem. Ind. Farm Bureau Fedn., Nat. Farm Bureau Fedn., Grange, Farmers Ednl. and Co-op. Union, Pi Kappa Alpha. Democrat. Mem. United Brethren Church. Mason (32°, Shriner). Club: Indiana Society of Chicago, Indiana Society of Washington, D.C.; Rotary (Logansport, Ind.). Home: Camden, Ind.; The Westchester, Washington, D.C. Office: Dept. of Agriculture, Washington, D.C.*

WICKENDEN, Arthur Consaul, educator, author; b. Toledo, O., Apr. 24, 1893; s. Thomas Rogers and Ida (Consaul) W.; Ph.B., Denison U., 1915; A.M., U. of Chicago, 1920, B.D., 1921, Ph.D., 1931; m. Ethel Frances Russell, June 30, 1921; children—Herbert Russell, Roger Consaul. Ordained to ministry Bapt. Ch., 1921; pastor First Ch., Owatonna, Minn., 1921-25, First Ch., Mason City, Ia., 1925-27; prof. of religion and dir. religious activities, Miami U., Oxford, O., since 1927. Mem. Nat. Council, Y.M.C.A., 1939-42, 1944. Chmn. U.S.O. Com. of Oxford Univ., 1942-44. Sergt., 12th Machine Gun Batt., U.S. Army, with A.E.F., during World War; wounded in action, Oct. 4, 1918. Mem. Archæol. Inst. America, Nat. Assn. Bibl. Instrs., Beta Theta Pi, Omicron Delta Kappa. Republican. Author: Jesus and the Kingdom of God, 1936; The Sabbath—For Man (with Eliot Porter), 1936; Youth Looks at Religion, 1939. Contbr. chapter to book, The Director of Religious Life, 1931. Home: Bonham Road, Oxford, O.

WICKENDEN, William Elgin, engr., educator; b. Toledo, O., Dec. 24, 1882; s. Thomas Rogers and Ida (Consaul) W.; B.S., Denison U., 1904; U. of Wis., 1905-07; hon. Dr. Engr., Lafayette Coll., 1926, Worcester Poly. Inst., 1927, Case Sch. Applied Science, 1929, Rose Poly. Inst., 1936, Tulane U., 1939; hon. Sc.D., Dension Univ., 1928, Bucknell U., 1930; LL.D., Oberlin Coll., 1930, U. of Toledo, 1940; L.H.D., Otterbein U., 1933; m. Marion Susan Lamb, Sept. 2, 1908; children—Elizabeth, William Clarence. Instr., U. of Wis., 1905-09; asst. prof. elec. engring., Mass. Inst. Tech., 1909-14, asso. prof., 1914-18; personnel mgr. Western Electric Co., 1918-21; asst. v.p. Am. Telephone & Telegraph Co., 1921-23; dir. investigation, Soc. for Promotion Engring. Edn., 1923-29; pres. Case School of Applied Science since 1929. Regional supervisor personnel methods, S.A.T.C., 1918, World War. Chmn. Regional Labor Board for Northern Ohio, 1933, Ohio Highway Survey Commn., 1935-38. Chmn. Gen. Products Group, Office Production Management, 1941. Mem. Engrs. Council for Professional Development, 1933-38. Trustee Lake Erie Coll. Fellow A.A.A.S. (v.p. 1936), Am. Inst. E.E. (v.p. 1943); Am. Soc. M.E., Am. Acad. Polit. and Social Science, Soc. Promotion Engring. Edn. (pres. 1933; awarded Lamme medal 1935), Sigma Chi, Sigma Xi, Phi Beta Kappa, Tau Beta Pi, Theta Tau. Presbyterian. Author: Illumination and Photometry, 1909; Comparative Study of Engineering Education in the U.S. and in Europe, 1929. Home: 2530 Fairmount Blvd., Cleveland Heights, O. Address: Case School of Applied Science, Cleveland, O.

WICKER, Ireene, writer, singer and entertainer on radio; b. Quincy, Ill.; d. Kenner and Margaret (Hunsaker) Seaton; ed. grade and high schs., Quincy, U. of Ill., 1 yr.; student Goodman Theatre Sch., Art Inst. Chicago, 1927-30; m. Walter C. Wicker; children—Walter Charles, Jr., Nancy; m. 2d, Victor Hammer, Jan. 11, 1941. Began as actress in stock company at 12; appeared at the Goodman Theatre, Chicago, 1929-30; mem. dramatic staff Columbia Broadcasting Co., 1930-31; played in "Today's Children," "Song of the City," "Judy and Jane," Nat. Broadcasting Co. Mem. Am. Pen Women. Originated, wrote and performed, Singing Lady radio program; Sunday dramatic program "Ireene Wicker's Music Plays" over Mutual network; now broadcasts for Nat. Broadcasting Company, also series of television shows for American Broadcasting Company, Schenectady, N.Y. Was awarded highest honors 5 yrs. in succession, for children's programs, by radio editors poll, conducted by New York World Telegram; also award "for distinguished service to radio," by poll of Radio Star Mag.; has received award Radio Guide Magazine for leading children's program, 4 yrs. in succession; records made by Decca and Victor; song books and plays published by Irving Berlin, Inc. Author: The Little Hunchback Horse. Dir. Children's Radio for C.D.V.O. Presbyterian. Home: 829 Park Av., New York 21. Address: Nat. Broadcasting Co., New York, N.Y.

WICKER, John Jordan, educator; born in Lynchburg, Virginia; son of Ambrose and Anne Maria (Reid) W.; Richmond (Va.) College, 1887-91; winner of orator's medal, 1890; Th.G., Southern Bapt. Theol. Sem., Louisville, Ky., 1895; D.D., U. of Richmond, 1916; m. Elizabeth Pumphrey, Apr. 19, 1892; children—Elizabeth (wife of Maj. G. Heyward Mahon, Jr.), John Jordan, James Caldwell. Pastor Bapt. Ch., Baltimore, Md., 1895-1900, First Ch., Trenton, N.J., 1900-05, Leigh St. Ch., Richmond, Va., 1910-20; pres. Wicker Tours, Richmond, since 1908; pres. Fork Union (Va.) Military Acad., 1930-45, now president emeritus. Editor Atlantic Baptist, 1897-98; associate editor The Commonwealth, 1898-1900. Member State Mission Board, Education Commission and Virginia Foreign Mission Bd. of Southern Bapt. Conv.; v.p. Bapt. Gen. Assn. of Va. Republican. Mason. Author of The March of God; Into Tomorrow. Contbr. to denominational publs. and various mags. Lecturer, evangelist, world traveler. Home: Fork Union, Va.

WICKER, Samuel Evaristus, clergyman, educator; b. Altoona, Pa., Mar. 10, 1892; s. John Henry and Alice Regina (Wilt) W.; A.B., Gettysburg (Pa.) College, 1914; student Gettysburg (Pa.) Theological Seminary, 1914-17; M.A., Univ. of Pa., 1923; S.T.D., Temple Univ., Phila, Pa., 1925; Ph.D., Ukranian University, 1932; married Orpah Christina Ashby, Dec. 12, 1918. Pastor St. Mark's Lutheran Ch., Oakland, Md., 1917-20; head social sciences Oakland (Md.) High Sch., 1917-19; pastor Holy Trinity Lutheran Ch., Wilmington, Del., 1920-26; exec. sec. Wilmington Council of Chs., 1924-26; prof. religious edn., Temple U., Phila., 1924-25; prof. English and history, Wilmington High Sch., 1926-28, 1929-35; prof. religious edn., Cedar Crest Coll., Allentown, Pa., 1928-29; prof. of English, Wilmington Vocational Sch., 1930-32; prof. religious edn., Lutheran Sch. of Christian Edn., Phila., 1930-38; teacher social sciences, Pierre S. du Pont High Sch., Wilmington, Del., 1935-44; prof. O.T., psychology, humanities and social sciences, Am. Theol. Sem. and Wilmington Bible Coll., 1936-40 and 1942-43, pres., 1937-40; director religious edn., St. Stephen's Luth. Ch., Wilmington, 1935-44; pastor, St. John's Lutheran Ch., Lewistown, Pa., since 1944. Served as 4-Minute Man, U.S. Liberty Loan Campaign, 1917-19; chmn. Garrett County (Md.) United War Work Campaign, 1917-19. Trustee Am. Theol. Sem., 1936-40. Mem. N.E.A., Religious Edn. Assn., Internat. Council Religious Edn., Druids, Sigma Beta, Phi Sigma Kappa, Kappa Lambda Epsilon. Republican. Lutheran. Mason (K.T., 32°, Shriner). Home: 5 W. 3d St., Lewistown, Pa.

WICKERSHAM, Cornelius Wendell, lawyer; b. Greenwich, Conn., June 25, 1884; s. George Woodward and Mildred (Wendell) W.; student St. Marks Sch., 1897-1901; A.B., Harvard, 1906, LL.B., cum laude, 1909; hon. LL.D., St. John's U., 1938; m. Rosalie Neilson Hinckley, June 19, 1909; children—Cornelius W., George W., Rosalie Neilson. Admitted to N.Y. bar and began practice in N.Y. City; mem. law firm, Cadwalader, Wickersham & Taft. Enlisted as private, New York Cavalry, 1915, served with U.S. Army, World War I, A.E.F., advancing to major; lt. col. to col. O.R.C., 1920-40, becoming brigade comdr., 153d Inf. Brigade 1930-40; active duty, Nov. 1940-Aug. 1945; asst. chief staff mil. intelligence, 1st Army, Nov. 1940-Dec. 1941; brig. gen., Jan. 1942; comdt. Sch. Mil. Govt., U.S. Army, 1942-44; U.S. mil. adviser, European Adv. Commn., 1944; acting dep. and comdg. general, U.S. Group Control Council, Germany, 1944-45. Active in orgn. Officers' Training Camps, 1915; counsel for N.Y. State fuel administr., 1923; chmn. Am. Com. for Doaumont Memorial, 1929; pres. Joint Conf. on Legal Edn., N.Y., 1932-40. Mem. Am., N.Y. State (former chmn. com. on legal edn.) bar assns., Assn. Bar City of N.Y. (exec. com.), Am. Law Inst. (former mem. council and exec. com.), Am. Legion (former chmn. hosp. com.), N.Y. City; mem. nat. rehabilitation com. past comdr. Dept. of N.Y. Awarded D.S.M., Legion of Merit, Legion of Honor. Clubs: Downtown Assn., Harvard (New York); Rockaway Hunting (L.I). Author: Stock Without Par Value, 1927. Episcopalian. Home: 235 Briarwood Crossing, Cedarhurst, L.I., N.Y. Office: 14 Wall St., New York, N.Y.

WICKERSHAM, Victor, congressman; b. Lone Rock, Ark., Feb. 9, 1906; s. Frank M. and Lillie M. (Sword) W.; ed. in Okla.; m. Jessie B. Stiles, June 30, 1929; children—LaMelba Sue, Galen, Nelda. Deputy county clerk, Greer County, Okla., 1924-25, deputy court clerk, 1926-29, court clerk, 1929-35; chief clerk, State Bd. of Affairs, Okla., 1935-36; bldg. contractor, 1937; life insurance, 1938-41; mem. 77th, 78th and 79th Congresses (1941-47), 7th Okla. Dist. Democrat. Mem. Christian Church. Home: Mangum, Okla.; also 2811 Hillcrest Drive S.E., Washington. Office: House of Representatives, Washington, D.C.

WICKEY, Gould, clergyman; b. Eshcol, Perry County, Pa., Sept. 25, 1891; s. William Otterbein and Jennie Alberta (Hartman) W.; A.B., Gettysburg (Pa.) Coll., 1912; D.D., 1929; B.D., Lutheran Theol. Sem., Gettysburg, Pa., 1915; A.M., Harvard, 1916, Ph.D., 1922; student, Oxford U., England, 1919-20; D.D., Lutheran Coll. and Sem., Saskatoon, Can., 1943; LL.D., Howard Coll., Birmingham, Ala., 1939; Litt.D., Sterling Coll., Sterling, Kan. 1940; m. Ethel Basehoar, Aug. 27, 1917; children—Kathryn Basehoar (wife of Rev. Paul M. Orso), Phyllis Cecile (wife of William C. Waltemyer, Jr., M.D.), Vivian Deloris, Charlotte Ethel. Ordained to ministry of Lutheran Ch., 1916; pastor, Georgetown Luth. Ch., Washington, D.C., 1916-17; prof, philosophy, Concordia Coll., Moorhead, Minn., 1920-26; pastor St. Marks Luth. Ch., Fargo, N.D., 1924-26; pres. Carthage (Ill.) Coll., 1926-29; exec. sec. bd. of edn., United Luth. Ch., Washington, D.C., since 1929; gen. sec. Council of Church Bds. of Edn. since 1934; exec. sec. Nat. Commn. on Christian Higher Edn. since 1935, Am. Assn. Theol. Schs. since 1942. Mem. N.E.A., Nat. Luth. Ednl. Conf., Phi Beta Kappa, Pi Gamma Mu. Editor of Christian Education, A Journal of Christian Higher Education. Editor: Going to College (co-author), 1934. Co-editor: Christian Higher Education, A Handbook, 1940. Home: 7516 16th St. N.W., Washington 12. Office: 744 Jackson Place N.W., Washington 6, D.C.

WICKEY, Harry Herman, artist; b. Stryker, O., Oct. 14, 1892; s. Victor Emanuel and Alice (Besancon) W.; art edn., Detroit Sch. of Fine Arts, under John P. Wicker, 1911-12; Ferrer Modern Sch., N.Y. City, under George Bellows and Robert Henri, 1915; Sch. of Industrial Art, N.Y. City, under Arthur Covey, 1914; m. Maria B. Rother, Nov. 30, 1921. Has specialized in etching; instructor Art Students League of N.Y. City, 1929-33. Artist in residence Bucknell Univ., 1942-46. Represented in collections of American Academy of Arts and Letters, Metropolitan Museum of Art (N.Y. City), Art Inst. of Chicago, Newark (N.J.) Museum, N.Y. Public Library, Whitney Museum of Am. Art, Boston Museum Fine Arts, Phillips-Andover Acad., Library of Congress, Wichita Museum of Art, Phila. Museum of Art, Carnegie Inst. One-man show drawings, prints, sculpture Weyhe Gallery, 1938; Cincinnati Museum of Art, 1938; Dayton Art Institute, 1939; Colorado Springs Fine Arts Center, 1939; sculpture, Asso. American Artists Gallery, 1941. Lecturer on composition, Art Students League of New York, 1939. Awarded Shaw prize for etching, Salmagundi Club, N.Y. City, 1925; Logan prize for etching, Chicago Soc. Etchers, 1926; bronze medal for etching, Sesquicentennial Expn., Phila., 1926; prints selected for "Fifty Prints of the Year," Am. Inst. Graphic Arts, 1925, 27, 28, 33, 38; Mrs. H. F. Noyes prize, Am. Soc. Etchers, 1934; Guggenheim fellowship for sculpture, 1939, 40. Mem. Am. Print Makers Com., 1927-34. Associate Nat. Acad., 1939. Mem. American Soc. of Etchers, Phila. Soc. Etchers, Soc. of Am. Painters, Gravers, Sculptors. Author: (autobiography) Thus Far, 1941. Home: Cornwall Landing, N.Y.

WICKHEM, John Dunne (wĭk'ĕm), judge; b. Beloit, Wis., May 25, 1888; s. James George and Mary (Dunne) W.; A.B., Beloit Coll., 1910, LL.D., 1930; LL.B., U. of Wis., 1916, LL.D., 1940; m. Mary Luella Carroll, Sept. 11, 1920; children—John Carroll, Robert James. Instr. Beloit High Sch., 1910-14; mem. Lenicheck, Boesel & Wickhem, Milwaukee, 1917-30; asst. prof. law, U. of Wis., 1919-22, asso. prof., 1922-25, prof., 1925-30; justice Supreme Court of Wis. since 1930. Commr. on Uniform Laws, 1928-30. Chief editorial div. Bur. of War Trade Intelligence, 1918-19. Trustee of Beloit College (chmn.), Madison Y.M.C.A., St. Paul's Univ. Chapel. Mem. American Bar Association, Wisconsin State and Dane County bar assns., Am. Law Inst. (council), Am. Judicature Soc. (dir. 1939), Sigma Alpha Epsilon, Phi Delta Phi, Order of Coif. Democrat. Catholic. Clubs: Town and Gown, Gyro, Madison Literary, Madison, Professional. Home: 716 Edgewood Av., Madison, Wis.

WICKIZER, Willard Morgan (wĭk'ĭ-zĕr), clergyman; b. Des Moines, Ia., June 2, 1899; s. David Andrew and Alice (Morgan) W.; A.B., U. of Okla., 1920; M.R.E. Boston U., 1923; m. Frances Orpha Miller, August 4, 1920; children—Alice Frances, Willard Morgan, Charles Medbury. Ordained ministry Disciples of Christ Ch., 1919; pastor at Mounds, Okla., 1919-20, Caney, Kan., 1920-21, Malden, Mass., 1922-23; northwest regional dir. of Christian edn., Disciples of Christ Ch., 1923-26; asso. pastor Univ. Ch. of Christ, Des Moines, 1926-30; pastor First Christian Ch., Maryville, Mo., 1930-36; exec. sec. div. of home missions, United Christian Missionary Soc., since 1936. Mem. O.T.C., Camp McArthur, Tex., 1918. Mem. Phi Beta Kappa. Ind. Democrat. Author: The Derelict Saint and Other Sermons. Home: 52 S. Irvington Av. Office: Missions Bldg., Indianapolis, Ind.

WICKMAN, Carl Eric; pres. Greyhound Corp.; chmn. bd. Central Greyhound Lines, Pacific Greyhound Lines, Southwestern Greyhound Lines, New England Greyhound Lines, Inc., Pa. Greyhound Lines, Great Lakes Greyhound Lines, Inc., Richmond-Greyhound Lines, Inc., Western Canadian Greyhound Lines, Inc.; v.pres. Tropic-Aire, Inc., dir. Interstate Transit-Lines, Atlantic Greyhound Corp., Capitol Greyhound Lines, Dixie Greyhound Lines, Inc., Ill. Greyhound Lines, Inc., Pan-Am. Greyhound Lines, Inc., North-

land Greyhound Lines, Inc. Home: 16 Canterbury Court, Wilmette, Ill. Office: Board of Trade Bldg., Chicago, Ill.

WICKS, Frank Scott Corey, minister; b. Millville, Mass., Feb. 15, 1868; s. Joseph Francis and Eunice (Corey) W.; grad. Peekskill (N.Y.) Mil. Acad., 1887, Meadville Theol. Sem., 1894, Harvard Div. Sch., 1895; D.D.; m. Elizabeth Goodnow, June 20, 1899 (she died, 1929); children—Coryenne Clevenger, Warwick, Lynton Peirce; married 2d, Katharine Gibson, July 22, 1932. Ordained to the Unitarian ministry, 1895; pastor Passaic, N.J., 1895-98, Boston, 1898-1905, All Souls' Church, Indianapolis, since 1905. Works chiefly along sociol. lines; frequently lectures on literary and sociol. subjects. Clubs: Indianapolis Literary, Athenæum (Indianapolis). Mason (32°). Home: 111 E. 44th St. Office: 1453 N. Alabama St., Indianapolis, Ind.

WICKS, Katharine Gibson (Mrs. Frank Scott Corey Wicks), author; b. Indianapolis, Ind., Sept. 13, 1893; d. Louis Henry and Emily (Gilbert) Gibson; ed. by pvt. tutors; m. Frank Scott Corey Wicks, July 22, 1932. Asst. in edn. dept., Cleveland Museum of Art, 1916-32, Museum supervisor of work with private and suburban schools since 1932. Supervisor of work with children, 1945. Unitarian. Author: (under name of Katharine Gibson): The Golden Bird, 1927; The Goldsmith of Florence, 1929; The Oak Tree House, 1936; Cinders, 1939; Jock's Castle, 1940; Nathaniel's Witch, 1941; Tell It Again, 1942. Pictures to Grow up With, 1942; Bow Bells, 1943; Arrow Fly Home, 1945. Contbr. articles and fiction to mags. Home: 111 E. 44th St., Indianapolis, Ind.

WICKS, Robert Russell, clergyman; b. Utica, N.Y., June 3, 1882; s. Russell Haywood and Mary (Head) W.; B.A., Hamilton Coll., 1904, M.A., 1908; grad. Union Theol. Sem., 1908; D.D., Hamilton, 1919, Williams, 1925, Yale, 1926, Rutgers U., 1937; m. Eleanor MacMaster Hall, Oct. 18, 1910; children—Janet Lansing, Alden MacMaster, David Douglas, Robert Stewart, Margaret Cuthbert, Mary Boyd (dec.). Ordained Congl. ministry, 1908; pastor Arlington Av. Presbyn. Ch., East Orange, N.J., 1908-14, Second Congl. Ch., Holyoke, Mass., 1914-28, also chaplain Mt. Holyoke Coll., 1925-28; dean of Chapel, Princeton U., since Oct. 1928. Y.M.C.A. service, 6 mos., World War. Mem. bd. dirs. Union Theol. Sem. Mem. Alpha Delta Phi. Author: The Reason for Living, 1934; One Generation and Another, 1939. Home: Princeton, N.J.*

WICKS, Roger M(anning), army officer; b. Utica, N.Y., Nov. 7, 1894; s. Charles Wells and Lucie (Canterbury) W.; student The Hotchkiss Sch., Lakeville, Conn., 1910-14; Yale, 1914-16; B.S., U.S. Mil. Acad., 1918; student Sch. of Fire, 1918, Field Arty. Sch., 1929, Command and Gen. Staff Sch., 1936, Motor Transport Sch., 1942, Tank Destroyer Sch., 1943; m. Vera Johanna Irgens, Aug. 17, 1921; children—Phoebe Helen, Patricia Glenn. Commd. 2d lt., 1918; promoted through grades to brig. gen. (temp.), 1942; served in France, Belgium, Germany, 1918-22; math. instr., West Point, 1924-29; instr. gunnery, F.A. Sch., 1929-35; asst. prof. mil. science and tactics, Yale, 1935-40; comdg. gen. 103d Div. Arty., Camp Caliborne, La.; now chief of staff, 6th Service Command. Mason. Club: Fort Schuyler (Utica, N.Y.). Home: Kennebunkport, Me.*

WICKSER, Philip John, lawyer; b. Buffalo, N.Y., Apr. 4, 1887; s. John George and Katharine Anna (Houck) W.; A.B., Cornell U., 1908; LL.B., Harvard, 1911; m. Margaretta Melissa Fryer, Feb. 3, 1915; children—Robert Livingston, John Philip, Melissa. Admitted to N.Y. bar, 1912, and to Supreme Court of U.S., 1926; began practice at Buffalo with firm of Kenefick, Cooke, Mitchell & Bass, 1912; mem. firm Palmer, Houck & Wickser, 1914-27 and since 1932, Palmer, Garono, Houck & Wickser 1921-32; chmn. bd. Buffalo Insurance Co.; dir. Marine Trust Co., Marine Safe Deposit Co., Dunlop Tire & Rubber Corp. (all Buffalo); sec., New York State Board of Law Examiners since 1921; mem. Board of Legal Examiners (Federal), 1941-43; chmn. National Conference Bar Examiners, 1931. Director Children's Aid, and Soc. for Prevention of Cruelty to Children of Erie County (pres. 1928-42); mem. N.Y. State Temporary Emergency Relief Administration, 1931-32 (chmn. 1932), vice chmn. Governor's Commn. on Unemployment Relief, N.Y., 1934-36; dir. Urban League and Memorial Center of Buffalo, Kleinhaus Music Hall Management, Inc. (v.p.). Trustee and sec. Grosvenor Library, Buffalo. Mem. Am. Bar Assn. (member board governors 1939-42; chairman conference bar association delegates 1931-32), Am. Law Institute, New York State Bar Association, American Judicature Soc. (dir.), Federation of Bar Assn. Western N.Y. (pres. 1928), Bar Assn. Erie County (pres. 1926), Assn. Bar City of New York, Buffalo Soc. Natural Sciences (dir.) Buffalo Fine Arts Acad. (dir.), Buffalo Hist. Soc. (v.p.), Pilgrims in U.S., Kappa Sigma, Phi Delta Phi, Pi Gamma Mu. Republican. Unitarian. Clubs; Buffalo, Automobile, Buffalo Country, Tennis and Squash, Saturn (Buffalo); Sankaty Head Golf (Nantucket); Harvard, Cornell, Century, Coffee House, Grolier (New York); Cosmos (Washington). Author articles on legal topics. Home: 245 Nottingham Terrace, Buffalo 16. Office: Buffalo Insurance Bldg., Buffalo 3, N.Y.

WICKSTROM, Joseph Ernest, consulting engr., corp. official; b. Clay County, Kan., Aug. 1, 1883; s. Frederick and Elizabeth (Miles) W.; ed. pub. and pvt. schs. and pvt. tutors; m. Leipby Christine Hersell, Aug. 31, 1934. Licensed C.E., 1936, E.E., 1936, pub. accountant, 1934; elec. engr. Treadwell gold mines (Alaska), 1904-06; asst. to supt. Seattle-Tacoma Power Co., 1906-08; ind. cons. engr. Seattle, Olympia, Portland, San Francisco, since 1908; pres. Snohomish Electric Co., 1904-10, Shelton Electric Co., 1910-12, W. Coast Power Co., 1912-14, N.W. Telephone Co., 1914-22, Great Northern Power Co., 1927-29; pres. Wedgewood Co., Keystone Properties, Inc., Wickstrom & Saxe, Incorporated, Wickstrom & Company. Designed Lake Cushman development and aerial wire span at Tacoma, Washington. Past president Apt. Operators Assn. of Seattle, Queen Anne-Uptown Assn. (Seattle); mem. Wash. State Assn. of Accountants, Wash. Soc. Professional Engrs. (past pres.), Nat. Soc. Professional Engrs. Elk, Odd Fellow. Clubs: Arctic (Seattle); Bankers of America (N.Y.). Home: Wedgewood Court. Office: American Bldg., Seattle, Wash.

WICKWIRE, Jere Raymond, artist; b. Cortland, N.Y., July 3, 1883; s. Theodore H. and Emma V. (Woodmansee) W.; A.B., Yale, 1906; studied at Students League and with William M. Chase, N.Y. City; m. Constant Lounsbery Johnson, Apr. 21, 1908; children—Constant Jean, Bradley. Portraits of William Lyon Phelps and James M. Taylor, Vassar Coll.; Dr. Chevalier Jackson, Phila.; Alfred E. Stearns, Andover, Mass., exhibited in all large exhbns. Asso. Nat. Acad. of Design; mem. Allied Artists of America, Alpha Delta Phi. Presbyterian. Clubs: Yale, Salmagundi (N.Y. City). Home: 1 W. 67th St., New York, N.Y.*

WICKWIRE, Theodore Harry, Jr., mfr.; b. Cortland, N.Y., Apr. 6, 1879; s. Theodore H. and Emma V. (Woodmansee) W.; student State Normal Sch., Cortland, N.Y.; grad. Andover Acad., 1898; A.B., Yale, 1903; m. Sophie Bremner Hedge, Oct. 1, 1903; children—Theodore H., Hedge. Began with Wickwire Bros., Cortland, 1903, as chemist, later supt. open hearth, asst. treas.; moved to Buffalo, 1907; assisted in forming Wickwire Steel Co. and was v.p. and treas., later merged with Clinton Wright Wire Co., which was merger of Clinton Wire Cloth Co., Wright Wire Co. and Morgan Spring Co. (all of Mass.) and Spencer Wire Co., forming Wickwire Spencer Steel Corp., of which was pres. until June 1925; now asso. engr. Machine & Tool Designing Co., Phila.; pres. Weldwire Corp.; pres. Welded Fabrics Corp.; dir. Wickwire Bros. Mem. Am. Iron and Steel Inst. Republican. Presbyterian. Clubs: The Leash, Blooming Grove Hunting and Fishing, Nat. Golf Links, Southampton, Yale Club; Racquet (Phila.). Home: 2713 Haverford Rd., Ardmore, Pa. Address: care Machine & Tool Designing Co., 1011 Chestnut St., Philadelphia, Pa.*

WIDDEMER, Mabel Cleland (wid'ê-mêr), author; b. New York, N.Y.; d. Samuel and Matilde M. (Diefendorf) Cleland; student Miss Read's Acad., N.Y. City, Notre Dame Acad., Lowell, Mass.; m. Kenneth De Witt Widdemer, Dec. 25, 1922; 1 son, John De Witt. Children's librarian, N.Y. City, 1919-22; began writing poetry under name of Mabel Cleland Ludlum, 1920; fiction for children under name of Mabel Cleland, 1923, Novels, 1938; also writes under name of Mabel Ross Cleland and Mabel Cleland Widdemer. Mem. Authors League of America, Woman's Nat. Book Assn. Republican. Protestant. Author: In the Shadow of the Skyscrapers, 1923; Dear Mother Make-believe, 1924; The Mystery of Shadylawn, 1930; The Clue of the Riddle, 1933; Dawn Is Silver (novel), 1939; The Wind's Way (novel), 1940; The Little Green Orchard Mystery, 1940. Little Lamb of God, 1946. Contributor to Life, Saturday Evening Post, Bookman, Commonweal, Child's Life, American Girl, St. Nicholas, The Portal, The Classmate, etc. Home: 15 Meadow Av., Bronxville, N.Y.

WIDDEMER, Margaret, author; b. Doylestown, Pa.; d. Rev. Howard Taylor and Alice (De Witt) Widdemer; ed. at home; grad. Drexel Inst. Library Sch.; Litt.D., Bucknell U., 1931; M.A., Middlebury (Vt.) U., 1933; m. R. H. Schauffler, 1919 (divorced). Began writing in childhood; first published poem entitled "The Factories" (a child-labor poem), was widely quoted; contbr. essays, reviews, poems and short stories to mags. Past v.p. Poetry Society Am.; mem. Poets Guild (exec. com.), Christodora House (exec. com., director), P.E.N. (exec. com.; chmn. Nat. Unity Com. under Writers' War Bd.); also hon. mem. Browning Soc.; mem. council Authors Guild. Clubs: Authors (N.Y.); Query, Heterodoxy. Author: The Rose-Garden Husband, 1915; Factories, with Other Lyrics, 1915 (poems); Why Not? 1916; The Wishing-Ring Man, 1917; Old Road to Paradise, 1918 (poems); You're Only Young Once, 1918; The Board Walk, 1919; I've Married Marjorie, 1920; The Year of Delight, 1921; Cross-Currents (Poems), 1921; Tree with a Bird in It (parodies), 1922; Graven Image (novel), 1923; Binkie and the Bell Dolls, 1923; Charis Sees It Through (novel), 1924; Ballads and Lyrics (poems), 1925; Gallant Lady, 1926; More Than Wife, 1927; Collected Poems, 1928; Rhinestones, 1929; Loyal Lover, 1930; All the King's Horses, 1931; Road to Downderry (poems), 1931; Truth about Lovers, 1932; Years of Love (short stories), 1933; Golden Rain, 1933; Back to Virtue, Betty, 1934; Other Lovers, 1935; Marriage Is Possible, 1936; This Isn't the End, 1937; Hill Garden (verse), 1937; Do You Want to Write (textbook), 1937; Hand on Her Shoulder, 1938; Ladies Go Masked (short stories), 1939; She Met Three Brothers, 1939; Marcia's Farmhouse, 1939; Some Day I'll Find You, 1940, Lover's Alibi, 1941; Let Me Have Wings, 1941; Angela Comes Home, 1942; Constancia Herself, 1945. Awarded Trimmed Lamp prize for best lyric, 1916; also Lit. Rev. prize for satire, 1922; Lyric prize for best lyric, 1923; and others. Shared with Carl Sandburg, Poetry Soc. America prize, 1919, for best book of poems for the preceding year, Old Road to Paradise. Lecturer at Writers Conf., Bread Loaf, Vt., 1928-32, U. of Colo. Writers Conf., 1933, 1940; lecturer throughout U.S. on authors and literature; lecturer on foundations of fiction N.Y. Univ., 1943-46. Writers Conf., U. of N.H., 1941-43. Talks over NBC, Blue Network, "Do You Want to Write"?, 1936. Home: 1 W. 67th St. Office: care Farrar & Rinehart, 232 Madison Av., New York, N.Y.

WIDDER, David Vernon, prof. mathematics; b. Harrisburg, Pa., Mar. 25, 1898; s. David Henry and Edith (Drabenstadt) W.; A.B., Harvard U., 1920; student University of Paris, 1920-21; A.M., Harvard University, 1923, Ph.D., 1924; student University of Chicago and Rice Institute, 1926-27, Cambridge Univ., England, 1935-36; m. Vera Ames, June 12, 1939; 1 son, David Charles. Asso. in math., Bryn Mawr Coll., 1924-26, asso. prof. 1927-29, prof. math., 1929-30; asst. prof. math., Harvard U., 1930-31, asso. prof., 1931-37, prof. math. since 1937; chmn. dept. math., Harvard, since June 1943. Awarded Sheldon fellowship, 1920-21, Nat. Research fellowship, 1926-27, Guggenheim fellowship, 1935-36. Mem. Am. Acad. Arts and Sciences, Am. Math. Soc., Math. Assn. of America, Phi Beta Kappa, Sigma Xi. Mem. Ch. of God (Protestant). Club: Harvard (Boston). Analysis editor of Duke Mathematical Journal. Author: The Laplace Transform, 1941. Home: 30 Gould Rd., Arlington, Mass. Office: 572 Widener Library, Cambridge 38, Mass.

WIDEMAN, Francis James (wid'mân), lawyer; b. Micanopy, Fla., Oct. 21, 1891; s. John Waller and Julia Elizabeth (Edwards) W.; A.B., Stetson U., 1913; LL.B., Stetson U., 1914; m. Pattie Dickson Holmes, Dec. 8, 1920; children—Francis J., Jane Dickson, Patricia Holmes. Admitted to Florida bar, 1914; was states atty., 1921-24; partner law firm Wideman, Wideman & Wardlaw, 1924-33; asst. U.S. attorney gen., June 1933-Feb. 1936; now in charge Washington office of law firm. Mem. City Council, Jacksonville, Fla., 1919-20; del. Nat. Dem. Conv., 1932; mem. Fla. State Bd. of Control, 1929-33. Lt. U.S. Army, 1917-18; now maj. Res. Corps. Mem. Am. and Fla. State bar assns., Sigma Nu. Shriner. Episcopalian. Clubs: Florida Yacht (Jacksonville); Everglades (Palm Beach); Metropolitan, Burning Tree, Chevy Chase, National Press (Washington). Home: 2420 Medina Way, West Palm Beach, Fla.; and 3232 Woodley Rd., Washington, D.C. Office: 822 Conn. Av., Washington, D.C.*

WIDEN, Albin Karl Julius (vī-dēn'), author; b. Gardveda, Sweden, May 24, 1897; s. Karl August and Hanna (Jonsson) W.; ed. universities in Sweden and other European countries; Licentiate of Philosophy, U. of Stockholm, 1936; m. Ann-Sofi Franson, Apr. 14, 1928; children—Orjan, Staffan, Bo. Writer since 1918; assisted in ethnol. research, Northern Museum, Stockholm, 1920-22; leader for many years in adult edn., in Swedish organizations of non-commd. officers. For many years interested in history of Swedish people in America; came to Am. to do research work in this field, 1935-39; returned to U.S., 1941; established Swedish Information Bur., 1942, for fostering a better understanding between Sweden and America. Hon. mem. cultural societies in Sweden and the U.S. Author: Storskegen, 1919; Gästgivare gården Vita Hästen, 1920; Kärlekens eld, 1920; Et Jorda gods, 1921; Mannen och döden, 1924; Fördettingar, 1933; Något har hänt, 1935; Hem vill jag åter rida, 1936; Gustaf Vasa och djävulen, 1939. Books on the history of culture: Jact och djurfängst i Jämtland och Härjedalen, I-IV, 1932-35; Svenskar som erövrat Amerika, 1937; Underbefälets historia, 1938. Contbr. articles to Swedish-Am. newspapers in U.S. and Canada. Home: 5209 Clinton Av., Brooklyn, N.Y. Office: New York Life Bldg., New York, N.Y.

WIDGERY, Alban Gregory (wij'êr-i), prof. philosophy; b. Bloxwich, England, May 9, 1887; s. John Thomas and Ellen (Thomas) W.; B.A., St. Catharine's Coll., Cambridge U., 1908, M.A., 1912; grad. student U. of Jena, 1910-11, Sorbonne, Paris, 1911-12; m. Marion Wilkins, July 21, 1915; children—Rhoda, Claude (dec.), Rolande. Came to U.S., 1928. Lecturer, U. of Bristol, England, 1908-10; asst. in moral philosophy, U. of St. Andrews, Scotland, 1914-15; prof. philosophy, U. of Bombay, India, 1915-22; lecturer U. of Cambridge, England, 1922-28, Bowdoin Coll., Brunswick, Me., 1928-29; prof. philosophy, Cornell, 1929-30; head dept. philosophy, Duke U., since 1930; Upton lecturer, Oxford, 1937. President Baroda U. Commn., 1926-28. Mem. Mind Assn., Am. Philos. Assn., Am. Theol. Soc. (pres. 1939-40), Am. Oriental Soc., Acad. Polit. and Social Science. Translator: Eucken's Life's Basis and Life's Ideal, 1911. Author: Jesus in the 19th Century and After (with H. Weinel), 1914; The Comparative Study of Religions, 1923; Human Needs and Religious Beliefs,

1918; Outlines of a Philosophy of Life, 1923; Contemporary Thought of Great Britain, 1926; History of Ethics (with Henry Sidgwick), 1930; Living Religions and Modern Thought, 1936; Christian Ethics in History and Modern Life, 1940. Editor: Speeches and Addresses of H. H. The Maharajah of Baroda. Contbr. articles to jours. Home: St. Catharine's, Pinecrest Rd., Durham, N.C.

WIDMANN, Bernard Pierre, radiologist; b. Johnstown, Pa., July 21, 1890; s. John and Magdalene (Graf) W.; student St. Francis Coll., Johnstown, Pa., 1909-11, St. Vincent's Coll., Latrobe, Pa., 1911-12; Medico Chirurgical Coll. of Medicine and Surgery, Philadelphia, Pa., 1912-16; m. Mary Eileen Maher, Aug. 27, 1919 (died May 1937); children—Mary Eileen, Ann Stevens. Asst. prof. radiology, grad. sch. of medicine, U. of Pa., 1921-37, prof. since 1937, vice dean in radiology in Grad. Sch. since 1945; dir. X-ray dept., Philadelphia Gen. Hosp. since 1928, Fitzgerald-Mercy Hosp., Philadelphia, since 1928. Served as radiologist, Army X-ray Sch., Camp Greenleaf, 1918. Mem. Phila. Radiologic Soc. (past pres.), Am. Radium Soc., Am. Radiol. Soc., Radiologic Soc North America, Am. Coll. Radiology, A.M. Contbr. over 50 papers on radiological subjects to professional publs. Home: 2031 Locust St. Office: 250 S. 18th St., Philadelphia, Pa.*

WIDMER, Carolyn Ladd, dean; b. Randolph, Vt., Jan. 19, 1902; d. George Edwin and Mary Ann (Hamlin) Ladd; A.B., Wellesley Coll., 1923; Bachelor Nursing, Yale, 1929; m. Robert Widmer, Apr. 27, 1934; children—Michel Jean, Eric George. Lab. technician, Boston City Hosp., 1923-25; asst. instr. in zoology U. of Vermont, 1925-26; head nurse, New Haven (Conn.) Hosp., Feb.-July 1929; public health supervisor, Bogota, Colombia, 1929-31; instr. Yale School of Nursing, 1931-32; director School of Nursing, American University, Beirut, Syria, 1932-38; instr. Yale Sch. of Nursing 1941-42; dean, Sch. of Nursing, U. of Connecticut, Storrs, Conn., since 1942. Mem. Nat. and Conn. State (mem. bd. dirs.) league of nursing edn., Mansfield Pub. Health Nursing Assn. (mem. bd. dirs.), Phi Beta Kappa. Clubs: Storrs Women's; Willimantic (Conn.) College. Home: Gilbert Road, Storrs, Conn.

WIDMEYER, Charles Brenton (wĭd′mīr), clergyman, educator; b. Berkeley Springs, W.Va., July 19, 1884; s. George Albert and Lena (Ruppenthall) W.; completed theol. course, God's Bible Sch., Cincinnati, O., 1904; B.S.L., Oskaloosa (Ia.) Coll., 1915; B.Ph., Kingswood (Ky.) Coll., 1917, M.A., 1918; B.Mus., Oklahoma Nazarene Coll., Bethany, Okla., 1916, D.D., 1918; m. Maud Florine Logue, June 5, 1907; children—Helen Florence (Mrs. Frank E. Dowling, Jr.), Brenton Mozart. Evangelist, Ch. of the Nazarene, 1903-05; teacher and business mgr. Bresee Theol. Coll., Hutchinson, Kan., 1905-11; prin. Western Holiness Coll., Colorado Springs, Colo., 1911-12; dist. supt. Colo. dist., Ch. of the Nazarene, 1912-14; dean and teacher Okla. Nazarene Coll., Bethany, Okla., 1914-15, pres. 1915-20; pastor Ch. of the Nazarene, San Diego, Calif., 1920-21; teacher, Pasadena (Calif.) Coll., also dean of Bible Coll., 1921-23; pres. Pasadena Coll., 1923-26, prof. religious edn., 1926-42; Pres. Gen. Ch. Sch. Bd. Ch. of the Nazarene. Mem. prin. Spanish Bible Coll., Los Angeles, since 1942. Pi Gamma Mu. Composer of more than 300 gospel songs and editor or asst. editor of 17 gospel song books. Home: 1185 Bresee Av., Pasadena, Calif.

WIDTSOE, John Andreas (wĭd′sō), educator; b. on Island of Froyen, Norway, Jan. 31, 1872; s. John A. and Anna C. (Gaarden) W.; grad. normal dept. Brigham Young Coll., Utah, 1891; B.S., Harvard, 1894; A.M., Ph.D., U. of Göttingen, 1899; Polytechnicum, Zürich, 1900; traveling fellow of Grad. Sch. of Harvard U., 1898-1900; LL.D., Utah Agrl. Coll., 1914, U. of Utah, 1921; m. Leah Eudora Dunford, June 1, 1898; children—Anna G., Leah Eudora. Chemist, Utah Expt. Station, 1894-1905; prof. chemistry, Utah Agrl. Coll., 1895-1905; dir. Utah Expt. Sta., 1900-05; prin. School of Agr., Brigham Young Univ., Provo, Utah, 1905-07; pres. Agrl. Coll. of Utah, 1907-16; pres. U. of Utah, 1916-21; mem. Council of Twelve Apostles Latter Day Saints Church since Mar. 17, 1921; pres. European Missions of Ch. of Jesus Christ of Latter Day Saints, 1928-33. Pres. Internat. Dry-Farming Congress, 1912. Author: Dry-Farming, 1911; Irrigation Practice, 1914; Rational Theology, 1915; Success on Irrigation Projects, 1927; In Search of Truth, 1930; Seven Claims of the Book of Mormon (with F. S. Harris), 1936; Program of the Church of Jesus Christ of Latter-Day Saints, 1936; The Word of Wisdom (with Leah D. Widtsoe), 1938; Priesthood and Church Government, 1940; In the Gospel Net, 1941; Evidences and Reconciliations, 1943. Also numerous scientific and popular articles, papers and books. Address: 47 E. South Temple St., Salt Lake City, Utah.

WIEAND, Albert Cassel (wē′ănd), educator; b. Wadsworth, Medina County, O., Jan. 17, 1871; s. David Rauch and Elizabeth (Cassel) W.; A.B., McPherson (Kan.) Coll., 1895, A.M., 1900; grad. Columbia Coll. of Expression, 1899; student Div. Sch., U. of Chicago, 1899-1901; Ph.B., U. of Chicago, 1901; grad. studies, U. of Jena, 1902-03, U. of Leipzig, 1905, Columbia, 1903-04, and summer 1921. Boston U., spring 1923 and 1924, Harvard, summer 1923, Yale, spring 1925; D.D., Manchester Coll., North Manchester, Ind., 1916, Juniata College, Huntingdon, Pa., 1925; B.D., Th.D., Bethany Bibl. Sem., Chicago, 1921; m. Katherine Grace Broadwater, June 16, 1909; children—Cassel B., David John, Alberta Katherine, Ruth Elizabeth, William Winton. Prof. English, McPherson Coll., 1895-98; prof. religious edn., Bibl. Sem., N.Y. City, 1902-05; founder and pres. Bethany Bibl. Sem., 1905-32, now prof. of bibl. lit. and devotional life. Author: Analytic Outline and Diagram of the Life of Christ, 1914; Foundation Truths, 1918; The Child's Life of Christ, 1918; The Prayer Life and Teachings of Jesus, 1931; Studies in the Gospel According to Matthew, 1929; Studies in the Gospel of Mark, 1932. Home: 832 S. Humphrey Av., Oak Park, Ill. Office: 3435 Van Buren St., Chicago, Ill.*

WIEBOLDT, Elmer F., farmer, orchardist. See Vol. 23 (1944-45).

WIEBOLDT, Raymond Carl, contractor; b. Chicago, Ill., Apr. 6, 1886; s. William Adolph and Anna Louise (Krueger) W.; grad. Lewis Inst., Chicago, 1905; A.B., U. of Wis., 1909; m. Nydia W. Huth, Dec. 15, 1915; children—Raymond Carl, Nydia Ann, James Calvin, Mary Louise. Pres. R. C. Wieboldt Co., gen. contractors, since 1913; dir. Wieboldt Stores, Inc. Vice-pres. Wieboldt Foundation, Chicago. Trustee Northwestern U. Mem. Western Soc. Engrs., Psi Upsilon. Methodist. Clubs: University (Chicago), Glenview Golf. Home: 639 Central St., Evanston, Ill. Office: 2353 Blue Island Av., Chicago, Ill.

WIEBOLDT, Werner A., chmn. bd. Wieboldt Stores, Inc.; b. Feb. 26, 1884; s. William A. and Anna L. (Krueger) W.; grad. Lewis Institute, Chicago, 1902; LL.B., Northwestern U., 1908; m. Pearl O. Pomy, Mar. 25, 1909; children—William H., Werner A., Pearl Anne, Robert. With Wieboldt Stores, Inc. (department stores), Chicago, since 1905, now chmn. bd.; dir. R. C. Wieboldt Co. Pres. Wieboldt Foundation. Presbyterian. Clubs: Commercial, Exmoor Country; University (Chicago). Home: 700 McDaniels Av., Highland Park, Ill. Office: 106 S. Ashland Blvd., Chicago, Ill.

WIEBOLDT, William A., merchant, philanthropist; b. Altenbruch, Hanover, Germany, Mar. 8, 1857; s. Johann and Anna Catherine (von Bergen) W.; m. Anna Louise Krueger, 1883; children—Werner A., Raymond C., Elmer F., Mrs. Florence Wieboldt Sieck, Mrs. Anna Wieboldt Straub. Formerly chmn. bd. dirs. Wieboldt Stores, Inc. (dept. stores), Chicago, resigned. Established Wieboldt Foundation, 1921, with gift of $5,000,000. Mem. Field Museum, Art Inst. Chicago, Chicago Hist. Soc., German Club of Chicago. Lutheran. Home: Edgewater Beach Hotel. Office: 106 S. Ashland Av., Chicago, Ill.*

WIECZOREK, Max (vē-ä-chōr′ĕk), artist; b. Breslau, Germany, Nov. 22, 1863; s. Joseph W. and Bertha (Gärtner) W.; studied Karlsruhe Art Acad. under Ferdinand Keller, and Weimar Art Acad. under Max Tedy; m. Ida Luer; children—Anny Bertha Caroline (Mrs. Robert O. Beardsley), Maxine (Mrs. Henry M. Watts, Jr.); m. 2d, Gertrud Besser, Mar. 14, 1929. Came to U.S., 1893, naturalized, 1921. Works on permanent exhbn. in Library of Union Chaffey High Sch., Ontario, Calif.; Engineers' Club, N.Y. City; Denishawn Sch. of Dancing, N.Y. City; Los Angeles Museum, Library of Virgil Jr. High Sch., Los Angeles; City Hall, Los Angeles. Pres.-founder Foundation of Western Art. Awarded silver medal, Panama-Calif. Expn., 1915; William Preston Harrison prize, Calif. Art Club, 1918; merit prize, Laguna Beach (Calif.) Art Assn., 1920; merit prize, Ariz. State Exhbn., 1920-22; A. J. Ackerman prize, Calif. Art Club, 1920; H. E. Huntington prize, Calif. Water Color Soc., 1923; award of merit, Bookplate Assn. Internat., 1926; 2d prize, Calif. State Fair, 1927; 2d prize Los Angeles County Fair, 1927; gold medal, Pacific Southwest Expn., Long Beach, Calif., 1928. Mem. Am. Federation of Arts, Am. Water Color Soc., Am. Artists Professional League, Calif. Water Color Soc., Calif. Art Club, New York Water Color Club, Laguna Beach Art Assn., Painters' and Sculptors' Club, Chicago Galleries Assn., Painters of the West, Bookplate Assn. Internat., Artland Club, Fine Arts Soc. (San Diego). Clubs: Los Angeles Athletic; hon. mem. Los Angeles Commercial. Contbr. to Am. Mag. of Art, Art Digest, Calif. Graphic, etc. Home: 1590 Lombardy Rd., Pasadena, Calif. Studio: Hollingsworth Bldg., Los Angeles, Calif.

WIEDEFELD, Mary Theresa (wē′dē-fĕld), coll. pres.; b. Baltimore, Md., Feb. 2, 1886; d. William Jenkins and Frances (Johnston) Wiedefeld; grad. Md. State Normal Sch., Baltimore, 1904; B.S., Johns Hopkins U., 1925, D.Ed., 1935. Engaged in teaching, elementary grades, Baltimore Co., Md., 1904-11, supervisor of primary grades, 1911-14; teacher of practice, Md. State Normal Sch., 1914-16, prin. training sch., 1916-19; supervisor elementary schs., Anne Arundel County, Md., 1919-24; state supervisor elementary schs., of Md., 1924-38; pres. State Teachers Coll., Towson, Md., since 1938. Mem. Pi Lambda Theta, Kappa Delta Pi. Democrat. Roman Catholic. Home: Glen Esk, Towson, Baltimore 4, Md.

WIEDEN, Clifford O(scar) T(itus) (wī-dĕn′), educator; b. Wilmington, Del., Aug. 30, 1902; s. Rev. Oscar Carl and Selma (Swanson) W.; student Colby Coll., Waterville, Me., 1919-20; B.S., Acadia U., Wolfville, N.S., 1923; Ed.M., Bates Coll., Lewiston, Me.; summer sessions Boston U., 1937-39, Columbia U., 1941; m. Marguerite Frances Hill, June 1, 1924; children—Carolyn Selma, Carleton Davis (dec.), Clifford Oscar Titus. Sub-prin., Mapleton (Me.) High Sch., 1923-24; teacher, Western State Normal, Gorham, Me., 1924-40; prin., Aroostook State Normal, Presque Isle, 1940-43; prin. Washington State Normal, Machias, Me., since 1943. Life mem. N.E.A. Mem. Am. Assn. Sch. Adminstrs., State and county edn. assns., Lambda Chi Alpha. Congregationalist. Republican. Mason. Club: Lions. Home: 9 O'Brien Av., Machias, Me.*

WIEGMAN, Fred Conrad (wēg′mən), coll. pres.; b. Wellsburg, Ia., Feb. 15, 1899; s. Frederick and Bertha (Hammerschmidt) W.; student Midland Coll., Fremont, Neb., 1919-24, Western Theol. Sem., Fremont, 1924-27; D.D., Wittenberg Coll., Springfield, O., 1930; m. Mary Clarinda Rangeler, June 8, 1927; 1 dau., Herma Jean. Apprentice Howells (Neb.) Jour., 1911-12; proofreader Lincoln (Neb.) Jour., 1916; asst. mgr., Fisk Rubber Co., Memphis, Tenn., 1916-18; dept. mgr., Kirkendall Shoe Co., Omaha, 1918-19; pastor, First Lutheran Ch., Nebraska City, 1927-30, North Platte, 1930-37, Salem Lutheran Ch., Fremont, 1937-39; pres. Midland Coll. since 1939, Western Theol. Sem. since 1939. Served in U.S. Army, 1918. Dir. Chamber of Commerce. Sec. Nat. Luth. Educational Conference. Received Nebraska City Distinguished Service award, 1939, Fremont Man of the Year, 1940. Mem. Am. Assn. of Sch. Adminstrs., Pi Delta Epsilon. Clubs: Rotary (Fremont); Schoolmasters (Lincoln). Home: 720 E 9th St., Fremont, Neb.

WIELAND, G(eorge) R(eber), paleontologist; b. Boalsburg, Pa., Jan. 24, 1865; s. Washington Frederick and Margaret (Reber) W.; B.S., Pa. State Coll., 1893; studied U. of Göttingen, 1894; U. of Pa., 1896-97; Yale U., 1899, Ph.D., 1900; m. Edla Kristina Andersson, of Nyköping, Sweden, 1891 (deceased); 1 son, Hans Leonard. Associate of Carnegie Institution; associate professor of paleobotany, Yale University. Member of Wilderness Society. Author: Polar Climate in Time the Major Factor in the Evolution of Plants and Animals, 1903; Osteology of Protostega, 1906; Armored Dinosauria, 1911; La Flora Liasica de la Mixteca Alta (in the Spanish), 1914; American Fossil Cycads, Vol. I, 1906, Vol. II, 1916; New North American Cycadeoids, 1921; Antiquity of the Angio-sperms, 1926; A New Cycad from the Mariposa Slates, 1929; Raumeria of the Zwinger of Dresden, 1934; The Cerro Cuadrado Petrified Forest, 1935; Cycadeoid Types of the Kansas Cretaceous, 1942; The Carpathian-Black Hills Cycadeoid parallel, 1941; Fossil Cyad National Monument, 1944; The Yale Cycadeoids, 1945; also Chemistry of Petrifaction; Ancient Flower and Cone-bearing Plants; The World's two greatest Petrified Forests; Land Types of the Trinity Beds; Mesaverde Cycadeoids; Wood Opalization Origin of Angiosperms; Ancient Climates; Dinosaur Extinction, etc. Awarded Archduke Rainer medal, Vienna, 1914; Bologna, 1907. Member New York Academy of Science; hon. mem. Botanical Society of India, 1935. Proposed establishment "Fossil Cycad National Monument" of the Southern Black Hills, donating site of 320 acres including the world's finest flowering petrified forest, 1922; brought to light there, Nov. 1935, as aided by the C.C.C. over one ton of in situ cycadeoids, proving once and for all a threefold value—evolutionary, chemic, and stratigraphic. Discovered the giant fossil turtle Archelon in 1895, various paleontologic explorations in the West, Mexico and S. America. Democrat. Home: Anawan Rd., West Haven, Conn. Address: Osborn Botanical Laboratory, Yale University, New Haven, Conn.

WIELAND, John Adam (wē′lănd), educator; born in Marshall, Illinois, March 19, 1892; s. Fred A. and Helen (Lutz) W.; B.S., University of Illinois, 1926, M.S., 1929; m. Grace Watkins, August 20, 1919 (died 1928); 1 dau., Alice Earl; m. 2d, Harriett G. Johnson, Aug. 13, 1929; children—John Albert, George Frederick. Rural sch. teacher, 1912-21; teacher Lerna High Sch., 1921-25; supt. schs., Bradley, Ill., 1925-28, Calumet City, Ill., 1928-35; state supt. pub. instruction, Ill., 1935-43. Served in United States Army, in France, World War. Trustee U. of Ill.; mem. Ill. Normal Sch. Bd. Mem. N.E.A., Ill. Ednl. Assn. Bd. for Vocational Ednl. and Rehabilitation, Teachers Pension Fund, Ill. Sch. Masters Club, Supts. Round Table, Kappa Phi Kappa, Phi Delta Kappa. Democrat. Methodist. Mason. Home: Calumet City, Ill. Address: care State Dept. of Public Instruction, Springfield, Ill.*

WIEMAN, Elton Ewart (wī′mən), football coach; b. Orosi, Calif., Oct. 4, 1896; s. William Henry and Alma Florence (Morgan) W.; A.B., U. of Mich., 1921, grad. student, 1929; m. Margaret Gates Vogel, Dec. 2, 1922; children—Robert Allan, Helen Elizabeth. Line coach, U. of Mich., 1921-26, head coach football, 1927-28, asst. dir. athletics, 1924-29, supervisor professional training phys. edn. and athletics, 1929-30; part time line coach, U. of Minn., 1930-31; part time line coach, Princeton U., 1932-37, head coach of football since 1938; now on leave of absence; with State Mutual Life Assurance Co. of Worcester, Mass., 1930-38, as dist. agent, Grand Rapids, Mich., special agent, Ann Arbor, Mich., asso. gen. agent, Phila. Served in Air Service, U.S. Army, 1918-19; commd. 2d lt., 1919. Apptd. chief of physical training sect. Army Specialized Training Div., Army

Service Forces, War Dept., Washington, D.C., Mar. 1943. Mem. Am. Football Coaches Assn., Phi Beta Kappa, Kappa Sigma. Republican. Presbyterian. Club: Princeton (New York). Author: Football Technique, 1929; Practical Football (with H. O. Crisler), 1934. Contbr. to professional jours. Address: Princeton Univ. Athletic Assn., Princeton, N.J.*

WIEMAN, Henry Nelson, prof. philosophy of religion; b. Richhill, Mo., Aug. 19, 1884; s. William Henry and Alma (Morgan) W.; B.A., Park Coll., Parkville, Mo., 1907; student San Francisco Theol. Sem., 1910; univs. of Jena and Heidelberg, 1910-11; Ph.D., Harvard, 1917; D.D., Park Coll., 1929; Litt.D., Occidental Coll., 1930; m. Anna M. Orr, Jan. 15, 1912 (died in 1931); children—Florence Margaret, Nelson Orr, Marion Isabelle, Robert Morgan, Eleanor Brunhilda; m. 2d, Regina H. Westcott, 1932. Prof. of philosophy, Occidental Coll., Los Angeles, 1917-27; philosophy of religion Div. Sch., U. of Chicago, since 1927; lecturer McCormick Theol. Sem., 1926-27; delivered Nathaniel William Taylor lectures, Yale, 1930, Mendenhall lectures, De Pauw U., 1930, Swander lectures, Theol. Sem. of Ref. Ch., 1930, Carew lectures, Hartford Sem. Foundation, 1938; Earl Foundation lectures, Pacific Sch. of Religion, 1932. Mem. Am. Philos. Assn., Am. Theol. Assn., Am. Assn. Univ. Profs., Quadrangle Club. Presbyterian. Author: Religious Experience and the Scientific Method, 1926; The Wrestle of Religion with Truth, 1927; Methods of Private Religious Living, 1929; The Issues of Life, 1931; Normative Psychology of Religion (with Regina Wieman); Am. Philosophies of Religion (with Bernard Meland). Co-author: Ventures in Belief, 1930; Religious Realism, 1931; Is There a God?; The Growth of Religion (with Walter Horton), 1938; Now We Must Choose, 1941; The Source of Human Good, 1946. Contbr. to Contemporary American Theology, New National Ency., Encyclopedia of Religion, etc. Address: University of Chicago, Chicago 37, Ill.

WIEMAN, Regina Westcott (Mrs. Henry N. Wieman) see Westcott, Regina.

WIENER, Alexander S., physician, clin. pathologist; b. Brooklyn, N.Y., March 16, 1907; s. George and Mollie (Zuckerman) W.; A.B., Cornell U., 1926; M.D., Long Island Coll. Medicine, 1930; m. Gertrude Rodman, June 15, 1932; children—Jane Helen, Barbara Rae. Interne Jewish Hosp. of Brooklyn, 1930-32, practiced medicine, Brooklyn, N.Y., head blood transfusion div. Brooklyn Jewish Hosp., since 1932, clin. pathologist and dir. Wiener Laboratory since 1935, serologist, office chief medical examiner and faculty mem. dept. forensic medicine N.Y.U., since 1938. Instrumental in passage N.Y. blood test bills for disputed paternity cases, 1935, instrumental in passage N.Y. bills to compel blood tests in assault and homicide cases, 1942. Awarded Alvarenga prize, College of Physicians of Philadelphia, 1945. Pioneer discoverer Rh blood type, 1940-44; discoverer of blocking and conglutination tests for Rh sensitization, 1944-45. Member A.M.A. member medicolegal com. sponsoring blood test laws in all states, Am. Coll. Phys., Kings Co. Med. Soc., Am. Assn. Immunologists, Soc. for Exptl. Biol. & Med., Am. Bd. Pathology, Am. Soc. Clin. Pathologists, A.A.A.S., Am. Genetic Soc., Phi Beta Kappa. Democrat. Author: Blood Groups and Transfusion, 3d edit., 1945. Contbr. sci. articles to tech. jours. Address: 64 Rutland Rd., Brooklyn, N.Y.

WIENER, Meyer (wē'nĕr), ophthalmologist; b. St. Louis, Mo., Jan. 10, 1876; s. Isidor Marcus and Julia (Meyer) W.; M.D., Mo. Med. Coll., 1896; grad. student U. of Berlin, 1897-98, U. of Heidelberg, summer, 1898, U. of Paris, 1898-99; m. Marguerite Edith Lesser, Dec. 28, 1915; children—Julia, Thomas Rodgers, Edith. Prof. of clin. ophthalmology, Washington U. Sch. of Medicine since 1910; ophthalmic surgeon Mo. Pacific Hosp.; retired from active practice 1936; now engaged in teaching research and writing. Formerly dir. of prevention of blindness, Mo. Commn. for the Blind. Commd. maj. Med. Corps, U.S. Army, 1918; organized and dir. Sch. of Ophthalmology, Med. Officers Training Group, Ft. Oglethorpe, Ga.; chief of eye dept. Gen. Hosp. No. 14, later chief plastic surgery of the eye, Gen. Hosp. No. 11; lt. col. Med. Reserve Corps.; now hon. consultant to Med. Dept., U.S. Navy. Certified by Am. Bd. Ophthalmic Examiners. Fellow Am. Coll. Surgeons; mem. A.M.A., Mo. State Med. Soc., St. Louis Med. Soc., St. Louis Acad. Science, Am. Acad. Ophthalmology and Otolaryngology (past exec. v.p.), St. Louis Ophthal. Soc. (past pres.); hon. mem. many socs. Hon. asso. pres. Service Club for the Blind (St. Louis); bd. dirs. Hazel Hurst Foundation for the Blind, Pasadena. Democrat. Unitarian. Author: Surgery of the Eye, 1939. Formerly editor St. Louis Med. Review, Annals of Ophthalmology, asso. editor Am. Jour. Ophthalmology, editor-in-chief Ophthalmology in the War Years. Home: 321 Alameda Blvd., Coronado, Calif.

WIENER, Norbert, prof. mathematics; b. Columbia, Mo., Nov. 26, 1894; s. Leo and Bertha (Kahn) W.; grad. Ayer (Mass.) High Sch., 1906; A.B., Tufts Coll., 1909; Harvard, 1909-10, 1911-13; Cornell, 1910-11; A.M., Harvard, 1912, Ph.D., 1913; studied Cambridge, England, 1913-14, 1914-15, Göttingen, 1914, Columbia U., 1915; m. Marguerite Engemann, Mar. 26, 1926; children—Barbara, Margaret. Docent-lecturer, Harvard, 1915-16; instr. U. of Me., 1916-17; staff writer Ency. Americana, Albany, N.Y., 1917-18; newspaper work Boston Herald, 1919; instr. in mathematics, Mass. Inst. Tech., 1919-24, asst. prof., 1924-28, asso. prof., 1928-32, prof. since 1932; visiting prof. Tsing Hua U., Peiping, China, 1935-36. Lectured, Cambridge, England, 1931-32. Bowdoin prize, Harvard, 1914; Bocher prize, Am. Math. Soc., 1933; Guggenheim fellow, Göttingen and Copenhagen, 1926. Civilian computer, later pvt., Aberdeen Proving Ground, Md., 1918-19. Mem. Am. Math. Soc. (v.p.), Nat. Acad. Sciences, London Math. Soc. Club: Appalachian. Author: The Fourier Integral and Certain of Its Applications; Harmonic Analysis in Complex Domain; also numerous math. articles. Home: Sandwich, N.H.; and Belmont, Mass.*

WIER, Jeanne Elizabeth (wēr), prof. emeritus history and political science; b. Grinnell, Ia., Apr. 8, 1870; d. Adolphus William and Elizabeth (Greenside) W.; B.Di., Iowa State Teachers Coll., 1893; B.A., Stanford, 1901; studied summers, U. of Calif.; LL.D., U. of Nev., 1924. Teacher pub. schs., Ia., 1889-92; asst. prin. high sch., Heppner, Ore., 1893-95; acting asst. prof. history, 1899, asso. prof., 1901, prof. history and polit. science, 1907, prof. history, 1917-21, prof. history and polit. science since 1921, acting head of dept., 1899-1901, and head of the dept., 1901-40, Univ. of Nevada. Founder, 1904, and sec. Nev. State Hist. Soc.; called first woman suffrage meeting in Nev., 1911, in campaign leading to suffrage adoption. Mem. Am. Hist. Assn. (v.p. Pacific Coast br., 1915-16), Am. Polit. Science Assn., N.E.A., Reno branch Nat. League Am. Pen Women, American Pioneer Trails Assn. (life), American Assn. for State and Local History, Society of Am. Archivists; Am. Assn. Univ. Profs., Am. Collegiate Doctor's Degree Assn., Reno Business and Professional Women's Club, Phi Beta Kappa, Phi Kappa Phi, Pi Gamma Mu; hon. mem. Nev. Fedn. Women's Clubs. Republican. Congregationalist. Compiler and editor of all Nevada Hist. Soc. Publs., also author of many articles in those publs.; article on Nevada in sup. to Ency. Britannica; contbr. to Dictionary of Am. Biography, Dictionary Am. History. Author of chapter, "Nevada Politics," in Rocky Mountain Politics, 1940. Sponsor of Nevada: a Guide to the Silver State," and of all publs. of W.P.A. hist. records survey in Nevada. Address: 120 E. 9th St., Reno, Nev.*

WIESE, Otis L. (wēs), editor; b. Davenport, Ia., Jan. 14, 1905; s. Christian and Thekla (Müller) W.; Ph.B., U. of Wis., 1926; m. Josephine Anne Lasher, Sept. 30, 1929; children—Peter Christian, Jeffrey Lasher, Linda Lee, Susan Otis. Associated with Publishers Syndicate, Chicago, July-Dec. 1926; asso. editor McCall's Magazine, Jan.-Dec. 1927, editor-in-chief since Jan. 1928; dir. McCall Corp. since 1940. Mem. Delta Chi, Sigma Delta Chi, Phi Kappa Phi. Mem. mag. advisory com. Office of War Information. Home: French Hill Farm, Yorktown Heights, N.Y. Address: McCall's Magazine, 230 Park Av., New York, N.Y.

WIESENBERGER, Arthur (wē'sĕn-bĕr-gĕr), investment banker; b. New York City, Oct. 10, 1896; s. Isidor and Mary (Herman) W.; B.A., Columbia U., 1919. Research asst., Nat. Retail Dry Goods Assn., 1919-20, dir. of research, 1920-23; gen. mdse. mgr. Alfred Fantl Mercantile Co., 1923-26; fgn. corr. System Mag., 1926; merchandising expert, L. S. Goldsmith Advt. Agency, 1926-28; organizer and operating v.p. Hahn Dept. Stores, 1928-30; merchandising expert E. Naumburg & Co., comml. bankers, 1930-32; mgr. foreign dept., Distributors Group, Inc., investment bankers, 1932-38; partner Arthur Wiesenberger & Co., members N.Y. Stock Exchange, since 1938. Served in U.S. Naval Reserve, 1917-19. Author: Merchandising Bargain Basements, 1922; Radio Merchandising, 1922; Department Store Operating Statistics, 1923; Fantl's Tariff Facts, 1924; An Option on Inflation, 1941; Investment Companies and Their Securities, 1942, 1943; Investment Companies, 1944. Patron Phila. Museum of Art, 1942. Lecturer N.Y. Stock Exchange, 1944. Home: 241 E. 48th St. Office: 61 Broadway, New York, N.Y.

WIESS, Harry Carothers (wīz), pres. Humble Oil & Refining Co.; b. Beaumont, Tex., July 30, 1887; s. William and Louise Elizabeth (Carothers) W.; student Lawrenceville (N.J.) Sch., 1903-05; C.E., Princeton, 1909; m. Olga Keith, Sept. 29, 1909; children—Elizabeth (Mrs. Lloyd Hilton Smith), Caroline, Margaret (Mrs. James Anderson Elkins, Jr.). With Paraffine Oil Company, Beaumont, Texas, 1910-17, president, 1912-17; one of organizers of the Humble Oil Co., Houston, Tex., 1917, v.p., 1917-33, exec. v.p., 1933-37, pres. since Feb. 8, 1937. Mem. Petroleum Industry War Council. Chmn. Houston Community Chest, 1931-32; special term mem. of Corp. of the Mass. Inst. of Technology; charter trustee of Princeton Univ.; trustee Kinkaid Sch., Houston; bd. trustees, Rice Inst. Mem. Am. Inst. Mining and Metall. Engrs., Petroleum Industry War Council. Democrat. Episcopalian. Clubs: Bayou, Texas Corinthian Yacht, Houston Country, Tejas (Houston); The Beach (Galveston); Cannon (Princeton Univ.); Eagle Lake Rod and Gun. Home: 2 Sunset Road. Office: Humble Bldg., Houston, Tex.

WIEST, Edward (wēst), prof. economics; b. Citrus County, Fla., Apr. 28, 1878; s. Daniel Clayton and Katherine (Snyder) W.; A.B., George Washington U., 1912; A.M., Columbia, 1913, Ph.D., 1916; m. Sidney Pierce Crews, Dec. 14, 1913; 1 dau., Marjorie Sidney. Teaching and in business until 1906; with U.S. Weather Bur., Washington, D.C., 1906-14; instr. economics, U. of Vt., 1915, asst. prof., 1916; prof. economics, U. of Ky., since 1918, also acting dean Grad. Sch., 1924, dean of Coll. of Commerce since 1925. Chmn. Ky. Employment Com., 1930. Mem. Am. Econ. Assn., Southern Econ. Assn., Acad. Polit. Science, Ky. Ednl. Assn., Delta Sigma Pi, Phi Sigma Kappa. Presbyterian. Author: The Butter Industry in the United States, 1916; Agricultural Organization in the United States, 1923. Contbr. to Ency. of the Social Sciences and Dictionary of Am. Biography. Home: 1230 Summit Drive, Lexington, Ky.

WIEST, Howard, judge; b. Washington, Mich., Feb. 24, 1864; s. Jacob and Elizabeth W.; student law in offices of Atkinson & Atkinson, Detroit; m. Cora Newman, Dec. 19, 1888; children—Lucille, Theodosia. Admitted to bar, 1885, and began practice at Detroit; moved to Ingham County, Mich., 1890; circuit judge 30th Jud. Circuit, Jan. 1, 1900-Jan. 25, 1921; apptd. asso. justice Supreme Court of Mich. to fill vacancy, Jan. 25, 1921, elected later in yr. and reëlected, 1923, 31 and 1939, present term expiring 1947. Republican. Address: Lansing, Mich.*

WIGGAM, Albert Edward (wĭg'ăm), author, lecturer; b. Austin, Ind.; s. John and Harriet Small (Jackson) W.; ed. pub. schools, Vernon, Ind.; entered Moore's Hill (Ind.) Coll. at age 14; B.S., Hanover (Ind.) College, 1893, M.A., 1903; chemical control Belle Terre Sugar Factory, Donaldsonville, La., season, 1891-92; student in Philosophy, Colorado College, Colorado Springs, Colo., 1894; hon. D.Sc., Colgate Univ., 1929; LL.D., Hanover (Ind.) College, 1932; LL.D., Univ. of Vermont, 1940; m. Elizabeth M. Jayne, Apr. 9, 1902 (died Jan. 26, 1943); (educated six children for friends and relatives); m. 2d, Helen Scott Holcombe, Sept. 17, 1944. Assayer and mine supt., Boulder, Colorado, 1895-96; editorial writer, Minneapolis Journal, 1899-1900; lyceum and Chautauqua lecturer and writer, 1901-19; editorial director National Newspaper Service, National Science Writers Assn. Trustee Hanover Coll., 1945. Mem. International Lyceum Association, A.A.A.S., American Genetic Association, Association for Study of Human Heredity, (vice pres. 1933, dir.), American Eugenics Society, Nat. Community Foundation (advisory council), P.E.N. Independent Republican. Clubs: The Dutch Treat Club, Muscatatuck Country Club. Author: The New Decalogue of Science, 1923; The Fruit of the Family Tree, 1924; The Next Age of Man, 1927; Exploring Your Mind, 1927; The Marks of an Educated Man, 1930; Sorry But You're Wrong About It, 1931. Writer illustrated newspaper column "Let's Explore Your Mind." Asso. editor Eugenical News. Contbr. to mags., etc. Address: Box 200, Vernon, Ind.

WIGGANS, Cleo Claude (wĭg'ănz), prof. horticulture; b. Mercer County, Mo., Oct. 20, 1889; s. Joshua Sherman and Lucy Ann (Barnes) W.; B.S., Mo. Coll. Agr., 1912; A.M., U. of Mo., 1913, Ph.D., 1918; m. Martha Chinn, Sept. 29, 1918; children—Samuel Claude, Donald Sherman. Instr. horticulture, U. of Mo., 1913-18; research horticulturist, U. of Del., 1918-19; asso. prof. horticulture, U. of Neb., 1919-24, prof. and chmn. dept. since 1924. Mem. Gamma Sigma Delta, Gamma Alpha, Sigma Xi. Mem. Disciples of Christ. Mason. Author various research bulls. and articles. Home: 1220 N. 37th St., Lincoln, Neb.

WIGGERS, Carl John, physiologist; b. Davenport, Ia., May 28, 1883; s. George and Margaret (Kuendel) W.; M.D., U. of Mich., 1906; research student at Physiol. Inst., Munich, 1911; D.Sc., U. of Mich., 1941; m. Minnie E. Berry, Aug. 17, 1907; children—Harold Carl, Raymond Paul. Instr. physiology, U. of Mich., 1906-11; same, Cornell U. Med. Coll., N.Y. City, 1911-13, asst. prof. physiology, same, 1913-18; prof. and head of dept. since 1918, Western Reserve U. Medical School. Mem. Am. Physiol. Soc., Soc. Pharmacology and Exptl. Therapeutics, Society Exptl. Biology and Medicine, Internat. Congress Physiology, Am. Phys. Soc., Am. Heart Assn., Soc. Argentina de Biol., Acad. Nac. de Medicina (Buenos Aires), Cleveland Academy Medicine, Cleveland Medical Library, Am. Med. Assn., A.A.A.S., Harvey Society of New York, Sigma Xi, Alpha Omega Alpha; fellow Am. Coll. Physicians. Unitarian. Author: Brief Text of Physiology, 1910; The Circulation in Health and Disease, 1915 (2d edit., 1923); Pressure Pulses in the Cardiovascular System, 1928; Principles and Practice of Electrocardiography, 1929; Physiology in Health and Disease, 1934, 4th edit., 1944. Contbr. to Nelson Loose Leaf Medicine, 1920, Abt's Pediatrics, 1924, Levy's Diseases of Coronary Arteries and Cardiac Pain, 1936; also numerous research papers in professional jours. Home: 1360 Cleveland Heights Blvd., Cleveland 27, O.

WIGGIN, Albert Henry, banker; b. Medfield, Mass., Feb. 21, 1868; s. Rev. James Henry and Laura (Newman) W.; grad. Dwight Sch., Boston, Mass., 1882, English High Sch., 1885; LL.D., Middlebury (Vt.) Coll., 1922, Kenyon Coll., 1929, Columbia, 1932; m. Jessie Duncan Hayden, Oct. 4, 1892; children—Marjorie (Mrs. Sherburne Prescott), Muriel (Mrs. Lynde Selden). Bank clerk, 1885-91; asst. nat. bank examiner, Boston, 1891-94; asst. cashier Third Nat. Bank, Boston, 1894-97; v.p. Eliot Nat. Bank, Boston, 1897-99; v.p. Nat. Park Bank, Mt. Morris Bank and Mutual Bank, New York, 1899-1904; v.p. Chase Nat. Bank, New York, 1904-11, pres. 1911-17, chmn. bd., 1917-21, chmn. bd. and pres., 1921-

26, chmn. bd., 1926-30, chmn. governing bd., 1930-33, retired, 1933; trustee American Surety Company; director American Express Company, Am. Express Co., Inc.; dir. Am. Locomotive Co., Am. Sugar Refining Co., Am. Woolen Co., Canadian Internat. Paper Co., Gen. Shareholding Corp., Hudson & Manhattan Railroad Company, International Paper Company, Montreal Locomotive Works, Limited, New England Steamship Co., N.Y.,N.H.&H. Railroad Co., Newmont Mining Corp., Otis Elevator Co., Selected Industries, Inc., Stone & Webster, Inc., Tri-Continental Corp., Underwood-Elliott Fisher Co., Western Union Telegraph Co. U.S. fuel adminstr. for State of N.Y., 1917-18; trustee, 1910-36, and treas., 1917-33, United Hosp. Fund of New York; trustee Middlebury Coll.; trustee and treas. Roosevelt Memorial Assn.; treas. Boys' Clubs of America, Inc.; life mem. Corp. of the Mass. Inst. of Tech. Mem. Two Hundred Fifty Associates of Harvard Business School, Chamber of Commerce, New York, The Pilgrims, New England Soc. Republican. Unitarian. Clubs: Metropolitan, Union League, Recess, Century, Bankers, New York Yacht, The Links, Garden City Golf, Blind Brook, Grolier (New York); Union (Boston); Yeamans Hall (Charleston, S.C.). Home: 660 Park Av., New York; (summer) Greenwich, Conn. Office: 65 Broadway, New York, N.Y.

WIGGIN, Frederick Holme, lawyer; b. Litchfield, Conn., Mar. 16, 1882; s. Frederick Holme and Abby Fiske (Merriam) W.; student Taft Sch., 1894-99, Phillips Andover Acad., 1899-1900; A.B., Yale, 1904, LL.B., 1909; m. Ruth Parker Jackson, Sept. 16, 1911; children—Paul Holme, Mary Holme. Admitted to Conn. bar, 1909; with firm of Bristol, Stoddard, Beach & Fisher, 1907-13; partner Bristol & White, 1916-34, Wiggin & Dana, New Haven, Conn., since 1934; dir. First National Bank & Trust Company of New Haven. Served as captain, F.A., Res. Corps, U.S. Army, 1918-23. President New Haven Community Chest, 1929-30; v.p. and dir., New Haven Hosp. since 1930, pres. since 1944. Alderman City of New Haven; past pres. New Haven Boys' Club. Mem. State Bar Assn. of Conn. (pres. 1938-40), Skull and Bones, Psi Upsilon. Republican. Episcopalian. Clubs: Yale (N.Y. City); Quinnipiack, Graduates (New Haven); Sanctum (Litchfield, Conn.). Contbr. to Conn. State Bar Jour. Home: 232 Bradley St. Office: 205 Church St., New Haven, Conn.

WIGGIN, Henry Dwight, lawyer; b. Winthrop, Me., Sept. 5, 1879; s. Henry Dwight and Mary Louisiana (Sturtevant) W.; A.B., Harvard, 1900, LL.B., 1902; m. Edith May Shattuck, June 9, 1915 (died Sept. 30, 1921); 1 dau., Edith Betty; m. 2d, Elizabeth H. Howard, May 14, 1927. Admitted to Mass. bar, 1902, and practiced in Boston; employed by Commrs. for Consolidating and Arranging Gen. Laws of Commonwealth of Mass., 1917-21; counsel to Ho. of Rep. of Mass. since Jan. 1, 1921, having been appointed for 12 successive terms. Mem. Am. and Mass. State bar assns., Bar Assn. City of Boston, Sigma Alpha Epsilon. Protestant. Mason. Clubs: Harvard, Boston City (Boston); Neighborhood, Brae Burn Country (Newton). Editor: (with W. E. Dorman) Tercentenary Edition of the General Laws of Massachusetts, 1932. Home: 279 Chestnut St., W. Newton, Mass. Office: State House, Boston, Mass.*

WIGGINS, Archibald Lee Manning, banking; b. Durham, N.C., Apr. 9, 1891; s. Archie Lee and Margaret London (Council) W.; A.B., U. of N.C., 1913; LL.D., U. of S.C., 1944; m. Pauline Lawton, Apr. 28, 1915; children—Margaret Coker, Joseph Lawton, Lee Manning, Pauline Elizabeth. Advertising mgr., J. L. Coker & Co., 1913-21, gen. mgr. since 1921, treas., 1913-38, v.p. and mng. dir. since 1938; sales mgr., Pedigreed Seed Co., 1915-20; v.p. and mng. dir. Trust Co. of S.C., 1921-41, pres. since 1941; v.p. Bank of Hartsville, 1921-32, pres. since 1932; dir. Atlantic Coast R.R. Co.; owner, Hartsville Press; treas. Coker's Pedigreed Seed Co.; pub. Hartsville Messenger (weekly); lecturer Grad. Sch. of Banking, Rutgers U. Mem. regional advisory com. Reconstruction Finance Corp.; chmn. State Deposit Liquidation Com. R.F.C., 1933-34; chmn. Hartsville Memorial Library Commn., Darlington County (S.C.) Board of Edn., 1934-42. Hartsville Community Center Building Commn. Awarded certificate of merit for distinguished service to agr., Clemson Agrl. Coll., 1940; member Federal Advisory Council of Federal Reserve System from 5th Federal Reserve District, 1946. Trustee and treas. of Endowment Fund, Coker Coll.; sec. Coker Coll. Foundation. Pres. Southern Retail Merchants Conf., Richmond, 1922-23; pres. S.C. Bankers Assn., 1931-32; pres. Am. Bankers Assn., 1943-44 (mem. exec. council, 1935-41); pres. S.C. Independent Merchants Assn., 1937-38; pres. S.C. Fed. of Commerce, Agr., and Industry, 1938-39; pres. S.C. Press Assn., 1942-43. Mem. Southern Soc. of N.Y., Sr. Order Golden Fleece (U. of N.C.), Omicron Delta Kappa, Sigma Upsilon. Democrat. Baptist. Clubs: Hartsville Golf, Prestwood Country, National Press (Washington, D.C.). Home: Hartsville, S.C.; (summer) The Wigwam, Myrtle Beach, S.C.

WIGGINS, Dossie Marion, coll. pres.; b. Crowley, La., Dec. 9, 1895; s. Robert Bruce and Ruth (Jordan) W.; B.A., Hardin-Simmons Univ., Abilene, Texas, 1919; M.A., Yale Univ., 1925; student Univ. of Chicago, 1925-26; Ph.D., Yale Univ., 1930; LL.D., Hardin-Simmons University, 1943; m. Winnie Lee Kinard, May 7, 1918. Prin. Burkburnett (Tex.) High Sch., 1917-18, Vernon (Tex.) High Sch., spring 1919, Canadian (Tex.) High Sch., 1919-20; supt. Canadian Pub. Schs., 1920-25; dean and prof. edn. Hardin-Simmons U., Abilene, Tex., 1926-35; pres. Tex. Coll. of Mines, El Paso, since 1935. Mem. N.E.A., Tex. State Teachers Assn., Tex. Curriculum Revision Com., Phi Delta Kappa. Democrat. Baptist. Clubs: Rotary, El Paso Country (El Paso). Writer of various articles. Home: 400 West College Av., El Paso, Tex.

WIGGINS, Guy (Carleton), artist; b. Brooklyn, N.Y., Feb. 23, 1883; s. Carleton and Mary (Clucas) W.; ed. Polytechnic Inst. Brooklyn; Nat. Acad. Design, New York; m. Dorothy Stuart Johnson, Oct. 2, 1914; children—Carleton, Dorothy, Guy Arthur. Awarded Hartford prize, Conn. Acad., 1916; Turnbull prize, Salmagundi Club, 1916; hon. mention, Art Club, Phila., 1916; Norman W. Harris bronze medal, Art Inst. Chicago, 1918; Charles N. Flagg prize, Conn. Acad., 1918; Isador prize, Salmagundi Club, 1919; J. Francis Murphy mem. prize, N.A.D., 1922. Represented in Met. Museum of Art, New York; Brooklyn Inst. Arts and Sciences; Nat. Gallery, Washington; Syracuse (N.Y.) Museum; Hackley Museum, Muskegon, Mich.; city museums, Dallas, Tex., and Reading, Pa.; Art Inst. Chicago; Lincoln (Neb.) Art Assn.; Newark (N.J.) Museum; Detroit Athletic Club; Hartford Athenæum; Beach memorial collection, Storrs (Conn.) Coll.; New Britain Art Inst.; August Heckscher Gallery, Huntington, L.I., N.Y.; Speed Memorial Museum, Louisville, Ky.; Richmond (Ind.) Art Assn.; Amherst Coll.; Dentar Coll., etc. Dir. Guy Wiggins Art Colony, Essex, Conn. Awarded Cooper prize, Conn. Acad. Fine Arts, 1926; Vezin popular prize, Lyme Art Assn., 1927; Athenæum prize, Conn. Acad. of Fine Arts, 1932; W. O. Goodman prize, 1935; Lotos Club purchase prize, 1937. Dir. Guy Wiggins Art Sch., Lyme, Conn. A.N.A., 1916, N.A., 1935; mem. Conn. Acad. Fine Arts (pres.), Lyme Art Assn. Clubs: Lotos (life), Nat. Arts (life), Salmagundi, Kit Kat (New York); Paint and Clay (New Haven, Conn.). Address: Essex, Conn.*

WIGGINS, Ira Loren, univ. prof.; b. Madison, Wis., Jan. 1, 1899; s. Edward Theodore and Minnie May (Talbott) W.; A.B., Occidental Coll., Los Angeles, Calif., 1922; M.A., Stanford U., 1925, Ph.D., 1929; m. Dorothy Bruce, Aug. 20, 1923; children—Bruce Leon, Donnalie Mae. Teacher, Science, Durham (Calif.) High Sch., 1923-24; instr. botany, Occidental Coll., 1925-27, asst. prof., 1927-29; asst. prof. botany, Stanford U., 1929-36, asso. prof. biology, 1936-40, prof. biology since 1940. Served in S.A.T.C., 1918. Mem. Calif. State Guard since Oct. 21, 1941; 2d lt., Aug. 1943, 1st lt., June, 1944. Botanist, Foreign Economic Adminstrn., Ecuador, May-Dec. 1944. Director Natural History Museum and Dudley Herbarium, Stanford U. Mem. A.A.A.S., Bot. Soc. of Am. (sec.-treas. Pacific sect., 1939-42), Calif. Bot. Soc. (pres., 1940), Am. Fern Soc., Am. Soc. Plant Taxonomists, Am. Assn. Univ. Profs., Western Soc. Naturalists (v.p., 1942, pres. 1945), Am. Legion, Phi Beta Kappa, Sigma Xi. Republican. Asso. editor Am. Fern Jour. since 1941. Contbr. papers on taxonomy. Home: 141 Pope St., Palo Alto, Calif.

WIGGINS, James Russell, editor; born in Luverne, Minn., Dec. 4, 1903; s. James and Edith (Binford) W.; ed. Luverne pub. and high schs.; m. Mabel E. Preston, Feb. 8, 1923; children—William James, Geraldine, Patricia, John Russell. Reporter Rock County Star, Luverne, 1922-25; editor and pub. Luverne Star, 1925-30; editorial writer Dispatch-Pioneer Press, St. Paul, 1930-33, Washington correspondent, 1933-38, managing editor, 1938-45, editor since Feb. 1945. Commissioned captain Air Corps May, 1942, major Apr. 1944. Served as air combat intelligence officer, Mediterranean theater, May 1943-Nov. 1944; inactive status since Feb. 1945. Mem. Sigma Delta Chi. Mason. Clubs: Minnesota, St. Paul Athletic (St. Paul); National Press, National Gridiron (Washington). Home: 200 Amherst. Office: 4th and Minnesota Sts., St. Paul, Minn.

WIGGINS, Sterling Pitts, clergyman; b. Harris County, Ga., Feb. 22, 1874; s. Robert Lemuel and Ann Elizabeth (Pitts) W.; grad. Emory U., 1894; m. Gussie Tigner, Dec. 14, 1897; 1 son, M. Tigner. Teacher pub. schs., Ga., 1894-97; ordained ministry M.E. Ch., S., 1897, pastor Pendleton, Ore., 1898-99, West Point, Ga., 1903-07, First Ch., Atlanta, 1910-12, St. John Ch., Augusta, 1913-15, Athens, Ga., 1916-20; presiding elder North Atlanta Dist., N. Ga. Conf., 1928-31; pastor Haygood Memorial Ch., Atlanta, since 1932. Mem. Alpha Tau Omega. Democrat. K.P. Home: 1270 Oxford Rd. N.E., Atlanta, Ga.*

WIGGINS, William D., civil engr.; b. Richmond, Ind., Apr. 28, 1873; s. Philamon and Henrietta (McCullough) W.; was graduated Rose Poly. Inst., Terre Haute, Ind., 1895; m. Lula J. Daft, 1910; children—Jane Wiggins Spencer, William D., Jr. (officer U.S. Naval Reserve). Entered Service of Pennsylvania Lines West of Pittsburgh, engineering department, 1895; has held various positions including div. engr., div. supt., valuation engr., chief engr. maintenance of way, chief engr. Central Region, acting chief engr., and chief engr. Pa. R.R., 1935-43; v.p. engring., Feb.-May, 1943; retired since 1943. Mem. Am. Soc. C.E., Am. Ry. Engring. Assn. Republican. Episcopalian. Clubs: Union League, Merion Golf (Phila.). Home: Merion, Pa.

WIGGLESWORTH, Edward, gemologist; b. Boston, Mass., Nov. 3, 1885; s. Edward and Sarah (Willard) W.; A.B., Harvard, 1908, A.M., 1909, Ph.D., 1917; m. Sarah P. Rackemann, June 15, 1914; children—Edward, Thomas, Mary, Sarah, Jane, Anne. Asst. in geology, Harvard, 1910-16, also curator dept. of geology, 1909-17; curator mineralogy and geology, Boston Society Natural History, 1914-40, director, 1919-39, scientific director, 1939-40; hon. curator of gems since 1940; dir. Eastern Laboratory Gemological Inst. of America. Served as asst. to food administrator of Mass., World War. Mem. bd. dirs. and v.p. Farm and Trades Sch. Trustee Essex Agrl. Sch. Member Draft Appeal Bd., Essex County, A.A.A.S., Am. Mineral Soc., Am. Ornithologists' Union, Am. Gem Society. Republican. Clubs: Union (Boston); Country of Brookline. Author: (with J. B. Woodworth) Geography and Geology of the Region, including Cape Cod, the Elizabeth Islands, Nantucket, Marthas Vineyard, No Man's Land and Block Island, 1934. Contributor to mags. Home: 7 Chestnut St. Address: 69 Newbury St., Boston, Mass.*

WIGGLESWORTH, Richard Bowditch, congressman; b. Boston, Mass., Apr. 25, 1891; s. George and Mary Catherine (Dixwell) W.; grad. Milton Acad., 1908; A.B., Harvard, 1912, LL.B., 1916; m. Florence Joyes Booth, Apr. 30, 1931; children—Ann Joyes, Mary Dixwell, Jane Booth. Asst. pvt. sec. to gov. gen. of P.I., 1913; admitted to Mass. bar, 1916, began practice at Boston; legal adviser to asst. sec. U.S. Treasury in charge foreign loans and ry. payments, and sec. of World War Debt Commn., 1922-24; asst. to agt. gen. for reparation payments, Berlin, 1924-27; gen. counsel and Paris rep. for orgns. created under Dawes Plan, 1927-28. Mem. 70th Congress (unexpired term of late Louis A. Frothingham, 1928-29), also 71st and 72d Congresses (1929-33), 14th Mass. Dist., and 73d to 79th Congresses (1933-47), 13th Mass. Dist. In France as capt. Battery E. and comdg. officer 1st Batt., 303d Regt., F.A., 76th Div., U.S. Army, World War I. Mem. Am. and Mass. State bar assns., Am. Legion, 40 and 8, Vets. of Foreign Wars, Mil. Order World War, Mil. Order Foreign Wars. Republican. Unitarian. Home: Milton, Mass.

WIGHT, E(dward) Van Dyke (wīt), clergyman; b. New Hamburg, N.Y., May 13, 1869; s. Rev. Joseph Kingsbury and Elizabeth (Van Dyke) W.; A.B., Princeton U., 1892, M.A., 1895; student Chicago Theol. Sem., 1892-94; grad. Princeton Theol. Sem., 1895; short summer course, Chicago U.; D.D., Hastings Coll., 1903; m. Kate O. Wilkerson, Aug. 28, 1895; children—Edward V. D., Elizabeth A., William K. Ordained Presbyn. ministry, 1895; pastor Wayne, Neb., 1895-97, Hastings, Neb., 1897-1907, also pres. Hastings Coll., 1901-1907 (secured $100,000 endowment); pastor Webb Horton Memorial Presbyn. Ch., Middletown, N.Y., 1907-36, pastor emeritus since 1936. Served as Y.M.C.A. religious sec., France, World War. Moderator Synod of New York, 1915; mem. bd. of ch. erection. Republican. Clubs: University, Rotary, Historical. Author of "Revelation in Stained Glass" and a number of religious paper articles; lecturer at Evang. Sem., San Juan, Puerto Rico, 1933. Home: Snowden Lane, Princeton, N.J.*

WIGHT, Thomas, architect; b. Halifax, N.S., Can., Sept. 17, 1874; s. Robert Adam and Emmaline (MacLean) W.; ed. pub. schs., Can.; archtl. study, Italy and Greece; m. Grace L. Sheridan, Oct. 3, 1905; children—Helen MacLean (Mrs. Glen Edward Riley), Dorothy Mary (Mrs. Delmer M. Buckley), Marjorie Sheridan (dec.). Came to the United States, 1891, became naturalized citizen, 1913. With McKim, Mead & White, architects, N.Y. City, 1892-1904; began practice at Kansas City, Mo., 1904; mem. Wight & Wight. Among important bldgs. designed and supervised by him are: William Rockhill Nelson Gallery of Art, Atkins Museum of Fine Arts, Kansas City Life Ins. Co. Bldg., St. Joseph Hosp., Wyandotte County Court House (winner of competition), First Nat. Bank Bldg., Jackson County Court House (exterior design), all Kansas City. Chmn. Art Commn., Kansas City, 1906-07. Mem. Am. Inst. Architects, Kansas City (Mo.) Chamber of Commerce. Club: Kansas City. Home: 3863 Holmes St. Office: First Nat. Bank Bldg., Kansas City, Mo.

WIGHT, William Drewin, architect; b. Halifax, N.S., Can., Jan. 22, 1882; s. Robert Adam and Emmaline (MacLean) W.; ed. high schools and architectural ateliers; studied in Europe for 1 year; m. Else Grant Symonds, June 16, 1910; children—Constance Symonds (Mrs. Donald Patterson), Jean MacLean (Mrs. Robert E. Murphy). Came to the United States, 1900; naturalized, 1915. With McKim, Mead & White, N.Y. City, 1900-11; moved to Kansas City, Mo., 1911; mem. firm Wight & Wight. Among important buildings designed and supervised by him are: Mercy Hospital, the Public Baths of Kansas City, St. Mary's Chapel (Leavenworth), Clay County Court Ho., Pickwick Hotel and Office Building, Southeast High School, Swope Memorial, U.S. Court House, Municipal Courts and Police Building and City Hall of Kansas City. Mem. Am. Inst. Architects, Kansas City Art Inst. (dir.), St. Andrews Soc. Episcopalian. Mason. Club: Mission Hills Country. Home: 1020 W. 56th St. Office: First Nat. Bank Bldg., Kansas City, Mo.

WIGHTMAN, Clair S(mith) (wīt'mān), college pres.; b. Marathon, N.Y., May 27, 1891; s. Dudley and Celia (Blair) W.; diploma-honors, U. of Mont-

pellier, France, 1919; A.B. (honors), Syracuse U., 1920; M.A., Columbia U. (Extension), 1924; Ph.D., New York U. (Extension), 1933; m. Florence Becker, June 27, 1927; children—Barbara Clare, Carol Blair. Teacher Merrills Creek N.Y., 1912-13, Texas Valley, 1913-15; prin. high sch., Ticonderoga, 1920-22; instr. Trenton (N.J.) High Sch., 1922-23, elementary sch. prin., 1923-27; prin., Park Ridge, 1927-30; instr., New York U., 1930-37; instr. and supervisor, State Normal Sch., Paterson, N.J., 1930-37; pres. State Teachers Coll., Paterson, since 1937. Served as sergt., U.S. Army, 1917-19. Mem. Council of Education (N.J.), Eastern States Assn. Professional Schs. for Teachers (treas., 1941-42); N.J. Schoolmasters Club, Bergen County Schoolmen (pres., 1938-39), Passaic County Council, Rotary (Paterson). Mason (Scottish Rite). Home: 371 Rock Rd., Glen Rock, N.J.

WIGNER, Eugene Paul (wīg'nĕr), univ. prof.; b. Budapest, Hungary, Nov. 17, 1902; s. Anthony and Elizabeth (Einhorn) W.; Chem. Engr. and Dr. Engring., Technische Hochschule, Berlin; came to U.S., 1930, naturalized, 1937; m. Amelia Z. Frank, Dec. 23, 1936 (died 1937); m. 2d, Mary Annette Wheeler, June 4, 1941; children—David Wheeler, Martha Faith. Lecturer, Princeton U., 1930, half-time prof. mathematical physics, 1931-37, became Jones prof. theoretical physics, 1938; prof. physics, U. of Wis., 1937-38. Mem. Am. Phys. Soc., Am. Math. Soc., A.A.A.S., Am. Philos. Soc., Nat. Acad. Sciences, Sigma Xi. Address: 8 Ober Rd., Princeton, N.J.

WIKOFF, Lester Bascom (wī-kŏf), military school exec.; b. West Union, O., Dec. 9, 1893; s. Cyrus Franklin and Jennie E. (Wikoff) W.; A.B. and B.S. in Edn., U. of Mo., 1915; student U. of Chicago, summer 1917; m. Margaret Caroline Boatsman, June 14, 1923; children—James Lester, Kent Franklin. With Wentworth Mil. Acad., Lexington, Mo., since Sept. 1915; served as teacher, coach, athletic dir., organizer, promoter; now part owner, sec.-treas. and bus. mgr. Active in civic affairs. Former dist. chmn. Boy Scouts. Mason (K.T., Shriner). Democrat. Presbyterian (mem. bd. of deacons). Club: Rotary (gov. Mo. dist. 1936. Speaker before clubs, Rotary groups, etc. Home. 1818 Main St., Lexington, Mo.

WILBER, Charles Parker, state forester and dir.; b. New Brunswick, N.J., Oct. 23, 1883; s. Francis Augustus and Laura Birge (Parker) W.; grad. Rutgers Prep. Sch., New Brunswick, N.J., 1900; A.B., Rutgers U., 1905; M.A., 1908; M.F., Yale Forestry Sch., 1907; m. Evelyn Beer Beasley, June 10, 1918; step children—Frederick Bartling Beasley, Evelyn Beasley Faris; m. 2d, Ida Hutchinson MacNamara, Oct. 20, 1944. With William M. Ritter Lumber Co., Maben, W.Va., 1907-08; forest asst. U.S. Forest Service, Dist. IV, Ogden, Utah, 1908-10; asst. forester N.J. Forest Commn., Trenton, N.J., 1910-11, asst. forester and state firewarden, 1911-15; asst. forester and state firewarden N.J. Dept. Conservation and Development, Trenton, N.J., 1915-21, state forester and chief div. forests and parks, 1922-37, state forester and dir. since 1937. Mem. N.J. State Planning Bd. 1934-44, N.J. Council 1937-44, N.J. State Soil Conservation Com. since 1937, High Point State Park Commission since 1942. Deacon 2d Reformed Church, New Brunswick, N.J., 1914-18; elder 1st Presbyterian Ch., Trenton, N.J., 1919-39, leader Men's Bible Class, 1920-22, pres. Men's Assn., 1921, supt. Sunday Sch., 1927-28; pres. Men's Bible Class Union, New Brunswick, 1917, Trenton Council of Chs., 1922-25; trustee New Brunswick Presbytery, Presbyn. Ch., U.S., since 1929; commr. gen. assembly, Presbyn. Ch., U.S., 1926. Mem. Soc. of Am. Foresters (pres. Allegheny Sect., 1928), State Foresters Assn. (pres. 1930), Nat. Council State Parks (N.J. rep., 1928-38), Allegheny Forest Expt. Sta. (mem. advisory council since 1930), Trenton Hort. Soc., N.J. Advisory Com. on Pub. Recreation (pres. 1936-38), N.J. Parks and Recreation Assn. (exec. com. since 1938), Trenton Y.M.C.A. (dir.), pres. Fort Dix Y.M.C.A. since 1940, Am. Forestry Association (dir.), Nat. Geog. Soc., N.J. Fish and Game Conservation League, N.J. Fed. of Shade Tree Commns., Washington Crossing Vol. Fire Co., Del. Valley Protective Assn. (dir. 1934), Rutgers Alumni Assn. (class sec. 1910-30), Rutgers Alumni Council (class rep. 1910-30), Yale Forest Sch. Alumni Assn. (pres. 1937-38), Alumni Assn. of Rutgers Coll. (trustee 1925-29), Yale Forest Sch. Robin Hood Soc., Chi Psi. Clubs: Rutgers (pres. 1922-25), Rotary (dir. 1931-33), Rutgers Varsity, Rutgers Outing (New Brunswick, N.J.); mem. Trenton Torch Club, 1925-26, Engineers Club, 1912-26 (dir. 1924-26, v.p. 1926). Author of numerous bulletins, leaflets, newspaper and mag. articles on forestry, forest fires, parks, land use and related subjects. Home: 1910 Pennington Rd. Office: State House Annex, Trenton, N.J.

WILBER, Inez E(dith), physician, surgeon, ophthalmologist; b. Los Angeles, Calif., Jan. 15, 1904; d. Orton Eaton and Adele (Hoover) Wilber; A.B., University of Southern California, 1927; M.D., University of Michigan, 1932; m. Major Louis K. Alpert, Oct. 15, 1932; 1 dau., Louise Wilber. Clin. asst. ophthalmology med. sch. Yale, and resident in ophthalmology, New Haven (Conn.) Hosp., 1932-35; clin. asso. Rush Med. Coll., Chicago, Ill., 1936-39; instr. ophthalmology, med. sch. Georgetown U., since 1944; jr. surgeon, Episcopal Eye Hosp.; surgeon, Children's Hosp.; attending staff mem. Gallinger Memorial Hosp., Washington, D.C. since 1944; pvt. practice specializing in ophthalmology, Washington, D.C., since 1942. Established full-time ophthalmological clinic for sch. children District of Columbia, 1941. Fellow A.M.A., Am. Acad. Ophthalmology and Otolaryngology; mem. bd. trustees, Soc. for Prevention of Blindness (Washington), D.C. Med. Soc., D.C. Ophthal. Soc., Am. Assn. U. Women Zonta Internat., A.A.A.S., Business and Professional Women's Club. Contbr. to med. jours. Home: 2500 Q St. N.W. Office: 1746 K St. N.W., Washington, D.C.

WILBUR, Curtis Dwight, judge; b. Boonesboro, Ia., May 10, 1867; s. Dwight Locke and Edna Maria (Lyman) Wilbur; grad. U.S. Naval Academy, 1888; B.S. (by act of Congress, 1937); LL.D., U. of Southern California, 1923, Occidental College, 1924, Penna. Military College, Chester, Pa., 1927; m. Ella T. Chilson, Nov. 9, 1896 (died Dec. 6, 1896); m. 2d, Olive Doolittle, January 13, 1898 (died February 15, 1942); children—Edna May, Lyman Dwight, Paul Curtis, Leonard Fiske (deceased). Resigned from navy, 1888; began practice of law at Los Angeles, Calif., 1890; chief dep. dist. atty. Los Angeles, Co., 1899-1903; judge Superior Court, same co., 1903-18; asso. justice Supreme Court of Calif., term 1919-31, chief justice, 1922-27, resigned; sec. of the Navy, by apptmt. of President Coolidge, 1924-29; judge 9th U.S. Circuit Court of Appeals since May, 1929, senior circuit judge 1931-45; retired, 1945. Organized Juvenile Court of Los Angeles and drafted several juvenile court laws of Calif. Republican. Conglist. Club: Commonwealth. Home: 241 Frederick St., San Francisco, Calif.

WILBUR, Earl Morse, theologian; b. Jericho, Vt., Apr. 26, 1866; s. La Fayette and Mercy Jane (Morse) W.; A.B., U. of Vt., 1886; A.M., S.T.B., Harvard, 1890; D.D., U. of Vt., 1910; m. Dorothea Dix Eliot, June 30, 1898; children—William Eliot (dec.), Elizabeth Fuller (Mrs. William Newell Nelson, Jr.), Thomas Lamb Eliot (deceased). Ordained Unitarian ministry, 1892; assistant and pastor Church of Our Father, Portland, Ore., 1890-98, Ind. Congl. Ch., Meadville, Pa., 1899-1904; organizer, and dean, 1904-11, pres., 1911-31, prof. practical theology, 1904-34, now emeritus, Pacific Unitarian Sch. for Ministry; tutor Unitarian Coll., Manchester, Eng., 1933; lecturer Manchester Coll., Oxford, 1934. Hist. research in Europe on Unitarian history, 1931-34; Guggenheim fellow, 1932-33; Hibbert fellow, 1933-34. Pacific States field sec. Am. Unitarian Assn., 1908-14. Mem. Am. Soc. Ch. History, Colonial Soc. Mass., Unitarian Lit. Soc. (Kolozsvár, Hungary), Unitarian Hist. Soc. of Boston (hon. v.p.), Phi Delta Theta, Phi Beta Kappa. Republican. Clubs: Berkeley, Faculty, Harvard, Tahoe Meadows. Author: History of the First Unitarian Church of Portland, Oregon, 1893; History of the Independent Congregational Church of Meadville, Pa., 1902; Our Unitarian Heritage, 1925; Thomas Lamb Eliot, 1937. Translator: Servetus' De Trinitatis Erroribus, 1932. Contbr. to religious and other periodicals. Home: 21 Mosswood Rd., Berkeley, Calif.*

WILBUR, John Benson, educator, engr.; b. Oakland, Me., July 25, 1904; s. Herbert Lemuel and Ellen Shaw (Benson) W.; S.B., Mass. Inst. Tech., 1926, S.M., 1928, Sc.D., 1933; m. Lillian Emma Kelley, Oct. 30, 1926; 1 son, John Benson. Asst. in civil engring., Mass. Inst. Tech., 1926-28; structural draftsman, bridge dept., Maine Central Railroad Co., Portland, Me., 1928-29; bridge designer and detailer, N.Y. Central Railroad Co., New York, N.Y., 1929-30; instr. civil engring., Mass. Inst. Tech., 1930-34, asst. prof. structural engring., 1934-37, asso. prof. 1937-43, prof. structural engring. in charge structural div., since 1943, acting head, dept. civil and sanitary engring. since 1944, dir. structural analysis laboratory since 1936. As cons. engr., associated with Fay, Spofford & Thorndyke, Boston, Mass., on design Lake Champlain Bridge and continuous truss highway bridges over Cape Cod Canal; chief engr., Smith-Putnam Wind Turbine Project for S. Morgan Smith Co., York, Pa., since 1940. Registered professional engr., Mass. and Vt. Recipient designers section prize Boston Soc. C.E. (twice), Desmond Fitzgerald award, 1942. Mem. Am. Soc. Civil Engrs., Boston Soc. Civil Engrs.; Soc. Promotion Engring. Edn., Soc. for Experimental Stress Analysis, Sigma Xi, Chi Epsilon (hon.). Fellow, Am. Acad. Arts and Sciences. Author: Theory of Statically Indeterminate Structures (with Walter M. Fife), 1937. Contbr. tech. papers to professional publs. Inventor of simultaneous equation machine, 1934. Home: 100 Simonds Road, Lexington 73, Mass. Office: Massachusetts Institute of Technology, 77 Massachusetts Av., Cambridge 39, Mass.

WILBUR, John Milnor, clergyman, educator; b. Charleston, S.C., Jan. 30, 1870; s. Theodore Augustus and Mary Bee (Cuttino) W.; prep. edn. University Sch., Charleston; Th.G., Southern Bapt. Theol. Sem., 1892; D.D., Richmond (Va.) Coll., 1912; m. Emma Comey Ellison, Sept. 2, 1924; children—John Milnor, Frances Comey. Ordained Bapt. ministry, 1891; asst. Eutaw Pl. Ch., Baltimore, 1892-93; pastor North Av. Ch., Baltimore, and later asso. pastor Eutaw Pl. Ch., until 1902; pastor Narberth, Pa., and Central Ch., Trenton, N.J., until 1909; prof. Bapt. Inst. for Christian Workers, Phila., 1909-11, pres. 1911-37, now pres. emeritus. Pres. Bd. of Edn. Northern Bapt. Conv., 1925-27; editor The Baptist Commonwealth, Phila., 5 yrs. Trustee Bapt. Inst. Mem. Beta Theta Pi. Home: 1308 Pleasure Av., Ocean City, N.J.

WILBUR, Ralph William, lawyer; b. Jericho, Vt.; s. Lafayette and Mercy Jane (Morse) W.; grad. U. of Vt., 1890, Law Sch., Boston U., 1892; m. Alice H. Heustis, June 24, 1894. Admitted to Ore. bar, 1892, and practiced since at Portland; mem. firm Wilbur, Beckett, Howell & Oppenheimer. Mem. Phi Delta Theta. Republican. Mason (K.T.). Clubs: Arlington, Waverly Country. Home: 1807 N.W. 32d St. Office: Board of Trade Bldg., Portland, Ore.*

WILBUR, Ray Lyman, ex-secretary of the Interior, educator; b. Boonesboro, Ia., Apr. 13, 1875; s. Dwight Locke and Edna Maria (Lyman) W.; A.B., Stanford U., 1896, A.M., 1897; M.D., Cooper Med. Coll., San Francisco, 1899; student in medicine, Frankfurt-on-Main, and London, 1903-04, Univ. of Munich, 1909-10; LL.D., U. of Calif., 1919, U. of Ariz., 1919, U. of Pa., 1925, U. of N.M., 1928, U. of Chicago, U. of Pittsburgh, 1929, U. of Md., Duke U., Princeton, U. of Rochester, 1930, U. of Puerto Rico, New York U., Yale U., Univ. State of New York, Tusculum Coll., Univ. of So. Calif., 1931, Dartmouth, Ill. Wesleyan, 1932; Sc.D., Syracuse, 1924, Western Reserve, 1931; M.A. in Med., Hahnemann Med. Coll., Phila., 1930; m. Marguerite May Blake, Dec. 5, 1898; children—Mrs. Jessica Ely, Blake Colburn, Dwight Locke, Mrs. Lois Proctor Hopper, Ray Lyman. Instr. physiology, Stanford U., 1896-97; lecturer and demonstrator, physiology, Cooper Med. Coll., 1899-1900; asst. prof. physiology, Stanford U., 1900-03, prof. medicine, 1909-16, dean of Med. Sch., 1911-16, pres., Stanford, 1916-43; chancellor since 1943; on leave absence, 1929-33; sec. of Interior in cabinet of President Hoover, 1929-33; Charter Day speaker, U. of Calif., 1941. Chmn. adv. com. Army Specialized Training Program since 1943; chmn. Calif. Citizens Com. on Student Nurse Recruitment since 1944. Chief conservation div., U.S. Food Adminstrn., Washington, D.C., 1917; member Calif. State Council Defense, 1917 and since 1941; mem. exec. bd. Am. Physio-Therapy Assn., since 1944; regional ednl. director S.A.T.C., Dist. No. 11, 1918. Pres. Calif. State Conf. of Social Agencies, 1919, Council of Social and Health Agencies, San Francisco, 1922-25; v.p. San Francisco Community Chest, 1927-29, mem. board dirs., 1926-29, and since 1939; U.S. del. to 6th Pan-Am. Conf., Havana, 1928; mem. State Park Commn. of Calif., 1928-29; chmn. Fed. Oil Conservation Bd., 1929-33; chmn. Com. on Costs of Med. Care, 1927-35; pres. Better Homes in America, 1929-35; chmn. White House Conf. on Child Health and Protection, 1929-31; chmn. Nat. Adv. Com. on Illiteracy, 1930-31; mem. Migratory Bird Conservation Commn., also of Timber Conservation Bd., 1929-33. Trustee Rockefeller Foundation, 1923-40; trustee Gen. Edn. Bd., 1930-40; trustee Austin Riggs Foundation since 1944, Chinese Mass Edn. Movement in U.S., since 1944; pres. Pac. House, Inc., 1941; national pres. Motion Picture Res. Council since 1935; chmn. health com., Boys Clubs of America since 1940; mem. bd. trustees Allied Youth since 1941; member Calif. State War Problems Board, Citizens adv. com., State Commn. on Rehabilitation and Reemployment, adv. council, Students Internat. Union, Inc. Fellow A.A.A.S.; mem. Am. Acad. Medicine (pres. 1912-13), A.M.A. (pres., 1923-24; mem. council on med. edn. and hosps. 1920-23 and since 1925, also chmn. same council since 1929), Assn. Am. Med. Colls. (pres. 1924); Calif. Acad. Medicine (pres. 1917-18), Newcomen Soc., Phi Beta Kappa, Sigma Xi, Alpha Omega Alpha. Member med. council U.S. Vets.' Bur. since 1924, chmn. 1924-29; chmn. exec. com. Survey of Race Relations on Pacific Coast, 1922-24; chmn. Inst. of Pacific Relations, 1925-29; chmn. Honolulu Confs. of the Inst., 1925, 1927; mem. Pacific Council of Inst. and chmn. Am. Council, 1941; chmn. exec. com. San Francisco Bay Region Group; same Inst., since 1936; mem. Council Against Intolerance in Am.; pres. Am. Social Hygiene Assn. since 1936; mem. med. advisory bd. Am. Leprosy Foundation since 1936; chmn. central com. World Citizens Assn. since 1938; mem. nat. exec. bd. Boy Scouts America, 1939-45, v.p. nat. council since 1942; pres. Calif. Soc. for Promotion of Med. Research, 1938; pres. Calif. Phys. Serv., 1939-45. Chmn. Baruch Com. on Phys. Medicine since 1943. Director American Society of French Legion of Honor; Sponsor, Japanese-American Citizens League; adviser, Public Welfare Dept., Gen. Fedn. Women's Clubs. Decorated Comdr. Order of Leopold II, 1920; Honor Cross of German Red Cross, 1925; Chevalier French Legion of Honor, 1920; Dr. William F. Snow medal for distinguished service to humanity, 1943. Clubs: University, Commonwealth, Bohemian, Pacific Union, Family (San Francisco); Cosmos, Nat. Press (Washington); Century, University (New York). Author: Annual Reports of the Secretary of the Interior, 1929, 30, 31, 32; Hoover Dam Contracts (with Northcutt Ely), 1933; Construction of Hoover Dam (with Elwood Mead), 1933; Conservation (with William Atherton Du Puy), 1931; Stanford Horizons, 1936; Hoover Policies (with Arthur M. Hyde), 1937; March of Medicine, 1938; Human Hopes, 1940. Home: Stanford University, Calif.

WILBUR, Sibyl (Mrs. Sibyl Wilbur Stone), author, retired journalist; b. Elmira, N.Y., May 27, 1871; d. Dewitt Clinton and Anna Ballard (McKee) Wilbur; prep. edn., Minneapolis (Minn.) Acad.; student Hamline U.; m. John Stone Stone, Nov. 28, 1918. Formerly with Minneapolis Jour., Washington, New York, Chicago and Boston dailies, also contbr. to Woman's

Home Companion and Collier's Mag. An organizer Woman's Suffrage Party, N.Y. City, and leader 14th Assembly Dist., 1911-12. Christian Scientist. Republican. Clubs: Nat. Arts (New York); Wednesday Club, University Women's (San Diego). Author: The Life of Mary Baker Eddy, 1908 (translated into French and German). Made a year's sojourn in Europe and Near East, 1928, and was presented at Egyptian Court in Cairo, to King Fuad, who gave a pvt. audience. Home: 3942 Alameda Drive, San Diego, Calif.

WILBUR, William Allen, univ. prof.; b. Mystic, Conn., Aug. 15, 1864; s. John Palmer and Elizabeth Jones (Gallup) W.; A.B., Brown, 1888, A.M., 1894, Litt.D., 1916; LL.D., George Washington U., 1931; m. Hannah, d. Rev. Samuel J. and Sabrina (Packer) Knapp, Dec. 18, 1889 (died Jan. 5, 1938); children —Elizabeth Sabrina (dec.), William Knapp; married 2d, Marian Lund, December 26, 1941. Teacher, Vermont Academy, 1888-89, Colby Acad., New London, N.H., 1889-90, Howard Sem., West Bridgewater, Mass., 1890-95; dean Columbian Acad. (now George Washington U.), 1895-97; prof. English, George Washington U., 1897-1935; dean Columbian Coll. (collegiate dept. George Washington U.), 1904-28; provost George Washington U., 1928-35, prof. emeritus, English, since 1935. Moderator Columbia Assn. Baptist Churches, 1913-16. Mem. Delta Kappa Epsilon, Phi Beta Kappa. Author: English, Rhetoric, 1913; Chronicles of Calvary Baptist Church in the City of Washington, 1913; History of the Columbia Association of Baptist Churches, 1928; The Ministry of Samuel Harrison Greene, 1936. Address: George Washington University, Washington, D.C.*

WILBUR, William Hale, army officer; b. Palmer, Mass., Sept. 24, 1888; s. John and Edith B. (Smart) W.; student Haverford Coll., 1907-08; B.S., U.S. Mil. Acad., 1912; grad. Command and Gen. Staff Sch., 1932; Army War Coll., 1935; student Ecole Spéc. Militaire, St. Cyr, France, 1919-20; Ecole Supérieure de Guerre, Paris, 1922-24; m. Laura Girard Schieffelin, Sept. 8, 1923; children—Mary S., William H. Commd. 2d lt. inf., 1912; rose through grades to brig. gen., Dec., 1942; asst. chief of staff, G-1, personnel officer, Chicago, 1938-40; chief of staff, 6th Corps Area, 1940-41; comdg. officer, 60th Inf., Fort Bragg, 1941-42; overseas duty with Allied landing in North Africa, 1942; dep. comdr. 36th Div., participating in Salerno landing 1944. Awarded Congl. Medal of Honor by Pres. Roosevelt at Casablanca, Jan. 1943; Ouissam Alaouite medal by Moroccan govt. (awarded by Sultan of Morocco) Jan. 1943; Legion of Merit, 1943, Silver Star, 1944. Mem. Am. Legion. Clubs: Engineers (Chicago); Army and Navy (Washington). Mason. Author: Koehler Method of Physical Drill, 1918; numerous articles for professional jours. Home: 1540 Judson Av., Highland Park, Ill.

WILBY, Ernest, architect; b. Ossett, Yorkshire, England, June 6, 1868 (Am. entry, 1872); s. Oliver and Martha Ann (Wilson) W.; Wesley Coll., Harrogate, England, 1881-85; m. Kathleen Olga Hirst, Mar. 17, 1921. Followed profession in Toronto, 1886-1890; London, 1891-95; New York City, 1896-1903; Detroit, 1904-10; became associate architect with Albert Kahn, Detroit, 1910; instr. architecture U. of Mich., 1922-25, prof. 1926-30, lecturer, 1930-43. Fellow, Am. Inst. Architects; fellow, Royal Soc. of Arts, London; hon. life mem. Mich. Soc. of Architects; Ontario Assn. Architects; hon. fellow (life) Royal Architectural Inst. of Canada. Hon. pres. Windsor Art Asso. Life mem. Tau Sigma Delta and Alpha Rho Chi. Mem. Anglican Ch. Home: 1567 Ouellette Av., Windsor, Ontario, Can.

WILBY, Francis Bowditch, army officer; b. Detroit, Mich., Apr. 24, 1883; s. Richard Clark and Margaret Ann (Ingersoll) W.; student Harvard U., 1900-01; B.S., U.S. Mil. Acad., 1905; grad. Army Engr. Sch., 1908, Sch. of the Line, Ft. Leavenworth, 1922, Gen. Staff Sch., 1923, Army War Coll., 1924; m. Dorothy Langfitt, May 25, 1911; 1 son, Langfitt Bowditch. Commd. 2d lt., Engrs., 1905; advanced through grades to maj. gen. (temp.), 1941; supt. U.S. Military Academy Jan. 12, 1942-45; with corps of engineers, Fort Belvoir, Va. Member Mississippi River Commission, 1935-38. Awarded D.S.M., Croix de Guerre with Palm, various U.S. campaign medals. Mem. Soc. Am. Mil. Engrs., Am. Soc. C.E. Clubs: Army and Navy, Army and Navy Country (Washington). Address: Ft. Belvoir, Va.*

WILCE, John Woodworth (wils), physician, phys. edn.; b. Rochester, N.Y., May 12, 1888; s. John and Rosetta Marcy Maria (Woodworth) W.; B.A., U. of Wis., 1910; studied summers U. of Chicago, U. of Wis., M.D., Ohio State U., 1919; post grad., int. med., N.Y. Post Grad. Med. Sch., 1929; cardiology, Nat. Hosp. Dis. Heart, London, 1929; Harvard, 1933; m. Minerva Willard Conner, Aug. 2, 1920; children—John W., James M., Mary R., Dorothy Alden. Became teacher of history and dir. athletics, La Crosse (Wis.) High Sch., 1910-11; asst. prof. physical edn., U. of Wis., 1911-13, prof. physical edn. and head football coach, Ohio State U., 1913-28. Mem. med. staff Univ. and Grant Hosps.; dir. Univ. Health Service, prof. clinical medicine since 1934, Ohio State Univ. Mem. Med. R.T.C. at Ohio State Univ., Jan.-Dec. 1918. Co-organizer and sec.-treas. Am. Football Coaches Assn., 1921-27, v.p., 1928, hon. life mem., 1929. Med. contribution Nat. Phys. Fitness Movement, 1944; continuing research and med. jour. publn. of the Heart and Athletics since 1929; fellow Am. Coll. Physicians; mem. Am. Heart Assn., Am. Student Health Assn., Ohio Student Health Assn. (pres. 1944-46), Am. and Ohio State med. assns., Columbus Acad. Med., Central Ohio Council of Boy Scouts (mem. at large Nat. Council), Delta Kappa Epsilon, Phi Rho Sigma. Republican. Mason (33°, Shriner). Clubs: Rotary (pres. 1928), Lions (hon.), Faculty, Young Business Men's. Author: Football, 1923. Co-author: How to Enjoy Football, 1923. Home: 2030 Tremont Rd. 8. Office: 206 E. State St., Columbus 15, O.

WILCOX, see also Willcox.

WILCOX, Carl C(lifford), prof., engr.; b. Busti, N.Y., May 24, 1880; s. Abram F. and Sally M. (Meade) W.; M.E., Ohio State U., 1903, M.E. in Elec. Engring., 1907; m. Hazel E. Marsh, Aug. 6, 1909; 1 dau., Carol L. Apprentice engr., Columbus, O., Ry. and Light Co., 1902-03; with Bartlett Illuminating Co., Saginaw, Mich., 1903-05, Tenn. Coal, Iron R.R. Co., Birmingham, Ala., 1905-06; fellow in mech. engring., Ohio State U., 1907; asst. in mech. engring., Mich. Agrl. Coll., Lansing, 1907-10; asst. cons. engr., Hodenpyle Hardy and Co., Inc., N.Y., in charge of construction and operation of electric and heating plants—Peoria, DeKalb, Sycamore, Springfield, Ill., Springfield, O., Johnstown, Pa., Evansville, Ind., Cadillac, Mich., etc., 1910-19; chief engr., Gen. Motors Bldg. Corp., 1919-22; supt. power div., Studebaker Corp., South Bend, Ind., 1922-37; pvt. cons. practice since 1937; head dept. mech. engring., Notre Dame U. since 1938 (on leave on govt. work in Can., 1943; chief engr. "Canal" project, 1942-44; prof. and head Mech. Engring. Dept., Notre Dame U., since 1944. Mem. (life) American Soc. M.E., Pi Tau Sigma. Republican. Mason. Club: St. Joseph Valley Engineers. Home: 1507 E. Colfax, South Bend, Ind.

WILCOX, Clair, economist; b. Cuba, N.Y., Jan. 29, 1898; s. Frederick R. and Estelle (Wilcox) Lown; B.S., U. of Pa., 1919, Ph.D., 1927; M.A., Ohio State U., 1922; m. Florence Chapman, June 10, 1923; children—Andrea, Carolyn. Instr. economics, Lafayette Coll., 1919-20; asst. prof. economics, Ohio Wesleyan U., 1920-23; instr. econ., U. of Pa., 1923-27; asst. prof. econ., Swarthmore Coll., 1927-29, asso. prof., 1929-31, prof. since 1931. Sec. Pa. State Parole Commn., 1926-27; dir. research Nat. Commn. Law Observance and Enforcement, 1930-31; mem. gen. code authority and adv. council, Nat. Recovery Adminstrn., 1934-35; cons. economist Social Security Bd., 1936; econ. expert Temporary Nat. Econ. Com., 1939-40; price exec. iron and steel branch, OPA, 1942, dir. indsl. materials div., 1942-43; chmn. Conf. Price Research, 1944-45; dir. Office Internat. Trade Policy, Dept. of State, since 1945. Mem. editorial staff, Fortune Mag., 1944. Author: Rate Limitation and the General Property Tax, 1922; Parole from State Penal Institutions, 1927; Competition and Monopoly in American Industry, 1941. Contbg. editor St. Louis (Mo.) Post Dispatch, 1930-35; contbr. to New York (N.Y.) Times Mag., 1943-44. Home: 510 Ogden Av. Office: Swarthmore College, Swarthmore, Pa.

WILCOX, Clarence E(dward), lawyer; b. Adrian, Mich., Dec. 14, 1880; s. Isaac Lamar and Mary Elizabeth (Rogers) W.; student Adrian Coll., 1899-1901; LL.B., U. of Mich., 1905; m. Marguerite Belle Arnett, Dec. 30, 1908; children—Edward A., James H., Josephine M. Admitted to Mich. bar, 1905, and since practiced in Detroit; asso. with Harlow P. Davock, U.S. referee in bankruptcy, 1905-06; with Anderson & Rackham, 1906-09; mem. firm Anderson, Rackham & Wilcox, 1909-15, Anderson, Wilcox, Lacy & Lawson since 1915; corp. counsel City of Detroit, 1920-24, 1928-33, serving under 8 mayors; dir. Wabeek State Bank of Detroit; life trustee and v.p. Childrens Fund of Mich. (trust fund created by Senator James Couzens); life trustee and sec. Horace H. Rackham and Mary A. Rackham Fund (trust fund created by Horace H. Rackham); mem. Madge Sibley Hoobler Foundation; life mem. bd. govs. Horace H. Rackham Sch. of Grad. Studies, U. of Mich. (Ann Arbor). Mem. exec. com. School Soc. Sciences and Pub. Adminstrn., U. of Mich. Grad. Sch. (Detroit). Mem. Wayne County Legal Adv. Draft Bd., 1918-19; chmn. Wayne Co. Draft Bd. 32, 1941-44. Dir. Detroit Citizens Housing and Planning Council. Counsel, Ford Motor stockholders forty million dollar tax case, Mellon vs. Couzens, et al; counsel, City of Detroit refunding program (four hundred million dollars). Mem. Am., Mich., Detroit bar assns., Am. Inst. Archaeology, Detroit Symphony Soc., Detroit Bankers, Torch, Engineers Soc. of Detroit (hon.), Alpha Tau Omega. Republican. Baptist. Mason (K.T., Shriner). Clubs: University (Ann Arbor); Thomas M. Cooley, Economic, Detroit Athletic, Detroit Golf, Ingleside (Detroit); University Lawyers (U. of Mich.); Harbor Beach Resort (Harbor Beach, Mich.). Author: Detroit Metropolitan Authority. Excess condemnation and co-drafter of Detroit Port Authority Constitutional Amendments; also many municipal legislative laws. Home: 18666 Fairway Drive, Detroit 21. Office: Buhl Bldg., Detroit 26, Mich.

WILCOX, Clarence Rothwell, educator; b. Elberton, Ga., Dec. 29, 1888; s. William Marian and Martha Elisabeth (Tolly) W.; B.S., Davidson Coll., 1911, M.A., 1919; grad. student U. of Va.; Ph.D., Johns Hopkins Univ., 1930; LL.D., Presbyterian College, 1943; married Janie Blanchard Simpson, April 17, 1918 (deceased); children—Betty Gray, Jane Simpson, Clarence Rothwell; m. 2d, Amzie Williford Newton, June 29, 1935; 1 son, Ralph Newton. Asso. headmaster McCallie School, Chattanooga, Tenn., 1911-17; pres. Darlington Sch., Rome, Ga., since 1921. Served as 2d lt. 319th Regt. of Field Artillery, 82d Div., A.E.F., World War; asst. dir. edn. Am. U., Gièvres, France; mem. exec. com. bd. trustees Davidson Coll.; mem. Nat. Com. on Cooperative Study Secondary Edn., Headmasters Assn.; Kappa Alpha, Phi Beta Kappa. Presbyterian. Rotarian. Author: Private Secondary Education in the Southern States. Address: Darlington School, Rome, Ga.

WILCOX, DeWitt Gilbert, surgeon; b. Akron, O., Jan. 15, 1858; s. David Gilbert and Hannah (Whitney) W.; student Buchtel Coll., Akron; M.D., Cleveland Hosp. Med. Coll., 1880; post-grad. work, St. Bartholomew Hosp., London, Eng., 1882-83; New York Post-Grad. Sch., 1887; m. Jennie Green, 1883; children—Margaret (Mrs. John M. Colony), Helen (Mrs. Jacob H. Randolph), John Maxson (M.D.), DeWitt Gifford (killed in World War, 1918). Began practice at Akron, O., 1880; moved to Buffalo, N.Y., 1887; attending surgeon, Buffalo Homœ. Hosp., 1890-1908, Erie County Hosp., 1892-98; surgeon-in-chief of Lexington Heights Hosp., 1890-1909; prof. gynecology, Boston U. Sch. of Medicine, 1909-32. Retired after 59 years of service, June 15, 1939. Apptd. surgeon Mass. State Guard with rank of capt., by Gov. McCall; attached to Mass. State Base Hosp., Commonwealth Armory. Attending surgeon Newton Hosp., 1918-32; attending gynecologist Westboro State Hosp., 1920-32. Was the first to operate on criminal's brain, 1909, for purpose of effecting change in character, F.A.C.S.; mem. A.M.A., Am. Inst. Homœopathy (pres. 1914), Phi Delta Theta; ex-pres. N.Y. State Homœ. Soc. Ex-pres. Boston Bapt. Sociol. Union. Author: Health Hygiene, Happiness, 1910; Physical Awakening of the Boy, 1911. Home: 118 Homer St., Newton Center, Mass.*

WILCOX, Earley Vernon, author, lecturer; b. Busti, N.Y., Feb. 16, 1869; s. Abram F. and Sally Maria (Mead) W.; A.B., Otterbein U., 1890; A.B., Harvard U., 1892; A.M., 1894, Ph.D., 1895, Litt.D., 1932; m. Mabel Ruth Owens, June 30, 1897; 1 dau., Ruth Evans (dec.). Asst. entomologist, Ohio Agrl. Expt. Sta., 1890-91; prof. biology and state entomologist, Bozeman, Mont., 1896-99; editor on Expt. Sta. Record, Dept. Agr., 1899-1908; spl. agent in charge U.S. Agrl. Expt. Sta., H.T., July 1, 1908-Dec. 31, 1914; administrative asst. States Relation Service, Jan. 1, 1915-Feb. 1, 1917; agrlist. in charge of investigations on tenancy and farm labor, Office of Farm Management, U.S. Dept. Agr., Feb. 1, 1917-Dec. 31, 1919; staff of Country Gentleman, Jan. 1, 1920-37; president Columbia System, Inc., Pres. Shakespeare Society of Washington; fellow American Geographical Society; member S.A.R., Mayflower Soc., Pi Gamma Mu. Author: Farmer's Cyclopedia of Agriculture, 1904; Handbook of Meat Inspection, 1904; Handbook of Milk Inspection, 1912; Cyclopædia of Live Stock, 1907; Hawaii, Its Agricultural Possibilities, 1909; Lights and Shadows in Hawaii, 1913; Tropical Agriculture, 1916; Tama Jim, 1930; Modern Farmer's Cyclopedia of Agriculture, 1944; Tropical Products, Acres and People (both 1945). Contbr. bulls. and articles on tech. subjects. Home: 1837 M St. Office: 220 Southern Bldg., Washington, D.C.

WILCOX, Edward E(mil), journalist; b. Phila., Pa., June 15, 1913; s. Rev. Albert Edward and Anna S. (Insinger) W.; student pub. schs., Phila., 1917-30; m. Mildred Schell Caskey, July 9, 1938; children —Elizabeth Alberta, Anne Laurie. Began as printer's apprentice, Phila. Eve. Bulletin, 1930, dist. police reporter, 1931, staff writer and polit. corr., 1932-34, asst. city editor, 1934-37, Washington corr., 1937-1941, rejoined Phila. staff, 1941. Commd. ensign, U.S. N.R., July 11, 1942; assigned as asst. pub. relations officer, 4th Naval Dist., Phila.; promoted lt. (j.g.), Jan. 12, 1943. Mem. White House Correspondence Assn. Associate U.S. Naval Inst., Annapolis, Md. Episcopalian. Clubs: National Press (Washington, D.C.); The Pen and Pencil (Phila.). Home: 68 Old Eagle School Rd., Strafford, Pa.*

WILCOX, Elgin Roscoe, univ. prof.; b. Seattle, Wash., Mar. 15, 1892; s. Elgin and Lenora Jane (Stookey) W.; B.S., U. of Washington, 1915, Metall. Engr., 1919; m. Ruth Begg, May 6, 1916; children—Willa Ruth (Mrs. John Mylroie), Rosalea (Mrs. Stanley Donald Vanek). With engr. dept., Alaska Gold, Juneau, Alaska, summers 1913-14; mining engr., Overlook Mining and Development Co., Idaho, 1915; millman, Butte-Superior Mining Co., Butte, Mont., 1916; supt., Big Thing Mine, Carcross, Yukon Territory, Can., 1917; assayer and engr., Venus Mine, Carcross, 1918; supt. and engr., Northern Copper Co., Wrangell, Alaska, 1919-20; instr. civil engring., Coll. of Engring., U. of Wash., 1921-24, asst. prof., 1924-28, asso. prof. gen. engring., 1928-36, head of dept., since 1928, prof. since 1936; instr., Am. Univ. Shrivenham, England, 1945-46. Fellow U.S. Bureau of Mines, 1918-19. Mem. Am. Inst. Mining and Metall. Engrs., Soc. Promotion Engring. Edn., Sigma Xi, Tau Beta Pi, Alpha Delta Phi. Home: 3860 44th Av. N.E., Seattle 5, Wash.

WILCOX, Floyd Cleveland, educator; b. Mason, Mich., Mar. 17, 1886; s. Fred. R. and Emma (Cook) W.; B.A., Kalamazoo Coll., 1910; B.D., Union Theol. Sem., 1913; M.A., Teachers Coll. (Columbia), 1921; Ed.D., Stanford U., 1936; m. Emily C. Carder, Sept. 11, 1912; children—Robert Fraser, Carder, Dorothy Pratt, Winifred Cubberley. Teacher pub. schs., Mich., 1904; in China, 1915-28; prin. Ningpo Acad., 1915-20; dir. Ningpo Jr. Middle Sch., 1922-26; prof. edn., U. of Shanghai, 1926-28, dean of faculty, 1927-28; Cubberly fellow sch. adminstrn., Stanford U., 1929-30; pres. Frances Shimer Jr. Coll., Mount Carroll, Ill., 1930-35; prof. of education, dir. lower div., Linfield Coll., McMinnville, Ore., 1936-39; dir. of admissions and personnel, U. of Redlands, Calif., 1939-42, dean of ednl. adminstrn. since 1942, chmn. Administrative Com. in charge pres. office, 1944-45. Member American College Personnel Association, California Council of Research and Guidance, Southwest Assn. of Colleges, Pacific Coast Assn. of Collegiate Registrars, Assn. Am. Colleges; mem. Academic Council, Western Personnel Service; mem. N.E.A., Am. Acad. of Polit. and Social Science, Phi Delta Kappa. Baptist. Kiwanian. Home: Redlands, Calif.

WILCOX, Francis R.; b. Lehi, Utah, Jan. 12, 1900; s. A. L. and Eliza (Wanlass) W.; grad. Utah Agrl. Coll., 1925; student U. of Calif., 1925-27. Research and extension work, U. of Calif., 1927-29; gen. mgr. Nat. Pecan Marketing Assn., Jackson, Miss., 1929-30, United Prune Growers, San Francisco, 1930-31; dir. Div. of Marketing, A.A.A., Washington, 1935-39; treas. Calif. Fruit Growers Exchange, Los Angeles, since 1939, also assistant general manager since Aug. 1, 1941. Home: 1186 Adair St., San Marino, Calif. Office: 707 W. 5th St., Los Angeles, Calif.*

WILCOX, Frank Langdon, banker; b. Berlin, Conn., Jan. 6, 1859; s. Samuel Curtis and Anna Scovil (Peck) W.; B.A., Trinity Coll., Hartford, Conn., 1880; m. Harriet Churchill Webster, Jan. 19, 1898; children—Margaret Webster (Mrs. J. Edgar Hunnicutt, Jr.), Samuel Churchill. Began as clk. in office of Peck, Stow & Wilcox Co., Kensington Factory, Berlin, 1880, mgr. of plant, 1887-90; treas. Berlin Iron Bridge Co., 1890-1903; pres. Fidelity Trust Co., Hartford, 1905-23; v. chmn. bd. U.S. Security Trust Co. since 1923; pres. J. O. Smith Mfg. Co.; dir. Phoenix Mut. Life Ins. Co., Peck, Stow & Wilcox Co., Am. Hosiery Co., etc. Maj. comdg. 1st Co. Governor's Foot Guard, resigned, and now mem. honorary staff. Mem. Conn. House of Rep., 1893, State Senate, 1903; pres. Conn. Commn. to World's Fair, St. Louis, 1904. Trustee Trinity College. Republican. Conglist. Mem. Delta Psi. Mason. Clubs: Hartford, University, City (Hartford). Home: Berlin, Conn.; (winter) Winter Park, Fla.*

WILCOX, George Milo, coll. dean; b. Foochow, China, May 17, 1890 (of Am. parents); s. Myron Chesterfield and Hattie (Churchill) W.; A.B., Cornell Coll., Mt. Vernon, Ia., 1911; M.A., State U. of Ia., 1918; Ph.D., Columbia U., 1933; m. Ruth Tavender, May 31, 1915; children—Churchill Klages, Ruth Sylvia, George Tavender. Teacher high sch., Vinton, Ia., 1911-12, Bulacan Provincial High Sch., Malolos, Bulacan, P.I., 1912-14, Central Turkey Coll., Aintab, Turkey, 1914-15, Franklin Sch., Cincinnati, O., 1915-17; asst. State U. of Ia., 1917-18, research asst. to dean, 1918-19; teacher, Silver Bay (N.Y.) Sch., 1919-22, prin., 1922-24; dir. edn., Near East Relief, in Greece, Syria, Palestine, Transcaucasia, 1924-27; prof. edn. and head dept. of edn., Huron (S.D.) Coll., 1928-32; dir. student teaching, Heidelberg Coll., Tiffin, O., 1932-33; prof. edn. and head dept., of edn., Youngstown (O.) Coll. since 1933, dean of men, 1934-35, dean of Coll. since 1935. Awarded Near East Relief Medal of Honor. Mem. N.E.A., Dept. Supervision and Curriculum Development, Ohio High Sch. Prins. Assn., Nat. Assn. Secondary Sch. Prins., Progressive Edn. Assn., Am. Assn. of Sch. Adminstrs. Youngstown Edn. Assn. National Vocational Guidance Assn., A.A.A.S., Nat. Soc. of Coll. Teachers of Edn., Nat. Soc. for Study of Edn., Am. Assn. Univ. Profs., Ohio Edn. Assn., Ohio Supts. Assn., Am. Conf. Academic Deans, Northeast Ohio Teachers Assn., Phi Delta Kappa. Author: Education in Modern Greece, 1933. Home: Canfield, O. Address: Youngstown College, Youngstown 2, O.

WILCOX, Grafton Stiles, newspaperman; b. Griggsville, Ill., Aug. 2, 1879; s. Seth Morrell and Cornelia C. (Cookerly) W.; ed. pub. schs.; m. Carey C. Shipley, Jan. 1910. Reporter and city editor Daily Sun, Waukegan, Ill., 1898-99; successively reporter Chicago Chronicle, Chicago Record Herald, Associated Press (Chicago) to 1909, Associated Press (Washington, D.C.), and chief of Capitol staff same, 1910-17; with Washington Bur., Chicago Tribune, 1917-24, Washington Bur., New York Herald Tribune, 1924-26; asst. mng. editor New York Herald Tribune, 1926-31, mng. editor Oct. 1931-Feb. 1941. Republican. Episcopalian. Clubs: Gridiron, Nat. Press (ex-pres.). Home: Park Central Hotel. Address: New York Herald Tribune, New York, N.Y.*

WILCOX, Herbert Budington, physician; b. Brooklyn, N.Y., July 1, 1874; s. George and Mary (Budington) W.; A.B., Yale, 1898; M.D., Columbia, 1902; m. Louise Geer, Nov. 23, 1905; children—Herbert Budington, Jarvis Geer, George Gunton, Louise Geer. Interne St. Luke's Hosp., 1902-04; asso. in pediatrics, Coll. of Physicians and Surgeons, 1904-20; attending physician Children's Med. Div., Bellevue Hosp., 1909-20, dir., 1920-25; physician in chief Babies Hosp., 1925-31; Carpentier Prof. diseases of children, Coll. of Physicians and Surgeons, 1921-31, prof., 1931-39, prof. emeritus since 1939; cons. pediatrician Sloane Maternity, Presbyn., New Rochelle, Manhattan Eye, Ear and Throat, New York Neurological hosps. to 1940. Trustee American Child Health Assn.; dir. Normal Child Development Study, Babies Hosp., 1935-39, N.Y. Acad. of Medicine, since 1939. Mem. Am. Pediatric Soc., A.M.A., N.Y. Quiz and Pathol. Assn., St. Luke's and Babies hosps. alumni socs. Republican. Conglist. Clubs: Century Assn. (N.Y. City). Author: Infant and Child Feeding, 1928. Contbr. articles on child health to jours. Address: 1165 5th Av., New York, N.Y.

WILCOX, J(ames) Mark, ex-congressman. See Vol. 23 (1944-45).*

WILCOX, John C., voice teacher; b. Sebewaing, Mich., May 5, 1870; s. William and Catherine (Edgcombe) W.; prep. edn., pub. schs.; musical edn., Mehan Sch. Vocal Art, Detroit, and under pvt. teachers, New York and Chicago; Mus.M., Denver (Colo.) Coll. Music, 1922; m. Caroline L. Fenton, Dec. 8, 1896; 1 dau., Martha. Began as baritone singer, Detroit, 1892; editor Song Journal (Detroit), 1894-95, The Concert-Goer (New York), 1896-1902; baritone soloist, chs., concerts and oratorios, also voice teacher, New York, 1903-06; condr. Wilcox Studios, Denver, 1907-27; dir. Denver Coll. Music, 1927-33; now teaching singing at Am. Conservatory of Music, and speech at the Meadville Theological School, Chicago. Director Denver Municipal Chorus, 1917-21. Regional song leader during the First World War. Member American Academy Teachers of Singing, Chicago Singing Teachers Guild, Music Teachers National Assn. (dir.), Pro Musica Soc., Sinfonia. Clubs: Rotary, Lakewood Country. Author: Vocal Guide for Song and Speech, 1925; The Living Voice, 1935; Voice Training for Speech and Choric Reading, 1938. Home: 5212 Cornell Av. Address: American Conservatory of Music, 500 Kimball Hall, Chicago, Ill.*

WILCOX, Le Roy T., asst. v.p. Union Pacific R.R.; b. Chicago, Ill., May 30, 1876. Began as mail boy, C.R.I.& P., Chicago, 1891, later chief clerk commercial office, Kansas City; with Union Pacific-Southern Pacific R.R., as rate clerk, tariff clerk, 1902-07; traffic asst. to Interstate Commerce atty., 1907-18; traffic asst. Central Western Region, U.S. Ry. Adminstrn., World War I; with Union Pacific R.R. since 1920, as asst. to commerce counsel, 1920, asst. to freight traffic mgr., 1920-27, asst. freight traffic mgr., Omaha, 1927-40, gen. freight traffic mgr., Omaha, 1940-43, asst. v.p. in charge of traffic, Omaha, since Oct. 1943. Home: 5223 Western Av. Office: Union Pacific R.R., Omaha, Neb.*

WILCOX, Nelson James, retired atty.; born in Eau Claire, Wisconsin, January 27, 1875; s. Nelson Chapman and Angeline Therese (Tewkesbury) W.; ed. pub. and high schs., Eau Claire; LL.B., U. of Wis., 1901; m. Mary R. McDonough, Sept. 30, 1903 (died 1916); children—Mary Petronilla (Mrs. A. Clayton Rector), Nelson J., Catherine Porter (Mrs. Fletcher C. Davis), Angeline Tewkesbury; m. 2d, Marion G. Richardson, Aug. 31, 1917; 1 son, Beverly Nelson. Admitted to bar, 1901; law clk. Isham, Lincoln & Beale, Chicago, 1901-02; atty. C.,St.P., M.&O. Ry. Co., at St. Paul, 1902-08; atty. C.,M.& St.P. Ry. Co., at Minneapolis, 1908-19; corp. atty. C.& N.W. Ry. Co., Chicago, 1919-20; asst. gen. solicitor same rd., 1920-1942., gen. solicitor same rd. and C.,St.P., M.&O. Ry. Co., 1942-45; retired from ry. service Feb. 1, 1945. Mem. Am. Bar Assn., Ill. State Bar Assn., Chicago Bar Assn., Chicago Law Inst., S.A.R., Phi Delta Theta, Phi Delta Phi. Republican. Home: 1101 Ridge Av., Evanston, Ill.

WILCOX, Roy C., b. Meriden, Conn., Dec. 24, 1891; s. George Horace and Nettie Barker (Curtis) W.; ed. pub. schs., Meriden, Hotchkiss Sch., Yale; m. Katherine Smith, Oct. 23, 1920; 1 dau., Charlotte Smith. With Internat. Silver Co. since 1913, sucessively as sales helper, 1913-14, workman bench order chaser, 1914-15, salesman, 1915-16, hotel dept., 1916-17, asst. mgr., 1919-20, mgr., 1920-28, dir. since 1921, sec., 1928-35, exec. v.p. since 1935, pres. Horace C. Wilcox Realty Co.; treas. Am. Field Service, dir. Hartford-Conn. Trust Co., Hartford, Conn., and Meriden br. Hartford-Conn. Trust Co., Meriden, Conn., Meriden Trust and Safe Deposit Co., T. A. D. Jones Coal Co., Aetna Life Insurance Co., Aetna Casualty and Surety Co., Automobile Insurance Co. Dir. Meriden Hosp.; Trustee City Savings Bank, Meriden Y.M.C.A., First Congl. Church, Meriden. Mem. Meriden City Council and Bd. Aldermen, 1922-26. Mem. Conn. Senate, 1927 and 1929, pres. pro-tem, 1929; treas. State of Conn., 1931-32; lt. gov. State of Conn., 1933-34. Served with French Army, World War I. Chevalier French Legion of Honor, Croix du Guerre. Mem. Am. Legion, Veterans Fgn. Wars. Republican. Clubs: Metabetchouan, Clove Valley Rod and Gun, Hammonassett, Shuttle Meadow; The Links (N.Y.). Moose, Eagle, Elk, Mason (32°). Home: Allen Hill. Office: Meriden, Conn.

WILCOX, Roy Porter, lawyer; b. Eau Claire, Wis., June 30, 1873; s. Nelson Chapman and Angeline (Tewkesbury) W.; LL.B., Cornell U. Law School, 1897; m. Luisa Maria de Freyre y Santander, June 17, 1903 (died Mar. 24, 1928); children—Luisa Maria, Francis John. Admitted to Wis. bar, 1896; practiced at Eau Claire since 1897; senior mem. Wilcox, Wilcox & Sullivan; counsel or director of various corporations; member of the State Senate, Wisconsin, 1917-20; as chairman Joint Committee on Reconstruction of Wisconsin Legislature drafted "Reconstruction" program, 1918; member Legal Advisory Board under Selective Service Act. Republican candidate for gov. of Wis., 1918, 20, for U.S. Senate, 1925. Mem. advisory bd. Marquette U. Mem. Am. Law Inst., Am. Bar Assn., Wis. State Bar Assn. (pres. 1925-26), Nineteenth Circuit Bar Assn., Eau Claire County Bar Assn. (past pres.), S.A.R., Phi Delta Phi. Republican. K.C. (4th degree), Elk. Clubs: Cornell Savage, Masque, Glee, Elks, Eau Claire Rod and Gun, Eau Claire Country; University (Milwaukee). Contbr. on law and administrative topics. Home: 104 Wilcox Av. Office: Union National Bank Bldg., Eau Claire, Wis.

WILD, Laura Hulda, coll. prof.; b. Greensboro, Vt., Dec. 22, 1870; d. Azel W. and Ellen (Douglas) Wild; student Mt. Holyoke Sem. (now Coll.), 1886, 1887; A.B., Smith Coll., 1892; B.D., Hartford Theol. Sem., 1896. Sec. Y.W.C.A., Lincoln, Neb., 1896-98; nat. sec. Y.W.C.A., 1898-1901; ordained ministry Congl. Church, 1901; pastor Lincoln, Neb., 1901-05; prof. Bibl. lit., Doane Coll., Crete, Neb., 1905-09; prof. same, Lake Erie Coll., Painesville, O., 1910-17; prof. same Mt. Holyoke Coll., 1917-37, emeritus since 1937; visiting prof. Ginling Coll., China, 1923-24. Author: Geographic Influences in Old Testament Masterpieces, 1915; The Evolution of the Hebrew People, 1917; A Present-Day Definition of Christianity, 1920; A Literary Guide to the Bible, 1922; The Romance of the English Bible, 1929; Courageous Adventures: Bible Stories, 1936. Meditations: Suggested by Biblical and Other Poetry, 1937; also chapter on Tyndale's Linguistic Genius in Macdonald Presentation Volume, 1933; also the article on English Versions of the Bible, in Standard Bible Dictionary, 3d edit., 1935, and chapter on Maude Royden in Creative Personalities, Vol. II, 1940, and on Ignatius Loyola, Vol. III, 1941. Compiler: Ethical Readings from the Bible (with Harriet Keeler), 1915. Received first hon. mention in prize contest for best essay on Religious Education in Public Schools, offered by N.E.A., 1915. Home: 467 W. 8th St., Claremont, Calif.*

WILD, Payson Sibley, Jr., univ. prof.; b. Chicago, Ill., Apr. 15, 1905; s. Payson Sibley and Caroline Smith (Peabody) W.; A.B., U. of Wis., 1926; A.M., Harvard, 1927, Ph.D., 1931; m. Marian Foster Lewis, June 18, 1932; children—Caroline Peabody, Marian Foster, Payson Sibley, III. Instructor in government, Harvard University, 1929-35, assistant prof., 1935-39, asso. prof. since 1939, asso. dean, Grad. Sch. of Arts and Sciences, since 1943. Counselor for Veterans, Harvard, 1944-45; staff mem. U.S. Naval War Coll. since 1938. Trustee Radcliffe Coll., World Peace Foundation. Pres. Mass. United Nations Assn. since 1944. Mem. Am. Polit. Science Assn., Am. Soc. Internat. Law, Am., Acad. Arts and Sciences, Phi Beta Kappa, Alpha Tau Omega. Author: Sanctions and Treaty Enforcement, 1934; International Law Situations, 1938, 1939. Home: 9 Kenway St. Office: 24 Quincy St., Cambridge, Mass.

WILDE, Arthur Herbert (wild), univ. pres.; b. Framingham, Mass., Apr. 29, 1865; s. Joseph and Susan Emily (French) W.; A.B., Boston U., 1887, S.T.B., 1891; Harvard Grad. Sch., 1898-1901, A.M., 1899, Ph.D., 1901; m. Sarah Frances Fellows, Sept. 6, 1892. Instr. Tilton (N.H.) Sem., 1887-89; instr. history, Acad. of Northwestern U., 1892-1901; instr. history, Northwestern U., 1893-1901; on leave of absence, 1898-1900; asst. prof. history, 1901-05, prof., 1905-11, Northwestern U.; prin. Evanston Acad. of Northwestern U., 1904-11; asst. to the pres., and sec. of the Univ. Council, same, 1909-11; pres. U. of Ariz., May 1911-Sept. 1914; prof. edn., 1914-35, dir., later dean Sch. of Edn., 1918-35, dean emeritus since 1935, Boston U. Republican. Conglist. Contbr. to mags. and revs. on culture of early middle ages and gen. ednl. matters. Home: 143 Fair Oaks Park, Needham, Mass.*

WILDE, Frazar B., pres. Conn. Gen. Life Ins. Co.; b. Boston, Mass., Jan. 26, 1895; grad. Hartford (Conn.) High Sch., 1914; m. Mildred Taylor; four children. Began as office clerk with Conn. Gen. Life Inc. Co., 1914, became sec. of accident dept., 1925, sec. of company, 1927-32, v.p., and sec., 1932-36, pres. since 1936; dir. Commercial Nat. Bank & Trust Co., New York, and Silex Co., Hartford, Connecticut; trustee Hartford-Conn. Trust Company. Served on Mexican Border, 1916; 1st lt., F.A., U.S. Army, 1917-18, with A.E.F. Mem. St. John's Ch. Clubs: Hartford, Hartford Golf. Home: 65 Walbridge Rd., West Hartford 17. Office: 55 Elm St., Hartford 15, Conn.

WILDE, Percival, author, playwright; b. N.Y. City, Mar. 1, 1887; B.S., Columbia, 1906; m. Nadie (Rogers) Marckres, June 30, 1920; children—Roger Marckres, Dana Brooks. Connected with banking business, 1906-11; began writing as book reviewer, New York Times, New York Post, etc.; upon publication of first story, 1912, received many requests for dramatic rights, and turned to play writing. Mem. Bd. of Edn., Sharon, Conn., 1926-29; member Associated Friends of Rutgers U. Library, New Brunswick, N.J. Mem. Authors' League America, Drama League Amer-

ica, New York Theatre Guild (advisory bd., 1918-19), American Dramatists (dir., sec. 1921-36), Royal Photographic Soc. of London (asso. fellow), Société des Auteurs et Compositeurs Dramatiques; mem. editorial board, Religious Drama Guild. Member Board Sponsors, Foster Parents Plan for War Children, N.Y. City. Clubs: Authors (London); Players, Camera (New York); Committee of One Hundred (Miami Beach); Sharon Country; Nassau (Princeton). Chief machinist's mate U.S. N.R.F., Aug. 22, 1917; commissioned ensign, Oct. 14, 1918; ordered to inactive duty, Jan. 3, 1919; honorably discharged, May 16, 1921. Author: (book) The Line of No Resistance, 1913; Dawn, and Other One Act Plays of Life Today, 1915; Confessional, and Other American Plays, 1916; The Unseen Host, and Other War Plays, 1917; (books) Dawn, The Noble Lord, Playing with Fire, The Traitor, A House of Cards, The Finger of God, Confessional, The Villain in the Piece, A Question of Morality, The Beautiful Story, 1919; (plays) The Woman in Room 13 (in collaboration), prod. 1919; First Is Last (in collaboration), comedy in 3 acts, 1919; Tomorrow's Price (in collaboration), prod. 1920; The Aftermath, play in 4 acts, prod. 1921; Eight Comedies for Little Theatres, 1922; The Craftsmanship of the One-Act Play, 1923; The Inn of Discontent, and Other Fantastic Plays, 1924; The Reckoning, 1924; The Toy-Shop (children's play), 1924; Reverie (children's play), 1924; The Sequel, 1925; The Previous Engagement, 1925; The Dyspeptic Ogre, 1925; In the Net, 1925; A Wonderful Woman, 1925; Catesby, 1925; His Return, 1925; Embryo, 1925; The Enchanted Christmas Tree, 1925 (last 12 titles pub. in separate vols., but prod. on earlier dates); Kings in Nomania, 1926; Alias Santa Claus, 1927; Three-Minute Plays, 1927; The Giftie, comedy in 3 acts, prod. 1928; Rogues in Clover (stories), 1929; The Devil's Booth (novel), 1930; Ten Plays for Little Theatres, 1931; There Is a Tide (novel), 1932; (plays) In the Ravine, 1932; Lady of Dreams, 1932; The Luck-Piece, 1932; Mothers of Men, 1932; Pawns, 1932; Gadgets, 1933; The Lost Elevator, 1933; Lot's Wife, 1933; The Moving Finger, 1933; The Short Cut, 1933; Standish Pride, 1933; The Thing, 1933; What Never Dies, 1933; June Harvest (novel), 1933; The One-Act Plays of Percival Wilde, First Series, 1933, Second Series, 1934; Little Shot, comedy in 3 acts, prod. 1935, pub., 1935; Comrades in Arms and Other Plays for Little Theatres, 1935; Glamour, 1937; Over the Teacups, 1937; An Affair of Dishonour, 1937; World Without End, 1937; Blood of the Martyrs (based on a Story by Stephen Vincent Benét), 1937, Mystery Week-End (novel), 1938; Ordeal by Battle (play), 1938; Inquest (novel), London, 1939; New York, 1940; Design for Murder (novel), 1941; Mr. F (play), 1941; Hocus Focus series (on photography) in Consumers' Digest, 1938-41. Editor: Contemporary One-Act Plays from Nine Countries, 1936. Editor and adaptor: The Corridors of the Soul (N. N. Evréinov), 1936; With Discretion (A. v. Orbók), 1936; Refund (Fritz Karinthy), 1936; The Next War (Hans Gross), 1936; Saul (A. Lernet-Holenia), 1936; To Kill A Man (Gabriel Timmory), 1936; Nanny (Henri Duvernois), 1937; The Silent Sex (Gabriel Timmory), 1938; Tinsley's Bones (novel), 1942; Bridge Blackouts, 1942; one-act version of Lillian Hellman's "Watch on the Rhine" for Writers' War Board, 1942. Contbr. editor Minicam Photography, 1943-45. Contbr. to National Encyclopedia; also photoplays. Said to have had more plays produced in Am. "Little Theatres" than any other author; represented in 82 collections of one-act plays or stories. Home: "Wildeacre" Sharon, Conn. Address: 225 W. 86th St., New York, N.Y.

WILDER, Amos Niven (wīl'dĕr), educator; b. Madison, Wis., Sept. 18, 1895; s. Amos Parker and Isabella (Niven) W.; student Oberlin Coll., 1913-15; B.A., Yale U., 1920, B.D. cum laude, 1924, Ph.D., 1933; student, Mansfield Coll., Oxford, 1921-23; grad. study in history of religion, Yale and Harvard, 1928-30; D.D., Hamilton Coll., 1933; m. Catharine Kerlin, June 26, 1935; children—Catharine Dix, Amos Tappan. Traveled in Europe, Near East and India, 1924-25; ordained Congl. ministry, 1926; pastor First Ch. of Christ, North Conway, N.H., 1925-28; asso. prof. ethics and Christian evidences, Hamilton College, 1930-33; prof. of N.T. interpretation, Andover Newton Theol. School, 1933-43; prof. New Testament, Chicago Theol. Sem., and Federated Theological faculty, Univ. of Chicago, since 1943, Chmn. dept. New Testament and early Christian lit. Fellow of Belgian-Am. Foundation, U. of Brussels, 1920-21; fellow of Nat. Council on Religion in Higher Edn. Served with Am. Ambulance Field Service, 1916-17; with 17th F.A., 2d Div., France, 1917-19; student Army sch. detachments, U. of Toulouse and Faculté of Montauban, spring 1919. Decorated Croix de Guerre. Clubs: Alpha Delta Phi, Elizabethan (New Haven); John Winthrop (Boston), Quadrangle (Chicago). Author: Battle-Retrospect and Other Poems, 1923; Arachne (poems), 1928; Eschatology and Ethics in the Teaching of Jesus, 1939; Spiritual Aspects of the New Poetry, 1940; The Healing of the Waters: Poems, 1943. Acting editor, Journal of Religion. Address: 5757 University Av., Chicago 37, Ill.

WILDER, Gerald Gardner, librarian; Apr. 30, 1879-June 28, 1944. See Vol. 23 (1944-45).

WILDER, Laura Ingalls, author; b. Pepin, Pepin County, Wis., Feb. 7, 1867; d. Charles Philip and Caroline Lake (Quiner) Ingalls; ed. dist. schs. of Minn. and Dak. Ty.; m. Almanzo J. Wilder, Aug. 25, 1885; 1 dau., Rose (Mrs. Rose Wilder Lane). Writer of children's stories since 1932. Author: Little House in the Big Woods, 1932; Farmer Boy, 1933; Little House on the Prairie, 1935; On the Banks of Plum Creek, 1937; By the Shores of Silver Lake, 1939; The Long Winter, 1940; Little Town on the Prairie, 1941; These Happy Golden Years, 1943. Home: Rocky Ridge Farm, Mansfield, Mo.

WILDER, Raymond Louis, mathematician; b. Palmer, Mass., Nov. 3, 1896; s. John Louis and Mary Jane (Shanley) W.; Ph. B, Brown U., 1920, M.S., 1921; Ph.D., U. of Tex., 1923; m. Una Maude Greene, Jan. 1, 1921; children—Mary Jane (Mrs. Warren Hebard Jessop), Sally May (Mrs. Kermit Sparkman Watkins), Betty Ann, David Elliott. Asst. instr. in mathematics, Brown U., 1920-21; instr., U. of Tex., 1921-24; asst. prof., Ohio State U., 1924-26; asst. prof., U. of Mich., 1926-29, asso. prof., 1929-35, prof. since 1935. Served as ensign, U.S. Navy, 1917-19. Mem. bd. Rackham Sch. of Grad. Studies, U. of Mich. Mem. Inst. for Advanced Study, Princeton, N.J., 1933-34; Guggenheim Memorial Foundation Fellow, 1940-41. Mem. Am. Math. Soc. (editor, Trans. Am. Math. Soc.), Math. Assn. America, A.A.A.S., Assn. for Symbolic Logic. Editor: Lectures in Topology (with William L. Ayres), 1941. Home: 1617 Cambridge Rd. Office: University of Michigan, Ann Arbor, Mich.

WILDER, Russell Morse, prof. medicine; b. Cincinnati, O., Nov. 24, 1885; s. William Hamlin and Ella (Taylor) W.; grad. South Side Acad., Chicago, Ill., 1903; B.S., U. of Chicago, 1907, Ph.D., 1912; M.D., Rush Med. Coll., 1912; grad. study U. of Chicago, 1913, Vienna, 1914; m. Lucy Elizabeth Beeler, Mar. 18, 1911; children—Russell Morse, Thomas Carroll. Instr. in anatomy and pathology, U. of Chicago, 1909-10; began practice at Chicago, 1912; resident Presbyn. Hosp., Chicago, 1915-17; instr. in medicine, Rush Med. Coll., 1915-17; mem. Mayo Clinic, 1919-29; asst. prof. medicine, Mayo Foundation, U. of Minn., 1919-22, asso. prof., 1922-23, prof., 1923-29; prof. medicine and chmn. dept. of medicine, U. of Chicago, 1929-31; prof. medicine and head dept. of medicine, Mayo Foundation, and mem. Mayo Clinic, Rochester, Minn., since 1931. Served as med. gas officer, A.E.F., 1918-19. Mem. Com. on Medicine since 1940 and chmn., 1940, also mem. Food and Nutrition Bd. since 1940 and chmn., 1940-41—both of Nat. Research Council. Chief, Civilian Food Requirements Branch, Food Distribution Adminstrn., U.S. War Food Adminstrn., 1943. Mem. Am. Medical Asso. (mem. council on foods), Assn. Am. Physicians, Am. Soc. Clin. Investigation, Am. Physiol. Soc., Minn. Soc. of Internal Medicine, Chicago Institute of Medicine, Institute of Nutrition, American Diabetes Association, Central Interurban Clin. Club, Sigma Xi, Alpha Omega Alpha, Nu Sigma Nu, Delta Kappa Epsilon; fellow Am. Coll. of Physicians. Clubs: University (Rochester, Minn.), University (Chicago), Cosmos (Washington, D.C.). Author: Clinical Diabetes, Mellitus and Hyperinsulinism. Asso. editor Archives of Internal Medicine, Journal of Nutrition. Contbr. articles to mags. on nutrition and diseases of metabolism, also collaborator on several med. books. Address: Mayo Clinic, Rochester, Minn.

WILDER, Salmon Willoughby, mfr.; b. Lawrence, Mass., Feb. 10, 1870; s. Salmon Willoughby and Rose Eaton (True) W.; grad. Lowell High School, 1886; studied abroad, 1886-87; S.B. in Chem. Engring., Mass. Inst. Tech., 1891; m. Marcia Russell Sawyer, 1895; children—Philip Sawyer, Rachel. Connected with Russell Paper Co., Lawrence, 1891-93 inclusive; with Wm. Russell & Son, Boston, and Fall Mountain Paper Co., Bellows Falls, Vt., 1894-97 inclusive; with Merrimac Chemical Co., Boston, 1898-1931, pres., 1904-28, chmn. bd., 1928-31; trustee Newton Center Savings Bank. Former mem. sch. bd., City of Newton; mem. Advisory Board, U.S. Chem. Warfare Service, Boston Procurement District; mem. Corporation Massachusetts Institute Technology. Mem. Synthetic Organic Chem. Mfrs.' Assn. of U.S.; ex-chmn. exec. com. Mfg. Chemists' Assn. of U.S.; mem. Am. Chem. Soc., Soc. of Chemical Industry. Republican. Clerk First Congl. Ch., Newton Centre, Mass. Home: Newton Center, Mass. Office: 49 Federal St., Boston, Mass.*

WILDER, Thornton Niven, author; b. Madison, Wis., Apr. 17, 1897; s. Amos P. (Ph.D.) and Isabella Thornton (Niven) W.; prep. edn., high schs., Berkeley, Calif., Chefoo, China, and Thacher Sch., Ojai, Calif.; student Oberlin Coll., 1915-17; A.B., Yale, 1920; grad. study, Am. Acad. in Rome, 1920-21; A.M., Princeton, 1925; unmarried. Teacher at Lawrenceville (N.J.) School, 1921-28; mem. faculty, U. of Chicago, 1930-36. Served in U.S. Air Corps Intelligence since June 1942. Lt. Col. since Sept. 1944. Awarded Legion of Merit, Bronze Star, Order of the British Empire. Mem. Sociedad Jurídico Literaria (Quito, Ecuador), Alpha Delta Phi, Elizabethan. Conglist. Clubs: Century, Graduate. Author: The Cabala, 1925; The Bridge of San Luis Rey, 1927; The Angel That Troubled the Waters, 1928; The Woman of Andros, 1930; The Long Christmas Dinner, 1931; Heaven's My Destination, 1935; Our Town, 1938; The Merchant of Yonkers, 1938; The Skin of Our Teeth, 1942. Mem. Am. Acad. of Arts and Letters. Home: 50 Deepwood Dr., Hamden 14, Conn.

WILDER, Wilbur Elliott, army officer; b. in Mich., Aug. 16, 1856; s. Elliott S. and Sylvia (Gilkey) W.; grad. U.S. Mil. Acad., 1877; m. Violet Blair Martin, 1884; children—Throop M., Wilbur E., Sylvia, Cornelia M., Violet B. Commd. 2d lt., 4th Cav., June 15, 1877; promoted through grades to col., Jan. 19, 1911; ret. Aug. 16, 1920; brig. gen. by spl. act of Congress, Feb. 28, 1927; served as brig. gen. N.A., Aug. 5, 1917-Feb. 5, 1919. Served on frontier until 1895, in many Indian campaigns and engagements. Adj. U.S. Mil. Acad., 1895-98; supt. Yellowstone Nat. Park, comdg. Ft. Yellowstone, Wyo., Mar.-June 1899; in Philippine Islands, comd. Macabebe Scouts 1899-1900 and supt. of police, Manila, 1901; comdr. 168th Inf. Brigade, Camp Taylor, Ky., 1917; in France, Sept. 1918-Jan. 1919. Bvtd. capt., Feb. 27, 1890, "for gallant service" in action against Indians, at Horse Shoe Canyon, N.M., Apr. 23, 1882. Awarded Congress. Medal of Honor for "most distinguished gallantry in action." Mem. Soc. Indian Wars, Legion of Valor. Clubs: University (New York); Army and Navy, Army and Navy Golf and Country (Washington, D.C.). Address: University Club, 1 W. 54th St., New York, N.Y.*

WILDERMUTH, Ora Leonard (wīl'dĕr-mŭth), lawyer; b. Star City, Ind., Oct. 15, 1882; s. Elias and Olive (Herrick) W.; LL.B., Ind. U., 1906; m. Cordelia Wilds, Sept. 7, 1907 (died Apr. 1941); 1 dau., Maxine Elizabeth; married 2d, Mae R. London, 1942. Admitted to bar, 1906, and since in practice at Gary, Ind.; member of the law firm Wildermuth, London & Nehrig; city judge (1st in Gary), 1910-14; v.p. and dir. Barnes Ice and Coal Co.; sec. and dir. Lake City Ice and Coal Co. Chmn. Gov's. Commn. on Unemployment Relief, 1933-34; mem. Lake County Council of Defense, 1917-18. Trustee Gary Pub. Library since organization, 1908, pres. of bd. since 1913; trustee Ind. U. since 1925, pres. of bd. since 1938; v.p. and dir. Indiana U. Foundation; trustee Waterman Inst. Scientific Research; dir. State (Ind.) Y.M.C.A. since Mar. 1938. Pres. assn. of Gov. Bds. of State Univs., 1939-40, sec. since 1943; mem. American Bar Association, Indiana State Bar Association, Lake County Bar Assn. (pres. 1933-34), Gary Bar Assn. (1st pres. of Assn. 1908, chmn. com. on admissions to bar 1916-25), Am. Library Assn. Democrat. Congregationalist. Club: Indiana Society of Chicago. Author: The Legal Status of American State Universities; also various articles in library jours. Awarded citation for vital contribution to libraries and library development by Am. Library Assn., 1943. Home: 7430 Oak Av. Office: 690 Broadway, Gary, Ind.

WILDES, Harry Emerson (wīldz), literary editor; b. Middletown, Del., Apr. 3, 1890; s. Albert Adams and Rhoda Catherine (Foster) W.; A.B., Phila. Central High Sch., 1909; A.B., cum laude in Economics, Harvard, 1913; A.M., U. of Pa., 1922, Ph.D., 1927; L.H.D., Temple University, 1944; m. Helen Jaquette, June 27, 1919. Assistant traffic engineer Bell Telephone Co. of Pa., 1913-15; newspaper work, Phila. Press, Bulletin, North American, 1915-19; teacher social sciences, Phila. high schools, 1915-24 and 1925-30; lit. editor Phila. Public Ledger, 1930-34, of the Philadelphia Forum Magazine since 1933; columnist daily book column, "Of Making Many Books." Prof. economics and social sciences, Keio U., Tokyo, Japan, 1924-25; regional specialist for Japan, O.W.I. and Dept. of State, 1945-46; research expert for Japan, 1946. Member Council, Brigantine, New Jersey, 1922-23; mem. Sch. Bd. Tredyffrin Dist., Chester County, Pa. Mem., Hist. Soc. of Pa., Asiatic Soc. of Japan (Tokyo), Am. Sociol. Soc. Clubs: Union League, Franklin Inn, Contemporary. Author: Social Currents in Japan, 1927; Japan in Crisis, 1934 (banned in Japan as prejudicial to public peace); Aliens in the East, 1937; Valley Forge, 1938; The Delaware, 1940; Anthony Wayne, 1941; Twin Rivers, 1943; Lonely Midas, 1943. Lecturer, Civilian Affairs Training Sch., Univ. of Michigan, 1944-45. World traveler; made researches on social problems in Japan, China and Mexico. Home: Valley Forge, Pa.

WILDES, William Henry, pres. Republic Natural Gas Co.; b. Skowhegan, Me., Jan. 11, 1893; s. William H. and Abbie (Keene) W.; student pub. schs. of Skowhegan, Me.; m. Marie Gould, Apr. 8, 1920. With E. H. Rollins & Sons, Boston, Mass., 1916-30, becoming v.p.; exec. v.p. Central Pub. Service Corp., Chicago, Ill., 1930-32; exec. v.p. and dir. Consol. Electric and Gas Co., 1932-33; pres. Republic Natural Gas Co., Dallas, Tex., since 1935; pres. Corpus Christi (Tex.) Warehouse & Storage Co. since 1935; member board of directors, Republic National Bank of Dallas, and Dallas Chamber of Commerce. Republican. Clubs: Chicago (Chicago); Dallas Petroleum, Dallas Country, Brook Hollow Country (Dallas, Tex.). Home: 4242 Bordeaux Av., Dallas, Tex. Office: 1505 Federal St., Dallas, Tex.*

WILDMAN, Clyde Everett (wīld'mǎn), univ. pres.; b. Greensburg, Ind., Mar. 8, 1889; s. John William and Jean (Chapman) W.; A.B., De Pauw, 1913; S.T.B., Boston U., 1916, Ph.D., 1926; fellow United Free Ch. Coll., Glasgow, Scotland, and Basel (Switzerland) U., 1919-20; D.D., Cornell Coll., Mt. Vernon, Ia., 1927; LL.D., Northeastern U., 1937, Wabash College, 1938; S.T.D., Northwestern Univ., 1940, D.Sc. in Edn., Boston University, 1944; m. Forest Kyle, June 18, 1917; 1 dau., Sarah Jean. Prof. Bible and religion, Cornell Coll., Mt. Vernon, Ia., 1920-24.

dean, 1924-26; prof. English Bible, Syracuse U., 1926-30; prof. O.T. history and religion, Boston U. Sch. of Theology, 1930-36; pres. De Pauw U. since 1936. Pres. Ind. Assn. of Independent and Church-related Colls., 1940-41; president Nat. Assn. Meth. Colleges, Universities, and Secondary Schs., 1944-45; member commn. on instns. of higher edn. North Central Assn. of Colls. and Secondary Schs.; mem. Univ. Senate Methodist Ch.; mem. Ind. War Hist. Commn., chmn. Div. Social Forces; mem. Am. Assn. Univ. Profs., Phi Beta Kappa. Republican. Methodist. Club: Columbia. Contbr. of articles on religious and ednl. topics. Home: 125 Wood St., Greencastle, Ind.

WILDS, George James, Jr., plant breeder; b. Longtown, Fairfield County, S.C., Sept. 19, 1889; s. George James and Mary Leslie (Crawford) W.; A.B., U. of S.C., 1913; A.M., Cornell U., 1917; hon. D.Sc., Clemson Coll., 1937; m. Ruth Lawton, June 8, 1918; 1 son, George James, III. Asst. plant breeder, Coker's Pedigreed Seed Co., Hartsville, S.C., 1908-11; plant breeder, 1913-15, 1917-19; dir. of plant breeding since 1919, pres. and mng. dir. since 1938. Awarded testimonial for "distinguished service to agrl. development of S.C.," Clemson Coll., 1932. Mem. A.A.A.S., S.C. Acad. Science, Am. Phytopathol. Soc., Southern Agrl. Workers Assn., Omicron Delta Kappa, Phi Beta Kappa. Democrat. Presbyterian (elder). Mason. Club: Rotary (Hartsville). Breeder of full length short staple cottons and upland long staple cottons; breeder of smut, cold and rust resistant oats, mildew and rust resistant wheat. Home: 1210 Home Av. Office: Coker's Pedigreed Seed Co., Hartsville, S.C.*

WILDS, William Naylor, pres. Am. Crystal Sugar Co.; b. Fernandina, Fla., Dec. 28, 1879; s. Wesley Curtis and Mary Rebecca (Higginbotham) W.; m. Eoline Cassibry, Oct. 27, 1910; 1 dau., Mary Eoline (wife of Dr. Howard Palmer Gilbert). With Am. Crystal Sugar Co. since 1908, pres. since 1934; pres., Ventura County Ry. Co. Republican. Protestant. Club: Denver. Home: 3025 E. Kentucky Av., Denver, Colo.; (winter) Grand Bay, Ala. Office: Boston Bldg., Denver, Colo.*

WILE, Oscar J., partner, Oscar J. Wile & Co.; b. New York, N.Y., Aug. 14, 1880; s. Julius and Hedwig (Haas) W.; ed. Coll. of City of N.Y.; m. Lillie L. Steinhardt, Apr. 15, 1907 (died Apr. 7, 1939); children—Alwin E., Janice (Mrs. I. Herzenberg); m. 2d, Elizabeth Field Davenport, Oct. 7, 1940. Employee Julius Wile Sons & Co, 1898-1907, partner, 1907-25; pres. The Wile Corp., 1925-32; v.p. Schenley Import Corp. 1932-Mar. 1943; v.p. and dir. Schenley Distillers Corp. 1940-Mar. 1943; founded own company Oct. 1, 1943. Club: Advertising (New York). Author: An Introduction to Wines, 1933; How, When and What to Serve, 1934. Home: 737 Park Av. Office: 1775 Broadway, New York, N.Y.*

WILE, Udo Julius, physician, educator; b. New York, N.Y., Aug. 8, 1882; s. Julius and Hedwig (Haas) W.; B.A., Columbia, 1904; M.D., Johns Hopkins, 1907; m. Katharine Eleanor Work, Aug. 31, 1916; children—Thomas Larimer, David Everett, Frank Sloan and Eleanor Katharine (twins). Prof. dermatology and syphilology, U. of Mich. Med. Sch., since 1912, on military leave of absence since 1942. Established 1st university hospital clinic for training of specialists in skin diseases and syphilis, 1912. First lt. M.R.C., U.S. Army, 1913-17; maj., M.C., 1917-19; sanitary insp. Base Hosp. 2, Bazoilles-sur-Meuse, France, Sept.-Oct. 1917; built, organized and comdg. officer Am. R.C. Mil. Hosp. 4, Liverpool, Eng., 1917-18. Serving as chief med. consultant, med. dir., U.S.P.H.S., with rank of col., Army of U.S., since Sept. 1942. Pres. Bd. Health, Ann Arbor, 1925-35. Mem. Am. Dermatol. Assn. (pres. 1929-30), A.M.A. (sect. chmn.), Mich. State Med. Soc., Washtenaw County Med. Soc. (pres. 1916), University Research Club, Chicago and Detroit Dermatol. societies, Nu Sigma Nu, Sigma Xi, Phi Sigma, Alpha Omega Alpha; corr. mem. Soc. Française de Dermatologie et de Syphilographie and Danish Soc. same; hon. mem. Italian Soc. same; corr. mem. Argentine Dermatol. Soc., British Society of Dermatology; hon. mem. Hunterian Soc. Republican. Clubs: University, Barton Hills (Ann Arbor); Tavern (Chicago). Investigative and research work in skin diseases and on problems concerning germ of syphilis and the invasion of syphilis into the nervous system; discovered filterable viruses as the causes of two contagious skin diseases. Contbr. on professional topics. Home: 2002 Scottwood St., Ann Arbor, Mich. Address: care Surgeon General, U.S. Public Health Service, Washington, D.C.*

WILES, Charles Peter (wīlz), clergyman, editor; Jan. 27, 1870-Oct. 6, 1944. See Vol. 23 (1944-45).

WILES, Gladys Lee, artist; b. New York, N.Y.; d. Irving Ramsay and Mary (Lee) Wiles; ed. Art Students' League, N.Y. City; pupil of Irving R. Wiles, William M. Chase and John C. Johansen. Exhibited at Nat. Acad. Design (N.Y. City), Corcoran Gallery (Washington, D.C.), and Art Inst. Chicago. Awarded medal of French Inst., Nat. Assn. Women Painters and Sculptors, 1919. Asso. Nat. Acad. Design, 1934. Mem. Allied Artists America, Nat. Assn. Women Painters and Sculptors, N.Y. Soc. Painters, Am. Artists Professional League. Home: Peconic, L.I., N.Y.*

WILES, Irving Ramsay, painter; b. Utica, N.Y., Apr. 8, 1861; s. Lemuel M. and Rachel (Ramsay) W.; ed. Sedgwick Inst., Great Barrington, Mass.; pupil in art of L. M. Wiles, Carroll Beckwith, William M. Chase and Carolus Duran; m. May Lee, 1887; 1 dau., Gladys Lee. Awarded third Hallgarten prize, Nat. Acad. Design; T. B. Clarke prize, same; hon. mention Paris Expn., 1889; medal, Chicago Expn., 1893; medal, Tennessee Centennial Expn.; prize, Soc. Washington Artists; gold medal, Buffalo Expn.; W. T. Evans prize, Am. Water Color Soc.; Shaw Fund, Soc. Am. Artists, 1900; medal, Paris Expn., 1900; gold medal, St. Louis Expn., 1904; silver medal, Appalachian Expn., 1910; gold medal, Exposicion Internacional de Arte, Buenos Aires, 1910; gold medal, Panama P.I. Expn., 1915, Palmer Prize, N.A.D., 1931, Proctor Prize, 1936; Medal of Honor, American Artists Professional League, 1943; 1st prize, Lotus Club, 1944. N.A., 1897; member National Institute Arts and Letters, American Water Color Soc., Nat. Acad. Design, Paris Soc. Am. Artists, Assn. Portrait Painters, Allied Artists America, Century Assn., Nat. Arts Club, Lotos Club. Home: Peconic, L.I., N.Y.

WILEY, Alexander (wī'lē), U.S. senator; b. Chippewa Falls, Wis., May 26, 1884; s. Alex and Sophia (Ekern) W.; student Augsburg Coll., Minneapolis, Minn., 1902-04, U. of Mich. Law Sch., 1904-06; LL.B., U. of Wis., 1907; m. May Jenkins, Nov. 25, 1909; children—Elizabeth May, Marshall Alexander, Rose Mary (Mrs. Philip D. Bradley, Jr.), Winifred Jean (Mrs. Harold Wilde). Admitted to Wis. bar, 1907, and since practiced in Chippewa Falls; dist. atty., Chippewa County, 1909-15; elected U.S. senator from Wis., 1938, for term 1939-45; owner and operator of farm; former dir. First Nat. Bank, Chippewa Falls. Mem. Nat. Bar Assn., Wis. Alumni Assn. Republican. Mason (K.T., 32°), Elk, K. of P., S.A.F., United Commercial Travelers, Sons of Norway, Moose. Club: Kiwanis of Chippewa Falls (gov. Wis.-upper Mich., Kiwanis Internat, 1933). Home: 420 W. Willow St., Chippewa Falls, Wis.*

WILEY, George Martin, Jr., educator; b. West Hebron, N.Y., Dec. 24, 1875; s. George Martin and Ella Margaret (Gray) W.; A.B., Union Coll., 1899, A.M., 1903, L.H.D., 1931; Pd.D., N.Y. State College for Teachers, 1920; LL.D., Syracuse U., 1920; m. Lillian E. Hoffman, June 25, 1902; 1 son, Robert H. Vice-prin. high school, St. Johnsville, N.Y., 1899-1901; prin. high school, Palatine Bridge, 1901-02, East Aurora, 1902-03, Dunkirk, 1903-05; supt. schs., Dunkirk, 1905-08; state insp. schs., 1908-10; chief of administration, 1910-17, dir. examinations and inspections, 1917-20, N.Y. State Dept. of Edn.; asst. commr. edn., N.Y. State Dept. Edn., 1920-37; asso. commr. of edn. since 1937; mem. faculty summer, Teachers Coll. (Columbia), 1923, Sch. of Edn., Ohio State U., 1926, dept. edn., Ore. State Coll., 1927, Teachers Coll., Syracuse U., 1930, Sch. of Education, Stanford U., 1931, Cornell Univ., 1932, 33. Chmn. com. State Ednl. Dept. Survey N.Y. City Schs., 1933-35. Trustee Union Coll. Del. to World Edn. Congress, Edinburgh, 1925, Geneva, 1929. Mem. N.E.A. (mem. commn. on curriculum, Dept. Superintendence 1927-28, com. on tercentenary anniversary secondary edn. in Am., dept. secondary sch. prins. 1935), Nat. Soc. for Study of Edn., Ednl. Research Assn., N.Y. State Ednl. Assn., N.Y. State Hist. Soc., S.R. (past regent Philip Livingston chap.), Upper Hudson Assn. (ex-pres.), Phi Beta Kappa, Delta Phi. Presbyn. Clubs: Rotary (ex-pres.), Burns (ex-pres.), St. Andrews (past pres.). Author: Report of the Binghamton School System, 1919; Report of the Utica School System, 1919; The Niagara Falls School System, 1921; The Lockport School System, 1924; The Schenectady School System, 1927; Milne-Wiley Arithmetic; (with Van Cott) The Junior High School in New York State, 1928; Courses of Study and Curriculum Offerings in Junior High Schools (with others), 1930; Educational Trends in England and in the Scandinavian Countries, 1939; The Redirection of Secondary Education, 1940. Contbr. to ednl. mags. Lecturer at ednl. meetings. Home: 586 Myrtle Av. Address: State Education Department, Albany, N.Y.

WILEY, H(enry) Orton, coll. pres.; b. Marquette, Neb., Nov. 15, 1877; s. John Thompson and Alice Chloe (Johnston) W.; grad. Ore. State Normal Sch., Ashland, Ore., 1898; A.B., U. of the Pacific, San Jose, Calif., 1910; B.D., Pacific Theol. Sem., Berkeley, Calif., 1910, S.T.M., 1916; D.D., Pasadena (Calif.) College, 1925; S.T.D. from Pacific Sch. of Religion, 1929; m. Alice May House, Nov. 8, 1902; children—Alma Pearl, Lester Vernon, Henry Ward, Alice Ruth. Ordained ministry Ch. of the Nazarene, 1909; pastor Berkeley (Calif.) Ch. of the Nazarene, 1905-09; pres. Pasadena Coll., 1910-16 and since 1926; pres. Northwest Nazarene Coll., Nampa, Ida., 1916-26. Sec. Gen. Bd. of Edn., Ch. of the Nazarene, since 1915; editor official church organ., 1928-36. Home: 1389 N. Sierra Bonita Av., Pasadena, Calif.

WILEY, Hugh, writer; b. Zanesville, O. Feb. 26, 1884; s. Eliphalet Case and Rose (McDonald) W.; ed. pub. schs.; m. Judith Harrison (Isenberg), Sept. 20, 1938. Engr., contractor for bridges and bridge foundations. Served as capt. B Co., 18th Engrs., A.E.F., France, 1917-19. Author: The Wildcat, 1920; The Prowler, 1921; Jade, 1921; Lady Luck, 1922; Lily, 1923; Four Meals a Day, 1927; Manchu Blood, 1928; Here's Luck, 1928; The Copper Mask, 1930; also short stories for Saturday Evening Post, Colliers, Cosmopolitan. Clubs: The Family, (San Francisco); Los Altos (Calif.) Golf and Country. Address: care Jacques Chambrun, Inc., 745 Fifth Av., New York, N.Y.*

WILEY, John Cooper, diplomat; b. of Am. Parents, Bordeaux, France, Sept. 26, 1893; s. John McClure and Virginie E. (Cooper) W.; ed. under private tutors, and Union Coll., 1916; m. Irena Monique Baruch, Apr. 24, 1934. Apptd. clerk Am. Embassy, Paris, July 30, 1915; apptd. sec. of Embassy, Paris, France, May 1916; assigned to The Hague, 1918, Santiago, 1919, Buenos Aires, 1920, Caracas, 1920, Copenhagen, 1921, Madrid, 1922, Lima, 1923; 1st sec., Lima, 1924, Berlin, 1926, Warsaw, 1930; assigned as Counselor of Embassy, Warsaw, Apr. 10, 1930, Berlin (temp.), Dec. 22, 1931, Madrid, June 1, 1932; assigned to Dept., Feb. 16, 1933; became counselor of Embassy, Moscow, 1934; consul gen. Antwerp, 1935-37; consul gen. and counselor of Legation, Vienna, 1937; consul gen., Vienna, 1938; Am. minister to Latvia and Estonia 1938-1940. Assigned to Dept. of State 1940-1944. Ambassador to Colombia since 1944. Presbyterian. Address: American Embassy, Bogotá, Colombia.

WILEY, Merlin, lawyer; b. Shepherd, Mich., May 7, 1875; s. Edgar James and Leona (Cummins) W.; A.B., U. of Mich., 1902, LL.B., 1904; m. Helen Seymour, Oct. 12, 1910; children—Henry Seymour, Helen Seymour, James Seymour. Admitted to Mich. bar, 1904, and practiced at Sault Ste. Marie; pros. atty. Chippewa County, Mich., 1909-10; mem. Mich. Ho. of Rep., 1915-19; atty. gen. of Mich., 1920-22; practiced at Detroit since 1923; mem. firm Wiley, Streeter & Meyer. Mem. Am. and Detroit bar assns., Mich. State Bar Assn., Sigma Chi, Phi Beta Kappa. Republican. Presbyterian. Mason. Clubs: Detroit; Union League (Chicago); University (Ann Arbor). Home: 1547 Washtenaw Av., Ann Arbor, Mich. Office: 1925 Dime Bldg., Detroit 26, Mich.

WILEY, Ralph Benjamin, univ. prof.; b. Detroit, Mich., Mar. 5, 1884; s. John Dexter and Louise Sophia (Safford) W.; B.S. in Civ. Engring., U. of Mich., 1906; m. Agnes Kirkwood Mitchell, Apr. 9, 1909; children—John Safford, Ruth Mitchell (Mrs. James A. McClintock, Jr.). Draftsman, Columbus, O., 1906-08; instructor of sanitary engineering, Purdue University, 1908-10, assistant professor, 1910-16, asso. prof., 1916-19; prof. san. engring., 1919-37; prof. civil engring. and head Sch. of Civil Engring. since 1937; head Sch. Civil Enrgng. and Engring. Mechanics since 1944; dir. Materials Testing Lab. since 1937, Joint Highway Research Project since 1939. Chmn. Ind. Stream Pollution Control Board, mem. exec. com. Ind. Flood Control Committee, American Society Civil Engineers (dir. 1941-43, Am. Water Works Assn., Soc. Promotion Engring. Edn., Scabbard and Blade, Sigma Xi, Tau Beta Pi, Theta Xi. Home: 600 Bexley Rd., West Lafayette, Ind.

WILEY, Robert Hopkins, newspaper editor; b. Gridley, Illinois, May 31, 1886; son Reverend William Richard and Gertrude Margaret (Green) Wiley; student of Augustana College, Rock Island, Illinois, 1905; married Harriet Ross Abernathy, February 26, 1920. Sports editor, Rock Island Argus, 1906; legislative correspondent Houston Post, 1907; editorial staff, Davenport Times, 1908-09; editor, San Angelo Standard, 1910; editorial staff, Ft. Worth Star-Telegram, 1911-12, St. Louis Republic, 1912-13; news editor, Chicago Evening American, 1916-27; news editor, New York Evening Journal, 1927-37; managing editor New York Journal-American since 1937. Served with Artillery Officers Training Corps, Camp Zachary Taylor, 1918. Republican. Methodist. Mason. Member American Legion. Home: "Anchorstone," Edgewater Point, Mamaroneck, N.Y. Office: 220 South St., New York, N.Y.

WILEY, Samuel Hamilton, foreign service officer; b. of Am. parentage, London, Eng., June 19, 1888; s. William Murdoch and Marion Easton (Paterson) W.; student N.C. State Coll., Raleigh, 1904-05, U. of N.C., 1905-07, LL.B., 1912; m. Nancy Rhoda Hay, Jan. 15, 1912; children—Walter William, Patrick Hamilton, Marion Errol Hay. Admitted to N.C. bar, 1912; in practice at Salisbury, 1912-14; consul Asuncion, Paraguay, 1914-16, St. Pierre-Miquelon, 1916-19, Oporto, Portugal, 1918-25, Vigo, Spain, 1925, Cherbourg, France, 1925-31, Naples, Italy, 1931-33, Havre, France, 1933-40; consul gen., Lisbon, Portugal, 1940-42, Algiers, Algeria, since 1942. Mem. Sigma Nu. Democrat. Presbyn. Rotarian. Address: Am. Consulate General, Algiers, Algeria.*

WILEY, William Foust, editor; Died Aug. 24, 1944. See Vol. 23. (1944-45).

WILEY, William Ogden, publisher; b. East Orange, N.J., Dec. 27, 1862; s. Charles and Julia (Halsted) W.; student New York U., 1878-80; A.B., Columbia, 1882, A.M., 1887; m. Kate Root Quimby, Apr. 26, 1897; children—Cynthia, Julia Halsted (Mrs. John Porter Gilbert). Clerk in commission dry goods, 1882-90; with John Wiley & Sons, Inc., publishers, since 1890, pres., 1925-41, chmn. bd. since 1941. Awarded Alumni medal, Columbia U., 1933. Trustee Bridgehampton, Public Library, L.I., N.Y. Mem. Soc. for Promotion Engring. Edn. (treas. 1907), Theta Xi. Clubs: Columbia University, University, Engineers (New York.). Home: 1192 Park Av. Office: 440 4th Av., New York, N.Y.*

WILFONG, Albert E., army officer; b. Virginia, Apr. 25, 1885; commd. 2d lt. Inf. Nat. Guard of

Utah, Feb. 5, 1913, 1st lt. Cav., July 1916 in Fed. service for Mexican border crisis; 1st lieut. F.A., Mar. 1917, capt. F.A. Res. Corps, Apr. 1920, 2d lt. Cav. Nat. Guard Utah, Nov. 1921, 1st lt. F.A., June 1924, and advanced to brig. gen. of line, Feb. 1940; entered Fed. service, Mar. 1941, and now in command of 65th F.A., Brigade, 40th Div. in training at Camp Merriam, San Luis Obispo, Calif.†*

WILFORD, Loran Frederick, artist; b. 1892, Kan., Sept., 13, 1893; s. John and Martha (Sparks) W.; student Kansas City Art Inst., 1914-18, George Pearse Eniss Sch., 1929-32; m. Eunice E. Daggett, Feb. 16, 1918; children—Norman D., Gordon F., Janis M. Began as newspaper illustrator, 1914, and later mag. illustrator; painter specializing in landscape, figures and murals since 1922, instr. Ringling Sch. of Art since 1935. Executed 7 panel murals in midwestern (Wis.) High School. Works have been exhibited in Feragil, Montross, Gotterdam, Argent, Darien Guild galleries; has done illustrations for Cosmopolitan, Ladies' Home Jour., Good Housekeeping, Hearst's Internat., Collier's, American, McCall's, Scribners, Century, etc. Awarded Internat. Print Exhbn. prize, Los Angeles, 1922; Gallatin prize, 1929; Zabriski prize, 1929; McGowan prize, 1930; Salmagundi Club Isador prize, 1930; Salmagundi Show prize, 1931; Pa. Acad. Water Color Club prize, 1931; 2d Prize in oil, Audubon Soc., Nat. Acad. of Design, 1945. Mem. Am. Water Color Soc., N.Y. Water Color Club, Salmagundi Club, Artists Guild of N.Y., Phila. Water Color Club. Home: Old Wire Mill Road, Stamford, Conn.

WILGUS, A(lva) Curtis (wil'gŭs), prof. Hispanic-Am. history; b. Platteville, Wis., Apr. 2, 1897; s. James Alva and Flavia Alberta (McGurer) W.; grad. State Teachers Coll., Platteville, 1916; A.B., U. of Wis., 1920, A.M., 1921, Ph.D., 1925; student U. of Calif., 1921-22; m. Beatrice B. Bruhnke, June 24, 1922; 1 son, Robert Curtis. High sch. teacher, 1916-18; teaching fellow in history, U. of Calif., 1921-22; asst. instr. in history, U. of Wis., 1922-24; asso. prof. of history, U. of S.C., 1924-30; held chair of Hispanic-Am. history, George Washington U., since 1930, acting dean Columbian Coll., 1932-34, dir. Center of Inter-Am. Studies, 1932-36; teacher at summer schs. of Me., Mo., Ohio, S.C., at George Washington and Am. universities, Coll. of City of New York, Northwestern Univ.; lectured at numerous schools, colleges and universities throughout the U.S. Mem. Inter-Am. Friendship Com. panel of Div. of Cultural Relations, Dept. of State; mem. Cuban-American Council of University Studies, U. of Havana; member general advisory committee United States Office of Education; member national council American Documentation Institute; member nat. adv. com. on Portuguese Double Centenary Celebration, 1942. Latin-Am. expert in U.S. Office of Edn., 1942; program officer, Div. of Edn. and Teacher Aids, Office Coordinator Inter-American Affairs, 1943-44. Served with U.S. Army, 1918. Awarded Medalla de Honor de la Instruccion Publica, Venezuela. Apptd. delegate 1st Congress Pan-American Institute Geography and History, Rio de Janeiro, 1932, 2d Congress, Washington, District of Columbia, 1935, 1st Conference Inter-American Federation Edn., Santiago, Chile, 1934, 7th Pan-Am. Scientific Congress, Mexico City, 1935, 2d Internat. Congress History of Americas, Buenos Aires, 1937. Mem. Am. Hist. Assn., Am. Assn. Univ. Profs., Quivira Soc., Society for the Advancement of Education (charter mem.), Inter-Am. Bibliog. and Library Assn. (charter mem., pres. since 1935), Inter-Am. Forum (organizer, 1st pres.), Instituto de las Españas (council), Am. Peace Soc. (nat. advisory council; bd. dirs. and exec. com.), Good Neighbor Forum (nat. adviser), Pan-Am. Foundation (dir.), Committee on Library Cooperation with Latin America, Latin American Econ. Inst. (charter mem.; bd. of dirs.), Committee for Inter-Am. Coop. (vice chmn.), Pan Am. League (council mem.), Instituto de Estudios Económicos y Sociales of Mexico, Delta Phi Epsilon, Omicron Delta Kappa, and Pi Gamma Mu; corr. mem. Hispanic Soc. of America and 6 socs. in Latin America. Mason. Club: Federal Schoolmen's (Washington, D.C.). Author: An Outline of Hispanic-American History, 1927; A History of Hispanic America, 1931; An Atlas of Hispanic-American History, 1932; The Histories of Hispanic America, 1932; Histories and Historians of Hispanic Am., 1936, 1942; A Caravan Tour to Argentina and Brazil, 1936; A Syllabus for Teaching Latin American History in the High Schools, 1936 and 1940; The Other Americas (with G. L. Swiggett), 1937; Readings in Hispanic-American History, 2 vols., 1938; Outline History of Latin America (with Raul d'Eça), 1939, 41, 43; The Development of Hispanic America, 1941, 1944; Latin Am. in Maps, 1943; Readings in Latin-American Civilization, 1944; Compiler: 105 Directed History Problems and Map Projects, 1931 and 1942; Maps Relating to Latin America, 1933; Source Materials and Special Collections Dealing with Latin America in Libraries of the United States, 1934. Editor: Modern Hispanic America, 1933; The Caribbean Area, 1934; Argentina, Brazil and Chile since Independence, 1935; Colonial Hispanic America, 1936; South American Dictators, 1937; Proceedings of Inter-Am. Bibliog. and Library Assn., 1938, 1939 and 1940; Hispanic American Essays, 1942. Editor of The Caravan (mag.), 1939-40; Inter-American Bibliog. Review since 1941; World Affairs since 1941; Week-By-Week (Latin American Sect.) since 1939. Contbr. of chapters to various books, many articles, monographs and bibliographies to jours., articles to encyclopedias; also about 2000 book reviews. Home: 3706 33d Place N.W., Washington, D.C.; (summer) Stone-Wood, Broad Run, Va.*

WILGUS, William John, engr.; b. Buffalo, N.Y., Nov. 20, 1865; s. Frank Augustus and Margaret Ann (Woodcock) W.; grad. Buffalo Central High Sch., 1883; pupil in civ. engring., Buffalo, 1883-85; hon. D.E., Stevens Inst. Tech., 1921, U. of Vt., 1927; m. May Reed, Mar. 1, 1892 (died Oct. 2, 1918); m. 2d, Gertrude Bernadette Tobin, June 16, 1919. Rodman, draftsman, resident engr., div. engr., constrn. Minn. & Northwestern R.R. and its successor the C.,St.P.& K.C. Ry. (now C.G.W. Ry.), 1885-91; locating engr. Duluth & Winnipeg R.R., and Duluth & Iron Range R.R. extension to Mesabe range and resident engr. in charge constrn. Chicago Union Transfer Ry., 1890-93; with N.Y.C.&H.R. R.R. during rehabilitation, as assistant engineer Rome, Watertown & Ogdensburg div., 1893-97, chief engr. Terminal Ry. of Buffalo, 1895-98, resident engr., Eastern div., 1897, chief asst. engr., 1898, engr. maintenance of way, 1898-99, chief engr. constrn., and maintenance of way, enlargement of terminals, bridges, etc., including Grand Central Sta., New York and Weehawken terminals, 1899-1903, v.p. in gen. charge of constrn., including new extensions, change of motive power from steam to electricity and other improvements in New York electric zone, and inception and creation of new Grand Central Terminal, Feb. 1903-Sept. 1907; chairman Buffalo Union Station Committee, 1907; chmn. advisory bd. of engrs. for constrn. of tunnel under Detroit River, Detroit, connecting M.C. R.R. and Canada Southern Ry., 1905-10. Private consulting practice, 1908-30; chmn. bd. cons. engrs. for building interstate vehicular tunnel of States of N.Y. and N.J. beneath North River, New York, 1919-22; cons. engr. proposed railroad tunnel under The Narrows for City of New York, 1921-22; cons. engr. N.Y. Transit Commn., 1923-24; same to Regional Plan of New York and its Environs; cons. to rys., industries, states and Fed. Government. During World War mem. mil. ry. commn. to England and France; dir. mil. rys. and deputy dir. gen. transportation, A.E.F., rank col. U.S. Army. Awarded D.S.M. (U.S.), Officer Legion of Honor (France), Conspicuous Service Cross, State of N.Y. Mem. Art Commn. City of New York, 1922-24; director Work Relief, N.Y., 1934-35; War Dept. advisor, World War II, 1941-42. Hon. mem. Am. Society C.E. (Rowland prize, 1909; Wellington prize, 1942; past director, past pres., Metropolitan section); member American Railway Engring. Assn., Am. Ry. Guild, Engrs. Soc. of St. Paul, Vt. Soc. Engrs., Vt. Hist. Soc., N.E. Soc., Art Commn. Associates (New York), Am. Hist. Assn., Soc. Mayflower Descendants, S.A.R., Inst. C.E. Great Britain (Telford gold medal, 1911); hon. mem. Am. Inst. Architects. Clubs: Century (New York); University (Winter Park, Florida). Author: Transporting the A.E.F. in Western Europe, 1931; The Railway Interrelations of the United States and Canada, 1937; The Grand Central Terminal in Perspective, 1940; Life of Captain Stewart Degan, A Character of the American Revolution, 1942; The Role of Transportation in the Development of Vermont, 1945; also papers and articles on engring. subjects and public affairs. Home: 203 Broad St., Claremont, N.H.

WILHELM, Donald, writer magazine and lecturer; Jan. 23, 1887-Feb. 25, 1945. See Vol. 23 (1944-45).

WILHELMJ, Charles Martel (wil-hĕl'mē), med. dean; b. East St. Louis, Ill., Dec. 17, 1896; s. Charles Frederick and Emma Elizabeth (Martel) W.; B.S. and M.D., St. Louis U., 1922, M.S., 1923; m. Irene Bergen, Mar. 17, 1916; children—Charles Martel, Jean Marie. Teaching fellow in anatomy, St. Louis U., 1918-22, instr. in bacteriology and immunology, 1924-25; fellow in medicine, Mayo Foundation, 1925-27, asso. in div. exptl. surgery and pathology and mem. permanent staff, 1927-30; also instr. in physiology, U. of Minn. Sch. of Medicine, 1927-30; prof. of physiology, Creighton U. Sch. of Medicine, since 1930, dean of Sch. of Medicine since 1939, chmn. administrative bd. since 1939; chief of staff, Creighton Memorial St. Joseph's Hosp., since 1939. Co-chief emergency med. services Office Civilian Defense, Omaha; mem. bd. dirs. Douglas County chapter Am. Red. Cross, and chmn. com. on med. aid; mem. advisory council Visiting Nurse Assn., Omaha; mem. bd. dirs. Salvation Army (Omaha), and of Associated Hosps. Service; president Omaha Mid-West Clinical Soc.; past president Omaha Douglas County Medical Society. Member of the American Medical Association, Americal Physiol. Soc. Exptl. Biology and Medicine, Am. Gastro-enterological Soc., Central Soc. for Clin. Research, Alumni Assn. Mayo Clinic, Am. Assn. History of Medicine, Omaha-Mid-West Clin. Soc., Neb. and Omaha med. socs., Alpha Omega Alpha, Sigma Xi, Phi Rho Sigma. Club: Omaha Athletic. Author of numerous articles on biol. chemistry, metabolism, physiology of digestion, med. history. Home: 1714 S. 91st Av., Omaha. Address: Creighton U. School of Medicine, Omaha 2, Neb.

WILHOIT, Eugene Lovell (wil'hoit), banker; b. Stockton, Calif.; s. Roley Early and Delia (Dwelley) W.; ed. Stockton High Sch. and Coll. of the Pacific, San Jose, Calif.; m. Algae Kelsey. In abstract of title and real estate business, Stockton, to 1917; pres. Stockton Savings & Loan Bank since Jan. 1917; pres. Stockton Harbor Industrial Co., Yosemite Theatre Co., West-Wilhoit Co., San Joaquin County Abstract Co. Trustee Coll. of the Pacific. Republican. Episcopalian. Club: Yosemite. Home: El Pinal, Box 69. Office: Stockton Savings & Loan Bank, Stockton, Calif.

WILINSKY, Charles Francis (wil-in'skĭ), dir. Beth Israel Hosp., dep. health commr. for City of Boston; b. Warsaw, Poland, Dec. 20, 1882; s. Adolph and Alta (Bloom) W.; brought to U.S., 1892; ed. pub. schs. of Springfield and Lowell, Mass., 1892-1900; M.D., Baltimore U. Sch. of Medicine, 1904; hon. A.M., Harvard U., 1941; m. Jeanette Isenberg, Nov. 29, 1904 (deceased); children—Harriet (Mrs. Sylvan Goodman), Florence (Mrs. Harry Goldberg); m. 2d, Lillian Isenberg, Jan. 29, 1921; 1 son, Jean. Began gen. practice of medicine, 1904; sch. physician Boston Health Dept., 1909-13, med. inspector, 1913-16, dist. health officer, 1916-24, organizer and director, Blossom Street Health Unit, 1916; dir. Boston's Chain of Health Centers since 1922; deputy health commr. Child Hygiene and Health Units since 1925; exec. dir., Beth Israel Hosp., Boston, since 1928. Mem. and dir. med. examinations, Draft Bd. No. 5, Boston, 1917; lecturer on public health administration, Mass. Inst. of Tech., since 1933, Harvard, 1937-39. Fellow Am. Coll. of Hosp. Adminstrs., 1938 (com. on future program and policy, 1940; com. on by-laws, chmn., 1941; com. on poll of current issues, 1942); mem. Am. Hosp. Assn. since 1928 (com. on public health relations, chmn. 1936; library com. 1937; liaison officer with Am. Public Health Assn. since 1937; mem. bd. of trustees, 1942-45; consultant on govtl. relations, 1943; mem. Joint Com. since 1943; mem. com. on post-war planning, 1943); mem. New England Hosp. Assembly since 1928 (legislative com., chmn. 1937-41; v.p., 1939-40; pres. 1940-41); Mass. Hosp. Assn. (charter mem. legislative com. chmn., 1937-41; pres. 1942-44), Hosp. Supts. Club since 1929 (sec., 1929-41), Hosp. Council of Boston since 1935 (sec.-treas. since 1935), Am. Pub. Health Assn. since 1922 (com. on meetings, programs, and publs., 1930-37; child hygiene sect. chmn., 1931; governing council, 1936-38; com. on eligibility, 1938-39; mem. exec. bd., 1942-44), Mass. Board of Health since 1928, Boston Health League since 1923 (sec. since 1923), Mass. Pub. Health Assn. (exec. com.), Mass. Conf. of Christians and Jews (administrative com. mem. since 1943. Chief med. officer for Boston, Civilian Defense since 1941, New England Regional hosp. consultant, since 1942. Senior surgeon Reserve, U.S. Pub. Health Service. Recipient, Boston City Club medal, annual civic award for 1942 for distinguished service. Dir. Boston Community Fedn.; dir. Mass. Hospital Service, Inc., Democrat. Mason, K.P., Elk, B'nai B'rith. Clubs: New Century, Pine Brook Valley Country (Weston, Mass.); Kernwood Country (Salem, Mass.). Home: 30 Bay State Rd. Office: 330 Brookline Av., Boston, Mass.*

WILKE, Otto John (wil'kē), clergyman; b. Charles City, Ia., May 7, 1874; s. Christian Friedrich and Adelheid (Haering) W.; A.B., Wartburg Coll., Waverly, Ia., 1892; student Wartburg Sem., Dubuque, Ia., 1892-95; B.D., English Lutheran Sem., Chicago, 1896; grad. work, U. of Wis., 1896-97; D.D., Capital U., Columbus, O., 1939; m. Klara Marie Beck, May 7, 1901; children—Adelaide Marie, Erna Helen. Ordained Lutheran ministry, 1897; pastor Superior, Wis., 1897-1904; succeeded father as pastor St. John Lutheran Congregation, Madison, Wis., since 1904; v.p. and dir. Lutheran Mutual Fire Ins. Assn., vice-president and director Provident Loan & Bldg. Assn., 1932-41. Mem. exec. com. and 2d v.p. American Lutheran Church, 1932-38; 3d v.p. Wisconsin District of Am. Lutheran Church, 1932-40; member Fellowship Commission American Lutheran Ch., 1932-41; member bd. trustees Madison Lutheran Hosp. and Sanatorium Assn.; chmn. directing com. Luth. Student Service, U. of Wis.; president Madison Free Library Board. Mem. Steuben Soc. (Madison), Sportsman's League, Madison Cine 8 mm Club. Home: 316 E. Washington Av., Madison, Wis.*

WILKERSON, James Herbert, lawyer; b. Savannah, Mo., Dec. 11, 1869; s. John W. and Lydia (Austin) W.; A.B., DePauw U., Greencastle, Ind., 1889, LL.D., 1930; D.C.L., Ill. Wesleyan U., 1931; m. Mary Roth, Aug. 21, 1891; 1 son, Conrad D. Prin. high sch., Hastings, Neb., 1890-91; instr. DePauw U., 1891-93; practiced law at Chicago, 1893-1922; mem. firms Tenney, Coffeen, Harding & Wilkerson, and Wilkerson, Cassels & Potter. Mem. Ill. Ho. of Reps., 1902; county atty. Cook County, Ill., 1903-04; spl. asst. to atty. gen. of U.S., 1906-11; U.S. atty. Northern Dist. of Ill., 1911-14; chmn. Pub Utilities Commn. of Ill., 1919-21; U.S. dist. judge Northern Dist. of Ill., 1922-41. Mem. Phi Beta Kappa, Phi Delta Theta, Delta Chi. Clubs: Union League, University, Law, Skokie. Home: Glencoe, Ill. Address: 231 S. La Salle St., Chicago, Ill.

WILKERSON, Marcus Manley, publisher, journalist; b. Boyce, Rapides Parish, La., Jan. 10, 1896; s. Columbus F. and Martha Jane (Cudd) W.; A.B., La. State U., 1924, A.M., 1926; Ph.D., U. of Wis., 1931; m. Helen Crowell, Sept. 14, 1922. Instr. journalism La. State U., 1924-26, asst. prof. advancing to

prof. since 1926, dir. univ. press since 1935; vis. prof. U. of Tex., 1941-42; legislative corr. New Orleans State and Shreveport Times, 1926; Asso. Press, 1928-30, editor La. Leader, 1933-42; asso. editor Journalism Quarterly since 1938. Mem. book pub. and mfg. industry advisory com., W.P.B., 1942-43. Mem. research council in charge monographs Am. Assn. Schs. and Depts. Journalism since 1938; mem. Am. Legion, Am. Assn. U. Profs., Am. Assn. U. Presses, S.A.R., Sigma Delta Chi, Phi Kappa Phi, Sigma Chi. Democrat. Presbyterian. Clubs: Faculty, Baton Rouge Rotary. Author: Public Opinion and the Spanish-American War: A Study in War Propaganda (La State U. Press), 1932; Thomas Duckett Boyd: The Story of a Southern Educator, 1935. Address: 2330 Kleinert Av., Baton Rouge, La.

WILKES, John, naval officer; b. May 26, 1895; entered U.S. Navy, 1912, and advanced through the grades to rear adm., 1943. Decorated Distinguished Service Medal, Legion of Merit. Address: Navy Dept., Washington 25, D.C.

WILKIE, see also Willkie.

WILKIE, Harold McLean (wil'kē), lawyer; b. Fond du Lac, Wis., Oct. 28, 1890; s. James A. and Annie (Lange) W.; A.B., Ripon (Wis.) Coll., 1910; LL.B., U. of Wis., 1913; m. Vivian Marie Jones, June 18, 1913; children—Edwin M., James M., Horace W., John A., Mary Isabelle, Harold W., Vivian R. Admitted to Wis. bar, 1913, and practiced at Milwaukee, 1913-17; mem. Doe, Ballhorn & Wilkie, later Doe, Ballhorn, Wilkie & Doe, 1914-17; mem. Richmond, Jackman, Wilkie & Toebaas, Madison, Wis., 1917-39; senior member Wilkie, Toebaas, Hart and Jackman since 1939; mem. faculty of Law Sch., U. of Wis., 1915-19; spl. counsel for State of Wis. in various matters since 1928; state counsel Wis. Mutual Ins. Alliance; general counsel and member of board, Northern Paper Mills, Green Bay, Wisconsin. Member board of regents U. of Wis., 1931-39, president, 1934-39; former chairman Council of Boy Scouts, Madison; awarded Silver Beaver. Mem. Am. and Wis. bar assns., Am. Law Inst., Am. Acad. Polit. and Social Science, American Judicature Society, Order of the Coif, Phi Delta Phi. Congregationalist. Mason (32°, Shriner), Elk. Club: Madison. Contributor to Norton's Handbook of the Law on Bills and Notes, 4th edition, 1914. Author: Winslow's Forms of Pleading and Practice, 3d edit., 1934. Home: 126 Forest St. Office: 111 S. Hamilton St., Madison, Wis.

WILKIE, John, business exec.; b. New York, N.Y., Jan. 4, 1904; s. John Lincoln and Edith Blake (Brown) W.; A.B., Harvard, 1923, M.B.A., 1925; student Columbia, 1925-26; m. Dorothea Woodruff Jones, June 29, 1932; children—Dorothea Rehn, John McNeil, Peter Lex. Began as statistician, Central Hudson Gas and Electric Co., Poughkeepsie, N.Y., 1926, successively, asst. treas., treas. now vice pres. and treas. since 1936, also dir.; treas. Cornwall Telephone Co. since 1936, United Hudson Realty Corp. since 1936. Past pres. and dir. Poughkeepsie Community Chest, Inc.; dir. Hudson River Conservation Soc., Inc. (past pres.); chmn. Dutchess County War Finance Com. (5th War Loan Drive); chmn. Dutchess County War Council; mem. council Watch Hill (R.I.) Fire Dist.; dir. Regional Plan Assn. (N.Y.). Vice pres. and trustee, Poughkeepsie Day Sch., Inc.; treas. and trustee Vassar Coll. Mem. Am. Gas Assn., Edison Electric Inst., Newcomen Soc. of England, Delta Psi. Clubs: Tuxedo, Downtown Association, St. Anthony, Harvard (New York); Harvard (Boston); Watch Hill (R.I.) Beach; Amrita, Tennis (Poughkeepsie). Home: "Edgehill," South Road. Office: 50 Market St., Poughkeepsie, N.Y.

WILKIN, Robert Nugen, lawyer; b. New Philadelphia, O., May 4, 1886; s. J. Foster and Virginia (Smith) W.; LL.B., U. of Va., 1908; post-grad. study, Harvard Univ., 1920; LL.D., Western Reserve University, 1942; m. Norma Fertig, Oct. 2, 1911; 1 dau., Clara Elizabeth (dec.). Admitted to Ohio bar, 1908, practiced in New Philadelphia; sr. partner Wilkin, Fisher & Limbach; mem. State Bd. of Bar Examiners, 1914-19; mem. Jud. Council of Ohio, 1932-33; judge Supreme Court of Ohio, 1934; resumed law practice, counsel Muskingum Conservation District 1935-39; U.S. dist. judge, Northern Dist. of Ohio, Eastern Div., since June 1939. Trustee Oberlin Coll., Western Reserve University. Member American and Ohio State bar assns., Am. Judicature Soc., Delta Kappa Epsilon and Phi Delta Phi frats. Democrat. Episcopalian. Author: The Spirit of the Legal Profession, 1938. Contbr. to legal jours. and other mags. Home: 13609 Shaker Blvd. Office: Federal Bldg., Cleveland, O.

WILKINS, Ernest Hatch, college pres.; b. Newton Center, Mass., Sept. 14, 1880; s. Samuel Francis and Laura Elizabeth (Hatch) W.; A.B., Amherst, 1900 (Phi Beta Kappa), A.M., 1903; Ph.D., Harvard, 1910; Litt.D., Amherst, 1920; LL.D., U. of Chicago, Western Reserve U. and Beloit, 1928; m. Oriana Phillips Hall, June 12, 1906; children—Eleanor C. (Mrs. Glen C. Turner), Robert H. Instr. Romance langs., Amherst, 1900-04, Harvard, 1906-12; asso. prof. Romance langs., 1912-16, prof., 1916-27, dean Colleges of Arts, Lit. and Science, 1923-26, U. of Chicago; pres. Oberlin Coll. since 1927. Asso. exec. sec. War Personnel Bd., Nat. War Work Council Y.M.C.A., June-Aug. 1918; dir. ednl. bur. same, in charge ednl. work carried on by Y.M.C.A. in camps in U.S., Sept. 1918-June 1919. Chmn. Comm. on Coördination of Efforts for Peace, 1928-34. Mem. Navy Advisory Educational Council, since 1943. Pres. Association American Colleges, 1931, Ohio College Association, 1942-43; mem. board of dirs. Woodrow Wilson Foundation. Fellow A.A.A.S., Am. Acad. Arts and Sciences; Mediæval Acad. America; mem. Modern Lang. Assn. (v.p. 1918-19), Am. Assn. Univ. Profs. (chmn. com. on intellectual interest of undergraduates, 1921-26), N.E.A., Dante Society, Ohio Society of N.Y., Delta Kappa Epsilon. Cavaliere della Corona d'Italia, 1920; Blue Grand Cordon of the Order of the Jade, 1938. Clubs: Oberlin Golf (Oberlin); Union (Cleveland); Quadrangle (Chicago); Century, Harvard, Town Hall (New York). Author: Dante—Poet and Apostle; The Trees of the Genealogia deorum; The University of Chicago Manuscript of the Genealogia deorum; The Changing College; Above Pompeii; The College and Soc.; A Platform for Life; Living in Crisis; From Peace to War. Joint Author: Concordance to Latin Works of Dante. Translator: Papini's Four and Twenty Minds. Contributor many articles on Italian lit., college education, and peace. Home: Oberlin, Ohio.

WILKINS, Harold Tom, author, traveler; b. Gloucester, Eng., Mar. 18, 1891; s. Harold Tom Wilkins; ed. Crypt Grammar Sch. (Gloucester) and Cambridge U.; m. Winifrede Winspeare, 1925; 1 son, Martin Roger. Began as school master; then went into journalism serving in all grades from reporter to editor, and worked in Fleet St., London; traveled in many parts of Europe on assignments, particularly in Italy, Spain and Germany; has done extensive work in S.Am. archeology, and Brit. and Am. naval archives of late 17th and 18th centuries for pirate stories. Mem. Soc. of Authors, Nat. Union of Journalists. Author: Marvels of Modern Mechanics, 1927; Hunting Hidden Treasures, 1929; Mysteries of the Great War, 1935 (translation banned in France); Modern Buried Treasure Hunting, 1935; Pirate Treasure, 1937; Captain Kidd and His Skeleton Island, 1938; Panorama of Treasure Hunting, 1941; Strange Shores (autobiographical), 1942; Mysteries of Ancient South America, 1945; More Mysteries of Ancient South America, 1946. Contbr. to Travel, American Weekly and Popular Mechanics, Short Stories, Quarterly Review, Blackwood's Mag., John Bull, etc. Home: Colomberie, 29 Bean Road, Bexleyheath, Kent, Eng. Address: care E. P. Dutton & Co., New York, N.Y.

WILKINS, Lawrence Augustus, educator; b. Des Moines, Ia., Nov. 11, 1878; s. Robert Henderson and Mary Frances (Guild) W.; Ph.B., Syracuse University, 1904; university scholar in Romance Languages, Columbia, 1905-07, A.M., 1907; m. Minnie Luella Roberts, Sept. 12, 1905 (died March 9, 1944); m. 2d, Opal Willard Gray, Oct. 7, 1944. Began teaching at Cheltenham Academy, Ogontz, Pa., 1907-14; teacher Spanish and French in high schools, New York City, 1907-14; head department of Spanish, DeWitt Clinton High Sch., N.Y. City, 1914-17; in charge modern langs., high schools, N.Y. City, 1917-19, dir. same, 1920-34, dir. of foreign languages, Jan. 1, 1935-Aug. 31, 1940; now retired; instr. in Spanish, extension teaching, Columbia, 1916-38; visiting prof. of Spanish, U. of Southern Calif., summer 1919; visiting prof. to Spain, Oct.-Dec. 1921, lecturing on modern lang. methodology, Junta para Ampliación de Estudios, Ministry of Public Instruction, Madrid, and in the universities of Valencia and Barcelona and in the Ateneo of Madrid; visiting prof. modern langs., U. of Wyo., summer 1928; head dept. Romance langs. and of Romance Lang. House, summer session, U. of Denver, 1931 and 1932. Chief founder and mem. Am. Assn. Teachers of Spanish (pres. 1918-20 and 1927; first v.p. 1923-26); one of founders and mem. gen. exec. council Instituto de las Españas; hon. mem. Société des Professeurs Français en Amérique; mem. Am. Assn. Teachers of French, Phi Beta Kappa, Pi Gamma Mu; corr. mem. Hispanic Society America. Comendador con Placa de la Real Orden de Isabel la Católica, by King Alfonso, 1921; Officier d'Académie (France), 1933; gold medalist Pan-American Society, 1937. Republican. Author: (with M. A. Luria) Lecturas Fáciles, 1916; Elementary Spanish Prose Book, 1917; (with Walter L. Hervey and others) Premier Secours—First Aid in Learning French, 1917; Unit Passages for Translation (into Spanish), 1918; Spanish in the High Schools—A Handbook of Methods, 1918; First Spanish Book, 1919; Second Spanish Book, 1920; Prognosis Test in Modern Languages, 1920; Beginners' Spanish Reader, 1921; Compendio de Gramática Española, 1920; Exercise Book in Spanish (with H. Alpern), 1921; La enseñanza de lenguas modernas en los Estados Unidos, 1922; First French Book, 1923; Spanish Reference Grammar, 1923; Antología de cuentos americanos, 1924; New First Spanish Book, 1925; (with Catharine R. Santelli) Beginners' Italian Reader, 1925; Achievement Tests in Spanish, 1925; New Second Spanish Book, 1926; New Spanish Reader for Beginners, 1930; Intermediate Spanish Reader, 1931; Primeros Pasos en Español, 1932; Segundos Pasos en Español, 1933; (with H. Alpern) Nuevos Ejercicios, 1933; (with A. L. Oller) Cuentecitos, 1934; Quinito, Explorador del Mundo, 1935; Quinito en España, 1940; Quinito en América, 1940. Editor: (with Mary E. Nash) Three One-Act Plays of Martínez Sierra, 1930; An Omnibus of Modern Spanish Prose, 1937. Editor of High Points (high schs. of N.Y. City), 1917-40. Home: "Miramontes," Estes Park, Colo. Died Dec. 25, 1945.

WILKINS, Paul C., army officer; b. Angels Camp, Calif., Sept. 27, 1895; s. Robert and Julia (Machu) W.; student U. of Calif., 1916-17; grad. Air Corps Advanced Flying Sch., 1918; rated pilot and combat observer; m. Florence M. Smith, 1921; children—Paul C., Howard W. Entered army 1917; promoted through grades to brig. gen., May 1943; comdg. officer, Kelly Field, Tex., 1941-42; command San Antonio Air Depot and Control Area Command, Duncan Field, Tex., July 1942. Retired, physical disability, Aug. 1944. Awarded Legion of Merit, 1945. Address: 176 Tuxedo Av., San Antonio, Tex.

WILKINS, Raymond Sanger, judge; b. Salem, Mass., May 24, 1891; s. Samuel Herbert and Marietta Burke (Rowell) W.; A.B., Harvard, 1912, LL.B., 1915; m. Mary Louisa Aldrich, Sept. 22, 1923; children—Raymond Sanger, David Aldrich, Herbert Putnam. Admitted to Mass. bar, 1915, and practiced in Boston, 1915-44, with Storey, Thorndike, Palmer & Dodge, later known as Palmer, Dodge, Wilkins & Davis; apptd. associate justice Supreme Judicial Court of Mass., 1944. Served as selectman, Winchester, Mass., 1935-37, moderator, 1940-43; mem. governor's council, Mass., 1941-43. Served as 2d lt., 1st lt., and capt., 301st F.A., A.E.F., 1917-19. Trustee Soldiers Home in Mass., 1942-44, Lincoln Memorial U., Harrogate, Tenn. Dir. Harvard Alumni Assn. Mem. Am., Mass., Boston, Middlesex and Essex bar assns., Mass. Hist. Soc., Vets. Foreign Wars, Am. Legion, Phi Beta Kappa. Unitarian. Clubs: Harvard, Union, St. Botolph, Odd Volumes (Boston). Home: 52 Essex St., Salem, Mass. Office: Court House, Boston, Mass.

WILKINSON, Cecil J(ames), coll. fraternity exec.; b. East Palestine, O., July 8, 1894; s. George Gary and Anne (Crawford) W.; A.B., Ohio Wesleyan University, 1917; married Nell Herbert, May 30, 1917; children—Virginia Nell (Mrs. William Wallace Swanson), Gary Herbert. Editor East Palestine Daily Leader, 1919-22; editor The Phi Gamma Delta since 1920; exec. secretary Fraternity of Phi Gamma Delta since 1922. Served with 166th Inf., 42d (Rainbow) Div., with A.E.F., 1917-19; founder and editor The Rainbow Reveille (first soldiers' newspaper in A.E.F.). Decorated Victory medal with 5 battle clasps. Mem. Nat. Interfraternity Conf. (past chmn.; chmn. war com. since 1941), Coll. Fraternity Editors Assn. (past pres.), College Fraternity Secretaries' Assn. (chmn 1944-45), Alumni Assn. of Ohio Wesleyan U. (dir.), Phi Gamma Delta, Pi Delta Epsilon, Ohio Wesleyan Alumni Club of Washington, D.C. (pres.). Mason. Clubs: University (v.p.), Congressional Country, Columbia Country (Washington, D.C.); Phi Gamma Delta Club (New York City). Editor: The Catalogue of Phi Gamma Delta, 1925, 30, 40. Contbr. coll. and fraternity mags. Hon. editor of Ohio Rainbow Reveille. Home: 2524 44th St. N.W. 7. Office: Rust Bldg., Washington 5, D.C.

WILKINSON, Ford L(ee), Jr., dean; b. Elkton, Ky., Aug. 15, 1895; s. Ford Lee and Sue (Russell) W.; prep. dept., Ga. Sch. Tech., 1911-12; U. of Ga., 1912-13; grad. U.S. Naval Acad., 1917, post-grad. course, 1923-24; M.S., Columbia U., 1925; m. Lois Smyer, Oct. 27, 1927. Ensign, 1917; convoy and transport duty, 1917-18; U.S.S. Delaware, 1918-21; Submarine Service, 1921-27; sales engr. Wilson, Weesner, Wilkinson Co., Nashville, 1927-28; chief engr. bur. smoke regulation, Knoxville, 1928-30; with Riley Stoker Corp., Worcester, Mass., 1930-33; asst. prof., mech. engring., U. of Tenn., 1933-34, asso. prof., 1934-35, head dept., 1935-38; dean, Speed Scientific Sch. U. of Louisville, since 1938. Pres. Univ. of Louisville Inst. of Indsl. Research. Mem. Am. Soc. Mech. Engrs., v.p. 1943-45; Soc. for Promotion Engring. Edn., member council, 1943-46, Acad. Polit. Science, Tau Beta Pi, Phi Kappa Phi, Sigma Tau. Clubs: Arts, Rotary. Methodist. Home: Bow Lane, Indian Hills, Louisville, Ky.

WILKINSON, George Lawrence, patent lawyer; b. Washington, D.C., Sept. 9, 1868; s. A. George and Lue Burnam (Wilson) W.; B.S., Columbian (now George Washington) U., 1888, LL.B., 1891, LL.M., 1892; m. Adele Enloe, Oct. 30, 1895; children—Frances Ashworth (Mme. Augusto Rosso), Lawrence, Lucian, Enloe. Examiner in U.S. Patent Office, 1889-1901, and law clk. in same, 1901; registrar of Columbian Univ., 1888-89; patent atty., Chicago, since May 1, 1901; mem. Chamberlin & Wilkinson, 1902-07, Sheridan & Wilkinson, 1907-09, Sheridan, Wilkinson & Scott, 1909-16, Wilkinson & Huxley, 1917-20, Wilkinson, Huxley, Byron & Knight since 1920. Mem. Am. and Chicago bar assns., Am. and Chicago patent law assns., Phi Kappa Psi, Phi Delta Phi. Baptist. Clubs: University, Glenview (Chicago); Cosmos (Washington, D.C.). Home: 1027 Greenwood Av., Evanston, Ill. Office: First Nat. Bank Bldg., Chicago, Ill.

WILKINSON, Howard Sargent, clergyman; b. Philadelphia, Pa.; s. Zimri and Emma Frances (Garwood) W.; A.B. and A.M., Dickinson Coll.; S.T.B., Boston U. Sch. of Theol., B.D., Episcopal Theol. Sch., Cambridge, Mass.; D.D., U. of Southern Calif. and Dickinson Coll.; m. Helen Adams Treadwell; 1 dau., Madeleine. Deacon P.E. Ch., 1912, priest, 1912; asst. rector, St. Paul Ch., New Haven, Conn., 1912, minister in charge, 1912-13; rector Emmanuel

Ch., West Roxbury, Boston, Mass., 1913-31; asst. to the dean, Cathedral of the Incarnation, Garden City, L.I., N.Y., 1931-36; rector St. Thomas' Ch., Washington, D.C., since Dec. 1936. Sec. of standing com., mem. exec. council, pres. of clericus and alternate deputy to Gen. Conv., all in Diocese of Washington. Served as captain, chaplain, U.S. Army, now maj., chaplain, O.R.C. Mason. Sojourner. Clubs: University, Torch, Cosmopolitan, Army and Navy Country Club. Contbr. to jours. Home: 1320 New Hampshire. Av. Office: 1772 Church St., Washington, D.C.*

WILKINSON, Ignatius Martin, dean law school; b. New York, N.Y., Jan. 6, 1887; s. Peter A. and Elizabeth (Martin) W.; B.A., Coll. of St. Francis Xavier, New York, 1908; LL.B., summa cum laude, Fordham, 1911, M.A., 1913, LL.D., 1924; m. Agnes McGivney, 1914 (died February 16, 1944). Admitted to New York bar, 1910; member of the law firm King & Wilkinson, New York City, 1913-31; lecturer in law, Fordham U. Sch. of Law, 1912-15, asso. prof. law, 1915-19, prof. law since 1919, dean Fordham U. Sch. of Law since 1923, on leave of absence, July 1943-Jan. 1946. Chmn. spl. com. apptd. by Mayor La Guardia to study labor relations on transit system of the City of N.Y., Jan. 1943-Apr. 1943; corp. counsel of City of N.Y. by appointment of Mayor La Guardia, June 1943-Dec. 30, 1945. Mem. Am. Bar Assn., N.Y. State Bar Assn., Assn. Bar City of N.Y., N.Y. County Lawyers Assn. (pres. 1944-46), Coll. of St. Francis Xavier Alumni Assn., Fordham U. Alumni Assn. Democrat. Roman Catholic. Clubs: University, Catholic. Home: 1001 Park Av. Office 302 Broadway, New York, N.Y.

WILKINSON, James Cuthbert, clergyman; b. Brooks County, Ga., Oct. 26, 1880; s. William Lee and Mary Frances (Bentley) W.; student Mercer U., 1896-98, D.D., 1921; Th.B., Southern Bapt. Theol. Sem., 1900; D.D., U. of Ga., 1924; m. Rachel Thompson Baldwin, Oct. 23, 1902; children—Velma Juanita (dec.), James Francis (dec.). Began as pastor country chs.; pres. Bapt. Acad., Lakeland, Ga., 1905-12; pastor Eastern Heights Ch., Columbus, 1912-14, Rose Hill Ch., Columbus, 1914-18, Milledgeville, 1918-21, First Ch., Athens, since 1921. Taught trigonometry, Ga. Mil. Coll.; now teaching Bible, Summer Sch. for Negroes. Pres. exec. com. Ga. Bapt. Conv. (pres. since 1944); dir. The Christian Index; trustee Mercer Univ., Shorter College; mem. Southern Baptist Exec. Com. Democrat. Mason (Prelate Grand Commandery of Ga.). Clubs: Kiwanis (Milledgeville); Athens Country, Athens Rotary (pres.). Home: 233 Highland Av., Athens, Ga.

WILKINSON, James Richard, foreign service officer; b. Greenville, S.C., Aug. 19, 1893; B.S., Davidson (N.C.) Coll., 1915; LL.B., U. of Wis., 1919; married. Admitted to Wis. bar; acted as law clerk and practiced law, 1919-20; with U.S. Internal Revenue Service, 1920-21; fgn. service officer since 1921; vice consul, Havre, 1921, Zurich, 1922; consul, Helsingfors, 1927-30, Havana, 1930-32, Leghorn, 1934-36, Birmingham, 1936; consul, Dakar, Africa, since 1944. Served as 2d lt., O.R.C., U.S. Army, 1918-19. Address: Division of Foreign Service Personnel, Dept. of State, Washington, D.C.*

WILKINSON, Robert Johnson, surgeon; b. Campbell County, Va., July 12, 1888; s. Beverly Jasper and Sarah Jane (Traylor) W.; prep. edn. Mary Agnes Inst., Brookneal, Va.; under private tutors and in public schs.; M.D., Med. Coll. of Va., 1912; m. Elizabeth Lewis Richmond, Apr. 6, 1916; children—Robert J., Elizabeth Traylor (Mrs. Howard Ross Crews), Walter Richmond. Telegraph operator Southern Railway Company, 1904-07; owner of general merchandise business, Lynch Station, Virginia, 1907-08; Interne Memorial Hospital, Richmond, 1912-13; asso. in gen. surgery with Dr. C. C. Coleman, Richmond, Va., 1913-15; surgeon in charge C.&O. Ry. Employees Hosp. Huntington, W.Va., since 1915; sr. surgeon Wilkinson Surgical Clinic, Huntington on surgical staff St. Mary's Hospital; assistant chief surgeon C.&O. Railway Employees Hospital Assn. Served in 1st Vt. Med. Corps, U.S. Army, World War. Fellow Am. Coll. Surgeons; mem. A.M.A., Southern Med. Assn (chmn. council 1942), W.Va. State Med. Assn. (pres. 1942-43), Cabell County Med. Soc. (ex-pres.), C.&O. Ry. Surgeons (ex-pres.), W.Va. Hosp. Assn. (dir.). Democrat. Presbyterian. Mason (32°, Shriner), Elk. Clubs: Guyandotte, Guyan Country. Contbr. articles on surg. diseases and treatment to W.Va. State Med. Jour., Southern Med. Jour. Home: Cherry Lawn Farm, Pearidge Road, Huntington, W.Va.*

WILKINSON, Theodore S., naval officer; b. Annapolis, Md., Dec. 22, 1888; s. Ernest and Gulielma Caroline (Bostick) W.; student St. Pauls School, Concord, N.H., 1902-05; B.S., U.S. Naval Acad., 1909; M.S., George Washington U., 1912; m. Catherine Dorsey Harlow, Dec. 17, 1918; children—Ann Harlow, Joan Susannah, Theodore S. Commd. ensign, U.S. Navy, 1911, and advanced through the grades to vice adm. Aug. 1944; served as experimental officer, Bureau of Ordnance, Navy Dept., World War I; sec. Navy General Board, 1931-34; chief of staff to comdt. Scouting Force and Hawaiian Detachment, 1939-41; comd. U.S.S. Mississippi, 1941; dir. of naval intelligence, Oct. 1941-July 1942, comdr. Battleship Div. Two, August 1942-Jan. 1943, deputy comdr. South Pacific, Jan. 1943-June 1943; commander III Amphibious Force, July 15, 1943-November 15, 1945. Awarded Medal of Honor, Sec. Navy letter of commendation for World War services; Distinguished Service Medal for capture of Torokina, Bougainville; second D.S.M. for seizure of Palau Island positions, 1943, 1944; third D.S.M. for amphibious operations at Leyte and Lingayen, P.I., 1944-45. Mem. Am. Chem. Soc., Phi Sigma Kappa. Clubs: Metropolitan, Chevy Chase, Army and Navy, Army and Navy Country (Washington); New York Yacht, Racquet (Phila.). Home: 3043 N St., Washington, D.C.

WILKINSON, William Albert, prof. edn.; b. Buffalo, Mo., Mar. 4, 1873; s. Joseph S. and Margaret Anne (Stanley) W.; B.Pd., M.Pd., State Normal Sch., Warrensburg, Mo., 1907; B.S. in Edn., U. of Mo., 1910, A.M., 1911, A.M., Teachers Coll. (Columbia), 1918; m. Grace Greenwood Speaker, Sept. 5, 1918. Teacher Mo. rural schs., 4 yrs.; county commr. schs., Dallas County, Mo., 1894-96; prin. schs., Buffalo, Mo., 1897-1901, Alton, 1901-06; supt. schs., Holden, 1907-09; head dept. edn. State Normal Sch., Mayville, N.D., 1911-17; prof. edn. and dir. Sch. of Edn., U. of Del., since 1918. Mem. N.E.A., Nat. Assn. Coll. Teachers of Edn., Nat. Soc. for Study of Edn., Delaware State Ednl. Assn. (pres. 1925-26), Phi Delta Kappa, Phi Kappa Phi. Republican. Methodist. Author: Rural School Management, 1917. Home: Newark, Del.

WILKINSON, William John, prof. history; b. North Stamford, Conn., Nov. 29, 1874; s. Rev. Robert Henry and Caroline (Miller) W.; B.Litt., William and Mary Coll., 1902; grad. work, Princeton, 1905-06; M.A., Columbia, 1908, Ph.D., 1924; LL.D., Washington College, 1920; honorary M.A., Wesleyan U., Conn., 1923; hon. L.H.D., Colby College, 1945; m. Mary Doak Bradshaw, June 12, 1912. Instructor in Latin and Greek, William and Mary College, 1902-03; dean Washington College, 1909-18; lecturer in history, Wesleyan University, 1919-23; professor history Colby, 1924-28, University of Vermont, 1928-29, again professor history, Colby, 1929-1945. Y.M.C.A. ednl. director Camp Hancock, 1918; with Army Ednl. Corps, Beaune, France, 1918-19. Mem. council Nat. Economic League; chmn. Waterville World Court Com.; chmn. Nat. Youth Adminstrn. Coll. Work Council of Me. and mem. regional com. Nat. Youth Adminstrn. Mem. Am. Hist. Assn., Am. Political Science Assn., N.E. Hist. Assn., Foreign Policy Assn., Kappa Sigma, Phi Beta Kappa. Democrat. Conglist. Author: Tory Democracy, 1925. Compiler: A Guide to Historical Literature, 1931. Lecturer on internat. affairs, European problems, etc. Sponsor Good Neighbor League, Humanity Guild, Jewish Peoples Com. for United Action Against Fascism and Anti-Semitism. Home: Johnson City, Tenn.

WILL, Arthur Percival, lawyer; b. Walter's Falls, Ont., Can., Jan. 11, 1868; s. Rev. Phineas Drake and Caroline Annie (Collins) W.; ed. collegiate insts., Brantford, Ont., and Toronto; LL.B., U. of Mich., 1891, LL.M., 1892; m. Flora Maude Quigley, 1895; children—Arthur Joseph, Percival Drake. Admitted to Mich. bar 1891, later, N.Y., and Calif. bars; Lecturer, law dept., U. of Minn., 1895, 96; removed to New York, 1901; associated with W. D. Guthrie and Paul D. Cravath, 1904-07, with J. C. McReynolds, 1908-09, in prosecution of cases brought by U.S. under anti-trust law; asst. gen. counsel N.Y. Life Ins. Co., 1909; editor-in-chief Standard Ency. of Procedure, 1910-13; law lecturer, U. of S. Calif., 1910-14. Chmn. exec. com. Prog. Party, Los Angeles County, 1912-13; chief Calif. Legislative Counsel Bur., 1914-20; federal dir. Calif. U.S. Pub. Service Reserve during World War; sec. legislative com. to investigate education, 1919-20; referee Superior Court, 1920-33. Pres. Altadena Citizens Assn., 1927. Chmn. legislative clearing house com. of Calif. State Bar, 1930-31; consultant Calif. Legislative Counsel Bur., 1935, 37, 39, 41, 43; Los Angeles representative since 1943. Editor: Cooley's Elements of Torts, 1895; Circumstantial Evidence, 1896; Will's Gould on Pleading, 1909. Home: Altadena, Calif. Office: 108 State Bldg., Los Angeles.

WILL, Theodore St. Clair, clergyman; Dec. 22, 1886-Oct. 11, 1944. See Vol. 23 (1944-45).

WILLARD, Arthur Cutts, univ. pres.; b. Washington, D.C., Aug. 12, 1878; s. Alexander D. and Sarah (Cutts) W.; student Nat. Coll. of Pharmacy, 1898-1900; S.B. in Chem. Engring., Mass. Inst. Tech., 1904; LL.D., Northwestern U., 1934, George Washington U., 1934; D.Eng., Case School of Applied Science (Cleveland), 1934; m. Sarah Lamborn, Nov. 26, 1907. Teacher indsl. chemistry, Calif. Sch. Mech. Arts, San Francisco, 1904-06; asst. prof. mech. engring. George Washington U., 1906-09; asst. sanitary and heating engr., U.S.Q.M.C., 1909-11, sanitary and heating engr., 1911-13; with U. of Ill. since 1913, asst. prof. heating and ventilation, 1913-17, prof., 1917-34, head of dept. mechanical engring., 1920-34, acting dean Coll. of Engring. and dir. of Engring. Expt. Sta., 1933-34, pres. of the university since 1934. Cons. engr. Nat. Army Encampments, summer, 1917; cons. engr. Bur. of Mines, Washington, 1921; cons. on ventilation, Holland Tunnel, N.Y. City, since 1920; consultant to C.W.S, 1926; cons. U.S. Pub. Health Service, 1927; consultant on ventilation, Chicago Subway, 1930. Mem. civilian advisory council of U.S. Ordnance Dept. since 1942; dir. Ill. C. of C., 1943. Recipient of F. Paul Anderson gold medal of American Society Heating and Ventilating Engineers, 1936. Consultant ex-officio Ednl. Policies Commn. of N.E.A. since Mar. 1936. Mem. Am. Soc. Heating and Ventilating Engrs. (pres. 1928-29), Am. Soc. M.E., Soc. for Promotion Engring. Edn., Sigma Xi, Tau Beta Pi, Phi Kappa Sigma, Pi Tau Sigma, Sigma Tau, Omega Chi Epsilon, Phi Eta Sigma, Phi Kappa Phi, Alpha Chi Sigma, Scabbard and Blade, Triangle, Phi Beta Kappa. Clubs: Engineers, Chaos (honorary), University (Chicago); University (Urbana); University (Washington, D.C.). Author: Mechanical Equipment of Buildings (with L. A. Harding), Vol. I, Heating and Ventilation, 1916, rev., 1929, Vol. II, Power Plants and Refrigeration, 1918; (with L. A. Harding) Heating, Ventilating and Air Conditioning, 1932; also many bulls., pamphlets, etc. Home: 711 Florida Av., Urbana, Ill.*

WILLARD, DeForest P., orthopedic surgeon; b. Philadelphia, Pa., Feb. 20, 1884; s. Dr. DeForest and Elizabeth (Porter) W.; B.S., U. of Pa., 1905; M.D., 1908; m. Margaretta Miller, Dec. 11, 1926. Asst., orthopedic service, Univ. Hosp., also Orthopedic Hosp., Phila., Pa., 1910-17; orthopedic surgeon, Graduate, Orthopedic, Bryn Mawr and Abington hosps., 1920 to 1945; consultant in orthopedics, Pennsylvania, Babies and Chestnut Hill hosps.; vice dean orthopedics Grad. Med. Sch., U. of Pa., since 1920, prof. orthopedics since 1920. Commd. as 1st lt., Med. Corps, U.S. Army, 1917-19; with A.E.F., France and England; disch. with rank lt. col., Army Res. Corps, 1935. Mem. Am. Orthopedic Assn. (sec. 1912-33; pres. 1935), Am. Surg. Assn., Am. Acad. Orthopedic Surgeons, Internat. Orthopedic Assn., A.M.A., Phila. Acad. Surgery, Phila. Coll. Physicians, Delta Psi. Clubs: Philadelphia, University (Philadelphia); Gulph Mills Golf. Contbr. numerous articles to med. jours. Home: 633 Winsford Road, Bryn Mawr, Pa. Office: 1726 Spruce St., Philadelphia 3, Pa.

WILLARD, Frank Henry, comic artist; b. Anna, Ill., Sept. 21, 1893; s. Francis William and Laura (Kirkham) W.; ed. Union Acad. of Southern Illinois, Ill. Acad. of Fine Arts, Chicago, 1913; m. 2d, Marie O'Connell, Jan. 7, 1933; children by former marriage—Priscilla Alden, Frank Henry, Jr. Cartoonist Chicago Herald, 1914-18; enlisted in U.S. Army, Oct. 3, 1917; with Hdqrs. Co., 343th Inf., 86th Div.; transferred to Co. A, 311th Engrs., same div., May 1918; served with A.E.F. Sept. 21, 1918 to July 2, 1919; with King Features Syndicate, 1920-23; joined Chicago Tribune-N.Y. News Syndicate, June 19, 1923. Creator "Moon Mullins," "Kitty Higgins." Clubs: Artists and Writers Golf Assn.; Lakeside Golf; Wilshire Country; The Willard Family Assn. Presbyterian. Address: Chicago Tribune, Chicago, Ill.; Chicago Tribune-N.Y. News Syndicate, 220 E. 42d St., New York, N.Y. Home: El Royale Apts., 450 N. Rossmore, Los Angeles 4, Calif.

WILLARD, Frederic Wilson, pres. Nassau Smelting & Refining Co., Inc.; b. Houghton, N.Y., Apr. 16, 1881; s. Ephraim and Lucy Mac (Wilson) W.; A.B., U. of Mich., 1906, hon. A.M., 1929; m. Maude Myrtle Foote, Jan. 5, 1909; children—Harriet Aylene (Mrs. Robert Van Cleve Davies), Ruth Margaret. With Western Electric Co., 1906-31, analytical and research chemist, Chicago and New York, 1906-11, engr. mfg. methods, Chicago, 1913-15, asst. operating supt. Hawthorne Works, 1915-19, supt. Phila. instrument shop, 1919-21, div. supt. of installation, Phila., 1921-23, asst. engr. of mfg. Hawthorne Works, 1923-26, personnel dir., New York, 1926-29, asst. works mgr. Kearney Works, 1929-31; exec. v.p. Nassau Smelting & Refining Co., Inc., New York, 1931-37, pres. since 1937; dir. First Nat. Bank & Trust Co., Summit, since 1939, Summit Federal Savings & Loan Assn. since 1940. Mem. Zoning Bd. of Adjustment, Summit, 1932-34 and since 1941, also mem. Bd. Edn., 1934, 1937-38, pres., 1937. Mem. Nat. Research Council, chmn. div. chem. and chem. tech., 1933-36, mem. grants-in-aid bd., 1933-36, mem. exec. bd. since 1935; chmn. com. on Nat. Survey of Scientific Research in Industry, 1939-40 (survey completed, 1940); mem. War Metallurgy Com., 1941. Served as lt. col., Chem. Warfare Service, O.R.C., 1925-36. Mem. Am. Chem. Soc. (chmn. Chicago sect. 1920; chmn. coll. and univ. accrediting com. 1936; chmn. publ. com. 1944, mem. finance com. 1945), Am. Inst. Chem. Engrs. (dir. 6 yrs.), A.A.A.S., Mining and Metall. Soc. of America, Sigma Xi. Club: Chemists (New York). Editor Am. Chem. Soc. Monographs, 1943. Home: 12 Hawthorn Pl., Summit, N.J. Office: 170 Fulton St., New York 7, N.Y.

WILLARD, Hobart Hurd, prof. chemistry; b. Erie, Pa., June 3, 1881; s. James Richard and Julia Maria (Hobart) W.; A.B., U. of Mich., 1903, A.M., 1905; Ph.D., Harvard, 1909; m. Margaret A. Sheppard, June 27, 1927; children—Ann Hobart, Nancy Margaret. With U. of Michigan since 1904, instr. in analytical chemistry, 1905-10, asst. prof., 1911-17, asso. prof., 1918-23, prof. chemistry since 1923. Served as dir. Chem. and Metall. Lab., Bur. of Aircraft Production, Detroit dist., 1918, World War. Mem. Am. Chem. Soc. (dir. 1934-40), Electrochemical Soc., A.A.A.S., Nat. Research Council (div. of chemistry and chem. technology 1933-36), Delta Tau Delta, Sigma Xi, etc. Republican. Author: Elementary Quantitative Analysis (with N. H. Furman), 1933, 3d edit., 1940; Advanced Quantitative Analysis (with H. C. Diehl), 1943; Short Course in Elementary Quantitative Analy-

sis (with N. H. Furman and J. F. Flagg), 1943; also numerous papers concerning results of research since 1909, in analytical and inorganic chemistry. Asso. editor Jour. American Chemical Society, 1922-31, Industrial and Engineering Chemistry since 1934. Home: 1926 Norway Rd., Ann Arbor, Mich.

WILLARD, Julius Terrass, chemist; b. nr. Wabaunsee, Kan., Apr. 9, 1862; s. Julius F. and Mary E. (Terrass) W.; B.S., Kan. State Coll. Agr. and Applied Science, 1883, M.S., 1886, D.Sc., 1908; Johns Hopkins, 1887-88; m. Lydia P. Gardiner, Aug. 6, 1884; 1 son, Charles Julius. Asst. in chemistry, Kan. State Coll. Agr. and Applied Science, 1883-87, asst. prof., 1891-96, asso. prof., 1896-97, prof. applied chemistry, 1897-1901, prof. chemistry, 1901-18, dean div. gen. science, 1909-30, v.p., 1918-36, college historian since 1936; asst. chemist, Agrl. Expt. Sta., 1888-97, chemist, 1897-1918, dir., 1900-06, vice-dir., 1907-18. Fellow A.A.A.S.; mem. Am. Chem. Soc., Kan. Acad. Science, Nat. Edn. Assn., Kan. State Teachers Assn., Sigma Xi, Phi Kappa Phi, Alpha Zeta, Gamma Sigma Delta, Phi Lambda Upsilon, Acacia. Mason (32°). Republican. Rotarian. Author: Organic Compounds of Every-day Life, 1894; History of the Kansas State College of Agriculture and Applied Science, 1940; also numerous Expt. Sta. publs. and hist. articles. Home: 1207 Houston St. Address: Kansas State College, Manhattan, Kan.

WILLARD, Leigh, business exec.; b. New Berlin, N.Y., Feb. 14, 1880; s. Marcus Salanes and Emma Estelle (Allendorf) W.; student Providence (R.I.) Manual Training High Sch., 1894-97; m. Ellen Petronella Froberg, Nov. 1, 1905; children—Karine Annette (Mrs. Colyer Garre), Ellen Estelle (Mrs. Robert Lockwood). Began as draftsman, 1897; chief engr., W. J. Rainey, 1911-18, gen. supt., 1918-22, industrial engr., 1922-27; pres. Semet-Solvay Co. since 1927, dir. and mem. exec. com. since 1942, pres. and dir. Interlake Chem. Corp., Interlake Iron Corp.; vice pres. and dir. Dalton Ore Co., Black Mountain Coal Co.; dir. Empire Steel Co., Chicago Short Line R.R., Allis-Chalmers Mfg. Co.; dir. and mem. exec. com., Sloss-Sheffield Iron & Steel Co. Served as fire commr., Village of Pelham, N.Y., 5 yrs., trustee of the village, 3 yrs. Mem. Am. Soc. Mech. Engrs., Am. Iron and Steel Inst. (dir.), Am. By-Product Coke Inst. (pres. and dir.). Clubs: Union (Cleveland); Chicago (Ill.); Union League (New York); Detroit (Mich.); Duquesne (Pittsburgh); Kitchi Gammi (Duluth, Minn.). Home: 12506 Edgewater Drive. Office: Union Commerce Bldg., Cleveland, O.

WILLARD, Winifred, editor and author; b. Jacksonville, Ill.; d. James Polk and Lydia (Larimore) Willard; A.B., U. of Denver, 1899; student U. of Chicago, 1905; Litt.D., Kansas Wesleyan U., 1923. Teacher Latin and English history, Pueblo, Colo., 1899-1901; teacher Latin and Greek, Centennial High Sch., Pueblo, Colo., 1901-05; prof. English literature, Iowa Wesleyan Coll., Mount Pleasant, Ia., 1905-07; dir. of publicity The Hanscher Organization, 1919-33; winner first prize nat. contest for publicity campaign which brought most effective results; writer syndicated column, 1936; sec. Nat. Memorial Park, Inc., and dir. publicity, 1933-40; editor The Pen Woman, monthly mag. of Nat. League Am. Pen Women, since 1940, exec. sec. of the league since 1942; professional lecturer since 1924; radio script writer, weekly, 1936-39. Mem. D.A.R. (Fort McHenry chapter, D.C.); Daughters Colonial Wars (parliamentarian, D.C. chapter), Nat. League Am. Pen Women (parliamentarian D.C. branch), Gamma Phi Beta Alumnae Chapter (Washington). Mem. P.E.O. (chapter B. Washington). Author: Dared and Done, 1924; The Shining Symbol, 1934; Vitagrams, 1944. Contbr. to Am. and Canadian mags. Home: 3725 Macomb St., Apt. 314, Washington 16. Office: Suite 408-409, Willard Hotel, Washington 4, D.C.

WILLCOX, see also Wilcox.

WILLCOX, Mary Alice, zoölogist; b. Kennebunk, Me., Apr. 24, 1856; d. William Henry (D.D., LL.D.) and Annie Holmes (Goodenow); Willcox; sister of Wm. G. and Walter Francis Willcox; State Normal Sch., Salem, Mass., 1875; student Mass. Inst. Tech., and Boston Soc. of Natural History, 1878-80, Newnham Coll., Eng., 1880-83; Ph.D., U. of Zürich, 1898. Teacher Frederick (Md.) Female Sem., 1875-76, Charlestown High Sch., Boston, 1876-78; prof. zoölogy, Wellesley Coll., 1883-1910, prof. emeritus, 1910. Mem. Boston Soc. Natural History, Sigma Xi, Mass. Audubon Soc., National Assn. Audubon Societies. Author: Pocket Guide to Common Land-Birds of New England, 1895; also various papers on zoöl. subjects. Chmn. sub-com. on Americanization, Mass. Federation of Women's Clubs, 1914-19; dir. Newton League of Women Voters since 1940; chmn. com. on interracial relations, 20th Century Assn., Boston, since 1942. Home: 63 Oakwood Rd., Newtonville 60, Mass.

WILLCOX, Walter Francis, univ. prof., statistician; b. Reading, Mass., Mar. 22, 1861; s. William Henry and Annie Holmes (Goodenow) W.; brother of Mary Alice Willcox; A.B., Amherst College, 1884, A.M., 1888; LL.B., Columbia, 1887, Ph.D., 1891; LL.D., Amherst College, 1906; m. Alice E. Work, Mar. 30, 1892; children—Bertram Francis, Mary Goodenow, Alanson Work, William Bradford. Prof. economics and statistics, Cornell U., 1891-1931, emeritus, 1931; was dean College Arts and Sciences, 1902-07, faculty rep. on bd. of trustees, 1916-20. Statis. expert for War Dept. upon Censuses of Cuba and P.R., 1899-1900; chief statistician 12th U.S. Census, 1899-1901; spl. agt. U.S. Census Bur., 1902-31; mem. Census Advisory Com. (representing Am. Econ. Assn. 1921-28; chmn. 1928-31); mem. N.Y. State Bd. of Health, 1899-1902, and cons. statistician for same, 1907-20. Mem. Am. Econ. Assn. since 1892 (sec. 1896-99; pres. 1915); mem. Am. Statis. Assn. since 1892 (pres. 1912; fellow since 1917); mem. Internat. Statis. Inst. since 1899 (v.p. since 1923; hon. mem. since 1935; U.S. del. to its sessions, Berlin 1903, London 1905, Paris 1909, Brussels 1923, Rome 1925, Warsaw 1929, Tokyo 1930, Madrid 1931, Mexico 1933, London 1934, Athens 1936, Prague 1938); vice chmn. exec. committee and president section on demography, International Congress on Hygiene and Demography, Washington, D.C., 1912; member American Council Learned Socs. (rep. Am. Econ. Assn. 1925; exec. com. 1925-28; v. chmn. 1926-28); fellow Royal Statis. Soc. since 1897 (hon. since 1918); hon. mem. Statis. Soc. of Hungary, Czechoslovak Statis. Soc., Mexican Soc. Geography and Statistics; mem. Social Science Research Council (rep. Am. Statistical Assn., 1925-26); mem. Psi Upsilon, Phi Beta Kappa, Sigma Xi. Clubs: Century, City (New York); Cosmos (Washington). Author: The Divorce Problem—a Study in Statistics, 2d edit., 1897; Supplementary Analysis and Derivative Tables, 12th Census, 1906; Introduction to the Vital Statistics of the United States (1900-1930), 1933; Studies in American Demography (with bibliography), 1940. Home: 3 South Av., Ithaca, N.Y.

WILLCOX, Walter Ross Baumes, prof. architecture; ed. Kalamazoo (Mich.) Coll., 3½ yrs., U. of Pa., 1893-94, and in Europe, 1907. Practiced Burlington, Vt., 1894-1906, Seattle (Wash.), 1908-22; mem. faculty U. of Ore. since 1922, also head of dept. of Arch.-Design Sch. Architecture and Allied Arts. Fellow Am. Inst. Architects. Address: Eugene, Ore.*

WILLCUTTS, Morton D., naval med. officer; b. Carthage, Ind., Mar. 10, 1889; s. William Henry and Emma (Galloway) W.; B.S., Ind. U., M.D., 1916; student Naval Med. Sch., 1919-20; m. Marie Barbara Collins, June 5, 1929; children—Morton Douglas, David Harrison, Diane Marie, Ann Elizabeth. Commd. lt. (j.g.), U. S. Navy, 1917, and advanced through grades to commodore; formerly chief of surgery, Canacoa Naval Hosp., Newport Naval Hosp., U.S.S. Relief (hosp. ship), Great Lakes Naval Hosp. and Washington (D.C.) Naval Hosp.; comdg. officer, San Diego (Calif.) Naval Hosp.; now fleet med. officer, staff comdr. Fifth Fleet. Holds U.S. Navy, Chinese and Haitian awards. Diplomate and a founder Am. Bd. Surgery. Fellow Am. Coll. Surgeons. Mem. Washington (D.C.) Acad. of Surgery, Phi Beta Pi. Elk. Home: 1738 Oak St., Napa, Calif.

WILLE, Frank Joseph, naval officer; b. July 30, 1886; entered U.S. Navy, 1904, and advanced through the grades to rear adm., 1944. Address: Navy Dept., Washington 25, D.C.

WILLEBRANDT, Mabel Walker (wĭl'ē-brănt), lawyer; b. Woodsdale, Kan., May 23, 1889; d. David William and Myrtle S. (Eaton) Walker; grad. Tempe (Ariz.) Normal Sch., 1911; LL.B., U. of Southern Calif., 1916, LL.M., 1917; LL.D., U. of Southern California, 1926, Lincoln Memorial University, Dickinson Coll., Baylor U. (Tex.); L.S.D., Hillsdale (Mich.) College. Teacher in pub. schs., Mich.; prin. Lincoln Park Sch., S. Pasadena, Calif., 3 yrs.; admitted to Calif. bar, 1915, and engaged in gen. practice at Los Angeles; served for 3 yrs. as public defender in about 2,000 cases; chmn. Legal Advisory Draft Board, Dist. No. 11, Los Angeles, 1917-18; apptd. asst. atty. gen. of U.S., Sept. 27, 1921, in charge of all cases in U.S., arising out of federal tax laws, prohibition, and supervised the Bur. of Federal Prisons; resigned, May 1929. Mem. Am., Calif., Los Angeles and San Francisco bar assns., Am. Law Inst., Phi Delta Delta. Progressive Republican. Home: Indio, Calif. Office: Shoreham Bldg., Washington, D.C.; and Title Insurance Bldg., Los Angeles, Calif.*

WILLEMS, J. Daniel, physician, surgeon; b. Medora, Kan., Feb. 4, 1888; s. Klaas Dyck and Anna (Klaassen) W.; grad. Hillsboro (Kan.) Prep. Sch., 1909, Central Y.M.C.A. Inst., Chicago, 1918; B.S., U. of Chicago, 1922; M.D., Rush Med. Coll., 1926; m. Marian Hutchins, June 15, 1924. Intern St. Luke's Hosp., 1926-28; in private practice until 1929; asso. with Elmore Clinic, Seattle, Dec. 1929-Mar. 1931; attending surgeon Seattle Gen. Hosp. and Harborview Hosp., Seattle, 1930; asso. surg. Ill. Mfrs. Mutual Casualty Assn., Chicago, Mar. 1931-Apr. 1933; in private practice, Chicago, 1933-35; asso. surgeon Lumbermens Mutual Casualty Company (Kemper insurance), Chicago, 1935-40, med. dir. since June 1940; med. dir. Am. Motorists Ins. Co., Chicago, since 1940; asst. in anatomy, Loyola U. Med. Sch., 1924; asst. in clin. surgery, Northwestern U. Med. Sch., 1928-33; instr. clin. surgery, 1933-38; attending surgeon Wesley Memorial Hosp., 1931-37, Norwegian Am. Hosp., 1937-41; asst. attending surgeon St. Luke's Hosp. since 1941; asso. in surgery Cook County Hosp., 1933-35. Enlisted in U.S. Naval Res., Mar. 4, 1918; served aboard U.S.S. Arizona 1918 and 1919. Fellow American College of Surgeons, American Med. Assn.; diplomate Nat. Bd. Med. Examiners; mem. Ill. State and Chicago med. socs., Am. Industrial Hygiene Assn., Chicago Soc. Industrial Medicine and Surgery (pres. 1945-46), Central States Society of Industrial Medicine and Surgery (mem. bd. govs.), Am. Assn. Industrial Physicians, American Physicians Art Assn., Phi Beta Kappa, Phi Chi. Republican. Protestant. Mason (32°, Shriner). Club: Electric (Chicago). Contbr. numerous articles on research, clinical, tech. and statis. subjects to leading med. jours. Home: 550 Michigan Av., Evanston, Ill. Office: 20 N. Wacker Drive, Chicago 6, Ill.

WILLEMS, John Murphy, army officer; b. Kansas, Dec. 24, 1901; B.S., U.S. Mil. Acad., 1925; grad. F.A. Sch., battery officers course, 1930, advanced horsemanship course, 1931, Cav. Sch., advanced equitation course, 1932, Command and Gen. Staff Sch., 1939. Commd. 2d lt., U.S. Army, 1925, and advanced through the grades to brig. gen., 1945. Decorated Legion of Merit. Address: War Dept., Washington 25, D.C.

WILLET, Henry Lee, stained glass artist; b. Pittsburgh, Pa., Dec. 7, 1899; s. William and Anne (Lee) W.; student Princeton, 1918-20, Wharton Sch. of U. of Pa., 1920-21; study and research in Europe, 1924-27; m. Muriel Crosby, Oct. 22, 1927; children—E. Crosby, Ann Lee, Zoe. Designer of stained glass since 1920; propr. Willet Stained Glass Co. Rep. by windows in Washington Cathedral, cadet chapel, U.S. Mil. Acad., St. Paul's Episcopal Cathedral (Detroit), Northwestern University, Valley Forge Military Academy, Grosse Pointe (Mich.) Memorial Presbyterian Ch., First Unitarian Ch. (New Orleans), Cathedral Ch. of St. John (Wilmington), Trinity Memorial Ch. (Detroit), St. Katharine's Ch. (Baltimore), St. Mary's Sch. (Glens Falls, N.Y.), McCartney Library (Beaver Falls, Pa.), Duncan Memorial Chapel (Floydsburg, Ky.), Westminster Presbyn. Ch. (Minneapolis), First Presbyn. Ch. (Ardmore, Pa.), Christ Episcopal Ch. (Greensburg, Pa.), Trinity Ch. (Washington, D.C.), St. Paul's Cathedral (Erie, Pa.), Chapel of the Mediator (Phila.), Danforth Chapel (Berea, Ky.), East Liberty Presbyn. Ch. (Pittsburgh), Co-Cathedral of Christ the King (Atlanta, Ga.), Church of the Redeemer (Longport, N.J.), Rosemont College Chapel (Rosemont, Pa.), Bryn Mawr Presbyn. Ch. (Bryn Mawr, Pa.), Westminster Presbyn. Ch. (Buffalo, N.Y.), Christ Episcopal Ch. (Grosse Pointe, Mich.), St. Andrew's Episcopal Ch. (Ann Arbor, Mich.), St. Thomas R.C. Ch. (Palmer, Mass.), Christ Ev. Luth. Ch. (Hartford, Conn.), Pilgrim Congl. Ch. Chapel (St. Louis, Mo.), National Baptist Ch. (Washington, D.C.), St. Andrew's Ch. (Mt. Holly, N.J.), Robinson Sch. Chapel, Puerto Rico Chapel St. John's Episcopal Ch., Columbia, S.C., Chapel at Randolph Field, Tex., Chapel at Ft. Myer, Va., 1st Presbyn. Church (Chicago), 1st Congl. Church (Moline, Ill.), St. Paul's Episcopal Church (Muskegon, Mich.), Riverside Presbyn Ch. (Jacksonville, Fla.), Druid Hills Presbyn. Church (Atlanta, Ga.), Epiphany Luth. Church (Detroit). Dir. Nat. Conf. Christians and Jews in Philadelphia, Ambler Pub. Library, Phila. Fedn. of Chs.; sec. com. on social education and action, Presbytery of Philadelphia. Commissioner to General Assembly, 1936, 1943. Mem. exec. bd. Phila. City-wide Interracial Com. Member Archtl. League of N.Y., Fairmount Park Art Assn., Phila. Art Alliance (chmn. craft-com.), Pa. Museum of Art, Stained Glass Assn. of America (pres.), Medieval Acad. of Am., Am. Fedn. of Art, T Square (Phila.). Exhibited in the leading art galleries and lectured extensively on the art and craft of stained glass. Presbyterian. Home: Willow Wadi Farm, Ambler, Pa. Studio: 3900 Girard Av., Philadelphia, Pa.*

WILLETT, Herbert Lockwood, theologian; May 5, 1864-Mar. 27, 1944. See Vol. 23 (1944-45).

WILLETT, Oscar Louis (wĭl'ĕt), lawyer; b. near Effingham, Ill., Mar. 11, 1881; s. Volney and Louisa (Wilborn) W.; B.S., Nat. Normal U., Lebanon, O., 1902, LL.B., 1902, Ph.B., 1903; grad. student U. of Chicago, 1902; m. Georgetta Pemberton, 1905 (died 1928); children—Madeline (Mrs. Burns, dec.), Oscar Louis (dec.), Beulah (Mrs. Harold C. Connal), Georgette (Mrs. Carl Schiff), Virginia Lou; m. 2d, Ethelga Beatty, Sept. 1929; children—Noelle Marie, Volney Louis, Ethelga Bea. Admitted to bars of Illinois, 1902, Wash., 1903, Calif., 1924; practiced in Seattle, Wash., 1903-23, in Calif. since 1923; in charge development of 16,000 acre residential community, Atascadero, Calif., 1925-31; chmn. Central Coast Highway Com., Calif. State Chamber of Commerce, 1926-33; apptd. by Federal Court to protect creditors in Palos Verdes Project, 1931; trustor and gen. mgr. Palos Verdes Trust since 1937; pres. Willett & Crane, Inc.; manager Palos Verdes Realty Co.; president South Bay Beach and Highway Association. Served with 9th Illinois Volunteers during Spanish-Am. War. Mem. California State Bar Assn., United Spanish War Vets., Vets. of Fgn. Wars; past pres. Southwest Dist. Highways Assn.; president Palos Verdes Estates Chamber of Commerce; mem. highway com. Harbor District Chambers of Commerce and California State Chamber of Commerce. Home: 628 Miramar Av., Hollywood Riviera, Calif. Office: 301

Palos Verdes Drive, Palos Verdes Estates, Calif. Died April 24, 1945.

WILLETT, William, 1st vice-pres. Fed. Reserve Bank; b. Hyde Park, Mass., July 31, 1885; s. Joseph and Mary Augusta (Brown) W.; student Brown Univ., 1906; m. Julia Evelyn Dresser, Oct. 14, 1908; children—Edna Elisabeth (Mrs. William C. Fenniman), Mary. With Nat. Shawmut Bank, Boston, 1903; State Nat. Bank, Boston, 1903-12; Merchants Nat. Bank, 1912-14; Fed. Reserve Bank of Boston, since 1914, 1st v.p. since Apr. 1942. Mason. Republican. Conglist. Home: 863 Webster St., Needham, Mass. Office: 30 Pearl St., Boston, Mass.

WILLETTS, Ernest Ward (wil'ĕts), physician; b. Pittsburgh, Pa., Sept. 20, 1879; s. Jesse and Sarah (Dunn) W.; M.D., U. of Pa., 1902; grad. study, U. of Vienna, Austria, 1902-03, 1904-05; m. Anne Beattie, May 10, 1905; children—Agnes Beville, Ernest, Arthur T. Interne U. of Pa. Hosp., Phila., 1903-04; pathologist Pittsburgh Hosp., 1905-07, Columbia Hosp., 1906-09, Western Pa. Hosp., 1906-14, St. Francis Hosp., 1909-11, Pittsburgh Eye and Ear Hosp., 1906-24, Dixmont Hosp., 1908-12; med. consultant St. Margaret's Hosp.; physician-in-chief Allegheny Gen. Hosp.; consultant Pittsburgh Eye and Ear Hosp.; asso. pathology, U. of Pittsburgh Med. Sch., 1910-11. Fellow Am. Coll. Physicians, Am. Soc. Clin. Pathologists; mem. A.M.A., Assn. Am. Bacteriologists, Med. Soc. State of Pa. (ex-v.p.), Allegheny County Med. Soc. (ex-pres.), Pittsburgh Acad. Medicine (ex-pres.). Club: University. Home: Saltsburg Rd., R.D. 1, Verona, Pa. Office: 429 Penn Av., Pittsburgh, Pa.

WILLEVER, John Calvin (wil'ē-vĕr), telegraph official; b. Montana, N.J., Mar. 9, 1865; s. Jacob H. and Ellen F. (Rush) W.; ed. public schools; married Georgette E. Dauxon, June 28, 1941. Began as telegraph operator with Western Union Telegraph Co., 1882, and advanced to commercial gen. mgr., 1914, v.p. in charge commercial dept. since 1915, 1st v.p. since 1925; pres. Ocean Telegraph Co. of Mass.; v.p. Am. Dist. Telegraph Co. of N.J., Gold and Stock Tel. Co., Pacific & Atlantic Tel. Co., N.Y. Mut. Tel. Co., Southern & Atlantic Telegraph Co. and 21 other telegraph cos.; also dir. 33 telegraph cos. Republican. Home: Millburn, N.J. Office: 60 Hudson St., New York, N.Y.*

WILLEY, Earle D., ex-congressman; b. Greenwood, Sussex County, Del., July 21, 1889; s. Jabez Turner and Fannie Amelia (Dukes) W.; Ph.B., Dickinson Coll. (Carlisle, Pa.), 1911, M.A., 1914; summer student U. of Pa., 1911-12; student George Washington U. Law Sch. 1916; m. Florence Agnes Gibson, Aug. 13, 1917. Prin. Greenwood (Del.) High Sch., 1911-15; sec. to Rep. Thomas W. Miller (Del.) at Washington, 1915-17; admitted to bar of Sussex County, 1920; state librarian, 1917-21; prosecuting attorney of Kent County, 1921-31; judge Court of Common Pleas, Kent County, 1931-39; judge Juvenile Ct. for Kent and Sussex counties, 1933-39; candidate for lt. gov., 1940; sec. state, del. 1941-42; mem. 78th Congress (1943-45), Del. at large. Trustee U. of Del., Elizabeth W. Murphy Sch. for Orphan Children, Dover. Mem. Del. State Bar, Kent Co. Bar Assn., Phi Kappa Psi, Nat. Grange, I.O.O.F. Club: Rotary (Dover). Address: State St., Dover, Del.*

WILLEY, John Perry, army officer; b. Hampton, Va., April 22, 1902; s. Archibald Hamilton and Madeline Sarah (Thornton) W.; B.S., Virginia Poly. Inst., 1924; grad. Cav. Sch., troop officers course, 1930, advanced equitation course, 1936, Command and Gen. Staff Sch., 1939; m. Mary Elizabeth Weber, June 14, 1928; children—Sylvia Knapp, Kay Elizabeth (dec.). Commd. 2d lt., U.S. Army, 1924, promoted through the grades to brig. gen., 1944; instr. dept. of horsemanship Cav. Sch., Fort Riley, Kan., 1939-41; with 4th Armored Div., Pine Camp, N.Y., 1941-42; instr., O.C.S., Armored Force Sch., 1943; serving in India-Burma Theater Operations since 1943; now in command of the A.S.C.O.M.O., Kure-Japan. Decorated Legion of Merit, Inf. Combat Badge (U.S.); Order of Yün-Hui (Cloud and Banner) with spl. collar ribbon (China). Mem. Cotillion Club (Va. Poly. Inst.), 1923-24. Home: Aurora Hotel, San Antonio, Tex.; also 437 Maple Av., Hampton, Va. Address: War Dept., Washington 25, D.C.

WILLEY, Malcolm Macdonald, sociologist, univ. adminstr.; b. Portland, Me., Nov. 13, 1897; s. Carlton Bartlett and Helen Marr (Macdonald) W.; A.B., Clark University, 1920, honorary L.H.D., 1945; A.M., Columbia University, 1921, Ph.D., 1926; married Nancy Burnham Boyd, Feb. 6, 1924. Instructor in sociology, Dartmouth, 1923-24, asst. prof., 1924-27; asso. prof., U. of Minn., 1927-29, prof., 1929-34; univ. dean and asst. to the pres., U. of Minn., 1934-43, vice-pres. academic administration since 1943; visiting lecturer in sociology, U. of Chicago, winter quarter, 1929-30. Editor The Sociological Press. Investigator, President's Research Com. on Social Trends, 1931, and author (with S. A. Rice) of the section on communication in the committee's report; dir. of studies for Com. on Effect of Depression and Recovery on Higher Education, Am. Assn. Univ. Profs., 1934-35. Mem. com. on research fellowships, Social Science Research Council, 1928-41. Fellow A.A.A.S.; mem. Am. Social Soc. (mem. exec. and adminstrn. coms., 1942-45), Sociological Research Assn. Author: The Country Newspaper, 1926; An Introduction to Sociology (with Jerome Davis and others), 1927; Readings in Sociology (with same), 1927; Readings in Sociology (with Wilson D. Wallis), 1930; Communication Agencies and Social Life (with S. A. Rice), 1933; Depression, Recovery and Higher Education, 1937; The Newspaper in the Contemporary Scene (with Ralph D. Casey), 1942; High Education and the War (with T. R. McConnell), 1944. Contbr. to Am. Jour. Sociology, Social Forces, School and Society, Annals of Am. Acad. of Polit. and Social Science. Home: 255 Bedford St. S.E., Minneapolis 14, Minn.

WILLEY, Raymond; president of Harbison-Walker Refractories Co.; officer or dir. other cos. Home: 6516 Beacon St. Office: Farmers Bank Bldg., Pittsburgh, Pa.*

WILLGING, Joseph C. (wil'ging), bishop; b. Dubuque, Ia., Sept. 6, 1884; s. Henry Philip and Elizabeth (Hanover) W.; A.B., Loras Acad. and Coll., Dubuque, Ia., 1905, LL.D., 1943; S.T.B., St. Mary's U., Baltimore, Md., 1908; student Catholic U. of America, 1908-12, U. of Chicago, 1913. Ordained priest of Roman Catholic Ch., 1908; prin., St. Aloysius Inst., Helena, Mont., 1909; treas. and instr., Carroll Coll., Helena, 1910-14; sec. to bishop of Helena, and chancellor Diocese of Helena, 1914-27; pastor, Immaculate Conception Paris, Butte, Mont., 1927-41; apptd. vicar general Diocese of Helena, 1939; created papal chamberlain by Pope Benedict XV, 1921, domestic prelate by Pope Pius XII, Dec. 6, 1939; made first Bishop of Pueblo by Pope Pius XII, 1941; consecrated bishop, Feb. 24, 1942, installed, Mar. 12, 1942. Home: 325 W. 15th St., Pueblo, Colo.

WILLHITE, Frank Vanatta (wil'hīt), physician; b. Grant City, Mo., May 1, 1878; s. Robert Stone and Elizabeth Ellen (Vanatta) W.; student State Normal Sch., Kirksville, Mo., and U. of Mo.; M.D., U. of Ill., 1905; m. Nelle Zabel, Oct. 30, 1916; m. 2d, Mayble Hegge, July 9, 1927. Interne, Cook County (Ill.) Hosp., 1905-06; mem. med. staff, Yankton (S.D.) State Hosp., 1908-20, asst. supt., 1920-23; supt. State Sch. and Home for Feeble Minded, Redfield. Mem. Alpha Omega Alpha, Beta Theta Pi. Home: Redfield, S.D.*

WILLIAM, Maurice, dentist, author; b. Kharkov, Russia, April 12, 1881; s. Robert Samuel and Pearl (Herbel) W.; brought to U.S., 1889, naturalized 1902; D.D.S., N.Y.U., 1907; m. Marie B. Kresky, Dec. 20, 1910; children—Robert Samuel, Esther (Mrs. Anthony Gaspich). Practice dentistry, N.Y. City since 1907. Writer and lecturer on social, polit. and econ. questions since 1912. Fellow American College Dentists; mem. King's County Dental Society (president 1914), Allied Dental Council New York (president 1913, 1924, chmn. oral hygiene com. of Greater New York, 1927, 1929), advisory bd. Guggenheim Dental Foundation, Am. Dental Assn., 1st dist. Dental Soc. State N.Y., Omicron Kappa Upsilon. Decorated Order of the Jade (China) 1940. Vice president American Bureau Medical Aid to China. Member Board Directors East and West Association. Life. mem. Kuomintang (only non-Chinese so honored, chmn. U.S. pub. relations com.), mem. China Soc. Am. Independent. Jewish. N.Y. Club Town Hall. Author: The Social Interpretation of History: A refutation of the Marxian Economic Interpretation of History (Sotery Pub. Co., N.Y.C.), 1921; Sun Yat-sen Versus Communism (Williams & Wilkins Co., Baltimore, Md.), 1932; The Cause and Cure of the Sino-Japanese Conflict (Monograph submitted to League Nations), 1932. The Social Interpretation of History is credited with converting Dr. Sun Yat-sen and China from pro-Marxian to pro-democratic ideology, and has received recent internat. publicity. Home and office: 200 W. 57th St., New York, N.Y.

WILLIAMS, Albert Frank, lawyer; b. Appleton City, Mo., July 18, 1876; s. Luke Allen and Jennie Jane (Wylie) W.; grad. high sch., Lamar, Mo., 1894; m. Kate Weisenbarker, Dec. 18, 1904; children—Margaret A. (dec.), June C. Admitted to bar, 1897; practiced, Columbus, Kan. Pres. Al. F. Williams Drug Corp., Independent Lubricating Co. (Topeka). County atty. Cherokee County, Kan., 1903-07; U.S. dist. atty. for Kan., by apptmt. of Pres. Harding, July 1, 1921, reapptd. by Pres. Coolidge, Jan. 1926; mem. Williams & Elleman. Mem. Am. and Kansas State bar assns. Served as 1st lt. Co. F, 22d Kan. Vols., Spanish-Am. War. Republican. Methodist. Mason (32°, Shriner); past pres. Internat. High Twelve Clubs (Masonic); Odd Fellow, K.P., Elk, Woodman. Home: 1346 Wayne St., Topeka, Kan. Office: New England Bldg., Topeka, Kan., and Columbus, Kan.

WILLIAMS, Albert Nathaniel, corp. exec.; b. Denver, Colo., June 14, 1888; s. Arthur Henry and Dora B. (Sanford) W.; ed. pub. schs., Denver; M.E., Sheffield Scientific Sch., Yale, 1910; m. Clara Skeel, October 24, 1912; children—Albert Nathaniel, Ruth Robin, Molly Sue. Began as rodman, Denver & Salt Lake Ry., 1904; machinists' apprentice D.&R.G. R.R., 1906-07; employed by U.P.,C.,R.I.&P. and M.,K.&T. railroads, advancing from brakeman to supt., 1910-18; constrn. engr. and operating supt. various petroleum industries, Okla., Tex. and Mexico, 1917-21; asst. gen. mgr. Midland Valley Ry., 1921-22, gen. mgr., 1922-26; gen. supt. M.,ST.P.&S.S.M. Ry., Minneapolis, 1927-32; pres. and gen. mgr. C.&W.I. R.R. and Belt Ry. Co. of Chicago, 1932-39; exec. v.p. Lehigh Valley Ry., Aug. 1939-Jan. 1940, pres., 1940-41; pres. Western Union Telegraph Co. since June 1941, also pres. or dir. various subsidiaries; dir. Manufacturers Trust Co., Am. Express Co., Lehigh Valley R.R. Co., Nat. Iron Bank (Morristown), Am. Dist. Telegraph Co. (chmn. bd.), Manning, Maxwell & Moore, Inc., Magor Car Corp. Trustee Lehigh U., Kent Place Sch. (Summit, N.J.), Morristown (N.J.) Memorial Hosp., Boys' Club of N.Y. Mem. bd. dirs. United Service Orgn. for Nat. Defense, Inc.; dir. Nat. Travelers Aid Assn. Mem. Newcomen Soc., Pan-Am. Soc. Clubs: Yale, Recess, Railroad (New York); Morristown (N.J.) Club; Morris County (N.J.) Golf; Bohemian (San Francisco). Home: Morristown, N.J. Office: 60 Hudson St., New York, N.J.*

WILLIAMS, Albert Rhys, author; b. Greenwich, O., Sept. 28, 1883; s. Rev. David Thomas and Esther (Rees) W.; B.A., Marietta (O.) Coll., 1904; B.D., Hartford Theol. Sem., 1907; fellow Cambridge U., Eng., and Marburg U., Germany, 1908; m. Lucita Squier, 1924; 1 son, Rhys. Minister and dir. Maverick Ch. and Forum, Boston, Mass., 1907-14; corr., The Outlook, 1914-15; Chautauqua lecturer, 1916; in Russia, 1917-18; asst. in Commissariat, Foreign Affairs, Soviet Govt. and prepared propaganda sent into Germany; organized Internat. Legion in Red Army. Knew the Russian leaders from Lenin to Litvinoff. In Russia gathering material on Russian folk-life and customs, 1922-28, also in 1930-31, 1937-38. Lecturer Cornell U., 1943-44. Author: In the Claws of the German Eagle, 1917; Lenin, the Man and His Work, 1919; (pamphlet) 76 Questions and Answers; Through the Russian Revolution, 1921; The Russian Land, 1928; The Soviets, 1937, (5th edit., 1946); The Russians: The Land, The People and Why They Fight, 1943 (6th edit. 1945). Contributing editor The Survey Graphic, 1944. Home: Cedar, Vancouver Island, B.C., Can. Address: Harcourt, Brace & Co., 383 Madison Av., New York, N.Y.

WILLIAMS, Alford Joseph, Jr., aviator; b. New York City, July 26, 1896; s. Alford Joseph and Emma Elizabeth (Madden) Williams; A.B., Fordham (N.Y.) U., 1915; LL.B., Georgetown U., Washington, D.C., 1925; pitcher N.Y. Giants, Nat. League baseball team, 1916-17; enlisted as aviator, U.S. Navy 1917, and remained with same as research aviator until 1930, attaining rank of lt.; tested planes, developed aerial acrobatics for air combat, specialized in high speed research; held Am. speed record 8 consecutive yrs.; developed improvements for standard combat plane; lecturer in aeronautical engring., U. of Pittsburgh; mgr. aviation dept. Gulf Oil Corp. since 1933; maj. U.S. Marine Corps Res., Apr. 1935-June 1940 (resigned). Admitted to N.Y. bar, 1926; mem. N.Y. State Bar Assn. Awarded Distinguished Flying Cross by U.S. Navy Dept., 1929, also trophy of Am. Soc. Mech. Engrs., 1929. Comdr. of Scripps-Howard Jr. Aviators, numbering 400,000. Writes daily aviation column for Scripps-Howard newspapers. Apptd. tech. consultant Hdqrs. Army Air Forces, Sept. 28, 1943. Frequent contributor to Nat. popular periodicals and aeronautical jours. Address: Gulf Oil Corp., 7th & Grant St., Pittsburgh, Pa.

WILLIAMS, Alfred Hector, bank pres.; b. Horatio, Pa., Feb. 28, 1893; s. Joseph and Elizabeth (Powell) W.; B.S. in Economics, U. of Pa., 1915, A.M., 1916, Ph.D., 1924; m. Mabel Baker Fisher, Nov. 26, 1917. Instr. in industry, U. of Pa., 1915-16; asst. gen. mgr. J. Franklin Miller, Inc., Philadelphia, 1916-17; staff, research div., U.S. Shipping Bd., 1919; asst. prof. in industry, Wharton Sch. of Finance and Commerce, U. of Pa., 1920-21, prof., 1921-41, dean, 1939-41; pres. Federal Reserve Bank of Philadelphia since 1941; asst. dir. consumers advisory bd., NRA, 1933; exec. sec. Automobile Labor Bd., 1934; dir. (Class C) Federal Reserve Bank of Phila., 1939-41, deputy chmn., 1940-July 1, 1941. Served as 2d lt. Ordnance Dept., U.S. Army, 1917-19; with A.E.F. Dir. Nat. Bureau Econ. Research, 1939-41; associate trustee University of Pa.; member bd. Cheyney Training Sch. for Teachers, Chamber of Commerce and Bd. of Trade of Philadelphia, The Philadelphia Award, Samuel S. Fels Fund, Pennsylvaniia State Planning Board. Mem. American Academy Political and Social Science (dir.), Alpha Tau Omega. Republican. Methodist. Clubs: Rolling Green Golf (Philadelphia). Author: Analysis of Production of Worsted Sales Yarns (with A.M. Brunbaugh and H. S. Davis), 1929. Editor: The Marketing of Textiles, 1938; Textile Costing, 1938; Management of Textile Business, 1938; The Textile Industries—An Economic Analysis. Home: Providence Rd., Wallingford, Pa. Office: 925 Chestnut St., Philadelphia, Pa.

WILLIAMS, Alfred James, business exec.; b. Orange, N.J., Apr. 9, 1902; s. Ernest and Margaret (Kerr) W.; ed. East Orange (N.J.) High Sch. and New York U. (night sch.); m. Mildred Williams, Apr. 5, 1929; children—John C., Elizabeth S. Stenographer, Am. Internat. Corp., 1919-22; asst. treas. and vice pres. Simms Petroleum Co., 1922-35; mem. staff Lehman Brothers, New York, N.Y., 1935-42; pres. and dir. Maracaibo Oil Exploration Co., Schulco Co., Inc. Served as lt. comdr., U.S. Navy, 1942-45; assigned purchasing office; negotiator, U.S. Navy Dept. Clubs: Short Hills, Racquets (Short Hills, N.J.). Home: Old Hollow Road, Short Hills, N.J. Office: 25 Broad St., New York, N.Y.

WILLIAMS, Anita T. J. L., pub. speaker; b. Shelbyville, Tenn.; d. John Lester and Annie Thetis (Jones) Williams; B.S., Vanderbilt, 1918, A.M., 1919; grad. student George Peabody Coll., Nashville, 1932. Member public relations committee Nashville Girl Scout Council (chmn. speakers com.). Pub. welfare worker, clubwoman and lecturer. Past pres. Tenn. League of Women Voters (4 times pres.; mem. at large), Legislative Council of Tenn. Women (3 times pres.); officer or mem. Am. Assn. Univ. Women, Nat. Dem. League of Youth, Nat. Assn. for Preservation of Roadside Beauty, Tenn. Fedn. Women's Clubs, Nashville Fedn. of Women's Clubs (chmn. consumer edn., 1939-40 and since 1941); Woman's Polit. Union (chmn. legislation; v.p. 1942; mem. bd. and chmn. nat. affairs com. 1943); Assn. for Preservation of Va. Antiquities (life mem.), Nashville Housewives League, Nashville Adult Edn. Council, Americanization Council, Am. Federation of Arts, Nashville Art Museum, Virginia Assn., Ladies' Hermitage Assn., U.D.C., Ft. Nashborough Chapter D.A.R. (organizing regent; 3 times regent; hon. regent for life since 1934; librarian 1939-40), Tenn. D.A.R. (sec.-treas. Davidson County council of regents, 1931-35 (resigned); legislative chmn. 1932-33; state historian 1933-36; Tenn. acting chmn. nat. membership com. Nat. Soc. D.A.R.); Tenn. mem. of League of Nations Com., Delta Delta Delta, Chi Delta Phi, etc. First Tenn. committeewoman, Young Dem. Clubs of Am., 1932, and mem. exec. com. Tenn. br. same, 1932-34; hon. pres. for life, Davidson County League of Women Voters (active v.p. 1933, 35, also past pres.); Tenn. State chmn. booth and bond instrn. Woman's Div. War Savings Staff, U.S. Treasury Dept., 1942-43, Davidson County chmn. booth and bond, Woman's Div., 1942, radio chmn. Davidson County Woman's Div. since 1943, spl. chmn. Women-at-War Week, Nov. 1942; mem. Citizens Vol. Service Corps, Am. Red Cross. Fellow Inst. Am. Genealogy (Certificate of Merit in Genealogy). Sponsor, delegate at large, Woman's Centennial Congress (November 1940). Member of Advisory Board of Baxter Seminary, Baxter, Tennessee. Baptist. Clubs: Centennial, Nashville Woman's (chmn. legislative com., 1929; mem. program com. since 1939), Tenn. Press and Authors', Nashville Woman's Press and Authors', (v.p., program chmn., chmn. war work, 1942-44), Douglas Community (parliamentarian), Woman's National Democratic, Am. Assn. Univ. Women's Clubs (Washington, D.C.); Chicago Vanderbilt. Compiler: (with Marion Pomeroy Carlock) A History of the Carlock Family and Adventures of Pioneer Americans, 1930. Radio broadcaster Office Price Adminstrn., 1942. Home: 746 Benton Av., Nashville, Tenn.*

WILLIAMS, Anna Wessels, M.D.; b. Hackensack, N.J., Mar. 17, 1863; d. William and Jane Amelia (Van Saun) Williams; M.D., Women's Med. Coll. New York Infirmary, 1891; grad. study, Germany, Pasteur Inst., Paris, Marine Biol. Lab. and Columbia. Began practice at N.Y. City, 1895; asst. to chair of pathology and hygiene, New York Infirmary for Women and Children, 1891-96, pathologist, 1902-05; bacteriologist, N.Y. City Bur. of Labs., 1895-1905; asst. dir. labs., Health Dept. of N.Y. City, 1905-34; served as lecturer New York U. Med. Bd. and as scientific asst. U.S. Pub. Health Service. Mem. A.A.A.S., Am. Pub. Health Assn., Soc. Am. Bacteriologists, Am. Assn. Immunologists, Am. Social Hygiene Assn., Women's Med. Assn. (pres. 1914), N.Y. Acad. Medicine, N.Y. Pathol. Soc. Club: Pascack Women's (N.J.). Author: Pathogenic Microörganisms, 1905, 10th edit., 1933; Who's Who Among the Microbes (with Dr. William H. Park), 1929; Streptococci in Relation to Man, 1932. Contbr. many bulls. to publs. Health Dept. N.Y. City and papers to Jour. Exptl. Medicine, etc. Home: Woodcliff Lake, N.J.*

WILLIAMS, Aubrey Willis, social work; b. Springfield, Ala., Aug. 23, 1890; s. Charles Evans and Eva (Taylor) W.; student Maryville (Tenn.) Coll., 1911-16; A.B., U. of Cincinnati, 1920; student U. of Bordeaux, France, 1919; m. Anita Schreck, Dec. 18, 1920; children—Winston Tyndall, Morrison Bohling, Aubrey Willis, Jere Taylor. Employed successively by Loveman, Joseph & Loeb Dept. Store (Birmingham, Ala.), J. Black & Sons, Joe and Lee Slaughter, Sommers Tailoring Co.; community service, Cincinnati, 1920-22; exec. dir. Wis. Conf. of Social Work, 1922-32; field rep. Am. Pub. Welfare Assn., 1932-33; field rep. Federal Emergency Relief Administration, 1933; asst. adminstr. FERA and Civil Works Adminstrn., 1933-35; apptd. asst. Works Progress adminstr., 1935, also exec. dir. National Youth Adminstrn., June 1935-43, adminstr., Dec. 24, 1938-43; dir. of organization Nat. Farmers Union, 1943-45; publisher Southern Farmer, Montgomery, Ala., since Aug. 1945. Dep. Adminstr. Works Progress Adminstrn., Jan. 31, 1936. With 5th F.A., 1st Div., A.E.F., 1918-19, World War. Editor: How Good Is Your Town? Contbr. to mags. Home: Cooks Rd. R.F.D. Office: care Southern Farmer, Montgomery, Ala.

WILLIAMS, B. Y. (Mrs. Karl H. Williams), author, editor; b. Hamersville, O.; d. Elsberry and Eleanor Belle (Smith) Young; m. Karl Howland Williams, 1907; children—Anne Bernice (Mrs. W. Massey Foley), Thomas Young (dec.). Co-founder and co-editor (with Annette Patton Cornell) of poetry mag., Talaria, 1936. Mem. League of Am. Pen Women (past pres. for Ohio), Poetry Soc. of Am., Writers' League of Greater Cincinnati, Cincinnati Woman's Press Club (past president), Cincinnati Woman's Club, Cincinnati MacDowell Soc. Recipient of numerous awards for literary work. Author: House of Happiness (verse), 1928; Apples of Gold (verse), 1932; Far Is the Hill (verse), 1939; For Each a Star (Zodiac Sonnets), 1942. Contbr. verse to Cincinnati Times-Star, New York Times, Ladies' Home Jour., Good Housekeeping, Saturday Evening Post, London Poetry Review, etc. Home: The Phelps, 506 E. 4th St., Cincinnati, O.

WILLIAMS, Beatty Bricker, engine mfr.; b. Shelby, O., Aug. 22, 1876; s. Benjamin Julius and Ida (Whiting) W.; grad. Oberlin Acad., 1895; A.B., Oberlin Coll., 1899; m. Amy Fairchild, Oct. 24, 1900; 1 son, Lawrence Fairchild. Resident engr. Shelby Steel Tube Co., 1899-1900; sales engr. The C. & G. Cooper Co. (now Cooper Bessemer Corp.), engine builders, Mt. Vernon, 1901-08; dir. and mgr. sales, 1908-12, sec., 1912-16, v.p. and gen. mgr., 1916-20, pres. and gen. mgr., 1920-35; pres. and dir., 1935-43; chairman of the board and director since 1943. vice pres. and dir. First-Knox National Bank, Mt. Vernon, O. Mem. Nat. War Work Council Y.M.C.A., World War; now mem. Nat Council of Y.M.C.A.'s of U.S.A., and its nat. and internat. bds.; pres. National Council of Y.M.C.A.'s, 1935-36. Trustee Oberlin Coll., Mt. Vernon Pub. Library. Del. to World's Conf., 1926 (mem. world's com.). Mem. Chamber of Commerce of the State of New York, Ohio Society of N.Y. Republican. Conglist. Clubs: Mt. Vernon Country; Union (Cleveland); Broad Street (New York); Westbrook Country (Mansfield, O.); Catawba Cliffs Beach Club on Lake Erie. Home: Maplehurst. Office: The Cooper-Bessemer Corp., Mt. Vernon, O.

WILLIAMS, Ben Ames, author; b. Macon, Miss., Mar. 7, 1889; s. Daniel Webster and Sarah Marshall (Ames) W.; A.B., Dartmouth College, 1910; Litt.D., Colby College (Waterville, Me.), 1942; m. Florence Trafton Talpey, Sept. 4, 1912; children—Roger Chilton, Ben Ames, Penelope Ann. Newspaper writer until 1916. Member Delta Tau Delta Fraternity. Club: Country. Author: All the Brothers Were Valiant, 1919; The Sea Bride, 1919; The Great Accident, 1920; Evered, 1921; Black Pawl, 1922; Thrifty Stock, 1923; Audacity, 1924; Sangsue (pub. England), 1923; The Rational Hind, 1925; The Silver Forest, 1926; Immortal Longings, 1927; Splendor, 1927; The Dreadful Night, 1928; Death On Scurvy Street, 1929; Touchstone, 1930; Great Oaks, 1930; An End to Mirth, 1931; Pirate's Purchase, 1931; Honeyflow, 1932; Money Musk, 1932; Pascal's Mill, 1933; Mischief, 1933; Hostile Valley, 1934; Small Town Girl, 1935; Crucible, 1937; The Strumpet Sea, 1938; Thread of Scarlet, 1939; The Happy End, 1939; Come Spring, 1940; The Strange Woman, 1941; Time of Peace, 1942; Amateurs at War, 1943; Leave Her to Heaven, 1944; It's a Free Country, 1945. Home: 124 Chestnut Hill Rd., Chestnut Hill, Mass.*

WILLIAMS, Benjamin Harrison, polit. science; b. Eugene, Ore., Mar. 23, 1889; s. John Monroe and Jennie Mary (Gwin) W.; A.B., U. of Ore., 1910, A.M., 1912; student Harvard Law Sch., 1912-13; Ph.D., U. of Calif., 1921; m. Helen Frances Ogsbury, Nov. 18, 1917; children—Patricia Gwynne, Stanton Monroe. Statistician Ore. State Industrial Accident Commn., 1914-16; sec. social welfare, U. of Ore., Ext. Div., 1916-17; teaching fellow in polit. science, U. of Calif., 1920-21; instr. polit. science, U. of Pa., 1921-23, lecturer politics, Bryn Mawr Coll., 1923; asst. prof., U. of Pittsburgh, 1923-27, asso. prof., 1927-30, prof. since 1930, now on leave to do govt. work in Washington, D.C.; visiting prof. U. of Ore., summers, 1921, 23, 25, 27; Sec. U. of Ore. Alumni Assn., 1914. Served as 1st lt. arty., U.S. Army, with A.E.F., 1918-19. Prin. research analyst, Office of Chief of Staff, War Dept., 1943; divisional asst. State Dept., 1943-44; Department of Research, Army Industrial College, June, 1944, asst. dir. since 1945. Mem. American Polit. Science Assn., Am. Soc. Internat. Law, Am. Assn. Univ. Profs., Pi Sigma Alpha Fraternity. Democrat. Unitarian. Author: Economic Foreign Policy of the United States, 1929; The London Naval Conference, 1930; The United States and Disarmament, 1931; American Diplomacy—Policies and Practice, 1936; Foreign Loan Policy of the United States since 1933, 1939. Asso. editor The Scholastic, 1927-28; contbr. to jours. Address: 4404 34th St. S., Arlington, Va.

WILLIAMS, Berkeley; b. Richmond, Va., Oct. 13, 1878; s. John Langbourne and Maria Ward (Skelton) W.; desc. on paternal side of Col. John Dandridge, father of Martha, the wife of George Washington, and on the maternal side from Edmund Randolph, atty. general of United States in Washington's cabinet; grad. McGuire's University Sch., Richmond, 1895; University of Va., 1897; m. Huldah Justice Steel, Feb. 4, 1903; children—Berkeley, Huldah Justice (Mrs. Barron Proctor Lambert); m. 2d, Kate Harris Skipwith, Feb. 17, 1937. Clerk in superintendent's office Richmond Traction Co., 1898-99; purchasing agt., Rys. & Light Co. of America, 1899-1904; dist. supt. Mid. Life Ins. Co., 1904-06; investment broker, 1906-13; v.p. The Alabama Co., 1912-13; pres. Richmond Mica Co., 1913-25; partner John L. Williams & Sons, investment bankers, 1913-28; postmaster, Richmond, Va., 1931-33; pres. Derby Oil Co., Wichita, Kan., 1935-38; now pres. Williams Oil Co., Brown Oil Co.; chmn. bd. Va. Bldg. and Loan Co.; dir. Bank of Commerce & Trusts, Va. Automobile Mutual Ins. Co., Gen. Mortgage Corp. Pres. Va. Better Trade Assn., 1925-39; organizer Anti-Diphtheria League of Va. Republican. Episcopalian. Clubs: Va. Boat, Country Club of Va. (Richmond). Home: R. 2, Three Chopt Road. Address: 302 E. Grace St., Richmond 19, Va.

WILLIAMS, Birkett Livers, regional adminstr., O.P.A.; b. Hot Springs, Ark., Feb. 5, 1890; s. Arthur Upton and Elizabeth (Birkett) W.; B.A., Ouachita Coll., Arkadelphia, Ark., 1910; student U. of Va. Law Sch., 1911-12; m. Edna Campbell, Sept. 12, 1917; children—Lt. William Birkett (pilot 57th Fighter Group), Shirley Jane (Mrs. Hugh R. Gibson). In cattle business, 1912-15; in retail automobile and automobile finance business, Cleveland, since 1920; pres. Birkett L. Williams Co., Manark Securities, Inc. Apptd. regional adminstr. for W.Va., Ky., Ind., Mich. and Ohio, Office of Price Adminstrn., Jan. 1942. Dir. Cleveland Associated Charities. Dir. Nat. Automobile Dealers Assn., Ohio Automotive Trade Assn.; pres. Cleveland Automotive Trade Assn.; mem. Beta Theta Pi, Phi Delta Phi. Presbyterian. Mason (Shriner). Clubs: Cleveland Rotary (pres.), Midday, University, Mayfield Country (Cleveland). Home: 2949 Morley Rd., Shaker Heights. Office: Union Commerce Bldg., Cleveland, O.*

WILLIAMS, Blanche Colton, writer; Feb. 10, 1879-Aug. 9, 1944. See Vol. 23 (1944-45).

WILLIAMS, C. Dickerman, lawyer; b. Milton, Pa., Oct. 1, 1900; s. Howard Hunter and Adelia Margaret (Dickerman) W.; A.B., Yale, 1922, LL.B., 1924; m. Virginia Fain, Sept. 6, 1930; children—Joan, Honor Adele, Stephen Fain. Admitted to N.Y. bar, 1926; law clerk to chief justice of U.S., William H. Taft, 1924-25; asst. U.S. atty., 1925-27; asso. special counsel, New York Transit Comm., 1928-31; to city of New York, rapid transit matters, 1934-37; engaged in gen. practice, since 1927, mem. firm, Maclay, Lyeth & Williams; v.p., gen. counsel, Am. Locomotive Co., New York, since 1944, Dir. Berkshire Indsl. Farm, Canaan, N.Y.; mem. exec. com., Citizens Union of the City of New York. Mem. Bar Assn. of the City of New York. Clubs: Century, Down Town, University (New York). Home: 520 E. 86th St. Office: 30 Church St., New York 8, N.Y.

WILLIAMS, Carey (Jones), newspaper writer; b. Washington, Ga., Apr. 6, 1901; s. James Cranston and Mamie (Gullatt) W.; ed. U. of Ga., 1919-22; married Celeste Copelan, July 2, 1935; children—Carey, Jr., Sara Anne. Editor and publisher of the Herald-Journal, Greensboro, Ga., also of the Columbia News, Harlem, Ga., and of the Advocate-Democrat, Crawfordville, Ga.; author of humorous paragraphs syndicated to numerous newspapers throughout United States. Mem. Greensboro City Council (mayor pro tem.) and City Board of Education, 1930-45; mem. Ga. State Board of Edn., 1941-43. Dir. Bank of Greensboro. Mem. Sigma Nu, Sigma Delta Chi. Democrat. Mem. Meth. Ch. Mason. Mem. Greensboro Lions Club (past pres.). Home: Greensboro, Ga.

WILLIAMS, Carlos Grant, agrl. experimentation; b. Gustavus, O., Jan. 18, 1863; s. Carlos A. and Elmina (Moore) W.; ed. Gustavus Academy; hon. D.Sc., College of Wooster, O., 1931; m. Mayme A. Elder, Jan. 16, 1896; children—Margaret, Ruth, Robert. Agronomist, O. Agrl. Expt. Sta., 1903-21, dir. 1921-37; cons. agronomist since 1937. Contbg. editor Ohio Farmer since 1908; mem. Ohio Agrl. Commn., 1913-14; dir. Peoples Savings & Loan Co., Commercial Banking & Trust Co. (pres.). Mem. O. Council Defense, 1917-18; pres. Wayne County Red Cross, 1918. Fellow A.A.A.S. (vice-pres. 1931), Am. Soc. Agronomy (pres. 1925-26); mem. Soc. Promotion Agrl. Science, Grange. Conglist. Clubs: Century, Rotary. Originator 3 varieties of wheat. Author of 18 expt. sta. bulls. Contbr. to scientific jours. Home: 1004 N. Bever St., Wooster, Ohio.

WILLIAMS, Carrington, surgeon; b. Richmond, Va., June 21, 1889; s. Walter Armistead and Alice Marshall (Taylor) W.; B.A., U. of Va., 1910, M.D., 1913; m. Fanny Braxton Miller, Nov. 25, 1916; children—Carrington, Mason, Miller, Armistead Marshall. Instr. in anatomy, U. of Va., 1912-13; house surgeon St. Luke's Hosp., New York, 1913-15, St. Mary's Hosp., 1915; attending surg. Stuart Circle Hosp. and Hosp. Div. Med. Coll. of Va., Richmond, since Jan. 1, 1916; prof. of clin. surgery, Med. Coll. of Va.; dir. Morris Plan Bank of Va. Served as captain Medical Corps, U.S. Army, 1917-19. Chmn. Richmond Chapter, American Red Cross. Member Richmond Academy Medicine, Medical Society of Virginia, A.M.A. (mem. House of Dels. 1939), Southern Soc. Clin. Surgeons, Southern Surg. Assn., Am. Surg. Assn., Southern Med. Assn., Soc. of the Cincinnati (Va.), Delta Psi, Phi Beta Kappa, Alpha Omega Alpha. Democrat. Episcopalian. Mem. Country Club of Va. (Richmond) and Commonwealth Club. Contbr. numerous articles to med. and surg. jours. Home: 6333 Ridgway Road. Office: 805 W. Franklin St., Richmond, Va.

WILLIAMS, Charl Ormond, educator; b. Arlington, Tenn., Jan. 24, 1885; d. Crittenden and Minnie Lawrence (Thomas) Williams; grad. Arlington (Tenn.) Secondary Sch., 1903; student Chautauqua,

N.Y., 4 mos., U. of Colo. one summer; hon. D.Litt., Southwestern, Memphis, Tenn., 1925. Teaching confined to Shelby County, Tenn.; began at Millington, 1903; prin. secondary sch., Bartlett, 1904-06; teacher Germantown H.S., 1906-09; prin., 1909-12; asst. dept. of mathematics, W. Tenn. State Normal Sch., 1912-14; supt. of schs. Shelby County, Tenn, 1915-22. First Dem. Nat. committeewoman from Tenn., 1st woman v.chmn. Dem. Nat. Com.; del. Dem. Nat. Conv., San Francisco, 1920; mem. advisory ednl. group of Metropolitan Life Ins. Co.; mem. Com. on Internat. Relations, N.E.A., 1925-28; chmn. Ratification Com. when Tenn. ratified 19th Amendment to Constitution of U.S. Mem. N.E.A. (pres. 1921-22, now director of field service), Nat. Congress of Parents and Teachers (dir. dept. of edn. and 5th v.p. 1930-34; nat. chmn. sch. edn. 1923-30, 1934-42). Women's Joint Congt. Com., D.A.R., Nat. Fed. of Business and Professional Women's Clubs (1st v.p. 1933-35, pres. 1935-37), Internat. Fedn. of Bus. and Prof. Women's Clubs (co-organizer); hon. Phi Beta Kappa, Chi Omega, Delta Kappa Gamma; del. to World Fedn. of Edn. Assns., San Francisco, 1923, Edinburgh, 1925, Toronto, 1927, Denver, 1931. Methodist. Clubs: Woman's Nat. Democratic, Congressional Country. Home: 2727 Connecticut Av. N.W. Office: 1201 16th St., Washington, D.C.*

WILLIAMS, Charles Bray, univ. prof.; b. Shiloh, Camden County, N.C., Jan. 15, 1869; s. Simeon Walston and Mary (Bray) W.; A.B., Wake Forest (N.C.) Coll., 1891; B.D., Crozer Theol. Sem., 1901; A.M., U. of Chicago, 1908, Ph.D., 1909; D.D., Baylor U., 1917; m. Alice Julia Owen, Jan. 2, 1899 (died Jan. 23, 1925); children—Charles Weston, Eunice Lois, John Broadus (dec.); m. 2d, Mrs. Lucile Adams Bruner, Dec. 26, 1925; m. 3d, Edith Stallings, Aug. 26, 1934; 1 dau., Charlotte Edith. Ordained Bapt. ministry, 1890; pastor North Chester Ch., Chester, Pa., 1898-1900, Olive St. Ch., Texarkana, Tex., 1901-02. First Ch., Stephenville, Tex., 1902-04, Rock Dale, Tex., 1904-05; prof. Greek, 1905-19, dean, 1913-19, Southwestern Bapt. Theol. Sem., Ft. Worth, Tex.; financial agent same sem. 8 yrs., and raised $75,000 in summers; pres. Howard Coll., Birmingham, 1919-21; prof. N.T. interpretation, Mercer U., 1921-25; prof. Greek and ethics, Union Univ., Jackson, Tenn., 1925-38; pastor First Bapt. Ch., Bruceton, Tenn., 1938-39; retired; pastor Shiloh (N.C.) Bapt. Ch. since 1941. Mng. editor Southwestern Jour. Theology, 1917-19. Mem. Soc. Bibl. Lit. and Exegesis, Am. Research Soc., Victoria Inst. (Gt. Britain), Tenn. Acad. Sci., Tenn. Classical Assn. Democrat. Mason. Rotarian. Author: History of the Baptists in North Carolina, 1901; The Participle in the Book of Acts, 1910; The Function of Teaching in Chrisitianity, 1913; New Testament History and Literature, 1916; Citizens of Two Worlds, 1919; Introduction to Christian Ethics, 1925; The Evolution of New Testament Christology, 1928; Introduction to New Testament Literature, 1929. Co-author: An Introduction to Religious Education, 1932; Woodrow Wilson—An Estimate by His Contemporaries; A Translation of the New Testament in the Language of the People, 1938; Syllabus, Bible Readings in Public Schools, 1940. Address: Shiloh, N.C.

WILLIAMS, Charles Burgess, agronomist; b. Shiloh, N.C., Dec. 23, 1871; s. Robert Jones and Susan (Burgess) W.; B.S., N.C. Agricultural and Mech. Coll., 1893, M.S., 1896; Johns Hopkins, 1896-97; m. Margaret Williams Moring, July 5, 1900. Asst. state chemist of N.C., Raleigh, 1899-1907; head of dept. of agronomy, N.C. Expt. Sta., 1906-24, 1926-40, dir. of the station, 1907-12, vice-dir., 1913-32; dean of agronomy, N.C. State Coll., 1917-24; now agronomist, Dept. of Agronomy, N.C. Agri. and Mech. Coll. Mem. A.A.A.S., Am. Soc. Agr., N.C. Acad. Science, Phi Kappa Phi. Democrat. Missionary Baptist. Home: 1405 Hillsboro St., Raleigh, N.C.

WILLIAMS, Charles Finn, insurance official; b. Cincinnati, O., Apr. 23, 1873; s. William Gregory and Mary Ellen (Donovan) W.; grad. Woodward High Sch., 1891; LL.B., U. of Cincinnati, 1897; LL.D., Xavier U., Cincinnati, 1932; m. Elizabeth Ryan, May 26, 1906; children—Mary Elizabeth, Margaret Mary, Charles Matthew, William Joseph, James Ryan. Began practicing law alone in Cincinnati, 1897, later mem. firm Shay, Cogan & Williams, later Williams, Ragland, Dixon & Murphy; chmn. Hamilton County delegation to Ohio legislature, 1901-06; apptd. spl. pros. atty. of milk and food violators, 1906; apptd. dep. atty. gen. of Ohio, 1906; dep. U.S. atty. gen. for Southern Ohio, 1907-11, later spl. counsel to George W. Wickersham, atty. gen. of U.S.; became v.p. and gen. counsel, 1910, of The Western and Southern Life Ins. Co., with brother, W. J. Williams (founder of the co.) acquiring control of entire capital stock of company; pres. The Western and Southern Life Ins. Co. since Jan. 13, 1931 (succeeding brother who died Nov. 24, 1930); dir. and trustee Rookwood Pottery. Gen. chmn. Cincinnati Community Chest, 1932 (raising $2,352,836), chmn. bd. same, 1932-33; apptd. chmn. Ohio State Tax and Mortgage Delinquency Commn., 1932; apptd. Cincinnati mem. Nat. Citizens Com. of Welfare and Relief Mobilization, 1932; apptd. organization com. of Nat. Economy League, 1932; Ohio dir. Century of Progress Expn., Chicago, 1933-34, and served as Ohio Day mgr. at the Expn., July 15, 1933; unanimously elected general of Nat. Recovery Administration for Cincinnati and Hamilton County, Aug. 1, 1933; elected mem. Building Com. for New Wing to Art Mus., Dec. 13, 1933; apptd. chmn. for President Roosevelt's birthday celebration in Cincinnati, Jan. 30, 1934, for benefit of Ga. Warm Springs Foundation; mem. Ins. Com. O. Chamber Commerce, 1934; also elected dir. Am. Red Cross, hon. life mem. Cincinnati Chapt. Res. Officers Assn. of U.S., trustee Cincinnati Museum Assn., chmn. Cancer Control Council of Coll. of Medicine, U. of Cincinnati—all in 1934; apptd. pres. Catholic Youth Orgn. of Cincinnati Archdiocese, 1934; apptd. dist. chmn. Am. Red Cross Roll Call in Cincinnati Area, 1935; trustee Cincinnati Inst. of Fine Arts. Mem. Nat. Economy League (nat. council), New Eng. Historic-Geneal. Soc. Hon. col. 445th F.A., U.S. Army. Apptd. Knight Comdr. Order of St. Gregory the Great, by Pope Pius XII, 1934. Republican. Catholic. Office: Fourth St. and Broadway, Cincinnati, O.*

WILLIAMS, Charles Laidlaw, lawyer, banker; b. New York, N.Y., Feb. 9, 1884; s. Charles Eugene and Addie Bellenger (James) W.; A.B., Columbia Coll., 1906, A.M., 1908; LL.B., Columbia U. Law Sch., 1908; m. Gertrude E. Marshall, Aug. 14, 1915; 1 dau., Ariel. Admitted to N.J. bar, 1908; practiced at Newark, as mem. of firm Sommer, Colby & Whiting, 1908-13; founded Juvenile Court System of N.J., 1911-12; prof. of law, Cornell U. Law Sch., 1913-14; asso. with Indsl. Finance Corp., N.Y. City, in pioneer development of indsl. banking in U.S. since 1915, dir. since 1923, v.p. since 1924, counsel since 1925; v.p., dir. and counsel The Morris Plan Corp. of Am. since 1925; pres. and dir. Indsl. Acceptance Co., Paris, France; v.p. and dir. Indsl. Acceptance Corps. of S. America; v.p., counsel and dir. Collateral Discount Corp.; v.p. Gen. Contract Purchase Corp. of America; v.p., dir. and counsel Am. Installment Credit Corp.; dir. Gen. Engring. & Mfg. Corp., Aero Units, Inc., Worth Engring. Corp., First Indsl. Loan Co. N.J., Realty Acceptance Corp., The Morris Plan Ins. Soc., Chmn. Rep. City Exec. Com., East Orange, N.J., 1908-11, mem. Essex County (N.J.) Rep. Com., 1909-11. Mem. Delta Tau Delta. Rep. Episcopalian. Club: Bronxville (N.Y.) Field. Contbr. poetry and prose to various mags. in Europe and U.S. Home: 7 Tanglewylde Av., Bronxville 8, N.Y. Office: 420 Lexington Av., New York 17, N.Y.

WILLIAMS, Charles Laval, U.S. Pub. Health Service; b. Boston, Mass., Nov. 28, 1887; s. Louis Laval and Ella Hume (Ford) W.; student Baltimore City Coll., 1905-06; M.D., U. of Va., 1911; m. Lewise Stratton McLaurine, Mar. 1, 1915; children—Charles Laval, Lee McLaurine, Ellen Hume, Lewis McLaurine, Stewart McGehee. Intern Marine Hosp., Boston, 1911-12; commd. asst. surgeon U.S.P.H.S., 1912, passed asst. surgeon, 1916, became asst. surgeon gen., 1930, later med. dir. U.S.P.H.S., Dist. 4, having supervision service activities in S.C., Tenn., La., Miss., Ala., Ga. and Fla.; assigned to various sections of U.S., Alaska, P.R.; specializing in budonic plague and maritime quarantine; developed method of fumigating ships with hydrocyanic acid; now asst. surg. gen., Bureau of States Services. Mem. A.M.A., Am. Pub. Health Assn., Am. Soc. Tropical Medicine, Delta Phi, Nu Sigma Nu. Episcopalian. Club: Cosmos. Contbr. on health to jours. Home: 3721 Livingston S. Office: U.S. Public Health Service, Washington, D.C.

WILLIAMS, Charles Mallory, dermatologist; b. Brooklyn, N.Y., Oct. 16, 1872; s. Charles Phelps and Fanny Elizabeth (Mallory) W.; A.B., Brooklyn Collegiate and Poly. Inst., 1890; Ph.B., Yale, 1892, post-grad. work, 1892-94; M.D., Coll. Physicians and Surgeons (Columbia U.), 1898; hon. D.Sc., U. of Vt., 1932; m. Margaret Dows Worcester, Feb. 25, 1904 (died March 30, 1941); children—Mary Low (wife of Dr. Macdonald Dick, of Duke U.), Margaret (wife of Billings B. Fairbrother); m. 2d, Edith Bramhall Cullis, Apr. 14, 1942. Intern Roosevelt Hosp., 1898-1900, Sloane Hospital 1900; specialized in dermatology since 1902; served in dispensaries Vanderbilt Clinic, North-Western Dispensary, and Bellevue Hospital, and New York Skin and Cancer Hospital; prof. dermatology, University of Vermont, 1913-30; attending physician New York Skin and Cancer Hospital, 1920-34, president med. bd. same, 1928-34; served as consulting dermatologist Memorial Hosp.; prof. clin. dermatology and syphilology, Post-Grad. Med. Sch. (Columbia), 1934-35; retired, 1935. Entered U.S. Army as 1st lt. M.C., 1917; advanced to lt. col., 1919; originated and put into practice segregation of venereal cases in separate battalion, in training camps; with 79th Div. in Meuse-Argonne; citation for services in World War I. Mem. A.M.A., Am. Dermatol. Assn. (pres. 1934-35; dir. 1935-39), New London County (Conn.) Med. Soc., Med. Adv. Bd. (Conn.), Soc. Mayflower Descendants, Soc. Colonial Wars. Republican. Episcopalian. Mason (32°). Clubs: Yale (New York); Graduate, Beaumont Med. (New Haven); Wadawanuck Country (Stonington, Conn.). Contbr. on dermatology, especially in connection with fungus diseases. Home: Stonington, Conn.

WILLIAMS, Charles Page, hydraulic and irrigation engr.; b. Chillicothe, Mo., Feb. 3, 1866; s. Charles Andrew and Ann Catherine (Page) W.; B.S., Topog. Engr. and Prin. of Pedagogy, cum laude, U. of Mo., 1890; m. Lena Leigh Johnson, Jan. 5, 1892; children—Ben Charles, Catherine Elizabeth (Mrs. Robert L. Templeton); m. 2d, Rose Conklin Klinzing, July 10, 1927. Instr. in mathematics, Mo. Mil. Acad., Mexico, Mo., 1890-91; topographer, U.S. War Dept., 1891-92; agt. St. Louis Bridge & Iron Works, 1893; draftsman, U.S. Engrs. Office, Sioux City, Ia., 1894; draftsman, St. Extension Dept., D.C., 1895-97; jr. engr. and supt. constrn. seacoast defenses, Portland, Me., and New London, Conn., 1897-1903; with U.S. Reclamation Service, successively engr. design for irrigation works, Wyo. and Mont., mgr. Huntley Irrigation Project, Mont., asst. to supervising engr. northern div., mgr. Milk River and Sun River projects, Mont., and Shoshone Project, Wyo., and asst. chief engr. and cons. engr., 1904-24; cons. engr. Hidalgo County (Tex.) Flood Control Com. and La Feria, Pharr-San Juan and El Jardin water improvement dists., 1924-26; cons. engr., Los Angeles, 1926-35; cons. engr., J. G. White and Co., irrigation development, Baja, California, Mexico, 1927-28; cons. engr. Comisión Nacional de Irrigación of Mexico, water development, Baja California, Mexico, including Rodriguez Dam, highest dam of the Ambursen type in the world, 1928-35; cons. engr. in office that commission, Mexico City, 1936-38, engr. Ambursen Engring. Corp., New York, proj. engr. Possum Kingdom Dam and Power House, Brazos River Conservation and Reclamation District, Texas, 1938-40; resident engr. San Vicente Dam, City of San Diego, 1941-43; resident engr. Lake Loveland Project, Sweetwater Falls Dam, Alpine, Calif., since 1943. Mem. Am. Soc. C.E., American Concrete Institute, American Water Works Assn., S.A.R., Phi Delta Theta, Democrat. Mason (32°, Shriner), Elk. Address: care Ambursen Engineering Corp., 800 Hermann Bldg., 204 Travis St., Houston 2, Tex.

WILLIAMS, Charles Parker, lawyer; b. Mansfield, La., Jan. 8, 1872; s. Thomas Jefferson and Florence (Parker) W.; A.B., Vanderbilt U., 1895, M.A., 1897; m. Mabel Annette Megginson, June 3, 1903; children—Sara McFall (Mrs. Hendrik W. Bosman), Florence Parker (Mrs. Leon T. Whitten, Jr.). Began practice in St. Louis, 1899; pros. atty., 1902-06; asso. city counselor, 1906-10; police commr., 1913-15; spl. asst. to U.S. atty. gen. for War Work, 1917-18; regional counsel, U.S. Railroad Adminstrn., 1919-20; chmn. St. Louis Election Bd., 1936-37; lecturer, Washington U. Law Sch., 1912-1919. Mem. Mo. Bar Assn., St. Louis Bar Assn., Phi Beta Kappa, Phi Delta Theta. Mason. Club: Noonday. Protestant. Independent Democrat. Author: Federal Practice, 1914, 2d Edition, 1927. Home: 6215 Washington Av. Office: 220 N. 4th St., St. Louis, Mo.

WILLIAMS, Charles Sneed, artist; b. Evansville, Ind., May 24, 1882; s. Bailey Peyton and Virginia (Sneed) W.; studied Allan-Fraser Art Coll., Arbroath, Scotland, 1902-05; m. Elsie Luke, Aug. 12, 1912; children—William Luke (dec.), Virginia. Has exhibited portraits and landscapes in chief exhbns. in Europe and America and held one-man exhbns. in London, Paris, New York and Chicago; represented in private and pub. collections, universities in Europe and America. Among sitters have been Hon. Robert W. Bingham, Princess Marie Louise, The Marchioness of Londonderry, the Late Marquis of Dufferin, in England, La Duchesse de la Rochefoucauld, Mlle. Yvonne Printemps, Marquise de Virieu, in France. Mem. Assn. of Chicago Painters and Sculptors (pres.). Clubs: Cercle de L'Union Artistique, Union Interalliée (Paris); Cliff Dwellers, Arts (Chicago). Home: 105 E. Delaware Place, Chicago, Ill.; 38 Hornton Court, London, Eng. Address: 410 S. Michigan Av., Chicago, Ill.*

WILLIAMS, Clarence Charles, army officer; b. in White County, Ga., Nov. 8, 1869; s. Rebecca and James H. W.; grad. U.S. Mil. Acad., 1894, Arty. Sch., 1898; m. Constance Lodge Gardner, d. Henry Cabot Lodge, Apr. 7, 1923. Commd. 2d lt. 4th Arty., June 12, 1894; promoted through grades to maj. gen., July 16, 1918; served as brig. gen. and maj. gen., 1917-18, World War. Joined Astor Battery, May 1898, and served in Philippine Islands; duty at Rock Island (Ill.) Arsenal, 1898-99; insp. powder, du Pont Powder Mills, Wilmington, Del., 1899-1902; asst. chief of ordnance, Ordnance Office, Washington, D.C., 1902-04; at Rock Island Arsenal, 1904-06; chief ordnance officer, A.E.F., in France, June 1917-Apr. 1918; acting chief of ordnance, Ordnance Office, Washington, D.C., April 1918; apptd. chief of ordnance, July 1918; retired Mar. 31, 1930; recalled to active duty, assigned to Office of Chief of Ordnance, Jan. 1942; transferred to Hdqrs. Service of Supply, Washington, D.C., Apr. 1942. Awarded D.S.M. (U.S.), 1919; Officer Legion of Honor (French), 1919, Comdr. same, 1921; Companion St. Michael and St. George (British), 1919; Comdr. Order Polonia Restituta (Polish), 1923. Mem. Soc. of Carabao. Clubs: Army and Navy, University (New York); St. Botolph (Boston); Metropolitan, Chevy Chase (Washington). Home: South Hamilton, Mass. Address: Ordnance Office, War Dept., Washington, D.C.*

WILLIAMS, Clarence Russell, historian; b. Phila., Pa., Dec. 15, 1870; s. Rev. Moseley Hooker and Emma Virginia (Bockius) W.; A.B., U. of Pa., 1892; M.A., Princeton, 1895; graduate Princeton Theol. Sem., 1895; B.D., University of Chicago, 1901 (grad. work under President Harper); Ph.D., Yale, 1912; m. Gertrude Butler Hall, May 1, 1907 (died Mar. 23, 1945). Pastor Presbyterian Church, 1897-

1900; lesson writer American S.S. Union, 1897-1913, Congl. Sunday Sch. and Pub. Soc., 1918-20; in A.L.A. War Service, Camps Upton and Merritt, 1918; prof. history, St. Stephen's Coll., 1919-21; acting asso. prof. Am. history, Rutgers Coll., 1921-22; grad. studies Columbia U., 1922-23; asso. prof., 1923, prof. history, 1924-27, U. of Vt.; prof. history U. of Puerto Rico, 1927-28; Library of Congress, 1928-36; historian with U.S. Constitution Sesquicentennial Commn., 1936-37; engaged in hist. research since 1937; visiting prof. summer, U. of New Hampshire, 1927, U. of Buffalo, 1929. Mem. Pi Gamma Mu. Author: The Appendices to the Gospel According to Mark, a Study in Textual Transmission. Contbr. to Dictionary of Am. Biography. Address: 44 W. Coulter St., Germantown, Philadelphia 44, Pa.

WILLIAMS, Clarence Stewart, naval officer; b. Springfield, O., Oct. 7, 1863; grad. U.S. Naval Acad., 1884. Ensign, July 1, 1886; promoted through grades to rear adm., Dec. 16, 1918; v.-adm. (temp.), July 1, 1919. Comd. Gwin, Spanish-Am. War, 1898; on Prairie, 1904-05, Massachusetts, 1905, Iowa, 1905-07; duty Gen. Bd., Navy Dept., 1907-10; comd. Albany, 1910-11; mem. Bd. Inspection and Survey, Navy Dept., 1911-12; comd. Rhode Island, 1912-15; at Naval War Coll., 1915-16; chief of staff, Battleship Force, Atlantic Fleet, 1916-17; apptd. chief of staff Battleship Force Two, Atlantic Fleet, 1917; comdr. Battleship Squadron One, Pacific Fleet, 1919; comdr. Battleship Force, Pacific Fleet, 1920; duty, Office Naval Operations, Navy. Dept., 1921; pres. Naval War Coll., 1922-25; comdr.-in-chief U.S. Asiatic Fleet, with temporary rank as admiral, 1925-27; retired with rank of rear adm., Oct. 7, 1927; promoted to vice adm. on retired list, June 21, 1930, to adm. on retired list, June 16, 1942. Home: Springfield, O.*

WILLIAMS, Clark, banker—See Vol. 23 (1944-45).

WILLIAMS, Clement Clarence, engr., educator; b. Bryant, Ill., Feb. 21, 1882; s. Isaac Greenbury and Martha Ann (Davis) W.; B.S., Southern Ia. Normal Sch., 1960; B.S. in C.E., U. of Ill., 1907; C.E., U. of Colo., 1909; LL.D., Lafayette, 1935; Eng.D., Northeastern U., 1936; Eng.D., Bucknell U., 1937, Case Sch. Applied Science, 1939; Sc.D., Hannemann Med. Coll., 1938, Muhlenberg Coll., 1940; LL.D., Rutgers, 1941, Moravian Coll., 1941; m. Grace Josephine Black, Aug. 31, 1910 (died Feb. 3, 1917); m. 2d, Ora Louella Webb, June 8, 1921; children—Ora Louise, Ellen Webb, Clement Webb. Formerly engaged in railway, bridge, municipal and highway engring. work; instr., asst. prof. and acting prof. civil engring., U. of Colo., 1907-14; prof. ry. engring., U. of Kan., 1914-18, prof. civ. engring., 1918-22; prof. civil engring. and head of dept., U. of Ill., 1922-26; dean Coll. of Engring., U. of Ia., 1926-35; pres. Lehigh U. 1935-44; cons. in engring. and indsl. education since 1944. Supervising engineer War Dept., in construction of explosive plants, 1918-19; trustee Carnegie Foundation for Advancement of Teaching. Mem. Am. Soc. C.E., Am. Ry. Engring. Assn., Wis. Acad. Science, Soc. Promotion Engring. Edn. (pres. 1934-35), Pa. Soc. Coll. Presidents (pres. 1940-41), Tau Beta Pi, Sigma Xi, Sigma Tau; fellow A.A.A.S. Republican. Congregationalist. Author: Design of Railway Location, 1917; Design of Masonry Structures and Foundations, 1921; Building and Engineering Career, 1934; Foundations, 1934; also various bulls. and articles in engring. mags. Home: 129 N. Prospect Av., Madison 5, Wis.

WILLIAMS, Clifton, lawyer; b. Richmond, Ind., July 1, 1885; s. Isaac and Ruth Ann (Peacock) W.; LL.B., Indiana Univ., 1908; m. 2d, Baroness Ozelia Rach-Wolska, Dec. 28, 1942; children (by 1st marriage)—Conger, Jane Louise, Roger. Law librarian, Indiana University Law School, 1906-08; began practice Chicago, 1908, as attorney for Wis. Central Ry.; moved to Milwaukee, Wis., 1909, asst. city atty., 1910-14, 1st asst., 1914-16, city atty., 1916-20; spl. counsel for Milwaukee, 1924-30; uniform law commr. of Wis., 1927-31; became mem. faculty, Marquette U. Law Sch., 1911, dean, 1927-33. Admitted to practice before Supreme Court of U.S. March 1919, and handled many important matters there; handled 119 cases before Supreme Court of Wis., 1910-33; orange and lemon grower. Life mem. Am. Bar Assn. (v.p. 1929); mem. Carmel Art Assn. (dir.), Kappa Sigma, Phi Delta Phi, Delta Sigma Rho. Clubs: City, Milwaukee Athletic, Blue Mound, Country (Milwaukee); Country Club (Oconomowoc, Wis.); Rancho Santa Fe Golf; La Jolla Beach. Home: Carmel-by-the-Sea, Calif.

WILLIAMS, Clyde, ex-congressman; b. Jefferson County, Mo., Oct. 13, 1873; prep. edn. high sch., De Soto, Mo., and State Normal Sch., Cape Girardeau; A.B., U. of Mo., 1901, also LL.B.; m. Lola Marsden, Apr. 26, 1905; children—Eleanor Doyne, Merle Lee, Evan Duane. Admitted to Mo. bar and began practice at Hillsboro; pros. atty. Jefferson County, Mo., 1902-08; mem. 70th and 72d Congresses (1927-29 and 1931-33), 13th Mo. Dist., 73d Congress (1933-35), Mo. at large, and 74th to 77th Congresses (1935-43), 8th Mo. Dist. Democrat. Home: Hillsboro, Mo.*

WILLIAMS, Cranston, newspaper exec.; b. Augusta, Ga., July 28, 1895; s. James Cranston and Mary (Gullatt) W.; student Emory U., Oxford, Ga., 1911-15; m. Caroline Hutter, Jan. 10, 1925; children—Cranston, Hutter. Spl. agt. U.S. Bur. of Census, for mfrs. in N.Y. City, 1915; mng. editor Americus (Ga.) Times-Recorder, 1915-17; sec. to U.S. Senator W. J. Harris, of Ga., 1919-24; sec.-mgr. Southern Newspaper Pubs. Assn., 1924-1939; gen. mgr. Am. Newspaper Publishers Assn. since 1939. Served on nat. com. negotiating code for daily newspaper publishers, later mem. Code Authority, representing Southern papers in 14 states. Served as comdr. Machine Gun Co., 56th Inf., 7th Div., A.E.F., 1917-19, World War; received citation (U.S.). Mem. Sigma Nu, Sigma Upsilon. Democrat. Episcopalian. Mason (32°, Shriner). Home: 6 Montgomery Rd., Scarsdale, N.Y. Office: 370 Lexington Av., New York, N.Y.

WILLIAMS, Cyrus Vance, prof. vocational edn.; Jan. 19, 1879-Nov. 16, 1944. See Vol. 23 (1944-45).

WILLIAMS, D. Arthur, pres., chmn. exec. com., dir. Continental Steel Corp.; dir. Union Bank & Trust Co. Home: 203 Forest Drive. Address: Kokomo, Ind.

WILLIAMS, David Evans, coal operator, banker; b. Phila., Pa., Aug. 12, 1889; s. David Evans and Mary Vaughan (Merrick) W.; grad. Yates Sch., 1908; A.B., U. of Pa., 1911; m. Maida W. Dale, May 7, 1915 (died Sept. 13, 1936); children—David Evans III, Maida Dale (Mrs. Harrison H. Clement), Barbara Dale (Mrs. Samuel Chew), Mary Vaughan (Mrs. Persifor Frazer IV), Robert Dale; married second, Alice Redfield Grimm, May 19, 1939. Began in office of Jamison Coal & Coke Company; Greensburg, Pennsylvania; now chmn. bd. David E. Williams & Co., coal, Phila.; pres. Corn Exchange Bank & Trust Co., Phila.; dir. Phila. Saving Fund Soc., Pa. Water & Power Co., Va. Coal & Iron Co., Stonega Coke & Coal Co., West Jersey Seashore R.R. Co., Pa. & Atlantic R.R. Co., Mutual Assurance Co., Westmoreland, Inc., Westmoreland Coal Co., Ins. Co. of North America, Indemnity Ins. Co. of N.A., Philadelphia Fire & Marine Insurance Company, Alliance Insurance Company of North America. Served as capt. 315th Inf., 79th Div., World War. Pres. bd. mgrs. Pa. Hosp. Episcopalian. Clubs: Philadelphia, State in Schuylkill, Gulph Mills Golf, Society Colonial Wars (Phila.); Rolling Rock (Ligonier, Pa.). Home: Bala-Cynwyd, Pa. Office: 1510 Chestnut St., Philadelphia 2, Pa.

WILLIAMS, David Rhys, clergyman; b. Keene Valley, N.Y., Feb. 25, 1890; s. David Thomas and Esther (Rees) W.; A.B., Marietta (O.) Coll., 1910; S.T.B., Harvard Div. Sch., 1913; S.T.B., Andover Theol. Sem., 1913; D.D., Meadville Theol. Sch., 1941; m. Lucy Adams Pease, Sept. 27, 1912; children—George Pease, Esther Rhys, David Cator. Ordained Congl. ministry, 1914; pastor First Ch., Edgartown, Mass., 1914-16, North Ch., Cleveland, O., 1916-23; founder, and dir. North Ch. Forum, 1916-22, Cleveland Forum, 1922-24; pastor Third Unitarian Ch., Chicago, 1924-28, 1st Unitarian Ch., Rochester, N.Y., since 1928. Mem. executive com., Clergymen's Advisory Council of Planned Parenthood Fedn. of America, 1943-47. Vice-president Unitarian Service Pension Society. Arbitrator in wage dispute between International Structural Steel and Iron Workers' Union and the Contractors' Association of Cleveland, 1919; led party of Americans to Soviet Russia, 1929 and 1931; president Unitarian Fellowship for Social Justice, 1936-37. Club: Torch (president). Contributor to Christian Register. Christian Leader, etc. Address: 209 Rockingham St., 7. Office: Temple and Cortland Sts., Rochester 4, N.Y.

WILLIAMS, Dion, officer U.S.M.C., author; b. Williamsburg, O., Dec. 15, 1869; s. Byron and Katherine (Park) W.; grad. U.S. Naval Acad., 1891; U.S. Naval War Coll., 1905-06; m. Helen M. Ames, Feb. 20, 1895. Commd. 2d lt. U.S.M.C., July 1, 1893; promoted through grades to brig. gen., June 3, 1924. Served on U.S.S. Atlanta, Baltimore, Olympia, Ore., Kearsarge, Me., Conn.; shore duty various posts in U.S., Cuba, Panama, Philippines and China. Comd. 1st co. that landed on Spanish soil after Battle of Manila Bay, and hoisted first U.S. flag on Spanish soil, May 2, 1898; fleet marine officer Atlantic Fleet, 1903-04, 1907-09; comd. Am. Legation guard, Peking, China, 1913-15; duty Gen. Bd. of Navy, Washington, D.C., 1915-18; comdr. 10th Regt. U.S.M.C., Quantico, Va., 1919; comdr. Northern Dist., Santo Domingo, 1919-21; U.S. Army War Coll., 1921-22, grad. 1922; comdg. 4th Brig., U.S. Marines, 1922-24; comdg. gen. Marine Barracks, Quantico, 1924; dir. Operations and Training, 1924-25; asst. to maj. gen. comdt. U.S.M.C., 1925-28; comdg. gen. Marine Corps Base, San Diego, Calif., 1928-29; comdg. gen. 2d Brigade of Marines in Nicaragua, 1929-30; apptd. pres. Marine Examining Bd. and Marine Retiring Bd., 1931; retired on account of age limit, Jan. 1, 1934. Mem. U.S. Naval Inst., Society Manila Bay, Mil. Order Foreign Wars, Mil. Order Carabao, United Spanish War Vets., S.R., Am. Legion. Awarded Congressional medal for Battle of Manila Bay, also medals Philippine Insurrection, Army of Cuban Pacification, Spanish-Am. War, Marine Expeditionary medal, Victory medal, Nicaraguan Presidential medal, Nicaraguan medal of merit, Nicaraguan campaign medal; also awarded D.S.M. (U.S.). Clubs: Army and Navy, Chevy Chase (Washington, D.C.); New York Yacht. Author: Naval Reconnaissance, 1906, 2d edit., 1917; Port Directory of Foreign Ports of the World, 1911; Army and Navy Uniforms and Insignia, 1918. Home: 1746 Q St. N.W., Washington, D.C.*

WILLIAMS, Edgar Irving, architect; b. Rutherford, N.J., Oct. 5, 1884; s. William George and Raquel Helene (Hoheb) W.; student, Chateau De Lancy (Geneva, Switzerland), 1898-99; B.S., Mass. Inst. Tech., 1908, M.S., 1909; student Am. Acad. in Rome, 1909-12 (fellow, 1912); m. Hulda Gustafva Olso, Sept. 16, 1913; children—Ingrid Helene, Hulda Palamona, Edith Maria, Christina Nilsson. Architectural designer for Welles, Bosworth, N.Y. City, 1912-15; Guy Lowell, Boston, 1915-16; E. P. Mellon, N.Y. City, 1916-17; instr., Mass. Inst. Tech., 1912-13, asso. prof., 1913-14; dir. Am. Red. Cross, Genoa, 1917-1919; partnership Williams and Barratt, 1920-28; own office since 1928; on staff Columbia U., asso. in design, 1921-29, and since 1937. Prin. works: Manton B. Metcalf Memorial, Orange, N.J.; K. D. Pierson residence, Milwaukee; C. R. Holmes Estate, Port Washington, N.Y. Co-designer Administration Building, World's Fair, New York City. Awarded Prix de Rome, 1909. Decorated: Knight, Royal Order of Vasa, first class, Sweden, 1944. Fellow Am. Acad. in Rome, 1912, Am. Inst. Architects, 1942 (regional dir. 1942-45). Trustee Am. Acad. in Rome, 1919-37, Am. Fine Arts Soc., 1938-40. Mem. Architectural League (pres. 1939-41), Fine Arts Fedn. of New York (v.p. 1941-43), N.Y. Bldg. Congress (bd. govs. 1942), Nat. Sculpture Soc. (council, 1942, v.p. 1945-46). Club: Century. Contbr. to professional journals. Home: 131 W. Passaic Av., Rutherford, N.J. Office: 126 E. 38th St., New York 16, N.Y.

WILLIAMS, Edmund Randolph, lawyer; b. Richmond, Va., May 1, 1871; s. John Langbourne and Maria Ward (Skelton) W.; prep. edn., McGuire's Univ. Sch., Richmond; LL.B., U. of Va., 1893; m. Maud Lathrop Stokes, Nov. 22, 1900; children—Edmund Randolph (dec.), John Langbourne (dec.), Margaret Pickett (Mrs. John Lee McElroy), Maude Stokes (Mrs. Thomas Harcourt Urmston). Admitted to Virginia bar, 1893, and practiced at Richmond since 1896; v.p. and gen. counsel Va. Ry. & Power Co., 1918-25; dist. counsel S.A.L. Ry., 1900-20; mem. Hunton, Williams, Anderson, Gay & Moore; gen. counsel Richmond, Fredericksburg & Potomac R.R. Co.; dir. First & Mchts. Nat. Bank of Richmond, Va. Electric & Power Co.; dir. Children's Home Soc. Va.; v.p. Virginia Museum of Fine Arts. Mem. Am. Bar Assn., Va. State Bar Assn., Assn. Bar City New York, Va. Hist. Soc. (dir.), Delta Psi. Club: Country Club of Va. Home: Windsor Farms. Office: Electric Bldg., Richmond, Va.

WILLIAMS, Edward Huntington, physician; Nov. 1, 1868-June 24, 1944. See Vol. 23 (1944-45).

WILLIAMS, Edward Irwin Franklin, college prof.; b. Wooster, O., June 22, 1886; s. Rev. Edward Garver and Mary Ellen (Miller) W.; Ph.B., Heidelberg Coll., 1914; A.M., Columbia, 1920; Ph.D., Columbia U., 1941; unmarried. Began as teacher, 1902; instr. in edn., Heidelberg Coll., 1915-20, prof. and head of dept. since 1920, registrar since 1938; prof. of edn., summer sessions, Bowling Green (O.) State U., 1921, 22, 23, W.Va. U., 4 summers, N.Y. State Coll. for Teachers, 10 summers; lecturer state teachers colls., San Diego and Chico, Calif., summer 1930. Commd. 2d lt. Ordnance Dept., U.S. Army, 1918-19. Mem. gen. advisory com. Ohio State Dept. of Edn., 1930-31; asst. editor Ednl. Forum (formerly Kadelpian Rev.), 1924-27, asso. editor, 1927-42, editor since 1942. Mem. bd. dirs. Horace Mann League. Fellow A.A.A.S.; member American Association Sch. Administrators, National Society for Study of Edn., Soc. of Coll. Teachers of Edn., Com. N.E.A. Horace Mann Centennial, Supervisors of Student Teaching (nat. sec. and treas. 1923-34), Eugene Field Soc. (hon.), Pi Gamma Mu, Pi Kappa Delta, Phi Delta Kappa, Kappa Delta Pi (nat. recorder and treas. since 1926; editor of lecture series). Democrat. Member Evangelical and Reformed Church. Club: Rotary. Author: Horace Mann: Educational Statesman, 1937; The Actual and Potential Use of Laboratory Schools in State Normal Schools and Teacher Colleges in the United States, 1942. Contbr. to ednl. jours. Lecturer on edn. at univs., teachers' assns., etc.; commencement speaker. Home: Tiffin, O.

WILLIAMS, Edward T., army officer; b. Michigan, Feb. 6, 1901; B.S., U.S. Mil. Acad., 1920; grad. F.A. Sch., basic course, 1921, Command and Gen. Staff Sch., 1939. Commd. 2d lt., U.S. Army, 1920, and advanced through the grades to brig. gen., 1945. Address: War Dept., Washington 25, D.C.

WILLIAMS, Edwin Bucher, prof. Romanic langs.; b. Columbia, Pa., Sept. 20, 1891; s. Thomas Allison and Alice Jane (Bucher) W.; grad. Reading (Pa.) High Sch., 1910; student U. of Dijon, France, 1911; A.B., U. of Pa., 1914, A.M., 1916, Ph.D., 1924; m. Leonore Rowe, Jan. 29, 1921. Asst. prof. Romanic langs., U. of Pa., 1925-32, prof. since 1932, chmn. of dept., 1931-38; dean of Grad. School of Arts and Sciences since 1938; visiting prof. U. of Colo., summer 1935. Served as private and sergt. M.C., U.S. Army, Camp Greenleaf, Ga., 1918-19, World War. Mem. Mediaeval Acad. Am., Linguistic Soc. Am., Modern Lang. Assn. America, Am. Assn. Teachers of

Spanish, Phi Beta Kappa. Methodist. Mason. Club: Lenape (pres. 1943-44). Author: Life and Dramatic Works of Gertrudis Gomez de Avellaneda, 1924; From Latin to Portuguese (Hist. Phonology and Morphology of the Portuguese Lang.), 1938; Introductory Portuguese Grammar, 1942; First Brazilian Grammar, 1944. Editor: Technical and Scientific French, 1926; Don Alvaro of the Duque de Rivas (with C. J. Winter), 1928; Aucassin et Nicolette, 1933; French Short Stories of the 19th Century, 1933; Maupassant for Rapid Reading, 1934; Jean Servien of Anatole France, 1935; Lettres de mon Moulin of Daudet, 1936. Contributor philological articles, particularly Portuguese; also Spanish, Portuguese, and Italian section annual Am. Bibliography of Modern Lang. Assn. Am.; business mgr. Hispanic Review. Home: 216 St. Mark's Sq., Philadelphia, Pa.

WILLIAMS, Edwin Moss, v.p. United Press Assn.; b. Columbia, Mo., Sept. 12, 1903; s. Walter and Hulda (Harned) W.; grad. Culver Mil. Acad., 1918-22; B.J., U. of Mo., 1925; m. Evelyn Branch, Sept. 29, 1931; children—Edwin Moss, Anne Branch. Business mgr. Gulf Coast Guide, Gulfport, Miss., 1925; sec. Press Congress of the World, Geneva, Switzerland, 1925; pub. Marfa (Tex.) Sentinel, 1926, Border Times, Presidio, Tex., 1926; southwestern rep. United Press Assn., Kansas City, Mo., 1927-29, mgr. southern div., Atlanta, Ga., 1929-35, gen. sales mgr., New York, 1935-42; v.p. since 1938, bus. mgr. since 1942; v.p. United Feature Syndicate; dir. British United Press. Mem. Phi Delta Theta, Sigma Delta Chi. Presbyterian. Clubs: River, Cloud (New York); Quaker Hill Rod and Gun (Pawling, N.Y.). Home: 435 E. 52d St. Office: 220 E. 42d St., New York, N.Y.

WILLIAMS, Emlyn, playwright, actor; b. Mostyn, N. Wales, Nov. 26, 1905; s. Richard and Mary Williams; M.A., Christ Church, Oxford Univ.; m. Molly O'Shann; children—Alan Emlyn, Brook Richard. Began as an actor and has appeared in (state plays) Wild Decembers, Richard III; (motion pictures) The Citadel, The Stars Look Down, Major Barbara, etc. Author: Full Moon, 1927; Glamour, 1928; A Murder Has Been Arranged, 1929; Night Must Fall, 1935; He Was Born Gay, 1937; The Corn Is Green, 1938; The Light of Heart, 1940; The Morning Star, 1941; The Druid's Rest, 1943; The Wind of Heaven, 1945. Mem. Garrick Club, London. Address: Park End, North Moreton, Didcot, Berkshire, England.

WILLIAMS, Ernest S., teacher, composer, conductor; b. Wayne Co., Ind., Sept. 27, 1881; s. Samuel E. and Ella (Hough) Williams; trained by father; student under music teachers New York City and Boston, Mass., 1900-07; Mus.D., Capitol College of Music, 1937; married Gladys A. Rice, July 8, 1944. Toured with bands Sousa, 1903; Pryor, 1915; Conway, 1916; Goldman, 1917-23, world tour, 1912-13; bandmaster Boston (Mass.) Cadet Band, 1904-07; dir. own band Lakeside Park, Denver, Colo., 1911; cond. Ithaca Coll. Symphony Orchestra, 1929-30; bandmaster Kismet Temple, 1920; 1st trumpet Phila. Orchestra under Stokowski, Victor Herbert, Richard Straus, George Enesco, Vincent D'Indy, Ossip Gabrilowitsch, 1917-23; dir. Ernest Williams Sch. Mus., Brooklyn, N.Y., since 1922, teaching many noted artists; dir. symphonic band N.Y. U. since 1935; teacher trumpet Juilliard Sch. Mus. since 1936; conductor Catskill Mt. Symphony Orchestra summers since 1930; dir. Ernest Williams Mus. Camp, Saugerties, N.Y., summers since 1930. Served as bandmaster U.S. Army, 1898-1900. Composer: Symphony in C Minor for symphonic band (pub. 1938); Revolutionary Fantasy (pub. 1940); America-tone poem for band and orchestra with chorus (pub. 1941); Rip Van Winkle, Opera (not pub.); Method for Cornet and Trumpet (pub. 1936); Transposition Method for Trumpet (pub. 1938). Composer numerous tone poems, marches, solos, duets, trios, concertos for trumpet, cornet. Home and Office: R. 1, Saugerties, N.Y.

WILLIAMS, Esther, artist; b. Boston, Mass., Feb. 19, 1907; d. Oliver E. and Esther (Baldwin) Williams; ed. private schools in Boston; pupil of Philip L. Hale (Boston), 1924-27, Andre Lhote (Paris), 1928; student Boston Museum of Fine Arts, 1925-27. Works in permanent collections at Met. Museum of Art, N.Y. City; Boston Museum of Fine Arts; Whitney Museum of Am. Art, N.Y. City; Pa. Acad. Fine Arts, Phila.; Worcester (Mass.) Art Museum; Addison Gallery of Am. Art, Andover, Mass. Exhibitions at Worcester Art Museum, 1936; Kraushaar Galleries, N.Y. City, 1941. Awarded Lambert purchase prize, Pa. Acad. of Fine Arts, 1935; 2d purchase prize Worcester Art Museum, 1935; Norman Wait Harris bronze medal and award, Chicago Art Inst., 1938. Home: 92 Mt. Vernon St., Boston, Mass. Studio: (winter) 6 W. 8th St., New York, N.Y.; (summer) 188 Granite St., Pigeon Cove, Mass.*

WILLIAMS, Eugene S., lawyer, ry. official; b. Romney, W.Va., Nov. 27, 1892; s. Samuel Holland and Ella Harriot (Taylor) W.; student Randolph-Macon Coll., Ashland, Va., 1912-13; LL.B., U. of Va., 1916; unmarried. Admitted to Md. bar, 1917; engaged in practice of law at Cumberland, Md., before entering law dept. Western Md. Ry., Feb. 15, 1923, gen. counsel since 1934, v.p. and dir. since 1935; dir. Union Trust Co. Served in U.S. Army, World War. Trustee Income Foundation; mem. of Alumni Bd. of U. of Va. and of bds. of various social agencies. Mem. Am. Bar Assn., Md. Bar Assn., Kappa Sigma. Independent Democrat. Episcopalian. Clubs: Maryland, Green Spring Valley Hunt, Baltimore Country (Baltimore). Home: Roland Park Apts. Office: Standard Oil Bldg., Baltimore, Md.

WILLIAMS, E(van) Clifford, chemist and chemical engr.; b. Hull, England, Sept. 7, 1892; s. Thomas R. and Rachel (Evans) W.; M.Sc., U. of Manchester, 1917; D.Sc., U. of London, 1928; m. Lilian H. Baxter, August, 1918; children—Anthony Arthur, Penelope, Christopher Roger. Came to U.S., 1928. Mem. research staff, British Dyestuffs Corp., 1917-19; head intermediates dept., 1919-21; in charge of research, mem. joint research com., Leeds U. and Nat. Benzole Assn., 1921-26; first Ramsay Memorial Prof., chem. engring., U. Coll., London, 1923-28; dir. research, v.p., dir. Shell Development Co., San Francisco and Emeryville, 1928-40; v.p., dir. research, Gen. Mills, Inc., 1941-42; v.-p. in charge research, dir. General Aniline and Film Corp., 1942-45; v.p., dir. research, Schenley Distillers Corp., since 1945. Capt., East Yorkshire Regt., British Army, 1914-16. Dir. Distillation Products, Inc., 1941-42; U.S. Indsl. Chemicals, Inc., since 1942. Chmn. Engrs. Joint Council Com. (synthetic fuels) on indsl. disarmament of Germany. Mem. Am. and British Chem. Societies, Am. and British Inst. of Chem. Engrs., Council British Inst., Faraday Soc., Inst. of Physics. Walker medalist, Am. Inst. Chem. Engrs., 1942. Clubs: Century Association, University, Chemists (New York); Athenaeum (London). Author of various sci. tech. papers and addresses. Home: 280 Park Av., New York 17. Office: 350 Fifth Av., New York, N.Y.

WILLIAMS, Frank Backus, lawyer, city planner; b. Phila., Pa., Dec. 17, 1864; s. J. Austin and Anna (Backus) W.; A.B., Harvard, 1888, A.M., LL.B., 1891; student New York Sch. Philanthropy, 1909. Began practice at Hartford, Conn., 1892; moved to N.Y. City, 1909; mem. staff Legislative Drafting Bur., Columbia U., 1910; began practice of law of city planning and zoning, 1912; mem. staff Heights of Buildings Commn., which zoned N.Y. City, 1913; sent abroad by City of New York to investigate building regulations and zoning, 1913, again in 1914, and filled report on same; reported on plans for Bridgeport, Conn., Akron, Ohio, etc. Mem. Common Council, Hartford, 1898. Mem. Nat. City Planning Conf.; member Am. Inst. of Planners, American Society of Planning Officials, Citizens Union of New York (legislative commn.), Phi Beta Kappa. Clubs: City (vice pres.), Harvard, Salmagundi, Bar Assn. Author: The Law of City Planning and Zoning, 1922. Co-Author: Airports, Their Location, Administration and Legal Basis, 1930, and Model Laws for Planning and Zoning Cities, Counties and States, 1934 (Harvard City Planning Studies). Contbr. Public Control, in book, City Planning, also articles in mags. Editor Harvard Law Review, Zoning Notes in American City, and Zoning Bull. of Regional Planning Assn. Formerly asso. dir. legal dept., Regional plan of N.Y. and environs. Address: City Club, 45 Park Av., New York, N.Y.

WILLIAMS, Frank Ernest, univ. prof.; b. Liberty, Ill., May 4, 1877; s. Peter and Angeline (Hulse) W.; A.B., U. of Wis., 1910, A.M., 1912, Ph.D., 1928; student U. of Chicago, summer, 1914; m. Lillian Emily Coapman, Sept. 17, 1913; children—Frank Coapman, Mary Emily, Jane Ann. Instr. in geography, U. of Wis., 1910-15, asst. prof., 1915-20; asst. prof. geography, U. of Pa., 1920-29, prof. since 1929; also geographer Inst. of Politics, 1928-32; chmn. Social Science Div. of Grad. Sch., U. of Pa., 1939-41, mem. Edn. Council, same, since 1941; instr. summer sessions various univs. Served as capt. Mil. Intelligence Div., U.S. Army, 1918-19. Expert for U.S. Shipping Bd., Caribbean Region, 1919; pres. Council of Geography Teachers of Pa., 1924-25; mem. regional com. for Pa., U.S. George Washington Bicentennial Commn., 1932. Mem. Nat. Research Council. Mem. advisory com. Pan-Am. Inst. of Geography and History. Mem. U.S. Bd. on Geographic Names. Mem. Assn. of Am. Geographers (v.p. 1930, sec. 1932-36), Geog. Soc. of Phila. (pres. 1936-38), Nat. Council of Geography Teachers, Am. Legion, Phi Beta Kappa, Sigma Xi, Gamma Alpha, Acacia. Democrat. Mem. Christian Ch., Mason. Co-Author: A Laboratory Manual of College Geography, 1913; Business Geography, 1922; Economic and Social Geography, 1933; Economic Geography of South America, 1940; also many articles on geog. subjects. Home: 4411 Pine St., Philadelphia 4. Address: Univ. of Pa., Philadelphia, Pa.

WILLIAMS, Frank Henry, banker; b. Menands, N.Y., Sept. 23, 1887; s. Adam J. and Lizzie (Reuter) W.; ed. pub. schs.; m. Elizabeth Clark, Oct. 9, 1912; 1 son, Harold C. Began as clerk Nat. Commercial Bank & Trust Co., Albany, N.Y., 1903; asst. teller City Savings Bank of Albany (now City and County Savings Bank), 1905-12, asst. treas., 1912-17, sec.-treas., 1917-26, vice-pres., 1926-29, pres. since 1929; pres. City Safe Deposit Co. since 1929. Methodist. Mason. Clubs: Fort Orange, Aurania, Albany Country. Home: 1 Lawnridge Av. Office: 100 State St., Albany 7, N.Y.

WILLIAMS, Frank Starr, foreign service; b. Fannin, Miss., Oct. 11, 1888; s. William Mathew and Mattie (Starr) W.; B.S., Millsaps Coll., Jackson, Miss., 1910; m. Mabel Macher, June 22, 1914; 1 son, Frank Starr; married 2d, Adele S. Born, November 17, 1937 (died January 20, 1944). Instructor chemistry and agriculture, Canton (China) Christian College, 1911-14; member faculty Soochow (China) University, 1914-18; with Am. Trading Co., Shanghai, China, 1918-22, A. W. Olsen Co., Tientsin, China, 1922-27; in service U.S. Dept. Commerce since 1927, commercial rep. at Shanghai, 1928-30, Bangkok, Siam, 1930-31, Singapore, 1931-33; attaché Am. Embassy, Tokyo, Japan, 1933-Dec. 8, 1941; Evacuated to U.S.A. Aug. 1942; temporarily assigned State Dept., Washington, D.C. Mem. Pi Kappa Alpha. Methodist. Mason (32°, Shriner). Clubs: Burning Tree Golf, Metropolitan (Washington, D.C.). Address: State Dept., Washington, D.C.*

WILLIAMS, Fred Lincoln, lawyer; b. Fincastle, Ind., May 31, 1879; s. James Crittenden and Mary Alice (Bridges) W.; Ph.B., DePauw U., Greencastle, Ind., 1902; student Ind. Law Sch., Indianapolis, 1902-03; m. Mary Ethel Jones, June 20, 1906. Began practice at Joplin, Mo., 1903; apptd. Supreme Court commr. by Supreme Court of Mo., Jan. 1, 1913, and reapptd. Apr. 1915; asso. justice Supreme Court of Mo., 1917-21; now mem. Williams & O'Bryen, St. Louis. Democrat. Home: 24 Cornell Av. Office: Boatmen's Bank Bldg., St. Louis, Mo.

WILLIAMS, Frederic Arlington, cotton mills; b. Flowery Branch, Ga., Mar. 6, 1883; s. Horace M. and Margaret (Bruce) W.; ed. pub. schs., Ga.; m. Ruth Cowan, Nov. 17, 1921 (divorced Nov. 1928); 1 dau., Margot Bruce; m. 2d, Pauline P. Wood, Aug. 4, 1933. Began as telegraph operator, 1900; bookkeeper Gibson Mfg. Co., Concord, N.C., 1904-08; with Cannon Mills, Inc., since 1908, beginning as salesman, v.p., 1923-33, pres. since 1933; v.p. and dir. Cannon Mills Co. Dir. Assn. of Cotton Textile Merchants. Republican. Clubs: Merchants (New York); Apawamis (Rye, N.Y.). Home: 410 Park Av. Office: 70 Worth St., New York, N.Y.

WILLIAMS, Frederick Albert, coll. prof., author; b. New York, N.Y., Jan. 1885; s. Frederick Albert and Ann Eliza (Brown) W.; A.B., U. of Pa., 1906, A.M., 1906; Ph.D., Central Coll., 1915; m. Margaret Smith, Apr. 9, 1912. Instr. physics, Stevens Inst., 1911-13; prof. English lang., Cornell Coll., 1913-16; prof. English lang. and lit., Wesleyan Coll., 1916-19; prof. same, Crosby Coll., 1925-32; prof. Latin and English, U. of Buffalo, 1932-45. Author: Economical Adjustments, 1923; Production and Profits, 1940. Address: 1102 S. 31st St., Omaha, Neb.

WILLIAMS, Frederick Ballard, artist; b. Brooklyn, N.Y., Oct. 21, 1871; s. John K. and Jennie C. (Williams) W.; ed. pub. schs., Bloomfield and Montclair, N.J., art edn. in Cooper Inst., New York Inst., Artists and Artisans, Nat. Acad. Design, etc., under John Ward Stimson, William Hamilton Gibson, C. Y. Turner, Edgar M. Ward; m. Marion Gerry Duncan, Oct. 16, 1901; children—Duncan B., F. Ballard. Landscape and figure painter; exhibitor at important art exhbns. in U.S. and in London, Paris, Venice and Rome. Pictures in Met. Museum of Art (New York), Nat. Art Gallery (Washington), Brooklyn Inst. Arts and Sciences (purchased N.A.D. figure picture, 1909), Herron Inst. (Muskegon, Mich.), St. Louis Museum, Albright Gallery (Buffalo), Arnot Gallery (Elmira, N.Y.), Los Angeles Museum, Nat. Arts Club, Lotos Club, Engineers' Club (New York), Art Inst. Chicago, Montclair (N.J.) Art Museum, Milwaukee Art Inst., Grand Rapids Art Assn., Ft. Worth Museum of Art, Nat. Gallery (Lima, Peru), etc. Bronze medal, Pan-American Expn.; Inness prize, Salmagundi Club; Isador gold medal, Nat. Acad. Design, 1909; Medal of Honor, Salmagundi Club, 1943. Nat. Academician, 1909; mem. New York Water Color Club; mem. Council Nat. Acad. Design, 1910-11, asst. treas., 1930-38, treas. 1940-41; nat. chmn. Am. Artists Professional League; pres. Montclair (N.J.) Art Assn., 1919-21. Mem. Mayors Municipal Art Com. of 100 for New York City, Municipal Planning Committee, Glen Ridge, N.J. Clubs: Lotos, Salmagundi (pres. 4 terms), Nat. Arts, Glen Ridge Country. Home: Glen Ridge, N.J. Studio: 31 Highland Av., Glen Ridge, N.J.

WILLIAMS, George, ry. official; b. Caribou, Colo., July 18, 1873; s. James Henry and Martha (Dalley) W.; ed. high sch., Boulder, Colo.; m. Jennie Francis Andre, Sept. 27, 1897; children—Addison LeClerque, Martha Eleanor, Florence Jane. Began as stenographer passenger dept. U.P. Ry., 1892, later with U.P., D.&G. Ry., St.L.&S.F. and C.S. rys.; chief clk. to traffic mgr. C.S. Ry., 1900-10, asst. gen. freight agt., 1910-11, asst. gen. freight and passenger agt., 1911-20; gen. freight agt. D.&R.G. Ry. and its successor D.&R.G. Western R.R. until 1925; freight traffic mgr., D.&R.G. Western R.R., 1925-35, gen. traffic mgr., 1935-39, traffic counsel since Aug. 1939. Was in charge distribution of coal, Colo. Coal Strike, 1918; Colo. Dist. r.r. rep. under U.S. Fuel Administration. Republican. Conglist. Clubs: Traffic, Motor (Denver); Commercel (Pueblo, Colo.); Optimist-Weber (Ogden, Utah). Home: 1107 Steele St. Office: Rio Grande Bldg., Denver, Colo.

WILLIAMS, George Bassett, govt. executive; b. Minneapolis, Minn., Sept. 20, 1878; s. Robert S. and Isabel S. (Cannon) W.; student Lehigh U., Bethlehem, Pa., 1895-97; B.S. in Architectural En-

gring., U. of Ill., 1899; m. Lora Wright, Sept. 23, 1908; children—Elizabeth West (Mrs. Thomas E. Covel), Robert Wright. Traverse man with U.S. Geological Survey, 1899; construction business until 1924; partner Lawrence Stern and Co., investment bankers, representing firm in Europe, particularly Germany, 1928-33; with R.F.C. since 1935; pres. and dir. The R.F.C. Mortgage Co., 1938-41; now exec. v.p. and dir., Defense Homes Corp. Mem. Sigma Chi. Episcopalian. Home: 2645 Fort Scott Drive, Arlington, Va. Office: Federal Loan Agency Bldg., Washington, D.C.

WILLIAMS, George C., educator; b. Dryden, N.Y., July 23, 1874; s. Charles D. and Emma E. (Trapp) W.; grad. high sch., Dryden, 1890; grad. New Eng. Conservatory of Music, 1893; B.O., Boston U., 1894; studied Cornell U., 1897; m. Ruth Robertson, Dec. 29, 1897 (dec.); children—Marguerite Carol, Harold Robertson; m. 2d, Mary H. Dean, Feb. 15, 1930 (dec.); m. 3d, Margaret C. Entrekin, Jan. 10, 1938. Teacher of expression, Neb. Conservatory of Music, Lincoln, 1894; founder Neb. Coll. Oratory, Lincoln, 1895; teacher oratory, Cotner U., Lincoln, 1895; founder, 1897, and dean Williams School of Expression, Ithaca, N.Y.; pres. Ithaca Coll., 1925-32; lecturer and public reader. Mem. oral English div. N.Y. State Teachers Assn. (pres. 1909-11); member National Speech Arts Assn. (pres. 1913-16). Com. of 100, Century Club, Pan Am. League, Acacia. Co-founder Phi Mu Alpha, 1901 (nat. pres. 1903-04). Rep. Presbyn. Mason (K.T.). Rotarian. Author: The Speaking Voice, 1919; Shakespearean Questionnaire, 1920; The Art of Expression, 1923; Ethics Questionnaire, 1924; Problems in Religion, 1927. Since 1935, teacher of Bryan Memorial Bible Class (said to be the largest Bible Class in the world), organized by Williams Jennings Bryan, 1918. Supply pastor, North-East Presbyn. Ch., Miami, Fla., 1942. Traveled extensively in Europe and Near East, 1928, 30, 38. Home: 1639 South Bay Shore Drive, Miami 33, Fla.

WILLIAMS, George Croft, sociologist; b. Aiken, S.C., Dec. 16, 1876; s. William White and Martha Russell (Durr) W.; student Aiken Inst. and U. of South; grad. Va. Theol. Sem., 1900; Sc.D., U. of the South, 1930; m. Margaret Elizabeth Porter, Feb. 11, 1903; children—Martha Russell (Mrs. Wm. T. Rutherford), William White, Carrie Eloise (Mrs. Norman E. Borden). Ordained priest P.E. Ch., 1901; pastor chs. Md., S.C. and Ga., 1900 to 1918; sec. State Bd. of Pub. Welfare of S.C., 1918-22; asso. prof. of sociology, U. of S.C., 1922-26, prof. since 1926, dir. Sch. of Social Work and head dept. of sociology since 1934. Examining chaplain Diocese of Upper S.C. Mem. Southern Interracial Commn., Am. Assn. of Social Workers, Soc. of the Cincinnati, Phi Beta Kappa. Clubs: Cosmos, Civitan. Author: Social Problems of South Carolina, 1928; joint author of South Carolina, Economic and Social, 1945. Home: 4111 Tren-Holm Rd., Columbia, S.C.

WILLIAMS, George Howard, lawyer, ex-senator; b. California, Mo., Dec. 1, 1871; s. John Morrow and Alice Gray (Howard) W.; grad. Drury Coll. Acad., 1890; A.B., Princeton, 1894; LL.B., Washington U. Law Sch., 1897; LL.D., Mo. Valley Coll., 1923; m. Harriet Chase Stewart, June 12, 1900; children—Stewart, Howard. Admitted to Mo. bar, 1896; settled in St. Louis, 1897; judge Circuit Court, 1907-11; del. at large Mo. Constl. Conv., 1922-23; mem. Bryan, Williams, Cave & McPheeters; apptd. U.S. senator by Gov. Samuel Baker, May 25, 1925, for period ending Mar. 3, 1927, to succeed Selden P. Spencer, dec. Mem. Am., Mo. State and St. Louis bar assns. Mem. for 12 yrs., and chmn., St. Louis Bd. of Children's Guardians. Republican. Conglist. Clubs: Noonday, University. Home: Clayton Road and Log Cabin Lane, St. Louis County, Mo. Office: Boatmen's Bank Bldg., St. Louis, Mo.*

WILLIAMS, George M., born at Nanaimo, British Columbia, Canada, April 6, 1892; son of George and Elizabeth (Holmes) W.; graduate Trinity College School, Port Hope, Can., 1907; student Sault Ste. Marie Tech. Inst.; m. Gwendolime M. Ware, Jan. 24, 1914; children—George M., Bruce S., Shirley E., John M. Asst. engr. hydrographic surveys of northern Can., 1908-11; asst. chief engr., later chief engr. H. E. Talbott Co., Dayton, O., 1911-14; gen. mgr. Dayton Wright Co., 1915-22; pres. Wire Wheel Corp. America, 1922-24, pres Marmon Motor Car Co., 1924-33; pres. Russell Mfg. Co. since 1934; also exec. v.p. Curtiss-Wright Corp. since 1943; chmn. bd. Am. Central Mfg. Corp., Connersville, Ind.; dir. Northeastern Ins. Co., Hartford, Conn.; dir. Nat. Hosiery Mills, Ltd., Hamilton, Can. Mem. Am. Soc. M.E., Society Automotive Engineers. Republican. Episcopalian. Clubs: Edgewood Country (Cromwell, Connecticut); Metropolitan, Cloud, Canadian (N.Y.); Hartford (Hartford); Country (Farmington); Royal Canadian Yacht. Home: Main St., Farmington, Conn. Office: Russell Mfg. Co., Middletown, Conn.*

WILLIAMS, George Orchard, newspaperman; b. Phila., Pa., July 14, 1890; s. Antipas Freeborn and Margaret W.; ed. pub. schs., Baltimore, Md.; m. Dora Ellen Greening, June 30, 1915; 1 son, Roger G. Began as reporter Baltimore World, 1908; reporter on newspapers at Johnstown, Pa., 1917-18, Pittsburgh, 1918-20; city editor Buffalo (N.Y.) Times, 1921-22; mng. editor Albany Times Union since 1928. Democrat. Episcopalian. Home: Niverville, N.Y. (Chatham Center, R.F.D.). Office: 34 Beaver St., Albany, N.Y.

WILLIAMS, George Washington, lawyer; b. Fredericktown, Cecil County, Md., Dec. 12, 1885; s. George Washington and Caroline (Cohee) W.; LL.B., Baltimore Law Sch. (now dept. U. of Md.), 1908; m. Ewin Lamar Davis, May 3, 1927. Practiced in Baltimore, 1907-21; police judge, 1912; asst. city solicitor, 1918; mem. Park Bd., 1915-19; legal adviser to Govt. of Virgin Islands, 1921-24; municipal judge, St. Thomas, 1921-24; U.S. dist. judge of V.I., Aug. 14, 1924-30; mem. legal staff, Federal Trade Comman. since 1938. Mem. Am., Md. and Baltimore City bar assns., Soc. Colonial Wars, S.A.R., Soc. War of 1812, Eastern Shore Soc. Protestant. Democrat. Mason. Writer on legal topics. Home: 805 St. Paul St. Office: New Amsterdam Bldg., Baltimore, Md.*

WILLIAMS, Gladstone, newspaper corr.; b. Swainsboro, Ga., Dec. 10, 1898; s. George Herschel and Antoinette (Moring) W.; student Mercer U., Macon, Ga., Harvard U.; m. Helene Livingston Kravadze, Mar. 5, 1944. Mem. editorial staff of the Atlanta Constitution, 1921, Washington corr., 1922; Washington staff Internat. News Service and Cosmopolitan News Service, 1923-24; now Washington corr. McClatchy papers of Calif., Atlanta Constitution. Won Newsweek mag. award in 1940 for most accurate forecast on outcome of presdl. election; and in 1944 for most accurate forecast on outcome of House election. Mem. Sigma Nu. Club: Nat. Press. Home: 1919 Massachusetts Av. N.W. Office: National Press Bldg., Washington, D.C.

WILLIAMS, Gluyas, cartoonist; b. San Francisco, Calif., July 23, 1888; s. Robert Neil and Virginia (Gluyas) W.; A.B., Harvard, 1911; m. Margaret Kempton, May 27, 1915; children—Margaret, David Gluyas. Contbg. cartoons to The New Yorker, Collier's and other mags., also series daily newspaper cartoons for Bell Syndicate. Author: The Gluyas Williams Book, 1929; Fellow Citizens, 1940. Illustrator of Benchley's books. Home: 14 Sylvan Av., West Newton, Mass. Studio: 248 Boyleston St., Boston, Mass.

WILLIAMS, Harrison, officer of electric corps.; b. Avon, O., Mar. 16, 1873; s. Everett E. Williams; ed. pub. schs.; m. Katharine Gordon Breed, Aug. 4, 1900 (dec.); m. 2d, Mona Strader Bush, July 2, 1926. Chmn. bd. dirs. North Am. Co. (exec. com.); mem. board of dirs. Am Gas & Electric Co. (exec. com.). Mem. central council Community Service Soc.; benefactor and mem. bd. mgrs., New York Zoöl. Soc.; fellow Met. Museum of Art. Mem. Soc. Colonial Wars, S.R., Ohio Soc. of New York. Clubs: Metropolitan, Recess, New York Yacht (New York); Piping Rock, National Golf Links of America, The Creek (Long Island); Metropolitan (Washington); American (London); Union Interalliée. Home: 1130 Fifth Av. Office: 60 Broadway, New York, N.Y.

WILLIAMS, Henry, naval officer; b. Washington County, Md., Aug. 12, 1877; s. Thomas John Chew and Cora Martin (Maddox) W.; student Johns Hopkins U., 1892-94; B.Sc., U.S. Naval Acad., 1898; diploma as "Ingenieur Civil des Constructions Navales," Ecole d'Application du Genie Maritime, Paris, France, 1901; m. Anna Maud Steers, Mar. 1906; 1 son, Henry (comdr. U.S. Navy). Commd. lieut. (j.g.) Apr. 2, 1900, and advanced through grades to rear adm., 1940. Awarded Spanish Campaign medal, 1907; Sampson medal with four bars for engagements at Santiago, 1898; Victory medal with Salvage Clasp, 1918. Mem. Am. Soc. Naval Engrs. (pres. 1940), Soc. Naval Architects and Marine Engrs. (vice president), Society Am. Mil. Engrs. (1st v.p.), Mil. Order Spanish-Am. War, United Spanish War Vets. Democrat. Episcopalian. Clubs: N.Y. Yacht (N.Y. City); Army and Navy (Washington, D.C.). Author: The United States Navy, a handbook, 1911; also occasional tech. articles on naval subjects. Home: 1714 Q St. N.W. Office: Maritime Comma. Commerce Bldg., Washington, D.C.

WILLIAMS, Henry Davison, patent lawyer; b. Brooklyn, N.Y., June 4, 1863; s. George Tappen and Elizabeth Ann (Davison) W.; B.S., Cooper Union, 1885, M.E., 1924; LL.B., Columbia, 1889; m. Euretta E. Gardner, June 21, 1892 (died Sept. 13, 1924); children—Edith Gardner, Gardner; m. 2d, Stella Howland Taylor Williams, Dec. 28, 1934. Mech. engr. and solicitor of patents, 1878-87; law clk. and office student, 1888-93; partner Redding & Kiddle, 1894; practiced alone, 1895-1917; partner firm Williams & Pritchard, 1917-25, Williams & Morse, 1925-28, Williams, Rich & Morse since 1928; chmn. of bd. Shreve & Adams, Inc. Mem. com. for securing adequate compensation for federal judiciary; organized campaign for funds for busts of John Marshall and Peter Cooper in Hall of Fame; active in promoting law for copyright registration of designs, for amendments to patent laws and trade mark laws, etc. Mem. Am. Bar Assn. (ex-vice-pres.), New York State Bar Assn., Bar Assn. City of New York, New York County Lawyers' Assn. (ex-dir.), Am. Patent Law Assn. (ex-v.p.), N.Y. Patent Law Assn. (ex-gov.), New York Law Inst., Chartered Instn. of Patent Agents (London), Inst. of Patent Attorneys (Australia), West End Assn. (pres.), Cooper Union Alumni Assn. (hon. pres.), Mchts. Assn. of N.Y. (com. on protection industrial property), Acad. Polit. Science, Internat. Assn. for Protection of Industrial Property (exec. com.; regional v.p.), Am. Acad. Air Law, Am. Arbitration Assn. (arbitrator), Com. on Foreign Patents and Trade Marks (advisory com.), Assn. for Preservation Va. Antiquities, Citizen's Guild of Washington's Boyhood Home. League of Nations Assn., Met. Museum, Am. Museum Natural History, Museum City of New York, Park Assn. N.Y. City, Merchants Assn. of New York, Charity Orgn. Soc., Citizens Union N.Y. City, S.R., etc. Republican. Club: City. Home: 308 W. 105th St. Office: 225 Broadway, New York, N.Y.*

WILLIAMS, Henry Edison, journalist, radio broadcaster; b. North Ridgeway, N.Y., Sept. 15, 1886; s. Plynn Edward and Minnie (Ostrander) W.; desc. of Miles Standish and John Alden of the Mayflower; ed. pub. schs. and under pvt. tutors until 1918; spl. English and economics courses Lowell Institute (Harvard); m. Llora G. Champlin, Nov. 11, 1912; children—Prudence, Plynn Edison. Printer and free lance writer until 1930; rewrite man and feature writer Christian Science Monitor, Boston, 1931-33; broadcaster "The Monitor Views of the News," 1933-35; made survey of nat. parks and Indian reservations of U.S., 1932, contbg. series of articles to the Monitor; made political and industrial survey in Can., 1935; column, "Tower Views," in C.S. Monitor, 1936-37; lecturer on Am. Indians and fgn. news, also broadcaster over WBZ, WHDH, WMEX and WRUL; speaker on transcribed inspirational programs on 250 N.A. radio stations, since 1944; contbr. to C.S. publs. Member S.A.R., Handel and Hayden Soc. (Boston). Mason (32°). Club: University. Home: 86 Nonantum St., Newton, Mass. Address: 236 Huntington Av., Boston, Mass.

WILLIAMS, Horatio Burt, physiologist; b. Utica, N.Y., Sept. 17, 1877; s. Horatio Olin and Julia Amanda (Pierce) W.; A.B., Syracuse U., 1900, M.D., 1905, Sc.D., 1925; m. Abbie Prentiss Schermerhorn, 1905 (died January 27, 1944). Interne New York Hospital House of Relief, 1905-06; engaged in medical practice, N.Y. City, 1907-11, asst. in physiology, Cornell U., Med. Sch., 1907-11; asso. in physiology, Columbia, 1911-16, asst. prof., 1916-22, Dalton prof. and executive officer of department, 1922-37, Dalton prof., 1937-42, professor emeritus since Sept. 17, 1942; consultant Greenwich (Conn.) Hosp.; dir. and tech. advisor Cambridge Instrument Co., Inc.; registered engr., Conn. Served as capt., Corps of Engrs., U.S. Army, 1917-19; instr. Engr. Sch., U.S. Army, 1919; capt. Engr. Res. Corps, 1919-39. Chmn. Resuscitation Review Bd. of Edison Electric Inst. Mem. com. on safety, Am. Inst. Elec. Engrs., 1943-44, 45, 46; Am. Physiol. Soc., Am. Phys. Soc., Physical Soc. of London, Optical Soc., Acoustical Soc. of America, Math. Soc., A.M.A., N.Y. Acad. of Medicine, Soc. Am. Mil. Engrs., Am. Inst. Elec. Engrs., Am. Soc. Anesthetists (hon.), Nat. Soc. Professional Engrs., Conn. Soc. Professional Engrs., Soc. Exptl. Biology and Medicine, New York Soc. Mil. and Naval Officers of World War, N.Y. Camera Club, Saint Nicholas Soc. of N.Y., Psi Upsilon, Nu Sigma Nu, Sigma Xi (v.p. Columbia Chapter, 1939-40; pres. 1940-41), Alpha Omega Alpha. Republican. Clubs: Faculty, Engineers, University (N.Y. City); Cosmos (Washington, D.C.); Greenwich Riding Assn.; University (Chicago). Contbr. scientific articles to publs. Home: Dingletown Rd., Greenwich, Conn.; (summer) Woodstock, N.Y.

WILLIAMS, Hugh, surgeon; June 29, 1872-Feb. 22, 1945. See Vol. 23 (1944-45).

WILLIAMS, (George) Huntington, physician, health commr.; b. Baltimore, Md., Dec. 16, 1892; s. George Huntington and Mary Clifton (Wood) W.; A.B., Harvard, 1915; M.D., Johns Hopkins, 1919, Dr.P.H., 1921; m. Mary Camilla McKim, Oct. 21, 1922; children—Mary Camilla, Huntington, Cynthia, McKim. Staff member League of Red Cross Socs., Geneva, Switzerland, 1920; dist. health officer N.Y. State Health Dept., 1921-30, sec. dept., 1931; asso. in medicine, in charge pub. health courses, Albany Med. Coll. (Union U.), 1927-31; conducted survey pub. health adminstrn., City of Albany, 1931; dir. of health, Baltimore, 1931-33, commr. of health since 1933; prof. hygiene and pub. health, Med. Sch. U. of Md.; lecturer pub. health adminstrn., Sch. Hygiene and Pub. Health, lecturer preventive medicine, Med. School, Johns Hopkins University. Mem. American Civilian Defense Mission to England, 1941. Member State Board of Health; mem. Baltimore City Welfare Board. Fellow American Public Health Association (mem. exec. bd. 1935-38, 1941-43); mem. A.M.A., Med. and Chirurg. Faculty of Md., Baltimore City Med. Soc., Delta Omega (pres. 1936). Senior warden, Church of the Redeemer. Author various articles on med. and publ. health subjects. Home: 620 W. Belvedere Av. Address: City Health Dept., Baltimore, Md.

WILLIAMS, Ira Jewell, lawyer; b. Pennsville, Pa., Nov. 20, 1873; s. David and Magdalen (Herr) W.; DeLand (now Stetson) U., DeLand, Fla., 1885-87; LL.B., Law Sch., U. of Pa., 1897; m. Mary Harton Jones, Feb. 17, 1898; children—Ira Jewell, David Alexander (dec.). Practiced, Phila., 1896; mem. firm of Brown & Williams since 1899; dir. Fidelity Mutual Life Insurance Co., Central-Penn. National Bank, Proctor & Schwartz, Inc., Pennsylvania Title Insur-

ance Co. Writer on legal subjects. Mem Pa. Bar Assn. (formerly chmn. com. on constitutional law and com. on judicial authority), Phila. Bar Assn. (com. on professional guidance; formerly mem. bd. of govs. and com. of censors), Am. Bar Assn., Assn. Bar City of N.Y., Lawyers' Club. Republican. Clubs: University, Union League (mem. of com. on public affairs), Phila. Cricket, Sunnybrook. Home: 444 W. Chestnut Hill Av. Office: 1421 Chestnut St., Philadelphia, Pa.*

WILLIAMS, Irving, editor, author; b. Watertown, Wis., Aug. 4, 1873; s. Dr. Thomas George and Adella Paulina (Coe) W.; student Purdue U., 1893, 95; unmarried. Lumber buyer, with Russe & Burgess, Cairo, Ill., 1895-96; with Rough Notes Co. (ins. jour.), Indianapolis, since Aug. 1897, now editor and v.p. same. Mem. Ind. Assn. of Life Underwriters, Indianapolis Chamber Commerce; mem. Indiana Pond Blue Goose, Internat. (sec. since 1909); mem. Court of Honor and dir. local council Boy Scouts, and has received Silver Beaver award from Nat. Council. Rep. Presbyterian (elder). Author: Insurance Definitions, 1903; Mistah Robinson's Remembery Book, 1913; (juveniles) Big Wallace, 1914; Joe Manning, 1915; Bruce Wright, 1916; Insurance Policy and Forms Analyses Service; Insurance Coverages Applicable, 1938. Address: 2434 Broadway 5. Office: 1142 N. Meridian St., Indianapolis 6, Ind.

WILLIAMS, J. Harold, prof. of edn.; b. Ainsworth, Neb., Dec. 21, 1888; s. Walter Hotaling and Blanche (Gregory) W.; grad. Neb. State Normal Sch., Peru, 1908; A.B., Stanford U., 1913, A.M., 1914, Ph.D., 1916; m. Christabel Elliott, June 22, 1916; children—Barbara Jean, Kenneth (dec.). Prin. Chadron (Neb.) High Sch., 1908-09, Broken Bow (Neb.) High Sch., 1909-11; research fellow, Stanford U., 1914-15; dir. Calif. Bureau of Juvenile Research, 1915-23; lecturer U. of Calif. at Los Angeles, 1923-26, asso. prof. of edn., 1926-29, prof. since 1929, dean of summer session, 1936-42, dir. summer sessions, since 1942. Vice pres. Welfare Council, Los Angeles. Fellow A.A.A.S.; mem. Southern Calif. Society for Mental Hygiene (dir.), N.E.A., Am. Psychol. Assn., Am. Ednl. Research Assn., Phi Delta Kappa (nat. pres. 1914-15). Republican. Club: Kiwanis of Westwood Village (pres. 1941). Author: The Salt Lake City Survey (with E. P. Cubberley), 1916; Stanford Revision of Binet-Simon Scale (with L. M. Terman and others), 1917; The Intelligence of the Delinquent Boy, 1918; The Boise Survey (with J. B. Sears), 1920; Graphic Methods in Education, 1924; Elementary Statistics, 1929. Founder and editor of Journal of Delinquency, 1916-23; founder and editor of Ednl. Measurement Review, 1925-27. Contbr. to ednl. jours. Home: 1286 Woodruff Av., Los Angeles 24, Calif.

WILLIAMS, Jack, editor, pub.; b. Castle Hayne, N.C., July 26, 1879; s. Thomas and Ellen Elizabeth (Johnston) W.; prep. edn. Cape Fear Acad., Wilmington, N.C., grad. Oak Ridge (N.C.) Inst., 1904; m. Ethel Katharine Woodard, June 19, 1912; children—Jack, Katharine Lee, Ruth Winifred, Betty Louise, Eva. In purchasing dept. A.C.L. R.R., Wilmington, and Waycross, Ga., 1899-1903; same position with Atlanta, Birmingham & Atlantic R.R., Waycross, 1905-06; gen. storekeeper, same r.r., Fitzgerald, Ga., 1906-07; mgr. pub. Co., Boston, 1909-11; editor, owner and pub. Waycross Daily Journal-Herald and Waycross Weekly Journal since 1915, also pub. Blackshear Times, 1924-26, Hogansville News, 1925-26, and LaGrange Reporter, 1924-27; pres. Waycross Journal-Herald Pub. Co., Radio Station WAYX; vice-pres. Ga. Loan and Savings Co., 1939-41; pres. Merchants & Mechanics Loan Co. since 1941; Waycross Bldg. & Loan Assn., Waycross Hotel Co., Progressive Life Ins. Co., president First Federal Savings and Loan Association. Served as state senator, 1937-38 and 1943-44; member state legislature, 1939-41 and 1945-46. Lieut. Col. on Gov.'s Staff. Mem. City Bd. of Edn.; pres. Kings Daughters Home for Children, 1935-36. Pres. Georgia Press Assn.; mem. Eleventh Dist. Press Assn. (pres.); pres. Advisory Bd. Salvation Army; v.p. Waycross R.R. Y.M.C.A.; vice-pres. Ga. Forestry Assn.; pres. Waycross and Ware County Chamber of Commerce, 1936-37. Awarded Sutlive Trophy, Ga. Press Assn., 1925, "for greatest service to community" of any paper in the state; Baynard Knight Cup, Kiwanis Club, 1923, "for greatest service to community"; Miller medal "for having rendered greatest service to his city and county during year 1932." Democrat. Presbyterian. Mason (Shriner), Elk. Clubs: Kiwanis (v.p. 1928; pres. 1929), Okefinokee Golf (sec.), Dovers Bluff Fishing (pres.). Farmer, dairyman and stock raiser. Home: Cherokee Drive, Waycross. Address: Journal-Herald Bldg., Waycross, Ga.

WILLIAMS, James Mickel, sociologist; b. Waterville, N.Y., June 22, 1876; s. Riley Walter and Mary Turnbull (Mickel) W.; A.B., Brown U., 1898; B.D., Union Theol. Sem., 1901; Ph.D., Columbia, 1906; LL.D., Hobart, 1941; m. Lucinda Chamberlain Noyes, Jan. 22, 1913; 1 son, Henry Noyes. Lecturer in economics at Vassar College, 1907-08; professor of sociology, Hobart Coll., 1908-41, prof. emeritus since 1941. Author: The American Town, 1906; The Foundations of Social Science, 1920; Principles of Social Psychology, 1922; Our Rural Heritage, 1925; The Expansion of Rural Life, 1926; Children and the Depression, 1932; Human Aspects of Unemployment and Relief, 1933; The Police School—An Experiment in Adult Education, 1936. Home: 169 St. Clair St., Geneva, N.Y.

WILLIAMS, James Peter, Jr., corp. official; b. Henrico County, Va., April 13, 1884; s. James Peter and Anna Page (Kinckle) W.; student U. of Va., 1903-05; m. Virginia Watkins Carrington, Sept. 4, 1912; children—James Peter III, Nancy Carrington, Nell Baskerville. Mining and cons. engr. since 1905; pres. Koppers Company; vice-president and trustee Koppers United Company, Eastern Gas & Fuel Associates. Dir. National Coal Assn.; mem. Am. Inst. of Mining and Metall. Engrs. Democrat. Episcopalian. Clubs: Duquesne, Fox Chapel Golf (Pittsburgh); Pittsburgh Golf. Home: 621 S. Linden Av. Office: Koppers Bldg., Pittsburgh, Pa.*

WILLIAMS, James Robert, cartoonist; b. Halifax, N.S., Can., Mar. 30, 1888; s. Thomas Edward and Helena (McKee) W.; brought to U.S. in infancy; ed. pub. schs., Detroit, Mich., and Conneaut, Ohio; student Mt. Union Coll., Alliance, O.; m. Lida Keith, Sept. 24, 1911; children—Helen Jean, Robert Keith. Engaged in various occupations—fireman on Pa. R.R., ranch work in the West, mem. U.S. Cavalry, later worked in factories and as loader of freight cars; drew animated cartoons for motion pictures; connected with the NEA Service, Cleveland, since 1922; producer of "Out Our Way," a daily feature in more than 700 newspapers; a full-page weekly comic, "The Willets," etc. Home: 930 Orlando Rd., San Marino, Calif. Address: NEA Service, 1200 W. 3d St., Cleveland, O.*

WILLIAMS, James Willard, educator; b. Glastonbury, Conn., Aug. 6, 1885; s. David Willard and Helen Penfield (Rankin) W.; grad. Phillips Acad., Andover, Mass., 1904; B.A., Yale, 1908; M.A., Trinity Coll., Conn., 1915; m. Charlotte Taintor Welles, 1910; children—Ruth Welles (Mrs. Greer Ellis), Charlotte Taintor (Mrs. E. T. Barnard), David Willard (M.D.), Helen Rankin (dec.), Sarah Goodrich (dec.). Teacher English and history, Choate School, Wallingford, 1910-13; graduate study in biology, 1913-15; member faculty of Yale in China at Changsha, 1916-22; instructor in biology, Phillips Academy, Andover, 1922-25; headmaster Tamalpais Sch., 1925-30; master Gunnery Sch., Washington, Conn., 1930-44; gov. Dummer Academy, So. Byfield, Mass., since 1944. Mem. Delta Kappa Epsilon, Phi Beta Kappa. Episcopalian. Address: South Byfield, Mass.

WILLIAMS, Jerome Oscar, clergyman; b. Clanton, Ala., Mar. 29, 1885; s. Joseph Lebingston and Lelia (Brown) W.; A.B., Howard Coll., 1912, D.D., 1925; Th.M., Southern Bapt. Theol. Sem., Louisville, Ky., 1915, grad. study, 1921-22; m. Kathleen Jeanette Akans, Nov. 16, 1915 (died Apr. 14, 1922); children—Jerome Otis, Margarette Jeanette; m. 2d, Ethel Hudson, June 29, 1927. Began preaching, 1909; ordained to the ministry of the Baptist Church, 1916; pastor Sylacauga, Ala., 1916-17, First Church, Athens, Alabama, 1919-23, First Church, Bessemer, Alabama, 1923-26, Fourth Av. Ch., Louisville, Ky., 1926-32, First Ch., Bowling Green, Ky., 1932-34; business manager S.S. Board of Southern Baptist Convention, 1934-43, educational secretary since 1943. Served as chaplain A.E.F., 1918-19. Member Pi Kappa Alpha. Democrat. Mason (Shriner). Rotarian. Author: The Gospel of Christ, 1935; Definite Decisions for New Church Members, 1936; Sermons in Outline, 1943. Pastors Record of Weddings, 1937; Pastor's Record of Funerals, 1938; Seed for Sermons, 1945. Contbr. to denominational publs., 1934-46. Home: Stokes Lane. Office: 161 N. 8th Av., N., Nashville, Tenn.

WILLIAMS, Jesse Raymond, educator; b. Noble, Ill., Oct. 13, 1878; s. Elbert Singleton and Lizzie (Edmondson) W.; A.B., B.S., U. of Mo., 1906; grad. student, U. of Chicago, 1908; m. Bertha Lucetta McKibben, Dec. 21, 1907; children—Raymond Gaylord, Franklin Reed. Supt. schs., Waukesha, Wis., 1918-21; pres. Advance Acad., Ft. Smith, Ark., 1921-24; founder, 1924, and pres. Miami Military Academy. Served as 1st lt. vols., Spanish-Am. War; mem. O.T.C., Ft. Sheridan, Ill., 1917. Mem. Miami Chamber Commerce. Republican. Episcopalian. Address: 10601 Biscayne Blvd., Miami, Fla.

WILLIAMS, John Alonzo, illustrator: b. Sheboygan, Wis., Mar. 23, 1869; s. Bille and Elizabeth Hannah (Brooks) W.; pub. schs., Sheboygan; studied art at Art Students' League and Met. School of Art, New York; unmarried. Awarded Zabriski prize, Am. Water Color Soc.; Shaw prize, Salmagundi Club, 1934, 1936; Isidor prize, 1939. Member of American Water Color Soc., Artists' Fund Soc.; hon. life mem. Artist Guild, Soc. Am. Illustrators. Club: Salmagundi (hon. life). Home-Studio: 39 W. 67th St., New York, N.Y.*

WILLIAMS, John Clark, clergyman, educator; b. Walnut Grove, O., May 6, 1877; s. Philander and Emily (Lawson) W.; B.A., Ohio State University, 1904; M.A., 1928; M.A., Kansas City (Kan.) Univ., 1905; (D.D., Adrian [Mich.] Coll., 1913); m. Nina Starr, Sept. 5, 1900 (died Jan. 2, 1910); m. 2d, Edith Obee, Jan. 1, 1912 (died Feb. 20, 1931); m. 3d, Marie Thompson, Sept. 16, 1933. Ordained M.P. ministry, 1907; pastor Whitehouse, O., 1904-06, Arlinton, O., 1906-09; prof. English lit., Kansas City U., 1909-12; pres. Westminster Coll., Tehuacana, Tex., 1912-21; chancellor Kansas City University, 1921-23; pres. Ohio Annual Conference, 1923-25, 1930-35; pastor Whitehouse, 1926-29, Middletown, 1929-30; Columbus since 1936. Pastor of University Meth. Church, 1936-43, at Sabina, O., since 1943. Member Cen. Conf. M.P. Ch., 5 times to 1936, Meth. Uniting Conf., 1939. Member Commn. on Meth. Union. Mem. Pi Gamma Mu. K. of P. Author: The Man of God, 1916. Contbr. to Methodist Christian Advocate. Address: Sabina, O.

WILLIAMS, John Davis, coll. pres.; b. Newport, Ky., Dec. 25, 1902; s. Victor Oldham and Lucy (Davis) W.; A.B., U. of Ky., 1926, M.A., 1930; Ed.D., Columbia U., 1940; m. Ruth Margaret Link, June 14, 1924; 1 dau., Ruth Harter. Began teaching in elementary sch. California, Ky., 1923; prin. elementary sch. Southgate, 1923-25; supt. of schs., Crab Orchard, 1926-28, Falmouth, 1928-29; prin. Jr.-Sr. High Sch., Danville, 1929-34; supt. Tenn. Valley Authority Schs., Norris, Tenn., 1934-35; dir. U. High Sch. and asso. prof. edn., U. of Ky., 1935-36; dir. Univ. Elementary and High Sch. and prof. edn., U. of Ky., 1936-43; pres. Marshall Coll. since 1942. Mem. Phi Delta Kappa, Kappa Delta Pi, Phi Sigma Kappa. Clubs: Rotary (Huntington, W. Va.). Mason. Democrat. Methodist. Home: 1636 Fifth Av., Huntington, W. Va.*

WILLIAMS, John Francis, acting chief Nat. Guard Bur.; b. Wilkes-Barre, Pa., Jan. 7, 1887; s. Capt. Harry R. and Elizabeth Ann (Davis) W.; student Sch. of Journalism, U. of Mo., 1908-11; first wife died, 1914; 1 dau., Sarah Louise (Mrs. James Monroe Clark); m. 2d, Mrs. Mary Way (Coombs) Caffee, Feb. 22, 1921; 1 dau., Betty (Mrs. Alexander H. Gaal), and stepsons, Mahlon Caffee (U.S. Army), William K. Caffee. Began business career as mining editor Joplin (Mo.) Globe, 1911; later Joplin News Herald; reporter Kansas City Star, 1914; university publication, Univ. of Mo., 1922-29; asst. sec., U. of Mo., 1929-30, dir. of publs., 1930-36. Served as private 2d Mo. Inf., 1903-04, 1st lt., 1917; 1st lt. 128th Machine Gun Bn., U.S. Army, 1918-19; with A.E.F. at Vosges, St. Mihiel, Meuse-Argonne, Verdun, 8 months; grad. Army Sch. of the Line, France, 1918; duty Gen. Hdqrs., Paris, with Inter-Allied Games and Peace Conf., 1919; apptd. maj. Insp. Gen. Dept., Mo. State Staff, 1920; lt. col. Mo. Nat. Guard, 1921, col. 1923; certificate of eligibility for brig. gen of the line, 1937; ordered to active duty as mem. Nat. Guard Bureau, 1936-40, became chief Jan. 31, 1940, rank of maj. gen.; reapptd. maj. gen. (temp.), U.S. Army, Jan. 30, 1944; designated acting chief Nat. Guard Bureau. Awarded Distinguished Service Medal, Nov. 1945. Member American Legion; del. to initial conf., Paris, 1919, to organizing conf. of Mo. Dept., 1919; comdr. Robert Thurman Post, Joplin, 1920; Mo. dept. comdr., 1921; mem. Nat. Bd. for Promotion of Rifle Practice; mem. exec. bd. of control Army Emergency Relief. Mem. Forty and Eight, Scabbard and Blade, Sigma Delta Chi, Newcomen Soc. Presbyterian. Mason (32°). Clubs: Post Mortem, Army, Navy (Washington, D.C.). Home: Westchester Apts., Cathedral Av., N.W. Office: War Dept., The Pentagon, Washington 25, D.C.

WILLIAMS, John Fred, supt. public instruction of Kentucky; b. Volga, Ky., Sept. 7, 1904; s. James Marion and Jennie (Vaughan) W.; A.B., U. of Louisville, 1931; LL.D. (hon.), Union Coll., Barbourville, Ky., 1945; m. Carrie Bennett Cecil, Mar. 29, 1928; children—John Marion, Jane Florence. Teacher in Johnson County, Ky., rural sch., 1924-30, Louisville city schs., 1930-31, Johnson County high sch., 1931-34, Paintsville (Ky.) high sch., 1934-35; county supt., Johnson County Schs., 1935-43; supt. of pub. instruction of Ky., since 1944. Chmn. bd. trustees Eastern State Teachers Coll., Western State Teachers Coll., Morehead State Teachers Coll., Murray State Teachers Coll.; mem. bd. trustees, U. of Ky.; sec. State Textbook Commn.; chmn. Council Pub. Higher Edn. of Ky., State Bd. of Edn. of Ky.; mem. planning bd., Ky. Edn. Assn.; mem. bd. trustees, Ky. Teachers Retirement System. Designated Hon. Ky. Farmer, 1944; received award of merit for outstanding Ednl. Service by Ky. Assn. Colls. and Secondary Schs., 1945. Mem. Nat. Edn. Assn., Ky. Edn. Assn., Am. Assn. Sch. Administrs., Eastern Ky. Edn. Assn., Phi Delta Kappa. Mason, Kiwanian. Home: 110 Arnett Av. Office: State Department of Education, New Capitol Bldg., Frankfort, Ky.

WILLIAMS, John Gordon, army officer; b. Beacon, N.Y., June 19, 1896; student Cornell U.; enlisted as aviation cadet, Oct. 1917; commd. 2d lt. Aviation Reserves, Feb. 1918, 2d lt. Air Service, Regular Army, July 1920, and advanced through the grades to brig. gen., Feb. 4, 1943, maj. gen., Jan. 1944; served as Air Corps tech. supervisor, Middletown Air Depot, Harrisburg, Pa., 1938; became asst. chief of staff, G-4, Southeast Army Air Forces Training Center, Maxwell Field, Ala., Nov. 1941; assigned to duty at Hdqrs. 28th Flying Training Wing, George Field, Ill., June 1942. Rated command pilot and combat observer.†*

WILLIAMS, John Henry, economist; b. Wales, June 21, 1887; son of John Hamer and Margaret (Hamer) W.; A.B., Brown Univ., 1912; A.M., Harvard, 1916, Ph.D., 1919; Sc.D., from Brown University, 1935; m. Jessie Isabelle Monroe, Sept. 1, 1915; children—Margaret Cozzens, Jane Monroe. Instructor English, Brown University, 1912-15; instructor economics and assistant editor Rev. of Economic

Statistics, Harvard, 1918-19; asst. prof. economics, Princeton, 1919-20; asso. prof. banking, Northwestern U., 1920-21; asst. prof. economics, Harvard University, 1921-25, asso. prof., 1925-29, prof., 1929-33, Nathaniel Ropes prof. since 1933; dean Grad. Sch. of Pub. Adminstrn., Harvard, since 1937. Westinghouse prof. in Italy, 1925-26; economic adviser Federal Reserve Bank of N.Y., 1933-36, v.p. since 1936. U.S. delegate Preparatory Commn. of World Monetary and Economic Conf., 1932-33. Contbg. editor Rev. of Econ. Statistics, 1921-25. Fellow Am. Acad. Arts and Sciences; dir. Council on Foreign Relations; fellow Brown University; member American Economic Association, Am. Statis. Assn., Am. Philos. Soc., Phi Beta Kappa, Delta Sigma Rho, Theta Delta Chi. Author: Argentine International Trade Under Inconvertible Paper Money (Wells prize), 1920; Annual Studies of the Balance of Payments of the United States, 1919-23; Postwar Monetary Plans, 1944. Co-author Financing American Prosperity, 1945. Home: 148 Coolidge Hill, Cambridge, Mass.

WILLIAMS, John Lauris Blake, editor, translator; b. Orange, N.J., June 21, 1893; s. Frederick Herbert and Elizabeth (Housell) W.; A.B., Princeton, 1914, A.M., 1915; unmarried. Editor trade dept., Bobbs-Merrill Co., N.Y. City office. Episcopalian. Clubs: Princeton, Players (New York). Home: 366 Carteret Pl., Orange, N.J. Office: 468 4th A., New York 16, N.Y.

WILLIAMS, John Milford, college exec. See Vol. 23 (1944-45).*

WILLIAMS, John Paul, religious edn.; b. New York, N.Y., Jan. 17, 1900; s. Clarence Milton and Ellen (Pinson) W.; A.B., Baker U., Baldwin, Kan., 1922; B.D., Garrett Bibl. Inst., Evanston, Ill., 1927; Ph.D., Columbia, 1937; m. Louise Ringer, 1926 (now dec.); children—Numan Arthur, Katherine Louise; m. 2d, Helen Elizabeth Hobart, 1932; 1 dau., Sarah Ellen. Asso. dir. Wesley Foundation, Urbana, Ill., 1926-27; dir. United Religious Council, Mass. State Coll., 1928-39; asso. prof. dept. of Religion, Mt. Holyoke Coll., 1940-45, prof. since 1945, chmn. dept. since 1943; lecturer School of Education, Univ. of Ore., summer, 1937, 38, Stout Inst., summer, 1939, U. of Pa., summer, 1940, State Coll. of Wash., 1941; vis. prof. in School of Religious Edn., Hartford Sem. Foundation since 1943. Pres. Assn. of Ch. Workers in Colls. and Univs. (Eastern region), 1936, 37; dir. Survey of Working Conditions Among the Child Laborers of Conn. Valley, 1931. Mem. Nat. Assn. Bibl. Instrs. (v.p. 1938). Kappa Sigma, Phi Delta Kappa, Pi Kappa Delta. Conglist. Author: Some Aspects of Social Adjustment in Methodism, 1938; The New Education and Religion, 1945. Home: South Hadley, Mass.

WILLIAMS, John Ralston, physician; b. Renfrew, Ont., Can., Dec. 27, 1874; s. John Foster and Mary S. (Crozier) W.; M.D., U. of Mich., 1903; m. Ethel M. Rafter, Apr. 17, 1907; children—Elizabeth Rafter (Mrs. Albert F. Gallun, Jr.), John Ralston, Margaret Eleanor (Mrs. Richard J. Meyer), George Rafter. Served as asst. Spanish War Typhoid Fever Commission, 1903-04; sec. Milk Commn. of Medical Soc. of County of Monroe, N.Y., 1908-16 (in charge numerous investigations of municipal milk problems), also practicing as physician since 1904; consultant in medicine Highland Hospital; consultant in medicine Strong-Memorial Hospital; has specialized in diseases of metabolism and has made extensive researches in diabetes mellitus. Commr. Rochester Municipal Museum of Fine Arts; pres. Rochester Museum of Arts and Sciences; mem. Nat. Alumni Council U. of Mich. Mem. Nat., N.Y. State and Rochester committees, Council of Nat. Defense, 1917. Fellow A.M.A., Am. Coll. Physicians, Am. Soc. Clin. Investigation; mem. Rochester Hist. Soc. Republican. Mem. Am. Unitarian Assn. Clubs: University of Michigan, Torch, Interurban Medical, Oak Hill Country (Rochester). Author of numerous scientific articles on typhoid fever, economics of milk production and distribution, domestic refrigeration, the development and use of insulin, problems of human nutrition, etc. Home-Office: 388 Monroe Av., Rochester, N.Y.

WILLIAMS, John Scott, artist; b. Liverpool, Eng.; s. Richard and Mary Jane (Scott) W.; brought to United States by parents, 1885; grad. high sch., Chicago, 1897; later studied at Art Inst. Chicago; m. Clara Elsene Peck, Nov. 6, 1906; children—Ayvard, Conway; m. 2d, Mina Van Bott, June 30, 1930. Began career as illustrator of mags. and books, 1897, later mural work and decorative glass; permanently represented in Art Inst. Chicago, Yale U., Salmagundi Club (N.Y. City); windows in Johns Hopkins U., U. of Ill.; windows and murals in State Library (Indianapolis); world's largest mural in porcelain enamel, N.Y. World's Fair, 1939, now permanently in the Cleveland Union Terminal. Won Brown & Bigelow water color prize, Art Inst. Chicago, 1924, Delano prizes, N.Y. Water Color Club, 1925, 27. Mem. Nat. Soc. Mural Painters (ex-pres.), Nat. Acad. (council), Nat. Arts Club (council), Archtl. League of N.Y. (ex-v.p.), Am. Artists Professional League, Salmagundi Club, Fine Arts Fedn., Am. Water Color Soc. (treas.). Episcopalian. Home: 8 W. 13th St., New York, N.Y.*

WILLIAMS, Joseph Peter, sports writer and columnist; b. Memphis, Tenn., Dec. 12, 1893; s. Edward M. and Anne Mary (Connolly) W.; ed. public schools, Memphis, Tenn.; married; children—Charles Edward, Louise Adelaide, Joseph Peter, Michael Curtis. Asst. sports editor and cartoonist, Memphis (Tenn.) Commercial Appeal, 1914; gen. sports writer, Cleveland (O.) News, 1916-18; sports and dramatic editor, Memphis Commercial Appeal, 1919-20; asst. sports editor, Cleveland News, 1920-23; asst. sports editor, Newspaper Enterprise Assn. syndicate, 1923-25; sports editor, Cleveland Press, 1925-27; sports editor and columnist The New York World Telegram, since 1927. Clubs: Players, Dutch Treat, New York Society of Illustrators (New York); Montclair (N.J.) Golf. Contbr. to popular mags. Home: Essex Fells, N.J. Office: The World-Telegram, New York, N.Y.

WILLIAMS, Joseph Vincent, lawyer; b. Sparta, Tenn., Mar. 1, 1872; s. Rev. James Tate and Matilda (Wallace) W.; student Doyle (Tenn.) Coll., 1887-1891; m. Annie Margaret Scholze, Feb. 5, 1902; children—Robert S., Joseph Vincent (officer, U.S. Naval Reserve), Gertrude (Mrs. Charles Marion Gaston), Margaret E. (Mrs. Frank M. Robbins, Jr.). Admitted to Tennessee bar, 1896, and since engaged in practice in Chattanooga; mem. Williams and Williams; U.S. commr. at Chattanooga, 1897-1905; county atty. Hamilton County, 1906-10, county judge, 1911-12. Chmn. Independent Judiciary Conv., 1910; chmn. State Dem. Conv. (nominated Senator R. L. Taylor for gov., 1910). Mem. Am. Bar Assn., Bar Assn. of Tenn. (pres. 1935-36), Chattanooga Bar Assn. (pres. 1933), Tenn. Society of S.A.R. (v.p. 1934-36). Democrat. Presbyterian. Club: Mountain City (Chattanooga). Author of James Tate Williams, His Family, and Recollections (family history, privately published), 1938. Home: 730 Dallas Rd. Office: Hamilton Nat. Bank Bldg., Chattanooga, Tenn.

WILLIAMS, Keith Shaw, artist; b. Marquette, Mich., Oct. 7, 1905; s. Herbert Howard and Mabel Keith (Shaw) W.; studied Nat. Acad. of Design, N.Y. City, Pa. Acad. of Fine Arts, Phila.; m. Ruth Moore, Oct. 7, 1933; 1 dau., Judith. Painter in oil and water color, etcher, mural painter; instr. in painting and life drawing, Grand Central Sch. of Art, 1935-41. Serving in camouflage batn., U.S. Army, since 1942. Represented (by etchings): Library of Congress, Mass. Inst. of History and Art; (by paintings): Cornell Club, Salmagundi Club, Nat. Acad. of Design, New York Hist. Soc. Received Hallgarten prize, Nat. Acad. of Design, 1935; gold and bronze medals, Allied Artists; Nat. Arts Club purchase prize; Samuel Shaw, black and white purchase prizes, and others. Academician, Nat. Acad. of Design, 1942; mem. Baltimore and Am. Watercolor socs., Soc. Am. Etchers, Allied Artists of America, Grand Central Art Galleries, Chicago Soc. of Etchers. Clubs: Salmagundi, Nat. Arts (life), Lotos (life). Home: 47 5th Av., New York, N.Y.*

WILLIAMS, Kenneth Powers, mathematics; b. Urbana, O., Aug. 25, 1887; s. John H. and Eva Augusta (Powers) W.; student Clark Coll., Worcester, Mass., 1905-06; A.B., Ind. U., 1908, A.M., 1909; Ph.D., Princeton, 1913; m. Ellen Laughlin Scott, Aug. 30, 1920. With Ind. U. since 1909, instr. mathematics until 1914, asst. prof., 1914-19, asso. professor, 1919-24, prof. since 1924, chairman of department, 1937-44. Served as 1st lt. Indiana National Guard, Mexican Border, 1916; captain Field Artillery, United States Army, with A.E.F., 1917-19; maj. F.A., Ind. Nat. Guard, 1921-24, lt. col., 1924-31, col. and chief of staff, 38th Div., Nat. Guard, 1931-39, col., Q.M.C., comdg. 113th Q.M. Regt., and Q.M., 38th Div., in fed. service, Jan.-Nov. 1941. Fellow A.A.A.S.; mem. Am. Math. Soc., Mathematical Association of America (member board of governors, chairman commission on place of math. in secondary edn. 1934-40), Am. Astron. Soc., Société Astronomique de France, Am. Assn. Univ. Prof. (chmn. of committee on required courses in education 1931-35), Phi Beta Kappa, Sigma Xi. Republican. Mason. Author: Dynamics of the Airplane, 1921; College Algebra, 1928; The Calculation of the Orbits of Asteroids and Comets, 1934; The Mathematical Theory of Finance, 1935; The Transits of Mercury, 1939. Contbr. to math. jours. Home: 523 E. 3d St., Bloomington, Ind.

WILLIAMS, Kenneth Rast, educator; b. Monticello, Fla., Oct. 26, 1908; s. Dr. John F. and Mary E. (Bearden) W.; B.S. in Edn., U. of Florida, 1929, A.M., 1932, Ph.D., 1944; m. Selma Reynolds, June 7, 1934; 1 dau., Harriet Virginia. Prin., St. Andrews (Fla.) Grammar Sch., 1929-30, Fla. State Coll. for Women, Tallahassee, Fla., 1930-36; staff mem. advisory com. on edn., Washington, D.C., 1937; asst. prof. edn., Coll. of Edn., U. of Georgia, 1938-40, dean of students and asso. prof. edn., 1940-41; prof. sch. adminstrn., U. of Florida, 1941-43, dir. war training courses, Army Air Forces and Army Specialist Training Program, 1943-44; dean of Coll. of Edn. and acting dir. veterans division, U. of Georgia, since 1944. Served as 2d lt., Inf. Res., 1929-39. Recipient Distinguished Service Award for Civic Work from State of Fla. Jr. Chamber of Commerce, 1944. Mem. exec. council Com. on Rehabilitation Through Edn. and Hospitalization of Returning Service Men and Women, Gainesville, Fla., 1942-44; pres. Jr. Chamber of Commerce, Gainesville, 1943-44. Mem. Nat. and Ga. edn. assns., Am. Acad. Social Sciences, Sigma Phi Epsilon, Phi Kappa Phi, Phi Delta Kappa, Phi Sigma, Phi Gamma Mu, Alpha Phi Epsilon, Omicron Delta Kappa, Blue Key, Scabbard and Blade. Club: Kiwanis (Athens, Ga.). Author: (with W. D. Cocking) of The Education of School Administrators, 1941. Home: 236 Henderson Av., Athens, Ga.

WILLIAMS, Lacey Kirk, clergyman; b. Eufaula, Ala.; s. Levi and Elizabeth W.; grad. divinity course, Bishop Coll., Marshall, Tex.; A.B., Ark. Bapt. Coll. (colored), Little Rock, Ark., 1913; D.D., Selma (Ala.) U.; LL.D., Bishop Coll., 1927; m. Georgia Lewis, Aug. 16, 1894; 1 son, Lacey Kirk. Ordained Bapt. ministry, 1894; pastorates at Marshall, Dallas and Fort Worth, Tex.; pastor Olivet Ch., Chicago, since 1916 (11,600 mems.). Pres. Bapt. Missionary and Edn. Conv., Tex., 12 yrs.; dean theol. dept. I. and M. Coll., Fort Worth, 3 yrs., pres. 1 yr.; pres. Gen. Bapt. State Conv. of Ill.; pres. Nat. Baptist Conv., 1922; elected v.p. Bapt. World Alliance, 1928. Mem. Federal Council Chs. (3d vice chmn. exec. com.). Apptd. by Gov. Lowden mem. Chicago Interracial Commn.; apptd. by Gov Small, 1925, as mem. Council of Nat. Memorial Assn. for Ill. to erect memorial bldg. in Washington, to commemorate deeds of Negro soldiers and sailors of U.S.; head of com. that finished $650,000 bldg. at Nashville, Tenn., as hdqrs. Publishing House of Nat. Bapt. Conv. Lecturer. Received Harmon award "for outstanding work in the religious field," 1929. Led in reorganizing Victory Life Ins. Co., from receivership to successful business, and pres. Victory Mutual Life Ins. Co. since 1934. Home: 3115 South Parkway, Chicago, Ill.*

WILLIAMS, Langbourne Meade, Jr., corp. official; b. Richmond, Va., Feb. 5, 1903; s. Langbourne Meade and Susanne Catherine (Nolting) W.; ed. Chamberlayne Sch. (now St. Christopher's Sch.), Richmond, Va., 1913-19; Episcopal High Sch., Alexandria, Va., 1919-21; U. of Va., 1921-24 (A.B.); Grad. Sch. Business Administrn., Harvard, 1924-26 (M.B.A.); m. Elizabeth Goodrich Stillman, Sept. 27, 1930. With Lee, Higginson & Co., N.Y. City, 1926-27; associated with family banking firm John L. Williams & Sons, Richmond, Va., 1927-30; v.p. and treas. Freeport Sulphur Co., 1930-33, pres. since 1933; pres. and dir. Cuban-Am. Manganese Corp., Va. Central Ry., Bottled Gas Corp. of Va., Nicaro Nickel Co.; trustee Bank of N.Y.; dir. The B. F. Goodrich Co., Sulphur Export Corp., U.S. Guarantee Co. Vice chmn. bd. govs., mem. exec. com. Nat. Indsl. Conf. Bd. Dir. Southern Churchman Co., dir. Visiting Nurse Service (New York); trustee Am. Ch. Inst. for Negroes, Church Soc. for College Work; mem. board of governors, Society of New York Hosp.; dir. Harvard Alumni Assn. Mem. Am. Inst. Mining and Metall. Engrs., Va. Hist. Soc., Soc. of Cincinnati, Council on Foreign Relations, Nat. Edn. Assn., Ga. Edn. Assn., Am. Acad. Soc. Science, Delta Psi, Phi Beta Kappa, Sigma Phi Epsilon, Phi Kappa Phi, Phi Delta Kappa, Phi Sigma, Phi Gamma Nu, Alpha Phi Epsilon, Omicron Delta Kappa, Blue Key, Scabbard and Blade. Democrat. Episcopalian. Clubs: Century, Mining, Cloud, Harvard, River, Union (New York); Metropolitan (Washington). Home: Cornwall, N.Y., and 71 W. 71st St. Office: 122 E. 42d St., New York, N.Y.

WILLIAMS, Leroy Blanchard, lawyer; b. Holland Patent, Oneida County, N.Y., June 5, 1867; s. John Henry and Sarah Jane (Blanchard) W.; A.B., Harvard, 1891; unmarried. Admitted to N.Y. bar, 1893, and since practiced in Syracuse; pres. Syracuse Savings Bank. Republican. Presbyterian. Home: 1524 S. Salina St. Office: Syracuse Savings Bank, Syracuse, N.Y. Now deceased.

WILLIAMS, Lester Alonzo, educator; b. Hampstead, N.H., June 11, 1880; s. Caleb Washington and Martha Hannah (Gordon) W.; student Am. Internat. Coll., Springfield, Mass., 1898-1901; A.B., Dartmouth, 1903, A.M., 1908; Pd.D., New York Univ., 1913; m. Charlene Augusta Tenney, Dec. 31, 1908 (died 1937); m. 2d, Elizabeth Louise Bishop, June 18, 1938. Teacher and principal of West Dennis, Mass., 1903-04, North Brewster, 1904-05, Groveland, 1905-08, Laconia, N.H., 1908-09, Plymouth, Mass., 1909-11; supervising prin., Leonia, N.J., 1912-13; professor school adminstrn., School of Edn., University of N.C., 1913-22; prof. edn., University of Calif., since 1922, emeritus since 1945. Associate director of Relations with Schools, 1936-40. Fellow A.A.A.S.; mem. American Psychol. Association, N.E.A., Nat. Assn. Dirs. of Ednl. Research, Alpha Psi Delta, Phi Delta Kappa. Presbyterian. Mason. Club: Faculty. Author: The Making of High School Curricula; Secondary Schools for American Youth; (with G. A. Rice) Principles of Secondary Education; The Person-Consciousness of High School Pupils. Contbr. to mags. Home: Route 1, Box 43C, Carmel, Calif.

WILLIAMS, Lewis Blair, banker; b. Kent, O., Oct. 16, 1880; s. Scott Taylor and Harriet (Converse) W.; A.B., Adelbert Coll. (Western Reserve U.), 1902; H.H.D., Western Reserve U., 1941; m. Helen E. Croxton, Oct. 8, 1908; 1 son, Lewis Croxton. In investment banking business, Cleveland, 1903-33; was chmn. bd. and Federal Reserve Agent of Federal Reserve Bank of Cleveland; now chmn. bd. Nat. City Bank of Cleveland; dir. Gen. Electric Co., Internat. Gen. Electric Co., Industrial Rayon Corp., Cleveland Twist Drill Co., Anchor Hocking Glass Corp., Youngstown Steel Door Co., Youngstown Sheet

& Tube Co., Nat. Life Ins. Co. of Vt., Goodyear Tire & Rubber Company. Dir. Liberty Loan Orgn. of Fourth Federal Reserve District, 1917-19, covering all the five war loans. President Elisabeth Severence Prentiss Foundation, John Huntington Art and Poly. Inst. Trustee Cleveland Museum of Natural History, Cleveland Museum of Art, Lake Erie College, Western Reserve Academy, Western Reserve U., Cleveland Sch. of Art, Musical Arts Assn., Cleveland Day Nursery Assn., Church of the Covenant, University Hosp., St. Luke's Hosp., Hanna Fund. Mem. Delta Kappa Epsilon, Phi Beta Kappa. Presbyterian. Clubs: Union, Tavern, Midday, Chagrin Valley Hunt, Links (New York City). Home: 2491 Marlboro Rd., Cleveland Heights, O. Office: The National City Bank of Cleveland, Cleveland, O.

WILLIAMS, Lewis Catlett, lawyer; b. Orange County, Va., Aug. 26, 1875; s. John Green and Catherine Murat (Willis) W.; A.B. and A.M., U. of Va., 1897, studied law, 1898; m. Maria Ward Skelton Williams, Jan. 9, 1902; children—Maria Ward Skelton (wife of Rev. Chas. W. Sheerin), Fielding Lewis (officer U.S.N.R.), Rev. Peyton Randolph, Rev. John Page, Cyane Dandridge (wife of Rev. E. A. de Bordenave), Murat Willis (officer U.S.N.R.), Dr. Armistead Dandridge (officer U.S.N.R.), Richard Burwell (lt. Air Corps). Fourth of family in succession to practice law, beginning with William C. Williams, 1792; was admitted to New York bar 1899; admitted to Virginia bar, 1901; in practice New York, 1899-1901, Richmond since 1901; partner of late A. C. Braxton until 1909; mem. Williams, Mullen & Hazelgrove, since 1909; dir. Virginia Life & Casualty Co. Active leader for new manager form of county government, Henrico County. Mem. board visitors, University of Virginia; trustee Woodberry Forest High School, Church Schools in Diocese of Virginia, Woodrow Wilson Birthplace Foundation. Chairman Alien Enemy Hearing Board, Eastern Dist. Virginia, Patrick Henry Memorial Foundation. Member Virginia State Bar Association (pres. 1938-39), Am. and Richmond bar assns., W. Va. Bar Assn. (hon.) Am. Law Inst. Raven Soc., Phi Beta Kappa, Delta Psi. Democrat. Episcopalian. Club: Farmington Country. Student of and writer on tobacco taxes and South; contbr. of articles to Virginia Law Review. Home: 5315 Cary Street Rd. Office: 1001 E. Main St., Richmond, Va.

WILLIAMS, Lewis Kemper, lumber mfr.; b. Patterson, La., Sept. 23, 1887; s. Francis Bennett and Emily Williamson (Seyburn) W.; student U. of the South, Sewanee, Tenn., 1906-08, D.C.L., 1935; m. Leila Moore, Oct. 2, 1920. Began in mfr. of lumber, 1908; sec.-treas. F. B. Williams Cypress Co., Ltd., 1912-32, pres., 1932-34; v.p. Williams, Inc., since 1929; pres., dir. Stirling Sugars Inc.; dir. Nat. Bank of Commerce, City Center Realty Co. Served in U.S. Army as 2d lt., maj., 1917-18, World War I, col. 347th Inf.; now serving in U.S. as brigadier general. National president Reserve Officers Assn., 1931-34. Former chmn. New Orleans Housing Authority (slum clearance project); pres. Nat. Assn. Housing Officials, 1939; former chmn. bd. regents, trustee Univ. of the South; member New Orleans Association of Commerce, member national council Boy Scouts America; president New Orleans Community Chest, 1933. Member S.A.R., Phi Delta Theta, Omicron Delta Kappa. Republican. Episcopalian. Clubs: Boston, Louisiana, Country, Metaire (New Orleans); Chevy Chase Country (Washington, D.C.); Valley, Monticito (Santa Barbara, California). Home: 718 Toulouse St., New Orleans, Louisiana (summer) 100 Tollis Rd., Santa Barbara, Calif. Office: Whitney Bldg., New Orleans, La.

WILLIAMS, Louis Laval, Jr., U.S. Pub. Health Service; b. Hampton, Va., Feb. 21, 1889; s. Louis Laval and Ella Hume (Ford) W.; M.D., U. of Va., 1913; m. Gertrude Stanton Robeson, Mar. 3, 1917; 1 son, Louis Laval 3d. With U.S. Pub. Health Service since 1915; specialist in researches in malaria control; in charge malaria investigations U.S.P.H.S., 1926-41; head malaria commn. to China-Burma Highway, 1939-40; organized malaria control in war areas about camps and war industries, 1942-43; detailed to U.S. Army, 1943; malariologist N. African Theater of Operations. Formerly mem. malaria com. of health sect. League of Nations. Former pres. Nat. Malaria Soc., Am. Soc. Tropical Medicine; mem. Am. Academy Tropical Medicine, Nu Sigma Nu, Delta Phi, Sigma Xi. Democrat. Episcopalian. Writer monographs on malaria and its control, reports, bulls., pub. health service. Address: U.S. Public Health Service, Washington, D.C.*

WILLIAMS, Mark Wayne, clergyman; b. Beatrice, Neb., Mar. 13, 1875; s. Rev. J. Madison and Augusta (Zimmerman) W.; A.B., State U. of Ia., 1898; student Leland Stanford U., 1899; B.D. and M.A., Drake U., Des Moines, Ia., 1900; student U. of Ia. (fellow in psychology), 1900-02, U. of Chicago, summer 1912, Harvard, summer 1916, London U., 2 years; m. Helen Snider, Oct. 24, 1898; children—Fred Paul, Elgin Wayne. Began as clergyman, May 1895; pastor, San Francisco, 1898-99; pastor, Chester, England, 1902-03, West London (Eng.) Tabernacle, 1903-08, Acton, Eng., 1908-10; pastor, Milwaukee, Wis., 1910-15, Shawmut Congl. Ch., Boston, 1915-20, Hanson Place Bapt. Ch., Brooklyn, N.Y., 1924-33, Greenwood Bapt. Ch., Brooklyn, 1937-38; pastor Bond Street Ch., Brooklyn, 1939-43, Greene Av. Bapt. Ch., Brooklyn, since 1943; also pastorates in Philadelphia and Paterson, N.J.; religious editor Brooklyn Times-Union, 5 years; editor Protestant Post 1 year. Served as private 51st Iowa Regt., Spanish-Am. War. Lecturer Central Y.M.C.A., Brooklyn, 10 years; weekly speaker at John Street M.E. Ch. (Mother Ch. of Methodism in U.S.), N.Y. City, 21 years. Pres. Disciples in Eng., 1905; pres. Met. Bapt. Ministers, Greater N.Y., 1925. Trustee Samaritan Hosp., Brooklyn. Mem. Allied Arts, Brooklyn; mem. Phi Beta Kappa. Mason, Odd Fellow, Knight of Malta. Author: Babble o' Green Fields (poems), 1916; The Master Song (essays), 1928; Curfew and Caravel (poems), 1941. Lecturer. Home: 983 Ocean Av., Brooklyn, N.Y.*

WILLIAMS, Mary Wilhelmine, historian; May 14, 1878-Mar 10, 1944. See Vol. 23 (1944-45).

WILLIAMS, Maynard Owen, writer; b. Havana (now Montour Falls), N.Y., Sept. 12, 1888; s. George Abner and Florence Elizabeth (Owen) W.; Ph.B., Kalamazoo (Mich.) Coll., 1910; Ph.B, U. of Chicago, 1910; B.Litt., Pulitzer Sch. of Journalism (Columbia U.), 1916; Litt.D., Kalamazoo Coll., 1930; m. Martha Daisy Woods, Oct. 9, 1918; children—George Woods, Ruth Owen, Owen Wingate, Mary Elizabeth, Charles (Richmond) Henderson. Instr. public schs., Battle Creek, Mich., 1910-11, Syrian Protestant Coll., Beirut, Syria, 1911-14; instr. and physical dir. Wayland Acad., Hangchow, China, 1914-15; spl. corr. Kalamazoo Gazette and various Am. periodicals, 1913-19, also corr. Christian Herald, New York, in Japan, China, Philippines, Siberia, Russia and Armenia, 1916-18; in sole charge of relief work in Van, Armenia, Dec. 1917-Feb. 1918; on editorial staff Nat. Geog. Mag., since June 1, 1919. Commd. 1st lt. Mil. Intelligence Div., Gen. Staff, U.S. Army, Sept. 27, 1918, and detailed as asst. to Am. mil. attaché at Peking, China; hon. discharged, May 19, 1919. Staff corr. for Nat. Geog. Mag. since Nov. 15, 1922; chief of foreign editorial staff, same mag., since 1930; spl. corr. MacMillan-Nat. Geog. Soc. Arctic Expdn., 1925; rep. Nat. Geog. Soc. on Citroën-Haardt Trans-Asia Expdn., 1931-32; representative Nat. Geog. Soc. on Salmon River Survey, 1935; on Nat. Geog. Soc.-Smithsonian Instn. East Indies Expdn., 1937. Traveled in Argentina, Greece, Libia, India, Afghanistan, 1939-43, war correspondent, Middle East 1944-45. Chevalier Légion d'Honneur, 1932. Fellow Royal Geog. Society. (Eng.). Clubs: Overseas Writers, Explorers, Authors', Cosmos (Washington); Columbia Country. Baptist. Home: 1235 34th St., Georgetown, D.C. Address: care National Geographic Society, Washington, D.C.

WILLIAMS, Merritt Francis, clergyman; b. Wakefield, Mass., May 31, 1899; s. Leonard Oliver and Edna May (Stevens) W.; A.B., Washington U., 1924; grad., Gen. Theol. Sem., New York City, 1929; grad. work, Marine Biol. Lab., Woods Hole, Mass.; m. Lucy Ogden Cornell, July 24, 1932; children—Jeannie Ogden, Merritt F., Richard Cornell. Ordained to ministry of Protestant Episcopal Ch., 1929; lecturer in genetics and exptl. biology, U. of Ia., 1925-26; missionary at Ft. Yukon, Alaska, 1929-32; chaplain to Episcopalian students, Univ. of Fla., 1932-35; rector of St. Philip's Ch., Charleston, S.C., 1935; canon of Washington (D.C.) Cathedral, since 1941. Chaplain (comdr.), U.S.N.R., 1942-45. Awarded Bronze Star, Purple Heart, Am. Defense Ribbon, Am. Theatre Ribbon, Asiatic-Pacific Ribbon with seven stars, Philippine Liberation Ribbon with two stars. Trustee Washington Cathedral; asso. chmn., Washington Cathedral Nat. Campaign Com. Mem. Ends of Earth, Sigma Chi. Contbr. articles to Phila. Pub. Ledger. Home: 3315 Woodley Rd. Office: Washington Cathedral, Mt. St. Albans, Washington 16, D.C.

WILLIAMS, Michael, author; b. Halifax, N.S., Feb. 5, 1877; s. Michael and Anne (Colston) W.; ed. St. Joseph's Coll., N.B.; hon. Litt.D., Gonzaga Coll., D.C.; m. Margaret Olmsted, 1900; children—Margaret Anne, Philip Hale. Reporter, Boston Post, New York World, and Evening Telegram, New York, until 1904; city editor San Francisco Examiner, 1906 (during earthquake and fire); spl. corr. in Mexico, Internat. News Service, 1913; editor Nat. Catholic War Council Bulletin, 1919-20; editor The Commonweal; member bd. dirs. Pontifical Inst. of Sacred Music. Member Authors' League of America, Am. Com. of Religious Rights and Minorities, American Conf. of Jews and Christians, K. C. Chairman Calvert Associates, Inc. Clubs: Overseas Press (New York); National Press (Washington); Center. Recipient of Catholic Action Gold Medal, St. Bonaventure College, 1935. Author: Good Health and How We Won It (with Upton Sinclair), 1909; The Book of the High Romance, 1918; American Catholics in the War, 1921; The Little Flower of Carmel, 1926; Little Brother Francis of Assisi, 1926; Catholicism and the Modern Mind, 1928; The Shadow of the Pope, 1932; The Catholic Church in Action, 1935. Mem. editorial staff Brooklyn Eagle. Contbr. to Sunday newspapers, lit. and popular mags. Investigated religious persecution in Germany, for New York Herald Tribune, 1933; reported election at Vatican City of Pope Pius VII, New York Times; Spanish Civil War for New York American; Archbishop Spellman's mission to Europe and Orient for Brooklyn Eagle. Home: Roseville Rd., Westport, Conn.*

WILLIAMS, Nathan Boone, lawyer; b. near Whitener, Ark., Aug. 26, 1873; s. Garrett and Belle (Wilson) W.; grad. Hindsville (Ark.) Acad., 1892; studied law privately; m. Lida Ware, April 6, 1898; children—Philip Tuttle, Helen Harriet, Louise Elizabeth (Mrs. Elgin E. Groseclose). Admitted to Arkansas bar, 1894, bar of Supreme Court of the Dist. of Columbia and of the Supreme Court of U.S., 1914; practiced in Fayetteville, 1894-1911, in Washington, D.C., since 1911; U.S. commr., 1898-1910; spl. law asst. U.S. Ho. of Rep. Com. on Expenditures in Post Office Dept., 1911-12; counsel U.S. Senate com. investigating pneumatic mail tube contracts, 1912-13; counsel U.S. Ho. of Rep. Com. on Judiciary, 1913-15; mem. Commn. on Uniform State Laws, 1915-16; advisor to U.S. Dept. Commerce, 1923; lecturer, Northwestern U., Chicago, 1929; spl. counsel to industry assns. since 1918. Mem. Am. Bar Assn. Democrat. Club: Monday Lunch (chmn.). Author: American Postoffice, 1911; Laws on Trusts and Monopolies, 1913; Administrative Agencies in Government, 1935; A Constitutional Catechism, 1936; The Lawyer and Corporate Clients, 1937; The Dust Bin, 1938; Rust of Virginia, 1940; An Arkansas Traveler, 1941; We the People, 1944; The Search for a Catalyst, 1945. Home: 3917 McKinley St. Office: 1010 Vermont Av., Washington 5, D.C.

WILLIAMS, Neil Hooker, prof. of physics; b. Almont, Mich., Oct. 23, 1870; s. Rev. Horace Robbins and Amelia (Robbins) W.; B.S., in elec. engring.; U. of Mich., 1893; M.S., 1895; Ph.D., 1912; m. Elizabeth McDonald, Aug. 8, 1899; children—Donald Hooker, Howard Robbins. Teacher, West Bay City (Mich.) High Sch., 1895-98, Central High Sch., Detroit, 1898-1901, Shortridge High Sch., Indianapolis, 1901-03; asst. prof. Rose Poly. Inst., Terra Haute, Ind., 1903-08; instr. of physics, U. of Mich., 1908-12, asst. prof., 1912-16, asso. prof., 1916-19; prof., 1919-Feb. 1941, now prof. emeritus. Fellow A.A.A.S., Am. Phys. Soc.; mem. Inst. Radio Engring. Republican. Conglist. Author: General College Physics (with H. M. Randall and W. F. Colby), 1929, revised edit., 1937; Electron Tubes, 1935. Contbr. articles to scientific jours. Home: 1020 Olivia Av., Ann Arbor, Mich.

WILLIAMS, Ora, journalist, historian; b. Dallas Co., Ia., Jan. 16, 1862; s. Ephraim and Elizabeth (Parker) W.; ed. pub. schs. of Ia.; m. Nettie Diddy, Oct. 13, 1886; children—Marguerite, Jeannette, Roger. City editor Ia. State Register, 1885-90; mng. editor Sioux City Jour., 1890-98; editorial writer Omaha (Neb.) Bee, 1898; editor Sioux Falls Press, 1899; syndicate writer, 1900-15; editor Nat. Daily Review, Chicago, 1905; Campbells Soil Culture, 1906; sec. Governor of Iowa, 1909; State Document Editor, 1915-21; div. chief U.S. Internal Revenue Bur., 1921-27; sec. Iowa Indsl. Comm., 1927-37; curator Ia. State Dept. History & Archives since 1939. Sec. Ia. Pioneer Lawmakers Assn., 1938, editor Annals of Ia. since 1938, historian Ia. dept. S.A.R., vice pres. Assn. State and Local Hist. Socs. since 1941. Republican. Club: Des Moines Pioneer. Home: 1303 E. Grand Av. Office: State Historical Bldg., Des Moines, Ia.

WILLIAMS, Paul Benjamin, editor; b. Albion, N.Y., July 27, 1887; s. Benjamin Elisha and Ruth (Blanchard) W.; A.B., Hamilton Coll., 1908; m. Elsie Marie Frederiksen, Dec. 12, 1914; children—Ruth Matilda, Elizabeth Anne, Benjamin Oliver. With Utica Daily Press, 1908-16; in charge of office of U.S. Lawn Tennis Assn., New York, 1916-22; editor Utica Daily Press since Nov. 1922. With Com. on Pub. Information and War Dept. Comm. on Training Camp Activities, World War. Mem. bd. Savings Bank of Utica. Sec. Family Welfare Soc. Mem. Oneida County Pub. Health Com., Psi Upsilon, Pi Delta Epsilon. Republican. Presbyn. Author: The U.S. Lawn Tennis Association and the World War, 1921. Mem. editorial bd. Hamilton Alumni Review. Home: Bristol Rd., Clinton, N.Y. Office: 221 Criskany Plaza, Utica, N.Y.*

WILLIAMS, Paul Edgar, edtl. dir.; b. Wellington, O., Nov. 27, 1895; s. Otis Brown and Florence (Townsend) W.; grad. Wellington (O.) High Sch., 1913; A.B., Ohio Wesleyan U., Delaware, O., 1915-20; M.A., Western Reserve U., Cleveland, O., 1922-28, Ph.D., 1932-38; student, U. of Chicago, 1935; m. Helen Coby, Dec. 25, 1920; children—Joanne Coby (Mrs. William MacKay), Sharlot Jane, Paul Edgar, Jr. Coll. trainee, Westinghouse Elec. & Mfg. Co., 1920-21, asst. personnel dept., 1921; instr., Thomas Edison Sch. for Boys, Cleveland, O., 1921-24; asst. director, div. attendance and placement, Cleveland Bd. of Edn., 1924-28; prin., Nash Prep. Sch., Cleveland, 1928-32; dean liberal arts, Fenn Coll., Cleveland, 1932-34; dir. Jefferson Coll., St. Louis, Mo., 1934-44; edtl. dir., Owens-Corning Fiberglas Corp., Toledo, O., since 1944. Served with U.S. Army Ry. Engrs., A.E.F., 1917-19. Mem. Am. Management Assn., Am. Assn. for Adult Edn., Am. Coll. Personnel Assn., Am. Legion. Author: The Y.M.C.A. College, 1938. Home: 59 Canterbury Ct. Office: Madison and Huron, Toledo, O.

WILLIAMS, Paul Langdon, army officer; b. Detroit, Mich., Apr. 16, 1894; s. Edwin Morrill and Mary Idella (Dungan) W.; A.B., Stanford U., 1917; attended Air Corps Tactical Sch., 1936-37; m. Bertha Isabel Reed, Dec. 20, 1919; children—Helen Reed (Mrs. Leonard J. Barrow), Edith Morrill. Flying instr. World War I; commd. regular army, 1921; pursuit squadron comdr. P.I., 1924-26; basic stage

comdr. on opening Randolph Field, 1931; officer in charge of training there, 1933-1936; comdr. 90th Squadron, 3d Attack Group 1937-39; comdr. 3d Bombing Group, 1939-40; went to England with 8th Air Force under Gen. Spaatz, June 1942; comdr. 51st Troop Carrier Wing in initial occupation of Africa, Nov. 1942; comdr. 12th Air Service, Tunisian Campaign; comdr. N. African Troop Carrier Command; advanced to maj. gen. Aug. 1944. Received Distinguished Flying Cross for organizing Troop Carrier Wing and personally leading Allied parachute drop, Nov. 29, 1942 (over Dnieper, Tunis); American Legion of Merit and French Legion d'honneur. Mem. Alpha Delta Phi. Mason. Home: 2203 Wellington Rd., Los Angeles, Calif.*

WILLIAMS, Philip Francis, gynecologist; b. Martin's Ferry, O., Oct. 20, 1884; s. Brady O'Neill and Mary Armistead (Grove) W.; Ph.B., Lafayette Coll., Easton, Pa., 1905; M.D., U. of Pa., 1909; m. Catherine Toland Stewart, June 2, 1923 (died Sept. 25, 1940); children—Cay Stewart, Jeremiah, Eleanor Shelby. Began as physician, 1912, and since practiced in Philadelphia, specializing in obstetrics and gynecology; prof. clin. obstetrics and gynecology, School of Medicine, U. of Pa., gynecologist and obstetrician Phila. Gen. Hosp., Jewish Hosp.; obstetrician Presbyterian Hosp.; cons. obstetrician Preston Retreat and Nazareth Hosp.; consultant to Children's Bur., U.S. Dept. of Labor. Served as maj. M.C., U.S. Army, A.E.F., 1917-19, World War. Dir. Am. Com. on Maternal Welfare, Inc. Fellow Am. Coll. Surgeons, Am. Gynecol. Soc. (treas.) Coll. Physicians of Phila.; diplomat Am. Bd. Obstetrics and Gynecology; mem. A.M.A. (sec. Sect. Obstetrics and Gynecology), Phila. Obstet. Soc. (ex-pres.), South Atlantic Assn. Obstetricians and Gynecologists (hon.), Central Assn. Obstetricians and Gynecologists (hon.), Welsh Soc. of Phila., Pa. Soc. S.R., Nu Sigma Nu. Received Strittmater award (research in maternal mortality), 1934. Republican. Presbyterian. Mason. Clubs: Medical, Bala Golf, Doctors' Golf Assn. Contbr. numerous professional articles to encys., text books and journals. Mem. Adv. Editorial Bd. Am. Jour. of Obstetrics and Gynecology. Home and Office: 2206 Locust St., Philadelphia, Pa.

WILLIAMS, Ralph Chester, pub. health service; b. Uchée, Russell County, Ala., July 24, 1888; s. Arthur R. and Susan B. (Tatum) W.; B.S., Ala. Poly. Inst., Auburn, 1907; M.D., U. of Ala., 1910; m. Annie W. Perry, Feb. 26, 1913; 1 son, Ralph Chester. Pvt. practice, Ala., 1910-13; field dir. sanitation, Ala. State Health Dept., 1913-17; with U.S.P.H.S. since Mar. 1917; epidemic duty New Orleans and Tampico, Mex., in connection with outbreak of bubonic plague; asst. personnel officer P.H.S., 1923-27; in charge div. of sanitary reports and statistics and editor Pub. Health Repts., 1927-36. Chief Med. Officer Farm Security Adminstrn., June 1936-42; dist. dir. P.H.S. Dist. No. 1 (10 eastern states), 1942-44; now asst. surgeon gen. Bur. Med. Services. Pres. Professional Interfraternity Conference, 1930-31, represented U.S. Govt. at 6th International Congress of Mil. Medicine and Pharmacy, The Hague, June 1931. Mem. Assn. Mil. Surgeons of U.S. (pres.), S.A.R., Theta Kappa Psi (nat. pres., nat. editor), Tau Kappa Epsilon (nat. pres.). Democrat. Baptist. Clubs: Cosmos, Columbia Country. Contributor pub. health subjects. Compiler of Health Almanac for 1919 and 1920, also of Miners' Safety and Health Almanac for 1920, 21 and 22. Home: 6 W. Aspen St., Chevy Chase, Md. Address: Public Health Service, Bethesda Station, Washington, D.C.

WILLIAMS, Richard Peters, officer U.S. Marine Corps; b. Atlanta, Ga., June 20, 1879; s. Charles Wilson and Elizabeth (Overby) W.; ed. various pub. and pvt. schs. in U.S.; m. Agnes M. Miller, May 1909 (died Apr. 1913); m. 2d, Helen Strobhar, Oct. 21, 1921. Commd. 2d lt., U.S. Marine Corps, 1899, and advanced through the grades to brig. gen. 1934, retired Apr. 1, 1940; recalled to active duty Feb. 1, 1941, serving until Apr. 23, 1941 (retired); appointed secretary for defense, State of New Jersey, by Gov. Edison, June 3, 1941 (retired April 1, 1942). Served on various ships of United States Fleet and at shore stations in United States, P.I., China, Santo Domingo, Haiti; served as assistant chief of staff, G-3, attached to 6th Div. U.S. Army, in World War. Decorated Comdr. Order of Honor and Merit, Medaille Militaire and D.S.M. (Haiti); Naval D.S.M., Spanish-Am. War, Philippine Campaign, Cuban Pacification, Expeditionary (with 4 stars), Vera Cruz and Victory (with 2 bronze stars) medals (U.S.). Catholic. Clubs: Army and Navy (Washington, D.C.); University (Phila.); N.Y. Athletic (N.Y. City). Home: 1007 Whitaker St., Savannah, Ga. Address: Route 1, Ridgeland, S.C.

WILLIAMS, Robert, univ. pres.; b. Skipton, Yorkshire, Eng., Mar. 9, 1884; s. Thomas and Hannah (Fletcher) W.; A.B., Wesleyan U., Conn., 1911; D.D., Albion (Mich.) Coll., 1921; A.M., Boston U., 1927; grad. study, summers, Boston and Harvard; LL.D., Ohio Wesleyan, 1930, Boston U., 1941; m. Mabel Carolyn Howard, June 8, 1909; children—Milton Howard, Florence Ethel. Ordained ministry M.E. Ch., 1914; pastor Southbury, Conn., 1911-13; v.p. and registrar East Greenwich (R.I.) Acad., 1913-14; pastor Summerfield Ch., New Haven, Conn., 1914-18; dean of Dickinson Sem., Williamsport, Pa., 1918-21; dean and prof. philosophy, Albion Coll., 1921-29; pres. Ohio Northern U., 1929-43. Del. to General Conf. of Meth. Ch., 1940, Jurisdictional Conf. of Meth. Ch., Chicago, 1941. Member Delta Sigma Rho, Sigma Chi. Republican. Mason (Grand Chaplain of Grand Lodge F.&A.M., State of Ohio, 1940). Clubs: Rotary. Contbr. verse in Michigan Methodist Poetry, 1927, also articles in religious mags. Lecturer Rotary Internat., 1944. Home: Van Wert, O.*

WILLIAMS, Robert B(oyd), army officer; b. Albany, Tex., Nov 9, 1901; s. William Eley and Nell (George) W.; B.S. in Civil Engring., Texas Agrl. and Mech. Coll., 1923; attended Army Flying Sch., Kelly Field, Tex., 1923-24; Army Tech. Sch., Chanute Field, Ill., 1924-25; Tactical Sch., Maxwell Field, Ala., 1933-34; Command and Gen. Staff Sch., Ft. Leavenworth, Kan., 1936-37; m. Amy Ruth MacIntyre, Oct. 21, 1926. Commd. Army Air Force, 1923; became comdg. gen., 2d Bomber Command, 1942, 1st Bomber Command, May 1943; overseas, 1st Bombardment Div., Eighth Air Force, June 1943-Oct. 1944, Second Air Force since Oct. 1944. Brig. gen., Sept. 1942, maj. gen., May 1944. Awarded Order of Southern Cross (Brazil), 1939, McKay Trophy (for Goodwill Flight to Buenos Aires), 1938, Distinguished Service Cross, 1944, Distinguished Service Medal, 1945. Home: Albany, Tex.

WILLIAMS, Robert Clyde, exec. vice-pres. First Nat. Bank of Atlanta; b. Wahalak, Miss., June 12, 1894; s. John Thomas and Battie Katherine (Floyd) W.; student pub. schs., Evergreen, Ala.; m. Jean Marie Mack, Oct. 4, 1922; children—Jean, Clyde. Exec. v.p. First Nat. Bank of Atlanta, since 1939. Clubs: Capital City, Piedmont Driving (Atlanta). Home: 30 Wakefield Drive. Office: First Nat. Bank, Atlanta, Ga.*

WILLIAMS, Robert Gray, lawyer; b. Leesburg, Va., July 10, 1878; s. John James and Emilie (Gray) W.; prep. edn., Shenandoah Valley Acad., Winchester, Va.; student U. of Va., 1896-1900; LL.D., Roanoke Coll., Va., 1932; m. Elizabeth King, Dec. 1, 1900 (dec.); m. 2d, Hilda B. Dean, Sept. 4, 1940. Practiced at Winchester since 1900; city solicitor, Winchester, 12 yrs.; counsel Northern Va. Power Co., Va. Woolen Co., div. counsel B.&O. R.R. and local counsel Pa. R.R.; pres. and counsel Shenandoah Valley Nat. Bank; pres. Rockingham Pub. Co.; pres., counsel George Washington Hotel Corp.; dir. Chesapeake & Potomac Telephone Co. of Va. Trustee U. of Va. Alumni Fund, 1923; mem. Va. State Library Board; mem. board of visitors U. of Va., rector U. of Va. Mem. Am. Bar Assn., Va. State Bar Assn. (pres. 1926-27), Phi Beta Kappa, Delta Psi; mem. Commn. to Suggest Amendments to Va. Constn. Democrat. Episcopalian. Clubs: Winchester Golf; Colonnade (U. of Va.); Commonwealth (Richmond, Va.); Nat. Press (Washington, D.C.). Home: Winchester, Va.

WILLIAMS, Robert Lee, judge; b. Brundidge, Ala., Dec. 20, 1868; s. Jonathan and Sarah Julia (Paul) W.; M.A., Southern U. (now Birmingham-Southern Coll.), Greensboro, Ala., 1894, LL.D., 1913; LL.D., Tulsa U., 1934; unmarried. Admitted to bar, 1891, and began practice Troy, Ala.; went to Atoka, Indian Territory, 1896, and 6 months later to Durant; city atty., Durant; 1899; mem. Ind. Ty. Dem. Com., 1902-04; Dem. Nat. Com., 1904-08; mem. Okla. Constl. Conv., 1906-07; chief justice Supreme Ct. of Okla., 1907-08; reelected for term 1909-15; resigned Mar. 10, 1914; gov. of Okla., term 1915-19; U.S. judge, Eastern Dist. of Okla., Feb. 19, 1919-37; became U.S. Circuit Judge Tenth Circuit, Apr. 26, 1937; retired Mar. 31, 1939, but continued to serve. Mem. Okla. State Hist. Soc. (pres.), Am. Bar Assn., Alpha Tau Omega (Ala. Beta Beta Chapter). Methodist. Mason (32°). Author: Constitution and Enabling Act of Okla., Annotated. Home: Durant, Okla.*

WILLIAMS, Robert R., chemist; b. Nellore, India, of Am. parents, Feb. 16, 1886; s. Robert Runnels and Alice Evelyn (Mills) W.; std. Ottawa (Kan.) U., 1905; B.S., of Chicago, 1907, M.S., 1908, post grad. study, 1911-12; ScD., Ottawa U., 1935, Ohio Wesleyan University, 1938, University of Chicago, 1941, Columbia, 1942, Yale, 1942; married Augusta C. Parrish, Mar. 27, 1912; children—Robert Reynolds, Elizabeth Alice, Jean Parrish, June Augusta. Began as teacher in Philippines, 1908; chemist Bur. of Science, Manila, 1909-15, Bureau of Chemistry, Washington, D.C., 1915-18, Western Electric Co., 1919-24; chem. dir. Bell Telephone Labs., N.Y. City, since 1925; research asso. Teachers Coll. (Columbia) and Carnegie Instn., 1923-34. Engaged in Chem. Warfare Service and Air Service research, Washington, D.C., World War I. Chmn. Cereal Com., Food and Nutrition Bd. Nat. Research Council since 1940. Fellow A.A.A.S. Mem. Am. Chem. Soc., Soc. Exptl. Biology and Medicine, Soc. Biol. Chemistry, Am. Philosophical Soc., Nat. Academy of Science. Baptist. Inventor of processes for making submarine and textile insulation, etc. Structure and synthesis of antineuritic vitamin; enrichment of flour and bread. Contributor technical articles to magazines. Awarded Willard Gibbs medal, 1938; Elliott Cresson medal, 1940; designated Modern Pioneer by National Association Mfrs., 1940; 8th Annual Award of Asso. Grocery Mfrs., 1941; John Scott medal of City of Philadelphia, 1941; Charles Frederick Chandler medal by Columbia U., 1942. Co-author: (with T. D. Spies) Vitamin B_1 and Its Use in Medicine). Home: 297 Summit Av., Summit, N.J. Office: Bell Tel. Labs., Murray Hill, N.J.

WILLIAMS, R(obert) R(oyce), pres. S. S. Kresge Company; born Markeson, Wisconsin, 1882; son David D. and Louisa (Moore) Williams; married Edith Pickering, Sept. 1909 (died June 1942); children—David D., Donald A.; m. 2d, Maude V. Campbell, June 1943. With Franklin Life Ins. Co., Springfield, Ill., 1900-03; with S. S. Kresge Co. since 1903, as store mgr., 1909, buyer, 1910-20, v.p. of merchandising, 1920-38, pres. since 1938; dir. Nat. Bank of Detroit. Trustee and sec. Florence Crittenton Hospital. Presbyterian. Mason (K.T., Shriner). Clubs: Detroit Athletic, Detroit Golf, Detroit Boat; Bloomfield Hills Country; Bayview Yacht; Rotary (pres. 1925-26). Home: 1261 Chicago Blvd. Office: 2727 2d Blvd., Detroit, Mich.*

WILLIAMS, Robert Seaton, metallurgist; b. Hartford, Conn., July 11, 1880; s. Robert Edwards and Helen Elizabeth (Seaton) W.; S.B., Mass. Institute Tech., 1902; Ph.D., Göttingen, 1907; m. Bertha M. Downes, Jan. 29, 1910; children—Robert Downes, Seton Sawyer. Asst. in chemistry, 1902, instr., 1907, asst. prof., 1911, asso. prof., 1917-21, asso. prof. chemistry and metallography, 1921-24, prof. analyt. chemistry and metallography, 1924-26, prof. phys. metallurgy since 1926 and head dept. of metallurgy since 1937, deputy dean of engineering 1942-45, dean of Army and Navy students, since 1945. Mass. Institute Technology. Fellow Am. Acad. Arts and Sciences, A.A.A.S.; member Mining and Metallurgical Society of America, Am. Institute Mining and Metall. Engrs., Am. Soc. for Metals, Am. Soc. for Testing Materials, Am. Foundrymen's Assn. Republican. Episcopalian. Author: Principles of Metallography, 1919, 4th edit., 1939; The Examination of Iron, Steel and Brass (with Prof. W. T. Hall), 1924. Translator: Ostwald's Introduction to Chemistry (with Prof. William T. Hall), 1911; Bauer and Deiss' Sampling and Analysis of Iron and Steel (with same), 1915. Home: 35 Jackson Rd., Belmont, Mass.

WILLIAMS, Robert Wood, lawyer; b. Baltimore, Md., May 29, 1890; s. George H. and Mary C. (Wood) W.; grad. Groton Sch., Groton, Mass., 1907; student Lycée Descartes, Tours, France, 1908; A.B., Harvard Coll., 1912, A.M., 1913; LL.B., Harvard Law Sch., 1915; m. Helen M. Gibbs, Apr. 26, 1924; children—Cornelia G., Robert W., George H., Rufus MacQueen. Admitted to bar, 1915; mem. Ober, Williams & Stimson since 1917. Dir. Maryland Car Wheel Co., Ellicott Machine Corp. Trustee and mem. exec. com. Johns Hopkins U.; trustee and chmn. exec. committee, Enoch Pratt Free Library; trustee and former president Family and Children's Society (all Baltimore). Served as captain Intelligence Div., General Staff, U.S. Army, 1917-18. Member Am., Maryland and Baltimore bar associations, Maritime Law Association of the United States (vice-pres.), Phi Beta Kappa. Democrat. Episcopalian; vestryman Emanuel Church, Baltimore. Clubs: Elkridge, Merchants, Johns Hopkins. Home: 917 Poplar Hill Road. Office: Baltimore Trust Bldg., Baltimore, Md.

WILLIAMS, Roger Henry, banker, lawyer; b. Ithaca, N.Y., July 27, 1874; s. Henry Shaler and Harriet H. (Willcox) W.; Ph.B., Cornell U., 1895; M.A., Yale, 1903; LL.B., New York U., 1912, J.D., 1913; m. Frances Page Coleman, 1901; children—Coleman Shaler, Gordon Page, Roderick Otis, Douglas. Began in banking business with N. W. Harris & Co., New York, 1898; later with N. W. Halsey & Co.; admitted to N.Y. bar, 1913, and practiced, N.Y. City; mem. Williams, Glover & Washburn, 1914-19; v.p. Nat. Bank of Commerce, 1919-22; partner Estabrook & Co., New York and Boston, since 1922; dir. and officer various corps. Officer 9th Coast Arty. Corps, N.Y. Nat. Guard, 1917-19. Pres. board of trustees Internat. Com., Y.M.C.A., also mem. executive committee Y.M.C.A.; trustee and mem. finance com. Nat. Council Y.W.C.A.; trustee and pres. Schepp Foundation, Lenox Fund; trustee Cornell Univ. (mem. finance com.). Mem. Am. Bar Assn., Am. Econ. Assn., Nat. Inst. Social Sciences, Civil Service Reform Assn. (treas. exec. com.), Washington Square Assn. (exec. com.). Phi Beta Kappa, Kappa Alpha (nat. pres. 10 yrs.; nat. council), English-Speaking Union. Presbyterian. Clubs: Century, University, Yale, Cornell, Down Town, Cruising Club of America; Pequot Yacht. Home: 107 E. 48th St. Office: 40 Wall St., New York, N.Y.

WILLIAMS, Roger John, chemist; b. of Am. parentage, Ootacumund, India, Aug. 14, 1893; s. Robert Runnels and Alice Evelyn (Mills) W.; B.S., U. of Redlands, Calif., 1914; student U. of Calif., 1914-15; M.S., U. of Chicago, 1918, Ph.D., 1919; hon. D.Sc. U. of Redlands, 1934, Columbia, 1942; m. Hazel Elizabeth Wood, Aug. 1, 1916; children—Roger John, Janet Elizabeth, Arnold Eugene. Research chemist, Fleischmann Co., Chicago, 1919-20; asst. prof. chemistry, U. of Ore., 1920-21, asso. prof., 1921-28, prof., 1928-32; prof. chemistry, Ore. State Coll., 1932-39, U. of Tex., since 1939; also dir. Biochemical Inst. at Texas since 1941. Received Mead-Johnson award of Am. Inst. of Nutrition, 1941; Chandler medal, Columbia U., 1942. Fellow A.A.A.S.; mem. American Chemical Society, American Society Biol. Chemists, Am. Assn. for Cancer Research, Society Exptl.

Biology and Medicine, Sigma Xi, Phi Kappa Phi, Phi Sigma, Pi Kappa Delta, Phi Lambda Upsilon. Conglist. Author: Introduction to Organic Chemistry, 1927, 2d edit., 1931, 3d edit., 1935, 4th edit., 1941; Introduction to Biochemistry, 1931; (with R. Q. Brewster) Laboratory Manual of Organic Chemistry, 1928, 2d edit., 1934, 3d edit., 1939; Textbook of Biochemistry, 1938, 2d edit., 1942. Discoverer of pantothenic acid; microbiological study of vitamins. Contributor many articles to chem. jours. Address: Dept. of Chemistry, U. of Texas, Austin 12, Tex.

WILLIAMS, Rowland L., ry. official; b. Salem, Ill., Sept. 19, 1888; s. John P. and Laura A. (Ruton) W.; ed. Salem grade and high schs.; m. Ruth Bogan, May 25, 1912; 1 son, Robert. Telegraph operator B.&O.S.W. R.R. (now B.&O. R.R.), 1906; telegraph operator C.&E.I. Ry., 1907, transferred to supt's. office, July 1907, serving in various positions in transportation and maintenance of way and structures depts., Ill. Div., until 1918, statistician, 1918-23, spl. rep. of the pres., 1923-32, exec. asst. 1932-36, v.p., 1936-39; chief exec. officer C.&N.W. Ry., 1939-44; pres., mem. finance com. and dir., C.&N.W. Ry., June 1, 1944; pres., mem. exec. com. and dir. C. St. P.M.& Co. Ry. since 1939; dir. Ind. Harbor Belt Ry. Co., Peoria & Pekin Union Ry. Co., Assn. Am. R.Rs., Chicago Assn. Commerce. Dir. Continental Ill. Nat. Bank & Trust Co.; mem. transportation com., Ill. Chamber of Commerce, Newcomen Soc. Clubs: Chicago, Commercial, Traffic, Chicago Athletic (Chicago); Calumet Country (Homewood, Ill.); Glen View Golf (Golf, Ill.); Minneapolis, Western Ry. Home: 593 Arbor Vitae Rd., Winnetka, Ill. Office: 400 W. Madison St., Chicago, Ill.

WILLIAMS, Roy Hughes, judge; b. Milan, O., Sept. 1, 1874; s. Charles Ronald and Helen Hortense (Hughes) W.; student Oberlin Coll., 1890-92; LL.B., U. of Mich., 1897; m. Verna Lockwood, Dec. 7, 1898. Admitted to Ohio bar, 1897, and practiced in Sandusky; pros. atty. Erie County, 1901-07; judge Court of Common Pleas, Erie County, 1915-25; judge Court of Appeals, 6th Dist., 1925-34; judge Supreme Court of Ohio since Dec. 1, 1934. Served in Field arty., C.O.T.S., 44th Training Battery, Camp Zachary Taylor, Louisville, Ky., World War I. Mem. S.A.R. (ex-pres. Toledo Chapter). Republican. Presbyterian. Mason (32°), L.O.M. (Past Supreme Gov.). Home: 1415 Columbus Av., Sandusky, O.; (winter) 1015-16 Deshler-Wallick Hotel, Columbus 15, Ohio. Address: Supreme Court, Columbus, O.

WILLIAMS, Roy T., clergyman; b. Many, La.; A.B., Peniel Coll., 1905, also B.D.; grad. student U. of Chicago; m. Eunice Harvey, 1906; children—Reginald, Roy T. Teacher Peniel Coll., 1907-11, pres., 1911-13; evangelist, 1913-15; gen. supt. Ch. of the Nazarene since 1915. Author: The Perfect Man; Temptation; Glimpses Abroad; Sanctification; Attitudes and Relations. Address: 2923 Troost Av., Kansas City, Mo.*

WILLIAMS, Samuel Baker, editor; b. Orinoke, Norton County, Kan., Aug. 2, 1889; s. James Walter and Margaret (McCulloch) W.; Litt.B., Princeton, 1912, E.E., 1914; m. Katherine Abbott, June 22, 1928; children—Anne, Jean. Asst. editor, Electrical World, 1914-22; mng. editor and editor, Elec. Record, 1922-24; editor, The Electragist, 1924-28, Elec. Contracting, 1928-36; mng. editor, Elec. World, 1936-37, editor since 1937. Sec. James H. McGraw Awards Com. Past pres. Illuminating Engrng. Soc. (trustee research fund). Mem. Am. Inst. E.E. Club: Engineers (New York). Author: Cutting Central Station Costs, 1920. Home: 5 West Rd., Short Hills, N.J. Office: 330 W. 42d St., New York 18, N.Y.

WILLIAMS, Samuel Clay, lawyer; b. Mooresville, N.C., Sept. 24, 1884; s. Thomas Jefferson and Willie Ada (McCulloch) W.; A.B., Davidson (N.C.) Coll., 1905; LL.B., U. of Va., 1908; LL.D., Davidson Coll., 1941; m. LuTelle Sherrill, Nov. 23, 1910; children — Margaret Sherrill (Mrs. Thornton H. Brooks), Samuel Clay. Admitted to North Carolina bar, 1908, and began practice at Greensboro; member Sapp and Williams, 1910-14, Brooks, Sapp and Williams, 1914-17; moved to Winston-Salem, North Carolina, 1917; assistant general counsel R. J. Reynolds Tobacco Co., 1917-21, general counsel, 1921-25, v.p. and gen. counsel, 1925-31, pres., 1931-34, vice chmn. of bd., 1934-35, chmn. bd. since 1935; dir. Security Life & Trust Co., Am. Telephone & Telegraph Co. Dir. U.S. Chamber of Commerce, 1937-39; dir. and v.p. Nat. Assn. Mfrs., 1936-38. On leave of absence, served as chmn. for industry of Nat. Labor Bd., 1933-34, chmn. Nat. Industrial Recovery Bd., Sept. 1934-Mar. 1935; mem. business advisory council of Dept. of Commerce since 1933, chmn. 1934. Chmn. Nat. Industrial Conference Board, 1943-44. Trustee Davidson Coll.; trustee and mem. exec. com. Infantile Paralysis Foundation, as set up by President, since 1936. Mem. Am. and N.C. State bar assns., Phi Beta Kappa, Omicron Delta Kappa, Delta Sigma Rho, Phi Delta Phi, Beta Theta Pi. Presbyterian. Clubs: Rotary, Twin City, Forsyth Country; Sedgefield Country; Congressional Country (Washington). Home: Robert E. Lee Hotel and Willsherr Lodge. Office: R. J. Reynolds Tobacco Co., Winston-Salem, N.C.*

WILLIAMS, Samuel Cole, jurist; b. Gibson County, Tenn., Jan. 15, 1864; s. Thomas J. and Martha R. (Cole) W.; LL.B., Vanderbilt U., 1884; LL.D., Emory and Henry Coll.; L.H.D., Tusculum Coll.; m. Mary T. Mayne, July 20, 1892; children—Mayne (dec.), Gertrude (Mrs. R. R. Miller); m. 2d, Isabel Hayes, Jan. 16, 1919; 1 dau., Martha Cole. Began practice, 1884; gen. counsel Ohio River & Charleston Ry., 1892-1903; chancellor of Tenn., by spl. appmt. of Gov. Hooper, 1912-13; apptd. asso. justice Supreme Court of Tenn., Feb. 12, 1913; elected for full term, Aug. 6, 1914; first dean Lamar School of Law, Emory U., 1920-25; chmn. Tenn. Code Commn. since 1929; chmn. Tenn Hist. Com. since 1941. Trustee Fort Loudoun Assn., and Hermitage Assn. Mem. Am. and Tenn. bar assns., Am. Law Inst., Am. Hist. Assn., Va. Hist. Soc., Tenn. Hist. Soc. (v.p.), E. Tenn. Hist. Soc. (pres.), Beta Theta Pi, Phi Delta Phi. Democrat. Methodist. Author: History Lost State of Franklin, 1924, rev. edit., 1933; Early Travels in the Tennessee Country, 1926, 28; Beginnings of West Tennessee, 1929; History of Codification in Tennessee, 1932; Gen. John T. Wilder, 1935; Dawn of Tennessee Valley and Tennessee History, 1937; Brig. Gen. Nathaniel Taylor, 1940; Phases of History of the Supreme Court of Tennessee, 1944; The Lincolns and Tennessee, 1942; Tennessee during the Revolutionary War, 1944; Admission of Tennessee into the Union, 1945. Editor: Timberlake's Memoirs, 1927; Adair's History of the American Indians, 1930; Williams' Annotated Code of Tenn., 8 vols. Home: "Aquone," Johnson City, Tenn.

WILLIAMS, Samuel Howard, zoölogy; b. Connellsville, Pa., Oct. 17, 1893; B.S., Waynesburg (Pa.) Coll., 1915; U. of Pittsburgh, Fredrich Wilhelm U., Breslau, Germany; m. Helen Wellde, June 1933. Teacher pub. schs., Pa., 1915-19, Slippery Rock (Pa.) State Teachers Coll., 1919-23; with U. of Pittsburgh since 1923, prof. of zoölogy since 1924, and asso. dir. University Lake Lab.; leader of four expdns. to jungles between Amazon and Orinoco rivers in S. America, 1925-32. Mem. Pa. Game Commn., Internat. Game Policy com.; v.p. Pittsburgh Zoöl. Soc.; mem. Pittsburgh Zoo Commn.; mem. Pymatuning Conservation Commn. Mem. Entomol. Soc. America, A.A.A.S., Am. Assn. Zoölogists, Am. Soc. Mammalogists, Pa. Acad. Science (pres.), New York Zoöl. Soc. (research staff). Lecturer Linnean Soc., London. Author: Outlines of Laboratory Zoölogy (with R. T. Hance), 1928; Mammals of Pennsylvania, 1928; A River Dolphin from Kartabo, 1928; Spring—The Naturalist Afield, 1924; The Living World, 1937; A Field and Laboratory Guide to Biology, 1938; also numerous papers and contributions on scientific subjects. Address: Univ. of Pittsburgh, Pittsburgh, Pa.*

WILLIAMS, Samuel Hubbard, mfr.; b. Glastonbury, Conn., Sept. 28, 1864; s. James Baker and Jerusha (Hubbard) Williams; A.B., Amherst, 1885; post-grad. work in chemistry, Sheffield Scientific School, Yale University, 1 year; married Frances Anna Scudder, January 9, 1889 (died 1944); children—Carol Scudder (Mrs. Douglas Horton), Frances Rousseau (Mrs. Hugh C. Burr), Martha Huntington, James Baker. With the J. B. Williams Co. soap manufacturers, since 1886, became dir., 1892, sec., 1898, treas., 1908, v.p., 1910, pres., 1922, chmn. bd., 1935; retired, 1939. Chmn. Sch. Com. Glastonbury, 1909-29; mem. Conn. House of Representatives, 1901. Trustee Hartford Sem. Foundation; pres. Conn. Sunday Sch. Assn., 1902-14; exec. com. Internat. Sunday Sch. Assn., 1905-18. Mem. Soc. Chem. Industry, Am. Hist. Assn., Am. Acad. Polit. and Social Science, Foreign Policy Assn., League of Nations Assn., S.A.R., Chi Phi. Republican. Conglist. Mason (32°). Club: University (Hartford). Home: Glastonbury, Conn.

WILLIAMS, Samuel Robinson, prof. physics; b. Marengo, Ia., Mar. 2, 1879; s. John Dockray and Alma Porter (Davis) W.; Ph.B., Grinnell (Ia.) Coll., 1901, hon. D.Sc., 1928; M.A., U. of Neb., 1903; U. of Berlin, 1903-05; Ph.D., Columbia University, 1906; honorary D.Sc., Oberlin College, 1940; m. Ella Adelheid Mehlin, June 17, 1908; children—Ralph Mehlin, Paul Roger. Pvt. research asst. to Prof. E. F. Nichols, of Columbia, 1905-06; lecturer in physics, Barnard Coll. (Columbia), 1906-07, tutor, 1907-08; asso. prof. physics, Oberlin, 1908-10, prof., 1910-24; prof. physics, Amherst, since 1924. Engr., Bur. Air Craft Production, 1918. Fellow Am. Phys. Society, A.A.A.S.; mem. Am. Soc. of Metals, Phi Beta Kappa, Sigma Xi. Conglist. Author: Magnetic Phenomena, Foundations of College Physics, Experimental Physics, Hardness and Hardness Testing, College Physics. Contbr. on magnetic and hardness phenomena. Home: 34 Lincoln Av., Amherst, Mass.

WILLIAMS, Samuel Tankersley, army officer. See Vol. 23 (1944-45).

WILLIAMS, Seth, officer U.S. Marine Corps; b. Jan. 19, 1880. Commd. officer, U.S. Marine Corps, July 14, 1903, promoted through grades to col., May 20, 1931; promoted to Quartermaster with rank of brig. gen. for 4-yr. period, 1937-41; reappointed 1941, promoted to maj. gen. 1942, retired Feb. 1, 1944. Address: The Kennedy Warren, Washington 8, D.C.

WILLIAMS, Seymour, architect. Mem. Am. Inst. Architect since 1922, fellow since 1937. Office: Woodruff Bldg., Rahway, N.J.*

WILLIAMS, Sidney Clark, editor; b. Wells, Me., Mar. 2, 1878; s. S. Sumner and Ellen M. (Clark) W.; ed. pub. schs. and under private tutors; unmarried. Began as spl. writer on Lewiston (Me.) Journal; later reporter Portland (Me.) Evening Express; editorial paragrapher Boston Evening Record, 1908-14; lit. editor and dramatic critic Boston Daily Advertiser, 1902-14; lit. editor Boston Herald, 1914-19, Phila. North American, Apr. 1920-25; became lit. editor Philadelphia Inquirer, 1925. Clubs: Union Boat, Papyrus, Newspaper (Boston); The Players, Dutch Treat, Century Assn. (New York); Univ. Barge, Franklin Inn Club, Phila. Art Alliance (Phila.). Author: A Reluctant Adam, 1915; The Eastern Window, 1918; An Unconscious Crusader, 1920; The Body in the Blue Room, 1922; In the Tenth Moon, 1923; Mystery in Red, 1925; The Drury Club Case, 1927; The Murder of Miss Betty Sloan, 1935; The Aconite Murders, 1936. Home: Alfred, Me.

WILLIAMS, Sidney James, engr.; b. Milwaukee, Wis., May 12, 1886; s. Gavin Perry and Fannie (West) W.; B.S., U. of Wis., 1908, C.E., 1915; m. Margaret Frankenburger, Sept. 6, 1909; children—Dorothy Ann, Barbara. Asst. engr. Utah Gas & Coke Co., Salt Lake City, Utah, 1906-07; supt. for R. B. Hartman, building contractor, Milwaukee, 1908-13; engr. Industrial Commn. of Wis., Madison, 1913-18; chief engr. Nat. Safety Council, Chicago, 1918-24, dir. of pub. safety div., 1924-43, gen. mgr. since 1943; mem. exec. com. Nat. Conf. on Street and Highway Safety since 1924. Dir. of safety Fed. Civil Works Adminstrn., 1933-34. Received C.I.T. Safety Foundation grand award for greatest contribution to public safety in 1938. Member American Society Civil Engineers, Institute Traffic Engineers, Society of Automotive Engineers, Alpha Delta Phi, Phi Beta Kappa, Tau Beta Pi. Conglist. Author: The Manual of Industrial Safety, 1927; (with W. W. Charters) Safety (high sch. text), 1940. Contbr. articles on safety, traffic, etc., and lecturer. Home: 2501 McDaniel Av., Evanston, Ill. Office: 20 N. Wacker Drive, Chicago, Ill.*

WILLIAMS, Stanley Thomas, author, educator; b. Meriden, Conn., Oct. 25, 1888; s. Charles Merriam and Emeline Beaumont (MacFarland) W.; B.A., Yale, 1911, M.A., 1914, Ph.D., 1915; studied Sorbonne, Paris; m. Mary Lee Rockwell, June 9, 1917; children—Charles Rockwell, David Lee, Mary Lee. Instr. English, 1915-17, 1919-20, asst. prof., 1920-26, asso. prof., 1926-32, prof. since 1932, Yale. War service U.S. Army, 1917-18. Mem. Modern Lang. Assn. of America, Colonial Society of Massachusetts, American Antiquarian Society, Zeta Psi. Congregationalist. Club: Elizabethan. Author: Life and Dramatic Works of Richard Cumberland, 1917; Studies in Victorian Literature, 1923; The American Spirit in Letters, 1925; American Literature, 1933; The Life of Washington Irving, 1935. Editor: Timon of Athens, 1920; King John, 1927; Irving's Notes While Preparing Sketch Book, and Tour in Scotland, 1927; Letters from Sunnyside and Spain, 1928; Journal of Washington Irving (1823-1824), 1931; Washington Irving and the Storrows, 1933; Journal of Washington Irving (1803), 1934; Journal of Washington Irving (1828), 1937; Letters of Jonathan Oldstyle, Gent., 1941. Joint editor: Sketches of Eighteenth Century America, 1925; Irving's History of New York, 1927; Courses of Reading in American Literature, with Bibliographies, 1930; Washington Irving on the Prairie, 1937; The American Mind, 1937; Journal of Emily Foster, 1933; Around the Horn, 1944. Gen. editor of Am. Authors' Series, 1925-29. Contbr. on lit. topics. Home: 152 Waite St., Hamden, Conn.

WILLIAMS, Thomas Frederick, clergyman; b. Gentryville, Ind., Nov. 5, 1876; s. Jacob Frederick M. and Arlevia Elizabeth (Bunton) W.; A.B., DePauw, 1907, D.D., 1925; S.T.B., Boston U., 1912; m. Edith Johnson, Aug. 3, 1910; 1 son, Thomas E. Teacher pub. schs., Ind., 1894-99; pastor Francisco Circuit, Ind., 1900-01; student pastor W. Washington Street Ch., Indianapolis, 1901-09, High Street Ch., Somersworth, N.H., 1909-12; ordained M.E. ministry, 1904; pastor Plainfield, Ind., 1912-16, Valparaiso, 1916-19, Trinity Ch., Lafayette, Ind., since May 1919. Dean, Battle Ground Epworth League Inst., 1925-34. Del. to Gen. Conf. M.E. Ch., Springfield, Mass., 1924, Kansas City, Mo., 1928, Atlantic City, N.J., 1932; mem. North Central Jurisdictional Conf. Methodist Ch., Chicago, 1940. President Preachers Aid Society Northwest Ind. Conf.; pres. bd. trustees Ind. Anti-Saloon League; mem. board dirs., Anti-Saloon League of America. Member North Central Jurisdictional Conf., Minneapolis, 1944. In Paebar's Anthology of Verse, and Who's Who In Poetry in America. Mem. Theta Phi, Delta Upsilon. Rotarian (del. Internat. Conv., Boston, 1933). Mason (York Rite; 32°). Home: 404 N. 6th St., Lafayette, Ind.

WILLIAMS, Tom Alfred, neurologist, psychopathologist; b. Edinburgh, Mar. 23, 1870; s. William and Mary (Newby) W.; M.B., C.M., Edinburgh U., 1896; Royal Coll. of Surgeons, 1896; studied also U. of Paris, Harvard U., U. of Chicago; m. Minnie Forrest; 1 son, Lt. Col. Reginald Arnold Forrest, asst. mil. attaché, Washington, D.C. Demonstrator anatomy, Royal Coll. Surgeons, 1895-96; bacteriologist to Royal Commn. on Wasting Disease in Jamaica, 1896; in S. Africa, 1897-1902; came to U.S., 1902; studied at Paris, 1904-07; practiced at Washington, D.C., since 1908. Duty with Am. Red Cross in Paris, France, 18 mos., 1917-18, as adviser in neurology and psychiatry to Med. Intelligence and Research Dept. Practiced at Bordighera, Italy, 1930-38; mem. Anglo-

Am. Continental Med. Assn. Mem. jury of awards, Internat. Congress of Hygiene, Washington, 1942. Pres. Washington Soc. Mental and Nervous Diseases, 1910-12; chmn. com. on pub. instrn., Med. Soc. D.C., 1912-13. Fellow A.M.A. (chmn. Sou. Med. Assn. neurol. and psych., 1922), Brit. Med. Assn.; mem. Am. Psychiatric Assn., Progressive Edn. Assn., Internat. Assn. Arts and Letters (v.p.), Psychol. Soc. Washington (1st pres. 1923-24), Neurol. Soc. Paris, Acad. Med. Rio de Janeiro, and other French socs. Cons. neurologist and directing psychiatrist, Asheville Guidance Clinic; neurologist for Veterans Facility of Western N.C., Mission Hosp. Episcopalian. Author: Prevention of Suicide, 1911; The Traumatic Neuroses, 1917; Diet and Psychiatry, 1916; Shell Shock in World War, 1920; Dreads and Besetting Fears, 1923; Besetments in Midlife, 1937; Teaching Mental Hygiene by General Literature, 1938; Preventing Delinquency and the Social Ills, 1943; also over 200 articles in professional publs. Lecturer on mental hygiene, Duke U., 1928. Address: 77 Kenilworth Rd., Asheville, N.C.

WILLIAMS, Tyrrell, prof. law; b. Sandusky, O., July 17, 1875; s. Rev. Dr. Meade Creighton and Elizabeth Blaine (Riddle) W.; A.B., Princeton, 1898; LL.B., Washington University, St. Louis, 1900; m. Eleanor Niedringhaus, Aug. 17, 1907 (died Nov. 10, 1943); 1 son, Meade; m. 2d, Zoë Harrison Koerner, December 23, 1944. Practiced in St. Louis, 1900-13; professor law, and Madill professor contracts, Washington University, since February 1, 1913. Mem. American and St. Louis bar associations, Am. Law Inst. (charter mem., adviser on criminal procedure), Phi Beta Kappa, Phi Delta Phi. Republican. Presbyterian. Club: University. Author: (with G. A. Finkelnburg) Missouri Appellate Practice, 1905. Chief of enforcement div. U.S. Food Administration, at St. Louis, 1917-18; pres. Dairy Council of St. Louis; dir. Meyer Bros. Drug Co. Home: 443 Westgate Av., St. Louis 5, Mo.

WILLIAMS, Virtes, clergyman; b. Jackson County, Kan., Nov. 4, 1869; s. Issac Nicholas and Helena (Bradshaw) W.; grad. Ky. U. (now Transylvania Coll.), 1897; theol. course, Coll. of the Bible; m. Anna Reed, Jan. 9, 1905. Ordained ministry Disciples of Christ, 1897; founded, 1897, Ch. at Stillwater, Okla., of which was pastor until 1925, later pastor Wagoner, Okla., now pastor Christian Ch., Tahlequah. Mem. bd. mgrs. Okla. Christian Missionary Soc. Democrat. Mason. Kiwanian. Contbr. on religious and other subjects. Home: Tahlequah, Okla.*

WILLIAMS, W(alter) L(ong), veterinarian; b. Feb. 26, 1856-Oct. 23, 1945. See Vol. 23 (1944-45).

WILLIAMS, Wayland Wells, writer, artist; Aug. 16, 1888-May 6, 1945. See Vol. 23 (1944-45).

WILLIAMS, Wayne Cullen, lawyer; b. near Indianola, Ill., Sept. 20, 1878; s. Daniel Jackson and Katherine (Stockton) W.; grad. Decatur (Ill.) High School, 1897; student in liberal arts University of Denver, 1898-1900, LL.B., 1906; m. Lena B. Day, Dec. 1, 1909 (died Aug. 14, 1932); children—Daniel Day, Roger Withrow, Wayne De Armond, Jerry Stockton. Reporter Rocky Mountain News, Denver, 1906; admitted to Colo. bar, 1906, and began practice at Denver. Elected county judge, Denver County, 1912; asst. dist. atty., Denver, 1913-15; mem. Colo. Industrial Commn., 1915-17; atty. gen., Colo., 1923-25; apptd. spl. asst. to atty. gen. of U.S., July 25, 1933. Lecturer on labor problems, Sch. of Commerce, U. of Denver. Mem. Meth. Gen. Conf., 1916, Methodist World Service Commn., 1925-28; former mem. Meth. Bd. of Temperance, Prohibition and Pub. Morals, Meth. Council for Men (Denver). Regional counsel Office of Price Adminstrn. since Sept. 1943. Served as Four-minute-man, World War. Mem. Denver and Colo. state bar assns., Sigma Alpha Epsilon, Phi Delta Phi, Phi Beta Kappa. Democrat. Author: Study of William Jennings Bryan, 1923; The Life of William Jennings Bryan, 1936; American Tomorrows, 1939; Life of Gov. Wm. E. Sweet, 1943. Contributor to Christian Century and other mags. Home: Denver, Colo. Office: 703 E. & C. Bldg., Denver, Colo.

WILLIAMS, Wheeler, sculptor; b. Chicago, Nov. 3, 1897; s. Lawrence and Adele Holbrook (Wheeler) W.; Ph.B., magna cum laude, Yale U., 1919 (as of 1918); M.Arch., Harvard U. Grad. Sch. of Architecture, 1922; student Beaux Arts, Paris, France, 1922-23; m. Sylvia Cawston Gough, Oct. 16, 1924 (div. 1928); m. 2d, Margaret P. McManus, May 29, 1933; children—Diana Wheeler, Katrina Wheeler. Sculptor since 1921. Served as 2d lt., U.S. Army Balloon Corps, 1918-19; now serving as lt. U.S.N.R., Special Devices Div., Washington, D.C. Awarded hon. mention, Prix de Rome, 1922; gold medal, Paris Expn., 1937; Ellin P. Speyer award, Nat. Acad., 1940. Dir. Stone Trust Corp. Pres. Fine Arts Federation of New York; past v. pres. Nat. Sculpture Society, Archtl. League of N.Y.; member Beaux Arts Inst., Municipal Art Soc., Nat. Acad., Book and Snake. Republican. Club: Century Assn. (N.Y. City). Works: "Tablets to Pioneers," Mich. Av. Bridge, Chicago; "Pioneer Woman," Phillips Gallery; "Rhythm of the Waves Fountain," Grosse Pointe, Mich.; "Maya," Century of Progress, Chicago; west pediment, Interstate Commerce Bldg., Washington; fountain, Regents Park, London; "Steeds of Imagination," Readers' Digest Tower, Chapaqua, N.Y.; "Indian Bowman," Canal St. Post Office, N.Y. City; "Childhood of the Gods" and "The Muses," N.Y. World's Fair; "Black Panthers," Brookgreen Gardens, S.C.; "Settlers of the Seaboard," Fairmount Park, Philadelphia; "Fountain of Youth," the Norton Gallery of Art, West Palm Beach, Fla.; Am. Eagle Lectern for Army Camps; Am. Spirit Honor Medal, U.S. Army; insignia Citizens Comm. for Army and Navy; memorial tablet on U.S. Destroyer Stephen Potter, also numerous portrait busts, garden pieces, medals, etc. Address: 15 W. 67th St., New York, N.Y.*

WILLIAMS, Whiting, author, lecturer, consultant; b. Shelby, O., Mar. 11, 1878; s. B. J. and Ida (Whiting) W.; A.B., Oberlin, 1899, A.M., 1909; U. of Berlin, 1899-1900, U. of Chicago (dept. of theology), 1900-01; m. Caroline Harter, Sept. 5, 1906 (died July 2, 1938); children—Carol R. (dec.), Harter Whiting; m. 2d, Dorothy Rogers, Aug. 4, 1941. Manager of Bureau University Travel, 1901-04; asst. to president Oberlin Coll., 1904-12; exec. sec. Cleveland Welfare Fed., 1912-16; special (group) agent, Equitable Life Assurance Soc., 1916-18; personnel dir. and v.p. Hydraulic Steel Co., 1918-20; consulting editor "Factory" magazine since 1940. Laborer in coal mines, steel plants, etc., in U.S., Germany, France and Gt. Britain, 1919-23, also studied workers' conditions in Russia (twice), Italy, Central and South America and unemployment and prohibition conditions in mid-west and Canadian industrial cities, various times, 1925-38. Speaks French, German, Spanish, Italian. Lecturer on labor and management problems, Tuck Sch. Bus. Adminstrn. (Dartmouth), and other schs. and univs.; also before all types of orgns., U.S. and Canada. Dir. Bonnot Co. Adviser to large employers on personnel and public relations. Trustee Cleveland School of Art, Hiram House, Bur. U. Travel. Mem. Nat. Panel Arbitrators since 1940. Fellow Royal Geog. Society (London); mem. Am. Acad. Polit. and Social Science, Soc. for Advancement of Management, Am. Management Assn., Am. Econ. Assn., Personnel Research Federation. Decorated Order St. Sava (Serbian). Republican. Presbyterian. Clubs: Union, Philos., City Chamber of Commerce (Cleveland); Harvard, Dutch Treat (New York); Cosmos (Washington). Author: What's on the Worker's Mind?, 1920; Full Up and Fed Up, 1921; Horny Hands and Hampered Elbows, 1922; Mainsprings of Men, 1925; also numerous articles on industrial and sociol. problems in U.S., Europe and Latin America. Home: 2257 Tudor Drive. Address: 3030 Euclid Av., Cleveland, O.

WILLIAMS, William Carlos, author, physician; b. Rutherford, N.J., Sept. 17, 1883; s. William George and Raquel Helène (Hobeb) W.; prep. edn., Horace Mann High Sch., N.Y. City; student Chateau de Lancy, Geneva, Switzerland; M.D., U. of Pa., 1906; post-grad. work in pediatrics, U. of Leipzig, 1 yr.; m. Florence Herman, Dec. 12, 1912; children—William Eric, Paul Herman. Practiced at Rutherford since 1910. Mem. Bergen County (N.J.) Med. Assn. Club: Univ. of Pa. Club (New York). Author: The Tempers, 1913; Al Que Quiere, 1917; Kora in Hell, 1920; Sour Grapes, 1921; Spring and All, 1922; Great American Novel, 1923; In the American Grain, 1925; A Voyage to Pagany, 1928; Translator: The Last Nights of Paris, by Philippe Soupault, 1929; The Knife of the Times and Other Stories, 1932; Novelette and Other Prose, 1932; Collected Poems, 1934; An Early Martyr, 1935; Adam and Eve and The City, 1936; White Mule, 1937; Life Along the Passaic River, 1938; Complete Collected Poems, 1938; In the Money, 1940. The Wedge (Cummington Press), 1944. Awarded Dial prize of $2,000 for services to Am. literature, 1926; Guarantors prize (poetry) of $100, 1931. Home: 9 Ridge Rd., Rutherford, N.J.

WILLIAMS, William Clayton, Jr., mfg. exec.; May 13, 1884-Nov. 2, 1945. See Vol. 23 (1944-45).

WILLIAMS, William Horace, engineering executive; born at Fort McIntosh, Laredo, Texas, June 18, 1882; son of Major William Morrow (U.S. Army) and Eugenie Lelia (Simon) W.; preparatory education, high school, Detroit, Mich., and Doane Academy, Granville, O.; student Denison University to 1902; married Ruby Ionia Mugler, December 30, 1908 (now deceased); children—Elizabeth Ionia, William Horace, Eugenie Lorrance, Robert Milton; m. 2d, Viola Bloch, October 26, 1923; children—Robert Howard (dec.), John Wesley. On preliminary surveys, Pa. Railroad, 1901-02; with U.S. Army engrs., on constrn. breakwaters, Lorain, O., and in charge levees, New Orleans to Gulf of Mexico, 1903-04; resident engr. Christie & Low, civ. engrs., jetty constrn., Miss. River, 1905-07; mem. Doullut & Williams, 1908-21; sec.-treas. and gen. mgr. Doullut & Williams Shipbuilding Co., 1918-21; pres. and gen. mgr. Doullut & Williams, Inc., 1921-24; pres. and gen. mgr. W. Horace Williams Co., Inc., since 1925, pres. and dir., 1933-40; mem. firm and gen. mgr. W. Horace Williams Co. since 1940; v.p. Merritt-Chapman & Scott Corp., 1931-32; pres. and gen. mgr. Merritt-Chapman & Williams Corp., 1931-33; pres. and dir. Baronne Howard Realty Co., Inc.; v.p. and dir. New Orleans Baseball Club; sec.-treas. and dir. Pontchartrain Hotel Corp.; dir. Whitney Nat. Bank, Tulane Ice Co., Marine Oil Co., Royal Realty & Development Co., and several other local corps. Mem. La. Engring. Soc. (past pres.), Am. Soc. C.E., Beta Theta Pi. Democrat. Mason (Shriner). Clubs: Bankers (New York); New Orleans Country; Metairie (ex-pres.); various carnival orgns. Home: 5415 St. Charles Av. Office: 833 Howard Av., New Orleans, La.*

WILLIAMS, Wilson, mem. Rep. Nat. Com. for Ga.; b. Woodbury, Ga., Nov. 6, 1893; s. Wilson and Lula (Holloway) W.; educated Atlanta College of Pharmacy, 1910-11; m. Julia Gill, Dec. 5, 1916; children—Rochelle, Alexa. Engaged in farming in Georgia. Mem. State Planning Bd., 1941-43; mem. Agrl. and Indsl. Development Bd. of Ga. since 1943; Republican Nat. Committeeman since 1940. Methodist. Home: 1111 Springdale Road, Atlanta, Ga. Office: P.O. Box 1319, Columbus, Ga., also Woodbury, Ga.

WILLIAMS, Wyman Loren, mathematics; b. Norway, S.C., Apr. 3, 1902; s. Braxton Bragg and Annie Elizabeth (Tyler) W.; B.S., U. of South Carolina, 1923, A.M., 1924; Ph.D., U. of Chicago, 1936; m. Carolyn Lorraine Hendry, June 18, 1926; children—Wymen Loren, Leland Hendry, Evans Cooper. Instr. in mathematics, U. of South Carolina, 1922-24, adjunct prof., 1924-30, asso. prof., 1930-38, prof. dept. of mathematics since 1938, head of dept. since 1942. Mem. Am. Math. Soc., Math. Assn. America, Am. Assn. Univ. Profs. Democrat. Club: Columbia (S.C.) Civitan. Home: 213 King St., 52. Office: Univ. of S.C., Columbia 19, S.C.

WILLIAMS, Wynant James, prof. elec. engring.; b. Port Dover, Ontario, Can., March 9, 1884; s. Benjamin and Christine (Alexander) W.; student Heriot Watt Coll., Edinburgh, Scotland, 1899-00; B.S. in Civil Engring., Rensselaer Polytechnic Inst., Troy, N.Y., 1905; student Technische Hochschule, Berlin, 1909-10; m. Alice Louise Carpenter, Dec. 28, 1912; children—Wynant James, Ruth Louise. Asst in physics and elec. engring. Rensselaer Polytechnic Inst., 1905-06, instr., 1906-13, asst. prof., 1913-34, prof., 1934-40, head of elec. engring. dept. since 1940. Mem. Am. Inst. Elec. Engrs., Soc. Engrs. Eastern N.Y., A.A.A.S., Sigma Xi, Tau Beta Pi. Presbyterian. Home: 40 Norwood Av., Albany, N.Y.

WILLIAMS, Wythe, writer; b. Meadville, Pa., Sept. 18, 1881; s. Wilbur Garrettson and Caroline (Wythe) W.; Ohio Wesleyan U., 1898-1900; m. Viola Irwin, Mar. 22, 1913; children—Wilbur M., David Irwin, Ian Wythe. Reporter Minneapolis Tribune, 1905, Milwaukee Sentinel, 1906, Chicago Examiner and Daily News, 1907-08, New York World, 1909; London corr. World, 1910-12, New York Times, 1912-13; trans. to Paris, 1913, and war corr. Times, 1914-17; spl. corr. Collier's Weekly, in Europe, 1918, London Daily Mail, at Berlin, 1919; returned to U.S. as dir. propaganda of Am. Com. for Devastated France; returned to Europe as Paris corr. Pub. Ledger; corr. on European politics, for Saturday Evening Post, 1925-26; spl. corr. N.Y. Times, at League of Nations, 1927-28, chief corr. of Berlin Bureau, same, 1929; chief corr. Hearst newspapers and Universal Service, London, 1931; editor and general manager, Greenwich Time, 1937-40; political commentator, WOR-Mutual Broadcasting System, 1940-41. Now special assistant to board dir., Reconstruction Finance Corp. With American Ambulance, Paris, France, 1914; corr. with Allied armies throughout World War I. Mem. Sigma Chi, Nat. Inst. Social Sciences; pres. Anglo-Am. Press Assn. of Paris, 1922; pres. Internat. Assn. of Journalists accredited to League of Nations, 1928. Pres. Overseas Press Club of Am., 1944-45. Decorated Chevalier Legion of Honor. Republican. Clubs: Players, Dutch Treat, Lotos, Advertising (New York); Cercle Artistique et Littéraire, Racing Automobile, Sporting Club de France. Author: Passed by the Censor, 1916; When Chenal Sings the Marseillaise, 1917; This Flesh, 1931; Dusk of Empire, 1937; Adaption of Cahen's "Men Against Hitler," 1939; Riddle of the Reich (with Albert Parry), 1941; Secret Sources (with William Van Narvig), 1943; Washington Broadcast, 1944. Home: Danistead, Easton, Pa. Office: RFC Bldg., 811 Vermont Av., Washington, D.C.

WILLIAMSON, Aaron George, clergyman, educator; b. Lincoln, Neb., Apr. 5, 1891; s. Frank Everett and Florence Christina (Hostetter) W.; A.B., Okla. Methodist Univ., 1916; S.T.B., Boston U. Sch. of Theology, 1919; D.D., Oklahoma City, U., 1925; m. Denice Anna Stewart, June 7, 1916; children—Marion Roberta, Ruth Lucile, Mary Lee, William George. Ordained ministry M.E. Ch., 1919; pastor Shawnee, Okla., 1919-23, Blackwell, 1923-25, Independence Av. Ch., Kansas City, Mo., 1926-28, Salina, Kan., 1928-32, Wesley Ch., Oklahoma City, 1932-34; supt. Oklahoma City Dist., 1925-26; pres. Oklahoma City U., 1934-41, also trustee; pastor Francis St. Meth. Ch., St. Joseph, Mo., since June 1, 1941. Mem. Theta Kappa Nu, Theta Phi. Republican. Mason. Club: Lions. Home: 1002 N. 25th St., St. Joseph, Mo.

WILLIAMSON, Charles Clarence, librarian; b. Salem, O., Jan. 26, 1877; s. Clarence and Lizzie K. (Mather) W.; student Ohio Wesleyan U., 1897-98; A.B., Western Reserve U., 1904; studied U. of Wis., 1904-06; Ph.D., Columbia U., 1907, Litt.D., 1929; m. Bertha Louise Torrey, June 22, 1907 (died Sept. 16, 1939); 1 dau., Cornelia; m. 2d, Genevieve Austen Hodge, Aug. 28, 1940. Teacher pub. schs., Salem, O., 1898-1900; asso. in economics and politics, Bryn Mawr, 1907-11; chief div. economics and sociology, New York Pub. Library, 1911-14; librarian Municipal Reference Library, N.Y. City, 1914-18; statistician Carengie Corporation's Americanization study, 1918-19; chief div. economics, New York Pub. Library,, 1919-21; dir. Information Service, Rockefeller Foundation, 1921-26; dir. univ. libraries and dean, Sch. of Library Service, prof. library administration, Columbia, May 1926-June 1943, dir. of libraries

emeritus since 1943. Decorated Knight Legion of Honor (France), 1929. Member American Statis. Assn., Am. Library Assn., Bibliog. Soc. of Am., Phi Gamma Delta, Phi Beta Kappa. Democrat. Club: Century. Author: Finances of Cleveland, 1907; Training for Library Service, 1923. Editor: Who's Who in Library Service, 1933, 1943. Home: Club Road, Riverside, Greenwich, Conn.*

WILLIAMSON, Clarence Joseph, prof. ch. history; b. Bellefontaine, O., Aug. 13, 1879; s. John and Ella Martha (White) W.; A.B., Tarkio (Mo.) Coll., 1898; B.Th., Pittsburgh Theol. Sem., 1905; D.D., Geneva Coll., Beaver Falls, Pa., 1920; m. Jean MacClure Hill, Nov. 30, 1906 (died 1927); 1 dau., Lois Eleanore (Mrs. John Meally Robinson); m. 2d, Elizabeth Gilmore Manor, June 21, 1930; 1 dau., Barbara Gilmore. Principal Marissa (Ill.) Acad., 1898-99; instr. Assiut Coll., Egypt, 1899-1902; ordained ministry U.P. Ch., 1905; pastor Caledonia, N.Y., 1905-11, New Brighton, Pa., 1911-17, Highland Ch., New Castle, Pa., 1917-32; prof. ch. history, and govt., Pittsburgh-Xenia Theol. Sem., since 1932. Republican. Asso. editor The United Presbyn. Home: 5909 Hampton St. Office: 616 W. North Av., Pittsburgh, Pa.*

WILLIAMSON, Edmund Griffith, univ. prof.; b. Rossville, Ill., Aug. 14, 1900; s. Oliver Grant and Annabelle (Fred) W.; B.A., U. of Ill., 1925; Ph.D., U. of Minn., 1931; m. Lorraine Elizabeth Fitch, Aug. 12, 1928; children—Janice Marie, Edmund Griffith, Jr. Teacher and personnel asst., dept. of psychology, U. of Minn., 1926-32, dir., Univ. Testing Bur., 1932-38, asst. prof. psychology, 1930-38, coordinator of student personnel services, 1938-41, professor of psychology and dean of students since 1941; consultant on teacher personnel problems, Am. Council on Edn., Commn. on Teacher Edn., 1940-42. Chmn. com. on student personnel work Am. Council on Edn.; chmn. advisory commn. Armed Forces Inst., War Dept.; consultant, chmn. com. on training of vocational counselors War Manpower Commn.; consultant counseling program for demobilizing soldiers Office of Adj. Gen. Mem. Am. Coll. Personnel Assn. (pres. 1940-44), Am. Edni. Research Assn., American Association of Applied Psychology, American Psychological Association, Alpha Kappa Lambda, Sigma Xi, Phi Delta Kappa, Psi Chi. Clubs: Campus (U. of Minn.). Author: Student Personnel Work (with J. G. Darley), 1937; Student Guidance Techniques (with others), 1938; Students and Occupations, 1937; How to Counsel Students, 1939; Introduction to High School Counseling (with M. E. Hahn), 1940. Home: 97 Orlin Av. S.E., Minneapolis, Minn.

WILLIAMSON, Frederick Ely, ry. official; June 14, 1876-Sept. 29, 1944. See Vol. 23 (1944-45).

WILLIAMSON, Harold Long, foreign service officer; b. Chicago, Ill., Apr. 4, 1891; s. George Tisdale and Josephine (Barker) W.; student U. of Chicago, 1909-10; Ph.B., Yale, 1913; student Harvard, 1916-17; m. Margaret Virginia Withmar, Nov. 12, 1913 (dec.); 1 son, Harold L.; m. 2d, Mrs. Katharine Hurd Cummings, May 7, 1938; step-children—John Bradley Cummings, Lea Cumings, Joan Thayer Cumings. In business, 1913-15; entered U.S. Diplomatic Service, 1919; 3d sec. Legation, Habana, Cuba, 1919-20; assigned to Dept. of State, 1920-21, Legation, Warsaw, Poland, 1921-23, Legation, Bogota, Colombia, 1923-24; Dept. of State, 1924-26; 2d sec. Embassy, Habana, 1926-28; sec. 6th Internat. Conf. of Am. States, 1928; 1st sec. Embassy, Paris, 1928-36; consul Bermuda, 1936-39; consul gen. Guatemala, May 1940-Jan. 1942, 1st sec. Legation at Guatemala, Jan.-Sept. 1942; consul gen., Guayaquil, Ecuador, Sept. 1942-Sept. 1944; consul general Bordeaux, France, Dec. 1944-Oct. 1945; retired, Nov. 1945. Served as 2d and 1st lt. arty., U.S. Army, 1917-19; capt. O.R.C., 1919-35. Episcopalian. Clubs: Yale (N.Y. City), Bedford Golf and Tennis. Home: Meadowbrook Farm, Mount Kisco, N.Y.

WILLIAMSON, Hiram Louis, publisher; b. Odin, Ill., Apr. 18, 1878; s. William Wesley and Nancy Elizabeth (Ruby) W.; ed. Central Normal Coll., Danville, Ind.; m. Bonnie Kepner, Oct. 5, 1905; children—Lorna Doone and Virginia Dare (twins). Editor Daily-Republican Era, Murphysboro, Ill., 1902-10; pres. since 1916, Hartman Printing Co., which published the U.S. Publisher and Printer until the latter was consolidated with Nat. Printer Journalist, 1931; pub. Nat. Printer Journalist until 1939; pres. Williamson Printing & Pub. Co. (formerly Hartman Printing Co.), Springfield Manifold Co.; sec. Ill. Rep. Editorial Assn., also sec. Nat. Republican Editorial Assn. Methodist. Odd Fellow, K.P., Modern Woodman, Elk; mem. Knights of Khorassan. Clubs: University, Sangamo, Illini Country, Elks (Springfield); Westchester Country, Union League (New York). Publisher of Williamson's History of Illinois Press Association and Directory of Illinois Newspapers, 1934, also Springfield City Directory. Home: 626 Williams Blvd. Office: 221 S. 4th St., Springfield, Illinois.

WILLIAMSON, Jessie, Rep. nat. committeewoman for Calif. Home: 2816 Oak Knoll Terrace, Berkeley, Calif.*

WILLIAMSON, John Ernest, undersea exploration and photography; b. Liverpool, Eng., Dec. 8, 1881; s. Charles and Sarah (Smith) W.; came with parents to U.S., 1889; grad. high sch., Newport News, Va., 1896; m. Lilah Sylvia Freeland, Sept. 26, 1927; children—Sylvia, Anneeke Jans. Mech. draftsman and patternmaker with Newport News Shipbuilding Co., etc., 1897-1908; newspaper cartoonist and photographer with the Virginian-Pilot and Philadelphia Record, 1908-13; made first undersea photographs, Chesapeake Bay, Va., 1913, first undersea motion pictures, 1914, first undersea color pictures, 1924; producer of undersea photoplays, photographing undersea life by means of Williamson submarine tube, since 1913; conductor of scientific expdns., Field Museum-Williamson Undersea Expdn. to Bahamas, 1929, Bahamas-Williamson Undersea Expdn., 1939. Has produced motion pictures, The Submarine Eye, Girl of the Sea, Wet Gold, Twenty Thousand Leagues Under the Sea, The White Heather, The Uninvited Guest, Williamson Submarine Expedition, With Williamson Beneath the Sea, Wonders of the Sea. Hon. life mem. Am. Mus. Natural History; hon. mem. Aquarium Soc. New York. Club: Explorers. Author: Twenty Years Under the Sea. Co-author: Child of the Deep. Contbr. to Scientific American, New York Times, Science and Invention, etc. Inventor of foldable transparent diving helmet. Founder world's first undersea postoffice, in Williamson Photosphere, Bahamas, 1939. Address: "Sea Floor" Bahamas, British West Indies.*

WILLIAMSON, John Finley, choir conductor; b. Canton, O., June 23, 1887; s. William and Mary (Finley) W.; grad. Otterbein Conservatory of Music, Westerville, O., 1911; studied under Herbert Wilber Greene, David Bispham and Herbert Witherspoon; hon. Mus.D., Wooster U., 1928; hon. LL.D., Otterbein Coll., Westerville, 1935; m. Rhea Parlette, June 20, 1912; children—Delight, John Finley, Jean Parlette. Founder, 1921, and dir. Westminster Choir (40 voices), and has given concerts with the choir in principal cities of U.S. and Europe; also founder, 1926, and pres. Westminster Choir Coll., Princeton, N.J. Mem. Nat. Assn. Organists, Phi Mu Alpha, Sinfonia; hon. mem. Am. Hymn Soc. Republican. Presbyterian. Clubs: Lotos (New York), Nassau (Princeton, N.J.). Editor Westminster Series. Home: East Nassau St., Princeton, N.J.

WILLIAMSON, Kossuth Mayer, prof. economics; b. Lower Peachtree, Ala., Oct. 29, 1891; s. John Matthias and Catherine Adel (Jeffrey) W.; A.B., U. of Ala., 1913; A.M., Harvard, 1916, Ph.D., 1920; m. Martha Webster Hale, June 17, 1929. Teacher high sch., Jasper, Ala., 1913-15; instr. Mass. Inst. Tech., 1920; with Wesleyan U. since 1920, successively asst. prof. economics and social science, 1920-21, asso. prof., 1921-22, prof. since 1922. Mem. Am. Econ. Assn., Am. Statis. Assn., Nat. Tax Assn., Phi Beta Kappa. Home: 263 Court St., Middletown, Conn.

WILLIAMSON, Mac Q., lawyer; b. Nebraska City, Neb., Oct. 13, 1889; s. Thomas Jefferson and Susan Elizabeth (MacQuiddy) W.; student U. of Okla., 1909-10; m. Beulah Conner Bowman, Nov. 14, 1920; 1 dau., Eleanor Jane (Mrs. James T. Blanton, Jr.). Admitted to Okla. bar, 1913, and since in practice at Pauls Valley; city atty. Pauls Valley, 1914-17; atty. for Garvin County 2 terms, 1920-22 and 1922-24; mem. Okla. State Senate 2 terms, 1924-28 and 1928-32; atty. gen. of Okla., 1935-43, resigned Sept. 15, 1943. Served as lt. U.S. Army, World War I; later capt. Inf. Reserve; serving in U.S. Army since Sept. 1943, now overseas; rank of major. Mem. Am. and Okla. State bar assns. Democrat. Mason: Rotarian. Home: 914 N.E. 18th St. Address: State Capitol, Oklahoma City, Okla.*

WILLIAMSON, Oliver Robison, ch. official; b. Covington, O., May 6, 1871; s. Oliver and Sarah (Robison) W.; mainly self-educated; m. Nina Marie Bolt, June 26, 1895 (died Sept. 4, 1935); 1 dau., Ruth (Mrs. E. E. Ackland); m. 2d, Sally Ferry. Printer, writer, country newspapers, Ohio, Alabama, Indiana; reporter and editorial writer daily papers; mng. editor The Continent, 1910, pub. same, and sec. and manager McCormick Pub. Co., 1912-26; gen. dir. of Ch. Relations, Presbyn. Ch. in U.S.A., 1929-36; dir. production and purchases, 1936-41; acting gen. sec. John Milton Society for the Blind, since 1941. Pres. Chicago Presbyn. Social Union, 1914; chmn. Inter-Church War Work Committee of Chicago during World War; organizer religious press for Federal Food Adminstrn.; commr. to Gen. Assembly Presbyn. Ch., 1910, 21, 23; chmn. advisory commn. Chicago Ch. Federation, 1917-26; mem. Federal Council Chs. of Christ in Am., 1915-40; chmn. publicity com. World Alliance Presbyn. Chs.; one of founders publicity dept. Presbyn. Ch. Mem. S.A.R. Republican. Home: 734 Ocean Av., Brooklyn, N.Y. Office: 156 5th Av., New York 10, N.Y.*

WILLIAMSON, Raymond E(ccleston) S(erveira), army officer; b. Brooklyn, N.Y., Sept. 1, 1894; s. Sidney Tangier Smith and Alice Josephine (Gallaher) W.; student Amherst Coll., 1913-14, B.S., U.S. Mil. Acad., 1917, student Grad. Sch. Harvard, 1922-23; m. Anne Bryan, Apr. 21, 1924; children—Marianne, Alice Josephine, Ida Louise. Commd. 2d lt. cavalry, 1917; advanced to brig. gen. (temp.), 1942; with 82d. Div. in France, 1918; with 1st Div. Army of Occupation, 1919; comdr. S. Pacific Task Force since 1942. Awarded Croix de Guerre (with Palm), Victory Medal (with 4 bronze stars), Army of Occupation Medal, Defense Medal, Chevalier, Legion d'Honneur. Mem. Phi Kappa Psi. Clubs: Army and Navy, Army and Navy Country (Washington, D.C.). Home: 4907 Tilden St. N.W., Washington, D.C.*

WILLIAMSON, Raymond Ferris, lawyer; b. Oronoco, Minn., June 24, 1883; s. Nathan N. and Mary Elizabeth (Clason) W.; student Northwestern U. and U. of Minn.; m. May E. Madden, May 25, 1909; children—Marian Genevieve, Kenneth Raymond, Bernard Martin. Admitted to S.D. bar, 1909, and practiced since at Aberdeen; mem. Williamson & Williamson; state's atty. Brown County, S.D., 1919-23; mem. S.D. Ho. of Rep., 1923-29 (speaker of House, 1927-29). Mem. Am. Bar Assn., S.D. State Bar Assn. (past pres.), Aberdeen Civic Assn.; Y.M.C.A. Republican. K.P., Elk. Club: Aberdeen Country. Home: 522 S. Arch St. Office: Van Slyke Bldg., Aberdeen, S.D.*

WILLIAMSON, Roy Elisha, clergyman. ch. exec.; May 12, 1890-Dec. 23, 1944. See Vol. 23 (1944-45).

WILLIAMSON, Thames Ross, author; b. on Indian reservation near Genesee, Ida., Feb. 7, 1894; s. Benjamin Franklin and Eugenia May (Ross) W.; A.B., U. of Iowa, 1917; M.A., Harvard, 1918; m. Florence Louise von Zuławski, Aug. 23, 1917 (divorced); 1 dau., Barbara May; m. 2d, Sarah Storer Smith, Nov. 9, 1927; children—Thames, Ann. Led life of a wanderer, tramp, circus hand, sailor, sheepherder, newspaper reporter, prison officer, interpreter of modern Greek, Italian and Spanish, social worker, etc. Instr. in economics, Simmons Coll., Boston, 1920-21; asst. prof. sociology, Smith Coll., Northampton, Mass., 1921-22; gave up teaching to devote attention to writing. Mem. Phi Beta Kappa. Author: Problems in American Democracy, 1922; Introduction to Economics, 1923; Readings in American Democracy, 1923; Readings in Economics, 1923; Run Sheep Run (novel), 1925; Introduction to Sociology, 1926; Gypsy Down the Lane (novel), 1926; The Man Who Cannot Die (novel), 1927; Civics at Work, 1928; Stride of Man (novel), 1928; Hunky (novel), 1929; Opening Davy Jones's Locker (juvenile), 1930; The Earth Told Me, 1930; The Flood Fighters, 1931; In Krusack's House, 1931; The Glacier Mystery (in collaboration with wife, under pseudonym S. S. Smith), 1932; On the Reindeer Trail, 1932; Principles of Social Science (with Edgar B. Wesley), 1932; Sad Indian (novel), 1932; Against the Jungle, 1933; The Woods Colt (novel), 1933; The Feud Mystery (S. S. Smith), 1934; D Is for Dutch (novel), 1934; North After Seals, 1934; The Lapp Mystery (S. S. Smith), 1934; Under the Linden Tree (novel), 1935; The Lost Caravan (pseudonym Waldo Fleming), 1935; The Cave Mystery (S. S. Smith), 1935; The Lobster War, 1935; Beginning at Dusk (novel), 1935; The Falcon Mystery (S. S. Smith), 1936; Talking Drums (Waldo Fleming), 1936; Beyond the Great Wall (pseudonym Edward Dragonet), 1936; In the Stone Age (pseudonym Gregory Trent), 1936; The Last of the Gauchos, 1937; The Spy Mystery (S. S. Smith), 1937; A Riddle in Fez (Waldo Fleming), 1937; Hunters Long Ago (Gregory Trent), 1937; Messenger to the Pharaoh (pseudonym DeWolfe Morgan), 1937; A Tamer of Beasts (Gregory Trent), 1938; The Pygmy's Arrow (Waldo Fleming), 1938; Saltar The Mongol (Edward Dragonet), 1938; Before Homer (DeWolfe Morgan), 1938; The Island Mystery (Waldo Fleming), 1939; The Flint Chipper, 1940; Old Man of the West, 1941; Far North Country, 1944. Address: D.C. Heath & Co., Boston, Mass.*

WILLIAMSON, Thomas, lawyer; b. Staunton, Ill., May 19, 1867; s. Thomas and Elizabeth (Creighton) W.; student Northern Ind. Normal Sch., 1887, St. Louis Law Sch., 1890-91; m. Martha L. Binney, Oct. 14, 1891; children—Bessie Eleanor, Jessie Christine, Thomas Binney, Robert Warnock. Began practice at Mt. Olive, Ill., 1891; moved to Edwardsville, 1899; mem. firm of Warnock, Williamson & Burroughs; master in chancery, 1919-22; asst. atty. gen. of Ill., 1919-21; U.S. atty., Southern Dist. of Ill., by apptmt. of President Harding, July 1, 1922-Aug. 1, 1926; asst. dir. Dept. Purchases and Constrn., 1930-33; referee in bankruptcy Southern Dist. of Illinois. Dir. Bank of Edwardsville, 1917-32. President Board of Education, Edwardsville, 16 yrs.; chairman Council of Defense, World War. Presbyterian. Mason (33°), K.P. (Grand Chancellor); Woodman. Clubs: Madison County, Rotary of Edwardsville (pres.). Del. to Internat. Rotary Conv., Belgium; dist. governor of Rotary International, 1930-31. Originator of the legal system for road constrn. in Illinois. Author: Madison County Hard Road System: Origin of the Flag; A Little Journey Beyond the Sea; "This Nation Shall Not Perish"; The Founding of a Nation. Home: Edwardsville, Ill.

WILLIAMSON, William, ex-congressman; born Mahaska County, Ia., Oct. 7, 1875; s. Wm. and Mary (Erland) W.; student Wayne (Neb.) Normal Sch.; A.B., U. of S.D., 1903, LL.B., 1905; m. Clara Victoria Dice, Oct. 5, 1910; children (adopted)—Mary Laverne, Cleola Catherine, Gertrude Lucile (all sisters). Joint founder with bro. Albert W., of the Coyote, and Prairie Sun, weekly newspapers, 1903 and 1904, also of Williamson Hardware Co., 1906; pres. Lyman County Abstract Co.; state's atty., Lyman County, 1905-11; circuit judge 11th Jud. Dist., S.D., 1911-21; del. Rep. Nat. Conv., 1912; mem. 67th to 72d Congresses (1921-33), 2d S.D. District; now asst. atty. gen. of S.D.; council Public Utilities Commn. Republican. Conglist. Mason. Home:

Rapid City, S.D. Office: Public Utilities Commn., Pierre, S.D.

WILLIAMSON, William Rulon, actuary; b. Wales, N.Y., July 1, 1889; s. Rev. Harvey Raymond and Mary Matilda (Smith) W.; student Griffith Inst., Springville, N.Y., 1902-05; A.B., Wesleyan U., Middletown, Conn., 1909, A.M., 1910; m. Carolee Churchill, June 26, 1917; children—William Rulon, Addison Heaton. Actuarial clk., Travelers Ins. Co., 1910-16, asst. actuary life dept., 1916-36; actuarial consultant Com. on Econ. Security, Oct.-Dec., 1934; actuarial consultant Social Security Bd., since 1936; cons. actuary since 1916; lecturer on social security and group ins.; actuarial consultant for U.S. to Internat. Labor Office, 1937-40. Del. U.S. Govt. to 11th Internat. Congress of Actuaries, Paris, 1936. Fellow Actuarial Soc. Am., Am. Inst. of Actuaries, Casualty Actuarial Society; mem. council, Actuarial Soc. of America, Am. Statis. Assn., Am. Acad. Polit. and Social Science, Acad. Polit. Science, Bur. Econ. Research, Am. Econ. Assn., Am. Polit. Assn., Population Assn. of America, English-Speaking Union, Tax Policy League, Nat. Research Council-Com. on Mathematical Tables and Aids to Computation, Phi Beta Kappa, Sigma Chi. Ind. Republican. Clubs: Appalachian Mountain (Boston); Potomac Appalachian Trail, Cosmos (Washington); University (Hartford). Contbr. to actuarial socs. and technical periodicals. Home: 3400 Fairhill Dr., Washington 20. Office: Federal Security Agency, Washington, D.C.

WILLIER, Benjamin Harrison (wil'ĭ-ẽr), zoölogist; b. Weston, O., Nov. 2, 1890; s. David and Mary Alice (Rickard) W.; B.S., Coll. of Wooster, 1915, D.Sc., 1941; Ph.D., U. of Chicago, 1920; m. Helen Beatrice Shipman, Sept. 11, 1919; children—Helen Kathryn, Louise. Instr. in biology, Coll. of Wooster, 1915-16; asso. in zoölogy, U. of Chicago, 1919-20, instr., 1920-24, asst. prof., 1924-27, asso. prof., 1927-31, prof. of zoölogy, 1931-33; prof. of zoölogy and head of dept., also chmn. Div. of Biol. Sciences, U. of Rochester, 1933-40; Henry Walters prof. of zoölogy and chmn. dept. of biology, Johns Hopkins U., since 1940; mem. zoölogy staff, Marine Biol. Lab., Woods Hole, Mass., 1923-26, trustee since 1933 (exec. com., 1941-43); investigator Carnegie Instn., Marine Biol. Station (Tortugas), 1936. Sergt. Med. Dept., U.S. Army, Washington, D.C., 1917-18. Mem. bd. dirs. Long Island Biol. Assn., Cold Spring Harbor, N.Y., since 1942. Commr. Dept. of Research and Edn., State of Maryland, since 1941. Fellow Am. Assn. for Advancement of Science (mem. council 1938-40); mem. Nat. Academy Sciences, Am. Soc. Zoölogists (exec. com., 1934-35), Am. Assn. Anatomists, Am. Micros. Soc. Assn. for study Internal Secretions, Soc. for Exptl. Biology and Medicine, American Soc. Naturalists, Soc. for Growth and Development, Genetics Soc., Gamma Alpha, Phi Beta Kappa, Sigma Xi. Club: University (Baltimore). Co-Author: Sex and Internal Secretions, 1932, revised edition, 1939. Contributor articles dealing with exptl. embryology. Asso. editor Jour. of Morphology, 1932-34; mem. editorial bd. Physiol. Zoölogy, since 1937, Growth since 1940; editor Quar. Rev. Biology since 1941. Home: 119 Upnor Road, Baltimore 12, Maryland.

WILLIFORD, Forrest Estey, army officer; b. Coffeen, Ill., Jan. 22, 1882; s. Hiram Henry and Mary Alice Ann (McWilliams) W.; B.S., U.S. Mil. Acad., 1906; grad. Coast Arty. Sch., regular course, 1915, advanced course, 1925; M.S., Mass. Inst. Tech., 1917, M.S., Harvard U., 1917; grad. Army War Coll., 1920, 30; Command and Gen. Staff Sch., 1926; m. Fredrika Martin, Dec. 29, 1908; 1 dau., Fredrika Martin (Mrs. William L. McPherson). Commd. 2d lt., U.S. Army, advanced through grades to brig. gen., 1940; retired, Jan. 1944. Served as private, Ill. Nat. Guard, 1900-02. Awarded Distinguished Service medal and Victory medal, 1920; decorated Officer Legion of Honor (France), 1920. Mason. Home: Box 327, Buckroe Beach, Va.*

WILLING, Charles, architect. Mem. Am. Inst. Architects since 1920, fellow since 1936. Address: Willing, Sims & Talbitt, Architects Bldg., Philadelphia, Pa.*

WILLINGHAM, Edward Bacon, clergyman; b. Richmond, Va., Oct. 30, 1899; s. Robert Josiah and Sarah Cornelile (Bacon) W.; studied Washington U., St. Louis and Columbia U.; B.A., U. of Richmond, 1921, D.D., 1933; Th.M., Southern Bapt. Theol. Sem., 1924; m. Harriet Louisa Sharon, Aug. 15, 1929; children—Harriet Robinson, Edward Bacon. Ordained ministry Bapt. Ch., 1922; student pastor Glencoe, Ky., 1922-24; asso. prof. of Bible, U. of Richmond, Va., 1924-26; field sec. Va. Bapt. Bd. of Missions and Edn., Richmond, 1926-28; pastor Rivermont Av. Bapt. Ch., Lynchburg, Va., 1928-32, Delmar Bapt. Ch., St. Louis, 1932-40, Fifth Av. Bapt. Ch., Huntington, W.Va., 1940-June 1, 1945; pastor National Baptist Memorial Ch., Washington, D.C., since June 1, 1945. Former mem. Fgn. Mission Bd., Southern Bapt. Conv. Relief and Annuity Bd., same; member bd. of mgrs. of Board of Education and Publication, Northern Baptist Convention; member General Council, Northern Baptist Conv.; pres. W.Va. Bapt. Conv., 1943-44; v.p. W.Va. Council of Chs. and Christian Edn., 1944-45. Served as 2d lt. U.S. Army, 1918. Former dir. Mo. Bapt. Hosp., St. Louis. Mem. Phi Gamma Delta, Omicron Delta Kappa, Tau Kappa Alpha, Theta Phi. Mason. Home: 1135 16th St., N.W. Office: Farm Credit Administration, Washington, D.C.

WILLINGHAM, Harris E., (will'ing-ŭm), govt. official; b. Richmond, Va., Mar. 20, 1895; s. Robert J. and Sarah C. (Bacon) W.; student U. of Richmond (Va.), 1912-13, George Washington U., Washington, D.C., 1934-36; m. Lynn Lewis Jones, Jan. 10, 1913; children—Harris E., Sarah Jeffress. Engaged in various business, including advertising, selling and highway construction, 1919-32; with U.S. Dept. of Agr., 1933; mem. bd. and asst. dir. Fed. Alcohol Control Adminstrn., 1933-35, asso. adminstr., 1935-37; exec. officer, U.S. Treasury Dept., 1938-40; asst. to pres., Ed. C. Wright Co., investments, 1940-41; exec. vice pres., Fed. Farm Mortgage Corp., and dir. Mortgage Corp. Service Div. of Farm Credit Adminstrn. since 1941. Served as lt., pilot, U.S. Army Air Corps, 1917-19. Club: University (Washington). Home: 230 W. 62d Terrace. Office: 212 W. 14th St., Kansas City, Mo.

WILLINGHAM, Henry J., educator; b. St. Clair County, Ala., Jan. 18, 1868; s. James Ezekiel and Mary Ann (Lewis) W.; A.B., Howard Coll., Ala., 1891; A.M., 1894, LL.D., same, 1911; also LL.D., from University of Ala., 1928; m. Sara Frances Nichols, Dec. 28, 1896; children—Henry Clay, Mary Clyde, Nell Nichols, Sara Frances. Pres. Lineville Coll., 1893-1900, Fifth Dist. Agrl. Sch., Ala., 1900-07; sec. State Bd. Examiners for Teachers, 1907-11; state supt. edn., Ala., term 1911-14; pres. State Teachers Coll., Florence, Ala., 1914-38, pres. emeritus since 1938; collector of internal revenue, Dist. of Ala., since Sept. 1, 1939. Ex-pres. Bapt. State Mission Bd.; trustee Howard Coll. Mem. Ala. Ednl. Assn. (pres. 1904-05), N.E.A. (v.p. supts.' div.). Mason, K.P., Odd Fellow. Mem. Kappa Delta Pi, Sigma Nu. Rotarian. Home: Florence, Ala.

WILLINGHAM, William A.; chmn. bd. Universal Leaf Tobacco Co.; officer or dir. other cos. Home: "Robin Hill." 5101 Cary St. Office: Richmond Trust Bldg., Richmond, Va.*

WILLIS, Bailey, geologist; b. Idlewild-on-Hudson, N.Y., May 31, 1857; s. Nathaniel Parker and Cornelia (Grinnell) W.; E.M., Columbia School Mines, 1878, C.E., 1879; hon. Ph.D., U. of Berlin, Germany, 1910; Sc.D., Columbia, 1929; m. Miss A. H. Grinnell, Mar. 4, 1882 (died 1896); 1 dau., Hope; m. 2d, Miss M. D. Baker, Apr. 21, 1898 (died March 21, 1941); children—Cornelius G., Robin, Margaret. Spl. expert iron ores, 10th Census, 1879-81; geologist Northern Transcontinental Survey, exploration for N.P. and allied cos., 1881-84; geologist U.S. Geol. Survey, 1884-1916; in charge Appalachian Div., New York to Ala., Cascade Range and Puget Sound Div., Wash., and editor Geologic Atlas of U.S.; asst. to dir. U.S. Geol. Survey, 1897-1902; geologist in charge of div. of areal and stratigraphic geology, 1900-02; geologist engaged in geol. explorations in China under auspices of Carnegie Instn. of Washington, 1903-04, gold medal, Société Géographique de France, 1910. Lecturer on geology, Johns Hopkins, 1895-1902, U. of Chicago, 1909; cons. geologist to minister pub. works, Argentina, 1911-15; prof. geology, Stanford U., Calif., 1915-22; emeritus, 1922. Chief of Latin Am. div. of Col. E. M. House "Inquiry," for Peace Conf., 1918. Seismologist, Carnegie Instn. of Washington expdns. to Chile, 1923, to Orient, Palestine, Cyprus, 1927, East Africa, 1929, to Japan, Philippines, India, 1937. Consulting geol. engineer since 1922. Decorated Commander Order of Leopold II, 1933; Belgian Legion of Honor, 1936. Mem. Geol. Society of Am. (pres. 1928), Society Am. Geographers, Am. Philos. Soc., Am. Acad. Arts and Sciences, Seismol. Soc. America (pres. 1921-26), Am. Inst. Mining and Metall. Engrs., Soc. Econ. Geologists, Nat. Acad. Sciences, etc.; hon. mem. Royal Geog. Soc. (London); Société Géologique de Belgique; foreign corr. Geol. Soc. London; Wissenschaftliche Gesellschaft (Munich), Gesellsch. z. Erdkunde (Berlin). Penrose medalist, 1944. Clubs: Engineers, Commonwealth (San Francisco); Cosmos (Washington). Author: Mechanics of Appalachian Structure; Research in China; Geologic Structures; Living Africa; African Plateaus and Rift Valleys; Northern Patagonia; Earthquake Conditions in Chile; Earthquakes in the Holy Land; also numerous sci. articles. Home: 539 Lasuen. Address: Box 1365, Stanford University, Calif.

WILLIS, Clodius Harris, univ. prof.; b. Culpeper County, Va., Aug. 4, 1893; s. John Harrison and Sallie Hart (Harris) W.; B.S., U. of Richmond, 1914; B.S.E., Johns Hopkins, 1916, Ph.D., 1926; m. Katherine Vaughan, June 28, 1923; children—Julia Summerville, Sallie Hart, Katherine Lee, Clodius Harris. Instr. in physics, U. of Richmond, 1916-17, acting prof., 1919-20, asso. prof. applied physics, 1920-21; in elec. constrn. work, Huntington, W.Va., 1921-22; prof. applied physics, U. of Richmond, 1923-25; asst. prof. elec. engring., Princeton, 1926-29, asso. prof., 1929-36, Doty prof. elec. engring. since 1938. Served with U.S. Signal Corps during World War I; commd. 319th Field Signal Bn., 2d lt., France, 1918. Mem. Am. Inst. E.E., Inst. Radio Engrs., Am. Phys. Soc., A.A.A.S., Soc. Promotion Engring. Edn., Phi Beta Kappa, Sigma Xi, Tau Beta Pi, Pi Gamma Delta. Home: 128 Fitz Randolph Rd., Princeton, N.J.

WILLIS, Charles Francis, mining engr., editor; b. Boston, Mass., Aug. 18, 1885; s. Frank Eugene and Elizabeth Ann (King) W.; S.B. in Mining Engring., Mass. Inst. Tech., 1906; E.M., N.M. Coll. of Mines, 1916; m. Helen Isabel Heckman, Feb. 20, 1908; children—Barbara Lee, Anne Harrison. Manager of the Enterprise Mining Co., Cooney, N.M., 1906, Pelican Mining Co., Lake City, Colo., 1909; first dir. Ariz. Bur. Mines, Tucson, 1912; cons. supervisor dept. indsl relations, Phelps Dodge Corp., Bisbee, Ariz., 1918; editor and pub. The Mining Journal since Jan. 1, 1920. Was active in war work as state dir. 1st and 2d Y.M.C.A. drives, United War Work Drive, Armenian and Jewish Relief drives, Near East Relief; was mem. Ariz. Council of Defense and in charge war mineral production. Chmn. bd. of govs., Ariz. Dept. of Mineral Resources; consultant, Metals Reserve Co.; state sec. Arizona Small Mine Operators Assn. Mem. American Inst. Mining and Metall. Engrs. (dir. Arizona Sect.); Am. Mining Congress, (mem. bd. govs. Western div.), Am. Assn. Engrs. (ex-pres. Phoenix Chapter), Soc. Promotion Engring. Edn. Sec. Arizona Newspapers Assn. Democrat. Episcopalian. Clubs: Arizona, Phoenix, Kiwanis (former dist. gov. Southwest Dist.), Advertising (ex-pres.). Home: 332 E. Monte Vista Rd. Office: Title and Trust Bldg., Phoenix, Ariz.*

WILLIS, Horace Harold, textile consultant; b. Spartanburg, S.C., April 25, 1891; s. James Henry and Julia Ann (Finley) W.; B.S., Clemson Agrl. and Mech. Coll., 1917; m. Alice Moore, Dec. 23, 1922; 1 son, Ernest Moore. Employee Clifton Mfg. Co. intermittently 1903-17; Lt. World War I, 1917-19; instr. Clemson Coll., 1920; asst. state supervisor textile indsl. edn., State Dept. Edn., North Carolina, 1920-21; cotton specialist supervising tests in California, Ariz., and Tex., Bur. Plant Industry, U.S. Dept. Agr., 1921-24; in charge cotton spinning research, U.S. Dept. Agr., 1924-30; dir. Textile Sch., Clemson Coll., 1927-33; in charge flax spinning research, Textile Foundation, 1933; dean, Textile Sch., Clemson Coll., 1933-43; consultant cotton mfg. and labor relations since 1943. Mem. Southern Textile Assn., Arkwrights, Southeastern Econ. Council; S.C. Acad. Science, Am. Soc. Testing Materials, Blue Key, Phi Psi. Club: Kiwanis (Anderson, S.C.). Mason. Joint author series textile texts; contbr. to textile journals; writer of many spinning test reports and bulletins for U.S. Dept. Agr. Home: Edgewood Av., Clemson, S.C.

WILLIS, Hugh Evander, prof. law; b. Stratton, Vt., Feb. 27, 1875; s. Evander H. and Lucy (Sprague) W.; A.B., Yankton (S.D.) Coll., 1897, A.M., 1899, LL.D., 1925; LL.B., U. of Minn., 1901, LL.M., 1902; m. Esther Louise DeCoster, Sept. 21, 1910. Instr. law, 1902-06, asst. prof., 1906-10, prof., 1910-13, U. of Minn.; dean and prof. law, Southwestern U. Law Sch., Los Angeles, Calif., 1913-15; prof. law, 1917-22, dean Law Sch., 1920-22, U. of N.D.; prof. law, Ind. U., since 1922. Commr. on Uniform State Laws, 1920-22. Mem. Acad. Polit. Science, Am. Assn. Univ. Profs., Am. Bar Assn., Indiana Bar Assn., Am. Law Inst., Alpha Delta Phi, Phi Delta Phi, Phi Beta Kappa, Order of the Coif. Prog. Republican. Conglist. Author: Principles of the Law of Contracts, 1909; Principles of the Law of Damages, 1910; Farmers' Manual of Law, 1911; Cases on Bailments, Carriers and Public Callings, 1913, 2d edit., 1923; Law of Social Justice, 1918; Introduction to Anglo-American Law, 1926; Indiana Annotations to Restatement of Law of Contracts, 1934; Constitutional Law of the United States, 1936; The Constitution of the United States at the End of One Hundred Fifty Years, 1939. Contbr. to law and other periodicals. Platform lecturer on World Peace, etc.; mem. Dublin N.H. Conf. Group. Home: 836 Sheridan Rd., Bloomington, Ind.

WILLIS, Ida Lee (Mrs. Simeon S. Willis), Rep. nat. committeewoman; b. Boyd County, Ky., Dec. 25, 1897; d. Charles and Sarah (Ross) Millis; ed. pub. schs., high sch. and bus. coll., Huntington, W.Va.; m. Simeon Willis, Apr. 14, 1920; 1 dau., Sara (wife of Lt. Henry Meigs II, Army Air Force). Served as deputy court clerk, Boyd County, Ky.; mem. Crippled Children Commn. of State of Ky., 1928-31; mem. Welfare Commn., 1931. Elected mem. Rep. Nat. Comm., 1944. Address: Executive Mansion, Frankfort, Ky.

WILLIS, John Mitchell, army officer; b. King George, Va., Nov. 25, 1886; s. Andrew Johnston and Margaret Wilmot (Mitchell) W.; M.D., George Washington U., 1909; grad. Army Med. Sch., 1911, Med. Field Service Sch., 1928, Command and Gen. Staff Sch., 1931, Army War Coll., 1935; m. Anna Gibson, June 21, 1911; 1 son, John Mitchell. Commd. 1st lt., Med. Res. Corps, 1910; promoted through grades, U.S. Army, to brig. gen., 1941; asst. comdt., Med. Field Service Sch., 1938-41; comdg. general, Camp Grant, Ill., since 1941. Mem. A.M.A., Am. Coll. Physicians, Assn. Mil. Surgeons, Soc. of the Cincinnati of Va., Sigma Chi. Episcopalian. Mason. Address: Surg. Office, Hdqrs. U.S.A.F., POA-A.P.O. 958, care Postmaster, San Francisco, Calif.

WILLIS, Park Weed, physician, surgeon; b. Umatilla County, Ore., July 10, 1867; s. William McCellan and Mary Arabella (Keyes) W.; U. of Wash., 1883-84; B.S., Whitman College, Walla Walla, Washington, 1888, M.S., 1891, LL.D., 1945; M.D., University of Pennsylvania, 1891; married Georgia Clark, June

15, 1892; children—Park Weed, Cecil Durand. Practiced at Seattle, Wash. since 1892. Trustee Whitman College. Founder and fellow American College Surgeons; fellow A.M.A.; mem. North Pacific Surgical Association, Pacific Coast Surgical Association, Washington State Med. Assn. (ex-pres.), King County Med. Soc. (ex-pres.), Phi Beta Kappa. Republican. Episcopalian. Clubs: Army and Navy (Washington, D.C.); Rainier, Swinomish Gun, Monday, Washington Athletic. Home: 1316 Columbia St. Office: 914 Second Av., Seattle, Wash.

WILLIS, Paul S., business exec.; b. Texas, Nov. 8, 1890; s. Dick and Johanna W.; ed. high sch. and commercial coll., Tex.; m. Pocahontas Schroeder. Formerly v.p., and gen. mgr. Comet Rice Co., New York; now president Grocery Mfrs. of America, New York. Mem. Nat. Food and Grocery Conf. Com. (former chmn.); mem. Sales Executives Club of New York; mem. com. on unfair trade practices of Business Advisory Council of Dept. of Commerce; mem. Food Industry War Com.; mem. Am. Trade Assn. Execs.; mem., Agrl. Adv. Council; past pres. N.Y. Texans; mem. National Bureau Econ. Research, Inc.; mem. Trade Assn. Advisory Com.; past pres. Assn. of Mfrs. Representatives, New York, N.Y. Presbyterian. Mason (Shriner). Clubs: Siwanoy Country (Bronxville, New York); Metropolitan Advertising Golf Assn. Home: 3 Brooklands, Bronxville, N.Y. Office: 205 42d St., New York, N.Y.*

WILLIS, Raymond Eugene, U.S. senator, publisher; b. Waterloo, Ind., Aug. 11, 1875; s. Frank Welcome and Josephine (Dickinson) W.; A.B., Wabash Coll., 1896, hon. A.M., 1901; m. Mary Adelaide Taylor, June 15, 1902. Began as printers apprentice, Waterloo (Ind.) Press, 1889; editor and pub. Angola Magnet, 1898-1907, Steuben Republican since 1907; pres. Steuben Printing Co.; postmaster, Angola, 1910-11. Pres. Angola Chamber of Commerce, 1924-25; dir. Steuben County Chapter, Am. Red Cross, since 1920; chmn. Steuben County Council of Defense, 1917-18. Mem. Ind. State Legislature, 1919-21, floor leader, 1920; Rep. nominee for U.S. senator, 1938; elected to U.S. Senate 1940, for term ending Jan. 3, 1947. Mem. Ind. Rep. Editorial Assn., Phi Delta Theta, Sigma Delta Chi. Conglist. Mason (32°). Clubs: Rotary (dist. gov. 20th Dist., Rotary Internat., 1934-35); Indiana Society (Chicago); Army and Navy (Washington, D.C.). Home: 110 Maryland Av. N.E. Office: 411 Senate Office Bldg., Washington, D.C.

WILLIS, Simeon S., gov. of Ky.; b. Lawrence Co., O., Dec. 1, 1879; s. John H. and Abigail (Slavens) W.; ed. common schs. of Ky.; LL.D. (hon.) U. of Ky., 1944, Ky. Wesleyan Coll., 1944; m. Idah Lee Millis, Apr. 14, 1920; 1 dau., Sara Leslie. Admitted to Ky. bar, 1901, and began practice at Ashland; city solicitor, Ashland, 1918-22; mem. Bd. of Bar Examiners, State of Ky., 1922-28; asso. justice Ct. of Appeals of Ky. (Supreme Court), 1927-33; in practice at Ashland since 1933; gov. of Kentucky since Dec. 7, 1943. Appeal agt. for Boyd Co., Ky., World War I and II. Mem. Am., Ky. State bar assns., Civil Legion (life). Republican. Methodist. Editor: Thornton's Law of Oil and Gas (5th edit.), 1931, with Triennial Supplements. Home: Executive Mansion, Frankfort, Ky.

WILLIS-BERG, Portia H. (Mrs. L. Rodney Berg), writer, speaker; b. New York City; d. Col. Benjamin A. (mem. Congress) and Lillie Evelyn (Maccaulay) Willis; descendant of Colonial and Quaker ancestry; educated Anne Brown Sch., N.Y., City; spl. courses Columbia University and Harvard University; m. Capt. L. Rodney Berg, June 6, 1925 (died Jan. 9, 1941). Speaker and organizer in N.Y., for woman suffrage to 1917; toured by automobile for suffrage through N.Y.; with Harriet May Mills and Inez Milholland introduced equal suffrage bill in N.Y. State Senate; spoke for woman suffrage amendment in Mass. Legis., Boston, 1914, and in N.J. and Washington, D.C., 1915; grand marshals' Suffrage Parades and Woman's Peace Parade, in protest of World War, 1914; trained American Red Cross campaign workers, 1916; active in movement for Americanization of immigrants; political chmn. Women's Pro-League Council; with 2 others formed Greater New York Branch League of Nations Assn., 1924, and now mem. bd. dirs.; former dir. Women's Internat. League for Peace and Freedom (N.Y. bd.); foundation mem. Women's Roosevelt Memorial Assn.; mem. bd. dirs. Mothers of To-day. Asst. in Oral English Dept., Harvard U., 1924. Mem. Nat. Inst. Social Sciences, Underhill Soc. of America; hon. mem. Aerial League of America. Chmn. Flight Anniversary Com. (dedicating airplane to peace), 1937. Democrat. Episcopalian. Club: Women's City. Named among noted suffragists on tablet unveiled at Albany, N.Y., 1931; asst. leader local branch of Am. Women's Vol. Services and graduate in Air Raid Precautions training for wardens in Civilian Defense; chmn. new "Speakers' Round Table," Friends of Democracy. Contbr. to magazines. Address: 71 Washington Sq., New York, N.Y.*

WILLISTON, Arthur Lyman, engr., educator; b. Cambridge, Mass., Oct. 11, 1868; s. Lyman Richards and Anne E. (Gale) W.; S.B., Mass. Inst. Tech., 1889, grad. course, 1889-90; m. Irene L. Simmons, June 21, 1893 (died May 1, 1924); m. 2d, Mary de F. Denny, Dec. 9, 1925. Asst. to chief engr. C.C.C.& St.L. Ry., 1890-91; instr. steam engring. Mass. Inst. Tech., 1891-92; mech. engr. Lockwood & Greene, Boston, 1892-93; dir. dept. industrial arts and prof. engring., Ohio State U., 1893-98; dir. Sch. of Science and Technology, Pratt Inst., Brooklyn, 1898-1910; prin. Wentworth Inst., Boston, 1910-24; dir. ednl. and industrial survey, Norwood, Mass., 1925-27; ednl. research and asst. to dir. Am. Council on Edn., Washington, D.C., 1927-32; mem. Hawkes Com. on Personnel Research, 1929-32. Internat. examiner in steam engring. and machine design, Y.M.C.A., 1902-14; mem. expert advisory com. Carnegie Tech. Schs., Pittsburgh, 1902-05; educational expert for Reed College, Boston School Committee, 1908, also for superintendent of schools, New York City, 1908-09, for Wentworth Inst., 1908-10, Ohio Mechanics Inst., Cincinnati, 1917-18. Ednl. dir. New England edn. and spl. training com. U.S. War Dept., 1918-19; organizer and dir. for U.S. War Dept. of Boston Sch. of Occupational Therapy, 1918-19. Am. del. World Federation of Edn., Edinburgh, 1924, World Conf. on Adult Edn., Copenhagen, 1925. Mem. Am. Soc. Mech. Engrs. (pres. Boston sect. 1916-17), A.A.A.S., Fedn. of Arts, N.E.A. (pres. vocational edn. and practical arts dept., 1912-14; pres. science dept., 1918-19), Soc. for Promotion Engring. Edn. (mem. council 1900-03 and 1904-07; sec. 1907-09; vice-pres. 1909-10), Nat. Soc. for Promotion Industrial Edn. (exec. com.; sec.-treas. N.Y. State br.), Nat. Council Citizens' Com. for a Nat. War Service Act (sec. since 1944). Writer of numerous published articles and reports on industrial, engring. and gen. edn. subjects. Address: 986 High St., Dedham, Mass.*

WILLISTON, Samuel, lawyer; b. Cambridge, Mass., Sept. 24, 1861; s. Lyman Richards and Anne E. (Gale) W.; A.B., Harvard, 1882, A.M., LL.B., 1888, LL.D., 1910; LL.D., Amherst, 1923, Yale, 1926, Williams, 1938; m. Mary Fairlie Wellman, Sept. 12, 1889 (died 1929); children—Dorothea, Lewis (Mrs. Murray F. Hall), Margaret Fairlie (Mrs. Chester B. McLaughlin, Jr.). In practice Boston and Cambridge since 1889; asst. prof. law, 1890-95, prof., 1895-1903, Weld prof., 1903-19, Dane prof., 1919-38, emeritus, 1933, acting dean, 1909, Harvard Law Sch. Lecturer Law Sch., U. of Chicago, 1902-03, U. of Calif., 1909, 15, 21, U. of Texas, 1939, Cath. U. of Am., 1940, 41. Drew acts to make uniform the law of sales, warehouse receipts, bills of lading and certificates of stock. Fellow Am. Acad. Arts and Sciences; mem. Am. Bar Assn. (v.p. for Mass., 1923-25). Mass. commr. on Uniform State Laws, 1910-29. Reporter for Contracts, Am. Law Institute. Author: The Law of Sales, 1909, 2d edit., 1924; The Law of Contracts, 1920, 2d edit., 1936-38; Some Modern Tendencies in the Law, 1930. Editor: Parsons on Contracts, 8th edit., 1893; Cases on Contracts, 1894; Cases on Sales, 1894, 3d edit., 1919; Stephen on Pleading, 1895; Cases on Bankruptcy, 1902, 2d edit., 1919; Cases on Contracts, 1903-04, 2d edit., 1922, 3d edit., 1930, 4th edit., 1937; Wald's Pollock on Contracts, 1905; Life and Law (autobiography), 1941. Has also written numerous articles on legal subjects in Harvard Law Review, Am. Law Review, etc. Awarded first gold medal of Am. Bar Assn., 1929, for "conspicuous service to Am. jurisprudence." Home: 17 Berkeley St., Cambridge, Mass.

WILLITS, Joseph Henry (wil'ĭts), economist; b. Ward, Delaware County, Pa., June 16, 1889; s. Francis Parvin and Elizabeth Anna (Paschall) W.; A.B., Swarthmore College, 1911, A.M., 1912, LL.D., 1937; Ph.D., U. of Pa., 1916, LL.D., 1939; m. Ruth Clement Sharp, May 3, 1913; children—Barbara Kinsey, Clement P. (dec.), Robin Dana. Instr. geography and industry, 1912-17, asst. prof., 1919-20, prof., 1920-39, U. of Pa., dean Wharton School of Finance and Commerce, 1933-39; dir. for the Social Sciences, Rockefeller Foundation, since 1939. Expert in study of unemployment for Phila., 1915; sec. and v.p. Phila. Assn. for Discussion of Employment Problems, 1915-21; employment supt. U.S. Naval Aircraft Factory, 1917-19; dir. of the Industrial Research Dept., U. of Pa., 1921-39; expert in charge of studies in labor relations, U.S. Coal Commn., 1922-23; mem. ednl. advisory bd. John Simon Guggenheim Memorial Foundation, 1924-28; former mem. State Industrial Bd., Pa. Mem. President's Emergency Com. for Employment, 1930-31; pres. Nat. Bur. of Economic Research, 1933 (exec. dir. 1936-39); former mem. Federal Advisory Council of U.S. Employment Service; mem. President's Emer. Bd. on Railway Wages, 1941. Mem. American Academy of Arts and Sciences, American Statistical Association, Am. Political Science Assn., Am. Econ. Assn., American Management Assn., Soc. for Advancement of Management. Author: The Unemployed in Philadelphia, 1915; (with others) What the Coal Commission Found, 1925; Studies of Labor Relations for the U.S. Coal Commission; also various brochures on labor subjects. Editor 3 vols. of Annals of Am. Acad. Polit. and Social Sciences. Home: Creemer Rd., Armonk, N.Y. Address: 49 W. 49th St., New York 20, N.Y.

WILLIUS, Fredrick Arthur (wil'ĭ-ŭs), cardiologist, b. St. Paul, Minn., Nov. 24, 1888; s. Gustav and Emma (Klausmeyer) W.; B.S., U. of Minn., 1912, M.D., 1914; M.S., in medicine, Mayo Foundation, University of Minnesota, 1920; married Stella Mae Popple, Sept. 26, 1917; children—Jane Eleanor (Mrs. Rudolph Matas Landry), Mary Elizabeth, Dorothy Corinne. Asst. in medicine and electrocardiography Mayo Clinic, 1915-22, head sect. of cardiology since 1922; prof. of medicine, Mayo Foundation for Med. Edn. and Research, U. of Minn., since 1922, now sr. cons. in medicine and cardiology; asso. of resident and ex-resident physicians of Mayo Clinic. Awarded Cutts medal in exptl. surgery by U. of Minn., 1914. Mem. A.M.A., Am. Coll. Physicians, Am. Heart Assn., Central Soc. for Clin. Research, Central Interurban Clinical Club, Minnesota State Medical Association, Southern Minn. Medical Assn., Minn. Soc. for the Study of the Heart and Circulation, Phi Rho Sigma, Sigma Xi. Republican. Conglist. Author: Clinical Electrocardiography, 1922; Clinical Electrocardiograms—Their Interpretation and Significance, 1929, Cardiac Classics, 1940; Cardiac Clinics, 1941. Contbr. many papers to med. jours. Home: 815 8th St. S.W. Office: Mayo Clinic, Rochester, Minn.

WILLKIE, Herman Frederick, vice-pres. Distillers Corp.-Seagrams, Ltd.; b. Elwood, Ind., Sept. 30, 1890; s. Herman F. and Henrietta (Trisch) W.; ed. Ind. U. Control chemist, later soil and fertilizer chemist, chief chemist Fajardo Sugar Co., Puerto Rico, 1911-16; asst. chief chemist, Great Western Sugar Co., 1911-12; mgr. research Lab. and mfr. spl. products, Celluloid Co. of America, 1916-17; research chemist U.S. Indsl. Alcohol Co., 1917-24; asst. plant mgr. Canadian Indsl. Alcohol Co., 1924-27; gen. supt., Hiram Walker & Sons, Ltd., 1927-33; v.p., prodn. mgr. and builder Peoria Distillery and designer of Dumbarton, Scotland, Distillery, 1933-37; v.p. and dir. Distillers Corp.-Seagrams, Ltd., since 1937; v.p. and dir. Joseph E. Seagrams & Sons, Inc.; dir. Jefferson Trust & Savings Bank, Peoria, Ill. Mem. American Inst. C.E., A.A.A.S. Mason. Clubs: University, Chemists (N.Y. City); Creve Coeur (Peoria); Pendennis (Louisville); Cosmos (Washington, D.C.). Home: Louisville, Ky. Address: Box 240, Louisville, Ky.*

WILLKIE, Wendell Lewis (wil'kē), lawyer; Feb. 18, 1892-Oct. 9, 1944. See Vol. 23 (1944-45).

WILLMES, Robert (wil'mĕs), priest and educator; b. Newport, Ky., May 14, 1909; s. Edward Joseph and Caroline (Strunk) W.; ed. Acad. of Notre Dame of Providence, Newport, 1915-21; St. Xavier High Sch., Cincinnati, 1921-25; student, Xavier U., Cincinnati, 1925-27; entered Society of Jesus (Jesuit Order), Sept. 21, 1927; A.B., Milford Novitiate, Milford, O., 1927-31; Ph.B., Gregorian U., Rome, Italy, 1931-33; M.A., St. Louis U., St. Louis, Mo., 1933-34; L.Theol., St. Mary's Coll., Kan., 1937-41; ordained priest of Roman Catholic Ch. at West Baden Coll., West Baden Springs, Ind., 1940. Teacher, St. Ignatius High Sch., Cleveland, O., 1934-37; retreat and missionary work at Cleveland, 1941-42; asst. prin., Loyola Acad., Chicago, 1942-43; asst. dir. Loyola U. Press, Chicago, 1943-45; regent and student counsellor, Sch. of Dentistry, student counsellor, Sch. of Med.; Dean of men, Loyola U., Chicago, since 1945. Mem. Jesuit Ednl. Assn. Co-author: Wings of Eagles, 1941. Home: Loyola U., 6525 Sheridan Rd., Chicago 26. Office: 1757 W. Harrison St., Chicago 12, Ill.

WILLOUGHBY, Alfred (wil'ō-bĭ), polit. economist; b. Elkhorn, Wis., Dec. 2, 1898; s. LeRoy and Cora (Valentine) W.; A.B., U. of Wisconsin, 1927; student municipal adminstrn., Columbia, 1937-38; m. Frances Cassell, Feb. 3, 1923 (div. 1937); children—Alice (dec.), Richard, Peter, Stephen. Reporter, Daily News, Sentinel, Milwaukee, Wis., 1917-19, Wisconsin State Journal, Madison, 1919-23; rewrite man, American, Baltimore, 1923-24; city editor and news editor, Press, Evansville, Ind., 1924-25; chief, rewrite desk, American, Baltimore, 1925-26; Sunday editor and editor state govt. section, Wis. State Jour., Madison, 1927-28; mgr. direct advertising div., Democrat Printing Co., Madison, 1928-37; asst. sec. Nat. Municipal League, 1937-39, exec. sec. since 1940; editorial writer Nat. Municipal Review since 1938, acting editor since 1942; planning consultant N.Y. State Dept. of Commerce since 1943. Served with U.S. Navy during World War I. Mem. governing bd. Pub. Adminstrn. Service since 1943; mem. Am. Com. for Internat. Union of Local Authorities. Mem. Am. Inst. Graphic Arts (town and city reports com.), The Woman's Foundation (citizenship training com.), Nat. Assn. Civic Secs., Governmental Research Assn., Municipal Forum (New York City), Citizens Union (N.Y. City), Political Science Assn., Sigma Delta Chi; asso. mem. Internat. City Mgrs. Assn. Author: Tax Relations Among Governmental Units (with others), 1938. Contbr. section Municipal Trends and Functions to Am. Year Book (annually); author and editor of pamphlets and studies on problems of govt. and citizenship. Home: 320 E. 42d St., New York 17. Office: 299 Broadway, New York 7, N.Y.

WILLOUGHBY, Barrett (wil'ō bĕ), writer; b. Alaska; d. Martin and Florance (Clink) Barrett; ed. in convents and under private tutors; m. Robert H. Prosser, Oct. 19, 1927 (died 1928); m. 2d. Capt. Larry O'Connor, July 17, 1935 (divorced 1942, resumed former married name). Writes exclusively of Alaska. Mem. P.E.N. Author: Where the Sun Swings North, 1922; Rocking Moon, 1925; Gentlemen Unafraid, 1928; Trail Eater, 1929; Sitka, Portal to Romance, 1930; Spawn of the North, 1932; Alaskans All, 1933; River House, 1935; Sondra O'Moore, 1939; Alaska Holiday, 1940; The Golden Totem, 1945. Con-

tbr. to Cosmopolitan, American Mag., Saturday Evening Post. Home: 315 Hillcrest Road, San Carlos, Calif.

WILLOUGHBY, Charles A. (wil'ô-bê), army officer; b. Heidelberg, Germany, March 8, 1892 (naturalized U.S. citizen, 1910); s. Freiherr T. von Tscheppe-Weidenbach and Emma (Willoughby) von T.; B.A., Gettysburg (Pa.) Coll., 1914; grad. student U. of Kan., 1933; grad. Inf. Sch., 1929, Command and Gen. Staff Sch., 1931, Army War Coll., 1936; commd 2d lt. Inf., 1915; rose through grades to brig. gen.,1942, now major general; served on Mexican Border, 1916-17; with 1st Div., A.E.F., 1917-18; chief of intelligence, Gen. MacArthur's staff, Philippine campaign, 1941, S.W. Pacific, 1942-43; veteran of Bataan and Corregidor; represented General MacArthur with dignitaries to greet General Wainwright. Awarded Distinguished Service Cross, Silver Star, (United States); Medaille d'Honneur (France); S. Maurizio é Lazzaro (Italy); Order of Bolivar (Venezuela); Al Merito and Star of Calderon (Ecuador). Member Phi Gamma Delta. Club: Army and Navy (Washington, D.C.). Mason. Author: United States Economic Participation World War, 1917-18, 1931; Maneuver in War, 1939. Columnist for Army-Navy Jour. Editor: General Staff Quarterly, 1931-35. Home: 46 Durham Rd., Bronxville, N.Y.

WILLOUGHBY, Edwin Eliott, librarian; b. Philadelphia, Pa., Nov. 5, 1899; s. Frank Faul and Annie (Smith) W.; A.B., Dickinson Coll., 1922; A.M., U. of Chicago, 1924; Ph.D., 1932; Litt.D., Dickinson Coll., 1940; unmarried. Sr. asst. Newberry Library, Chicago, 1922-28, reference librarian, 1929; European study as fellow of John Simon Guggenheim Memorial Foundation, 1929-31; prof. and acting head library science dept., Coll. of William and Mary, 1932-35; European study on grant from Am. Council of Learned Socs., summer 1934; chief bibliographer Folger Shakespeare Library since 1935. Mem. Am. Library Assn., Bibliog. Soc. America, Bibliog. Soc. (London), Shakespeare Assn. (London), Am. Legion. Republican. Club: Grolier (New York). Author: The Printing of the First Folio of Shakespeare, 1932; A Printer of Shakespeare; The Times and Books of William Jaggard, 1934. Contbr. to Library Quarterly (adv. editor); contbd. to Encyclopedia Britannica. Advisory editor Compton's Pictured Encyclopedia. Home: Dodge Hotel. Office: Folger Shakespeare Library, Washington 3, D.C.

WILLOUGHBY, Harold Rideout, educator; b. North Haverhill, N.H., Mar. 3, 1890; s. Ezra Bartlett and Florence Alberta (Rideout) W.; A.B., Wesleyan U., Middletown, Conn., 1915, Squire Teaching Fellow, 1915-16, A.M., 1916; B.D., Garrett Biblical Institute, 1918, D.D., 1933; Ph.D., University of Chicago, 1924; mem. Princeton Ms. Seminar, 1929, 35, 40; U. of Berlin, 1936; American Academy, Rome, 1937. Instr. N.T. lit., U. of Chicago, 1924, asst. prof., 1926-29, associate professor 1929-43; professor of Christian origins, Federated Theological Faculty, since 1943; head of Goodspeed Hall, 1919-36; Bennett lecturer Garrett Biblical Institute, 1929, 1938; special lecturer, ASOR, Jerusalem, 1937. Negotiated purchase of Codex 2400 for Mrs. Edith Rockefeller McCormick, 1928; inconographic research for American Council Learned Societies, in Leningrad, 1933. Sergeant Field Artillery, United States Army, 1918. Fellow by Courtesy, Princeton University, 1940. Mem. Medieval Acad. of Am., Soc. Bibl. Lit. and Exegesis (pres. of Mid-West Sect., 1942-43), Chicago Society Biblical Research (president, 1945-46), Chicago Philological Society, Archaeological Institute of America, College Art Association, Seminarium Kondakovianum, Phi Beta Kappa, Delta Sigma Rho, Delta Theta Chi. Socialist. Methodist. Club: Quadrangle (librarian, 1943-44): Renaissance Soc. (treas., 1943-45). Literary executor of Ernest Dewitt Burton, and editor of following vols. by him: A Short Introduction to the Gospels, 1926; Education in a Democratic World, 1927; Christianity in the Modern World, 1927; New Testament Word Studies, 1927. Author: Religious Thought in the Last Quarter-Century (with others), 1927; Pagan Regeneration: A Study of Mystery Initiations in the Graeco-Roman World, 1929; The Rockefeller McCormick New Testament (Vol. III), The Miniatures, 1932; Codex 2400 and Its Miniatures, 1933; The Coverdale Psalter and the Quatrocentenary of the Printed English Bible, 1935; The Four Gospels of Karahissar (Vol. II), The Cycle of Text Illustrations, 1936; Environmental Factors in Christian History (with others), 1939; The Elizabeth Day McCormick Apocalypse (Vol. I), A Greek Corpus of Revelation Iconography, 1940 (Fiftieth Anniversary Publ., U. of Chicago); The First Authorized English Bible and the Cranmer Preface, 1942; The Rockefeller McCormick Manuscript and What Came of It: A Bibliog. Record, 1943; Soldiers' Bibles Through Three Centuries, 1944. Editor Corpus of New Testament Inconography as Illustrated in Byzantine Manuscripts. Contbr. to Byzantion, Annales de l'Institut Kondakov, Art Bulletin, Jour. of Bibl. Literature, and other jours. Contbr. to Ency. of Religion (Virgilius Ferm, editor), 1945. Mem. advisory bd. of Speculum, since 1945. Home: The Hermitage, Disciples Divinity House, University of Chicago, Chicago, Ill.

WILLOUGHBY, Julius Edgar, civil engr.; Oct. 12, 1871-Mar. 11, 1944. See Vol. 23 (1944-45).

WILLOUGHBY, Westel Woodbury, univ. prof.; July 20, 1867-Mar. 26, 1945. See Vol. 23 (1944-45).

WILLOUGHBY, William Franklin, economist; b. Alexandria, Va., July 20, 1867; s. Westel and Jennie R. (Woodbury) W.; brother of Westel Woodbury Willoughby; A.B., Johns Hopkins, 1888; m. Bessie Talbot Appleby, June 22, 1897; children—Barbara, Woodbury, William Westel. Expert U.S. Dept. Labor, 1890-1901; spl. agt. of edn. and social economy, U.S. Comm. to Paris Expn., 1900; mem. of the class, group and superior juries for granting awards; received cross Légion d'Honneur from French Govt.; lecturer in economics, Johns Hopkins and Harvard, 1901; treas. of P.R., 1901-07; sec. of P.R. and pres. exec. council of Legislative Assembly, P.R., 1907-09; asst. dir. U.S. Census, Aug. 1909-Apr. 1911; mem. President's Commission on Economy and Efficiency, Apr. 1911-12; prof. jurisprudence and politics, Princeton, 1912-17; dir. Inst. for Govt. Research, 1916-32. Am. corr. for the Musée Social, Paris, 1894-1914; constl. adviser to the Chinese Republic, 1914-16; cons. polit. science and pub. adminstrn. Library of Congress since 1937. Fellow American Academy of Arts and Sciences; mem. American Statis. Assn., Am. Polit. Science Assn. Author: Workingmen's Insurance, 1898; Territories and Dependencies of the United States (Am. State Series), 1905; The System of Financial Administration of Great Britain (with W. W. Willoughby and S. M. Lindsay), 1917; The Problem of a National Budget, 1918; The Movement for Budgetary Reform in the States, 1918; The Government of Modern States, 1919; Government Organization in War Time and After, 1919; Reorganization of the Administrative Branch of the National Government, 1923; The National Budget System with Suggestions for Its Improvement, 1927; The Legal Status and Functions of the General Accounting Office, 1927; Principles of Public Administration, 1927; Principles of Judicial Administration, 1929; Financial Condition and Operation of the National Government (1921-1930), 1931; Principles of Legislative Organization and Administration, 1934. Contbr. to polit. science publs. on econ. and polit. subjects. Home: 2301 Connecticut Av., Washington, D.C.*

WILLS, Bernard O., naval officer; b. Walla Walla, Wash., Aug. 22, 1887; s. William Henry and Clara (Oviatt) W.; grad. U.S. Naval Acad., 1906-10; m. Ethel Lee Hanscom, Aug. 11, 1942. Resigned from U.S. Navy in 1926; joined U.S.N.R. and called to active duty in 1940, present rank commodore. Home: 499 Marina Blvd. Office: Port Dir., Twelfth Naval Dist., San Francisco, Calif.

WILLS, George Stockton, educator; b. Halifax County, N.C., Apr. 3, 1866; s. Richard Henry and Ann Louisa (Norman) W.; Ph.B., U. of N.C., 1889, Ph.M., 1896; A.M., Harvard, 1898; Litt.D., Western Md. Coll., 1935; m. Georgia M., d. Holdridge Chidester, June 24, 1903 (died Feb. 25, 1943); children—Katharine Walker (dec.), Richard Norman, Merillat Chidester (Mrs. A. Vail Frost, Jr.). Taught in private boys' academies, 1889-94, 1900-01; instructor English, University of North Carolina, 1894-96, and summer term, 1900; professor of English, Western Maryland College, 1898-1900, 1901-04, head department English, Western Maryland College, Sept. 1, 1922-44; prof. emeritus (same) since Sept. 1, 1944; prof. English, Greensboro Woman's Coll., N.C., 1904-07; instr. English, Baltimore Poly. Inst., 1907-12, and 1914-22, actg. head dept. of English and German, 1911-12, head of dept., 1914, head dept. of English, 1920-22. News editor Atlantic Ednl. Jour., Baltimore, 1908-11. Special instructor English, Univ. of Md., 1918-20. Member American Association University Profs., S.A.R., Phi Beta Kappa, Sigma Nu. Wrote sketch of life and bibliography of works of Sidney Lanier, 1899; papers on Southern history and literature to Publs. of Southern History Assn., and biographies for Ashe and Van Noppen's Biographical History of North Carolina. Author: (with D. W. Hendrickson, J. D. Makosky and Evelyn W. Wenner) Freshman Handbook in English. Episcopalian. Home: Westminster, Md.

WILLS, Helen Newington (Mrs. Aidan Roark), tennis player; b. Centerville, Calif., Oct. 6, 1906; d. Clarence Alfred (M.D.) and Catherine (Anderson) Wills; ed. Bishop Hopkins Hall, Burlington, Vt.; Anna Head Sch., Berkeley, U. of Calif., 1923-27; m. Frederick S. Moody, Jr., Dec. 23, 1929 (divorced); m. 2d, Aidan Roark, Oct. 28, 1939. Women's national tennis champion, U.S., each year, 1923 to 1929, inclusive, except 1926, in which year did not defend title, on account of illness; played in Europe early part of 1926 and won many victories; defeated by Suzanne Lenglen; won championship of France 4 times, championship of England 8 times, and nat. singles championship 7 times. Exhibited paintings and drawings, Grand Central Galleries, New York, 1930 and in 1936. Mem. Phi Beta Kappa. Episcopalian. Clubs: Women's Athletic (San Francisco); Burlingame Country (Burlingame, Calif.); Berkeley Tennis, California Tennis; West Side Tennis (Forest Hills, L.I.); Colony (New York); All England Lawn Tennis (Wimbledon, Eng.). Author several books and many articles. Home: 564 Park Av., New York, N.Y.*

WILLS, Royal Barry, architect; b. Melrose, Mass., Aug. 21, 1895; s. George Augustin and Mabel Grace (Barry) W.; B.S. in architecture, Mass. Inst. Tech., 1918; m. Marguerite Waggett, June 19, 1920; children—Charles Barry, Richard. Student at training course for naval officers, Boston Navy Yard, 1918; with William Cramp & Sons Shipbuilding Co., Phila., Jan.-July 1919; designing engr. Turner Constrn. Co., Boston, 1919-25; architect since 1925. Awards: 1st regional prize, Nat. Better Homes Competition, 1929; gold medal presented by Pres. Hoover at White House for best small house, 1932; medals for Better Homes in America competitions, 1934, 35; hon. mention in House Beautiful competitions, 1934, 35, 36, 38, 39, and 41, 2d prize in same, 1938, 3d prize 1941; grand sweepstakes prize and 4th prize in Nat. Homes Contest of Better Homes and Gardens, 1935; two 2d prizes in Jordan-Marsh Co. small house competition, 1935; award in Pencil Points competition, 1935; award in Modernize Main St. competition, 1935; one of 8 leading architects of country to design house for Life magazine, 1938; awards in Ladies' Home Journal competition, 1938; house selected for construction at Golden Gate Expn., San Francisco, 1939; architect for government housing project, Lucy Mallary Village, Springfield, Mass., 1942; director Congress Cooperative Bank. Member Massachusetts Institute Tech. Alumni Council. Mem. Am. Inst. of Archts., Boston Soc. of Archts. (treas.), Mass. State Assn. of Architects, Old Newbury Hist. Soc., Marblehead Arts. Soc., Lambda Chi Alpha. Democrat. Episcopalian. Clubs: University (Boston); Bear Hill Golf (Reading). Author: Houses for Good Living; Better Houses for Budgeteers; This Business of Architecture. Contbr. to House Beautiful, House and Garden, Pencil Points, Archtl. Forum, etc. Home: 59 Oakland St., Melrose, Mass. Office: 3 Joy St., Boston, Mass.*

WILLS, William Henry, ex-gov.; b. Chicago, Ill., Oct. 26, 1882; s. James Henry and Alzina Brown (Foster) W.; student common sch., Vergennes, Vt.; LL.D. (hon.) Norwich Univ., Univ. of Vermont, Middlebury College; m. Hazel McLeod, Aug. 19, 1914; 1 dau., Anne Kimball. Dry goods clk., 1900-15; ins., real estate agent since 1915; pres. William H. Wills Ins. Agency, Inc., Bennington, Vt., since 1928; v.p. County Nat. Bank. Mem. Vt. State Ho. of Rep., 1929-31, State Senate, 1931-35 (pres. pro tem. 1935-37); lt. gov., State of Vt., 1937-39, gov. 1941-45; mem. Fed. Communications Commn. since July 1945. Trustee Vt. Soldiers Home, Vt. Jr. Coll.; pres. bd. of trustees, Diocese of Vt. (Episcopalian); corporator H. W. Putnam Hosp.; dir. Goshen Camp for Crippled Children. Republican. Episcopalian (Jr. Warden, St. Peter's Ch., Bennington, Vt.). Mason (32°), Odd Fellow (past potentate, Cairo Temple), Elk. Club: Bennington Business Men's. Home: Bennington, Vt.

WILLS, William Ridley, vice chmn. Nat. Life & Accident Ins. Co. See Vol. 23 (1944-45).

WILLSON, see also Wilson.

WILLSON, Meredith, musical dir., condr., composer; b. Mason City, Ia., May 18, 1902; s. John David and Rosalie (Reiniger) W.; ed. Mason City High Sch.; Damrosch Inst. Mus. Art, 1919; private study with Henry Hadley and Georges Barrère; m. Elizabeth Wilson of Mason City, Ia., Aug. 29, 1920. Played flute with Sousa's band, 1921-23, with N.Y. Philharmonic and N.Y. Chamber Music Society, 1924-29. Musical dir. Am. Broadcasting Co., 1929-30, KFRC, San Francisco, 1930-33, NBC, Western div., 1933-37, Maxwell House and MGM radio programs, 1937-42. Conducted concerts, Seattle Symphony, San Francisco Symphony, Hollywood Bowl, Los Angeles Philharmonic. Other radio programs included Ford Sunday Evening Hour, Johnson's Wax, Standard Symphony, etc. Symphonic compositions include: Symphony No. 1, Symphony No. 2, "Nocturne," "Jervis Bay." For piano, "O. O. McIntyre Suite." For voice, "Song of Steel." For band, "America Calling," "Mail Call March." Popular Songs, "You and I," "Two in Love," "Yankee Doodle Girl," "Hit the Leather," "Iowa," "Same Little Chapel," etc. Book, "What Every Young Musician Should Know." Mem. Am. Soc. Composers, Authors and Publishers, San Francisco Art Commn. Clubs: Family, San Francisco Ad, Wilshire Country. Congregationalist. Commd. AUS, Dec. 1942; now major, Armed Forces Radio Service. Home: 1152 San Ysidro Dr., Beverly Hills, Calif. Address: Armed Forces Radio Service.

WILLSON, Russell, naval officer; b. Fredonia, N.Y., Dec. 27, 1883; s. Sidney Louis and Lucy Fenton (Staats) W.; student Mass. Inst. Tech., 1901-02; B.S., U.S. Naval Acad., 1906; student U.S. Naval War Coll., 1923-24; m. Eunice Westcott, June 3, 1911; children—Eunice Russell, Mary Westcott, Russell, Jr. (lt. U.S.N. deceased, 1945). Commd. ensign, U.S. Navy, 1908, and advanced through the grades to rear admiral, 1939, vice admiral, 1942; served on U.S.S. New York at Vera Cruz, 1914, and later as flag lieut. to adm. Mayo, Atlantic Fleet; organized and developed Code Signal Sect., Navy Dept., World War I; with 6th Battle Squadron of Grand Fleet at end of War; comd. destroyers at Greenland in connection with Army's around-the-world flight; mem. Naval Mission to Brazil, 1927-30; naval attaché Am. Embassy, London, 1937-38; comdr. Battleship Div. One, U.S. Fleet, 1939-40; supt. U.S. Naval Acad., 1941; chief of staff U.S. Fleet, Jan. 1942; vice adm., Mar. 1942, and dep. comdr-in-chief U.S. Fleet, Oct. 1942; retired Jan. 1943; duty with Joint Chiefs of Staff, 1944-46; now associate editor, "World Report"; member U.S. delegation at Dumbarton Oaks; mil. advisor, San Fran-

cisco Conf. Decorated Navy Cross, Distinguished Service Medal (Navy), Distinguished Service Medal (Army). Episcopalian. Club: Chevy Chase. Address: 107 Hesketh St., Chevy Chase, Md.

WILLSON, Sidney Louis, former pres. Am. Writing Paper Co.; Aug. 3, 1867-Oct. 10, 1944. See Vol. 23 (1944-45).

WILLSON, Winifred, editor, writer; b. Washington, D.C., Feb. 13, 1893; d. Sidney Lewis and Lucy Fenton (Staats) Willson; grad. Wilson Normal Sch., Wash., D.C., 1913; student George Washington U., 1914-15; unmarried. Teacher pub. schs., Washington, D.C., 1913-17; free lance journalism, N.Y. City, 1917-26, contbg. to various periodicals, feature writer for New York Sun, staff writer Arts and Decoration, asso. editor Greenwich Villager, promotional and publicity campaigns; asso. editor Independent Woman, mag. of Nat. Fedn. Business and Professional Women's Clubs, 1927-32, editor, 1932-43; v.p. Hobby-Willson Holding Corp. Democrat. Club: Conference Group (N.Y. City). Home: 48 Commerce St., New York, N.Y.

WILMER, Cary Breckinridge, clergyman; b. Williamsburg, Va., June 2, 1859; s. George Thornton and Mary Barbara (Saunders) W.; B.A., William and Mary Coll., Va., 1875; Theol. Dept., Kenyon Coll., 1883-84; D.D., U. of South, Sewanee, Tenn., 1906; m. Mrs. Kate Phillips Ammons, Jan. 23, 1905; 1 son, Cary Breckinridge. Deacon, 1884, priest, 1886, P.E. Ch.; rector Grace Ch., Ocala, Fla., 1884-89, Ch. of Resurrection, Fernbank, O., 1889-91; supt. Colored Orphan Asylum, Lynchburg, Va., 1891-98; rector, Ch. of Epiphany, Lynchburg, 1892-93, Ch. of Nativity, Cincinnati, 1898-1900, St. Luke's Ch., Atlanta, 1900-24, now rector emeritus; prof. of practical theology, Univ. of the South, 1924-32 (retired). Chaplain, retired, 5th Regt. Ga. Nat. Guard. Del. Gen. Conv. P.E. Ch. 6 times to 1925. Charter mem. Ga. Nat. Child Labor Com. (hon. mem.); charter mem. The Southern Regional Council, Inc. since Jan. 6, 1944. Mem. Elks, Pi Kappa Alpha, Phi Beta Kappa. Author mag. articles, book reviews and tracts on religious subjects; writer on Atlanta Jour. Sunday Mag., 1919-40; also collaborator in a number of books; lecturer. Special speaker for Y.M.C.A. with A.E.F. in France, 1919. Lecturer at Coll. of Preachers, Washington, D.C., and Clergy Conf., Kanuga, N.C. Home: Tampa, Fla.

WILMER, Frank J., banking; b. East Troy, Wis., Apr. 6, 1860; s. J. George and Elizabeth (Kresken) W.; grad. Whitewater (Wis.) State Normal Sch., 1882; m. Margaret Dwyer, Nov. 10, 1888; children—Marie (Mrs. Albert I. Kulzer), Marguerite, Frances (Mrs. Boyd B. Schlaefer), Eleanor (Mrs. N. Dan Teters). School teacher, 1879-83; mcht., 1883-1904; in banking business since 1904; pres. Whitman County Nat. Bank since 1919, Pine City State Bank since 1929; pres. Rosalia Water Co.; sec. and treas. Meuli Land Co.; sec. Rosalia Telephone Co. Mem. Wash. State Senate, 1921-33; organizer North Pacific Grain Growers, Spokane, pres., 1930-31; dir. Farmers Nat. Grain Corp., 1930-32; mem. Nat. Wheat Advisory Com., 1930-32. Mem. bd. regents State Coll. of Wash.; pres. Wash. State Good Roads Assn. Republican. Catholic. Home: Rosalia, Wash.

WILMETH, James Lillard (wil'měth); b. Chewalla, McNairy County, Tenn., Oct. 10, 1870; s. Benjamin F. and Isabella Bruce (DePoyster) W.; student Christian Coll., Howard County, Ark., 1890-93; LL.B., Nat. U., Washington, D.C., 1906; m. Alpha B. Moore, Nov. 5, 1896; children—James L., Clyde Fairfax, Janice Louise. Became connected with office of auditor of Post Office Dept., Washington, D.C., 1895; lawyer in office of comptroller of the Treasury, 1906-10; chief clerk of Treasury Dept., 1910-17; dir. Bur. of Engraving and Printing, 1917-22; nat. sec. Jr. Order United Am. Mechanics since 1923, also editor Junior American. As chief clerk assisted in reorganizing the Treasury Dept.; directed the making of moneys, bonds and securities for financing World War; visited Europe at outbreak of war, in charge of relief voted by Congress for Am. citizens. Mem. Nat. Fraternal Congress (past pres. press sect.). Mem. Pa. Acad. Fine Arts, Pa. Hist. Soc., Geneal. Soc. of Pa., Sigma Nu Phi, Legal, Franklin Institute. Mem. of Christian (Disciples) Church; past pres. Pa. Christian Missionary Soc. Mason, Modern Woodman. Democrat. Author of Wilmeth, Wilmoth, Wilmot Genealogy; also Book of Addresses. Office: 3025-29 N. Broad St., Phila., Pa. Home (summer): Cape May, N.J., (winter): 2426 S.W. 11th St., Miami, Fla.

WILMOT, Sydney, civil engr., editor; b. Providence, R.I., Dec. 8, 1887; s. David and Henrietta (Flaxman) W.; B.S. in C.E., Brown U., 1909; A.M., Columbia U., 1913; student special courses, Harvard U., 1921-22; m. Alice Mary Barr, Apr. 26, 1913; children—David Barr, Robert Stanley. Civil engineer U.S. Office of Pub. Roads, 1909-11; draftsman Panama Canal, 1911; civil engr. Highway Dept., Brooklyn, N.Y., 1912-13, Pub. Service Comm. of N.Y., 1913-16, Turner Construction Co., N.Y. City, 1916-18; asst. prof. Brown U., 1918-23; tech. editor Am. Soc. Civil Engrs., 1923-30, manager publications since 1930, in administrative charge solicitation and editing of papers, production and printing of all the Society's tech. publs. Dir. Foreign Mission Realty Corp.; pres. Jennie Clarkson Home for Children (charitable), Valhalla, N.Y. Mem. bd. mgrs. Am. Bapt. Foreign Missionary Soc.; mem. Am. Soc. C.E., Brown Engring. Assn. (pres., 1927), Sigma Xi. Baptist. Author and editor of various tech. articles, etc. Home: 10 Outlook Av., Colonial Heights, Tuckahoe, N.Y. Office: 33 W. 39th St., New York, N.Y.*

WILNER, Robert Franklin, bishop; b. Forty Fort, Pa., Apr. 10, 1889; s. George Mortimer and Lillian Isabel (Price) W.; ed. Wilkes-Barre (Pa.) Business Coll., 1905-06, Bloomsburg (Pa.) State Teachers Coll., 1907-09, Temple U. (med. dept.), 1909-10, 1911-12, Phila. Divinity Sch., 1927-28; m. Alfaretta Amburn Stark, Apr. 10, 1917; children—Alfaretta Isabel, Robert Edson, George Amburn. Ordained deacon Episcopal Ch., 1928, priest, 1929. Stenographer, Wilkes-Barre, 1906-07, 1910-13; sec. to George W. Bailey, of Phila., 1913-15; apptd. missionary to China by Bd. of Missions Episcopal Ch., 1915; asst. treas. China Mission, Shanghai, later Hankow, 1916-26; staff St. Stephens Mission to Chinese, Manila, P.I., 1928-29; chaplain Brent Sch. (for Am. boys and girls), rector Easter Sch. (for Igorot boys and girls), asst. priest Ch. of Resurrection, Baguio, P.I., 1929-37; elected suffragan bishop, P.I., Oct., 1937, consecrated bishop Jan. 25, 1938. Clubs: Rotary of Manila, Manila Club (hon.). Address: 555 Calle Isaac Peral, Manila, Philippines.*

WILSHIRE, Joseph (wil'shir), mfr.; b. Cincinnati, O., Dec. 18, 1879; s. Joseph White and Ada (Van Hamm) W.; ed. pub. schs.; m. Helen Seely, 1907 (died 1914); 1 son, Joseph White III; m. 2d, Helen Payne, 1919. Began with Arctic Ice Co., Cincinnati, later apprentice Bullock Electric Co.; entered employ of The Fleischmann Co., 1898, and continued with same as salesman, supervisor of agencies Western div., gen. sales agt. in Mexico, asst. mgr. Western div., gen. mgr., v.p., 1919, 1st v.p. and asst. to pres., 1920, pres. from Mar. 12, 1925, until merger into Standard Brands Inc., 1929, pres. of latter until Nov. 16, 1937, now director. Mem. Mil. Order Loyal Legion. Clubs: The Links, United Hunts Racing Assn. (New York); Masters of Fox Hounds Assn. (Boston); Round Hill (Greenwich, Conn.) Home: Wilshire Farms, Round Hill Rd., Greenwich, Conn. Office: 595 Madison Av., New York, N.Y.*

WILSON, see also Willson.

WILSON, Alan Stafford, coll. exec.; b. Dayton, O., Mar. 8, 1905; s. Charles Clinton and Caroline Festal (Stafford) W.; A.B., Ohio Wesleyan U., Delaware, O., 1929; M.A., Wittenberg Coll., Springfield, O., 1937; M.A., Yale Univ., 1944; m. Mary Frances Seifert, Sept. 30, 1933; children—Mary Katherine, John Alan Thomas. Dir. training, Frigidaire Corp., July 1, 1929, purchasing dept., 1930-32; teacher White Chapel Sch., Xenia, O., 1932-33; instr. Evening Coll., Dayton Y.M.C.A. Coll., 1932-33, dean sch. commerce and finance, 1933-38, acting dir., 1937-38; dir. Hillyer Jr. Coll., Hartford, Conn., since 1938. Mem. Ohio State Vocational Rehabilitation Com., 1935-38; Conn. State High Sch. Inspection Comm., 1939; Rep. Town Com., Glastonbury, Conn.; co-founder Conn. Jr. Coll. Conf. (president 1945-46); nat. secretary Assn. Y.M.C.A. Schools and Colleges (1939-41), (president, 1945-47); 1st pres., Conn. Chapter, Soc. for Advancement of Management. Mem. Assn. of Secs., Am. Coll. Publicity Assn., N.E.A., Am. Acad. of Polit. and Social Science, Brotherhood Wesleyan Men, Phi Kappa Tau, Sigma Kappa Phi. Clubs: Civitan (Internat.), Hartford Get-together. Republican. Conglist. Home: 4 Whapley Rd., Glastonbury, Conn.

WILSON, Albert Dwight, mfr. brass; b. Forestville, Conn., Feb. 5, 1877; s. John O. and Caroline (Beach) W.; ed. Huntsinger Business Coll., Bristol, Conn.; m. Cherrie Ward, June 22, 1904; 1 dau., Estelle (Mrs. Frank M. Jerman). Clk. for Muzzy Bros. & Co., Bristol, 1895-1902; with Bristol Brass Corp., mfrs. sheet brass, rod and wire, since 1902, serving successively as clk., bookkeeper, cashier, asst. treas., v.p. and treas., until 1935, pres. and treas. since 1935. Republican. Mason (32°). Clubs: Chippanee Country (Bristol); Farmington Country. Home: 209 Woodland St. Office: 580 Broad St., Bristol, Conn.

WILSON, Alexander, army officer; b. Farmington, Mo., Nov. 11, 1886; midshipman, U.S. Naval Acad., 1906-08; resigned to accept commn. as 2d lt. Inf. Regular Army, Feb. 11, 1911, and advanced through the grades to brig. gen., Jan. 1942; became exec. officer, Edgewood Arsenal, Apr. 1927; transferred to Chemical Warfare Service, June 1929 and assigned as chief of Training Div. of Office of Chemical Warfare Service, Washington, D.C.; became executive officer in Office of Chief of Chem. Warfare Service, July 1931; began tour of duty as chemical officer, Hawaiian Dept., Ft. Shafter, Sept. 1933; moved to hdqrs. 7th Corps Area, Omaha, Neb., as Corps Area chemical officer, Dec. 1935; assigned as pres. of Chem. Warfare Bd., Edgewood Arsenal, Md., Sept. 1938; with Air Force Combat Command, Bolling Field, D.C., July 1941; with Office, Chief of Chem. Warfare Service, Washington, D.C., Feb. 1942; named commandant of Chem. Warfare Sch., Edgewood, Md., Oct. 1942.†*

WILSON, Alexander Massey, prof. electrical engring; Aug. 31, 1876-Aug. 23, 1944. See Vol. 23 (1944-45).

WILSON, Alonzo Edes; b. Madison, Wis., Feb. 5, 1868; s. James V. and Charlotte (Plants) W.; ed. pub. and high schs., Chicago; m. Anna Marie Nelson, June 14, 1897; children—Grace Esther (Mrs. W. E. McLain), Virginia Hale (Mrs. Alfred Wallenstein), James Voorhis. Editor St. Paul Times, 1886, the Chicago Lever, 1890-95. Active in Prohibition Party; was sec. 6 state and 3 nat. convs.; sec.-treas., 1891-1902, chmn., 1902-11, Ill. Prohibition State Com. Prohibition candidate for sec. of State of Ill., 1896, for U.S. senator, 1916; elected mem. Ill. Ho. of Rep., 1904; pres. Nat. Lincoln Chautauqua System, 1906-18; dir. Speakers Bur., United War Work, 1917-18; nat. field sec. Meth. Centenary, 1918-19; commr. to Near East, 1922; nat. field dir. Near East Relief, 1921-29, nat. dir. Am. Business Men's Foundation since 1930. Methodist. Author: Prohibition, Hand Book, 1900; American Prohibition Year Book 1901-10. Home: 2115 Maple Av., Evanston, Ill. Office: 53 W. Jackson Blvd., Chicago, Ill.

WILSON, Arnold Jordan, business exec.; b. LaSalle, Ill., Oct. 22, 1886; s. George Alexander and Frances L. (Tomb) W.; student Oberlin Coll., 1903-05; Ph.B., U. of Chicago, 1907; m. Hazel DeGroff, 1910 (died 1933); 1 son, Arnold J. (Res. officer, Air Corps); m. 2d, Marianne VanRennselaer, Nov. 7, 1935. Formerly pres. Wilson Shoe Co., Wilson Gen. Agency, LaSalle Nat. Bank and Trust Co.; pres. and dir. General Time Instruments Corp., Western Clock Co., Ltd., Stromberg Time Corp., Haydon Mfg. Co.; chmn. and dir. LaSalle Nat. Bank and Trust Co.; dir. Western Clock Co., Seth Thomas Clock Corp., Eureka Bldg. Assn. (sec.), Motor Haulage Co., Inc. Trustee and treas. Hygienic Inst. Nat. councilor LaSalle (Ill.) Chamber of Commerce. Dir. Ill. Mfrs. Assn., Ill. Valley Mfrs. Assn. Mem. Psi Upsilon. Clubs: University, Tavern (Chicago); University, Merchants, River (New York); Deer Park Country (LaSalle). Home: LaSalle, Ill. Office: 109 Lafayette St., New York 13, N.Y.

WILSON, Arthur McCandless, coll. prof.; b. Sherrard, Ill., July 29, 1902; s. Arthur McCandless and Clara (Zollinger) W.; A.B., Yankton (S.D.) Coll., 1922, L.H.D., 1942; B.A., Oxford U. (Eng.), 1926, B. Litt., 1927, M.A., 1931; A.M., Harvard, 1930, Ph.D., 1933; A.M. (hon.), Dartmouth Coll., 1940; m. Julia Mary Tolford, June 13, 1927. Teacher, Canova (S.D.) High Sch., 1922-23, Chippewa Falls (Wis.) High Sch., 1923-24; Rhodes Scholar, Oxford U., 1924-27; instr. history, Grinnell Coll., 1927-29; asst., instr. and tutor, dept. of history, Harvard, 1929-33; instr. biography, Dartmouth Coll., 1933-36, asst. prof., 1936-40, prof. of biography since 1940, chmn. dept. biography, 1936-38 and since 1942, also prof. govt. since 1944; instr. history U. of Wash., summer 1931; asst. prof. history U. of Me., summer 1937. Served with Office of Strategic Services, Washington, D.C., 1943-45. Recipient Herbert Baxter Adams prize, Am. Hist. Assn., 1938; Guggenheim Fellowship, 1939-40. Mem. Am. Hist. Assn. Mason. Author: French Foreign Policy under the Adminstrn. of Cardinal Fleury, 1726-1743, 1936. Home: Hanover, N.H.

WILSON, Arthur Riehl, army officer, author; b. Cherokee, Calif., July 18, 1894; s. Alexander M. and Agnes Matilda (Sorenson) W.; A.B., U. of Calif., 1919; grad. Field Arty. Tech. Sch., 1922, Command and General Staff Sch., 1934, Field Officers' course, Chemical Warfare Sch., 1935; Army War Coll., 1935. Instructor, Command and General Staff School, 1935-37; Promoted to Brigadier General Jan. 22, 1942; advanced to major gen., Jan. 1944; liaison officer War Dept. with WPA, 1937-39; chief WPA Adminstrn. Branch, Supply Div., Gen. Staff, 1939-40, liaison officer Jan.-June 1940; became chief Fed. Works Agency, Supply Division, War Dept. Gen Staff, June 1940. Protestant. Mason (K.T.). Clubs: Bachelordon (Berkeley, Calif.); Faculty (U. of Mo.); Army and Navy (Washington, D.C.); Army and Navy Country (Arlington, Va.). Author: Field Artillery Manual (2 vols.), 1925; Drill and Ceremonies for Field Artillery, 1941. Home: Oroville, Calif.†

WILSON, Asher Boldon, lawyer; b. Johnson, Neb., Apr. 7, 1882; s. Anthony P. and Mary Emeline (Boldon) W.; ed. high sch., Colby, Kan.; studied law in office of Clement L. Wilson, C[illegible], 2 yrs.; m. Harriet Smith, Dec. 24, 1907; children—Patricia, Asher Boldon. Admitted to Kan. bar, 1904, and began practice at Goodland; moved to Twin Falls, Ida., 1914; pres. Farmers Nat. Bank, Buhl, Ida., 1917-20; owner and mgr. 870-acre irrigated farm. Dem. candidate for gov. of Ida., 1926; mem. Dem. Nat. Com., term 1928-32. Mem. Bd. of Regents, U. of Ida. (pres. 1930 and 1942-47), State Bd. of Edn. (v.p. 1928-30; pres. 1930 and 1942-43, 1945-46; del. Idaho State Constitutional Conv. (elected pres. Oct. 17, 1933, presiding over convention); chmn. Democratic Congl. campaign, 2d District of Idaho, 1932. Del. Dem. Nat. Conv., Chicago (chmn. Ida. delegation). Presidential elector, State of Ida., 1940. Chmn. Twin Falls County Dem. Central Com., 1942-44, Twin Falls Co. Civilian Council of Defense, Twin Falls Co. Jefferson Club; delegate and chairman Idaho delegation Dem. National Convention, Chicago, 1944. Vice chairman Idaho War Fund, 1943-45; pres. Idaho State Reclamation Assn.; mem. and chmn. Idaho Edn. Survey Comm. (created by Idaho Legislature 1945). Mem. Am., Idaho State and Twin Falls County bar assns. Odd Fellow, Elk. Club: Twin Falls Country.

Home: 708 Shoshone St. E. Office: Fidelity Nat. Bank Bldg., Twin Falls, Ida.

WILSON, Calvin Dill, clergyman, author; b. Baltimore, Md., July 12, 1857; s. Rev. Thomas Brown and Margaret (Saunders) W.; grad. Washington and Jefferson Coll., 1876; grad. Western Theol. Sem., Pittsburgh, Pa., 1879; D.D., Union Christian Coll., Merom, Ind., 1899; Litt.D., Washington and Jefferson Coll., 1938; m. Mary A. Webster, Oct. 23, 1889; 1 son, Maurice Webster. Licensed by Presbytery of Pittsburgh, Apr. 1878; ordained Presbyn. ministry, May 1880; pastor, Atglen, Pa., 1879-83, Churchville, Md., 1883-93, Franklin, O., 1893-1903, Glendale, O., 1903-32 (emeritus); now preacher-at-large. Mem. Glendale Co. of Cincinnati Home Guards, during war period; active worker in Liberty Loan campaigns for funds Am. Red Cross, Y.M.C.A. Mem. Sons of Revolution, Soc. Colonial Wars, Phi Gamma Delta and Phi Beta Kappa. Author: Bible Boys and Girls (with J. K. Reeve), 1896; The Child's Don Quixote, 1901; The Story of the Cid, for Young People, 1901; The Flight of the Hebrews (with J. K. Reeve), 1902; Making the Most of Ourselves, 1905, second series, 1909; Black Masters, 1905; The Faery Queene, for Young People, 1906; Chaucer, for Young People, 1906; Negroes Who Owned Slaves, 1911; Working One's Way Through College and University, 1912. Editor: Orations and Historical Addresses, by Samuel F. Hunt; Sword and Gown, by John R. Paxton; Glendale, the Beautiful (verse), 1931; Lines to a Gangster, 1934; Workless, 1934; Jew, 1935; Caesar (poem), 1937; Satan, Shell-Shocked (poem), 1937; Exiled Savants (poem), 1938; The Passing of Classical Allusions (prose), 1939; Turannoi (verse), 1939; Man in Power Searches His Soul (poem), 1940; An Apology to Christ (prose), 1940; Totalitarians (verse), 1940; Heroic Religion (poem), 1940; Visions and Thoughts Inside Church and Out (poem), 1941; Onward (poem), 1941; Lies (poem), 1942; One Octogenarian to Another (poem), 1943. Contbr. to various mags. and newspapers. Poems are quoted in Davis' Anthology of Newspaper Verses, The Singing Quill, The North American Book of Verse, and other anthologies. Home: Glendale, O.

WILSON, Carroll Atwood, lawyer; b. Benton Falls, Me., May 12, 1886; s. Charles B. and L. Belle (Turner) W.; B.A., Williams, 1907, L.H.D., 1932; student Harvard, 1907; Rhodes scholar at Oxford U., 1908-11, B.C.L., Worcester Coll. (Oxford), 1911; hon. M.A., Wesleyan U., Middletown, Conn., 1935; LL.D., Colby College, 1940; m. Doris A. Janes, June 15, 1921 (div.); children—John Edward, Philo Calhoun, Bradford Janes; married 2d, Jean C. Shelly, May 29, 1943. In practice at Boston, 1911; member firm Hurlburt, Jones & Hall, 1916-19; gen. counsel Guggenheim Bros. and allied corps. since 1919; vice pres. and dir., American Smelting and Refining Company, 1945; trustee John Simon Guggenheim Memorial Foundation, Murry and Leonie Guggenheim Foundation. Mem. Phi Beta Kappa, Alpha Zeta Alpha (Williams College), Grolier Club, Council of Bibliographical Society of America (v.p. and chairman com. on publications). Author: Descriptive Catalogue of the Works of Thomas Hardy, 1940. Editor, first appearance in print of some four hundred familiar quotations, 1935. Home: 161 W. 16th St. Office: 120 Broadway, New York, N.Y.

WILSON, Carroll Louis, business management counsel; b. Minneapolis, Minn., March 16, 1900; s. Louis Blanchard and Mary Elizabeth (Stapleton) W.; A.B. cum laude, Harvard, 1920, A.B. in Mechanical Engineering, magna cum laude, 1922; m. Harriot Boynton Sawyer, June 20, 1923; children—Katherine, Constance Bird. Began as apprentice Westinghouse Electric Mfg. Co., 1922; heating engr. in sales dept. and later gen. engr., 1922-28; industrial analyst Investment Research Corp., Detroit, 1928-29; dir. research and mem. investment policy com. Scudder, Stevens & Clark, Boston, 1929-39; spl. asst. to U.S. Sec. of Commerce, 1939-40; exec. asst. to dir. Bur. of Fgn. and Domestic Commerce, 1939-40, asst. dir. Sept.-Dec. 1940, acting dir. Dec. 1940-Mar. 1941, dir. Mar. 10, 1941-Aug. 1943; consultant to U.S. sec. Commerce since Aug. 1, 1943; consultant to Nat. Patent Planning Commn. since Nov. 1943; sec. Com. for Econ. Development, Sept. 15, 1942-Oct. 1, 1944. Served as mem. Harvard R.O.T.C., 1916-18, Harvard S.A.T.C., 1918. Mem. Tau Beta Pi, Am. Legion. Sec. Harvard Club of Mich., 1928. Episcopalian. Club: Harvard (Washington). Author of article on elec. furnaces in Mech. Engrs.' Handbook, 1930 edit. Home: 4400 Dexter St., N.W., Washington, D.C.

WILSON, Charles Edward, pres. Gen. Electric Co.; b. New York, N.Y., Nov. 18, 1886; s. George H. and Hannah Rebecca (Stiles) W.; ed. public schools of N.Y. City; m. Elizabeth Maisch, Nov. 18, 1907. Began in shipping dept., Sprague Works, Gen. Electric Co., N.Y. City, Sept. 1899, and served successively in accounting, production, engring., mfg. and marketing depts.; mgr. merchandise dept. and v.p., 1930-37, exec. v.p., 1937-39, pres. since Jan. 1, 1940; chmn. bd. Gen. Electric Supply Corp.; dir. Gen. Electric Co., Internat. Gen. Electric Co., Guaranty Trust Co. of N.Y. Exec. vice-chmn. WPB, Sept. 1942-Sept. 1944. Baptist. Clubs: Scarsdale Country; Mohawk (Schenectady). Home: 7 Hampton Rd., Scarsdale, N.Y. Office: 570 Lexington Av., New York, N.Y.

WILSON, Charles Erwin, pres. Gen. Motors; b. Minerva, O., July 18, 1890; s. Thomas Erwin and Rosalind (Unkefer) W.; E.E., Carnegie Inst. of Tech., 1909; m. Jessie Ann Curtis, Sept. 11, 1912; children—Thomas Erwin, Jessie Lucille, Jean Curtis, Edward Everett, Rosemary, Charles Erwin. Elec. engr. with Westinghouse Electric & Mfg. Co., 1909-19; chief engr., factory mgr. Delco Remy Co., 1919-26, pres., 1926-29; v.p. Gen. Motors Corp. since 1929, dir. since 1934, exec. v.p., 1939-40, pres., 1941. Mem. Soc. of Automotive Engrs. Republican. Episcopalian. Clubs: Detroit, Bloomfield Golf, Bloomfield Open Hunt. Home: Bloomfield Hills, Mich. Office: General Motors Bldg., Detroit, Mich.*

WILSON, Charles Gustavus, lawyer, mfr.; b. Greene County, O., Dec. 29, 1868; s. Thomas Richard and Sarah (Hill) W.; moved with parents to Mo. at 14; LL.B., Ohio Northern U., 1895; m. Mary McRoberts, 1898. Practiced at Chicago, Ill., 1895-97; mem. legal dept. Armour & Co., 1897-1905; practiced at Atlanta, Ga., 1905-12; apptd. gen. counsel Va.-Carolina Chem. Co., Richmond, Va., 1912, v.p., 1914-20; pres. Va.-Carolina Chem. Co., 1920-28, Va.-Carolina Chem. Corp., 1926-32; dir. Va. Electric & Power Co., Engrs. Pub. Service Co. Del. Republican Nat. Conv., Phila., 1940. Clubs: Country Club of Va. (Richmond); Bankers Club of America, Union League (New York). Home: 3202 Seminary Av., Richmond, Va.

WILSON, Charles Morrow, writer; b. Fayetteville, Arkansas; s. Joseph Dickson and Mattie Maude (Morrow) W.; B.A., University of Arkansas, 1926; m. Martha Lois Starr, 1939. Corr. Arkansas Gazette, Little Rock, 1925-26; asso. editor All's Well (monthly mag.), Fayetteville, 1926-27; spl. reporter St. Louis Post-Dispatch, 1927-28; free lance magazine writer and foreign corr., 1929; in pub. relations service, State of Ark., 1931. Student and reporter of Am. tropical agr. and Latin Am. affairs since 1939. Contbr. Country Gentleman, Scribner's, Harpers, Saturday Evening Post and other mags., also book writer since 1932. Consultant motion picture div., Com. Inter-Am. Affairs, also Middle America Information Bureau, 1943. Mem. Sigma Chi. Democrat. Author: Aeres of Sky, 1930; Meriwether Lewis, of Lewis and Clark, 1934; Backwoods America, 1935; Rabble Rouser, 1936; Roots of America, 1936; Aroostook, 1937; Country Living, 1938; America at Work, 1938; Ginger Blue, 1939; Cornbread and Creek Water: The Landscape of Rural Poverty, 1940; Central America: Challenge and Opportunity, 1941; Ambassadors in White, 1942; Treas. and Test Tubes: the Story of Rubber, 1943; Middle America, 1944; A Man's Reach, 1944. Home: 142 E. 18th St. Office 597 Fifth Av., New York, N.Y.*

WILSON, Charles Scoon, ex-mem. Federal Farm Bd.; b. Hall, Ontario County, N.Y., Dec. 11, 1879; s. Thomas Burrell and Margaret Ann (Scoon) W.; grad. Canandaigua (N.Y.) Acad., 1900; A.B., Cornell U., 1904; M.S. in Agr., 1905; m. Ada L. Miller, Sept. 4, 1907; children—Margaret Scoon, Thomas Miller. Prof. pomology, N.Y. State Coll. Agr., Cornell U., 1905-15; state commr. agr., N.Y., and dir. N.Y. State Expt. Sta., Geneva, 1915-20; mem. N.Y. State Fair Commn., 1915-20; farmer, fruit grower, 1920-29; mem. Federal Farm Bd., 1929-33. Pres. N.Y. State Hort. Soc.; sec. Western N.Y. Fruit Growers Coöp. Packing Assn. Trustee Cornell U., 1915-20; pres. Finger Lakes Council, Boy Scouts of America, 1935-37. Mem. Rural Scouting Com., Boy Scouts of America since 1937. Mem. N.Y. Grange, Alpha Zeta. Republican. Conglist. Odd Fellow. Home: Hall, N.Y.

WILSON, Charlotte, author, see Karle Wilson Baker.

WILSON, Clarence Hall, clergyman; b. New Wilmington, Pa., Apr. 17, 1863; s. Hiram Hall and Mary Scott (Cotton) W.; B.A., Westminster Coll., Pa., 1884; grad. Union Theol. Sem., 1887; D.D., Wabash Coll., 1905; m. Mary Gordon, Sept. 21, 1887 (died 1928); children—Clarence Gordon, Paul, Mary Lena (Mrs. E. T. Booth), Norman Hall; m. 2d, Margaret Scott Hughes, Oct. 6, 1932. Ordained to Presbyn. ministry, 1887; pastor First Ch., Sag Harbor, N.Y., 1887-1902, Center Ch., Crawfordsville, Ind., 1902-09, Glen Ridge (N.J.) Congl. Ch., 1909-27. Commr. to Eng. to conduct Brit. pilgrimage to America, 1928. Mem. bd. dirs. Corp. Nat. Council Congl. Chs., 1919-25; mem. exec. com. Nat. Council, 1925-31, chmn. 1927-31; mem. exec. committee. Gen. Council, 1934-40; member American Institute of Archaeology (chmn. 1936-40); trustee College of Madura, India; trustee Annuity Fund for Congl. Ministers and Bd. of Ministerial Relief, 1919-25, also chmn. adminstrn. com. of the Bd., 1928-35; chmn. commn. on Near East Relief, 1921-25; dir. Home Missionary Socs., 1927-33. Mem. Nat. Civic Fedn. Com. of 100 on Internat. Relations, 1922; mem. adminstrn com. Am. branch Universal Conf. on Life and Work; pastor ad interim Central Union Ch., Honolulu, 1930-31; mem. exec. com. Internat. Council of Congl. Chs., 1940; mem. Commn. on Edn. for Ministry since 1940. Republican. Mason. Clubs: Congregational (pres. 1919-21), Clergy (New York); Winthrop (Boston); Friars (Hartford). Author: Talks to Young People on Ethics, 1917; Fellowship of Prayer, 1929, 31; also numerous published sermons and addresses. Address: 1954 Albany Av., West Hartford, Conn.

WILSON, Cunningham, surgeon; b. 1860; dean of surgeons in Ala.; abdominal surgeon St. Vincent's Hosp. Fellow Am. Coll. Surgeons, mem. A.M.A., Ala. State Med. Soc. Office: 402 Medical Arts Bldg., Birmingham, Ala.*

WILSON, Curtis L(aws), metall. engr., educator; b. Baltimore, Md., Aug. 29, 1893; s. Eugene Lee and Josephine Amelia (Seibert) W.; E.M., Mont. Sch. Mines, 1920; spl. work Columbia U., 1923-24; Ph.D., U. of Goettingen, 1928; m. Ruth Marion Range, June 8, 1922; 1 dau., Virginia Ruth Lee. Asst. research engr. Anaconda (Mont.) Copper Mining Co., 1920-21; instr., Mont. Sch. of Mines, 1921-24, asst. prof., 1924-26, prof., metall., 1928-41; dean, Mo. Sch. Mines and Metallurgy and dir. Mo. State Mining Expt. Station, Rolla, Mo., since 1941. Mem. Am. Inst. Mining and Metallurgical Engineers, American Mining Congress, Society for Promotion Engineering Education, Montana Society Engineers, Missouri Society Professional Engrs., Mo. Acad. Science, Inst. Metals (London), Sigma Rho, Alpha Phi Omega. Club: Rotary. Methodist. Author: Metallurgy of Copper, 1942. Home: Dean's Residence, Mo. Sch. Mines and Metallurgy, Rolla, Mo.

WILSON, Don, radio announcer; b. Lincoln, Neb., Sept. 1900; s. Lincoln and Louise (Hatch) W.; grad. high sch., Denver; student U. of Colo., 2 years; m. Countess Maria Radunska, Dec. 17, 1942. Salesman, 1921-27; radio work since 1927, at San Francisco, 1927, Los Angeles, 1928; chief announcer, KFI, KECA, 1929-33; sports announcer Nat. Broadcasting Co., N.Y. City, 1933-34; announcer on Jack Benny program since 1934; church soloist, Denver, Colo., 1925-26; mem. singing trio, Denver, 1925-27. Selected as most popular radio announcer 7 times since 1935. Mem. Sigma Chi (Significant Sig.), Civitan Club (Denver). Republican. Presbyterian. Address: 13900 Magnolia Blvd., Van Nuys, Calif.*

WILSON, Donald, army officer; b. Hiner Mill, Pendleton Co., W.Va., Sept. 25, 1892; s. John Hamilton and Martha Jane (Siple) W.; student Baltimore Polytechnic Inst., 1906-09; pilot training, Air Corps Flying Sch., Carlstrom Field, Fla., 1922; observer training, Kelly Field, 1923; Air Corps Tactical Sch., 1930-31; Command and Gen. Staff Sch., 1934-36; m. Edna Lurline Taggart, Dec. 15, 1919; children—Theresa Jane, Donald. Survey dept. Baltimore and Ohio R.R., 1910-16; on Mexican Border with Md. Nat. Guard, June 1916-Feb. 1917; in France with 29th Div.; transferred to Air Corps, Sept. 1918; served with Army of Occupation till Aug. 1919; returned to railway employment till Sept. 1920; sr. instr. organized instrn. Post Field, Okla. Observation Sch., 1920-22; in Office of Chief Air Service, 1924-27; comdr. observation squadron, P.I., 1927-29; instr. Air Corps Tactical Sch., 1931-34 and dir. dept. air service tactics and strategy, 1936-40; in Office of Chief Air Corps, Washington, D.C., 1940-41; duty with War Dept. Gen. Staff, May 1941-Sept. 1942; now chief of staff Allied Air Forces in foreign theater; brig. gen. June 1942. Mem. Soc. Am. Mil. Engrs., Mil. Order of World War. Mason (Shriner). Text-writer. Address: care Pacific Wing Air Transport Command, Hamilton Field, Calif.*

WILSON, Durward Saunders, army officer; b. Greenville, N.C., July 2, 1886; s. Walter Brown and Brittania Newberry (Saunders) W.; B.S., U.S. Mil. Acad., West Point, N.Y., 1910; grad. Advanced Course, Ft. Benning, Ga., 1926, Command and Gen. Staff Sch., 1927, Army War Coll., 1932, Naval War Coll., 1933; m. Olive Moye Morrill, Dec. 27, 1910; children—Olive (wife of Capt. Charles Austin Kengla, U.S. Army), Durward Saunders, Jr. Commd. 2d lt. Inf., U.S. Army, 1910, advanced through ranks to major gen., 1942; post ordnance through ranks to major gen., 1942; post ordnance, finance, exchange officer, Forts McKinley and Mills, Corregidor, P.I., 1914-17; at Camp Forrest, Ga., Camp Wadsworth, S.C., comdg. 1st Replacement Batn., Camp Lee, Va., 1917-18; camp exec. officer, Camp Lee, 1918-20; served as comdr., 2d Batn., 57th Inf., asst. G-3, Philippine Dept., acting G-2 and G-4, Philippine Div., 1920-23; instr. Miss. Nat. Guard, Jackson, Miss., 1923-25; instr., Inf. Sch., Ft. Benning, 1927-31; post exchange officer, Ft. Meade, Md., 1933-34; exec. officer, 16th Brig. and Washington Provisional Brig., 1934-38; chief, 3d Sect., Acad. Dept., Inf. Sch., 1938-40; comdg. gen., 21st Inf. Brig., 1940-41; comdg. gen., 24th Inf. Div., Hawaii, Oct. 1, 1941-May 1942; comdg. gen., 24th Inf. Div., May-Sept. 1942; comdg. 6th Motorized Div. since Sept. 1942. Awarded Victory medal, World War. Address: Fort Leonard Wood, Newburg, Mo.*

WILSON, Earl, congressman; b. Huron, Ind., Apr. 18, 1906; s. James Eli and Anna (Hill) W.; diploma, Coyne Electrical Coll., 1928; B.A., Ind. U., 1931, M.S., 1938; student Purdue U., 1936-37; m. Elsie Bex, June 15, 1931. Sch. adminstr., Vallonia, Ind., 1933-40; v.p., DuCrafts, Inc.; mem. 77th and 78th Congresses (1941-45), 9th Indiana Dist. Served as 1st Sergt. R.O.T.C., Ind. U. Mem. Brownstown (Ind.) Chamber of Commerce. Republican. Baptist. Mason. Club: Lions (Vallonia, Ind.). Home: Huron, Ind.

WILSON, Earl, columnist, radio commentator, editor; b. Rockford, O., May 3, 1907; s. Arthur Earl and Cloe (Huffman) W.; student Heidelberg Coll., 2 yrs.; B.S., O. State U., 1931; m. Rosemary Lyons, Jan. 10, 1936; 1 son, Earl Lyons. Newspaper, mag. writer,

1923; drama, amusement, night-club editor N.Y. Post since 1942; columnist It Happened Last Night, N.Y. Post, since 1942, syndicated by N.Y. Post Syndicate. Radio Commentator on WOR-Mutual. Mem. Sigma Delta Chi, Alpha Tau Omega. Methodist. Author: Jungle Performers (McBride), 1941; I Am Gazing Into My 8-Ball (Doubleday, Doran), 1945. Contbr. Sat. Eve. Post, Liberty. Home: 162 W. 54th St. Office: 75 West St., New York, N.Y.

WILSON, Edgar Bright; b. Chapel Hill, Tenn., July 27, 1874; s. James A. and Mary (Graves) W.; prep. edn., Chapel Hill Acad.; student Cumberland U., Lebanon, Tenn., 1892-93; m. Alma Lackey, Mar. 1903; children—Sue Alexander (Mrs. William S. Cutchins), Edgar Bright, Alma (Mrs. T. Ames Wheeler). Admitted to Tenn. bar, 1896, and began practice at Gallatin; mem. Tenn. Ho. of Rep., 1899-1903 (speaker 1901-03); moved to N.Y. City, 1904. Dollar-a-year man, War Trade Bd., World War. Retired. Democrat. Presbyterian. Mason. Home: 1801 16th St. N.W., Washington, D.C.

WILSON, Edmund, writer; b. Red Bank, N.J., May 8, 1895; s. Edmund and Helen Mather (Kimball) W.; prep. edn., Hill Sch., Pottstown, Pa., 1909-12; A.B., Princeton, 1916; m. Mary Blair, 1923; 1 dau., Rosalind; m. 2d, Margaret Canby, 1930; m. 3d, Mary McCarthy, 1938; 1 son, Reuel. Reporter on the New York Evening Sun, 1916-17; mng. editor Vanity Fair, 1920-21; associate editor New Republic, 1926-31; book reviewer for The New Yorker since 1944. Served as enlisted man with Base Hosp. 36, and Intelligence Corps, U.S. Army, August 1917-July 1919. Clubs: Charter (Princeton); Princeton Club (N.Y. City). Author: The Undertaker's Garland (with John Peale Bishop), 1922; Discordant Encounters (dialogues and plays), 1926; I Thought of Daisy (novel), 1929; Poets, Farewell! (verse), 1929; Axel's Castle (lit. criticism), 1931; The American Jitters—A Year of the Slump, 1932; Travels in Two Democracies, 1936; This Room and This Gin and These Sandwiches (plays), 1937; The Triple Thinkers, 1938; To the Finland Station, 1940; The Boys in the Back Room, 1941; The Wound and the Bow, 1941; Note-Books of Night, 1942; The Shock of Recognition (anthology), 1943. Address: Wellfleet, Mass.*

WILSON, E(dmund) Graham, church official; b. Phila., Pa., June 2, 1884; s. Louis Adam and Annie Eliza (Smith) W.; grad. Perkiomen Sem., Pennsburg, Pa., 1902; B.A., Lafayette Coll., Easton, Pa., 1907, hon. M.A., 1921, D.D., 1931; B.D., Hartford Theol. Seminary, 1910; D.D., New York Univ., 1931; hon. LL.D., from Grove City College, 1937; m. Clara Rice, June 2, 1908; children—Donald Pastorius, Pauline Graham (Mrs. Theodore W. Gould). Ordained to ministry of Presbyn. Ch., U.S.A., 1910; religious work sec. West Side Y.M.C.A., 1910-17, exec. sec., 1917-26; treas. Bd. of Nat. Missions Presbyn. Ch., U.S.A., 1926-30, gen. sec. since 1930. Member General Council Presbyn. Ch., U.S.A. Sec. bd. trustees Polytechnic Inst., Puerto Rico; mem. board managers West Side Y.M.C.A. (New York), chmn. of Men's Dept. and exec. com.; mem. bd. dirs. Am. Christian Com. for Refugees and chmn. its exec. com. Mem. Phi Delta Theta. Republican. Clubs: Clergy, Quill (chmn). Home: 3 Midland Gardens, Bronxville, N.Y. Office: 156 Fifth Av., New York, N.Y.

WILSON, Edward Arthur, artist; b. Glasgow, Scotland, Mar. 4, 1886; s. Edward Joseph and Euphemia Evangeline (Murray) W.; came with parents to U.S., 1893; art edn., Art Inst. Chicago and under Howard Pyle, Wilmington, Del.; m. Dorothy Roe, Oct. 15, 1913; children—Jane, Mary Elizabeth. Painter and illustrator; prints are in Metropolitan Museum, New York Public Library, Library of Congress, and in private collection of H. H. Rogers and others. Awarded Art Director medal, 1926 and 1930; Isidor prize, 1927; Shaw prize, 1942. Mem. Guild of Free Lance Artists (president, 1926), American Institute Graphic Arts, Society of Illustrators. Clubs: Dutch Treat, Players, Salmagundi. Illustrator (also author): The Pirate's Treasure; Iron Men and Wooden Ships; Full and By—a Book of Drinking Songs; The Magnificent Idler; Two Years Before the Mast; Robinson Crusoe; Last of the Mohicans; Green Mansions; A Shropshire Lad; A Man Without A Country; Anthony Adverse; Treasure Island; Wings for Words; Ranging The Maine Coast; The Tremolino; The Tempest; Jane Eyre; Rime of the Ancient Mariner, also mag. illustrations. Home: 3406 81st St., Jackson Heights, N.Y., and Truro, Mass.

WILSON, Edward Clarkson, school prin.; July 11, 1870-Sept. 18, 1944. See Vol. 15 (1928-29).

WILSON, Edward Foss, pres. Wilson & Co.; b. Chicago, Ill., Jan. 6, 1905; s. Thomas E. and Elizabeth L. (Foss) W.; grad. Lawrenceville (N.J.) Sch., 1922; AB., Princeton, 1926; m. Pauline D. Wyman, June 1, 1940; children—Edward Thomas Wilson, Kendell Wyman Wilson. Identified with Wilson & Company, Incorporated, meat packers since beginning of active career, president since Feb. 1934. Mem. Kenwood Church (interdenominational). Clubs: Chicago, Tavern, Onwentsia, Knollwood Country. Home: 1448 Lake Shore Dr., Chicago 10, (summer) Telegraph Rd. north of Lake Forest, Ill. Office: 4100 S. Ashland Av., Chicago 9, Ill.

WILSON, Edward Harlan, orthopaedic surgeon; b. Columbus, O., May 31, 1891; s. Edward J. and Ida Sarah (Tudor) W.; ed. B.S., Dartmouth Coll., 1911-15; M.D., Harvard, 1916-20; m. Dorothy Hewitt, Oct. 7, 1922; children—Edward Harlan, Jr., Dorothy Elizabeth, Priscilla. Intern surg. service, Mass. Gen. Hosp., Boston, 1920-22; orthopaedic service, Mass. Gen. and Boston Children Hosps., 1923; entered pvt. practice of orthopaedic surg., Columbus, O., 1924; prof. orthopaedic surg. and head dept., Coll. of Medicine, Ohio State U.; dir. orthopaedic surg., Univ. Hosp., Children Hosp. and Mt. Carmel Hosp., all of Columbus; dir., Midland Mutual Life Ins. Co., Columbus. Chmn. Professional Adv. Com. on Rehabilitation; mem. Adv. Cons. on Cerebral Palsy, Poliomyelitis and Crippled Children. Hon. fellow, Exeter Coll., Oxford, Eng. Fellow, Am. Coll. Surgeons. Mem. Am. Acad. Orthopaedic Surg., Am. Orthopaedic Assn., Am. Bd. Orthopaedic Surg. (1936), Buckeye Orthopaedic Assn., Clin. Orthopaedic Soc., A.M.A. Adv. Com. on Cerebral Palsy, Polio and Crippled Children, Phi Delta Theta (Dartmouth), Dragon (Dartmouth), Phi Rho Sigma (Harvard). Shriner (Scottish Rite). Clubs: Columbus, Rocky Fork Hunt and Country. Home: 181 Stanbury Av., Columbus 9. Office: 395 E. Broad St., Columbus 15, O.

WILSON, Edward Taylor, petroleum and its products; b. Ballston Spa, N.Y., Jan. 25, 1869; s. John Robert and Susan Patience (Taylor) W.; ed. pub. schs.; m. Susie Milne, Feb. 4, 1902; children—Mrs. Isabel Wilson Johnson, Edward Taylor, Laurence Raeburn, Mrs. Elsie Wilson Blackwell, Robert Bruce. Began business career in 1886, as clerk in the general offices of Standard Oil Company, New York; held various positions with the Standard companies in Middle and Western States, and served as pres. West India Oil Co.; at time of dissolution of the Standard Oil Co., 1911, was pres. Continental Oil Co., the distributing agency for the Rocky Mountain region, until merger, 1924, of Continental Oil Co. and Mutual Oil Co., as Continental Oil Co., of which was made chmn. bd.; title of co. changed upon merger, July 1, 1929, with Marland Oil Co., to Continental Oil Co. (Del.), of which was elected chmn. bd.; dir. U.S. Nat. Bank (Denver); retired. Mem. Am. Petroleum Inst. Baptist. Clubs: Denver, Mile High, Denver Country; Bankers of Am. (N.Y.); Point O'Woods Club, Point O'Woods Yacht. Home: 180 Franklin St., Denver, Colo.; (summer) Point O'Woods, L.I., N.Y.

WILSON, Edwin Bidwell, college prof.; b. Hartford, Conn., Apr. 25, 1879; s. Edwin Horace and Jane Amelia (Bidwell) W.; A.B., Harvard, 1899; Ph.D., Yale, 1901; École Normale Superieur, Paris, 1902-03, also The Sorbonne and Collége de France, Paris; m. Ethel Sentner, July 5, 1911; children—Enid, Doris. Instr. mathematics, Yale, 1900-06, asst. prof., 1906-07; asso. prof. mathematics, Mass. Inst. Tech., 1907-11, prof., 1911-17, prof. math. physics and head of the dept. of physics, 1917-22, mem. administrative com., 1920-22; prof. of vital statistics, Harvard Sch. of Public Health, Boston, since 1922. Editor Proceedings National Academy Sciences since 1915. President Social Science Research Council, 1929-31; president American Statistical Association, 1929; former chmn. Am. Soc. for Control of Cancer. Mem. Am. Acad. Arts and Sciences (pres. 1927-31), Am. Philos. Soc., Nat. Acad. Sciences, Phi Beta Kappa, Sigma Xi; fgn. hon. mem. Math. Soc. Benares, India. Club: Harvard (Boston). Author: Gibbs Vector Analysis, 1901; Advanced Calculus, 1912; Aeronautics, 1920. Home: 42 Brington Rd., Brookline, Mass.

WILSON, Edwin Brayton, editor; b. Brooklyn, N.Y., July 6, 1891; s. Frank Wilkinson and Camilla Peters (Hill) W.; B.A., St. Lawrence U., Canton, N.Y., 1912; m. Vera Van Scoten, Aug. 23, 1921. Reporter Brooklyn Daily Eagle, 1912-16, copy reader, 1916-17, asst. city editor, 1917-19, city editor, 1919-33, asso. editor, 1933-36, Washington corr., 1937, chief editorial writer, 1938, editor since 1938. Served as private Co. B, 11th Regt., U.S. Marines, France, World War. Trustee St. Lawrence U. Chmn. Brooklyn Defense Recreation Com.; dir. N.Y. Defense Recreation Com.; mem. Am. Soc. Newspaper Editors, Am. Legion, Brooklyn Vets. Affairs com., Brooklyn Chamber of Commerce, Sigma Alpha Epsilon. Universalist. Clubs: Brooklyn Rotary, Brooklyn Municipal. Home: 716 Westminster Rd. Office: 24 Johnson St., Brooklyn 1, N.Y.

WILSON, Edwin Carleton, diplomatic service; b. Palatka, Fla., Feb. 7, 1893; s. Henry Seth and Marion Dennison (Brown) W.; student University of Michigan, 1911-14, Harvard, 1914-15; m. Winifred Steckley, 1916; 1 son, Seth; m. 2d, Edith de Keranyi, June 19, 1936. Apptd. to U.S. Diplomatic Service, Apr. 7, 1920; assigned as 3d sec. to Santiago, Chile, 1920, Tegucigalpa, 1921, to Dept. of State, Washington, 1922; sec. Am. Delegation to Conf. on Central Am. Affairs, Washington, 1922; asst. sec. Am. Delegation, 5th Internat. Conf. of Am. States, Santiago, 1923; acting chief clk. Dept. of State, June-July, 1924; foreign sevice officer, 1924; 1st sec. at Paris, 1926; acting Am. observer Reparations Commn., 1927; observer Internat. Conf. on Reparations and Rhineland Evacuation, The Hague, 1929, 30; foreign service insp., 1930; chief Div. of Latin Am. Affairs, Dept. of State, 1931-35, counselor of Am. Embassy, Paris, 1935-39; Am. minister to Uruguay, 1939; ambassador to Panama, 1941; U.S. rep. to French Com. of Nat. Liberation, Nov. 1943, with rank of ambassador; dir. Office Special Polit. Affairs, Dept. of State, May, 1944; del. Dumbarton Oaks Conf. on Internat. Orgn.; ambassador to Turkey, March, 1945. Ambulance service in France, 1915, 1916-17; in U.S. Army, 1917-19; commd. 2d lt. Field Arty. Clubs: Metropolitan, Chevy Chase. Address: Dept. of State, Washington, D.C.

WILSON, Elizabeth Webb, mathematics; b. Washington, D.C., July 25, 1896; d. Lewes Delaware and Myrtie (Hughes) Wilson; A.B., with distinction, George Washington U., 1917; A.M., Radcliffe Coll., 1920, Ph.D., 1934. Served as the head computer in ballistics unit of Ordnance Dept., U.S. Army, World War; asso. actuarial mathematician Social Security Bd. 1943-44. Asso. Actuarial Soc. Am., 1924, part-way fellow, 1928; mem. Am. Math. Soc., Am. Statis. Assn., Am. Economic Assn., Econometric Soc., Am. Assn. Univ. Women, Columbian Women of George Washington U. (past pres.), A.A.A.S., Inst. Math. Statisticians, Phi Beta Kappa; fellow Royal Econ. Soc. (Brit.); mem. Faculty Club, Harvard; mem. Woman's Shop Club. Mem. Internat. Actuarial Congress, London, 1927, Rome, 1934. Recipient Alumni Achievement Award, George Washington U., 1942. Home: 1 Waterhouse St., Cambridge, Mass.

WILSON, Ernest Dana, coll. prof.; b. Harlan, Ia., Nov. 2, 1890; s. Charles Henry and Harriet Elizabeth (Dana) W.; B.S., U. of Neb., 1913; Ph.D., U. of Chicago, 1915; research associate physical chemistry Massachusetts Institute Technology, 1913-14; m. Avilda Downing Moore, Dec. 29, 1915; children—Robert Downing, Avilda Dana. Fellow Mellon Inst., Pittsburgh, Pa., 1916-18; chief engr., Graton & Knight Mfg. Co., Worcester, Mass., 1918-20; chief, comml. research, George Batten Co., N.Y. City, 1920-21; dept. head, Am. Cyanamid Co., N. Y. City, 1922-33; consultant, Barsky and Wilson, N.Y. City, 1934-36; pres., Zialite Corp., N.Y. City, since 1936; prof. chem. engring., and chemistry, and head dept., Worcester (Mass.) Poly. Inst. since 1940. Dir. Zialite Corp. Mem. Am. Inst. Chem. Engrs., Soc. Promotion Engring. Edn., Am. Chem. Soc., Electrochem. Soc., Sigma Xi, Tau Beta Pi, Gamma Alpha, Alpha Chi Sigma. Baptist. Republican. Club: University (Worcester). Home: 33 Flagg St. Office: Worc. Poly. Inst., Worcester 2, Mass.

WILSON, Eugene Edward, aviator, aircraft mfr.; b. Dayton, Wash., Aug. 21, 1887; s. Eugene Talmadge and Clara (Pomeroy) W.; student U.S. Naval Acad., 1904-08; A.M., Columbia, 1915; D.Sc. (hon.), Trinity Coll. (Hartford), 1942; Eng.D. (hon.), Rensselaer Polytech. (Troy, N.Y.), 1945; m. Genevieve Speer, Feb. 7, 1911. Served in U.S. Navy, 1904-30, from ensign through grades to comdr.; resigned, 1930; now dir. and vice chmn. United Aircraft Corp.; dir. Hartford Electric Light Co., Hartford Nat. Bank & Trust Co.; Dime Savings Bank; Aetna Life Ins. Co. and affiliated cos., Hartford Southern New England Telephone Co., New Haven; pres. Navy Indsl. Assn. Asso. fellow Royal Aeronautical Soc. (Lon.). Republican. Congregationalist. Clubs: Army and Navy (Washington); Hartford, Hartford Golf (Hartford); Fishing and Game (East Haddam); Anglers' (hon.), Yacht, Anglers (hon.) (New York); Clove Valley Rod and Gun (Clove Valley, N.Y.). Author: Air Power for Peace. Home: 1844 Albany Av., West Hartford 5. Office: United Aircraft Corporation, East Hartford 8, Conn.

WILSON, Francis Cushman, lawyer; b. Winchester, Mass., June 8, 1876; s. John Thomas and Pleasantine (Cushman) W.; student Harvard, 1893-98; LL.B., Columbian (now George Washington) Law Sch., 1903; m. Charlotte Lansing Parker, July 2, 1902; children—Frances Charlotte (Mrs. Millard S. Peabody), Parker. Began practice, Dist. of Columbia, 1903; at Santa Fe, New Mexico, since 1907; retired from active practice, 1942; member Hanna & Wilson, 1909-13; president Wilson Oil Company; member New Mexico State Tax Commission, 1917-18; interstate river commissioner for New Mexico, 1927-31; mem. Com. on Conservation and Administration of Public Domain since May 1930. Served with Mass. Heavy Arty., May-Nov. 1898, Spanish-Am. War. Past dept. comdr. N.Mex., United Spanish War Vets.; member board trustees Roosevelt Memorial Assn. Mem. Am. Bar Assn., N.M. State Bar Assn. (pres. 1913), N.Y. Soc. Mayflower Descendants, S.A.R. (past State pres.). Republican. Episcopalian. Mason (32°, K.C.C.H., K.T.). Clubs: Harvard (New York); University (Wash.). Contbr. on Problem of Public Domain, Interstate Compacts and various legal articles. Home: 316 Buena Vista Rd. Office: Sena Plaza, Santa Fe, N.M.

WILSON, Francis Graham, prof. polit. science; b. Junction, Tex., Nov. 26, 1901; s. Horace Ernest and Stella Jane (Graham) W.; B.A., U. of Tex., 1923, M.A., 1924; teaching fellow U. of Calif., 1924-25; Ph.D., Stanford U., 1928; social science research council fellow, Europe, 1931-32; m. Millicent Rawdon, Dec. 20, 1924; 1 son, Robert Rawdon. Newspaper reporter Austin (Tex.) American, 1922; instr., Fresno (Calif.) State Coll., 1925-26; instr. citizenship, Stanford U., 1926-28; mem. faculty U. of Washington (Seattle), 1928-39; mem. faculty, U. of Ill. since 1939. Mem. Am. Polit. Science Assn. (mem. exec. council), Phi Beta Kappa, Pi Sigma Alpha. Club: University (Urbana). Author: Labor in the League System, 1934; The Elements of Modern Politics, 1936. Contbr. articles to various polit. science

publs. Home: 303 W. Pennsylvania Av. Office: U. of Ill., Urbana, Ill.

WILSON, Francis Mairs Huntington, writer; b. Chicago, Ill., Dec. 15, 1875; s. Benjamin Mairs and Frances (Huntington) W.; A.B., Yale, 1897; m. Lucy Wortham James, Apr. 30, 1904; m. 2d, Hope Butler, Sept. 1, 1925. Sec. of Embassy, Japan, later 3d asst. sec. of state, and asst. sec. of state until 1913; ambassador on spl. mission to Turkey, 1910; mem. editorial staff Phila. Public Ledger, 1917-18, Phila. Evening Bulletin, 1921-22; with Nat. City Bank, N.Y., 1918-19; pres. M. & H. Mfg. Co., mfrs. signaling devices, Waterbury, Conn., 1927-35; dir. Commercial Museum, Phila., 1928-32. Engaged in writing since 1935. Mem. Soc. of the Cincinnati, Soc. Colonial Wars. Republican. Episcopalian. Author: Stultitia, 1914; The Peril of Hifalutin, 1918; Money and the Price Level, 1932. Memoirs of an Ex-Diplomat, 1945. Home: Hopelands, Woodbury, Conn.

WILSON, Francis Servis, judge; b. Youngstown, O., Feb. 7, 1872; s. Hon. David M. (lawyer) and Grisselda E. (Campbell) W.; ed. Western Reserve Acad., Hudson, O.; LL.B., Western Reserve U., Cleveland, 1896; m. Caroline E. Siegfried, Nov. 18, 1903; children—David, Francis Servis, Jr. Admitted to Ohio bar, 1896; nominated for judge of Probate Court, Mahoning County, O., 1896; removed to Chicago, 1897; nominated for judge Municipal Court of Chicago on independent ticket, 1906; county atty. Cook County, 1911-12; for a number of yrs. mem. Darrow, Masters & Wilson; mem. Felsenthal & Wilson until 1920; became judge Circuit Court of Cook County, 1920; apptd. justice Appellate Court, 1st Ill. Dist., 3d Div., 1927, presiding justice, 1930; justice Supreme Court of Illinois, 1935, chief justice, June 6, 1939. Member Illinois State and Chicago bar associations, Legal Club of Chicago, Chicago Law Inst., Delta Kappa Epsilon, S.A.R., Ohio Soc. (dir.). Democrat. Served in World War as chmn. Legal Advisory Bd., Div. 17, 1917; capt., judge advocate U.S. Army, Camp Sherman, 1918; maj. O.R.C. Clubs: University, Commonwealth, Flossmoor Country, Chikaming Country. Home: 1340 E. 48th St. Address: 30 N. Michigan Av., Chicago, Ill.

WILSON, Frank John, chief U.S. Secret Service; b. Buffalo, N.Y., May 19, 1887; s. John Frank and Mary Ann (McGreevy) W.; student Buffalo Business Inst., Buffalo, N.Y., 1905-06, U. of Buffalo, 1919-20; m. Judith Mary Barbaux, Oct. 27, 1926. Contractor and real estate business, Buffalo, N.Y., 1907-17; chief investigator for N.Y. State, U.S. Food Adminstrn., Nov. 1917-July 1919; mgr. Surplus Army Food Sale, Buffalo, July-Dec. 1919; mem. Fair Price Commn., Dept. of Justice, Jan.-July 1920; agent and agent in charge Internal Revenue Bur., Intelligence Unit of Treasury Dept., 1920-36; chief U.S. Secret Service since Aug. 1936. Served with U.S. Army, Aug.-Oct. 1917. Mem. Internat. Assn. Chiefs of Police (exec. com.); hon. mem. Washington Numismatic Soc.; hon. life mem. Chief Constables' Assn. Can. Catholic. Mem. K.C., Am. Legion. Clubs: Buffalo Yacht (Buffalo); Nat. Press (Washington). Writer of various articles. Home: 2910 Tennyson St. N.W. Office: 116 Treasury Bldg., Washington, D.C.*

WILSON, Frank N., physician; b. Livonia, Mich., Nov. 19, 1890; s. Norman O. and Mary (Holtz) W.; B.S., U. of Mich., 1911, M.D., 1913; m. Juel A. Mahoney, Aug. 6, 1914; 1 dau., Julia Ann. Asst. in medicine, Univ. of Mich., 1913-14, instr. 1914-16, asso. prof., 1920-24, prof. since 1924. Henry Russel lecturer, U. of Mich., 1939-40; Dr. honoris causa, Escola Paulista Medicina (Brazil); hon. mem. Facultad de Biologia y Ciencia Medicine, de la U. de Chile; Soc. de Med. de Montevideo; Soc. Medicine de Santiago de Chile; Uniao Cultural Brasil-Estados Unios; corr. mem. Acad. Nacional de Med. do Brasil; Soc. Argentina de Cardiologia; hon. mem. Cardiac Soc., Great Britain and Ireland. Fellow Am. Coll. Physicians, A.A.A.S., A.M.A.; mem. Assn. Am. Physicians, Am. Soc. Exptl. Pathology, Soc. Exptl. Biology and Medicine, American Society Clinical Investigation; mem. bd. dirs. Am. Heart Assn.; mem. Alpha Omega Alpha, Sigma Xi. Capt. Med. Corps, U.S. Army, 1917-19. Author 100 articles on interpretation of electrocardiogram; lectured in Brazil, Uruguay, Argentina, Chile, Peru. Home: 804 Lawrence St. Office: University Hospital, Ann Arbor, Mich.

WILSON, George Allison, U.S. Senator; b. Menlo, Ia., Apr. 1, 1884; s. James Henderson and Martha Green (Varley) W.; student Grinnell Coll., 1900-03, State U. of Ia., 1904-07; m. Mildred Elizabeth Zehner, Dec. 8, 1921; children—James Henderson, George Allison, Jr., John David, Mary Ann. Admitted to Ia. bar, Oct. 1907, and began practice in Des Moines; asst. count atty., Polk County, 1912-14, county atty., 1915-16; dist. judge Jan. 1917-21; elected gov. of Ia., 1938, for term, 1939-41; reelected, 1940, for term, 1941-43; elected U.S. Senator for term 1943-49. Mem. State Senate, 1925-35. Mem. Polk County Bar Association, Am. Bar Association, Sigma Chi, Moose. Home: 4220 Grand Av., Des Moines, Ia. Office: Senate Office Bldg., Washington, D.C.*

WILSON, George Barry, naval officer; b. Norfolk, Va., Mar. 27, 1892; s. George Whitfield and Ada Maria (Maguire) W.; B.S., U.S. Naval Acad., 1914, student post grad. sch., 1919-20; M.S., Columbia, 1921; m. Mary Lawrence Stokes, Dec. 9, 1914; 1 dau., Mary Lawrence (Mrs. Desmond McTighe); m. 2d, Anna Ridout Tilghman, June 2, 1920; children—Anne Tilghman, George Barry, Ruth. Comd. ensign, U.S. Navy, 1914, advancing through the grades to rear adm., 1942; served in U.S.S. Delaware with British Grand Fleet during World War I; later assigned to Bureau of Aeronautics, then to U.S.S. Langley (first U.S. aircraft carrier); in destroyers of Battle Force (West Coast), 1923-25; aide to comdt. Navy Yard, Philadelphia, Pa., 1925-27; on staff of squadron comdr. of destroyers, Asiatic Sta., 1927-30; asst. inspector naval material, Philadelphia, Pa., 1930-32; gunnery officer, U.S.S. Mississippi, 1932-35; prodn. officer, Navy Yard, Pearl Harbor, 1935-38; exec. officer, U.S.S. Honolulu, 1938-40; various assignments Bureau of Naval Personnel, including dir. of officer personnel, 1940-42; comdg. officer, U.S.S. Alabama, 1942-43, chief of staff to comdr. U.S. Naval Forces in Europe, and naval attaché, London, Eng., since 1943. Home: 3420 39th St. N.W., Washington, D.C.

WILSON, George Grafton, publicist; b. Plainfield, Conn., Mar. 29, 1863; s. Archibald A. and Betsey L. (Brown) W.; A.B., Brown Univ., 1886, A.M., 1888, Ph.D., 1889, LL.D., 1911; LL.D., U. of Vermont, 1911, U. of Hawaii, 1937; studied at Heidelberg, Berlin, Paris and Oxford, 1890-91; m. Elizabeth, d. A. T. Rose, D.D., of Rangoon, Burma, June 30, 1891; children—Grafton Lee, Miriam (Mrs. Paul Harrison Arthur), Rose (Mrs. Harry Gray Anderson), Brayton Fuller (dec.). Principal schs., Groton, Conn., 1886-87, high sch., Rutland, Vt., 1889-90; asso. prof. social and polit. sciences, 1891-94, prof., 1894-1910, Brown; prof. internat. law, Harvard, 1910-36, emeritus. Prof. internat. law, U.S. Naval War Coll., 1900-37; prof. internat. law, Fletcher Sch. of Law and Diplomacy since 1933; spl. counsel, U.S. Maritime Commission, since 1941. Lecturer internat. law, Harvard, 1907-10, U. of Hawaii, 2d semester, 1937. Am. del. plenipotentiary Internat. Naval Conf., 1908-09; counselor Am. Legation, The Hague, early period of war, 1914; exchange prof. to France, 1912-13; lecturer, Académie de Droit Internat., The Hague, 1923. Am. mem. Internat. Comm., U.S. and Netherlands, 1928; designated by Nicaragua, mem. Internat. Central Am. Tribunal, 1928. Mem. board editors American Journal International Law since 1907, editor in chief 1924-43, honorary editor in chief since 1943; director Revue de Droit International since 1913. Membre de l'Institut de Droit International; fellow Am. Acad. Arts and Sciences (v.p.); v.p. Am. Soc. Internat. Law (exec. com.); mem. Am. Political Science Assn., Am. Philos. Society, Delta Phi. Clubs: Faculty (Cambridge); Harvard (Boston); Harvard (New York); Cosmos (Washington, D.C.). Author: Town and City Government in Providence, 1889; Insurgency, 1900; Submarine Telegraph Cables in Their International Relations, 1901; International Law Situations (U.S. Naval War Coll.), 36 vols., 1902-37; International Law (with George Fox Tucker), 1901, 9th edition, 1935; L'Insurrection, 1902; International Law, Hornbook series, 1910, 3d edit., 1939; The Hague Arbitration Cases, 1915; The First Year of the League of Nations, 1921. Editor of centenary edition of Wheaton's Internat. Law (Carnegie classics), 1936. Contbr. mags. Legal adviser U.S. mission for return of Dutch ships, 1919; mem. legal staff Washington Conf. on Limitation of Armament, 1921-22. Home: Grafton, Vt. Office: Langdell Hall, Cambridge, Mass.*

WILSON, George Harmon, lawyer; b. Barbourville, Ky., Feb. 16, 1876; s. Thomas Sanford and Catharine Frances (Gibson) W.; A.B., Union Coll., Barbourville, Ky., 1895, A.M., 1902, LL.D., 1938; LL.B., Harvard, 1907; m. Sarah Elizabeth Lock, Jan. 2, 1909. Teacher of Greek and Latin, Union Coll., 1895-1904; admitted to bars of Mass., 1909, Ohio, 1910, Mo. 1911; practiced in Mass., 1907-08, Cleveland, O., 1909-10, Kansas City, Mo., 1910-14; gen. counsel Fidelity Mutual Life Ins. Co., Phila., since 1914, v.p. and dir. since 1929. Mem. Assn. Life Ins. Counsel, Acad. Polit. and Social Science. Republican. Methodist (chmn. bd. trustees Meth. Ch., Cynwyd, Pa.). Pres. Haverford Civic Assn. Clubs: Union League, Harvard (Phila.), Contemporary (Phila.). Home: Gray's and Laurel Lanes, Haverford, Pa. Office: Parkway at Fairmount Av., Philadelphia, Pa.

WILSON, George Henry, lawyer; b. Barry, Ill., Nov. 7, 1866; s. Rev. Henry and Mary Jane (Padgett) W.; A.B., Illinois Coll., 1888, A.M., 1891; LL.B., Northwestern U., 1891; m. Frances Wilkinson Hall, June 14, 1894 (died Mar. 15, 1928). Admitted to Ill. bar, 1891, and since practiced at Quincy; also mem. bar of Supreme Court of U.S.; mem. Wilson & Schmiedeskamp; dir. Mercantile Trust & Savings Bank. State's atty. Adams County, Ill., 1896-1900; corp. counsel, Quincy, 1907-09; mem. Ill. Ho. of Rep., 4 terms, 1909-15; spl. asst. to atty. gen. of U.S., at Chicago, 1923. Pres. bd. trustees Chaddock Boys Sch.; pres. Adams County Law Library. Mem. Am. Bar Assn., Illinois State Bar Assn. (pres. 1926-27), Adams County Bar Assn., Am. Judicature Soc., Am. Law Inst., S.A.R., Phi Delta Phi, Phi Beta Kappa. Republican. Methodist. Mason (32°). Club: Kiwanis. Home: 130 S. 24th St. Office: Mercantile Bldg., Quincy, Ill.

WILSON, G(eorge) Lloyd, prof. transportation and public utilities; b. Phila., Pa., July 10, 1896; s. George Pepper and Margaretta R. (Duckett) W., A.B., Swarthmore (Pa.) Coll., 1918; A.M., U. of Pa., 1924, Ph.D., 1925, M.B.A., 1926; grad. in transportation law, Temple U., 1929; LL.B., U. of Pa., 1940; m. Florence Platt Cornman, June 29, 1918; children—G(eorge) Lloyd, Marjorie Eleanor. Began as industrial traffic mgr., 1918; served as traffic mgr. Chester Shipbuilding Co., Ltd., and Merchant Shipbuilding Corp.; was commercial agt. Southern S.S. Co., research dir. Nat. Freight & Delivery Co., and lecturer Temple U.; mem. faculty U. of Pa. since 1922, instr. in transportation, 1922-25, asst. prof., 1925-28, prof. since 1928, also dir. bur. pub. affairs, U. of Pa., since 1935; consultant to federal coördinator of transportation; cons. transportation economist; research dir. Federal Communications Commn., 1938-40; head economist, Nat. Resources Planning Bd., 1940-41; dir. Transportations Div., OPA, 1941; dir. and consultant, Div. of Rates, Office of Defense Transportation, since 1941. Mem. Associated Traffic Clubs of Am. (v.p.; chmn. coms. edn. and research; editor publs.), Atlantic States Shippers Advisory Bd. (chmn. coll. relations com.), Transportation Soc., Am. Econ. Assn., Am. Acad. Polit. and Social Science, Assn. of Practitioners before Interstate Commerce Commn. Industrial Transporation Assn. (England), Book and Key, Kwink, Phi Beta Kappa, Beta Gamma Sigma, Phi Sigma Kappa, Pi Gamma Mu, Pi Alpha Epsilon, Alpha Lambda Sigma, Institut Scientifique d'Etudes des Communications et des Transport (France). Baptist. Mason. Club: Traffic. Author: Organization and Management Industrial and Commercial Traffic, 1925; Traffic Management, 1926; (with E. R. Johnson and G. G. Huebner) Principles of Transportation, 1928; Motor Traffic Management, 1928; Coördinated Motor-Rail-Steamship Transportation, 1930; The Transportation Crisis, 1933; Public Utility Industries (with J. M. Herring and R. B. Eutsler), 1936; Public Utility Regulation (with Herring and Eutsler), 1938; Transportation and Traffic Management, 1939; Transportation: Economic Principles and Practices (with E. R. Johnson and G. G. Huebner), 1940; Traffic Management: Industrial and Commercial, 1941. Also series of monographs on Industrial Traffic Management, and monographs on Railroad Freight Services, Motor Freight Transportation, and Air Transportation. Editor: (with F. C. James) Banking and Transportation Problems, 1934. Editor, "Railroads and Government," 1936; "Ownership and Operation of Public Utilities," 1939, Transportation: War and Post-war, 1942, American Academy Political and Social Science. Contributor many articles to economic, transportation and traffic publs. Home: 474 Gerhard St., Roxborough, Philadelphia, Pa.*

WILSON, George W., dentist, dental educator; b. Green Bay, Wis., Feb. 28, 1890; s. William Andrew and Martha (Miller) W.; B.S., Marquette U., 1914, D.D.S., 1914; m. Blanche B. Clancy, July 11, 1916; children—Janet, Audrey, Patricia, Phyllis. Practicing dentist since 1914; part-time teacher, Marquette U., Milwaukee, Wis., 1914-27, full-time teacher since 1927, dir. of clin. dentistry since 1927, asst. dean 1940-43, dean since 1943. Mem. Am. Coll. Dentists (pres., 1940), Am. Dental Assn., Wis. State Dental Soc. (pres. 1939), Omicron Kappa Upsilon. Catholic. Co-editor Year Book of Dentistry since 1936. Home: 2359 N. Sherman Blvd. Office: 604 N. 16th St., Milwaukee, Wis.

WILSON, George W.; dean Sch. of Commerce, St. Louis U. Address: 3674 Lindell Blvd., St. Louis, Mo.*

WILSON, Gill Robb, aviation editor; b. Clarion County, Pa., Sept. 18, 1893; s. Gill Irwin and Amanda (Robb) W.; Kiskiminetas Prep. Sch., 1911; A.B., Washington and Jefferson Coll., 1915 (D.Sc.); B.D., Western Theol. Sem., 1920; m. Margaret Perrine, Oct. 8, 1923 (died 1927); 1 dau., Margaret Robb; m. 2d, Mary Clary, Apr. 28, 1931. Minister Fourth Presbyn. Ch., Trenton, N.J., 1920-30; state dir. of aviation for N.J. since 1930; exec. consultant Aircraft Owners and Pilots Assn., 1939-40; mem. Advisory Com. on Aviation U.S. Dept. of Commerce since 1932; dir. Universal Air Freight Corp. since 1940. Served with French Air Service (Escadrille 66), 1917-18; with Squadron 163, U.S. Army Air Service, A.E.F., 1919; with U.S. Army Air Corps Res., 1919-27; N.J. Nat. Guard since 1927. Awarded Croix de Guerre (France), 1918; N.J. Dist. Service Medal, 1936; Trenton Civic Cup, 1928. Pres. Nat. Aeronautic Assn., 1940-44; pres. Nat. Assn. State Aviation Officials, 1937; mem. Am. Legion (nat. chaplain, 1927-28). Quiet Birdmen, Phi Gamma Delta. Republican. Presbyterian. Author: Leaves From an Old Log (verse), 1938; also articles and verse for various mags. Aviation Editor New York Herald-Tribune. Columnist, The Air World. Lecturer. Home: 100 S. Gouverneur, Trenton, N.J. Office: State House Trenton, N.J.; and 230 W. 41st St., New York, N.Y.

WILSON, Grove, author, editor; b. Greenville, O., Dec. 6, 1883; s. Henry and Matilda L. (Willis) W.; ed. pub. schs., Minn.; m. Berenice Moncrieff, June 10, 1933. Reporter Winona (Minn.) Independent, 1900-03; city editor Minneapolis Tribune, 1903-08; editorial writer Baltimore American, 1908-10; political editor St. Paul Dispatch, 1910-13; city editor New York Call, 1917-18; editor Live Stories, N.Y. City, 1919-21; asso. editor Hearst's International and Smart Set, 1921-28; asso. editor Popular Science Monthly, 1930-34. Club: Stockdale Golf (Bakers-

field). Author: Man of Strife, 1925; Sport of the Gods, 1926; The Mysterious Wife, 1927; Human Side of Science, 1929; Temperamental Jane, 1931; The Monster of Snowdon Hall, 1932; Sneckles of Mowbrey Street, 1933. Home: Tehachapi, Calif.

WILSON, Guy Mitchell, coll. prof.; b. Clinton County, Ind., Nov. 10, 1876; s. Edward B. and Mary E. (Norris) W.; grad. Ind. State Normal Sch., 1896; B.A., Indiana Univ., 1900, M.A., 1908; Ph.D., Columbia U., 1918; European study, 1930-31; m. Ina Hieatte, Aug. 28, 1897; 1 dau., Doris May; m. 2d, Dorothy Marston Waters, June 10, 1922; children—Robert Edward, Jean Waters. Teacher rural sch., Clinton County, Indiana, 1892-94, high sch., Alexandria, Ind., 1896-97; supt. schs., Chalmers, 1899-1900, North Salem, 1900-03; county supt. of schs., Hendricks County, Ind., 1903-08; city supt. schs., Connersville, 1908-12; prof. vocational edn., Ia. State Coll. Agr. and Mechanic Arts, 1913-22; also dir. summer session; prof. edn., Boston U. since 1922. Mem. N.E.A., Soc. Coll. Teachers of Edn. (sec. 1916-21), Nat. Soc. Study of Edn., Am. Edul. Research Assn.; Nat. Council Teachers of Mathematics, Dept. Supervisors and Dirs. of Instruction, Phi Delta Kappa, Phi Kappa Phi. Club: Wellesley Golf and Country. Republican. Conglist. Author: Course of Study in Arithmetic, 1912; Motivation of School Work, 1916; The Social and Business Usage of Arithmetic, 1919; How to Measure, 1920; Standardized Tests in Language, 1923; What Is Americanism?, 1924; The Motivation of Arithmetic, 1925; Evaluation of Instruction, 1926; What Arithmetic Shall We Teach?, 1926; Inventory and Diagnostic Tests in Arithmetic, 1927, revised edit., 1938; 100% Drill Books in the Fundamentals of Arithmetic, 1928-32; Drill Beyond the Four Fundamentals, 1935; Teaching the New Arithmetic (with others), 1939; arithmetic section Ency. of Educational Research, 1941. Contbg. editor Jour. of Exptl. Edn. Home: Wellesley Hills, Mass.*

WILSON Halsey William, publisher; b. Wilmington, Vt., May 12, 1868; s. John Thompson and Althea (Dunnell) W.; ed. Univ. of Minn., 1885-92; Litt.D., Brown U., 1939; m. Justina Leavitt, Aug. 15, 1895. Began in retail bookselling while a student in coll., and continued in it until success of Cumulative Book Index, first published in 1898, and of other bibliographical publs. based on his origination of cumulative indexing of books and periodicals, necessitated disposing of it in order to move his growing publishing business East in 1913. Organized H. W. Wilson Co., of which is pres. and treas., when thirty-five; it is now leading bibliographical pub. house, issuing Cumulative Book Index, United States Catalog, Readers' Guide to Periodicals, Book Review Digest, and over dozen subsidiary, supplementary or allied services in addition to reference works, and conducting large back-number periodical dept. Mem. (life) A.L.A., Phi Kappa Psi, Scottish Rite Mason. Address: 950-72 University Av., New York, N.Y.

WILSON, Harold Albert, prof. physics; b. York, Eng., Dec. 1, 1874; s. Albert William and Ann (Gill) W.; M.Sc., Leeds U., Eng., 1897; univ. scholar London U., 1896-98; 1851 Exhbn. scholar, 1897-1900, D.Sc., London, 1900; studied U. of Berlin, 1899; Allen scholar, U. of Cambridge, 1900, Clark-Maxwell student, 1901-04, M.A., Cambridge, 1904; m. Marjorie Paterson-Smyth, Aug. 1, 1912; children—Kathleen, Joan, Jack, Stephen. Fellow of Trinity Coll., Cambridge, 1901-07; prof. physics, King's Coll., London, 1905-09; prof. physics, McGill U., Montreal, Can., 1909-12; prof. physics, Rice Inst., Houston, Tex., 1912-24; prof. natural philosophy, U. of Glasgow, Scotland, 1924-25; prof. physics Rice Inst. since 1925; prof. physics, U. of Chicago, summers 1922-23, 1928; cons. physicist Humble Oil & Refining Co. Episcopalian. Fellow Royal Soc. London; mem. Cambridge Philos. Soc., London Phys. Soc., Am. Phys. Soc.; fellow Am. Philos. Soc., Am. Math. Soc., Am. Geophysical Union, Soc. of Exploration Geophysicists, French Phys. Soc., Texas Acad. Club: Rice Faculty. Technical expert on anti-submarine devices at United States Naval Experimental Station, New London, Conn., 1917-19. Research physicist on atomic bomb, Office Scientific Research Development, 1942-43. Author: The Electrical Properties of Flames, 1912; Experimental Physics, 1915; Modern Physics, 1928; Mysteries of the Atom, 1934; Electricity, 1941; also about 100 papers on physics. Home: 5510 Chenevert St. Address: Rice Institute, Houston 1, Tex.

WILSON, Harold J., lawyer; b. Monmouth, Ill., Aug. 20, 1879; s. Robert A. and Luella (Joss) W.; A.B., Monmouth Coll., 1901, A.M., 1906; J.D., Blackstone Law Inst., Chicago, 1904; m. Lucia Blake, Feb. 4, 1904; children—Richard Blake (dec.), Robert Edgar (Am. Embassy San Salvador) Lucia Hurd Simons. Admitted to Iowa bar, 1904, Circuit Court of Appeals 1905; practiced in Burlington since 1904; senior partner Wilson & Jackson; president Burlington Security Co., mgr. and sec. Ia. Posting Service; treas. and dir.; Outdoor Advertising Assn. of Ia.; local atty. and adjuster western Ill. and eastern Iowa, Am. Surety Co., N.Y., Am. Auto Ins. Co., St. Louis, Eagle Indemnity, and Aetna Casualty. Served as sec. local board, Selective Service, World War I; chmn. Appeal Board No. 4 Selective Service. Dir. Des Moines County Legal Library Assn.; trustee Burlington Municipal Golf Assn. Mem. Civil Legion, Y.M.C.A. (State exec. com.), Am. and Ia. State bar assns. Republican. Presbyn. (elder; clk. of session). Mason. Elks. Club: Kiwanis (pres. 1940). Author: (brochure) Were I A Boy Again, 1912 (21 editions); Behold Burlington, 1943 (3 editions). Editor weekly "Kiwanabull"; contbr. column "The Antlers" B.P.O.E. No. 84; also contbr. "Cockleburr," Omaha, Neb., "The Lawyer," Brooklyn, N.Y., "Underwriters Review," Des Moines, Iowa. Home: 1102 University Pl. Office: 306-9 Tama Bldg., Burlington, Ia.

WILSON, Harry Noble, clergyman; b. Deer Creek, Ill., Mar. 26, 1867; s. Rev. John and Elizabeth B. (Potter) W.; A.B., U. of Colo., 1891; grad. McCormick Theol. Sem., Chicago, 1894 (winner of Newberry fellowship); studied U. of Jena, Germany, 1894-95; (D.D., U. of Colo., 1908); m. Harriet Carr Hogarty, B.L., Jan. 1, 1896. Ordained Presbyn. ministry, 1896; pastor Idaho Springs, Colo., 1895-99, 1st Church, Canon City, Colo., 1899-1903, 1st Ch., Muncie, Ind., 1903-07, Central Ch., St. Paul, Minn., 1907-40. Mem. Permanent Judicial Commn. Presbyn. Ch., 1922-24; moderator Synod of Minn., 1928-29. Mem. Phi Beta Kappa, Delta Tau Delta. Mason. Author: Why I Am a Protestant. Home: 1420 S. Kenmore Av., Los Angeles, Calif.

WILSON, Henry Braid, naval officer; b. Camden, N.J., Feb. 23, 1861; s. Henry B. and Mary A. W.; grad. U.S. Naval Acad., 1881; married; 2 children. Promoted ensign jr. grade, July 1, 1883; ensign, June 26, 1884; lt. jr. grade, Feb. 2, 1894; lt. Sept. 16, 1897; lt. comdr., Mar. 3, 1901; comdr., July 12, 1907; capt., Mar. 4, 1911; rear. adm., July 1, 1917; vice-admiral, Sept. 1918; promoted admiral, June 30, 1919. On Bancroft, Spanish-American War, 1898; duty Bur. of Navigation, 1904-08; comd. Chester, 1908-09; mem. Bd. Inspection and Survey, Navy Dept., 1909; asst. Bur. of Navigation, 1910-11; comd. North Dakota, 1911-13; pres. Bd. Inspection and Survey, 1913-16; comd. Pennsylvania, 1916-17; comdr. Patrol Force, Atlantic Fleet, Mar. 28, 1917-18; apptd. comdr. U.S. Naval Forces in France, Jan. 7, 1918; comdr.-in-chief Atlantic Fleet, June 30, 1919; supt. U.S. Naval Acad., 1921-25 (retired). Address: Army and Navy Club, Washington, D.C.*

WILSON, Henry Maitland, British army officer; b. London, Eng., 1881; s. Maitland Wilson; ed. Eton, and Royal Mil. Coll., Sandhurst; m. Hester Wykeham, 1914; children—Patrick M., Maud M. Served in South African War, 1899-1902, World War I, 1914-18; supreme allied comdr. in chief, Mediterranean Theater, 1944-45; Field Marshal, British Army; head British Joint Staff Mission, Washington, D.C.; personal military representative from prime minister of England to president of U.S. Created Baron, Jan. 1, 1946. Decorated Knight Grand Cross of the Bath, Knight Grand Cross Order of British Empire, Distinguished Service Order. Club: Metropolitan (Washington). Home: Deepwater, McLean County, Va. Office: British Joint Staff Mission, Washington, D.C.

WILSON, Hiram Roy, prof. English; b. Hamden, O., Sept. 12, 1874; s. Horace Carter and Naomi Catharine (Bishop) W.; A.B., Ohio U., 1896, A.M., 1897; studied Cornell U., 1901, Litt.D., Franklin (Ind.) Coll., 1911; m. Florence M. Craig, Oct. 31, 1901. With Ohio U., since 1897, prof. English, since 1905, sec. of faculty, 1919-36, chmn. exec. com. English department, 1939-41; professor emeritus of English, 1945. Member Dante Society, Alumni Association Ohio University (pres. 1927-29), Phi Beta Kappa, Delta Tau Delta (member Distinguished Service Chapter, 1945), Phi Mu Alpha. Author: A Teacher's Manual of English Grammar and Analysis, 1912. Joint author: Freshman Rhetoric. Editor of an edition of Silas Marner, 1906, rev. edit., 1940. Contbr. to the Classical Journal. Home: 34 Elmwood Pl., Athens, O.

WILSON, Howard Stebbins, life ins. exec.; b. Lincoln, Neb., Nov. 16, 1894; s. William Cook and Adele Almira (Stebbins) W.; A.B., U. of Neb., 1917; unmarried. Pres. Bankers Life Ins. Co. of Neb. since 1919; dir. Beatrice (Neb.) Nat. Bank. Enlisted as seaman, 2d class, served later as chief boatswain's mate, U.S.N.R.F., 1917-19. Mem. Lincoln Hosp. Bd.; 1st v.p. Univ. of Nebraska Foundation. Received Boy Scouts of America Silver Beaver Award for distinguished service 1942, Univ. of Neb. Distinguished Service Medal 1944. Member Lincoln Chamber of Commerce; American Legion, Phi Kappa Psi. Republican. Conglist. Mason (33°, Scottish Rite, Shriner). Clubs: University, Lincoln Country. Home: 2733 Sheridan Blvd. Office: Bankers Life Bldg., Lincoln, Neb.

WILSON, Hugh Robert, diplomatic service; b. Evanston, Ill., Jan. 29, 1885; s. Hugh Robert and Alice (Tousey) W.; grad. The Hill Sch., Pottstown, Pa., 1902; B.A., Yale, 1906; studied École Libre des Sciences Politiques, Paris; m. Katharine Bogle, Apr. 25, 1914; 1 son, Hugh Robert. With Wilson Bros., wholesale men's furnishers, Chicago, 1907-10; private sec. Am. minister, Lisbon, Portugal, 1911; sec. Legation, Guatemala, 1912; later served at Buenos Aires, Berlin, Vienna, Washington, D.C., Berne and Tokyo; chief Div. of Current Information, 1924-27, also chief of exec. com. Foreign Service Personnel Bd.; E.E. and M.P. to Switzerland, April 1927-Aug. 1937; apptd. asst. sec. of State Aug. 23, 1937; ambassador to Germany, 1938-39, advisor to Secretary of State, 1940; retired, Jan. 1, 1941. Secretary General Conference for Limitation of Naval Armaments, Geneva, 1927; adviser and del. Preparatory Commn. for Disarmament Conf., Geneva, 1928, 29, 30; Am. del. to Conf. for Abolition of Import and Export Prohibitions and Restrictions, Geneva, 1928, and to Commn. for Preparation of a Draft Conv. on the Private Mfr. of Arms and Ammunition and Implements of War, 1928-29; del. Red Cross and Prisoners of War Conf., Geneva, 1929; adviser London Naval Conf., 1930; rep. in consultative capacity Discussions on Armaments Truce, 3d (disarmament) Com. of Assembly of League of Nations, Geneva, 1931; del. Gen. Disarmament Conf., Geneva, 1932-37. Clubs: Metropolitan, Burning Tree (Washington); University (Chicago). Author: Education of a Diplomat, 1938; Diplomat Between Wars, 1941. Home: 2839 Woodland Dr., Washington, D.C.*

WILSON, I. H., exec. v.p. and dir. Union Planters Nat. Bank & Trust Co., Memphis. Home: 450 N. McLean Blvd. Office: 61 Madison Av., Memphis, Tenn.*

WILSON, Irl Donaker, biologist, veterinarian; b. Rockwell City, Ia., May 21, 1888; s. John Francis and Harriett (Donaker) Wilson; D.V.M., Ia. State Coll., 1914, Ph.D., 1930; M.S., Pa. State College, 1918; m. Belle Seely, Nov. 26, 1914; 1 son, Irl Donaker. Practicing veterinarian, Blue Earth, Minn., 1914-16; instr. later prof. animal husbandry and vet. science, Pa. State Coll., 1916-23; head of dept. of vet. science, expanded to dept. of biology, Va. Polytechnic Institute since 1923; animal pathologist, Virginia Agricultural Expt. Sta., 1928-38. Mem. Va. State Bd. of Veterinary Medical Examiners since 1932; pres., 1938-44, sec.-treas., 1944-45; researcher in bovine coccidiosis; collaborator Bureau Animal Industry U.S. Dept. Agriculture, 1938-40. Member Alaska Reindeer Survey and Appraisal Com. (apptd. by Congress), 1938-39. Consultant War Manpower Commn. since 1942; chmn. for Va. of Procurement and assignment Service for Vets. since 1942; mem. committee apptd. by Gov. of Va. to secure special officer personnel for Armed Forces, 1942-43. Mem. adv. bd. Va. Fisheries Laboratories since 1942. Fellow A.A.A.S.; mem. Va. Acad. Sci. (mem. council 1928-33; pres. 1931-32), Am. Vet. Med. Assn. (res. sec. from Va., 1931-37; mem. House of Dels., 1932-40), Va. State Vet. Med. Assn. (sec. 1930-35; pres. 1935-36), Am. Assn. Univ. Profs., Pa. Vet. Med. Assn. (recording sec., 1918-20), Va. Wildlife Fed. (treas. 1936-40), Assn. of Izaac Walton League Chapters in Va. (v.p. 1936-40), Phi Sigma Kappa, Alpha Zeta, Gamma Sigma Delta, Phi Kappa Phi, Sigma Xi, Omicron Delta Kappa, Sigma Delta Psi (hon.), Scabbard & Blade (asso.). Democrat. Presbyterian. Mason (K.T., Shriner). Club: University. Contbr. many scientific papers to jours. Contbg. editor N. Am. Veterinarian, 1920-23. Home: Blacksburg, Va.

Wilson, Irving Livingstone, merchant; b. Elwood, N.J., Aug. 16, 1866; s. John Henry and Helen Mar (Irving) W.; ed. pub. schs. of Elwood; m. Esther Mendenhall Sproul, Oct. 1908 (dec.). With Jacob Reed's Sons, Phila., Pa., since Feb. 25, 1881, as clerk 1881-85, dept. mgr., 1885-1905, v.p., 1905-06, pres. since 1906. Active in civic, business and political affairs. Sergt. at arms, Rep. Nat. Conv., 1896; presdl. elector, 1928. Dir. Ursinus Coll., Better Business Bureau, Nat. Assn. Retail Clothiers and Furnishers (ex-pres.); director Convention and Tourist Bureau of Phila., Philadelphia Merchants Association; trustee American Retail Federation. Former dir. and mem. exec. com. Phila. Chamber of Commerce; former v.p. and dir. Chestnut St. Bus. Mens Association, National Assn. Uniform Manufacturers. Served mem. 2d Troop Phila. City Cav., Pa. Nat. Guard, 1898-1904. Mem. Am. Acad. of Fine Arts, St. Andrews's Soc., N.J. Soc. in Pa. (dir.), Pa. Society Sons of Revolution, Franklin Inst. of Phila. Republican. Episcopalian. Mason. Clubs: Union League (former dir.), Phila. Country, Penn, Rotary (Phila.). Home: 3105 Midvale Av. Office: 1424 Chestnut St., Philadelphia, Pa.

WILSON, Irving W., business exec.; b. Bloomington, Ill., Sept. 26, 1890; s. J. J. S. and Lucy (White) Wilson; B.S., Mass. Inst. of Tech., 1911; m. Katherine Whalen, June 27, 1917. V.p. Aluminum Co. of America since 1931, dir. since 1939; pres. and dir. American Magnesium Corp.; v.p. Aluminum Ore Co.; dir. Republic Carbon Co.; 2d v.p., dir. Alcoa Power Co., Ltd.; 1st v.p., dir. Cedar Rapids Transmission Co., Ltd.; v.p. dir. Carolina Aluminum Co., Massena Securities Corp., Knoxville Power Co., St. Lawrence River Power Co.; dir. Aluminum Colors, Inc., Aluminum-Seal Co., Kensington, Inc., U.S. Aluminum Co., Firth Sterling Steel Co. Clubs: Duquesne, Longue Vue. Home: 1201 Murrayhill Av. Office: 801 Gulf Bldg., Pittsburgh, Pa.

WILSON, James, utilities executive; b. Sanquhar, Scotland, Mar. 5, 1875; s. James R. and Agnes (Smith) W.; came to Canada, 1902; student Crichton Sch., Sanquhar, Scotland; m. Muriel Forbes Weir, June 2, 1909; 1 son, James Forbes. Clerk, Royal Bank of Scotland, 1891-97, Mercantile Bank of India, London, 1897-1902; Drummond, McCall & Co., Montreal, 1902-11; with The Shawinigan Water and Power Co. since 1911, pres. since 1939. Pres. United Securities, Ltd., The Canadian Light and Power Co., Quebec Power Co., The Quebec Ry., Light and Power Co., St. Maurice Power Corp.; chmn. and dir., St. Maurice Transport Co.; chmn.

of bd., Shawinigan Chemicals, Ltd.; dir. Shawinigan Products Corp. of N.Y., Saguenay Power Co., Ltd., Montreal Trust Co., Dominion Bridge Co., Ltd., Dominion Engring. Works, Ltd., Provincial Transport Co.; gov. Montreal Gen. Hosp., Royal Edward Laurentian Hosp.; hon. treas. Montreal Anti-Tuberculosis League. Fellow Chartered Inst. of Secs. Presbyterian. Clubs: Montreal, Royal Montreal Golf, St. James Mt. Royal (Montreal); Golf (Knowlton); Garrison (Quebec); Canadian (New York). Home: 488 Mount Pleasant Av., Westmount 6, P.Q. Office: Power Bldg., 107 Craig St., Montreal, Quebec.

WILSON, James A., labor official; b. Erie, Pa., Apr. 23, 1876; s. James and Mary (Adair) W.; ed. pub. schs.; m. Elsie R. Schaeffer, June 21, 1905; children—James William, Robert Adair. Pres. Pattern Makers league of North America, 1902-34, vice-pres. metal trades dept.; vice-pres. Am. Fedn. of Labor, 1924-34; now labor counselor Internat. Labor Office, Geneva, Switzerland. Mem. Bd. of Labor Review, Pub. Works Adminstrn. Served as member two charter commn. of Cincinnati. Twice sent to Europe during World War as chmn. labor missions to influence labor orgns. of the allies to cooperate with their govts. in prosecution of the war. Del. A.F. of L. to British Trade Union Congress, 1906; labor adviser to World Monetary and Economic Conf., 1933. Mem. Cincinnati City Council, 1934-36; alternate mem. Nat. Defense Mediation Bd.; panel mem. War Labor Bd.; chmn. Selective Service Draft Appeal Bd. No. 1, Ohio. Mason, Elk, Moose. Clubs: Cuvier Press, Hyde Park Golf and Country. Home: 1547 Northwood Dr., Cincinnati, O. Office: 734 Jackson Pl., Washington, D.C.; and Internat. Labor Office, Geneva, Switzerland. Died Sept. 3, 1945.

WILSON, James Clifton, U.S. dist. judge; b. Palo Pinto, Tex., June 21, 1874; s. of Tom and Margaret L. W.; LL.B., U. of Tex., 1896; m. Esther English, 1905. Asst. county atty., Parker County, Tex., 1898-1900, county atty., 1902-08; chmn. Dem. County Exec. Com., 1908-12; U.S. atty for Northern Dist. of Tex., 1913-17; mem. 65th and 66th Congresses (1917-21), 12th Tex. Dist.; apptd. by Pres. Wilson, judge U.S. Dist. Court., Northern Dist. of Tex., and resigned from Congress, Mar. 14, 1919; assumed office as judge, Mar. 14, 1919. Democrat. Home: Fort Worth, Tex.*

WILSON, James Southall, prof. English; b. Bacon's Castle, Surry County, Va., Nov. 12, 1880; s. John and Mary Eliza (Jordan) W.; A.B., Coll. of William and Mary, 1904; M.A., U. of Va., 1905; Ph.D., Princeton Univ., 1906; LL.D., College of William and Mary, 1931; m. Julia Gardiner Tyler, Apr. 17, 1911; children—Nancy Tucker, Alida. Asst. prof. English, 1906-08, prof. history and English, 1908-19, Coll. William and Mary, also dir. summer sessions, 1915-18; Edgar Allan Poe prof. of English, U. of Va., since 1919; dean Dept. Grad. Studies, U. of Va., since 1937; mem. of summer faculty Bread Loaf School of English, Vt., since 1928. Editor U. of Va. Alumni Bull., 1920-25; editor Virginia Quarterly Review, 1925-30, now advisory editor. Mem. State Bd. of Edn., Virginia, 1915-19. Mem. Modern Lang. Assn. America, Am. Assn. Univ. Profs., Kappa Sigma, Phi Beta Kappa. Democrat. Episcopalian. Author: Alexander Wilson, Poet-Naturalist, 1906. Joint Editor: The Enchanted Years, 1921; An Appreciation of Edgar Allan Poe, 1923; Letters of Edgar A. Poe to George W. Eveleth, 1924; Facts about Poe, 1926. Editor: Tales of Edgar A. Poe, 1927. Home: West Lawn, University, Va.

WILSON, Jesse Everett, lawyer; b. Clay Twp., Owen County, Ind., Oct. 4, 1867; s. John W. and Piety Jane (Maners) W.; ed. pub. and high schs., Owen County, Ind.; LL.B., Ind. U., 1895; m. Gail C. Wasson, Dec. 14, 1904; children—Wasson J., Jane, Gail, Mary. Taught sch. 4 yrs.; admitted to Ind. bar, 1895; mem. 63d and 64th Gen. Assemblies, Ind., 1903-05; asst. sec. of the Interior, U.S., Sept. 1, 1905-Mar. 4, 1911; resumed law practice at Hammond, Ind. Pres. Lake County Bar Assn., 1924, 25, 26. Del. Progressive Nat. Conv., Chicago, 1912. Pres. Chamber of Commerce, Hammond, 1914-22; pres. Hammond chapter, Am. Red Cross, since 1922. Methodist. Home: 24 Highland St. Office: Calumet Bldg., Hammond Ind.*

WILSON, Jesse Rodman, clergyman; b. Fort Worth, Tex., May 22, 1892; s. Nathaniel and Jessie Pierce W.; A.B., U. of Tex., 1915; student Southern Baptist Theol. Sem., 1918-19, Columbia U., summer 1919; B.D., Yale U., 1921; D.D. Berkeley Baptist Divinity Sch., 1937; m. Louise Kemper Perkins, Sept. 25, 1917; children—William Daniel, Anne Kemper, Jesse Rodman, George Mickle. Student sec. Y.M.C.A. for Tex., 1915-17; traveling sec. Student Volunteer Movement, 1919-20; missionary Am. Baptist Foreign Mission Soc. to Japan, 1921-26; asso. gen. sec. Student Volunteer Movement, 1926-27, gen. sec., 1927-36; asso. sec. Am. Baptist Foreign Mission Society, 1936-40, home secretary since November 1, 1940. Member American delegation to International Missionary Council in Jerusalem, 1928, Madras, 1938. Member Phi Beta Kappa, Friars. Baptist. Author: I Am a Christian, 1935; Forward through the Ages, 1938; The Church Serves the World, 1941; Missionary Mosaic, 1944. Editor: Men and Women of Far Horizons, 1935; Students and the Christian World Mission, 1936; Where Humble Hearts Receive Him, 1942; This Would We Say, 1943; Through Shining Archway, 1945; Beyond the War's Desolation, 1945. Home: 425 Riverside Drive 25. Office: 152 Madison Av., New York 16, N.Y.

WILSON, John Albert, orientalist; b. Pawling, N.Y., Sept. 12, 1899; s. Warren H. and Pauline E. (Lane) W.; A.B., Princeton, 1920; A.M., Am. Univ. of Beirut, Syria, 1923; Ph.D., U. of Chicago, 1926; m. Mary W. Rouse, June 22, 1926; children—Margaret Lane, Frederick Thomas, Constance Waite. Instr. English, Am. Univ. of Beirut, 1920-23; epigrapher Epigraphic Expdn., Oriental Inst., U. of Chicago, Luxor, Egypt, 1926-31; asst. prof. Egyptology, U. of Chicago, 1931-35, asso. prof., 1935-36, prof. since 1936, chmn. dept. Oriental Lang. and Lit. since 1936; scientific sec. Oriental Inst., U. of Chicago, 1935, dir. since 1936; with Office of Strategic Services, Washington, D.C., 1942-43; with Dept. of State, 1943-44. Home: 5736 Harper Av., Chicago, Ill.

WILSON, J(ohn) Gordon, physician; b. Edinburgh, Scotland, Dec. 10, 1866; s. of John and Grace (Glass) W.; M.A., Edinburgh U., 1885, M.B. and C.M., 1890; student univs. of Vienna and Berlin, 1890-91; m. Lilias Aimers, Sept. 8, 1900. Mem. faculty U. of Chicago, and instr. and asst. prof. anatomy, 1901-08; prof. otology and head of dept., 1908-20, prof. oto-laryngology and head of dept., 1920-45, professor emeritus since 1945, Northwestern University Medical School; consulting otolaryngologist, Passavant and Wesley hospitals, Chicago, Capt. Canadian Expeditionary Forces, World War I. Mem. Am. Laryngol. Assn., Am. Otol. Soc. (pres. 1929), Otol. Research Com. (sec. 1928-36, pres. 1937-38), Nat. Research Council, Inst. Medicine Chicago (pres. 1932), Am. Oto-Laryngol. Assn.; fellow A.A.A.S.; hon. mem. Harvey Soc. of New York. Club: University. Office: Medical School, 303 E. Chicago Av., Chicago, Ill.

WILSON, John H., army officer; b. Allegheny County, Md., Apr. 8, 1887; s. John Henry and Josephine (Young) W.; grad. Coast Arty. Sch. battery officers course, 1923, advanced course, 1925, Command and Gen. Staff Sch., 1926, Army War Coll., 1936; m. Marguerite Miller, May 14, 1919; children—John Miller, Joy. Commd. 2d lt., U.S. Army, 1917, and advanced through the grades to brig. gen., 1944. Mem. Newcomen Soc. Clubs: Army and Navy (Washington); Alta (Salt Lake City). Home: Fort Douglas, Utah.

WILSON, John P., lawyer; b. Chicago, Ill., Oct. 7, 1877; s. John P. and Margaret C. (McIlvaine) W.; grad. St. Paul's Sch., Concord, N.H., 1896; A.B., Williams Coll., 1900; LL.B., Harvard, 1903; m. 2d, Alice B. Keep, July 15, 1916; children—(by previous marriage) John P., Cynthia. Practiced in Chicago since 1903; mem. Wilson & McIlvaine; dir. Gen. Electric Co., Marshall Field & Co., Internat. Harvester Co., First Nat. Bank; trustee U.S. Trust Co., New York. Pres. Children's Memorial Hosp.; trustee U. of Chicago, Williams Coll., Newberry Library, Chicago Natural History Mus. Mem. Am. Illinois State and Chicago bar assns., Chicago Law Institute, Alpha Delta Phi. Clubs: University, Mid-Day, Attic, Saddle and Cycle, Chicago, Commercial, Old Elm, Casino. Home: 1516 N. State Parkway. Office: 120 W. Adams St., Chicago, Ill.

WILSON, John Reid, supt. schs.; b. Bloomfield, N.J., Apr. 30, 1874; s. Alexander S. and Anna F. (Hopwood) W.; student State Normal Sch., Trenton, N.J., 1890-93; student Columbia U., 1903-05, B.S., 1913. Teacher rural schs., villages and towns, 1893-1901; prin. graded schs., Paterson, N.J., 1901-06, supt. schs. since 1906. Trustee Paterson Pub. Library, Y.M.C.A. Mem. N.E.A., A.A.A.S., Society for Study of Edn., Am. Geog. Assn., N.J. State Teachers Assn., N.J. Council of Edn., N.J. Hist. Soc., N.J. and N.Y. Schoolmasters' Clubs. Episcopalian. Elk. Clubs: Hamilton, North Jersey Country. Home: 10 Manor Rd. Office: City Hall Annex, Paterson, N.J.*

WILSON, Joseph G., psychiatrist; b. Guernsey County, O., June 23, 1874; s. Benjamin and Mary Ann (French) W.; M.D., U. of Pa., 1898; m. Carmen Iriarte, July 28, 1900; children—Martha Ann (Mrs. Leo McCarthy), Josephine Carmen (Mrs. James Blum, Jr.), Dolores; m. 2d, Mary Flowers, May 17, 1913; 1 son, Gregory. Intern St. Christophers Hosp. for Children, Phila., 1898; practicing physician, 1899-1906; acting asst. surgeon U.S. Pub. Health Service, 1906, and advanced through grades to sr. surgeon, 1934; engaged in med. and psychiatric service to federal prisoners from 1930; became director div. of hospitals and mental hygiene, Dept. of Welfare, State of Ky.; psychiatrist N.J. Mental Hygiene Bur.; contract surgeon, U.S. Army, Span.-Am. War; dep. state health officer and city health officer and in charge of extra-cantonment zone sanitation at Leavenworth, Kan., World War. Mem. A.M.A., Am. Prison Assn., Am. Psychiatric Assn. Club: Cosmos (Washington, D.C.). Author: Problems in Prison Psychiatry, 1939. Author of med. papers. Address: State Hospital, Trenton, N.J.

WILSON, Joseph Robert, lawyer; b. Liverpool, Eng., Sept. 6, 1866; s. Joseph and Mary Amanda Victoria (Hawkes) W.; Alsopps' Prep. Sch., Hoylake, Cheshire, Eng.; Liverpool Inst.; Dr. Steele's Strathallan Hall, Douglas, Isle of Man; University of Sydney, New South Wales, 1884; LL.B., University of Pennsylvania, 1902; m. Cora Irene, d. Thomas Shaw, Shawmont, Philadelphia, May 14, 1890; children—Mary Michelet (Mrs. P. E. Dieperveen, Rotterdam, Holland), John Hawkes, Sydney Violet (Mrs. Francis Thibault Boyd), Cora B. H. (Mrs. Horace T. Greenwood, Jr.). In engring. business with Thomas Shaw, prior to admission to bar, 1902; since practiced at Phila. First lt., New South Wales V Infantry, 1885. Trustee American Oncologic Hosp. Chairman Legal Advisory Bd. for the Selective Service, 20th Div., Phila., 1917-18; spl. Registrar for Selective Service, U. of Pa., 1917-18; spl. counsel Ordnance Dept., Phila., and mil. dir. for Manayunk and Roxborough Dist., Phila., 1917-18; chairman War Savings Div. Treasury Dept., Bernalillo County, N.M., 1919. Dir. education and social economy, Sesquicentennial Internat. Expn., 1925-26. Officer Order of White Lion (Czechoslovakia), 1929; Comdr. Royal Order Isabel la Catolica (Spain), 1930; Comdr. Royal Order Crown of Italy, 1931. Mem. Am. Acad. Polit. and Social Science, Trans-Atlantic Soc. America (gov. 1909-21), Hist. Soc. Pa., Am. Bar Assn., Pa. Bar Assn., Phila. Bar Assn., Law Acad., Phila., Law Alumni Soc. U. of Pa. (bd. mgrs. 1906-16), Miller Law Club U. of Pa. (pres.), Delta Upsilon, Acacia (nat. pres. 1908-10; chmn. trustees University of Pa. Chapter; hon. mem. Harvard Yale and Columbia Chapters); mem. Rice Leaders of the World, 1930. Clubs: Lawyers, Cosmopolitan, University of Pa., National Sojourners (pres. Phila. Chapter 1935-36), Church Club of Phila. (bd. govs. 1934-38), Delta Upsilon (dir.), Acacia, Philobiblon, Poor Richard (Phila.); University (Washington, D.C.). Author: A Chapel in Every Home, 1898, 1922, 1936; The Santa Fe Trail, 1921. Home: Moorestown, N.J. Office: 427 Walnut St., Philadelphia, Pa.

WILSON, Karl Miller, surgeon, univ. prof.; b. Madoc, Ont., Can., Sept. 27, 1885; s. Charles G. and Annie E. (Miller) W.; student Albert Coll., Belleville, Ont., 1900-03; M.D., McGill U., Montreal, Can., 1908; m. Mildred H. Bentley, June 1915; children—Charles B., Robert H., John G. Came to U.S., 1909; naturalized 1922. House surgeon Montreal Gen. Hosp., 1908-09; interne, asst. resident and resident obstetrician Johns Hopkins Hosp., 1909-12; resident gynecologist Royal Victoria Hosp., Montreal, 1912-13; practiced medicine in Baltimore, Md., 1913-23; successively instr., asso. and asso. prof. of obstetrics, Johns Hopkins U., 1913-24; prof. of obstetrics and gynecology, U. of Rochester, and obstetrician and gynecologist in chief Strong Memorial Hosp. and Rochester Municipal Hosp. since 1925; mem. cons. staff Rochester Gen. Hosp. Fellow Am. College of Surgeons; mem. Rochester Acad. Medicine, A.M.A., Am. Gynecol. Soc., Am. Soc. for Exptl. Pathology, A.A.A.S., Alpha Omega Alpha (hon.), Sigma Xi. Democrat. Club: Rochester Country. Home: 245 Barrington St. Office: Strong Memorial Hosp., Rochester, N.Y.

WILSON, Kenneth Leon, athletic commr.; b. Atwood, Ill., Mar. 27, 1896; s. Charles Wesley and Nelda (Gross) W.; B.S., U. of Ill., 1920; m. Dorothy Shade, Jan. 1, 1923; children—Nancy Ann, Suzanne. Asst. to dir. of athletics, U. of Ill., 1921; dir. of athletics, track coach and dir. of the Drake Relays, Drake U., Des Moines, Ia., 1922-25; dir. of athletics, Northwestern U., 1925-45; commr. of Western Intercollegiate Conf., Chicago, since May 1945; dir. Orrington Hotel (Evanston, Ill.). Mem. Nat. Collegiate Athletic Assn. (sec.-treas.), Am. Council on Edn., Am. Comm. for Living War Memorials, Chicago Recreation Commn., Delta Epsilon. Clubs: North Shore Country, University (Evanston); Rotary, Executives (Chicago). Home: 36 Linden Av., Wilmette, Ill. Office: Sherman Hotel, Chicago 1, Ill.

WILSON, Kenneth Orr, headmaster; b. Binghamton, N.Y., Aug. 22, 1897; s. Leslie MacLean and Nellie (Orr) W.; student Phillips Exeter Acad., Exeter, N.H., 1913-16; B.A., Princeton U., 1920; m. Louise Denton Weed, May 15, 1926; 1 son, Leslie Denton. Teacher English, Adirondack-Florida Sch., 1921; teacher Princeton U., Peking, China, 1922, Peking Union Med. Coll., Rockefeller Foundation, 1923-24; instr. English Dept., Princeton U., 1925-26; English master Adirondack-Florida Sch., 1926-30, Lawrenceville Sch., 1930-31; headmaster Adirondack-Florida Sch., since 1931; v.p. Adirondack-Florida Sch., Inc., Florida-Adirondack Sch., Inc. Mem. U.S. Naval Res., 1917-19; lt. (s.g.) U.S.N.R., since Mar. 1943. Mem. Tiger Inn and Triangle Club (Princeton). Republican. Presbyterian. Clubs: Princeton (New York); Biscayne Bay Yacht (Miami, Fla.). Writer of various articles. Home: 59 Main St., Binghampton, N.Y.

WILSON, L. B., banking; b. Covington, Ky., May 20, 1891; s. Wes Berry and Louise (Miles) W.; ed. high sch., Covington; m. Jean Oliver, Oct. 7, 1929. Began in banking, 1918; formerly pres. Peoples Liberty Bank & Trust Co.; pres. L. B. Wilson, Inc. (Radio Sta. WCKY), Covington-Cincinnati Cities Bridge Corp., Stanwood Boiler Corp. (Cincinnati), Doerman-Roher Co. (Cincinnati); owner of motion picture theatre circuit, Covington. Pres. Covington Chamber Commerce. Republican. Mason (Shriner), Elk. Address: Hotel Gibson, Cincinnati, O.*

WILSON, Lewis Albert, educator; b. Bergen, N.Y., Feb. 3, 1886; s. John T. and Ella (Chapman) W.; grad. State Normal Sch., Brockport, N.Y., 1907. Mechanics Inst., Rochester, N.Y., 1910; studied

Stout Inst., Menominee, Wis., and Teachers Coll. (Columbia); D.Sc., Stout Inst., 1926; LL.D., Alfred (N.Y.) Univ., 1934, Syracuse University, 1942; m. Luella Ellis, of Niagara Falls., Ont., Dec. 25, 1911; children—Ruth Dana (Mrs. Harry A. Willis), Robert Ellis, John Lewis, Lois Ann. Teacher, Rochester Shop Sch., 1908-09, prin., 1909-11; dir. vocational edn., Albany, N.Y., 1911-12; specialist in industrial edn. and teacher training, State Dept. Edn., N.Y., 1912-15; dir. Industrial Edn. Survey, N.Y. City, 1915-16; specialist in industrial edn. and teacher training, State Dept. Edn., Albany, 1916-17; dir. Div. of Vocation and Extension Edn., same, 1917-27; asst. commr. of edn., State of N.Y., 1927-37, asso. commr. of education, 1937-41, deputy commissioner of education since 1941. Member summer school faculty. Teachers Coll. (Columbia), 1923, 24, Penn State Coll., 1927; del. to Internat. Expn. of Decorative Arts, Paris, 1925. Mem. advisory bd. Manhattan Trade Sch., New York; dir. Adult Edn. Council, New York; mem. Com. on Edn. and Research, N.Y. State Conf. of Mayors; mem. gen. adv. com. Nat. Occupational Conf., New York; mem. bd. of advisers, Vocational Service for Juniors, New York; mem. Am. Assn. for Adult Edn. (v.p. 1934), N.Y. Adult Edn. Council (v.p. 1935); mem. hon. bd. Am. Students Foundation; mem. gen. advisory com., Adjustment Service, New York; mem. N.Y. State Commn. for Study of Ednl. Problems of Penal Instns. for Youth; mem. legislative com. Am. Vocational Assn.; mem. Com. on Pub. Edn. and Pub. Welfare, Dept. of Superintendence, N.E.A.; mem. White House Conf. on Children in a Democracy, 1939; chmn. div. labor industry and agr. State War Council, 1942. Mem. Bd. of Visitors N.Y. State Maritime Acad., 1942. Pres. Nat. Soc. for Vocational Edn., 1921-23; mem. N.E.A. and Dept. of Superintendence. New York Ednl. Assn., Phi Delta Kappa. Club: University. Office: State Education Dept., Albany, N.Y.

WILSON, Lloyd Bennett, chmn. Chesapeake and Potomac Telephone Cos.; b. Plattsmouth, Neb., May 27, 1883; s. Frank Hamburger and Carrie Louise (Bennett) W.; grad. Plattsmouth (Neb.) High Sch., 1900; m. Silence Howard Stewart, Dec. 22, 1906; children—Lloyd Bennett, Silence Margaret (Mrs. Karl Michelet), Martha Louise (Mrs. William H. Triplett). Began as night operator Northwestern Bell Telephone Co., Plattsmouth, 1899; now chmn. bds. dirs. Chesapeake & Potomac Telephone Cos.; dir. Riggs Nat. Bank, security Storage Co., Acacia Mutual Life Ins. Co., U.S. Fidelity & Guaranty Co. Trustee George Washington U., Nat. Geog. Soc.; mem. Central Com. Am. Red Cross; mem. Washington Cathedral Chapter. Episcopalian. Clubs: Chevy Chase, Metropolitan, Alibi, Alfalfa (Washington, D.C.); Maryland (Baltimore); Omaha (Omaha, Nebraska). Home: 2029 Connecticut Av. N.W. Office: 725 13th St. N.W., Washington, D.C.

WILSON, Logan, sociologist; b. Huntsville, Tex., Mar. 6, 1907; s. Samuel Calhoun and Sammie (Logan) W.; student Sam Houston Coll., Huntsville, Tex., 1923-26; A.B., U. of Texas, 1927; student Southern Meth. U., Dallas, Texas., 1933-34; A.M., Harvard, 1938, Ph.D., 1939; m. Myra Marshall, Dec. 27, 1932; children—Marshall, Reed Calhoun. Reporter, Houston (Tex.) Press, 1927; asst. prof. English, East Texas State Teachers Coll., Commerce, Tex., 1928-30 and 1932-36; research asso., Mass. Community Project., 1936-37; tutor in sociology, Harvard, 1937-39; asso. prof. sociology, U. of Maryland, 1939-41; prof. and head of sociology dept., Tulane U., New Orleans, La., 1941-43; prof. and head of sociology dept., U. of Kentucky, 1943-44; dean of Newcomb Coll., Tulane U., since 1944. Dir. Lyceum Assn., Travelers Aid Soc., Ams. United for World Orgn. (New Orleans chapter). Mem. Bureau Governmental Research (New Orleans). Mem. La. Acad. Scis., Am. Acad. Polit. and Social Science, Am., Southern, Southwestern (exec. com. mem.) and Rural sociol. socs., Southwestern Polit. and Social Science Assn., Am. Assn. Univ. Profs., Phi Beta Kappa, Alpha Kappa Delta, Sigma Tau Delta, Alpha Tau Omega. Clubs: Round Table, Harvard, Audubon Golf (New Orleans). Author: The Academic Man, 1942; Twentieth Century Sociology (contbr. to symposium), 1945. Contbr. to numerous periodicals. Home: 43 Audubon Place, New Orleans 15, La. Office: Newcomb College, Tulane University, New Orleans, La.

WILSON, Louis Round, librarian; b. Lenoir, N.C., Dec. 27, 1876; s. Jethro Reuben and Louisa Jane (Round) W.; student Haverford (Pa.) Coll., 1895-98, LL.D., 1932; A.B., U. of N.C., 1899, A.M., 1902, Ph.D., 1905, LL.D., 1934 (Phi Beta Kappa); Litt.D., U. of Denver, 1932; student Columbia, summer, 1910; m. Penelope Bryan Wright, June 10, 1909; children—Elizabeth Wright, Louis Round (dec.), Penelope, Mary Louise. Librarian, U. of N.C., 1901-32; asso. prof. library administration, same, 1907-12, prof. same, 1912-20, and Kenan prof. same, 1920-32; dean Grad. Library Sch., U. of Chicago, 1932-42, dean emeritus since 1942; dir. of U. of N.C. bur. of extension, 1912-21; dir. of U. of N.C. Press, 1922-32; dir. Sch. of Library Science, 1931-32, prof. library administrn. since 1942, dir. Sesquicentennial Publications, 1943, Sesquicentennial Celebration, 1944-45. Chairman North Carolina Libary Commission, 1909-16. Member N.E.A., A.L.A., (mem. bd. edn. for librarianship, 1925-32, chmn. bd., 1931; v.p. 1930-31, 1933-34, pres. 1935-36); chmn. Library Extension Bd. A.L.A., 1936-40; del. to Brit. Library Assn. and Com. Internat. Fedn. Library Assns. 1931); mem. N.C. Library Assn. (sec. 1904-09, pres. 1910, 1921-23, 1930-31); pres. Southeastern Library Association, 1924-26; member executive committee, American Council on Education, 1936-39. Democrat. Author: Chaucer's Relative Constructions, 1906; The Geography of Reading, 1938, Library Planning, 1944; (with E. A. Wight) County Library Service in the South, 1935; (with Branscomb, Dunbar, and Lyle) Survey of the University of Georgia Library, 1939; (with Kuhlman and Lyle) Survey of the University of Florida Library, 1940; (with M. F. Fauber) The University Library, Its Organization, Administration and Functions, 1945. Editor of the Alumni Review, 1912-24, The Community Service Bulletin, Education and Citizenship. Asso. editor of Studies in Philology, 1910-14, Journal of Social Forces, 1922-32; mem. editorial bd. The Library Quarterly since 1932, Jour. of Adult Education, 1931-41, College and Research Libraries, 1939-41. Editor with introduction, Library Trends, 1936, The Role of the Library in Adult Education, 1937, The Practice of Book Selection, 1939. Chmn. com. on yearbook The Library in General Education, National Society for the Study of Education, 1941-43. Contributor to library and other jours. Del. to Internat. Congress of Librarians and Bibliography, Madrid, 1935. Home: 607 E. Rosemary St. Address: University of North Carolina, Chapel Hill, N.C.

WILSON, Lucius Edward, July 16, 1878-Aug. 27, 1944. See Vol. 23 (1944-45).

WILSON, Lucy, prof. physics, dean; b. Bloomington, Ill., Oct. 19, 1888; d. John James Speed, Jr. and Lucy Barron (White) Wilson; B.A., Wellesley Coll., 1909; Ph.D., Johns Hopkins U., 1917. Engaged as asst. in physics, Mt. Holyoke Coll., 1909-12, instr. physics, 1913-14; fellow Johns Hopkins U., 1916-17; instr. psychology and physics, Wellesley Coll., 1917-20, asst. prof. physics, 1920-24, asso. prof., 1924-35, prof. since 1935, acting dean of college, 1938-39, dean of students since 1939, dean since 1931, dean of Classes, 1933, 38, 42, 45. Mem. A.A.A.S., Am. Physical Soc., Am. Optical Soc., Am. Meteorol. Soc., Am. Assn. Physics Teachers, Am. Assn. Univ. Profs., Am. Assn. Univ. Women, Phi Beta Kappa. Episcopalian. Home: Oakwoods. Office of the Deans, Wellesley College, Wellesley 81, Mass.

WILSON, Lyle Campbell, newspaperman; b. Topeka, Kan., Aug. 2, 1899; s. Harmon David and Margaret (Campbell) W.; student U. of Okla., 1917-18, U. of London (Eng.), 1923-24; B.J., U. of Missouri, 1922; m. Cosema Voss, Dec. 20, 1924; 1 dau., Cosema Sally. Reporter Daily Oklahoma, Okla. City, Okla., 1920; reporter London (Eng.) bur., United Press Assns., 1922-24, cable editor, N.Y. City bur., 1924-27, reporter Washington bur., 1927-33, mgr. Washington bur., 1933-42; Washington general manager since January 1, 1943; director Nat. Press Bldg. Corp., Washington, since 1935. Served as 2d lt., Inf., U.S. Army, 1918, at Fort Sheridan, Ill. and Camp Mabry, Tex. Awarded Distinguished Service in Journalism by U. of Mo., 1940. Mem. Sigma Alpha Epsilon, Kappa Tau Alpha. Clubs: Gridiron, National Press (Washington). Home: 2336 Massachusetts Av. N.W. Office: 714 National Press Bldg., Washington, D.C.

WILSON, Lyman Peri, prof. law; b. Leslie, Ia., Jan. 21, 1883; s. John and Amanda (Phillippi) W.; grad. high sch., Galesburg, Ill., 1900; B.S., Knox Coll., 1904, LL.D., 1924; J.D., U. of Chicago, 1907; m. Edith Marks, Jan. 21, 1910; children—Mary Esther, Florence Lea. Admitted to Ill. bar, 1907, and began practice at Galesburg, asso. prof. law, U. of Ida., 1911-13, prof., 1913-14; prof. law, U. of Okla., 1914-20, George Washington U., 1920-21, Cornell U. since 1921. City atty., Galesburg, 1909, 11. Member American Bar Association, American Law Inst., Am. Judicature Soc., Delta Sigma Rho, Phi Gamma Delta, Phi Alpha Delta, Order of Coif, Phi Kappa Phi. Democrat. Methodist. Club: Rotary. Author: Cases on Torts, 1928, 2d edit., 1939. Home: 106 Oak Hill Pl., Cayuga Heights, Ithaca, N.Y.

WILSON, Margaret (Mrs. G. D. Turner), writer; b. Traer, Ia., Jan. 16, 1882; d. West and Agnes (McCormack) Wilson; B.A., U. of Chicago, 1904; m. G. D. Turner, of Oxford, Eng., Dec. 24, 1923. Author: The Able McLaughlins (Pulitzer prize for best novel), 1923; The Kenworthys, 1925; Daughters of India, 1928; Trousers of Taffeta, 1929; The Crime of Punishment, 1931; One Came Out, 1932; The Valiant Wife, 1933; Law and the McLaughlins, 1937.*

WILSON, Margaret Barclay, coll. prof.; b. Dunfermline, Scotland, Aug. 28, 1863; d. Alexander and Margaret (Inglis) Wilson; came to U.S. at age of 7; A.B., Hunter Coll., 1901, D.Sc., 1945; M.Sc., New York U., 1902; M.D., Woman's Med. Coll. of N.Y. Infirmary, 1893. Instr. physiology, Normal Coll. (now Hunter Coll.), N.Y. City, 1893-1904, asso. prof. natural science, 1904-10, prof. physiology and hygiene, 1910-33, prof. emeritus since 1933, also hon. librarian, 1915-27. Fellow A.A.A.S., N.Y. Acad. Science, Am. Geog. Soc., N.Y. Acad. of Medicine; life mem. Am. Philol. Assn., Am. Classical League, Archeol. Inst. America; mem. History of Science Soc., Am. Pub. Health Assn., Am. Assn. of Univ. Women; hon. mem. of Classical Soc. of the Am. Acad. in Rome; asso. mem. Harvey Soc. Author: A Carnegie Anthology, 1915. Home: 2928 Upton St. N.W., Washington 8, D.C. Died Oct. 6, 1945.

WILSON, Mary Elizabeth, educator; b. Helena, Mont., 1869; d. Enoch Henry and Joanna Halsted (McIntire) Wilson; B.L., Smith Coll., Northampton, Mass., 1891, L.H.D., 1931; M.L., Univ. of Calif., 1896; unmarried. Teacher of English, Miss Murison's Sch., San Francisco, 1895-1906; teacher English, 1907-09, prin. and owner, 1909-38, Anna Head School. Mem. Am. Assn. Univ. Women; sectional v.p. for Pacific coast, Assn. Collegiate Alumnae, 1912-15; mem. Nat. Assn. of Prins. of Schs. for Girls (pres. 1932). Presbyterian. Translator: Intellectual and Moral Development of the Child, 1896; Later Infancy of the Child, 1902. Clubs: Smith Coll. of Northern Calif. (pres. 1915-18); Fortnightly of San Francisco (pres. 1922-24); Town and Gown of Berkeley (pres. 1925); Woman's Athletic (Oakland); Orinda Country. Home: 757 Alvarado Rd., Berkeley, Calif.

WILSON, Mary Florence, librarian; b. Lancaster, Pa.; d. William B. and Sarah A. (Urich) W.; ed. Gibson's Coll. Preparatory, Phila.; Drexel Inst.; U. of Pa. Extension; Columbia U.; Drexel Inst. Library Sch., 1909, hon. LL.D., June 1942. With Columbia Univ. Library, 1909-17; organized various libraries, English, Dramatic, Map and Natural Sciences, and Library for the Nat. Com. for Mental Hygiene; instr. in cataloguing and classification and librarian natural sciences, 1913-17; with U.S. Govt. Inquiry on Peace Terms, New York, and organized library for the Peace Conf., 1917-18; with Am. Commn. to Negotiate Peace, Paris, 1918-19; librarian League of Nations, Geneva, Switzerland, 1919-27; ednl. work with European Centre, Carnegie Endownment, 1927-1930. Represented secretariat of League of Nations at Internat. Women's Suffrage Alliance, Geneva, June 1920, and Internat. Assn. Univ. Women, Paris, 1922; ednl. survey for Carnegie Endownment to Egypt, Syria, Turkey and Greece, spring and summer 1927; prof. École de Bibliothécaires, Paris, 1926-28; work for refugees in France with Comité Américain de Secours Civil, 1940. Episcopalian. Club: Am. Women's (London). Author: The Covenant of the League of Nations (documentary history); Near East Survey; also articles in mags. and newspapers. Address: Brown Bros. Harriman & Co., 59 Wall St., New York, N.Y.

WILSON, Meredith Chester, dep. dir. Fed. Extension Service; b. Hebron, N. Y., Sept. 13, 1890; s. Henry Robert and Caroline Cleveland (McMillan) W.; student Salem (N.Y.) Washington Acad., 1906-09; B.S., Cornell U., 1914; m. Mary Ethel Denniston, July 1, 1916; children—Meredith Chester, Jr., Philip Hempstead, Donald Livingston. Asst. county agrl. agt., Tompkins County, N.Y., Mar. 1914; farm management specialist, U. of Vermont and N.H. Coll. of Agr., 1914-16; county agr. agt. leader, N.H. Coll. of Agr., 1916-18; with Extension Service, U.S. Dept. Agr. since 1918, as field agt. county agr. work, 1918-21, in charge, sect. of Extension Studies and Teaching, 1922-38, in charge, Surveys and Reports Sect., 1938-41, chief, Div. of Field Studies and Training, 1941-42, dep. dir. of Extension, in charge, Farm Labor Program, Cooperative Extension Service, War Food Adminstrn., U.S. Dept. of Agriculture since 1943; summer session lecturer, Univs. of Wis., La., Md., Ark., Minn., Purdue U., Va. Polytech. Inst., and State Agr. Coll. of Colo., 1929-42; adjunct prof. edn., George Washington U., since 1938. Mem. Am. Farm Economics Assn., Epsilon Sigma Phi, Helios. Author: The Agricultural Extension System of the United States (with Clarence Beaman Smith), 1930. Home: 3005 S. Dakota Av. N.E. Address: U.S. Dept. of Agriculture, South Agriculture Bldg., Washington, D.C.

WILSON, Milburn Lincoln, agrl. edn. and adminstrn.; b. Atlantic, Ia., Oct. 23, 1885; s. John Wesley and Mary E. (Magee) W.; B.S.A., Iowa State Col. Ames, Ia., 1907; M.S., U. of Wis., 1920; hon. D.Sc., Mont. State Col., 1935; hon. D.Agr., N.D. Agrl. Coll., 1940; m. Ida Elizabeth Morse, Dec. 18, 1913; children—Elizabeth, Virginia. Began as farmer, 1907; asst. agronomist, Mont. State Coll., 1910-12; county agent, Custer County, Mont., 1912-14; state extension agent leader, 1914-22; extension agrl. economist, Mont. State Coll., 1922-24, prof. and head dept. agrl. economics, 1926-33; in charge div. farm management and cost accounting, U.S. Dept. Agr., 1924-26; consultant on large-scale wheat farming, U.S.S.R., 1929. Chief Wheat Production Sect., Agrl. Adjustment Adminstrn., U.S. Dept. of Agr., May 16-Sept. 1, 1933; dir. Div. of Subsistence Homesteads, U.S. Dept. Interior, Sept. 1, 1933-June 30, 1934; asst. sec. of Agr., 1934-37; under sec. of agr., Jan. 1, 1937 to Feb. 1, 1940, director of extension work, U.S. Dept. of Agr. since 1940; chief Nutrition Programs, Production and Marketing Adminstrn. since 1943. Mem. A.A.A.S., American Farm Economic Association (president 1925), Epsilon Sigma Phi, Phi Kappa Phi, Alpha Zeta. Unitarian. Club: Cosmos. Author: Farm Relief and the Domestic Allotment Plan, 1933; Democracy Has Roots, 1939; Agriculture in Modern Life (with others), 1939; etc.

Home: 14 Rosemary St., Chevy Chase, Md. Address: U.S. Dept. of Agriculture, Washington, D.C.

WILSON, Mira Bigelow, educator; b. Andover, Mass., Jan. 13, 1893; d. Frederick A. and Florence N. (Nason) Wilson; A.B., Smith Coll., 1914, LL.D., 1938; S.T.B., Boston U., 1918; student U. of Chicago summer 1924. Teacher, Curtis-Peabody Sch., Boston, 1914-15; hostess, Girls' Vacation House Assn., Princeton, Mass., 1915-22; instr. Sch. of Edn., Boston U., 1918-19; with Smith Coll., 1919-29, filling positions as sec. Christian Assn., instr. and asst. prof. dept. religion and biblical lit., dean class of 1927, and dir. religious and social work; prin. Northfield (Mass.) Sch. for Girls since 1929. Alumnae trustee Smith Coll.; trustee Abbot Acad.; dir. Girls' Vacation House Assn.; mem. bd. dirs. Edward W. Hazen Foundation, Haddam, Conn. Mem. Headmistresses Assn. of East, Nat. Assn. Prins. of Schs. for Girls. Club: College (Boston). Address: Kenarden Hall, Northfield School for Girls, East Northfield, Mass.

WILSON, Morris Watson, pres. Royal Bank of Canada; b. Lunenburg, Nova Scotia, Mar. 1, 1883; s. J. H. and Helen (Young) W.; D.C.L., Bishop's Coll., 1939; LL.D., McGill U., 1943; m. Clara Leone Mason, 1914; 1 dau., Clara Leone Elizabeth. Gen. mgr. Royal Bank of Canada, Montreal, Can., 1929-31, vice pres., 1931-34, pres. and mng. dir., 1934. Vice pres. Montreal Trust Co.; dir. and mem. exec. com., Canadian Pacific Railway Co.; dir. Sun Life Assurance Co., Ogilvie Flour Mills Co., Ltd., Shawinigan Water and Power Co., Canada Cement Co.; cons. Mining and Smelting Co., Canadian Gen. Electric Co., Dominion Bridge Co.; Lord Beaverbrook's rep., British Ministry Aircraft Prodn.; Canada and U.S., 1940; chmn. British Supply Council, Washington, 1941; Canadian rep., Combined Pulp and Paper Com., 1943; chancellor McGill U., since 1943. Decorated Companion St. Michael and St. George, 1944. Clubs: Mount Royal, Forest and Stream (Montreal); Mount Bruno Country (Mount Bruno); Rideau (Ottawa); Country (Havana, Cuba); York (Toronto); Laval-sur-le-Lac Golf; Seigniory, (Quebec). Home: 3471 Drummond St. Office: 360 St. James St. W., Montreal 1, Can.

WILSON, Norman W., paper mfr.; b. Erie, Pa., Jan. 31, 1885; ed. pub. sch. and high sch.; m. Flora Nick, Aug. 18, 1906; 1 son, Norman Douglas. Asso. with Hammermill Paper Co., mfrs., Erie, Pa., since 1901, first v.p. and gen mgr., 1914-40, pres. since 1940; pres. Grays Harbor Pulp and Paper Co., Hoquiam, Wash.; dir. U.S. Envelope Co., Springfield, Mass., Rayonier, Inc., San Francisco, Calif., First Nat. Bank, Erie, Pa., Erie County Electric Co. Mem. advisory com., pulp and paper div., War Prodn. Bd.; mem. Canadian Pulpwood Industry adv. com.; gen. chmn. Community and War Fund of Erie County; mem. bd. dirs. Erie Community Chest; mem. bd. dirs. and mem. exec. com. Nat. Assn Mfrs. Mem. bd. corporates Hamot Hosp., St. Vincent's Hosp. Member Pa. State Park & Harbor Commn., Erie, Pa. Mem. exec. com. Am. Paper & Pulp Assn. (v.p., 1923-24, pres., 1925-26); mem. U.S. Pulp Producers Assn. (v.p., 1934-36), Writing Paper Mfrs. Assn. (pres. 1921-23), Import Com. of Paper Industry. Republican. Episcopalian. Mem. St. Paul's Cathedral Chapter. Clubs: Kahkwa (dir.), Erie, University, Press, Maennerchor, East Erie Turners (Erie); Princeton (New York City). Home: 502 Hammermill Rd., Erie, Pa.*

WILSON, Orme, foreign service officer; b. New York, N.Y., Nov. 13, 1885; s. Marshall Orme and Caroline Schermerhorn (Astor) W.; A.B., Harvard, 1907; m. Alice Borland, June 8, 1910; 1 son, Orme. Mem. investment firm of R. T. Wilson & Co., New York, 1913-19; entered U.S. Diplomatic Service, 1920; has served as sec. in embassies at Brussels, Buenos Aires and Berlin and in legation at Berne; asst. chief Div. of Latin-Am. Affairs, Dept. of State, Washington, 1930-33; consul gen. and first sec. of legation, Prague, 1935-36; first sec. of Embassy, Buenos Aires, 1936-38, counselor of Embassy, 1938; counselor of Embassy, Brussels, 1938-40; liaison officer, Dept. of State with War and Navy departments. 1940-44. United States Ambassador to Haiti March 1944. Served as 1st lt., U.S. Army Mil. Intelligence Div., also with Council of National Defense and Quartermaster Corps U.S. Army, World War. Vice-pres. Seamen's Church Inst., New York. Episcopalian. Clubs: Harvard, Union, Knickerbocker, Tuxedo, Church, St. Nicholas (New York); Metropolitan, Chevy Chase (Washington, D.C.). Home: 11 E. 64th St., New York, N.Y. Address: Dept. of State, Washington, D.C.

WILSON, Otis Guy, coll. dean; b. Ritchie County, W.Va., Sept. 11, 1877; s. William Martin and Mary Jane (Nay) W.; A.B., West Virginia U., 1907; A.M., 1911; student U. of Chicago, summer 1908, Columbia, summer 1909, U. of Pittsburgh, 1930-31; Pd.D. (hon.), Salem Coll. (W.Va.), 1936; m. Helen Vance, Dec. 23, 1913; children—William Guy, Vance Nay. Rural school teacher, W.Va., 1897; supt. schools, Elkins, W.Va., 1908-15, Fairmont, W.Va., 1915-30; head dept. of edn., Glenville State Coll., Glenville, W.Va., 1931-35; dean, Teachers Coll., Marshall Coll., Huntington, W.Va., 1935-45; retired. Mem. Nat. and W.Va. State (pres. 1914) edn. assns., Am. Assn. Coll. Teachers of Edn., Supervisors Student Teaching, Higher Edn. Assn., Phi Beta Kappa, Kappa Delta Pi. Presbyterian. Mason. Teacher Men's Bible Class Johnson Memorial Methodist Episcopal Ch. Home: 619 South Terrace, Huntington 3, W.Va.

WILSON, Mrs. Paul; see Frances Perkins.

WILSON, Paul White, naval med. officer; b. Keokuk, Ia., Dec. 28, 1885; s. William George and Susan Jane (White) W.; B.S., Ia. Wesleyan Coll., 1906; M.D., U. of Minn., 1912; m. Alma Margaret von der Linden, May 20, 1939; 1 son, Joseph C. In gen. practice of medicine, Whittier, Calif., 1913-17; commd. officer in the Med. Corps, U.S. Navy, Feb. 1917, and advanced through the grades to capt.; has specialized in tropical medicine and parasitology since 1922; served 6 yrs. in Haiti, 3 yrs. at Gorgas Memorial Lab. in Panama, and 15 months in Am. Samoa; head dept. of tropical med., U.S. Naval Med. Sch., Washington, D.C., 1934-38, executive officer, 1941-42, in command, Sept. 1, 1942-Dec. 1944. Specializes on the variations in yaws as observed in different parts of the world. Mem. Haitian Pub. Health Service, 1922-25, 1926-29. Decorated Chevalier Honneur et Merite, Medal Honneur et Merite (Haiti). Diplomate, Board of Internal Medicine. Fellow Am. Coll. of Physicians; mem. A.M.A., Am. Soc. of Tropical Medicine, Am. Acad. of Tropical Medicine, Phi Delta Theta, Nu Sigma Nu. Club: Army and Navy (Washington). Contbr. articles on yaws to med. jours., on Ascariasis in Am. Samoa, in 1942. Address: Medical Officer in Command, U.S. Naval Hospital, Corvallis, Oregon.

WILSON, Percy, chmn. bd. Percy Wilson Mortgage & Finance Corp.; b. Chicago, Ill., Oct. 30, 1890; s. Charles W. and Myra (Schurmann) W.; ed. public schools of Gage, Okla., and law school, Chicago; m. Barbara Heggie, Jan. 1, 1918; children—Patricia (Mrs. John H. Rhoades, III), Theodore M., Robert H. Began with Frederick H. Bartlett Realty Co., Chicago, 1907, became treas. and mem. firm, 1923-25; founder and pres. Percy Wilson & Co., Chicago, 1926-36; founded Percy Wilson Mortgage and Finance Corp., 1935, now chmn. bd.; gen. mgr., real estate div., Marshall Field & Co., Chicago, 1936; mng. dir. Merchandise Mart, 1936-43; treas. Marshall Field & Co., 1937, v.p., 1938-Mar. 1943. Regional dir. Federal Housing Adminstrn. for Ill., 1934-35. Past pres. Chicago Real Estate Bd.; treas. Nat. Assn. Real Estate Bds.; dir. and past chmn. bd. govs., Merchants & Mfrs. Club, pres. Better Business Bureau, 1938-40, now dir. Trustee Lake Forest Univ. and Chicago Galleries Assn. Vice pres. Civic Fedn. of Chicago. Operator, Am. Protective League, World War I. Clubs: Ontwentsia (Lake Forest); Merchants and Manufacturers (Chicago). Home: 666 Sheridan Rd., Lake Forest, Ill. Office: 134 N. La Salle St., Chicago, Ill.

WILSON, Perrin Thacher, osteopathic physician; b. Middletown, Conn., Nov. 4, 1888; s. Edwin Horace and Jane Amelia (Bidwell) W.; prep. edn., Cambridge (Mass.) Latin Sch.; student Harvard, 1909-13; D.O., Am. Sch. of Osteopathy, 1918; m. Hilda Bruen, Oct. 12, 1920. Practiced in Cambridge since 1918. Enlisted in U.S. Army, Apr. 1918; foreign service, July 1918-July 1919; hon. disch. as sergt., 1st class. Trustee Mass. Osteopathic Hospital. Mem. Am. Osteopathic Assn. (pres. 1933), Boston Osteopathic Soc. (pres. 1922), Mass. Osteopathic Soc. (pres. 1925). Republican. Conglist. Mason. Clubs: Faculty of Harvard U., Rotary (pres. 1943). Engaged in research on osteopathic lesion at Peter Bent Brigham Hosp., Boston, 1922-25. Contbr. on professional subjects. Apptd. mem. Mass. State Bd. of Registration in Medicine, Feb. 2, 1944. Home-Office: 1626 Massachusetts Av., Cambridge, Mass.

WILSON, Philip Danforth, mining engr.; b. Chicago, Ill., Feb. 22, 1888; s. William Rowley and Nettie Louise (Danforth) W.; B.S., Princeton, 1909; E.M., Sch. of Mines (Columbia), 1911; m. Virginia Greenway Albert, January 8, 1915; children—Danforth, Virginia Greenway; m. 2d, Cornelia Reid, Sept. 16, 1940; children—Margaret Dell, Edith Reid. Connected with the Phelps Dodge Corp., Douglas, Ariz., later with Transvaal Copper Mining Co., Sonora, Mexico, and the Shattuck Ariz. Copper Co., Bisbee, Ariz., 1911-13; geologist and chief geologist Calumet & Ariz. Mining Co., Warren, Ariz., 1914-24; mining engr. and geologist with Am. Metal Company, Ltd., in S. America, S. Africa, Europe, Cuba, Mexico and N.Y. City, and gen. mgr. subsidiaries in Chile and S. Africa, 1925-32; cons., mining and geol. engr., New York, 1933; v.p. Pardners Mines Corp., 1934-42; asst. dir. and chief of production Aluminum and Magnesium Div., War Prodn. Board, 1941-43, dir. 1944. Mem. Mining and Metall. Society America, Am. Inst. Mining and Metall. Engrs., Soc. Economic Geologists, Tau Beta Pi, Sigma Psi, Delta Kappa Epsilon, Phi Beta Kappa. Republican. Episcopalian. Clubs: University, Mining (New York); Metropolitan, Princeton (Washington). Home: River Oaks, Rosslyn, Va. Office: Temporary R Bldg., Washington, D.C.

WILSON, Philip Duncan, orthopedic surgeon; b. Columbus, O., Apr. 5, 1886; s. Edward J. and Ida (Tudor) W.; A.B., Harvard, 1909, M.D., 1912; m. Germaine Porel, 1916; children—Paul E., Philip Duncan, Marianne Rejane. Began practice of surgery, 1914; practice of orthopedic surgery, Boston, 1919; asso. chief of fracture service, Mass. Gen. Hosp., 1919-34; instr. in orthopedic surgery, Harvard Med. Sch., 1919-34; dir. of surgery, Hosp. for Ruptured and Crippled, New York, 1934-35, surgeon in chief since 1935; clin. prof. of orthopedic surgery, Columbia, since 1934; organizer and medical dir. Am. Hospital in Britain, 1940-41. Served with Harvard Unit, Neuilly, France, 1915, Am. Ambulance Service, Neuilly, 1916; maj. Med. Corps, U.S. Army, as orthopedic consultant, with A.E.F., 1917-19. Fellow Am. Coll. Surgeons; mem. A.M.A., Am. Orthopedic Assn., Am. Acad. Orthopedic Surgeons, Internat. Orthopedic Soc. Episcopalian. Clubs: Harvard, Century (New York). Author: Fractures and Dislocations (with W. A. Cochrane), 1926. Editor: Experience in the Management of Fractures, 1938. Contbr. to med. jours. Home: 14 E. 90th St. Office: 321 E. 42d St., New York, N.Y.*

WILSON, Philip Whitwell, author; b. Kendal, Westmorland, Eng., May 21, 1875; s. Isaac Whitwell and Anne (Bagster) W.; ed. Clare Coll., Cambridge; m. Alice Selina Collins, Apr. 25, 1899 (dec.); children—Oliver Whitwell, Theodora Whitwell, Philip Whitwell (dec.), Elizabeth Mary Whitwell, Christopher Whitwell, David Alan Whitwell; married 2d, Mary Elizabeth Cross, May 27, 1944. Editorial staff London Daily News, 21 yrs.; also spl. corr. New York Times and contbr. to revs.; mem. British House of Commons for South St. Pancras, 1906-10. Expres. Cambridge Union Soc. and of Assn. Foreign Correspondents, New York; hon. life mem. Am. Bible Soc. Clubs: City, Clergy (New York); Nat. Liberal (London). Author: The Unmaking of Europe, 1915; The Christ We Forget, 1917; The Church We Forget, 1919; The Vision We Forget, 1921; The Layman's Confession of Faith, 1924; An Unofficial Statesman (Life of Robert C. Ogden), 1924; George Peabody, Esq., 1926; An Explorer of Changing Horizons (biog. of William Edgar Geil), 1927. Editor: The Greville Diary (2 vols.), 1927; William Pitt, the Younger, 1929; Is Christ Possible?, 1932; The Romance of the Calendar, 1937; Life of Evangeline Booth, 1938; Newtopia, 1941; Bride's Castle, 1944; Black Tarn, 1945. Home: Linden House, Spuyten Duyvil, New York, N.Y. Address: care Farrar & Rinehart, Inc., 232 Madison Av., New York 16, N.Y.

WILSON, Ralph Byron, economist; b. Dexter, Meigs County, Ohio; s. Theophilus Jacob and Sadie Ellen (Saxton) W.; student Ohio University, Athens, 1903-05; B.A., Ohio State University, 1909, M.A., 1914; post-graduate study in economics, Harvard, 2 yrs.; m. Lula Sarah Newton, Aug. 15, 1897 (died Feb. 2, 1907); children—Thelma Fae (dec.), Leland (dec.), Lula Bernice (Mrs. Albert W. Nevers); m. 2d, Anastasia O'Neill, Jan. 31, 1909; children—Eileen Katherine (Mrs. Walter L. Chambers), Anastasia (Mrs. Russell P. Mahan), Priscilla Janet (Mrs. S. Barry Lilly, Jr.). Telegraph operator, agt. and train dispatcher, Hocking Valley Ry., 1894-1914; instr. in economics, Ohio State U., 1913-14; asst. prof. economics, Tufts, 1916-17; prof. economics and finance, Boston U., 1917-19; also head of dept. and chmn. faculty of Coll. of Business Administration same univ.; mem. advisory bd. U.S. Employment Service for Mass., 1919; first dean of Babson Inst., Babson Park, Mass., founded by Roger W. Babson in 1919; with Babson's Statis. Orgn. since 1919, director of service, 1919-25, v.p., 1925-33; v.p. and dir. Babson's Reports, Inc., Babson Park, 1933-40; v.p. and dir. A.P.W. Paper Co., Albany, N.Y., 1930-34. Pres. Publisher's Financial Bur. since 1945; v.p. and trustee Babson Inst. (Babson Park, Mass.) since 1945. Lecturer on business and financial conditions. Mem. Ohio Soc. of N.E. (pres. 1922), Northeastern Div. Ohio State Alumni Assn. (pres. 1933), Delta Tau Delta, Alpha Kappa Psi, Delta Mu Delta, Beta Gamma Sigma. Mason. Clubs: Wellesley, Kiwanis of Wellesley (pres. 1926). Address: 23 Abbott Rd., Wellesley Hills, Mass.; (summer) Francestown, N.H.

WILSON, Ralph Elmer; astronomer; b. Cincinnati, O., Apr. 14, 1886; s. Herbert Cooper and Mary Bercher (Nichols) W.; A.B., Carleton Coll., 1906; Ph.D., U. of Va., 1910; m. Mary Adeline Macdonald, May 20, 1913; 1 son, Herbert Ralph. Acting dir. Goodsell Obs., Carleton Coll., 1910-11; asst. Lick Obs., 1911-13, asst. astronomer in charge Lick Southern Sta., Chile, 1913-15, acting astronomer in charge, 1915-18; astronomer, dept. of meridian astronomy, Carnegie Instn. of Washington, 1918-38, sec. of dept., 1923-38; astronomer at Mount Wilson Observatory since 1938. Asso. editor Astron. Journal since 1929. Am. rep. Com. of Allies, Santiago, Chile, 1917-18; aeronautical mech. engr. U.S. Bur. of Aircraft Production, 1918. Gold medal Royal Danish Acad. Sciences, 1926. Fellow A.A.A.S.; mem. Am. Astron. Soc., Astron. Soc. Pacific, Phi Beta Kappa, Sigma Xi. Republican. Club: Athenæum. Home: 572 La Paz Drive, San Marino 8, Calif.*

WILSON, Richard Lawson, newspaper corr.; b. Galesburg, Ill., Sept. 3, 1905; s. Frank and Emily E. (McCord) W.; student Ia. State Coll., 1922-25, U. of Ia., 1925-26; m. Katherine Young Macy, Nov. 22, 1928; children—Susan Madge, Katherine Macy. Began as reporter on Des Moines (Ia.) Register, 1926; reporter St. Louis Globe-Democrat, 1928; covered city politics, Des Moines Register, 1929, city editor, 1930-33, Washington corr. for Des Moines Register and Tribune since 1933, for Minneapolis Star Journal and Tribune since 1936, for Look Mag. since 1943; dir.

National Press Bldg. Corp., Washington, D.C., since 1938. Mem. Theta Delta Chi, Sigma Delta Chi (exec council; chairman professional awards committee 1941; secretary 1942). Clubs: National Press (pres. 1940), Gridiron, White House Correspondents Assn. (Washington, D.C.). Author numerous articles for mags., other periodicals. Home: Oak Lea Farm, R.F.D. 3, Rockville, Md. Office: 852 National Press Bldg., Washington 4, D.C.

WILSON, Robert, med. educator; b. Stateburg, S.C., Aug. 23, 1867; s. Robert and Nanna (Shand) W.; Coll. of Charleston, 1883-86; A.B., S.C. Coll., Columbia, S.C., 1887; M.D., Med. Coll. State of S.C., 1892; LL.D., Univ. of S.C., 1918, Coll. of Charleston, 1922; D.C.L. from U. of the South, 1926; m. Harriet Chisolm Cain, Nov. 27, 1895; children—Robert, Harriet Chisolm, James M. Instr. in bacteriology, 1893-1905, adj. prof. 1901-03, professor medicine, 1905-43, dean 1908-43, prof. medicine emeritus and spl. lecturer on med. history since 1943, dean emeritus since 1943, Med. Coll. State of South Carolina; chmn. S.C. State Bd. of Health, 1907-31. F. Am. Coll. Physicians; mem. A.M.A., Southern Med. Assn. (pres. 1915-16), S.C. Med. Assn. (pres. 1904-05), Nat. Assn. Study and Prevention Tuberculosis, Am. Climatol. and Clin. Assn., Tri-State Med. Assn. of the Carolinas and Va. (pres. 1927-28), Sigma Alpha Epsilon, etc, Democrat. Episcopalian. Home: 39 Legare St. Office: 165 Rutledge Av., Charleston, S.C.

WILSON, Robert C(umming), dean of pharmacy; b. Sparta, Ga., Oct. 27, 1878; s. Richard Cumming and Carrie (Turner) W.; student U. of Ga., 1902-03; Ph.G., U. of the South, Sewanee, Tenn., 1908; summer term, U. of Mich., 1911; m. Grace Branham Troutman, Oct. 11, 1911; children—Maj. Marcellus Troutman, Grace (Mrs. Kenneth Lee Waters), Robert Cumming. Pharmacist's apprentice, 1898; licensed pharmacist, 1903; instr. pharmacy, U. of Ga., 1907, asst. prof., 1912; prof., 1914, dean, Sch. of Pharmacy, since 1917. Mem. Athens (Ga.) Bd. of Health since 1934, chmn. since 1941; v.p. U.S. Pharm. Conv. since 1940. Fellow Ga. Acad. Science; mem. Am. Assn. Colls. Pharmacy (pres. 1936), Am. Pharm. Assn., (chmn. house of dels., 1937), Southern Assn. Science and Industry (dir.), Athens Chapter Red Cross, Ga. Pharm. Assn. (pres. 1914; sec.-treas. 1928-38), Ga. Acad. Science, A.A.A.S., Sons Am. Revolution, Phi Kappa Phi, Club: Athens Country. Methodist. Democrat. Home: 287 Henderson Av., Athens, Ga.*

WILSON, Robert Erastus, chem. engr.; b. Beaver Falls, Pa., Mar. 19, 1893; s. William Hyatt and Madge (Cunningham) W.; Ph.B., magna cum laude, College of Wooster (Ohio), 1914, hon. Sc.D., 1931; B.S. in Chem. Engring., Mass. Inst. Tech., 1916; hon. Dr. of Engring., Brooklyn Poly. Inst., 1940; LL.D., Colby Coll., 1943; m. Pearl M. Rockfellow, Dec. 22, 1916; children—Doris Mildred, Lois Marian, Janice Marjorie. Research assistant Research Laboratory, Gen. Electric Co., 1916; research asso. Research Lab. Applied Chemistry, Mass. Inst. Tech., 1916-17; cons. chem. engr. Bur. of Mines, Washington, D.C., 1917-18; capt. and maj. C.W.S., 1918-19, World War, directing research div. on gas mask absorbents; again with Mass. Inst. Tech. as dir. Research Lab. of Applied Chemistry, and asso. prof. chem. engring., 1919-22; asst. dir. research, Standard Oil Co. (Ind.) in charge chem. engring. research, 1922-28; asst. to v.p. in charge mfg., 1929-30, 1931-34, dir. and v.p. in charge research and development, Standard Oil Co. (Ind.); vice chmn. Pan-Am. Petroleum & Transport Co., 1935-37, pres., 1937-44; chmn. bd. and chief exec. officer, Standard Oil Co. of Ind., since 1945; chmn. bd. and dir. Pan Am. Petroleum & Transport Co., Pan Am. Refining Corp., Mexican Petroleum Corp. of Ga., Pan Am. Prodn. Co., Pan Am. Gas Co.; pres. and dir. Pan Am. Petroleum Corp.; dir. Stanolind Oil Purchasing Co., Stanolind Pipe Line Co. Maj. Chem. Warfare Service, U.S. Army, 1918-19. Mem. corp. Mass. Inst. Tech.; trustee Coll. of Wooster, U. of Chicago; dir. Chase Nat. Bank of New York; mem. com. on govt. aid to research, Office Scientific Research and Development; mem. Chem. Warfare Service Advisory Bd., Petroleum Industry War Council. Received Chem. Industry Medal, 1938, Perkin Medal, 1943. Mem. Am. Chem. Soc., Am. Inst. Chem. Engrs., Soc. Automotive Engrs., Am. Petroleum Inst., Am. Soc. Testing Materials, Inst. Petroleum Technologists, Soc. Chem. Industry, Phi Beta Kappa, Alpha Chi Sigma, Delta Sigma Rho. Clubs: Chicago; Chemists' (Chicago and New York); Economic, Commercial (Chicago); University, Ohio Soc. (New York); Scarsdale Golf (Hartsdale, N.Y.); Glen View (Ill.) Golf. Holds over 90 patents; contbr. articles to professional jours. Home: 1500 Lake Shore Dr., Chicago 10. Office: 910 S. Michigan Av., Chicago 80, Ill.

WILSON, Robert Ivan, clergyman; b. Uniontown, Pa., Aug. 14, 1888; s. Thomas Jefferson and Alathea (Haney) W.; A.B., Adrian (Mich.) Coll., 1911; B.D., Hartford Theol. Sem., 1918; D.D., Ottawa U., 1937; D.D., Adrian Coll., Adrian, Mich., 1938; m. Edna Swift, June 27, 1912 (died July 1, 1941); children—Geraldine Swift (wife of Dr. Kenneth E. Lawrence), Elinor Marie (wife of Lt. Samuel A. Darrough). Ordained ministry Bapt. Ch., 1911; pastor First M.P. Ch., Uniontown, Pa., 1911-16, Olivet Baptist Church, Hartford, Conn., 1916-18, First Church, Rochester, Pa., 1918-24, Jamestown, N.Y., 1924-33, First Bapt. Ch., Kansas City, Mo., since 1933. Past pres. Am. Bapt. Fgn. Mission Soc.; pres. Kansas City Council of Chs. Mem. Sigma Alpha Epsilon. Democrat. Mason (32°). Home: 525 East Armour Blvd., Newbern Hotel, Kansas City Mo.*

WILSON, Robert Lee, elec. and mech. engr.; b. Shelbyville, Ill., Jan. 29, 1871; s. William G. (M.D.) and Frances Anna (Lee) W.; student State U. Iowa, 1 yr.; B.S. in M.E., Rose Poly. Inst., Terre Haute, Ind., 1892; post-grad. work in elec. engring., Johns Hopkins, 1894; m. Fanny Hampton Jeffers Kennard, Nov. 15, 1900; children—Robert L., Eloise Hampton. With Gen. Electric Co., Schenectady, N.Y., 1892; with Westinghouse Electric & Mfg. Co. since 1894, successively as engineer, supt., gen. supt., works mgr., asst. v.p. and gen. mgr., asst. to pres.; superintended original electrification of the Manhattan Elevated R.R. and New York Subway; built and installed equipment for electrification of N.Y., N.H.&H. R.R. and the St. Clair Tunnel of Grand Trunk R.R.—the first two important alternating current r.r. electrifications in the U.S.; directed mfg. operations of Westinghouse Electric & Mfg. Co. at East Pittsburgh, 1914-31, then consultant to same; retired Jan. 1938. Fellow Am. Inst. E.E.; mem. Engrs.' Soc. Western Pa., S.A.R. Republican. Methodist. Clubs: University, Edgewood Country (Pittsburgh); Engineers' (New York). One of the first to advocate workman representation in works councils (joint conf. coms.); frequent speaker upon industrial relations. Home: Bel Air, Md.

WILSON, Robert R(enbert), prof. polit. science; b. Hillsboro, Tex., Oct. 10, 1898; s. Edgar Thomas and Sophy (Richardson) W.; A.B., Austin Coll., Sherman, Tex., 1918, LL.D., 1940; A.M. Princeton U., 1922; Ph.D. Harvard, 1927; m. Marea van Noppen, Dec. 22, 1928; 1 son, Robert Renbert. Registrar, Austin Coll., 1919-21, 1923-24; asst. prof. polit. science, Duke U., 1925-27, asso. prof., 1927-29, prof. since 1929, chmn. dept. polit. science since 1934; taught in dept. govt., Tex. U., summers 1926, 28, 35; acting prof. summer quarter, Stanford U., 1939; visiting professor, Univ. of N.C., fall quarter, 1940; assistant in Treaty Division, Aug. 1931-June 1932, adviser on commercial treaties, Dept. of State (Washington, D.C.) since 1944. Served in S.A.T.C. at Fort Sheridan, Illinois, and Sherman Texas, July-December 1918. Stephen F. Austin fellow, 1917-18, Carnegie fellow in internat. law, 1922-23, 1924-25. Mem. Am. Polit. Science Assn. (exec. council, 1938-41; mem. bd. of editors, Am. Polit. Science Rev., 1943-45, American Society International Law (executive council, 1929-32, 1936-39 and since 1944; board editors, American Journal International Law since 1937), Southern Political Science Association (pres. 1940), Conf. Teachers Internat. Law and Related Subjects (chmn. exec. com. since 1941), Harvard Research in Internat. Law (adv. com. since 1935), Hist. Service Bd. (1943-45), Phi Beta Kappa, Delta Sigma Phi. Club: Cosmos (Washington, D.C.). Contbr. to legal and polit. science jours. Presbyterian. Democrat. Home: 717 Anderson St., Durham, N.C.

WILSON, Robert Wilbar, army officer; b. Harrisburg, Pa., Aug. 26, 1893; s. Edwin Ellsworth and Loretta (Wilbar) W.; A.B., Yale, 1916; grad. Command and Gen. Staff Sch., Ft. Leavenworth, Kan., 1941; m. Edith Lyle Miller, Apr. 16, 1919; children—Robert Wilbar, Charlotte Ann. Engaged in sales and sales promotion of pharm. products, 1922-41. Commd. 2d lt., F.A., U.S. Army, 1917, capt., 1922; commd. lt. col., F.A., Army U.S., 1941; apptd. A.C. of S. G-4, II Corps, 1943, a.c. of S. G-4, First Army, since 1943; apptd. brig. gen. Nov. 15, 1944. Decorated Legion of Merit with Oak Leaf Cluster; Distinguished Service Medal; Legion of Honor (France); Croix de Guerre (France); Order of Kutusov 2d Class (Russia). Home: 3808 State Rd., Drexel Hill, Pa.

WILSON, Rufus Rockwell, b. Troy, Pa., Mar. 15, 1865; s. Hiram and Mary (Rockwell) W.; ed. high sch.; m. Anna Otilie Erickson, June 2, 1934; children—Marion Elizabeth (dec.), Edward Strong. Journalist in Pittsburgh, Washington, New York, 1883-91; mag. writer and newspaper syndicate mgr., 1891-1906; on staff Brooklyn Eagle, 1906-08; editor and publisher, Malden (Wash.) Herald, 1908-09; in literary and polit. reform work, also superintended collecting shipload of supplies, 1911; sec. Seattle Commercial Club, 1911; sec. Humboldt Development Com., Eureka, Calif., 1912-14; community advertising, New York, 1914-16; sec. Nat. Assn. Cotton Mfrs., 1917-21; organizer and gen. sec., First World Cotton Conf., New Orleans, 1919; engaged in mining, 1921-29; now pres. Primavera Press, Inc., and Wilson Book Co. Author: Rambles in Colonial Byways, 1900; Washington—The Capital City, 1901; New York, Old and New, 1902; Lincoln in Caricature, 1903; New England in Letters, 1904; The Sea Rovers, 1906; A Noble Company of Adventurers, 1908; What Lincoln Read, 1932; Out of the West, 1932; Lincoln in Portraiture, 1936; Lincoln Among His Friends, 1942; Intimate Memories of Lincoln, 1945. Editor: Burnaby's Travels Through North America, 1904; Heath's Memoirs of the American War, 1904; Moultrie's Memoirs of the American Revolution, 1905; The Golden Year, 1932; Across the Plains and Among the Diggings, 1936; Jedediah Smith: Trader and Trail Breaker, 1936. Home: 610 W. Church St., Elmira, N.Y.

WILSON, Russell, pub. official, editor; b. Cincinnati, O., Nov. 10, 1876; s. Moses F. and Lucy (Thorpe) W.; student Princeton 1 yr.; LL.B., U. of Cincinnati, 1900; hon. A.M., Princeton U., 1936; LL.D., Marietta Coll., 1938; m. Elizabeth B. Smith, Sept. 20, 1923; children—Samuel Smith, Perkins. Dramatic editor Cincinnati Post, 1908-10; asso. editor Cincinnati Times-Star, 1913-30; non-partisan mayor of Cincinnati, 1930-38; councilman, 1938-46. Pres. Cincinnatus Assn., 1924-25; president Foreign Policy Assn., chmn. Cincinnati com. To Defend America by Aiding the Allies; mem. advisory com. Bundles for Britain; honorary director Cincinnati Red Cross; mem. of Ohio Com. of France Forever. Mem. Cincinnati Chapter Archeol. Inst. America, Sigma Chi, Phi Delta Phi, Sigma Sigma. Presbyterian. Mason. Clubs: Queen City, Cincinnati Club, Cincinnati Literary, Cincinnati Country, Commonwealth, Commercial; Union (Cleveland). Home: 2726 Johnstone Pl., Cincinnati, O.; (summer) Mt. Desert, Me.*

WILSON, Russell A., army officer; b. Illinois, Dec. 18, 1905; B.S., U.S. Mil. Acad., 1928; M.S., Yale, 1930; grad. Signal Sch., company officers course, 1931, Air Corps Primary Flying Sch., 1932, Advanced Flying Sch., pursuit course, 1932, Tactical Sch., 1937, Chem. Warfare Sch., field officers course, 1937. Commd. 2d lt., U.S. Army, 1928, and advanced through the grades to brig. gen., 1945. Decorated Distinguished Flying Cross, Silver Star, Air Medal with oak leaf cluster. Address: War Dept., Washington 25, D.C.

WILSON, Ruth Danenhower (Mrs. Albert Frederick Wilson), author; b. Annapolis, Md., Feb. 10, 1887; d. Lt. John Wilson (U.S. Navy) and Helen (Sloan) Danenhower; B.A., Vassar, 1911 (Phi Beta Kappa); grad. work in journalism, New York U.; m. Prof. Albert Frederick Wilson, June 10, 1916 (died June 26, 1940); children—Mary Sherwood, Sloan (officer U.S. C.G.R.), Geoffrey (U.S.M.C.R.). Has made extensive research in psychology. Pres. Ticonderoga (N.Y.) Arts and Crafts Soc., 1931-36, Alliance Francaise of Volusia County, Fla., 1938-39, North Country Arts and Crafts Society, Ticonderoga, N.Y., since 1941. Episcopalian. Author: Giving Your Child the Best Chance, 1924. Contbr. spl. articles and short stories to mags. Address: Ormond Beach, Fla.*

WILSON, Samuel Bailey, lawyer; b. Price's Branch, Mo., May 12, 1873; s. Charles and Rebecca (Sutherland) W.; grad. Mankato (Minn.) Normal Sch., 1894; LL.B., U. of Minn., 1896; m. Daisy Sheehan, June 21, 1898; children—Samuel Bailey, Jr. (dec.), Phyllis, Coral. Admitted to Minn. bar, 1896, and practiced at Mankato; judge Probate Ct., Mankato, 1898; county atty. Blue Earth County, Minn., 3 terms, 1900-06; pres., dir. Mankato Citizens Telephone Co.; dir. Nat. Citizens Bank; chief justice Supreme Ct. of Minn., 1923-33; resigned 1933 to practice law at Mankato. Dir. Safety Commn., Blue Earth County, World War, also Govt. appeal agt., food adminstr., dir. Bur. War Industries for the dist., and field agt. Bur. War Risk Ins.; pres. Blue Earth County Safety Assn. and mem. Legal Advisory Bd. Mem. Am., Minn. State and Blue Earth County bar assns. Republican. Presbyterian. Mason (32°), K.T., Elk, Woodman, etc. Club: University. Home: Mankato, Minn.

WILSON, Samuel Knox, clergyman, educator; b. Chicago, Ill., Aug. 20, 1882; s. Samuel Knox and Mary Cecilia (Gaynor) W.; ed. St. Mary's (Kan.) Coll. and Loyola U., Chicago, until 1901; B.A., St. Louis U., 1908, M.A., 1909; studied divinity same univ., 1914-18; Ph.D., Christ Coll. (Cambridge U.), 1924. Joined Soc. of Jesus (Jesuits), 1902; ordained priest R.C. Ch., 1917. Inst. in history St. Xavier High Sch., Cincinnati, 1909-13, St. Mary's Coll., 1913-14; asso. prof. history, Loyola U., 1918-21, prof. Am. history, 1924-25, research prof. Am. history, 1925-29, prof. Am. history, 1929-30, head Dept. History and Polit. Science, 1930-33, dean Grad. Sch., 1932-33, pres. since 1933, all Loyola U. Mem. Am. Hist. Assn., Miss. Valley Hist. Assn., Fedn. of Ill. Colls., Ill. State Hist. Soc., Chicago Hist. Soc., Chicago Recreation Commn., Jesuit Edn. Assn., Nat. Cath. Ednl. Assn. (sec. coll. dept.), Assn. Am. Colleges (dir.). Research professor of Am. Hist., Univ. of Detroit, since August, 1943. Editor, The College Newsletter. Home: Univ. of Detroit, Detroit 21, Michigan.

WILSON, Samuel Mackay, lawyer; b. Louisville, Ky., Oct. 15, 1871; s. Samuel Ramsay and Mary Catherine (Bell) W.; ed. Centre Coll. Acad. (prep.), Danville, Ky., 1886-88, Centre Coll., 1888-91, Williams Coll., 1892-93, Law Sch. of Centre Coll., 1894-95 (no degree); LL.D., Transylvania College, 1924; LL.D., University of Kentucky, 1942; married Mary B. Shelby, Oct. 26, 1899. Admitted to Ky. bar, 1895; mem. Wilson & Harbison since 1919. Teacher law, Transylvania U., 1908-10. Student Mil. Training Camp, Plattsburg, N.Y., Aug.-Sept. 1916, also May-Aug. 1917; commd. maj. judge advocate, Oct. 2, 1917; asst. judge advocate 77th Div., Nov. 1, 1917; went to France with 77th Div., Apr. 1918; div. judge advocate June 14, 1918-May 12, 1919 (hon. disch.); lt. col. J.A.G., O.R.C., Apr. 7, 1919, now lt. col. Res. Treas. and trustee Lexington Pub. Library. Mem. Am. Bar Assn., Am. Law Inst., Am. Antiquarian Soc., Virginia Hist. Soc., Ill. Hist. Soc., Am. Hist. Assn.,

Kansas Hist. Soc., Missouri Hist. Soc.; Bibliog. Society of America, Southern Historical Assn., Grolier Club of New York, Mississippi Valley Hist. Assn., Maryland Hist. Soc., Hist. and Philos. Soc. of Ohio, Kentucky Acad. Science, Kentucky State Hist. Soc. (v.p.), John Bradford Club (pres.), Reserve Officers' Assn., Am. Legion, 77th Div. Assn., Mil. Order Foreign Wars, Mil. Order World War, Forty and Eight, Nat. Soc. Colonial Wars, Ky. Soc. S.R. (pres.), E. Tenn. Hist. Soc., Filson Club, Kappa Alpha, Omicron Delta Kappa. Pres. Henry Clay Memorial Foundation; president Pioneer National Monument Association; member Perry's Victory Memorial Commn. Democrat. Presbyterian. Clubs: Lexington Country; Pendennis, Arts (Louisville); Williams College (New York). Author: Early Bar of Fayette County, 1901; George Robertson (in Great American Lawyers), 1908; The Old Maysville Road, 1909; Year Book of Ky. Soc. S.R., 1913; Isaac Shelby and the Genet Mission, 1920; Susan Hart Shelby (memoir), 1923; The First Land Court of Kentucky, 1923; Kentucky Blue Grass, 1924; The Ohio Company of Virginia (1748-1798), 1926; Battle of the Blue Licks, 1927; History of Kentucky, 1928; also many newspaper and mag. articles, and memorial addresses, Algernon Sydney Sullivan award, U. of Ky., 1929. Home: 423 Fayette Park. Office: Security Trust Co. Bldg., Lexington, Ky.

WILSON, Stanley Calef, ex-governor; b. Orange, Vt., Sept. 10, 1879; s. William Wallace and Lydia Ellen (Browning) W.; grad. Gooddard Sem., Barre, Vt., 1896; A.B., Tufts Coll., 1901, LL.D., 1931; LL.D., Norwich Univ., 1927; LL.D., U. of Vermont, 1932; studied law in the office of Dillingham, Huse & Howland, Montpelier, Vt.; m. Grace Goodwin Bacon, Apr. 22, 1909. Admitted to Vt. bar, 1904, and began practice at Montpelier; mem. Gates & Wilson, 1904-05, Darling & Wilson, Chelsea, 1905-10, Wilson & Adams, 1928-31, now Wilson & Keyser; dir. and v.p. Am. Fidelity Co.; dir. Green Mountain Mutual Fire Insurance Co., Vermont Copper Co., Securities Corporation of Vermont. Deputy clerk Washington County, Vermont, 1902-03, Orange County, 1905-10; official reporter, Vt. Senate, 1902-06; state's atty. Orange County, 1908-12; mem. Vt. Ho. of Rep., 1915-17, 1925-26 (speaker of House, 1917), Vt. Senate, 1927-28; judge Superior Court of Vermont, 1917-23; lt. governor of Vermont, 1929-31; gov. Vt., 2 terms, 1931-35. Mem. commn. to propose amendment to Vt. Constitution, 1921; chmn. Rep. State Com., Vt., 1915-17. Vt.-Lake Champlain Bridge Commn., 1927; trustee Norwich University, Northfield, Vermont. Mem. American Bar Assn., Vt. State Bar Assn. (pres. 1924), Orange County Bar Assn. Republican. Universalist. Mason (K.T., Shriner), Eastern Star, Woodman, Grange. Home: Chelsea, Vt.*

WILSON, T. B., pres. Louisville Gas & Electric Co.; pres. Madison Light and Power Co. (Ind.); dir. Fidelity and Columbia Trust Co., Citizens Union Nat. Bank. Home: 1800 Casselberry Rd. Office: 311 W. Chestnut St., Louisville, Ky.

WILSON, Theodore Halbert, univ. pres.; b. Middletown, Conn., Feb. 11, 1885; s. Edwin Horace and Jane Amelia (Bidwell) W.; grad. Cambridge (Mass.) Latin School, 1902; A.B., Harvard, 1907, A.M., 1908, Ed.M., 1928, Ed.D., 1935; B.D., Union Theol. Sem., 1911; married Faith Evelyn Harris, July 31, 1919 (died, 1941); children—Faith Evelyn, Theodore Halbert, Jr., and Carolyn Elise. Ordained to the ministry of the Congregational Church, 1910; assistant pastor Flatbush (N.Y.) Ch., 1909; asst. dir. Student Christian Work, Union Theol. Sem., 1908-11; prin. Union Sch. of Religion, N.Y. City, 1910-11; asso. pastor 1st Ch., Montclair, N.J., 1911-12; pastor Skowhegan, Me., 1912-15, Olivet, Mich., 1916-18; prof. religion, 1916-18, pres., 1918-19, Olivet Coll.; field representative Congl. Nat. Council Commn. on Pilgrim Memorial Fund, Sept.-Dec. 1919, also mem. of Council; surveyor of theol. seminaries and training schools for Interch. World Movement of N. America, Jan.-June 1920; prin. St. Johnsbury (Vt.) Acad., 1920-30; pres. Chevy Chase School, Washington, D.C., Aug. 1930-June 1932; dir. Nat. Park Sem., Forest Glen, Md., 1932-35; ednl. advisor McDonogh (Md.) Sch., 1935-40, U. of Baltimore, 1937-40; pres. U. of Baltimore since Aug. 1940. Mem. Vt. Ednl. Survey Commn., 1928-30. Conv. sec. and mem. exec. com. Am. Assn. Jr. Colls. Mem. N.E.A., Delta Upsilon, Phi Delta Kappa. Club: Harvard (Maryland), Rotary. Home: 113 Oakdale Av., Catonsville 28, Md.

WILSON, Thomas Bayne, business executive; b. Williamstown, Kan., May 26, 1892; s. Benjamin Elijah and Mary Frances (Bayne) W.; student Kemper Mil. Sch., 1906-10, Oakland Poly. Coll.; Sc.D., hon., Ia. Wesleyan Coll.; m. Chloe C. Byington, Nov. 29, 1924; children—Thomas Bayne II, Benjamin Robert. With Southern Pacific R.R. Co., 1911-26, beginning as clerk and advancing to supervisor of transportation; v.p. and mgr. Southern Pacific Motor Transport Co., 1926-29; pres. Pacific Greyhound Lines, 1929-33; v.p. and gen. mgr. Alaska Steamship Co., 1933-38; chmn. bd. and dir. Transcontinental & Western Airlines, Inc., since 1938; Served as capt., Signal Corps, U.S. Army, 1917-19; col., Transportation Corps, U.S. Army, 1942-43; brigadier general Mar. 16, 1943-Nov. 7, 1944, when placed on inactive status; to resume position as chmn. bd., Transcontinental & Western Airlines, Inc. Mem. Automotive Engrs. Soc., Inst. Aviation Sciences, Newcomen Soc. of England. Mason (Shriner), Elk. Clubs: Metropolitan (New York); Kansas City; Family (San Francisco); California (Los Angeles). Home: Williamstown, Kan. Address: 1740 G. St. N.W., Washington 6, D.C.

WILSON, Thomas Edward, packer; b. London, Ont., July 22, 1868; s. Moses and Mary Ann (Wilson) W.; came with parents to Chicago, 1877; ed. pub. and high schs.; LL.D., U. of Western Ontario, London, Can., 1945; m. Elizabeth L. Foss, November 1, 1899; children—Mrs. Harry J. Williams, Edward Foss. Began with C.,B.&Q. R.R., 1886; became connected with Morris & Co., packers, 1887, v.p., 1906-13, pres., 1913-16; elected pres. Sulzberger & Sons Co., 1916, name changed same yr. to Wilson & Co., plants in Chicago, N.Y. City, Oklahoma City, Kansas City, Kansas, Omaha, Los Angeles, Cedar Rapids, Ia., Albert Lea, Minn., Columbus, Ga., Buenos Aires, Sao Paulo, Australia, New Zealand, and branches in prin. countries of Europe as well as branches in U.S. One of the organizers and first pres., American Meat Inst.; chmn. National Live Stock and Meat Board, 1935-39, now mem. bd. dirs.; dir. International Live Stock Expn., Ill. Central Ry., Live Stock Nat. Bank of Chicago, The Sherwin-Williams Co.; former director 1st Nat. Bank (Chicago), U.S. Chamber of Commerce; mem. Chicago Assn. Commerce (sr. council), Chicago Museum Natural History (life); charter mem. Chicago Horticultural Soc. Awarded Silver Buffalo, Boy Scouts of America, 1938. An organizer and chairman National Committee on Boys and Girls Club Work; awarded Rosenberger medal of University of Chicago for "work devoted to extending programs of 4-H Clubs," 1940. Received Chicago Merit Award, National, from Rotary (Chicago), Jan. 1945. Republican. Mason, Moose, Woodman. Clubs: Chicago, Commercial, Forty, Union League, Chicago Athletic, Saddle and Sirloin, Old Elm, Post and Paddock, Knollwood Country (Chicago); American (London, Eng.). Home: 4815 Woodlawn Av., Chicago; (summer) Edellyn Farms, Lake Forest, Ill.; (ranch) Hok, Cuchillo, N.M.; farms; Earlham and Nevada, Ia. Office: 4100 S. Asland Av., Chicago 5, Ill.

WILSON, Thomas Murray, foreign service officer; b. Memphis, Tenn., July 29, 1881; s. Thomas Edmiston and Ellen (Murray) W.; ed. mil. and pvt. schs.; unmarried. Formerly engaged in cotton business, banking and farming, 1899-1916; consul at Hankow, China, 1919-20, at Tientsin, Tsinan and Amoy, 1920-21, Madras, India, 1921-22, Bombay, 1922-23; with Foreign Service Dept., Washington, D.C., 1923-25; foreign service inspector, 1925-33; consul at Kingston, Ont., temporarily, Dec. 14, 1927; sec. in diplomatic service and consul gen., Jan. 5, 1928; Dept. of State as chief of div. of foreign service personnel, 1933-37; mem. bd. of examiners for the foreign service and foreign service sch. bd., 1933-37; consul general at Sydney, Australia, 1937; consul gen., Calcutta, India, 1940-41; U.S. commr. to India, with rank of minister, 1941-42; State Dept., Mar.-Aug. 1942; minister and consul gen., Bagdad, Aug. 1942-43; retired from foreign service, June 1944. Served as 1st lt. and capt. ordnance, U.S. Army, World War I. Clubs: Metropolitan, University (Washington, D.C.). Address: 3326 Reservoir Road, Washington, D.C.

WILSON, Thomas Webber, judge; b. at Coldwater, Miss., Jan. 24, 1893; s. Joseph James (M.D.) and Lucy (Yancey) W.; A.B., LL.B., U. of Miss., 1913; married. Admitted to Miss. bar, Sept. 1913, and began practice at Laurel, Miss.; pros. atty. Jones County, Miss., 1915-19; dist. atty. 12th Jud. Dist. of Miss., 1919-23; mem. 68th to 70th Congresses (1923-29), 6th Miss. Dist.; federal judge of Virgin Islands, 1933-35; now mem. Federal Bd. of Parole. Democrat. Mem. Kappa Alpha. Presbyterian. Mason (32°, K.T.). Home: Laurel, Miss. Address: Annapolis Hotel, Washington, D.C.*

WILSON, Thomas William, business executive; b. New York, N.Y., May 9, 1872; s. David and Frances Harriett (Crichton) W.; C.E., Lehigh University, 1894; m. Anna Beatrice Wilson, Sept. 1905. Engr. Pa. Steel Co., 1894-96; chief engr. Charleston City Ry. Co., 1896-98; chief engr. Internat. Ry. Co., 1898-1905, gen. mgr., 1905-12; v.p. and gen. mgr. Wilmington and Philadelphia Traction Co., 1912-27; pres. and dir. Delaware Coach Co., Delaware Power & Light Company, Delaware Bus Co., Southern Pennsyl. Bus. Co., 1927-43. Chmn. bd. and dir. Delaware Power & Light Co. since Oct. 1, 1943. Mem. Wilmington Savings Fund Soc.; dir. Wilmington C. of C., Delaware Safety Council. Trustee Group Hospital Service, Inc. Republican. Episcopalian. Clubs: Union League (Phila.); Wilmington, Vicmead Hunt, Rotary, Wilmington Country. Home: Hotel du Pont. Office: 600 Market St., Wilmington 99, Del.

WILSON, Verne Joseph, banker; b. Commerce, Ia., June 28, 1891; s. Joseph Warren and Catharine Elizabeth (Kunkel) W.; ed. pub. high sch. of Commerce, Ia.; m. Mary Helen Register, May 27, 1913; children—Marian Jeanne, Ruth Allene. Began as bank clk., Petersburg, Neb., 1905; with First Nat. Bank, Waterloo, Ia., 1910-18; state bank examiner for Ia., 1918-24; nat. bank examiner, 1924-32; pres. Union Nat. Bank, Youngstown, O., since 1932. Past pres. and mem. exec. com. Youngstown Chamber of Commerce; mem. board Youngstown College. Republican. Episcopalian. Mason (32°). Home: 402 Tod Lane. Office: Union National Bank, Youngstown, O.

WILSON, Walter K., army officer; b. Oct. 7, 1880; B.S., U.S. Mil. Acad., 1902; grad. Coast Arty. Sch., 1910 (advanced course, 1911), Army War Coll., 1922. Commd. 2d lt., June 12, 1902; promoted through grades to maj. gen., Oct. 25, 1940; comd. 3d Army Corps, Monterey, Calif., Nov. 1940-July 1941; assigned command 9th Coast Arty Dist., San Francisco, July 1941. Address: Presidio, San Francisco, Calif.*

WILSON, Walter King, Jr., army officer; b. Fort Barrancas, Fla., Aug. 26, 1906; s. Maj. Gen. Walter King and Evangeline (Taylor) W.; student U. of Hawaii, 1924, Cornell U., summer 1935; B.S., U.S. Mil. Acad., 1929; B.S. in Civil Engring., U. of California, 1933; grad. Engr. Sch., company officers course, 1934, Command and Gen. Staff Sch., 1939, Army and Navy Staff Coll., 1943; m. Jeanne Herman, Oct. 4, 1930; children—Walter King III, Ellen Elizabeth, Margaret Taylor. Commd. 2d lt., U.S. Army, 1929, and advanced through the grades to brig. gen., 1945; in river and harbor work, Mobile (Ala.) Dist., 1929-30; instr., engr. dept., U.S. Mil. Acad., 1934-38, Command and Gen. Staff Sch., 1941-42; comdg. 79th Engr. Combat Regt., 1942-43; dep. engr. in chief Southeast Asia Command, Oct. 1943-45; comdg. gen., Advance Sect., U.S. F.I.B.T., since Sept. 2, 1945. Decorated Legion of Merit, Soldiers Medal. Home: 314 La Playa Pl., Birmingham 9, Ala.

WILSON, Walter Lewis, physician, mfr., preacher, lecturer; b. Aurora, Ind., May 27, 1881; s. Albert Miller (M.D.) and Emma (Dyke) W.; grad. high sch., Kansas City, Mo., 1899; studied medicine, Northwestern Univ., 1902; M.D., U. of Kan., 1904; L.H.D., Bob Jones Coll., Cleveland, Tenn., 1937; m. Marion Ruth Baker, 1904; children—Emma Elizabeth, Walter Lewis, Margaret Esther, Marion Ruth, Norman Albert, Nathaniel Dyke, Martha Frances, Catherine Jeanne. Practiced in Kansas City since 1904, giving much time to gratuitous service; gen. mgr. Baker Lockwood Mfg. Co., tents and awnings, 1912-20, pres., 1926-28; specialized in large tents for circuses, theatricals, chautauquas, and the U.S. Govt. A founder, 1932, director and president Kansas City Bible Institute; conductor daily Bible radio broadcast over station WDAF, Kansas City, 1926-35, station WIIB, Kansas City, 1943-44; undenominational preacher at Central Bible Hall, Kansas City, in churches and at Bible conferences throughout U.S. Trustee Bob Jones Coll., Cleveland, Tenn. Republican. Mem. Plymouth Brethren Ch. Author of brochures, Romance of a Doctor's Visits, Miracles in a Doctor's Life, Strange Short Stories by the Doctor—all 1935; The Doctor's Best Love Story, Let's Go Fishing, Strange Experiences of the Doctor, Nuggets of Grace, A Sure Remedy, Remarkable New Stories, This Means That, Ye Know Him, Milestones, Happiness in the Home, Facts or Fancies, Messages on Ephesians, Messages on Romans, Messages on Philippians. Lecturer on The Oddities of Nature as seen in animal and plant life. Contbr. med. and religious articles. Home: 2505 Linwood Blvd., Kansas City 3, Mo.

WILSON, Warden McK., consul gen.; b. Spokane, Wash., Sept. 12, 1892; s. Henry Lane and Alice (Vajen) W.; grad. Lawrenceville Sch., 1911; A.B., Cornell Univ., 1915; married Janice Foss, 1931; children—Eric Lane, Hildreth Lane. In Embassy, Mexico City, 1915; with Guaranty Trust Co., New York, 1916-17; entered U.S. Diplomatic Service, 1921; asst. sec. Conf. on Limitation of Armaments, Washington, D.C., 1921; 3d sec. U.S. Embassy, Berlin, 1921-23; 2d sec. Legation, Vienna, 1923-25, chargé d'affaires, Santo Domingo, 1925-28; 2d sec. Embassy, Paris, 1927-29; 1st sec. of Embassy, Brussels, 1929-30; 1st sec., Caracas, 1930-33, The Hague, 1933-37; consul gen., Genoa, Italy, 1937-41. Served as 1st lt., 28th Div., U.S. Army, with A.E.F., 1917-19. Decorated Comdr. Order of Leopold (Belgium). Clubs: Metropolitan (Washington, D.C.); Travellers (Paris). Address: 2101 Connecticut Av., Washington, D.C.

WILSON, Wilbur M., engring. research; b. West Liberty, Ia., July 6, 1881; s. Mathias and Ruth (Mosher) W.; B.M.E., Ia. State Coll., 1900, C.E., 1914; M.M.E., Cornell Univ., 1904; Dr. Engring., Iowa State College, 1942; m. Teresa May Stewart, June 28, 1905; children—Grace, Matt. Fellow Cornell, 1903-04; assistant professor, associate professor mech. engring., Ia. State Coll., 1904-07; private practice, 1908-13; asst. prof. structural engring., 1913-17, asso. prof., 1919-20, research prof. since 1921, U. of Ill. Student 1st O.T.C., 1917; capt. engrs. O.R.C., July 1917; maj. N.A., Aug. 1, 1918; served as regtl. supply officer 109th Engrs., testing engr. concrete ship sect. U.S. Shipping Bd. and in charge of building of concrete ships at Wilmington, N.C.; hon. disch., Dec. 4, 1918; col. O.R.C. Mem. Am. Soc. C.E. (dir.), Soc. Promotion Engring. Edn., Am. Soc. Testing Materials, A.A.A.S., Am. Ry. Engring. Assn., Western Soc. Engrs., Am. Welding Soc., Internat. Assn. for Bridge and Structural Engring., Ill. Soc. of Engrs., Am. Concrete Inst., Sigma Xi, Theta Tau, Tau Beta Pi. Author of numerous bulls. pub. by U. of Ill. Engr. Expt. Sta. Awarded the Chanute medal (twice), Western Soc. Engrs.; J. James R. Cross medal, Am. Soc. C.E.; Wason medal, Am. Concrete Inst. Conglist. Home: 807 S. Busey Av. Office: 118 Talbot Lab., U. of I., Urbana, Ill.

WILSON, William, cons. architect, engr.; b. New York, N.Y., 1881; s. James and Caroline (Darby) W.; C.E., Columbia U.; m. Frances Don, 1912; children—William Don (officer U.S. Army), Alice Darby (Mrs. John Loudon Umpleby). Began as archtl. engr, with Grosvenor Atterbury, N.Y. City; in private practice as architect and engr. in Orient, 1916-20; designed and built coll. bldgs., hosps., chs., dwellings, etc., for Am. Ch. Mission; cons. architect and engr. since 1920 on banks, hotels, pub. bldgs., hosps., chs., apartments, etc.; engr. economist for varied classes of construction developments; technical adviser to New York State Board of Housing on low cost and slum clearance housing projects; consultant to Triborough Bridge Authority, Pub. Works and Works Progress Adminstrn., New York World's Fair, 1939; mem. N.Y. City Housing Authority; commissioner of Housing and Buildings of the City of N.Y. Mem. Am. Soc. C.E. Structural Engrs. Soc. of New York, Am. Inst. Architects, New York Soc. of Architects, N.Y. State Soc. of Professional Engrs., Building Congress of New York. Conducted investigation and research on building constrn. and allied subjects during extensive travel abroad. Home: 108 E. 82d St. Office: Municipal Bldg., New York, N.Y.*

WILSON, William B., biology; b. Jonesboro, Tenn., Mar. 7, 1866; s. George Washington and Elizabeth (Erwin) W.; B.S., Ottawa (Kan.) U., 1895, grad. study, 1896-97, M.S., 1898; grad. study, U. of Chicago, 1903, 07, 09, Puget Sound Marine Sta. (U. of Kan.), 1912; Sc.D., Hillsdale (Mich.) Coll., 1924; (hon.) LL.D., Ottawa Univ., Ottawa, Kan., 1937; m. Indie Clara Brinkerhoff, Apr. 11, 1893 (died Mar. 11, 1928); m. 2d, Alice Ida Gordon, Aug. 19, 1930. Prof. mathematics and natural science, Bacone (Okla.) Acad., 1895-96; prof. natural science, Bethel Coll., Russellville, Ky., 1897-1904; prof. biology, Ottawa U., since 1904, registrar, 1904-12, v.p., 1916-19, dean Coll. of Arts and Sciences, 1919-25, became dean and dir. summer sessions, 1924, and dean of men, 1934; prof. botany, summer sessions, Kansas U., 1915-19. Fellow A.A.A.S.; mem. Bot. Soc. America, Kan. Acad. Science (pres. 1929-30; exec. council 1930-31), Kan. Coll. Athletic Assn. (pres. 1923-30), Kan. Coll. Assn. (ex-pres.), Kan. State Teachers Assn. (chmn. coll. dept. 1926-28). Baptist. Clubs: Kiwanis, Schoolmasters, Country. Home: 748 Poplar St., Ottawa, Kan.

WILSON, William Bruce, clergyman; b. Baltimore, Md. Nov. 5, 1901; s. John B. and Bessie Armitage (Bruce) W.; A.B., Muskingum Coll., New Concord, O., 1921, D.D., 1937; Th.M., Xenia Theol. Sem., St Louis, Mo., 1924; grad. student, Washington U., 1922-24, U. of Pittsburgh, 1925-26; m. Mary Allison, June 17, 1924; 1 son, James Allison. Ordained to ministry United Presbyn. Ch., May 10, 1924; pastor Chartiers U.P. Ch., Pittsburgh, Pa., 1924-27, Coraopolis (Pa.) U.P. Ch., 1927-37; asso. sec. Bd. Am. Missions of U.P. Ch., 1937-38, gen. sec. 1938-45; pastor Third U.P. Church, Pittsburgh, since 1945. moderator Gen. Assembly of U.P. Church, 1943-44. Mem. Home Missions Council, Tau Kappa Alpha. Republican. Contbr. to religious jours. Home: 6922 Thomas Blvd., Pittsburgh 8. Office: Shady and Northumberland, Pittsburgh, Pa.

WILSON, William Henry, army officer; b. Mt. Vernon, N.Y., Dec. 26, 1877; s. Elijah Nichols and Sarah (Ferguson) W.; student Columbia Inst., New York, 1892-96; grad. Army War Coll., 1928, Naval War Coll., 1929; m. Lora Elmina Bunker, July 25, 1907, children—Marie Louise (wife of Maj. Leland Grant Meder, U.S. Army), Dorothy Nichols (wife of Capt. Frederick Otto Hartel, U.S. Army), William Bunker (died 1937). Sergt. 22d Regt., N.Y. Nat. Guard, 1898-99; 2d lt. 43d U.S. Vol. Inf., 1899-1901; 2d lt. arty. U.S. Army, 1901, and promoted through grades to brig. gen. 1936, maj. gen., 1938; retired Dec. 1941; served in Spanish-Am. War, Philippine Insurrection, World War. Awarded D.S.M., Victory medal with 3 clasps (U.S.); Legion of Honor (France); Order of the Crown (Belgium); Order of St. Maurice and St. Lazarus (Italy). Mem. Nat. Sojourners, Heroes of '76, Mil. Order of Carabao. Episcopalian. Mason, K.T. Club: Army and Navy Country. Home: 246 S. Union St., Burlington, Vt.*

WILSON, William Otis, lawyer; b. Pardee, Kan., Jan. 14, 1870; s. William H. and Mary C. (Schriner) W.; grad. high sch., Bushnell, Ill., 1887; student Chicago (Ill.) Athenæum; Ph.B., U. of Chicago, 1897; LL.B., Chicago Coll. Law, 1899; m. Theodora Phelps, Oct. 30, 1902; children—Theodora (Mrs. Edward E. Murane), James Otis, William Phelps (dec.). Admitted to Ill. bar, 1899, and began practice at Chicago; moved to Casper, Wyo., 1907; atty. First Trust & Savings Bank of Casper (dir. 1915-26; v.p. 1918-28), Stockmen's Nat. Bank, 1915-26, Natrona County Abstract & Loan Co. (sec. 1914-26), Casper Mut. Bldg. & Loan Assn., 1918-26, Buffalo Basin Petroleum Company (sec. 1917-26; pres. 1926-28); city atty. Casper, Wyo., 1909-16; county and pros. atty. Natrona County, Wyo., 1910-14; atty. gen., Wyo., 1927-31; spl. lecturer U. of Wyo. Law Sch., 1935-36. Mem. exec. com. Legislative Voters League, Chicago, 1903-07, State Bd. Law Examiners, Wyo., 1920-28 (pres. 1926-28); mem. Comm. on Uniform State Laws, 1915. Mem. Sch. Bd., Natrona County High Sch., 1920-26, Dist. No. 2, Natrona County (Casper), 1910-26, Dist. No. 1, Laramie County (Cheyenne), 1937— (atty. for all three); mem. bd. dirs. Casper council Boy Scouts America, 1920-26 (pres. 1923); mem. Cheyenne Council same 1927-44; president, 1930-31; veteran scout 20 years; chmn. United Service Orgns. for Wyo. since 1942, National War Fund for Wyoming, 1943-44. President Kansas Society for Wyoming since 1943; chairman for Wyoming of Patriotic Volunteers of America; chairman Laramie County Americanization Association; appeal agent for Laramie County under National Defense Act. Mem. American Bar Association (v.p. for Wyo. 1921; chmn. its com. on observation of constitution week in Wyo., and com. on noteworthy changes in statute law, 1930-31; mem. council and house of dels. since 1935, mem. com. on hearings since 1944; mem. bd. governors, Cincinnati, Dec. 17, 1945; chairman Wyo. com. for improvement administration of justice and nat. defense; legal education and admission to bar; economic condition of bar; on membership; standing com. on State legislation; section on corp., banking and mercantile law. Mem. Wyo. State (ex-pres.) and Laramie County bar assns., American Judicature Soc. (Wyo. dir.), Assn. Attys. Gen. of U.S. (pres. 1930-31), Wyo. Children's Home Soc. (trustee 1927-31), Cheyenne C. of C. (pres. and dir. 1932-33), Cheyenne chapter War Dads (president, 1944-45, state president since 1945), S.A.R. (president Wyoming Society 1939-40), Phi Delta Theta, Phi Delta Phi. Republican. Mason (33°, K.T., Shriner), K.P.; grand master Masons of Wyoming, 1921-22. Clubs: Rotary (president Casper Club, 1925-26), Cheyenne Forum (pres. 1930), Cheyenne Country. Home: 2320 Capitol Av. Office: Majestic Bldg., Cheyenne, Wyo.

WILSON, William Riley; b. Fair Haven, Preble County, O., Sept. 5, 1860; s. David Sturgous and Mary Jane (Orr) W.; A.B., Washington and Jefferson Coll., 1886; grad. Allegheny (now Pittsburgh-Xenia) Theol. Sem., 1889; D.D., Westminster and Grove City colls., 1906; LL.D., Muskingum Coll., 1934; m. Lily Jane Brownlee, July 31, 1890; children—John Brownlee, David Porter, Robert McWatty (dec.), Ross Stevenson, Martha Ashton (Mrs. Andrew C. Daft), Mary Orr (Mrs. Christian F. Kenneweg), Lu Ellen Sutton (Mrs. James O. Paisley). Ordained ministry United Presbyn. Ch., 1889; pastor North Shenango Ch., Espyville Sta., Pa., 1889-92, 2d Ch., Mercer, Pa., 1892-99, 10th Ch., Allegheny, Pittsburgh, Pa., June 1899-1902, 1st Ch., Carnegie, Pa., 1902-06; prof. pastoral theology and homiletics, Pittsburgh-Xenia Theol. Sem., 1906-40, emeritus prof. since May 1940. Mem. Phi Gamma Delta. Home: Ben Avon, Pa.

WILSON, William Robert, corp. official; b. Philadelphia, Pa., Dec. 25, 1906; s. William Robert and Wilhelmina (Kreiger) W.; B.S. in Economics, U. of Pennsylvania, 1929; m. J. Pauline Stayer, Oct. 1, 1931; children—William Robert, Doris Deborah. Mem. staff, Mathieson, Aitken & Co., C.P.A.'s, Phila., 1929-31; with Philco Corp., Phila., since 1931, asst. to treas., 1931-39, controller, 1940, treas. since 1941, dir. and mem. exec. and finance coms. since 1942; also holder same offices in wholly owned subsidiaries; treas., dir. and mem. exec. com. Nat. Union Radio Corp., Newark, N.J.; treas. and dir. Philco Internat. Corp., New York. Club: Huntingdon Valley Country (Abington, Pa.). Home: 102 Wooded Road, Jenkintown, Pa. Office: Philco Corporation, Philadelphia 34, Pa.

WILSTACH, Paul, (wil'stăk), writer; b. Lafayette, Ind., July 1, 1870; s. John Augustine and Elbra Cecilia (Patti) W.; A.B., St. Viateur's College, Bourbonnais, Ill., 1889; unmarried. Clubs: Players (New York); Metropolitan, Army and Navy (Washington). Lt. comdr. U.S.N.R.F., Mar. 1917, and on inactive list, Apr. 1919. Plays: Bridget, Bluff, A Gay Deceiver (Washington), 1897; A Partial Eclipse (New York), 1898; A Capitol Comedy (Columbus, O.), 1901; Polly Primrose, 1903; Keegan's Pal (Chicago), 1909; Thais (New York), 1911; The Poor Rich, 1911; What Happened at 22 (New York), 1914. Author: Richard Mansfield, the Man and the Actor, 1908; Mount Vernon, Washington's Home and the Nation's Shrine, 1916; Potomac Landings, 1921; Along the Pyrenees, 1925; Jefferson and Monticello, 1925; Islands of the Mediterranean, 1926; Patriots Off Their Pedestals, 1927; An Italian Holiday, 1928; Tidewater, Virginia, 1929. Editor Correspondence of Adams and Jefferson, 1925; Tidewater, Maryland, 1931; Hudson River Landings, 1933. Contbr. to Scribner's, Atlantic, Dictionary of Am. Biography, Nat. Geog. Mag., etc. Address: Army and Navy Club, Washington, D.C.

WILTSE, Lloyd Jerome (wilt'sê), naval officer; b. Mitchell, S.D., Sept. 11, 1891; s. Jerome and Jennie Mary (Smith) W.; student Dakota Wesleyan Coll., 1909-10; B.S., U.S. Naval Acad., 1914; m. Frances Sturgis Clark, Sept. 22, 1939; children—(stepdaughters) Anne Clark (Mrs. John A. Roosevelt), Sally Clark (Mrs. George X. McLanahan), Joan Warick Clark (Mrs. William C. Pickford). Commd. ensign, U.S. Navy, 1914, and advanced through the grades to rear adm., 1942; served with Pacific Fleet, 1914-17; in submarine service, 1917-23; duty in U.S.S. Mayflower, presidential yacht, 1923-25; aide to comdr. Yangtze River Patrol, China, 1925-28; gunnery officer, U.S.S. Augusta, 1930-33; comdr. submarine div., 1935-37; with bureau of navigation Navy Dept., 1937-40; with Pacific Fleet, comdg. U.S.S. Detroit, 1940-42, asst. chief of staff to comdr. in chief, 1942-43, comdg. cruiser div. since Aug. 1943. Decorated Navy Cross, Legion of Merit and gold star in lieu of 2d Legion of Merit, Bronze Star, World War II, Am. Area, Asiatic-Pacific Area, Am. Defense, Philippine Liberation, World War I Victory, Yangtze River, Mexican and Navy Expeditionary medals. Clubs: Metropolitan (Washington); Chevy Chase (Md.) Country; New York Yacht; Harvard (Boston). Home: No. 3, Swallow Cave Road, Nahant, Mass.

WILTSEE, William Pharo (wilt'sê), civil engr.; b. Hartwell, Cincinnati, O., May 30, 1878; s. Charles Spinning and Ida Belle (Hood) W.; ed. grammar and high schs.; m. Viola Bertha Day, Jan. 24, 1900 (died Aug. 11, 1942); children—Virginia Agnes (Mrs. Walter L. Young), Donald Lee, Mary Lee (Mrs. Peyton R. Keller); m. 2d, Agnes Gray, Sept. 1, 1943. Rodman, transitman, draftsman, resident engr., etc., for various lines, 1895-1901; with Norfolk & Western Ry. Co. since 1901, successively draftsman, chief draftsman to engr. of branch lines, asst. engr. with engr. branch lines, 1903-12, asst. engr. maintenance and constrn., 1912-16, asst. engr. assigned to office of chief engr. on spl. maintenance of way matters, etc., 1916-22, prin. asst engr., 1922, acting chief engr., 1923, chief engr. since Jan. 1, 1924. In charge of extensive tide-water improvements at Norfolk, Va., 1912-15, and improvements calling for large expenditures annually from 1925. Dir. First Fed. Savings & Loan Assn. of Roanoke; pres. Roanoke Hospital Assn., Hosp. Service Assn. of Roanoke. Life mem. Am. Soc. Civil Engrs.; mem. Am. Soc. for Testing Materials, Am. Wood Preservers Assn., Roadmasters and Maintenance of Way Assn. (ex-pres.), Am. Ry. Engrg. Assn. (v.p., dir., chmn. com. on track 1918-25, pres. 1933-34), Holland Soc. (New York). Episcopalian. K.P. Rotarian. Clubs: Shenandoah, Country (Roanoke); Cincinnati (Cincinnati). Home: 724 Avenham Av. Address: Norfolk and Western Railway Co., Roanoke, Va.

WILWERDING, Walter Joseph (wil'wēr-dĭng), animal artist; b. Winona, Minn., Feb. 13, 1891; s. John and Albertina (Mueller) W.; ed. pub. schs. and Minneapolis (Minn.) Art Sch., under Robert Koehler, Theo. Keene, Gustav Goetch, Lauros Phoenix, Mary Moulton Cheney, Edwin Dawes; m. Nan Barrett, Nov. 30, 1916 (died Feb. 15, 1932); m. 2d, Sylvia Novotny, May 23, 1933. In charge ednl. dept., Federal Schools, Incorporated, Minneapolis, 1926-32; dean, School of Designing, Art Instruction, Incorporated, Minneapolis. Is illustrator of books and magazines. Author: (also illustrator) Animals in Advertising Art, 1927; Jangwa, The Story of a Jungle Prince, 1935; Keema of the Monkey People, 1936; Punda, the Tiger Horse, 1937. Illustrator: Under Western Skies, 1918; King of the Grizzlies, 1924; True Bear Stories, 1924; Indian Moons, 1927; Tembo, The Forest Giant, 1939; animal illustrations in Boy Scout Handbook, 1940; also author animal stories and nature articles for mags. Work used as cover designs, decorations, calendars, etc.; made pictures of wild animal life in Tanganyika, E. Africa, 1929; 2d expdn. to E. Africa, 1933. Home: 4908 17th Av., S. Office: 500 S. 4th St., Minneapolis, Minn.

WILZBACH, Carl Albert, physician; b. Martinsville, Ind., June 18, 1889; s. Robert and Margarett (Vance) W.; B.S., U. of Cincinnati, 1918, M.D., 1922; m. Ida Elizabeth Walter, May 20, 1914; 1 dau., Ruth Elizabeth. Dir. physical edn., Y.M.C.A., Cincinnati, O., 1912-17, dir. of dept., 1917-23; exec. dir. all work, Central Y.M.C.A., Cincinnati, O., 1923-28; engaged in social hygiene and public health ed. since 1928; nationally known as radio commentator on health for past 23 years. Commissioner of health for Cincinnati since 1938. Consultant to U.S. Public Health Service. Active in civic organizations. Fellow Am. Med. Assn.; mem. Am. Pub. Health Assn. (past pres. health edn. sect.), Ohio State and Hamilton County med. socs. (chmn. both pub. relations coms.), Alumni Assn. U. of Cincinnati Coll. of Medicine Assn. (past pres.). Mason. Club: Kiwanis (past pres.) (Cincinnati). Home: 3111 Parkview Av., Cincinnati 13. Office: City Hall, Cincinnati 2, Ohio.

WIMAN, Charles Deere (wī'mǎn), mfr. agrl. implements; b. Staten Island, N.Y., Feb. 11, 1892; s. William Dwight and Anna Caroline (Deere) W.; student Hill Sch., Pottstown, Pa.; Ph.B., Sheffield Scientific Sch. (Yale), 1914; m. Pattie Harris Southall, Apr. 12, 1920; children—Mary Jane Deere, Patricia Deere. With Deere & Co., mfrs. agrl. implements, Moline, Ill., since 1915, pres. since 1929; dir. Moline Nat. Bank, Continental Ill. Nat. Bank, Protection Mutual Fire Ins. Co. Served as 2d lt., later 1st lt. and capt. F.A., U.S. Army, May 1917-Aug. 1919, 13 mos. in France. Republican. Episcopalian. Mason (32°). Clubs: Chicago, Saddle and Cycle, Racquet (Chicago); Yale (New York). Home: 817 11th Av. Address: Deere & Co., Moline, Ill.*

WIMBERLY, Charles Franklin (wim'bĕr-lĭ), clergyman; b. Jefferson County, Ill., Nov. 19, 1866; s. Thomas Jefferson and Martha M. (White) W.; student Ewing Coll., Ill., 1888-89, Southern Ill. Normal U., 1887; B.A., Kan. Normal Coll., Ft. Scott, 1892; student Vanderbilt U., bibl. dept., 1893-95 (D.D.,

Ky. Wesleyan Coll., 1916); m. Clara Maude Knott, Aug. 28, 1895; children—Cerise Bernice, Arthur Wesley (dec.), Mary Idris (dec.), Fred Newell (lt. col. inf. overseas), Paul Franklin (capt. ordn., overseas). Ordained ministry M.E. Ch., S., 1895; pastor in Missouri at Breckenridge, Maysville, St. Joseph, Shelbina Excelsior Springs, 1895-1905; office editor Pentecostal Herald, Louisville, Kentucky, 1905-06; pastor Lindsey Memorial Ch., Louisville, 1906-11, Madisonville, Ky., 1911-15, Franklin, Ky., 1915-17; conf. evangelist, 1917; formerly pastor Bethel Church, Charleston, S.C.; now retired from active ministry. Author: New Clothes for the Old Man, 1907; The Vulture's Claw, 1910; Cry in the Night, 1911; The Winepress, 1913; Is the Devil a Myth?, 1913; Behold the Morning, 1916; Living Themes Library (12 booklets), 1917; Who is the Beast? (co-author), 1918; Life and Labors of Dr. H. C. Morrison, 1919; Your Heart and Mine (co-author), 1921; Seven Seals of the Apocalypse, 1922. Also booklets issued by M.E. Ch., S.: Mastery of Manhood, 1924; Messages for the Times, 1926; Beacon Lights of Faith, 1927; Modern Apostles of Faith; Mills of the Gods; The Radio in Prophesy, 1931; Romance of the Itineracy; Mysteries of the Kingdom; Fulfilled Prophecy, 1938; Wrath of God, and Other Sermons, 1939; World's Saturday Night, 1940; Lost Trail, 1941; also articles in religious and literary periodicals. On editorial staffs Pentecostal Herald, Louisville, Midnight Cry, Cincinnati, The Methodist, Altoona, Pa., God's Revivalist, Cincinnati. Home: 3020 Heyward St., Columbia, S.C.

WIMBERLY, Harrington, newspaper publisher; b. Hale Center, Tex., June 22, 1901; s. Joe Ed and Margaret (Wilson) W.; A.B., U. of Okla., 1924; m. Myrth McCurley, Apr. 22, 1927; children—Janis Myrth, Mary Margaret. Publisher Altus (Okla.) Daily Times-Democrat, since 1929. Chmn. Democratic State Com. of Okla., 1944-45; apptd. mem. Federal Power Commn., 1945. Pres. Okla. Soc. Crippled Children; dir. Fed. Home Loan Bank of Topeka, Kan. Home: 817 N. Hudson, Altus, Okla. Office: 18th and Pennsylvania, Washington, D.C.

WIMBERLY, Lowry Charles, prof. English; b. Plaquemine, La., Dec. 25, 1890; s. Charles Perry William and Betty Beeman (Lowry) W.; student Woodbine (Ia.) Normal Sch., 1905-09, Morningside Coll., summer, 1911; A.B., U. of Neb., 1916, A.M., 1920, Ph.D., 1925; studied Columbia, summer, 1918; m. Ida May Boynton, Feb. 14, 1910; children—Ruth Lucille (Mrs. D. V. Sarbach), Steve Boynton, Martha May (Mrs. Eugene Penton), Ben Lowry. Has been connected with University of Nebraska since 1917; instr. English until 1925, asst. prof., 1925-27, asso. prof., 1927-28, prof. since 1928; prof. English, U. of S.Dak., summer, 1931. Original researches in folklore of English and Scotch popular ballads. Mem. Modern Lang. Assn. America, Am. Folk-Lore Soc., Am. Assn. Univ. Profs., Neb. Writers Guild, Midland Authors, Tau Kappa Epsilon, Sigma Upsilon, Phi Beta Kappa. Democrat. Presbyterian. Mason. Club: Cosmopolitan. Author: Death and Burial Lore in the English and Scottish Popular Ballads, 1927; Folklore in English and Scottish Ballads, 1928. Co-author Using Better English, 1937. Compiler and editor Famous Cats of Fairyland, 1938. Editor: Essays on Agriculture, 1921; Ideas and Models, 1935; Prairie Schooner Caravan, 1943. Editor in chief Prairie Schooner (quarterly mag.). Contbr. to mags. Home: 3201 R St., Lincoln, Neb.*

WIMER, Arthur C. (wī'mĕr), newspaper corr.; b. New Castle, Pa., May 19, 1904; U. of Fla., 1923-25; B.Litt., Columbia, 1927; m. Mildred E. Hill, Sept. 1, 1928. Began as reporter New Castle News, 1922; with New York Times, 1926-27; reporter Griffin News Bur., Washington, D.C., 1927-29; mng. editor same, 1929-31; Washington corr. Hartford (Conn.) Courant since 1931, now on military leave of absence. Serving as maj., U.S. Marine Corps Reserve, public relations officer, Washington, D.C. Mem. Sigma Delta Chi, Delta Chi. Club: Nat. Press. Home: 2301 N. Lexington St., Arlington, Va. Office: National Press Bldg., Washington, D.C.

WIMMER, Guy Halbert, pres. Shurtleff Coll.; b. Smith County, Kan., Dec. 8, 1890; s. Lester Dee and Sarah Alice (Hutto) W.; B.A., Ottawa (Kan.) U., 1923, D.D., 1938; student Northern Bapt. Theol. Sem., Chicago, 1930-31; student Div. Sch., U. of Chicago, summers, 1931-37; m. Edna Marie Bailey, Oct. 29, 1913; children—Ruth Aileen, Flora Marie, Gaye Lee. Ordained Bapt. minister, 1911; pastor, Ellsworth, Kan., 1923-24, Hutchinson, 1924-29, Chicago, Ill., 1930-37; exec. sec. Ill. Bapt. State Conv., 1937-39; pres. Shurtleff Coll. 1939-45; pastor Foster Park Baptist Church Chicago since Apr. 1, 1945. Club: Rotary (Alton); T. (Chicago). Home: 3021 Leverett St., Alton, Ill.

WINANS, Edwin Baruch (wī'năns), army officer; b. Hamburg, Mich., Oct. 31, 1869; s. late Hon. Edwin B. (gov. of Mich.) and Elizabeth (Galloway) W.; grad. U.S. Mil. Acad., 1891; m. Edith May, d. Brig. Gen. William Auman, U.S. Army, June 1, 1892; children—Katherine Auman (wife of Russell L. Maxwell, U.S. Army), Elizabeth Galloway (wife of W.R. Grove, Jr., U.S. Army). Commd. 2d lt. 5th Cav., June 12, 1891; 1st lt. 4th Cav., Apr. 30, 1898, maj. 34th Mich Inf., May 25, 1898; hon. mustered out vols., Nov. 26, 1898; capt. U.S. Army, Feb. 2, 1901; maj. of cav., Sept. 2, 1914; assigned to 7th Cav., Nov. 26, 1915; lt. col., Feb. 2, 1917; col. (temp.), Aug. 5, 1917; brig. gen. N.A., June 26, 1918; col. U.S. Army, Feb. 23, 1920; brig. gen., U.S. Army, Dec. 30, 1922. Served in Ind. Ty. and Tex., 1891-97; prof. mil. science and tactics, Mich. Mil. Acad., 1897-98; with regt. in Philippines, 1899-1900; with Punitive Expdn. in Mexico, 1916; apptd. comdr. 64th Brigade Inf., 32d Div., 1st Army Corps, A.E.F., 1918, and served therewith until close of war. Promoted col. cav., Feb. 23, 1920; brig. gen., Dec. 30, 1922; maj. gen., Oct. 18, 1927, and assigned as supt. U.S. Mil. Acad.; assigned as comdr. Hawaiian Div.; later in command 8th Corps Area, Ft. Sam Houston, Tex.; retired Oct. 31, 1933. Member of the League of Nations Commn. for the Government of Leticia, Jan. to July 1934. Awarded D.S.M. "for exceptionally distinguished and meritorious service" during three major offensives; Légion d'Honneur and Croix de Guerre with 2 palms, by French Govt. Address: Contemplation, Vienna, Va.

WINANS, James Albert, prof. pub. speaking; b. Sidney Center, Delaware County, N.Y., Feb. 8, 1872; s. James Addison and Mary (Sewell) W.; A.B., Hamilton Coll., 1897, A.M., 1900, L.H.D., 1941; LL.B., Cornell U., 1907; m. Elizabeth Sweet, June 28, 1899. Teacher of English, Middleton (N.Y.) High Sch., 1897-99; instr. in elocution and oratory, Cornell U., 1899-1901, acting asst. prof., 1901-02; instr., 1903-04, asst. prof. oratory and debate, 1904-14, prof. pub. speaking, 1914-20; asst. prof. pub. speaking, U. of Calif., 1902-03; prof. pub. speaking, Dartmouth Coll., 1920-42; emeritus prof., 1942; visiting prof. of speech, U. of Mo., 1942-45, special lecturer summer sch. La. State U., 1943; prof. pub. speaking, U. of Calif. summer 1916. Trustee George Junior Republic, Freeville, New York, 1919-21. Member National Association Teachers of Speech (president 1915-16), Eastern Public Speaking Conference, (president 1913-15), Delta Kappa Epsilon, Phi Beta Kappa. Author: Notes on Public Speaking, 1911; Public Speaking, 1915. Co-author: Argumentation (with William E. Utterbach), 1930; First Course in Public Speaking (with Hoyt H. Hudson), 1931; Speech-Making, 1938. Address: Hanover, N.H.

WINANT, John Gilbert (wī'nănt), diplomat; b. New York, N.Y., Feb. 23, 1889; s. Frederick and Jeanette L. (Gilbert) W.; prep. edn., St. Paul's Sch., Concord, N.H.; M.A., Princeton, 1925, Dartmouth, 1925; LL.D., U. of N.H., 1926; m. Constance Rivington Russell, Dec. 20, 1919; children—Constance, John G., Rivington Russell. Mem. N.H. Ho. of Rep., sessions 1917, 23, Senate, 1921; gov. of N.H., 1925-26, 1931-34; chmn. Textile Inquiry Bd., 1934; asst. dir. Internat. Labor Office, Geneva, 1935 and 1937-39, dir. since 1939; chmn. Social Security Bd., 1935-37, apptd. ambassador to Great Britain, 1941. Apptd. U.S. rep. on European Advisory Commn., 1943. Enlisted in Paris as pvt. A.E.F., 1917; with 1st Aero Squadron; comdr. 8th Observation Squadron; hon. discharged as capt., Apr. 1919. Mem. N.E. Council, Nat. Recreation Assn. (v.p.), N.H. Tuberculosis Assn. (pres.), Nat. Consumers League (pres.), Am. Assn. Labor Legislation (v.p.). Trustee Internat. Y.M.C.A. Coll. Republican. Episcopalian. Clubs: Wonolancet (Concord); Odd Volumes (Boston); Century, Racquet and Tennis (New York). Home: 274 Pleasant St., Concord, N.H. Address: American Embassy, London, England.*

WINBORNE, John Wallace (wĭn'bôrn), justice; b. Chowan County, N.C., July 12, 1884; s. Dr. Robert H. and Annie F. (Parker) W.; prep. edn. Horner School, Oxford, N.C., 1900-02; A.B., University of North Carolina, 1906; married Charlie May Blanton, March 30, 1910 (died Nov. 4, 1940); children—Charlotte (Mrs. Charles Milton Shaffer), John Wallace. Teacher Bingham Mil. School, Asheville, N.C., 1906-07; admitted to N.C. bar, 1906, and practiced in Marion, 1907-37; mem. Pless & Winborne, 1907-19, Pless, Winborne & Pless, 1919-26, Pless, Winborne, Pless & Proctor, 1926-27, Winborne & Proctor, 1928-37; atty. Marion and McDowell counties, 1918-37; apptd. asso. justice Supreme Court of N.C., July 1937, elected, Nov. 1938, for term 1939-47. Mem. Bd. of Aldermen, Marion, 1913-21; chmn. Dem. Exec. Com., McDowell County, 1910-12; mem. State Dem. Exec. Com., 1916-37, chmn., 1932-37; mem. Local Govt. Commn. of N.C., 1931-33. Served on Selective Bd. during World War. Mem. N.C. Bar Assn., Delta Kappa Epsilon. Democrat. Episcopalian. Mason. Home: Marion, N.C. Office: Supreme Court, Raleigh, N.C.*

WINCHELL, Alexander Newton, coll. prof.; b. Minneapolis, Mar. 2, 1874; s. Newton Horace and Charlotte Sophia (Imus) W.; B.S., U. of Minn., 1896, M.S., 1897; Sc.D., U. of Paris, 1900; m. Clare Edith Christello, May 29, 1898 (died Apr. 12, 1932); children—Vira Frances, Ima C., Alexander Vaughn, Clare Bernice and Horace; m. 2d, Florence M. Sylvester, May 31, 1934. Prof. geology and mineralogy, Mont. Sch. of Mines, 1900-07; prof. mineralogy and petrology, U. of Wis., 1908-44, chmn. dept. geology, 1934-40; resident cons. Am. Cyanamid Co., Stamford, Conn., since 1945; mineral expert, U.S. Commn. to Paris Expn., 1900; dir. Mont. Mineral exhibit, St. Louis Expn., 1904, Portland Expn., 1905; field asst., 1901-06, asst. geologist, 1907-12, U.S. Geol. Survey; geologist, Ore. Bur. of Mines and Geology, 1913-14. Fellow Geol. Soc. America (v.p. 1932), Mineral Soc. America (pres. 1932), A.A.A.S.; mem. Am. Inst. Mining and Metall. Engrs., Wis. Hist. Soc., Minn. Hist. Soc., Wis. Acad. of Sciences, Arts and Letters, Phi Gamma Delta, Phi Beta Kappa, Sigma Xi. Independent Republican. Methodist. Club: University. Author: Elements of Optical Mineralogy (with father), 1909, 5th edit., 1937; Microscopic Characters of Artificial Minerals, 1927; Elements of Mineralogy, 1942; Optic Properties of Organic Compounds, 1943; also reports and articles. Home: 111 Mayflower Gardens, Stamford, Conn.

WINCHELL, Walter, newspaperman; b. New York, N.Y., Apr. 7, 1897; s. Jacob and Janette (Bakst) W.; left school at 13 to go on stage with Gus Edwards, in "Newsboys' Sextette," of Edwards' 1910 "Song Revue"; m. June Magee, Aug. 1919; children—Walda, Gloria (dec.), Walter. Appeared in own act in vaudeville, 1917; with U.S. Naval Res., World War; returned to vaudeville; joined staff of Vaudeville News, 1922; with Evening Graphic, New York, 1924-29, as columnist, dramatic critic and dramatic editor, etc.; columnist New York Mirror since June 10, 1929; also talks on radio, and contbr. to mags. Mem. U.S. Navy Res. Office: 235 E. 45th St., New York, N.Y.*

WINCHESTER, Benjamin Severance, clergyman; b. Bridport, Vt., Feb. 26, 1868; s. Warren Weaver and Catherine Mary (Severance) W.; A.B., Williams, 1889; B.D., Chicago Theol. Sem., 1895 (fellowship); student of theology, U. of Halle, Germany, 1895-97; spl. student of O.T., U. of Chicago, 1905; D.D., Chicago Theol. Sem., 1909; m. Pearl Adair Gunn, Aug. 31, 1897; children—Margaret, Katharine (Mrs. Edward T. Wakeman), Pauline (Mrs. Robert G. Inman), Alice, John Henry. Instructor and prof. natural science, Whitman College, Walla Walla, Wash., 1889-92; ordained Congregational ministry, 1897; pastor Snohomish, Wash., 1897-1900, Hassalo St. Ch., Portland, Ore., 1900-01; asso. pastor, New England Ch., Chicago, 1901-03; pastor Winnetka, Ill., 1904-09; editor and ednl. sec. Congl. Sunday Sch., Pub. Soc., 1910-15; asst. prof. religious edn., Yale Sch. of Religion, 1915-18; pastor Greenfield Congl. Ch., Fairfield, Conn., 1918-25. Actg. sec. commn. on Christian edn., Federal Council Chs. of Christ in America, 1917-20 (exec. sec. 1925-28; ednl. sec. of council 1929-31); pastor Gilbert Memorial Congl. Ch., Georgetown, Conn., 1931-38; retired 1938. Mem. Hymn Soc. of America (editor source material), John Milton Foundation. Lecturer on religious edn.; asso. editor Congregational Pub. Soc., 1922-24, 1931-32. Author: The Youth of a People, 1914; The Master Teacher; Religious Education and Democracy, 1917; The Church and Adult Education, 1930; also articles on Sunday School work. Editor: The Encyclopedia of Sunday Schools and Religious Education, 1915; also of Worship and Song. Home: Newtown, Conn.*

WINCHESTER, Millard E., health commr.; b. Flint, Ga., Nov. 7, 1893; s. Robert Charles and Minnie (Everingham) W.; student Riverside Mil. Acad., Gainesville, Ga., 1911-12; M.D., Emory U., 1917; student Johns Hopkins Sch. Hygiene and Pub. Health, 1925-26; hon. B.P.H., U. of Ga., 1924, D.P.H., 1925; m. Ruth Evelyn Dixon, Jan. 28, 1917; 1 dau., Evelyn Winchester (Mrs. Ralph Sterns Stewart). Gen. practitioner, 1917-23; commr. public health, Thomas County, Ga., 1923-25; dir. of county health work, Ga. State Dept. Pub. Health, 1926-34; commr. pub. health, Glynn County, Ga., since 1934; special consultant U.S. Pub. Health Service since 1937. Served as 1st lt., Med. Corps, U.S. Army, 1918-19. Exec. officer of Boy Scouts; dir. Bd. of Trade, Brunswick, Ga., 1938-40; dir. County Welfare Bd., since 1937; mem. Saint Simon Island Bd. of Trade; dir. Red Cross since 1935; pres. bd. trustees, Camp Marion (under-privileged children), Saint Simon Island. Received 1st award in health conservation contest of U.S. Chamber of Commerce and Am. Pub. Health Assn., 1935, 1936, 1941, 1942, 1943. Fellow Am. Coll. Physicians, Am. Pub. Health Assn. (bd. govs.); mem. A.M.A., Southern Med. Assn., Tropical Medicine Soc., Am. Sch. Physicians Assn., Glynn County Med. Soc. (pres. 1937-41), Theta Kappa Psi. Clubs: Elks, Brunswick Country. Home: 2000 Oak Circle. Office: 1300 Richmond St. Address: Board of Health Bldg., Brunswick, Ga.

WINDELS, Paul, lawyer; b. Brooklyn, N.Y., Dec. 7, 1885; John Henry and Pauline (Klink) W.; A.B., Columbia, 1908; LL.B., Brooklyn Law Sch., 1909, J.D., 1910; hon. LL.D., St. Lawrence U., 1937; m. Louise E. Gross, Feb. 22, 1919; children—Louise Margaret, Paul, Richard, Barbara. Admitted to N.Y. bar, 1910; began practice at Brooklyn; mem. Spence, Windels, Walser, Hotchkiss & Angell, 1938-44, counsel to Spence, Hotchkiss, Parker & Duryea since 1945; official referee Kings Co. Ct., 1917-19; counsel N.Y. State Bridge and Tunnel Commn., 1918-36; asso. counsel Port of N.Y. Authority, 1930-33; corp. counsel City N.Y., 1934-37. Consul N.Y. City Housing Authority, Triborough Bridge Authority, 1934-37; mem. Bd. of Statutory Consolidation, City of N.Y., 1936; chmn. N.Y. City Traffic Commn., 1937. Chevalier Legion of Honor, France; awarded Distinguished Pub. Service medal, Columbia U., 1937. Del. Rep. Nat. Convs., 1920, 24, 28, 40; mem. com. on program Rep. National Com., 1937-39; Republican candidate for del. at large N.Y. State Constl. Conv., 1937; chmn. Brooklyn Housing Council, 1931-

32; chmn. Committee of Fifteen since 1940; mem. Mayor's Business Advisory Com., 1940-43; chmn. Citizens Transit Com., since 1943; counsel, Joint Legislative Committee to Investigate Public Educational System, 1940, 1941. Pres. and dir. Regional Plan Assn. of New York since 1943. Mem. bd. dirs. Nat. War Fund since 1943. Trustee Brooklyn Daily Eagle, 1934-37; trustee Bowery Savings Bank since 1943; trustee Brooklyn Public Library (1940-45), Museum French Art, French Institute in U.S. (also 2d vice president), Lycée Francais de New York. Member N.Y. County Lawyers Assn. (chmn. com. on civil rights 1938-40), Assn. of Bar of City of N.Y. (mem. exec. com. 1937-41; v.p., 1943-44; chairman committee on state constl. convention 1938), Phi Delta Phi. Republican. Presbyterian. Mason. Club: Down Town Assn. (New York). Home: 10 Pineapple St., Brooklyn, N.Y. Office: 40 Wall St., New York 5, N.Y.

WINDET, Victor, mech. engr.; born Aug. 12, 1867; now deceased. See Vol. 23 (1944-45).

WINDLE, William Frederick, anatomist; b. Huntington, Ind., Oct. 10, 1898; s. William C. and Georgia (Kimball) W.; B.S., Denison Univ., Granville, O., 1921; M.S., Northwestern Univ. Med. Sch., 1923, Ph.D., 1926; m. Ella Grace Howell, June 14, 1923; children—Mary Katherine, William Kimball. Asst. in anatomy, Northwestern Univ. Med. Sch., 1922, instr., 1923-26, asst. prof., 1926-29, asso. prof., 1929-35, prof. microscopic anatomy, 1935-42; prof. neurology, dir. Inst. Neurology since 1942; lab. guest, physiology, Cambridge U., 1935-36; Commonwealth prof., Louisville, Ky., 1944. Mem. Biol. Stain Comm. (trustee, v.p. since 1943), Mem. Soc. Exptl. Biol. and Med. (chmn. Ill. sect., 1945-46), Chicago Neurol. Soc., Harvey Soc. (hon.), Chaos Club. Fellow A.A.A.S.; mem. Am. Assn. Anatomists, Am. Physiol. Soc., Alpha Kappa Kappa, Sigma Chi, Sigma Xi. Author scientific books and articles. Home: Sunset Ridge Rd., Northbrook, Ill. Address: 303 E. Chicago Av., Chicago 11, Ill.

WINDOLPH, F(rancis) Lyman (win'dölf), lawyer; b. Lancaster County, Pa., June 10, 1889; s. Jacob Rathvon and Frances (Grugan) W.; prep. edn. Yeates Sch., Lancaster, 1899-1905; A.B., Franklin and Marshall Coll., 1908, hon. Litt.D., 1937; m. Margaret Jane Leader, Dec. 31, 1921. Admitted to Pa. bar, 1911; also admitted to bars of Pa. Supreme Court and U.S. Supreme Court; in law practice at Lancaster since 1911. Mem. procedural rules com. Supreme Court of Pa. Served as first lt. Army Service Corps, U.S. Army, 1918. Mem. Am. Bar Assn., Pa. Bar Assn. (former v.p.), Lancaster Bar Assn. (pres. 1942-45), Am. Law Inst., Selden Soc., Am. Judicature Soc. (former dir.), Cliosophic Soc. (president 1939-42), Pa. Hist. Soc., American Academy Political and Social Science. Independent Republican. Clubs: Hamilton, Lancaster Country (Lancaster); Franklin Inn (Phila.). Author: The Country Lawyer: Essays in Democracy, 1938; also of ceremony of naturalization of The Gateway to Citizenship (U.S. Dept. of Justice), 1943. Contributor to Atlantic Monthly. Home: 1040 Woods Av. Office: 121 E. King St., Lancaster, Pa.

WINDSOR, Henry Haven, Jr. (win'zôr), magazine pub.; b. Evanston, Ill., June 7, 1900; s. Henry Haven and Lina Bradt (Jackson) W.; ed. high sch. (Evanston), Chicago Latin Sch., Tome Prep. Sch. (Port Deposit, Md.), and the Milford (Conn.) Sch.; student Yale, 1920-21; m. Louise Hunter, Jan. 21, 1928 (divorced 1943); children—Henry Haven III, William Todhunter; m. 2d, Dorothy Foltz, Mar. 23, 1943. Pres., editor and pub. Popular Mechanics Magazine since 1924; Science Digest mag. since 1936; dir. Ludlow Typograph Co. Mem. Izaak Walton League, Sons Am. Revolution. Republican. Presbyterian. Clubs: Chicago, Chicago Athletic; University (Evanston); Glenview Golf; Bath and Tennis, Everglades (Palm Beach, Fla.); Gulf Stream Golf, Sailfish (Fla.). Home: 209 Lake Shore Drive. Office: 200 E. Ontario St., Chicago 11, Ill.

WINDSOR, Phineas Lawrence, librarian; b. Chenoa, Ill., Feb. 21, 1871; s. Rev. John Alexander and Amy (Arnold) W.; Ph.B., Northwestern U., 1895; N.Y. State Library Sch., Albany, N.Y., 1897-99; Albany Law Sch., 1899-1900; Litt.D., Columbia U., 1939; m. Margaret Fursman Boynton, Jan. 1, 1902; children—Margaret, Mary Frances, Elizabeth Arnold. Asst. N.Y. State Library, 1899; in copyright office, Library of Congress, 1900-03; librarian, U. of Tex., 1903-09; librarian and dir. Library Sch., U. of Ill., 1909-40, now emeritus professor library science since 1924. Director Commercial Building & Loan Assn., 1924-45; dir. Free Pub. Library, 1936-45; treas. Wesley Foundation, 1940-45; member advisory com. of State Library, Springfield, Illinois, 1934-45. Assistant to dir. A.L.A. war service, 1917. Life mem. A.L.A. (council, 1909-13, 1918-23, 1936-45, v.p., 1923-24); fellow A.L.I. (pres. 1940-43); pres. Assn. College and Reference Libraries, 1939-40; pres. Assn. Am. Library Schs., 1921-22, 1934-35; mem. Ill. Library Assn. (pres. 1913 and 1935), Bibliog. Soc. America, Am. Hist. Assn., Phi Beta Kappa, Delta Tau Delta, Phi Kappa Phi. Methodist. Clubs: Rotary, University. Editor of Handbook of Texas Libraries, 1904. Contbr. to library publs. Address: 701 Michigan Av., Urbana, Ill.

WINFIELD, George Freeman, clergyman; Jan. 10, 1879-Dec. 13, 1943. See Vol. 23 (1944-45).

WINFIELD, Oscar Ahlenius, prof. philosophy; b. Sweden, Sept. 23, 1896; s. Andrew Gustave Ahlenius and Sara Joan (Aronson) W.; came to U.S., 1909; A.B., Augustana Coll., Rock Island, Ill., 1921; B.D., Augustana Theol. Sem., Rock Island, 1924; A.M., Yale, 1928, Ph.D., 1930; m. Bernice Marie Carlson, Nov. 1, 1924; 1 son, Richard Kimberly. Ordained to ministry of Lutheran Ch., 1924; pastor Beaver Valley Luth. Ch., Valley Springs, S.D., 1924-25, Augustana Luth. Ch., Meriden, Conn., 1930-35; prof. Philosophy, Gustavus Adolphus Coll., St. Peter, Minn., since 1935; acting pres., 1943-44, vice pres. since 1943. Clubs: Rotary, Minneapolis (Minn.) Athletic. Author: The Control of Lutheran Theological Education in America, 1933. Contbr.: Encyclopedia of Religion. Home: 809 S. 7th St., St. Peter, Minn.

WING, Charles Benjamin, civil engr.; b. Willow Brook (now Clinton Corners), N.Y., Jan. 18, 1864; s. Phineas Rice and Mary (Sands) W.; prep. edn. Poughkeepsie Mil. Inst.; C.E., Cornell U., 1886; fellow civ. engring., Cornell, 1886-87; m. Anna Maria Paddock, Sept. 18, 1888 (died Feb. 1905); children—Sumner Paddock, Winchester Paddock, Charles Benjamin, Robert Lewis; m. 2d, Mrs. Marian (Colt) Browne, Feb. 20, 1908; step children—Ashley Colt Browne, Mrs. Frances Browne Wenzel. Instr. civil engring., Cornell, 1886-90; asst. prof., 1890-91, prof. bridge and hydraulic engring., 1891-92, U. of Wis.; prof. structural engring., 1892-1929, emeritus since 1929, exec. head dept. civil engring., 1923-29, Stanford U.; vice chmn. and exec. officer Calif. State Redwood Park Commn., 1911-26; chief of Div. of Parks of State Dept. of Natural Resources of Calif., 1928-35; chief State Park Authority and engr. in charge of Federal cooperative projects in Calif. State Parks, 1935-36; cons. civil engr. since 1936. Major and lt. col. 23d Engineers, on ry. constrn. and highway work and with 1st Army in Argonne-Meuse, in France, April 1918-June 1919. Cons. engr. bridges, wireless towers and spl. structures, among which are the 1,000 ft. towers for the Shanghai, China, station of the Federal Telegraph Co. Councilman Palo Alto, 1909-29. Mem. Am. Soc. C.E., Pacific Assn. Cons. Engrs., Am. Soc. Testing Materials, Sigma Xi. Clubs: Commonwealth, Engineers (San Francisco). Author: Freehand Lettering for Working Drawings, 1893; Manual of Bridge Drafting (with C. H. Wright), 1896; also various papers in Trans. Am. Soc. C.E. and other tech. jours. Home and office: 345 Lincoln Av., Palo Alto, Calif. Died Aug. 22, 1945.

WING, Frank (Francis Marion), newspaper artist, writer; b. Elmwood, Ill., July 24, 1873; s. Clifton Leonard and Eliza Maria (Tucker) W.; ed. Elmwood High School; Grinnell Coll.; m. Mina J. Morton, Oct. 12, 1904; children—David Clifton, Frank M., Jr. Cartoonist Minneapolis Journal, 1900-14; sketching for Chicago Tribune syndicate, Washington, 1st session of 64th Congress and for Newspaper Enterprise Assn. at Conference on Limitation of Armament; with St. Paul Pioneer Press and Dispatch 5 yrs.; chief instr. cartoon dept., Art Education, Inc., Minneapolis, since 1932. Special sketching for Minneapolis Star, 1937. Author: Yesterdays, 1910; The Fotygraft Album, 1915; Old Forty Dollars, 1916; The Family Album, 1917; series of "Yesterdays" for Des Moines Register and Tribune Syndicate (book of these, 1930); also several books of sketches of individuals under the titles, Amiable Libels, We Present, and Fore! Home: Leamington Hotel, Minneapolis, Minn.*

WING, John Durham, bishop; b. Atlanta, Ga., Nov. 19, 1882; s. John Durham and Sallie (Peeples) W.; ed. U. of Ga. and William and Mary Coll., Va.; D.D., U. of Ga., 1918, Va. Theol. Sem., 1926, Univ. of the South, 1927; LL.D., Rollins Coll., Winter Park, Fla., 1932; m. Mary Catherine Ammons, Mar. 31, 1913; children—Mary Catherine (Mrs. Douglas Carter), Rev. John Durham, Breckenridge Wilmer (M.D.), Sarah Peeples. Deacon, 1909, priest, 1910, Protestant Episcopal Ch.; rector, Ch. of Holy Comforter, Atlanta, 1910-12, Ch. of the Incarnation, Atlanta, 1913-15, Christ Ch., Savannah, 1915-22, St. Pauls' Church, Chattanooga, 1923-25; consecrated bishop coadjutor of S. Fla., Sept. 29, 1925, bishop since Feb. 8, 1932. Dep. to Gen. Conv. P.E. Ch., 1919-22. Chmn. Fla. Council, Commn. on Interracial Co-operation. Mem. Newcomen Soc., Chi Phi. Democrat. Home: Bishopstead, Winter Park, Fla. Office: 130 N. Main St., Orlando, Fla.

WING, Leonard F., lawyer and banker; temporarily in U.S. Army; b. Vermont, Nov. 12, 1893; enlisted private Vt. N.G. 1917; inducted Federal Service with 43 Div., Feb. 24, 1941, as brig. gen.; placed in comd. 43d Inf. Div. Aug. 20, 1943; promoted maj. gen., U.S.A., Sept. 14, 1943; overseas since Sept. 23, 1942. Served in Northern and Southern Solomons, New Guinea, Luzon. Awarded Distinguished Service Medal. Home: 7 Kingsley Av., Rutland, Vt. Died Dec. 19, 1945.

WING, Mrs. Lucy Madeira (Mrs. David L. Wing), educator; b. Martinsburg, W.Va., May 19, 1873; d. Nicholas Bareley and Selinda Ann (Pierpont) Madeira; A.B., Vassa, 1896; m. David L. Wing, Aug. 14, 1917 (now dec.); step-children—Wilson Mumford, Mary Cranage. Instr. in English and history, Friends Sch., Washington, D.C., 1896-1906; headmistress Miss Madeira's (now The Madeira) Sch. since 1906. Mem. Am. Hist. Assn., Am. Assn. for Labor Legislation, Child Labor Com. Clubs: Women's University (Washington); Cosmopolitan, Women's University (New York); College (Boston). Address: Greenway, Fairfax County, Va.*

WINGATE, Charles Edgar Lewis (win'gāt), newspaper editor; Feb. 14, 1861-May 15, 1944. See Vol. 23 (1944-45).

WINGER, Albert E., publisher; b. Syracuse, N.Y., July 15, 1883; s. John and Mary (Coyne) W.; m. Irene Ridgely, 1920. Comptroller Am. Lithographic Co., 1915-20, pres., 1920-1929; treas. and dir. Crowell-Collier Publishing Co., 1917-35, exec. v.p. and dir. since 1934; pres. Alco-Gravure 1927-37, now chmn. finance com.; dir. Publication Corp.; treas. and dir. P. F. Collier & Son Corp., Publication Securities Corp., Printing Securites Corp., Knapp Foundation; v.p. and dir. Asso. Industries of N.Y. State, Inc.; dir. United Newspaper Magazine Corp., Nat. Publishers Assn., Pepsi-Cola Co., War Advertising Council. Club: Westchester Country. Home: 1010 Fifth Av. Office: 250 Park Av., New York, N.Y.

WINGER, Maurice Homer (wing'ēr), lawyer; b. near Polo, Caldwell County, Mo., Jan. 23, 1875; s. Carey Jefferson and Nancy M. (Cooper) W.; student William Jewell College, 1892-95; LL.B., Kansas City School of Law, 1902; hon. LL.D., William Jewell College, 1944; m. Nora E. Ribelin, Oct. 15, 1895; children—Alice Maurine, George Jefferson, Robert Alexander, Maurice. Admitted to Mo. bar, 1899; and practiced at Polo, Mo., 1901-07; asso. firm Karnes, New & Krauthoff, later New & Krauthoff, Kansas City, 1907-15; mem. New, Miller, Camack & Winger, 1915; now member of the firm of Winger, Reeder & Barker; director and general counsel W. S. Dickey Clay Manufacturing Co., Robinson Shoe Co., Missouri Mapes Corp., Industrial Paper Stock Co., Merry Investment Co., Eleventh & Baltimore Corp.; gen. counsel Sinclair Coal Co., Hume-Sinclair Coal Mining Co., Huntsville Sinclair Coal Mining Co., Delta Coal Mining Co. Vice-president The Helping Hand Inst.; trustee William Jewell Coll.; chmn. legislative com. Kansas City Council of Social Agencies; chairman Legislative Committee Chamber of Commerce Kansas City; ex-pres. Alumni Assn. of William Jewell Coll. Mem. Am., Mo. and Kansas City bar assns., Phi Gamma Delta. Democrat. Baptist. Mason. Clubs: University, Mission Hills Country. Home: 229 Ward Parkway. Office: Waltower Bldg., Kansas City, Mo.

WINGER, Otho, coll. pres.; b. Marion, Ind., Oct. 23, 1877; s. John M. and Mary (Smith) W.; prep. edn. Manchester Coll., North Manchester, Ind.; A.B., Ind. U., A.M., 1907; LL.D., Mount Morris Coll., 1918; m. Ida Miller, 1902; children—Robert, Paul. Ordained ministry Ch. of Brethren, 1897; prof. history and philosophy, Manchester Coll., 1907-11, pres., 1911-1941. Mem. Gen. Mission Bd., Ch. of Brethren, since 1912 (chmn. board, 1924-40); moderator Internat. Conf. Ch. of Brethren, 6 times to 1934. Author: Life of Elder R. H. Miller, 1909; History of the Church of the Brethren in Indiana, 1917; History and Doctrines of the Church of the Brethren, 1919; Letters from Foreign Lands, 1928; The Last of the Miamis, 1933; The Lost Sister Among the Miamis, 1936; The Potawatomi Indians, 1939; The Frances Slocum Trail, 1943. Home: North Manchester, Ind.*

WINGFIELD, George, mining, banking; b. Fort Smith, Ark., Aug. 16, 1876; s. Thomas Y. and Martha Matilda (Spradling) W.; ed. pub. schs.; m. Maude Murdock, July 30, 1908; children—Jean, George. Associated with the late U.S. Senator George S. Nixon, of Nev., as mem. firm Nixon & Wingfield, 1902-08; pres. Reno Nat. Bank (Reno) and first Nat. Bank (Winnemucca) since 1912; also pres. Nev. Surety & Bonding Co., Reno, John S. Cook & Co., bankers, Goldfield, Nev., Churchill County Bank, Fallon, Nev., and pres. Goldfield Consolidated Mines Co., Henderson Banking Co.; owner of Hotel Golden, also The Riverside Hotel (both of Reno). Apptd. June 1912, by gov. of Nev., U.S. senator, to succeed Senator George S. Nixon, but declined; was Nev. mem. Rep. Nat. Com.; mem. Bd. Regents U. of Nev. Mem. Am. Mining Congress (v.p.), Am. Acad. Polit. and Social Science. Clubs: Bohemian, Press, Olympic, San Francisco-Alaska (San Francisco); Sierre Madre (Los Angeles); Commercial (Reno, Nev.); Rocky Mountain (New York). Home: Reno, Nev.*

WINGFIELD, Marshall, clergyman; b. Franklin County, Va., Feb. 19, 1893; s. Tazewell Tarleton and Mary (Motley) W.; student Johnson Bible Coll., 1910-13, Tex. Christian U., 1914-16, Union Theol. Sem. in N.Y., summers 1924, 25, 27, 30, Vanderbilt U., 1931-34, Chicago U., summers 1935-36; attended summer lectures in St. Hughs' Coll., Oxford; m. Marie Kerfoot Gregson, Oct. 11, 1927. Led four student tours through Europe, one through Alaska. Ordained ministry Disciples of Christ Ch., Nov. 10, 1912; served churches in U.S. and England; pastor First Congl. Ch., Memphis, Tenn., since 1937; interchange preacher between Great Britain and America; special preacher in Presbyn. pulpits Cincinnati, 1927-45 Corporate mem. A.B.C.F.M.; representative Ninth Congl. Dist. (Tenn.) on Southwest Territory Commn., 1940; mem. nat. panel Am. Arbitration Assn. since 1942; comdr.-in-chief Sons of Confederate Veterans 1943-45, state comdr. in Miss., 1935-36, in Tenn. since 1937; pres. State Convention Disciples in Miss.,

1936; pres. and genealogist Wingfield Soc. since 1924; pres. Monroe County (Miss.) Hist. Commn., 1934-36; critic-judge for Pacific Forensic Conf., 1927; dir. Tenn. Conf. Congl. Chs., 1937; moderator Tenn. Conf. Congl. Chs.; pres. Memphis Ministers Assn. (interdenominational), 1943-44; pres. Memphis Council Social Workers; chmn. bd. Gailor Hall Boys Home, Memphis, since 1941; sec. Memphis Commn. on Interracial Cooperation; mem. exec. com. Tennessee Hist. Commn. Staff corr. The Christian Century, Chicago, Religious News Service, New York. Visiting lecturer on American Literature in 5 Mid-South colleges; founder of the Memphis Round Table. Del. to Nat. Study Conf., Delaware, O., 1942, Gen. Council of Congl. Church, 1940 and 1942, Nat. Study Conf., Cleveland, O., 1945. Mem. Authors League of America, Am. Acad. Polit. and Social Science, Va. Hist. Soc., Miss. Hist. Soc., Am. Hist. Soc. (trustee), Nat. Soc. for Study of Edn., British Inst. of Philos. Studies, Am. Soc. Church History, West Tenn. Hist. Soc. (pres. since 1938), Sons Confederate Veterans (national historian; D.S.M. 1938); chmn. commn. for making Beauvoir a national shrine; dir. Ft. Loudon Assn. of Tenn., Order Stars and Bars; hon. mem. Miss. Poetry Soc., Internat. Mark Twain Soc. Awarded Useful Citizen medal of 1944 by Chamber of Commerce. Commd. member staff Gov. J. N. McCord of Tenn., 1945, a.d.c. with rank of col.; speaker at mil. camps, with rabbi and priest, under auspices Nat. Conf. Christians and Jews. Democrat. Mason (32°, K.C.C.H., Shriner, life mem.). Clubs: Crosscut, Egyptians; Cooperative Internat. (life mem.) (Memphis). Author: History of Caroline County, Va., 1924; History of Henry County, Va. (with J.P.A. Hill), 1925; Forces of Destiny, 1932; Translating Christmas and other poems, 1933; Notes of a Pilgrim, 1935; Nostalgia and other Poems, 1937; A Piedmont Chronicle, 1937, Hills of Home, 1938; Marriage Bonds of Franklin, 1939. Corr. Memphis (Tenn.) Commercial Appeal, 1935-36; Literary Memphis, 1942; The Deathless Preacher, 1942; The Shrine in a Temple, 1943; The Life and Letters of General A. P. Stewart, 1944. Conductor of "The Voice of Books," book review program over WMC. Home: 246 S. Watkins St., Memphis, Tenn.; (summer) Rocky Mount, Va.

WINKELMAN, Barnie F(rank), lawyer, author; b. Phila., Pa., Jan. 25, 1894; s. Frank N. and Frieda (Cohen) W.; A.B., magna cum laude, Harvard (1915), 1914; LL.B., U. of Pa., 1917; unmarried. Enlisted as private, U.S. Army, June 1917, and served in Ordnance Dept.; sergt. with Service of Supply, A.E.F., 1917-18; in Judge Advocate General's Dept., France, Nov. 1918-Mar. 1919; discharged Apr. 1919. Counsel Naturalization Bur., Phila, 1919; gen. practice of law as mem. firm Fridenberg & Winkelman, Phila., 1919-29; now practicing in civil courts and before govt. bds. and commns. Dir. Phila. Psychiatric Hosp. Mem. Phila. Bar Assn., Sigma Alpha Mu, Phi Beta Kappa, Order of Coif. Independent Republican. Jewish religion. Mem. B'nai B'rith (past pres. Phila. Lodge). Clubs: Harvard, Franklin Chess. Author: Guide to the Game of Chess (with David Mitchell), 1914; Modern Chess, 1931; Ten Years of Wall Street, 1931; Modern Chess Endings, 1933; John D. Rockefeller (biography), 1937; Rubenstein's Chess Masterpieces (translated from the German), 1941; John G. Johnson (biography), 1942. Contbr. to jours. and newspapers. Home: 54th and Overbrook Av. Office: 1528 Walnut St., Philadelphia, Pa.*

WINKELMAN, Nathaniel William, neuropsychiatrist; b. Phila., Pa., Oct. 28, 1891; s. Frank N. and Frieda (Cohen) W.; M.D., (with honor), U. of Pa., 1914; m. Lillie Gabel, Sept. 16, 1919; children—Nathaniel William, Alean G. (dec. 1942). Interne, Allegheny Gen. Hosp., 1914-15; resident neuropsychiatrist, Pittsburgh City Hosp., 1915-18; apptd. to teaching staff, U. of Pa., 1919 advancing through grades to asst. prof. neurology, 1929; prof. neuropathology, U. of Pa., grad. sch. of medicine since 1927; prof., head of dept. neurology, Temple U. Med. Sch., 1929-36; neurologist, Mt. Sinai Hosp., 1930-35; neurologist, Jewish Hosp., since 1932; visiting neurologist, Phila. Gen. Hosp., 1933-35; asso. editor in charge of neurology, Jour. of Syphilis and Neurology, 1933-38; dir., John L. Eckel Lab., U. of Pa., grad. sch. of medicine since 1936; med. dir., Phila. Psychiatric Hosp., since 1937. U.S. Army Med Corps, neurologist to base hop., 87, Toul, France, 1918-19. Established and directed dept. of neuropathology, Phila. Gen. Hosp., 1920-35. Diplomate, Am. Bd. of Psychiatry and Neurology. Fellow A.M.A., Am. Psychiat. Assn. Mem Phila. Neurological Soc. (past pres.), Phila. Pathological Soc., Phila. Psychiat. Soc., Am. Neurological Assn. (2d vice president 1944-45), Am. Assn. of Neuropathologists (past pres.), Assn. for Research in Nervous and Mental Diseases, Nat. Mental Hygiene Com. Pa. Chapter, Phila. Med. Soc., Pa. State Med. Soc., Sigma Xi. Author: Chronic Syphilitic Poliomyelitis, 1932; Progressive Pallidal Degeneration, 1932; Brain Trauma; Histopathology during the Early Stages, 1934; Residual Lesions in the Brain in Cases of Old Head Injury, 1936; Syphilis of the Spinal Cord, 1936; Cerebral Fat Embolism, 1942; Scarlatinal Encephalomyelitis, 1942. Address: 1911 Spruce St., Philadelphia, Pa.

WINKELMANN, Christian H. (wing'kĕl-mán), bishop; b. Sept. 12, 1883. Ordained priest R.C. Ch., June 11, 1907; elected auxiliary bishop of St. Louis, Sept. 13, 1933, consecrated, Nov. 30, 1933; bishop of Wichita, Kan., since Dec. 27, 1939. Address: Wichita, Kan.*

WINKENWERDER, Hugo August (wingk'ĕn-wĕr-dĕr), forester; b. Watertown, Wis., Mar. 16, 1878; s. Henry and Sophia (Kusel) W.; student Northwestern Coll., Watertown, Wis.; B.Sc., U. of Wis., 1902; M.F., Yale Sch. of Forestry, 1907; m. Adeline Clark, Nov. 27, 1909. Instr. Sheboygan High Sch., 1902-05; in charge of edn., U.S. Forest Service, July 1, 1907-Jan. 16, 1908; asst. prof. of forestry, Colorado Coll., Colorado Springs, Colo., 1908-09; asso. prof. forestry, 1909-12, prof. forestry and dean College of Forestry, Aug. 1, 1912, Feb. 28, 1945; dean emeritus since Mar. 1, 1945; Univ. of Wash., acting pres., Apr. 1, 1933-Aug. 1, 1934; dir. Wash. State Arboretum, 1934-38. Collaborator United States Forest Service, 1908-14. Chmn. Wash. State Forestry Conf., 1922-24, pres. 1925-45; vice chmn. Wash. State Forest Bd., 1923-45. Trustee Pack. Forest Educational Board, 1930-39; trustee Puget Sound Acad. Science, Arboretum Foundation of Wash.; fellow Soc. Am. Foresters (council mem. 1932-38), A.A.A.S.; mem. Am. Forestry Assn., Sigma Xi; hon. life mem. Seattle Chapter Garden Club of America. Clubs: Faculty, Seattle Rod and Gun (hon. life). Author: Migration of Birds, 1902; Forestry in the Public Schools, 1907; Forests and American History, 1912; Exercises in Forest Mensuration (with E. T. Clark), 1915, etc. Home: Lake Forest Park, 17541 Bothel Way, Seattle 55, Wash.

WINKLER, Ernest William (wingk'lĕr), librarian; b. near The Grove, Tex., Jan. 21, 1875; s. Charles August and Katarina Louisa (Huber) W.; Blinn Memorial Coll., Brenham, Tex; B.Litt., U. of Tex., 1899, A.M., 1900; U. of Wis., summer, 1902; m. Johanne Tabea Kuehne, Dec. 22 1904; children—Hans, Lydia (Mrs. David Stewart, Jr.), Kate (Mrs. Dave D. Shanks, Jr.), Johanna (Mrs. Sam Baker Householder), Helen. Teacher in pub. schs. to 1897; fellow in history, U. of Tex., 1899-1900; teacher history, Blinn Memorial Coll., 1900-03; archivist Tex. State Library Austin, 1903-06; state librarian, 1906-07; chief clerk Dept. of Agr., Tex., 1907-09; state librarian, Library and Hist. Commn., Tex., 1909-15; reference librarian and curator of Texas books, U. of Tex. Library, 1915-23, librarian, 1923-34, bibliographer since 1934. Member Phi Beta Kappa; mem. com. Littlefield Fund for Southern History; fellow Tex. State Hist. Assn. Asso. editor of Southwestern Hist. Quarterly, 1910-37. Democrat. Methodist. Editor: Secret Journals of the Senate (Republic of Texas), 1836-45, 1911; Journal of the Secession Convention of Texas (1861), 1912; Diary of Ephriam Shelby Dodd, 1914; Platforms of Political Parties in Texas, 1916; Manuscript Letters and Documents of Early Texians, 1821-1845, 1937; Texas Imprints, 1846-1876, (in press). Author of hist. brochures, many hist. articles, reports, etc. Rep. of U. of Tex. in the purchase of the Genaro Garcia Library, 1921. Home: 104 W. 32d St., Austin 21, Tex.

WINKLER, John, artist. Represented in Chicago Art Inst., N.Y. Pub. Library, Library of Congress. Elected Nat. Academician, 1942. Address: 1049 Keith Av., Berkeley, Calif.*

WINKLER, John K(ennedy), author; b. Camden, S.C., Feb. 3, 1891; s. Cornelius Lawrence and Sarah Doby (Kennedy) W.; ed. pub. schs. and high schs. of S.C. and N.Y.; m. Marion Worthington Marsh. Mem. staff N.Y. American, 1908-25; war corr. in Mexico, 1914; magazine writer and biographer since 1925; European mag. assignments, 1926. Author of a series of "Profiles," biographies of famous people, appearing in The New Yorker, 1926-31. Author: Hearst: An American Phenomenon, 1928; John D., A Portrait in Oils, 1929; Morgan, The Magnificent, 1930; Incredible Carnegie, 1931; Woodrow Wilson: The Man Who Lives On, 1933; The First Billion: The Stillmans and the National City Bank, 1934; The du Pont Dynasty, 1935; Mind Explorers (with Walter Bromberg, M.D.), 1938; Five and Ten: The Fabulous Life of F. W. Woolworth, 1940; Tobacco Tycoon: The Story of James Buchanan Duke, 1942. Contbr. articles and fiction to Collier's, Cosmopolitan, Liberty, Red Book, Saturday Evening Post, etc.; special writer, The American Weekly, 1944-45. Home: 49 Bayview Av., Port Washington, N.Y.

WINLOCK, Herbert Eustis, archeologist; b. Washington, D.C., Feb. 1, 1884; s. Wm. Crawford and Alice (Broom) W.; A.B., Harvard, 1906; hon. Litt.D., Yale, 1933, Princeton U., 1934; U. of Mich., 1936; Art D., Harvard, 1938; m. Helen Chandler, Oct. 26, 1912; children—Frances (dec.), William Crawford (dec.), Barbara. Engaged in archeol. excavations, 1906-31, at Lisht, Oasis of Kharga, and Luxor, Egypt, for Met. Museum of Art, dir. Egyptian Expdn., 1928-32, curator Egyptian dept., 1929-39; dir. Metropolitan Museum of Art, 1932-39; dir. emeritus since 1939. Served as capt., later maj. C.A.C., World War. Hon. fellow Am. Numismatic Soc.; mem. Am. Oriental Soc., Am. Assn. Museums (pres. 1936-38), Am. Philosophical Society of American Academy Arts and Sciences, Royal Asiatic Society (hon.), Society of the Cincinnati. Decorated Chevalier Legion of Honor (France), Orders of Leopold and of the Crown (Belgium). Clubs: Century, Round Table (New York). Author: (with A. C. Mace) The Tomb of Senebtisi, 1916; Basreliefs from the Temple of Rameses I at Abydos, 1921; (with W. E. Crum) The Monastery of Epiphanius, 1926; The Tomb of Meryet-Amun, 1932; The Treasure of Lahun, 1934; The Oasis of ed Dakhleh, 1936; The Temple of Rameses I at Abydos, 1937; The Temple of Hibis in el Khargeh Oasis, 1941; Materials Used in the Embalming of Tutankhamen, 1941; Excavation at Deir el Behri: 1911-31, 1942; The Slain Soldiers of Neb-Hepet Re'Mentuhotpe, 1945; The Treasure of the Three Princesses, 1945. Contributor to Bulletin of Metropolitan Museum Art, Met. Museum Studies, also Jour. Egyptian Archeology, Am. Jour. Semitic Languages, Am. Philosophical Soc., Scribner's Mag., Jour. Near Eastern Studies. Address: 1010 Fifth Av., New York, N.Y.

WINN, Charles V., Christian Science lecturer; b. Niles, Mich., Oct. 13, 1881; s. Peter John and Caroline (Crotty) W.; student Kalamazoo Coll., 1900-01, U. of Mich., 1906-07; m. Mrs. Marion Newman Brown, Jan. 30, 1913. Christian Science practitioner, Detroit, Mich., and Pasadena, Calif., 1908-29, lecturer since 1929, teacher since 1931. Contbr. articles to Christian Science jours. Home: 99 S. Raymond. Office: 626 Security Bldg., Pasadena, Calif.

WINN, John, telephone official; b. Cambridge, Mass., Apr. 5, 1890; s. William John (M.D.) and Agnes Elizabeth (Howe) W.; student Rindge Tech. Sch., Cambridge, 1902-05, U. of Va., 1906-10; m. Louisa Morgan Nickerson, Sept. 23, 1922; children—Ann Lorain (Mrs. Thomas J. Bacon), Barbara Allison. Engineering assistant, New England Telephone & Telegraph Company, Boston, Mass., 1910-19; sales representative various companies in Belgium, 1919-20; engr. New York Telephone Co., 1920-36; pres. Gen. Telephone Corp., New York, 1936-40; with North Electric Mfg. Co., Galion, O., 1940-41. Vice pres., Keedoozle Automatic Co. (Memphis, Tenn.) since 1941. Served in three major offensives, A.E.F., 1918; capt. 55th Arty. Mem. Mass. Soc., S.A.R. Club: Traffic (New York). Address: Chatham Center, N.Y.

WINN, John S., Jr., army officer; b. Wash., Dec. 18, 1898; B.S., U.S. Mil. Acad., 1918; grad. F.A. Sch., 1920, Command and Gen. Staff Sch., 1935. Commd. 2d lt. F.A. 1918, and advanced through the grades to brig. gen., Sept. 1943.†

WINN, Milton, lawyer; b. New York, N.Y., Aug. 28, 1895; s. Max Weinhandler and Rose (Hodes) W.; Sc.B., Columbia, 1917; LL.B., Columbia Law Sch., 1919; m. Gretchen Bree, June 30, 1938; 1 son, Mitchell. Admitted to practice, N.Y. State Courts, 1920; mem. of law firm, Lauterstein, Winn, Spiller, and Bergerman, 1920-42; gen. counsel to U.S. Office of Civilian Defense, 1942-43; regional atty. for 2d region, U.S. Office of Price Adminstrn., since Oct., 1943. Special representative abroad for U.S. Fgn. Economic Adminstrn., Oct. 1944; sr. dep. chief, United Nations Relief and Rehabilitation Adminstrn. Mission to Czecho-Slovakia, January 1945. Awarded Columbia U. Alumni Asso. gold medal for distinguished services, 1942. Mem. N.Y. County Lawyers' Assn., Phi Beta Kappa. Home: New Hope, Pa. Office: United Nations Relief and Rehabilitation Adminstrn., Washington, D.C.

WINN, Robert Hiner, lawyer; b. Mt. Sterling, Ky., Feb. 23, 1871; s. William H. and Sarah Elizabeth (Grubbs) W.; A.B., Centre Coll., Danville, Ky., 1890; LL.D., State U. of Ky., 1912; m. Elizabeth Mannen Turney, June 1, 1904. Admitted to bar, 1894; judge Ky. Court of Appeals, 1911-13. Chmn. Rep. State Central Com., 1908-11. Pres. Ky. State Bar Assn., 1912-13; mem. Am. Law Inst. (an organizer), Phi Delta Theta. Del. to Rep. Nat. Conv., 1916; mem. Ky. State Bd. Control of Penal and Charitable Instns., 1920-24; mem. Ky. State Commn. for Admission to the Bar, 1920-23; permanent chmn. Rep. Gen. State Conv., Ky., 1931; apptd. by President Hoover, mem. Perry's Victory Memorial Commn. in charge of Put-In-Bay monument, 1932. Home: Mt. Sterling, Ky.

WINN, Robert J., chmn. bd. Lincoln Alliance Bank & Trust Co., 183 Main St. E., Rochester, N.Y.*

WINNE, Harry Alonzo (win'ĕ), elec. engr.; b. Cherry Valley, N.Y., Oct. 27, 1888; s. Frank and Cora Dell (Finehout) W.; E.E., Syracuse U., 1910; m. Dorothy Louise Hodges, Feb. 11, 1918; children—Barbara Jean, David Hollister. With Gen. Electric Co. since 1910, beginning as student engr., with power and mining engring. dept., 1916-30, head steel mill sect., industrial dept., 1930-36, mgr. steel mill and mining sales, 1936-37, asst. to v.p. in charge of engring., 1937-41, v.p. in charge design engring. apparatus dept. 1941-45, v.p. in charge engring. policy since 1945. Fellow Am. Inst. Elec. Engrs., mem. Am. Soc. Mech. Engrs., Newcomen Soc., Soc. for Promotion Engring. Edn., N.Y. State Soc. Prof. Engrs., Soc. of Naval Architects and Marine Engineers. Unitarian. Mason. Clubs: Edison, Mohawk, Mohawk Golf (Schenectady). Home: Nott Rd, Rexford, N.Y. Office: Gen. Electric Co., Schenectady, N.Y.

WINNE, James P., Rep. nat. committeeman for Hawaii. Address: care Alexander & Baldwin, Ltd., Honolulu, T.H.*

WINNE, Marshall Francis, clergyman, educator; b. Sacramento, Calif., December 5, 1886; s. Frank P. and Elizabeth (Rademacker) W.; A.B., St. Vin-

cent's Coll., Los Angeles, Calif., 1907, A.M., 1909; studied theology, St. Mary's Sem., Perryville, Mo., 1908-13; Ph.D., U. of Dallas, Tex., 1913. Dean of discipline and prof. sociology, U. of Dallas, 1913-16; prof. ethics and natural theology, Kendrick Sem., Webster Groves, Mo., 1916-17, also treas.; v.p., 1917-18, and pres., 1918-22, U. of Dallas; pastor Holy Trinity Ch., Dallas, 1918-22; prof. ethics and natural theology, Kendrick Sem., 1922-24; prof. logic and psychology, dir. seminarians, St. Thomas Sem., prof. ethics, Loretto Heights Coll., Denver, Colo., 1924-25; prin. De Paul U. Acad., Chicago, 1925-26; pres. Los Angeles Coll., 1926-32; prin. St. Vincent's High Sch. and pastor St. Vincent's Ch., Kansas City, Mo., 1933-38; provincial Western Province Congregation of the Mission since 1938. Address: 1427 S. 9th St., St. Louis 4, Mo.

WINNE, Walter Griffen, lawyer; b. Brooklyn, N.Y., Feb. 18, 1889; s. George T. and Agnes (Goff) W.; Litt.B., Rutgers Coll., 1910; LL.B., New York Law Sch., 1912; m. Althea M. Sharp, June 8, 1916; children—Elenor Anne, Barbara. Began practice at Hackensack, N.J., 1912; now mem. firm Winne & Banta; mem. N.J. Ho. of Assembly, 1916-20; U.S. atty., Dist. of N.J., by apptmt. of President Harding, 1922-27. Mem. Chi Psi. Republican. Methodist. Club: Golf. Home: Hackensack, N.J.*

WINNER, Percy, author, journalist; born New York City October 16, 1899; son David N. and Rose L. (Chavin) W.; student Columbia University, 1916-18 Sorbonne, Paris, 1919-21; m. Faie Jarmel, Sept. 29, 1925; 1 son, Anthony. Mem. staff Paris edition Chicago Tribune, 1920-21, N.Y. Sun, 1922, N.Y. Herald, 1922-23; mem. N.Y. staff Associated Press, 1923, corr. London and Paris, 1924, Rome, 1924-28; news and fgn. editor, chief editorial writer and writer daily interpretative column on domestic and internat. politics N.Y. Evening Post, 1928-32; asso. New York corr. Manchester (Eng.) Guardian, 1930-31; writer daily polit. column N.Y. Journal, 1932-33; commentator radio station WINS, 1933; chief corr. for North America, Havas News Agency, Paris, France, 1934-36; commentator Columbia Broadcasting System (polit. convs.), 1936; fgn. commentator, broadcasting in French to Europe, Columbia Broadcasting System, 1936-37; dir. internat. div. in charge outgoing short wave broadcasts, Nat. Broadcasting Co., 1937-38; fgn. staff Internat. News Service, 1938-40, dir. for Italy, 1939-41; chief radio sect., London office, Coordinator of Information, 1941-42; spl. asst. to Am. ambassador to Gt. Britain, Aug.-Sept. 1942; assigned to staff of Gen. Dwight Eisenhower as chief of propaganda operations, Sept. 1942, also mem. Psychol. Warfare Sect. of Allied Force Hdqrs., North Africa; dep. dir. field operations, Overseas Br. Office War Information, Dec. 1942-44; special field representative in Spain, 1943 and 1944; special policy advisor, 1944. Participated in U.S. Armed Forces expdn. to North Africa. Contbr. on polit. and psychol. subjects to Harpers, New Republic, Nation, etc. Home: 50 Central Park South, New York, N.Y.

WINNETT, P. G. (win'ĕt), pres. Bullock's, Inc.; b. Winnipeg, Man., Can., Apr. 3, 1881; s. John W. and Lydia (Roe) W.; ed. Canadian pub. schs.; LL.D. (hon.), Occidental College, Los Angeles; married Helen Hutton, June 7, 1906. Section mgr. Broadway Dept. Store and Bullock's, Inc., Los Angeles, 1896-1906; v.p. Bullock's, Inc., 1912-33, pres. since 1933; pres. Greater Los Angeles Citizens' Com., v.p. Greater Los Angeles Plans, Inc. (mem. bd. dirs., mem. exec. com.); v.p. All Year Club; pres. Los Angeles Community Welfare Fedn.; chmn. Transportation Dept., Downtown Business Men's Assn. (dir.); chmn. Citizens' Transportation Survey Com.; Dir. Calif. State C. of C. (mem. nat. resources com.); dir. Los Angeles Area War Chest, campaign mgr. War Chest, 1943-44 and 1944-45; mem. bd. dirs. Community Chests and Councils, etc. Mason. Clubs: Sunset, Los Angeles Country, California. Home: 923 San Vicente Blvd., Santa Monica, Calif. Office: Bullock's, Inc., Los Angeles, Calif.

WINSER, Beatrice (win'sĕr); b. Newark N.J., d. Henry and Edith (Cox) Winser. Director and trustee Newark Museum. Mem. N.J. Library Assn. (hon.). Episcopalian. Home: 666 Highland Av. Address: Public Library, Newark, N.J.

WINSHIP, Blanton, army officer, b. Macon, Ga., Nov. 23, 1869; A.B., Mercer U., 1889; LL.B., U. of Georgia, 1893; LL.D., Mercer U., 1932, also U. of Puerto Rico. Served as capt., 1st Ga. Inf., in Spanish-Am. War, 1898; as 1st lt. U.S. Army, Philippine Insurrection, 1899-1901; promoted through grades and appointed maj. gen., judge advocate general of United States Army, Mar. 1, 1931; retired. Recalled to active duty as coordinator Inter-Am. Defense Bd., Washington, D.C., Nov. 30, 1933. Assistant secretary of state and justice, and member of advisory comm. for revision of laws of Cuba, 1906-09; with Gen. Funston at Vera Cruz, Mex., as officer in charge civil affairs, 1912; served in France, 1917-23, with 42nd, 1st and 28th divs., on staff of 1st Corps and 1st Army at their organization; comd. 112th and 110th Inf. of 28th Div.; went to Switzerland on special mission, 1918; dir. gen. of service for settlement of all claims in Europe arising out of U.S. mil. operations and in one year settled over 100,000 claims, 1918-19; judge advocate Army of Occupation in Germany; served on different coms. of Reparations Comm. for execution of peace treaties, 1920-23. Mil. aide to Pres. of U.S., May 1927-Jan. 1928; legal adviser to gov. gen. P.I., 1928-30; represented Philippine govt. at confs. of commissioners on uniform state laws, 1930-31; mem. delegation representing U.S. at unveiling of statue of Henry Clay in Venezuela, 1930; spl. commr. to Liberia, 1933, and designated as Am. mem. Com. of League of Nations on Liberian Affairs; gov. of Puerto Rico, Jan. 1934-Sept. 1939. Awarded Silver Star Citation, D.S.M., D.S.C.; also decorated Officer Legion of Honor; received Pan-Am. Society's insignia, the "Gold Award," for service to the Pan-Am. Union. Home: Macon, Ga.*

WINSHIP, George Parker, librarian; b. Bridgewater, Mass., 1871; s. Albert Edward and Ella R. (Parker) W.; A.B., Harvard, 1893, A.M., 1894; Litt.D., U. of Mich., 1917; m. Claire Bliven, 1912; children—George Parker, Ann, Stephen. Asst. in history, Harvard, 1893-95; librarian John Carter Brown Library, Providence, R.I., 1895-1915; librarian Harry Elkins Widener Collection, Harvard Library, 1915-26; asst. librarian, Harvard Library, 1926-36. Mem. Mass. Hist. Soc., Colonial Soc., Walpole Soc., Bibliog. Soc. of London (hon.). Clubs: Odd Volumes of Boston (hon. mem.); Faculty (Cambridge). Author: The Coronado Expedition, 1896; Geoffrey Chaucer, 1900; Cabot Bibliography, 1900; Early Mexican Printers; William Caxton, 1909, 37, 38; Gutenberg to Plantin, 1926; The Merrymount Press, 1929; The First Cambridge Press, 1938; John Gutenberg, 1940; Printing in the XVth Century, 1940. Editor: Wafer's Darien, 1903; The Letters of Three Rhode Island Children, 1904; Sailor's Narratives, 1905; Boston in 1699, 1905; The Course of True Love in Colonial Times, 1905; Three Proclamations Concerning the Lottery for Virginia, 1613-21, 1907; The First Issue of the Gazeta de Lima, 1908; Fifteenth Century Books in Brown University Libraries, 1910; The Swamp Fight Tract, 1912; The Puritan's Farewell, 1912; Major Bradford's Letter, 1676, 1914; Census of XVth Century Books owned in America, 1919; Madame Knight's Journal, 1920; The New England Company and John Eliot, 1920; Harvard Library Notes, 1920-31; Bibliographical Essays, A Tribute to Wilberforce Eames, 1924; Vita de Sancto Hieronymo, 1928; The Harvard Shelley Notebook, 1929. Home: Charles River (Dover), Mass.*

WINSHIP, Laurence Leathe, newspaperman; b. Somerville, Mass., Feb. 19, 1890; s. Albert Edward and Ella Rebecca (Parker) W.; grad. Somerville Latin Sch.; A.B., Harvard, 1911; m. Ruth Spindler, Oct. 15, 1915; children—John Spindler, Thomas, Joanna. With Journal of Edn., Boston, 1911-12; mem. staff Boston Globe since 1912, mng. editor since 1937. Home: King Philip Rd., South Sudbury, Mass. Office: 244 Washington St., Boston, Mass.*

WINSHIP, North, foreign service officer; b. Macon, Ga., Dec. 31, 1885; s. Nathaniel R. and Mary A. (North) W.; spl. courses, George Washington U., Washington, D.C.; B.L., Mercer, Macon, 1910; m. Catherine Colfelt Taylor, June 28, 1921. With Exchange Bank, Macon, 4 yrs.; admitted to Ga. bar, 1910; apptd. consul at Tahiti, June 24, 1910, at Owen Sound, July 14, 1913, at Petrograd, Apr. 24, 1914, Milan, July 17, 1917, Bombay, Dec. 27, 1921, Fiume, Mar. 30, 1923, Cairo, Egypt, Dec. 9, 1924; sec. of Legation, Cairo, Sept. 21, 1926; consul gen., Copenhagen, 1928; counselor Legation, Copenhagen, 1931; Class I, June 1, 1937; del. 6th Internat. Conf. for Standardization and Penal Law Copenhagen, 1937; counselor of Embassy, Warsaw, Poland, Aug. 7, 1937; chmn. Am. del. subcommn. of 3d World Conf. on Radiotelegraph Experts for Aeronautics, Cracow, Poland, 1939; counselor of Legation, Pretoria, Oct. 7, 1939; consul gen., Toronto, Can., June 1, 1944; consul gen., Montreal, Can., Oct. 12, 1944. Episcopalian. Clubs: Metropolitan, University (Washington); Idle Hour Country (Macon, Ga.); York, Toronto (Toronto); St. James, Mount Royal (Montreal). Home: "Breezy Hill," Macon, Ga. Address: American Consulate General, Montreal, Canada.

WINSLOW, Amy, librarian, mem. exec. bd. Am. Library Assn.; b. Evangeline, La., July 26, 1890; d. James and Emma Jane (Pusey) Winslow; A.B., Earlham Coll., 1910; grad. work U. of Wis., 1911; B.L.S., N.Y. State Library Sch., 1916; A.M., U. of Chicago, 1929; unmarried. Teacher high sch., Union City, Ind., 1911-14; asst. N.Y. State Library Sch., 1915-16; 1st asst. E. Liberty br. Carnegie Library, Pittsburgh, Pa., 1916-17; reference librarian Ia. State Coll., 1917-19; acting reference librarian Pub. Library, Indianapolis, Ind., 1919-20, head publs. dept., 1920-21, head technology dept., 1921-27, asst. librarian, 1927-32; head dept. industry and science, Enoch Pratt Free Library, Baltimore, Md., 1932-39; asso. dir. appraisal study Pub. Library, Cleveland, O., 1939, asst. to librarian, 1939-41; librarian Cuyahoga County Library, 1941-45; assistant, librarian, Enoch Pratt Free Library, Baltimore, Md., since Jan. 1, 1946; Friends' War Relief work, Vienna, Austria, 1922-24. Awarded fellowship by University of Chicago, 1928-29. President Middle Eastern Library Association, 1936-37; v.p. Ohio Library Assn., 1945-46; fellow Am. Library Inst.; mem. Am. Library Assn. editorial asst. comm. library and adult edn., 1925-26, mem. council 1933-38, chmn. editorial com., 1933-36, mem. bd. edn. for librarianship, 1935-40, chmn. com. on com. apptments., mem. exec. bd. and 1st v.p., 1936-37, chmn. bd. on salaries, staff and tenure 1942-44, chmn. subcom. on schemes service, 1939-40; mem. Postwar Planning Com. since 1941; pres. Div. Public Libraries since 1944; mem. exec. bd. since 1944. Pres. Library Clubs of Cleveland and vicinity, 1943-44. Co-author: Organization and Personnel Procedure of the Library, 1940; (with C. E. Rush) Modern Aladdins and their Magic, 1926. Contbr. to library jours. Address: 2601 Lawina Rd., Baltimore 16, Md.

WINSLOW, Arthur Ellsworth (winz'lō), prof. civil engring.; b. Berlin, Vt., June 15, 1877; s. John Fenno and Ella A. (Bosworth) W.; B.S. in C.E., Norwich U., Northfield, Vt., 1898, C.E., 1901; C.E., Thayer Sch. of Civil Engring. (Dartmouth), 1903; m. Lois Electa Tarbell, July 16, 1901. Asst. engr. Central Vt. R.R., June-Sept. 1898; asst. prof. engring., Rose Poly. Inst., Terre Haute, Ind., 1898-99; asst. engr., Everett, Mass., 1899-1900; prof. civ. engring., Norwich U., since 1900, head dept. civil engring., 1900-42, dean of University since 1933; asst. engr. New York Water Supply, summer, 1906; gen. practice since 1900. Mem. Soc. for Promotion of Engring. Edn., Vt. Soc. Engrs. (pres.); asso. mem. Am. Society C.E. Democrat. Universalist. Home: Northfield, Vt.

WINSLOW, Carleton Monroe, architect; b. Damariscotta, Me., Dec. 27, 1876; s. Edwin Harvey and Clara Ariminta (Hunt) W.; student Art Inst., Chicago, Atélier Pascal and Atélier Chifflot Frères (Paris); m. Helen Hume, Sept. 3, 1910; 1 son, Carleton Monroe. Architect with San Diego Expn., 1911-16; practice in San Diego, 1911-17, in Los Angeles since 1917, branch office in Santa Barbara, 1918-42; architect for a number of churches, including St. Columba's Chapel at the Cathedral (Los Angeles), St. Luke's Ch. (Monrovia), Community Presbyterian Ch. (Beverly Hills, Calif.), Mary Star of the Sea Church (La Jolla, Calif.), Chapel of Bishop's Sch. (La Jolla), Fullerton High Sch., Santa Barbara Cottage Hosp., Valley Club (Montecito), residence W. H. Bliss (Santa Barbara). Member Diocesan Commn. on Architecture, Los Angeles; trustee Episcopalian Home for the Aged, Los Angeles; pres. Municipal Art Commn., Los Angeles, 1931-33; mem. advisory bd., Barlow Sanitorium, Los Angeles. Fellow Am. Inst. Architects. Mem. Santa Barbara Museum of Natural History (life), Mediæval Acad. of America, Soc. Colonial Wars (gov. 1930-31), California Soc., Sons of the Revolution (pres., 1939-40), Descendants of Knights of the Garter (Windsor, Eng.), Alpha Rho Chi. Republican. Episcopalian. Awarded gold medal in design, Architectural League of New York, 1905. Author: Architecture and the Gardens of the San Diego Exposition, 1916. Contbr. articles to archtl. jours. Home: 1943 Laughlin Park Dr., Los Angeles 27, Calif.

WINSLOW, Carlile Patterson; b. Washington, D.C., Aug. 5, 1884; s. Francis and Harriet (Patterson) W.; student Trinity Coll., Conn., 1901-02; Ph.B. in M.E., Sheffield Scientific Sch. (Yale), 1905; unmarried. With Niagara Constrn. Co., and Ont. Power Co., until 1908; staff, Forest Products Lab., U.S. Forest Service, since 1910, asst. dir. of lab., at Madison, Wis., 1912-17, dir. since 1917. Tech. work for War Dept. during World War. Fellow Soc. Am. Foresters; mem. Soc. of the Cincinnati Sigma Xi; asso. mem. Am. Soc. C.E. Episcopalian. Clubs: Madison, University, Technical, Professional Men's (Madison, Wis.); Metropolitan, Cosmos (Washington, D.C.). Home: One Langdon St. Address: Forest Products Laboratory, Madison, Wis.*

WINSLOW, Charles-Edward Amory, sanitarian; b. Boston, Feb. 4, 1877; s. Erving and Catherine Mary (Reignolds) W.; B.S., Mass. Inst. Tech., 1898, M.S., 1899; A.M., Yale, 1915; Dr.P.H., New York U., 1918; m. Anne Fuller Rogers, 1907. Asst. health officer, Montclair, N.J., 1898; spl. work in engrs. office, Mass. State Bd. Health, summers of 1899-1902; asst. 1900-01, instr. sanitary bacteriology, 1902-05, asst. prof. sanitary biology, 1905-10, Mass. Inst. Tech., and biologist-in-charge Sanitary Research Lab., same, 1903-10; asst. prof. bacteriology, U. of Chicago, winter term, 1910; asso. prof. biology, Coll. City of New York, 1910-14; curator of pub. health, Am. Museum Natural History, New York, 1910-22; dir. Div. Pub. Health Edn., N.Y. State Dept. Health, 1914-15; Anna M.R. Lauder prof. public health, Yale Medical School, 1915-45, professor emeritus since 1945; director John B. Pierce Laboratory of Hygiene since 1932. Senior sanitarian, U.S.P.H.S. (reserve); Rosenberg lecturer, University of California, 1941. Member board of scientific directors of Internat. Health Div., Rockefeller Foundation, 1929-30. Pres. Nat. Assn. Housing Officials, 1942-43. Received Sedgwick Memorial medal American Public Health Association, 1942. Fellow Am. Public Health Assn. (ex-pres.), A.A.A.S. (ex-chmn. sect. K); mem. Conn. Acad. of Arts and Sciences, Society of Exptl. Biology and Medicine, Soc. Am. Bacteriologists (ex-pres.), Am. Society Naturalists, New England Water Works Assn., American Soc. Heating and Ventilating Engrs. (president 1945), chairman New York State Commn. on Ventilation, 1917-23, 1926-31; mem. Am. Red Cross mission to Russia, July 1917; mem. Pub. Health Council Conn. since 1917; editor-in-chief Journal Bacteriology, 1916-44; editor American Journal of Public Health since 1944. Gen. med. director League of Red Cross Socs., Geneva, 1921; expert

assessor Health Committee, League of Nations, 1927-30; chmn. Housing Authority, New Haven, since 1938. Author: Magda (translation Herman Sudermann's Heimath), 1896; Elements of Water Bacteriology (with S. C. Prescott), 1904; Elements of Industrial Microscopy, 1905; Systematic Relationships of the Coccaceæ (with Anne Rogers Winslow), 1908; Sewage Disposal (with L. P. Kinnicutt and R. W. Pratt), 1910; Healthy Living, 1917; Health Survey of New Haven, Conn. (with J. C. Greenway and D. Greenberg), 1917; The Land of Health (with Grace T. Hallock), 1922; Nursing and Nursing Education in the United States (chmn.), 1923; Report of the New York State Commission on Ventilation (chmn.), 1923; The Evolution and Significance of the Modern Public Health Campaign, 1923; A Pioneer of Public Health—William Thompson Sedgwick (with E. O. Jordan and G. C. Whipple), 1924; The Laws of Health and How to Teach Them (with Pauline Brooks Williamson), 1925; Fresh Air and Ventilation, 1926; The New Healthy Living (with Mary L. Hahn), 1929; Life of Hermann M. Biggs, 1929; The Road to Health, 1929; Health on the Farm and in the Village, 1931; A City Set on a Hill, 1934; Health Under the "El" (with Savel Zimand), 1937; The Conquest of Epidemic Disease (Princeton U. Press), 1943. Home: 313 St. Ronan St., New Haven, Conn.

WINSLOW, Guy Monroe, educator; b. Brownington, Vt., July 1, 1872; s. James M. and Mary A. (Powers) W.; A.B., Tufts Coll., 1895, fellow in biology, 1895-97, asst. in biology, 1897-98, Ph.D., 1898; m. Clara M. Austin (A.B., Smith Coll., 1899), June 10, 1903; children—Richard Austin, Marjorie, Donald James, Priscilla. Teacher of science, 1898-1908, pres. since 1908, Lasell Junior Coll.; instr. in histology, Tufts Coll. Med. and Dental Sch., 1903-13. Mem. Bd. of Aldermen of Newton, 1913-18; mem. Mass. Constl. Conv., 1917-19; trustee and v.p. Newton Savings Bank; dir. Auburndale Co-operative Bank, Mem. Mass. Bd. of Collegiate Authority. Trustee Tufts College, Chandler Sch. for Women, Newton Library. Mem. Am. Assn. Jr. Colls. (v.p. 1935-36). Republican. Conglist. Home: 145 Woodland Rd. Address: Lasell Junior College, Auburndale 66, Mass.

WINSLOW, Horatio Gates, author; b. Racine, Wis., May 5, 1882; s. John Bradley and Agnes (Clancy) W.; grad. high sch., Madison, Wis., 1900; student Georgetown College, 1900-01; B.A., University of Wis., 1904; m. Marie Madeleine Bellet, of Bourges, France, 1925; children—Jacqueline Emily Bellet, John Seymour. Asst. editor of Puck, 1909; editor Masses, 1910-11; contributor fiction to Saturday Evening Post, Liberty, Collier's, etc. Capt. of inf., U.S. Army, 1917-19; with North Russian Expdn., 1918-19. Decorated Croix de Guerre (French), May 5, 1919. Mem. Authors' League America, Phi Delta Theta. Author: Rhymes and Meters, 1906; Some Wander Songs and Other Verses, 1908; Spring's Banjo, 1927; (with Leslie Quirk) Into Thin Air, 1929. Address: Altadena, Calif.

WINSLOW, Kenelm, M.D.; b. Boston, Mass., Aug. 10, 1863; s. William Henry and Elizabeth Ryers (Kempton) W.; 9th generation from Maj. John Winslow, of Mass. Colony; student Bussey Inst. (Harvard), 1880-82, B.A.S., Lawrence Scientific Sch. (Harvard), 1883; M.D.V., Harvard Vet. Sch., 1886; M.D., Harvard Med. Sch., 1891; m. Mary Olivia Folsom, Oct. 17, 1893. Formerly instr. in botany, zoölogy and materia medica, Harvard; asst. prof. comparative therapeutics, same, 1886-1901; intern Carney Hosp., 1890-91; surgeon Newton Hosp., 1893-1900; removed to Seattle, Wash., 1901; visiting phys. King County Hosp., Seattle City Hosp. Fellow Mass. Med. Soc.; mem. A.M.A., Am. Assn. for Study and Prevention Infant Mortality (ex-v.p.), King County Med. Soc., King County Anti-Tuberculosis League, Am. Assn. of Med. Milk Commns. Unitarian. Club: Harvard (Seattle). Author: Veterinary Materia Medica and Therapeutics, 1901; The Production and Handling of Clean Milk, 1907; The Prevention of Disease, 1916; The Home Medical Adviser, 1917; A Life Against Death, 1933. Maj. M.C. U.S. Army, and chief med. dept., Jefferson Barracks, Mo., 1918. Home: 147 Madrona Pl. N. Office: Medical and Dental Bldg., Seattle, Wash.*

WINSLOW, Leon Loyal, educator; b. Brockport, N.Y., Jan. 20, 1886; s. William Ney and Carrie Thomas (Van Eps) W.; grad. State Normal Sch., Brockport, N.Y., 1906; diploma, Pratt Institute, Brooklyn, 1908, Teachers College (Columbia), 1912; B.S., Columbia Univ., 1912; M.S., Pa. State Coll., 1937; Pd.D., Bowling Green State U., Ohio, 1942; m. Lois Esther Crawford, Oct. 10, 1918; children—Kenelm Crawford, Armour Crawford, Anne Crawford, Louise Crawford. Supervisor art, pub. schs., Niagara Falls, 1908-11; scholar in indsl. arts, Teachers Coll. (Columbia), 1911-12; teacher indsl. arts, New Rochelle, N.Y., 1912; instr. same, U. of Pittsburgh, 1913; head of the industrial arts dept. of the Bowling Green State Univ., Ohio, 1914-18; supervisor of art and industrial arts edn., State of N.Y., 1918-24; sec. Federated Council on Art Edn., 1925-36; mem. bd. of govs., Nat. Assn. Art Edn., 1936-40; mem. yearbook com. Nat. Soc. for Study of Edn., 1937-41. Dir. art, Baltimore Department of Education, and lecturer on Art Education, Maryland Inst., since 1924; special service advisor on arts to Carnegie Corp., New York City, 1926-30. Lecturer on art edn., Summer School, Univ. of Mich., 1925, U. of Wis., 1927, Pa. State College, 1927-40, U. of Md., 1941, Johns Hopkins U., 1942. Mem. N.E.A., Eastern Arts Assn., Md. State Teachers' Assn., Eastern Arts Association (pres. 1936-37), Edni. Society Baltimore (pres. 1940-41), Phi Delta Kappa, Theta Delta Chi, Acacia. Republican. Presbyterian. Mason. Author: Elementary Industrial Arts, 1921; Art and Industrial Arts (handbook), 1921; (with Charles DeGarmo) Essentials of Design, 1923; Organization and Teaching of Art, 1925; Art Education Charts, 1929; (with Walter H. Klar) Art Education in Principle and Practice, 1933; The Integrated School Art Program, 1939. Art in Secondary Education, 1941; Art in Elementary Education, 1942; Planning the Art Department, 1945. Contributor to Ency. of Modern Education, Dictionary of Education and to ednl. and art jours. Home: 324 Tunbridge Rd., Homeland, Baltimore 12. Office: 3 E. 25th St., Baltimore 18, Md.

WINSLOW, Ola Elizabeth, prof. of English, author; b. Grant City, Mo.; d. William Delos and Hattie Elizabeth (Colby) Winslow; A.B., Stanford U., 1906, A.M., 1914; Ph.D., U. of Chicago, 1922; unmarried. Teacher of English, Coll. of the Pacific, San Jose, Calif., 1909-14; teacher of English, Goucher Coll., 1914-44, now at Wellesley College. Won Pulitzer prize for biography, 1941. Author: American Broadside Verse, 1930; Jonathan Edwards, 1703-1758, 1940. Contbr. occasional articles and essays to magazines. Home: 592A Washington St., Wellesley 81, Mass.

WINSLOW, Ralph Edward, architect, university professor, b. Somerville, Mass., July 11, 1901; s. Francis and Mary Elizabeth (Healey) W.; B.S., Mass. Inst. Tech., 1923, Master Architecture, 1924; m. Simone Louise Durand, August 3, 1932; children—Richard Edward, Robert Francis. Architectural draftsman and designer, firm, E.T.P. Graham, Boston, 1921-23; designer, firm, Ritchey, Parsons & Taylor, Boston, 1923-24, Stone and Webster, Boston, 1924; asst. prof. architecture, Ala. Poly. Inst., 1924-25; designer firm, Coolidge, Shepley, Bulfinch & Abbott, Boston, 1927-28; asso. prof. architecture, Rensselaer Poly. Inst., 1930-31; prof. archtl. design, 1931-41; prof. architecture and head dept. of architecture since 1941; practicing architect since 1931; registered architect, N.Y. State; advisory architect, New York regional council of Nat. Advisory Council on Sch. Bldg.; cons. to State of N.Y., Dept. of Commerce, on preparation of state-wide building code. Rotch travelling scholar, Boston Soc. Architects, 1928-30; chairman, Troy City Planning Commn. Mem. Am. Inst. Architects (pres. Albany chapter, 1941-45), Am. Soc. Planning Officials, N.Y. State Fedn. of Planning Bds., N.Y. State Assn. of Architects (dir.; v.p.), Soc. for Promotion Engring. Edn., Soc. Am. Mil. Engrs., Am. Soc. Civil Engrs., Am. Concrete Inst. Club: Professional Men's (Troy, N.Y.). Home: Spring Av., R.F.D. 3. Office: Rensselaer Polytechnic Inst., Troy, N.Y.

WINSLOW, Rollin Robbins, foreign service officer; b. Benton Harbor, Mich., Aug. 11, 1893; s. Charles Bertrand and Cynthia Kelley (Robbins) W.; A.B. and LL.B., U. of Mich., 1920; m. Mary Locke Macgowan, Sept. 5, 1922; children—Alice Birkhead, Cynthia Robbins, Donald Macgowan, John Hathaway. Admitted to Mich. bar, 1920, and practiced at Grand Rapids, Mich., 1921-22; Am. vice counsul, Florence, Italy, 1920-21, Vladivostok, 1922-23, Batavia, Java, 1923; vice consul Surabaya, Java, 1923-25, consul, 1925, assigned to State Dept., Washington, D.C., 1925 and 1928-30; consul, Winnipeg, Can., 1926-28, Trieste, Italy, 1930-34, Plymouth, Eng., 1934-38, Rio de Janeiro, Brazil, 1938-39, Quebec, Canada, since July 10, 1939. Served as welfare worker with Italian Army, 1918-19. Awarded War Cross (Italy); Comd. Order of Crown of Italy (returned in accordance with Foreign Service regulations). Mem. Mich. Union, Alpha Delta Phi, Phi Delta Phi, Soc. of Genealogists (London). Clubs: Garrison, Kiwanis, Victorian Curling, Quebec Curling, Tourilli Fish and Game. Address: American Consulate, Quebec, Canada.*

WINSLOW, Sidney Wilmot, Jr., chmn. bd. United Shoe Machinery Corp.; b. Salem, Mass., June 24, 1880; s. Sidney Wilmot and Georgianna (Buxton) W.; prep. edn., Noble and Greenough Sch., Boston; student Harvard, 1901-05; m. Alice Bulkeley, June 1, 1904; children—Alice (Mrs. Casper Ranger II), Sidney Wilmot III, Miriam, Bulkeley. Chmn. bd. United Shoe Machinery Corp. of N.J.; pres. Maine, Boston Herald-Traveler Corp., Security Eyelet Co., Felton United Brush Co., Boston Blacking Co., Turner Tanning Machinery Co., The Tanning Process Co., United Shoe Machinery Co. of Cuba, Mexico and South America; dir., mem. exec. com. U.S. Smelting, Refining & Mining Co.; dir. John Hancock Mutual Life Ins. Co., First Nat. Bank of Boston, Island Creek Coal Co. and many other corps. Republican. Unitarian. Clubs: Harvard, Algonquin, Country of Brookline, Sand Bridge, Blue Mountain Forest Game, Eastward Ho Country. Home: 155 Clyde St., Brookline, Mass. Office: 140 Federal St., Boston, Mass.*

WINSLOW, Thyra Samter, author; b. Fort Smith, Ark., Mar. 15, 1893; d. Louis and Sara (Harris) Samter; ed. U. of Mo. and Columbia U. (non-grad.); art student Cincinnati Art Acad.; m. John Seymour Winslow, 1912; m. 2d, Nelson Waldorf Hyde, 1927 (divorced 1938). Began writing stories and articles for newspapers and magazines, 1912. Member of council of Authors' Guild of Authors' League of America. Clubs: Seven Arts, Woman Pays, Pen and Brush (New York). Author: Picture Frames, 1923; Show Business, 1926; People Round the Corner, 1927; Blueberry Pie, 1932; (play) Cycle of Manhattan (with Arthur Richman), 1933; She Married Her Boss (motion picture), 1935; My Own, My Native Land (book of short stories), 1935. Contbr. to New Yorker, Liberty, Woman's Home Companion, McCalls, Good Housekeeping, Cosmopolitan, Everywoman's, Saturday Evening Post, Blue Ribbon Syndicate, King Features, Mirror, Am. Weekly, etc. Included in 11 famous anthologies, including Somerset Maugham's Tellers of Tales and Carl Van Doren's Modern Am. Prose. Home: 7 Park Av., New York, N.Y.; and Chateau Elysee, Hollywood, Calif.*

WINSOR, Kathleen, writer; b. Olivia, Minn.; d. Harold Lee and Myrtle (Crowder) Winsor; A.B., U. of Calif., 1938; m. Robert John Herwig, Nov. 27, 1936. Author: Forever Amber (historical novel), 1944. Home: 570 South Beverly Glen Blvd., Los Angeles 24, Calif.

WINSTEAD, William Arthur, congressman; b. Union, Miss., Jan. 6, 1904; s. Thomas Emerson and Ida (Collins) W.; student Clarke Memorial College, Newton, Miss., 1927-29; B.S., Miss. Southern Coll., Hattiesburg, 1931; attended U. of Ala., 1933; m. Etna B. Johnson, Apr. 26, 1933. Supt. edn. Neshoba County, 1936-40; re-elected, 1940-43; mem. 78th Congress (1943-45), 5th Miss. Dist. Mem. Miss. Edn. Assn., Miss. Elementary Accrediting Commn. Mason. Democrat. Home: 2001 Fort Davis St. S.E., Washington, D.C.; and Philadelphia, Miss.*

WINSTON, Ellen, public welfare; b. Bryson City, N.C., Aug. 15, 1903; d. Stanley Warren and Marianna (Fischer) Black; A.B., Converse Coll., Spartanburg, S.C., 1924; A.M. in Sociology, U. of Chicago, 1928, Ph.D., 1930; grad. student sociology, North Carolina State Coll. and U. of North Carolina; m. Sanford Richard Winston, Aug. 30, 1928. Teacher social science, dean of girls, and dir. of guidance, Raleigh (N.C.) High Sch., 1928-34; social economist and editor tech. publications in field pub. relief, div. of research, Work Projects Adminstrn., Washington, D.C., 1934-39; tech. editor for population material, Nat. Econ. and Social Planning Assn., Washington, D.C.; chief training supervisor North Carolina W.P.A., 1940; sr. social scientist Farm Security Adminstrn., Washington, D.C., 1940; consultant and mem. tech. com. on long-range work and relief policies, Nat. Resources Planning Bd., Washington, 1940-43; consultant statistics and research U.S. Office of Education, 1942-44; consultant child welfare Federal Security Agency, 1943; special tech. editor social welfare field Carnegie Corp. of N.Y., 1941-43; visiting prof., Inst. for Research in Social Science, U. of N.C., 1943; prof. and head dept. sociology, Meredith Coll., Raleigh, N.C., 1940-44; commr. public welfare for North Carolina since 1944. Chmn. Eugenics Bd. of N.C.; ex officio mem. N.C. Bd. Correction and Training, N.C. State Commn. for Blind, N.C. Recreation Commn.; N.C. Med. Care Commn.; mem. bd. dirs. N.C. Mental Hygiene Soc., N.C. League for Crippled Children, N.C. Conf. Social Service, N.C. Hosp. for Treatment of Spastic Children. Mem. Am. Pub. Welfare Assn., Nat. Conf. Social Work, Am. Sociol. Soc., N.C. Archeol. Soc. Clubs: Business and Professional Women's, Women's (Raleigh). Am. editor Nation and Family, 1941; editor rural monograph series Work Projects Adminstrn., Washington, D.C., 1934-39. Collaborator: The Negro's Share, 1943. Author: Seven Lean Years (with Thomas Jackson Woofter), 1939; The Plantation South (with William C. Holley and Thomas Jackson Woofter), 1940; Foundations of American Populations Policy (with F. Lorimer and others), 1940. Home: 120 Forest Rd. Office: State Board of Public Welfare, Corner Edenton and Salisbury Sts. Raleigh, N.C.

WINSTON, Garrard Bigelow, lawyer; b. Chicago, Ill., July 25, 1882; s. Frederick Seymour and Ada (Fountain) W.; B.A., Yale, 1904; B.L., Northwestern U., 1906; unmarried. Former mem. law firm of Winston, Strawn & Shaw, Chicago; undersecretary of the treas., 1923-27; sec. Am. Debt Funding Commn.; mem. firm of Shearman & Sterling & Wright, New York. Former treas. Am. Red Cross. Commd. maj. arty., O.R.C., U.S. Army, Aug. 1917. Mem. Am. and N.Y. bar assns., Soc. of the Cincinnati. Republican. Episcopalian. Clubs: Chicago (Chicago); Links, Nat. Golf, Recess. Home: 7 E. 92d St., New York 28. Office: 55 Wall St., New York 5, N.Y.

WINSTON, Gilmer, banker; died Apr. 5, 1939. See Vol. 22 (1942-43).

WINSTON, James Horner, lawyer; b. Oxford, N.C., Sept. 19, 1884; s. Robert W. and Sophronia (Horner) W.; B.A., U. of N.C., 1904; Rhodes Scholar at Oxford U., Eng., 1904-07, B.A. in Jurisprudence, 1907; studied law, U. of N.C., 1903-04; m. Laura Flanagan, Nov. 26, 1908; children—Robert Watson III, Sara Virginia, Albert Flanagan, Laura J. Practiced at Norfolk, Va., 1907-11; settled in Chicago, 1911; mem. Winston, Strawn & Shaw. Was mem. Civil Service Commn., Norfolk. Mem. Am., Ill. State and Chicago bar assns., Law Club, Legal Club, Phi Beta Kappa, Zeta Psi. Democrat. Episcopalian. Clubs: Chicago, University, Mid-Day, Old Elm, Indian Hill Golf. Home: 1231 Asbury Av., Evanston, Ill. Office: First Nat. Bank Bldg., Chicago, Ill.*

WINSTON, Robert Watson, judge, author; Sept. 12, 1860-Oct. 14, 1944. See Vol. 23 (1944-45).

WINTER, Alice Ames, author, club woman, executive; Nov. 25, 1865-April 5, 1944. See Vol. 23 (1944-45).

WINTER, Alice Beach, artist; b. Green Ridge, Mo., Mar. 22, 1877; d. Edgar Rice and Frances Emeline (White) Beach; ed. pub. schs., St. Louis; student St. Louis Sch. of Fine Arts, 1892-98, Art Students' League, New York, 1901; m. Charles Allan Winter, Jan. 1, 1904. Painter and illustrator of childhood; has illustrated child-life stories and originated many cover designs in color for mags.; commd. to paint numerous portraits of children. Exhibited at National Acad. Design, New York; Pa. Academy Fine Arts, Phila.; Carnegie Inst., Pittsburgh; St. Louis Museum Fine Arts; Museum of History, Science and Art, Los Angeles, Calif. Dir. Gloucester Art Class; member North Shore Arts Association. Charter member Gloucester Business and Professional Women's Club. Home-Studio: 134 Mt. Pleasant Av., East Gloucester, Mass.

WINTER, Andrew, artist; b. Esthonia, Apr. 7, 1892; s. George and Anna (Klaas) W.; student Nat. Acad. Design, 1921-25; m. Mary Taylor, Dec. 24, 1928. Came to U.S., 1916, naturalized, 1921. Exhibited at Nat. Acad. Design, Salmagundi Club, Corcoran Gallery, Pa. Acad., Chicago Art Inst., Toledo Museum, Am. Fedn. of Art, Rotary Exhibition, Golden Gate Internat. Expn., Artists for Victory (Met. Mus. of Art) Carnegie Inst. Awarded Mooney Traveling Scholarship, 1925, J. Frances Murphy Memorial prize, 1930; Mrs. Louis Betts prize, 1933; Salmagundi Club prize, 1934; Isidor gold medal, 1935; hon. mention, Allied Artists of America, 1936; Salmagundi Club Prize, 1937 and 1940, Lay prize, 1938, 1st Lay prize, 1941; awarded anonymous prize Allied Artists of America, 1939 and 1940, popular prize, 1940; Buck Hill Falls (Pa.) Art Assn. purchase prize, 1940; Edwin Palmer memorial prize Nat. Academy, 1940; Best Watercolor prize, Currier Gallery, 1941; Albert H. Soan Memorial Water Color prize, Salmagundi Club, 1942; Edwin Palmer memorial prize, Nat. Acad., 1942; for outstanding contbn. in field of art by Am. citizen of foreign birth was included in "Wall of Fame," N.Y. World's Fair, 1940. 1st Lay Prize—Salmagundi, 1945; 1st Altman Prize Nat. Academy, 1944. Mem. National Academy, Nat. Arts Club (life), Artists Fellowship, Inc., Louis Comfort Tiffany Foundation, Salmagundi Club, Am. Water Color Soc., Grand Central Art Galleries, Inc. Home: Monhegan Island, Me.

WINTER, Charles Edwin, ex-congressman; b. Muscatine, Ia., Sept. 13, 1870; s. William and Wilhelmina (Fiegenbaum) W.; Ph.B., Neb. Wesleyan, 1892; m. Augusta P. Hutchinson (died Apr. 29, 1913); children—major Stanley Thacher, M/Sergt. Warren Hutchinson, Franklin Charles (U.S. Marine Corps); m. 2d, Alice R. Maltby, Feb. 23, 1915. Admitted to Neb. bar, 1895, and practiced at Omaha; moved to Encampment, Wyo., 1902, to Casper, 1913. Judge 6th Jud. Dist., Wyo., 1913-19; mem. 68th to 70th Congresses (1923-29) at large; Republican candidate for U.S. Senate, 1928; attorney gen. and acting gov. of Puerto Rico, Mar. 1932-Oct. 21, 1933; again in practice of law since 1933. Republican candidate for rep. to Congress, 1934. Chmn. Liberty Loan Com. and Council of Defense, Casper, during World War I. Mem. Am. and Wyo. bar assns., Am. Law Inst. Republican. Mason (Shriner), K.P., Kiwanian, Elk, Moose. Author: Grandon of Sierra, 1907; Ben Warman (made into movie), 1917; 400,000,000 Acres—The Public Lands and Resources, 1931; Gold of Freedom (Wyoming historical novel), 1944. Wrote words of Wyo. State Song. Office: 217 Consolidated Royalty Bldg., Casper, Wyo.

WINTER, Ezra Augustus, mural painter; b. Manistee, Mich., Mar. 10, 1886; s. Augustus and Sarah (Bright) W.; student Olivet Coll., 1906-07, LL.D., 1924; studied art Chicago Acad. Fine Arts, 1908-09; winner of Am. Acad. in Rome scholarship, 1911, and studied and traveled in Europe. Mural paintings in Cunard Bldg. and New York Cotton Exchange, New York; Eastman Theatre, Rochester, N.Y.; Willard Straight Memorial, Cornell U.; Birmingham (Ala.) Pub. Library; Rochester (N.Y.) Savings Bank; George Rogers Clark Memorial, Vincennes, Ind.; Radio City Music Hall foyer, New York; Monroe High Sch. Auditorium, Rochester, N.Y.; decorative map, Federal Reserve Bd., and Reading Rooms, Library of Congress, Washington, D.C.; also many pvt. residences. Designed camouflage for U.S. Shipping Bd., World War. Awarded medal of honor in painting, Architectural League of New York, 1922; gold medal, New York Soc. Architects, 1923. Fellow Am. Acad. in Rome; mem. Nat. Soc. Mural Painters, Archtl. League of New York, Nat. Inst. Arts and Letters. N.A., 1928. Clubs: Players, Lotos, Coffee House. Home: Falls Village, Conn.*

WINTER, John Garrett, univ. prof.; b. Holland, Mich., Feb. 14, 1881; s. G. and Janet (de Weerd) W.; A.B., Hope Coll., Holland, 1901; A.M., U. of Mich., 1904, Ph.D., 1906; m. Johanna Anthonette Riemens, Feb. 20, 1911. Instr. in Greek and Latin, Hope Coll., 1901-03; instr. in same, U. of Mich., 1906-11, asst. prof., 1911-15, asso. prof., 1915-19, professor, 1919-28, professor Latin language and literature, and chairman of the department since 1926; dir. Museum of Art and Archeology, dir. Inst. of Fine Arts. Lecturer on Thomas Spencer Jerome foundation, Am. Acad. in Rome, 1929, Russel lecturer, U. of Mich., 1935-36. Mem. mng. com. Am. Sch. Classical Studies, Athens, Greece; mem. advisory council Am. Acad. in Rome. Mem. Société Royale Egyptienne de Papyrologie, Am. Philol. Assn. (pres. 1944), Archeol. Inst. America, Am. Assn. Univ. Profs., Classical Assn. Middle West and South, Mich. Acad. Scis., Arts and Letters, Research Club of U. of Mich., Phi Beta Kappa. Author: Myth of Hercules at Rome, 1910; Prodromus of Nicolaus Steno, 1916; Life and Letters in the Papyri, 1933. Contbr. to classical jours. Editor: T. S. Jerome's Aspects of the Study of Roman History, 1923; Michigan Papyri (vol. III), 1936. Gen. editor U. of Mich. Studies (Humanistic Series). Home: 901 Forest Av., Ann Arbor, Mich.

WINTER, Thomas Daniel, congressman; b. Columbus, Kan., July 7, 1896; s. Louis Henry and Florence (Blake) W.; grad. Cherokee County High Sch., Columbus, Kan., 1916; m. Blanche Naomi Gracey, Sept. 9, 1922; children—Robert Gracey, John Louis. Stenographer in law office of Chas. Stephens, Columbus, Kan., 1921; official court reporter, 38th Judicial Dist. of Kan., 1922-27; studied law, 1921-27; admitted to Kan. bar, 1926; asst. county atty., Crawford County, Kan., 1927-28, county atty., 1929-30; engaged in gen. practice of law, Girard, Kan., since 1931; commr. pub. utilities, Girard, Kan., 1933-35; commissioner of Finance, Girard, 1936-38; mem. 76th and 78th Congresses (1939-45), 3d Kan. Dist. Served in U.S. Air Service, Kelly Field, San Antonio, Tex., World War. Mem. Crawford County Bar Assn., Am. Legion, Republican. Presbyterian. Mason (Shriner), Elk. Home: Girard, Kan.*

WINTER, Mrs. Thomas Gerald, see Alice Ames Winter.

WINTER, William D., pres. Atlantic Mutual Insurance Co. Home: Chatham, N.J. Office: 49 Wall St., New York, N.Y.*

WINTERBOTHAM, Joseph, indsl. engr.; b. Joliet, Ill., Feb. 24, 1878; s. Joseph and Genevieve Fellows (Baldwin) W.; Yale, 1900; M.A. (hon.) Univ. of Vt., 1941; m. Eleanor Hall, 1902 (dec.); 1 dau., Louise (Mrs. George McKay Schieffelin); m. 2d, Harriot Lee, Mar. 1929. Industrial exec. and engr., now retired from a large part of business activities; formerly served as pres. Perth Amboy Terra Cotta Co., Mitchell-Lewis (now Nash) Motor Co., Muller Export Co.; formerly vice-pres. Paramount (now Bear Brand) Knitting Co., Racine Rubber Co.; formerly chmn. bd. Atlantic Terra Cotta Co.; dir. Bear Brand Knitting Co., J. H. Winterbotham & Sons, J. C. Pennoyer Co., Tenak Products, Inc., Pennoyer Merchants Transfer Co., Muller Export Co., Nash Motor Co. Perth Amboy Terra Cotta Co., New England Indsl. Development Co., Vt. Soy Bean Assn., Inc. Chmn. Vt. Agrl. and Indsl. Products Commns. since 1939. Supervisor of art and consultant Fleming Museum, U. of Vt., 5 yrs.; governing mem. and mem. spl. com. Art Inst. of Chicago. Mem. exec. bd. regional (Boston) Boy Scouts of America. State chmn. British Relief Soc. Trustee Old Ladies Home, Burlington, Vt. Chmn. housing administrn., planning bd., post war planning bd., Burlington Vt. Chmn. State of Vt. Am. Mercantile Marine. Mem. exec. bd. Nat. Seaway Council, Washington, D.C. Clubs: University, Tavern, Arts, Casino (Chicago); Century Assn. (N.Y. City). Home: Burlington, Vt. (summer); Roosevelt Hotel, New Orleans, La. (winter). Office: 8 S. Dearborn St., Chicago, Ill.

WINTERICH, John Tracy (wĭn'tĕr-ĭch), editor; b. Middletown, Conn., May 25, 1891; s. John Michael and Elizabeth Fisher (Ferree) W.; A.B., Brown U., 1912; m. Emily Hubach, Jan. 5, 1924; children—John Hubach (dec.), George Hubach (dec.). Asst. in English, Brown U., 1912-13; reporter and copy-reader, Springfield Republican, 1913-17; on editorial staff The Stars and Stripes, 1918-19; mng. editor The Home Sector, 1919-20; Am. Legion Weekly, 1920-24; editor same (Am. Legion Monthly since July 1926), 1924-38; mem. editorial bd. The Colophon, 1930-40, The Dolphin, 1939-40, on staff of PM, 1940. Served as pvt., U.S. Army, 1917-19; maj., lt. col., col., O.R.C., on active duty, War Dept, Wash., D.C., since 1940. Citation G.H.Q., A.E.F., for "exceptionally meritorious and conspicuous services." Awarded Purple Heart. Mem. Bibliog. Soc. of America, Soc. Am. Historians (fellow), Phi Beta Kappa. Clubs: Grolier, Brown (New York); Nat. Press (Washington, D.C.). Author: A Primer of Book Collecting, 1927, rev. edit., 1935; Collector's Choice, 1928; Books and the Man, 1929; An American Friend of Dickens, 1933; Early American Books and Printing, 1935; Twenty-three Books, 1938. Editor: Squads Write!, 1931. Home: 3200 16th St. N.W. Office: War Dept., Washington, D.C.

WINTERNITZ, Milton Charles (wĭn'tĕr-nĭts), pathologist; b. Baltimore, Md., Feb. 19, 1885; s. L. Carl and Jennie (Kittner) W.; A.B., Johns Hopkins University, 1903, M.D., 1907; hon. M.A., Yale University, 1917; m. Helen Watson, M.D., Mar. 20, 1913 (died Apr. 25, 1930); children—Elizabeth Watson, Jane Kimball, Thomas Watson, Mary Watson, William Welch; m. 2d, Pauline Webster Whitney, Apr. 6, 1932. Fellow, asst. instr. and asso. prof. pathology, Johns Hopkins Med. Sch., 1907-17; asst. resident pathologist, Johns Hopkins Hosp., 1910-13, asso. pathologist, 1913-17; pathologist to City Hosp., Baltimore, 1916-17; prof. pathology and bacteriology, Yale, Sept. 1917-25, Anthony N. Brady prof. of pathology since 1925; dean Yale Med. Sch., 1920-35; also asso. dir. Inst. of Human Relations, Yale, since 1931. Capt. and maj. U.S.M.C., 1918. Fellow A.M.A., A.A.A.S.; member Am. Society for Exptl. Pathology, Assn. Bacteriologists and Pathologists, New Haven Med. Soc., Soc. for Exptl. Biology, Nat. Com. for Mental Hygiene, Conn. Society for Mental Hygiene, New Haven County Medical Assn., Conn. Birth Control League. Clubs: Yale, New York Graduates, New Haven Lawn. Author: The Pathology of Influenza, 1919; The Biology of Arteriosclerosis, 1937. Compiler: Collected Studies on the Pathology of War Gas Poisoning, 1919; Pathology of Vascular Disease. Home: 210 Prospect St. Office: 310 Cedar St., New Haven, Conn.*

WINTERS, George H., foreign service officer; b. Downs, Kan., Mar. 28, 1902; s. Nathaniel F. and Bertha Ellen (George) W.; B.S., Kan. State Coll., 1923; m. Annie Laurie Moore, June 11, 1925; children—Robert Russell, Frances Ann. Foreign service officer since July 5, 1927; history and English teacher high sch., 1924; clerk in Am. Consulate Gen., Mexico City, 1925; vice consul, Mexico City, 1925; foreign service officer unclassified, 1927; Dept. of State, 1931; vice consul, Habana, 1932, Guadalajara, Mexico, 1934, consul, 1935; 2d sec. Mexico City, 1938; asst. to Am. commr. and exec. officer, Agrarian Claims Commn. U.S. and Mexico, 1938; consul, Ciudad Juarez, Mexico, 1940; Dept. of State, asst. chief Div. of Am. Republics, 1941; consul, Nuevo Laredo, Mexico, 1942. Mem. Delta Tau Delta, Phi Mu Alpha. Home: Downs, Kan. Address: American Consulate, Nuevo Laredo, Tamaulipas, Mexico*.

WINTERS, Janet Lewis, writer. See Lewis, Janet.

WINTERS, Matthew, pediatrician; b. Wadesville, Ind., May 15, 1890; s. Matthew and Ellen Eve (Owen) W.; A.B., Indiana U., 1915, A.M., 1917; M.D., Rush Med. Coll., 1921; m. Ninetta G. Illingworth, Feb. 16, 1918; children—Jane, Barbara, Matthew. Interne Cook County Hosp., Chicago, 18 mos., 1921-23, Children's Memorial Hosp., Chicago, 1 yr., 1923-24; in private practice of pediatrics, Indianapolis, since 1924; prof. pediatrics, Indiana U. Sch. of Medicine, since 1932. Served as capt. Co. A, 356th Inf., 89th Div., 1916-17; now maj. Reserves. Fellow Am. Acad. Pediatrics; licentiate Am. Bd. Pediatrics; mem. Sigma Xi, Alpha Omega Alpha, Phi Kappa Psi, Nu Sigma Nu. Republican. Presbyterian. Mason. Clubs: Service, Meridian Hills Country. Contbr. to med. jours. Home: 4044 Carrollton Av. Office: 510 E. Maple Rd., Indianapolis, Ind.*

WINTERS, Rhett Youmans, agronomist; b. Society Hill, S.C., Mar. 9, 1886; s. David Lawrence and Dora (Sompayrac) W.; B.S., Clemson (S.C.) Agrl. Coll., 1906, D.Sc., 1937; M.S., U. of Fla., 1909; Ph.D., Cornell U., 1911; m. Elizabeth Washington Knox, June 17, 1917; children—Elsa Smedes, Rhett Youmans, Dora Sompayrac. Grad. asst. in botany, U. of Fla., 1906-09; grad. asst. in plant breeding, Cornell U., 1910-11, instr., 1911-12; plant breeding agronomist, N.C. Agrl. Expt. Sta., 1912-23, dir., 1924-37; prof. plant breeding, N.C. State Coll., 1923-24; prin. administrator agrl. research, Office of Expt. Stations, U.S. Dept. Agr., 1937-39; assistant dir. of research, U.S. Dept. Agr., 1939-42; research coordinator Agr. Research Adminstrn., U.S. Dept. Agr., since 1942. Member Institute for Social Research (member of bd.), Assn. of Land Grant Colls. and Univs., Assn. Southern Agrl. Workers, Acacia, Alpha Zeta, Phi Kappa Phi, Sigma Xi. Democrat. Episcopalian. Clubs: Cosmos, Clemson (Washington, D.C.). Home: 6609 32d St. N.W., Washington, D.C.

WINTHER, Sophus Keith, author; b. Denmark, June 24, 1895; s. Anton and Sene (Lund) W.; brought to U.S., 1897, naturalized, 1900; A.B., U. of Ore., 1918, A.M., 1919; Ph.D., U. of Wash., 1927; m. Eline Peterson, Oct. 1, 1925. Instr. of English, U. of Wash., 1927-30, asst. prof., 1930-34, asso. prof., 1934-40, prof. since 1940; exchange prof., Miami U., summer 1941; visiting prof. U. of Ariz., 1946. Author: The Realistic War Novel—A University of Washington Chapbook, 1930; Eugene O'Neill—A Critical Study, 1934; (novels) Take All to Nebraska, 1936; Mortgage Your Heart, 1937; This Passion Never Dies, 1938; Beyond The Garden Gate (novel), 1946. Novels translated into Danish and pub. in Copenhagen under title Nebraska Er Mit Hjem; translated into Swedish and pub. in Stockholm under title Rot i Ny Jord. Home: 6840 50 N.E., Seattle 5, Wash.

WINTHROP, Bronson, lawyer; Dec. 22, 1863-July 14, 1944. See Vol. 23 (1944-45).

WINTHROP, Grenville, Lindall, lawyer; A.B., Harvard, 1886, LL.B., 1889; formerly practiced in N.Y. City; now retired. Fellow Am. Acad. Arts and Sciences. Address: 15 E. 81st St., New York, N.Y.*

WINTHROP, Henry Rogers; b. Newport, R.I., July 2, 1876; s. Buchanan and Sarah Helen (Townsend) W.; A.B., Yale, 1898; m. Alice Babcock, Oct. 3, 1905. Mem. N.Y. Stock Exchange; dir. Met. Opera Assn.; v.p. and dir. Wabash R.R. Co.; dir. Long Island R.R., Loew's, Inc., U.S. and Fgn. Securities Corp., U.S. and Internat. Securities Corp., Ann Arbor R.R. Co. Maj. U.S. Army, 1918-19; now col. U.S. Res. Corps. Decorated Distinguished Service Order (British); Comdr. Royal Order of Crown (Italian). Mem. Delta Kappa Epsilon. Republican. Episcopalian. Clubs:

Knickerbocker, Piping Rock. Home: 122 E. 78th St., New York; (legal residence) Woodbury, L.I. Office: Shearson, Hammill & Co., 14 Wall St., New York, N.Y.*

WINTON, Andrew Lincoln, chemist; b. Westport, Conn., Jan. 26, 1864; s. Andrew Leavenworth and Mary Esther (Gorham) W.; Ph.B., Yale, 1884, Ph.D., 1904; U. of Graz, 1904; m. Kate G. Barber, Dec. 16, 1911. Chemist, Conn. Agrl. Expt. Sta., 1884-90, in charge Analytical Lab., 1890-1907, instr. organic analysis, Yale, 1902-06; chief of Chicago Food and Drug Lab., U.S. Dept. of Agr., 1907-14. Pres. Assn. Official Agrl. Chemists of U.S., 1898; mem. Am. Chem. Soc., Sigma Xi, Phi Lambda Upsilon; hon. mem. Phila. Coll. of Pharmacy. Author: Microscopy of Vegetable Foods; Course in Food Analysis; (with wife) Structure and Composition of Foods (4 vols), The Analysis of Foods. Collaborator: Moeller's Mikroskopie der Nahrungs—u. Genussmittel. Translator: Hanausek's Microscopy of Technical Products. Reviser: Leach's Food Inspection and Analysis. Contbr. papers on chem. and micros. analysis, adulteration of foods, etc., in Am. and foreign scientific jours. Home: Wilton, Conn.

WINTON, David Judson, lumber mfr.; b. Wausau, Wis., May 14, 1897; s. Charles Joel and Helen (Smith) W.; ed. Blake Sch., 1916; grad. Princeton 1920; m. Katherine Decker, 1921; children—Margaret Decker (Mrs. Clifford F. Anderson), Katherine Decker, David Michael. Chmn. bd. dir., Winton Lumber Co., The Pas Lumber Co., Ltd., Winton Lumber Sales Co., Kenwood Oil Co., Winton Oregon Timber Co.; dir. Radio Station WLOL; chief, pulp and paper div., WPB, Washington, D.C., 1942; head, WPB British lumber mission in Great Britain, 1943; regional dir. WPB, Region XII, 1944-45; chmn. Nat. Policy Com., Nat. Press Bldg., Washington, D.C., 1942-45; trustee Macalester Coll., St. Paul; Washburn Memorial Home, Minneapolis; vice pres. Blake School for Boys. Served in Am. Field Service, U.S. Army Tank Corps, World War I; decorated Distinguished Service Cross, Purple Heart. Clubs: Cosmos (Washington); Minneapolis, Athletic, Woodhill (Minneapolis). Home: Wayzata, Minn. Address: 2600 Foshay Tower, Minneapolis, Minn.

WINTON, Will McClain, paleontologist; b. Santa Rosa, Calif., Apr. 21, 1885; s. George Beverly and Jessie (McClain) W.; B.S., Vanderbilt, 1908, M.S., 1908; research fellow Rice Inst., Houston, Tex., 1914; m. Hortense Tucker, Aug. 24, 1909. Prof. biology and geology, Epworth U., Oklahoma City, Okla., 1908-09; prof. biology, State Normal Sch., Edmond, Okla., 1909-11; instr. biology, Tex. Agrl. and Mech. Coll., 1911-13; prof. biology and geology, Tex. Christian U., Ft. Worth, 1913-30, prof. geology and chmn. natural science since 1930. Geologist Tex. State Bur. of Geology, summers 1919-22 and 1925-27; cons. geologist Trinity River Improvement District No. 1 since 1925, coordinator, Navy V-12 Program, since 1943. Fellow A.A.A.S., mem. Paleontological Society America, Am. Assn. Petroleum Geologists, Soc. Econ. Paleontologists and Mineralogists, Am. Soc. Mammalogists, Société Géologique de France, Phi Kappa Sigma. Democrat. Methodist. Author: (with W. S. Adkins) Paleontological Correlation, 1919; geologic maps of following Texas counties—Tarrant, Denton, Johnson, Hood, Somervell and Upton; and brochures and papers on paleontol. and geol. topics. Address: Texas Christian Univ., Fort Worth, Tex.; (summer) Holy Ghost Canyon, Valley Ranch, N.M.

WINTROBE, Maxwell Myer, prof. medicine; b. Halifax, Nova Scotia, Can., Oct. 27, 1901; s. Herman and Ethel (Swerling) W.; B.A., U. of Manitoba, Winnipeg, Can., 1921, M.D., 1926, B.Sc. in Medicine, 1927; Ph.D., Tulane U., New Orleans, La., 1929; m. Becky Zanphir, Jan. 1, 1928; children—Susan Hope, Paul William Herman. Came to U.S., 1927, naturalized, 1933. Gordon Bell fellow, Manitoba, 1926-27, instr. in medicine, Tulane U., 1927-30, also asst. visiting physician, Charity Hosp., New Orleans; instr. medicine, Johns Hopkins U., 1930-35, asso. in medicine, 1935-43, also asso. physician, 1935-43; physician in charge, clinic for nutritional, gastro-intestinal and hemopoietic disorders, Johns Hopkins Hosp., 1941-43; prof. medicine, U. of Utah since 1943; physician in chief, Salt Lake Gen. Hosp. since 1943. Recipient gold medals, polit. economy and French, 1921, Isbister prizes, 1920-25, all from U. of Manitoba. Mem. Anti-Anemia Preparations adv. bd., U.S. Pharmacopeia. Fellow Am. Coll. Phys.; Certificate, Am. Bd. Internal Medicine. Mem. Assn. Am. Physicians, Am. Soc. Clin. Investigation, Am. Soc. Exptl. Pathology, A.A.A.S., American Fedn. Clinical Research, Sigma Xi, Sigma Alpha Mu. Mng. editor Bulletin of Johns Hopkins Hosp., 1942-43; asst. editor of Nutrition Reviews, Boston, Mass., since 1943; advisory editor Tice Practice of Medicine since 1943; asso. editor Internat. Med. Digest since 1944; asso. editor, Blood, since 1945. Author: Clinical Hematology, 1942; also 90 scientific articles. Home: 1017 Douglas St. Office: Salt Lake General Hospital, 175 E. 21st South, Salt Lake City 5, Utah.

WINWAR, Frances (Francesca Vinciguerra) (win'-wôr), novelist, literary critic; b. Taormina, Sicily, May 3, 1900; d. Domenico and Giovanna (Sciglio) Vinciguerra; brought to U.S., 1907, naturalized, 1920; ed. Hunter Coll., New York, Coll. City of N.Y., and Columbia U.; m. Bernard D. N. Grebanier, Sept. 22, 1925 (divorced); 1 son, Francis Grebanier; m. 2d, Richard Wilson Webb, May 21, 1943 (divorced). Contbr. The Freeman, 1923; book reviewer for Laurence Stallings in The World, 1923-25; co-founder Leonardo da Vinci Art Sch., New York, 1923, exec. sec., 1923-30; lectured on Victorian lit. figures, 1934-36; novelist and biographer since 1927. Visiting prof. U. of Kansas City (Mo.), 1942. Awarded Atlantic Monthly $5,000 nonfiction prize for biography, "Poor Splendid Wings," 1933. Mem. Author's League, P.E.N. Democrat. Author: (novels) The Ardent Flame, 1927; The Golden Round, 1928; Pagan Interval, 1929; (biography) Poor Splendid Wings, 1933; The Romantic Rebels, 1935; (novel) Gallows Hill, 1937; (history) Puritan City, 1938; (biography) Farewell the Banner, 1938; (biography) Oscar Wilde and the Yellow Nineties, 1940; (biography) American Giant: Walt Whitman and His Times, 1941; (novel) The Sentimentalist, 1943. Translator: The Decameron of Boccaccio, 1930; Simon Boccanegra, 1931; Il Signor Bruschino, 1932. Contbr. to English Jour., New York Times Book Review, Saturday Review of Literature, The New Yorker, etc. Address: care Ann Watkins, Inc., 77 Park Av., New York, N.Y.*

WIRE, Harold Channing, writer, author; b. Pomona, Calif., Feb. 9, 1899; s. Frank and Loetta (Parr) W.; ed. Pomona Coll., Claremont, Calif., 1919-21, Columbia U., 1921-22; m. Gertrude Anderson, June 21, 1923; children—Hugh Brinley, Jeremy Crosby. Asst. editor Adventure Mag., 1922-23; advertising writer Wendel P. Colton Co., New York, 1924-25; editor AGWI Steamship News Mag., 1925; free lance writer since 1927. Served as flying cadet Air Service, U.S. Army, Sept. 1918-Jan. 1919. Mem. Eugene Field Soc. of Am. Journalists, Phi Delta Theta. Conglist. Author: Mountain Man, 1929; The Witness Tree, 1930; Marked Man, 1935, Indian Beef, 1940. Contbr. over 200 stories and articles to periodicals. Screenplay writer in major Hollywood studios. Home: Laguna Beach, Calif.

WIRGMAN, Menefee, banker; pres., dir. Citizens Fidelity Bank & Trust Co., Louisville, Ky.; dir. Louisville & Nashville R.R. Co., Louisville Gas & Electric Co., Louisville Ry. Co. Home: 540 Barberry Lane. Address: 5th and Jefferson Sts., Louisville, Ky.

WIRRIES, Mary Mabel (wēr'ēz), writer; b. South Bend, Ind., Jan. 14, 1894; d. Jacob Arzen and Anna Mayo (Shelpman) Cabana; grad. St. Ursula's Acad., Toledo, O., 1913; student Detroit Commercial Coll. and Bowling Green State Normal Sch.; m. William A. Wirries, Sept. 26, 1917; children—Rosemary (dec.), Dorothy Anne (Mrs. Fred E. McFall), Rita Mildred (Mrs. J. T. Georgonses), Regina Gertrude, Barbara Lou (dec.), Patrick Joseph. Engaged in office work, Bowling Green and Detroit; began writing fiction and verse for Catholic publs., 1921. Mem. Catholic Daughters of America, Third Order of St. Francis. Mem. St. Ursula's Alumnæ Assn. Club: Phoenix Catholic Woman's Club. Author: Mary Rose at Boarding School, 1924; Mary Rose—Sophomore, 1925; Mary Rose Keeps House, 1925; Mary Rose—Graduate, 1926; Mary Rose at Rose Gables, 1928; Paula of the Drift, 1929; Mary Rose in Friendville, 1930; The Barrys at Briarhill, 1931; Praying Pines, 1932; Mary Rose's Sister Bess, 1932; Patsy Goes to the Mountains, 1934; Gay Witch April, 1936; Shadows on Cedarcrest, 1937; Wayside Idyls, 1939; The Road Is Long, 1940. Contbr. to Catholic periodicals. Home: 205 E. Indian School Rd., Phoenix, Ariz.

WIRT, Loyal Lincoln (wûrt), clergyman, publicist; b. Lamont, Mich., May 3, 1863; s. David and Sarah Osborne (Potter) W.; student Jamestown (N.D.) Coll., 1886-87; B.D., Pacific Theol. Sem., Oakland, Calif., 1890; Sc.D., Armour Inst. Tech., Chicago, 1912; D.D., Pacific Sch. of Religion, 1925; m. Harriet Eliot Benton, Oct. 6, 1890; children—Joseph Benton, George Boynton (dec.), Williston, Monica Alexandra, Lincoln Brown, Sherwood Eliot. Ordained Congl. ministry, 1890; Calif. state supt. Congl. Sunday Sch. and Pub. Soc., 1890-98; territorial supt. Alaska Missions, 1898-1900; U.S. commr. of edn., Alaska, 1900; pastor Wharf St. Congl. Ch., Brisbane, Australia, 1901-07, Harrow, Eng., 1908; asso. pastor First Ch., Oakland, Calif., 1909-12; lecturing and writing, 1913-17; with Am. Red Cross, title of capt., 1917-18; with Near East Relief service, 1918-24; western secretary Nat. Council for Prevention of War, 1924-30; dir. Golden Rule Foundation, 1930-40. Established first hosp. at Nome, Alaska, 1899, and first pub. sch. north of the Yukon River; first white man to cross Alaska in winter—1200 miles, Cape Prince of Wales to Pacific Ocean—to secure doctors, nurses and food, 1899, to relieve starvation, first gold rush to Cape Nome; organized internat. movement for relief of war orphans and refugees in Near East, and established branches in Hawaii, Japan, China, Philippines, Australia and New Zealand, and had charge of first shipload of food and clothing from Australia to Constantinople; raised over $2,000,000 for post-war relief. Founder Casa Colina Home for Crippled Children. Fellow Royal Geog. Soc.; mem. Am. Acad. Polit. and Social Science; chancellor Pi Gamma Mu. Decorated Near East Relief Service medal. Republican. Mason. Author: As a Nation Thinketh; Alaskan Adventures; The World is My Parish. Clubs: Scrooby Club, Rotary. Home: 592 Mayflower Rd., Claremont, Calif.

WIRTH, Fremont Philip (wûrth), coll. prof.; b. Waterloo, Ill., Apr. 24, 1890; s. Philip and Mary (Metzger) W.; A.B., U. of Ill., 1917, A.M., 1918; Ph.D., U. of Chicago, 1925; m. Willa Dean Higgs, Dec. 21, 1930; 1 son, Fremont Philip, Jr. Teacher schs., St. Clair County, Ill., 1908-12; supt. schs. Cerro Gordo, 1914-16; instr. history, State Teachers Coll., Bemidji, Minnesota, 1920-24; professor of history, Peabody Coll., since 1925, chmn. dept. social science since 1931. Second lt. U.S. Army, World War. Mem. Am. Hist. Assn., Am. Acad. Polit. and Social Science, Nat. Council for Social Studies (pres. 1941), Miss. Valley Hist. Assn., Tenn. Hist. Soc., Tenn. State Edn. Assn., Am. Assn. Sch. Adminstrs., Southern Hist. Assn., Acacia, Phi Eta, Kappa Delta Pi, Pi Gamma Mu, Phi Delta Kappa. Co-author: A History of American Progress (with Waddy Thompson), 1933; (booklet) Pupils Work Book in American Citizenship (with others), 1931; A Workbook for Studying the History of American Progress (with Mary Neely Crow), 1934. Author: The Development of America, 1936; The Discovery and Exploitation of the Minnesota Iron Lands, 1937; Workbook for The Development of America, 1937; Teachers' Manual, 1938; Recent Events in the Development of America (booklet), 1939, 40, 41, 42, 43, 44. Contbr. articles to ednl. and hist. jours. Revised and enlarged Forman's, Our Republic, 1944. Home: Lone Oak Road, Nashville, Tenn.*

WIRTH, Louis, sociologist, educator; b. Gemünden, Germany, Aug. 28, 1897; s. Joseph and Rosalie (Lorig) W.; brought to U.S., 1911, naturalized, 1924; Ph.B., U. of Chicago, 1919, M.A., 1925, Ph.D., 1926; m. Mary L. Bolton, Feb. 14, 1923; children—Elizabeth, Alice. Began as social worker, 1919; dir. delinquent boys div., Bur. of Personal Service, Chicago, 1919-22; instr. in sociology, U. of Chicago, 1926-28, asst. prof., 1931; asso. prof., 1932-40, professor and associate dean social science division since 1940; assistant professor sociology, Tulane Univ., New Orleans, La., 1928-29, associate professor, 1929-30; research fellow in Europe of Social Science Research Council, 1930-31; consultant Nat. Resources Planning Bd. since 1935, regional chmn., Region 4, 1942-43; dir. of planning Ill. Post-War Planning Commn., 1944. Mem. Am. Sociological Soc. (Sec. treas. and mng. editor, 1932), Soc. for Social Research, American Society Planning Officials, American Association Univ. Profs., Institut Internationale de Sociologie, Masaryk Sociol. Soc. (Prague), Phi Beta Kappa. Club: Quadrangle. Asso. editor Am. Jour. of Sociology, 1926-28 and since 1931. Author: (with R. E. Park and others) The City, 1925; The Ghetto, 1928; Our Cities: Their Role in the National Economy (with others), 1937; Urban government (with others), 1938; Urban Planning and Land Policies (with others), 1939. Editor: Contemporary Social Problems, 1939; 1126: A Decade of Social Science Research, 1940. Contbr. articles on sociology and social research in various jours. Home: 5727 Kimbark Av., Chicago 37, Ill. Address: Social Science Research Bldg., U. of C., Chicago 37, Ill.

WIRTZ, Alvin J. (wirts), lawyer; b. Columbus, Tex., May 24, 1888; s. Lewis M. and Dora (Dent) W.; LL.B., U. of Tex., 1910; m. Kitty Mae Stamps, Nov. 18, 1913; 1 dau., Ida May (wife of Dr. James C. Cain). Admitted to Tex. bar, 1910; practiced in Colorado County, 1910-17, Guadalupe County, 1917-34; mem. firm Powell, Wirtz, Rauhut & Gideon, Austin Tex., since 1934; specializes in oil and water law; under sec. Dept. of Interior, Jan. 2, 1940-May 24, 1941; dir. Austin Housing Authority; organized and served as gen. counsel Lower Colorado River Authority; chmn. state advisory bd. Nat. Youth Adminstrn. for Tex. Mem. Tex. State Senate, 1922-30. Del. Dem. National Conv., Houston, 1928, Chicago, 1932 and 1940. Democrat. Baptist. Mason, Elk. Club: Austin Country. Home: 2307 Woodlawn. Office: Brown Bldg., Austin, Tex.

WIRTZ, William Willard, univ. prof. and lawyer; b. DeKalb, Ill., Mar. 14, 1912; s. William Wilbur and Alpha Belle (White) W.; ed. Northern Ill. State Teachers Coll., De Kalb, Ill., 1928-30; U. of Calif., Berkeley, 1930-31; A.B., Beloit (Wis.) Coll., 1931-33; LL.B., Harvard Law Sch., 1934-37; m. Mary Jane Quisenberry, Sept. 8, 1936; 1 son, Richard Stanley. Instr., Kewanee (Ill.) High Sch., 1933-34; U. of Iowa, 1937-39; asst. prof., Sch. of Law, Northwestern U., 1939-42; asst. gen. counsel Bd. Econ. Warfare, 1942-43; chmn. appeals com., W.L.B., 1943-44, chmn. Kansas City regional office, 1945, gen. counsel nat. board, 1945, public mem., Oct. 1945; apptd. chmn. Nat. Wage Stabilization Board, January 1946. Mem. Am. and Ia. Bar Assns., Phi Beta Kappa, Beta Theta Pi, Delta Sigma Rho. Home: 3500 Norris Pl., Alexandria, Va. Office: 5130 Dept. of Labor Bldg., Washington, D.C.

WISE, Arthur Chamberlin, investment banking; b. Boston, Mass., Jan. 6, 1876; s. Daniel Webster and Mary Anna (Chamberlin) W.; grad. Brookline (Mass.) High Sch., 1896; m. Marion Strong Somers, Oct. 8, 1902; children—Barbara, John. In brokerage and investment business since 1896; formerly partner Millett, Roe & Hagen; now sr. partner Wise, Hobbs & Seaver, Inc.; v.p. Boston Sand Gravel Co.; treas. Boston Garden Corporation, New Boston Arena; president Commonwealth Realty Trust; director Hingham Trust Co., Hingham Coöp. Bank, Internat. Braid Co. Chairman Hingham Red Cross Committee during World War. Director Eastern Racing Assn. Republican. Unitarian. Clubs: Algonquin, Boston Garden (Boston); Hingham

Yacht (Hingham); Cohasset Golf (Cohasset). Home: Hingham, Mass. Office: 15 Congress St., Boston, Mass.

WISE, Boyd Ashby, educator; b. Stephens City, Va., July 7, 1874; s. Henry A. and Minerva Elizabeth (Pifer) W.; grad. Randolph-Macon Acad., Front Royal, Va., 1894; A.B., Randolph-Macon Coll., Ashland, Va., 1897, A.M., 1898; Ph.D., Johns Hopkins, 1905; m. Rubie Clayton Mansfield, Dec. 27, 1912; children—Vermell, Elizabeth (dec.), Lillian, Boyd Ashby. Instr. Latin, Randolph-Macon Acad., 1898-1901; fellow Latin, Johns Hopkins, 1903-05; master in Latin and history, Belmont (Calif.) Sch., 1905-06; acting prof. English, Millsaps Coll., Jackson, Miss., 1906-07, Emory Coll., Oxford, Ga., 1907-08; prof. German and Latin, Okla. Agrl. and Mech. Coll., Stillwater, Okla., 1908-11; acting prof. Latin, Richmond (Va.) Coll., 1911-12; acting prof. English, W.Va. Wesleyan Coll., Buckhannon, W.Va., 1912-13; prof. Latin and English, Henderson-Brown Coll., Arkadelphia, Ark., 1913-16; dean and prof. English, Lincoln Memorial U., Harrogate, Tenn., 1916-21; prof. rhetoric and pub. speaking, Centre Coll., Danville, Ky., Sept. 1921-29, prof. journalism and public speaking, 1929-33; prof. English and journalism Cox Coll., College Park, Ga., 1933-34; prof. English Lincoln Memorial University since 1935, also dean of Univ. Dean Emeritus, 1945. Secretary Association East Tenn. Colls., 1918-21, Associations of Tenn. Colls., 1919-20. Mem. Am. Philol. Assn., Phi Beta Kappa (Alpha of Md.), Pi Kappa Delta, Tau Kappa Alpha, Alpha Kappa Pi. Democrat. Methodist. Mason. Club: Thirty. Author: (thesis) The Influence of Statius on Chaucer, 1911; Major George Washington—A Drama of American Youth, 1943. Editor of Mountain Herald, 1917-21; editor Centre College Magazine, 1928-33. Home: Danville, Ky. Office: Harrogate, Tenn.

WISE, Chester Garfield, lawyer; b. Mogadore, O., Nov. 10, 1881; s. John Wesley and Anna Susan (Scheffer) W.; A.B., Otterbein Coll., 1904; student U. of Mich. Law Sch., 1909; LL.B., O. Northern U. Law Sch., 1910; m. Jessie Benton Steese, Oct. 1, 1909; children—Miriam Lucille, Raphael Burdette, Ruth Josephine, Esther Geraldine, Ardath Irene, Joseph Sterling, David Newell, Judith Emma. Admitted to bar, 1910, and since in practice at Akron, O.; mem. Wise, Roetzel & Maxon. Chmn. Bd. of Trustees, Akron Law Sch. Mem. Am., O. State (pres. 1942), Akron bar assns., Delta Theta Phi. Republican. Methodist. Mason (32°). Clubs: Masonic, Akron City, Torch (Akron, O.). Home: Mogadore O. Office: 1110 First Central Tower, Akron, O.*

WISE, Claude Merton, univ. prof.; b. Memphis, Mo., Dec. 21, 1887; s. Armstrong and Josephine (Crandall) W.; A.B., N.E. Mo. State Teachers Coll., Kirksville, 1913; student Washington U., St. Louis, Mo., 1913-14; A.M., U. of Chicago, 1923; student Columbia, 1924-25, Am. Acad. of Dramatic Art, N.Y. City, 1924-25; Ph.D., U. of Wis., 1932; m. Shirley H. Gorrell, Aug. 12, 1913; children—Harry Stephen, Martha Eloise (dec.), Eugene Paul, Margaret Ruth. Rural sch. teacher, 1908-09; prin. high sch., Henrietta, Mo., 1909-10; supt. schs., Wyaconda, Mo., 1911-12; prin. Webster Groves, Mo., 1913-14; mem. dept. of English Northeast Mo. State Teachers College, 1914-24; head dept. of Speech, 1924-28; head dept. of speech, La. State U., since 1928. Del. Internat. Congress Phonetic Sciences, London, 1935. Mem. Nat. Assn. Teachers of Speech (pres. 1942), Linguistic Soc. America, Internat. Phonetic Assn., Am. Dialectic Soc., Modern Lang. Assn., Phi Kappa Phi, Theta Alpha Phi. Author: Dramatics for School and Community, 1923; A Book of Dramatic Costume (with Edith Dabney), 1930; A Friend at Court (play), 1931; Bases of Speech (with G. W. Gray), 1934 (revised 1946). Editor: The Yearbook of Short Plays (with L. O. Snook), 1931. Editor of Quarterly Jour. of Speech, 1934-38. Foundations of Speech (with J. M. O'Neill, et al), 1941 (revised 1945); Modern Speech and Introduction to Speaking and Listening (with Gladys L. Borchers), 1946. Contbr. to professional jours. Home: 4818 Tulane Drive. Office: La. State U., Baton Rouge, La.

WISE, Henry Alexander, lawyer; b. Richmond, Va., Apr. 6, 1874; s. John Sergeant and Evelyn Byrd (Douglas) W.; grad. Va. Mil. Inst., 1894; LL.B., New York Law Sch., 1896; m. Henrietta Edwina Booth, Nov. 12, 1902; children—Clara Thomson Booth (dec.), John Sergeant, Eva Douglas Mills, Henry Alexander, Henrietta Edwina Booth Thompson. Became partner with father in law firm of J. S. & H. A. Wise, 1898; asst., 1902-09, and U.S. atty., Apr. 1, 1909-13, for Southern Dist. of N.Y.; now counsel to Wise, Corlett & Canfield. Served as capt. 4th U.S. Vol. Inf., June 1898; served in Cuba, Spanish-Am. War; maj. same regt., May 1899; mustered out, June 1899; maj. Inf., U.S. Army, 1918. Deputy asst. atty.-gen. N.Y., Oct.-Nov. 1901. Pres. West Side Republican Club, 1907-09; mem. Am. Bar Assn., Assn. Bar City of New York, N.Y. State Bar Assn. Episcopalian. Mem. Kappa Alpha, Phi Beta Kappa. Clubs: Union League (New York); Metropolitan, Army and Navy (Washington). Home: Charlottesville, Va. Office: 122 E. 42nd St., New York, N.Y.

WISE, Henry Morris, lawyer; b. New York, N.Y., May 23, 1880; s. Morris S. and Katie (Harris) W.; student Horace Mann Sch., New York, 1894-97; A.B., Columbia, 1901, LL.B., 1903; m. Mildred F. Whyte, 1909 (died 1925); children—Frances (Mrs. Edward J. Portley), Andrew Edward; m. 2d, Margaret I. Portley, 1926; children—Henry Portley, Patricia. Admitted to N.Y. bar, 1903, and since practiced in New York; now mem. firm of Wise, Shepard, Houghton & Kelly; dir., mem. exec. com. The Continental Bank & Trust Co. of New York; chairman of board and dir. Palmetex Corporation; pres. and dir. Potrero Sugar Co.; v.p. and dir. A. N. Stollwerck, Inc. Chairman Zoning Bd., Woodcliff Lake, N.J.; Member American and New York State bar assns., Assn. of the Bar City of New York. Republican. Roman Catholic. K.C. Clubs: Lawyers, Columbia University (New York); Arcola Country (Arcola, N.J.). Home: Hillsdale, N.J. Office: 30 Broad St., New York 4, N.Y.

WISE, Jacob Hooper (wīz), educator; b. Gallatin, Tenn., Oct. 9, 1893; s. Joseph Harvey and Mattie Josephine (Moss) W.; A.B., U. of Fla., Gainesville, Fla., 1924, A.M., 1925, J.D., 1931; Ph.D., George Peabody Coll. for Teachers, Nashville, Tenn., 1933; m. Mary Sue Anthony of Henning, Tenn., Dec. 24, 1915; children—Byron Hooper, Sue Anthony. Teacher in public schools, Tenn., 1911-14; prin. Oliver Springs (Tenn.) High Sch., 1914-15, Robertsville (Tenn.) High Sch., 1916-17, T. M. Lawrence High Sch., Alexandria, Tenn., 1918-21; instr. English, U. of Florida, 1925-29, asst. prof. edn., 1929-34; prof. edn. and prin. P. K. Yonge Lab. Sch., 1934-35, prof. English and chmn. comprehensive course (reading, speaking and writing) since 1935; visg. prof. Ohio U., Athens, O., summer 1936; consultant, jr. coll. workshop George Peabody Coll. for Teachers, summer 1940. Recipient Gen. Edn. Bd. Fellowship, 1931-32. Mem. Nat. and Fla. edn. assns., Am. Assn. Sch. Adminstrs., Nat. Council Teachers English, Southern Assn. Colls. and Secondary Schs. (chmn. Fla. com. since 1940), Sigma Phi Epsilon, Phi Beta Kappa, Phi Kappa Phi, Phi Delta Phi, Phi Delta Kappa, Kappa Delta Pi, Kappa Phi Kappa, Alpha Phi Epsilon, Fla. Blue Key. Democrat. Methodist. Editor (in collaboration): Essays for Better Reading, 1940; The Meaning in Reading, 1943. Contbr. articles to ednl. periodicals. Home: 222 College Court. Office: Language Hall, Univ. of Florida, Gainesville, Fla.

WISE, James Waterman, author, lecturer; b. Portland, Ore., Dec. 7, 1901; s. Stephen Samuel and Louise (Waterman) W.; student Loomis Inst., Windsor, Conn., 1915-18; A.B., Columbia, 1922; grad. study Cambridge, Eng.; m. Louise Joan Hahn, July 20, 1923; 1 son, Stephen; m. 2d, Elizabeth Halle Kraus, Nov. 28, 1929; 1 dau., Halle; m. 3d, Helen Brooks, Oct. 12, 1944. Instructor in department of Semitics, Columbia, 1926. Consultant Office of Civilian Defense since 1941. Dir. Stuyvesant Neighborhood House. Mem. Student Army Training Corps, 1918. Hon. sec. Ayukah (Am. student Zionist fedn.). Mem. Phi Beta Kappa. Author: Liberalizing Liberal Judaism, 1924; Synagogue Songs, 1924; The Future of Israel, 1926; Jews Are Like That!, 1928; Swastika—The Nazi Terror, 1933. Co-author: Mr. Smith Meet Mr. Cohen, 1940. Editor: A Jew Speaks, 1931; Nazism—An Assault on Civilization, 1934; Our Bill of Rights: What It Means to Me, 1941; Thomas Jefferson: Then and Now, 1943; Very Truly Ours—Letters from America's Fighting Men, 1943. Contbr. to Century, The Bookman, The New Palestine, Forum, Founded Opinion—A Journal of Jewish Life and Letters. Co-author: The Springfield Plan, 1945. Director Council Against Intolerance in America. Spl. corr. New York Post. Washington rep., World Jewish Congress. Radio commentator, University of the Air Station WEVD, N.Y. City. Home: 45 W. 12th St. 11. Office: 17 East 42d St., New York 17, N.Y.

WISE, Jennings Cropper, lawyer, author; b. Richmond, Va., Sept. 10, 1881; s. John Sergeant and Evelyn Byrd Beverley (Douglas) W.; B.S., Va. Mil. Inst., 1902, M.A., 1916; B.L., U. of Va., 1909; m. Elizabeth Lydecker Anderson, Oct. 4, 1905; m. 2d, Lucy Carmack Smith, May 18, 1939. Pres. Kamargo Supply Co., Inc., Watertown, 1906-17; practiced law at Richmond, Va., 1909-12; prof. economics, polit. science and law, Va. Mil. Inst., 1912-15; spl. asst. atty. gen. of United States, 1930-38; private practice New York and Washington. 2d lt., U.S. Army, 1902-05 (resigned); 1st lt. and batt. adj. N.G., N.Y., 1905-07; col. engrs. Va. Vols., 1912-15; comdt. cadets Va. Mil. Inst., 1912-14; raised regt. for proposed Roosevelt Div., 1916-17; maj. Inf., U.S. Army, May 15, 1917; lt. col., Apr. 16, 1919; hon. discharged, June 28, 1919. Temporarily attached to British and French armies; grad. Army Gen. Staff Coll., A.E.F.; Operations Sect., May 31, 1918; grad. M.G. School, British G.H.Q., Camières, France; reassigned to 318th Inf., U.S. Army, July 1918; served with regt. in Picardy and in St. Mihiel and Meuse-Argonne offensives; wounded at Nantillois, Oct. 4, 1918; twice cited and awarded D.S.C. "for extraordinary heroism in battle, retaining command though wounded." Decorated Legion of Honor, Republic of France. Was mem. of bd. of contract adjustment of War Dept. and spl. mem. War Dept. Claims Bd. for transportation service and constrn. div.; spl. counsel for agent of U.S., Mixed Claims Commission, U.S. and Germany; special asst. atty. gen. of U.S., 1930-33. Historian N.Y. Soc. Order of Founders and Patriots. Mem. Va. Historical Commission. Mem. A.A.A.S., Virginia Academy of Science, S.A.R., Society Colonial Wars, Southern and Va. hist. socs., Va. Audubon Soc., Kappa Alpha (Southern), Phi Delta Phi, Phi Beta Kappa, etc. Republican. Episcopalian. Mason. Clubs: Keswick Hunt, Country of Va.; Metropolitan (Washington); Authors (London). Author: Gunnery (an elementary treatise), 1912; Empire and Armament, 1915; The Long Arm of Lee, 1916; Call of the Republic, 1917; Colonel John Wise of England and Va., His Ancestors and Descendants, 1917; The Turn of the Tide, 1920; Hegemonics and the Soldiers' Life in Battle, 1922; The Great Crusade, The Red Man in the New World; Drama, On the Way to Perignan; Woodrow Wilson, Disciple of Revolution; also various hist. brochures, articles, etc. Home: Charlottesville, Va.*

WISE, John Dana; b. Barnwell County, S.C., Dec. 27, 1897; s. John and Mary Elizabeth (Ervin) W.; student Capt. A. R. Banks, private sch., Columbia, S.C., 1913-14, U. of S.C., 1915-16; m. Jane Smythe Gilland, June 28, 1930; 1 son, John Dana. With Columbia (S.C.) State, 1913-18 and 1919-21; advertising dept. Ironwood (Mich.) Daily Globe, 1921-22; advertising dept. Columbia State, 1922-25; pres. Jack Wise Advertising Agency, Columbia, S.C., 1926-29; pub. Columbia (S.C.) Record, Spartanburg (S.C.) Herald-Journal, Augusta (Ga.) Chronicle, 1930-36; pres. and pub. Richmond (Va.) Times-Dispatch, June 1, 1936-Aug. 31, 1940; pres. Times-Dispatch Radio Corp., 1936-40; v.p. and general manager Richmond Newspapers, Inc., since Sept. 1, 1940. Served as seaman U.S. Navy, 1918. Mem. Kappa Sigma. Ind. Democrat. Clubs: Commonwealth, Country of Virginia (Richmond). Home: Westmoreland Pl. Office: Richmond Newspapers, Inc., Richmond, Va.

WISE, John Sergeant, Jr., lawyer; b. Richmond, Va., Mar. 2, 1876; s. John Sergeant and Eva Arch (Douglas) W.; grad. Va. Mil. Inst., 1895; LL.B., New York Law Sch., 1897; m. Sara Morris Green, Jan. 7, 1913 (died May 11, 1919); m. 2d, Anna Marie Jungmann, Nov. 28, 1921. Began practice at Denver, Colo., 1898; moved to N.Y. City, 1899; mem. J. S. & H. A. Wise, 1904-11, since alone. Served as 1st lt. U.S. 4th Vol. Inf., in Cuba and Army of Occupation, 1898-99. Mem. Assn. Bar City of N.Y., N.Y. Assn. for Protection of Game (v.p., sec. and counsel), Kappa Alpha (Southern). An organizer Voluntary Com. of Lawyers for Repeal of 18th Amendment. Episcopalian. Mason. Asso. editor Lawyer and Banker, and of Central Law Jour. Home: 135 W. 16th St., New York, N.Y.*

WISE, Jonah Bondi, rabbi; b. Cincinnati, O., Feb. 21, 1881; s. Isaac M. and Selma (Bondi) W.; B.A., U. of Cincinnati, 1903; grad. as rabbi, Hebrew Union Coll., 1903; studied U. of Berlin and U. of Berne, Switzerland; LL.D., New York U., 1932; m. Helen Rosenfeld, June 23, 1909; children—David, Elsa, Joan. Rabbi Mizpah Temple, Chattanooga, Tenn., 1904-06, Beth Israel Temple, Portland, 1906-25, Central Synagogue, New York, since Sept. 1925. Nat. chmn. of fund raising campaign of the Am. Jewish Joint Distribution Com., 1931-32. Editor The American Israelite. Contbr. to religious and spl. jours. Address: Central Synagogue, 35 E. 62d St., New York, N.Y.*

WISE, Louise Waterman, social worker; b. New York, N.Y.; d. Julius and Justine (Mayer) Waterman; m. Rabbi Stephen S. Wise, Nov. 14, 1900; children—James Waterman and Justine Wise Polier. Began as artist, 1900; became social worker at Univ. Settlement; founder and pres. Visiting Nurse Assn., Portland, Ore.; founder and pres. since 1914 Child Adoption Com. of the Free Synagogue, N.Y. City (com. has placed over 3500 children); founder and pres. Women's Div., Am. Jewish Congress; founder and chmn. Congress Refugee Houses (have sheltered over 4,000 refugees of many lands and faiths); founder of Congress Defense Houses, which offer shelter for members of the Armed Forces of our U.S. and of the United Nations. Has exhibited paintings in Pennsylvania Academy and at Corcoran Gallery, Washington, D.C. Member Women Painters and Sculptors. Translator: The Unknown Sanctuary (by Aime Palliere); Why I Am a Jew (by Edmond Fleg); My Palestine (by same); The Land of Promise (by same). Democrat. Office: 40 W. 68th St., New York, N.Y.*

WISE, Stephen Samuel, rabbi; b. Budapest, Hungary, Mar. 17, 1874; s. Aaron (rabbi) and Sabine de Fischer (Farkashasy) W.; Coll. City of New York, 1887-91; A.B., Columbia, 1892, Ph.D., 1901; hon. degrees Temple U., Syracuse U. Rollins Coll., Bates Coll., University of Oregon, Roanoke Coll., Hebrew Union College, Cincinnati; m. Louise, d. Julius and Justine Mayer Waterman, Nov. 14, 1900; children—James Waterman, Hon. Justine Wise Polier. Pastor Congregation of Madison Av. Synagogue, New York, 1893-1900, Beth Israel, Portland, Ore., 1900-06; founder, 1907, and since rabbi Free Synagogue of New York. Founder and 1st v.p. Ore. State Conf. Charities and Correction; founder, 1st sec. Fedn. of Am. Zionists; commr. child labor State of Ore.; v.p. Free Religious Assn. America; founder Zionist Organization of America; chmn. in succession to Justice Brandeis, of Provisional Exec. Com. for Gen. Zionist Affairs; vice chmn. of Jewish Emergency Refugee Relief Com.; mem. com. on labor of Council Nat. Defense. Rep. of Am. League to Enforce Peace; chmn. commn. of Zionist Orgn. America and pres. delegation of Am. Jewish Congress at Peace Conf., Paris; mem. exec. com. World Zionist Orgn.; pres. Am. Jewish Congress, World Jewish Congress. Chevalier Légion d'Honneur (France), 1919, officier, 1937. V.p. Open Forum Nat. Council; pres. Zionist Orgn. America, 1936-38. Founder Eastern Council of Liberal Rabbis; trustee National Child Labor Com.; v.p.

Old Age Security Assn. Founder and pres. Jewish Inst. of Religion (training of men for Jewish ministry); chmn. United Palestine Funds Appeal, 1925-26; founder and trustee Near East Relief; vice chmn. N.Y. City Affairs Com.; chmn. War Emergency Zionist Com. Chmn. United Emergency Com. on European Jewish Affairs; co-chairman American Zionist Emergency Council; mem. Executive Jewish Agency for Palestine. Author: The Ethics of Solomon Ibn Gabirol, 1901; Beth Israel Pulpit (monthly sermon publ.), 3 vols.; Free Synagogue Pulpit (monthly sermon publ.); 10 vols.; How to Face Life; Child Versus Parent; The Great Betrayal (with Jacob de Haas); As I See It. Editor Opinion a Magazine of Jewish Life and Letters. Home: 91 Central Park, West. Office: 40 W. 68th St., New York, N.Y.

WISE, Walter Dent, surgeon; b. Patuxent Beach, Md., May 18, 1885; s. Walter Hanson Briscoe Stone and Martha Jane (Dent) W.; ed. pvt. schs.; M.D., U. of Md., 1906; m. Agnes Gordon Whiting, Oct. 20, 1914 (died 1919); children—Marian Gordon Armistead (dec.), Agnes Whiting; m. 2d, Josephine Warfield McMillan, July 27, 1921. Practiced in Baltimore since 1906; prof. clin. surgery, U. of Md. since 1931; prof. surgery, U. of Md. since 1937; chief surgeon Mercy Hosp.; visiting surgeon Union Memorial, Women's, South Baltimore Gen. hosps. Colonel, Med. Corps, 1943-45; surgical consultant 3d Service Command. Mem. Founders Group Am. Bd. of Surgery. Fellow Am. College Surgeons, American Surgical Assn., Southern Surg. Assn.; mem. Am., Md. State and Baltimore med. assns., Phi Beta Pi. Sec. Med. and Chirurg. Faculty of Md., 1931-39; pres. Baltimore City Medical Society, 1943. Democrat. Episcopalian. Clubs: Maryland, Gibson Island, Elkridge. Contbr. articles on surgery. Home: 8 Charlecote Pl. Office: 1120 St. Paul St., Baltimore, Md.

WISE, William Frederic, business exec.; b. Lima, O., Dec. 19, 1895; s. William Henry and June (Pugh) W.; student Western State Normal Sch., Kalamazoo, Mich.; m. Ione O. Truax, 1928. Production engr. Excello Corp. (Detroit, Mich.), later v.p. and gen. sales mgr.; then pres. Republic Products Corp. (Detroit, Mich.), Aviation Mfg. Corp. (Williamsport, Pa.); Am. Propeller Corp. (Toledo, O.); now exec. v.p. The Aviation Corp (New York). Mem. Soc. of Automotive Engrs. Mason. Clubs: Detroit Athletic, Cloud, New York-Toledo. Home: 19583 Shrewsbury Av., Sherwood Forest. Office: 5914 Federal Av., Detroit, Mich.*

WISEMAN, Joseph R(osenfeld), physician; b. Syracuse, N.Y., Dec. 16, 1881; s. Gates and Fannie (Rosenfeld) W.; A.B., Harvard, 1902; M.D., Syracuse Coll. of Medicine, 1906; m. Emma May Jacobson, Apr. 29, 1909; children—Gerald N., Nathan J., Richard D. House officer, Boston City Hosp., 1906-08; practice of medicine, Syracuse, N.Y., since 1908; prof. of clin. medicine, Syracuse U., since 1919; senior attending physician, St. Joseph Hosp., Syracuse Memorial Hosp., (both Syracuse, N.Y.). Mem. Mayor's Med. Advisory Com., 1934-42. Fellow Am. Coll. Physicians, A.M.A., Am. Acad. of Allergy, American College of Allergists; member Onondaga County Med. Soc., Syracuse Acad. Medicine, Alpha Omega Alpha, Nu Sigma Nu. Republican. Jewish religion. Contbr. many articles to med. jours. Home: 211 Scottholm Blvd. Office: 608 E. Genesee St., Syracuse, N.Y.

WISH, Fred Dixon, Jr., supt. schs.; b. Portland, Me., May 15, 1890; s. Fred Dixon and Fannie (Atkinson) W.; grad. high sch., Portland, 1909; A.B., Bowdoin, 1913; grad. study Columbia, summers 1914, 15, 28, Harvard, summers 1923, 24, Yale, summer 1931; m. Retta Morse, June 27, 1916; children—Frances Helen (Wish) Vogel, Robert Norris. Prin. high sch., Scarborough, Me., 1913-14; teacher of history and govt., high sch., Portland, 1914-17; same, high sch., Hartford, Conn., 1917-23; supt. schs., Hartford, since 1923. Dir. Charter Oak Council of Boy Scouts of America. Mem. Am. Assn. Sch. Adminstrs. (Advisory Council and Ninety Six Club), N.E.A.; past pres. New England Supts. Assn.; mem. Conn. Supts. Assn., Kappa Sigma. Unitarian. Clubs: Civitan, 20th Century. Home: 97 Girard Av. Office: Board of Education, 249 High St., Hartford, Conn.

WISHART, Charles Frederick (wĭsh'ärt), theologian; b. Ontario, O., Sept. 3, 1870; s. William (D.D.) and Sarah (Irvine) W.; A.B., Monmouth Coll., Ill., 1894; spl. work in oratory, U. of Chicago; grad. Pittsburgh Theol. Sem., 1897; D.D., Monmouth, 1909; LL.D., James Millikin, 1918, Lafayette Coll., 1920, Washington and Jefferson Coll., 1939; Litt.D., Monmouth College, 1936, L.H.D., 1937; m. Josephine Long, July 6, 1904; children—James Hunt, Sara Elizabeth, Josephine Bosworth. Winner of the Ill. inter-collegiate oratorical contest, 1893, interstate oratorical contest, Indianapolis, 1894, Purdy scholarship, Pittsburgh Theol. Sem., 1895; ordained United Presbyn. ministry, 1897; founder 11th U.P. Church, Pittsburgh, and pastor, 1897-1910; prof. systematic theology, Pittsburgh Theol. Sem., 1910-14; pastor 2d Presbyn. Ch., Chicago, 1914-19; pres. Coll. of Wooster since Aug. 1919. Pres. Nat. Young People's Christian Union, 1897, Gen. Bd. of Edn. Presbyn. Ch. in U.S.A., 1917-19; Presbyn. Bd. Ch. Extension, 1918. Lecturer McCormick Theol. Sem., 1915-17; dir. McCormick Theol. Sem. since 1919, Lane Theol. Sem. since 1926; corporator, Presbyn. Minister Fund, 1923, dir. since 1935; moderator Gen. Assembly Presbyn. Ch., U.S.A., 1923; moderator Synod of Ohio, Presbyn. Ch., U.S.A., 1929; former director Board of Christian Education of Presbyterian Church. Member of Phi Beta Kappa, Delta Sigma Rho. Clubs: Union (Cleveland); Rotary, Wooster Country (Wooster). Author: The Pulpit in Wartime—A Symposium, 1918; The Unwelcome Angel, 1919; The Range Finders, 1921; The God of the Unexpected, 1923; The New Freedom in the Natural Order, 1931; The Book of Day, 1935; Coverdale Speaks, 1935; The Bible in Our Day—A Symposium, 1935; On Going to College—A Symposium, 1938. Home: Wooster, O.*

WISHART, William Irvine, clergyman; b. New Athens, O., Oct. 20, 1864; s. William and Sarah (Irvine) W.; student Muskingum Coll., New Concord, O.; A.B., Monmouth (Ill.) Coll., 1888, A.M., 1890; student theology, Pittsburgh Theol. sem., winner Purdy scholarship, 1889; D.D., U. of Pittsburgh, 1904; m. Martha E. Liggitt, Sept. 21, 1892; children—William Liggitt, Alfred Wilbur, Harold Denny. Ordained ministry U.P. Ch., 1891; pastor Eighth Ch., Pittsburgh, 1890-1931 (retired); moderator U.P. Gen. Assembly, 1925; a v.p. Federal Council of Chs. of Christ in America. Del. Pan-Presbyn. Council, Liverpool, Eng., 1904, Aberdeen, Scotland, 1913, Cardiff, Wales, 1925. Home: Vero Beach, Fla.

WISHON, A. Emory (wĭsh-ōn'), public utility exec.; b. St. James, Mo., July 10, 1882; s. Albert Graves and Henrietta Millicent (Emory) W.; M.E., Sch. of Mines and Metallurgy, U. of Missouri, 1908; m. Cora Hoen, July 30, 1906; children—Albert Graves (dec.), Martha (Mrs. Henry T. Jarrell), A. Emory. Promoted Coalinga Water & Electric Co. and introduced electricity in oil well operations; joined San Joaquin Light & Power Corp. as asst. gen. mgr. in charge southern div., 1910; made asst. gen. mgr. of all properties of the co., 1913, gen. mgr., 1920, pres., 1930-38, when co. properties were merged with Pacific Gas & Electric Co.; dir. Pacific Gas & Electric Co. since 1936, became corporate v.p. and asst. gen. mgr., 1938, v.p. and gen. mgr. since 1943; v.p. and dir. Valley Elec. Supply Co.; dir. Yosemite Portland Cement Corp., m. President Lines. Mem. Sigma Nu, Newcomen Soc. Mason (32°). Clubs: University Sequoia (Fresno); Claremont Country, Diablo Country (Oakland); Bohemian, Family, Pacific Union, (San Francisco); Sutter Club (Sacramento); California (Los Angeles). Home: 284 Mountain Av., Piedmont, Calif.

WISLOCKI, George Bernays (wĭs-lŏk'ĭ), anatomist; b. San Jose, Calif., Mar. 25, 1892; s. Stanislaus and Lily C. (Bernays) W.; A.B., Washington U., 1912; M.D., Johns Hopkins Medical School, 1916; A.M., (honorary), Harvard U., 1942; m. Florence Clothier, Feb. 13, 1931; children—Louis Clothier, Johanna, George Stanislaus, Edith Ball. Anatomist, Johns Hopkins, 1916-31; Parkman prof. of anatomy, Harvard U., 1931-1941, James Stillman prof. of comparative anatomy since 1941. Served as 1st lt. U.S. Med. Corps, 1917-18. Mem. Harvard Infantile Paralysis Com., Ella Sachs Plotz Foundation, Elizabeth Thompson Science Fund; mem. Scientific Advisory Bd., Wistar Inst. of Anatomy and Biology, 1939-40. Trustee Forsyth Dental Infirmary (Boston). Fellow A.A.A.S.; mem. Nat. Acad. Sciences, Am. Acad. Arts and Sciences, Am. Assn. Anatomists, Am. Physiol. Soc., Am. Soc. Zoölogists, Institut internat. d'embryol., Phi Beta Kappa, Sigma Xi. Asso. editor Johns Hopkins Hosp. Bulletin, 1926-31; asso. editor Am. Jour. Anatomy; editor Am. Anatomical Memoirs. Author of papers on embryology, histology and endocrinology. Clubs: 14 W. Hamilton St. (Baltimore); Harvard (Boston). Home: 148 Hillside St., Milton, Mass. Office: Harvard Medical School, 25 Shattuck St., Boston, Mass.

WISNER, Elizabeth (wĭz'nĕr), social worker, educator; b. Delhi, La., Feb. 5, 1894; d. Edward and Mary Jane (Rowe) W.; A.B., Newcomb Coll., New Orleans, 1914; M.S., Simmons Coll., Boston, 1922; Ph.D., U. of Chicago, 1929; unmarried. Social worker, Am. Red Cross, Gulf Div., New Orleans and Atlanta, 1918-20; dir. hosp. social service, nat. hdqrs., 1923-26; fellow U. of Chicago, 1926-29; asst. prof., Tulane U. Sch. Social Work, 1927-32, dir. and dean since 1932. Mem. Bd. New Orleans Dept. of Public Welfare since 1940; mem. adv. com. training and personnel to Public Assistance Div. of Social Security Board, and the U.S. Children's Bureau, 1936-44. Mem. Am. Assn. Social Workers, Am. Assn. Med. Social Workers (pres. 1931-32), Am. Assn. Schs. Social Work (pres. 1935-37), Am. Assn. U. Women, Am. Assn. U. Profs., Nat. Conf. Social Work (pres. 1943-44). Author: Public Welfare Administration in Louisiana, 1930. Democrat. Unitarian. Home: 1347 Moss St. 19. Address Tulane Univ., New Orleans 15, La.

WISSLER, Clark (wĭs'lĕr), anthropologist; born, Wayne County, Ind., Sept. 18, 1870; s. Benjamin Franklin and Sylvania (Needler) W.; A.B., Ind. U., 1897, A.M., 1899; Ph.D., Columbia University, 1901; LL.D. from Indiana University, 1929; m. Etta Viola Gebhart, June 14, 1899; children—Stanley Gebhart, Mary Viola. Instr. edn., New York U., 1901-02; asst. in anthropology, 1903-05; lecturer, 1905-09, Columbia; asst. in anthropology, 1903-06, curator, 1906-41, Am. Museum Natural History; professor anthropology, Yale, 1924-40. Division chmn. Nat. Research Council, 1920-21; consulting anthropologist Bishop Mus., Honolulu since 1920. Fellow N.Y. Acad. Sciences, Am. Ethnol. Soc., Am. Geog. Soc.; mem. Nat. Acad. Sciences, Sigma Xi, Phi Beta Kappa. Author: North American Indians of the Plains, 1912; Man and Culture, 1922; The Relation of Nature to Man in Aboriginal America, 1926; Social Anthropology, 1929; The American Indian, 1938; Indian Cavalcade, 1938; The Indian in the United States, 1940. Home: 15 W. 77th St., New York 24, N.Y.

WIST, Benjamin Othello, university dean; b. St. Paul, Minn., Aug. 7, 1889; s. Johannes B(enjamin) and Josephine (Aasve) W.; student Luther Coll., Decorah, Ia., 1906-09; A.B., Spokane Coll., 1910; M.A., U. of Hawaii, 1924; Ph.D., Yale, 1937; student U. of California, 1911; m. Blanche Carmen Canario, Dec. 28, 1912; children—Zoe Aasve (Mrs. Hubert V. Everly), Lois Joem, Corrine Ann (Mrs. Charles E. Cherry). High sch. teacher, Almira, Wash., 1910-11; prin. elementary schs. (T.H.), Kaiwiki, 1911-12, Pahala, 1912-14, Honokaa, 1914-15, Kamehameha III (Lahaina), 1915-21; pres. Territorial Normal, Honolulu, 1921-31; dean, teachers coll., U. of Hawaii, since 1931; visiting prof. U of Calif., summer 1935, Yale, 1936-37. Chmn. Survey Commn. Am. Samoa, 1932-33; dir. Honolulu Edn. Council. Mem. N.E.A., Oahu Edn. Assn., Hawaii Edn. Assn. (pres. 1925), Phi Kappa Phi, Pi Gamma Mu, Phi Delta Kappa. Lutheran. Club: Public Question. Author: A Century of Public Education in Hawaii, 1940. Home: 2128 Oahu Av., Honolulu 5, Hawaii.

WITHAM, Ernest C. (with'ăm), educator; b. West Gray, Me., Oct. 6, 1880; s. Alphonso Nelson (M.D.) and Mary Lizzie (Pennell) W.; B.S., Tufts Coll., 1904; M.A., New York U., 1933; m. Lillian Emma Davis, Dec. 24, 1908; children—Pennell Davis, Elizabeth Clair. Prin. John A. Andrew Sch., Windham, Me., 1904-05; submaster Hudson (Mass.) High Sch., 1905-06; prin. boys' dept. Perkins Instn. for the Blind, Mass., 1906-09; supt. schs. Conway-Bartlett-Madison Dist., N.H., 1909-12; supt. schs., Southington, Conn., 1912-22; supt. schs., Putnam, Conn., 1922; dir. of research, pub. schs. of Wilmington, Del., 1922-29; instr. N.H. State Normal Sch., Keene and Plymouth, several summers; instr. U. of Del. Summer School, 1927; now asso. prof. edn., Rutgers Univ., and sec., of School of Edn. faculty. Pvt. Conn. State Guard, 1917-19. Mem. of the Bd. of Edn. of Raritan Township. Mem. N.E.A., Dept. of Superintendence, Edul. Research Assn., Nat. Soc. for Study of Edn., Theta Delta Chi, Phi Delta Kappa (treas. of Alpha Pi chapter), Kappa Phi Kappa. Republican. Mem. Reformed (Dutch) Ch. Mason. Author: Standard Geography Tests; Witham's Silent Reading and English Vocabulary Tests; Standard Arithmetic Tests; Witham's Fraction Drill Cards (oral); Hall of Fame Test; Standardized History Tests; New Series of Witham Geography Tests; School Administration Forms; Tests on Essential Language Habits; series of ten articles on Types of School Administration in the various states, 1934-35; Problem Studies in School Administration, 1936; also numerous essays and articles on edn. and other subjects. Home: Central Av., Stelton, N.J. Address: Rutgers University, New Brunswick, N.J.

WITHAM, Henry Bryan, educator; b. Orient, Ia., Oct. 17, 1894; s. Martin Woodman and Mary Jane (Reed) W.; A.B., Univ. of Ia., 1919, J.D., 1925; m. Elsa Dethlefs, Oct. 11, 1918; children—Barbara Ann, Henry Bryan, Peter Martin. Prin. Frankfort (Kan.) High Sch., 1921-22, supt. schs., Ocheyedan, Ia., 1922-24; admitted to Ia. bar, 1922; practiced at Davenport, 1924-26; asst. prof. law and sec. Law College, Univ. of Tenn., 1926-28, prof. law, 1928-44, acting dean, 1930-33, dean 1933-44. Prof. law, asso. dean and in charge evening div., Sch. of Law, Indiana Univ. since 1944. Pres. and dir. Tenn. Law Review, Inc., 1930-44; mem. Tenn. Judicial Council 1942-44. Public panel mem. War Labor Board, 1943-44. Served in U.S.N.R., 1918-19. Mem. Ia., Tenn., and U.S. Supreme Court bars, Indiana State and Am. bar assns., Am. Law Inst., Phi Kappa Phi, Phi Delta Phi, Kappa Sigma, Order of Coif. Presbyterian. Contbr. legal articles. Home: 3338 Guilford Av., Indianapolis, Ind.

WITHEROW, William Porter (with'ĕr-ō), steel mfr.; b. Pittsburgh, Pa., Apr. 15, 1888; s. William and Alice May (Douglass) W.; grad. St. Paul's Sch., Concord, N.H., 1905; Ph.B., Yale, 1908; m. Dorothy Dilworth, Dec. 3, 1913; children—William Porter, Mrs. Virginia W. Ahlbrandt. With Jones & Laughlin Steel Co., 1908-10; member Irvin & Witherow, engrs., 1910-14; pres. Witherow Steel Corp., 1914-29; chmn. bd. Donner Steel Co., 1929-30; v.p. Republic Steel Corp., 1930; pres. and dir. Blaw-Knox Co., Pittsburgh, since 1937; pres. and dir. Steel Products Co.; trustee Dollar Savings Bank; dir. First Nat. Bank of Pittsburgh, Pittsburgh and W.Va. R.R., Pittsburgh Coal Co., Peoples-Pittsburgh Trust Co., Westinghouse Air Brake Co., Union Switch & Signal Co. Trustee Northwestern Mutual Life Ins. Co. (Milwaukee). Pres. and dir. Pa. War Fund, Inc.; dir. Nat. War Fund. Dir. Pittsburgh C. of C. Chmn. Citizens Com. on Taxation, Pittsburgh, 1932; tech. adviser Internat. Labor Conf., Geneva, 1936; dir. Nat. Industrial Recovery Bd., Washington, 1935. Dir. United Fund of Pittsburgh, United China Relief. Trustee Carnegie Inst., Carnegie Inst. of Tech.; director Pittsburgh Y.M.C.A.; pres. Nat. Assn. Mfrs., 1942, chmn. bd.,

1943, now dir. and chmn. exec. com. Mem. Yale Club of Pittsburgh, Engrs. Soc. of Western Pa., Yale Engineers Society, Delta Psi. Republican, Presbyterian. Clubs: Duquesne, Fox Chapel Golf, Harvard-Yale-Princeton, Pittsburgh Golf (Pittsburgh); Allegheny Country (Sewickley, Pa.); Rolling Rock (Greensburg, Pa.). Home: 5448 Northumberland St. Office: Farmers Bank Bldg., Pittsburgh, Pa.*

WITHERS, Harry Clay (with'ērz), newspaper man; b. Denton, Tex., Nov. 20, 1880; s. John Allen and Mary (Coleman) W.; student Denton (Tex.) Pub. Sch., 1886-95, Haskell Inst., 1897-99; m. Annie Sinclair, Jan. 23, 1907. City editor Denton Record-Chronicle, 1901-03; staff corr. Houston (Tex.) Post, 1903-04; reporter Dallas (Tex.) News, 1904-06, sports editor, 1906-11, city editor, 1911-14, columnist, 1938-39, mng. editor since 1939; city editor Dallas Jour., 1914-18, mng. editor, 1918-38; dir. A. H. Belo Corp. Served as pvt., 33d U.S. Vol. Inf., in P.I., 1899-1901. Member English-speaking Union, Dallas Hist. Soc., Sigma Delta Chi. Democrat. Methodist. Clubs: Dallas Athletic, Dallas Rotary, Town and Gown. Home: 3331 Southwestern St. Office: Dallas News, Dallas, Tex.

WITHERS, John William, educator; b. Ben Lomond, W.Va., Sept. 23, 1868; s. John M. and Sarah Ann (George) W.; B.S., Nat. Normal U., Lebanon, O., 1890, B.A., 1891, Ped.D., 1896; M.A., Yale, 1902, Ph.D., 1904; univ. fellow at Yale, 1902-04; LL.D., Washington U., 1917, U. of Mo., 1918; L.H.D., New York U., 1939; m. Margaret C. Mathews, Jan. 10, 1895; children—John Edwin, William Herbert, Charles Robert. Teacher country schools of West Va., 3 yrs.; prin. Ky. Normal Sch., 2 yrs.; dean preparation sch. and teacher of coll. mathematics, Nat. Normal U., 1893-96, v.p., 1896-97, pres., 1897-1901; prin. Yeatman High Sch., St. Louis, 1904-05; pres. Harris Teachers Coll., St. Louis, 1905-17; supt. schs., St. Louis, 1917-21; dean Sch. Edn., New York U., 1921-39, emeritus since 1939. Mem. N.E.A., Nat. Dept. Superintendence, Nat. Soc. Coll. Teachers of Edn., N.Y. Acad. of Pub. Edn., Nat. Soc. for Study of Edn., Nat. Assn. State Teachers' Coll. Scholia Club, Andiron Club, Teachers Club, Phi Delta Kappa, etc. Mem. bd. of dirs. Save the Children Fedn.; dir. of Children's Village on Hudson. Methodist. Author: Euclid's Parallel Postulate; Outline of Systematic Supervision; Determination of Educational Policies; also various articles in ednl. jours. and mags. Co-author of the Drushel, Noonan and Withers series of textbooks in elementary arithmetic; Drushel and Withers Mathematical Essentials; Story and Study Readers (Gecks, Skinner and Withers); and of many school surveys. Office: 1813 First Av., Bradenton, Fla.*

WITHERS, Robert Edwin, mfr.; b. Danville, Va., Mar. 13, 1865; s. Robert Enoch and Mary Virginia (Royall) W.; grad. Va. Mil. Inst., Lexington, Va., 1885; m. Mary Cloyd Kent, June 2, 1892; children—Robert Edwin, Kent Cloyd. Director and vice-president Aluminum Company of America; director Aluminum Seal Co., U.S. Aluminum Co., Knoxville Power Co., Carolina Aluminum Co., St. Lawrence River Power Co. V.p. and trustee Shady Side Acad.; trustee Family Welfare Assn. of Pittsburgh. Mem. Sigma Chi. Episcopalian. Mason. Clubs: University, Fox Chapel Golf, Duquesne, Oakmont Country. Home: 924 South Aiken Av. Office: Gulf Bldg., Pittsburgh, Pa.*

WITHERS, Thomas, naval officer; b. South Platte, Colo., May 28, 1886; s. Thomas and Jennie (Barnes) W.; B.S., U.S. Naval Acad., 1906; m. Lorena La Bar, Nov. 25, 1914 (died 1937); 1 dau., Helen La Bar; m. 2d, Helen Schuster, Sept. 30, 1940. Commd. ensign, U.S. Navy, 1908; promoted through grades to rear adm., 1940. Episcopalian. Mason. Address: care Navy Yard, Portsmouth, N.H.*

WITHERS, William, associate prof. economics; b. St. Louis, Mo., Dec. 21, 1905; s. John W. and Margaret (Mathews) W.; A.B., Columbia U., 1926, A.M., 1928, Ph.D., 1932; m. Irma Rittenhouse, May 29, 1931. Instr. economics, Lehigh U., 1927-29, New York U., 1929-31; research asso., Teachers Coll., Columbia, 1931-32; chmn. social science dept., New Coll., Columbia, 1932-37; asst. prof. edn., Teachers Coll., Columbia, 1935-37; prin. research supervisor, Works Progress Adminstrn., 1937; asst. prof. economics, Queen Coll., 1937-46, asso. prof. since 1940, chmn. economics dept. and div. of social sciences 1937-42; chief pub. requirements branch War Prodn. Bd., 1942-43. Mem. Am. Federation Teachers, Am. Econ. Assn., Tax Inst., Phi Beta Kappa. Author: The Retirement of National Debts, 1932; Current Social Problems, 1936; Financing Economic Security, 1939; also chapters in books on taxation. Contributor to Encyclopedia of Social Sciences, American Economic Review, The Nation, School and Society, Annals, Journal of Commerce, New Republic, etc. Home: 399 E. 52d St., New York, N.Y.*

WITHERSPOON, Archibald William, lawyer; b. Detroit, Mich., June 11, 1876; s. William Wallace and Isabella (Grant) W.; grad. high sch., Spokane, Wash., 1894; m. Eda Mauseth, Nov. 11, 1901; children—Margaret Eda (Mrs. Forest Watson), William Wallace, Helen Elizabeth (Mrs. Neal Fosseen). In law office Forster & Wakefield, Spokane, 1895-1906; admitted to Wash. bar, 1899; mem. Wakefield & Witherspoon, 1906-35 (W. J. C. Wakefield, dec. 1931); firm reorganized as Witherspoon, Witherspoon & Kelley. Pres. The Old Nat. Bank of Spokane; pres. and dir., Finch Investment Co., Old Nat. Corp., Old Nat. Bank Bldg. Co., Investment and Securities Co., Inland Empire Company; vice pres. and director Greenough Investment Company, Hecla Mining Co., Pend Oreille Mines and Metals Co., Peyton Investment Co., Welch Investment Co., White Pine Sash Co.; dir. First Nat. Bank in Spokane, Centennial Flouring Mills Co., Great Northern Ry. Co. Mem. Am., Wash. State and Spokane County bar assns. Clubs: Spokane City, Spokane Country, University. Home: Davenport Hotel. Office: Peyton Bldg., Spokane 8, Wash.

WITHERSPOON, Thomas Casey, physician, surgeon; b. Natchez, Miss., May 25, 1868; s. Thomas Casey and Mary A. D. (Conner) W.; St. Louis High Sch.; St. Louis Coll. of Pharmacy; M.D., Mo. Med. Coll., 1889; m. Nina H. Butler, Oct. 2, 1890; children—Thomas Casey (dec.), Evelyn Butler (Mrs. Fred. W. Baldwin); m. 2d, Rita De Courtney, Dec. 15, 1922. Practiced, Butte, Mont., 1889-93, St. Louis, 1893-1906, then at Butte; chief surgeon Murray Hosp., for many yrs. from 1907. Fellow Am. Coll. Surgeons; Western Surgical and Gynecological assns. Lt. col. M.R.C., World War; chief of surg. staff Hosp. No. 56, France. Club: Los Angeles Country. Address: 12518 Helena St., Los Angeles, Calif.

WITHEY, Morton Owen (with'ē), prof. mechanics; b. Meriden, Conn., Oct. 25, 1882; s. Emanuel and Marion Estelle (Carpenter) W.; B.S., Dartmouth, 1904, C.E., 1905; m. Iola M. Harker, Sept. 7, 1907; children—Marion Harker (Mrs. Walter William Engelke), Norman Harker, Elizabeth Harker (Mrs. Hugh F. Oldenburg), Mildred Harker (Mrs. William Dorrans), Loren Harker. Instr. mechanics, Engring. Coll., U. of Wis., 1905-20, prof. since 1920; cons. testing engr. for Wis. Highway Commn., 1920-22; in charge of steel column tests for Am. Soc. C.E., 1924-32. Mem. Am. Society for Testing Materials, Am. Concrete Institute (Wason medal for research, 1932; pres. 1943), Society for Promotion of Engring. Edn., Wisconsin Soc. Professional Engrs. (pres. 1944), Phi Beta Kappa, Tau Beta Pi, Phi Kappa Phi, Sigma Xi, Chi Epsilon, Chi Phi. Methodist. Clubs: University, Blackhawk Golf. Author: Laboratory Notes on Strength of Materials, 1908; (with James Aston) Johnson's Materials of Construction, 1919; (with E. R. Maurer) Strength of Materials, 1925; also tech. articles on testing of materials. Home: 1921 W. Lawn Av., Madison, Wis.

WITHINGTON, Paul, physician; b. Escondido, Calif., Jan. 25, 1888; s. David Little and Marietta (Paul) W.; A.B., Harvard, 1909, M.D., 1914; m. Constance Restarick, Apr. 18, 1911; children—Henry Restarick, David Little. Instr. dept. of hygiene, Harvard, 1914-15, 1919-20; interne Boston City Hosp., 1915-17; asst. prof. physical edn., U. of Wis., 1916; practiced at Honolulu since 1920; mem. Territorial Bd. of Health, 1921-25; mem. visiting staff Queens Hosp., Kauikeolani Childrens Hosp., St. Francis Hosp. (chmn. med. advisory bd. since 1940), Honolulu, since 1921; mem. advisory board Kapiolani Maternity and Gynecol. Hosp. since 1937, mem. visiting staff since 1921. Mem. Bd. Med. Examiners, 1928-34; mem. Territorial Milk Com., 1924-29; mem. bd. govs. Iolani Sch.; physician to Punahou Schs. and St. Andrews Priory (all Honolulu), Trustee Queen's Hospital, Honolulu, 1933-40. Dir. Honolulu Gas Co. Mem. Honolulu County Med. Soc. (bd. of censors since 1935; bd. govs. 1937-39), Hawaii Ty. Med. Assn. (pres. 1940-41). Mem. 1st Harvard Unit, British Base Hosp., June-Nov. 1915; hon. lt. Royal Med. Corps (British), 1915; physical training officer, Camp Funston, 1917; served in France with 89th Div.; hon. discharged, rank of maj.; maj. inf. U.S. Res., 1919-30; lt. comdr., U.S. Naval Res. since 1934; active duty as lieutenant commander, U.S. Navy, 1941; promoted to commander, 1942. Awarded Croix de Guerre; cited by General Pershing. Member Porteus Scientific Expdn. to Australia, 1929. Mem. Am. Geog. Soc., Hawaiian Acad. Science. Episcopalian. Clubs: Harvard, Asculapian, Union Boat (Boston); Harvard (N.Y.); Harvard, Pacific, Myrtle Boat, Manoa Tennis, University (Honolulu); Pearl Harbor Yacht (commodore 1941); Stewards' Enclosure, Royal Henley Regatta (Eng.). Mem. Union Boat Club that rowed at Henley, Eng., 1914; coached army crews, Henley, and interallied games, Paris, 1919. Coached football team, Harvard, 1910-15, U. of Wis., 1916, Columbia U., 1924. Edited Book of Athletics, 1914 and 1921. Contbr. articles on athletics and travel. Coached 89th Div. football team champions, A.E.F., 1919. Home: 3150 Huelani Pl., Manoa Valley, Honolulu. Office: Dillingham Bldg., Honolulu, T.H.

WITHINGTON, Robert, coll. prof.; b. Roxbury (Boston), Mass., June 7, 1834; s. Charles Francis (M.D.) and Georgiana (Bowen) W.; grad. Roxbury Latin School, 1902; A.B., Harvard, 1906, A.M., 1909, Ph.D., 1913; m. Helen Frances Small, Mar. 21, 1925; children—Elizabeth, Joan. "Lecteur" at Univ. of Lyons, France, 1909-10; asst. in English, Harvard U., 1910-12; Rogers traveling fellow (Harvard), in Europe, 1913-14; instr. English, Ind. U., 1914-17; asst. prof., asso. prof. and prof. English lang. and lit., Smith College, since 1917; prof. Biarritz American Univ., France (2 terms), 1945; visiting prof. (summer) Wesleyan U., 1944. Prof. of Eng. (summers), U. of Colo. 1931, 32, Harvard U., 1933-37. Member Commission for Relief in Belgium, 1916; cap. Am. Red Cross in France, 1918; commd. 2d lt. inf., U.S. Army, liaison service, Sept. 1918; hon. disch., Apr. 14, 1919. Mem. Modern Lang. Assn. America, Am. Assn. Univ. Profs., Belgian-Am. Education Foundation, Am. Veterans Assn. Decorated Knight Order of the Crown (Belgian); Officier d'Académie and Officier de l'Instruction Publique (French). Independent. Episcopalian. Club: Garrick (London). Author: English Pageantry, Vol. I, 1918, Vol. II, 1920; Arma Virumque (verse), 1917; In Occupied Belgium, 1921; Excursions in English Drama, 1937. Contributed papers to Essays in Memory of Barrett Wendell, 1926; The Bible and Its Literary Associations, 1937; Smith College Studies, in honor of Pres. W. A. Neilson, 1939. Colorado Studies (in hon. of George F. Reynolds) 1945. Editor: Essays and Characters: Montaigne to Goldsmith, 1933; Essays and Characters: Lamb to Thompson, 1933; Eminent British Writers of the Nineteenth Century (with late Cortlandt van Winkle), 1934; The Art of Literary Criticism (with Paul R. Lieder), 1941. Also (pamphlet) A Manual of Pageantry, 1915; and frequent articles in mags. Home: 63 Dryad's Green, Northampton, Mass.

WITHINGTON, Sidney, elec. engr.; b. Roxbury (Boston), Mass., June 7, 1884; s. Charles Francis and Georgiana (Bowen) W.; grad. Roxbury Latin Sch., 1902; A.B., Harvard, 1906, S.B., 1907; m. Dorothea Barrows, Dec. 22, 1914; children—Virginia, Charles Francis. Began in elec. engring. dept. N.Y., N.H. & H. R.R., New Haven, Conn., 1910; has since continued in design constrn. and elec. operation same rd. Served as 1st lt. engrs., U.S. Army, 1918. V.p. Ry. and Locomotive Hist. Soc. (Boston); past chmn. com. on heavy elec. traction, Am. Elec. Ry. Assn.; vice chmn. elec. standards com., Am. Standards Assn.; mem. U.S. nat. com. Internat. Electrotechnical Commn.; fellow Am. Inst. E.E. (past chmn. transportation com., also of Conn. sect.); past chmn. com. on electricity, Am. Ry. Engring Assn.; mem. Am. Soc. Me. Eng., Am. Ry. Assn. (past vice-chmn. engring. div.; past chmn. elec. sect.), Internat. Ry. Assn. (reporter for N. and S. America, Gt. Britain and colonies, China and Japan, 1932), Newcomen Society of England, The Acorn Club of Connecticut. Delegate to the World Power Conf., Sweden 1933, Vienna 1938. Conglist. Clubs; Graduate, Mory's Assn.; Harvard (New York). Author: History of Recent Traction Power Developments, New Haven Railroad (World Power Conf., Sweden), 1934; Electric Power in Steam Railroad Electrification (World Power Conf., Vienna), 1938; The First Twenty Years of Railroads in Connecticut (pamphlet); New Haven and Its Six Railroads. Contbr. to ry., engring and hist. publs. Home: 7 Briar Lane. Office: N.Y., N.H. & H. R.R., New Haven, Conn.

WITHINGTON, Winthrop, business exec.; b. Jackson, Mich., Nov. 30, 1878; s. William Herbert and Julia C. (Beebe) W.; ed. Phillips Acad.; Chateau de Lancy, Geneva, Switzerland; U. of Mich.; m. Jane Wilkins, Feb. 14, 1920. With Withington & Cooley Mfg. Co., Jackson, Mich., until its merger with The Am. Fork & Hoe Co., dir. and in various positions until 1926, now v.p. and mfg. dir.; chmn. b. Sparks-Withington Co., Jackson, Mich. Mem. Psi Upsilon, Cleveland C. of C. Clubs: Union, Tavern, Mayfield Country, Pepper Pike Country, Country of Cleveland, Detroit Athletic. Home: 17915 Shaker Blvd. Office: 1910 Keith Bldg., Cleveland, O.

WITHROW, James Renwick (with'rō), chem. engr.; b. Phila., Pa., Aug. 29, 1878; s. David Daniel and Margaret McCool (Stewart) W.; B.S., Univ. of Pa., 1899, Ph.D., 1905; hon. D.Sc., Geneva College, Beaver Falls, 1955; m. Alice Steelman, 1906; children—Mrs. Alice W. Field, James Renwick, David Daniel. Chemist, Barrett Mfg. Co., Phila., 1899-1900; in charge benzol and light oil mfg. depts., also research lab. for general co., 1900-03; asst. instr. gen. chemistry and instr. analyt. chemistry, U. of Ill., 1905-06; asst. prof. chemistry, 1906-09, asso. prof., 1909-12, prof., 1912-24, in charge industrial and applied electro chemistry, head dept. of chem. engring. since 1923, prof. chem. engring. since 1924—all Ohio State U. Consultant on chem. engring. and patent work to various industries, U.S., France and England. Member U.S. Naval Consulting Bd. for Ohio, 1915-17; cons. chem. engr. on war-gas, U.S. Bur. Mines and trench warfare sect., Ordnance Bur., War Dept., 1917; lecturer explosives, Ground Sch., Signal Corps, U.S. Army, Columbus, 1917; with C.W.S., 1917-19. Fellow A.A.A.S., Ohio Acad. Sci., Am. Inst. Chemists (councillor), Am. Geog. Soc.; past councillor, and chmn. lime and sugar-ash com., Am. Chemical Soc.; director Am. Inst. Chem. Engrs.; past pres. Phila. Mineral. Soc., Sigma Xi (Ohio), Ohio State U. Scientific Soc. and Columbus Engineers' Club; mem. Am. Engring. Council Assembly, Am. Soc. for Testing Materials, Federation Am. Engring. Soc., Am. Electrochem. Soc., Am. Assn. Univ. Profs., Soc. Promotion Engring. Edn., Alliance Française, Foreign Policy Assn.; hon. mem. Chinese Student Alliance America, American Academy Political and Social Science, etc. Clubs: Faculty (Columbus); Chemists' (New York); Torch. Joint author of Nat. Research Council Repts., Progress of Chemistry in America, 1926, 27. Mem. Am. Advisory Council, Yenching U., Peiping, China. Ref. Presbyn. Address: Ohio State University, Columbus, O.

WITMER, David Julius, architect; b. Los Angeles, Calif., Aug. 29, 1888; s. Joseph Myer and Josephine Smith (Sullivan) W.; A.B., Harvard, 1910, student Grad. Sch. of Architecture, 1910-12; m. Helen Eliza-

beth Williams, June 7, 1917; children—David Williams, Elizabeth Sullivan, Peter Charlton. Draftsman with C. H. Blackall, Boston, 1911, 1912-14; in practices in Los Angeles, Calif., 1915-19; formed partnership with Loyall F. Watson, 1919, sr. partner since then; pres. Allied Architects Assn. of Los Angeles; v.p. Witmer Bros. Co.; chief archtl. supervisor F.H.A., Southern Calif. Dist., 1934-38; asst. chief architect, U.S. War Dept., Washington, D.C., chief architect, 1942-43 (Pentagon Building). Served as 1st lt. Signal Corps, Aviation Sect., 1917-18, and capt. Air Service, 1918-19; capt. Air Service Officers Res. Corps, 1919-29. Chmn. advisory com. Coll. of Architecture, U. of Southern Calif. since 1925. Fellow A.I.A. (pres. Southern Calif. chapter, 1926-27; regional dir., 1933-36). Clubs: Harvard (Southern Calif.); Ellis (Los Angeles). Home: 210 Witmer St. Address: 816 W. 5th St., Los Angeles, Calif.*

WITMER, Eleanor Montgomery, librarian; b. Lancaster, Pa., Dec. 11, 1899; d. I. R. and Nellie (Seager) Witmer; grad. State Normal Sch., Millersville, Pa., 1918; A.B., Ohio Wesleyan U., 1922; A.M., Columbia U., 1924; certificate Library Sch. of New York Pub. Library, 1920. Asst. State Normal Sch. Library, Millersville, 1918-19; asst. cataloger, Ohio Wesleyan U. Library, 1920-21, head order dept., 1921-22, asst. reference dept., Columbia U. Library, 1922-24; supervisor sch. libraries, Pub. Schs. of Denver, 1924-29; instr. library science, Colo. State Agrl. Coll., Fort Collins, summers 1925-28, instr. Extension Div., 1927-28; with Teachers Coll. Library, Columbia, since 1929, asso. librarian, 1929-31, acting librarian, Mar.-Oct. 1931, librarian since 1931, asst. prof. edn., 1931-38, asso. prof., 1938-41, prof. since 1941; mem. faculty Sch. of Library Service, Columbia, summers 1929-31 and 1936. Mem. Am. Library Assn. (mem. council 1935; chairman various coms.); v.p. N.Y. Library Assn., 1935-36; v.p. N.Y. Library Club, 1936-37. Author: Library Personnel and Training Agencies in Tennessee, 1941. Contbr. to library and gen. periodicals. Home: 445 Riverside Drive. Address: Teachers College, Columbia U., New York, N.Y.*

WITMER, Francis Potts, civil engr.; b. Phila., Pa., Apr. 2, 1873; s. Ambrose E. and Imogene B. (Potts) W.; A.B., Central High Sch., Phila., 1891; B.S., U. of Pa., 1893, C.E., 1894; m. Minnie Sears Barr, June 24, 1897; children—Dorothy Imogene (dec.), Francis Potts; instr. in civil engring., U. of Pa., 1894; draftsman and designer Phoenix Bridge Co., 1897-1900; engr. in charge bridge design, Am. Bridge Co., Phila. office, later New York office, 1901-13; structural engr. New York, Municipal Ry. Corp. (Brooklyn Rapid Transit System), 1913-20; cons. engr., associated with Howard C. Baird, New York, since 1920; dir. civ. engring. dept. and prof. civ. engring., Univ. of Pa., 1924-43. Collaborated with Mr. Baird in constrn. of Bear Mountain Bridge over Hudson River, 1922-24. Mem. Am. Soc. C.E., Am. Soc. for Testing Materials, Am. Concrete Inst., Soc. for Promotion Engring. Edn., Engineers Club (Phila.), Franklin Inst., Sigma Xi, Tau Beta Pi, Phi Beta Kappa. Republican. Episcopalian. Home: 738 Penna. Av., Prospect Park, Pa. Office: 95 Liberty St., New York, N.Y.

WITMER, Lightner, psychologist; b. Phila., June 28, 1867; A.B., U. of Pa., 1888; studied dept. of law, U. of Pa., 1888-89, dept. philosophy, 1889-91; A.M., Ph.D., U. of Leipzig, 1892; Sc.D., U. of Pa., 1937; m. Emma Repplier, June 11, 1904. Instructor in English and history, Rugby Academy of Phila., 1888-91; director lab. of psychology, U. of Pa., since 1892; founded psychol. clinic, 1896, and organized psychological laboratory and clinic as dept. Univ. of Pennsylvania, 1909, dir. to 1937, professor emeritus since 1937. Lecturer on psychology, and established the psychol. lab. Bryn Mawr Coll., 1896-98; psychologist of Pa. Training Sch. for Feebleminded Children, Elwyn, Pa., since 1896; prof. psychology, and established the psychol. lab., Lehigh Univ., 1903-05; founder of the Witmer School for the psychol. diagnosis and edul. treatment of mental retardation and deviation, 1907. Founder and editor The Psychological Clinic, 1907. Mem. Am. Assn. for Advancement of Science, American Philos. Soc., American Psychol. Assn., Acad. Natural Sciences Phila., N.E.A.; mem. Nat. Council of Edn., 1899, 1900; v.p. Nat. Inst. Criminal Law and Criminology, 1909-10; member Orthopsychiatric Assn. Mem. First Troop Phila. City Cav.; served in P.R., 1898. Club: Century (New York). Author: Analytical Psychology, 1902. Editor: Experimental Studies in Psychology; The Special Class for Backward Children. Contributor to technical and educational reviews on topics in experimental and clinical psychology. Major and deputy commissioner of Am. Red Cross to Italy, 1917-18. Home: Lincoln Court, Overbrook, Philadelphia, Pa.*

WITSCHI, Emil (vit'shē), prof. zoölogy; b. Bern, Switzerland, Feb. 18, 1890; s. Johann and Elisabeth (Blank) W.; student State Teachers Coll. and State U., Bern, Switzerland, 1905-11; Ph.D., U. of Munich, 1913; Rockefeller Foundation fellow, Yale, 1926, U. of Chicago, 1926, U. of Calif., 1927; m. Ida Martha Muehlestein, July 10, 1914; children—Marianne, Hans Walter. Came to U.S., 1926, naturalized, 1933. Teacher zoölogy and comparative anatomy, U. of Basel, 1921-23, lecturer exptl. zoölogy, 1924-27; prof. zoölogy, embryology and endocrinology, State U. of Ia., since 1927. Fellow A.A.A.S.; mem. Soc. of Zoölogists, Assn. of Anatomists, Soc. Exptl. Biology and Medicine, Genetic Soc., Am. Naturalists, Wilson Ornithol. Club, Swiss Soc. Naturalists, Imperial German Acad. Science, Sigma Xi, Gamma Alpha. Author: Sex Deviations, Inversions and Parabiosis (edited by E. Allen), 1932, 2d edit., 1939. Contbr. many articles to scientific jours. Home: Iowa City, Ia.

WITSELL, Edward Fuller (wit'sĕl), army officer; b. Charleston, S.C., Mar. 29, 1891; s. Edward Fuller and Rosa Ella (Oliveros) W.; B.S., The Citadel, Charleston, S.C., 1911; grad. Chem. Warfare Sch., 1924, Army War Coll., 1929; m. Daphne Dow, Dec. 13, 1917; children—Edward F., Barbara D., Mary Ellen. Commd. 2d lieut., inf., U.S. Army, 1912, advancing through the grades to maj. gen., 1945; served as officer of inf., Chem. Warfare Service, War Dept. Gen. Staff and Adj. Gen.'s Dept., Hawaii, Japan, Philippine Islands, Panama Canal Zone, and at various posts in U.S., also in War Dept.; chief of staff, Hawaiian Dept., U.S. Army, during World War I; dir. mil. personnel div. Adj. Gen.'s Office, War Dept., Washington, D.C., 1943-45, acting adj. gen. since July 1945; apptd. adjutant general (perm.) by Pres. Truman Oct. 18, 1945, effective Feb. 1, 1946. Decorated Distinguished Service Medal, Victory and American Defense medals. Japanese language student, 4 yrs., and later served as asst. mil. attaché, Tokyo, Japan, 2 yrs. Home: 3817 Cathedral Av. N.W. Office: War Dept., Washington, D.C.

WITSELL, William Postell (wit'sĕl), clergyman; b. Walterboro, S.C., Dec. 6, 1874; s. Charles and Eliza Emmeline (Fishburne) W.; B.S., S.C. Mil. Coll., 1894; B.Litt., Hobart Coll., Geneva, N.Y., 1896; student U. of the South Theol. Sem., Sewanee, Tenn., 1896-98, D.D., 1925; B.D., Gen. Theol. Sem., 1899; m. Addie May Cherry, Dec. 27, 1899; children—Addie Cherry, William Postell, Benjamin Fishburne, Cornelia Battle (Mrs. Fred W. Terry), Cutler Cherry, Charles, Maude Estelle (Mrs. Allen N. Jones, Jr.). Minister Greenwood and Willington, S.C., 1899-1900; ordained priesthood Episcopal Ch., 1900; rector Ch. of the Good Shepherd, Columbia, S.C., 1900-09, St. Paul's Ch., Meridian, Miss., 1909-11, St. Paul's Ch., Waco, Tex., 1911-27, Christ Ch., Little Rock, Ark., since 1927. Del. Gen. Triennial Conv. Episcopal Ch., 1913, 19, 22, 25, 28, 40, 43; del. Worldwide Congress Episcopal Ch., London, 1908-43; mem. Nat. Council, 1922-32; mem. Nat. Com. on Ministry; vice chmn. bd. trustees, Diocese of Ark., since 1927; mem. standing com. Episcopal Ch. in Ark.; mem. Constitution and Canons Com.; vice chmn. Am. Red Cross, Waco, 1916-18, chmn. Little Rock, Ark., 1928-30. Democrat. Built brick church also rectory, Good Shepherd Ch., Columbia, S.C.; mill dist. social center and young peoples recreational center, St. Paul's Ch., Waco; stone church and brick parish house, Christ Ch., Little Rock, Ark. Author: Our Church—One Through the ages, 1923—2d ed. 1930, 3d edition 1943. The Bible and Evolution, 1925; Some Important Facts in English Church History, 1934; Whitsunday, the Feast of the Holy Spirit not the Birthday of the Church, 1943. Contbr. articles to church papers. Home: 220 E. 7th St. Office: Christ Church Parish House, Little Rock, Ark.

WITT, Edgar E., lawyer; b. Texas, Jan. 28, 1879; s. James Monroe and Elizabeth (Simpson) W.; A.B., U. of Texas, LL.B., 1903; m. Gwynne Johnstone, June 6, 1904. Admitted to Tex. bar, and since in practice in Waco; mem. firm Witt, Terrell, Lincoln, Jones & Riley since 1918. Served as state senator, 1918-30; lt. gov. of Tex., 1930-34; chmn. special Mexican Claims Comm., 1935-38; chmn. Am.-Mex. Claims Comm. since 1943. Served as capt., Army Service Corps, 1918. Chmn. Selective Service Bd., Waco, Tex., 1941-43. Mem. Tex. Bar Assn., Am. Legion, Phi Delta Theta. Knight of Pythias, Woodman of World, Rotarian. Author, with others, of Letters of Harry Steger, 1920; also of reports to sec. of state, Decisions of Special Mexican Claims Commission, 1940. Home: 501 Park Av. Office: Amicable Bldg., Waco, Tex.

WITTE, Edwin Emil (wit'ē), economist; b. Jefferson County, Wis., Jan. 4, 1887; s. Emil and Anna (Yaeck) W.; B.A., U. of Wis., 1909, Ph.D., 1927; m. Florence E. Rimsnider, Sept. 2, 1916; children—John, Margaret, Elizabeth. Asst. at U. of Wis. while grad. student; statistician Industrial Commn. of Wis., 1912; sec. to Congressman John M. Nelson, 1912-14; spl. investigator U.S. Comm. on Industrial Relations, 1914-15; sec. Industrial Commn. of Wis., 1917-22; chief Wis. Legislative Reference Library, 1922-33; acting dir. Unemployment Compensation Div., Industrial Commn. of Wis., 1934; mem. Wis. State Planning Board, 1935-38; member Wisconsin Labor Relations Bd., 1937-39; lecturer U. of Wis., 1920-33, prof. since 1933; chmn. Regional War Labor Board, Region XI, 1943-44; public mem. National War Labor Board 1944-45. Exec. director President Roosevelt's Com. on Economic Security, which sponsored the Social Security Act, 1934-35; staff mem. the President's Com. on Administrative Management, 1936-37; mem. U.S. Social Security Advisory Council, 1937-38; mem. Fed. Advisory Council for Employment Security since 1941; spl. agt. Nat. Defense Mediation Board and Nat. War Labor Bd., 1941-42; sec. Wis. Committee on a Retirement System for State Employes, 1929-31; member Wisconsin Interim Commission on Taxation, 1933-34, Wis. Citizens' Com. on Pub. Welfare, 1936-37. Author: The Government in Labor Disputes, 1932; The Preparation of Proposed Legislative Measures by Administrative Departments, 1937; also numerous articles in fields of industrial relations, social insurance, and labor legislation. Home: 1609 Madison St., Madison, Wis. Office: Sterling Hall, Univ. of Wisconsin, Madison 6, Wis.

WITTE, Ernest Frederic (wit'tē), adminstr. social service; b. Swanton, Neb., May 25, 1904; s. August Frederick and Wilhelmina (Ehinger) W.; B.S. (B.A.), U. of Neb., 1925, M.A., 1926; Ph.D., U. of Chicago, 1932 (student Sch. Social Service and Adminstn., 1934); m. Irmgard Vollbrecht, Aug. 24, 1939; children—John Frederick, Ruth Carolyn. Instr. economics, Bradley Poly. Inst., Peoria, Ill., 1929-30; instr. economics and marketing, Ohio Wesleyan U., 1930-32; case aid, Ill. Emergency Relief Commn., later coordinator of research; field supervisor Fed. Emergency Relief Adminstrn., Neb., state relief adminstr., 1932-37; field rep. U.S. Social Security Bd., 1932-37; dir. Grad. Sch. of Social Work, U. of Neb., 1937-39; dir. Grad. Sch. Social Work, Univ. of Washington, 1939-43; maj. U.S. Army, Jan. 1943; attended Sch. of Mil. Govt., Charlottesville, Va.; sent to N. Africa, later dir. welfare, Allied Mil. Govt. in occupied territory, Sicily and Italy, 1943-44. Chief, Displaced Persons, Refugees and Welfare Sect., Supreme Hdqrs., Mission to France, 1944-45; promoted to lt. col., Oct. 1944; chief of welfare, U.S. Group Control Council, Public Health and Welfare Sect. in Germany, 1945. Home: 372 San Diego Av., San Francisco 25, Calif.

WITTEN, George Walter Bond (George Witten, pen name); writer, explorer, aviator; b. Brooklyn, N.Y., Jan. 23, 1885; s. Maj. Walter (British Army) and Marian (Halsted) W.; grad. Columbia (Tenn.) Mil. Acad., 1909; student U. of South, 1909-10, Columbia U., 1910-11; grad. U.S. Army Command and Gen. Staff Coll., 1929; m. Bunty Azue, Oct. 20, 1915. Left home as a boy and traveled widely in U.S., Can., Cuba, Bahamas, Europe and Africa; with Imperial Light Horse, Boer War; served with Natal Mounted Police; reporter on eastern and southern papers, U.S.; exposed plot of Cipriano Castro to overthrow Venezuela; lecturer New York Bd. of Edn., 1910-14, also in many states; enlisted in First Canadian Contingent, Aug. 1914; officer Royal Field Arty.; wounded 4 times; advanced to maj., 1919; lt. col. U.S.A., retired; recalled to active duty, Sept. 1941-July 1945. Investigated fraudulent stock promotions for Magazine of Wall Street; conducted French trans-Atlantic fliers, Coste and Bellonte on 15,000 mile flight through U.S., 1930; holds U.S. Civil Aeronautics Authority license as aeroplane pilot. Mem. Authors League America, Army and Navy Union, Am. Legion, Reserve Officers Assn.; fellow Philos. Soc. of England. Episcopalian. Mason. Clubs: Explorers, Army and Navy, Adventurers (ex-pres.), Writers (ex-pres.), Sojourners, Military and Naval (New York). Author: Outlaw Trails, 1929; Mutiny, 1932. Contbr. about 700 stories and articles to mags. Has given over 500 radio broadcasts, chiefly on adventure and travel. Address: Explorers Club, 10 West 72d St., New York, N.Y.

WITTER, Dean, partner Dean Witter & Co.; b. Wausau, Wis., Aug. 2, 1887; s. Willis Guy and Elizabeth Louise (Gooding) W.; B.S., U. of Calif., 1909; m. Helen Josephine Perkins, Feb. 20, 1918. With Louis Sloss & Co., 1910-14; with Blyth Witter & Co., 1914-24; partner Dean Witter & Co. since 1924; cons. prof. finance, Stanford Grad. Sch. since 1935; former dir. of several corporations, resigned all on entering service 1942. Capt. inf., U.S. Army, 1917-19, 91st Div., A.E.F. 1918 and asst. chief of staff, operations sect. Gen. Staff Hdqrs., Chaumont, France 1918. Col. Ordnance, U.S. Army, Nov. 1942-44; deputy chief San Francisco Ordnance Dist., 1942-44, also served for short period, in charge of contract termination for Ordnance Dept., Washington, D.C. Awarded Ordnance Assn. Medal for outstanding service, 1945; Silver Star Meuse Argonne, 1918, also cited for gallantry in action. Clubs: Pacific Union, Bohemian, San Francisco Golf. Home: 2006 Washington St. Office: 45 Montgomery St., San Francisco, Calif.

WITTER, Jean Carter, investment banker; b. Humbird, Wis., Jan. 3, 1892; s. George F. and Mary Ann (Carter) W.; B.S., U. of Calif., 1916; m. Catharine Maurer, Dec. 25, 1917; children—Jean Carter (dec.), William Maurer, Nancy, Thomas Winship. Investment banker, 1916; jr. partner Blyth, Witter & Co., San Francisco, 1922-24; joined in formation Dean Witter & Co., 1924, partner since 1924. Entered first O.T.C., 1917, disch. from U.S. Army as capt., F.A., 1919. Dir. Piedmont (Calif.) Bd. Edn.; gen. campaign chmn., San Francisco Community Chest, 1940. Chmn. Red Cross War Fund Campaign, 1945. Mem. Investment Bankers Assn. (pres. 1938-39), Calif. Alumni Assn. (pres. 1944-45). Regent Univ. of California. Zeta Psi. Republican. Mem. Piedmont (Calif.) Community Ch. Clubs: Pacific-Union, San Francisco Commercial, San Francisco Bond (San Francisco); Claremont Country (Oakland, Calif.). Home: 52 Glen Alpine Rd., Piedmont, Calif. Office: 45 Montgomery St., San Francisco, Calif.

WITTIG, Gustav Frederick (wit'ig), editor, educator; b. New Brunswick, N.J., Sept. 15, 1876; s. Fritz and Babette (Steger) W.; B.S., Rutgers, 1896; E.E., Columbia, 1904; m. Gladys, d. George E. Fellows (q.v.), Orono, Me., June 1, 1909; children—

Frederick Emory, Donald Roscoe. Teacher, pub. and pvt. schs., 1896-1901; instr. and asst. prof. elec. engring., U. of Maine, 1906-09; head of dept. of physics and elec. engring., U. of Ala., 1909-18; division elec. engr., Camp McClellan, Ala., summer, 1917; mem. faculty, Sch. for Training Officer Candidates for U.S. Signal Corps, Yale, 1918; asst. prof. elec. engring., Yale, 1919-26; statis. editor, Electrical World, 1926-41; retired. Associate Am. Inst. E.E. (life), Phi Beta Kappa, Tau Beta Pi. Co-author: Principles Underlying Radio Communication (Govt. Printing Office). Contbr. to Am. Year Book, hist. chapter U.S. Census of Electric Light and Power, 1927; year-end surveys light and power industry and annual supplements giving data of major systems, etc. Home: Great Neck, L.I., N.Y.

WITTKE, Carl Frederick (wĭt'kē), college dean; b. Columbus, O., Nov. 13, 1892; s. Carl William Oswald and Caroline (Kropp) W.; A.B., Ohio State U., 1913; A.M., Harvard, 1914, Ph.D., 1921; m. Lillian Boeshans, 1916 (died 1918); m. 2d, Lillian Nippert, 1921; 1 son, Carl Francis. Instructor in history, Ohio State U., 1916-21, asst. prof., 1921-25, prof., 1925-37, chmn. of dept., 1925-37; prof. of history and dean, Oberlin Coll., since 1937; lecturer on history, U. of Ia., 1924-25; prof. history, summers, U. of Chicago, 1926, 27, U. of W.Va., 1930, 31. Mem. bd. of editors, Miss. Valley Hist. Review, 1927-32, Canadian Hist. Review, 1932-35, Ohio Archeological and Hist. Quarterly since 1934. Mem. Social Science Research Council, 1931-35. Mem. Am. Hist. Assn., Miss. Valley Hist. Assn. (pres. 1940-41), Can. Hist. Assn., Am. Assn. Univ. Profs.; chmn. Ohio War Records Commn., Phi Beta Kappa; hon. mem. Deutsche Akademie, 1932; fellow Royal Hist. Soc. Appointed by Deutsche Akademie of Munich to deliver "George Washington Lectures" before German univs., to celebrate the 200th anniversary of Washington's Birth, 1932. Author: The History of English Parliamentary Privilege, 1921; A History of Canada, 1928, rev. edits., 1933, 1941; Tambo and Bones—A History of the American Minstrel Stage, 1930; George Washington und Seine Zeit, 1933; German-Americans and the World War, 1936; We Who Built America: The Saga of the Immigrant, 1939; Against the Current: The Life of Karl Heinzen, 1945. Contbr. to hist. mags. Editor: Prentice-Hall history series; editor: History of the State of Ohio (6 vols.). Home: 278 W. College St., Oberlin, O.

WITTY, Paul Andrew, psychologist; b. Terre Haute, Ind., July 23, 1898; s. William L. and Margaret (Kerr) W.; A.B., Ind. State Teachers Coll., Terre Haute, 1920; student Univ. of Chicago, 1920-22; M.A., Columbia Univ., 1923, Ph.D., 1931; unmarried. Began as school psychologist, Scarborough-on-Hudson, 1922; asso. prof. ednl. psychology, Univ. of Kan., 1924-25, prof., 1925-30; prof. edn. and dir., Psycho-Educational Clinic, Northwestern Univ., since 1930; on military leave of absence, 1942-44; major, Army U.S.; returned to Northwestern Univ., 1945. Chief ednl. consultant, D. C. Heath & Co., since 1940; editor, Reading for Interest Series. Fellow A.A.A.S.; mem. Am. Psychol. Assn., N.E.A., Chicago Soc. for the Study of Personality, Chicago Psychol. Club, Sigma Nu, Phi Delta Kappa, Kappa Delta Pi. Author: Study of Deviates in Play, also numerous articles in jours. of psychology and education. Co-author: Psychology of Play Activities; Reading and the Educative Process. Editor: Mental Hygiene in Modern Education; Mental Health in the Classroom. Club: University (Evanston). Home: Evanston Hotel, Evanston, Ill.

WITTY, William Henry; b. McCracken County, Ky., Feb. 3, 1872; s. Henry Hawkins and Minerva Elmus (McKinney) W.; A.B., Blandville (Ky.) Bapt. Coll., 1895; hon. LL.D., Lindfield Coll., McMinnville, Ore.; m. Annie Christian Terrell, June 9, 1895 (died 1937); children—Richmond (dec.), Mary Elizabeth (wife of Dr. Frederic P. Hoskyn, Ph.D.); m. 2d, Esther Olson, May 21, 1938. Elected president Blandville College, 1895, and taught there and at Clinton Coll. 8 yrs.; began practice of law at Wickliffe, Ky., 1896; moved to Pocatello, Ida., 1904; city atty. Pocatello during 3 administrations, 1906-15; county atty. Bannock County, 1911; mem. Ida. Senate 2 terms, 1919-22. Active worker in Bapt. Ch.; was vice pres. Ida. Bapt. State Conv.; mem. exec. com. Men's Church League of New York; mem. General Council of Northern Bapt. Conv.; also mem. Council of Finance and Promotion of same conv.; mem. advisory council of Nat. Conf. of Jews and Christians; mem. administrative com. Intermountain Evang. Conf.; mem. advisory council of Yenching Univ., Peiping, China. Trustee Berkeley (Calif.) Divinity Sch., Westminster Coll., Salt Lake City, Utah, also of Colorado Woman's Coll., Denver, Colo. Member American, Ida., Ky. and Calif. State bar assns. Republican. Mason (32°, K.T., Shriner). Clubs: University, Shrine, Pocatello Country. Home: 656 W. Lewis St. Office: Pioneer Bldg., Pocatello, Idaho.*

WITWER, Charles S. (wĭt'wĕr), lawyer; b. near Beartown, Pa.; s. Henry and Dexteretta (Weiler) W.; ed. Franklin and Marshall Acad. and Franklin and Marshall Coll. and Columbia University; m. A. Martha Bullock. Admitted to bars of Neb., 1898, Kan., 1901, Mo., 1903, Colo., 1904, N.Y., 1917; also U.S. Supreme Court; taught sch., Lancaster County, Pa., and at age of 22 elected registry assessor; teacher commercial law, Coll. of City of N.Y., 1921; asst. corp. counsel, City of Yonkers, N.Y., 1929-30; legal adviser to Edwin Markham, poet. Spoke under auspices of Speakers Bur., Rep. State Com., N.Y., through Coolidge and Hoover presdl. campaigns. Candidate for Congress, 1930; declined nomination of Law Preservation party for justice of Supreme Court, 1933; mem. Rep. Com., Kings County, N.Y., 1919-21; organizer and pres. Young Men's Rep. Club of Colo., and del. Rep. State Conv., 1904; v.p. for Colo. of Nat. League Rep. Clubs, 1907; pres. Hinkletown (Pa.) Literary Soc., 1893. Served as legal adviser Selective Draft System during World War I, Brooklyn, N.Y.; member sheriff's Volunteer Defense Corps, Kings County, N.Y., World War I. Del. to Meth. Northeastern Jurisdictional Conf., Atlantic City, N.J., 1940. Mem. house com. N.Y. County Lawyers Assn., 1928-29; v.p. Witwers of America. Methodist. Mason. Author: The Search for Gold; and pamphlets. Home: 94 Colonial Parkway, Yonkers, N.Y. Office: 512 Fifth Av., New York, N.Y.

WITZEMANN, Edgar John (wĭts'ĕ-mǎn), chemist; b. Decatur, Ill., July 13, 1884; s. Albert C. and Eliza (Düring) W.; A.B., James Millikin Univ., Decatur, Ill., 1907; A.M., Ohio State U., 1909, Ph.D., 1912; m. Lulu L. Laughlin, Aug. 30, 1910; 1 dau., Margaret Elisa. Fellow in chemistry, Ohio State U., 1907-09, instr., 1909-12; mem. Otho S. A. Sprague Memorial Inst. (U. of Chicago), 1912-25; research chemist Mayo Foundation, Rochester, Minn., 1925-27; asst. prof. physiol. chemistry, U. of Wis., 1927-35, asso. prof. since 1935. Research chemist Chem. Warfare, research div., Washington, D.C., 1918. Fellow A.A.A.S.; mem. Am. Chem. Soc., Am. Soc. Biol. Chemists, Soc. Exptl. Biology and Medicine, Deutsche Chemisches Gesellschaft, Sigma Xi. Republican. Conglist. Author numerous research repts. in Am. chem. periodicals. Home: 1913 Regent St., Madison, Wis.

WODEHOUSE, Pelham Grenville (wōd'hous), author; b. Guildford, Surrey, Eng., Oct. 15, 1881; s. Henry Ernest and Eleanor (Deane) W.; student Dulwich Coll., 1894-1900; m. Ethel Rowley Wayman, Sept. 30, 1914. Writer of humorous column, "By the Way," for London Glove, 1903-09; first came to U.S., 1909. Author: The Intrusion of Jimmy, 1910; The Prince and Betty, 1911; The Little Nugget, 1913; Something New, 1915; Psmith, Journalist, 1915; Uneasy Money, 1916; Piccadilly Jim, 1917; The Damsel in Distress, 1919; Their Mutual Child, 1919; The Little Warrior, 1920; Indiscretions of Archie, 1921; Three Men and a Maid, 1922; Mostly Sally, 1923; Jeeves, 1923; Golf Without Tears, 1924; Leave It to Psmith, 1924; The Heart of a Goof, 1926; The Small Bachelor, 1928; Meet Mr. Mulliner, 1928; Money for Nothing, 1928; A Gentleman of Leisure, 1929; Fish Preferred, 1929; Carry on, Jeeves, 1929; Mr. Mulliner Speaking, 1930; Very Good, Jeeves, 1930; Bill, The Conqueror, 1932; Sam the Sudden, 1932; Louder and Funnier, 1932; Dr. Sally, 1932; Hot Water, 1932; Mulliner Nights, 1933; Heavy Weather, 1933; Something Fresh, 1933; Thank You, Jeeves, 1934; Brinkley Manor, 1934; Blandings Castle, 1935; Mulliner Omnibus, 1935; Young Men in Spats, 1936; Laughing Gas, 1936; The Luck of the Bodkins, 1936; Lord Emsworth and Others, 1938; Uncle Fred in the Springtime, 1939; Eggs, Beans and Crumpets, 1940. Interned by Germany, World War II.

WODEHOUSE, Roger Philip, botanist; born at Toronto, Ontario, Canada, Dec. 9, 1889; s. Thomas Frederick and Laura Emily (Briant) W.; student St. Albans Cathedral Sch., 1901-03, Upper Can. Coll., 1903-07; A.B., U. of Toronto, 1913; A.M., Harvard, 1916; Ph.D., Columbia, 1927; m. Helene A. Roux, June 1916; m. 2d, Ellys Butler, Dec. 25, 1941. Came to United States, 1930, naturalized, 1942. Asst. to Dr. J. L. Goodale (Boston) as protein chem., 1915-16; research chemist and botanist in hayfever and asthma, Peter Bent Brigham Hosp., Boston, 1916-17; dir. Hayfever Lab., Arlington Chem. Co., Yonkers, N.Y., 1919-44; asso. dir. research in allergy, Lederle Labs. (Pearl River, N.Y.). Served as cadet, 2d lt., Royal Air Force, World War I. Fellow A.A.A.S.; mem. Torrey Bot. Club (editor 1938-40), Bot. Soc. Am. Internat. Corr. Club of Allergy, N.Y. Bot. Garden, Am. Mus. Natural History, Nat. Research Council, Com. on Aerobiology; corr. mem. Inst. Ecutoriano de Ciencias; hon. mem. Collar with the gold medal, Institute de Coimbre; asso. fellow Am. Coll. of Allergists. Clubs: Wanosca Boat of Oscawana Lake, New York (past pres.). Author: Pollen Grains, Their Structure, Identification and Significance in Science and Medicine, 1935; Hayfever Plants, 1945; and various papers on morphology of pollen grains, aerobiology, and hay fever in relation to soil conservation. Home: Strawtown Rd., West Nyack, N.Y. Office: Lederle Laboratories, Pearl River, N.Y.

WODSEDALEK, Jerry Edward (wŏd'sĕ-dȧ-lĕk), zoölogist; b. Kewaunee, Wis., Aug. 5, 1884; s. Frank and Marie (Posepney) W.; Ph.B., U. of Wis., 1910, Ph.M., 1911, Ph.D., 1913; grad. Oshkosh Normal Sch., 1908; m. Hazel Mae Phillips, Aug. 30, 1914; children—Helen Marie, Stanley. Assistant in zoölogy, University of Wisconsin, 1910-11; fellow in zoölogy, same, 1911-13; prof. zoölogy and head dept. zoölogy and entomology, U. of Idaho, 1913; dir. premedical studies, same, 1915-28, head div. zoölogy and entomology, Expt. Sta., 1917-20, chmn. Univ. Research Com., 1919, dir. grad. study, 1924, dean Grad. Sch., 1925-28; sabbatical leave of absence, at U. of Minn., and professional lecturer, 1928-29; prof. zoölogy, U. of Minn., since 1929; visiting prof. zoölogy, Calif. Institute Tech. 1935-36. Fellow A.A.A.S.; mem. Am. Soc. Zoölogists, Am. Genetic Assn., Am. Micros. Soc., Am. Ecol. Soc., Am. Soc. Naturalists, Sigma Xi, Sigma Alpha Epsilon, Pi Gamma Mu. Republican. Mason. Author: General Zoology Laboratory Guide (illustrative method), 1938, rev., 1944. Contbd. articles on cytology, genetics, insect physiology, econ. entomology. Address: University of Minnesota, Minneapolis, Minn.*

WOEHLKE, Walter Victor (wĕl'kē), writer, editor; b. Hanover, Germany, Feb. 17, 1881; s. Rudolph H. and Louise M. (Riechers) W.; ed. Oberrealschule, Hanover and U. of Göttingen; widower; 1 dau., Dorothea. Came to U.S., 1898; city editor Volkszeitung, St. Paul, Minn., 1902-05, San Diego Union, 1905; mng. editor San Bernardino (Calif.) Index, 1906-07; contbg. editor, 1912-14, later mng. editor, Sunset Magazine. Asst. to commr. of Indian Affairs since 1934. Clubs: Commonwealth, Bohemian. Author: Union Labor in Peace and War, 1918; The Mooney Case, 1919. Contbr. to mags. Home: Wellington Villa, Route 1, Alexandria, Va. Address: Office of Indian Affairs, Chicago, Ill.*

WOELLNER, Fredric Philip (wĕl-nĕr), prof. education; b. Cincinnati, O., Feb. 18, 1890; s. George Jacob and Katherine (Hamer) W.; grad. Woodward High Sch., Cincinnati, 1908; A.B., U. of Cincinnati, 1912; diploma, Teachers Coll., Cincinnati, 1912; M.A., Columbia University, 1915, Ph.D., 1923, LL.D., College of Osteopathic Physicians and Surgeons, Los Angeles, California; married Alice Lamont Dunkman, Nov. 22, 1915. Teacher elementary schs., Cincinnati, 1912-14; critic in history, pvt. schs. of Teachers Coll. (Columbia), 1914-15; teacher and head of dept. Buffalo State Teachers Coll., 1915-21; research scholar, Columbia, 1921-23; lecturer U. of Calif., 1923-25; asso. prof. and prof. of edn. U. of Calif. at Los Angeles since 1925, also extension lecturer U. of Calif. at Berkeley and at Los Angeles; lecturer Sunday Morning Club of Pasadena Presbyterian Ch.; lecturer, U. of Hawaii, U. of Pa. and Columbia, summers; also at univs. and colleges, summers, and broadcast lecturer over radio. Mem. Civil Service Commn., City of Los Angeles in 3 terms of 5 yrs. (now serving 3d 5-year term). Hon. life mem. Los Angeles C. of C. Mem. Theta Xi, Alpha Phi Omega, Phi Delta Kappa. Rep. Presbyterian (ruling elder). Mason (32°). Clubs: Lions (honorary), Jonathan, San Diego, Lincoln. Author: Type Studies in Am. History (Vol. IV), 1921; Education for Citizenship, 1923; How We Govern, 1926; Highlands of the Mind, 1930; Life of Douglas Fairbanks; and Life of Carrie Chapman Catt, 1941; The Key To Corinth, 1942; The Elements of Human Engineering, 1943; also many articles in mags. Home: 332 Hilgard Av. 24. Office: 405 Hilgard Av. 24, Los Angeles, Calif.

WOFFORD, Kate Vixon (wŏf'fôrd), prof. rural edn.; b. Laurens, S.C.; d. John Albert and Cleo (Cunningham) Wofford; A.B., Winthrop Coll., Rock Hill, S.C., 1916; A.M., Cornell U., 1931; Ph.D., Columbia, 1934. Teacher high sch., Laurens, 1917-23; county supt. schs., 1923-30; prof. and dir. rural edn. State Teachers Coll., Buffalo, N.Y., since 1934; visiting prof. Columbia University Summer Sch., 1939, 40, University of Minn., 1941, 1942, 1944, University of Chicago, 1943. Member S.C. State Teachers Assn. (pres. 1926-27), N.E.A. (sec. bd. trustees 1927-34; pres. rural edn. dept., 1931-32; mem. exec. com. on rural edn., 1933-34; chmn. yearbook com.; rural edn. dept. since 1936), Pi Lambda Theta, Kappa Delta Pi, Pi Gamma Mu. Del. to Internat. Conf. on Edn., Geneva, Switzerland, 1929. Democrat. Author: History of the Status and Training of Rural Teachers in the U.S. (1860-1930), 1934; Modern Education in the Small Rural Schools, 1938; Teaching in Small Schools, 1944. Editor of 1938, 1939 and 1941 yearbooks of Rural Edn. Dept., N.E.A. Home: Laurens, S.C. Address: State Teachers College, Buffalo, N.Y.

WOGAN, John B. (wō'gǎn), army officer; b. New Orleans, La., Jan. 1, 1890; s. John A. and Marguerite H. (Beugnot) W.; A.B., Coll. of Immaculate Conception (now Loyola U.), 1908; student Spring Hill Coll., Mobile, Ala., 1906-07; B.S. U.S. Mil. Acad., 1915; grad. Command and Gen. Staff Sch., 1930, Army War Coll., 1933; m. Grace MacLain, July 7, 1921; children—Mary Patricia, John B. Commd. 2d lt., Coast Arty., U.S. Army, 1915, and advanced through the grades to brig. gen., Feb. 1942, major gen., Sept. 1942; served on Mexican Border Campaign, 1916; served as capt., later major, Coast Arty. Corps, France, Sept. 1917-Oct. 1920, taking part in Battles of St. Mihiel and Meuse-Argonne; transferred to Field Arty., Sept. 1920; served at Fort Sill, 1920-24; R.O.T.C., Harvard, 1924-28; comdg. 2d F.A. Batn., Panama Canal, 1930-32; Gen. Staff, War Dept., public relations, 1933-37; instr. Field Arty. Sch., 1937-40; comd. 68th F.A. Regt., 1940-41; chief of staff, 5th Armored Div., Aug. 1941-Jan. 1942, comd. Combat Command "B" 2d Armored Div., Fort Benning, Ga., Jan.-July 1942; Commanding 13th Armored Div. Camp Beale, Calif. since Aug. 1942. Awarded Victory medal. Mexican Border medal, German occupation medal. Home: 1410 First St., New Orleans, La.*

WOGLOM, William Henry (wŏg'lŏm), pathologist; b. Brooklyn, N.Y., Sept. 13, 1879; s. William Henry

and Flora (Williams) W.; B.S., Columbia, 1921; M.D., Coll. Physicians and Surgeons (Columbia), 1901; studied in London and Berlin, 1911-12; m. Emilie Marie Cordes, 1913; children—William H., Eleanor (Mrs. Victor Bary), Katherine (dec.); m. 2d, Edna E. Good. Interne St. Barnabas' Hosp., Newark, N.J., 1903, Lying-in Hosp., New York, 1904; asst. in pathology, L.I. Coll. Hosp., 1907-08; pathologist and bacteriologist, Dept. of Health, N.Y. City, 1908-09; asst. in cancer research, Columbia U., 1909-12; asst. to dir. Imperial Cancer Research Fund, London, Eng., 1911-12; asst. prof. cancer research, Inst. of Cancer Research, Columbia University, 1912-17, associate professor, 1917-45, professor since 1945; acting executive officer. Dept. Cancer Research, since 1940. Member of the scientific advisory committee International Cancer Research Foundation since 1941. Editor Journal Cancer Research, 1917-22 and Cancer Research (Journal) since 1942. Member American Medical Assn., Am. Assn. Pathologists and Bacteriologists, Am. Assn. Cancer Research (pres. 1937), Pathol. Society (pres. 1924, 25), A.A.A.S., Soc. of Experimental Biology and Medicine, Holland Soc., etc. Asso. of Royal Photographic Soc. of Great Britain. Episcopalian. Author: The Study of Experimental Cancer—a Review, 1913; also various monographs. Translator: The Commoner Diseases, Their Causes and Effects (from Jores' Anatomische Grundlagen wichtiger Krankheiten), 1915; The Riddle of Cancer (from Oberling's Le Problème du Cancer), 1944; Secretary of Europe (by Golo Mann). Address: 630 W. 168th St., New York 32, N.Y.

WOHLENBERG, Walter Jacob (wō'lĕn-bĕrg), prof. mech. engring.; b. Lincoln, Neb., Feb. 17, 1888; s. Peter Jacob and Gretchen (Tychsen) W.; B.S. in M.E., U. of Neb., 1910, hon. D.Engring., 1937; M.S., U. of Illinois, 1914; hon. M.A., Yale Univ., 1928; m. Charlotte Alvarita Spangler, June 24, 1918; 1 dau., Barbara (dec.). Asst. prof. mech. engring., U. of Okla., 1914-16, U. of Mont., 1916-18; asst. prof. same, Yale, 1918-25, asso. prof., 1925-28, prof. since 1928, Sterling prof. mech. engring. since 1930; spl. lecturer on heat transfer by radiation, Purdue Univ., 1940; cons. engr. on steam generating equipment since 1920. Mem. Div. Engring. and Indsl. Research, Nat. Research Council, 1930-32. Fellow Am. Soc. M.E. (chmn. fuel test code com. 1930-45; chmn. spl. research com. on radiation in boiler furnaces, 1934-41; main com. power test codes; mem. com. on meetings and programs 1936-41, chmn. 1941; v p. 1943-45; member main committee on furnace performance factors; sub-committee on heater in furnaces), Society for Promotion Engineering Education, Yale Engineering Assn., Sigma Xi, Sigma Tau. Club: Graduate (New Haven). Widely known for theoretical work in heat transfer, leading to a rational basis for design of furnaces. Author of tech. papers. Home: 1220 Ridge Road, Hamden, Conn. Address: 400 Temple St., New Haven, Conn.

WOLBACH, Edwin J(osephus) (wōl'bāk), banker; b. Grand Island, Neb., Oct. 31, 1877; s. Samuel N. and Rosa (Stein) W.; B.S., Harvard, 1899; m. Jeannette Heinsimer, Nov. 3, 1909; children—Louise Pettinger (dec.), Samuel N. Chemist Am. Beet Sugar Co., 1899-1900; in mercantile business, 1900-30; pres. First Nat. Bank, Grand Island, since 1930; treas. Equitable Bldg. and Loan Assn.; pres. Wolbach Realty Co. Pres. Grand Island Chamber of Commerce; chmn. Red Cross; trustee Grand Island Coll.; pres. bd. Grand Island Pub. Library; president Hall County Historical Society. Member American Society Chemists, Hall County Hist. Soc. (pres.), Newcomen Soc. of Eng. Republican. Mason (32°, Shriner). Clubs: Harvard (N.Y. City and Neb.); Lincoln University. Home: 804 W. Division St. Office: First National Bank, Grand Island, Neb.

WOLBACH, Simeon Burt, pathologist; b. Grand Island, Neb., July 3, 1880; s. Samuel N. and Rosa (Stein) W.; student Lawrence Scientific Sch., Harvard, 1897-99; M.D., Harvard, 1903; m. Anna F. Wellington, 1914; children—William Wellington, John Gray, Edmund Burt. Shattuck prof. pathol. anatomy, Harvard U. Med. Sch.; pathologist to Peter Bent Brigham, Children's, Infants' and Boston Lying-In hospitals, also Free Hosp. for Women. Dir. League of Red Cross Socs. Research Commn. on Typhus Fever to Poland, 1920. Fellow Am. Acad. Arts and Sciences, Royal Soc. Tropical Medicine and Hygiene; mem. Assn. Am. Physicians, Soc. for Exptl. Pathology (ex-pres.), Am. Assn. Pathologists and Bacteriologists, Am. Assn. for Cancer Research (ex-pres.), Soc. Exptl. Biology and Medicine, Nat. Acad. of Sciences; corr. mem. Société de Pathologie Exotique. Comdr. 3d class Order of Polonia Restituta. Hon. mem. Harvey Soc., Alpha Omega Alpha, Sigma Xi. Clubs: St. Botolph, Harvard, Harvard Travelers; Country (Brookline); Millwood Hunt. Author of medical papers, and monographs on Rocky Mountain spotted fever and typhus fever. Home: Sudbury, Mass. Office: 25 Shattuck St., Boston, Mass.

WOLBARST, Abraham Leo, physician; b. New York City, Aug. 4, 1872; s. Bernard and Jane (Appel) W.; student Coll. of City of N.Y., 1887-91, Coll. of Phys. and Surgs., Columbia U., 1894-98; m. Bessie Bernstein, Oct. 14, 1909 (died Apr. 13, 1938); children—Bernard Paul (U.S. Navy), John (U.S. Army); m. 2d, Miriam Newmark, June 6, 1942. Asst., attending and consultant urologist in various hosps. in N.Y. City; studied with Ehrlich and Wassermann in 1910 (secured trial supply of 606); now asso. editor, Jour. Internat. Coll. of Surg.; invented several new instruments and procedures notably 5-glass catheter test for diagnosis in urinary disease. Dir. and treas. Euthanasia Soc. of Am.; mem. of Founders Group of Am. Bd. of Urology. Mem. A.M.A., Am. Urological Assn., Am. Neisserian Assn., Am. Professional Artists League. Mason. Clubs: New York Musicians (Bohemians), New Era (founder). Translated and edited: Treatise on Cystoscopy and Urethroscopy (from the French), 1918; Treatment of Syphilis with Salvarsan (from the German), 1911. Author: Healthy Sex Life, 1930; Gonococcal Infection in the Male, 1927. Contbr. some 200 articles and editorials to med. jours. First prize in sculpture, Am. Phys. Art Assn., 1940. Home: 140 W. 69th St. Office: 667 Madison Av., New York 21, N.Y.

WOLCHOK, Samuel, labor leader; b. Bobruisk, Russia, Sept. 20, 1896; s. Moses and Doba (Graizel) W.; student Manhattan Prep. Sch., 1916-17; m. Bella Delman, Dec. 31, 1917; children—Sidney S., Daniel. Came to U.S., 1912, naturalized, 1920. Entered trade union movement as mem. Internat. Ladies Garment Workers, A.F. of L., 1912; mem. N.Y. Clerk's Union (ex-board member, vice-president, president, secretary-manager), 1922-37; international president United Retail, Wholesale and Dept. Store Employees of Am. since 1937; mem. exec. council C.I.O. since 1938; v.p. N.Y. State indsl. council, C.I.O., 1938-39; labor rep. U.S. conf. on vocational edn. for distributive fields, Office of Edn., U.S. Dept. of Interior, 1938. Served in U.S. Army, France, 1917-18, machine gunner 18th Machine Gun Batt., 6th div., Meuse-Argonne battle. Exec. mem. Nat. Refugee Service since 1942; labor mem. N.Y. regional War Labor Bd. since 1943; chmn. Selective Service Appeals Bd. No. 25 since 1940; mem. N.Y. City Mayor's Civilian Defense Commn. (N.Y.) since 1942; mem. Permanent Fair Com. since 1942; mem. regional War Manpower Employment Practices Commn., 1943-44; president Trade Union Accident and Health Assurance Company of America, 1943; honorary vice-president Boy Scouts of America, 1943. Executive member. American Labor Party. Odd Fellow. Contbr. to labor mags., radio, and pub. debates and platform addresses. Home: 1505 Jesup Av., Bronx, N.Y. Address: 100 West 42d St., New York, N.Y.*

WOLCOTT, see also Walcott.

WOLCOTT, Henry Merrill (wōōl'kŭt), consular service; b. Colchester, Vt., Nov. 8, 1879; s. Elijah Wilbur and Ellen (Kent) W.; ed. Chicago Atheneum, Chicago, and under pvt. tutors; m. Jessie E. Lord, Sept. 7, 1918. Apptd. v. and dep. consul, Santiago de Cuba, June 1906; v. and dep. consul gen., Mexico City, Mexico, 1912-13; at consulate gen., Havana, Cuba, 1913-15; apptd. consul, 1915, and filled various assignments; assigned to Bilbao, Spain, 1919, to Caracas, Venezuela, 1926, to Adelaide, Australia, 1930, to London, 1937; consul, Plymouth, England, 1938-42, Nassau since Aug. 1942. Address: Dept. of State, Washington, D.C.*

WOLCOTT, Imogene, author, editor, radio commentator; b. Minneapolis, Minn., Oct. 18, 1897; d. Edward Parris and Harriet (Jackson) Burch; B.A., U. of Wis., 1918; m. Roger Wolcott, Aug. 9, 1920 (divorced); 1 son—Roger. Asso. editor, People's Magazine, 1919-20; adv. agency exec., 1925-29; home economist for chain of 1500 food stores, 1935-43; radio commentator, "Dear Imogene"; now on nationwide daily program "What's Your Idea," 1943-44; editor, Am. Cookery Mag. 1942. Author: What to Talk About, 1929; The Book of Personality, 1931; The Blue Gingham Cook Book, 1933; Little Nog (juvenile), 1942. Editor: The Yankee Cook Book, 1939. Home: "Inclover," Spring Hill Road, E. Sandwich, Mass. Office: WOR, New York, N.Y.

WOLCOTT, Jesse Paine (wōl'kŭt), congressman; b. Gardner, Mass., Mar. 3, 1893; s. William Bradford and Lillis Betsy (Paine) W.; ed. Detroit (Mich.) Tech. Inst.; LL.B., Detroit Coll. Law; m. Grace A. Sullivan, Feb. 26, 1927; 1 son, Jesse Paine. Began practice of law at Detroit, 1915; removed to Port Huron, Mich., 1919; asst. police judge, Port Huron, 1921; asst. pros. atty. St. Clair County, 1922-26, pros. atty., 1927-39; mem. 72d to 79th Congresses (1931-47), 7th Mich. Dist. Served as 2d lt. 26th Inf., 1st Div., Machine Gun Co., World War; in Meuse-Argonne offensive. Mem. Vets. of Foreign Wars (state comdr. 1925-26), Am. Legion; dist. gov. Lions Club of Mich., 1926-27. Republican. Universalist. Mason, K.P. (past chancellor), Odd Fellow, Elk, Moose. Home: 1229 Wall St. Office: Stewart Block, Port Huron, Mich.*

WOLCOTT, John Dorsey, librarian; May 17, 1871-Nov. 23, 1945. See Vol. 23 (1944-45).

WOLCOTT, Robert Wilson (wōōl'kŭt), pres. Lukens Steel Co.; b. Sewickley, Pa., Apr. 20, 1892; s. Darwin S. and Evelyn Brent (Riely) W.; ed. Shadyside Acad., Pittsburgh, Manlius (N.Y.) Sch. and Lehigh U., Bethlehem, Pa.; m. Alice Rebecca Huston, July 12, 1919. Entered employ Bethlehem Fabricators as sales engr., 1919; joined Lukens Steel Co. as mgr. New Orleans Fabricating Plant and Warehouse, 1922, pres. since 1925; chmn. bd. and dir. By-Products Steel Corp., Lukenweld, Inc.; dir. Nat. Bank of Chester Valley. Dir. Am. Iron and Steel Inst. (chmn. com. on iron and steel scrap; mem. industry advisory com. Iron and Steel Div., WPB; v.p. Chester County Council, Boy Scouts; chmn. Am. Industries Salvage Com. Mem. Am. Soc. Naval Architects and Marine Engrs., Iron and Steel Inst. of Great Brit., Am. Branch of Newcomen Soc., Ry. Business Assn. (governing bd.), Franklin Inst., Mil. Order World War, Am. Legion, Navy League. Clubs: University (N.Y. City); Lehigh University, Union League (Phila.); Pine Valley Golf, Coatesville Country, West Chester Golf and Country. Home: Beaver Creek Farms, Downington, Pa. Office: South First Av., Coatesville, Pa.

WOLCOTT, Roger, lawyer; b. Milton, Mass., July 25, 1877; s. Roger (Gov. of Mass.) and Edith (Prescott) W.; A.B., cum laude, Harvard, 1899, LL.B., 1902; m. Claire Morton Prince, June 7, 1904; children—Roger (dec.), Clarissa Endicott, John Endicott (dec.); m. 2d, Barbara Hinkley Welch, June 21, 1928; 1 dau., Susan. Admitted to Mass. bar, 1902, began practice in law dept. Boston Elevated Ry. Co.; alone since 1906; trustee Suffolk Savings Bank. Private, 1st Mass. Heavy Arty., U.S. Vols., Spanish-Am. War; maj. inf. U.S. Army, in charge Selective Draft, Mass., World War I; also v.p. N.E. Italian War Relief; treas. Friends of Poland; mem. Mass. Com. Public Safety; lt. col., insp. gen. and col. Mass. Nat. Guard (ret. 1910). Former chmn. bd. of selectmen, Milton; former member Mass. State Bd. of Insanity; former representative in gen. court; member Selective Service Board No. 103, Mass.; former overseer Harvard College; trustee, v.p. Boston Athenæum, Milton Public Library, Boston Home for Incurables. Mem. Mass. State and Boston bar assns., Mass. Hist. Soc. (mem. council; corr. sec.), Am. Antiquarian Soc., Soc. Colonial Wars, Massachusetts Soc. of Cincinnati (president), Loyal Legion, United Spanish War Veterans, Mil. Order of World Wars. Agent (class 1899), former chmn. council Harvard Fund; class sec., Harvard Coll., 1899. Republican. Unitarian. Clubs: Milton (ex-pres.), Somerset; Union (ex-pres.), Harvard (Boston). Editor: The Correspondence of William Hickling Prescott (1833-1847), 1925. Author: Family Jottings, 1939. Home: Milton, Mass. Office: 60 State St., Boston, Mass.

WOLCOTT, Roger Henry, legal education; b. San Antonio, Tex., Jan. 12, 1885; s. Samuel Adams and Julia (Neal) W.; prep. edn., Norwich (Conn.) Acad.; A.B., Yale, 1905; LL.B., U. of Denver, 1907, B.C.S., 1914; m. Louise Webster Dugal, Oct. 28, 1907; children—Jonathan Adams former officer A.U.S., Sylvia Dugal (Mrs. Robert D. Henry). Admitted to Colorado bar, 1907, and practiced at Denver, 1907-27; associated with law orgn. of William V. Hodges, 1917-27; joined faculty U. of Denver Sch. of Law, 1927, dean of sch. Jan. 1928 to Sept. 1944, now dean emeritus; War Prodn. Bd., 1943 and 1944; elected co. judge, Denver, 1912. First treas. Denver Philharmonic Assn., 1912-13. Mem. Legal Adv. Bd., Denver, 1918, and appeal agt. during draft for World War; accepted for training in U.S. Naval Res. Flying Corps in fall of 1918. Mem. Bd. of Bar Examiners, Colo., 1925-27. Mem. Am. Colo. State and Denver bar assns., Beta Theta Pi (mem. Nat. bd. trustees 1910-14), Phi Delta Phi, Alpha Kappa Psi, Omicron Delta Kappa. Mason. Republican. Episcopalian. Clubs: Colorado Yale Assn. (ex-pres.), Cactus, Mile High (ex-pres.), City (ex-pres.), Law Club (ex-pres.). Home: 2233 Ash St., Denver 7, Colo.

WOLCOTT, Samuel Huntington, banker; b. Boston, Mass., Nov. 9, 1881; s. Roger and Edith (Prescott) W.; student Roxbury Latin Sch., 1895-99; A.B., Harvard, 1903; m. Hannah Stevenson, June 19, 1907; children—Edith P. (Mrs. Charles Devens), Samuel H., Robert S. With Brown Bros. & Co., bankers, Boston, 1903-19; v.p., dir. State St. Trust Co. since 1919; chmn. Mass. Hospital Life Ins. Co.; dir. Boston & Providence R.R., Tampa Electric Co.; trustee Provident Inst. for Savings. Served in Mass. Vol. Militia, 1899-1912, pvt. U.S. Army, 1918; capt. Cav. Mass. State Guard, 1918-19. Pres. bd. mgrs. Children's Hosp.; dir. Community Fedn.; trustee and treas. Roxbury Latin Sch.; former overseer Harvard Coll. Republican. Unitarian. Clubs: Somerset, Harvard (Boston); Harvard (New York). Home: Milton, Mass. Office: State St. Trust Co., Boston, Mass.*

WOLD, Peter Irving (wōld), prof. physics; Nov. 27, 1881-June 17, 1945. See Vol. 23 (1944-45).

WOLD, Theodore, banker; b. Decorah, Ia., July 4, 1868; s. John S. and Elizabeth (Espeseth) W.; ed. pub. schs.; m. Belle E. Groves, Oct. 26, 1893; children—Mrs. Margaret Elizabeth Harland, Ernest Groves (killed in action at Château Thierry, France, Aug. 1, 1918). Clerk in gen. store, Decorah, Ia., 1885-89; bank clk., Elbow Lake, 1889-90; asst. cashier 1st Nat. Bank, Little Falls, Minn., 1890-96; cashier Merchants Bank, Winona, Minn., 1896-1910; pres. Scandinavian Am. Nat. Bank, Minneapolis, 1910-14; gov. Federal Reserve Bank, Minneapolis, 1914-20; became 1st v.p. Northwestern Nat. Bank, 1919, chmn. bd. since 1939; chmn. bd. Northwestern Nat. Bank & Trust Co.; dir. Northwestern Fire & Marine Ins. Co., Northwestern Nat. Life Ins. Co., Northwest Bancorporation. Conglist. Mason (32°), Elk. Clubs: Minneapolis, Minikahda Golf. Home: 1779 Emerson Av. S. Office: Northwestern Nat. Bank & Trust Co., Minneapolis, Minn.*

WOLDMAN, Albert Alexander, lawyer; b. Russia, Jan. 1, 1897; s. Isaac and Gertrude (Kudysh) W.;

brought to U.S., 1898; A.B., Western Reserve U., 1917; student Western Reserve Law Sch., 1918; LL.B., Ohio Northern U., 1919; m. Lydia Levin, July 3, 1921; children—Robert Morton, Phyllis Joy. Stuart. Editor South Brooklyn (O.) Herald, 1916; reporter Cleveland Press, 1917, Cleveland Plain Dealer, 1918; asst. state editor Cleveland Plain Dealer, 1918-19; admitted to Ohio bar, 1919, and since practiced in Cleveland, editor Every Boy's Mag., 1920, Real Estate Outlook, 1921; teacher legal history and constl. law, John Marshall Sch. of Law, Cleveland, since 1936. Assistant City law director of Cleveland, 1941-45; Govt. for Cleveland; chairman bd. of review, Bureau of Unemployment Compensation, State of Ohio, since July 7, 1945; trustee Cultural Gardens Association, Cleveland Community Religious Hour. Mem. Ohio, Cuyahoga County (sec.) and Cleveland bar assns., Miss. Valley Hist. Assn., Abraham Lincoln Assn. of Ohio (v.p.), Am. Jewish Congress (nat. com.), Cleveland Jewish Community Council (exec. com.); hon. mem. Lincoln Fellowship of Southern Calif., Internat. Mark Twain Soc. Democrat. K.P., B'nai B'rith (pres. dist. 2, Grand Lodge). Club: City (Cleveland). Author: Lawyer Lincoln, 1936; Mightier Than the Sword, 1940. Contbr. to newspapers and legal jours. Home: 2047 Rossmoor Rd., Cleveland. Office: 731 Leader Bldg., Cleveland, O.; also Bureau Unemployment Compensation, Columbus, O.

WOLF, see also Wolfe, Wolff, Woolf.

WOLF, Adolph Grant, judge; b. Washington, D.C., Jan. 11, 1869; s. Simon and Caroline (Hahn) W.; A.B., Johns Hopkins, 1890; student law and philosophy, U. of Berlin, 1890-91; LL.B., Columbian (now George Washington) U., 1892, M.L., 1893; m. Marian Sweet, Aug. 5, 1914. In practice at Washington, 1893-1904; mem. firm Wolf & Cohen, 1896-1904; asso. justice Supreme Court of Puerto Rico, July 1904-Nov. 15, 1941; retired; mem. Comm. on Uniform State Laws from Puerto Rico, 1918-30. Clubs: University (Washington); Union (San Juan); Lotos (New York). Address: San Juan, P.R.

WOLF, Frank, pres. Commonwealth Bank; b. Centreville, Mich., 1867; s. Samuel J. and Emmaline I. (Ketcham) W. Pres. Commonwealth Bank, Detroit, Mich., First State Bank, Hendon, Mich., Wolf Bros. State Bank, Centreville, Mich.; v.p. Commercial Savings Bank, Constantine, Mich.; dir. Central Nat. Bank, Battle Creek, Mich. Home: Hotel Fort Shelby. Office: Dime Bldg., Detroit, Mich.*

WOLF, Frederick Adolph, botany; b. Odell, Neb., June 25, 1885; s. August and Wilhelmina (Kracht) W.; A.B., U. of Neb., 1907, A.M., 1908; studied U. of Tex., 1908-10; Ph.D., Cornell U., 1911; m. Wynnette Taylor, June 30, 1914. Tutor in botany, U. of Tex., 1908-10; pathologist with Dept. of Agr., Washington, D.C., July-Nov. 1911; plant pathologist Ala. Expt. Sta., 1911-15, North Carolina Expt. Sta., 1916-25; fruit disease investigations, U.S. Dept. Agr., 1925-27; prof. botany, Duke U., since 1927. Mem. A.A.A.S., Am. Phytopath. Soc., Bot. Soc. America. Home: 924 Urban Av., Durham, N.C.

WOLF, Harry John, mining engr.; b. Phila., Pa., Feb. 6, 1881; s. Harry John and Emma Regina (Goldbeck) W.; E.M., Colo. Sch. of Mines, 1903, M.S., 1913; m. Carolyn Alice Wright, Jan. 19, 1908; children—Harry John (dec.), William Robert, George Edward. Began, 1902, as assayer and chemist San Miguel Consol. Gold Mining Co., Colo., later mining engr. same and for other corps.; engr. Telluride (Colo.) Power Co., 1904, later asst. elec. engr. and power line supt.; chief engr. Camp Bird Mine, Colo., 1906; supt. Stanley Mines Co., 1907; gen. mgr. Japan-Flora Mines Co., 1909; prof. mining, Colo. Sch. of Mines, 1912-18, also head of dept., 1913-18; formerly county surveyor and engr., San Miguel County, Colo., and city engr., Telluride, Colo.; formerly asso. editor Engring. and Mining Jour.; pres. of H.J. Wolf Associates mem. The Malm-Wolf Co.; consulting engr. and financial advisor to pvt. clients; consulting practice; consultant on cadmium, Copper-Zinc Branch and chief of Cadmium Sect., Production Div., O.P.M., Apr.-Dec. 1941; prin. tech. consultant and chief of cadmium sect., Mica-Graphite Br., War Prodn. Bd., Jan.-Aug. 1942; chief cadmium-bismuth sect., Zinc Div., Aug.-Dec. 1942; chief cadmium-indium and miscellaneous metals sect., Zinc Division, Jan. 1943-June 1944; lead and mineral specialist, Metals Div., F.E.A., July, 1944-Jan. 1945; engr. Reynolds Research, Glen Cove, L.I., N.Y., since Feb. 1945. Active mem. and treas. Long Island Symphony Orch.; active mem. Washington Civic Orchestra and WPB Orchestra. Fellow A.A.A.S.; mem. American Inst. Mining and Metall. Engrs., Am. Electrochem. Soc., Soc. Promotion Engring. Edn., Mining and Metall. Soc. America, Am. Mining Congress, Colo. Scientific Soc., Pan American Inst. Mining Engring. and Geology, Tau Beta Pi, Pi Gamma Mu. Mem. Community Ch., Little Neck, L.I. Republican. Mason (K.T., 32°, Shriner). Clubs: Rocky Mountain, Mining (N.Y.); Teknik (Denver); Cosmos (Washington, D.C.). Author: Studies in Stock Speculation; The Ten Cardinal Principles of Trading; A Treatise on Cadmium; also numerous tech. and financial articles. Home: 3 Glenwood Av., Little Neck, L.I., N.Y.; and Glen Cove, N.Y. Office: Reynolds Research Lab., Crescent Beach Rd., Glen Cove, L.I., N.Y.

WOLF, Irwin Damasius, merchant; b. Paragould, Ark., July 8, 1894; s. Joseph and Ida (Goldman) W.; grad. high sch., Paragould, 1908, Western Mil. Acad., Alton, Ill., 1910; student Washington U., St. Louis, 1910-11; m. Martha C. Kaufmann, June 26, 1917; children—Irwin Damasius, John Morris, Betty Kaufmann. Began as retail clk. for S. L. Joseph Mercantile Co., Paragould, 1911, advancing to gen. mgr.; partner Wolf and Bascho Cotton Co., also chmn. bd. S. L. Joseph Mercantile Co., 1919-22; with Kaufmann Dept. Stores, Pittsburgh, since 1922, v.p. since 1935. Consultant to WPB; chmn. Allegheny County war price and rationing bd., OPA; mem. wholesale and retail inventory policy com., WPB. Served as 2d lt. Signal Corps, later capt. Air Service, World War; maj. Res. A.S. V.p. and mem. bd. Montefiore Hosp., Pittsburgh; pres. Irene Kaufmann Settlement; dir. Fed. Social Agencies, Pittsburgh, Pub. Health Nursing Assn., Pittsburgh, Jewish Federation Philanthropies, Young Men's and Women's Hebrew Assn., Jewish Social Service Bur. (v.p.). Mem. Am. Management Assn., Nat. Retail Dry Goods Assn. (chmn. vendors relations com.). Annual Packaging Conf. (originator and donor of annual award for best package design). Democrat. Hebrew. Mason. Clubs: Concordia, Westmoreland. Author: (with W. J. Donald) Handbook of Business Administration, 1931; also Survey on Simplification and Standardization Progress during 1942, and Survey of the Progress Made in Simplification and Standardization of Distribution in War-Time, and an Evaluation of the Problems Facing Distributors (both for War Prodn. Bd.). Dir. Pittsburgh Chamber of Commerce, Pittsburgh Civic-Business Corp. Contbr. to business publs. Home: Pasadena Drive, Aspinwall, Pa. Office: 5th and Smithfield, Pittsburgh, Pa.*

WOLF, Paul Alexander, army officer; b. Kewanee, Ill., Dec. 23, 1868; s. William and Margaret W.; grad. U.S. Mil. Acad., 1890, Inf. and Cav. Sch., 1897; Army War Coll., 1920; m. Minnie Otis, d. Col. Charles Hobart, U.S. Army, July 22, 1897; 1 dau., Margaret Hobart. Commd. 2d lt., 3d inf., June 12, 1890; promoted through grades to brig. gen., July 11, 1925; served as brig. gen. N.A., Feb. 7, 1918-Aug. 31, 1919. Participated in Sioux Indian Campaign, 1890-91, campaign against Santiago de Cuba, 1898; duty in Philippine Islands, 1898-1901, 1903-05, 1908-09; exec. officer U.S. Mil. Prison, Ft. Leavenworth, Kan., 1909-13; duty on Tex. border, 1913-17; was chief of pub. works, Vera Cruz Expdn., 1914; comdg. officer 1st and 2d Plattsburg mil. training camps, 1917; comdr. 66th Brigade Inf., 33d Div., A.E.F., 1918; comd. 9th Inf., 1920-22; O.C.N.A., 8th Corps Area, 1922-25; comdg. gen. 5th Brigade, 3d Div., and comdg. Vancouver Barracks, Wash., 1925-26; then comdg. gen. 21st Brigade, Schofield Barracks, Hawaii, and since Oct. 6, 1929, comdg. general 5th Brigade, 3d Division, Vancouver Barracks. Distinguished marksman, U.S. Army, 1906; mem. of winning U.S. Infantry National Rifle Team, 1906, 08; shooting mem., 1913, Palma Rifle Team, champion long distance shots of the world; coach inf. rifle team which won nat. match, Camp Perry, 1920. Awarded D.S.M. (U.S.); Officer Legion of Honor (French); Croix de Guerre with Palm (French); Companion of The Bath (British). Episcopalian. Retired Jan. 1, 1933. Home: 147 Corey Av., San Antonio 2, Tex.*

WOLF, Walter Reid, senior vice-pres. City Bank Farmers Trust Co.; b. Mt. Vernon, N.Y., Oct. 28, 1894; s. Edwin Henry and Margaret (Reid) W.; B.A., honoris causa, Yale, 1918; m. Rose Elizabeth Milmine, Apr. 23, 1927; children—Charlotte Milmine, Margaret Rose. Clerk City Bank Farmers Trust Co. (formerly Farmers Loan & Trust Co.), N.Y. City, 1919-24, personal asst. to pres., 1924-30, v.p., 1930-41, senior v.p. since Jan. 1941, dir. since 1940; v.p. Natl. City Bank of N.Y. since 1936; v.p. and dir. George Parsons Sons, Inc.; dir. Sheffield Land Co.; mem. U.S. bd. mgrs. Zurich Gen. Accident & Liability Ins. Co.; dir. Zurich Fire Ins. Co. of N.Y.; dir. Am. Guarantee & Liability Ins. Co. Served as pvt. 10th Conn. Field Arty., 1916, 2d lt. 303d Field Arty. A.E.F., 1917-19, World War I. Dep. mgr., War Finance Com., New York, of U.S. Treas.; trustee N.Y. City Mission Soc., Orphan Asylum Soc. of N.Y. City, Taft Sch., Watertown, Conn., and Salisbury Sch., Salisbury, Conn.; dir. N.Y. School for the Deaf, White Plains, N.Y.; trustee, Deering, Milliken & Co. Pension Trust; pres., treas. and trustee, Annie R. Tinker Memorial Home. Republican. Episcopalian. Clubs: University, Yale, The Links, Knickerbocker (N.Y. City); Millbrook (N.Y.) Hunt. Home: Millbrook, N.Y. Office: 22 Williams St., New York, N.Y.

WOLF, William A., musician, composer; b. Lancaster, Pa.; s. John Philip and Elizabeth (Bomberger) W.; Mus.B., Univ. of N.Y., 1903, hon. Mus.M., 1905, Mus.D., 1908; Ph.D., Webster U., 1929; studied under Massah M. Warner and Minton Pyne (Phila.), Dr. William Mason, Rafael Joseffy, A. J. Goodrich and Homer N. Bartlett (New York), Ferruccio Busoni (Berlin), Herman Scholtz (Dresden), Dr. Hugo Reimann, Bruno Zwintscher and Dr. Carl Piutti (Leipzig Conservatory); m. Frances Fairlamb Harkness, pianist. Founder, 1913, since dir. Wolf Institute of Music, Lancaster. Mem. exec. com. 27 years Nat. Assn. Organists' (founder Pa. council and pres. since 1920). Fellow Hymn Society of America. Republican. Mem. Ch. of England. Elk (chmn. musical activities and library cons., B.P.O.Elks); founder and dir. Am. Guild of Master-singers. Club: Lancaster Travel (dir.). Author of numerous compositions (many pub. nom-de-plume) for piano, also many sacred works, including a Magnificat and Nunc Dimittis in D and Magnificat and Nunc Dimittis in G; compositions include anthems, canticles, hymn-tunes, carols, chorales and work for pianoforte, organ and voice; a festival anthem, "He that Dwelleth," composed in commemoration 450th anniv. birth of Dr. Martin Luther; recent works include organ solo, "When Jack Frost Paints a Picture," 2 chorale preludes: (organ) "Autumnal Beauty," "The Beauty of the Highlands"; (organ) "Chant Joyeusse," "Fanfare" in A minor, "March of Spring;" anthems, "Go Thou, In Life's Fair Morning," "I Will Magnify the Lord" (Lorenz anthem contest), "I Was Glad When They Said" vocal solos, "God Is Love," "A Sacramental Song," "The Nativity," "The King's Highway," "The King of Love," "The Triumph of Righteousness," "The Piper," "Divine Love," "I Would Not Be a King"; for women's voices, "Raining," "My Prayer," "Forest Music"; for men's voices, "The Light of Stars," "My Heart's in the Highlands," "Rise! Rise! Lowland and Highland Men," "The Vagabond," "Hurrah for the Highlands"; second piano parts to Beethoven's Andante, Opus 14, No. 2, Haydn's Theme and variations in G major; pianoforte works include "The Jaunting Car," "A French Country Dance," "A Sprig of White Heather," "The Fancy Skater," "High Jinks," "Dance Espagnol," "A Courtly Dance," "The Fiddle Player," "By a Peat Fire," "Moonlight and Mist." Contbr. to Diapason, Am. Organist; former editor and critic music dept. Lancaster New Era-Examiner. Home: 423 W. Chestnut St., Lancaster, Pa.

WOLFARD, Edith Lesley (Mrs. Meri Ruskin Wolfard) (wōōl'färd), educator; b. of Am. parents at Aspinwall, Panama, Jan. 27, 1872; d. Alonzo and Rebecca Wilson (Cousens) Lesley; spl. student, Harvard and Radcliffe Coll. 6 yrs.; student Page Kindergarten Normal Sch.; m. Meri Ruskin Wolfard, 1911. Founder, 1909, and prin. The Lesley Sch. (kindergarten, primary and domestic science sch.). Unitarian. Clubs: Women's City (Boston); Weston (Mass.) Golf. Home: 29 Everett St., Cambridge, Mass.*

WOLFE, see also Wolf, Wolff, Woolf.

WOLFE, Albert Benedict (wōōlf), teacher; b. Arlington, Ill., Aug. 23, 1876; s. William Henry and Jane Losee (Tompkins) W.; student Ill. State Normal Sch., 1895-98; A.B., Harvard, 1902, A.M., 1903, Ph.D., 1905; m. Clara May Snell, Sept. 6, 1906. Instr. in English, Ill. State Normal Sch., summers, 1900, 1902; instr. in history, McKinley High Sch., St. Louis, 1904-05; asso. prof. economics and sociology, 1905-07, prof., 1907-14, Oberlin Coll.; prof. economics and sociology, U. of Tex., 1914-23; statis. expert, War Trade License Bd., 1917; head investigation service Industrial Relations Div., Emergency Fleet Corp., Phila., 1918; prof. economics, Ohio State U., since 1923; visiting prof. econs., U. of Calif., 1931-32. Mem. Am. Economic Assn. (asso. editor 1931-34, v.p. 1936, pres. 1943), Am. Assn. of Univ. Profs., Population Assn. America. Democrat. Author: The Lodging House Problem in Boston, 1906; Readings in Social Problems, 1916; Works Committees and Industrial Councils, 1919; Conservatism, Radicalism and Scientific Method, 1923; (with others) The Trend of Economics, 1923. Home: 1841 Roxbury Rd., Columbus, O.*

WOLFE, Bertram David, writer; b. Brooklyn, N.Y., Jan. 19, 1896; s. William D. and Ray (Samter) W.; B.A., Coll. City of New York, 1916; student U. of Mexico, 1922-25; M.A., Columbia U., 1931; m. Ella Goldberg, Apr. 18, 1917. Teacher English, Boys High Sch., Brooklyn, 1916-17, Miguel Lerdo High Sch., Mexico City, 1922-25; dir. Workers Sch., New York, N.Y., 1925-29; free lance writer since 1934. Mem. Phi Beta Kappa. Author: El romance tradicional en Mexico (Madrid), 1925; Portrait of America, 1934; Portrait of Mexico, 1937; Civil War in Spain, 1937; Diego Rivera: His Life and Times, 1939; Keep America Out of War, 1939; Deathless Days, 1940; Mundo sin muerte (Santiago de Chile), 1941; Diego Rivera (monograph), Panamerican Union, 1946; also articles. Home: 68 Montague St., Brooklyn, N.Y.

WOLFE, Carolyn (Mrs. James H. Wolfe), Dem. nat. committeewoman; b. Payson, Utah, May 27, 1890; d. George W. and Katherine (Simons) Williams; ed. public schools, Salt Lake City, Utah; student U. of Chicago, 1917-18; m. James H. Wolfe, Apr. 16, 1918; children—Samuel, Katherine (Mrs. Richard B. Streeper), James H., Russell, George. Sec. to sec. of state, Utah, 1906-17; vice chmn. Dem. State Com., 1930-34; regional adviser women's div. Dem. Nat. Com., 1932-34, dir., 1934-36, nat. committeewoman for Utah (mem. exec. com.) since 1940; regional adviser, women's sect., war finance div., U.S. Treasury since 1942. Past pres. Women's Legislative Council; Utah State League of Women Voters, Lafayette Parent Teachers Assn.; past vice chmn. Salt Lake County Red Cross Assn.; past state chmn. women's div. Nat. Foundation for Infantile Paralysis; mem. bd. trustees Unitarian Soc.; vice chmn. World Federalists of Utah (Salt Lake City). Home: 273 East Capitol St., Apt. 1, Salt Lake City 3, Utah.

WOLFE, Edgar Thurston, publisher Ohio State Journal. Home: 714 E. Broad St. Office: Ohio State Journal, Columbus, O.*

WOLFE, Edmund Stanley, banker; b. Frederick, Md., Sept. 6, 1883; s. Richard S. and Rebecca (Harman) W.; grad. Central High Sch., Washington, D.C.; studied George Washington U. and George Washington Univ. Law Sch.; m. Alice Johnson, Sept. 1907; 1 dau., Elizabeth Johnson (Mrs. Rushton Leigh Ardrey). Cashier Dist. Nat. Bank, Washington, 1912-17; asst. cashier Nat. City Bank, New York, 1917-18; pres. First Nat. Bank & Trust Co., Bridgeport, Conn., 1918-36; pres. Bridgeport Housing Co., Am. Housing Co.; pres. McEldowney, Wolfe & Co.; dir. Bridgeport Brass Co., Bridgeport Hydraulic Co., Bridgeport Peoples Savings Bank, The Connecticut Co., The D. M. Read Co. Pres. Bd. of Police Commissioners, Bridgeport, 1929, 30; trustee Bridgeport Pub. Library. Mem. Am. Bankers Assn. (pres. nat. bank. div. 1931-32; mem. exec. council), Delta Tau Delta, Phi Delta Phi. Chmn. Bridgeport Chapter Am. Red Cross. Ind. Democrat. Presbyterian. Mason (32°, Knight Templar, Shriner). Clubs: University, Rotary, Brooklawn Country (Bridgeport); Nat. Press (Washington). Home: 697 Clinton Av. Office: 880 Main St., Bridgeport, Conn.

WOLFE, Fred G., judge; b. Liberty, Ill., Dec. 20, 1875; s. Jacob B. and Emily (Grubb) W.; student U. of Mich., 1906-09; m. Nita W. Williams, June 18, 1913. Admitted to Ill. bar and began practice of law; v.p. Gem City Bldg. & Loan Assn. State's atty., Adams County, 1912-16, county judge, 1918-21, circuit judge since 1921; judge appellate ct. since 1927. Mem. Ill. State and Adams County bar assns., Circuit Judges Assn. Democrat. Presbyn. Mason, Eagle, Moose, Oddfellow. Home: 1805 Grove Av. Office: Ct. House, Quincy, Ill.

WOLFE, Harry Preston, publisher; Apr. 26, 1872-Jan. 10, 1946. See Vol. 23 (1944-45).

WOLFE, Henry C(harles), army officer; b. Lewisburg, Pa., May 21, 1896; s. Charles Jonathan and Helen M. (Billman) W.; B.S. in Elec. Engring., Bucknell U. (Lewisburg), 1916; Army Engr. Sch., 1919-20; Inf. Sch., 1921-22; Army Industrial Coll., 1930-31; Command and Gen. Staff Sch., 1939-40; m. Mary Tipton Hicklin, Mar. 30, 1937; 1 stepchild, Harriet Hicklin. Enlisted in Army, 1917; rose through grades to brig. gen. (temp.), Sept. 1942; comdr. 1st Engrs. Amphibian Brig. in European service since May 1942. Mem. Sigma Chi.†

WOLFE, Henry Cutler, internat. relations; b. Newcomerstown, O., Jan. 11, 1893; s. Albert Fletcher and Jane (Dever) W.; student Phillips-Andover (Mass.) Acad., 1916-17, Kenyon Coll., 1918-20, hon. A.M., 1939; m. Ann Cecelia Fox, June 11, 1938. Officer Am. Relief Administrn. in Samara Province, Russia, 1922, Am. Red. Cross mission to Greece (Patras area), 1923; also with Am. Com. in Constantinople. Served with French Army in Reserve Mallet, 1917, in American Ambulance Unit on Italian front, 1918. Member Delta Kappa Epsilon. Fellow, American Geographical Society. Decorated Officer Order of George I (Greece), 1923; Officier d'Académie (France), 1933; Officer Order of Crown (Rumania), 1934; Officer Order of Polonia Restituta (Poland), 1935; Chevalier Order of White Lion (Czechoslovakia), 1937; Officer Order of Saint Sava (Yugoslavia), 1937. Visited Dobrudja Province as a guest of Rumanian govt. to observe minorities transplantation, July 1935. Author: The German Octopus, 1938; Human Dynamite, 1939; The Imperial Soviets, 1940. Wrote regular feature "The European Scene," Columbus Sunday Dispatch to 1937. Writer and lecturer on internat. relations; contbr. to Harpers, Am. Mercury, Atlantic Monthly, Current History, Saturday Review of Literature, etc. Has interviewed President Benes of Czechoslovakia, Chancellor Schuschnigg of Austria, Queen Marie of Rumania, President Vargas of Brazil, President Quezon of the Philippines, Pierre Laval of France, and others. Episcopalian. Clubs: Town Hall, Overseas Press (New York).

WOLFE, James H., judge; b. Skippackville, Pa., Apr. 26, 1884; s. Samuel and Emma Jane (Seipt) W.; student Central Manual Training Sch., Phila., 1898-1901; M.E., Lehigh U., Bethlehem, Pa., 1905; LL.B., U. of Pa., 1910; m. Carolyn S. Williams, Apr. 16, 1918; children—Samuel, Emma Katherine, James H., Russell, George. Began as engr., 1905; admitted to Utah bar, 1910, and later to practice before Supreme Court of United States, also admitted to Pennsylvania bar; 1st assistant atty. general of Utah, 1917-21; judge of 3d Jud. Dist. Court, 1929-35; justice Supreme Court of Utah since January 14, 1935, chief justice, 1943 and 1944. Served as private, National Guard, Mexican border, 1916; major judge advocate National Guard, Utah, 1917; lt. Air Service, U.S. Army, World War, 1918. Served on Gov. Dern's Relief Com. of 100, and as Advisory Com. of Distribution of R.F.C. Funds; v.chmn. Advisory Com. to draft state liquor control legislation; dir. Credit Union Nat. Assn.; mem. council Nat. Municipal League, 1915-16; regent U. of Utah, 1925-29; rep. State of Utah, Valley Forge Utah Day, 1935; dir. Family Service Soc., Salt Lake City, 20 yrs. Served as referee member Nat. Railroad Adjustment Board and Express Adjustment Bd. No. 1; appointed to National Railway Labor Panel and several Railroad Emergency Boards; chmn. Alien Enemy Hearings Board for Utah; mem. Special Enemy Alien Hearings Bd. (nat.); mem. bd. of appeals for leave clearance, War Relocation Authority. Mem. Am., Utah State and Salt Lake County bar associations, American Law Institute, National Lawyers Guild (v.p.), Am. Legion, Sigma Chi, Phi Delta Phi. Unitarian (regional v.p. Am. Assn. 1931-38). Democrat (del. to Dem. Nat. Conv., 1916). Editor Utah Survey, 1914-16, and frequent contbr. to the Survey. Mem. bd. editors Nat. Guild Quarterly. Contributor to The Humanist, Rocky Mountain Law Review, Columbia Law Journal. Home: 273 E. Capitol St. Address: The Capitol, Salt Lake City, Utah.

WOLFE, John Marcus, supt. Archdiocesan schs.; b. Chickasaw County, Ia., Feb. 4, 1881; s. Dominic and Susanna (Scheuer) W.; A.B., St. Joseph's (Columbia) Coll., Dubuque, 1901; S.T.D., Propaganda U., Rome, Italy, 1905; Ph.D., Luceum of St. Thomas, Rome, 1905; A.M., Columbia Coll., Dubuque, 1915. Ordained to ministry R.C. Ch., 1905; business mgr. Columbia Coll., 1915-18; dir. The Society for the Propagation of the Faith, Inc., since 1921; supt. of Archdiocesan schs., Dubuque, since 1921; Archdiocesan dir. of Catholic action and same of mission activities. Chairman of Dubuque Planning and Zoning Commn.; mem. Dubuque Adjustment Board; dir. Boy Scouts of America, Boys Club, Conservation Soc. Mem. Nat. Cath. Edn. Assn., N.E.A. (dept. superintendence), Ia. State White House Conf., Cath. Anthrop. Assn., Cath. Assn. Internat. Peace, Nat. Educational Research Assn., Nat. Soc. for the Study of Edn. Chmn. Dubuque Coördinating Council of Social Welfare Agencies, Ia. Conf. of Family Relations. Made a domestic prelate by Pope Pius XI, 1932; made Prothonotary Apostolic, 1939. Author: An Introduction to the Study of Human Conduct and Character, 1928; Symposium on Character, 1928; (textbooks) List of Library Books for Elementary Grades, 1925, for High Schs., 1928; Sermons in Culture and Spiritual Values, 1935; Essays in Culture, 1935. Contbr. edni. articles to Cath. jours. Address: Loras Academy, Dubuque, Ia.*

WOLFE, Kenneth B., army officer; b. Denver, Colo., Aug. 12, 1896; s. George Frank and Selma Wilhelmena (Franzen) W.; grad. San Diego High Sch., 1915; grad. U.S. Sch. Mil. Aeronautics, Berkeley, Calif., 1918, Air Service Flying Instrs. Sch., San Antonio, 1918; Air Corps Engr. Sch., Wright Field, 1931, Air Corps Tactical School, Maxwell Field, 1936, Command and Gen. Staff Sch., 1937; m. Edwina Ray, Jan. 14, 1922; 1 dau., Beverley Ray. Began as flying cadet, U.S. Army, Jan. 14, 1918; commd. 2d lt. July 1918, advancing through the grades to major gen., Nov. 1944; comdg. gen. 20th Bomber Command (first B-29 orgn. to bomb Japan), June 5, 1943-July 8, 1944; comdg. gen. Materiel Command, July-Sept. 1944; chief, engring. and procurement, Air Technical Service Command, Wright Field, Dayton, O., Oct. 1944. Mem. Inst. Aeronautical Science, Order of Daedalians. Home: 6897 Valencia, Riverside, Calif. Address: Wright Field, Dayton, O.

WOLFE, Lawrence, architect; b. Kansas City, Mo., Mar. 23, 1890; s. Thomas Barnes and Alice Evelyn (Moore) W.; Allegheny Prep. Sch., 1904-09; B.S. in Architecture, U. of Pa. 1913; m. Mary Harper Clark, May 22, 1917; children—Lawrence Clark, Lindsay Harper, Anthony Lee. Began career as draftsman, 1913; partner with father, 1919-23; own firm, 1923-41; on staff of chief architect, Pentagon Bldg., Arlington, Va., Nov. 1941-Nov. 1942; War Production Bd., Washington, D.C., 1942-45. Fellow Am. Inst. Architects; Sigma Xi, Kappa Alpha. Democrat. Methodist. Home: 410 Walnut Rd., Ben Avon, Pittsburgh 2, Pa. Office: 119 E. Montgomery Av. N.S., Pittsburgh, Pa.

WOLFE, Oliver Howard, banker; b. Phila., Pa., Jan. 7, 1882; s. Oliver and Anna (Moyer) W.; ed. Radnor (Pa.) public schools; LL.D., Rutgers University, 1943; married Elizabeth Roehm, September 4, 1920; children—Marjorie Louise, Katharine Elizabeth. With Phila. National Bank, 1899-1911 cashier 1915-40; v.p. and cashier 1940-42 vice pres. since 1942; with Am. Bankers Assn. 1911-15; mgr. Phila. loan agency, Reconstruction Finance Corp., Feb.-June, 1932. Chief, gen. office division, Phila. Ordnance Dist., U.S. Army, 1941-43; exec. mgr. Penna. War Finance Com., U.S. Treasury, 1944-45. With Y.M.C.A. in France, 1918-19; served with 1st Div., A.E.F.; later chief of Bur. of Personnel, Paris hdqrs. Republican. Episcopalian. Mason. Clubs: Union League, Rotary (Phila.). Author of various textbooks on banking used by Am. Inst. Banking and by corr. schs. Member faculty Grad. Sch. of Banking, Rutgers Univ. Home: Radnor, Pa. Office: 1416 Chestnut St., Philadelphia, Pa.

WOLFE, Paul Austin, clergyman; b. Avalon, Mo., June 24, 1898; s. Austin Dickinson and Cornelia Shephard (Weitzel) W.; A.B., Carleton Coll., Northfield, Minn., 1918; D.D., Yale Divinity School, 1921; D.D., Northwestern University, 1933; LL.D., Blackburn College, Carlinville, Ill.; S.T.D., New York University, 1944; S.T.D., Columbia University, 1945; married Helena Woodbridge, October 30, 1926; children—Helena Adams, Julia, Barbara, Debora. Ordained ministry Presbyterian Church, 1922; asst. minister Fifth Av. Ch., New York, 1922-23; minister Keene Valley, N.Y., 1925-28; chaplain The Taft Sch., Watertown, Conn., 1928-32. pastor First Ch., Evanston, Ill., Jan. 1, 1932-Oct. 1, 1938, Brick Ch., New York, since Oct. 1, 1938. Mem. Church Extension Bd., Presbytery of New York; Presbyterian Foundation, Presbytery of New York; mem. Century Assn.; dir. N.Y. City Mission Society, Phi Beta Kappa, Delta Sigma Rho. Home: 544 E. 86th St. Address: Brick Presbyn. Church, 62 E. 92d St., New York, N.Y.

WOLFE, Thomas Kennerly, agronomist; b. Elkton, Va., July 14, 1892; s. Joseph Henry and Elizabeth (Coffman) W.; B.S., Va. Poly. Inst., Blacksburg, 1914, M.S., 1915; Ph.D., Cornell U., 1921; m. Helen Hughes, June 27, 1923. Asst. in agronomy, Va. Poly. Inst., 1914-15, instr. in agronomy, 1915-17, asso. prof. agronomy, 1917-23, prof., 1923-27; also asst. agronomist Va. Agrl. Expt. Sta., 1915-17, asso. agronomist, 1917-23, agronomist, 1923-27; editor Southern Planter, 1927-33; mgr. fertilizer service, later distribution service, Southern States Coöp., since 1934. Asst. comdt. Va. Poly. Inst., 1914-16. Mem. Phi Kappa Phi, Sigma Xi. Democrat. Author: (with T. B. Hutcheson) The Production of Field Crops, 1924, rev. 1937. Contbr. many bulls. Va. Expt. Sta. Discoverer of superiority of unhulled sweet clover seed over sacrified seed. Home: 3307 Gloucester Rd. Office: Insurance Bldg., Richmond, Va.

WOLFE, William Henry, lawyer; b. Parkersburg, W.Va., Mar. 3, 1879; s. William Henry and Joanna M. (Cook) W.; A.B., Marietta (O.) Coll., 1899; A.M., Columbia, 1901, LL.B., 1902; m. Katharine V. White, Feb. 16, 1905; children—Elizabeth, Albert B., Agnes W. (dec.). Admitted to N.Y. bar, 1902, and began practice at N.Y. City; in practice at Parkersburg since 1903; pres. 2d Nat. Bank of Parkersburg, 1910-27; v.p. and atty. First Nat. Bank of Parkersburg, 1927-31. Atty. Parkersburg, 1909-11. Trustee Marietta Coll., Davis and Elkins Coll., Elkins, W.Va. Mem. Am. Bar Assn., Phi Beta Kappa. Republican. Presbyterian. Mason, Elk. Clubs: Parkersburg Country. Home: 1360 Market St. Office: 214 4th St., Parkersburg, W.Va.

WOLFENDEN, James (wŏŏlf'ĕn-dĕn), congressman; b. Cardington, Delaware County, Pa., July 25, 1889; ed. pub. schs. and academy. Elected to 70th Congress, 1928, to fill vacancy caused by death of Thomas S. Butler, and reëlected to 71st to 78th Congresses (1929-45), 8th Pa. Dist. Republican. Home: Upper Darby, Pa.*

WOLFER, John A., surgeon; b. Decatur, Ill., Dec. 7, 1880; s. Louis and Catherine (Ullrich) W.; grad. high sch., Decatur, 1899; M.D., Northwestern Univ. Med. Sch., 1908; m. Maude Hanaford, Sept. 11, 1923. Intern Cook Co. Hospital, 1908-09; began teaching surgery in Northwestern Univ. Med. Sch., 1910, successively clin. asst., instr., asso., asst. prof., asso. prof. surgery, now prof.; attending surgeon Cook Co. Hosp., 1913-20; mem. Surg. staff Wesley Memorial Hosp., 1911-31; attending surgeon Passavant Memorial Hosp. since 1931; cons. surgeon Edward Hines Jr. Hosp., Hines, Ill.; chief outpatient surg. clinic, Northwestern U., 1927-29, dir. tumor clinic since 1932; gov. Northwestern U. Foundation during its existence. Am. chmn. gen. surgery sect., Pan-Pacific Surg. Congress, Honolulu, 1939; chmn. exec. com. and chmn. med. advisory com. Illinois div., American Cancer Society. Director Northwestern U. Alumni Assn.; pres. Northwestern U. Med. Sch. Alumni Assn., 1934-39. Fellow Am. Surg. Assn., Am. Coll. Surgeons (chmn. pub. relations com., chmn. exec. com. of Clin. Congress, 1940); mem. Central Surgical Assn., A.M.A., Ill. State Med. Soc. (chmn. cancer com.), Chicago Med. Soc., Chicago Surg. Soc. (pres. 1939-40), Northwestern Univ. Medical School Alumni Assn., Nu Sigma Nu, Alpha Omega Alpha, Sigma Xi. Republican. Protestant. Clubs: Lake Shore Athletic, Chicago Club of Northwestern Men. Author of numerous articles pub. in professional jours. Home: 3000 Sheridan Road. Office: 700 N. Michigan Av., Chicago, Ill.

WOLFERMAN, Fred *(wōl'fĕr-mǎn), retail foods; b. Cassel, Germany, Sept. 13, 1870; s. Louis and Friedericke (Herrmann) W.; brought to America, 1881; grad. high sch., Kansas City, Mo., 1887; m. Etha Paxson, Jan. 5, 1912; children—Ethelbert Paxson, Elsa Janet, Barbara, Frederica, Burleigh Reed. Estab. retail food business in Kansas City, 1888, and has since conducted it under name of Fred Wolferman, Inc., store also at Tulsa, Okla.; pres. Fred Wolferman Bldg. Co.; owner Twin Sycamore Farms. Trustee Kansas City Art Inst., Kansas City Philharmonic Orchestra and Kansas City Museum. Clubs: Kansas City, Mission Hills Country. Home: 5725 State Line Rd., Kansas City 2; and Robles del Rio, Calif. Office: 118 W. 47th St., Kansas City 2, Mo.

WOLFERS, Arnold Oscar (wōl'fĕrs), univ. prof.; b. St. Gallen, Switzerland, June 14, 1892; s. Otto Gustav and Clara Eugenie (Hirschfeld) W.; J.U.D. summa cum laude, U. of Zurich, 1917; Ph.D., U. of Giessen, 1924; Litt.D. (hon.), Mt. Holyoke Coll., South Hadley, Mass., 1935; A.M. (hon.), Yale, 1935; LL.D. (hon.) University of Rochester, 1945; student of law, univs. of Lausanne, Munich and Berlin, 1912-17, of economics and political science, univs. of Zurich and Berlin, 1920-24; m. Doris Emmy Forrer, May 13, 1918. Came to U.S., 1933, naturalized, 1939. Admitted to bar, Switzerland, 1917; engaged in practice of law, St. Gallen, 1917-19; lecturer in polit. science, Hochschule für Politik, Berlin, 1924-30, dir. of Hochschule, 1930-33; privatdozent in economics, U. of Berlin, 1929-33; visiting prof. internat. relations, Yale, 1933-35, prof. internat. relations since 1935, also master of Pierson Coll. since 1935, dir. grad. studies in internat. re-

lations since 1939. Mem. editorial bd. Yale Review since 1940; mem. exec. com. Yale Inst. Internat. Studies since 1935. Served as 1st lt., inf., Swiss Army, 1917-19. Special advisor and lecturer, Sch. of Mil. Govt., Charlottesville, Va., 1942-44; expert consultant Office of Provost Marshal Gen., 1942-44; consultant Office of Strategic Services, 1944-45. Chmn. annual conference Internat. Student Service, Mt. Holyoke, 1931, Woudschoten, Holland, 1935. General rapporteur Internat. Studies Conf., London, 1933. Mem. Am. Polit. Science Assn., Am. Soc. Internat. Law, Council on Fgn. Relations (New York), Am. Hist. Assn. Author: Die Verwaltungsorgane der Aktiengesellschaft, 1917; Amerikanische und Deutsche Loehne, 1930; Das Kartellproblem, 1931; Britain and France between Two Wars, 1940. Home: 231 Park St. Office: Master's House, Pierson College, Yale University, New Haven, Conn.

WOLFERT, Ira, newspaperman; b. New York City, Nov. 1, 1908; s. Moses and Sophie (Seidle) W.; B.Litt., Columbia Univ. Sch. of Journalism, 1930; m. Helen X. Herschdorfer, Feb. 18, 1928; children—Ruth, Michael. Sports writer for N.Y. Am. 1923-24; N. A. Newspaper Alliance since 1929; reporter and writer of Skylines, Footlights; exclusive report on Free French seizure of St. Pierre and Miquelon, 1941. War corr. in South Pacific, 1942-43; at invasion of Normandy, June 6, 1944; with 1st and 3d Armies through France and Belgium and into Germany. Received Pulitzer award 1943, telegraphic reporting on world affairs. Author: Battle for the Solomons, 1943; Tucker's People, 1943, Torpedo Eight, 1943; One Man Air Force (with Capt. Don Gentile), 1944; American Guerrilla in the Philippines, 1945. Contbr. short stories and articles to Harpers, Colliers, Esquire, Redbook, Readers Digest, Saturday Evening Post,, etc. Home: 500 W. End Av. 24. Office: 229 W. 43d St. (care N.A.N.A.) New York 17, N.Y.

WOLFF, Frank Alfred (wŏŏlf), physicist; b. Baltimore, Md., Apr. 8, 1871; s. Frank Andrew and Theresa (Haupt) W.; A.B., Johns Hopkins, 1890, Ph.D., 1893, fellow in physics and chemistry, 1892-93; studied U. of Leipzig, 1894; m. Lillian Marie Jones, Jan. 28, 1897; children—Frances H., Lyman H. Expert physicist Bur. of Soils, U.S. Dept. of Agr., 1894-96; prof. physics and elec. engring., Columbia (now George Washington) U., 1894-1908; in office Standard Weights and Measures, 1897-1901; asso. physicist, Bur. of Standards, 1901-17, physicist, 1917-24, prin. physicist, 1928, now prin. telephone engr.; detailed to Federal Communications Commn., 1935-37. Engaged since establishment of bureau in development of improved apparatus and methods of measurement, and in research on the internat. standards of resistance and electromotive force, and on the development of standards of service for telephone utilities. Especially active in economics and its relation to the stabilization of the purchasing power of the dollar; the analysis of governmental expenditures and revenues; the principles underlying public utility regulation and valuation, standardization, and municipal advancement; retired Apr. 1941. Chief dept. social economy, Panama P.I. Expn., 1913-14. Mem. Am. Inst. E.E. Home: 2957 Tilden, Washington, D.C.*

WOLFF, Harold Arnold, ednl. counselor, author; b. Boston, Mass., Mar. 29, 1909; s. David B. and Minna (Bonfeld) W.; student Boston Latin Sch., 1921-25; A.B., Harvard Coll., 1929; student Grad. Sch. Harvard Univ., 1929-36, New Sch. for Social Research, 1940-41; m. Selma Strauss, June 19, 1932; children—Peter, Anthony. Educational counselor, since 1931; with Office of War Information, overseas branch, 1942-45. Author of articles on American education, cultural history and current events. Home: 70 Haven Av. Address: The Borden Co., 350 Madison Av., New York, N.Y.

WOLFF, Miles, H., newspaper editor; b. Dallas, N.C., Aug. 4, 1899; son of S. Anderson and Hermine Kean (Bulwinkle) W.; Mt. Pleasant (N.C.) Collegiate Institute, 1915-17; B.A., Roanoke Coll., 1919; M.A., University of North Carolina, 1922; married Anna Stump Webster, January 2, 1940; children—Anna Webster, Eliza McCormick, Miles Hoffman, Jr. High school prin., Winecoff, N.C., 1919-20, China Grove, 1920-21, Williamston, 1923-24; teacher Concord (N.C.) High Sch., 1922-23; reporter Concord Tribune, 1924-26, Charlotte (N.C.) Observer, 1926-28; editor Associated Press Charlotte, N.C., and Columbia, S.C., 1928-32; chief Baltimore Bur. Associated Press, 1932-34; joined Baltimore Sun, Aug. 1, 1934, asst. managing editor the Evening Sun, June, 1938-Jan. 1942, managing editor since 1942. Delta Tau Delta. Clubs: Elkridge Country (Baltimore); Press (Washington, D.C.). Democrat. Home: 202 Ridgemede Rd., Baltimore 10, Md. Address: Sun Square, Baltimore 3, Md.

WOLFF, Richard Alfred, mech. engr.; b. New York, N.Y., Mar. 18, 1893; s. Alfred R. and Martha (Stettheimer) W.; prep. edn., Ethical Culture Sch., New York; M.E., Stevens Inst. Tech., Hoboken, N.J., 1914; m. Estelle Cohn, Nov. 11, 1919; children—Robert Alfred, Margery Martha. With Walker & Chambers, New York, 1914-17; organizer, 1919, now sec. Wolff & Munier, Inc., engrs. and contractors; sec. Chelsea Homes Corp.; now chief, industrial processes branch Office of Production Research and Development, War Prodn. Board, Washington, D.C. Served as 2d lt. Ordnance, U.S. Army, World War I. Hon. trustee Woodmere (L.I.) Acad. Mem. Sigma Nu, Gamma Delta. Club: Woodmere. Home: Woodmere, L.I., N.Y. Office: 222 E. 41st St., New York, N.Y.

WOLFLIN, Hugh Maupin (wŏŏlf'lĭn), mining engr.; b. Canton, Mo., Aug. 12, 1886; B.S., U. of Ariz., 1907, B.S. in Mining Engring., 1908; M.A., Columbia, 1913; m. Dorothy MacBoyle, Apr. 30, 1919. Asst. engr. U.S. Bur. of Mines, 1910-13, dist. engr., 1914-15 and 1917-18, mine safety engr., 1916, head mining engr. and supervising engr., 1931-33; mining engr. Calif. Accident Commn., 1914-15 and 1917-18, supt. of safety, 1919-23; cons. engr. at San Francisco and Los Angeles, 1923-30; sr. engr. legal div. Met. Water Dist. of Southern Calif. from Nov. 1933, to Dec. 1936; in charge personnel and safety work for Idaho Maryland Mines Corp., Jan. 1937-Mar. 1938, now asst. mgr., 1938-42; asst. mgr. Hercules Powder Co., Radford Ordnance Works, Radford, Va., 1942-45; now consultant. Mem. Am. Inst. Mining and Metall. Engrs., Delta Tau Delta. Republican. Mason. Club: Engineers (San Francisco). Address: Box 381, R. 1, Beaumont, Calif.

WOLFSOHN, Joel David (wŏŏlf'sŏn), govt. official; b. Chicago, Ill., July 21, 1900; s. Jacob Mordecai and Rebecca (Bornstein) W.; B.J., U. of Mo., 1922; LL.B., Chicago-Kent Coll. of Law, 1931; m. Rebecca Serilla Simon, June 12, 1927; 1 dau., Jacqueline Marcia. Mng. editor LaSalle (Ill.) Post, 1922; reporter, night city editor City News Bur., Chicago, 1922-25; reporter, later polit. editor and city editor Chicago Evening Post, 1925-32; staff Chicago Herald and Examiner, 1932-33; admitted to Ill. bar, 1931; mem. Simon and Wolfsohn, Chicago, 1931-34; supt. of reports State of Ill., 1934; exec. sec. Nat. Power Policy Com. since 1934; asst. to commr. Gen. Land Office, 1937-41, asst. commr. since Mar. 20, 1941. Am. del. to 3d World Power Conf., Washington, 1936; exec. sec. and mem. exec. com. Am. nat. com. 3d World Power Conf., 1936. Served with S.A.T.C., 1918. Dir. Jewish Community Center, Washington, D.C., 1935-43. Mem. Chicago-Kent Round Table, Kappa Tau Alpha, Nu Beta Epsilon. Jewish religion. Mem. B'nai B'rith. Home: 4609 Norwood Drive, Chevy Chase, Md. Office: Interior Bldg., Washington, D.C.

WOLFSON, Harry Austryn (wŏŏlf'sŭn), univ. prof.; b. Austryn, Wilna, Russia, Nov. 2, 1887; s. Mendel and Sarah Deborah (Savitsky) W.; came to U.S. at 16; A.B., Harvard, 1911 (as of 1912), A.M., 1912, Ph.D., 1915; Harvard Sheldon traveling fellow, studying in Germany, France and Eng., 1912-14; D.H. Litt., from Jewish Inst. of Religion, 1935, Jewish Theol. sem., 1937; unmarried. Inst. Jewish literature and philosophy, Harvard, 1915-21, asst. prof., 1921-25, Nathan Littauer prof. since 1925; prof. same, Jewish Inst. Religion, New York, 1923-25. Fellow Mediaeval Acad. America. Mem. Am. Oriental Soc., Soc. Bibl. Lit. and Exegesis, Am. Philos Assn., Am. Hist. Assn., History of Science Soc.; fellow Am. Acad. for Jewish Research (pres. 1935-37), Am. Acad. of Arts and Sciences. Served as pvt., U.S. Army, 1918-19. Author: Crescas' Critique of Aristotle, 1929; The Philosophy of Spinoza, 1934; The Internal Senses, 1935. Address: 45 Widener Library, Cambridge Mass.*

WOLFSTEIN, David I. (wŏŏlf'stĕn), physician; b. Hannibal, Mo., Jan. 11, 1862; s. Isaac and Caroline (Levy) W.; M.D., Medical Coll. of Ohio, 1888; intern Cincinnati Hosp., 1888-89; post-grad. student Strassburg, Zürich, Prague, Vienna, Paris, and London, 1889-92, Paris, and London, 1898-99; m. Nettie F. Scheuer, June 4, 1894; children—Agnes (wife of Dr. Raphael Isaacs), Mrs. Robert P. Goldman, Mrs. A. J. Levin. In wholesale hardware business, 1880-85; in practice of gen. medicine, 1892-98; specialty in nervous and mental diseases since 1898. Trustee U. of Cincinnati, 1912-21, now fellow. Mem. A.M.A., Ohio State Med. Assn., Cincinnati Med. Soc., Am. Neurol. Assn. Clubs: City (ex-pres.). Awarded Fiske Fund prize, 1898. Retired, 1934. Home: 3560 Inwood, Clifton, Cincinnati, O.*

WOLL, Joseph Albert (wŏl), lawyer; b. Chicago, Ill., Feb. 16, 1904; s. Matthew and Irene (Kerwin) W.; LL.B., U. of Ill., 1927; m. Genevieve Carey, May 15, 1930; children—Mary Cynthia, Phyllis Irene, David Carey. Admitted to Ill. bar, 1927, and began practice at Chicago; asst. state atty. for Cook County, 1930-34; engaged in trial work and preparation of briefs before Ill. Supreme Court; in charge preparation of all indictments, 1932-34; apptd. spl. asst. to atty. gen. of U.S., 1934; head Commercial Frauds Sect. of U.S. Dept. Justice, Feb. 1939-Oct. 1940; apptd. U.S. atty. for Northern Dist. of Illinois, by President Roosevelt, for a term of 4 yrs., assumed office, Oct. 22, 1940, re-appointed by President Truman, May 1945. Member executive committee, chmn. adv. com., Fed. Bus. Assn. Chicago Area. Commr. and mem. exec. bd. Chicago Council of Boy Scouts of America, and mem. Nat. Council; mem. exec. com. and bd. dirs. Soldiers and Sailors Service Council of Illinois; trustee Cath. Charities, Archdiocese of Chicago; dir. Illini Club of Chicago. Mem. Phi Kappa, Phi Alpha Delta, Federal Bar Assn. Catholic. Home: 615 Hill Road, Winnetka, Ill. Office: U.S. Court House, Chicago, Ill.

WOLL, Matthew, labor leader; b. Luxemburg, Jan. 25, 1880; s. Michael and Janette (Schwartz) W.; came to U.S., 1891; student pub. schs., Chicago; student Coll. of Law, Lake Forest U., 1901-04. Learned photo-engraver's trade; pres. International Photo-Engravers' Union of North America, 1906-29, now 1st v.p.; 2d v.p. American Federation of Labor, chairman standing committee on education, social security, international labor relations and national defense, postwar problems committee, and pres. Union Label Trades Dept.; pres. Worker's Edn. Bureau, The Union Labor Life Insurance Company; trustee and American Federation of Labor rep. of radio station WCFL (Chicago); dir. and mem. exec. com. N.Y. World's Fair, Inc. Served as mem. War Labor Board and as assistant to Samuel Gompers, chmn. Committee on Labor of Council National Defense; mem. Nat. War Labor Board, 1942; Pres. Truman's Labor Management Conference, 1945. Editor of The Am. Photo-Engraver; has served as editor The American Federationist. Fraternal del. to British Trade Union Congress, Birmingham, Eng., 1915, 16; del. Internat. Federation of Trade Unions, Warsaw, 1937; rep. of labor to Internat. Labor Orgn., Oslo, 1938. Trustee Public Edn. Assn. (Chicago), Chicago Tuberculosis Inst., Nat. Tuberculosis Assn.; dir. Nat. Bur. Econ. Research; pres. Labor League for Human Rights, United Nations Relief; mem. Nat. War Fund, Nat. Com. on Prisons and Prison Labor; president Friends of Luxembourg, Inc. Member National Academy Political Science, New York State Insurance Advisory Board. Member Modern Woodmen of America, K.C.; member President Harding's Unemployment Conference. Author: Labor Industry and Government, 1935. Writer and speaker on labor and economic topics. Address: 570 Lexington Av., New York, N.Y.

WOLMAN, Abel (wŏl'mán), sanitary engr.; b. Baltimore, Md., June 10, 1892; s. Morris and Rose (Wachsman) W.; A.B., Johns Hopkins U., 1913, B.S. in Engring., 1915; Dr. in Engring., 1937; m. Anne Gordon, June 10, 1919; 1 son, Markley Gordon. Began as asst. engr., U.S. Pub. Health Service, 1914; chief engr. Dept. of Health, Md., 1922-39; lecturer and prof. san. engring., Johns Hopkins Sch. of Engring. and Sch. of Hygiene and Pub. Health, also at Harvard, Princeton, U. of Chicago and other univs.; cons. engr. City of Baltimore, Baltimore County, U.S. Pub. Health Service, Tenn. Valley Authority, U.S. Army; acting state dir. for Md. and Del., Federal Emergency Pub. Works Adminstrn. Chmn. Maryland State Planning Commn. Chmn. permanent com. of sanitary engrs., Pan Am. Sanitary Bur.; chmn. sanitary engring. com. Div. of Med. Sciences, Nat. Research Council; chmn. special advisory com. on water supply, sewerage and pollution abatement Nat. Resources Planning Bd.; mem. directing bd. Procurement and Assignment Service, War Manpower Commn.; consultant War Prodn. Bd.; mem. com. on Post-War Planning, Baltimore; mem. bd. dirs. Am. Soc. Planning Officials; mem. com. on sanitation of health and med. welfare, Office of Relief and Rehabilitation. Mem. American Soc. Civil Engineers, American Water Works Assn. (pres. 1942), American Public Health Assn. (pres. 1939), A.A.A.S., Faraday Soc. (Eng.), Royal Inst. Pub. Health (Eng.). Home: 3213 N. Charles St. Address: John Hopkins University, Baltimore, Md.*

WOLMAN, Leo, economist; b. Baltimore, Md., Feb. 24, 1890; s. Morris and Rosa (Wachsman) W.; A.B., Johns Hopkins, 1911, Ph.D., 1914; m. Cecil Clark, May 17, 1930; 1 son, Eric. Teacher, Hobart Coll., 1915, Johns Hopkins, 1915-16, 1917-18, U. of Mich., 1916-17; mem. faculty Sch. for Social Research, 1919-28; in charge research Amalgamated Clothing Workers of America 1920-31; prof. econ., Columbia, since 1931; trustee Mutual Life Insurance Co. of N.Y., trustee Institute for Advanced Study (Princeton). Chmn. Interstate Commn. on Unemployment Ins. Spl. agt. U.S. Commn. on Industrial Relations, 1914. Council Nat. Defense, 1917; chief of sect. on production, statistics, War Industries Bd., 1918; attached to Am. Peace Mission, Paris, France, Jan.-June 1919; mem. advisory com. U.S. Unemployment Conf., Washington, 1921; lecturer at Harvard, 1930; research staff, Nat. Bur. of Economic Research. Chmn. Labor Advisory Bd. N.R.A.; mem. Nat. Labor Bd.; chmn. Automobile Labor Bd. Mem. Am. Econ. Assn., Am. Statis. Assn., Am. Assn. Labor Legislation (pres. 1934), Phi Beta Kappa. Asso. editor Jour. of Am. Statis. Assn., 1920-34. Author: The Boycott in American Trade Unions, 1916; Growth of American Trade Unions (1880-1923); Planning and Control of Public Works, 1930; Ebb and Flow in American Trade Unions, 1936. Co-author: Business Cycles and Unemployment; Recent Economic Changes; Recent Social Trends; The State in Society. Home: 229 E. 48th St., New York, N.Y.

WOLSEY, Louis (wŏŏl'zĕ), rabbi; b. Midland, Mich., Jan. 8, 1877; s. William and Frances (Krueger) W.; A.B., U. of Cincinnati; rabbi, Hebrew Union College, Cincinnati, 1899, D.D., honoris causa, 1939; grad. study U. of Chicago, Western Reserve U. and U. of Pa.; m. Florence Helen Wiener, June 12, 1912 (dec.); children—Allon L., Jonathan L. (deceased); m. 2d, Helen Frank Meyers, March 7, 1943. Rabbi Congregation B'nai Israel, Little Rock, Ark., 1899-1907, Euclid Av. Temple, Cleveland, 1907-25, Congregation Rodeph Shalom, Phila., Pa., since 1925. Chaplain Ark. Nat. Guard, 1906-07. Mem. Bd. of Edn., Little Rock, 1906-07. Mem. Central Conf. Am. Rabbis (pres. 1925-27; chmn.

revision of Union Hymnal), Fedn. Jewish Charities of Philadelphia (trustee), Am. Council for Judaism (vice-pres., founder). Mem. exec. bd. Commn. on Jewish Edn. Chmn. Mayor's Crime Commn., Phila. 1937. Clubs: Philmont, Ashbourne. Home: Mayfair House 44. Office: 615 N. Broad St., Philadelphia 23, Pa.

WOLTERSDORF, Arthur Fred (wōl'tĕrs-dôrf), architect; b. Chicago, Ill., Jan. 19, 1870; s. Louis and Emma (Haeger) W.; ed. high sch., Chicago; studied in architects' offices; spl. course in architecture, Mass. Inst. Tech.; traveled and studied in Europe, 1892-93; unmarried. Practiced, Chicago, since 1894; designed St. Paul's Evangelical Lutheran Church, Chicago; Mirador Office Bldg.; Hippach Memorial Chapel; Gordon Baking Co.'s Chicago plant; Advance Rumely Co.'s bldgs. in Kansas City, Wichita and Saskatoon, Can.; Woodlawn Branch, Chicago Public Library, etc. Fellow A.I.A. (ex-pres. Chicago chapter), Ill. Soc. Architects (ex-pres.). Lutheran. Clubs: University, Cliff Dwellers. Author: Living Architecture. Frequent contbr. to archtl. publs. Home: 822 Buena Av. Office: 520 N. Michigan Av., Chicago, Ill.

WOLVERTON, Charles A., congressman; b. Camden, N.J., Oct. 24, 1880; s. Charles S. and Martha W.; grad. high sch., 1897; LL.B., U. of Pa., 1900; married; 1 son, Donnell Knox. Admitted to N.J. bar, 1901; began practice at Camden; assistant city solicitor, Camden, 1904-06; asst. prosecutor Camden County, 1906-13; spl. asst. atty. gen., N.J., 1913-14; mem. N.J. Ho. of Assembly, 1915-18 (speaker of House, 1918); prosecutor of pleas, Camden County, 1918-23; alternate del. at large Rep. Nat. Conv., 1920; dir. and asso. counsel First Camden Nat. Bank & Trust Co.; mem. 70th to 79th Congresses (1927-47), 1st N.J. Dist. Federal food administrator Camden County, 1917-19. Mem. Am. Bar Assn., N.J. Soc. of Pa. Methodist. Mason (32°, K.T., Shriner), Elk, I.O.O.M. Home: Merchantville, N.J.

WOMACK, Richard Elwood (wŏm'ăk), coll. pres.; b. Centerton, Ark., Nov. 4, 1882; s. James Wilson and Elizabeth Jane (Gamble) W.; A.B., U. of Ark., 1909; grad. student, U. of Wis.; M.A., George Peabody College for Teachers, Nashville, Tenn., 1916; LL.D., Union Univ., 1926; m. Mamie Lee Boner, Jan. 1, 1904; children—Mamie Lucile, Elma Lee, Helen May, Hazel Belle, Richard Elwood, Edith Lynn, Robert Edward. Teacher rural schs., Ark., 1903-06; head of history dept. Ark. State Normal Sch., 1909-17; mem. summer faculty, Peabody Coll. for Teachers, 1915; supt. public schs., Conway, Ark., 1917-22; headmaster Hendrix Acad., Conway, 1922-24; pres. Lambuth Coll., Jackson, Tenn., since 1924, also trustee. Del. Gen. Conf. M.E. Ch., S., 1930, 34, 38, Methodist Uniting Conf., 1939, Southeastern Jurisdictional Conf., Meth. Ch., 1940. Pres. Tenn. Coll. Assn., 1936-37, pres. The Central Assn. of Colleges, 1943-44. Democrat. Home: Jackson, Tenn.*

WOMBLE, Bunyan Snipes (wŏm'b'l), lawyer; b. Pitsboro, N.C., May 2, 1882; s. Rev. William Fletcher and Olivia Josephine (Snipes) W.; A.B., Trinity Coll. (now Duke U.), 1904; student Trinity Coll. Law Sch., 1904-06, Columbia Law Sch., 1907; m. Edith Willingham, Apr. 29, 1914; children—Lila (Mrs. F. Gaither Jenkins), William Fletcher, Olivia (Mrs. M. B. Long), Edith (Mrs. J. L. Dyer), Calder Willingham, Ruth. Admitted to North Carolina bar, 1906, since 1907 in practice at Winston-Salem; member Womble, Carlyle, Martin & Sandridge; member executive committee and director Security Life & Trust Co., Wachovia Bank & Trust Co. Mem. N.C. Legislature, 1925, State Senate, 1927 and 1929; chmn. Senate Finance Com., 1929; mem. N.C. Advisory Budget Commn., 1929-31, N.C. Judicial Council, 1925-31. Mem. and chmn. Bd. of Sch. Commrs. Winston-Salem; trustee Duke U., Children's Home (Meth. Orphanage). Mem. N.C. Bar Assn. (pres. 1936-37), Am. Bar Assn., Order of The Coif. Democrat. Methodist. Clubs: Rotary (past pres.), Twin City, Forsyth Country, Old Town, Cosmos. Home: 200 Stratford Rd. Office Wachovia Bank & Trust Bldg., Winston-Salem, N.C.*

WOMER, Parley Paul (wō'mĕr), educator; b. Osceola, Pa., May 29, 1870; s. David Porter and Jane Elizabeth W.; student Allegheny Coll., Meadville, Pa., 1888; Ohio Wesleyan U., 1889-91; B.D., Yale Div. Sch., 1895, U. of Minn., 1911-12; Sc.D., U. of Glasgow, Scotland, 1903; LL.D., Washburn Coll., Topeka, Kan., 1930; m. Verna Elaine Bing, Oct. 9, 1895. Pastor St. Matthew's United Free Ch., Glasgow, Scotland, 1902 to 1903, Danforth Congl. Ch., Syracuse, N.Y., 1903-07, Plymouth Ch., St. Paul, Minn., 1907-14; pres. Washburn Coll., 1915-31, prof. Am. citizenship and pub. affairs, 1931-39; dir. Citizenship Program Nat. Municipal League, 1939; mem. Am. Acad. Social and Polit. Science, 1925. Fellow Am. Geogl. Soc., 1945, Euclid fellow Royal Soc. of Arts (London), 1939. Author: The Relation of Healing to Law, 1908; A Valid Religion for the Times, 1909; The Coming Creed, 1911; The Church and the Labor Conflict, 1913; Citizenship and the New Day, 1944. Home: Washington Campus, Topeka, Kan.

WOOD, Arthur D., chmn. U.S. Bd. of Parole; b. Little Falls, Minn., Oct. 3, 1876; s. A. De Lacy and Julia (Langford) W.; ed. pub. schs.; m. Sophia E. Goupelle, Oct. 14, 1899; children—Grace M. (Mrs. F. F. Mumford), Thelma M. (Mrs. William Barsanti), Mercedes (Mrs. George McIntyre), Arthur D. Newspaper reporter, later editor and pub. Grand Marais (Mich.) Herald and Munising (Mich.) News, 1894-1927; juvenile judge of Alger Co., 1908-27, commissioner of pardons and paroles, State of Mich., 1927-30; chmn. U.S. Bd. of Paroles since 1930. Chmn. Alger County Chapter Am. Red Cross, Alger County War Relief Bd., World War. Founder Am. Parole Assn.; dir. Am. Prison Assn., Washington Child Guidance Clinic, Washington Inst. of Mental Hygiene; mem. exec. bd. Am. Inst. Criminal Law and Criminology; mem. advisory council Osbourne Foundation. Mem. Nat. Economic League, Mich. Acad. of Science and Arts, Mich. Prosecuting Atty's. Assn., Central States Parole Assn., Am. Probation Assn. Catholic. K.C. Home: Westchester Apts. Office: Dept. of Justice Bldg., Washington, D.C.

WOOD, Arthur Evans, sociology; b. Boston, Mass., Oct. 19, 1881; s. William Harvey and Sarah Mercia (Kendall) W.; A.B., Harvard, 1906; S.T.B., Harvard Divinity Sch., 1911; Harrison fellow in sociology, U. of Pa., 1915-17, Ph.D. in Sociology, 1920; m. Julia Lewis Bishop, Sept. 5, 1911; children—Arthur Lewis, Kendall Bishop. Instr. in social sciences, Reed Coll., Portland, Ore., 1911-15; with U. of Mich. since 1917, advancing through various ranks to prof. sociology, 1928, also dir. curriculum in social work. Mem. President Hoover's Conf. on Home Building and Home Ownership; mem. Com. to Revise Mich. Penal System, 1937. Am. Parole Assn. (com. on principles and standards), Am. Sociol. Soc., Nat. Com. on Prisons and Prison Labor (exec. council), U. of Mich. Research Club, Phi Beta Kappa, etc. Author: Community Problems, 1928; Crime and Its Treatment (with Prof. John B. Waite), 1941; also numerous articles and repts. pertaining to sociol. subjects. In Germany studying problems relating to housing, social work and penology, 1932-33. Contbg. editor Dictionary of Sociology, 1943; Dictionary of Religion, 1945. Home: 3 Harvard Place. Office: 310 Haren Hall, Ann Arbor, Mich.

WOOD, Asa Butler, newspaper editor and pub.; b. Wapello County, Ia., Aug. 26, 1865; s. Claybourne and Jane (Warren) W.; grad. high sch., Agency, Ia., 1883; m. Maggie Claypool, Oct. 11, 1888; children—Bess Lucile (dec.), Jane Marie (Mrs. W. B. Sands), Sarah Dorothy (Mrs. J. W. Ponder), Marjorie Ellen (dec.), Alice Lynette (wife of Rev. H. R. Colbert), Warren Claypool. Printer, Ottumwa, Ia., 1882-86, Broken Bow, Neb., 1886; established Gering (Neb.) Courier, 1887 (Gering then 75 miles from a railroad), established newspaper at Torrington, Wyo., 1907, at Scottsbluff, Neb., 1912 (now Star-Herald, a daily). Mem. Neb. State Senate, 1924-30; del. Rep. Nat. Conv., 1892, 1916, 1940, postmaster Gering 17 yrs.; chairman of Park Board; secretary and manager Scotts Bluff County Fair Assn., 15 yrs.; charge of chautauqua and lyceum courses for 10 yrs.; chmn. Courthouse Bond Com.; organizer North Platte Valley Asso. Chambers of Commerce and successively held all offices; organizer Ore. Trail Days, an annual event; mem. Neb.-Ore. Trail Monument Com.; life mem. Nat. Ore. Trail Memorial Assn.; pres. Neb. Chapter Am. Pioneer Trails Assn., 1941. Served as chairman, Red Cross and secretary 3 Liberty Loan drives and Council of Defense during World War I. Member Nebraska State Historical Soc. (pres. 1937-40), Neb. State Irrigation Assn. (pres. 1922), Neb. Press Assn. (pres. 1911). Republican. Mem. Christian Ch. Mason (K.T., 32°, Shriner), O.E.S., Odd Fellow. Author: Pioneer Tales of the Nebraska Panhandle, 1938; Fifty Years of Yesterdays, 1944; also of pamphlet History of Christian Churches of North Platte Valley. Former contbr. Irrigation Age, Printers Ink, Inland Printer; contbr. features to newspapers. Home: 1925 12th St. Office: 1050 10th St., Gering, Neb.

WOOD, Benjamin DeKalbe, coll. prof., author; b. Brownsville, Tex., Nov. 10, 1894; s. Alexander and Amelia E. (Love) W.; A.B., U. of Tex., 1917; A.M., Columbia, 1922, Ph.D., 1923; LL.D., Lawrence Coll., 1936; L.H.D., Union Coll., 1942; m. Mary Eleanor Perry, Feb. 10, 1923. Asst. to E. L. Thorndike, Teachers Coll., Columbia, 1919-21; asst. to dean, Columbia Coll., 1921-24; successively instr., asst. prof., asso. prof. and prof. of collegiate ednl. research, Columbia Coll., since 1922. Dir. Columbia Coll. bur. of collegiate ednl. research since 1925; dir. N.Y. modern lang. measurement research, 1925-27; dir. Eastman teaching film experiment, 1927-28; dir. elementary sch. typewriter research, 1929-31; dir. Columbia statistical bur. since 1929; dir. cooperative test service Am. Council on Edn., 1930-45; dir. ednl. records bur., N.Y. City since 1933; dir. nat. com. on teacher examinations of Am. Council on Edn., 1939-45; technical adviser to Pa. Study, Carnegie Foundation, N.Y. City, 1927-30; chmn. joint advisory com. on aviation edn. of Civil Aeronautic Adminstrn. and U.S. Office of Edn., 1941-45; ednl. consultant to Civil Aeronautic Administration since 1942; chmn. edn. com. Inst. of Aeronautical Scis. since 1942; mem. state exams. bd., N.Y. State Bd. of Regents, since 1942. Dir. com. on selection of personnel, Am. Inst. of Accountants. Served as 1st lt. U.S. Army, Div. of Mil. Psychology, camp intelligence officer, and camp judge advocate, Camp Cody, 1917-18; capt. Mil. Intelligence Officers Res. Corps, G-2, 1920-30. Awarded Butler silver medal. Mem. overseer's visiting com. of Harvard Grad. Sch. of Edn. Mem. Com. on Scientific Aids to Learning, Air Youth Bd., Nat. Aeronautic Assn., Ednl. Research Assn., Nat. Edn. Assn., N.Y. Acad. of Sciences, N.Y. Soc. for Exptl. Study of Edn., Personnel Research Fedn., Prog. Edn. Assn., Am. Psychol. Assn., Vocational Guidance Assn., Phi Beta Kappa, Phi Delta Kappa, Kappa Phi Kappa, Kappa Delta Pi, Theta Delta Phi. Hon. chmn. Nat. Conf. of Teachers Examiners. Democrat. Mason (32°). Author: Measurement in Higher Education, 1923; New York Experiments with New Type Modern Foreign Language Tests, 1927; Motion Pictures in the Classroom (with F. N. Freeman), 1929; An Experimental Study of the Educational Influences of the Typewriter in the Elementary School Classroom (with F. N. Freeman), 1932; The Student and His Knowledge (with W. S. Learned), 1938; Our Air-Age World (by Overton, Packard and Wood), 1944. Contbr. of articles to Ednl. Record, Sch. and Soc., Harvard Ednl. Rev. and various bulletins. Home: 106 Morningside Drive, New York 27, N.Y.

WOOD, Charles P., indsl. engr.; b. Warrenton, Va., Mar. 11, 1883; s. Daniel Pollard and Sallie (Parkinson) W.; M.E. in E.E., Cornell U., 1904; m. Frances Laura Fay, Jan. 8, 1923. Asst. supt., Buckeye Cotton Oil Co., Macon, Ga., 1904-08; Gibbs Gas Engring. Co., Atlanta, Ga., Standard Gas Power Co., N.Y., 1908-16; Empire Floor and Wall Tile Co., Metuchen, N.J.), 1916-17; trade commr., U.S. Dept. Commerce in France and Belgium, 1919-20; partner, Lockwood Greene Engrs., N.Y. City, since 1920; in charge of party sent to Russia to advise textile industry, 1929; govt. rep., code authority Ry. Car Building, Industry Nat. Recovery Adminstrn., 1934; consultant, Div. Contract Distbn., O.P.M., 1941; Nat. Res. Planning Bd., 1941-43. Served as 1st lt., Engr., O.R.C., 1917, advanced to lt. colonel, C.W.S., 1918, World War I. Consultant Control Division, A.S.F. and Q.M. Gen. offices, 1942, World War II. Awarded Croix de Guerre, gold star. Mem. Am. Inst. Elec. Engrs. Am. Indsl. Development Council (chmn. 1935-36; mem. advisory bd.), Am. Soc. Military Engrs., Army Ordnance Assn., Cornell Soc. Engrs., Nat. Bur. Engring. Registration, S.A.R., N.Y. Southern Soc., Virginians, Mil. Order Foreign Wars, World Wars, Am. Legion, Am. Veterans Assn., Ypres League, Sigma Alpha Epsilon. Clubs: University, Engineers, Cornell (N.Y.); Merion (Phila.); Army and Navy (Washington). Author: Industrial Machinery in France and Belgium. Contbr. papers on indsl. and econ. subjects to professional jours. Baptist. Home: 410 E. 57th St. Office: 10 Rockefeller Plaza, New York, N.Y.

WOOD, Clement, author; b. Tuscaloosa, Ala., Sept. 1, 1888; s. Sterling Alexander and Ida May (Richardson) W.; A.B., U. of Ala., 1909; LL.B., Yale, 1911; m. Mildred Mary Cummer, Oct. 31, 1914 (divorced 1926); children—Janet, John Thornton; m. 2d, Gloria Goddard, Apr. 2, 1926. Practiced law at Birmingham, Ala., 1911-12, asst. city atty., 1912-13; recorder, Birmingham, 1913; teacher, Pingry Sch., Elizabeth, N.J., 1914-15; with Barnard Sch. for Boys, N.Y. City, 1915-20, principal Upper Sch. of same, 1919-20; vice-principal Dwight Sch. N.Y. City, 1920-22; sec. N.Y. Preparatory Sch., 1920-23; v.p. Bankers Financial Trust since 1934; visiting lecturer Div. of Gen. Edn., New York Univ., 1939, instr. in versification, 1940; instructor in versification, Richmond Professional Institute, 1941-42; resident poet, College of William and Mary, Richmond Division, 1941-42. Vice-president Service Kits, Inc., since 1941. Pres., Special Social Services, Inc., since 1942; member Schoolmasters' Association of New York, Poetry Society America, Catholic Poetry Society America, Songwriters Protective Association, The Writers, Bookfellows, Am. Literary Assn. (pres. 1924-26), Poetry Soc. Ala., Poetry Inst. of America (dir.), Am. Soc. of Composers, Authors and Publishers, Southern Soc. of New York, Sons of Confederate Vets. (mem. headquarters camp, Richmond; asst. historian in chief since 1933), Order Stars and Bars (asst. historian-gen. 1938), Phi Beta Kappa, Phi Gamma Delta, Theta Nu Epsilon, Delta Sigma Rho. Author: (poems) Glad of Earth, 1917; The Earth Turns South, 1919; Jehovah, 1920; Mountain (novel), 1920; The Laugher, 1922; Nigger (novel), 1922; The Tide Comes In (poems), 1923; For Walt Whitman (with Mildred Cummer Wood), 1923; The Stone Age, 1923; Poets of America, 1924; Folly (novel), 1925; The Eagle Flies (poems), 1925; The Greenwich Village Blues, 1926; Amy Lowell—A Critical Life, 1926; A Slang Dictionary (with Gloria Goddard), 1926; The Outline of Man's Knowledge, 1927; Don't Tread on Me—A Study of Aggressive Legal Action for Labor Unions (with Arthur Garfield Hays), 1927; The Shadow From the Bogue, 1928; Ivanhoe (comic opera), prod. 1927; Cipher Stories Puzzle Book, 1928; The White Peacock (verse), 1928; King Henry the Rake, 1929; The Craft of Poetry, 1929; Hunters of Heaven—The American Soul as Revealed by Its Poetry, 1929; Flesh, and Other Stories, 1929; The Sociology of Lester Ward, 1930; Six Indiscreet Lovers, 1930; Macfadden, the Conqueror, 1930; Dreams—Their Meaning and Practical Interpretation, 1931; The Tabloid Murders, 1931; Honeymoon, 1931; The Woman Who Was Pope, 1931; The Man Who Killed Kitchener, 1932; Warren Gamaliel Harding—An American Comedy, 1932; Herbert Clark Hoover—An American Tragedy, 1932; Your Dreams, and What

They Mean, 1933; Deep River (novel), 1934; If There Is a Hell (novel), 1934; The Life of a Man—A Biography of John R. Brinkley, 1934; A Popular History of the World, 1935; A Complete History of the United States, 1935; The Glory Road: an Autobiography (collected poems), 1936; The Complete Rhyming Dictionary and Poet's Craft Book, 1936; A History of the World (5 vols.), 1937; Lays for the Laity, 1937; Games for Two (with Gloria Goddard), 1937; Carelessness: Public Enemy No. 1, 1937; The Complete Book of Games (with Gloria Goddard), 1938; Let's Have a Good Time Tonight: an Omnibus of Party Games (with Gloria Goddard), 1938; Let's Play the Game: The Complete Book of Charades, 1939; Tom Sawyer Grows Up, 1939; The Strange Death of Adolf Hitler (published anonymously), 1939; More Power to Your Words, 1940; More Adventures of Huckleberry Finn, 1940; Poets Handbook, 1940; The 1941 Quiz Book (with Gloria Goddard), 1941; Ripe Olives (poems), 1941; The Unabridged Rhyming Dictionary and Complete Formbook for Poets, 1943; The Sensualist (novel), 1941; Efil: A Masque, 1942; The Eagle Sonnets, 1942; The United States of the World: Permanent Global Peace the American Way, 1943; The Poetry Workshop: Writing and Marketing Poetry, 1943; Death in Ankara, 1944; Death on the Pampas, 1944; The Corpse in the Guest Room, 1945; Emily Dickinson, the Volcanic Heart, 1945; The Song of Sappho, 1945; The Art and Technique of Versification, 1945; Global Quiz Book, 1946. Biographical Forewards on Poe, Whitman, Lanier, Emerson, Kilmer, and others, to the annual Muse anthologies since 1940; also over sixty-five books in Haldeman-Julius "Little Blue Books," on literature and scientific themes. Editor: Summaries of Buckle and Lacky, The Vanguard Series. Writer of The Glory Road, Gwine to Heaven, Short'nin' Bread, and Five Songs on Negro Themes, and also Cahawba Days, a song cycle, 1933, also Carry Me Home and Weeping Mary (with Leonard Thomas), 1935, The Dummy Line and If the Seas Dry (with Carroll Ely), 1935; The Lord's Baptizing (with David Guion), 1939. Contbg. editor Voices, The Circle, The Harp, The New Leader, Popular Biography, Better English, Interchange, Poetry Caravan, The Southern Literary Messenger, Kansas City Poetry Mag., etc. Publisher and editor The Bozenkill Breeze, since 1929; Publisher, The Bozenkill Press. Awarded first prize for poem, The Smithy of God, by Newark (New Jersey), Committee of 100, 1916; awarded one of the three Lyric prizes of $500 each for poem, Jehovah, by The Lyric (New York), 1919. Contributor verse, articles, and short stories to magazines. Teacher of versification by correspondence since 1920. Writer, "What Your Dreams Mean," N.Y. Mirror, 1930-31; staff writer for Physical Culture, 1930, for Liberty, 1931. Editor-in-chief, The Lantern Library, 1935. Editor, Looking Ahead, 1945. Home: Bozenkill, R.D. 2, Delanson, N.Y. Address: care Blue Ribbon Books, 14 W. 49th St., New York, N.Y.

WOOD, Edith Elmer, author; b. Portsmouth, N.H., Sept. 24, 1871; d. Comdr. Horace (U.S. Navy) and Adele (Wiley) Elmer; B.L., Smith Coll., 1890, LL.D., 1940; A.M., Columbia, 1917, Ph.D., 1919; grad. N.Y. Sch. of Social Work, 1917; m. Lt. Albert Norton Wood, U.S. Navy, June 24, 1893; children—Horace Elmer (dec.), Thurston Elmer (dec.), Horace Elmer II, Albert Elmer. Writer since 1890. Founder, 1906, pres., 1906, 07, 09, hon. pres. since 1908, Anti-Tuberculosis League of Porto Rico; del. Internat. Congress Tuberculosis, 1908. Chmn. nat. com. on housing, Am. Assn. Univ. Women, 1917-29; in charge courses in housing, Columbia U. extension, 1926-30, Teachers College, summer sessions, 1925-32, 36, 37; consultant, housing div. Pub. Works Adminstr., 1933-37; consultant U.S. Housing Authority since 1938; mem. N.J. State Housing Authority, 1934-35; vice-pres. Nat. Pub. Housing Conf., 1932-36, dir. since 1936; mem. exec. com. Internat. Housing Assn., 1931-37, Phi Beta Kappa. Author: Her Provincial Cousin, 1893; Shoulder Straps and Sunbonnets, 1901; The Spirit of the Service, 1903; An Oberland Châlet, 1910; The Housing of the Unskilled Wage Earner, 1919; Housing Progress in Western Europe, 1923; Recent Trends in American Housing, 1931; Slums and Blighted Areas in the United States (Housing Div. Bull.), 1935; Introduction to Housing Facts and Principles, 1939. Contbr. to mags. and newspapers. Home: Cape May Court House, N.J.*

WOOD, Eric Fisher, architect, engr., army officer; b. N.Y. City, Jan. 4, 1889; s. William B. (M.D.) and Frances (Fisher) W.; Ph.B., Sheffield Scientific Sch. (Yale), 1910; A.B., Yale, 1910; studied Columbia U. Sch. of Architecture, and Ecole des Beaux Arts Paris; m. Vera de Ropp, Apr. 20, 1918; children—Eric Fisher (killed in action), Eleanor Morton (Mrs. Stanley M. Dye), Peter de Ropp, Alec Laughlin. Prop. Eric Fisher Wood & Co., architects and indsl. engrs.; with H. Hornbostel, won competition and selection as architects for Warren G. Harding Memoral at Marion, O. Attaché at the American Embassy, Paris, France, under Ambassador Herrick, 1914; officer Am. Ambulance Corps in France, 1915; maj. British Army, 1917, wounded at Battle of Arras; maj. U.S.N.A., Aug. 14, 1917, and asst. chief of staff, 83d Div.; lt. col. G.S. asst. chief of staff, 88th Div.; wounded in Meuse-Argonne; col. 107th U.S. Field Arty., 1928; brig. gen., U.S. Army, Dec. 1940; on active duty since Jan. 1941. Decorated Legion of Merit, Purple Heart with oak leaf, Croix de Guerre, Comdr. Legion of Honor (France). V.p. National Security League, 1915-16; a founder Am. Legion, 1919, and elected its 1st national adjutant; mem. Soc. Beaux Arts Archts., Soc. Colonial Wars. Chairman Pa. Rep. State Exec. Com., 1926-28; sec. Pa. Delegation Rep. Nat. Conv., 1928. Clubs: Duquesne (Pittsburgh). Author: Note Book of an Attaché, 1915; The Writing on the Wall, 1916; The Note Book of an Intelligence Officer, 1918; Biography of Leonard Wood, 1920; Basic Manual Field Artillery, 1934; also articles, Century Magazine, The Outlook, Saturday Evening Post. Home: R.D. 1, Bedford, Pa.

WOOD, Ernest Richard, educator; b. Del Norte, Colo., July 19, 1891; s. George Edward and Minnie Leah (Pruden) W.; A.B., Ohio U., Athens, O., 1916, B.S. in Edn., 1916; A.M., Clark U., 1917; Ph.D., U. of Chicago, 1923; m. Alice Hazel Gettles, Dec. 25, 1917 (died Nov. 22, 1934); children—John Francis, Gerald David; m. 2d, Pearle Felicia Stone, June 13, 1936; 1 dau., Edna Beth. Teacher rural schs., Athens County, O., 1908-11; supt. schools Chauncey, O., 1911-13; asst. in dept. of psychology, Ohio U., 1915-16; prin. Univ. High Sch., Lexington, Ky., 1919-21; prof. psychology, Kan. State Teachers Coll., 1922-29; dir. Bur. of Standards and Measurements, 1924-29; dir. Ohio scholarship tests and instructional research, State Dept. of Edn., Columbus, O., 1929-32; prof. edn., Ohio State U., summers, 1930, 31, 32; asso. prof. of edn., New York U., 1932-40, prof. of edn. since 1940. Served as psychol. examiner, U.S. Army, 1917-18. Mem. Am. Ednl. Research Assn., Am. Psychol. Assn., Am. Statis. Assn., Nat. Soc. for Study of Edn., Phi Delta Kappa, Kappa Delta Pi. Conglist. Originated the "Every Pupil Test." Gen. Scholarship Test, also many statistical devices. Author of reports of results of scholarship tests. Co-author: Educational Psychology, 1936. Co-author and editor: The Every Pupil Series—Language Trails, 1938; Arithmetic Books, 1939; Health and Play, 1939; Safety Series, 1939. Chmn. in charge of construction of Nationwide Every Pupil U.S. Constitution Tests for the Sesquicentennial Commn. Contbr. articles to ednl. jours. Home: 167 Watchung Av., Montclair, N.J. Office: New York University, Washington Square East, New York, N.Y.*

WOOD, Francis Asbury, philologist; b. Point Bluff, Wis., Jan. 17, 1859; s. Rev. Harvey Colcord and Ann Jane (Ellis) W.; A.B., Northwestern U., 1880, A.M., 1883; Ph.D., U. of Chicago, 1895; U. of Göttingen, Germany, 1888-90; L.H.D., Northwestern U., 1910; m. Rose H. Burt, Aug. 6, 1896. Prof. Greek and Latin, Chaddock Coll., Quincy, Ill., 1890-93; fellow in Germanic langs. and lits., U. of Chicago, 1893-95; asst. Medill High Sch., Chicago, 1895-97; prof. German, Cornell Coll., Ia., 1897-1903; instr., U. of Chicago, 1903-05, asst. prof. Germanic philology, 1905-09, asso. prof., 1909-14, prof., 1914-27, now emeritus. Mem. Modern Lang. Assn., Am. Linguistic Soc., Phi Beta Kappa. Author: Verner's Law in Gothic and the Reduplicating Verbs in Germanic, 1895; Color-Names and their Congeners, 1902; Indo-European "a: ai: au," A Study in Ablaut and in Word Formation, 1905; Elckerlijc-Everyman—the Question of Priority, 1910; Iteratives, Blends, and Streckformen, 1911; Kontaminationsbildungen und haplologische Mischformen, 1912; Some Parallel Formations in English, 1913; Post-Consonantal "W" in Indo-European, 1926. Contbr. numerous articles to philol. jours. of America and Germany. Home: La Jolla, Calif.

WOOD, Francis Carter, pathologist; b. Columbus, O., Dec. 30, 1869; s. Henry Raynor and Annie (Carter) W.; B.S., Ohio State U., 1891; M.D., Coll. Physicians and Surgeons (Columbia), 1894; studied at Berlin and Vienna, 1896; hon. D.S., Tufts, 1925, Ohio State U., 1931; m. Edith Warren Sterling, 1901; children—Eleanor Carter, Edith Sterling, Mary Lydia, Francis Carter, Winifred Warren. Intern, 1894-96, pathologist since 1897, attending physician St. Luke's Hosp., N.Y. City, 1909-38, cons. physician since 1938; dir. pathol. laboratory since 1910, dir. radiotherapeutic dept. since 1921; asst. in clin. pathology, Coll. Physicians and Surgeons, Columbia, 1896-98, instr., 1898-1904, adj. prof., 1904-06, prof. and director department clinical pathology, 1906-12; prof. and dir. Inst. Cancer Research (founded by George Crocker), Columbia U., 1912-40, now emeritus; vice-pres. Internat. Union Against Cancer since 1935. Mem. Am. Assn. Pathologists and Bacteriologists, Soc. Exptl. Biology and Medicine, New York Pathol. Society, A.M.A., American Cancer Society, Am. Assn. Cancer Research, Assn. Am. Physicians, Radiological Soc. North America, Beta Theta Pi, Sigma Xi, Phi Beta Kappa; hon. mem. Radiol. Soc. of the Scandinavian Countries. Mem. Legion of Honor (France); Belgian Order of the Crown. Club: Century. Republican. Episcopalian. Author: Clinical Diagnosis, 1899; Chemical and Microscopical Diagnosis, 1905; Delafield and Prudden's Text-Book of Pathology, 16th edit., 1935; also numerous med. papers. Home: 110 Lydecker St., Englewood, N.J.

WOOD, Frances Gilchrist, author; Nov. 25, 1859-Dec. 21, 1944. See Vol. 19 (1936-37).

WOOD, Frederic Taylor, motor bus transportation exec.; b. Bangor, Me., Dec. 19, 1874; s. George Frederic and Jeannie Emery (Butler) W.; A.B., Williams Coll., 1898; m. Mary Cotton Kimball, June 15, 1904. With War Dept., Washington, D.C., 1898-1901 and 1902-03; mem. Chicago Bd. of Trade, 1901-02; with Met. St. Ry. Co., N.Y. City, and successors, 1903-22; pres. Fifth Av. Coach Co., 1922-35; chmn. of the bd., 1935-39; now vice chmn.; also vice chmn., N.Y. City Omnibus Corp.; pres. Champlain Coach Lines, Inc., Frontier Coach Lines, Inc., 1929-39; president Gray Line Motor Tours, Inc., N.Y. City, 1926-38; vice pres., Madison Av. Coach Co., Inc., Eighth Avenue Coach Corp, Director the Omnibus Corp., Fifth Av. Coach Co., N.Y. City Omnibus Corp., Madison Av. Coach Co., Inc., Eighth Av. Coach Corporation, Champlain Coach Lines, Inc., Frontier Coach Lines, Inc., N.Y. Casualty Co., Surety Fire Ins. Co., Dir. The Fifth Avenue Assn., N.Y. York Bd. of Trade, Broadway Assn., Inc., West Side Assn. of Commerce in City of New York, Inc., Greater N.Y. Safety Council; trustee Williams Coll. Mem. The Pilgrims of U.S., The Newcomen Soc. of England, The Army Ordnance Association, Phi Beta Kappa, Sigma Phi. Member Chamber of Commerce of State of New York. Joint author of Transportation Facilities of London and Paris as of October 1913; editor, Williams College in the World War. Clubs: Williams (pres. 1918-20), Century, University, West Side Tennis, City Club of New York. Home: 438 Washington Av., Pelham 65, N.Y. Office: 605 W. 132d St., New York 27, N.Y.

WOOD, (John) Frederick, univ. prof., dean; born Zionsville, Ind., Dec. 7, 1889; s. John Douglass and Hester Emma (Railton) W.; grad. Ind. State Teachers Coll., Terre Haute, 1912; B.A., U. of Wis., 1915, M.A., 1916, Ph.D., 1923; m. Frances Josephine McKay, June 14, 1918; children—Dorothy May (dec.), Fredrick, Donald Eugene. Teacher pub. schs., Boone County, Ind., 1909-11, Westfield, Ind., 1912-14; instr. mathematics, U. of Wis., 1915-23; prof. and head dept. of mathematics, State Teachers Coll., Indiana, Pa., 1923-24, Lake Forest (Ill.) Coll., 1924-25, Wesleyan Coll., Macon, Ga., 1925-28, Hamline U., St. Paul, 1928-32 (also dean of men, 1929-32); prof. of mathematics and head of dept., U. of Nevada, since 1932, dean of College of Arts and Science since 1938. Served at 1st O.T.C., Ft. Sheridan, Ill., 1917; 2d lt., later 1st lt. with 328th F.A., Camp Custer, Mich., and A.E.F., 1917-19, World War. Fellow A.A.A.S.; mem. Am. Math. Society, Math. Assn. of America, Scabbard and Blade, Gamma Alpha, Sigma Xi, Phi Kappa Phi. Methodist. Contbr. tech. and ednl. articles. Home: 203 College Drive, Reno, Nev.

WOOD, Garfield A., chmn. bd., dir. Gar Wood Industries, 7924 Riopelle St., Detroit, Mich.*

WOOD, George Henry; b. Dayton, O., Nov. 3, 1867; s. Maj. Gen. Thomas J. (U.S. Army) and Caroline E. (Greer) W.; Ph.B., Yale, 1887; LL.B., Cincinnati Law Sch., 1889; m. Virginia Peirce, June 29, 1910; children—Thomas J., Peirce. Practiced law in Dayton, 1890-98; brokerage business, 1901-12. Enlisted as private, advanced to 2d lt., 3d Ohio Vol. Infantry, Spanish-Am. War, 1898; 1st lt. 28th U.S. Vol. Inf., Philippine Insurrection, 1899-1901; capt. and maj., Ohio Nat. Guard, 1901-12; adj. gen. of Ohio, 1913-15, 1917-19; in charge selective draft, State of Ohio. Recruited Ohio Nat. Guard from 8,000 to 25,000 men, making a complete div., which was drafted into the federal service as the 37th (Buckeye) Division. Commd. col. inf., June 24, 1918; joined 42d (Rainbow) Div. as comdr. of trains during 2d Battle of the Marne; served also at St. Mihiel and in the Argonne; mustered out, Jan. 18, 1919. Mem. Civ. Service Commn., Dayton, 1910-13; mil. comdr. Dayton, O., under martial law during great flood, 1913; sec. bd. mgrs. Nat. Home for Disabled Vol. Soldiers, Dayton, 1914-16, pres. since 1916; apptd. spl. rep. of administration covering Nat. Soldiers' Home activities, on consolidation of all veteran relief into Veterans' Administration, July 1, 1930; consultant to Administration of Veteran Affairs on Soldiers Home activities since July 1, 1933. Mem. nat. exec. com. of Am. Legion, 1919. Democrat. Presbyterian. Clubs: Buz Fuz, Dayton. Home: 25 Schantz Av., Dayton, Ohio.*

WOOD, George Willard, newspaper editor; b. Lewiston, Me., Aug. 31, 1854; s. James and Elizabeth (Blackwell) W.; A.B., Bates Coll., Lewiston, 1875; Ph.D., Yale, 1877; m. Laura N. Brackett, 1901 (dec.). Purchased Lewiston Daily Sun, 1898, and since editor-in-chief. Home: 112 Wood St. Office: 104 Park St., Lewiston, Me.

WOOD, Guy Bussey, ry. official; b. Hot Springs, Ark., Nov. 3, 1878; s. James Bussey and Harriet Gray (Scott) W.; ed. Hot Springs, Ark., pub. schs., and U. of Ark. (A.B., 1899); m. Kate Bereuice Barry, Dec. 24, 1900; 1 dau., Leha Jeannette (Mrs. Robert H. Mann). Clk. in traffic dept., Kansas City Southern Ry. Co., Texarkana, Tex., 1899-1902, commercial agent, 1902-04, gen. agent, Texarkana, 1904-06, Shreveport, La., 1906-09, Mena, Ark., Jan.-Sept. 1910, asst. gen. freight agent, Texarkana, 1910-17, asst. to pres., Beaumont, Tex., 1917-18, Kansas City, Mo., 1918-28, gen. freight agent, Kansas City, 1928, freight traffic mgr., 1929-37, v.p. in charge traffic since 1937; also v.p. in charge traffic La. & Ark. Ry. since 1939. Mem. Sons of Revolution, Mayflower Soc., Sigma Alpha Epsilon. Episcopalian. Mason. Club: Kansas City. Home: 220 Ward Parkway. Office: Kansas City Southern Ry. Bldg., Kansas City, Mo.

WOOD, Hamilton Brooks, printer, publisher; b. Worcester, Mass., May 28, 1889; s. Oliver Brooks and Jennie Chase (Flagg) W.; A.B., Williams Coll., 1910, (hon.) M.A., Williams College, 1944; m. Helen Osgood Bradley, Nov. 26, 1912; children—Elizabeth, Osgood Bradley, Hamilton Brooks Jr., Norman Stockbridge. Associated with Commonwealth Press, Inc., printers, Worcester, Mass., since 1910, president and treas. since 1926; pres. Worcester Lithograph Corp. since 1925; pres. Printers Bldg. Trust; trustee Worcester Five Cents Savings Bank. Pres. Worcester Chamber of Commerce; pres. Worcester County Musical Assn. (which gives the Worcester Music Festival), 1923-43; member com. to build and operate the Municipal Auditorium. Dir. Worcester Y.M.C.A.; Worcester Oratorio Soc., Worcester Civic Music Assn.; advisory council Williams College. Member Worcester Historical Society, Worcester Art Museum, Worcester Natural History Society, Worcester County Mechanics Association, Worcester County Musical Association, Worcester Commercial Travelers Assn., Rufus Putnam Memorial Assn.; Williams Alumni Assn. (Worcester), Omar Khayyam Club of America (pres.), Zeta Psi (sec. bd. trustees since 1926). Republican. Conglist. Mason (32°). Clubs: Williams, Players, Zeta Psi (N.Y.); Worcester, Tatnuck Country (pres.), Bohemians, Quinsigamond Boat (Worcester). Printer and publisher of "The Smallest Printed Book in the World."

WOOD, Harold Sanford, coll. vice pres.; b. Hartford, Conn., May 29, 1898; s. Charles H. and Minnie Louise (Tuttle) W.; A.B., Oberlin Coll., 1923; student U. of Mich., 1925-26; A.M., Ohio State U., 1937; hon. A.M., Wesleyan U., 1939; m. Elisabeth Thomas, Sept. 2, 1924; 1 dau., Patricia Ann. Instr. phys. edn., Ohio State U., 1926-28, asst. prof., 1928-34, asso. prof., 1934-37; prof. phys. edn. and dir. of athletics, Wesleyan U., 1937-44; vice pres. Oberlin College since 1944. Asso. leader Internat. Sports Students Conf., Berlin, Germany, 1936. Served as gunner, U.S.N.R.F., 1917-18. Mem. Am. Assn. for Health, Phys. Edn. and Recreation, Coll. Phys. Edn. Assn. (pres. 1938), Ohio Soc. of New York (nonresident v.p.); mem. Fgn. Affairs Council of Cleveland Council on World Affairs, Phi Beta Kappa, Chi Psi. Republican. Congregationalist. Club: Rotary (past pres.) (Middletown, Conn.). Home: 353 Elm St., Oberlin, Ohio.

WOOD, Henry, newspaper corr., b. Holland, Ia., Nov. 4, 1878; s. Charles Taylor and Josephine Sofia (Marks) W.; student U. of Missouri, 1901, 02, U. of Neb., 1904, 05; m. Noelle Juvet, Dec. 13, 1923; 1 son, Donald. Began with Omaha Daily News, 1901, later with Council Bluffs Nonpareil, Cleveland Press; connected with United Press Assn., 1910-34 and since 1936, successively mgr. Rome Bur., Paris, Bur., dir. United Press services with League of Nations, at Geneva, Switzerland; corr. during World War in France, Italy, Serbia and Turkey. Quit newspaper work, and returned to the U.S., 1934. Decorated Legion of Honor (French); Order of the Crown (Italian); Croix de Misèricorde (Serbian); Order of Prince Danilo I (Montenegrin); Order of the Crown (Belgian). Home: 359 Hyde St. Office: United Press, 814 Mission St., San Francisco, Calif.*

WOOD, Horatio Charles, Jr.; physician, pharmacologist; b. Phila., Pa., Feb. 26, 1874; s. Horatio C. and Eliza H. (Longacre) W.; grad. William Penn Charter Sch., Phila., 1890; student lit. dept. U. of Pa. 2 yrs.; M.D., U. of Pa., 1896; research work, U. of Berne, 1897-98, U. of Turin, 1898; m. Alice L. Lovell, Dec. 19, 1899; children—Horatio C. III, Florence L. Demonstrator in pharmacodynamics, U. of Pa., 1898-1907; asso. prof. pharmacol., 1907-10; prof. pharmacol. and therapeutics, Medico-Chirurg. College, Phila., 1910-16; prof. same, U. of Pa., 1916-42; prof. pharmacology, Phila. Coll. of Pharmacy and Science since 1921. Asst. visiting physician to Phila. General Hosp., 1904-08; mem. Com. on Revision of U.S. Pharmacopœia, 1910-40; vice-pres. U.S. Pharmacopœia Convention, 1941. Fellow A.A.A.S.; mem. Am. Soc. Pharmacology, Am. Pharm. Assn. Presbyterian. Editor: Therapeutics, Its Principles and Practice, 11th to 13th edits. (with father), 1899; United States Dispensatory, 20th edit., 1907, 21st edit., 1926, 22d edit., 1937, 23d edit., 1943. Author: A Text Book of Pharmacology, 1912. Home: 319 S. 41st St., Philadelphia, Pa.*

WOOD, Isabel Warwick, educator; b. Brooklyn, N.Y., Jan. 4, 1874; d. William Warwick and Abbie Maria (Richards) Bliss; grad. Packer Collegiate Inst., Brooklyn, 1892; A.B., Brown U., 1895, A.M., 1897; m. Nathan Robinson Wood, June 14, 1900; children—Nathan Warwick, William Bliss. Teacher high schs., Providence and Quincy Mansion Sch., Boston, 1895-99; prof. rhetoric and lit., Gordon Coll. of Theology and Missions, Boston, since 1911, exec. sec., 1921-28, dean of faculty since 1928, lecturer on lit. and missionary subjects. Foreign v.p. Woman's Am. Bapt. Foreign Mission Society, 1921-37. Republican. Home: 26 Academy St., Arlington, Mass. Address: Gordon College, 30 Evans Way, Boston, Mass.*

WOOD, Jack Weston, army officer; b. Faribault, Minn., Jan. 2, 1907; s. Frank Brigham and Adaline (Dupler) W.; ed. Kansas City (Kan.) High Sch., and Jr. Coll.; grad. Air Corps Primary Flying Sch., 1928, A.C. Advanced Flying School bombardment course, 1929, A.C. Tech. Sch. armament course, 1931, A.C. Tactical Sch., 1939; m. Barbara Helen Wright, Apr. 4, 1931. Commd. 2d lt., Air Corps, U.S. Army, 1929, advancing through the grades to brig. gen., 1944; served in Hawaii, 1935-37; comdg. 389th Bomb Group, England and North Africa, June-Dec. 1943, 20th Combat Bomb Wing, England, Dec. 1943-Dec. 1944; comdg. Air Component, Supreme Hdqrs. Allied Expeditionary Forces Mission, France, since Dec. 1944. Rated command pilot, 1942; participated in first Ploesti, Rumania, air raid, Aug. 1943. Decorated Distinguished Service Cross, Distinguished Flying Cross, Air Medal with cluster, War Dept. Citation, European Theatre Operations Ribbon with 3 stars, African Theatre Operations, American Theatre and Pre-Pearl Harbor ribbons, Asiatic Theatre ribbon. Mason. Home: 4336 Sixth St., Riverside, Calif.*

WOOD, James Anderson, newspaperman; b. Portsmouth, O., Apr. 28, 1870; s. Oliver and Emily Hutte (Mytinger) W.; early yrs. spent on Indian reservations where father was agent; student Bishop Scott Acad., Portland, Ore., 1 yr.; m. Tuolumne Gooch Delaney, Aug. 5, 1912. Admitted Wash. bar, 1894; began newspaper work on Seattle Post-Intelligencer, 1896; city editor Seattle Times, 1904-07; dir. exploitation Alaska-Yukon-Pacific Expn., 1908-09; part owner and editor Seattle Town Crier, 1910-18; editor in chief Seattle Post-Intelligencer, 1918-21; editorial asso. Portland Oregonian, 1921-27; asso. editor Seattle Times since 1927. Mem. Am., Wash. State and Seattle bar assns., S.R., Mil. Order Loyal Legion, Rep. Episcopalian. Mason (32°). Clubs: Rainier, Cosmos, Washington Athletic, Washington State Press. Home: 3219 Cascadia Av. Office: Seattle Times, Seattle, Wash.

WOOD, James Craven, gynecologist; b. Wood County, O., Jan. 11, 1858; s. Henry L. and Jane (Kunkle) W.; A.M., Ohio Wesleyan Univ.; M.D., U. of Mich. 1879; hon. A.M., Univ. of Michigan, 1914; m. Julia Kellogg Bulkley, December 28, 1883 (deceased); children—James L. (dec.), Mrs. Edna Wood Williamson, Justin B. Practiced in Cleveland, O., since 1893; prof. obstetrics and diseases of women and children, U. of Mich. Homœ. Med. Coll., 1885-94; prof. gynecology, Cleveland-Pulte Med. College, 21 years; gynecologist, Huron Rd. Hosp.; mem. cons. staff Elyria Memorial Hosp. Pres. Am. Inst. Homœopathy, 1902; fellow A.M.A.; founder mem. Am. Coll. Surgeons (gov. 27 yrs.), Internat. Congress Gynecology and Obstetrics, and hon. pres. of Belgian session, 1892; ex-pres. Mich. and Ohio State Homœopathic medical socs. Author: A Text-book of Gynecology; Clinical Gynecology; Then and Now (play); The Reincarnation of Richard Warrington; The Value and Limitations of Homœopathy; Man and His Physician; An Old Doctor of the New School (autobiography), 1942; and more than 200 reprints and jour. articles. Club: Mid Day. Home: 2899 Brighton Rd., Shaker Heights, Ohio. Office: 816 Rose Bldg., Cleveland, O.

WOOD, James Madison, college pres.; b. Hartville, Wright County, Mo., Oct. 2, 1875; s. James Thomas and Mary Elizabeth (Smith) W.; grad. State Normal Sch., Warrensburg, Mo., 1901; A.B. and B.S. in Edn., U. of Mo., 1907; A.M., Columbia, 1911; LL.D., Hiram (O.) College, 1930, William Jewell College, Liberty Mo., 1943; m. Lela Raney, December 24, 1896; 1 son, James Madison. Teacher and prin. schs., Mo., 1894-1904; supt. schs., Edina, Mo., 1904-06, Fredericktown, 1907-10; with Dept. of Edn., State Normal Sch., Springfield, Mo., 1911-12; pres. Stephens College for Women, Columbia, Mo., since 1912. Pres. Am. Assn. Jr. Colls., 1922-24; mem. N.E.A., Phi Delta Kappa, Phi Beta Kappa. Baptist. Mason (32°, K.T.). Club: Union League (Chicago). Home: Columbia, Mo.

WOOD, John E(lliott), army officer; b. Hertford, N.C., Feb. 23, 1891; s. John Quincy Adams and Julia (Elliott) W.; B.S., Mass. Inst. of Tech., 1914. Commd. 2d lt., Corps of Engrs., U.S. Army, 1917; A.E.F., France, 1917-18; Army of Occupation in Germany, 1919-20; asst. to engr. commr., Dist. of Columbia, 1920-24; lecturer in Civic planning, George Washington U., 1925-26; asst. dept engr., P.I., 1934-36; officer in charge, War Dept. Map Collection, Washington, D.C., 1937-40; U.S. Armed Forces in Africa, 1942; asst. div. comdr. 92d Inf. Div., 1943. Hon. mem. Washington Chapter, Am. Inst. of Architects, 1923. Clubs: Army and Navy (Washington, D.C.); University (Boston); Army and Navy (Manila, P.I.). Home: Army and Navy Club, Washington, D.C.*

WOOD, John Palmer, surgeon; b. Coleman, Mich., Apr. 20, 1903; s. John Palmer and Anna Jane (McCloy) W.; B.S., Kirksville (Mo.) Sch. of Applied Science, 1925; D.O. Kirksville Coll. of Osteopathy and Surgery, 1927; grad. student sociology and social psychology, U. of Michigan; m. Madeliene Nehls Schurr, Oct. 17, 1928; children—John Palmer III, Virginia Megan. Intern, Clark-Blakeslee Hosp., Indianapolis, Ind., 1927; in private practice, Detroit, Mich., 1928, Birmingham, Mich., since 1929; specializing in orthopedic surgery since 1938; head of dept. orthopedic surgery Art Centre Hosp., Detroit, Mich.; mem. orthopedic staff Detroit Osteopathic Hosp., Highland Park, Mich. Pres. Am. Osteopath, Acad. Orthopedists, 1946; mem. (life) Cranbrook Inst. Science, Bloomfield Hills, Mich. Mem. Am. Osteopathic Assn. (pres. elect 1945), Mich. Assn. Osteopathic Phys. and Surg. (past pres.); Am. Coll. Osteopathic Surgeons, Oakland County Osteopathic Soc., Mich. Bd. Osteopath. Registration and Examination, 1931-41, Phi Sigma Gamma, Sigma Sigma Phi. Mason. Mem. Republican State Central Com. Clubs: Exchange (past pres.) (Birmingham); Oakland Hills Country (Bloomfield Hills); Oakland County (Mich.) Sportsman. Contbr. articles on orthopedic subjects to professional jours. Home: 1131 Lyonhurst Road. Office: Wabeek Bldg., Birmingham, Mich.

WOOD, J(ohn) Perry, lawyer; b. Baltimore, Md., Mar. 30, 1879; s. John Allen and Ida Lewis (Perry) W.; A.M., Dickinson Coll., 1901; LL.B., Yale, 1902; m. Claudine Hazen, June 17, 1911 (dec.); children—Walbridge, Dana; m. 2d, Elizabeth Monroe, July 18, 1933. Admitted to Calif. bar, 1902, and began practice at Los Angeles; city atty. Pasadena, 1906-10; in charge proceedings while city atty., resulting in establishment of the city water system, also establishing municipal power and light system; handled litigation for city vs. Bell Telephone interests, resulting in consolidation of local telephone cos. and establishment of rights of telephone and telegraph cos. in streets of cities of Calif.; judge Superior Ct., Los Angeles County, Calif., 1910-25; presiding judge, 1918; resigned; practicing in Los Angeles since; mem. firm Wood, Crump, Rogers & Arndt. Rep. of Calif. State Bar Association, 1928, in proceedings in Superior Court for liberal interpretation of constitutional provisions for judicial council; initiated movement in Calif. for reform of judicial selection and tenure, 1932; chairman committee, conference bar association delegates on judicial selection and tenure, 1935, 36, and of like Com., Am. Bar Assn., 1937-44; pres. Judicial Sec. Calif. Bar Assn., 1924-26; mem. bd. of govs. of Calif. State Bar, 1931-34 (v.p. 1933); rep. Los Angeles Bar Assn. to House of Dels. Am. Bar Assn., 1936-42; elected by assembly Am. Bar Assn., a del. to House of Dels. Am. Bar Assn. for 1940-42; mem. Internat. Law Assn. League of Nations of Southern Calif. (pres. 1923-24), World Court Com. of Southern Calif., English-Speaking Union; pres. Yale Alumni Assn. of Calif., 1912-14. Trustee, Scripps College. Republican. Author of law establishing civil proceedings in municipal courts of Calif. Contbr. to legal jours. Clubs: University, City (Los Angeles); Overland (Pasadena). Home: R.F.D. 1, Claremont, Calif. Office: 458 S. Spring St., Los Angeles, Calif.

WOOD, John S., army officer; b. Jan. 11, 1888; B.S., U.S. Mil. Acad., 1912. Commd. 2d lt., June 12, 1912; promoted through grades, major gen., June 1942; comd. arty. 2d Armored Div., Apr.-June 1941; assigned to 1st Armored Corps, Fort Knox, June-Nov. 1941, 5th Armored Div., Dec. 1941-May 1942; assigned comdg. gen. 4th Armored Div. in training and battle, May 1942-Dec. 1944. Campaigns in France, July-Dec. 1944 included liberation of Coutances, Avranches, Rennes, Brittany, Nantes, Orleans, Sens, Troyes, Vitayle Francois, Chalons sur Marne, St. Dizier, Commercy; campaign across Mozelle, north and south of Nancy; defense of Avracourt sector, advance across Saar to Maginot Line. Awarded D.S.C., D.S.M., Silver Star, Bronze Star with Oak Leaf, Air Medal with Oak Leaf (U.S.); Officer of Legion of Honor, Croix de Guerre with Palm (France).†

WOOD, John Wilson, missionary exec.; b. New York, N.Y.; Aug. 4, 1866; s. John and Mary E. W.; B.S., Coll. of City of New York, 1886; D.C.L., U. of the South, 1915; m. Harriet R. Drom, 1891 (died 1931); m. 2d, Regina B. Lustgarten, 1939. In business life, 1886-90; gen. sec. Brotherhood of St. Andrew, 1890-1900; sec. Domestic and Foreign Missionary Soc. P.E. Ch., 1900-41; retired. Trustee Nat. Child Labor Com., also trustee Am. Church Inst. for Negroes; trustee Central China Coll.; trustee Fukien Christian U., Am. Church Bldg. Fund. Mem. Phi Beta Kappa. Made visitations of missions of P.E. Ch., Cuba, 1906, Puerto Rico, 1912, 29, 31, Alaska 1917, China, Japan, Philippines, Hawaii, 1918-19, 1923-24, 1927-28, 30, 33, South America, 1926, Haiti and Dominican Republic, 1931, Mexico, 1922. Editor, Spirit of Missions, 1900-14. Republican. Episcopalian (vestryman St. Peter's Ch., N.Y. City). Home: 402 W. 20th St., New York 11, N.Y.

WOOD, Junius B(oyd), newspaper corr.; b. Coatesville, Pa., May 27, 1877; s. Samuel S. and Eleanor Slauer (Boyd) W.; student pub. schs., Elgin, Ill.; Ph.B., University of Mich., 1900; m. Margaret Niessen, May 9, 1908 (divorced Sept. 9, 1933); m. 2d, Maria Schwedder, Sept. 28, 1934. Began as newspaper reporter, Chicago, 1900; City Press Assn., 1900; later reporter Chicago Inter-Ocean and Chicago Times-Herald, reporter and corr. Chicago Daily News, 1907-34, for American occupation of Vera Cruz, 1914, Brownsville raids, 1915, Gonzales occupation Mexico City, 1915, Punitive expdn., 1916, Cuban revolution, 1917, A.E.F. in England, France, Belgium, Luxemburg and Germany, 1917-19; aboard first U.S. Navy Pacific fleet to west coast, 1919; Siberia, 1920, and in various other countries, with mil. leaders of bandits; covered nat. conventions two major parties, U.S., 1904-28; reported conf. for Limitation of Armaments, Washington, D.C., 1921, Geneva, Switzerland, 1926, and the Shenandoah air voyage across U.S. and return, 1923—the only corr. and only civilian aboard; resident corr. Japan, China, Philippines, Arabia and India, visiting Marianna, Caro-

lina and Marshall islands, 1919-24, Balkan states and Turkey and resident corr. Union of Soviet Socialist Republics, 1925-28, traveling from Arctic Ocean to Mongolian frontier and Siberia; touring South America, visiting eleven republics and interviewing their then presidents, 1929; flew on second flight of United States P.O. airmail from Argentina to the U.S., Oct. 20-28, 1929, over what was then the world's longest and fastest unbroken mail route, in 8 days, 7 hours, 43 minutes; toured Mexico, the five Central American republics, Panama, Haiti, Dominican Republic and Puerto Rico with especial attention to Nicaraguan occupation and the two canals, also the three Scandinavian kingdoms and four Baltic states, 1930; again resident corr. Soviet Union, 1930-31, returning to U.S. with Laval mission from France; spl. studies U.S. agrl. relief and prohibition, 1931-32; resident corr. Japan and with Japanese army in Manchuria, 1932-33; resident corr. Germany and Europe, 1933-34; corr. North Am. Newspaper Alliance with Pan-Am. Airways Expdn. to establish bases for Am.-Asia Clipper Plane Line, 1935; Germany, 1938; corr. United Press, Czechoslovakia Occupation, 1938. Lecturing, 1939-41; expert consultant to Secretary of War, 1941-43. Conglist. Mason (K.T.), Elk. Clubs: Adventurers (Chicago); Nat. Press (Washington, D.C.). Author: The Negro in Chicago, 1917; The Race to Sedan, 1918; Facts About the Bonus, 1924; Russia of the Hour, 1926; Incredible Siberia, 1927; Flying the World's Longest Airmail Route, 1930; Illinois, Crossroads of the Nation, 1931. Home: Woodcote, R.R. 4, Holland, Mich.; and 100 Woodridge Av., Silver Spring, Md.

WOOD, Lee Blair, newspaperman; b. Corry, Pa., Mar. 7, 1893; s. Perrie Grant and Mary Lavinia (Laing) W.; A.B., Amherst Coll., 1916; m. Mildred Louise Rody, June 26, 1924. Reporter Cleveland Leader, 1916-17; telegraph editor Cleveland Press, 1920-22, night editor, 1923-24, news editor, 1924-25; mng. editor Okla. News, 1925-27; news editor New York Telegram (now World-Telegram), 1927-28, mng. editor, 1929-30, exec. editor since 1931. Served as pvt. in French Army, 1917; 2d lt. Motor Transport, U.S. Army, 1917-19. Mem. Phi Kappa Psi. Presbyterian. Mason. Club: Downtown Athletic. Home: Downtown Athletic Club, 19 West St., New York, N.Y.; also Danbury, Conn., R.D. 1.

WOOD, L(eland) Foster, exec. secretary; b. Kendall Mills, N.Y., May 9, 1885; s. Benoni Ives and Effie May (Hill) W.; B.A., U. of Rochester, 1908, M.A., 1914; B.D., Rochester Theol. Sem., 1914; Ph.D., U. of Chicago, 1923; m. Georgia Ardelle Heaton, July 12, 1910; children—Katharine May (dec.), Georgia Dorothea. Ordained ministry Bapt. Ch., 1911; missionary Tshumbiri, Belgian Congo, under A.B.F.M.S., 1911-20; prof. religious edn., Bucknell U., 1923-25; prof. sociology and ethics, Rochester Theol. Sem., 1925-28; prof. social ethics, Colgate-Rochester Div. Sch., 1928-32; sec. Com. on Marriage and the Home, Fed. Council of Chs. since 1932. Sec. Ch. Conf. Social Work. Mem. Am. Sociol. Society, Religious Edn. Assn., Nat. Council Parent Edn., Am. Social Hygiene Assn., Delta Upsilon, Pi Gamma Mu. Author: Foundations of Happiness in Marriage, 1934; Beatitudes for the Family (verse), 1935; Growing Together in the Family, 1935; Making a Home—a Study of Youth, Courtship and Marriage, 1938; Harmony in Marriage, 1939; Principles of Christian Living (revised for G. B. Smith, dec.), 1942. Editor: What the American Family Faces, 1943. Contbr. to sociol. and religious jours. Home: 24-04 166th St., Flushing, L.I., N.Y. Address: 297 4th Av., New York, N.Y.*

WOOD, Leonard Earle, food mfr.; b. Leadville, Colo., June 27, 1881; s. Tingley S. and Leonora (Chestnut) W.; ed. pub. schs. of Springfield, Ill.; m. Gertrude Scott Hewitt, Mar. 30, 1910; children—Leonard Earle, Charles Tingley; m. 2d, Claudine C. Gillespie, Jan. 22, 1937. Began as office boy with J. K. Armsby Co., San Francisco, and continued with same until 1916, when company was merged into the Calif. Packing Corp., makers of Del Monte and Sunkist brands of foods, of which is now dir. (resigned from the presidency, Jan. 11, 1940); dir. Home Fire and Marine Insurance Co.; trustee George N. Armsby Trust; dir. Bank of Calif. Mem. Alaska Packers Assn. Mem. bd. govs. San Francisco Symphony Orchestra. Clubs: Pacific Union, Press. Home: 2633 Green St. Office: 101 California St., San Francisco, Calif.

WOOD, Lewis (Gaynor), newspaperman; b. Columbia, S.C., Jan. 3, 1880; s. Lewis G. and Fannie Baylor (Portlock) W.; student U. of S.C., 1897-98, U. of the South, 1900-01; m. Katharine Fauntleroy, Sept. 7, 1918. Reporter The State, Columbia, S.C., 1902-09, New York Tribune, 1909-16, mem. London Bureau of same, 1912-14; reporter New York American, 1916; mem. Washington Bureau of Internat. News Service, 1916-18; Washington Bur. New York Times since Aug. 12, 1918. Mem. White House Correspondents Assn. (pres. 1930), Sigma Nu, Sigma Delta Chi. Episcopalian. Clubs: Gridiron (pres. 1942, and 1943, first time in 24 yrs. a pres. has held the office twice successively), Nat. Press (chmn. board govs. 1925), Overseas Writers (chmn. 1928); Chevy Chase (Md.); Alfalfa (Washington). Home: 2559 Waterside Drive. Office: 717 Albee Bldg., Washington, D.C.

WOOD, Loren Newton, lawyer; b. Cambridge, Ill., Dec. 30, 1876; s. Henry DeLos and Emma (Harper) W.; B.S., Carleton Coll., Northfield, Minn., 1899; A.M., Columbia, 1902, LL.B., 1902; m. Elizabeth Thompson, June 17, 1908; children—Janet, Loren Thompson, Howard Stuart, Robert DeLos. Admitted to N.Y. bar, 1902, to all Federal Courts, 1902-04; mem. law firm of Wood, Molloy & France; pres. and dir. First Nat. Bank of Bound Brook, N.J.; dir. and gen. counsel Wessel Duval & Co., Maltbie Chem. Co., Tar Acid Refining Co., Novadel-Agene Corp. Mem. Am. and N.Y. State bar assns., Phi Rho Sigma. Conglist. Clubs: Midday (New York); Raritan Valley Country (gov.). Home: Bound Brook, N.J. Office: 25 Broad St., New York, N.Y.*

WOOD, Myron Ray, army officer; b. Salinas, Calif., Dec. 4, 1892; student U. of Colo.; enlisted as aviation cadet, 1918; commd. 2d lt. Aviation Sect. Signal Corps., Mar. 1918, 2d lt. Air Service, Regular Army, 1920, and advanced through the grades to brig. gen., June 1943; assigned to Wright Field, Dayton, O., as chief of Procurement Planning Br. Indsl. Planning Sect. Air Corps Material Div., June 1937; with Office of Chief of Air Corps, as asst. to the chief of Plans Div., Washington, D.C., July 1939; with Office of Asst. Sec. of War, Washington, D.C., Sept. 1939; became chief, Aircraft Div. Production Br. Office of Under Secretary of War, July 1940; named chief of Aircraft Sect. Production Br. Procurement and distribution Div., Hdqrs. Services of Supply (Army Service Forces), Washington, D.C., Apr. 1942; chief supply div. in charge Air Force Supply, European Theater of Operations since Sept. 1942. Rated command pilot, combat observer, aircraft observer.†*

WOOD, Nathan Robinson, clergyman, educator; b. Wyocena, Wis., Aug. 13, 1874; s. Nathan Eusebius and Alice Robinson (Boise) W.; prep. edn., high sch. and Brooklyn Polytechnic and Collegiate Inst.; student Harvard, 1894-96; grad. Newton Theological Institution, 1900, B.D., 1906; D.D., Wheaton (Ill.) College, 1927; m. Isabel Warwick Bliss, June 14, 1900; children—Nathan Warwick, William Bliss. Ordained Bapt. ministry, 1901; pastor West Medford, Mass., 1901-11; with Gordon Coll. of Theology and Missions, Boston, since 1908, successively prof., dean, pres. since 1919. Republican. Author: The Witness of Sin, 1905; The Secret of the Universe, 1932. Home: 26 Academy St., Arlington, Mass. Address: Gordon College, 30 Evans Way, Boston, Mass.*

WOOD, Orrin Grout, investment banker; b. Staten Island, N.Y., Nov. 29, 1886; s. Hamilton Holton and Alice Wilder (Grout) W.; A.B., Harvard, 1909; m. Cecile Lewis Thomson, Mar. 29, 1913; children—Alice Grout, Marian, Hamilton Holton, Arthur Thomson, Orrin Grout, Harcourt. Began as messenger State Nat. Bank of Boston, 1909, and when it was merged, 1915, into Merchants Nat. Bank, was made v.p. of latter, continuing until 1920; treas. Aetna Mills, of Watertown and Fitchburg, Mass., 1920-21; mem. firm of Estabrook & Co., investment bankers, Boston, since Jan. 1, 1922; trustee William Underwood Co.; dir. Appleton Co., Hope Webbing Co., Reece Button-Hole Machine Co. Trustee Noble & Greenough Sch.; dir. Home for Aged Men; treas. Coöp. Workrooms, Inc. Republican. Unitarian. Mason. Clubs: Country (Brookline); Harvard (Boston). Home: 388 Warren St., Brookline, Mass. Office: 15 State St., Boston, Mass.

WOOD, Paul Meyer, anesthesiology; b. Frankfort, Ind., June 8, 1894; s. John Anderson and Louise (Meyer) W.; student Notre Dame U., 1912-13; B.S., Columbia, 1917, M.D., 1922; m. Harriet Amelia Muller, Sept. 30, 1924; children—Beatrice Louise, Bruce Muller. Associate, Grenfell Med. Mission, Labrador, 1922; interne Roosevelt Hosp., N.Y. City, 1923-24; in. med. practice as anesthesiologist since 1925; anesthetist, Union Hosp., Bronx, N.Y.; cons. anesthetist, Lincoln, St. Vincent's and Misericordia hosps. (N.Y. City), Horton Memorial Hosp. (Middletown, N.Y.), N.Y. State Reconstruction Hosp. (W. Haverstraw, N.Y.), Northern Westchester Hosp. (Mt. Kisco, N.Y.); attending anesthetist, Community, Roosevelt and St. Clare's hosps., N.Y. City; asst. attending anesthetist Post Graduate, Presbyterian, Flower-Fifth Av. and Lenox Hill hosps., N.Y. City.; asst. clin. prof. anesthesiology, N.Y. Med. Coll.; asst. in surgery (anesthesia), Coll. of Medicine Columbia U. Recruited ambulance corps No. 10, Columbia U., 1917; served as 1st lt., comdg. sect. 557, U.S. Army Ambulance Service, Italy, 1918-19. Decorated Croce de Guerra (Italy). Awarded cup, Internat. Coll. Anesthetists, 1938. Diplomate Am. Bd. Anesthesiology (sec.-treas. 1937-46). Fellow A.M.A. (chmn. sect. anesthesiology 1943-44), N.Y. Acad. Medicine, Am. Soc. Anesthetists (sec.-treas, 1930-43), Internat. College of Anesthetists; hon. pres. Am. Soc. Adv. of Gen. Anesthesiology in Dentistry; hon. mem. New Eng. Soc. Anesthesiologists, Australian Soc. Anesthetists; mem. N.Y. Acad. Science, Internat. Anesthesiol. Research Soc., N.Y. Museum Natural History, American Museum Health, Roosevelt Hosp. Alumni Assn., Alumni Assn. Coll. Phys. and Surg., Theta Xi, Phi Chi. Delegate, sect. on anesthesia, N.Y. State Med. Soc. Mason. Clubs: Columbia University, N.Y. Athletic (New York); Anesthetists, Travel. Advisory editor Directory of Med. Specialists; bus. editor of Anesthesiology, 1940-43. Contbr. numerous med. papers to professional publs. Address: 131 Riverside Drive, New York 24, N.Y.

WOOD, Paul Spencer, coll. prof.; b. Chicago, Ill., July 12, 1882; s. William Henry and Selina (Spencer) W.; student Wittenberg Acad., Springfield, O., 1895-98, Wittenberg Coll., 1898-1900, 1904-05; Ph.B., U. of Chicago, 1908, student, same, summers 1909, 10, 11; Ph.D., Harvard, 1922, Dexter traveling scholar, Oxford U., Eng., 1922-23; m. Irene Lucile Biggs, Sept. 1, 1910; children—Mary Elizabeth (Mrs. Nathaniel Lawrence), Margaret Spencer (Mrs. Milton Anderson). Began as a newspaper reporter, Springfield (O.) Sun, 1908-09; teacher Marshall (Ill.) High Sch., 1909-10; successively asst. prof., asso. prof. and prof. of English, U. of Southern Calif., 1910-20; asst. in English, Harvard, 1920-21; Ames prof. of English and chmn. of dept. Grinnell College since 1933, chairman division language and literature, 1940-44; chmn. of faculty since 1944; acting head of department., Trinity College, Hartford, Conn. (on leave of absence from Grinnell), 1927-29; prof. of English, Breadloaf Summer Sch. of English, 1928; visiting prof. of English, U. of Mo., summer 1927, 29, 30-33, 35, 39. Mem. Modern Lang. Assn. America, Assn. Univ. Profs., Ia. Colls. Conf. on English (pres. 1937-38, 1944-46), Guild of Scholars in Episcopal Ch., Phi Beta Kappa. Democrat. Editor: Descriptive and Narrative Prose (with Willoughby Johnson), 1933; English Prose and Poetry, 1660-1800 (with Odell Shepard), 1934; Masters of English Literature, Vol. I, 1942, Vol. II, 1943. Contbr. to jours. Home: 1509 Broad St., Grinnell, Ia.

WOOD, Pierpont Jonathan Edwards, lawyer; b. Stoughton, Wis., Aug. 12, 1890; s. William Squier and Caroline (Pierpont) W.; student State U. of Ia., 1912-13; m. Helen Jeffris, Oct. 27, 1915; children—Pierpont Jeffris, Carolyn Pierpont, Malcolm Jeffris. Admitted to Mont. bar, 1913, Wis. bar, 1919; mem. firm Jeffris, Mouat, Oestreich, Wood & Cunningham; chmn. bd. Burdick Corp.; pres. Warner Electric Brake Mfg. Co., Bostwick Realty Co.; v.p. A. R. Glancy, Inc.; sec.-treas. Janesville Realty Co.; director, Merchants and Savings Bank, Hough Shade Corp., Solie Lumber Co., F. H. Blodgett, Inc., Parker Pen Co., Marine National Exchange Bank Milwaukee. Member Wis. State Council of Defense. Mem. Wis. State Rep. Finance Com. Served as private Field Artillery, U.S. Army, World War I. Member Beta Theta Pi, Phi Delta Phi. Episcopalian. Mason. Elk. Clubs: Athletic, Tavern, University (Chicago); University (Milwaukee); Janesville Country; Rhinelander Country. Home: 502 St. Lawrence Av., Janesville, Wis.

WOOD, Ralph Frederic, naval officer; b. Goshen, Ind., July 6, 1890; s. Franklin Wellington and Clara (Wilson) W.; B.S., U.S. Naval Acad., 1911; grad. Naval War Coll., 1934; m. Irene Porter, Nov. 1914; children—Joy (wife of Lt. Stuart Henry Smith, U.S.N.), Elaine. Commd. ensign, U.S. Navy, 1912, advancing through the grades to rear adm., 1942; served on U.S.S. North Dakota, 1912; comd. submarine Shark, 1913-15; U.S.S. Wilmington, China Sta., 1915-16, U.S.S. Texas, Atlantic Fleet, 1916-17; U.S.S. Buffalo, West Coast, Siberia, Japan and France, 1917-18, U.S. Submarine L-8, 1918-19, U.S.S. Texas, also instr. in navigation U.S. Naval Acad., 1919-20; transferred to active flying, 1920; comd. Naval Air Sta., Coco Solo, Canal Zone, 1920-24; flag sec. Aircraft Battle Force, 1924-25; comdr. VF-1 and wing comdr. Fighting Wing, 1926; asst. naval attaché for air, Am. Embassy, Rome, Italy, 1926-28; patrol wing comdr., Battle Fleet, 1928-29; air officer, U.S.S. Saratoga, 1929-31; exec. and part time comd., Naval Air Sta., Pensacola, Fla., 1931-33; exec. U.S.S. Lexington, 1934-36; aviation aide-to-comdt., 9th Naval Dist., 1936-38; comd. U.S.S. Wright, 1938-39, U.S.S. Ranger, Atlantic Squadron, 1939-40, Naval Air Sta., Seattle, Wash., 1940-42; comdr. carrier replacement squadrons, Pacific Fleet, July-Aug. 1943; comdr. aircraft, Southwest Pacific Force, Aug. 1942-July 1943; comdr. Fleet Air, Seattle, Wash., 1943-44; comdt. 17th Naval Dist. since 1944. Erected, commanded and flew first helium-filled blimp. Address: 17th Naval District, Alaska.

WOOD, Reuben Terrell, ex-congressman. See Vol. 23 (1944-45).

WOOD, Richardson King, writer, editor; b. Irvington, N.Y., Nov. 26, 1903; s. Arthur King and Marguerite (Richardson) W.; student St. Mark's School, Southborough, Mass., 1917-21, Harvard, 1921-22, King's Coll., Cambridge, England, 1922-25 (B.A., M.A.); m. Mildred Carlisle Burgwin, Nov. 30, 1929; children—Nicholas Burgwin, Mary Burgwin. With Alfred A. Knopf, book pubs., 1926-29; with J. Walter Thompson Co., advertising, 1929-33; with Cherington, Roper & Wood, marketing research, 1934-36; writer and editor with Fortune since 1937, mng. editor, 1940-41, now head of Public Opinion Dept. of Time, Inc.; was principal originator of Fortune Survey of Public Opinion (the first Fortune survey of public opinion by sampling appeared July 1935). Dir. Weisbach Engring. and Management Co. President board of trustees Dalton Schools. Episcopalian. Edited Matthew Green's works, 1925. Contbr. articles to Ency. Britannica. Home: 35 E. 84th St. Office: 9 Rockefeller Plaza, New York, N.Y.*

WOOD, Robert E., chmn. bd. Sears, Roebuck & Co.; b. Kansas City, Mo., June 13, 1879; s. Robert Whitney and Lillie (Collins) W.; grad. U.S. Mil. Acad., 1900; m. Mary Butler Hardwick, Apr. 30, 1908; children—Anne Hardwick, Frances Elkington, Sarah Stires, Robert Whitney, Mary Stovall. Served in the U.S. Army during Philippine Insurrection as 2d and 1st lt., 3d Cavalry, 1900-02; asst. chief quartermaster, chief quartermaster and dir. of Panama Railroad Co., on construction of Panama Canal, 1905-15; col. and brig. gen. N.A., World War I, acting quartermaster gen. U.S. Army, 1918-19. Entered business life, 1915; asst. to pres. Gen. Asphalt Co., 1915-17; v.p. Montgomery Ward & Co., Chicago, 1919-24; v.p. Sears, Roebuck and Co., 1924-28, pres., 1928-39, chmn. bd. since 1939; director, Illinois Central Railroad, McGraw Electrical Company, International Minerals and Chemical, First National Bank of Chicago. Awarded Philippine Insurrection medal, Panama Canal medal, D.S.M.; Companion Order of St. Michael and St. George (British); Knight Legion of Honor (French). Clubs: University, Shoreacres, Chicago, Commercial (Chicago); Army and Navy (Washington); Old Elm. Home: 700 S. Ridge Rd., Lake Forest, Ill. Office: Sears, Roebuck and Co., Arthington and Homan Av., Chicago, Ill.

WOOD, Robert Williams, physicist; b. Concord, Mass., May 2, 1868; s. Dr. Robert Williams and Lucy J. (Davis) W.; A.B., Harvard, 1891; student Johns Hopkins Univ., 1891-92, Univ. of Chicago, 1892-94, U. of Berlin, 1894-96; LL.D., Clark U., 1909, U. of Birmingham, 1913, U. of Edinburgh, 1921; Ph.D., honoris causa, U. of Berlin, 1931; m. Gertrude Ames, Apr. 19, 1892; children—Margaret, Robert Williams, Elizabeth, Bradford (dec.). Instr. physics, 1897-99, asst. prof., 1899-1901, U. of Wis.; prof. exptl. physics, Johns Hopkins, 1901-38, prof. emeritus, 1938, later reappointed research professor. In 1898 originated method now in general use of thawing frozen street mains and service pipes by passing an electric current through them. Awarded John Scott Legacy premium and medal, Franklin Inst., Phila., for color-photography; Rumford premium, a gold and a silver medal, by Am. Acad., 1909, for researches on theory of light; silver medal, London Soc. Arts for color-photography process; gold medal for physics for 1918, Societa Italiana delle Scienze (delta dei XL), Rome; Ive's medal, Optical Soc. of America, 1933; Rumford gold medal, Royal Soc., London, 1938; Henry Draper gold medal by Nat. Acad. of Science for distinguished contributions to astronomy, 1940. Commd. maj., Signal O.R.C., Aug. 1917; with A.E.F.; developed methods for secret signaling. Foreign mem. Royal Soc., London; hon. fellow Royal Micros. Soc., London; hon. mem. London Optical Soc.; corr. mem. Königliche Akademie der Wissenschaften zu Göttingen; foreign asso. Accademia dei Lincei, Rome; foreign mem. Acad. of Science, Leningrad; fellow Am. Acad. Arts and Sciences; mem. Nat. Acad. Sciences, Am. Philos. Soc., Am. Phys. Soc. (pres. 1935); hon. mem. Royal Instn., London; foreign mem. Royal Swedish Acad., 1932; hon. foreign mem. Indian Assn. for Cultivation of Science, Calcutta, 1931; hon. fellow London Physical Soc., 1933. Author: Physical Optics, 1905, rev. edits., 1911, 34; Researches in Physical Optics, 2 vols.; also fiction, The Man Who Rocked the Earth, and the Moon-Maker (with Arthur Train), 1915. Illustrated nonsense verses, How to Tell the Birds from the Flowers and other wood-cuts. Researches in optics, spectroscopy, atomic and molecular radiation, supersonics improvements in diffraction gratings recorded in some 260 papers in European and Am. tech. jours. Complete bibliog. on all papers at end of William Seabrook's biography, "Dr. Wood," pub. 1941. Home: 1023 St. Paul St., Baltimore, Md.*

WOOD, Samuel Grosvenor, motion picture dir.; b. Phila., Pa., July 10, 1884; s. Wm. H. and Catherine (Corn) W.; ed. M. Hall Stanton Sch., Phila.; m. Clara L. Roush, Aug. 25, 1907; children—Jeane (Mrs. John Hallam Hiestand), Gloria, K. T. Stevens. Real estate and investing, Los Angeles, 1903-10, actor 1910-14; asst. to C. B. DeMille, 1914-16; motion picture dir. since 1916; has directed about 70 pictures, starring Wallace Reid, Gloria Swanson, Rudolph Valentino, Clark Gable, Marie Dressler, Joan Crawford, Jean Harlow, Norma Shearer and others; directed "Goodbye Mr. Chips," in England for Metro-Goldwyn-Mayer; recently produced and directed "For Whom the Bell Tolls"; now an independent producer and director. Club: Bel Air Country. Home: 424 S. Irving Blvd. Office: Sam Wood Productions, Inc., 1438 N. Gower St., Hollywood 28, Calif.

WOOD, Sanford Ballard Dole, lawyer; b. Honolulu, T.H., Feb. 4, 1899; s. Clifford Brown and Genevieve (Gilmore) W.; Punahou Prep. Sch., Honolulu, 1913; grad. Oahu Coll., Honolulu, 1917; LL.B., Cornell U., 1922; m. Marjorie Brew Campbell, Oct. 23, 1926; 1 son, Sanford Ballard Dole. Began practice of law in the office of firm of Thompson, Cathcart & Ulrich, Honolulu, 1922; admitted to bar, 1923; apptd. temp. dist. magistrate, Honolulu, May 1925, asst. U.S. atty., Hawaii, Sept. 18, 1925, U.S. atty., Apr. 20, 1926 (age of 27), for term 6 years, holding over until July 16, 1934; private law office Wood & Moore, 1933; practiced alone, 1935-37; associated with Frank E. Thompson, March-July 1937; mem. firm Thompson, Wood & Russell, 1937-38; practiced alone since 1938. Capt. U.S.N.R.; active duty at Pearl Harbor, Jan. 1941-Aug. 1943; Mare Island Navy Yard, Aug.-Nov. 1943; dist. legal officer, 11th Naval Dist., 1943-Nov. 1945. Mem. Am. Red Cross, 1918-19. Mem. Am., Hawaiian bar assns., Am. Soc. Internat. Law, Cornell U. Law Assn., Naval Res. Officers Assn. (exec. com. 14th Naval Dist. Assn., 1936-40), Delta Theta Phi, Pi Gamma Mu. Republican. Mason. Clubs: University, Pacific (bd. govs. 1937-41), Oahu Country (bd. govs. 1938-43; pres. 1943). Address: care Cooke Trust Co., Ltd., Fort St. Honolulu, T.H.

WOOD, Stella Louise, educator; b. Chicago, Sept. 2, 1865; d. Abraham Wilder and Abbie Fales (Walker) Wood; student Chicago Froebel Assn., 1884-86; U. of Mich., 1890-91, U. of Minn., 1910. Kindergarten teacher, Chicago, 1886-90; supervisor and training teacher, Muskegon, Mich., 1891-93, Dubuque, Ia., 1895; supt. Minneapolis Kindergarten Assn. Normal Sch. (later named Miss Wood's Kindergarten Primary Training Sch.), 1896-1905, prin. since 1905. Member Assn. for Childhood Edn. (formerly Internat. Kindergarten Union, successively sec., treas., v.p. and pres.), N.E.A. (pres. kindergarten sect.), Minneapolis Froebel Club, Delta Gamma, Delta Kappa Gamma. Conglist. Lecturer and writer on ednl. subjects for Parent Teachers Assn. groups and state assns. Home: Hampshire Arms Hotel. Address: 2017 Bryant Av. S., Minneapolis, Minn.

WOOD, Stuart Taylor, commr. Royal Canadian Mounted Police; b. Napanee, Ont., Oct. 17, 1889; s. Zachary Taylor and Frances A. (Daly) W.; ed. at Dawson City, Yukon Territory, Upper Canada Coll., Royal Military Coll., Kingston, Ont., Can.; m. Gertrude M. Peterson, Feb. 12, 1917; children—Donald Zachary Taylor, Herschel Taylor, John Taylor, Frances Taylor. Apptd. inspector, Royal North West Mounted Police, Nov. 1, 1912, promoted to supt., Oct. 1, 1931, asst. commr., Oct. 15, 1933, acting dep. commr., Feb. 1, 1938; commr. Royal Canadian Mounted Police since Mar. 6, 1938. In charge of police contingent at Coronation of King George VI, 1937; apptd. registrar-gen. of enemy aliens, 1939. Decorated Companion St. Michael and St. George, June 1943. Served with Canadian Expeditionary Force, World War I. Mem. Ch. of England. Home: 238 Buena Vista Rd., Rockcliffe, Ottawa. Address: Royal Canadian Mounted Police, Ottawa, Ont., Can.*

WOOD, Thomas Denison, prof. health edn.; b. Sycamore, Ill., Aug. 2, 1865; s. Thomas H. and Katharine Hannah (Allen) W.; A.B., Oberlin Coll., 1888, A.M., 1891; M.D., Coll. Physicians and Surgeons (Columbia), 1891; m. Abbie W. Alden, June 25, 1891. Prof. physical edn., Columbia U., 1901-27, prof. health edn., 1927-32, now prof. emeritus. Chairman Commn. on Welfare of Teachers, N.Y. State Teachers' Assn., 1913-16; chmn. Joint Com. on Health Problems in Edn., N.E.A. and A.M.A., 1911-38, now chairman emeritus; chmn. health sect. of Internat. Fedn. of Home and School, 1928-36; chmn. Com. on School Child, White House Conf. on Child Health and Protection, 1929-32. Home: 501 W. 120th St., New York, N.Y.*

WOOD, Waldo Emerson, educator; b. Columbus, Kan., Mar. 29, 1883; s. Peter and Alice (Shoemaker) W.; student Ind. State Teachers Coll., 1914; A.B., Central Normal Coll., Danville, Ind., 1915; A.M., U. of Wis., 1917; Ph.D., Indiana U., 1931; m. Adeline Bristow, Dec. 24, 1906. Teacher graded schs., Ind., 1903-08; prin. high schs. in various Ind. cities, 1910-28; v.p. Central Normal Coll., Danville, 1928-29, pres., 1929-36; helped survey schools of Santa Cruz County, Calif., and Sacramento City Schools; supt. schools, Frankfort, Ind., since 1940. President, Clinton County Tuberculosis Society; member, Indiana Educational Review Committee. Member Indiana Schoolmen's Club, Ind. State Teachers Assn., N.E.A. (life), Am. Prison Assn., Am. Nat. Red Cross, Am. Acad. Polit. Science, American Academy Political and Social Science, American Geog. Society, Ind. Hist. Society, Nat. Instn. Teacher Placement, Izaak Walton League of America, Soc. Mental Hygiene, Phi Delta Kappa, Sigma Phi, Kappa Delta, Kappa Phi Beta, Pi Gamma Mu. Republican. Methodist. Mason (32°), Eastern Star. Club: Columbia (Indianapolis); Emerson, Chamber of Commerce (Frankfort, Ind.). Author: Minimum Essentials of Spelling, 1917; Correlation Between Habit Traits and Achievement and Correlation Between Intelligence and Achievement, 1929; Student Rating of College Professors, 1930; Study of Performance on the Graduate Level Based Upon Subject Marks and Intelligence Scores, Ages 20 to 60, 1931; Character Development in Supervised Teaching, 1934. Traveled extensively in all states and Mexico, and Canada. Home: 408 S. Jackson St., Frankfort, Ind.

WOOD, Walter, newspaper editor; b. Watervliet, N.Y., Feb. 14, 1897; s. Robert Swinburn and Margaret Frances (Toy) W.; grad. Watervliet High Sch., 1914; student Dartmouth Coll., 1914-15, Columbia Sch. of Journalism, 1915-18; m. Laura Haswell, Apr. 12, 1924. Reporter Troy (N.Y.) Times, 1919-22, asst. city editor, 1922; copy reader Worcester (Mass.) Evening Post, 1922; editorial writer Waterbury (Conn.) Republican, 1922-27; editor Waterbury American since Feb. 1927. Mem. Bunker Hill Improvement Soc.; editor Bunker Hill News. Home: 19 Maynard Av. Office: 61 Leavenworth St., Waterbury, Conn.*

WOOD, Walter Alexander, Jr., army officer; b. Honesdale, Pa., Jan. 9, 1894; s. Walter Alexander and Mary Butler (Holmes) W.; student Friends Sch., Baltimore, 1910-12; B.S. in C.E., Johns Hopkins U., 1917; Engr. Sch., Belvoir, Va., 1928-29; Commd and General Staff Sch., Fort Leavenworth, Kan., 1935-36; m. Helen Park Dunn, Jan. 3, 1920; children—Mary Holmes, Walter Alexander, Thomas Dunn. Seaman 1st Class, Nat. Naval Vols. (C.E.), Apr. 7, 1917; apptd. 2d lt. Engrs., Aug. 1, 1917, 1st lt. U.S. Army Engrs., Mar. 11, 1918; advanced through grades to major gen. Aug. 4, 1944; competitor National Rifle Matches, 1922, 23, 27, 29; in charge of War Dept. study of utilization water resources, Central Valley of Calif., 1930-31; served in P.I., 1924-26; Hawaii, 1932-35; asst. mil. science and tactics, U. of Neb., 1936-38; with G-4 Div., War Dept., Gen. Staff, Aug. 1938-Mar. 1941; dir. Requirements Div., June 1, 1941 and subsequently dep. dir. and dir. Plans and Operations, Army Service Forces, dep. comdr. and chief of staff Army Forces, Western Pacific. Army mem. of Nat. Inventors Council. Awarded service medals, Mexican Campaign and World War I; awarded Pre Pearl Harbor, Am. Theater Pacific Asiatic, World War II and Philippine Liberation; awarded Distinguished Service Medal, May 1945; also Distinguished Rifle and Distinguished Pistol marksmanship badges; Hon. Comdr., Brit. Empire. Mem. Am. Soc. Mil. Engrs., Beta Theta Pi. Club: Army and Navy (Washington). Home: 3637 Veazey St. N.W., Washington, D.C.

WOOD, William Barry, Jr., physician; b. Milton, Mass., May 4, 1910; s. William Barry and Emily Niles (Lockwood) W.; A.B., Harvard, 1932; M.D., Johns Hopkins, 1936; m. Mary Lee Hutchins, July 2, 1932; children—William Barry III, Margaret, Peter Hutchins. Medical house officer, Johns Hopkins Hosp., 1936-39; Nat. Research Council fellow in bacteriology, Harvard Med. Sch., 1939-40; asst., dept. of medicine, Johns Hopkins Med. Sch., 1937-39, associate, 1940-42; prof. medicine, Sch. of Medicine, Washington U., St. Louis, Mo., since 1942. Consultant to Sec. of War Commn. on Influenza and Other Epidemic Diseases, com. on chemotherapeutics and other agents Nat. Research Council; civilian consultant to sec. of war on infectious diseases. Mem. Soc. Clin. Investigation, Soc. Exptl. Biology and Medicine, Central Soc. Clin. Research, Soc. Am. Bacteriologists, Am. Med. Assn. (mem. council pharmacy and chemistry), Sigma Xi, Alpha Omega Alpha, Phi Beta Kappa. Home: 9737 Litzsinger Road (17). Office: Barnes Hospital, St. Louis, Mo.

WOOD, William Elliott, pub. utility exec.; b. Aiken, S.C., June 21, 1887; s. Ezekiel Jeremiah Charles and Mary (Abercrombie) W.; B.S. in E.E., Ga. Sch. of Tech., 1907; m. Ruth Johnson, Oct. 8, 1913; children—Mary Louise (Mrs. Emery Flinn), Ruth Ellen. Student engr. with Jacksonville (Fla.) Traction Co., 1907-13; supt. transportation, same co., 1913-16; gen. supt. El Paso (Tex.) Street Ry., 1916-18; mgr. Houston Electric Co., 1918-25; v.p. Va. Electric Power Co., 1925-27, pres., 1927-29; v.p. Engrs. Pub. Service Co., N.Y. City, 1929-38, v.p. Stone & Webster Service Corp., 1938-40; pres. Va. Pub. Service Co., Alexandria, Va., 1941-44; now exec. vice pres. Virginia Electric & Power Co. (Richmond, Va.). Mem. Am. Transit Assn. (pres. 1933-34), Beta Theta Pi. Mason (Shriner). Clubs: Commonwealth, Hermitage (Richmond); Belle Haven (Alexandria). Home: Monroe Terrace Apts. Office: Electric Bldg., Richmond, Va.

WOOD, William Hamilton, educator; b. Ontario, Can., Feb. 11, 1874; s. Sterling Williams and Catherine Amelia (Hamilton) W.; A.B., U. of Toronto, 1901, B.D., Victoria U., 1904; B.D., Yale, 1905, A.M., 1906, Ph.D., 1909; studied Am. Sch. Archeology, Jerusalem, and univs. Göttingen, Berlin and Paris; m. Mabel E. Munson, Nov. 1, 1911; children—Frances May, Catherine Ronalda, Beulah Beach, William Hamilton. Prof. Bibl. lit. Birmingham (Ala.) Coll., 1910; acting prof. of Bibl. lit., Allegheny Coll., Meadville, Pa., 1914; prof. Bibl. lit. and religious edn., Hamline U., 1915-16; prof. Bibl. lit. and history, Dartmouth Coll., Sept. 1917. Mem. Religious Edn. Assn., Assn. Biblical Teachers America, Am. Oriental Soc., Am. Hist. Assn., N.H. State Sunday Sch. Assn. (pres.). Republican. Mason. Club: Graduate (Hanover, N.H.). Author: International Sunday School Graded Lessons, Senior Grade, 1912; The Religion of Science, 1922. Contbr. to periodicals. Home: Hanover, N.H.

WOOD, William Roscoe, agrl. editor; Aug. 17, 1874-Oct. 25, 1941. See Vol. 23 (1944-45).

WOOD, William S., v.p. Beloit Iron Works; b. Stoughton, Wis., June 11, 1898; s. William Squier and Carrie (Pierpont) W.; student Marion Inst., 1918; B.S., U.S. Mil. Acad., 1920; m. Marion Stark Bruner, March 8, 1922; children—Marion Carolyn, William Squier, Jonathan Edwards Pierpont. Commd. 2d lt., F.A., U.S. Army, 1920, resigned March 1929. V.p. Beloit Iron Works since 1940. Commd. capt., Wis. Nat. Guard, 1931; col. 121st F.A., 1936; commd. brig. gen. U.S. Army, Oct., 1940, resigned, Nov. 1941; with 32d Div., 3d Army, 13 months. Home: 1835 Sherwood Drive. Address: Beloit Iron Works, Beloit, Wis.

WOOD, William Thomas, army officer; June 19, 1854-Dec. 19, 1943. See Vol. 23 (1944-45).

WOOD, Willis Delano, investment securities; b. New York, N.Y., Aug. 31, 1872; s. Cornelius Delano and Helen (Ogden) W.; student Amherst Coll., 1894, hon. M.A., 1910; m. Anna Matheson, Oct. 11, 1905;

children—Robert Matheson, Jean (Mrs. William M. Preston). Employed in stock broker's office, New York, 1894-98; mem. Wood, Walker & Co., investment securities, since 1902; trustee Title Guarantee & Trust Co.; dir. Fidelity Phenix Fire Ins. Co., Fidelity & Casualty Co., Corn Products Refining Co., M., K.&T. Ry., New York City Omnibus Corp., Western Pacific R.R. Corp. Trustee Union Theol. Sem., New York Y.M.C.A. Mem. New York Stock Exchange since 1902; mem. Alpha Delta Phi. Republican. Trustee Madison Avenue Presbyn. Church. Clubs: New York Bond, Economics, Century, Down Town, Midday, Union (New York); Huntington Golf, Beaver Dam, Cold Spring Yacht, Seawanhaka Yacht, Wyandanch (Long Island); Ausable (Adirondacks). Home: 635 Park Av. Office: 63 Wall St., New York, N.Y.*

WOOD, Word Harris, banker; b. Elkin, N.C., Apr. 28, 1873; s. Warwick Whitfield and Juriah (Lucretia) W.; student Univ. of N.C., 1891-92; grad. business coll., Baltimore, 1893; m. Louisiana Gibson, July 9, 1909; 1 dau., Mrs. Louisiana Wood Simpson; m. 2d, Mrs. Frances Brack Fitzsimons, Jan. 13, 1938. Began with Wachovia Loan & Trust Co., Winston-Salem, N.C., 1893; with Am. Trust Co., Charlotte, since 1901, pres., 1917-43, chmn. bd. since 1943. Home: 1152 Queens Rd., Myers Park. Office: American Trust Co., Charlotte, N.C.

WOODARD, Charles Augustus, surgeon; b. Wilson County, N.C., May 11, 1876; s. Francis Joseph and Virginia Carolina (Bynum) W.; A.B., Trinity Coll., Durham, N.C., 1900; M.D., U. of Va., 1904; studied U. of Vienna, 1911; m. Dorothy Whitehead, Nov. 18, 1926; 1 dau., Dorothy Whitehead. Began practice at Durham, N.C., 1907; mem. Board of Health, Durham, 1909-13; mem. staff Watts Hospital, Durham, 1910-19, trustee, 1916-17; moved to Wilson, N.C., 1919; chief surgeon and president Woodard-Herring Hosp.; mem. staff of visiting surgeons, State Hosp., Raleigh, N.C. Commd. 1st lt. Med. Corps, U.S. Army, Aug. 30, 1917; capt., Feb. 11, 1918; maj., Oct. 14, 1918; served on surg. staff Base Hosp. 41, St. Denis, France, July 25, 1918-Feb. 2, 1919; hon. disch., Mar. 28, 1919. Fellow Am. Coll. Surgeons; mem. A.M.A., N.C. Med. Soc., Wilson County Med. Soc., Kappa Sigma, Nu Sigma Nu. Democrat. Methodist. Mason. Home: 908 W. Wash. St., Wilson, N.C.

WOODARD, Granville O., foreign service officer; b. LaCrosse, Wis., Apr. 14, 1895; s. Elwin S. and Letitia Belle (Sherer) W.; student Coll. of Fine Arts, U. of Southern Calif., 1912-13, U. of Calif., Berkeley, 1914-16; grad. Sch. of Mil. Aeronautics, U. of Tex., 1917, 3d Aviation Instrn. Center, Issodoun, France, 1918, aerial gunner, L'Ecole de Tir Arien, Cazaux, France, 1918; Armstrong Sch. of Business, 1920-21; A.B., U. of Calif., 1922; student Sch. of Foreign Service, Georgetown U., Washington, D.C., 1922-23, Berlitz Sch. of Languages, Washington, D.C., 1922-23, Emerson Inst., 1922-23; m. Marymae Cattern, Apr. 29, 1929. Began as lab. technician, Calif. and Hawaiian Sugar Refining Corp., San Francisco and Crockett, Calif., 1916-17; with Far Eastern Div., Bureau of Foreign and Domestic Commerce, Dept. of Commerce, Washington, D.C., 1922-23; vice consul, Tientsin, China, Apr. 27, 1923; resigned from State Dept., Feb. 1927; asst. trade commr. Bureau of Foreign and Domestic Commerce, Dept. of Commerce, at Shanghai, 1927-28, trade commr., 1928-30; trade commr., Hong Kong, 1930-31; Far East specialist, N.Y. office, Dept. of Commerce, 1931-34; west coast adviser on Far East trade in San Francisco office, Dept. of Commerce, 1934-36; business mgr., Pacific Geographic Pub. Corp., 1936; apptd. economic analyst, Dept. of State, July 1937; apptd. sr. divisional asst., July 1939; divisional asst. Office of the Special Asst. to the Under Secretary of State, Apr. 1941; asst. chief, Div. of Exports and Defense Aid, Jan. 1942; Dept. of State rep. on Civil Aircraft Com., War Production Bd.; Div. of Internat. Communications, Aviation; liaison officer with Munitions Assignments Com., Air and Joint Aircraft Com., Oct. 1942; assigned to Div. of Far Eastern Affairs, Dept. of State, Washington, D.C., since Dec. 1943. Served as 1st lt. U.S. Air Service, active overseas, 95th Aero Squadron, 1st Pursuit Group, 1917-19, prisoner of war, Sept.-Dec. 1918, World War I. Awarded Purple Heart. Mem. Omicron Delta Gamma, Delta Phi Epsilon. Address: Department of State, Washington, D.C.*

WOODARD, James Edward, banker; b. Omaha, Neb., Dec. 16, 1882; s. James Ira and Adeline (Barbeau) W.; A.B., Creighton U., Omaha; m. Judith Waite, Apr. 13, 1918; children—Joan, John Sloane. Treas. Anaconda Copper Mining Co.; dir. First Bank Stock Corp., Mont. Power Co., Mont. Flour Mills Co., Elec. Products Consolidated Co. Home: The Towers, Waldorf-Astoria Hotel. Office: 25 Broadway, New York 4, N.Y.

WOODBERRY, John Henry, army officer; b. Johnsonville, S.C., Feb. 22, 1889; s. Wateoat G. and Rosa Belle (Eaddy) W.; ed. Clemson Coll., S.C., 1906-07; The Citadel, S.C., 1907-10; B.S., U.S. Mil. Acad., 1914; grad. Army Industrial Coll., 1928, Command and Gen. Staff Sch., 1930, Army War Coll., 1935; m. Marguerite Flint, Sept. 12, 1914; children—Marguerite Wightman (Mrs. Nathan B. Chenault, Jr.), Marilyn Eaddy. Commd. 2d lt. Cav., 1914, detailed to Ord. Dept. and trans. to F.A., 1916, trans. to Ord. Dept., 1920; advanced to lt. col. (temp.), 1918, brig. gen. (temp.), 1945; holds numerous patents on munitions of war, notably artillery fuze devices for control of detonating waves used in practically all U.S.A. high explosive ammunition; served in War Dept. Gen. Staff, 1934-39; chief ordnance officer, Supply Services, Hdqrs., S.W. Pacific Area, 1944-45; ordnance officer, Army Service Command D, Japan Army of Occupation, 1945. Awarded Legion of Merit. Mem. Army Ordnance Assn. Mason. Author of papers on reaction of high explosives in heavy containers and control and directive influence of detonating waves, etc. Home: Johnsonville, S.C.; (temporary) 3541 Quebec St. N.W., Washington, D.C.

WOODBINE, George Edward, prof. history; b. Boston, Mass., Apr. 29, 1876; s. Mark and Maria (Townshend) W.; grad. Phillips Acad., Andover, Mass., 1898; B.A., Yale, 1903, Ph.D., 1909, LL.B., 1919; studied in Europe, 1907, 08; m. Helen Norton, June 16, 1920. With Yale U. since 1906; successively instructor and asst. prof. history, 1906-15, asst. prof. Yale Sch. of Law, 1919-23, asso. prof., 1923-24, prof., 1924-27, George Burton Adams prof. hist. since 1927 (emeritus 1944). Fellow Medieval Acad. Am. Am. Geographical Soc.; mem. Phi Beta Kappa, Phi Delta Phi, Order of the Coif. Conglist. Specialist, medieval English law. Author: Four Thirteenth Century Law Tracts, 1910; Bracton—De Legibus, Vol. I, 1915, Vol. II, 1922, Vol. III, 1940, Vol. IV, 1942; Glanvill—De Legibus Angliae, 1932; also many articles in legal periodicals. Home: Guilford, Conn.

WOODBRIDGE, Benjamin Mather, prof. Romance langs.; b. Williamstown, Mass., Nov. 5, 1884; s. Luther Dana and Abigail Marvin (Mather) W.; A.B., Harvard, 1907, A.M., 1908, Ph.D., 1913; studied U. of Paris, 1909-11; m. Marguerite Meunier, June 21, 1913; children—Benjamin Mather, Isabelle. Instr. Romance langs., George Washington U., 1908-09, Colo. Coll., Colorado Springs, 1911-12; adj. prof. Romance langs., U. of Tex., 1913-17; asst. prof. same, Rice Inst., Houston, Tex., 1917-20; prof. Romance langs., U. of Tex., 1920-22, Reed Coll., since 1922; visiting instr., summers, Harvard and univs. of Calif. and Ore. Fellow Commn. for Relief of Belgium Edul. Foundation, 1927-28; mem. and dir. C.R.B. Edul. Foundation since 1932. Chevalier de l'Ordre de la Couronne (Belgium), 1935; Officier d'Academie (France), 1935. Mem. Belgian League of Honor, Dante Soc. America, Hon. pres. Société des Amis de Jean Tousseul (Belgium), Am. Assn. Univ. Profs., Modern Lang. Assn. of Am., Phi Beta Kappa. Conglist. Author: Gatien de Courtilz, Sieur du Verger (Johns Hopkins Univ. Studies in Romance Langs. and Lits.), 1925; Le Roman Belge Contemporain—Cinq Romanciers Flamands (Bruxelles and Inst. of French Studies, Columbia Univ.), 1930. Editor: La Semeuse (Univ. of Chicago Jr. Coll. Series Romance Langs.), 1928; (with others) Tristi Amori (by Giacosa), 1920. Contbg. editor Books Abroad; formerly French review editor Modern Lang. Jour. Contbr. articles on French lit. in Belgium and several notes on Belgian authors to Columbia Dictionary of Modern European Literature; also article on French lit. in Belgium to "Belgium," pub. by Belgian Information Center, N.Y. City. Contbr. tech. and critical articles in modern lang. jours. Home: 3521 S.E. Woodstock Blvd., Portland, Ore.

WOODBRIDGE, Charles Jahleel, church official; b. of Am. parents, Chinkiang, China, Jan. 24, 1902; s. Samuel Isett and Jeanie Wilson (Woodrow) W.; A.B., Princeton U., 1923; A.M., Th.B., 1927, exchange fellow to Germany, 1927; grad. study, Berlin and Marburg univs., Germany, 1927-28, Sorbonne, Paris, France, 1932; m. Ruth Eyman Dunning, Mar. 4, 1930; children—Norma Jean, Rosemary Lee, Patricia Ann, John Dunning. Ordained Presbyn. ministry, 1927; pastor 1st Ch., Flushing, N.Y., 1928-32; missionary in French Cameroun, W. Africa, 1932-34; gen. sec. Independent Bd. for Presbyn. Foreign Missions, 1934-37; pastor, First Presbyn. Ch., Salisbury, N.C., 1937-45, Independent Presbyn. Ch., Savannah, Ga., since 1945. Mem. Am. Soc. of Church History; mem. Bd. of Trustees, Columbia Bible College. Mem. Am. Hist. Assn., Mediæval Acad. America, Phi Beta Kappa. Ph.D., Duke U., 1945. Home: 101 Washington Av., Savannah, Ga.

WOODBRIDGE, Charles Kingsley, business executive; b. Salmon Falls, N.H., Oct. 3, 1881; s. Richard G. and Anna (Rode) W.; B.S., Dartmouth, 1904; m. Josephine Merriam Kimball, Oct. 5, 1906; children—Madame Janet Merriam Jeanneney, Anna Emily. Eaton. Began in adv. and sales work with Adriance Platt & Co., 1904, successively with Preston & Keith, Loose-Wiles Biscuit Co., Kellogg Products Co. until 1918; an organizer, 1922, and pres. Dictaphone Corp. and its subsidiaries, Dictaphone Sales Corp. and Dictaphone Sales Corp., Ltd., of Can.; pres. Electric Refrigeration Corp., Kelvinator, Inc., Kelvinator of Canada; v.p. Audubon Realty Co., Remington Rand, Inc.; dir. Dictaphone Corp.; pres. and dir. Jay St. Connecting R.R., Stave & Timber Corp.; pres. Arbuckles Jay St. Terminal, Inc. Dir. N.Y. Post Grad. Med. Sch. and Hosp. Trustee West Side Savings Bk., trustee Bennett Jr. Coll., dir. Judson Health Center. Governor of Stuyvesant Square Hosp. Pres. Washington Sq. Assn., N.Y. City. Mem. Internat. Advertising Assn. (ex-pres.; chmn. council), Am. Management Assn. (ex-v.pres.), Nat. Assn. Office Appliance Mfrs. (ex-pres.), American Society Sales Executives (ex-chmn., mem. exec. com. and treas.), American Academy Political and Social Sciences, Dartmouth Alumni of New York (ex-pres.), Casque and Gauntlet. Decorated Chevalier Legion of Honor (French). Republican. Episcopalian. Clubs: Dartmouth, College Club of New York (ex-pres.), Union League, Pilgrims, Church, New York Sales Managers, Advertising (New York); New England Soc. (pres.). Home: 37 Washington Sq., W., New York; and New Paltz, N.Y. Office: 71 Water St., New York, N.Y.

WOODBRIDGE, Dwight Edwards, cons. engr.; b. Newton, Mass., July 19, 1865; s. Jonathan Edwards and Lydia (Judkins) W.; A.B., Carleton Coll., Northfield, Minn., 1887; m. Mary Munger, Oct. 6, 1890; children—Roger M., Mrs. Lydia W. Jamar. Began as mining engineer, Duluth Minn., 1898; late cons. engr. U.S. Bur. Mines in charge of all iron mining investigation. Pres. Aria. Manganese Corp. Mem. Am. Inst. Mining and Metall. Engrs., Phi Kappa Psi. Mason (32°). Home: 1735 Wallace Av. Office: Sellwood Bldg., Duluth, Minn.*

WOODBRIDGE, Frederick James, architect; b. Minneapolis, Minn., May 18, 1900; s. Frederick J. E. and Helena Belle (Adams) W.; Philips Exeter, 1917; A.B., Amherst, 1921; B.Arch., Columbia Sch. of Architecture, 1923; m. Catherine Baldwin, Oct. 15, 1927; children—John Marshall, Jane Baldwin. Visiting student Am. Acad. in Rome, 1923-25; Boyer research fellow in classical archaeology, U. of Mich., 1924-25; architect for excavations at Antioch of Pisidina, and Carthage, Tunisia, 1924-25; draftsman McKim, Mead, and White, N.Y. City, 1925-29; partner Evans, Moore, and Woodbridge, architects, 1929-42, Lewis G. Adams and Frederick J. Woodbridge, associate architects, since 1945; faculty mem. in extension School of Architecture, Columbia University, lecturer at Teachers College, 1938-42. Lt. Comdr. U.S. Naval Reserve; now aviation observer (naval). Registered architect, New York, Conn., N.J., and Pa. Prin. works: Alumnae House, Smith Coll.; Edo Aircraft Factory, Long Island City; Keene Valley (N.Y.) Ch.; House Libraries, Amherst Coll.; Mission Church, Liberia, Africa; Office Building Mfrs. Assn., of N.J. (Trenton). Mem. Archtl. League of N.Y. (pres. 1941-43, sec. 1939-41, exec. com. 1937-39); A.I.A. (sec. N.Y. chapter 1940-41, chmn. com. on archtl. services), Beaux Arts Inst. Design; pres. Sch. Art League of N.Y. Club: Century. Home: 21 Claremont Av., New York, N.Y.

WOODBRIDGE, Homer Edwards, prof. English; b. Williamstown, Mass., Sept. 28, 1882; s. Luther Dana and Abigail Marvin (Mather) W.; A.B., Williams, 1902; A.M., Harvard, 1904, Ph.D., 1919; m. Isabelle Worthington Strong, Aug. 22, 1906; children—Dorothy (Mrs. Gordon Hill), Margaret, Dana Mather. Instr. Dew Acad., Franconia, N.H., 1902-03; asst. in Eng., Harvard, 1904-05; instr., 1906-08, asst. prof., 1908-10, prof., 1910-17, Colorado Coll., Colo. Springs; vis. prof. English, U. of Ill., 1917-19; asso. prof. English, Ind. U., 1919-20; prof. English, Wesleyan U., since 1920; lecturer summer schs. U. of Colo., Ind. U., U. of N.H., Northwestern U., Harvard U., U. of Mich., U. of Me., U. of Ore.; exchange prof. Harvard University, 1913-14. Member Middletown School Board. Trustee Russell Library. Member Mod. Lang. Assn. America, Am. Assn. Univ. Profs., Phi Beta Kappa. Author: Essentials of English Composition, 1920; Life and Letters of Stuart P. Sherman (with Jacob Zeitlin), 1929; Sir. William Temple, the Man and His Work, 1940. Editor: Lamb's Essays of Elia, 1927. Contbr. articles and reviews to various periodicals.) Home: 178 Cross St., Middletown, Conn.

WOODBRIDGE, John Arven, vice pres., gen. counsel Union Elec. Co. of Mo.; b. N.Y. City, Nov. 19, 1903; s. Frederick James Eugene and Helena Belle (Adams) W.; student Phillips Exeter Acad.; B.A., Amherst, 1924; LL.B., Columbia Law Sch., 1927; m. Elizabeth Somerville, June 1925 (died 1931); children—James Ormond, Thomas Middleton; m. 2d, Frances Kittredge Long, May 1932; 1 dau., Cecil Arven. Admitted to N.Y. bar, 1929, Mo. bar, 1939; associated with law firm Sullivan & Cromwell, N.Y. City, 1927-39; v.p. Union Elec. Co. of Mo. since 1939, dir. since 1940; dir. St. Louis, Union Colliery Co., Union Elec. Power Co. of Ill., Monsanto, Ill. Served with 107th Inf., N.Y. Nat. Guard, 1928-32, lt. 306th Inf., 1932-39, 406th Inf., 1939-41; capt. Mo. State Guard, July 1942; lt. col., asst. chief of staff, May 1943. Mem. Am. Bar Assn., St. Louis Bar Assn., Mo. Bar Assn., St. Louis Chamber of Commerce, Phi Beta Kappa, Phi Delta Phi, Alpha Delta Phi. Episcopalian. Clubs: University (N.Y. City); Noonday, Racquet (St. Louis). Home: Rt. 2, Conway Rd., Chesterfield, Mo. Office: 315 N. 12th Blvd., St. Louis, Mo.

WOODBRIDGE, Philip Dudley, physician; born Brookline, Mass., Nov. 11, 1895; s. S(amuel) Homer and Adele Reed (Taylor) W.; A.B. cum laude, Harvard, 1917, M.D., 1921; m. Marion Crane Maerckelein, Mar. 15, 1924; 1 son, Dudley Hooker. Resident physician, Boston Consumptives Hosp., Boston, Mass., July-Oct. 1921; intern, Hartford (Conn.) Hospital, 1921-23; resident physician, dept. of contagious diseases, Boston City Hosp., 1923; in gen. practice of medicine, Portland, Conn., 1923-27; asst. in sect. on anesthesia, Mayo Clinic, Rochester, Minn., 1927-28; mem. dept. of anesthesia, Lahey Clinic, Boston, Mass., 1928-40; engaged in practice of anesthesia,

New Haven, Conn., 1941; prof. and head dept. of anesthesiology, Temple U. Med. Sch. and Hosp., Phila., 1942-44; head dept. of anesthesiology, Reading Hosp., Reading, Pa., since 1945. Mem. Am. Peace Terms Com., Fed. Union, Inc., Fellowship of Reconciliation. Pres. Am. Bd. of Anesthesiology, 1945-46; mem. Am. Soc. Anesthesiologists, N.E. Soc. Anesthesiology (pres. 1934 and 1936), Internat. Anesthesia Research Soc., A.M.A. Club: Rotary (Reading). Contbr. numerous articles on clin. anesthesia to med. jours. Address: Reading Hospital, Reading, Pa.

WOODBURN, Ethelbert Cooke, teacher; b. Fowler, Ind., June 26, 1875; s. James D. and Nancy A. (Cooke) W.; student Battle Creek (Mich.) Coll., Ind. State Normal Sch., A.B., Ind. U., 1904; A.M., U. of Chicago; L.L.D., Yankton Coll.; m. Bernice Esther Walker, Jan. 1, 1907; children—Mary Esther (dec.), Mrs. Dorothy Annetta Crawford. Teacher rural and graded schs., until 1897; teacher high sch., Fowler, Ind., 1898-1900; prin. schs., Ambia, Ind., 1900-01; high sch. prin. Union City, Ind., 1901-03; supt. schs., Elk Point, S.D., 1904-06, Canton, 1906-10; prin. Training Sch., Aberdeen, 1910-14, v.p., 1914-19; pres. Black Hills Teachers Coll. (formerly Spearfish State Normal School), 1919-42, pres. emeritus and chmn of placement bureau since 1942. Member South Dakota Education Assn. (pres. 1920; hon. life mem.), N.E.A. (life), Phi Gamma Delta, Republican. Conglist. Mason (32°). Woodman. Home: Spearfish, S.D.*

WOODBURN, James Albert, univ. prof.; Nov. 30, 1856-Dec. 12, 1943. See Vol. 23 (1944-45).

WOODBURN, William, lawyer; b. Virginia City, Nev., Jan. 1, 1880; s. William and Mary (Duffy) W.; LL.B., Georgetown U., 1903; m. Mary Kervin, Aug. 31, 1909; children—William K., Mary Barbara (Mrs. Vincent Casey), John K. Admitted to Nev. bar, 1907; mem. of firm Thatcher & Woodburn, attys. at law, Reno, Nev., since 1918; v.p. and dir. The Goldfield Consolidated Mines Co. since 1925; dist. atty., Washoe County, Nev., 1909-13; U.S. atty., State of Nev., 1914-22. Served as yeoman, U.S. Navy, 1898-99. Democrat. Catholic. Home: 3 Newlands Circle. Office: First National Main Office Bldg., Reno, Nev.

WOODBURY, Coleman, nat. housing exec.; b. Sandwich, Ill., July 20, 1903; s. William W. and Nellie Grace (Forsythe) W.; B.S., Northwestern U., 1925, M.A., 1926, Ph.D., 1930; Rhodes Scholar, Oxford U. (Eng.), 1926-27. Research asso., Inst. for Research in Land Economics and Public Utilities; asst. Prof. economics, Northwestern U., 1927-32; research asso., Social Science Research Council, U. of Chicago, 1932-33; exec. sec. Ill. State Housing Bd., 1933-34; exec. dir. Nat. Assn. Housing Officials, 1934-42; asst. adminstr. Nat. Housing Agency, Washington, D.C., since 1942; consultant housing div. Pub. Works Adminstrn., Fed. Housing Adminstrn., Nat. Resources Planning Bd., U.S. Housing Authority, Defense Housing Coordinator, advisory commn. to Council of Nat. Defense. Vice chmn. Chicago Housing Authority; mem. exec. com. Internat. Fedn. for Housing and Town Planning. Mem. Am. Polit. Sci. Assn., Am. Econ. Assn., Am. Soc. for Pub. Adminstrn., Am. Assn. of U. Profs., Phi Beta Kappa, Delta Sigma Rho. Presbyterian. Clubs: Quadrangle (Chicago); Cosmos (Washington). Editor various housing and polit. sci. publs. Home: 3806 Porter St. N.W., Washington 16. Office: 1600 I St. N.W., Washington 25, D.C.

WOODBURY, Murray Clarke (wood'brē), army officer; b. Burlington, Vt., Oct. 7, 1899; grad. Fla. Mil. Acad., 1917; student Norwich U., Northfield, Vt., 1917-20; grad. Air Corps Primary Flying Sch., 1930, Advanced Flying Sch., observation course, 1930, Tactical Sch., 1940; R.A.F. Sch. of Army Cooperation (Eng.), 1944; m. Sara Holmes, Apr. 19, 1923; children—Alice Clarke (Mrs. Edward D. Gaitley, Jr.), Sally Holmes. Entered U.S. Army as pfc. aviation sect., Signal Reserve, 1918; commd. 2d lt. aviation sect., Dec. 15, 1918; 1st lt., Cav. Res., 1923; transferred back to Air Res., 1923; promoted capt., 1926; called to active duty, 1928; commd. 2d lt., Air Corps, U.S. Army, 1929, and advanced through the grades to brig. gen., 1944; served as comdg. officer, 10th Transport Group, Patterson Field (O.), July 1940-Sept. 1941; Barksdale Field (La.), comd. both 6th and 52d Air Base Groups, and served as post operations officer, 1941-42; post exec. officer and comdg. officer, 52d Air Base Group, Kaye Field (Miss.), Jan.-Mar. 1942; comd. 50th Fighter Group (Fla.), Mar.-Sept. 1942; comd. Norfolk (Va.) Air Defense Wing, Sept. 1942-Mar. 1943; comdr., 5th Air Defense Wing, Mar.-June 1943; became fighter wing comdr. European Theater of Operations, 1943; now comdg. gen., 66th Fighter Wing, U.S. Army Air Forces. Engaged in sub-contracting, construction engring., Jacksonville, Fla., 1923-28. Decorated Air Medal with oak leaf cluster, Legion of Merit, Distinguished Flying Cross, Bronze Star Medal (U.S.), Legion of Honor, Croix de Guerre with palm (France). Mem. Sigma Phi Epsilon. Mason. Contbr. articles on Air Freight, in Flying, Christian Science Monitor. Home: 1240 Hillcrest Av., Orlando, Fla.

WOODBURY, Peter, judge; b. Bedford, N.H., Oct. 24, 1899; s. Gordon and Charlotte Eliza (Woodbury) W.; student Phillips Exeter Acad., Exeter, N.H., 1916-18; B.S., Harvard, 1924, LL.B., 1927; studied law Columbia, 1924-25; m. Margaret Atherton Reed, Dec. 28, 1925; children—Peter Trask (dec.), Charlotte Reed, Grace Holt, David. Admitted to N.H. bar, 1927; began practice in Manchester; selectman, Bedford, 1928-31; justice Bedford Municipal Ct., 1928-32; asso. justice N.H. Superior Court, 1932-33; asso. justice N.H. Supreme Court, 1933-41; judge U.S. Circuit Court of Appeals for the First Circuit since 1941. Served as pvt., 1st class, A.E.F., 1918-19; wounded in action. Trustee Balch Hospital, Currier Gallery of Art. Mem. Inst. of 1770, American Legion, Pi Eta, Delta Kappa Epsilon. Democrat. Presbyterian. Mason. Clubs: Speakers, Harvard (N.Y.). Home: Bedford, N.H. Address: Manchester, N.H.

WOODBURY, Robert Morse, economist; b. Worcester, Mass., July 15, 1889; s. John Charles and Jennie (Morse) W.; A.B., Clark U., Worcester, 1910, A.M., 1912; Pres. White traveling fellow, Cornell U., 1913-14, Ph.D., 1915; grad. study, U. of Berlin, 1913, U. of Munich, 1914; m. Helen L. Sumner, Nov. 25, 1918. Instr. in economics, Cornell U., 1912-13, 1915-16; asst. prof. economics, U. of Kan., 1916-17; dir. statis. research, Children's Bureau., U.S. Dept. of Labor, 1918-24; mem. staff Inst. of Economics, Washington, 1924-28; asso. editor Social Science Abstracts, 1928-33; labor adviser NRA, 1933-35; economist, labor research sect., 1935-36; tech. expert Com. on Population of Nat. Resources Com., 1936; member statistical section of International Labor Office since 1936, statistical adviser 1941-46, chief of statistical service since 1946. Fellow A.A.A.S., American Public Health Association; member American Econ. Association, Am. Statis. Association, Am. Sociological Society Royal Statistical Society, British Economic Association. Congregationalist. Clubs: Cosmos (Washington, D.C.); National Arts (New York City). Author: Social Insurance, 1917; Industrial Instability of Child Workers, 1920; Statures and Weights of Children Under Six Years of Age, 1921; Infant Mortality and Preventive Work in New Zealand, 1922; Causal Factors in Infant Mortality, 1925; Maternal Mortality, 1926; Infant Mortality and Its Causes, 1926; Workers' Health and Safety, 1927; Methods of Family Living Studies, 1940; International Comparisons of Food Costs, 1941; Food Consumption and Dietary Surveys in the Americas, 1942. Contbr. to Jour. Am. Statistical Assn. Home: 1390 Sherbrooke St. W., Montreal, Can.; and 815 18th St. N.W., Washington, D.C.

WOODBURY, Walter E., clergyman; b. Nashua, N.H., May 7, 1886; s. Edgar Charles and Eva Jane (Wheeler) W.; A.B., Brown U., 1906, A.M., 1908; student Harvard, 1908-09; B.D., Newton Theol. Inst., Newton Centre, Mass., 1911; hon. D.D., Northern Baptist Sem., Chicago, Ill., 1938; m. Maude Alice Rideout, Aug. 2, 1911 (dec.); children—Dorothy Maude, David Walter, Newton Edgar, Roger Fiske; m. 2d, Gladys Rose Roberts, Aug. 5, 1930; children—James Roberts, Geraldine Eva. Ordained to ministry Baptist Ch., 1911; minister Bristol Ch., Bristol, Conn., 1911-15, Worthen Street Ch., Lowell, Mass., 1915-20, Trinity Ch., Minneapolis, 1920-23, 1st Ch., Melrose, Mass., 1924-30; dir. of promotion and field sec., Southern Calif. Baptist Conv., 1930-36; sec. of evangelism Am. Baptist Home Mission Soc., N.Y. City, since 1936. Ednl. sec. Y.M.C.A., Camp Devens, Mass., 1918. Mem. Ministers' Council of Northern Baptist Conv., Phi Beta Kappa, Phi Kappa Psi. Home: 7 Daisy Pl., Tenafly, N.J. Office: 212 Fifth Av., New York 10, N.Y.

WOODCOCK, Amos Walter Wright lawyer; b. Salisbury, Md., Oct. 29, 1883; s. Amos Wilson and Julia Ann Harris (Wright) W.; grad. Wicomico High Sch., Salisbury, Md., 1899; B.A., St. John's Coll., Annapolis, Md., 1903; LL.B., U. of Md., 1910; M.A., Harvard, 1912; LL.D., Washington, 1932, St. John's, 1937; unmarried. Began practice at Salisbury, 1912; mem. firm Woodcock & Webb since 1914; asst. atty. gen. of Md., 1920-22; U.S. atty., Dist. of Md., 1922-30; dir. of U.S. Bureau of Prohibition, 1930-33; apptd. special asst. to atty. gen. of U.S., Apr. 1, 1933, and continues to represent U.S. in various cases; atty. in prosecution of Japanese war criminals, 1946; pres. St. John's Coll., Annapolis, Md., 1934-37; dir. Salisbury Nat. Bank. Served as capt. Co. I, 1st Md. Inf., Mexican border, 1916; capt., maj., lt. col., 115th Inf., A.E.F., World War; participated in defense Centre Sector, Haute-Alsace, Aug. 13-Sept. 25, 1918; Meuse-Argonne, Oct. 8-29; comdr. batt. in capture Rechene Hill, North of Verdun, Oct. 10; cited "for gallantry in action"; brig. gen. comdg. 58th Brigade, Md. Nat. Guard, since Dec. 1, 1936; active service, Feb. 3, 1941-Aug. 25, 1942. Mem. Am. and Md. bar assns., Am. Legion (dept. comdr. 1921-22), Phi Sigma Kappa. Republican. Methodist. Clubs: Nat. Press (Washington); Naval Acad. Officers. Address: Chatillon, Salisbury, Md.

WOODCOCK, William Irwin, Jr., lawyer; b. Hollidaysburg, Pa., Mar. 12, 1893; s. William Irwin and Elizabeth (Unangst) W.; Ph.B., Lafayette Coll., 1916; LL.B., U. of Pa., 1921; m. Helen Ewing Campbell, Jan. 2, 1929; 1 dau., Frances Elizabeth. Admitted to Pa. bar, 1921; gen. solicitor Reading Company, 1929-36, general counsel, 1936-45, vice president and general counsel since June 1, 1945; general counsel and director Pa.-Reading Seashore Lines; gen. solicitor and dir. Ironton R.R. Co. Mem. Am., Pa. State, Phila. bar assns., Phi Kappa Psi. Presbyterian. Club: Union League (Phila. Pa.). Home: 457 Glyn Wynne Rd., Haverford, Pa. Office: 415 Reading Terminal Bldg., Philadelphia, Pa.

WOODFORD, Jack, author. See Josiah Pitts Woodfolk.

WOODHEAD, Harry, business executive; b. Bradford, Yorkshire, England, Jan. 29, 1889; s. James and Caroline (Barry) W.; ed. Bradford Tech. Coll.; m. Florence E. Challoner, Mar. 15, 1914; children—Ellenor (Mrs. Edwin Arthur Kraft, Jr.), Constance (Mrs. H. D. Pocock, Jr), Agnes (Mrs. H. M. Palmtag), Judith. Supt. Cleveland Metal Products Co., Sarnia, Can., 1913-16; works mgr. Parish & Bingham Corp., Cleveland, O., 1916-20; v.p. Federal Pressed Steel Co., Milwaukee, 1920-21; gen. works mgr., O. A. Smith Corp., Milwaukee, 1921-24; vice pres. Midland Steel Products Co., Cleveland and Detroit, 1924-28; v.p. Truscon Steel Co., pressed steel div., Cleveland, 1928-40; became pres. Aviation Mfg. Corp., Williamsport, Pa., 1940; chmn. bd. Am. Central Mfg. Corp., Connersville, Ind.; now pres. Consolidated Aircraft Corp. Address: Consildated Vultee Aircraft Corp., San Diego 12, Calif.

WOODHOUSE, Chase Going (Mrs. Edward James Woodhouse), prof. economics; b. Victorial B.C., Can.; d. Seymour and Harriet (Jackson) Going; student Science Hill, Shelbyville, Ky., 1907-08; A.B., McGill U., 1912, A.M., 1913; student U. of Berlin, 1913-14, University of Chicago, 1915-16; married Edward J. Woodhouse, June 18, 1917; children—Noel Robert Seymour (lt. Army Air Corps), Margaret Wark. Instructor economics, Smith College, 1917-18, assistant professor economics, 1918, asso. prof. economics, 1920-25; sr. economist Bur. Home Economics, U.S. Dept. Agr., 1925-28; dir. of personnel, Woman's Coll., U. of N.C., 1928-34; prof. of economics, Conn. Coll., since 1934; dir. Inst. of Women's Professional Relation since 1938; summer teaching Smith Sch. for Social Work, 1921-29, Teachers College of Columbia Univ., Univ. of Oregon, Vassar Inst. of Euthenics, U. of Tex., U. of Ia., Sec. of the State of Conn., 1941-43; consultant Nat. Register of Scientific and Specialized Personnel, War Manpower Commn.; pub. mem. Conn. panel, War Labor Bd.; associate State adminstr. War Finance Com. (Conn.), U.S. Treasury. Mem. Nat. Occupational Conf., Am. Sociol. Society, Internat. Altrusa. Democrat. Pres. Conn. Fedn. of Democratic Women's Clubs. Episcopalian. Editor of Women's Work and Education—a quarterly; Business Opportunities for the Home Economist, 1938, The Big Store, 1943, Studies of the Institute of Women's Professional Relations, 1928-43. Contbr. articles on women's work and edn. and econs. of consumption to mags. Home: 751 Williams St., New London, Conn. Address: Connecticut Coll., New London, Conn.*

WOODMAN, Frederic Thomas, ex-mayor; b. Concord, N.H., June 28, 1872; s. Alfred and Maria T. (Gallup) W.; grad. high sch., White River Junction, N.H., 1895; studied law in office Hon. John L. Spring, Lebanon, N.H.; m. Etta M. Sanborn, Feb. 6, 1908 (died Apr. 16, 1916); m. 2d, Katherine P. Winter, Feb. 2, 1921. Began practice at Concord, 1899; mem. N.H. Hs. of Rep., 1901-03; removed to Los Angeles, Calif., 1908; pres. Harbor Commn., 1912-16; apptd. mayor of Los Angeles, 1916, and elected for term 1917-19; resumed law practice; pres. Woodman-Gray Co.; chmn. advisory bd. Bank of America. Republican. President Pacific League of Calif.; gov. Soc. of Colonial Wars for Calif. Mem. Am. Bar Assn., Calif. State Bar Assns., Founders of Am., S.C.W., S.A.R., Sons of Vets., Soc. of Americans of Royal Descent, Descendants of Knights of the Garter. Mason (32°), Odd Fellow. Clubs: California, Los Angeles Country. Home: 514 Shatto Pl., Los Angeles, Calif.*

WOODRING, Harry Hines, ex-sec. of War; b. Elk City, Kan., May 31, 1890; s. Hines and Melissa Jane (Cooper) H.; m. Helen, d. U.S. Senator Marcus A. Coolidge, July 25, 1933; children—Marcus, Melissa, Cooper Coolidge. Began in banking business at Neodesha, Kan., 1907; former v.p. and owner First Nat. Bank, Neodesha; gov. of Kansas, term 1931-33; asst. sec. of War, Apr. 6, 1933, to Sept. 25, 1936, sec. of War, 1936-40. Served with Tank Corps, U.S. Army, World War. Mem. Am. Legion (past state comdr.). Democrat. Mem. Christian (Disciples) Ch. Home: 1000 Gage Blvd. Office: 1000 Kansas Av., Topeka, Kan.

WOODRING, Maxie Nave, educator; b. Nashville, Tenn., Jan. 25, 1888; d. William Thomas and Ellen (Tucker) W.; grad. Peabody Model Sch., Nashville, 1903; grad. Peabody Normal Sch., 1905; B.S. and A.M., George Peabody Coll., 1918; Rockefeller Foundation scholarship, Columbia, 1923-24, Ph.D., 1925; attended summer schs., Peabody Normal Sch., 1908, George Peabody Coll., 1914, 18, 20, U. of Colo., 1913, U. of Calif., 1922, Teachers Coll., Columbia, 1919, 21, 23, 24. Teacher of Latin, high sch., Chickasha, Okla., 1906-07; teacher of grades, Peabody College Demonstration Sch., 1907-08, high sch. English, 1908-11; prof. Latin and German, Okla. State Coll. for Women, Chickasha, 1911-17, prof. secondary edn. and dir. coll. high sch., 1918-23; instr. in secondary edn., Teachers Coll., Columbia, 1924-25, asso. in secondary edn., 1925-26, asst. prof. edn., 1926-28, asso. prof., 1928-35, prof. of edn. since 1935. Mem. N.E.A. Assn.

Coll. Teachers of Edn., Am. Assn. Univ. Women, Am. Assn. Univ. Profs., Nat. Assn. Supervisors, Delta Theta Beta, Kappa Delta Pi. Democrat. Methodist. Author: The Quality of English in Latin Translations, 1925; Enriched Teaching of English in the High Sch. with Rachel T. Benson), 1927, rev. edit. (with Ida Jewett), 1934, 44; Enriched Teaching of Mathematics in the High School (with Vera Sanford), 1928, rev. edit., 1938, 41; Enriched Teaching of Sci. in the High School (with Mervin E. Oakes and H. Emmett Brown), 1928, revised edit., 1939, 41; Enriched Teaching of Physical Education in the High School (with Norma Schwendener), 1929; Enriched Teaching of Commercial Subjects in the High School (with Gilbert Harold), 1930; Enriched Teaching of Latin in the High School (with Frances E. Sabin), 1930, Directing study of High School Pupils (with Cecile White Flemming), 1930, rev. edit., 1935. Frequent contbr. to ednl. mags. Home: 106 Morningside Drive, New York 27, N.Y.; (summer) Lake Winnepesankee, Lakeport, N.H.

WOODRING, Wendell Phillips, geologist; b. Reading, Pa., June 13, 1891; s. James Daniel and Margaret (Hurst) W.; A.B., Albright Coll., Myerstown, Pa., 1910; Ph.D., Johns Hopkins Univ., 1916; m. Josephine Jamison, Feb. 9, 1918; children—Judy Worth, Jane Hurst. Research fellow Johns Hopkins U., 1916-17; geol. explorations in Central America, 1917-18; geologist U.S. Geol. Survey, 1919-27 and since 1930; in charge of geol. survey of Republic of Haiti, 1920-24; prof. invertebrate paleontology, Calif. Inst. Tech., 1927-30. Served with 74th Engrs., U.S. Army, 1918-19. Fellow Geol. Society of America, A.A.A.S., Paleontological Soc.; mem. Calif. Acad. of Science, Geol. Soc. of Washington, Phi Beta Kappa, Sigma Xi. Author: Geology of Republic of Haiti, 1924; Miocene Mollusks from Bowden, Jamaica, 1925, 28; Geology of Kettleman Hills Oil Field, Calif., 1941; Geology and Paleontology of Palos Verdes Hills, Calif., 1945; also publs. on geology and paleontology of West Indies, Central and South America, Calif. Home: 202 Raymond St., Chevy Chase, Md. Office: U.S. Geological Survey, Washington, D.C.

WOODROUGH, Joseph William (wōōd'rŭf), judge; b. Cincinnati, O., Aug. 29, 1873; s. Horace W. and Sarah (Beckett) W.; ed. Chickering Inst., Cincinnati; m. Ella Bonner, Dec. 23, 1902. Admitted to bar, 1892; county judge, Ward County Tex., 1894-96; removed to Omaha, 1897; mem. Gurley & Woodrough, 1898-1916; pres. Woodrow Wilson League of Neb., 1912-14; judge U.S. Dist. Court, Dist. of Neb., by appmt. of President Wilson, 1916-33; apptd. judge U.S. Circuit Court of Appeals, 8th Circuit, by President Franklin D. Roosevelt, Apr. 12, 1933. Democrat. Club: Omaha. Home: Ralston, Neb. Address: Post Office Bldg., Omaha, Neb.*

WOODROW, Herbert, psychologist; b. Chillicothe, O., Feb. 25, 1883; s. Thomas and Helen (Sill) W.; A.B., U. of Mich., 1904; studied Sorbonne (U. of Paris), 1904-05, U. of Mich., 1906-07, Princeton, 1907; Ph.D., Columbia, 1909; m. Katherine Eva Ludgate, June 19, 1925. Lecturer in exptl. psychology, Columbia, 1907-09; instr. psychology, asst. prof., asso. prof., U. of Minn., 1909-27; in charge of clinic in mental development, same univ., 1910-12; lecturer in ednl. psychology, U. of Calif., 1921-22 (leave of absence); prof. of psychology and head of dept., U. of Okla., 1927-28; same, U. of Ill., since 1928. Teacher, summers, Columbia, 1923, 24, 25. Capt. Sanitary Corps, U.S. Army, July 31, 1918-Jan. 8, 1919. Fellow A.A.A.S. (v.p. 1943-44); mem. Am. Psychol. Assn. (council, 1928-31; pres. 1940-41), Nat. Research Council (1933-36), Soc. of Exptl. Psychology, Nat. Inst. of Psychology (dir. 1936-41), Mid-western Psychol. Assn. (pres. 1931-32), Psychometric Soc. (dir. 1938-41; bd. of editors, Psychometrika), Sigma Xi, Phi Sigma Biol. Soc. (hon.), Beta Theta Pi. Author: A Quantitative Study of Rhythm, 1909; The Measurement of Attention, 1914; Children's Association Frequency Tables (with Frances Lowell), 1916; Brightness and Dullness in Children, 1919; Studies in Quantitative Psychology, 1940. Contbr. numerous articles to tech. mags. and revs. Home: 915 W. White St., Champaign, Ill.

WOODROW, Samuel Hetherington, clergyman; b. Melbourne, Can. (father a citizen of U.S.), Mar. 23, 1862; s. Clark and Eliza (Spear) W.; A.B., Bates Coll., Me., 1888, D.D., 1903; grad. Yale Div. Sch., 1892; m. Minnie Clough, Nov. 6, 1888; children—Frank Clough, Christine Hetherington (dec.). Ordained Congl. ministry, 1892; pastor Westerly, R.I., 1892-95, Plymouth Ch., Providence, R.I., 1895-98, Hope Ch., Springfield, Mass., 1898-1907, First Ch., Washington, D.C., May 1, 1907-13, Pilgrim Ch., St. Louis, May 1, 1913-21, Newton Highlands, Mass., 1921-28. Delegate to missionary conv., Edinburgh, 1910; trustee Bates Coll., Hartford Sch. of Religious Pedagogy, Atlanta (Ga.) Theol. Sch., Drury Coll. Mem. Phi Beta Kappa. Republican. Author: Probability and Possibility of Miracles, 1899; Essential Truth, 1904. Has traveled extensively in U.S. and Europe. Clubs: Winthrop, Yale. Home: 906 N. State St., Jerseyville, Ill.*

WOODRUFF, Caroline Salome (wōōd'rŭf), educator; b. West Burke, Vt.; d. George Washington and Octavia (Bemis) Woodruff; grad. St. Johnsbury Acad., State Normal Sch., Johnson Vt., Teachers Coll. of Columbia Univ.; hon. A.M., Middlebury Coll., 1926, Ed.D., Norwich U., 1933. Engaged as prin. and teacher Union Graded Sch., St. Johnsbury, Vt., until 1914; training teacher, State Dept. Edn., 1915-17; dist. supt. Essex County, 1917-18; prin. Jr. High Sch., State Normal Sch., Johnson, Vt., 1918-20; prin. State Normal Sch., Castleton, Vt., 1921-40. Pres. (1st woman pres.) Vt. Education Assn., 1914-15, chairman board of managers Vt. State Teachers Retirement Fund Assn.; pres. Vt. Women Teachers Club; v.p. Nat. Edn. Assn., 1928, 29, 34, dir., 1917-32, pres., 1937-38. Pres. Nat. Council of Administrative Women in Edn., 1927-29. Member Kappa Delta Pi (Kappa Chapter), Delta Kappa Gamma. Delegate to World Conf. of Edn. Assns., San Francisco, 1923, Edinburgh, 1925, Toronto, 1927, Geneva, 1929, Denver, 1931, Dublin, 1933, Tokio, 1937; mem. Jury of Award Children's Crusade, 1940. Democrat. Conglist. Author: My Trust and Other Verse, 1928. Address: Castleton, Vt.

WOODRUFF, Clinton Rogers, lawyer; b. Philadelphia, Pa., Dec. 17, 1868; s. Charles H. and Rachel A. (Pierce) W.; A.B., Central High Sch., Phila., 1886; Ph.B., U. of Pa., 1889, LL.B., 1892; m. Anna F. Miller, 1890; 1 dau., Mrs. Edwin S. Dixon, Jr.; m. 2d, Florence V. Stilwell, 1921. Chmn. joint com. on electoral reform in Pa.; spl. Indian commr. (with Charles J. Bonaparte), 1903-04, to investigate charges of fraud; sec. Phila. Municipal League, 1891-97, and counsel, 1897-1903; counsel Am. Acad. Polit. and Social Science; pres. Union Benevolent Assn.; chmn. Phila. Com. for Active Citizenship. Mem. Pa. legislature 2 terms; author of "personal registration" amendment to Pa. Constitution; pres. Bd. Personal Registration Commrs. for Phila., 1906-16 and 1919-20; pres. Civil Service Commission, Phila., 1920-24; became spl. asst. city solicitor, 1924; dir. of pub. welfare, City of Philadelphia, 1932-36. Pres. Am. Ch. Union, Christian Social Union, Churchmen's Alliance, Boys' Club of Phila. Chmn. Local Exemption Bd., 1917-18; mem. War Commn. Diocese of Pa., and of advisory com. Nat. Council Defense. Order Crown of King of Rumania, 1923. Mem. Am. Econ. Assn., Am. Polit. Science Assn., Nat. Civ. Service Reform League (council), Ednl. Club of Pa. (hon.), Am. Park and Outdoor Art Assn. (pres., 1902-04), Am. Civic Assn. (1st v.p., 1904-19; treas. 1920-24), Pa. Salary Survey Com. (chmn. bd.), Union Benevolent Assn., Public Charities Assn. (pres. and mem. exec. com.). Editor Proc. of Nat. Conf. for Good City Government, 1894-1911; sec. Nat. Municipal League, 1894-1920; hon. sec. since 1920, and editor Nat. Municipal Review. Chmn. diocesan social service com. and mem. joint commn. social service, P.E. Ch. Trustee Free Library, Phila.; trustee St. Stephen's Coll., Gen. Theol. Sem. of P.E. Ch. Author: City Government by Commission. Asso. Editor The Living Church. Editor the Nat. Municipal League Series; Municipal Encyclopædia; A New Municipal Program. Contbr. to reviews and mags. Home: 2219 Spruce St., Philadelphia, Pa.*

WOODRUFF, Edwin Blanchard, clergyman; b. Delhi, N.Y., June 3, 1872; s. John Worth and Eunice (Blanchard) W.; prep. edn., Delaware Acad., Delhi, N.Y.; student St. Stephen's Coll., Annandale, N.Y.; A.B., Columbia, 1896; B.D., Berkeley Divinity Sch., Middletown, Conn., 1899; D.D., Seabury Divinity School, Faribault, Minn., 1925; Litt.D., Sioux Falls Coll., 1938; m. Ellen Hart Brent, Apr. 9, 1902; children—Eunice Brent (Mrs. Francis Dilworth Calley), Kelly Brent, John Blanchard. Deacon and priest, 1899, P.E. Ch.; rector St. George's Ch., Kansas City, Mo., 1899-1908; instnl. dir. Grace Ch., Kansas City, 1908-10; rector St. Clement's Ch., St. Paul, Minn., 1910-17; dean of Calvary Cathedral, Sioux Falls, S.D., 1917-40, dean emeritus since 1940. Mem. Nat. Commn. on Ministry, P.E. Ch.; asso. sec. field dept., Nat. Council, P.E. Ch.; pres. Standing Com. of S.D.; chmn. Bd. of Examining Chaplains, S.D.; dean of Eastern Deanery, S.D. Mem. charter commission of Kansas City, 1910, of St. Paul, 1912. Pres. S.S. Inst. of Minn., 1914-17. Pres. bd. All Saints' Sch.; trustee Seabury Div. Sch. Arbitrator of packing house strike, Sioux Falls, 1921; pres. County and City Welfare Bd. Mem. Sigma Alpha Epsilon. Republican. Mason (33°, K.T., Shriner). Rotarian. Author: The Life of Bishop Berkeley, 1898. Editor S.D. Churchman. Home: Calvary Cathedral, Sioux Falls, S.D.*

WOODRUFF, Elmer Grant, cons. geologist; b. Bradford County, Pa., June 9, 1872; s. George W. and Katherine (De Reamer) W.; B.S., U. of Neb., 1901, M.S., 1904; m. Amy Grace Bucklin, Sept. 19, 1907; children—Vivian Grant, Edith Amy, Elaine Bucklin, Eva May. Austin fellow, Harvard, 1906-07; with Neb. Geol. Survey, 1899-1904, U.S. Geol. Survey, 1904-14; chief geologist Tex. Oil Co., 1914-18, Okla. Producing & Refining Corp. since 1918; mem. Woodruff & Eches; geologist U.S. Army Engrs., Memphis, Tenn., 2 mos., 1935, Conchas Dam, Tucumcari, New Mex., 9 mos. to June, 1936, Memphis, Tenn. and Little Rock, Ark., Dists. since 1936. Served as lt. Third Neb. Vol. Infantry, Spanish-Am. War. Mem. Geol. Soc. America, Am. Assn. Petroleum Geologists, Tulsa Geol. Soc. (pres.), Sigma Xi, Mason. Author repts., also articles in tech. and trade jours. Home: 1611 S. Detroit St., Tulsa, Okla.*

WOODRUFF, Frank Otis, chemist; b. Machias, Me., Apr. 25, 1873; s. Aaron L. and Mary E. W.; Ph.B., Brown U., 1899; M.A., Tabor (Ia.) Coll., 1901; grad. student, chemistry, U. of Mich., 1901-02, physics and chemistry, Harvard Summer Sch.; m. Dorothy May Beckwith, June 8, 1906; children—Dorothy May, Muriel Elizabeth. Instr. Tabor Coll., 1899-1901; asst. chemist Neb. Expt. Sta., 1903-04; asst. chemist and instr. N.M. Agrl. Expt. Sta., 1904; became connected with U.S. Bur. of Chemistry, Washington, D.C., 1905, detailed to analyt. work, Food Inspection Lab., U.S. Appraiser's Stores, New York, 1907, apptd. food and drug inspection chemist, same, Boston, 1912; resigned, 1922, to enter research and chem. investigation for the Beckwith Mfg. Co., indsl. corp., specializing in many lines, Boston; research chemist Felt Process Co., Jamaica Plain, since 1936. Awarded several chemical and process patents. Mem. Am. Chem. Soc., A.A.A.S. Especially interested in optical and photomicrographic work. Home: 121 Hunnewell Av., Newton, Mass

WOODRUFF, Frederick William, banker; b. Joliet, Ill.; s. Frederick William and Nellie (Davis) W.; student U. of Pa.; m. Katherine Miller, Jan. 3, 1927; 1 dau., Katherine. Asst. cashier Citizens Nat. Bank, Joliet, 1908-09, v.p., 1909-10; v.p. First Nat. Bank, Joliet, 1910-21, pres. since 1921. Served as capt., U.S. Army. Chmn. Will County chapter Am. Red Cross. Mem. Delta Kappa Epsilon. Republican. Presbyterian. Clubs: Racquet, Attic, Chicago Golf, Saddle and Cycle, Casino (Chicago). Home: Diamond K. Ranch, Joliet. Office: First National Bank, Joliet, Ill.

WOODRUFF, George H., lawyer; Feb. 25, 1873-Dec. 8, 1944. See Vol. 18 (1934-35).

WOODRUFF, Isaac Ogden, physician; b. N.Y. City Feb. 13, 1881; s. Isaac Ogden and Charlotte (Coburn) W.; A.B., Coll. of the City of New York, 1900; M.D., Columbia, 1904; m. Mabel G. Compton, June 18, 1908; children—Ogden Compton, Charlotte Van Camp, twins. Prof. clin. medicine, Columbia; med. dir. and visiting physician, Bellevue Hosp.; cons. physician Otisville Sanatorium, Greenwich and St. Francis hosps., Port Jervis; mem. com. on medicine in the changing order, New York Acad. of Medicine. Awarded Alumni Service award, Townsend Harris medal (Coll. City of New York), 1937 and 1939. Diplomate Am. Bd. of Internal Medicine. Fellow Am. Coll. of Physicians; mem. A.M.A., Am. Trudeau Soc., Nat. Tuberculosis Assn., New York Acad. of Medicine, Am. Assn. Adv. Sci. (Research Council on Alcohol, an asso. soc.), sr. surg. (reserve) U.S.P.H. Service, Sigma Alpha, Phi Beta Kappa, Delta Kappa Epsilon, Alpha Omega Alpha. Republican. Episcopalian. Author: Report of Committee on Open Air Class (Bd. of Edn., New York), 1941. Contbr. articles to books and med. jours. Home: 130 E. 71st St., New York, N.Y.

WOODRUFF, James Albert, army officer; b. Ft. Shaw, Mont., June 19, 1877; s. Charles Albert and Louise Virginia (Duff) W.; grad. U.S. Mil. Acad., 1899, U.S. Engr. Sch., 1901, Army Staff Coll., 1906, Army War Coll., 1917; m. Margarett Worth Hubbell, Oct. 8, 1904; children—Margarett Stafford, James Albert. Commd. 2d lt. Engr. Corps, Feb. 15, 1899, and promoted through grades to maj. gen., Mar. 1, 1938. Dept. dir. constrn. and forestry, A.E.F., 1918-19, World War; chief of staff Panama Canal Dept., 1924-27; div. engr. N. Atlantic Div., 1934-35; comdr. San Francisco Port of Embarkation, 1935-37, Hawaiian Coast Arty. Brigade, 1937-38, Hawaiian Div., 1938-39, First Corps Area, 1939-41; retired June 30, 1941, returned to active duty in Hawaii as pres. of mil. commn. under martial law, 1941-43; retired Aug. 1, 1943. Awarded D.S.M. (United States); Officer Legion of Honor (France); Officer Order of St. Michael and St. George (Eng.); Officer Order of Leopold (Belgium). Clubs: Army and Navy (Washington, D.C.), Army and Navy (San Francisco). Author: Applied Principles of Field Fortification, 1912. Home: 953 Olive Av., Coronado, Calif.*

WOODRUFF, John T., lawyer; born in Franklin County, Mo., Jan. 6, 1868; son of George W. and Susan (Rowland) W.; Steelville (Mo.) Normal Sch., 1889; studied law in office of Judge Ferdinand M. Jamison, Steelville; m. Lydia Brand, Oct. 29, 1901; children—Jessamine (wife of Dr. Carl O. Kohlbry), Susan (wife of Howard Pinkerton), John Thomas, David Brand. Admitted to Missouri bar, 1890, and began practice at Steelville; prosecuting attorney Crawford County, 1890-93; atty. for St. Louis-San Francisco Ry., 1894-1908; built Colonial Hotel, Frisco Office Bldg., Sansone Hotel, Woodruff Bldg., 1907-12, Ozarks Hotel, 1914, Kentwood Arms, 1926, Hickory Hill Golf Course, 1927, Pinebrook Inn, 1928; organizer Ash Grove Lime & Portland Cement Co., 1906; organized Fireside Life Assn. (now Physicians Life and Casualty Co.), 1930, and since pres. First treas. State Teachers Coll., 1906-09; trustee and chmn. exec. com. Drury Coll., 1905-14; one of organizers and first pres. U.S. 66 Highway Assn. to promote highway Chicago to Los Angeles; one of organizers and chmn. bldg. com. Ozarks Empire Regional Fair; former pres. Springfield Chamber of Commerce. Democrat. Presbyterian. Mason. Home: 909 Walnut St. Office: Woodruff Bldg., Springfield, Mo.*

WOODRUFF, Lee Mackie, editor; b. Grand Rapids, Mich., June 22, 1899; s. Herbert Arden and Margaret Elizabeth (Mackie) W.; A.B., U. of Mich., 1921; m. Katherine Powers, Sept. 19, 1922; children—Charles Herbert, Lee Mackie, Margaret Powers. Began as reporter with Grand Rapids Press, 1919, and continued as reporter and sports editor until 1920,

editorial writer, 1921-31, mng. editor, 1931-36, editor since 1937. Served as seaman U.S.N.R.F., 1918, World War I. Trustee Butterworth Hosp. Member S.A.R., Mich. Asso. Press Editorial Assn. (pres. 1936), Am. Soc. Newspaper Editors, Phi Beta Kappa, Kappa Sigma, Sigma Delta Chi. Episcopalian. Mason (32°). Clubs: Rotary, Torch, Peninsular, Kent Country. Home: 3131 Fulton Rd. E. Address: Grand Rapids Press, Grand Rapids, Mich.

WOODRUFF, Lorande Loss, biologist; b. New York, N.Y., July 14, 1879; s. Charles Albert and Eloise Clara (Loss) W.; A.B., Columbia, 1901, A.M., 1902, Ph.D., 1905; (hon. M.A., Yale, 1915); m. Margaret Louise Mitchell, Dec. 21, 1905; children—Margaret Eloise (Mrs. T. C. Wilson), Dr. Lorande Mitchell. Asst. in biology, 1903-04, instr., 1904-07, Williams Coll.; instr. biology, 1907-09, asst. prof., 1909-15, prof., 1915-22, prof. of protozoölogy since 1922, Yale Univ.; dir. Osborn Zoöl. Lab., chmn. dept. of Zoölogy, and fellow of Branford Coll., Yale University, lecturer in zoölogy, 1905-07, embryology, 1907-14, Marine Biol. Lab., Woods Hole, Mass., trustee of same. Consulting physiologist, Chem. Warfare Service, U.S. Army, 1918. Chmn. of div. of biology and agr., Nat. Research Council, 1928-29; lecturer on protozoölogy, Univ. of Va., 1931, 36, 38, 40. Townsend Harris medal, Coll. City of N.Y., 1935. Fellow A.A.A.S.; mem. Nat. Acad. Sciences, Am. Soc. Zoölogists (sec.-treas., 1907-09, pres. 1942), Am. Physiol. Soc., Soc. for Exptl. Biology and Medicine, Am. Soc. Naturalists (v.p. 1923), Conn. Acad. Arts and Sciences, Am. Micros. Soc., Am. Assn. Univ. Profs. (chmn. Yale br. 1920-22), Sigma Xi (pres. Yale Chapter, 1915-16), Phi Beta Kappa, Alpha Delta Phi, Gamma Alpha; hon. mem. Sociedad Mexicana de Historia Natural. Republican. Conglist. Mason. Clubs: Graduate, Faculty. Author Foundations of Biology, 1922; 6th edition, 1941; Animal Biology, 1932, 2d edition, 1938; studies on life history of Protozoa, chiefly based on pedigreed race of Paramecium of over 20,000 generations; Endomixis, its significance in Infusoria, History of Biology. Contributing author: Evolution of the Earth and Its Inhabitants, 1918; Development of the Sciences, 1923, 2d series, 1941; Organic Adaptation to Environment, 1924; Earth and Man, 1929; Protozoa in Biological Research, 1941; Biological Symposia, 1940, 1941. Asso. editor Jour. of Morphology, 1922-24, and 1932-34. Home: 146 Cottage St., New Haven, Conn.; (summer) Woods Hole, Mass.

WOODRUFF, Robert Eastman, ry. official; born Green Bay, Wis., Sept. 11, 1884; s. Walter Harold and Bel (Eastman) W.; B.S., in C.E., Purdue, 1905, D.Eng., 1942; m. Mrs. Merville Spoor Thompson, Apr. 4, 1936; children—Louise, Elizabeth. With Erie R.R. since 1905; successively track laborer, foreman, transitman, inspector, asst. and div. engr., trainmaster, gen. agt. Chicago Terminal, supt. various divs., supt. transportation, gen. supt., regional mgr., Hornell region, supt. Buffalo div., gen. mgr. Eastern dist., 1905-28, asst. v.p., 1928-29, v.p. in charge operation and maintenance, 1929-39, became trustee and chief executive officer, Oct. 27, 1939, pres., Oct. 22, 1941; dir. Erie Railroad and subsidiaries. Dir. Railway Express Agency. Dir. and v.p. Ohio C. of C.; dir. Cleveland C. of C., Assn. American Railroads; mem. exec. com., bd. trustees, Ohio Public Expenditures Council; member National Industrial Conference Board; mem. bd. dirs. Junior Achievement, Inc. Dir. Purdue Alumni Assn.; alumni research counselor, Purdue Research Foundation. Mem. Am. Ry. Engring. Assn. Theta Xi. Clubs: Railroad Machinery (New York); Pepper Pike, Country, Union (Cleveland); Hornell (N.Y.) Country; Union League (Chicago). Author: The Making of a Railroad Officer, 1925. Home: 18100 South Park Blvd., Shaker Heights, Cleveland. Office: Midland Bldg., Cleveland, O.

WOODRUFF, Robert Winship, mfr.; b. Columbus, Ga., Dec. 6, 1889; s. Ernest and Emily (Winship) W.; prep. edn., Ga. Mil. Acad.; student Emory U., 1908-10; m. Nell Hodgson, Oct. 17, 1912. Mechanic and city salesman, Gen. Fire Extinguisher Co., Atlanta, 1910-11; purchasing agt. Atlantic Ice & Coal Corp., 1911-13; became connected with White Motor Co., Cleveland, O., 1913, advancing to pres.; pres. The Coca-Cola Co., 1923-39, chairman board directors, 1939-42, chairman executive committee since 1939. Director of The Coca-Cola Company and subsidiaries, Continental Gin Co. (Birmingham), Trust Co. of Ga. (Atlanta), Guaranty Trust Company (New York), Southern Railway (Washington, D.C.), Trustee Emory University Martha Berry School (Rome, Ga.). Served as capt. and maj. Ordnance Dept., U.S. Army, World War I. Clubs: Athletic, Capital City, Piedmont Driving (Atlanta); Wilmington, Wilmington Country (Wilmington); Links, Southern, Recess, River (N.Y.); National Golf (Augusta); Burning Tree (Washington); Maryland (Baltimore); Chicago (Chicago); Cypress Point (Pebble Beach, Calif.). Home: Atlanta, Ga.

WOODRUFF, Roscoe B(arnett), army officer; born Oskaloosa, Ia., Feb. 9, 1891; s. Calvin and Rhoda (Barnett) W.; B.S., U.S. Mil. Acad., 1915; grad. Inf. Sch., 1926, Command and Gen. Staff Sch., 1927, grad Army War Coll., 1932; m. Alice Wallace Gray, May 21, 1917; children—Roscoe Barnett, Dorothy Gray. Commd. 2d lt., 1915; promoted through grades to maj. gen., June 1942; on gen. staff, Panama Canal Dept., 1921-24; on faculty Command and Gen. Staff Sch., 1927-31; Dept. Tactics, U.S. Mil. Acad., 1932-36; Operations and Training Div., War Dept., Gen. Staff, 1936-1940; with 2d Inf. Div., 1940-42; asst. comdr. 77th Inf. Div., Jan. 1942, comdr., June 1942. Home: Oskaloosa, Ia.*

WOODRUFF, Roy Orchard, congressman; b. Eaton Rapids, Mich., Mar. 14, 1876; s. Charles and Electa A. (Wallace) W.; D.D.S., Detroit Coll. of Medicine, 1902; m. 2d, Daisy E. Fish, June 11, 1921; children—Mrs. Ronald Houck, Devere H. (major U.S. Army, Philippines). Began practice Bay City, Mich., 1902; mayor Bay City, 1911-13; mem. 63d Congress (1913-15), and 67th to 79th Congresses (1921-47), 10th Michigan Dist. Corporal Co. G, 33d Michigan Volunteer Inf., Spanish-American War; served 2 years, advancing to major infantry; with A.E.F., World War I. Mem. Nat. Dental Assn., Mich. State Dental Assn., United Spanish War Vets., Am. Legion, Vets. Foreign Wars, Delta Sigma Delta. Republican. Presbyterian. Mason, Elk, I.O.O.F. Clubs: Bay City Country, Bay City, Midland Country. Home: Bay City, Mich.

WOODRUFF, Sybil, prof. home economics; b. Kingman, Kan., Sept. 23, 1890; d. John S. and Isabel (Campbell) Woodruff; A.B., U. of Kan., 1916; M.S., U. of Chicago, 1919, Ph.D., 1926; unmarried. Instr. in home economics, U. of Kan., 1916-18, U. Chicago, 1919-20, Ore. State Coll., 1920-21; asst. prof. home economics, U. of Kan., 1921-26, asso. prof., 1926-28; asst. prof. of home economics, U. of Calif., 1928-30; asst. prof., home economics, U. of Ill., 1930-31, asso. prof. home economics, 1931-35, prof. 1935-40; prof. and head dept. home economics, State Univ. of Iowa, since 1940; asso. chief of foods, exptl. sta., U. of Ill., 1931-35, chief, 1935-40. Fellow A.A.A.S., mem. Am. Home Econ. Assn., Am. Chem. Soc., Altrusa Internat., Phi Beta Kappa, Sigma Xi, Omicron Nu, Iota Sigma Pi. Research in sugar and starch chemistry and general food chemistry. Publications in scientific periodicals. Home: 313 Hutchinson Av., Iowa City, Ia. Address: State University of Iowa, Iowa City, Ia.

WOODRUM, Clifton Alexander, ex-congressman; b. Roanoke, Va., Apr. 27, 1887; s. Robert H. and Anna (T.) W.; ed. pub. schs.; student law dept. Washington & Lee U.; hon. M.A., Roanoke; m. Lena Hancock, 1905; children—Clifton A., Jr., Martha Anne. Admitted to bar, 1908, and began practice at Roanoke; commonwealth atty., 1917-19; judge Corp. Court, Roanoke, 1919-22; mem. 68th to 78th Congresses (1923-45), 6th Va. Dist.; pres. Am. Plant Food Council since Dec. 1945. Democrat. Methodist. Mem. Phi Delta Phi (hon.), Omicron Delta Kappa, Sigma Chi. Mason (Shriner). Known as orator. Home: Roanoke, Va.

WOODS, Alan Churchill, ophthalmologist; b. Baltimore, Md., Aug. 20, 1889; s. Hiram and Laura (Hall) W.; prep. edn. Boys Latin Sch., Baltimore, 1900-06; A.B., Johns Hopkins, 1910, M.D., 1914; m. Anne Powell Byrd, June 19, 1917; children—Alan Churchill, Anne Byrd, Jacquelin Ambler. House officer Peter Bent Brigham Hosp., Boston, 1914-15; fellow in research medicine and asst. in ophthalmology, U. of Pa., 1915-17; instr. in ophthalmology, Johns Hopkins Med. Sch., 1919-22, asso., 1922-26, asso. prof., 1926-34. Acting prof. of ophthalmology, 1934, dir. of dept., 1937; ophthalmologist in chief, Johns Hopkins Hosp., since 1937. Mem. commn. to review phys. standards for induction, 1944. Civilian consultant in ophthal. to Surg. Gen., 1944. Mem. subcom. on Ophthalmol., Com. on Med. Research, 1943. Served as 1st lt. Med. Corps, U.S. Army, Mexican Punitive Expdn., 1916; capt. and maj., 1917-18; with A.E.F. Mem. Am. Oph. Soc., Am. Acad. Ophthal. and Otolaryngol. Assn. (pres.-elect 1944), Assn. Am. Immunologists, A.M.A., So. Med. Assn., Phi Kappa Psi, Sigma Xi. Presbyterian. Clubs: Maryland, Elkridge Hunt, Hamilton Street (Baltimore). Author: Allergy and Immunology in Ophthalmology, 1933. Contbr. numerous articles to ophthalmology journals. Home: 103 Millbrook Rd., Baltimore 18. Office: Johns Hopkins Hospital, Baltimore 5, Md.

WOODS, Albert Fred; b. Belvidere, Ill., Dec. 25, 1866; s. Fred M. and Eliza O. (Eddy) W.; B.Sc., U. of Neb., 1890, A.M., 1892, D.Agr., 1913; LL.D., St. John's College, Annapolis, Md., 1922; Sc.D., U. of Md., 1932; m. Bertha Gerneaux Davis, June 1, 1898; children—Charles Frederick (dec.), Albert Frederick (dec.), Mark Winton, Winton de Ruyter. Asst. botanist, U. of Neb., 1890-93; asst. chief and 1st assistant pathologist. Div. Vegetable Physiology and Pathology, U.S. Dept. Agr., 1893-1900, pathologist and physiologist and asst. chief Bur. of Plant Industry, 1900-10; dean Minn. State Agrl. Coll. and dir. of Expt. Sta., 1910-17; exec. officer Md. State Bd. of Agr. and pres. Maryland State College, July 1917-20; pres. U. of Md., 1920-26; dir. of scientific work, U.S. Dept. Agr., 1926-34; dir. Grad. Sch. Dept. Agr., 1926-34, now dir. emeritus and ednl. adviser; prin. pathologist Bureau Plant Industry, 1934-38. U.S. delegate International Institute of Agr., Rome, 1905, Internat. Bot. Congress, Vienna, 1905. Gen. chmn. coms. on food production and conservation Md. Council of Defense, 1917. Pres. First Inter-Am. Conf. on Agr., Forestry and Animal Husbandry, Washington, 1930. Fellow A.A.A.S. (mem. council), Botanical Society of America, American Society Naturalists, American Academy Political and Social Sci., Bot. Soc. Washington, Washington Acad. Sciences; mem. Nat. Research Council (chmn. com. on fertilizers, 1917-18; chmn. dir. of State Relations, 1923-24), Am. Hort. Soc. (ex-pres.), Land Grant Colleges Assn. of U.S. (pres. 1925), Silver Star Patrons of Husbandry. Gamma Sigma Delta, Sigma Xi, Alpha Zeta. Clubs: Cosmos, University (Washington). Wrote Plant Pathology in Ency. Americana, numerous reports and articles in publs. of Dept. of Agr. and scientific jours., etc. Home: Berwyn, Md. Address: Graduate School, U.S. Dept. Agriculture, Washington 25, D.C.

WOODS, Andrew Henry, neurologist; b. Hartwood, Va., Aug. 25, 1872; s. Francis Marion and Julia Miller (Junkin) W.; A.B., Washington and Lee U., 1893; M.D., U. of Pa., 1899; m. Fanny Soutter Sinclair, Apr. 29, 1902; children—Thomas Sinclair, Francis Marion, Janet McCleery, Margaret Soutter, Robert Pirrie. Med. dir. and v.p. Lingnan U., Canton, China; asst. neurologist, U. of Pa. and Phila. Gen. Hosp., 1908-12; prof. and head dept. of neurology, Peking (China) Union Med. Coll., 1920-28; prof. and head dept. of psychiatry, Univ. of Iowa, 1928-41; dir. Iowa State Psychopathic Hosp., 1928-41; retired 1941; now consultant in neurology and psychiatry. Dir. First National Bank; president Sinclair Realty Co. Served as major, Medical Corps, U.S. Army in U.S. and France, World War I. Fellow Am. Psychiatric Association; mem. Am. Neurol. Assn. (past v.p.), Sigma Nu. Democrat. Conglist. Contbr. scientific jours. Home: 1100 N. Dubuque St. Office. First Nat. Bank Bldg., Iowa City, Ia.

WOODS, Baldwin Munger, prof. mech. engineering; b. Lampasas, Tex., Sept. 22, 1887; s. Michael L. and Eloise (Munger) W.; E.E., U. of Tex., 1908; M.S., U. of Calif., 1909, Ph.D., 1912; studied U. of Paris, fall and winter, 1912-13, U. of Munich, summer 1913; hon. Dr. of Engineering, S.D. State Sch. of Mines, 1941; hon. Sc.D., College of Osteopathic Physicians and Surgeons, Los Angeles California, 1942; married Bessie Harshman, June 1918; children—Baldwin Charles, Robert Harshman, Ronald Munger. Assistant in applied mathematics, U. of Tex., 1907-08; John W. Mackay Jr. fellow in E.E., U. of Calif., 1908-10; with U. of Calif., successively asst. in mathematics, Jan.-June 1910, instr., 1910-14, instr. in theoretical mechanics, 1914-15, asst. prof., 1915-19, prof. aerodynamics, 1919-30, prof. mech. engring. since 1930, also rep. in ednl. relations, 1923-30, asst. dean, 1923-25, asso. dean, 1925-30, and chmn. dept., 1930-37, director Extension Division since 1942, vice chmn. University War Council, 1942-44. President academic board and director U.S. School of Mil. Aeronautics, U. of Calif., 1917-19, World War; mem. advisory council Hancock Foundation Sch. of Aeronautics, Santa Maria, Calif.; mem. Daniel Guggenheim Medal Fund, 1934-37; chmn. Nat. Committee for the Award of W. E. Boeing Scholarships, 1930-38, National Com. for the award of United Air Lines scholarships, 1939-42; mem. Calif. State Planning Board, 1934-35; chmn. Region 8 of Nat. Resources Planning Bd., 1936-43; mem. state Council of Defence, 1940-43; chmn. Water Resources Com., Nat. Resources Planning Bd., 1941-43; mem. advisory com. on Engring Science, Management and War. Training, 1940-45; chmn. adv. bd. Aeronautics Univ. of Ill. since 1944. Consultant in Survey of Fed. Research for the Nat. Resources Committee for year 1937-38. Fellow A.A.A.S.; mem. Am. Society Mech. Engrs., Am. Society Planning Officials (pres. 1941), Am. Soc. Heating and Ventilating Engrs., Soc. Promotion Engring. Edn (2d v.p. 1942-43), U.S. Naval Inst., Inst. of Aeronaut. Scs. (founder mem.), Alpha Chi Rho, Sigma Xi (pres. Calif. chapter, 1931), Tau Beta Pi, Phi Delta Kappa; asso. member Eta Kappa Nu. Methodist. Clubs: Engineers (San Francisco); Faculty, Commonwealth (Calif.); 100,000-Mile (United Air Lines). Author: Logarithms of Hyperbolic Functions to Twelve Significant Figures (with Frederick E. Pernot), 1916; Dynamics of Airplanes (with John E. Younger), 1931. Introduction to Engineering Economy (with E. Paul DeGarmo), 1942. Home: 249 The Uplands, Berkeley, Calif.

WOODS, Bertha Gerneaux (Davis), writer; b. Penn Yan, N.Y.; d. Charles W. and Harriett (Winton) Davis; ed. pub. and high schs., Washington; m. Albert Fred Woods, educator, June 1, 1898; children—Charles Frederick (dec.), Albert Frederick (dec.), Mark Winton, Winton de Ruyter. Mem. League Am. Pen Women, Audubon Society. Presbyterian. Club: Progress. Contbr. poems and short stories. Author: Verses, 1908; Verses by Three Generations (with Harriett Winton Davis and Mark Winton Woods), 1921; The Guest and Other Verse, 1926; The Patient Scientists and Other Verse, 1928; The Little Gate (poems), 1935; World Communion and Other Verse, 1943. Awarded Near East Relief prize for Golden Rule Sunday poem published in Youth's Companion, 1925. Home: Berwyn, Md.*

WOODS, Edgar Lyons, Naval medical officer; b. Charlottesville, Va., May 28, 1882; s. Samuel Baker and Lucretia Derrick (Gilmore) W.; M.D., U. of Va., 1904; m. Grace Douglas Anderson, Apr. 14, 1910; 1 dau., Grace Douglas. Rose from asst. surgeon, U.S. Navy, 1905, to rank of rear admiral, Med. Corps, Mar. 1937. Clubs: Army and Navy, Chevy

Chase (Washington, D.C.), University of Philadelphia, Pacific Union, Bohemian (San Francisco). Home: Arrowhead, Charlottesville, Va.

WOODS, Frank Henry; b. Boone County, Ill., Feb. 1, 1868; s. Col. Fred M. and Eliza (Eddy) W.; B. Litt., U. of Neb., 1890, LL.B., 1892; grad. study Law Sch., Columbia; m. Nelle Cochrane, 1894; children—Henry C., Thomas C., Frank H. Admitted to Neb. bar, 1892, and practiced at Lincoln as mem. Hall, Woods & Pound until 1910; counsel Woods, Aitken & Aitken, since 1919; chmn. bd. Addressograph-Multigraph Corp., Cleveland; pres. Lincoln Telephone & Telegraph Co., Frank H. Woods & Co., dir. Sahara Coal Co. (pres. 1943-44) Chicago. Mem. Am. and Neb. State bar assns., Nat. Independent Telephone Assn. (pres. 1910). Beta Theta Pi. Republican. Congregationalist. Home: 2501 Sheridan Blvd., Lincoln. Office: Telephone Bldg., Lincoln, Neb.; and 59 E. Van Buren St., Chicago, Ill.

WOODS, Frederick Shenstone, mathematician; b. Monson, Mass., Mar. 8, 1864; s. Frederick and Sarah H. (Shenstone) W.; A.B., Wesleyan U., Conn., 1885, A.M., 1888; Ph.D., U. of Göttingen, 1894; m. Ethel M. Eager, June 20, 1899; children—Emily, Helen. Asst. in physics and astronomy, Wesleyan U., 1885-86; teacher of mathematics, Lima, N.Y., 1886-90; instr. mathematics, 1890-95, asst. prof., 1895-1903, asso. prof., 1903-06, prof. mathematics, 1906-34, Mass. Inst. Tech., emeritus prof., since 1934, hon. lecturer, 1934-35. Lecturer on mathematics, Harvard, 1898-99; editor Annals of Mathematics, 1900-11. Fellow emeritus American Acad. Arts and Sciences. Mem. American Math. Soc., Math. Assn. of America, Psi Upsilon Fraternity. Author: (with F. H. Bailey) Plane and Solid Analytic Geometry, 1897; (with E. B. Van Vleck and H. S. White) Boston Colloquium Lectures on Mathematics, 1905; (with F. H. Bailey) A Course in Mathematics for Students of Engineering and Applied Science, 1908; (with F. H. Bailey) Analytic Geometry and Calculus, 1917; Higher Geometry, 1922; (with F. H. Bailey) Elementary Calculus, 1922; Advanced Calculus, 1926. Editor: Journal of Mathematics and Physics. Home: Newton Center, Boston, Mass.

WOODS, George Benjamin, dean and prof. English; b. Morris, Grundy County, Ill., Nov. 14, 1878; s. Benjamin Franklin and Augusta (Clark) W.; A.B., Northwestern U., 1903; A.M., Harvard, 1908, Ph.D., 1910; m. Helen Smith, July 14, 1904; children—Katharine, John Lucius, Margaret Jane. Instr. English, Twp. High Sch., LaSalle, Ill., 1903-04; instr. English and pub. speaking, Pacific U., Forest Grove, Ore., 1904-05; instr. English and debating and asst. prin., Evanston (Ill.) Acad., 1905-07; prof. English, Miami U., Oxford, O., 1910-13, Carleton Coll., Northfield, Minn., 1913-25; dean Coll. Arts and Sciences and prof. English, American U., since 1925. Mem. Modern Lang. Assn. America, Phi Beta Kappa, Delta Sigma Rho, Sigma Nu, Omicron Delta Kappa. Methodist. Clubs: Cosmos, Federal Schoolmen, Torch (international president, 1937). Editor: English Poetry and Prose of the Romantic Movement, 1916; Poetry of Victorian Period, 1930; The Literature of England (with H. A. Watt and George Anderson), 2 vols., 1936, rev. edit., 1941. Author: A College Handbook of Writing, 1922; Manual of English (with Clarence Stratton), 1925; Problems in English (3 series), 1926, 27, 28; Drills in English, 1931; A Guide to Good English, 1934. Lecturer summer session, Northwestern U., 1922, U. of Minn., 1923; autumn quarter, Ohio State U., 1923; intersession and summer session, U. of Calif., 1924. Home: 4520 Van Ness St., N.W., Washington 16, D.C.

WOODS, George Herbert, pres. Bridgeport Peoples Savings Bank. Address: Bridgeport, Conn.*

WOODS, Homer Boughner, judge; b. near Harrisville, W.Va., July 16, 1869; s. Philip Axtel and Salina (Wells) W.; student Marietta (O.) Coll.; student W.Va. U. Law Sch., 1892; m. Winifred Davis, Sept. 10, 1891; children—Ralph Davis, Homer Boughner (dec.), Philip Wells (dec.), Miriam, Robert James, Samuel Thomas, Winifred. Teacher and prin. schs., in Ritchie County, W.Va., until 1895; county supt. schs., 2 terms; editor Ritchie Standard, 1896-98; pros. atty. Ritchie County, 2 terms, 1897-1904 inclusive; elected judge Circuit Court, 3d Jud. Circuit, 1904, for term of 8 yrs., and twice reëlected, last term to end 1928; resigned Dec. 31, 1924, to assume office as a judge of Supreme Court of Appeals, term 1925-36 inclusive; pres. Supreme Court, 1929, 34. Chmn. Ritchie Chapt. Am. Red Cross, World War; also chmn. of the 4 Liberty Loan drives and of the Y.M.C.A. drives. Mem. Am., W.Va. and Ritchie County bar assns. Republican. Baptist. Mason, Odd Fellow, Maccabee, Woodman, Kiwanian. Home: Harrisville, W.Va.*

WOODS, James Pleasant, ex-congressman; b. Roanoke, Va., Feb. 4, 1868; s. William and Sarah (Edington) W.; A.B., Roanoke Coll., 1892; studied law, U. of Va.; m. Susie K. Moon, July 20, 1904; children—Amine Elizabeth and Virginia Kathryn (twins), James Pleasant. Admitted to Va. bar, 1893, and since practiced at Roanoke; mayor of Roanoke, 1898; elected to vacancy in 65th Congress occasioned by resignation of Carter Glass, and elected to 66th and 67th Congresses (1919-23), 6th Va. Dist. Pres. bd. trustees Roanoke Coll.; mem. bd. Randolph-Macon Coll.; rector of bd. Va. Poly. Inst.—all of Virginia. Mem. Phi Beta Kappa (U. of Va.). Democrat. Methodist. Home: 1241 Clarke Av. Office: Boxley Bldg., Roanoke, Va.

WOODS, Katherine Irvin, author, editor; born Philadelphia, Pennsylvania, March 29, 1886; daughter Reverend Matthew Cooper and Nannie Irvin (Shaw) Woods; graduate Blair Academy, Blairstown, N.J., 1902, Abbot Acad., Andover, Mass., 1905; student Mt. Holyoke Coll. Reporter and spl. writer Phila. Press, 1906-09; writer Sunday Mag., N.Y. Times, 1911-19, N.Y. Times Book Review, 1912-19, 1928-31 and 1935-42; editor Query Dept., N.Y. Times, 1914-17; writer with Nat. Lamp Works of Gen. Electric Co., 1919-26, and with Pa. R.R., 1926-27; staff writer, Collier Ency., 1930-31; consultant editor French Digest, 1939-40; literary editor, Tomorrow, also editor Creative Age Press, 1942-45; editor, L. B. Fischer Publishing Corp., since 1945. Fellow Am. Geog. Soc.; mem. Authors League, League Woman Voters, Société Française de Archeologie, Soc. of Woman Geographers. Presbyn. Clubs: Pen and Brush, Query. Author: The Other Chateau Country, 1931; Murder in a Walled Town, 1934; also series of booklets for workers' education, concerning economic questions and conditions, civics and citizenship, etc. Translator from the French Barrack 3, Room 12 (Marcel Haedrich), 1943; The Little Prince (Antoine de Saint-Exupéry), 1943. Contributor to magazines. Travel and historical study in France and Italy, 1927-35, Sweden, 1930. Home: 55 E. 10th St., New York 3, N.Y. Office: 381 Fourth Av., New York 16, N.Y.

WOODS, Littleton A., state supt. schools; born Burkeville, Newton Co., Tex., May 11, 1884; s. Lewis Jackson and Lucindy Isabelle (Jordan) W.; A.B., Baylor U., 1919, M.A., 1925, LL.D., 1933; m. Sarah Edna Lawrence, Dec. 17, 1902; children—Ina A. (Mrs. Henry C. D. Whatley), Minnie Alma (Mrs. Grady A. Wright), Lois Irene (Mrs. H. W. Ketler), Una Evelyn (Mrs. W. G. Jackson), Vernette Lois (Mrs. Dayton Neal), Littleton A., Henry Jackson. Rural school teacher and principal, 1907-13; superintendent Central High School, Brookeland, Tex., 1913-16; principal Mart (Tex.) High School, 1919-20; instructor Waco High School, 1920-27; supt. McLennan County Schs., 1927-33; Tex. State supt. schs. since 1933. Mem. Parent-Teacher Assn. (life), N.E.A., Tex. State Teachers Assn., Defense Savings Com., C. of C., Texas State Grange, Kiwanis, Mason, Improved Order Redmen. Democrat. Baptist. Home: 1908 Breman St. Address: Capitol Bldg., Austin, Tex.

WOODS, Louis Earnest, Marine Corps officer; b. N.Y., Oct. 7, 1895; commd. 2d lt. Marine Corps, Apr. 1917, and advanced through the grades to brig. gen., 1942, major gen., 1944; asst. dir. Marine Corps Air Force; in command all Army, Navy and Marine Corps aviation units based on Guadalcanal. Awarded D.S.M.†*

WOODS, Mark, radio exec.; b. Louisville, Ky., Dec. 27, 1901; s. Michael and Johanna (Schroder) W.; student Walton Sch. of Accounting, 1922-24 New York Telephone Co. Accounting Sch., 1922-26, New York U. Extension Courses, 1922-28; m. Edythe Dittrich, June 2, 1926; children—Patricia Walton, Albert Edward. Clerk Am. Naval Stores Co., summers, 1911-16; personnel dept. A. Wilson & Co., 1917-18; supt. machinists tools, F. W. King & Co., 1918-19; successively salesman, shipping clerk and bookkeeper Thomas A. Edison, Inc., 1919-20; bookkeeper, contract clerk and methods man New York Telephone Co., 1920-22; accountant, office mgr. and bookkeeping supervisor Am. Telephone & Telegraph Co., 1922-26; asst. treas., asst. sec. and office mgr. Broadcasting Co. of America, 1926; treas. Nat. Broadcasting Co., 1926-33, asst. exec. v.p., 1934-36, v.p. and treas., 1937-42; pres. and dir. Blue Network Co., Inc., 1942-45; president and director American Broadcasting Company, Inc., 1946. Mem. U.S. Jr. Naval Reserve Force. Dir. Nat. Better Business Bur., United Service Orgn. Camp Shows. Republican. Presbyterian. Mason. Clubs: Baltusrol Golf; Madison Square Garden, Wings, Metropolitan (N.Y. City); Rockefeller Center Luncheon, Circus Saints and Sinners; Pine Valley Golf, Town Hall. Home: Forest Drive, Short Hills, N.J. Office: 30 Rockefeller Plaza, New York, N.Y.

WOODS, Mark White, corp. official; b. Belvidere, Ill., Jan. 23, 1870; s. Frederick Moffatt and Eliza Olivia (Eddy) W.; student U. of Neb., 1889-90; m. Louise Clarke Pace, Sept. 10, 1892; children—Vashti Eugenia (Mrs. E. Lee Metcalfe), Frederick Pace. Established a loan, insurance and real estate agency in Lincoln, Neb., 1890; pres. since 1909, Woods Bros. Corp., river and harbor constrn., industrial development, real estate and gen. investments; also v.p. Woods Bros. Constrn. Co.; chmn. bd. Fairfax Airports, Woods Bros. Industrial Corp.; dir. and mem. exec. com. Standard Timber Co., Lincoln Telephone & Telegraph Co.; dir. Woods-Updike Land Co., O'Gara Coal Co. (Chicago). Mem. Lincoln Chamber Commerce. Republican. Mem. Elks, Woodmen, Royal Highlanders, T.P.A. of America. Clubs: University, Kiwanis, Country (Lincoln). Home: 2101 Sheridan Blvd. Office: 132 S. 13th St., Lincoln, Neb.*

WOODS, Robert Patterson, engr.; b. Buffalo, N.Y., Mar. 4, 1870; s. Thomas Hamilton and Margaret Jane (Patterson) W.; grad. Buffalo Central High Sch., 1890; m. Bertha Dicken, Oct. 10, 1894; children—Dorothy (Mrs. Lester D. Castle), Robert Dicken (dec.), Helen (Mrs. Ansel N. Mitchell). With Henry L. Lyon, civ. engr., Buffalo, 1888-91, as asst. engr.; chief engr., Queen City Electric Ry., Marion, Ind., Mar.-Sept. 1891; city engr., Wabash, Ind., 1891-1901, and during same period in private practice on water works, bridge work and sewer design; chief engr. constrn. Wabash River Traction line (19 miles), 1900, Indianapolis, Shelbyville, Southeastern Traction line (27 miles), 1901, Indianapolis & Northwestern Traction line (92 miles), 1902-04, Lebanon-Thornton Traction Co. (10 miles), 1905, Indianapolis & Western Ry. Co. traction lines (74 miles), 1906-08; irrigation projects in N.M., 1910-11; chief engr. construction electric road Kansas City to St. Joseph, Mo., and Kansas City to Excelsior Springs, Mo. (80 miles), 1911-13; mem. bd. of control Kansas City Rys. Co., 1914-20; pres., gen. mgr. K.C.,C.,C.&St.J. Ry. Co., 1920-30, receiver 1930-36; pres. Consumers Tie Service Co.; practicing as cons. engr. Pres. Midwest Electric Ry. Assn., 1931-32; president Research Hospital, 1922, 23; director since 1917; mem. and v. chmn. City Plan Commn., 1920-40; street railway commr. and dir. Kansas City Public Service Co. since May 20, 1940; local War Transportation administr. since May 1942. Awarded Collingwood prize Am. Soc. C.E., 1900, for paper on "Street Grades and Cross-Sections in Asphalt and Cement." Mem. Am. Soc. C.E. (pres. Kansas City sect. 1936), Ind. Engring. Soc. (twice pres.), Am. Wood Preservers Assn., Mo. Soc. of Professional Engrs., Kansas City C. of C. Presbyterian. Republican. Clubs: K.C. Engrs., Kansas City Club. Registered professional engr., State of Mo. Home: 1244 Stratford Road 2. Office: 531 Railway Exchange Bldg., Kansas City 6, Mo.

WOODS, Rufus, editor, pub.; b. Surprise, Neb., May 17, 1878; s. Lebbeus B. and Mary (Morrison) W.; grad. high sch., Ulysses, Neb., 1898; student Grand Island (Neb.) Coll., 1900, Vashon Coll., Wash., 1901; LL.B., U. of Neb., 1903; Litt.D., Whitman Coll., 1933; m. Mary Greenslit, May 1, 1909; children— Wilma Cecelia (dec.), Walter Greenslit (deceased), Willa Lou (Mrs. Walter F. Hiltner), Wilfred Rufus, Kathryn Adelle (Mrs. R. G. Haley). Editor Wenatchee (Wash.) Republic, 1904, Wenatchee Advance, 1905; sec. Wenatchee Chamber Commerce, 1906-07; editor and pub. Wenatchee Daily World since 1907. Del. Rep. Nat. Conv., Cleveland, O., 1924, Chicago, 1932. Chmn. Prog. Rep. League of Wash., 1908. Chmn. Wash.-N. Idaho div. Associated Press, 1926-27; dir. Wash. State Chamber Commerce, 1928-29; pres. Columbia River Development League, framing program for Grand Coulee Dam, 1931-34; mem. State Columbia Basin Commn. (authorized to build Grand Coulee Dam), 1933-37; pres. Strategic Industries Bd. of Central Washington, 1942, Decentralization League of Eastern Washington, 1942; mem. State Columbia Basin Commn. (to represent the state in Columbia River Valley power, irrigation, development program) since 1943; member, Bonneville Advisory Board, since 1943. Sec.-treas. Northwest Chemurgy Cooperative, mfg. concern, since 1942. Methodist. Syndicate articles and addresses, "Roamin' Round Russia," 1930-32; "Among the Dictators," 1938; "Undeclared War in the Orient," 1939; "Riding the Wings around South America," 1941; historical articles, Three Glamorous Decades in the Great Northwest," 1932. Home: Wenatchee, Wash.

WOODS, Sam Edison, diplomat; b. Starville, Tex., May 15, 1892; s. Roderick Sam and Annie Lee (Palmer) W.; B. Manual Arts, U. of Valparaiso, 1913; student U. of Wis., 1914, Mass. Inst. Tech., 1917-18; B.S., Miss. State Teachers Coll., 1920; m. Katie Rose Anderson, Aug. 2, 1917 (died Sept. 14, 1918); 1 dau., Katie Rose; m. 2d, Milada P. Vondracekova, Dec. 1, 1923. Head of Manual Arts Dept., Miss. State Teachers Coll., 1917-19; dir. extension work Grenada (Miss.) Bank, 1920; supervised and constructed playgrounds, Czechoslovak Govt., 1921; supervisor of rehabilitation, Miss. State Dept. Edn., 1922-28; asst. trade commr., assigned to Prague, 1928-34; commercial attaché, Prague, 1934-37; commercial attaché at large, Berlin, 1937-39; commercial attaché, Berlin, 1939-41; interned by German Govt. and later exchanged with other diplomatic personnel; consul gen., Zurich, Switzerland, since July 1942. Member Marine Aviation Corps, 1918; in charge vocational enducational work, United States Army Education Corps, 6th Army Area, France, 1919. Mem. Am. Econ. Assn., Acad. Polit. Sciences, Miss. Edni. Assn., Am. Legion. Methodist. Home: Hattiesburg, Miss. Address: American Consulate, Zurich, Switzerland.

WOODS, Thomas Francis, lawyer; b. Albany, N.Y., Jan. 17, 1882; s. Francis Henry and Rose (Murray) W.; student Williams College, 1904; LL.B., Union U. Law Sch., 1906; m. Mabel Eldred Shields, June 14, 1907; 1 son, Francis (officer U.S. Naval Reserve). Admitted to New York bar, 1906, and since that year has been in practice at Albany, N.Y.; asso. counsel to Central Information Bur. of Canadian Liberal Party investigating war contracts, 1916; asst. N.Y. State dir. mil. census, 1917; spl. asst. atty. gen., N.Y., on gambling investigations, 1920; as amicus curiae, successfully challenged constitutionality of the NRA in N.Y. Court of Appeals in test case of Darweger v. Staats et al., 1935. Served as naval aviation observer and special liaison officer, with rank of ensign, U.S.

Navy, World War. Awarded Silver Star (U.S. Navy); Conspicuous Service Cross (N.Y.); spl. citation Sec. of Navy. Mem. Poetry Soc. of America. Republican. Catholic. Clubs: University, Albany Country; Author's (London). Author: New York and Other Poems, 1931; (poems) Three Waters, 1933. Contbr. to mags. Home: 115 S. Lake Av. Office: 93 State St., Albany, N.Y.*

WOODS, William Johnson, pres. Pa. Glass Sand Corp.; b. Lewistown, Pa., Dec. 11, 1888; s. Joseph Milliken and Sarah E. (Johnson) W.; A.B., Princeton, 1911; m. Myrtle E. Sebrell, Nov. 1914; children—Margaret Sebrell, William J., Jr., Ann Witherspoon. Asso. with Pa. Glass Sand Corp., Lewistown, Pa., continuously since 1911, successively laborer, asst. foreman, foreman, salesman, asst. gen. mgr., gen. mgr., pres. since 1927; pres. Pa. Pulverizing Co., New York Feldspar Corp.; dir. Consolidated Feldspar Corp. Dir. Y.M.C.A., Lewistown, Pa. Mem. Tiger Inn Club, Princeton. Republican. Presbyterian. Clubs: Union League (Phila.); Duquesne (Pittsburgh). Home: Lewistown, Pa.

WOODS, William Joseph, editor; b. Clinton, N.Y., Dec. 19, 1900; s. John and Mary E. (Farley) W.; B.S., Hamilton Coll., 1922; m. Mary E. Franz, Sept. 5, 1933; children—John Jerome, Michael Justin. Reporter Utica (N.Y.) Observer-Dispatch, 1924-32, mng. editor, 1932-37, editor since 1937. Mem. bd. editors Alumni Review, Hamilton College. Mem. American Society Newspaper Editors (chairman membership com., 1936-37), New York State Editors Soc. Independent Republican. Catholic. Home: 2655 Edgewood Road. Office: Observer-Dispatch, Utica, N.Y.

WOODS, William Seaver, editor; b. Bath, N.Y., Aug. 13, 1872; s. Rev. Henry Clay and Mary M. (Seaver) W.; A.B., Wesleyan U., 1895, L.H.D., 1925; m. Grace E. Crombie, Apr. 26, 1905; 1 son, Robert Crombie. Editor Wesleyan Literary Monthly, Middletown, Conn., 1894-95; asso. editor Middletown Citizen, 1895-96; New Eng. editor Springfield (Mass.) Republican, 1896-97; joined staff of Literary Digest, 1897, editor in chief, 1905-33 (resigned); editor Mutual Professional News, New York, 1933-34; also editor New York State Jour. of Medicine, 1934-41; radio news broadcaster since 1941. Author: Colossal Blunders of the War, 1930. Mem. Phi Nu Theta, Phi Beta Kappa. Contbr. to mags. Lecturer. Home: Buffalo, N.Y.*

WOODSIDE, John Thomas, cotton mfr.; b. on a farm, Woodville P.O., Greenville County, S.C., May 9, 1864; s. John Lawrence (M.D.) and Ellen Pamelia (Charles) W.; ed. dist. sch.; m. Lou A. Carpenter, Apr. 25, 1893. With Reedy River Mfg. Co. until 1892; in mercantile business at Pelzer, S.C., 1892-93, Greenville, 1893-1902; pres. Woodside Cotton Mills since its orgn., 1902 (said to be largest mill under one roof in America); formerly pres. Woodside Cotton Mills Co. (Woodside Cotton Mills, Simpsonville Cotton Mills and Fountain Inn Mfg. Co.); formerly pres. Myrtle Beach Estates, Inc., and v.p. Easley Cotton Mills; dir. Pioneer Life Ins. Co.; pres. Greenville Community Hotel Corp. Presbyterian. Home: Greenville, S.C.

WOODSIDE, Robert I., banker; b. Woodville, S.C., Mar. 30, 1873; s. Dr. John L. and Ellen (Charles) W.; ed. public schools, Clemson (S.C.) College and Eastman Business Coll., Poughkeepsie, N.Y.; m. Lula B. Woodside, Apr. 23, 1902. Cashier Chicora Savings Bank, Pelzer, S.C., 1898-1903; sec. Southern Trust Co. and asst. cashier Am. Nat. Bank, Spartanburg, S.C., 1903-05; rep. George H. McFadden Bros. Agency; organized Farmers and Merchants Bank, Greenville, S.C., 1907; organized and pres. Woodside Nat. Bank, Greenville, S.C., 1919-29, also Farmers & Merchants Bank (Greenville)—both sold to Peoples State Bank of S.C., 1929; pres. Securities Investment Co., The Robert I. Woodside Co. (investmt. bankg.), Woodside Realty Co., Woodside Travel Service, Woodside Securities Co., Farmers Loan & Trust Co., Home Bldg. & Loan Assn.; dir. Peoples State Bank of S.C., Easley Cotton Mills Co., Woodside Cotton Mills Co., Myrtle Beach Development Co. Mem. Am. Commn. to Europe to study rural banking systems and coöperative marketing systems, 1913; visited Europe, 1928, studying branch banking systems. Mem. Am. Arbitration Assn., Nat. Economic League, Am. Bankers Assn. (agrl. commn.), S.C. Bankers Assn. (pres. 1924-25). Served as 2d lt. S.C. Militia, 1902-03; chmn. first Liberty Loan campaign and volunteered for World War, 1918; now lt. col. O.R.C. Pres. Greenville, S.C. Chapter U.S. Organized Reserves. Democrat. Presbyterian. Clubs: Poinsett, Kiwanis, Chess, Sans Souci Country, Thirty-nine. Home: 115 Crescent Av., Greenville, S.C. Address: Poinsett Hotel Bldg., Greenville, S.C.

WOODSMALL, Ruth Frances, gen. sec. World's Y.W.C.A.; b. Atlanta, Ga., Sept. 20, 1883; d. Harrison and Mary (Howes) Woodsmall; A.B., U. of Neb., 1905; M.A., Wellesley Coll., 1906; grad. work Columbia and Heidelberg, Germany. Began active career as prin. Ouray (Colo.) High Sch., 1906; teacher of German and English in high schs. Reno, Nev., Pueblo, Colorado Springs, Colo., to 1916; traveled in Orient, 1916-17; dir. Hostess House, Y.W.C.A., Camp Pike, Ark., 1917-18, in France, 1918-19, Coblentz, Germany, 1919; field surveys for Y.W.C.A. in Balkan and Baltic States, 1919-20; social survey of Constantinople, Y.W.C.A., exec. sec. in Turkey and Syria, sec. Eastern Mediterranean Fedn., 1920-28; engaged in study of "changing status of Moslem women" in the Near East, the Middle East and India, Rockefeller Foundation Fellowship, 1928-30; mem. Laymen's Foreign Missions Inquiry, fact finder on women's interests and activities in India and appraisal commn., 1930-32; also mem. Commn. on Christian Edn. in Japan, International Missionary Council, 1931; on nat. staff Y.W.C.A. in U.S., as interpreter in internat. relations, New York, 1932-35; gen. sec. World's Y.W.C.A. Council, Geneva, Switzerland, since 1935. Mem. exec. and research coms. Modern Missions Movement; mem. Nat. Council of Pacific Relations, Am. Assn. of Univ. Women, Kappa Alpha Theta, Phi Beta Kappa. Baptist. Author: Eastern Women Today and Tomorrow, 1933; Moslem Women Enter a New World, 1936. Collaborated on various books. Lecturer on international relations. Address: 1155 16th St. N.W., Washington, D.C.; and 37 Quai Wilson, Geneva, Switzerland.*

WOODSON, Carter Godwin, editor, author; b. New Canton, Buckingham County, Va., Dec. 19, 1875; s. James Henry and Anne Eliza (Riddle) W.; studied Berea (Ky.) Coll. 2 yrs., and at La Sorbonne, Paris; A.B., U. of Chicago, 1907, A.M., 1908; Ph.D., Harvard, 1912; LL.D., Va. State Coll., 1930; unmarried. Teacher high schs., Washington, D.C., 1909-13; prin. Armstrong Manual Training High Sch., D.C., 1918-19; dean Sch. of Liberal Arts, Howard U., 1919-20; dean W.Va. Collegiate Inst., Institute W.Va., 1920-22; dir. (exec.) Assn. for Study of Negro Life and History; pres. and chmn. bd. Associated Publishers, Inc.; founder, 1916, and editor of the Journal of Negro History (quarterly); founder, 1937, and editor of the Negro History Bulletin. Baptist. Author: The Education of the Negro Prior to 1861, 1915; A Century of Negro Migration, 1918; History of the Negro Church, 1921; The Negro in Our History, 1922; Negro Orators and Their Orations, 1925; Free Negro Owners of Slaves in the United States in 1830, 1925; Free Negro Heads of Families in the United States in 1830, 1925; The Mind of the Negro as Reflected in Letters During the Crisis, 1925; African Myths, 1928; Negro Makers of History, 1928; The Rural Negro, 1930; The Negro Professional Man and the Community, 1934; The Story of the Negro Retold, 1935; The African Background Outlined, 1936; African Heroes and Heroines, 1939. Joint author: The Negro Wage Earner; The Negro as a Business Man; editor: The Works of Francis J. Grimke, 1942. Address: 1538 Ninth St. N.W., Washington, D.C.

WOODSON, Omer Lee, aviation; b. Dalton, Ky., Apr. 26, 1895; s. William H. and Leila (Wyatt) W.; m. Margaret Horne, Dec. 31, 1917; children—Margaret (Mrs. Terence Nolan), Jayne, Marsha. With Service Aviation & Transport Co., Wabash, Ind., 1919-21; U.S. mail service, 1921-25; mfg. commercial airplanes, 1925-32; with Northrop Aircraft Corp., Los Angeles, 1934-36; Curtis Airplane Div., Curtiss Wright Corp., Buffalo, 1936-39; vice pres. and asst. gen. mgr., Bell Aircraft Corp., Buffalo, 1936-39; vice pres. and asst. gen. mgr., Bell Aircraft Corp., 1939-43; v.p. and mgr., Ga. div. Bell Aircraft, 1943-44; v.p. and gen. mgr. Ryan Aeronautical Corp., since 1944. Served with U.S. Army Signal Corps, 1917; non-commd. officer U.S. Air Service, A.E.F., France, 1917-19; learned to fly in France, 1917; rated mil. aviator; 1,600 logged hours. Patented an idea to teach flying without dual instructions; in successful operation since 1941 and has taught 420 students to fly. Designed and built first 6-passenger closed cabin airplane in America, 1919. Mem. Inst. Aeronautical Sciences, Soc. Automotive Engrs., Nat. Aeronautical Assn., Vets. of Foreign Wars, Quiet Birdmen, Modern Woodmen of Am. Protestant. Clubs: Wings, La Jolla Beach and Tennis. Contbr. to tech. jours. Home: La Jolla Beach and Tennis Club, La Jolla, Calif. Address: Ryan Aeronautical Co., San Diego, Calif.

WOODSON, Walter Browne, naval officer; b. Lynchburg, Va., Oct. 18, 1881; s. Edgar Alonzo and Roberta Virginia (Browne) W.; B.S., U.S. Naval Acad., 1905; LL.B., with distinction, George Washington U., 1914; grad. naval War Coll., 1922-23; m. Ruth Halford, Sept. 9, 1911; children—Ruth Halford, Walter Browne, Jr., Halford. Commd. ensign, U.S. Navy, 1907, and advanced through the grades to rear adm., judge advocate gen., June 20, 1938; admitted to bars of Dist. Court and Court of Appeals of U.S. for Dist. of Columbia, and U.S. Supreme Court; dir. ship movements, Office of Chief Naval Operations, Navy Dept., 1918-19; asst. judge advocate gen., 1921-22; exec. officer, U.S.S. Colorado, 1923-24; comdr. Destroyer Div. 34, U.S. Fleet, 1924-25; chief of staff Destroyer Force, Atlantic Fleet, 1929-31; asst. judge advocate gen., 1931-34; comdg. officer, U.S.S. Houston, 1934-35; chief of staff, Asiatic Fleet, 1935-36; naval aide to President, 1937-38; judge advocate general 1938-43. Retired 1 Sept. 1943 for physical disability. Clubs: New York Yacht; Army and Navy (Washington, D.C.); Army and Navy Country (Arlington, Va.); Army and Navy (Manila, P.I.). Home: 536 A Av., Coronado, Calif.

WOODWARD, Allan Harvey (wood'wĕrd), iron mfr.; b. Wheeling, W.Va., Sept. 16, 1876; s. Joseph Hersey and Martha B. (Metcalfe) W.; U. of the South, 1892-95, Mass. Inst. Tech., 1896-99; m. Annie Hill Jemison, Nov. 1, 1904. Began with Woodward Iron Co., as gen. supt., 1899, pres. 1918, chmn. of bd. since Sept. 10, 1918; dir. Wheeling Steel Corp. (v.chmn.); v.p. Southern Assn. Baseball Clubs. Mem. Alpha Tau Omega. Episcopalian. Clubs: Woodward (Ala.) Golf; Country (Birmingham). Home: Birmingham, Ala. Address: Woodward, Ala.*

WOODWARD, Carl Raymond, coll. pres.; b. Tennent, N.J., July 20, 1890; s. William Henry and Edith Augusta (Reid) W.; B.S., Rutgers Coll., 1914, A.M., 1919, Ph.D., Cornell U., 1926; Litt.D., Rutgers U., 1941; D.Sc., R.I. Coll. Phar., 1943, Bryant Coll., 1943; m. Lulu Altha Ryno, April 5, 1916; children—Carl Raymond, Mildred Ryno. William Van Neste. Teacher in rural schools, Monmouth County, N.J., 1908-10; teacher Rutgers Coll., summer 1914; teacher science and mathematics, Madison (N.J.) High Sch., 1914-15; editor and librarian N.J. Agrl. Expt. Station and Coll. of Agr., Rutgers U., 1915-16, editor and sec., 1916-27, instr. in English, 1920-26, asst. prof., 1926-27; Alumni Assn. work, Rutgers U., 1927-28, asst. to pres., 1928-36, dir. ednl. research, 1930-32, sec. of Univ., 1936-41; pres. R.I. State Coll. since 1941. Mem. N.J. State Bd. of Edn., 1936-41; pres. Kiwanis Club, New Brunswick, N.J., 1929; pres. Community Chest, New Brunswick, 1935-36; trustee N.J. Hist. Soc., 1940-41. Mem. Agrl. History Soc. (pres. 1942-43), N.J. Press Assn. (life), R.I. and N.J. hist. assns., Barnard Club, R.I. Inst. of Instruction, Phi Gamma Delta, Phi Beta Kappa, Phi Delta Kappa; hon. mem. R.I. Agrl. Conf., Future Farmers of America, Phi Kappa Phi. Independent Republican. Congregationalist. Mason, Grange. Hon. mem. University Club and British Empire Club, Providence, R.I. Author: The Farmer and His Farm (with Frank App), 1924; The Development of Agriculture in New Jersey (1640-1880), 1927; New Jersey's Agricultural Experiment Station (1880-1930) (with I. N. Waller), 1932; Ploughs and Politicks: Charles Read of New Jersey and His Notes on Agriculture (1715-1774), 1941. Contbr. to jours. Home: Kingston, R.I.*

WOODWARD, Clark Howell, naval officer; b. Atlanta, Ga., Mar. 4, 1877; s. Alsop Park and Catherine Schley (Howell) W.; grad. U.S. Naval Acad., 1899; grad. U.S. Naval War Coll., 1923; B.S., U.S. Naval Acad., 1939; hon. LL.D., Columbia Univ., 1941; m. Charlotte Linné, Nov. 11, 1921. Ensign U.S. Navy, 1901; promoted through grades to rear adm., July 1, 1931. Participated in Spanish-Am. War (Battle of Santiago), Philippine Insurrection, Boxer Campaign, Cuban Pacification, World War, 2d Nicaraguan Campaign; exec. officer U.S.S. New York (flagship Am. Squadron attached to Brit. Grand Fleet), World War; present at surrender of German High Seas Fleet; mem. U.S. Naval Mission to Brazil, 1919-20; comdr. Destroyer Squadron, Pacific Fleet, 1921-22; head of U.S. Naval Mission to Peru and chief of Peruvian Naval Gen. Staff with rank of rear adm., Peruvian Navy, 1923-26; commanded a force of 1800 bluejackets and marines establishing order in Nicaragua, 1927; marine superintendent of the Panama Canal (part time acting governor), 1928-31; comdr. cruisers, Battle Force, U.S. Fleet, 1932; as the personal representative of President Hoover in Nicaragua (rank of E.E. and M.P.), supervised Nicaraguan presdl. election, 1932; apptd. by Nicaraguan Supreme Court as chmn. National Bd. of Elections; comdr. U.S. special service squadron, 1933; member Naval Gen. Board, 1933-35; comdr. destroyers, Battle Force, U.S. Fleet, 1935-37; Comdt. Third Naval Dist. and Brooklyn Navy Yard, 1937-41; retired for age Apr. 1, 1941; recalled to active service June 2, 1941, as Navy representative on Federal Board for Civilian Protection, and assistant director Office of Civilian Defense in charge of plant protection. Chief of Navy Industrial Incentive Div., June 1942-Feb. 1946 (inactive after 50 yrs. 6 mo. active service). Decorated, 2 D.S.M.'s, Legion of Merit, Am. Defense Service, Am. Campaign, and World War II Victory Medals; Navy Cross and Sec. of Navy's Commendation Ribbon; received commendatory letter from Sec. of Navy for bravery in action during Philippine Campaign; also decorated Sampson medal, West Indies Campaign, Philippine Campaign, Boxer Campaign, Cuban Pacification, World War, 2d Nicaraguan Campaign, Peruvian Order of the Sun, Nicaraguan Order of Merit, Nicaraguan special Presidential medal, Brazilian Order of the Southern Cross, Ecuadorian Abdon Calderon. Mem. Society Naval Engineers, Naval Institute, Am. Legion, Mil. Order World War (past comdr., Dist. of Columbia chapters); commodore (pres.) Naval Order of U.S.; past grand paramount (pres.) Mil. Order of Carabao. Clubs: Army and Navy of Washington (past president); Chevy Chase (Md.); Lambs, New York Yacht (New York); Piedmont Driving Club (Atlanta, Ga.). Home: 2100 W. Wesley Rd. (N.W.), Atlanta, Ga.

WOODWARD, Clifford Dewey, elec. and mech. engineer; b. Norwalk, O., Apr. 21, 1873; s. Dewey Amus and Agnes Helen (Tod) W.; ed. pub. schs., Norwalk, Cleveland and Lorain, O.; m. Anna Oswald, May 28, 1900; 1 dau., Claudia Helen. Electrician, Boston & Mont. Consolidated Copper & Silver Mining Co., Great Falls, Mont., 1898-1900; chief electrician Highland Boy Gold Mining Co., Murray, Utah, 1900-02; same, Boston & Mont. Reduction Works, Great Falls, 1902-10; asst. master mechanic same works, 1910-16; asst. chief engr. Anaconda Copper Mining Co. Reduction Works, Great Falls, 1916-18; chief elec. engr. Anaconda Copper Mining Co., Butte, 1918-27, chief engr. since 1927. Asso. mem. Am. Inst. E.E. Republican. Mason. Club: Butte Country. Home: 1034 Caledonia St. Office: Hennessy Bldg., Butte, Mont.*

WOODWARD, Comer McDonald, prof. sociology; b. Hickory Creek, Warren County, Tenn., Apr. 28, 1874; s. William Benjamin and Amelia Elizabeth (Lockhart) W.; A.B., Emory Coll., 1900; A.M., U. of Chicago, 1916, B.D., 1917, fellow, 1917-18; Dr. of Humane Letters, Birmingham-Southern, 1932; m. Mary Anne Woodruff, Oct. 25, 1900. Prin. pub. schs., New Hope, Ala., 1894-95, Guntersville, Ala., 1895-96 and 1897-98; prin. Warthen Inst., Wrightsville, Ga., 1900-02, Sparks (Ga.) Inst., 1902-07, Stamford (Tex.) Coll., 1907-09; ordained ministry M.E. Ch., S., 1903; pastor M.E. Ch., S., Rotan, Tex., 1909-10, Abilene, 1910-14; prof. history and dean of Tex. Woman's Coll., Fort Worth, 1914-15; prof. sociology, Southern Meth. U., Dallas, 1918-24; prof. sociology, Emory University, 1924-42, dean of men, 1924-34; on leave, 1929, as exec. sec. Ga. State Dept. Pub. Welfare. Mem. bd. Civic Fedn. of Dallas, 1918-24 (dir. social edn. 1918-22), Child Guidance Clinic, Dallas, 1922-24; chmn. family sect. Tex. State Conf. for Social Work, 1921-23; chmn. advisory bd. Study of Rural Chs. in Tex., 1923-24; mem. bd. Family Welfare Soc., Ga. Interracial Commn. (hon. chmn.), Ga. Conf. on Social Work (mem. exec. com.). Mem. Am. Sociol. Soc., Am. Assn. Social Workers, Southern Sociol. Soc., Ga. Acad. Social Sciences, Sigma Nu, Delta Theta Chi, Omicron Delta Kappa, Phi Beta Kappa (Emory U. 1930). Retired 1942. Home: Emory University, Georgia.*

WOODWARD, Dudley Kezer, Jr., lawyer; b. Uvalde County, Tex., July 19, 1881; s. Dudley Kezer and Anna (Russell) W.; A.B., U. of Texas, 1901; J.D. cum laude, U. of Chicago, 1907; m. Mary Lee Thomson, Jan. 4, 1911; children—Elizabeth (Mrs. Robert H. Jones), Mary Virginia (Mrs Thomas R. Houghton). Began in civil engring. work, railroad location and construction, southwestern U.S., 1902-04; admitted to bar, 1907, and practiced, Austin, Tex., 1907-32; special legal and administrative work, Dallas, Tex., since 1932. Chmn. bd. of regents, U. of Texas. Mem. Tex. and Dallas County bar assns., Sigma Alpha Epsilon, Phi Delta Phi. Mason (33°). Clubs: City, Town and Gown, Dallas Country, Koon Kreek Klub (Dallas). Home: 4315 Glenwood Av., Dallas 5. Office: Kirby Bldg., Dallas 1, Tex.

WOODWARD, Edmund Lee, clergyman, physician, surgeon; b. Richmond, Va., Jan. 29, 1873; s. Warner Minor and Mary Eliza Kennedy (Stewart) W.; B.A., M.A., U. of Va., 1896, M.D., 1897; grad. Polyclinic Post-Grad. Sch., Phila., 1899; B.D., Theol. Sem. in Virginia, 1910, D.D., 1943; married Frances Peyton Gibson, d. late Bishop Robert A. Gibson, June 22, 1910 (died Aug. 27, 1945); children—David Stuart, John Minor. Missionary P.E. Ch., China, 1899-1914; founded St. James Hosp., Anking, 1900, dir. until 1907, also consultant until 1914; deacon, 1909, priest, 1910, P.E. Ch.; first dean Cathedral of Our Saviour, Anking, 1910-14; rector Grace Ch., The Plains, Va., 1914-21; dean Piedmont Convocation, Diocese of Va., 1916-17, 1920-21; dean Richmond Convocation, 1922-23; dean Valley Convocation, 1935-37; dean, 1921-28, and charter trustee, since 1919, Ch. Schs. in Diocese of Va., Inc., P.E. Ch.; founder Cathedral Shrine of the Transfiguration, 1925, rector, 1925-41; founder and dir. Shrine Mont (center for devotion and fellowship), Orkney Springs, since 1928. Editor: The Virginia Churchman, 1922-28. Mem. Phi Theta Psi, Pi Mu. Democrat. Mason (K.T.). Author: The Mid-China Syllabary; The Peace of Jerusalem, memorial presented at Peace Conf., Versailles, 1918; The Cathedral Shrine of the Transfiguration, 1925. Home: Shrine Mont, Orkney Springs, Va.

WOODWARD, Ellen Sullivan, mem. Social Security Bd.; b. Oxford, Miss.; d. U.S. Senator William V. and Belle (Murray) Sullivan; ed. public and private schls.; grad. Sans Souci Woman's Coll.; m. Judge Albert Y. Woodward, of Miss., 1906 (died 1925); 1 son, Capt. Albert Y. Mem. State Legislature of Miss., 1926-28; dir. Community Development, Miss. State Bd. of Development, 1926-29, exec. dir., 1929-33; exec. sec. Research Commn. of Miss., 1930-33; conducted weekly radio programs on State development, 1929-33; asst. adminstr. in charge Women's Div., Civil Works Adminstrn. and Fed Emergency Relief Administration, 1933-35; assistant adminstr. Works Progress Adminstrn., 1935-38; mem. Social Security Bd. since Dec. 30, 1938. Dir. Miss. Children's Home Soc. since 1928; trustee Miss. State Charity Hosp., 1924-29; exec. sec. Miss. Conf. of Social Work 1929-30; exec. sec. Miss. Com. of Persident's Orgn. on Unemployment Relief, 1931; mem. exec. com. Miss. State Bd. Public Welfare, 1932-33; mem. White House Conf. on Child Health and Protection, 1930; White House Conf. on Housing and Home Ownership, 1931, White House Conf. on Needs of Unemployed Women, 1933, White House Conf. on Children in a Democracy, 1940, White House Conf. on How Women May Share in Postwar Policy Making, 1944. Mem. Nat. Vol. Participation Com. O.C.D., 1941. Mem. U.S. Del. to 1st, 2d and 3d sessions, Council United Nations Relief and Rehabilitation Adminstrn., 1943, served as adviser on welfare services to U.S. Council Mem. 1944-45; U.S. mem. standing tech. com. on Welfare, UNRRA, 1944-45; U.S. mem. tech. subcom. on welfare for the Far East, UNRRA, since Sept. 1944. Mem. Nat. Conf. Social Work, Nat. Consumers League, Am. Polit. Science Assn., Alliance for Guidance of Rural Youth, League of Women Voters, Colonial Dames, D.A.R., mem. bd. dirs. Instructive Vis. Nurse Soc., 1941-45; mem. Nat. Adv. Com. Postwar Planning, A.W.V.S., since 1944; mem. Chi Omega. Clubs: Nat. Fed. of Business and Professional Women's Clubs, Inc. (nat. chmn. pub. affairs com., since 1944), General Fedn. Women's Clubs, Polit. Study, Pilot Internat. (hon.), Women's Nat. Dem., Miss. State Soc. of Washington (pres. 1937-40). Del.-at-large from Miss. to Dem. Nat. Conv., 1928 and 1936; Dem. Nat. committeewoman for Miss., 1932-34. Contbr. to mags. and newspapers. Methodist. Home: The Westchester. Office: 1825 H Street, N.W., Washington, D.C.

WOODWARD, Ernest, lawyer; b. Hartford, Ky., Nov. 18, 1877; s. William T. and Lucy (Paul) W.; student Beaver Dam (Ky.) Sem., 1896, Hartford Coll., 1897-98; m. Alice Fielden, Jan. 4, 1910; children—Fielden, Alice, Elizabeth, Ernest. Admitted to Ky. bar, 1898, and began practice at Hartford; county atty. Ohio County, Ky., 1907-09; dist. atty. Louisville, Henderson & St. Louis Ky., 1915-20; gen. atty. L.&N. R.R. Co., 1921-22; mem. Woodward, Hamilton & Hobson, 1912-35, Woodward, Dawson & Hobson since July 1935. Chmn. exec. com. Internat. Assn. Ins. Counsel, 1930-31; dir. Ky. Natural Gas Corp., Skyland Co., Citizens Bank, Brandeis Machine & Supply Co., Henry Fischer Packing Co. Mem: Am., Ky. State and Louisville bar assns., Assn. Bar City of New York, Am. Law Inst., Am. Counsel Assn. (pres.). Republican. Baptist. Mason (K.T.) Clubs: Pendennis, Louisville Boat. Home: 2324 Saratoga Drive. Office: Kentucky Home Life Bldg., Louisville, Ky.

WOODWARD, Frederic (Campbell), v.p. emeritus U. of Chicago; b. Middletown, Orange County, N.Y., Feb. 23, 1874; s. Benjamin C. and Harriet M. (Campbell) W.; LL.B., Cornell, 1894, LL.M., 1895; hon. A.M., Dickinson, 1902, LL.D., 1932; LL.D., Northwestern U., 1929; m. Elizabeth Raymond, July 28, 1904; 1 dau., Jean; m. 2d, Mrs. Harriet Walton Freund, Jan. 5, 1937; step-children—Nancy and Emma Louise (Mrs. Emerson Woelffer). Engaged in practice of law, New York, 1895-98; professor law, Dickinson College, 1898-1902; professor of law, Northwestern U., 1902-07, Leland Stanford Jr. U., 1907-16, dean Law Sch., 1908-16; prof. law, U. of Chicago, 1916-39, v.p., 1926-39, acting pres., 1928-29; vice chmn. Laymen's Foreign Missions Inquiry Commn., 1931-32; pres. bd. trustees Country Home for Convalescent Children, Chicago, 1928-37; pres. Chicago Council on Foreign Relations, 1942-43. Editor in chief Ill. Law Rev., 1906-07. With U.S. Food Administration, Washington, May-Dec., 1917; maj., judge advocate U.S. Army, 1917-19; duty in Office of Provost Marshal Gen., Washington. Clubs: Quadrangle, University. Author: The Law of Quasi-Contracts, 1913; Cases on the Law of Sales of Goods, 1913, 2d edit., 1925. Contbr. to law journals. Home: 5730 Woodlawn Av., Chicago, Ill.*

WOODWARD, George, physician; b. Wilkes-Barre, Pa., June 22, 1863; s. Stanley and Sarah (Butler) W.; A.B., Yale, 1887, Ph.B., 1888; M.D., U. of Pa., 1891; m. Gertrude Houston, Oct. 9, 1894; children—Henry Howard Houston (killed in action, World War), George, Stanley, Charles H., Gertrude Houston (dec.). Mem. Phila. Board of Health, 1897-1900; mem. Committee of 70; mem. Permanent Relief Committee; ex-pres. Children's Aid Soc., Bur. Municipal Research; trustee Chestnut Hill Acad. (sec., treas.). Mem. Pa. State Senate, since 1918. Republican. Episcopalian. Club: University. Mem. Phila. Art Alliance (ex-pres.), Art Alliance of America (v.p.), Yale Alumni Assn. (ex-pres.). Home: Mermaid, cor. McCallum St. Office: Girard Trust Bldg., Phila., Pa.

WOODWARD, Helen (Mrs. William E. Woodward), author; b. New York, N.Y., Mar. 19, 1882; d. Louis and Frederika (Sachs) Rosen; ed. Girls' Latin Sch., Boston, Mass.; m. William E. Woodward, Dec. 15, 1913. In advertising business in N.Y. City, 1903-23; newspaper syndicate on Women and the Job, 1930-31. Author: Through Many Windows, 1926; 200 Years Charleston Cooking, (in collaboration), 1931; (with Richard Boleslavski) Way of the Lancer, Lances Down, 1932; Queen's in the Parlor, 1933; Three Flights Up, 1935; It's an Art, 1938; Bowling Green Murders (with Frances Amherst), 1940; Money to Burn, 1945. Address: care Harold Ober, 40 E. 49th St., New York, N.Y.

WOODWARD, Hugh Beistle, lawyer; b. Clearfield, Pa., Apr. 29, 1885; s. Americus Hodge and Ella Jane (Beistle) W.; Ph.B., Dickinson Coll., Carlisle, Pa., 1908, LL.B., 1910, A.M., 1910; m. Helen E. Kisner, June 14, 1911. Admitted to Pa. bar, 1910, and practiced at Clearfield until 1912; moved to Greeley, Colo., 1912, Clayton, N.M., 1915; dist. atty. 8th N.M. Dist., 1920-24; lt. gov. of N.M., 1928-29 (resigned); U.S. district atty. of N.M., 1929-33; resumed practice at Albuquerque. Bar commr. 8th N.M. Judicial Dist., 1928-31; mem. board of regents U. of N.M., 1935-38; mem. State Game Commn. of N.M., 1938-43; mem. exec. com. N.M. State Defense Council since 1942; special asst. to U.S. atty. gen. since 1942. President Board of Edn., Clayton, N.M., 1916-20. Chmn. N.M. Rep. State Central Com., 1922-23, Rep. State Conv., 1922, 28. Mem. N.M. State Bar Assn., Phi Beta Kappa, Sigma Alpha Epsilon, Delta Chi. Episcopalian. Mason. Home: 450 N. Maple St. Office: Strong Bldg., Albuquerque, N.M.*

WOODWARD, J(ohn) Brockenbrough, Jr., mech. engr.; b. Richmond, Va., Nov. 6, 1887; s. John Brockenbrough and Norma Overton (Lee) W.; A.B., Richmond (Va.) Coll., 1907, hon. D.Sc., 1941; student U. of Va., 1910-11; B.S., Mass. Inst. Tech., 1913; m. Marion Hope Jennings, Apr. 29, 1916; 1 son, John Brockenbrough, III. Instr. in mathematics, Denison U., 1907-10; acting prof. of mathematics, Richmond Coll., 1913-14; with Newport News Shipbuilding & Dry Dock Co. since 1914, as draftsman, 1914-18, estimating engr., 1918-24, asst. production engr., 1924-29, asst. gen. mgr., 1929-36, gen. mgr. and dir. since 1936, also vice-pres. and mem. exec. com. since 1940; dir. N.C. Shipbuilding Co., First Nat. Bank, Newport News. Trustee Pension Fund Newport News Shipbuilding & Dry Dock Co.; trustee U. of Richmond; trustee Mariners Museum; dir. Va Peninsula Hosp. Service Assn, Mem. Va. Postwa Employment Com., Soc. Naval Architects and Marine Engrs. (council and exec. com.), Am. Soc. Naval Engrs. (council), S.A.R., Phi Beta Kappa, Kappa Sigma. Mason. Clubs: James River Country (dir., past president); Kiwanis (hon.); Propeller (past pres.); Engineers (N.Y. City). Home: Museum Road, Warwick County, Va. Office: Newport News Shipbuilding & Dry Dock Co., Newport News, Va.

WOODWARD, Karl Wilson, prof. forestry; b. Detroit, Mich., July 24, 1881; s. Robert Simpson and Martha Gretin (Bond) W.; A.B., Cornell U., 1904; M.F., Yale, 1904; m. Olive Smith, Sept. 11, 1909; children—Karl Wilson, William Smith. With U.S. Forest Service, Washington, D.C., 1904-15; prof. forestry, U. of N.H., 1915-40; prof. forestry, Mass. State coll., since 1942. Member executive committee D. Webster Council, Boy Scouts of America. Received Beaver Award, Oct. 1939. Mem. Soc. Am. Foresters, Soc. for Protection of N.H. Forests (exec. com. 1929), A.A.A.S., N.H. Acad. Science, Phi Kappa Phi. Republican. Unitarian. Club: Rotary (Doocs, N.H.). Author: Valuation of American Timberlands, 1921. Home: Durham, N.H.*

WOODWARD, Percy E(mmons), business exec.; b. Montague, Mass., Jan. 21, 1871; s. Marcus Morton and Ella (Pratt) W.; m. Grace M. Kinney, Oct. 19, 1905 (dec.); m. 2d, Marguerite Mossman, Jan. 21, 1915 (dec.); children—Burton Mossman (maj. U.S. A.A.F.), Priscilla Pratt. Founded Waldorf System, Inc., 1904, pres. 1920-28; pres. Kinwood Realty Co., Albany, N.Y., 1913; treas. Textile Thread, Inc., Watertown, Mass., 1930; Crywood, Inc., Fall River, Mass., 1944; dir. Brigham's, Inc., Cambridge, Mass., 1931; Durand's Candy Co., Cambridge, Mass.; trustee, Boston U. Mem. N.E. Genealogical Soc., Boston, Descendants of Mayflower Soc., Boston C. of C. Protestant. Republican. Mason (32°). Clubs: Albemarle Golf (pres., treas.), (Newtonville); Brae Burn Country (Newton); Rotary, Executives (Boston). Author: Some Descendants of Nathaniel Woodward (Boston settler, 1633). Home: 125 Highland Av., Newtonville 60; (summer) Mirror Lake, N.H. Office: Room 800, 60 State St., Boston, Mass.

WOODWARD, Robert Forbes, foreign service officer; b. Minneapolis, Minn., Oct. 1, 1908; s. Charles Emerson and Ella (Robertson) W.; A.B., U. of Minn., 1930; student George Washington U., 1941; m. Virginia Parker Cooke, Feb. 20, 1943; children—Robert Forbes, Mary Cooke. Office boy, Lindsay Brothers Co., Minneapolis, 1921-25; part-time printer's apprentice, Lindsay Bros. Co., 1926-27, part-time mgr. printing plant, 1927-28, asst. editor farm machinery catalogue, 1929; apptd. fgn. service officer, unclassified, 1931; vice consul at Winnipeg, Can., 1932-33; student Fgn. Service Sch., Dept. of State, Washington, 1933; vice consul, Buenos Aires, 1933-35, Asuncion, Paraguay, 1935-36; 3d sec. legation and vice consul, Bogota, 1936-37; vice consul, Rio de Janeiro, 1937-39; assigned to Dept. of State, 1939; acting asst. chief, Div. Am. Republics, Dept. of State, 1941-42, asst. chief, 1942; 2d sec. of embassy and consul, La Paz, Bolivia, 1942-44; assigned to Dept. of State, 1944; 2d sec. of Embassy, Guatemala, 1944-45, 1st sec., 1945; conselor of Embassy, Habana, 1946. Clubs: Metropolitan, Chevy Chase, University (Washington). Home: 3224 Harriet Av., Minneapolis, Minn. Office: care Department of State, Washington, D.C.

WOODWARD, Robert Strong, artist; b. Northampton, Mass., May 11, 1885; s. Orion LeRoy and Mary Eliza (Strong) W.; student Bradley Poly. Inst., Peoria, Ill., 1900-04; unmarried. Landscape painter in oil since 1918; rep. in Springfield (Mass.) Art Museum, Stockbridge (Mass.) Pub. Library, Williston Acad. (Easthampton, Mass.), Northfield Seminary (East Northfield, Mass.), Putnam Memorial Hospital (Bennington, Vt.), Forbes Library (Northampton, Mass.), Syracuse (N.Y.) Museum of Fine Arts, Mass. State Coll., Art Gallery of Mt. Holyoke Coll., Art Gallery of Canajoharie (N.Y.), Yale U. Gallery of Fine Arts, Pasadena (Calif.) Art Inst., Fine Arts Gallery, San Diego, California, Gardner (Mass.) High School. Awarded 1st Halgarten prize at Nat. Acad. of Design, N.Y. City, 1919; hon. mention Concord (Mass.) Art Assn., 1920; 1st landscape prize Springfield (Mass.) Art League, 1927; gold medal of honor Tercentenary Exhibition, Boston, 1930; 2d prize with bronze medal Boston Art Club, 1932; 2d landscape prize Albany (N.Y.) Inst. of History and Fine Arts, 1937; hon. mention Jordan Marsh Exhibition, 1941. Member Am. Water Color Soc., Springfield (Mass.)

Art League, Pittsfield (Mass.) Art League, Grand Central Art Galleries of N.Y. City, The Guild of Boston Artists. Episcopalian. Clubs: Salmagundi (N.Y. City); Boston Art (Boston). Home: Buckland, Mass. Address: Shelburne Falls, Mass.*

WOODWARD, Rufus Stanley, sports editor; b. Worcester, Mass., June 5, 1895; s. Rufus Stanley and Stella (Brooks) W.; A.B., Amherst, 1917; m. Esther Marilla Rice, Feb. 20, 1932; children—Ellen Rice, Mary Rice. Reporter Worcester (Mass.) Gazette, 1919-21, city editor, 1921-22; makeup editor Boston Herald, 1922-25, sports writer, 1925-29, feature writer, 1929-30; sports writer, N.Y. Herald Tribune, 1930-38, sports editor since 1938. Detached as war corr., 1944-45. Participated in airborne invasion of Holland with 101st Div., later attached to Navy in Pacific. Dir. Football Writers Assn.; mem. Delta Kappa Epsilon. Democrat. Episcopalian. Club: Nation Press. Contbr. articles to mags. Home: Skillman, N.J. Office: New York Herald Tribune, New York, N.Y.

WOODWARD, Sherman Melville, engr., educator; b. Richfield, Minn., May 11, 1871; s. Emerson Jewett and Amelia (Scaife) W.; M.S., Washington U., 1893; M.A., Harvard, 1896; m. Gertrude B. Hughes, 1897; 1 dau., Miriam; m. 2d, Christine M. Bachmiller, 1916; children—Amelia Jane, Mary Elizabeth, Sarah Melville. Teacher of science, Rayen High Sch., Youngstown, O., 1893-95; prof. mechanics and physics, U. of Ariz., 1896-1904; prof. steam engring., U. of Ia., 1904-05; irrigation and drainage engr., U.S. Dept. Agr., 1905-08; prof. mechanics and hydraulics, U. of Iowa, 1908-34; consulting engr. Miami Conservancy Dist., Dayton, O., 1913-20 (a $25,000,000 flood prevention project); cons. engr. Chicago Sanitary District, 1925-29; president Iowa City Savings Bank, 1925-31. Mem. City Council, Iowa City, 1933-34, Miss. Valley com. of Public Works Adminstrn., Washington, D.C., 1933-34; consultant and chief water control planning engr. Tenn. Valley Authority since 1933. Mem. Am. Soc. C.E. (hon.), Am. Soc. Mech. Engrs., Soc. for Promotion Engring. Edn., A.A.A.S., Sigma Xi, Tau Beta Pi. Author various Govt. bulls. relating to hydraulics, flood control, irrigation and drainage. Co-author: The Hydraulics of Steady Flow in Open Channels, 1941. Office: Union Bldg., Knoxville, Tenn.

WOODWARD, Stanley W(ingate), marine painter; b. Malden, Mass., Dec. 11, 1890; s. Frank Ernest and Alice Elizabeth (Colesworthy) W.; ed. Eric Pape Sch. of Art, Boston, Sch. of Boston Museum of Fine Arts, Pa. Acad. Fine Arts, Phila.; m. Ruth Marie Brainerd, June 12, 1926; 1 dau., Patricia Ruth. Formerly newspaper and book illustrator; art instr. Ringling Art School, 1936, 37, 38; instr., outdoor painting classes, Rockport, since 1933. Represented in collections of U. of Mich.; Malden (Mass.) Pub. Library; Concord (Mass.) Art Assn., Walker Gallery, Bowdoin Coll.; St. Mark's Sch., Groton, Mass.; Wellesley Hills Pub. Library; Museum Fine Arts, Boston; Carnegie Museum, Ft. Worth, Tex.; Morgan Art Gallery, Amherst College; Memorial Gallery New Haven Paint and Clay Club; Ball Teachers College, Muncie, Ind.; Vanderpoel Gallery, Chicago; and in many private collections including Bette Davis, Calif., Joseph Skinner, South Hadley, Mass. Awarded hon. mention, Concord Art Assn., 1919; 2d Hallgarten prize, Nat. Acad. Design, 1925; Hammond purchase prize ($150), New York Water Color Club, and Am. Water Color Soc., 1927; $100 prize, Baltimore Water Color Club, 1927; spl. prize ($250), Springfield (Mass.) Art League, 1928; 2 gold medals, Mass. Tercentenary, 1930; Crowninshield prize ($100), Stockbridge Art Assn., 1931; John H. Davis prize, New Haven Paint and Clay Club, 1940; Tonsberg prize Rockport Art Assn., 1940; 1st prize Washington Water Color Club, 1940; 1st prize North Shore Art Assn., 1941. Served as corpl. Light Arty., U.S. Army, 1918-19. Commissioned captain, U.S. Army Air Corps, June 27, 1942, served until April 15, 1945. Member Chicago Society Etchers, Concord Art Assn., Grand Central Galleries, Am. Water Color Society (life), Society Am. Etchers, Boston Society Water Color Painters, Allied Artists Am., Guild Boston Artists, mem. Audubon Artists N.Y., Rockport Art Assn., North Shore Arts Assn. (past pres.), Springfield Art League (hon.), Phila. Water Color Club. Republican. Episcopalian. Studio: Rockport, Mass.

WOODWARD, Thomas Mullen, commissioner U.S. Maritime Commn.; b. Phila., Mar. 2, 1884; s. Winfield Scott and Katharine Carroll Dun (Mullen) W.; A.B., Princeton, 1906; LL.B., U. of Pa., 1910; m. Constance Goodnow Perry, June 2, 1917; children—Constance, Katharine Carroll, Anne Perry, Thomas Mullen, Jr. Admitted to Pa. bar, 1910, Supreme Court of U.S., 1921; in practice at Phila., 1910-14; atty. Interstate Commerce Commn., 1914-20; atty. for dir. gen. of railroads, 1920-24; in practice at Washington, 1924-33; attorney A.A.A., department of Agriculture, 1933; vice president U.S. Shipping Board Merchant Fleet Corp. and mem. advisory committee to Sec. Commerce, 1933-35; consumers' counsel of Nat. Bituminous Coal Commn., 1935-37; apptd. mem. U.S. Maritime Commn., Apr. 1937, vice chmn., 1938-42; chmn. Price Adjustment Bd. of Maritime Commn. Mem. Soc. of Naval Architects and Marine Engrs. Home: 3044 P St. N.W. Address: U.S. Maritime Commission, Washington, D.C.

WOODWARD, William, banker; b. New York, N.Y., Apr. 7, 1876; s. William, Jr., and Sarah A. (Rodman) W.; A.B., Harvard, 1898, A.M., 1899, LL.B., 1901; m. Elizabeth Ogden Cryder, Oct. 24, 1904. Admitted to N.Y. bar, 1901; began with Hanover Nat. Bank, N.Y. City, 1903, pres., 1910-29; chmn. bd. Central Hanover Bank & Trust Co., 1929-33, hon. chmn., 1933-39, now trustee; dir. Continental Ins. Co.; dir. United Shoe Machinery Corp., Birmingham Realty Co., N.J. Zinc Co. Trustee New York Hosp. Episcopalian. Clubs: Knickerbocker, Union, Harvard, Racquet, Jockey, Coaching; Bachelors', St. James (London). Home: 9 E. 86th St. Office: 1 Wall St., New York, N.Y.*

WOODWARD, William Creighton, physician; b. Washington, D.C., Dec. 11, 1867; s. Mark Rittenhouse and Martha Jane (Pursell) W.; M.D., Georgetown U., 1889, LL.M., 1900, LL.D., 1925; m. Ray Elliott, Feb. 14, 1895; children—Paul Gilbert, Creighton Elliott (dec.), Doris (dec.), Mildred, Elinor. Admitted to Dist. of Columbia Court of Appeals, 1901, U.S. Supreme Court, 1917, Supreme Judicial Court of Mass., 1919, Ill. Supreme Court, 1924. Apptd. resident physician Central Dispensary and Emergency Hosp., 1892; physician to the poor, Dec. 7, 1892; coroner, D.C., 1893-94; prof. med. jurisprudence, Georgetown U., 1893-1936; health officer, D.C., 1894-1918; prof. state medicine, Georgetown U., 1894; prof. med. jurisprudence, med. dept., George Washington U., 1900-18; becoming same of law dept., Georgetown U., 1902-35; prof. of med. jurisprudence, med. dept. Howard U., 1916-18; prof. medical jurisprudence, Law Sch., Loyola U., 1925-31; professorial lecturer on medical jurisprudence, U. of Chicago Grad. Sch. of Medicine and Rush Med. College, 1930-39. Health commr., City of Boston, 1918-22; dir. Bur. of Legal Medicine and Legislation of American Medical Association, 1922-39. Mem. General Medical Board, Council National Defense, World War. Mem. Am. Pub. Health Assn. (ex-pres.), Conf. of State and Provincial Bds. of Health of N. America (ex-pres.), Am. Assn. Study and Prevention Infant Mortality (ex-pres.), A.M.A., Am. Bar Assn.; hon. mem. Am. Vet. Med. Assn., Internat. Assn. Milk Inspectors, Conf. State and Provincial Health Authorities of N. America. Home: 2701 Conn. Av. N.W., Washington 8, D.C.

WOODWARD, William E., author; b. Ridge Spring, S.C., Oct. 2, 1874; s. Thomas J. and Etta (Gunter) W.; grad. Citadel Military Acad., Charleston, S.C., 1893; hon. Litt.D., 1932; m. Helen Rosen, 1913. Was on staff of the Atlanta Constitution, 1896-98; advertising agency exec., N.Y. City, 1899-1916; v.p. Industrial Finance Corp., 1916-20; retired from business to devote attention to literature. Mem. Business Advisory Council of Dept. of Commerce, 1933-36. Author: Bunk, 1923; Lottery, 1924; Bread and Circuses, 1925; George Washington—The Image and the Man, 1926; Meet General Grant, 1928; Money for Tomorrow (a work on economics), 1932; Evelyn Prentice, 1933; A New American History, 1936; Lafayette (a biography), 1938; The Way Our People Lived, 1944; Tom Paine—America's Godfather, 1945. Collaborator: Crowded Years (memoirs of William Gibbs McAdoo), 1931. Address: care Harold Ober, 40 E. 49th St., New York, N.Y.

WOODWARD, William Roscoe, army officer; b. Louisville, Miss., Aug. 8, 1891; s. Solon and Hallie (Fox) W.; B.S., Miss. State Coll., 1911; B.S., U.S. Mil. Acad., 1916; grad. Field Artillery Sch., 1919; grad. Command and Gen. Staff Sch., 1931; m. Celeste Hunter, Aug. 3, 1918; 1 son, William Hunter. Commd. 2d. lt. Field Artillery, 1916; promoted through grades to brig. gen., Dec. 4, 1942; div. artillery comdr., Am. Div. Dec. 1942-Nov. 1943; div. arty. comdr. 104th Timberwolf Div., Dec. 1943-Nov. 1945, corps arty. comdr., VII Corps, Dec. 1945; comdg. officer 104th Inf. Div., Nov. 1945. Awarded Victory Medal with 2 battle stars, World War I; Pacific Theatre Ribbon with 1 battle star, European Theatre Ribbon with 3 battle stars, Legion of Merit with Oak Leaf Cluster, Silver Star Medal, Bronze Star Medal, Victory Medal, World War II. Address: Brooksville, Miss.

WOODWORTH, George Wallace, musical edn.; b. Boston, Mass., Nov. 6, 1902; s. George L. and Ruth Smith (Beckford) W.; A.B., Harvard, 1924, A.M., 1926; m. Evelyn Barnes, Dec. 20, 1928; children—Ellery Beckford, Harriet Tilden. Began as teacher, Harvard, 1926, now asso. prof. of music, coll. organist and choirmaster, condr. Harvard Glee Club and Radcliffe Choral Soc. Trustee Fisk U., New Eng. Conservatory of Music. Mem. Music Teachers Nat. Assn., Am. Musicological Soc. Republican. Presbyterian. Home: 12 Scott St., Cambridge, Mass.

WOODWORTH, Melvin J., publisher; b. Fenner, N.Y., Mar. 8, 1880; s. Melvin and Ellen M. (Loomis) W.; ed. Cazenovia (N.Y.) Sem. and Eastman Bus. Coll., Poughkeepsie, N.Y.; m. May C. Armstrong, Sept. 6, 1906; 1 son, Walter V. Successively stenographer, reporter, solicitor New York News Bur., 1902-24, controlling owner and pres. since 1924; financial editor The Spur, 1913-29; pres. Central News of America; affiliated with Doremus & Co. advertising agency since July 1, 1936; owner and president of Ticker Topics, Inc. (New York). Republican. Episcopalian. Club: Bankers (New York). Home: 300 Park Av. Office: 120 Broadway, New York, N.Y.*

WOODWORTH, Robert Sessions, psychologist; b. Belchertown, Mass., Oct. 17, 1869; s. William Walter and Lydia Ames (Sessions) W.; A.B., Amherst Coll., 1891; A.B., Harvard Univ., 1896, A.M., 1897; Ph.D., Columbia, 1899, Sc.D., 1929; LL.D., Lake Erie Coll., Painesville, O., 1934; grad. study, univs. of Edinburgh, Liverpool, Bonn; m. Gabrielle Marie Schjöth, Apr. 23, 1903; children—Svenssen, Greta Sessions, William, Mary Virginia. Teacher sciences, Watertown (N.Y.) High Sch., 1891-93; instr. mathematics, Washburn Coll., Kan., 1893-95; asst. in physiology, Harvard Med. Sch., 1897-98; instr. physiology, Univ. and Bellevue Hosp. Med. Coll., New York, 1899-1902; demonstrator in physiology, U. of Liverpool, Eng., 1902-03; instructor psychology, 1903-05, adjutant prof., 1905-09, professor, 1909-42, professor emeritus since 1942, Columbia University. Supt. of sections anthropometry and psychometry, St. Louis Expn., 1904. Fellow A.A.A.S. (v.p. 1909, 1924), N.Y. Acad. Sciences (v.p. 1911-12, 1920-21), Am. Acad. Arts and Sciences; mem. Am. Philos. Soc., Nat. Acad. Sciences, Nat. Research Council (chmn. div. anthropology and psychology, 1924-25), Am. Psychol. Assn. (pres. 1914), Social Science Research Council (treas. 1927-29; pres. 1931-32), Psychol. Corp. (pres. 1929), Nat. Inst. Psychology, Theta Delta Chi. Author: Le Mouvement, 1903; Elements of Physiological Psychology (with George T. Ladd), 1911; The Care of the Body, 1912; Dynamic Psychology, 1917; Psychology, 1921, 4th edit., 1940; Contemporary Schools of Psychology, 1931; Adjustment and Mastery, 1933; Experimental Psychology, 1938; Psychological Issues, 1939; Heredity and Environment, 1941; First Course in Psychology (with Mary R. Sheehan), 1944; also author many scientific papers in psychol. and physiol. jours. Editor: Archives of Psychology since 1906. Home: 406 West 119 St., New York 27, N.Y.

WOODY, Clifford, prof. edn.; b. Thorntown, Ind., June 2, 1884; s. Thomas N. and Susanna Beesley (Woody) W.; A.B., Ind. U., 1908, A.M., 1913; Ph.D., Columbia, 1916; m. Alice May Woody, Aug. 29, 1917. Teacher high sch. and supt. schs., Gaston, Ind., 1908-12; teacher high sch., Bloomington, Ind., fall of 1912; fellow Ind. U., 1913-14; scholarship, Columbia, 1914-15, fellow, 1915-16; asst. prof. edn., U. of Wash., 1916-18, asso. prof., 1919-20, professor, 1920-21; prof. education and dir., bureau education and research, U. of Mich., since 1921, serving as graduate adviser to Mich. Colleges of Edn. since 1938. Teacher summer term, U. of Ia., 1917, U. of Mich., 1920, U. of Chicago, 1921, U. of Washington, 1933, U. of Southern Calif., 1935. Fellow A.A.A.S., 1925; mem. N.E.A., Nat. Soc. for Study of Edn., Nat. Soc Coll. Teachers of Edn. (mem. exec. com. 1928; sec.-treas. 1940-43), Mich. Acad. of Science, Am. Edn. Research Asso. (pres. 1923-24), Phi Delta Kappa, Lambda Chi Alpha, Phi Kappa Phi, Pi Gamma Nu. Author: Measurements of Some Achievements in Arithmetic, 1916; Woody Arithmetic Scales—How to Use Them, 1920; Problems of Elementary School Instruction, 1923; Brown Woody Civics Test, 1925; Sangren Woody Reading Test, 1927; Administration of Testing Program (with P. V. Sangren), 1932; New Problems in Elementary School Instruction, 1932; Adventures in Dictionary Lands, Books I, II and III (with Lewis, Roemer and Mathews), 1932; Child Life Arithmetics (with Breed and Overman); Modern Life Speller (with Ayer and Oberholtzer); also numerous monographs, bulls. and articles. Editor: 18th Yearbook Nat. Soc. Coll. Teachers of Edn.; Quantitative Measurements in Institutions of Higher Learning, 1930. Editor 28th Yearbook, Nat. Soc. Coll. Teachers of Edn.: The Discipline of Practical Judgment in a Democratic Society, 1942; editor 29th Yearbook, N.S.C.T.E.: Adjustments in Edn. to Meet War and Postwar Needs, 1944. Mem. editorial bd. Jour. of Edn'l. Research; mem. com. which prepared Sixth Yearbook of Dept. of Supervisors and Dirs. of Instruction. Home: Juniper Lane (Barton Hills), Ann Arbor, Mich.

WOODY, McIver, physician; b. Louisville, Ky., Mar. 16, 1886; s. Samuel Elisha and Emma Calmes (McIver) W.; A.B., U. of Richmond (Va.), 1905, Harvard Coll., 1907 (cum laude); M.D., Harvard Med. Sch., 1912; m. Regina Llewellyn Jones, May 1, 1918; children—McIver Wallace, Regina Llewellyn, Emma Calmes. Asst. physician, Butler Hosp., Providence, R.I., 1912-13; surg. interne, Boston City Hosp., 1913-14; Austin teaching fellow, Harvard Med. Sch., 1914-19, James Jackson Cabot fellow, 1914-15, asst. in pathology, 1916-18, physician to students, 1917-18, sec. of the Faculty of Medicine, 1917-18; asst. out patient surgeon Boston City Hosp., 1917-20; dean and prof. of surgery Univ. of Tenn., 1920-21, Baylor U., 1921-22; physician Standard Oil Co. of N.J. since 1922. Chmn. Med. Adv. Board Am. Petroleum Inst., since 1945. Served as lt., personnel and sanitation divs., Sur.-Gen's Office, U.S. Army, 1918-19; maj., Med. Res. Corps, 1924-34. Fellow N.Y. Acad. of Med. Am. Assn. Indsl. Physicians and Surgeons (pres. 1939-40), A.A.A.S., A.M.A.; mem. Mass. Med. Soc., Med. Soc. State of N.Y., Med. Soc. of N.J., N.Y. Soc. Tropical Medicine (pres. 1941-43), Am. Pub. Health Assn., Phi Beta Kappa, Kappa Alpha. Republican. Presbyterian. Clubs: Harvard (N.Y. City); Harvard (Boston). Home: 19 Pingry Pl., Elizabeth, N.J. Office: 26 Broadway, New York, N.Y.

WOODY, Walter Thomas, prof. history of education; b. Thorntown, Ind., Nov. 3, 1891; s. Mahlon and Matilda (Shafer) W.; A.B., Ind. U., 1913; A.M., Columbia, 1916, Ph.D., 1918; m. Wilhelmine A. Law-

ton, June 12, 1920; children—Elinore Marie, Mary Cranston. Teacher of German, high sch., Warsaw, Ind., 1913-15; asst. in history of edn., Columbia, 1916-17; asst. prof. history of edn., U. of Pa., 1919-24, prof. since 1924; prof. history of edn., U. of Calif., summers 1923, 29, 33, U. of Ill., summers 1938, 39; Guggenheim fellowship in ednl. research, 1929-30; lecturer on edn., Swarthmore College, 1931-32, 1935-36 and at Johns Hopkins Univ., 1933-34. Sec. Internat. Com. Y.M.C.A., in charge relief work in Russia and prison camps in France, 1917-19. Mem. N.E.A., A.A.A.S., Am. Hist. Assn., Nat. Soc. Coll. Teachers of Edn., Am. Assn. Univ. Profs, National Soc for Study of Education, Am. Geog. Soc. of N.Y., Am. Ethnol. Soc., Friends' Hist. Soc., Phi Delta Kappa, Kappa Phi Kappa. Quaker. Author: Early Quaker Education in Pennsylvania, 1920; Fürstenschulen in Germany After the Reformation, 1920; Quaker Education in the Colony and State of New Jersey, 1923; History of Women's Education in the United States, 1929; Educational Views of Benjamin Franklin, 1931; New Minds, New Men—The Emergence of the Soviet Citizen, 1932. Contbr. to Dictionary of Am. Biography, Ency. of Educational Research, Dictionary of Am. History, Ednl. Outlook, Jour. Ednl. Research, etc. Home: 35 Kent Rd., Upper Darby, Pa.*

WOODYATT, Rollin Turner (wood'yăt), physician; b. Chicago, Ill., June 3, 1878; s. William Henry and Clara (Burnham) W.; grad. Chicago Manual Training Sch., 1897; Cornell U., 1897-98; M.D., Rush Med. Coll., 1902; B.S., U. of Chicago, 1906; studied European labs., 1906-08; spl. work U. of Chicago, 1908, 09; unmarried. Intern, Presbyn. Hosp., 1902-04, later attending physician; apptd. asso. prof. medicine, Rush Med. Coll., 1912; clin. prof., U. of Chicago, and chmn. dept. medicine, Rush Med. Coll. Mem. A.M.A., Assn. Am. Phys. (pres. 1935), Am. Soc. Clin. Investigation (pres. 1916), Am. Soc. Biol. Chemists, Am. Chem. Soc., Sigma Xi, Sigma Chi, Phi Rho Sigma. Clubs: University, Cliff Dwellers, Literary. Contributor studies in metabolism and nutrition. Home: 237 E. Delawar Place. Office: 700 N. Michigan Av., Chicago, Ill.*

WOOFTER, Thomas Jackson, Jr. (woof'tĕr), sociologist; b. Macon, Ga., June 18, 1893; s. Thomas Jackson and Calender (Gerdine) W.; grad. high sch., Athens, Ga., U. of Georgia, 1912; Ph.D., Columbia, 1920; special study, Sorbonne, U. of Paris; m. Ethel Ophelia Mays, June 25, 1924. Engaged in research in Negro edn. for Phelps Stokes Fund and U.S. Bur. of Edn., 1913-17; research sec. commn. on Inter-Racial Coöperation, 1920-27; dir. of study of St. Helena Island for Univ. of N.C., 1927-28; with Univ. of N.C., 1928-1935. Investigator for President's Research Committee on Social Trends; dir. Tenn. Valley Study, 1933; co-ordinator of rural research Federal Emergency Relief and Works Progress Adminstrn., 1935-39; econ. adviser Farm Security Adminstrn., 1939-40; research dir. Federal Security Agency since 1941. Served as lt. and capt. U.S. Army, in charge strength returns and station list, G.H.Q., 1917-19. Mem. Am. Sociol. Soc., Chi Phi, Population Assn. America (pres. 1940). Democrat. Methodist. Author: Negroes of Athens, Ga., 1913; Negro Migrations, 1916-17, 1917; (with others) Negro Education in the U.S., 1917; Negro Migration, 1920; The Basis of Racial Adjustment, 1925; Negro Problems in Cities, 1928; Black Yeomanry, 1930; The Plight of Cigarette Tobacco, 1931; Races and Ethnic Groups in American Life, 1933; Landlord and Tenant on the Cotton Plantation, 1936. Co-author: Seven Lean Years, 1939. Home: 4318 Warren St., Washington, D.C.

WOOLEY, George Francis, Jr., army officer; b. Clinton, Ia., Sept. 26, 1894; s. George F. and Effie (Root) W.; B.S., U.S. Mil. Acad., 1917; grad. F.A. Sch., 1927, Signal Sch., 1928; M.S., Yale, 1930; m. Mary Elizabeth Ringwald, Dec. 21, 1917; 1 son, Robert Lockard. Commd. 2d lt. Inf., U.S. Army, 1917, and advanced through grades to brig. gen., 1945; served successively with 17th Inf., 33d Machine Gun Bn., 53d Inf., 10th F.A.; instr. in tactics and communications, F.A. School; 24th F.A., 68th F.A.; asst. prof. mil. science and tactics, Harvard; artillery officer and exec., 3d Armored Div.; comdg. officer 67th F.A. (Armored); signal officer IV Corps, 4th Army and 7th Army, North Africa, Italy, France, Germany, 1942-45. Decorated D.S.M., Legion of Merit, Bronze Star Medal, Army Commendation Ribbon, Victory medal, Am. Service medal, Mediterranean Theater medal with Arrowhead and 4 bronze stars (Rome-Arno, France, Central Europe, Germany). Mem. S.A.R. Mason (K.T.); Elk. Address: War Dept., Washington, D.C.

WOOLF, Herbert M. (woolf), merchant; b. Kansas City, Mo., Oct. 11, 1880; s. Alfred S. and Phoebe (Davis) W.; ed. Central High Sch., Kansas City; unmarried. Pres. Woolf Brothers, Inc., men's and women's ready to wear, Kansas City (5 branch stores); pres. Midland Theatre & Realty Co., Midland Investment Co. Mem. staff of Gov. Hyde, 1920-24. Deputy police commr. of Kansas City, 1922-24; mem. Jackson County (Mo.) Park Bd. Dir. Am. Royal Live Stock Show. V.p. Menorah Hosp. Mem. Nat. Assn. Retail Clothiers and Furnishers, Kansas City Chamber Commerce (dir.). Clubs: Kansas City Athletic, Oakwood Country. Owner of "Lawrin," winner of 1938 Kentucky Derby; also large stables of racing horses. Home: The Walnuts. Office: 1020 Walnut St., Kansas City, Mo.*

WOOLF, Samuel Johnson, artist; b. New York, N.Y., Feb. 12, 1880; s. Albert Edward and Rosamond (Wimpfheimer) W.; A.B., Coll. City of New York, 1899; studied Nat. Acad. Design and Art Students' League; m. Edith Truman, Mar. 1, 1904; children—Dorothy, Muriel. Represented in collections of Brook Club, Catholic Club, Coll. of City of New York, Normal Coll., Metropolitan Museum Art, N.Y. Public Library, etc.; exhibited at Nat. Acad. Design, Pa. Acad. Fine Arts, Carnegie Inst., Art Inst. Chicago, Corcoran Gallery. Awarded Hallgarten prize, Nat. Acad. Design, 1904; medal, Appalachian Expn., 1910; medal, St. Louis Expn., 1903. Club: Dutch Treat. Mem. Bd. Higher Edn. of N.Y. Author: A Short History of Art, 1909; Drawn from Life, 1931; Here Am I, 1941; spl. corr. N.Y. Times; also contbr. to various mags. While a correspondent with the A.E.F., World War I, painted a series of portraits of the leading American generals, also a group of paintings and drawings of the troops at the front; also served as war correspondent in England and France for NEA, in 1944. Home: 299 Riverside Drive. Studio: 33 W. 67th St., New York, N.Y.

WOOLFLEY, Francis Augustus (wool'flē), army officer; b. New Orleans, La., Apr. 30, 1893; s. Franklin Flanders and Mary Florence (Kessler) W.; grad. Inf. Sch., Fort Benning, Ga., 1926; grad. Command and General Staff Sch., Fort Leavenworth, Kan., 1935; grad. Army War Coll., Washington, D.C., 1938; grad. Chemical Warfare Sch. (Field Officers Course), Edgewood Arsenal, Md., 1938; m. Rosalie Elizabeth Dufour, June 16, 1920; children—Francis Augustus, Rosalie Elizabeth, Horace Dufour. Commd. 2d lt., U.S. Army, June, 1917; promoted through grades to brig. gen., 1943; with 7th Div. in France, 1918-19; prof. mil. science and tactics and comdt. cadets, La. State U., 1921-25; duty Puerto Rico, 1926-29; instr., chief tactical sect. and dir. training, Inf. Sch., Fort Benning, Ga., 1938-42; organized and commanded 377th Inf. 95th Div., Camp Swift and Fort Sam Houston, Tex., May 1942-Mar. 1943; served as asst. div. comdr., 76th Div., and div. comdr. 106th Div., European Theater of Operations, 1944-45; now asst. C.G., I.R.T.C., Camp Hood, Texas. Awarded Silver Star, 1918; Bronze Star medal with Oak Leaf Cluster, Legion of Merit, Oak Leaf Cluster to Silver Star Medal, and Air Medal, 1945. Mem. Mil. Order World Wars, Am. Legion. Home: 1410 Valmont St., New Orleans, La.

WOOLFOLK, Josiah Pitts (writes principally under name of Jack Woodford), author, motion picture scenarist; b. Chicago, Ill., Mar. 25, 1894; ed. high sch., Chicago, and Northwestern U.; m. Josephine Hutchings, Nov. 20, 1916 (divorced); 1 dau., Louella Annette Pitts Woolfolk. Mem. Authors' League America. Author: Trial and Error, 1933; How to Have a Brain Child, 1939; (under name Jack Woodford) The Evangelical Cockroach, 1929 (short stories); also (novels) Sin and Such, 1930; White Heat, 1931; City Limits, 1932; Find the Motive, 1932; Unmoral, 1932; Five Fatal Days, 1933; Strangers in Love, 1934, Vice, Versa, 1935; She Liked the Man, 1936; Gods' Lap, 1936; Person to Person Call (a novel), 1942; Why Write a Novel, 1943; (novels under the name of Gordon Sayre) Assistant Wife, 1933; Male and Female, Fiddler's Fee, 1934; Possessed, Mirage of Marriage, both 1935; Three Gorgeous Hussies, 1936; Ecstasy Girl, Honeymoon Delayed, both 1937; (novels) (under name Sappho Henderson Britt) Love in Virginia, Passion in the South, both 1935; (novels under name Howard Kennedy), Lady Killer, 1935; Come Into My Parlor, 1936; Lady Mislaid, 1937; Proxy Princess, 1937; Earthquake (play), 1939; Melange (play), 1940; (anonymously) Soft Clay (novel), 1932. Contributor short stories and articles to American Mercury, Forum, Cosmopolitan, Esquire, Coronet, etc. Motion pictures scenarist with Warner Brothers, Universal, Columbia and Metro-Goldwyn-Mayer. Address: Authors' League of America, 6 E-39th St., New York, N.Y.; or Box 2205, Hollywood 28, Calif.

WOOLFOLK, William Gordon, cons. engr., corp. exec.; b. Columbus, Ga., Aug. 16, 1877; s. Joseph Washington and Josie (Wilkins) W.; student Sheffield Scientific Sch., Yale, 1899; m. Emma Ward, Apr. 29, 1909; 1 dau., Emma Ward. Practiced in Chicago since 1914; pres. William G. Woolfolk & Co., 1919-30; pres. Mich. Consul. Gas Co. since 1932; dir. Am. Light & Traction Co. since 1933; pres. and chmn. United Light & Railways Co., Am. Light & Traction Co., since May 1, 1939. Mem. Chi Phi. Democrat. Episcopalian. Mason (K.T.). Clubs: University, Chicago, Attic (Chicago); Detroit, Detroit Athletic, Bloomfield Hills Country, Grosse Point (Detroit); Yale, The Links, Recess (New York). Home: 415 Burns Drive, Detroit. Office: Michigan Consolidated Gas Co., Detroit, Mich.; The United Light & Railways Co., Chicago, Ill.

WOOLLEN, Herbert Milton, ins. exec.; b. Indianapolis, Ind., Dec. 1, 1875; s. Milton Asbury and Ida (Baird) W.; student Purdue U., 1895-96; B.S., U. of Wis., 1900; M.D., Ind. U. Sch. of Medicine, 1903; certificate, N.Y. Polyclinic Eye and Ear Infirmary, 1904; m. Irma Wocher, Jan. 7, 1907. Began as asso. Dr. Greenly V. Woollen in practice of ear, nose and throat, 1905; lecturer in ear, nose and throat and bacteriology, Ind. U. Sch. of Medicine, 1904-07; asst. med. dir. Am. Central Life Ins. Co., Indianapolis, Ind., 1906-10, sec., 1910-11, pres., 1911-37; pres. and dir. Am. United Life Ins. Co., Indianapolis, Ind., 1937-40, chmn., dir., mem. exec. com. since 1940. Dir. Ind. Symphony Soc. Mem. Assn. Life Ins. Presidents, Ind. Assn. Legal Res. Life Ins. Cos. (pres. 1916-19), Am. Life Conv. (exec. com., 1925, 1927; pres. 1926), Reinsurance Conf. (chmn. 1929), Life Ins. Sales Research Bur. (mem. bd. dirs. 1932). Mem. Indianapolis and U.S. chambers of commerce, Indianapolis Bd. of Trade; vice-chmn. Paderewski Testimonial Fund; pres. Les Cheneaux Club (Mich.). Mem. Ind. Med. Soc., A.A.A.S., Mil. Order Loyal Legion, Phi Rho Sigma, Phi Delta Theta. Republican. Mason, Elk. Clubs: University, Woodstock, Columbia, Traders Point Hunt (pres. 1943-44), Contemporary, Indianapolis Athletic, Indianapolis Dramatic (Indianapolis); Indiana Society (Chicago). Home: 3657 Spring Hollow Rd. Office: American United Life Insurance Co., Indianapolis, Ind.

WOOLLEY, Alice Stone, physician; b. Yankton, S.D.; d. Miles and Ellen (Stone) Woolley; B.S., Columbia, 1923; M.D., U. of Maryland, 1930. Dir. physical education, Poughkeepsie (N.Y.) Y.W.C.A., 1908-25; interne, Gallinger Municipal Hosp., Washington, D.C., 1930-31, Childrens Hosp., Washington, D.C., 1931-32; in practice of medicine, Poughkeepsie, N.Y., since 1932; mem. courtesy staff Vassar Brothers Hosp., St. Francis Hosp., Northern Dutchess Health Center; med. consultant Bard Coll. Annandale-on-Hudson, N.Y., since 1944. Served in France, World War I, 1918-19. Awarded Medaille de la Reconnaissance Française (for 2 yrs. service), 1920. Mem. bd. Dutchess County chapter Am. Red Cross, Girl Scouts America, Poughkeepsie Womens City and County Civic Club; mem. Dutchess County Womens Republican Club. Fellow A.M.A.; mem. Am. Med. Womens Assn. (pres. 1944-45), Womens Med Soc. of N.Y. State (pres. 1940-41), Dutchess County Health Assn., N.Y. State and Dutchess County med. assns., Womens Med. Assn. of N.Y. City, Am. Assn. Univ. women, Mahwenawasigh Chapter D.A.R., Womens Overseas Service League. Clubs: Tuesday Literary (Poughkeepsie); Cosmopolitan (New York). Home: "Stoneridge," Cedarcliff Manor, Poughkeepsie, N.Y.

WOOLLEY, Charles H., pres. Sunset Mag., Inc.; b. near Cincinnati, Feb. 4, 1872; s. George Washington and Blanche (Lyons) W.; ed. pub. schs.; m. Bertha Davis, Oct. 12, 1897; 1 son, Davis (dec.). Began in adv. dept. Scripps-McRae League of Newspapers, 1893; adv. mgr. Cincinnati Post, 1898-99, business mgr., 1899; business mgr. Kansas City (Mo.) World, 1900; same, St. Louis Chronicle, 1901-02, Cleveland World, 1903-05; in stock and bond business, Cincinnati, 1905-11; business mgr. Cincinnati Commercial Tribune, 1912-13; v.p. and business mgr. Sunset Mag., Inc., 1917-25, pub. and pres., 1925-28, pres. since 1928. Republican. Conglist. Mason. Home: 2600 Ridge Road, Berkeley 4, Calif. Office: 605 Market St., San Francisco 5, Calif.

WOOLLEY, Clarence Mott, mfr.; b. Detroit, Mich., Sept. 15, 1863; s. Smith Rensselaer and Marie Richardson (Smith) W.; ed. pub. schs., Detroit; LL.D., Colgate U., 1928, St. Lawrence U., 1931; m. Isabelle Baker; children—Dorianne, Clarence Mott (dec.), J. Carrington. With Fiske & Co., Detroit, until 1887; assisted in organizing Mich. Radiator & Iron Co., Detroit, 1887, of which was dir. and sec.; moved to Chicago, 1892; an organizer of Am. Radiator Co., 1892, pres., 1902-24, chmn. bd. since 1924; chmn. bd. Am. Radiator & Standard Sanitary Corp. from formation in 1929, to Nov. 1938, retired but still dir.; former dir., A.T.&S.F.Ry., Atlantic Mut. Inc. Co., Mut. Life Ins. Co. N.Y., First Nat. Bank (Chicago), Gold Dust Corp., Hecker Milling Co. (now Best Foods, Inc.), Hotel Waldorf Astoria Corp., N.Y. Gen. Motors Co., Gen. Electric Co., Johns Manville Co., N.Y. Reserve Bk. World's Fair, 1939; pres. trus. John B. Pierce Foundn.; trustee St. Lawrence U. Vice-chmn. War Trade Bd., Washington, D.C., during World War I. Mem. Am. Soc. of French Legion of Honor, Pan-American Society, Pilgrims of U.S., American Chamber Commerce in France, British Chamber Commerce. Appointed vice chairman War Trade Board, Washington, 1917. Decorated Chevalier Legion of Honor (France); Order of the Crown of Italy; Order of Leopold (Belgium). Clubs: Blind Brook, Economic, Nat. Republican, The Links (New York); Chicago Club; El Paso (Colorado Springs, Colorado); Detroit, Yondotega (Detroit); American, Royal Automobile Club (London); Saint Cloud Country (Paris). Home: Greenwich, Conn.; Santa Fe, N.M.; also Palm Springs, Calif. Office: 40 W. 40th St., New York, N.Y.

WOOLLEY, Clarence Nelson, lawyer; b. Cumberland, R.I., Sept. 13, 1887; s. Thomas Edward and Mary Jane (Ball) W.; LL.B., Boston U., 1908; studied Brown U. and Child's Business Coll.; m. Ruth Inman Searll, Nov. 18, 1919. Practiced in Pawtucket, R.I., since 1910. Mem. Am. and R.I. bar assns., Phi Delta Phi, Sigma Alpha Epsilon. Mem. Conf. Commrs. Uniform State Laws, 1909-15 (sec., 1913-15). Mem. 1st Co. Coast Artly., R.I.N.G., 1908. Republican. Home: 18 Belmont St. Office: 301 Main St., Pawtucket, R.I.*

WOOLLEY, Edward Mott, author; b. Milwaukee, Feb. 25, 1867; s. James T. and Mary A. (Shearman) W.; grad. high sch., Homer, Mich., 1883; m. Anna Lazelle Thayer, Dec. 20, 1898; children—Catherine, Marion. Engaged in mercantile business, 1883-93; en-

tered newspaper and lit. work, 1893; reporter San Francisco Examiner, 1894; reporter and writer Chicago Herald and Times-Herald, 1895-1901; writer, lit. editor and editorial writer, Chicago Journal, 1901-04; editor Fuel, Chicago, 1905; editorial staff Chicago Post, 1906, System Mag., Chicago, 1907-09, since spl. writer for Saturday Evening Post, Collier's Weekly, McClure's Mag., Scribner's Magazine, World's Work, Everybody's, American, Good Housekeeping and other magazines special writer for newspaper syndicates. Noms de plume, "Robert Bracefield," "Richard Bracefield." Author: Pluck Will Win, 1903; Roland of Altenburg, 1904; A Minister of War, 1906; The Art of Selling Goods, 1907; The Castle of Gloom, 1908; Miss Huntington, 1908; The Real America in Romance (3 vols.), 1909-10; The Winning Ten, 1910; Donald Kirk Series, 1912-13; The Junior Partner, 1912; Addison Broadhurst, Master Merchant, 1913; The Cub Reporter, 1913; Free-Lancing for Forty Magazines, 1927; Writing for Real Money, 1928; The Curve, 1929; 100 Paths To a Living, 1931; also Romances of Small Business (500), serially in newspapers, 1923-25. Spl. research in occupational fields for syndicates; spl. war work for Com. Pub. on Information, etc. Home: 71 Park Av., Passaic, N.J.

WOOLLEY, Helen Bradford Thompson, educator; b. Chicago, Ill., Nov. 6, 1874; d. David W. and Isabella P. (Faxon) Thompson; Ph.B., U. of Chicago, 1897, fellow dept. of philosophy, 1897-1900, Ph.D., 1900; fellow, Assn. Collegiate Alumnæ, at U. of Berlin and U. of Paris, 1900-01; m. Paul Gerhardt Woolley, Aug. 8, 1905; children—Eleanor Faxon, Charlotte Gerhardt. Instr. psychology, 1901-02, prof. psychology and dir. psychol. lab., 1902-05, Mt. Holyoke Coll.; experimental psychologist to Bur. of Edn., P.I., 1905-06; instr. philosophy, U. of Cincinnati, 1909-11; dir. Bur. for Investigation of Condition of Working Children, Cincinnati, 1911-14; dir. vocation bur. pub. schs. of Cincinnati, 1914-21. Research fellow Helen S. Trounstine Foundation, Cincinnati, 1921-22; asst. dir. and psychologist, Merrill-Palmer School, Detroit, 1922-26 and 1926-30; dir. Child Development Inst. and prof. of edn., Teachers College, Columbia. Del. to 9th Internat. Congress of Psychology, Yale U., 1930; del. 3d Conf. of Nursery Sch. Workers, Chicago, 1929; del. 1st Internat. Congress on Mental Hygiene, Washington, D.C., 1930; del. White House Conf. on Child Health and Protection, 1930. Mem. Am. Psychol. Assn., Phi Beta Kappa, Laureate Chapter of Kappa Delta Pi; fellow A.A.A.S. Author: The Mental Traits of Sex, 1903; Mental and Physical Measurements of Working Children, 1914; Diagnosis and Treatment of Young School Failures, 1922; An Experimental Study of Children, 1926; Education of the Pre-School Child (Proceedings of First Internat. Congress on Mental Hygiene), 1930; (chapter 2) Eating, Sleeping and Elimination—A Handbook of Child Psychology, 1931. Contbr. numerous papers to scientific jours. Address: Kent, Conn.*

WOOLLEY, Herbert Codey, physician; b. Monmouth County, N.J., Aug. 27, 1881; s. Levi L. and Nellie (Codey) W.; grad. Temple U., 1900; M.D., Jefferson Med. Coll., Phila., 1904; m. Agnes Higinbotham, Aug. 24, 1908; children—Richard George, Herbert Codey; m. 2d, Henrietta Croft Beman, Apr. 3, 1937. Began practice at Phila., 1900; clin. dir. St. Elizabeth's Hosp., 1924-29, asst. supt., 1929-37; supt. Pennhurst State School, 1937-40; supt. Phila. State Hosp. since Oct. 1938. Commd. 1st lt. M.R.C., U.S. Army, 1908, and promoted through grades to col.; served as post surgeon Ft. Davis, Alaska, and Ft. Sill, Okla.; federal examiner State of Okla., June 20-Oct. 1, 1917; training officer personnel 35th Div. (Med. Dept.); organized and comd. 110th Sanitary Train; comd. 1st Sanitary Train, 1st Div., A.E.F.; mil. comdr. Hilschid and Syne areas in occupied Germany; comdg. officer 364th Med. Regt.; col. U.S. Army Reserve. Fellow Am. Psychiatric Assn.; mem. Washington Soc. Mental and Nervous Diseases (expres.), U.S. Power Squadron, American Legion (past comdr.), Jefferson Med. Coll. Alumni Assn. (expres.), Chester County and Pa. State Med. socs., Am. Med. Assn., Am. Assn. on Mental Deficiency, Soc. of First Division, U.S. Army, Phi Beta Pi. Republican. Methodist. Clubs: Army and Navy, Army-Navy Country, Internat. Med. Club, Washington Yacht. Address, Eau Gallie, Fla.*

WOOLLEY, Knight, banking; b. Brooklyn, N.Y., May 1, 1895; s. Ulysses Grant and Helen Eaton (Knight) W.; grad. Phillips Acad., Andover, Mass., 1913; A.B., Yale, 1917; m. Sarah Currier, Aug. 7, 1934. With Guaranty Trust Co., 1919-20, Am. Exchange Nat. Bank, 1920-27; partner Harriman Brothers & Co., 1927-31; partner Brown Brothers, Harriman & Co. since 1931; dir. Air Reduction Co., Inc., Am. Hawaiian S.S. Co., Caledonian Am. Ins. Co., Southern Ry. Co., Nat. Sugar Refining Co., Hudson Trading & Investing Corp., Robins Conveyors, Inc. Trustee and treas. The Boys Club of N.Y. Capt. and maj. F.A., 78th Div., U.S. Army, A.E.F., 1917-19. Mem. Psi Upsilon, Skull and Bones (Yale). Clubs: Brook, The Links, Racquet and Tennis, Yale, India House: Nat. Golf Links (Southampton). Home: 1021 Park Av. Office: 59 Wall St., New York, N.Y.

WOOLLEY, Mary Emma, coll. pres.; b. S. Norwalk, Conn., July 13, 1863; d. Rev. Joseph J. and Mary A. (Ferris) Woolley; A.B., Brown U., 1894, A.M., 1895, Litt.D., 1900; L.H.D., Amherst, 1900; LL.D., Smith Coll., 1910; A.M., Yale, 1914, LL.D., 1923; LL.D., Denison, 1931, Rollins Coll., 1933, Oberlin, 1933; LL.D., Lake Erie Coll., Painesville O., 1933, N.Y. U., 1935, Western Coll., 1936, Univ. of Chicago and Bucknell University, 1937; Ped.D., N.Y. State Teachers Coll., 1935; Litt.D., Wheaton Coll. (Mass.), 1934, Columbia U., 1937; LL.D., Mills Coll., 1938, Rockford College, 1940, College of Osteopathic Physicians and Surgeons, Los Angeles, 1940. Instr. Wheaton Sem., 1886-91; instr. 1895-96, asso. prof. Bibl. history, 1896-99, prof. and head dept. Bibl. history and lit., 1899-1900, Wellesley Coll.; pres. Mt. Holyoke Coll., 1900-37. Awarded Susan Rosenberger medal from Brown U., 1937; awarded Kassovo medal, Royal Red Cross of Yugoslavia, 1931; Monticello College Centenary medal, 1938; Cristobol Colon medal, 1940; "Daughter of the Regiment," 8th Conn. Volunteers (in Civil War); Women's Centennial Congress, 1940, honor to "Career Women"; scroll presented by Fedn. of Women's Clubs in recognition of outstanding service in the field of education, 1941. Apptd. by Pres. Hoover to Conf. for Reduction and Limitation of Armaments, Geneva, 1932, reappointed by Pres. Roosevelt, 1933. Mem. com. of direction Comm. on a Just and Durable Peace. Chairman U.S. Peoples Mandate for Inter-American Peace and Co-operation; Women's Co-operating Comm. of Federal Council of Chs. Hon. moderator Congregational-Christian Gen. Council, 1936. Senator Phi Beta Kappa, 1907, now life senator; chmn. Coll. Entrance Examination Bd., 1924-27, now life mem. Hon. mem. Nat. Bd. Y.W.C.A.; mem. Com. on Participation of Women in Post-War Planning, League of Nations Associations. American Association Univ. Women (pres. 1927-33; chmn. com. on international relations, 1933-39), R.I. br. Woman's Bd. of Missions, A.B.C.F.M. (corporate mem.), Bd. of Electors Hall of Fame, Nat. Council Congl. Chs. in the U.S., N.E. Woman's Press Assn., R.I. Soc. for Collegiate Edn. of Women, Salem Soc. for Higher Edn. for Women (hon.), World Alliance for Promoting Internat. Friendship through the Churches (dir.), Comm. on Internat. Justice and Goodwill Fed. Council Chs. of Christ in America, Am. Sch. Damascus, Inst. Pacific Relations, Honolulu (del. 1925, 27); trustee Chevy Chase Jr. Coll. (mem. bd. overseers), Rockford Coll., Barrington Sch., Santiago Coll. (Chile, S.A.), Lake Erie Coll., Inst. Internat. Edn. Member Pawtucket chapter D.A.R. Clubs: College (Boston); Cosmopolitan, Woman's University (New York); Nat. Club of Am. Assn. Univ. Women (Washington, D.C.). Author: (hist. monographs) Early History of the Colonial Post Office; Development of the Love of Romantic Scenery in America; History of the Passover Scandal; Internationalism and Disarmament; chapter in "Why Wars Must Cease"; chapter in "What I Owe to My Father"; "Women's Colleges in America," in Ency. Britannica; also numerous ednl. articles. Home: Westport, N.Y.*

WOOLLEY, Monty (Edgar Montillion Woolley), actor; b. N.Y. City, Aug. 17, 1888; s. William Edgar and Jessie (Arms) W.; prep. edn. Mackenzie Sch., Dobbs Ferry, N.Y., 1902-07; B.A., Yale, 1911, M.A., 1912; A.M., Harvard, 1913, grad. Work, Harvard; M.A., hon.), Williams Coll., 1941. Left Harvard for stage work New York City; dramatic coach, Yale 1914-17 (produced Troilus and Cressida, Tamburlaine, The Frogs, for the first time in U.S.); enlisted in Conn. Nat. Guard, 1916, 1st O.T.C., Ft. Sheridan, Ill., 1917; commd. lt. and sent as mem. intelligence dept. Gen. Staff, France, 1918; discharged Mar. 1919; returned to Yale as asst. prof. of drama, later became asst. dir. of exptl. theater, Yale; resigned and began directing plays in N.Y. City, 1927; directed Fifty Million Frenchmen, 1929, The New Yorkers, 1930, Jubilee, 1935; directed Second Little Show; went to Hollywood, 1937, and appeared in several motion pictures, including Walk a Little Faster, Champagne Set, Arsene Lupin Returns, Girls of the Golden West, Man About Town, Dancing Coed; Life Begins at 8:30, Holy Matrimony; Live, Love and Learn, The Pied Piper, Since You Went Away; appeared as actor in stage plays, On Your Toes and Knights of Song; created role of Sheridan Whiteside in the play, The Man Who Came to Dinner, which had a 2-year run in New York City; also plays Whiteside in the film version (Paramount) of the famous play. Mem. Alpha Delta Phi. Clubs: Players (New York); Elizabethan (New Haven, Conn.). Address: 2 North Circular St., Saratoga Springs, N.Y.

WOOLLEY, Robert Wickliffe, lawyer; b. Lexington, Ky., Apr. 29, 1871; s. Frank W. and Lucy (McCaw) W.; student State Univ. of Ky., 1886-87; Fordham U., 1887-89 (left coll. on account of ill health); m. Marguerite Holmes Trenholm, Apr. 24, 1900 (died July 5, 1936); children—Marguerite Trenholm, Lucy de Graffenreid, Florence Trenholm Wickliffe, Frances Howard (Mrs. James S. Robb). Began newspaper work Lexington Leader, 1903; sporting editor Chicago Tribune, 1896-97; on staff of N.Y. World, New York and Washington, D.C., 1897-1905, and 1907-09; magazine writer exclusively, 1909-11; chief investigator for Stanley Com., investigating affairs of U.S. Steel Corp., 1911-12; chief of Bur. of Publicity, Dem. Nat. Com., 1912, also editor Dem. campaign textbooks, 1912 and 1914; auditor of the Treasury for the Interior Dept., 1913-15; dir. of the Mint, 1915-16; dir. publicity and mem. Dem. Nat. Campaign Com., 1916; dir. publicity 1st Liberty Loan of 1917; mem. Interstate Commerce Comm., 1917-21; mem. law firm Esch, Kerr, Woolley, Taylor & Shipe, 1929-34; chmn. N.Y. Stockholders' Protective Com. of Mo.-Kan. Pipe Line Co., 1934-37. Del. to Dem. Nat. Conv., 1936-40; chmn. Nat. Dem. Council of D.C., 1935-36. Mem. Nat. Council of Nat. Economic League, Pan-Am. Soc. of U.S., Am. Acad. Polit. and Social Science, Assn. Practitioners before Interstate Commerce Comm., Ky. Soc. of Washington, S.R. Episcopalian. Democrat. Clubs: University, Alfalfa, National Press (Washington); Silurians, Kentuckians (New York). Home: The Dresden, 2126 Connecticut Av., Washington, D.C.

WOOLLEY, Victor Baynard, judge; Mar. 29, 1867-Feb. 22, 1945. See Vol. 23 (1944-45).

WOOLMAN, Henry Newbold; b. Phila., Pa., Sept. 3, 1875; s. Edward W. and Rebecca S. (Townsend) W.; student William Penn Charter Sch., 1886-92; B.S., U. of Pa., 1896, hon. Sc.D., 1930; m. Mary S.C. Boude, Nov. 19, 1902 (now deceased); 1 son, Henry Newbold; m. 2d, Mary Lillian Murr, Sept. 24, 1942. Clerk in father's milk business, 1896; joined Supplee Wills Jones Milk Co. (now merged with Nat. Dairy Products Corp.), 1919, now honorary vice-pres.; president Mantua Building Association No. 2. Honorary member Philadelphia Dairy Council. Member Appalachian Trail Conf.; mem. Nat. Com. on Hiking in National Parks. Director of exhibits Sesqui-Centennial Commn. of State of Pa., 1926. Life trustee, mem. exec. bd., chmn. Valley Forge Bd., U. of Pa.; overseer William Penn Charter Sch.; nat. dir. Am. Youth Hostel Assn.; dir. Wharton Sch. Alumni Soc. of U. of Pa. (pres. 1927-35), Gen. Alumni Soc. of U. of Pa. (pres. 1926-30); mem. Hist. Soc. of Pa., Friend Hist. Soc., Am. Acad. Polit. and Social Science, Phila. Milk Exchange (hon.; pres. 1914), Internat. Assn. of Milk Dealers, Phila C. of C., Centenary Firms of America, Psi Upsilon (exec. council), Beta Gamma Sigma. Republican. Mem. Religious Soc. of Friends. Clubs: Union League, University, Pickering Hunts, Horseshoe Trail (pres.). Home: 132 St. George's Rd., Ardmore, Pa. Office: 1523 N. 26th St., Philadelphia, Pa.

WOOLRICH, Willis Raymond, dean of engring.; b. Mineral Point, Wis., Mar. 1, 1889; s. George and Hannah Martha (Suthers) W.; B.S. in elec. engring., U. of Wis., 1911, M.E., 1923; m. Neena Rebecca Myhre, Aug. 29, 1914; children—June Beatrice (Mrs. William Samuel Morgan), Avis Maxine, Willis Raymond, George Dean, Paul Frederick, Thomas Edwin. Power engr. with mining companies, 1905-06; with Commonwealth Edison Co., Chicago, 1910, Union Switch & Signal Co., Swissvale, Pa., 1911; instr. De Paul U., 1911-12; with Western Electric & Mfg. Co., Chicago, 1912-13; dir. shop schools Deering-Internat. Harvesting Co., 1913-16; asst. prof. of mech. engring., later prof., U. of Tenn., 1916-33; dir. agrl. industries div. Tenn. Valley Authority, 1933-36, 1936-38; dean of engring., U. of Tex., and dir. Bureau of Engring. Research since 1938; regional adviser in Engring., Science, Management War Training to U.S. Office of Education since Sept. 1940; regional rep. Engring., Science, Management War Training, War Manpower Commn., since 1943; cons. engr. since 1917; dir. and engr. Knox County Water Co., Knoxville, Tenn. Pres. Engring. Coll. Research Assn. since 1942; president Tex. Acad. Science. Mem. Am. Soc. Mech Engrs (mgr. 1938-40; v.p. since 1941), Am. Soc. Refrigerating Engrs. (dir. 1938-39), Soc. for Promotion Engring. Edn., Newcomen Soc., Tau Beta Pi, Sigma Xi, Pi Tau Sigma, Phi Kappa Phi, Eta Kappa Nu, Scarabbean. Democrat. Methodist. Clubs: Roundtable (Knoxville, Tenn.); Scholia (Austin, Tex.). Author: Handbook of Steam Engineering (with W. E. Biggs), 1925; Handbook of Refrigerating Engineering, 1929, revised edit, 1938; Mechanical Processing of Cottonseed, 1935. Author of research bulletins; contbr. many articles to tech. jours. Home: 700 Texas Av., Austin, Tex.*

WOOLRYCH, Francis Humphry William, artist; Feb. 1, 1864-Nov. 17, 1941. See Vol. 23 (1944-45).

WOOLSEY, George (wōōl'zē), surgeon; b. New Haven, Conn., May 2, 1861; s. Theodore Dwight (pres. Yale) and Sarah Sears (Prichard) W.; A.B., Yale, 1881; 1 yr. post-grad. Sheffield Scientific Sch., Yale; M.D., Coll. Phys. and Surg. (Columbia), 1885; post-grad. work, Roosevelt Hosp., 1885-86, Germany, and France, 1887-88; m. Jean Paul Ellinwood, May 12, 1892; children—Marjorie Ellinwood (Mrs. John C. Kittle), George Pierpont (dec.), Laura Hurd. Prof. anatomy and clin. surgery, New York U. Med. Sch., 1890-98, Cornell Univ. Med. Sch., New York, 1898-1909; prof. clin. surgery same, 1909-26, prof. emeritus since 1926; surgeon to Bellevue Hospital, 1890-1921, Presbyn. Hospital, 1900-14; now consulting surgeon Bellevue and Memorial hospitals, New York Infirmary for Women and Children (New York), St. John's Hospital (Yonkers), Peekskill Hosp. Maj. Med. Officers Reserve Corps, 1917. Fellow Am. Surg. Assn., Am. Coll. Surgeons, New York Acad. Medicine; mem. Soc. Clin. Surgery, New York Surg. Soc. and Clin. Soc., A.M.A., State and County med. socs. Club: Century (New York). Author: Applied Surgical Anatomy, 1902, 1908. Contbr. to System of Genito-Urinary Diseases, Syphilology and Dermatology (Morrow), 1893; Medical Jurisprudence, Forensic Medicine and Toxicology (Witthaus & Becker), 1894; Text Book of

Anatomy by American Authors (Gerrish), 1899, 1902; Keen's Surgery, Vols. II and VI. Address: 117 E. 36th St., New York, N.Y.

WOOLSEY, John Munro, judge; Jan. 3, 1877-May 4, 1945. See Vol. 23 (1944-45).

WOOLSEY, Lester Hood, lawyer; b. Stone Ridge, N.Y., Aug. 3, 1877; s. Luther and Rachel (Hood) W.; A.B., magna cum laude, Harvard, 1901; LL.B., George Washington, 1908; grad. study, Harvard and George Washington; m. Grace Hamblin, June 4, 1903; children—Ruth, Beth. Asst. geologist U.S. Geol. Survey, 1902-07, examining and reporting on mining dists. east of Sierra Nev. Mts.; examiner of claims, U.S. Land Office, 1908-09; instr. law Washington Coll. Law, 1909-10, George Washington U. Law Sch., 1910-11; sec. on behalf of U.S. Internat. Fur Seal Conf., Washington, D.C., 1911; atty. Dept. of State, Washington, D.C., 1909-13; asst. solicitor, same, in office of the counselor, 1913-15, attached to office of sec. of state, 1915-16; law adviser Dept. of State, 1916-17; solicitor for Dept. of State, 1917-20; technical del. U.S. Peace Conf., Paris, 1919; practicing law in partnership with Hon. Robert Lansing, 1920-28, since then, Lansing & Woolsey, internat. law; internat. law expert for Chinese Government in Conf. on Limitation of Armament, including Pacific and Far Eastern questions; prof. internat. law, Am. Univ., 1921; counsel for Chile in Tacna-Arica arbitration before President of U.S., 1923-24. Mem. Bar of D.C. and Supreme Court of United States; mem. editorial board and treas. Am. Soc. Internat. Law; mem. editorial bd. of World Affairs to 1942; legal adviser to Pan-American Union, Washington, D.C.; apptd. national mem. for U.S. on Commission of Inquiry, U.S. and Spain, 1934; special counsel of U.S., U.S.-Mexican General Claims Commn., 1936. Decorated Comdr. Order White Elephant, by King of Siam, for services on treaty between U.S. and Siam, 1920; Order of Chia-Ho (golden grain), China, for services in connection with Conf. on Limitation of Armament, 1922; Officer of the Order of Al Merito, Chile, 1936. Hon. mem. El Instituto Sanmartiniano de Columbia, 1938. Clubs: Cosmos, Harvard. Author of numerous articles and editorials on internat. law, also various geol. repts., pub. by U.S. Geol. Survey. Home: 7007 Brookville Rd., Chevy Chase, Md. Office: 726 Jackson Pl., Washington, D.C.

WOOLSON, Harry Thurber, executive engineer; b. Passaic, N.J., Sept. 20, 1876; s. George C. and Sarah Martin (Thurber) W.; ed. priv. sch., Stevens Prep. Sch.; M.E., Stevens Inst. of Tech., 1897; m. Bessie Van Iderstine, Aug. 19, 1903; children—L. Irving, George Thurber, Herbert C. Began as draftsman with Nat. Meter Co. of Brooklyn, N.Y., 1903; later draftsman with Gas Engine & Power Co.; then draftsman advancing to chief engr. with Charles L. Seabury & Co., N.Y. City, 1899-1915; truck engr. Packard Motor Car Co., Detroit, 1915-16; engring. dept. Studebaker Corp., Detroit, 1916-20; with Willys Corp., Elizabeth, N.J., and Zeder-Skelton-Breer Engring. Co., Newark, N.J., 1921; with Chrysler Corp., Detroit, since 1921, served as chief engr. and became exec. engr., 1935; pres. Chrysler Inst. of Engring. since Jan. 1940; v.p. Marine Div. Chrysler Corp. Has designed steam and gasoline marine machinery, developed automobile chassis, medium tanks and other war equipment. Mem. Soc. Automotive Engrs. (mem. transmission div. of Standards Com.; v.p. 1928; councillor, 1932-36; pres. 1937; chmn. Detroit, Sect., 1934; mem. Ordnance adv. com.); mem. Engring. Soc. of Detroit. Clubs: Detroit Athletic, Detroit Golf, Ingleside Golf (Detroit). Mason. Presbyterian. Home: 1780 Strathcona Drive, Detroit, Mich. Office: 12800 Oakland Av., Highland Park, Mich.

WOOLSTON, Howard Brown, sociologist; b. Harrisburg, Pa., Apr. 22, 1876; s. William John and Annie Elizabeth (Brown) W.; B.A., Yale, 1898; S.T.B., University of Chicago, 1901; M.A., Harvard Univ., 1902; studied in Paris and Berlin, 1903-04; Ph.D., Columbia University, 1909; m. Katharine Nichols Dally, Aug. 10, 1922; children—John, Marian. Fellow University of Chicago, 1901, Harvard University, 1902; lecturer Chicago Sch. of Civics, 1907; Western Reserve Univ., 1907-08; instr., asst. prof. and prof. sociology and statistics, Coll. City of New York, 1909-18; prof. sociology, U. of Wash., since Oct. 1919; exchange prof. U. of Pa., 1923. Dir. sch. extension and neighborhood work, Roxbury, Boston, 1902-03, New York, 1904-06; headworker Goodrich House, Cleveland, O., 1906-08; dir. wage investigation, N.Y. Factory Commn., 1913-14; investigator Bur. of Hygiene, 1917; major American Red Cross and mgr. Serbian Relief in France, 1918; mem. Balkan Commn., 1919. Mem. Am. Sociol. Soc., Phi Beta Kappa, Zeta Psi. Decorated Officer Order of St. Sava (Serbian). Author: Study of the Population of Manhattanville, 1909; Prostitution in the United States, 1921; Metropolis, 1938. Home: 1307 E. Boston St., Seattle, Wash.*

WOOLWORTH, Charles Sumner, merchant; b. Rodman, N.Y., Aug. 1, 1856; s. John Hubbell and Fanny (McBrier) W.; ed. pub. schs.; m. Anna E. Ryals, June 2, 1886 (died 1913); children—Ethel W., Fred E., Richard W. Began in five and ten cent stores on own account, at Scranton, Pa., 1880, later opening many branch stores in various parts of the country; business merged, 1912, with other concerns forming F. W. Woolworth Co., of which is now hon. chmn. bd.; v.p. U.S. Lumber Co., Miss. Central R.R. Co.; dir. First Nat. Bank (Scranton), Internat. Textbook Co., Scranton-Lackawanna Trust Co. Trustee Syracuse U., Wyoming (Pa.) Seminary, Scranton Y.M.C.A., Scranton Y.W.C.A., Mercy Hosp., Geisinger Memorial Hosp. (Danville, Pa.). Mem. advisory bd. Johnson's Manual Training Sch.; dir. Internat. Corr. Schs. Republican. Methodist. Clubs: Scranton, Country (Scranton); Everglades, Gulf Stream, Bath and Tennis (Palm Beach). Home: 520 Jefferson Av. Office: Scranton Life Bldg., Scranton, Pa.*

WOOSTER, Harvey Alden, economist; b. Winsted, Conn., Feb. 16, 1886; s. Frederick Lewis and Ellen Elizabeth (Harvey) W.; A.B., Wesleyan U., Conn., 1909, A.M., 1910; Ph.D., Yale, 1916; m. Enola Ward, June 25, 1912; children—Enola Elizabeth, Alden Frederick, Ward Harvey. Asst. in exptl. psychology, Wesleyan U., 1909-10; instr. economics, DePauw U., 1911-12, Yale, 1912-16; asst. prof. economics, U. of Missouri, 1916-19; prof. and head dept. of economics, Tufts Coll., 1919-23; prof. and head dept. of economics, Oberlin Coll., since 1923. Research specialist in econ. history, with Ordnance Dept., U.S. Army, Washington, July-Aug. 1918; sp. expert in unemployment, U.S. Tariff Commn., July-Aug. 1921; visiting prof. economics, Tufts Coll., 1930-31; dir. Mass. Spl. Commn. on Stabilization of Employment, 1931-32; pres. social science sect., Ohio Coll. Assn., 1933-35. Fellow A.A.A.S.; member American Economic Association, Econ. Hist. Association, Am. Assn. Univ. Profs., Phi Beta Kappa. Ind. Democrat. Conglist. Author of Fluctuations in Employment in Cleveland and Cuyahoga County, 1923-1928. Co-author: Toward International Organization. Contributor to economic and ednl. jours. Lecturer on econ. and allied topics. Home: 79 S. Cedar Av., Oberlin, Ohio.

WOOSTER, Lyman Dwight, coll. pres., b. Greeley, Colo., July 15, 1884; s. Lyman Child and Ellen (Bassett) W.; A.B., Kan. State Teachers Coll., Emporia, 1911; Ph.M., U. of Wis., 1919; Ph.D., Stanford U., 1936; m. Mary Osburn Smith, May 27, 1913; children—Lyman Dwight, Martha Ellen, Mary Louise, Cynthia. Science teacher, Parsons (Kan.) High Sch., 1906-07, W. Kan. Normal Sch., 1909-10, Kansas City (Kan.) High Sch., 1911-12; instr. Fort Hays, Kan. State Coll., 1912-38, dean, 1939-41; pres. since 1941. Mem. A.A.A.S., N.E.A., Kan. Acad. Science, Kan. State Teachers Assn., Kappa Delta Pi, Pi Kappa Delta, Coronado Area Council of Boy Scouts of America, Hays (Kan.) Chamber of Commerce, Lions. Mason. Presbyterian. Author: Animal Studies, 1937. Home: 212 W. Seventh St., Hays, Kan.

WOOTEN, Benjamin Allen (wōō'tĕn), prof. physics; b. Jefferson, Ala., July 29, 1891; s. Benjamin Allen and Louise (Danelly) W.; B.S. in E.E., Ala. Poly. Inst., 1911; E.E., 1912; M.A., Columbia, 1915, Ph.D., 1917; m. Mary Samford, June 1, 1916; 1 son, Benjamin Allen. Instr. in elec. engring., Ala. Poly. Inst., 1913-15, asst. prof. physics, 1915-16, prof. physics, 1919-21; instr. physics, Coll. of City of N.Y., 1917-19; McCormick prof. physics, Washington and Lee U., 1922-28; research work at Yerkes Obs., summers 1926 and 1934; head of physics dept., U. of Ala., since 1928; research asso., Underwater Sound Lab., Harward, 1944. Fellow American Association for the Advancement of Science; mem. Am. Phys. Society, Am. Geophys. Union, Assn. Physics Teachers, Am. Phys. Soc. (1939-40), Phi Beta Kappa, Tau Beta Pi, Sigma Xi, Alpha Tau Omega. Democrat. Episcopalian. Mason. Contbr. to mags. Home: 1505 10th St., Tuscaloosa, Ala.

WOOTEN, Horace Oliver; b. Tyler, Tex., June 15, 1865; s. John Wesley and Sarah Angelina (Human) W.; student pub. schs., Tyler, Tex., 1871-77, Mahan's Commercial Coll., 1886-87; m. Lee Ella Hunt, Oct. 17, 1888; children—Enoch Oliver, Ina Dale (Mrs. Alvin T. Jones), Ona Snow (Mrs. Claude S. Lee), Horace Wesley, Stella Merle (Mrs. William S. Thomas), Sterling Hunt. Began as ranchman, 1888; grain dealer, 1890-98; in wholesale grocery business since 1898, now chmn. and pres. H. O. Wooten Grocery Co.; pres. Roscoe, Snyder & Pacific Ry. Co. since 1932; chmn. bd. Farmers & Mchts. Nat. Bank since 1928; pres. Wooten Investment Co.; owner Wooten Hotel, etc. Dir. Federal Reserve Bank of Dallas, 1915-23. Trustee McMurry Coll., Abilene, Tex. Democrat. Methodist. K.P. Club: Abilene City. Home: 242 Beach St. Office: North First and Walnut Sts., Abilene, Tex.*

WOOTEN, June Price, lawyer; b. Russellville, Ark., Sept. 25, 1878; s. William Price and Mary Elizabeth (Stockard) W.; U. of Ark., 1894-95; grad. Draughon's Business Sch., Nashville, Tenn.; LL.B., U. of Ark., 1902; m. Nelle Palmer, Nov. 11, 1914. Began practice at Little Rock, 1904; mem. Dem. State Com., 1912-20, 1934-40, 1942-46, chmn., 1937-38; mem. Dem. County Com., Pulaski County, 1908-46; 1st judge Municipal Ct., Civil Div., Little Rock; U.S. atty., Eastern Dist. of Ark., 1919-22; mem. Bd. Law Examiners of Supreme Court of Ark., 1934-35; spl. asso. justice Supreme Court of Ark., 1937. Del. to Dem. Nat. Conv., 1932; Dem. Presidential elector, 1932. Mem. Policemen's Pension Bd., Little Rock, since 1931. Chmn. Bar Assn. of Ark. Com. on War Work 1944-46. Mem. Am., Ark. and Little Rock bar assns., Phi Alpha Delta. Democrat. Baptist. Club: Lakeside Country. Contbr. to legal publs. Home: 2908 Gaines St. Office: Pyramid Bldg., Little Rock, Ark.

WOOTEN, Ralph H., army officer; b. Independence, Miss., Aug. 30, 1893; B.S., Agrl. and Mech. Coll. of Tex., 1916; commd. 2d lt. Inf. Aug. 1917, and advanced through the grades to major general, 1944; apptd. mil. attaché, Santiago, Chile, Aug. 1938; on temp. duty in Mil. Intelligence Div., War Dept. Gen. Staff, July 1941-Sept. 1941, then on staff duty with Gen. Hdqrs. of the Army; later assigned to Army Air Forces Tech. Training Command, Miami, Fla. Rated command pilot and combat observer.†*

WOOTON, Paul, newspaper man; b. Clinton County, Ind., May 8, 1881; s. Rev. Andrew S. and Martha V. (Stevens) W.; grad. high sch., North Manchester, Ind.; m. Jewell, d. Dr. W. H. Monday, June 1, 1908. Ry. clerk and telegraph operator until 1903; teacher mathematics in University Sch., Mexico City, Mexico, also reporter on Mexican Herald; editor Oaxaca Herald, Oaxaca, Mexico, 1906-10; night editor Mexican Herald, 1910-11; with McGraw-Hill Publs., 1906-45; with New Orleans Times-Picayune since 1911, Washington corr. since 1914; also Washington mem. editorial bd., Chilton Publs.; also author column for business press. Has covered important industrial developments in European countries. Pres. Nat. Press Club; vice. pres. and chmn. exec. com. Nat. Press Bldg. Corp. Ex-pres. Overseas Writers, Louisiana Soc. of Washington; Wash. Soc. of Engrs. and White House Corr. Assn.; pres. Nat. Conf. Business Paper Editors. Mem. Sigma Delta Chi. Presbyterian. Clubs: Nat. Press, Gridiron, Chevy Chase, Metropolitan, Cosmos (Washington); Press (London). Home: 3016 Tilden St. N.W. 8. Office: National Press Bldg., Washington 4, D.C.

WOOTTON, Bailey Peyton (wōōt'ŭn), lawyer; born Muhlenberg County, Ky., May 20, 1870; s. Joshua E. and Sarah J. (Taylor) W.; B.S., Lebanon (O.) U., 1890; LL.B., Southern U., 1898; m. Rebecca Boggs, July 1902; children—Thomas P., Sarah J. (dec.), Anita N. (dec.); m. 2d Clara Collins, Nov. 9, 1916; children—Kitty J., Alice R. Began as sch. teacher, 1887; edited country newspapers in Texas and Ky.; founded Hazard Weekly Herald, later daily; pres. Herald Pub. Co.; est. first bank in Hazard, the Hazard Bank; converted to First Nat. Bank and was its pres.; est. first telephone line into Hazard, also first Light & Power Company, Now Ky. & W. Va. Power Co.; admitted to Ky. bar, 1897; in practice at Hazard, 1900-31; represented L.&E., L.&N. and B.&O. railroads, numerous coal companies; title atty. for land holding companies abstracting, purchasing and developing over half million acres in Eastern Ky.; became atty. gen. State of Ky., 1932. Chmn. Dem. Com. of Perry County, Ky., 1904-16; mem. Dem. State Central Exec. Com. 1920-32, chmn. 1932-36; del. Dem. Conv., St. Louis, 1916. Pres. mem. Hazard Bd. Edn. 1908-28; mem. State Bd. Edn. 1932-36; supt. Ky. State Parks since 1936; pres. Hazard Chamber of Commerce, 6 yrs. Chmn. Selective Service Bd. during World War. Ky. del. to Southern Agr. Congress, Charleston, S.C., 1913; del. from Ky. to Nat. Good Roads Assn., Albuquerque, N.M., 1924; Ky. rep. to Nat. Assn. for the Prevention of Crime, Trenton, N.J., 1934. Mem. Hazard, Ky. and Am. bar assns., Future Farmers of America, Phi Beta Gamma, Mason. Club: Rotary. Address: Hazard, Ky.

WORCESTER, Alfred (wōōs'tĕr), physician; b. Waltham, Mass., June 22, 1855; s. Benjamin and Mary Clapp (Ruggles) W.; A.B., Harvard University, 1878, A.M., 1881, M.D., 1883; Sc.D., Tufts College, 1931; m. Elizabeth Joy Hill, Oct. 19, 1886. Practiced at Waltham, Mass., since 1883; trustee Mass. Hosp. for Consumptives, 1897-1901 (the first state sanatorium for tuberculous patients); founder Waltham Training Sch. for Nurses; chmn. Mass. Commission on Maternity Benefits, 1920. Professor hygiene, Harvard, 1925-35, prof. emeritus since 1935; one of earliest surgeons to operate for appendicitis. Dep. commr. rank of maj., Am. Red Cross for Switzerland, June 1918-Feb. 1919. Mem. Mass. Med. Soc. (pres. 1919-21), Obstetrical Society of Boston, Harvard, Med. Alumni Assn. (ex-pres.). Decorated Officer Order Leopold II by King Albert of Belgium. Mugwump. Episcopalian. Author: Monthly Nursing, 1886; Small Hospitals, 1894; Nurses for Our Neighbors, 1913; Nurses and Nursing, 1927; Selected Medical Papers, American Red Cross Service in Switzerland; Hygiene for Freshman; Sex Hygiene; The Care of the Aged, the Dying and the Dead. Home: Waltham, Mass.

WORCESTER, Charles Henry (wōōs'tĕr), lumberman; b. Detroit, Mich., Sept. 23, 1864; s. Ira and Caroline C. (Cooper) W.; ed. pub. schs., Detroit; m. Mary F. Southwell, Jan. 3, 1894. In employ Farrand, Williams & Co., wholesale druggists, Detroit, 1882-89; mgr. Peninsula White Lead and Color Works, Detroit, 1889-92; investment securities and real estate business, Chicago, 1892-95; in lumber business since 1895; now pres. C. H. Worcester Co.; chmn. bd. Munising Paper Co.; dir. Ontonagon Fibre Co., Masonite Corp., Consol. Naval Stores Co. (Jacksonville, Fla.). Served in World War as vice chmn. Lumber Com. of Council of Nat. Defense, which later became Lumber Dept. of War Industries Bd. Mem. bd. of trustees of Lawrence College, Appleton, Wis. Hon. pres., and trustee Art Inst. Chicago (chmn. com. coördinating the Inst. with Chicago World's Fair, 1933; chmn. painting and sculpture com.); founder mem. Century of Progress Exposition (Chicago World's Fair 1933); mem. Field Museum of Natural History (life). Republican. Clubs: Chicago, Union League, Attic, Cliff Dwellers, Palette and Chisel, Glenview Golf. Home:

1323 N. State St., Chicago, Ill.; and Chassell, Mich. Office: 135 S. La Salle St., Chicago, Ill.*

WORCESTER, Henry E., business exec.; b. Tewksbury, Mass., Sept. 30, 1875; s. Horatio E. and Annie (Jarvie) W.; ed. Mass. Inst. of Tech.; m. Alice Duncan, Apr. 10, 1905; children—Mary J. Henry E., Jr., John D. With the United Fruit Co., Boston, Mass., since 1914, v.p. 1929-46; v.p. Revere Sugar Refinery, Boston. Clubs: Union, University, Engineers, Algonquin (Boston); Union League (New York). Home: 111 Church St., Winchester, Mass. Office: 60 State St., Boston, Mass.

WORDEN, Charles Beatty (wûr'dĕn), occupational medical work; b. Steubenville, O., Apr. 26, 1874; s. James Avery (D.D.) and Mary Reeder (Hendrickson) W.; A.B., Princeton, 1894; M.D., Med. Sch., Univ. of Pa., 1898; univs. of Berlin and Vienna 1 yr.; m. Ora Otis Williams, Dec. 18, 1907; children—Ora Otis, James Avery II, Philip Monroe. Began practice at Phila., 1898; resident physician Presbyn. Hosp., 1899-1900; asst. surgeon orthopedic dept., Univ. Hosp., and asso. prof. diseases of stomach, Polyclinic Hosp., 1900-07; mem. staff Phipps Inst., 1905-07; specialized in occupational med. work; med. dir. John Wanamaker Stores, New York and Phila., since 1906. Capt. U.S. Med. Corps, 1918-19. Formerly fellow A.M.A., Coll. Physicians, Phila.; mem. Phila. County Med. Soc., Loyal Legion. Republican. Presbyterian. Clubs: Princeton (Phila.); Nassau (Princeton, N.J.). Home: Rosedale Rd., Princeton, N.J. Office: 13th and Market Sts., Philadelphia, Pa.

WORDEN, Helen, author; b. Denver, Colo., July 12, 1906; d. Charles George and Wilbertine (Teters) Worden; student Hamilton Inst. for Girls, 1904-06; private tutors, 1906-15; studied U. of Colo., 1915-19; spl. student under Dean J. Raymond Brackett; studied art, Académie Julien, Paris, 1925-26; also Andre Lhote's Atelier; married to John Erskine, July 3, 1945. Joined staff of the New York Sunday World, 1926, became society editor, 1927; also writer of the Morning World. Staff member, New York World-Telegram, 1931-44. Episcopalian. Club: N.Y. Newspaper Women's (pres. 1933-35). Author: The Real New York, 1932; Round Manhattan's Rim, 1934; Society Circus, 1937; Here is New York, 1939; The Boudoir Companion (contbr.), 1938; Discover New York (guide book for Am. Women's Voluntary Services), 1943. Contbr. to leading mags. Home: 540 Park Av., New York, N.Y.

WORDEN, (J.) Perry (wûr'dĕn), author, lecturer; May 25, 1866-March 20, 1945. See Vol. 23 (1944-45).

WORDEN, Ruth, univ. prof.; b. Missoula, Mont., Aug. 31, 1886; d. Francis Lyman and Lucretia (Miller) Worden; A.B., Wellesley Coll., 1911; certificate in library science, U. of Wis., 1915; student U. of Chicago, 1930-31. Asst., open shelf dept., Buffalo (N.Y.) Pub. Library, 1915-16; asst. Missoula (Mont.) Pub. Library, 1916-17, Buffalo (N.Y.) Pub. Library, 1917-18; librarian, Missoula County Library, Missoula, Mont., 1918-26; instr. Sch. of Librarianship, U. of Wash., 1926-27, asst. prof., 1927-33, acting dean, 1931-33, asso. prof., 1933-35, dir. since 1935, prof. since 1937; asst., Am. Library Assn., Bd. of Edn. for Librarianship, summer 1929. Mem. bd. for Certification Librarians for State of Wash. Mem. A.L.A., Special Libraries Assn., Pacific Northwest Library Assn., Kappa Kappa Gamma. Club: Womens University (Seattle). Home: Box 1031, R.D. 2, Edmonds, Wash. Office: University of Washington, Seattle 5, Wash.

WORK, John McClelland, writer; b. near West Chester, Ia., Jan. 3, 1869; s. John Henry and Roseanna (McClelland) W.; A.B., Monmouth (Ill.) Coll., 1891; LL.B., Columbian (now George Washington) U., 1892; m. Lucy Hoisington, June 24, 1896; 1 dau., Josephine. Practiced law at Des Moines, Ia., 1892-1900; del. to conv. that organized Socialist party, 1901; mem. Socialist Nat. Exec. Com., 1903-10 and 1916-19. Socialist candidate for mayor of Des Moines, 1902, for gov. of Ia., 1903, 10, for elector-at-large, 1900 and 1904, for U.S. Senate, 1908, for alderman (Chicago), 1914, for Congress (Chicago), 1914, for superior judge (Chicago), 1917, for U.S. Senate (Wis.), 1925. Nat. lecturer and organizer Socialist party, 1904-10; nat. sec. Socialist Party, 1911-13. Law instr., 1913-17. Editor: (editorial page) Milwaukee Leader and successor, Milwaukee Post, 1917-42. Author: What's So and What Isn't, 1905; Where You Get Off, 1913; The Key to the Mystery, 1914; Why Things Happen to Happen, 1919; Certain Misconceptions, 1931; Let's Be Practical, 1945. Home: 1805 E. Elmdale Court, Milwaukee 11, Wis.

WORK, Monroe Nathan, educator; b. Iredell County, N.C., Aug. 15, 1866; s. Alexander and Eliza (Hobbs) W.; grad. Chicago Theol. Sem., 1898; Ph.B., University of Chicago, 1902, A.M., 1903; D.Litt., Howard Univ., 1943; m. Florence Evelyn Hendrickson, Dec. 27, 1904. Professor pedagogy and history, Ga. State Industrial Coll., Savannah, 1903-08; dir. dept. of records and research, Tuskegee Inst. (colored), Ala., since 1908. Mem. Internat. Inst. of African Languages and Cultures, Am. Sociol. Soc., Am. Econ. Assn., Am. Acad. Poltt. and Social Science, Assn. for Study of Negro Life and History, A.A.A.S., Southern Economic Association, Southern Historical Assn., Southern Sociol. Society. Methodist. Founder, 1912, and since editor of Negro Year Book; editor and compiler of Bibliography of the Negro in Africa and America, 1928; A Bibliography of European Colonization, and the Resulting Contacts of Peoples, Races, Nations and Culture (in preparation). Developed bureau of information relating to the Negro. Home: Tuskegee Institute, Ala. Died May 2, 1945.

WORK, William Roth, prof. elec. engineering; b. Steelton, Pa., May 4, 1881; s. Joseph Alexander and Alice Anna (Lupfer) W.; student Wittenberg Acad., Springfield, O., 1895-98; A.B., Wittenberg Coll., 1902; hon. D.Sc., 1920; M.E. in E.E., Ohio State U., 1905; m. Ola Frank Kautzman, June 27, 1907; children—Alice Myers (Mrs. Wilson McA. Kleibacker), William Worthington. With Carnegie Inst. of Tech. since 1906, head dept. electrical engring., 1921-44, asst. director, College of Engineering since 1942, Mem. Com. on Edn. and Special Training, General Staff, War Dept., 1918. Fellow A.A.A.S., Am. Inst. Elec. Engrs.; mem. Engrs. Soc. of Western Pa., Soc. for Promotion of Engring. Edn., Am. Assn. Univ. Profs., Beta Theta Pi, Sigma Xi, Tau Beta Pi, Eta Kappa Nu. Republican. Presbyterian. Home: 5702 Beacon St., Pittsburgh, Pa.

WORKING, Daniel Webster, agricultural educator; May 9, 1862-April 7, 1944. See Vol. 23 (1944-45).

WORKING, Holbrook, coll. prof.; b. Ft. Collins, Colo., Feb. 5, 1895; s. Daniel Webster and Ella Grace (Booth) W.; A.B., U. of Denver, 1915; M.A., Cornell, 1919; Ph.D., U. of Wis., 1920; m. Helen Rider, Sept. 15, 1921; children—John Webster, Barbara Willard, Helen Elizabeth. Instr. econ., Cornell, 1916; fellow, U. of Wis., 1919-20; asst. and asso. prof. agrl. econ., U. of Minn., 1920-25; acting prof., U. of Mich., 1934-35; visiting prof., U. of Chicago, summer 1928; prof., Stanford, since 1925, prof. prices and statistics since 1935; consultant Commodity Exchange Adminstrn., May-July 1939; statis. consultant, 4th Air Force, Dec. 1942-Mar. 1943; chief statis. consultant, Office Prodn. Research and Development, War Prodn. Bd., April-Sept. 1943; economic consultant, Oct.-Dec. 1943; chief, Prodn. Economy Branch, Jan. 1944-Feb. 1945; dir. Office Prodn. Research and Development, Quality Control Program, Carnegie Inst. Tech., Mar.-July, 1945. Fellow Am. Statis. Assn (pres. San Francisco chapter, 1927-28), A.A.A.S. (v.p. Sect. K, 1939); mem. Am. Econ. Assn. Republican. Congregationalist. Home: 614 Alvarado Row, Stanford University, Calif.

WORKMAN, Robert DuBois, naval chaplain; b. Zanesville, O., June 7, 1885; s. Rev. David R. and Sarah Gibson (McCullough) W.; student Pa. State Coll., 1903-04, Coll. of Wooster, 1909-12, Princeton Theol. Sem., 1912-15; hon. D.D., Coll. of Wooster, 1938; m. Elisabeth Margaret Stewart, Jan. 3, 1916; children—Elisabeth Jean, Patricia. Appointed chaplain with rank of lt., j.g., U.S. Navy, 1915; lt., 1920-24; lt.-comdr., 1924; capt., 1924; chief of chaplains since 1937; served in numerous ships and stations throughout U.S. and abroad; rear admiral, Mar. 1945. Mem. Mil. Order World War (D.C. chapter), Sigma Chi, Nat. Sojourners. Presbyterian. Mason. Home: 3843 Livingston St. N.W., Washington, D.C.*

WORKS, George Alan, educator; b. Augusta, Wis., May 14, 1877; s. Obadiah and Clarasia (Perry) W.; Ph.B., U. of Wis., 1904, M.S., 1912; Ed.D., Harvard U., 1925; hon. LL.D., Wittenberg Coll., 1934, Luther Coll., 1938, Southwestern, 1939; m. Saidee B. Coerper, Aug. 10, 1904; children—Helen Works Hathcock, Janet Works Reece, Ruth Works Kincheloe, Capt. George Alan, Capt. David Perry. Supt. schs., Wis., 1899-1902, 1906-11; instr. rural edn., U. of Wis., 1912-13; asst. prof. rural edn., Univ. of Minn., 1913-14; prof. rural edn., 1914-26, chmn. of div. of edn., 1926-27, Cornell U.; dean of Grad. Library Sch., U. of Chicago, 1927-29; pres. Conn. Agrl. Coll., 1929; prof. Sch. of Edn., U. of Chicago, 1930-42, also dean of students and univ. exam., 1931-41, ret. July 1, 1942. Dir. Nat. Roster Science and Specialized Personnel since 1944. Dir. rural sch. survey of N.Y., 1921-22; dir. ednl. survey of Tex., 1923-24; dir. surveys of higher edn. in N.C., 1931-32, Ga., 1932-33, 1941-43; dir. survey of Phila. pub. schs., 1936-37. Mem. Montgomery County Governmental and ednl. Survey Board, 1939-40; survey of college and seminaries of the Presbyterian Church, U.S., 1941-42; survey of Minneapolis Public School System, 1942-43; survey of Louisville Public Sch. System, 1942-43; survey for Commn. on Higher Edn. Facilities in Ill., 1944. Sec. Commn. on Instns. of Higher Edn., North Central Assn. Colls. and Secondary Schs., 1931-38, president, 1939-40. Fellow American Association for the Advancement of Science, Am. Geog. Soc.; mem. Nat. Soc. for Study of Edn., Delta Upsilon, Phi Beta Kappa, Alpha Zeta, Phi Delta Kappa. Baptist. Mason. Author of gen. report and joint author of Organization and Administration, Financial Support, Higher Ed.—Tex. Ednl. Survey, Report; joint author of A Report to the Rural School Patrons, and of Administration and Supervision of the Rural School Survey of New York State; also author College and Univ. Library Problems; joint author The Land Grant Colleges and Rural America Today; also co-author numerous reports on ednl. surveys. Home: 242 Gateway Rd., Ridgewood, N. J.

WORLEY, Francis Eugene (wûr'lē), congressman; b. Lone Wolf, Okla., Oct. 10, 1908; s. John B. and Idelle (Johnson) W.; student Tex. A.&M. Coll., 1927-29, Academic and School of Law, University of Texas, 1930-35; married Ann Spivy, September 15, 1937. Admitted to Texas bar, 1936, and since in general practice law; mem. Tex. House of Reps., 1935-40; mem. 77th to 79th Congresses (1941-47), 18th Tex. District. Del. Dem. Nat. Conv., 1936. Served as lt. commander United States Navy, on active duty in the Southwest Pacific, Dec. 1941-Sept. 1942. Member Texas Bar Association, Delta Phi Delta, Phi Delta Theta, Hogg Debating Society (University of Texas). Democrat. Methodist. Mason (32°), Odd Fellow. Clubs: Rotary (hon.), Boosters (Shamrock, Texas). Home: Shamrock, Tex. Office: Room 1308 House Office: Bldg., Washington, D.C.

WORLEY, James F(rancis), U.S. Pub. Health Service; b. Abilene, Kan., Oct. 15, 1882; s. George F. and Carrie A. (Bolster) W.; A.B., Washburn Coll., Topeka, Kan., 1903, A.M., 1904; M.D., U. of Pa., 1908; m. Theodora Bodwell, Oct. 27, 1909; children—Gilbert B. (dec.), George F., Catherine Virginia. Interne Delaware Hosp. Wilmington, 1908-09; practice of medicine, Emporia, Kan., 1909-14; commd. asst. surgeon U.S.P.H.S., 1914, passed asst. surgeon, 1920, surgeon, 1922, sr. surgeon, 1934, med. dir., 1940; dir. Alaskan Med. Service, Office of Indian Affairs, and regional consultant for Alaska, 1937-40; district med. dir., Office of Indian Affairs, Minneapolis (North Central States), since 1940. Fellow A.M.A.; mem. Assn. of Mil. Surgeons, Am. Pub. Health Assn., Minneapolis chapter Am. Interprofessional Inst. Republican. Presbyterian. Mason (32°). Clubs: Peter Pan Woodland (Big Bear City, Calif.); Automobile Club of Minneapolis. Home: 2606 Irving Av. S., Minneapolis 8. Address: 218 Federal Office Bldg., Minneapolis 1, Minn.

WORLEY, John Stephen, civil engr.; b. Jackson County, Mo., Apr. 19, 1876; s. Albert Harrison and Mary Elizabeth (Campbell) W.; ed. Odessa (Mo.) Coll.; U. of Mo., 1896-97; B.S., and M.S., U. of Kan., 1904, C.E., 1922; m. Mayme Lee Baker, Dec. 22, 1897. Filled various positions in designing and superintending construction of pub. utility plants, steam and interurban rys. in Mo., Kan., Ark., Okla., Mich., Ohio and Ind., 1904-09; sr. mem. firm of Worley & Black, Kansas City, Mo., 1909-14, engaged in design and constrn. of many important pub. works, including water works, sewerage systems, water purification plants, electric light and power plants; chief engr. Missouri, Kansas & Oklahoma Ry., 1911-12; mem. engring bd. in charge of valuation of rys. and telegraph lines of U.S., Bur. of Valuation, Interstate Commerce Commn., 1913-20; cons. valuation engr. Interstate Commerce Commn., 1920-21; federal receiver, exec. v.p. and gen. mgr. Habirshaw Electric Cable Co. and affiliated cos., 1921-27; cons. engr. on pub. utility problems, municipalities of Plymouth, Wayne, Northville and Saginaw, 1927-37; cons. engineer Detroit St. Railways, 1932-33; cons. engr. City of Detroit, in study and recommendations concerning traffic accidents, 1936, in study and report on operating results Detroit St. Rys. (1922-40), 1941; mem. com. engrs. and accountants in study and preparation of report on transportation in the public interest, 1942. Admitted to Mo. bar, 1919. Prof. transportation engring., U. of Mich., since 1922. Dir. Municipal League, 1927-37. Mem. Nat. Tech. Com. in study and report on transportation problems of Cincinnati, O., particularly as to completion of subway system, 1930-40. Curator of Transportation Library, Ann Arbor, Mich., 1922-37, purpose of the library being to preserve the literature of this industry and to collect information concerning it; 100,000 items have been acquired; 500,000 bibliographical titles prepared. Lt. col., Specialist Res., U.S. Army. Mem. Am. Soc. C.E., Am. Ry. Engring. Assn., Soc. for Promotion Engring Edn., Sigma Xi, Tau Beta Pi, Phi Kappa Phi, Sigma Chi, Scabbard and Blade. Methodist. Author of numerous articles and pamphlets on transportation and related subjects. Address: Engineering School, University of Michigan, Ann Arbor, Mich.

WORMSER, I(saac) Maurice (wûrm'zĕr), lawyer, prof. of law; b. N.Y. City, May 26, 1887; s. Maurice and Lucie Marie (Dahlman) W.; A.B., Columbia, 1906, LL.B., 1909; LL.D., Fordham, 1924; m. Florence Werner, July 20, 1911; children—Franklin Charles, Janice. Practiced in N.Y. City, 1908-11; asst. prof. law, U. of Ill., 1911-13; prof. law, Fordham, since 1913; consulting and appellate counsel since 1913; editor of New York Law Journal, 1919-31. Spl. asst. U.S. atty. and govt. appeal agt. in N.Y., World War; spl. asst. counsel to Transit Commn. of New York in 1927; cons. legal counsel to Kings County (N.Y.) Crime Investigation, 1938-41. Mem. N.Y. State Bar Assn., Bar Assn., City of New York, N.Y. Law Inst., Phi Beta Kappa, Phi Alpha Delta, Tau Epsilon Phi; former vice pres. Federal Bar Assn. Author: Wormser on Private Corporations, 1913; Cases on Corporations, 1916; Cases on Mortgages, 1925; The Disregard of the Corporate Fiction, 1928; Frankenstein, Inc., 1931. Co-Author: Canfield and Wormser's Cases on Private Corporations, 1913. Editor: Keener's Cases on Contracts, 3d edit., 1933; Clark on Corporations, 3d edit., 1916. Home: 168 W. 86th St. Office: 120 Broadway, New York, N.Y.

WORRELL, William Hoyt (wôr'ĕl), orientalist; b. Toledo, O., Apr. 28, 1879; s. William Clifford and Alta (Hoyt) W.; A.B., U. of Mich., 1903; U. of Berlin, 1903-04; B.D., Hartford Theol. Sem., 1906;

U. of Leipzig, 1906-07; Ph.D., U. of Strassburg, 1909. Instr. Semitics, U. of Mich., 1908-10; instr. Oriental langs. and Hellenistic Greek, Hartford Theol. Sem., 1910-12; in Egypt and Syria, 1912-13; asso. prof phonetics and instr. Oriental langs., Kennedy Sch. of Missions, Hartford Sem. Foundation, 1913-16, prof., 1916-24; asso. prof. Semitics, U. of Mich., 1925-31, prof. same since 1931. Director Am. Sch. Oriental Research, Jerusalem, 1919-20; Gustav Gottheil lecturer Semitic langs., Columbia, 1921-24; Henry Russel lecturer, U. of Mich., 1941-42. Corr. mem. Société de Archéologie Copte; mem. Mich. Acad. Science, Arts and Letters, Am. Oriental Soc., Research Club (U. of Mich.), Delta Tau Delta, Phi Beta Kappa. Democrat. Episcopalian. Contbr. on Coptic and Semitic philology. Editor The Coptic Manuscripts in the Freer Collection, 1923; Documents from the Cairo Genizah in the Freer Collection (with Richard Gottheil), 1927; The Proverbs of Solomon in Sahidic Coptic, 1931; Coptic Texts from the U. of Mich. Collection (with collaborators), 1942. Author: Coptic Sounds, 1934. Address: 2 Hillside Court, Ann Arbor, Mich.

WORSHAM, Ludson Dixon (wûr'shăm), army officer; b. Evansville, Ind., Oct. 22, 1891; s. Ludson and Mary Lavinia (Hodge) W.; B.S., U.S. Mil. Acad., 1916, B.S. in Civil Engring., Mass. Inst. Tech., 1921; grad. Command and Gen. Staff Sch., 1937; m. Mary G. Shepherd, Aug. 17, 1921; 1 dau., Margaret Mackey. Commd. 2d lt., Engrs., 1916; promoted through grades to brig. gen., Apr. 1943; served in P.I., T.H., France, Germany; asst. dist. engr., Portland, Ore., Memphis; dist. engr. Pittsburgh, Pa., Mobile; div. engr. Great Lakes Div., Chicago; Northwest Div. engr., Edmonton, Alberta, Can. in charge of U.S. constrn. in Northwest Can., including Alaskan Highway. Asst. chief of engrs., dir. mil. operations. Mem. Soc. Am. Mil. Engrs., Am. Soc. Civil Engrs. Home: 712 So. Pitt St., Alexandria, Va. Address: A.P.O., 722, Group D, Seattle, Wash.

WORSTER, George Henry (wōōs'tŭr), judge; b. Bangor, Me., Sept. 5, 1871; s. George Washington and Margaret Amelia (Nason) W.; grad. Kenduskeag (Me.) Free High Sch., 1889; student Hampden (Me.) Acad., 1 yr.; studied law with Charles A. Bailey and ex-Gov. Daniel F. Davis, Bangor, Me.; LL.B., U. of Me., 1905, LL.M., 1906, LL.D., 1941; m. Carrie E. Rich, Jan. 4, 1898; 1 son, Rev. Raymond G. Admitted to Me. bar, 1895, U.S. Circuit Court bar, 1900; formerly practiced law in Bangor; instr., U. of Me. Law Sch., 1903-12, asso. prof. law, 1912-16; justice Superior Court, for County of Penobscot, 1924-30, served as justice Superior Court of State of Me. after court reorganization, Jan. 1, 1930; apptd. justice Superior Court of Me. 1931, reapptd. 1938, resigned, Dec. 21, 1939; asso. justice of the Supreme Judicial Court of State of Maine, Dec. 21, 1939-July 31, 1942; now retired. Republican. Methodist. Home: 234 Center St., Bangor, Me.*

WORTH, Kathryn, writer; b. Wilmington, N.C.; d. James Spencer and Josephine (McBryde) W.; special student Radcliffe, 1922; B.L., Pulitzer Sch. of Journalism, Columbia U., 1923; m. Walter Clyde Curry, July 27, 1927; 1 dau., Josephine. Started writing at early age; began pub. in nat. jours. about 1925; has sold hundreds of poems to mags. and newspapers. Democrat. Presbyterian. Author: (collected poems) Sign of Capricornus, 1937; (novel for teen-age girls) The Middle Button, 1941; (novel for teen-age girls) They Loved To Laugh, 1942; (poems for children) Poems for Josephine, 1943; (junior novel) New Worlds for Josie, 1944 (Junior Literary Guild selection). Contbr. poems to juvenile periodicals since 1937; also contbr. to mags. Home: 21 Granada Apts., Nashville, Tenn.

WORTHAM, Gus Sessions (wûrth'ăm), insurance, mfg.; b. Mexia, Tex., Feb. 1892; s. John Lee and Fanny Carter (Sessions) W.; student U. of Tex., 1908-11; m. Lyndall Finley, Oct. 4, 1926; 1 dau., Lyndall Finley. Began with State Ins. Bd., 1912; became mem. firm John L. Wortham & Son, gen. agents for ins. companies, 1915; organized Am. Gen. Ins. Co., 1926, and since pres. and dir.; purchased control and became exec. head Longhorn Portland Cement Co., 1937; became pres. Plaza Co., owners Plaza Hotel, and other real estate, San Antonio, Tex., 1937, now dir.; pres. McEvoy Co., oil field supply mfrs., since 1938; v.p. Butcher-Arthur Corp., oil transportation, since 1939; dir. Southwestern Life Ins. Co., Nat. Bank of Commerce, Gulf Bitulithic Co. Enlisted in Air Service, U.S. Army, 1917; commd. 2d lt., Mar. 1918; comdg. officer 800th Aero Squadron, 1919. Pres. Houston Chamber of Commerce, 1934-35. Dir. Houston Community Chest, Houston Symphony Soc., Houston Housing Authority. Mem. Sigma Nu. Democrat. Clubs: Houston, Houston Country, Ramada (Houston). Home: Warwick Apts. Office: Rusk Bldg., Houston, Tex.*

WORTHEN, Edmund Louis (wûr'thĕn), soil technology; b. Hancock County, Ill., Oct. 5, 1882; s. George Byron and Mary (Bedell) W.; B.S., U. of Ill., 1904; M.S. in Agr. Cornell U., 1906; m. Xenia Woolman, Nov. 5, 1909; children—Rachel Daura, Albert Woolman, Elizabeth Jane. Asst. in agronomy, U. of Ill., 1904-06; scientist in soil survey, U.S. Dept. Agr., 1906-09; in charge soil investigations, North Carolina Dept. Agr., 1909-12; asst., later asso. prof. agronomy, Pa. State Coll., 1912-19; prof. soil technology, Cornell, since 1919. Fellow Am. Soc. Agronomy, A.A.A.S.; mem. Alpha Zeta, Gamma Sigma Delta. Unitarian. Author: Farm Soils. Home: 317 Dryden Rd., Ithaca, N.Y.

WORTHING, Archie Garfield (wûr'thĭng), physicist; b. LeRoy, Wis., Feb. 6, 1881; s. Arthur James and Loella (McKnight) W.; grad. State Normal Sch., Oshkosh, Wis., 1900; B.A., U. of Wis., 1904; State U. of Ia., 1906-09; Ph.D., U. of Mich., 1911; m. Exie Lillian Witherbee, June 23, 1905; children—Marion Witherbee, Helen Witherbee, Robert Witherbee. Teacher grammar sch., Brandon, Wis., 1900-01; asst. in physics, U. of Wis., 1904-06; acting instr. physics, State U. of Ia., 1906-09; asso. physicist Physical Laboratory of National Lamp Works, Cleveland, Ohio, 1910-14; physicist Nela Research Laboratories, Cleveland, 1914-25; head of physics department Univ. of Pittsburgh, 1925-37, professor physics since 1925. Fellow Am. Phys. Soc.; mem. Optical Soc. Am. (vice-pres. 1939-41; pres. 1941-43), Am. Assn. Physics Teachers (vice-pres. 1940, pres. 1941), Am. Inst. Physics (member board govs. since 1941), Phi Beta Kappa, Sigma Xi, Sigma Pi Sigma. Unitarian. Co-author of books on scientific and tech. subjects and contbr. to scientific and tech. jours. Determined the true temperature scale of tungsten and other metals and their emissivities at incandescent temperatures. Home: 1372 N. Sheridan Av., Pittsburgh 6, Pa.

WORTHINGTON, Charles Campbell, mech. engr.; Jan. 6, 1854-Oct. 21, 1944. See Vol. 20 (1938-39).

WORTHINGTON, George Edmond (wûr'thĭng-tŭn), lawyer; b. Oconomowoc, Wis., Mar. 28, 1888; s. Franklin Pierce and Emma Frances (Brown) W.; A.B., U. of Wis., 1910, LL.B., 1912; student U. of Wash., 1911; m. Irene Valanche Starks, June 24, 1914; children—George Sanford, Virginia Irene. Admitted to Wash. bar, 1913, N.Y. bar, 1921, bar of U.S. Supreme Court, 1930; gen. practice, Spokane, Wash., 1913-17; spl. master Equity Reorgn. Proceedings of Northern Ida. and Mont. Power Co. and Ore. Power Co., 1916-17; asso. counsel Am. Social Hygiene Assn., 1919-26; consultant N.Y. Child Welfare Commn., 1923-24; in charge Citizens League vice investigation and Survey Recorders Court, Detroit, 1925-26; gen. counsel Com. of 14, N.Y., 1927-32; corp. law and surrogate practice, New York, 1932-34, prin. code supervisor and hearing officer Federal Alcohol Control Adminstrn., Washington, D.C., 1934, prin. enforcement supervisor, 1935-40; same, Alcohol Tax Unit, Bur. Internal Revenue, 1940-42; sr. atty., Alien Property Custodian, 1942-44, atty and chief, Review and Analysis Unit, 1944-45, same. Mem. N.Y. Commn. on Crime Prevention, 1928-34; del. White House Conf. on Child Health and Protection, 1930; mem. Jerome Com. for Centralization of Magistrates Courts and Com. on Inferior Criminal Courts, 1928-33; chosen by Phila. Bureau of Municipal Research as court expert to appraise the work of two divisions of Phila. Municipal Court, 1926-33. Commd. 1st lt. San. Corps, U.S. Army, 1918; served as dist. supervisor War Dept. Commn. on Training Camp Activities, San Antonio, Tex.; also 6 months with A.E.F. (assigned as intelligence officer); capt. Q.M.C., and later San. Corps, Res., 1920-39. Mem. American, Federal bar assns., Assn. Bar of N.Y., Wis. Alumni Assn. of Dist. of Columbia (pres.), S.R., Soc. Colonial Wars, N.Y. Soc. of Order of Founders and Patriots of America, Alpha Sigma Phi (grand councillor), Delta Beta Xi. Democrat. Baptist. Mason (K.T.). Clubs: Interfraternity, Foxhall (Washington, D.C.). Was the author (with Ruth Topping) of Specialized Courts Dealing with Sex Delinquency, 1925; also articles on betterment of adminstrn. of criminal justice; Men's Misdemeanant's and Criminal Div., Phila. Municipal Court, 1934. Home: 1636 44th St. N.W., Washington 7, D.C.; 201 W. 16th St., New York, N.Y. Office: Willard Bldg., Washington, D.C.; 49 Wall St., New York, N.Y.

WORTHINGTON, Marjorie, author; b. New York, N.Y.; d. Oscar and Rose (Samuels) Muir; m. Lyman Worthington, Mar. 10, 1923 (divorced 1932); m. 2d, William Buehler Seabrook, Feb. 2, 1935 (divorced 1941). Author: Spider Web, 1930; Mrs. Taylor, 1932; Scarlet Josephine, 1933; Come, My Coach!, 1935; Manhattan Solo, 1937; books pub. also in Eng., Germany and Italy. Contbr. fiction and verse to Cosmopolitan, McCalls, Collier's, Harper's, Harper's Bazaar, etc. Story "Hunger" included in O'Henry Prize Stories of 1942, and O'Brien Anthology of Best Short Stories, 1942, and other anthologies. Address: care Harold Matson, 30 Rockefeller Plaza, New York, N.Y.

WORTHINGTON, William Alfred, railway official; b. Vallejo, Calif., June 18, 1872; s. J. A. and Kate W.; ed. pub. schs.; m. S. M. Breen, Apr. 27, 1905. Stenographer and clerk supt.'s office, S.P. Co., Sacramento, Calif., 1887-88; chief clerk to engr. maintenance of way, same road, San Francisco, 1888-93; statistician in gen. manager's office, 1893-95; chief clerk same office, 1895-1901; exec. sec. to asst. to pres., 1901-04; chief clerk in office of dir. maintenance and operation U.P. System and S.P. Co., Chicago, 1904-07; asst. to dir. maintenance and operation, 1907-12; asst. dir. maintenance and operation same roads, New York, 1912-13; same S.P. Co., 1913-15; v.p. S.P. Co., Jan. 31, 1913-June 30, 1942, now retired; chmn. bd, Pacific Electric Ry. Co.; pres. Visalia Electric R.R.; v.p. Southern Pacific R.R. Co. of Mexico. Office: 65 Market St., San Francisco, California.*

WORTIS, S(amuel) Bernard, neuropsychiatrist; b. Brooklyn, N.Y., Mar. 25, 1904; s. Morris and Rose (Switzer) W.; A.B., New York U., 1923; M.D., Cornell U. Med. Coll., 1927; m. Ethel Emerson, Sept. 21, 1934; 1 son, Michael. Instr. in exptl. neurology, New York U. Med. Coll., 1930-32, associate prof. neurology, 1934-44; associate in psychiatry, Johns Hopkins U. and Hosp., 1935-36; asst. prof. clin. medicine, Cornell U. Med. Coll., 1938-42; prof. psychiatry and chmn. dept. of psychiatry, New York U. Med. Coll. since 1942; asst. attending neurosurgeon and instr. in neuro-surgery, Columbia U. and Post Grad. Hosp. Med. Coll., 1930-32; asso. visiting neuropsychiatrist to Bellevue Hosp., 1934-42; attending neuropsychiatrist, N.Y. Neurol. Inst., 1936-42; dir. neuropsychiatric Div. III, Welfare Hosp., 1939-42; consultant in neurology and psychiatry to Woman's Montefiore, Goldwater Memorial, Polyclinic hosps., and to U.S. Marine hosps. Ellis Island and Stapleton, S.I.; consultant in mental hygiene, U.S. Pub. Health Service, Washington; physician-in-charge (dir.) psychiatric div., Bellevue Hosp., N.Y. City, 1942; chief med. examiner N.Y. City Municipal Civil Service Commn., 1939-41; hon. consultant surgeon, N.Y. City Police Dept. Member Mayor's Com. for Study of Marihuana and for Study of Sex Offenses; mem. scientific exec. com. Research Council Problems of Alcohol; dir. Nat. Bd. Review of Motion Pictures, National Committee on Maternal Health, N.Y. City Committee for Mental Hygiene, National Committee for Mental Hygiene, American Board of Psychiatry and Neurology; member Nat. Research Council, div. Medical Sciences, A.M.A., Am. Coll. Physicians, Am. Psychiatric Assn.; mem. Am. Neurol. Assn., Am. Psychopathological Assn., Am. Assn. on Mental Deficiency, Am. Anthropol. Assn., N.Y. Acad. Medicine; diplomate Am. Bd. of Phychiatry and Neurology (examiner), Am. Bd. of Internal Medicine; Phi Beta Kappa, Alpha Omega Alpha, Sigma Xi. Clubs: Charaka, Century. Contbr. to Am. and foreign jours. on neurol. and psychiatric topics. Home: 145 E. 74th St., 21. Office: 410 E. 57th St., New York 22, N.Y.

WORTMAN, Denys (wûrt'măn), cartoonist; b. Saugerties, N.Y., May 1, 1887; s. Denis and Jessie (Babcock) W.; student Blair Acad., 1903-04; Stevens Inst. Tech., 1904-05, Rutgers U., 1905-06, N.Y. Sch. of Fine and Applied Art, 1906-09; m. Aimee Kempe, 1913; m. 2d, Hilda Juliet Renbold, 1927; 1 son, Denys. Cartoonist N.Y. World, 1924-30, N.Y. World Telegram since 1930, United Features Syndicated Papers since 1930. Complete collection of proofs and all drawings kept by Metropolitan Museum of Art and N.Y. Pub. Library. Portrayed George Washington in re-enactment of his inaugural journey, 1939. Served in U.S. Navy, 1918. Asso. mem. Nat. Academy of Design. Mem. Soc. of Illustrators of N.Y. (pres. 1936-37), Delta Upsilon. Clubs: Dutch Treat (N.Y. City). Home: Vineyard Haven, Martha's Vineyard, Mass.

WORTS, George Frank (wûrts), writer; b. Toledo, O., Mar. 16, 1892; s. Chivington and Mary Elizabeth (Webster) W.; student Columbia, 1914-15; m. Flora Berriman, Apr. 1915 (divorced); children—George Frank, Robert Berriman, Mary Elizabeth; m. 2d, Janet M. Walter, June 1933 (divorced); m. 3d, Florence Waterhouse of Koloa, Hawaii, Sept. 1941. Wireless operator on Great Lakes and Pacific Ocean, 1910-14; free lance writer of tech. articles, 1912-15; motion picture editor Evening Mail, 1915-16; asso. editor Motion Picture News, 1916-17; writer of novels and short stories; now writing serials; pub. relations dir. Kauai Civilian Defense Staff, Hawaii, 1941; Hawaiian corr. for Collier's Mag., 1941-42. Author of motion picture plays "The Phanton President," "Absolute Quiet," and others. Mem. Phi Kappa Psi. Club: Dutch Treat (New York City). Author: Peter the Brazen, 1919; The Return of George Washington, 1932; Greenfield Mystery, 1934; The Phantom President, 1934; The Blue Lacquer Box, 1939; Dangerous Young Man, 1940; Laughing Girl, 1941; Overboard, 1943; Five Who Vanished, 1943. Home: Las Vegas, Nev. Address: care Collier's Weekly, 250 Park Av., New York, N.Y.*

WOTHERSPOON, Marion Foster, author; Aug. 31, 1863-May 15, 1944. See Vol. 23 (1944-45).

WOZENCRAFT, Frank Wilson (wōō'zĕn-krăft), lawyer; b. Dallas, Tex., June 7, 1892; s. Gen. Alfred Prior and Virginia Lee (Wilson) W.; B.A., U. of Tex., 1913, LL.B., 1914; m. Mary Victoria McReynolds; children—Frank McReynolds, John McReynolds. Began practice in father's office, 1914; asst. gen. atty. for State of Tex. of Southwestern Telegraph & Telephone Co., 1916-19 (resigned). Mem. Am. Commn. which visited Europe, 1913, to study agrl. coöperation; Dem. presdl. elector 5th Congl. Dist. of Tex., 1917; nominated by Dem. party and Citizens Assn. for mayor of Dallas and elected for term, 1919-21 (declined renomination); mem. firm Leake, Henry, Wozencraft & Frank (Dallas), 1921-31; with RCA, 1931-42, successively as asst. gen. atty., gen. solicitor of RCA, vice pres. and general counsel of RCA Communications, Inc.; resigned, 1942 to enter military service; became partner of law firm Case & Wozencraft, 1946. Texas delegate-at-

large Democratic National Convention, 1924. Was captain "Dallas Grays," later captain Company B, 144th Inf.; grad. Army Sch. of Line, at Langres, France, 3d Course; hon. discharged, Jan. 21, 1919; commd. maj. cav., Tex. Nat. Guard, June 1920; grad. N.G.R.O. Course, Cav. Sch., Ft. Riley, Kan., 1921; resigned Tex. Nat. Guard, 1923; lt. col. Cav. R.C., 1923-33; lt. col. Signal Corps, Reserves; on active duty, Feb. 28, 1942-Feb. 10, 1945; colonel, Signal Corps, August 20, 1942; assigned to duty with the General Staff and the combined Chiefs of Staff, Washington, D.C., 1943-45. Decorated Order of the British Empire. President League of Texas Municipalities, 1920, now honorary life president; apptd. mem. National Committee on Natural Gas Conservation, 1920; pres. N. Tex. Nat. Gas Users Assn., 1920; guest of Mex. Govt. at inauguration of President Obregon, Dec. 1920; hon. mem. Federated Chambers of Commerce of Mexico; del. Internat. Rotary Conv., Edinburgh, 1921; rep. Internat. Chamber Commerce Conv., London, 1921. Mem. Nat. Exec. Bd. Boy Scouts America (recipient Silver Buffalo). Member Am. Bar Assn., Assn. Bar City of New York, Am. Legion, N.Y. Soc. Colonial Wars, Pilgrims (New York), Philos. Soc. of Texas; sec. legal sect. Am. Life Conv., 1930, chmn. 1931. Mem. Delta Chi, Sigma Delta Chi, Sigma Upsilon. Baptist. Mason (32°, K.T., Shriner). Clubs: University (New York); Apawamis, Manursing Island (Rye); Dallas (Tex.) Country; Burning Tree (Washington). Home: Dallas, Tex.; also 2737 Devonshire Pl. N.W., Washington 8, D.C. Office: Edmonds Bldg., 917 15th St. N.W., Washington 5, D.C.

WOZNICKI, Stephen Stanislaus (vŏzh-nĕts′kē), bishop; b. Miners Mills, Pa., Aug. 17, 1894; s. Stephen and Michaela (Jablonski) W.; ed. St. Marys Coll. and Sem., Orchard Lake, Mich., 1907-15, St. Paul (Minn.) Sem., 1915-17. Ordained priest Roman Catholic Ch., Dec. 22, 1917; sec. to Bishop Michael J. Gallagher, Detroit, 1919-36; consecrated bishop, Jan. 25, 1938; now auxiliary bishop, Archdiocese of Detroit, and vicar general. Address: 3151 Farnsworth Av., Detroit, Mich.

WRAGG, Russel (răg), composer, pianist; b. Waukee, Ia., Aug. 14, 1899; s. Morris J. and Alice M. (Little) W.; ed. pub. and private schs.; mus. edn. with Thuel Burnham and others; unmarried. Co-founder with Thuel Burnham, and teacher Burnham-Wragg Piano School, Steinway Hall, N.Y. City. Composer of many piano and violin solos and songs; instrumental numbers and songs, widely known, also made use of by leading musicians and singers of the Metropolitan, Chicago and San Francisco opera companies, and on NBC, Columbia Broadcasting and Mutual Broadcasting national networks. Has concertized extensively. Contributor technical articles to Étude and other musical publs., also poetry to mags. Mem. Poetry Society America, Craftsman Poetry Group, Am. Soc. Composers, Authors and Publishers, Nat. Assn. for Am. Composers and conductors, N.Y. Singing Teachers Assn. Author: The Singing Hearth; Rainbow Roof. Address: 33 Washington Sq. W., New York, N.Y.

WRAGG, Samuel Holmes, bus. exec.; b. Needham, Mass., June 9, 1882; s. William and Mary (Holmes) W.; ed. public schools, Needham, Mass.; m. Henrietta Beless, Aug. 28, 1906; 1 son, William Henry. Began as errand boy, Samuel Ward Co., Boston, Mass., 1895; with John G. Holmes, Philadelphia, Pa., 1897-1900, with Frank W. Gorse, Needham, Mass., 1900-17; court officer, County of Norfolk, Mass., 1917-36, sheriff since 1939; pres. Charles Walton & Son, mfrs. since 1933; dir. Norfolk County Trust Co., Needham Coop. Bank. Selectman, Needham, 1914-20; mem. Mass. House of Rep., 1919-24, state senate, 1925-38 (pres. 1937-38). Pres. Middlesex U., Boston, Mass., 1942-45. Moderator, Needham, since 1931. Mason, Grand Master of Masons in Mass., 1945 (Shriner), Odd Fellow. Home: 74 High St., Needham 94, Mass. Office: 51 Boylston St., Boston, Mass.

WRAITH, William (rāth), mining engr.; b. in Eng., Nov. 23, 1872; s. Samuel and Mary Jane (Hardy) W.; brought to U.S., 1882, naturalized, 1900; student U. of Ill., 1890-91; E.M., Mich. Coll. Mines and Tech., Houghton, 1894, D. Eng., 1938; m. Erma M. Davis, Jan. 12, 1897; children—William, Erma M. (Mrs. C. E. Carstens). Mine surveyor for fuel dept. A.,T.&S.F. Ry., 1894-97; construction engineer Boston & Mont. Co., Butte & Boston Co., Anaconda Copper Mining Co., 1897-1906; asst. supt. Washoe smelter of Anaconda Copper Mining Co., 1906-13; mgr. Internat. Smelting Co., Salt Lake City, 1913-18; now exec. vice-president Andes Copper Mining Co., Chile Copper Co., Chile Exploration Co.; president Chile Steamship Co.; vice-president Greene Cananea Copper Co., Inspiration Consolidated Copper Co.; dir. Internat. Smelting & Refining Co. Mem. Am. Inst. Mining and Metall. Engrs., Am. Soc. Mech. Engrs. Clubs: Engineers, India House; Plandomé (N.Y.) Golf; Manhasset Bay Yacht (Port Washington, N.Y.). Home: Wychwood Apts., Great Neck, N.Y. Office: 25 Broadway, New York, N.Y.

WRATHER, William Embry (rā′thĕr), petroleum geologist; b. Brandenburg, Ky., Jan. 20, 1883; s. Richard Anslem and Glovy Washington (Munford) W.; Ph.B., U. of Chicago, 1907; grad. study 2 yrs.; m. Alice Mildred Dolling, Dec. 30, 1910; children—Jane Farwell, Catherine Morgan. Petroleum geologist Gulf Production Co., Beaumont and Houston, Tex., 1908-16; consulting petroleum geologist, Dallas, Tex., 1916-42; asso. chief metals and minerals div. Board of Economics Warfare, Washintgon, D.C., 1942-43; dir. United States Geological Survey since 1943; Spl. lecturer, depts. of geology, Univ. of Chicago, 1922, Univ. of Texas, 1927, Yale, 1930, Northwestern U., 1931, Southern Meth. U., 1935. Mem. scientific advisory com. Chicago World's Fair, 1933. Del. from Nat. Acad. Sciences and Nat. Research Council to Internat. Geol. Congress, Madrid, 1926; Pretoria, South Africa, 1929; mem. orgn. com. of 16th Internat. Geol. Congress, Washington, D.C., 1933; del. 17th Internat. Geol. Congress, Moscow, Russia, 1937; mem. Hist. Com. of Texas Centennial, 1936. Mem. Development Bd., U. of Tex., 1940-43. Awarded Alumni medal, 50th Anniversary, U. of Chicago. Fellow Geol. Soc. America (mem. council, 1928-30, v.p., 1932, 1st v.p., 1936), A.A.A.S. (treas.; mem. exec. com. since 1942); mem. Am. Assn. Petroleum Geologists (pres. 1922-23), Soc. Econ. Geologists (pres. 1934), Tex. Geog. Soc. (dir.; pres., 1940-42); Tex. Folk-Lore Soc., Tex. State Hist. Assn. (pres. 1932-39), Philos. Soc. of Tex., Am. Inst. Mining and Metall. Engrs. (chmn. petroleum div. 1933), Seismological Soc. America, Dallas Art Assn. (dir.), Sigma Nu, Phi Delta Phi. Unitarian. Clubs: Dallas Country, Dallas Petroleum (Dallas); Cosmos (Washington, D.C.). Asso. editor Economic Geology. Home: 20 Dalecarlia Drive, Washington 16, D.C.*

WRAY, James Glendenning (rā), elec. engr.; b. Janesville, Wis., May 19, 1872; s. James and Helen (Edgar) W.; B.S. in E.E., U. of Wis., 1893; m. Clara May Williams, Sept. 25, 1895; children—Florence Vivian (Mrs. A. H. Ward), Ernest Lee (dec.), Alice May (Mrs. J. A. Bailey), Ethel Lois (Mrs. Stanley D. Grace), Helen Norma (wife of J. D. Emrich, Jr.), James Glendenning, Jr., Clara Grace (Mrs. Alvin H. Mitchell). With Chicago Telephone Co., 1893, served as asst. chief engr., asst. supt. of maintenance, supt. of maintenancé, electrician, supt. of equipment and chief engr., until 1916; chief engr. Wis. Telephone Co., Mich. State Telephone Co., Cleveland Telephone Co., and Central Union Telephone Co., 1911-16; chief engr. receivers of Central Union Telephone Co., 1914; pres. and dir. United Telephone Co., 1927-29, dir., 1930; v.p., dir. Standard Telephone Co., 1927-28; pres., dir. Southeastern Telephone Co., 1929-31; president Pa Wray Pickle Co., J. G. Wray & Co. Member Board of Education, Wilmette, Ill. (president 1917-19); member Bd. of Visitors, University of Wisconsin, 1909-12; former director Chicago Regional Plan Commn.; mem. Glencoe (Ill.) Plan Commn., 1929-30, Glencoe Park Bd. (v.p. since 1930). Fellow Am. Inst. E.E. (chmn. Chicago sect. 3 yrs.), A.A.A.S.; mem. Western Soc. Engrs., Ill. Acad. Sciences, Wis. Soc. of Chicago (secretary, treasurer and president), U. of Wisconsin Alumni Assn. (exec. com.). Formerly mem. Wis. Nat. Guard. Republican. Conglist.; former dir. Chicago City Missionary Soc. Mason (past master). Clubs: University, University of Wis. Club of Chicago (pres., sec. and treas.). Home: 625 Washington Av., Glencoe, Ill. Office: Bankers Bldg., Chicago, Ill.*

WREDEN, Nicholas (vrā′dĕn), editor; b. St. Petersburg, Russia, Nov. 30, 1901; s. Roman and Emily (Rosinsky) W.; ed. Russian Imperial Naval Acad.; m. Sophie Dalmas, Apr. 14, 1923; children—Phyllis (Mrs. C. Richard Harholdt), Nicholas, Peter. Came to U.S., 1920, naturalized, 1926. Publisher's rep., 1926-31; asst. mgr. Doubleday Doran book shops, St. Louis, Mo., 1932-36, Detroit, Mich., 1936-39; mgr. Scribner book store, New York, N.Y., 1939-44, dir. Charles Scribner's Sons, New York City, 1941-44; vice pres., editor in chief and dir., E. P. Dutton & Co., New York City, since 1944. Dir. Tolstoy Foundation. Mem. Am. Booksellers Assn. (pres. 1942-43). Author: The Unmaking of a Russian, 1935. Translator: Dog Lane (Goomilovsky), 1928; Fifth Seal (Aldanov), 1943; Tolstoy and His Wife (Polner), 1945; For Thee the Best (Aldanov), 1945. Home: 306 E. 50th St., New York 17. Office: 300 Fouth Av., New York 10, N.Y.

WREN, Frank Lynwood, prof. math.; b. Yorkville, Tenn., Sept. 28, 1894; s. Doctor Franklin and Susan Adelaide (Flowers) W.; A.B., U. of South, 1915; grad. work Johns Hopkins, 1917, 1921; A.M., George Peabody Coll. for Teachers, 1925; Ph.D., U. of Chicago, 1930; m. Sarah Alleyne Talley, June 25, 1921; children—Elizabeth Alleyne, Frances Virginia. Teacher, city high school, Martin, Tenn., 1915-17; teacher, McFerrin School, Martin, Tenn., 1919-21; The McCallie School for Boys, Chattanooga, 1921-24; asso. prof. teaching math., Peabody Coll. for Teachers, 1927-30, prof. math. since 1930. Served as pvt. and sgt. U.S. Army, 1917-19; with A.E.F. and Army Occupation. Mem. commn. on postwar plans, mem. joint com. on war needs, Nat. Council Teachers of Math.; and U.S. War Dept. Mem. Tenn. Acad. Science (v.p. 1940-41, pres. 1941-42), Nat. Council Teachers Math. (v.p. 1940-41, pres., 1944-45; mem. yr. book com.), Math. Assn. Am., Tenn. Edn. Assn., Phi Beta Kappa, Phi Delta Kappa, Kappa Delta Psi. Democrat. Methodist. Author: Number Readiness Series (with Harold G. Campbell and W. J. Osburn), 1942; Teaching of Secondary Mathematics (with Charles H. Buter), 1941; Arithmetic For Use Series (with Joseph H. Randall et al.), 1945. Contbr. to Ency. Educl. Research, Dictionary of Education and professional jours. Home: 1309 18th Av. Office: Peabody College, Nashville 4, Tenn.

WREN, William Clinton, editor; b. New York, N.Y., Aug. 5, 1891; s. William Coleman and Rose Lucille (Warren) W.; student U. of Calif., 1914-16; m. Helen Relph, 1921; 1 son, William Arnot. Began as newspaper office boy in 1905; city editor San Francisco Examiner, 1924-36. Commd. at Plattsburg, 1917; in 312th Inf., 78th Div., 1917-19. Mem. Sigma Alpha Epsilon. Home: 30 Walnut St. Office: San Francisco Examiner, San Francisco, Calif.

WRENN, Henry S., newspaperman; b. Belton, S.C., Oct. 22, 1907; s. James Thomas and Elizabeth (Cheek) W.; ed. Greenville (S.C.) High Sch., 1922-25; m. Kathleen Brown, Nov. 29, 1929; children—Elizabeth Sue (adopted), Barbara Kay. Office boy, reporter, Greenville (S.C.) News, 1923; telegraph editor, Wilmington (N.C.) Star; managing editor, Pensacola (Fla.) Journal; editor and corr., Associated Press, 1931-43; pub. Tallahassee News-Democrat since 1943; pres. and gen. mgr., Capital City Pub. Co. Mem. Tallahassee C. of C. (v.p.). Elk. Clubs: Tallahassee Exchange, Nat. Press (Washington). Home: 1010 Washington St. Office: 115 S. Adams St., Tallahassee, Fla.

WRENSCH, Frank Albert (rĕnsh), editor; b. Montclair, N.J., Feb. 1, 1898; s. Albert and Pauline (Fentzlaff) W.; Ph.B., Sheffield Scientific Sch. (Yale), 1919; unmarried. Associated with Turner Construction Co., 1919-20; with Air Reduction Sales Corp., 1920-21; with Angus Publishing Co. as mng. editor of The Spur, 1921-35, editor, 1935-36. On editorial staff The Sportsman, Jan. to Oct. 1937; mng. editor Ski Illustrated, 1941-42. Served in U.S. Naval Res., 1918-22. Entered Army of U.S., Sept. 17, 1942, assigned Air Corps, Army Air Forces Tech. Training Command, Miami Beach, Fla.; grad. 2d lt., Army Administrative Sch. No. 3, Gainesville, Fla., Apr. 7, 1943. Mem. Phi Gamma Delta. Republican. Club: Yale (N.Y.). Author and editor: Horses in Sport, 1937. Home: 266 Claremont Av., Montclair, N.J.*

WRIGHT, Albert Bayard, economist; b. Wenona, Ill., Dec. 28, 1885; s. Frank and Charlotte Belle (Evans) W.; B.S., Ill. Wesleyan U., 1907; student law dept. same, 1907-08, 1909-10, M.A. in Economics, 1910; M.A. in Political Science, U. of Ill., 1914; Dr. Commercial Science, Duquesne U., 1927; m. Lucie Estabrook Newman, June 18, 1913 (died July 1, 1937); children—Charlotte Evans, Janet Estabrook, Albert Bayard, Priscilla Bromley. Teacher of science, high sch., Marysville, Mo., 1908-09; prof. chemistry, U. of Puget Sound, 1910-12; research asst. to dean of Grad. Sch., U. of Ill., 1912-14; instr. polit. science, U. of Pittsburgh, 1914, asst. prof., 1916, asso. prof., 1917, prof., 1918-20, prof. public and business administration, 1920-24, also dean Sch. of Economics, 1918-23 (leave of absence 1923-24); research asso. Sch. of Commerce, U. of Chicago, 1923-24; prof. economics, Sch. of Commerce, Duquesne U., since 1924, also dir. grad. div., 1927-31, head dept. of business administration since 1931, dean Sch. of Business Administration since 1932, also dir. Downtown Evening Div. since 1933; lecturer in social edn., Pa. State Coll., 1924-31. Mem. Nat. Econ. League, Sigma Chi, Phi Alpha Delta, Alpha Kappa Psi, Omicron Delta Kappa, Beta Gamma Sigma, Phi Kappa Phi. Home: 5649 Woodmont St., Pittsburgh, Pa.

WRIGHT, Albert Hazen, zoölogist; b. Hilton, N.Y., Aug. 15, 1879; s. Delos C. and Emily A. (Hazen) W.; grad. State Normal and Training Sch., Brockport, N.Y., 1899; A.B., Cornell U., 1904, A.M., 1905, Ph.D., 1908; m. Anna Allen (Cornell 1909), June 25, 1910. Asst. in vertebrate zoölogy, Cornell U., 1905-08, instr., 1908-15, asst. prof., 1915-25, prof. since 1925; temporary asst. U.S. Bur. Fisheries, 1915. Fellow A.A.A.S., Am. Geog. Soc.; mem. Am. Soc. Zoölogists, Biol. Soc. Washington, Ecol. Soc. America, Am. Soc. Mammalogists, Am. Soc. Ichthyologists and Herpetologists, Am. Ornithologists Union, Am. Fisheries Soc., Am. Hist. Assn., Sigma Xi, Gamma Alpha, Phi Kappa Phi. Author: North American Anura, 1914; Biological Reconnaissance of the Okefinokee Swamp, Ga.; Old Northampton, N.Y., 1928; Life Histories of Okefinokee Frogs, 1931; Handbook of Frogs and Toads, 1933, 1942; also Studies in History, Nos. 1-4. Home: 113 E. Upland Rd., Ithaca, N.Y.

WRIGHT, Alfred Hugh, railroad exec.; b. Putnam, N.Y., May 17, 1878; s. Waters W. and Martha (Belden) W.; student Ticonderoga High Sch., Albany Business Coll.; m. Jessie Mabel Hatch, Oct. 21, 1907; 1 dau., Betty Marion. With N.Y. Central R.R. since 1900 as clerk, Rotterdam Junction, N.Y.C. R.R. Co., 1900-11, asst. train master, Mohawk Div., 1911-13, train master, River Div., 1913-23, asst. supt., 1923-24, supt., 1924-32, supt. N.Y. Terminal Dist. and River Div., 1932-37, asst. gen. mgr. Syracuse, N.Y., 1937-41, v.p. and gen. mgr., New York, since Jan. 1, 1941; v.p., gen. mgr., dir., and mem. exec. coms. of many subsidiaries. Mason. Club: Siwanoy Country (Bronxville, N.Y.). Home: 361 New Rochelle Rd., Bronxville, N.Y. Address: 466 Lexington Av., New York, N.Y.*

WRIGHT, Arthur Davis, educator; b. Boston, Mass., Mar. 24, 1885; s. John and Margaret Ella (Snell) W.; prep. edn., McGuire's Sch., Richmond, Va., 1893-1900; A.B. and A.M., Coll. William and Mary, 1904; Ed.M., Harvard, 1922; hon. A.M., Dartmouth, 1927; m. Mary Morris Rowe, Oct. 25, 1910;

children—Mary Morris, Margaret Elizabeth. Teacher high sch., Hampton, Va., 1904-06; prin. Baker Sch., Richmond, 1906-09; supt. schs. Fredericksburg, Va., 1909-10, Henrico County, Va., 1910-15; state supervisor Negro schs., Va., 1915-20; asst. consultant in edn., 1st Corps Area, U.S. Army, 1920-21; asst. prof. edn., Dartmouth, 1921-27, prof., 1927-31; instr. in summer schs., U. of Rochester, 1922, Cornell U., 1923, George Washington U., 1924-28, U. of Mich., 1929-30. Mem. survey staff, Va. State Sch. Survey, 1919, Fla. State Sch. Survey, 1928; Pres. Anna T. Jeanes Negro Rural Sch. Fund and John F. Slater Fund, 1931-37; pres. Southern Edn. Foundation (consolidation of Jeanes and Slater Funds) since 1937; trustee Schofield N. and I. School, Aiken, S.C. Mem. N.E.A., Phi Beta Kappa, Kappa Phi Kappa (founder; nat. sec.), Theta Delta Chi, Phi Delta Kappa, Omicron Delta Kappa. Democrat. Episcopalian. Clubs: Harvard (New York); Cosmos (Washington). Wrote: (with J. G. Stevens) Readings in American College Education and Readings in the Principles of Vocational Guidance, 1924; The Negro Rural School Fund (Anna T. Jeanes Foundation), 1907-1933. Edited: (with G. E. Gardner) Hall's Lectures on School-Keeping, 1929. Address: 726 Jackson Pl. N.W., Washington 6, D.C.

WRIGHT, Arthur Mullin, surgeon; b. Lyndonville, N.Y., Sept. 30, 1879; s. Richard Brainard and Ella Agatha (Mullin) W.; A.B., Cornell, 1903, M.D., 1905; m. Alice Stanchfield, Apr. 27, 1912; children—Richard Stewart, Stanchfield. Practiced in N.Y. City since 1905; teacher surgery since 1907; George David Stewart prof. surgery, Univ. and Bellevue Hosp. Med. Coll., since 1933; director of surgery French Hospital (of New York City); consulting surgeon Bellevue Hosp., St. Vincent's Hosp. (both of New York City), St. Francis Hosp. (Port Jervis, N.Y.), Mount Vernon Hosp. (Mt. Vernon), Jamaica Hosp. (Jamaica, L.I.), St. Luke's Hosp. (Newburgh), Southside Hosp. (Bayshore), St. Agnes' Hosp. (White Plains), Central Islip Hosp. (L.I.). Served as capt. Med. Corp. U.S. Army, 1917; maj. lt. col., 1918-19, in charge Base Hosp. No. 1, A.E.F.; col. Res. Corps. Fellow Am. Coll. Surgeons, A.M.A.; mem. Acad. Medicine, Am. Surg. Assn., N.Y. Surg. Soc.; Internat. Surgical Assn., Am. Bd. of Surgery. Decorated Chevalier Legion of Honor; Order of the Jade (Chinese); awarded meritorious citation for army service. Clubs: Cornell, University. Contbr. surg. articles. Address: 115 E. 61st St., New York, N.Y.*

WRIGHT, Benjamin Fletcher, prof. of govt., author; b. Austin, Tex., Feb. 8, 1900; s. Benjamin F. and Mary (Blandford) W.; A.B. and A.M., U. of Tex., 1921; Ph.D., Harvard, 1925; m. Alexa Rhea, 1926; children—David, Janet. Instr. in govt., U. of Tex., 1922-24, adjunct prof., 1925-26; instr. in govt., Harvard, 1926-28, asst. prof., 1928-40, associate prof. 1940-45, professor since 1945, chmn. dept. of govt. 1942-46, chmn. com. on gen. edn. since 1946. Served as private, infantry, U.S. Army, 1918. Trustee Connecticut Coll.; mem. editorial bd. Am. Polit. Science Review, 1941-42; editorial advisor, Harcourt, Brace & Co. Mem. Am. Polit. Science Assn., Am. Hist. Assn., Am. Assn. Univ. Profs. Clubs: Faculty (Cambridge); Cambridge Boat, Duxbury Yacht. Author: The Merit System in American States, 1923; American Interpretations of Natural Law, 1931; The Contract Clause of the Constitution, 1938; The Growth of American Constitutional Law, 1942; (with others) General Education in a Free Society, 1945. Editor: Source Book of American Political Theory, 1929. Home: 78 Fresh Pond Parkway. Office: Littauer Center M 22, Cambridge, Mass.

WRIGHT, Boykin Cabell, lawyer, army officer; b. Richmond, Va., Sept. 20, 1891; s. Boykin and Constance (Cabell) W.; A.B., U. of Ga., 1911; LL.B., Harvard, 1914; m. Miriam Harriman, Sept. 9, 1926; children—Alan H., Boykin C. Mem. firm Wright and Wright, Augusta, Ga., 1914-17; Am. sec. to Supreme Econ. Council at Peace Conf., Paris, 1919; practiced law, N.Y. City since 1919; mem. Cotton and Franklin, 1922, and its successor firms; senior member of Wright, Gordon, Zachry, Parlin & Cahill when re-entered army, Mar. 1943, retired Apr. 1944; resumed law practice; mem. firm, Shearman & Sterling & Wright, since Feb. 10, 1945. Entered 1st Officers Training Camp, 1917; commd. capt., Inf., promoted to major overseas with 82d Div.; brig. gen., May 1943; dir. Internat. Div. Army Service Forces, Washington, 1943-44. Dir. City Bank Farmers Trust Co., La. Land & Exploration Co. Mem. exec. com. Bar Assn. City of N.Y.; trustee Nassau Hosp. Mem. N.Y. County Law Assn., Chi Phi. Decorations: Legion of Merit, Silver Star and Victory medals. Democrat. Episcopalian. Clubs: Union, Knickerbocker, Piping Rock, Brook, Down Town (New York); Metropolitan, Chevy Chase (Washington), Augusta National Country. Home: 944 Fifth Av., New York 21, N.Y. and Syosset, L.I., N.Y. Office: 55 Wall St., New York 5, N.Y.

WRIGHT, Burdette Shields, v.p. Curtiss-Wright Corp.; b. New Albany, Ind., Sept. 12, 1893; s. Allen Ely and Julia Adelaide (Crane) W.; Doctor of Engineering, 1942; B.S. in electrical engineering, Purdue University, 1915, E.E., 1923; married Elizabeth Campbell, Oct. 18, 1919; children—Burdette Shields, Elizabeth Ann, Philip Campbell. Asst. elec. engr. Ia. Electric Light & Power Co., Cedar Rapids, 1915-17; vice-pres. Curtis Aeroplane & Motor Co., 1928-36, president 1936; vice-president Curtiss-Wright Corporation since 1930. Served as emergency officer U.S. Army, 1917-20; capt. Air Corps, Regular Army, 1920-28. Awarded D.S.C. (U.S.), Croix de Guerre with palm (France), Ordre de la Courounne (Belgium). Mem. Am. Inst. of Aeronautical Sciences, Phi Delta Theta, Tau Beta Pi, Eta Kappa Nu. Episcopalian. Clubs: Metropolitan, Army and Navy (Washington, D.C.); Metropolitan (N.Y.). Home: Locust Hill, Leesburg, Va. Office: Curtiss-Wright Corp., 30 Rockefeller Plaza, New York, N.Y.

WRIGHT, Carleton Herbert, naval officer; b. New Hampton, Ia., June 2, 1892; s. George Cyrus and Mary Jane (Hamilton) W.; B.S., U.S. Naval Acad.; 1912; M.S., George Washington U., 1920; m. Mary Elvira Johnston, Aug. 28, 1915; children—Mary Hamilton, Madison Johnston. Commd. ensign U.S. Navy, 1912; advanced through grades to rear admiral, 1942. Awarded Navy Cross. Home: address: YERBA Buena Is., San Francisco, Calif.

WRIGHT, Carroll Maryott, exec. sec.; b. Baltimore, Md., July 6, 1887; s. John Nowell and Ann Elizabeth (Tipton) W.; student Baltimore City Coll.; studied bus. law at U. of Md.; m. Martha Antoinette Webb, Nov. 8, 1910; children—Rev. Maryott Webb, Lillian Frances (Mrs. George Pierce Towle, Jr.), Ann Elizabeth (U.S. Army Nurse Corps). Accountant in field of banking and finance, 1905-19; exec. sec. Internat. Soc. of Christian Endeavor, 1920, supt. dept. of travel and recreation, 1927-31, financial sec. and mgr., travel dept., 1931-34, exec. sec. and treas., mgr. travel dept. since 1934; exec. sec. and treas. World's Christian Endeavor Union since 1941; exec. sec. and asst. treas. Nat. Council of the Service Men's Christian League since 1942. Conglist. Mason. Clubs: Boston City; Congregational (Boston); Camera Associates of the Boston City; Travel of America. Home: 109 Jewett St., Newton 58, Mass. Address: 41 Mt. Vernon St., Boston 8, Mass.

WRIGHT, Carroll Spaulding, dermatologist; b. Freeport, Mich., Dec. 27, 1895; s. Ernest and Inez (Spaulding) W.; B.S., U. of Mich., 1916, M.D., 1919; m. Helen Cutting Shaw, June 23, 1923; children—Janet Joan, Juliana. Began practice, 1919; instr. dermatology, U. of Mich., 1920-22; asst. prof. dermatology, Grad. Sch. of Medicine, U. of Pa., 1923-25, asso. prof., 1925-35; prof. dermatology and syphilology Temple U. Med. Sch., Phila., since 1931; cons. dermatologist Municipal Hosp. of Phila., Shriners Hosp., Pa. Inst. for Blind, Pa. Inst. for Dumb. Pres. Temple Univ. Hosp. staff, 1938-39. Trustee Research Inst. of Cutaneous Medicine. Served in U.S. Med. R.C., 1917-18, World War. Mem. Am. Dermatol. Assn., Acad. of Dermatology and Syphilology, Soc. for Investigative Dermatology, Nu Sigma Nu, Sigma Xi. Republican. Conglist. Mason. Clubs: Rotary Internat., Medical, Phila. Country. Author (with Dr. J. F. Schamberg): Diseases of the Skin, 1898, revised edit., 1934; (with same) Treatment of Syphilis, 1932. Contbr. to cyclos. and tech. mags. Author: Manual of Dermatology, 1940. Asso. editor: Philadelphia Medicine, Medical World. Home: Moreno Rd., Wynnewood, Pa. Office: 1402 Spruce St., Philadelphia, Pa.*

WRIGHT, Catharine Morris (Mrs. Sydney Longstreth Wright, Jr.), artist; b. Phila., Jan. 26, 1899; d. Harrison Smith and Anna (Wharton) Morris; ed. pvt. schs., Phila. Sch. of Design for Women, 1916-18; m. Sydney Longstreth Wright, Jr., Feb. 28, 1925; children—Anna Wharton, William Redwood, Harrison Morris, Ellicott. Began career as artist, 1918. Hon. mention Phila. Art Club, 1924, Gimbel prize, 1932; Mary Smith prize, Pa. Acad. Fine Arts, 1933; 2d Hallgarten prize, Nat. Acad. Design, 1933; Greenough memorial prize, Newport Art Assn., 1933; Germantown Art League prize, 1936; hon. mention Phila. Sketch Club, 1940, Woodmere Gallery, 1941; Allied Artists of America prize, 1941. Represented in Pennsylvania Academy of Fine Arts, Allentown Museum, Moore Institute, Univ. of Pennsylvania, Pennsylvania State Coll., Woodmere Gallery. Asso. Nat. Acad., 1933; member American Water Color Society, New York, Philadelphia, Washington and Baltimore water color clubs, Allied Arists of America. Author: The Simple Nun (verse), 1929. Home: Endsmeet Farm, Wyncote, Pa.*

WRIGHT, Charles Baker, coll. prof.; b. Cleveland, O., Oct. 5, 1859; s. Horton and Susan (Baker) W.; A.B., Buchtel Coll., Akron, O., 1880, A.M., 1885; student Johns Hopkins, 1882-85; grad. scholar same, 1884-85, apptd. fellow in English, 1885; hon. A.M., U. of Vt., 1904; L.H.D., Buchtel, 1905; Litt.D., Middlebury, 1915; m. Clara Wright Alexander, Sept. 2, 1885; children—John Alexander (dec.), Marjory Alexander (Mrs. Wm. Hazlett Upson). Prof. rhetoric and Eng. lit., 1885-1920, now emeritus, dean, 1913-18, acting pres., fall of 1918, Middlebury Coll. Conglist. Author: A Teacher's Avocations, 1925; Gleanings from Forefather's, 1926; The Making of Note-Books, 1928; Verses in Varying Mood, 1931; Aftermath, 1934. Home: Middlebury, Vt. Died Apr. 24, 1942.

WRIGHT, Charles Henry Conrad, coll. prof.; b. Chicago, Ill., Nov. 16, 1869; s. Charles Henry and Margaret Barker (Upham) W.; A.B., Harvard, 1891; B.A., Trinity Coll., Oxford, Eng., 1895, M.A., 1899; m. Elizabeth Longfellow Woodman, Apr. 17, 1914; children—Walter Woodman, Charles Conrad, Brooks. Boyhood spent almost entirely in Europe; instructor French, 1895-1902, asst. prof., 1902-12, asso. prof., 1912-13, prof. French lang. and lit., 1913-36, Harvard, emeritus. Mem. Modern Lang. Assn. America, Phi Beta Kappa. Club: Harvard (Boston). Author: A History of French Literature, 1912; A History of the Third French Republic, 1916; French Classicism, 1920; The Background of Modern French Literature, 1926. Editor: A. France's Le Crime de Sylvestre Bonnard, 1899; Selections from Michelet, 1901; Selections from Rabelais, 1904; Racine's Les Plaideurs, 1906; Molière's Tartuffe, 1906; Selections from Montaigne, 1914; French Lyric Verse of the Sixteenth Century, 1916; Molière's Les Femmes Savantes, 1920; Selections from Bossuet, 1930; Four Plays of Corneille, 1934. Fellow Am. Acad. Arts and Sciences. Address: 9 Lowell St., Cambridge 38, Mass.

WRIGHT, Charles Lovel, banker; b. Orange, Calif., Aug. 27, 1885; s. Charles L. and Clara Alma (Warren) W.; educated in public schools; m. Ellen Louise Andrews, 1936. Began as messenger with Nat. Bank of Calif., Los Angeles, 1901, made chief teller, 1910; asst. cashier First Nat. Bank of Long Beach, Calif., 1912-16; asst. mgr. Long Beach Clearing House Assn., 1912-16; cashier Security Nat. Bank of Pasadena, Calif. (title changed in Sept. 1940 to Union Nat. Bank of Pasadena), 1916-20, vice-pres. 1920-24, pres. since Jan. 1925. Chmn. Edul. Commn. of Calif. Taxpayers Assn., 1926-34; founder and chmn. of Pasadena Unit, Calif. Taxpayers Assn., 1926-32; former mem. advisory com. Pasadena Community Chest; dir. and vice-pres. Pasadena Chamber of Commerce, 1926-29; founder member, dir. and treas. of Pasadena Civic Orchestra, 1929-31; dir. Pasadena Hosp. Assn., 1929-36, treas., 1936; mem. investment com. Huntington Memorial Hosp., 1936-46; dir. Pasadena Improvement Assn., 1941-42; gen. chmn. 50th Anniversary Convention Com., California Bankers Assn., 1941; mem. Town Hall, 1941-45; president Pasadena Merchants Assn., 1941-42, dir. 1940-45; gen. chmn., Merchants Assn. Salvage Com., 1942. Republican. Episcopalian. Mason. Clubs: Valley Hunt (Pasadena); Bel Air Bay (Santa Monica). Home: 421 Prospect Square. Office: Union National Bank of Pasadena, Pasadena, Calif.

WRIGHT, Chester Whitney, economist; b. Cambridge, Mass., May 27, 1879; s. James Edward and Julia Ann (Whitney) W.; A.B., Harvard, 1901, A.M., 1902, Ph.D., 1906; m. Clara May Barton, Nov. 24, 1917; children—Katharine Barton, Julia Whitney, Edward Barton. Instr. in economics, Cornell Univ., 1906-07; instr. polit. economy, 1907-10, asst. prof., 1910-13, asso. prof., 1913-18, prof. since 1918, U. of Chicago. Asso. editor Journal of Political Economy. Unitarian. Mem. Am. Econ. Assn., Econ. History Assn. Clubs: University, Quadrangle. Author: Wool-Growing and the Tariff, 1910; An Economic History of the United States, 1941. Joint Author: Outlines of Economics, 1910; Materials for the Study of Elementary Economics, 1913. Home: 5747 Blackstone Av., Chicago, Ill.*

WRIGHT, Clarence Herman, business exec.; b. Mitchelville, Tenn., Oct. 27, 1891; s. Jefferson Davis and Margaret L. (Gilbert) W.; m. Eva Smith, Dec. 24, 1911; children—Claude Lesser, Rose Marie. Owner of chain of ladies' apparel stores, 1914-23; dir. Sunray Oil Corp., 1922, v.p., gen. mgr., 1925, pres. of Sunray Oil Corp. since 1930. Republican. Mason (Shrine). Clubs: Westchester Country (Rye, N.Y.); Tulsa (Okla.); Bankers (N.Y.); Southern Hills Country (Tulsa). Home: 32 E. 24th St. Office: Philtower Bldg., Tulsa, Okla.

WRIGHT, Colin Wilson, lawyer; b. Mineral Point, Wis., Aug. 28, 1886; s. Colin Wilson and Nettie (Sylvester) W.; A.B., LL.B., U. of Wis., 1909; m. Augusta Sharretts, Dec. 27, 1935. Admitted to Minn. bar, 1909, in gen. practice of law, St. Paul, until 1919; atty. for C.M.&St.P. Ry., Minneapolis, 1919-21; gen. atty. M.&St.L. R.R., Minneapolis, 1922-32, general counsel, since Feb. 15, 1932; also director; dir. v.p. and general counsel M.&St.L.Ry. Co.; director Ry. Transfer Co. of Minneapolis, Hocking Coal Co., Ia. Member American, Minn., and Hennepin County bar assns., Interstate Commerce Commn. Assn. of Practitioners. Mason (Scottish Rite), Modern Woodman. Clubs: Minneapolis, Minikahda (Minneapolis, Minn). Home: 2550 Third Ave. S. Address: 637 Northwestern Bank Bldg., Minneapolis, Minn.

WRIGHT, Edward R., judge; b. Skaneateles, N.Y., June 23, 1877; s. Arthur Merrill and Ellen (Reynolds) W.; A.B., Hamilton Coll., Clinton, N.Y., 1898, A.M., 1906; LL.B., New York Law Sch., 1900; m. Eleanor Morison, Nov. 10, 1906. Practiced law at New York, 1900-01, Santa Rosa, N.M., 1901-10, Santa Fe, N.M., since 1912. Dist. atty., Guadalupe and Quay counties, 1907-10; apptd. asso. justice Supreme Court N.M., term 1910-11; chmn. bd. dirs. and atty. First Nat. Bank of Santa Fe, N.M., since 1934. Republican. State senator, Santa Fe County, 1921-25. Pres. N.M. State Bar Assn., 1923-25; chmn. State Board Bar Examiners, 1923-31; mem. State Bd. Penitentiary Commrs., 1927-33, chmn. bd., 1927-31. Mem. Phi Beta Kappa, Chi Psi. Mason (33° Hon.); Dep. Supreme Council (Scottish Rite) in N.M., 1929-35. Home: Santa Fe, N.M.

WRIGHT, Elizabeth Washburn (Mrs. Hamilton Wright), author; b. Minneapolis, Minn.; d. U. S.

Senator William Drew and Elizabeth (Müzzy) Washburn; ed. Misses Masters Sch., Dobbs Ferry, N.Y., Ogontz, Pa. Spl. work at Radcliffe Coll. and in France and Germany; m. Hamilton Wright (died, 1917). Lived several years in Malaya, travelled widely in China, Japan, India, Near-East, Siberia and Europe; made spl. study opium problem in China, 1918; assisted in founding Anti-Opium Soc. there; attended Paris Conf., 1919, urged incorporation of Hague Conv. in Treaty of Versailles; apptd. advisor to Opium Advisory Com. in Geneva by League of Nations, 1921-25; helped Am. State Dept. prepare program for Internat. Opium Conf., Geneva (was del.), 1924-25; urged sending of commns. of inquiry to opium-producing countries; obtained financial support for such commn. to Persia; visited Turkey and Serbia opium dists.; sent on U.S. Mission of inquiry to P.I., 1930-31; campaigned for passage of Uniform Narcotic Act, etc., 1932-42; spoke throughout nation on opium problem. Awarded medal by Chinese Govt., 1930. Mem. Colonial Dames, Fedn. Women's Clubs. Author: The Colour of the East, 1924; also many mag. articles. Protestant. Republican. Homes: 2563 Waterside Dr. N.W., Washington, D.C. and Norlands, Livermore, Me.

WRIGHT, Ernest Hunter, educator; b. Lynchburg, Va., Mar. 20, 1882; s. John and Fannie Ellen (Knight) W.; A.B., Columbia, 1905, A.M., 1907, Ph.D., 1910; m. Mary Hill Heritage, Nov. 29, 1916. Instr. in English, Columbia, 1910, asst. prof., 1914, asso. prof., 1919, prof. since 1928. Mem. Modern Language Assn. America, Société Jean-Jacques Rousseau (Geneva), English Institute (president since 1942). Clubs: Century, Faculty, Marshall Chess. Author: The Authorship of Timon of Athens, 1910; The Meaning of Rousseau, 1929. Editor: As You Like It, 1916, Timons of Athens, 1928. Translator: Clemenceau's La France devant l'Allemagne, 1918; Jean des Vignes Rouges' Bourru, Soldat de France, 1919. Editor-in-chief of The Richards Cyclopedia, 1933. Contbr. of articles to mags. Home: 370 Riverside Drive. Office: Columbia Univ., New York, N.Y.

WRIGHT, Ernest Linwood, educator; b. Tappahannock, Essex County, Va., Mar. 9, 1893; s. William Ernest and Emma (Campbell) W.; B.A., Coll. of William and Mary, Williamsburg, Va., 1915; M.A., U. of Va., 1927; Dr. of Pedagogy, Davidson (N.C.) College, 1945; m. Elizabeth Pope Ramey, Dec. 20, 1930; children—Alice Campbell, Betty Dandridge. Prin. high sch., Heathsville, Va., 1915-17 and 1919-20; headmaster Darlington Sch., Rome, Ga., since 1920; dir. Rome Community Center. Served as 1st lt. U.S. Marine Corps, 1917-19. Mem. Am. Legion, Va. Hist. Soc., Pi Kappa Alpha, Phi Beta Kappa, Pi Gamma Mu; hon. member International Mark Twain Society. Democrat. Baptist. Clubs: Kiwanis (pres. 1931-32), Coosa Country. Author: Reading for Comprehension, 1941. Address: Darlington School, Rome, Ga.

WRIGHT, Frank Ayres, architect; b. Liberty, Sullivan County, N.Y., Nov. 19, 1854; s. A. B. and M. J. W.; A.B., Cornell, 1879; m. Elizabeth Hanford, Jan. 9, 1883; children—Mrs. Carile Hanford Middleditch, Mrs. Frances Hanford Poillon, Mrs. Elizabeth Juliette Slosson, Ehrick Hanford. In practice of architecture since 1879. One of founders and sec., 1885, Architectural League of New York; fellow Am. Inst. Architects. Trustee village S. Orange, N.J., 1887; dir. in various clubs. Mem. New Eng. Soc., Orange (N.J.) Architectural League. Clubs: Nat. Arts, Cornell (New York); Canoe Brook Country, Baltusrol Golf, Waterwitch. Author: Modern House Painting, 1880; Architectural Perspective for Beginners, 1882. Home: Summit, N.J.*

WRIGHT, Frank C., ry. exec.; b. Owing's Mills, Md., July 13, 1871; s. John Atwood and Mary E. (Grimes) W.; ed. Baltimore Pub. Schs., Baltimore City Coll.; m. Carrie Butler, Oct. 3, 1893; children—Katharine Olive, Carol (Mrs. Edward Pennell Brooks), Charles Beverly (dec.), Marjorie, Frank C., John Matthew (dec.), David A. Messenger Md. Steamboat Company, Baltimore, 1886; vice-pres. Bangor & Aroostook Railroad Company since February 1920; pres. Lake Tankers Corp. since June 1927; chmn. of bd. Penn Anthracite Collieries, Scranton, Pa., since 1931; dir. div. of transportation loans, Federal Emergency Adminstrn. of Pub. Works, Washington, D.C., 1933-36; spl. asst. to board of dirs. R.F.C. since 1936; dir. Windsor Land Corporation, W.Va. Coal & Coke Corp., Lake Tankers Corp., Penn Anthracite Mining Co., Penn Anthracite Collieries Co., Southern Penn Anthracite Co., Elk Hill Coal & Iron Co., Ohio River Co., Erie R.R. Co., South Puerto Rico Sugar Co., Nat. Oil Transport Corp. Mem. Newcomen Soc. Democrat. Methodist. Mason. Clubs: India House (New York); Metropolitan (Washington, D.C.); Sleepy Hollow Country (Scarsboro-on-Hudson); Blind Brook (Port Chester, N.Y.). Home: Wilson Park, Tarrytown, N.Y. Office: 20 Exchange Pl., New York, N.Y.*

WRIGHT, Frank James, geologist; b. Bridgewater, Va., Nov. 22, 1888; s. Robert Joseph and Alice Mary (Sanger) W.; A.B., Bridgewater (Va.) Coll., 1908; A.M., U. of Va., 1911; Ph.D., Columbia, 1918; m. Anna Catherine Zigler, Aug. 15, 1914; children—Robert James, Harold Douglas. Prof. geology, Bridgewater Coll., 1911-24, dean, 1921-24; prof. geology, Denison U., since 1924; visiting associate in physiography, Columbia, 1923-24, teacher, summers, 1918, 1920-26, 28, 30, 31, 36, 37, 38, 1940-43. Director Mutual Cold Storage, Incorporated, Broadway, Va., since 1918. Mem. Virginia House of Delegates, 1916-20. Member board of editors, Geological Society of Am. Awarded Walker Memorial Prize by Boston Soc. Natural History, 1922; A. Cressy Morrison Prize in Natural Science by N.Y. Acad. of Sciences, 1931. Fellow Geol. Soc. America, A.A.A.S.; mem. Assn. of Am. Geographers, Ohio Acad. of Science (v.p. 1931, 38), Am. Assn. of Univ. Profs., Phi Gamma Delta, Phi Beta Kappa (pres. Denison chapter, 1935-38), Sigma Xi, Omicron Delta Kappa. Republican. Mem. Ch. of the Brethren. Author various bulletins and papers on geol. subjects, especially the Southern Appalachians. Home: Granville, O.

WRIGHT, Frank Lee, prof. edn.; b. Bronson, Kan., Mar. 16, 1884; s. John Lewis and Laura Ann (Wilson) W.; life diploma, Kan. State Teachers' Coll., Emporia, Kan., 1908, A.B., same, 1910; A.M., U. of Wis., 1915; Ed.M., Harvard, 1924; Ed.D., 1925; m. Nancy Leota Busenbark, Aug. 10, 1910; children—Homer Lee, Frank Leon, Evan Leonard. Teacher rural schs. of Kan., 1902-04; teaching fellow Kan. Teachers' Coll., 1907-08; head of normal training dept. Emporia High Sch., 1909-10; supt. schs., Bucklin, Kan., 1910-14; asst. in edn., U. of Wis., 1914-15; prof. edn., State Teachers Coll., Greeley, Colo., 1915-23; prof. ednl. psychology Sam Houston Teachers' Coll., Huntsville, Tex., summer, 1920; lecturer on edn., Boston U., 1923-24; prof. edn. and head of dept., Washington U., St. Louis, since 1924, dir. summer session since 1941. Lecturer in edn., New York U., summer, 1933, U. of Washington, summer, 1939. Pres. Board of Education of Webster Groves, Mo., Mo. Assn. of Sch Boards. Mem. N.E.A., Nat. Soc. for Study of Edn., Nat. Soc. Coll. Teachers of Edn., Mo. Ednl. Assn., Am. Assn. of Sch. Adminstrs., Phi Delta Kappa, Kappa Delta Pi (member exec. council), Pi Kappa Delta, Pi Gamma Mu. Methodist. Contbr. to edn. jours. on sch. bd. problems. Home: 707 N. Forest Av., Webster Groves, Mo.

WRIGHT, Frank Lloyd, architect; b. Richland Center, Wis., June 8, 1869; s. William Russell Cary and Anna Lloyd (Jones) W.; student civil engring., U. of Wis., 1884-88; m. Catherine Lee; children—Lloyd, John, Catherine, David, Frances, Llewellyn; m. 2d, Miriam Noel; m. 3d, Olga Lazovich, Aug. 25, 1928; 1 dau., Iovanna. Began practice at Chicago, Ill., 1893; architect of Imperial Hotel, Tokio, Japan, and numerous other buildings of note; work characterized in America as "The New School of the Middle West" and in Europe as "The American Expression in Architecture." Mem. Fine Arts Fraternity, Phi Delta Theta; hon. mem. Académie Royale des Beaux Arts d'Anvers, 1927; "extraordinary hon. mem." Akademie der Kunst (Royal Acad.), Berlin; honorary member Instituto Central de Architectos, Brazil and Royal Institute of British Architects, Great Britain. Awarded Royal Gold Medal for Architecture by King George VI, 1941. Clubs: Players (New York, N.Y.); Tavern (Chicago, Ill.). Author: An Interpretation of Japanese Prints, 1912; In the Cause of Architecture (essays), 1909-23; Experimenting with Human Lives, 1923; Ausgeführte Bauten und Entwürfe, 1909; Sonderheit, 1910; Wendingen, 1925 (last three pub. in Europe); Modern Architecture (Kahn lectures at Princeton), 1931; The Nature of Materials, 1932; An Autobiography—Frank Lloyd Wright, 1932, later revised, expanded and brought up to date, 1943; The Disappearing City, 1932; Architecture and Modern Life (with Baker Brownell); Frank Lloyd Wright on Architecture, 1894-1940 (edited by Frederick Gutheim); In the Nature of Materials (edited by Henry-Russell Hitchcock), 1941; Founder and condr. "The Taliesin Fellowship," a cultural experiment in the arts, situated at "Taliesin" in Wis. (Apr.-Nov.) and Ariz. (Dec.-Mar.), about 40 apprentices participating. Editor of "Taliesin," Fellowship magazine, pub. 6 times a year; and The Taliesin Square Papers pub. from time to time at Taliesin. Home: "Taliesin," Spring Green, Wis.; and "Taliesin West," Paradise Valley, Phoenix, Ariz.*

WRIGHT, Frederick Eugene, geologist; b. Marquette, Mich., Oct. 16, 1877; s. Charles Eugene and Carolyn Alice (Dox) W.; grad. Ann Arbor High Sch., 1895; student Realgymnasium, Weimar, Germany, 1895-96; Ph.D., U. of Heidelberg, 1900; hon. Sc.D., U. of Mich., 1940; m. Kathleen Ethel Finley, June 16, 1909; children—Kathleen Margaret (dec.), Frederick Hamilton, Mary Helen, William Finley, Kenneth Aldro. Instr. petrology, Mich. Coll. of Mines, 1901-04; asst. state geologist of Mich., 1903-04; asst. geologist, 1904-05, geologist, 1906-17, U.S. Geol. Survey; petrologist Geophys. Lab., Carnegie Instn. of Washington, since 1906. Commd. capt. Ordnance Res. Corps, 1917; maj. U.S. Army, 1918-19; lt. col., Ordn. Res. Corps, 1919, col., 1928; chief physicist, A.S.F., War Dept., since Jan. 1942. Fellow Am. Acad. Arts and Sciences, Phys. Soc. London, A.A.A.S.; mem. Nat. Acad. Sciences (v.p. 1927-31; home sec. since 1931), Mineral. and Geol. (fgn. fellow) socs., London, Am. Philos. Soc., Mineral. Soc. America (pres. 1941), Geol. Soc. America, Am. Phys. Soc., Optical Soc. America (pres. 1917-19), Astron. Soc. America, Washington Acad. Sciences, Am. Inst. Mining and Metall. Engrs., Army Ordnance Assn., Nat. Research Council, Am. Geophys. Union, Sigma Xi. Republican. Baptist. Clubs: Cosmos, Chevy Chase. Writer of papers of petrologic and physical nature. Address: 2134 Wyoming Av., Washington 8, D.C.

WRIGHT, George Francis, business exec.; b. Worcester, Mass., June 1, 1892; s. George M. and Minnie E. (Searle) W.; student Bryant & Stratton Business Sch., 1911-13; m. Mattie L. Hickok, Nov. 15, 1916; 1 son, Merrill William. Est. G. F. Wright Steel & Wire Co., now pres. and gen. mgr.; dir. Wright Machine Co., Loring Coes Co., Worcester Street Ry., Worcester Five Cent Savings Bank. Trustee Boston U., Hahneman Hosp., Wilbraham Acad., Worcester Ind. Indsl. Sch. (pres.), Home for Aged Men. Conglist. (trustee Chestunt St. Ch.). Mason (32°, Shriner). Clubs: Rotary (pres.), Worcester (Worcester); Woods Hole Country, Worcester Country. Home: 7 Old Colony Rd. Office: 243 Stafford St., Worcester, Mass.

WRIGHT, George Hand, artist; b. Fox Chase, Pa., Aug. 6, 1872; s. William Hamilton and Elizabeth W.; ed. pub. and private schs.; studied art at Acad. Fine Arts and Spring Garden Inst., Phila.; m. Anna Boylan, Feb. 6, 1906. Began as illustrator, Phila., 1892. Mem. Soc. of Illustrators (pres. 1925-26), Artists' Guild, Soc. Am. Etchers; A.N.A., 1936, N.A., 1939. Clubs: Salmagundi (pres.), Dutch Treat (New York). Home: Westport, Conn.*

WRIGHT, George Mann, cotton mfr.; b. Cumberland County, Va., Dec. 14, 1879; s. George Mann and Josephine (Leitch) W.; student Randolph-Macon Coll., Ashland, Va., 1894-95; m. Jeanie Wardlaw White, Jan. 21, 1903; children—Jeanie Wardlaw, George Mann, Thomas Perrin, Joseph Leitch. Began in cotton mfg. at Union, S.C., 1897; pres. and gen. mgr. Banna Mfg. Co., Goldville, S.C., 1906-18; pres. and treas. Watts Mills, Laurens, 1919-27; pres. Lucas Bank of Laurens, 1919-27; now pres. Republic Cotton Mills, Great Falls, S.C. Mem. Laurens County Highway Commn., 1915-20. Trustee U. of S.C., 1928-33. Democrat. Methodist. Clubs: Rotary (expres); Charlotte (N.C.) Country; Merchants (New York). Home: Great Falls, S.C.

WRIGHT, Graham, lawyer; b. Rome, Ga., Feb. 22, 1892; s. Seaborn and Anna (Moore) W.; LL.B., U. of Ga., 1911; m. Mary Ann Tucker, May 5, 1913 (divorced Jan. 1941); children—Bettye Ann (Mrs. Donald Livingston), Graham, James Aiken; m. 2d, Aline Tatum Thompson, Jan. 1941. Admitted to Ga. bar, 1911, since practiced in Rome; now mem. firm Wright, Willingham & Fullbright; asst. atty. gen. of Ga., 1919-20. Mem. Ga. State Bd. of Bar Examiners since 1936. Mem. Ga. Bar Assn. (pres. 1934-35), Sigma Alpha Epsilon, Phi Delta Phi. Presbyterian. Home: 307 4th Av. Office: Baron Bldg., Rome, Ga.*

WRIGHT, Hamilton Mercer, writer; b. New Haven, Conn., Dec. 29, 1875; s. Hamilton M. and Anne Dana (Fitzhugh) W.; student U. of Mich., 1895, U. of Colo., 1896, LL.B., 1899; m. Cora Elizabeth Pease, 1900; children—Hamilton Mercer, Eugene Pease, Richard Wm., Peter Craig. Instr. Law Sch., U. of Southern Calif., 1899-1900; on staffs Los Angeles Times, Herald, Saturday Post until 1903; with Bur. Information Calif. Promotion Com., 1903-05; wit. Pacific Commercial Museum in Philippine Islands, 1905-06; editor Overland Monthly, 1907; staff San Francisco Examiner, 1907-11; editor in chief San Francisco Expn., 1911-15 (gold medal of honor); toured Central and S. America, contributing to Pan-Am. Union, 1916-17; corr. in France, 1918; information dir. Fla. E. Coast Railway, 1922-29, City of Miami, Fla., 1927-31, Govt. of Egypt, 1932-40; Atlantic Coast Line Railroad, 1940-42; pres. Hamilton Wright Organization, publicizing Canadian industries, 1942-46; editing, distributing news reels for British govt., 1944-46, and state of Florida, 1946. Writing two books. Vice-president Florida State Chamber of Commerce, 1931-32 and 1933-34; toured Nile Valley Basin (describing government irrigation scheme), 1933-35. Republican. Episcopalian. Author: Handbook of Philippines, 1905; America Across the Seas (with John F. Stevens and others), 1912. Regular contbr. to mags. and newspapers. Home: 620 Winters St., West Palm Beach, Fla. Office: 30 Rockefeller Plaza, New York, N.Y.

WRIGHT, Harold Bell, author; May 4, 1872-May 24, 1944. See Vol. 23 (1944-45).

WRIGHT, Harry Noble, coll. pres.; b. Shelbyville, Ind., Oct. 3, 1881; s. David Alexander and Dollie (Hankins) W.; B.S., Earlham Coll., Richmond, Ind., 1904; M.S., U. of Calif., 1911, Ph.D., 1913; m. Edna Alice White, Aug. 24, 1904; 1 dau., Dorothy Evelyn. Prin. grammar sch., Vermilion Grove, Ill., 1903-04; prof. mathematics, Pacific Coll., Newberg, Ore., 1904-05, Whittier (Calif.) Coll., 1908-10; fellow in mathematics, U. of Calif., 1910-13, instr., 1913-17; dean Whittier Coll., 1917-18, pres., 1918-23; lecturer in mathematics, U. of Calif., 1923-24; dean Earlham Coll., 1924-30; asst. prof. mathematics, The City Coll. of New York, 1931-36, asso. prof. 1937-41, prof. since 1941, dir. of evening and summer sessions, 1939-42, acting pres. Feb.-Dec. 1941, pres. since Dec. 1941. Fellow A.A.A.S., Am. Com. World Council of Churches; mem. Math. Assn. of America, Am. Math. Soc., Sigma Xi, Phi Delta Kappa, Kappa Delta Pi. Quaker. Author: First Course in the Theory of Numbers, 1939. Home: 3900 Greystone Av., New York, N.Y.

WRIGHT, Helen R., dean; b. Glenwood, Ia., 1891; d. Carlton Clark and Luey (Russell) Wright; A.B., Smith Coll., 1912; student Chicago Sch. of Civics and Philanthropy, 1912-13; Ph.D., U. of Chicago, 1922. Research staff, Inst. of Economics, 1922-24; Brookings Grad. Sch., 1924-28; faculty member, Sch. of Social Service Adminstrn., U. of Chicago, since 1928; dean since 1942. Mem. Am. Econ. Assn., Am. Assn. of Social Workers. Writer of 2 studies for U.S. Childrens Bureau. Co-author: (with Walton Hamilton), The Case of Bituminous Coal; A Way of Order for Bituminous Coal. Contbr. articles to Social Service Review. Home: 5807 Dorchester Av., Chicago, Ill.

WRIGHT, Herbert, international law; Mar. 28, 1892-Apr. 12, 1945. See Vol. 23 (1944-45).

WRIGHT, Herbert Perry, investment banker; b. Stockton, Ill., June 24, 1865; s. Burton and Hulda (Coon) W.; B.S., Northwestern U., 1887, M.S., 1890; m. Hattie Haw, Oct. 22, 1890 (died 1935); children—Herbert Edwin (dec.), Annie Lillien. Began in investment business, Kansas City, Mo., July 1, 1887; pres. Kansas Gas & Electric Co. from its organization, 1909 to 1933, chmn. bd. since 1933; a founder, 1901, and since dir. Kansas City Life Ins. Co., also mem. exec. com.; dir. Kansas City Power & Light Co., Safety Federal Savings & Loan Assn. For many years dir. St. Louis & San Francisco Ry., now also mem. exec. com.; largely instrumental in organizing the Sinclair Oil Co., Loose-Wiles Biscuit Co., Am. Power & Light Co., Cook Paint & Varnish Co., Sheffield Steel Co., Kansas Gas & Elec. Co., and other corps. Served as mem. exec. com. 10th Fed. Reserve Dist., in charge of sale of Liberty Bonds (always exceeding allotment in sale of bonds), World War, and mem. Capital Issues Bd., in same territory, for formation of new corps. A founder Investment Bankers Assn. of America and served as mem. bd. of dirs. and as v.p. (now barred from membership on account of retirement); mem. Chamber of Commerce, S.R. (past pres. Mo. Soc.), Sigma Chi. Former trustee Northwestern U. and Baker U. Clubs: Kansas City, University, Blue Hills Golf, Rotary. Home: The Walnuts. Office: Land Bank Bldg., Kansas City, Mo. Died Dec. 27, 1945.

WRIGHT, Horace Caldwell, business exec.; b. Rogersville, Tenn., Sept. 2, 1881; s. Joseph and Mary (Kite) W.; ed. McMinn Acad.; m. Julia D. Phipps, May 27, 1907; children—Ellen, Frances, William, Joyce. In charge gen. store for J. W. Davis, Morristown, Tenn., 1902; stock clerk Belknap Hardware & Mfg. Co., Louisville, Ky., 1902-03; asst. buyer Hibbard, Spencer, Bartlett & Co., Chicago, 1903, later buyer; with Chicago (Ill.) Flexible Shaft Co., 1913, mng. dir. Australian Subsidiary, 1914-23, asst. to pres., Chicago, 1923-27, v.p. and asst. gen. mgr., 1927-35, pres. and gen. mgr., 1935-44, chmn. since 1944; dir. William Cooper and Nephews, Liquid Carbonic Corp., Cooper Engring. Co., Sydney, Australia, Flexible Shaft Co., Ltd., Toronto, Can. Dir. Ill. Mfrs. Assn. Member Field Museum of Chicago; pres. Chicago branch, Nat. Metal Trades Assn. Clubs: Union League (Chicago); Riverside Golf (Riverside, Illinois); Tippecanoe Country (Tippecanoe Lake, Ind.). Home: 929 Fair Oaks Av., Oak Park, Ill. Office: 5600 Roosevelt Rd., Chicago, Ill.

WRIGHT, Horace Melville, farmer, fox rancher; b. Bedeque, Prince Edward Island, Jan. 7, 1879; s. Thomas and Mary Alice (Hooper) W.; ed. Bedeque Sch., 1897, Prince of Wales Coll., 1897-1899; m. Minnie M. Ross, June 20, 1904; children—William Ross, Winnifred I., Horace M., John Sidney. Pres., Malpeque Oyster Co., Ltd., v.p., P.E.I. Potato Growers Assn. Mem. Provincial Legislature; pres. Exec. Council, 1940-43. Liberal Party. Mem. United Ch. of Can. Home: Bedeque, Prince Edward Island, Can.*

WRIGHT, Irene, Aloha, author; b. Lake City, Colo., Dec. 19, 1879; d. Henry Edward and Letitia O. (Ballard) W.; grad. Va. Coll., Roanoke, Va., 1898; A.B., Stanford University, 1904; daughter, Flor Alma, adopted 1933. Special writer Havana (Cuba) Post, 1904-05; city editor Havana Telegraph, 1905-07; spl. agt. Cuban Dept. Agr., 1908; owner and editor Cuban Magazine, 1908-14. Mem. Royal Historical Society of England, Royal Hist. Soc. of the Netherlands. Encomienda, Royal Order Alfonso XII (Spanish), Order Carlos Manuel Céstedes (Cuban), American Assn. of University Women, Women Geographers of Washington. U.S. govt. del., 3d Congress of Spanish Am. Geography and History, Seville, 1930, 26th Session of Internat. Congress of Americanists, Seville, 1935; rep. Library of Congress in Spain, 1932-36; asso. archivist of U.S. The Nat. Archives, 1936-38; officer Dept. of State, Div. of Cultural Relations. Author: Cuba, 1910; Isle of Pines, 1910; Early History of Cuba (1492-1586), 1916; Santiago de Cuba, 1918; Documented History of Havana in the 16th Century (awarded gold medal and pub. by Havana Acad. of History), 1927; The Coymans Asiento, 1927, Bescheiden over de Verovering van de Zilvervloot door Piet Heyn, 1928; English Voyages to the Caribbean (Hakluyt Soc.), 1929; History of Havana, in the 1st half of the 17th Century, 1930; English Voyages to the Spanish Main (1569-1580), 1932; Nederlandsche Zeevaarders, in de Caraibsche Zee, 1621-1648 (2 vols.), 1934. Home: 3719 Livingston St. N.W. Office: Dept. of State, Washington, D.C.

WRIGHT, Irving Sherwood, coll. prof., physician; b. New York City, Oct. 27, 1901; s. Harry J. and Cora Ann (Hassett) W.; A.B., Cornell, 1923; M.D., 1926; m. Grace Mansfield Demarest, Oct. 15, 1927; children—Barbara Mansfield, Alison Sherwood. Interne N.Y. Post Grad. Med. Sch. and Hosp. of Columbia U., 1927-29, asst. and associate visiting physician, 1929-39, prof. clin. medicine and dir. and exec. officer dept. medicine since 1939; asst. physician Bellevue Hosp. (Cornell Div.), 1931-34, associate, 1934-37; physician to Met. Opera since 1935; dir. med. (Cornell Div.) Welfare Hosp. Chronic Disease, 1937-40, (1st pres. its med. bd, 1937-39), cons. physician since 1940; also consultant to Orange Memorial Hosp., East Orange, N.J., Monmouth Memorial Hosp., Long Branch, N.J., Hackensack (N.J.) Hosp., Mt. Vernon (N.Y.) Hosp.; on leave as chief Med. Service, Army and Navy Gen. Hosp., Hot Springs National Park, Ark., 1942-43; consultant in medicine, U.S. Army, 6th Service Command, 1944-45, 9th Service Command, 1945; coordinator health survey, Am. prisoners of war from Far East, 1945, (lieut. comdr. U.S.N.R., 1935-39, then lieut. col. U.S. Army). Certified by Am. Bd. Internal Medicine, 1937 (on adv. bd. since 1940); mem. bd. sessions, Madison Av. Presbyterian Church, New York City, 1935-36. Fellow American College Physicians, N.Y. Academy Medicine; mem. American Asso. Physicians; mem. A.M.A. (sect. pharmacology and therapeutics (now sect. expt. medicine and therapeutics) sec., 1936-38, vice chmn., 1938-39, chmn., 1939-40, exec. com. mem., 1940, gen. chmn. sci. sessions, 1940), Am. Heart Assn. (sect. for study peripheral circulation, vice chmn., 1938-39, chmn., 1939-40; mem. exec. com., bd. dirs. since 1935, mem. editorial bd., Am. Heart Jour. since 1935; chmn. nomenclature com. vascular diseases, 1940-41), Internat. Com. for Standardization Blood Pressure Readings (chmn., Am. Com.), N.Y. Acad. Medicine (chmn. Graduate Fortnight, cardiovascular diseases, 1941; sec. sect. on Medicine, 1941-42, chmn. 1942), Nat. Research Council subcom. cardiovascular diseases, 1942; Am. Soc. Clin. Investigation, Soc. Exptl. Biology and Medicine, N.Y. Acad. Sciences, Am. Assn. Mil. Surgeons; corr. mem. Academic Columbian de Ciencas Exactas Fisico-Quimicas Y Naturales (Bogota). Presbyterian. Independent. Clubs: University (New York and Chicago), St. Nicholas Society (N.Y.). Contbr. to med. books and jours. Address: 400 Madison Av., New York, N.Y.

WRIGHT, Isaac Miles, prof. education; b. Scio, N.Y., Mar. 7, 1879; s. John S. and Belle E. (Saunders) W.; B.S., Alfred (N.Y.) U., 1904; Pd.M., New York U., 1914, Pd.D., 1916; m. Maude Goff Paul, June 24, 1909. Teacher rural sch., Belmont, N.Y., 1898-99; prin. grammar sch., Scio, N.Y., 1900-01; asst. in high sch., 1904-07; prin. high sch., Elliottville, 1907-10, Lawrence, 1910-13; teacher Dwight Sch., N.Y. City, 1913-17; prof. edn., Muhlenberg College, 1917-45, professor emeritus since 1945; director School of Education, and of Summer School of Muhlenberg College (increasing attendance at latter from 37 to 1,114 in 6 yrs.), Sept. 1917-June 1942. Member Allentown Board of Education since 1929, president, 1937-43. President Pennsylvania State Assn. Sch. Dirs., 1943-44. Mem. N.E.A., Am. Assn. of Sch. Adminstrs., Am. Assn. Univ. Profs., Nat. Council Geography Teachers, Nat. Soc. Coll. Teachers of Edn., Pa. Soc. S.R., Pa. State Teachers' Assn., Phi Kappa Tau (grand pres. 1928-30), Phi Delta Kappa, Kappa Phi Kappa, Omicron Delta Kappa. Republican. Episcopalian. Mason (K.T., Shriner). Clubs: Oakmont, Brookside, Rotary. Home: 2729 Gordon St., Allentown, Pa.

WRIGHT, Ivan, economist; b. Lawford, W.Va., July 23, 1893; s. Harrison Adams and Sarah Frances (Calhoun) W.; ed. State Teachers Coll. (Glenville), W. Va., W. Va. Univ.; Mich. State Coll. of Agr. and Applied Sciences; Univ. of Ill.; Univ. of Mich.; m. Jean Ferris Robertson, Nov. 24, 1932; 1 son, Robertson W. Assistant in economics, Michigan State Coll., 1917; asst. Cornell U., 1917-18, instr. in rural economics, 1918-20; instr. in economics and finance, Univ. of Ill., 1920-21, asst. prof. economics, 1921-25, asso. prof. economics in charge banking, 1925-31, prof. 1931-40. Labor agt. N.Y. State Food Commission, summer 1918; assisted in survey of employment conditions in U.S. for President Harding's Conf. on Unemployment, 1921-22; asst. to dir. research and statistics, Federal Reserve Bank of Chicago, summer 1922; asst. in research and analysis, Federal Reserve Bd., summer 1924; teacher of banking, U. of Calif., summer 1925; formulated program for development of Chicago money market, Stock Exchange and call loan desk, 1925; cons. economist Arthur J. Rosenthal & Co., N.Y. City, 1926-29; prof. finances, Columbia U., summers 1929-30; economist Chicago Stock Exchange, 1929; lecturer Chicago Stock Exchange Instn., 1929-34; spl. adviser govt. of Ontario on financial instns., 1930; economist, Paul H. Davis & Co., 1933-38; money market economist Sheridan, Farwell & Morrison, 1934-36; lecturer Northwestern U. Grad. Sch. of Commerce, 1936, Grad. Sch. Business, N.Y. U., 1937-38; spl. exec. New York Stock Exchange and asst. to Pres. William McC. Martin, Jr., in the reorganization of the Exchange, 1938-39; cons. economist New York Stock Exchange, 1939; visiting prof. polit. economy, U. of Toronto, 1939-40; prof. economics, Coll. City of New York, summer 1940, Brooklyn Coll. of same, 1939-45; dir. Corporation Trust Cos. (N.Y. and N.J.), 1941-42; mem. Economists' National Committee on Monetary Policy, Am. Econ. Assn., Stable Money Assn. (advisory council), National Assn. Teachers of Marketing and Advertising, Kappa Sigma, Delta Sigma Pi, Phi Eta, Beta Nu Kappa. Clubs: Economics (Chicago); Fraternities Club (New York). Author: Bank Credit and Agriculture, 1921; Farm Mortgage Financing, 1923; Readings in Money, Credit, and Banking, 1926; (with Charles E. Landon) Readings in Marketing Principles, 1926; Paper Money (with James D. Mooney), 1939; Questions on Inflation, 1940; Price Control: The War Against Inflation (with Erik T. Kjellstrom and others), 1942; The Economic Bases of the Wealth and Welfare of New York City (with Arthur Wolkiser), 1943. Home: (winter) 347 N. Fullerton, Upper Montclair, N.J.; (summer) Niagara-on-the-Lake, Ontario, Canada.

WRIGHT, James A., ex-congressman; b. Carnegie, Pa., Aug. 11, 1902; s. James Lawrence and Sarah (Assion) W.; A.B., Holy Cross Coll., Worcester, Mass., 1923; LL.B., U. of Pittsburgh, 1927; m. Dorothy Dannals, June 25, 1926; children—Harry Franklin Dannals, Pier Dannals, Nancy Lucille. Admitted to Pa. bar, 1927; in private practice, 1927-35; asst. solicitor, Allegheny Co., 1935-41; mem. 77th and 78th Congresses (1941-45). 32d Pa. Dist. Mem. Phi Delta Phi. Democrat. Catholic. Eagle, Moose. Clubs: Pittsburgh Athletic Assn., Army and Navy Country. Home: Carnegie, Pa.*

WRIGHT, James Harris, fgn. service officer; b. Chillicothe, Mo., Feb. 21, 1907; s. Wade Hampton and Bertha (Nagle) W.; student U. of Mo., 1924-27; m. Mildred Beane, Jan. 28, 1930. Vice consul at Vera Cruz, Mexico, 1930; student Fgn. Service Sch., Dept. of State, 1930; vice consul, Cologne, Germany, 1930-37; vice consul and 3d sec., Bogota, Colombia, 1937-38, consul, 1938-40, 2d sec., 1940; assigned to Dept. of State, 1940; asst. to dir., Office Am. Republican Affairs, Dept. of State, 1943, chief Div. North and West Coast Affairs, 1944; liaison sec., United Nations Monetary and Financial Conf., Bretton Woods, N.H., 1944; polit. advisor, Second Council Meeting of U.N.R.R.A., Montreal, Can., 1944; temporary acting special asst. to asst. Sec. of State, 1945; alternate U.S. delegate, Inter-Am. Coffee Bd., 1945; counselor of U.S. Embassy, Havana, Cuba, since 1945. Mem. Am. Fgn. Service Assn. Clubs: Army and Navy (Washington); American, Yacht, Country (Havana, Cuba). Home: 913 Cherry St., Chillicothe, Mo. Office: American Embassy, Havana, Cuba.

WRIGHT, James Lloyd, newspaper corr.; b. New Hampton, Ia., Oct. 12, 1885; s. George Cyrus and Mary Jane (Hamilton) W.; grad. high sch., New Hampton, 1903; m. Marie A. Johnson, Oct. 20, 1916; children—Richard Hamilton, Donald. Printer New Hampton (Ia.) Gazette, 1902-03; became a reporter Waterloo (Ia.) Reporter, 1905; same, Sioux City Journal, 1908, Des Moines Register and Leader, 1909-10, Washington (D.C.) Times, 1911; asst. Washington corr. for Detroit News, 1911-15, Cleveland (O.) Plain Dealer, 1915-27; Washington corr. Buffalo Evening News since 1927; pres. Nat. Press Bldg. Corp. Assigned to cover trip of President-elect Hoover on "Good Will" tour to Latin-America, 1928-29; assigned to Germany, France, England for series of articles, 1935; as newspaper correspondent with naval convoy with U.S. troops to Iceland, 1941, prior to U.S. entry into World War II. Member National Press Club (bd. of govs.); chmn. standing com. of corrs. controlling press galleries of Congress, 1924-25; in charge assignment of press seats nationally for Republican and Democratic national conventions, 1924. Republican. Mason. Clubs: Gridiron (ex-pres.), Columbia Country, Nat. Press, Overseas Writers, Alfalfa, Variety. Polit. commentator, Nat. Broadcasting Co. Contbr. to magazines. Home: 3115 44th St. N.W. Office: National Press Bldg., Washington, D.C.

WRIGHT, John Calvin, vocational edn.; b. Elkhart County, Ind., June 24, 1876; s. John J. and Hannah (Postma) W.; grad. Kan. State Normal Sch., Emporia, Kan., 1900, Latin course, 1901; B.S. in Edn., U. of Mo., 1918, A.M., 1919; Sc.D. in Edn., Stout Inst., Menomonie, Wis., 1926; m. Cordelia D. Bennett, June 4, 1903; children—Nadia Virginia, Genevieve Grace, Dale Jokshan. Began as teacher rural schs., 1895; teacher high sch. and supt. schs., Belleville, Kan., 1900-04; teacher high schs., Kansas City, Mo., 1904-14; dir. vocational instrn., same city, 1913-18; with Fed. Bd. Vocational Edn. from 1917, dir., 1922-33; now asst. commr. for vocational edn., U.S. Office of Edn. Architect and builder in Kansas City, 6 yrs. Chmn. U.S. delegates to 2d Inter-American Conference on Education, Santiago, Chile, 1934; delegate 2d Inter-American Conf. on Agri., Mexico City, 1942; made survey of tech. edn. in Mexico City, 1942; chmn. U.S. Commn. Apptd. by U.S. Com. of Edn. to make Study of Vocational Ed. in Mexico in 1945. Corpl. Co. H, 22d Kan. Vols., Spanish-Am. War, 1898; spl. agt. for war training, 1918. Mem. N.E.A., Am. Vocational Assn.; charter mem. Boone Family Assn., Am. Order of Pioneers. Presbyterian. Mason. Author: Automotive Repair (4 vols.). Co-author: Automotive Construction and Operation; Supervision of Vocational Education; Administration of Vocational Education; Efficiency in Education; Efficiency in Vo-

cational Education; You and Your Job. Editor Trade Series of John Wiley & Sons. Made survey of pulp and paper industry. Home: 5624 Western Av., Chevy Chase 15, Md. Office: Federal Security Agency, Office of Education, Washington, D.C.

WRIGHT, John Dutton, educator; b. Fredonia, Chautauqua County, N.Y., July 20, 1866; s. Rev. Edwin Swift (D.D.) and Lucia Eliza (Dutton) W.; B.A., Amherst, 1888, M.A., 1896; m. Ysabel Suarez, d. Luis Suarez Galban, Nov. 25, 1912; children—John Suarez, Anna Dutton. Tutor of deaf boys, 1888-92; teacher in Institution for the Improved Instrn. of Deaf Mutes, New York, 1892-94; founder, 1894, and since advisor Wright Oral School for the Deaf, N.Y. City. Pres. Buenavista Water Co., 1925-36. First v.p. Am. Assn. to Promote Teaching of Speech to the Deaf, 1916-22; 1st v.p. and dir. Community Arts Assn. of Santa Barbara, 1926-29, pres., 1929-30; chmn. Sch. of Arts, Santa Barbara, 1926-27, trustee, 1928-30; dir. Santa Barbara Girls' Sch., 1926-33; v.p. Santa Barbara Y.M.C.A., 1928-29; vice chmn. Santa Barbara County Planning Commn., 1929-30, chmn., 1930-33; pres. Calif. County Planning Commrs. Assn., 1930-34; sec.-treas. Montecito Roadside Com., 1930-34; mem. exec. com. southern council Calif. State Chamber Commerce; chmn. state-wide Planning Com. of State Chamber Commerce, 1933-35; state chmn. Roadside Beautification Com. of Calif. Garden Club Fedn., 1932-35; mem. Am. Soc. of Planning Officials since 1932, Regional Plan Assn. N.Y., since 1936. Fellow American Association for Advancement of Science; assoc. mem. Assn. for Advancement of Psychotherapy; mem. Delta Kappa Epsilon (Amherst). Co-editor of The Laryngoscope, an international monthly devoted to diseases of the ear, nose and throat, 1910-25. Consultant of the Nat. Hospital for Speech Disorders, New York; charter member Phonetic Soc., New York. Inventor of the Wright auto-inspection laryngoscope. Contbr. to various periodicals on subjects connected with his spl. work. Conducted an investigation of the edn. of the deaf of Mass. as advising specialist to the Mass. Bd. of Edn., 1912-13. Examined schs. for the deaf of Chile, Argentina, Uruguay and Brazil, 1920, in Eng., Spain, Portugal, France, Italy, Sicily, Philippines, Japan, Burma, India, Ceylon, 1920-24. Mem. Garden Club of America since 1925 (chmn. roadside and billboard committee, 1928-30). Clubs: Delta Kappa Epsilon (New York). Author: What the Mother of a Deaf Child Ought to Know, 1915; The Educational Needs of the Deaf; Correspondence Course for Mothers of Little Deaf Children, 1920; The Little Deaf Child, 1928; Handbook of Speech Teaching to the Deaf, 1928; Handbook of Practical Auricular Training, 1929. Address: 205 E. 69th St., New York, N.Y.

WRIGHT, John Kirtland, geographer; b. at Cambridge, Mass., Nov. 30, 1891; s. John Henry and Mary (Tappan) W.; grad. Browne and Nichols Sch., 1909; A.B., Harvard, 1913, A.M., 1914, Ph.D., 1922; m. Katharine Wolcott McGiffert, Jan. 12, 1921; children—Austin McGiffert, Gertrude Huntington, Mary Wolcott. Instr. in history, Harvard, 1916-17; librarian Am. Geog. Soc., 1920-37, research editor, 1937-38, dir. since 1938. Served as pvt., later corporal, inf., U.S. Army, Sept. 1917-Feb. 1919, attached to hist. sect., G.H.Q., Chaumont, France, Aug.-Dec. 1918. Mem. Assn. of Am. Geographers (pres. 1946), History of Science Society, Mediaeval Academy Am., A.A.A.S. (v.p., 1943). Author: Aids to Geographical Research, 1923; The Geographical Lore of the Time of the Crusades, 1925; The Leardo Map of the World (1452 or 1453), 1928; The Geographical Basis of European History, 1928. Editor: Oriental Explorations and Studies (by Alois Musil), 6 vols., 1926-28; Atlas of the Historical Geography of the United States (by C. O. Paullin), 1932; New England's Prospect (by 27 authors), 1933, and other publs. of Am. Geog. Soc. Home: 9 Ridgedell Av., Hastings-on-Hudson, N.Y. Office: Am. Geog. Soc., Broadway at 156th St., New York, N.Y.

WRIGHT, John Pilling, business exec.; b. Newark, Del., May 17, 1881; s. Samuel J. and Isabel (Pilling) W.; m. Elizabeth Johnson, Sept. 9, 1908. Pres. Continental-Diamond Fibre Co. since 1929; pres. Delaware Rayon Co. (New Castle, Del.), New Bedford (Mass.) Rayon Co., Haveg Corp. (Marshalltown, Del.), Newark (Del.) Trust Co. Office: S. Chapel St., Newark, Del.

WRIGHT, John Womack, army officer, writer; b. Kirkwood, Mo., July 10, 1876; s. Brig. Gen. Marcus Joseph (Confederate Army) and Pauline (Womack) W.; student William and Mary Coll., 1892-95; LL.B., George Washington U., 1898; grad. Army Sch. of the Line, 1921; m. Helen Elizabeth Hyde, Sept. 1905; 1 dau., Pauline Hyde. Commd. 1st lt. and adjutant, 5th U.S. Vol. Inf., 1898; promoted capt., 1899, serving on staff of Gen. Leonard Wood at Santiago de Cuba; apptd. 2d lt. 5th U.S. Inf. Regular Army 1899, advancing through the grades to col., 1923; retired, 1940; recalled to active duty, 1941, assigned sec. of hist. sect. Army War College; comdt. Baracoa Mil. Dist. under mil. govt. of Cuba, 1899-1902; while there and in Puerto Rico, directed restoration and improvement of ancient fortifications, barracks and other edifices. Chief of information div. Army of Cuban Pacification, 1906-09; asst. chief of staff, G-3, Services of Supply, A.E.F., Tours, France, 2 yrs.; comdr. 5th U.S. Inf. and Harbor Defenses, Portland Me. Aug. 1925-Sept. 1929; prof. mil. science and tactics, U. of Mo., 1929-33; comdt. 65th Inf. and U.S. forces in Puerto Rico, 1936-39. Decorated Distinguished Service Medal, Spanish-Am. War, Cuban Occupation, Cuban Pacification, Mex. Expeditionary Force and World War I campaign medals (U.S.), Legion of Honor (France). Hon. citizen of Baracoa (Cuba) and San Juan (Puerto Rico). Presented sword by city of Portland, Me. Mem. Soc. of the Cincinnati, Am. Hist. Assn., Phi Beta Kappa, Kappa Sigma. Episcopalian. Clubs: Army and Navy (Washington, D.C., and Governor's Island, N.Y.). Author: Road Notes on Cuba, 1903; The Organization of the Services of Supply in the A.E.F., 1921; Warfare, a Study of Military Methods from the Earliest Times (with others), 1935; Development of Bastioned Fortifications from 1500 to 1800, 1946. Co-author: History of the Second Division A.E.F., 1937-38. Contbr. to William and Mary Coll. Quar., Am. Hist. Rev. and Dictionary of Am. Biography. Home: 1851 Columbia Rd. N.W. Office: Army War College, Washington, D.C.

WRIGHT, Joseph Alexander, prof. journalism; b. Mechanicstown, O., Feb. 12, 1877; s. Rev. John Alexander and Martha Ellen (Wiley) W.; grad. high school, 1895; student Northeastern Ohio Normal Sch., Canfield, O., 1 yr.; A.B., Ohio Wesleyan U., 1900; post-grad. work, New York U., 1 term; m. Mary Minnetta Swank, Nov. 16, 1904; 1 dau., Martha Ellen (Mrs. Monroe Shakespeare). Reporter and copy reader, Indianapolis Sentinel, 1900-02; asst. city editor Indianapolis Star, 1902; exchange and feature editor Indianapolis News, 1902-13; asst. prof. journalism, Ind. U., 1913-17; prof. journalism, U. of S.D., 1919-27; director of Alumnus issue and prof. journalism, Indiana U., since 1927. Served as pvt. Ohio Nat. Guard, Spanish-Am. War; commd. capt. U.S. Army, Aug. 15, 1917; instr. Officers' Sch., and arty. engr., Ft. McKinley, Me. Mem. Nat. Editorial Assn., Am. Assn. Teachers of Journalism, Delta Tau Delta. Democrat. Mem. Christian Ch. Mason (32°). Home: Bloomington, Ind.*

WRIGHT, Leroy A., lawyer; Feb. 10, 1863-Mar. 14, 1944. See Vol. 23 (1944-45).

WRIGHT, Louis Booker, college professor; b. Greenwood County, S.C., March 1, 1899; s. Thomas Fleming and Lena (Booker) W.; A.B., Wofford Coll., Spartanburg, S.C., 1920; A.M., U. of N.C., 1924, Ph.D., 1926; D.Litt., Wofford Coll., 1941; m. Frances Marion Black, June 10, 1925; 1 son, Louis Christopher. Newspaper reporter, 1918; city editor of Index-Journal, Greenwood, S.C., 1920-23; instructor in English, University of North Carolina, 1926-27, assistant professor English, 1929-30, associate professor, 1930-32; Johnston research scholar, Johns Hopkins Univ., 1927-28; Guggenheim research fellow in England and Italy, 1928-30; visiting prof., Emory U., Atlanta, Ga., 1930; leave of absence from U. of N.C. as visiting scholar Henry E. Huntington Library and Art Gallery, San Marino, Calif., 1931-32; research prof. at latter since 1932; lecturer in English, Calif. Inst. Tech., since 1932, U. of Calif. at Los Angeles, since 1934; visiting prof. English, U. of Mich., 1935; visiting prof. on Walker-Ames Fdn., U. of Wash., spring 1942; visiting prof., Pomona Coll., 1944-46. Served in United States Army, Plattsburgh (N.Y.) Training Camp, 1918; inf. instr. as sergt. Wofford Coll. Student Army Training Corps, 1918, World War. Member Modern Language Association of America, Am. Hist. Assn., Modern Humanities Research Assn., Am. Assn. Univ. Profs., Phi Beta Kappa. Winner Smith prize for research in language and lit., U. of N.C., 1926. Democrat. Clubs: Tudor and Stuart (Johns Hopkins); Athenaeum (Pasadena). Author: Middle Class Culture in Elizabethan England, 1935; Puritans in the South Seas (with Mary Isabel Fry), 1936; The First Gentlemen of Va., 1940; Religion and Empire, 1943; The First Americans in North Africa (with Julia Macleod), 1945; (brochure) The Reading of Plays During the Puritan Revolution, 1934. Editor: Royster Memorial Studies, 1931; Letters of Robert Carter, 1720-1727, 1940; The American Tradition (with H. T. Swedenberg), 1941; The Secret Diary of William Byrd of Westover, 1709-1712 (with Marion Tinling), 1941; Quebec to Carolina in 1785-86, Being the Diary of Robert Hunter (with Marion Tinling) 1943; An Essay Upon the Govt. of the English Plantations, 1945; asst. editor Studies in Philology, 1930-31; joint editor Huntington Library publs. since 1932; asso. editor, Journal of the History of Ideas, since 1940; mem. bd. editors William and Mary Quarterly, 1944-45. Contbr. to professional journals. Mem. advisory bd. John Simon Guggenheim Memorial Foundation since 1942. Home: 580 S. Berkeley Av., Pasadena, Calif. Address: Huntington Library, San Marino, Calif.

WRIGHT, Louis Clinton, coll. pres.; b. Virgil, Cortland County, N.Y., Feb. 3, 1879; s. Wallace Eugene and Phoebe (Webber) W.; A.B., Syracuse U., 1904; S.T.B., Boston U. Sch. of Theology, 1907; Ph.D., Boston U., 1917; (hon.) LL.D., Ohio Wesleyan Univ., 1936; m. Flora Greenlees, Aug. 8, 1906; children—Robert Wallace, Donald Greenlees, Esther Louise. Ordained ministry M.E. Ch., 1908; pastor Fernwood, N.Y., 1902-04, First Congl. Ch., Somerville, Mass., 1905-08, Meth. Ch., Gardner, Mass., 1908-10, Melrose, 1910-16, Springfield, 1916-20, Epworth-Euclid Ch., Cleveland, 1920-34; pres. Baldwin-Wallace Coll., Berea, O., since 1934. Dir. Y.M.C.A. work, British Zone, France, 1918. Trustee St. Luke's Hosp., Cleveland. Mem. Pi Gamma Mu, Phi Mu Alpha, Sinfonia, Sigma Phi Epsilon. Republican. Mason (33°). Clubs: Torch; Alathian; Puddingstone (Boston). Author: Trails for Climbing Youth, 1939. Contbr. to ednl. journals and Christian Advocates of Meth. Ch. Home: 329 Beech St., Berea, O.*

WRIGHT, Louise Leonard, adult edn.; b. Wilmette, Ill., Aug. 19, 1896; d. Herbert Gilson and Frances (Hubbell) Leonard; B.A., U. of Minn., 1918, M.A., 1920; m. Quincy Wright, June 15, 1922; children—Rosalind, Christopher. Asst. in history, U. of Minn., 1918-20; mem. editorial staff, Vanity Fair, 1920-22; sec. Nat. League Women Voters, 1932-34, chmn. dept. foreign policy, 1934-42; now dir. Chicago Council on Foreign Relations. Adviser U.S. Del. to 8th Inter-Am. Conf., Lima, 1938. Pres. Woodrow Wilson Foundation; gov. Internat. House, Chicago; trustee Am. Council of Inst. of Pacific Relations. Mem. Phi Beta Kappa, Alpha Phi, Mortarboard. Methodist. Club: Friday (Chicago). Author: American Neutrality, 1935; Toward a Collective Peace System, 1937. Editor: Foreign Notes. Home: 5744 Blackstone Av., Chicago, Ill. Office: Chicago Council on Foreign Relations, 84 E. Randolph St., Chicago, Ill.*

WRIGHT, Merle St. Croix, Unitarian clergyman; born Aug. 30, 1859; now deceased. See Vol. 4 (1906-07).

WRIGHT, Moorhead, banker; b. Little Rock, Ark., June 18, 1872; s. William Fulton and Louisa (Watkins) W.; grad. as cadet capt. Va. Mil. Inst., Lexington, Va., 1892; studied medicine, U. of Ark., 1 yr.; m. Hildegarde O. Penzel, Nov. 25, 1903; children—Charles Penzel, Moorhead, Fulton Watkins. Began as collector of rents, Cornish & England, Little Rock, 1893; became connected with S. J. Johnson & Co., bankers and brokers, 1894, and elected treas. upon incorporation, 1899; company developed into Union Trust Co., of which was made v.p. and treas., 1911, pres., 1915-28, chmn. bd., 1928-35; chmn. of bd. United Corp.; was dir. and chmn. bd. Little Rock Branch Federal Reserve Bank of St. Louis; v.p. of Southwest Joint Stock Land Bank; v.p. and dir. Commonwealth Federal Savings and Loan Assn. Served as 1st lt. and adjt. 2d Ark. Infantry Vols., Spanish-Am. War; mem. Ark. Council of Defense and state chmn. Nat. War Savings Com., World War. Pres. Little Rock Clearing House Assn., Little Rock Community Chest; mem. bd. govs. Little Rock Chamber Commerce. Mem. Am. Bankers Assn. (exec. council), Assn. Reserve City Bankers, Ark. Bankers Assn. (ex-pres.), Nat. Aeronautic Assn. (pres. Little Rock Chapter), Nat. Assn. Real Estate Exchanges, etc. Episcopalian. Clubs: Athletic Assn. (ex-pres.), Quapaw, Little Rock Country (ex-pres.), Spring Lake. Home: 2221 N. Palm St. Office: Union Nat. Bank Bldg., Little Rock, Ark. Died May 27, 1945.

WRIGHT, Norman Söreng, organist, composer; b. Moorhead, Minn., Jan. 29, 1905; s. Albert Julius and Christina (Söreng) W.; student Concordia Coll., Moorhead, Minn., 1921-23, Sorbonne, Paris, 1925-26; m. Ruth Angela Wooden, Sept. 16, 1933. Began as pianist and accompanist, 1917; organist Catholic Cathedral, Fargo, N.D., 1919-23, Trinity Ch., Moorhead, 1923-24, Eglise des Etrangers, Paris, France, 1926; solo organist Gaumont Palace and Paramount Theaters, Paris, 1925-28; exclusive organ-recording artist, Pathe Freres, Paris, 1926-29; organist-director First Methodist Church, Hollywood, California, since 1937. Founder-director Annual Cesar Franck Festivals, Hollywood, California, 1939. Composer: "David—The Boy Shepherd Who Became King" (music-drama); "A Century on Parade," "Parade of the Years" (pageants); Soldier, What Did You See?, Eighth Psalm, Quest, "Twenty-Third Psalm"; "Tired Cowboy," "When Lilacs Last in the Dooryard Bloomed," "An Inscription By the Sea," "Calvary," "The Dead Village." Concert of his symphonic works performed by Los Angeles Women's Symphony, Apr. 1942. Mem. bd. dirs. Neighborhood Music Sch., Los Angeles. Lutheran. Clubs: Rotary Internat. (hon.); Authors of Hollywood (hon. mem.). Home: 251 N. Ridgewood Pl., Los Angeles, Calif.

WRIGHT, Ora Campbell, church official; b. Orleans, Ind., Jan. 30, 1872; s. Jonathan Hugh and Polly Jane (Hardman) W.; B.S., Southern Ind. Normal Coll., 1891; A.B., Franklin Coll., 1895, D.D., 1916; grad. Rochester Theol. Sem., 1898; A.M., U. of Ore., 1905; m. Sarah Richards Reed, Sept. 7, 1897 (dec.); children—Clarence Cuthbert, Hugh William (dec.), Esther Margaret (dec.), Grace Lorella (dec.). Ordained Baptist ministry, 1898; pastorates, First Ch., Defiance, O., Calvary Ch., Evansville, Ind., First Ch., Madison, S.Dak., First Ch., Ogden, Utah, First Ch., Eugene, Ore., until 1910; chaplain Wash. State Reformatory, 1910-12; exec. sec. (supt.) Ore. Bapt. State Conv., 1912-33. Mem. Bd. Missionary Coöperation, Northern Bapt. Conv., and Linfield Coll. until 1933; trustee Berkeley (Calif.) Bapt. Divinity Sch., Western Bapt. Theol. Sem.; historical secretary Ore. Bapt. State Conv. since 1934. Mem. Phi Delta Theta, Pi Gamma Mu. Republican. Now writing history of Baptists in Ore.; lecturer and field rep. Bapt. orgns.; news corr. Watchman, Examiner and other ch. mags. Home: 2616 N.E. 20th Av. Office: Terminal Sales Bldg., Portland, Ore.

WRIGHT, Orville, inventor; b. Dayton, O., Aug. 19, 1871; s. Milton and Susan Catharine (Koerner) W.; ed. pub. and high schs. to 1890; hon. B.S., Earlham Coll., Ind., 1909, LL.D., 1931; Dr. Tech. Sci., Royal Tech. Coll., Munich, 1909; LL.D., Oberlin, 1910, Harvard Univ., 1930, Huntington (Ind.) Coll., 1935; Sc.D., Trinity, 1915, Cincinnati, 1917, Ohio State U., 1930; M.A., Yale, 1919; Dr. Engring., U. of Michigan, 1924; unmarried. With his late brother, Wilbur, was the first to fly with a heavier-than-air machine, Dec. 17, 1903, and with him the inventor of the system of control used in flying machines of today; dir. Wright Aeronautical Laboratory, Dayton, O. Awarded the Collier trophy, 1913, for development of the automatic stabilizer; gold medals: Aero Club of France, 1908; Aero Club of United Kingdom, 1908; Acad. of Sports of France, 1908; Aeronautical Soc. Gt. Britain, 1908; Congress of U.S., 1909; State of Ohio, 1909; City of Dayton, 1909; Aero Club America, 1909; French Acad. Sciences, 1909; Cross of Chevalier of Legion of Honor, French, 1909; Cross of Officer of Legion of Honor, 1924; Langley medal, Smithsonian Inst., 1910; Elliott Cresson medal, Franklin Inst., 1914; Albert medal, Royal Soc. Arts, 1917; The John Fritz medal, 1920; bronze medal, International Peace Society; The John Scott medal, 1925; Washington award, 1927; Distinguished Flying Cross awarded, Feb., 1929; Daniel Guggenheim medal, 1930; Franklin medal, 1933; hon. mem. Aero Club of Sarthe, France, Aeronautical Soc. Gt. Britain, Aero Club of United Kingdom, Osterreichischen Flugtechnischen Vereines, Vienna, Verein Deutscher Flugtechniker, Berlin, Am. Soc. M.E., Aeronautical Soc. America, Nat. Aeronautic Assn. (gov. at large, 1929-39), Nat. Exchange Club, Ohio Society of New York, Inst. of Aeronautical Science, 1932, Franklin Inst., Nat. Fedn. Post Office Clerks, Inst. of Mech. Engrs., London, Air Line Pilots Assn., Inc.; hon. fellow Royal Aeronautical Soc.; mem. Nat. Inventors Council, Nat. Acad. Sciences, Nat. Museum Engring. and Industry (v.p., 1924), Nat. Adv. Com. for Aeronautics, A.A.A.S., Franklin Inst., Soc. Automotive Engrs., Engineers' Club of Dayton (hon. life). Aeronautical Chamber of Commerce; hon. scout, Boy Scouts of Am. Mem. Daniel Guggenheim Fund for Promotion of Aeronautics; chmn. advisory com., Daniel Guggenheim Sch. of Aeronautics, New York Univ.; hon. Aircraft Pilot Certificate No. 1, issued by Civil Aeronautics Authority, 1940. Home: Park and Harmon Avs. Office: 15 N. Broadway, Dayton, O.*

WRIGHT, Paul (Randall), newspaperman; b. Monroe, Wis., Oct. 22, 1876; s. William Morris and Eda Emily (Gould) W.; A.B., U. of Wis., 1900; m. Heloise Gai Esterly, 1901; 1 son, Randall. Reporter Chicago Times-Herald, later Chicago Record-Herald, 1900-04; joined staff The Chicago Daily News, 1904, staff corr. Siberia and Russia, 1918-19, China, Japan, Philippines, Singapore, India, Manchuria and Moscow, 1926-30. Home: 4023 40th St., San Diego, Calif.

WRIGHT, Peter Clark, church official; b. Merton, Wis., Nov. 27, 1870; s. Charles and Phoebe Robinson (Mead) W.; grad. Wayland Acad., Beaver Dam, Wis., 1891; A.B., Brown U., 1895, D.D., 1917; B.D., Div. Sch., U. of Chicago, 1902; m. Alice Eugenia McIntyre, June 25, 1895 (died June 16, 1929); children—Charles Eugene, Burchard Updyke, Stuart Mead, Harmon McIntyre; m. 2d, Mrs. Cornelia Parish Updyke, Nov. 7, 1930 (dec. 1936); m. 3d, Irene M. Lamb, Sept. 24, 1937. Ordained Bapt. ministry, 1895; pastor successively Central Ch., Norwich, Conn., Gethsemane Ch., Phila., Asylum Av. Ch., Hartford, Conn., until 1920. Mem. bd. and exec. com. Conn. Bapt. Conv., 1902-13; mem. Ministers and Missionaries Benefit Bd., Northern Bapt. Conv., 1911-20, rec. sec., 1911-26, asso. sec., 1920-26, exec. sec., 1926-40; consultant sec. since 1940; clk. Northern Bapt. Conv., 1911-26; del. from Northern Bapt. Conv. to Federal Council of Chs. of Christ in America, 1928-40, chairman delegation, 1931-36; member Advisory Com. Federal Council Chs. of Christ in America, 1933-40; mem. Universal Christian Council for Life and Work, Am. Sect., 1932-40. Republican. Home: 19824 Carpenter Av., Hollis, N.Y. Office: 152 Madison Av., New York, N.Y.

WRIGHT, Quincy, prof. internat. law; b. Medford, Mass., Dec. 28, 1890; s. Philip Green and Elizabeth Quincy (Sewall) W.; A.B., Lombard Coll., Galesburg, Ill., 1912, LL.D., 1923; A.M., U. of Ill., 1913, Ph.D., 1915; m. Louise Leonard, June 15, 1922; children—Rosalind, Christopher. Research fellow, U. of Pa., 1915-16; asst. and instr. internat. law, Harvard, 1916-19; asst. prof. polit. science, 1919-21, asso. prof., 1921-22, prof., 1922-23, U. of Minn.; prof. polit. science, U. of Chicago, 1923-31, prof. internat. law since 1931. Spl. asst. in internat. law, U.S. Navy Dept., 1918, 21. Consultant to Fgn. Econ. Adminstrn. and Dept. of State, 1943-44. Pres. Am. Assn. Univ. Profs., 1944-46. Trustee Knox College; director Foreign Bondholders Protective Council. Fellow Am. Acad. Arts and Sciences; mem. bd. editors, Am. Jour. Internat. Law. Mem. Am. Political Science Association, American Philos. Society, Am. Soc. Internat. Law, American Council, Inst. Pacific Relations, Sigma Nu. Unitarian. Club: Cosmos. Author: Enforcement of Internat. Law through Municipal Law in the United States, 1916; Control of Am. Foreign Relations, 1922; Mandates Under the League of Nations, 1930; The Causes of War and the Conditions of Peace, 1935; Legal Problems in the Far Eastern Conflict, 1941; A Study of War, 1942; Winner of Phillips prize (Am. Philos. Soc.), for essay on Control of American Foreign Relations, 1921. Home: 5744 Blackstone Av., Chicago, Ill.

WRIGHT, Raymond Race, Marine Corps officer; b. Iowa, Feb. 5, 1892; commd. 2d lt., U.S. Marine Corps, June 1915; paymaster, rank of brig. gen., Feb. 1942, maj. gen., July 1945.†*

WRIGHT, Richard, author; b. near Natchez, Miss., Sept. 4, 1908; ed. Seventh Day Adventist school. Began work in Memphis, Tenn., at age of 15; later in Chicago working on odd jobs; on Federal Writers Project, Chicago, 1935, N.Y. City, 1937; began writing for smaller mags.; also contbr. to Daily Worker and New Masses. Won $500 prize on Uncle Tom's Children, 1938; won Guggenheim fellowship for 1939; Spingarn medal, 1939. Author: Uncle Tom's Children, 1938; Native Son, 1940; 12 Million Black Voices; Black Bay, 1945. Address: care Harper & Brothers, 49 E. 33d St., New York, N.Y.*

WRIGHT, Richard Robert, educator, banker; b. Dalton, Ga., May 16, 1855; s. Robert Waddell and Harriet (Lynch) W.; A.B., Atlanta U., 1876, A.M., 1879; LL.D., Wilberforce, 1899; m. Lydia Elizabeth Howard, June 7, 1877; children—Richard Robert, Julia O., Mrs. Essie W. Thompson, Mrs. Lillian M. Clayton, Dr. Whittier H., Mrs. Edwina Mitchell, Emanuel C., Mrs. Harriet W. Lemon. Prin. Ware High Sch., 1880-91; pres. Ga. State Industrial Coll., 1891-1921; pres. Citizens & Southern Bank & Trust Co. of Phila. since 1921. Served in Spanish-Am. War as an additional paymaster with rank of major vols., Aug. 3-Dec. 1, 1898. Organizer and pres. Georgia State Agrl. and Industrial Assn.; anniversary speaker Am. Missionary Assn., 1907; trustee Atlanta Univ., 1880-98. Del. 4 Rep. nat. convs.; declined appointment E.E. and M.P. to Liberia, tendered by Pres. McKinley. Traveled extensively in Europe. Methodist. Mason (33°), Elk. Mem. Am. Acad. Polit. and Social Science. Pres. Nat. Assn. of Presidents of A. and M. Colleges for Negroes; pres. Nat. Assn. Teachers in Colored Schools, 1900-06; pres. Nat. Negro Bankers Assn., 1908-12. Secured passage of an act by U.S. Senate for appropriation of $250,000 to promote Semi-Centennial Emancipation Exhbn., 1913. Apptd. by gov. Ga. chmn. Colored Assn. Council of Food Production and Conservation; apptd. by gov. of Ga. as Negro historian of enlisted colored troops in France, and visited Eng., France and Belgium to collect hist. data for the archives of Ga. and for a book on the Negro in the Great War. Mem. Spanish-Am. War Veterans, Phila. Business League (pres.). Apptd. by Gov. J. S. Fisher of Pa. mem. commn. to erect a statue in memory of the colored soldiers in all Am. wars. Promoter of Youths' Thrift Clubs, 1933-35. Promoted Good-Will Airplane trip to Haiti, 1939. Author and inspirer of the idea of first U.S. postage stamp named for a Negro (Booker T. Washington postage stamp). Founder and organizer Nat. Freedom Day, 1941, celebrating anniversary of adoption of 13th Amendment. Home: 554 N. 58th St. Office: 1849 South St., Philadelphia, Pa.*

WRIGHT, Richard Robert, Jr., bishop, educator; b. Cuthbert, Ga., Apr. 16, 1878; s. Richard R. and Lydia Elizabeth (Howard) W.; A.B., Ga. State Industrial Coll., 1898; B.D., U. of Chicago Theol. Sem., 1901; A.M., U. of Chicago, 1904; studied U. of Berlin, 1903, U. of Leipzig, 1904; Ph.D., U. of Pa., 1911; LL.D., Wilberforce U., 1920; m. Charlotte Crogman, Sept. 8, 1909; children—Charlotte Ruth (Mrs. Hayre), Richard R., III, Alberta Lavinia (Mrs. Harris), Grace Lydia (Mrs. Kyle), Edith (dec.). Paymaster's clerk in Spanish-American War, 1898. Ordained ministry African M.E. Ch., 1901; asst. pastor Institutional Ch., Chicago, 1900-01; instr. in Hebrew, Payne Theol. Sem., Wilberforce, O., 1901-03; pastor, Elgin, Ill., 2 mos., 1904, Trinity Mission, Chicago, 1905; resident, 8th Ward Social Settlement, Phila., 1905-07; research fellow in sociology, U. of Pa., 1905-07; field sec. Armstrong Assn., 1908-09; editor Christian Recorder, Phila., 1909-36; business mgr. Book Concern A.M.E. Ch., 1909-12, 1916-20; founder Citizens & Southern Building & Loan Assn.; v.p. Citizens & Southern Bank & Trust Co. Mem. com. to draft new charter for City of Phila., 1917-19; com. to plan for celebrating 150th Anniversary of the Declaration of Independence, 1921; organizer of Social Service, City Dept. of Pub. Welfare, Phila., 1921; a founder of the Spring Street Social Settlement, Richard Allen House; supervisor of social service for A.M.E. chs. of Phila. and vicinity, 1923; pastor of the Ward A.M.E. Church, 1928-30, Morris Brown A.M.E. Ch., organizer of Jones Tabernacle, A.M.E. Ch., 1930-32; pres. Wilberforce U., 1932-36, acting pres., 1941-42; elected bishop African Methodist Episcopal Church, 1936, and assigned to South Africa, 1936-40; presiding bishop 13th Episcopal Dist. (Ky. and Tenn.) since 1940. Founded Sch. of Religion, Wilberforce Inst., S. Africa, 1938; built 50 new chs. in S. Africa. Pres. Missionary Bd. of A.M.E. Ch. since 1940, chmn. A.M.E. Ch. Com. on Army and Navy Chaplains since 1940. Exec. sec. Fraternal Council of Negro Chs. in America and Africa since 1940. Mem. Commn. for union of A.M.E. and A.M.E. Zion Chs. since 1943 Member American Academy Political and Social Science, American Sociological Society, N.E.A., American Negro Acad., Kappa Alpha Psi. Mason, Elk. Author: The Teaching of Jesus, 1903, 11, 17, 40, 43; The Negro in Pennsylvania, 1911; Church Financiering, 1919; Social Service, 1922. Editor: Poems of Phillis Wheatley, 1909; Encyclopedia of African Methodism, 1916 and 1944; The Mission Study Course, 1943; Sermons and Addresses, 1943. Lecturer on "The Negro in America." Delegate Ecumencial Methodist Conf., 1911, 21, 31. Home: Box 5, Wilberforce, Ohio. Office: 362 Beale Av., Memphis, Tenn.

WRIGHT, Richardson Little, author, editor; b. Phila., June 18, 1887; s. George Schumaker Roberts and Mary Ann (Wilbraham) W.; ed. Trinity Coll., Hartford, Conn., 1910, M.A., 1924; m. Gertrude Albion Maclormick, 1941. Sunday editor Knickerbocker Press, Albany, N.Y., 1910-11; spl. corr. of New York World, Chicago Daily News and London Daily Express in Siberia and Manchuria, 1911; lit. critic New York Times and dramatic critic Smart Styles, 1911-14; editor House and Garden since 1914. Episcopalian. Clubs: Century, Dutch Treat (New York). Author: Through Siberia, An Empire in the Making, 1913; The Open Door, 1914; Inside the Home of Good Taste, 1915; Low Cost Suburban Homes, 1916; The Russians, an Interpretation, 1917; Letters to the Mother of a Soldier, 1918; Feodor Vladmir Larrovitch (with W. G. Jordan), 1918; House & Garden's Book of Houses, 1919; House & Garden's Book of Interiors, 1920; House & Garden's Book of Gardens, 1921; Truly Rural, 1922; Flowers for Cutting and Decoration, 1923; A Small House and Large Garden, 1924; The Practical Book of Outdoor Flowers, 1924; House & Garden's Second Book of Houses, 1925; House & Garden's Second Book of Interiors, 1926; House & Garden's Second Book of Gardens, 1927; Hawkers and Walkers in Early America, 1927; Forgotten Ladies, 1928; The Gardener's Bed-Book, 1929; House & Garden's Book of Color Schemes, 1929; The Bed-Book of Travel, 1931; Another Gardener's Bed-Book, 1933; The Story of Gardening, 1934; The Winter Diversions of A Gardener, 1934; Revels in Jamaica, 1937; The Gardener's Day Book, 1938; Grandfather Was Queer, 1939; House and Garden's Complete Guide to Interior Decoration, 1942; The Bed-Book of Eating and Drinking, 1943. Address: 420 Lexington Av., New York 17, N.Y.

WRIGHT, R(obert) Charlton, retired publisher, editor and journalist; b. Guyton, Ga., Jan. 2, 1873; s. William Albion and Theodora (Patterson) W.; ed. pub. schs., Savannah and Waycross, Ga.; m. Anne Jane Yarnes, Sept. 28, 1902. Newspaper reporter, 1890-95; ry. advertising and transportation business, 1895-1905; with pub. utilities, Columbia, S.C., 1903-16; owner, pub. and editor Columbia Record, 1916-29 (retired). Mem. S.A.R., Sigma Delta Chi, Blue Key (U. of S.C.). Democrat. Episcopalian. Author: Plain Talks on the Constitution, 1935. Contbr. many articles and poems to mags. and newspapers. Lecturer and traveler. Home: Weirbluff, Weirsdale, Fla.

WRIGHT, Ross Pier, mfr.; b. Westfield, N.Y., Aug. 22, 1874; s. Reuben G. and Emma Cora (Pierce) W.; prep. edn., and Phillips Acad., Andover, Mass.; Ph.B., Yale, 1896; m. Mabel Eliza Woodward, June 9, 1903; children—Theron Woodward, Allyn Seymour, Richard Pier. Associated with brothers in purchasing control of Eastman Machine Co., Buffalo, and was made sec., treas. and mgr. of same; sold out, 1902, and with brothers purchased the Reed Mfg. Co., mfrs. of small tools (Erie, Pa.), of which is sec., treas. and plant manager; director First Federal Savings & Loan Association; member of the board of dirs. Federal Reserve Bank, Cleveland, O., since 1917. Mem. bd. corporators Hamot Hosp. (Erie). Dir. Erie Chamber of Commerce; v.p. Erie County Health & Tuberculosis Society; dir. Erie Mfrs.' Assn., Niagara Assn. of Erie; treas. Pa. Hist. Assn.; mem. N.Y. State Archæol. Soc. (dir.), Pa. Archæol. Soc. (dir.), Erie Social Hygiene Assn., (dir.); mem. advisory council Am. Social Hygiene Assn. (New York); chmn. Com. of Sixteen; past pres. Fedn. Pa. Hist. Socs.; past chmn. Pa. Hist. Commn.; mem. Erie County Hist. Soc., Chautauqua County Hist. Soc., S.A.R. (v.p.). Mem. Am. Soc. Mech. Engrs., Theta Delta Chi. Republican. Presbyterian; trustee Ch. of the Covenant. Clubs: University, Erie, Kahkwa, Rotary, Erie Motor, Erie Art (Erie); Bankers (Cleveland and Pittsburgh). Home: 235 W. 6th St. Office: Reed Mfg. Co., Erie, Pa.

WRIGHT, Roydon Vincent, editor; b. Red Wing, Minn., Oct. 8, 1876; s. Reuben Andrus and Louisa Anna (Schaefer) W.; prep. edn., high sch., St. Paul; M.E., U. of Minn., 1898; hon. Dr. Engring., Stevens Inst. Tech., 1931; m. Eliza Grumman Bratton, Oct. 7, 1901; children—Catharine Louisa (Mrs. William Claire Menninger), Dorothy Elizabeth (Mrs. Henry Edwards Sharpe), Esther McCay (dec.), Josephine Anne. Machinist apprentice, C.,M.&St.P. Ry., 1898-99; spl. apprentice, etc., C.G.W. Ry., 1899-1901; mech. engr., P.&L.E. R.R., 1901-04; asso. editor American Engineer and Railroad Journal, 1904-05, editor, 1905-10; mech. dept. editor Railway Age Gazette, 1910-11; mng. editor Railway Age, and editor Railway Mechanical Engineer, since Dec. 1911; v.p. and sec. Simmons-Boardman Pub. Corp.; also editor Locomotive Cyclopedia, Car Builders' Cyclopedia, Material Handling Cyclopedia; lecturer on citizenship, Newark Coll. of Engring. Dir. Ampere (N.J.) Bank & Trust Co. Pres. Nat. Conf. of Business Paper Editors, 1939-40; pres. Asso. Business Papers, Inc., 1940-41; trustee Am. Museum of Safety. Pres. John Fritz Medal Board, 1935; pres. United Engineering Soc., 1928-29. Hon. mem. and fellow Am. Soc. Me-

chanical Engrs. (v.p., 1926-27, pres., 1931).; mem New York R.R. Club (exec. com.), Silver Bay Assn. (pres.), Franklin Institute, Newcomen Society, Sigma Xi, Beta Theta Pi, Pi Tau Sigma (hon.). Vice-pres. Y.M.C.A. of Oranges; mem. transportation and program services committees Nat. Council Y.M.C.A.; chmn. Silver Bay Industrial Conf., 1936-37; mem. administration bd., Committee on Friendly Relations among Foreign Students; v.p. Nat. Safety Council, 1941-42. Mem. adv. bd. Dept. of Smoke Regulation, Hudson County, N.J.; freeholder, Essex County, N.J., 1935-37; State Senator since 1942. Republican. (mem. State Com., 1940-43). Presbyterian. Clubs: Engineers, Railroad-Machinery. Co-author with Eliza G. Wright of "How to Be a Responsible Citizen." Author of a manual on citizenship (for Am. Soc. Mech. Engrs.). Contbr. to "Toward Civilization," 1930. Home: 398 N. Walnut St., East Orange, N.J. Office: 30 Church St., New York, N.Y.

WRIGHT, Sewall, prof. zoölogy; b. Melrose, Mass., Dec. 21, 1889; s. Philip Green and Elizabeth Quincy (Sewall) W.; B.S., Lombard Coll., Galesburg, Ill., 1911; M.S., U. of Illinois, 1912; Sc.D., Harvard, 1915; honorary Sc.D., University of Rochester, 1942; m. Louise Lane Williams, Sept. 10, 1921; children—Richard, Robert, Elizabeth Quincy. Sr. animal husbandman in animal genetics, Bur. Animal Industry, U.S. Dept. Agr., 1915-25; asso. prof. zoölogy, U. of Chicago, 1926-29, prof. 1930-37; Ernest D. Burton distinguished service prof., since 1937; Hitchcock prof., U. of Calif., spring 1943. Member National Acad. Science, Am. Philos. Society, Am. Statis. Assn., A.A.A.S., Am. Soc. Zoölogists, Am. Soc. Naturalists, Am. Genetic Assn., Soc. Animal Production, Genetics Soc. of America. Club: Quadrangle (Chicago). Numerous papers on the genetics of the guinea pig, and on the statis. consequences of Mendelian heredity with reference to livestock breeding and to evolution. Home: 5762 Harper Av., Chicago 37, Ill.

WRIGHT, Teresa, actress; b. New York, N.Y., Oct. 27, 1918; d. Arthur Hendrickson and Martha (Espy) Wright; graduated Columbia High School, Maplewood, N.J., 1938; m. Niven Busch, May 23, 1942. 1 son, Niven Terence, born December 6, 1944. Began as understudy in Our Town, Oct. 1938; played Emily in road show, Our Town, with Edie Dowling, Apr. 1939; played in summer stock, Tamworth, N.H., 1939; Broadway debut as Mary in Life with Father, Nov. 1939; played in (motion pictures) The Little Foxes, Apr. 1941; Mrs. Miniver, Nov. 1941; Pride of the Yankees, Feb. 1942; Shadow of a Doubt, Aug. 1942. Received Acad. award for supporting role in Mrs. Miniver, 1942. Home: Balboa Dr., Encino, Calif. Office: 7210 Santa Monica Blvd., Hollywood, Calif.

WRIGHT, Theodore Paul, aircraft engineer; born at Galesburg, Illinois, May 25, 1895; son of Philip Green and Elizabeth Quincy (Sewall) Wright; B.S., Lombard Coll., Galesburg, 1915; B.S., Mass. Inst. Tech., 1918; hon. D.Sc., Knox Coll., Galesburg, Ill., 1937; m. Margaret McCarl, Dec. 4, 1918; children—Douglas Lyman, Theodore Paul. Began as inspector aircraft, 1918; exec. engr. Curtiss Aeroplane & Motor Co., 1921, asst. factory mgr., 1922, asst. chief engr., 1923-25; chief engr. airplane div., 1925-30, gen. mgr. and chief engr., 1930-34, v.p. and dir. since 1930; chief engr. airplane div. Curtiss-Wright Corp., development of civil aircraft, 1928-30, dir. of engring. and chmn. Engring. Policy and Planning Com. since 1934; v.p. Curtiss-Wright Corp., Reed Propeller Co., and Wright Aeronautical Corp. until 1940; served in Nat. Defense Council, Washington, D.C., 6 months, 1940-41; asst. chief Aircraft Sect., Office Production Management, Feb. 1941; dir. Aircraft Resources Control office, Aircraft Prodn. Board, Dec. 1942-Sept. 1944; administr. Civil Aeronautics since Sept. 1944; director Aircraft Division, U.S. Strategic Bombing Survey, 1945; vice chmn. Nat. Advisory Committee for Aeronautics, and chmn. Aerodynamics sub-com. Served as lieutenant, United States Navy Reserves Flying Corps, 1918-21. Was in charge of organization which designed and produced the Curtiss "Tanager" airplane, winner of Guggenheim Foundation prize of $100,000, Safe Aircraft Competition, 1929. Fellow Inst. of Aeronautical Sciences (founder council); hon. Fellow Royal Aeronautical Society of London; mem. Soc. of Automotive Engrs. (recipient of Wright Brothers medal, 1930), Nat. Aeronautical Assn., Sigma Nu. Recipient Guggenheim Aeronautics Medal, 1945. Club: Cosmos (Washington). Author of papers on aeronautical subjects, also contbr. tech. articles to mags. Delivered 33d Wilbur Wright lecture before Royal Aeronautics Soc., London, May 1945. Home: 2918 Glover Driveway, 16 N.W. Office: Adm. C.A.A., Room 5800 Commerce Bldg., Washington, D.C.

WRIGHT, Thew, surgeon; b. Boston, Mass., June 19, 1877; s. William Burnet and Lucretia (Johnson) W.; A.B., Yale, 1899; M.D., U. of Buffalo, 1903; m. Nathalie Clinton, Mar. 14, 1904; children—Gertrude Clinton (Mrs. Samuel Dorr Lunt), Thew. Practicing surgeon since 1903; cons. surgeon, Buffalo Children's Hosp., cons. surgeon, Buffalo Gen. Hosp., and J. N. Adam Hosp. (Perrysburg, N.Y.), emeritus prof. of surgery, U. of Buffalo Sch. of Medicine. Served as lt. col. Med. Corps, U.S. Army, comdg. officer Base Hosp. 110 in France. Mem. Council U. of Buffalo. Fellow Am. Coll. Surgeons, Internat. Coll. Surgeons (state regent), Am. Assn. Obstetricians, Gynecologists and Abdominal Surgeons; mem. Founders Group, Am. Bd. Surgery; mem. Am., N.Y. State and Erie County med. socs., Buffalo Surg. Soc. (ex-pres.), Buffalo Acad. Medicine (ex-pres.). Author: Appendicitis, 1928. Contbr. to med jours.. Home: Tucson, Ariz. Office: 40 North St., Buffalo, N.Y.*

WRIGHT, Thomas Henry, clergyman; b. Wilmington, N.C., Oct. 16, 1904; s. John Maffitt and Josie Young (Whitaker) W.; A.B., U. of the South, 1926; B.D., Va. Theol. Sem., Alexandria, Va., 1930; D.D., Washington and Lee U., 1940; m. Hannah Hagans Knowlton, Dec. 1, 1937; children—Thomas Henry, Hannah Knowlton, James Knowlton. Clerk Standard Oil Co. of N.J., Wilmington, 1926-27; ordained to ministry of P.E. Ch., 1929; nat. acting sec. of college work, P.E. Ch., 1933-34; Episcopal chaplain, U. of N.C. 1931-32, Va. Mil. Inst., 1934-41, Washington and Lee University, 1934-41; rector Robert E. Lee Memorial Ch., Lexington, Va., 1934-41; dean Grace Cathedral, San Francisco, 1941-43; rector St. Mark's Ch., San Antonio, since Sept. 1943. Rep. of U.S. to World Christian Student Fed. Meeting, Holland, 1932. Regional dir. Church Soc. for College Work; asso. mem. Forward movement Commn., P.E. Church. Trustee U. of the South. Mem. Sigma Nu (grand chaplain), Sigma Upsilon, Alpha Phi Epsilon; hon. mem. Omicron Delta Kappa. Democrat. Contr. to jours. Address: 315 E. Pecon St., San Antonio, Tex.*

WRIGHT, Walter Livingston, univ. pres.; b. Juliustown, N.J., Feb. 3, 1872; s. Walter L. and Elizabeth (Gaskill) W.; B.A., Princeton (science fellowship), 1892, M.A., 1895; LL.D., Lincoln U. (Pa.), 1933; m. Jean Carr, July 3, 1895 (died Sept. 16, 1925); children—Walter Livingston, George Carr, Jean Gray; m. 2d, Mary Christie Ridgley, Jan. 16, 1942. Prof. mathematics, Lincoln U., 1893-1936, v.p., 1926-36, pres., Feb. 1936-45, pres. emeritus, since Oct. 1945. Dir. Chester County (Pa.) Council Boy Scouts Am. since 1930. Served in Y.M.C.A. ednl. work at Brest, France, World War I. Mem. Math. Assn. America, Phi Beta Kappa. Rotarian. Address: Lincoln University, Pa.

WRIGHT, Walter Livingston, Jr., historian; born Lincoln Univ., Pa., May 15, 1900; s. Walter Livingston and Jean (Carr) W.; A.B., Princeton, 1921, Ph.D., 1928; A.M., Am. U. of Beirut, Syria, 1924; m. Katharine Hine Fenning, Sept. 19, 1928; children—Walter Livingston, Frederick Fenning. Instr. history and English, Am. U. of Beirut, 1921-25; grad. fellow in history, Princeton, 1925-30, resident research Turkish lang. and history, 1928-30; asst. prof. history, Princeton, 1930-35; pres. Am. Coll. for Girls, also Robert Coll., both Istanbul, Turkey, 1935-44; chief historian War Dept. Gen. Staff since Nov. 1943. sec. and expert on Turkish history and affairs, Hines-Kemmerer Econ. Mission to Turkey, 1934; chief Near East Sect., U.S. Office Coordinator of Information, Washington, D.C., Sept. 1941-Feb. 1942. Fellow in Near East Affairs, Library of Congress, 1943. Served in S.A.T.C., Princeton, 1918. Trustee Am. Coll. for Girls, Am. Hosp. of Istanbul. Mem. Am. Hist. Assn., Am. Oriental Soc., Am. Military Institute. Author: Ottoman Statecraft, 1935; also articles and reviews. Address: 3133 Connecticut Av. N.W., Washington 8, D.C.

WRIGHT, Wendell William, educator; born Greencastle, Ind., Dec. 27, 1893; s. Perry Wilson and Anne Elizabeth (Talbott) W.; A.B., Ind. State Teachers Coll., 1916; Ph.D., Teachers Coll., Columbia, 1925; student summers, U. of Chicago, 1919, 23, U. of Colo., 1922; m. Alita Lois Bussard, June 10, 1922; children—Jean Talbott, Elizabeth Anne. Teacher rural sch., 1914-16; prin. Rockville (Ind.) High Sch., 1916-19; teacher and research worker, Arsenial Tech. Sch., Indianapolis, 1919-24; prof. of edn., Indiana U., since 1925, dir. elementary edn., 1941, dean Junior Div., 1942; prof. U. of Southern Calif., summer, 1941; consultant Indiana State Department Pub. Instrn., 1941-42. Served as sergt. in U.S. Army, 1918. Mem. Nat. Research Assn., Horace Mann League, N.E.A., Am. Assn. Sch. Adminstrs., Indiana State Teachers Association (president, 1937), American Education Research Association, Phi Delta Kappa. Methodist. Mason. Clubs: Columbia (Indianapolis); Society Ind. Pioneers. Author: Twentieth Century Speller, 1927; Practical Arithmetic Workbook, 1928; Development and Use of Indiana Composite Achievement Tests, 1929; Tests and Measurements (with H. L. Smith), 1929; (with others) Fitting the School to the Pupil, Vol. II (survey of Chicago pub. schs.), 1932; Modern Day Readers, 1934; (with Nell Parkinson) Work and Play with Words, 1936. Co-author of Our Developing Civilization (series of social studies textbooks), 1937; A letter to Grandmother, 1941; The Navajos, 1942; (with others) A Survey of Louisville Public Schools, 1943. Home: 719 S. Jordan Av., Bloomington, Ind.*

WRIGHT, Wilfred L., chmn. Savage Arms Corp.; b. Sioux City, Ia., May 18, 1877; s. Craig L. and Katherine (Van Dyke) W.; M.E., Cornell U., 1900; m. Margery White, Nov. 24, 1903; children—Craig, Hamilton. Pres. Savage Arms Corp., 1919-40, chmn. bd. since 1940; chmn. bd. Sipp-Eastwood Corp., Paterson, N.J. Clubs: University, Uptown (New York); Garden City Golf, Cherry Valley Golf (Garden City, L.I.). Home: Hempstead, L.I., N.Y. Office: 60 E. 42d St., New York, N.Y.

WRIGHT, William Hammond, astronomer; b. San Francisco, Nov. 4, 1871; s. Selden Stuart and Joanna Maynard (Shaw) W.; B.S., U. of Calif., 1893; grad. student same, 1894-96; U. of Chicago (Yerkes Obs.), 1896-97; D.Sc., Northwestern U., 1929; m. Elna Warren Leib, Oct. 8, 1901. Assistant astronomer Lick Observatory, 1897-1908, astronomer, 1908-44, emeritus since 1944, director, 1935-42; in charge of the Observatory's expedition to the Southern Hemisphere, 1903-06. Contributor to astronomical pubs. Captain Ordnance U.S. Army, 1918-19. Foreign associate Royal Astron. Soc., London; mem. Nat. Acad. Science, Am. Philos. Soc., Am. Astron. Soc. Address: Lick Observatory, Mt. Hamilton, Calif.

WRIGHT, William Hervey, lawyer; b. Scottsbluff, Neb., Nov. 27, 1902; s. Frederick Allen and Elizabeth (Royer) W.; LL.B., U. of Neb., 1925; m. Myldred Handy, Oct. 15, 1930. Admitted to Neb. bar, 1925; mem. of firm Wright & Wright, Scottsbluff, 1926-33; deputy county atty., 1926-30; city atty. Scottsbluff, Neb., 1930-33; asst. atty. gen. State of Neb., 1933-35; atty. gen., 1935-37; mem. Wright & Wright, Omaha, 1937-42. Serving as lt., U.S.N.R., since 1942. Mem. Phi Kappa Psi, Phi Delta Phi. Democrat. Home: 1515 S. 83d St., Omaha, Neb. Address: 5829 Little Falls Road, Arlington, Virginia.

WRIGHT, William Joseph, agrl. educator; b. Plainfield, Mich., June 6, 1881; s. Frank L. and Emma J. (Braley) W.; B.S., Mich. Agrl. Coll., 1904; M.S., Pa. State Coll., 1912; m. Gladys Mapes, Aug. 24, 1904; children (adopted)—James Richard, Mary Elizabeth. Asst. prof. horticulture, Pa. State Coll., 1909-12; dir. N.Y. State Sch. of Agr. (Alfred U.), 1912-18; state leader of junior extension and extension professor rural education, Cornell University, 1918-27, became extension professor and state leader of junior extension, 1927, retired Jan. 1, 1943. on leave in 1926, for special investigation in agricultural extension for U.S. Dept. of Agr. Mem. Am. Assn. Advancement Agrl. Teaching, Am. Country Life Assn., Alpha Zeta. Republican. Presbyterian. Mason (K.T., Shriner). Author: Greenhouses—Their Construction and Equipment, 1917; also pamphlets and bulletins on rural youth edn. Home: 407 Dryden Rd., Ithaca, N.Y.*

WRIGHT, William Kelley, prof. philosophy; b. Canton, Ill., Apr. 18, 1877; s. Nathaniel Stephen and Laura (Kelley) W.; grad. Lake Forest (Ill.) Acad., 1895; student Amherst Coll.; A.B., U. of Chicago, 1899, Ph.D., 1906; studied U. of Freiburg, 1909, univs. of Oxford and London, 1912-13; m. Gertrude Beryl Sly, June 21, 1916; children—Lois Laura (Mrs. S. C. Brown), Stanley Proctor (1st lieut., U.S.M.C., killed in action, 1943). Dry goods business, Canton, Illinois, 1899-1903; instructor philosophy, U. of Tex., 1906-07, U. of Chicago, 1907-09, U. of Wis., 1909-11, Ind. U., 1911-12, Cornell U., 1913-16; asst. prof. philosophy, Dartmouth, 1916-23, prof. since 1923. Mem. American Philosophical Association (president 1945), American Theological Society (president 1937), Phi Gamma Delta. Republican. Conglist. Club: Graduate. Author: Ethical Significance of Feeling, Pleasure and Happiness, 1907; A Student's Philosophy of Religion, 1922, revised edit., 1935. General Introduction to Ethics, 1929; A History of Modern Philosophy, 1941. Editor: (with T. V. Smith) Essays in Philosophy, 1929. Contbr. to Religious Realism, 1931. Home: Hanover, N.H.

WRIGHT, William Mason, army officer; Sept. 24, 1863-Aug. 16, 1943. See Vol. 22 (1942-43).

WRIGHT, William Ryer, mining engineer; b. N.Y. City, July 31, 1888; s. William Franklin, M.D., and Marie Louise (Ryer) W.; grad. Stevens School, Hoboken, N.J., 1907; E.M., Sch. of Mines (Columbia Univ.), 1911; m. Agnes R. Mackenzie, Feb. 18, 1913; children—Agnes Louise, William Ryer, Jr., Barbara Ashley. Began practice in N.Y. City, 1905; on Hudson Tunnel constrn., 1907; engr. with Braden Copper Co., 1911-12, Stafford & Wright, 1912-14, W. & W. F. Crockett, 1914-15, Aetna Explosives, Inc., 1916-17, Smith & Serrell, 1919-21; Chicago manager (partner) Ford, Bacon & Davis, Inc., consulting engineers, since 1921. Registered professional engr., State of Ill., since Nov. 1945. Served as 1st lt. Ordnance Dept., U.S. Army, 1917-19; formerly lt. col. Ordnance Reserve. Fellow, Am. Geographical Soc. Mem. Am. Institute Mining and Metallurgical Engineers (past dir.) Mining and Metall. Soc. of Am., Western Soc. Engineers, English-speaking Union, Sons of Revolution, Fraunces Tavern (New York State), Army Ordnance Assn. (dir. Chicago Post), Delta Kappa Epsilon. Republican. Presbyterian. Mason. Clubs: University, Exmoor Country. Home: 1121 Lincoln Av., Highland Park, Ill. Office: 135 S. La Salle St., Chicago 3, Ill.

WRIGHTSMAN, Charles Bierer, oil producer; b. Pawnee, Okla., June 13, 1895; s. Charles John and Edna (Lawing) W.; student Phillips Exeter Acad., 1910-14, Leland Stanford Univ., 1914-15, Columbia Univ., 1915-17; m. Irene Stafford, June 27, 1922; (div.); children—Irene Margaret, Charlene Stafford; m. 2d, Jayne Larkin, Mar. 28, 1944. Independent oil producer, 1918-21; made survey of Russian oil fields, 1921; developed oil properties in Okla., Kans., Tex., La., and Calif., 1919-29; president Standard Oil Co. of Kansas since 1932. Commd. ensign U.S. Naval Reserve Force, 1917, serving as aviator; hon.

discharged, 1919, with rank of lt. Mem. Delta Kappa Epsilon. Mason (32°). Clubs: Meadowbrook (Westbury, L.I.); New York Yacht, River (New York); Everglades, Bath and Tennis, Seminole (Palm Beach, Fla.); Bayou, Tejas, Ramada (Houston, Tex.); Bel-air Country (Los Angeles, Calif.); Hurlingham (London). Home: Warwick Hotel. Office: Mellie Esperson Bldg., Houston, Tex.

WRIGHTSMAN, Charles John, oil producer; b. Dayton, O., Sept. 7, 1868; s. Peter R. and Elizabeth (Witter) W.; LL.B., Georgetown U., D.C., 1890; m. Edna Wrightsman (5th cousin), Jan. 1894; 1 son, Charles Bierer. Admitted to bar Supreme Court of D.C., May 1890; settled in Oklahoma City, 1890, and practiced in Territorial, State and Fed. courts, including the Supreme Court of the United States; engaged in oil producing industry since 1904; pres. Wrightsman Oil Co., also identified with various other business orgns. Elected to Senate, Okla. Ty., 1892; county atty., Pawnee County, 1893; founded Pawnee Democrat, 1893; twice chmn. Dem. Township Conv., Okla.; chmn. Okla. delegation to Dem. Nat. Conv., 1900; pres. Bd. of Regents U. of Okla., 1924-25. Clubs: Ft. Worth, Rivercrest Country, Exchange, Mason. Home: 935 Rivercrest. Office: W. T. Waggoner Bldg., Ft. Worth, Tex.

WRIGLEY, Philip K(night) (rig'lē), pres. Wm. Wrigley, Jr., Co.; b. Chicago, Ill., Dec. 5, 1895; s. William, Jr., and Ada Elizabeth (Foote) W.; grad. Phillips Acad., Andover, Mass., 1914; m. Helen Blanche Atwater, Mar. 26, 1918; children—Blanche W. Hagenah, Dorothy, William. With Wm. Wrigley, Jr., Co., chewing gum mfrs., at Melbourne, Australia, 1915; now pres. Wm. Wrigley, Jr., Co.; pres. Chicago Nat. League Ball Club; dir. Wm. Wrigley, Jr., Co., Ltd., Toronto; pres. Santa Catalina Island Co., Wilmington Transportation Co.; dir. Nat. Blvd. Bank of Chicago. Served as lt. U.S.N.R.F., in charge Sch. of Aviation Mechanics, Great Lakes Naval Training Station, World War. Clubs: Chicago Athletic Assn., Saddle and Cycle, Chicago Club, Knollwood Country, Racquet, Chicago Yacht. Home: 1500 Lake Shore Drive. Office: 410 N. Michigan Av., Chicago, Ill.*

WRIGLEY, Thomas, dir. pub. relations, newspaperman; b. Elmira, N.Y., July 27, 1882; s. John and Mattie (de Graw) W.; ed. pub. schs. and Elmira Acad.; m. Elsie M. Nagle, Oct. 14, 1909. Reporter Elmira Gazette, later Elmira Star-Gazette until 1909; mng. editor Elmira Herald, 1913-20; corr. Internat. News Service, 1920, chief of Kansas City Bur., 1921, Chicago Bur., 1922; mng. editor Elmira Advertiser and Elmira Sunday Telegram, 1923; city editor Boston Advertiser and Boston Sunday American, 1923-25; staff corr. Washington Bur. Universal Service, 1925-29, chief of Bur., 1929-32; news editor New York headquarters, Universal Service, 1933, Washington Bureau, 1934-37; nat. dir. of publicity for infantile paralysis campaigns of Com. for Celebration of President Roosevelt's Birthday, 1938-43. Mem. N.G.N.Y. 6 yrs. Democrat. Mason, Elk. Clubs: National Press (Washington, D.C.); City (Elmira, N.Y.). Under auspices U.S. govt. conducted official tour, U.S. and Can., of five Turkish editors and journalists making study America's war effort by visiting munitions, armaments and other war plants, shipyards, airfields, and army and navy training camps, 1942. Home: Elmira, N.Y. Office: Nat. Press Bldg., Washington, D.C.*

WRINCH, Dorothy, scientific research; b. Rosario, Argentina, S.A.; daughter of Hugh Edward Hart and Ada Minnie (Souter) Wrinch; scholar Girton Coll. Cambridge, England, 1913, wrangler, mathematical tripos, 1916, moral sciences tripos, 1917; B.A., M.A., Cambridge University; M.A., D.Sc., Oxford University; M.Sc., D.Sc., London University; student Universities Cambridge, London, Vienna, Paris; m. J. W. Nicholson, 1922 (div. 1938); 1 dau., Pamela; m. 2d, Otto Charles Glaser, 1941. Lectured in pure mathematics, Univ. Coll. London, 1918-20; research fellow of Girton Coll., 1920-24, 1930-34; research fellow, Oxford U., 1931-33, 1939-41; mem. faculty physical sciences, Oxford Univ., 1923-39; research fellow, Rockefeller Foundation, 1935-41; lecturer in chemistry, Johns Hopkins Univ., 1939-41; visiting prof., Amherst, Mt. Holyoke and Smith Colleges, 1941-42; lecturer in physics, Smith Coll., since 1944. Mem. Physical Soc. (London), Am. Physical Society, Am. Chemical Society; Math. Sect. of British Assn. (sec., 1932-38), mem. International Commn. Teachers Math., 1932-39; mem. Corp. Marine Biology Lab., Woods Hole, Mass., 1943. Contbr. articles to sci. jours. Home: 81 Woodside Av., Amherst, Mass. Address: Smith College, Northampton, Mass.; (summer) Greenhaven, Woods Hole, Mass.

WRISTON, Henry Merritt (ris'tŭn), educator; b. Laramie, Wyo., July 4, 1889; s. Henry Lincoln and Jennie Amelia (Atcheson) W.; A.B., Wesleyan U., Conn., 1911, A.M., 1912, LL.D., 1931, L.H.D., 1943; study Harvard, 1911-14, Aus'in teaching fellow, 1912-14, Ph.D., 1922; LL.D., Ripon (Wis.) Coll., 1926; Litt.D., Columbia, 1937; LL.D., Tufts Coll., 1938, Rutgers U., 1940, Rhode Island State Coll., 1942, Lawrence Coll., 1944; m. Ruth Colton Bigelow, June 6, 1914; children—Barbara, Walter Bigelow. Inst. hist. Wesleyan U., 1914-17, asso. prof., 1917-19, prof., 1919-25; pres. Lawrence Coll., 1925-37; dir. of Inst. of Paper Chemistry, Appleton, Wis., 1929-37; pres. Brown U. since 1937. Exec. sec. Wesleyan U. Endowment Fund ($3,000,000), 1919. Asst. mgr. Conn. State Council of Defense, 1918. Albert Shaw lecturer Johns Hopkins U., 1923-24. Pres. North Central Assn. of Colleges and Secondary Schools, 1933-34; pres. Ednl. Assn. of M.E. Ch., 1933-34; pres. Assn. of Am. Colls., 1935-36; trustee Carnegie Foundation for Advancement of Teaching since 1933, chmn., 1941-42; trustee Am. Fed. of Arts, 1933-38, 1940-41; v.p. Am. Assn. for Adult Edn., 1937-43; trustee Ednl. Records Bur. since 1939; trustee World Peace Foundation since 1939; del. to Internat. Studies Conf., Bergen, 1939; mem. bd. of counselors, Fletcher School of Law and Diplomacy, 1939-44; director Diplomatic Affairs Foundation, 1939-44; member exec. com. Am. Council on Education, 1941-44. President R.I. United Campaign of Community Chests, 1941, War Fund since 1942; v.p. Nat. War Fund since 1943; trustee Northwestern Mutual Life Ins. Co. since 1942; T.I.A.A. Stock since 1943; Carnegie Endowment for Internat. Peace since 1943. Member Am. Hist. Assn., Am. Polit. Sci. Association, Am. Soc. Internat. Law, Council on Foreign Relations, Delta Tau Delta, Delta Sigma Rho, Phi Beta Kappa. Methodist. Clubs: University (New York, Boston, Providence); Century (New York); Art (Providence); Hope; R.I. Country. Wrote: War Chest Practice, 1918; Report of Connecticut State Council of Defense, 1919; Executive Agents in American Foreign Relations, 1929; The Nature of a Liberal College, 1937; Prepare for Peace, 1941; Challenge to Freedom, 1943; Strategy of Peace, 1944; numerous contributions to journals and periodicals. Home: 180 Hope St., Providence 6, R.I.

WRONG, H. Hume, Can. public service; b. Toronto, Ont., Can., Sept. 10, 1894; s. George M. and Sophia (Blake) W.; student Upper Canada Coll., Toronto, Ridley Coll., St. Catharines, Ont.; B.A., U. of Toronto, 1915; M.A., B.Litt., Oxford U., 1921; m. Joyce Hutton, Dec. 22, 1922; children—Dennis, June. Became lecturer, asst. prof. history, U. of Toronto, 1921-27; apptd. 1st sec. Can. Legation in Washington, D.C., 1927; promoted counsellor, 1930; apptd. permanent del. of Canada to League of Nations, Geneva, 1937; special economic adviser, Canada House, London, 1939-40; minister counsellor, Can. Legation, Washington, 1941-42; asst. undersecretary of State for External Affairs, Ottawa, 1942; asso. undersec., 1944. Served in Inf. and Air Force, World War I, 1915-19, capt. on demobilization. Club: Rideau (Ottawa). Author: The Government of the West Indies: Sir Alexander Mackenzie, Explorer and Fur Trader. Address: Dept. of External Affairs, Ottawa, Canada.

WROTH, Edward Pinkney, bishop; b. Darlington, Md., Jan. 11, 1889; s. Edward Worrell and Margaret Gilpin (Price) W.; A.B., Trinity Coll., 1915; B.D., Va. Theol. Sem., 1917, D.D. (hon.), 1944, Grove City Coll., 1945; m. Marjorie Virginia Hamill, May 24, 1920; children—Edward Pinkney, Ralph Lane, Mary Elizabeth. Ordained to ministry of Protestant Episcopal Ch., 1917; asso. rector Christ Ch., Baltimore, Md., 1917-18; rector Holy Trinity Ch., Baltimore, Md., 1918-19; asso. rector Ch. of The Ascension, Washington, 1919-20; rector St. Peter's Ch., Poolesville, Md. and Christ Ch., Barnesville, Md., 1920-22, St. Philip's Ch., Laurel, Md., 1922-25, Christ Ch., Georgetown, Washington, 1925-30, Trinity Memorial Ch., Warren Ch., 1930-43; bishop Diocese of Erie, since 1943. Chmn. Community Chest, Warren, Pa., Erie County Health and Tuberculosis Christmas Seal Sale (mem. bd. dirs.); sec. Library Bd., Warren, Pa., Crippled Children's Com., Warren County, Pa.; pres. Shakespeare Club, Warren, Pa.; mem. bd. dirs. Erie County Guidance Center, Council of Social Agencies, Erie, Pa.; mem. exec. council, Province Washington; mem. bd. trustees, The Soc. of the Protestant Episcopal Ch. for Advancement of Christianity in Pa. Pres. Mental Hygiene Soc. Northwestern Pa., vice pres. Erie Chapter Newcomen Soc., Washington Trail Council Boy Scouts Am. Address: 323 W. 6th St., Erie, Pa.

WROTH, Lawrence Counselman (rōth), librarian; b. Baltimore, Md., Jan. 14, 1884; s. Rev. Peregrine and Mary Agusta (Counselman) W.; A.B., Johns Hopkins, 1905; Litt.D., Brown U., 1932; m. Barbara Pease, Dec. 27, 1930; children—Lawrence Kinvin, Thomas Granger, William Henry. Librarian, Md. Diocesan Library, Baltimore, 1905-12; asst. librarian, Enoch Pratt Free Library, Baltimore, 1912-23; librarian, John Carter Brown Library, Providence, R.I., 1923; research professor American history, Brown, since 1932; consultant Library of Congress since 1943, and member Librarian's Council, Library of Congress. With 110th and 111th regts. F.A., U.S. Army, in U.S. and France, serving pvt. to 1st lt., July 25, 1917-July 16, 1919. Mem. American Antiquarian Society, Bibliog. Soc. America (pres. 1931-33; chmn. publs. com., 1936-41), Bibliog. Society of London (hon.; hon. sec. for America, 1925-36), Walpole Soc., Soc. Printers, Boston (hon.), Soc. of the Cincinnati in R.I. (hon.), Phi Beta Kappa (hon.), Alpha Delta Phi; associate mem. New York Hist. Soc.; corr. mem. Mass. Hist. Soc., Colonial Soc. of Mass. Rosenbach fellow in bibliography, U. of Pa., 1932-33. Mem. bd. dirs. Providence Athenæum (pres. 1933-37); mem. advisory council R.I. School for Deaf since 1935; mem. council Soc. of Am. Archivists, 1936-41. Mem. editorial com. Index Soc., editorial advisory bd. American Neptune. Democrat. Episcopalian. Clubs: Art (Providence); Grolier (New York; Odd Volumes (hon.) Boston. Author: Parson Weems (a biog. and critical study), 1911; A History of Printing in Colonial Maryland (1686-1776), 1922; War Record of Battery A, Md. F.A., 1923; William Parks, Printer and Journalist of England and Colonial America, 1926; Abel Buell of Connecticut, Silversmith, Typefounder and Engraver, 1926; A Declaration of the Lord Baltimore's Plantation in Maryland, 1929; The Colonial Printer, 1931, 2d edit., 1938; An American Bookshelf (1755), 1934; Roger Williams, 1937; The Way of a Ship, 1937; (with Hellmut Lehmann-Haupt and Ruth S. Granniss) Das Amerikanische Buchwesen, 1937 (pub. in English as The Book in America, 1939). Editor: (with George Parker Winship) Bibliographical Essays, a Tribute to Wilberforce Eames, 1924; (with Gertrude L. Annan) Acts of French Royal Administration Concerning Canada, Guiana, the West Indies and Louisiana, prior to 1791, 1929, 30; Catalogue of the John Carter Brown Library (Vol. III), 1931; Notes for Bibliophiles in N.Y. Herald Tribune Books, since 1937; A History of the Printed Book, 1938. Contbr. to mags. Home: 33 Benevolent St. Address: John Carter Brown Library, Providence, R.I.*

WUERMER, Carl (wŭr'mĕr), artist; b. Munich, Germany, Aug. 3, 1900; s. Frank and Rosa (Wiedeman) W.; ed. high sch. and coll., Munich, until 1915; art edn., Art Inst. Chicago, 1915-20; also studied under Wellington Reynolds; unmarried. Came to U.S., 1915, now citizen of U.S. Awarded hon. mention, Art Inst. Chicago, 1926; Eisendrath prize and Kohnstamm prize, same, 1927; J. Francis Murphy Memorial prize, Nat. Acad. Design, N.Y. City, 1928; Springfield (Mass.) Art League prize, 1929; Golden State prize, Grand Central Galleries, N.Y. City, 1929; 1st popular vote prize, Am. Autumn Exhbn., N.Y. City, purchase prize Buck Hills Falls, Pa., 1943. Painter and etcher. Mem. Art Inst. Alumni Assn., Chicago, Allied Artists America, Artists' Fellowship (asst. treas.), Conn. Acad. Fine Arts, Grand Central Galleries, New York. Address: Grand Central Galleries, 15 Vanderbilt Pl., New York, N.Y.

WUERPEL, Edmund Henry (wŭr'pĕl), artist; b. St. Louis, May 13, 1866; s. Edmund M. and Minnie (Taussig) W.; pupil of the St. Louis Sch. of Fine Arts; W. A. Bouguereau, Tony Robert-Fleury, Gabriel Ferrier and Edmund Aman-Jean, Paris; Dr. Fine Arts, Washington U., 1935; m. Minnie Clay Johnson, June 25, 1895; children—Althea Adele (dec.), Lois (Mrs. E. L. Bowles), Margaret (Mrs. J. Wendell Macleod, dec.). Instr. 1894, later dir., St. Louis Sch. of Fine Arts, 1909-38; now dir. emeritus. Exhibited at Paris salons. Life mem. the St. Louis Artists Guild (ex-pres.), Soc. Western Artists (ex-pres.); hon. mem. Am. Art Assn., Paris. Exhibited at Paris Expn., 1900; mem. Nat. Jury, Paris Expn., 1900; corr. sec. Am. Jury in Paris for Chicago Expn., 1893; mem. Jury of Selection and of Internat. Jury of Awards, St. Louis Expn., 1904. Represented by pictures in St. Louis Museum of Fine Arts, Clayton (Mo.) Pub. Library, Indianapolis Art Museum, Museum of Art (Buenos Aires, Argentina); mural decorations in Missouri Athletic Club, St. Louis Ch. of the Unity; mural decoration Mo. Capitol Bldg. Lecturer and writer on history of art. Awarded bronze medal, Internat. Expn., Buenos Aires; 1st prize, St. Louis Artists' Guild, 1914; silver medal, Seattle Expn.; mural prize, Artist Guild Exhbn., 1929; silver medal of merit, St. Louis Art League. Mem. jury of selection and Internat. Jury of Awards, Panama, P.I. Expn., 1915. Home: 7717 Waldea Terrace, Clayton, Mo. Address: Washington U., St. Louis, Mo.

WULFF, John, metall. engr., physicist; b. New York City, Apr. 13, 1903; s. Carl and Dorothea (Gaude) W.; E.M., Colo. Sch. Mines, 1924; M.S., Yale, 1926; D.Sc., Tübingen U. and U. of Munich, 1929-31; m. Eva Thomae, Dec. 17, 1929; children—Angelica, Felicitas, Monica. Research and consulting in metallurgy and physics since 1925; with Mass. Inst. Tech. since 1931, asso. prof. metallurgy since 1937. Mem. Am. Physical Soc., Am. Inst. Mining and Metall. Engrs. Am. Soc. Metals, Am. Acad. Arts and Sciences, Theta Xi, Sigma Xi. Editor and co-author: Friction and Surface Finish, 1940; Powder Metallurgy, 1942. Contbr. to Am. and fgn. sci. and tech. jours. Home: 17 Hillside Av., Cambridge, Mass.

WULLING, Frederick John (wŭl'ĭng), pharmacologist; b. Brooklyn, N.Y., Dec. 24, 1866; s. John J. and Louise C. (Muns) W.; grad. business coll., 1884; grad. Columbia U. Coll. Pharmacy, 1887; Pharm.D., U. of Minn., 1894, LL.B., 1896, LL.M., 1898; hon. Pharm.M., Phila. Coll. Pharmacy, 1917; hon. Sc.D. Columbia U., 1929; ednl. trips to Eng., Germany, France, 1887, 89, 94, 97, 1911; m. Lucile Truth Gissel, 1897; 1 son, Emerson G. Prof. inorganic pharmaco-diagnosis, Brooklyn Coll. Pharmacy, 1891-92; dean of faculty and prof. pharmacology, Coll. of Pharmacy, 1892-1936, dir. medicinal plant garden, 1911-1936, U. of Minn. Retired with the title of Emeritus Dean, 1936. Asso. editor Pharm. Record, 1887-91. Trustee U.S. Pharmacopœial Conv., 1920-30. Pres. Am. Conf. Pharm. Faculties, 1914-15; pres. Am. Pharm. Assn., 1916-17; fellow A.A.A.S.; emeritus mem. Am. Chem. Soc.; mem. Minn. State Pharmaceutical Assn. (honorary life president since

1943); Minn. Academy Sciences (chairman 1910-30), Minneapolis Soc. Fine Arts (dir.); hon. mem. N.J. State Pharm. Assn., Phi Delta Chi, Gamma Mu, Rho Chi, etc. Clubs: Automobile, Campus, Country, Dinner, Art, Lafayette, etc. Author: Evolution of Botany, 1891; Medical and Pharmaceutical Chemistry, 1894; Chemistry of the Carbon Compounds, 1900; A Course in Law, 1908; The Pharmacist's Relation to the Public, 1931; Charles F. Chandler; A Retrospect, 1944; Peter Wendover Bedford: A Retrospect, 1945. Contbr. to various tech. and other jours. Walling Hall, U. of Minn. bldg., named in his honor, 1942. Home: 3305 2d Av. S., Minneapolis 8, Minn.

WULSIN, Lucien (wŭl'sĭn), piano mfr.; b. Cincinnati, O., Mar. 17, 1889; s. Lucien and Katharine E. (Roelker) W.; grad. St. George's Sch., Newport, R.I., 1906; A.B., Harvard, 1910, M.E.E., 1911; m. Margaret M. Hager, June 6, 1914; children—Katharine R., Lucien, John H., Eugene, Thomas M., Margaret M., Adele. Elec. engr. Stone & Webster, Boston, 1911, in statis. dept., 1911-12; with engring. dept. Baldwin Piano Co., Cincinnati, 1912-13, sec., 1913-19, treas., 1919-24, v.p., 1924-26, pres. The Baldwin Co. and its subsidiaries since 1926. Second lt., later 1st lt., Engr. Res. Corps, 1917-18; capt. Engr. Corps, U.S. Army, 1918-19, office of chief engr. line of communications and engr. purchasing office, Paris, Oct. 1917-May 1919. Trustee and sec. Cincinnati Inst. of Fine Arts; trustee and chmn. Cincinnati Symphony Orchestra. Republican. Clubs: Queen City, Camargo, Cincinnati Country (Cincinnati); Harvard (New York and Boston). Home: 2444 Madison Rd. Office: 1801 Gilbert Av., Cincinnati, O.

WUNDER, Charles Newman, educator; b. Woodstock, Shenandoah County, Va., Nov. 3, 1884; s. Mark Bird and Caroline Mary (Newman) W.; B.A., Randolph-Macon Coll., Ashland, Va., 1906; M.A., U. of Va., 1912, Ph.D., 1913; m. Eleanor Gertrude Funkhouser, June 28, 1916. Student instr. mathematics, Randolph-Macon Coll., 1905-06; instr. mathematics, Augusta Mil. Acad., Ft. Defiance, Va., 1906-08, Nelley's Sch., Richmond, Va., 1908-09; fellow and instr. astronomy, U. of Va., 1909-12; adj. prof. astronomy and acting dir. Leander McCormick Obs., U. of Va., 1912-13; asso. prof. applied mathematics and astronomy, Davidson (N.C.) Coll., 1913-15; asso. prof. mathematics, and head of dept., Southwestern U., 1915-17, prof., 1917-26, dean, 1919-26; prof. mathematics and head of dept., U. of Miss., 1926-30, also dir. of extension until 1928 and dean of men, 1928-30; prof. physics and astronomy and dean of men, Atlantic U., 1930-32; prof. mathematics and dean of faculty, U. of San Antonio (Tex.), 1933-41; prof. mathematics and head fine arts dept. Southwestern La. Inst., since 1941. Mem. Am. Math. Soc., Math. Assn. America, Raven Soc. (U. of Va.), Phi Beta Kappa, Phi Gamma Mu. Democrat. Presbyterian. Home: 320 General Mouton, Lafayette, La.*

WUNDER, Clinton, clergyman (chaplain); b. Cincinnati, December 17, 1892; s. Boyd and Louise (Rebman) W.; A.B., University of Cincinnati, 1914; B.D., Rochester Theological Seminary, 1922; D.D. Hillsdale, (Michigan) College, 1926; married Ernestine Hinck, October 29, 1917; 1 daughter, Joan; m. 2d, Virginia Lee Graybill, Apr. 27, 1940. Sec. West Side Y.M.C.A., N.Y. City, 1916-17; camp sec. Army Y.M.C.A., Ft. Thomas, Ky., 1917-18; sr. chaplain, 1st lt., Motor Transport, U.S. Army, 1918-19; sec. war work council, industrial dept., Internat. Com. Y.M.C.A., 1919; asst. minister Central Presbyn. Ch., Rochester, N.Y., 1919-21; minister Bapt. Temple, Rochester, N.Y., 1921-29; completed combined ch. and office bldg., 14 stories high, costing $3,000,000, in 1925; exec. v.p. Acad. of Motion Picture Arts & Sciences, 1930-31; editor Science of Mind, 1932; pres. Southern Calif. Fellowship, "dedicated to advancement of the individual and betterment of society," and editor Think (monthly mag.), 1933; broadcasted daily KFAC, Los Angeles, 1934; nat. lecture tour and broadcasts, 1935-36; instr. Dale Carnegie Inst. since 1937; ednl. adviser for same, Western Pa., 1939-40; asso. sec. Cleveland Bapt. Assn., 1941. Minister, Community Ch., Chesterland, O., 1942-43. Specialist in public, industrial relations and ch. orgn. Keynote speaker Northern Bapt. Conv., Seattle, 1925. Commd. lt. (s.g.), Chaplains Corps, U.S.N.R., Feb. 1, 1943; senior chaplain, Guantanamo Bay, Caribbean, Cuba, 1943-44; Chaplain Division, Navy Dept., Washington, since Feb. 1944; promoted to lt. comdr., 1945. Trustee Colgate Rochester Divinity School, 1928-29. Maj. O.R.C. Mem. S.A.R., Sons of Civil War Vets., V.F.W., Am. Legion (chaplain 9th O. Dist., 1942-43), Phi Delta Theta. Mason (32°); dir. of mil. and naval affairs com, Grand Lodge N.Y. Mem. Disciples of Christ. Clubs: Los Angeles Athletic, Los Angeles Breakfast, Hollywood Athletic, Surf and Sand. Author: Crowds of Souls (handbook of modern church methods), 1926. Consultant on philanthropic management and financing. Contbr. to mags. Has debated with Clarence Darrow, Norman Thomas, John Haynes Holmes, Gen. Hugh Johnson, Judge Ben Lindsay, etc. Address: Masonic Temple, 71 W. 23d St., New York 17, N.Y.

WUNSCH, William Frederic, theologian; b. Detroit, Mich., May 11, 1882; s. Henry and Elizabeth (Maul) W.; LL.B., U. of Mich., 1906, A.B., 1908; grad. New Church Theol. Sch., Cambridge, Mass., 1909; m. Mary M. Gunn, Sept. 1, 1909; children—Gretchen, Henry, Barbara, Catherine (Mrs. Chas. L. Tuttle), Hilda (Mrs. George E. Worden). Ordained New Church (Swedenborgian) ministry, 1909; pastor Bath, Me., 1909-12, Roxbury, Mass., 1912-16; instr. New Ch. Theol. Sch., 1909-10 and 1911-14, prof. theology, 1914-30, prof. Bible lit. and langs., 1930-35, also principal, 1921-29; pastor Waltham, Mass., 1919-35; summer preacher at Little Harbor Chapel, Portsmouth, N.H., since 1927; pastor Ch. of the Neighbor, Brooklyn Heights, N.Y. City, 1935-43, Ch. of the Holy City, Washington, D.C., since 1943; mem. bd. mgrs. New-Church Theol. Sch., 1945-47. Club: University of Michigan Club of New Eng. Author: An Outline of New-Church Teaching; The World within the Bible, 1929; A Practical Philosophy of Life, 1937. Editor New Church Review, 1917-34, The New Christianity, 1935-43. Collaborator, The Gist of Swedenborg. Compiler: Swedenborg on Marriage, 1929; Swedenborg on the Bible; Marriage, Ideals and Realization, 1929. Translator: "Charity" (Swedenborg), 1931; Marital Love (Swedenborg), 1938. Editor: The Stairway of Life (Julian Kennedy Smyth, posthumous), 1939. Home: 3518 Park Pl. N.W., Washington 10. Office: Church of the Holy City, 16th and Corcoran Sts., Washington, D.C.

WURDEMANN, Audrey May (Mrs. Joseph Auslander) (wûr'dĕ-mân), writer; b. Seattle, Wash., Jan. 1, 1911; d. Harry Vanderbilt and May Audrey (Flynn) Wurdemann; A.B., cum laude, U. of Wash., 1932; m. Joseph Auslander, May 17, 1933. Mem. Acad. Am. Poetry (dir.), Poetry Soc. of America, Nat. League Am. Pen Women (nat. pres. 1938-40), Delta Gamma, Phi Beta Kappa. Awarded Pulitzer prize for poetry, 1934. Episcopalian. Author: (poems) The House of Silk, 1926; Bright Ambush, 1934; The Seven Sins, 1935; Splendor in the Grass, 1936; Testament of Love, 1938. Contbr. to mags. Lecturer. Address: care Simon & Schuster, 1230 6th Av., New York, N.Y.

WURLITZER, Farny R., pres. The Rudolph Wurlitzer Co.; b. Cincinnati, O., Dec. 7, 1883; s. Rudolph and Leonie (Farny) W. Vice-pres. and dir. The Rudolph Wurlitzer Co. prior to 1933, then pres. and chmn. exec. com., now chmn. bd. Address: The Rudolph Wurlitzer Co., North Tonawanda, N.Y.

WURLITZER, Rudolph H. (wûr'lĭt-zĕr), mfr. musical instruments; b. Cincinnati, Ohio, Dec. 30, 1873; s. Rudolph and Leonie (Farny) W.; ed. Woodward High Sch., Cincinnati; hon. Ph.D., U. of Berlin; m. Marie Richard, Jan. 31, 1900; children—Marianne (Mrs. J. M. Hutton, Jr.), Janet (Mrs. Sells Stites), Rembert, Natalie (Mrs. William E. Griess), Annette (Mrs. Frederic W. Knoop). Chmn. bd. Rudolph Wurlitzer Co., mfrs. musical instruments, Cincinnati. Violin expert; retired from private business to give full time to war work as exec. sec. Hamilton County (O.) Conservation Com. and coordinator for War Prodn. Bd., since June 1942. Home: 2147 Madison Rd. Office: 121 E. 4th St., Cincinnati, O.

WURSTER, William Wilson (wûr'stĕr), architect; b. Stockton, Calif., Oct. 20, 1895; s. Frederick William and Maude Evelyn (Wilson) W.; A.B., University of California, 1919; married Catherine Bauer, Aug. 13, 1940; 1 daughter, Sarah Louise. Began as office boy for E. B. Brown, architect, Stockton, Calif., 1910; with John Reid, Jr., architect, San Francisco, 1920; asso. with Charles Dean on Sacramento filtration plant, 1921-22; traveled in Europe, 1922-23; with Delano & Aldrich, architects, New York, 1923-24, East Bay Water Co. filtration plant, 1924-25; practicing alone 1926-1943. Fellow in Grad. Sch. of Design, Harvard U., 1943. Since 1944 Dean of Sch. of Arch. and Planning, Mass. Inst. of Technology and also practicing in partnership with Theodore C. Bernardi. Member Sigma Chi. Home: 14 Farwell Pl., Cambridge 38, Mass. Office: Mass. Institute of Technology, Cambridge 39, Mass.; and 402 Jackson St., San Francisco 11, Calif.

WURTSMITH, Paul Bernard, army officer; b. Detroit, Mich., Aug. 9, 1906; s. Fred and Ella (Globensky) W.; student Holy Redeemer School; grad. Cass Tech. High Sch.; student U. of Detroit, 1925-27; m. Irene Catherine Gillespie Kloehr, June 6, 1933. Entered Army Air Corps, 1927; commd. 2d lt., 1928; promoted through grades to brig. gen., Feb. 1943; now maj. gen.; assigned to 50th Pursuit Group, Selfridge Field, Jan. 1941; assignment, Australia, Jan. 1942. Decorated D.S.M. Home: 1318 Schley Av., San Antonio, Tex.*

Wu Ting-fang, Chinese statesman; died June 23, 1922. See Vol. 5 (1908-09).

WYARD, Willis Davis, banker; born Minneapolis, Minn.; m. Lucile L. Lahr; children—Marilyn Jean, Willis L., Charlotte Ann. Pres. First & Am. Nat. Bank of Duluth; dir. Minn. Power & Light Co.; dir. Coolerator Co., Duluth; dir. Interlake Iron Corporation, Cleveland Ohio. Clubs: Kitchi Gammi, Northland Country, Athletic (Duluth). Home: 124 Hawthorne Road. Office: First and Am. Nat. Bank of Duluth, Duluth, Minn.

WYATT, Bernard Langdon (wī'ăt), internist; b. Tilton, N.H., Nov. 18, 1883; s. Walter Clement and Clara Rowena (Thorpe) W.; prep. edn., Tilton Sch., 1897-1901; M.D., New York U. and Bellevue Hosp. Med. Coll., 1905; post-grad. study, Trudeau Sanatorium, N.Y., 1915-17; also Paris, France, 1917-21; m. Laura Maye Wright, May 27, 1929. Began practice at Monterey, Mexico, 1905; medical officer of health, District of Abaco, Bahama Islands, 1912-15; associate director Rockefeller Commn. to France, 1917-21; pres. and dir. The Desert Sanatorium and Institute of Research, Tucson, Arizona, 1925-29; director The Wyatt Clinic, Tucson, 1929-41; former sr. partner of the Wyatt-Bensema Clinic and Research Labs.; now consultant in arthritis. Pres. Wyatt Research Foundation. Former consultant on health demonstrations, State Charities Aid Assn., N.Y.; former sec. tech. bd. and mem. advisory bd. Milbank Memorial Fund. Fellow Am. Coll. Physicians, A.M.A., New York Academy Medicine; member A.A.A.S., American Physicians Art Assn., California State and Los Angeles County med socs., N.Y. Univ. Alumni Assn., Am. Assn. History of Medicine, Am. Soc. French Legion Honor, N.Y. Acad. Sciences. Chevalier Legion of Honor, Medaille de la reconnaissance française, 1st class (France); Medaille d'Honneur, Comite Nat. Contre la Tuberculose (France), 1937. Member Arizona State Pistol Assn., National Rifle Association. Clubs: Pim Pistol (pres., 1943-46). Author: Chronic Arthritis and Rheumatoid Affections, 1930; Diagnosis and Treatment of Chronic Arthritis and Fibrositis, 1933. Engaged in scientific and clinical research in field of arthritis since 1926; originated new biological and chemical products for arthritis control. Recipient of Stacy medal and award, College of Medicine, U. of Cincinnati, for "significant contribution in the field of focal infection," 1936. Contr. on arthritis, helio-therapy, etc. Asso. editor: Acta Rheumatologica, 1930-33. Home: 6200 Franklin Av., Hollywood 28, Calif. Office: 548 S. Spring St., Los Angeles 13, Calif.

WYATT, Edith Franklin, author; b. Tomah, Wis., Sept. 14, 1873; d. Franklin Osmon and Marian (La Grange) W.; ed. Higher Sch. for Girls, Chicago, 1884-91, Bryn Mawr Coll., Pa., 1891-93. Author: Every One His Own Way, 1901; True Love, 1903; Making Both Ends Meet, 1911; Great Companions; The Wind in the Corn, 1917; The Invisible Gods, 1923; The Satyr's Children, 1939. Contbr. to mags. Home: 222 E. Chestnut St., Chicago, Ill.

WYATT, Edward Avery IV, newspaper editor; b. Petersburg, Va., Mar. 10, 1910; s. Edward Avery and Bessie Sutherland (Spain) W.; A.B., Randolph-Macon Coll., Ashland, Va., 1931; student Harvard, 1939-40; m. Martha Vaughan Seabury, Aug. 31, 1940; 1 son, Edward Avery V. Reporter, News Leader, Richmond, Va., 1930-31; asso. editor, Progress-Index, Petersburg, Va., 1931-39, editor since 1940. Nieman fellow in journalism, Harvard, 1939-40. Dir. Petersburg C. of C. Mem. Am. Soc. Newspaper Editors, Phi Beta Kappa, Omicron Delta Kappa, Phi Delta Theta. Club: Rotary. Democrat. Episcopalian. Author: Along Petersburg Streets, 1943. Contbr. articles on historical subjects to magazines. Home: 106 S. Market St. Office: The Progress-Index Petersburg, Va.

WYATT, Jane, actress; b. Campgaw, N.J., Aug. 12, 1912; d. Christopher Billop and Euphemia Van Rensselaer (Waddington) Wyatt; ed. Miss Chapin's Sch., New York, 1920-28, Barnard Coll., 1929-30; m. Edgar Bethune Ward, Nov. 9, 1935; 2 sons, Christopher, Michael. Debut, 1930; apprentice at Stockbridge Sch.; has appeared in Only Yesterday, Fatal Alibi, Dinner at Eight, 1933; Evensong, 1933; Theh Joyous Season, 1934; Lost Horizon, 1934; Night Music, 1940; Quiet Please, 1940; entered motion pictures, 1934, and has appeared in One More River, Great Expectations, Luckiest Girl in the World, The Navy Comes Through, The Kansan. Mem. Actors Equity Assn., Catholic Actors Guild. Catholic. Home: 1025 N. Kings Rd., Hollywood, Calif.*

WYATT, Lee B., judge; b. Franklin, Ga., July 13, 1890; s. Smitheul Franklin and Mary Elizabeth (Kent) W.; student Bowdon (Ga.) Coll., 1909-10; LL.B., Mercer U., Macon, Ga., 1914; m. Sara Baker, Dec. 25, 1939. Admitted to bar, 1914, engaged in general practice of law, LaGrange, Ga., 1914-31; city atty., City of LaGrange, 1923-31; mem. Gen. Assembly of Ga., 1917-22; judge of Superior Courts, Coweta Circuit, 1931-42; asso. justice Supreme Court of Ga. since 1943; pres. LaGrange (Ga.) Theatre Co., Inc.; dir. Home Building Loan Assn. Mem. Am., Ga., Coweta and Troup County bar assns. Mason (Shriner), Elk, Woodmen of World. Home: P.O. Box 704, LaGrange, Ga. Office: Room 315, State Capitol Bldg., Atlanta, Ga.

WYATT, Robert H., educator; b. Allen County, Ind., Nov. 4, 1903; s. James Louis and Joanna (Hall) W.; A.B., Indiana U., Jan. 1925, A.M., Oct. 1925, grad. fellow, 1925-26; grad. study U. of Chicago, 1929, U. of Southern Calif., 1935-36; m. Margaret Lambert, Dec. 31, 1941. Teacher Noble County (Ind). schs., 1920-23, Ft. Wayne (Ind.) Jr. High Sch., 1926-29; teacher Central High Sch., Ft. Wayne, 1929-38, head dept. of social studies, 1934-38, dir. of guidance, 1937-38; exec. sec. Ind. State Teachers Assn. since 1938, also editor of Indiana Teacher, official mag. of assn. since 1938; dir. Brotherhood Mutual Life Ins. Co., Ft. Wayne, since 1939; dir. Secured Fire and Marine Ins. Co., Indianapolis, 1942-43. Dir. Blue Cross Hospital Service since 1944; chmn. edn. div. Ind. War Finance Com., 1944-45; pres. bd. trustees, Ind. State Teachers Retirement Fund, 1945. Member National Education Association (legislative commission, committee on taxation

and sch. finance), Ft. Wayne Teachers Assn. (pres. 1931-35), Ind. State Federation of Public School Teachers (pres., 1935-38), Ind. Soc. of Chicago, Am. Assn. for Adult Edn., Am. Assn. Sch. Adminstrs., Phi Delta Kappa, Phi Sigma Sigma. Mem. English Luth. Ch. Clubs: Indiana Schoolmen's, Indianapolis Press, Executives, Kiwanis. Contbr. numerous ednl. monographs, mag. and newspaper articles. Home: 4500 Allisonville Rd., Indianapolis 44. Office: Hotel Lincoln, Indianapolis 9, Ind.

WYATT, Walter, gen. counsel Board of Govs. of Federal Reserve System; b. Savannah, Ga., July 20, 1893; s. Walter and Sarah Caroline (Hodnett) W.; LL.B., U. of Va., 1917 (mem. bd. editors Va. Law Review, 1914-16, and editor-in-chief, 1916-17); m. Allie Graves, July 8, 1918; children—Laura Belle, Sarah Jane, Walter (dec.), Robert (dec.). Began as law clerk in office of gen. counsel Federal Reserve Board, Washington, D.C., 1917; promoted asst. to counsel, asst. counsel and apptd. gen. counsel, Oct. 1, 1922; now gen. counsel Board of Govs. of Federal Reserve System and gen. counsel Federal Open Market Com. Pres. Washington chapter U. of Va. Alumni Assn. (1942-44); mem. U. of Va. Law School Assn.; board of managers, U. of Va. Alumni Association; associate mem. legal advisory bd. Selective Service System, World War. Fellow Inst. Am. Genealogy; mem. Am. Bar Assn., Federal Bar Assn., Bar Assn. of D.C., Am. Soc. Internat. Law, Am. Judicature Soc., Va. Hist. Soc., Phi Delta Phi, Phi Beta Kappa, Order of Coif, Raven Soc. (U. of Va.). Democrat. Episcopalian. Mason (32°, Shriner). Author of legal opinion on constitutionality of legislation providing a unified commercial bonding system for U.S., published in Federal Reserve Bull., Mar. 1933; chapter on "Federal Banking Legislation" in Banking Studies, 1941; also articles in Va. Law Rev. Home: 1702 Kalmia Rd. N.W., Washington 12, D.C., Office: Federal Reserve Bldg., 20th St. and Constitution Av., Washington 25, D.C.

WYATT, Wilson Watkins, nat. housing adminstr.; b. Louisville, Ky., Nov. 21, 1905; s. Richard H. and Mary (Watkins) W.; student University of Louisville, 1922-23; LL.B., Jefferson School of Law, 1927 (valedictorian); LL.D., (hon.) Knox College, 1945; m. Anne Kinnaird Duncan, June 14, 1930; children—Mary Anne, Nancy Kinnaird, Wilson Watkins Jr. Admitted to bar, 1927; began practice at Louisville; with Garnett & Van Winkle, 1927-32; individually, 1933-35; trial atty. for City of Louisville, 1934; mem. law firm, Peter, Heyburn, Marshall, and Wyatt, 1935-41; mayor, 1941-45; apptd. spl. expediter for housing, Office of War Mobilization and Reconversion by Pres. Truman, December 12, 1945. Member law faculty Jefferson Sch. of Law, 1929-35; dir. Courier Journal and Louisville Times Co., 1939-41; dir. First Nat. Bank of Louisville, Ky. Title Trust Co., Ky. Title Co., 1st Ky. Co., 1st Ky. Fire Ins. Co., 1935-41. Special rep. Bd. Econ. Warfare, N. Africa, Mar.-May 1943; chmn. Louisville Met. Area Defense Council (twice awarded Citation of Merit); pres. Am. Soc. Planning Officials; dir. and past pres. Ky. Municipal League; pres., mem. bd. trustees and chmn. postwar planning com., Am. Municipal Assn.; pres. Louisville Area Development Assn. Mem. adv. bd. U.S. Conf. of Mayors; mem. council of Nat. Municipal League; mem. Young Dem. Club of Louisville and Jefferson Co. (first pres., 1928-29); mem. Sinking Fund Commrs., 1936-38; Louisville Com. on Fgn. Relations (Chmn., 1940-41). Mem. Am., Ky. (sec., 1930-31), and Louisville bar associations, American Academy Political and Social Science. Clubs: Pendennis, Louisville Country, Wynn Stay, Arts (pres., 1935-36), 235, Salmagundi (Louisville). Democrat. Presbyterian. Home: 81 Valley Rd. Office: City Hall, Louisville, Ky.

WYATT-BROWN, Hunter, bishop; b. Eufaula, Ala., Feb. 14, 1884; s. Eugene L. and Serena (Hoole) Brown; his surname legally changed to Wyatt-Brown, 1941; B.A., U. of the South, 1905 (valedictorian), B.D., 1908; Litt.D., U. of Ala., 1915; D.D., St. John's Coll., 1921, U. of the South, 1933; LL.D., Dickinson Coll., Carlisle, Pa., 1933; m. Laura Little, September 5, 1911; children—Hunter, Charles Matthews, Laura Serena and Bertram III. Deacon, 1908, priest, 1909, P.E. Ch.; asst. St. John's Ch., Montgomery, Ala., 1908-09; rector All Saints' Ch., Mobile, Ala., 1909-13; Trinity Ch., Asheville, N.C., 1913-15, Ch. of the Ascension, Pittsburgh, Pa., 1915-20, Ch. of St. Michael and All Angels, Baltimore, Md., 1920-28; lecturer on Pastoral Theology, Va. Theol. Sem., 1927-28; dean St. Paul's Cathedral, Buffalo, N.Y., 1928-31; elected bishop of Harrisburg, Jan. 27, 1931; consecrated bishop, St. Stephen's Cathedral, Harrisburg, Pa., May 1, 1931; retired as bishop of Harrisburg, Oct. 1943. Deputy to Gen. Convention, 1919, 25, 28; mem. Gen. Bd. Missions, 1917-19. Mem. Phi Delta Theta. Democrat. Mason (K.T.); Grand Prelate Grand Commandery K.T. of Pa., 1935-37. Club: West Shore Country. Author: Chasing Foxes and Other Sermons. Home: Sewanee, Tenn.; (summer) "Denystead," Blue Ridge Summit, Pa.*

WYCHE, Charles Cecil (wĭch), judge; b. Prosperity, S.C., July 7, 1885; s. Cyril Thomas and Carrie (Sease) W.; B.S., The Citadel, Charleston, 1906; student Georgetown U., 1908-09; m. Evelyn Crawford, Mar. 12, 1916. Admitted to S.C. bar, 1909, and in practice at Spartanburg; mem. S.C. Ho. of Rep., 1913-14; city atty. Spartanburg, 1919-22, county atty. Spartanburg County, 1919-33; U.S. dist. atty. Western Dist. of S.C., 1933-37; apptd. U.S. dist. judge, Western Dist. of S.C., Jan. 30, 1937; circuit judge court common pleas, by spl. appmt., 1924, court of gen. sessions, 1924; asso. justice, Supreme Court S.C., by spl. appmt., 1929. Served in World War I, advancing from 1st lt. to maj.; with A.E.F. and Army of Occupation. Mem. Am., S.C. State (pres., 1931-32), Spartanburg County bar assns., Am. Law Inst. Democrat. Presbyterian. Mason. Elk, Red Man. Home: 268 Mills Av. Address: Federal Bldg., Spartanburg, S.C.

WYCHE, Ira Thomas, army officer; b. Ocracoke, N.C., Oct. 16, 1887; s. Lawrence Olin and Lorena (Howard) W.; B.S., U.S. Mil. Acad., 1911; grad. Mounted Service Sch., 1916, Field Arty. Sch., 1924, Command and Gen. Staff Sch., 1925, Army War Coll., 1934; m. Mary Louise Dunn, Dec. 15, 1917; 1 dau., Elizabeth. Commd. 2d lt., 1911; promoter through grades to maj. gen., 1942; comdg. 79th Inf. Div., Western Front, 1944. Address: care War Dept., Washington, D.C.*

WYCKOFF, Albert Clarke (wĭ'kŏf), clergyman, teacher; b. Germantown, Columbia County, N.Y., Oct. 27, 1874; s. Rev. James and Katharine (Talmage) W.; grad. Seymour Smith Acad., Pine Plains, N.Y., 1893; A.B., Union Coll., Schenectady, N.Y., 1897, D.D., 1924; B.D., Union Theol. Sem., 1900; m. Mary Eno, May 11, 1903. Ordained ministry Presbyterian Church, U.S.A., 1900; pastor Presbyterian Church, Valatie, New York, 1900-06, Emanuel Reformation Ch., Castleton-on-Hudson, 1906-09, Spring Valley, N.Y. since June, 1909; prof. psychology of religion, Bibl. Sem., New York, since 1923; interim Teacher of systematic theology at New Brunswick (N.J.) Theological Seminary; Y.M.C.A. sec., World War I as transport sec. then as secretary with Ambulance Sect., 42d ("Rainbow") Div. Mem. Vets. of Foreign Wars, Delta Upsilon. Republican. Mason (K.T.); grand chaplain of Grand Lodge of Masons, State of N.Y. Author: The Science of Prayer, 1918; The Non-Sense of Christian Science, 1921; Acute and Chronic Unbelief, 1924. Writer on psychology of religion for 15 yrs.; asso. editor Bibl. Rev. Book reviewer for Saturday Review of Literature. Home: Spring Valley, N.Y.

WYCKOFF, Cecelia G., pubisher; b. Detroit, May 30, 1888; d. Jacob and Anna (Edelsohn) Shere; ed. pub. schs.; m. Richard DeMille Wyckoff, Aug. 26, 1913 (div.); children—Dorothy (Mrs. W. Dallas Baker), Gloria (Mrs. Alfred G. Dennison). Treas. and dir. Ticker Pub. Co. (pubs. Magazine of Wall Street) since 1912, pres. since 1926; regular contbr. to the magazine under non de plume of Charles Benedict. Mem. Child Welfare Com. of America (dir.), Acad. Polit. Science, Am. Woman's Assn. Clubs: Sands Point (L.I.) Bath, Nat. Woman's Country (Bethesda, Md.). Home: 875 5th Av., New York, N.Y.; (summer) Great Neck, L.I., N.Y. Office: 90 Broad St., New York, N.Y.*

WYCKOFF, Ralph Walter Graystone, crystal physics, biophysics, virus diseases; b. Geneva, N.Y., Aug. 9, 1897; s. Abram Ralph and Ethel Agnes (Catchpole) W.; B.S., Hobart Coll., Geneva, 1916; Ph.D., Cornell U., 1919; m. Laura Kissam Laidlaw, Aug. 5, 1927; children—Ralph Walter Graystone, Anne, Grietje. Instr. analytical chemistry, Cornell U., 1917-19; phys. chemist. Geophys. Lab., Carnegie Instn. of Washington, 1919-27; research asso. Calif. Inst. Tech., 1921-22; asso. mem. Rockefeller Inst. Med. Research, 1927-37; scientist 1937-40, and asso. dir. in charge of virus research, Lederle Laboratories, Inc., 1940-42; tech. dir., Reichel Labs., Inc., 1942-43; resident lecturer in epidemiology U. of Mich. since 1943. Fellow Am. Physical Society, A.A.A.S.; mem. Harvey Soc. Author: An Analytical Expression of the Results of the Theory of Space Groups, 1922, 30; The Structure of Crystals, 1924, 31, 35. Home: 1024 Baldwin Av. Office: School of Public Health, Univ. of Mich., Ann Arbor, Mich.*

WYER, James Ingersoll (wīr), librarian; b. Red Wing, Minn., May 14, 1869; s. James Ingersoll and Rosabel E. (Shear) W.; U. of Minn., 1895-96; B.L.S., Univ. of the State of N.Y., 1898; M.L.S., 1905; Pd.D., New York State Coll., 1919; m. May Tyner, May 3, 1894; children—William, Margaret; m. 2d, Leah O. Roys, June 29, 1938. Asst. cashier and dir. First Nat. Bank, Red Lake Falls, Minn., 1887-89; asst. cashier 1st Nat. Bank, Concordia, Kan., 1889-95; asst. in Pub. Library, Minneapolis, 1895-96, N.Y. State Library, Albany, 1897-98; librarian and prof. bibliography, U. of Neb., 1898-1905; reference librarian, N.Y. State Library and vice-dir. N.Y. State Library Sch., 1906-08; dir. N.Y. State Library Sch., 1908-26; dir. N.Y. State Library, 1908-38; lecturer on bibliography and govt. publs., Columbia, summer, 1928, 30, U. of Chicago, summer, 1931; with Walker Bank, Salt Lake City, Utah, since 1943. Pres. N.Y. State Library Sch. Assn. since 1926; life mem. and sec. Am. Library Assn., 1902-09, v.p., 1909-10, pres., 1910-11. Trustee City Library, Lincoln, Neb., 1902-05; pres. Neb. Pub. Library Commn., 1901-05. Mem. Am. Philatelic Soc., Collector's Club (New York), Bibliographical Soc. of America. Author: Bibliography of the Study and Teaching of History, 1900; Annual Bibliography of Education, 1899-1907; United States Government Documents, 1906, 33; The College and University Library, 1921; Reference Work, 1930; Some Descendants of Edward Wyer of Charlestown, Mass., 1935; The Nantucket Wyers, 1911. Also many professional papers. Chairman of war service com. of A.L.A., which raised over $5,000,000 and maintained libraries in all army and navy camps, vessels, posts, etc., at home and overseas during the war, 1917-20. Home: 1331 E. 6th South St., Salt Lake City 2, Utah.

WYER, Malcolm Glenn, librarian; b. Concordia, Kan., Aug. 21, 1877; s. James I. and Allie E. (Glenn) W.; A.B., U. of Minn., 1899, M.Litt., 1901; B.L.S., N.Y. State Library Sch., 1903; D.L.S., U. of Neb., 1931; LL.D., Colorado Coll., 1938; m. Charlotte M. Spalding, July 25, 1906; 1 dau., Madeline. Asst. U. of Minn. Library, 1900-01; librarian Colo. Coll., Colorado Springs, 1903-04, U. of Ia., 1904-13; librarian U. of Neb., 1913-24; librarian Pub. Library, Denver, Colo., since 1924; dean Sch. of Librarianship, U. of Denver, since 1931, also dir. libraries, U. of Denver, 1933; dir. Iowa Summer Library Sch., 1913-16; pres. Neb. Pub. Library Commn., 1918-23; pres. Colo. Library Commn., 1929-33. Pres. Ia. Library Assn., 1910-11, Neb. Library Assn., 1915-17, Colo. Library Assn., 1926-27; asst. to dir. A.L.A. Library War Service, 1918-19. Mem. bd. of dirs. Denver Civic Symphony Soc.; Colorado Springs Fine Arts Center; mem. exec. com. Central City Opera Assn.; treas. Bibliog. Center for Research, Rocky Mountain Region. Member American Library Assn. (v.p. 1922-23, 1928-29; pres. 1936-37), Bibliographical Soc. of London. Clubs: Rotary, City, Cactus, Mile High. Compiled index to N.Y. governors' messages, 1840-1901, 1906; bibliography of publs. of the State U. of Ia., 1900-12, 1912; Bookplates in Iowa, 1914. Contbr. to library periodicals. Editor of The Lookout from the Denver Public Library. Home: 2280 Ash St. Address: Public Library, Denver, Colo.

WYER, Samuel S., consulting engr.; b. Wayne County, O., Feb. 18, 1879; s. David and Katherine (Eicher) W.; M.E., Ohio State U., 1903; m. Pauline L. Conover, June 16, 1904; children—Jean, Neal, Ramon; m. 2d, Eva Armstrong, Apr. 29, 1926. Practiced at Columbus, O., since 1905. Chief of Natural Gas Conservation, U.S. Fuel Adminstrn., during war period. Mem. Am. Soc. Mech. Engrs., Am. Inst. Mining Engrs., A.A.A.S., Am. Gas Assn., Sigma Xi. Republican. Unitarian. Club: Athletic. Author: Producer Gas and Gas Producers, 1905; Catechism on Producer Gas, 1906; Gas Engines and Gas Producers (text-book), 1910; Regulation, Valuation and Depreciation of Public Utilities, 1913; Natural Gas—Its Production, Service and Conservation (Bull. 102, Smithsonian Instn.); The Smithsonian Instn.'s Study of Natural Resources Applied to Pa.'s Resources; Living Together in a Machine Civilization; reports on Niagara Falls, Power Possibilities at Muscle Shoals; Living-Together in a Power Age, also many reports on corp. problems. Retired temporarily and giving all time to research and pub. speaking on changing social order problems. Home: 1325 Cambridge Blvd., Columbus, O.

WYER, William (wīr) railroad exec.; b. Concordia, Kan., Apr. 3, 1895; s. James Ingersoll and May (Tyner) W.; A.B., Yale, 1916; B.S., Mass. Inst. Tech., 1918; student Harvard U. Grad. Sch. Bus. Adminstrn., 1917-18, Cleveland (O.) Law Sch., 1934-36; m. Katherine Rolfe, July 25, 1918; children—James Ingersoll, Rolfe; m. 2d, Julia Woods Mulliss, Oct. 11, 1940. Clerk, U.S. Railroad Adminstrn., 1919, asst. to asst. dir., div. of operations, 1919-20; asst. to comptroller, 1920; asst. supt. of transportation, Norfolk Southern Railway Co., 1920; statistician to pres., later operating asst. to pres., Denver & Rio Grande Western R.R. Co., 1921-29; asst. to chmn. bd., later sec. and treas., Missouri Pacific R.R., 1929-41; sr. partner, Wm. Wyer & Co., Newark, N.J. (cons. engrs.) since 1938; chief exec. officer Central R.R. Co. of N.J. since 1943; pres. and dir. subsidiary and affiliated cos. of Central R.R. of N.J.; pres. and dir. New York and Long Branch R.R. Co., Raritan River R.R. Co. Served as 1st lt., Corps of Engrs., U.S. Army, 1918. Mem. Am. Ry. Engring. Assn., Phi Beta Kappa, Sigma Xi, Beta Theta Pi. Clubs: Osiris (Mass. Inst. Tech.); East Orange (N.J.); Tennis, Collectors, Railroad-Machinery (New York). Home: 95 Washington St., East Orange, N.J. Office: Central R.R. of New Jersey, Jersey City 2, N.J.

WYETH, Andrew (wī'ĕth), artist; b. Chadds Ford, Pa., July 12, 1917; s. Newell Converse and Caroline (Bockius) W.; ed. pvt. tutors; m. Betsy Merle James, May 15, 1940; 1 son, Nicholas. Artist, landscape painter, since 1936. Held first one-man show in New York, N.Y., William Macbeth Gallery, 1937; exhibited Doll & Richards, Boston, Mass., 1938, 40, 42, 44; Cornell U., 1938; Macbeth Gallery, 1938, 41 (first tempera show), 1943; Currier Gallery, Manchester, N.H., 1939; room of watercolors Art Inst. of Chicago, 1941; room at Realist and Magic Realist show, Museum of Modern Art, N.Y. City, 1943. Awarded 1st prize Wilmington Soc. Fine Arts, 1939; Obrig prize Am. Watercolor Soc., 1945. Mem. Chester County Art Assn. (dir.), Audubon Soc. (dir.),

N.Y. Watercolor Soc., Wilmington Soc. Fine Arts. Dir. Phila., Washington (D.C.) and Baltimore watercolor clubs; Nat. Academician elect, May 1945. Home: Chadds Ford, Pa.

WYETH, Marion Sims (wī'ĕth), architect; b. New York, N.Y., Feb. 18, 1889; s. Dr. John Allan and Florence Nightingale (Sims); W.; grad. Lawrenceville Sch., 1906; A.B., Princeton U., 1910; student Beaux Arts, Paris, 1910-14; m. Eleanor Orr, Nov. 25, 1915; children—Florence Nightingale, Alice Eleanor, Joan Allan, Marion Sims. Private sec. to Ambassador Thomas Nelson Page, Rome, 1914-15; with Bertram, Grosvernor, Goodhue, architects, N.Y. City, 1915, Carrere & Hastings, 1916-17; alone, 1919-32; partner Wyeth & King since 1932; partner Fla. Associates, Architect-Engineer, constructing airports, hospitals, for Army and Navy, 1942. Served as 1st lt., Air Service, U.S. Army, 1917-19. Dir. Polyclinic Hosp., N.Y. City. Mem. Am. Inst. of Architects, Soc. of Beaux Arts Architects, Florida Assn. of Architects, Ivy Club (Princeton). Democrat. Clubs: Century Assn., Knickerbocker, Princeton (N.Y. City); Everglades, Bath and Tennis, Seminole (Palm Beach). Home: Woodbridge Road, Palm Beach, Fla. Office: Wyeth Bldg., Palm Beach, Fla.; 37 E. 57th St., New York, N.Y.*

WYETH, Nathan C., municipal architect, Dist. of Columbia; fellow A.I.A. since 1914. Address: 2915 44th St. N.W., Washington, D.C.*

WYETH, Newell Convers, artist; Oct. 22, 1882-Oct. 19, 1945. See Vol. 23 (1944-45).

WYETH, Ola M., librarian; b. Newman, Ill., Nov. 25, 1882; d. George E. and Ina M. (Bills) Wyeth; graduate high school, Charleston, Illinois, 1900; A.B., Cornell University, 1904; B.L.S., University of Illinois Library School, 1906. Cataloger Northwestern University, 1906-08; librarian Modern Language Seminar, University of Illinois, 1910-18; war service with A.L.A., various camps until 1920; librarian A.L.A. Library for Am. Forces, Coblenz, Germany, 1920-21; asst. library supervisor, library unit, U.S.P.H.S. and Vets. Bur., 1921-23; acting supervisor library service, U.S. Vets.' Bur., 1923-24; librarian Rockford (Ill.) Coll., Jan.-June 1924; librarian Pub. Library, Savannah, Ga., since Aug. 1924. Mem. A.L.A., Ga. Library Assn. (pres. 1925), South Eastern Library Assn. (pres. since 1940), Ga. Hist. Soc. (dir.), Am. Assn. Univ. Women, Poetry Soc. Ga. (pres. 1936-37); Savannah Pan Hellenic Assn., Alpha Chi Omega. Home: 21 E. 31st St. Address: Savannah Public Library, Savannah, Ga.

WYLAND, Ray Orion (wī'lănd), educator; b. Jewell County, Kan., Apr. 15, 1890; s. Warren William and Ellen (Howard) W.; A.B., U. of Ill., 1915; B.D., Garrett Bibl. Inst., 1918; student U. of Chicago, 1918-19; A.M., Columbia U., 1929, Ph.D., 1934; m. Ruby Arnold, Oct. 12, 1915; 1 son, Ray Orion. Ordained to ministry M.E. Ch., 1910; pastor chs. in Ill. Conf., 1910-15, in Rock River Conf., 1915-18; with Y.M.C.A., Chicago, 1918-19, United Americans, 1920-22; asst. dir. edn. Boy Scouts of America, N.Y. City, 1922-24, dir. relationships, 1924-29, nat. director edn., 1930 to 1944, dir. Division of Relationships, 1944. Chairman Co-ordinating Council of Nature Activities. Mem. advisory bd. and chmn. com. on visual edn. Inst. of Oral and Visual Edn. Member N.E.A., Religious Education Association, Phi Delta Kappa, Alpha Phi Omega. Republican. Methodist. Rotarian (dir. N.Y. Rotary, 1938-40, v.p. 1940-41, pres., 1942-43). Pres. Strathmore Assn. of Scarsdale, 1941-42. Editor: Principles of Scoutmastership, 1929. Author: Scouting in the Schools (a study of relationships between the schools and the Boy Scouts of America), 1934; also Their Trail to Happiness (review of Scouting with physically handicapped boys); The Boy Scout Program in Protestant Churches. Contbr. to publs. of Teachers Coll. (Columbia), and to religious mags. Home: 33 Thornbury Rd., Scarsdale, N.Y. Office: 2 Park Av., New York 16, N.Y.

WYLER, William (wī'lĕr), motion picture dir.; b. Mulhouse, France, July 1, 1902; s. Leopold and Melanie (Auerbach) W.; educated in schools at Mulhouse to 1918; student Ecole Superieure de Commerce, Lausanne, Switzerland, 1919, Conservatory of Music, Paris, 1920; m. Margaret Sullavan, 1934 (divorced, 1936); m. 2d, Margaret Tallichet, Oct. 23, 1938; 1 dau., Catherine Leonie. Because of his knowledge of French and German, brought to U.S. by Carl Laemmle, 1920, to do foreign publicity in office of Universal Pictures Corp., N.Y. City; sent to Hollywood, Calif., 1922, and served successively as office boy, property boy, script boy, asst. cutter, asst. casting dir., and asst. dir.; became dir., 1925, and dir. full length features, 1929; left Universal Studios, 1934; associated with Samuel Goldwyn, as dir. since 1935. Served in 104th F.A., New York Nat. Guard, 1 year. Became naturalized American citizen, 1928. Commd. major, U.S. Army Air Forces, June 17, 1942. Awarded Air Medal, in European Theatre of Operations, June 7, 1943. Recipient of Acad. of Motion Picture Arts and Sciences award, for direction of "Mrs. Miniver," 1943. Member Screen Directors Guild (member board). Democrat. Jewish religion. Clubs: Beverly Hills Tennis; Sun Valley Ski. Directed motion pictures: Anybody Here Seen Kelly?; The Shakedown; The Love Trap; Hell's Heroes; The Storm; A House Divided; Tom Brown of Culver; Her First Mate; Glamour; Counsellor-at-law; The Good Fairy; The Gay Deception, 1935; These Three, 1935; Dodsworth, 1936; Come and Get It, 1936; Dead End, 1937; Jezebel, 1938; Wuthering Heights, 1939; The Westerner, 1939; The Letter, 1940; The Little Foxes, 1941; Mrs. Miniver, 1942. Home: 125 Copa de Oro, West Los Angeles, Calif. Office: Samuel Goldwyn Studio, 7210 Santa Monica Blvd., Hollywood, Calif.*

WYLES, Tom Russell (wīlz); b. Prince Edward County, Va., 1872; s. Tracy Robert and Anne (Trickett) W.; ed. at Allesley, Warwickshire, Eng.; m. Mary Richards, Feb. 12, 1900; children—Tom Russell, Jr., Mary Caroline (wife of Dr. Anthony B. Day), Anne (wife of Willis Prague Coleman), Eben Richards (officer U.S. Army). Clerk, Wabash R.R. Co., 1890, later with the M.P. Ry. until 1897; salesman, with Detroit Graphite Co., paint mfrs., 1897, v.p., 1916-31; salesman Armstrong Paint and Varnish Co., and exec. dir. Steel Plate Fabricating Assn. Sec. Code Authority, Steel Plate Fabricating Industry under N.R.A.; now civilian aid to sec. of war. Asst. camp quartermaster Madison Barracks, N.Y. World War; capt. q.m. Officers' Reserve, U.S. Army; pres. Citizens Mil. Training Camp Assn. Republican. Episcopalian. Clubs: Engineers, Exmoor, Union League. Home: 360 Park Av., Highland Park, Ill. Office: 37 W. Van Buren St., Chicago, Ill.*

WYLIE, Charles Clayton (wī'lē), astronomer; b. Idana, Kan., June 18, 1886; s. Oliver Moses and Mary Ida (Ritchie) W.; A.B., Park Coll., Parkville, Mo., 1908; A.M., U. of Mo., 1912; Ph.D., U. of Ill., 1922; m. Lirl Bunn, Dec. 25, 1918; children—Margaret Jean, Mary Louise, Elinor Martha, Miriam Jane. Prof. mathematics, Buena Vista Coll., Storm Lake, Ia., 1909-11; grad. asst. in astronomy, U. of Mo., 1911-13; at U.S. Naval Obs., 1913-19; with Ordnance Dept., U.S. Army, 1919-20; asst. in astronomy, U. of Ill., 1920-22, associate, 1922-25; asst. prof. astronomy, State U. of Ia., 1925-30, asso. prof., 1930-39, prof. since 1939. Mem. U.S. Naval Observatory Eclipse Expedition, 1918. Ednl. consultant Army Air Corps, 1942-43. Fellow Society for Research on Meteorites (v.p. 1933-41), A.A.A.S. (sec. for astronomy since 1941); mem. Am. Astron. Soc., Math. Assn. America, Sigma Xi. Presbyterian. Mason. Club: Triangle. Author: Our Starland, 1938; Astronomy, Maps, and Weather, 1942. Contributor research articles, especially on meteors and meteorites. Announced the Paragould Meteorite, largest meteorite seen to fall, and largest unbroken stone meteorite. Home: 1506 Muscatine Av., Iowa City, Ia.

WYLIE, George William, lawyer; b. Lynn, Mass., Mar. 20, 1891; s. William John and Ida May (Morey) W.; LL.B., New York U., 1911, LL.M., 1912; m. Carol Vivian Beers, June 7, 1919; 1 son, Bruce Warren. Formerly asst. claim supt. Fidelity & Casualty Co., Boston, and of Md. Casualty Claim Dept., N.Y. City; mgr. casualty dept. Clyde-Mallory Southern S.S. Co., N.Y. City, 1915-17; admitted to N.Y. bar, 1917, partner Barker, Donahue, Anderson & Wylie, N.Y. City, 1919-23; admitted to practice before Supreme Court of U.S., 1921, to Calif. and Fla. bars, 1923; practiced in St. Petersburg, Fla., since 1923; city atty., 1923-25; specialized in marine corp., banking, ins. and realty law. Served as lt. (j.g.) U.S.N.R.F., World War, 1917-19; exec. officer U.S.S. Princess Matoika; now lt. comdr. U.S. Naval Res. Mem. bd. govs. St. Petersburg Jr. Coll.; dir. Civic Arts Center, Inc. Mem. St. Petersburg Chamber Commerce. Mem. Am., Fla. and St. Petersburg bar assns. Republican. Presbyterian. Mason. Clubs: Army and Navy (pres.), University, Lakewood Country. Home: 1725 5th St. N. Office: 308-12 Hall Bldg., St. Petersburg, Fla.

WYLIE, Ida Alexa Ross, author; b. Melbourne, Australia, Mar. 16, 1885; d. Alexander Coghill and Ida Millicent (Ross) Wylie; student Cheltenham Coll.; unmarried. Writer since 1898. Member Cosmopolitan Club (N.Y. City). Author: Dividing Waters, 1911; Daughter of Brahma, 1912; Five Years to Find Out, 1914; Hermit Doctor of Gayda, 1916; Holy Fire, 1922; Toward Morning, 1922; Ancient Fires, 1924; Black Harvest, 1926; Mad Busman, 1926; Silver Virgin, 1929; Some Other Beauty, 1930; Feather in Her Hat, 1934; To the Vanquished, 1934; Furious Young Man, 1936; My Life with George, 1940; The Young in Heart, 1941; The Keeper of the Flame, 1942; Flight to England, 1943. Reg. contbr. Sat. Evening Post, Good Housekeeping, Collier's, Ladies Home Journal. Home: Trevenna Farm, Belle Mead, N.Y.*

WYLIE, Max; b. Beverly, Mass., May 12, 1904; s. Rev. Edmund Melville and Edna (Edwards) W.; A.B., Hamilton Coll., 1928; grad. student, U. of Pa., 1931-32; m. Isobel Winans Lamb, Nov. 11, 1933; children—Pamela Cleaveland, Janice Lamb. Prof. English novel, Forman Coll., Punjab U., Lahore, India, 1929-31; instr. in English, U. of Pa., 1931-32; junior editor for Jonathan Cape and Robert Ballou, 1932; with Columbia Broadcasting System, 1933-40, as producer, writer, dir. script and continuity from 1935; now prodn. mgr. radio dept. N. W. Ayer & Son, Inc., N.Y. City; lecturer on radio writing, New York U., 1937, 38, 39; radio dir. Blackett-Sample-Hummert, Inc., Chicago office. Mem. Delta Upsilon. Club: The Players. Author: Hindu Heaven (novel), 1933; Radio Writing, 1939; (radio anthologies) Best Broadcasts of 1938-39, 1939-40, 1940-41; Bed Rock (anti-Nazi stage drama; with Milton Geiger). Contbr. to North American Review, Liberty, New Yorker, N.Y. Herald Tribune, Harper's Mag., etc. Home: 55 E. 86th St. Office: 30 Rockefeller Plaza, New York, N.Y.*

WYLIE, Philip Gordon, author; b. Beverly, Mass., May 12, 1902; s. Edmund Melville and Edna (Edwards) W.; student Princeton U., 1920-23; m. Johanna Ondeck, Apr. 17, 1928 (divorced 1937); 1 dau., Karen; m. 2d, Frederica Ballard, Apr. 7, 1938. Mem. staff The New Yorker, 1925-27; adv. mgr. Cosmopolitan Book Corp., 1927-28; writer for Paramount Pictures Corp., 1931-33, Metro-Goldwyn-Mayer Corp., 1936-37; editor, newspaper columnist; stories and articles appear regularly in Redbook, Saturday Evening Post, American and other mags. Mem. Defense Council of Dade County; chmn. 1940, Dade County chapter Com. to Defend America; pres. Dade County Conservation Council; bd. mem. Office of Facts and Figures, 1942; attached to Bur. Personnel Narr. U.S. Army Air Forces, 1945. Editor, Farrar & Rinehart, 1944. Vice pres. International Game Fish Association; member council, Author's Guild, 1945. Clubs: Princeton (N.Y.C.), Rod and Reel (Miami Beach); Outdoor Writers; Angler's, Inc. (dir.). Author: Heavy Laden, 1928; Babes and Sucklings, 1929; Gladiator, 1930; Footprint of Cinderella, 1931; Murderer Invisible, 1931; The Savage Gentleman, 1932; Finnley Wren, 1934; As They Reveled, 1936; Too Much of Everything, 1936; An April Afternoon, 1938; The Big Ones Get Away, 1940; Salt Water Daffy, 1941; The Other Horseman, 1942; Generation of Vipers, 1942; Corpses at Indian Stones, 1943, Fish and Tin Fish—Crunch and Des Strike Back, 1944; Night Unto Night, 1944. Collaborator (with Edwin Balmer); Five Fatal Words, 1932; When Worlds Collide, 1933; After Worlds Collide, 1934; The Golden Hoard, 1934; The Shield of Silence, 1936; The Army Way (with William W. Muir), 1940. Author, syndicated newspaper column, "Off My Chest." Home: Miami Beach, Fla. Address: care of Harold Ober, 40 E. 49th St., New York, N.Y.

WYLIE, Robert Bradford, univ. prof.; b. Maquoketa, Ia., Mar. 28, 1870; s. Edmund Burke and Elizabeth (McConnell) W.; B.S., from Upper Ia. U., Fayette, Ia., 1897; studied U. of Minn., 1898; Ph.D., U. of Chicago, 1904; m. Ada M. Blatherwick, June 27, 1900; 1 dau., Helen Janet. Prof. biology, Morningside Coll., Sioux City, Ia., 1897-1906; asst. prof. botany, State U. of Ia., 1906-08, prof. morphol. botany since 1908, head dept. of botany 1919-40; fellow in botany, U. of Chicago, 3 yrs., and has taught at Marine Biol. Lab., Woods Hole, Mass., Marine Biol. Lab., Friday Harbor, Washington, and Ill. State Normal Sch.; mem. U.S. Kelp expdn. to Alaska, 1913, and of State U. of Ia. expdn. to Fiji Islands and New Zealand, 1922. Fellow A.A.A.S. (chmn. sect. G, 1925), Ia. Acad. Science (pres. 1921-22); mem. Bot. Soc. America (chmn. gen. sect. 1924-25, 1934-35), Sigma Xi, Gamma Alpha. Republican. Author of numerous bot. papers chiefly on morphology of plants. Home: 1047 Woodlawn, Iowa City, Ia.

WYLIE, Robert H(oward), army officer; b. Huntington, W.Va., Feb. 24, 1899; s. Robert Danforth and Caroline (Gardner) W.; student, Greenbrier Mil. Sch., Lewisburg, W.Va., 1915-17; Va. Mil. Inst., Lexington, 1917-18; grad. Motor Transport Sch., 1922, Quartermaster Sch., 1936, Army Industrial Coll., 1937; special Navy Yard Course, 1927-29; m. Marjorie Leon Weir, Oct. 8, 1919 (divorced); m. 2d, Elizabeth Salome Harris, Nov. 18, 1936; children—Robert Gardner, Carol Ann, Sarah Jean. Commd. 2d lt. Inf., 1918, advanced through grades to brig. gen., 1942; asst. supt. Army Transport Service, 1930-31, 1938-41; asst. chief Transportation Corps, U.S. Army, since 1942. Mason, K.T. Home: 502 Washington Av., Huntington, W.Va.

WYLIE, William Leroy (wī'lē), univ. dean; b. Drennen, Pa., Mar. 17, 1886; s. William Henderson and Maria Ellen (Clements) W.; B.S., Valparaiso (Ind.) U., 1909; D.D.S., Northwestern U., 1919; m. Mary Eliza Moss, May 29, 1912; 1 son, Wendell Leroy Wylie. In teaching and administrative work, pub. schs., Wash. and Ida., 1909-16; asst., histology, and demonstrator, operative dentistry, Northwestern U., 1919-20, demonstrator in charge operative clinic, 1920-22; asst. prof. operative dentistry, Sch. of Dentistry, Western Reserve U., Cleveland, O., 1922-25, asso. prof., 1925-27, prof. since 1927; supt. of clinic, 1922-37; asst. dean, 1929-36, asso. and acting dean, 1936-37, dean since 1937. Mem. Internat. Assn. for Dental Research, asso. mem. Chicago Dental Soc., hon. mem. Akron Dental Soc., Cleveland Dental Soc., (com. chmn.; council mem.), Ohio State Dental Soc., Am. Dental Assn., Xi Psi Phi, Omicron Kappa Upsilon. Presbyterian. Club: Professional Men's (Cleveland). Home: 2248 Cranston Rd., University Heights, O.

WYMAN, Alfred Lee (wī'măn), judge; b. Yankton, S.D., Dec. 9, 1874; s. Frank D. and Mattie C. (Carlton) W.; grad. high sch., Yankton, 1893; studied law in office French & Orvis, Yankton; m. Bessie M. White, Dec. 8, 1900; children—Leila Grace (Mrs. Casper O. Pfefferle), Gale Burdette, Frank D., W. Keith, Ernest Blake, William Ward, Lyle K. (dec.). Admitted to S.D. bar, 1896, and began practice at Yankton; partner of Eldon W. Clark, 1927-29. States atty., Yankton County, 1905-08, 1915-18; city atty., Yankton, 1909-14; mem. S.D. Ho. of Rep., 1909, State Senate, 1911; mayor of Yankton, 1914-24;

judge, U.S. Dist. Court, Dist. of S.D., since 1929. Republican. Episcopalian. Mason (33°, K.T., Shriner). Rotarian. Home: 1200 S. Main Av. Address: Federal Bldg., Sioux Falls, S.D.*

WYMAN, Jeffries, Jr. (wī'mȧn), biologist; b. West Newton, Mass., June 21, 1901; s. Jeffries and Helen (Mackay) W.; grad. Noble and Greenough Sch., Boston, 1919; A.B., Harvard Coll., 1923, student Harvard Grad. Sch., 1923-24; Cambridge U., 1924-25; Nat. Research Fellow, University Coll., London, 1925-27, Ph.D., 1927; m. Ann MacMaster Cabot, Dec. 22, 1928; children—Ann, Jeffries. Began as instr. zoology, Harvard, 1927, successively asst. prof., asso. prof., then asst. dean faculty arts and sciences, 1941-43; worked part time on defense project under National Research Defense Council; later full time for United States Navy. Trustee Elizabeth Thompson Science Fund. Fellow American Acadmey Arts and Sciences; mem. American Physiol. Soc., Am. Soc. Zoologists. Club: Faculty (Cambridge, Mass.); Cosmos (Washington, D.C.). Writer of various scientific papers and reviews. Home: 215 Heath St., Brookline, Mass.

WYMAN, Levi Parker, prof. chemistry; b. Skowhegan, Me., July 12, 1873; s. Augustine H. and Sarah (Parker) W.; grad. high sch. Skowhegan, 1891; A.B., Colby Coll., 1896, A.M., 1899; Ph.D., U. of Pa., 1902; Sc.D., Pa. Mil. Coll., 1930; m. Ida M. Rich, Dec. 31, 1896; 1 son, Newton Augustine. Teacher pub. schs. of Mass. 4 yrs., Pa. State Coll., 1903-04; prof. chemistry, Pa. Mil. Coll., since 1905, dean, 1920-43, dean emeritus since 1943, vice president since 1930. Lt. col. Pennsylvania National Guard, 1930. Mem. Phi Delta Theta. Republican. Baptist. Author: The Golden Boys Series (9 vols.), 1920; The Lakewood Boys Series (5 vols.), 1924; The Hunniwell Boys Series (7 vols.), 1929-30; Donald Price's Victory, 1930; The Mystery of Eagle Lake, 1931; After Many Years, 1941. Home: 115 West 24th St., Chester, Pa.

WYMAN, Willard Gordon (wī'mȧn), army officer; b. Augusta, Mo., Mar. 21, 1898; s. John Monroe and Minnie (Hughes) W.; student Lincoln Acad., Newcastle, Me., 1912-15; grad. Coburn Classical Inst., Waterville, Me., 1916; student Bowdoin Coll., Brunswick, Me., 1917; B.S., U.S. Mil. Acad., 1919; grad. Coast Arty. Sch., Ft. Monroe, Va., 1920, Cav. Sch., Ft. Riley Kan., 1921, Signal Sch., Ft. Monmouth, N.J., 1926, Command and Gen. Staff Sch., Ft. Leavenworth, Kan., 1937; m. Ethel Mae Megginson, Sept. 27, 1921; children—Patricia Anne (wife of Ensign Victor Johnson, U.S.N.), Nancy Lee, Willard Gordon, Jr. Commd. 2d lt. Cav., 1918, and advanced through the grades to brig. gen., Nov. 4, 1943; with 11th U.S. Cav., Monterey, Calif., 1921-25, 7th Cav., Ft. Bliss, Tex., 1926-28; student of Chinese language in Mil. Attache's Office, Peiping, China, 1928-32 (mem. Central Asiatic Expdn. under Roy Chapman Andrews, 1930); with 3d Cav., Ft. Myer, Va., 1932-36; instr. tactics, Cav. Sch., Ft. Riley, Kan., 1937-40, aide to Maj. Gen. Kenyon A. Joyce, 1940-41; with War Dept. Gen. Staff, Washington, D.C., 1941-42; asst. to and G-3, China-Burma-India Theater, Feb.-Dec. 1942; Hdqrs. A.F.H.Q. G-3 sect., Dec. 1942-July 1943. Awarded Victory Medal, German Occupation Medal, Yangtze Service Medal (Naval), Nat. Defense Medal, Asiatic Theater Medal with 2 campaign stars, European Theater Medal with 2 campaign stars. Mem. Assn. Grads. U.S. Mil. Acad., Lambda Chapter Zeta Psi. Contbr. to publication Am. Museum Natural History of "Topography of Mongolia." Home: 2022 Columbia Rd., Washington, D.C.*

WYNEGAR, Howard LaVerne (wī'nē-gär), commercial banker; b. Greenville, Ind., July 1, 1884; s. David A. and Mary E. W.; prep. edn., high sch., and Moores Hill (Ind.) Coll.; LL.B., Ind. U., 1907; m. Elizabeth Page, June 21, 1924. Pres. Commercial Credit Corp. of New York, since 1922; pres. Commercial Credit Co. of Baltimore since 1930; pres. Commercial Credit Corp. of Can., Ltd.; dir. Agar Packing & Provision Corp.; Croname, Inc., Chicago. Mem. War Industries Bd., 1918-19. Mem. Kappa Sigma, Phi Delta Phi. Republican. Clubs: Cloud, Sleepy Hollow Country, Lake Placid; Wee Burn (Darien, Conn.). Home: 375 Park Av. Office: Pershing Sq. Bldg., New York, N.Y.

WYNKOOP, Norman Osborne, publishing exec.; b. Phila., Pa., Dec. 14, 1893; s. Thomas Pilmore and Emma Grace (Sowder) W.; grad. U.S. Naval Acad., 1916; m. Nan Rebecca Wyatt, June 6, 1916; children—Lorena Bryant, Norman Osborne, Jr., Nancy. Salesman McGraw-Hill Pub. Co., N.Y. City, 1920-29, mgr. and pub. dir. Power, 1929-37, v.p. since 1937. Served as lt. U.S. Navy, 1916-20. Bd. management Brooklyn Navy Y.M.C.A. Mem. Am. Soc. M.E. Republican. Episcopalian. Mason. Home: 20 Fairview Rd., Scarsdale, N.Y. Office: 330 W. 42d St., New York, N.Y.

WYNN, Ed (win), actor, producer, author; b. Phila., Pa., Nov. 9, 1886; s. Joseph and Minnie Leopold; ed. pub. and pvt. schs.; m. Hilda, d. Frank Keenan, Sept. 5, 1914 (divorced); 1 son, Frank Keenan. Appeared on stage with traveling co., 1902, played with Keith Vaudeville Co. 11 yrs., and wrote (including music and lyrics) "The Freshman and the Sophomore," "The Rah Rah Boys," "Daffodills," "Joy and Gloom," "The English and American Students," "Mr. Busybody," "Upsandowns," "The King's Jester"; appeared in Ziegfeld's Follies, 1914 and 1915; starred in "Passing Show," 1916, at the Winter Garden, New York, also in "Over the Top," "Doing Our Bit," "Sometime," "Shubert Gaieties of 1919," and collaborated in writing of these plays. Wrote book, lyrics and music, and starred and owned, "Ed Wynn's Carnival," "The Perfect Fool," "The Grab Bag"; wrote book, produced owned and starred in "Boys and Girls Together," 1941-42; also collaborated on book and starred in "Manhattan Mary" and "Hooray for What"; and wrote and owned "Simple Simon," "The Laugh Parade"; starred in moving pictures—"Rubber Heels," "Follow the Leader," and "The Chief"; weekly newspaper articles under head of "Ed Wynn's Question Box" until 1929. Pres. Sonnykeen Productions, Inc., Airwynn, Inc., Minnylee, Inc., Wynn Commercial Enterprises, Inc., Laugh Parade, Inc. Master of ceremonies at numerous war and charitable benefits; sold over $3,000,000 Liberty Bonds and received letter and photograph from President Wilson; presented silver and bronze medal by United States Tank Corps. Asked by Government to entertain in camps, World War I, Apr.-May 1917, World War II, July 1941; active in many patriotic orgns., 1942; received scroll of honor from govt. for breaking record of World War II 7th War Loan, selling over $153,000,000, in one day, Cleveland, June 21st, 1945. First actor to organize theatrical company to play only hosps. for wounded, 1944. Starred in Laugh, Town, Laugh, 1942, Big Time, 1943, returned to radio, 1944. First to broadcast entire prodn. of a musical comedy by radio. Received scroll of honor signed by 2,020 actors and actresses for work in their behalf during actors' strike, 1919; gave charity broadcasts for unemployed, 1932-33, raising $82,000; made hon. fire chief of 52 Am. cities and became known as the "Fire Chief" in radio; hon. chief N.J. state police; hon. pres. State Bd. of Health, Ill. Hon. classmate, class of 1924, Yale College. Mem. American Soc. Composers, Authors and Publishers, Authors' League of America, Dramatists, Guild, Actors Fund of America, Actors Equity Assn.; life mem. Jewish Actors' Guild; mem. Screen Actors Guild, Am. Fedn. Radio Actors, Am. Guild Variety Artists; hon. mem. Philadelphia Theatrical Amateurs, Catholic Actors' Guild, Episcopal Actors' Guild, Phila. Thespians. Jewish religion. Mason. Author: Ed Wynn's Crazy Cross Word Puzzle Book; Philosophy of a Fool; also words and music to more than 100 published songs. Home: 375 Park Av. Address: 234 W. 44th St., New York, N.Y.

WYNN, William Thomas, educator; b. Henry County, Ga., Oct. 30, 1871; s. Winfrey Lockett and Emma (McCarty) W.; A.B., Emory U., 1900; studied U. of Tenn., U. of Chicago and Columbia U.; A.M., Peabody Coll. for Teachers, 1920; Litt.D., Central U. (corr.), Indianapolis, 1928; m. Mary Floyd, Feb. 13, 1902; children—William Thomas, Winfrey Irving, Floyd Ellison, Mary Mildred, Lawrence. Prof. mathematics and English, Southeast Ala. Agrl. Sch., 1901-05; supt. schs., Enterprise, Ala., 1905-08; pres. Martin Coll., Pulaski, Tenn., 1908-19; prof. State Teachers Coll., Murfreesboro, 1920-25; prof. English, Ga. State Coll. for Women, Milledgeville, Ga., since 1925, also dean, 1927-33, sub-dir. Div. of General Extension, 1935-43. Mem. N.E.A., Shakespeare Assn. of America, Ga. Edn. Assn., Georgia English Council, Nat. Council Teachers of Eng., Coll. Eng. Assn., Am. Assn. Univ. Profs., Doctors Acad., Kappa Alpha, Phi Delta Kappa, Phi Beta Kappa, Democrat. Methodist, Mason (32°, Shriner), Odd Fellow, K.P. Clubs: Kiwanis (Milledgeville); Low Twelve (Nashville). Author: An English Grammar, 1927; Grammar Essentials, 1934. Editor: Southern Literature—Selections and Biographies, 1931; G.S.C.W. Book of Verse, 1934; Readings in Georgia Literature, 1937; Grammar of the English Language, 1941. Contbr. on ednl. subjects. Lecturer. Address: Beeson Hall, Milledgeville, Ga.

WYNNE, Angus G. (win), lawyer; b. Wills Point, Tex., Jan. 12, 1886; s. William Benjamin and Margaret Welch (Henderson) W.; student U. of Tex., 1903-08; m. Nemo Shelmire, Apr. 17, 1912; children—Angus G., Bedford S. Admitted to Tex. bar, 1909, and began practice at Wills Point, Tex.; mem. law firm Wynne and Wynne since 1909. Mem. Tex. Bar Assn. (pres. 1939), Am., Dallas County and Gregg County bar assns., Phi Kappa Psi. Democrat. Methodist. Mason (Shriner), Odd Fellow. Clubs: Dallas Country, Brookhollow Country (Dallas); Pinecrest Country (Longview, Tex.). Home: Strait Lane, R.F.D. 7, Dallas, Tex.*

WYNNE, James P., mem. Republican Nat. Com. from Hawaii. Address: Honolulu, Hawaii.*

WYNNE, Thomas Neil, mech. engr.; b. Indianapolis, Ind., June 24, 1890; s. Thomas Alfred and Mary Isabel (Neil) W.; prep. edn., Culver (Ind.) Naval Sch. and Indianapolis Manual Training High Sch.; student Cornell U., 1912; B.S. in Mech. Engring., U. of Wis., 1914, M.E., 1926; m. Hazel Black, Nov. 8, 1915; children—Catherine Jane, Mary Elizabeth, Thos. Neil, Martha Ann, John Watterson. With Indianapolis Light & Heat Co., 1914-26, advancing from laborer to v.p. and chief engr.; in business under title of Thos. N. Wynne & Associates, as pub. utility adviser and expert, since 1926; president Poll Mines, Incorporation, Metal Furnace Block Corporation, American Public Service Corporation, Wynnedale Construction Corp., Furnace Block Corp. of America; trustee Thomas A. Wynne Estate. Inventor and patentee Wynne Metal Furnace Block. Chmn. orgn. com. for incorporation of Town of Wynnedale, 1939, elected trustee, 1939, pres. bd. of trustees, 1939. Served as capt. Co. B, Ind. State Militia; organizer 113th Ind. Engrs., 1917; head business specialist division of contract distribution, Q.P.M., Washington, D.C., since 1941; mgr. Chicago Dist. War Prodn. Bd., 1942. Fellow Am. Geographical Soc.; mem. Am. Soc. M.E., Am. Inst. E.E., National Electric Light Association, Indiana Engineering Soc., Academy of Polit. Science, Nat. Aeronautical Soc., Ind. Electric Light Assn. (ex-pres.), Nat. Assn. Purchasing Agts. Republican. Presbyterian. Mason (32°, K.T., Shriner). Clubs: Hoosier Motor, Highland Golf. Author: Facts on Indiana Coal, 1926. Inventor various mech. appliances. Home: 2110 W. 42d St., Indianapolis, Ind. Office: 10 N. La Salle St., Chicago, Ill.*

WYSHAM, William Norris (wī'shȧm), clergyman, foreign missions sec.; b. Baltimore, Md., Sept. 10, 1890; s. James Kemp and Matilda Bennett (Norris) W.; graduate, Baltimore City College, 1908; A.B., Lafayette Coll., 1913; M.A., Princeton U., 1915; graduate Princeton Theol. Seminary, 1916; hon. D.D., Coe Coll., 1932; m. Laura Snead Dickey, June 1, 1916 (died 1919); m. 2d, Miriam McLean Graham, Mar. 6, 1920; children—James Kemp, Stuart Graham, Donald Norris, Janet Pendleton. Pastor Tupper Lake (N.Y.) Presbyn. Ch., 1916-17; asst. minister 1st Presbyn. Ch., Baltimore, Md., 1919; missionary to Iran (Persia) under Presbyn. Ch. in the U.S.A., 1920-23, 1925-38; lecturer in English and Religion depts., Alborz Coll., Teheran, Iran, 1920-23, 1925-38; treas. of college, 1933-37, chmn. bd. mgrs., 1937-38; chmn. lit. com. Near East Christian Council, Cairo, 1929-31, 1937-39; lecturer on missions, San Francisco Theol. Sem., San Anselmo, Calif., 1940-43. Exec. sec. of Western Area, Bd. of Foreign Missions in Presbyn. Ch. in the U.S.A., 1938-43, exec. sec. of Eastern Area since 1943. Served as bldg. sec., Army Y.M.C.A., Kelly Field, Tex., 1918. Mem. Phi Beta Kappa, Sigma Alpha Epsilon, Benham Club (Princeton, N.J.). Editor numerous books and pamphlets in Persian lang.; also author articles in Moslem World, Missionary Review, etc. Home: 9 Elm Rd., Scarsdale, N.Y. Office: 156 Fifth Av., New York 10, N.Y.

WYSOR, Rufus Johnston (wīz'ôr); born in Dublin, Va., December 8, 1855; s. Henry C. and Mary E. (Shipp) W.; student prvt. sch.; B.S., Va. Poly. Inst., 1906; children—Jeanne M., Carolyn C., Rufus Johnston. Began as chemist, Carnegie Steel Corp., Pittsburgh, 1906; cons. chemist, Metallurgist, N.Y.C. 1910-11; metallurgist Panama Canal Commn., 1911-12; with Bethlehem (Pa.) Steel Co., 1912-25, successively as chemist Bethlehem plant, supt. of blast furnaces, supt. Service division, asst. gen. mgr. Sparrows Point (Md.) plant, asst. gen. mgr. Cambria plant at Johnstown, Pa.; asst. gen. mgr. Jones & Laughlin Steel Corp., Pittsburgh, 1925-28, gen mgr., 1928-30; v.p. in charge operations and dir. Republic Steel Corp., Youngstown, O., 1930-35; exec. v.p. and gen. mgr., 1935-37, Cleveland; exec. v.p., gen. mgr. and dir., Republic (Cleveland), 1935-37; pres. and dir. Republic Steel Corp. and subsidiaries, 1937-45; metals consultant, Office of Military Government of Germany for United States. Mem. bd. govs. Youngstown Coll.; regional exec. com. Boy Scouts of America; trustee Hiram House. Mem. Am. Iron and Steel Inst.; Am. Inst. Mining and Metall. Engrs. Clubs: Union, Pepper Pike, Fifty (Cleveland); Duquesne (Pittsburgh); Cloud (New York); Chicago (Chicago). Home: 16900 S. Park Blvd., Shaker Heights, Cleveland.

WYSOR, W(illiam) Geoffrey, mgr. co-operative assn; b. Pulaski County, Va., Dec. 1, 1892; s. Hugh Legare and Alice (Eads) W.; B.S. in Agr., Va. Poly. Inst., 1914; m. Ruth Gaines Puckett, Sept. 12, 1922; children—William Geoffrey, Jr., Betty Ruth. County agrl. agt., Russell County, Va., 1914-16; gen. mgr. Ga. Land & Livestock Co., Townsend, Ga., 1917-18; sec.-treas. Stuart Land & Cattle Co., 1919; extension agronomist, Va. Poly. Inst., 1922-23; gen. mgr. Southern States Co-operative (orgn. of 142,000 members) since 1923; pres. Southern States Co-operative Mills; dir. Fed. Reserve Bank of Richmond, Central Bank for Co-operatives. Home: Rio Vista Lane, Richmond, Va. Office: Insurance Bldg., Richmond, Va.

WYTHE, George (with), public official; b. Weatherford, Tex., Aug. 29, 1893; s. Thomas Ambrose and Nancy Belle (Oglesby) W.; B.A., U. of Texas, 1914; Ph.D., George Washington U., 1938; m. Zoe Florence Gertrude Mostert, Oct. 10, 1924. Trade commr. U.S. at Constantinople, 1920-23; trade commr., later commercial attaché, Mexico City, 1925-31; comml. attaché at large, in Europe, 1931-32; now chief, Am. Republics Unit, U.S. Dept. of Commerce. In U.S. Army, 1917-19; maj. inf., 90th Div., A.E.F. in France. Mem. Phi Beta Kappa, Delta Chi, Sigma Delta Chi, Pi Gamma Mu. Clubs: Cosmos, Army and Navy Country. Author: History of the 90th Division, U.S. Army, 1920. Industry in Latin America, 1945. Editor of History of the Allied Games at Paris, 1919.

Lecturer on economics at American University. Address: Cosmos Club, Washington, D.C.

WYZANSKI, Charles Edward, Jr. (wĭ'zăn'skĭ), judge; b. Boston, Mass., May 27, 1906; s. Charles Edward and Maude (Joseph) W.; grad. Brookline High Sch., 1922, Phillips Exeter Acad., 1923; A.B., magna cum laude, Harvard, 1927, LL.B., magna cum laude, 1930; m. Gisela Warburg, July 23, 1943; 1 son, Charles Max. Admitted to Mass. bar, 1931; asso. with Ropes, Gray, Boyden & Perkins most of time, 1930-33; law sec., United States Circuit Judge Augustus N. Hand, 1930-31; same, U.S. Circuit Judge Learned Hand, 1932; solicitor Dept. of Labor, Washington, D.C., May 1933-Nov. 1935; rep. of U.S., 71st and 72d sessions of governing body of Internat. Labor Orgn., Geneva, Switzerland, 1935; substitute del. and govt. adviser at 19th session of Internat. Labor Conf., Geneva, 1935; spl. asst. to atty. gen. of U.S., and assigned to staff of the solicitor gen., Dept. of Justice, Nov. 1935-Aug. 1937; participated in Supreme Court of U. S. in arguments on the constitutionality of the Social Security Act and Nat. Labor Relations Act, 1937; spl. counsel Fed. Home Loan Bank Bd. and Fed. Savings and Loan Ins. Corp., 1938-39; partner in Ropes, Gray, Boyden & Perkins, later Ropes, Gray, Best, Coolidge & Rugg, 1938-41; mem. Nat. Defense Mediation Bd., 1941; apptd. U.S. dist. judge for Mass., Dec. 19, 1941. Lecturer on govt. at Harvard College, 1943. Overseer Harvard Univ. since 1943; trustee Phillips Exeter Academy, since 1945. Mem. Internat. Labor Orgn. Com. on Application of Conventions since 1945. Fellow Am. Acad. of Arts and Sciences. Mem. Boston Bar Assn., Am. Law Inst. (council and exec. com.), Phi Beta Kappa. Clubs: Harvard (New York and Boston); St. Botolph, Examiner (Boston). Home: 39 Fayerweather St., Cambridge, Mass. Office: U.S. District Court, Boston, Mass.

X

XANDER, Enos Clyde (zăn'dĕr), clergyman, educator; b. Lawrenceville, O., Mar. 21, 1885; s. Enos William and Anna Catharine (Ballentine) X.; A.B., Wittenberg Coll., 1906, D.D., 1927; B.D., Hamma Div. Sch., Springfield, 1912; grad. work Ohio State U.; m. Flossie Neff Turner, Sept. 12, 1912; children—Gordon William, Clyde Armstrong. Prin. German Twp. High Sch., 1907-09; ordained Luth. ministry, 1912; pastor North Riverdale Ch., Dayton, O., 1912-17, Indianola Ch., Columbus, O., 1917-25, also university pastor for Luth. students Ohio State U.; dean Midland Coll., Fremont, Neb., 1925-26; pres. Thiel Coll., Greenville, Pa., 1926-33; pastor First Luth. Ch., Springfield, O., 1933-42; missionary supt., Lutheran Ch., since 1942. Home: 1851 Bedford Rd., Columbus, O.

Y

YADEN, James Garfield (yā'dĕn); b. Claiborne County, Tenn., Oct. 20, 1880; s. Joseph Hunter and Esther (Van Bebber) Y.; grad. Normal Dept., Sue Bennett Sch., London, Ky., 1905; m. Nellie Hammock, Aug. 13, 1911; children—Audrey Virginia, James Edward. Teacher pub. schs., Ky., until 1905; mem. Ky. Ho. of Rep., 1906-08; teacher Sue Bennett Sch., 1907-10; employed by Census Bur., Washington, D.C., 1910-12; with U.S. Civ. Service Commission since 1912, chief of Examining Div., 1920-38, mem. bd. Appeals and Review. President G.A.R. Memorial Day Corp., Washington; mem. bd. dirs. Allied Mutual Ins. Co. Served as pvt. 2d Ky. Vols. Spanish-American War, 1898. Baptist. Mason, Odd Fellow, K.P. (Grand Chancellor). Home: 4119 Illinois Av. N.W. Address: U.S. Civil Service Commn., Washington, D.C.

YANCEY, Edward Burbridge, industrialist; b. Harrisonburg, Va., Jan. 26, 1888; s. John Gibbon and Frances (Bradley) Y.; B.A., U. of Va., 1908, M.A., 1908; m. Jessie A. Willits, Oct. 25, 1913. With E. I. Du Pont de Nemours & Co. since 1908, chemist; conducting chem. research on T.N.T. and other explosives, 1908-17, asst. plant mgr. Repauno, N.J., 1919-23, mgr. similar explosives plants at Louviers, Colo., Joplin, Mo., and Birmingham, Ala., 5 yrs., became gen. mgr. explosives dept., 1935, elected to bd. dirs., 1938, vice pres. and mem. exec. com. since 1944; vice pres. and dir. Rio Grande Securities Co.; dir. Du Pont Co. of Scranton, Pa., Cia Mexicano de Explosivas S.A., Mexico City. Mason (Shriner). Clubs: Country, Whist (Wilmington); Hickory Mt. (North Carolina); Delaware Turf. Home: Old Kennett Rd., R. 1, Wilmington. Office: DuPont Bldg., Wilmington, Del.

YANCEY, Henry Alexander, city mgr.; b. Waynesboro, Va., Aug. 25, 1895; s. Thomas Jonathan and Martha Crawford (Hanger) Y.; grad. Fishburne Mil. Sch., Waynesboro, Va., 1915; student Va. Mil. Inst., 1915-17 and 1919-20; special course in civil engring., U. of Pennsylvania, 1921; m. Laura Shipley, Aug. 24, 1920; 1 son, Henry Alexander. Sub-professional engring. work, Chesapeake & Ohio Ry., Va. Highway Commn. and W.Va. Highway Commn., 1913-17; civil engr., Va. Highway Commn., 1920-22; dir. public works, Charlottesville, Va., 1922-25, city mgr., 1925-32; city mgr., Petersburg, Va., 1932-35, Durham, N.C., 1935-43, Greensboro, N.C., since 1943; dir. Morris Plan Bank of Va., 1932-35. Served as pvt. advancing through the grades to 2d lt., U.S. Army, 1918-19. Member advisory com. government section W.P.B. since 1944. Mem. Pub. Works Commn., N.C. State Planning Bd. Mem. Am. Soc. C.E., N.C. Soc. C.E. (chmn. postwar pub. works com.), N.C. City Mgrs. (pres. 1945), Internat. City Mgrs. Assn. (vice pres. 1945), hon. mem. Greensboro Real Estate Bd., Am. Legion. Clubs: Farmington Country (Charlottesville, Va.); Petersburg Country (Petersburg, Va.); Durham Country (Durham, N.C.); Greensboro Country, Starmount Country (Greensboro, N.C.); Sedgefield Hunt (Sedgefield, N.C.). Presbyterian (South). Rotarian, Elk. Home: 111 Arden Place. Office: City Hall, Greensboro, N.C.

YANDELL, Lunsford P. (yăn'dĕl), importer; b. Danville, Ky., Nov. 17, 1902; s. Lunsford P. and Elizabeth S. (Hosford) Y.; A.B., Princeton, 1924; m. Katharine L. Winchester, June 14, 1930; children—Lunsford P., Winchester. With Central Hanover Bank & Trust Co., 1925-26; research work, Mohawk Mining Co., June-Dec. 1926; paymaster Jarka Stevedore Corp., Jan.-July 1927; Barber S.S. Co., Aug. 1927; pres. Gay, Inc. since 1927; vice-pres. Mohawk Mining Co., 1927-29, pres. since 1930; exec. Todd, Robertson, Todd Engring. Corp., N.Y. City, 1933-35; exec. Radio Corp. of America, 1935-43, Nat. Broadcasting Co., 1940-42; v.p. Blue Network Co., Inc., 1942-43; gen. mgr. Tannin Products Export Corp. since Dec. 1943; pres. and dir. Ky. Block Cannel Coal Co., Wolverine Coal Co., Elk Fork Ry., Ohio & Ky. Ry. Co.; dir. R-K-O Radio Pictures, Inc., Pathe News, Inc. Episcopalian. Clubs: Racquet and Tennis (N.Y. City); Cap and Gown (Princeton, N.J.); Field (Greenwich). Home: Greenwich, Conn. Office: 30 Rockefeller Plaza, New York, N.Y.*

YANKWICH, Léon René (yăng'kwĭch), judge; b. Jassy, Roumania, Sept. 25, 1888; prep. edn. in Roumania; LL.B., Willamette U., 1909; J.D., Loyola U., Los Angeles, 1926, LL.D. 1929; m. Helen Werner, Jan. 22, 1919; children—Peter, Ilyana. Came to U.S., 1907, naturalized, 1912. Admitted to Ore. bar, 1909, Calif. bar, 1909; engaged in practice, Modesto, Calif., 1909-16, Los Angeles, 1916-27; judge Superior Ct. of Los Angeles County, 1927-35; judge U.S. Dist. Court of Southern Dist. of Calif. since Sept. 5, 1935. Lecturer on pleading and practice, St. Vincent Sch. of Law, Loyola U., 1925-34. Author with Hon. Thomas F. Griffin of Calif. women's 8 hour law, successfully defending its constitutionality. Served in World War, hon. discharged as sergt., 1918. Mem. Am., Calif. and Los Angeles bar assns., Southwest Acad., Am. Legion. Mason (32°, Scottish Rite, K.T., Shriner). Club: Jonathan. Author: An Analysis of the Bill of Rights, 1945; also books on state and federal procedure and on libel; also on variety of other subjects. Contributor to Southern California Law Review, American Bar Jour, Georgetown University Law Quarterly, etc. In a child custody case, 1928, he uttered the sentence now become famous: "There are no illegitimate children; only illegitimate parents." Home: 3225 Waverly Drive. Address: Federal Bldg., Los Angeles, Calif.

YANT, William Parks (yănt), chemist; b. East Sparta, O., Nov. 13, 1893; son of James Alpheus and Sarah Elizabeth (Parks) Y.; B.S., Wooster (Ohio) College, 1918, Sc.D., 1942; special course in chemistry, University of Pittsburgh; m. Elizabeth M. Grossman, July 29, 1933. Began as instructor inorganic chemistry, Wooster Coll., 1919-20; jr. chemist Gas Lab., U.S. Bur. of Mines, Pittsburgh Expt. Sta., 1921, continuing successively as asst. chemist, chemist in charge of lab., supervising chemist of Health Lab. sect., supervising engr. U.S. Bur. Mines, Pittsburgh Expt. Sta. and chief chemist Health Div., U.S. Bur. of Mines, since 1936, dir. of research and development Mine Safety Appliances Co., Pittsburgh, Pa. Consultant U.S. Govt. and Armed Services, Office Science Research and Development, Mission, England, 1942. Chem. Warfare Service, 1918; research on gas masks. Mem. Am. Chem. Soc. (chmn. Pittsburgh sect., 1933), Am. Inst. Mining and Metall. Engrs., Am. Pub. Health Assn. (chmn. indsl. hygiene section, 1942), American Society Safety Engineers (chmn. research committee), Industrial Hygiene Foundation (trustee), Coal Mining Institute America, Am. Industrial Hygiene Assn. (pres. 1939). Contbr. many articles in govt. publs. and in tech. press, in the field of applied gas chemistry and engring., with particular reference to problems of health and safety from industrial gases, vapors and dusts; holder of 19 patents. Address: Mine Safety Appliances Co., Braddock and Thomas Blvd., Pittsburgh, Pa.

YANTIS, George Franklin (yănt'ĭs), lawyer; b. Olympia, Wash., Oct. 28, 1885; s. John Vivian and Margaret (Hume) Y.; LL.B., U. of Wis., 1913; m. Ruth Louise Tower, June 21, 1913; children—George Franklin, Grace Louise (Mrs. William M. Lowry), Richard Tower. Admitted to Wash. bar, 1913, and since in private practice; prosecuting atty., Thurston Co. (Wash.), 1915-16; mem. Wash. House of Reps., 1931-37, speaker 1933; chmn. Northwest Regional Planning Com., 1937-39; mem. Nat. Resources Planning Bd. since 1939. Dir. Am. Soc. Planning Officials; pres. Northwest Regional Council of Planning, Edn. and Pub. Administrn.; mem. Com. on Public Administration. Social Science Research Council, Wash. State Bar Assn. Democrat. Presbyn. Home: West Bay Drive. Office: First Nat. Bank Bldg., Olympia, Wash.*

YARBOROUGH, Joseph Ussery (yär'bŭr-ō), prof. psychology; b. Lynnville, Tenn., Oct. 27, 1896; s. Sidney A. and Rebecca Jane (Ussery) Y.; B.A., U. of Tex., 1915; M.A., 1916; Ph.D., U. of Chicago, 1920; m. Mary Ruth Hudspeth, June 2, 1917; children—Joseph H., Ann Wilson. Instr. psychology, U. of Tex., 1917-19, U. of Chicago, 1920; asso. prof. psychology, Southern Meth. U., 1920-22; lecturer on psychology, Carnegie Inst. Tech., Pittsburgh, Pa., 1922-23; student in European univs., 1923-24; prof. psychology, Southern Meth. U., since 1924; merit system supervisor, Tex. Merit System Council, since 1941. Chmn. Tex. Commn. on Coordination in Edn. Fellow A.A.A.S.; mem. Am. Psychol. Assn., Southwestern Social Science Assn. (chmn. psychol. div.), Tex. Personnel Conf., New York Edhl. Conf., Am. Assn. Applied Psychologists, Am. Assn. Univ. Profs., Sigma Xi, Psi Chi (hon.), Delta Chi, Phi Delta Kappa. Democrat. Mem. Christian (Disciples) Ch. Clubs: Dallas Personnel Assn., Senata Club. Contbr. to Psychol. Rev. Monographs, also articles in Jour. Applied Psychology, Jour. Animal Behavior, Publs. of the Am. Council on Edn. Home: 3926 Potomac St., Dallas, Tex. Office: Tribune Bldg., Austin, Tex.*

YARBROUGH, William Henry (yär'brō), educator; b. Athens, Ala., May 1, 1885; s. James Archie and Martha Y.; student U. of Tex., 1912-14; B.S., Peabody Coll. for Teachers, Nashville, Tenn., 1918, M.A., 1923, Ph.D., 1932; m. Margaret Hite Allen, June 16, 1943; 1 dau., Elaine. Taught at Hagansport, Tex., 1908-10, Sulphur Bluff, 1910-12; superintendent schs., Rule, Tex., 1914-18; teacher at Fort Worth High Sch., 1918-22; prin. Peabody Coll. for Teachers Demonstration Sch., 1923-37; prin. West End High Sch. Mem. N.E.A. Author: History of United States for Senior High School, History of United States for Junior High School. Home: C-2 Elmington Apts., Nashville 5, Tenn.

YARD, Robert Sterling, editor, executive; b. Haverstraw, N.Y., Feb. 1, 1861; s. Robert Boyd and Sarah (Purdue) Y.; A.B., Princeton, 1883; m. Mary Belle Moffat, June 4, 1895. In shipping business with W. R. Grace & Co., 1884-87; reporter New York Sun, 1888-91; editor New York Herald, 1891-1900; mgr. book pub. business of R. H. Russell, 1900-01; mgr. book advertising Charles Scribner's Sons, 1901-05; editor The Lamp, 1903-05; editor in chief Moffat, Yard & Co., 1905-11; organizing sec. Nat. Citizens' League for Promotion of Sound Banking System, 1911-12; editor in chief, The Century Magazine, 1913-14; chief ednl. sect. Nat. Park Service, Dept. of Interior, 1914-19; organizer, 1919, and gen. sec. Nat. Parks Assn. to 1934; editor National Park Bull., 1919-36, National Park News Service, 1920-36, news circulars, and other publications; sec. Joint Com. on Survey of Federal Lands, 1925-30; sec. Advisory Bd. on Educational and Inspirational Uses of Nat. Parks, 1927-32; founder, exec. sec. Wilderness Society, 1935-37, president and permanent secretary since 1937. Trustee and mgr. Robert Marshall Wilderness Trust since 1941. Fellow American Geographical Society, California Academy of Sciences. Club: Cosmos (Washington). Author: The Publisher, 1915; Glimpses of Our National Parks, 1916; The National Parks Portfolio, 1916; The Top of the Continent, 1917; The Book of the National Parks, 1919; Our Federal Lands, 1928; also monographs, mag. articles, etc. Editor Living Wilderness, Wilderness News. Home: 1840 Mintwood Place, Washington 9, D.C. Died May, 1945.

YARDLEY, Farnham, mfr. valves; b. Yonkers, N.Y., Aug. 8, 1868; s. Charles Burleigh and Margaret Tufts (Swan) Y.; grad. Ashland High School, East Orange, N.J., 1885; grad. Phillips Acad., Andover, Mass., 1886; m. Harriet Mullett Jenkins, Apr. 2, 1907; 1 son, Alfred Jenkins. Formerly insurance broker, N.Y. City; elected v.p. Jenkins Bros., 1911, pres. since 1917; pres. Jenkins Bros., Ltd., Montreal; chmn. bd. First Nat. Bank (West Orange); pres. Bartlett Carry Realty Co., Inc. Mayor of West Orange, 1915-16; councilman, East Orange, 1902-06, also chmn. water com. Rep. presdl. elector, N.J., 1924. Paymaster U.S.S. Portsmouth, Spanish-Am. War; was aide to comdg. offr., N.R. N.J., rank of lt. j.g., 1894-99; now on retired list. Active in World War I work; chmn. Defense Com., West Orange; federal food administrator of Oranges; chmn. or vice chmn. various Liberty Loan Campaigns, West Orange; etc. Pres. West Orange Sinking Fund Commn.; trustee West Orange High School Scholarship Fund, Llewellyn Park (West Orange), Marcus L. Ward Home (Maplewood, N.J.), House of Good Shepherd (Orange, N.J.), The Record Ambulance (ex-pres.), Metcalf Memorial Association, Orange, N.J. (v.p.). Member Academy of Political Science, Association for Protection of Adirondacks (v.p.), N.J. Historical Society, N.E. Soc. of Oranges, Founders and Patriots Am., Soc. Colonial Wars, S.A.R., Soc. of the Cincinnati, C. of C., State of N.Y., C. of C. and Civics of the Oranges and Maplewood, N.J. Welfare Fed. of the Oranges and Maplewood (ex-pres. and mem. adv. com.), Assn. Residents on Upper Saranac Lake (ex-pres.), Am. Supply and Machinery Manufacturers Association (ex-pres., mem. advisory board). Episcopalian; member finance and advisory

board Diocese of Newark, warden Church of the Holy Innocents, West Orange. Clubs: Essex County Country, Rock Spring (N.J.); Union, Merchants, Racquet and Tennis (New York). Home: Llewellyn Park, West Orange, N.J. Office: 80 White St., New York 13, N.Y.

YARDLEY, Richard Quincy, cartoonist; b. Baltimore, Md., Mar. 11, 1902; s. Richard Turner and Alice (Hall) Y.; ed. Md. Inst., Baltimore; m. Margaret Bruening, Oct. 4, 1927. Cartoonist for Baltimore Evening Sun, 1923-34, Baltimore Morning Sun since 1934. Clubs: University (Baltimore); National Press (Washington, D.C.). Home: 4413 Sedgwick Rd. Office: Baltimore Sun, Baltimore, Md.

YARMOLINSKY, Avrahm (Abraham) (yär-mō-lin'-skī), author, librarian; b. Russia, Jan. 1 (O.S.), 1890; s. Bezaleel and Malka (Nemoy) Y.; ed. Neurol. Inst., St. Petersburg; U. of Neuchâtel, Switzerland, 1913; A.B., Coll. City of New York, 1916; Ph.D., Columbia, 1921; m. Babette Deutsch, Apr. 28, 1921; children—Adam, Michael B. Came to U.S., 1913, naturalized, 1922. Instr. in Russian, evening session, Coll. City of New York, since 1917, also in Russian lang. and lit., extension div., Columbia, 1919-20; chief of Slavonic Div. New York Pub. Library since 1918. Awarded Townsend Harris medal, 1939. Alumnus mem. Phi Beta Kappa. Author: Turgenev—The Man, His Art and His Age, 1926; The Jews and Other Minor Nationalities Under the Soviets, 1928; Picturesque United States of America, a Memoir on Svinin, 1930; Russian Literature, 1931; Dostoevsky—A Life, 1934; Early Polish Americana, 1937; Russian Americana, 1943. Translator: The Russian School of Painting (by Alexander Benois), 1916; Memoirs of Count Witte, 1921; Modern Russian Poetry (with Babette Deutsch), 1921; Contemporary German Poetry (with same), 1923; Russian Poetry (with same), 1927; The Twelve (with same), 1931. Editor: The Brothers Karamazov, by Dostoevsky (Garnett's translation), 1933; The Possessed by Dostoevsky (Garnett's transl.), 1936; The Works of Alexander Pushkin, 1936; A Book of Short Stories by Maxim Gorki (with Baroness Moura Budberg), 1939; Eugene Onegin by Alexander Pushkin, 1943; A Treasury of Great Russian Short Stories, 1944; Chichikov's Journeys by Nikolai Gogol, 1944; Pocket Russian Reader, 1946; Soviet Folk-Tales (in preparation). Contbr. articles on Russian life and letters to mags. since 1916. Home: 300 W. 108th St., New York 25. Address: 476 Fifth Av., New York 18, N.Y.

YARMOLINSKY, Mrs. Avrahm, see Babette Deutsch.

YARNALL, Alexander Coxe (yär'năl), investment banker; b. Phila., Pa., Apr. 13, 1890; s. Charlton and Anna B. (Coxe) Y.; student Pomfret Sch., 1904-08; A.B., Harvard, 1912; student Wharton Sch. of Finance, University of Pennsylvania, 1912-14; m. Elise L. Hopkins, Feb. 20, 1917; children—Alexander Coxe, Jr., Charlton H. With Henry & West, brokers, Phila., 1914-16, 1919-25; formed own brokerage firm of Yarnall & Co., Phila. (mem. N.Y. Stock Exchange, Phila. Stock Exchange; asso. N.Y. Curb Exchange), 1925, since sr. partner; chmn. bd. dirs. Salt Dome Oil Corp.; dir. Land Title Bank & Trust Co. (Phila.), Served as mem. 1st City Troop of Phila., Pa. Nat. Guard, on Mexican Border, 1916; mem. 1st O.T.C., Niagara, 1917; with 309th Cav., Fort Sam Houston, Tex., also 354 F.A., 1918; Sch. of Fire, 1918. Dir. Bryn Mawr Hosp. (sec.-treas.). Republican. Episcopalian. Clubs: Philadelphia, Racquet, Gulph Mills Golf, Pickering Hunt (Phila.); Gulf Stream Golf (Palm Beach). Home: Haverford, Pa. Office: 1528 Walnut St., Philadelphia, Pa.

YARNALL, Charlton, banker; b. Phila., Pa., Aug. 1, 1864; s. Ellis and Margaret (Harrison) Y.; student Haverford Coll., 1880-82; m. Anna Brinton Coxe, May 23, 1889; children—Alexander Coxe, Mrs. Margaret Newbold, Mrs. Sophia Jacobs, Mrs. Agnes LePage. Mem. Ellis, Yarnall & Son, mchts., Phila., 1885-1935; dir. Phila. Nat. Bank since 1910; dir. Buffalo & Susquehanna R.R. Corp.; dir. and chmn. Contributionship for Insurance of Houses from Loss by Fire; mgr. Philadelphia Saving Fund Soc.; dir. The Church Life Ins. Corp. The Church Properties Fire Insurance Corp. Trustee University of Pa., Church Pension Fund, Bryn Mawr Hospital; trustee Mt. Desert Island Hosp., Bar Harbor; trustee, v.p. Devon Horse Show and Country Fair Assn.; pres. and dir. Newtown Township Sch. Dist.; dir. Marple-Newtown High School. Vice chairman Hospitals and Sanitation, Council National Defense, World War I. Member English-Speaking Union (vice-president and director). Republican. Episcopalian (president Corporation for Relief of Widows and Children of Clergymen in Pa.). Clubs: Philadelphia, Rittenhouse, Radnor Hunt; Everglades (v.p., dir.), Bath and Tennis, Gulf Stream (Palm Beach); Knickerbocker (N.Y.). Home: Devon, Pa. Office: 1528 Walnut St., Philadelphia, Pa.

YARNALL, D. Robert, mechanical engr.; b. Delaware County, Pa., June 28, 1878; s. Edward S. and Sidney S. (Garrett) Y.; B.S. in M.E., University of Pa., 1901, M.E., 1905; Dr. Engring., Lehigh Univ., 1942; m. Elizabeth R. Biddle, 1923; children—D. Robert, James Biddle, Nancy Hutton. With Coatesville Boiler Works, 1902-07, Stokes & Smith Co., 1907-12; vice pres., general manager Nelson Valve Co., Phila., 1912-18; organizer, 1912, dir. and president Yarnall-Waring Company, mfrs. power plant specialties; dir. and pres., James G. Biddle Co. Mem. Commn. in Europe having charge of feeding German children, 1920, and chmn. during latter part of time with hdqrs. in Berlin, again in 1924 for Am. Friends Service Com. and the Gen. Allen Com.; mem. Austrian Refugee Commn., 1938; mem. commn. to England to make survey of relief needs due to war, 1941. Presiding officer Phila. Yearly Meeting (Quaker), 1929-40. Chmn. bd. Pendle Hill; chmn. com. Westtown Sch. Mem. business advisory council, U.S. Dept. of Commerce, 1940-42, Phila. City Planning Com., since 1942. Dir. American Engineering Council, 1928-34; vice-pres. Engring. Foundation; dir. United Engring. Trustees (pres. 1938-39). Fellow Am. Soc. M.E. (mgr. 1917-20; Hoover medal award, 1941); mem. Franklin Institute (dir.), Engineers Club of Phila. (pres. 1929-30), Am. Friends Service Com. (dir.; v.p. 1941-43), Sigma Xi. Republican. Quaker. Clubs: Engineers, Phila. Cricket; Engineers (New York). Home: 42 W. Upsal St., Germantown. Office: Chestnut Hill, Philadelphia, Pa.

YARNALL, Stanley Rhoads, educator; b. Phila., Pa., Aug. 29, 1871; s. Hibberd and Mary Ashbridge (Rhoads) Y.; A.B., Haverford (Pa.) Coll., 1892 (Phi Beta Kappa), A.M., 1893; A.M., U. of Pa., 1925; special courses in edn., Columbia, Cornell U., Harvard; m. Susan Ashbridge Roberts, Aug. 9, 1917; children—Stanley Rhoads, Richard Ashbridge. With Porter & Coates, later Henry T. Coates & Co., publs., Phila., 1893-98; teacher, Latin, Greek and ancient history, Germantown Friends Sch., 1898-1906, actg. principal same, 1906-07, principal 1907-41, principal emeritus since 1941. Member board managers Haverford College; sec. bd. mgrs. Cheney Training School for Teachers, 1905-22; v.p. Dunwoody Home for the Convalescent, Phila. Council Boy Scouts of America; pres. Richard Humphrey Foundation. Chmn. outdoor cleanliness com., Germantown Community Council; chmn. Germantown Interracial Com.; sec. William Penn Tercentenary Com. of Pa. (1944-45). Mem. Coll. Entrance Examining Bd., 1914-24; pres. Headmasters Assn. of U.S., 1930; treas. Assn. Colls. and Secondary Schs. of Middle States, 1910-41; mem. Edn. Council Soc. of Friends since 1933; pres. Country Day Headmasters Assn., 1940-41; pres. Cum Laude Soc., 1938-41, Science and Art Club, Germantown, 1938-40. Home: 5337 Knox St., Germantown, Philadelphia 44, Pa.

YARNELL, Harry Ervin (yär-nĕl'), naval officer; b. nr. Independence, Ia., Oct. 18, 1875; s. Ervin and Catherine (Countryman) Y.; B.S., U.S. Naval Acad., 1897; grad. Naval War Coll., 1915; D.Eng., Stevens Institute of Tech., 1941; LL.D., U. of Calif., 1941, Brown University, 1942, Clark University, 1942; m. Emily Carroll Thomas, Sept. 15, 1963; children—Ruth (wife of John Sylvester, United States Navy, Philip (officer U.S.N.R.). Ensign U.S. Navy, 1899; promoted through grades to admiral July 1942. Served on U.S.S. Oregon, Spanish-Am. War; on U.S.S. Yorktown in Philippine Insurrection and Boxer Campaign; took part in occupation of Vera Cruz, 1914; patrol duty, Gibraltar, in command United Steamship Nashville, 1917; on staff of Admiral Sims, London, 1918; 1st commanding officer U.S.S. Saratoga, 1927-28; appointed chief of bureau of Engring., Navy Dept. Sept. 24, 1928; comdr. Aircraft Squadrons, Battle Fleet, 1931-1933; commandant Pearl Harbor Naval Station, 1933-36; commander-in-chief of Asiatic Fleet, Oct. 1936-July 1939; retired Nov. 1, 1939. Mem. tech. staff Am. delegation to Conf. on Limitation of Armaments, London, 1930. Naval aviation observer. Gold medalist U.S. Naval Institute; awarded Distinguished Service Medal by Act of Congress, 1939; Navy Cross, 1919; Commander of the Order of the British Empire; 1919, Cloud Standard, 2d class of China. Member Society of Naval Engineers. Mem. Inst. of Pacific Relations, Foreign Policy Assn., Council on Foreign Relations, Am. Acad. Polit. and Social Science. Episcopalian. Clubs: Army and Navy, Army and Navy Country (Washington); New York Yacht. Home: 62 Ayrault St., Newport, R.I.

YARNELL, Ray, editor; b. Oberlin, Kan., Apr. 9, 1888; s. Freeman S. and Florence (Heeley) Y.; A.B., Washburn Coll., Topeka, Kan., 1913; m. Ruth J. Leonard, Oct. 5, 1915; 1 son, John Leonard. Reporter Topeka Daily Capital, 1913-15, night and city editor, 1915-20; asso. editor Kan. Farmer, Topeka, 1920-23; editor Capper's Farmer since 1923. Mem. Am. Agrl. Editors Assn., Topeka Chamber Commerce, Sigma Delta Chi, Am. Rose Soc., The Am. Horticulture Soc. Republican. Club: Rotary. Home: 2301 W. 18th St. Address: Capper's Farmer, Topeka, Kan.

YARROW, Philip (Walter) (yăr'ō), clergyman; b. London, Eng., Apr. 7, 1872; s. Rev. William Henry and Emma (Radwell) Y.; A.B., Princeton, 1896; Hartford Theol. Sem., 1899; m. Georgiana Robinson, Aug. 8, 1900; children—Paul Warren, Dorothy Dunbar Brook (Mrs. Alexander Hamilton), Philip Robinson. Ordained Congl. ministry, Aug. 30, 1899; pastor Fosston, Minn., 1899, Montevideo, Minn., 1900-02, Olive Branch Ch., St. Louis, 1902-08, also supt. St. Louis City Missionary Soc., 1902-08; pastor Waveland Av. Ch., Chicago, 1908-12; asso. supt. Chicago City Missionary Soc., 1912-14; pastor Morgan Park Ch., 1914-20; state supt. Ill. Vigilance Assn. since 1922; pastor Auburn Park (Chicago) Federated Ch., 1923-27, Auburn Park Community Ch., 1934-37, Pilgrim Mayflower Congl. Ch., 1937-42. Pres. Gospel League, Inc., 1936-38; pres. Chicago Young People's Civic League, 1915-21; gen. supt. Dry Chicago Fedn., 1916-18; former mem. Chicago Recreation Commn.; chmn. civic relations commn. and trustee of Chicago Ch. Fedn. since 1925-43. Trustee Morgan Park Mil. Acad. Mem. Am. Acad. Polit. and Social Science, Pi Gamma Mu. Lecturer to high sch. students and parents orgns. Author: Fighting the Debauchery of Our Boys and Girls, 1922. Home: 315 No. La Grange Rd., La Grange, Ill.

YATER, Wallace Mason (yā'tĕr), diagnostician; b. Canton, N.Y., Sept. 26, 1895; s. Charles Baldwin and Stella Frances (Wallace) Y.; A.B., George Washington U., 1917; M.D., Georgetown U., 1921; M.S. in medicine, U. of Minn., 1929; m. Ruth Millicent Becker, Dec. 22, 1932; children—Millicent Wallace, Stephanie Mason, Wallace Mason, Jr., Camille Frances. Interne, Garfield Memorial Hosp., 1921, Georgetown U. Hosp., 1922; pvt. practice at Washington, 1922-26; fellow in medicine Mayo Clinic, Rochester, 1926-29; asso. prof. medicine, Georgetown U., 1929-31, prof. medicine and chmn. dept., 1930-46; adviser Am. Bd. of Internal Medicine; formerly physician in chief Georgetown U. Hosp. and Gallinger Municipal Hosp., now cons. in internal medicine for latter. Served in S.A.T.C., U.S. Army, World War I. Mem. Cardiovascular Com., National Research Council, Division of Medical Sciences, and mem. advisory health council, U.S. Chamber of Commerce. Fellow A.M.A., Am. Coll. Physicians (bd. govs. and gov. for D.C.); mem. Med. Soc. of D.C., Am. Soc. for Clin. Investigation, Am. Heart Assn. (bd. dirs.), Washington Heart Assn., Washington Academy Medicine, Southern Medical Association, Sigma Xi. Club: Chevy Chase (Washington, D.C.). Author: Symptom Diagnosis, 1942; The Fundamentals of Internal Medicine, 1944; also numerous articles on medicine. Editor of Medical Annals of the District of Columbia; asst. editor Am. Heart Jour. Home: 4907 Indian Lane N.W. Office: 1150 Connecticut Av., N.W., Washington 6, D.C.

YATES, Charles Colt (yāts), shipping exec.; Feb. 14, 1868-Mar. 5, 1944. See Vol. 23 (1944-45).

YATES, Charles Moulding, naval officer; b. Palmyra, Wis., Oct. 21, 1884; grad. U.S. Naval Acad., 1908. Commd. ensign, U.S. Navy, 1910, and advanced through the grades to commodore, 1943; served in U.S. ships, New Orleans, Barry, Mohican, Shark (comd.), U.S.S. F-2, 1910-15; navigator, U.S.S. Michigan, operating with Atlantic Fleet, 1918; comd. U.S.S. Arctic, 1934-36, U.S.S. San Francisco, 1939-41; on duty Office of Chief of Naval Operations, with additional duty, G.H.Q., U.S. Army Field Forces, Army War Coll., Washington, D.C., 1941-42; mem. staff of comdr. in chief U.S. Fleet (continuing additional duty), 1942; prof. naval science and tactics, Naval Res. Officers Training Corps Unit, Brown Univ., 1942-43; now comdt. Naval Operating Base, Oran, Algeria. Decorated Legion of Merit with gold star, Victory Medal with Atlantic Fleet clasp, Am. Defense Service Medal with fleet clasp, European-African-Middle Eastern Campaign Medal. Home: 410 Kentucky St., Vallejo, Calif.*

YATES, Cullen, artist; b. Bryan, O., Jan. 24, 1866; s. Franklin B. and Lavinia A. (Punches) Y.; ed. under William M. Chase, Leonard Ochtman, etc., Acad. Design, N.Y., Acad. Julian, École des Beaux Arts, Paris; m. Mabel Taylor, May 27, 1911; children—Richard C., Lavinia. Specialty landscapes; represented in Phila. Art Club, Lotos Club, William T. Evans collection, Nat. Gallery, Washington, Montclair (N.J.) Gallery, Brooklyn Inst. Arts and Sciences, St. Louis Mus., Seattle Gallery, Nat. Arts Club (New York), Mus. of History, Science and Art (Los Angeles, Calif.), Youngstown (O.) Museum of Art, Phila. Art Club, Westfield (Mass.) Art Collection, Portland (Ore.) Art Galleries, Buck Hill (Pa.) Art Assn. (purchase prize), Newark (N.J.) Museum of Art, and many private collections. Bronze medal, St. Louis Exposition, 1904; George Inness, Jr., prize, Salmagundi Club; Joseph Isidor prize, same, 1921; Nat. Arts Club medal, 1932. A.N.A., 1908, N.A., 1919. Mem. New York Society of Painters, American Water Color Society, New York Water Color Club, Allied Artists America, Artists' Aid Soc. Clubs: Lotos, Salmagundi, Nat. Arts, Century Assn. (New York). Home: Shawnee on Delaware, Monroe County, Pa. Address: National Arts Club, 15 Gramercy Park, New York, N.Y.*

YATES, Frank Lloyd, govt. official; b. Kabletown, W.Va., Jan. 23, 1894; s. Benjamin Franklin and Ida Catherine (Lloyd) Y.; ed. teacher's diploma, Shepherd Coll., 1912, A.B., W.Va. Univ., 1921, LL.B., George Washington Univ., 1922; m. Alice Hume Cooke, Jan. 14, 1928. High sch. teacher, W.Va., 1912-14; attorney, special asst. to comptroller-gen., attorney-conferee to the comptroller-gen., in General Accounting office, 1922-43; asst. comptroller gen. of U.S., since May 1, 1943, served in connection with its legal and legislative work. Served in U.S. Army, World War I, capt. in reserves after the war. Mem. Am. Legion, Sigma Nu (nat. pres., 1933-35), Phi Alpha Delta. Received at commencement exercises of George Washington Univ., June 1943, its annual award for "achievement in public service." Mason. Democrat. Episcopalian. Clubs: Congressional Country, Washington, D.C. (mem. bd., govs. and v.p., 1937-42); Federal, Manor Country. Home: 4628 Res-

ervoir Rd. N.W. Office: General Accounting Office, Washington, D.C.

YATES, Herbert John, chmn. bd. and exec. com., pres. and dir. Consolidated Film Industries, Inc. Office: 1776 Broadway, New York, N.Y.*

YATES, Julian Emmet, army chaplain; b. Chatham County, N.C., Oct. 23, 1871; s. James Dallas and Abbie Cornelia (Olive) Y.; M.A., Wake Forest (N.C.) Coll., 1894; B.D., U. of Chicago, 1900; D.D., Wake Forest Coll., 1930; m. Pauline Norvell, Aug. 6, 1900 (died July 23, 1909); 1 dau., Norvell Pauline; m. 2d, Janet Wier, Oct. 11, 1911. Ordained Bapt. ministry, 1893; asst. pastor Immanuel Ch., Chicago, 1899-1900; pastor First Ch., Olathe, Kan., 1900-02; appointed chaplain U.S. Army, grade of captain, April 1, 1902; promoted through grades to col., 1929. Served in the Philippines, 1902-04; chaplain Atlantic Coast defense forts, 1904-17; assigned to 53d Regt. Railway Arty., A.E.F., July 1917; arrived in France, Sept. 25, 1917; chaplain 53d Regt. in Aisne-Marne sector to Aug. 26, 1918; base chaplain Base Sect. No. 5, Service of Supply, Brest, to Dec. 9, 1918; chaplain 52d Regt. Ry. Arty. to Feb. 3, 1919; with Gen. Staff, War Dept., 1919-20; with 3d Cav., Ft. Myer, Va., 1920-22; exec. officer Office Chief of Chaplains, 1922-26; with 6th Cav., Ft. Oglethorpe, Ga., 1926-29; Chief of Chaplains, U.S. Army, 1929-33; retired, Oct. 31, 1935. G.H.Q. citation "for exceptionally meritorious and conspicuous service in France" for which Purple Heart was awarded; Medaille d'Honneur des Epidemies (France). Mem. Mil. Order Carabao, Mil. Order of the World War, Spanish War Vets., Am. Legion, Heroes of '76, Sojourners. Republican. Mason (K.T.). Army compiler of Army and Navy Hymnal. Home: 3803 Huntington St. N.W., Washington, D.C.; (summer) Nantucket, Mass.

YATES, Kyle Monroe, theologian; b. Apex, N.C., Feb. 7, 1895; s. William Charles Manly and Della (Jones) Y.; diploma Campbell Coll., Buies Creek, N.C., 1911; A.B., Wake Forest (N.C.) Coll., 1916, A.M., 1917; Th.M., Southern Bapt. Theol. Sem., 1920, Th.D., 1922; D.D., Mercer U., Macon, Ga., 1930; Ph.D., U. of Edinburgh, 1932; LL.D., Union U., 1939; m. Margaret Webb Sharp, Aug. 24, 1922; children—Kyle M., Margaret Jean, Ellen. Ordained ministry Southern Bapt. Ch., 1916; pastor successively Ft. Barnwell, N.C., New Castle, Ky., New Salem, and Beechmont Ch., Louisville, 1920-28; prof. of O.T., Southern Bapt. Theol. Sem., 1922-1942; pastor Walnut St. Bapt. Ch., 1942-46; pastor 2d Bapt. Ch., Houston, since 1946. Mason (K.T., Shriner). Clubs: Kiwanis. Author: A Beginner's Grammar, of the Hebrew Old Testament, 1927; From Solomon to Malachi, 1934; Essentials of Biblical Hebrew, 1938; Preaching from the Prophets, 1942; also 2 theses: The Elihu Speeches in Book of Job; The Prophetic Movement in Israel. Address: Second Baptist Church, Houston, Tex.

YATES, Raymond Francis, author; b. Lockport, N.Y., Sept. 1, 1895; s. Charles Henry and Barbara (Leadmeyer) Y.; spl. tech. training in various instns.; m. Marion Jane Rew, Jan. 2, 1919 (died June 29, 1929); m. 2d, Marguerite Louise Wendel, June 27, 1932; one son, Brock Wendel. Was editor of Everyday Engring., 1919-20; mng. editor of Popular Science Monthly, 1920-21; v.p. New Fiction Pub. Co.; editor Popular Radio; radio critic (daily) N.Y. Herald Tribune; pres. and mem. bd. of dirs. Krome Alume, Inc. Mem. Hoover Radio Conf., 1925. Inventor of numerous devices. Special lecturer N.Y. Board of Edn. at Am. Museum Natural History. Mem. Am. Phys. Soc., Am. Soc. M.E., Inst. Radio Engrs., Am. Inst. for Advancement of Radio (sec.), Am. Inst. E.E. Author: Complete Radio Book, 1921; Model Engineering, 1919; Boys Book of Model Boats, 1920; Workshop Practice for Amateurs, 1920; Lathe Work for Beginners, 1921; Play Book of Chemistry, 1921; The Science of Invention; Broadcasting—Its New Day (with S. L. Rothafel), 1925; ABC of Television, 1929; Exploring with the Microscope; Elementary Electronics, 1933; The Art of Inventing, 1935; How to Take Out Your Own Patent, 1935; The Inventors Selling Guide, 1935; How to Make Electric Toys, 1937; These Amazing Electrons, 1937; Machines Over Men, 1937; 1500 Needed Inventions, 1936; Making and Operating Model Railroads; Science with Simple Things, 1940; Model Gasoline Engines, Science Calls to Youth, Boys' Book of Magnetism, Boys' Book of Communications, Your Future in Electronics, More Fun with Your Microscope, Young Men and Machines, A Boy and a Battery, 1941-42, A Boy and a Motor, 1943; Fun with Electrons, 1945. Contributor to Scientific Am. at 16. Editor "Television," 1929; contributing editor Modern Mechanics and Inventions. Address: 190 Windemere Rd., Carlisle Gardens, Lockport, N.Y.

YATES, Stephen, realtor; b. Albany, N.Y., Nov. 24, 1873; s. Edward and Catharine Anne (Bogart) Y.; art edn., Art Students League, N.Y. City, Slade's Sch., London, Julian Acad., Paris; m. Marion Combs, Feb. 14, 1900; 1 dau., Marion. Early career as artist; began as realtor, 1902. Mem. Nat. Assn. of Real Estate Bds., New York State Assn. Real Estate Bds. (pres. 1925), Long Island Real Estate Bd. (pres. 1920, 21). Democrat. Episcopalian. Mason. Clubs: Pleiades, Smithtown Country. Home: The Narrows, Setauket, L.I., N.Y. Office: 47 W. 34th St., New York 1, N.Y.

YATMAN, Marion Fay (yăt'mǎn), Rep. nat. committeewoman; b. Framingham, Mass., Mar. 28, 1891; d. Herbert Henry and Nettie (Lowe) Fay; A.B., Radcliffe Coll., 1912, A.M., 1913, Ph.D., 1918; m. Ellis L. Yatman, Oct. 4, 1919; 1 son, Thomas Laurie. Teacher in secondary schools, Detroit and Swampscott, Mass., 1915-17; teacher history, Carnegie Inst. Tech., Pittsburgh, 1918-19. Mem. R.I. House of Reps., 1936-42; del. to Rep. Nat. Conv., 1940; Rep. nat. committeewoman since 1944. Dir. Providence Shelter for Colored Children since 1929. Pres. Women's Republican Club of R.I. since 1943. Mem. Phi Beta Kappa. Home: 34 Cushing St., Providence, R.I.

YAW, Ellen Beach, opera singer; b. Boston, N.Y.; d. Ambrose Spencer and Mary Jane (Beach) Yaw; studied singing under Mme. Hevor Torpadie in New York, and under Marchesi in Paris, France; m. Vere Goldthwaite, 1910 (died 1912); m. 2d, Franklin Cannon, 1920 (divorced). Début, St. Paul, 1894; toured U.S.; sang in Paris, Rome, Naples, 1905-09, Met. Opera House, New York, 1910, in Lucia; in Europe, 1925-26; repertoire includes leading soprano rôles in Romeo and Juliet, Rigoletto, Puritani, Magic Flute, Faust, La Traviata, Don Giovanni, etc. Sang in U.S., 1927, 28. Opened Lark Ellen Echo Bowl on Covina Estate for summer symphony orchestra concerts, 1934. Organized open-air studio of singing, 1939. Home: Covina, Calif.

YBARRA, Thomas Russell (ē-bär'rä), writer, lecturer; b. Boston, Mass., 1880; s. Gen. Alejandro (Venezuelan Army) and Nellie (Russell) Y. (father from Venezuela, mother from Boston); prep. edn. Roxbury Latin Sch., Cambridge Latin Sch.; A.B., Harvard, 1905; m. Penelope O'Leary, Jan. 7, 1930. Boyhood spent in Caracas, Venezuela, and Boston, Mass.; began as reporter on N.Y. Times, 1905, Berlin corr., 1924-25, London corr., 1925-26, corr., Europe, near East, 1927-28; European editor, Collier's, 1931-37; wrote articles from S. Am. for Collier's, 1933-34, for N.Y. Times, 1938-39; commentator for Nat. Broadcasting Co., Station WJZ, 1940; now writing and lecturing. Author: Bolivar, The Passionate Warrior, 1929; Cervantes, 1931; Hindenburg, The Man with Three Lives, 1932; America Faces South, 1939; Young Man of Caracas (autobiography), 1941; Young Man of the World, 1942. Address: 27 W. 44th St., New York, N.Y.

YEAGER, Dorr Graves (yā'gĕr), Nat. Park Service; b. Gilman, Ia., June 23, 1902; s. Harry Irving and Ethel Gene (Graves) Y.; A.B., Grinnell (Ia.) Coll., 1926, A.M., 1928; student U. of Wash., 1927; m. Eleanor Ann Mills, May 18, 1935; children—Patricia Ann, Sally Gene. Temp. ranger naturalist Yellowstone and Yosemite Nat. Parks, summers, 1925-27; park naturalist, Yellowstone Nat. Park, 1928-31, Rocky Mountain Nat. Park, 1931-35; asst. chief Field Div. of Edn., Nat. Park Service, 1935-37, asst. chief Museum Div., 1937-43. Acting regional naturalist, Region IV, 1941-43; asst. supt. Zion and Bryce Canyon Nat. Parks since 1943. Mem. Phi Sigma, Sigma Delta Chi. Mem. Calif. Writers Club. Mason (32°), Odd Fellow. Author: Our Wilderness Neighbors, 1931; Bob Flame—Ranger, 1933; Bob Flame—Rocky Mountain Ranger, 1935; Scarface—The Story of a Grizzly, 1935; Bob Flame in Death Valley, 1937; Chita, 1939; Grey Dawn, 1941; Bob Flame Among the Navajo. Contributor, "Children of the U.S.A.," and articles to magazines. Home: Route 1, Walnut Creek, Calif. Temporary address: Zion National Park, Springdale, Utah.

YEAGER, Emer (yā'gĕr), army officer; b. Prairie Creek, Vigo County, Ind., Aug. 11, 1886; s. Alvin Rosecraus and Elsie (Drake) Y.; grad. Field Arty. Sch., Ft. Sell, Okla., 1920, Command and Gen. Staff Sch., Ft. Leavenworth, Kan., 1924; m. Gertrude Kirksey, Dec. 22, 1920; children—Elizabeth Mozelle, William Emer. Mem. Ind. and Tenn. Nat. Guards, 1903-08; enlisted in Regular Army, Apr. 1908; commd. 2d lt. Philippine Scouts, 1914; commd. 1st lt. F.A., 1916, and advanced to brig. gen., Sept. 1943; with foreign service, Cuba, 1908-09, Philippine Islands, 1914-17, France and Germany, 1918-19; mil. attaché to Poland, Czechoslovakia and Rumania, 1929-33. Awarded Cuban Army of Pacification Victory medals; Army Occupation in Germany, Am. Defense, Southwest Pacific Area medals; Polonia Restituta (Poland); Star of Rumania. Clubs: Army and Navy, Army and Navy Country (Washington, D.C.). Mason. Home: 58 W. 57th St., New York, N.Y.*

YEAGER, John W. (yā'gĕr), judge; b. Richland, Ind., Mar. 1, 1891; s. Wilhelm C. and Laura Elizabeth (Barton) Y.; grad. Richland City High Sch., 1910; LL.B., Chicago-Kent Coll. of Law, 1913; m. Lena E. Deeg, June 28, 1922; children—John Walter, Barbara May. Admitted to Ind. bar, 1913; in gen. practice of law, Evansville, Ind., 1913-14, Omaha, Neb., 1915-21; dep. county atty., Omaha, 1921-23, chief dep. county atty., 1923-33; dist. judge, Omaha, 1933-40; judge of Supreme Court, Lincoln, Neb., since 1940. Served in U.S. Army, 1918-19; disch. as sergt. 1st class, med. dept. Mem. Am. Bar Assn., Neb. State Bar Assn., Omaha Bar Assn., Am. Legion, Vets. of Foreign Wars, Delta Theta Phi. Republican. Mason (Scottish Rite, Shriner), Odd Fellow, K. of P., Elk. Clubs: Lincoln (Neb.) Country; Omaha Field, Happy Hollow Country, Athletic (Omaha). Home: 5012 Webster St., Omaha, Neb.; 2850 Manse Av., Lincoln, Neb. Office: State Capitol, Lincoln, Neb.*

YEAGER, W(illard) Hayes, professor of speech; b. Lewistown, O., July 6, 1897; s. Lovinus Reed and Addie Caroline (Baker) Y.; A.B., Ohio State U., 1919, A.M., 1926; studied Columbia U., 1919-20, U. of Mich., summer 1923, U. of Ill., 1927-28; m. Clara Elizabeth Pritchard, Feb. 3, 1923; children—Hayes Pritchard, James Lee. Teacher high sch., Mingo Junction, O., 1922, Parkersburg, W.Va., 1922-23; instr. in English, Ohio State U., 1923-27; asso. in English, U. of Ill., 1927-29; Chauncey M. Depew prof. pub. speaking and exec. officer dept. of speech, George Washington U., 1929-45; prof. of speech and chmn. dept., Ohio State U., since 1945; Georgetown Univ. Summer Sch., 1942; chmn. exec. com. and nat. dir. Nat. Discussion Contest on Inter-Am. Affairs, sponsored by Office Coordinator of Inter-Am. Affairs, under auspices Am. Council on Edn., 1942-44; spl. consultant U.S. Office of Edn., 1943. Served in U.S. Navy, June-Dec. 1918. Mem. Nat. Assn. Teachers of Speech (1st vice pres., 1936, pres., 1941, exec. sec., 1944, exec. v.p., 1945), Eastern Public Speaking Conf. (v.p., 1937-39, pres., 1939-41), Am. Assn. Univ. Profs., Nat. Edn. Association Soc. for Advancement of Edn., del. Am. Council on Edn. and Nat. Council of Edn., Delta Theta Phi, Phi Delta Gamma, Pi Gamma Mu, Omicron Delta Kappa, Acacia; honorary member, National Collegiate Players, Mason (K.T.). Presbyn. Club: Faculty. Co-author: (with William Phillips Sandford) Successful Speaking, 1927; Principles of Effective Speaking, 1928, rev. edits., 1930, 34, 42; Business and Professional Speaking, 1929; Problems in Business and Professional Speaking, 1931; Problems for Debate Practice, 1933; Practical Business Speaking, 1937. Author: Chauncey Mitchell Depew, the Orator, 1934; Effective Speaking for Every Occasion, 1940. Co-author: (with Kendall B. Taft, John Francis McDermott and Dana O. Jenson) English Communication, A Handbook of Writing and Speaking, 1943. Compiler: (with W. P. Sandford) Business Speeches by Business Men, 1930. Mem. editorial bd. and author of study of Wendell Phillips in History and Criticism of American Public Address, 1943. Contbr. World Book Encyclopedia. Lecturer and occasional contbr. to mags. Home: 1894 King Av. Office: Ohio State University, Columbus, 10, Ohio.

YEAGER, William B., public utilities; b. near Lewisburg, W.Va., May 27, 1909; s. Paris Dameron and Jesse Waller (Rucker) Y.; student Hampden Sidney Coll. and George Washington U.; m. 2d, Blanche Satchel; 1 son (by 1st marriage), William B. Began with U.S. Dept. of State, 1930, and served as exec. of various commns. to 1936; asst. comm. for U.S. to Internat. Expn., Paris, France, 1936-38; industrial loan examiner R.F.C., Washington, D.C., 1938-41; became v.p., dir. Internat. Utilities Corp., N.Y. City, Jan. 1941, president, July 1941-Dec. 1944, also mem. investment and exec. coms.; became v.p., dir. U.S. Marine & Fgn. Securities, Ltd., July 1945, George Nikola & Co., Oct. 1945; chmn. Greater N.Y. Agencies, Oct. 1945. Officer French Legion of Honor. Mem. Theta Chi. Clubs: St. Nicholas, Bankers, Downtown Athletic (N.Y. City). Home: 350 Park Av. Office: 1-3 S. William St., New York, N.Y.

YEAPLE, Whitney S. K. (yā'p'l), clergyman; b. Dayton, O., Jan. 3, 1894; s. Starr Koons and Meta (Bradshaw) Y.; Ph.B., Shurtleff Coll., Alton, Ill., 1917; B.D., Colgate-Rochester Div. Sch., 1922; D.D., Shurtleff Coll., Alton, Ill., 1932; m. Edna Minnie Seiler, Dec. 25, 1918; children—Whitney Seiler, Ray Porter (dec.), Beverly Jean. Ordained Bapt. Ministry, 1918; pastor First Ch., Groton, N.Y., 1922-25; asso. pastor Lake Av. Ch., Rochester, N.Y., 1925-29, pastor, 1929-40 (2,698 members, 1939). Left college in senior year to enlist as private in regular army; advanced to lieut. and chaplain. Trustee Colgate-Rochester Divinity School, Keuka College (Keuka Park, New York), Peddie School (Hightstown, New Jersey), Baptist Union (Rochester, New York), Home Mission Society, Northern Baptist Convention, New York City, 1934-40. Pres. Fedn. of Chs. Rochester and Monroe Counties, 1938-40; exec. sec. New Hampshire Council of Chs. and Religious Edn. Member Internat. Soc. of Theta Phi, Pi Gamma Mu. Republican. Club: Rotary (dir.; pres. 1934-35). Author of "Your Money and Your Life," "A Certain Man and His Sons," "The Fellowship of Troubled Souls." Address: 59 N. Main St., Concord, N.H.

YEATMAN, Pope (yăt'mǎn), mining engr.; b. St. Louis, Aug. 3, 1861; s. Thomas and Lucretia (Pope) Y.; M.E., Washington U., St. Louis, 1883; m. Georgie Claiborne Watkins, June 28, 1894 (died Jan. 23, 1941); children—Jane Bell (Mrs. Ernest C. Savage), Georgina Pope, Pope. In mining in Mexico, Mo., N.M., Colo., 1883-95; mining engr. Consol. Gold Fields of S. Africa, Ltd., and mgr. Robinson Deep Gold Mining Co., Johannesburg, S. Africa, 1895-99; also gen. mgr. Simmer and Jack Proprietary Gold Mining Co., Ltd., 1899; gen. mgr. and cons. engr. Randfontein Estates Gold Mining Co., Ltd., Transvaal, S. Africa, 1899-1904; cons. engr. M. Guggenheim's Sons Co., and Guggenheim Exploration Co.; also cons. engr. Nev. Consol. Copper Co., Steptoe Valley Smelting & Mining Co., Chile Exploration Co., of Chile, Braden Copper Co., of Chile, 1906-16; independent cons. practice since 1916. Mem. Am. Inst. Mining Engrs., Am. Soc. C.E., Instn. Mining and Metallurgy (London), Engrs.' Society St. Louis, Mining and Metall. Soc. of America. Awarded

D.S.M., 1921. Republican. Vol. for service of U.S. in World War, Aug. 1917; cons. engr., later chief non-ferrous metals div. War Industries Bd., Washington, D.C., until Jan. 1919; resumed practice. Home: 520 East Gravers Lane, Chestnut Hill, Philadelphia, Pa. Office: 70 Pine St., New York, N.Y.

YELLOWLEY, Edward C., district supervisor of Alcohol Tax Unit, Bureau of Internal Revenue; b. near Ridgeland, Miss., Aug. 12, 1873; s. James Brownlow and Jessie (Perkins) Y.; ed. high sch. and mil. acad., N.C.; m. Callie H. Gibbons, Dec. 29, 1912 (died Mar. 22, 1927). Formerly mgr. father's plantation; with Internal Revenue Service since 1899; promoted internal revenue agent in charge, 1910, and served in that capacity in Phila., St. Paul, San Antonio, Nashville, Atlanta, and San Francisco; called to Washington to reorganized field force, Income and Estate Tax Units of Internal Rev. Bur., 1919; apptd. head of Field Audit. Div.; apptd. supervising agent for the Pacific region, 1920, hdqrs. San Francisco; transferred to Prohibition Unit, 1921, to reorganize Prohibition force, and made chief of general prohibition agents; supervisor of industrial alcohol for 7th Dist. of U.S., comprising states of Ill., Ind. and Wis., 1925-30, supervisor of permits, 1930-34; dist. supervisor alcohol tax unit, Bur. Internal Revenue, since 1934. Mem. Southern Soc., Miss. State Soc. of Washington. Mason (Shriner). Episcopalian. Home: Jackson, Miss. Office: 734 New Post Office Bldg., Chicago, Ill.

YENS, Karl (Karl Julius Heinrich Jens) (yĕns), artist; b. Hamburg, Germany, Jan. 11, 1868; s. Christian Karl and Ottilie (Paech) J.; apprentice mural and decorative arts, 1884-87; art student Königlich Kunst Gewerbe Museum, Germany, 1887-89; m. Helene Grote, 1897 (died 1907); children—Anna (wife of Rev. Dan Huntington Fenn), Otto, Elizabeth; m. 2d, Kate Petry (dec.); m. 3d, Elsie (Wiesner) Manz, Sept. 1926. Came to U.S., 1901, naturalized, 1916. Mural, portrait, landscape, flower painter, N.E., 1901-05, Washington, 1905-06, N.Y. City, 1907-10, Pasadena and Los Angeles, 1910-18, Laguna Beach, Calif., since 1918. Murals or paintings in City Hall, Altona, Germany; Country Club, Brookline, Mass.; Duquesne Club, Pittsburgh; Astor Theater, N.Y. City. Represented in the Museum of History, Science and Art, and William Henry Russell Collection, Los Angeles; Fine Arts Gallery, San Diego; Vanderpoel Art Assn., Chicago; High School, San Pedro, California; Charles W. Bowers Memorial Museum, Santa Ana Orange Court, Golden Gate Internat. Exposition, Library of United States Naval Hospital, Corona, California. Awarded 1st prize at Calif. Water Color Soc., 1922, Painters and Sculptors Exhibit, Los Angeles, 1923, Fine Arts Gallery, San Diego, 1926, Internat. Bookplate Assn., Los Angeles, 1927; bronze medals at Biltmore Salon, Painters of the West, 1926, and Painters and Sculptors Club, Los Angeles, 1928; 1st gold medal, Pacific Southwest Expn., Long Beach, 1928; honorable mention at Ariz. State Fair, 1923, 27, 28, at Calif. State Fair, 1935, for water color at Anniversary Exhbn., Laguna Beach Art Assn., 1942; trophy at International Aeronautical Art Exhibit, 1937; several prizes from Laguna Beach Art Assn.; silver medal Scandinavian-Am. Art Soc., 1939, gold medal, 1940; Service Honor for art in national defense, March 1943. Honorary life member Los Angeles Art Association life mem. Laguna Beach Art Assn.; mem. Foundation of Western Art, Acad. Western Painters, Laguna Beach (Calif.) Art Assn., Scandinavian-Am. Art Soc. of the West (medal, 1939). Republican. Mem. Evangelical Lutheran Ch. Home: 2079 Coast Blvd. S., Laguna Beach, Calif.

YENTER, Raymond A., army officer; b. Iowa, Aug. 17, 1887; commd. capt. Cav., Nat. Guard of Iowa, 1915 and inducted into Fed. service for Mexican border crisis, 1916-17; commd. maj. Cav. Organized Res., 1920; capt. Cav. Ia. Nat. Guard, 1921, and advanced to brig. gen. of the line, Mar. 1936; entered Fed. service, Feb. 1941, in command of the 75th Field Arty. Brigade, Camp Forrest, Tenn.†*

YEOMANS, Charles (yō'mănz), mfr. pumping machinery; b. Orange, N.J., Nov. 16, 1877; s. Alfred and Elizabeth B. (Ramsay) Y.; prep. edn., Lawrenceville (N.J.) Sch.; A.B., Princeton, 1900; m. Maud Gernon, May 1, 1907 (dec.); m. 2d, Florence M. White, Oct. 19, 1921; children—John Ramsay, Caroline White. Entered firm of Yeomans Bros. Co., mfrs. pumping machinery, Chicago, 1900, pres. and treas. since 1923. Mem. Art Inst. Chicago. Clubs: Cliff Dwellers, Chicago Literary. Home: 1173 Tower Rd., Winnetka, Ill. Office: 1433 N. Dayton St., Chicago, Ill.*

YEOMANS, Frank Clark, surgeon; b. Stillwater, N.J., Nov. 6, 1871; s. Martin John William and Selina Eleanor (Fleming) Y.; grad. Phillips Exeter Acad., Exeter, N.H., 1893; A.B., Yale, 1897; M.D., Cornell U., 1900; grad. study, U. of Berlin, 1905; m. Estelle Louise Moreau, Nov. 6, 1906; 1 son, Moreau. Interne, New York Hosp., 1900-02; prof. intestinal and rectal surgery, New York Polyclinic Med. Sch. and Hosp., since 1924; consulting surgeon New York City Cancer Inst.; consulting proctologist Richmond Memorial Hospital (Staten Island), Vassar Brothers Hospital, Poughkeepsie, N.Y. Hon. consulting surgeon New York City Police Dept. Lt. col. Med. O.R.C. Fellow Am. Coll. Surgeons, Am. Proctologic Soc. (ex-pres.), A.M.A. (chmn. Sect. on Gastroenterology and Proctology, 1940-41), New York Acad. Medicine; mem. N.Y. Gastroenterol. Assn., S.R., Gov. Soc. Mayflower Descendants in State of New York, 1944-46; honorary member Royal Society Medicine (London). Presbyterian. Club: Yale. Author: A Treatise on Proctology, 1929; 2d edition, 1936; also section Diseases of the Colon and Rectum in Bedside Diagnosis. Mem. editorial bd. Rev. of Gastroenterology; mem. editorial council Am. Jour. Digestive Disease. Contbr. to med. jours. Editor: Sclerosing Therapy, 1939. Address: 555 Park Av., New York 21, N.Y.

YEOMANS, Henry Aaron, prof. government; b. Ashtabula, O., Feb. 5, 1877; s. William Andrew and Eva Mandane (Nettleton) Y.; A.B., Harvard, 1900, A.M., 1901, LL.B., 1904; m. Olive Livingston Gilbert, May 1, 1905. Practiced law, N.Y. City, 1904-09; lecturer on govt., Harvard U., 1910-11, instr., 1911-12, asst. professor, 1912-17, professor, 1917-43, professor emeritus since 1943; assistant dean, Harvard College, 1912-16, dean, 1916-21. Dir. Am. Univ. Union in Europe, 1919; exchange prof. to U. of Paris, 1919-20; Cercle Français lecturer at the French univs. (Hyde Foundation), 1920; lecturer on French govt. and politics, Lowell Inst. Mem. Am. Polit. Science Assn.; fellow Am. Acad. Arts and Sciences. Contbr. Cyclo. of Am. Government and various periodicals. Editor: Facts and Visions, Baccalaureate Sermons by Abbott Lawrence Lowell. Home: Harvard, Mass. Address: 215 Widener Library, Cambridge, Mass.

YERKES, Leonard A., retired exec. du Pont de Nemours & Co.; b. St. David's, Pa., Sept. 11, 1880; s. Augustus A. and Elizabeth E. (Ehret) Y.; B.S., U. of Pa., 1902, D.S., 1945; m. Helen J. Joyce, April 30, 1905; children—Evelyn (Mrs. Robert A. Ramsdell), Leonard A., Elizabeth C. (Mrs. Joseph H. Dallett), William J., Jane L. (Mrs. Ludlow Elliman), Remsen. Associate, Joseph Bancroft & Sons Co., 1902-17, vice pres., 1913-17; head development dept. E. I. du Pont de Nemours & Co., 1917-20, pres. Du Pont Rayon Co., 1920-36, Du Pont Cellophane Co., 1923-36, gen. mgr. rayon dept. E. I. du Pont de Nemours, 1936-45, retired, 1945, dir. since 1925. Dir. U.S. Finishing Co. Mem. Soc. Colonial Wars, Wilmington Country Club. Home: Greenville, Del.

YERKES, Robert Mearns (yĕr'kēz), psychobiologist; b. Breadysville, Pa., May 26, 1876; s. Silas Marshall and Susanna Addis (Carrell) Y.; A.B., Ursinus, 1897; A.B., Harvard, 1898, A.M., 1899, Ph.D., 1902; LL.D., Ursinus, 1923; D.Sc., Wesleyan U., 1923; hon. M.A., Yale, 1931; m. Ada Watterson, 1905; children—Roberta Watterson, David Norton. Began as teacher and investigator at Harvard, 1901, asst. prof. comparative psychology, 1908-17, psychologist to the Psychopathic Hosp., Boston, 1913-17; prof. psychology and dir. Psychol. Lab., U. of Minn., 1917-19 (absent on mil. duty); chmn. research information service, Nat. Research Council, 1919-24; prof. psychology, Inst. of Psychology, Yale, 1924-29; prof. psychobiology, Yale 1929-44, emeritus since 1944; organized and dir. Yale Labs. of Primate Biology, Orange Park, Fla., 1929-41. Chief, div. of psychology, office Surg., Gen., A.U.S., 1917-18. Consulting services War Dept. and Nat. Research Council, World War. II. Fellow Am. Acad. of Art and Sciences, A.A.A.S.; mem. Nat. Acad. Sciences, Am. Philos. Soc., Am. Psychol. Assn. (pres., 1916-17), American Physiological Society, American Society Naturalists (pres. 1938), Soc. of Mammalogists. Club: Cosmos. Author: The Dancing Mouse, A Study in Animal Behavior, 1907; Introduction to Psychology, 1911; Methods of Studying Vision in Animals (with J. B. Watson), 1911; Outline of a Study of the Self (with D. W. La Rue), 1914; A Point Scale for Measuring Mental Ability (with R. S. Hardwick and J. W. Bridges), 1915; The Mental Life of Monkeys and Apes—A Study of Ideational Behavior, 1916; Psychological Examining in the U.S. Army (with others), 1921; Chimpanzee Intelligence and Its Vocal Expressions (with B. W. Learned), 1925; Almost Human, 1925; The Mind of a Gorilla, 1927; The Great Apes (with A. W. Yerkes), 1929; Chimpanzees: A Laboratory Colony, 1943. Has published papers chiefly on physiology of the nervous system, animal behavior, comparative psychology and mental measurement. Especially interested in psychobiological research, mental engineering, and problems of population. Home: 4 St. Ronan Terrace. Office: Yale School of Medicine, New Haven 11, Conn.

YEUELL, Gladstone Horace (ū'ĕl), educator; b. Atwood, Ill., July 1, 1892; s. Claris and Ida (Davis) Y.; A.B., Ala. Presbyn. Coll., 1913; M.A., Bethany (W.Va.) Coll., 1916, normal diploma 1917; M.A., U. of Chicago, 1923; Ph.D., U. of Cincinnati, 1928; m. Eugenia Osburn, May 17, 1918; children—Capt. John Claris (killed in action, World War II), Hardin Davis, Eugenia Osburn. Instuctor., Ala. Presbyterian Coll., 1911-12; principal, Dayton and Tallassee (Ala.) sch., 1913-15; instr. in history, Bethany Coll., 1915-16; principal junior and senior high sch., New Cumberland (W.Va.), 1916-17; principal state secondary agrl. sch., Abbeville, Ala., 1919-21; head secondary dept. and extension dir., State Normal Sch., Florence, Ala., 1921-26; acting asst. state superintendent of education, Montgomery, Ala., 1924-25; asst. prof. edn., University of Cincinnati, 1927, asso. 1928; prof. and head of dept. of secondary edn., U. of Ala., since 1928. 1st lt. U.S. Army, with A.E.F., 1917-19; major, O.R.C. Mem. exec. com. Tuscaloosa (Ala.) Red Cross. Chmn. com. on printed forms, Secondary Commn. of Southern Assn. of Coll. and Secondary Schs., 1940, chmn. Commn. on Secondary Schs., 1940-41, mem. exec. com. Commn. on Curriculum Problems and Research. Mem. Work Com. Higher Edn., Southern Assn., Nat. Safety Council, coll. sect. Mem. Am. Assn. Univ. Profs., Nat. Edn. Assn., Ala. Edn. Assn., Southern Sociol. Soc., Southern Assn. Coll. and Secondary Schools, National Society College Teachers of Education, National Association Secondary School Principals, World Fedn. of Educational Association, Nat. Assn. of Supervisors of Student Teaching, Phi Delta Kappa (dist. rep.), Kappa Delta Pi, Delta Sigma Phi. Christian Disciple. K.P. Club: Kiwanis (Tuscaloosa, Ala.). Co-author: Orientation in Education, 1932; Alabama, Past and Future, 1941. Ph.D. Dissertations, Field and Work of the State Director of Teacher Training, pub. 1928. Editor and faculty sponsor, News Letter of Phi Delta Kappa. Contbr. articles to mags. and periodicals. Public speaker. Address: 1531 13th St., Tuscaloosa, Ala.

YEZIERSKA, Anzia (yĕ-zēr'ská), writer; b. Russia, 1885; d. Bernard and Pearl Yezierska; self ed.; unmarried. Came to U.S., 1901, naturalized, 1912; worked in factories, sweat shops and as cook in pvt. families; began writing short stories of East Side life (New York), 1918; "The Fat of the Land" pronounced by Edward J. O'Brien as the best short story of 1919. Author: Hungry Hearts, 1920 (motion picture, 1922); Salome of the Tenements, 1922; Children of Loneliness, 1923; Bread Givers, 1925; Arrogant Beggar, 1927; All I Could Never Be, 1932. Contbr. to mags. Home: 44 Morton St. Address: care Harcourt, Brace & Co., 383 Madison Av., New York, N.Y.

YLVISAKER, Nils Martin (Il'vĭ-sä-kĕr), exec. dir. Serv. Commn., Nat. Luth. Cl.; b. Sogndal, Norway, Mar. 23, 1882; s. Johannes Thorbjorn (D.D.) and Kristi (Flugum) Y.; brought to U.S., 1882, naturalized, 1898; A.B., Luther Coll., Decorah, Ia., 1902; C.T., Luther Theol. Sem., St. Paul, Minn., 1906; student U. of Minn. Grad. Sch., 1902-03, 1921-23, U. of Oslo, Norway, 1923-24; D.D., Augustana College Sioux Falls, S.D., 1934; Litt.D., Muhlenberg Coll. (Allentown, Pa.), 1945; m. Karine Elizabeth Magelssen, June 22, 1910; 1 son, Rolf Magelssen (Erik Rolf, present legal name). Ordained to ministry Lutheran Ch., July 22, 1906; pastor churches in Bottineau and Ward counties, N.D., Mohall, N.D., 1906-08, Christ and St. Stephen's Ch., St. Paul, Minn., 1908-10, Our Saviors Ch., Chicago, 1910-17; civilian chaplain, Camp Logan, Houston, Tex., 1917-19; exec. sec. Young Peoples Luth. League, 1919-41; chmn. Youth Commission, Lutheran World Conv.; pres. Chaplains Assn. of the Army and Navy of U.S., since 1938; exec. dir. Service Commission, National Lutheran Council since 1941; mem. Joint Army and Navy Com. on Welfare and Recreation since 1943; mem. United Nations Com. for Minn. since 1943. Maj.-chaplain Reserves, U.S. Army since 1940. Received St. Olav's medal from King Haakon VII, of Norway, 1940. Fellow Am. Scandinavian Foundation to U. of Oslo, 1923-24. Mem. Am. Scandinavian Found., Norwegian Am. Hist. Soc. Republican. Club: Minneapolis Athletic. Author: The Glory Road, 1933; Faces Toward God, 1936; No Other Way, 1938; Service Prayer Book, 1940; Trumpets of God, 1945. Contbr. to religious jours. Home: 5349 1st Av. S.(9). Office: 915 Metropolitan Bldg., Minneapolis 2, Minn.

YLVISAKER, Sigurd Christian, coll. pres.; b. Madison, Wis., June 15, 1884; s. Prof. Johannes (D.D.) and Kristi (Flugum) Y.; A.B., Luther Coll., Decorah, Ia., 1903; student U. of Minn., 1903-04; C.T., Luther Sem., St. Paul, Minn., 1907; Ph.D., U. of Leipzig, Germany, 1910; m. Norma M. Norem, Nov. 25, 1915; children—Elizabeth Norem (Mrs. Edw. E. Brush), John Richard, Paul Norman, Ruth Barbara, David Norem. Ordained to ministry Norwegian Luth. Ch., 1910; prof. Greek and Hebrew, Luther Coll., Decorah, 1911-19, Concordia Coll., St. Paul, 1919-23; pastor, Ch. of Our Saviour, Madison, Wis., 1923-30; pres. Bethany Luth. Coll., Mankato, Minn., since 1930. Second v.p., Luth. Synod. Conf., N. Am., since 1944. Mem. Am. Oriental Soc., 1912-23. Author: Zur Babylonischen und Assyrischen Grammatik (Leipzig), 1912. Contbr. articles to religious edn. jours. Chief editor, Grace for Grace, 1943. Home: Mankato, Minn.

YNTEMA, Hessel Edward (in'tĕ-mä), univ. prof.; b. St. Johns, Mich., Jan. 17, 1891; s. Douwe Bouke and Mary Elizabeth (Loomis) Y.; A.B., Hope Coll., Holland, Mich., 1912, A.M., 1915; A.M., U. of Michigan, 1913, Ph.D., 1919; B.A. (Juris), Oxford U. (Eng.), 1917; S.J.D., Harvard, 1921; m. Ida Olive Danhof, Aug. 18, 1917; children—Mary Emile (Mrs. Edward David North) Hessel Edward, Danhof Baldwin. Instr. in polit. science, U. of Michigan, 1917-20; lecturer in Roman law and comparative jurisprudence, Columbia, 1921-23, asst. prof., 1923-25, asso. prof., 1925-28, prof., 1928; prof. law, Inst. of Law, Johns Hopkins, 1928-33; visiting prof. law, U. of Michigan, 1933-34, prof. law since 1934. Consultant to Treasury Dept., 1933-40; dir. Codification Bd., 1937-39; mem. com. on practice Treasury Dept. since 1942; mem. permanent com. of Habana on Comparative Unification of Legislation since 1940; dir. Research in Inter-Am. Law since 1942. Editor: Michigan Legal Studies since 1939. Contbr. to legal and other periodicals. Home: 1415 E. Stadium Blvd., Ann Arbor, Mich.

YNTEMA, Theodore Otte (in'tĕ-mä), univ. prof.; b. Holland, Mich., Apr. 8, 1900; s. Douwe Bauke

and Mary Elizabeth (Loomis) Y.; A.B., Hope College, Holland, Michigan, 1921; A.M., Univ. of Ill., 1922; A.M., Univ. of Chicago, 1924, Ph.D., 1929; C.P.A., Ill., 1924; studied, Harvard, 1926-27; m. Kathryn Elizabeth van der Veen, Aug. 8, 1923; children—Elizabeth, John Arend; m. 2d, Mrs. Virginia Heigho Payne, July 31, 1939; children—Virginia Gwin, Theodore Otte, Jr. With University of Chicago since 1923, beginning as instr. in accounting, prof. statistics 1930-44; prof. business and economic policy since 1944; dir. research Cowles Commn., 1939-42; acting asso. prof. statistics Stanford University, 1929-30; consulting economist U.S. Steel Corp., 1938-40; economic consultant N.R.A., 1934-35; chief statistician Div. Industrial Materials, Defense Commn., 1940; special consultant War Shipping Adminstrn., 1942; research dir. Com. for Economic Development since 1942. Served as mem. S.A.T.C., at Fort Sheridan, Ill., July-Sept. 1918; 2d lt. Inf. S.A.T.C., U. of Tex., Sept.-Dec. 1918. Fellow Am. Statis. Assn. Econometric Soc.; mem. Am. Econ. Assn. Club: Quadrangle (Chicago). Author: A Mathematical Reformulation of the Theory of International Trade, 1932. Home: 5729 Blackstone Av. 37 Office: 1313 E. 60th St., Chicago 37, Ill.

YOAKAM, Gerald Alan (yōk'ăm), educator, author; b. Eagle Grove, Ia., Nov. 18, 1887; s. Eugene George and Olive Louisa (Mason) Y.; A.B., U. of Iowa, 1910, A.M., 1919, Ph.D., 1922; m. Helen Marie Swain, Aug. 2, 1911; children—Barbara Jeane, Richard David. Prin. supt. and county supt. schs. in Iowa, 1910-18; prin. U. of Ia. Elementary Sch., 1919-20; dir. teacher training State Teachers Coll., Kearney, Neb., 1920-23; prof. edn. and head dept. elementary edn., U. of Pittsburgh, 1923-32, prof. edn. and dir. of courses since 1932. Mem. N.E.A., Nat. Society for Study of Edn., Am. Assn. Univ. Profs., Phi Kappa Phi, Phi Delta Kappa. Methodist. Clubs: Authors, Faculty. Author: Effect of a Single Reading, 1924; Reading and Study, 1928; Improvement of the Assignment, 1932 (translated into Polish, 1936); Directed Study and Observation of Teaching, 1934; (with R. G. Simpson) An Introduction to Teaching and Learning, 1934; (with Bagley and Knowlton) Reading to Learn, 1935. Co-author of Laidlaw Basic Readers, 1940. Co-author: My Spelling, 1943. Contbr. ednl. jours. Asso. editor, Jour. of Educational Research; cons. editor Am. Education Press; mem. Yearbook Com. Nat. Soc. of Edn., 36th Yearbook, Part I, 1936; National Council on Research in Elementary School English, 1940. Home: 1863 Shaw Av., Pittsburgh 17, Pa.

YOAKUM, Clarence Stone, psychologist; Jan. 11, 1879-Nov. 20, 1945. See Vol. 23 (1944-45).

YOCHUM, H(arold) L(eland) (yō'kŭm), clergyman; b. Fostoria, O., June 7, 1903; s. William Henry and Ida Aemelia (Heiserman) Y.; A.B., Capital U., Columbus, O., 1923, B.D., 1928, D.D., 1943; A.M., Ohio State U., 1924; m. Agatha Emilie Pfeiffer, July 5, 1928; children—Doris Christine, Marilyn Agatha, Faith Elizabeth. High sch. teacher, 1924-25; ordained Lutheran minister, 1928; instr., Capital U., 1925-28; minister Emanuel Luth. Ch., Hessville, O., 1928-34, Holy Trinity Ch., Detroit, 1934-39; full time pres. Mich. Dist., Am. Luth. Ch. since 1939; v.p. Am. Luth. Ch. since 1940; commr. to Nat. Luth. Council since 1940; pres. Am. Luth. Conf. since 1942. Mem. Kappa Sigma Upsilon. Author: Confirmation Sermons, 1933; Confessional Sermons and Addresses, 1936. Home: 4835 Three Mile Dr., Detroit, Mich.*

YOCOM, Harry Barclay (yō'kŭm), prof. zoology; b. Pennsville, O., July 12, 1888; s. Franklin R. and Elizabeth S. (Penrose) Y.; A.B., Oberlin Coll., 1912; A.M., U. of Calif., 1916, Ph.D., 1918; m. Florence Torrey, Aug. 18, 1917 (died Feb. 1920); 1 dau., Elizabeth Madeline (Mrs. Dean R. Barlow); m. 2d, Catherine W. Beckley, Sept. 19, 1921. Instr. in zoology, Wabash Coll., 1912-13, Kan. State Agrl. Coll., 1913-15; grad. asst., U. of Calif., 1915-17; prof. zoology, Washburn Coll., 1917-18; asst. prof. zoology, Coll. City of N.Y., 1919-20; asst. prof. zoology, of Ore., 1920-25; asso. prof., 1925-26, prof. since 1926, head of dept. since 1934; asso. dir. Inst. Marine Biology since 1942. Served as 1st lt., Sanitary Corps, U.S. Army, during World War I. Fellow A.A.A.S.; mem. Western Soc. Naturalists, Ore. Acad. Science, Am. Assn. Univ. Profs., Sigma XI, Phi Sigma. Clubs: U. of Ore. Faculty, Eugene (Ore.) Round Table. Home: 2727 Agate St. Office: University of Oregon, Eugene, Ore.

YODER, Claude Maurice (yō'dĕr), coll. pres.; b. Chestnut, Logan County, Ill., Oct. 8, 1883; s. Laban and Martha Jane (McBride) Y.; B.S., Valparaiso U., 1905; student, Ohio State U., summers 1930, 31; m. Ethel Alexander, Aug. 22, 1906; children—Mildred Alene (Mrs. Richard G. Hallisy), Helen Dorothy (Mrs. Louis K. Brandt, Jr.), Carol Jean. Teacher, Gregg Sch., Chicago, Ill., 1905-07, Eau Claire (Wis.) High Sch., 1907-12, South High, Minneapolis, Minn., 1912-14, Washington High, Milwaukee, Wis., 1915-19; teacher State Teachers Coll., Whitewater, Wis., 1919-30, pres. since 1930. Vice pres. Whitewater Comml. & Savings Bank. Mem. N.E.A., Wis. Edn. Assn., Pi Omega Pi. Mason. Methodist. Republican. Club: Kiwanis. Home: 129 Prairie St., Whitewater, Wis.*

YODER, Dale (yō'dĕr), prof. economics; b. Gibson City, Ill., Feb. 4, 1901; s. Milo Franklin and Lyda (McAyeal) Y.; B.A., James Millikin U., Decatur, Ill., 1923; student U. of Ill., 1923-24; M.A., State U. of Ia., 1926, Ph.D., 1929; m. Mabel Elizabeth Nottingham, Aug. 16, 1924; 1 son, Richard Dale. Instr. economics, State U. of Ia., 1924-29, asst. prof., 1929-31, asso. prof., 1931-35; prof. economics, U. of Minnesota, since 1935, director of Industrial Relations, since 1945; visiting prof. U. of Calif. at Los Angeles, 1931, U. of Minn., 1934. Chmn. N.R.A. Compliance Bd., Iowa City, Ia., 1934; tech. adviser, United States Employment Service, 1933; mem. Regional War Labor Bd., 1942-43; consultant War Manpower Commission, 1942-43; Chief Planning Division, Bureau of Program Planning and Review, War Manpower Commission, 1943; vice chmn. 6th Regional War Labor Board, 1943-44; chairman Wage Rate Committee, 1944-45. Consultant, War Department, 1944. Member American Economics Association, Mid-West Economic Association (pres. 1936-37), Am. Statis. Assn., Am. Assn. for Labor Legislation, Am. Acad. Polit. and Social Sci., Soc. for Advancement of Management, Order of Artus, Beta Gamma Sigma, Phi Gamma Mu, Sigma Alpha Epsilon. Presbyterian. Author: Labor Attitudes in Iowa and Contiguous Territory, 1929; Labor Economics and Labor Problems, 1933; revised edit., 1939; Depression and Recovery (with G. R. Davies), 1934; Business Statistics (with G. R. Davies), 1937, revised edit. 1941; Personnel and Industrial Relations, 1938; Personnel Management and Industrial Relations, 1942. Contbr. tech. and popular articles. Member editorial board Advanced Management since 1939; American Econ. Review since 1941. Home: 2297 Folwell St., St. Paul 8, Minn.

YODER, Fred Roy, prof. of sociology; b. near Hickory, N.C., Dec. 12, 1888; s. Colin M. and Emma C. Yoder; A.B., Lenoir Rhyne Coll., Hickory, N.C., 1910; A.M., U. of N.C., 1915; student U. of Mo., 1915-17, U. of London, 1919; Ph.D., U. of Wis., 1923; LL.D., Lenoir Rhyne Coll., 1941; m. Wilma Porter, June 22, 1923; children—Hubert, Thomas, Elaine. High sch. prin., N.C., 1910-14; instr. economics and sociology, La. State U., 1917; instr. sociology, U. of Mo., 1919-20; asst. prof. of agrl. economics and rural sociology, State Coll. of Wash., 1920-21; asso. prof. agrl. economics, N.C. State Coll., 1921-22; with State Coll. of Wash. since 1923, prof. and head dept. of sociology. Served in U.S. Army in France and Germany, 1918-19; with Army Air Corps 1943-44, rank of 1st lieut. Mem. American Sociological Soc., Rural Sociol. Soc., Am. Country Life Assn., Am. Farm Econ. Assn., Am. Econ. Assn., Am. Polit. Science Assn., Am. Hist. Soc., Nat. Council Social Studies, Nat. Grange, Loyal Order of Moose, Kiwanis Club. Democrat. Conglist. Author: Introduction to Agricultural Economics, 1929, revised 1938; Introductory Sociology, 1944; also numerous monographs and articles. Home: Pullman, Wash.

YODER, Jocelyn Paul; b. Galena, Kan., Jan. 14, 1884; s. Jocelyn Z. and Phebe Ellen (Tallman) Y.; ed. Washington, D.C.; m. Leona Edgar Kidwell, Oct. 17, 1911; 1 dau., Mrs. Leona Jacqueline Sangster. Newspaper reporter, Washington, New York, Chicago, etc.; toured country with Roosevelt, campaign of 1916; served as bur. mgr. and rep. United Press Assn.; sec. Federal Trade Commn., 1919-22; dir. of publicity Dem. Nat. Com., at Chicago, 1924; dir. advertising and publicity, City of Miami, Fla., 1927; dir. publicity for Coral Gables (Fla.) Corp.; asst. gen. news mgr. Internat. News Service; dir. publicity, Chatham Phenix Nat. Bank & Trust Co., New York, 1930; asst. dir. of publicity Fed. Housing Adminstrn. since 1934; director public relations Morris Plan Bankers Association and Consumer Banking Institute, 1941. Dir. publicity, Office of Surgeon General U.S. Army, 7 mos.; adj. Mobile Hosp. Unit 104, in France, rank of captain, 6 months; captain, M.D., A.O.R.C. First post commander, Coral Gables Post, No. 98, Am. Legion; past chef de gare 40 and 8, Miami, Fla. Club: Nat. Press (Washington, D.C.). Home: 4910 Rock Spring Road, Arlington, Va. Office: 1025 Connecticut Av. N.W., Washington, D.C.

YODER, Robert McAyeal (yō'dĕr), newspaperman; b. Gibson City, Ill., Aug. 18, 1907; s. Milo Franklin and Lyda (McAyeal) Y.; student U. of Ill., U. of Wis., U. of Ill. Law Sch.; m. Virginia Lipscomb, June 20, 1932; children—Judith Ann, Robert McAyeal. Began as reporter Decatur (Ill.) Herald; reporter Chicago Bur. of Associated Press, 1933-36; reporter Chicago Daily News, 1936-40; writer of editorial column, "Sharps and Flats," Chicago Daily News, 1940-44. Served as lt. U.S.N.R. World War II. Mem. National Press Club, Sigma Alpha Epsilon. Democrat. Presbyterian. Contbr. to Readers Digest, Saturday Evening Post. Author: There's No Front Like Home, 1944. Home: 1524 44th St., N.W., Washington, D.C.

YODER, Sanford Calvin, bishop; b. Iowa City, Ia., Dec. 5, 1879; s. Christian S. and Anna (Swartzendruber) Y.; prep. edn., high sch., Clarion, Ia.; LL.B., Hamilton Coll. of Law, Chicago, 1926; B.A., State U. of Ia., 1927; M.A. in Theology, Winona Lake Sch. of Theol., 1933; B.D., Northern Bapt. Theol. Sem., 1934, D.D., 1938; S.T.D., Divinity Sch. Gordon Coll. of Theology and Missions, 1939; m. Emma Stutzman, Sept. 23, 1903; children—Myron Stutzman, Anna Marguerite, Etta LaVerne. Prin. high sch. Sharon Center, Ia., 1904-05 and 1908-09, Pioneer School, Prosser, Wash., 1905-06; ordained ministry Mennonite Ch., 1911, bishop, 1913; pastor Kalona, Ia., 1913-24; pres. Goshen (Ind.) Coll. 1923-40, prof. of Bible (Old Testament) since 1940. Moderator Mennonite Gen. Conf., 1919-21; sec. Mennonite Bd. of Missions and Charities, 1921-44; pres. since 1944. Democrat. Author: For Conscience Sake, Down South America Way. Contbr. to Mennonite Quarterly Rev. Home: 1119 S. 8th St. Office: Goshen College, Goshen, Ind.

YOE, John Howe (yō), chemist; b. Oxford, Ala., July 19, 1892; s. Rev. Alfred Moore and Tulliola May (Howe) Y.; student Birmingham Coll., 1908-10; B.S., Vanderbilt U., 1913, M.S., 1914; grad. student U. of Chicago, summer 1913; M.A., Princeton, 1917, Ph.D., 1923; m. Françoise Alexander Cheely, Aug. 18, 1919; children—Elizabeth Howe (wife of Thomas P. Nelson), Françoise Cheely (wife of Charles F. Schneider, M.D.), Jane Randolph, Ann Everett. Assistant in chemistry, Vanderbilt University, 1911-13, instructor in biology, 1913-14, in biology and chemistry, 1914-15; instructor (summers) in zoölogy, George Peabody College for Teachers, 1914, in chemistry, 1915-17; assistant in chemistry, Princeton, 1915-17; chemical engineer (gas research) U.S. Bur. Mines, Am. Univ. Expt. Sta., Washington, D.C., 1917-18; 1st lt. research div., C.W.S., U.S. Army, Apr. 1918-Jan. 1919, and chief of Canister Research Unit, June 1918-Jan. 1919; asst. dir. research Pa. Trojan Powder Co., Allentown, Pa., Jan.-Aug. 1919; with U. of Va. since 1919 as asst. prof., asso. prof., and prof. chemistry; chemist Va. Geol. Survey since 1925; cons. chemist to Md., D.C. and Va. Laundry-owners Assn., 1927-35; sect. mem. Nat. Defense Research Com., since 1940; ofcl. investigator since 1941. Commd. col. Tenn. Nat. Guard and apptd. aide-de-camp on govs. staff, 1941. Winner Research prize, Virginia Acad. Science, 1928; Grant-in-aid, 1933, 36, 37; research grant, Carnegie Corp., 1938; Jefferson award (with L. G. Overholser), Va. Acad. Science, 1940; Inter-Acad. award and Jefferson gold medal (with same), Va., N.C., S.C., Ga. and Fla. acads. science, 1941; Herty gold medal, 1943; on Richmond Times-Dispatch "Virginia Roll of 1943." Fellow Am. Association for Advancement of Science, Am. Inst. Chemists; member American Chemical Society (editor Bulletin of Virginia sect., 1933-34; v. chmn., 1935-36; chmn., 1936-37; counselor 1939, 42, 43, 44), Va. Acad. Science (chmn. chem. sect. 1934-35), Kappa Sigma, Sigma Xi, Sigma Upsilon, Alpha Chi Sigma, Phi Beta Kappa. Democrat. Club: Farmington Country (Charlottesville, Va.). Author: Quantitative Chemical Measurements, 1920; Photometric Chemical Analysis, Volume I, Colorimetry, 1928, Volume II, Nephelometry, 1929; Chemical Principles, 1937; German for Chemists (with Alfred Burger), 1938; Laboratory Manual of Qualitative Analysis, 1938; Chemical Computations and Errors (with Thos. B. Crumpler), 1940; Organic Analytical Reagents (with L. A. Sarver), 1941. Contbr. to Alexander's Colloid Chemistry, 1928; Handbook of Chemistry and Physics, 1933, 1938; also many papers in scientific jours. of U.S. and Europe. Inventor of a photoelectric colorimeter and a roulette comparator. Home: Wayside Place, Charlottesville, Va.*

YOHE, Curtis Miller (yō'ĕ), railway official; b. Connellsville, Pa., Sept. 22, 1887; s. James Buchanan and Mary Margaret (Sykes) Y.; LL.B., Cornell U., 1910; m. Elsie May Close, Dec. 15, 1914; children—Curtis Miller (dec.), Barbara Close, Mary Ann, Elsie May, Curtis Miller, III. Purchasing agt. Pittsburgh & Lake Erie R.R., 1921-28, v.p. since 1929; asst. to pres. N.Y.C. Lines, 1928-29; officer and dir. various railroads and subsidiary properties; dir. Mellon Nat. Bank. Trustee Dollar Savings Bank. Mem. Carnegie Hero Fund Commn.; dir. Pa. State and Pittsburgh chambers of commerce. Mem. Zeta Psi. Methodist. Clubs: Duquesne, Rolling Rock Country, Fox Chapel Golf. Home: 6665 Kinsman Rd. Office: Pittsburgh & Lake Erie Railroad, Pittsburgh, Pa.

YON, Thomas Alva (Tom Yon), ex-congressman; b. near Blountstown, Fla., Mar. 14, 1882; s. Higdon A. and Laura D. (Lockey) Y.; grad. Lanier Business Coll., Macon, Ga.; m. Daisy Mullikin, Dec. 1, 1909 (died Apr. 25, 1941); 1 dau., Frances Isabelle (wife of Lieutenant Wright P. Still, U.S. Army). Traveling salesman, 1906-27; mem. 70th to 72d Congresses (1927-33), 3d Fla. Dist.; spl. and commercial agt. Bur. Foreign and Domestic Commerce, Dept. of Commerce, Washington, D.C., 1933-40; asst. investigator, Div. of Investigations, Gen. Accounting Office of U. S. 1941-1946. Mem. United Commercial Travelers, Sigma Delta Kappa. Democrat. Methodist. Mason (Shriner), Woodman. Home: Tallahassee, Fla. Address: General Accounting Office, Div. of Investigations, Washington 25, D.C.

YONGE, Julien C(handler) (yŭng), editor; born Pensacola, Fla., Jan. 20, 1879; s. Philip Keyes and Lucie Cairns (Davis) Y.; student Ala. Poly. Inst., 1895-98; unmarried. Editor, Florida Historical Quarterly since 1924 (dir. Fla. Hist. Soc. since 1925, v.p., 1935-36). Mem. Southern Hist. Assn., Pi Kappa Alpha. Episcopalian. Democrat. Home: 1924 E. Jackson St., Pensacola, Fla. Office: P.O. Box 1149, St. Augustine, Fla.*

YORK, Alvin C.; b. Fentress County, Tenn., December 13, 1887; s. Mrs. Mary (Brooks) York; m.

Grace Williams, June 1919. Reared on mountain farm; enlisted in U.S. Army, Nov. 1917; apptd. sergt. Co. G, 328th Inf., 82d Div. ("All American Div." in which every state in the Union was represented). His notable achievement, pronounced by Marshall Foch "the greatest thing accomplished by any private soldier of all the armies of Europe," was performed in the Argonne, Oct. 8, 1918. Armed with a Springfield rifle and an automatic revolver, he killed 20 Germans, captured Hill 223 and compelled the surrender of 132 of the enemy (including a maj. and 3 lieutenants) and 35 machine guns. Awarded Medal of Honor by U.S. Govt. and Croix de Guerre by Gen. Foch personally. Presented with farm by popular subscription; has established the "York Foundation," for education of mountain children; pres. Alvin York Agrl. Inst. Mem. Ch. of Christ in Christian Union. Home: Pall Mall, Tenn.

YORK, Amos Chesley, lawyer; b. Rockport, Mass., Oct. 11, 1884; s. Charles Frederick and Marietta (Lufkin) Y.; grad. high sch., Gloucester, Mass., 1903; LL.B., cum laude, Boston U., 1906; Litt.D., Portia Coll., 1937; m. Hortense Eloise Stanhope, Sept. 3, 1913. Began practice at Boston, 1906; now mem. firm Devine, York & Volpe. Govt. appeal agt. Selective Service, 1917-18 and since 1940; city solicitor, Medford, 1918-21; assistant attorney general of Massachusetts, 1921-Jan. 1927; resigned and apptd. asst. U.S. atty., Dist. of Mass., Feb. 1927, continuing until 1934; prof. law Suffolk Univ. Law Sch. since 1908, Portia Law Sch. (for women) since 1910; pres. bd. trustees and dean, Portia Law Sch. and Calvin Coolidge Coll. of Liberal Arts. Mem. Am. Bar Assn., Soc. Mayflower Descendants, Gamma Eta Gamma. Republican. Conglist. Mason, Elk. Club: Boston City. Lecturer on legal and world travel topics. Home: Medford, Mass. Office: 11 Beacon St., Boston, Mass.

YORK, Francis Lodowick, musical dir.; b. Ontonagon, Mich., 1861; s. Rev. Lodowick Clark and Frances DeGrace (Collester) Y.; B.A., U. of Mich., 1882 (Phi Betta Kappa), M.A., summa cum laude, 1883, Mus.D., 1922; organ and composition with Alex. Guilmant, Paris, 1892-98; m. Mary O. Albright, Sept. 6, 1883; children—Kate Ethel, Satia Frances, Leila Dorothea. Teacher piano, organ and composition, Univ. Sch. of Music, Ann Arbor, Mich., 1892-96; head of piano dept., State Normal Conservatory, Ypsilanti, Mich., 1896-1909; dir. Detroit Conservatory of Music and pres. of corp., 1902-27; chmn. board Detroit Inst. of Musical Art. Organist until 1945 now dean of Detroit Conservatory of Music. Represented Mich. as concert organist, Buffalo Expn., 1901; alternated with Alex. Guilmant, of Paris, in organ concerts, St. Louis Expdn., 1904; gave numerous concerts, recitals, etc. Chmn. music com. Detroit City Bi-Centenary, 1901; city mus. historian, 1901; municipal organist, City of Detroit, 1927; curator of music, Municipal Art Inst., Detroit. Sec. Music Teachers Nat. Assn. 4 terms (v.p. 1921); dean Mich. Chapter Am. Guild Organists, 1927, 28; mem. Music Assn. of Gt. Britain, Acanthus Club, Detroit Orchestral Assn., Beta Theta Pi; hon. life mem. Founders Soc. (Detroit), Mich. Music Teachers Assn., Adult Choristers of St. Paul's Cathedral; pres. Detroit Composers Guild, 1935-36; pres. Mich. Composer's Club, 1937-38; lecturer for Works Progress Adminstrn., 1937, and for staff of Detroit Public Library, 1939-45; pres. Michigan Grand Opera Society, 1944-45. Apptd. rep. of French Government under title of Dir. of Dept. of Music at Detroit. Clubs: Bohemians (pres.), University (Detroit); Authors (London); Pontchartrain. Author: Harmony Simplified, 5th edit., 1900; Counterpoint Simplified, 1907; History of Music in Detroit (for Mich. State Hist. Commn.). Prepared a report on conservatories and organ instrn. in America for French Govt., 1905. Composer of piano, organ, orchestral, choral music; editor for Schirmer's Library; contbr. to mags. Lecturer on music. Home: York Place, Royal Oak, Mich. Office: 5035 Woodward Av., Detroit, Mich.

YORK, Harlan Harvey, prof. botany; b. near Plainfield, Ind., Sept. 8, 1875; s. Pleasant McPherson and Elizabeth (Hornaday) Y.; Ph.B., DePauw U., Greencastle, Ind., 1903; A.M., Ohio State U., 1905; student Columbia, 1905-06; Ph.D., Johns Hopkins, 1911; m. Edith Thayer Cline, Aug. 26, 1908; 1 son, James Thayer; m. 2d, Minnie White Taylor, June 23, 1934. Fellow in botany, Ohio State U., 1903-04, asst. in botany, 1904-05; fellow in botany, Columbia, 1905-06; asst. in U.S. Nat. Herbarium, 1906; instr. botany, U. of Tex., 1906-09; asst. in botany, Johns Hopkins, 1909-10, fellow, 1910-11; asst. prof. of botany, Brown U., 1911-19; prof. of botany, W.Va. Univ., 1919-23; pathologist div. of forest pathology, U.S. Dept. Agr., 1923; forest pathologist N.Y. State conservation dept., 1923-30; prof. of botany, U. of Pa., since 1930; asst. in cryptogemic botany, Biol. Lab., Cold Spring Harbor, L.I., summers, 1906-11, instr. in charge, summers 1912-15; pathologist div. of forest pathology, U.S. Dept. Agr., summers 1916-22; special investigator and cons. pathologist N.Y. Conservation Dept., summers since 1930. Mem. A.A.A.S., Phytopathological Soc., Torrey Bot. Club, Am. Foresters, Phi Beta Kappa, Sigma Xi, Gamma Alpha, Sigma Nu. Mason, K. of P. Clubs: Lenape (U. of Pa.); McAlpine Street (Phila.). Contbr. to Jour. Phytopathology, Science. Home: 419 S. 45th St., Philadelphia, Pa.*

YORK, Harry Clinton, author, educator; b. Lebanon, Conn., Dec. 18, 1878; s. Benjamin Franklin and Lucy Adelaide (Peckham) Y.; prep. edn. Bacon Acad., Colchester, Conn., and Norwich Free Acad. until 1901; B.A., Yale, 1905, M.A., 1906, Ph.D., 1903; B.D., Yale Sch. of Religion, 1914 as of 1908; m. Olive Rogers, July 17, 1908; children—Alan Clinton, Raymond Rogers, Robert Sefton, Richard (dec.). Vice prin. Jaffna Coll., Ceylon, 1908-13; asso. prof. Bibl. lit. and history, Mt. Holyoke Coll., 1914-17; ordained Congl. ministry, 1917; prin. Blanche Kellogg Inst. (for young women), Santurce, P.R., 1917-22, also lecturer Evangelical Sem. of P.R.; prof. sociology and economics, Hood Coll., Frederick, Md., 1922-26; prof. religious edn., Elmira (N.Y.) Coll., 1926-32, also dean Sch. of Religious Education, 1928-44, dean emeritus since 1944. Sociologist of the New York State Reformatory, Elmira, N.Y., 1932-33, Chemung County (N.Y.) Dept. Pub. Welfare since 1934. Y.M.C.A. ednl. dir. Camp Las Casas, and O.T.C., P.R., World War. Mem. Am. Oriental Soc., Soc. Bibl. Lit. and Exegesis, Religious Edn. Assn., Am. Sociol. Soc., Am. Acad. Polit. and Social Science, Am. Assn. Univ. Profs., Phi Beta Kappa, Pi Gamma Mu, Alpha Chi Rho. Republican. Author: Bible Stories from the Old and New Testaments, 1912; also articles in Jour. of Semitic Lang. and Lit., Jour. of Bibl. Lit., etc. Home: R.F.D. 2, Elmira, N.Y.

YORK, John Y., Jr., army officer; b. Yorkville, Wayne County, W.Va., Apr. 10, 1890; s. James Franklin and Dora (Billups) Y.; B.S., W.Va. Univ., 1913; J.D., U. of Mich., 1916; grad. Army Indsl. Coll., 1927; M.B.A., Harvard Grad. Sch. Bus. Adminstrn., 1929; grad. Army War Coll., 1938; m. Ida Lee Harris, Dec. 6, 1917; children—Elizabeth Anne, Ida Louise, Isla Jean. Began legal practice, 1916; entered army, 1917 as 2d lt. Air Corps; commd. regular army, 1920; promoted through grades to major gen., 1944. Mem. Beta Theta Pi. Club: Army and Navy Country (Washington, D.C.). Home: 1406 21st St. S., Arlington, Va.

YORK, Wilbur Heskett, physician; b. Chattanooga, Tenn., Oct. 31, 1895; s. James Milton and Emma (Schubert) Y.; A.B., Randolph-Macon Coll., Ashland, Va., 1916; instr. chem. and German, Randolph-Macon Acad. (Front Royal, Va.), 1916-17; student U. of Virginia, 1917-18, Emory U., Atlanta, Ga., 1919-22; M.D., Johns Hopkins, 1924; m. Virginia Franke, Dec. 20, 1928 (dec.); m. 2d, Helen Whitlock, July 17, 1931; children—James Milton, Anne Virginia. Asso. prof. physiol. chemistry, Emory U., 1919-22; asst. med. adviser, student health service, Cornell U., 1926-34, acting med. dir., 1934-36; chmn. dept. of health and physical edn., Princeton, since 1936. Dir. Child Guid. Clinic, Ithaca, N.Y., 1928-36, Princeton Water Co. Served with Med. Enlisted Reserve (S.A.T.C.), U. of Va., 1917-18. Fellow Am. Med. Assn., Nat. Council on Religion in Higher Edn.; mem. Commn. on Religion and Health, Fed. Council Chs. of Christ in Am., Phi Beta Kappa, Kappa Sigma, Phi Rho Sigma. Presbyterian (elder). Clubs: Springdale Golf, Nassau (Princeton). Home: 87 Battle Road, Princeton, N.J.

YOST, Clark Rolland, coll. pres.; b. Alma, Ill., Aug. 27, 1889; s. John Henry and Lynda (Hard) Y.; A.B., McKendree Coll., Lebanon, Ill., 1913, D.D., 1928, LL.D., 1940; m. Madeleine Foulk, June 8, 1915; children—Gwendolyn Josephine (Mrs. Von L. Baker), Madeleine Dorothea, Paul Wesley. Ordained M.E. ministry, 1911; pastor various Ill. chs., 1911-31; superintendent Olney District, Southern Illinois Conference, 1931-35; president McKendree College since 1935. Trustee Old Folks Home (Lawrenceville, Ill.), Holden Hosp. (Carbondale, Ill.), Wesley Foundation, Southern Ill. Conf. Meth. Ch. Mem. gen. com. Meth. Ch., 1932, 36, 39. Home: Lebanon, Ill.*

YOST, Don Merlin Lee (yōst), inorganic chemist; b. Tedrow (Spring Hill), O., Oct. 30, 1893; s. William Nicholas and Viola Lorena (Lee) Y.; B.S., U. of California, 1923; Ph.D., Calif. Inst. Tech., Pasadena, Calif., 1926; student U. of Utah, 1923-24, U. of Uppsala, Sweden, 1928-29, U. of Berlin, Germany, 1929; m. Susie Marguerite Sims, Mar. 7, 1917; children—Helen Marguerite, Max Cayley. Du-Pont fellow, Calif. Inst. Tech., 1924-25, teaching fellow, 1925-26, research fellow, 1926-27, instr., 1927-29, asst. prof., 1929-35, asso. prof., 1935-42, prof. of inorganic chemistry since 1942. Served as Q.M. 1st class, U.S. Navy, 1917-18; lt. comdr. (retired), U.S.N.R. since 1936. Section chmn. and div. mem. Nat. Defense Research Com., Washington, D.C., 1942-43. Fellow Internat. Edn. Bd., Sweden and Germany, 1928-29. Mem. Nat. Acad. Sciences, Am. Physical Soc., American Association Advancement Science, Sigma Xi, Lambda Chi Alpha (Mu Zeta chapter, Berkeley, Calif.). Roman Catholic. Club: Athenaeum (Pasadena). Author: Systematic Inorganic Chemistry (with Horace Russell, Jr.), 1944. Contbr. sci. articles to various publs. Home: 1025 San Pasqual St., Pasadena 5. Office: California Institute of Technology, Pasadena 4, Calif.

YOST, Fielding Harris, dir. athletics; b. Fairview, W.Va., Apr. 30, 1871; s. Permenus Wesley and Elzena Jane (Ammons) Y.; ed. Fairmont (W.Va.) Normal Sch., Ohio Northern U.; LL.B., U. of W.Va., 1897; LL.D., Marshall Coll., 1928; m. Eunice Josephine Fite, Mar. 12, 1906. Promoted and developed hydroelectric plant, Tenn. Power Co., 1907-14; dir. Dixie Cement Co., Chattanooga, 1908-14, with Cumberland Valley Nat. Bank, Nashville, Tenn., 1912-19. Became dir. intercollegiate athletics, U. of Mich., July 1, 1921, also dir. four-yr. course in physical edn. and Summer Sch. for Athletic Coaching and Administration, and football coach, 1901-27. Fellow American Physical Education Association; member Phi Epsilon Kappa, Sigma Chi fraternities. Republican. Methodist. Clubs: Rotary, Barton Hills Country (Ann Arbor, Mich.); Detroit Athletic (hon. life). Author: Football for Player and Spectator, 1905; also many articles pertaining to athletics and youth. Silver Beaver award, 1932, and Silver Buffalo award, 1935, for service to youth from Boy Scouts of America. Home: 611 Stratford Drive, Ann Arbor, Mich.*

YOST, Gaylord, violinist, composer; b. Fayette, O., Jan. 28, 1888; s. Charles E. and Ada Virginia (Purcell) Y.; student Toledo Conservatory of Music, 1903-04, Detroit Conservatory of Music, 1905-06, later in Berlin, Germany, with Issay Barmas; self-taught in composition; Mus.B., Detroit Cons. of Music, 1931; Mus.D., Waynesburg Coll., 1936; m. Rose Natalie Strebe, Apr. 18, 1917; m. 2d, Ruth Margaret Steuernagel, Mar. 30, 1931. Concert tours in Europe, Central America and U.S., 1907-11; head of violin dept. Ind. Coll. of Music and Fine Arts, Indianapolis, 1915-21; head violin dept. Pittsburgh Musical Inst. since Sept. 1921; also appears frequently as soloist. Composer: (violin and piano) Reverie; Abendlied; Serenade; Novellette; American Rhapsody; Berceuse; Canzonetta; Humoresque; Danse Characterisque; La Coquette; From the South; Evening; Firefly; Farfalla; Nostromo; Prelude; Song and Dance; also transcriptions of famous composers and pedagogical works; (piano) Prelude Solonnelle, Improvisation; Etude; Caprice Excentrique; Vistas; (songs) A Love Note; Love's Count; My Heart Must Break; (orchestra) Louisiana Suite; many manuscript compositions. Hon. mem. Litteraire e Artistique Institute de France. Founded the Yost String Quartet, 1925, and also an annual chamber music series of concerts in Pittsburgh; condr. Fed. Symphony Orchestra of Pittsburgh. Made revolutionary discoveries regarding violin technic in 1932, incorporated in a book, "The Yost System"; author of "Basic Principles of Violin Playing." String Quartet album of arrangements and three original compositions published in 1940. Joint recitals with Barre Hill, 1935-36. Home and Studio: 1430 Barnesdale St., Pittsburgh, Pa.

YOST, John Stevenson Long, lawyer; b. Baltimore, Md., May 18, 1892; s. William Franklin and Eleanor Bonner (Long) Y.; grad. Boys' Latin Sch., Baltimore, 1910; A.B., Johns Hopkins U., 1914; LL.B., U. of Md. Law Sch., Baltimore, 1917; m. Helen B. Gatchell, 1930; 1 son, Stevenson; m. 2d, Clarissa Tilghman Goldsborough, Nov. 25, 1933; children—Julia Goldsborough, Clarissa Tilghman. Teacher Gilman Sch., Baltimore, 1914-16; studied law while teaching; admitted to Md. bar, 1916; asso. with Frank, Emory & Beeuweskes, Baltimore, Md., 1917; served as spl. asst. to sec. of state, Washington, D.C., 1918-19; mem. firm Maloy, Brady, Howell & Yost, Baltimore, Md., 1920-26; mem. firm Maloy, Brady & Yost, 1926-38; chief atty. U.S. Dept. Agr., 1933-35; spl. asst. to U.S. atty. gen., 1935-43; lecturer law sch., U. of Baltimore since 1926; gen. atty. Panhandle Eastern Pipe Line Co. since 1943. Mem. Am. Baltimore and Chicago Bar Assns., Alpha Delta Phi. Democrat. Episcopalian. Club: Bachelors' Cotillon, Chesapeake Bay Yacht, Wednesday Law. Home: 905 Eldorado St., Winnetka, Ill. Office: 135 S. La Salle St., Chicago, Ill.

YOST, Lenna Lowe (Mrs. Ellis A.); b. Basnettville, W.Va., Jan. 25, 1878; d. Jonathan and Columbia (Basnett) Lowe; ed. W.Va. Wesleyan Coll. and Ohio Northern U.; L.H.D., W.Va. Wesleyan Coll., 1929; m. Ellis A. Yost, 1899; 1 son, Leland Lowe. Past pres. W.Va. Equal Suffrage Assn. as chmn. of com. directed campaign for ratification of the 19th Amendment; nat. rep. and corr. in Washington, 1918-30, and past pres., W.Va. Woman's Christian Temperance Union. First woman teller Rep. Nat. Conv., 1920; first woman to preside over a Rep. State Conv., and first woman to serve as chmn. Platform Com. in a Rep. State Conv.; chmn. Rep. Women's Exec. Com. of W.Va., 1920-22; mem. Rep. Nat. Com., 1924-32, exec. com., 1928-32; director women's div. Rep. Nat. Committee, 1930-35. Mem. State Board of Edn., W.Va., 1921-33; trustee West Virginia Wesleyan College, 1928-42. United States delegate to International Congress Against Alcoholism, Lausanne, Switzerland, 1921, Copenhagen, Denmark, 1923. Member American Association University Women, League of Am. Pen Women, D.A.R., Woman's Nat. Farm and Garden Assn. (exec. com.), Pi Sigma Alpha. Club: Nat. Woman's Country. Home: Huntington, W.Va.*

YOST, Mary, dean of women; b. Staunton, Va., Sept. 25, 1881; d. Jacob and Mary Spillman (Young) Yost; student Mary Baldwin Sem. (Mary Baldwin Coll.), Staunton, Va., 1899-1900; A.B., Vassar Coll., 1904, A.M., 1912; Ph.D., U. of Mich., 1917; unmarried. Asst. in English dept., Wellesley Coll., Mass., 1906-07; instr. English, Vassar Coll., 1907-13; fellow in rhetoric, U. of Mich., 1913-15; asst. prof. English, Vassar Coll., 1915-21; dean of women and asso. prof. of English, Stanford Univ., 1921-30, dean of women and lecturer in English, since 1930. Mem.

Nat. Edn. Assn., Nat. Assn. of Deans of Women. Home: 676 Alvarado St., Stanford University, Calif.

YOUMANS, Eleanor (yōō'mănz), author; b. Maxville, Mo., Sept. 7, 1876; d. Dr. Charles and Missouri (Harbison) Williams; ed. pub. schs. of Jefferson Co., Mo., and at home; m. Brigg M. Youmans, Apr. 30, 1900 (died Nov. 10, 1927); 1 son, William Clinton. Republican. Presby. Author: Skitter Cat, 1925; Skitter Cat and Little Boy, 1926; Skitter Cat and Major, 1927; Skitter and Skeet, 1928; Teddy Horse, 1930; Cinder, 1933; Little Dog Mack, 1936; Waif—The Story of Spe (with Will Rannells), 1937; Jack, Jock and Funny, 1938; The Forest Road, 1939; Timmy, 1941; Mount Delightful, 1944; Blooming Valley, 1946. Contributor short stories to magazines. Home: Pataskala, O.

YOUMANS, John Barlow (yōō'mănz), physician; b. Mukwonago, Wis., Sept. 3, 1893; s. Laurel Elmer and Miriam Lois (Barlow) Y.; A.B., U. of Wis., 1915, M.S., 1916; M.D., Johns Hopkins U. Med. Sch., 1919; m. Lola Dea Williams, Sept. 20, 1917; children—Virginia Ellicott, Jane Elizabeth, Lynne Dea. Dir. Wis. State Co-op. Lab. of Hygiene, 1916-17; interne Milwaukee Children's Hosp., 1919; med. house officer, Mass. Gen. Hosp., Boston, 1920-21; asst. in medicine, Johns Hopkins Med. Sch., 1921-22; instr. in internal medicine, U. of Mich. Med. Sch., 1922-24, asst. prof., 1924-27; asst. prof. of medicine, Vanderbilt U. Sch. of Medicine, 1927-28, asso. prof. of medicine, 1928-42, prof. medicine since 1942 and acting head of dept.; acting physician-in-chief of Vanderbilt University Hospital, 1943-44, dir. post grad. instrn. since 1930; mem. Rockefeller Foundation Health Commn. to Europe, 1940-41. Served as asst. pharmacologist, Bureau of Mines, Chem. Warfare Service, S.A.T.C. (Johns Hopkins Med. Sch. unit), 1918. Entered U.S. Army as col., dir. nutrition div., preventive medicine service, Surg. Gen.'s Office (Washington, D.C.), Apr. 1944; served overseas in China, Pacific and European Theaters; returning to Vanderbilt U. Mem. Am. Coll. Physicians, A.M.A., Southern Med. Assn., Am. Clin. and Climatol. Assn., Am. Soc. for Clinical Investigation, Assn. Am. Physicians, Nat. Research Council (mem. sub-com. on med. nutrition; mem. Welsh Fellowship Bd), Ape Research Foundation, Inc. (advisory bd.), Alpha Omega Alpha, Phi Beta Pi, Beta Pi Epsilon, Phi Sigma. Conglist. Mason. Clubs: Belle Meade Country, Hillsboro Hounds (Nashville, Tenn.). Author: Essentials of Diagnostic Examination, 1940; Nutritional Deficiencies, 1942 (2d edit., 1943, Spanish edit., 1943). Home: R.F.D. 5. Address: Vanderbilt University Hospital, Nashville, Tenn.

YOUNG, Agnes Brooks (Mrs. George Benham Young), stage designer; b. Cleveland, O., Nov. 18, 1898; d. Edward Howard and Agnes (Chapin) Brooks; grad. Dana Hall, Wellesley, Mass., 1916; ed. in art, Cleveland Sch. of Art, 1918, Sch. of Arts and Design, 1919, Columbia U., 1919, L'Ecole Française, Paris, 1920; m. George Benham Young, Nov. 27, 1920. Executed bas relief of Florence Nightingale, now in St. Thomas' Hosp., London; costume dir. The Playhouse, Cleveland, 1923-27; head dept. of costuming Yale U. Theatre, 1928-29; mem. faculty Western Reserve U., depts. of fine arts and adult edn., 1930-32; lecturer on art and psychology of dress; in charge of preparing weekly summary of editorial opinion for War Dept., Oct. 1940-Aug. 1941; consultant to War Manpower Commn. since August 1941; consultant to the Retraining and Reemployment Admin. since July, 1944. Member The Fashion Group; member American Statistical Association. Episcopalian. Author: Stage Costuming, 1927; Recurring Cycles of Fashion, 1937; also magazine articles on subjects relating to art, stage costuming and history of furniture. Home: 225 Chagrin Blvd., Chagrin Falls. O.

YOUNG, Anne Sewell, astronomer; b. Bloomington, Wis., Jan. 2 1871; d. Albert Adams and Mary (Seweli) Young; B.L., Carleton Coll., Northfield, Minn., 1892, M.S., 1897; served as research asst. Yerkes Obs., Univ. of Chicago; Ph.D., Columbia, 1906. Instr. mathematics, Whitman Coll., Walla Walla, Wash., 1892-95; prof. astronomy and dir., John Payson Williston Obs., Mt. Holyoke Coll., 1899-1936, now emeritus; research associate U. of Calif., 1930. Fellow Royal Astron. Soc., A.A.A.S.; mem. Am. Astron. Soc., Assn. Variable Star Observers (pres. 1922-24), Astron. Soc. of Pacific, Am. Assn. Univ. Profs., Phi Beta Kappa. Congregationalist. Home: 737 Alden Road, Claremont, Calif.

YOUNG, Arthur Howland, industrial relations counsel; b. Joliet, Ill., Dec. 19, 1882; s. Edward Howland and Carrie Elora (Chidsey) Y.; grad. Joliet Township High Sch., 1901; m. Edith Kellogg, Aug. 15, 1906; children—Robert Kellogg, Jean Campbell, Helen Louise. Worked as roll-hand leverman, timekeeper, etc., in Joliet and S. Chicago plants of Ill. Steel Co. and in Minnequa plant of Colo. Fuel & Iron Co. until 1912; supervisor of labor and safety, Ill. Steel Co., 1912-17; dir. Am. Mus. of Safety, 1917-18; chief safety expert U.S. Arsenals and Navy Yards, World War, also chief safety expert U.S. Employees Compensation Commn., 1917-18; mgr. industrial relations of the Internat. Harvester Co., 1918-24; industrial relations counsel to Industrial Relations Counselors, Inc., July 1924-Feb. 1934, also sec. Consultant Internat. Labor Orgn., Geneva; mem. N.Y. State Advisory Com. on Employment; mem. advisory com. President's Council of Personnel Adminstrn.; mem. Federal Advisory Council of U.S. Employment Service (exec. com.); v.p. U.S. Steel Corp., 1934-37, retired Oct. 1, 1937; now chmn. advisory board, Los Angeles Region, Training within Industry Sect. O.P.M. Lecturer on industrial relations, Harvard Grad. Sch. Business Adminstrn. Wharton Sch. Finance and Commerce; cons. prof. of industrial relations, Leland Stanford University; lecturer on industrial relations, Calif. Inst. Tech. V.p. Am. Management Assn. (exec. com.), Nat. Safety Council (ex-pres.; mem. exec. com.); mem. Am. Museum of Safety (v.p.), Society for the Advancement of Management (pres. Los Angeles chapter), Trustee Santa Barbara School (treasurer); president Chemical Industries California. Civilian member United States Navy Manpower Survey bd., 11th Naval Dist.; also apptd. expert consultant to sec. of war, 1944; awarded Henry Laurence Gantt Memorial medal, 1935, by Am. Inst. of Management, "for outstanding and creative work in the field of industrial relations"; Meritorious Civilian Service emblem, by U.S. Navy, 1944. Co-author of Internat. Harvester Co.'s plan of employee representation. Republican. Presbyterian. Mason (K.T.). Contbr. numerous papers on human relationships in industry. Home: 3 Rosemary Lane, Santa Barbara, Calif.; and The Athenaeum, Pasadena, Calif.

YOUNG, Arthur Nichols, economist; b. Los Angeles, Calif., Nov. 21, 1890; s. William Stewart and Adele (Nichols) Y.; A.B., Occidental Coll., 1910, LL.D., 1937; A.M., Princeton, 1911, Ph.D., 1914; LL.B., George Washington U., 1927; m. Ellen May Bailey, June 11, 1915; children—Elizabeth May, Arthur Allen, William Dwight. Prof. economics, Presbyn. Coll., Clinton, S.C., 1912-13; instr. economics, Princeton, 1915-17; research asso., U. of Calif., 1917; adviser on taxation, Mexican Govt., 1918; trade expert, War Trade Bd., 1918; trade commr. to investigate financial conditions in Spain for U.S. Dept. of Commerce, 1919; economist in office of foreign trade adviser, Dept. of State, 1919-20; financial adviser to Govt. of Honduras, 1920-21; financial expert Dept. of State, 1921-22; economic adviser of same, 1922-28; asso. of Am. observer with Reparation Commn., Paris, during preparation of Dawes Plan, 1924; chmn. Interdepartmental Com. on Oil Pollution of Navigable Waters, 1924-26; del. to Internat. Conf. on Oil Pollution, Washington, 1926; expert during foreign debt negotiations, 1924-27; expert attending World Economic Conf., Geneva, 1927; expert on pub. credit, Commn. of Financial Experts of Chinese Govt., 1929; financial adviser to Chinese Govt., since 1929; mem. Chinese Flood Relief Commn., 1931; expert with Chinese Economic Mission, Washington, 1933; mem. com. on establishment of Central Reserve Bank in 1939; director Chinese National Aviation Corp., 1937-45; v.p. Chinese-Am. Inst. of Cultural Relations, 1940; vice chmn. United China Relief Coordinating Com., 1942; chmn. Am. relief and Red Cross com. in China, 1943; trustee China Foundation, 1944; adviser, Chinese Govt. commn. on relief and rehabilitation, 1944; mem. Chinese del. to Bretton Woods financial conf., 1944. Mem. American Econ. Assn., Acad. Polit. Science, Am. Guild of Organists, Phi Gamma Delta, Phi Beta Kappa. Presbyterian. Club: Cosmos. Author: The Single Tax Movement in the U.S., 1916; Finances of the Federal District of Mexico, 1918; Spanish Finance and Trade, 1920; also various reports and articles in mags. Home: 1725 Chelsea Rd., San Marino, Calif.

YOUNG, Benjamin Loring, lawyer; b. Weston, Mass., Nov. 7, 1885; s. Benjamin Loring and Charlotte Wright (Hubbard) Y.; prep. edn., Noble & Greenough Sch., Boston; A.B., Harvard, 1907, LL.B., cum laude, 1911; m. Mary Coolidge Hall, Mar. 3, 1908; children—Barbara (Mrs. Malcolm Drake Kemp), Charlotte Hubbard (Mrs. John Alsop Rand), Lorraine (Mrs. Robert L. Hollins), Benjamin Loring; m. 2d, Priscilla Curtis Ames, July 14, 1938. Admitted to Mass. bar, 1911; began practice with Ropes, Gray and Gorham; mem. Ropes, Gray, Boyden & Perkins, 1925-38, now practicing alone. United States referee in bankruptcy, Boston, 1925-41 (resigned); dir. Incorporated Investors, Sierra Pacific Power Co. Mem. board of selectmen, Weston, 1910-23 and since 1925; mem. Mass. State Bd. Parole and Advisory Bd. Pardons, 1913-15; mem. Mass. Ho. of Rep., 1916-24 (speaker, 1921-24); chmn. Mass. Board on Probation, 1926-43. Commn. of Probation, 1943-44; delegate to Republican National Convention, 1928; Rep. candidate for U.S. Senate, 1928 (defeated); pres. Mass. Constl. Conv. to Ratify 21st Amendment, 1933. Pres. Nat. Assn. of Referees in Bankruptcy, 1940-41. Mem. bd. overseers Harvard, 1922-28. Mem. Am. Bar Assn., Mass. State Bar Association, Bar Association City of Boston, Colonial Soc. Mass., Acad. Arts and Sciences. Episcopalian. Clubs: Harvard, Tavern (Boston); Harvard (New York). Home: Weston, Mass. Office: 75 Federal St., Boston, Mass.

YOUNG, Bert Edward, univ. prof.; b. Louisville, Ky., Jan. 2, 1875; s. Cyrus Harmon and Kate (Dunlap) Y.; B.S., Vanderbilt U., 1896, M.A., 1898; post-grad. study, U. of Chicago, 1898-99, 1901, U. of Paris and Grenoble, 1902-04; Dr. d'U., Grenoble, 1904; m. Ethel Barksdale Smith, 1903 (died July 21, 1918); m. 2d, Grace Maxwell Philputt, 1923. Head Dept. of Romance Langs., Vanderbilt, 1904-22 visiting prof., Columbia, 1915-16, summers 1912-16, and University of Chicago, 1917; prof. and head dept., Indiana U., since 1922. Dir. Modern Lang. Inst., Mil. Dept. of Southeast, 1918-19; mem. com. on colls., Council Nat. Defense, 1918-19. Served as sec., pres. and chmn. higher edn. com. of Southern Assn. Colls. and Secondary Schs., 1910-22; chmn. commn. on athletics, 1928 and 1929 and mem. com. on Latin-Am. cultural relations, Assn. Am. Colls., since 1940; sec. Central Div. Mod. Lang. Assn. and mem. exec. council and editorial com. of same, 1915-23; trustee Fed. Aliance Française since 1913; pres. 1942-45; mem. foreign study com. Inst. Internat. Edn., N.Y. since 1927; pres. Am. Assn. Teachers of French, 1930-32; pres. Modern Lang. Assn. Mid West and South, 1936-37; mem. exec. com. Nat. Fed. Modern Lang. Teachers, 1932-40; hon. mem. Soc. des Profs. de français en Amérique; del Internat. Conv. Rotary Clubs, Edinburgh, 1921, Ostende, 1927; del. World Fed. Edn. Assns., Denver 1931; apptd. by Department of State American delegate International Congress Modern Languages, Paris, 1937. Member Phi Beta Kappa, Kappa Alpha (S.). Episcopalian. Decorated Officier de l'Instruction publique (France), Médaille de la Reconnaissance française; Chevalier de la Légion d'Honneur. Holder half-mile record Southern Colls., 1894-95. Author: Michel Baron acteur et auteur dramatique élève de Molière, Paris, 1905. Editor Molière's Tartuffe, 1918 and Registre de La Grange. Mem. N.Y. War Fund Com. since 1944, Am. Library Com. for France since 1942. Home: 521 E. Kirkwood Av., Bloomington, Ind.

YOUNG, Charles Duncanson, ry. official; b. Washington, D.C., May 19, 1878; s. Thomas H. and Annie Cowden (Forster) Y.; M.E., Cornell, 1902; m. Florence Booth, June 8, 1904; children—John R., Marjorie B. (Mrs. Drew W. Hiestand), Anne F. (Mrs. Nelson Y. Ruth). Began as spl. apprentice, Columbus (O.) shops, Pa. R.R., 1900; successively asst. motive power inspector, asst. master mechanic, asst. engr. motive power, engr. tests, supt. motive power, div. supt., gen. supervisor stores, stores mgr., gen. purchasing agt., asst. v.p., Apr. 1932-Sept. 1938, v.p., purchases stores and insurance, and dir. and v.p. in charge real estate, purchases and insurance since 1938. Inventor many devices associated with mechanical arts. Director Mutual Fire, Marine & Inland Insurance Company; officer or director various subsidiary railroad and water supply companies; director and member executive committee Norfolk and Western Railway Co.; dir. Corn Exchange Nat. Bank & Trust Co., Phila. In U.S. Navy, Spanish-Am. War; lt. col. U.S. Army Transportation Corps, World War I; col. 304th Engineers U.S. Reserve, col. Engineer Corps, United States Army Res.; brig. gen., dir. procurement and distribution, services of supply; deputy director, Office of Defense Transportation, 1943-45. Awarded Edward Longstreth medal by Franklin Institute 1915, for work on locomotive superheaters. Trustee Drexel Institute Technology. Mem. Am. Soc. Testing Materials (chmn. various coms. 1913-21, pres. 1921-22), Am. Ry. Assn. (chmn. Div. VI, purchases and stores, 1925), S.A.R., Scotch-Irish Soc., Hist. Soc. of Pa., Soc. Am. Mil. Engrs., Mil. Order of World War, Pa. Soc. of N.Y., Beta Theta Pi, Sphinx Head, Aleph Semach. Republican. Episcopalian. Clubs: Racquet, Union League (Phila.); Metropolitan and No. 1925 "F" St. (Washington). Home: Haverford, Pa. Office: 1752 Broad St. Station Bldg., Philadelphia 4, Pa.

YOUNG, Charles Herbert, educator, clergyman; b. Manhattan, Ill., Sept. 26, 1867; s. Edward and Ann Eliza (Hoyt) Y.; B.A., Trinity Coll., Conn., 1891, M.A., 1894, S.T.D., 1923; grad. Gen. Theol. Sem., 1894; m. Sarah Hillhouse Bowen, June 7, 1898; 4 children. Deacon and priest P.E. Ch., 1894; mem. Asso. Mission, and prin. of the A.M. Sch., Omaha, 1894-1903; sec. Diocese of Neb., 1898-1903; rector Christ Ch., Chicago, 1903-20; rector Howe School, 1920-33 (emeritus); acting headmaster Iolani Sch., Honolulu, 1938-39; hon. rector of Christ Ch., Chicago; chaplain Saint Katharine's Sch., Davenport, Ia. Examining chaplain Diocese of Chicago; mem. Gen. Bd. of Religious Edn. P.E. Ch.; was chmn. Diocesan Bd. Religious Edn., Chicago; mem. Provincial Bd. of Edn.; dep. to Gen. Conv. 7 times. Trustee Western Theol. Sem. (Chicago), Howe Sch.; sec. Pvt. Sch. Assn. of Central States. Mem. S.A.R., Phi Beta Kappa. Republican. Clubs: University, Church, Klinger Lake Country. Author: Confirmation Instructions, 1909. Address: 105 S. Lakeview Av., Sturgis, Mich.

YOUNG, Charles Morris, artist; b. Gettysburg, Pa., Sept. 23, 1869; s. Christopher Baughman and Anna Louise Y.; ed. pub. schs. and tutors; Pa. Acad. Fine Arts, 1891-95; under Colarossi, Paris, 1897-98; m. Eliza Middleton Coxe, Nov. 18, 1903; children—Arthur Middleton, Christopher, Alexander Coxe (dec.), Philip Francis, Brinton Coxe. Specializes in landscapes and portraits. Hon. mention, and Tappan prize, Pa. Acad. Fine Arts, 1893, 1894; hon. mention, Buffalo Expn., 1901; silver medal, Charlestown Expn., 1904, St. Louis Expn., 1904; gold medal, Art Club, Phila., 1908; hon. mention, Carnegie Inst., Internat. Exhbn., 1910; silver medal, Buenos Aires, 1910; gold medal, Panama P.I. Expn., 1915; Sesnan gold medal, Pa. Acad. Fine Arts, 1921; Stotesbury prize, 1925; awarded Olympian medal, Amsterdam, Holland, 1928. Represented in the permanent collections of Pa. Acad.

Fine Arts, Boston Art Club, St. Louis Club, Nat. Gallery (Budapest, Hungary), Albright Gallery (Buffalo Museum), Corcoran Gallery, Memorial Art Gallery, Rochester, N.Y., Reading (Pa.) Art Gallery, and many pvt. collections. A.N.A., 1913. Club: Art (Phila.). Address: Radnor, Pa.

YOUNG, Charles Van Patten, prof. emeritus ret.; b. Middletown, O., Nov. 30, 1876; s. John Mumaw and Caroline (Van Patten) Y.; A.B. and B.S., Dickinson Sem., Williamsport, Pa., 1895; A.B., Cornell, 1899; grad. Princeton Theol. Sem., 1902; m. Eleanor Mahaffey, June 3, 1902; 1 dau., Eleanor. With physical training dept., Cornell U., since 1904, prof. physical edn., since 1906. Served as dir. athletics Cornell S.A.T.C., World War. Pres. Ithaca Reconstruction Home: Dirs., Am. Assn. Univ. Profs., A.A.A.S., Alpha Delta Phi. Club: Rotary. Author: Courtney and Cornell Rowing, 1923; How Men Have Lived, 1932. Home: 112 Lake St., Ithaca, N.Y.

YOUNG, Chic (Murat Bernard Young), cartoonist; b. Chicago, Ill., Jan. 9, 1901; s. James Luther and Martha (Teehen) Y.; ed. pub. schs. of St. Louis and arts schs. in Chicago, New York and Cleveland, O.; m. Athel L. Lindorff, Oct. 4, 1927; children—Wayne Roy (dec.), Dean Wayne, Jeanne Athel. With Newspaper Enterprise Assn., 1920-21, Bell Syndicate, New York, 1921-23, King Features Syndicate since 1923; originated comic strip "Dumb Dora," 1924, and drew it 6 yrs.; originated comic strip "Blondie," 1930, and has been drawing this strip daily for 850 Am. and fgn. newspapers. Address: 235 E. 45th St., New York, N.Y.

YOUNG, Clarence Hoffman, prof. Greek archeology; b. N.Y. City, Dec. 24, 1866; s. James Baxter and Julia A. O. (Wells) Y.; A.B., Columbia, 1888, A.M., 1889, Ph.D., 1891; student Am. Sch. Classical Studies, Athens, Greece, 1891-92; m. Ada I. Young, Aug. 1891 (died Jan. 25, 1932); 1 son, J. Donald; m. 2d, Anita E. Klein, May 30, 1933. University fellow in Greek, Columbia, 1888-91; successively with same univ., instr., Greek, 1892-1902, adj. prof., 1902-05, prof., 1905-19, prof. Greek archeology, 1919-37; also exec. officer dept. Greek and Latin, 1911-37; prof. emeritus of Greek archeology since 1937. Mem. mng. com. Am. Sch. Classical Studies, Athens, since 1908. Mem. Archeol. Inst. America, Am. Philol. Assn., Classical Assn. Atlantic States, Am. Assn. Univ. Profs., New York Classical Club. Episcopalian. Club: Columbia Univ. Home: 312 W. 88th St., New York 24, N.Y.

YOUNG, Clarence Marshall, aviation executive; b. Colfax, Ia., July 23, 1889; s. Theodore G. and Ella (Foy) Y.; student Drake U.; LL.B., Yale U., 1910; m. Lois Moran, Feb. 10, 1935; 1 son, Timothy Marshall. Admitted to Ia. bar, 1910, and began practice at Des Moines, Ia.; served as exec. sec. Municipal Research Bureau, Des Moines, 1922-25; dir. aeronautics, U.S. Dept. Commerce, 1926-29; asst. sec. of commerce for aeronautics, 1929-33. Mem. Air Service, U.S. Army, 1917-19; overseas 18 mos., including 5 mos. as prisoner of war, Austria; col. U.S. Specialist Res. Corps. Mem. Inst. Aeronautical Science, Royal Aeronautical Soc. of London, Acacia. Republican. Mason. Clubs: Yale (New York); The Family (San Francisco); Jonathan (Los Angeles). Home: 1940 Vallejo St. Address: 3014 Russ Bldg., San Francisco, Calif.

YOUNG, C(lement) C(alhoun), ex-gov.; b. Lisbon, N.H., Apr. 28, 1869; s. Isaac E. and Mary R. (Calhoun) Y.; grad. high schs., San Jose and Santa Rosa, Calif.; B.L., U. of Calif., 1892; m. Lyla J. Vincent, Mar. 15, 1902; children—Barbara, Lucy. Teacher high sch., Santa Rosa, 1892-93; teacher and head English dept., Lowell High Sch., San Francisco, 1893-1906; with Mason-McDuffie Co., suburban development, Berkeley and San Francisco, 1906-44. Mem. Calif. Assembly, 1909-19 (speaker of House, 1913-19); del. to Rep. Nat. Conv., 1912; lt. gov. of Calif., 1919-27; Rep. presdl. elector, 1920 (chmn. Calif. Electoral Bd.); gov. of Calif., term, 1927-30 inclusive. Ex-officio regent, U. of Calif., 1913-30. Mem. Phi Beta Kappa, Phi Delta Theta. Republican. Conglist. Clubs: Commonwealth (San Francisco; pres., 1939-40). Author: (with Charles Mills Gayley) Principles and Progress of English Poetry, 1904. Home: 275 Alvarado Road. Office: 2101 Shattuck Av., Berkeley, Calif.*

YOUNG, Clifford Stanley, banker; b. Toledo, Ill., Dec. 9, 1890; s. John S. and Alice (Elsberry) Y.; ed. Toledo (Ill.) grade and high schs., also student law and extension work, 2 yrs.; m. Nancy E. Walker, Jan. 17, 1931. Asst. cashier Toledo (Ill.) State Bank, 1906; cashier Citizens State Bank, Jamesville, Ill., 1907-14; operated gen. mdse. store, 1914-16; cashier State Nat. Bank, Mattoon, Ill., 1919-20; examiner Federal Reserve Bank, Chicago, 1921-28, asst. federal reserve agent, 1930-36, sec., 1931-37, v.p., 1936-41, pres. since Mar. 1, 1941. Served as 2d lt., Finance Dept., U.S. Army, 1917-18. Chmn. 1st and 2d War Loans, 7th Fed. Res. Dist.; spl. Gifts Community and War Fund, 1944; dir. Friends of the Land, mem. Open Market Com., Fed. Reserve System. Republican. Presbyterian. Mason (32°, Shriner). Clubs: Union League, Attic, Commercial, Economic, South Shore Country, Chicago (Chicago). Home: 6700 Crandon Av. Office: 230 S. La Salle St., Chicago, Ill.

YOUNG, Clyde Lyman, lawyer; b. Mogadore, O., June 25, 1877; s. John F. and Amanda Matilda (Eby) Y.; grad. Mich. State Normal Sch., 1897; student U. of Mich., 1902-03, U. of Minn., 1905-06, U. of N.Dak., 1906-07; m. Rosa Josephine Christie, Aug. 6, 1902; 1 son, John Christie (dec.). Supt. schs., St. John, N.Dak., 1897-98, Rolla, 1898-1902, Evart, Mich., 1903-04; admitted to N.Dak bar, 1906, and practiced at Lansford until 1909; asst. atty. gen. N.Dak., 1909-13; mem. firm Newton, Dullam & Young, Bismarck, 1911-27, Dullam, Young & Burke, 1927-28, Dullam & Young, 1923-39; alone, 1939-46; mem. firm, Young McGray & Morris, since 1946; city attorney, Bismarck, 1923-33; gen. counsel Provident Life Ins. Co.; pres. Zoning Comm., Bismarck, 1923; mem. State Bar Bd., 1923-41; mem. Judicial Council of N.D., 1927-30; nat. commr. on Uniform State Laws since 1928; pres. N.D. Conference Social Work; pres. N.D. Children's Code Com., 1921-23. Four-minute man, World War. Trustee and sec. bd. Bismarck Pub. Library; trustee Jamestown (N.Dak.) Coll. Mem. Am. Bar Assn. (council, 1929-30; mem. Ho. of Dels., 1934-41), N.D. Code Revision Commn., N.D. State Bar Assn. (ex-pres.), Acad. Polit. Science, Am. Assn. for the United Nations, Foreign Policy Assn., Am. Acad. Polit. and Social Science, Bismarck Assn. Commerce (ex-pres.), Phi Delta Pi, Order of the Coif, Newcomen Society of Eng. Republican. Presbyterian. Clubs: Rotary, Garden. Author: Government of North Dakota and the Nation, 1922. Home: 220 Avenue B West. Office: First National Bank Bldg., Bismarck, N.D.

YOUNG, Donald Ramsey, prof. sociology; b. Macungie, Pa., July 5, 1898; s. Jonas Francis and Mary Catherine (Rems) Y.; A.B., Lafayette Coll., 1919; A.M., U. of Pa., 1920, Ph.D., 1922; m. Ada Wise, Dec. 19, 1925; children—May, Robert Kaiser. Asst. instructor sociology, Wharton School, Univ. of Pa., 1919-20, instr., 1920-23, asst. prof., 1923-35, prof. since 1935, chmn. since 1943; visiting instr. and lecturer Drexel Inst., Phila., 1925-29; research sec. Social Science Research Council, 1932-45, exec. dir. since 1945; consultant Joint Army and Navy Com. on Welfare and Recreation and Special Service Div., Army Service Forces since 1942. Served as seaman, 2d class, U.S. Naval Res. Force, 1918. Pres. Nat. Council on Naturalization and Citizenship; dir. Indian Rights Assn. Fellow A.A.A.S.; mem. Am. Statistical Association, American Sociological Society, Sociol. Research Association (pres. 1937), Population Assn. of America, Am. Acad. Polit. and Social Science, Sigma Alpha Epsilon, Phi Beta Kappa; corr. mem. Masaryk Sociol. Soc. Mason. Clubs: Lenape, Cosmos, Author: Motion Pictures, A Study in Social Legisln., 1922; Am. Minority Peoples, 1932; Minority Peoples in the Depression, 1937. Editor: The American Negro (vol. 90 of Annals of Am. Acad. Polit. and Social Science), 1928; The Modern American Family (vol. 160 of Annals), 1932; Minority Peoples in a Nation at War (vol. 223 of Annals); asso. editor same Annals since 1930. Contbr. professional articles. Home: 1165 Fifth Av., New York 29, N.Y. Office: 230 Park Av., New York, N.Y.; also 726 Jackson Pl. N.W., Washington, D.C.

YOUNG, Dwight Edwin, newspaper editor; b. Elderado, Ill., Jan. 1, 1884; s. Warren and Fidelia Frances (Cox) Y.; student James Millikin U., Decatur, Ill., 1903-06; m. Daisy Venita Payne, Nov. 4, 1909. Editor college paper, The Decaturian, 1904-05; coll. reporter for Decatur Herald, 1903-06, police reporter, 1906, asst. city editor, 1907, city editor, 1908-10; city editor Daily Oklahoman, Oklahoma City, 1911-12; mng. editor Richmond (Ind.) Item, 1913-17; editorial writer Dayton (O.) Evening Herald, 1918-20; editor in chief of same and Dayton Morning Journal since 1920. Mem. bd. dirs. and sec. American Soc. Newspaper Editors; mem. Sigma Alpha Epsilon. Republican. Presbyterian. Mason. Home: 1745 Catalpa Drive. Office: 111 E. 4th St., Dayton, O.

YOUNG, Elizabeth (Mary Haworth), columnist; b. (Mary Elizabeth Reardon) Riverside, Clinton County, O.; d. John Francis and Anne (Brennan) Reardon; ed. grade and high schs.; special student, Wilmington (O.) Coll., 1924-26; m. William Howard Young, Mar. 13, 1930 (divorced 1938); children—Mary Elizabeth, Amelia Ann. Office girl, Wilmington (O.) Daily News-Journal, 1923-24, news reporter, 1924-26; editor, The Community News, weekly newspaper, Columbus, O., 1926-28; advertising solicitor, Ohio State Journal, 1928-29; advertising solicitor, The Lima (O.) Daily News, 1929-30; feature writer, The Washington Post, 1933-34, asst. woman's editor, columnist, 1934-44; now writing syndicated column on human relations for The Washington Post and King Features. Received Annual Americanism award, 1943, for contribution to community edn. in better citizenship, by Am. Legion Post No. 46 (Washington). Mem. Woman's Nat. Press Club (Washington). Home: 1657 31st St., N.W., Georgetown, Washington, D.C. Address: The Washington Post, Washington, D.C.

YOUNG, Ernest Charles, univ. dean; b. Grove City, Pa., Sept. 29, 1892; s. Seymour Rankin and Ella (Struthers) Y.; B.S., Grove City (Pa.) Coll., 1914; Ph.D., Cornell U., 1921; m. Eva Crowe; children—Margaret Ella (Mrs. John Petroskas), Marion Elizabeth. Teacher of science, high school, Mercer, Pa., 1914-16, instr. in agrl. economics, Cornell U., 1916-21; asst. prof. agrl. econ., Purdue U., 1921-23, asso. prof., 1924-27, prof. since 1927, asst. dean of grad. sch., 1933-42, dean since 1942. Served with Army Air Service, 1918. Asst. to gov. Farm Credit Adminstrn., 1933-34. Mem. Am. Assn. Farm Mgrs. and Rural Appraisers, Am. Farm Econ. Assn. (pres. 1938), Internat. Conf. Agrl. Economists, Sigma Xi, Alpha Zeta, Alpha Gamma Rho. Rotarian. Contbr. numerous tech. articles in field of agrl. economics to various publs. Home: 710 Chelsea Rd. Office: Purdue University, West Lafayette, Ind.

YOUNG, Evan E.; b. Kenton, O., Aug. 17, 1878; s. Sutton E. and Emma (Stickney) Y.; student Hiram (O.) Coll., 1895-96, S.D. State Sch. Mines, 1897; LL.B., U. of Wis., 1903; m. Dawn Waite, Aug. 23, 1905 (died January 9, 1943). Second lieutenant Company M, 1st S.D. Volunteer Infantry, April 25, 1898; mustered out as captain and adjutant, 11th Cavalry, U.S.V., Mar. 13, 1901. Practiced law, Sioux Falls, S.D., 1903-05; Am. consul at Harput, Turkey, 1905-08, at Saloniki, 1908-09; chief, Div. Near Eastern Affairs, Dept. State, 1909-11; E.E. and M.P. to Ecuador, 1911-12; apptd. foreign trade adviser of Dept. of State, 1912; consul gen., at Halifax, N.S., 1913-19, at Constantinople, 1920; Am. commr. to Baltic provinces of Russia, 1920-22; ordered to Washington, 1922; detailed to Dept. of State, Feb. 15, 1923; chief Div. of Eastern European Affairs, 1923-25; apptd. foreign service officer Class 1, July 1, 1924; E.E. and M.P. to Dominican Republic, 1925-30, to Bolivia, Jan.-Feb. 1930 (resigned); vice pres. Pan-Am. Airways, Inc., 1930-44 (retired Aug. 17, 1944), and became mem. board dirs. Mem. Sigma Alpha Epsilon, Phi Delta Phi. Home: Turnername, Loudonville, N.Y. Died Jan. 13, 1946.

YOUNG, Francis Brett, author; b. in Eng., June 29, 1884; s. Thomas Brett and Annie Elizabeth (Jackson) Y.; M.B., and Ch.B., Univ. of Birmingham, 1906; m. Jessie Hankinson, 1908. Began as a physician, 1906. Served under Gen. Smuts in East Africa, 1915-13; maj. Royal Army Med. Corps. Club: Garrick (London). Author: Undergrowth (with E. B. Young), 1913; The Dark Tower, 1914; The Crescent Moon, 1918; Marching on Tanga, 1918; The Young Physician, 1919; Poems, 1919; The Tragic Bride, 1920; The Black Diamond, 1921; The Red Knight, 1921; Pilgrim's Rest, 1922; Woodsmoke, 1924; Cold Harbour, 1924; Sea Horses, 1925; The Key of Life, 1928; My Brother Jonathan, 1928; Black Roses, 1929; Mr. and Mrs. Pennington, 1931; The House Under the Water, 1932; The Cage Bird, 1933; This Little World, 1934; White Ladies, 1935; Far Forest, 1936; They Seek a Country, 1937; Dr. Bradley Remembers, 1938; The City of Gold, 1939; Mr. Lucton's Freedom, 1940; Cotswold Honey, 1940; A Man About the House, 1942; The Island, an English Epic, 1944.

YOUNG, Frank Herman, artist, author; b. Nebraska City, Neb., Dec. 11, 1888; s. Herman Richard and Margaret (Herr) Y.; studied art, Art Inst. Chicago, 1906-10; made study tours in Europe, Asia, Africa; m. Elvie Elliott, June 7, 1916; children—Frank Hamilton, Barbara. Staff artist Los Angeles Times, 1911, Washington (D.C.) Post, 1913-15; advertising illustrator Calkins & Holden, New York, 1915-16; founder Young & Timmins, advertising illustration studio, Chicago, 1922; founder, 1923, and since pres. and dir. Am. Acad. of Art, Chicago. Presbyterian. Clubs: Union League, N.Y. Soc. Illustrators. Author: Advertising Layout, 1928; Modern Advertising Art, 1931; Technique of Advertising Layout, 1935. Home: 65 W. Jackson Blvd., Chicago, Ill. Studio: 25 E. Jackson Blvd., Chicago, Ill.

YOUNG, George, Jr., prof. architecture; b. Napanoch, N.Y., Aug. 24, 1878; s. George and Sarah (Schoonmaker) Y.; grad. Worcester (Mass.) Acad., 1896; B.Arch., Cornell U., 1900; m. Helen D. Binkerd, Nov. 25, 1902. Supt. constrn. for various firms, 1900-09; asst. prof. architecture, Cornell U., 1909-14, prof. since 1914, acting dean of Coll. Architecture, 1927, dean, 1928-38. Served as 1st lt., Signal Corps, and capt. Dept. of Mil. Aeronautics, U.S. Army, World War. Faculty rep. on bd. trustees Cornell U., 1932-35. Fellow Am. Inst. Architects; corr. mem. Am. Soc. of Landscape Architects; pres. Assn. of Collegiate Schs. of Architecture, 1938-40; mem. Phi Gamma Delta, Tau Beta Pi, Phi Kappa Phi. Author: (with H. E. Baxter) Descriptive Geometry, 1921; Mechanics of Materials, 1927. Panel editor, Architectural Forum, 1940-42. Home: 107 Overlook Rd., Ithaca, N.Y.

YOUNG, George, Jr., banker; b. Clifton, N.J., Jan. 12, 1892; s. George and Mary Catherine (McNamara) Y.; B.S., Dartmouth Coll., 1914; M.C.S., Amos Tuck Sch. of Administration and Finance, Hanover, N.H., 1915; m. Bertha Bennett, Apr. 28, 1922; 1 son, George III. Sec. Bd. of Trade, Passaic, N.J., 1915-17; with Passaic Nat. Bank and Trust Co. since 1920, dir. since 1932, pres. since 1935. Served as capt. 33d Arty. Brig., U.S. Army, 1917-19. Vice-chmn. Passaic Am. Red Cross; v.p. Passaic Gen. Hosp. Mem. Delta Tau Delta. Presbyterian. Mason. Clubs: Arcola Country (Ridgewood, N.J.); Bankers (N.Y. City). Home: 225 Aycrigg Av. Office: 657 Main Av., Passaic, N.J.

YOUNG, George Alexander, physician; b. London, Eng., Feb. 26, 1876; s. Richard Rumsey and Sarah Anne (Sacret) Y.; came to U.S., 1886; M.D., Chicago Homeopathic Med. Sch., 1900; post-grad. studies neurology and psychiatry, London and Zurich, 1909-10; m. Abigail Frances Keating, Feb. 6, 1903; children—Richard Hart, Anne (Mrs. Raymond M. Hanna), George Alexander, Margaret Abigail (Mrs. V. G. Nielsen). Interne Cook County Hosp., 1900-01; first phy-

sician Norfolk State Hosp., 1901-02; pathologist and asst. supt. Lincoln State Hosp., 1902-06; supt. Norfolk State Hosp., 1906-08; private practice, Omaha, since 1910, specializing in neurology and psychiatry; prof. nervous and mental diseases, U. of Neb. Med. Coll., since 1916; pres. and dir. Physicians Casualty Assn. Mem. Am. Psychiatric Assn., Am. Psychopathol. Assn., Central Neuropsychiatric Assn., A.M.A. Alpha Omega Alpha. Republican. Clubs: Omaha, Omaha Country. Writer of med. articles. Home: 110 N. 38th Av. Office: Medical Arts Bldg., Omaha, Neb.

YOUNG, George Edgar, surgeon; b. Skowhegan, Me., Nov. 15, 1888; s. Charles E. and Addie (Burns) Y.; student U. of Me., 1909-11; M.D., U. of Vt., 1915; student various N.Y. City hosps., summers 1914-16; Mayo Clinic, 1917; Europe, summer 1925; m. Clara M. Ewen, June 29, 1916; children—C. Elinor, Douglas Ewen. Entered practice, Skowhegan, 1916; founder, 1919, and owner Kennebec Valley Hosp., 1918-38; specialty tubercular surgery since 1924; surgeon in chief of all tuberculosis hosps. in Me.; surgeon in chief, thoracic surgery, Central Me. Gen. Hosp., etc. Fellow Am. Coll. Surgeons, Internat. Coll. of Surgeons, A.M.A.; mem. Radiological Soc. America, Me. State and Somerset County med. socs., New Eng. Med. Council (Me. mem.), New Eng. Surg. Soc., Phi Gamma Delta, Delta Mu. Republican. Baptist. Mason (32°). Rotarian. Address: Skowhegan, Me.*

YOUNG, George Husband, research chemist; b. Meyersdale, Pa., May 14, 1909; s. Wayland Phillips and Edith (Husband) Y.; B.S., Pa. State Coll., 1932, M.S., 1934, Ph.D., 1936; m. Ann Lewis Reimel, Aug. 5, 1933; 1 dau., Patricia Ann. Engr., Western Electric Co., 1928-30; research chemist, Anthracite Inst., 1932-33; fellow, Mellon Inst. for Industrial Research, 1935-36, sr. fellow, 1936-14, exec. asst. to dir. since 1944; dir. of research, Stoner-Mudge, Inc., 1938-44. Admitted to practice U.S. Patent Office, 1940; licensed professional engineer (Pa.), 1945. Sec.-treas. American Coordinating Com. on Corrosion, vice chmn., 1944, chmn., 1945; civilian adviser on corrosion, U.S. Army and Navy Dept., since 1938. Fellow A.A.A.S., Am. Inst. Chemists; mem. Am. Chem. Soc., Electrochem. Soc., Pa. Acad. Science, Pa. Chem. Soc. (mem. bd. govs.), Soc. Naval Architects and Marine Engrs., Army Ordnance Assn. Mem. editorial bd. Corrosion Handbook. Contbr. sci. papers to Jour. Indsl. Chemistry, Jour. Am. Chem. Soc., Zeitschrift fur Kristallographie, Record Chemical Progress. Home: 533 Briar Cliff Rd. (21). Office: 4400 Fifth Av., Pittsburgh 13, Pa.

YOUNG, George Joseph, mining engr.; b. San Francisco, Oct. 3, 1876; s. Joseph and Mary (Wilburn) Y.; B.S., U. of Calif., 1899; m. Wayman A. Atterbury, June 24, 1912 (dec.); 1 child, Marion Wayman; m. 2d, Hulda Hanson, 1920. Asst. prof. metallurgy, U. of Nev., 1900-03, prof. mining and metallurgy, 1903-13; in charge of Mackay Sch. of Mines, U. of Nev., 1908-13; prof. mining, U. of Minn., 1913-16; prof. metallurgy, Colo. Sch. of Mines, 1916-17; cons. mining and metall. engineer, San Francisco, since 1917. Was dir. of Coöperative Lab., potash investigations of Bur. of Soils, Dept. of Agriculture and Mackay School of Mines. Mem. Am. Inst. Mining and Metall. Engrs. Clubs: Engineers', Sierra. Author: Elements of Mining; The Working of Unstratified Mineral Deposits. Asst. editor Engineering and Mining Journal, 1918-19, asso. editor same, 1919-32, consulting editor since 1933. Home: 5928 Keith Av., Oakland 11, Calif.

YOUNG, Gordon, author; b. Mo., Sept. 27, 1886; s. A. Howard and Hettie (Kincaid) Y.; ed. pub. schs. Author: Savages, 1921; Wild Blood, 1922; Hurricane Williams, 1923; Seibert of the Island, 1925; Days of '49, 1925; Hurricane Williams' Vengeance, 1926; Pearl Hunger, 1927; Treasure, 1928; There Is Nought but Courage, 1928; The Devil's Passport, 1933; Red Clark of the Arrowhead, 1935; Huroc the Avenger, 1937; Poems in Prose, 1938; Mr. Beamish, 1940; Iron Rainbow, 1941; Tall in the Saddle, 1943. Home: 2325 Vestal Av., Los Angeles, Calif.

YOUNG, Gordon R., army officer; b. Philadelphia, Pa., Dec. 14, 1891; s. John Russell and Mary Annette (Dow) Y.; B.S., U.S. Mil. Acad., 1913; Army Engr. Sch., 1914-15; Command and Gen. Staff Sch., 1926-27; Army War Coll., 1934-35; m. Dorothy Lee Mills, Feb. 21, 1935. Commd. 2d. lt. U.S. Army, 1913; promoted through the grades to brig. gen., Sept. 1942; troop and school service, Washington, D.C., 1913-15; with Am. Punitive Expdn., Mexico, 1916; on staff, comdr. in chief, France, 1917; chief, engrng. branch, Motor Transport Corps., 1919; dist. engr., Charleston, S.C., 1922-26; dist. engr. Kan. City, 1927-30, Norfolk, 1931-34; comdr. 29th Engrs., 1935-36; instr. Engr. Sch., 1937-38; comdr. 11th Engrs. 1939-40; dept. engr. Panama Canal, 1941; chief engr. Caribbean Defense Command, 1942; comdg. gen., Ft. Belvoir, Va., 1944; duty with War Dept. Gen. Staff in Pacific Theatre, 1945; engr. commr., Dist. of Columbia, since 1945. Awarded Distinguished Service Medal, Legion of Merit, Chevalier, Legion of Honor. Mem. Am. Soc. Civil Engrs., Soc. Am. Mil. Engrs., Internat. Congress Navigation. Club: Army and Navy (Washington). Home: Washington, D.C.

YOUNG, Harold Newell, coll. prof.; b. Crystaldale, N.Y., July 31, 1895; s. Peter Young and Katherine Ella (Lyman) Y.; B.S., Cornell U., 1917; Ph.D., 1930; m. Mildred E. Whiter, Aug. 21, 1920; 1 son, Roderick Whiter. Prin. sch., Constableville, N.Y., 1919-20; instr. agr., Franklin Acad., Malone, N.Y., 1920-25; head dept. animal husbandry, N.Y. State Sch., of Agr., Canton, 1925-26; instr. farm management and marketing, Cornell U., 1926-30; head dept. agrl. economics and rural sociology, Va. Poly. Inst., 1930-46; director, Va. Agrl. Experiment Station, since 1946. Served in 38th Inf., U.S. Army, with A.E.F., 1917-19. Awarded fellowship to Internat. Econ. Conf., Bad Eilsen, Germany, 1934. Mem. Am. Farm Economics Assn., Va. Social Science Assn., Assn. of Internat. Agrl. Economists, Va. Rep. Nat. Economic League, Va. State Chamber of Commerce, Va. State Planning Bd., Grange, Sigma Xi, Theta Epsilon Theta, Alpha Zeta, Epsilon Sigma Phi. Methodist. Contbr. to Va. Farm Economics and other farm jours. Home: Blacksburg, Va.

YOUNG, Henry Lane, business executive; b. Quitman, Ga., May 12, 1878; s. Silas M. and Ivey L. Y.; ed. Stanley's Business Coll.; m. Lily Fant, June 1, 1910. Pres. and dir. Citizens and Southern Nat. Bank, Atlanta, Ga.; dir. Citizens and Southern Bank of LaGrange, Ga., Atlantic Coast Line R.R. Co., Wilmington, N.C., Nehi Corp., Columbus, Ga., Thomaston Cotton Mills, Thomaston, Ga., L. & N. R.R., Louisville, Ky.; dir. C. of C. of U.S. (Washington, D.C.). Mason (Shriner). Clubs: Druid Hills Golf, Athletic, Piedmont Driving (Atlanta); Oglethorpe (Savannah, Ga.). Home: 866 Oakdale Rd., N.E. Office: Citizens & Southern Nat. Bank, Atlanta 1, Ga.

YOUNG, Howard Irving, playwright, producer. See Vol. 23 (1944-45).*

YOUNG, Howard Isaac, pres. Am. Zinc, Lead and Smelting Co.; b. Jasper County, Mo., Mar. 20, 1889; s. Isaac and Sally (Davidheiser) Y.; ed. pub. and high schs.; student Springfield (Mo.) Business Coll., 1905-06; hon. Dr. Engring., Mo. Sch. of Mines, 1939; m. Myrtle Lee Mason, Oct. 17, 1911; children—Howard Lee, Richard Allen, Helen Louise. Entered employ Am. Zinc Lead and Smelting Co., 1908, mgr. Mo. Mines, 1914-19, mgr. all mining operations, 1919-28, v.p. in charge operations, 1928-30, pres. and gen. mgr. since 1930; pres. 9 subsidiary corps.; served on War Prodn. Bd. as dir. Minerals Bur. and Mineral Resources Coordinating Div., Jan. 1, 1943-Dec. 31, 1943; apptd. dep. vice chmn. for Metals and Minerals, Jan. 1, 1944; resigned June 30, 1944, returned to St. Louis to resume duties with Am. Zinc Lead and Smelting Co. Dir. Southwestern Bell Telephone Co., Miss. Valley Trust Co., B.&O. R.R.; dir. Washington U., Lindenwood Coll. Dir. and pres. Am. Mining Congress, Am. Zinc Inst.; dir. Asso. Industries of Mo., Southern States Indsl. Council, Am. Tariff Assn.; dir. Nat. Assn. Mfrs.; mem. Am. Inst. Mining and Metall. Engrs. Republican. Presbyterian. Mason (32°, Shriner). Clubs: Missouri Athletic, Noonday, Algonquin Golf, Bogey Golf (St. Louis); Metropolitan (Washington). Home: Country Life Acres, St. Louis County, Clayton, Mo. Office: Paul Brown Bldg., St. Louis, Mo.

YOUNG, Howard Sloan, judge; b. Indianapolis, Ind., Aug. 7, 1879; s. Archibald A. and Georgia (Sloan) Y.; Ph.B., U. of Chicago, 1901; LL.B., Ind. Law Sch., 1903; m. Elsie Street, Oct. 26, 1909; children—Lillian (Mrs. John S. Pearson, Jr., now dec.), Dorothy (Mrs. Frederick G. Johns), Howard Sloan. Admitted to Ind. bar, 1903; in office Addison C. Harris, Indianapolis, Ind., 1902-04; practiced alone, 1904-15; mem. firm Elam, Fesler, Elam & Young, 1915-16, Fesler, Elam & Young, 1916-32, Fesler, Elam, Young & Fauvre, 1932-44; elected judge Supreme Court of Ind., 1944. U.S. Commr., 1903-44. Counsel for Ind. Special Coal and Food Commn., 1920-21. Elected Indianapolis School Board, 1942. Mem. Indianapolis (pres. 1931) and Ind. State Bar Assns., Phi Kappa Psi. Mason. Clubs: Kiwanis, Contemporary (Indianapolis). Home: 4353 N. Pennsylvania St., Indianapolis (5). Office State House, Indianapolis 4, Ind.

YOUNG, Hugh Hampton, surgeon; Sept. 18, 1870-Aug. 23, 1945. See Vol. 23 (1944-45).

YOUNG, Jacob William Albert, univ. prof.; b. York, Pa., Dec. 28, 1865; s. Rev. Jacob and Mary (Lentz) Y.; A.B., Bucknell U., 1887, A.M., 1890; U. of Berlin, 1888-89; Ph.D., Clark U., 1892; m. Dora Louise Shafer, 1896. Instr. mathematics, Bucknell, 1887-88; asso. in mathematics, U. of Chicago, 1892-94, instr., 1894-97, asst. prof., 1897-1908, asso. prof. pedagogy of mathematics since 1908. Studied methods in pedagogy of mathematics, Germany, 1897-98, France, 1901, France and England, 1904-05, Austria, 1906, Italy, 1908; mem. Internat. Commn. on Teaching of Mathematics. Mem. Am. Math. Soc. Club: Quadrangle. Author: Differential and Integral Calculus (with C. E. Linebarger), 1900; The Teaching of Mathematics in Prussia, 1900; Arithmetic (with L. L. Jackson), Vols. I, II, 1904, Vol. III, 1905; The Teaching of Mathematics, 1907; Algebra (with same), 1908; The Appleton Arithmetics (with same), Vols. I, II, III, 1909; Second course in Algebra (with same), 1910; High School Algebra (with same), 1913. Editor and joint author of Monographs on Modern Mathematics, 1911. Contbr. to math. jours. Home: 5422 Blackstone Av., Chicago, Ill.

YOUNG, James Barclay, foreign service officer. See Vol. 22 (1942-43).

YOUNG, James R., newspaperman, lecturer; b. Rushville, Ill., July 10, 1903; s. James H. and Frances (Patterson) Y.; student U. of Ill., 1921-23, Johns Hopkins U., 1923-25; m. Marjorie Willis, Oct. 2, 1934; 1 son, Willis Patterson. Reporter Illinois country weekly newspapers, Illinois State Journal (Springfield), Baltimore (Md.) Sun and Champaign (Ill.) News Gazette; editor Johns Hopkins Yearbook, 1925; private sec. to E. W. Scripps on world cruise, 1925-26; with United Press, N.Y. City, 1926-27; business mgr. Japan Advertiser, Tokyo, 1931-37; mgr. Trans-Pacific Advertising Agency, Tokyo, 1931-37; Tokyo corr. International News Service, 1929-40; Far Eastern rep. King Features Syndicate, Tokyo, 1929-40; jailed by Japanese govt., Jan. 21, 1940, for writing unfavorable newspaper articles relating to mil. situation; after 61 days in prison, found guilty in secret trial and given six months' sentence; now lecturing in U.S. Mem. Phi Gamma Delta, Sigma Delta Chi. Methodist. Clubs: Overseas, Rotary, Overseas Press, National Press, Shanghai Tiffin, China Society, Circumnavigators. Author: Behind the Rising Sun, 1941 (filmed by R.K.O.); Our Enemy, 1942; Land of the Rising Sun, 1943; Manchurian Express, 1944; Occupation Map of Japan, 1945. Nationally Syndicated Newspaper column, Road to Tokyo. Radio commentator on Asiatic problems. Home: Pawling, N.Y.

YOUNG, James Reed, univ. prof.; b. Sharon, Pa., Sept. 4, 1881; s. Hugh B. and Rosanne (Graham) Y.; B.L., Berea Coll., 1907; A.B., Stanford U., 1909, A.M., 1910; Ph.D., U. of Chicago, 1916; m. Anna M. Allen, May 28, 1911; children—James Allen, Elizabeth V. (Mrs. James Work), Eric Reed; m. 2d, Vera E. Lautenschlager, June 2, 1934. Teacher San Diego Normal Sch., 1910-12; instr. U. of Chicago, 1913-15; asso. prof. of edn., U. of Nev., 1915-17, prof. of edn., 1917-20, prof. of psychology and head of dept. since 1920. Mem. Phi Beta Kappa. Republican. Home: 122 Maple St., Reno, Nev.

YOUNG, James Thomas, college prof.; b. Phila., Sept. 23, 1873; s. Andrew J. and Louisa A. Y.; Ph.B., U. of Pa., 1893; Ph.D., U. of Halle, 1895; Litt.D., 1940. Dir. Wharton Sch. Finance and Commerce, 1904-12; now prof. public adminstrn. (retired), University of Pa.; also consultant on government and indsl. policy. Mem. Am. Philos. Soc. Am. Assn. Univ. Profs., Phi Beta Kappa. Author: The New Am. Government and Its Work, 1915, 4th edit., 1940; also articles on government, pub. regulation of business in various jours. and procs. Address: Wharton School, Univ. of Pa., Philadelphia, Pa.

YOUNG, James Webb, advertising consultant; born at Covington, Kentucky, January 20, 1886; son of James Davidson and Susan Anna (Webb) Y.; educated public schools of Covington, Ky.; m. Elizabeth Johnson, Sept. 18, 1907; children—James Philip, Richard Johnson, Webb. Successively office boy, stenographer, advertising business through departments and becoming v.p. of J. Walter Thompson Co., of New York, and later professor business history and advertising, University of Chicago; dir. U.S. Bureau of Foreign and Domestic Commerce, Sept. 1939-Feb. 1941. Pres. bd. of trustees Lab. of Anthropology, Santa Fe, N.M.; mem. Business Advisory Council to Dept. of Commerce. Past pres. Am. Assn. Advertising Agencies. Clubs: Tavern (Chicago); Cloud (New York); Cosmos (Washington, D.C.). Author: Advertising Agency Compensation, 1934; A Technique for Producing Ideas, 1940; The Diary of an Ad Man, 1944. Editor: Papers of the Am. Assn. Advertising Agencies, 1928. Home: Pena Blanca, N.M. Office: 420 Lexington Av., New York, N.Y.

YOUNG, Jeremiah Simeon, educator, author; b. Wellston, O., Sept. 9, 1866; s. William Riley and Rebecca (Woodrow) Y.; B.A., Kansas Coll., 1890; M.A., U. of Mich., 1898; Ph.D., U. of Chicago, 1902; m. Katherine Beegle, July 26, 1894; 1 dau., Elizabeth Maud. Prin. schs., Cheyenne Wells, Colo., 1891-92; asst. state supt. edn., Colo., 1893-94; teacher of history and govt., Colo. State Normal Sch., 1895-97; supt. schs., Fostoria, O., 1898-1900; acting prof. polit. and economic science, Lake Forest (Ill.) Coll., 1901-02; teacher history and polit. science, State Normal Sch., Mankato, Minn., 1902-08; asst. prof. economics and polit. science, 1909-10, of polit. science, 1910-12, asso. prof., 1913-15, prof., 1915-37, professor emeritus since 1937, former chmn. dept. polit. science, Univ. of Minn.; dir. Summer Sch. U. of Minnesota, 1915; visiting professor of government, Rollins Coll., Winter Park, Fla., 1937. Mem. advisory com. Minn. Minimum Wage Commn. Mem. Am. Polit. Science Assn. (exec. council), Minn. Acad. Social Sciences (sec. and editor Proc. vols. V, VI and VII), Minn. Edni. Assn., Miss. Valley Hist. Assn. Author: The Government of Colorado, 1897; The Political and Constitutional History of the Cumberland Road, 1904; The Government of Minnesota, 1907; The State and the Government, 1916; Unified American Government (with E. Y. Wright), 1933; Growing in Citizenship (with E. M. Barton), 1939; Government of the American People (with J. I. Arnold and J. W. Manning), 1940; also numerous articles in polit. science, history and edn. Home: 152 Cortland Av. Winter Park, Fla.

YOUNG, John Carlton, judge; b. Shelby County, Ia., Dec. 20, 1886; s. David Pierce and Ellen Nevada (Pett) Y.; student Mo. State U., Law Sch., 1909-13; m. Irene Xetah Lawrence, Oct. 19, 1913; children—John Carlton, Rush Lawrence. Admitted to bars of Mo., 1912, Calif., 1914, Colo., 1915; practiced in Colorado Springs, 1915-31; county atty. El Paso County, 1923-25; dist. atty. 4th Judicial Dist., 1925-31; dist. judge, 1931-35; justice Colo. Supreme Court since, 1935, chief justice, 1941. Pres. bd. trustees, Clayton Coll. since 1941. Trustee Colorado Woman's College, Denver. Mem. Colorado Bar Assn., Bar Assn. of Fourth Judicial Dist., Phi Alpha Delta. Democrat. Baptist. Mason, Odd Fellow. Home: 1255 S. Downing St. Address: State House, Denver, Colo.*

YOUNG, John M., business exec.; b. Enid, Okla., Mar. 24, 1901; s. John McLain and Mary Elizabeth (Wittemeyer) Y.; B.S., Va. Mil. Inst., 1922; M.B.A., Harvard, 1924; m. Marian Hillyer Wolff, Nov. 28, 1933; children—Marian Meredith, Jonathan McLain, Hillyer McDowell. Student worker, J. P. Morgan & Co., New York, N.Y., 1924, advancing to position as mgr. bond dept., resigned 1935; one of original organizers and a director, Morgan Stanley & Co., Inc., underwriting and wholesaling investment securities, 1935-41; gen. partner in successor (partnership) firm, Morgan Stanley & Co. since 1941. Serving as comdr., U.S.N.R., on active duty Navy Dept., Washington, D.C., since 1942; assigned to Joint Army and Navy Munitions Bd., 1942-43; deputy chief, Industrial Readjustment Branch, Office Procurement and Material, Navy Dept., Washington, D.C., since 1943. Trustee Boys Club of N.Y. Mem. at large United Hosp. Fund (N.Y. City). Mem. N.Y. Stock Exchange. Episcopalian. Clubs: University (New York); Bedford Golf and Tennis (Bedford Village, N.Y.); Metropolitan (Washington); Chevy Chase (Md.) Country. Home: Bedford Village, N.Y. Office: 2 Wall St., New York, N.Y.

YOUNG, John Parke, economist; b. Los Angeles, Calif., Oct. 24, 1895; s. William Stewart and Adele (Nichols) Y.; A.B., Occidental Coll., Los Angeles, 1917; A.M., Columbia, 1919; A.M., Princeton, 1920, Ph.D., 1922; m. Florence Hensel, Sept. 7, 1927; children—Douglas Parke (dec.), Richard Parke, Roger Hensel, Catherine Jean. Examiner for the Federal Trade Commn., 1917-18; fellow in economics and social instns., Princeton, 1919-20, instr. same, 1922-23; economist U.S. Senate Commn. of Gold and Silver Inquiry (field study of 16 European nations), 1923-25; prof. economics and sociology and chmn. of dept., Occidental Coll., since 1926, on leave of absence since 1941; pres. Young & Koenig, Inc., Los Angeles, 1932-42; pres. and dir. Pan Am. Investment Fund, Inc., Los Angeles, 1939-42; chief econ. analyst Div. International Economy, Department Commerce, 1942; chief of industry and finance section American Hemisphere Division, Board Economic Warfare, 1942-43; adviser on Fgn. Investment, also asso. chief, Division of Foreign Economic Development, Department of State since 1943. Field study currency, financial conditions, Central America, 1920; mem. Kemmerer Commn. of Financial Experts to govt. of China, 1929; mem. Bd. of Econ. Survey of Port of Los Angeles, 1933; lecturer economics, U. of Calif., Los Angeles, 1936-38. Mem. Los Angeles Mayor's Com. to arbitrate garment workers strike, 1941. Member American Economic Assn., Am. Statis. Assn., Am. Acad. Polit. and Social Science, Pacific Southwest Acad. Polit. and Social Sci. (dir.; pres. 1938-39), Pacific Coast Econ. Assn., Phi Beta Kappa, Phi Gamma Delta. Mem. Bd. of Govs. Investment Counsellors Assn. of Southern Calif., 1937-39. Trustee and chmn. finance com. Southern Calif. Presbyn. Foundation, 1939-41. Clubs: Town Hall (Los Angeles); Twilight (Pasadena); Cosmos (Washington, D.C.). Author: Central American Currency and Finance, 1925; European Currency and Finance (2 vols.), 1925; International Trade and Finance, 1938; The International Economy, 1942. Contbr. articles to econ. and financial publs. Home: 15 W. Woodbine St., Chevy Chase, Md. Office: 609 Grand Av., Los Angeles, Calif.; also Dept. of State, Washington, D. C.

YOUNG, John Russell, newspaperman, commr. Dist. of Columbia; b. Washington, D.C., Apr. 2, 1882; s. James Rankin and Mary (Barclay) Y.; ed. Washington and Phila. pub. schs.; Central Manual Training Sch. and Indsl. Art Sch., Phila.; m. 2d, Nettie Thorpe Griffith, Apr. 27, 1926; children, by 1st marriage—Mary Barclay (Mrs. Carl Shepard), John Russell. Began as reporter Phila. Evening Star, 1901; reporter Phila. Inquirer, 1902-04, Washington Post, 1905-07; reporter Washington Evening Star, 1907-18, asst. city editor, 1918-19, White House corr., 1920-40; apptd. commr. Dist. of Columbia, by Pres. Roosevelt, 1940, and now pres. bd. of commrs., also dir. Washington Region of Office of Civilian Defense. Gen chmn. D. C. Celebration of the Pres. birthday for 5 years. Chmn. D. C. Unemployment Compensation Board. Vice-chmn. Nat. Capital Housing Authority. Pres. D. C. Bd. of Licensure. Member D. C. Zoning Commn. Vice-pres., League of Rep. State Clubs, 1918-20; pres. White House Corrs. Assn., 1922, 28. Mem. Washington Board of Trade. Founder J. Russell Young Sch. of Expression. Mem. Soc. of Natives D. C., Assn. of Oldest Inhabitants, Columbia Hist. Society, Friendly Sons of St. Patrick, Kiwanis, Mason, K.P. Clubs: Alfalfa, B.P.O.E., Air Force League, Gridiron, National Press, Overseas Writers, Variety. Home: 1834 Jefferson Pl. Office: District Bldg., Washington, D.C.

YOUNG, John Shaw, govt. exec.; b. Springfield, Mass., Aug. 3, 1901; s. Phillip Franklin and Anne (Shaw) Y.; student Yale, 1921-26, Cornell U. Coll. of Law, 1924-25, U. of Cambridge, England, 1926-28, Royal U. of Upsala, Sweden, 1937; LL.D., St. Benedicts Coll., Atchison, Kan., 1933; D.Sc., St. Bonaventure's, 1938; D.Sc., Suffolk U., 1939; unmarried. Announcer and dir. Westinghouse Mfg. Co., announcer and commentator on Internat. affairs, National Broadcasting Co., 1928-36; news commentator, Columbia Broadcasting Co., 1936-37; dir. gen. radio, broadcasting and television, N.Y. World's Fair, 1937-40; made tour of world, 1940-41; NBC corr. with Far East Command British Army, in Singapore, Java, Burma, India, late in 1941; lecturer on radio orientation, N.Y. Univ., 1932-37, lecturer on radio, Harvard U. summer sch., 1939. Awarded gold trophy of radio (presented by Herbert Hoover), 1933; All-American announcer (award made by radio editors), 1929, 30, 31, 32; George Arents Pioneer Medal and Diploma, Syracuse U., 1939; first double award of Nat. Fed. of Press Women (gold trophy for distinguished service to radio; gold trophy for world peace through internation broadcasting in 1939), 1939. Decorated: Order of the Crown of Italy, 1935; Knight Comdr. Order Crown of Yugoslavia, 1939; Knight Comdr., Order of Crown of Rumania, 1939; Officer of Crown of Denmark, 1939; Gold Cross Order of the Holy Land (Jerusalem), 1942; Am. decorations: Asiatic, European and American campaigns, 1942-43; Legion of Merit, Victory Medal, 1945. Commissioned lieutenant comdr. U.S. Navy, 1942; assigned as asst. naval attache, U.S. Embassy, Moscow, U.S.R., 1942; promoted comdr., Dec. 1942; assigned spl. asst. to Ambassador Adm. William H. Standley, Moscow, Jan. 1943; dir. pub. and cultural relations between U.S. and the Soviet Union, 1943; assigned office of under sec. of Navy, 1944; detailed to exec. office, sec. of Navy, 1944; mem. combined com. on North African affairs, 1944; mem. Brit.-Am. combined com. on French Empire economic affairs, Dept. of State, 1944; dep. to the Minister, Mission on Econ. Affairs, Am. Embassy, London, Eng., 1945. Apptd. asst. adminstr. Fgn. Econ. Adminstrn., Washington; inspector-gen., Lend-Lease Foreign Affairs and Missions, 1945; promoted to capt. U.S. Navy, Dec. 1945; spl. asst. to asst. sec. of State, in charge of pub. affairs, Dept. of State, Washington, D.C. since 1945. Member American Assn. Univ. Profs., Am. Acad. Polit. Science, Foreign Policy Assn., Nat. Geog. Soc., English-Speaking Union, Société Bibliotique Internationale, (Paris), Am. Hist. Assn., Pan-Am. Soc., Centre Assn. of Catholics (New York City; chmn. bd. govs.), Alpha Chi Rho. Democrat. Catholic. Clubs: Yale, Metropolitan, Centre, Terrace (New York); University (Boston); Oxford-Cambridge Club of N.Y.; Army-Navy, Metropolitan (Washington). Home: Essex House, 160 Central Park S., New York, N.Y. Address: Dept. of State, Washington, D.C.

YOUNG, Joseph Samuel, pres. Lehigh Portland Cement Co.; b. Allentown, Pa., June 15, 1898; s. Edward Mark and Kate (Anewalt) Y.; A.B., Princeton, 1919; LL.B., Columbia, 1923; m. Marion I. Johnson, Sept. 16, 1926; 1 son, William Johnson. Entered employ Lehigh Portland Cement Co., 1923, v.p. and asst. to pres., 1926, pres. since 1932; pres. various subsidiary corporations; partner M. S. Young & Co. Pres. and dir. Allentown Steam Heating and Power Co.; dir. Pa. Water and Power Co. Instr. Machine Gun O.T.S., Camp Hancock, Ga., 1917-19. Trustee Cement Inst.; dir. Portland Cement Assn. Republican. Presbyterian. Clubs: Livingston, Lehigh Country (Allentown); Princeton, Uptown, Canadian, Union League (all New York). Home: 25 S. Fulton St. Office: Young Bldg., Allentown, Pa.

YOUNG, Karl, prof. English; Nov. 2, 1879-Nov. 17, 1943. See Vol. 22 (1942-43).

YOUNG, Kimball, coll. prof.; b. Provo, Utah, Oct. 26, 1893; s. Oscar Brigham and Anna Marie (Roseberry) Y.; A.B., Brigham Young U., 1915; A.M., U. of Chicago, 1918; Ph.D., Stanford, 1921; m. 2d, Lillian D. Jackson, April 6, 1940; 1 dau. Helen Anderson (Mrs. R. D. Willey) (by first marriage). Began as teacher high school, 1915; asst., later asso. professor psychology, Univ. of Oregon, 1920-22, 1923-26; asst. prof. psychology, Clark U., Worcester, Mass., 1922-23; asso. prof. sociology, U. of Wis., 1926-30, prof. social psychology, 1930-40; chmn. dept. of sociology, Queens Coll., Flushing, N.Y., since 1940. Expert cons. to War Dept., head, sociology br., Shrivenham American U. (U.S. Army), 1945. Member Social Science Research Council, Am. Psycho. Assn., Am. Sociol. Soc. (pres. 1945), Sigma Xi, Phi Delta Kappa, Alpha Kappa Delta (nat. pres. 1928-30), Theta Chi. Author: Mental Differences in Certain Immigrant Groups, 1922; Source Book for Social Psychology, 1927; Social Psychology, 1930 (2d edit., '44); The Madison Community (with others), 1934; Bibliography on Censorship and Propaganda (with R. D. Lawrence), 1928; Social Attitudes (with others), 1931; An Introductory Sociology, 1934; Source Book for Sociology, 1935; Personality and Problems of Adjustment, 1940; Sociology, A Study of Society and Culture, 1942. Gen. editor of American Sociology Series (Am. Book Co.). Contbr. to books and jours. of social science. Mem. bd. editors Jour. of Social Psychology, Am. Journal of Sociology. Address: 419 E. 57th St., New York, N.Y.

YOUNG, Leon Decatur, clergyman; b. Highland, Kan., Dec. 2, 1872; s. John and Rachel F. (Nesbit) Y.; B.A., Highland Coll., 1897; student Princeton Theol. Sem., 1898-99; grad. McCormick Theol. Sem., 1900; D.D., Bellevue Coll., Omaha, Neb., 1910; LL.D., Hastings Coll., 1916; m. Dorothy Spriestersbach, May 6, 1902 (dec.); m. 2d, Mary B. Archibald, Aug. 2, 1938. Ordained Presbyterian ministry, 1900; pastor Charlestown, Ind., 1900-01, Washington, Ia., 1902-08, Beatrice, Neb., 1908-14, Lincoln, 1914-20, City Temple, Dallas, Tex., 1920-25, Abby Presbyn. Ch., 1925-38, First Presbyn. Ch., Highland, Kan., 1939-41, pastor emeritus since Apr. 15, 1941. Trustee Highland Coll.; mem. Gen. Assembly Advisory Com. on Near East Relief; mem. Reorganization and Consolidation Com. of Gen. Assembly, 1920-23; vice moderator General Assembly Presbyn. Church, U.S.A., 1932-33; Bible lecturer at Christian Workers Conferences, 1932-34; moderator Dallas Presbytery, Mar.-Sept. 1935; moderator Highland Presbytery, 1940; president United Forces Against the Liquor Traffic, Dallas County, Tex.; secretary United Texas Drys (State). Sec. Army Christian Commission, Camp Alger, Va., Spanish-Am. War; spl. preacher army camps, World War. Bible lecturer Mount Hermon Conf., 1934-37. Mem. Alpha Chi. Democrat. Clubs: Salesmanship, Dallas Writers, Lakewood, Kiwanis. Author: "Know Your Bible" Series (children's, students', young men's and adults' edits.). Organized "Know Your Bible" Club of America. Lectures: America for Me; Ten Certainties of Life Insurance; If I Were a Salesman. Author of single budget plan of ch. finance; originator of "Sin Board," which has received wide recognition. Address: Box 502, Highland, Kan.

YOUNG, Leonard Augustus; mfr.; b. Chicago, Ill., Jan. 31, 1877; s. James and Eveline (Bennett) Y.; ed. Chicago schools; m. Ola Butcher, July 3, 1907; children—Zella Gertrude, Leonard Augustus. Founded L.A. Young Spring & Wire Corporation, president to 1937, chairman board since 1937; chairman board and director Star Service Hanger Co., Detroit Moulding Corp., L. A. Young Industries of Can., Bowen Products Corp. Served in Spanish-Am. War. Republican. Baptist. Mason (32°). Clubs: Detroit Golf, Detroit Athletic, Red Run Golf, Illinois Athletic (Chicago); Surf (Miami Beach, Fla.). Home: 918 W. Boston Blvd. Office: 9200 Russell St., Detroit, Mich.

YOUNG, Levi Edgar, coll. prof.; b. Salt Lake City, Utah, Feb. 2, 1874; s. Seymour Bicknel and Ann Elizabeth (Riter) Y.; B.S., U. of Utah, 1895; M.A., Columbia U., 1910 (student 1924-25); student Harvard, 1897-99; m. Valeria Brinton, June 12, 1907; children—Harriet Wollerton (Mrs. Mitchell Kline), Jane Seymour (Mrs. Rulon Wells Rawson), Eleanor Brinton. Teacher Salt Lake Pub. Schs., 1895-96; prof. English, Latter-day Saints Coll., 1896-98; asst. history dept., U. of Utah, 1899-1907, asst. prof., 1907-15, prof. 1915-22, prof. Western history, 1922-36, head dept. history and polit. science, 1936-39; retired 1939. Sr. president First Council of Seventy, Ch. of Latter Day Saints. Mem. Bd. Trustees State Indsl. Sch. 1915-20; mem. Am. Hist. Assn., Archeol. Inst. America, Sigma Chi, Phi Beta Kappa. Mormon. Republican. Author: Founding of Utah, 1922; Life of Dr. John R. Park, 1919. Home: 555 E. So. Temple St. Office: 47 East S. Temple St., Salt Lake City, Utah.

YOUNG, Lloyd P(ercy), coll. pres.; b. Roberts, Ill., Dec. 7, 1898; s. William Henry and Lucia Mae (Kennedy) Y.; B.S., Kan. State Teachers Coll., Emporia, 1922; attended U. of Wis., summer, 1926; M.A., Teachers College, Columbia U., 1929, Ph.D., 1931; m. Dorothy Elizabeth Mirth, Aug. 18, 1924; children—Kenton Mirth, Maxfield Lloyd. Teacher, Elmdale (Kan.) High School, 1923-25, prin. 1925-28; dir. of research, pub. schs., Holyoke, Mass., 1930-32; supt. of schs., Berlin, N.H., 1932-39; pres. Keene (N.H.) Teachers College since 1939. Private U.S. Inf., 1918. Mem. N.H. State Teachers Assn. (pres. 1941-42), N.E. Teacher Preparation Assn. (pres. 1941-43), Am. Assn. of Sch. Adminstrs., Am. Assn. of Teachers Colleges, Kappa Delta Pi, Pi Kappa Delta. Club: Rotary. Author: Merit-Rating Salary Schedules, 1931. Home: 251 Main St. Office: 229 Main St. Keene, N.H.

YOUNG, Loretta (Gretchen), motion picture actress; b. Salt Lake City, Utah, Jan. 6, 1914; d. John Earl and Gladys (Royal) Young; student Ramona Convent, Los Angeles, Calif., 1923-27; m. Grant Withers, 1930 (divorced 1931); adopted daughter, Judy; m. Thomas H. Lewis, July 31, 1940. With Warner Bros. Studio, 1927-34, 20th Century-Fox Studio, 1934-40; free lance star since 1940. Has starred in "Love Is News," "Second Honeymoon," "Four Men and a Prayer," "Three Blind Mice," "Man's Castle," "Suez," "Eternally Yours," "The Story of Alexander Graham Bell," "The Doctor Takes a Wife," "China," "One Exciting Night," "Ladies Courageous," "And Now, Tomorrow," "Along Came Jones," "The Stranger," "A Perfect Marriage." Home: 8619 Sunset Blvd., Hollywood, Calif.

YOUNG, Lyndol L., lawyer; b. Los Angeles, Calif., Nov. 14, 1895; s. Milton K. and Melissa Elizabeth (Squires) Y.; LL.B., U. of Southern Calif., 1916; m. Mildred Wellborn, of Los Angeles, Nov. 4, 1924; children—Lt. Charles Wellborn (U.S. Army), Lyndol, Nancy. Admitted to Calif. bar, 1916, to Supreme Court of U.S., 1921; began practice at Los Angeles; asst. U.S. atty. Southern Dist. of Calif., 1918-19, spl. asst., in charge prosecutions under Lever Act, 1919-20. Exec. v.p. and dir., 1932, Aviation Corp. of Am., Am. Airways, Canadian Colonial Airways, Southern Air Transport, Transamerica, Western Airways Waco Aircraft Corp., Vultee Corp. Mem. Am., Calif. and Los Angeles bar assns., Delta Chi. Republican. Conglist. Club: Los Angeles Country. Home: 138 N. June St. Office: Citizens Nat. Bank Bldg., 453 S. Spring St., Los Angeles, Calif.

YOUNG, Mahonri (Mackintosh), sculptor, painter, etcher; b. Salt Lake City, Utah, Aug. 9, 1877; s. Mahonri M. and Agnes (Mackintosh) Y.; pupil J. T. Harwood, Salt Lake City, Art Students League, New York; Julian, Colarossi and Delacluse Acads., Paris; m. Cecilia Sharp, Feb. 19, 1907 (dec.); children—Cecilia Agnes Lay, Mahonri Sharp; m. 2d, Dorothy Weir, Feb. 17, 1931. State prizes for painting and sculpture, Utah Arts Inst., 1906; Helen Foster Barnett prize, Nat. Acad. Design, 1911; hon. mention Am. Art Assn., Paris, for etching, 1904; hon. mention, Buenos Aires, for sculpture, 1910; silver medal, for sculpture, Panama P.I. Expn., 1915; prize for portrait, Nat. Acad. Design, 1931; 1st prize for sculpture, Olympic Games, Los Angeles, 1932. Mem. A.N.A., 1912, N.A., 1923; mem. Soc. Am. Etchers, Nat. Sculpture Soc., N.Y. (v.p.), Inst. of Arts and Letters. Clubs: Utah Artists (ex-pres.), New York Water Color, Century, Nat. Arts (New York). Home: Ridgefield, Conn.

YOUNG, Marian (professionally known as Martha Deane), radio commentator; b. Star Lake, N.Y., Nov. 21, 1909; d. Edwin and Mary Elizabeth (Zuber) Young; m. William Bolling Taylor, March 6, 1937; children—William Bolling, Marian Nicole. Staff corr. NEA, Scripps-Howard Syndicate, 1930-34, women's editor, 1934-41, fgn. corr., 1936-37; radio commentator Martha Deane since 1941. Instr. journalism Centenary Jr. Coll., Hackettstown, N.J., 1938-40, merchandising consultant Krene div. Nat. Carbon Co., 1939-41. Awarded Newspaper Women's Club prize "best column in specialized woman's field," 1937, radio columnists prize "best radio program for women," 1942; award, Ohio State University's 16th Inst. for Education by Radio, as "best woman commentator," 1944. Presbyterian. Address: Station WOR, 1440 Broadway, New York, N.Y.

YOUNG, Mary Marsden (Mrs. John Dickey Craig), actress; b. N.Y. City; d. Richard D. and Emmeline Jane (Bushnell) Young; desc. on maternal side of Gov. George Wyllys of Conn.; ed. under tutors and Berlitz Sch. of Langs., in singing and dancing, New York and London; winner scholarship, Nat. Conservatory Music, N.Y.; m. John Craig (died Aug. 23, 1932); children—John, Jr. (dec.), Harmon Bushnell (killed during battle, July 16, 1917). Co-manager and star, John Craig Players, Castle Square Theatre, Boston, 8 yrs.; lessee of Garrick Theatre, New York, with John Craig and Lee Shubert, 1916; participated with John Craig in many revivals of classical plays; in France, with him, 11 mos., 1918-19, for A.E.F., World War; played Joan of Arc on steps of church, at Doremy, erected on the spot where it is claimed Joan had her first vision. Cited by Am. Ambulance Field Service for gallant work of 2 sons. Starred on Broadway in "Circus Girl" (one-year run); "Believe me, Xantippe"; "Outrageous Mrs. Palmer"; "We Girls"; "Fashion"; "Dancing Mothers," 1925-26; "Girl Overboard," 1928; "Restless Women," 1928-29; "Gypsy," 1929; "Unborn Children," 1929; "Lolly," 1929; "Julius Caesar"; starred in "The Woman of Destiny," 1931; "Mrs. Tarquin," 1933; etc.; gen. dir. and star of her own theatre in co-partnership with son John Craig, Boston, 1935; founded Mary Young Sch. of the Drama, in connection with John Craig's Copley Theatre, 1935-36. Had her own play, "Katydid! So What!" produced for a successful run of six weeks in Boston, 1935-36; founded Mary Young Theatre, Centerville, Cape Cod, Mass., Mary Young Coll. of the Theatre, Hollywood, Calif. Has recently appeared in The Women, Foreign Correspondent, Gone With The Wind, Wife Takes a Flier, Watch on the Rhine, The Navy Comes Through, Address Unknown, Stork Club, Lost Weekend, Shock, Bride Wore Boots. Mem. Colonial Dames of Am., D.A.R., Am. Woman's Assn. (New York); hon. mem. The Players, Screen Actors Guild, Actors' Equity Assn. Republican. Episcopalian. Clubs: Professional Woman's Round Table (Boston); 47 Workshop of Harvard (hon.); Twelfth Night, Criterion (hon.) of New York; Lawrence Beach (L.I.); Ebell (Los Angeles). Address: 1800 El Cerrito Place, Hollywood 46, Calif.

YOUNG, Owen D., lawyer and corp. official; b. Van Hornesville, N.Y., Oct. 27, 1874; s. Jacob Smith and Ida (Brandow) Y.; A.B., St. Lawrence U., 1894, D.H.L., 1923; LL.B., Boston U., 1896; LL.D., Union Coll., Schenectady, N.Y., 1922, Tufts, Harvard, Dartmouth, 1924, Johns Hopkins, Colgate, Yale, Columbia, 1925, Rutgers, Princeton, Lehigh, 1926, Brown U., Univ. State of N.Y., 1928, Hamilton, 1929, Univ. of Calif., 1930, Wesleyan Univ., Middletown, Conn., 1931, Notre Dame Univ., 1932, Queen's Univ., Kingston, Ont., 1933, U. of Neb., 1934, Marietta Coll., 1935, Syracuse Univ., 1940; Litt.D., Rollins Coll., 1936; D.C.S., New York U., 1927; m. Josephine Sheldon Edmonds, June 30, 1898 (dec.); children—Charles Jacob, John (dec.), Josephine, Philip, Richard; m. 2d, Mrs. Louise Powis Clark. In practice, Boston, 1896; member Tyler & Young until 1913; instr. common pleadings, Boston U., 1896-1903; moved to N.Y. City, 1913, as counsel for Gen. Electric Co., v.p. until 1922, chmn. bd., 1922-39, and since 1943, hon. chmn. 1939-42; chmn. bd. R.C.A. until 1929, chmn. exec. com. until 1933; chmn. advisory council Nat. Broadcasting Co.; dir. Internat. Gen. Elec. Co., Am. and Foreign Power Co., N.Y. Life Insurance Company; Class B dir. Federal Res. Bank of N.Y., 1923-27; Class C dir., 1927-40; deputy chmn., 1927-38; chmn., 1938-40. Alternate mem. President Wilson's 1st Industrial Conf., and mem. 2d Industrial Conf., 1919; mem. President Harding's Conf. on Unemployment, 1921; chairman Com. on Unemployment and Business Cycles, 1922; mem. Nat. Distribution Conf., 1924; mem. 1st Com. on Experts apptd. by Reparations Commn., 1924; unofficial adviser London Conf. of Premiers, 1924; agt. gen. for Reparation Payments ad interim, 1924; mem. Com. on Recent Economic Changes, 1928; hon. economic adviser Nationalist Govt. of China, 1928; chmn. 2d Com. of Experts apptd. by Reparations Commn., 1929; chmn. Com. on Mobilization of Relief Resources of President Hoover's Organization for Unemployment Relief, 1931; chmn. Banking and Industrial Com. 2d Federal Reserve Dist.; mem. Central Banking and Industrial Com., 1932, Nat. Advisory Council of Nat. Youth Adminstrn; mem. planning com. Conf. on Children in a Democracy, 1939; chmn. advisory bd. Transportation Study of Nat. Resources Planning Bd., 1940-42; mem. Nat. Patent Planning Commn. since 1941; mem. N.Y. regional com. War Manpower Commn. since 1942; chmn. Am. group Internat. Court of Arbitration Disputes of Internat. Chamber of Commerce, 1922; chmn. Internat. Chamber of Commerce, 1925-28; councillor Nat. Industrial Conf. Bd.; trustee St. Lawrence U., 1912-34 (pres. 1924-34); mem. Bd. of Regents State of N.Y., term expiring 1946; mem. Am. Youth Commn., 1936-42; trustee Rockefeller Foundation, 1928-40; mem. Gen. Edn. Bd. and International Edn. Bd., 1925-40; mem. bd. mgrs. State Charities Aid Assn.; hon. mem. Nat. Council Boy Scouts of America. Gold medallist Nat. Inst. of Social Sciences, 1923, Roosevelt Memorial Assn., 1929; awarded Order of Rising Sun, Japan, 1921; comdr. Legion of Honor (France), 1924; comdr. Order of Leopold of Belgium, 1925; First Order of German Red Cross, 1925; Grand Cross of Crown of Belgium, 1930. Mem. Am., Mass., N.Y. State, and City of Boston bar assns., League of Nations Assn., Am. Philos. Soc., Holstein-Friesian Assn. of America (dir.), St. Augustine Hist. and Preservation Assn., Museum of City of N.Y., N.Y., Fla., and Lexington hist. socs., Mohawk Valley Towns Assn. (hon. dir.), Pilgrims of U.S., S.A.R., Beta Theta Pi, Phi Beta Kappa (chmn. foundations 1932-35), Phi Delta Phi. Mason, Odd Fellow; mem. Nat. Grange. Clubs: Harvard, Manhattan, University, Engineers (hon.) (New York); Tavern (Boston); Mohawk (Schenectady). Home: Van Hornesville, N.Y. Office: 570 Lexington Av., New York, N.Y.*

YOUNG, Percy S(acret), public utilities; b. London, England, Dec. 19, 1870; s. Richard and Sarah Anne (Sacret) Y.; B.C.S., New York U., 1908; m. Grace Whiting Mason, Dec. 7, 1904; children—Percy S. Jr., Mrs. Malcolm R. Warnock, George Wooldridge William Clements, Thomas Rumsey, Mrs. Robert B. Cheney, Katharine, Mrs. Leonard L. Shertzer. Began career with Omaha Gas Company, 1890-95; traveling auditor with United Gas Improvement Company, 1895-98; assistant agent The United Gas Improvement Company, 1898-99; asst. treas. and later secretary Hudson County Gas Co., 1899-1903; comptroller Public Service Corp. of New Jersey, 1903-14, treas., 1914-17, vice-pres. and dir., 1917-39, chmn. exec. com. since 1939; dir. Fireman's Ins. Co., Fidelity Union Trust Co., Brighton Mills, Inc., Walter Kidde & Co., Inc. Mem. Council of New York Univ.; trustee Univ. of Newark. Episcopalian. Clubs: Essex (Newark, N.J.); Montclair (N.J.) Golf; Plymouth (Mass.) Country; Yeamans Hall (Charleston, S.C.). Home: 97 Warren Place, Montclair, N.J. Office: 80 Park Place, Newark, N.J.

YOUNG, Philip, trustee and real estate management; b. Portsmouth, N.H., Nov. 16, 1874; s. Aaron and Louisa Blaisdell (Paige) Y.; A.B., Dartmouth, 1921; m. Ella Margaret Bender, May 22, 1909 (died May 2, 1937; m. 2d, Ann Marie Kettell, Bucksport, Me., Sept. 11, 1944. With E. H. Rollins & Sons, 1894-1902; partner Montgomery, Rollins & Co., 1902-04; mem. Baker, Ayling & Co., 1904-10, Baker, Ayling & Young, 1910-19, Baker, Young & Co. (fiscal agts. for many cos.) since 1919; dir. Republic Service Co., Atlantic Ice Mfg. Co. since 1926, The Mead Co. Mem. Alpha Delta Phi. Republican. Congregationalist. Club: Union (Boston). Home: 8 Louisburg Sq. Office: 209 Washington St., Boston, Mass.

YOUNG, Philip, govt. executive; b. Lexington, Mass., May 9, 1910; s. Owen D. and Josephine Sheldon (Edmonds) Y.; student Choate Sch., Wallingford, Conn., 1924-27; A.B., St. Lawrence Univ., Canton, N.Y., 1931; M.B.A., Harvard U., 1933; m. Faith Adams, Aug. 15, 1931; children—Faith, Shirley. Research asst. in business history, Harvard Business Sch., 1933; business economist and analyst in Securities Exchange Commn., 1934-38; special asst. to under sec. of treas., 1938-40; asst. to sec. of treas., 1940-41; asst. exec. officer of Div. of Defense Aid Reports of the Office for Emergency Management, May-Sept. 1941; asst. deputy adminstr. of Office of Lend-Lease Adminstrn., Sept. 1941-Sept. 1943; asst. to adminstr. and trade relations advisor to Foreign Economic Adminstrn., Sept. 1943-May 1944; Supply Corps, U.S. Naval Res. since May 1944. Member Beta Theta Pi. Clubs: Metropolitan, Harvard Business (Washington, D.C.). Home: Van Hornesville, N.Y.; also 3100 35th St. N.W. Office: Office of Foreign Liquidation Commissioner, Dept. of State, Washington, D.C.

YOUNG, Plummer Bernard, Sr., newspaper editor, publisher; b. Littleton, N.C., July 27, 1884; s. Winfield and Sallie (Adams) Y.; grad Reedy Creek Academy, Littleton, North Carolina, 1902; special student and instructor in printing, St. Augustine's Coll., Raleigh, North Carolina, 1903-05; LL.D., Shaw University, 1935; Dr. Humane Letters, Va. Union U., 1937; LL.D., Va. State Coll., 1940, Tuskegee Inst., 1943; m. Eleanor Louise White, Aug. 6, 1906; children—Plummer Bernard, Thomas White. Editor and publisher of Norfolk Journal and Guide, 1910-43, president and publisher, since 1943; organized Tidewater Bank & Trust Company, 1918, president, 1918-21. Trustee Jeanes Edn. Foundation, 1930, Howard U., 1933 (chmn. exec. com. of bd. 1936-Apr. 1943, chmn. bd. since Apr. 1943), Hampton Inst., 1940, St. Paul's Poly. Coll., 1940, Norfolk Poly. Coll., 1942. Received hon. mention for distinguished achievement in business, Harmon Foundation, 1928. Chmn. Southern Conf. on Race Relations since Oct. 1942; v.p. Negro Argn. Soc of Va. (15 yrs.), chmn. Southern Conf. on Race Relations; first v. p. Southern Regional Council; mem. bd. Va. Council on Social Hygiene; mem. Rural Health and Med. Care, public opinion com. for Va.; mem. bd. dirs. Norfolk United War Fund, Inc. Mem. Nat. Com. Nat. Urban League. Episcopalian. Club: Aeolian (civic). Mason, Elk. Contbr. articles to The Southern Frontier, official organ of Southern Commn. on Interracial Co-operation. Home: 733 Chapel St. Office: 719 E. Olney Rd., Norfolk, Va.

YOUNG, Ralph Chillingworth, chemist; b. Phoenix, N.Y., Oct. 20, 1889; A.B., Syracuse U., 1912, A.M., 1913; Ph.D., Mass. Inst. Tech., 1929. Chemist, U.S. Dept. Agr., 1917-18; instr. chemistry, Syracuse U., 1919-21; with Mass. Inst. Tech. since 1922, as instr., research associate and associate prof. inorganic chemistry. Fellow Am. Acad. Arts. and Sciences; mem. Am. Chem. Soc. Address: Arlington, Mass.*

YOUNG, Robert Nicholas, army officer; b. Washington, D.C., Jan. 14, 1900; s. Robert Hall and Fanny Hempstone (Appleby) Y.; A.B., U. of Md., 1922; grad. Inf. Sch., 1933, Signal Sch., 1934, Command and Gen. Staff Sch., 1938; m. Corinne Cameron Davis, Jan. 3, 1925; children—Corinne Francis, Carolyn Davis. Commd. 2d lt., 1923; promoted through grades to brig. gen., June 1943; apptd. asst. div. comdr. Inf. Div., Camp Adair, Ore., Mar. 1943, and div. comdr. 3d Inf. Div., France, Oct. 1944. Mem. Kappa Alpha. Mason. Home: 4522 Middleton Lane, Bethesda, Md.

YOUNG, Robert Ralph, corp. officer; b. Canadian, Tex., Feb. 14, 1897; s. David John and Mary Arabella (Moody) Y.; student Culver Mil. Acad., 1912-14, U. of Va., 1914-16; m. Anita Ten Eyck O'Keefe, Apr. 27, 1916; 1 dau., Eleanor Jane Young. With du Pont Company, 1916-20; treas. Domestic Dehydrator Corp., 1920-21; with Allied Chem. Corp., 1921-22, Gen. Motors Corp., 1922-29; treas. Equishares Corp., 1929-31; partner Young, Kolbe & Co. (mems. N.Y. Stock Exchange), 1932-37; chmn. board of dirs. Alleghany Corp.; chmn. bd. Chesapeake & Ohio Ry. Co. Clubs: Newport Country, Spouting Rock Beach Assn. (Bailey's Beach), Clambake, Reading Room, Casino (Newport, R.I.); Everglades (Florida). Home: "Fairholme," Newport, R.I. Office: Terminal Tower, Cleveland, Ohio.

YOUNG, Robert Thompson, zoölogist; b. Phila., Pa., Feb. 14, 1874; s. James Thompson and Lucy Stoddard (Peet) Y.; B.S., U. of Pa., 1896; Ph.D., U. of Neb., 1906; m. Ellen Farrar Pierce, Mar. 22, 1907; 1 son, Robert Thompson. With U. of N.Dak., 1906-26, prof. zoölogy, 1914-26; prof. zoölogy, U. of Mont., 1927-34. Mem. Am. Soc. Zoölogists, Sigma Xi. Spl. researches in cytology and cestodes, protective coloration of animals, biology of lakes. Author: Biology in America. Home: La Jolla, Calif.

YOUNG, Rowland Lawrence, elec. engr.; b. Phila., Pa., Oct. 3, 1886; s. William Rowland and Kate (Lawrence) Y.; grad. Germantown (Pa.) Acad., 1903; B.S. in E.E., U. of Pa., 1907, E.E., 1928; m. Elizabeth Darlington Cope, Sept. 2, 1911; children—William Cope, Lawrence Darlington, Katherine Ingram, Margaret Lawrence (Mrs. Jack F. Elmer). Graduate engineering apprentice Westinghouse Electric and Manufacturing Company, 1907-09; instructor in mathematics, Carnegie Inst. Tech., 1909; engring. rep.

McGraw Pub. Co., Pittsburgh Dist., 1909-10; editorial staff Electrical World, N.Y., 1910; asst. mgr. Metall. and Chem. Engring., N.Y., 1910; in charge power sect. of engring. dept. Am. Telephone and Telegraph Co., 1911-19, dept. development and research, 1919-34; Power Maintenance Engr. Bell Telephone Labs., 1934-35, power maintenance, safety and standards since 1935. Rep. of Telephone Group on Standards Council of Am. Standards Assn. since 1932; rep. Telephone Group on Am. Inst. E.E. Standards Com. (exec. com.), 1937-42; member Nat. Safety Council. Professional Engr., U. of State of N.Y., 1936. Fellow A.A.A.S.; mem. Am. Inst. E.E., Am. Soc. Safety Engrs., Soc. Am. Mil. Engrs., Telephone Pioneers of America, Nat. Geog. Soc., A.R.C. Life Saving Corps, also First Aid standard, advanced and instructor. Sigma Xi. Republican. Club: Univ. of Pennsylvania (New York). Presbyterian. Joint author series of Bell System Practices—Power Plants; also author of tech. papers on telephone power plants, and articles on standards. Holder of patents for power systems in general use in manual and dial telephone offices. Home: 447 N. Maple Av., East Orange, N.J. Office: 463 West St., New York 14, N.Y.

YOUNG, Roy Archibald, banker; b. Marquette, Mich., May 17, 1882; s. James W. and Julia H. (Healy) Y.; ed. high sch., Marquette; m. Amy Bosson, Dec. 2, 1912; children—Jane Bosson, Martha Blanche. Began as messenger First Nat. Bank, Marquette, 1900; asst. cashier Marquette Nat. Bank, later of First Nat. Bank, Lake Linden, Mich.; v.p. Citizens Nat. Bank, Houghton, 1913-17; apptd. gov. Federal Reserve Bank, Minneapolis, 1919; gov. Federal Reserve Bd., Washington, 1927-30; pres. Federal Reserve Bank of Boston, 1930-42; now pres. Merchants Nat. Bank of Boston. Nat. chmn. Norwegian Relief, Inc. Trustee Provident Institution for Savings, Boston. Republican. Episcopalian. Clubs: Union (Boston); Country (Brookline, Mass.); Eastern Yacht (Marblehead, Mass.); Cosmos (Washington, D.C.). Home: 41 Spooner Road, Chestnut Hill, Mass. Office: 28 State St., Boston, Mass.*

YOUNG, Roy Odo, M.D., industrialist; b. Youngsville, La., July 31, 1870; s. Nicholas Dominique (M.D.) and Carmelite Idea (Roy) Y.; B.S. La. State U., 1890; M.D., Tulane, 1894; m. Nita Regina Scranton, Sept. 30, 1897. House surgeon Houston & Tex. Central R.R. Hosp., Houston, Tex., 1894-95; practiced Youngsville, 1895-1907; financier and agriculturist; chmn. bd. Bank of Lafayette & Trust Co., Lafayette, La.; pres. Young's Land Co., Youngsville; chmn. exec. com. Broussard (La.) Cotton Oil Co.; 1st v.p. State Agrl. Credit Assn., New Orleans; mng. dir. Youngsville Sugar Co., Milton Cane Products, Home Land Co.; mng. dir. and treas. Duplex Co., Inc., R. O. Young, Inc., Young's Motors, Inc.; gen. mgr. La. Coast Furs. Mem. Constitutional Conv. of La., 1921; v.p. La. State Chamber Commerce (ex-pres.); chmn. State Bankers Agrl. Com. since 1913. A leader in securing state-wide support for enlargement of La. State U. and Agrl. and Mech. Coll., also mem. Bd. of Supervisors of the Univ. and Coll.; mem. Kappa Sigma. Republican. Methodist. Mason, Elk. Home: Youngsville, La.*

YOUNG, Samuel Doak, banker; b. Woodville, Tex., Nov. 15, 1896; s. Charles Acton and Sarah Frances (Sims) Y.; ed. Woodville High Sch.; m. Elizabeth Goodman, Oct. 26, 1921; children—Frances Elizabeth, Samuel Doak. With Gulf Nat. Bank, Beaumont, Tex., 1911-17; state bank examiner in Tex., 1919-21; pres. City Nat. Bank, Eastland, Tex., 1921; receiver for various nat. banks, 1922-25; organized Citizens Nat. Bank, Llano, Tex., 1923; organizer, 1925, and exec. v.p. El Paso Nat. Bank, 1925-44, pres. since Jan. 1944. Dir. Tex. & N.M. Ry. Co.; dir. El Paso Branch Federal Reserve Bank of Dallas, 1932-39; director, Stevens Hotel Corporation, Chicago. In Air Service, U.S. Army, Kelly Field, 1917-18. World War; commd. 2d lt. res. officer. Dir. El Paso Chamber of Commerce. Presbyterian (trustee). Mason (Shriner). Club: El Paso Country. Home: 4520 Cumberland Circle. Office: El Paso National Bank, El Paso, Tex.

YOUNG, Sanborn; b. Evanston, Ill.; s. Aaron Nelson and Anna Maria (Correll) Y.; m. Ruth Comfort Mitchell, Oct. 3, 1914. Grain commn. mcht., Chicago, 1898-1912; mem. Young & Nichols, 1899-1908, Young & Co., 1908-12; now engaged in ranching nr. Los Gatos, Calif. Mem. Calif. State Senate, terms 1925-38. Chmn. Calif. State Narcotic Com.; apptd. by President Hoover del. Internat. Narcotic Conf., Geneva, 1931, for limitation of mfr. of narcotic drugs; the treaty was adopted by 55 countries. Mem. Sons of Revolution, Associated Sportsmen. Republican. Protestant. Clubs: Commonwealth, La Rinconada Country. Wrote: Drug Addiction in California, 1926; Report of the State Narcotic Committee, 1928; Survey of Narcotic Drug Addiction in California, 1932; Report on Drug Addiction in California, 1936. Chmn. Calif. State Narcotic Com., 1925-31. Home: Los Gatos, Calif.

YOUNG, Mrs. Sanborn, writer. See Ruth Comfort Mitchell.

YOUNG, Stanley (Preston), author; b. Greencastle, Ind., Feb. 3, 1906; s. Augustus Milligan and Martha (Watson) Y.; Ph.B., U. of Chicago, 1929, special student, U. of Grenoble, 1927-28, grad. student, U. of Munich, 1929-30; A.M., Columbia, 1931; m. Margaret Elneth Linde, Dec. 20, 1929 (divorced); children—Margaret Roper, Aline, Martha Cecily Heron, Christopher Augustus; m. 2d, Nancy Wilson Ross, 1942. Foreign corr., 1927-28; instructor in English, Brooklyn Poly. Inst., 1930-31, Williams Coll., 1931-34; literary adviser to Macmillan Co., 1934-36; literary critic on New York Times Sunday book sect. since 1936; mem. editorial board Harcourt, Brace & Co., since 1939. Awarded Rockefeller Foundation fellowship, 1936, 37; John Golden fellowship for playwriting, 1938. Mem. Authors' League (council), Owl and Serpent, Sigma Nu. Conglist. Club: The Players (N.Y. City). Author: Robin Landing (verse drama), 1938; Ship Forever Sailing, 1938; Sons Without Anger (novel), 1939; Young Hickory (children's book), 1940; Mayflower Boy, 1944. Plays produced: In Praise of Husbands; Robin Landing; Night Between the Rivers (with R. L. Duffus); Bright Rebel; Farmer Brown's Pig (in Best Plays of 1940); Ask My Friend Sandy, 1943. Contbr. articles and verse to periodicals; war correspondent, 1945. Home: Old Westbury, L.I., N.Y.

YOUNG, Stark, author; b. Como, Miss., Oct. 11, 1881; s. Alfred Alexander and Mary (Stark) Y.; B.A., U. of Miss., 1901; M.A., Columbia, 1902; unmarried. Instr. English, U. of Miss., 1904-07; instr. English lit., 1907-10, prof. gen. lit., 1910-15, University of Texas, and prof. English, Amherst Coll., 1915-21; mem. editorial staff New Republic, 1921-24; asso. editor Theatre Arts Monthly, 1921-40; dramatic critic New York Times, 1924-25; now mem. editorial staff of New Republic. Lecturer in Italy for Westinghouse Foundation, 1931. Mem. Sigma Chi, Sigma Upsilon, P.B.K. Comdr. Order Crown of Italy. Author: The Blind Man at the Window (verse), 1906; Guenevere (play in verse), 1906; Madretta Addio, The Twilight Saint, The Seven Kings and the Wind, The Queen of Sheba, The Dead Poet, The Star in the Trees (one act plays in prose and verse), 1911; Three Plays, 1919; The Flower in Drama (essays on the theatre), 1923; The Three Fountains, 1924; The Saint (play, prod. by Provincetown Players, 1924); Sweet Times and the Blue Policeman (plays for children); The Colonnade (play prod. by Inc. Stage Soc., London); Rose Windows (one-act play); Glamour (essays on the theatre); Heaven Trees (novel), 1926; The Theatre (a summary of the arts that contribute to the theatre art), 1927; The Torches Flare (novel), 1927; River House (novel), 1929; The Street of the Islands (short stories), 1930; So Red the Rose (novel), 1934; Feliciana (short stories), 1935; A Southern Treasury of Life and Literature (anthology), 1937; also articles in periodicals. Translated Chekhov's The Sea Gull (with introductory essay and notes), 1939; The Three Sisters, 1940; The Cherry Orchard, 1941. Home: 320 E. 57th St. Address: care New Republic, 40 E. 49th St., New York, N.Y.

YOUNG, Stephen M.; b. May 4, 1889; s. Judge Stephen M. and Isabelle (Wagner) Y.; LL.B., Western Reserve, 1911; honorary Master Civil Law, Kenyon College, 1933; married Ruby L. Dawley, 1911; children—Stephen, Marjorie L., Richard D. Admitted to Ohio bar, 1911, began practice at Norwalk, Ohio. Member Ohio General Assembly, 1913-17; assistant prosecuting attorney Cuyahoga County, 1917-18 and 1919-20; Dem. nominee for atty. gen. of Ohio, 1922; candidate for nomination as gov., 1930; mem. Ohio Commn. on Unemployment Ins., 1931-32. Mem. 73d, 74th and 77th Congresses (1933-37 and 1941-43), Ohio at large. Served in Nat. Guard on Mexican Border, 1916, F.A., 1918. Served in Field Artv., U.S. Army, World War I. Lt. col. U.S. Army, in Italy with Fifth Army since Oct. 1943, with A.M.G. Member Am. and Ohio State bar assns., Am. Legion, Delta Kappa Epsilon, Phi Delta Phi. Home: Cleveland, Ohio.

YOUNG, Thomas Kay, clergyman; b. Sewell, W.Va.; s. William Wilson and Elizabeth (Kay) Y.; A.B., Hampden-Sydney Coll., 1908, D.D., 1920; B.D., Union Theol. Sem., Va., 1911; studied Washington and Lee University, 1919-23; m. Harriet Rebecca Cox, Sept. 21, 1911 (died July 10, 1939); children—Tom Kay, William Benjamin, Helen L., Mary Elizabeth; married 2d, Estelle Bond Neusum, July 26, 1942. Grew up in coal camp of West Virginia; miner, mule driver and blacksmith; ordained ministry Presbyterian Ch. U.S.; home mission work in coalfields, 1 yr.; successively pastor Covington, Lexington and Roanoke, Va.; pastor Idlewild Ch., Memphis, since 1930. Trustee Union Theol. Sem., 1918-30, Stonewall Jackson Coll., Abingdon, Va., 1925-29. Mem. Exec. Com. on Foreign Missions since 1931, Permanent Judicial Com. of Gen. Assembly. Mem. Kappa Sigma, Omicron Delta Kappa. Democrat. Mason. Home: 587 S. Belvidere St., Memphis, Tenn.*

YOUNG, Truman Post, lawyer; Sept. 19, 1877-June 18, 1942. See Vol. 22 (1942-43).

YOUNG, Walker Rollo, chief engineer, U.S. Bureau of Reclamation; born in Butler, Ind., May 7, 1885; s. Oscar L. and Jane (Walker) Y.; B.S. in mining engring., U. of Ida., 1908, Dr. Engring., 1935; m. Marguerite Bush, Oct. 14, 1911; 1 dau., Jane (Mrs. William R. Ayers). Chainman, surveyor, summers 1902-09; surveying, mining and assaying, 1909-11; asst. engr. U.S. Reclamation Service, Arrowrock Dam, Ida., 1911-16; asst. and engr. Chief Engr.'s Office, Denver, 1916-20; engr. in charge investigations Colo. River including Boulder dam site, 1921-24; engr. U.S. Bur. Reclamation, in charge investigations, San Francisco Bay, also Sacramento Valley, 1924-26; construction engr. in charge constrn. Kittitas div., Yakima Project, Wash., 1926-30; sr. engr. in gen. charge investigations of water resources of Calif., 1930; constrn. engr. U.S. Bur. Reclamation, in charge construction Boulder Dam, Power Plant and Appurtenant Works, 1930-35; constrn. engr. U.S. Bur. Reclamation, in charge Central Valley project, Calif., including Shasta Dam, Friant Dam and 350 miles of main canals, 1935-38; supervising engr., Central Valley Project, 1938-40; asst. chief engr., U.S. Bureau of Reclamation, Nov. 1940-Jan. 12, 1945; chief engr., U.S. Bureau of Reclamation since Jan. 13, 1945. Mem. Colorado Soc. Engrs., Am. Soc. C.E., Phi Delta Theta, Tau Beta Pi. Mem. Christian Ch. Home: 1321 E. 10th Av. Address: U.S. Bureau of Reclamation, Custom House, Denver, Colo.

YOUNG, Walter Albert, educator; b. Marion, Ky., Apr. 2, 1882; s. Isaac Newton and Martha Ermina (Dowell) Y.; grad. Haviland (Kan.) Acad., 1901; A.B., Friends U., Wichita, Kan., 1905; A.B., Haverford (Pa.) Coll., 1906; A.M., U. of Chicago, 1912; student Harvard, summer 1908; diploma Institute Universitaire de Hautes Etudes Internationales, Geneva, Switzerland, 1930; m. Mary Edith Wilson, Aug. 16, 1916; children—Wilson Abron, Martha Lenore. Teacher Oak Grove Sem., 1906-11, Haviland Acad., 1912-13, Friends Univ. Prep. Sch., 1913-15, Wichita (Kan.) High Sch., 1915-21, Iowa State Teachers Coll., 1921-24, Wichita High Sch. East, 1924-25; with Friends Univ. since 1925, dean of coll., 1934-39, pres. of univ. since 1939. Won Haverford (Pa.) scholarship, 1905, Clement Biddle fellowship to Geneva, 1929. Mem. bd. of dirs. Wichita City Y.M.C.A., 1941. Clubs: Lions, Wichita Chamber of Commerce. Home: 1730 University Av., Wichita, Kan.*

YOUNG, Walter Stevens, educator; b. Londonderry, N.H., Sept. 29, 1878; s. James Franklin and Elizabeth (Wilkins) Y.; B.S., Dartmouth Coll., 1901; hon. Ed.D., Clark U., 1938; m. Harriet Nute Young, June 25, 1910. Grad. asst., Dartmouth Coll., Hanover, N.H., 1901-03; teacher South High Sch., Worcester, Mass., 1903-12, asst. supt. schs., 1912-23, supt. schs., 1923-43; corporator Mechanics Savings Bank, Worcester. Pres. bd. trustees Pinkerton Acad., Derry, N.H.; trustee, Bancroft School, Worcester; chmn. advisory com. Salvation Army. Mem. N.E.A., N.E. Assn. Sch. Supts., Mass. Sch. Supts. Assn., Worcester County Teachers' Assn. (past pres.), Worcester Natural History Soc. (pres.), Worcester Safety Council (v.p.), S.A.R. Republican. Episcopalian (vestryman). Clubs: Economic (past pres.), Rotary (past pres.), Worcester. Home: 4 Marston Way. Office: City Hall, Worcester, Mass.*

YOUNG, Wilfred B., agriculturist; b. Frankfort, Ind., May 15, 1903; s. Claude Andrew and Lucy (Bozworth) Y.; B.S.A., Purdue U., 1925; M.S., U. of Illinois, 1930, grad. work, 1930-31, summer sessions, 1936-37; m. Margaret Miller, Jan. 23, 1926; children—Marna Jean, Marilyn Ann, Wilfred B. Asst. to cattle buyer, Thos. E. Wilson Co., Chicago, Ill., 1925; field man, bur. of plant industries, U.S. Dept. of Agr., 1925; salesman, farm service, Fairbanks, Morse & Co., Chicago, Ill., 1926; asst. animal husbandman, U. of Ill., 1927-30; asst. prof. and extension animal husbandman, U. of Conn., 1931-38, asso. prof. and extension animal husbandman, 1938-41, dir. Ratcliffe Hicks Sch. of Agr. since 1941, dir. agrl. short courses since 1941, asst. to dean of Coll. of Agr., 1943-44, acting dean, 1944-45, dean and director, since 1945. Coordinator activities of agricultural committees. Connecticut War Council. Dir. Conn. Horse Show Assn. (pres. 1940-41). Vice chmn. baby beef management com. and chmn. pig and lamb show com. Eastern States Expn. Mem. Am. Soc. Animal Prodn. (dir.; pres. North Atlantic branch), (hon.) Future Farmers of America, Lambda Gamma Delta, Sigma Chi, Epsilon Sigma Phi, Scabbard and Blade. Republican. Conglist. Club: Block and Bridle. Home: Storrs, Conn. Office: Univ. of Conn., Storrs, Conn.

YOUNG, William Brent, naval officer; b. Washington, D.C., June 18, 1888; s. William Brent and Alice Catherine (Jones) Y.; LL.B., Georgetown U., 1915, LL.D., 1943; m. Patricia Tyson, Feb. 25, 1924; Practiced law, 1915-17; served in U.S. Navy Supply Corps since 1917; chief Bureau Supplies and Accounts and paymaster general of Navy, June 1942-Mar. 1944; now asst. foreign liquidation commr., State Dept., Washington, D.C. Clubs: Army and Navy (Chevy Chase); Racquet (Phila.), New York Yacht, Military Order of Carabao, Alfalfa (Washington, D.C.). Home: 105 Hespeth St., Chevy Chase, Md. Address: 105 Hesketh St., Chevy Chase, Md.

YOUNG, William Lesquereux, prof. of edn.; b. Pendleton Co., W.Va., Mar. 4, 1889; s. Edwin A. and Ida May (Earhart) Y.; A.B., Capital U.; A.M., Ohio State U., 1916, Ph.D., 1931; m. Meta L. Buehring, 1914; children—William E. L., Robert P. T., John P. H. Prof., Hebron (Neb.) Acad., 1911-21, acting pres., 1919-21; instr. English, Capital U., 1922, prof. edn. and head dept., since 1923, v.p., since 1936; acting pres., 1941-42; executive secretary, Board of Christian Higher Education, The American Lutheran Church, 1945. Member Phi Delta Kappa, N.E.A. (life). Author: The Junior

College Movement in Relation to Higher Education in Ohio. Republican. Lutheran. Home: 3167 Petzinger Rd., Columbus, Ohio.

YOUNG, William Lindsay, coll. pres.; b. Braidwood, Ill., Feb. 2, 1893; s. Hugh Gold and Lillias Kilpatrick (Walker) Y.; grad. Moody Bible Inst., 1916; A.B., Carroll Coll., Waukesha, Wis., 1920; B.D., Manitoba Coll., Winnipeg, Can., 1922; M.A., U. of Mont., 1926; LL.D., Waynesburg (Pa.) Coll., 1932, hon. Litt.D., 1941; D.D., Carroll Coll., 1935; L.H.D., Lincoln Coll., 1941; LL.D., Johnson C. Smith U., Charlotte, N.C., 1943; m. Tess Elizabeth Krueger, Aug. 10, 1916; children—William Hugh, Robert Lindsay, Tess Elizabeth. Ordained ministry Presbyterian Ch., 1918; pastor Beaver Dam, Wis., 1918-22; sec. Y.M.C.A., U. of Wis., 1922-23; pastor U. of Mont., 1923-28, prof. and dir. Sch. of Religion, 1924-29; gen. dir. dept. of univ. work, Presbyn. Bd. of Christian Edn. in U.S.A., 1929-34, gen. dir. dept. of colls., theol. sems. and training schs., 1934-36; was also gen. dir. Dept. of Religion in Higher Edn., and chmn. div. of univ. work of Council Ch. Bds. of Edn.; pres. Park Coll., Parkville, Mo., 1936-43; regional dir. Nat. Conf. of Christians and Jews for Western Pa. and W.Va. since Jan. 1944; v.p. Nat. Conf. Christians and Jews, since Sept. 1945; director World Conference Christians and Jews. Served as 1st lt. and chaplain, U.S. Army, World War I. Trustee Omaha Theol. Sem. Moderator Gen. Assembly Presbyn. Church in U.S.A., 1940-41. Mem. Am. Assn. Univ. Profs., Alpha Kappa Delta, Phi Alpha Tau. Republican. Mason. Mem. Order of Eastern Star. Asso. editor Presbyn. Tribune. Contbr. to religious and ednl. jours. Address: 203 N. Wabash Av., Chicago, Ill.

YOUNG, William Morris, educator; b. Omaha, Neb., Aug. 17, 1898; s. Robert Lincoln and Ellen Caroline (Morris) Y.; B.S. in Elec. Engring., U. of Ill., 1921, M.S., 1922, Ph.D., 1926; m. Margaret Freeley McWilliams, Aug. 19, 1924; children—Jauvanta Maurine, Josephine Ellen, Jean Margaret. Asst. in physics, U. of Ill., 1921-26; adjunct prof. of physics, Texas Tech. Coll., Lubbock, 1926-27, asso. prof. of elec. engring., 1927-30; same U. of Ia., 1930-31; research engr. Taylor Instrument Co., Rochester, N.Y., 1931-37; prof. elec. engring. and dean of Coll. of Applied Science, Ohio U., 1937-42, now on military leave of absence; summers, research assistant Bell Laboratories, New York, 1920, test engineer General Electric Company, Schenectady, N.Y., 1927, 28, prof. of physics, U. of Omaha, 1923, 24. Capt. Signal Corps, U.S. Army Reserve; on active duty since Nov. 1942, major Signal Corps since June 1943; Sch. and Maintenance Sect., Signal Corps Aircraft Signal Service, Wright Field, Dayton, O., Apr.-Aug. 1943, control officer, Aug. 1943-Apr. 1944; with signal section, headquarters in Mediterranean Theatre of Operations, since May 1944; lt. col. since Aug. 1945. Awarded Bronze Star Medal. Professional engineer State of Ohio (electrical). Counselor, Ohio University student branch, 1938-42. Coordinator, civil pilot training program, 1939-42, and institutional representative, Engineering Defense Training, 1940-42, Ohio University; director Athens Mechanics School (aircraft and engine mechanics sponsored by Ohio U.), 1941-42. Member Am. Inst. Elec. Engrs. (sec. Rochester Sect. 1932-33, chmn. 1933-34; instruments and measurements com.; chmn. sub-committee on test code for resistance measurement), Soc. for Promotion Engring. Edn. (vice chmn. Ohio Sect. 1938-39), Am. Assn. Univ. Profs., Ohio Edn. Assn., Epsilon Chi, Sigma Xi, Tau Delta Tau, Eta Kappa Nu, Tau Beta Pi. Methodist. Mason. Holds patent on motor control system self-acting regulator and Binoc thermometer tubing (U.S. and Can.), self-acting regulator. Home: "Grey Trees," Box 61, Athens, O.

YOUNG-HUNTER, John, artist; b. Glasgow, Scotland, Oct. 29, 1874; s. Colin Hunter and Isabella Rattray (Young) H.; ed. Clifton Coll., Royal Academy Schools, London, and U. of London; studied art under his father and Sir William Orchardson, Sir Lawrence Alma-Tadema and John S. Sargent. Exhibited yearly since 1900 at Royal Acad., London; came to U.S., 1913; exhibited in New York; Washington, Buffalo, Toledo, Boston, Chicago, Kansas City (Mo.), Oklahoma City. Hon. mention Paris Salon, 1910, and silver medal, same, 1914; gold medal, Allied Artists of America, 1932. Prin. works: "My Lady's Garden," Nat. Tate Gallery, London; "The Dream," Musée de Luxembourg, Paris; "Two Voices," Walker Art Gallery, Liverpool, Eng.; "Judith Shakespeare," Art Museum, Wellington, New Zealand; portrait of President King, Oberlin (O.) Museum; portrait of Raymond Henneker-Heaton, Worcester (Mass.) Art Museum; portrait sketch, Museum of Art, Dayton, O.; portrait of Scott Skinner, Museum of Art, Dundee, Scotland; portrait, Duke of Argyle, Govt. House, Ottawa, Can.; portraits: Pres. F. Knapp, Texas Tech. Coll., Clifford B. Jones, Pres., Texas Tech. Coll., Profs. Edwin Grant Conklin, Charles F.W. McClure, Princeton U.; Prof. Jacob H. Hollander, Prof. Barnet, Johns Hopkins; Andrew Carnegie, Harvard. Mem. Am. Water Color Soc., Conn. Acad. Fine Arts, Allied Artists of America. Clubs: Salmagundi (New York); Chelsea Arts (London). Studio: Taos, N.M.

YOUNGBLOOD, Bonney; b. Milam County, Tex., July 31, 1881; s. Thomas Bunyan and Mattie (Sivils) Y.; B.S., Tex. Agrl. and Mech. Coll., 1902, M.S., 1907; Ph.D., U. of Wis., 1921; m. Lotus Shamburger, May 16, 1907. Pvt. Co. I, 1st Tex. Vol. Inf., Spanish-Am. War, May 6-Oct. 20, 1898. Manager Smith Ranch, Grayson County, Tex., 1903; prin. high sch., Henderson, Tex., 1903-05, Mineola, 1905-06; supt. schs., Pauls Valley, Okla., 1906-07; agriculturist, Office of Farm Management, U.S. Dept. Agr., 1907-11; dir. Tex. Expt. Sta., 1911-28; recommended, located and developed first State Ranch Expt. Station, Sutton County, Texas, 1915; on leave from Texas Station, serving as senior agri. economist U.S. Dept. Agr., to organize its cotton marketing economics program, 1926-28; principal agrl. economist, principal expt. sta. adminstr., Office of Expt. Stas. U.S Dept. Agr., since 1928; advisor to U S. Indian Service on economic and social problems of the Navajo Indians, 1934-44; made report on Navajo trading, 1935; recommended, 1934, and since helped develop Southwestern Range and Sheep Breeding Laboratory, Ft. Wingate, N.M. Member board of trustees Group Health Assn., Washington, D.C., since 1943. Member Farm Economic Association, A.A.A.S., Alpha Gamma Rho (Iota Chapter); fellow Am. Geog. Soc. Mason (K.T., Shriner). Author of "An Economic Study of a Typical Ranching Area on the Edwards Plateau of Texas," other bulls., and professional papers of the Tex. Agrl. Expt. Sta. and U.S. Dept. Agr. Home: 3816 Jenifer St., N.W. Office: U.S. Dept. of Agr., Washington, D.C.

YOUNGDAHL, Luther W., judge; b. Minneapolis, Minn., May 29, 1896; s. John Carl and Elizabeth (Johnson) Y.; U. of Minn., 1915-16; A.B., Gustavus Adolphus Coll., 1919; LL.B., Minn. Coll. of Law, 1922; m. Irene Annet Engdahl, June 23, 1923; children—Margaret Louise, Luther William Andrew, Paul David. Assn. city atty., Minneapolis, 1921-23; practiced law with Judge Tifft, 1923-30; judge, Municipal Court, Minneapolis, 1930-36; judge, District Court, Hennepin County, Minneapolis, 1936-42; associate justice of Minn. Supreme Court since 1942. Served in World War I. Home: 5120 Cedar, Minneapolis. Office: State Capitol, St. Paul, Minn.

YOUNGDAHL, Oscar Ferdinand (yŭng'dăl), ex-congressman; b. Minneapolis, Minn., Oct. 13, 1893; s. John C. and Elizabeth (Johnson) Y.; B.A., Gustavus Adolphus Coll., St. Peter, Minn., 1916; spl. course U. of Chicago, 1918; LL.B., Minn. Coll. of Law, 1925; m. Mary C. Ribble, June 7, 1917; children—John Ribble, Mary Elizabeth, Janet Lou, Robert George. Prin. Ortonville (Minn.) High Sch. and instr. dramatics and pub. speaking, 1916-18; engaged in the sale of bonds and securities, 1919-25; studied law, nights, 1922-25; admitted to Minn. bar, 1925; jr. partner Tifft & Youngdahl since 1930. Candidate for atty. gen., 1936; mem. 76th and 77th Congresses (1939-43), 5th Minn. Dist. Enlisted in U.S. Navy, June 1918; hon. disch. Jan. 1919. Trustee Am. Legion Hosp. Assn. of Minn.; former dist. dir. Community Fund. Mem. Minn. State Bar Assn., Hennepin County Bar Assn., Phi Beta Gamma, Am. Legion (past dept. comdr.), 40 and 8. Republican. Lutheran. Mason (Shriner). Club: Athletic (Minneapolis). Home: 5104 Chowen Av. S. Office: Rand Tower, Minneapolis, Minn.

YOUNGER, James Wellington, army officer; b. Texas, May 28, 1894; grad. Q.M.C. Sch., 1925, Cav. Sch., advanced equitation course, 1931, Army Indsl. Coll., 1940. Served as 2d lt., inf. section, O.R.C., 1917; 1st lt., Transportation Corps, 1919; commd. 2d lt., Q.M.C., U.S. Army, 1920, and advanced through the grades to brig. gen., 1945. Address: War Dept., Washington 25, D.C.

YOUNGER, John, prof. industrial engring.; b. Glasgow, Scotland, Aug. 18, 1882; s. David and Sarah (Watts) Y.; grad. Allan Glen's Tech. Sch., 1899; B.S. in Engring., Glasgow U., 1903; m. Muriel E. Stoneham, July 31, 1907; children—David, Margot, Joan Isobel, Muriel Annette, Jack Stoneham. Came to U.S., 1910, naturalized citizen, 1917. Apprentice, Glasgow Locomotive Works, 1898-1903; works supervisor Woolwich (Eng.) Arsenal, 1903-05; chief tool engr. Arrol Johnson Motor Car Co., Eng., 1905-06; Asst. works mgr. Dennis Bros. Motor Co., Eng., 1906-10; chief engr. Pierce Arrow Motor Car Co., Cleveland, O., 1910-17; vice-pres. Standard Parts Co., Cleveland, 1919-23; asso. editor American Machinist, 1923-25; editor Automotive Abstracts, 1923-31. Prof. industrial engring., Ohio State U., since 1925. Served as cons. engr. to U.S. Govt. on motor transport, Mexican border troubles, 1916; chief of engring., U.S. Motor Transport Corps, 1917-19. Awarded D.S.M. (U.S.). Mem. Am. Soc. M.E., Am. Soc. Tool Engrs. (hon.). Clubs: Faculty, Triangle. Author: Work Routing, 1929. Contbr. to Transactions, Am. Soc. M.E., etc. Home: 1836 Chelsea Av., Columbus, O.

YOUNGER, John Elliott, engr., prof. engring.; b. Canyon, Tex., Mar. 7, 1892; s. James Beauregard and Mary Ella (Elliott) Y.; student West Tex. State Teachers Coll., 1911-12, U. of Tex., 1914-15; B.S., U. of Calif., 1923, M.S., 1924, Ph.D., 1925; m. Nancy Brunette Francis, June 3, 1919; children—John Francis, Nancy Ella. Prin. Abernathy (Tex.) High Sch., 1912-14; teacher Philippine Islands, 1914-17; teacher of mech. engring., U. of Calif., 1923-27; sr. aeronautical engr. U.S. Army Air Corps, 1927-29; prof. of mech. engring., U. of Calif., 1929-38; prof. mech. engring. and head of dept., U. of Md., since 1938. Served as 2d lt., Res. mil. aviator, Air Service, U.S. Army, 1917-19. Studied aeronautical developments in round-the-world tour, 1936; lectured before Royal Aeronautical Soc. of Great Britain, London, on high altitude flying, 1938. Recipient of Spirit of St. Louis Gold medal for contributions to science of aviation, 1941. Fellow Inst. Aeronautical Sciences; mem. Am. Soc. Mech. Engrs. (mem. exec. com. Aviation Div.), Soc. for Promotion Engring. Edn., Engrs. Council for Professional Development, American Assn. of Univ. Profs., Sigma Xi, Tau Beta Pi. Author: Dynamics of Airplanes (with B. M. Woods), 1931; Airplane Construction and Repair, 1931; Structural Design of Metal Airplanes, 1935; Airplane Maintenance (with A. F. Bonnalie and N. F. Ward), 1937; Mechanics for Engineering Students, 1938; Mechanics of Aircraft Structures, 1942. Contbr. many papers to jours. of scientific socs. Home: 510 Rolling Road, Chevy Chase, Md.

YOUNGGREEN, Charles Clark, advertising; Oct. 3, 1890-Aug. 19, 1942. See Vol. 22 (1942-43).

YOUNGKEN, Heber Wilkinson (yŭng'kĕn), botanist, pharmacognosist; b. Richland Tp., Bucks County, Pa., Oct. 31, 1885; s. Charles Eugene and Marian W. (Wilkinson) Y.; Ph.G., Medico-Chirurg. Coll., Phila., 1905; med. student same, 1909-11; A.B., Bucknell U., Lewisburg, Pa., 1909, A.M., 1912; M.S., U. of Pa., 1914, Ph.D., 1915; hon. Ph.M., Phila. Coll. of Pharmacy, 1919; hon. Sc.D., Bucknell U., Pa., 1934; m. Clara Maude Eastman, Sept. 12, 1911; children—Marion E., Heber W., Flora E., Eugene W. Demonstrator biology and pharmacognosy, 1909-11, instructor, 1911-12, assistant professor, 1912-14, adjunct professor, 1914-16, professor, 1916, Medico-Chirurgical College; assistant professor botany and pharmacognosy, Phila. Coll. of Pharmacy and Science, 1916-17, acting prof., 1917-18, prof., 1918-23; prof. biology, Ursinus Coll., 1918-19; prof. pharmacognosy and biology and chmn. dept. of materia medica, Mass. Coll. of Pharmacy since 1923. Ebert medallist, 1925, 31; chmn. com. on pharm. botany and pharmacognosy, Nat. Research Council, 1923-42; exec. sec. of Sect. K, 4th Internat. Bot. Congress, 1926; hon. foreign member Acad. of Pharm., Brazil; chmn. sub-com. on botany and pharmacognosy of Revision Com. U.S. Pharmacopœia; mem. sub-com. on botany and pharmacognosy, Nat. Formulary Revision Com. Fellow American Assn. for the Advancement of Science; member Am. Pharm. Assn. (chmn. scientific sect. 1921-22; sec. hist. sect. 1934-35; chmn. hist. sect. 1935-36; chmn. com. Kilmer Prize, 1938-41; chmn. com. bort. nomenclature), Mass. Hort. Soc., Herb Soc. of America, Am. Soc. of Plant Taxonomists, Boston Druggists' Assn. (pres. 1934-36), Bot. Soc. America, New England Bot. Club, Josselyn Bot. Soc. of Maine, Vt. and N.H. State pharm. assns., Sigma Xi, Rho Chi, Phi Chi, Beta Phi Sigma, Kappa Psi (Grand Regent 1937-1941); corr. mem. Phila. Bot. Club. Mason. Author: A College Textbook of Pharm. Bot., 6th edit., 1938; A Textbook of Pharmacog., 5th edit., 1943; Lab. Manual of Bot., 2d edit., 1940; also writer numerous bot. and pharmacog. papers and monographs. Bot. editor U S. Dispensatory; editor sect. on pharmacognosy and pharm. botany, Bot. Abstracts, 1919-27; editor sect. on pharmacognosy and pharm. botany, Biol. Abstracts since 1927; chmn. Plant Science Seminar, 1927-28; chmn. Materia Medica Teachers Conf., 1929-30. Contbg. editor, Pharm. Archives. Home: 12 Woodland St., Arlington 74, Mass.

YOUNGMAN, William Sterling, Jr., lawyer; b. Boston, Mass., May 25, 1907; s. William Sterling and Helen Isabel (Yerxa) Y.; student Middlesex Sch., 1919-25; A.B., magna cum laude, Harvard U., 1929, LL B., magna cum laude, 1932; m. Elsie Hooper Perkins, Apr. 17, 1937; children—William Sterling, 3d, Robert Perkins, Gray. Admitted to Massachusetts bar, 1933; law secretary to Judge Learned Hand, New York City, 1932-33; associated with law firm Palmer, Dodge, Barstow, Wilkins & Davis, Boston, 1933-38; counsel National Power Policy Commission, Washington, and chief counsel power div., Pub. Works Adminstrn., 1939-40; gen. counsel, Federal Power Commission, 1940-1941; exec. v.p. and dir. China Defense Supplies, Inc., 1941-42, pres. since July 1942; gen. counsel in U.S.A. Nat. Resources Comm. of China since Nov. 1944; partner Corcoran, Clark & Youngman. Clubs: Chevy Chase (Washington); St. Botolph, Longwood Cricket, Tennis and Badminton (Boston); Harvard (New York); Weld Boat (trustee), Varsity (Harvard U.). Home: 1726 Hoban Road, N.W. Office: 1511 K St. N.W., Washington, D.C.

YOUNGQUIST, G(ustaf) Aaron, lawyer; b. Skaraborgs Lan, Sweden, Nov. 4, 1885; s. Andrew and Margareta (Abrahamson) Y.; brought to U.S., 1887; LL.B., cum laude, St. Paul Coll. Law, 1909; m. Scharlie M. Robertson, June 29, 1915; children—Robertson, John, Margaret (Mrs. John R. Goetz), Scharlie. Admitted to Minnesota bar, 1909, and began practice at Thief River Falls; practiced at Crookston, 1910-21, with Charles Loring (now chief justice, Supreme Court of Minn.). Served as county atty. of Polk County, Minn.), 1914-18; asst. atty. gen. of Minn., 1921-27, atty. gen., 1928-29; asst. atty. gen. U.S. in charge of Tax Div., 1929-33; now in practice Minneapolis, Minn., mem. firm Fowler, Youngquist, Furber, Tancy & Johnson; argued some

70 cases before Supreme Ct. of U.S. Mem. faculty St. Paul Coll. of Law, 1924-29. Mem. adv. com. on Rules of Criminal Procedure, apptd. by Supreme Ct. of U.S. Mem. bd. dirs. Minn. Valley Natural Gas Co., First Fed. Savings & Loan Assn., Hennepin County chapter Am. Red Cross, Minneapolis Fgn. Policy Assn.; mem. bd. trustees Minneapolis Soc. of Fine Arts; chmn. St. Paul-Minneapolis Com. on Fgn. Relations. Capt. Minn. Nat. Guard, 1918, capt. Army Service Corps, U.S. Army, 1918. Vice pres. Nat. Assn. Attys. Gen., 1928-29. Mem. Am., (mem. council of tax sect.), Minnesota, Hennepin County Bar Assns., Am. Law Inst., Am. Legion. Republican. Unitarian. Clubs: Minneapolis, Woodhill Country. Contbr. to Am. Bar Assn. Jour., Nat. Tax Mag. Home: 1809 Frémont Av., S (5). Office: 1340 Northwestern Bank Bldg., Minneapolis (2), Minn.

YOUNGS, Robert M., banking; b. New York, N.Y. Partner Dominick & Dominick, N.Y. City; dir. Amerada Corp.; pres. Am. European Securities Co.; dir. Alliance Investment Corp. of Canada, Canadian Stockholders Investment Corp., Dominick Corp. of Canada, La. Land & Exploration Co., Rochester & Pittsburgh Coal Co. Home: Bernardsville, N.J. Office: 115 Broadway, New York, N.Y.

YOUNGSON, William Wallace, clergyman; b. Pittsburgh, Pa., Dec. 27, 1869; s. James Burn and Martha Jane (Parker) Y.; A.B., Allegheny Coll., 1891, A.M., 1895; D.D., 1906; B.D., Drew Theol. Seminary, 1895; LL.D., Oregon State Coll., 1929; m. Ida Honor Farrell, Oct. 20, 1897 (died July 31, 1928); children—Honor Farrell (Mrs. Lawrence Lister), William Wallace; m. 2d, Mrs. Ruby M. Blake, Jan. 19, 1935. Ordained Methodist ministry, 1895; pastor Redstone Circuit, Pa., 1895-97, Vandergrift, Pa., 1897-1901, Crafton, Pa., 1901-04, Elizabeth, N.J., 1905-08, East Orange, N.J., 1908-13, Rose City Park, Portland, Ore., 1913-16; dist. supt. M.E. Ch., Portland, 1916-24, Rose City Park, 1924-30; dist. supt. M.E. Ch., Portland, 2d term, 1930-32, Portland, 1932-35, Tillamook, Ore., 1935-39; area dir. world service and publicity, Portland Area Headquarters of Methodist Church, 1939-40; retired, 1940. Dir. Willamette Iron & Steel Corp. for past 18 yrs. Del. Gen. Conf. M.E. Ch., 1920, 24, 32; del. to Ecumenical Meth. Conf., Atlanta, Ga., 1931; del. First United Gen. Conf. Meth. Church, 1940, First Western Jurisdictional Conf., 1940. Mem. advisory board Salvation Army. Mem. Phi Beta Kappa, Phi Kappa Psi, Pi Gamma Mu. Mason (33°); Grand Prelate Grand Encampment K.T., U.S., 1916-21; Grand Chaplain Supreme Council 33° Scottish Rite Masons, Southern Jurisdiction, U.S.A.; Grand Prelate, Grand Comdr. Ore. K.T. Clubs: Rotary, Professional Business Men's; Lions; Altrurian, Kiwanis. Author: The Binnacle of Phi Kappa Psi; The Cross and the Rose; The Faith of Tennyson; The Builders of the American Republic; The Symbolism of the Rose Croix Degree; The Cross and the Crown; Unhand Me; Masonic and Radio Addresses. Commencement speaker. Civic, fraternal and state leader. Made world tour with the "University Afloat," 1926-27. Home: 6114 N.E. Alameda, Portland 13, Ore.

YOUNT, Barton K(yle), army officer; b. Troy, O.; s. Noah and Ivy Caroline (Kyle) Y.; student Ohio State U., 1902-03; grad. U.S. Mil. Acad., 1907; m. Mildred Almy Parker, Sept. 29, 1914; 1 son, Barton Kyle. Commd. 2d lt., U.S. Army, 1907; and advanced through the grades to brig. gen., 1936; asst. chief of Air Corps, Washington, D. C.; promoted maj. gen. Oct. 1, 1940, lt. gen., 1943; comd. S.E. Air Dist., Tampa, Fla., Nov. 1940-July 1941; comd. W. Coast Air Corps Training Center, Moffett Field, Calif., July 1941-Jan. 1942; assigned to Office of Chief of Air Corps, Jan.-Mar. 1942; comdg. gen. Army Air Forces Flying Training Command, Fort Worth, Mar. 1942-July 1943; apptd. comdg. gen. Army Air Forces Training Command, July 1943. Clubs: Army and Navy, Columbia Country (Washington, D.C.); Waialae Country (Honolulu).†

YOUNT, Paul Frailey (yawnt), army officer; b. Alliance, O., Sept. 9, 1908; s. William Calvin and Mary Jane (Frailey) Y.; B.S., U.S. Mil. Acad., 1930; C.E. Cornell U., 1933; grad. Engr. Sch., U.S. Army, 1934; m. Elizabeth Tybout Reybold, Apr. 8, 1933; 1 dau., Margaret Reybold. Commd. 2d lt., Corps of Engrs., U.S. Army, 1930, advancing through the grades to brig. gen., 1944; served with Corps of Engrs., 1930-42; detailed to Transportation Corps since 1942. Decorated Distinguished Service Medal, Legion of Merit, Order of Kutusov (3d degree). Home: 4817 36th St. N.W., Washington 25, D.C.

YOUTZ, Lewis Addison, chemist. See Vol. 22 (1942-43).

YOUTZ, Philip Newell, architect; born at Quincy Massachusetts, April 27, 1895; son of Herbert Alden and Mary Palmer (Newell) Y.; B.A., Amherst College, 1918; M.A., Oberlin Coll., 1919; m. Frances May Leffler, Nov. 1, 1919. Architect of various schs., Canton, China, 1920-25; instr. architecture, Teachers Coll., Columbia, also instr. philosophy, Columbia, 1926-28; supervisor adult edn. and art courses, People's Inst. of New York, 1926-29; curator 69th St. br., Pa. Museum of Art, Phila., 1930-31, curator of exhbns., 1932; asst. dir. Brooklyn Museum, 1933, dir., 1934-38. Pres. Am. Federation of Arts, 1936-38; dir. Pacific Area, Golden Gate Internat. Expn., San Francisco, 1938-39; travel and exploration in South America, 1939-41; chief of consumer branch, Office Prodn. Research and Development, War Prodn. Bd., Washington, D.C., 1942-44; dir. tech. research, Smaller War Plants Corp., 1944-45. Mem. com. 6th Pacific Science Congress, 1939. Mem. Am. Inst. Architects, Am. Assn. Museums, Phi Beta Kappa, Delta Upsilon; fellow Royal Soc. of Arts. Club: Cosmos (Washington). Editor: Outline of Aesthetics (5 vols.), 1928; The New Arts (5 vols.), 1929. Author: Sounding Stones of Architecture, 1929; American Life in Architecture, 1932. Home: Route 1, Yorktown Heights, N.Y.; (country) Middlefield, Mass.

YOWELL, Everett Irving, astronomer; b. Cincinnati, O., Jan. 2, 1870; s. Richard Chase and Sarah Louisa (Lloyd) Y.; C.E., U. of Cincinnati, 1891, M.S., 1893, Ph.D., 1911; studied U. of Göttingen, 1894-95; m. Elizabeth Cabell Carrington, May 30, 1912; children—John Lloyd, Mary Tucker, Everett Carrington, Elizabeth Morton. Instr. mathematics, U. of Cincinnati, 1891-94, 1895-97; asst. in Cincinnati Obs. (part of U. of Cincinnati), 1897-1901, U.S. Naval Obs., 1901-06; instr. in mathematics, U.S. Naval Acad., 1906-09; 1st asst. Cincinnati Obs., 1909-30, acting dir., 1930-31, dir. and head dept. of astronomy, 1931-1940, acting director since October 1943. Fellow A.A.A.S. (vice-president and chairman astronomy section, 1939); mem. Am. Astron. Soc., Am. Math. Soc., Math. Assn. America, Nat. Institute Social Sciences, Sigma Alpha Epsilon, Sigma Xi. Mem. Naval Obs. eclipse party, 1900, 05; Internat. Latitude observer, 1910-16; in charge Cincinnati Obs. eclipse party, 1932. Ind. Republican. Author of various publs. of Cincinnati Observatory. Home: 3127 Griest Av., Cincinnati, O.

YÜ, Tsune-chi (tsōōn-chē yü), consul gen.; b. Shengfeng, Hopei, China, June 22, 1899; s. Lin-chwan and Hsü Yü shih Y.; Ph.B. and B.S., Denison U., 1921; A.B., Columbia U., 1923, M.A., 1923; Ph.D., 1927; M.Sc., New York U., 1924, Sc.D., 1924; hon. fellow, Columbia U. on spl. work, 1927-28; internat. law research, London Sch. Economics and Polit. Science, 1927-28; summer student Ohio State U., U. of Mich., U. of Chicago. Unmarried. Appointed sect. chief, Ministry Fgn. Affairs, Wu Han Nationalist Govt., 1927; sr. commr. Treaty Commn., Ministry Fgn. Affairs, Nat. Govt. at Nanking, asst. compiler Publicity Dept., Central Kuomintang Hdqrs. commr. on Extra-territoriality, Jud. Yuan, 1928-29; consul gen., Havana, Cuba, 1930, 1932-35; San Francisco, 1931; consul gen., New York, since 1935; 1st sec. Chinese Embassy Washington and acting dir. Chinese Ednl. Mission in America, 1931; sr. commr. Treaty Commn., Mar. 1935; government delegate to conference of Internat. Labor Orgn., 1941; substitute del. to International Labor Orgn. since 1943. Dir. Eastern Div. U.S. San Min Chu I Youth Assn. Mem. Phi Beta Kappa. Sec.-treas. Soc. Fgn. Consuls in New York. Mem. Kuomintang. Author: Economic, Geographic Problems in Manchuria, 1924; The Interpretation of Treaties, 1927. Home: Hampshire House, 150 Central Park South. Office: 30 Rockefeller Plaza, New York, N.Y.*

YUNCKER, Truman George (yŭng'kĕr), prof. botany; b. Carson City, Mich., Mar. 20, 1891; s. Albert and Lillian (Wilson) Y.; B.S., Mich. State Coll., 1914, D.Sc., 1941; A.M., U. of Neb., 1915; Ph.D., U. of Ill., 1919; m. Ethel Burnett Claflin, Oct. 23, 1915; children—Betty-Jane Claflin, Barbara Ann. Grad. asst. botany, U. of Neb., 1914-15; U. of Ill., 1917-18; fellow in botany, U. of Ill., 1918-19; asst. prof. botany, DePauw Univ., 1919-20; asso. prof., botany, DePauw U., 1920-21, prof. botany and dept. head, since 1921; asso. botanist, B. P. Bishop Museum, Honolulu, since 1941; bacteriologist, Army Med. Sch., U.S. Army, 1918; research in European Herbaria, summer, 1926; prof. botany, U. of Southern Calif., summer, 1931; Yale-Bishop Mus. fellow, Bishop Museum, Honolulu, 1932-33, 1939-40; bot. expdns. Republic of Honduras, C.A., 1934, 36, 38, to Samoa and Niue Island, 1939-40. Fellow A.A.A.S., Indiana Acad. Science (v.p. 1931-32 and 1937-38; pres. 1939); mem. Bot. Soc. America, (chmn. taxonomy sect. 1937), American Society of Naturalists, Torrey Botanical Club, American Legion, Phi Delta Theta, Sigma Xi, Scabbard and Blade. Mason (32°, K.T.); Grand Patron Eastern Star, Ind., 1931-32. Methodist. Republican. Kiwanian. Author of various articles concerning Ind. Flora. Convolvulacaae, Revision of The Genus Cuscuta, Revisions of the Hawaiian, Fijian, Polynesian, and Micronesian Species of Peperomia. Contributions to the Flora of Honduras. Home: 620 Highwood Av., Greencastle, Ind.

YUNGBLUTH, Bernard Joseph (yŭng'blōōth), railway pres.; b. Marquette, Mich., Aug. 29, 1882; s. Conrad and Anna Marie (Derra) Y.; ed. pub. schs. and by taking spl. courses; m. May M. Lieblein, Apr. 20, 1904; children—Marie A., Bernard J., Lenore A., George C., Clyde F., Grace J., Rita V. Began 1899, at $15 a month, in employ of Duluth, South Shore & Atlantic R.R., at Marquette; with Mineral Range R.R., 1900-05, L.S.&M.S. R.R., at Cleveland, 1905-06, L.E.&Western R.R., Lima, O., 1906-10; connected with Pittsburgh Rys. Co., electric service, 1910, continuing 10 years; Phila. Rapid Transit Co., 1920-25, serving as member coordinating committee, supervisor of purchase and supplies, asst. v.p. of traffic and assistant vice president of finance; elected vice president in charge operation, Internat. Railway Company, urban and interurban transportation, Buffalo, N.Y., 1925, president since 1926, also chmn. bd. since 1943. Mem. Buffalo Chamber of Commerce, Engineering Soc. of Buffalo. Republican. Catholic. Clubs: Buffalo Athletic, Rotary (ex-pres.), Automobile, Central Railway. Home: 418 Parker Av. Office: 43 Court St., Buffalo 2, N.Y.

YURKA, Blanche (yŭr'kà), actress; b. St. Paul, Minn., d. Anton and Caroline (Novak) Jurka; ed. pub. schs. and private tutors; m. Ian Keith, 1922 (divorced). Began as understudy under David Belasco; later appeared with E. H. Sothern, John Barrymore, Jane Cowl; in 3 Theatre Guild productions; star in "Wild Duck," "The Squall," "Electra," "Lysistrata"; played in "Lucrece" and "Romeo and Juliet" with Katharine Cornell; motion picture appearances as Mme. De Farge in "Tale of Two Cities" with Ronald Colman; Ma Webster in "Queen of the Mob," the Nazi nurse in "Escape," recently in "The Song of Bernadette"; for four seasons has toured in a one-woman show program made up of scenes from plays in which she has appeared; N.Y. City appearance in "The Barber Had Two Sons," 1943; appeared in her one-woman repertory at Berkeley and Evanston, 1944; also in Jean Renoir; directed film of "Hold Autumn in Your Hand." Address: 325 E. 72d St., New York, N.Y.

YUST, Walter (ūst), editor; b. Philadelphia, Pa., May 16, 1894; s. Robert and Rose Dorothy (Bauer) Y.; A.B., U. of Pa., 1917; m. Ruth McClintock Barker, Feb. 15, 1923; children—Jane Ann, Larry Barker. Sec. in charge, Y.M.C.A., Camp Hill, Newport News, Va., 1917-18; with Phila. Evening Ledger, 1917, Philadelphia Press, 1918-20, Memphis Press, 1921, New Orleans Item, 1922; mng. editor The Double Dealer, 1923; asso. editor the Literary Review and editor of the Literary Lobby, New York Evening Post, 1923-26; literary editor Phila. Pub. Ledger, 1926-30; advertising mgr. Ency. Britannica, Inc., 1930-32; asso. editor Ency. Britannica and Britannica Junior, 1932-38, editor-in-chief of all Britannica publs. since Apr. 1938. Mem. Alpha Chi Rho, Phi Beta Kappa. Club: Caxton (Chicago). Home: 759 Prospect Av., Winnetka, Ill. Office: 20 N. Wacker Drive, Chicago, Ill.

YUST, William Frederick, librarian; b. Canton, Mo., Nov. 10, 1869; s. Fred and Dorothea (Kreie) Y.; B.A., Central Wesleyan Coll., Warrenton, Mo., 1893; Latin, Greek and modern langs., U. of Chicago, 1894-96; B.L.S., N.Y. State Library Sch., 1901; m. Florence Hosmer French, Jan. 17, 1906; children—Harlan French, William Frederick, Dorothea, Augusta Bowers. Teacher pub. schs., 1893-94; asst. in reference and circulation depts. U. of Chicago Library, 1896-99; asst. state insp. of libraries N.Y. State, 1901-04; librarian Louisville Free Pub. Library, Jan. 1, 1905-Mar. 31, 1912; librarian Public Library, Rochester, N.Y., 1912-32; librarian Rollins Coll., Winter Park, Fla., Nov. 1931-Apr. 30, 1942; now librarian emeritus; librarian University Club of Winter Park, Florida, since Apr. 1942. Lecturer on library buildings, N.Y. State Library Sch., 1922-26. Awarded Rollins Decoration of Honor for eminent service, 1944. Pres. Ky. Library Assn., 1907-12, N.Y. State Library Assn., 1917-18, Fla. Library Assn., 1933-35; life mem. A.L.A., Ky. Library Association, N.Y. Library Assn., Fla. Library Assn., Rochester Hist. Soc. (sec. 1914-31); mem. Allied Arts Soc., Winter Park Chamber of Commerce. Conglist. Clubs: University, Orlando Rotary (hon. member since 1941). Author: Fred Yust, Kansas Pioneer, 1937. Compiler: The Literary Colony of Winter Park, Fla., 1935-43, 5th edit., 1943. Contbr. to library periodicals; wrote chapter on "Legislation" in Manual of Library Economy, pub. by A.L.A., 1912, 21, etc. Home: Winter Park, Fla.; (summer) Middlesex, N.Y.

YUTANG, Lin; see Lin Yutang.

Z

ZABRISKIE, Edwin G., (zà-brĭs'kĭ), physician; b. Flatbush, L.I., N.Y., Oct. 7, 1874; s. John Lloyd and Eliza (Garvin) Z.; Erasmus Hall, 1880-90; Columbia U., 1890-94; M.D., Long Island Coll. Hosp., 1897; Faculty of Med., U. of Berlin, 1898-1900; Faculté de Medécin, U. of Paris, 1900; m. Blanche Arnaud, Dec. 29, 1919. Began medical practice, 1901; attending neurologist, Neurological Inst. of N.Y. and and Goldwater Memorial Hosp.; consulting neurologist —Hartford (Conn.) Retreat, Lawrence Hosp., Ossining, N.Y., Manhattan Eye and Ear Hosp., Mount Vernon (N.Y.) Hosp., St. John's Riverside (Yonkers), St. Joseph's Hosp. (Rockaway); hon. surgeon, N.Y. Police Dept. Served as contract surgeon U.S. Army, Aug. 1917; capt., Med. Corps, Oct. 1917, lt. col., Oct. 1918. Mem. A.M.A. (pres.), Am. Neurological Assn., Assn. for Research in Nervous and Mental Disease, Am. Psychiat. Assn., N.Y. Soc. for Clin. Psychiat., N.Y. Acad. of Med. (fellow), N.Y. County Med. Soc. Clubs: Bohemian (San Francisco); Garden City Golf (Garden City, N.Y.); Pine Valley Golf (N.J.); Union, Century, Bohemian Musicians (N.Y. City). Home: 1185 Park Av. Office: 115 E. 61st St., New York City.*

ZABRISKIE, George Albert (zà-brĭsk'ē), flour mcht.; b. New York, N.Y., Dec. 7, 1868; s. John

Albert and Martha L. (Knox) Z.; ed. pub. schs.; LL.D., Rollins Coll.; unmarried. Began in flour business, N.Y. City, 1883; now dir. Columbia Baking Co. Pres. U.S. Sugar Assn., U.S. Sugar Equalization Board, Sugar and flour adminstr., World War I. Decorated Knight Order of the Crown (Belgian); Icelandic Falcon (Iceland); Order of Polonia Restituta (Poland). Mem. New York Produce Exchange; pres. N.Y. Hist. Soc.; mem. Soc. Colonial Wars, S.R. in State of N.Y., Soc. War of 1812, etc. Democrat. Episcopalian. Clubs: Salmagundi, India House, New York Athletic, Rockland Country, Grolier, Garden City Golf. Home: 222 Central Park South. Office: 21 West St., New York, N.Y.

ZACHARIASEN, (Fredrik) William Houlder (zăk-ă-rĭ'ă-sĕn), prof. physics; b. Langesund, Norway, Feb. 5, 1906; s. Zacharias and Louise (Bredesen) Z.; Ph.D., U. of Oslo, 1928; m. Ragni Durban-Hansen, May 26, 1930; children—Fredrik, Ellen Houlder. Came to U.S., 1930, naturalized, 1941. Asst. prof., U. of Oslo, 1928-30; asst. prof. physics, U. of Chicago, 1930-40, asso. prof., 1940-45, prof. since 1945, chmn. dept. physics, since 1945. Pres. Am. Soc. X-Ray and Electron Diffraction. Rockefeller Foundation fellow, 1928, Guggenheim Foundation fellow, 1935. Fellow Am. Physical Soc., Norwegian Acad. Sciences. Club: Quadrangle (Chicago). Author: Theory of X-Ray Diffraction in Crystals, 1945. Contbr. articles to professional jours. Home: 5700 Kimbark Av. Office: Department of Physics, University of Chicago, Chicago 37, Ill.

ZACHARY, Robert Alexander, business exec.; b. Washington, D.C., Apr. 13, 1888; s. George W. and Roberta (Cumberland) Z.; ed. grammar sch. and business sch.; m. Mary La Fetra Edwards, Apr. 25, 1914; children—Robert Wainwright, Roy Shackelford. Washington corr. Brooklyn Daily Eagle, 1904-21; sec. Walter E. Edge, U.S. senator, 1921-30; v.p. Pub. Service Corp., Newark, since 1930. Republican. Episcopalian. Mason, Odd Fellow. Clubs: Essex County Country, Essex (Newark); National Press (Washington, D.C.). Home: 460 Harding Drive, South Orange, N.J. Office: 80 Park Pl., Newark, N.J.

ZACHER, Louis Edmund (zăk'ĕr), pres. Travelers Ins. Co.; b. Hartford, Conn., June 18, 1878; s. Louis H. Z.; M.A., Trinity Coll., 1939. With Farmers-Mechanics National Bank, Hartford, 1895-1904; sec. to pres. Travelers Ins. Co., 1904-10, asst. treas., 1910-12, treas., 1912-34, v.p., 1922-29, pres. since 1929; pres. Travelers Indemnity Co., Travelers Fire Ins., Charter Oak Fire Insurance Co.; U.S. trustee Scottish Union & Nat. Ins. Co.; dir. Travelers Bank & Trust Co., Conn. River Banking Co., Guaranty Trust Co. of N.Y., Am. Union Ins. Co., Central Union Insurance Co., Standard Screw Co.; trustee Hartford-Conn Trust Co., Soc. for Savings of Hartford; mem. advisory com. metropolitan br. of Chase Nat. Bank of New York. Republican. Episcopalian. Home: West Hartford. Office: Travelers Ins. Co., Hartford, Conn.

ZADEIKIS, Povilas (zä-dā-ē'kēs), diplomat; b. in Lithuania, Mar. 14, 1887; s. Juozas and Teofile (Kilmas) Z.; grad. Imperial Univ. of St. Petersburg, Russia, 1912; m. Marē Radzevičaite, Sept. 30, 1923; 1 dau., Mirga-Zita. Mem. Lithuanian mission in Leningrad, 1918; minister nat. defense, 1919; v.p. Lithuanian finance mission in United States, 1920; mem. Lithuanian Military Delegation in France, 1923; consul in Chicago, 1924-28; consul gen. in N.Y. City, 1928-35; E.E. and M.P. from Lithuania to U.S., since July 1935. Served as lt. col. Engrs. Corps, Lithuanian Army Reserve. Awarded Order of Vytautas the Great and Gediminas (Lithuanian). Home: 2622 16th St. N.W., Washington, D.C.*

ZAHM, Albert Francis (zăm), prof. mechanics; b. New Lexington, O.; s. J. M. and M. E. (Braddock) Z.; A.B., U. of Notre Dame, Ind., 1883, A.M., 1885, M.S., 1890; M.E., Cornell, 1892; Ph.D., Johns Hopkins, 1898. Prof. mathematics, 1885-89, mathematics and mechanics, 1890-92, U. of Notre Dame; asso. prof. mechanics, 1895-1907, prof., 1907-08, Catholic U. of America; chief research engr. Curtiss Aeroplane Co., 1914-15; dir. Aerodynamical Lab. of U.S. Navy, 1916-29; in charge aeronautical div. Library of Congress since 1929, occupying Guggenheim chair of aeronautics. Del. Internat. Conf. Aerial Navigation, 1893, 1900; mem. Am. Soc. Mech. Engrs., Philos. Soc. Washington, Washington Acad. Sciences, Inst. Aeronautical sciences. Awarded Laetare medal, U. of Notre Dame, 1925; Mendel medal, Villanova Coll., 1930. Author: Treatise on Aerial Navigation; booklet on "Early Powerplane Fathers;" also many tech. papers on aerial research. Address: Cosmos Club, Washington, D.C.

ZAHNISER, Charles Reed (zän'i-sĕr); b. Mercer County, Pa., May 30, 1873; s. William Arthur and Jane (Bromley) Z.; A.B., Grove City Coll., Grove City, Pa., 1896, A.M., 1896, Ph.D., 1909; S.T.B., U. of Chicago, 1900; m. Pearl Stroud, 1896; children—Virgil Stroud, Pearl Charline (dec.), Chalmers Flath. Student pastor Presbyn. Ch. in U.S.A., Chicago, 1898-1900; pastor Sorrento, Ill., 1900-01, Pittsburgh, Pa., 1901-14; sec. Pittsburgh Council of Chs., 1914-29; survey dir. Pittsburgh Area, Interchurch World Movement, 1919-20; mem. editorial staff Presbyterian Advance, 1904-12; editor Pittsburgh Christian Outlook, 1914-29; extension lecturer Federal Council Chs., 1929-35; prof. social science and applied Christianity, Boston University, 1929-40; dir. Division of Social Work, Boston University, 1931-37; special consultant and lecturer on personal counseling for Army and Navy Dept. of National Y.M.C.A. 1941-42. Inst., Univ. of Pittsburgh, since 1944. Trustee Pa. Penitentiary, 1923-29. Mason. Author: The Zahnisers—A Family History, 1904; Social Christianity, 1911; Casework Evangelism, 1927; Interchurch Community Programs, 1932; The Soul Doctor, 1938. Home: 253 S. St. Clair St. Office: Standard Life Bldg., Pittsburgh, Pa.

ZAHORSKY, John (zä hôr'skĭ), pediatrician; b. Mereny, Hungary, Oct. 13, 1871 (came to U.S., 1872, naturalized by father's citizenship); s. John and Amalia (Gura) Z.; A.B., Steelville (Mo.) Inst., 1892; M.D., Mo. Med. Coll., St. Louis, Mo., 1895; post-grad. Johns Hopkins, 1899; m. Elizabeth Silverwood, June 27, 1900; children—Theodore S., Elizabeth (Mrs. Joseph W. Cushing). Began practice 1895; resident physician, Bethesda Hosp., 1896-98; editor St. Louis Courier of Medicine, 1900-1905; lecturer pediatrics, Washington U., 1900-05, clin. prof., 1905-11; chief Children's Clinic, Wash. U. Hosp. Clinic, 1905-11; attending physician, St. Louis Children's Hosp., 1910-12; pediatrician St. Louis City Hosp., 1920-23, St. John's Hosp., 1920-27; prof. pediatrics, St. L. Univ. since 1912, chmn. dept. 1928-33; director of department since 1933; pediatrician-in-chief, St. Mary's Group Hosp. since 1924; Licentiate Am. Bd. of Pediatrics, 1936; pres. (emeritus) bd. dirs., Bethesda Gen. Hosp. Received awards from St. Louis U. and St. Louis Pediatric Soc. Fellow Am. Coll. Physicians; mem. A.M.A., Southern Med. Assn., Acad. Pediatrics, St. Louis Med. Soc., Acad. Science, Mo. Hort. Soc., Mo. Hist. Soc., Phi Beta Pi, Alpha Omega Alpha, Sigma Xi. Mason (32°, Scottish Rite), Modern Woodman. Ruling elder, Kingshighway Presbyn. Ch. Republican. Club: Wildwood Springs (Steelville, Mo.). Author: Baby Incubators, 1905; Golden Rules of Pediatrics, 1913, Synopsis Pediatrics, 4th edit., 1943; The Infant and Child, 1939; also about 125 med. articles. Home: 4465 Forest Park Blvd. Office: 536 N. Taylor, St. Louis, Mo.

ZALAMEA BORDA, Jorge (sä-lä-mē'ä), Colombian writer; b. Bogota, 1905; s. Benito Zalamea López and Margarita Borda Monroy; ed. Ricaurte Military Preparatory School, Bogotá; m. Amelia Costa de Zalamea; 1 son, Alberto. Commercial attaché to legation in Madrid, 1932-33; vice consul, London, 1933-35; editor-in-chief of El Tiempo of Bogotá, 1935-36; sec., ministry of edn., 1936-37; sec. gen. to pres. of Republic, 1937-38; dir. pub. house "Bolivar," Bogotá, 1939. Author: Mensaje a la juventud colombiana, 1934; El regreso de Eva, 1927; La indústria nacional, 1938. Address: Editorial Bolivar, Calle 40, 6-13, Bogotá, Colombia.*

ZANDER, Henry George, Jr. (zăn'dĕr), realtor; b. Chicago, Ill., Apr. 7, 1897; s. Henry George and Charlotte Margaret (Keitel) Z.; grad. Francis W. Parker Sch., Chicago, 1916; student U. of Wis., 1916-17 (left to enter U.S. Army); m. Marie V. Niergarth, Jan. 5, 1924; 1 son, Henry G., III. Began in real estate business with Koester & Zander, Chicago, 1919; Henry G. Zander & Co. since 1927; manager Illinois br. Home Owners' Loan Corp., 1934-37; now pub. interest dir. and vice chmn. Federal Home Loan Bank of Chicago. Served in U.S. Army 22 months, World War. Ex-trustee Village of Kenilworth. Pres. Chicago Real Estate Board, 1933; dir. Nat. Assn. Real Estate Bds. Democrat. Lutheran. Mason. Clubs: Union League, Rotary, Bob O'Link Golf, Kenilworth. Home: 736 Cummings Av., Kenilworth, Ill. Office: 110 S. Dearborn St., Chicago, Ill.

ZANETTI, Joaquin Enrique (zä-nĕt'tē), professor chemistry; b. St. Domingo, Dominican Republic, Jan. 20, 1885; s. Enrique Lucas and Isabel (Hernandez) Z.; student Roxbury Latin Sch., Boston, Mass., 1901-02; A.B., magna cum laude, Harvard, 1906; A.M., 1907, Ph.D., 1909; m. Esperanza Conill, Apr. 23, 1913; 1 son, Juan Conill (died Apr. 24, 1915). Came to U.S., 1900 naturalized citizen, 1906. Instr. in chemistry, Columbia, 1909-12; dir. Inst. Industrial Chemistry, Montevideo, Uruguay, 1912-13; asst. prof. chemistry, Columbia, 1913-22, asso. prof., 1922-29, prof. since 1929; dir. of laboratories, since 1939. Served as captain Ordnance Dept., U.S. Army, 1917, capt. later lt. col. C.W.S., 1918-19; lt. col. C.W. Res., U.S. Army, 1922-26, col. since 1926; called to active duty Washington, D.C., July 14, 1941, at Office of Chief Chemical Warfare Service; military observer, London, Aug. 1941; chief Incendiaries Branch, C.W.S., Sept. 1941-June 1942; asst. mil. attache, London, July 1942-Mar. 1944; chief, Special Projects Division, C.W.S., April-Sept. 1944; returned inactive status Nov. 10, 1944. Army War College, 1930; mem. Board Consulting Experts, C.W.S., U.S. Army. Liaison officer French C.W.S., 1917-18; sec. for U.S. of Inter-Allied Congress for Chem. Warfare, Paris, 1918; officer in charge C.W.S., Dist. of Paris 1919. Del. to Internat. Union Pure and Applied Chemistry, Paris, 1919, Cambridge, Eng., 1923, Copenhagen, 1924; cons. expert on chem. warfare to League of Nations, 1922-26. Mem. Am. Chem. Soc. Nat. Research Council (chmn. div. chemistry and chem. tech., 1923-24; exec. com. 1924-25), A.A.A.S., Société de Chimie Industrielle (v.p. Am. sect., 1920-21; pres. 21-22), Mil. Order Fgn. Wars, Soc. Am. Officers. Decorated D.S.M., Legion Merit (U.S.) D.S.O. (Eng.); Chevalier Légion d'Honneur (France); Officer Crown of Italy. Clubs: Union (New York); Englewood Golf. Wrote The Significance of Nitrogen, 1932; Fire from the Air, The ABC of Incendiaries, 1941. Home: 141 E. 88th St., New York, N.Y.

ZANGERLE, John A. (zăng'ĕr-lĕ), tax expert; b. Cleveland, O., Apr. 12, 1866; s. Adam and Maria (Riffer) Z.; ed. law sch. and U. of Berlin; m. Blanche Norton, Nov. 10, 1912; children—Willis John, Hildegarde, Jane Elizabeth. Admitted to Ohio bar, 1890, and began practice in Cleveland; long active in civic affairs; mem. Cleveland Bd. of Edn., 1890-92; mem. Cleveland Quadrennial Bd. Assessors, 1910-12; auditor Cuyahoga County, since 1912; sec. and treas. Ontario Realty Co. Mem. Nat. Municipal League, Gen. Tax League, Am. Polit. Science Assn., Nat. Tax Assn. (model plan of taxation com.), Ohio Tax Assn. (hon. pres.), Cleveland Real Estate Bd., Nat. Assn. Assessing Officers (ex-president), Tax Institute. Democrat. Clubs. City, Westwood Country (Cleveland). Author: Principles of Real Estate Appraising, 1924, 2d edit., 1927; also numerous pamphlets on taxation and valuation of property. Home: 10404 Lake Av. Address: Court House, Cleveland, O.

ZANKL, Angelo educator. See Vol. 23 (1944-45).

ZANTZINGER, Clarence Clark (zănt'zĭng'ĕr), architect; b. Phila., Aug. 15, 1872; s. Alfred (M.D.) and Sarah Crawford (Clark) Z.; Ph.B., Yale, 1892; B.S., in Architecture, U. of Pa., 1895; A.D.G., École des Beaux Arts, Paris, 1901; m. Margaret S. Buckley, Oct. 24, 1903. Practiced, Phila., since 1901; mem. Zantzinger & Borie. Fellow American Institute Architects, 1911. National Academician, 1945. Member T-Square Club; Society Beaux Arts Architects, Société des Architects Diplomés, Pa. Soc. Sons of the Revolution, Soc. Colonial Wars in State of Pa. Officer Legion d'Honneur (France). Clubs: Yale, Racquet (Phila.), Century Assn. (New York); Graduate (New Haven). Home: 8500 Seminole Av., Chestnut Hill, Pa. Office: 1531 Locust St., Philadelphia 2, Pa.

ZANUCK, Darryl Francis (zăn'ŭk), motion picture productions; b. Wahoo, Neb., Sept. 5, 1902; s. Frank and Louise (Torpin) Z.; student Page Mil. Acad., Manual Training High Sch. and under private tutors; m. Virginia Fox, Jan. 12, 1924; children—Darrylin, Susan Marie, Richard Darryl. Successively advertising and writing with Warner Bros. Pictures, Inc., producer of motion pictures, supervisor of production Warner Bros. Studios and v.p. in charge 20th Century Pictures, Inc.; now v.p. 20th Century Fox Film Corp. in charge of production. Served with 37th Div., U.S. Army, with A.E.F.; apptd. lt. col. Signal Corps Reserve and member Advisory Council to Chief Signal Officer Jan., 1941. Decorated French Legion of Honor. Mason (Shriner). Home: 546 Ocean Front, Santa Monica, Calif. Office: 20th Century-Fox Film Corp., Beverly Hills, Calif.*

ZAPF, Lacey C. (zăf), foreign service officer; b. Muncie, Ind., Oct. 11, 1882; student Hiron's Bus. Sch., Muncie, Ind.; Berlitz Sch. of Languages, 1910-12, DePauw Univ., Greencastle, Ind., 1901-02, George Washington Univ., Washington, D.C., 1908-10; LL.B., Georgetown Univ. Law Sch., Washington, D.C., 1913; m. Madeline A. Alexander, 1908; children—Lacey C. Jr., Betty A. Newspaper reporter, Muncie (Ind.) Star, 1902-04, Nashville (Tenn.) American, 1904-10; admitted to Dist. of Columbia bar, 1913; admitted to practice at the bar of the Supreme Court and Court of Appeals, Dist. of Columbia, 1913; Latin-Am. expert and spl. asst. to the dir. Bur. of Foreign and Domestic Commerce, 1911-14; spl. rep. Sec. of Commerce on tthe War Trade Bd., 1914-18; asst. mgr. Research Dept. Champer of Commerce of the U.S., 1918-20; sec. Am. Sect. of the Internat. Chamber of Commerce, 1920-29; sec. Organization Com. Internat. Chamber of Commerce, Atlantic City, N.J., 1919, and served as sec. of American delegations to Congresses, in Paris, 1920, London, 1921, Paris, 1922, Rome, 1923, and Brussels, 1925; sec. Am. delegation of business men visiting European countries, Northern Africa, and Near East, 1925-27; chmn. advisory com. Bur. of Indsl. Research, 1929-32; financial expert, Reconstruction Finance Corp., 1932-33; dir. Field Service Bur. of Foreign and Domestic Commerce 1933-37; asst. dir. Bur. of Foreign and Domestic Commerce, 1937-38; sec. Foreign Trade Com. of the Business Advisory Council Dept. of Commerce, 1933-38; sr. Am. Trade Commr. in Australia, 1938-39; consul and sec. Diplomatic Service in Australia, 1939-42; Am. commercial attache in Australia, since Mar. 1942. Mem. Kappa Alpha Phi. Delta Kappa Epsilon. Clubs: DKE (N.Y. City); Royal Canberra Golf (Canberra, Australia); Royal Sydney Golf (Sydney, Australia). Address: American Legation, Canberra, Australia, and Dept. of State, Washington, D.C.

ZARA, Louis (zä'rä), author, lecturer, critic; b. New York, N.Y., Aug. 2, 1910; s. Benjamin and Celia (Glick) Rosenfeld; student Crane Tech. High Sch., 1923-27, Crane Jr. College, 1927-30, University of Chicago, 1930-31; m. Bertha Robbins, Sept. 23, 1930; children—Paul, Philip, Daniel. Author: (novels) Blessed is the Man, 1935; Give Us This Day, 1936; Some for the Glory, 1937; This Land is Ours, 1940; Against This Rock, 1943; Ruth Middleton,

1946. Also scenarios, radio scripts. Recipient 1940 prose Award of Chicago Foundation for Literature. Contbr. short fiction, essays and articles to mags. Mem. Authors League of Am. Address: care Creative Age Press, 11 E. 44th St., New York, N.Y.

ZARING, Clarence Arthur (zăr'ĭng), lawyer; b. Little York, Ind., Feb. 7, 1870; s. John Alvin and Margaret (Mitchell) Z.; A.B., Ind. U., 1895, LL.B., 1896; m. Nellene Miller, Aug. 1, 1901; children—Dorothy (Mrs. Robert A. Gish), Arthur (dec.), Miller (dec.), Milton, James, Hortense. Admitted to Wyo. bar, 1901, and began practice at Basin; county atty. and pros. atty., Big Horn County, Wyo., 1904-08. Mem. Wyo. State Bd. Law Examiners since 1919 (pres. 1929-31 and 1941-44). Mayor of Basin, 1927-31. Mem. Am. Bar Assn., Wyo. State Bar Assn. (pres. 1926-27), Phi Gamma Delta. Republican. Mason (32°, Shriner), Elk. Home: Basin, Wyo.

ZARTMANN, Parley Emmett (zärt'mănn), clergyman; b. Glenford, O., Feb. 19, 1865; s. Solomon K. and Malinda (Vogt) Z.; A.B., Heidelberg U., Ohio, 1889, M.A., 1893; Heidelberg Theol. Sem., 1892; D.D., Muskingum Valley Coll., 1906; m. Effie Kathleen Stevenson, June 25, 1897; m. 2d, Mabel Houser, February 26, 1940. Ordained to Presbyterian ministry, 1892; pastor Sioux City, Ia., 1892-95; sec. Y.M.C.A., Sioux City, Ia., 1896-97; pastor Three Rivers, Mich., 1898-1900, Phila., 1900-02; asst. sec. Gen. Assembly's Com. on Evangelistic Work, 1902-11; sec. extension dept., Moody Bible Inst., Chicago, 1911-14; gen. sec. Interdenominational Assn. of Evangelists, 1914-23, Nat. Evangelistic Bureau, since 1923; pastor Presbyn. Ch., Winona Lake, Ind., since Oct. 1939. Editorial writer Christian World, 1895-96. Address: Winona Lake, Ind.

ZATURENSKA, Marya (zä-tōōr-ĕn'ská), poet; b. Kiev, Russia, Sept. 12, 1902; d. Avram Alexander and Johanna (Lubovska) Z.; came to U.S., 1909; naturalized, 1912; student Valparaiso (Ind.) U., 1922-23, U. of Wis., 1923-25; m. Horace Victor Gregory, Aug. 21, 1925; children—Joanna Elizabeth, Patrick Bolton. Has been engaged in writing since 1919. Recipient of the John Reed Memorial award by Poetry Magazine, 1922; Shelley award for poetry, 1935; Guarantors award by Poetry Magazine, 1937; Pulitzer award for poetry, 1938. Mem. Pen and Brush Club. Author: (poems) Threshold and Hearth, 1934; Cold Morning Sky, 1937; Listening Landscape, 1941; The Golden Mirror, 1944; co-author (with Horace Gregory) A History of American Poetry, 1900-1940, 1945; also author occasional verse and criticism for New Republic, Poetry Mag., Atlantic Monthly, Life and Letters (London), Va. Quarterly, etc. Home: Palisades, Rockland County, N.Y.

ZAVITZ, Edwin Cornell (zā'vĭts), headmaster; b. Ilderton, Ont., Can., July 4, 1892; s. Jonah Daniel and Emily (Cornell) Z.; brought to U.S., 1906; B.A., U. of Mich., 1914; M.A., Teachers Coll. (Columbia Univ.), 1931; m. Francis Marion John, Feb. 22, 1919; children—John James Cornell, Peter Kirk Cornell. Teacher Sidwells Friends Sch., Washington, D.C., 1914-20, Moraine Pk. Sch., Dayton, O., 1920-24; headmaster Antioch Sch., Yellow Springs, O., 1924-27; prof. edn., Antioch Coll., 1924-27; headmaster Chateau de Bures nr. Paris, France, 1928-30, Univ. Sch., Cincinnati, O., 1931-35, Baltimore Friends Sch., 1935-43, Sidwell Friends Sch., Washington, D.C., since July 1, 1943. With Am. Friends Service Com. and Am. Red Cross, in France, 1917-18. Dir. Foreign Policy Assn. of Cincinnati. Mem. N.E.A., Dept. of Superintendance, Progressive Edn. Assn., Phi Delta Kappa. Mem. Soc. of Friends. Clubs: Torch (Baltimore); Torch (Cincinnati); North Baltimore Kiwanis. Home: 5803 Kirkside Dr., Chevy Chase 15, Md. Address: Sidwell Friends School, 3901 Wisconsin Av., Washington 16, D.C.

ZDANOWICZ, Casimir Douglass (stăn'ō-vĭch), coll. prof.; b. Gallatin, Tenn., Sept. 14, 1883; s. Casimir and Juliet Glass (Douglass) Z.; A.B., Vanderbilt U., 1903; A.M., Harvard, 1905, Ph.D., 1906; Officier d'Académie; studied, Paris, Madrid, Florence, 1906-07; m. Frederica E. McBain, Feb. 3, 1933. Instr. Romance langs., U. of Wis., 1907-10, asst. prof., 1910-19; prof. Romance langs., Randolph-Macon Woman's Coll., Va., 1919-21; asso. prof. Romance langs., U. of Wis., 1921-23, prof. since 1923, chmn. dept., 1923-30. French dir. Army Y.M.C.A., Fort Oglethorpe, Ga., 1918; pvt. U.S. Inf., 1919; (prof. English) Foyers du Soldat, Centre de Préparation, Metz, 1919. Mem. Modern Language Association Am., Nat. Federation Modern Language Teachers (pres. 1931), American Association Teachers, French (president, 1939-40, since 1944), Modern Humanities Research Assn., Wisconsin Academy Sciences Arts and Letters, Société des anciens textes, Société des textes modernes, Soc. des Am. de la Bib. Nat. (exec. sec. Am. Group), Fed. Internat. des Prof. de Lang. Viv. (v.p.), Am. Assn. Univ. Profs., Wesley Foundation of Wis. (pres. 1931-44), Phi Beta Kappa, Alpha Tau Omega. Democrat. Methodist. Club: University. Co-author: Liberty French, 1918. Editor of college texts. Contbr. on philol. topics. Home: 2214 Commonwealth Av., Madison, Wis.

ZECHMEISTER, László Károly Ernö (zĕk'mĭs-tĕr), prof. organic chemistry; b. Györ, Hungary, May 14, 1889; s. Charles and Irene (Mocsáry) Z.; student Polytech. Inst., Zurich, Switzerland, 1907-11 (diploma in chemistry, 1911; Dr. Engring., 1913); widower. Began as asst., Kaiser Wilhelm-Inst. für Chemie, Berlin, 1912; instr. Danish Royal Vet. Acad., Copenhagen, 1921-23; prof. of chemistry and dir. chem. lab., Med. Sch., U. of Pécs, Hungary, 1923-40; prof. organic chemistry, Calif. Inst. Tech., Pasadena, Calif., since Mar. 1940. Awarded Pasteur medal, Paris, 1935. Mem. Hungarian Acad. Science (received the great prize of this Acad. 1937). Author: Textbook of Organic Chemistry, 1930, 1932; Carotinoide, 1934; Principles and Practice of Chromatography (by L. Z. and L. Cholnoky), 1941, 43. Editor: Fortschritte der Chemie organischer Naturstoffe, 1938, 39. Address: California Institute of Technology, Pasadena, Calif.

ZEDER, Fred Morrell (zē'dĕr), vice-chmn. bd. dirs. Chrysler Corp.; b. Bay City, Mich., Mar. 19, 1886; s. Rudolph J. and Matilda (McKendry) Z.; B.Sc.M.E., U. of Mich., 1909, hon. Master Engring., 1933; Dr. of Engring., 1944; m. Lucille Monroe, Sept. 10, 1918; children—Dorothy June, Fred Monroe, Priscilla Ann, Margaret Lucille. Engr., mfg. corps., Milwaukee and Detroit, 1909-13; cons. engr. with Studebaker Corp., 1913, chief engr., 1914-20; pres. Zeder-Skelton-Breer Engring. Co., 1921-24; became v.p. in charge engring., Chrysler Corp., 1924, now vice-chmn. bd. Mem. Am. Soc. M.E., Am. Soc. C.E., Engring. Society of Detroit, American Society for Testing Materials, Soc. Automotive Engrs., The Franklin Inst., Tau Beta Pi, Sigma Xi. Republican. Catholic. Knight of Malta. Clubs: Athletic, Golf, Detroit, Grosse Pointe, Grosse Pointe Yacht, Detroit Country. Home: 17500 E. Jefferson St., Grosse Pointe, Mich. Office: 341 Massachusetts Av. (Highland Park), Detroit, Mich.

ZEEK, Charles Franklyn (zēk), prof. French; b. Pensacola, Fla., Nov. 30, 1886; s. Charles Franklyn and Mathilde Rosalie (Beaullieu) Z.; A.B., Tulane, 1907; Rhodes scholar from La., at Oxford U., Eng. 1910-13, B.A., 1913; Docteur de l'Université, U. o Grenoble, France, 1914; m. Louise Wadsworth, Aug. 1, 1917; children—Catherine, Stephen Wadsworth. Instr. Romance langs., U. of Wis., 1914-15; asst. prof. French, Southern Meth. U., 1915-17, asso. prof., 1917-18, prof. and head of dept., 1918-37; head dept. Romance Langs., Vanderbilt U., since 1937; visiting prof. summer schs. U. of Tex., U. of Southern Calif., U. of Colo. Private with psychol. unit, Camp Travis, Texas, Sept.-Dec. 1918. Decorated Officier d'Académie (France), 1935. Mem. Modern Language Association America secretary 17th century French group, 1938-40), South Atlantic Modern Language Association, Société des Textes Français Modernes, Am. Assn. Univ. Profs., Alumni Assn. Am. Rhodes Scholars (com. of selection of Rhodes scholars for Southern district), Am. Assn. Teachers of French (pres. Tenn. Chapter 1939-40, 1943-44), Nat. Fedn. Modern Lang. Teachers, Société des Amis de la Bibliothèque Nationale, Alliance Française, English-Speaking Union, Phi Beta Kappa (pres. Vanderbilt chapter, 1943-45), Sigma Chi. Ind. Democrat. Presbyterian. Author: Louis de Boissy—Auteur Comique, 1914. Editor: Augier's Maître Guérin, 1924; Labiche and Martin's Le Voyage de M. Perrichon, 1927; Jean de la Brète's Aimer Quand Même, 1930 (Brit. edit., 1931); with Lon Tinkle) Renaud's Les Deux Idoles, 1937. Contbr. articles in French Review. Home: Woodmont Blvd., Nashville 4, Tenn.

ZEHMER, George Baskerville (zē'mĕr), educator; b. McKenney, Va., Aug. 12, 1893; s. John Adrian McClure and Roberta Kennedy (Baskerville) Z.; student William and Mary Acad., Williamsburg, Va., 1910-12; B.S., William and Mary Coll., 1916; A.M., Columbia, 1921; student U. of Wis., summer 1922; m. Virginia Allen Smith, Oct. 23, 1926. Asst. supt. of schs., Dinwiddie County, Va., 1916-17, supt., 1917-21; asso. prof. of edn., William and Mary Coll., 1922-24; asso. dir. of Extension Div., U. of N.C., 1924-25; dir. Extension Div. U. of Va., since 1925, prof. of edn. and dean of summer quarter, since 1938. Served as private U.S. Marine Corps, July 1918-Jan. 1919. Awarded Gen. Edn. Bd. fellowship for study abroad, 1936-37. Pres. Nat. Univ. Extension, 1942-43; mem. bd. dirs., Educational Film Library Association. Mem. American Association Adult Edn. (mem. exec. bd.), Phi Delta Kappa, Theta Delta Chi, Phi Beta Kappa. Club: Colonnade, University of Virginia (Charlottesville). Home: 1905 Edgewood Lane, Charlottesville, Va.

ZEIGLER, A. Lee Woodward (zīg'lĕr), artist; b. Baltimore, May 7, 1868; s. Daniel and Laura (Woodward) Z.; ed. Baltimore pub. schs., Md. Inst. and Art Sch. of Charcoal Club, Baltimore; m. Mary Stuart, d. William J. and Mary Stuart (Norton) Roe, Oct. 16, 1909; 1 dau., Audrey. Contbr. drawing of society subjects to Life, New York, 1889-94, also to several mags. Has illustrated editions de luxe of works of Charles Kingsley, Théophile Gautier, Jane Austin and Honoré de Balzac; mural decorations: St. Thomas Ch., New Windsor, N.Y.; Public Library, St. Paul; Maryland Inst., Baltimore, Md.; Trinity Luth. Ch., Ft. Wayne, Ind.; All Saints-by-the-Sea, Monticito, Calif.; Ch. of St. John the Evangelist, N.Y. City; Crucifixion, St. Michael's R.C. Ch., N.Y. City; Ch. of St. Francis of Assisi, Phelps, N.Y. Museum, Stony Point, N.Y.; St. Mary's R.C. Ch., Auburn, N.Y.; Chapel, Reformatory, Elmira, N.Y.; "Faerie Queene" decoration, Enoch Pratt Free Library, Baltimore. Exhibited Am. Water Color Soc., Water Color Club, Nat. Acad. Design. Gold medal, exhbn. of Northwestern Artists, 1915. Dir. St. Paul (Minn.) Inst. Sch. of Art, 1910-18. Fellow Royal Soc. of Arts (London); mem. S.A.R., N.Y. Southern Soc., N.Y. Md. Soc., Hudson Highland Art Assn., Medieval Acad. America, Nat. Temple Hill Assn. (v.p.), Nat. Soc. Mural Painters. Home: "Fanewood," New Windsor-on-Hudson, P.O. Newburgh, N.Y.

ZEIGLER, Earl Frederick (zīg'lĕr), clergyman, educator; b. Barnard, Kan., Jan. 13, 1889; s. Frank and Marietta (Finney) Z.; A.B., Ohio Northern U., 1913, D.D., 1933; B.D., Presbyterian Theol. Sem. of Chicago, 1918; A.M., University of Chicago, 1926; m. Mabel E. Faulkner, June 28, 1911; children—Mary Margaret (Mrs. R. G. Stoll), Ruth (Mrs. Howard P. Hartman), Earl Frederick, James Faulkner. Teacher and superintendent of various schools in Ohio, 1907-15; ordained to ministry Presbyterian Church, 1918; pastor Pullman (Ill.) Church, 1916-18, First Ch., Rochelle, Ill., 1918-22, Union Ch. and Berea Coll., Berea, Ky., 1922-29; dean Presbyn. Coll. of Christian Education, 1929-37; Editor Bd. of Christian Edn., Presbyn. Ch. U.S.A., since 1937. Awarded Blackstone Fellowship in New Testament, Presbyn. Theol. Sem., Chicago, 1918; also preaching prize same inst., 1918. Republican. Author: Toward Understanding Adults, 1931; The Way of Adult Education, 1938; Why Give?, 1940. Contbr. to religious jours. Home: 6831 Anderson St. (19). Office: 1105 Witherspoon Bldg., Philadelphia, Pa.

ZEIGLER, Frances Helen, (zīg'lĕr), nursing edn.; b. Georgiana, Ala., June 19, 1894; d. Washington Cleborne and Callie (Glenn) Z.; grad. Va. Intermont Coll., Bristol, Va., 1913; diploma, Sch. of Nursing, Johns Hopkins Hosp., Baltimore, Md., 1921; B.S., Teachers Coll., Columbia U., 1927. Teacher, Bristol (Va.) High School, 1914-18; asst. supervisor, operating dept., Johns Hopkins Hosp., 1921-22; supervisor, operating dept., Emory U. Hosp., Atlanta, Ga., 1922-23; supt. of nurses, Piedmont Hosp., Atlanta, 1923-26; asst. dir. and ednl. dir. Sch. of Nursing and Health, U. of Cincinnati, 1927-29; dean Sch. of Nursing, Medical Coll. of Va., Richmond, Va., 1929-38; dean Sch. of Nursing, Vanderbilt U., since 1938. Awarded Isabel Hampton Robb scholarship, 1926, for post-grad. study in nursing edn. Mem. Am. Nurses Assn., Am. Pub. Health Assn., Assn. of Collegiate Schools of Nursing, Internat. Council of Nurses, Nat. League of Nursing Edn. (dir.), Altrusa Club, Internat. (Nashville, Tenn.); Am. Assn. of University Women (Nashville, Tenn.), Alliance for Guidance of Rural Youth (Richmond, Va.). Address: Vanderbilt U., Nashville 4, Tenn.

ZELENY, Anthony (zĕl'ĕ-nĭ), physicist; b. Racine County, Wis., Apr. 20, 1870; s. Anthony Herbert and Josephine (Pitka) Z.; B.S., U. of Minn., 1892, M.S., 1893, Ph.D., 1907; U. of Chicago, 1900; Gottingen, 1912; Princeton, 1915-16; m. Mattie L. Day, June 8, 1897; children—Leslie Day, Lawrence. Instr. Physics, 1897-1906, asst. prof., 1906-09, prof., 1909-38, prof. emeritus since 1938, U. of Minn. Fellow A.A.A.S. (v.p. 1914), Am. Phys. Soc.; mem. Sigma Xi; foreign mem. Nat. Acad. Sciences of Czechoslovakia (Masarykova Akademie Práce). Author: A Manual of Physical Measurements (with H. A. Erikson), 1902; Elements of Electricity, 1930; also papers on elec. condensers, induction, galvanometers, thermocouples, low temperatures, etc. Home: 1933 E. River Terrace, Minneapolis 14, Minn.

ZELENY, John (zĕl'ĕn-ĭ), physicist; b. Racine, Wis., Mar. 26, 1872; s. Anthony Herbert and Josephine (Pitka) Z.; B.S., U. of Minn., 1892, Ph.D., 1906; studied at U. of Berlin, 1897; A.B., U. of Cambridge, Eng., 1899; M.A., Yale U., 1915; m. Carolyn S. Rogers, June 21, 1905 (died Dec. 13, 1936); children—Elizabeth Rogers, Henrietta Carolyn; m. 2d, Clara Rogers Dunn, Dec. 26, 1938. Instr. physics, U. of Minn., 1892-96, asst. prof., 1896-1900, asso. prof., 1900-08, prof. and head dept., 1908-15, acting dean Grad. Sch., 1912-13; prof., chmn. dept. and dir. grad. studies in physics, Yale U., 1915-40, emeritus since 1940, lecturer, 1941-43. Mem. Am. Physical Soc., Am. Philos. Soc., A.A.A.S., Am. Acad. Arts and Sciences, Am. Assn. Univ. Profs., Am. Assn. Physics Teachers, Phi Beta Kappa, Sigma Xi, Berzelius, Aurelian. Club: New Haven Country. Writer of monographs and articles on subjects in physics, especially on electrical conduction through gases, and related topics. Home: 44 Cold Spring St., New Haven, Conn.

ZELLER, Harry A. See Vol. 22 (1942-43).*

ZELLER, Joseph William, univ. prof.; b. West Newton, Mass., Nov. 23, 1884; s. Frank Joseph and Helen (Mehlbach) Z.; B.S., Tufts Coll., 1908, M.E., 1937; m. Elmira Jane Hurdle, Sept. 19, 1925; children—Vivian Victoria, Lorraine Madora, Frances Josephine. Production engr., Sullivan Machinery Co., Claremont, N.H., 1909-12; instr. mech. engring., U. of Fla., 1912-13; dir. industrial work, Jacksonville (Fla.) High Sch., 1913-17 and 1918-20; machine designer, turbine dept., Gen. Electric Co., Lynn, Mass., 1917-18; instr. mech. engring., U. of Pennsylvania, 1920-21; prof. and chmn. dept. mech. engring., Northeastern U., Boston, Mass. since 1921. Mem. Am. Soc. M.E. (past chmn. Boston sect.), Engring. Socs. of New England (past chmn. com. on edn. and professional development), Soc. Promotion Engring. Edn., Tau Beta Pi, Phi Mu Delta. Mason (Order Eastern Star). Home: 282 Concord St., Framingham, Mass. Office: 360 Huntington Av., Boston, Mass.

ZELLERBACH, Harold Lionel (zĕl'ĕr-băk), paper products; b. San Francisco, Calif., Mar. 25, 1894; s. Isadore and Jennie (Baruh) Z.; student U. of Calif., 1913-15; B.S. in economics, U. of Pa., 1917; m. Doris Joseph, Apr. 19, 1897; children—Rolinde (Mrs. Stephen N. Loew, Jr.), William Joseph, Stephen Anthony. With Zellerbach Paper Co. since 1917, beginning as personnel mgr., pres. and dir. since 1928; exec. vice president and director, Crown Zellerbach Corporation; director, Niantic Corporation, Rayonier, Inc., Fibreboard Products, Inc. Mason (Shriner). Clubs: St. Francis Yacht, San Francisco Commercial, Concordia, Commonwealth, Stock Exchange (San Francisco); Bankers (New York). Office: 534 Battery St., San Francisco, Calif.

ZELLERBACH, Isadore, paper mfr.; chmn. exec. Zellerbach Paper Co.; chmn. exec. com. Crown-Zellerbach Corp.; also officer or dir. various other corps. Home: 3524 Jackson St. Office: 343 Sansome St., San Francisco, Calif.*

ZELLERBACH, James David, paper products; b. San Francisco, Calif., Jan. 17, 1892; s. Isadore and Jennie (Baruh) Z.; B.S., U. of Calif., 1913; m. Hana Fuld, June 29, 1916; children—James David, Richard Calvert. Pres. and dir. Crown Zellerbach Corp., mfrs. paper and paper products; chmn. bd. Fibreboard Products, Inc.; mem. exec. com. and dir. Rayonier Inc.; dir. Wells Fargo Bank & Union Trust Co.; apptd. employers' del. to Internat. Labor Orgn. Conf., Paris, Oct. 1945. Pres. McKenzie Sch. of Individual Instruction. Dir. San Francisco War Chest; mem. bd. govs. Musical Assn. of San Francisco; mem. bd. trustees, Inst. of Paper Chemistry; v.p. Newsprint Manufacturers Association, American Paper & Pulp Assn.; national vice-pres. Nat. Assn. Mfrs. Jewish religion. Clubs: Concordia-Argonaut, San Francisco Commercial, Stock Exchange Lunch Club, St. Francis Yacht, Beresford Country; Catalina Island Yacht; Bankers of America (New York). Home: 2790 Broadway. Office: 343 Sansome St., San Francisco, Calif.

ZEMURRAY, Samuel, president United Fruit Co. of Boston, Revere Sugar Co. Home: 2 Audubon Pl. Address: United Fruit Bldg., New Orleans, La.*

ZENNER, Philip, neurologist; b. Cincinnati, May 17, 1852; s. David and Babetta (Frohman) Z.; A.B., Ohio U., Athens, O., 1870, A.M., 1873; M.D., Miami Medical Coll., 1875; resident physician, Cincinnati Hosp., 1873-75; studied hosps. of Berlin, Vienna, Leipzig, Paris and London, 1879-81; unmarried. Prof. neurology, Med. Dept., U. of Cincinnati, 1900-10, now emeritus; neurologist Jewish Hospital. Member American Medical Association, Ohio State Medical Society, Cincinnati Academy Medicine, American Neurol. Assn. Author: Education in Sexual Physiology and Hygiene, 1910; Mind Cure and Other Essays, 1912. Established, 1929, a loan fund for prisoners released from Ohio Penitentiary. Home: The Crescent. Office: Provident Bank Bldg., Cincinnati, O.

ZENTMAYER, William (zĕnt'mī-ĕr), physician; b. Phila., Pa., Oct. 28, 1864; s. Joseph and Catharine (Bluim) Z.; M.D., U. of Pa., 1886; unmarried. Professor diseases of the eye, Graduate School of Medicine, U. of Pa., now emeritus; cons. surgeon to Wills (Eye) Hospital, St. Mary's Hospital and Glen Mills School. Fellow A.M.A. (chmn. section ophthalmology, 1916-17), Coll. Physicians of Phila. (chmn. sect. on ophthalmology, 1909-10); mem. Am. Ophthal. Soc. (pres. 1926-27), Acad Ophthalmology and Oto-Laryngology, Acad. Nat. Sciences, Pa. Acad. Fine Arts, Ophthal. Soc. of United Kingdom (British), A.A.A.S.; pres. local Med. Alumni Soc. of U. of Pa., 1922-23; chmn. sect. on eye, ear, nose and throat, Med. Soc. of State of Pa., 1935-36. Asso. editor Archives of Ophthalmology. Dir. of Nat. Soc. for Prevention of Blindness. Guest of honor of section on ophthalmology Annual Meeting of A.M.A., 1941. Awarded the Leslie Dana Gold Medal, 1945, by the St. Louis Soc. for the Blind. Home: 265 Forrest Av., Merion, Pa. Office: 1930 Chestnut St., Philadelphia 3, Pa.

ZERBAN, Frederick William (zĕr'băn), chemist; b. Oppenheim-on-Rhine, Germany, Oct. 20, 1880; s. Alexander and Mathilde (Witterstaetter) Z.; prep. edn., Gymnasium, Darmstadt, Germany, 1893-99; Ph.D., U. of Munich, 1903; m. Helen Regan, Aug. 18, 1908. Came to U.S., 1904, naturalized citizen, 1920. Carnegie research asst., Coll. City of New York, 1904-06; chemist La. Sugar Expt. Sta., 1906-08; dir. Sugar Expt. Sta., Lima, Peru, 1908-09; sub-dir. Agrl. Expt. Sta., Tucuman, Argentina, 1909-10; research chemist, Porto Rico Sugar Planters Expt. Sta., Rio Piedras, 1911-12; mgr. agrl. office, Potash Syndicate, New Orleans, 1913-17; research chemist La. Sugar Expt. Sta., New Orleans, 1917-20; dir. research, Penick & Ford, Ltd., New Orleans, 1920-23; chemist in charge New York Sugar Trade Lab. since 1923. Fellow A.A.A.S., Am. Inst. Chemists, Am. Inst. Chemical Engineers; member American Chemical Society, Inst. Food Technologists, International Soc. Sugar Cane Technologists (pres.), Assn. des chimistes de sucrerie de France; corr. mem. Nat. Acad. Sciences of Peru; hon. fellow Sugar Technologists of India; mem. Internat. Sugar Commn. Republican. Club: Chemists. Contbr. to chem. and tech. sugar trade jours. Home: Compo Hill Av., Westport, Conn. Office: 113 Pearl St., New York 4, N.Y.

ZERBE, Farran (zĕr-bē), numismatist; b. Tyrone, Pa., Apr. 16, 1871; s. James Albert and Bridget (McAvoy) Z.; ed. pub. and pvt. schs.; m. Gertrude Mahoney, Sept. 10, 1932. Mercantile business until 1900; chief numismatist, St. Louis Expn., 1904, Portland Expn., 1905-06; editor and pub. The Numismatist, 1909-10; exhibitor and lecturer, "Money of the World," 1907-14 and 1920-28; chief of numismatic dept. San Francisco Expn., 1915-16. Mem. U.S. Assay Com., 1909, 1923. Mem. Am. Numismatic Assn. (pres. 1907-09 and of Pacific Coast Soc., 1918-23), Am. Numismatic Soc. (New York), Numismatic Club (New York), Tyrone Club. Contbr. numerous articles on numismatics and finance. Collected over 50,000 specimens of mediums of exchange, ranging over 5,000 yrs., and of an extensive library on the subject; sold collection and library to Chase Nat. Bank, New York, 1928, and became curator and numismatist for the bank, emeritus since 1939. Address: 14 E. 28 St., New York, N.Y.*

ZETTLER, Emil Robert, sculptor; b. Karlsruhe, Baden, Germany, Mar. 30, 1878; s. August and Johanna (Ziller) Z.; brought to U.S., at age of 4; ed. pub. schs., Chicago; Art Inst. Chicago; Royal Acad., Berlin; Julian Acad., Paris; m. Mary Potter Jurey, Sept. 28, 1922 (died Jan. 19, 1927); m. 2d, Edythe Louise Flack, July 15, 1931; children—Gregory Flack, Roger Walford, Peter Emil. Exhibited in Salon, Paris, 1910. Pa. Acad. of Fine Arts, San Francisco Expn., 1915; Art Inst. Chicago. Hon. mention Art Inst. Chicago; awarded silver medal, Chicago Soc. Artists; bronze medal, San Francisco Expn.; Potter Palmer gold medal, Art Inst. Chicago, 1916, and Harry A. Frank prize, 1921; gold medal, Chicago Soc. Artists, 1923, and of Art Inst. Chicago Alumni Assn., 1925. Represented in Brooklyn Museum of Fine Arts, Municipal Art Collection, City of Chicago. Asso.-instr. arch. sculpture and design, 1926-43; head Sch. Indsl. Art, Art Inst., Chicago, 1930-43. Sculpture mem. Municipal Art Commn. of Chicago, 1915-19. Club: Cliff Dwellers. Designer of official medal for Century of Progress Expn., Chicago, 1933. Received degree of Master of Fine Art, Art Inst. of Chicago, 1930. Home-studio: 521 Brierhill Lane, Deerfield, Ill. Died Jan. 10, 1946.

ZEUSLER, Frederick A. (zois'lĕr), coast guard officer; b. Baltimore, Md., May 20, 1890; s. Ernst Carl and Anna (Schaefer) Z.; grad., pub. schs. and Polytechnic Inst., Baltimore; U.S. Coast Guard Acad., 1911; m. Clarice Louise Palmer, Apr. 15, 1916; children—Clarice Louise (Mrs. David Shawe), Jean Ann (Mrs. Leslie Olson). Grad. Coast Guard Acad. and advanced through grades to rear admiral, 1945; 26 yrs. sea duty; oceanographer in Bering Sea, Arctic Ocean and North Atlantic ice patrols; lecturer and instr., U. of Washington, 3 yrs.; exec. officer ballistics and seamanship instr., Coast Guard Acad., 3 yrs.; ordnance communications officer Coast Guard Hdqrs., Wash., 1921-24, 1934-36; navigator and exec. of U.S.S. McCulloch, 1917, and Chattanooga, 1918-19; commander Ketchican District and Alaska subsector commander, 1940-44; D.C.G.O. 13th Naval District, since 1944; tech. advisor, Pan-Am. Com. Conf., 1931. Mem. Naval Inst., Nat. Geog. Soc., Assn. Maritime Law, Sigma Xi. Clubs: Explorers, Sojourners, Propeller. Shriner. Author of articles on numerous papers, handbooks, pertaining to Alaska and oceanography. Home: 3721 Cascadia Av., Seattle 44. Office: Alaska Bldg., Seattle 1, Wash.

ZEYDEL, Edwin Hermann (zī'd'l), educator; b. Brooklyn, N.Y., Dec. 31, 1893; s. George C. and Margarethe (Frohwein) Z.; A.B., summa cum laude, Columbia, 1914, Ph.D., 1918; A.M., Cornell U., 1915; m. Louise S. Giessing, Nov. 19, 1917; 1 dau., Edwina (Mrs. T. W. Chappelle). Teaching fellow, Cornell University, 1914-15; instr. in German, University of Minnesota, 1916-18; chief translator Carnegie Endowment for Internat. Peace, 1918-23, attached to U.S. Dept. of State, 1918-19; asst. prof. of German, Indiana U., 1923-26; associate prof., prof. German and head of German dept. U. of Cincinnati, since 1926; teacher summers, Cornell, 1921, Columbia, 1929-31. Mem. Modern Lang. Assn. America, Am. Assn. Teachers of German, Nat. Fedn. Modern Lang. Teachers, Am. Assn. University Professors, Phi Beta Kappa, Delta Phi Alpha (national secretary-treasurer since 1934); mem. Modern Lang. Assn. Am., Commn. on Trends in Education, 1938-44; com. on research activities, since 1944. Awarded Guggenheim fellowship, 1932; consult. in languages, Cincinnati Bd. of Edn. Author: The German Theater in New York City, 1915; The Holy Roman Empire in German Literature, 1918; Elementary German Reader, 1925; Second German Reader, 1926; First Course in Written and Spoken German, 1927; Ludwig Tieck and England, 1931; Beginners' German, 1932; Ludwig Tieck the German Romanticist, 1935; Graded German Readings, 1937; Foreign Languages in School and Life (Personal Growth Leaflet 117, N.E.A.), 1940; Language Study in American Education (in collaboration Modern Language Assn. America), 1940; Sebastian Brant's Ship of Fools, 1944. Co-editor: Letters of Ludwig Tieck, 1937; Uncle Sam and His Country (for B.G. Teubner, Leipzig), 1938. Editor several German texts and author numerous articles in Am., German and French jours. Editorial advisor A. A. Knopf, Inc., 1925-29. Asst. mng. editor Modern Lang. Journal, 1935-38, mng. editor, 1938-43. Contbr. Nat. Dictionary of Am. Biography. Translator of various learned treatises and articles from French and German. Unitarian. Home: 3439 Middleton Av., Cincinnati 20, Ohio.

ZIEGLER, Edward (zēg'lĕr), music critic; b. Baltimore, Md., Mar. 25, 1870; s. Charles and Mary (Ohrenschall) Z.; ed. private schs., Baltimore; studied music in Baltimore and New York under Franz Xavier Arens; m. Suzanne Van Valkenberg; 1 dau., Suzanne (Mrs. Charles L. Gleaves). Music critic New York American, 1902, New York World, 1903-08; music and dramatic critic New York Herald, 1908-16; administrative sec. Met. Opera House, 1916-20, asst. gen. mgr. and consultant, since 1920. Contbr. to music periodicals. Author: Critique on Tristan and Isolde, 1909. Home: 570 Park Av. Office: Metropolitan Opera House, New York, N.Y.

ZIEGLER, Edwin Allen, forestry; b. Rebersburg, Pa., Sept. 20, 1880; s. Thos. R. and Lydia A. (Yearick) Z.; A.B., Franklin and Marshall Coll., 1902, A.M., 1913, hon. Sc.D., 1922; grad. study, Columbia, 1916; m. Rebecca J. Moyer, Dec. 27, 1905; m. 2d, Josephine E. Kreider, 1935; children—Elizabeth, Joanna, Miriam. Prin. high sch., Rebersburg, 1902; U.S. Forest Service, 1903-09; teacher, Pa. State Forest Acad. (Pa. State Forest Sch.), 1909-10, dir., 1910-29; sr. forest economist U.S. Forest Service, 1929-31; dir. Pa. Forest Research Inst., 1931-35; prin. research forester Pa. State Dept. Forests & Waters, 1935-37; prof. forest econs. and finance, Coll. of Forestry, University of Florida, since 1937; (on leave) as chief of division, lumber requirements. War Production Board, 1944-45. Served as captain Coast Artillery, U.S. Army, and instr., Coast Artillery, O.T.C., Ft. Monroe, Va.; promoted maj., June 1918, World War; maj. Reserve Corps, 1919; col. 503d C.A. Res., 1929. Fellow A.A.A.S.; mem. Soc. Am. Foresters, Am. Forestry Assn., Pa. Forestry Assn., Pa. Acad. Science (v.p. 1926; pres. 1927), Am. Legion, Phi Sigma Kappa, Xi Sigma Pi, Sigma Xi. Presbyterian. Address: Box 14H, R.D. 2, Gainesville, Fla.

***ZIEGLER, Lloyd Hiram,** neurologist and psychiatrist; b. Bippus, Ind., June 1, 1892; s. Albert and Ellen (Schnitz) Z.; student Valparaizo (Ind.) U., 1909-12; A.B., Ind. Univ., 1914, A.M., 1916; M.B., U. of Minn., 1920, M.D., 1921; m. Grace Meredith Miller, June 8, 1918. Interne, St. Elizabeths Hosp., Washington, D.C., 1920; asst. surgeon and past asst. surgeon, U.S.P.H.S., stationed Hosp. No. 37, Waukegan, Wis., 1921-23; asst. resident in psychiatry, Henry Phipps Psychiatric Clinic, Johns Hopkins Hosp., 1923-24; fellow in medicine and neurology, Mayo Clinic, 1924-25; resident psychiatrist, Colo. Psychopathic Hosp., Denver, Colo., 1925-26; consultant (jr.) staff, Mayo Clinic, 1926-30; prof. neurology and psychiatry, Albany (N.Y.) Med. Coll., also neurologist in chief and psychiatrist in chief Albany Hosp., 1930-37; asso. med. dir., Milwaukee Sanitarium, Wauwatosa, Wis., 1937-42, med. dir. since 1942; lecturer in psychiatry, U. of Ill. Coll. of Medicine, Chicago, Ill., 1937-44. Served with U.S. Army, 1917-19; on reserve as med. student. Med. examiner Mil. Induction Center, Milwaukee, Wis., during World War II. Mem. Am. Bd. of Psychiatry and Neurology (dir.). Dir. Visiting Nurses Assn., Milwaukee. Mem. A.M.A., Am. Psychiatric Assn., Am. Neurol. Assn., Central Neuropsychiatric Assn., N.Y. Psychiatric Soc., Assn. for Research in Nervous and Mental Diseases, Chicago Neurol. Soc., Ill. Psychiatric Soc., Phi Beta Kappa, Alpha Omega Alpha. Contbr. chapter on psychiatry in Nelson's Medical Specialties; also over 50 sci. papers to various publs. Home: 1220 Dewey Av. Office: Milwaukee Sanitarium, Wauwatosa, Wis. Died Jan. 8, 1945.

ZIEGLER, Mark V. (zīg'lĕr), mem. U.S.P.H.S.; b. Melrose, Md., Jan. 28, 1891; s. Dr. John S. and Catharine (Weaver) Z.; student Gettysburg (Pa.) Coll., 1908-10; A.B., St. Johns Coll., Annapolis, Md., 1911; M.D., U. of Md., 1915; m. Janet M. Bosley, Oct. 4, 1916; children—John B., Janet Lee. Began practice medicine, 1915; asst. surgeon U.S.H.P.S., 1917-21, surgeon, 1925-27, senior surgeon, 1937-43, medical director since 1943; epidemiologist Indiana State Health Department, 1918-21; director County Health work, West Virginia, 1921-25; medical officer Am. Consulate, Prague, Czechoslovakia, 1927-29; dist. med. dir. Indian Service, 1929-30; dir. county health work, N.C., 1930-34; regional consultant Pub. Health Administrtn., South Atlantic area, 1935-39, dist. dir. U.S. P.H.S., Dist. No. 2, 1940-42; regional med. dir. Office Civilian Defense, 1943; dep. med. dir. War Shipping Adminstrn., Washington, D.C., since 1944. Mem. administrative bd. Div. of Pub. Health, U. of N.C. Mem. A.M.A., Am. Pub. Health Assn. Lutheran. Home: Brookeville, Md. Address: U.S. Pub. Health Service, Washington, D.C.

ZIEGLER, Samuel George (zēg'lĕr), church official; b. Hanover, Pa., Oct. 14, 1884; s. Daniel and Polly (Low) Z.; prep. edn., York (Pa.) Collegiate Inst.; A.B., Lebanon Valley Coll., Annville, Pa., 1911, D.D., 1922; B.D., Bonebrake Theol. Sem., Dayton, O., 1914; m. Georgia Ethel Redding, Oct. 10, 1911; children—Samuel Redding, Paul Fout, James Richard, Miriam Eileen. Ordained ministry U.B. Ch., 1911; pastor Duncannon, Pa., 1909-11, Otterbein Memorial Ch., Baltimore, Md., 1914-17, St. Paul's U.B. Ch., Hagerstown, Md., 1917-21; gen. sec. Fgn. Missionary Soc., U.B. Ch., since 1921. Mem. Bd. Christian Work in Santo Domingo (ex-pres.). Trustee Union Theol.

Sem., Rio Piedras, P.R. Mason. Author: Preaching the Gospel Under Five Flags, 1924; Christian Movements in the Orient, 1927; The Fellowship in Action, 1930. Contbr. to Religious Telescope, Evangel. Home: 1756 Radcliffe Rd. (6). Office: 1410 U.B. Bldg., Dayton 2, O.

ZIEGLER, William, Jr., pres. Great Island Holding Corp.; b. Muscatine, Ia., July 21, 1891; s. William and Electa Matilda (Curtis) Z.; grad. Haverford (Pa.) Sch., 1910; student Columbia and Harvard; children by first marriage—Elizabeth Virginia, Barbara; m. 2d, Helen Martin Murphy, Jan. 5, 1927; children—William III, Helen Martin. Pres., dir. Great Island Holding Corp., Park Av. Operating Co., Inc.; chmn. bd. Am. Maize Products Co., Huttig Manufacturing Co., Southworth Management Corp., Realty Administration Corp.; dir. and mem. exec. com. Standard Brands, Inc. Exec. sec. War Credits Board, later company comdr. Motor Transport Corps, U.S. Army World War. Pres. E. Matilda Ziegler Foundation for Blind; sec. Boys' Clubs of Am.; pres. and dir. Am. Foundation for Blind; dir., treas. Nat. Industries for the Blind; v.p. and dir. Am. Braille Press, for war and civilian blind; dir. Nat. Soc. for Prevention of Blindness, Inc., The Eye-Bank for Sight Restoration, Inc. Mem. Psi Upsilon. Republican. Episcopalian. Mason. Clubs: Harvard, Columbia, Rep., Racquet and Tennis, River, Union League, Uptown, N.Y. Yacht (New York); Metropolitan (Washington); Chevy Chase, Wee Burn, Ox Ridge Hunt. Home: 116 E. 55th St. Office: 100 E. 42d St., New York, N.Y.

ZIEGLER, Winfred Hamlin (zēg'lĕr), bishop; b. Detroit, Nov. 23, 1885; s. Rev. Paul and Mary Frances (Bell) Z.; A.B., Columbia, 1911, S.T.D., 1937; S.T.B., Seabury—Western Theol. Sem., Evanston, Ill., 1929, D.D., 1936; m. Marie Eleanor Bartron, June 12, 1911; children—Paul, David Carlton (dec.), George Hamlin, Frederick Howden, Mary Frances. Hardware salesman, 1899-1907; ordained to ministry Episcopal Ch., 1912; missionary Valdez, Prince William Sound Missions, Alaska, 1911-14, Port Angeles, Olympic Peninsula Missions, Wash., 1914-15; vicar All Saints Ch., Lehighton, Pa., 1915-18; Cathedral dean and archdeacon of N.M., Albuquerque, 1918-23; rector Ch. of Redeemer, Elgin, Ill., 1923-31; archdeacon of Chicago, 1931-36; bishop of Wyo. since 1936. Served as chaplain 14th Div., U.S. Army, 1918-19; capt. O.R.C. since 1919. Pres. Sherwood Hall for Boys and Girls and Ivinson Memorial Sch. for Girls, Laramie, Wyo. Receiver University medal, Columbia, 1935. Mem. Newcomen Soc. of England, Am. Legion, Alpha Chi Rho, Mason, Elk, Rotarian. Home: Bishop's House. Address: 310 University Av., Laramie, Wyo.

ZIEMER, Gregor (zē'mĕr), educator, author; b. Columbia, Mich., May 24, 1899; s. Rev. Robert and Adell Von Rohr (Grabau) Z.; B.A., U. of Ill.; M.A., U. of Minn.; Ph.D., U. of Berlin; m. Edna E. Wilson, May 29, 1926; 1 dau., Patsy. Mem. staff Park Region Junior Coll., head journalism dept.; supervisor of schs., Philippine Islands, 1926-28; founder, Am. Colony Sch., Berlin, 1928; Berlin corr., New York Herald, London Daily Mail, Chicago Tribune; lecturer, radio newscaster (WLW, Cincinnati) in U.S., since Berlin sch. closed by war; joined spl. war agency, June 1944, overseas with S.H.E.A.F. Served as lt. col. 4th Armored Div. 3d Army, 1945; mil. govt. work in Bavaria, with S.H.E.A.F. to help organize newspapers in Germany. Mem. American Legion, Overseas Press Club, Arna (Assn. Radio News Analysts), Cuvier Press Club, Tau Kappa Alpha, Kappa Delta Pi, Beta Sigma Psi. Author: (with dau. Patsy) Two Thousand and Ten Days of Hitler; Education for Death: The Making of the Nazi, 1941; Should Hitler's Children Live, 1946; (motion pictures) Hitler's Children; Education for Death. Contbr. to mags. Lectures on Re-education of Germany. Address: London Terrace, 470 W. 24th St., New York, N.Y.

ZIERER, Clifford M(aynard) (zēr'ĕr), prof. of geography; b. Batesville, Ind., July 4, 1898; s. Albert Gustav and Gesina Dorothea (Koester) Z.; student Moores Hill Coll., Ind., summer 1916, Central Normal Coll., Ind., summer 1917, Central Business Coll., Indianapolis, summer 1918; A.B., A.M., Ind. U., 1923; Ph.D., U. of Chicago, 1925; m. Milla Ardith Martin, June 13, 1925; children—Robert Martin, Paul Albert. Pub. school teacher in Ind., 1916-19; prof. of geography, U. of Calif. at Los Angeles, since 1925, chmn. of dept. since 1942; visiting prof. of geography, Univ. of Cincinnati, Northwestern Univ. and Univ. of Chicago, for summer sessions. Specialist on Australia and Southwest Pacific Region. Fellow Am. Geog. Soc. of N.Y.; mem. Am. Geographers, Assn. Pacific Coast Geographers, A.A.A.S., Pacific Southwest Acad., Pi Gamma Mu, Phi Beta Kappa, Sigma Xi. Contbr. many articles and monographs dealing with economic, urban and industrial geography and land utilization to jours. Home: 12727 Highwood St. Office: 405 Hilgard Av., Los Angeles, Calif.

ZIFF, William Bernard, publisher; b. Chicago, Ill., Aug. 1, 1898; s. David and Libby Mary (Semco) Z.; ed. Crane Tech. High Sch., Chicago; student Art Inst. of Chicago, 1915-17; m. Denea Fischer, July 25, 1923; 1 dau., Sylvia Antoinette; m. 2d, Amelia Morton, Apr. 27, 1929; children—William Bernard, Priscilla Rae, David Morton. Cartoonist and commercial artist, Chicago, 1918-20; pres. W. B. Ziff Co., newspaper reps., Chicago, since 1920; pres. E. C. Auld Co., Chicago, pubs., 1923-32; pres. Ziff-Davis Pub. Co., pubs., since 1933; editor Am. Humor Mag., 1928-30; editor Aeronautics Mag., 1931-33; pub. Industrial Aviation, Plastics, Popular Photography, Radio News, Amazing Stories, Fantastic Adventures, Mammoth Detective, Mammoth Mystery, Little Technical Library, Alliance Books. Editor-publisher: Flying Magazine. Served with 202d Aero Squadron, U.S. Army, 1918-19. Chmn. Inter-racial Soc., 1928-31. Co-leader and ethnologist, expdn. to Honduras, 1934; cons. to U.S. Department of Justice, 1942-43; lecturer. Candidate for congressman, 2d Ill. Dist., 1932. Mem. Am. Legion. Republican. Jewish religion. Clubs: Advertising, Wings, Lotos (New York). Author: The Rape of Palestine, 1938; The Coming Battle of Germany, 1942; The Gentlemen Talk of Peace, 1944. Contbr. to jours. Home: St. Clair Hotel, Chicago, Ill.; and 3434 Oakwood Terrace, Washington, D.C.; also Mulberry Grove Farm, Port Tobacco, Md. Office: 540 N. Michigan Av., Chicago, Ill.; 270 Madison Av., New York; also International Bldg., Washington, D.C.

ZIGROSSER, Carl (zĭ-grōs'ĕr), museum curator; b. Indianapolis, Ind., Sept. 28, 1891; s. Hugo A. and Emma (Haller) Z.; Newark Acad., Newark, N.J., 1900-08; B.A., Columbia College, 1911; Columbia University, 1911-12; m. Florence King, December 16, 1915 (died 1945); 1 daughter, Carola. With F. Keppel and Company, New York, 1912-17; research at United Engineering Societies Library, 1917-18; director Weyhe Gallery, New York, 1919-40; curator prints and drawings Philadelphia Museum of Art since 1941. Guggenheim fellow, 1939, 1940. Mem. Phi Beta Kappa. Editor (with introduction): Twelve Prints by Contemporary American Artists, 1919. Author: Fine Prints, Old and New, 1937; Six Centuries of Fine Prints, 1937; The Artist in America, 1942. Home: 5535 Pulaski Av., Germantown, Pa. Office: Philadelphia Museum of Art, Philadelphia, Pa.

ZILBOORG, Gregory (zĭl'bôrg), psychiatrist; b. Kiev, Russia, Dec. 25, 1890; s. Moses and Anne (Braun) Z.; grad. Realschule, Kiev, Russia, 1911; M.D., Psychoneurological Inst., St. Petersburg, Russia, 1917; M.D., Coll. of Physicians and Surgeons, Columbia, 1926; m. Ray Leibow, Dec. 14, 1919; children—Gregory, Nancy. Came to U.S., 1919, naturalized, 1925. Physician in base hosp., Russian Army, 1915-16; participated in first revolution in Petrograd, 1917; sec. to ministry of Labor in Cabinets of Lvov and Kerensky, 1917; editor daily paper, Kiev, until Germans occupied Southern Russia, in 1918; forced to leave Russia and came to U.S., 1919; engaged in lecturing, journalism, and theater, 1919-26; staff Bloomingdale Hosp., 1926-31; asst. Psychoanalytic Inst., Berlin, 1929-30; private practice in psychiatry and psychoanalysis, N.Y. City, since 1931; sec. and dir. of research, com. for the Study of Suicide; Noguchi lecturer history of medicine, Johns Hopkins, 1935; instr. N.Y. Psychoanalytic Inst.; associate in psychiatry, Catholic Univ. of Am. Mem. A.A.A.S., Am. Assn. of History of Medicine, Am. Bd. of Psychiatry and Neurology (diplomate), A.M.A., Am. Orthopsychiatric Assn., Am. Psychiatric Assn. (com. on legal aspects of psychiatry; com. on history of psychiatry); secretary of section on psychoanalysis), American Psychoanalytic Assn., American Soc. for Research in Psychosomatic Problems, Assn. for Research in Nervous and Mental Diseases, Research Council on Problems of Alcohol, History Science Society, International Psychoanalytic Soc., Medical Correctional Assn., Med. Soc. County of New York, National Committee Alcohol Hygiene, National Committee Mental Hygiene, N.Y. Acad. Medicine, N.Y. Med. Soc., N.Y. Neurol. Soc., N.Y. Psychoanalytic Soc. (sec. 1933), N.Y. Soc. Clin. Psychiatry, N.Y. Soc. for Medical History (pres. 1944-45), Pan-Am. Med. Assn. Club: Lotos. Author: The Medical Man and the Witch During the Renaissance, 1935; A History of Medical Psychology (with George W. Henry), 1941; Mind, Medicine and Man, 1943. Translator: He, the One Who Gets Slapped (by Andreiev), 1921; We (by Zamiatin), 1924; The Criminal, the Judge and the Public (by Alexander and Staub, from the German), 1931; Outline of Clinical Psychoanalysis (by Fenichel), 1934. Asso. editor: One Hundred Years of American Psychiatry. Contbr. numerous articles to med. jours. and drama mags. Office: 14 E. 75th St., New York 21, N.Y.

ZILMER, Bertram George, editor; b. Monroe, Wis., August 26, 1898; s. Albert William and Martha (Schneider) Z.; B.A., U. of Wis., 1920; m. Joycelin Woody, Sept. 29, 1926; 1 dau., Shirley Joycelin; m. 2d, Janice Morton, Oct. 14, 1936; 1 dau., Martha Lois. Reporter, state editor, telegraph editor for Milwaukee (Wis.) Journal, 1920-24; copy editor N.Y. Evening Post, 1925-26; news editor Consolidated Press Assn., 1926-34; editor North Am. Newspaper Alliance, 1935-42; general news editor, Bureau of National Affairs, Washington, D.C., since Dec. 1942. Mem. Phi Beta Kappa, Pi Kappa Alpha, Sigma Delta Chi. Home: 302 Adams Av., Alexandria, Va. Office: 2201 M St. N.W., Washington, D.C.

ZIM, Herbert Spencer, educator, author; b. N.Y. City, July 12, 1909; son of Marco and Minnie (nee Orlo) Z.; student College City of New York, 1927-29; B.S., M.A., Ph.D., Columbia University, 1933-40; married Sonia Elizabeth Bleeker, Jan. 16, 1933; 1 son—Aldwin Herbert. Instr. science, summer play schs., 1926-31; instr. science, Brooklyn (N.Y.) Ethical Culture Sch., 1930-31, N.Y. Ethical Culture Schs. since 1932. Instr., teacher education dept., head science dept., since 1937. Instr. summer session, Columbia U., 1935-36; summer field trips, 1937-41; research under General Education Board Grant for Comm. on Secondary School Curriculum, Progressive Education Association, 1934-37. Member American Inst. Jr. Activities Comm., 1938-42; Bd. of Mgrs., 1940-42, v.p., 1942. War Dept. pre-induction training program, 1942-43; civilian public service, 1943-45. Mem. Nat. Assn. Biol. Teachers, N.Y.; Acad. Sciences, American Association Advancement of Science, Am. Assn. Scientific Workers, Nat. Edn. Assn., Am. Science Teachers Association. Author: Science Interests of Adolescents, 1940; Mice, Men and Elephants, 1942; Submarines, 1942; Parachutes, 1942; Air Navigation, 1943; Minerals, 1943; Man in the Air, 1943; Rockets and Jets, 1945; This is Science, 1945. Contbr. articles in popular mags. and professional jours. Home: 64 Reid Ave., Port Washington, N.Y. Office: 33 Central Park West, N.Y.

ZIMAND, Savel (zĭ'mănd), author; b. Iassy, Rumania, May 14, 1893; s. Morris and Marie (Kauffman) Z.; student Seminar of Oriental Languages, Berlin, also at Höhere Webeschule, 1909-12; courses in public health in New York City; m. Gertrude Folks, Mar. 8 1926; children—Harvey Folks, Rhoda Folks. Came to U.S., 1913, naturalized, 1919. Mechanic, factories, N.Y., 1913-14; teacher of langs., 1914-17; mem. staff, econ. div. New York Pub. Library, 1917-19; research asst. War Labor Policies Bd., 1918-19; spl. corr. New York Evening Post and Survey Graphic, Europe, summer and fall, 1920-23. Mem. bd. dirs. Bur. Industrial Research, 1919-22; spl. corr. New York Times and Survey Graphic, in China, India and Japan, 1924; economic research with Foreign Policy Assn., 1926; econ. div. Carnegie Endowment Internat. Peace, 1927; administrative asst. Bellevue-Yorkville Health Demonstration, New York, 1929, administrative dir., 1930-34; asst. dir. Pub. Health Edn., N.Y. City Health Dept., 1935-36, administrative asst., 1937-43, dir. since 1943. Fellow American Public Health Assn.; member Fgn. Policy Assn. Club: Randolph Mountain. Co-author: Education for Healthful Living, 1933; Health Under The "El," 1937. Author: Modern Social Movements, 1921; The Open Shop Drive, 1922; State Capitalism in Russia, 1926; Living India, 1928; Campaign Calendar of a Public Health Organization, 1931; The Sixth Year of the Bellevue-Yorkville Health Demonstration, 1932; A Community and Health Education Program, 1934. What the Public Health Nurse Does for You, 1939; Your Health Center, 1940. Contbr. to World Book Encyclopedia and mags. Editor Neighborhood Health (bi-monthly), 1934-36; Health for 7,500,000 People, 1938; Health for New York City's Millions, 1939; Advances in New York City's Health, 1940; Six Years of Progress in Public Health, 1934-39, 1940; Twelve Months of Health Defense, 1941; Public Health Progress in New York City, 1941; Reporting from the Health Front, 1943; Public Health in Wartime, 1945. Editor: Our Nurses (bi-monthly), 1937-41; Quarterly Bulletin. Home: 242 E. 19th St. Office: 125 Worth St., New York 3, N.Y.

ZIMBALIST, Efrem (zĭm'bä-lĭst), violinist; b. Rostow-on-Don, Russia, Apr. 9, 1889; s. Aaron and Maria Z.; early musical training under father; studied in Imperial Sch., St. Petersburg, Russia, with Leopold Auer; m. Alma Gluck, singer, June 15, 1914; children—Maria Virginia (Mrs. Henry F. Bennett, Jr.), Efrem; m. 2d, Mary Louise Curtis Bok, July 6, 1943. Début in Berlin at 17; toured through Germany and England; came to U.S., 1911, and has appeared in all the leading cities. Composer (works for orchestra) American Rhapsody, Portrait of an Artist; string quartet; violin sonata and many songs and minor pieces for violin and piano. Dir. Curtis Inst. of Music, Phila., since 1941. Address: Curtis Institute of Music, Philadelphia, Pa.

ZIMBALIST, Mary Louise Curtis; born Boston, Massachusetts, August 6, 1876; d. Cyrus Herman Kotzschmar and Louise (Knapp) Curtis; ed. pub. schs. and Ogontz Sch., L.H.D., U. of Pa.; Mus.D., Williams Coll.; Litt.D., Colby Coll.; m. Edward William Bok, Oct. 22, 1896; children—William Curtis, Cary William; m. 2d, Efrem Zimbalist, July 6, 1943. V.p. The Curtis Pub. Co.; pres. Settlement Music School of Philadelphia, 1912-26; founded and endowed The Curtis Institute of Music, 1924, and since president. Republican. Presbyterian. Clubs: Art Alliance, Print, Cosmopolitan (Phila.); Cosmopolitan (New York). Home: 1816 De Lancey Place, Philadelphia, Pa.

ZIMMER, Barnard Nicholas, vice-pres. Am. Metal Co.; b. Luxembourg, Oct. 24, 1888; s. John Joseph and Matilde (Makel) Z.; student École Industrielle et Commerciale, Luxembourg, 1900-07; m. Nellie Kontz; children—Margot, John B. Came to U.S., 1913, naturalized, 1918. In metal business in Germany and Russia, 1908-11, in France, Belgium and Luxembourg, 1911-13; with Am. Metal Co. since 1913, now vice-pres.; vice-pres. Climax Molybdenum Co.; pres. Am. Zinc and Chem. Co., Blackwell Zinc Co. Decorated Chevalier Odre Couronne de Chene (Luxem-

bourg). Mem. Am. Zinc Inst., Am. Inst. Mining Metall. Engrs. Republican. Catholic. Clubs: India House, Midday (N.Y. City); Duquesne (Pittsburgh). Home: 62 Magnolia Av., Larchmont, N.Y. Office: 61 Broadway, New York, N.Y.*

ZIMMER, John Todd, museum curator, ornithologist; b. Bridgeport, O., Feb. 28, 1889; s. Franklin Pierce and Ida Virginia (Todd) Z.; B.S., U. of Neb., 1910, M.A., 1911, D.Sc., 1943; m. Margaret Louise Thompson, 1917; children—Ida Elizabeth (Sprague), Lawrence Thompson. Field expert in entomology, Nebraska Expt. Sta., 1911-13; asst. entomologist, P. I. Bur. of Agr., 1913-16; agrl. expert Ter. Papua, 1917-21; asst. curator birds, Field Museum Natural History, 1922-30; associate curator birds of Western Hemisphere, Am. Museum Natural History, 1930-34, acting curator, 1935, exec. curator, 1936-42, curator since 1942. Fellow Am. Ornithol. Union (Council 1937-38, 1939-41; com. check list since 1930; Brewster Award com. since 1940, chairman, 1942-45). Fellow A.A.A.S.; Fellow New York Zoological Society; member American Society of Mammalogists, Biol. Soc. of Washington, Neb. Ornithol. Union (hon.), Sigma Xi, University Club of White Plains. John Burroughs Memorial Award Com. since 1942. Author: Catalogue of Edward E. Ayer Ornithological Library (2 vols.), 1926; Birds of Marshall Field Peruvian Expedition, 1930; Studies of Peruvian Birds, Nos. 1-50 (cont.), 1931—; various papers on tropical Am. birds, P. I. birds, birds and insects of Neb., etc. Republican. Presbyterian. Editor The Auk since 1942. Home: 112 Ralph Av., White Plains, N.Y. Office: Am. Mus. Natural History, New York, N.Y.

ZIMMER, Verne A., official U.S. Dept. of Labor; b. Canaseraga, N.Y., Aug. 12, 1886; s. Adam and Katherine (Rohner) Z.; grad. Canaseraga High Sch., 1904; m. Harriet Burzynski, Feb. 21, 1919; children—James D., Patricia A. Factory insp., N.Y. Dept. of Labor, 1913-17; supt. N.Y. Public Employment Service, 1917-23; examiner in charge U.S. Employment Service, 1918-19; asst. industrial commr., N.Y. State, 1923-29; dir. Workmen's Compensation, N.Y., 1929-34; dir. Div. of Labor Standards, U.S. Dept. of Labor, since 1934; dir. U.S. Employment Service Mar.-July 1939; chmn. Nat. Com. for Conservation of Manpower in War Industries since 1940. Sec. treas. Internat. Assn. of Industrial Accident Bds. and Commns. since 1934. Govt. advisor to Internat. Labor Confs., Geneva, Switzerland, 1936-37. Democrat. Roman Catholic. Contbr. to publs. Home: 1745 Upshur St. N.W. Office: U.S. Dept. of Labor, Washington, D.C.

ZIMMERLEY, Howard Henry, agrl. research; Feb. 26, 1890-Oct. 15, 1944. See Vol. 23 (1944-45).

ZIMMERMAN, Carle Clark, univ. prof.; b. Raymore, Mo., April 10, 1897; s. Charles Payne and Lucinda (Payton) Z.; student Westminster Coll., Fulton, Mo., 1914-16; A.B., U. of Mo., 1920; S.M., N.C. State Coll., 1922; grad. research, U. of Chicago, 1923; Ph.D., U. of Minn., 1925; A.M. (hon.), Harvard, 1942; Sc.D. (hon.), N.C. State branch U. of N.C. 1942; m. Madeleine Andrist, June 16, 1925; children — Constance, Charlotte Nu, Carle Clark, Jr. Instr. in economics, N.C. State College, 1921-22; organizer Tobacco Growers Assn., Raleigh, N.C., 1923; instr., U. of Minn., 1923-25, asst. prof. sociology, 1925-28, asso. prof. Sociology and chmn. dept. rural sociology, 1928-30; adviser rural economic policy and affairs, Thailand Govt. and Royal Family, 1930-31; asso. prof. sociology, Harvard, 1931-35, asso. prof. and chmn. bd. tutors in sociology since 1935, on leave since 1941. Major Air Corps, U.S. Army, Sept. 27, 1941-July 25, 1944; inactive status since July 25, 1944; served as staff sergt. Inf., A.U.S., 1918-19. Served on Canadian Pioneer Belt Commn., 1929; adviser Cuban Govt., 1934. Mem. Am. Sociol. Soc., Sociol. Research Assn., Italian Com. on Population Studies, Farm Economics Assn., Am. Rural Sociol. Soc., Acacia, Gamma Sigma Delta. Fellow Inst. de Sociologie, Am. Acad. of Arts and Sciences, A.A.A.S.; honorary mem., International Mark Twain Society. Republican. Conglist. Editor Jour. Rural Sociology. Author: Source Book Rural Sociology (4 vols.); Consumption and Standards of Living (2 vols.); Family (2 vols.); Changing Community (1 vol.), Siam, Rural Survey (1 vol. English and 2 volumes Thai); Family and Civilization, 1946. Numerous articles and exptl. sta. bulls. on sociology. Home: 6 Cliff St., Winchester, Mass.

ZIMMERMAN, Charles Ballard, judge; b. Springfield, O., June 22, 1891; s. John Luther and Helen (Ballard) Zimmerman; A.B., Wittenberg College, Springfield, Ohio, 1911; student Harvard Law School, 1911-13; m. Dorothy Gayford, Apr. 24, 1930; children—Charles Ballard, Richard Gayford, Helen Cooke. Admitted to Ohio bar, 1913; in gen. state and federal practice with father at Springfield as mem. firm Zimmerman and Zimmerman, 1913-20, a bro. admitted and firm Zimmerman, Zimmerman and Zimmerman since 1920; apptd. judge Supreme Court of Ohio, 1933; elected for 6 years, 1934 and 1940. Dem. nominee for Congress, 1922, for atty. gen. of Ohio, 1926, for Supreme Court of Ohio, 1932. Mem. nat. exec. board United Lutheran Ch. in America. Mem. board directors Wittenberg College. Served in United States Army, 1917-19; participated in St. Mihiel and Meuse-Argonne offensives; disch. with rank of major. Past pres. Springfield (O.) Kiwanis Club. Mem. Am., Ohio State, Columbus and Clark County Bar Assns., Am. Legion, 40 and 8, Vets of Fgn. Wars, Society of Colonial Wars in Ohio (lt. gov.), Sons of the American Revolution (past state president), Society War of 1812, Order of Indian Wars, Blue Key, Beta Theta Pi, Delta Theta Phi, Tau Kappa Alpha. Democrat. Lutheran. Eagle, K.P., Moose, Red Man. Club: Torch (past pres.) (Columbus). Home: 218 Forest Av., Springfield, O. Address: Judiciary Bldg., Columbus, O.

ZIMMERMAN, Charles Fishburn, banker; b. Duncannon, Pa., June 21, 1878; s. Lucien Calvin and Clara Reed (Steele) Z.; A.B., Princeton, 1900, grad. work, 1901; m. Eleanor Graydon Hinckley (direct desc. of Elder William Brewster of the Mayflower), Sept. 10, 1903; children—Charles Hinckley, Edward Bailey, Eleanor Graydon. Clerk First Nat. Bank, Harrisburg, Pa., 1901, Steelton (Pa.) Trust Co., 1902-07, treas., 1907-12; treas. Lebanon County (Pa.) Trust Co., 1912-26; pres. First Nat. Bank, Huntingdon, Pa., since 1926; mem. Regional Advisory Com., Defense Contract Service, O.P.M., for 3d Federal Reserve District, 1941; mem. State of Pa. Defense Council, 1941. Mem. Pa. Bankers Assn. (secretary since 1921), Am. Bankers Assn. (pub. edn. commn. 1924-31; econ. policy commn. 1931-36; exec. com. nat. bank div. 1931-36; com. on banking studies 1934-36; exec. council 1936-37); mem. Research Council, 1937-40; Com. on Am. System of Banking, mem. state Bank Div., Am. Bankers Assn., 1940-43 (member of the executive council, 1943-46). Member Delta Upsilon. Mem. of board of dirs. U.S Chamber Commerce, 1938-42, Pa. State Chamber Commerce since 1937; chmn. U.S. Treasury War Loan, Banking and Investment Com. for Huntingdon County, Pa., 1942-45. Republican. Presbyterian. Mason. Address: Huntingdon, Pa.

ZIMMERMAN, Edward Americus, lawyer; b. on farm nr. Richmond, Ind., June 8, 1885; s. Edward Allen and Margaret (Pogue) Z.; ed. pub. schs., Richmond; student Earlham Coll., 1903-06; LL.B., John Marshall Law Sch., Chicago, 1909; m. Isabel Chave, Dec. 23, 1908; children—Austin M., Isabelle, Suzanne. Practiced in Chicago since 1909; mem. Zane, Morse, Zimmerman & Norman, now Zimmerman & Norman; admitted to practice before courts of Ill., various federal courts and the Supreme Court of U.S. Special counsel in Washington, D.C., for City of Detroit, Detroit Bd. Commerce, and the Sloan Com. in matter of refunding City of Detroit Bonded Indebtedness, 1933; spl. cons. in matter of drafting amendment to Nat. Bankruptcy Act for relief of municipal debtors, 1933; spl. counsel for Food Machinery Inst., 1933; mem. adv. defense counsel and counsel for Marquette Cement Mfg. Co. in Fed. Trade Commn. v. The Cement Inst. and 75 cement companies, Washington, D.C., 1937-45; counsel for Marquette Cement Manufacturing Company in U.S. vs. Cement Inst. et al, Denver, Colo., 1945; legal consultant in matter of eradication of dusty lung disease (silicosis) disability claims in Portland Cement Industry, since 1933; legal adviser to Saranac Laboratories survey and report in Portland Cement Industry, 1937-38; counsel for N.Y. mfrs. of Portland cement on preparation of safety code for crushed stone industry, 1941. Dir. and sec.-treas. Randall Graphite Products Corp.; dir. Wm. H. Pool Company and other companies. Member Chicago Crime Commission since 1929, mem. board directors, 1931-36 and since 1940, v.p. 1931-32; acting operating dir., 1941-42); mem. managing com., Chicago Civic Conf., 1932; mem. Chicago City Mgr. Com. (bd. dirs. 1940); mem. Ill. Council-Manager Conf. since 1936 (chmn. 1936-40, hon. chmn. since 1940); dir. Nat. Small Business Men's Assn., 1942. Mem. Am., Ill. and Chicago bar assns., Am. Law Inst., Am. Judicature Soc., Law Club of Chicago. Episcopalian. Clubs: Midday, Chicago Athletic, The Chicago, Union League, Chicago Literary, Exmoor Country, Lincoln Park Traps, Bohemian (San Francisco). Contbr. various publs. Home: 102 Pine St., Barrington, Ill. Office: 111 W. Monroe St., Chicago, Ill.

ZIMMERMAN, Fred R., state sec.; b. Milwaukee, Wis., Nov. 20, 1880; s. Charles Emil and Augusta (Fiesenhaeuser) Z.; ed. grade and high schs. and business coll., Milwaukee; m. Amanda Freedy, Sept. 8, 1904; children—Robert Charles, Frederick Underwood. Served as dir. indsl. relations, Nash Motors Co.; building materials and supply business, Milwaukee, 1910-20; mem. Wis. Assembly, 1909, 10; mem. Rep. Nat. Com. many yrs.; sec. of state, Wis., 1923-26 and since 1938; gov. of Wis., term 1927-28. Apptd. by President Hoover, del. to World's Expn., Seville, Spain, 1929. Progressive Republican. Mem. Evang. Ch. Mason (32°, Shriner), Odd Fellow, K.P. Club: Hi Noon. Home: 2995 South Shore Drive. Office: 2534 S. Kinnickinnic Av., Milwaukee, Wis.

ZIMMERMAN, Henry Martin, lawyer; b. Marine City, Mich., July 7, 1867; s. Frederick and Charlotte (Allman) Z.; LL.B., U. of Mich., 1895; LL.M., Yale, 1896; m. Carrie L. Carver-McElroy, Mar. 30, 1898 (dec.); children—Bradley Maynard, Helen Mary (Mrs. Albert E. Betteley, dec.). Admitted to Mich. bar, 1895, practicing at Pontiac, Mich.; commr. of banking, Mich., 1907-11; chmn. United Savings Bank, Detroit. Mem. Michigan and Oakland County bar assns. Republican. Presbyterian. Mason. Clubs: Rotary Club (Pontiac); Bankers (Detroit). Office: Riker Bldg., Pontiac, Mich.

ZIMMERMAN, James Fulton, univ. pres. Sept 11, 1887-Oct. 20, 1944. See Vol. 23 (1944-45).

ZIMMERMAN, Leander M., clergyman; b. Manchester, Md., Aug. 29, 1860; s. Henry and Leah Z.; A.B., Pa. Coll., 1884, also A.M.; D.D., Susquehanna U.; LL.D., Gettysburg College, 1939; unmarried. Ordained Lutheran ministry, 1887, pastor Christ Lutheran Ch., Baltimore, Dec. 1, 1887-1925; now emeritus. Mem. Luth. Deaconess Bd., apptd. May 1897, pres. since 1920; mem. Home Mission Bd., Lutheran Ch., 1899; pres. Md. Synod, Oct. 19, 1900; del. to General Synod 6 times since 1898; dir. Lutheran Theol. Sem. since 1909. Mem. Soc. Science, Letters and Art, of London, Phi Beta Kappa. Author: How to Be Happy When Married, 1893; The Little Grave, 1895; Daily Bread for Daily Hunger, 1895; Sunshine, 1896; Pearls of Comfort from Tennyson's "In Memoriam," 1896; Expository Thoughts on Pilgrim's Progress, 1897; Paths that Cross, 1897; A Wedding Token, 1898; The Family, 1898; Oil of Kindness, 1899; Yvonne, 1900; The Child and the Church; Treasures of Faith in the Lutheran Church; "Dot," 1911; "Sparks," 1912; Cordelia, 1914; Somebody Loves You, 1916; Reminiscences After Thirty Years in the Ministry, 1917; Echoes from the Distant Battlefield, 1917; Digging Wells, 1923; The Church of Our Faith, 1923; For Love's Sake, 1924; My Philosophy and Life, 1929; The Gospel Minister, 1930; The Shepherding of Souls, 1931; Leaves for Healing, 1933; When Days Are Dark, 1934; Mother's Christmas Story, 1935; Hymns of the Heart, 1935; God's Rainbow, 1936; Mellow Fruits of Experience, 1937; Thoughts for Happiness, 1939; Prayers, 1939; Love and Sunshine, 1940; A Bow Unfading, 1941; The Preacher's Door Knob, 1942; Helps, 1943; God's Living Truths, 1944; Daily Bread, 1945. Pioneer broadcaster (sermon) from Baltimore, Md. Home: Lafayette Hotel, Washington, D.C.

ZIMMERMAN, M(ax) M(andell), editor, economist; b. Holyoke, Mass., Aug. 1, 1889; s. Isaac and Annie (Cooperman) Z.; LL.B., Yale, 1911; m. Hylda Grant, Aug. 1921; 1 son, Richard Grant. Mem. editorial staff Printer's Ink, 1913-14; free lance writer, 1914-18; merchandising counsel since 1918; pub. trade publs. since 1925; publisher Super Market Merchandising; founder and exec. sec. Super Market Institute; pres. A.D.S. Pub. Co., Super Market Pub. Co. Originator of Nationally Advertised Brands Week; mem. Nat. Food and Grocery Conf. Com.; mem. nat. advisory council Boston Conf. on Distribution. Mem. Am. Acad. Polit and Social Science. Col., Aide-de-Camp to Gov. of New Mexico. Club: Yale (New York). Author: Challenge of Chain Store Distribution, 1931; Super Market—Spectacular Exponent of Mass Distribution, 1937; The Super Market Grows Up, 1939. Contributor to magazines. Donor annual Super Market Merchandising Fellowship, Harvard Sch. Business Administration, U. of Southern Calif. Home: 88 Central Park West. Office: 45 W. 45th St., New York 19, N.Y.

ZIMMERMAN, Orville, congressman; b. Glen Allen, Mo., Dec. 31, 1881; s. John Henry and Drucilla Caroline (McKelvey) Z.; graduate, Southeast Missouri State Teachers College, Cape Girardeau, Mo., 1904; LL.B., University of Missouri, 1911; married Adah G. Hemphill, December 18, 1919; 1 son, Joe Adlai. Prin. Dexter (Mo.) High Sch., 1904-08; admitted to Mo. bar, 1911, and began practice at Kennett, Mo.; mem. Fort & Zimmerman, later Smith & Zimmerman; private practice since 1929; dir. and atty. Cotton Exchange Bank, Kennett; mem. Bd. of Edn., Kennett, 1928-36; mem. 74th to 79th Congresses (1935-47), 10th Mo. Dist. Served as pvt. U.S. Army, World War; chmn. Legal Advisory Bd., Dunklin County, 1917-18. Mem. bd. regents Southeast Mo. State Teachers Coll., Cape Girardeau, Mo. Mem. Mo. State and Dunklin County bar assns., Phi Alpha Delta, Delta Sigma Rho, Am. Legion. Democrat. Methodist. Mason (Shriner). Club: Lions. Home: Kennett, Mo.

ZIMMERMAN, Percy White, plant physiologist; b. Manito, Ill., Feb. 23, 1884; s. Henry and Elizabeth Ann (Singley) Z.; student Eastern Ill. State Normal Coll., 1907-10; B.S. and M.S., U. of Chicago, 1916, Ph.D., 1925; m. Patti C. Martin, Aug. 16, 1911; children—Jack Martin, Lois Josephine, Robert Louis. Supt. sch., Westville, Ill., 1910-13; asst. in botany, U. of Chicago, 1916; asso. prof. botany, U. of Md., 1916-17, actg. dean div. plant industry, 1917-18, prof. botany and dean coll. agr., 1918-25, prof. botany and asso. dean on part time, 1925-27; plant physiologist on part time, Boyce Thompson Inst. for Plant Research, 1925-27, plant physiologist since 1927. Fellow A.A.A.S.; mem. Am. Soc. for Hort. Science, Bot. Soc. of America, Torrey Bot. Club, Am. Chem. Soc., Am. Soc. of Botanists, Sigma Xi, Alpha Zeta, Phi Kappa Phi; honorary mem. International Mark Twain Society. Awarded (with others) A. Cressy Morrison prize in exptl. biology by N.Y. Acad. Sciences, 1932. Awarded with Dr. A. E. Hitchcock $1000 prize of A.A.A.S. for research on plant hormones, 1935. Republican. Protestant. Author: Plant Harmones, 1946; and many scientific publs. on physiology of plants, etc. Contbr. to bot. and hort. jours. Home: 18 Greystone Pl., Yonkers 3, N.Y.

ZIMMERMAN, Ralph Edwin, govt. official; b. Springfield, Ill., Jan. 13, 1907; s. Joseph Francis

and Mary Elizabeth (Reisch) Z.; B.C.S., U. of Notre Dame, 1929; M.B.A., Harvard, 1931; m. Gretchen Pauline McCarthy, July 24, 1934; children—Judith Joan, Mary Olga, Susan Eloise. Clerk in real estate office, 1931-33; with Federal Deposit Insurance Corp., Chicago, Ill., since 1933, asst. bank examiner, 1933, claim agent, 1934-37, asst. supervising liquidator, 1937-42, supervising liquidator since 1942. Home: 508 Lee St., Evanston, Ill. Office: 135 S. LaSalle St., Chicago, Ill.

ZIMMERMAN, Rufus Eicher, v.p. U.S. Steel Corp. of Del.; b. Mt. Pleasant, Pa., Nov. 26, 1886; s. Simon P. and Mary (Eicher) Z.; Ph.B., Franklin and Marshall College, 1908, D.Sc., 1938; S.B., Mass. Inst. Tech., 1911; LL.D., Thiel Coll., Greenville, Pennsylvania, 1942; m. Anna Burns, Sept. 7, 1911; children—Margaret Burns (Mrs. W. S. Nuckols), Anne Burns. Instructor physical chemistry, Mass. Inst. Tech., 1911-14; research asso. Am. Sheet & Tin Plate Co., Pittsburgh, 1914, asst. dir. research lab., 1915-17, actg. dir., 1917-19, dir., 1919-22, asst. to v.p., 1922-32; asst. to pres. U S. Steel Corp., N.Y. City, 1932-33, v.p., 1933-37; dir., mem. exec. committee U.S. Steel Corporation of Delaware since 1938. Consulting chemical engineer, United States Bureau Mines, World War. Mem. metallurgical advisory bd. Carnegie Inst., mem. of Corp. Mass. Inst. Tech ; trustee Hood College, Franklin and Marshall College; pres. American Standards Association; member engineering advisory council Princeton U. Dir. Air Hygiene Inst. Mem. Am. Iron and Steel Inst., Am. Chem. Soc., The Electrochem. Soc., Am. Inst. Mining and Metall. Engrs., Am. Soc. for Metals, Welding Research Com., Phi Kappa Psi, Phi Beta Kappa. Mem. Ref. Ch. of U.S. Home: 102 Stewart Rd., Short Hills, N.J. Office: 71 Broadway, New York, N.Y.; and 436 7th Av., Pittsburgh, Pa.

ZIMMERMAN, Wayne Clifton, army officer; b. Wadena, Minn., Jan. 15, 1897; s. John Michael and Bertha (Lehman) Z.; B.S., U.S. Mil. Acad., 1918; grad. Inf. Sch., basic course, 1920, Command and Gen. Staff Sch., 1940; m. Ruth Irene Zosel, Dec. 31, 1920; children—Betty Jean (wife of Maj. Thomas Raymond Cross), Joanne. Commd. 2d lt., U.S. Army, 1918, and advanced through the grades to brig. gen., 1944; chief of staff, 7th Motorized Div. (later 7th Inf. Div.), Camp San Luis Obispo., Calif., 1942-43, overseas with the division, Jan.-May 1943; comdg. officer of an inf. regt., 1943-44; became asst. div. comdr., July 1944. Decorated Distinguished Service Cross, Legion of Merit, Bronze Star Medal, Combat Inf. Badge. Home: Wadena, Minn.

ZIMMERMAN, William F., coll. pres.; b. Falls City, Neb., July 20, 1902; s. William Louis and Anna Rose (Hartman Z.; A.B., Midland Coll., Fremont, Neb., 1922; M.A., U. of Neb. 1926; Ph.D., Cornell U., 1928; m. Yes-Meta S. Ungerer, July 15, 1930; children—William David, Meta Ann (dec.). High school teacher and prin., Dwight., Neb., 1922-23 teacher, Luther Coll., Wahoo, Neb., 1923-25; asst. history dept., U. of Neb., 1925-26; asst. history dept., Cornell U., 1926-27; head dept. history, Midland Coll., 1928-42, dean of men, 1930-33, dean, 1933-42; pres., Thiel Coll. since 1942. Andrew D. White fellow, Cornell U., 1927-28. Mem. Bd. of Fgn. Missions, United Luth. Ch. of America., Am. Hist. Assn.; gov. Neb.-Ia. Dist. of Kiwanis Internat., 1939; mem. Blue Key honor frat.; mem. Mercer County Council Boy Scouts of Am. Club: Duquesne (Pittsburgh). Author: Legislative History of Nebraska Populism, 1890-95, pub. 1926; Barnave, the Monarchist, 1928. Home: 7 Bessemer St., Greenville, Pa.

ZIMMERMANN, Erich Walter, economist; b. Mainz, Germany, July 31, 1888; s. Wilhelm and Eugenie (Grüneberg) Z.; grad. Gymnasium, Düsseldorf, 1907 univs. of Berlin, München, Birmingham (Eng.), 1907-11; Ph.D., Bonn, 1911; m. Margaret Hoff, June 23, 1917; children—Erika Sophia, Charles Hoff, Margaret Eugenia. Came to U.S., 1911, naturalized, 1925. Instr. economics, N.Y. Univ., 1914-18; prof. economics, James Millikin U., Decatur, Ill., 1918-21; asso. prof. economics, Univ. of N.C., 1921-24, prof. 1924-34, Kenan prof., 1934-42; distinguished grad. prof. of resources, Univ. of Texas, since 1942. Cons. economist U.S. Bur. Mines, Washington, 1920-23; member staff, Puerto Rican Survey; Brookings Inst., 1929; dir. of research, Interdepartmental Com. on Puerto Rico, 1939-40; dir. Nat. Bur. of Econ. Research, 1941-42, consultant Dept. of State, Washington, 1943-44. Mem. Texas Com. for Postwar Reconstr., since 1943. Mem. Am. Econ. Assn., Assn. of Am. Geographers. Winner of the Mayflower Society's Cup, 1934. Democrat. Conglist. Author: Foreign Trade and Shipping, 1917; Ocean Shipping, 1921; World Resources and Industries, 1933; staff report Interdepartmental Com. on Puerto Rico, 1940. Co-author: Porto Rico and Its Problems, 1930; Texas Looks Ahead, 1945; contbr. Ency. of the Social Sciences. Home: 5 Niles Road, Austin 21, Tex.

ZIMMERMANN, George Floyd, dean; b. in Montoursville, Pa., May 17, 1891; s. George Andrews and Mary Elizabeth (Else) Z.; Ph.B., Dickinson Coll., 1915, A.M., 1918; S.T.B., Boston U. Sch. of Theology, 1918; M.R.E., Boston U. Sch. Religious Edn. and Social Service, 1920; D.D. from Atlanta Theological Seminary, 1929, LL.D., Florida Southern College, 1944; Dr. of Humanities, Temple U., Phila., Pa., 1944; m. Florence, d. Frank Venn, May 22, 1920; 1 son, George Floyd. Ordained ministry M.E. Ch., 1918; dir. religious edn., Sixth Presbyn. Ch., Pittsburgh, Pa., 1920-21; dir. religious edn. Albion (Mich.) M.E. Ch., and head dept. of economics and finance, Albion Coll., 1921-22; asso.-pastor Cass Av. Ch., Detroit, 1922-23; treas. and head dept. economics, dean of summer sessions, Atlanta U., 1923-26; dean and head dept. religious edn., 1926-31, of Atlanta Theol. Sem., now Atlanta Theol. Sem. Foundation, affiliated with Vanderbilt U. Sch. of Religion, Nashville; dean, prof. philosophy and religious edn., Temple U. Sch. of Theology, Phila., 1931-41; dean chair of democracy, Florida Southern Coll. Lakeland, Florida, since 1941. Member Philadelphia Conference Methodist Episcopal Church Grad. First Chaplain Tr. Sch., U.S. Army, Camp Zachary Taylor, Louisville, Ky., 1918; 1st lt., chaplain, May 29, 1918; served as chaplain 109th Inf., 28th Div., and of Base Hosp. No. 11, A.E.F., Nantes, France, and Base Hosp. No. 101, St. Nazaire; hon. disch. July 10, 1919. Awarded Victory medal with 5 bars, World War Chaplain's medal, Purple Heart. Trustee Fla. Southern Coll. Mem. Alpha Chi Rho, Phi Delta Kappa, Pi Gamma Mu, Am. Legion. Republican. Mason. Home: 1305 Gulf Blvd., S., Box 332, Indian Rocks, Fla.; (summer) 90 W. Mermaid Lane, Chestnut Hill, Philadelphia, Pa.

ZIMMERMANN, Herbert P., pres. R.R. Donnelley & Sons Co.; b. Chicago, Ill., Apr. 15, 1880; s. Gustavus A. and Elizabeth P. Z.; Harvard Sch. of Chicago, A.B., U. of Chicago, 1901; m. Katharine Fauntleroy, Oct. 18, 1910; children—Lee, Margaret Z. (Mrs. Richard D. Allen), Richard. With R. R. Donnelley & Sons Co. since 1901, dir. since 1923; now pres. Trustee U. of Chicago, Community Hosp. of Geneva. Mem. Psi Upsilon. Republican. Conglist. Clubs: University (New York); University, Chicago Golf, Chicago (Chicago). Home: Geneva, Ill. Office: 350 East 22d St., Chicago, Ill.

ZIMMERS, William J., lawyer; b. Racine, Wis., May 21, 1875; s. John Peter and Mary Ann (Palskill) Z.; LL.B., U. of Mich., 1900; m. Meta Borchert, Nov. 30, 1903; 1 dau., Renate M. (Mrs. Clifford A. Randall) Admitted to Wis. bar, 1900; in practice at Milwaukee; mem. Zimmers, Randall & Zimmers; pres. Zimmers Co.; dir. many corporations. Asst. city atty., Milwaukee, 1902-06. Democrat. Catholic. Clubs: Wisconsin, Athletic, Country. Home: 2663 N. Wahl Av. Address: 135 W. Wells St., Milwaukee, Wis.

ZINK, Harold, univ. prof.; b. Roswell, N.M., May 15, 1901; s. George W. and Gertrude M. (Wheelock) Z.; A.B., U. of Denver, 1921; S.T.B., Boston U., 1923; A.M., Harvard U., 1924, Ph.D., 1926; postdoctoral study in Europe and Far East; m. Anne Kemp, Apr. 19, 1925; 1 dau., Sara Ann. Asst. in govt., Harvard U., 1924-25; asst. prof. polit. science, DePauw U., 1925-27, asso. prof., 1927-30, prof., 1930-38, Frank L. Hall prof. polit. science and head of dept. since 1938; visiting asso. prof. polit. science, Amherst Coll., 1928-29. Major, U.S. Army; American editor, Handbook for Military Govt. in Germany, S.H.E.A.F., 1944; cons. on reorganization of German govt. U.S. Group, Control Council for Germany, 1944-45. Member American Political Science Association (mem. executive council 1943-45), American Assn. Univ. Profs., American Academy Political and Social Science, American Council, Institute of Pacific Relations, Am. Soc. for Pub. Adminstrn., Nat. Municipal League, Internat. City Mgrs. Assn., Midwest Conf. of Polit. Scientists (sec., treas. since 1938), Ind. Acad. Social Sciences (pres. 1939-40), Blue Key, Pi Sigma Alpha. Methodist. Author: City Bosses in the United States, 1930; Government of Cities in the United States, 1939; The American Politician (with others), 1938; Introduction to Politics (with others), 1941; Government and Politics in the United States, 1942. Editor: Government in Wartime Europe, 1941; Government in Wartime Europe and Japan, 1942. Contbr. Am. Political Science Review, Nat. Municipal Review, Psychiatry, Jour. of Higher Edn., Dictionary of Am. Biography and Dictionary of Am. History. Home: 327 Highfall Av., Greencastle, Ind.

ZINN, A. L., judge; m. Elizabeth Payne; children—Dean S., Frank B., Betty N., Betsy Anne. Became associate justice Supreme Court of New Mexico, Jan. 1933, chief justice, Jan. 1, 1943; resigned, June 1, 1943. Staff judge advocate gen. N.M. State Guard, Dec. 1941-July 1942; base intelligence officer Maxton (N.C.) Army Air Base, Sept. 1942-Mar. 1943; student Air Intelligence Sch., Harrisburg, Pa., Mar-May 1943; instr. Base Intelligence Div., Harrisburg, May-June 1943, dir. since June 1943. Commd. major, July 1942; promoted lt. col., A.C., Oct. 1943. Home: 320 Marcy St., Santa Fe, N.M.*

ZINN, Alpha Alexander, life insurance; b. Clarksburg, W.Va., Sept. 12, 1880; s. Jasper Newton and Elizabeth Ann (Wolfe) Z.; ed. Kan. State Teachers Coll., Emporia; married Charlotte Shelton, October 30, 1907; children—Robert Shelton, Ruth Charlotte (Mrs. Robert Davy Eaglesfield), James Alexander. Vice president Maxwell Investment Company, Kansas City, Mo., 1917-24; v.p. Guaranty Trust Co. of Kansas City, 1919-24; then v.p. Southwest Trust Co.; v.p. Commerce Trust Co., 1925-32; now v.p. and dir. State Life Ins. Co. of Indianapolis. Member bd. govs. Mortgage Bankers Assn. of America (pres. 1929-30). Republican. Presbyterian. Club: Meridian Hills Country (Indianapolis). Pres. Trustees of Town of Meridian Hills. Home: 6463 N. Illinois St. Office: State Life Bldg., Indianapolis, Ind.

ZINNECKER, Wesley Daniel (zĭn′ĕk-ẽr), prof. German; b. Portsmouth, O., Dec. 11, 1878; s. Christian Henry and Lea Lydia (Jahraus) Z.; A.B., Baldwin-Wallace Coll., Berea, O., 1903, grad. study, Leipzig and Berlin U.; Ph.D., Cornell U., 1912; m. Margaret Agatha Aichele, June 16, 1908 (died Dec. 14, 1937); children—Katharine Agatha, Margaret Agatha. Inst. in modern languages, Peekskill (N.Y.) Mil. Acad., 1903-05; instr. German, Cascadilla Sch., Ithaca, N.Y., 1905-08, Cornell U., 1909-18; asst. prof. German, New York U., 1918-19, asso. prof., 1919-22, prof., 1922-42; emeritus professor since 1942; sec. gen. New York University School of Fine Arts in Berlin, 1927; instructor, Institut für Ausländer, Berlin U., 1927. Mem. Modern Lang. Assn. America, Andiron Club of N Y. City, Phi Beta Kappa. Author: Deutsch für Anfänger, 1915; Gerhart Hauptmann, Hanneles Himmelfahrt; Thomas Mann, Königliche Hoheit. Editor: Prentice-Hall German Series. Home: 4422 Third Av., New York 57, N.Y.

ZINSSER, August (zĭn′zẽr), banker; b. N.Y. City, Sept. 27, 1871; s. August and Marie (Schmidt) Z.; prep. edn., Dr. Sach's Sch., N.Y. City; A.B., Columbia, 1892; student Columbia Law Sch., 1893-94; m. Irene Van Buren, Aug. 25, 1915; children Helen M., August; m. 2d, Mary Clayton, Apr. 1929. Admitted to New York bar, 1895, and practiced at N.Y. City until 1909; pres. Yorkville Bk., 1909-26; pres. Central Savings Bank, 1926-36, vice chmn., 1936-41; v.p. and treas. August Zinsser Realty Co.; trustee and mem. finance com. Guardian Life Ins. Co. Mem. Zeta Psi. Clubs: University, Columbia University. Home: Ridgefield, Conn.

ZINSSER, John Sharman, chem. engr.; b. New York, N.Y., Aug. 30, 1894; s. Frederick G. and Emma (Sharman) Z.; prep. edn. MacKenzie Sch., 1901-10; B S., Harvard, 1915; A M., Columbia U., 1917; m. Isabella Wadsworth, July 10, 1920; children—Ellen, John Sharman, Thomas Wood. Chem. engr. Zinsser & Co., Hastings, N.Y., 1920-33, dir. since 1920; with Bankers Trust Co., New York, 1933-34; with Merck & Co., Inc., Rahway, N.J., 1934-35; pres. Sharp & Dohme, Inc., Phila., since 1935; dir. Girard Trust Co., Philadelphia; director J. P. Morgan and Co., 1943. Served as captain Chemical Warfare Service, U.S. Army, 1919. Dir. Haverford (Pa.) Sch., U. of Pa. Hospital, Phila. College Pharmacy. Trustee Shipley School, Bryn Mawr, Pa. Mem. Am. Chem. Soc., Chemist's Club of New York, Am. Soc. Chem. Engrs. Clubs: Harvard, Merion Cricket, Rittenhouse (Phila.). Home: Spring Mill Rd., Bryn (18). Office: Shreve Bldg., 210 Post St., San Francisco 8, Calif.

ZIRKLE, Conway, biologist; b. Richmond, Va., Oct. 28, 1895; s. Charles Milton and Mary Louise (Timberlake) Z.; B.S., U. of Va., 1921, M.S., 1921; Ph.D., Johns Hopkins, 1925; student U. of London, Eng., 1923, U. of Geneva, Switzerland, 1924; m. Helen Emily Kingsbury, Oct. 4, 1923. Instr. in biology, U. of Va., 1920-21; asst. in botany, Johns Hopkins U., 1921-24; Nat. Research Council fellow, Harvard, 1925-28, research associate, 1929-30; asso. prof. of botany, U. of Pa., 1930-37, prof. since 1937. Served with U.S. Army Med. Corps, 1918-19. Fellow A.A.A.S.; mem. Bot. America, Am. Soc. Naturalists, History of Science Soc., Phi Beta Kappa, Sigma Xi, Gamma Alpha. Author: The Beginnings of Plant Hybridization, 1935; also of numerous sci. papers and monographs. Mem. editorial bd. of Isis since 1934, of Bot. Reviews since 1944. Sec. bd. of trustees Biol. Abstracts, 1939-44. Home: 2307 Secane Rd., Secane, Pa. Office: Dept. of Botany, University of Pennsylvania, Philadelphia, Pa.

ZIRKLE, Raymond Elliott, botanist, radiobiologist; b. Springfield, Ill., Jan. 9, 1902; s. Charles Peter and Lena May (Wettengel) Z.; A.B., U. of Mo., 1928, Ph.D., 1932; m. Mary Evelyn Ramsey, Apr. 26, 1924; children—Raymond Elliott, Thomas Edward. Asst. botany, U. of Mo., 1928-30, instr., 1930-32; National Research Fellow, U. of Pa., 1932-34, fellow med. physics, 1934-38, instr. exptl. radiology, 1937-40; asst. prof. biology, Bryn Mawr Coll., 1938-40; prof. botany, Ind. U., 1940-44; principal biologist, Metall. Project, Manhattan Dist., since 1942; prof. botany, U. of Chicago, since 1944, dir. Inst. Radiobiology and Biophysics, since 1945. Mem. A.A.A.S., Botanical Soc. Am., Am. Soc. Zoölogists, Am. Roentgen Ray Soc., Am. Soc. Naturalists, Phi Beta Kappa, Sigma Xi, Gamma Alpha. Club: Quadrangle (Chicago). Contbr. articles to professional jours. Home: 20403 Kedzie Av., Olympia Fields, Ill. Office: University of Chicago, Chicago 37, Ill.

ZIROLI, Humbert William, naval officer; b. Fall River, Mass., Sept. 21, 1893; grad. U.S. Naval Acad., 1916; m. Consuelo Yglesias. Commd. ensign, U.S. Navy, 1916, and advanced through the grades to commodore, 1943; served in U.S. ships, Jacob Jones, Rowan, Hopewell, Fulton, 1916-19; in U.S.S. R-10 (submarine), 1919-20; comd. U.S.S. S-4, 1921-24, U.S.S. Simpson, 1933-34, U.S.S. Narwhal (submarine), 1934-36 (also comd. submarine div. 13, summer 1935); exec. officer, U.S.S. Philadelphia, 1939-

41; comd. U.S.S. Brooklyn, 1943; on duty with McFarland Mission, Naval Forces, Northwest African Waters, Oct.-Nov. 1943; became U.S. member Allied Control Commn., and mem. Italian Control Commn., 1943. Decorated Legion of Merit, Victory Medal with destroyer clasp, Am. Defense Service Medal with fleet clasp, European-African-Middle Eastern Area Campaign Medal (U.S.), Star of Abdon Calderon, 1st class and diploma (Ecuador). Home: 4 Way St., Fall River, Mass.

ZITKOWSKI, Herman Eduard, business exec.; b. Culm, Germany, Jan. 27, 1880; s. August and Bertha (Klawitter) Z.; M.S., Valparaiso, 1910; m. Anna Verges, May 17, 1905; children—Frederick August, Dorothy Verges. Chemist, later asst. supt., supt., gen. supt. Am. Crystal Sugar Co., Denver, Colo., 1906-33, v.p. since 1933, dir. since 1933. Mem. Am. Inst. Chem. Engrs., Sugar Beet Technol. Soc. Republican. Clubs: Athletic, Tennis (Denver). Home: 6301 E. 17th Av. Office: Am. Crystal Sugar Co., 600 Boston Bldg., Denver, Colo.

ZOBEL, Alfred Jacob (zō-bĕl′), surgeon; b. San Francisco, Calif., Apr. 15, 1873; s. Jacob and Rose (Hart) Z.; M.D., Leland Stanford Jr. U., 1898; m. Maybelle Getz, June 2, 1901 (died Aug. 5, 1923); children—Newton Getz, Jerome Fremont (M.D.), Claire Ann; m. 2d, Claire L. Wolf, May 10, 1925. Asst. police surgeon, Emergency Hosp., 1898-99; asso. prof. medicine, San Francisco Poly. and Post-Grad. Sch., 1902-05; chief dept. rectal and colonic surgery since 1905; chief rectal surgeon Mount Zion Hosp., 1932-42; pres. San Francisco Polyclinic, 1920-25. Diplomate Am. Bd. of Surgery. Fellow Am. College Surgeons, A.M.A., Am. Proctologic Soc. (pres. 1917); mem. San Francisco Med. Soc. (pres. 1927), Alpha Kappa Kappa; hon. mem. Royal Soc. of Medicine, London. Mason (32°, Shriner). Club: San Francisco Commercial. Contbr. chapter on Local Anesthesia, in Cooke's Diseases of the Rectum and Colon, 1914; also papers each year since 1909 to Trans. Am. Proctologic Soc. Home: 352 Lake St. (18). Office: Shreve Bldg., 210 Post St., San Francisco 8, Calif.

ZOELLNER, Joseph, Jr. (zōl′nĕr), musician; b. Brooklyn, N.Y., Oct. 26, 1889; s. Joseph Zoellner; studied piano and violoncello under father; in Europe studied piano under Arthur de Greef and Karl Leimer, violoncello under Jean Gerardy, Jacques Gaillard, Georges Liegois—Harmony du Soleil and Paul Gilson; grad. with honors, Royal Conservatory, Brussels, Belgium, 1910; m. Mabel E. Ripley, Dec. 4, 1922; children—Patricia, Joseph, III. Violoncellist Symphony Orchestra Durand, Brussels, 1910-12; violoncellist and pianist Zoellner Quartet which appeared in Berlin, Brussels, Paris, Antwerp, Liege and many other European cities; concertized with same in U.S. and Canada, giving over 2,000 concerts, 3 tours in Canada; founder, 1922, with other members of Zoellner Quartet of Zoellner Conservatory of Music, Los Angeles, dean of latter, 12 yrs.; prof. piano and violoncello, Carleton Coll., 1939-41; prof. of piano and violoncello, U. of Redlands, 1945. In U.S. Army, World War, 1917-18. In technical capacity with Douglas Aircraft Corp., Santa Monica, Calif., for duration of World War II. Decorated by mother of King Albert of Belgium, 1910, for notable performances of chamber music in Belgium. Hon. mem. (with Zoellner Quartet), Los Angeles Music Teachers Assn., Gamut Club, Matinee Club, Schubert Club, Wa Wan (all of Los Angeles). Republican. Episcopalian. Home: 521 18th St., Santa Monica, Calif. Address: University of Redlands, Redlands, Calif.

ZOELLNER, Joseph, Sr. (zĕl′nĕr), musician; b. Brooklyn, N.Y., Feb. 2, 1862; s. Johann and Kathrina Z.; studied violin with Lorenzen and Theodore Jacoby, New York, and with Ostermeyer and Hegner, at Aschaffenburg, Germany, and Henri Petri, Dresden; m. Helena Schneider, 1884; children—Joseph, Antoinette, Amandus. Musical dir. Niblo's Garden, New York, 1884; head of music schs., Brooklyn, 1882-1903, Stockton, Calif., 1903-06; toured in Russia, 1908-09; head of violin dept. École Communale, Etterbek, Brussels, Belgium, 1909-10; mem. Symphony Orchestra, Durant Brussels, 1910-12. Founder Zoellner String Quartette (father, daughter and two sons), 1904, which has given in America over 2,000 concerts since 1912; also played extensively in Europe, Paris, Brussels, London, Berlin, Cologne, Roubaix, Lille, Liège, etc. Founder (with his children) Zoellner Conservatory of Music, Los Angeles, Calif., 1922. Home: 1250 S. Windsor Blvd., Los Angeles 6, Calif.

ZOLNAY, George Julian (zōl′nā), sculptor; b. July 4, 1863; honor grad. Royal Art Inst., Bucharest, and Imperial Acad. Fine Arts, Vienna, 1890; m. Abigail Rowan Gillim, 1902; children—Elizabeth (Mrs. George T. Summerlin, Jr.), Margaret. Lived in New York, 1892-1903; removed to St. Louis, 1903, in charge of sculpture div., Art Dept., World's Fair, and instr. St. Louis Sch. of Fine Arts (Washington U.); resigned, 1909, to become dir. University City Art Acad.; removed to Washington, D.C., 1913. Principal works: E. A. Poe and Tympanum, U. of Va.; Jefferson Davis, Hayes and Winnie Davis memorials, Richmond, Va.; General McLaws and General Barton monuments, Savannah, Ga., Duncan Jacob memorial, Louisville; groups on U.S. Court House, San Francisco; Pierre Laclede monument, Colossal Lions, University City Gates, and Confederate monument, Forest Park, St. Louis; Sam Davis Confederate soldier monument, Parthenon frieze and Kiwanis war memorial, Nashville, Tenn.; Industrial monument, New Bedford, Mass.; Dr. Still monument, Kirksville, Mo.; "Education," frieze on new Central High Sch., Washington, statue of Sequoya, in Statuary Hall, etc. Portrait busts Emperor Francis Joseph, Victor Hugo, Gen. Stonewall Jackson, Gen. Fitzhugh Lee, Clara Hoffman, Maj. James S. Rollins, D.R. Francis, etc. Ex-pres. St. Louis Artists' Guild; sec. Internat. Sculpture Jury, World's Fair, St. Louis, 1904; chmn. Mo. Art Commn., Portland Expn., 1905. Mem. Union Internationale des Arts et Sciences (Paris), Soc. Washington Artists (ex-pres.); pres. Nat. Art Center. Decorated by King of Rumania Ordre Pour le Mérite, 1st class. Clubs: Cosmos, Arts (ex-pres.), Nat. Press (Washington); Nat. Arts (New York). Studio: 15 Gramercy Park, New York, N.Y.

ZON, Raphael (zōn), forester; b. Simbirsk, Russia, Dec. 1, 1874; s. Gabriel and Eugenia (Berliner) Z.; B.A., Classical Gymnasium, Simbirsk, 1892; B.S., Imperial Univ., Kazan, 1896; Cornell U., 1901; m. Anna Puziriskaya, 1903; children—Leo, Henry. Came to U.S., 1897, naturalized citizen, 1903. Forest Service, U.S. Dept. Agr., since 1901; asst. until 1907, chief of forest investigations, 1907-22, dir. Lake States Forest Expt. Sta., 1922-45; prof. forestry, Univ. of Minn. Fellow A.A.A.S., Society Am. Foresters (exec. com.); mem. Am. Forestry Assn., Washington Soc. Engrs. Originated and developed forest research in U.S. Clubs: Campus (Minneapolis); Cosmos (Washington, D.C.). Author: Forest Resources of the World, 2 vols. (with W. N. Sparhawk), 1923; also numerous Govt. bulls. and articles in mags. Home: 2237 Doswell Av., St. Paul, Minn.

ZOOK, George Frederick (zōōk), educator; b. Ft. Scott, Kan., Apr. 22, 1885; s. Douglas and Helen (Follenius) Z.; A.B., U. of Kan., 1906, A.M., 1907; Ph.D., Cornell Univ., 1914; Litt.D., Boston, 1934; LL.D., Ohio Wesleyan, 1931, U. of Mich., Duquesne U., Wayne U., Mt. Union Coll., all 1934, U. of Southern Calif., 1935; m. Susie Gant, Aug. 21, 1911. Fellow in European History, U. of Kan., 1906-07; asst. in modern European History, Cornell U., 1907-09; instr. same, Pa. State Coll., 1909-11; traveling fellow in Europe, Cornell U., 1911-12; asst. prof. modern European History, 1912, asso. prof., 1914, prof. 1916-20, Pa. State Coll. With Com. on Pub. Information, Washington, D.C., 1918; asso. dir. sect. on ednl. instrns. of Savings Div., U.S. Treasury Dept., 1919; chief Div. of Higher Edn., U.S. Bur. Edn., 1920-25; pres. University of Akron, 1925-33; U.S. commr. of edn., 1933-34; pres. Am. Council on Edn. since July 1, 1934. Mem. exec. com. of Nat. Advisory Com. on Edn., 1929-31; sec. Commn. on Higher Instns., North Central Assn. Colls. and Secondary Schools, 1926-31. Member President's Advisory Committee on Education, 1937, Phi Beta Kappa, Phi Kappa Phi, Omicron Delta Kappa, Kappa Delta Pi, Phi Delta Kappa. Methodist. Club: Cosmos. Author: The Royal Adventurers Trading into Africa, 1919; Principles of Accrediting Higher Institutions (with M. E. Haggerty), 1936; also America at War (illustrated lectures issued by Committee on Public Information), 1918; also various survey reports on higher ednl. institutions in Ark., Okla., Kan., Mass., N.C., etc. Home: 4500 Klingle St., N.W. Address: 744 Jackson Pl., Washington, D.C.

ZOOK, Ralph Taylor, petroleum producer; b. Newville, Pa., Dec. 5, 1889; s. Eli J. and Rebecca Jane (Huey) Z.; ed. mech. elec. engring., Williamson Sch., Delaware County, Pa., 1906-09; m. Imogen Leuffer, Mar. 6, 1918 (died Oct. 19, 1922); 1 son, Edward Leuffer (dec.); m. 2d, Martha Bannon Jones Feb. 16, 1937; adopted daughters, Sally, Polly. Designing and erecting, gas producers and engines, steam turbines, oil engines, mech. sales engr. on gas engines and gasoline plants, 1909-14; formed partnership with Wm. J. Sloan to organize co. to manufacture liquid hydrocarbons from natural gas, later same partnership organized cos. for producing Pa. grade oil in Pa. and N.Y. by water flood methods and refining; later expanded to include oil prodn. in Tex., Kan. and La.; pres. Sloan and Zook Co.; pres. Bradford Producing Co.; original mem. Planning and Coordination Com. for Petroleum Industry under N.R.A.; dir., past pres. Pa. Grade Crude Oil Assn.; dir. and mem. exec. com. Bradford Dist. Oil Producers Assn.; past pres. Ind. Petroleum Association of America (member executive committee); mem. production committee for Dist. No. 1, Nat. Produn Com., Nat. Oil Policy Com. and Petroleum Industry War Council under Petroleum Adminstrn. for War. Republican. Presbyterian. Mason (32°, Shriner). Clubs: 25 Year Club of the Petroleum Industry, Bradford Valley Hunt. Home: Maraposa Farm. Address: 101 Main St., Bradford, Pa.

ZORACH, William (zōr′ăk), sculptor, painter; b. Eurburg, Lithuania, Feb. 28, 1887; s. Aaron and Toba (Bloch) Z.; brought to America in early childhood; ed. Cleveland Sch. of Arts, Nat. Acad. Design (New York), and in Paris; m. Marguerite Thompson, 1912; children—Tessim, Dahlov. Awarded Logan medal and $1,500 prize for sculpture, Chicago Art Inst., 1931; Logan medal and $500 prize for water color, Internat. Water Color Exhbn. at Art Inst. Chicago, 1932. Represented in Brooklyn Museum; Whitney Museum of Am. Art, Museum of Modern Art, Metropolitan Museum (New York); Newark (N.J.) Museum; Phillips Memorial Gallery, Washington, D.C.; Los Angeles Museum; Radio City Music Hall (N.Y.); Berkshire Museum (Pittsfield, Mass.); Cleveland Museum; also in many private collections. Sculptor for new Post Office and Justice bldgs., Washington, D.C. V.p. Soc. Am. Painters, Sculptors and Gravers; mem. bd. Sculptors Guild. Home: 276 Hicks St. Studio: 276 Hicks St., Brooklyn 2, N.Y.; (summer) Robinhood, Me.

ZORBAUGH, Charles Louis, clergyman; Jan. 8, 1867-Aug. 17, 1943. See Vol. 23 (1944-45).

ZORBAUGH, Harvey Warren, educator, lecturer, consultant; b. East Cleveland, O., Sept. 20, 1896; s. Charles Louis and Harriet Campbell (Harvey) Z.; student Oberlin Coll., 1915-17; A.B., Vanderbilt U., 1922; Laura Spellman Rockefeller Memorial Fellow, Univ. of Chicago, 1922-25; m. Geraldine Elizabeth Bone, Sept. 7, 1929; children—Harvey Warren, Harriet Anne. Prof. edn., chmn. dept. sociology, dir. clinic for social adjustment of the gifted, sch. edn., New York Univ. Mem. Com. for Nat. Morale; civilian defense advisor, Office Civilian Defense since 1942; lecturer on psychol. warfare, War Dept. Civilian Protection Schs., 1942-43; consultant N.Y. State War Council since 1943. Trustee Scudder Sch., 1934-39 and since 1942; trustee Inst. Human Development (Prog. Edn. Assn.) since 1934; fellow Am. Orthopsychiatric Assn.; mem. Soc. for Research in Child Development, Nat. Research Council; Internat. Soc. of Edn. Exceptional Children (dir., Internat. Council for Exceptional Children internat. sec.), Am. Sociol. Soc., Nat. Com. for Mental Hygiene, Phi Delta Kappa, Alpha Kappa Delta. Rep. Am. Sociol. Soc. Nat. Council for Social Studies (bd. dirs.), 1928-31; mem. White House Conf., 1930; advisor to Commn. on Mentally Retarded and Gifted Children, Board of Regents, State of New York, 1934-35; chmn. exec. com. Nat. Crime Prevention Inst., 1935-37; chmn. ednl. policies com., United Parents Assns., New York, 1933-35. City Club of N.Y. Com. on N.Y. World's Fair, 1938. Author: The Gold Coast and the Slum, 1929; also articles. Asso. editor Jour. of Ednl. Sociology since 1929, Am. Jour. of Orthopsychiatry, 1930-34, editorial advisor Fawcett Publns. since 1943. Home: 80 South Drive, Plandome, L.I., N.Y.

ZORINA, Vera (Eva Brigitta Hartwig) (zō-rē′nä), dancer, actress; b. Kristiansand, Norway, Jan. 2, 1917; d. Fritz and Billie (Wimpelmann) Hartwig; ed. Lyceum for girls, Berlin, Germany; m. George Balanchine (choreragpher and ballet dancer dir.), Dec. 24, 1938 (divorced Jan. 1946). Began as dancer with Monte Carlo Ballet Russe in Europe at age 16; came to U.S., 1934, naturalized, 1943. Has appeared in The Goldwyn Follies, I Married an Angel, 1938; On Your Toes, 1939; I Was an Adventuress (motion picture), Louisiana Purchase, 1940. Address: care George Balanchine, 637 Madison Av., New York, N.Y.*

ZSISSLY. See Albright, Malvin Marr.

ZUCCA, Mana ("Mana-Zucca") (zōō′kä), pianist, composer; b. New York, N.Y., Dec. 25, 1894; d. Samuel Shepard and Janet (Denow) Zuckerman; ed. in Europe; m. Irwin M. Cassel, Sept. 22, 1921; 1 son, Marwin Shepard. Made concert tour of U.S. at age of 11; toured Europe, 1909; has frequently sung in light opera since 1914. Composer of over 1000 compositions for voice, violin, cello, piano, chorus, symphony orchestra; also 4-act opera, entitled Hypatia and a 1-act Chinese Opera. Founder Mana-Zucca Music Club. Home: 410 N.E. 17th St., Miami, Fla.

ZUCKER, Adolf Edward (zōōk′ĕr), coll. prof.; b. Ft. Wayne, Ind., Oct. 26, 1890; s. Friedrich and Marie (Kremmer) Z.; prep. edn., Concordia Coll., Ft. Wayne; A.B., U. of Ill., 1912, A.M., 1913; Ph.D., U. of Pa., 1917; studied Sorbonne, Paris, and Universities of Munich and Berlin; m. Lois Miles, Sept. 6, 1916; 1 son, John Miles. Instr. German, U. of Pa., 1916-17; instr. modern langs., Tsing Hua Coll., Peking, China, 1917-18; asst. prof. English, Peking Union Med. Coll., 1918-22; prof. modern langs. and comparative lit., U. of Md., 1923-35; prof. German lit., U. of N.C., 1935-37; prof. of German lit., and head of dept., Indiana U., 1937-38; chmn. div. of humanities, U. of Md., since 1938; research dir. Carl Schurz Memorial Foundation, 1941-43. Textbook censor, Allied Control Council, Headquarters, Frankfurt, Germany, 1945-46. Member Modern Lang. Association of America, Modern Humanities Research Association, Society for Advancement Scandinavian Studies, Am. Assn. University Professors, Gesellschaft für Theatergeschichte (Berlin), Goethe Soc. of Weimar, Soc. for History of Germans in Md. Author: Robert Reitzel, 1917; The Chinese Theater, 1925; Ibsen, the Master Builder, 1929 (transl. into French). Editor: Western Literature from Homer to Shaw, 1922; The Romantic Poets, 1926; Middle Nineteenth Century Poets, 1927; Thoma's Lokalbahn, 1931. Translator: The Redentin Easter Play (with H. H. Russell), 1939. Asso. editor of Studies in Philology, 1935-37. Contbr. to philol. jours. Home: Riverdale, Md.

ZUCKMAYER, Carl, author, playwright; b. Germany, Dec. 27, 1896; s. Carl and Amalie (Goldschmidt) Z.; ed. Gymnasium, Mainz, Germany, and Univ. of Heidelberg; m. Alice von Herdan, June 26, 1925; 1 dau., Winnetou. First play produced in Germany, "Kreuzweg," 1920; first great stage success, "Der Fröhliche Weinberg" (comedy), 1925; then scy-

eral successful plays produced in Germany including, "Der Hauptmann von Kopenick," 1931. Received several prizes in Germany for literature and playwriting. Served as an officer in German Army during World War I. Member P.E.N. Club, Screen Writers Guild, and Authors League. Roman Catholic. Author: (translations from the German) The Captain of Kopenick, 1932; The Moons Ride Over, 1936; Second Wind, 1940. Home: Barnard, Vt.

ZUERCHER, Joseph Paul (zĕr'kĕr), educator; born Brodhead, Wis., July 13, 1897; s. Charles and Suzan (Schneider) Z.; student St. Louis U., 1915-19, 1925-29; A.B., Gonzaga U., Spokane, Wash., 1921, A.M., 1922. Ordained priest R.C. Ch., 1929; joined Soc. of Jesus, 1915; instr. St. Francis Mission Sch., Rosebud Reservation, S.D., 1922-25; assisted in orgn. of Camp de Smet, 1925; dean of discipline, St. Mary's Coll., St. Mary's, Kan., 1929-31; dean of residence and asst. dean Coll. of Arts and Sciences, Creighton U., Omaha, Neb., 1932-33, dean, 1933-37; pres. Creighton U., 1937-43; provincial of Mo. Province of Soc. of Jesus since 1943. Address: 4511 W. Pine Blvd., St. Louis 8, Mo.

ZUKER, William Berdette (zōō'kĕr), educator; born in Minneapolis, Kan., Sept. 13, 1887; s. Christian L. and Eliza N. (Markley) Z.; B.S. in chemistry, Des Moines U., 1910; M.S., U. of Chicago, 1921; D.Sc., U. of Dubuque, 1934; m. Edna M. Douglass, Oct. 22, 1913. Asso. prof. chemistry, Highland Park Coll., Des Moines, 1910-12, prof., 1912-17; prof. chemistry, Des Moines U., 1917-19; prof. chemistry, Dubuque Univ., since 1921, student sec., 1924-27, acting pres., 1927-29; v.p. since 1929, treas., 1932-38. Pres. northeast area, Boy Scouts of Am., since 1943. Spl. lecturer Ia. Anti-Saloon League, 1917-19; inspector Nat. Canners' Assn., summers 1919, 20. Dir. Y.M.C.A., Dubuque. Mem. Am. Chem. Soc., A.A.A.S., N.E.A., Ia. Acad. Science, Ia. State Teachers Assn., Dubuque Chamber Commerce, Phi Delta Chi; asso. mem. Sigma Xi. Republican. Methodist. Rotarian. Home: 875 S. Grandview Av. Office: 2050 University Av., Dubuque, Ia.

ZUKOR, Adolph (zōō'kôr), motion picture mfr.; b. Riese, Hungary, Jan. 7, 1873; s. Jacob and Hannah (Lieberman) Z.; ed. in Hungary, and evening schs., New York; m. Lottie Kaufman, Jan. 10, 1897; children—Eugene James, Mrs. Mildred Loew. Came to U.S., 1888; engaged in hardware, upholstery and fur business, New York and Chicago; asso., 1904, with Mitchell Mark, who was owner of the Strand Theatre, New York, and with Marcus Loew, presenting vaudeville and motion pictures; founder of Famous Players Film Co., 1912; chmn. bd. Paramount Pictures, Inc. Jewish religion. Mason. Clubs: Lambs, City Athletic (New York); Congressional Country (Washington, D.C.). Office: Paramount Pictures, Inc., Paramount Bldg., New York, N.Y.

ZUMBRUNNEN, Albert Clay (zŭm-brŭn'nĕn), religious edn.; b. Cowgill, Mo., Sept. 7, 1877; s. Jacob and Margaret (Fluhmann) Z.; student Gem City Business Coll., Quincy, Ill., 1899-1900; A.B., Central Coll., Fayette, Mo., 1907; A.M., U. of Mo., 1909; grad. study, U. of Chicago, 1917-19; m. Sallie B. Miller, June 4, 1914; children—Ruth Miller, Margaret Betty, Blanche Claydeen. Ordained ministry M.E. Ch., S., 1907; pastor Hyde Park Ch., St. Joseph, 1909-13, Broadway Ch., Columbia, 1913-15, West Park Ch., Moberly, 1915-17, Madison Av. Congregation, Chicago, 1917-19; supt. city surveys of the South, Inter-Ch. World Movement, 1919-20; survey sec. Centenary Commn., M.E. Ch., S., 1919-22; home cultivation sec. Bd. of Missions, M.E. Ch., S., and mem. Social Service Commn., Federal Council of Chs. of Christ in America, 1922-26; dean of students, Southern Meth. U., since 1926, also dean Tex. Pastors' Sch. of M.E. Ch., S., 1926-31. Mason. Clubs: City Forum, Faculty, Vocational Guidance, Dallas Personnel Assn., Town and Gown. Author: The Community Church, 1919. Wrote constitution for Bd. of Temperance and Social Service of M.E. Ch., S. Home: 3518 Haynie Av., Dallas 5, Tex.

ZUNDEL, Edwin A. (zŭn-dĕl'), army officer; b. Greensburg, Pa., Mar. 29, 1893; s. Henry McClellan and Elizabeth Amanda (Wineman) Z.; B.S., U.S. Mil. Acad., 1915; grad. Command and Gen. Staff Sch., 1930; m. Eleanor Clay Lewis, July 14, 1928; 1 dau., Eleanor Adelaide. Commd. 2d lt., U.S. Army, 1915, and advanced through the grades to brig. gen., 1945. Decorated Silver Star, Legion of Merit, Bronze Star, campaign ribbons: Mexican Border, World War I, Germany Occupation, Asiatic Pacific, Philippine Liberation. Home: 1921 E. Main St., Humboldt, Tenn.

ZUPPKE, Robert Carl (zŭp'kê), football coach; b. Berlin, Germany, July 2, 1879; s. Franz Simon and Hermine (Bocksbaum) Z.; brought by parents to U.S., 1881; grad. State Normal Sch., Milwaukee, 1901; Ph.B., U. of Wis., 1905; student summer course Art Inst. Chicago, 1904; m. Fanny Tillotson Erwin, June 27, 1908 (died July 31, 1936). Director school athletics, Muskegon, Mich., 1906-10, Oak Park, Ill., 1910-13; head football coach Univ. of Ill., 1913-41; teams have won or tied for 7 conference championships in 27 yrs.; nat. football championships, 1914, 19, 23, 27; also prof. phys. edn.; mem. Am. Football Rules Com., 1930-40; mem. sports program coms. Chicago and N.Y. world's fairs. Head coach of All Star Football team, 1942. Chairman $2,000,000 stadium drive, University of Illinois, 1922-23; mem. Walter Camp Memorial Com., 1925-26. Mem. Am. Football Coaches Assn. (pres. 1924-25), Kappa Sigma (Alpha Gamma Chapter). Lutheran. Clubs: Rotary, Champaign County Country, Muskegon County Country. Author: Football Technique and Tactics, 1922, 24; Coaching Football, 1930. As amateur artist exhibited at Chicago Artists' Exhbn., 1911, 13, Toledo, O., 1912, 13, Jackson, Miss., 1929, 30, Chicago and New York, 1937, Milwaukee Jour. Hobby Show, 1941, Davenport (Ia.) Art Inst., 1941, 42, one-man shows Palmer House, Chicago, 1937-38, 1940. Home: 305 W. University Av., Champaign, Ill.

ZURCHER, Arnold J(ohn) (zĕr'kĕr), educator, writer; b. S. Amherst, O., Oct. 20, 1902; s. John and Elizabeth (Berger) Z.; A.B., Oberlin Coll., 1924; A.M., Cornell U., 1926; Ph.D., Princeton U., 1928; m. Marie Moore Elder, June 27, 1929; children—Arnold John, Elizabeth Anne. Instr., Sulphur Springs (O.) High Sch., 1924-25; Andrew D. White fellow in social science, Cornell U., 1925-26; Charlotte E. Procter fellow in politics, Princeton U., 1927-28; instr. in history and govt., Emory U., summer 1928; visiting lecturer in politics, Princeton, 1938; visiting prof. govt., Yale, 1943-44; civilian lecturer, War Dept. Sch. of Mil. Govt., Charlottesville, Va., 1943-44. Dir. Inst. Postwar Reconstruction, N.Y. U., 1943-45; now exec. dir. Alfred P. Sloan Foundation, Inc., New York, and prof. polit. science, N.Y. U., where began as instr., 1928. Mem. Am. Polit. Science Assn., Am. Assn. Univ. Profs., Phi Beta Kappa. Protestant. Club: New York University Faculty. Author: Experiment with Democracy in Central Europe, 1933; Propaganda and Dictatorship (with H. L. Childs and others), 1936; The Governments of Continental Europe (with J. T. Shotwell et al.), 1940; Postwar European Federation (with Count R. N. Coudenhove-Kalergi et al., 1943. Co-editor and contbr.: The Dictionary of American Politics, 1944; co-editor, Postwar Goals and Economic Reconstruction, 1944; Postwar Econ. Society, 1944; America's Place in the World Economy, 1945. Editor or co-author of textbooks on polit. science. Contbr. of sections to Tax Systems of the World; also to periodicals. Home: 62 Highbrook Av., Pelham 65, N.Y. Office: 30 Rockefeller Plaza, New York 20, N.Y.

ZURLINDEN, Frank J.; July 7, 1877-Dec. 17, 1944. See Vol. 23 (1944-45).

ZWEIFEL, Henry (zwī'fĕl), lawyer; b. Granbury, Hood County, Tex., Oct. 12, 1883; s. Andrew and Sarah Elizabeth (Smith) Z.; ed. Granbury Coll.; m. Mrs. Johnynne J. Kelly, Apr. 11, 1911; children—Norma Jane (Mrs. A. B. Crawford), Doris (Mrs. John S. Luton). Admitted to Tex. bar, 1912; practiced at Granbury, 1912-21; del. Rep. Nat. Conv., 1912, 20; U.S. dist. atty. for Northern Dist. of Tex., by apptmt. of Pres. Harding, May 1, 1921-26; reapptd. by President Coolidge, Jan. 25, 1926; resigned Sept. 28, 1927, to enter private practice. Baptist. Club: Ft. Worth. Home: 2111 Pembroke Drive. Office: Electric Bldg., Ft. Worth, Tex.

ZWICK, Galius Lawton (zwĭck), lawyer; b. Macon City, Mo., July 4, 1876; s. George Wellington and Mary Elizabeth (Cantwell) Z.; A.B., U. of Mo., 1897, LL.B., 1899; m. Helen Elizabeth Cook, Apr. 25, 1914; children—Helen Virginia (Mrs. Wm. J. Fleeman, Jr.), Mary Gale. Admitted to Mo. bar, 1899, and began practice at St. Joseph; pres. St. Joseph Police Bd., 1908-10; chmn. Draft Board No. 1, World War; mem. Mo. Constl. Conv., 1922-23; circuit judge 6th Jud. Circuit of Mo., 1924. Mem. bd. curators U. of Mo., 1911-17; mem. Library Bd., St. Joseph, since 1920; pres. St. Joseph Safety Council, 1935-38. Del. Rep. Nat. Conv., 1940. Mem. Am., Mo. State and St. Joseph bar assns., Sigma Alpha Epsilon, Phi Delta Phi, Theta Nu Epsilon. Republican. Baptist. Clubs: Benton Club, St. Joseph Country, St. Joseph Auto (pres.), University (Kansas City). Home: 907 Noyes Blvd. Office: Corby Bldg., St. Joseph, Mo.

ZWICKY, Fritz (tswĭk' ĭ), astrophysics; b. Varna, Bulgaria (citizen of Switzerland), Feb. 14, 1898; s. Fridolin and Franziska (Wreck) Z.; B.S. in physics, Federal Inst. of Tech., Zurich, Switzerland, 1920, Ph.D., 1922; unmarried. Came to U.S., 1925. Research asst., Fed. Inst. Tech., Zurich, Switzerland, 1920-25; internat. research fellow, Calif. Inst. Tech., Rockefeller Foundation, 1925-27, asst. prof., theoretical physics, 1927-29, asso. prof., 1929-41, prof. of astrophysics since 1942; dir. of research, Aerojet Engring. Corp., Pasadena, Calif., since 1943. Mem. Am. and Swiss physical socs., Am. Astronomical Soc. Clubs: Swiss Alpine (Glarus, Switzerland); French Alpine (Lyons, France). Contbr. numerous articles to Am., Swiss and German scientific mags. Home: 212 W. California St., Pasadena 2. Office: California Institute of Technology, Pasadena 4, Calif.

ZWORYKIN, Vladimir Kosma (zwôr'ê-kĭn), asso. research director; b. Mourom, Russia, July 30, 1889; s. Kosma and Elaine (Zworykin); E.E., Petrograd Institute of Technology, 1912; student Coll. de France, Paris, 1912-14; Ph.D., U. of Pittsburgh, 1926; D.Sc., Brooklyn Poly. Inst., 1938; m. Tatiana Vasilieff, April 17, 1916; children—Nina, Elaine. Came to U.S., 1919, naturalized, 1924. Research with Westinghouse Elec. and Mfg. Co., 1920-29; dir. electronic research, R.C.A. Mfg. Co., 1929-42; asso. research dir. R.C.A. Labs. since 1942. Awarded Morris Liebmann Memorial prize (for contbns. to development of television), 1934; "Modern Pioneer" awarded from Am. Mfrs. Assn., 1940; Rumford medal awarded by Am. Acad. of Arts and Sciences, 1941. Served in Signal Corps of Russian Army during World War I. Fellow Inst. of Radio Engrs., Am. Inst. Elec. Engring., Am. Phys. Soc., A.A.A.S., Electron Microscope Soc. of America, Franklin Inst., Am. Acad. Arts and Sciences, Nat. Acad. Sciences of U.S.A., French Acad. of Science, Sigma Xi. Co-author: Photocells and their Applications, 1932; Television, 1940; Electron Optics and the Electron Microscope, 1945. Home: Taunton Lakes (Marlton P.O.), N.J. Office: R.C.A. Laboratories, Princeton, N.J.

Continued from page 16

BARTOW, Francis Dwight, banker; Nov. 13, 1881-Sept. 24, 1945. See page 142.

BARTSCH, Edward, pres. Rayonier, Inc., New York City. Home: 173-15 113th Av., St. Albans, N.Y. Office: 122 E. 42d St., New York, N.Y.*

BASALYGA, Benjamin (bä-sä-lē'gä), bishop; b. Olyphant, Pa., Jan. 11, 1887; s. Gregory and Helen (Shipsky) B.; student Russian Orthodox Theol. Sem., Minneapolis, Minn., 1905-10. Ordained as missionary priest, Russian Orthodox Ch., 1911; missionary work: Ill., Okla., Colo., Conn., Pa., Ohio, N.Y., N.J., and Del.; organized parishes in Akron, O., and Spring Valley, N.Y.; abbot St. Tikhon Monastery, South Canaan, Pa., 1911-12; dean Scranton (Pa.) Dist. priesthood, 1919-20; adminstr. of Western Canada, 1920-23; canon, Holy Virgin Cathedral, New York City, 1926-29; consecrated bishop of Pittsburgh, 1933, head of Pittsburgh Diocese since 1935; personal sec. to head of Russian Orthodox Ch. in Am., 1923-28; delegate to All-Russian Sobor of Russian Orthodox Ch. Abroad, Jugoslavia, 1938; active in negotiations regarding re-union of church in Russia and America. Chmn. seminary ednl. dept., Russian Orthodox Ch.; vice chmn. Metropolitan Council of Russian Orthodox Ch.; mem. council of bishops, Russian Orthodox Ch. Author and translator: The Divine Liturgy of St. John Chrysostom, 1934. Address: 43 Reed St., Pittsburgh 19, Pa.

BASSETT, Claude Oscar, naval officer; b. La Grace, S.D., Apr. 3, 1885; s. Samuel Smith and Katharina (Hopp) B.; S.B., U.S. Naval Acad., 1906; m. Hallie Severance, Sept. 11, 1912; children—Charles Severance, Claudia Severance (Mrs. Thomas R. Kinraide). Passed midshipman, U.S. Navy, 1906-10, serving in U.S. ships Chicago, Charleston and St. Louis; resigned, 1910; served as aide to comdt., 13th Naval Dist., U.S.N.R.; engaged in real estate bus. and mfg., 1910-17; recalled to active duty, U.S. Navy, 1917; served as engr. officer U.S.S. Idaho, later sr. engr. officer U.S.S. Columbia, 1917-19; chief engr. steam vessels since 1919; engr. The Babcock & Wilcox Co., 1920-40; comdg. officer 2d Fleet Div., 1st Naval Dist., 1913-40; again recalled to active duty, 1940; assigned instr. naval science Mass. Maritime Acad., Hyannis, Mass., 1940-43, supt. since 1943; present rank commodore, U.S.N.R. Decorated World War I, Am. Defense, and Pre-Pearl Harbor medals, Am. Theater Operations Ribbon, World War II, U.S. Naval Reserve Service Ribbon with star. Mem. exec. bd. (Cape Cod) Boy Scouts of America. Mem. Hyannis (Mass.) Bd. of Trade. Mem. Providence (R.I.) and Boston (Mass.) engrng. socs., U.S.N.R. Officers Assn., Navy Athletic Assn., Am. Legion. Rotarian. Home: 373 Main St. Office: Massachusetts Maritime Academy, Hyannis, Mass.*

BASSETT, Frederic Brewster, naval officer; b. Brooklyn, N.Y., Jan. 4, 1869; grad. U.S. Naval Acad., 1888. Commd. ensign, U.S. Navy, 1890, and advanced through the grades to rear adm., 1925; served in U.S.S. Marietta, Spanish-Am. War, 1898; at naval station, Cavite, P.I., 1906; supt. Nautical Sch., Manila, P.I., 1906-07; exec. officer U.S.S. Denver, 1907-08, Rhode Island, 1908-09; exec. officer U.S.S. Utah, 1911-13, comdr., 1916-19; comdt. Great Lakes Naval Training Station, 1919-20; comdr. Destroyer Flotilla Five, 1920-21; hydrographer, Navy Dept., Washington, D.C., 1922-25; retired from naval service, 1925; became Chicago partner in firm of Haines, Spencer & Chancellor (New York). Address: care Chief of Naval Personnel, Navy Dept., Washington 25, D.C.*

BATEMAN, E(dward) Allen, state supt. public instruction; b. Midvale, Utah, Oct. 24, 1895; s. Edward A. and Alice (Glover) B.; A.B., U. of Utah, 1917; M.A., U. of Chicago; 1929; Ph.D., Columbia, 1940; m. Orrel Greenwood, Sept. 5, 1917; children—Grace (Mrs. Dean B. Farnsworth), Alice (Mrs. Dale O. Nelson), Virginia (Mrs. Norman S. Cannon), Richard, Margaret, Jean, Janet, Kay. Teacher in high schools, 1917-24; principal Murray (Utah) High Sch., 1924-28; supt. Murray City Schs., 1928-33, Logan (Utah) City Schs., 1933-45; Utah state supt. pub. instruction, Salt Lake City, since 1945. Pres. Utah Edn. Assn., 1939-40, Cache Valley council Boy Scouts of Am., 1943-45, Logan (Utah) Rotary Club, 1944. Mem. Phi Delta Kappa. Author: Development of the County Unit School District in Utah, 1940. Home: 1846 S. 12th E., Salt Lake City 5. Office: State Capitol, Sale Lake City 1, Utah.

BATEMAN, Harry, math. research; May 29, 1883-Jan. 21, 1946. See page 145.

BATES, Floyd Elton; railroad exec.; b. Allison, Ia., Jan. 3, 1889; s. Benjamin A. and Esther M. (Norris) B.; B.S. in Civil Engring., U. of Wisconsin, 1909, C.E., 1910; m. Elsie M. Dake, June 13, 1914 (dec.); children—John Harris, Robert Edward; m. 2d, Alice B. Cronin, Aug. 6, 1938. Draftsman, engrng. dept., Chicago, Milwaukee, St. Paul and Pacific R.R., 1910-13 (except six mos. with Kansas City Terminal); asst. engr., Missouri Pacific R.R., 1913-19, asst. bridge engr., 1919-23, bridge engr., 1923-38, chief engr., 1938-45, exec. asst. to chief exec. officer since May 1945, senior vice pres. since June 1945; senior vice pres., exec. asst., pres. and dir. of many other railroads and their branches. Mem. Am. Ry. Engring Assn. Clubs: St. Louis Engrs., Racquet (St. Louis); Union League (Chicago). Home: 445 N. Harrison St., Kirkwood 22, Mo. Office: Missouri Pacific Bldg., 210 North 13th St., St. Louis 3, Mo.

BATESON, Gregory, cultural anthropologist; b. Grantchester, Eng., May 9, 1904; s. William and Beatrice (Durham) B.; student Charterhouse, Eng., 1917-21; B.S., St. John's Coll., 1925, M.A., 1930; m. Margaret Mead, 1936; 1 dau., Mary Catherine. Came to U.S., 1940. Entrance Scholar, St. John's Coll., 1922-24, Foundation Scholar, 1924-26, Anthony Wilkin Student, 1926-28, Fellow St. John's Coll., 1931-37; engaged in anthrop. fieldwork, New Britain, 1927-28, New Guinea, 1929-31, 1931-33, 1939, Bali, 1936-38, 1938; now engaged in applying anthrop. techniques to problems of morale and internat. relations, analyzing various types of cultural and propagandic materials; frequent contbr. to theory of personality and culture, especially concepts of deutero-learning and schismogenesis. Mem. Royal Anthrop. Inst., N.Y. Acad. of Sci., Am. Ethnol. Soc., Inst. for Intercultural Studies, Am. Anthrop. Assn. Soc. Author: Naven, 1936; Balinese Character: A Photographic Analysis (with Margaret Mead), 1942. Contbr. to mags. and periodicals. Home: 72 Perry St., New York 14. Office: 15 W. 77th St., New York, N.Y.

BATTLE, Charlton Eugene, Jr., naval officer; b. Oglethorpe, Ga., June 15, 1887; ed. Alabama Poly. Inst.; grad. U.S. Naval Acad., 1910, Naval War Coll., sr. course, 1933, advanced course, 1939; m. Minerva Woodbury. Commd. ensign, U.S. Navy, 1912, and advanced through the grades to commodore, 1944; served in U.S. ships North Carolina, Montgomery, North Dakota, Kansas, Birmingham, Claxton, Chase, Florida, Selfridge, Arkansas and Quincy, and on presidential yacht, Mayflower; exec. officer, naval air station, Pauillac, France, 1918-19; comd. cruiser Quincy, 1941-42; chief of staff and aide to comdr. Service Force, Atlantic Fleet, since 1944. Decorated Navy Cross, Mexican Service and European-African-Middle Eastern Area Campaign medals, Victory Medal with overseas clasp, Am. Defense Service Medal with bronze A. Home: 344 Lake Av., Rochester, N.Y.; also Hotel Chamberlain, Fort Monroe, Va. Address: care Chief of Naval Personnel, Navy Dept., Washington 25, D.C.*

BAUGHMAN, Cortlandt Chesterfield, naval officer; b. West Newton, Pa., Dec. 12, 1884; grad. U.S. Naval Acad., 1907, Naval War Coll., sr. course, 1927. Commd. ensign, U.S. Navy, 1909, and advanced through the grades to commodore, 1943; served in U.S. ships Maine, Wilmington, Chattanooga, Colorado, Chester, Pennsylvania, Florida, Farenholt, Arizona, Cincinnati; aide on staff mil. gov., Santo Domingo, 1916-19; asst. gov. of Samoa, and capt. of the yard, Naval Station, Tutuila, 1929-30; comd. U.S.S. New Mexico, 1939-41; capt. of the yard and comdg. officer of receiving station, Pearl Harbor, T.H., 1941-42; dir. special activities Bureau of Naval Personnel, Navy Dept., Washington, D.C., 1942-43; comdr. U.S. Naval Operating Base, Londonderry, Ireland, 1943-44; became comdr. naval operating base, Trinidad, B.W.I., Sept. 1944. Decorated Bronze Star, Navy Expeditionary, Nicaraguan Campaign, Mexican Service, Asiatic-Pacific Campaign, European-African-Middle Eastern Area Campaign and Am. Area Campaign medals, Victory Medal with silver star, Am. Defense Service Medal with fleet clasp. Home: Abbottplace, Winterport, Me. Address: care Chief of Naval Personnel, Navy Dept., Washington 25, D.C.*

BAUSCH, William, vice-pres. Bausch & Lomb Optical Co.,; Mar. 25, 1861-Oct. 19, 1944. See page 150.

BAYUK, Samuel, chmn. bd. and dir. Bayuk Cigars Inc., Philadelphia, Pa. Home: Bent Road, Wyncote, Pa. Office: care Bayuk Cigars, Inc., 9th and Columbia Av., Philadelphia, Pa.*

BEAL, James Hartley, pharm. chemist; Sept. 23, 1861-Sept. 20, 1945. See Vol. 22 (1942-43).

BEAM, Jacob D., foreign service officer; b. Princeton, N.J., Mar. 24, 1908; s. Jacob Newton and Mary (Prince) B.; attended Kent Sch., 1920-24; B.A., Princeton, 1929; student Cambridge U., England, 1929-30; unmarried. Vice consul, U.S. Consulate, Geneva, 1931-34; sec. U.S. Embassy, Berlin, 1934-40; divisional asst., Dept. State, 1940-41; sec. U.S. Embassy, London, 1941-45; political officer Hdqrs. U.S. Forces in Germany since 1945. Clubs: Metropolitan, University (Washington). Home: 52 Bayard Lane, Princeton, N.J.

BEAMAN, Bartlet, army officer; b. Princeton, Mass., July 20, 1891; A.B., Harvard, 1913. Flying cadet, 2d Air Interceptor Command, Tours, France, 1917; commd. 1st lt., 1918, later served with 3d Air Command and with 5th Air Depot; participated in Meuse-Argonne Offensive; with 12th Aero Squadron, Am. Forces in Germany; disch., 1919; commd. 1st lt., aviation section Signal Res., 1919, and advanced through the grades to brig. gen., 1944; on active duty since 1941; assigned with inelligence div. Office Chief of Air Corps, Washington, D.C., Feb-July 1941, chief, evaluation unit, July 1941-Jan. 1942; became wing exec. officer and chief of staff, Hdqrs. 1st Bombardment Wing, European Theater of Operations, 1942; exec. officer 1st Bombardment Div., 1943. Decorated Legion of Merit. Address: care The Adjutant General's Office, War Dept., Washington 25, D.C.*

BEAMAN, J. Frank, editor and writer; b. Pueblo, Colo., Oct. 26, 1897; s. James Lincoln and Jeannette (Bowman) B.; m. Virginia Gunning; 1 dau., Janet (Mrs. J. J. Cordes). Began as reporter and sports editor, Pueblo, Colo., 1917; joined United Press, Chicago, 1917, becoming bureau mgr., St. Louis, Mo., and Columbus, O., then div. mgr., Kansas City, Mo., and Atlanta, Ga., later bus. rep. in southeast, afterward in New York City and Columbus, O., until 1929; city editor San Francisco News, 1929-30; asst. city editor, news editor, financial editor and columnist, Pittsburgh (Pa.) Pres., 1930-36; financial editor and columnist, Philadelphia (Pa.) Record, 1936-37; pub. relations dir. and asst. to pres., Curtis Pub. Co., Phila., 1937-45; editor "Holiday" since Jan. 1945. Mem. Sigma Delta Chi. Home: 544 Prescott Rd., Merion Station, Pa. Office: care Holiday, The Curtis Publishing Co., Ledger Bldg., Philadelphia, Pa.

BEAN, Donald P., publishing; b. Farmer City, Ill., Mar. 28, 1895; s. Frank R. and Ada S. (Pritchett) B.; grad. U. of Chicago, 1917; m. Ellen Blue Browder, 1918 (divorced 1945); children—Mary Ellen (Mrs. Charles E. Arnold, Jr.), Donald Francis; m. 2d, Martha Oler Guilford, Apr. 7, 1945. Exec. dir., Fiftieth Anniversary, U. of Chicago; publisher-mgr., publication dept., U. of Chicago Press, 1917-42; asst. to President, Colonial Williamsburg, 1942-45; dir. Stanford University Press since 1945; pub. Educational Screen. Home: Palo Alto, Calif. Office: Stanford University Press, Stanford University, Calif.

BEAN, Louis H., economist; b. Russia, Apr. 15, 1896; s. Oscar and Bessie (Achber) B.; brought to U.S., 1906; A.B. U. of Rochester, 1919; M.B.A., Harvard, 1922; m. Dorothy May Wile, Dec. 12, 1923; children—David Wile, Elizabeth Whitmarsh. Asst. labor mgr. Rochester Clothiers Exchange, 1919-21; economist research staff, Bur. of Agrl. Economics, U.S. Dept. Agr., 1923-33; economic adviser Agrl. Adjustment Adminstrn., 1933-39; counselor, Office of Chief of Bureau of Agrl. Econ., 1939-41; asst. to dir. Bd. of Econ. Warfare, 1942; now with fiscal div., on postwar and economic problems, Bureau of Budget. Served as lt., inf., U.S. Army, 1918-19. Mem. Farm Economic Assn., Am. Statis. Assn., Phi Beta Kappa. Author of articles and papers, including, Simplified Method of Curvilinear Correlation, 1929-30, Ballot Behavior, 1940. Home: 3714 N. Randolph St., Arlington, Va. Office: Bureau of Budget, Washington, D.C.

BEARDSLEY, Glover, banking; b. Auburn, N.Y., Aug. 19, 1881; s. William P. and Mary Weld (Porter) B.; A.B., Yale, 1903; m. Daisy Lenore Koon, Dec. 29, 1909; children—Annette (Mrs. Charles Francis Wagner), Nelson Porter (dec.). With Otis Elevator Co., New York City, 1903-40; pres. and trustee Harlem Savings Bank, New York, N.Y., since 1940; dir. Eastern Offices, Inc. Mem. Delta Kappa Epsilon. Clubs: Elihu (Yale); Sleepy Hollow Country, University, Metropolitan (New York); Deepdale Country, Clove Valley Rod and Gun. Home: 31 E. 79th St., New York 21. Office: 124 E. 125th St., New York 35, N.Y.

BEATTY, Morgan (bā'tĭ), news analyst; b. Little Rock, Ark., Sept. 6, 1902; s. Hugh Mercer and Caroline Sarah (Morgan) B.; ed. pub. and high schs., Ft. Smith, Ark., Centre Coll., Dawson, Ky., and Washington U., St. Louis, Mo.; m. Mary Virginia Garwood, Oct. 15, 1928; children—Hugh (dec.), Morgan Mercer, Stephen Garwood. Reporter, Ft. Smith (Ark.) Southwest American, 1920; news editor, Ft. Smith Southwest Times-Record, 1922-23; telegraph editor, Little Rock (Ark.) Gazette, 1923-27; wire editor, Associated Press, Atlanta, Ga., 1927-28, New York, 1928-31, asst. news supervisor, New York, 1931-32, fgn. cable editor, 1932-33, bur. chief, Cleveland, O., 1933-34, asst. feature editor, New York, 1934-35, bur. chief, Albany, N.Y., 1935-36, chief feature editor, Washington, D.C., 1936-42; N.B.C. fgn. corr., London, 1942-43, N.B.C. news analyst, Washington, D.C., 1941-42 and since 1943; war corr. attached European Theater Operations, London, 1943;

radio corr. representing all Am. networks, Berlin Big Three Conf., 1945. Mem. East Silver Spring (Md.) Parent-Teachers Assn. (pres. 1944), Overseas Writers Assn., Kappa Alpha. Clubs: National Press (Washington); London Press (hon.). Home: Burnt Mills Hills, Silver Spring, Md. Office: N.B.C., 724 14th St. N.W., Washington 5, D.C.

BECKER, Edward D., pub.; b. Baltimore, Md., May 23, 1901; s. John Lerp and Elizabeth (Toal) B.; A.B., Loyola Coll., Baltimore, 1923; LL.B., U. of Maryland, 1927; m. Catherine Mary Dolan, July 23, 1938; children—Edward Francis, John Francis. Admitted to Md. bar, 1928; employed in circulation and bus. depts. Baltimore News-Post, 1915-37, bus. mgr., 1934-37; became bus. mgr. Pittsburgh Sun-Telegraph, also sec. Pitt Pub. Co., Pittsburgh, 1937; vice pres. and dir. Pitt Pub. Co. since 1943; asst. pub. Pittsburgh Sun-Telegraph, 1944, pub. since 1945; became vice pres. and dir. Radio Station WCAE, Pittsburgh, 1942. Dir. Pittsburgh Community Fund. Mem. Pittsburgh Chamber Commerce, Pittsburgh Personnel Assn., Allegheny Conf. on Community Development. Clubs: Duquesne; Pittsburgh Field; Pittsburgh Athletic Assn. Home: 6712 Beacon St., Pittsburgh 17. Office: Telegraph Square, Pittsburgh 30, Pa.

BECKER, Nils Folke, paper mfr.; b. Jönköping, Sweden, Nov. 7, 1891; s. Alfred Victor Leonard and Elisabeth Augusta (Herlin) B.; ed. Aase Foss, pvt. grammar and highschool, Oslo, Norway; grad. chem. engr., Stadtischer Friedrichs Polytechnikum, Cöthen, Germany, 1912; m. Alice Marguerite Ewing, June 28, 1916; children—Elisabeth Ewing (Mrs. Dickson Smith), Jane (Mrs. John Robert Tomek), John Ewing, Nils Folke. Came to U.S., 1914, naturalized, 1919. Chemist, Riegel Paper Co., 1914-16; rebuilt Westfield River Paper Co., Russell, Mass., 1916, operated plant as supt., 1917, vice pres. and gen. mgr., 1919-25; cons. engr. for several paper mills, 1925; with Rhinelander Paper Co. since 1926, supt., 1926-28, gen. mgr., 1928-35, pres. and gen. mgr. since 1935; pres. Merchant State Bank, Rhinelander, Wis.; dir. Old Line Life Ins. Co., Milwaukee, Wis. Served with Swedish Army, 1913. State chmn. Wis. Cancer Drive; chmn. Forest Industries Information Commn. of Wis.; pres. Trees for Tomorrow (Wis.). Trustee Northland Coll., Ashland, Wis. Mem. tech. com. Am. Pulp and Paper Assn. Club: Union League (Chicago). Decorated with Tercentenary Medal by Swedish King, 1938. Home: 209 E. Frederick St. Office: 507 W. Davenport St., Rhinelander, Wis.

BECKWITH, Edward A., state dir. of selective service, S D. Office: National Guard Administration Bldg., Rapid City, S.D.*

BEHRENDT, Walter Curt, architect; Dec. 16, 1884-Apr. 26, 1945. See page 165.

BEHRENS, William Wohlsen, naval officer; b. Lancaster, Pa., June 6, 1898; s. Henry Conrad and Anna Dorothy (Wohlsen) B.; ed. U. of Pa., Temple U.; LL.D. (hon.), Franklin and Marshall Coll., 1943; m. Nellie V. Vasey, Oct. 22, 1921; children—William W., Patricia Anne. Commd. ensign, U.S.N.R., 1918, and advanced through the grades to commodore, U.S. Navy, 1945; comd. Submarine Chaser No. 26, 1919-20; served on U.S. ships Quincy, Ramapo and Conner, 1920-22; duty at Naval Torpedo Station, Newport, R.I., 1922; in U.S.S. Bruce, 1923-24, U.S.S. Whitney, 1924-26; in charge Naval Exhibit Afloat, Sesquicentennial Expn., Phila., 1926; service on U.S.S. Wyoming, 1927; duty at Receiving Barracks, Phila., 1927-28; exec. officer on U.S. ships Mahan and Lansdale, 1928-31, Wyoming, 1931, Claxton, 1931-32; comd. U S S. Iuka, 1932; aide to comdt. 4th Naval Dist., Phila., 1932-34; asst. 1st lt., U.S.S. Minneapolis, 1934-35; service on U.S.S. Henderson, 1935-36; comd. U.S.S. Southard, 1936-37; aide to comdt., Navy Yard, Phila., 1937-39; comdr. U.S.S. Cimarron, 1939-40; exec. officer U.S.S. Concord, during Pearl Harbor Attack and subsequent duty in Pacific, 1940-42; duty with Bureau Naval Personnel, Navy Dept., Washington, 1942-43; comdr. U.S.S. Houston, 1942-45; comdr. Naval Training Center, Bainbridge, Md., since 1945. Awarded Navy Cross, Purple Heart, Victory Medal with submarine clasp, Am. Nat. Defense Service Medal with fleet clasp, Am. Area Medal, Pacific-Asiatic Campaign Medal with 4 campaign stars, Philippine Liberation Medal. Mason. Clubs: Army-Navy Country (Washington); Kaloma Beach (Honolulu, T.H.). Address: Quarters "A," U.S. Naval Training Center, Bainbridge, Md.

BELDING, Frederick Norton, retired silk mfr.; Apr. 1, 1887-Nov. 12, 1945. See page 166.

BELL, Daniel W., former undersec. U.S. Treasury; resigns to become pres. Am. Security and Trust Co., Washington, D.C. See page 167.

BELL, Ovid, printing; b. Callaway County, Mo., June 10, 1875; s. John P. and Emma Keen (Gilbert) B.; student Westminster Coll., Fulton, Mo., 1893-94; m. Lucy Maud Hall, Sept. 4, 1912; 1 son, Ovid H. (officer Signal Corps, U.S. Army). Sec. to Congressman Richard Parks (Silver Dick) Bland, 1897-99; reporter with Washington bureau, Phila. North American, 1899-1900; editor and owner Fulton (Mo.) Gazette, 1901-27; founder Evening Gazette, 1916; pres. The Ovid Bell Press, Inc., since 1927. Mem. Dem. State Com. of Mo., 1904-08, sec., 1904-06. Pres. Mo. Press Assn., 1913. Mem. Phi Delta Theta. Jeffersonian Democrat. Presbyn. Mason, Rotarian, Author: Short History of Callaway County, Missouri, 1913; Cote sans Dessein, a History (Missouri item), 1930. Contbr. numerous articles on Mo. history to newspapers and mags. Home: 825 Court St. Office: 1201-05 Bluff St., Fulton, Mo.

BELLAIRE, Robert Thomas; Oct. 20, 1914-Sept. 29, 1945. See page 170.

BELLMAN, Lawrence Stevens, architect; b. Toledo, O., Feb. 29, 1876; s. William Henry and Charlotte (Meredith) B.; student Toledo (O.) Manual Training Sch., 1890-94; Certificate of Proficiency, U. of Pa. Sch. of Architecture, 1899; m. Virginia Houston, Dec. 22, 1903; 1 dau., Mary Lawrence (dec.). Draftsman with George S. Mills, Toledo, O., 1895-99, designer, 1899-1912; partner Mills, Rhines, Bellman & Nordhoff, Toledo, O., 1912-40, pres., 1940-44; partner Bellman, Gillett & Richards, Toledo, O., since 1944. Fellow Am. Inst. Architects; mem. Ohio and Mich. socs. architects, Toledo Metropolitan Planning Com., Toledo Chamber of Commerce. Club: Toledo. Home: 828 W. Woodruff Av., Toledo 8. Office: 518 Jefferson Av., Toledo 4, O.

BENCHLEY, Robert Charles, writer; Sept. 15, 1889-Nov. 21, 1945. See page 173.

BENDIX, Max, conductor; Mar. 28, 1866-Dec. 6, 1945. See Vol. 20 (1938-39).

BENNET, Augustus Witschief, congressman; b. New York, N.Y., Oct. 7, 1897; s. William Stiles and Gertrude (Witschief) B.; grad. Townsend Harris Hall High Sch., N.Y. City, 1914; A.B., Amherst (Mass.) Coll., 1918; LL.B., Columbia, 1921; m. Maxine Layne of Memphis, Tenn., Oct. 19, 1929; children—Linda, William Stiles, Susanne. Admitted to N.Y. bar, 1921, and since practiced in Newburgh; U.S. referee in bankruptcy, 1923-44; mem. 79th Congress (1945-47), 29th N.Y. Dist. Served in U.S. Navy Air Corps, June 1918-Jan. 1919. Past pres. Newburgh Community Fund. Mem. N.Y. State and Newburgh bar assns., Chamber of Commerce (past pres.), Sons Am. Revolution (past pres.), Grange, Y.M.C.A. (pres.), Phi Beta Kappa, Psi Upsilon. Mason (past dist. dep. grand master, Orange-Rockland Dist.). Presbyterian. Clubs: Rotary (past pres.), Powelton Country. Home: Route 1. Office: 44 Smith St., Newburgh, N.Y.

BENNETT, H(arry), research dir.; b. New York, N.Y., May 28, 1895; s. Louis and Esther (Cohen) B.; B.S. in chem. engring., New York U., 1917; m. Rose Michaels, Feb. 6, 1921; children—Helene Marion (Mrs. Morton R. Miller), Marilyn Shirley. Pres. and dir. of research, Glyco Products Co., Inc., Brooklyn, since 1926; primary specialty, chem. research, mfg. and writing—organic chemicals, synthetic waxes and resins, emulsifiers; 10 U.S. patents, 1 Canadian, 1 British. Compiler and pub., The Chemists' Formulary—7 vols., 1933-45. Mem. Am. Inst. Chemistry, Soc. Chem. Industry, Am. Chem. Soc., Am. Assn. Textile Chem. and Colorists, A.A. A.S., Am. Soc. Test Materials, Electrochem. Soc., Army Ordnance Assn. Author numerous books on chemistry. Home: 275 Central Park W., New York. Office: 26 Court St., Brooklyn 2, N.Y.

BENNETT, Louis L., coast guard officer; b. Baltimore, Md., June 16, 1886; s. Louis and Marie (Hopkhan) B.; ed. pvt. and pub. schs., Baltimore and Annapolis, Md.; grad. U.S. Coast Guard Acad., 1909; married, Feb. 14, 1910. Commd. ensign, U.S. Coast Guard, 1909, and advanced through grades to commodore, 1945; sea duty included three cruises to Bering Sea, 1916-22; attached to office Chief of Naval Operations, 1935-36; constructed and now comdg. officer Coast Guard Training Station, Groton, Conn. Awarded Victory Medal (World War I), Am. Defense, Am. Theatre and World War II medals. Mem. U.S. Naval Inst. Club: Propeller of U.S. (Los Angeles). Home: Hotel Mohican, New London, Conn. Office: Coast Guard Training Station, Groton, Conn.

BENNETT, Merrill Kelley, univ. prof.; b. Killingly, Conn., Feb. 13, 1897; s. Frank and Carrie (Williams) B.; Ph.B., Brown U., 1920, A.M., 1921; A.M., Harvard, 1926; Ph.D., Stanford, 1927; m. Dorcas Burton Gallup, Aug. 24, 1922; children—John Francis, Helen Josephine, Steven Williams. Asst. and instr. in English, Brown U. and Stanford U., 1920-23; jr. research asso., Food Research Inst., Stanford U., 1923-25, successively research asso., economist and prof. economic geography, also exec. sec., 1926-41, exec. dir. and prof. economic geography since Sept. 1942; chief of food allocation div., Office of Food Programs, Fgn. Econ. Adminstrn., since Mar. 1944; chief statistician Office of Food Control, Ty. of Hawaii, Dec. 1941-June, 1942. Weld fellow in economics, Harvard, 1925-26; Guggenheim fellow, 1941-42. Served with U.S. Army, 1917-19. Fellow Am. Statis. Assn.; mem. Am. Farm Econ. Assn., Am. Assn. Geographers, Phi Sigma Kappa. Trustee Palo Alto pub. library. Author: Farm Cost Studies in the United States; Their Development, Applications and Limitations, 1928; Rice in Monsoon Asia (with W. D. Wickizer), 1941; Food for Postwar Europe; What and How Much?, 1944; also of numerous monographs in Wheat Studies of Food Research Inst., pub. at Stanford U. Contbr. of tech. articles to various publs. Home: 1103 Ramona St., Palo Alto, Calif. Office: Food Research Institute, Stanford University, Calif.

BENT, Silas, writer; May 9, 1882-July 30, 1945. See page 180.

BENTON, William, apptd. asst. sec. of state in charge of public and cultural relations, 1945. (See page 181.)

BERG, Hakon A., mfr.; b. Sweden, 1878; grad. Royal Tech. U. of Sweden, 1903; pres. Woodward (Ala.) Iron Co. Home: 608 N. 21st., Birmingham, Ala. Office: care Woodward Iron Co., Woodward, Ala.*

BERGESON, C. T., comptroller, Standard Oil Co. Address: 910 S. Michigan Av., Chicago, Ill.*

BERL, Ernest, research prof.; July 7, 1877-Feb. 16, 1946. See page 185.

BERMAN, Morris, army officer; Aug. 10, 1891-Nov. 11, 1945. See page 186.

BERNHARD, John Helenus; inland navigation consultant; b. Amsterdam, Holland, Feb. 13, 1884; s. Nicholas Adrianus and Christine Maria (Henke) B.; M.E., Technical Coll., 1905; m. Dora Solosko (died Aug. 3, 1942); 1 son, Alexander Alfred; m. 2d, Leona Nelken, June 24, 1944. Came to U.S. Aug. 1905, naturalized, July 1922. Built fleet of self propelled 1000 ton river barges for movement of coal from Alabama to New Orleans; cons. engr. on inland navigation since 1917, and as such was advisor on inland waters section of second five year plan of Soviet Russia, and to several other foreign governments, including China, France, Brazil and Peru, also a number of nat. private corps.; consultant and asst. to pres. of Higgins Industries, Inc., New Orleans. Mem. La. Engring. Soc., Engineers Soc. of Western Pennsylvania, Am. Soc. Safety Engrs., (Western Pa. chapter), Internat. Assn. of Port Authorities, Soc. Terminal Engrs. and Internat. Navigation Congress. Club: Engineers (New York). Edited inland waterways section, Second Five Years Plan of Soviet Russia. Home: 100 Beverly Drive, Metairie, New Orleans, La. Office: Shoreham Bldg., Washington 5, D.C., also 238 S. Saratoga St., New Orleans, La.

BERRY, Edward Wilbur, paleontologist; Feb. 10, 1875-Sept. 20, 1945. See page 186.

BERRY, Raymond H., lawyer; b. Pennsboro, W. Va., June 28, 1891; s. Charles Albert and Martha Florence (Ward) B.; LL.B., National U. Washington, D.C., 1914, M.P.L., 1915, LL.M., 1915; m. Eska Ethelyn Eckels, Sept. 5, 1916; 1 dau., Martha Jane. Admitted to D.C. bar, 1915, Mich. bar, 1924; practiced individually, 1928-32; mem. firm Berry & Stevens since 1932; dir. Buell Die and Machine Co. (Detroit), Ferry-Morse Seed Co. (Detroit and San Francisco). Mid-West Refineries, Inc. (Grand Rapids and Alma, Mich.), Monroe (Mich.) Auto Equipment Co.; assisted in organization and became asst. cashier Dupont Nat. Bank, Washington, D.C., 1916; became head of tax dept. Detroit Trust Co., 1920. Mem. and sec. special commn. of inquiry into taxation State of Mich., 1929; co-author Mich. state sales tax law, 1933. Mem. Detroit Bd. of Commerce (past pres.; dir. since 1930; chmn. com. on federal taxation), Am., Mich. and Detroit bar assns., Chamber of Commerce of U. S. (dir.; mem. coms. Fed. finance, finance, budget and audit), Nat. Tax Assn., Sigma Nu Phi. Republican. Baptist. Mason. Clubs: Economic (exec. com.), Detroit (treas. and dir.), Detroit Athletic, Grosse Pointe Yacht, Country, Players, Question (Detroit). Home: 15816 Lakeview Court, Grosse Pointe Park 30, Mich. Office: Penobscot Bldg., Detroit 26, Mich.*

BERRY, Robert W., army officer; b. New Jersey, Mar. 20, 1902; B.S., U.S. Mil. Acad., 1924; grad. Coast Arty. Sch., battery officers course, 1933, Command and Gen. Staff Sch., 1940. Commd. 2d lt., Coast Arty. Corps, U.S. Army, 1924, and advanced through the grades to brig. gen., 1944. Address: care The Adjutant General's Office, War Dept., Washington 25, D.C.*

BERRYMAN, John Brondgeest, chmn. Crane Co.; died Aug. 11, 1945. See page 189.

BERTRANDIAS, Victor Emile, army officer; b. San Francisco, Calif., May 14, 1893; ed. St. Mary's Coll., Oakland, Calif.; grad. Air Service Pilots Sch. and Air Service Bombardment St., 1921. Enlisted in U.S. Army, 1917, and advanced from pvt. to sergt. 1st class and master signal electrician, 1917-18; commd. 1st lt., Sanitary Corps, 1918; disch., 1919; commd. 2d lt., Air Service, U.S. Army, and promoted 1st lt., 1920; resigned, 1929; apptd. major, Specialist Res., Oct. 1929; commd. major, Air Corps Res., and ordered to extended active duty, 1942; advanced through the grades to brig. gen., 1944; served in France, 1918; dir. ambulance service, Port of Embarkation, Hoboken, N.J., 1919; transportation officer, Hdqrs. Am. Forces in Germany, 1920-21; air force officer, Hamilton Field, Calif., 1942; Air Service Command rep. (later commanded), Advanced Echelon, 5th Air Force Service Command, Southwest Pacific Area, 1942-43; comdg. officer of an Air Force Command in Southwest Pacific Area, 1943-44; became chief of maintenance Hdqrs. Army Transport Service Command, Wright Field, Dayton, O., 1944. Test Pilot Gen. Aviation Co., 1929-31; with Douglas Aircraft Co., Inc., 1931-42, becoming vice pres. Deco-

rated Air Medal. Address: care Adjutant General's Office, War Dept., Washington 25, D.C.*

BEST, Harvey D., pres. and dir. Lanston Monotype Machine Co., Philadelphia, Pa. Home: Garden City Apts. Office: care Lanston Monotype Machine Co., 24th St. at Locust St., Philadelphia, Pa.*

BEVAN, E. Cyril, Dem. nat. committeeman for Mich. Address: Penobscot Bldg., Detroit 26, Mich.*

BEVIN, Ernest, British foreign minister; b. Eng., 1884; formerly gen. sec. British Transport and Gen. Workers Union; dep. chmn. Daily Herald (labor paper); chmn. Gen. Council Brit. Trades Union Congress (1937); mem. Brit. Economic Advisory Council; mem. of Parliament from Central Wadsworth since 1940; minister of labor and national service, 1942-45; foreign minister (Atlee cabinet) since 1945. Made Privy Councillor, 1940. Author: The Job to be Done (speeches and radio addresses), 1940.*

BIDDLE, Francis M., lawyer; Am. judge on Internat. Mil. Tribunal to try Axis war criminals since Sept. 1945. See page 194.

BIDDLE, Ward Gray, univ. adminstr. Office: Adminstrn. Bldg., Indiana University, Bloomington, Ind. See sketch page 194.

BIEMILLER, Andrew J. (bē′mĭl-ẽr), congressman; b. Sandusky, O., July 23, 1906; s. Andrew Frederick and Pearl (Weber) B.; A.B., Cornell U., 1926; grad. student U. of Pa., 1928-32; m. Hannah Perot Morris, Jr., Dec. 20, 1929; 1 son, Andrew John. Instr. history, Syracuse U., 1926-28, U. of Pa., 1929-31; editor Wisconsin Leader, Milwaukee, Wis. and writer for Milwaukee (Wis.) Leader, 1933-36; mem. Wis. Legislature, 1937-42; organizer Wis. State Federation of Labor, 1937-41; special asst. to vice chmn. Joseph Keenan, War Prodn. Bd., 1942-44; mem. 79th Congress (1945-47), 5th Wis. Dist. Mem. Delta Kappa Epsilon. Democrat. Eagle. Home: 2443 N. Sherman Blvd., Milwaukee 10, Wis. Office: House Office Bldg., Washington, D.C.

BIGELOW, Donald Fairchild, foreign service officer; b. St. Paul, Minn., Nov. 10, 1896; grad. Central High Sch., St. Paul; student Princeton, 1915-17, Ecole Libre des Sciences Politiques, 1919-20, Harvard, 1920-21; married. Fgn. service officer since 1921; vice consul, Bucharest, 1921-23, Paris, 1923-27; sec. of Am. delegation 13th Int. Parliamentary Com. Conf., Rio de Janeiro, 1927; consul, Tangier, 1930, 2d sec., 1931; consul, Geneva, 1933-35; 2d sec., Bern, 1936-41, became 1st sec., 1941. Served as 1st lt., U.S. Army, overseas, 1917-18; with Am. Red Cross in Poland, 1919. Address: U.S. Embassy, Berne, Switzerland*

BIGHAM, Truman C. (bĭg′ăm), economist; b. Gatesville, Tex., July 4, 1896; s. Madison C. and Lena (Strickland) B.; A.B., Baylor U., 1920; A.M., U. of Chicago, 1925; Ph.D., Leland Stanford U., 1927; m. Leta Laura Leslie, Feb. 22, 1920; 1 son, Truman C. Asst. in econ, Leland Stanford, 1926-27; asso. prof. econ. U. of Ark., 1927-30; prof. econ. U. of Fla. since 1930. Visiting prof. pub. utilities U. of Wash., 1935-36. Sec. in charge transportation research Bd. of Investigation and Research, Washington, D.C., 1941-42. Served as master sergt., U.S. Army, 1918-19. Mem. Southern Econ. Assn. (pres. 1937-38), Am. Econ. Assn., Am. Assn. Univ. Profs., Phi Kappa Phi. Awarded Spellman fellowship U. of Chicago, 1924-25. Editor: Taxation and Public Debt in Florida, 1935. Author: Principles of Public Utilities (with Eliot Jones), 1931; Transportation: Principles and Problems, in press, 1946. Home: 2309 West Court, Gainesville, Fla.

BILLINGS, Frederic Church, mfr. See Vol. 23 (1944-45).

BILLOW, Clayton Oscar, cons.; June 14, 1860-Mar 19, 1945. See page 198.

BINGHAM, Eugene Cook, chemist; Dec. 8, 1878-Nov. 6, 1945. See page 199.

BISHOP, Max Waldo, foreign service officer; b. Gravette, Ark., Oct. 30, 1908; s. Julius A. Schmidt (step-father) and Nellie C. (Bishop) S.; Ph.B., U. of Chicago, 1932; unmarried. Language officer, Tokyo, 1935-37; vice consul, Osaka, Japan, 1937-38; 3d sec., Tokyo, 1938; promoted Am. fgn. service officer class eight, 1940, class seven, 1942, class six, 1943, class four, 1945; assigned to Dept. of State, 1941; apptd. Consul of United States, 1944; consul, Colombo, Ceylon, 1944-45; sec. Am. Mission to New Delhi, India, 1945; polit. advisor to comdg. gen., Am. Forces, India-Burma Theatre, since 1945. Served as 2d lt., O.R.C., 1935-37. Mem. Alpha Tau Omega. Rotarian. Clubs: American (Tokyo); Royal Colombo Yacht, Royal Colombo Golf (Ceylon). Home: Gravette, Ark. Office: care Department of State, Washington 25, D.C.

BISSELL, John T. B., army officer; b. Pennsylvania, Nov. 18, 1893; A.B., Hamilton Coll., Clinton, N.Y., 1914; B.S., U.S. Mil. Acad., 1917; grad. École d'Application d'Artillerie, 1921, F.A. sch., battery officers course, 1924, Command and Gen. Staff Sch., 1933, Army War Coll., 1940. Commd. 2d lt., U.S. Army, 1917, and advanced through the grades to brig. gen., 1944. Decorated Silver Star. Address: care The Adjutant General's office, War Dept., Washington 25, D.C.*

BIXBY, Ernest A., army officer; b. New Hampshire, Feb. 22, 1899; B.S., U.S. Mil. Acad., 1918; grad. F.A. Sch., basic course, 1920, Command and Gen. Staff Sch., 1937, Army Indsl. Coll., 1940. Commd. 2d lt., U.S. Army, 1918, and advanced through the grades to brig. gen., 1944. Decorated Silver Star. Address: care The Adjutant General's Office, War Dept., Washington 25, D.C.*

BLAKESLEE, Arthur Lyman, business exec.; b. Kalamazoo, Mich., Aug. 8, 1891; s. Arthur Forbes and Marie (Wilcox) B.; ed. public schools, Kalamazoo, Mich., and Howe (Ind.) Mil. Sch.; m. Guelda Birt, July 21, 1913; 1 dau., Mary Elizabeth (Mrs. Henry C. Hawk III). Office clerk, Henderson-Ames Co., Kalamazoo, Mich., 1907-11; with Kalamazoo Stove and Furnace Co. since 1912, office clerk, 1912-18, sec., 1919-22, sec. and gen. mgr., 1922-27, pres. and gen. mgr. since 1927, dir. since 1923; dir. Am. Nat. Bank and Trust Co. (Chicago), First Nat. Bank and Trust Co. (Kalamazoo). Served in construction dept. U.S. War Dept., 1918. Mem. city commn., Kalamazoo, 1933-37; mayor of Kalamazoo, 1937-39. Trustee (mem. finance com.) Kalamazoo (Mich.) Coll. Vice pres. Mfrs. Protective and Development Assn. Clubs: Park (Kalamazoo); Gull Lake Country (Richland, Mich.). Home: 1111 Short Road, Kalamazoo 23. Office: Rochester Av., Kalamazoo 6-D, Mich.

BLANDING, Sarah Gibson, apptd. pres. Vassar Coll., Feb. 1946. See page 214.

BLAMEY, Lt. Gen. Sir Thomas Albert (blā′mĭ), Australian Army officer; b. Wagga, New South Wales, Australia, Jan. 24, 1884; m. Minnie Millard, Sept. 8, 1908 (died 1935); 1 son. Began with Commonwealth Mil. Forces, 1906; served in World War I, 1914-18; served as chief of staff, Australian Corps, 1918, Australian Imperial Force, 1919; became dep. chief of gen. staff, Australia, 1920; Australian defense rep. in London, attached to War Office, 1922-24; 2d chief of gen. staff, Commonwealth Mil. Forces, 1923-25; chief commr. of police, Victoria, 1925-37; comdr. 3d Australian Div., 1931-37; controller-gen. of Recruiting Secretariat, Australia, 1938-39; became comdr. Australian Army Corps, 1940; apptd. comdr. Australian Forces in Middle East, 1940; apptd. dept. comdr-in-chief Brit. Forces in Middle East, 1941; returned to Australia to take command of Australian Forces in war against Japanese, and to serve under Gen. MacArthur, Mar. 1942. Awarded Distinguished Service Order; mentioned in 7 dispatches, World War I; Companion of Bath, 1919; Companion of St. Michael and St. George.

BLICHFELDT, Hans Frederik, prof. emeritus math.; Jan. 9, 1873-Nov. 16, 1945. See page 217.

BLISS, D. Spencer, dep. commr. Bureau of Internal Revenue, Washington, D.C. Home: 4238 43d St. N.W. Office: care Bureau of Internal Revenue, Treasury Dept., 12th St. and Constitution Av., Washington, D.C.*

BLOUNT, Roy Eugene, army officer; b. Crawford, Tex., June 13, 1889; grad. Cav. Sch., troops officers course, 1926, Command and Gen. Staff Sch., 1932, Army Indsl. Sch., 1933. Commd. 2d lt., Texas Nat. Guard, 1912, capt., 1915; on active duty in federal service, Troop A, 1st Squadron Cav., Tex. N.G., 1916-17; promoted major, 1918; disch., 1920; commd. capt., cav., U.S. Army, 1920, and advanced through the grades to brig. gen., 1944; asst. chief of staff, G-4, 1st Cav. Div., Fort Bliss, Tex., 1940-41; asst. chief, later chief of staff, Hdqrs. VII Corps, San Jose, Calif.; became asst. chief of staff, Hawaiian Dept. (Central Pacific Theater of Operations), May-Aug. 1943; assumed command Army Post and Service Command, Central Pacific Theater of Operations, Aug. 1943. Decorated Legion of Merit. Address: care The Adjutant General's Office, War Dept., Washington 25, D.C.*

BOGAN, Gerald Francis, naval officer; b. Mackinac, Island, Mich., July 27, 1894; ed. Lane Tech. High Sch., Chicago, Ill.; grad. U.S. Naval Acad., 1916. Commd. ensign, U.S. Navy, 1916, and advanced through the grades to rear adm., 1942; served in U.S. ships, Vermont, Birmingham, Stribling, Hopewell and Broome, 1917-21; comdg. officer, naval radio station, Russian Island, Vladivostok, Siberia, Jan.-Nov. 1922; designated naval aviator, 1925; exec. officer, later comdg. officer, Fighting Squadron 1, U.S.S. Langley, 1925-28; comdg. officer, Squadron 1, and wing comdr., land planes, Naval Air Station, Pensacola, Fal., 1928-30; comd. Fighting Squadron 3, Aircraft Squadrons, Battle Fleet, attached U.S.S. Lexington, later to U.S.S. Langley, 1930-31; comd. Fighting Squadron 1, U.S.S. Saratoga, 1931-32; flight test officer, Naval Air Station, Anacostia, D.C., 1932-34; successively asst. air officer and air officer, U.S.S. Lexington, 1934-36; navigator and exec. officer, U.S.S. Yorktown, 1938-40; comdg. officer U.S.S. Saratoga, 1942-43; after tour of duty with Tenth Fleet, comd. Fleet Air, Norfolk, Va.; comdr. of a carrier div. since 1944. Decorated Victory Medal with escort clasp, Am. Defense Service Medal with fleet clasp, Navy Expeditionary and Asiatic-Pacific Area Campaign medals. Home: Mackinac Island, Mich. Address: care Chief of Naval Personnel, Navy Dept., Washington 25, D.C.*

BOGART, Humphrey DeForest, actor; b. New York, N.Y., Dec. 25, 1899; s. Belmont DeForest and Maud (Humphrey) B.; grad. Trinity Sch., N.Y. City, 1916; student Andover (Mass.) Sch.; m. Lauren Bacall, May 21, 1945. Has appeared in stage plays: Meet the Wife, Cradle Snatchers, Saturday's Children, Petrified Forest; has appeared in motion pictures: Petrified Forest, Maltese Falcon, High Sierra, Casablanca, To Have and Have Not, Conflict, The Big Sleep, and others. Served with U.S. Navy, 1918. Clubs: Players, Coffee House (New York); Los Angeles Yacht; Newport Harbor Yacht; Balboa Yacht; Lakeside Golf. Address: 8620 Hollywood Blvd., Hollywood 46, Calif.

BOHACHEVSKY, Constantine, bishop; b. Austro-Hungary, June 17, 1884. Ordained priest of Roman Catholic Ch., 1909; consecrated titular archbishop of Amissus, 1924; ordinary for Catholic Galician Ruthenians in U.S. Home: 815 N. Franklin St., Philadelphia, Pa.*

BOHDAN, Most Reverand Bishop, bishop of Eucarpia, Ukrainian Orthodox Ch. of America. Address: 675 E. 183d St., New York, N.Y.*

BOHLEN, Charles Eustis, foreign service officer; b. Clayton, N.Y., Aug. 30, 1904; grad. St. Paul's Sch., A.B., Harvard, 1927; married. Fgn. service officer since 1929; vice consul, Prague, 1929-31; vice consul and language officer, Paris, 1931-34; vice consul and later 3d sec., Moscow, 1934, 2d sec., 1937, with additional duty as consul, 1938; 2d sec., Tokyo, 1940-41; asst. chief Div. of European Affairs, State Dept., Washington, D.C., 1943; accompanied U.S. sec. of state to Moscow Conf., 1943; 1st sec., Moscow, 1943-44; became chief Div. of Eastern European Affairs, 1944. Sec. to Am. delegation Int. Sugar Conf., London, 1937, Conf. of Brussels, 1937; area adviser U.S. Group. Dumbarton Oaks Conversations on International Orgns., 1944. Home: 2811 Dumbarton Av. Address: care Division of Foreign Service Personnel, Dept. of State., Washington, D.C.*

BOHR, Neils Hendrik David, physicist; b. Copenhagen, Denmark, Oct. 7, 1885; s. Christian and Hustru Ellen (Adler) B.; student Gammelholms Sch., 1903; Videnskabernes Selskabs gold medal, 1907; D.Sc., Ph.D.; m. Margarthe Norlund, Aug. 1, 1912. Lecturer, Copenhagen U., 1913, Manchester U., 1914-16; dir. Copenhagen Inst. Theoretical Physics, 1920; prof. Cambridge U., 1923, Oxford U., 1926, U. of Edinburgh, U. of Kiel, 1929, Brown U., 1933, U. of Calif., U. of Oslo. Returned to U.S., Jan. 1939 for scientific discussions at Princeton, N.J.; escaped from Nazi occupied Denmark in a small boat, 1943. Pioneer in research and development of atomic bomb, adviser to scientific staff, Los Alamos, N.M. project. Awarded Nobel prize in physics, 1922. Mem. Norwegian and Finnish Acad. Sciences, Sci. Soc. of Upsala and Gottingen, Am. Acad. Sci., Norwegian Union of Medical Radiology, Danish-English Union (bd. dirs.), Den danshe Kraeftkomite (pres.), Institut de France, Pontificia Academia Scientiarum, 1936. Address: Carlsberg, Copenhagen, Denmark.

BOLTE, Charles Guy (bōl-tā′), organizer Am. Veterans Com.; b. N.Y. City, Jan. 19, 1920; s. Guy Willard and Marian (Stewart) B.; A.B., Dartmouth Coll., 1941; m. Mary Brooks Elwell, Aug. 1, 1943. Newspaper reporter, 1937-41; special writer, Office of War Information, 1943-44; chmn. (organizer) Am. Veterans Com. since 1944; military correspondent, The Nation, since 1944. Served as lt., British Army, 1941-43. Decorated Star of Africa. Author: The New Veteran, 1945. Home: 416 W. 20th St. Office: 554 Madison Av., New York, N.Y.

BONI, Albert (bō′nĭ), publisher; b. New York, N.Y., Oct. 21, 1892; s. Charles and Bertha (Seltzer) B.; ed. Cornell U., 1909-10, Harvard 1910-12; m. Nell van Leeuwen, Sept. 14, 1917; 1 son, William F. Founded Washington Square Players, 1915, later the Theatre Guild; established the Little Leather Library, 1915-17; Boni and Liveright 1917; Albert and Charles Boni, Inc., 1923, pres. since 1923. Invented microprint and Readex reading projector; pres. Readex Microprint Corp. since 1940. Received citation from Rochester Museum of Arts and Sciences, 1944. Fellow F.R.M. Editor: Modern Book of French Verse, 1920; A Guide to the Literature of Photography and Related Subjects, 1943. Home: Chester, Vt. Office: 407 E. 59 St., New York 22, N.Y.

BONNER, John Joseph, diocesan supt. schs.; Nov. 2, 1890-Nov. 1945. See page 234.

BOOZE, (Mrs.) Mary C., Rep. nat. committeewoman for Miss. Home: Mound Bayou, Miss.*

BORROFF, Edwin R., vice pres. Blue Network. Home: 7346 S. Phillips Av., Chicago, Ill.*

BORST, Lyle Benjamin (bôrst), physicist; b. Chicago, Ill., Nov. 24, 1912; s. George William and Jean Carothers (Beveridge) B.; A.B., U. of Ill., 1936, A.M., 1937; Ph.D., U. of Chicago, 1941; m. Barbara Mayer, Aug. 19, 1939; children—John Benjamin, Stephen Lyle, Frances Elizabeth. Instr., U. of Chicago, 1940-41, research asso., metall. lab., 1941-43, sr. physicist Clinton labs., Oak Ridge, Tenn., 1943-45 (both labs. working on atomic bomb project). Mem. Am. Physical Soc., A.A.A.S., Sigma Xi, Gamma Alpha. Home: 118 Meadow Rd., Oak Ridge, Tenn. Office: Box 1991, Knoxville, Tenn.

BOSLAND, Chelcie Clayton (bŏz′land), economist; b. Waubay, S.D., June 9, 1901; s. Adolph Theodore

Hermanson and Emelia (Kempter) B.; B.S., U. of Minnesota, 1923, A.M., 1924, Ph.D., U. of Michigan, 1929; A.M., Brown U., Providence, R.I., 1945; m. Ann Elizabeth Cullen, June 30, 1932; children—Paul Cullen, David Glenn, Ann Emelia, Martha Jean. Asst. economics, Univ. of Minnesota, 1923-24; instructor econ., U. of Michigan, 1924-26, U. of Minnesota, 1926-29; asst. prof. economics, Brown U., 1929-36, asso. prof., 1936-45, became chmn. dept. economics, 1937, prof. economics since 1945. Mem. Am. Econ. Assn., Am. Statis. Assn., Am. Finance Assn., Phi Beta Kappa, Beta Gamma Sigma, Lambda Chi Alpha. Presbyterian (elder). Author: The Common Stock Theory of Investment, 1937; also articles: Forecasting the Price of Wheat (Jour. Am. Statis. Assn.), 1926; Flexible Utility Rates (Jour. Land and Public Utility Econ.), 1934; The Investment Company Act (Jour. Polit. Economy), 1941. Home: 90 Chapman Av., Greenwood, R.I. Office: Brown University, Providence, R.I.

BOSS, Charles Frederick, Jr., clergyman, church sec.; b. Washington, D.C., July 22, 1888; s. Charles Frederick and Katie V. (Doyle) B.; Bachelor Religions Edn., Boston U., 1922; grad. work Am., Harvard and Northwestern Univs.; m. Hazel Stuart Price, June 8, 1910; Children—Hazel Anna (wife of Capt. Leo W. Padden), Ruth Charlotte. Began as transit man with civil engr., 1906; successively mem. engring. dept., Chesapeake and Potomac Telephone Co.; topographic draftsman, U.S. Post Office Dept.; with div. topography, U.S. Geol. Survey; ordained to ministry of Methodist Ch.; served as pastor of churches in Washington Dist. of Baltimore (Md.) Conf. of Methodist Ch.; teacher Biblical subjects, church history and psychology in community schs. of Religious edn., Wellesley (Mass.), Hyde Park (N.Y.), Fall River (Mass.); dir. religious work, community ch. sch., Readville, Mass.; dir. religious edn., Baltimore Conf. of Meth. Ch., 1922-26; mem. bd. edn. Meth. Ch., supt. church sch. div. and dir. bur. ednl. research, 1926-33; exec. sec. Commn. on World Peace of Meth. Ch., Chicago, since 1936. Accrediated official observer, press rep. and consultant to United Nations Conf. by Dept. of State, 1945; mem. dept. internat. justice and good will Fed. Council of Churches of Christ in Am.; mem. exec. com. Internat. Council of Religious Edn.; mem. nat. council Fellowship of Reconciliation; mem. Phila. Conf., 1941, Del. Conf., 1942, Round Table Conf. of Internat. Leaders, Princeton, N.J., 1943, Cleveland Conf., 1945; mem. Sherwood Eddy Seminar in Europe to study conditions in various countries, 1937; conducted seminar in six European countries for young Methodist delegates to Amsterdam Conf., 1939. Editor: World Peace Newsletter. Home: 1125A Davis St., Evanston, Ill. Office: 740 Rush St., Chicago, Ill.*

BOSSHARDT, John Henry (bôs'härt), commr. of education; b. Rochester, N.Y., Jan. 30, 1882; s. Albert and Marie (Isler) B.; A.B., Cornell U., 1902; LL.D. (hon.) Sexton Hall Coll., 1944, Upsala Coll., 1944; L.H.D. (hon.), Rutgers U., 1944; m. Fanny Perry Gillett, Aug. 14, 1907; children—Mary Frances (Mrs. H. Gordon Poole), John Henry, Robert Forbes, Lena Gillett. Principal Shortsville (N.Y.) Union Sch., 1903-06; supt. schs. Ontario County, N.Y., 1906; principal Franklin Elementary Sch., Rochester, N.Y., 1906-11; East High Evening Sch., Rochester, 1910-11, Lincoln Elementary Sch., East Orange, N.J., 1911-13, Salem (Mass.) Classical and High Sch., 1913-20, Columbia High Sch., South Orange, Maplewood, N.J., 1920-27; supervising principal, South Orange-Maplewood (N.J.) pub. schs., 1927-43; state commr. edn. State of N.J. since 1943. Pres. Rochester (N.Y.) Teachers Assn., N.J. Dept of Supts., N.J. Council of Edn., N.J. Schoolmasters Assn. Mem. Am. Assn. Sch. Administrs., Nat. Edn. Assn. Mason, Rotarian. Home: 23 Colinwood Rd., Maplewood, N.J. Office: Trenton Trust Bldg., Trenton 8, N.J.

BOSTWICK, Frank Matteson, retired naval officer; Apr. 13, 1857-Dec. 20, 1945. See Vol. 13 (1924-25).

BOURKE, Thomas Eugene, marine corps officer; b. Saverna Park, Md., May 5, 1896; s. Henry C. and Alice Virginia (Boone) B.; B.S., St. John's Coll., Annapolis, Md., 1916; grad. Company Officers Sch. and Field Officers Sch., Quantico, Va., F. A. Sch., Ft. Sill, Okla., Army War Coll., Washington, D.C.; m. Virginia Steele, Nov. 5, 1921; 1 son, Thomas E. Corpl., U.S. Army, 1916-17; commd. 2d lt., U.S. Marine Corps, 1917, and advanced through the grades to maj. gen., 1945; served in Virgin Island, 1917-19, Nicaragua, 1922-24; assigned to Marine Barracks, Washington, D.C., 1924-26; at sea, 1929-30; with war plans section, Marine Corps Hdqrs., Washington, D.C., 1931-34; at Navy Yard, Pearl Harbor, T.H., 1938-40; comdg. officer 10th Marine, arty. regt., 2d Marine Div., at Guadalcanal and Tarawa; arty. officer of expeditionary troops, Saipan; comdg. gen., Corps Arty., 24th Army Corps, Leyte; now comdg. gen. 5th Marine Div. Awarded Legion of Merit, Bronze Star, Presidential Unit Citation, Mexican Border, Victory, Nicaraguan Campaign and Marine Corps Expeditionary medals, Asiatic-Pacific Ribbon with 4 stars, Nat. Defense Service Medal. Mason. Home: Saverna Park, Md.†

BOWDOIN, George Temple (bō'd'n), banker; b. New York, N.Y., Apr. 6, 1898; s. Temple and Helen Parish (Kingsford) B.; ed. Groton Sch., Mass., 1911-17; divorced; children—Aileen Ligon (Mrs. Edward S. Travers, Jr.), Helen Hamilton, Julia Irving. Clk. Bankers Trust Co., 1919, asst. treas., 1924; partner, Winslow, Lanier & Co., 1926-30, liquidating agt., 1930-38; mayor, Village of Oyster Bay Cove, N.Y., 1931-42; trustee, Greenwich Savings Bank, 1937-42. Enlisted in aviation sect., Signal Corps, U.S. Army, 1917, commd. 2d lt., Air Service, 1919, resigned, 1920; commd. lt., U.S.N.R., 1942, promoted lt. comdr., 1944; on active duty to Nov., 1945. Decorated Victory Medal. Member of council New York University; governor New York Hospital; trustee Children's Aid Society. Member St. Nicholas Soc. (N.Y.), Colonial Lords of the Manors in Am., N. E. Historic Geneol. Soc. Clubs: New York Yacht (former treas.), Union (former gov.), Brook, River, Turf and Field, Lunch (New York); Seawanhaka-Corinthian (commodore and trustee) (Oyster Bay); Piping Rock (Locust Valley, N.Y.); Long Point (Simcoe, Ont.). Home: E. Main St., Oyster Bay, N.Y.

BOWEN, Ezra, prof. economics; Jan. 11, 1891-Dec. 26, 1945. See Vol. 17 (1932-33).

BOWEN, Frank Sayles, Jr., army officer; b. Philippine Islands, Mar. 4, 1905; B.S., U.S. Mil. Acad., 1926; grad. Inf. Sch., company officers course, 1933, tank course, 1934, Command and Gen. Staff Sch., 1939. Commd. 2d lt., U.S. Army, 1926, and advanced through the grades to brig. gen., 1945. Decorated Bronze Star Medal. Address: care The Adjutant General's Office, War Dept., Washington 25, D.C.*

BOWERS, Renzo Dee, author; b. Clarksdale, Mo., Nov. 9, 1883; s. R. D. and Martha J. (Chappell) B.; B.S., Okla. A and M. Coll., 1904; m. Lolla J. Adams, Apr. 19, 1911; children-Linwood M., Barbara Nell (Mrs. Alan N. Peck), Glendon D. Admitted to Okla. bar, 1905, N.M. bar, 1907, Md. bar, 1926, Supreme Ct. of U.S., 1926, Ky. bar, 1931, Ind. bar, 1939; editor in law dept., Bobbs-Merrill Pub. Co., Indianapolis, Ind., 1936-38. Editor: Chattel Mortgages and Conditional Sales (3 vols.), 1933; Bonds and Bond Securities (3 vols.), 1935. Author: Law of Waiver, 1914; Law of Conversion, 1917; Civil Process and Service, 1927; Judical Discretion of Trial Courts, 1931. Compiler: Inaugural Addresses of the Presidents, 1929. Contbr. articles to mags. Democrat. Christian (Disciples of Christ). Address: 527 Summit Av., Hagerstown, Md.

BOWIE, Morris A. (bou'ē), physician; b. Gallup, N.M., July 24, 1903; s. John Stuart and Blanche C. (Mulholland) B.; A.B., U. of Colorado, 1925; M.D., Harvard, 1929; m. Helen Margaret Childers, Sept. 28, 1928; children—Margot, Alexandra Blanche, Stuart Sheldon. House officer, Peter Bent Brigham Hosp., Boston, 1929-30; fellow in med., Hosp. of U. of Pa., 1930-34; instr. in med., U. of Pa. Med. Sch., and in grad. hosp. and grad. sch. of med.; asst. attending physician, Bryn Mawr (Pa.) Hosp. Served as major, Med. Corps, Army of U.S. Mem. Am. Med. Assn. (mem. council on phys. medicine), Am. Rheumatism Soc., Am. Diabetes Assn., Lambda Chi Alpha, Alpha Kappa Kappa. Address: 910 Old Lancaster Rd., Bryn Mawr, Pa. Office: University of Pennsylvania Hospital, 36th and Spruce Sts., Philadelphia, Pa.

BOWMAN, Frank Otto, army officer; b. Mesilla Park, N.M., July 27, 1896; B.S., U.S. Mil. Acad., 1918; grad. Engr. Sch., basic course and civil engr. course, 1921. Commd. 2d lt., Corps of Engrs., U.S. Army, 1918, and advanced through the grades to brig. gen., 1944; asst. engr., II Corps, Jacksonville, Fla., 1941, later became corps engr., European Theater of Operations; engr., Allied Force Hdqrs., North African Theater Operations, 1942; engr. officer, 5th Army, 1943, Hdqrs. Service of Supply, North African Theater Operations, July-Aug. 1943, of an army in North African Theater Operations, Aug. 1943. Decorated Legion of Merit. Address: care The Adjutant General's Office, War Dept., Washington 25, D.C.*

BOWNE, William Rainear, naval officer; b. Bordentown, N.Y., May 21, 1878; grad. Naval War Coll., 1929. Commd. ensign, U.S. Navy, 1901, and advanced through the grades to commodore, 1945; served in U.S. ships Monocacy, Southery, North Dakota, New York, Maine, Arizona, Huron; transferred to retired list, 1942, but continued on active duty as dist. supply officer, Brooklyn, N.Y., also became inspector Supply Corps activities under cognizance of Chief of Naval Air Primary Training Command within Third Naval Dist., 1944. Decorated Victory and Am. Defense Service medals. Home: Deernolm, North Grafton, Mass. Address: care Chief of Naval Personnel, Navy Dept., Arlington Annex, Arlington, Va.*

BOYCE, Westray Battle, army officer; b. Rocky Mount, N.C., Aug. 10, 1901; d. Jacob and Mattie Nash (Wright) Battle; student U. of N.C., 1918-19; 1 son, Westray Battle. Dir. Woman's Army Corps, U.S. Army since 1945; rank of colonel. Awarded Legion of Merit, 1944. Home: 1920 S St. N.W., Washington 9. Office: War Department, The Pentagon, Washington 25, D.C.*

BOYD, James Harrington, lawyer; Dec. 7, 1862-Jan. 2, 1946. See page 252.

BOYE, Frederic William (boi'ē), army officer; b. New York, N.Y., Oct. 19, 1891; s. Paul and Clara (Grantz) B.; B.S., U.S. Mil. Acad., 1915; m. Beatrice Wentworth, Feb. 26, 1916; children—Frederic W. (lt. col., A.U.S.), Joan (wife of Lt. John W. Waddill). Commd. 2d lt., cav., U.S. Army, 1915, and advanced through the grades to brig. gen. Awarded Legion of Merit. Mem. Kappa Sigma. Address: care The Adjutant General, War Dept., Washington 25, D.C.

BOYLE, Harold V. (Hal), foreign corr.; b. Kansas City, Mo., Feb. 21, 1911; s. Peter Edward and Margaret (Gavaghan) B.; student Kansas City (Mo.) Junior Coll., 1928-30; B.A. and B.J., U. of Missouri, 1932; m. Mary Frances Young, Nov. 6, 1937. Copy boy, Associated Press, Kansas City office, 1928, corr. for A.P., Columbia, Mo., 1933-35, night editor, St. Louis office, 1935, feature editor, Kansas City office, 1936, reporter and editor, New York City staff, 1937-41, night city editor, N.Y. City, 1942; war corr. for A.P. covering allied campaigns in Mediterranean and European areas since 1942; columnist of daily "Leaves from War Correspondent's Notebook," pub. by 400 A.P. newspapers; contbr. articles on mil. and journalistic topics to several mags. Awarded Pulitzer prize for Distinguished Correspondence, 1945; listed by Jr. C. of C. in selection of 10 most outstanding young men, 1945. Mem. Am. Newspaper Guild, Sigma Phi Epsilon, Kappa Tau Alpha. Club: Overseas Press. Home: 110 Waverly Pl., New York 11. Office: A.P. Cable Desk, 50 Rockefeller Plaza, New York, N.Y.

BOYLE, James Dennis, naval officer; b. Feb. 21, 1894; entered U.S. Navy, 1917, and advanced through the grades to rear adm., 1942. Address: care Chief of Naval Personnel, Navy Dept., Washington 25, D.C.*

BOYLE, Leo Martin, adj. gen. of Illinois; b. Chicago, Ill., July 20, 1899; s. Frank E. and Margaret (Callahan) B.; grad. Catholic schools in Chicago; m. Anna Marie Boyle, July 4, 1931; 1 son, George Anthony. Served with U.S. Army, 1917-19; 2d lt., inf., 1924, advancing through the grades to brig. gen., 1940; the adjutant general, chief of staff, Mil. and Naval Dept., State of Ill., since 1940. Decorated Silver Star for gallantry during World War I. Roman Catholic. Home: R.R. 3, Lake Springfield. Office: State Armory, Springfield, Ill.*

BOYNTON, Thomas Jefferson, lawyer; Dec. 30, 1856-Mar. 12, 1945. See page 254.

BOZORTH, Richard M., physicist; b. Salem, Ore., Apr. 10, 1896; s. Scott and Elizabeth Flint (Dearborn) B.; A.B., Reed Coll., 1917; Ph.D., Calif. Inst. Tech., 1922; m. Louise Huntley, Aug. 3, 1921; children—Katherine (Mrs. Eugene E. Beyer, Jr.), Alison. Teaching fellow, Calif. Inst. Tech., 1919-21; du Pont fellow, 1921-22; research fellow 1922-23; research physicist, Bell Tel. Labs. and Western Elec. Co. since 1923, in charge of research on magnetism since 1938. Served in U.S. Army, 1917-19. Fellow Physical Soc.; mem. Am. Assn. Adv. Sci. Nat. Research Council (com. on electrical insulation), Am. Inst. Mining and Metall. Engrs., Am. Soc. Metals. Asso. editor, Jour. Applied Physics, 1937-39. Author of numerous scientific papers, including article, Magnetism, for Ency. Britannica (1947 ed.). Holds several patents on magnetic materials. Home: 20 Park Rd., Short Hills, N.J. Office: Bell Telephone Laboratories, Murray Hill, N.J.

BRACHMAN, David S., physician; b. Latvia, Dec. 24, 1890; s. Michael and Mary (Weisman) B.; A.B., Central High Sch., Phila., Pa., 1908; M.D., U. of Pa., 1912; Mem. Royal Coll. Surgeons and Licentiate Royal Coll. Physicians, U. of London, 1916, D.P.H., 1921; m. Evelyn Cantor, Dec. 21, 1939; 1 son, Michael B. Sec.-treas. of Aero Med. Assn. of U.S.A. Fellow in Aviation Medicine; fellow Am. Coll. Chest Physicians; mem. Am. Legion. Club: Detroit (Mich.) Yacht. Contbr. sci. articles to professional publs. Home: 5440 Cass Av., Detroit 2. Office: 1800 Tuxedo Av., Detroit 6, Mich.

BRADDOCK, Daniel McCoy; foreign service officer; b. Little Rock, Ark., Apr. 5, 1906; s. John Sellers and Katherine (McCoy) B.; A.B. summa cum laude, Kenyon Coll., Gambier, O., 1925, M.A., 1926; student École des Sciences Politiques, Paris, 1926-27; m. Marguerite Virginia Lipscomb, July 22, 1929; children—Daniel McCoy, John Lipscomb, Carolyn Anderson, Edward Sellers, Richard Scott. Vice consul, Medan, Sumatra, 1929-31; vice consul, Barcelona, Spain, 1932-34, consul, 1934-36; 2d sec. of embassy, Caracas, Venezuela, 1937-40; consul, Porto Alegre, Brazil, 1940-43, Bahia, Brazil, (including details to consulate at Belem and to embassy at Rio de Janeiro), 1943-45; asst. chief, div. of Brazilian Affairs, Dept. of State, Washington, D.C., since 1945. Mem. Phi Beta Kappa, Delta Kappa Epsilon. Home: 6139 31st St. N.W. Office: care Dept. of State, Washington, D.C.

BRADEN, Spruille, diplomat; U.S. ambassador to Argentina, May-Oct. 1945; now asst. sec. of state for Am. Republic Affairs. (See page 256).

BRADFORD, Robert Fiske, mem. bd. of overseers, Harvard U.; chmn. exec. com. Home: 106 Coolidge Hill, Cambridge, Mass.*

BRADLEY, Joseph Sladen, army officer; b. Vancouver, Wash., June 9, 1900; s. John Tewsbury and Caroline Louise (Sladen) B.; B.S., U.S. Mil. Acad.,

1919; student Mass. Inst. Tech., 1925-26; grad. Inf. Sch. basic course, 1920, Command and Gen. Staff Sch., 1937; m. Susan Lane Shattuck, Oct. 25, 1924; children—Susan Caroline, Joseph Sladen. Commd. 2d lt., U.S. Army 1919, and advanced through the grades to brig. gen., 1944; served with Am. forces in German Occupation, 1918; with inf. regts. in U.S.A., China and Philippines; on gen. staff, 32d Div., Southwest Pacific Area, 1942; comd. 126th Inf., 32d Div., during Buna Campaign and Saidor Landing, New Guinea; now chief, training group War Dept. Gen. Staff, G-3. Decorated Distinguished Service Cross, Silver Star with oak leaf cluster. Mem. Sons of Revolution (Fraunces Tavern). Mason. Club: Army and Navy (Washington). Home: 619 S. Glebe Road, Arlington, Va. Office: Pentagon Bldg., Washington, D.C.*

BRADY, James Harry, newspaper correspondent; b. Cleveland, Tenn., June 4, 1924; s. Harry Lee and Edith (Rutherford) B.; grad. Fork Union (Va.) Mil. Acad., and American Univ., Washington, D.C.; unmarried. Began on Manhattan Dist. Project, Atomic Bomb, Oak Ridge, Tenn.; Navy corr., Army and Navy Jour., 1944-45; reporter for Yankee Network and Indianapolis (Ind.) Star, 1944-45; with Mil. News Service since 1944, Washington editor, since 1945; dir. pub. relations, The Am. Univ.; asso. Army and Navy Pub. Co. and Washington Press Service since 1945; author column "Inside Washington," reporting events on capitol hill, White House, etc.; pub. relations cons. to pres. of Soc. for Advancement of Management; pub. relations asso. Washington Coll. Law since 1945. Republican. Methodist. Club: National Press (Washington): Contbr. articles to ednl. and scientific jours. Home: 1747 P St. N.W., Washington, also 2805 E. Magnolia Av., Knoxville, Tenn. Office: 1907 F St. N.W., Washington 6, D.C.

BRADY, John Joseph, naval officer; b. Jan. 8, 1884; entered U.S. Navy, 1914, and advanced through the grades to rear adm. (chaplain), 1936; retired 1934. Address: care Chief of Naval Personnel, Navy Dept., Washington 25, D.C.*

BRAINARD, George C., steel mfr.; has been elected pres. and gen. mgr. Addressograph-Multograph Corp. See page 261.

BRAISTED, Frank Alfred, naval officer; b. Feb. 12, 1889; entered U.S. Navy, 1905, and advanced through the grades to rear adm., 1942. Address: care Chief of Naval Personnel, Navy Dept., Washington 25, D.C.*

BRANDT, Carl Amardus, army officer; b. Nebraska, Jan. 9, 1906; B.S., U.S. Mil. Acad., 1930; grad. Air Corps Primary Flying Sch., 1931, Advanced Flying Sch., pursuit course, 1931, Engring. Sch., 1939, Tactical Sch., 1940. Commd. 2d lt., U.S. Army, 1930, and advanced through the grades to brig. gen., 1945. Decorated Air Medal. Address: care The Adjutant General's Office, War Dept., Washington 25, D.C.*

BRANN, Donald W., army officer; Sept. 26, 1895-Dec. 29, 1945. See page 264.

BRANNIGAN, Gladys, artist; June 14, 1882; now deceased. See page 264.

BRATTON, Walter Andrew, educator; June 22, 1874-Nov. 23, 1943. See page 266.

BRAY, William Crowell, chemist; Sept. 2, 1879-Feb. 24, 1946. See page 267.

BRES, Edward Sedley, cons. civil engr.; b. New Orleans, La., Sept. 15, 1888; s. Joseph Ray and Sara Ella (Hughes) B.; B.E. in Civil Engring., Tulane U., 1910, C.E., 1931; m. Ann Elizabeth Todd, Sept. 7, 1917; children—Edward S., Elizabeth (Mrs. Samuel D. G. Robbins). Asst. engr. Bd. of Commerce, Port of New Orleans, La., 1910-11; asst. engr. Bd. of State Engrs. of La., 1911-12; engr. with Orleans Levee Bd., 1912-14; asst. city engr., New Orleans, 1914-17; mem. firms Eustis and Bres, and Scott and Bres, cons. and contracting engrs., New Orleans, 1919-41; chmn. La. Com. for Trade Recovery, 1933-34. Served as 1st lt., promoted capt., Corps of Engrs., A.E.F., U.S. Army, 1917-19; maj. to col., Corps of Engrs. Res., U.S. Army, 1919-27; col., Corps of Engrs., Res. U.S. Army, 1927-45; brig. gen., A.U.S., since 1945; deputy chief engr., U.S. Army Forces in Australia, 1942-43; G.H.Q.-Southwest Pacific Area, 1943-44; base comdr., Southwest Pacific Area Forces, 1944; gen. hdqrs. rep., Southwest Pacific Area Forces, San Francisco, 1944; duty in Washington since 1945, with Gen. Staff Corps on Nat. Guard-Res. policies com., later Exec.-Res., etc., R.O.T.C. Affairs. Pres. La. section Am. Soc. Civil Engrs. since 1925, La. Engring. Soc. since 1935; del. of La. to Nat. Rivers and Harbors Conf. since 1935; mem. advisory bd. Soil and Foundation Survey of New Orleans and vicinity since 1935; dir. 5th regional dist. Am. Engring. Council since 1936; mem. bd. dirs. Soc. Am. Mil. Engrs., 1941-44; mem. bd. dirs. Am. Soc. Civil Engrs., 1938-42; mem. La. State Bd. Engring. Examiners, 1941-44; civilian zone engr., IV Corps Area, 1941; pres. La. Dept. Res. Officers Assn., 1934, IV Corps Area Council Res. Officers Assn., 1935-36; nat. pres. Res. Officers Assn. of U.S., 1939; alternate nat. committeeman La. Dept. Am. Legion since 1921; sec. Tulane U. Alumni Assn. since 1915, pres., 1941; mem. athletic council, Tulane U., 1937-40. Decorated Legion of Merit with oak leaf cluster. Mem. Delta Kappa Epsilon, Theta Nu Epsilon, Kappa Delta Phi, Delta Tau Omega, Scabbard and Blade. Clubs: Boston, Stratford, Army and Navy (New Orleans); Army and Navy, Cosmos (Washington); Bohemian (San Francisco). Home: 388 Broadway, New Orleans 18. Office: Maritime Bldg., New Orleans, La.

BRETT, Dorothy, artist; b. London, Eng., Nov. 10, 1883; d. Oliver Sylvain Baliol (Viscount Esher) and Eleanor (Van-de-Weyre) Brett; student Slade Sch. U. of London, 1917-21; unmarried. Came to U.S., 1925, naturalized. Freelance artist; has exhibited throughout U.S. Address: Monada St., Taos, N.M.*

BRICE, John A., newspaperman, publisher; June 28, 1876-Jan. 9, 1946. See page 274.

BRICE, William Oscar, marine corps officer; b. Columbia, S.C., Dec. 10, 1898; s. William Oscar and Rachel (Thompson) B.; student Mt. Zion Inst., Winnsboro, S.C., 1913-17; B.S., The Citadel, Charleston, S.C., 1921; m. Rebekah W. Jennings, June 1, 1925; 1 dau., Margaret Elizabeth. Commd. 2d lt., U.S. Marine Corps, 1921, and advanced through the grades to brig. gen. Awarded D.S.M. (Navy), Legion of Merit. Mem. Kappa Alpha. Club: Army and Navy (Washington, D.C.). Home: 7675 Mar Av., La Jolla, Calif.

BRIERLEY, D. S., dir. maintenance and repairs div., U.S. Maritime Commn., Washington, D.C. Home: 3900 Cathedral Av. N.W. Office: care U.S. Maritime Commission, Commerce Dept. Bldg., Washington, D.C.*

BRIGGS, Lyman James, physicist; retired as dir. Nat. Bureau of Standards, 1945. See page 277.

BRIGGS, William Paul, educator and pharmacist; b. Washington, D.C., May 29, 1903; s. James Smith and Effie Evelyn (Hutchinson) B.; Ph.G., George Washington U., 1924, B.S., 1927; M.S., U. of Md., 1931; m. Lois Evelyn Shipman, June 29, 1927. Teacher, George Washington U., 1927-42, dean of Sch. of Pharmacy since 1934. Served as lt. comdr., bureau of medicine and surgery, U.S.N.R. since 1942. Sch. of Pharmacy since 1934. Served as commander Pharmacopœia since 1940. Mem. Am. Pharmaceutical Assn., Theta Delta Chi. Mason. Home: 6600 Seventh St. N.W., Washington 12, D.C. Office: George Washington Univ., Washington 6, D.C.

BRINKWORTH, John J., vice pres. and gen. mgr., N.Y. Central R.R. Home: 2561 Observatory Rd. Office: 230 E. 9th St., Cincinnati, O.*

BRINSER, Harry Lerch, naval officer; Nov. 11, 1876-Dec. 9, 1945. See page 280.

BROADDUS, Bower, U.S. Dist. judge, State of Okla. Address: Muskogee, Okla.*

BROADY, K(nute) O(scar), educator; b. Pitzer, Ia., May 8, 1898; s. Dr. George Augustus and Dr. Mary (Brown) B.; B.S., Washburn Coll., Topeka Kan., 1920; M.A., U. of Chicago, 1927; Ph.D., Teachers' Coll., Columbia U., 1930; m. Lois Thelma Pedersen, Dec. 28, 1932; children—Karen Margaret, Paula Marie, Merritt Pedersen. Teacher, rural sch.; Plains, Kan., 1916-17; science teacher, Lincoln (Kan.) High Sch., 1920-22, prin., 1922-24; supt. pub. schs., Sylvan Grove, Kan., 1924-26; asso. prof. of sch. adminstrn., U. of Nebraska, 1928-31, prof., 1931-41, prof. sch. adminstrn. and dir. of univ. extension since 1941; dir. U. of Neb. Press; pres. Internat. Conf. Correspondence Edn., 1938-40. Served as pvt., U.S. Army, 1917. Mem. N.E.A., Am. Assn. Sch. Adminstrs., Neb. State Edn. Assn., Am. Assn. Univ. Profs., Phi Delta Kappa. Presbyterian. Author: School Provision for Individual Differences, 1930; Enriched Curriculum for Small Schools, 1936. Co-author: (with Lois P. Broady and George Rotter) Orientation and Guidance for Ninth Grade Pupils; (with M. A. Stoneman) Supplementary Standards for Small Twelfth Grade School Building, 1939. Home: 3427 Sheridan Blvd., Lincoln, Neb.

BROOKS, David William, farmer cooperative exec.; b. Royston, Ga., Sept. 11, 1901; s. David William and Letty Jane (Tabor) B.; B.S. in Agr., U. of Georgia, 1922, M.S., 1923; m. Ruth McMurray, Aug. 7, 1930; children—David William, Nancy Ruth. Teacher, agronomy div., U. of Georgia, 1922-25; field supervisor, Georgia Cotton Growers Cooperative Assn., 1925-33; gen. mgr. Cotton Producers Assn., Atlanta, Ga., since 1933; dir. Carolina Cotton Mills, Carrollton, Ga., 1930-33. Dir. Am. Cotton Coop. Assn., Memphis, Tenn., since 1940, Nat. Council of Farmers Coops., Washington, D.C., since 1938 (mem. exec. com. since 1944); Associated Coops., Inc., Sheffield, Ala., since 1943 developed postwar cotton program known as Brooks Cotton Plan. Pres. Ga. Coop. Council (Athens, Ga.) since 1940. Trustee Am. Inst. of Cooperation, Philadelphia, Pa., since 1944. Mem. Alpha Zeta, Phi Kappa Phi. Mem. Saint Mark Methodist Ch., Atlanta, Ga. (steward). Mason. Home: 2374 Dellwood Drive. Office: 713 Glenn St. S.W., Atlanta.

BROOKS, Edward Hale, army officer; b. New Hampshire, Apr. 25, 1893; s. Edward Waite and Mary Frances (Hale) B.; B.S. in Civil Engring., Norwich (Vt.) U., 1916; grad. F.A. Sch., 1922, Command and Gen. Staff Sch., 1934, Army War Coll., 1937; m. Beatrice Leavitt, Nov. 29, 1917; children—Elizabeth Allen (Mrs. R. Potter Campbell, Jr.), Edward Hale (officer U.S. Army). Served as capt., 1st Vt. Cav., 1915-16; commd. 2d lt., cav., U.S. Army, Aug. 1917 and advanced through the grades to maj. gen., 1942; participated in Second Battle of the Marne, Aisne-Marne, San Mihiel and Meuse-Argonne offensives; with Army of Occupation, Nov. 1918-July 1919, transferred to F.A., 1920; served in Philippines 1926-28; chief, statistics bureau, War Dept. Gen. Staff, 1939-41; artillery officer, Armored Force, 1941-42; comdg gen. 11th Armored Div., Aug. 1942-Mar. 1944, 2d Armored Div., England, Normandy, Belgium Mar. 1944-Sept. 1944, comdg. gen. V Corps, Luxembourg, Germany Sept. 1944-Oct. 1944, comdg. gen. VI Corps, France, Germany, Austria Oct. 1944-May 1945; accepted surrender of German 19th and 24th Armies, Innsbruck, Austria, May 5, 1945; now comdg. gen. 4th Service Command, Atlanta, Ga. Decorated Distinguished Service Cross, Distinguished Service Medal with oak leaf cluster, Legion of Merit with oak leaf cluster, Silver Star with oak leaf cluster, Bronze Star, Victory Medal with five bars, European Theater with four stars (U.S.), Officer Legion of Honor, Croix de Guerre with two Palms (France). (See also page 285).

BROOKS, LaVerne W., state supt. public instruction; b. Bloomington, Wis., Nov. 7, 1875; s. Jesse and Josephine (Hayden) B.; A.B., Lawrence Coll., Appleton, Wis., 1903, A.M., 1915; Ed.D. (hon.), U. of Wichita (Kan.), 1928; m. Ethel M. Bates, June 9, 1907; children—Emerson Hayden, LaVerne Alden, Robert Wright. Teacher Wis. State Sch. for Blind, Janesville, 1903-04, Janesville High Sch., 1904-05; supervising principal, Necedah (Wis.) pub. schs., 1905-07; supt. Tomahawk (Wis.) pub. schs., 1907-09; supervising principal, North Dist. Manitowoc (Wis.) pub. schs., 1909-10; principal Manitowoc (Wis.) Central High Sch., 1910-11, Racine (Wis.) High Sch., 1911-19; principal Wichita High Sch. East; dir. secondary edn. and acting supt. schs., Wichita, Kan., 1919-45; state supt. pub. instruction State of Kan. since 1945. Chmn. scholarship bd., Nat. Honor Soc.; sec. Kan. State Sch. Fund Commn.; chmn. Kan. Sch. Retirement Bd.; sec. Kan. Safety Council; mem. Exec. Council of Kan.; past pres. Nat. Assn. Secondary Sch. Principals, Kan. State Teachers Assn. Mem. Phi Beta Kappa, Phi Delta Kappa. Home: 618 Lindenwood Av. Office: State House, Topeka, Kan.

BROOKS, Russell Mott, foreign service officer; b. Salem, Ore., Aug. 23, 1890; s. John H. and Mildred (Robertson) B.; student U. of Ore., 1911-13; LL.B., Willamette U., 1917; m. Marguerite J. Dupuy, Sept. 11, 1920. Vice consul, Newcastle-on-Tyne, Eng., 1922-23, Dresden, Germany, 1923-24, Belfast, Ireland, 1924-28; consul, Belfast, 1928-30, London, 1930-33, Curacao, Netherlands West Indies, 1933-37, Johannesburg, South Africa, also Durban and Capetown, 1938-44, Casablanca, Morocco, 1942-45, Lyon, France, since 1945. Served with A.E.F., U.S. Army, 1917-19. Made Hon. Citizen of City of Lyon, France, 1945. Mem. Beta Theta Pi. Author: Economic Survey of Northern Ireland, 1930. Address: 2 Place de la Bourse, Lyons, France.*

BROPHY, William A., commr. Indian affairs; b. New York, N.Y., Feb. 7, 1903; s. James and Annie (Quinlan) B.; student St. Francis Prep. Sch., Brooklyn, N.Y., U. of New Mexico, 1927-28; LL.B., U. of Colorado, 1931; m. Dr. Sophie (Bledsoe) Aberle, Sept. 28, 1940. Practiced law with Hanna, Wilson & Brophy, Albuquerque, N.M., 1931-42; spl. U.S. atty. for Pueblo Indians, 1934-42; spl. asst. to atty. gen., 1938-41; spl. representative of sec. of interior on Puerto Rican affairs, 1942; chief of Puerto Rican sect., div. of territories, Dept. of Interior, 1943; commr. of Indian affairs since 1945. Mem. Am. Bar and N.M. State Bar assns., Order of Coif. Home: 613 22d St. N.W. Office: New Interior Bldg., Washington 25, D.C.

BROWER, Walter Scott, lawyer; b. Kewanee, Miss., Nov. 17, 1888; s. Joshua Randolph and Elizabeth Judieth (Ingram) B.; awarded scholarship to U. of Texas as 1st honor grad. of Wall Sch., Honey Grove, Tex., 1907; LL.B., U. of Alabama, 1911; m. Elizabeth Jordan, 1920; children—Walter Jordan, William. Began practice of law at Birmingham, 1911; pros. atty., 1915-16; partner, London, Fitts, Yancey & Brower, 1916-17, London, Yancey & Brower, 1917-34; spl. corp. counsel, City of Birmingham, 1920-23; senator, Alabama State Senate, 1923-27; trade advisor Royal Netherlands Govt., 1921-28; spl. asst. to U.S. Atty. Gen., 1934-40, in charge of mail fraud investigation and prosecution; admitted to N.Y. bar, 1937; mem. firm, counsel, Brower, Brill & Tompkins, New York, N.Y., since 1937. Impartial chmn. N.Y. Shoe Industry since 1939, N.Y. Clothing Industry since 1937, N.Y. Cleaning & Dyeing Industry since 1939, N.Y. Poultry Industry 1941-43, Phelps-Dodge Copper Products Corp. since 1944, Commercial Finishing & Dyeing Hosiery Industry (N.Y. and Philadelphia) 1940-42; chmn. bd. trustees N.Y. Clothing Unemployment Fund since 1937; pub. mem. and panel chmn. W.L.B., 2d Region, since 1943; mem. Needlecraft Ednl. Commn. since 1937. Served with 1st R.O.T.C., commd. capt., inf., U.S. Army, 1917; mem. advance party, 82nd Div. sent to France 1918; promoted maj., J.A.G.D., assigned to Gen. Pershing's Hdqrs., 1918; demobilized 1919.

Mem., Am. Legion (del. 29th Div., Paris Conv., 1919). Mason (Shriner). Democrat (del. to nat. conv., Chicago, 1932). Home: Jackson Heights, N.Y. Office: 165 Broadway, also 45 E. 17th St., New York, N.Y.

BROWN, Albert Edmund, music educator; b. Derby, Eng.; s. Samuel and Elizabeth (Frost) B.; came to U.S. in 1866; ed. in private schools, and Inst. of Music Pedagogy (Northampton, Mass.); Mus.D. honoris causa, N.Y. Coll. of Music, 1933; m. Martha Elizabeth Taylor, June 15, 1898; 1 dau., Doris Elizabeth (Mrs. Frederick J. Ranlett). Baritone; teacher of singing; dir. dept. of music, State Normal Sch., Lowell, Mass., 1910-19; mem. faculty Chautauqua Instn., 1912-13, Boston U., 1916-17; maintained studio for professional singers, Boston, 1912-24; now has studios in Boston and Winchester, Mass.; appeared in many recitals, U.S. and Eng.; condr. music N.E.A. Conv., Dept. of Superintendence, at Atlantic City, N.J., 1920, Washington, D.C., 1926, Cleveland, Ohio, 1929, State Teachers Assn., Mo., 1921, Neb., 1921, La., 1924. Soloist with prin. orchestras and choral groups, including Boston Symphony Orchestra, Handel and Haydn Soc. (Boston), Worcester (Mass.) Festival Assn. Condr. choral groups including Wagnerian Choral Club, Northampton, Mass., and Lowell (Mass.) Masonic Choir. Organizer War Camp Community Service, U.S.A., 1917-19. Organizer (1st pres.) Eastern Music Educators Conf. Mem. Sinfonia, Savage Club, Oracle. Republican. Mason (32°, K.T.). Asso. editor of Musical Courier (N.Y.). Lecturer and writer on musical subjects, chiefly relating to science of voice production and the art of singing. Home: 17 Dix St., Winchester, Mass.

BROWN, Alfred Taverner, tractor exec.; b. London, Eng., June 4, 1891; s. William F. and Louisa (Riseley) B.; attended U. of Ore., 1914; C.P.A. in Calif., 1921; m. Florence Putnam, Sept. 5, 1914; children—Daniel Putnam, Andrew Taverner, Constance, Margaret. Began as accountant, admitted to Ore. bar, 1914; exec. vice pres. and dir. Caterpillar Tractor Co., Peoria, Ill. Home: Grand View Dr. Office: care Caterpillar Tractor Co., Peoria 8, Ill.

BROWN, Ames Thorndike, army officer; b. Boston, Mass., Nov. 3, 1890. Commd. 1st lt., inf., U.S. Army, 1917, and advanced to major, 1919; with 106th Inf., France, 1918; participated in Ypres-Lys engagement and Somme Offensive; disch. 1919; commd. major, inf., New York Nat. Guard, 1921, and advanced through the grades to brig. gen., 1940; became adj. gen., N.Y. Nat. Guard, Feb. 1940; on active duty as dir. New York State Selective Service System since 1940. Decorated Purple Heart. Address: 74 State St., Albany, N.Y.*

BROWN, Calvin Smith, univ. prof.; Feb. 13, 1866-Sept. 10, 1945. See page 291.

BROWN, (A.) Curtis, pres. Curtis Brown, Ltd.; Oct. 30, 1866-Sept. 23, 1945. See page 292.

BROWN, Eli Huston, Jr., lawyer; May 3, 1875-Oct. 13, 1945. See page 293.

BROWN, Herbert J., pres. and dir. Brown Co.; 1861; now deceased. See page 295.

BROWN, James Elwyn, Jr., foreign service officer; b. Sewickley, Pa., Apr. 6, 1902; grad. St. Paul's Sch.; A.B., Yale, 1925; student Ecole Libre des Sciences Politiques, Paris, 1925-27; married. Fgn. service officer since 1928; vice consul, Mexico City, 1928; 3d sec., Santo Domingo, 1931, Havana, 1935, Stockholm, 1935, London, 1936; 2d sec., London, 1937-42; 2d sec. and consul, Buenos Aires, 1942; became asst. to sec. of state, Washington, D.C., 1944. Address: care Division of Foreign Service Personnel, Dept. of State, Washington, D.C.*

BROWN, James Wright Jr., publisher; b. Chicago, Ill., Jan. 1, 1902; s. James Wright and Sarah (Wilson) B.; ed. Bordentown (N.J.) Mil. Acad., U. of Missouri; m. Sarah Jeanette Brown, Nov. 8, 1930; children—Matil, Annie, Jane. Associated with Editor & Publisher Co. for 20 yrs., starting as circulation mgr., now publisher. Clubs: Union League, Advertising (New York); Tavern (Chicago). Episcopalian. Home: R.F.D. 1, Westport, Conn. Office: 1475 Broadway, New York 18, N.Y.

BROWN, John Herbert, Jr., naval officer; b. Canton, Pa., Oct. 12, 1891; s. John Herbert and Belle (Dartt) B.; B.S., U.S. Naval Acad., 1914; grad. Submarine Sch., Naval War Coll.; children—Mariana, John Herbert 3d. Commd. ensign, U. S. Navy, 1914, and advanced through the grades to rear adm., 1943; served in submarines 17 yrs., in cruisers 3 yrs.; became dep. comdr. submarine force Pacific Fleet; later comdr. Cruiser Div. One. Decorated Legion of Merit, Submarine Combat Insignia. Clubs: New York Yacht; Racquet (Philadelphia); University (Washington). Home: 212 Cass St., Middletown, Del. Address: Navy Dept., Washington 25, D.C.*

BROWN, John Jacob, officer corps; Jan. 19, 1873-Feb. 15, 1946. See page 296.

BROWN, (Mrs.) Luella McGaffey, Dem. nat. committeewoman for New Mexico. Home: 710 N. Kentucky Av., Roswell, N.M.*

BROWN, Mary-Agnes, lawyer; b. Washington, D.C., Feb. 13, 1902; d. Homer John and Agnes Rogers (Jack) Brown; A.B., George Washington U., 1924, LL.B., 1932, S.J.D., 1942; student Cornell U., 1930, Catholic U., 1931, U. of Mexico, 1941. Stenographer, Bureau of War Risk Ins., 1919; exec. sec. to med. dir. U.S. Veterans' Bur., 1921-31; admitted to bar Supreme and Appellate courts, Dist. Columbia, 1932, bar of U.S. Supreme Ct., 1935; atty., solicitor's office, Vets. Administrn., 1931-41. Organizer and first chmn. Women's Junior Bar Sect., American Bar Assn., Dist. Columbia, 1935-36; pres. Women's Bar Assn., Dist. Columbia, 1941-42; delegate Fed. Bar Assn. to Second Internat. Congress on Comparative and Internat. Law, The Hague, 1937, Am. Bar Assn. to first meeting Inter-American Bar Assn., Havana, 1941. Enrolled as private, Women's Army Auxiliary Corps, July 1942; entered 2d officer candidate sch., 1st W.A.A.C. training center, Fort Des Moines; apptd. 2d lt.; battalion adjutant, 3d training reg., W.A.A.C. training center; pub. relations officer, hdqrs. 3d Service Command, Baltimore, Md.; spl. duty, hdqrs. W.A.A.C., Washington, D.C.; W.A.A.C. staff dir., hdqrs. 8th Service Command, Dallas, Tex., 1942-43; promoted capt., Dec. 1942; dep. exec. W.A.A.C. Washington, D. C., 1943; maj., W.A.C., A.U.S., 1943, promoted lt. col., 1944; W.A.C. staff dir., Southwest Pacific Area, 1944-45; served in Australia, New Guinea and Philippine Islands; detailed to staff of adminstr. vet. affairs, Gen. Omar N. Bradley, as adviser on matters affecting women vets., Aug. 1945. Awarded certificate of Distinction by Geo. Washington U., 1943; Legion of Merit. Mem. Am. Fed., Dist. Columbia and Women's Dist. Columbia bar assns., Nat. Assn. Women Lawyers, Am. Assn. Univ. Women, George Washington Law Assn., Sigma Kappa, Phi Delta Delta, Pi Delta Epsilon, Phi Delta Gamma. Clubs: Business and Professional Women's; English-Speaking Union. Co-editor, Federal Laws Relating to Veterans of Wars of the United States (annotated), pub. as Senate Document No. 131, 72d Congress, 1932, supplement, 1937. Home: 4606 15th St. N.W., Washington 11. Office: care Veterans Administration, Washington 25, D.C.

BROWN, Philip E., army officer. Home: 4444 Greenwich Parkway, Washington, D.C. See sketch page 299.

BROWN, Russell Richards, pres. and dir. Am. Distilling Co., New York City. Home: Greenwich, Conn. Office, 247 Park Av., New York 17, N.Y.*

BROWN, Wilfred Jacobs, railroad exec.; b. Plymouth, Mass., Aug. 10, 1893; s. Wilfred Gardiner and Stella Clinton (Jacobs) B.; grad. Plymouth (Mass.) High Sch., 1911; Phillips Acad., Andover, Mass., 1913; A.B., Harvard, 1917; student Harvard Sch. of Business Administration, summer 1929; married Gertrude Dudley Danforth, October 10, 1917; children—Wilfred Jacobs, Beverly Danforth, Supercargo, U.S. Shipping Bd., 1919; successively shipping clerk, asst. purchasing agent, sec. to pres., asst. to pres., The Cuba Railroad Co., The Cuba Co., Compania Cuba, 1919-24; asst. to pres., Consolidated Railroads of Cuba, The Cuba Railroad Co., 1924-38; vice pres. and dir. Consol. Railroads of Cuba, Cuba R.R. Co., Cuba Northern Railways Co., 1938-41, pres. and dir. since 1941; pres. and dir. Expresos de Cuba, S.A., Omnibus Consolidados de Cuba. Served with U.S.N.R.F., 1917-19, advancing from seaman 1st class to lt. (j.g.). Mem. Kappa Sigma. Mason. Clubs: Harvard (New York); Scarsdale Golf, Town (Scarsdale). Home: 9 Carstensen Road, Scarsdale, N.Y. Office Grand Central Terminal Bldg., New York 17, N.Y.

BROWN, William Eustis, dean and prof. preventive medicine; b. Jersey City, N.J., Aug. 27, 1887; s. John Lovell and Susan Copeland (Ingersoll) B.; Ph.B., Lafayette Coll., Easton, Pa., 1909; student Columbia, 1912-13; C.P.H., Harvard, 1915, M.D., 1920; m. Estelle Marguerite Wolff, Dec. 27, 1919; 1 son, Duncan Fraser. Master mathematics and physics, Lake Placid (N.Y.) Sch. for Boys, Lake Placid Club and Cocoanut Grove, Fla., 1909-12; health officer, York Village, Me., 1914-15; instr. and acting dean, Harvard and Mass. Inst. Tech. Sch. Pub. Health, 1915-19; interne surg. service, Peter Bent Brigham Hosp., Boston, 1920-22; surgeon in chief, Franklin (N.J.) Hosp., 1922-24; asso. prof. preventive medicine, U. of Cincinnati, 1924-45; dir. health div., Balkan and Greece mission, U.N.R.R.A., 1944-45; dean and prof. preventive medicine, U. of Vt., since 1945. Served as hosp. apprentice, 1st class, World War I; lt. col., U.S.P.H.S., World War II. Awarded Cross (comdr.) Order of the Phenix (Greece), 1945. Mem. A.M.A., A.A.A.S., Am. Pub. Health Assn., Am. Assn. Univ. Profs., Sigma Xi, Phi Kappa Psi, Nu Sigma Nu. Club: Executives (Burlington). Home: 38 Perotta Pl., Burlington, Vt.

BROWN, W. P., resigned as pres. Briggs Mfg. Co., Detroit, Mich., Oct. 1945. See page 301.

BROWNELL, George Abbott, lawyer and army officer; b. New York, N.Y., May 13, 1898; s. George Francis and Anne (Abbott) B.; A.B., Harvard, 1918, A.M., 1919, LL.B., 1922; unmarried. Admitted to N.Y., bar, 1922, and since practiced in that state; mem. firm Davis, Polk, Wardwell, Sunderland and Kiendl (formerly Stetson, Jennings and Russell), New York City, 1922-30, partner since 1930, on mil. leave of absence since 1942. Served as pvt., advancing to 2d lt., F.A., U.S. Army, 1918; commd. lt. col., Air Corps, U. S. Army, 1942, and advanced through the grades to brig. gen., 1945. Trustee Community Service Soc. of N.Y., The Seeing Eye, Inc., Leake and Watts Orphan Home and Lenox Hill Hosp. Awarded Order of Southern Cross (Brazil), Distinguished Service Medal (U.S.). Mem. Am. and N.Y. State bar assns., N.Y. County Lawyers Assn., Bar Assn. of City of N.Y. Clubs: Century, University, Links, Harvard, National Golf (New York); Metropolitan (Washington); Delphic (Cambridge, Mass.) Home: 119 E. 78th St. Office: 15 Broad St., New York, N.Y.

BRUNE, Frederick W. (broōn), lawyer; b. Baltimore, Md., Oct. 15, 1894; s. Frederick William and Blanche (Shoemaker) B.; ed. Gilman Country Sch., Baltimore, 1904-09, University Sch., Baltimore, 1909-11, Johns Hopkins U., 1911-12; A.B., Harvard Coll., 1915; LL.B., Harvard Law Sch. 1920; m. Mary Washington Keyser, Jan. 22, 1921; children—Frederick William, Jr., Caroline Fischer, (dec.). Law clk. for Osborne I. Yellott, 1920-22; admitted to Md. bar, 1921, and began pvt. practice of law in Baltimore; asst. U.S. Atty., Md., 1923-24; partner, Coleman, Fell, Morgan & Brune, 1923-27, Morgan & Brune, 1927, Semmes, Bowen & Semmes since 1928; dir., Baltimore Nat. Bank, Provident Savings Bank of Baltimore. Trustee, Goucher Coll., Union Memorial Hosp. (Baltimore), Md. Sch. for the Blind. Mem. City Service Commn., 1937-45, Charter Revision Commn., 1944-45, War Price and Rationing Bd., 1942-45 (all Baltimore). Served with Ambulance Service and as sergt. Intelligence Service, World War I. Mem. Am., Md. State, and Baltimore (Pres. 1940) City bar assns., Am. Law Inst., Am. Judicature Soc., Maritime Law Assn., Alpha Delta Phi. Chmn. for Md. of Spl. Com. on Improving Adminstrn. of Justice and Administrative law com. (both Am. Bar Assn.). Clubs: Maryland, Elkridge, Merchants (Baltimore); Harvard (Boston and New York). Home: 906 Poplar Hill Rd., Baltimore 10. Office: Baltimore Trust Bldg., Baltimore 2, Md.

BRUSH, Graham M., pres. and dir. Seatrain Lines, Inc., New York City. Address: 39 Broadway, New York, N.Y.*

BUCHANAN, William Asbury, govt. official; b. Fraserville, Ont., Can., July 2, 1876; s. Rev. William and Mary (Pendrie) B.; ed. public schools and high schools in Ont. m. Alma Maude Freeman, 1903; children—Donald W., Hugh P. Served on editorial staff of Peterborough Review, 1892-98; news editor, Toronto Telegram, 1898-1903; mng. dir., St. Thomas Journal, 1903-05; established Lethbridge Herald in Alberta, as weekly in 1905, as daily in 1907; now pres. and mng. dir. Lethbridge Herald Co., Ltd.; organized pioneer legislative library, Edmonton, 1907; elected to Alberta Legislative Assembly for Lethbridge, 1909; apptd. mem. of government of Alberta, 1910; elected to House of Commons, 1911 and 1917; summoned to Senate of Can., 1925, now a senator; pres. The Canadian Press, 1944-46. Mem. Lethbridge Bd. Trade (hon. pres.), Canadian Geog. Soc. (vice pres.), Adv. Bd. on Irrigation in Alberta, Internat. Bd. Y.M.C.A., Gen. Council Boy Scouts Assn. of Can., St. John Ambulance Assn. (Alberta Branch) Blood Indians of Alberta (hon. Chief), Venerable Order Hosp. of St. John of Jerusalem (officer). Clubs: Chinook, Lethbridge Country; Ottawa Country. Mem. Liberal Party United Church of Can. Home: 1404 4th Av. S. Office: The Lethbridge Herald, 323 6th St., Lethbridge, Alberta, Can.

BUDD, Edward G., Jr., exec. vice pres. E. G. Budd Mfg. Co., Phila., Pa. Home: 7103 Sherman St., Philadelphia, Pa.*

BUELL, Raymond Leslie, editor; July 13, 1896-Feb. 20, 1946. See page 318.

BUIST, Harold J., exec. vice pres. and treas. Allied Mills, Inc., Chicago., Ill. Home: 570 Stonegate Terrace, Glencoe, Ill. Office: Board of Trade Bldg., Chicago 4, Ill.*

BUNN, John William, educator; b. Wellston, O., Sept. 26, 1898; s. Peter Hamlin and Lena (Janke) B.; B.S., U. of Kansas, 1921, M.S., 1933; student U. of California, summer 1926, Stanford U., 1930-33; m. Bonnie Mae Huff, Apr. 24, 1921. Began career as engineering instr., 1921; asst. prof. of indsl. engring, U. of Kan., 1923-26, all freshman baseball coach, asst. in basketball and football, and asst. prof. of phys. edn., 1923-26, asst. to dir. of athletics, 1926-30; dir. basketball, Stanford 1930-38, dean of men and prof. of health and phys. edn., 1938-45. Served as apprentice seaman, U.S. Navy 1918. Mem. Soc. Promotion Engring. Edn., Am. Soc. Mech. Engrs., Am. Student Health Assn., Am. Coll. Personnel Assn., Nat. Assn. Deans and Advisers of Men, Nat. Assn. of Basketball Coaches, Family Relations Conf. of Northern Calif. Tau Beta Pi, Sigma Xi. Home: 676 Alvarado Row, Stanford University, Calif.

BURDELL, William Frederick, banker; Dec. 22, 1857-Nov. 10, 1945. See page 325.

BURDETT, William Carter, foreign service officer; Feb. 3, 1884-Jan. 11, 1944. See page 325.

BURKE, Joseph A., titular bishop of Vita, Roman Catholic Ch. Address: Buffalo, N.Y.*

BURKE, Thomas A., mayor of Cleveland; b. Cleveland, O., Oct. 30, 1898; s. Thomas A. and Lillian (McNeil) B.; A.B. cum laude, Holy Cross Coll., 1920; LL.B., Western Reserve U., 1923; m. Josephine Lyon, June 25, 1924; children—Jo Ann,

Barbara. Admitted to Ohio bar, 1923; asst. prosecuting atty., Cuyahoga County, O., 1930-36; special counsel to atty. gen. of Ohio, 1937; mem. firm McConnell, Blackmore, Cory & Burke, Cleveland, 1937-41; dir. of law, City of Cleveland, 1941-44; elected mayor of Cleveland, 1945. Mem. Phi Alpha Delta. K.C. Clubs: Shaker Heights (O.) Country; Cleveland (O.) Athletic. Home: 13509 Drexmore Av. Office: City Hall, Cleveland 14, O.

BURLEW, Ebert Keiser, asst. sec. Interior (retired); Dec. 27, 1885-Oct. 20, 1945. See page 330.

BURNETT, Charles Theodore, prof. psychology; June 24, 1873-Jan. 31, 1946. See page 331.

BURNS, Frank, former mem. Rep. Nat. com.; June 4, 1885-Dec. 27, 1945. See page 333.

BURTON, Harold Hitz, senator; apptd. to U.S. Supreme Court, Sept. 1945. See page 337.

BUSCHMAN, S. L., pres. and dir. Nat. Can Corp.; dir. Can Mfrs. Inst. Home: 336 West End Av. Office: care National Can Corp. 110 E. 42d St., New York, N.Y.*

BUSTAMANTE, José Luis, Pres. of Peru; b. Jan. 15, 1894; s. Manuel and Victoria (Rivero) B.; ed. Colegio de San José Arequipa; LL.D., U. de San Augustin, 1918, Dr. Polit. and Econ. Science, 1928; Ph.D., U. de San Antonio Abad, Cuzco, 1918; m. María Jesús Rivera; children—Beatriz, José Luis. Mem. municipal govt., Arequipa, 1922-23; prof. civil law, U. de Arequipa, 1930; minister of justice, 1931; E.E. and M.P. to Bolivia, 1934-38, Uruguay, 1939-42; ambassador to Bolivia, 1942-45; Pres. of Peru since 1945. Peruvian del. to 2d South Am. Congress of Lawyers, Montevideo, 1939-40; observer, Econ. Regional Conf. of Plate River Countries, Montevideo, 1941, rep. of Colegio de Abogados de Lima, Inter-Am. Conf. of Lawyers, Rio de Janeiro, 1943. Mem. Sociedad Peruana de Derecho Internacional; hon. mem. Rotary Club of La Paz, Bolivia. Decorated Orden del Sol del Perú. Orden de Cóndor de los Andes (Bolivia), Orden del Mérito (Chile). Author: Organizacion y procedemientos de los juzgados de paz (Proyecto de Ley), 1917; Una Vision del Perú, 1940; El Iratado de derecho civil internacional de Montevidio de 1940, 1942. Home: Arequipa, Peru. Address: Puente Bolognesi 132, Arequipa; and Palacio Presidencial, Lima, Peru.*

BUTLER, Andrew R., bus. exec.; b. Yonkers, N.Y., 1896. Partner Butler, Herrick & Marshall, New York City; pres. and dir. Albany & Susquehanna R.R.; pres. Sunnybrook Development Co., Bridgeport, Conn. Home: Blairstown, N.Y. Office: 30 Broad St., New York, N.Y.*

BUTLER, Harold F., lawyer, public utilities exec.; b. Reedsville, Pa., Aug. 3, 1893; s. George Alton and Anna Mann (McDonald), B.; A B., Pa. State Coll., 1918; LL B. cum laude, University of Pa., 1922; m. Miriam S. Meyer Dec. 30, 1922; children—Miriam Meyer (Mrs. James Robert Dayhoff), Virginia Meyer, Constance McCormick. Admitted to N. Y. State bar, 1922, asso. with firm Sullivan & Cromwell, N.Y. City, until 1935; vice pres. and dir. Am. Water Works and Electric Co., Inc., since 1935, West Penn Electric Co., West Penn Power Co.; dir. West Penn Rys. Co. and several water cos. in various states. Served as capt., inf., Div. Hdqrs. 11th Div., U.S. Army, 1917-19. Mem. Am., N Y. State, and N.Y. County bar assns., Bar Assn. City of N.Y., Order of Coif. Clubs: University, City Midday (N.Y.C.); Baltusrol Golf (Springfield, N.J.); Short Hills (N.J.). Home: 10: Oic Shor Hills Rd., Short Hills, N.J. Office 50 Broad St., New York 4, N.Y.

BUTTERFIELD, William H(enry), educator, author; b. Norfolk, Neb., July 5, 1910; s. George Dayton and Alice M. (Doe) B.; grad. Norfolk (Neb.) High Sch.; student Philips Exeter Acad., Exeter, N.H.; A.B., U. of Neb., 1933; A.M., U. of Okla., 1935; student U. of Berlin, summer 1932, U. of Pa. 1933, U. of Neb., 1934, Columbia, summer 1936, Harvard, summer 1939; m. Virginia Shire, June 11, 1936; 1 son, William Henry. Phi Gamma Delta Fellow, U. of Okla., 1934-35, acting instr. in business communication, 1935-36, instr., 1936-37, asst. prof., 1937-38, asso. prof. and chmn. dept., 1939- 42, asst. dean of admission, 1942-43, prof. and chmn. dept. since 1944; visiting asso. prof. bus. writing, U. of Tex., summer 1941; southern rep. Prentice-Hall, Inc., 1938-39. Mem. Am. Bus. Writing Assn. (pres. 1943-45), Phi Beta Kappa, Phi Gamma Delta, Sigma Delta Chi, Delta Sigma Pi. Club: Norman Rotary (pres. 1943-45). Methodist. Author: The Business Letter in Modern Form, 1938, enlarged edit., 1941; Practical Business Letter Problems, 1938; Goodwill Letters That Build Business, 1940; Successful Collection Letters, 1941; Practical Problems in Business Correspondence, 1942; Twelve Ways to Write Better Letters, 1943; How to Use Letters in College Public Relations, 1944; Credit Letters That Win Friends, 1944; Effective Personal Letters, 1945; Building Hotel Business by Letter, 1945; Bank Letters, 1946. Contbg. editor: Better Customer Relations by Letter, 1946. Editor of Better Letters Service of Nat. Retail Credit Assn. Contbr. to trade publs. Home: Norman, Okla.

BUTTS, Alfred Benjamin, univ. pres.; Lt. col., Judge Advocate General's Dept., U.S. Army Res., on active duty, July 1, 1942-Jan. 15, 1944, now inactive status. (See page 346)

BYRD, David Harold, oil producer and refiner; b. Detroit, Tex., April 24, 1900; s. Edward and Mollie (Easley) B.; student Trinity U., 1917-18, U. of Tex., 1919-21, Met. Bus. Coll., Dallas, Tex., 1918-19; m. Martha Caruth, June 8, 1935; children—David Harold, Caruth Clark. Geologist, Humphries Oil Corp., Mexia and Dallas, Tex., 1921-23; gen. mgr. and geologist, T.C. Oil Corp., Maxia and San Antonio, Tex., 1923-24, Hadley & Harman, San Antonio, Tex., 1924-25; partner Byrd-Lechner-Harman, Dallas and Snyder, Tex., 1925-26; gen. mgr. Humphries Bros., Brownwood, Tex., 1926-27; independent oil operator, Oklahoma, Tex., N.M., Old Mexico, La., 1927-30; pres. Byrd-Frost, Inc., Dallas, Tex., since 1930, Plains Prodn. Co. since 1931, Long Lake Prodn. Co. since 1938, Byrd Air Transport Co. since 1944; partner Talco Asphalt & Refining Co., 1937-38, Inland Refining Co. Linwood Development Co., New River Lumber Co., Heart o' the Hills Inn since 1943. President Independent Petroleum Association of Texas, 1936-38 and since 1945; director American Road Builders Assn., 1939-42, East Tex. Oil Assn. since 1943; mem. Inter-Am. Commercial Arbitration Commn. since 1942; mem. adv. com. Nat. Crude Oil Industry since 1945; mem. dist. 3 Petroleum Industry since 1942. Served with R.O.T.C., Trinity U., 1917-18; became wing comdr. Tex. Civil Air Patrol, 1941; commd. lt. col., 1943. Dir. Tex. Centennial, 1936-37; mem. Tex. Civil Aeronautic Adv. Com. since 1940. Mem. bd. fellows Dallas Hist. Soc.; mem. aviation com. Dallas C. of C.; mem. Am. Petroleum Inst., Am. Petroleum Geologists, Sigma Delta Psi, Kappa Kappa Psi. Democrat. Presbyterian. Mason (32°, Shriner), Elk. Clubs: Dallas Athletic, Petroleum, Brook Hollow Golf, Calyx, Terpsichorean (Dallas); Ferndale (Pittsburg, Tex.); Wings (New York); Koon Kreek (Athens, Tex.). Home: 6909 Vassar Drive, Dallas 5. Office: Tower Petroleum Bldg., Dallas 1, Tex.

†Babcock, Perrin L.; Baetjer, Howard; Bailey, F. A.; Baker, Benedict J.; Baker, Walter H.; Baldwin, Frank F.; Banister, E. A.; Bardon, Thomas; Barry, Walter R.; Barton, Benton G.; Bassett, Glen A.; Battin, C. R.; Becker, U. K.; Belcher, Daniel; Benning H. A.; Berger, R. A.; Blake, Octave; Bievans, C. O.; Bliss, William D.; Blount, W. A.; Blumenschine, Leonard G.; Bogert, C. A.; Borden, Walter E ; Bossi, Frederick G.; Bradley, Francis; Brodie, Israel B.; Brooks, Douglas W.; Brown, Carleton F.; Brown, Donald C.; Brown, George E.; Brown, Harry S.; Brownell, R. A.; Buck, Frank E.; Budge, Alexander G.; Bumstead, Charles W.; Burchfield, William Hodge; Burke, F. B.; Burlew, Roy; Burton, R. H.; Bushnell, Frederic N.; Butler P. P.; Buttfield, W. J.

‡Baker, Marjorie Ward (Mrs. Robert R. Baker); Baldivieso, Enrique; Bamboschek, Giuseppe; Barlow, Myron C.; Barrett, Francis A.; Beaman, Middleton; Bejarano, Jorge; Bellwood, Tom O.; Benedict, A. B.; Bilderback, Joseph Brown; Blumenfeld, Samuel M.; Bonczak, Bishop Francis; Bowditch, Richard L.; Boyd, George H.; Boynton, Bishop Charles F.; Brooks, L. W.; Brower, Howard S.; Brown, E. M ; Brown, Frederic Willis; Brunner, Capt. Jean; Buketoff, Theophan.

CABELL, Charles P., army officer; b. Dallas, Tex., Oct. 11, 1903; s. Ben E. and Sarah Earle (Pearre) C.; B. S., U.S. Mil. Acad., 1925; grad. Air Corps Primary and Advanced Flying Schs., 1931, Tactical Sch., 1939, Command and Gen. Staff Sch., 1940, Army and Navy Staff Coll., 1943; m. Jacklyn deHymel, Sept. 18, 1934; children—Charles P., Catharine de Witt, Ben deHymel. Commd. 2d lt., F.A., U.S. Army 1925, and advanced through the grades to brig. gen., A.A.F., 1944; with 12th F.A., Ft. Sam Houston, Tex., 1925-1930; transferred to Air Corps, 1930; comd. observation and fighter squadrons, France and Albrook Fields, Canal Zone, 1931-34; flying instr. and adjutant, Randolph Field, Tex., 1934-38; with exptl. engring. dept., Wright Field, O., 1940-41; observer with R.A.F., 1941; with training and operations div. and asst. exec. for tech. planning and coordination, Office Chief of Air Corps, Washington, 1941-42; mem. advisory council to comdg. gen. A.A.F., 1942-43; comd. 45th Combat Bomb Wing, 8th Air Force, England, 1943-44; dir. plans, U.S. S.T.A.F., 1944; dir. operations and intelligence, Mediterranean Allied Air Forces, 1944-45; chief strategy and policy div. of air plans, A.A.F., Washington, since 1945. Vice pres. Cabell's Inc., Dallas, Tex. Awarded Distinguished Service Medal, Distinguished Flying Cross, Bronze Star, Air Medal with cluster, (U.S.), Hon. Comdr. British Empire; Legion of Honor, Croix de Guerre (France), Lazzaro e Maritzio (Italy). Club: Army and Navy (Washington). Home: 1932 38th St. N.W., Washington 7. Office: Hdqrs. Army Air Forces, Pentagon Bldg., Washington 25, D.C. (See also page 348.)

CABOT, John M., foreign service officer; b. Cambridge, Mass., Dec. 11, 1901; s. Godfrey Lowell and Maria (Buckminster) Moors C.; A.B. magna cum laude, Harvard, 1923; B.Litt., Brasenose Coll., Oxford, Eng., 1925; m. Elizabeth Lewis, Apr. 2, 1932; children—Marjorie Moors, John G.L., Lewis Pickering, Elizabeth Tracy. U.S. foreign service officer since 1926; vice consul, Callao-Lima, Peru, 1927-28; 3d sec., Dominican Republic, 1929-31, Mexico, 1931-32; 3d sec. and 2d sec., Rio de Janeiro, Brazil, 1932-35; 2d sec., The Hague, Netherlands, 1935-38; sec., Stockholm, Sweden, 1938-39, Guatemala, 1939-41; assigned Dept. of State; asst. chief, div. of Am. Republics, 1942; chief, div. of Caribbean and Central American affairs, 1944; counselor of embassy, Buenos Aires, Argentina, 1945. Clubs: Metropolitan, Chevy Chase, University (Washington). Author: The Racial Conflict in Transylvania, 1926. Home: 2339 S St. Office: care Dept. of State, Washington, D.C.*

CAFKY, Ella Wright (Mrs. Otis Homer Cafky) (kăf'ká), Dem. nat. committeewoman; b. Virden, Ill., July 19, 1870; d. George William Shelby and Alice (Gilmartin) Wright; classical diploma, Illinois Methodist Female Coll. (now MacMurray Coll.), Jacksonville, Ill., 1890; m. Otis Homer Cafky, Aug. 4, 1891; children—Ruth Ann (Mrs. Guy Redman), George Wright, John Gilmartin, William Bradford, Frances Finney (Mrs. Quinn Palmer), Edgar Bruce. Democratic nat. committeewoman for Oklahoma since 1944. Formerly mem. bd. regents University Prep. Sch. (Tonkawa, Okla.), Woman's Coll. (Chickasha, Okla.). Mem. Okla. Library Commn., Okla. State War Council. Mem. state endowment com. Fedn. of Womens Clubs; formerly state treas. Fedn. Womens Clubs of Okla. Mem. Am. Red Cross (home service chmn. Beaver County chapter), P.E.O., D.A.R., Daughters of 1812 (pres.), Magna Charta Dames. Hon. col. on staff of gov. of Okla. Home: Forgan, Okla.

CALDECOTT, Ernest (kôl'dĕ-kŏt), clergyman; b. Whitchurch, Shropshire, Eng., Apr. 27, 1889; s. Arthur and Clara Jane Pyland (Hayward) C.; student Cliff Coll., Yorkshire, England, 1912, Drew Theol. Sem., 1913-16; A.B., W. Va. Wesleyan, 1919; S.T.D. (hon.), Starr King Sch. for Ministry, 1935; m. Winifred Mary Hopwood, June 2, 1913; children—William Arthur, Ernest John. Ordained to ministry of Unitarian Ch., 1912; regional dir., Am. Unitarian Assn.; exec. dir. People's Peace; trustee Starr King Sch. for the Ministry, U. Religious Conf.; mem. bd. dirs. United Nations Assn., Pacific Southwest Acad. Mem. Am. Acad. Polit. and Social Science, Unitarian Ministerial Union. Home: 1058 S. Gramercy Pl., Los Angeles 6 Office: First Unitarian Church, 2936 W. 8th St., Los Angeles 5, Calif.*

CALISCH, Edward N., clergyman; June 23, 1865-Jan. 7, 1946. See page 355.

CALLANAN, Leo Joseph, fgn. service officer, b. Boston, Mass. Jan. 18, 1900; s. Edward John and Helena Clare (Murphy) C.; B.A., Boston Coll., 1921; M.A., Georgetown U., 1923, M.F.S., Foreign Service Sch., Georgetown U.; m. Helene English Bradley, Feb. 20, 1935; children—Kevin Bradley, Margaret Ellen. Consular asst., 1923; vice counsul, successively, Genoa, Italy, Melbourne and Adelaide, Australia, Nassau, Bahama Islands, Port Sid, Egypt, 1924-30; consul successively Port Said, Madras and Bombay, India, Nairobi, Kenya Colony, British E. Africa, Aden, Arabia, Barcelona, Spain, Oporto, Portugal, Recife, Brazil, 1930-1944; first sec. and consul, Rio de Janeiro, Brazil, since 1944. Served as corpl. S.A.-T.C., Boston Coll., 1918. Mem. Delta Phi Epsilon. Home: 71 Stanley St., Uphams Corner, Boston. Office: care American Embassy, Rio de Janeiro, Brazil.*

CALLES, Plutarco Elias, Mexican statesman; Sept. 25, 1877-Oct. 19, 1945. (See page 358.)

CALVER, George Wehnes, physician; rear adm., Med. Corps, U.S. Navy, since Oct. 1945. (See page 358.)

COMDEN, Harry Poole, sculptor; Mar. 10, 1900-July 29, 1943. See page 359.

CAMERON, Donald Forrester, librarian; b. Glasgow, Scotland, May 29, 1901; s. Alexander Forrester and Marion Cooper (Stark) C.; B.S., Union Coll., 1924; A M., Princeton, 1925; m. Donna Priest, June 28, 1929; children—Donald Forrester, Alan Edward, Sarah Priest. Instr. English, Union Coll., 1925; instr. English, Rutgers U., 1929-34, asst. prof., 1934-41, asso. prof., 1941, asso. librarian, becoming librarian, 1945. Mem. Am. and N.J. library assns., Bibliog. Soc. America, Phi Gamma Delta. Club: Phi Gamma Delta (N.Y.). Editor: Rutgers University Press, 1943-45. Home: 50 Harrison Av., Highland Park, N.J. Office. Rutgers University, New Brunswick, N.J.

CAMP, John Spencer, composer, organist; Jan. 30, 1858-Feb. 1, 1946. See page 360.

CAMPBELL, Harold Denny, marine corps officer. Address: care Marine Corps Headquarters, Washington, D.C. (See page 362.)

CAMPBELL, Howard E., congressman; b. Pittsburgh, Pa., Jan. 4, 1890; s. Charles A. and Ada Louise (Wensel) C.; attended U. of Pittsburgh; unmarried. Mem. 79th Congress (1945-47), 29th Pa. Dist. Pres. Pittsburgh (Pa.) Real Estate Bd. since 1943. Trustee Shadyside (Pa.) United Presbyn. Ch. Republican. Mason. Club: Civic of Allegheny County (Pa.). Home: 902 Cathedral Mansions. Office: 6004 Penn Av., Pittsburgh, Pa.

CAMPBELL, (Mrs.) Kamokila, Dem. nat. committeewoman for Hawaii. Address: care Office of the Secretary, Honolulu, T.H.*

CAMPBELL, William F., army officer; b. Olney, Ill., Feb. 7, 1892; s. William J. and Mary Ellen (Krichbaum) C.; B.S., U. of Illinois, 1917; grad. Q.M.C. Transport Sch., 1920, Q.M.C. Sch., 1927,

Command and Gen. Staff Sch., 1932, Army War Coll., 1933; m. Joy Ridgely, Aug. 16, 1917; children—Frances P., Edwin R. (officer A.U.S.). Commd. 2d lt., U.S. Army, 1917, and advanced through the grades to brig. gen., 1944; now chief quartermaster South West Pacific Theater of Operations. Decorated Bronze Star Medal, Legion of Merit. Mem. Scabbard and Blade. Mason. Home: 818 25th St. S., Arlington, Va. (See also page 365.)

CAMPOS del TORO, Enrique, lawyer; b. Ponce, P.R., June 15, 1900; s. Francisco Campos and Francisca del Toro; ed. grammar and high schs., Ponce, P.R., 1907-19; LL.B., U. of Puerto Rico, 1923; m. Margarita Ledesma, May 7, 1927; children—Sonia Margarita, Myriam Margarita, Margarita Eugenia. Asst. prof. Coll. of Law, 1923-24; practiced law, 1924-32; atty. Farm Credit Administrn., 1932-36; 1st asst. atty. gen., 1936-40; practiced law, 1940-43; chmn. Indsl. Commn., 1943-44; coordinator of Insular Affairs, 1944-45; atty gen. since 1945; pres. and dir. Santurce Bank and Trust Co. Awarded medal for essay on Am. Literature, 1923, medal for essay on Constitutional Law. Home: 2 Allen St. Office: Dept. of Justice, 3 Allen St., San Juan, P.R.*

CAMPOS, (Miss) Maria E., Dem. nat. committeewoman for Puerto Rico. Address: P.O. Box 1590, San Juan 7, Puerto Rico.*

CANNON, Cavendish Welles, foreign service officer; b. Salt Lake City, Utah, Feb. 1, 1895; grad. Salt Lake High Sch.; A.B., U. of Utah, 1916; student U. of Paris; student in music composition, Paris and Vienna. also historical research, Vienna; married. Began as head of high school depts. of English and history; 1916-18; appointed to diplomatic mission, Vienna, 1920; with Am. legation, Vienna, 1921; vice consul, Zurich, 1927-28; vice consul and foreign service officer Am. legation, Sofia, 1933, additional duties as 3d sec., 1933, consul and 3d sec., 1935; consul and 3d sec., Athens, also consul for Italian islands of the Aegean, 1939, 2d sec. and consul, 1939-41; accompanied sec. of state to conference at Moscow, 1943; became asst. chief Div. of Southern European Affairs, Washington, D.C., 1944. Served with U.S. Marine Corps, 1918-19 overseas. Address: care Division of Foreign Service Personnel, Dept. of State, Washington, D.C.

CANNON, Walter Bradford, physiologist; Oct. 19, 1871-Oct. 1, 1945. (See page 367.)

CANOLES, (Mrs.) Alice M., Dem. nat. committeewoman for Md. Home: 3403 Claremont St., Baltimore, Md.*

CARLIN, George A., editor; b. Nov. 30, 1890-Dec. 1945. (See page 372.)

CARNEGIE, Hattie, dress designer. Address: care Hattie Carnegie, Inc., 42 E. 49th St., New York, N.Y.*

CARNES, Mrs. Jack, Dem. nat. committeewoman for Ark. Home: Camden, Ark.*

CARROLL, Frederick Aloysius, banker; May 13, 1887-Oct. 17, 1945. (See page 382.)

CARROLL, Mrs. Tarlton Combs, Dem. nat. committeewoman; b. Ghent, Ky., Aug. 6, 1895; d. Thomas M. and Elizabeth (North) Crutcher; A. B., Georgetown (Ky.) Coll., 1917; m. Tarlton Combs Carroll, Sept. 29, 1919; children—Thomas Charles, Elizabeth Crutcher. Democratic nat. committeewoman for Kentucky since 1941. Chmn. recreation Gen. Fedn. of Women's Clubs; Ky. state comdr. Woman's Field Army of Am. Soc. of Cancer; past pres. and gen. fedn. dir. Ky. Fedn. Women's Clubs. Address: Shepherdsville, Ky.

CARRUTHERS, John Franklin Bruce, educator; b. Fort Scott, Kan., Aug. 31, 1889; s. James B. and Anna (Wood) C.; A.B., Princeton, 1912, A.M., 1917; grad. Princeton Theol. Sem., 1917; D.D., Lafayette Coll., Easton, Pa., 1924; post grad. study U. of Geneva (Switzerland), Boston U., U. of Southern Calif., Princeton, Harvard, U. of Pa.; m. Mabel Grandin, July 9, 1919; children—John, Jane, Priscilla, Polly. Ordained to ministry of Presbyterian Ch., 1918; minister's asst. First Presbyn. Ch., Baltimore, Md., 1912-14, Ch. of the Covenant (now Nat. Presbyn. Ch.), Washington, D.C., 1917-18; chaplain, Manson prof. and head of Bible dept. Lafayette Coll., 1919-24; prof. religious edn. Occidental Coll., Los Angeles, 1924-26, lecturer on archeology, 1926-28; lecturer on archeology U. of Calif. extension faculty, 1927-28; research asst. to pres. U. of Southern Calif. and sec. univ. institute of arts and sciences, also asst. to chancellor U. of Internat. Relations, Los Angeles, 1930-35; chaplain Nat. Presbyn. Ch., Washington, 1943; founder and dean Los Angeles Intercollegiate Sch. Religious Edn. and Social Service. Served as chmn. bd. Am. Sch. for Girls, Damascus; mem. bd. trustees Am. Coll., Teheran; mem. faculty League of Nations Union Sch., Geneva; mem. overseer bd. Calif. Coll. in China. Served as chaplain U.S.S. Oklahoma, World War I; became head chaplain morale, edn. and recreation 6th Div. Bureau of Nav., 1919; chaplain War Dept. pub. relations orientation lecturer for army camp instrs.; chaplain-adj. 1st Aero Squadron, Camp Hopkins, World War II. On spl. missions to Russia, 1926, 1930; made survey for bd. govs. Near East Relief (N.Y. office) of postwar problems in Syria, Greece, Iraq, Lebanon and Turkey. Founder United Nations Chaplains League, 1945, Mil. Order Chaplains of United Nations, 1946; pres. Jap. Problem League of West Coast; organizing founder and 1st pres. Town Hall, Inc.; chmn. Nat. Small Bus. Research Bureau, Am. Religious Radio Assn.; chaplain Nat. Com. Christian Leadership; connected with many other sectional and national orgns. Mem. Am. Assn. Univ. Profs., Acad. Polit. Science, Soc. Bibl. Literature and Exegesis, A.A.A.S., Phi Kappa Phi, Pi Gamma Mu. Democrat. Asso. editor of Who's Who in New Deal. Clubs: Princeton (New York); Nassau, Dial (Princeton); Cosmos (Washington); Valley Hunt (Pasadena). Home: 1015 Prospect Blvd., Pasadena, Calif.; (summer) Camp Tidioute, Vancouver Island, Sproat Lake P.O., Can.*

CARTER, Horace A., manufacturer; b. Needham Heights, Mass., Jan. 6, 1869; s. William and Martha (Lee) C.; ed. public Schools and Comers Commercial Coll., Needham; Sc.D. (hon.), Boston U., 1945; m. Bertha Louise Manson, Dec. 23, 1891; children—Raymond Manson (dec.), Manson Hildreth (dec.) Horace Ronald, Lyndall Frederic. Treas. William Carter Co., Boston, since 1902, vice pres. and exec. vice pres. since 1944; chmn. bd. dirs. Needham (Mass.) Nat. Bank. Mem. Needham (Mass.) Sch. Com., 1900-12, chmn., 1908-11; trustee Boston Deaconess Hosp. since 1916; mem. Exec. Govenor's Council of Mass., 2 yrs.; pres. Mass. and Boston Chambers of Commerce, Ancient and Honorable Co. of Mass. Mason (32°, Shriner), Odd Fellow. Club: Algonquin (Boston). Author: Book of Poems, 1943. Home: 790 Highland Av., Needham Heights, Mass. Office: Carter's Foundation Underwear, Boston, Mass.*

CARTER, William J., naval officer; now Chief of Supplies for the Navy. See page 387.

CASE, W. Garfield, mem. House of Commons, Can.; b. York County, Ont., Can., Sept. 23, 1898; s. William and Janet (Crandall) C.; ed. public and high schools and collegiate institute, Aurora, Ont., and Ont. Agrl. Coll., U. of Toronto; m. Elda Anita Rowan; children—Berniece E., Ruth A. J., Jean V. F. Sec.-mgr., Saskatchewan Grain Growers, Imperial, Sask., 1919-23; in insurance business, Owen Sound, Ont., since 1923, specializing in life ins., estate planning and analyzing since 1929. Vice pres. board of trade, Owen Sound, 1935-37, pres., 1937-40. Elected alderman, Owen Sound, 1940; mayor, 1942-44. Mem. of House of Commons, Can., since 1945. Served with Royal Air Force, 1917-19. Pres. Ont. Mayors Assn., 1943-44. Mem. Blue Water Highway Assn. (1st vice pres), Huronia Historic Sites Assn. (1st vice pres.), Georgian Bay Municipal Electric Assn. (dir.), Owen Sound Pub. Utility Commn. (chmn.), Ontario Mayors' Assn. (dir.), Life Underwriters of Can., Canadian Legion. Mason. Clubs: Land o' Lakes, Albany (Toronto), Golf and Country (Owen Sound). Contbr. to papers, under pen name Mayew Wynn. Home: 767 Second Av. W. Office: 156 Ninth St. E., Owen Sound, Ont. Can.

CASEY, Daniel E., association exec.; vice pres. Am. Taxpayers Assn. Home: 1715 Holly St. N.W. Office: Munsey Bldg., Washington, D.C.*

CASH, Wilbur Joseph, writer, editor; May 2, 1901; now deceased. See page 391.

CASSIDY, Morley Franklin, journalist; b. Shelby, Ia., Oct. 23, 1900; s. George Alvin and Albertha (Dixon) C.; student U. of Neb., 1918-20; U. of N.M., 1920-22; A.B., U. of Denver, 1923; m. Phyllis Hunter, Feb. 25, 1926. Reporter and editorial writer on various newspapers in N.M. and Ariz., 1920-23, on Rocky Mountain News, Denver, 1923-24, Omaha Bee, 1925-26, New Orleans Item, 1926-30; feature editor for Associated Press, N.Y. City, 1930-33; associate editor The American Progress, New Orleans, 1933-36; free lance writing, 1936-39; feature writer, The Bulletin, Phila., since 1939; war corr. The Evening Bulletin and North American Newspaper Alliance in Europe and the Aleutians (16 mos.) 1943-45. Received Nat. Headliners Club award for newspaper feature writing, 1942. Mem. Alpha Delta (U. of N.M.). Clubs: Franklin Inn, Pen and Pencil, National Press. Author: (with Phyllis Hunter Cassidy) Spellbinder (play), 1935; (with John Klorer and S. S. Field) On Such a Night (motion picture), 1938. Contbr. to Saturday Evening Post, Coronet, Liberty, Passing Show (London). Home: Rittenhouse Plaza. Office: The Bulletin, Philadelphia, Pa.

CASTLEMAN, Reginald Saxon, foreign service officer; b. Riverside, Calif., Dec. 25, 1891; grad. Riverside High Sch.; Ph.B., U. of Chicago, 1914, grad. work, 1914-16; married. Attached to office Am. naval attaché, Madrid, 1917-19, vice consul, 1912-20, Lisbon, 1920, Horta, 1922; consul, Horta, 1923, London, 1926, Glasgow, 1929, Porto Alegre, 1931, Managua, 1937 (also 2d sec., 1937-39), São Paulo, 1939, Bahia, 1940, Bello Horizonte, 1942, Porto Alegre since 1943. Address: care Division of Foreign Service Personnel, Dept. of State, Washington, D.C.*

CATHCART, Charles Sanderson, chemist; Jan. 2, 1865-Dec. 9, 1945. See page 395.

CATTELL, Raymond B. (kă-tĕl′), research prof. psychology; b. Staffordshire, Eng., 1905; s. Alfred Ernest and Mary (Field) C.; B.S., M.A., Ph.D., D.S., King's Coll., U. of London; m. Monica Rogers, Dec. 1, 1930; 1 son., Hereward Seagrieve. Lecturer, U. of Exeter, 1927-32; dir. City of Leicester Child Guidance Clinic, 1932-37; G. Stanley Hall prof. of genetic psychology, 1938-41; lecturer in psychology Harvard U. since 1941; research prof. in psychology U. of Ill. since 1945. Awarded Darwin Research Fellowship, 1935. Civilian consultant on personnel research Adj. Gen's Office, War Dept. Fellow Brit. Psychol. Soc.; mem. Am. Psychol. Assn., Eugenics Soc. Author: Psychology and Social Progress, 1933; A Guide to Mental Testing, 1936; Fight for our National Intelligence, Human Affairs (in collaboration), Crooked Personalities in Childhood and After, Psychology and the Religious Quest, general Psychology, Description and Measurement of Personality. Contbr. research reports in sci. journals. Office: Psychology Dept., University of Illinois, Urbana, Ill.

CHAMBERLAIN, Edwin William, army officer; b. Challis, Ida., Aug. 30, 1903; s. Edwin Henry and Alice Vesta (Buster) C.; student U. of Ida., 1921-23; B.S., U.S. Mil. Acad., 1927; grad. Command and Gen. Staff Sch., Ft. Leavenworth, Kan., 1940; m. Marian Wadene Corbett, Mar. 15, 1928; children—Edwin William, John Leland, Craig Rothwell. Commd. 2d lt., C.A.C., U.S. Army, 1927, and advanced through the grades to brig. gen., A.U.S., 1945; service in War Dept. Gen. Staff, Washington, Aug. 1940, Mar. 1942 and July 1942. Contbr. articles and short stories to Saturday Evening Post and other periodicals. Home: 3734 N. Dittmar Rd., Arlington, Va. Office: War Department General Staff, Washington, D.C. (See also page 400)

CHAMBERLAIN, William W.; May 22, 1876-Nov. 25, 1945. See page 401.

CHAMBERLIN, G. Howard, fellow A.I.A. Home: Clinton Corners, N.Y.*

CHANDLER, Rex Eugene, army officer; m. Anne Page, June 10, 1925; children—Robert, Anne. Awarded Air Medal with oak leaf cluster, also second oak leaf cluster for Bronze Star. (See page 406.)

CHAPEL, Charles Edward (chā′pel), aeronautical and ordnance engineer; b. Manchester, Ia., May 26, 1904; s. William Claude and Gertrude May (Johnson) C.; student State U. of Iowa, 1921-22, U.S. Naval Acad., 1922-25; A.B., Mo. Univ., 1926; B.S., Polytechnic College of Engineering, Oakland, Calif., 1941; m. Sarah Helen Honaker, 1928; children—Joanne, Nancy, Charles J. Commd. 2d lt., U.S. Marine Corps, 1926, 1st lt., 1933; served with 5th Regt., Nicaragua, 1927; on board U.S.S. California, 1929-31; shore stations, 1931-33; 4th Regt., Shanghai, China, 1933-36; comd. anti-pirate guard on Am. vessel, Yangtze River, China; comd. armed body guard about President Roosevelt at his 1st inauguration; judge advocate, 5th U.S. Naval Dist. Gen. Court Martial, 1936-37; retired, Sept. 1, 1937; began writing for publ., 1925; author of over 3,000 mag. and newspaper articles on aviation, firearms, navigation, radio, fingerprints, etc.; prof. aeronautical and mech. engring., Polytech. Coll. Engring., Oakland, Calif., 1941-42; ednl. dir. Twenty-nine Palms (Calif.) Air Acad., U.S. Army Air Corps Advanced Sch. of Motorless Flight (gliders), 1942; supervised training of more than 12,000 Navy aviation officers and enlisted men in Consolidated-Vultee Aircraft Corp. Flight and Maintenance schools, U.S. Naval air stations, North Island, Camp Kearney and Hutchinson, Kan., 1943-44; motion picture dir. in charge prodn. Army Air Forces training films, Gen. Administrative Offices, Consol.-Vultee Aircraft Corp., San Diego, Calif., 1944-45; supervisor tech. service dept. Northrop Aircraft, Inc., Hawthorne, Calif., since 1945. Mem. Nat. Rifle Assn. of America (hon. life mem.), Vets. of Foreign Wars of U.S. (past dir. of marksmanship, Dept. of Va.), Internat. Assn. for Identification, U.S. Naval Acad. Alumni Assn., Mo. Univ. Alumni Assn., Authors League of America, Inst. Aeronautical Sciences, Am. Inst. E.E. Republican. Methodist. Mason (32°, Scottish Rite). Author: Forensic Ballistics, 1933; Gun Collecting, 1939; The Gun Collector's Handbook of Values, 1940; Finger-printing: A Manual of Identification, 1941; Gun Care and Repair—A Manual of Gunsmithing, 1942; Aircraft Electricity for the Mechanic, 1945; The Guns of Glory, 1946. Home: 2824 Chatsworth Blvd., San Diego 6, Calif.; (temporary) 616 S. Flower St., Inglewood, Calif. Office: Dept. 95, Technical Service, Northrop Aircraft, Inc., Hawthorne, Calif.

CHAPMAN, Frank Michler, ornithologist; June 12, 1864-Nov. 15, 1945. See page 409.

CHAPPELL, Sidney Lovett, army officer; b. Washington, D.C., July 22, 1886; s. John W. and Ida M. (Adamson) C.; M.D., George Washington U., 1909; m. Florence B. Thornton, June 4, 1913. Intern Casualty Hosp., Washington, 1909-10; intern and resident physician, Children's Hosp., Washington, 1910-11. Commd. 1st lt., M.C.Res., U.S. Army, 1911, 1st lt., M.C., U.S. Army, 1913, and advanced through grades to brig. gen., 1945; now stationed at Thomas M. England Gen. Hosp., Atlantic City, N.J. Fellow Am. Coll. Physicians, Am. Bd. Psychiatry and Neurology; mem. A.M.A., Am. Psychiatric Assn. Mason. Address: care Thomas M. England General Hospital, Atlantic City, N.J.

CHASE, Warren Montgomery, foreign service officer; b. Chicago, Ill., Jan. 19, 1905; grad. Emerson High Sch.; A.B., Amherst Coll., 1925; grad. work U. of Chicago, 1925-26; student U. of Paris, 1926-27; married. Vice consul, Amsterdam, 1929, consul, 1935, Piedras Niegras, 1936 (canceled), Hamburg, 1937; became 2d sec. Bern, 1944. Address: care Division of Foreign Service Personnel, Dept. of State, Washington, D.C.*

CHASE, William Curtis, army officer; promoted maj. gen.; comdg. 1st Div., Tokyo. See page 413.

CHEATHAM, Kitty (Catharine Smiley Bugge), interpretative singer, soprano; died Jan. 5, 1946. See page 414.

CHENEY, Monroe George (chē'nĭ), petroleum geologist; b. Franklinville, N.Y., Sept. 1893; s. Monroe George and Annie Naomi (Button) C.; B.S., Cornell U., 1916; student Royal Sch. of Mines, London, Eng., 1919; m. Margaret Booth, June 8, 1918; children—Monroe George, Harris Graham. Geologist, various business interests, 1916-17; cons. geologist and pres. Anzac Oil Corp., Coleman, Tex., since 1919. Served with U.S. Army, 1917-19; master engr. senior grade, 111th Engrs., 36th Div., 1918-19. Mem. Geol. Society America, American Inst. Mining and Metall. Engrs., Am. Assn. Petroleum Geologists (sec.-treas. 1934; pres. 1945), Sigma Phi Epsilon. Contbr. numerous articles on geology and oil developments to tech. jours. Home: 1017 W. Walnut St. Office: Coleman State Bank Bldg., Coleman, Tex.

CHENNAULT, Claire Lee, army officer; retired from U.S. Army, Oct. 31, 1945. See page 416.

CHILD, Eleanor Dodge, educator; b. Newburyport, Mass., Nov. 13, 1902; d. Robert Gray and Alice (Childs) Dodge; student Winsor Sch., Boston, 1912-20; A.B., Vassar Coll., Poughkeepsie, N.Y., 1925; student, Columbia U. Teachers Coll., 1929-30; m. Josiah Humphrey Child, Mar. 27, 1941; 1 son, Edwin Dodge, 1941. Teacher, Winsor Sch., Boston, 1925-29, Brearley Sch., New York City, 1930-31; warden, Vassar Coll., 1931-40, trustee since 1942. Mem. Boston council Fgn. Policy Assn. Home: 33 W. Cedar St. Office: 50 Beacon St., Boston, Mass.

CHILDS, Prescott, foreign service officer; b. Holyoke, Mass., Dec. 2, 1898; s. Thomas Southworth and Eliza Porter (Prescott) C.; A.B., Yale, 1922; m. Roberta Lewis, June 20, 1931; children—David Lewis, William Prescott. First sec. of legation and consul at Wellington, New Zealand, since 1943. Served as pvt., Tank Corps, U.S. Army, 1918. Clubs: The Crocks (Barbados, British West Indies); Jangada (Fortaleza, Brazil); Yale (New York); University (Washington) Home: 38A Fitzherbert Terrace, Wellington, New Zealand. Office: care Department of State, Washington, D.C.

CHINLUND, Edwin F., corp. exec.; vice pres. and treas. R. H. Macy & Co. since Oct. 1945. See page 421.

CHINN, Armstrong, railroad official; b. Dallas, Tex., Sept. 26, 1894; s. William Yates and Kate (Armstrong) C.; B.S. and C. E., Va. Poly. Inst., 1916; m. Edith E. Shumadine, Apr. 6, 1920; children—Armstrong, Edith Elizabeth wife of Dr. D. Scott Sears). Instrumentman, C.,B.&Q. R.R., 1916-17 and 1919-22, asst. engr., 1923, div. engr. and roadmaster, 1923-25, asst. roadmaster, 1925-26, asst. dist. engr., maintenance of way, 1926-27, dist. engr., maintenance of way, 1927, dist. engr., maintenance of way, and supervisor work equipment, 1927-29; chief engr., The Alton Railroad, 1929-43, gen. mgr., 1943-45, chief exec. officer since 1945. Served as 2d lt., F.A., A.E.F., France, 1918-19. Mem. Am. Ry. Engring. Assn., Roadmasters and Maintenance of Way Assn. of Am., Am. Ry. Bridge and Bldg. Assn. Clubs: Western Railway Maintenance of Way (Chicago); La Grange (Ill.) Country. Home: 312 S. Stone Av., La Grange, Ill. Office: 340 W. Harrison St., Chicago 7, Ill.*

CHOPPIN, Arthur Richard (shō-păn') educator; b. Alexandria, La., Dec. 13, 1897; s. Dr. Arthur Richard and Margaret (Whittington) C.; B.A., La State U., 1918, M.S., 1925; Ph.D., Ohio State U., 1929; m. Eunice D. Bolin, Mar. 29, 1919; children—Arthur Richard, George Purnell. Teacher, Rapides Parish (La.) Sch. Bd., 1919-20; asst. principal, Vermillion (La.) Sch. Bd., 1920-23; grad. asst., La State U., 1924-25, asst. chemistry, 1925-26, instr., 1926-28, asst. prof., 1929-31, asso. prof., 1931-36, prof., since 1936, prof. and mgr. lab. stores since 1939, asst. to dean of Coll. of Chemistry and Physics, 1944, dean of college, prof. chemistry and head dept. chemistry since 1944. Served as 2d lt., Machine Gun Corps, World War I. La. State Civilian Gas Consultant mem. State Emergency Relief Bd.; dir. Pelican Boys' and Girls' States; past pres. Baton Rouge (La.) Rotary Internat. Club; advisory mem. Econ. Development Com. of La.; adjutant Univ. Post of Am. Legion; chmn. Community Recreation Council, Selective Service com. of La. State U.; sec. La. Wildlife Assn., 1932. Mem. Am. Chem. Soc., Am. Men of Science, A.A.A.S., Phi Kappa Phi, Phi Lambda Upsilon, Sigma Xi, Alpha Chi Sigma, Omicron Delta Kappa. Holder of several United States patents. Contbr. of articles to professional jours. Home: 532 Stanford Av., Baton Rouge, La.*

CHORNOCK, Orestes, bishop of Agathonikeia, Carpatho-Russian Orthodox Ch. Address: 717 Artic St., Bridgeport, Conn.*

CHRISTENSEN, Lillian Langseth, painter, designer; b. New York, N. Y., July 5, 1906; d. Rudolf and Ida (Voigt) Gaertner; student Horace Mann Sch., N. Y. City, 1914-16, Veltin Sch., N.Y. City, 1916-18, Convent of the Blessed Sacrament, N.Y. City, 1918-21, Kuntsgewerbe Schule, Vienna 1921-23, Viennese Academy of Art; m. Harold Palmedo, Jan. 18, 1930 (divorced, 1942); 1 daughter, Lillian Maria; m. 2d, Richard Langseth-Christensen. Began as designer and mural painter, 1923; painted murals for Montmartre Club, Palm Beach, Fla., Ziegfeld Theater, N.Y. City; designed stage setting and costumes for plays, Straw Hat, As You Like It; painted murals, Maritime Exchange Bldg., Essex House, hotels Plaza and Pennsylvania, New York, Hotel Van Cleve, Dayton, O., Hotel St. George, Brooklyn, Am. Asphalt Co., Chicago, Renal Theatre, Phila., Nassau Inn, Princeton, N. J., Standard Brands Pavilion and Coca-Cola Building murals of New York World's Fair; designed costumes for the Metropolitan Opera Co.; Zoraime, Schwanda, Egyptian Helena and Electra, Donna Juanita, Mary of Egypt (settings and costumes); designed fabrics for Radio City patio, Pennsylvania Hotel, Cyrus Clark Eddington Fabrics, etc.; carpet designer for Ginsky-Maffersdorf; china designer for R. Gaertner & Co. Roman Catholic. Clubs: Cosmopolitan, Architectural League. Home: Luz Alegre, New Milford, Conn. Studio: 115 E. 53d St., New York, N.Y.

CHYNOWETH, Bradford G. (chĭ'nō-eth), army officer; b. Ft. Warren, Cheyenne, Wyo., July 20, 1890; s. Edward and Emilie (Grethen) C.; B.S., U.S. Mil. Acad., 1912; grad U.S. Engr. Sch., 1915, Tank Sch., 1921, Command and Gen. Staff Sch., 1928, Army War Coll., 1932; m. Grace Woodwruff, 1920; children-Frances Emilie, William Edward, Ellen Mary. Commd. 2d lt., Corps of Engrs., U.S. Army, 1912, and advanced through the grades to brig. gen., 1941; served on Mexican Border, 1916-17; chief engring. training div., War Dept., World War I; senior instr., N.J. Nat. Guard, 1936-39; mil. attaché in London, 1939; comdr. 53d Inf., 1940-41; comdg. gen., 61st Div., Philippine Army, 1941-42, Visayan Force, 1942; prisoner of war of Japanese, 1942-45. Awarded Distinguished Service Medal. Clubs: Army and Navy, Chevy Chase (Washington). Home: 3715 Idaho Av. N.W. Office: care Adjutant General, War Dept., Washington, D.C. (See also page 426.)

CLAFLIN, William Henry, Jr., treas. Harvard Coll.; hon. curator Southeastern Archaeology. Home: 531 Concord Av., Belmont, Mass.*

CLARK, Carroll D., sociologist; b. Minneapolis, Kan., Jan. 10, 1898; s. Rolla M. and Elva (Chapin) C.; A.B., U. of Kansas, 1922, M.A., 1925; Ph.D., U. of Chicago, 1931 m. Pearl L. Holland, July 18, 1923; children—Chapin D., DeEtta Jean, Ruby Lorain. Taught school, Ashland, Kan., student sociology, supt. of schs., Wakefield, Kan., 1922-24; fellowships in grad. sociology, Kansas U., 1924, Chicago U., 1927-29; research prof. sociology, Connecticut U. 1929; chairman dept. sociology, U. of Kan.; ednl. adviser, Kansas Emergency Relief Com., 1933-35, sociological cons. to Gov. Alfred M. Landon's State Planning Bd., 1933-36; prof. and chmn. dept. sociology, U. of Kan. since 1933; Research Fellow in Human Relations, Harvard 1945-46 (on sabbatical leave from U. of Kan); vis. prof., Cornell U., summer 1931, U. of Oregon, 1934, U. of Idaho 1936, 37, 41. Served with U.S. Army, 1917, 53d Regt. Coast Arty., in France. Served as capt. 1942, major, 1944, U.S. Air Corps, now retired. Mem. Mil. Order of World Wars, Am. Legion; Kansas Conf. of Social Work (pres. 1934); Southwest Sociol. Soc. (pres. 1939); Mid-West Sociol. Soc. (pres. 1941). Club: Old and New (Lawrence, Kans.). Author: (articles) Concept of the Public, 1933; News and Social Control, 1934; The House Trailer Movement, 1937; (books) Major Problems of Democracy (with Seba Eldridge), 1928; People of Kansas (with R. L. Roberts), 1936; co-editor and co-author, Handbook of Kansas Social Resources, 1932. Home: 643 Indiana St. Office: University of Kansas, Lawrence, Kan.; also care Harvard Business School, Boston 63, Mass.

CLARK, Edward Hardy, mining corp. exec.; Nov. 19, 1864-Dec. 16, 1945. (See page 429.)

CLARK, Ezra W(estcote), industrialist; b. Washington, D.C.; s. Maj. Ezra W. and Sylvia Ann (Nodine) C.; U. of Pa., 1905; post grad. course, U. of Ohio m. Ruth Hill, April 17, 1929. Began as city editor Chicago Inter-Ocean; successively automobile editor, Memphis News-Scimitar; bus. mgr. Mobile Item; vice pres. Clark Equipment Co., Buchanan, Mich., and gen. mgr. Clark TrucTractor Div., Battle Creek, Mich.; dir. Clark Equipment Co., Buffalo Sintering Co., Central Nat. Bank (Battle Creek, Mich.). Served as lt., U.S. Army Air Force, World War I; special advisor to Army and Navy on material handling problems in European Theatre Operations for Sec. of War, 1942-43. Awarded War Dept. citation for overseas services. Past pres. Battle Creek Chamber of Commerce. Clubs: Bankers, Salmagundi (New York); National Press (Washington, D.C.); Detroit (Mich.); Battle Creek (Mich.) Country; Tavern (Chicago). Author: The Unit Package Method of Material Handling, 1937; also numerous articles and pamphlets on indusl. problems. Home: 35 Elizabeth St. Office: P.O. Box 178, Battle Creek, Mich.

CLARK, Lenor S. (Mrs. Clarence Leon Clark), Dem. nat. committeewoman; b. McCook, Neb., Mar. 28, 1891; d. Edward and Mary (Farrell) Fitzgerald; B.E., Kearney (Neb.) State Teachers Coll., 1912; A.B., U. of Neb., 1916, grad. student, 1943; m. Clarence Leon Clark, Dec. 14, 1921. Instr. in English, Latin and dramatics, Kearney (Neb.) High sch., 1917-21. State treas. League of Women Voters, 1926. State chmn. Dem. Nat. Speakers Bureau, 1936-44; Dem. nat. committeewoman since 1944; mem. Neb. official party U.S. Gov.'s Confs., 1937-41. Mem. Phillips Foundation for developing active youth programs in Neb. Mem. Girls Scouts America (mem. regional com.; chmn. com. to establish orgn. Lincoln, Neb.), Am. Legion Auxiliary (past pres.), Lincoln League Women Voters, Am. Assn. Univ. Women (charter mem.; chmn. state million dollar fellowship com. 1929; past state vice pres.; mem. state constl. com.; v.p. Lincoln branch), Alpha Xi Delta. Club: Lincoln (Neb.) Democratic Women. Home: 2461 Sewell St., Lincoln 2. Office: Continental Bldg., Lincoln 8, Neb. (See also page 429.)

CLARK, Mark W., army officer; apptd. mil. comdr. for Austria. See page 434.

CLAYTON, William Lockhart, asst. sec. of state; dep. U.S. del. to United Nations Food and Agr. Orgn., Quebec, Oct. 1945. See page 441.

CLEMENT, William Tardy, marine corps officer; b. Lynchburg, Va., Sept. 27, 1894; s. William Joseph and Mary Elizabeth (Frees) C.; B.S., Va. Mil. Inst., 1914; m. Marjory Yvonne Christy, Feb. 15, 1922 (dec.); children—John Christy (officer U.S.M.C.), David Alexander (officer U.S.M.C.) Nancy Carrington. Commd. 2d lt., U.S. Marine Corps, 1917, and advanced through the grades to brig. gen. assigned to duty in Republic of Haiti, 1917-19, Am. legation, Peiping, China, 1923-25, expeditionary force, Shanghai, China, 1927-29; sea duty, U.S.S. West Virginia, 1930-32; fleet marine officer, U.S.S. Houston, U.S. Asiatic Fleet, 1940-41; participated in defense of Bataan, 1942; staff comdr. U.S. Naval Forces, Europe, 1942-43; comdt. Marine Corps Schs., Quantico, Va., 1944; asst. div. comdr., 6th Marine Div., Okinawa Campaign, 1945; commanded U.S. Marines in initial landing and occupation of Yokosuka, Japan, 1945; participated in initial landing and occupation of Tsingtao, China. Decorated Navy Cross, Legion of Merit (2), Presidential Unit Citation, Haitian, Yangtze China campaign ribbons, Asiatic-Pacific Ribbon with 3 battle stars, European Theatre and Philippine Defense ribbons. Club: Army and Navy (Washington). Address: Headquarters U.S. Marine Corps, Washington, D.C.*

CLEMENTS, Earle C., congressman; b. Morganfield, Ky., Oct. 22, 1896; student U. of Ky.; m. Sara Blue; 1 dau. Elizabeth Hughes. Served as official in Ky. 23 yrs., successively in offices of sheriff, county clerk, judge, and state senator; majority floor leader, Ky. State Senate, 1944; mem. 79th Congress (1945-47), 2d Ky. Dist. Democrat. Address: House Office Bldg., Washington, D.C.

CLEVELAND, Frederick Albert, economist; Mar. 17, 1865-Jan. 26, 1946. See Vol. 21 (1940-41).

CLINE, John Henry, newspaperman; b. Washington, D.C., Dec. 14, 1904; s. Sheldon Scott and Mary Marjorie (Brigham) C.; student Ohio State U., 1924-25 and 1927; LL.B., Columbus U., 1936; m. Frances Elizabeth Butterworth, Feb. 21, 1935; children—Elizabeth Hughes, 1936, Sheldon Scott, Jr. and John Brigham (twins) (both dec.), John Brigham. Reporter, Detroit (Mich.) News and O. State Journal, Columbus, O.; with Washington Star since 1928, editorial writer, 1938, chief editorial writer since 1940. Mem. Bar of U.S. Court for D.C. and of U.S. Court of Appeals. Mem. Am. Soc. of Newspaper Editors, Delta Tau Delta. Club: National Press. Home: 351 N. Washington St., Falls Ch., Va. Office: 1101 Pennsylvania Av. N.W., Washington 4, D.C.

CLINNIN, John V., lawyer; b. Huntley, Ill., Apr. 5, 1876; s. James Gregory and Jane (Dougherty) C.; LL.B., Chicago Kent Coll. of Law, 1908-11; married; children—Muriel, John V. Chief deputy recorder, Cook County, 1903-13; asst. corp. counsel, City of Chicago, 1915-16; 1st asst. U.S. Dist. Atty., 1921-22; chmn. Illinois State Athletic Commn., 1929-31; mem. Illinois State Civil Service Commn. since 1932. Enlisted in 1st Illinois Inf., 1894; served in Santiago de Cuba campaign during Spanish-American War; col. comdg. 130th Inf., A.E.F., 1918, retired with rank brig. gen., 1922; major gen. comdg. Ill. Reserve Militia, 1940, retired 1943. Awarded citations by Gen. Barry, Gen. Pershing, Gen. George Bell, Jr. Awarded Distinguished Service Medal, Silver Star, Purple Heart. Comdr. Columbia Camp U.S. War Vets., Ill. branch Soc. of Army of Santiago de Cuba, North Shore Post Am. Legion, 1920-21; sr. vice comdr. Am. Legion Dept. Ill., 1923-24; nat. comdr. Disabled Am. Veterans, 1926-27; comdr.

Chipilly Post, Am. Legion, 1928-29. Republican. Home: 257 E. Delaware Pl., Chicago, 11. Office: 100 W. Monroe St., Chicago 3, Ill.

CLUBB, Oliver Edmund, foreign service officer; b. South Park, Minn., Feb. 16, 1901; grad. South St. Paul (Minn.) High Sch.; A.B., U. of Minn., 1927; student George Washington U., 1928; M.A., Calif. Coll. in China, 1940 married. Foreign service officer since 1928; language officer, Peking, 1929; vice consul, Hankow, 1931; 3d sec. Am. legation, Peiping, 1934, consul and 3d sec. Am. embassy, 1935, 2d sec., 1936; also consul, Tientsin, 1938; 2d sec. (temporary), Nanking, and consul, Shanghai, 1938; consul, Saigon, 1941; 2d sec., Chungking, 1942, also consul, Kunming and Tihwa (temporary), 1943; consul Vladivostok, Apr. 1944, consul general since Aug. 1944. Address: Consulate General of United States, Vladivostok, U.S.S.R.*

CLUTE, Howard M(errill), surgeon; b. North Berwick, Me., Jan. 10, 1890; s. Charles H. and Fanny (Merrill) C.; B.S., Dartmouth Coll., 1911, M.D., 1914, D.Sc., 1941; m. Josephine M. Price, July 23, 1918; children—Charles E., Alice J. Former prof. surgery Boston U., and surgeon in chief Mass. Memorial Hosps., Boston, until retirement in 1945; surgeon New England Baptist Hosp. and New England Deaconess Hosp., Boston. Trustee Mass. Memorial Hosps. Contbr. articles to med jours. Home: 172 Beacon St., Boston, Mass. Office: 1180 Beason St., Brookline, Mass.

COATES, Albert, univ. prof.; b. Johnston County, N.C., Aug. 25, 1896; s. Daniel Miller and Nancy (Lassiter) C.; A.B., U. of N.C., 1918; LL.B., Harvard, 1923; m. Gladys J. Hall, June 23, 1928. Teaching fellow in English, U. of N.C., 1919-20, asst. prof. law, 1923-25, asso. prof., 1925-27, prof. since 1927, founder and dir. Inst. of Govt., since 1931. Served as 2d lt., U.S. Army, 1918. Mem. N.C. State Bar Assn., Tau Kappa Alpha, Sigma Upsilon, Order of Coif, Phi Delta Phi. Democrat. Methodist. Editor: Popular Government (mag.) since 1931. Contbr. articles to professional jours. Address: Institute of Government, Chapel Hill, N.C.

COCKE, Erle, banker; b. Lee County, Ga., June 26, 1895; s. Isaac Perry and Minne (Huff) C.; grad. Dawson (Ga.) High Sch., 1911 B.S., U. of Georgia, 1915; m. Elise Meadows, Dec. 9, 1917; children—Aline (Mrs. Eugene P. Cofield, Jr.), Erle, Jr. Banking, mfg. and farming, Dawson and Macon, Ga., 1920-31; state senator, 11th Ga. dist., 1927-28; sec.-treas. and exec. officer, rd. regents, Univ. System of Ga., 1932-33; mgr. Atlanta agency, R.F.C., 1934-38, R.F.C. Mortgage Co., Atlanta Area, 1936-38, C.C.C., Atlanta Area, 1934-39; gen. chmn. Roosevelt Homecoming, 1935; state dir. Nat. Emergency Council, 1936-38; vice pres. Fulton Nat. Bank, 1938-42, exec. v.p., 1942-45, pres. since Jan. 1945. Served with A.E.F., World War I. Regional chmn. Com. for Econ. Development. Mem. Am. Legion nat. vice comdr., 1922-23), C. of C. (treas. and dir., 1942-43), Red Cross, Am. Bankers Assn. (Atlanta Clearing House com. and state v.p. 1944), Smaller War Plants Corp. (chmn. southeastern region, 1943-45), State Agri. and Indsl. Development Bd. (advisory com. 1944-45), Alpha Tau Omega. Baptist (deacon and chmn. of coms.). Home: 3011 Nancy's Creek Rd. N.W. Office: Fulton Nat. Bank, 18-20 Marietta St., Atlanta, Ga.

COHEN, Benjamin Victor, lawyer; apptd. counsellor Dept. of State, Sept. 1945. (See page 456.)

COLE, Glen Walker, glass mfg.; b. Corning, N.Y., May 14, 1895; s. C. Glen and Harriet Ellen (Walker) C.; A.B., Cornell U., 1918; m. Eleanor Wickam Houghton, June 2, 1920; children—Phyllis (dec.), Adelaide, Sidney T., Eleanor Houghton. Lab. asst., Corning Glass Works, Corning, N.Y., 1919-20, with prodn. dept. at Wellsboro (Pa.) plant, 1920-21, asst. plant supt., 1921-22, in charge scheduling of manufacture, Corning (N.Y.) plant, 1922-30, prodn. mgr., 1930-36, v.p. in charge prodn., 1936-38, v.p. and asst. gen. mgr., 1938-41, pres. since 1941. Served as 1st lt., Co. D, 308th Machine Gun Bn., 78th Div., U.S. Army, World War I. Dir. and v.p. Pittsburgh-Corning Corp.; dir. Owens-Corning Fiberglas Corp., Dow Corning Corp., Steuben Securities Corp.; chairman board of directors Corning Bldg. Corp.; dir. Empire Post of Army Ordnance Assn., Rochester, N.Y. Received Gen. Hdqrs. Citation and Divisional Citation for bravery World War I. Mem. Kappa Alpha. Clubs: University, Knickerbocker (New York); Corning (N.Y.) Country; Elmira (N.Y.) Country; Thendara Country, Adirondack League (Old Forge, N.Y.). Home: 33 E. 3d St. Office: Walnut St., Corning, N.Y.

COLLET, John Caskie, fed. judge; now dir. Office of Econ. Stabilization. See page 466.

CONDON, Edward U., physicist; became dir. Nat. Bureau of Standards, Nov. 1945. See page 476.

CONMY, Peter Thomas; pub. library exec.; b. San Francisco, Calif., July 8, 1901; s. Thomas Cherry and Mary Henrietta (Richter) C.; A.B., U. of Calif., 1924, M.A., 1927, Ed.D., 1937; M.A., Stanford, 1941; m. Emiliette Constance Storti, July 11, 1928; children—Constance Louise, Thomas Peter. Teacher, San Francisco junior high schools, 1926; with San Francisco pub. schools as teacher, counselor, debate coach, evening sch. teacher, evening high sch. registrar and evening high sch. principal, 1927-43, serving at Horace Mann Jr. High Sch., Mission High Sch., Evening High Sch. of Commerce and Galileo Evening High Sch.; apptd. city librarian of Oakland, Calif., 1943, having charge of the Oakland Pub. Library dept. including Oakland Pub. Museum, Snow Museum and Oakland Art Gallery. Apptd. mem. Selective Service Bd. No. 100, San Francisco, 1943, chmn. since 1944. Mem. Am. and Calif. library assns., Nat. Edn. Assn., Calif. Teachers Assn., Calif. Hist. Soc., Am. Polit. Science Assn., Native Sons of the Golden West (past pres.; past state historian; now grand trustee), Young Men's Inst., Phi Delta Kappa. Knight of Columbus (past grand knight). Author: History of the Entrance Requirements of the University of California, 1928; Aids to the Study of Government, 1928; History of Public School Finance in California, 1937; Self Determination and the Paris Peace Conference, 1941; Public School-Public Library Relationships, 1945; also numerous articles on Calif. History pub. by Native Sons of Golden West. Home: 1066 Ardmore Av., Oakland 10. Office: 659 14th St., Oakland 12, Calif.

CONNALLY, Tom (Thomas Terry), U.S. senator; Am. rep. to U.N.O. gen. assembly, London, 1946. See page 478.

CONRAD, Cuthbert Powell, naval officer; b. Osceola, Mo., Jan. 28, 1893; s. Cuthbert Powell and Sara Eugenia (Harris) C.; B.S., U. of Wis., 1915, C.E., 1916; m. Beatrice Carroll Tabor, Apr. 17, 1920. Instr. hydraulic engring., U. of Wis., 1916-17; jr. partner, Mead & Seastone, cons. hydraulic engrs., Madison, Wis., 1921-24; chief hydraulic engr., Brazilian Traction Co., Rio de Janeiro and São Paulo, 1925-40. Served as lt., Civil Engrs. Corps, U.S.N., in charge construction five naval air stations near Brest, France, 1917-20; lt. comdr., Civil Engrs. Corps, U.S.N.R., 1940, and advanced through grades to commodore, 1945; dir. Advance Base Dept., Bur. of Yards and Docks, Navy Dept., since 1944. Awarded World War (I) Medal, Am. Defense Medal, Am. Theatre and Asiatic-Pacific Theatre ribbons, Legion of Merit, World War (II) Ribbon. Mem. Am. Soc. C.E., Tau Beta Pi. Clubs: Army and Navy, Army-Navy Country (Washington); São Paulo Country, Automovel (São Paulo, Brazil). Home: 4801 Connecticut Av., Washington 8. Office: Care of Bureau of Yards and Docks, Navy Dept., Washington, D.C.

COOLEY, Thomas Benton, pediatrist; June 23, 1871-Oct. 13, 1945. See page 488.

COONS, Kenneth William, chem. engr.; b. Dodge City, Kan., Aug. 27, 1904; s. William Olin and Flora (Swan) C.; student Sherman County High Sch., Goodland, Kan., 1921-25; A.B. and B.S., U. of Alabama, 1930; Ph.D., Columbia, 1933; m. Hortense Vennie Duncan, Sept. 1, 1931; children—William Duncan, Kenneth Frederic. Research chemist Bakelite Corp., 1931; chem. engr. in charge hydrogenation, Nat. Aniline & Chem. Co., 1932-35; prof. and head dept. of chem. engring. U. of Alabama since 1935; dir. and v.p. in charge research and engring., Nat. Southern Products Corp., Tuscaloosa, Ala., since 1943; cons. chem. engr. since 1938. Bakelite Fellow, Columbia U., 1930-31, 1931-32. Mem. Tuscaloosa C. of C., Am. Inst. Chem. Engrs., Am. Chem. Soc., Soc. for Promotion Engring. Edn., Am. Soc Metals, Tech. Assn. Pulp and Paper Industry, Am. Assn. Textile Chemists and Colorists, Am. Concrete Inst. Registered engr. State of Ala. Author: Surface Active Agents, 1945. Holder of several U.S. patents. Home: Forest Lake Rd., Tuscaloosa, Ala. Office: University of Alabama, University of Ala.

COPE, William J., univ. prof.; b. St. Paul, Minn., Nov. 8, 1896; s. William Edward and Christina (Koch) C.; B.S. in Mech. Engring., U. of Utah, 1923; M.E., Stanford, 1926; ScD., Mass. Inst. Tech., 1939; m. Danella Straup, Aug. 25, 1927; children—William, Danna. Engr., Utah Power & Light Co., 1923-25, L. H. Duschak, cons. engr., 1926, Sharples Specialty Co., 1927, Nat. Carbon Co., 1928; mem. staff U. of Utah, 1928-37, Purdue U., 1937-41; prof. and head dept. of mech. engring., U. of Utah since 1941. Served as sergt., 145th U.S. Field Arty., A.E.F., France, 1917-19. Mem. Am. Assn. Univ. Profs., Am. Soc. M.E., Soc. Promotion Engring. Edn., Phi Kappa Phi, Tau Beta Pi, Phi Delta Theta. Assisted in revision of, Elements of Engineering Thermodynamics, Moyer, Potter, Calderwood, 1941. Home: 1465 Sigsbee Av., Salt Lake City, Utah.*

COPELAND, Lennie Phoebe, mathematician; b. Brewer, Me., Mar. 30, 1881; d. Lemuel and Emma (Stinchfield) Copeland; B.S., U. of Me., 1904; M.A., Wellesley Coll., 1911; Ph.D., U. of Pa., 1913. Instr. mathematics, Wellesley Coll., 1913-20, prof. since 1920. Pres. New England Assn. Teachers of Mathematics, 1925-27. Counselor in natural history Appalachian Mountain Club. Mem. A.A.A.S., Am. Math Soc., Math Assn. Am., Phi Beta Kappa, Sigma Xi. Contbr. articles to professional jours. Home: 14 Waban St., Wellesley, Mass.

CORDERMAN, William Preston, army officer; b. Hagerstown, Md., Dec. 1, 1904; s. Albert Clinton and Alice Virginia (Hause) C.; B.S., U.S. Mil. Acad., 1926; M.S., Yale, 1927; grad. Signal Corps Sch., 1929, Command and Gen. Staff Sch., 1939; m. Sarah Virginia Sandt, Aug. 10, 1929; children—Douglas George, David Milton, Alice Virginia. Commd. 2d lt., U.S. Army, 1926, and advanced through the grades to brig. gen., 1945; mem. Gen. Douglas MacArthur's staff in Philippines, 1937-38, in Gen. Staff Corps, 1939-42; asst. dir. and chief postal censor, Office of Censorship, 1941-43; assigned to Office of Chief Signal Officer, Washington, D.C., 1943. Decorated Distinguished Service Medal, Legion of Merit (U.S.), Order of British Empire. Mason. Club: Army-Navy Country (Washington). Home: 4000 Lee Blvd., Arlington, Va. Address: care War Department, Washington 25, D.C. See also page 495.

COREY, Stephen Maxwell, univ. prof.; b. July 21, 1904, Rochester, N.Y.; s. Stephen Jared and Edith (Webster) C.; B.S., Eureka (Ill.) Coll., 1926, M.A., U. of Ill., 1927, Ph.D., 1930; student U. of Chicago, 1935; m. Martha Robb, 1929; 1 son, John Douglas. Fellow, U. of Ill., 1926-28; instr. ednl. psychology, 1928-30; assoc. prof. psychology, DePauw U., 1930-31; asso. prof. ednl. psychology, U. of Neb., 1931-33, prof. 1933-36; asso. prof. education, U. of Wis., 1936-38; acting principal, U. Wis. High School, 1937-38; prof. and asst. dean grad. sch., 1938-40; prof. ednl. psychology, U. of Chicago since 1940, supt. laboratory schools, 1940-44, dean of students, Social Science Div., dir. Audio-visual Materials Center since 1945. Trustee Eureka Coll. since 1940. Mem. Nat. Soc. Study of Edn., A.A.A.S., Am. Assn. Sch. Administrators, Am. Psychologists' Assn., Nat. Assn. Coll. Teachers of Edn., Midwestern Pychologists' Assn., N.E.A. (bd. dirs., Dept. Supervisors and Curriculum Dirs. since 1944), P.E.A., Sigma Xi, Lambda Chi Alpha, Phi Delta Kappa. Disciple. Club: Quadrangle (Chicago). Associate editor Journal of Educational Psychology since 1939, School Review since 1940. Contbg. editor Journal of Experimental Education since 1936, Childhood Education since 1943. Chmn. advisory com. Encyclopedia Britannica, Films (formerly Erpi) since 1943. Contbr. to Encyclopedia of Educational Research and many professional publications. Home: 5620 Blackstone Av., Chicago, Ill.

CORTRIGHT, Frank W., assn. exec.; b. Beverly, N.J., Oct. 17, 1898; s. William Abram and Jane (Rawlings) C.; student Lafayette Coll., 1916-17; student spl. courses, Yale and U. of Pa.; m. Gladys Treat Paine, July 20, 1923; children—William Abram (killed in action, Dec. 1944), Frank W. (dec.). Began as salesman, 1919; with Cortright Coal Co., Phila., 1921-26; pres. and owner Frank W. Cortright Co., Phila., and Ardmore Pa., 1927-41; treas. Vitalex Process Co., Phila., 1935-38; dir. Beaver Run Coal Co., Hastings Fuel Co., Boucher-Cortright Coal Co., Cortright Coal Co.; became sec. Home Builders Inst. of America, later reincorporated as Nat. Assn. Home Builders of U.S., exec. v.p. since 1942. Served with United States Army, 1918. Past vice president Phila. Real Estate Bd., Main Line Bd. Realtors; mem. Lafayette Alumni Assn., Nat. Aeronautical Assn., Nat. Assn. Real Estate Bds., Photographic Soc. of Phila., Am. Trade Assn. Execs., Phi Kappa Psi. Mason (32°). Clubs: Washington Aero, National Press (Washington, D.C.); Union League (Phila.). Editor of Nat. Assn. Home Builders Washington Letter pub. weekly since 1941. Home: Haverford Mansions, Haverford, Pa. Office: 1028 Connecticut Av. N.W., Washington, D.C.

COSTELLO, William C., govt. official; asst. to dir. Reconstruction Finance Corp., Feb. 2, 1932-May 1933, asst. to chmn., May 1933-July 1939, special asst. to bd. dirs., July 1939-May 1945; asst. to Fed. Loan Adminstr., 1939-40; asst. to Sec. of Commerce, 1940-45; vice pres. and dir. R.F.C. Mortgage Co.; dir. Federal Nat. Mortgage Assn.; asst. dir., advertising, Office of Surplus Property, Reconstruction Finance Corp., since May 1945. Mason. Episcopalian. Non-resident mem. National Press Club (Washington, D.C.). Address: Houston, Tex.; and 811 Vermont Av. N.W., Washington, D.C. (These data supercede those reprinted from Vol. 23, appearing on page 501 of this volume, having been received after the section containing that page had been printed.)*

COTTRELL, Leonard S. Jr., social psychologist; b. Hampton Rds., Va., Dec. 12, 1899; s. Leonard Slater and Ruth Ella (Roane) C.; B.S., Va. Polytechnic Inst., 1922; M.A., Vanderbilt U., 1926; Ph.D., U. of Chicago, 1933; m. Anita Rucker, Aug. 27, 1927; 1 son, Leonard Slater III. Instr. in sociology, U. of Chicago, 1931-35; asst. prof. sociology, Cornell U., 1935-38, prof., 1938-39, prof. sociology and chmn. dept. of sociology and anthropology since 1939; on leave to serve as chief sociologist, research branch, information and education, O.C.S., War Dept., 1942-45. Served as pvt., U.S. Army, Oct.-Dec. 1918. Fellow A.A.A.S.; mem. Sociol. Research Assn., Am. Sociol. Soc. (vice pres.), Social Science Research Council (mem. bd. dirs. and various coms.), Sigma Xi. Author: Part Time Farming and Industrial Employment in the Southeast (with R. H. Allen et al), 1916; Delinquency Areas (with C. R. Shaw et al), 1929; Predicting Success or Failure in Marriage (with E. W. Burgess), 1939; Developments in Social Psychology, 1930-40 (with Ruth Gallagher), 1941; also numerous reports on research on morale of U.S. troops (confidential) since 1942. Home: 221 Ridgedale Rd., Ithaca, N.Y.

COUCH, Benjamin Warren, lawyer; Aug. 19, 1873-Nov. 4, 1945. See page 503.

COULL, James, chem. engr.; b. Aberdeen, Scotland, Apr. 29, 1898; s. James Findlay and Elizabeth Brown (Molyneux) C.; B.Sc., U. of Aberdeen, 1924; student Mass. Inst. Tech., 1924-25; A.M., Columbia, 1928, Ph.D., 1934; m. Margaret Ann MacLean, Feb. 8, 1933; children—James Molyneux, Margaret Elizabeth, Bruce MacLean. Came to U.S., 1924, naturalized, 1933. Part-time analytical chemist with Dr. J. F. Tocher, 1919-24; research chem. engr., Tide Water Oil Co., Bayonne, N.J., 1925-27; instr. in chem. engring., Cooper Union, New York, N.Y., 1927-33, asst. prof., 1933-39; prof. Chem. engring. and head dept., U. of Pittsburgh, since 1939; chem. engring. consultant to Koppers Co., Inc., butadiene div., Kobuta, Pa., since 1944. Chmn. cooperating com. Western Pa. to advise Office Prodn. Research and Development, W.P.B.; adviser to Smaller War Plants Corp. Yuill traveling scholar from U. of Aberdeen to Mass. Inst. Tech., 1924-25. Mem. Am. Inst. Chem. Engrs. (vice chmn. Pittsburgh sect.), Soc. Promotion Engring. Edn., Am. Chem. Soc., Sigma Xi (pres. U. of Pittsburgh chapter). Contbr. numerous articles to engring. and chem. jours. Home: 317 Fieldbrook Drive, Mount Lebanon, Pittsburgh 16, Pa.

COULTER, Charles M., clergyman; b. Crooksville, O., Nov. 16, 1897; s. Charles C. and Margaret (Watts) C.; A.B., Ohio Wesleyan U., 1921, D.D., 1936; S.T.B., Boston U. Sch. of Theol., 1924; m. Mary K. Lovell, June 16, 1921; Children—Margaret Celeste, Mary Jo. Licensed local preacher, 1915; circuit in Morgan County, O., 1916-17, Jacksontown, O., 1917-20, Jerome, O., 1920-21; pastor Meth. Ch., Hull, Mass., 1921-24; university pastor, Ohio State U., King Av. Meth. Ch., Columbus, O., 1924-25; pastor Morgan Memorial Meth. Ch., 1924-26, pastor First Meth. Ch. and dir. of Wesley Foundation, Athens, O., 1926-34; dist. supt., Dayton (O.) Dist. of Meth. Ch., 1934-37; pastor, North Broadway Meth. Ch., Columbus, O., 1937-44, Hyde Park Community Meth. Ch., Cincinnati, since 1944. Trustee Ohio Wesleyan U.; mem. bd. trustees Meth. Ch., Wesley Foundation of Ohio; del. Gen. Conf. Meth. Ch., 1936, 40, 44, Jurisdictional Conf. of Meth. Ch., 1940-44; mem. bd. Home for Aged of Meth. Ch., Cincinnati. Mem. Ohio Council of Churches, Fed. Council of Churches of Christ in Am., Ohio Area Council of Meth. Ch. (bd. mem; vice pres.). Served with S.A.T.C., World War I. Mem. Am. Legion (chaplain Ohio Dept. 1942), Phi Mu Delta. Mason. Clubs: Rotary (Athens, O.); Kiwanis (Columbus, O.); Cooperative (Dayton, O.); Clergy, Cosmic and X (Cincinnati). Home: 3436 St. John's Pl. Office: Grace and Observatory Avs., Cincinnati 8, O.

COVELL, Leon Claude, coast guard officer; b. Middleville, N.Y., Dec. 2, 1877; s. Luther W. and Lefa Ann (Ransom) C.; student George Washington U., 1898-1900, U.S. Coast Guard Acad., 1900-02; m. Ida Hamilton Tretler, Mar. 26, 1908; children—Ruth Ransom (Mrs. Charles Lane), Elizabeth Rieger, Leon Claude. Served with U.S. Coast Guard, 1900-45, retired with rank of rear adm., 1945. Awarded Victory Medal (World War I). Mason. Home: 820 Chula Vista Av., Pasadena 2, Calif.*

COWART, John P., U.S. atty. for middle dist. of Ga. Address: Federal Bldg., Macon, Ga.*

COWART, Ralph W., prof. education; b. Luverne, Ala., Jan. 7, 1890; s. James Hansford and Mary Jane (Larkin) C.; B.Ped., Ala. State Normal Sch., 1910; B.S., U. of Ala., 1914; A.M., Columbia, 1921, grad. work, Columbia, 1923-24, U. of Michigan, 1928-29; m. Gladys Godbey, June 29, 1920. Teacher pub. schs. Ala., 1910-12; prin. high sch., 1914-15; supt. city schs., Albany, Ala., 1915-18, 1919-23, 1924-25; exec. sec. Ala. Edn. Assn., 1925-27; prof. edn., dir. supervised teaching, dir. teacher placement bur. U. of Ala. since 1927. Served in U.S. Army, 1918-19; with A.E.F. Mem. N.E.A., Ala. Edn. Assn., Nat. Assn. Dirs. Supervised Teaching, Am. Assn. U. Profs., Nat. Institutional Teacher Placement Assn., Phi Beta Kappa, Phi Delta Kappa, Kappa Delta Pi. Democrat. Methodist. Author: A Citizen's Cathechism on the Public Schools of Alabama, 1926; High School Teaching in the Making (with Schorling, Raleigh et al), 1930. Contbr. to sch. jours. Home: 130 The Highlands, Tuscaloosa, Ala. Office: Univ. of Alabama, University, Ala.

COWLES, Gardner, Sr., newspaper pub.; Feb. 28, 1861-Feb. 28, 1946. See page 507.

COWLES, William Hutchinson, newspaper publisher; Aug. 14, 1866-Jan. 15, 1946. See page 508.

COX, James C., pres. Wm. Wrigley, Jr., Co., Chicago; dir. Nat. Blvd. Bank, Am. Furniture Mart Bldg. Co., Inc. Home: 1500 Lake Shore Drive. Office: 410 N. Michigan Av., Chicago, Ill.*

COX, Louise Howland King, painter; June 23, 1865-Dec. 11, 1945. See page 510.

CRAMER, Myron Cady, lawyer, army officer (retired); mem. law firm Cramer & Haley, Washington, D.C., since Dec. 1, 1945. See page 515.

CRANDON, Albert Seabury, glass mfr.; b. Acushnet, New Bedford, Mass., Mar. 1, 1893; s. Philip Howland and Emma Francis (Winslow) C.; B.S., Worcester (Mass.) Poly. Inst., 1914; m. Grace Monro Scully; children—Mary Monro, Albert Seabury. Instr. civil engring., Worcester Poly. Inst., 1914-16; engr. Am. Bridge Co., 1916-17, field engr., 1919-21; field engr. Am. Window Glass Co., Pittsburgh, 1921-37; glass furnace engr., Hartford Empire Co., 1937-42; exec. vice pres. Am. Window Glass Co., Pittsburgh, 1942-45, pres. since 1945. Served as 1st lt., later capt., Corps of Engrs., 79th Div., U.S. Army, 1917-19. Mem. Am. Ceramic Soc., Tau Beta Pi, Sigma Xi. Club: Duquesne (Pittsburgh). Assisted in preparation of Surveying Manual; Field Engineering. Home: Royal Yorke Apts., Pittsburgh 13. Office: Farmers Bank Bldg., Pittsburgh 22, Pa.*

CRANE, Martin McNulty, lawyer; Nov. 17, 1855-Aug. 3, 1943. See page 517.

CRANE, William Garrett), coll. prof.; b. Hawarden, Ia., March 12, 1897; s. Eli Hall and Phidelia Woodrow (Darling) C.; A.B., State Univ. Ia., 1919, M.A., 1920, U. of Paris (Sorbonne), 1928-29; summers U. of Grenoble, 1926, U. of Dijon, 1928, U. of Wisconsin, 1927, 1933; Ph.D., Columbia, 1937; m. Phyllis E. Drinkwater, Aug. 16, 1938. In foreign dept., Nat. City Bank of New York, 1920-22. Roberts fellow, Columbia U., 1922-24, Roberts traveling fellow, 1924-25; instr. English, U. of Cincinnati, 1925-28; field service fellow for French univs., 1928-29, research in Bodleian Library, Oxford, 1929-31, tutor English, 1931-34, instr. 1935-37, asst. prof. 1938-44, asso. prof. since 1945, all at City Coll., New York; chmn. dept. of English since 1945. Armed Services Rep., 1942-43, Armed Forces Rep. and Vets. Counselor since 1944. Served as 2d lt., Field Arty., World War I. Mem. Acad. Polit. Science, Am. Acad. Polit. and Social Science, Am. Assn. for Advancement of Science, Am. Assn. Univ. Profs., Am. Friends of Greece, Am. Friends of Norway, Am. Geographical Soc., Coll. English Assn., Fgn. Policy Assn., Modern Language Assn., Nat. Council Teachers of English, N.Y. Regional Council of Coll. Teachers of English (pres. 1946-47), Public Edn. Assn., Soc. for Advancement of Edn., Soc. for Promotion of Engring Edn., Steamship Hist. Soc. of America, Phi Beta Kappa. Clubs: Andiron, City, Publicity, Lotos (New York). Author: (in collaboration) Models and Values, 1928; Wit and Rhetoric in the Renaissance, 1937. Home: 35 Hamilton Place, New York, N.Y.

CRAVEN, Frank, actor; died Sept. 1, 1945. See page 513.

CRAVEN, Mrs. Walter G., pres. Am. Legion Auxiliary. Address: 777 N. Meridian St., Indianapolis, Ind.*

CREIGHTON, William J. (krā′t'n), architect; b. Los Angeles, Calif., July 31, 1892; s. William St. Clair and Lilly Grace (Vaccaro) C.; student, Los Angeles Polytechnic, 1907-11; B.S. in Architecture, U. of Pa., 1915, M.S., 1917; student Sch. of Aeronautical Engring., Mass. Inst. Tech., 1918; m. Alice Townley Smyth, June 12, 1920; children—William Smyth, Suzanne Meade, Edward Telfair, Alice Townley. Registered architect in New York, New Jersey, Connecticut, Pennsylvania, Virginia and Dist. of Columbia. Designer in office of McKim, Mead & White, New York, 1920-27; partner, La Farge, Clark & Creighton, New York, 1927-30; private practice, William J. Creighton, architect, since 1930; designed bldg. for N.Y. Geneal. and Biog. Soc.; res. for Garrard Winston, New York; estates for John Hay Whitney (Va.), Philip G. Cole (Harrytown, N.Y.), Henry Pratt (Bristol, Pa.), Theodore Montague (Greenwich, Conn.); in partnership with Henry J. Toombs, architect, Atlanta, Ga., 1945. Served as 1st lt., R.M.A. Pilot, U.S. Army, World War I. Awarded several medals, archtl. projects, Beaux Arts Inst. Mem. Mayor's Com. of Architects of New York, planning bd. Township of New Castle, Westchester County, New York. Mem. Am. Arbitration Soc., Am. Inst. of Architects, Beaux Arts Inst. of Design, Phi Gamma Delta. Home: Mill River Rd., Chappaqua, Westchester County, N.Y.; also 2871 Normandy Drive N.W., Atlanta, Ga. Office: 101 Park Av., New York, N.Y., also 7 Peachtree St., Atlanta 3, Ga.

CRET, Paul Philippe, architect; Oct. 23, 1876-Sept. 8, 1945. See page 523.

CRIST, Harris McCabe, editor. Aug. 25, 1874-Jan. 19, 1946. See Vol. 19 (1936-37).

CRIST, Raymond Fowler; Aug. 7, 1871-Aug. 5, 1944. See page 525.

CRITTENBERGER, Willis D., army officer; comdg. gen. Caribbean Defense Command, Panama Canal Dept., since Oct. 1945. See page 525.

CROCKER, Grace Goodnow, coll. adminstrn.; b. South Yarmouth, Mass.; d. John F. and Martha A. (Earl) Crocker; grad. Cambridge Latin Sch., Cambridge, Mass.; A.B., Wellesley Coll., 1904; unmarried. Began as teaching asst. to prin. of high school, Milton, Mass.; teacher, St. Helen's Hall, Portland, Ore., Walnut Hill Sch., Natick, Mass., 3 yrs.; chmn. Wellesley War Service Com., which raised funds and sent units to France and Near East and supplied clothing to French children during World War I; chmn. trustees exec. com. Wellesley Coll. Semi-Centennial Fund, 1922-30; exec. sec. Wellesley Coll., 1930-40, sec. bd. of trustees since 1940, also mem. various bd. coms.; mem. adv. com. Boston Y.W.C.A. Mem. council Internat. Fedn. of Univ. Women, London (asst. treas.; mem. finance com.), Cambridge Women's War Savings Com., Am. Assn. Univ. Women (Boston branch and nat. hdqrs.), Nat. League Women Voters, Fgn. Policy Assn. Clubs: College (past v.p.), Women's City (exec. bd.), Wellesley College (Boston). Home: 10 Channing Pl., Cambridge 38, Mass.

CRONIN, Timothy T. (krō′nĭn), lawyer; b. Chicago, Ill., June 27, 1884; s. Timothy and Mary (Swanson) C.; ed. Milwaukee Normal Sch.; Ph.B., U. of Wisconsin, 1909, LL.B., 1913; m. Maud F. Clohisy, Nov. 9, 1916; children—Catherine M. Timothy J. Began career as attorney, 1913; U.S. atty. for Eastern Dist. of Wis. since 1944. Served with U.S. Army, World War I. Mem. Wis. State and Federal bar assns., Am. Legion (40 and 8), Phi Delta Phi. Rotarian, Knight of Columbus. Home: 128 Woodland Lane, Oconomowoc, Wis. Office: Federal Bldg., Milwaukee 1, Wis.

CROSBY, Raymond Moreau, artist; 1874-Dec. 13, 1945. See Vol. 14 (1926-27).

CROW, (Herbert) Carl, author; Sept. 26, 1883-June 1945. See page 532.

CROWELL, Robert Leland (krō′wĕl), publishing; b. Montclair, N.J., May 11, 1909; s. Thomas Irving and Minnie Helen (Leland) C.; student Phillips Acad., Andover, Mass., 1923-27; A.B., Yale, 1931; m. Ruth Brown Shurtleff, Dec. 23, 1939; children—John Leland, Timothy Adams. With Thomas Y. Crowell Co., New York, N.Y., since 1931, beginning as salesman, became pres. and treas., 1937, dir. since 1934. Mem. Alpha Sigma Phi. Club: Players (New York). Home: Chestnut Hill Road, Stamford, Conn. Office: 432 Fourth Av., New York 16, N.Y.

CROWLEY, Leo T., corp. official; resigned as adminstr. Foreign Econ. Adminstrn.; became chmn. bd. dirs. Chicago, Milwaukee, St. Paul & Pacific R.R. Co. See page 533.

CROWN, James Evans, editor; Aug. 11, 1873-Jan. 10, 1945. See page 533.

CULLEN, Countee, author; May 30, 1903-Jan. 9, 1946. See page 536.

CULPEPPER, John Pettis, Jr., surgeon; b. Gloster, Miss., Aug. 2, 1897; s. John Pettis and Rosa (Bacot) C.; A.B., Clarke Memorial U., Newton, Miss., 1916; B.S., U. of Miss., 1922; M.D., Tulane U., 1924; m. Mildred Fairley, July 10, 1929; 1 son, John Pettis III. Physician and surgeon, Hattiesburg, Miss., since 1924. Councilor from Miss. for Southern Med. Assn. Mem. Miss. State Bd. Health. Kiwanian. Club: Country (Hattiesburg, Miss.). Home: 900 Corinne St. Office: Ross Bldg., Hattiesburg, Miss.*

CULVER, Mearl Peter, clergyman; b. Leipsic, O., Dec. 25, 1891; s. James Franklin and Anna Elizabeth (Schey) C.; A.B., Albion (Mich.) Coll., 1917; M.A., Columbia, 1920; S.T.B., Union Theol. Sem., 1920; Ph.D., Yale, 1926; m. Louisa Belle Collier, July 18, 1917; children—Dwight Wendell, Phoebe Marie (Mrs. Raymond J. Collins). Ordained to ministry of Methodist Ch., 1915; pastor in various communities, 1915-40; supt. Minneapolis (Minn.) Dist. of Methodist Ch., 1940-45; pres. Southwestern Coll., Winfield, Kan., since 1945. Mem. bd. edn. Central Kan. Conf. Mem. Delta Sigma Phi. Mason, Rotarian. Author: The Contribution of Bishop John H. Vincent to the Development of Religious Education, 1926. Home: 202 College St., Winfield, Kan.

CUNNINGHAM, Benjamin B., judge; Apr. 1, 1874-Jan. 2, 1946. See Vol. 15 (1928-29).

CUNNINGHAM, William, author; b. Okeene, Okla., May 13, 1901; s. William Wallace and Ada (Boyce) C.; B.A., U. of Okla., 1925; m. Sara Brown, July 17, 1935. Teaching fellow, U. of Okla., 1925; reporter, Times-Picayune, 1929; various teaching, editing jobs and free lance writing; state dir. Oklahoma Writers Project, 1935-38; asst. to nat. dir. Writers Project, Washington, D.C., 1939; asst. editor Tass News Agency since 1940. Author: Green Corn Rebellion (novel), 1935; Pretty Boy (novel), 1935. Home: 328 W. 21st St., New York 11. Office: Tass News Agency, 50 Rockefeller Plaza, New York, N.Y.

CURLEY, James Michael, re-elected mayor of Boston for term 1946-50. (See page 541.)

CURTISS, Mina Kirstein, educator; b. Boston, Mass., Oct. 13, 1896; d. Louis E. and Rose (Stein) Kirstein; B.A., Smith Coll., 1918; student Radcliffe Coll., 1919; M.A., Columbia U., 1920; m. Henry Tomlinson Curtiss, June 1, 1926 (died 1928). Asso. prof. English, Smith Coll., 1920-34, and 1940-43; radio script writer, overseas branch, Office of War Information, 1942-1943. Democrat. Editor: Olive, Cypress and Palm (anthology), 1930; Letters Home (collection of enlisted men's letters), 1944. Author: The Midst of Life, 1930. Contbr. book reviews to The Nation. Wrote and produced radio program "Listen" for The Iowa Broadcasting Co., Des Moines, June 1942. Address: Williamsburg, Mass.

CURTS, Maurice Edwin (kûrtz), naval officer; b. Flint, Mich., Mar. 25, 1898; s. Edwin James and Minnie Elwood (Quirk) C.; B.S., U.S. Naval Acad., 1919; S.M. in Elec. Engring., Harvard, 1923; m. Nina Irvine, Aug. 16, 1919; children—Robert Irvine, Daniel. Commd. ensign, U.S. Navy, 1919, and advanced through the grades to rear adm., 1945; with Naval Research Lab., 1936-38; comdr. U.S.S. Case, 1938-39; communication officer, U.S. Fleet, 1939-44; comdr. U.S.S. Columbia, 1944-45; chief of staff, 1st Carrier Task Force, Pacific Fleet, since 1945. Dec-

orated Navy Cross, Silver Star, Bronze Star, Purple Heart; received Commendation for Radar Development. Home: 413 W. 5th St., Flint, Mich.

CUTLER, Robert, army officer, lawyer; b. Brookline, Mass., June 12, 1895; s. George Chalmers and Mary Franklin (Wilson) C.; A.B. cum laude, Harvard, 1916, LL.B. cum laude, 1922; LL.D. (hon.), Trinity Coll., 1943; unmarried. Instr. English, Harvard, 1916-17; editor Harvard Law Review and chmn. bd. of advisors, Harvard Law Sch., 1919-22; admitted to Mass. bar, 1922, and since practiced in Boston; asso. firm Herrick, Smith, Donald & Farley, 1922-28, partner, 1928-40; corp. counsel, City of Boston, 1940-42; dir. Wilson Jones Co.; pres., dir. Old Colony Trust Co., Boston, since Jan. 1946. Served as 2d and 1st lt., inf., A.E.F., U.S. Army, 1917-19; with A.E.F., France, 1918; adj., 3d Army Mil. Police, Germany, 1919; commd. col., U.S. Army, 1942, and advanced through grades to brig. gen., 1945; asst. dep. dir. Army Specialist Corps, 1942; chief, procurement div., Officer Procurement Service, 1942-43; with gen. staff corps, Office of Sec. of War, 1943-45; coordinator for soldier voting for army, 1944-45; exec. officer, U.S. War Ballot Commn., 1944-45. Awarded Distinguished Service Medal, Legion of Merit. Gen. chmn. Greater Boston 1937 Community Fund Campaign and div. chmn., 1936, 1939 and 1940 campaigns; chmn. advisory bd. Pub. Welfare Dept. of Mass., 1940-42. Trustee Brookline (Mass.) Pub. Library, 1932-38; pres. and dir. Community Chests and Councils, Inc., 1939-42; formerly active in civic affairs holding numerous offices in organizations. Mem. Phi Beta Kappa. Episcopalian. Clubs: Somerset, Tavern, Harvard, Country, Myopia (Boston); Harvard (New York); Metropolitan (Washington). Author: Louisburg Square, 1917; The Speckled Bird, 1922. Home: 41 Beacon St. Office: 1 Federal St., Boston, Mass.

CUTTING, John Clifton, author; b. Cambridge, Mass., Apr. 21, 1890; s. Edwin Ashley and Fannie (Ward) C.; student New York U., 1923-24, Boston U., 1928-29, Northwestern U., 1942-43; m. Katheryn Rose Coonan, Mar. 7, 1914 (died June 6, 1944). Reporter, Cambridge (Mass.) Tribune, 1911-12, Nashua (N.H.) Telegraph, 1912-13, Boston Globe, 1913, Washington (D.C.) Star, 1914; asst. Sunday editor, New York Herald, 1917-19, reporter New York Evening World, 1919-20, mag. editor, 1920-21; asst. editor, Selznick News Reel 1921-22, Kinogram News Reel, 1922-23; with Inst. Am. Meat Packers, New York, 1923-25; dir. dept. retail merchandising, Am. Meat Inst., Chicago, 1925-28; advt. mgr. Batchelder & Snyder Co., Inc., Boston, 1928-30, Wilson & Co., Inc., Chicago, 1930-35; writer with Columbia Picture Corp., Hollywood, Calif., 1935-42; with dept. pub. relations, Am. Meat Inst., Chicago, since 1942. Mem. Screen Writers' Guild. Internat. Typographical Union. Home: 61 E. Goethe St., Chicago 10. Office: 59 E. Van Buren St., Chicago 5, Ill.

†Carmine, James H.; Carter, Joseph Henry; Chaney, H. F.; Charlesworth, Harry Prescott; Chollar, W. E.; Christensen, Frank A.; Clark, Heath S.; Clarke, R. E.; Clements, Berthold A.; Clowes, Philip J.; Clute, Warren W., Jr.; Collins, I. J.; Connally, Reagan Paul; Cook, Charles R.; Cory, Robert Haskell; Cox, Charles Raymond; Crawford, John R.; Crossman, A. H.; Crowley, D. J.

‡Campbell, Luther A.; Carman, Edwin S.; Carter, Rear Adm. Andrew F.; Chapman, Lansing; Charbonneau, Bishop; Chase, John Peirce; Cheek, Robert S.; Choate, Mabel; Clapp, George Hubbard; Clark, Wilson D., Jr.; Clarke, Vincent P.; Cleary, Brig. Gen. William Donaghue; Clement, Bishop G. C.; Clements, Brig. Gen. William; Cloud, A. J.; Coady, Sister Mary; Cobbaugh, Rear Adm. Oswald S.; Colclough, Rear Adm. Oswald S.; Cole, Wallace H.; Collin, William Welch; Comer, William T.; Comstock, Commodore Merrill; Coogan, John E.; Copello, Anselmo; Cowan, Lt. Col. P. J.; Cross, Brig. Gen. Mervyn E.

DALTON, James L., army officer; b. New Britain, Conn., Jan. 20, 1910; s. Charles and Gladys D.; B.S., U.S. Mil. Acad., 1933; m. Kaye Starbird, Oct. 16, 1937; children—Catherine Starbird, Elizabeth Hodgman. Commd. 2d lt., U.S. Army, 1933, and advanced through the grades to brig. gen., 1945; stationed at Schofield Barracks, Hawaii, at time Japanese attack, 1941; served in Guadacanal, New Georgia and Solomon Islands campaigns; landed Lingayen Gulf, P.I., Jan. 1945, fought up to Balete Pass; killed by sniper fire, May 1945. Decorated Silver Star with oak leaf cluster, Bronze Star, Combat Infantryman's Badge, Purple Heart. Died May 1945.*

DALTON, Neil, newspaper exec.; dir. O.W.I. since Sept. 1945. See page 552.

DALY, John T., asst. to dir. U.S. Conciliation Service, Dept. of Labor, Washington, D.C. Home: 2334 Thirty-Ninth St. N.W., Washington, D.C.*

DANA, Henry Wadsworth Longfellow, writer, lecturer; b. Boston, Mass., Jan. 26, 1881; s. Richard Henry III and Edith (Longfellow) D.; A.B., Harvard, 1903, A.M., 1904, Ph.D., 1910; unmarried. Teacher, St. Paul's Sch., Concord, N.H., 1903-04, Thacher Sch., Ojai, Calif., 1904-06; asst. in comparative literature, Harvard, 1908-10; lecteur d' Anglais, U. of Paris (Sorbonne), 1910-12; instr. in comparative lit., Columbia, 1912-17, asst. prof., 1917; lecturer, New Sch. for Social Research, New York, 1921-32, Cambridge Sch. of the Drama, Cambridge, Mass., 1930-32. Trustee Washington Allston Fund, Boston, Mass. Mem. Modern Lang. Assn. America, Cambridge Hist. Soc. Club: Harvard Faculty (Cambridge). Author: The Six Centuries Since Dante, 1926; Opinions and Attitudes in the Twentieth Century: Shaw in Moscow, 1934; The Theatre in a Changing Europe: Development of Soviet Drama, 1937; Handbook on Soviet Drama, 1938; The Craigie House: The Coming of Longfellow, 1939; The Dana Saga, 1941; Longfellow and Dickens: The Story of a Trans-Atlantic Friendship, 1943; Drama in Wartime Russia, 1943. Editor: Seven Soviet Plays, 1946. Contbr. to periodicals, including Soviet Russia Today, New Masses, Proceedings of Cambridge Hist. Soc. Lived in Soviet Union, 1927-28, 31, 32, 34, 35. Home: 105 Brattle St., Cambridge, Mass. See also page 553.

DANCER, H. M., partner Dancer-Fitzgerald-Sample, advertising. Office: 221 N. LaSalle St., Chicago, Ill.*

DANGLMAYR, Augustine, auxiliary bishop of Dallas; titular bishop of Olba. Home: 2215 Ross Av., Dallas, Tex.*

DARLINGTON, Thomas, physician; Sept. 24, 1858-Aug. 23, 1945. See page 559.

DAUGHTON, Ralph Hunter, congressman; b. Washington, D.C., Sept. 23, 1885; ed. public and private schools, Washington, D.C. and Md.; LL.B. and LL.M., National U., Washington; m. Susan Taggart. Engaged in practice of law; represented city of Norfolk in Gen. Assembly of Va. 1933-44; resigned to fill vacancy 78th Congress (1943-45); mem. 79th Congress (1945-47), 2d Va. Dist. Democrat. Chmn. Va. State Boxing and Wrestling Commn. Pres. Piedmont League of Professional Baseball Clubs. Methodist. Mason, Elk, K.P. Club: Norfolk Lions (charter mem.). Home: 5406 Hampton Blvd., Norfolk, Va. Office: House Office Bldg., Washington, D.C.*

DAVIDSON, Carter, pres. Union Coll., Schenectady, N.Y., and chancellor Union Univ., Albany, N.Y., since Mar. 1946. (See page 563.)

DAVIES, Arthur Powell, author, clergyman; b. Birkenhead, Eng., June 5, 1902; s. Arthur and Martha (Powell) D.; B.D., Richmond Coll., U. of London, 1925; m. Muriel Avenbury Hannah, Dec. 28, 1927; children—Gwendolyn, Bronwen. Came to U.S., 1928, naturalized citizen, 1935. Ordained to ministry of Unitarian Church, 1925; pastor, Ilford, London, 1925-28, Portland, Me., 1929-32, Summit, N.J., 1933-44; pastor All Souls Church, Washington, D.C., since 1944. Pres. New York Liberal Ministers Club, 1935-37; mem. bd. dirs. Federal Union, Inc. Club: Cosmos. Author: American Destiny, 1942; In Search of a True Religion, 1946. Contbr. to mags. Speaker on current affairs. Home: 3818 Jenifer St., N.W., Washington, D.C. See also page 565.

DAVIS, Bette, actress; m. 3d, William Grant Sherry, artist, Nov. 30, 1945. (See page 567.)

DAVIS, Dwight Filley, ex-gov., gen. P.I.; July 5, 1879-Nov. 28, 1945. See page 569.

DAVIS, Elmer; resigned as dir. O.W.I., Sept. 1945; news commentator Am. Broadcasting Co. since Nov. 1945. See page 569.

DAVIS, Francis A., bus. exec.; b. Baltimore, Md., July 25, 1893; s. E. Asbury and Jennie C. Davis; ed. Boys Latin Sch., Baltimore, 1901-10; A.B., Johns Hopkins U., 1914; m. Antoinette Biggs, Oct. 10, 1916; children—Dorothy (wife of Dr. Geo. Murgatroyd, Jr.), Antoinette (Mrs. John H. Crocker), Margaret, Francis, Jr. Began career as bookkeeper, 1912; partner F. A. Davis and Sons, Baltimore, since 1918, Dr. Pepper Tru-ade Bottling Co., Baltimore, since 1939, Washington (D.C.) Tobacco Co., 1940, Internat. Fixture Co., Baltimore, since 1944; dir. Provident Savings Bank, Nat. Marine Bank. Industry mem. Regional W.L.B., Philadelphia; chmn. advisory com. Dept. Pub. Welfare, Baltimore. Trustee Goucher Coll., dir. Nat. Y.M.C.A.; dir. and past pres. Baltimore Y.M.C.A., Baltimore Council of Social Agencies. Mem. Baltimore Assn. Credit Men (past pres.), Nat. Assn. Credit Men (past dir.), Delta Upsilon. Clubs: Kiwanis, Johns Hopkins, Merchants (Baltimore). Home: 304 Somerset Rd., Baltimore 10. Office: 119 S. Howard St., Baltimore 1, Md.

DAVIS, Roblin Henry, banker; Apr. 29, 1885-Oct. 1945. See page 576.

DAVIS, Thomas C., chmn. bd. Missouri Pacific R.R., New York City; pres. Centennial Broadcasting Co., Inc.; vice pres. Mich. Chem. Corp.; mem. exec. com. Pharis Tire & Rubber Co.; dir. Brightwater Paper Co., John J. Mesbitt, Inc., Consol. Management, Inc., Centennial Development Co., Inc., Carlisle Tire & Rubber Co., Gen. Aniline & Film Corp. Home: Shore Rd., Port Washington, L.I., N.Y. Office: 230 Park Av., New York, N.Y.*

DAVIS, William Hammatt, patent lawyer; resigned as dir. Office of Economic Stabilization, Sept. 1945. See page 577.

DAY, Charles Manley, newspaper publisher; Nov. 4, 1863-Sept. 7, 1945. See page 582.

DEADY, Carroll F. (dā′dē), educator; b. Brockton, Mass., May 12, 1901; s. John C. and Nora (Murphy) D.; grad. Boston Coll. High Sch.; A.B., Boston Coll., 1922; M.A. and S.T.B., Catholic U., Washington, D.C., 1928; M.A. in Edn., Mich. State Normal Coll., 1942; grad. study Notre Dame U., 1930-32; D.Sc., U. of Detroit, 1944; unmarried. Teacher, St. Joseph's High Sch., Manchester, N.H., 1923-25, U. of Detroit, 1929-32, Sienna Heights Coll., Adrian, Mich., 1932-35, Marygrove Coll., Detroit, 1935-37; supt. Detroit Parochial Schs. since 1935. Pres. Parochial Sch. Publications. Mem. Nat. Catholic Edn. Assn. Club: Detroit Athletic. Author: Arithmetic—Learning to Compute, 1940; Elementary School Spellers, 1942; English Composition, 1943. Home: 2701 Chicago Blvd., Detroit 6. Office: 1234 Washington Blvd., Detroit 26, Mich.

DEAM, Arthur F., prof. architecture in charge design, U. of Ill., 1930-45; prof. architecture and head dept. of design, U. of Pa., since 1945. Address: School of Fine Arts, University of Pennsylvania, Philadelphia, Pa. See sketch page 584.

DEAN, Ben, former pres. Kiwanis International; formerly city editor Grand Rapids (Mich.) Herald; now engaged in advertising business. Past pres. Kiwanis Internat., elected 1944. Chmn. better business div. Grand Rapids Chamber of Commerce; past pres. Bd. of Education; formerly chmn. Grand Rapids chapter Am. Red Cross. Baptist. Author of book on furniture styles; contbr. to mags. Home: 559 Locust St. S.E., Grand Rapids, Mich.*

DEANE, Charles J., vice pres. and sec. gen. Fordham U. Mem. Soc. of Jesus. Address: Fordham University, East Fordham Rd., New York 58, N.Y.*

DeCASSERES, Benjamin, author; died Dec. 6, 1945. See page 587.

De GAULLE, Charles, French army officer; became head of French provisional govt., Nov. 1945; resigned as pres., Jan. 1946. See page 590.

DeHAVEN, John B., chmn. bd. and pres. Allied Mills, Inc., Chicago, Ill. Home: 599 Woodlawn Av., Glencoe, Ill. Office: Board of Trade Bldg., Chicago, Ill.*

DELAND, Paul Stanley, newspaper editor; b. North Brookfield, Mass.; s. Charles Arthur and Emma Janet (Paige) D.; student Williston Sem., Easthampton, Mass., 1899-1901; m. Viola May Smith, June 1907 (died 1945). Real estate dealer, 1903-05; reporter Telegram and Gazette, Worcester, Mass., 1905; New Haven (Conn.) Palladium, 1906; feature writer and editor Boston Traveler, Herald, American, and Tribune, 1906-08; with The Christian Science Monitor, Boston, since 1908, mgn. editor and mem. editorial council since 1945. Apptd. by Gov. of Mass. to serve as mem. Conf. on Metropolitan Boston, 1930; served on com. authorized by Mass. legislature under dept. of labor and industries to investigate reasons for unemployment, 1931. Mem. Sigma Eta Delta. Republican. Mason (32°, Order of Eastern Star). Clubs: University Press (Boston). Home: 79 Elm Av., Wollaston, Mass. Office: 1 Norway St., Boston, Mass.

DELANEY, James J., congressman; b. Long Island City, N.Y., Mar. 19, 1901; ed. public schools and high school, Long Island City; LL.B., St. John's Coll., Brooklyn, N.Y.; Married. Engaged in practice of law; asst. dist. atty. Queens County, N.Y., 9 yrs.; mem. 79th Congress (1945-47), 6th N.Y. Dist. Democrat. Address: House Office Bldg., Washington, D.C.*

DeLONG, Walter J., state dir. of selective service for Wash. Address: Camp Murray, Fort Lewis, Wash.*

de LOS MONTEROS, Antonio Espinosa, ambassador from Mexico to U.S. Address: care Banco Interamericano S.A., 64 Avenue Juarez, Mexico D.F., Mexico.*

DeLUCE, Daniel, foreign correspondent; b. Yuma, Ariz., June 8, 1911; s. Robert and Myrtle (Hickey) De L.; B.A., U. of California at Los Angeles, 1934; m. Alma Chalupnik, Oct. 21, 1936. With Asso. Press since 1929, with exception of one year as reporter Los Angeles Examiner (1934-35), assigned to Balkan bureau, May 1939, covered war in Poland, Albanian front during Axis-Greek war, Anglo-Soviet occupation Iran, Anglo-Chinese defeat in Burma, 1942, Allied victory campaign in Tunisia, entered Italy with British Eighth Army, D-Day, 1943, obtained first interviews with Tito's partisan forces on Yugoslav soil during that month, entered Rome with Am. Fifth Army, June 4, 1944, entered Warsaw after its liberation with first press party from Moscow. Mason. Contbr. to Free Men are Fighting (O. S. Gramling, 1942.) Awarded Pulitzer prize, 1944, for distinguished telegraphic reporting of internat. affairs. Address: care Associated Press, 50 Rockefeller Plaza, New York, N.Y.

De MENT, Jack Andrew, research chemist, author tech. books; b. Portland, Ore., Feb. 6, 1920; s. Andrew Thomas and Bernadine (Michaels) De M.; graduate Franklin High Sch., Portland, 1938; student Reed Coll., 1938-41; unmarried. Chemist and metallurgist, Mont. Assay Office, 1941, asst. spectroscopist, Charlton Labs., Portland, 1941-42; research chemist and associate editor, Mineralogist Mag., Portland, 1940-43; consulting chemist, Portland, since 1940. Research: named and established fluorochemistry, 1942; discovered First Law of Fluorescence (De Ment's Absorption Law), 1942, Third

Law of Fluorescence, 1943; investigated or discovered 5,000 fluorescent substances. Invented invisible tattooing (with H. C. Dake), visible under X-rays. Student of human strength since 1936; instr. in weightlifting, Reed Coll., 1938-41; Mem. Electrochem. Soc., Am. Microscopical Soc., Soc. for Research on Meteorites, Soc. Amer. Mil. Engrs., Chem. Soc. (London), U.S. Naval Inst., Indian Chem. Soc. (Calcutta), A.A.A.S. Clubs: Iron Men Weight-lifting, Multnomah (Portland). Author: (with H. C. Dake) Fluorescent Light and Its Applications, 1941; (with H. C. Dake) Uranium and Atomic Power, 1941, revised 1945; Fluorescent Chemicals and Their Applications, 1942 (revised, 1943); Ultraviolet Light and Its Applications, 1942; (with H. C. Dake and C. G. Fink); Rarer Metals in Science and Industry, 1943; Fluorochemistry and Luminescent Dyestuff Index, 1945. Contbr. to scientific jours. Home: 1907 S.E. 48th Av. Office: Couch Bldg., Portland, Ore.

DENFIELD, Louis Emil, naval officer; promoted vice adm., Sept. 1945. See page 597.

DENNIS, Earl A(ubrey), zoologist, educator; b. Bloomdale, O., June 9, 1902; s. Charles E. and Etta Mae (Frederick) D.; A.B., Coll. of Wooster, O., 1925; Ph.D., U. of Chicago, 1934; m. Dorothy Mae Donley, July 26, 1928; children—Anne Elaine, Donley F. Science teacher, Lodi (O.) High Sch., 1926-27; instr. biology Tusculum Coll., Greeneville, Tenn., 1927-28, Allegheny Coll., Meadville, Pa., 1928-31; grad. asst. in zoology of Chicago, 1931-34; asst. prof. biology American U., Washington, D.C., 1935-40, asso. prof., 1941-42, prof. and chmn. dept. biol. since 1942, dean Coll. Arts and Sciences, 1944-45, on leave 1945-46 to act as biologist, Army Univ. Centers, E.T.O., Eng. and France. Mem. Am. Soc. of Zoologists, Middle States Assn. Deans and Advisers of Men, Sigma Xi. Home: 4838 Butterworth Pl. N.W. Office: The American University, Washington 16, D.C.

DER NERSESSIAN, Sirarpie (dĕr nĕr-sēs′-sē-ăn) univ. prof.; b. Constantinople, Turkey, Sept. 5, 1896; s. Mihran and Akabie (Ormanian) Der Nersessian; Licence ès Lettres, Sorbonne, 1920, Diplôme d'Etudes Supérieures, 1921, Docteur ès Lettres, 1936; Diplôme de l'Ecole des Hautes Etudes, Paris, 1926; unmarried. Came to U.S., 1930. Chargée de Conférence Temporaire, Ecole des Hautes Etudes, Paris, 1926-29; visiting lecturer, dept. of art, Wellesley Coll., 1930-34, asso. prof., 1934-37, Clara Bertram Kimball prof. art, chmn. dept., and dir. Farnsworth Museum since 1937; visiting lecturer, New York U., 1931 and 1936, Ecole Libre des Hautes Etudes, N.Y. City, 1942. Awarded Prix Fould, Institut de France, Académie des Inscriptions et Belles Lettres and Prix de l'Association des Etudes Grecques. Mem. Archaeol. Inst. of Am., Coll. Art Assn., Medieval Acad., Assn. des Etudes Grecques (Paris), Seminarium Kondakovianum (Prague), Soc. of Byzantine Studies (Athens), Am. Assn. Univ. Women. Author: Manuscrits arméniens illustrés des XII, XIII, XIV siècles de la Bibliothèque des Pères Mekhitharistes de Venise, 1936-37; L'illustration de Roman de Barlaam et Joasaph, 1937; Armenia and the Byzantine Empire, 1945. Contbr. articles to professional jours. Home: Olive Davis Hall. Office: Department of Art, Wellesley College, Wellesley 81, Mass.*

DERRY, Charles Hall, foreign service officer; b. Macon, Ga., June 14, 1900; grad. Lanier High Sch.; married. Began in accounting, 1919-22; vice consul, Santa Marta, 1922; consular asst. and detailed to Dept. of State, 1923; consul, Paris, 1928, Mazatlán, 1933, Perth, 1937, Sydney, Australia, since 1943. Served with U.S. Navy, 1918-19. Address. care Division of Foreign Service Personnel, Dept. of State, Washington, D.C.*

DEVER, Henry F. (dē′vĕr), engring. exec.; b. Chicago, Ill., Dec. 20, 1901; s. Harry A. and Elizabeth C. (Foster) D.; B.S., Northwestern U., 1923, E.E., 1924; m. Isabelle M. Morgan, Aug. 22, 1925; 1 son, John Alden. Junior engr., Commonwealth Edison Co., Chicago, 1924-25, Underwriters' Labs., Chicago, 1925-26; asso. elec. engr., Absolute Con-Tac-Tor Corp., Elkhart, Ind., 1926-29; sale and service engr., Yime-O-Stat Controls Co., Elkhart, 1929-30; asst. sales mgr., Minneapolis Honeywell Regulator Co., 1931-35, Phila. branch, 1936-39, mgr. Minneapolis, 1939-45; vice pres. in charge engring., Brown Instrument Co. (div. of Minneapolis-Honeywell), 1945, now pres. and dir. Served as Capt., O.R.C., 1924-35. Mem. Am. Soc. Heating and Ventilating Engrs., Theta Xi. Mason (32°, K.T.). Home: 544 Howe Rd., Merion Station, Pa. Office: Wayne and Roberts Avs., Philadelphia 44, Pa.*

DE VOE, John M., prés. U.S. Tobacco Co., died Jan. 20, 1946. See page 606.

DEWAR, H(enry) Hamilton (dū′ĕr), investment banker; b. Chicago, Ill., Mar. 26, 1902; s. Hamilton and Mary (Kinney) D.; A.B., U. of Texas, 1923; m. Hallie Ball, Oct. 14, 1927; children—Robert Ball, James Hamilton, Hallie Ball, Marion Cooke. Employe, Guaranty Co. of N.Y., 1923-24, J.E. Jarratt Co., San Antonio, Tex., 1924-29; mgr. bond dept., Alamo Nat. Co., 1929-31; partner, Dewar, Robertson & Pancoast, San Antonio, since 1932; dir. Tex. Power Corp., Tierritas Blancas Ranch Co., Lone Star Airways, Tamaulipas Land and Cattle Co. (Mexico) Briggs-Wayer Machinery Co. (Dallas). Chmn. Tex. dist. Investment Bankers Conf., 1938-39; mem. Nat. Com. of Securities Industry for War Financing, 1942; mem. financial advisory com. Com. for Econ. Development. Mem. Investment Bankers Assn. America (v.p. 1944-45; mem. bd. govs. since 1943), Tex. Investment Bankers Assn. (pres. 1931-32), Nat. Assn. Securities Dealers (mem. bd. govs. and exec. com. 1940-42, chmn. 1942), Delta Tau Delta. Clubs: San Antonio Country, Order of the Alamo (San Antonio); Bankers (New York). Home: 10 Ironwood Road. Office: National Bank of Commerce Bldg., San Antonio, Tex.

DEWART, Thomas Wheeler (dōō′ĕrt), newspaper exec.; b. New York, N.Y., Oct. 1, 1910; s. William Thompson and Mary (Wheeler) D.; ed. St. Paul's School, Concord, N.H., The Hun School, Princeton, N.J.; m. Elinore Irwin Hoelzel, June 7, 1941; 1 dau., Elinore Irwin. Began newspaper career at Empire State School of Printing, Ithaca, N.Y., 1929; pressman on Ithaca (N.Y.) Journal News; photoengraver, Elmira (N.Y.) Star Gazette; reporter, Watertown (N.Y.) Times 1930; reporter, Albany (N.Y.) Evening News, 1931; asst. treas., The New York Sun, Inc., 1931-40, treas., 1940-45, vice pres., 1940-44, dir. since 1932, pres. since 1944, pub. since 1946; asst. treas. The Mohican Stores, Inc., 1931-44, asst. sec., 1936-44, pres., 1944-46, chmn. bd. and dir. since 1946; asst. treas. and dir., Merlis Real Estate Co., Inc.; vice pres., asst. treas. and dir., C. W. H. Co., Inc.; dir. The Munsey Trust Co., Washington, D.C.; treas., Automobile Racing Club of America. Comd. lt. (j.g.) U.S. Navy, 1942, lt. comdr., 1944; released from active duty Sept. 7, 1945. Home: 935 Park Av., New York 28. Office: 280 Broadway, New York 15, N.Y.

DEWEY, Charles S., ex-congressman; apptd. a vice pres. Chase Nat. Bank of N.Y. (See page 607.)

DICKINSON, (Clinton) Roy, editor, writer; Mar. 14, 1888; now deceased. See page 612.

DICKSON, (Miss) Marie, Dem. nat. committeewoman for Ohio. Home: 154 S. Third St., Steubenville, O.*

DIDUSCH, James Francis (dē-dōōsh), medical artist; b. Baltimore, Md., June 17, 1890; s. Joseph Martin and Katherine (Rena) D.; student Md. Institute School Mechanical Arts, 1904-08, Maryland Institute School Fine Arts, 1908-11, Dept. of Art as Applied to Medicine, Johns Hopkins, 1910-13; m. Therese Marie Eder, July 1, 1915; children—George James, Anne Therese (Mrs. Hans Schuler, Jr.), Joseph Martin. Artist on staff dept. embryology, Carnegie Instn. of Washington, 1913-40; asso. prof. art as applied to medicine, Johns Hopkins, Med. Sch. 1940-43; mem. staff dept. embryology Carnegie Instn. of Washington since 1943. Illustrator: Surgery of Blood Vascular System (Bertram Bernheim), 1913; Operative Gynecology (Richard W. TeLinde), 1945; yearly publs. Dept. Embryology, Carnegie Instn. Washington, 1913-40. Translated and revised treatise on development of human mesonephres by Jujiro Shikinami, 1926. Home: 1001 E. Biddle St., Baltimore 2. Office 1902 E. Madison St., Baltimore, Md.*

DIEHL, Mrs. Armbrose N. (Frances White Diehl), executive; b. Iowa, Aug. 15, 1888; d. Henry Warner and Harriet (Libby) White; grad. Ogontz Sch., Phila., Pa.; student Upper Iowa Univ.; m. Ambrose N. Diehl, Oct. 14, 1921 (dec.); children—Thomas E., Joan (wife of Capt. Clayton C. McCauley, Air Corps, U.S. Navy). Vice pres. Rutland R.R., N.Y. City, since 1942; nat. field comdr. Am. Red Cross Motor Corps, World War I; while living in Pittsburgh, Pa., was pres. and founder of Duquesne Women's Civic Club and Duquesne Girls' Club, pres. Women's City Club, dir. Girl Scout Bd., dir. and one of founders Pittsburgh Symphony, dir. Alleghany County Civic Club and Women's Indsl. Exchange, pres. Harmarville Home for Mothers and Babies and Torrence Home for Blind; mem. bd. West Penn Hosp.; mem. bd. and one of founders Pittsburgh Community Chest; vice pres. Pa. State Fedn. Women's Clubs; nat. treas. League Am. Pen Women; nat. chmn. motion pictures com. Gen. Fedn. Women's Clubs; organized and served as chmn. Am. Red Cross Vol. Service, San Francisco, 1940-43; chmn. womens div. Nat. Assn. Mfrs. on Pacific Coast, San Francisco, 1940-43; coordinator war activities Nat. Council of Women, N.Y. City, 1943; chmn. bd. Assn. Army and Navy Wives, N.Y. City, since 1942; mem. nat. advisory bd., womens section, Pub. Relations of U.S. Army since 1942; mem. adv. council womens div. Am. Cancer Soc. since 1943. Mem. D.A.R., Bus. and Professional Womens Assn., League Am. Pen Women, Pan Am. League, Nat. Inst. Social Sciences. Clubs: Franciscan, Western Women's (San Francisco); River (New York); Burlingame (Calif.) Country. Address: 2626 Vallejo St., San Francisco, Calif.; also Hotel Pierre, New York, N.Y.

DIGNAN, Patrick J. supt. of Catholic schools, Archdiocese of Los Angeles, Roman Catholic Ch. Home: 5223 Hastings St., Los Angeles, Calif.*

DILL, Leonard Carter, Jr., editor and exec. sec.; b. Phila. Aug. 3, 1906; s. Leonard Carter and Amanda (Vansant) D.; A.B., U. of Pa., 1928; m. Helen L. Richardson, Sept. 24, 1929; children—Leonard C. III, Julie D. With E. W. Clark & Co., Philadelphia, 1929-33, L. C. Dill Jr. & Co., investments, 1933-40; pres. and dir. Beaver Construction Co., 1935-45, chmn. bd. since 1945; exec. sec. Gen. Alumni Soc., U. of Pa., since 1940; editor and bus. mgr. The Pennsylvania Gazette, Phila., since 1945; bus mgr. The General Magazine and Historical Chronicle since 1940. Pres. Organized Classes, U. of Pa., 1938; treas. Lower Merion Twp. (Pa.) Republican Com., 1939-42; treas. and dir. Am. Alumni Council; dir. Bailey, Banks & Biddle Co., Phila. Mem. Beta Theta Pi, Alpha Beta Chi. Methodist. Clubs: Rose Tree Fox Hunting (Media, Pa.); Midday, Lenape, Clinker, University (Phila). Home: 257 Hathaway Lane, Wynnewood, Pa. Office: University of Pennsylvania, Philadelphia, Pa.

DILLON, Gerald F., dean of men, Catholic U. of America, Washington, D.C. Address: 620 Michigan Av. N.E., Washington, D.C.*

DIX, William Frederick, life ins.; Nov. 18, 1867-Sept. 10, 1945. See Vol. 22 (1942-43).

DOERSCHUK, Anna Beatrice (dôr-shōōk), educational adminstrn.; b. Shanesville, O., Aug., 1879; d. John and Mary Catherine (Zahner) Doerschuk; A.B., Oberlin (O.) Coll., 1906; student Columbia, 1916-18. Teacher Oxford (O.) Coll., 1907-11; asst. dean women, Oberlin (O.) Coll., 1911-16, asst. dir. Bur. Vocational Information, 1918-27; director edn. Sarah Lawrence Coll., Bronxville, N.Y., since 1928. Trustee Oberlin Coll.; sponsor Vocational Advisory Service. Received Adelia A. Field Johnston Fellowship, Oberlin Coll., 1916. Mem. Am. Edn. Fellowship, Am. Assn. Univ. Women. Club: Town Hall (New York). Editor: Opportunities for War-Time Training for Women in New York City, 1918; Women in Law, 1920; Women in Chemistry, 1922; Training for the Professional and Allied Occupations, 1924. Home: 33 Cassilis Av., Bronxville 8, N.Y.

DONALDSON, Jesse Monroe, first asst. postmaster gen.; b. Shelby County, Ill., Aug. 17, 1885; s. Moses M. and Amanda S. (Little) D.; ed. public schools and high school, Sparks Bus. Coll., Shelbyville, Ill., and teachers normal schools in Ill.; m. Nell Fern Graybill, Apr. 14, 1911; children—Helen LaVerne, Jesse Monroe, Doris Dee. Postal employee and supervisor in Illinois and Oklahoma, 1908-15; post office inspector and inspector in charge div., Chattanooga, Tenn., and Kansas City, Mo., 1915-33; dep. 2d asst. postmaster gen., Washington, D.C., 1933-36, deputy first asst. postmaster gen., 1936-43; chief post office inspector, 1943-45; first asst. postmaster gen., since 1945. Democrat. Methodist. Mason. Home: 2800 Woodley Rd. N.W., Washington 8. Office: Post Office Department, Washington 25, D.C.

DONLEY, Charles Sherman, traffic management; b. Coshocton County, O.; s. William and Eva (Brown) D.; ed. public schools and by special courses of U. of Pittsburgh; m. Aura Norton, Oct. 25, 1927; children—Charles M., Margaret Sue. Began as employe Pa. R.R., in traffic, operating, passenger and freight traffic depts.; connected with Railway Training Sch., Cleveland, O., 2 yrs.; became associated with traffic bureau, Pittsburgh, Pa.; founder and operator of own traffic agency, Pittsburgh. Mem. port commn. and foreign trade zone com. City of Pittsburgh. Mem. Pittsburgh C. of C. (vice chmn. traffic com.; past chmn. shippers council). Ind. Republican. Methodist. Mem. Kiwanis Club (pres. Pittsburgh chapter; dist. gov. Pa.; internat. trustee; pres. Kiwanis Internat. 1941-42; mem. finance com.). Home: 1342 Sheridan Av. Office: Dravo Bldg., Pittsburgh, Pa.*

DONNELLY, Phil M., gov. of Missouri. Address: Jefferson City, Mo.*

DONNELLY, Samuel Bratton, printer; Nov. 7, 1866-Jan. 26, 1946. See Vol. 10 (1918-19).

DONNELLY, Walter Joseph, fgn. service officer; comml. attaché, Rio de Janeiro, 1937-45; counselor of embassy, Panama, since 1945. See sketch page 631.

DONNER, Frederic G., vice pres. Gen. Motors Corp., Detroit, Mich. Office: 1775 Broadway, New York, N.Y.*

DONOVAN, Dennis Francis, judge; b. Champion, Mich., Apr. 9, 1889; s. Michael and Mary (Harrington) D.; LL.B., U. of Mich., 1913; m. Alice Gertrude Flaherty, Dec. 2, 1916; children—Mary Gertrude (wife of Lt. Comdr. A. C. Kelly), Dennis Francis (U.S.N.R.) Admitted to Minn. bar, 1913, and since practiced in that state; U.S. dist. judge, Dist of Minn., since 1945. Past pres. Rotary Club, Duluth, Minn. Mem. Minn State Eleventh Judicial Dist. and Am. bar assns., Am. Judicature Soc., Duluth C. of C. Democrat. Clubs: Kitchi Gammi, Athletic (Duluth, Minn.); Minnesota (St. Paul, Minn.). Home: 3016 E. Superior St., Duluth 5. Office: Federal Bldg., Duluth 2, Minn.

DORETY, Frederic Gerber, lawyer; resigned as vice pres. and gen. counsel Great Northern Ry., Nov. 1944. See page 633.

DOSSETT, Burgin Estel, commr. of education; b. Campbell County, nr. Jacksboro, Tenn., Feb. 2, 1898; s. Thomas David and Mary Talitha (Hunter) D.; A.B., U. of Tenn., 1922; M.A., Harvard, 1924; m. Nell Jennings, June 4, 1925; children—Mary Julia, Burgin Estel, Thomas David, Eugenia. Instr. summer school., U. of Tenn., 1921-1927; high sch. principal, 1924-28; county supt. schs., Campbell County, Tenn., 1928-35; sec. to U.S. Senator Bachman, 1934-35; East Tenn. adminstr., W.P.A., 1935-36; mgr. Social Security Bd., Knoxville, Tenn., 1937-45; commr. of edn. for State of Tenn. since 1945;

dir. Campbell County Bank and Trust Co.; vice pres. and mem. bd. dirs. Jellico Mountain Coal and Land Co. Served with U.S. Army, 38th Div. Co. and 1st Flying Cadet Co., 1917-19; cadet R.O.T.C., U., of Tenn., 1919-20; 2d lt., 405 Area Squadron Reserve Officer, 1922-35. Mem. Defense Council; chmn. Selective Service Bd., Campbell County. Mem. Am. Legion; alternate nat. committeeman; mem. nat. legislative com., 1936; Tenn. rep., dir. of Edn. of Orphans of Vets., Dept. of Tenn. since 1939; comdr. Dept. of Tenn., 1935-36. State mgr. Tenn. Gubernatorial and Senatorial Campaigns, 1934; candidate for governor, 1936; chmn. legislative joint com., Tenn. Edn. Assn., 1934-36; treas. East Tenn. Edn. Assn., 1926-36; mem. bd. dirs. Middlesboro div. Am. Red Cross, 1929-43; chmn. Tenn. State Bd. Edn., Tenn. State Bd. for Vocational Edn.; chmn. bd. trustees, Tenn. Teachers' Retirement System; chmn. edn. com. Southern Governors' Conf.; mem. bd. trustees, U. of Tenn.; chmn. Southern Regional Com. on Veterans' Edn. Mem. Junior Order United Am. Mechanics, Acacia, Sigma Delta Kappa, Tau Kappa Alpha, Alpha Phi Epsilon, Sigma Delt Psi. Mason. Club: Exchange (Knoxville, Tenn.). Home: 3103 Vanderbilt Pl., Nashville 5. Office: War Memorial Bldg., Nashville 3, Tenn.

DOUGLASS, Frank P., mem. Nat. Mediation Bd. Address: Federal Works Agency Bldg., 18th and F Sts., Washington, D.C.*

DOUGLASS, Matthew Hale, librarian emeritus; Sept. 16, 1874-Oct. 3, 1945. See page 638.

DOWD, Bernard, mayor of Buffalo, N.Y. Address: City Hall, Buffalo, N.Y.*

DOWN, Sidney George, resigned as 1st vice pres. and dir. Westinghouse Air Brake Co., Dec. 1945. See page 640.

DOYLE, Austin K., naval officer; b. Staten Island, N.Y., Nov. 7, 1898; s. Edward Purinton and Janet (Pirnie) D.; B.S., U.S. Naval Acad., 1919; student Flight Training Sch., Pensacola, Fla., 1922-23; m. Jamie Reese, Dec. 15, 1926; children—Austin Kelvin, Peter Reese, Rodger Pirnie, Laura, George Wright. Commd. ensign, U.S. Navy, 1919, and advanced through grades to rear adm.; comdr. Fighting Squadron Three, 1938-39, air group U.S.S. Saratoga, 1939-40, U.S.S. Nassau, 1942-43, U.S.S. Hornet, 1944-45. Mem. Joint U.S.-Brazil Defense Commn., 1943-44. Awarded Navy Cross, Legion of Merit with gold star, Victory Medal, Am. Defense Ribbon, Am. Zone Ribbon, Asiatic-Pacific Ribbon with 7 stars, Philippine Liberation Medal. Mason. Clubs: Army and Navy, Army, Navy and Marine Country (Washington). Home; 701 N. Palafox St., Pensacola, Fla.*

DOYLE, James Harold, lecturer; b. Decorah, Ia., Mar. 19, 1875; s. James and Ann (Holahan) D.; student Dixon (Ill.) Coll., 1894-96; grad. Marion (Ind.) Normal Sch., 1908; student U. of Chicago, summer 1912; Ph.B., U. of Wis., 1912, A.M., 1913, Ph.D., 1915; grad. Cumnock Sch. of Expression, Evanston, Ill., 1916; unmarried. Served as teacher country schs., S.D., and Ill.; supt. city schs. Mont. and Ia.; mem. faculty U. of Wis. and Culver Mil. Acad.; platform speaker and writer since 1917. Author: The Call of Education, 1921; Salvaging the American Republic, 1933. Lectures: The Best Mental Attitude; Why Some People Fail and Others Succeed; The Fundamental Criterion of Education; Americanization; The Monumental Mistake in Education; Footprints of Disease. Home: Huron, S.D.

DOZE, John Burtis (dōz), editor; b. Greencastle, Mo., Nov. 24, 1880; s. George Washington and Frances Catherine (Hahn) D.; grad. of high sch., 1901; m. Genevra M. Jocelyn, Jan. 20, 1911 (dec.); m. 2d, Mary Keller McLean, June 1, 1934; 1 son, Burtis Taylor. First newspaper work with Wichita (Kan.) Eagle, 1901; traveling man, 1903; contractor, 1904; newspaper reporter, 1905; owner and pub. Norwich (Kan.) Herald, 1908-17; newspaper desk man, later mng. editor, until 1923; fish and game commr. for Kan., 1923-28; editor Evening Eagle, Wichita, Kan., since 1929. Mem. Sedgwick County (Kan.) Pioneer Soc., Wichita Art Assn. (charter mem.), Kan. Izaak Walton League (past pres.), Am. Fisheries Soc. (past dir.), Southwestern Fish and Game Assn. (past pres.). Mason. Asso. editor of Outdoor Life. Author of fish and game bulls. and treatises. Home: 1421 Park Pl. Office Wichita Eagle, Wichita, Kan.*

DRAKE, Ormond, John, college administrator; b. Blissfield, Mich., Apr. 15, 1906; s. Herbert Ralston and Alice M. (Mickle) D.; A.B., U. of Mich., 1929, A.M., 1930; m. Frances Mack Summers, Sept. 3, 1932; 1 dau., Diana Mack. Instr. in speech, Mich. State Coll., 1930-36, New York U., 1936-37; advanced instr. English, Princeton U., 1937-38; asst. prof. speech, New York U., 1937, chmn. dept. speech and dramatics, 1937-40, asso. prof. speech and dir. admission, Coll. of Arts and Pure Science and Coll. of Engring., 1940-45, asst. dean Coll. of Arts and Pure Science since 1945. Mem. Nat. Assn. Teachers Speech, Eastern Assn. Deans, Long Island Guidance Assn., Phi Beta Kappa, Delta Sigma Rho, Tau Kappa Alpha, Pi Kappa Delta, Phi Mu Delta. Democrat. Presbyterian. Club: New York Univ. Faculty (pres. 1945-46). Home: 114 W. 183d St., New York 53, N.Y.

DRAPER, Freda, opera and concert singer; b. Kansas City, Mo.; d. Frederick and Leila (Burleigh) Faulkner; ed. public schools of Kansas City, Mo., and Chicago Mus. Coll; scholarship pupil of Mary Garden. Mem. vocal faculty Northwestern U., 1941-44; with Chicago Opera Co., 1937-42; has appeared as soloist with leading symphony orchestras of U.S., also as guest on nat. radio programs; made seven months tour of Philippine Islands as soloist before the armed forces, 1945. Hon. mem. Sigma Alpha Iota; internat. hon. mem. Beta Sigma Phi. Home: 32 E. 65th St., New York 21, N.Y.

DREISER, Théodore, author, journalist; Aug. 27, 1871-Dec. 28, 1945. See page 645.

DRIGGS, Laurence LaTourette, author, lawyer, aviation specialist; Dec. 1, 1876-May 26, 1945. (See page 647.)

DRIPS, Mrs. William Allison, Dem. nat. committeewoman; b. Scottsville, Ky., May 2, 1901; d. James T. and Margaret (Carpenter) Hughes; student Buford Coll. for Girls, Nashville, Tenn., U. of Okla., (2 yrs.); grad. Hill's Bus. U., Oklahoma City, Okla.; m. William Allison Drips, Sept. 14, 1926. Vice chmn. Democratic State Central Com., 1940-44; Dem. nat. committeewoman since 1944. Volunteer chmn. local chapter Am. Red Cross, since 1934; chmn. food panel of Rationing Bd. Address: 832 Eighth Av. S.W., Rochester, Minn.

DUDLEY, Frank Alonzo, hotel exec., lawyer; Jan. 30, 1864-Sept. 21, 1945. (See page 651.)

DUFFY, Ellen O'Gorman (Mrs. William L. Duffy), educator; b. New York, N.Y., May 10, 1886; d. U. S. Senator James A. and Anne (Leslie) O'Gorman; A.B., Barnard Coll., Columbia U., 1908, student Teachers Coll., 1907-08, U. of Tours, France, Summer 1929; m. William L. Duffy, Mar. 28, 1910 (dec.); children—William Leslie, Alan (U.S. Army, dec. 1943), Blair, Warren (U.S.N.R.). Instr. English dept., Hunter Coll., New York City, 1908-10; dir. Nat. Conf. Christians and Jews, in charge of women's activities, and of Religious Book Week. Trustee Barnard Coll. Mem. Asso. Alumnae of Barnard Coll. (pres., 1929-31), Internat. Fedn. Cath. Alumnae, Am. Assn. Univ. Women. Clubs: Barnard College, Women's University of New York (pres. 1932-34). Home: 245 E. 72d St., New York 21. Office: 381 Fourth Av., New York 16, N.Y.

DUNCAN, William Cary, writer; Feb. 6, 1874-Nov. 21, 1945. See page 657.

DUNLAP, Matthew Edmonds, fellow A.I.A. Home: 1717 Sansom St., Philadelphia, Pa.*

DUNN, Emmett Reid, coll. prof.; b. Alexandria, Va., Nov. 21, 1894; s. Emmett Clarke and Mary Cassandra (Reid) D.; A.B., Haverford Coll., 1915, M.A., 1916; Ph.D., Harvard, 1921; m. Alta Merle Taylor, Mar. 15, 1930. Teacher at Smith Coll., 1916-28; with Haverford (Pa.) Coll. since 1929, David Scull prof. biology since 1935; curator reptiles and amphibians, Phila. Acad. Natural Sciences since 1937. Served as ensign, U.S.N.R.F., 1918. Received John Simon Guggenheim Fellowship, 1928. Mem. Academia Colombiana de Ciencias, Am. Soc. Ichthyologists and Herpetologists (sec. and editor jour. 1924-29, pres. 1930 and 1931). Clubs: Harvard Travellers (Cambridge, Mass.); Explorers (New York). Home: 748 Rugby Rd., Bryn Mawr, Pa. Office: Haverford College, Haverford, Pa.

DUNN, Fannie Wyche, prof. edn.; Jan. 17, 1879-Jan. 17, 1946. See page 660.

DUNN, James Clement, diplomat; chief of protocol U.S. Dept. of State. (See page 660.)

DUNN, John A(insworth), mfr.; b. Cambridge, Mass., Dec. 14, 1901; s. George Ainsworth and Anna Merrick (Warren) D.; grad. Wilbraham Acad., 1919, Wesleyan U., 1923; m. Mary Wright Budd, Feb. 1, 1930; children—John Ainsworth, Edward Budd, Elizabeth Wright. Employed by John A. Dunn Co., 1923-30; pres. John A. Dunn Corp. since 1930; vice pres. Commonwealth Mfg. Co. since 1942; pres. Design & Development Co. since 1944. Chmn. Wellesley United War Fund Drive, 1943; pres. Wellesley Community Chest, 1944; chmn. Community Post War Service 1944. Trustee Boston U., New England Deaconess Hosp.; dir. Morgan Memorial Goodwill Industry. Mem. Phi Beta Kappa, Phi Nu Theta, Delta Sigma Rho. Mem. Newtonville Methodist Ch. (trustee). Club: Wellesley Country. Home: 81 Garden Rd., Wellesley Hills 81, Mass. Office: 158 Main St., Gardner, Mass.

DUNSMORE, John Ward, artist; Feb. 29, 1856-Sept. 30, 1945. See Vol. 23 (1944-45).

DURBROW, Elbridge, foreign service officer; b. San Francisco, Calif., Sept. 21, 1903; grad. Shattuck Sch.; Ph.B., Yale, 1926; student Stanford, 1927, U. of Dijon, 1927, Académie de Droit International de la Haye, Netherlands, summer 1928; diploma, École Libre des Sciences Politiques, 1929; married. Vice consul, Warsaw, 1930, Bucharest, 1932; vice consul, Moscow, 1934, also 3d sec., 1935, consul, 1937, with additional duties as 3d sec.; consul, Naples, 1937; detailed for spl. study at U. of Chicago, 1939; 2d sec., Rome, 1940; consul, Lisbon (temporary), 1940, Leghorn, 1940; 2d sec., Rome, 1941; U.S. observer Permanent Com. of International Inst. of Agr., Rome, 1941; detailed to Dept. of State, 1942; became asst. chief Div. of Eastern European Affairs, 1944, now chief of the div. Served as liaison sec. United Nations Monetary and Financial Conf., Bretton Woods, N.H., 1944. Home: 2230 California St. Office: care Division of Foreign Service Personnel, Dept. of State. Washington, D.C.*

DURHAM, Knowlton, lawyer; b. Chicago, Ill., Aug. 29, 1880; s. Caleb Wheeler and Clarissa Safford (Welles) D.; A.B., Columbia Coll., 1901; A.M., Columbia U., 1902; LL.B., Columbia Law Sch., 1905; m. Pauline Crook, Sept. 26, 1925; 1 son, Robert Crook (capt., U.S. Army Air Corps). Admitted to N.Y. bar, 1905; law clerk, Masten and Nichols, 1905-07, 1910-14; with Frank V. Johnson, 1907-10; independent general practice since 1914. Served in N.Y. Nat. Guard (Squadron A), 1912-24; Mexican border service, 1916; lt. and capt. Co. C., 105 machine gun Bn., 27th Div., A.E.F., 1917-19; major, Judge Adv. Gen. Dept. Res., 1925-40; recalled to active duty, Oct. 30, 1940; chief, legal div., New York City Selective Service Hdqrs., 1940-44; promoted lt. col., Feb. 2, 1943, col., Feb. 29, 1944. Awarded Silver Star with oak leaf cluster (World War I). Pres. N.Y. Soc. Suppression of Vice; chmn. exec. com. Am. Seamen's Friend Soc. Mem. Am. Veterans Assn., Mil. Order Foreign Wars, Mil. Order World War, N.Y. Soc. Mil. and Naval Order World Wars. Elder and clerk Brick Presbyterian Ch. Clubs: Army and Navy (Washington); Union League, Down Town, University, National Republican, Columbia University (New York). Author: Billions for Veterans, 1932. Home: 430 E. 57th St. Office: 70 Pine St., New York, N.Y.

DYER, George Carroll, naval officer; b. Minneapolis, Minn., Apr. 27, 1898; s. Harry Blair and Georgia (Mortimer) D.; A.B., U.S. Naval Acad., 1918; m. Mary Adaline Shick, Apr. 2, 1921; children—Mary Elizabeth, Georgia Mortimer, Virginia Ann. Commd. ensign, U.S.N., 1918, and advanced through the grades to rear adm., 1945; comdr. U.S. ships D-3, 1919-20, L-10, 1920-22, S-15, 1922-24, Widgeon, 1931-33, Gamble, 1933-34, Submarine Div. 8, 1939, U.S.S. Astoria, 1944-45; Staff of comdr. Battle Force, 1939, comdr. in chief, 1940; comdr. in chief and chief naval operations, 1942. Decorated Legion of Merit with gold star, Bronze Star, Purple Heart (U.S.), Comdr. of British Empire. Mem. Soc. Philatelic Americans, Am. Philatelic Soc., Soc. of the Cincinnati. Clubs: Army and Navy (Washington); University (Los Angeles). Home: 403 Elm St., Chevy Chase 15, Md. Office: Office Chief of Naval Operations, Navy Dept., Washington, D.C.

DYER, J. Milton, fellow A.I.A. Home: 1916 E. 71st St., Cleveland, O.*

DYRNESS, Enock Christen (dûr'nĕs), educator; b. Chicago, Ill., Sept. 23, 1902; s. Rev. Christen T. and Hilda (Erickson) D.; A.B., Wheaton (Ill.) Coll., 1923; A.M., U. of Chicago, 1924; LL.D., Houghton (N.Y.) Coll., 1945; m. Grace Evelyn Williams, Nov. 27, 1924; children—Virginia Faith, Christen Theodore, William Arthur. Asst. prof. edn. and prin. of the Practice Sch., Wheaton Coll., 1924-27, acting dean Wheaton Acad., 1927, asso. prof. edn., 1927-35, registrar and dir. of summer sch. since 1928, vice pres. in academic adminstrn. and prof. edn. since 1934. Sec., bd. dirs., Scandinavian Alliance Mission, Chicago; mem. com. on edn., Chicago Assn. of Commerce. Mem. Am. Assn. Coll. Registrars (treas.; asso. editor of Journal 1934-44), Wheaton Coll. Scholastic Honor Soc., Nat. Edn. Assn., Ill. Assn. Coll. Registrars (past pres.), Am. Conf. Academic Deans, Chi Sigma Theta, Beltonian Assn. (Wheaton). Club: Wheaton. Author: Aspects of Specialized Social Agencies, 1924. Home: 808 Howard St., Wheaton, Ill.

†Dart, J. L.; Davis, J. Holmes; Davis, Murray M.; Dickey, Uberto M.; Diesing, William; Dietz, Walter; Di Giorgio, P.; Dillon, Commodore F. P.; Disney, R. O.; Doehler, H. H.; Donald, J. R.; Doyle, Charles R.; Drayton, Samuel; Duane, James C.; Duggan, John J.; Dunn, James A.

‡Davidson, William J.; Deutsch, Frances W.; Dixon, Henry Hadley; Dodd, Norris E.; Dolorosa, Mother M.; Donald, George H.; Doriot, Brig. Gen. Georges F.; Dorner, Fred H.; Dorothea, Sister C.; Dowd, Hector J.; Draper, Mrs. M. C.; Dunbar, Virginia M.; Duncan, Todd; Dunn, Brig. Gen. Mike

EAGAN, Edward Patrick Francis, lawyer; b. Denver, Colo., Apr. 26, 1898; s. John William and Clara (Bartholomew) E.; Ph.B., Yale, 1921; student Harvard Law Sch., 1921-22; A.B., Jurisprudence, Oxford U., Rhodes scholarship, 1924, M.A., 1928; m. Margaret Colgate, Oct. 1, 1927; children—Sidney, Caroline. Toured world with Marquis of Clydesdale, 1926-27; admitted to N.Y. bar, 1932, and since practiced in that state; asst. U.S. Atty., 1933-38; private practice with Daily News legal firm, New York City, 1938-42; chmn. N.Y. State Athletic Commn., by appointment of Gov. Thomas E. Dewey, since 1945. Served as 2d lt., F.A., U.S. Army, 1918-19; capt. to lt. col., Air Transport Command, A.U.S., 1942-45. Pres. Boys' Athletic League of New York, 1937-38; lecturer at Harold Peat Bur., Inc., New York. Awarded ribbons in World War I, all three theatre ribbons in World War II; middleweight champion of Inter-Allied Games, Paris, 1919; amateur heavyweight champion of U.S., Boston, 1919, Olympic champion,

light-heavyweight, Antwerp, Belgium, 1920; British amateur heavyweight champion, 1923; Am. Olympic heavyweight 1924; Olympic four-man bobsled champion, Lake Placid, N.Y., 1932. Mem. Bar Assn. City of New York, Am. Legion, Ky. Fur Trappers, Beta Theta Pi. Republican. Clubs: Book and Snake, Yale (mem. council), Circumnavigators (New York); Am. Yacht, Apawamis (Rye, N.Y.); Gatineau Rod and Gun (Canada). Author: Fighting for Fun, 1933. Contbr. articles to Saturday Evening Post. Home: Happy Harbor, Forrest Av., Rye, N.Y. Office: Noonan, Kaufman and Eagan, 48 Wall St., and N.Y. State Athletic Commission, 80 Center St., New York, N.Y.

EDELMAN, John W., labor rep.; b. Belleville, N.J., June 27, 1893; s. John Hermann and Rachelle (Krimont) E.; m. Kate Van Eaton, Apr. 26, 1920; children—Alison (Mrs. Joseph Carter), Arnold, Anne. Music and dramatic critic, Springfield Republican, Springfield, Mass., 1915-18; acting dir. Modern Sch., Stelton, N.J., 1919-20; reporter on papers in N.Y. Metropolitan area, 1921-22; publicity dir. B. W. Huebsch Pub. Co., 1922-24; campaign mgr. La Follette (3 mos.) 1924; telegraph editor, Camden Post Telegram, 1925-26; labor editor Reading (Pa.) Tribune, 6 mos., 1926; publicity and research dir., Am. Fedn. Hosiery Workers, 1926-27; regional CIO dir. eastern Pennsylvania, 1937-39; asst. dir. information U.S. Housing Authority, 1939-1940; labor cons. Nat. Defense Adv. Council Consumer div., 1940-42; CIO liaison officer, OPA Labor Office, 1941-42; Washington rep. Textile Workers Union of America, CIO, since 1943. Private U.S. Army, 1918-19. Mem. Nat. CIO Legislative Com., Nat. Policy Com. (exec. com.), Am. Labor Edn. Service (bd. dirs.), OPA Labor Policy Com., Commn. on Children in War Time, U.S. Children's Bureau, Newspaper Guild (charter mem.), Nat. Labor Housing Conf. (sec., 1934-37), Juniata Park Housing Corp. (bd. dirs.), Old Dominion Housing Corp. (pres.). Pioneered in field of pub. relations for labor organizations; instrumental in setting up first labor policy com. as a form of labor representation to work with federal agencies (OPA); led in promoting govt. aid to Workers' Edn.; del. to ILO conf., Geneva, 1936. Home: 2200 Columbia Pike, Arlington, Va. Office: Earle Bldg., Washington 4, D.C.

EGAN, Joseph L., business exec.; b. New York, N.Y., Aug. 9, 1886; s. Joseph Martin Francis and Sarah Josephine (Phillips) E.; attended Coll. of St. Francis Xavier, 1903-04, Columbia U., 1904-07; LL.B., N.Y. Law Sch., 1909; m. Irene Gerken, Nov. 23, 1915; children — Irene Marie (Mrs. Lawrence J. O'Brien), Joseph L., Jr. (dec.), Ronald Gerken. Pvt. practice law, N.Y. City, 1911-12; atty., Western Union Telegraph Co., N.Y. City, 1912-25, dir. of contracts, 1925-39, vice pres., 1939-45, pres. and dir. since 1945. President and dir., Gold & Stock Telegraph Co., Internat. Ocean Telegraph Co., Washington and New Orleans Telegraph Co.; and numerous other subsidiaries of Western Union Telegraph Co.; dir. Am. Dist. Telegraph Co. (N.J.), The Teleregister Corp. Mem. Theta Delta Chi, Friendly Sons of St. Patrick. Clubs: Arkwright, Economic, Athletic, Railroad (N.Y. City); Metropolitan (Washington); Mercier, Monclair Golf, Monmouth Beach (N.J.). Home: 525 Park Av., New York 21. Office: 60 Hudson St., New York 13, N.Y.

EHRLICH, Howard, exec. vice pres. McGraw-Hill Pub. Co., Inc. Address: 330 W. 42d St., New York 18, N.Y.*

EISENHOWER, Dwight, army officer; apptd. chief of staff, Nov. 1945. (See page 688.)

ELDEAN, Fred A., public relations counsel; b. Moline, Ill., Mar. 8, 1899; s. John A. and Emma (Olson) E.; A.B., U. of Missouri, 1921, LL.B., 1923; m. Margaret Richmond, June 15, 1935; children—Frederick Richmond, John Dawson. Admitted to bar, 1923; connected with Daily Times, Moline, Ill., 1915-17; practiced law, Columbus, Ind., 1923-26; with West Pub. Co., St. Paul, Minn., 1926-32; Nat. Highway Users Conf., Washington, D.C., 1933-35; asst. to pres. Am. Petroleum Inst., New York, 1935-37; exec. dir. Tax Foundation, Inc., New York, 1938-42; asst. dir. pub. relations General Motors Corp., New York, 1942-44; Fred Eldean Orgn., pub. relations, New York, N.Y., Detroit, Mich., and Washington, D.C., since 1944. Served with Field Arty., Officers Training Camp, 1918. Republican. Club: University (New York). Author: How to Find the Law, 1931. Home: 42 Bennett Pl., Amityville, N.Y. Office: 670 Fifth Av., New York, N.Y.

ELICKER, Paul Edgar, educator; b. York, Pa., June 4, 1894; s. John Spangler and Elizabeth Ann (Kuhl) E.; A.B., Ursinus Coll., 1914, A.M., Columbia, 1921, Ed.M., Harvard, 1931, Sc.D., Boston U., 1941; m. Elsie Madeline Finkenor, Mar. 23, 1918; 1 son, Lt. Paul Hamilton, U.S.N.R. Asst. principal, Malverne High Sch., Lynbrook, N.Y., 1914-16; head, dept. math., Franklin High Sch., Hasbrouck Heights, N.J., 1916-17, Franklin Sch., N.Y. City, 1917-18, Collegiate Sch., N.Y. City, 1919-23; instr. math., Newton High Sch., Newtonville, Mass., 1923-27; asst. prin., Newton High Sch., Newtonville, Mass., 1927-32, prin., 1932-40; lecturer in edn., Harvard, 1931, Boston U., 1937, Denver U., 1942; chmn. Atlantic Zone Com., Cooperative Study of Secondary School Standards, 1936-37; cons. Pres. Roosevelt's Advisory Com. on Edn., 1937. Served as lt. inf., World War I. Mem. Phi Delta Kappa (Harvard chapter), Coll. Entrance Examination Bd. (examiner in maths.), Coll. Entrance Examination Bd. (exec. com.); exec. sec. Nat. Assn. Secondary Sch. Principals (pres. 1938-39); Secondary Sch. Com., New England Assn. of Colls. and Secondary Schs. (chmn.), Edni. Policies Com. for Mass., Administrative Bd. for Pepsi-Cola Scholarships, Student Work Program (cons.), Nat. Youth Adminstr., Nat. Sch. Work Council, Nat. Com. on Edn. and Defense, Wartime Com. on Edn., Nat. Edn. Assn.; sec. Nat. Honor Soc., Nat. Assn. Student Councils. Clubs: Mass. Schoolmasters (pres. 1937-38), Davis (Boston U., pres.), Rotary (pres. 1938-39) (Newton, Mass.), Fed. Schoolmen's, Harvard, Boston U. Alumni, University, Kenwood Golf and Country (Washington). Co-author with committees, Planning for American Youth, 1944. Editor, The Bulletin, professional pubn., Nat. Assn. of Secondary Sch. Principals; Student Life. Home: 1 Carvel Rd., Westmoreland Hills, Washington 16. Office: 1201 Sixteenth St. N.W., Washington 6, D.C.

ELISSEEFF, Serge, prof.; b. St. Petersburg, Russia, Jan. 13, 1889; s. Gregor and Maria (Durdin) E.; A.B., Larinsky Coll. (Russia), 1907; student, U. of Berlin, 1907-08; Dr. Litt., Tokyo Imperial U., 1912; m., Nov. 4, 1914; children—Nikita, Vadime. Instr. in Japanese, St. Petersburg Imperial U., 1915-20; prof., Ecole des Hautes Etudes, Paris, 1932; prof. Far Eastern languages Harvard since 1934; dir. Harvard-Yenching Inst. Mem. Am. Oriental Soc., Am. Linguistic Soc., Am. Acad. Arts and Sciences, Société Asiatique (Paris). Author: La peinture contemporaire au Japan, 1923; Le theatre Japonais, 1933; Elementary Japanese for University Students, 1941; Elementary Japanese for College Students, 1944; Selected Japanese Texts (2 vols.), 1944; also La langue Japonaise (in Les langues du monde, Paris), 1924; Japon (in Histoire et Historiens depuis cinquante ans, Paris), 1928; Quelques heures a l'exposition des Bronze chinois (in Rev. des Arts Asiatiques), 1934; A Short Note on Iwasa Matabei (in Svensk-Japanska Sällskapets Arskrift), 1934; The Bommokyo and the Great Buddha of the Todaiji (Harvard Journal of Asiatic Studies), 1935. Home: 989 Memorial Drive, Cambridge 38, Mass.

ELLENWOOD, Frank Oakes, univ. prof.; b. Little Hocking, O., Nov. 10, 1878; s. Douglas Harlow and Cynthia Clough (Oakes) E.; A.B. in Mech. Engring., Stanford, 1904, M.E., 1922; m. Cecelia Freeman Atherton, June 30, 1909; children—Ruth Cecelia (Mrs. Prince McGuyre), Hazel Adaline (Mrs. Warner S. Hammond), Cecelia Atherton (dec.). Asst. to erection foreman, steam power plants, C. C. Moore & Co., San Francisco, Calif., 1904-05; asst. engr. Am. Smelting and Refining Co., South San Francisco, Calif., 1907-08; instr. mech. engring., Stanford, 1908-11; asst. prof. heat-power engring. Cornell U., 1911-15, prof., 1915-40, head of dept. heat-power engring. since 1940, John Edson Sweet prof. engring. since 1941; head of engine dept. U.S. Army Sch. of Mil. Aeronautics, Cornell U., 1917-19. Mem. Am. Soc. M.E. (chmn. com. on thermodynamics 1937-44), Am. Soc. Refrigerating Engrs., Soc. Promotion Engring., Edn., Sigma Xi, Tau Beta Pi, Phi Kappa Phi, Atmos, Triangle. Mem. First Unitarian Ch., Ithaca, N.Y. Mason. Clubs: Research Cornell U., Ithaca (N.Y.) Country. Author: Steam Charts, 1914. Co-author: Heat-Power Engineering, Vol. 1, 1926, Vol. II, 1932, Vol. III, 1933; Vapor Charts, 1939; Thermodynamic Charts, 1944. Home: 111 Harvard Place, Ithaca, N.Y.

ELLIOTT, Richard Hammond, newspaper editor; b. Annapolis, Md., Oct. 3, 1893; s. Richard Goodwin and Julia Virginia (Hammond) E.; Class of 1917, St. John's Coll., Annapolis, Md.; student Johns Hopkins, 1923; unmarried. Mem. staff Baltimore (Md.) American, 1922-26, Baltimore (Md.) Evening Sun, 1926-33; editor, Annapolis (Md.) bureau, Associated Press, 1933-38; mem. staff, The Capital-Gazette Press (including The Evening Capital and The Maryland Gazette), Annapolis, Md., 1938-40, editor since 1941. Commd. 2d lt., inf., U.S. Army, 1917, promoted 1st lt., and capt., 1918; retired for disability in line of duty, 1920. Past comdr. G. C. Parlett Post, Am. Legion; past pres. Annapolis Civitan Club; disaster chmn., Red Cross, Anne Arundel County, Md.; mem. bd. U.S.O. Management, Annapolis; mem. dist. com. Anne Arundel County (Md.) Boy Scouts. Awarded Mexican Border and Victory medals; award of merit U.S. Navy Recruiting Service; certificate recognition patriotic effort, W.P.B. Mem. Annapolis Chamber of Commerce. Republican. Clubs: Baltimore (Md.) Press; Annapolitan (Annapolis, Md.). Home: 140 Charles St. Office: 3 Church Circle, Annapolis, Md.

ELMORE, John A., army officer; b. Montgomery, Ala., Dec. 29, 1902; s. Judge John Archer and Belle (Peeler) E.; B.S., U.S. Mil. Acad., 1924; grad. Inf. Sch., 1930, Signal Sch., 1931, Command and Gen. Staff Sch., 1942; m. Muriel Evelyn Metcalf, Dec. 18, 1935; children—Madeline Stone (stepdaughter), H. O. Stone (stepson), Jane Metcalf. Commd. 2d lt., inf., U.S. Army, 1924, and advanced through the grades to brig. gen., 1945; served in Hawaii, 1926-29, in China, 1935-38; chief of staff XI Corps since Apr. 1943. Home: 1601 Pearl St., Austin 21, Tex.*

ELSTAD, Leonard M. (ĕl'stĕd), pres. Gallaudet Coll.; b. Osseo, Wis., Feb. 8, 1899; s. Ole Haagenstad and Mathilda (Jensen) E.; A.B., St. Olaf Coll., Northfield, Minn., 1922; A.M., Gallaudet Coll., Washington, D.C., 1923; m. Margaret Wafter, June 16, 1924; children—Elizabeth Jane, Margaret Jean. Teacher in rural schs., Esmond, N.D., 1917-18; instr. Gallaudet Coll., Washington, D.C., 1923-24; prin. Kendall Sch. Columbia Institution for Deaf, Washington, D.C., 1924-25; asst. prin. Wright Oral Sch., N.Y. City, 1925-26, prin. and mgr., 1926-32; supt. Minn. Sch. for Deaf, Faribault, Minn., 1932-45; pres. Gallaudet Coll. since 1945. Served as pvt., S.A.T.C., 1918. First vice pres. Conv. Am. Instrs. of Deaf; mem. bd. dirs. Conf. of Execs. Am. Schs. for Deaf. Awarded Silver Beaver by Boy Scouts of America. Editor: American Annals of the Deaf. Immediate past dist. governor Rotary International, Dist. 117. Home: Gallaudet College, Washington 2, D.C.

EMERSON, Cherry Logan, engr.; b. Atlanta, Ga.; s. Dr. William Henry and Lily (Cherry) E.; B.S. in Mech. Engring., Georgia Sch. of Tech., 1908, B.S. in Elec. Engring., 1909; student Philadelphia Textile Sch., 1911-12; m. Sina White, Nov. 11, 1914; children—Dorothy Elizabeth (wife of Dr. Richard W. Cross), Cherry Logan. Apprentice, Westinghouse Elec. and Mfg. Co., Pittsburgh, 1909, asst. engr., Boston, 1910-11, engr., Philadelphia, 1911-12, Charlotte, N.C., 1912-14; application engr., Duke Power Co., Charlotte, N.C., 1914-16, asst. to chief engr., 1916-19; vice pres. and chief engr., Robert & Co., Inc., Atlanta, Ga., 1919-45; dean engring., Georgia Sch. of Tech., Atlanta, since 1945; dir. Morris Plan Bank of Georgia, Refrescos, S.A., Panama. Dist. chmn. Com. for Econ. Development; bd. mem. Atlanta Chamber Commerce; mem. engr.'s advisory bd. City of Atlanta, 1926-27; mem. bond commn. City of Atlanta since 1945. Mem. nat. bd. dirs. Boy Scouts America (regional chmn. region six, N.C., S.C., Ga. and Fla.; awarded Silver Antelope). Dir. Georgia Tech. Alumni Foundation (chmn. bd.). Fellow Am. Inst. E. E.; mem. Am. Soc. M. E., Am. Soc. C. E., Soc. Promotion Engring. Edn., Alpha Tau Omicron, Phi Kappa Phi, Anak. Clubs: Capital City, Atlanta Athletic, Ansley Park (Atlanta); Engineers (N.Y.). Home: 655 E. Pelham Rd. N.E., Atlanta, Ga.*

EMERY, Ambrose R., army officer; July 26, 1883-Nov. 28, 1945. See page 705.

ENDERS, John Franklin, university prof.; b. West Hartford, Conn., Feb. 10, 1897; s. John Ostrom and Harriet Goulden (Whitmore) E.; A.B., Yale, 1920; M.A., Harvard, 1922, Ph.D., 1930; m. Sarah Frances Bennett, Sept. 17, 1927 (dec.); children—John Ostrom II, Sarah. Asst., dept. bacteriology and immunology, Harvard, 1929-30, instr., 1930-32, faculty instr., 1932-35, asst. prof., 1935-42, asso. prof., since 1942. Served as ensign, promoted lt. (j.g.), Naval Res. Flying Corps, 1917-20. Civilian consultant to sec. of war on epidemic diseases in army since 1942. Mem. Soc. Am. Bacteriologists, Am. Assn. Immunologists, Soc. Exptl. Biology and Medicine, Am. Pub. Health Assn., A.A.A.S., Sigma Xi. Clubs: Harvard, Tavern (Boston); Brookline (Mass.) Country. Author: (with Hans Zinsser and Leroy D. Fothergill) Immunity: Principles and Application in Medicine and Public Health, 1939. Contbr. to Virus and Rickettsial Diseases, 1940. Home: 154 Riverway. Office: 25 Shattuck St., Boston 15, Mass.

ENO, William Phelps, highway traffic engineer; June 3, 1858-Dec. 3, 1945. See Vol. 20 (1938-39).

ERVIN, Joe W., congressman; Mar. 3, 1901-Dec. 25, 1945. See page 713.

ETHRIDGE, Mark Foster, pub.; apptd. by sec. of state to investigate polit. conditions in Balkans, under Potsdam agreement. See page 716.

ETTINGER, William Louis, supt. schools; Dec. 29, 1862-Dec. 25, 1945. See Vol. 15 (1928-29).

EUBANK, Earle Edward, sociologist; Mar. 20, 1887-Dec. 17, 1945. See page 716.

EUTSLER, Roland Byerly (ūtz'lĕr), economist; b. Danville, Va., Sept. 28, 1902; s. William Edward and Georgie Llaintain (Miley) E.; B.S., U. of N.C., 1923, M.S., 1924; Ph.D., U. of Pa., 1929; m. Ruth Elizabeth Hatcher, Sept. 16, 1930; children—Ruth Kay, Roland Byerly. Teaching fellow, U. of N.C., 1923-24, research asst., Inst. for Social Sci., 1924-25 and 1926-27; instr. in econ. Washington and Lee U., 1925-26; instr. in geography U. of Pa., 1929-35 (on leave 1933-35); asst. dir. div. research and statistics Pa. Emergency Relief Bd., 1933-35; prof. econ. and ins. U. of Fla. since 1935, also dir. bur. econ. and bus. research since 1940. Exec. sec. Joint Fla. Legislative Com. on Efficiency and Economy, 1944; mem. Fla. Rate Conf.; pres. Alachua County Health Council since 1937. Mem. Delta Tau Delta, Phi Kappa Phi, Pi Gamma Mu, Alpha Kappa Psi. Democrat. Episcopalian (vestryman). Sec., Kiwanis Club since 1941. Editor: Economic Leaflets, pub. monthly by U. of Fla. Author: Public Utility Industries (with G. Lloyd Wilson and James M. Herring), 1936; Public Utility Regulation (with Wilson and Herring), 1938. Contbr. to sci. publs. Home: Briar Cliff Drive, Gainesville, Fla.

EVANS, Luther Harris, librarian of Congress; b. nr. Sayersville, Bastrop County, Tex., Oct. 13, 1902;

s. George Washington and Lillie (Johnson) E.; A.B., U. of Tex., 1923, M.A., 1924; Ph.D., Stanford U., 1927; m. Helen Murphy, Sept. 12, 1925; 1 son, Gill Cofer. Instr. freshman orientation course in problems of citizenship, Stanford U., 1924-27; instr. govt., New York U., 1927-28; instr. polit. science, Dartmouth Coll., 1928-30; asst. prof. politics. Princeton, 1930-35; dir. Historical Records Survey, Work Projects Administrn., 1935-39; dir. legislative reference service, Library of Congress, 1939-40, chief asst. librarian and on occasion acting librarian of Congress 1940-45, librarian of Congress since 1945. Trustee American Military Institute; mem. board dirs., Maret School, Washington, D.C. Mem. A.L.A., Am. Polit. Science Assn., Assn. Coll. and Reference Libraries, Soc. Am. Archivists. Author: The Virgin Islands, from Naval Base to New Deal, 1945. Contbr. articles and book reviews to professional jours. Home: 514 S. Fairfax St., Alexandria, Va. Office: Library of Congress, Washington 25, D.C.

EVERITT, Charles Raymond, book publisher; b. New York, N.Y., Dec. 31, 1901; s. Charles Percy and Elizabeth (Thompson) E.; grad. Hotchkiss Sch., 1919; A. B., Yale, 1923; student Oxford U., England, 1923-24; m. Helen Goetzmann, Sept. 4, 1924; children—Rae Alexander, Jeanne, Charles Bell, Samuel Agar. With Harcourt, Brace and Co., New York City, 1924-29; mgr. Curtis Brown, Ltd., New York, 1930-35; with Little, Brown and Co., Boston, Mass., since 1936, now exec. vice pres. on leave of absence as chief of publications div., European Theatre of Operations, Office of War Information, London, since 1945. An editor of "Free America." Mem. Psi Upsilon. Clubs: St. Botolph (Boston); Dutch Treat (New York). Translator: (with Helen Everitt) Egyptian Day, 1927. Home: Miles River Farm, Ipswich, Mass. Office: 34 Beacon St., Boston, Mass.*

EVERITT, Helen (Goetzmann), author; b. Chicago, Ill., June 4, 1901; d. Albert Lee and Ella Bell (Miracle) Goetzmann; A.B., Smith Coll., 1923; grad. work Columbia, 1927; m. Charles Raymond Everitt, 1924; children—Rae Alexander, Jeanne, Charles Bell, Samuel Agar. Aided in compilation of Am. Arbitration Assn., Yearbook, 1926; head magazine dept., Curtiss Brown, Ltd., New York, N.Y. 1931-36; consultant on short fiction Breadloaf (Vt.) Writers Conf. since 1935. Commr. Ipswich (Mass.) Girl Scouts. Author: Lady in the Shoe, 1937; We—The Living, 1940. Translator: (with C. Raymond Everitt) Egyptian Day, (Martha Bibesco) 1927. Contbr. fiction to Ladies Home Jour., American Travel, Harper's Mag. Home: Miles River Farm, Ipswich, Mass.

EVERSMAN, Alice, music editor; b. Effingham, Ill., d. John Caspar and Frances (Gibbons) Eversman; ed. Georgetown Visitation Convent, and Fairmont Sem., Washington, D.C., and Peabody Conservatory, Baltimore, Md.; studied with George Fergusson, (Berlin), Vincenzio Sabatini (Milan, Italy), Mme. Arthur Nikish (Berlin), Emma Thursby (N.Y. City), Herr Braunschweig (Berlin). Mem. Chicago Opera Co., 1910-13; concert tour of Russia with Elena de Sayn, violinist, 1913; European opera debut, Karlsruhe, Germany, 1913; sang with Montreal, Century and San Carlo opera companies; toured with Victor Herbert and Sousa; mem. Metropolitan Opera Co., New York City, 1916-18; toured with Sonora Opera Co. in Cuba and British West Indies; founder and dir. European Concert Bureau, Paris, 1927-32; music editor and critic, Washington (D.C.) Evening Star since 1932. Pres. Am. Newspaper Womens Club, 1942-45, mem. bd. governors, 1945. Hon. mem. Friday Morning Music Club, Washington, D.C. Home: 1026 15th St. N.W., Washington 5. Office: The Evening Star, 11th and Pennsylvania Av. N.W., Washington, D.C.

†Edison, Harry; Ekman, Elon V.; Elliott, C. Edgar; Elsas, Benjamin; Elsas, Norman E.; Enos, Robert C.; Erskine, B.G.; Ewer, Frank M.

‡Ekins, Jessie; Ernst, Max E.; Erol, Orhan H.; Eubank, Rear Adm. Gerald A.; Eucharia, Sister Mary

FAIR, Ethel M(arion), librarian; b. Carlisle, Pa., Nov. 15, 1884; d. Robert Willis and Margaretta (Means) Fair; ed. A.B., Vassar Coll., 1906; Library Sch., New York Public Library (certificate), 1916; student single course, U. of Wis., 1924-25; M.A., U. of Chicago, 1935; unmarried. Teacher in pvt. school for girls, 1906-08; library asst., 1913-17; spl. investigator, cost of living survey, U.S. Bureau of Labor Statistics, 1918; spl. asst., Pa. State Library, 1919-1920; cataloger, Purdue U. Library, 1920-22; instr., U. of Wis. Library Sch., 1922-27; acting librarian, Wilson Coll., Chambersburg, Pa., 1928; acting prin. Carnegie Library Sch., Atlanta, Ga., 1929-30; dir. Library Sch., N.J. Coll. for Women since 1930. Mem. Asso. Alumnae of Vassar, Am. Assn. Univ. Women, Am. Inst. of Graphic Arts, A.L.A., N.J. Library Assn. (pres. 1945-46), Pa. Library Assn., Spl. Libraries Assn., League of Women Voters. Club: Town Hall (New York); Author: Country-wide Library Service, 1934. Republican. Home: 3025 N. Second St., Harrisburg, Pa. Office: N. J. Coll. for Women, New Brunswick, N. J.

FAIRFAX, Beatrice, writer; died Nov. 29, 1945. See Marie Manning, Vol. 19 (1936-37).

FAIRWEATHER, Starr Whitney, r.r. exec.; b. Apohaqui, New Brunswick, Can., Apr. 30, 1892; s. Obadiah and Adelia (Saunders) F.; ed. Acadia and McGill univs.; holds degree B.Sc. in Civil Engring.; m. Jemimah Greer Holcomb, 1925 (died 1938); m. 2d, Mildred Lindsay, 1940; 1 dau., Adelia. With engring. dept. Canadian Pacific Ry., 1911-14; asst. engr., car ferry terminals, Borden, P.E.I., 1916-17; asst. engr. Quebec Bridge, 1917-18; structural engr. Dept. of Railways and Canals, Ottawa, 1918-20, office engr., Ottawa and Montreal, 1920-23; asst. to dir., bureau of economics, Canadian Nat. Rys., 1923-29, asst. dir., 1929-30, dir., 1930-38, chief of research and development, 1939-43, vice pres. since 1943. Dir. gen., economics and statistics branch Dept. of Munitions and Supply, Ottawa, 1940. Mem. Am. Ry. Engring. Assn. Home: 235 Wolseley Av., Montreal West. Office: 360 McGill St., Montreal, Que., Can.*

FALLON, George H., congressman; b. Baltimore, Md., July 24, 1902; s. Lawrence, Sr., and Mary (Dempsey) F.; ed. public schools, Calvert Bus. Coll., and Johns Hopkins U. (night); m. Willa Virginia Thomas, 1929; 1 dau., Mary Joyce. Engaged in advt. sign bus.; partner Lawrence Fallon Co.; elected mem. Dem. State Central Com. of Baltimore, 1938, serving as chmn.; elected to Baltimore City Council, 1939 and 1943; mem. 79th Congress (1945-47), 4th Md. Dist. Democrat. Home: 911 E. 37th St., Baltimore, Md. Office: House Office Bldg., Washington, D.C.*

FARLEY, Joseph Francis, coast guard officer; now comdt. U.S. Coast Guard. See page 733.

FECHTELER, William Morrow, naval officer; comdg. Atlantic Fleet battleships and cruisers since Dec. 1945. See page 742.

FEDCHENKOV, Benjamin, metropolitan; head of Russian Orthodox Ch. archdiocese of Aleutian Isles and Alaska. Address: care Russian Orthodox Church Council, 59 E. 2d St., New York, N.Y.

FERNALD, Robert Foss, foreign service officer; b. Winn, Me., Oct. 4, 1890; s. Benjamin Franklin and Clara (Foss) F.; grad. Colby Coll., Waterville, Me., 1910; unmarried. Employed in various capacities, Puerto Rico and Santo Domingo, 1910-14; clerk, War Dept., 1914-15; vice consul, Catania, 1916-20, Stockholm, 1921-22; consul, Stockholm, 1922-24, Göteborg, 1924, Saloniki, 1924-27, Lagos, 1927-29, Danzig, also Tegucigalpa (both temporary), 1930, Puerto Cabezas, 1931, La Paz, 1932; 2d sec., La Paz, 1933-35, Santiago, Chile, 1935, Lisbon, 1935; consul, Madrid, 1939, also 2d sec., 1940; consul, Las Palmas de Gran Canaria, 1941; now consul general, Tananarivo, Madagascar. Home: Ellsworth, Me. Address: care State Dept., Washington, D.C.*

FERNANDEZ DEL CASTILLO, Rafael (fēr-nän' dĕz dĕl käs-te' yō), banker; b. Calpulalpam, Tlaxcala, Mexico, Oct. 19, 1899; s. Don Manuel Fernández del Castillo y de Mier and Donna Amalia (Fernández del Castillo y Baz) del Castillo; student Nat. Prep Sch. of Mexico, 1914-16, U. of Mexico, 1916-20; unmarried. Asst. to financial agent of Mexican Govt., New York, N.Y., 1921-22; tech. adviser on petroleum economics and public debt, Ministry of Finance, Mexico, 1922-24; auditor for minister of finance, Anglo-South American Bank (Mexico City branch), and Banco Central Mexicano, S.A., 1924-26; mem. editorial staff, El Universal, daily newspaper, Mexico City, 1924-28; liquidator Banca del Comercio de México, S.A., and Banco Oriental de Puebla, S.A., 1924-26; asst. to pres. and head economic studies bureau Banco de Mexico, S.A., 1926-28; asst. to exec. dir. and head tech. dept. Banco Nacional de Crédito Agrícola, S.A., 1926-30; chmn. liquidating com. Juan C. Gutiérrez Banking House, Orizaba, Mexico, 1930-31, Crédito Español, S.A., 1931; asst. exec. dir. Banco de Londres y México, S.A., 1932-36; exec. dir. Sociedad de Inversiones, S.A., 1932-39, Compania General Financiera, S.A., 1936-39; Compania Central Financiera, S.A., 1939-42; dir. Nueva Chapultepec Heights, S.A., since 1942, Metales, S.A., since 1942, Compania Minera La Potosina since 1944, Layne Hispano Americana, S.A., 1945; chmn. bd. Compania Minera de Uruáchic, S.A., since 1943; exec. dir. and trust officer Banco Interamericano, S.A., Mexico City, since 1945. Mem. tech. com. that drew up Mexican Banking Law and Law of Financial and Mercantile Operations of Mexico, 1932. Volunteer for mil. service at outbreak of war between Mexico and Axis powers, World War II. Clubs: University of Mexico, Bankers of Mexico, Mexico City Country. Home: Paseo de la Reforma No. 150. Office: Banco Interamericano, S.A., Av. Juarez No. 64, Mexico City, Mexico.

FERRIER, William Warren, editor, historian; July 18, 1855-Aug. 20, 1945. See page 749.

FICKE, Arthur Davison, author; Nov. 10, 1883-Nov. 30, 1945. See page 752.

FIGI, Frederick Adam, physician; b. Stockham, Neb., 1892; M.D., U. of Neb., 1918. Interne, Wise Memorial Hosp., Omaha, 1917-18; fellow laryngol. oral and plastic surgery, Mayo Foundation Grad. Sch., 1918-20, 1st asst., same, 1920-23, associate prof. laryngology since 1932. Served as lt. Med. Corps, World War I. Diplomate Am. Bd. Otolaryngology, Am. Bd. Plastic Surgery; fellow Am. Coll. Surgeons; mem. A.M.A., Am. Acad. Ophthalmology and Otolaryngology, Am. Laryngol. Assn., Am. Laryngol., Rhinolog. and Otol. Soc., Am. Assn. Oral and Plastic Surgery, Am. Otorhinologic Soc. for Advancement in Plaster and Reconstructive Surgery, Sigma Xi. Address: Mayo Clinic, 102 Second Av., S.W., Rochester, Minn.*

FINCH, Oscar J., clergyman; b. Somerton, O., Feb. 27, 1901; s. Fred Raymond and Lida E. (Warrick) F.; student Olivet (Ill.) Nazarene Coll., 1918-20; A.B., Pasadena (Calif.) Coll., 1922, B.D., 1924; D.D. Bethany-Peniel Coll., Bethany, Okla., 1944; m. Donna I. Carothers, Mar. 23, 1923; children—Deward Raymond, Dorothy Arlene. Ordained to ministry of Ch. of the Nazarene, 1924; pastor in Placentia, Calif., 1924-27, Grand Rapids, Mich., 1927-32, Lincoln, Neb., 1932-33, Lansing, Mich., 1933-37, Wichita, Kan., 1937-38; dist. supt., Kan. dist., Ch. of the Nazarene, 1938-44; pres. Bethany-Peniel Coll., Bethany, Okla., since 1944. Mem. gen. stewardship com. Ch. of the Nazarene. Author: Triumphant in Temptation, 1945. Home: 500 N. Peniel. Office: Bethany-Peniel College, Bethany, Okla.

FLAKE, Wilson Clark, foreign service officer; b. Newport News, Va., Feb. 28, 1906; grad. Emerson Inst., Washington, D.C.; student Georgetown U., 1926-28; married. Clerk, Dept. of Commerce, 1926-28; commercial agent N.Y. dist. office Bureau of Fgn. and Domestic Commerce, 1928-29; asst. trade commr., Bombay, 1929, Calcutta, 1930, Sydney, 1933, Manila, 1935 (temporary); asst. trade commr., Sydney, 1936, commr., 1937, consul since 1939. Address: care Division of Foreign Service Personnel, Dept. of State, Washington, D.C.*

FLANNERY, Vaughn, painter b. Louisville, Ky., Oct. 6, 1898; s. James Benjamin and Nancy Kent (Maddox) F.; student Art Inst. of Chicago, and private study; m. Elizabeth Anderson Ettinger, June 12, 1926; children—Kent Vaughn, Liza Maddox. Represented in Carnegie Museum, Pittsburgh; Baltimore Museum; Phillips Memorial, Washington, D. C.; Whitney Gallery, Metropolitan Museum and Kraushaar Galleries, New York City, and private collections of John Hay Whitney, Gerald Lauch, etc. Served as chief, Graphic Division, Office of Facts and Figures, Office of Emergency Management, Washington, D.C., World War I. Publisher: The Harford Gazette, The Stake Bulletin. Vice pres. Quotation House, Inc. Dir. Md. Horsebreeders Assn.; life mem. Md. Aberdeen-Angus Breeder Assn. Club: Maryland Jockey (dir.). Breeding farm: Cockade Farms, Darlington, Md. Address: Box 184, Bel Air, Md.

FLEMING, Matthew Corry, lawyer; June 24, 1864-Feb. 19, 1946. See page 775.

FLETCHER, Walter D., lawyer; b. Heuvelton, N.Y., Apr. 28, 1896; s. Everett H. and Sarah (Wheater) F.; A.B., Columbia, 1918, M.A., 1921, LL.B., 1922; unmarried. Admitted to N.Y. bar, 1922, and since practiced in New York City; mem. firm Davis, Polk, Wardwell, Sunderland & Kiendl and predecessor firms since 1930; deputy asst. atty. gen. State of N.Y., 1923; dir. City Investing Co. Commd. officer U.S. Naval Air Corps, World War I. Trustee Barnard Coll. and St. John's Guild of City of New York. Mem. Am. and New York State bar Assns., N.Y. County Lawyers Assn., Bar Assn. of City of N.Y. Clubs: University, Links, Racquet and Tennis, Turf and Field, Downtown Assn. (New York). Home: Phantom Farm, Long Beach Rd., St. James, L.I., N.Y. Office: 15 Broad St., New York 5, N.Y.

FLORE, Edward, gen. pres. Internat. Labor Union; Dec. 5, 1877-Sept. 27, 1945. (See page 779.)

FLYNN, William H., bishop of Hartford; served as rector St. Patrick's Ch., Hartford; papal chamberlain, 1924; domestic prelate, 1933. Home: 295 Church St., Hartford, Conn.*

FOLEY, James A., judge; 1882-Feb. 11, 1946. See page 782.

FOLEY, Raymond Michael, commr. Federal Housing Adminstrn. Address: Federal Housing Administration Bldg., Vermont Av. and K St., Washington, D.C.*

FOLWELL, William Hazelton, textile mfr.; Dec. 5, 1876-Nov. 12, 1945. (See page 784.)

FORD, David McKechnie, railway exec.; b. Glasgow, Scotland, July 26, 1883; s. Robert and Jane (McKechnie) F.; m. E. C. Hilda Owen, July 12, 1911. Moved to Can., 1905. Mem. of staff Canadian Northern Ry., Toronto, 1905; chief clerk, operating and accounting depts., Halifax and Southwestern Ry., Nova Scotia, 1905-10, accountant and cashier for company's Quebec lines, 1916; accountant, eastern lands dept. Canadian Nat. Rys., 1916; became chief clerk, president's office Canadian Nat. Rys. and Canadian Govt. Merchant Marine, 1918, office asst. to pres., 1922; asst. to vice pres. of purchases and stores, Canadian Nat. Rys., 1923-41, vice pres. since 1941. Home: 1321 Sherbrooke St. W. Office: 360 McGill St., Montreal, Que., Can.*

FORD, Henry II, automobile manufacturer; b. Detroit, Mich., Sept. 4, 1917; s. Edsel and Eleanor (Clay) F.; grad. Hotchkiss Sch., Lakeville, Conn., 1936; student Yale, 1936-40; m. Anne McConnell, July 13, 1940; children—Charlotte, Anne. With Ford Motor Co. since 1941, entered Rouge plant (Dearborn, Mich.), 1943, exec. vice pres., 1944-45, pres. since Sept. 1945. Commd. lt. (j.g.), U.S. Navy, 1941, released to direct war production of Ford Motor Co., 1943. Roman Catholic. Home: Grosse Pointe, Mich.*

FOSTER, Paul F., naval officer; b. Wichita, Kan., Mar. 25, 1889; s. Rev. Festus and Lillian (Howe) F.; B.S., U.S. Naval Acad., 1911; m. Isabella de la V. Lowe, Sept. 8, 1916; 1 son, Paul Lowe. Commd. ensign, U.S. Navy, 1911, and advanced through the grades to rear adm., 1945; retired from Navy and entered business, New York City, 1929; recalled to active duty, 1941; conducted naval and mil. inspections for Pres. Roosevelt, 1942-43; asst. naval inspector gen. since 1943. Engaged in engring. and business surveys, New York, N.Y., 1929-40; exploration and survey of resources of Galápagos Islands, 1940-41; organizer and pres. Pacific Development Co., 1941. Awarded Congressional Medal of Honor, Navy Cross, Distinguished Service Medal. Club: Army and Navy (Washington). Home: 820 Connecticut Av. N.W. Office: Navy Department, Washington, D.C.

FOSTER, Robert Frederick; May 31, 1853-Dec. 25, 1945. See Vol. 21 (1940-41).

FOUNTAIN, William A., Jr., pres. Morris Brown College, Atlanta, Ga., since 1942. Home: 643 Hunter St. N.W., Atlanta, Ga.*

FOUST, Julius Isaac, Nov. 23, 1865-Feb. 15, 1946. See page 796.

FOX, Sidney Albert, physician; b. Russia, Jan. 30, 1898; s. Dr. Louis Asir and Rebecca (Albert) F.; brought to U.S., 1904, naturalized 1912; A.B., Brown U., 1919; M.D., St. Louis U., 1931; Sc.M., U. of Pa., 1935; m. Dorothea Doctors, 1931. Interne Bellevue Hosp., N.Y. City, 1934-35, and since practiced ophthalmology, N.Y. City; Instr. in ophthalmology, N.Y. Univ. Sch. of Medicine. Serving as lt. col., Med. Corps, U.S. Army, since 1943. Fellow A.M.A., A.C.S., Am. Assn. Ophthalmology and otolaryngology, Am. Bd. Ophthalmology; mem. Alpha Omega Alpha. Jewish religion. Author: Your Eyes, 1944. Contbr. to Am. Mercury and Coronet, 1938-42. Home: 138 E. 36th St., New York, N.Y. Office: Newton D. Baker General Hospital, Martinsburg, W.Va.

FRANK, Theodore, pres. Seneca Nation; b. Salamanca, N.Y., Mar. 14, 1894; s. George Henry and Anna (Jimerson) F.; grad. Carlisle U., 1917; m. Flora B. Barney, Nov. 21, 1929; children—Betty Lou, Larry Eugene. Farmer, 1919-24; partner Putnam's Garage since 1924, operating garage and service station, Onoville, N.Y., also Corydon, Pa. (mgr. of Corydon branch). Elected to Council of Seneca Nation of Indians, 1938, clerk of the Nation, 1942-44, pres. since July 1944 (to fill vacancy), elected treas. Nov. 1944, for 2 yr. term. Enlisted in 16th Engrs., U.S. Army, 1917, served with A.E.F., 1917-19. Republican county committeeman Cattaraugus County, N.Y., 1925-34. Mem. Vets. Fgn. Wars. Home: Onoville, N.Y.

FRANKFORT, Henri, archaeologist; b. Amsterdam, The Netherlands, Feb. 24, 1897; s. Benjamin Philippe and Mathilde (Israëls) F.; student U. of Amsterdam, 1917-20; M.A., U. of London, 1924; Ph.D., U. of Leiden, 1927; student British Sch. of Archeology at Athens, 1925; m. Henriette Antonia Groenewegen, Dec. 31, 1923; 1 son, Johannes Benjamin. Came to U.S., 1938, naturalized, 1944. Dir. of excavations for Egypt Exploration Soc., London, at Abydos, Tell El Amarna and Erment, 1925-29; field dir. of Iraq Expedition (Tell Asmar and Khorsabad) of Oriental Inst. of U. of Chicago, 1929-37; extraordinary prof. of the history and the archeology of Ancient Near East, University of Amsterdam, 1932-38; research professor oriental archeology, Oriental Institute, University of Chicago, since 1932. Served in Netherlands Army, 1915-17. Fellow Royal Anthropology Inst. of Gt. Britain and Ireland; mem. Am. Oriental Soc., Royal Netherlands Acad. of Sciences (corr.), Egypt Exploration Soc. Author: Studies in Early Pottery of the Near East, I, 1924, II, 1927; (with others) The Mural Painting of El-Amarneh, 1929; Archeology and the Sumerian Problem, 1932; (with others) The Cenotaph of Seti I at Abydos, 1933; Cylinder Seals, a Documentary Essay on the Art and Religion of the Ancient Near East, 1939; Sculpture of the Third Millennium B.C. from Tell Asmar and Khafajah, 1939; More Sculpture from the Diyala Region, 1943. Contbr. articles to professional jours. Home: 5122 Woodlawn Av., Chicago, Ill.*

FRASER, Donald Vincent, railroad exec.; b. St. Louis, Mo., May 3, 1896; s. Roderick and Nina (Gorman) F.; ed. public schools and high school, St. Louis, Mo.; m. Helen Louise Sanders, Oct. 2, 1924; children—Donald Vincent, Margaret Audrey, Alice Helen, David John, Daniel McKenzie. Clerk and estimator, Am. Car and Foundry Co., St. Louis, Mo., 1912-16; clerk purchasing dept., Missouri-Kansas-Texas R.R., 1916-18; statistician, regional purchasing commn. U.S. Railroad Adminstrn., 1918-20; chief clerk, purchasing dept., Missouri-Kansas-Texas R.R., 1920-22, asst. to purchasing agent, 1922-25, asst. purchasing agent, 1925-31, office mgr., exec. dept., 1931-45, exec. asst., office of chmn. of bd. and pres., May-Sept. 1945, vice pres., Sept.-Oct. 1945, pres. and dir. since Oct. 23, 1945; pres. and dir. M.-K.-T. RR. of Tex., Beaver, Meade & Englewood R.R. Co., Tex. Central R.R. Co., Wichita Falls & Northwestern Ry. Co., Wichita Falls & Wellington Ry. Co., Wichita, Kan.

FRASER, Duncan William, chmn. bd. dirs. Am. Locomotive Co. since Dec. 1945. See page 807.

FRASER, Leon, banker; Nov. 27, 1889-Apr. 8, 1945. See Vol. 23 (1943-45).

FRECCIA, Massimo (frĕt'chēr), symphony orchestra condr.; b. Florence, Italy, Sept. 19, 1906; s. Lazzaro and Porzia (de'Rossi) F.; student Coll. in Florence; m. Maria Luisa Azpiazu, Sept. 20, 1945. Came to U.S., 1934, applied for citizenship. Conductor symphony orchestras since 1928; conducted major orchestras in Rome, Milan, Florence, Turin, Genoa, Budapest, Vienna, Paris, Prague and Warsaw; guest engagements in U.S. and Can. include N.Y. Philharmonic-Symphony (stadium concerts), Phila. Orchestra (Robin Hood Dell), Cleveland Orchestra, Montreal Concerts Symphoniques, Chicago Symphony (Ravinia Park); musical dir. Havana (Cuba) Philharmonic, 1939-43, New Orleans (La.) Symphony Society since 1944. Composer of two symphonic poems; transcriber for orchestra of Bach C Minor Passacaglia. Home: 1223 Philip St., New Orleans 13. Office: 605 Canal St., New Orleans, La.

FREEMAN, Harrop Arthur, lawyer; b. Elyria, O., Nov. 7, 1907; s. Glenn and Lena (Goodman) F.; student Cortland Normal Sch., 1920-25; A.B., Cornell U., 1929, LL.B., 1930, S.J.D., 1945; m. Ruth N. St. John, June 11, 1930; 1 son, Norman D. Admitted to N.Y. State bar, 1930, and practiced as assoc. with firm Cohn, Chorman & Franchot, later Franchot, Runals, Robillard & Cohen, then Franchot, Runals, Cohen, Taylor & Rickert, Niagara Falls, N.Y., 1930-42; in private practice, specializing in taxation and public law, Philadelphia, Pa. and Ithaca, N.Y., since 1942. Exec. dir. Pacifist Research Bureau, Philadelphia, Pa.; prof. law, Coll. of William and Mary, Williamsburg, Va., 1942-45; asso. prof., Law Sch., Cornell U., 1945-46, also sec. of the school. Lecturer on internat. affairs and law. Mem. Am. Bar Assn., Internat. Law Assn., Fellowship of Reconciliation, War Resisters League, Phi Beta Kappa. Mem. Society of Friends (recording clerk N.Y. Yearly Meeting). Author: Coercion of States in Federal Unions (with Theodore Pallin), 1943; Coercion of States in International Organizations, 1944; Peace in the Victory, 1944. Contbr. to law reviews and to magazines. Home: 316 E. Court St., Ithaca, N.Y. Office: Myron Taylor Hall, Ithaca, N.Y.; also 1201 Chestnut St., Philadelphia, Pa.

FREEMAN, Rowland Godfrey, pediatrist; June 11, 1859-Nov. 14, 1945. (See page 812.)

FROST, Albert D., opthalmologist; May 29, 1889-Nov. 15, 1945. (See page 821.)

FROST, Henry Atherton, prof. of architecture and chmn. of dept., Harvard. Home: 9 Brown St., Cambridge, Mass.*

FRY, John Hemming, artist; July 7, 1860-Feb. 23, 1946. See page 822.

FULLER, Leo Charles, retail exec.; b. Ft. Smith, Ark., Aug. 23, 1889; s. Aaron and Frieda (Baer) F.; student at Smith Acad., St. Louis, Mo., 1907; A.B., Yale, 1911; m. Myrtle Scharff, June 11, 1914; children—Janet (Mrs. H. L. Miller), Frances (Mrs. Robert Weinstock), Mary. With Stix, Baer, & Fuller Co. since 1912, now chmn. bd.; dir. Associated Merchandise Corp., Boston Store, Fort Smith, Ark. Trustee John Burroughs Sch. Mem. exec. com. St. Louis Symphony Society. Dir St. Louis Chamber of Commerce, Junior Achievement, United Charities. Mem. Newcomen Soc., Mo. Athletic Assn., Phi Beta Kappa. Cited for war bond campaign, U.S. Treasury Dept., 1944. Jewish religion. Club: Westwood Country. Home: 6444 Ellenwood Av., St. Louis 5. Office: 601 Washington St., St. Louis 1, Mo.

FULTON, Hugh, lawyer; b. North Baltimore, O., May 24, 1908; s. David Alexander and Mary Ann (Shawn) F.; LL.B. magna cum laude, U. of Mich., 1930, J.D., 1931; m. Jessie R. Collison, May 27, 1933. Admitted to N.Y. bar; asso. with firm Cravath, De Gersdorff, Swaine & Wood, 1933-38; exec. asst. to U.S. atty. for Southern Dist. of N.Y. and special asst. to atty. gen. of U.S., 1938-41; chief counsel and head of staff Truman senate com., 1941-44; in private practice of law, New York and Washington, as senior partner of firm Fulton, Walter & Halley since 1944. Mem. Phi Beta Kappa. Home: Route 2, Flemington, N.J. Office: 30 Rockefeller Plaza, New York 20, N.Y.; also Southern Bldg., Washington, D.C.*

FUOSS, Robert (fōōs), managing editor; b. Saline, Mich., Dec. 16, 1912; s. Martin and Edith (Mattison) F.; A.B., U. of Mich., 1933; m. Mary Holton Leckner, Aug. 30, 1936. With sales promotion dept., Vick Chem. Co., New York, 1934-35; copywriter, Batten, Barton, Durstine & Osborn, advt. agency, Pittsburgh, Pa., 1935-37; promotion mgr., Country Gentleman Magazine, Philadelphia, Pa., 1937-39; with The Saturday Evening Post., Phila., Pa., since 1939, mgn. editor since 1942. Mem. Sigma Delta Chi, Theta Chi. Home: 1901 Walnut St., Philadelphia 3. Office: Independence Sq., Philadelphia 5, Pa.

FYAN, Loleta Dawson, librarian; b. Clinton, Ia., May 14, 1894; d. Albert Foster and Phoebe Rebecca (DeGroat) Dawson; B.A., Wellesley Coll., 1915; student Western Reserve Coll., 1919-20, U. of Mich. (extension courses), 1935-41; m. Clarence Edward Fyan, July 17, 1926. Teacher, Ia. State Orphan's Home, Davenport, Ia., 1915-16; apprentice, public library, Davenport, 1916-17, asst., extension dept., 1917-19; reference asst., pub. library, Detroit, Mich., 1920-21; librarian, Wayne County Library, Detroit, Mich., 1921-38 and 1939-41, on leave of absence to act as chief, extension, state aid and traveling libraries div., State Bd. for Libraries, Lansing, Mich., 1938-39; state librarian Mich. State Library, Lansing, since 1945. Sec. Mich. State Bd. for Libraries; pres. Mich. Council on Adult Edn. Mem. Am. Library Assn. (chmn. com. on library revenues), Mich. Library Assn., Merchant Marine Library Assn., Am. Country Life Assn. (recording sec.), Wellesley Coll. Alumnae Assn., Alumnae Assn. of Sch. of Library Science of Western Res. U., Am. Assn. Univ. Women, League Women Voters, Y.W.C.A., Zonta (1st vice pres.), Tau Zeta Epsilon. Club: Women's City (Detroit). Home: Box 706, 222 Centerlawn, East Lansing, Mich. Office: Michigan State Library, State Bldg., Lansing 13, Mich.

† Fentress, H. M.; Ferguson, Charles R.; Ferguson, Hardy S.; Field, Edward C.; Findlay, David; Fisher, Edward F.; Folts, William Hardeman; Forgase, Morris; Foster, Sterling, Jr.; Fox, Lawrence; Freeman, Earle J.; Freeman, Y. Frank; Friedland, Samuel; Friedman, Benjamin J.; Friedman, M. L.; Froelich, Sylvan L.; Funk, D.S.

‡ Fagan, Maj. Gen. J. C.; Fensterwald, Bernard; Ferguson, A. W.; Finlay, Rear Adm. Gordon T.; Flora, A. C.; Flynn, John A.; Foster, Luther H.; Freehafer, Carl R.; Frizzelle, J. P.

GAEBELEIN, Arno Clemens, clergyman, editor and author; Aug. 27, 1861-Dec. 25, 1945. See page 830.

GALLAGHER, J. Wes, foreign correspondent; b. San Francisco, Calif., Oct. 6, 1911; s. James and Chispa (Howard) G.; student U. of San Francisco, 1929 and 1931; A.B., La. State U., 1935; unmarried. Reporter, Baton Rouge (La.) State Times, 1935, Rochester (N.Y.) Democrat and Chronicle, 1935-36; with Associated Press since 1937, editor, Buffalo, N.Y., 1937-39, Albany, N.Y., 1939, New York City, 1939, fgn. corr. since 1940, chief of mil. staff for African Invasion, 1942, chief, invasion staff for France, 1944, acting chief, Paris bureau, 1945, chief, bureau in Germany since 1945. Author: Back Door to Berlin, 1943. Address: Associated Press, 50 Rockefeller Plaza, New York 20, N.Y.

GALLAGHER, Ralph W., petroleum exec.; resigned as chmn. bd. dirs. and chmn. exec. com. Standard Oil Co. (N.J.), Dec. 31, 1945. See page 834.

GAMBER, Branson Van Leer, fellow A.I.A. Address: Hammond Bldg., Detroit, Mich.*

GAMBLE, Theodore Roosevelt, former asst. to sec. of treasury; resigned as dir. War Finance Div. to return to operation theatre chain in Washington. See page 837.

GAREY, Eugene Lester, lawyer; b. Chicago, Ill., Aug. 28, 1891; s. Eugene Francis and Ellen Frances (O'Boyle) G.; LL.B., Chicago-Kent Coll. of Law, 1913; m. Margaret Kashner, May 12, 1923. Admitted to Ill. bar, 1913, N.Y. bar, 1925; partner, firm Fulton, Garey & Deutschman, Chicago, Ill., 1913-17, Stebbins, Garey, Lamoreaux & Hurtubise, Chicago, Ill., 1917-24, Garey & Garey, New York, N.Y., 1924-27, Garey, Crowley & Garey, 1927-29, Garey, Crowley & Beatty, 1929-30, Garey & Garey, 1930-41, Garey, Desvernine & Garey, 1941-45, Garey, Desvernine & Kissam since 1945; dir. Butte Copper & Zinc Co. Delegate to Constitutional Conv., 13th Senate Dist. of N.Y., 1938. Received honorary membership in Honor Legion of N.Y. City Police Dept., 1933. Life mem. Friendly Sons of St. Patrick. Democrat. Clubs: New York Athletic, Recess, Catholic (New York); Metropolitan (Washington); Blind Brook. Contbr. articles to professional jours. Home: 2 E. 70th St. Office: 63 Wall St., New York 5, N.Y.

GARRETT, Eileen Jeanette, writer, publisher; b. Beau Pac, County Meath, Ireland; d. Anthony and Ann Brownell-Vancho; after death of parents was adopted by William and Martha Lyttle; ed. in Nat. Sch. and private schools, Ireland and England; m. Clive Barry, 1909; 1 dau.; m. 2d, J. W. Garrett, 1918. Various commercial interests, and drama and politics; now owner Tomorrow magazine, and Creative Age Press, New York. Mem. English Speaking Union, Lyceum, (London) Liberal. Mem. Church of England. Author: (under pen name Jean Lyttle) Today the Sun Rises, 1942; You Are France; Lisette; Sheila Lacey; (under own name) My Life, As a Search for the Meaning of Mediumship, 1939; Telepathy, in Search of a lost Faculty, 1941; Awareness. Home: 220 Madison Av., New York 16. Office: 11 E. 44th St., New York 17, N.Y.

GARSIDE, Charles, lawyer; b. Middletown, Conn., May 12, 1898; s. John William and Harriet (Brearley) G.; B.S., Princeton U., 1923; LL.B., Cornell Law Sch., 1921; m. Helen Hunt Johnson, Feb. 27, 1926; children—Charles, Jr., Grenville, Helen. Admitted to N.Y. bar, 1923, U.S. Supreme Court, 1927; associate Choate, Larocque & Mitchell, N.Y. City, 1923-27, partner 1927-34; justice, N.Y. City Municipal Court, 1934-36; partner, Webster & Garside, since 1936. Pvt., U.S. Marine Corps, World War I; col., Gen. Staff Corps, U.S. Army, World War II. Dir., Harrisburg Steel Corp. (also chief counsel), Mem. adv. com., Ditson Fund, Columbia U. Mem. Am., N.Y. State, N.Y. City, N.Y. County bar assns.,

Am. Legion. Clubs: Century, Downtown, Pilgrims (N.Y. City), Metropolitan, Chevy Chase (Washington). Home: 1148 Fifth Av., New York 28; also Cobble Hill Farm, Norfolk, Conn. Office: 15 Broad St., New York 5, N.Y.

GARY, Howland R., naval officer; b. Washington, D.C., Sept. 1, 1886; s. William Thomas and Lucy (Walker) G.; student George Washington U., 1905-08; m. Isabel Scott, Nov. 17, 1915; children—Janet, Barbara, Thomas Scott, Robert Morville. Draftsman, Bur. of Steam Engring., U.S. Navy Dept., 1908-09; engring. asst., Naval Trial Bd., 1909-10; inventor of marine instruments, 1910; owner and mgr., Cummings Ship Instrument Works, Boston, 1911-15; branch mgr., advancing through positions to vice pres., Autocar Trucks, 1925-41. Served as lt. comdr., comdr., capt., commodore U.S.N.R.; in active service with U.S. Navy, 1941-45. Formerly mem. and chmn. bd. selectmen, Town of Wellesley, Mass. Mason. Club: Wellesley (Wellesley Hills, Mass.) Country (past pres.) Home: Wellesley Hills 82, Mass. Office: Bureau of Ships, Navy Dept., Washington 25, D.C.*

GASTON, Charles Robert, teacher; Sept. 6, 1874-Nov. 28, 1945. See page 849.

GASTON, Herbert Earle, asst. sec. of treasury, 1939-45; became dir. Export-Import Bank of Washington, Nov. 30, 1945. (See page 849.)

GATES, Caleb F., Jr., chancellor, U. of Denver; commd. maj., Army U.S., Nov., 1943; S.H.A.E.F. civil affairs missions in Belgium, Luxembourg, 1944; asst. and acting mil. attaché, Yugoslavia, 1944-45; promoted to lt. col., Dec. 1945; disch., Feb. 1946; resumed chancellorship, U. of Denver.

GAUL, Harvey B., organist, composer; born 1881; died Dec. 1, 1945. See page 850.

GAUMNITZ, Walter Herbert, educator; b. Rice, Minn., Oct. 10, 1891; s. Frederick Oscar and Louise (Meisner) G.; B.S., U. of Minn., 1921, M.A., 1924; Ph.D., George Washington U., 1935; student Columbia, 1924-25; m. Agnes M. Cooper, Apr. 4, 1920; children—Gordon Arthur, Jean Annette, Walter Glen. Teacher and principal in Ottertail County, Minn., 1914-16; supt. schs., Lake Wilson, Minn., 1916-18; instr., U. of Minn., 1920-22, high sch., Minneapolis, 1922-24; head social science dept., State Teachers Coll., Madison, S.D., 1925-27; specialist, rural high schs., U.S. Office Edn., 1927-31, senior specialist, rural edn. problems, since 1931; professional lecturer, summer schs. and workshops, Idaho State Normal Schs., 1929 and 1930, U. of Ga., 1934, U. of Mich., 1941; mem. survey staff Nat. Survey Secondary Edn., 1930-32; chmn. interdepartmental com. to survey edn. in C.C.C. Camps, 1938-39; mem. directing staff White House Conf. on Rural Edn., 1944. Served as sergt., U.S. Army, with A.E.F., 1918-19. Chief U.S. rep., 8th Internat. Conf. on Edn., Geneva, 1939. Trustee Alliance for Guidance of Rural Youth. Awarded Purple Heart. Fellow A.A.A.S.; mem. Nat. Edn. Assn. (life), Nat. Com. Coordination in Secondary Edn., Disabled Am. Veterans, Pi Gamma Mu, Phi Delta Kappa. Conglist. Mason. Club: Am. Schoolmen's (Washington). Author: Smallness of America's Rural High Schools, 1930; Status of Teachers and Principals of Rural Schools, 1932; The Smaller Secondary Schools (with others), 1932; High School Education by Mail, 1933; Education in the Southern Mountains, 1937; Supervision and Education of Out-of-School Youth and Adults, 1940. Contbr. articles to edni. jours. Home: 1740 Taylor St. N.W., Washington 11. Office: Office of Education, Washington 25, D.C.

GAY, Bonnie (pen name of Anne Herman Reilly), columnist and commentator; b. Baltimore, Md., Aug. 19, 1923; d. Wendell A. and Mary Elizabeth (Oursler) Herman; grad. Mt. Saint Agnes High Sch., 1941, Mt. Saint Agnes Junior Coll., 1943; m. John Alexander Reilly, June 5, 1943. Conductor, fashion column for teen age girls, Baltimore (Md.) Evening Sun since 1941, Baltimore Sunday Sun since 1941; radio commentator on teen age fashions for station WBAL, Baltimore since 1944; teen age fashion consultant for Hutzler Brothers Co., Baltimore, since 1944, exec. supervisor of main store radio, 1945; mistress of ceremonies at fashion shows; judge of teen age fahions and beauty contests; lecturer on charm at Y.W.C.A. and before grade, high sch. and coll. groups. Mem. Zeta Tau. Democrat. Roman Catholic. Contbr. articles to Readers Digest, Life Story Mag., Washington (D.C.) Times Herald, Physical Culture and Miss America Mag. Home: 4802 Laurel Av., Baltimore 15. Office: Baltimore Sun Office, Sun Sq., Baltimore 3; also Hutzler Brothers Co., Howard St. at Saratoga, Baltimore 1, Md.

GAY, Edwin Francis, economist; Oct. 27, 1867-Feb. 8, 1946. See page 852.

GEIGER, Alfred B., pres., gen. mgr. and dir. W. F. Hall Printing Co.; pres. and dir. Chicago Rotoprint Co. Office: care W. F. Hall Printing Co., 4600 Diversey Av., Chicago, Ill.*

GERARD, Felix Roy, r.r. exec.; pres. and dir. Lehigh Valley R.R. Co., New York, N.Y., and numerous subsidiaries. Address: care Lehigh Valley R.R., 143 Liberty St., New York 6, N.Y.*

GERSON, Felix Napoleon, editor and author; Oct. 18, 1862-Dec. 13, 1945. See page 860.

GESNER, Conrad Herbert (gĕs'nĕr), clergyman; b. Detroit Lakes, Minn., Aug. 30, 1901; s. Anthon Temple and Blanche Louise (Pinniger) G.; A.B., Trinity Coll., Hartford, Conn., 1923; student Gen. Theol. Sem., New York, 1924-27; fellow, Coll. of Preachers, Washington, D.C., 1939; m. Betty Magee Merrell, June 23, 1927; children—John Edward (dec.), Joan Merrell, Rosalind Brownell, Nancy Dickinson. Ordained to ministry Protestant Episcopal Ch., 1927; canon missionary Calvary Cathedral, Sioux Falls, S.D., 1927-29; rector Trinity Ch., Pierre, S.D., 1929-33, St. John the Evangelist, St. Paul, Minn., 1933-45; bishop-coadjutor of South Dakota since 1945; sec. Province of the Northwest; exec. vice pres. and mem. bd. dir., All Saints Sch., Sioux Falls, S.D. Mem. Alpha Delta Phi. Home: 201 W. 24th St. Office: 300 W. 18th St., Sioux Falls, S.D.

GIBSON, John W., special asst. to sec. of labor; b. Harrisburg, Ill., Aug. 23, 1910; s. John Joseph and Nellie (Guard) G.; student Wayne U., Detroit, Mich., 1936-37, U. of Mich., 1941-42; m. Jennie Pacotti, May 12, 1934; children—Jennie Lee, John Eugene. Coal miner, 1925-26 and 1928-33; auto worker, 1926-28 and 1933-34; milkman, 1934-37; sec. United Dairy Workers No. 83, sec. Labor's Non-Partisan League, vice pres. Mich. CIO Council, and asst. dir. of CIO for State of Mich., 1937-39; sec. Mich. CIO Council, 1939-41; chmn. dept. labor and industry, State of Mich., also guest instr. U. of Mich., Mich. State Coll. and Wayne U., 1941-43; pres. Mich. CIO Council, 1943-45; special asst. to sec. of labor since 1945. Mem. adv. com. for W.P.B., O.P.A., War Manpower Commn. and Office Civilian Defense, 1943-45; mem. Govt. Tax Study Com., 1943-45; mem. Mich. State Planning Com., 1943-45; mem. Govt. Com. on Adult Workers Edn., 1943-45. Mem. Soc. Professional Safety Engrs., Am. Indsl. Hygiene Soc. Author: Handbook on Workmen's Compensation, 1943; Industrial Safety, 1943. Home: 11861 Kenmoor Av., Detroit, Mich. Office: Department of Labor, 14th and Constitution, Washington 25, D.C.*

GIESLER, Jerry, lawyer; b. 1887; admitted to bar, 1910. Office: 215 W. 5th St., Los Angeles, Calif.*

GLASGOW, Ellen, author; Apr. 22, 1874-Nov. 20, 1945. See page 878.

GLENNON, John Joseph, archbishop of St. Louis; elevated to Sacred College of Cardinals at Vatican Consistory, Feb. 21, 1946, ceremonies beginning Feb. 18, 1946. Died March 9, 1946. (See page 881.)

GLOVER, Cato Douglas, Jr., naval officer; b. Centerville, Ala., Sept. 15, 1897; s. Cato Douglas and Emma (Seed) G.; B.S., U.S. Naval Acad., 1919; M.S., Mass. Inst. Tech., 1931; m. Ellen Manning Williams, Nov. 8, 1924; children—Sally Bland, Barbara Douglas, Katherine Williams. Commd. ensign, U.S. Navy, 1919, and advanced through the grades to rear admiral, 1945; U.S. Naval attaché for air, Paris and Vichy, France, 1939-41; with Office of Chief Naval Operations, 1941-42; exec. officer, U.S.S. Saratoga, participating in Guadalcanal occupation, 1942; comdg. officer, escort carrier U.S.S. Barnes, 1942-43; mem. staff of Admiral Nimitz, planning Pacific operations, 1943-44; comdg. officer U.S.S. Enterprise, participating in invasions of Palau and Leyte, 1944; also operated against Iwo Jima, Western Carolines, Philippines, Formosa and Okinawa; participated in Second Battle Philippine Sea, now known as battle of Leyte Gulf; with Admiral King's hdqrs., Washington, 1944-45; chief of staff for comdr. air force Pacific Fleet since 1945. Awarded Pacific Fleet Commendation Ribbon, Bronze Star Medal, Silver Star. Club: Chevy Chase (Washington). Home: 1908 N. Broad St., Camden, S.C.

GLYNN, Mrs. John L., Dem. nat. committeewoman for N.H. Home: Manchester, N.H.*

GOBLE, Chester W.; dir. selective service for Ohio. Address: 40 S. Third St., Columbus, O.*

GODOLPHIN, Francis Richard Borroum (gō-dōl'-fĭn), professor; b. Del Rio, Texas, April 8, 1903; s. Francis Richard and Alma (Borroum) G.; A.B., Princeton U., 1924, Ph.D., 1929; M.A., New York U., 1926; m. Isabelle Simmons, July 25, 1925; children—Jeanne, Thomas. Instr. in classics, New York U., 1924-26, N.J. Coll. for Women, 1926-27; instr. in classics, Princeton, 1927-30, asst. prof., 1930-40, asso. prof., since 1940, acting chmn., 1941-42, chmn., 1942-45, dean of the college, 1945; asst. editor, Classical Weekly, 1937-39. Commd. lt., U.S. Marine Corps. Res., 1942; promoted capt., 1944; inactive duty, Sept. 1945; service in Pacific with 4th Marine Div., Jan.-Sept. 1944, 1st Marine Air Wing, Sept. 1944-Apr. 1945. Decorated Bronze Star Medal. Mem. Am. Philol. Assn., Classical Assn. of Atlantic States, Am. Assn. Univ. Profs. Democrat. Editor: The Greek Historians (Random House; $5), 1942. Contbr. to Am. Jour of Philology. Classical Philology. Home: Joseph Henry House. Office: Nassau Hall, Princeton University, Princeton, N.J.

GOEBEL, Edmund Joseph, educator; b. Caledonia, Wis., Apr. 4, 1896; s. August and Rose Goebel; M.A., St. Francis Sem., Milwaukee, Wis., 1924; grad. work Marquette U., U. of Wis., and McGill U.; Ph.D., Catholic U. of America, 1937; unmarried. Ordained priest Roman Catholic Ch., 1924; vice rector Pio Nono Coll., Milwaukee, Wis., 1925-29; principal Messuer High Sch., Milwaukee, 1929-34; supt. Catholic schs., Archdiocese of Milwaukee, since 1937; organizer and founder, Nat. Catholic Music Educators, 1942, mem. exec. com. since 1942. Pres. secondary sch. dept. Nat. Cath. Edn. Assn.; mem. advisory com. Wis. Cath. Hosp. Assn. Mem. Wis. State Bd. Health. Knight of Columbus. Author: Pax Christi: A Workbook in Church History, 1936; Saints to Help the Sick and Dying, 1937. Home: 6700 N. Teutonia Av., Milwaukee 9. Office: 625 N. Milwaukee St., Milwaukee 2, Wis.

GOFF, Thomas Theodore, textbook author; Mar. 28, 1882-Sept. 23, 1945. See page 886.

GOLDMANN, Nahum, b. Wischnewo, Poland, July 10, 1894; s. Salomon and Rebecca (Kwint) G.; J.D., U. of Heidelberg, 1920; student U. of Marburg, 1914, U. of Berlin, 1915; m. Alice Gottschalk, Dec. 19, 1934; children—Michael, Guido. Came to U.S., 1940. Founder Eshkol Pub. Co., Berlin, 1920; an editor Encyclopedia Judaica, 1929; rep. Jewish Agency for Palestine, League of Nations, Geneva, 1935, mem. exec. com., 1935, rep. in U.S.A. since 1940; chmn. administrative com., World Jewish Congress, 1936, chmn. exec. com. since 1945. Mem. bd. Jewish Inst. of Religion. Club: Town Hall (New York City). Author: Reisebriefe von Erez Israel, 1913. Home: 336 Central Park West, New York 25. Office: 342 Madison Av., New York 17, N.Y.

GOLENPAUL, Dan, radio producer, dir.; b. New York City, June 3, 1900; m. Ann Golenpaul. Producer of radio program, Information Please, since May 1938. Home: 875 Fifth Av. Office: Dan Golenpaul Associates, 444 Madison Av., New York, N.Y.

GOODEN, Reginald Heber, bishop; b. Long Beach, Calif., Mar. 22, 1910; s. Robert Burton and Alice Leonard (Moore) G.; A.B., Stanford U., 1931; S.T.B., Berkeley Divinity Sch., New Haven, Conn., 1934; student U. of Madrid, 1934-35, Centro de Estúdios Históricos, Madrid, 1934-35; m. Victoria Elena Fernandez de Mendía y Miranda, Nov. 11, 1911; children—Reginald Heber, Hiram Richard. Ordained to ministry of Protestant Episcopal Ch., 1934; hon. asst. chaplain British Embassy Ch., Madrid, 1934-35; priest in charge St. Paul's Ch. and Sch., Camaguey, Cuba, 1935-39; dean Holy Trinity Cathedral, Havana, Cuba, 1939-45; bishop of missionary dist. of P.E. Ch. in Panama Canal Zone since 1945. Chmn. bd. dirs. and pres. bd. administrators Bella Vista Children's Home, Panama City, C.Z.; mem. exec. com. Isthmian Nat. War Fund; mem. com. management Balboa-Amador Rd. U.S.O. Awarded John Henry Watson Fellowship, Berkeley Divinity Sch. Mason. Club: The Breakers (Stanford U.). Home: 334 Gorgas Rd., Ancon C.Z. Office: The Bishop's House, Box 2011, Canal Zone.

GOODRICH, Donald Reuben, army officer; born Oct. 17, 1894; now deceased. See page 893.

GOODWIN, Robert Clifford, govt. official; b. Payette, Ida., June 8, 1906; s. Clifford Goble and Luella (Jimerson) G.; B.S., Whitman Coll., Walla Walla, Wash., 1929; student U. of Cincinnati, 1929-30; m. Marion Schmadel, Oct. 18, 1932; children—Patricia Schmadel, Clifford Goble, Frederick King, Robert Cronin, James Simeon. Supervisor Cincinnati (O.) Pub. Employment Service, 1930; dir. Cincinnati and Hamilton (O.) County Work Relief Program, 1930-34; acting dir. Pub. Employment Service, 1933-34; asst. dir. welfare, 1934-35; dir. Hamilton County Dept. Pub. Welfare, 1935-37; regional rep. Bureau Pub. Assistance, Social Security Bd., 1937-39, regional dir., 1939-42; regional dir. War Manpower Commn., 1942-45, exec. dir., 1945; dir. U.S. Employment Service, Dept. of Labor, Washington, D.C., since 1945. Mem. Am. Pub. Welfare Assn., Nat. Conf. Social Work, Internat. Assn. Pub. Employment Services, Sigma Chi. Club: City (Cleveland, O.). Home: 4323 S. 36th St., Arlington, Va. Office: Dept. of Labor, U.S. Employment Service, Washington 25, D.C.

GORDON, Robert Loudon, vice pres. Pullman-Standard Car Mfg. Co.; April 16, 1874-Feb. 12, 1946. See page 899.

GOSSETT, Charles G., ex-gov.; resigned as gov. Idaho to become U.S. senator (to fill vacancy left by late Senator John Thomas), Nov. 1945. See page 901.

GOTAAS, Harold Benedict (gŏt'ăs), engr. and educator; b. Mellette, S.D., Sept. 3, 1906; s. Halfdan C. and Emma E. (Cady) G.; B.S., U. of S.D., 1928; M.S., Ia. State Coll., 1930; S.M., Harvard, 1937, Sc.D., 1942; m. Alice McLaughlin, Apr. 10, 1931; 1 son, Richard McLaughlin. Draftsman, Am. Bridge Co., Ambridge, Pa., 1930-31; bridge designer, Ia. State Highway Commn., Ames, Ia., 1931; chief draftsman, Clinton (Ia.) Bridge Works, 1931-32; asst. prof. civil engring., U. of S.D., also city and cons. engr., Vermillion, S.D., and special rep. for Dept. of Labor in charge installation merit system in S.D. employment offices, 1932-36; asst. prof., later prof., sanitary engring., Grad. Sch. Pub. Health, U. of N.C., 1937-42; also cons. engr., 1937-40; entered U.S. Army, 1942; assigned as chief engr. and asst. dir., div. of health and sanitation, Inst. Inter-Am. Affairs, 1942-44, dir. div. health and sanitation and exec. vice pres., 1944-45, pres. since 1945. Commd. capt., San. Corps, U.S. Army, 1942, and advanced through the grades to col., 1945. Received Order of Merit (Chile), Order of the Condor of the

Andes (Bolivia), Kenneth Allen Memorial Award. Mem. Am. Soc. Civil Engrs., Soc. Promotion Engring. Edn., Am. Pub. Health Assn., Am. Indsl. Hygiene Assn., Am. Water Works Assn., Phi Kappa Phi, Tau Beta Pi, Sigma Xi, Delta Omega, Kappa Sigma, Sigma Phi Delta. Contbr. articles to professional jours. Home: 4642A 36th St., Fairlington, Va. Office: 499 Pennsylvania Av. N.W., Washington, D.C.

GOULD, Kingdon; Aug. 15, 1887-Nov. 7, 1945. See Vol. 21 (1940-41).

GOURLEY, Wallace S., U.S. Dist. judge Western Dist. of Pa. Home: Canonsburg, Pa. Office: care Clerks Office., 9th and Chestnut Sts., Phila., Pa.

GOWEN, Franklin Crosbie, foreign service officer; b. Florence, Italy, Dec. 16, 1895 (parents Am. citizens); ed. Surrey House Coll. (London, Eng.), Royal Tech. Sch. (Leghorn, Italy), Emerson Inst. (Washington, D.C.); married. English-Italian corr. and translator, also teacher English and Italian, 1915-20; clerk Am. consulate, Leghorn, Italy, 1920, later becoming vice consul; vice consul, Genoa, 1925, Rome, 1926, Leghorn (temporary), 1928; consul, Rome, 1929, Naples, 1930, Palermo, 1931, London, 1932; consul with additional duties as 2d sec., London, 1939; 2d sec. of embassy near govts. of Poland and Belgium, and 2d sec. legation near govts. of Norway and The Netherlands, established in England, 1941, also near govts. of Yugoslavia and Czechoslovakia, established in England, 1941; asst. chief Special Div., Dept. of State, 1942; asst. chief, Special War Problems Div., 1944; became fgn. service officer, Vatican City, 1944. Address: care Division of Foreign Service Personnel, Dept. of State, Washington, D.C.*

GOYTIA, Victor Florencio, lawyer; b. David, Chiriqui Province, Republic of Panama, Jan. 6, 1899; s. Florenoio and Eva (Alvarado) G.; holds degrees A.B., LL.M., and LL.D.; m. Agelica Fabrega, Mar. 5, 1927; 1 son, Manuel Adolfo. Engaged in practice of law since 1920; legal consultant to Ministry of Foreign Affairs, Cuba and Mexico, 1924; prof. of history, also mem. Nat. Congress, 1932-35; sec.-gen. to Presidency, 1932; minister of edn. since 1941; acting minister of fgn. affairs, 1943. Pres. administrative council Inter-Am. Univ., 1943; rector in charge Nat. U. of Panama, 1943; pres. 1st Conf. of Ministers of Edn. of Am. Republics. Decorated Grand Cross of Order of Vasco Nunez de Balboa, Grand Cross of Order of Merit (Chile), Grand Officer of Order of Paraguay, Grand Officer of Order "Al Merito" (Ecuador). Author: Apuntes Jurídicos sobre ed Canal de Panamá, 1926; Unificación de los Registros Públicos, 1927. Former editor of Panama-American, Miscelanea Grafica, El Diario de Panama and Suplemento. Home: 51st St. No. 26, P.O. Box 128, Panamá, Panamá.*

GRACE, Eugene Gifford, steel mfr.; chmn. bd. dirs. Bethlehem Steel Corp. since Dec. 1945. See page 904.

GRAHAM, James M., congressman; Apr. 14, 1852-Oct. 23, 1945. See Vol. IX (1916-17).

GRAHAM, Palmer Hampton, educator; b. Jonesville, Va., Dec. 11, 1887; s. Robert L. and Phoebe O. (Parsons) G.; A.B., Emory and Henry Coll., Emory, Va., 1909; M.A., U. of Va., 1914; m. Kathleen Knight, Dec. 30, 1919; children—Jean Knight, Phoebe Lee. Teacher, prep. sch., Dublin, Va., 1909-11; fellow in astronomy, U. of Va., 1911-16, instr. mathematics, 1912; prof. physics and astronomy, Agnes Scott Coll., Decatur, Ga., 1916-17 and 1919-20; instr. mathematics, New York U., 1920-22, asst. prof., 1922-26, asso. prof., 1926-28, prof. since 1928, chmn. dept. since 1931, asst. dean, 1932-35, asso. dean, 1935-45, acting dean since 1945. Served as pvt., advancing to 1st lt., A.E.F., U.S. Army, 1918-19. Mem. Math. Assn. Am., Am. Math. Soc., Phi Beta Kappa, Pi Mu Epsilon, Raven Soc. Author: (with F. W. John) Advanced Algebra, 1929; (with F. W. John) Analytic Geometry, 1936; (with H. R. Cooley, F. W. John, A. Tilly) College Algebra, 1942; (with H. R. Cooley, F. W. John, A. Tilly) Trigonometry, 1942. Home: Dodge Farm, Chappaqua, N.Y. Office: New York University, 100 Washington Sq., New York 3, N.Y.

GRANT, Arthur Rogers, surgeon; Nov. 21, 1871-Nov. 1945. See page 910.

GRANT, Duncan Campbell, railway exec.; b. Toronto, Can., June 1, 1880; s. Robert and Annie (Coulson) G.; ed. in public schools, high school and bus. college, Toronto; m. Mary L. McGlade (died 1942); children—Catherine May (Mrs. F. R. Daniels), Duncan Coulson, Mary Louise (Mrs. C. V. W. Vickers). With Bank of Toronto, holding various positions, 1897-1924; vice pres. in charge finance and accounting Canadian Nat. Railways, Montreal, since 1924. Home: 1700 MacGregor St. Office: 360 McGill St., Montreal, Que., Can.*

GRANT, Thirza E., dean Sch. of Library Science, Western Reserve U. Address: care School of Library Science, Western Reserve University, Cleveland, O.*

GRAVES, (Frederick) Mortimer, research organization exec.; b. Phila., Pa., Jan. 26, 1893; s. Frederic and Mary (Baldwin) G.; A.B., Harvard, 1920; student U. of Pa., 1921-25, Harvard, 1926-27; m. Jane Hamlin Everett, June 14, 1924; 1 dau., Catherine Arms. Master in history, William Penn Charter Sch., Phila. and grad. student, U. of Pa., 1920-26; grad. work history, Harvard, 1926-27; asst. sec., Am. Council Learned Societies, Washington, 1927-35, administrative sec., since 1935. Served as lt. (j.g.), U.S. Navy, naval aviator, World War I. Chmn. Washington Com. Aid to China, 1939-41; trustee Am. council Inst. Pacific Relations; mem. exec. com. Ethnogeographic Bd.; mem. bd. dirs. Am.-Russian Inst.; mem. bd. advisers Nat. Cathedral Sch. for Girls. Mem. Am. Oriental Soc., Linguistic Soc. Am., East Indies Inst. Am., Phi Beta Kappa. Clubs: Cosmos, Harvard (Washington). Home: 3331 Dent Pl. N.W., Washington 7. Office: 1219 16th St. N.W., Washington 6, D.C.

GREEN, Boylston, educator; b. Columbia, S.C., Jan. 8, 1905; s. Halcott Pride and Emma (Boylston) G.; A.B., U. of S.C., 1925, M.A., 1926; Ph.D., Yale, 1941; m. Evelyn Locke Coleman, Jan. 4, 1936 (died Aug. 6, 1944); 1 son, Halcott Pride II. Asst. English, U. of S.C., 1925-26; instr. English, U. of Mo., 1926-29; advt. exec., L. Bamberger & Co., Newark, N.J., 1929-32; publicity and sales promotion, New York City, 1933-35; instr. English, U. of Tex., 1936-39; grad. student, Yale, 1939-41, asst. English, 1940-41; instr. English, Middlebury (Vt.) Coll., 1941-42, asst. prof., 1942-43, asst. prof. and acting dean of men, and coordinator for Navy, 1943-45; pres. Emerson Coll., Boston, since 1945. Served with Home Guard, Middlebury, Vt., 1942-43. Mem. Modern Lang. Assn. of Am. Democrat. Episcopalian. Club: University (Boston). Home: 76 Prince St., West Newton 65, Mass. Office: 130 Beacon St., Boston 16, Mass.

GREEN, Harold L., chmn. bd. and dir. H. L. Green Co., Inc. Home: Newtown, Conn. Office: care H. L. Green Co., 902 Broadway, New York, N.Y.*

GREEN, Warren Everett, ex-gov.; Mar. 10, 1870-Apr. 27, 1945. See Vol. 21 (1940-42), also page 923.

GREGG, William Cephas, business exec.; July 17, 1862-Jan. 22, 1946. See Vol. 21 (1940-41).

GRIFFIN, Emmet D., business exec.; b. Dover, O., Oct. 4, 1880; s. Michael E. and Margaret (Doyle) G.; grad. public high school; m. Blanche Cuyler, Jan. 18, 1906; children—Thomas V., Helen M. (Mrs. H. H. Ayers), Emmet D. Dir. and vice pres. Pittsburgh Plate Glass Co.; chmn. of bd. The Thresher Varnish Co., Dayton, Ohio; dir. and pres. Ditzler Color Co., Detroit, Mich.; dir. The Murphy Paint Co., Ltd., Montreal. Clubs: Duquesne (Pittsburgh); Oakmont (Pa.) Country. Home: 414 S. Dallas Av., Pittsburgh 8. Office: Pittsburgh Plate Glass Co., Grant Bldg., Pittsburgh 19, Pa.

GRIMMER, Ward Chipman Hazen, judge; Oct. 31, 1858-Oct. 1945. See page 936.

GRINKER, Roy Richard, neuropsychiatrist; b. Chicago, Ill., Aug. 2, 1900; s. Julius and Minnie (Friend) G.; grad. Englewood (Chicago) High Sch., 1916; S.B., Univ. of Chicago, 1919; M.D., Rush Med. Coll., 1921; m. Mildred Barman, July 24, 1924; children—Roy Richard, Jr., Joan. Began as instr. in neurology, Northwestern Univ., 1925; instr. in neurology, U. of Chicago, 1927-29, asst. prof., 1929-31, asso. prof., 1931-35, asso. prof. psychiatry, 1935-36, and chief of psychiatric div., 1935-36; chmn. dept. of neuropsychiatry, Michael Reese Hosp., since 1936. Served as student Army Training Corps, 1917; lt. col., Med. Corps, World War II, 1942-45. Mem. Am. Neurol. Assn. Home: 1519 N. State Parkway. Office: 30 N. Michigan Blvd., Chicago, Ill.

GROGAN, James J., vice pres. for traffic Atchison, Topeka & Santa Fe Ry. Home: 10412 S. Oakley Av. Office: 80 E. Jackson Blvd., Chicago 4, Ill.*

GUDAKUNST, Donald Welsh, med. dir.; Aug. 18, 1894-Jan. 20, 1946. See page 945.

GUGLIELMI, Louis O. (gōō-yĕl′mē), artist, painter; b. Cairo, Egypt, Apr. 9, 1906; s. Talmiro and Domitilla (Secchi) G.; brought to U.S., 1914, naturalized, 1927; ed. pub. schs. and high sch., N.Y. City; student Nat. Acad. of Design, 1920-25; m. Ann de Maggio, May 22, 1939. Has exhibited in major museums and galleries, including those of South America and Paris. Held one-man shows: Downtown Gallery, Magic Realists Exhbn., Mus. of Modern Art, Art Inst. of Chicago. Represented in pvt. and pub. collections, including those of Metropolitan Museum of Art, Museum of Modern Art, Whitney Museum of Am. Art, Newark (N.J.) Museum, Collection of Ency. Britannica. Received Ada Garrett prize, 54th Annual Exhbn. of Am. Painting, Art Inst. of Chicago, 1943; $500 prize, Portrait of America Exhbn., Pepsi-Cola Co., 1944; hon. mention Carnegie Inst., 1945. Served with U.S. Army Air Corps, World War II; disch. 1945. Home: 132 W. 23d St., New York, N.Y.

GUILD, George A., banker; Sept. 28, 1853-Aug. 14, 1944. See page 947.

GUINZBURG, Harold K., pres. and dir. Viking Press, Inc. Home: 16 E. 64th St. Office: 18 E. 48th St., New York, N.Y.*

GULICK, Sidney Lewis, missionary; Apr. 10, 1860-Dec. 20, 1945. See Vol. 21 (1940-41).

GUPTILL, Arthur Leighton (gŭp′tĭl), author and pub.; b. Gorham, Me., Mar. 19, 1891; s. Edward William and Nellie Ann (Stewart) G.; grad. in architecture, Pratt Inst., Brooklyn, N.Y., 1912; student Mass. Inst. Tech., 1914-16; m. Ethel Marguerite Weir, Aug. 4, 1914; 1 son, Arthur Leighton. Registered architect since 1916; partner in firm Bearse & Guptill, archtl. designers and illustrators, New York, N.Y., 1919-25; also free-lance specialist in design, free-lance advertising artist, consultant to advt. agencies, and teacher in professional art schools, 1916-37; part-time art dir. Reinhold Pub. Corp., 1930-37; comdr. Guptill's Corner in archtl. mag. Pencil Points, 1934-37; exec. vice pres., Watson-Guptill Publications, Inc., New York, N.Y., since 1937, editor and pub. (with Ernest W. Watson and Ralph W. Reinhold) of mag. American Artist (first called Art Instruction); asst. treas. and art dir., Gourmet, Inc. (pub. of Gourmet, monthly mag.), New York, N.Y., since 1941. Mem. Am. Inst. Architects. Republican. Conglist. Club: Art Directors (New York). Editor, designer and publisher: Type Specimens (Longyear) 1940; Lumiprinting (di Gemma), 1942; Studio Secrets (Taubes), 1943; Oil Painting for the Beginner (Taubes), 1944; Masks (Benda), 1945; Animal Drawing and Painting (Wilwerding, 1946; Pastel Painting (Sears), 1946. Author: Sketching and Rendering in Pencil, 1922; Drawing with Pen and Ink, 1928; Freehand Drawing Self-Taught, 1933; Color in Sketching and Rendering, 1935; Sketching as a Hobby, 1936; Pen Drawing, 1937; also various portfolios. Contbr. to art and archtl. periodicals. Home: 182 Emerson Place, Brooklyn 5, N.Y. Office: 330 W. 42d St., New York 18, N.Y.

GURLEY, Fred G., pres. and chmn. exec. com., A.T. & S.F. Ry. since Aug. 1944. See page 950.

† Garlent, John E.; Gaugler, R. C.; Geier, Ernest C.; Gillmore, Earl B.; Givens, W. A.; Gorton, Charles E.; Grez Valdovinos, Alfonso; Gurney, Charles L.

‡ Gabin, Maj. Gen. James M.; Gaw, Robert Ralston; Godchaux, Frank A.; Gooch, Robert C.; Goodan, Mrs. Roger; Gould, Chester; Grant, Maj. Gen. N. W.; Gregg, G. A.; Grochowski, Bishop Leon.

HABEIN, Harold Clinton, physician; b. Waseca, Minn., 1893; M.D., Harvard, 1920. Interne Minn. Gen. Hosp., Minneapolis, 1920-21; instr., U. of Minn., 1921-24; now associate prof. of medicine, Mayo Foundation Grad. Sch., U. of Minn.; consultant Colonial Hosp., Kahler Hosp., Mayo Clinic, St. Mary's Hosp., Worrall Hosp. Diplomate Am. Bd. Internal Medicine. Fellow Am. Coll. Physicians; mem. A.M.A. Address: Mayo Clinic, 102 Second Av., S.W., Rochester, Minn.*

HACKETT, Alice Payne, editor; b. New York, N.Y., Dec. 8, 1900; d. James Dutton and Jessie (Don Carlos) Hackett; B.A., Wellesley Coll., 1921; B.Litt., Columbia U., Pulitzer Sch. of Journalism, 1923; m. Albert George Harter, 1930. Editor, Bowker Boat Guides; asso. editor, Publishers Weekly; with R. R. Bowker Co., since 1924. Author: Fifty Years of Best Sellers, 1895-1945, 1945. Home: 390 West End Av. Office: 62 W. 45th St., New York, N.Y.

HADLEY, Hamilton, lawyer; b. New Haven, Conn., Jan. 13, 1896; s. Arthur Twining and Helen Harrison (Morris) H.; ed. Groton Sch., 1908-14; B.A., Yale, 1919, LL.B. cum laude, 1923; m. Emily Hammond Morris, July 13, 1929; 1 dau., Anne. Partner, law firm Winthrop, Stimson, Putnam and Roberts, N.Y. City, 1929-40; trustee, U.S. Trust Co., N.Y. City since 1936; dir. and vice pres. Am. Superpower Corp., 1929-40; formerly vice pres. United Corp., Commonwealth and Southern Corp.; dir. Research Corp. since 1930. Dir. and trustee, The Brearley Sch. since 1930; asso. fellow Branford Coll., at Yale, since 1939; councillor Am. Geographical Soc. since 1945. Served as capt., A.E.F., U.S. Air Service, World War I. Life mem. Am. Museum Natural History, Acad. Political Science, Am. Geog. Soc.; mem. Assn. Bar City of N.Y., Am. and N.Y. State bar assns. Clubs: Century Assn., Down Town Assn., Yale (New York); New Haven Lawn, Graduates, Elizabethan (New Haven). Address: Armonk, N.Y.

HAEBERLE, Frederick Edward (hā′bĕr-lē), naval officer; b. St. Louis, Mo., July 18, 1893; s. George Frederick and Elizabeth Fay (Corey) H.; student U. of Colo., 1910-12, B.S., U.S. Naval Acad., 1917; M.S., Mass. Inst. Tech., 1921; m. Faye Vivian Davis, Dec. 21, 1918; 1 son, Frederick Roland. Commd. ensign, U.S. Navy, 1917, and advanced through the grades to rear adm., 1945; duty on U.S.S. Wyoming, 1917-18; hull supt., Navy Yard, Phila., 1919-20; new construction supt., Mare Island Navy Yard, 1921-22; designer of U.S. ships Lexington and Saratoga and modernization of battleships. Bureau Construction and Repair, 1922-27; planning and hull supt., navy yard, Puget Sound, 1927-31; designer of carriers Wasp, Yorktown and Enterprise, 1931-35; force naval constructor with Scouting Force, 1935-37; resign supt., New York Navy Yard, designing battleships North Carolina, Washington, Iowa, New Jersey, Missouri, Wisconsin, Kentucky, 1937-42; head design and constrn. branches, Bureau of Ships, 1942-45; mgr. Navy Yard New York since 1945. Awarded Victory Medals, World War I, World War II. American Theatre and European and Mediterranean Theatre ribbons, Defense Medal. Mem. Soc. Naval Architects and Marine Engrs. Clubs: Army-Navy Country (Arlington, Va.). Home: House I. Office: New York Naval Shipyard, Brooklyn 1, N.Y.

HAGERTY, James C., govt. official; b. Plattsburg, N.Y., May 9, 1909; s. James A. and Katherine S. (Kearney) H.; grad. Blair Acad., 1928; A.B., Columbia U., 1934; m. Marjorie Lucas, June 15, 1937; children—Roger C., Bruce C. Mem. staff N.Y. Times, 1934-42, legislative corr., Albany bureau, 1938-42; exec. asst. to Gov. Thomas Dewey since 1943. Mem. Delta Kappa Epsilon. Episcopalian. Home: 863 Myrtle St. Office: Executive Chambers, State Capitol, Albany 1, N.Y.

HAGGERSON, Fred H., pres. Union Carbide and Carbon Corp.; officer and dir. in numerous subsidiaries and other cos. Home: Plandome, L.I., N.Y. Office: 30 E. 42d St., New York, N.Y.*

HAHNE, Ernest Herman, economist; now pres. Miami Univ., Oxford, O. See page 960.

HALL, Fitzgerald, ry. pres.; Dec. 6, 1889-Feb. 7, 1946. See page 965.

HALL, James Glenn, banking; b. Weston, Mo., Mar. 6, 1902; s. Charles Decatur and Laura Brown (Williams) H.; B.S., U. of Missouri, 1923; m. Helen Frances Day, Oct. 27, 1931; children—Glenice Kathryn, Helen Frances, Clara Virginia. Bookkeeper, Bank of Weston (Mo.), 1918-19, cashier, 1923-26; asst. nat. bank examiner, 10th Federal Reserve Dist., 1926-28; clerk, Central Nat. Bank and Trust Co., Tulsa, Okla., 1928-29; credit mgr., Exchange Nat. Bank, Tulsa, Okla., 1929-32; pres. Security Nat. Bank, Arkansas City, Kan., 1932-37; vice pres. Home Nat. Bank, Arkansas City, Kan., 1937-38; exec. vice pres. Nat. Bank of Topeka (Kan.), 1938-42; exec. vice pres. First Nat. Bank, Birmingham, Ala., since 1942; dir. Birmingham Branch Federal Reserve Bank, Atlanta, Ga. Mem. Phi Gamma Delta. Club: Mountain Brook Country (Birmingham). Home: 1401 Wellington Road. Office: First National Bank, Birmingham, Ala.

HALLIGAN, William Joseph, manufacturing exec.; b. South Boston, Mass., Dec. 8, 1899; s. William Edward and Mary (Cummings) H.; student Tufts Coll., 1919-20, U.S. Mil. Acad., 1920-22; m. Katherine Margaret Fletcher, May 21, 1901; children—William Joseph, Robert Fletcher, John Richard. Newspaper reporter, Boston, 1923-24; sales mgr. Tobe Deutschmann, Boston, 1924-28; mfrs. agent, Chicago, 1928-33; founder and pres. Hallicrafters Co., Chicago, since 1933. Served with U.S. Navy 1917-19. Dir. Ill. State C. of C. Clubs: Chicago Athletic Assn., Lake Shore, Edgewater Golf (Chicago). Home: 210 E. Pearson, Chicago 11. Office: 2611 S. Indiana Av., Chicago 16, Ill.

HALPER, Samuel, journalist; b. New York, N.Y., Aug. 18, 1916; s. Samuel and Anna (Halpern) H.; A.B., U. of Kan., 1937; grad. student, Columbia, 1938-40; m. Helen Frances Clay Corbett, Sept. 19, 1936; 1 dau., Susan Clay. Instr. Am. history and govt., Kansas State Teachers Coll., Emporia, 1937-38; researcher, editorial dept., New York Post, 1941-43, editorial writer, since 1943, also condr. daily book review column, 1942-44. Democrat. Author: A Treasury of American History (in preparation). Contbr. articles to Social Science Quarterly, Atlantic Monthly, This Month. Home: 57 W. 12th St. Office: New York Post, 75 West St., New York, N.Y.

HALSEY, William Frederick, naval officer; nominated to be Admiral of the Fleet, Nov. 1945. See page 969.

HAMERSLAG, Victor, newspaperman; b. Elizabeth, N.J., Mar. 7, 1904; s. Morris and Pauline (Herbst) H.; ed., high school; m. Nell Broudy, Jan. 19, 1936. Began newspaper career as space-rate reporter, Newark, N.J., 1923, and since engaged in work as reporter and writer, including radio broadcasting of news program for papers; handling local and state politics in N.J. and covering Republican and Democratic Nat. Conventions, 1936 and 1940; ran Coast Guard blockade aboard rum-runner during prohibition; covered death of six men in electric chair; interviewed Dutch Schultz in tavern two days before he was killed; movie press agent Warner Brothers, 1929; city editor, Newark (N.J.) Star-Ledger, since 1943. Mem. Newsweek Mag. presidential forecast panel, 1944. Mem. Am. Newspaper Guild. Jewish religion. Home: 1 Mapes Av. Office: Star-Ledger, Newark, N.J.

HAMILTON, Elwood, judge; Feb. 22, 1883; now deceased. (See page 972.)

HAMILTON, Mrs. W. W., Dem. nat. committeewoman for Mont. Home: Dodson, Mont.*

HAND, George Henry, coll. pres.; b. Wheeling, W.Va., Feb. 22, 1903; s. George Wesley and Mary (Pietz) H.; A.B., West Virginia U., 1928; Ph.D., Princeton U., 1939; student Columbia, summers 1929, 30, 31; m. Madeline Gladys Ra[illegible]h, June 10, 1931; children—George Randolph, John Hayhurst. Commercial teacher and athletic coach, Univ. High Sch., West Virginia U., 1928-31; instr. economics, Denison U., 1934-37, asst. prof., 1937-39; asso. prof. economics, Ohio Wesleyan U., 1939-42, prof., 1943-44; chmn. dept. economics, U. of Vt., 1944-45; pres. Fairmont (W.Va.) State Coll., since 1945. State price exec. for W.Va., O.P.A., 1942-43. Mem. Am. Econ. Assn., Am. Assn. Univ. Profs., Nat. Edni. Assn., Sigma Phi Epsilon. Rotarian. Home: 313 Gaston Av., Fairmont, W.Va.

HANDY, George William, acoustical engr.; b. Akron, N.Y., Aug. 14, 1902; s. Charles Elisha and Julia Teresa (Higgins) H.; B.S., U. of Buffalo, 1926; m. Ethel Marie Keller, Nov. 13, 1930; children—Abigail Marie, George Keller, Melinda Ann. Began as research chemist Structural Gypsum Co., Linden, N.J., 1926, continuing as research chemist Nat. Gypsum Co., Buffalo, N.Y., until 1935, supervisor of market, 1935-39, mgr. acoustical div. since 1939. Pres. Nat. Noise Abatement Council; dir. Acoustical Material Assn. Mem. Acoustical Soc. Am., Beta Pi Rho. Home: Woodard Rd., Elma, N.Y. Office: 325 Delaware Av., Buffalo 2, N.Y.

HARDAWAY, Robert Morris II, army officer; b. Marion, Ky., Feb. 5, 1887; s. Robert Morris and Emma (Cox) H.; M.D., Washington U., 1910; grad. Army Med. Sch., 1911; m. Olive Pearl Gray, Dec. 28, 1911; children—Robert Morris III, Thomas Gray. Commd. 1st lt., M.C., U.S. Army, 1912, and advanced through the grades to brig. gen., 1945; with Am. Expeditionary Force, Vera Cruz, 1914; surgeon Camp John Hay, Philippine Islands, 1915-17; served with A.E.F., France, 1918-20; chief med. officer, Ft. Leavenworth, Kan., 1925-29, Fitzsimmons Gen. Hosp., 1932-38, Gorgas Hosp., Panama, 1938-40; chief of med. service, Beaumont Gen. Hosp., 1940; comdg. officer, station hosp., Ft. Bliss, Tex., 1941, Bushnell Gen. Hosp., Brigham City, Utah, since 1942; prof. mil. science and tactics, Washington U. Med. Sch., 1929-32. Fellow Am. Coll. Physicians; mem. A.M.A., Assn. Mil. Surgeons of U.S., Am. Coll. Chest Physicians, Am. Bd. Internal Medicine. Address: Bushnell General Hospital, Brigham City, Utah.

HARDEN, Cecil M(urray), (Mrs. F. R. Harden), Rep. nat. committeewoman; b. Covington, Ind., Nov. 21, 1894; d. Timothy James and Jennie (Clotfelter) Murray; student Indiana U.; m. Frost R. Harden, Dec. 22, 1914; 1 son, Murray Eugene (M.D.). Teacher all grades Troy Township Sch., Fountain County, Ind., and Covington (Ind.) Pub. Sch.; began polit. life as precinct vice-committeewoman, 1934; county vice-chairwoman, 1938-46; serving fourth term on Indiana Rep. State Com. Mem. Order Eastern Star (past matron Troy chapter), D.A.R., Tri Kappa (past pres. Alpha Gamma chapter), Fountain County Welfare Bd. (pres.). Clubs: Fountain County Women's Rep. (vice pres.), State Fedn. Rep. Women's (exec. com.), Ind. Fedn. Women's (post-war planning com.), Booklovers' (Covington). Presbyterian. Home: 5th & Liberty sts., Covington, Ind.

HARDIN, John Ralph, lawyer and pres. Mutual Benefit Life Ins. Co.; Apr. 24, 1860-Dec. 7, 1945. (See page 987.)

HARDY, Jack, lawyer, first comdr. Am. Veterans of World War II. Address: 654 Madison Av., New York, N.Y.*

HARE, Raymond Arthur, foreign service officer; b. Martinsburg, W.Va., Apr. 3, 1901; grad. Manchester (Ia.) High Sch.; A.B., Grinnell Coll., 1924; married. Instr., Robert Coll., Constantinople, 1924-27; exec. sec. Am. Chamber of Commerce for the Levant, 1926-27; clerk Am. consulate general, Constantinople, 1927, later becoming vice consul; language officer, Paris, 1929, also vice consul, 1931; vice consul, Cairo, 1931, Beirut, 1932; 3d sec. and vice consul, Teheran, 1933, consul, 1935, with additional duties as 3d sec.; 2d sec., Cairo, 1939, also consul, 1940; 2d sec. Jidda, 1940-44, in addition to consular duties Cairo; 2d sec. and consul, London, 1944, 1st sec. and consul since Aug. 1944. Area adviser U.S. group, Dumbarton Oaks Conversations on International Orgn., 1944. Address: care Division of Foreign Service Personnel, Dept. of State, Washington, D.C.*

HARGADON, I. Leo, dir. University Libraries, Fordham U. Mem. Soc. of Jesus. Address: care Fordham University, E. Fordham Rd., New York, N.Y.*

HARPER, Francis, zoölogist; b. Southbridge, Mass., Nov. 17, 1886; s. William and Bertha (Tauber) H.; A.B., Cornell U., 1914, Ph.D., 1925; m. Mary Jean Sherwood, June 14, 1923; children—Mary Sherwood, Robert Francis, Lucy Lee, David Bartram. Zoölogist, Canadian Geol. Survey Expdn. to Great Slave Lake, 1914; asst. natural science, Brooklyn (N.Y.) Museum, 1915; special agent fisheries investigation, State Conservation Comm., N.Y., 1916; asst. biologist, U.S. Biol. Survey, 1916-17 and 1919-21; curator zoölogy, Cornell U., 1921-22, instr., 1922-25; instr. zoölogy, U. of Mich. Biol. Station, summers 1923 and 1924; field zoölogist, N.Y. State Museum, summers 1925 and 1926; sec., editor, and curator mammals and fishes, Boston Soc. Nat. Hist., 1925-29; field zoölogist, expedn. to Tex., Acad. Natural Sciences of Phila., summer 1929; mem. scientific staff, Biol. Abstracts, Phila., 1929-35; research asso., Am. Com. Internat. Wild Life Protection, 1936-39, John Bartram Assn., 1939-42 and since 1945; mem. editorial staff, Am. Philos. Soc., 1942-44; agent Reading (Pa.) Pub. Mus. and Art Gallery, 1945. Served as pvt. advancing to 2d lt., inf., U.S. Army, 1917-18; 1st lt., Sanitary Corps, U.S. Army, A.E.F., 1918-19. Specializes in vertebrate fauna of southeastern U.S., especially Okefinokee Swamp region; vertebrate fauna of Athabaska and Great Slave Lakes region of Canada; early Am. natural history. Penrose Fund grantee, Am. Philos. Soc.; grantee Am. Council Learned Societies. Mem. Am. Ornithologists' Union, Am. Soc. Ichthyologists and Herpetologists (v.p. 1934-35), Am. Soc. Mammalogists (corr. sec. 1931-32), Biol. Soc. Wash., Cooper Ornithol. Club, Wilson Ornithol. Club, Ga. Ornithol. Soc., Phi Beta Kappa, Sigma Xi, Gamma Alpha. Author: Mammals of the Okefinokee Swamp Region of Georgia, 1927; Mammals of the Adirondacks, 1929; Journals of John and William Bartram, 1942, 1943; Extinct and Vanishing Mammals of the Old World, 1945. Home: 224 S. Chester Rd., Swarthmore, Pa. Office: Academy of Natural Sciences of Phila., Parkway and 19th St., Philadelphia, Pa.

HARRIS, Bravid Washington, missionary bishop of Liberia, Protestant Episcopal Ch. Home: 332 Kent St., Norfolk, Va.*

HARRIS, David Bullock, oil exec.; b. Dallas, Tex., Aug. 9, 1888; s. Frederick and Elizabeth (Dabney) H.; B.S. in Civil Engring., Agrl. and Mech. Coll. of Texas, 1909; m. Eugenia Dabney, Aug. 16, 1941. Clerk, South Tex. Commercial Nat. Bank, 1909-17; with Humble Oil and Refining Co., Houston, Tex., since 1919, beginning as laborer and advancing through various positions to div. supt., 1919-34, mgr. industrial relations since 1934, dir. since 1941, treas. since 1942. Served as pvt., lt., capt., U.S. Army, 1917-19. Chmn. industry members Nat. War Labor Bd., Region VIII (Tex., Okla. and La.). Vice chmn. City of Houston Pension Bd. Mem. Houston and West Texas C. of C., Am. Petroleum Inst., Mid-Continent Oil and Gas Assn., Am. Red Cross (mem. exec. com. Harris County chapter), Y.M.C.A., Houston Museum of Fine Arts, Am. Legion. Clubs: Bayou, Humble, Houston Country (Houston). Home: 2175 Troon Road, Houston 6. Office: P.O. Box 2180, Houston 1, Tex.

HARRIS, Edgar Poe, associate judge, Court of Appeals. Home: Catlettsburg, Ky.*

HARRIS, Mrs. Ralph A., Rep. nat. committeewoman for Kan. Home: 424 Elm St., Ottawa, Kan.*

HART, Charles Edward, army officer; b. Ft. Washington, Md., June 17, 1900; s. James William and Grace Louise (Duncan) H.; B.S., U.S. Mil. Acad., 1924; grad. F.A. Sch., Ft. Sill, Okla., 1931, Command and Gen. Staff Sch., Ft. Leavenworth, Kan., 1942; m. Virginia Byrd Hereford, Jan. 7, 1925; children—Virginia Byrd, Susie Jane and Sally Anne (twins). Commd. 2d lt., F.A., U.S.A., 1924, and advanced through the grades to brig. gen., 1944; troop duty with various F.A. units at stations in U.S. and Hawaii, 1924-35; instr. U.S. Mil. Acad., 1935-40, F.A. Sch., Ft. Sill, Okla., 1940-42; asst. arty. officer, later arty. officer, II Corps, 1942-43, participating in North African invasion and campaigns in Tunisia and Sicily; arty. officer, First U.S. Army in Normandy invasion, continental operations, and redeployment to Pacific Theater, since 1944. Awarded European Theater Ribbon with arrowhead and 8 battle stars, Pacific Theater Ribbon, Distinguished Service Medal, Legion of Merit with oak leaf cluster (U.S.), Legion of Honor, Croix de Guerre with palm (France), Order of Zuvorov II Class (Russia). Clubs: Army and Navy, Army-Navy Country (Washington). Home: Hammond Court, Washington, D.C. Office: Hdqrs. First U.S. Army, Fort Bragg, N.C. (See also page 1007.)

HART, Edwin Bret, mem. Nat. Acad. Science. Home: 302 Lathrop St. Address: Biochemistry Bldg., University of Wisconsin, Madison 6, Wis.*

HART, William W., U.S. dist. atty., Eastern Dist. of Ill. Address: Federal Bldg., Danville, Ill.*

HARVEY, Abner McGehee, prof. medicine; b. Little Rock, Ark., July 30, 1911; s. George S. and Jenette (McGehee) H.; A.B., Washington and Lee U., 1930; M.D., Johns Hopkins Med. Sch., 1934; m. Elizabeth Baker Treide, June 21, 1941; 1 dau., Jenette McGehee. Interne, Johns Hopkins Hosp., 1934-35, asst. resident physician, 1935-37; research fellow, Nat. Inst. for Med. Research, London, Eng., 1937-39; fellow, Johnson Foundation for Biophysics, U. of Pa., 1939-40; resident physician, Johns Hopkins Hosp., 1940-41; asst. prof. medicine, Vanderbilt U. Med. Sch., 1941-42; prof. medicine, Johns Hopkins U. Med. School, physician-in-chief, Johns Hopkins Hosp. since 1945. Commd. capt., M.C., U.S. Army, 1942, advanced through grades to lt. col., 1945. Awarded battle stars, New Guinea Campaign and Southern P.I. Campaign. Mem. Assn. of Am. Physicians, Am. Soc. for Clin. Investigation, Physiol. Soc. of Gt. Britain, Interurban Clin. Clubs: Phi Beta Kappa, Alpha Omega Alpha, Nu Sigma Nu, Sigma Chi. Home: 4201 St. Paul St., Baltimore 18, Md. Office: Johns Hopkins Hosp., Baltimore 5, Md.*

HARVEY, Rodney Beecher, prof. plant physiology; May 26, 1890-Nov. 4, 1945. See page 1013.

HAUSMAN, (Mrs.) Mary C., Dem. nat. committeewoman for Conn. Home: 3007 Main St., Stratford, Conn.*

HAVEN, Richard Barnard, fgn. service officer; b. Chicago, Ill., Sept. 2, 1889; ed. by private tutor, Cambridge, Eng., 1 yr., Real Gymnasium, Germany, 1 yr.; student U. of Lille, France, 5 yrs.; M.D., Northwestern U., Royal U. of Turin; married. Mem. hospital staff, 18 mos.; apptd. vice and deputy consul, Roubaix, 1910, resigned, 1913; with Chicago medical

unit attached to Royal Army Med. Corps, British Army, overseas service, 1915, spl. research inquiry in Greece, 1916; with Brit. mil. hosps., Eng. and Italy, 2 yrs.; resident comdg. officer Am. hosp., France, 1918; vol. med. officer, Turin, 1918; vice consul, Turin, 1918, Genoa, 1920, Constantza, 1922; consul, Vienna, 1926, Messina, 1931, Turin, 1933, Tenerife, Canary Islands, 1941-43 and since 1944. Address: care Division of Foreign Service Personnel, Dept. of State, Washington, D.C.*

HAYCOCK, Robert L., supt. of schools, Washington, D.C. Home: 1606 Longfellow St. N.W., Washington, D.C.*

HAYES, Harold M., state dir. selective service for Me.; b. Foxcroft, Me., Feb. 2, 1894; s. Charles Webster and Lola Belle (Whittier) H.; A.B., Bowdoin Coll., Brunswick, Me., 1914; student Coll. of Law, U. of Me., 1915-17 and 1917-18; m. Mabel Marion MacFayden, July 17, 1918; children—Stuart Edward, Lendall Whittier. Instr. physics, Bowdoin Coll., 1914-15; admitted to Me. bar, 1918, and since practiced in that state; recorder Piscataquis (Me.) Municipal Ct., 1919-20; county atty., Piscataquis county, 1921-22; judge Municipal Ct., 1922-24; gen. and probate practice, Dover-Foxcroft, 1918-43. Served as pvt. advancing to 2d lt., inf., U.S. Army, 1917; capt. advancing to lt. col., Army U.S., since 1943; state dir. selective service for Maine since 1944. Mem. Me. State Bar Assn., Soc. Mayflower Descendants, S.A.R., Am. Legion (40 and 8), Phi Beta Kappa, Zeta Psi. Conglist. Mason. Home: 108 Lincoln St., Dover-Foxcroft, Me. Office: 31 Western Av., Augusta, Me.*

HAYES, Max S., newspaper editor; May 25, 1866-Oct. 11, 1945. (See page 1027.)

HAYES, Reuben Benjamin, banker; terminated position as vice pres. Fed. Res. Bank of Cleveland and became exec. vice pres. First Nat. Bank of Cincinnati, O., effective Dec. 1, 1945. (See sketch page 1031.)

HAYES, Webb Cook II, naval officer; b. Toledo, O., Sept. 25, 1890; s. Burchard Austin and Mary (Sherman) H.; B.S., U.S. Naval Acad., 1911; LL.D. (hon.), Bowling Green State U.; m. Martha Baker, Apr. 29, 1919; children—Webb Cook III, Arthur Baker, Scott Burchard. Commd. ensign, U.S. Navy, 1911, and advanced through the grades to commodore, 1945; served on destroyer U.S.S. Trippe, World War I; transferred to U.S.N.R., 1928; recalled to active duty, 1941; dir. recruiting and induction, Navy Dept., 1941-44; comd. U.S.S. West Point, 1944-45. Pres. and dir. Pemiscot Land and Cooperage Co. since 1930; dir. and chmn. exec. com. Baker Brothers Machine Tool Co. since 1933. Trustee Ohio State Archeol. and Hist. Soc., Memorial Hosp. of Sandusky County, O., Binchord Library, Fremont, O.; trustee and treas. Hayes Foundation. Awarded Commendation with ribbon by Sec. of Navy (U.S.), Order of Avis (Portugal). Clubs: Army and Navy, Chevy Chase (Washington); New York Yacht; Toledo, Toledo (O.) Country. Address: Spiegel Grove, Fremont, O.*

HAYMOND, Frank Cruise, judge. Home: 700 Locust Av., Fairmont, W.Va. See sketch page 1029.

HEALY, William J., coll. pres.; b. Boston, Mass., July 22, 1907; s. William James and Katherine Gertrude (Maher) H.; A.B., Boston Coll., 1931, M.A., 1932; S.T.L., Weston (Mass.) Coll., 1936; unmarried. Entered Society of Jesus, 1925; ordained priest in Roman Catholic Ch., 1935; prof. English and Am. lit., Coll. Liberal Arts Div., Boston Coll., 1937-45, dean of studies, 1939-45; pres. Coll. of the Holy Cross since 1945. Serving as auxiliary chaplain, N.R.O.T.C. unit, Holy Cross Coll., since 1945. Address: College of the Holy Cross, Worcester 3, Mass.

HEBARD, Arthur Foster, industrial management; Oct. 28, 1878-Jan. 9, 1946. See Vol. 21 (1940-41).

HEDKE, Richard Carl (hĕd'kē), mfr. chemicals and dyestuffs; b. Neuwedel, Germany, Oct. 16, 1885; brought to U.S., 1892; s. Gustave and Bertha (Block) H.; student pub. schs. Cleveland, O., and Trenton, Mich.; m. Louise M. Lilley, June 22, 1907; children—Genevieve Lucille, Charlotte Louise, Evelyn Lilley, Janet Lois. Salesman, later sales mgr. Eaton-Clark Co. (formerly Theo. H. Eaton & Son), mfrs. and distributors chems. and dyestuffs, Detroit, Mich., and Windsor, Ont., Can., 1907-11, sec., 1911-20, v.p. and mng. dir. since 1921. Pres. Bd. Edn., Trenton, Mich., 24 yrs.; dir. and past pres. Detroit Conv. and Tourists Bureau. Mem. advisory bd. Salvation Army; dir. Detroit Inter-Am. Center, Detroit Civic Light Opera Assn.; mem. Detroit area council Boy Scouts America, Detroit Bd. of Commerce, Acad. Polit. Science., Nat. Geog. Soc. Republican. Methodist. Rotarian (past pres.; chmn. com. on participation of Rotarians in postwar world 1945-48), formerly dir., dist. gov. and com. chmn. Rotary Internat., and nominated for presidency 1946-47. Clubs: Athletic, Economic (Detroit); Grosse Ile (Mich.) Golf and Country. Home: 2607 Riverside Drive, Trenton, Mich. Office: 1490 Franklin St., Detroit 7, Mich.

HEEN, W. H., Dem. nat. committeeman for Hawaii. Address: care Senate, Honolulu, T.H.*

HEINTZ, Philip Benjamin, casket mfr.; May 29, 1861-July 28, 1943. See page 1041.

HEISLER, Charles Harrington, foreign service officer; b. Milford, Del., July 20, 1888; s. Charles Cornelius and Minnie Warfield (Watson) H.; B.S., U. of Del., 1911; m. Ingeborg Elisabet Tornquist, Sept. 16, 1927. Served in consular capacity, successively, Johannesburg, Cape Town, Kovno, Riga, Malmo, Warsaw, Danzig, Hamilton (Bermuda), Hamilton (Ont.), Tunis, 1914-42; consul at Newcastle-on-Tyne, Eng., since 1942. Served with Del. Nat. Guard, 1908-11. Rotarian. Home: 404 Lake View Av., Milford, Del. Office: care Dept. of State, Washington, D.C.*

HENDERSON, David E., lawyer; b. Onslow County, N.C., Sept. 3, 1879; s. Joseph Franklin and Mary (Shepard) H.; student Kings Bus. Coll., 1902-03; certificate (law), U. of N.C., 1905; m. Mattie Jenkins, Aug. 29, 1912; children—David H. (officer Air Corps), Charles J. (officer U.S. Navy), John Wesley (U.S. Navy), Martha Jane. Teacher in pub. schs., Ornslow, N.C., 1901-02; admitted to N.C. bar, 1905, and since practiced in that state, New Birn, 1905-18, Charlotte since 1918, mem. firm Henderson & Henderson; atty. for Cravin County, N.C., 1914-18; clerk of Superior Ct. Mechlenburg County, N.C., since 1935; referee in Bankruptcy and Conciliation Commn., 1932-45; U.S. atty., Western Dist. of N.C., since 1945. Pres. Sunday Sch. Bd., Western N.C. Methodist Conf. Meth. Ch.; mem. bd. edn. Western N.C.; mem. bd. stewards and edn. First Methodist Ch., Charlotte, N.C.; mem. judiciary com. Woodmen of the World. Mem. N.C. and Am. bar assns. Mason. Home: R.F.D. 2, (Scalybark) Charlotte, N.C. Office: Law Bldg., Charlotte 2, N.C.*

HENDERSON, Ernest, investment management; b. Chestnut Hill, Mass., Mar. 7, 1897; s. Ernest Flagg and Berta (von Bunsen) H.; A.B., Harvard, 1918; student Mass. Inst. Tech., 1920; m. Mary Gill Caldwell Stephens, June 18, 1923; children—Ernest F. III, Victoria Lee, Augusta Gurney de Bunsen, Barclay Gould Stephens, Mary Caldwell Stephens. With Gen. Electric Co., Schenectady, N.Y., 1919; partner, Henderson Brothers, Boston, Mass., since 1921, in foreign exchange, 1921-24, importing, 1923-25, radio mfg. and merchandising, 1925-34, investment management since 1934, real estate ownership and management, hotels and office bldgs. (following merger of several cos. into Sheraton Corp.) since 1934; pres. Sheraton Corp. since 1941. Served as lt. (j.g.), bomber pilot, U.S. Navy, 1918. Home: "Llanover," South Lincoln, Mass. Office: 31 State St., Boston, Mass.

HENDERSON, Philip Eldon, educator; b. Lynchburg, O., May 23, 1901; s. Herschel Nelson and Martha Mae (DeLaney) H.; A.B., U. of Colo., 1922; M.B.A., Harvard, 1926; m. Myrtle Hardaker, June 7, 1934; children—Philip Eldon, Cynthia Myrtle. High sch. teacher, Wyoming and Montana, 1922-24; auditor H.C. Hopson and Co., New York City, summers 1926-28; instr. Temple U., 1926-28; head dept. commerce Junior Coll. of Conn., 1928-29; asso. sec. Taylor Soc. for Scientific Management, 1929-31; comptroller Mt. Holyoke Coll., 1931-34; traveling auditor and retail store supervisor B. F. Goodrich Co., 1934-35; asst. mgr. Cocoa and Chocolate Code Authority, 1935-36; finance mgr. Farm Security Adminstr., 1936-37, asst. regional dir., 1936-37, regional dir., 1937-41; asst. to pres. Western Coll. for Women, Oxford, O., 1941-43, vice pres., 1943-45, pres. since 1945. Chmn. vocational guidance for Ohio dist., Kiwanis Internat. Mem. Cincinnati Schoolmasters Club, Soc. Advancement of Management. Mason (32°). Home: Patterson Pl. Office: Western College for Women, Oxford, O.

HENDRICKSON, Norman Everard, army officer, civil engr.; b. Rushford, Minn., May 18, 1894; s. Hans Martin and Augusta Marie (Lukkason) H.; B.S., U. of Minn., 1916; m. Ruth Ione Buckley, Apr. 6, 1921; children—Ruth Carolyn, Norman Everard, Jr., Frances Elaine, William Richard, Alice Loretta. Began as rodman, Duluth & Iron Range R.R., 1917; draftsman and designer, C. A. P. Turner Co., Minneapolis, Minn., 1920-23, Kalman Steel Co., 1923-29; chief engr., St. Paul dist. of Bethlehem Steel Co. since 1929; sec. to mayor of Minneapolis (leave of absence), 1937-39. Served in Minn. Nat. Guard since 1916; at Mexican border and with 42d Div., U.S. Army, World War I; chief of staff, 34th Inf. Div. and chief of staff IX Corps, World War II; advanced through the grades to brig. gen., Oct. 24, 1945. Decorations: Legion of Merit, Bronze Star Medal, Hon. Officer of Order of British Empire. Mem. Minneapolis Engrs. Soc., Minn. Fed. of Engrs., Architects, and Land Surveyors, Theta Xi, Am. Legion, Vet. Fgn. Wars, Rainbow Vets. Assn. Home: 5101 10th Av., S., Minneapolis 7, Minn. Office: Bethlehem Steel Co., St. Paul, Minn.

HENKLE, Orvis T., pres. Union Stock Yards & Transit Co. of Chicago. Home: 5309 S. Greenwood Av. Office: 38 S. Dearborn St., Chicago, Ill.*

HENNESSEY, J. F., vice pres. Missouri-Kansas-Texas R.R. Co. Address: Railway Exchange Bldg., St. Louis, Mo.*

HENRY, Mrs. Paul M., Rep. nat. committeewoman for Wash. Home: 1500 Forty-second St. N., Seattle, Wash.*

HERBERT, James Keller, army officer; b. Boston, Mass., Feb. 25, 1909; s. James A. and Mary Agnes (Keller) H.; B.S., U.S. Mil. Acad., 1930; M.S., State U. of Ia., 1933; grad. Corps of Engrs. Sch., Ft. Belvoir, Va., 1937; m. Mary Louise Carey, June 22, 1934; children—James Keller Sharon Carey. Commd. 2d lt., Corps of Engrs., U.S. Army, 1930, and advanced through the grades to brig. gen., 1945; served with 3d Engrs., Schofield Barracks, T.H., 1934-36; asst. dist. engr., Pittsburgh (Pa.) Dist., Pittsburgh Flood Control Project, 1937-40; instr. U.S. Mil. Acad., 1940-41; in charge construction of various advance defense bases in Caribbean Div. and South America, 1941-42; exec. officer to Chief of Transportation, 1942-43; port comdr. Los Angeles Port of Embarkation, Wilmington, Calif., since 1943. Decorated Distinguished Service Medal. Mem. Sigma Xi, Tau Beta Pi. Home: 267 Argonne St., Long Beach, Calif.

HEROD, William Rogers, corporation exec.; b. Indianapolis, Ind., Feb. 13, 1898; s. William P. and Mary Beaty (Applegate) H.; Ph.B. in Mech. Engring. magna cum laude, Sheffield Scientific Sch., Yale U., 1918; unmarried. Student engr., test course, Gen. Electric Co., Schenectady, 1919, spl. asst. construction engring. dept., 1919-29; asst. to pres. Internat. Gen. Electric Co., N.Y. City, 1929-34; asst. to mng. dir. Asso. Electrical Industries, Ltd., London, 1934-37; v.p. Internat. Gen. Electric Co., N.Y. City, since 1937; dir. Elec. Export Corp., Anderson Meyer & Co., Gen. Electric Co., S.A. (Brazil), and others. Served as private Batn. B. 10th Regt., Conn. Nat. Guard, 1916; mem. R.O.T.C., Yale, 1917-18; advanced from private to batn. comdr. 3d Regt. F.A.R.D. Camp Jackson, S.C., 1918; 1st lt., F.A., O.R.C., 1919-24; commd. lt. col., Air Force, A.U.S., Nov. 27, 1942, col., 1943. Mem. Council on Foreign Relations, United China Relief, Inc. (pres. Jan.-Sept., 1942; now vice chmn. bd.), East Side Settlement House (v.p.); trustee and vice chmn. Am. Council, Inst. of Pacific Relations; mem. bd. Am. Russian C. of C., Am. Brazilian Assn., Nat. Fgn. Trade Council (dir. 1937-42). Republican. Clubs: University, Yale, Bankers (New York); New Haven (Conn.) Lawn; American (London); Tyrells Wood Golf (Surrey, Eng.). Home: 995 Fifth Av. Office: 570 Lexington Av., New York, N.Y.

HERRON, John S., supt. of schools, Newark, N.J. Home: 583 Prospect Av., Newark, N.J.*

HERSEY, Mark Leslie, Jr., naval officer; b. Whipple Barracks, Ariz, July 8, 1888; s. Mark Leslie and Elizabeth (Noyes) H.; B.S., U.S. Naval Acad., 1909; grad. Naval War Coll.; married Caroline Sutherland Stone, Feb. 22, 1919; children—Mark Leslie III (dec.), Helena Lispenard, Marcia. Commd. ensign, U.S. Navy, 1909, and advanced through the grades to commodore, 1945; served in U.S. ships Bainbridge, 1909-12, Walke, 1912-13, Florida (participating in capture of Vera Cruz), 1913-15; exec. officer U.S.S. Stockton, 1917-18; comdg. officer U.S.S. Sampson, 1918-19; duty at Naval Training Station, Newport, R.I., 1919-21, Navy Proving Grounds, Dahlgren, Va., 1921-23; navigator U.S.S. Tennessee, 1929-30; pub. relations officer Navy Dept., Washington, 1930-31; exec. officer U.S.S. New Orleans, 1933-36; comd. Naval Operating Base, Guantanamo, Cuba, 1936-38, U.S.S. Raleigh, 1938-40, Navy Powder Factory, Indian Head, 1940-43, Naval Advance Bases, Guadalcanal, also Solomon Islands Sub Area, 1944-45; Comdt. Naval Operating Base, Manila-Subic since 1945. Awarded Navy Cross, Legion of Merit. Clubs: Army and Navy (Manila); Army and Navy, Army-Navy Country (Washington). Home: 54 Kay St., Newport, R.I. Office: Naval Operating Base, Manila, P.I.*

HESS, Ellen, editor; b. Freeland, Pa., Apr. 7, 1911; d. Samuel Smith and Laura Ellen (Smith) Hess; A.B., Smith Coll., 1932; m. Robert Tilmore Rylee, May 28, 1937 (divorced 1944). Employee, Crowell Pub. Co., Feb.-Sept., 1935; assoc. editor, Tide Mag., 1935-38, editor-in-chief, 1938-42; dir. Washington Bureau, McCall's Mag., 1942-44, mng. editor, N.Y. City, since 1944. Mem. Cosmopolitan Club, N.Y. City. Home: Vanderbilt Hotel, Park Av. at 34th St., New York 16. Office: McCall Corp., 230 Park Av., New York 17, N.Y.*

HESS, Henry L., U.S. atty., dist. of Ore. Home: La Grande, Ore. Office: U.S. Court House, Portland, Ore.*

HICKS, F.M., exec. vice pres., Gulf, Mobile & Ohio R.R. Address: 104 St. Francis St., Mobile 13, Ala.*

HICKS, George (Francis), news analyst; b. Tacoma, Wash., Aug. 26, 1905; s. Arche G. and Grace (Mackay) H.; student U. of Wash., 1926, Coll. of Puget Sound (Wash.), 1927, Corcoran Art Sch., Washington, D.C., 1929; m. Anne Thir, July 18, 1930; 1 son. Radio announcer National Broadcasting Co., station WRC, Washington, D.C., 1928-29, New York City since 1929; covered many special events broadcasts, including maiden voyage of ship Normandie, arrival King and Queen of England in Canada and United States. Democratic and Republican conventions, 1936 and 1940, presidential inaugurations, 1937 and 1941, first clipper flight abroad, important sports events, eclipse of sun from Canton Island, South Seas. Mem. Delta Kappa Epsilon. Democrat.

Presbyn. Home: 7113 34th Av., Jackson Heights, L.I., N.Y. Office: R.C.A. Bldg., Radio City, New York, N.Y.

HICKS, Knowlton Vincent, foreign service officer; b. Waterford, N.Y., June 22, 1902; s. Knowlton Vedder and Carrie (Vincent) H.; student Troy (N.Y.) Conservatory of Music, 1914-20, U. of Hamburg, 1928-30; m. Winifred Cole, Sept. 10, 1927; 1 dau., Natalie Elizabeth. Engaged in engring. and clerical work, 1917-23; fgn. service officer since 1923; clerk Am. consulate, Ghent, 1923; clerk, Hamburg, 1924, vice consul, 1924, consul, 1931; consul, Goteborg, 1931, Budapest, 1934, Vancouver, 1936, Halifax, 1939; detailed to Dept. of State, 1941, asst. chief Visa div., 1942; consul, Naples, 1944-45, Adelaide, Australia, since 1945. Address: Dept. of State, Washington, D.C.

HIGGINS, Edward J., Dem. nat. committeeman for Canal Zone. Address: care Hon. Theodore F. Green, Senate Office Bldg., Washington, D.C.*

HILDRETH, Horace A., gov. of Maine. Address: State Capitol Bldg., Portland, Me.*

HILER, Hilaire, color consultant; b. St. Paul, Minn., July 16, 1898; s. Meyer and Kathryn (Hartigan) H.; student U. of Pa., 1916-20, Sorbonne, U. of Paris, 1933-35, Inst. Psychoanalysis, Sorbonne, 1933-35; m. Frances Lowry, Mar. 12, 1942; children—Hilaire, Nicolle. Color consultant for Roos Bros. Stores, San Francisco, Calif., 1939, Lab. of Anthology, Santa Fe, N.M., 1945; paintings exhibited in Salon d'Automne, Independants (Pais), Mus. of Modern Art (N.Y.City), Palace of The Legion of Honor (San Francisco, Calif.); decorator of clubs and hotels in Paris and U.S.; was entertainer and operator night clubs. Served with both U.S. Army and U.S. Navy, World War I. Mem. Internat. Inst. Bibliography Belgium, Soc. Authors, Playwrights and Composers (London), Authors League, Zelosophic Soc. (U. of Pa.), Phila. Academie Latine (Paris), Soc. Academique d'Histoire Internationale (Paris), Soc for General Semantics. Author: From Nudity to Raiment, 1929, Notes on the Technique of Painting, 1933; The Painter's Pocket Book, 1934-35; Bibliography of Costume, (with Meyer Hiler) 1939; Color Harmony and Pigments, 1940; Why Abstract?, 1945. Home: 1260 Canyon Rd., Santa Fe, N.M. Office: 6909 Bonita Terrace, Hollywood 28, Calif.

HILL, Francis, army officer; b. Boston, Mass., Mar. 5, 1909; s. Charles and Jennie Hill; B.S., U.S. Mil. Acad., 1933; grad F.A. Sch., 1938, F.A. Advanced Sch., 1939; m. Ansley Spalding, Nov. 27, 1937. Commd. 2d lt., F.A., U.S. Army, 1933, and advanced through the grades to brig. gen., 1945; stationed at San Antonio, Tex., 1933-37; Fort Sill, Okla., 1937-39; Schofield Barracks, T.H., 1939-41; Camp Roberts, Calif., 1941-42; China-Burma-India Theater, since 1942; mem. staff Gen. Stilwell in Burma, 1942; instr. Chinese Training Center, Ramgarh, Bihar, India, 1942; asst. G-3 (plans and operations), 1943, with G-3, China-Burma-India Theater from 1942. Awarded Legion of Merit with 2 bronze stars. Address: care Adjutant General, War Dept., Washington, D.C.* (See also page 1074.)

HILL, Samuel S., college pres.; b. Halifax County, Va., April 1, 1890; s. Sterling Price and Eldora James (Stowe) H.; grad. Hargrave Mil. Acad., 1913; A.B., U. of Richmond, 1917, D.D., 1943; Th.M., Southern Bapt. Theol. Sem., 1924, Th.D., 1926; m. Mary L. Brown, June 23, 1926; children—Samuel S., Mary Jane. Ordained to ministry of Baptist Church, 1924; pres. Georgetown (Ky.) College since 1942. Trustee Ky. Bapt. Hosp. Moderator Gen. Assn. of Baptists in Ky., 1942-44. Mason. Rotary Club. Address: Georgetown, Ky.

HILLIS, W.H., operating officer Rock Island Lines, Chicago. Office: care Rock Island Lines, LaSalle Street Station, Chicago 5, Ill.*

HILLMAN, William, associate editor Collier's; asst. to pres. The Crowell-Collier Pub. Co. and mgr. Washington Bureau. Home: 1701 Massachusetts Av. N.W., Washington, D.C.; also New Milford Conn. Office: 601 13th St. N.W., Washington, D.C.

HINKLE, Eugene Macfarlane, foreign service officer; b. New York, N.Y., Jan. 13, 1902; s. Eugene Eldridge and Emily (Macfarlane) H.; grad. Groton (Mass.) Sch., 1919; A.B., Harvard, 1923; m. Eleanor Keller, Dec. 20, 1937; 1 son, Eugene Macfarlane. U.S. foreign service officer since 1925; vice consul, Capetown, 1927-28, Lourenço Marques, 1928-29; 3d sec. Am. embassy, Istanbul, 1929-33; 2d sec. Am. embassy, Buenos Aires, 1933-37, Ciudad Trujillo, 1937-40, Berlin, 1940-42, Havanna, 1942-44; 1st sec. American embassy, Madrid, since 1944. Home: Milldale, Va. Office: American Embassy, Madrid, Spain.*

HINMAN, John Holmes, pres. and dir. Internat. Paper Co.; Canadian Internat. Paper Co.; dir. New Brunswick Internat. Paper Co. Home: 257 Loring Av., Pelham, N.Y. Office: 220 E. 42d St., New York, N.Y.*

HINTON, Raymond J., dir. dependents claims, Veterans Adminstrn. Home: 1314 Hemlock St. N.W., Washington, D.C.*

HIRTH, Emma P., gen sec. Nat. Bd. of Y.W.C.A.'s of U.S.A. Address: 600 Lexington Av., New York, N.Y.*

HISS, Alger, lawyer, b. Baltimore, Md., Nov. 11, 1904; s. Charles Alger and Mary L. (Hughes) H.; A.B., Johns Hopkins, 1926: LL.B., Harvard, 1929; m. Priscilla Fansler Hobson, Dec. 11, 1929; children—Timothy Hobson, (stepson), Anthony. Mem. bars of Mass., N.Y., and U.S. Supreme Court; sec. and law clerk to Supreme Court Justice, 1929-30; law practice in Boston and New York, 1930-33; asst. to gen. counsel and asst. gen. counsel, Agrl. Adjustment Administrn., Washington, D.C., 1933-35; legal asst., special Senate com. investigating munitions industry, 1934-35; special atty., U.S. Dept. Justice, 1935-36; asst. to asst. sec of state, 1936; asst. to advisor on polit. relations, 1939; spl. asst. to dir. Office Far Eastern Affairs, 1944; spl. asst. to dir. Office Special Polit. Affairs, 1944, deputy dir. Office Spl. Polit. Affairs, 1944, dir. since 1945; exec. sec., Dumbarton Oaks Conf., 1944; sec. gen. United Nations Conf. on Internat. Organization, San Francisco, 1945. Mem. Phi Beta Kappa, Alpha Delta Phi. Club: Metropolitan (Washington). Home: 3210 P St. N.W., Washington 7. Office: Dept. of State, Washington 25, D.C.

HIXSON, Fred, political writer; b. Hixson, Tenn., Nov. 22, 1905; s. William Washington and Ada Celestial (Rawlston) H.; student E. Tenn. Teachers Coll., 1922-23, U. of Chattanooga, 1921, 1923-25, U. of Va., 1926-27; m. Mary Agnes Williams, June 25, 1931; children—Fred, Margaret Leigh, Victor William. Teacher elementary schs., Hamilton Co., Tenn., 1921-23; prin. schs. Hamilton, Tenn., 1927-29; reporter, asso. with Chattanooga, Tenn. Times since 1929, polit. writer since 1930, covered every regular and spl. session Tenn. gen. assembly since 1931, every nat. Dem. conv. and most Rep. convs. since 1932; every important southern polit. event since 1930, exposed Col. Luke Lea's polit. and financial empire, 1931. Admitted to Tenn. State bar, 1932, and practiced in civil law, Chattanooga, Tenn., since 1932. Editor Combustion Patriot monthly mag., since 1942. Mem. Tenn., Chattanooga bar assns., U. of Va. Alumni Assn. Democrat. Author of booklet: The Story of a Dream That Came True. Contbr. to nat. mags. and papers. Home: 1411 Chamberlin St. Office: Chattanooga Times, Chattanooga, Tenn.

HOBSON, Alfred T., sec. Reconstruction Finance Corp., Washington, D.C. Home: 1675 Avon Pl. N.W., Washington, D.C.*

HODGSON, Joseph, mem. Am. delegation to War Crimes Conf., London, 1945; brig. gen. Army of U.S. Address: care Adjutant General's Office, War Dept., Washington, D.C.*

HOEHLER, Fred Kenneth, welfare exec.; resigned as dir. displaced persons div. U.N.R.R.A., Dec. 1945, to become dir. Chicago Community Fund. See page 1095.

HOFFMAN, Fred William, pres. and dir. Cudahy Packing Co. Home: 2061 Farwell Av. Office: care Cudahy Packing Co., 221 N. LaSalle St., Chicago, Ill.*

HOFFMAN, Frederick Ludwig, statistician; May 2, 1965-Feb. 24, 1946. See page 1096.

HOLCOMB, Lynn Howe, newspaperman and editor; b. Youngstown, O., Feb. 25, 1903; s. Dello Adonius and Maude (Bostwick) H.; A.B., Ohio State U., 1927; m. Cathryn Wentsler, June 29, 1935; children—Barbara, Barry. Reporter and desk man, Youngtown (O.) Telegram, and Oklahoma City (Okla.) News, 1927-30; with Akron (O.) Beacon Journal since 1930, mng. editor since Mar. 1945. Originator United Akron Com.; mem. exec. com. Summit County (O.) United War Chest; trustee Summit County Tuberculosis Assn.; mem. bd. dirs. Akron Safety Council; radio chmn. Summit County Red Cross. Mem. Summit County Com. Econ. Development, Akron Citizens' Postwar Com., Am. Soc. Newspaper Editors, Asso. Press Mng. Editors Assn., Chi Phi. Elk. Clubs: Akron City, Fairlawn Country (Akron, O.) Home: 2131 Stabler Rd. Office: Akron Beacon Journal, Akron 8, O.

HOLDEN, John Thomas, coll. pres.; b. England, June 8, 1907; s. William and Emma (Parkington) H.; came to U.S., 1913, naturalized, 1921; A.B., Wesleyan U., Middletown, Conn., 1936; M.P.A., Harvard, 1941, M.A., 1942 Ph.D., 1943; m. Louise B. Stanley, July 25, 1936; 1 son, William Stanley. Personnel officer Employer's Group, Boston, 1936-38; administrative sec. Northfield Preparatory Schs., East Northfield, Mass., 1938-40; instr. polit. science, Tufts Coll., 1943-45; pres. Nasson Coll., Springvale, Me., also prof. govt. and history, since 1945; lecturer comparative govt., U. of N.H., 1945. Served in U.S. Army, 1943. Lecturer United Nations Assn. Trustee Nasson Coll. Received Littauer Fellowship, Harvard, 1942-43. Mem. Am. Polit. Science Assn., Am. Acad. Polit. and Social Sciences, Am. Hist. Soc., Am. Soc. Pub. Adminstrn., Rotary Internat., Sigma Chi. Club: Cannon (Wesleyan U.) Home: 5 Bradeen St., Springvale, Me.

HOLLAND, Spessard Lindsey, ex-gov.; candidate for U.S. Senate from Fla., 1946. See page 1103.

HOLLISTER, Paul, motion picture exec.; v.p. Columbia Broadcasting System, 1942-46; with R.K.O. Radio Pictures, Inc., since Mar. 1946. Address 1270 Av. of Americas, New York, N.Y. See page 1104.

HOLLOWAY, James Lemuel, Jr., naval officer; b. Fort Smith, Ark., June 20, 1898; s. James L. and Mary George (Leaming) H.; B.S., U.S. Naval Acad., 1918; grad. Naval War Coll., 1932; LL.D. (hon.), Muhlenberg Coll., 1944; m. Jean Gordon Hagood (dau. of Maj. Gen. Johnson Hagood, U.S. Army), May 11, 1921; children—James Lemuel III, Jean Gordon. Commd. ensign, U. S. Navy, 1918, and advanced through the grades to rear adm., 1943; served in U.S.S. Monaghan, 1918-19, U.S.S. Florida, 1919-21; aide and flag lt. to Rear Adm. Frederick B. Bassett, and jr. mem. U.S. Govt. Mission to Brazil, Uruguay and Argentine, 1920; comd. U.S.S. Wainwright, 1921; exec. officer U.S.S. McCormick, 1921-22, U.S.S. Truxtun, 1922-24; instr. ordnance and gunnery, U.S. Naval Acad., 1924-26; service on U.S.S. West Virginia, 1926-28; aide and flag lt. on staff Rear Adm. Harris Laning, 1928-30; aide to pres. Naval War Coll., 1930-32; gunnery officer U.S.S. Nevada, 1932-33; aide and flag lt. on staff Vice Adm. Harris Laning, 1933-34; comd. U.S.S. Hopkins, 1934-35; with gunnery section fleet training div., Office of Chief of Naval Operations, Navy Dept., Washington, 1935-38 and 1940-42; navigator U.S.S. Idaho, 1938-39; chief of staff and aide to Rear Adm. Hayne Ellis, 1939-40; comdr. destroyer squadron and later task group in Atlantic Fleet, 1942-43; dir. training, Bureau of Naval Personnel, Navy Dept., Washington, 1943-44; comd. U.S.S. Iowa, Nov. 1944 July 1945; became comdr. Operational Training Command, Pacific Fleet, Aug. 1945; asst. chief Naval Personnel for Demobilization, Washington, D.C., since 1945. Awarded Legion of Merit, Victory Medal, with Destroyer Clasp, Am. Defense Service Medal with Fleet Clasp, Am. Area European Theatre Asiatic-Pacific and, Philippine Liberation Campaign medals. Episcopalian. Home: 924 26th St. S., Arlington, Va. Office: Bureau of Naval Personnel, Navy Department, Washington, D.C.

HOLMES, Guy Earl, composer; Feb. 14, 1873-Feb. 10, 1945. See Vol. 18 (1934-35).

HOMER, William Oscar, archbishop-metropolitan and primate American Orthodox Ch.; b. New York, N.Y., June 16, 1881; s. Henry and Virginia (Maher) H.; D.D.S., U. of Pa., 1905, med. student, 2 yrs., Class of 1908; Ph.C., Temple Coll. (now Temple U.), Phila., Pa., 1906, Ph.D., 1945; grad. Ark. Sch. of Theology (Episcopal), 1909; D.C.L., Chicago Law Sch., 1915; D.D., Campbell Coll., Holton, Kan., 1916; B.S., Lewis Inst. (now Ill. Inst. Tech.), Chicago, 1928; grad. Chicago Normal Coll., 1929; grad. work, Loyola U., Chicago, 1932-37; m. Florence Lalor, Mar. 15, 1906; children—Henry Lalor, Rosalie Ashton, Virginia Florence, Rev. William Oscar, Muriel; m. 2d, Florence Barbara Heyne, Nov. 30, 1930; children—Jean Marie, Judith Diane, James Lionel. Practicing dentist and instr. in clinical dentistry, Medico-Chirurgical Coll. (now Grad. Sch. of U. of Pa.), Phila., Pa., 1905-06; catechist, later deacon in charge, Grace Episcopal Ch., Siloam Springs, Ark., 1908-09; deacon, later priest in charge, Trinity Episcopal Ch., Independence, Mo., 1909-11; rector, Grace Episcopal Ch., Chillicothe, Mo., 1911-14, Episcopal Ch. of the Advent, Chicago, 1914-16, St. George's Episcopal Ch., 1916-19; prof. preventive medicine and hygiene, Chicago Coll. of Osteopathy, 1924-26; also officiated at Calvary and at St. Bartholomew's Episcopal churches, Chicago, 1919-26; resigned from Episcopal Ch. and received holy orders in Am. Cath. Ch., renamed Am. Orthodox Ch., 1945), Oct. 1926, consecrated bishop, May 1930, Archbishop, Feb. 1931, chancellor of Am. Cath. Ch., 1927-30, archbishop-metropolitan and primate since 1944. Author of article on Care of the Teeth (Draper's Self Culture); Quiz Compend in Physiology for Medical, Dental and Pharmaceutical Students; The Ecclesiastical Law of Marriage and Divorce. Address: 3101 E. Lester St., Tucson, Ariz.

HOOVER, Samuel Earle; born July 12, 1879; now deceased. See page 1115.

HOPE, Leslie Towne, radio comedian; see Hope, Bob, (page 1115).

HOPKINS, Harry L., govt. official; Aug. 17, 1890-Jan. 29, 1946. See page 1117.

HOVDE, Bryn(jolf) J(acob) (hŭv'dā), educator; b. Jersey City, N.J., May 17, 1896; s. Christian J. M. and Marie (Jacobson) H.; A.B., Luther Coll., Decorah, Ia., 1916; A.M., State Univ. of Ia., 1919, Ph.D., 1924; m. Theresse Arneson, Nov. 24, 1921; children—Christian Arneson, Ellen Margrethe, Carl Frederick. Instr. Norwegian and history, Luther Coll., 1919-23; asst. prof. history and polit. science, Allegheny Coll., Meadville, Pa., 1924-27; asso. prof. history, U. of Pittsburgh, 1927-37; dir. pub. relations office, Allegheny County (Pa.) Emergency Relief Bd., 1934-35; dir. dept. pub. welfare, City of Pittsburgh, 1936-38; adminstr. housing authority, Pittsburgh, 1938-44; acting dir. managment div. U.S. Housing Authority, Washington, D.C., 1939-40; dir. Pittsburgh office Fed. Works Administrn., 1941; chief, div. cultural cooperation, U.S. Dept. of State, 1944-45; pres. New Sch. for Social Research, New York City, since 1945; tech. expert on staff Am. delegation to United Nations Conf., San Francisco, 1945; tech. sec. on staff Am. delegation to London Conf. to establish United Nations Ednl., Scientific and Cultural Orgn., 1945. Served as 2d lt., C.A.C., U.S. Army, 1918. Mem. Allegheny County (Pa.) Bd. Pub. Assistance, 1936-39, planning comm. City of

Pittsburgh, 1942-44; pres. Nat. Pub. Housing Conf.; mem. bd. Citizens Housing Council, N.Y. City. Awarded Guggenheim fellowship, 1930-31, Am.-Scandinavian Foundation fellowship, 1932. Mem. Am. Hist. Assn., Norwegian-Am. Hist. Assn., Am. Soc. Pub. Administrn., Nat. Assn. Housing Officials. Democrat. Club: Cosmos (Washington). Editor: The Evergreen House Report on Urban Planning, 1944. Author: Diplomatic Relations of the United States with Sweden and Norway, 1921; The Scandinavian Countries, 1720-1865, 1944. Address: 66 W. 12th St., New York 11, N.Y.

HOWARD, Archie Franklin, marine corps officer; comdg. 6th Marine Div., Tsingtao, China, Dec. 1945. See page 1130.

HOWELL, Mrs. Roland B., Dem. nat. committeewoman for La. Home: Baton Rouge, La.*

HOWLAND, William, musician; May 1, 1871-May 1, 1945. See page 1138.

HOYNS, Henry, chmn. bd. and dir. Harper and Brothers; pres. Paul B. Hoeber, Inc.; trustee Kings County Savings Bank. Home: 1314 Carroll St., Brooklyn, N.Y. Office: care Harper and Brothers, 49 E. 33d St., New York, N.Y.*

HUBER, Max, pres. Internat. Red Cross; ed. univs. of Lausanne, Zurich and Berlin. Prof. constitutional and international law, U. of Zurich, 1902-21, later being hon. prof.; served as judge, Permanent Court of Internat. Justice, 1921, pres., 1925-28, vice pres., 1928-30. Author of several books published in German. Address: care International Red Cross., Zurich, Switzerland.*

HUDDLESTON, John Fletcher, foreign service officer; b. Forsyth, Ga., July 19, 1892; student U. of Fla., 1913-16; married. Messenger, Congressional com., 1913-16; in grocery bus., 1920-21; advt. salesman, 1921-23; vice consul, Milan, 1923, consul, 1928; consul, Funchal, 1929, Dresden, 1933, Curacao, 1940, Aruba (temporary), 1943; became consul, Rome, 1944. Served as lt., U.S. Navy, 1916-20. Address: care Division of Foreign Service Personnel, Dept. of State, Washington, D.C.*

HUFFMAN, James Wylie, U.S. Senator; b. Chandlersville, O., Sept. 13, 1894; s. John Alexander and Tacy (Careins) H.; student Ohio Wesleyan U. and Ohio State U.; LL.B., U. of Chicago, 1922; m. Margaret Katherine Donahey, June 3, 1925; children—Margaret Eleanor, James Wylie. Began as teacher in high school and supt. of Chautauqua; admitted to O. and Ill. bars, 1922, and practiced with firm Scott, Bancroft, Martin and MacLeish, Chicago, 1922-24; also asst. atty. gen. for Ill., 1923-24; exec. sec to Ohio gov., Vic Donahey, 1924-27; mem. Pub. Utilities Commn. of Ohio, 1927-29; practiced law, Columbus, O., since 1929; specialized in corporation law; spl. counsel for City of Columbus in rate litigation since 1929, also for Cleveland and other Ohio cities; dir. of Commerce for State of Ohio, 1944-45; apptd. U. S. senator from Ohio, Oct. 1945, to complete term of Harold Burton in 79th Congress (1945-47). Served as machine gun officer, 329th Inf., 83d Div., and 120th Machine Gun Bn., 32d Div., U.S. Army, 1918-19; participated in four major offensives; with Army of Occupation, 6 mos. Mem. Am., O. and Columbus bar assns., Phi Gamma Delta, Phi Delta Phi. Mason (Shriner). Club: Columbus (O.) Athletic. Home: 2620 E. Broad St., Columbus, O. Office: Senate Office Bldg., Washington, D.C.

HUGGINS, Charles, surgeon; apptd. dir. Brady Urological Inst., Johns Hopkins Univ., Baltimore, assuming charge July 1, 1946. See page 1147.

HUGHES, Harold, economist; b. Cleveland, O., March 12, 1902; s. Ernest Henry and Lillian Ainsley (Crane) H.; Ph.B. and J.D., U. of Chicago; m. Anna Juma Nelson, Apr. 4, 1931. Admitted to Ill. and Ohio bars, 1930; practiced law, Chicago, 1930 and 1935-41; head, dept. of economics, Coll. of Arts and Science, also head, dept. of law, Coll. of Bus. Adminstrn., U. of Tulsa, 1941-45, sec. Sch. of Law, 1943-45; economist for U.S. Govt. since 1945. Asso. editor of Corporation Tax Service (54 vols.), 1930-35; co-editor of Public Utilities and Carriers Service (23 vols.), 1934-35. Mem. Audubon Soc., Delta Theta Phi, Pi Gamma Mu. Author numerous articles on finance. Made comparative survey of cost of govt. and of tax structures of states of Ohio, Ill., Mich., Wis., New York, New Jersey and Pa., 1938. Home: 4001 N.W. 13th St., Route 3, Box 605. Office: Key Bldg., Oklahoma City, Okla.

HUGHES, Helen Sard, Ph.D., prof. English literature and dean of grad. students, Wellesley Coll. Address: care Wellesley College, Wellesley, Mass.*

HUGHES, William M., nat. comdr. (brig. gen.) Volunteers of America. Address: 34 W. 28th St., New York, N.Y.*

HULL, Cordell, former sec. of state; awarded Nobel peace prize, Nov. 1945. See page 1152.

HUMPHREY, Hubert, mayor of Minneapolis, Minn. Office: City Hall, Minneapolis, Minn.*

HUNT, William Peter, business exec.; b. Niagara Falls, N.Y., May 11, 1901; s. Harry Joseph and Alice (Rogers) H.; ed. Emerson Inst. and George Washington U., Washington, D.C.; m. Vera Sokov, Dec. 21, 1928; 1 dau., Vera June. Vice consul for U.S., Tientsin, China, 1925-27; agent, U.S. Shipping Bd., Merchant Fleet Corp., Shanghai, China, 1927-28; chmn. and vice pres. L. Everett, Inc. (now Everett Steamship Corp.), Far Eastern shipping agents and operators, 1929-34; sr. partner William Hunt & Co., China, since 1933; chmn. William Hunt & Co., Federal Inc., U.S.A., China (firm gen. agents and distributors for more than 60 Am. firms); chmn. Security Internat. Co., Inc. Publisher: Far Eastern Shipping Survey, 1944; China's Textile Industry, 1944 (both private issue). Col., a.d.c., N.M. Nat. Guard. Adviser Chinese govt.'s China Merchants Steam Navigation Co., Ltd.; dir. Nat. Fgn. Trade Council, Inc.; dir. and mem. exec. com., China-America Council of Commerce and Industry (N.Y.); dir., American Arbitration Assn.; chmn. ways and means com., Chinese-American Trade Arbitration Commn. Methodist. Clubs: India House, Wall Street, Metropolitan (New York); Westchester Country (Rye, N.Y.); University, American, Columbia (Shanghai). Home: Avenue Petain, Shanghai, China; (temporary) 1035 Fifth Av., New York, N.Y. Office: Shanghai, China; (temporary) 20 Pine Street, New York, N.Y.

HUNTER, Jesse Coleman, oil prodn. exec.; Mar. 19, 1890-Nov. 11, 1945. (See page 1160.)

HURLEY, Patrick Jay, ex-sec. of war, lawyer; resigned as U.S. ambassador to China, Nov. 1945. See page 1165.

HUTTON, James, univ. prof.; b. Airth, Stirlingshire, Scotland, Nov. 30, 1902; s. John and Elizabeth (Arthur) H.; A.B., Cornell U., 1924, A.M., 1925, Ph.D., 1927; unmarried. Instr. Greek and Latin, Columbia, 1926-27; instr. classics, Cornell U., 1927-29, asst. prof., 1929-38, prof. since 1938. Mem. Com. on Renaissance, Studies of Am. Council of Learned Societies. Mem. Am. Philol. Assn., Modern Lang. Assn. of America, Am. Assn. Univ. Profs., Phi Beta Kappa, Phi Kappa Phi. Joint editor: Cornell Studies in Classical Philology. Author: The Greek Anthology in Italy, 1935; The Greek Anthology in France and in Latin Writers of The Netherlands, 1946. Contbr. articles to professional jours. Home: 123 Roberts Pl. Office: Goldwin Smith Hall, Ithaca, N.Y.

HYDE, Clarence Ludlam, physician; May 23, 1878-Dec. 2, 1945. (See page 1171.)

†Haberle, Ernest; Hager, Alvah L.; Haggerty, John J.; Haight, Samuel; Halle, Samuel H.; Hammitt, Joseph Otis; Handwork, B.S.; Hannum, W. J.; Hanson, John W.; Harris, J. E.; Hart, Stanley; Hart, W. O.; Harte, Thomas J.; Haywood, Allan S.; Headlund, W. T.; Hedge, Henry; Heinecke, Fred; Hendrickson, Frank D.; Henry, Robert E.; Herrick, H. U.; Hess, Donald P.; Hixon, Robert; Hobbs, J. C.; Hobson, A. L.; Hodgert, C. L.; Hoelzel, J. P.; Holzborn, Ernst H.; Hoover, H. W.; Houston, Louis E.; Hovell, Albert A.; Hovey, Rex W.; Howell, Thomas M.; Huber, Phil; Hunnewell, A. W.; Hunt, D. F.

‡Haffenreffer, Marie Rahr; Hall, C. Taylor; Hall, James L.; Hamilton, William H.; Hardin, John H.; Hayden, J. Willard; Herbert, J. Joseph; Hewitt, Robert A; Higgins, Commodore John M.; Hill, Brig. Gen. William P. T.; Hockensmith, Wilbur Darwin; Hockey, Maj. Gen. Keller; Holloway, Martha Aldrich; Hopwood, Rear Adm. Herbert G.; Hunekeler, Bishop Edward Joseph; Hunnewell, Walter

ICKES, Harold; resigns as Sec. of Interior, Feb. 15, 1946. See page 1174.

IERONIM, The Right Rev., bishop of Cleveland and Detroit, Russian Orthodox Ch. Address: 4760 Joseph Campan, Detroit, Mich.*

IOASAF, The Right Rev., bishop of Calgary and Western Canada, Russian Orthodox Ch. Home: 6824 128th St., Edmonton, Alberta, Can.*

IRIARTE, (Mrs.) Celestino, Rep. nat. committeewoman for Puerto Rico. Home: San Juan, Puerto Rico.*

IRVING, Frederick Augustus, army officer; b. Taunton, Mass., Sept. 3, 1894; s. William and Abbie Jane (French) I.; B.S., U.S. Mil. Acad., 1917; grad. Inf. Sch., advanced course, 1927, Command and Gen. Staff Sch., 1938; m. Vivian Dowe, Dec. 31, 1924; children—Frederick French, Elizabeth Dowe. Commd. 2d lt., U.S. Army, 1917, and advanced through the grades to maj. gen., 1942; served with 15th Machine Gun Bn., France, 1918; participated in engagements Anould Sector, St. Die and St. Mihiel Offensive; instr. U.S. Mil. Acad., 1938-41, comdt. of cadets, 1941-42. Decorated Legion of Merit, Silver Star with two oak leaf clusters, Bronze Star Medal, Purple Heart. Home: Taunton, Mass. (See page 1180.)*

ISLE, Walter Whitfield, educational adminstrn.; b. Brunswick, Mo., Feb. 27, 1889; s. John Wesley and Willie Ann (Fisher) I.; A.B., U. of Okla., 1915; A.M., Teachers Coll., Columbia U., 1919; Ed.D., Stanford U., 1942; m. Ruth Ann Bush, July 11, 1932; children—Walter Whitfield, Amy Elizabeth. High sch. principal, Pauls Valley, Okla., 1909-11; supt. Consolidated Sch., McLoud, Okla., 1911-14; high sch. prin., Mangum, Okla., 1915-16; supt. Consol. Sch., Ninnekah, Okla., 1916-17; supt. schs., Wewoka, Okla., 1917-21; special summer sch. instr., Central State Teachers Coll., Edmond, Okla., 1920-27; supt. city schs., Clinton, Okla., 1921-25, Duncan, Okla., 1925-27; high sch. prin., Ponca City, Okla., 1928-29, supt. city schs., 1929-35; pres. Southwestern State Teachers Coll., Weatherford, Okla., 1935-39; workshop asst. Stanford U., summer 1940; dir. study Stanford trained teachers, 1940-41; dir. research San Mateo (Calif.) Junior Coll., 1940-42; summer sch. instr., Colo. State Coll. Edn., 1941, Colo. State Coll., 1942; edn. services specialist, O.P.A., San Francisco region, 1942-45; pres. Eastern Washington Coll. of Edn., Cheney, Wash., since 1945. Served as pvt., F.A., U.S. Army, World War I. Mem. Okla. State Textbook Commn., 1935-39. Mem. Nat. and Wash. edn. assns., Okla. Edn. Assn. (bd. dirs.), Am. Assn. Sch. Adminstrs., Nat. Soc. Study Edn., Soc. Advancement Edn., Phi Gamma Delta, Kappa Delta Pi, Phi Delta Kappa (pres. Delta chapter). Mason. Author: A Follow Up Study of Stanford Trained Teachers, 1942. Home: President's Home. Office: Eastern Washington College of Education, Cheney, Wash.

‡Inez, Sister Mary; Ingalls, I. C.

JACKSON, Chevalier L., laryngologist; b. Pittsburgh, Pa., Aug. 19, 1900; s. Chevalier and Alice Bennett (White) J.; A.B., U. of Pennsylvania, 1922, M.D., 1926; post grad. laryngology and bronchoesophagology, Grad. Sch. of Medicine, U. of Pa., 1927-28, M.S., 1930; m. Hilda B. Cowling, 1929; 1 dau., Joan Louise. Intern, Chestnut Hill Hosp., Philadelphia, 1926-27; clin. prof. of broncho-esophagology, Temple U., Phila., 1929-38, prof. since 1938; bronchoscopist Lankenau Hosp. and Mary J. Drexel Home, Chestnut Hill Hosp., Eagleville Sanitarium; cons. bronchoscopist Montgomery Hosp. (Norristown, Pa.), Delaware Hosp. (Wilmington, Del.); hon. mem. faculty biol. and med. sciences U. of Chile; mem. advisory bd. in America of Am. Hosp. of Paris. Del. to 3d Internat. Congress of Oto-Rhino-Laryngology, Berlin, 1936, 2d South Am. Congress Oto-Rhino-Laryngology, Montevideo, Uruguay, 1944, 6th Pan-Am. Congress of Tuberculosis, Havana, 1945; sec. 1st Pan. Am. Congress Oto-Rhino-Laryngology and Broncho-Esophagology, Chicago, 1946. Developed technics of peroral endoscopy and laryngeal surgery; gave post grad. courses broncho-esophagology, Paris, 1927-39, Mexico City, 1942. Consultant, health and sanitary div., Office Coordinator Inter-Am. Affairs, Nov. 1944-Jan. 1944; cons. U.S.P.H.S., 1945-46. Fellow Am. Acad. Ophthalmol. and Otolaryngol. (v.p. 1943), Am. Laryngol. Assn., Am. Laryngol., Rhinol. and Otol. Soc., Am. Broncho-Esophagol. Assn., Am. Assn. Thoracic Surgery, Am. Coll. Surgeons, Internat. Coll. Surgeons, Am. Coll. Chest Physicians (chmn. council Pan-Am. affairs); mem. A.M.A., Am. Trudeau Soc., Am. Therapeutic Soc., Pan Am. Med. Assn. (sec.), Coll. of Physicians of Phila., Phila. Laryngol. Soc. Laennec Soc. of Phila., (hon.) Reading Eye, Ear, Nose, Throat Soc., Pa. Acad. Ophthal. and Otolaryngol., Biol. Photography Assn., Am. Gastroscopic Club, N.Y. Bronchoscopic Club, Assn. French-Speaking Physicians of N.A., (founder mem.) Soc. de Broncho-esophagol. de Langue Française, (corr.) Soc. française d'Oto-rhinolaryngol., (corr.) Soc. Argentina de Otorrinolaringol., (corr.) Acad. Mex. de Cirujia, (hon.) Soc. Argentina de broncoesofagologia, (hon.) Soc. Med. de Santiago (Chile), (hon.) Soc. Chilena de Oto-rinolaringol., (hon.) Soc. de Tisiologia, (hon.) Soc. Cubana de Tisiologia, (hon.) Soc. Mex. de Estudios Sobre Tbc., (hon.) Assoc. Mex. do Gostroenterol., (hon.) Soc. Peruana de Tisiologia, (hon.) Soc. Venezolona de Oftalmol. y Oto-rino-laryngol., Pan Am. Assn., Phila. (past pres.), Fgn. Policy Assn. Internat. House of Phila. (v.p. 1945), l'Alliance Française, France Forever (dir.), Phi Beta Kappa, Theta Xi, Alpha Mu Omega. Clubs: Rotary (chmn. internat. service com., 1945-46), University, Art Alliance. Editor in chief: Quar. Rev. of Oto-Rhino-Laryngology and Broncho-esophagology. Editor: Directory of Oto-Rhino-Laryngology in the Americas. Author of numerous articles and contbr. to textbooks. Home: Rittenhouse Plaza, 1901 Walnut St. Office: 255 S. 17th St., Philadelphia 3, Pa.

JACOBS, F. C., judge U.S. District Court, Phoenix, Ariz. Office: U.S. District Court, Federal Bldg., Phoenix, Ariz.*

JEFFERS, William Martin, ry. official; retired as pres. Union Pacific System, Feb. 1946. See page 1198.

JENKS, Frank William, bus. exec.; b. Richmond, Va., Aug. 7, 1897; s. Frank W. and Ella Nora (Beeton) J.; ed. public schools and John Marshall High Sch., Richmond, Va.; m. Thelma Sneed Bagby, Feb. 3, 1921; 1 dau., Shirley Coleman. With International Harvester Co., Chicago, Ill., since 1914, in office, 1914-25, asst. branch mgr., 1925-28, branch mgr., 1928-30, asst. dist. sales mgr., 1930-33, credit mgr., 1933-41, credit and collection mgr., 1941-44, vice pres. since 1944; dir. Internat. Harvester Co. of Canada, Ltd. Dir. Illinois State Chamber of Commerce (mem. finance and agricultural-industry com.); mem. com. on cooperation with agriculture Nat. Assn. Mfrs. Served with U.S. Army during World War I. Episcopalian. Mason (Shriner). Clubs: Illinois Athletic (Chicago); Skokie Country (Glencoe). Home: 920 Michigan Av., Evanston, Ill. Office: 180 N. Michigan Av., Chicago 1, Ill.

JENSEN, Johannes V(ilhelm), Danish writer; b. Jutland, Jan. 20, 1873; s. Hans and Marie Jensen; Ph.D., U. of Copenhagen; Dr. Honoris Causa, U. of

Lund, Sweden, 1929. Author of between 60 and 70 volumes, including novels, poetry and essays, since 1896. Awarded Nobel prize, 1944. Home: Kasselsvig 23, Copenhagen, Denmark.*

JOHNSON, Byron Fillmore, marine corps officer; b. Elk Falls, Kan., Nov. 15, 1894; s. Charles Gilbert and Gertrude (Blackburn) J.; B.S., U. of Minn., 1920; m. Helen Bell, Sept. 25, 1920; children—Byron F., Doris Louise. Served as pvt., U.S. Marine Corps, 1917-18, commd. 2d lt., 1918, and advanced through the grades to brig gen., 1945; deputy comdr. 1st Marine Aircraft Wing, Tientsin, China, since 1945. Awarded Distinguished Flying Cross, Silver Life Saving Medal (U.S.), Nicaraguan Cross of Valor, Colombian Cross of Boyaca. Mem. Delta Upsilon. Home: 2515 Ohio Av., Youngstown, O.

JOHNSON, Eldridge Reeves, founder, Victor Talking Machine Co.; Feb. 6, 1867-Nov. 15, 1945. (See page 1213.)

JOHNSON, George, clerical educator; Feb. 22, 1889-June 5, 1944. See Vol. 23 (1944-45).

JOHNSON, James T., dir. selective service for Ala. Home: 300 Dexter Av., Montgomery 4, Ala.*

JOHNSON, U., fgn. service officer; b. Falun, Kan., Oct. 17, 1908; s. Carl Theodore and Ellen (Forsse) J.; A.B., Occidental Coll., Los Angeles, Calif., 1927-31; post grad. student, Georgetown U., Washington, D.C., 1931-32; m. Patricia Ann Tillman, Mar. 21, 1932; children—Judith Ann, Stephen Tillman, William Theodore, Jennifer Ellen. Language attaché Am. embassy, Tokyo, 1935-37; vice consul, Seoul, Korea, 1937-39, Tientsin, China, 1939, Mukden, Manchuria, 1940-42; 2d sec. Am. embassy, Rio de Janeiro, 1942-44; U.S. Army Civil Affairs Training Sch., U. of Chicago, 1944; consul, Manila, P.I., 1945; liaison officer G.H.Q., A.F.P.A.C., Yokohama; asst. to polit. adviser to comdg. gen. XXIV Corps, Seoul, Korea; in charge Yokohama branch office of polit. adviser to S.C.A.P. since Oct. 1945. Home: 527 N. Orange St., Glendale 3, Calif. Office: care Dept. of State, Washington 25, D.C. (See also page 1219.)

JONAH, Frank Gilbert, railway official; Oct. 6, 1864-Dec. 7, 1945. See Vol. 16 (1930-31).

JONES, Harold Wellington, editor. Home: 7619 17th St. N.W., Washington, D.C. See sketch page 1227.

JONES, Warren Francis, college adminstrn.; b. Henry County, Ky., Sept. 3, 1896; s. William Henry and Amanda (Washburne) J.; B.S., Georgetown Coll., 1921; student U. of Chicago, summer 1920, Peabody Coll., summer 1925 and by appointment, 1945; M.A., U. of Ky., 1937; m. Margaret LeCompte Scott, Aug. 27, 1925; children—Betty Ragland, Warren Francis II, Billy Maurice, Peggy Frances. County school teacher, 1916-17; athletic coach Pineville (Ky.) High Sch., 1921-22, prin., 1922-23; supt. city schs., Pineville, 1923-26; pres. Campbellsville (Ky.) Junior Coll., 1926-30; prin. Winchester (Ky.) High Sch., 1930-36; State rep. in Ky. for Scott, Foresman Co., publishers, Chicago, 1936-41; pres. Campbellsville (Ky.) Coll., 1941-45, Union Univ., Jackson, Tenn., since 1945. Served with U.S. Army, 1918-19. Mem. Tenn. Edni. Assn., Am. Legion, Kappa Delta Pi, Theta Kappa Nu. Home: 564 E. Main St., Jackson, Tenn.*

JOYCE, Walter Eves, government official, lawyer; b. Scranton, Pa., Sept. 18, 1895; s. Thomas Francis and Ella (Sweeney) J.; LL.B., Nat. U. Law Sch., 1941; m. Alina du Puget, 1919; children—Stanimer (dec.), Ellen Viara (Mrs. Charles Wagoner); m. 2d, Margaret Kyle, 1930. Clerk, Atlantic Refining Co., Scranton, Pa., 1912-15; employed by Interstate Commerce Commn., Washington, D.C., 1915-17; mem. Am. Relief Administrn., Paris, France, 1919; sec.-treas. Am. Tech. Adv. Commn. to Poland, Warsaw, 1919-22; mem. firm Drecki & Ska, S.A., Warsaw; mem. Grain Exchange, 1922-25; purchasing agt. and rep. Illen Engring. Co., N.Y. City, 1925-32; employed by Reconstruction Finance Corp., Washington, D.C., since 1932, v. pres. defense plant corp., 1942-45, dep. dir. office surplus property since 1945. Served as 2d lt. U.S. Army, 1917-19; with A.E.F. Mem. D.C. bar assn., Nat. U. Alumni Assn. Roman Catholic. Clubs: University (Washington, D.C.), Prince George Golf (Md.). Home: 3051 North St. N.W. Office: 811 Vermont Av., N.W., Washington, D.C.*

JOYNER, James Craig, proctologist; b. Durham, N.C., Sept. 23, 1893; s. Patrick Henry and Mary (Craig) J.; student Elon Coll. and U. of North Carolina; M.D., U. of Maryland, 1918; spl. study in Vienna and Paris. Connected with various hospitals in New York City; recognized authority on rectal disease. Served as sr. lt., U.S.N.R., World War I. Mem. N.Y. State and County Med. Socs., N.Y. Acad. of Medicine. Clubs: Union, Long Island Country, Piping Rock. Author of various med. publs. Home: 720 Park Av. Office: 718 Park Av., New York, N.Y.

JUDSON, Harold William, lawyer; b. Essex, Vt., Mar. 1, 1900; s. Morton William and Kathryn (Richardson) J.; A.B., U. of Southern Calif., 1923; LL.B., Kansas City (Mo.) Sch. of Law, 1924; m. Marjorie Irene Raby, June 5, 1926. Admitted to Mo. and Calif. bars, 1924; with firm Guthrie, Conrad and Durham, Kansas City, Mo., 1925-26; deputy dist. atty. for Los Angeles (Calif.) County, 1927-28; practiced law, Los Angeles, 1929-37; mem. firm Williamson, Hoge, and Judson, Los Angeles, 1937-42; special asst. to atty. gen., Dept. of Justice, Washington, D.C., 1944-45; gen. asst. to asst. atty. gen. in charge criminal div., 1944-45, asst. solicitor gen. since 1945. Served as pvt., 872d Aero Squadron, A.A.F., U.S. Army, 1918; lt. comdr., U.S.N.R., 1942-44; comdg. anti-submarine patrol craft. Mem. Am., Fed., Calif. State and Los Angeles bar assns., Phi Delta Phi. Clubs: University, Bel Air Bay (Los Angeles). Home: 4607 Connecticut Av. N.W. Office: Department of Justice, Washington 25, D.C.

JUTILA, Kalle Teodor, E.E. and M.P. for Finland to U.S. Address: care The Finnish Legation, 2144 Wyoming Av., Washington, D.C.*

†Jackson, L. B.; Jackson, R. W.; Jacobsen, Alfred; Jaiger, John E.; James, Harold F.; Jockers, H. W.; John, Jonathan B.; Johnson, W. J.; Jones, Charles S.; Joseloff, Morris; Joyce, Walter E.

‡Jackson, Charles Reginald; James, Brig. Gen. William C.; Jasinski, Bishop John; Jewell, Pliny; Johnson, David Byars Ray; Johnson, Rear Adm. Felix L.; Jones, Richard C.; Jones, William H.; Jordan, Fred Moyer; Joynes, Edith B.

KATZ, Louis Nelson, scientific research; b. Pinsk, Poland, Aug. 25, 1897; s. Harry J. and Sarah (Rosenberg) Kates; came to U.S., 1900, naturalized, 1904; A.B., Western Reserve U., 1918, M.D., 1921, M.A., 1923; m. Aline Grossmer, June 15, 1928; 1 son, Arnold Martin. Intern and asst. res. medicine Cleveland (O.) City Hosp., 1921-23; demonstrator medicine Western Res. U., 1922-23, physiology, 1923-24; fellow Nat. Research Council, dept. physiology, University Coll., U. of London, Eng., 1924-25; sr. instr. physiology Western Res. U., 1925-27, asst. prof., 1927-30; cons. cardiologist St. Luke's Hosp., Cleveland, O., 1928-30; dir. cardiovascular research Michael Reese Hosp., Chicago, Ill., since 1930; asst. prof. physiology U. of Chicago, 1930-41, professorial lecturer physiology since 1941. Served as pvt., S.A.T.C., 1918. Mem. med. adv. com. Sunset Camp Service League, Chicago, since 1933, mem. exec. com. since 1939; mem. public health com. City of Chicago, 1939-42. Mem. editorial bd. Archives Internationale Pharmacodynamic et Experimental Therapeutic, Ghent, Belgium; editor of section physiology of cardiovascular system, Biological Abstracts, Phila. Fellow A.M.A., A.A.A.S., Am. Coll. Physicians; mem. Am. Physiol. Soc. (sec. circulation sect. 1934-36; mem. council 1934-36, 1940-41; pres. 1940), Soc. Exptl. Biology and Medicine (vice pres. Ill. branch 1937 and 1943; pres. 1944), Am. Heart Assn. (fellow section Study Peripheral Circulation; mem. bd. dfrs. since 1942), Am. Soc. Clin. Investigation, Central Soc. Clin. Research (mem. council 1931-34), English Physiol. Soc., Assn. French Physiologists, French Soc. Cardiologists, Chicago Soc. Internal Medicine (vice pres. 1938; mem. council 1938-42; pres. 1939), Chicago Inst. Medicine, Chicago Heart Assn. (mem. bd. govs. since 1933; chmn. com. chronic and convalescent care since 1935; mem. exec. com. 1941), Chicago Med. Soc., Am. Assn. Univ. Profs., Am. Assn. Scientific Workers, Am. Soc. Research in Psychosomatic Problems, Phi Beta Kappa, Sigma Xi, Alpha Omega Alpha. Jewish religion (mem. Sinai Temple). Author: Hemorrhage and Shock, 1932; The Present Conception of Essential Hypertension, 1939; Electrocardiography, 1941; Exercises in Electrocardiographic Interpretation, 1941; co-author: Elements of Electrocardiac Interpretation, 1932; Electromagnetic Flowmeter, 1944; Heart: Work and Failure, 1944. Contbr. over 225 articles to nat. and internat. med. jours. and collaborator in over 45 articles. Home: 5210 Greenwood Av. Office: Michael Reese Hospital, 29th St. and Ellis Av., Chicago, Ill.

KEANE, Doris, actress; Dec. 1881-Nov. 25, 1945. (See page 1250.)

KEARNS, Henry, business manager; b. Salt Lake City, Utah, Apr. 30, 1911; s. Henry A. and Mary (Orilla) K.; student U. of Utah Sch. of Engring., 1929-31; Calif. Inst. Tech., 1943-44; grad. Internat. Corr. Sch., 1935; m. Marjorie Helen Prescott, Aug. 30, 1938; children—Patricia Helen, Henry Timothy. Salesman Loesch & Osborne Motor Co., Pasadena, Calif., 1933-34; service station salesman, Shell Oil Co., 1934-35; new car salesman, Uptown Chevrolet Co., Pasadena, 1935-37, new car sales mgr., 1937-38, gen. sales mgr., 1938-39; partner with John Wilks in David H. Lane Chevrolet Co., Pasadena, 1939-41; organizer and vice pres. and gen. mgr., Victory Mfr. Co., Los Angeles, Calif., 1942-43, pres. and gen. mgr., since 1943, established plastic development section, 1943. Pres. U.S. Junior C. of C., since 1945; pres. Calif. State Junior C. of C., 1944; pres. Pasadena Junior C. of C., since 1943; vice pres. Pasadena Exchange Club; dir. Pasadena Civic Music Assn.; Rep. Central Committeeman, Los Angeles County; pres. Pasadena Republican Club, pres. Pasadena Republican Assembly; mem. special Pasadena City Commn. for post-war preparation. Received Distinguished Service Award, City of Pasadena, 1943; designated Outstanding Young Man of Calif., 1944. Mem. Southern Calif. Sales Mgrs. Council (past pres.), Tournament of Roses Assn., Nat. Indsl. Information Com. Mason (32°). Club: Pasadena Athletic. Home: 405 S. Santa Anita, Pasadena 8, Calif. Office: 1317 S. Olive, Los Angeles 22, Calif.

KEECH, Richmond B., lawyer; b. Washington, D.C., Nov. 28, 1896; s. Leigh R. and Anne L. (Contee) K.; LL.B., Georgetown U., 1922, LL.M., 1923; unmarried. Engaged in private practice of law, Washington, D.C., 1922-25; asst. corp. counsel Dist. of Columbia, 1925-30, people's counsel, 1930-34; law mem. and vice chmn. Pub. Utilities Commn., 1934-40; corp. counsel and as such also served as gen. counsel Pub. Utilities Commn., 1940-45; an administrative asst. to President of U.S. since 1945. Served in transport service with U.S. Navy, World War I. Dir. D.C. chapter Am. Red Cross. Mem. Bar Assn. of D.C., Nat. Inst. Municipal Law Officers, Phi Alpha Delta, Am. Legion, The Barristers. Clubs: National Press, Potomac Hunt, Rotary. Home: 2746 Woodley Pl. N.W. Office: The White House, Washington, D.C.

KEEN, Mrs. L. O., Dem. nat. committeewoman for Canal Zone. Address: Box 425, Balboa, Canal Zone.*

KEENAN, Edward Louis, Jr., govt. executive; b. Somerville, N.J., Jan. 21, 1911; s. Edward Louis and Eva (Voorhees) K.; B.S.C., Temple U., 1933; m. Edith Emily Campbell, May 29, 1936; children—Edward Louis 3d, Barry Campbell. Research work and interviewer, Phila. Employment Center, 1932 and 1933; asst. personnel dir., Lit Brothers Dept. Store, Phila., 1933-34; supervisor Nat. Re-employment Service and Pa. State Employment Service, 1934-36; student social insurance systems, England, Germany and Scandinavian countries, 1936; tech. advisor on unemployment compensation Social Security Bd., Washington, 1936-37, regional rep., bureau of employment security, Ohio, Mich. and Ky., 1937-42; dep. regional manpower dir. for Ohio, Mich. and Ky., 1942-43; Ohio state manpower dir., 1943-45; regional manpower dir. for Ohio, Mich. and Ky., 1945; dep. dir. U.S. Employment Service, Dept. of Labor, since Oct. 1945. Mem. Ohio Development and Publicity Commn., 1943-44. Mem. Am. Assn. Pub. Adminstrn., Sigma Delta Chi. Home: Hotel Seneca, Columbus, O. Office: Department of Labor, Washington 25, D.C.

KEENEY, Mrs. Ralph D., Rep. nat. committeewoman for Conn. Home: Somersville, Conn.*

KEFAUVER, Grayson Niekirk, univ. prof.; Aug. 31, 1900-Jan. 4, 1946. See page 1255.

KEIM, Franklin David, agronomist; b. Hardy, Neb., Sept. 10, 1886; s. Dennis and Jennie (Cramer) K.; ed. country schs., Bethany Coll. Acad., Lindborg, Kan., and Peru State Normal; B.Sc., U. of Neb., 1914, M.Sc., 1918; Ph.D., Cornell U., 1927; m. Alice Mary Voight, June 12, 1914; children—Virginia (Mrs. William Honstead), Wayne Franklin. Teacher in schs. of Nuckolls and Thayer Counties, 1905-08; principal Chester (Neb.) High Sch., 1909-10; supt. of schs., Blue Springs, 1910-11; mem. faculty U. of Neb. since 1914, asst. in agronomy dept., 1914-16, extension specialist in agronomy, 1917-18, prof. agronomy since 1918, acting chmn. dept. of agronomy, 1930-32, apptd. chmn. 1932; participated in Am. Univ. Army Study center in England and European Theater, since July, 1945. Dir. Union Nat. Ins. Co. Mem. Chamber of Commerce, Farm House Frat., N.S.T.A., Nat. Geol. Soc., Am. Soc. of Agronomy (past pres.), North Central Weed Com. (vice pres.), Sigma Xi (vice pres.), Gamma Sigma Delta, Mason (Shriner). Author numerous publs. on grass and weed research. Attended Grasslands Conf., Wales, summer 1937. Home: 1400 North 37th St., Lincoln 3, Neb.

KEITH, Gerald, foreign service officer; b. New York, N.Y., Mar. 13, 1893; s. Horace Alden and Nellie (Packard) K.; A.B., Amherst Coll., 1915; student U. of Grenoble, France, summer 1925; m. Helen M. Woodward, Jan. 6, 1923. With Brockton (Mass.) Webbing Co. and Hope Webbing Co., Nantucket, textile mfg. concerns, 1915-17 and 1919-22, Durand Locker Co., steel products, Chicago, 1922-25; U.S. fgn. service officer since 1927; vice consul, Seville, Spain, 1928-31, Calcutta, India, 1931-34; consul, later 2d sec. of legation, Bern, Switzerland, 1935-38; sec. of embassy, Bogotá, Colombia, 1938-42; assigned Dept. of State, 1942-44; counselor of embassy, Warsaw, Poland, since 1945. Served with U.S.N.R., 1917-19; at U.S. Naval Hdqrs., London, 1 yr. Mem. Chi Phi. Home: American Embassy, Warsaw, Poland. Office: care Dept. of State, Washington 25, D.C.*

KELLEHER, Louis Francis, auxiliary bishop of Boston, Roman Catholic Ch. Office: 1321 Centre St., Newton Centre, Mass.*

KELLOGG, Wilbur R., city mgr. of Cincinnati. Office: City Hall, Cincinnati, O.*

KELLY, Edward W., bishop The Methodist Ch. Home: 2731 Pine St., St. Louis, Mo.*

KEMMERER, Edwin Walter, economist; June 29, 1875-Dec. 16, 1945. (See page 1265.)

KENDALL, Mary Louise, Dem. nat. committeewoman; b. nr. Natchez, Miss., Sept. 21, 1906; d. William Brown and Eliza (Lessley) Netterville; graduate La. State Normal Sch., 1925; m. William Joseph Kendall, Feb. 18, 1926; children—Mary Louise, Ann. Delegate, Democratic Nat. Conv., Chicago,

1932; mem. Dem. Nat. Com. since 1936. Mem. bd. mgrs. Natchez Protestant Orphanage, Natchez Cemetery Assn., Pilgrimage Garden Club; mem. nat. adv. com. on Women's Participation for 1940 New York Worlds Fair. Mem. D.A.R., U.D.C., Am. Legion Auxiliary. Club: Business and Professional Women's (Natchez). Home: Monteigne, Natchez, Miss.*

KENT, Ira Rich, publisher; Oct. 28, 1876-Nov. 9, 1945. (See page 1273.)

KERR, Sir Archibald John Kerr Clark (kär), ambassador; s. John Kerr and Kate Louisa (Robertson) Clark; m. Maria Teresa Diaz Salas. In British diplomatic service since 1906; E.E. and M.P. to Central American Republics, 1925-28, Chile, 1928-30, Sweden, 1931-35; ambassador, Baghdad, 1935-38, China, 1938-42, Russia, 1942-46, U.S. since 1946. Knight Grand Cross St. Michael and St. George, Knight Comdr. St. Michael and St. George. Address: care The British Embassy, Washington, D.C.*

KEY, Pierre van Rensselaer, editor; Aug. 28, 1872-Nov. 28, 1945. See page 1280.

KEYES, Michael J., titular bishop of Areopolis, Roman Catholic Ch. Address: Marist College, Washington, D.C.*

KIEFER, Dixie, naval officer; b. Apr. 4, 1896; entered U.S. Navy, 1915, and advanced through the grades to capt., 1942, later commodore (temporary); naval aviator. Decorated Navy Cross, D.S.M. (Navy). Died in airplane crash, Nov. 11, 1945.*

KINGSLEY, Harold M., clergyman and social worker; b. Mobile, Ala., Mar. 1, 1887; s. William and Mary (Evans) K.; A.B., Talladega (Ala.) Coll., 1908; B.D., Yale, 1911; married, Dec. 25, 1911; children—Harold M., Anna Marie, Roy Edward. Asst. sec. Goffe St. Y.M.C.A., New Haven, Conn., 1908-09; sec. Dearborn St. Y.M.C.A., Mobile, Ala., 1909; ordained to ministry of Congregational Ch., 1911; pastor Union Congl. Ch., Newport, R.I., 1911-13; supt. Congl. ch. work, Tex. and Okla., also sec. Tillotson Coll., Austin, Tex., 1913-16; supt. Congl. Ch. work in Ala., Tenn., Ky. and Fla., 1916-20; dir. Negro work in the north, Congl. Bd. Home Missions, 1920-43. Asst. moderator Nat. Council Congl. Churches, 1917; sec. Negro welfare, Joint Com. on War Prodn. Communities, 1918-19; special investigator Negro exodus to north, Home Missions Council, 1919-20. Mem. Am. Acad. Polit. and Social Sciences, Alpha Phi Alpha, Sigma Pi Phi. Republican. Club: Cleric (Los Angeles). Home: 120 N. San Pedro St., Los Angeles 12, Calif.*

KINGSLEY, Hiram Webster, merchandising exec.; b. Madison, Wis., Aug. 1, 1888; s. Hiram A. and Cora Belle (Webster) K.; A.B., Washburn Coll., 1911; m. Eloise Sargent, June 12, 1917; children—Carol (Mrs. Hoyt S. Pardee), Robert Sargent. Timekeeper, asst. supt., asphalt chemist, Kaw Paving Co., Topeka, Kan., 1911-13; with Sears Roebuck and Co. since 1913, became mgr. billing dept., Chicago mail order plant, 1920, asst. to operating supt. Philadelphia mail order, 1920-25, operating supt. Kansas City mail order, 1925-28, operating supt. Phila. mail order, 1928, dist. mgr. eastern retail stores, 1929, territorial officer Pacific Coast, 1930-31, dist. mgr. Middle West retail stores, 1932-33, gen. mgr. Los Angeles mail order, 1934-42, regional mgr. Pacific Coast territory, 1942-45, vice pres. in charge Pacific Coast territory since 1945. Served with U.S. Navy, 1918. Trustee Monte Sano Foundation. Mason (Shriner), Kiwanian. Clubs: Los Angeles Country, Jonathan (Los Angeles). Home: 9936 Durant Drive, Beverly Hills, Calif. Office: 2650 East Olympic Blvd., Los Angeles 54, Calif.

KINGSMILL, Harold, pres. Cerro de Pasco Copper Corp.; dir. Am. Metal Co., Homestake Mining Co., United Metals Refining Co., Grace Nat. Bank of N.Y. Office: care Cerro de Pasco Copper Corp., 40 Wall St., New York, N.Y.*

KIRBY, Robert J., warden; Oct. 20, 1889-Jan. 15, 1944. See page 1296.

KIRK, Allan Goodrich, naval officer; ambassador to Belgium and Luxemburg since Jan. 1946. See page 1296.

KNEISS, Gilbert Harold (nēs), author and government official; b. San Francisco, Calif., Aug. 28, 1899; s. Karl E. and Fannie (Gilbert) K.; B.S., U. of Nev., 1923; grad. work U. of Calif.; m. Hannah Emily Rayburn, Feb. 12, 1920; 1 dau., Gloria. Engr. and economist, Standard Oil Co. of Calif., 1923-30; gen. mgr. Audisk Corp., San Francisco, 1931-37; tech. dir. "Cavalcade," Golden Gate Internat. Expn. and "Railroads on Parade," New York World's Fair, 1938-40; dist. mgr. San Francisco and Honolulu, and regional priorities mgr. Region X, War Prodn. Bd., since 1941. Res. vice pres. Railway and Locomotive Hist. Soc. Mem. Omicron Delta Gamma, Nu Eta Epsilon. Author: Bonanza Railroads, 1941; (play) Between Trains, 1936; The Iron Horse and The Days of Gold, 1937; History of The Virginia and Truckee Railroad, 1938; The Bowker's Twin, 1939; Railroading at the New York World's Fair, 1940. Home: 18 Forest Lane, Berkeley 8, Calif. Office: 1355 Market St., San Francisco 3, Calif.

KNIGHT, Telfair, maritime service officer; b. Jacksonville, Fla., July 12, 1888; s. Raymond Demiré and Katherine Varma (Telfair) K.; student Sewanee Mil. Acad., 1901-03; A.B., U. of the South, Sewanee, Tenn., 1907; m. Cecil Mayfield Grimme, Feb. 1, 1909; 1 son, Telfair. Pres. Knight Crockery and Furniture Co., Jacksonville, Fla., 1908-15; practiced law, Jacksonville, 1915-23; gen. mgr. Coral Gables (Fla.) Corp., 1923-28, George E. Merrick Coral Gables Co., 1928-30; gen. mgr. Peacock Motion Picture Co., Shanghai, China, 1930-34, pres., New York City, 1934; counsel for Textile Labor Relations Bd. and Nat. Steel Labor Relations Bd., 1934-36; gen. counsel Bituminous Coal Labor Bd., 1935-36; sec. U.S. Maritime Commn., 1936-37, asst. to Rear Adm. H. A. Wiley, retired, mem. of the commn., 1937-40, acting dir., div. of training, 1940, dir. of div., 1940-42; asst. deputy administr., training organization, War Shipping Administrn., since 1942; connected with program for training personnel for Merchant Marine and U.S. Maritime Service since 1938; rank of commodore U.S. Maritime Service, 1944, became comdt. of the service, 1945. Served with F.A., U.S. Army, 1918. Mem. Soc. Safety Engrs., Am. Legion, Kappa Alpha. Democrat. Episcopalian. Mason (32°). Club: Propeller (Washington). Home: 2000 Connecticut Av., Washington 8. Office: National Theatre Bldg., Washington 25, D.C.*

KNOWLTON, Don S., surgeon; b. Fairfield, Me., Sept. 6, 1893; s. Frank Adams and Isabelle N. (Carter) K.; Colby Coll., 1912-14; B.S., Yale U., 1920; M.D., Tufts Med. Sch., 1921; m. Margaret Howard Peerce, Nov. 4, 1926. Interne Cambridge (Mass.) Hosp., 1920-21; New Haven (Conn.) Hosp., 1921-22; resident surgeon, Univ. Hosp., Syracuse, N.Y., 1922-24; Episcopalian Hosp., Washington, D.C., 1925-27; pvt. practice, Washington, D.C., 1927-40; now associate prof. surgery, Georgetown Med. Sch., attending surg., Episcopalian Hosp., St. John's Orphanage. Served with U.S. Army, 1917-19, World War I; commd. comdr., 1st Marine Div., Fleet Marine Force, advanced through grades to commodore, Nov. 1945; post surgeon, Camp Lejeune, N.C., 1943-44; div. surgeon, 6th Marine Div., Fleet Marine Force, 1944-45. Awarded Legion of Merit with gold star, D.S.M., Presidential citation. Fellow Am. Coll. Surgeons, Am. Acad. Otolaryngology; mem. Mil. Surgeons, Mil. Order of Fgn. Wars, Delta Kappa Epsilon. Clubs: Tufts, Yale (Washington). Home: 1805 Hoban Rd. N.W., Washington 7, D.C. Office: 1835 I St., N.W., Washington, D.C.

KNOX, Charles Frederick, foreign service officer; b. Maplewood, N.J., Nov. 10, 1906; grad. Columbia High Sch., South Orange, N.J.; student Lafayette Coll., Easton, Pa., 1925-26; B.S. in Foreign Service, Georgetown U., 1929. Engaged in editorial research, 1927; writer and editor of magazine, 1928-29; asst. bus. specialist Bureau of Fgn. and Domestic Commerce, 1930-36; spl. duty in Cuba, 1935; asst. trade commr., Santiago, 1938, became asst. comml. attache, Dec. 1938; detailed to Dept. of State, 1942; mem. fgn. requirements commn. Bd. of Econ. Warfare, 1942-43; asst. chief Am. Hemisphere Exports Office, 1942; asst. chief Div. of Exports and Requirements, 1943; adviser on the other Am. republics, 1943; became chief Am. Republics Requirements Div., 1944. Address: care Division of Foreign Service Personnel, Dept. of State, Washington, D.C.*

KNOX, Robert C., judge Supreme Court of Ark. Home: Eldorado, Ark. Office: Supreme Court, State Capitol, Little Rock, Ark.*

KOCH, Edward William, medical and dental school dean; Jan. 8, 1882-Feb. 9, 1946. See page 1313.

KRUG, Julius Albert; apptd. Sec. of Interior, Mar. 1946. See page 1326.

†Kane, Hugh; Keck, William; Keeler, Hugh; Keller, C. L.; Kellogg, G. H.; Kennally, Thomas A.; Kenny, John W.; Kerr, Howard James; Ketchum, Phillips; Kidd, Raymond C.; Kieckhefer, J. W.; King, Frank L.; Kinz, Otto; Kirkland, W. L.; Kmetz, John; Knight, Robert G.; Koch, Otto; Koenig, Louis F.; Kothny, Gottdank L.; Kronwall, Konstantin; Kuljian, Harry A.; Kumhardt, Henry Rudolph; Kyle, William D.

‡Kalgeris, John; Karraker, Orville M.; Kell, Rear Adm. Claude O.; Kevin, Sister M.; King, Frederick Rhinelander; Kinney, Lyell Carey; Kipke, Harry G.; Klein, Rear Adm. Grover C.; Kossak, Zofia.

LADD, Culver S(progle), chemist; b. Fargo, N.D., July 17, 1898; s. Edwin Fremont and Rizpah (Sprogle) L.; B.S., N.D. Agr. Coll., 1920; m Eleanor Pearson, Dec. 28, 1920; children—Culver S., Lorene, Sally, Nancy. Oil chemist, State of N.D., 1920-23, oil and paint chemist, 1923-27, chief chemist food and drug, 1927-33, food commr. and chemist, 1934-41; principal consultant consumers div., National Defense Advisory Commission and standards div., Office Price Adminstrn., 1941-43; commodity specialist War Food Administrn. and compliance branch, P.M.A., U.S. Dept. of Agr., since 1943. Served in air corps U.S. Army, 1918-19; U.S. Army Res., 1919-38. Mem. council on foods and nutrition A.M.A. Mem. Am. Chem. Soc., Theta Chi. Presbyterian. Mason. Author numerous bulletins on foods, drugs, insecticides, etc. Home: 9710 Marshall Av., Silver Spring, Md. Office: Dept. of Agriculture, South Bldg., Washington 25, D.C.

LAND, Emory Scott, naval officer; resigned as chmn. Maritime Commn. and War Shipping Adminstrn., Jan. 1946. See page 1343.

LANGMUIR, Mary Fisher; m. Dean Langmuir (see page 1350), Jan. 1, 1946. See page 765.

LANSPETH-CHRISTENSEN, Lillian, see Christensen, Lillian Lanspeth.

LARSEN, Hanna Astrup, editor; Sept. 1, 1873-Dec. 3, 1945. (See page 1355.)

LEATHERS, Walter S(mith), preventive medicine and pub. health; Dec. 4, 1874-Jan. 26, 1946. See page 1371.

LEIGH, Richard Henry, naval officer; Aug. 12, 1870-Feb. 4, 1946. See page 1381.

LENIHAN, Mathias C., titular bishop of Preslavo, Roman Catholic Ch. Address: 305 W. Locust St., Dubuque, Ia.*

LEVINGS, Nelson Trimble, banker, cotton planter; b. Moorhead, Miss., July 27, 1903; s. John Algernon and Clara Pieratt (Trimble) L.; ed. Miss. Heights Acad., Blue Mt., Miss., Asheville (N.C.) Sch. and U. of Va.; m. Helen Hopkins, Aug. 28, 1925; children—Nelson Trimble, Sanford Hopkins; m. 2d, Miriam Kellogg Fairbank, Dec. 5, 1940; 1 stepson, Livingston Kellogg Fairbank, Jr. Engaged in farming and banking; formerly col. in Miss. State Militia; del. to Dem. nat. convs., 1928, 32, 36, 40; unsuccessful candidate for lt. gov. of Miss., 1939; to be candidate for U.S. Senate, Miss. primaries, 1946. Served with U.S. Navy, 1941-46; disch. with rank of lt. comdr. Mem. Am. Legion, Vets. Fgn. Wars, Chi Psi. Episcopalian. Clubs: Rotary; University (Washington); Metropolitan (New York). Home: Gulfport, Miss.

LEWIS, Frank Grant, librarian; July 18, 1865-Nov. 19, 1945. (See page 1398.)

LEWIS, William Mather, coll. pres.; Mar. 24, 1878-Nov. 11, 1945. See page 1403.

LICHT, George A., fellow A.I.A., Home: 126 E. 38th St., New York, N.Y.*

LIE, Tryve (lē), Norwegian govt. official; b. Oslo, Feb. 16, 1896; s. Martin and Hulda (Arnesen) L.; grad. lawyer, U. of Oslo, 1919; m. Hjördis Alette Fredrikke Jörgensen, 1921; children—Sissel, Guri, Mette. Began polit. career as sec. Norwegian Labor Party; legal adviser Norwegian Trade Unions, 1922-35; became mem. Norwegian govt., 1935, and since served as Minister of Justice, Minister of Commerce and Minister of Supply; became Minister for Foreign Affairs, 1941, joining govt. in exile in London, and continuing in office in coalition govt. after liberation of Norway, and in labor govt. after Oct. 1945; serving as sec. gen. U.N.O. since Jan. 1946. Mem. Norwegian Labor Party. Lutheran. Author: De arbeiderfiendtlige lover og kampen mot dem, 1929.*

LIEURANCE, Thurlow, composer; b. Oskaloosa, Ia., Mar. 21, 1878; s. A. J. (M.D.) and Hattie (Lippard) L.; ed. high sch., Neosho Falls, Kan.; student Coll. of Music, Cincinnati; hon. Dr. Mus., same, 1925; m. Edna Wooley, of Omaha, Neb., Apr. 7, 1918; 1 son, Thurlow, Jr. Spent 20 yrs. in research work among Am. Indians, recording their songs. Served as bandmaster 22d Kan. Vol. Inf., Spanish-Am. War. Mem. Symphonia, Phi Kappa Phi. Democrat. Presbyn. Kiwanian. Composer: Nine Indian Songs, 1919; Songs of the North American Indian, 1921; Eight Songs From Green Timber, 1922; Forgotten Trails, 1923; also musical drama entitled "Drama of the Yellowstone," and many miscel. compositions. Author of widely known song, "By the Waters of Minnetonka." Address: Municipal University, Wichita, Kan.

LIMBERT, Paul Moyer (lĭm′bĕrt), college pres.; b. Grove City, Pa., May 27, 1897; s. George Elias and Flora (Moyer) L.; A.B., Franklin and Marshall Coll., Lancaster, Pa., 1918; B.D., Theol. Sem. of Evang. and Reformed Ch., Lancaster, 1922; B.D., Union Theol. Sem., N.Y. City, 1923; Ph.D., Columbia, 1927; m. Anna Elizabeth Myers, June 17, 1922; children—Anna Elizabeth, Martha Jean. Ordained to ministry of Evang. and Reformed Ch., 1922; pastor, St. John's Reformed Ch., Pottstown, Pa., 1922-23; asst. prof. religion, Franklin and Marshall, Coll. 1923-31; asso. in religious edn., Teachers Coll., Columbia, 1931-32, asst. prof. edn., Teachers Coll., and asso. in New Coll., Columbia, 1932-39; prof. edn. and dir. grad. study, Springfield (Mass.) Coll., 1939-43, on leave of absence, 1943-45, pres. since 1946. Mem. program services staff Nat. Bd. of Y.M.C.A.'s, 1943-45. Lecturer Union Theol. Sem., N.Y. City, summers, 1938-40 and 1945-46. Served as 2d lt., C.A.C., U.S. Army, 1918-19. Mem. City Planning Bd., Springfield, Mass., 1941-44. Treas. and mem. bd. dirs. Postwar Information Exchange; chmn. central planning com. Religious Edn. Assn.; chmn. program commn. Nat. Intercollegiate Christian Council; mem. steering com. Nat. Peace Conf. Mem. Assn. Secretaries of Y.M.C.A.'s, Am. Assn. Univ. Profs., Phi Betta Kappa, Phi Kappa Tau, Phi Delta Kappa, Tau Kappa Alpha. Clubs: Rotary, Town Hall (New York). Editor: In Wartime and After, 1942; Professional Competence in the Young Men's Christian Association, 1946. Author: Denominational Policies in Support and Supervision of Higher Education, 1929; Educating for Civic Responsibility, 1941; Christian Emphasis in Y.M.C.A.

Program, 1944. Home: 36 Dartmouth St. Office: 263 Alden St., Springfield, Mass.

LINEN, James Alexander, III, publisher; b. Waverly, Pa., June 20, 1912; s. James Alexander, Jr., and Genevieve (Tuthill) L.; grad. Hotchkiss Sch., 1930; A.B., Williams Coll., 1934; m. Sara Scranton, Sept. 1, 1934; children—Ellen, James IV, Marion Margery, Jonathon. Advertising salesman, Time Mag., 1934-37. Life Mag., at Detroit, Mich., 1937-40; advertising mgr., Life Mag., N.Y. City, 1940-42; pub. Time Mag. since 1942. Clubs: Williams, University (N.Y. City); Round Hill Country (Greenwich). Home: John St., Greenwich, Conn. Office: Time and Life Bldg., 9 Rockefeller Plaza, New York, N.Y.*

LINNERTZ, (Mrs.) Rita, Rep. nat. committeewoman for North Dakota. Home: Route 1, Minot, N.D.*

LONG, Charles Ramsay, editor, pub.; Nov. 4, 1872-Jan. 28, 1946. See page 1430.

LONGLEY, William Raymond, prof. mathematics; b. Noblesville, Ind., Oct. 28, 1880; s. William Edward and Clara Vail (Wright) L.; A.B., Butler Coll., 1902; B.S., U. of Chicago, 1903, M.S., 1905, Ph.D., 1906; m. Clara Estelle Hunter, Aug. 29, 1906; 1 dau., Janet Hunter; m. 2d, Alice Joiner Bryant, May 29, 1941. Acting prof. mathematics Butler Coll., 1903-04; instr. mathematics Yale, 1906-09, asst. prof., 1909-20, prof. since 1920, dean of freshmen, 1937-38. Mem. Am. Math. Soc. (asso. editor Bulletin, 1926-37; trustee since 1935), Math. Assn. America, Am. Assn. Univ. Profs., Teachers of Math. in New England, Sigma Xi, Phi Delta Theta. Mem. Nat. Research Council, 1935-38. Mem. Ch. of the Disciples. Club: Faculty. Author: Theoretical Mechanics (with P. F. Smith), 1910; Tables and Formulas, 1913; Solid Geometry and Mensuration, 1920; Introduction to Calculus (with W. A. Wilson), 1923; Algebra (with H. B. Marsh), 1926; Mathematical Tables and Formulas (with P. F. Smith), 1929; Differential and Integral Calculus (with W. A. Granville and P. F. Smith), 1929; Descriptive Geometry (Ency. Brit.), 1930. Home: 305 Lawrence St., New Haven 11, Conn.

LONGYEAR, Robert Dudley, area placement officer, Div. Foreign Service Personnel, Dept. of State, since Jan. 1, 1946.

LOOMER, Bernard MacDougall, educator; b. Belmont, Mass., Mar. 5, 1912; s. Pleaman Franklin and Gertrude (Waddell) L.; A.B., Bates Coll., Lewiston, Me., 1934; Ph.D., U. of Chicago, 1942; m. Elizabeth Janz, Sept. 3, 1937; children—Carol Janz, Bruce MacDougall. Insurance adjuster and loan investigator, 1934-35; part time instr., Divinity Sch., U. of Chicago, 1940-41, instr., 1941-43, asst. prof. ethics since 1943, dean of students, 1943-44, asst. dean of Divinity Sch., 1944-45, dean since 1945. Mem. Am. Theol. Soc. Trustee Hyde Park Baptist Ch., Chicago. Home: 5429 S. Greenwood Av., Chicago 15. Office: Divinity School, University of Chicago, Chicago 37, Ill.

LOOMIS, Madeleine Seymour, Braille expert and instructor; b. Hartford, Conn.; d. Archibald Gilbert and Ellen Seymour (Hanson) Loomis; grad. Mary C. Wheeler Sch., Providence, R.I.; Certificate, Nat. Inst. for Blind, London, 1931. Began study of Braille in 1918; teacher Braille and dir. Braille, Chicago chapter Am. Red Cross, 1919-27, organized and taught Braille classes, Providence (R.I.) chapter, 1919, New York chapter, 1922; mem. faculty and teacher Braille, Teachers' Coll., Columbia U., since 1935; worked on Braille system for Turkish language with rep. from Turkey. Counselor Comité de Unificación del Braille of Del Primer Congreso Tiflológico Panamericano. Vice regent Mary Washington Colonial chapter D.A.R. Mem. Internat. Council for Exceptional Children. Republican. Episcopalian. Author: Grade One-and-a-Half Braille and How to Learn It in Ten Lessons, 1922; Standard English Braille in Twenty Lessons, 1934; Sequence and Syllabication, 1936; A Guide to Rule 34, 1937; (with P.C. Mitchell) Braille Chemical Notations and How to Use Them, 1939; You Can Learn to Read Braille, 1939; The Writing of Braille Mathematical Notation, 1941; The Braille Reference Book, 1942; The Writing of Grade Three Braille, 1944. Contbr. articles to professional jours. Home: 12 E. 97th St., New York 29. Office: Teachers' College, Columbia University, New York 27, N.Y.

LORD, Thorn, U.S. dist. atty., New Jersey. Office: 168 W. State St., Trenton, N.J.*

LOREE, Robert Fresnel, banker. Home: Afton Farm, Hanover Rd., Florham Park, Madison, N.J. See sketch page 1437.

LOUTZENHEISER, Joe L.; army officer; Feb. 5, 1899-Oct. 7, 1945. See page 1441.

LOVE, Robert M., airline exec.; b. Brooklyn, N.Y., Mar. 5, 1909; s. John Haviland and Bertha Louise (Smith) L.; grad. Lawrenceville Sch., 1928; student Princeton, 1928-30, Mass. Inst. Tech., 1930-32; m. Nancy Lincoln Harkness, Jan. 11, 1936. Began as aircraft salesman; organized Inter City Airlines, Boston, Mass., 1932, name of corp. changed to Inter City Aviation, Inc., 1938, pres. and dir. these corps. until entry into mil. service, 1941; now pres. and dir. All American Aviation, Inc. Served with Army Air Forces from 1941; rank of colonel; with Air Transport Command in all theaters, serving as dep. chief of staff, 3 yrs. Mem. Mass. Aero. Commn., 5 yrs. Decorated Legion of Merit, Air and Am. Defense medals, Am. Theater, European-African-Middle East Theater, Asiatic Theater (with 3 battle stars) and Victory ribbons (U.S.), Peruvian Cross, 1st class. Mem. Inst. Aero. Science, Delta Kappa Epsilon. Clubs: Tennis and Racquet, Boston Hangar, Quiet Birdmen (Boston); Wilmington (Del.) Country. Home: Red House Farm, Brush Hill Rd., Framingham, Mass. Office 210 Greenhill Av., Wilmington 99, Del.*

LOVELESS, Arthur L., fellow A.I.A. Address: 711 Broadway N., Seattle 2, Wash.*

LOWRY, Thomas Claude, univ. dean.; B.S. in Medicine, U. of Okla., 1914, M.D., 1916; dean Sch. of Medicine, U. of Okla. and prof. clin. medicine; became supt. State U. and Crippled Children's Hosp., 1920. Address: care University of Oklahoma, Norman, Okla.*

LUCKMAN, Charles, business executive; b. Kansas City, May 16, 1909; ed. high sch. in Kansas City; licensed architect, magnum cum laude, U. of Ill.; married, 3 sons. Employed for two years in architect's office for license qualification; joined Colgate-Palmolive-Peet Co., 1931, Chicago sales supervisor, 1933, mgr. Wis. dist., 1934, divisional mgr. Cincinnati hdqrs., 1935; with Pepsodent Co. (later Pepsodent Div., Lever Brothers), since 1936, sales mgr., 1936, v.p. sales 1937, vice pres. and gen mgr., 1939-42, exec. vice pres., 1942-43, pres., 1943-44, pres. Pepsodent Div., Lever Brothers, 1944-45; exec. vice pres. Lever Brothers, since 1945. Mem. Am. Inst. Architects. Address 50 Memorial Dr., Cambridge, Mass.

LUTES, LeRoy, army officer; succeeds Gen. Somervell as comdg. gen. Army Service Forces, Jan. 1946. See page 1456.

LYNCH, Joseph Bertram, naval officer; b. Cambridge, Mass., Mar. 11, 1893; s. Albert Edward and Mary Elizabeth (Carty) L.; A.B., Harvard, 1914; m. Kathleen Whittle, Nov. 8, 1940. Commd. ensign, U.S. Navy, 1918, and advanced through grades to commodore, 1945; flight instr. and squadron comdr., Naval Air Station, Miami, Fla., 1917-19; peace-time duties concerned with organization, instruction and training of aeronautics organization of U.S.N.R., including service as flight instr. Naval Air Station, Pensacola, Fla., exec. officer Naval Res. Aviation Base, Squantum, Mass., comdg. officer Naval Res. Aviation Base, Miami, Fla., mem. bur. of aeronautics Navy Dept., Washington, and duty in U.S.S. Wright and U.S.S. Ranger; assigned as officer in charge naval res. aviation personnel and training, bureau of navigation, Navy Dept., Washington, 1935; aided in establishment and development of aviation cadet program; continued with Bureau Naval Personnel until 1943; served in U.S.S. Yorktown, Atlantic and Pacific areas, 1943; comdg. officer, Naval Air Tech. Training Center, Jacksonville, Fla., 1943-45; flag officer Fleet Air Wing, Asiatic-Pacific Area, since 1945. Awarded World War I Victory, Nat. Defense Service, Am. Area Campaign, Asiatic-Pacific Area Campaign, World War II Victory and Naval Res. medals. Clubs: Harvard (New York and Boston); Army-Navy Country (Washington). Home: 74 Garfield St., Cambridge, Mass.*

LYNN, David, architect of the capitol, Washington, D.C. Home: 3700 Quebec St. N.W. Office: Architect's Office, Capitol Bldg., Washington, D.C.*

LYON, Arlon Everett, labor union exec. Home: 6329 N. Mozart St., Chicago, Ill. See sketch page 1460.

†Ladd, John W.; Landman, Louis W.; Larkin, William P.; Larsen, Lewis A.; Lawder, Samuel Reed; Lawrence, Howard B.; Lee, James T.; Leeds, Jules C.; Leeds, Robert L.; Leffingwell, Louis M.; Leigh, Charles T.; Leindecker, John Philip; Lennox, Edwin; Leonard, William Henry; Lesser, Sol; Lewman, Frank C.; Liberman, Isaac; Lincoln, R. E.; Little, George E.; Logan, Sidney Henry; Lucas, Edwin P.; Lynch, John H., Jr.; Lyon, Alfred E.

‡Langmead, Brig. Gen. Edmund C.; Laux, Lt. Gen. David; Lawson, Capt. Ted; Leadbetter, Mrs. Caroline P.; Lee, J. R. E.; Lee, Wesley T.; Locke, Arthur Ware; Loftus, John J.; Long, Oren E.; Loper, Brig. Gen. Herbert B.; Lopez-Herrarte, Enrique; Lyons, Daniel M.

MacALARNEY, Robert Emmet, editor and writer; Dec. 30, 1873-Nov. 15, 1945. (See page 1463.)

MacDONALD, Manley Elroy, coll. pres.; b. Pleasantville, Pa., Nov. 27, 1896; s. Thomas J. and Martha E. (Carmichael) MacD.; A.B., Greenville (Ill.) Coll., 1923; M.A., U. of Mich., 1927, Ph.D., 1935; student U. of Ill., summer 1911, U. of Chicago, summer 1932; m. Mary Ellen Porterfield, June 7, 1923; children—Roger Allan, Martha Ellen, Ruth Joyce. Rural school teacher, 1915-18; principal of high sch., Sheffield, Pa., 1923-25; teacher mathematics Warren (Pa.) High Sch., 1925-28; prof. psychology, State Teachers Coll., Clarion, Pa., 1928-33; dean of men and personnel, Winona (Minn.) State Teachers Coll., 1935-45; pres. Northland Coll., Ashland, Wis., since 1945. Served with U.S. Army, 1918-19. Exec. sec. Southeastern Schoolmen of Minn.; pres. Minn. Institutional Placement Officers, Winona (Minn.) Schoolmen; delegate to assembly, Minn. Edn. Assn. Mem. Phi Delta Kappa, Pi Gamma Mu, Phi Sigma Pi. Mason (32°), Rotarian. Home: 1210 Ellis Av., Ashland, Wis.

MACE, Harold Loring, army officer; Oct. 10, 1907-Jan. 20, 1946. See page 1468.

MACY, Clarence Edward, foreign service officer; b. St. Joseph, Mo., Nov. 9, 1886; s. Charles Edward and Violet (Turner) M.; student State Preparatory Sch., U. of Colo., 1901-05; m. Marie-Therese Billuart, Nov. 27, 1919. Railway Mail Service, Post Office Dept., Denver, Colo., 1907-10, examiner, 1911-14; chief clerk to mgr. mail and express traffic, Frisco Lines, St. Louis, Mo., 1914-16; mgr. mail traffic, D.&R.G.W.R.R.Co., Denver, Colo., 1916-18; vice consul, Coblenz, Germany, 1921; has served as vice consul and consul at Dakar, Monrovia, Port Elizabeth and Tampico; consul, Karachi, India, since 1937. Served with U.S. Army, 1918-21; with Postal Express Service, U.S. Army, Le Mans, Paris and Coblenz, 1919-21. Mason (32°). Address: care Department of State, Washington, D.C.

MACY, Paul Griswold, clergyman; b. St. Paul, Minn., Aug. 24, 1888; s. Rev. Herbert and Nellie (Griswold) M.; A.B., Yale, 1911; B.D., Hartford (Conn.) Theol. Sem., 1914; m. Mary Edna Eldridge, Aug. 12, 1914; children—Nina Ruth, Sydna Lael (dec.), Eliot Eldridge. Ordained to ministry of Congregational Ch., 1914; pastor First Congl. Ch., Ipswich, Mass., 1914-18, Eliot Congl. Ch., Boston, 1918-21, Hyde Park Ch., Chicago, 1921-24, Washington Ch., Toledo, O., 1924-32, Plymouth, Plymouth-Piedmont and Chestnut St. churches, Worcester, Mass., 1932-37; regional dir. Debt of Honor Campaign, Congl. Ch. of Southern New England, 1937-38, New England, 1938-39; sec. edn. and promotion, Am. Office of World Council of Chs., 1939-45; dir. midwest region, World Council of Chs., also dir. of ecumenical edn. Internat. Council Religious Edn., Chicago, since 1945; editor World Council Courier since 1941. Dir. Friends of World Council of Churches (N.Y.). Mem. Beta Theta Pi. Mason (32°). Author: Story of the World Council of Churches, 1943; Who Follows in Their Train?, 1945; Ecumenical Bibliography, 1945. Home: Mayflower Hotel, 6125 Kenwood Av., Chicago 37. Office: 203 N. Wabash Av., Chicago 1, Ill.

MADONNE, John Henry, foreign service officer; b. Momas, France, Apr. 3, 1896 (parents Am. citizens); A.B., Baylor U., 1927, student law school, 1927-28; A.M., George Washington U., 1929; married. Vice consul, Warsaw, 1929, Beirut, 1933, consul, 1935; consul, Cairo (temporary), 1938; consul and 2d sec., Bern, since 1938. Served with U.S. and French armies, 1915-19. Address: care Division of Foreign Service Personnel, Dept. of State, Washington, D.C.*

MAGEE, Carlton Cole, newspaper man; Jan. 5, 1873-Jan. 31, 1946. See page 1483.

MAGNER, Thomas Francis, lawyer; Mar. 8, 1860-Dec. 22, 1945. See Vol. 10 (1918-19).

MAGNUSON, Erik Waldemar, foreign service officer; b. Stockholm, Sweden, Apr. 24, 1891; ed. Sweden and U.S.; married. Naturalized U.S. citizen. With export firm, 1909-16; traveling accountant and auditor, 1916-17; clerk, Am. legation, Stockholm, 1916; vice consul, Stuttgart, 1922; consul, Halifax, 1927, Barranquilla, 1931, Hamburg, 1935, Copenhagen (temporary), 1937, Hamburg, 1938-41; acting asst. chief Am. Hemisphere Exports Office, Aug. 1942; became consul, Winnipeg, 1943; became mem. com. on clearance Bd. of Econ. Warfare, 1942. Served with U.S. Navy, 1917-19; detailed to offices of naval attaché, Christiania and Copenhagen, 1919. Address: care Division of Foreign Service Personnel, Dept. of State, Washington, D.C.*

MAGRUDER, Carter Bowie, army officer; now comd. gen. service forces in European Theater. See page 1485.

MAHONEY, Joseph Nathaniel, inventor, cons. engr.; Aug. 25, 1878-Jan. 1, 1946. See page 1487.

MAKARY, The Right Rev., bishop of Brooklyn, Roman Catholic Ch. Home: 59 E. 2d St., New York, N.Y.*

MALLORY, Lester DeWitt, foreign service officer; b. Houlton, Me., Apr. 21, 1904, son of Enrique and May (DeWitt) Mallory; graduate Oak Bay (Victoria, B.C., Can.) High Sch.; B.S.A., U. of British Columbia, 1927, M.S.A., 1929; Ph.D., U. of Calif., 1935. Asst. in horticulture, U. of British Columbia, 1927-29; research asst. in agrl. econ., U. of Calif., 1929-31; asst. agrl. commr. at Marseille, U.S. Dept. of Agr., 1931-33; asst. agrl. economist Agr. Adjustment Adminstrn., 1933-34; asst. agr. attaché, Paris, 1934, agr. attaché, 1939; agr. attaché Mexico City, 1939. Del. to Annual Show of Breeding Animals of Equine Race, Paris, 1938; expert, Internat. Comm. for Hort. Statistics, Rome, 1938; adviser to U.S. delegation and alternate mem. permanent com. 2d Inter-Am. Conf. on Agr., Mexico City, 1942. Address: care Division of Foreign Service Personnel, Dept. of State, Washington, D.C.*

MALSTROM, (Mrs.) Kathryn, Dem. nat. committeewoman for Wash. Home: 2034 Sixth Av., Tacoma, Wash.*

MANN, Kristine, psycho-analyst; Aug. 29, 1873-Nov. 12, 1945. See Vol. 21 (1940-41).

MANNING, Isaac Hall, physician, educator; Sept. 14, 1866-Feb. 12, 1946. See page 1497.

MANNING, Lucius Bass, mfr.; Aug. 18, 1894-Apr. 9, 1944. See page 1497.

MARIE, Cecilia, Sister, library sch. dir.; b. St. Paul, Minn., June 11, 1889; d. Francis Xavier and Rose Mary (Metzger) Marzolf; student State Normal Sch., Winona, Minn., 1908-09; A.B., Coll. of St. Catherine, St. Paul, Minn., 1920; B.L.S., New York State Library Sch., Albany, N.Y., 1926; student U. of Chicago Grad. Library Sch., summer 1929. Teacher, Minn. pub. schs., 1909-15; librarian, Coll. of St. Catherine, St. Paul, Minn., 1917-25, 1926-30, dr. of Library School since 1928. Mem. Catholic Library Assn. (exec. council). Am., Minnesota and Special library assns., Library Pub. Relations Council, Twin Cities Catalogers Round Table. Editor and compiler: References on School Libraries, 1920-26, Albany (N.Y.) State Library, 1927. Address: The College of St. Catherine, St. Paul 1, Minn.

MARKS, Edward Bennett, music pub.; Nov. 28, 1865-Dec. 17, 1945. See page 1502.

MARRINER, Alfred W(arrington), army officer; b. Chicago, Ill., Aug. 16, 1891; s. John Alfred and Dorothea (Sperling) M.; student U. of Ill., 1910-11, Mass. Inst. Tech., 1918; Grad. Air Corps Tactical Sch., 1938, Army Indsl. Coll., 1939; m. Bernardine Hull, Oct. 4, 1913. Commd. 2d lt., Aviation Sect., O.R.C., 1918, and advanced through the grades to brig. gen., 1943; specialized in aviation gasoline engines and aeronautical engring, 1918-20, communications and electronics since 1920, serving as dir. communications and communications equipment officer Office of Assistant Chief of Air Staff, Army Air Forces Hdqrs., communications officer Allied Expeditionary Air Forces, Eng., Mediterranean Allied Air Force, Italy; retired from active service, 1946; became consultant to pres. Internat. Telephone and Telegraph Corp., May 1, 1946. Decorated Legion of Merit with oak leaf cluster (U.S.), Comdr. Order of SS. Maurizio and Lazzaro (Italy), Hon. Comdr. Mil. Div. of Most Excellent Order British Empire (Gt. Britain). Mem. (asso.) Inst. Radio Engrs., Chi Phi. Club: Army and Navy (Washington). Home: Cathedral Av. N.W. Address: care War Dept., Washington 25, D.C.

MARSHALL, Ray Gifford, newspaperman; Feb. 18, 1881-Feb. 22, 1946. See Vol. 23 (1944-45).

MARTIN, Arthur T., law dean; Sept. 27, 1902-Feb. 7, 1946. See page 1510.

MARTIN, George Brown, ex-senator; Aug. 18, 1876-Nov. 12, 1945. See page 1512.

MARTY, (Mrs.) Helen F., Dem. nat. committeewoman for Wis. Home: 1921 Eleventh St., Monroe, Wis.*

MASON, Wiley R., clergyman; b. Clieveland, King George, Va., Nov. 9, 1878; s. Julien Jaquelin and Elizabeth (Freeland) M.; William and Mary Coll., 1904, grad. Theol. Sem. of Va., 1907, D.D., 1935; m. Mary Ruffin Jones, June 27, 1912; children—Wiley Roy., Edward Valentine, Julien Jaquelin. Ordained to ministry of Episcopal Ch., 1907; chmn. local bd. St. Anne's Sch., Charlottesville, Va.; chmn. bd. trustees Children's Home, Charlottesville, Home for Elderly Men, Charlottesville; head Mountain Mission Work, also of Colored Mission Work, Diocese of Va.; archdeacon of the Blue Ridge, Va., 1926-42; became suffragan bishop of Va., 1942. Received Algernon Sydney Sullivan award for outstanding service in mountain mission work in Va., U. of Va., 1936. Mem. Diocesan Missionary Soc., Diocese of Va. Home: 978 Locust Av. Office: National Bank Bldg., Charlottesville, Va.

MATHEWS, Frank A., Jr., mem. 79th Congress (1945-47), 4th N.J. Dist. Address: House Office Bldg., Washington, D.C.*

MATTHIAS, Edwin Clark (mȧ-thī'ȧs), railway exec.; b. Galion, O., Sept. 9, 1887; s. Winfield Scott and Amelia (Mann) M.; A.B., Stanford U., 1911; m. Ida Jamieson, Sept. 24, 1919; children—Marian Amelia, Edwin Clark, Jamieson, Roger Howard. Law clerk Great Northern Ry., 1912-13; in gen. practice of law, Spokane, Wash., 1914-20; attorney Great Northern Ry., Seattle, Wash., 1920-26, for Western Washington Great Northern Ry., 1926-37, gen. atty. for western lines, 1937-45, vice pres. and gen. counsel, St. Paul, Minn., since 1945; dir. and vice pres. Eastern Ry. Co. of Minn.; dir. St. Paul, Minn. and Manitoba Ry. Co., Brandon, Saskatchewan and Hudson Bay Ry. Co., Wash. and Great Northern Townsite Co. Served as 1st lt., Judge Adv. Gen. Dept., U.S. Army World War I. Mem. Wash. State Bar Assn., Phi Kappa Psi, Phi Delta Phi. Clubs: Minnesota, Athletic (St. Paul); University, Washington Athletic (Seattle). Home: 385 Portland Av. Office: 175 E. Fourth St., St. Paul 2, Minn.

MATTHIESSEN, Ralph H., chmn. bd. and dir. General Time Instruments Corp., Stromberg Time Corp.; dir. Motor Haulage Co. Home: Marshall, Va. Office: care General Time Instruments Corp., 107 Lafayette St., New York, N.Y.*

MAUERMANN, G. B., mayor of San Antonio. Home: 115 Devine Rd., San Antonio, Tex.*

MAZET, Robert, lawyer; May 15, 1857-Dec. 25, 1945. See page 1539.

McBRIDE, Glen Clovis, army officer; b. Mattoon, Ill., May 28, 1903; s. Morris K. and Minnie (Newby) McB.; A.B., U. of Ill., 1925; student John Marshall Law Sch., Chicago, 1933-35, Northwestern U. Sch. of Finance, 1936; m. Winifred Spates; children—Robert Dana, Harriet Carolyn, Glen Clovis, Byron Arthur. Engr., div. of highways, State of Ill., 1926-29; real estate and factory management, Chicago Title and Trust Co., Chicago, 1929-38; vice pres. A.D. Fraser, Inc., mortgage and real estate Co., Cleveland, O., 1938-39; vice pres. Inter-Lakes Mortgage Co., Cleveland, 1939-40. Served as officer Res. Corps, U.S. Army, 1925-40; called to active duty, 1940; commd. maj., cav., U.S. Army, 1940, and advanced through grades to brig. gen., 1945; asst. G-1, 5th Corps Area, 1940-41; graduate Command and General Staff Sch., 1941; asst. G-4, Hdqrs. Armored Force, Ft. Knox, Ky., 1942; comdr. tank bn., 10th Armored Div., Ft. Benning, Ga., 1942-43; chief of staff, 6th Armored Div., Calif., and European Theatre Operations, 1943-45, combat comdr., 1945; sec., War Separations Bd., Washington, since Sept. 1945. Awarded Legion of Merit, Bronze Star Medal with cluster, Purple Heart, European Theatre Ribbon with 5 campaign stars, Am. Theatre Medal, Am. Defense Medal, Victory Medal (U.S.); Legion of Honor, Croix de Guerre with palm (France). Mem. Cleveland Real Estate Bd., Reserve Officers Assn., Lambda Alpha, Tau Kappa Epsilon. Mason. Home: 4827 16th Rd. N., Arlington, Va. Office: Munitions Bldg., Washington 25, D.C.

McCAIN, James Allen, univ. pres.; b. York, S.C., Dec. 8, 1907; s. Frank Pickering and Julia (Allen) McC.; A.B., Wofford Coll., Spartanburg, S.C., 1926; A.M., Duke U., 1929; student Stanford, 1938, 1941, 1942; m. Janet McLean Henry, Dec. 18, 1930; 1 dau., Sheila Janet. Asst. prof. English and journalism, Colo. State Coll. Agr. and Mechanic Arts, 1929-34, asst. to pres., 1934-39, dean student personnel, 1939-41, dean vocational edn. and guidance, and dir. summer session, 1941-42; pres. Montana State U. since 1945. Served as lt. (j.g.) advancing to lt. comdr., U.S.N.R., 1942-45; officer-in-charge enlisted classification program, U.S. Navy; served as Navy liaison officer for applied psychology panel, Nat. Research Council. Mem. aircrew pupil subcom. Combined Com. on Air Training in North America; mem. nat. com. on postwar planning in forestry; Soc. Am. Foresters; mem. Com. on History of Psychology and the War. Mem. Nat. Vocational Guidance Assn., Am. Psychol. Assn., Sigma Upsilon, Pi Delta Epsilon, Iota Lambda Sigma. Rotarian. Co-author: Vocational Education, 1942; Education in the Armed Services, 1945. Home: 677 E. Beckwith Av., Missoula, Mont.

McCARTY, William T., titular bishop of Anea, Roman Catholic Ch.; mil. del. Armed Forces of U.S. Home: 125 E. 105th St., New York, N.Y.*

McCHRYSTAL, Arthur J., assn. exec.; b. San Jose, Calif., Nov. 25, 1893; s. John Hancock and Isabelle (Robbins) McC.; A.B., Stanford, 1915; M.S., U. of Utah, 1917; m. Marion E. Bliss, Mar. 17, 1918; children—Louise (Mrs. Albert Kok), John Hancock (dec.), Richard Gregory, Mary Elaine, Therese Ann. Editor, 1930-32; dir. amusements concessions Golden Gate Internat. Expn., San Francisco, Calif., 1938-40; exec. vice pres. Downtown Assn., San Francisco, since 1940, on mil. leave of absence since Sept. 30, 1940. Served with U.S. Army, World War I and World War II; assigned as exec. mil. attaché, London, Eng., 1940-43; chief of information, news and censorship Allied Force Hdqrs., Mediterranean Theater, 1943-45; chief U.S. Information Service, Austria, since 1945; present rank brig. gen. Decorated D.S.M. (U.S.), Comdr. Order British Empire, Comdr. Order SS. Maurice and Lazarus, Brazil War Medal. Mem. Sigma Chi. Home: 2101 Broderick St., San Francisco, Calif.

McCLUNG, Clarence Erwin, zoologist; Apr. 5, 1870-Jan. 17, 1946. See page 1553.

McCLURE, Martha, Rep. nat. committeewoman for Ia. Home: Mount Pleasant, Ia.*

McCOLL, Robert Boyd, locomotive mfg.; b. Kilmarnock, Scotland, Jan. 1, 1882; s. Hugh and Jane (Boyd McC.; Student Kilmarnock Acad., Science and Art Coll., 1897-1902; m. Mary Ann MacLennan, June 24, 1908. Came to U.S. 1905; naturalized citizen, 1929. Apprentice Glasgow Southwestern R.R., Kilmarnock, Scotland, 1897-1902; draftsman Robert Stephenson & Co., Darlington, Eng., 1904-05; successively small tool supervisor, gen. machine shop foreman, asst. supt., supt. and works mgr. Montreal Locomotive Works, Ltd., Montreal, Can., 1905-18; gen. mgr. Sir K. G. Armstrong Whitworth Co., Newcastle-on-Tyne, Eng., 1919-22; mgr. Schenectady plant Am. Locomotive Co. 1922-31, pres. McIntosh & Seymour Diesel Engine Corp., Auburn, N.Y., and Alco Products, Inc., subsidiaries, 1931-40; v.p. in charge mfg. Am. Locomotive Co., also Montreal Locomotive Works, Ltd., Mar. 1940-Sept. 1945, exec. v.p. (both cos.), Sept.-Dec. 1945, pres. since Dec. 1945, also dir.; dir. Schenectady Trust Co. Mem. Inst. Mech. Engrs. (London), Newcomen Soc. Presbyterian. Clubs: Metropolitan, Railroad-Machinery, Westchester Country, Mohawk, Mohawk Golf. Home: 100 E. 50th St. Office: 30 Church St., New York 8, N.Y.

McCONNELL, Samuel K., Jr., congressman; b. Eddystone, Pa., Apr. 6, 1901; B.S. in Economics, U. of Pa., 1923; married; 1 dau. Engaged in investment banking; elected to 78th Congress (1943-45) to fill vacancy caused by death; mem. 79th Congress (1945-47), 16th Pa. Dist. Pres. bd. trustees Norristown State Hosp., 1940; township commr. Lower Merion Township, 1940. Republican. Mason. Home: Penn Wynne, Pa. Office: House Office Bldg., Washington, Pa.*

McCULLOCH, Charles Alexander, officer corps.; Dec. 2, 1875-Jan. 24, 1946. See page 1564.

McELHANY, J. L., pres. Seventh Day Adventists. Address: care Seventh Day Adventists Headquarters, Takoma Park, Washington, D.C.*

McELROY, Mrs. J. F., Dem. nat. committeewoman for Nev. Home: Wells, Nev.*

McFADDEN, Edward J., diocesan supt. Catholic schools, Seattle, Wash. Home: 907 Terry Av. Office: 804 Ninth Av., Seattle, Wash.*

McFALL, John Monteith, lawyer, corp. exec.; b. Greenville, S. C., Sept. 3, 1885; s. Andrew Calhoun and Lillie Duncan (McCullough) McF.; A.B. Coll. of Charleston, S. C., 1904; M.A., Columbia U., 1906; LL.B., George Washington U. Law Sch., Washington, D.C., 1915; m. Eulalie McLeod, Aug. 31, 1929; 1 dau., Eulalie Swinton. Began as teacher, San Antonio, Tex., 1906; headmaster Peacock Mil. Acad., San Antonio, 1907-08; co-founder Donaldson Mil. Acad., Fayetteville, N.C., 1908-11; prof. law, George Washington U. Law Sch., Washington, D.C., 1918-20; admitted to Ga. bar, 1915, and practiced at Atlanta, Ga., 1915-16; v.p. and chief atty. U.S. Fidelity & Guaranty Co., Baltimore, Md., since 1928; pres. Allied Mortgage Cos., Inc., Asso. Mortgage Cos., Inc., Baltimore, since 1935; pres. Finisterre, Inc., since 1942. Lecturer ins. law, U. of Md. Law Sch., Baltimore, since 1926. Admitted to Md. bar, 1942. Mem. Soc. Colonial Wars, Am. Bar Assn., The Benchers, Phi Delta Phi, Phi Kappa Sigma. Episcopalian. Club: Bachelors Cotillon. Contbr. to law jours. and legal periodicals. Home: Ruxton, Md. Office: U.S. Fidelity & Guaranty Co., Baltimore 3, Md.

McFARLAND, Ross Armstrong, physiological psychologist; b. Denver, Colo., July 18, 1901; s. James and Helen (Russell) McF.; A.B., U. of Mich., 1923; Ph.D., Harvard, 1928; Sc.D. (hon.), Park Coll., 1942; research fellow, Trinity Coll., Cambridge, England, 1927-28; unmarried. Instr. psychology, Columbia, 1928-37; tutor and lecturer, Geneva, (Switzerland), Sch. Internat. Studies, summer 1930-34; with Internat. High Altitude Expdn. to Chile, 1935; asst. prof. indsl. research Harvard since 1937. Served as lt. comdr., U.S. Naval Res. operations analyst, 13th Air Force, A.A.F., Solomon Islands, 1943. Med. coordinator, Pan American Airways System since 1936; consultant United Air Lines, Inc., 1936-40, U.S. Pub. Health Service, 1937-40, Lockheed Aircraft Corp., 1942-44. Mem. exec. com. on selection and training of aircraft pilots Nat. Research Council, 1939-41; mem. scientific com. Research Council on Problems of Alcohol, 1940-44; mem. U.S. Nat. Commn. of Permanent Aeronautical Commn., Dept. of State, Washington, D.C., 1941-44. Directed flight fatigue studies of air crews on initial transpacific and transatlantic air transport routes; studies of effects of high altitude and human aspects of air transport design and operation. Fellow N.Y. Acad. Sciences (v.p. 1935-36), Am. Geog. Soc.; asso. fellow N.Y. Acad. Med.; mem. Aero Med. Assn. (hon.), Airlines Med. Dirs. Assn. (hon.), Inst. Aeronautical Sciences, A.A.A.S., Am. Psychol. Assn., Am. Assn. Applied Psychology, Am. Soc. Research in Psychosomatic Problems, Optical Soc. Am., Council on Fgn. Relations, Sigma Xi, Theta Chi. Presbyterian. Clubs: Harvard (Boston and New York); Century, Explorers (New York). Author: The Psychological Effects of Oxygen Deprivation on Human Behavior, 1932; Studies at High Altitudes in the Andes, 1936; Studies of Visual Fatigue, 1942; Keeping Fit for Flying, 1943; Human Aspects of Air Transport Design and Operation, 1946; and numerous articles in professional jours. Home: 985 Memorial Dr., Cambridge 38, Mass. Office: Morgan Hall, Soldiers Field, Boston 63, Mass.

McGEE, Clifford W., chmn. bd. and dir. Chesebrough Mfg. Co., Consolidated; pres. and dir. Clifton Oil and Gas Co. Home: One Orchard Av., North Plainfield, N.J. Office: care Chesebrough Mfg. Co., Consolidated, 17 State St., New York, N.Y.*

McGINLEY, Eugene, army officer; b. Hamilton, O., Jan. 28, 1900; s. Llewellyn Davis and Annette (Weihr) McG.; B.S., U.S. Mil. Acad., 1919; grad. F. A. Sch., basic course, 1920, Command and Gen. Staff Sch., 1936; m. Margaret Martin, June 6, 1927. Commd. 2d lt., F.A., U.S. Army, 1919, and advanced through the grades to brig. gen., 1945. Club: Army and Navy (Washington, D.C.). Home: 350 South "D" St., Hamilton, O.* (See also page 1574.)

McGLINCHEY, Herbert J., congressman; b. Philadelphia, Pa., Nov. 7, 1904; ed. parochial and public schools; married; 1 dau. Supervisor of labor and industry for eastern dist. of Pa., 1935-37; pres. Bd. of Mercantile Appraisers, Philadelphia, 1935-44; 2d vice chmn. Phila. Dem. County Com.; mem. 79th Congress (1945-47), 6th Pa. Dist. Address: House Office Bldg., Washington, D.C.*

McGOHEY, John F. X., U.S. atty. for southern dist. of N.Y. Office: U.S. District Court, U.S. Court House, New York, N.Y.*

McKEE, Jesse Lynne, railroad exec.; B. Constantine, Mich., June 8, 1881; s. William and Bell (Cox) McK.; ed. grade schs. and high sch., Constantine; m. Ella Freeman, Dec. 31, 1900; 1 dau., Ruth Maxine. In railway service since 1907; gen. yardmaster, asst. gen. supt. and gen. supt., Michigan Central R.R., Detroit, Mich., until 1932; became asst. vice pres. N.Y. Central System, Chicago, Ill., 1932; now vice pres., Detroit. Home: 2455 La Mothe Av. Office: Michigan Central Terminal Bldg., Detroit, Mich.*

McKENZIE, Henry Ray, army officer; b. Hamilton, Tex., July 25, 1904; s. Earl Burrill Winn and Rose (Wallace) McK.; B.S., U.S. Mil. Acad., 1929; grad. Q.M.C. Sch., 1936; M.B.A. cum laude, Harvard, 1940; grad. Army Indsl. Coll., 1940; m. Alice Verena Leonhard, Nov. 13, 1905; children—Joan, Anne. Commd. 2d lt., U.S. Army, 1929, and advanced through the grades to brig. gen.; officer in charge of Quartermaster Market Center Program, Office Q.M.C., 1942-45; serving overseas since June 1945. Served with Tex. Nat. Guard (Denton, Tex.), advancing from pvt. to sergt., 1922-24. Mason. Club: Army-Navy Country (Washington). Home: Denton, Tex. Address: care The Adjutant General's Office War Dept., Washington 25, D.C.

McLANE, (Mrs.) Ruby Roach, Rep. nat. committeewoman for Tenn. Home: 3708 Richland Av., Nashville, Tenn.*

McLEAN, Milton R., dir. selective service for Kan. Office: State House, Topeka, Kan.*

McMAHON, Alphonse (mäk-mä'ŏn), physician; b. St. Louis, Mo., Aug. 4, 1895; s. John Francis and Margaret Elizabeth (Murphy) McM.; A.B., St. Louis U., 1915, M.D., 1919, M.A., 1935; unmarried. Interne, St. Luke's Hosp., St. Louis, Mo., 1919; St. Vincent's Hosp., Los Angeles, Calif., 1920; asst. resident, Pottenger Sanitorium, Monrovia, Calif., 1920-21; practice of internal medicine, St. Louis, Mo., 1921-42; mem. faculty of sch. of medicine St. Louis U. since 1922. Served as mem. M.C., U.S.N.R., since 1935; called to active duty, 1942. Mem. St. Louis Smoke Com., 1939; mem. bd. St. Louis Opera Guild, 1939. Received Letter of Commendation for Naval Med. Service at base hosp. in South Pacific; awarded Distinguished Service Medal of Miss. Valley Med. Assn., 1944. Mem. St. Louis Med. Soc. (pres. 1939), A.M.A. (vice pres. 1940), Am. Therapeutic Soc. (pres. 1938), Nat. Tuberculosis Assn., Am. Heart Assn., Southern Med. Assn. (councillor 1936-41), Alpha Omega Alpha, Sigma Psi, Alpa Kappa Kappa. Clubs: University, Bellerive Country (St. Louis). Home: Park Plaza Hotel. Office: Missouri Theatre Bldg., St. Louis, Mo.*

McMAHON, Stephen John, lawyer; b. Meeme, Manitowoc County, Wis., Jan. 13, 1881; s. Patrick J. and Margaret (Gray) McM.; grad. Milwaukee Normal Sch. (now State Teachers Coll.), 1900; Ph.B., U. of Wis., 1903 (sr. class commencement orator), LL.B., 1906; studied Coll. of Law, U. of Chicago, 1903-04; m. Alice Mary Donohue, Feb. 1, 1916; children—Stephen John, Eugene Francis. Prin. pub. schs., Park Falls, Wis., 1900-01, Mt. Horeb High Sch., 1903-04; supt. schs., Black River Falls, 1906-07; admitted to Wis. bar, 1906, Supreme Court of U.S., 1914; also admitted to practice before many federal courts and depts.; practiced at Antigo, Wis., 1907-11, Milwaukee since 1911; asst. U.S. atty., Eastern Dist. of Wis., 1911-12; mem. faculty Law Sch. of Marquette U., 1914-17; mem. firm Hoyt, Goff & McMahon, 1917-18; sr. mem. firm McMahon, McMahon & Hayes, 1921-25; gen. counsel Northwestern Casualty and Surety Co., 1921-24. Govt. appeal agent, Div. 1, Milwaukee Draft Bd., World War I; prin. atty. to alien property custodian, Washington, D.C., 1942-45; legal specialist to comdg. gen. U.S. Forces, Pacific Ocean Area, Tokyo, since Dec. 1945. Mem. bd. Nat. Aeronautic Assn., 1924-25; chmn. Wis. Hoover-Curtis Campaign Com., 1928; apptd. mem. U.S. Bd. Tax Appeals by Pres. Hoover, 1929, term expiring June 2, 1938, resigned, Nov. 1, 1936. Mem. Am., Wis. State and Milwaukee bar assns., Milwaukee Normal Sch. and U. of Wis. alumni assns., Civil Legion, Sigma Alpha Epsilon. Republican. Elk, Knight of Columbus. Home: 830 N. 70th St., Wauwatosa, Wis. Office: First Wisconsin Nat. Bank Bldg., Milwaukee, Wis.; also Evening Star Bldg., Washington, D.C. (See also page 1590.)

McMILLEN, Dale Wilmore, bus. exec.; b. Van Wert, O., Jan. 27, 1880; s. Joseph Warren and Mary Jane (Wilmore) McM.; student Oberlin (O.) Coll., 1899-1901; m. Agnes Dell Stewart, Feb. 22, 1904; children—Stewart W., Harold W., Mary Jane (Mrs. Charles W. Crowe), Dale Wilmore. Founder The McMillen Co., Ft. Wayne, Ind., 1916, company merged with Am. Milling Co. to form Allied Mills, Ft. Wayne, 1929, pres., 1929-33; founder Central Sugar Co., Decatur, Ind., 1933, chmn. bd., 1933-44; founder and chmn. bd. Central Soya Co., Inc., Ft. Wayne, Ind., since 1934. Presbyterian. Mason (32°, K.T.). Home: 1301 Westover Rd. Office: Old First Bank Bldg., Ft. Wayne 2, Ind.

McMORRIS, Charles H(oratio), naval officer; b. Wetumpka, Ala., Aug. 31, 1890; s. Spencer James and Annie Amanda (Robison) McM.; B.S., U.S. Naval Acad., 1912; grad. Naval War Coll., 1938; married, Dec. 27, 1916; 1 son, David Spencer. Entered U.S. Navy, 1908, and advanced through the grades to vice adm., 1943; head war plans div., staff Comdr. in Chief, Pacific Area, 1941-42; comd. U.S.S. San Francisco during battle Lunga Point, 1942, Task Force in Aleutians during battle of Kormandorskis, 1943. Decorated Navy Cross, Distinguished Service Medal (twice), Legion of Merit, Presidential Unit Citation, Mexican Border, World War I, Second Nicaraguan, Pearl Harbor and Asiatic-Pacific ribbons. Home: Wetumpka, Ala. Office: care Navy Dept., Washington 25, D.C.*

McNAIR, Laurance North, naval officer; b. May 30, 1884; entered U.S. Naval Acad., 1901; commd. in U.S. Navy, and advanced through the grades to capt.; retired, 1941; immediately returned to active duty; advanced to rear adm., 1943; wholly retired from active duty, 1946; comd. U.S.S. Chauncey (destroyer), Destroyer Div. 31, U.S.S. Reina Mercedes, U.S.S. Richmond, U.S.S. Tennessee; during World War I, comd. U.S.S. Ericsson, operated in European waters, and was later on staff of U.S. comdr. U.S. Naval Forces in Europe; served twice as naval attaché, Italy, being on duty there when World War II was declared; returned to U.S., June 1942; chief, U.S. Naval Mission to Peru, chief of Peruvian Naval Gen. Staff and Inspector Gen. of Peruvian Navy, Sept. 1942-Jan. 1946. Awarded Navy Cross (World War I), Crown of Italy, Grand Official of Order of Ayachuco (Peru). Address: care Navy Dept., Washington 25, D.C. (See also page 1593.)

McROBERTS, Harriet (Pearl) Skinner, author; died Jan. 21, 1946. See page 1598.

MEAD, Sterling V., pres. Am. Dental Assn. Home: 1149 Sixteenth St. N.W., Washington, D.C.*

MEEKER, Arthur, business exec.; Apr. 11, 1866-Feb. 5, 1946. See page 1604.

MELVIN, Ridgely Prentiss, judge; Nov. 4, 1881-Dec. 14, 1945. (See page 1611.)

MERWIN, J(ohn) Clifford, pres. Chain Belt Co.; b. New Haven, Conn., Jan. 11, 1883; s. L. H. and Ella (King) M.; Ph. B., Yale, 1910; m. Mary Flaherty, Sept. 5, 1913; children—Mrs. Ruth E. Arthur, L. Harry, Mrs. Jane Ellsworth, John C. Apprentice toolmaker Geometric Tool Co., New Haven, Conn., 1910-11; asst. supt. Nat. Blank Book Co., Holyoke, Mass., 1911-17; with Chain Belt Co., Milwaukee, Wis., since 1917, successively as supt., works mgr., asst. to pres., vice pres., 1924-39, vice pres. and treas., 1939-41, pres. since 1941, dir. since 1923. Mem. bd. dirs. and exec. com. Milwaukee County chapter. Am. Red Cross; dir. Wis. Anti-Tuberculosis Assn.; mem. exec. com. Wis. Citizens Pub. Expenditure Survey. Dir. Wis. Mfrs. Assn., Milwaukee Post Army Ordnance Assn.; mem. Yale Engring. Assn., Yale Assn. of Wis. Clubs: Milwaukee, University, Milwaukee Country (Milwaukee, Wis.); Chicago (Chicago). Home: 4464 N. Prospect Av., Milwaukee 11. Office: 1600 W. Bruce St., Milwaukee 4, Wis.*

MESSERVY, Mrs. John E., Rep. nat. committeewoman; b. Williston, S.C., Jan. 2, 1899; d. Robert Edward and Helen Blanche (Weathersbee) Woodward; ed. high school and Confederate Coll., Charleston, S.C.; m. John E. Messervy, Aug. 20, 1917. Republican nat. committeewoman from S.C.; past pres. Am. Legion Auxiliary; mem. Footlight Players, Bryn Mawr Horse Show Assn., Soc. for Preservation of Old Dwellings (Charleston, S.C.), Pa. Acad. Fine Arts. Clubs: Country, Jockey (Charleston, S.C.); Lynwood (N.J.) Country. Home: 159 Rutledge Av., Charleston, S.C.*

METZMAN, Gustav, railroad pres.; b. Baltimore, Md. June 23, 1886; s. Lewis and Sophia (Schultz) M.; ed. public schools and Polytechnic Inst., Baltimore, Md; m. Marie S. Hutchinson, Feb. 18, 1933; step children—Mrs. Arthur Pegler, Charles L. Hutchinson. Mem. staff Eastern Presidents' Conf., 1916-17; with New York Central System since 1920, transportation asst. to vice pres., 1920-22, transportation asst. to pres., 1922-28, mgr. freight transportation, 1929-40, asst. vice pres., Chicago, 1940-42, asst. vice pres. and gen. mgr., later vice pres. and gen. mgr. in charge Big Four Ry., Cincinnati, 1942-44, vice pres. N.Y. Central System, Chicago, 1944, pres., New York City, since 1944. Served with U.S. Railroad Adminstrn., New York, World War I; chief, rail div., Transportation Corps, U.S. Army, Washington, D.C., 1942; pres. and dir. Pittsburgh and Lake Erie R.R., also various subsidiary cos. of N.Y. Central; dir. J. P. Morgan & Co. Chmn. Eastern Railroad Presidents' Conf.; dir. Assn. Am. Railroads. Lutheran. Clubs: Union League (New York); Chicago. Home: 1 Sutton Pl. S., New York 22. Office: 230 Park Av., New York 17, N.Y.*

MEYER, Alfred Reuben, investment banker; b. Kansas City, Mo., Sept. 15, 1888; s. August Robert and Emma Jean (Hixon) M.; A.B., Harvard U., 1910; m. Helen Hornblower, May 10, 1913; children—Janet (Mrs. Frederick P. Lowry), Robert, John Hornblower, Alfred Reuben, Jr. Employee, Hornblower & Weeks, Boston office, 1918-24, partner, 1924-25, N.Y. City office, 1925-38, sr. partner since 1938. Lt., j.g., U.S.N.R.F., World War I. Mem. Delta Kappa Epsilon, Institute, Hasty Pudding Owl, Western (Yale). Clubs: Round Hill, Downtown Assn. (N.Y. City); Manursing Island, Plymouth Country; Wardroom (Boston). Home: 60 Patterson Av., Greenwich, Conn. Office: 40 Wall St., New York 5, N.Y.

MEYERHOF, Otto, university prof.; b. Hanover, Germany, Apr. 12, 1884; s. Felix and Bettina (May) M.; M.D., Heidelberg, 1909; LL.D. (hon.) U. of Edinburgh, Scotland, 1926; m. Hedwig Schallenberg, June 4, 1914; children—Georg Gottfried, Bettina (Mrs. Don E. Emerson), Walter Ernst. Came to U.S. 1940, naturalized, 1946. Research worker, U. of Heidelberg and Zoological Station, Naples, Italy, 1909-11; lecturer, U. of Kiel, Germany, 1912-18, asso. prof., 1918-24; mem. Kaiser Wilhelm Inst. of Biologie, Berlin, 1924-29; dir. Kaiser Wilhelm Inst. of Physiology, Heidelberg, 1929-38; directeur de rescerche, Centre Nationale, Paris, 1938-40; research prof., U. of Pa., since 1940. Received Nobel Prize for Medicine, 1923. Mem. Harvey Soc. (hon.), Royal Soc. of London. Author: Chemical Dynamics of Life Phenomena, 1924; Chemische Vorgange im Muskel Springer, 1930, French translation, 1932. Home: Hamilton Court Apts., Chestnut and 39th St., Phila. 4. Office: School of Medicine, University of Pennsylvania, Philadelphia, Pa.

MILLER, Wilbur K., Federal judge, Kentucky; mem. law firm Cary, Miller & Kirk, Owensboro, Ky. Home: 22½ St. Ann St., Owensboro, Ky. (See page 1640.)

MILLOR, William J., pres. U. of Detroit. Address: Crooked Creek Point, Detroit, Mich. (See page 1643.)

MINDELEFF, Victor, fellow A.I.A. Home: Wayside, Charles County, Md.*

MINOR, Harold Bronk, foreign service officer; b. Holton, Kan., Feb. 1, 1902; grad. Holton High Sch.; B.S. in Fgn. Service, Georgetown U., 1927; married. Clerk, Am. consulate, Tampico, 1927, vice consul, 1929, Cali, 1930, Rio de Janeiro, 1931; consul, Rio de Janeiro, 1935, Jerusalem, 1936; consul and 2d sec., Teheran, 1940; detailed to Dept. of State, 1943. Address: care Division of Foreign Service Personnel, Dept. of State, Washington, D.C.*

MITCHELL, Albert K., Rep. nat. committeeman for New Mexico. Home: Bell Ranch, N.M.*

MITCHELL, S(pencer) H(urley), army officer; b. Williston, N.D., Jan. 13, 1896; s. Sterling P. and Mary (Hurley) M.; ed. public schools and high school, Culbertson, Mont.; m. Bertha Oakes, May 29, 1920; children—Dorothy J. (Mrs. Robert M. Johnson), Marjorie J., Margaret Ann. Served as pvt. advancing to corp., A.E.F., U.S. Army, 1918-19; enlisted as sergt., 163d Inf., 1923, promoted sergt. to maj., 1926; disch. to accept commn., 1927; commd. 2d lt., inf., 1927, and advanced through the grades to col., Finance Dept., 1943; exec. officer Selective Service Hdqrs., 1940-41, asst. state dir., Mont., 1941-42, acting state dir., 1942-43, state dir. since 1942; adj. gen., Mont., since 1943. Engaged in ranching until 1934; field collector and office mgr. Fed. Land Bank of Spokane, 1934-40; called to active mil. duty, 1940. Mem. Am. Pioneer Trails Assn., Am. Legion. Methodist. Mason. Home: 729 Stuart St. Office: Arsenal Bldg., Helena, Mont.

MOONEY, Edward, archbishop of Detroit; elevated to Sacred College of Cardinals by Pope Pius XII at Vatican Consistory, Feb. 21, 1946, ceremonies beginning Feb. 18, 1946. (See page 1662.)

MOORE, Albert Voorhis, pres. and dir. Moore McCormack Lines, Inc., Moore & McCormack, Inc., Tidewater Stevedore and Wharf Corp. Home: 75 Tennis Pl., Forest Hills, L.I., N.Y. Office: care Moore McCormack Lines, 5 Broadway, New York, N.Y.*

MOORE, Lawrence W., exec. officer U.S. Tariff Commn., Washington, D.C. Home: 7827 Thirteenth St., Washington, D.C.*

MORRIS, William Thomas, pres. Am. Chain & Cable Co.; July 20, 1884-Feb. 6, 1946. See page 1685.)

MORRISON, George L.; resigned as gov. Am. Bakers Assn. and dir. Am. Inst. Baking. See full sketch, page 1686.

MOSSMAN, Bina (Mrs. Richard N. Mossman), Rep. nat. committeewoman for Hawaii; b. Honolulu, T.H., Jan. 7, 1893; d. John Theodore and Susan Kalokulani (Titcomb) Nieper; grad. McKinley High Sch., 1911; student Phillips Commercial Sch., Honolulu, 1915-16; m. Richard N. Mossman, Dec. 21, 1912; children—Richard Norman, Ynez Kalokulani (Mrs. Edward Whittle), Mapuana Rowena (Mrs. Herman Bishaw), Edwin Sterling. Mem. Republican Territorial Central Com., 22 yrs., asst. sec., 16 yrs.; mem. Ho. of Reps., T.H., since 1938; Rep. nat. committeewoman from Hawaii since 1940; sec. to exec. sec. Hawaiian Homes Commn., 1922-25; chief stenographer Territorial Employees Retirement System, 1925-34; sec. to mgr. McCabe Hamilton & Renny Co., Ltd., Honolulu, since 1936. Sec. Hale O Na Alii Soc., 1923-25; dir. and leader Hawaiian Girls Glee Club, 1914-42. Club: Hawaiian Civic (past sec.). Composer of many Hawaiian songs. Home: 1219 Nakuina St. Office: 769 Prison Rd., Honolulu 10, T.H.*

MOULTON, Louise Peirce (Mrs. Earl L. Moulton), Rep. nat. committeewoman for N.M. Home: 1600 Los Alamos Dr., Albuquerque, N.M.*

MOYLE, James Henry, lawyer; Sept. 17, 1858-Feb. 19, 1946. See page 1697.

MULLER, Walter J., army officer; b. Wyoming, Sept. 29, 1895; B.S., U.S. Mil. Acad., 1918; grad. Inf. Sch., company officers course, 1928, tank course, 1937, Command and Gen. Staff Sch., 1938. Commd. 2d lt., U.S. Army, 1918, and advanced through the grades to brig. gen. 1944. Decorated Distinguished Service Medal, Legion of Merit, Bronze Star, Bronze Oak-Leaf Cluster (U.S.), Russian Order of Fatherland (1st Class), Chevalier Legion of Honor, Croix de Guerre with palm (France), Luxembourg Ordre de la Couronne de Chene (Commandeur). Address: care Adjutant General, War Dept., Washington 25, D.C. (See also page 1702.)

MULTER, Smith L., pres. gen. Sons Am. Revolution. Address: care Sons of American Revolution, 1227 Sixteenth St. N.Y., Washington, D.C.*

MURPHY, Walter, lawyer; Oct. 24, 1872-Jan. 12, 1946. See page 1711.

MURRAY, James P., supt. schools, Roman Catholic Ch., St. Louis, Mo. Address: 2709 Clara Av., St. Louis, Mo.*

MUSSIO, John King, bishop Roman Catholic Ch. Address: Steubenville, O.*

† Mabry, Edward L.; Macauley, Edward; MacEnulty, John Forrest; Machlett, Raymond R.; Marcher, Alfred; Marcus, Charles; Marland, William H.; Martin, Archie B.; Maude, William L.; Maxwell, French T.; McBride, Karl R.; McClatchie, Grant A.; McClintock, James K.; McCullough, Dean; McCullough, Max L.; McDonald, L. B.; McDougal, Wheeler; McFarlin, Carl; McGoldrick, Bernard F.; McKay, Hugh D.; McKnight, L. M.; McLaughlin, James W.; McLaughlin, R. Samuel; McWilliam, J.R.; Meade, Louis H.; Merwin, J. Clifford; Michell, George W.; Millard, James W.; Miner, H. C.; Morgan, C. B.; Morris, L. W.; Morrison, Eleazar; Mory, E. Lawrence; Mosher, Henry M.; Muck, Lee; Muse, J. A.; Muzzy, H. Gray.

‡ Mack, Rear Adm. Cornelius Henry; Maclay, J. S.; MacLeod, N. A.; Manning, Frederick J.; Marcella, Mother M.; Mary Josephine, Sister; McCue, Edward C.; McDonald, Cuthbert; McGuire, Grace M.; McKone, Peter J.; McNeil, Rear Adm. Wilfred J.; Mejia, Mother L.; Mendelsohn, Morris J.; Menne, Frank Raymond; Mixter, William J.; Momsen, Rear Adm. Charles B.; Moore, Brig. Gen. Luther Remi; Morgan, Lt. Gen. W. D.; Motley, James M.; Mount, M. Marie; Mueller, Theophil W.; Mully, Bishop William Theodore; Murchie, Lt. Gen. J. C.

NASH, Nathaniel Cushing, lawyer; col state staff, State Judge Advocate Gen. and dept. chief of staff, 1943-44; state judge advocate, 1944-45; retired as col., 1945. See full sketch page 1722.

NEILSON, William Allan, coll. pres.; Mar. 28, 1869-Feb. 13, 1946. See page 1728.

NEWTON, Carl Elbridge, lawyer; resigned as pres. Chesapeake & Ohio Ry., Apr. 1946; returned to practice of law with Donovan, Leisure, Newton & Lombard, New York City. See page 1739.

NICHOLS, Mrs. J. M., Rep. nat. committeewoman for Ga. Home: Blue Ridge, Ga.*

NICHOLS, (Jack) John Conover; b. Aug. 31, 1896; killed in airplane accident in Egypt. (See page 1742.)

NORTHCOTT, Elliott, judge; Apr. 26, 1869-Jan. 3, 1946. See Vol. 22 (1942-43).

NORTHUP, William G., mfg. exec.; b. Minneapolis, Minn., June 13, 1886; s. William Guile and Leila (Tucker) N.; ed. in private schools; m. Ethel Xanten, June 10, 1920; adopted step-children—Walter A. Lindeke, John N. Lindeke. With North Star Woolen Mill Co., Minneapolis, since 1905, clerk, 1905-07, sec., 1907-10, sec. and asst. treas., 1910-14, dir. since 1909, treas., 1914-45, vice pres., 1921-25, v. p. and gen. mgr., 1925-30, pres. since 1930; pres. and dir. Lima (O.) Woolen Mills Co.; dir. First Nat. Bank of Minneapolis. Clubs: Minneapolis (Minneapolis, Minn.); Woodhill (Wayzata, Minn.); River (N.Y. City); Chicago (Ill.). Home: Wayzata, Minn. Office: 218 S. Second St., Minneapolis 1, Minn.*

NUTT, Joseph Randolph; Mar. 9, 1869-Dec. 18, 1945. See page 1761.

† Nadler, Carl S.; Nesbit, G. H.; Newman, W. A.; Nickerson, G. W.; Noble, C. Scott; Norris, William K.; Norton, A. Warren.

‡ Nalle, B. C.; Narten, Helen North; Nelson, John M., Jr.; Nelson, Joseph E.; Nicol, Carl Conrad Wernle; Northup, Elizabeth C.; Norton, E. B.

OKIE, R. Brognard, architect; June 26, 1875-Dec. 27, 1945. See page 1775.

O'LEARY, John William, mfr.; July 9, 1875-Feb. 8, 1946. See page 1777.

OPPENHEIM, E(dward) Phillips, author; born 1866; died Feb. 5, 1946. See page 1784.

† Ottmann, William.

‡ O'Connell, Daniel T.; O'Dowd, James T.; O'Neill, Mother M.

OSBORN, Stellanova, author; born Stella Brunt, Hamilton, Can., July 31, 1894; adopted dau. Chase S. Orborn; A.B., U. of Mich., 1922, A.M., 1930; unmarried. Staff editor, New Internat. Yearbook, 1923; contributing editor in sociology and economics, New Internat. Ency. Supplement, 1924; editor of U. of Mich. Official Publication, 1925-30. Mem. Mich. State-wide Com. for Mackinac Straits Bridge, 1938. Mem. Chippewa County (Mich.) Detroit, Tippecanoe County (Ind.), Atlanta (Ga.), and Mich. hist. socs., Mich Acad. of Science, Arts and Letters, Mich. Authors Assn., Mich. League, Ga. Mineral Soc., Am. Assn. Univ. Women, Nat. Arts Club (New York), Am. Geog. Soc., Phi Beta Kappa, Pi Gamma Mu. Progressive Republican. Presbyterian. Author: (with Chase S. Osborn) The Conquest of a Continent, 1939; Eighty and On, 1941; (with Chase S. Osborn) Schoolcraft-Longfellow-Hiawatha, 1942; Hiawatha with Its Original Indian Legends, (with Chase S. Orborn), 1945; Errors in Official U. S. Area Figures (with Chase S. Osborn), 1945. Editor: An Accolade for Chase S. Osborn, 1940. Home: Sault Ste. Marie, Mich.; (winter) Poulan, Worth County, Ga.

OWEN, Charles Sumner, ex-mayor; died Feb. 1, 1946. See Vol. 21 (1940-41).

PARKES, Holcombe, public relations; b. Mt. Vernon, Ill., March 14, 1896; s. William R. and Ida May (Holcombe) P.; ed. U. of Ill.; m. Lucye G. Walker, Nov. 7, 1936. Worked during and between sch. terms for newspapers and the Pullman Co.; wire editor Asso. Press, Chicago, and bureau mgr., Green Bay, Wis., 1918-19; asso. editor Railway Age, Chicago, also engaged in publicity and public relations work for Assn. of Railway Execs., 1919-23; established and became editor Norfolk & Western Mag., Norfolk & Western Ry., Roanoke, Va., 1923, also organized and became mgr. advertising-publicity dept., 1928, continuing as editor, advt. mgr. and publicity dir. until 1936, then granted leave of absence, but connected with N. & W. Ry. in advisory capacity until 1941; loaned to Assn. of Am. Railroads to act as asso. dir. public relations, Washington, D.C., 1936-41; asst. to pres. Southern Railway System, headquarters Washington, D.C., also sec. Southeastern Presidents Conf., 1941-45; vice pres. Nat. Assn. of Mfrs., New York, N.Y., since 1945. Served with French Army, and later as lt., inf., U.S. Army, during World War I. Mem. Am. Ry. Mag. Editors Assn. (vice pres. 1926-28; pres. 1928-29), Am. Assn. Ry. Advt. Agents (vice pres. 1932-36), Shenandoah Valley, Inc. (vice pres. 1933-34; pres. 1935), Am. Pub. Relations Assn. (chmn. adv. com. since 1945), Norfolk & Western Vets. Assn. (hon.), Internat. Ry. Assn. (hon.), Kappa Sigma. Contbr. articles on r.r. developments, advt. and pub. relations to professional jours. Address: care National Assn. of Manufacturers, 14 W. 49th St., New York 20, N.Y.

PATTEE, Ernest Noble, chemist; July 21, 1864-Jan. 17, 1946. See page 1824.

PAULI, Wolfgang (pou'lē), physicist, b. Vienna, April 25, 1900; s. Wolfgang Joseph and Bertha (Schutz) P.; Ph.D., U. of Munich, 1921; m. Franciska Bertram, Apr. 4, 1934. Asst. at U. of Göttingen, 1921-22, U. of Copenhagen, 1922-23; dozent, U. of Hamburg, 1923-28; became prof. theoretical physics, Eidgenössische Technische Hochschule, Zürich, Switzerland, 1928; visiting prof. theoretical physics, Inst. for Advanced Study, Princeton, N.J., 1935-36, and since 1940; lecturer, Univ. of Mich., summers 1931, 41, Purdue U., May-June, 1942. Awarded Lorentz Medaille, 1930; Nobel Physics Prize, 1945. Mem. Swiss Phys. Soc., Am. Phys. Soc., A.A.A.S., Sigma. Contbr. to tech. encys. and other reference works in many countries. Home: 15 Palmer Sq. W. Office: Inst. for Advanced Study, Princeton, N.J.* See also page 1829.

PECKHAM, Howard Henry, historical adminstr.; b. Lowell, Mich., July 13, 1910; s. Herman Algernon and Harriet May (Wilson) P.; A.B., U. of Mich., 1931, A.M., 1933; m. Dorothy Koth, July 28, 1936; children—Stephen Wilson, Angela Zidana. Chief editorial writer, Grand Rapids (Mich.) Press, 1935; curator manuscripts, Clements Library of American History, U. of Mich., 1936-44, lecturer library science, 1942-44, also university war historian, 1943-44; dir. Indiana Historical Bureau, Indianapolis, since 1945. Sec. Ind. Hist. Soc.; council mem. and founding mem. Soc. Am. Archivists; council mem. Am. Assn. State and Local History. Mem. Miss. Valley Hist. Assn., Bibliog. Soc. Am., S.A.R., Adelphic. Club: Grolier (New York). Author: (with R. G. Adams) Lexington to Fallen Timbers, 1942; (with C. Storm) Backgrounds of Book Collecting, 1946. Editor: George Croghan's Journal of 1767, 1939; (with L. A. Brown) Revolutionary War Journals of Henry Dearborn, 1939. Compiler: Guide to the Ms. Collections in the Clements Library, 1942. Home: 5408 Graceland Av., Indianapolis 8. Office: State Library and Historical Bldg., Indianapolis 4, Ind.

PENDERGRASS, Eugene P., physician; b. Florence, S.C., Oct. 6, 1895; s. Edward J. and E. Ethel (Smith) P.; student Wofford Coll., Spartanburg, S.C., 1912-14, U. of North Carolina, 1914-16; M.D., U. of Pennsylvania, 1918; m. Rebecca Barker, Sept. 9, 1922; children—Henry Pancoast, Jane Barker, Margaret Bradford. Intern, U. of Pa. Hosp., 1918-19, asso. dir. dept. radiology, 1922-39, dir. since 1939, vice pres. medical staff since 1942; asst. prof. Grad. Sch. of Medicine, U. of Pennsylvania, 1928-37, prof. radiology since 1937, prof. radiology Sch. of Medicine since 1936. Served as lt., Med. Corps, U.S. Navy, 1918-19; lt. comdr., M.C.-V.(S.), U.S.N.R., 1935-41. Recipient gold medal Am. Med. Assn., 1929, awards from Am. Roentgen Ray Soc., 1935 and 1944. Chmn. Regional Com. for Wartime Grad. Med. Meetings, 1943. Certified by Am. Bd. Radiology, 1934. Mem. adv. com. Nat. Assn. Mfrs. Fellow Am. Coll. Physicians (life mem.); mem. Nat. Research Council (subcom. on radiology; com. on growth), Am. Cancer Soc. (mem. exec. com. and bd. dirs. since 1941; sec. since 1944), Am. Coll. Radiology (sec. 1937-39; v.p. 1943; chmn. bd. chancellors since 1944), Am. Roentgen Ray Soc. (sec. 1932-37), Philadelphia County Med. Soc. (pres. 1943-44), Phila. Roentgen Ray Soc. (sec. 1926-27; pres. 1928), Phila. Coll. Physicians, Am. Med. Assn., Radiol. soc. North America, Phila. Art Alliance, Franklin Inst. Clubs: Philadelphia Country, Merion Cricket (Philadelphia). Asso. editor: The Cyclopedia of Medicine, 1940 edition. Author: The Head and Neck in Roentgen Diagnosis (with Henry K. Pancoast, and J. Parsons Schaeffer), 1940. Contbr. numerous articles to med. publs. Home: 428 Owen Road, Wynnewood, Pa. Office: 3400 Spruce St., Philadelphia 4, Pa.

PENNOYER, Frederick William, Jr. (pĕn-nōĕ'ĕr) naval officer; b. East Orange, N.J.; s. Frederick William and Huldah (Palmer) P.; student Stevens Inst. Tech., 1910-11; B.S., U.S. Naval Acad., 1915; M.S., Mass. Inst. Tech., 1920; naval aviator, Flight Training Naval Air Station, Pensacola, Fla., 1923; m. Margarette W. Bispham, June 6, 1918; 1 son, Frederick William III (officer U.S.N.R.). Commd. ensign, U.S. Navy, 1915, and advanced through the grades to rear adm., 1942; specialized in aeronautical engring. since 1921; served as fleet aircraft maintenance officer, staff Comdr. Air Force, Pacific Fleet; now Bureau of Aeronautics gen. rep., Wright Field, Dayton, O. Decorated Legion of Merit with gold star, Air Medal, Commendation Ribbon; World War I, Haitien Campaign (1915); World War II, European Theater, Am. Theater and Pacific Theater ribbons. Fellow Inst. Aeronautical Sciences; mem. Am. Soc. Naval Engrs. Address: care Navy Dept., Washington, D.C.

PFEIFFER, Annie Merner, philanthropist; Sept. 23, 1860-Jan. 8, 1946. See page 1857.

PITNEY, Shelton, lawyer; Mar. 29, 1893-Jan. 13, 1946. See page 1875.

PLACE, Perley Oakland, prof. Latin; Nov. 25, 1873-Feb. 10, 1946. See page 1876.

PLANK, Ewart Gladstone, army officer; b. Garden City, Mo., Nov. 4, 1897; s. Ulysses Samuel Grant and Emma Elizabeth (Ziegler) P.; student U. of Kansas, 1915-17; B.S., U.S. Mil. Acad., 1920; C.E., Rensselaer Poly. Inst., 1921-22; m. Doris Reed, Dec. 2, 1927; 1 dau., Jacqueline Elizabeth. Commd. 2d lt., U.S. Army, 1920, and advanced through the grades to major general; assigned dep. chief of staff Service of Supply, 1942; later comdg. Eastern Base Section, Services of Supply, E.T.O.; comd. Advance Section, Communications Zone, in direct support of First, Third and Ninth U.S. armies during invasion of France, Feb. 1944-June 1945; transferred to Pacific Theater and assigned as comdg. gen. Philippine Base Sect., U.S. Army Air Forces Western Pacific; following dissolution of Philippine Base Sect. assumed command Base "X," Army Forces Western Pacific. Decorated D.S.M., Legion of Merit, Bronze Star Medal with oak leaf cluster (U.S.), Comdr. British Empire (Gt. Britain), Legion of Honor, Croix de Guerre (France). Mem. Soc. Mil. Engrs., Am. Soc. C.E., Kappa Sigma. Mason. Home: 1015 Maine St., Lawrence, Kan.

PORTER, Frank Chamberlin, theologian; Jan. 5, 1859-Jan. 24, 1946. See page 1888.

PORTER, Louis Hopkins, lawyer; Mar. 16, 1874-Jan. 19, 1946. See page 1888.

POST, Hoyt Garrod, lawyer; b. Holland, Mich., Sept. 22, 1884; s. John Coatsworth and Harriet Kate (Garrod) P.; A.B., U. of Mich., 1905, LL.B., 1907; m. Ruth Norris, June 14, 1919; 1 son, Norris (lt., A.A.F.). Admitted to Mich. bar, 1907; now engaged in practice with offices, New York City and Washington, D.C. Secretary, General Society, Sons of the Revolution; mem. council Boy Scouts of America. Republican. Conglist. Home: 4 Linwood Pl., White Plains, N.Y. Office: 393 Seventh Av., New York 1, N.Y. (See also page 1891.)

PRESTOPINO, Gregorio (prĕs-tō-pē'nō), artist; b. New York, N.Y., June 21, 1907; s. Anthony and Lillian (Rando) P.; student Nat. Acad. of Design, N.Y. City, 1922-28; m. Elizabeth Dauber, June 21, 1931; 1 son, Paul. Paintings are in permanent collections of Museum of U. of Minn.; Walker Art Gallery, Minneapolis, Minn.; Philips Memorial Gallery, Washington, D.C.; Museum of Modern Art, and Whitney Museum, N.Y. City; Rochester (N.Y.) Museum; and in collections of Nelson Rockefeller, Mrs. Stanley Resor, Pepsi-Cola Co. Received 3d prize, Second Annual Portrait of America Competition, 1946. Home: 304 Waverly Av., Brooklyn 5, N.Y.

PRETTYMAN, FORREST JOHNSTON, clergyman; Apr. 7, 1860-Oct. 12, 1945. See page 1905.

PRITCHETT, Clifton Augustine, army officer; b. Baltimore, Md., Dec. 6, 1888; s. Thomas A. and Cora Elizabeth (Marlatt) P.; attended U. of Md., 1907-10; grad. Inf. Sch., 1927, Command and Gen. Staff Coll., 1930, Field Officers Chem. Warfare Sch., 1930; m. Elsie May McDermott; children—Jacquiline Anne (Mrs. Vernon L. Smith), Patricia Eileen, Clifton Augustine, Jr. Commd. 2d lt., Md. Nat. Guard, 1912, capt., U.S. Army, 1918, advanced through grades to col., 1941; chief of staff, Mil. Dist. of Washington, since May 1942. Awarded Legion of Merit, Mexican Ribbon, Victory Ribbon with 3 stars, Occupation of Germany Ribbon, N. Am. Theater Ribbon, Victory Ribbon World War II; Croix de Guerre, Verdun Medal (France). Mason (K.T., Shriner). Clubs: Army and Navy (Washington, D.C.); Army and Navy (Manila); Mil. and Naval, Camp Fire of Am. (N.Y. City). Home: 2316 N. Stafford St., Arlington, Va. Office: 5B534 Pentagon, U.S. War Dept., Washington 25, D.C.

PRIESTLY, James Taggart, surgeon; b. Des Moines, Iowa, 1903; M.D., U. of Pa., 1926; M.S. in Exptl Surgery, U. of Minn., 1932. Interne U. of Pa. Hosp., Phila., 1926-28; fellow in surgery, Mayo Foundation, 1928-33, now associate prof.; surgeon Mayo Clinic. Served as lt. col. Med. Reserve Corps, World War II. Fellow Am. Coll. Surgeons; mem. A.M.A., Am. Assn. Obstetricians, Gynecologists and Abdominal Surgeons, Am. Urol. Assn., Central Surg. Assn., Western Surg. Assn. Address: Mayo Clinic, 102 Second Av., S.W., Rochester, Minn.*

PURDY, Edward A., investment banking; July 31, 1879-Jan. 2, 1945. (See page 1916.)

† Pape, Delbert Hill; Parker, J. H.; Patterson, David H., Jr.; Peiser, S.; Penfield, Harry Earl; Perrin, A. F.; Pfeltz, A. R.; Philbrick, Frederick B.; Pierson, Waldo E.; Pogge, Oscar C.; Porter, Hollis P.; Porter, Leroy V.; Poss, Louis O.; Preis, C. G.; Price, Vincent L.

‡ Paine, Rear Adm. Roger W.; Patricia, Sister; Peiser, Kurt; Pennington, Leslie; Philips, Edith; Pinkerton, Margaret Isabel; Potamian, Brother; Powers, Brig. Gen. Thomas S.; Pratt, John Lee; Purdy, G. Flint.

QUANTRELL, Ernest E., investments; b. Union Center (Kingsbury), Ind., May 8, 1881; s. Llewellyn John and Harriet Ann (Manchester) Q.; ed. pub. schs. and U. of Chicago; m. Lulu Morton, Sept. 19, 1908; children—Virginia, Jane (Mrs. Harry E. Sloan, Jr.), Morton. Bond dept. Chicago Savings Bank, 1905-08; Halsey Stuart and Co., 1908, vice pres. and dir., 1919; operated private office since 1928; chmn. standard products com. W.P.B., 1942-43. Pres. Bronxville Pub. Library trustees; trustee, U. of Chicago, Choate Sch., (treas.) Spelman Coll., Atlanta U., Morehouse Coll., (sec.-treas.) Grand Central Art Galleries (N.Y.). Served with Home Guard, Glencoe, Ill., 1917-18. Republican. Baptist. Member Architectural League of N.Y., N.Y. State Chamber of Commerce, Phi Delta Theta. Clubs: Metropolitan, Broad St., Salmagundi, Am. Yacht, Anglers, Bond (New York); Siwanoy Country (Bronxville, N.Y.); Camp Fire Club of Am., University, Quadrangle, Bond (Chicago). Home: 5 Leonard Rd., Bronxville, N.Y. Office: 15 Broad St., New York 5, N.Y.

RAHM, Adolph J., journalist; b. St. Louis, Mo., Nov. 28, 1907; s. Adolph and Mary (Schnellmann) R.; B.J., U. of Mo., 1932; m. Margaret Dudenhoeffer, Oct. 5, 1929; children—Neil, Joan, Lois. Editor, St. Louis County Leader, Clayton, Mo., 1932-34; reporter St. Louis Post-Dispatch since 1934; publisher St. Louis Daily News, daily newspaper printed during suspension of regular dailies, Aug.-Sept., 1945, during strike, its publication of 100,000 copies daily ended when regular dailies resumed. Chmn. Post-Dispatch unit, St. Louis Newspaper Guild, 1944, pres., 1945. Home: 1336 Midland Drive, University City 14, Mo. Office: St. Louis Post-Dispatch, St. Louis, Mo.

RAMAKER, Albert John, prof. church history; Oct. 3, 1860-Feb. 12, 1946. See page 1926.

RANDLE, Thurman, naval officer; b. Glen Rose, Tex., Oct. 24, 1890; s. George D. and Emma (Thurman) R.; grad. Carlisle Military Acad., U. of Texas; m. Betty Polvogt, Dec. 25, 1927. Dir. Nat. Rifle Assn., since 1928, mem. exec. com. since 1931, pres. since 1944; officer-in-charge Navy Small Arms Program since 1942; pres. Texas State Rifle Assn., 1933-36; coach, Pershing trophy U.S. Internat. Team, Bisley, Eng., 1937; rifle championships, Texas, 1927-31-36-42; Oklahoma, 1931-33-37-39; California, 1933; nat. midwinter, 1933-34; eastern small bore, 1934; eastern all around, 1942; partner and gen. mgr. Thurman Randle & Co. since 1934; commd. to organize, standardize and put into operation entire small arms training program of U.S. Navy since 1942. Dir. Small Arms Firing Sch. Nat. Matches, Camp Perry, O., 1941. Commd. lt. comdr. Oct. 1942, comdr., Dec. 1944. Awarded Distinguished Marksman Medal, 1937. Mem. U.S. Dewar Internat. Rifle Team, 1926-34, capt. 1931 and 1939; R.W.S. Internat. Rifle Team, 1933; F.I.D.A.C., U.S. Internat. Rifle Team, 1929-30-31-32-34, capt., 1933; U.S. Internat. Rifle Team to British Nat. Matches, 1931 and 1937; mem. Am. Legion. Home: 6930 Lakewood Blvd. Office: 208 N. Akard St., Dallas, Tex.

RAVENEL, Mazyck Porcher, bacteriologist; died Jan. 14, 1946. See Vol. 5 (1908-09).

READ, Harold D., opinion analyst; Apr. 27, 1902-Oct. 9, 1945. See page 1942.

REAMEY, George Spottswood (rā'mē), clergyman; b. Leatherwood, Va., Nov. 4, 1895; s. Henry Dupuy and Elsie (Gravely) R.; A.B., Randolph-Macon Coll., 1914-17; B.D., Emory U., 1920-22; Ph.D., Yale, 1929-32; m. Mutie Moyler Owen, April 27, 1922. Ordained to ministery of Meth. Episcopal Ch., 1922; pastor Gladys Charge, 1922-26, Cradock Ch., 1926-28, Appomattox, 1928-29, Highland Springs Ch., Va., 1932-34, Byrd Park Ch., Richmond, 1934-35; editor Va. Methodist Advocate since 1939. Mem. Conf. Crusade for Christ Council (sec.), Conf. Historical Soc., Va. Council of Churches, Va. State Boy Scouts (edn. com.), Va. Interracial Com., Methodist Press Assn., Associated Church Press, Phi Beta Kappa. Author: Do You Know Your Bible? Contbr. to The Upper Room, The Christian Advocate. Home: 1415 Brookland Parkway, Richmond 22. Office: Methodist Bldg., Richmond 19, Va.

REYNOLS, Mrs. James Crew; see Doris Kooi Reynolds, page 1962.

RICE, Craig (Mrs. Lawrence Lipton), author; b. Chicago, Ill., June 5, 1908; d. Harry M. and Mary Walker (Randolph) Craig; ed. privately; m. Lawrence Lipton, Mar. 31, 1939; children by previous marriages —David Ferguson, Nancy, Iris. In newspaper work, 1925-30; radio writing and producing, 1931-38; writer of mystery novels since 1938; also uses pen names Michael Venning and Daphne Sanders. Author: 8 Faces at 3, 1939; Corpse Steps Out, 1940; Wrong Murder, 1940; Right Murder, 1941; Trial by Fury, 1941; Telefair: the house on the island, 1942; Big Midget Murders, 1942; Man Who Slept All Day, 1942; Sunday Pigeon Murders, 1942; Having Wonderful Crime, 1943; Thursday Turkey Murders, 1943; Murder Through the Looking Glass (Michael Venning), 1943; To Catch a Thief (Daphne Sanders), 1943; Jethro Hammer (Michael Venning), 1944; Home Sweet Homicide, 1944. Address: Simon & Schuster, 1230 Sixth Av., New York, N.Y.*

RICE, Kingsley Loring, publisher; b. Barre, Mass., Aug. 24, 1898; s. Arthur Louis and Annie Emmaline (Cook) R.; B.S., Northwestern U., Evanston, Ill., 1920; m. Mary Jane McIntosh Judson, Apr. 24, 1928; children——Kingsley Loring, Jr., Alice Anne. Fire ins. engr., Missouri Inspection Bureau, St. Louis, Mo., 1920-22; pres. Tech. Pub. Co., Chicago, Ill.; pres. Asso. Bus. Papers, Inc.; mem. editorial advisory bd., U.S. Office of Censorship, 1942-45; advisory com., Bd. Econ. Warfare, 1942-43; mem. bd. dirs. Audit Bureau of Circulation. Served in Med. Corps, U.S. Army, attached to B.E.F., France, 1917-19. Mem. (past pres.) Chicago Bus. Papers Assn., Nat. Indsl. Advt. Assn., Delta Upsilon. Clubs: Chicago Federal Advertising, (founder mem.) Union League (Chicago); National Press. Home: 640 Pine St., Winnetka, Ill. Office: 53 W. Jackson Blvd., Chicago 4, Ill. See also page 1968.

RIDGEWAY, George L., education; b. Bridgeville, N.Y., Sept. 17, 1901; s. Willis Everett and Chloe (Loveland) R.; A.B., Princeton U., 1923; B. Litt., Oxford, 1928; m. Florence Grey Fowler, June 19, 1930; children—James Robin, George David, Christopher Worth (dec.). Master, Lake Placid (N.Y.) Sch. for Boys, 1923-24, Riverdale Country Sch., 1924-26; asso. prof. history, Hamilton Coll., Clinton, N.Y., 1929-30, asso. prof. govt., 1930-31, asst. prof. history, Wells Coll., Aurora, N.Y., 1933-34, asso. prof. history, 1934-39, prof. and chmn. dept. of history and govt. since 1940; asst. in U.S. Dept. of State since 1942, apptd. specialist in United Kingdom Div. of Commercial Policy, 1945. Club: Princeton (New York). Author: Merchants of Peace Twenty Years of Business Diplomacy Thru the International Chamber of Commerce, 1919-38 (for Carnegie Endowment for Internat. Peace), (1938). Contbr. to The Dictionary of Am. Biography. Home: 4905 Crescent St., Washington 16. Office: Division of Commercial Policy, U.S. Dept. of State, Washington 25, D.C.

RIEBEL, Frank A. (rē'bl), physician; b. Columbus, O., Oct. 29, 1903; s. John Augustus and Mabel (Kiner) R.; B.S., Ohio State U., 1923, M.D., 1925; grad. work U. of Vienna, 1925; m. 2d, Violet Miller, Nov. 8, 1943; 1 son, Michael Stuart; children—(by previous marriage) Barbara Jeanne, Nancy Ann. Radiologist, Metropolitan Hosp., N.Y. City, 1926; resident radiotherapist, Montefiore Hosp., N.Y. City, 1927; fencing coach on leave, Ohio State U. Chmn. fencing com. Nat. Coll. Athletic Assn. Mem. Radiol. Soc. N.A., Am. Coll. Radiology. Home: 1970 Suffolk Rd. Office: 15 W. Goodale St., Columbus, O.

ROBB, Inez, reporter; b. Middletown, Calif.; d. Abner Kenton and Adah M. (Asbill) Callaway; student U. of Idaho; A.B. U. of Mo.; m. Capt. J. Addison Robb, Sept. 16, 1929. Reporter employed by Internat. News Service, accredited U.S. war corr. Eng., Ireland, 1942, Morocco, Algeria, Tunisia, 1943. Clubs: Women's Nat. Press (Washington, D.C.); Transatlantic Frigate Birdmen. Contbr. to nat. mags. Home: 31 West 12th St. Office: 235 East 45th St., New York, N.Y.

ROBEY, Margaret Durham, educator; b. Gastonia, N.C., April 14, 1898; d. Robert Lee and Mary Willie (Craton) Durham; A.B., cum laude, Duke U., 1917; Martha Washington Coll., Abingdon, Va.; m. Harry Russell Robey, Sept. 12, 1922. Teacher of French and English lit., Martha Washington Coll. and Southern Sem.; now pres., Southern Seminary and Junior College. Mem. Duke U. Gen. Alumnae Assn. (pres., 1933), Am. Red Cross (local chmn.), Children's Home Soc. (local chmn.), Va. Fedn. of Women's Clubs (state chmn. internation. relations, 1936, 39, 40; state chmn. Scrapbooks, since 1944), Marathons (state chmn.), Nat. Com. on Cause and Cure of War, Am. Assn. of Univ. Women (state chmn. internat. relations, 1939-40), Women's Action Com. for Victory and Lasting Peace, (chmn. 7th Congl. Dist. of Va., since 1945). Junior coll. rep. on Com. of Women in Coll. and Defense of the National Com. on Edn. and Defense; chmn. Women's Div., Am. Assn. of Jr. Colls., 1944-45; hon. citizen Boy's Town, Mem. Kappa Delta Sorority, E-Ko-L, hon. soc. Speaker on internat. relations, world organization, at ednl. meetings in east and south. Address: Southern Seminary and Junior College, Buena Vista, Va.

ROCKEY, Keller Emrich, marine officer; b. Columbia City, Ind., Sept. 27, 1888; attended Gettysburg Coll., 1905-09, Forest Sch., Yale U., 1910-11; m. Frances Maria Masury, June 1, 1916; children—Martha Maria, William. Commd. 2d lt., U.S.M.C., Nov. 21, 1913, advanced through grades to maj. gen. Served with 5th Marine Div., A.E.F., World War I; comd. 5th Marine Div. in Battle of Iwo Jima, and III amphibious Corps in N. China, World War II. Awarded Navy Cross (twice), D.S.C. (Army), D.C.M. (Navy), Order of Blue Cloud and Banner (Chinese), Medal of Merit (Nicaraguan). Mem. Sigma Chi. Clubs: Army and Navy, Army and Navy Country (Washington), Peking (China). Address: Headquarters, U.S. Marine Corps, Washington, D.C.*

ROSENBAUM, Samuel Rawlins, lawyer; b. Phila., Pa., Sept. 28, 1888; s Morris and Hannah (Rottenburg) R.; B.A., Central High Sch., Phila., 1906; B.S., U. of Pa., 1910, LL.B., 1913, LL.M., 1917; student Inns of Court, London, 1913-15; m. Rosamond May Rawlins, 1913 (died 1924); children—Jack Henry Rawlins, Rosamond Margaret (Mrs. Lewis A. Riley, III), Hugh Samuel (dec.), Heather May (Mrs. Manuel de Jiménez); m. 2d, Edna Phillips, 1933; children—Joan Davies, David Hugh. Admitted to Pa. bar, 1913, and since practiced at Phila.; formerly pres. WFIL Broadcasting Co., Phila.; formerly v.p. and dir. Bankers Securities Corp.; asst. U.S. atty., 1918-19; asst. city solicitor, Phila., 1920-24. Asst. to judge advocate gen., U.S. Army, 1917; served as col., A.U.S., comdg. officer Radio Luxembourg, 1944-45. Decorated Legion of Merit (U.S.), also decorated by Czechoslovakia and Luxembourg. Vice pres. Phila. Orchestra Assn.; chmn. Independent Radio Networks Affiliates, 1937-41; mem. Banking Bd. of Pa., 1936-38; pres. Robin Hood Dell Concerts, 1939-40. Mem. Am., Pa., and Phila. bar assns. Author: The English County Courts, 1916; Commercial Arbitration in England, 1916; The Rule-Making Authority in the English Supreme Court, 1917. Home: 3240 School House Lane, Philadelphia 44. Office: Land Title Bldg., Philadelphia 10, Pa.

ROSENTHAL, Joseph J., photo journalism; b. Washington, D.C., Oct. 9, 1911; s. David and Lena (Hoffman) R.; grad. McKinley Tech. High School, Washington, D.C., 1929; student U. of San Francisco, 1943; unmarried. Far correspondent photographer in Pacific war zone for Associated Press since Mar. 1944; covered landings at Hollandia, Dutch New Guinea, Guam, Peleliu, Angaur, Iwo Jima; with fast carrier tour striking Formosa, Ryukyus, Philippines; served as warrant photographer, U.S. Maritime Service, 1943-44; in British Isles and North Africa. Recipient Editor and Publisher 1st prize, nat. contest, 1936, Pulitzer award for photography, Graflex diamond award, plaque award of Cath. Inst. of the Press, photography award of Nat. Headlines Club (all 1945). Mem. Am. Newspaper Guild. Roman Catholic. Club: San Francisco (Calif.) Press. Home: 86 San Jacinto Way. Office: care The Associated Press, Chronicle Bldg., San Francisco, Calif.

ROUSH, Lester L., clergyman; b. Racine, O. Jan. 1, 1891; s. Ephraim E. and Jessie G. (Darst) R.; Student Ohio U., 1912-15; B.A., Rio Grande Coll., 1922; student Drew Theol. Sem., 1922, Garrett Bibl. Inst., 1924, Grad. Sch. U. of Cincinnati, 1930-32; D.D., Ohio Northern U., 1942; m. Florence Ruth Shain, May 29, 1918; children—Melba R. (dec.), Mildred J., DeLloyd Lester, Edwin Lewis, John Monroe, Miriam Ruth. Ordained to ministry of Methodist Ch., 1917; pastor of churches in Rio Grande-Rodney, Bidwell, Rutland, Portsmouth, Cincinnati, Worthington; exec. sec.-treas., retirement funds, Ohio Conf. since 1930; mem. staff Cincinnati Sch. Religion, 1932-34; dean, Columbus Sch. Religion, 1936-38; mem. exec. bd. religious edn., bd. trial and appeals, Ohio Meth. Conf.; mem. gen. bd. pensions and exec. com.; del. to Gen. and Jurisdictional Conf., 1944. Mem. Ohio Archeol. and Hist. Assn. Mason, Odd Fellow, K.C., Kiwanian. Author of Roush family histories. Contbr. to religious, youth,

and hist. publs. Home: 178 Oakland Park Av., Columbus 2. Office: Corner Broad and Third Sts., Columbus 15, Ohio.

RUSSELL, Henry Benajah, journalist; Mar. 9, 1859-Nov. 25, 1945. See page 2044.

† Raible, John R.; Rait, Donald M.; Rathell, Geron E.; Rauch, Harry L.; Rawdon, H. S.; Rector, W. W.; Reichhold, Henry H.; Reid, William R.; Rheem, Donald L.; Ribenack, W. C.; Riegel, John Lawrence; Rionda, Leandro J.; Roberts, Benjamin H.; Robinson, D. A.; Rolfing, R. C.; Ronan, Frank T.; Rosenberg, A. H.; Routh, Joseph P.; Ruben, Barney; Rumsey, Dexter Phelps; Runyan, W. B.; Rutledge, R. E.; Ryan, Frederick R.

‡ Rawlings, Rear Adm. Norborne L.; Read, Duncan H.; Rhoads, Joseph J.; Richards, Commodore J. K.; Ridley, Maj. Gen. Clarence S.; Rincker, LeRoy C.; Ring, E. D.; Rives, F. Bayard; Robinson, Brig. Gen. Ray A.; Rodgers, J. Woodall; Rose, Commodore Earl G.; Rose, Brig. Gen. William P.; Rushton, Herbert J.; Ryebold, Maj. Gen. Eugene.

SAUNDERS, Joseph H., City supt. schools; June 21, 1876-Feb. 9, 1946. See page 2067.

SCHWARZKOPF, Paul, powder metallurgist; b. Prague, Apr. 13, 1886; son of Henrich and Adele (Turnovsky) S.; Tech. Sc. Dr., Tech. U. of Prague, 1910; student U. of Berlin; m. Emma Gebauer, 1911; children—Willy (stepson), Henry; m. 2d Mary Mondini, 1930; 1 son, Max Walter. Came to U.S., 1936. Organized Wolfram Laboratorium, Berlin, 1911; with Richard Kurtz organized Deutsche Gluehfadenfabrik, Berlin, Germany, 1919; with Richard Kurtz and Messrs. von Benthem: Vereenigde Draadfabriken, Nijmegen, Holland, 1920; with Richard Kurtz, Metallwerk Plansee, Reutte, Tyrol, Austria, 1921; with Prince Ernst Heinrich, Duke of Saxony, Molybdenum Co., Amsterdam, Holland, and Am. Electro Metal Corp., Lewistown, Me., 1929; with Deutsche Edelstahlwerke: Ver. Edelstahlwerke; Glarus, Switzerland, Cutanit Ltd., London, and Am. Cutting Alloys Inc., N.Y. City, 1931; with Fred R. Simms, Compound Electro Metals, Limited, London, 1936; with Hans Petschek established research lab. and mfg. plant Am. Electro Metal Corp., Yonkers, N.Y., 1939, becoming dir. of research. Served with Austrian Army, World War I. Mem. Am. Inst. Mining and Metall. Engrs., Am. Iron and Steel Inst., Am. Soc. for Metals, Am. Chem. Soc., Soc. of Rheology, British Inst. of Metals. Clubs: Lotos, Chemist's (New York). Author: Powder Metallurgy, 1946, also tech. articles in metall. journs. Publisher Powder Metallurgy Bulletin. Holds many patents in powder metallurgy. Home: Riverdale, N.Y. Office: 320 Yonkers Av., Yonkers, N.Y.

SCOTT, Albert William, foreign service officer; b. Lexington, Ky., Nov. 15, 1895; s. Charles Calois and Martha (Reed) S.; student U. of Grenoble, France, 1919, Queen's U., Belfast, Ireland, 1932-33; m. Madeleine Brutsche, Mar. 12, 1923; children—Genevieve, Pierre Brutsche. Vice consul, Dumfermline, Scotland, 1920-21, Hull, Eng., 1921-27, Basel, Switzerland, 1927-31, Belfast Ireland, 1931-35; consul, Jerusalem, Palestine, 1935-42; consul and 2d sec. Am. legation, Cairo, Egypt, 1942-44; consul, Brazzaville, French Equatorial Africa, since 1944. Served with 6th Regt., U.S. Marine Corps, 1917-19. Address: American Consulate General, Brazzaville, French Equatorial Africa, also care Dept. of State, Washington 25, D.C.

SCOTT, Henry L., pianist-humorist; b. Tivoli on Hudson, N.Y., Jan. 20, 1908; s. Walter and Mary Wigram (Keeney) S.; student Syracuse (N.Y.) Univ., Class of 1930; m. Mary Bell Bard, Aug. 28, 1938; children—Barbara Bell, Henry Lawrence, Jr. Engaged in teaching and radio, screen, stage and television work, 1931-41; has done concert work throughout U.S. since 1939, giving recitals at Town Hall and Carnegie Hall; 6 transcontinental concert tours; pioneer in concert humor; now presenting humorous and cdnl. lecture recitals in schools, colls., univs. and concert halls; head of Henry Scott school of Modern Piano, N.Y. City; mem. faculty, Champlin Sch., 1940-42. Mem. Am. Platform Guild. Inventor "Technic Mitten" for piano practice. Republican. Episcopalian. Composer: Musical Racetrack. Home: Tivoli on Hudson, N.Y.

SEAGLE, Oscar, baritone; Oct. 31, 1877-Dec. 20, 1945. See Vol. 17 (1932-33).

SEARS, Joseph Hamblen, author, pub.; Apr. 10, 1865-Feb. 15, 1946. See page 2108.

SEARS, Nathan Pratt, physician; Feb. 8, 1886-Feb. 25, 1946. See page 2109.

SENSENICH, Roscoe Lloyd; physician; b. Wakarusa, Ind., 1882; s. Aaron Stauffer and Martha M. (Brubaker) S.; M.D., Rush Med. Coll., U. of Chicago, 1905; m. Helen F. Daugherty, 1917; 1 dau., Hellene M. Practiced medicine in South Bend, Ind., since 1907. Chief of Med. Service, U.S. Army Gen. Hosp. 36, World War I; mem. nat. com. for allocation of med. personnel to armed forces and civilian population, chmn. dist. adv. com. of selective service, World War II. Diplomate Am. Bd. Internal Medicine. Fellow Am. Coll. Physicians; chmn. bd. of trustees, A.M.A.; pres. bd. dirs., South Bend Med. Lab.; mem. exec. bd., Memorial Hosp., St. Joseph Hosp., St. Joseph Co. Tuberculosis Hosp., South Bend, Ind.; mem. Ind. State Med. Assn. (pres. 1936), Central Soc. for Clin. Research (Chicago), Inst. of Medicine of Chicago, Soc. for Internal Medicine. Clubs: University (Chicago), Chain O' Lake's Country (South Bend). Contbr. articles on undulent fever, digestive disorders, and distbn. of med. care to med. jours. Home: 120 W. La Salle Av., South Bend 8, Ind. Office: 108 N. Main St., South Bend 5, Ind.

SEVERS, John Ward (sē'vērs), railroad exec.; b. Alexis, Ill., Dec. 26, 1890; s. Charles Anthony and Margaret Ann (Moore) S.; grad. high school; college student, 1 yr.; m. Elizabeth Marie Gitzinger, Jan. 11, 1917; children—Elizabeth (Mrs. Jack L. West), Frances (Mrs. Ernest Laenertz, Jr.), Margaret. Division accountant, C.&N.W. Ry., Chicago, 1912-17; traveling accountant, C.,M.,St.P.&P. R.R., Chicago, 1917-18, asst. auditor of expenditure, 1918-24, auditor of expenditure, 1924-27, asst. comptroller, 1927-39, asst. to trustee and asst. comptroller, 1939-44, exec. asst. and comptroller, 1944-45, vice pres. and comptroller since 1945; gen. auditor, White Sulphur Springs & Yellow Park Railway Co.; comptroller Republic Coal Co.; vice pres. and comptroller, Milwaukee (Wis.) Land Co. Chmn. mng. com. Western Weighing and Inspection Bureau. Mem. Chicago Ry. Accounting Officers Assn., Assn. Am. Railroads (mem. gen. com. accounting div. and railroad com. for study of transportation). Knight of Columbus. Club: Western Railways. Home: 531 Grove St., Evanston, Ill. Office: 516 W. Jackson Blvd., Chicago 6, Ill.

SHELDON, Charles Monroe, clergyman; Feb. 26, 1857-Feb. 24, 1946. See page 2136.

SHENTON, Walter Francis, univ. prof.; b. Pottstown, Pa., Apr. 1, 1886; s. Robert M. and Helen Louise (Scheck) S.; Sc.B., Dickinson Coll., Carlisle, Pa., 1907, A.M., 1909; Ph.D., Johns Hopkins, 1914; m. Mary Agnes Eslinger, Apr. 1, 1915; children—Helen Margaret, Robert Eslinger. Prof. mathematics, Williamsport (Pa.) Dickinson Sem., 1907-10; collegiate instr, math., Johns Hopkins, 1914-17; instr. math., U.S. Naval Acad., 1917-20, prof., 1920-25; prof. math., American U., Washington, D.C. since 1925, also Chevy Chase (Md.) Junior Coll. since 1940. Investigator, shipbuilding labor adjustment bd. U.S. Shipping Bd., 1919. Mem. Math. Assn. Am. (chmn. Md., Va., D.C. section 1930-31), Am. Math. Soc., Phi Beta Kappa, Omicron Delta Kappa, Beta Theta Pi. Author: Linear Combinants of Systems of Binary Forms, 1915; co-author: Elementary Mechanics, 1922. Compiler: (with L. C. Karpinski) Bibliography of Mathematical Works Printed in America Through 1850, 1940. Contbr. articles to scientific jours. Home: 3605 Porter St. N.W., Washington 16, D.C.

SHERMAN, Clifton Lucian, newspaper editor; Sept. 1, 1866-Feb. 6, 1946. See page 2141.

SHIMKIN, Leon, book publisher; b. Brooklyn, N.Y., Apr. 7, 1907; s. Max and Fannie (Nickelsberg) S.; B.C.S., New York U., 1926; m. Rebecca Rabinowitz, Aug. 17, 1930; children—Emily, Michael. Began career as an accountant; later business mgr., treas., and dir. various book pub. enterprises; exec. vice pres., and treas., dir. Simon & Schuster, Inc., N.Y. City, since 1924; sec.-treas., dir. Pocket Books, Inc., since 1939; pres. People's Book Club, Inc., Chicago since 1943; dir. The Quarrie Corp. Organized and directed course in practice of book publishing at New York U., 1943. Home: 8 East Drive, Larchmont, N.Y. Office: 1230 Sixth Av., New York, N.Y.

SHIPLEY, Joseph T., editor, writer; b. Brooklyn, N.Y., Aug. 19, 1893; s. Jay R. and Jennie (Fragner) S.; A.B., Coll. City of N.Y., 1912; A.M., Columbia U., 1914, Ph.D., 1931; m. Helen Bleet; children—Margaret (Fiedler), Paul D.; m. 2d, Ann Ziporkes; children—J. Burke, H. Thorne. Instr. in English, Stuyvesant High Sch., since 1914; lecturer on poetry, Bd. of Edn., 1916-20; instr. in lit. criticism, Coll. City of N.Y., 1928-38, Brooklyn Coll., 1932-38; with Yeshiva Coll. since 1928, sec. of faculty, successively asst. prof., asso. prof. of English; drama critic New Leader since 1922, radio station WEVD since 1940; foreign editor Contemporary Verse, 1919-26; apptd. to make survey and scenarios for motion picture survey of N.Y. City Sch. System, 1939; founder and exec. sec. Inst. of Public Arts in Edn., 1939-41; asst. editor Journal of History of Ideas, 1940-44; asso. editor Journal of Aesthetics; editor American Bookman; Dictionary of World Literature, 1943; Cyclopedic History of Literature, 1946. Mem. Modern Lang. Assn., English Assn. Author: (translations from French) You and me, 1918; A Naked King, 1921; Prose Poems and Intimate Papers of Baudelaire, 1922; Modern French Poetry (anthology with critical introduction), 1923; (original works) King John, 1926; The Art of Eugene O'Neill, 1928; The Literary Isms, 1930; The Quest for Literature, 1931; Auguste Rodin, 1939; Dictionary of Word Origins, 1945. Contbr. poems and critical essays to mags. in U.S., Eng., and France. Office: 29 W. 46th St., New York 19, N.Y.

SKIDMORE, Hubert Standish, author; Apr. 11, 1911-Feb. 2, 1946. See page 2170.

SLACK, Charles William, judge; Dec. 12, 1858-Dec. 20, 1945. See page 2172.

SLOAN, Royal Daniel, elec. engring.; b. Mount Vernon, Mo., June 29, 1891; s. James Daniel and Eulia Christina (Bobbitt) S.; B.S. in Elec. Engring., Montana State U., 1913; E.E., Montana State Coll., Bozeman, Mont., 1922; M.S., Mass Inst. Tech., 1936; m. Jeannette C. Morris, Mar. 31, 1918; 1 son, Royal Daniel. Testman, Gen. Electric Co., 1913-15; with Great Falls (Mont.) Power Co., 1915-16; instr. elec. engring., Montana State Coll., 1916-17, asst. later asso. prof. elec. engring., 1919-22; asst. prof. elec. engring., Sheffield Scientific Sch., New Haven, Conn., 1922-23; asso. prof., later prof., elec. engring., State Coll. of Wash., Pullman, Wash., 1923-41, dean Coll. of Mech. Arts and Engring since 1941. Served as lt. (j.g.), U.S.N.R., 1917-19. Mem. Am. Inst. E.E., Soc. Promotion Engring. Edn., Sigma Nu, Phi Kappa Phi, Tau Beta Pi, Sigma Tau, Early Birds. Am. Legion. Republican. Methodist. Home: 1913 Indiana Av., Pullman, Wash.

SMALL, John D., business exec.; b. Palestine, Tex., Oct. 11, 1893; s. John Clay and Louise Moran (Lynch) S.; grad. U.S. Naval Acad., 1915; M.S., Columbia U., 1920; m. Gwendolyn Davis, Mar. 8, 1928; children—Gwendolyn (Mrs. Preston Marshall), Joan, Storm. Commd. ensign, U.S. Navy, 1915, advanced through grades to lieut. comdr., inactive 1926; v.p. Dry Ice Corp, 1926-31; western mgr., Publicker, Inc., Chicago, 1932-41. Commd. comdr., U.S. Navy, 1942, advanced through grades to commodore, 1945—served successively as dep. dir., Army and Munitions Bd., 1942-43, materials control officer and landing craft coordinator, U.S. Navy Dept., 1943-44, exec. officer, War Prodn. Bd., 1944-45, chief of staff, Apr.-Nov., 1945, adminstr., Civilian Prodn. Adminstrn. since Nov., 1945. Home: 5 W. Blackthorn St., Chevy Chase, Md. Office: 5039 Social Security Bldg., Washington 25, D.C.*

SMITH, Clifford P(eabody), editor; Mar. 4, 1869-Aug. 9, 1945. See page 2184.

SMITH, E(thelbert) Talbot, foreign Service officer; b. Goshen, N.Y., July 21, 1892; s. Edward Franklin and Mildred (Knorr) S.; A.B., Trinity Coll., Hartford, Conn., 1913; LL.B., Columbia, 1916; m. Mabel Paulson, Dec. 1, 1917; 1 daughter, Jerree Lee Talbot. Admitted to N.Y. bar, 1916; with firm Rogers, Merrill & Terry, New York City, 1916-17; legal dept. Travelers Insurance Co., Hartford, Conn., 1919-21; apptd. vice consul of career class 3, 1921; vice consul, Tientsin, 1921-23, Berlin, 1923-25; consul, Königsberg, 1925, Berlin, 1925-26, Hamburg, 1926-31, Bergen, 1931-32, Milan, 1932-35, Dundee, 1935-37, Nairobi, 1937; sec. in diplomatic service, 1937-42; consul, Asmara, 1942-43, Durban, South Africa, since 1943. Served as capt. Ambulance Service U.S.Army 1917-19. Awarded Italian War Cross (twice) Distinguished Service Cross Washington Tercentenary medal. Mem. Phi Beta Kappa, Alpha Chi Rho. Rotarian. Address: care American Consulate, Durban, South Africa.

SMITH, Logan Pearsall, author; Oct. 18, 1865-Mar. 2, 1946. See page 2197.

SMITH, Mrs. Myrtle Holm, Christian Science practitioner; b. Toledo, O., May 4, 1875; d. Harry S. and Carrie (Eddy) Holm; grad. Ft. Dodge High Sch., 1893; student, Grinnell Coll., Ia., 1893-94; m. Clifford Pabody, Jan. 31, 1899 (died Aug. 9, 1945); children—Muriel (Mrs. Winter Dean), Alden Holm Smith (dec.). After leaving Grinnell Coll. studied art in pvt. studios; pres. Christian Science Ch., Boston; chmn. War Relief Com. Club: Woman's City (Boston). Home: 196 Kent Rd., Waban 68, Mass.

SMITH, Rex, editor; dir. public relations, executive offices, Am. Airlines System. Address: Southern Bldg., Washington, D.C.; also 100 E. 42d St., New York 17, N.Y. See page 2201.

SNYDER, Carl, statistician, author; 1869-Feb. 15, 1946. See page 2210.

SNYDER, J(ohn) Buell, congressman; July 30, 1879-Feb. 24, 1946. See page 2211.

SPAAK, Paul-Henri, Belgian politician and lawyer; 47 yrs. of age. Served as minister of transport, posts and telegraphs, 1935-36, of foreign affairs and trade, 1936-38; prime minister, 1938-39; again became minister of foreign affairs, 1940, also minister of labor and dir. of propaganda and nat. information bureau, London; del. from Belgium to U.N.O., serving as first pres. Gen. Assembly, London, 1946.*

SPURLING, R. Glen, neuro-surgeon; b. Centralia, Mo., Sept. 6, 1894; s. Grant and Ella (Ridgeway) S.; A.B., U. of Missouri, 1920, A.M., 1923; M.D., Harvard, 1923; m. Olive Stough, June 22, 1920; children—John William, Robert Glen. Hosp. training, Peter Bent Brigham Hosp, Boston, and Louisville (Ky.) City Hosp., 1923-27; private practice, Louisville, Ky., 1927, together with teaching and research at U. of Louisville; now clin. prof. neurosurgery, U. of Louisville, on mil. leave of absence. Entered active mil. service Med. Corps, U.S. Army, Apr. 1942, serving successively at Walter Reed Gen. Hosp. (Washington, D.C.), in European Theater Operations and Surgeon Gen.'s Office, U.S. Army (Washington); present rank, colonel. Mem. Soc. Neurol. Surgeons, Harvey Cushing Soc. (past pres.), Am. Neurol. Assn., Acad.

Nero-surgery (hon.), British Soc. Neurol. Surgeons (hon.), Am. Bd. Neurosurgery (founder mem. and sec.), Southern Surgical Assn., Phi Beta Kappa, Sigma Xi, Alpha Omega Alpha. Ind. Republican. Author: Practical Neurological Diagnosis (3 editions); The Intervertebral Disc (with Dr. F. Keith Bradford) (2 editions); Cranio-Cerebral Trauma—The Bancraft System of Surgery; Traumatic Neurosurgery (with Lt. Col. Barnes Woodhall); also numerous scientific contbns. Home: 2601 Tophill Rd., Louisville, Ky. Office: Office of The Surgeon General, U.S. Army, Washington, D.C.

STERLING, John Ewart Wallace, prof. of history; b. Linwood, Ont., Can., Aug. 6, 1906; s. William Sterling and Annie (Wallace) S.; B.A., U. of Toronto, 1927; M.A., U. of Alberta, 1930; Ph. D., Stanford, 1938; m. Anna Marie Shaver, Aug. 7, 1930; children—William Wallace, Susan Hardy, Judith Robinson. Lecturer in history, Regina Coll., Regina, Saskatchewan, Can., 1927-28; asst. in history and dir. physical edn., U. of Alberta, 1928-30; mem. research staff, Hoover War Library, Stanford, 1932-37, instr. in history, 1935-37; asst. prof. history, Calif. Inst. Tech., 1937-40, asso. prof., 1940-42, became prof. history 1942, now, Edward S. Harkness prof. of history and government, and mem. of Exec. Com. News analyst, C.B.S., since 1942. Fellow Social Science Research Council, 1939-40. Fellow Am. Geog. Soc.; mem. Am. Hist. Assn., Pacific Coast Hist. Assn., Canadian Inst. Internat. Affairs, Canadian Hist. Assn., Canadian Polit. Science Assn. Editor: (with H. H. Fisher and X. J. Eudin) Features and Figures of the Past (V. I. Gurko), 1939. Author: Canada and the Refugee Problem (in preparation); (with Godfrey Davies) British Foreign Policy since 1783 (in preparation). Home: 520 Jackson St. Office: California Inst. of Technology, 1201 E. California St., Pasadena, Calif.

STEVENS, Edward Fletcher, architect; Oct. 22, 1860-Feb. 28, 1946. See page 2262.

STEWART, Paul William, distribution analyst; b. Bradenville, Pa., Aug. 3, 1899; s. George Murphy and Clara Ann (Lafferty) S.; B.S., U. of Pittsburgh, 1923; m. Winifred Davis Whaley, Jan. 9, 1926. Began as statistician, U.S. Dept. Commerce, 1924, retiring as chief business specialist, 1930; dir. econ. research A. O. Smith Corp., Milwaukee, 1931-32; v.p. Slocum Hat Sales Corp., 1933-34; statistician for several N.R.A. code authorities, 1934-35; dir. research Anderson, Nichols and Assos., 1935-40; pres. Paul W. Stewart & Associates 1940-44; sr. partner, Stewart, Brown & Associates, distribution consultants, since 1944. Mem. Am. Marketing Assn., Am. Statis. Assn., Am. Econ. Assn. Republican. Presbyterian. Author: Market Data Handbook of the U.S. (received Harvard Book award), 1929. Co-author: The National Debt and Government Credit, 1937; Does Distribution Cost Too Much?, 1939. Home: 46 Castle Ridge Rd., Manhasset, N.Y. Office: 30 Rockefeller Plaza, New York, N.Y.

STOLL, Norman R(udolph), medical research; b. North Tonawanda, N.Y., Sept. 4, 1892; s. Charles J. and Fredericka (Jenzen) S.; attended Syracuse University, 1910-11; B.S., Mt. Union College, 1915, honorary D.Sc., 1941; M.S., University of Michigan, 1918; Sc.D., Johns Hopkins University School of Hygiene and Pub. Health, 1923; m. Estella Margaret Scott, Aug. 23, 1919; children—Henry Charles, Margaret Edith, Louise Martha. Teacher biology, high Sch., Massillon, O., 1915-17; grad. asst. zoölogy, University of Michigan, 1917-18; head dept. biology, Central High Sch. and Jr. Coll. (now Wayne University), Detroit, 1919-21; mem. commn. to investigate hookworm disease, Porto Rico, 1922, China, 1923-24, Panama, 1926; associate in parasitology, Peking (China) Union Med. Coll., 1923-24, asso. in helminthology, Johns Hopkins U., 1925-26; asso. mem. in animal and plant pathology, Rockefeller Inst. for Med. Research, Princeton, N.J., since 1927. Served as 2d lt., F.A., U.S. Army, World War I; lt., later lt. comdr., Med. Research Unit No. 2, U.S.N.R., World War II. Mem. Am. Acad. of Tropical Medicine, Am. Soc. Tropical Medicine, Royal Soc. Tropical Medicine, Am. Soc. Parasitologists (sec.-treas. 1930-32; councillor 1933-42; chmn. editorial com. Jour. Parasitology, 1938-43), A.A.A.S., N.Y. Soc. Tropical Medicine, Am. Soc. Zoölogists, Am. Soc. Naturalists, Washington Acad. Science, Sigma Nu, Phi Sigma, Gamma Alpha, Delta Omega, Sigma Xi, Ubiquiteers. Mason. Contbr. to sci. jours. Home: Snowden Lane. Office: Rockefeller Inst. for Medical Research, Princeton, N.J.*

STONE, Whitney, engring, exec., b. Boston, Mass., Apr. 24, 1908; s. Charles A. and Mary (Leonard) S.; student Harvard; m. Anne Minor, Mar. 12, 1932. Pres. and dir. Stone & Webster, Inc.; dir. Stone & Webster Engring. Corp., Stone & Webster Service Corp., Stone & Webster Securities Corp., Gen. Pub. Service Corp., San Salvador Development Co., Inc., Research Corp. Pres. and dir. Nat. Horse Show Assn. Episcopalian. Clubs: Jockey, Recess, The Links, Knickerbocker, Turf and Field (N.Y. City). Home: 965 Fifth Av. Office: 90 Broad St., New York, N.Y.

STORRS, Richard S., lawyer; b. Orange, N.J., May 9, 1910; s. Richard S. and Anna (Kingsbury) S.; A.B., Yale College, 1932; LL.B., Harvard U., 1935; m. Frances H. Rousmaniere, Apr. 27, 1938; children—Richard S., Mary Ayer, David K. Began practice of law with Sullivan & Cromwell, N.Y. City, 1935, mem. firm since 1945. Mem. Bar Assn. of City of N.Y., Alpha Delta Phi, Elihu. Clubs: Broad Street (gov.), Cold Spring Harbor Beach, Lloyd Neck Bath (gov.). Home: Lloyd Harbor, Huntington, N.Y. Office: 48 Wall St., New York 5, N.Y.

STRAWN, Silas Hardy, lawyer; Dec. 15, 1866-Feb. 4, 1946. See page 2290.

STREAT, Hearn W., vice chmn. bd. Blair & Co., Inc.; died Feb. 19, 1946. See page 2291.

SUMNER, Frances Bertody, zoölogist; Aug. 1, 1874-Sept. 6, 1945. See page 2306.

SUTHERLAND, Robert Lee, dir. Hogg Foundation, and prof. sociology U. of Texas, 1940-45; dir. Woman's Foundation, Inc., since 1946. Address: 10 E. 40th St., New York, N.Y. See page 2309.

SWIFT, Douglas, lawyer; Apr. 26, 1882-Feb. 16, 1946. See page 2317.

SWIFT, Innis Palmer, army officer; b. Ft. Laramie, Wyo., Feb. 7, 1882; s. Ebenezer and Susan Bonaparte (Palmer) S.; grad. U.S. Mil. Acad., 1904, Mounted Service Sch., 1908, advanced course, 1909, Cav. Sch., 1922, Command and Gen. Staff Sch., 1923, Army War Coll., 1930, Army Indsl. Coll., 1931; m. Sept. 1908; children—Lucile (Mrs. L. B. Hillsinger), Susanne (Mrs. Henry T. Cherry), Sally (Mrs. Ralph Haines), Pamela. Commd. 2d lt., U.S. Army, 1904, advanced through grades to maj. gen., 1941; comd. 1st Cav. Div., later I Army Corps, New Guinea, P.I., and Japan, World War II. Awarded D.S.M., Legion of Merit, Silver Star (U.S.); Order of the Aztec Eagle, 1st Class (Republic of Mexico); campaign medals: P.I. Insurrection (1910-13), Mexican Punitive Expdn., Service in France during World War I, Am. Defence, Am. Theater, S. W. Pacific Area (Battle Stars—Dutch New Guinea, Bismark Sea, P.I.). Home: 722 N. Lake Formosa Drive, Orlando, Fla.*

SYMINGTON, William Stuart, govt. official; b. Amherst, Mass., June 26, 1901; s. William Stuart and Emily Haxall (Harrison) S.; A.B., Yale, 1923; m. Evelyn Wadsworth, Mar. 1, 1924; children—William Stuart, James Wadsworth. Asso. with Symington Co., Rochester, N.Y., and its various subsidiaries, 1923-30; pres. Gould Car Lighting Co., Valley Appliances, Colonial Radio Co., Rochester, N.Y., 1930-35; pres. Rustless Iron and Steel Co., Baltimore, Md., 1935-37; pres., gen. mgr. and chmn. bd. Emerson Electric Mfg. Co., St. Louis, Mo., since 1938; asst. sec. of war for air since 1946. Served with U.S. Army, 1918. Clubs: River (New York); Racquet (St. Louis). Home: 6 Lenox Pl. Office: 8100 Florissant Av., St. Louis, Mo.

† Saberson, E. L.; Savoretti, Joseph; Schaack, Harry C.; Schermerhorn, William H.; Schley, Evander Baker; Schoch, Milton G.; Schoeneman, Charles R.; Siljan, L. J.; Simmons, Grant G.; Stebbins, Arthur D.; Stolk, W. C.; Sullivan, William W.

‡ Sandlin, Brig. Gen. Erle Oden; Schlossberg, Joseph; Sherwood, John Walter; Simpson, Commodore Roger; Sleeper, Stephen W.; Slim, Lt. Gen. W. J.; Smith, Alexander K.; Smith, Commodore Oscar; Smith, William Watson; Solberg, Rear Adm. Thornvald A.; Sprague, Norman F.; Stein, Jules Caesar; Street, Maj. Gen. St. Clair; Sullivan, G. C.; Sullivan, Maj. Gael E.; Swift, Maj. Gen. Innis F.

TAYLOR, Charles Vincent, unv. dean; Feb. 8, 1895-Feb. 22, 1946. See page 2331.

TAYLOR, George E., historian and political scientist; b. Coventry, Eng., Dec. 13, 1905; s. Thomas and Sarah (Chapman) T.; A.B., U. of Birmingham, A.M., 1928; grad. work Johns Hopkins and Harvard, 1928-30; m. June 17, 1933; children—Edith Claire, Gordon Thomas, Jean Robin; came to U.S., 1928. Commonwealth fund fellow, Johns Hopkins and Harvard, 1928; Harvard-Yenching fellow, China, 1930. Author: The Struggle for North China, 1941; America in the New Pacific, 1942; Changing China, 1942; The Phoenix and the Dwarfs (with George Savage), 1944. Home: 5530 Brood Branch Road. Office: Social Security Bldg., Washington, D.C.*

TAYLOR, Laurette, actress; b. New York City, April 1, 1887; m. Charles A. Taylor; m. 2d, J. Hartley Manners, dramatist, 1912 (he died in 1929). First appeared on the stage as a child, in vaudeville, at Gloucester, Massachusetts; played at Boston Athenæum, 1903; starred in "His Child Wife," and in "From Rags to Riches," with Joseph Santley; made début in New Star Theatre, New York, Nov. 2, 1903, in "From Rags to Riches"; played at Seattle, Wash., and traveled with stock co. in the west; appeared in "The Devil," "The Ringmaster," "The Bird of Paradise," "The Girl in Waiting," "Peg o' My Heart," etc.; played in England 1914, again in 1920; has met with marked approval as Juliet, Portia, and Katherine, in scenes from Shakespeare; appeared in revival of "Peg o' My Heart" at Cort Theatre, New York, 1921, later in "The Harp of Life," "Out There," "Happiness" (by J. Hartley Manners), "The Furies" (by Zoe Aikens), then in "Alice Sit by the Fire" and "The Old Lady Shows Her Medals" (by Sir James M. Barrie); The Glass Menagerie.*

TEYTE, Maggie, operatic soprano; b. (Tate) of Scotch-Irish descent, at Wolverhampton, Eng., Apr. 17, 1891; ed. Royal Coll. of Music, London, and full vocal training with Jean de Reske; m. Eugene Plumon, of Paris, Oct. 16, 1909. Début, as "Zerlina," at Monte Carlo, 1907; was for several yrs. mem. Opéra Comique, Paris, and at 19 sang Mélisande in "Pelléas and Mélisande"; toured Europe and Eng. in concerts; first appearance in America, at Met. Opera House, Phila., Nov. 4, 1911; created part of Cinderella in Massenet's opera; has sung in leading cities of U.S., 3d season, 1913-14; returned to U.S. for concerts, 1937, 1945-46. Catholic. Home 8a Kensington Palace Gardens, London, W., Eng.

TREGASKIS, Richard, war corr.; war corr. for Saturday Evening Post in Pacific area (articles entitled Road to Tokyo), May-Nov. 1945. See page 2390.

TUBBS, Arthur Lewis (Arthur Sylvester), playwright; July 2, 1867-Jan. 27, 1946. See page 2397

† Thatcher, Richard Cassin; Thrush, Lloyd A.

‡ Taylor, Brig. Gen. Robert Kinder; Teresa, Rev. Mother M.; Thomas, Charles S.; Towle, Rear Adm. William F.

UNDERHILL, Charles Lee, ex-congressman; July 20, 1867-Jan. 28, 1946. See Vol. 21 (1940-41).

VAN HAZEL, Willard, surgeon; b. Grand Rapids, Mich., Aug. 30, 1896; s. Barend and Neltje (Kriekaard) Van H.; A.B., Hope Coll., Holland, Mich., 1920; M.D., Rush Med. Coll., U. of Chicago, 1924; m. Grace M. Mersen, Aug. 30, 1929; 1 son, Willard. Practiced surgery in Chicago since 1927; asso. prof. surgery, U. of Ill. Med. Sch.; surgeon, Research Educational Hosp., U. of Ill., since 1927; senior surgeon St. Luke's Hosp., Chicago. Served as lt. Field Arty., U.S. Army World War I. Fellow Am. Coll. Surgeons; mem. Chicago Surg. Soc., Am. Soc. for Thoracic Surgery, Am. Coll. Chest Physicians, Am. Bd. Surgery (Founders' Group). Clubs: University, Beverly Country. Home: 8960 Pleasant Av. Office: 224 S. Michigan Av., Chicago, Ill.

VAN KAMMEN, Isaac J. (văn Kăm'ĕn), naval officer; b. Grand Rapids, Mich., Jan. 18, 1893; s. Anthony and Johanna Van Kammen; attended U. of Mich., 1910-13; grad. U. S. Coast Guard Acad., 1914; unmarried. Commd. ensign U.S. Coast Guard, 1914, and advanced through the grades to commodore; served with U.S. Coast Guard, 1913-19, U.S. Naval Res., since 1919; testing engr., The Wickes Boiler Co., Saginaw, Mich., 1919-21, dist. sales mgr., 1921-39; chief engr. Bd. of Edn., Grand Rapids, Mich., 1939-41. inspector of machinery, U.S. Navy, Bacock and Wilcox Co., Barberton, O., since 1941. Awarded medals as expert rifle shot, expert pistol shot, World War I; Am. Theater Medal World War II. Mem. Am. Soc. M.E., Am. Soc. Naval Engrs., Grand Rapids Engring. Soc., Am. Legion, Elk. Home: 1552 Hall St. S.E., Grand Rapids 7, Mich. Office: Inspector of Machinery, U. S. Navy, Barberton, O.*

VAUGHAN, William Washington, army officer; b. Farmville, Va., Sept. 7, 1886; s. George Tully (M.D.) and Maria Townsend (Venable) V.; student U. of Va., 1905-07; M.S. and M.D., Georgetown U., 1912; m. Mela Fairchild, July 13, 1917; children—Bradley William, Lydia; m. 2d, Frances Wade French, July 15, 1923; children—Harriet French, George Tully II. Commd. 1st lt., M.C., U.S. Army, 1913, and advanced through the grades to brig. gen., 1945; served in Philippine Islands, 1914-17; comd. Base Hosp. 14, A.E.F., France, 1918-19; qualified as flight surgeon, U.S. Army, 1919, airplane pilot, 1920; served in Hawaii, 1937-40; comd. Stark Gen. Hosp., Charleston, S.C., 1942-45; comdg. gen. Valley Forge Gen. Hosp., Phoenixville, Pa., since 1945. Received citation from Governor of S.C. for war work; cited by comdg. gen. Third Service Command for work performed at Valley Forge Gen. Hosp., 1945. Mem. A.M.A., Assn. of Military Surgeons, Delta Tau Delta, Phi Chi. Clubs: Cosmos, Army and Navy (Washington); Charleston (S.C.) Address: care Valley Forge General Hospital, Phoenixville, Pa.

VILLASEÑOR, Eduardo (vē-yä-sā-nyôr'), Mexican economist and banker; b. Angamacutiro, Michoacán, México, Sept. 13, 1896; s. J. Jesús and María Rosario (Angeles) V; B.A., Colegio de San Nicolás de Hidalgo, Univ. Michoacán; studied with Faculties of Law and Social Science, and of Philosophy and Letters, U. of Mexico; student London (Eng.) Sch. of Economics; m. Margarita Urueta. Sept. 9, 1933; children—Diana, Martha. Prof. polit. economy, Nat. Sch. of Agr., 1921-25; founder and head of div. of cooperative societies Nat. Bank of Agricultural Credit, 1926-28; sec. Mexican-British Claims Commn., 1928-29; comml. attaché Mexican Legation, London, 1929-31; head of consular div. Dept. of Foreign Affairs, Mexico, 1931-32; head of div. of printing and publications Dept. of Finance, 1932; mem. Nat. Banking Commn., 1932-33; prof. internat. trade, Faculty of Economics, U. of Mexico; sec. of administrative council Nat. Mortgage Bank of Urban and Public Works; sec. Nat. Council of Economy, 1932-34; consul gen., New York, 1935; pres. Nat. Agricultural Bank, 1936-37; undersecretary of finance, 1938-40; dir. gen. Banco de Mexico, S.A., since 1940; dir. Nacional Financiera, S.A., Financiera Industrial Azucarera, S.A., Banco Interamericano, S.A. Officer Legion of Honor (France). Mem. Sociedad Mexicana

Continued on page 2714

INDEX TO THE MONTHLY SUPPLEMENT TO WHO'S WHO (CURRENT BIOGRAPHICAL REFERENCE SERVICE) FOR PERIOD, JANUARY 1944 THROUGH DECEMBER 1945

THE MONTHLY SUPPLEMENT TO WHO'S WHO IN AMERICA has been available since December of 1939. Bridging the two-year interval between the issuances of WHO'S WHO IN AMERICA, it provides timeliness without necessitating the usual annual expense of a definite volume. Together, WHO'S WHO and THE MONTHLY SUPPLEMENT (Current Biographical Reference Service) give an extraordinarily complete coverage of both names permanently, and those currently, in the public eye. So that the names of all biographees who have therefore been sketched may be readily at hand for reference purposes, the following index to sketches appearing in THE SUPPLEMENT from and including the January, 1944, issue, up to and including that for December, 1945, is provided. The sketches of the biographies listed below appear in the issues of the SUPPLEMENT designated—Roman numerals refer to volumes, Arabic to pages. THE SUPPLEMENT from its inception through the December 1943 issue is indexed in Volumes 22 and 23 of WHO'S WHO IN AMERICA. An index to all non-current sketches of living WHO'S WHO biographies (up to and including Volume 22) will be found in the current Library Edition of WHO WAS WHO IN AMERICA.

A

Aandahl, Fred G., gov., VI-51
Abbink, John, pub., VI-81
Abbott, Charles G., V-217
Abbott, Charles C., econ., VI-81
Abbott, E. Boynton, insurance, V-357
Abdullah, Achmed, author, V-249
Abeles, Charles T., atty., V-161
Abelow, Samuel P., writer, V-1
Abraham, Hans F., jurist, VI-51
Abrahamson, Ira, V-249
Abrams, Charles, lawyer, VI-81
Abramson, Irving, V-57
Achilles, Theodore C., VI-259
Ackart, Everett G., VI-157
Ackerman, Carl W., prof. V-217
Ackerman, Joseph, economist, VI-107
Adams, Arthur G., minister, V-57
Adams, C. C., retired, V-1
Adams, Cedric, columnist, V-333
Adams, Charles C., univ. dean, V-357
Adams, Clifford Rose, VI-207
Adams, Fay G., prof., VI-81
Adams, Frank William, V-105
Adams, George Cyrus, V-105
Adams, John C., educator, VI-81
Adams, Paul D., army officer, VI-233
Adams, Quincy, V-161
Adams, Ralph E., dean, VI-51
Adams, Raymond W., prof., VI-27
Adams, (Selden) Carlyle, V-249
Adams, Sherman, VI-157
Adams, Theodore F., VI-27
Adams, Thornton S., V-357
Adams, Ware, fgn. service, VI-207
Adams, Warren A., prof., V-333
Adel, Arthur, physicist, V-161
Adler, L., harmonica player, VI-283
Adney, Edwin T., author, V-129
Adolph, William H., educator, V-193
Adsit, George A., bus. exec., V-333
Affleck, Theodore H., engr., V-57
Agry, Warren C., publisher, V-217
Ahearn, Vincent P., V-193
Aiken, (John) Newton, V-249
Ainsley, Walter G., engr., VI-81
Ainsworth, Edward M., VI-51
Ainsworth, George, inventor, V-193
Akers, Samuel L., dean, prof., V-161
Alban-Borja, Augustin, V-1
Albanese, Anthony A., V-57
Albrand, Martha, V-105
Albright, Arthur S., controller, V-1
Albritton, Louise, actress, V-33
Alciatore, Roy L., V-217
Alcorn, Paul, librarian, VI-259
Alden, Harold Lee, VI-283
Alden, John R., historian, VI-107
Aldrich, Henry Ray, geologist, VI-207
Aldrich, Hulbert S., banker, V-81
Alessandro, Victor N., condr., VI-133
Alexander, H. L. F. G., VI-259
Alexander, Harry W., V-333
Alexander, Henry M., lawyer, V-249
Alexander, Nathan, V-249
Alexander, Paul W., V-105
Alexander, Sadie T. M., VI-81
Alexander, Sara D. B., artist, V-57
Alexander W., V-161
Alford, Mrs. Neil, VI-283
Alger, Philip Langdon, engr., VI-207
Allard, Albert P., art dir., V-1
Allen, Arthur E., bus. exec., VI-157
Allen, Burrell C., navy, VI-157
Allen, Charles L., teacher, V-58
Allen, Clifton J., clergyman, VI-233
Allen, Edgar van Nuys, V-250
Allen, Edward Ellis, educator, V-250
Allen, Edward N., bus. exec., V-161
Allen, Edward W., Jr., V-1
Allen, George E., ins. exec., VI-233
Allen, George H., coll. prof., VI-233
Allen, George Hoyt, Jr., V-357
Allen, George M., educator, VI-51
Allen, George W., radio exec., VI-27
Allen, Harold B., educator, V-1, 193
Allen, Hervey, author, V-58
Allen, Lewis G., physician, VI-27
Allen, Lucile, educator, VI-233
Allen, Merritt P., author, V-58
Allen, Raymond B., educator, V-162
Allen, Raymond Clayton, VI-283
Allen, Thos. C., prof., VI-27
Allen, Wayne R., army officer, VI-81
Allen, William F., univ. prof., V-333
Allen, William M., VI-283
Allen, William T., bus. exec., VI-82
Alley, Reuben E., clergyman, V-1
Allin, Benjamin C., VI-27
Allis, Marguerite, author, V-58
Allison, Albert F., bus. official, V-1
Allison, Samuel K., prof., V-162
Almond, Edward M., V-33
Alonso, Amado, author, V-34
Alphonsus, Brother, prof., V-162
Alschuler, Rose H., educator, V-250
Alsever, John B., orgn. dir., V-58
Alsterlund, B. (Mrs. Pilkington), V-129
Alston, George L., bus. exec., VI-283
Alter, Chester M., univ. prof., VI-133
Alter, Karl J., bishop, V-58
Altmaier, Clinton J., VI-259
Altschul, Selig, V-58
Alvord, Raymond M., VI-233
Alwyne, Horace, coll. prof., VI-207
Alyea, Edwin P., surgeon, V-193
Amberg, Mary Agnes, welfare, VI-207
Ames, Charles E., banker, V-333
Ames, John D., V-193
Amidon, Beulah, editor, V-58
Amorim, Enrique, novelist, V-129
Amory, Harcourt, bus. exec., VI-157
Amsden, John P., educator, VI-107
Andem, R. T., clergyman, V-58
Ander, Oscar F., prof., V-1
Anderson, Alan G., Brit. official, V-2
Anderson, Carl Magnus, V-357
Anderson, Clarence W., author, V-58
Anderson, Dewey, economist, V-129
Anderson, Dwight, publicist, V-129
Anderson, Earl E., bus. exec., V-162
Anderson, Earl J., pathologist, V-81
Anderson, Elin L., sociologist, VI-259
Anderson, Eugene N., prof., V-162
Anderson, Hamilton, prof., V-194
Anderson, Henry O., coll. pres., V-58
Anderson, Howard R., prof., V-2
Anderson, Hulon N., educator, VI-1
Anderson, Sir John, VI-283
Anderson, J. G., archbishop, VI-233
Anderson, John Will, mfr., VI-207
Anderson, Leo E., lawyer, VI-28
Anderson, Levy, govt. official, VI-283
Anderson, Lillian, nutritionist, V-2
Anderson, Oswald N., prof., V-162
Anderson, Otis L., physician, V-162
Anderson, Paul B., bus. exec., V-333
Anderson, Paul R., coll. dean, V-162
Anderson, R. Earle, finance, VI-208
Anderson, Samuel W., banker, VI-133
Anderson, Walter E., ins., VI-283
Anderson, William B., oculist, V-250
Anderson, William R., author, V-2
Anderson, William L., V-250
Andress, Mary V., banking, VI-107
Andreu, Jose Maria T., V-58
Andrew, Edwin L., advtg., VI-107
Andrews, Benjamin R., prof., V-34
Andrews, G. W., congressman, V-250
Andrews, Harry T., diplomat, VI-284
Andrews, Thomas H. III, VI-28
Andrews, William E., engr., VI-250
Angel, Joan, lab. technician, V-2
Angell, James R., VI-34
Angell, Richard S., librarian, V-81
Angell, Robert C., sociology, VI-157
Anigstein, Ludwik, physician, V-162
Anrod, Elizabeth R., V-129
Anthony, Ann, coll. dean, VI-208
Anthony, Joseph G., lawyer, V-218
Anthony, Julian D., V-2
Antonescu, Ion, V-250
Antonius, Sister (Kennelly), V-357
Apel, Willi, musicologist, VI-107
Appel, Wm. D., technologist, VI-28
Appleby, Paul H., VI-58
Applegate, LaRue F., editor, V-2
Applegate, Stephen G., prof., VI-51
Appleman, Wilbur R., engr., VI-208
Archer, Laird, author, V-129; VI-259
Archibald, Raymond C., prof., VI-2
Archibold, Eileen E., VI-260
Arden, Elizabeth, cosmetics, V-333
Ardleigh, Joseph D., V-250
Ardrey, Robert, playwright, VI-82
Arend, Harry O., lawyer, VI-157
Arey, John S., author, V-58
Aries, Robert S., engr., VI-51
Armacost, George H., educator, V-357
Armbrister, Victor S., V-162
Armento, Joseph A., V-162
Armitage, Albert T., banker, V-58
Armstrong, Horace, mfr., V-358
Armstrong, Jesse E., educator, VI-208
Armstrong, Sinclair H., Jr., VI-284
Arnell, Richard A. S., V-58
Arnett, George W., banker, V-58
Arnold, Hazen S., banker, V-250
Arnold, Henry A., VI-260
Arnold, Henry H., army officer, VI-28
Arnold, Juliean, orgn. dir., V-58
Arnold, Remmie LeR., mfr., VI-1
Arnow, Leslie E., research dir., V-334
Arnspiger, Varney Clyde, VI-133
Aronin, Ben, lawyer, V-129
Arragon, Reginald F., VI-208
Arrington, Richard W., V-105
Arrom, Jose J., prof., V-162
Arroyo del Rio, Carlos, VI-194
Arscott, A. E., banker, VI-233
Arthur, Guy B., Jr., personnel, VI-82
Artinian, Artine, prof., V-58
Ash, Harrison B., prof., V-59
Ashbaugh, John H., bus. exec., V-334
Ashby, George F., r.r. exec., VI-260
Ashby, Lyle Walter, edn., VI-157
Ashford, Marguerite K., lawyer, VI-1
Ashida, Hitoshi, Jap. minister, VI-260
Ashton, L. E., bank pres., V-162
Askew, William C., prof., V-2
Asper, Frank W., organist, VI-260
Assheton, Ralph, finance, V-218
Aston, John G., prof., V-2
Astwood, Edwin B., physician, VI-28
Atcheson, George, Jr., V-250
Atherton, H. F., bus. exec., VI-133
Atherton, John W., educator, V-162
Atherton, Sarah, author, V-2
Atkeson, Thomas C., economist, VI-52
Atkins, Carter W., V-81
Atkins, Henry P., clergyman, VI-158
Atkinson, Dorothy B., civics, VI-260
Atkinson, Herbert S., lawyer, VI-208
Atkinson, M., otolaryngology, VI-28
Atlass, Ralph, broadcasting, V-163
Attig, Chester J., V-105
Atwood, John L., bus. exec., V-163
Aull, George Hubert, V-358
Aurand, H. C., army officer, VI-158
Austrian, Carl Joseph, lawyer, VI-133
Austrian, Ralph B., bus. exec., V-334
Auton, Jesse, army officer, VI-284
Averill, George G., physician, V-218
Avery, George Sherman, Jr., VI-133
Avery, Lewis H., bus. official, V-2
Avrack, John A., physician, VI-28
Axelrad, Jacob, lawyer, VI-107
Ayling, Keith, author, V-130
Ayres, William L., univ. prof., VI-158
Aziz, Abdol H., statesman, VI-52

B

Babcock, Everett A., clergyman, V-163
Babcock, Franklin, VI-158
Babler, Bernard J., chemistry, VI-260
Bache, Louise F., exec. sec., V-334
Bacher, William A., writer, V-59
Bachrach, Alice, (Mrs. Alfred R. Bachrach), welfare worker, V-208
Bachrach, Bradford K., V-334
Bachrach, Louis Fabian, Jr., V-358
Bachrach, Louis F., V-194
Bachrach, Marion, writer, V-59
Bachman, Allen E., author, V-163
Bachman, Jules, economist, VI-52
Bauckus, E. N. army officer, VI-208
Bacon, Harry Ellicott, VI-208
Bacon, John Kenly, VI-284
Badanov, Vassily, V-59
Badeau, John S., univ. dean, V-194
Badger, Geo. M., army officer, V-218
Badgley, Carl E., surgeon, VI-260
Baehr, W. F., coll. librarian, VI-234
Baer, Francis S., VI-107
Bagby, Ralph Bridges, mfr., V-358
Bagg, Rufus N., educator, V-163
Baghidigian, Bagdasar, author, V-130
Bagley, James W., V-130
Bahr, Henry, business exec., V-334
Baier, Louis A., prof., VI-107
Bailey, Albert E., educator, V-250
Bailey, Cleveland Monroe, VI-158
Bailey, Consuelo N., VI-260
Bailey, Frank, author, VI-28
Bailey, George W., adminstr., V-163
Bailey, John C., Jr., dean, V-81
Bailey, Levin C., judge, VI-108
Bailey, Mildred, singer, V-251
Bailey, Orville T., pathologist, V-130
Bain, Joe E., economist, V-194
Bain, Leslie B., author, V-3
Bainer, Roy, agr. engr., V-130
Baird, David W. E., physician, V-358
Baird, Harry H., army officer, VI-133
Baird, Herbert N., clergyman, VI-28
Baird, John J., composer, VI-1
Baird, Richard F., ins. exec., V-163
Baird, William J., coll. pres., V-59
Baits, Stuart G., V-163; VI-82
Baits, Vera B., education, VI-108
Baker, Cora W., clubwoman, V-34
Baker, Everett M., clergyman, VI-1
Baker, Frederick E., V-59
Baker, George T., bus. offl., V-251
Baker, Howard, writer, VI-208
Baker, James A., pathologist, V-251
Baker, John H., educator, VI-59
Baker, John R., V-105
Baker, Michael, Jr., engr., V-218
Baker, Richard T., clergyman, V-3
Baker, Rollo C., coll. dean, V-163
Baker, Wilder D., naval officer, VI-52
Baker, William Reginald, Jr., VI-158
Balabanis, Homer P., VI-208
Balchin, Nigel M., army officer, V-218
Balderston, William, bus. exec., VI-1
Baldinger, Lawrence R., VI-260
Baldwin, Henry D., lawyer, V-163
Baldwin, Horace S., physician, VI-1
Baldwin, LaVerne, fgn. serv., VI-260
Balfour, John, diplomat, VI-52
Balin, Joe S., economist, VI-194
Ball, Jay O., pub. relations, V-81
Ball, Raymond C., banking, VI-234
Ball, Thomas H., V-163
Ballantine, Ian, pub., VI-260
Ballantyne, John, bus. exec., VI-52
Ballard, Elisabeth D., V-105
Ballard, Russel W., social work, V-59
Ballengee, Milton Eugene, VI-158
Ballentine, John J., V-218
Ballentyne, John, bus. official, V-3
Ballord, John G., bus. exec., VI-158
Ballou, Robert O., writer, V-130
Balmford, Edith F., V-130
Balsam, Aldo R., exec., VI-2
Balter, Sam, radio, V-130
Baltzell, Maude D., author, V-218
Bannon, Laura May, artist, VI-158
Bara, Walter A., publisher, V-163
Barber, Charles Newell, VI-158
Barborka, Clifford J., V-130; V-218
Barbour, Ella W., bus. mgr., V-59
Barbour, Walworth, VI-208
Barclay, McClelland, V-334
Barclay, Robert H., engineer, V-218
Bard, Francis N., mfr., V-3
Bard, Ralph A., VI-208
Barere, Simon, concert pianist, V-163
Barger, Harry S., lawyer, V-251
Barkdull, Howard L., lawyer, VI-52
Barker, James L., prof., VI-52
Barker, Le Baron R., Jr., editor, V-59
Barker, Margaret B., VI-208
Barker, Ray W., army officer, VI-284
Barker, Solomon, economist, VI-260
Barnard, George M., VI-52

Barnason, Charles F., prof., VI-261
Barnes, Earl B., lawyer, V-218
Barnes, Edwin N. C., VI-209
Barnes, George A., govt. official, V-3
Barnes, James A., prof., VI-2
Barnes, Maynard B., VI-52
Barnes, Ralph M., engring., VI-261
Barnet, Will, artist, V-3
Barnett, Claude A., journalist, V-3
Barnett, Richard H., exec., VI-108
Barnett, Robinson Ira, VI-284
Barnouw, Erik, radio writer, VI-108
Barr, David, labor arbitrator, VI-130
Barr, Joseph, bus. exec., V-334
Barr, J. McFerran, banking, VI-261
Barr, Lockwood, pub. relations, V-82
Barrett, Edward W., VI-59
Barrett, Thomas J., VI-261
Barringer, Edwin C., bus. exec., VI-2
Barringer, Emily D., surgeon, VI-234
Barrow, Claude V., V-358
Barschak, Erna, psychologist, V-3
Barse, George P., lawyer, VI-234
Barss, Howard P., pathologist, VI-2
Barth, Chester A., bus. mgr., V-59
Bartholomew, Paul C., prof., V-163
Bartimeus, Capt. Lewis, author, V-218
Bartlett, Edward Lewis, VI-158
Bartlett, Vernon, author, V-3
Barton, George Samuel Horace, VI-134
Barton, Henry A., physicist, VI-82
Baruch, Sydney N., engr., VI-52
Barry, Jack E., finance, VI-108
Barzilai, Gemma, physician, V-194
Basalyga, Benjamin, bishop, VI-284
Basch, Antonin, economist, VI-82
Bashir, Antony, archbishop, VI-209
Bashore, Harry W., engr., VI-52
Bass, Sterling H., Jr., C.P.A., V-59
Basserman, Maude H., advt. V-358
Bassler, Ray S., paleontology, VI-134
Bastedo, Paul Henry, VI-134
Batchelder, Charles C., exec., VI-108
Batchelder, Edward, bus. exec., V-324
Batchelor, Joseph A., prof., VI-28
Bateman, George Cecil, VI-158
Bates, Floyd E., r.r. exec., VI-261
Bates, Sylvia C., univ. prof., VI-234
Bateson, Gregory, anthropologist, V-35
Bathhurst, Robert M., VI-52
Bathrick, Donald U., VI-28
Batt, George K., bus. exec., V-334
Batten, Joseph M., educator, VI-82
Battley, Joseph F., VI-158
Bauer, Louis H., physician, VI-52
Baum, Harry, educator, VI-158
Baum, Morton, lawyer, V-3
Baur, John I. H., curator, V-59
Bausch, William, optical mfr., VI-261
Bawden, Fred C., V-130
Bay, Charles U., bus. official, V-3
Bay, Helmuth, cartography, V-35
Bayer, Leo G., lawyer, VI-209
Bayley, Frank S., lawyer, V-164
Baylor, Walter L. J., V-59
Bayne, Hugh A., lawyer, VI-28
Bayne, Joseph E., bus. official, V-251
Baxter, Bernice, sch. adminstr., VI-82
Bazore, Ellen K., home econ., VI-82
Beach, Frank A., psychobiology, VI-53
Beacher, Lester L., optometrist, VI-28
Beadle, George W., biologist, VI-261
Beadle, Walter J., bus. exec., VI-234
Beal, Frank P., clergyman, VI-262
Beals, David T., banker, VI-53
Bean, F. A., flour mill exec., VI-234
Bearden, Joyce A., prof., VI-2
Beardsley, Clifford R., engr., VI-53
Beatty, Frank Edmund, navy, VI-159
Beatty, Frederika, prof., VI-2
Beatty, Richmond C., VI-108
Beauchamp, George E., prof., V-334
Bech, George, consul gen., V-164
Bechdolt, Decie M., illustrator, V-3
Bechtel, Stephen D., bus. exec., V-3
Beck, Joseph E., bus. official, V-3
Becker, Carl L., VI-106
Becker, Charles E., bus. exec., V-130
Becker, Edward D., publisher, VI-284
Bedal, William S., lawyer, V-164
Bédé, Jean-Albert, prof., V-60, 130
Bedford, Paul, lawyer, VI-209
Beekman, Frederick W., V-194; 251
Beekman, Walter N., VI-53
Beers, Henry S., ins. exec., V-164
Beery, Noah Nickolas, actor, VI-159
Beese, Charles William, prof., V-358
Beggs, Helene W., artist, V-3
Behrens, Charles F., navy, V-359
Behrens, Earl C., editor, VI-108
Beichman, Arnold, V-334
Beichetz, Arnold, chemist, V-4
Beisel, Rex Buren, engr., VI-209
Belden, Jack, corr., V-251
Belding, David L., teacher, VI-159
Belding, Don, advertising, VI-134
Belkin, Samuel, coll. pres., V-251
Belknap, John H., elec. engr., V-4
Bell, Clair Bayden, prof., VI-134
Bell, Elliott V., bus. official, V-4
Bell, James Ardrey, lawyer, VI-209
Bell, Lisle, writer, V-251
Bell, Ovid, printer, V-194
Bell, Robert C. F., prof., VI-262
Bellairs, George, novelist, V-4
Bellman, Lawrence S., VI-262
Bellow, Saul, writer, VI-134
Belmont, I(ra) J(ean), artist, VI-134
Belovsky, S. A., fgn. service, VI-234
Belskie, Abram, sculptor, VI-284
Belt, Elmer, physician, VI-159
Belt, Guillermo, ambassador, VI-234
Benbow, Burnie L., bus. official, V-4
Bender, Irving E., psychology, VI-159
Bender, Robert J., V-106
Bendiner, Alfred, architect, VI-82
Bendove, Raphael Aron, VI-284
Benedict, Ralph C., prof., V-164
Beneke, Glenn W., editor, V-60
Benfield, William Avery, Jr., VI-134
Benge, Eugene J., V-334
Ben-Horin, Eliahu, writer, V-4
Benitez, Jaime, chancellor, VI-209
Benjamin, Earl W., coop. mgr., V-60
Benjamin, Mary A., V-106
Benner, Claude L., ins. exec., VI-108
Bennett, Andrew Carl, navy, V-359
Bennett, Archibald S., VI-82
Bennett, Frank Woodrow, VI-159
Bennett, Granville Allison, V-359
Bennett, H., research dir., VI-284
Bennett, Howard W., V-235
Bennett, Isadora, publicist, VI-2
Bennett, John B., congressman, VI-35
Bennett, John G., bishop, VI-82
Bennett, Joseph D., poet, VI-234
Bennett, Merrill K., prof., VI-53
Bennett, Robert L., physician, V-335
Bennett, Thomas F., banking, VI-28
Bennett, William C., VI-209
Benninghoff, Harry M., VI-209; 262
Benno Rybizka, Joseph Paul, VI-285
Bentley, Eric R., historian, V-131
Bentley, Harold W., editor, VI-82
Benvenuta, Sister Mary, VI-285
Berch, S. H., dairy exec., VI-209
Berelson, Bernard R., VI-108
Berendsen, Carl A., V-359
Beresford, Harry, actor, V-359
Berg, Mary, author, VI-209
Bergen, William B., V-106
Berger, Emric W., engr., VI-2
Berghoff, John A., mfg. exec., VI-53
Bergsma, William L., VI-262
Bergson, Abram, V-106
Bergstrand, Evalyn S., econ., VI-108
Bergstresser, John L., VI-262
Berkey, Russell S., navy, V-251
Berkman, Moses, polit. writer, V-359
Berle, Adolf A., Jr., VI-53
Berliner, Julius F. T., engr., VI-53
Berliner, Milton L., V-194
Berman, Philip G., V-164
Bernal-Jimenez, Miguel, V-35
Bernard, Merrill, hydrologist, VI-262
Bernhard, John H., VI-262
Bernstein, Leonard, orch. cond., V-4
Bernstein, Phineas, surgeon, V-164
Berrien, William, educator, V-60
Berry, Harry S., officer, VI-234
Berry, John Hatton, engr., VI-108
Berry, Raymond Harry, VI-209
Berry, William L., engr., VI-82
Berryman, James T., VI-134
Bersell, P. O., author, V-35
Bertholf, Lloyd M., educator, V-60
Bertrand, Ernest, VI-159
Berwald, Abraham H., V-251
Besosa, Harry F., lawyer, VI-28
Bessell, William W., army, VI-53
Bessemer, Louis, V-60
Best, Herbert Writer, VI-53
Best, Marshall A., pub., VI-53
Bestor, Arthur E., orgn. pres., VI-60
Bettelheim, Edwin S., Jr., VI-134
Betts, L. M., ry. official, V-60
Beulac, Willard L., V-106
Beveridge, William H. (Sir), V-4
Bewley, Loyal V., prof., VI-29
Beyer, Karl J., Jr., research, VI-83
Beymer, William G., author, VI-29
Beynon, Jane de L. L., author, V-60
Bickel, John M., sales exec., V-164
Bickford, Faith, school dir., V-164
Biddison, Pascal McD., engr., VI-29
Biemiller, Andrew John, VI-285
Bienstock, Gregory, economist, V-251
Bierd, William G., ry. official, V-60
Bieri, Bernard H., engr., VI-2
Biesterfeld, Chester H., lawyer, V-60
Biffle, Leslie L., pub. official, V-4
Bigelow, Bruce Macmillan, VI-209
Bigelow, Carle M., VI-29
Bildersee, Adele, prof., VI-53
Billig, Harvey E., Jr., VI-83
Billington, Cecil, bus. exec., V-131
Billington, Lillian, prof., VI-108
Billington, Ray A., prof., V-82
Binger, Carl Alfred Lanning, VI-134
Binger, Melvin W., physician, VI-83
Bingham, Alfred M., V-106
Bingham, Mary Caperton, VI-134
Bingham, William 2d, V-106
Bingham, William A., V-60
Binns, John H., lawyer, VI-210
Birch, Albert F., physicist, VI-35
Birch, Ranice Winifred V., VI-285
Birch-Field, Charles Arthur, VI-159
Bird, Reginald W., bus. exec., VI-54
Birdsall, George A., govt. clk., V-164
Birrell, Lowell M., lawyer, VI-83
Biser, Daniel B., research, V-164
Bisgyer, Maurice, social work, VI-210
Bishop, Max W., fgn. service, VI-263
Bissell, Grosvenor W., V-131
Bissell, Louis G., lawyer, VI-35
Bissonnette, T. Hume, prof., VI-2
Bistline, Francis M., lawyer, VI-159
Bitter, Vincent C. A., VI-285
Bittner, Harry M., V-35
Bittner, Van Amburg, VI-134
Bixby, Harold O., army officer, VI-83
Bixler, Elizabeth Seelye, dean, VI-159
Bixler, Harold R., personnel, V-61
Bixler, Paul, librarian, V-4
Bjornsson, Sveinm, diplomat, V-195
Black, Douglas M., V-106; VI-263
Black, Garland C., army, VI-234
Black, Hugh S., V-106
Black, James H., mfr., V-61
Black, John Wilson, coll. prof., V-359
Black, Myron L., VI-285
Black, Mrs. Schuyler, V-219
Blackmore, Philip Guillou, VI-210
Blackmur, Richard P., teacher, V-82
Blackstock, Josephine, writer, V-335
Blackwelder, C., engr., V-165
Blackwell, Earl, author, V-359
Blackwell, Thomas E., V-4
Blades, Brian Brewer, VI-285
Blai, Boris, sculptor, educator, V-165
Blaine, James B., book mfr., V-61
Blair, Dorothy E(liza), VI-134
Blair, Edwin F., lawyer, V-131
Blair, Joseph C., horticulture, VI-135
Blaisdell, James A., coll. pres., V-219
Blake, Katherine D., educator, V-61
Blake, Thomas D., V-106
Blake, Warren E., prof., V-131
Blakelock, David H., army, VI-109
Blakemore, Arthur H., VI-135
Blakemore, Paul H., V-335
Blakeslee, Arthur L., VI-234
Blanchard, Clyde Insley, V-195
Blanchard, Fessenden S., V-4
Blanchard, Harold H., prof., VI-210
Blanchard, Ralph N., exec., VI-210
Blanford, Charles J., VI-83
Blankenship, Albert B., research, V-4
Blankner, Frederika, prof., VI-29
Blau, Ludwig W., oil research, V-359
Blauch, Lloyd E., educator, VI-159
Blayney, James Roy, dentist, VI-210
Blee, Clarence E., engr., VI-109
Bleeker, Sonia, V-106
Bleich, Judah, actor, V-4
Blessing, William L., VI-285
Blickensderfer, Joseph P., VI-263
Blinn, Alice, editor, VI-3
Blinn, Charles P., bus. exec., V-61
Bliss, Collins P., prof., VI-3
Blizzard, Alpheus W., V-195
Block, Marquerite B., educator, V-359
Block, Mary C., physician, V-335
Bloom, Vera, writer, VI-135
Bloomer, Edgar Nelson, VI-29
Blough, Carman G., pub. official, V-4
Blow, Allmand M., bus. exec., V-165
Blue, Robert D., gov., VI-83
Blum, Milton L., psychologist, V-251
Blumer, Herbert, univ. prof., VI-36
Blythe, Harry E., bus. exec., VI-54
Blythin, Edward, univ. v. pres., VI-3
Boal, Herbert W., steel exec., V-359
Boatner, Edmund B., educator, VI-83
Bockus, Henry L., physician, VI-3
Bodde, Derk, orientalist, V-61
Bodley, R. V. C., author, V-131
Bodmer, Frederick, V-251; VI-234
Boelter, Llewellyn M. K., VI-109
Boggs, Marion A., clergyman, V-4
Bohanan, Franklin J., V-359
Bohn, William Edward, editor, V-36
Bohr, Niels H. D., physicist, VI-285
Bok, Rosa, opera singer, V-219
Bole, George A., ceramic chemist, V-4
Boles, Lawrence R., VI-54
Bolgan, Louise, writer, VI-263
Bolkestein, Gerrit, educator, V-252
Bolles, Blair, V-106
Bolles, Chester A., VI-29
Bolt, Richard Henry, VI-135
Bolte, Charles G., organizer, VI-54
Bond, Maurice C., prof., V-61
Bondy, Robert Earl, welfare, VI-135
Bone, Homer Truett, judge, VI-210
Bonham, Howard, VI-263
Boni, Albert, publisher, VI-210
Bonillas, Ygnacio, Mex. engr., V-61
Bonner, Francis A., V-37
Bonner, Walter D., prof., VI-83
Bonner, Willard H., educator, VI-109
Bonnet, Henri, ambassador, VI-159
Bonnett, Leland B., VI-285
Bonomi, Ivanoe, Italian lawyer, V-219
Booher, Edward E., publ., VI-135
Boone, Milton O., army officer, V-252
Booth, Cameron, artist, V-252
Booth, Edward T., farmer, V-359
Boothby, Walter M., physician, V-252
Boots, Charles Francis, VI-159
Borchardt, Selma M., lawyer, VI-210
Borders, Melville W., lawyer, V-82
Borella, Victor, pub. relations, VI-109
Boren, Wallace R., writer, V-5
Borge, Victor, comedian, VI-263
Borgmann, Carl W., engr., VI-109
Boris, Ruthanna, dancer, V-61
Borland, Andrew A., prof., V-252
Borsch, Reuben A., lawyer, V-195
Borwick, Harry Gould, VI-159
Bosa, Louis, artist, VI-83
Bosland, Chelcie C., econ., VI-234
Bossi, Enca, aircraft engr., V-82
Bossom, Alfred C., pub. official, V-5
Bost, Ralph Walton, chemist, V-360
Bostick, Margot H., V-106
Boswell, Peyton, Jr., writer, V-61
Bosworth, Hobart Van Z., actor, V-37
Bosworth, Robinson, med. dir., VI-3
Botkin, Benjamin A., folklore, VI-160
Botthof, Walter E., pub., V-61
Bottom, Raymond B., pub., VI-160
Boucher, Georgia C., florist, VI-3
Boudinot, Truman E., army, VI-160
Boulton, Laura C., musicology, VI-210
Boulware, L. R., V-165; VI-263
Bouman, Leonard F., airlines, VI-83
Bousfield, Humphrey G., VI-29
Boutell, Hugh G., mech. engr., V-252
Boutwell, William D., prof., V-335
Bouvet, Rene, technologist, VI-29
Bouwhis, Andrew L., clergyman, V-61
Bovard, John F., V-106
Bowden, George K., lawyer, V-37
Bowdoin, George R., banker, VI-263
Bowen, Catherine D., V-106
Bowen, Ray Preston, prof., V-360
Bowen, Tudor, govt. exec., VI-109
Bower, Helen, newspaper, VI-285
Bower, Marvin, consultant, V-131
Bowie, Morris A., physician, VI-264
Bowles, Jane (Sidney Auer), V-5
Bowman, Francis D., VI-83
Bowman, Francis J., prof., VI-285
Bowman, George A., VI-54, 160
Bowman, Harry Lake, teacher, VI-160
Bowman, Henry A., prof., VI-210
Bowman, James C., mfr., VI-54
Bowman, John Wick, VI-135
Bowman, LeRoy E., VI-3
Bowman, Neal, lecturer, V-195
Bowman, Reginald G., engr., V-252
Boyd, David Armitage Jr., VI-135
Boyd, David K., architect, VI-62
Boyd, Eunice Mays, author, V-360
Boyd, Helen H., analyst, VI-131
Boyd, Julian Deigh, prof., VI-135
Boyd, William S., engr., VI-264
Boyer, J. MacLeod, official, VI-109
Bozorth, Richard M., VI-234
Bracken, John L., supt. schs., V-360
Braddock, Daniel McC., VI-264
Bradford, Gerard, VI-210
Bradley, Charles L., ry. exec., V-37
Bradley, Florence, librarian, V-195
Bradley, Harold W., prof., V-5
Bradley, James C., clergyman, VI-109
Bradley, John J., army officer, VI-29
Bradley, Luke C., bus. exec., V-165
Bradley, Wilmot H., geologist, VI-29
Bradshaw, Francis F., teacher, VI-54
Bradshaw, Raymond Watson, VI-160
Bragg, Raymond B., VI-109
Brainard, Dudley Shattuck, VI-210
Braine, Clinton Elgin, Jr., VI-160
Brammon, Carmen, author, V-37
Branch, Charles F., physician, VI-264
Brand, George E., lawyer, VI-83
Brandhorst, Otto W., dentist, VI-3
Brandt, Walther I., educator, VI-285
Brannan, Charles F., VI-84
Brashear, Harry R., traffic, VI-285
Bratianu, George, V-252
Brattain, Paul H., bus. exec., V-165
Brawley, James P., coll. pres., VI-135
Bray, Everett K., clergyman, V-219
Braybrooks, William M., V-62
Brayton, Israel, lawyer, VI-235
Brecht, Arnold, prof., V-360
Breckenridge, Wilder, advt., VI-235
Bredow, Miriam, dean, V-131
Breed, Clara E., librarian, V-131; 195
Breed, William B., physician, V-219
Breeden, Vic. Ellis, V-106
Breeding, Ernest C., controller, VI-30
Breese, Frank, newspaperman, V-62
Breger, David, author, V-62
Breitel, Charles D., lawyer, V-131
Breitenbach, Edgar, art history, V-37
Bremer, Harold E., V-106
Brenan, Gerald, writer, V-62
Brener, William H., forester, V-335
Brennen, George M., V-165
Brenner, Melvin A., economist, V-165
Brewster, James H., Jr., V-252
Brice, William Oscar, VI-285
Briceno, Olga, author, V-132
Bride, Esther L., home econ., VI-3
Bridges, Benjamin L., V-165
Bridgman, Margaret, dean, VI-3
Bridgman, Sarah A., author, V-165
Briggs, John Ely, prof., VI-210
Briggs, Loyd A., radio, V-165
Briggs, William P., educator, VI-264
Bright, Robert, V-107
Briney, Russell, newspaperman, V-62
Brink, Earl B., ins., VI-109
Brink, Eben C., clergyman, V-195
Brink, Royal E., prof., VI-30
Brinker, William Earle, Jr., V-360
Brinkley, Homer Lee, V-107; VI-264
Briod, Andre E., chemist, VI-30
Brisco, Norris A., coll. prof., VI-166
Bristol, Herbert Greene, pub., VI-135
Britt, Daniel, lawyer, V-132
Britt, Steuart H., govt. official, V-62
Broad, K(nute) O., educator, VI-264
Brock, William M., finance, VI-84
Brockett, Homer, lawyer, V-38
Brockette, Connie G., prof., VI-84
Brockway, George A., retired, V-62
Brod, Fritzi, artist, V-62
Brode, Wallace R., chemistry, VI-109
Brodie, Bernard, teacher, VI-109
Brodie, Renton K., corp. exec., VI-54
Brogan, Denis W., author, V-360
Brogan, Dennis W., prof., V-252
Brook, John R., lawyer, V-38
Brooke, Henry, parliament, V-219
Brooks, Gertrude S., civic wkr., V-252
Brooks, Henry H., V-107
Brooks, John B., lawyer, VI-360
Brooks, Lawrence G., judge, VI-54
Brooks, Peter A., univ. pres., V-132
Brooks, William F., V-335
Brooks, William O., army officer, V-5
Brophy, C. Gerald, lawyer, VI-109
Brophy, John, author, V-252
Brophy, John, union official, VI-160
Brophy, William A., commr., VI-264
Brougher, J. Whitcomb, Jr., V-62
Brouwer, Dirk, prof., V-166
Brower, Gilbert K., engr., V-5
Brower, Walter S., lawyer, VI-264
Brown, Aubrey L., prof., V-195
Brown, Brendan F., lawyer, VI-135
Brown, Dale, banker, VI-84
Brown, Edwin J., coll. dean, VI-210
Brown, Esther, dean, V-82
Brown, Francis, editor, VI-136
Brown, Francis J., prof., V-5
Brown, George G., chem. engr., V-166
Brown, George H., research, V-360
Brown, George W., prof., V-335
Brown, George Stuart, VI-136
Brown, Harold C., prof., V-166
Brown, Harold W., coll. prof., V-166
Brown, Helen M., V-107
Brown, Homer S., lawyer, VI-3
Brown, Horace B., Jr., econ., VI-54
Brown, Howard B., exec., VI-110
Brown, Irving J., VI-211
Brown, James B., plastic surg., VI-30
Brown, James F., VI-265
Brown, James O., V-107
Brown, Katharine K., V-335
Brown, Kenneth R., V-107
Brown, Leigh A., corp. exec., V-166

Brown, Leslie, aviation exec., V-132
Brown, Lindsley M., Sr., lawyer, V-5
Brown, Lloyd A., V-195; 219
Brown, Margaret W., V-252; 38
Brown, Mary-Agnes, lawyer, VI-286
Brown, Raymond N., V-62
Brown, Richard R., pub. official, V-5
Brown, Robert Baird, advt., VI-136
Brown, Robert F., bus. exec., VI-235
Brown, Roy M., educator, V-335
Brown, Theodore H., prof., V-62
Brown, Thomas H., Jr., lawyer, VI-30
Brown, V. K., city official, V-38
Brown, Wentworth, prodn., VI-54
Brown, Wilfred J., r.r. exec., VI-235
Brown, William A., Jr., prof., V-166
Brown, William S., Jr., V-132
Browne, Eppes W., lawyer, V-335
Browne, Herbert W. C., VI-235
Browne, Page, real estate, V-360
Browne, Rollin, tax commr., V-166
Brownell, Clifford L., prof., V-38
Bruce, Betty, actress, V-6
Bruce, Nigel, actor, V-132
Bruce, Samuel Scott, traffic, VI-286
Bruce, William H., coll. pres., V-38
Bruins, John H., V-132
Brumley, Oscar V., VI-54
Brundidge, Oscar D., lawyer, V-63
Brune, Frederick W., lawyer, VI-286
Bruner, Herbert B., supt. schs., V-166
Bruner, Margaret E., poet, VI-84
Brunini, John G., editor, V-166
Brunn, David J., corp. exec., V-360
Brunnier, H. J., engr., VI-235
Brusse, Archie B., orthodontist, VI-3
Bryan, Joseph III, editor, VI-286
Bryan, Mary deG., prof., V-166
Bryan, Otis F., bus. official, V-132
Bryans, William R., educator, VI-160
Bryant, George B., Jr., corr., VI-265
Brynes, Asher, V-107
Bryson, Vernon, biologist, VI-54
Buchanan, A., Edw., Jr., V-360
Buchanan, Herbert E., prof., V-219
Buchanan, Norman S., econ., V-63
Buchanan, William E., exec., V-167
Buchen, Walther, advt. exec., V-335
Buchta, J. William, prof., VI-136
Buck, Raymond E., lawyer, VI-211
Bucke, Emory S., clergyman, VI-84
Buckeridge, A. Bielman, exec., V-360
Buckley, Alwyne, horticulturist, VI-54
Buckley, Charles R., conductor, V-6
Buckley, Frederick R., author, V-167
Buckmaster, James L., engr., V-63
Budd, John F., pub., editor, V-167
Budinger, John M., banker, V-335
Buell, Ellen L., dir. nursing, V-167
Buffington, George, bus. exec., V-132
Buie, Thomas S., soil conserv., V-132
Bulkeley, William E. A., ins., V-167
Bullard, Lauriston, V-107
Bullington, John P., lawyer, V-167
Bunche, Ralph J., univ. prof., VI-265
Bunker, Earle L., photographer, V-253
Bunnell, Sterling H., engr., VI-4
Burbridge, Earl L., physician, V-253
Burden, William A. M., V-63
Burdick, Roland E., editor, VI-235
Burford, Archie D., govt. offl., V-63
Burg, Anton Behne, prof., VI-136
Burger, Rudolph E., engr., V-252
Burgess, Elizabeth C., prof., V-167
Burgess, Jack, newspaperman, VI-110
Burgess, Robert F., advt., V-360
Burke, Bertha S., nutritionist, VI-84
Burke, Harry R., critic, VI-286
Burke, William W., educator, V-6
Burkhart, Roy A., clergyman, VI-4
Burks, Edward D., newspaper, V-253
Burleigh, Manferd, V-107
Burley, Ralph F., bus. exec., V-167
Burlingame, Roger, co-author, V-82
Burnett, Jessie McG., clergyman, V-38
Burnham, Helen Ann, teacher, V-361
Burns, Eugene, war corr., VI-110
Burns, Howard F., lawyer, VI-265
Burns, Robert K., govt. official, V-63
Burnside, Cameron, painter, V-220
Burpee, Royal H., phys. dir., V-336
Burr, George L., V-253
Burr, Harold S., coll. prof., V-167
Burr, John G., writer, V-38
Burrough, Sir Harold Martin, VI-54
Burt, Martha A., civic leader, V-361
Burt, William H., zoologist, VI-136
Burton, Jean, V-107; VI-265
Burton, Katherine, author, V-253
Burton, Virginia Lee, author, V-63
Busch, Adolphus, bus. exec., V-167
Busch, Niven, author, VI-84
Busch, Noel F., editor, V-39
Bush, Leonard T., advt.agent, VI-136
Bushnell, Herbert M., banker, V-82
Bustamente Vasconcelos, Miguel E., surgeon, V-39
Butler, Edmond B., lawyer, VI-84
Butler, Frederic B., army, V-253
Butler, George A., V-167; VI-253
Butler, Guy P., publicity, VI-84
Butler, Hugo, screen writer, V-132
Butler, Madeline E., editor, V-6
Butler, Paul, bus. exec., V-336
Butler, Rowene Light, V-39
Button, Milton H., dir. agr., VI-4
Butts, Joseph S., coll. prof., V-39
Byerly, T. C., research, VI-4
Byng, Edward J., writer, VI-63
Byrnes, John W., congressman, VI-160

C

Cabell, Wymond, broker, VI-30
Cable, John R., coll. pres., V-253
Cady, Frank W., coll. prof., V-39
Caffrey, James J., VI-235
Caffrey, Jefferson, VI-336
Cagney, Jeanne, actress, VI-110
Cahalane, Victor H., biologist, V-336
Cake, Ralph, politician, VI-82
Calder, Alonzo B., VI-265
Caldwell, Cyril C., author, V-63
Caldwell, Guy A., surgeon, VI-30
Caldwell, Morris G., V-107
Caldwell, Ralph M., VI-265
Calkins, Gladys, G., VI-110
Callahan, John L., advt. dir., V-167
Callahan, Neil D., banking, VI-30
Callender, Harold, corr., V-220
Callery, Francis A., mfr., VI-84
Calver, George W., physician, VI-54
Calvin, Melvin, prof., V-196
Cameron, Donald A., pub., V-132
Cameron, Donald F., VI-286
Caminita, Ludwig, Jr., VI-235
Camp, William M., newspaper., V-63
Campa, David L., educator, VI-211
Campbell, Anne, writer, V-220
Campbell, C. J., physiologist, VI-235
Campbell, Dorcas E., VI-85
Campbell, Edward F., VI-236
Campbell, Harold Denny, VI-160
Campbell, Helen J., V-39
Campbell, Howard E., exec., VI-265
Campbell, James L., physician, V-253
Campbell, John A., art dir., V-63
Campbell, John B., Jr., VI-30
Campbell, Joseph, V-6
Campbell, Joseph, author, V-132
Campbell, Malcolm E., research, V-39
Campbell, Martin B., bus. exec., V-6
Campbell, Mason H., VI-160
Campbell, Roald F., educator, VI-55
Campbell, Wallace J., V-336
Campbell, William F., army, VI-266
Campion, Howard A., educator, V-132
Campos Ortiz, Pablo, diplomat, V-39
Candelo, Alberto M., diplomat, V-39
Cann, Norman D., VI-266
Cannell, Kathleen, writer, VI-236
Cannon, James, Jr., bishop, VI-4
Cannon, Marie W., librarian, V-6
Cannon, Maureen, actress, VI-136
Cannon, Robert K., prof., VI-110
Cantrell, Clyde H., librarian, VI-236
Cardinal, Edward V., prof., V-196
Cardoff, Thomas H., pub., VI-160
Cardwell, Ann S., writer, VI-30
Carey, Jane P., prof., V-336
Carey, John W., VI-110
Carey, Matthew, V-336
Carey, William D., adminstr., V-63
Carhart, Arthur H., author, V-168
Carias Castillo, Gonzalo, VI-160
Carlin, George A., editor, V-6
Carlisle, George L., mining, VI-211
Carlson, Albert S., prof., VI-136
Carlson, Edgar M., clergyman, VI-136
Carlson, Evans F., V-253
Carlson, John Roy, writer, V-253
Carlson, Margery C., prof., V-253
Carlson, William H., VI-136
Carlton, Ernest W., engr., VI-136
Carmark, Helen C. Y., VI-4
Carmichael, George Thomas, V-361
Carmichael, John P., editor, V-6
Carmichael, Maude, V-107
Carmody, Thomas E., surgeon, VI-30
Carnes, Cecil, author, V-63
Carpenter, J. Julius) Henry, VI-136
Carpenter, Miriam F., VI-266
Carr, Charles C., V-361
Carr, Robert K., edn., V-133; VI-236
Carr, Robert Spencer, author, V-133
Carr, William B., advt. mgr., VI-55
Carrier, Floyd C., clergyman, V-196
Carrington, A. B., Jr., tobacco, V-133
Carroll, Frederick A., banker, V-253
Carroll, Howard J., VI-137
Carroll, Howard J., ry. exec., V-196
Carroll, Joseph, prof., V-220
Carroll, Paul S., Judge, V-361
Carroll, Mrs. Tarlton Combs, VI-286
Carroll, Wallace, corr., V-40
Carruthers, Richard T., V-107
Carson, William James, V-107
Carswell, D. B., VI-161
Carter, C. Shelby, V-133
Carter, Dyson, writer, VI-110
Carter, John W., dir., V-133
Carter, Leyton E., V-336
Carter, Margery A., writer, V-133
Carter, Richard P., editor, VI-110
Carter, Sidney E., counselor, VI-55
Carter, Thomas J., navy, V-337
Cartier, Sister Francis C., VI-266
Carusi, Ugo, V-361
Carver, Emmett K., chemist, V-220
Carver, Walter B., prof., VI-137
Case, Clifford P., VI-137
Case, Josephine Y., author, VI-137
Case, Ralph E., management, V-133
Case, Victoria, writer, V-6
Case, W. Garfield, VI-266
Cashin, Charles H., lawyer, VI-85
Cashin, William J. J., V-6
Cassady, John H., navy, VI-85
Cassidy, Francis P., VI-236
Cassidy, Rosalind, prof., VI-55
Cassirer, Ernst A., prof., V-254
Castell, Alburey, asso. prof., V-361
Castellini, William A., VI-85
Castle, Eugene Winston, films, VI-137
Caswell, Albert E., physicist, V-361
Cates, Clifton B., VI-55
Catharine, Robert MacF., VI-4
Catron, Thomas B., II, army, VI-110
Cattell, Jaques, editor, V-196
Cattell, McKeen, prof., V-168
Catz, I. B., bus. official, V-6
Caudill, Robert P., clergyman, V-337
Caughey, John L., Jr., V-108
Caulfield, John J., V-133
Cavalito, Chester J., chemist, VI-85
Cavanaugh, John J., V-196
Caverly, Donald Philip, engr., V-196
Cavert, Twila L., educator, VI-30
Cawley, Robert R., prof., VI-211
Cecil, David G. B., V-254
Cecilia, Sister Marie, VI-286
Chaffee, Jerome S., physician, VI-55
Chaffee, Maurice A., prof., VI-286
Chalmers, Harvey II, salesman, VI-82
Chamberlain, Dwight L., VI-161
Chamberlain, Edwin W., VI-266
Chamberlain, Ernest Barrett, VI-161
Chamberlain, Leo M., educator, V-254
Chamberlain, Lucy J., prof., VI-110
Chamberlain, Raymond E., VI-30
Chamberlain, Samuel, author, VI-236
Chamberlain, William B., VI-4
Chambers, Frank P., architect, V-6
Chambers, Harold C., VI-211
Chambers, Maria C., author, V-64
Chambers, Reed M., V-254
Champagne, Marian G., V-133
Champlin, Ralph C., VI-85
Chance, Harold, V-82, 168
Chandler, Charles J., banking, VI-110
Chandler, Rex Eugene, army, VI-161
Chang, Dr. Hsui-Hai, author, V-168
Chang, Kia-Ngau, banker, VI-31
Chanler, Theodore W., composer, VI-4
Channing, W., real estate, VI-236
Chapin, Mary K., writer, V-7
Chapin, Ruth P., personnel, VI-111
Chapline, Vance D., navy, VI-161
Chapman, Ralph, banker, V-133
Chappell, Sidney Lovett, army, VI-286
Charipper, Harry A., prof., V-133
Charles, Joan, author, VI-5
Charnock, Leonard W., V-133
Charter, John M., bus. exec., V-64
Chase, Augustus S., VI-211
Chase, Aurin M., Jr., research, V-64
Chase, E. Dixwell, journalist, V-7
Chase, George H., editor, VI-7
Chase, William Howard, VI-286
Chateaubriand, F. de Assis, V-362
Chavarri, Jorge M., prof., V-196
Cheadle, Arley, engr., V-64
Cheadle, Edwin Keyes, judge, VI-161
Cheadle, John B., univ. prof., VI-266
Cheatham, Owen R., V-64
Chelf, Frank L., congressman, VI-161
Chen, Kuo-fu, Chinese official, VI-31
Chen, Shih-Hsiang, author, V-7
Chen, Li-fu, govt. leader, VI-31
Chen, Theodore Hsi-En, prof., VI-137
Chenea, Virgil E., bus. exec., V-254
Cheney, John R., clergyman, V-168
Cheney, Monroe George, VI-211
Cheng, Pao-Nan, V-64
Cherry, C. Waldo, clergyman, V-362
Cherry, Howard H., bus. official, V-7
Cherry, Robert G., gov., VI-55
Chertoff, Naomi, V-108
Chessman, Merle R., editor, V-134
Chester, Edmund A., bus. exec., V-7
Chevalier, John, finance exec., V-337
Chiang, Kai-shek, Madame, V-168
Chiang, Monlin, univ. pres., VI-85
Chickering, William E., army, V-220
Child, Eleanor Dodge, VI-287
Child, Irvin L., V-108
Childs, A. W., fgn. service, VI-236
Childs, Prescott, fgn. service, VI-287
Chipman, Gordon P., bus. official, V-7
Chlepner, Ben S., economist, VI-31
Choate, Joseph, lawyer, VI-111
Choate, Raymond S., V-7
Cholmeley-Jones, E. S., VI-134
Choucroun, Nine, research, V-64
Chouinard, Carroll B., pub., VI-111
Chow, S. R., prof., V-134
Christ, John H., V-134
Christenberry, Robert K., VI-5
Christenson, C. L., econ., VI-137
Christian X, King of Denmark, V-362
Christensen, Arthur, editor, V-7
Christie, Elsie, V-108
Christman, Henry, editor, VI-137
Chuikov, Lt. Gen., V-82
Churchill, Winston, V-220
Cianfarra, Camille M., author, V-83
Cislak, Francis, chemist, V-220
Cissel, T. Ross, Jr., V-7
Claassen, Walter, M., hotelman, VI-5
Clapp, Oliver H., importer, VI-55
Clarahan, Leo E., r.r. exec., VI-161
Clark, Carroll D., sociologist, VI-211
Clark, Chester M., banking, V-362
Clark, Dawsley, news bureau, V-134
Clark, Dean A., physician, VI-111
Clark, Harry H., prof., VI-134
Clark, John L., analyst, V-64
Clark, John R., univ. prof., V-40
Clark, John S., real estate, V-40
Clark, Joseph J., naval officer, V-196
Clark, Robert, journalist, VI-55
Clark, Roy Leslie, cons. engr., V-362
Clark, Thaddeus B., VI-161
Clark, William B., V-196
Clark, William C., V-168
Clark, William N., VI-31
Clarke, Alfred G., research, VI-137
Clarke, Bruce C., army officer, VI-111
Clarke, Carter W., army, VI-55
Clarke, Eric T., educator, V-134
Clarke, J. Calvitt, V-196
Clarke, John H., VI-111
Clarkson, Walter B., bus. exec., V-7
Clary, George E., clergyman, VI-287
Clausen, Fritz, surgeon, V-220
Clawson, Marion D., educator, V-7
Claxton, Allen E., clergyman, VI-5
Clay, Alfred T., naval officer, V-7
Clayton, Edward H., V-362
Cleaton, Irene, author, V-134
Clemens, Wilbur T., clergyman, V-7
Clement, Arthur W., V-108
Clements, John A., V-362
Clements, Rex, clergyman, V-220
Clements, Thomas, geologist, VI-111
Cleminshaw, Clarence H., V-168
Clepper, Henry E., forester, V-254
Cleveland, Paul, finance, V-168
Cleveland, Reginald McI., advt., V-40
Clifford, Alexander G., writer, V-7
Clifford, Henry, curator, V-7
Clifford, James L., English lit., VI-31
Clifford, John J., educator, V-134
Clifton, Charles E., prof., V-7
Clifton, Cyril C., V-254
Clifton, Leonard L., educator, V-337
Cline, John H., VI-266
Cline, Rodney, educator, VI-211
Clinnin, John V., lawyer, VI-236
Cloos, Ernest, prof. geology, VI-31
Cloud, Roy Walter, exec. sec., V-362
Clough, Benjamin C., VI-236
Clough, Reginald T., editor, V-64
Clough, Shepard B., prof., V-64
Clouse, Ruth C., nutritionist, VI-85
Coates, Christopher W., VI-5
Cobean, George G., merchant, V-134
Coblentz, Oscar B., V-64
Coburn, Abbott, bus. official, V-254
Cochran, Hamilton, author, V-7
Cochran, William P., VI-236
Cocke, Erle, banker, VI-266
Coddinton, Paul, indsl. engr., VI-55
Code, Joseph B., clergyman, VI-211
Codman, John S., author, VI-5
Coe, Douglas, author, V-40
Coe, John Parks, chemist, VI-211
Coe, Sidney W., banker, VI-55
Coe, V. Frank, economist, VI-266
Coffey, Harry K., insurance, VI-212
Coffey, Walter B., V-108
Coffin, Howard A., bus. exec., VI-212
Coffin, Vincent B., ins. exec., V-362
Coggeshall, Lowell Thelwell, VI-161
Coghill, Robert D., chemist, V-337
Coghlan, Charles C., V-134
Coghlan, John P., exec., VI-111
Cohen, Ira, surgeon, V-362
Cohn, Maurice Leon, chemist, V-362
Cohoe, Wallace P., chemist, V-64
Coil, Everett Johnston, econ., V-362
Colbjoernsen, Julie M. S., nurse, VI-5
Colby, Fanny, author, V-64
Colby, Malcolm P., prof., VI-266
Colclough, Oswald S., navy, VI-287
Coldwell, Everett S., V-108
Cole, Arthur C., professor, VI-64
Cole, David, lawyer, V-337
Cole, Edward Smith, engr., VI-5
Cole, Glen W., bus. exec., VI-266
Cole, Martin L., educator, VI-236
Cole, Ruall O., conservation, VI-31
Cole, Walton E., V-337; VI-266
Coleman, John A., V-362
Coleman, John Winston, Jr., VI-161
Coleman, Lonnie, writer, V-40
Coleman, McAlister, writer, V-8
Coleman, Paul E., author, V-40
Coleman, Philip F., banker, VI-56
Coleman, Sam D., physician, V-83
Colgate, James, broker, VI-83
Colgate, William, author, V-134
Coliet, John C., fed. judge, VI-267
Collamore, Harry B., V-108
Collier, Edward R., prof., V-8
Collier, William, comedian, V-64
Collins, Charles J., ry. official, V-8
Collins, Clella R., V-267; VI-8
Collins, John K., VI-31
Collins, Julien H., banker, VI-287
Collins, Stephen R., judge, VI-111
Collis, Maurice, V-108
Colman, Elizabeth, VI-85
Colt, Mrs. Samuel S., welfare, VI-85
Colvin, Mamie W., lecturer, VI-337
Colwell, Archie T., exec., V-64
Colwell, Donald L., metallurgy, V-221
Colyer, Douglas, Brit. off., VI-137
Combs, George W., corr., VI-212
Comfort, Harold W., bus. exec., V-168
Cominsky, Jacob R., pub., V-65
Compres-Perez, Rafael, V-169
Compton, Alfred D., prof., VI-267
Compton, Randolph P., exec., V-8
Compton, Walter, commentator, V-221
Comstock, Alzada, prof., VI-56
Cone, John C., airline exec., VI-212
Congdon, Wray H., educator, V-221
Conger, Laurence J., sales, V-169
Conklin, Edwin G., author, V-40
Conland, Henry H., pub., V-134
Conley, Clyde G., bus. exec., VI-85
Conlon, Arthur J., VI-5
Conmy, Peter T., library exec., VI-287
Connell, Clarence P., VI-85
Connell, Francis J., clergyman, VI-85
Connelly, Marion S., V-254
Conner, Sam E., reporter, VI-31
Conners, Margaret E., lawyer, VI-5
Connett, Harold, mfr., V-8
Connors, C. H., horticulture, V-337
Conrad, Albert G., prof., VI-212
Conrad, Earl, historian, VI-83
Conrad, Margaret E., edn., V-169
Conrad, Nicholas J., mfr., VI-267
Conrad, Victor, V-108
Considine, Robert B., V-8
Constantinople, Panagiotes, V-221
Conway, Edward S. J., V-108
Conway, Fred E., painter, VI-287
Conway, Granville, VI-137
Cook, Eugene A., writer, VI-111
Cook, Haswell Canfield, writer, V-362
Cooke, Jay, retired, VI-111
Cooke, Morris L., author, V-83
Cooke, Willard R., prof., V-197
Cooley, Rossa B., sch. prin., V-8
Coolidge, Cole, chemist, VI-161
Coon, Carleton S., V-108
Coon, Harold M., physician, V-221
Coon, Horace Campbell, VI-287
Coon, Jesse D., lawyer, VI-111
Coon, Owen L., V-108
Coonley, Lewis S., prof., V-363
Coonradt, Arthur Chapin, VI-161
Coons, Arthur G., coll. dean, VI-236
Coons, Kenneth W., VI-267
Cooper, William K., bus. offl., V-8
Coover, Mervin S., VI-56
Cope, Arthur C., chemistry, VI-85

Copeland, Lammot du Pont, VI-161
Corbett, Henry L., bus. offi., V-8
Corderman, William P., army, VI-267
Cordero de Cortes, Maria del Pilar, actress, V-40
Cordero, Roque, V-108
Cordes, Frederick C., prof., VI-31
Cordon, Guy, senator, VI-31
Corlett, Wm. T., physician, V-40
Cornelius, John C., advt., V-135
Cornell, Annette P., author, VI-237
Cornell, Arthur Mason, mfr., VI-287
Cornell, Irwin H., bus. exec., V-169
Cornell, John, pub., VI-5
Cornell, Julien D., lawyer, V-65
Corner, George W., anatomist, VI-197
Cornyn, William S., instr., V-65
Corper, Harry J., physician, V-135
Corsi, Edward, public official, VI-8
Cosgrove, James J., lawyer, VI-237
Costain, Thomas B., author, VI-197
Costello, William C., VI-267
Cottam, Clarence, biologist, VI-5
Cottrell, Donald P., prof., V-135
Cottrell, Jesse S., VI-109
Cottrell, Leonard S., Jr., VI-267
Cottrell, Mary James, corr., VI-137
Couch, Donald D., VI-31
Coughlin, Gene, writer, VI-111
Coughlin, Joseph, columnist, V-169
Coull, James, chem. engr., VI-267
Coulter, Douglas, broadcaster, V-41
Coulter, John S., physician, VI-169
County, Albert J., ry. official, V-337
Cournos, John, author, V-8
Covell, David R., clergyman, VI-162
Cowan, Donald Ross Grant, V-83, 363
Cowart, Ralph W., educator, VI-56
Cowden, Howard A., exec., VI-31
Cowles, Frank Hewitt, VI-212
Cox, Alvin J., Jr., pathologist, V-169
Cox, Forrest D., VI-56
Coxe, George H., V-109
Coyle, Thomas L., clergyman, VI-85
Craft, Everett A., r.r. exec., VI-162
Craft, John R., V-109
Craig, Edwin W., ins. exec., VI-212
Craig, Gerald S., prof., V-135
Craig, Hugh, journalist, V-221
Craig, James E., editor, VI-5
Craig, Palmer H., V-109
Craighead, Frank C., Jr., V-8
Craighead, John J., writer, V-8
Craigmile, Charles S., V-337
Cramer, John F., dean, VI-267
Crandall, Lathan A., Jr., V-363
Crane, Aimée V., editor, V-197
Crane, Edward Mathews, VI-138
Crane, John B., economist, VI-85
Crane, William G., prof., VI-237
Cranston, Earl, historian, VI-83
Craven, Thomas O., lawyer, VI-237
Cravens, Kenton R., banker, VI-86
Crawford, Arch, advt., V-337
Crawford, Arthur B., V-109
Crawford, Arthur W., writer, V-363
Crawford, Hester W., V-109
Crawford, William R., prof., V-169
Creaser, Charles W., prof., VI-137
Creeger, Marion J., clergyman, VI-138
Creeps, Ray, engineer, V-65
Creer, Leland H., prof., VI-56
Creese, James, educator, VI-31
Creevy, Charles D., physician, VI-56
Creighton, Donald G., author, V-83
Creighton, Gordon K., V-221
Creighton, Henry J. M., VI-267
Creighton, William H., V-8
Creighton, William J., VI-268
Crerar, Henry D. G., Canadian army officer, VI-56
Creswell, Mary E., dean, V-169
Crichton, Kyle S., author, V-221
Crider, John H., news corr., V-337
Crimmins, Thomas A., VI-268
Crippen, Harlan R., author, V-169
Crippen, Lloyd K., actuary, VI-111
Crisp, Gregory T., ins., VI-86
Crisp, William H., physician, V-363
Crispin, Frederic S., educator, VI-287
Criswell E(lijah) Harry H., VI-268
Criswell, W. A., clergyman, VI-56
Critchley, Alfred C., VI-31
Croce, Benedetto, historian, VI-221
Crocker, Constance H., V-9; VI-9
Crocker, Grace G., VI-268
Crockett, Doris L., dean, VI-138
Crockwell, S. Douglass, artist, VI-212
Crocombe, William E., VI-56
Cromwell, Frederick, librarian, VI-138
Cron, Roland S., gynecologist, VI-268
Croneis, Carey, coll. pres., VI-197
Cronin, Archibald J., author, VI-338
Cronin, Timothy T., atty., VI-268
Cronin, William Francis, VI-162
Cronkhite, Leonard W., VI-212
Crook, Theo. H., geologist, V-255
Crosby, Harley N., judge, V-169
Crosby, Stephen A., inventor, VI-65
Cross, Eason, clergyman, VI-212
Cross, Ephraim, linguist, VI-287
Cross, George L., educator, VI-56
Cross, Harold L., prof., V-65
Cross, Judson L., coll. pres., VI-237
Crossen, Ken, writer, V-9
Crossland, Stanley Theodore, VI-162
Crossley, Archibald M., VI-65
Crossley, Moses L., chemist, VI-197
Crossman, John S., pub., V-169
Crothers, Bronson, physician, VI-111
Crotsley, Walter E., V-222
Crouch, William F., producer, V-83
Crow, A. D., Brit. govt. offi., VI-31
Crow, Carl, author, V-363
Crow, William C., V-109
Crowder, Herbert, analyst, V-338
Crowe, Bonita, composer, VI-212
Crowell, Henry P., mfg., VI-6
Crowell, Robert L., pub., VI-268
Crowley, Leo T., VI-83-109
Crowther, Geoffrey, editor, VI-56
Crozier, John A., V-109
Cruger, Bertram de N., banker., V-9
Crum, Mason, prof., V-9
Csoka, Stephen, artist, VI-288
Culbertson, James T., prof., VI-6
Culbertson, Paul Trauger, V-363
Cullen, Countee, V-109
Culinan, Edith P., V-363
Cullimore, Clarence, architect, VI-32
Culmer, Frederick A., prof., V-65
Culver, Mearl Peter, VI-288
Cumming, William P., prof., V-41
Cummings, E. E., author, VI-83
Cummings, Harold N., edn., VI-268
Cummings, O. D., VI-237
Cunningham, Sir Alan Gordon, Brit. army officer, VI-288
Cunningham, Charles L., V-363
Cunningham, G. Watts, dean, VI-65
Cunningham, William, author, VI-268
Cuppy, Will, author, V-255
Curme, George Oliver, Jr., VI-212
Currey, Brownlee O., banker, VI-111
Currie, John Welldon, ins., VI-363
Curry, Walter A., engr., edn., VI-6
Curtis, Henry S., VI-135
Curtiss, Julian W., VI-83
Cuscaden, Frederick A., VI-9
Cushing, Edward H., physician, VI-86
Cuthbert, Marion V., teacher, VI-86
Cutting, John Clifton, VI-288
Cuttino, George Beddy, prof., VI-363
Cyr, Frank W., coll. prof., VI-41
Czermanski, Zdzislaw, VI-109

D

Daft, Floyd S., biochemist, VI-56
Dahl, Crete, editor, V-65
Dahle, Dan, chemist, VI-288
Dahlerup, Alma, VI-135
Daigh, Ralph F., writer, V-41
Dale, Charles M., gov., VI-57
Dale, Chester, retired banker, V-169
Dale, F. Hiner, lawyer, V-83
D'Alelio, Gaetano F., chemist, V-363
Dallstream, Andrew J., lawyer, VI-6
Dalrymple, Bernice B., VI-268
Dalstrom Gustaf O., artist, V-9
Dalton, Charles J., engr., V-255
Dalton, Neil, newspaper exec., VI-86
Daly, Elizabeth, author, V-65
Daly, Maureen, author, V-255
Dam (Carl Peter), Henrik, VI-57
Dampier, Joseph H., Clergyman, V-169
Dana, Henry W. L., writer, VI-268
Dana, Malcolm B., coll. pres., V-135
d'Andrea, Albert P., artist, V-41
Danforth, Edward Courtney Bullock, Jr., VI-138
Daniel, Albert S., bus. official, V-65
Daniel, Andrew, clergyman, VI-268
Daniel, Edna C., pub., VI-6
Daniel, Maurice W., army, VI-57
Daniels, Earl, coll. prof., VI-32
Daniels, Joseph J., lawyer, V-222
Daniels, Josephus, author, VI-32
Daniels, Paul C., fgn. service, V-338
Daniels, Winthrop More, prof., V-41
Dann, Robert H., prof. V-9
Danz, Louis, art lecturer, V-135
da Parman, Nino, pub. relations, VI-57
Dargusch, Carlton S., lawyer, V-363
Darlington, Gilbert, clergyman, V-363
Darr, John W., pub. relations, VI-112
Darrah, W. A., ceramic engr., VI-288
Darsie, Hugh D., clergyman, VI-112
Daubin, Freeland A., navy, VI-86
D'Aulaire, Ingri, co-author, V-9
D'Aulaire, Parin, co-author, V-9
Davenport, Walter, journalist, V-364
Daves, Delmar L., V-9
Davidoff, Leo M., surgeon, VI-6
Davidson, Eugene, editor, VI-32
Davidson, Gustav, writer, V-83
Davidson, John S., radio dir., V-136
Davidson, Joseph, bus. exec., V-338
Davidson, Robert F., educator, VI-212
Davidson, Sidney W., V-22, 136
Davidson, Theresa S., teacher, VI-32
Davidson, Ward F., engring., VI-6
Davie, Eugenie M., clubwoman, VI-57
Davies, John H., army officer, VI-112
Davies, Paul A., clergyman, V-364
Davis, Alfred C., bus. exec., V-170
Davis, Arthur W., comptroller, VI-86
Davis, Deane Chandler, lawyer, VI-162
Davis, Don A., bus. exec., V-170
Davis, Edwin H., bus. exec., VI-288
Davis, Esme, author, V-83
Davis, Francis A., VI-288
Davis, Francis W., engr., V-255
Davis, Frederick C., author, VI-268
Davis, Hallie F., coll. dean, V-338
Davis, Hamilton C., exec., V-41
Davis, Herbert P., prof., V-255
Davis, Howland S., bus. exec., VI-213
Davis, Hubert, artist, VI-86
Davis, Ira C., prof. V-255; VI-112
Davis, James P., bishop, VI-268
Davis, John H., agri. econ., VI-162
Davis, John M., research, V-65, 109
Davis, John S., plastic surgeon, 57
Davis, Lawrence A., VI-268
Davis, Leonard L., army, V-255
Davis, Mary G., author, V-136
Davis, Ralph Otis, navy, VI-213
Davis, Robert S. naval officer, VI-86
Davis, Roger H., army officer, V-136
Davis, Thomas Harold, VI-162
Davis, William B., coll. prof., VI-138
Davis, William H., lawyer, VI-86
Davison, Eloise, home econ., V-338
Davison, Harold King, lawyer, VI-162
Davison, Harold M., pub., VI-86
Davison, H. R., exec., V-83
Davison, R. L., research, V-170
Davison, Thomas Heasley, V-41
Davson, Hugh, physiologist, V-255
Dawson, Allan, V-109
Dawson, Cecil F., bus. mgr., VI-86
Day, Henry Lawrence, VI-162
Day, John C., Jr., refining, VI-6
Day, Kenneth, otologist, VI-213
Deady, Carroll F., educator, VI-268
de Aguirre y Lecube, Jose A., VI-112
Dean, Allen C., transporation, VI-86
Dean, F., J., prof., V-66
Dean, Howard B., bus. official, V-255
Deane, Martha, commentator, VI-86
Dearborn, Richard J., V-170
Dearmont, Washington S., V-222
Deaver, George G., physician, VI-112
de Azcarate, Pablo, diplomat, V-9
DeBenham, Harold, sales mgr., V-338
Debo, Augie author, V-198
De Caux, Leonard Howard, VI-213
Decker, George H., army officer, VI-57
Decker, Malcolm C., writer, V-169
de Creeft, Jose, sculptor, VI-112
Deeds, Charles W., bus. exec., V-65
Deering, Ferdie, editor, V-66
Defoe, Harry J., bus. exec., VI-57
de Forest, Alfred V., VI-112
de Gaulle, Charles, VI-288
DeHuff, John D., secretary, V-222
deJong, Gerrit, Jr., prof., VI-269
Deknatel, Frederick B., VI-86
de La Chapelle, Richard, banker, V-83
De Lacy, Hugh, congressman, VI-112
Delafield, M. Livingston, V-255
DeLand, Graydon S., VI-112
Delano, Luis Enrique, diplomat, V-41
Delany, Hubert T., lawyer, VI-112
De Lapp, George L., bishop, VI-269
de la Torre, Lillian, writer, VI-288
de Leeuw, Hendrick, journalist, V-9
de Liagre, Alfred, Jr., V-222
De Linde, John W., Jr., VI-32
Delman, J. David, lawyer, V-66
Delmonte, John, engr., V-66
Delzell, Thomas W., bus. exec., VI-288
Del Rio, Daniel A., banking, VI-32
De Madariaga, Salvador, V-66
De Menocal, Daniel Ammen, VI-162
Demos, Raphael, prof. VI-57
Dempsey, Miles C., V-338
Denit, Guy, army officer, V-222
Denman, Christopher C., V-198
Dennett, Raymond, edn., VI-112
Dennie, Charles C., physician, VI-32
Dennis, Earl A., zoologist, VI-269
Dennis, Morgan, V-110
Dennis, Olive W., V-136
Denny, James H., mcht., VI-113
DeNormandie, Robert L., V-170
Densford, Katherine J., nursing, VI-32
Dentler, Clara L., writer, VI-32
Denton, Frank R., bus. exec., VI-269
Denton, Willard K., banking, VI-113
De Puy, Clifford, pub., VI-57
Derbigny, Irving A., dean, VI-364
de Rochemont, R. G., V-136
Desjardins, Arthur U., VI-237
Dettelbach, A. H., V-169
Deuel, Harry J., Jr., prof., VI-113
Deusing, Murl, naturalist, VI-32
Deutsch, Herman B., VI-32
DeValera, Eamon, V-198
de Vazielle, Bruce R., V-222
de Villiers, E. B., r.r. exec., VI-288
De Voe, Ralph G., army officer, VI-57
De Vries, Peter, writer, VI-32
Dewar, Hal Hamilton, banker, VI-213
Dewar, Michael B., engr., V-136
Dewart, Thomas Wheller, VI-288
D'Ewart, Wesley A., congressman, 237
De Weerd, Harvey A., VI-213
Dewey, Frances E ..singer, V-222
Dewey, James F., woolen mfr., VI-162
Dewey, Ralph L., economist, VI-57
de Wolf, Francis C., VI-33
Dexheimer, R. D., clergyman, VI-213
Dexter, Lewis A., social science, VI-33
Deyo, Morton L., naval officer, VI-86
D'Harnoncourt, Rene, V-136; VI-237
Diakoff, Alexis J., prof., V-170
Diamond, Grant S., bus. exec., V-136
Dickerson, William E., prof., V-83
Dickey, Robert W., physicist, VI-113
Dickey, Samuel J., bus. exec., VI-57
Dickie, Alexander J., editor, VI-6
Dickinson, Burrus, coll. pres., V-136
Dickinson, Lucy J., clubwoman, VI-33
Dickinson, Roscoe G., prof., VI-162
Dickinson, William B., Jr., VI-213
Diehl, Mrs. Ambrose N., exec., VI-269
Dieke, Gerhard H., prof., V-170
Diekman, Bernard C., bus. exec., V-9
Dietrich, William F., navy, VI-213
Dietz, August Jr., pub., V-66
Dienaide, Francis R., phys., V-256
Dill, Leonard C., editor, VI-237
Dillenback, Lemuel C., educator, VI-6
Dingle, John H., bacteriologist, VI-6
Dingwall, James A., III, surgeon, V-84
Dinock, Marshall Edward, VI-288
Dinsmoor, Daniel S., engr., V-41
Dinsmore, Ray P., official, V-136
Dirks, Howard M., VI-33
Dirks, Louis H., dean, VI-6
Dirstine, Pearl H., coll. dean, VI-213
Distad, Hjalmar W., edn., VI-269
Ditchy, Clair W., architect, VI-33
Dittmer, Joseph C., engr., VI-162
Dittmer, Karl, biochemist, V-364
Divers, William K., housing, V-9
Divine, Charles D., cutlery, V-198
Dix, Edgar H., Jr., metallurgy, VI-87
Dixon, E. C., clergyman, VI-213
Dixon, Edgar H., bus. official, V-256
Dixon, George H., correspondent, V-10
Dmitri, Ivan, author, VI-33
Dmytrhk, Edward, V-84
Dobriner, Konrad, physician, V-256
Dobyns, Ashbel W., lawyer, V-170
Dock, William, physician, V-198
Dodd, David L., prof. finance, V-338
Dodd, Martha, author, VI-288
Dodd, Norris E., V-338
Dodd, Sonora L., VI-87
Dodge, Carroll W., mycologist, VI-7
Dodge, Eva F., physician, VI-213
Dodge, Martin, pub. relations, VI-33
Dodge, Washington, bus. exec., V-136
Doe, Rilea Woodward, VI-57
Doering, William von Eggers, V-364
Doerschuk, Anna Beatrice, VI-288
Dolliver, James Isaac, VI-213
Dolliver, Robert H., clergyman, V-170
Dolza, John, engr., V-84
Donald, Edna Basten, VI-162
Donald, William H., journalist, VI-87
Donaldson, Charles B., engr., V-66
Donaldson, William R., lawyer, VI-288
Donath, Stanley F., author, V-137
Donham, Charles Rumpel, VI-138
Donlon, Mary H., lawyer, VI-33
Donnelly, Thomas C., prof., VI-163
Donovan, Dennis F., judge, VI-269
Doob, Oscar A., official, V-10
Dooher, Evelyn, publicity dir., V-84
Doremus, Arthur L., bus. exec., V-170
Dorland, William A. N., V-256
Dorrance, Henry T., lawyer, VI-289
Dorsett, John D., lawyer, VI-113
Dorsey, Roscoe J. C., lawyer, VI-7
Dossing, Thomas M., librarian, V-223
Dothard, Robert L., printer, VI-87
Dotts, Russell M., bus. official, V-9
Doudoroff, Michael, V-256
Douglas, Bruce H., VI-113
Douglas, Emily T., VI-7
Douglas, George A., sociology, VI-138
Douglas, Helen Gahagan, VI-138
Douglas, James, mining engr., VI-163
Douglas, Mary T., V-110
Douglas, Stephen A., sales, VI-163
Douglas, Stuart D., chemist, V-198
Douglas, William H., V-66
Douglass, Truman B., clergy., V-66
Dow, Frank, pub. official, V-10
Dow, Jennings B., naval officer, V-364
Dow, Peter Staub, graphics, VI-163
Downes, Prentice G., teacher, V-10
Downie, Lester R., VI-33
Downie, Robert C., banker, VI-163
Downing, Robert L., actor, V-364
Doyle, Clyde G., congressman, VI-213
Doyle, Henry G., coll. dean, V-198
Doyle, John P., army officer, VI-87
Doyle, Sister Mary P., VI-269
Draffin, Jasper O., prof., V-170
Drake, Charles A., army officer, V-84
Drake, Joseph F., coll. pres., VI-269
Drake, Lyman, M., V-110
Drake, Milton J., banking, VI-58
Drake, Russell L., illustrator, VI-289
Draper, A. A., bacteriologist, VI-237
Draper, Norman, pub. relations, VI-58
Draper, Paul, dancer, VI-33
Draper, Theodore, writer, V-364
Draper, W., V-171
Dreier, Nelson C., clergyman, VI-87
Drerup, Karl, artist, VI-87
Drescher, Theodore B., VI-87
Dresser, Robert B., lawyer, V-256
Drew, Charles Richard, surg., V-364
Drew, Gerald A., fgn. service, VI-87
Drewes, Werner, painting, VI-138
Dreyfus-Barney, Laura, lect., V-256
Dreyfus, Henry, V-110
Dreyfus, Pierre, industrialist, V-223
Dreyfuss, Henry, indsl. design., V-137
Drips, William E., radio, VI-185
Druliner, Joseph M., engr., V-256
Drummond, Edward J., educ., VI-58
Drumright, Everett F., VI-269
Drury, Victor M., mfg. expert, V-223
DuBarry, William H., V-256
Dubinsky, David, labor leader, V-198
Dudik, George F., analyst, VI-33
Dudley, A.S., orgn. exec., VI-237
Dudley, Pendleton, VI-7
Dudley, Tilford E., lawyer, V-256
Duell, Charles H., pub., VI-87
Duffendack, Ora S., physicist, V-137
Duff-Stevens, Katherine Irene, V-84
Duffy, Ellen O'Gorman (Mrs. William L. Duffy), educator, VI-270
Duffy, Francis K., management, VI-7
Duffy, Gerald E., r.r. exec., VI-33
Duffy, James A., bishop, VI-270
Dufresne, Frank, exec. officer, V-84
Duggan, Ivy W., VI-33
Duke, Roy F., bus. exec., VI-33
Dull, Charles E., school official, V-10
Dullzell, Paul, labor exec., VI-163
Du Mond, C. Chester, agr., VI-7
Dun, Angus, dean, V-41
Dunbar, Paul Brown, VI-163
Duncan, Greer A., engr., VI-7
Duncan, Julius S., economist, V-66
Duncan, Kenneth, prof., V-66
Duncan, Oscar D., lawyer, VI-33
Dunham, Donald Carl, editor, V-364
Dunjee, Roscoe, pub., VI-57
Dunlop, Robert G., V-110
Dunn, Eddie, radio broadcast., V-364
Dunn, Edward D., architect, V-256
Dunn, H(orace) A., counsel, VI-270
Dunnahoo, Gilbert L., VI-113
Dunne, Brain B., columnist, V-338
Dunning, James E., clergyman, VI-113
Dunninger, Joseph, author, V-338
Dunsany, Lord, author, V-223
Dunstan, Edmund F., V-110
Dunton, A. D., editor, VI-34
Dupee, Frederick W., teacher, VI-113
Dupertuis, Clarence W., V-137
Duplessis, Maurice, V-338
Dupong, Pierre, prime minister, VI-7
Du Pont, Emile F., bus. exec., VI-214
Durham, Knowlton, lawyer, V-41
Durrell, Laurence W., pathology, VI-34
Dutton, Donnell Wayne, VI-214
Duval, Gordon B., exec., V-66
Dwork, Jack E., lawyer, V-364
Dye, Marvin R., lawyer, VI-34
Dyke, Nathaniel, lumberman, VI-163
Dykes, Jefferson C., V-137
Dyness, Enock C., educator, VI-289

E

Eady, Sir Wilfrid G., 2d sec., VI-34
Eagan, E. P. F., lawyer, VI-237
Eames, John H., etcher, VI-113
Earley, James S., economist, VI-87
Early, Maurice, columnist, V-257
Earnest, Frank W., Jr., VI-34
Earp, Claude C., VI-7
Eason, George M., ins., V-223
Easterbrook, Arthur E., army, V-223
Easterday, Phil, R., banker, VI-270
Eaton, Arthur G., V-257
Eaton, Ernest Risley, physician, V-41
Eaton, George S., assn., exec., VI-87
Eaton, Jeanette, writer, VI-88
Eaton, Paul B., prof. engring., VI-7
Ebeling, Philip C., attorney, V-10
Eberhardt, Fred L., mfr., V-364
Eberle, Frederick J., ins., VI-289
Eby, Kermit, dir. edn., VI-270
Echols, G. Harrison, bus. exec., VI-88
Eckardt, Lisgar R., prof., VI-238
Eckel, Clarence L., dean, VI-58
Ecker, Enrique E., bacteriol., VI-113
Eckert, Wallace J., scientist, VI-270
Eddison, William B., engr., VI-113
Eddleman, Clyde Davis, army, VI-163
Eddy, C. Manton, ins. exec., V-171
Eddy, Clifford Otis, research, V-364
Eddy, Samuel, zoologist, V-364
Edel, William Wilcox, navy, VI-139
Edelblute, Lucius A., minister, V-84
Edelman, John W., labor rep., VI-238
Edelstadt, Vera, author, V-66
Edgerton, Claude W., prof., VI-163
Edington, William E., educ., VI-270
Edlund, Roscoe C(laudius), V-42
Edmann, Marion, prof., VI-113
Edmondson, Frank K., astron., V-66
Edsall, Mabel M., artist, V-223
Edson, Merritt Austin, army, V-365
Edstrom, John S., industrialist, VI-7
Edwards, Charles B., sculptor, V-137
Edwards, Deane, clergyman, VI-214
Edwards, Gurney, lawyer, VI-58
Edwards, Joan, radio singer, V-10
Edwards, John W., pub., VI-7
Edwards, Joseph L., V-171, 257
Egbert, Donald D., V-110
Egbert, Lester D., ins. broker, VI-58
Egelson, Louis Isaac, rabbi, VI-214
Egger, Rowland A., bus. exec., V-338
Ehrichman, Ben B., banker, VI-238
Ehrenburg, Ilya, author, VI-257
Ehrman, Mason, bus. mgr., V-338
Ehrmann, Bess V., author, VI-88
Eicher, Edward C., judge, VI-7
Eisendrath, Maurice N., rabbi, VI-270
Eisenmayer, Charles P., mfr., VI-214
Eisenstaedt, Alfred, VI-58
Eisner, Louis P., lawyer, VI-270
Eksergian, Rupen, engr., VI-34
Elder, Albert L., V-110
Eldridge, William A., banker, VI-88
Elias y Riquelme, Augusto, V-42
Elicker, Paul E., educator, VI-238
Elkin, Donald C., surgeon, VI-34
Ellenberger, Howard B., prof., V-223
Ellenwood, Frank O., prof., VI-270
Ellickson, Katherine P., econ., VI-270
Ellingson, Mark, educator, V-171-257
Elliott, Frederick C., VI-34
Elliott, George H., V-110
Elliott, Joseph B., exec., VI-113
Elliott, Mabel A., prof., VI-88
Elliott, Margaret R. A., author, VI-88
Elliott, Marjorie, author, V-257
Elliott, Paul C., VI-289
Elliott, Seth E., educator, V-339
Elliott, Virgil L., coll. pres., VI-114
Ellis, Calvert N., coll. pres., VI-271
Ellis, James Hervey S., V-365
Ellis, Willard Drake, banker, VI-163
Ellis, Willard W., librarian, VI-7
Ellison, Jerome, editor, VI-214
Ellsworth, John O., dean, V-365
Elsbree, Willard S., prof., V-67
Elwell, Clarence, clergyman, V-10
Emerson, Gladys A., nutritionist, V-84
Emerson, Sumner Brooks, exec., V-42
Emery, John Garfield, V-365
Emley, Warren E., engr., V-84
Emmart, Adolphus D., VI-88
Emmerich, Frederick J., V-110
Emmet, Robert R. M., navy, V-171
Emmons, Glenn L., banker, VI-7
Emrich, Richard Stanley M., VI-139
Enders, Gordon B., author, VI-214
Enders, John Franklin, prof., VI-289
Engle, Clair, congressman, VI-139
Engle, Earl T., editor, VI-289
Englehart, Francis A., army, VI-88
English, Harold, typographer, V-42
English, William H., Jr., VI-34
Engstrom, Sigfrid Emanuel, VI-139
Ennis, Riley F., army officer, VI-114
Enslow, Linn H., cons. engr., VI-114
Entwistle, Frederick I., navy, VI-114
Enyart, William R., V-365
Epstein, Albert, V-110
Erben, Henry Vander B., VI-271
Erichsen, Hugo, physician, V-365
Erikson, David J., sales exec., VI-114
Erikson, Leonard F., advt., V-85
Erskine, Harold P., architect, VI-163
Ervin, Joe W., congressman, VI-163
Esmay, Rhodolph L., VI-238
Espenscheid, Thyra T., author, V-10
Espey, John Jenkins, prof., V-365
Ettinghausen, Richard, VI-139
Eusterman, George B., internist, VI-34
Evanoff, Michael, V-111
Evans, Francis E., V-137
Evans, John G., Indian service, VI-7
Evans, Lewis M., bus. exec., VI-214
Evans, Luther H., librarian, VI-238
Evans, Ned, writer, V-365
Evans, Percy Griffith, prof., VI-214
Evans, Richard L., author, V-10
Evans, Robley D., prof., VI-58
Evans, Thomas M., indust., V-171
Evans, Walter, bus. official, V-257
Everest, Frank F., army officer, VI-88
Everest, Philip J., bus. exec., V-10
Everett, Boyd N., bus. exec., V-339
Everett, Charles K., pus. exec., V-10
Everett, Frank O., V-111
Everett, Ralph H., exec., V-67
Everling, Walter Otto, research, V-365
Eversman, Alice, music editor, VI-289
Evlanoff, Michael, author, V-339
Ewing, B. E., clergyman, VI-289
Ewing, Early C., V-111
Ewing, Edgar, artist, V-257
Ewing, William M., geophysic., VI-58
Eyring, Henry, prof., VI-58
Ezell, William C., optometrist, VI-289

F

Fabri, Ralph, artist, VI-271
Facchine, R., music corp. exec., V-137
Faegre, Marion Lyon (Mrs. Leonard Faegre), writer and teacher, VI-214
Fagan, Charles C., V-111
Fagley, Richard M., V-111
Fair, Ethel Marion, librarian, VI-289
Fairbanks, Arthur, educator, V-67
Fairbanks, Herbert S., engr., V-257
Fairchild, Iler J., engr., VI-163
Fairman, Charles, prof., VI-139
Fairweather, Clement W., VI-8
Faith, William L., chm.engr., VI-271
Falck, Edward, engr., V-365; V-139
Fall, Albert, B., VI-8
Fall, John, librarian, V-85
Fant, David J., pub., VI-34
Farber, Marvin, VI-111
Farish, Hunter D., historian, V-171
Farley, James M., V-198
Farley, William W., bus. exec., V-10
Farnsworth, Augustus P., V-111
Farnsworth, George B., V-111
Farr, Robert M., bus. exec., V-171
Farrar, Clarence B., prof., VI-271
Farrar, John F. P., mfr., V-42
Farrar, Lillian K. P., surgeon, VI-34
Farrell, Edelmico J., V-365
Farrell, James A., Jr., VI-88
Farrelly, Theodore S., ins., VI-271
Farrier, Clarence Winfield, VI-139
Farwell, Carroll A., engr., V-171
Faulkner, Donald, sch. official, VI-11
Faulkner, Edward H., resch., VI-198
Faulks, Theodosia, author, VI-365
Fawcett, James W., writer, VI-114
Fawcett, Wilford H., Jr., pub., V-11
Fay, Temple, neurol. surgeon, VI-35
Fayer, Mischa F., educator, VI-214
Feather, Leonard G., music, V-137
Featherston, William P., V-111
Featherstone, William B., prof., V-42
Fedders, John F., clergyman, V-11
Feibel, A. H., bus. exec., V-85
Feierabend, F. L., physician, V-85
Feikema, Feike F., writer, VI-238
Feinsinger, Nathan P., V-138; VI-271
Feldmann, Charles R., V-365
Feldmann, Walther H., engr., VI-35
Feldt, Robert H., physician, V-365
Fell, Edgar T., lawyer, V-11
Feller, Abraham H., V-85
Feller, John H., pub. relations, V-138
Fellner, William John, econ., V-366
Fellows, Manley F., V-366
Fellows, Perry A., V-111
Felsted, Leona W., dean, V-171
Felt, Truman T., VI-164
Fenn, Clarence Charles, army, VI-214
Fennelly, John F., VI-289
Fenner, Phyllis, V-111
Fenninger, Laurence, clergy., V-339
Fenton, Faith, home econ., VI-8
Fenton, Fleur, advt. exec., V-85
Fenton, Joseph C., clergy., VI-271
Ferguson, John H., pharmacol., V-11
Ferguson, Mary E., V-111
Fernald, Helen C., author, V-11
Fernand-Laurent, J. C., author, V-198
Fernandez-MacGregor, Rafael, VI-164
Fernley, George A., exec., V-85
Ferre, Nels F. S., prof., VI-114
Ferrell, Elizabeth, author, V-171
Ferrell, Margaret, author, V-258
Ferrier, William W., editor, VI-271
Ferris, Gordon F., coll. prof., VI-271
Ferris, Ralph H., V-171
Ferris, Walton C., VI-214
Ferry, Lee Jennings, clergy., VI-214
Ferry, Robert R., advt. exec., V-42
Ferry, Ronald M., univ. prof., VI-164
Fesler, Mayo, exec., V-67
Fetridge, William H., author, V-223
Fetzer, John E., bus. official, V-138
Fevold, Harry L., chemist, V-339
Few, Benjamin F., bus. exec., VI-164
Few, Mary Reamey Thomas (Mrs. William Preston Few), VI-215
Fichs, Walter M., chemist, VI-12
Field, Ben, writer, V-11
Field, Crosby, inventor, V-356
Field, George Hansen, VI-139
Field, Maxwell, assn. exec., VI-114
Field, Pearl I., librarian, V-67
Field, Sampson R., printer, VI-290
Fielder, Kendall J., army, VI-114
Fields, John E., V-67
Figgis, Dudley W., bus. exec., V-171
Figueroa Mateos, Gabriel, V-42
Filbert, William J., mfr., V-67
Finch, George A., VI-271
Finch, Oscar J., clergyman, VI-272
Fink, M., design engr., VI-290
Finkler, Rita, physician, VI-215
Finn, John F. X., lawyer, V-67
Finney, Ruth, corr., VI-114
Finney, William P., clergyman, V-258
Fischer, Chester Owen, VI-215
Fischer, Frederick K., engr., VI-35
Fischer, M. Bertha, author, V-339
Fischer, Raymond, bus. exec., V-339
Fish, Edwards R., engr., VI-114
Fish, Helen D., editor, V-11
Fish, Lounsbury S., VI-139
Fisher, C. A. E., columnist, V-171
Fisher, Geoffrey R., archbishop, VI-35
Fisher, Waldo E., professor, VI-35
Fiske, Thomas S., professor, V-67
Fitch, Aubrey W., V-138, 108; VI-238
Fitch, Edwin M., govt. official, V-339
Fitch, Florence M., professor, VI-139
Fitt, Frank, clergyman, V-366
Fitzgerald, Francis E., V-171
Fitzgerald, Marie I., VI-215
Fitzgerald, Stephen E., V-11
Fitzgerald, Susan W., V-111
Fitzgibbon, John H., phys., VI-272
Fitzgibbon, Russel H., prof., V-42
Fitzgibbon, William C., lawyer, VI-35
Fitz-Hugh, Thomas, Jr., V-198
Fitzpatrick, George M., editor, VI-58
Fitzpatrick, Paul J., edn., VI-114
Flachbach, John W., life ins., VI-42
Flacher, Howard C., VI-11
Flack, Alonzo, V-111
Flagg, Mildred B., writer, VI-58
Flanagan, Thomas F., mfr., VI-35
Flanders, Helen H., author, V-85
Fleagle, Fred K., professor, V-11
Fleming, Alexander, V-11, 199
Fleming, James F., warr corr., V-258
Fleming, Thomas P., V-111
Flemming, Edwin G., psychol., V-11
Fletcher, Cyril S., sales exec., V-138
Fletcher, John Gould, author, VI-272
Fletcher, Laurence B., V-258
Fletcher, Robert Howe, army, VI-290
Fletcher, Walter D., lawyer, VI-290
Fletcher, William B., navy, VI-8
Flett, Lawrence H., bus. exec., V-138
Flexer, Fayette J., V-366
Flexner, James T., author, V-339
Flexner, Jennie M., librarian, VI-8
Flint, J. C., clergyman, V-42
Flippen, Jay C., actor, V-11
Flood, Daniel J., congressman, VI-215
Florey, Howard W., prof., V-366
Florez, Genaro A., educator, VI-114
Flory, Lester DeL., army, V-223
Flower, Henry C., V-339
Flynn, Vincent J., clergyman, VI-139
Foerster, Harry R., physician, VI-215
Folds, Thomas M., V-112
Foley, Frederick C., VI-88
Foley, Gerald M., physicist, VI-290
Folger, John Clifford, banker, V-366
Foner, Philip S., author, VI-172
Foote, Wilder, govt. official, VI-140
Forbush, Bliss, educator, VI-164
Ford, Richard, fgn. service, V-138
Ford, William Wallace, army, VI-140
Foree, Kenneth, Jr., VI-59
Foreman, Albert W., army, VI-35
Foreman, Herbert E., mg. dir., VI-35
Forgy, Howell M., clergyman, V-258
Forker, L. R., VI-290
Forkner, Claude E., physician, V-366
Forman, Jonathan, interist, V-172
Forsling, Clarence L., VI-115
Forster, Emma Screeton, VI-215
Fort, George H., VI-115
Fortson, Julia G., VI-272
Foscue, Edwin J., prof., V-258
Foss, Lukas, musician, VI-290
Foster, A. K., banker, V-42
Foster, Dorothy J., musician, V-366
Foster, Edwin D., navy, VI-272
Foster, Finley M., V-112
Foster, George B., Jr., army, VI-88
Foster, Robert, educator, VI-215
Foster, Roger S., lawyer, V-339
Foster, Walter H., lawyer, VI-88
Foster, William C., V-112
Foster, Wilson K., bus. official, V-11
Foth, Herbert Siegfried, engr., V-366
Fountain, Richard T., lawyer, VI-272
Fouse, Winfred E., bus. exec., VI-290
Fowler, Elizabeth, author, V-138
Fowler, Robert D., V-112
Fowler, William A., VI-88
Fowler, William H. B., VI-272
Fowler, Willis M., physician, VI-215
Fowlie, Wallace, author, V-138
Foy, Charles W., naval officer, VI-8
Fox, Dennis L., biochemist, VI-89
Fox, Ernest F., geologist, V-258
Fox, Harry C., univ. dean, V-172
Fox, Victor Samuel, pub., VI-140
Fox, William T. R., research, V-172
Foy, Edward J., naval officer, VI-89
Foy, Norman W., bus. exec., VI-59
Fraenkel, Osmond K., V-112
Frain, Andrew T., crowd engr., VI-35
Fralick, Francis Bruce, VI-140
France, Beulah S., health edn., V-12
France, Louise S., club sec., V-12
Franges, Ivan, counselor, VI-215
Frank, Josette, editor, VI-86
Frank, Selby, H., army, VI-164
Frankenstein, Alfred, editor, VI-290
Franklin, Albert B., V-12
Franklin, Albert B., prof., V-67
Franklin, Chester A., editor, VI-8
Franklin, Cornell S., lawyer, VI-215
Franklin, Lucy J., dean, VI-272
Franklin, Mitchell, prof., VI-36
Frantz, Harry W., newsman, VI-115
Fraser, Thomas A., Jr., VI-36
Fraser, William O., packer, V-339
Frates, George H., pharmacist, V-12
Frawley, John E., hotel mgr., VI-140
Frazee, Titus A., fedn. exec., VI-215
Frazier, Chester N., prof., V-366
Frazier, Clarence M., mfr., VI-36
Frazier, Russell G., surgeon, V-172
Frederick, Robert Tryon, army, V-366
Free, Lincoln Forrest, dean, VI-164
Freeborn, Stanley B., V-367
Freed, Isadore, composer, V-138
Freedlander, Joseph H., V-12
Freedman, Louis, biochemist, V-367
Freehof, Solomon B., rabbi, VI-272
Freeman, Norman E., surgeon, VI-215
Freeman, Stephen A., prof., V-172
Freiberg, Harry, bus. exec., V-339
Freiberg, Joseph A., surgeon, VI-115
Fremont, Elmer G., V-112
French, Charles A., army, V-224
French, Helen S., prof., VI-216
French, Joseph M., prof., VI-36
Frenke, Eugene, film producer, V-86
Freuchen, Lorenz P. E., expl., VI-59
Frew, William, V-172
Frey, Abraham B., lawyer, V-224
Frey, Charles N., chemist, V-43
Freyn, Hubert, economist, V-172
Fricke, Robert E., physician, V-67
Fried, Theodore, artist, VI-115
Friedewald, William Frank, V-367
Friedman, Lee Max, lawyer, V-259
Friedman, Stanleigh P., VI-140
Friend, Gordon H., exec., V-67
Friendly, Edwin S., mgr., V-259
Frigerio, Claudio, baritone, VI-36
Frings, Ketti, author, V-86
Frischauer, Paul, historian, V-12
Fritchey, Clayton, editor, V-339
Fritz, Howard E., engr., V-86
Fritz, Lawrence G., exec., VI-115
Fruehauf, Roy A., bus. exec., V-259
Fry, Franklin C., clergyman, VI-115
Frye, Royal M., univ. prof., VI-272
Fuchs, Florence C., V-112
Fuchs, Harry B., scientist, VI-290
Fuhrman L., newspaperman, V-43
Fujiwara, Ginjiro, industrialist, V-12
Fulcher, George Gordon, edtr., VI-164
Fullam, James E., bus. exec., VI-164
Fuller, H. Harrison, steel mfr., VI-36
Fuller, Muriel, writer, V-199
Fuller, Richard E., museum, V-199
Fuller, Warner, lawyer, VI-272
Funk, Howard V., education, VI-8
Funk, Nevin E., elect. exec., V-199
Funston, George K., coll. pres., VI-8
Fuoss, Robert, mng. editor, VI-290
Furbay, E. D., author, V-43
Furman, Abraham L., lawyer, V-12
Furth, Albert L., editor, V-259
Fuson, Samuel D., V-112
Fyan, Loleta D., librarian, VI-290

G

Gable, J. H. (Jacob Henry), VI-216
Gaede, William R., prof., V-367
Gage, Charles E., official, VI-115
Gage, Charles S., bus. exec., VI-290
Gage, Ralph E., engr., VI-115
Gailor, Frank Hoyt, judge, VI-115
Gaines, Pierce Welch, lawyer, V-367
Galatti, Stephen, broker, VI-59
Galindo, Dimas B., musician, V-43
Gallagher, Nadine L., lawyer, VI-140
Gallmeyer, Ernest J., sales, V-199
Gallowhur, George, inventor, VI-272
Gamble, Bertin C., exec., VI-115
Gamble, Frederic R., advt., VI-89
Gamer, Helena M., prof., VI-290
Gammel, Robert H. I., painter, V-67
Gannon, George H., bus. mgr., VI-216
Gans y Martinez, Oscar, V-86
Gant, George F., personnel, VI-115
Gantt, W. Horsley, physician, VI-115
Gapp, Kenneth S., V-112
Garbousova, Raya, cellist, V-367
Garcia-Arias, Don R., VI-12
Garcia, D. S., author, V-43
Garcia Garófalo Mesa, Manuel, V-86
Gard, Robert G., army officer, VI-59
Gardiner, Alex. (Andrew), VI-140
Gardiner, Glenn L., indusl., VI-8
Gardiner, Harold C., clergy., VI-164
Gardiner, W. Reginald, actor, VI-89
Gardner, Braton, newsp. pub., V-339
Gardner, Esmond B., banking, VI-8
Gardner, Harry Wentworth, VI-164
Gardner, Kirtland C., V-173
Gardner, M., nursing adm., V-173
Gardner, Matthias B., navy, VI-140
Gardner, William U., prof., VI-273
Garfield, John, actor, V-173
Garizio, John E., chemist, V-224
Garland, Charles S., banking, VI-273
Garland, Joseph, physician, V-12
Garrabrant, Arthur A., bus. ex., V-12
Garrard, William M., bus. ex., V-138
Garratt, George A., educator, VI-164
Garrett, Alfred C., VI-273
Garrison, Lloyd K., V-43, VI-238
Garvin, Crump, army officer, VI-273
Garvin, Lucius, prof., VI-59
Garwood, Darrell N., writer, VI-140
Garzia, Francis, conductor, V-12
Gassner, John W., theatre, V-12
Gatch, Lee, artist, V-12
Gatch, Thomas Leigh, navy, VI-140
Gates, Ralph Fesler, gov., VI-89
Gathings, James A., V-112
Gaty, John P., bus. official, V-13
Gault, Edgar Howard, VI-164
Gay, Edward R., pub. official, V-13
Gay, Edwin F., economist, V-112-173
Gaylord, Robert M., exec., V-87
Gaylord, Ruth K., bus. exec., V-259
Gaynes, Harvey E., physician, V-173
Gazley, John Gerow, prof., VI-291
Gebhardt, Louis P., Jr., prof., VI-59
Geelan, Jomes P. congressman, VI-164
Geer, William D., publisher, V-139
Geerlings, Jacob, educator, VI-89
Gehres, Leslie E., navy, VI-291
Gehrig, Arthur G., engr., V-259
Gelhorn, Walter, lawyer, VI-273
Geller, David, bus. exec., VI-291
Gellhorn, Ernst, prof., V-259
Gengenbach, Franklin P., VI-116
Gentes, Alexander N., banker, VI-89
Gentry, Helen, book designer, VI-36
George VI, King of England, VI-36
George, James, aeronautics, V-173
George, Manfred, author, V-68
Gephart, Joseph C., editor, VI-216

Geppert, William L., editor, V-259
Gerard, Phillis, author, V-13
Gerber, Daniel F., bus. exec., V-367
Gerber, John W., writer, V-13
Gerhart, John K., army, VI-116
Gerholz, Robert P., V-68
Gerlinger, Irene Hazard, VI-291
German, John S., clergyman, VI-291
Germany, Eugene Ben, oil, V-367
Gerould, Charles H., VI-59
Gerschenkron, Alexander, econ., V-367
Gershoy, Leo, historian, VI-36
Gesner, Conrad H., clergyman, VI-291
Getz, Charles Albert, chemist, V-367
Geuting, Joseph T., Jr., VI-89
Ghormley, Ralph K., surgeon, V-259
Gibboney, Carl Norton, agri., V-367
Gibbons, Ray, clergyman, V-367
Gibbons, Robert F., author, V-13
Gibbs, John Sears, Jr., mfr., VI-291
Giberson, Lydia, psychiatry, VI-8
Gibson, Colin William George, VI-140
Gibson, Foye G., clergyman, VI-8
Gibson, Isaac Howard, VI-216
Giddens, Paul H., V-112
Gie, Stefanus F. N., V-173
Giersbach, Walter C., educ., VI-273
Gifford, Clarence H., VI-36
Gifford, Roy W., bus. official, V-139
Gilbert, Francis, lawyer, VI-140
Gilbert, Helen L., VI-8
Gilbert, William S., V-173
Gildea, Edwin F., psychiatrist, VI-291
Gile, John F., surgeon, VI-291
Giles, John W., lawyer, VI-89
Giles, Malcolm R., VI-273
Giles, Nell, writer, V-13
Gilfillan, Francois A., dean, V-367
Gilkey, Calma Howe, VI-291
Gill, John David, economist, VI-89
Gill, J. Goodner, VI-273
Gill, Lewis M., lawyer, VI-238
Gillanders, J. G., judge, V-43
Gille, W. H., engr., V-259
Gillentine, Flora M., V-113
Gillespie, Dean M., congress., V-139
Gillespie, Frank J., V-173
Gillespie, Glenn C., lawyer, VI-36
Gillett, Horace W., metallurgy, V-224
Gillette, Claude S., navy, VI-9
Gillham, Charles E., author, V-13
Gilliam, Donnell, judge, VI-216
Gillis, John L., exec., VI-116
Gilman, Wilbur E., prof., VI-291
Gilmer, Jesse Benton, VI-165
Gilmore, Eddy (Lanier King), VI-273
Gingrich, J. E., naval officer, V-43
Ginsburg, Alan, merchant, VI-89
Girton, Lee R., bus. official, V-13
Given, Leslie E., lawyer, VI-165
Gladding, Ernest K., exec., V-173
Glade, Earl J., mayor, V-68
Glascoff, Donald G., VI-216
Glassett, Alfred T., engr., VI-36
Glavin, W. Richard, dir. F.B.I., V-13
Gleason, Eliza Atkins (Mrs. Maurice Francis Gleason), VI-216
Gleason, Emily Clapp, VI-291
Gleason, James A., lawyer, V-86
Gleason, Leverett S., pub., VI-89
Gleiser, Fern, prof., VI-9
Gleit, Maria, author, V-173
Glines, Ellen, watercolorist, VI-173
Glinsky, Vincent, sculptor, VI-116
Glotzbach, Linus C., exec., VI-68
Glover, Florida R., author, VI-139
Goad, Louis C., bus official, V-173
Gock, A. J., banker, VI-116
Godbey, J. C., prof., VI-116
Goddard, Harold C., prof., VI-165
Goddard, Roy W., dean, V-367
Godley, Frederick A. architect, V-367
Godsey, Frank W., Jr., engr., VI-89
Godshall, Wilson L., prof., V-224
Godwin, Francis W., scientist, V-13
Goebel, Dorothy B., prof., VI-216
Goedrich, Paul, scientist, V-68
Goen, Paul S., naval officer, VI-9
Goetz, Norman S., lawyer, VI-291
Goetz, Oswald, V-113
Gold, Norman L., economist, V-173
Goldberg, Oscar, ethnologist, V-173
Goldberg, Samuel L., V-113
Golden, Nathan D., VI-90
Golden, Ross, physician, V-367
Goldiere, Augustin V., prof., V-13
Goldin, Gullie B., lawyer, VI-238
Goldrich, Paul, scientist, V-139
Goldsmith, Eli D., V-113
Goldsmith, Frederick I., dean, VI-291
Goldstein, Julius, V-113
Goldthwaite, Anne, artist, V-68-340
Goilan, Josue, prof., V-86
Golliday, Gail, banking, V-368
Golsan, Page E., V-113
Good, Alice Campbell, VI-291
Gooden, Barzilla P., banker, VI-292
Goodnow, E. P., ins., V-43
Goodrich, Arthur L., editor, V-13
Goodrich, Leland M., dir., V-86
Goodrich, Luther C., sinology, VI-224
Goodspeed, George E., prof., VI-292
Goodwin, Herbert A., bus. ex., V-13
Goodwin, Richard H., botanist, VI-90
Goodwyn, Frank, instr. Eng., V-368
Gordis, Robert, author, VI-59
Gordon, Albert S., V-113
Gordon, Bergin P., clergyman, VI-36
Gordon, Elizabeth, editor, V-174
Gordon, Leon, artist, V-43
Gordon, Manya (Mrs. S. Strunsky), author, VI-9
Gordon, Virginia, V-174
Gorham, Willet N., lawyer, V-86
Gort, Field Marshal Viscount, Brit. army officer, V-224
Gosnell, Charles F., librarian, V-340
Goss, Bert C., bus. official, V-259
Goss, Warren H., chem. engr., V-368
Gossett, Charles C., gov., VI-116
Gotch, Jack G., V-113
Gottlieb, Adolph, V-113
Gould, Alan Jenks, assn. exec., V-368
Gould, Jean R., writer, VI-90
Gould, John T., farmer, author, V-13
Gould, Laurence McK., VI-273
Govan, Gilbert E., librarian, V-68
Gove, George, housing, V-368
Gowan, Sister M. Olivia, VI-292
Graber, Laurence F., agron., VI-292
Grady, Eleanor H., dean, VI-59
Grady, Henry F., V-13; VI-273
Graef, Carlos, astronomer, V-13
Grafton, Cornelius W., author, V-86
Graham, Arthur B., lawyer, V-368
Graham, Edward H., biologist, V-14
Graham, Elinor, writer, V-14
Graham, Garrett, author, V-368
Graham, Gwethalyn, author, VI-165
Graham, Margaret L., artist, V-68
Graham, Miles Wm. A. P., V-368
Graham, Philip, prof., VI-292
Graham, Stephen V., navy, VI-36
Grainger, I. B., banker, V-43
Granahan, William Thomas, VI-165
Granett, Philip, entomologist, V-14
Granger, Christopher M., VI-116
Granger, Lester B., social work, V-43
Grant, Dorothy F., author, V-68
Grant, Eva, editor, V-368
Grant, John B., physician, V-14
Grant, Thomas McM., VI-292
Grant, Vernon F., navy, VI-292
Graper, Elmer D., univ. prof., VI-165
Grau San Martin, Ramon, VI-340
Graubard, Mark, biologist, V-68
Grauer, Ben F., radio ann., V-14
Gravely, William S., army, V-368
Graves, Clyde H., prof., V-340
Graves, R. V. R., co-author, V-43
Graves, Thomas J., analyst, V-68
Gravlin, L. M., govt. research, VI-238
Gray, Duncan M., bishop, VI-292
Gray, Edward C., broker, VI-273
Gray, George H., VI-36
Gray, George W., author, V-14
Gray, Giles W., prof. speech, VI-273
Gray, Robert M., advertising, VI-9
Gray, William L., banking, VI-59
Greeg, Eugene S., bus. off., VI-260
Green, Abel, editor, V-14
Green, Adwin W., prof., VI-59
Green, Charles M., bus. exec., VI-90
Green, John, ophthalmologist, VI-60
Green, Horace, author, V-14
Greenaway, Emerson, libr., VI-216
Greenberg, Louis, rabbi, V-174
Greendale, Alexander, VI-292
Greene, Alfred D., newspr., V-14
Greene, Harry, Jr., physician, V-139
Greene, Harry A., prof., VI-216
Greene, James A., physician, V-368
Greene, Laurenz, hort. res., V-340
Greene, Richard L., prof., VI-116
Greene, Winthrop Stephenson, VI-292
Greenewalt, C. H., bus. exec., VI-238
Greenlaw, Olga, writer, V-14
Greenleaf, Allen R., research, VI-238
Greenleaf, Herrick E. H., VI-292
Greenleaf, Lewis S., bus. exec., V-68
Greenman, Frances C., portrait, V-14
Greenwell, Darrell J., editor, VI-9
Greenwood, Heman, eng., VI-239
Greenwood, Marion, artist, V-199
Greer, Guy, economist, V-368
Greer, Margaret R., V-113, 174
Gregg, Robert D., prof., VI-60
Gregoire, Henri, scholar, VI-273
Gregory, George E., bus. exec., V-14
Gregory, H. F., airforce officer, VI-9
Gregory, Tappan, lawyer, VI-274
Greiber, Clarence L., VI-37
Greis, Henry N., bus. exec., VI-90
Grenell, Horace W., V-113
Greninger, Alden Buchannon, VI-293
Greulach, Victor A., botanist, VI-9
Grey, Hugh Morton, V-368
Griffeth, Ross J., univ. pres., VI-60
Griffin, Alexander R., author, VI-9
Griffin, Frank H., mfr., V-199
Griffin, Nina K., artist, V-200
Griffith, Harold R., physician, V-368
Griffiths, William J., V-139
Grimmelsman, Henry J., VI-90
Grinshaw, Austin, consultant, V-68
Grinsfelder, Sam, exec., VI-116
Griscom, Clement A. III, V-368
Grismer, Frank C., VI-116
Griswold, A. Whitney, teacher, VI-216
Griswold, Ralph E., VI-216
Grizzell, Duncan, prof., V-68
Grogan, William Barry, VI-165
Gromme, Owen J., curator, VI-293
Gromyko, Andrei A., VI-274
Groome, John C., Jr., exec., V-43
Gross, Feliks, lawyer, V-14
Gross, Jack J., motion pictures, V-87
Gross, William M., army, VI-116
Grover, Nathan C., author, V-44
Groves, Harold M., prof., V-69
Groves, Walter A., prof., VI-141
Grumman, Russell Marvin, VI-293
Gruner, John W., geologist, VI-141
Grunigen, Arnold, Jr., banker, VI-217
Gruppe, Karl H., sculptor, VI-293
Guariglia, Raffaelo, diplomat, V-44
Guenther, Ernest, chemist, VI-37
Guerrant, William B., VI-293
Guglielmi, Louis, artist, V-340
Guider, John W., lawyer, VI-9
Guild, B. Thurber, physician, VI-116
Gulick, Archibald A., lawyer, VI-293
Gulick, Leads, educator, V-369
Gulley, M. Gordon, geologist, VI-165
Gum, Walter C., clergyman, VI-165
Gumpert, Martin, physician, VI-293
Gunderson, Frank L., V-69
Gunn, Francis., D., V-369; VI-293
Gunn, Ross, physicist, VI-274
Gunnarsson, Johannes, V-14
Gunnison, Royal Arch, V-200
Gunsaulus, Helen, ethnologist, V-340
Gunther, Ernest R., navy, VI-90
Gurian, Waldemar, prof., V-260
Gurr, Lena, artist, VI-90
Gury, Jeremy, writer, V-14
Gustav V, King of Sweden, V-369
Gustin, Bruce A., columnist, V-260
Guthrie, Ernest G., V-69
Gutierrez Ross, Francisco de Paula, ambassador, VI-9
Gutsch, Milton R., prof., VI-293
Gwathmey, Robert, artist, V-260
Gwynn, Price H., Jr., prof., V-44
Gwynn, William M., VI-293

H

Haagensen, C. D., physician, V-87
Habicht, Frank, mfr., VI-239
Hadas, Moses, teacher, V-139
Haden, Allen, journalist, V-69
Hadley, Carleton S., lawyer, V-174
Hadley, Egbert C., engr., VI-217
Hadley, Hamilton, lawyer, VI-239
Hadley, Katherine Blodgett, VI-293
Hadlock, Russell S., broker, VI-293
Haensel, Vladimir, chemist, V-44
Haessler, Carl, journalist, VI-60
Haeussler, Margaret D., V-114
Hagemann, Henry F., Jr., VI-239
Hagenbuch, Thomas D., editor, V-69
Hagopian, Richard, author, V-340
Hahn, Maxwell, bus. exec., V-340
Haigh, Frank L., prof., V-369
Hailperin, Herman, rabbi, V-87
Haines, Charles J., bus. exec., VI-239
Haines, Elwood L., clergyman, V-340
Haines, William H., physician, V-139
Hakansson, Erik Gosta, navy, VI-141
Halasi, Albert B., economist, VI-141
Halberstadt, Ernst, artist, VI-116
Halbouty, Michel T., geol., VI-293
Haldi, John, educator, VI-141
Hale, Earl M., publisher, V-340
Hale, Edward E., prof., VI-239
Hale, Wm. M., bacteriology, VI-239
Haley, Bernard F., educator, VI-9
Haley, William J., editor, VI-37
Hall, Arthur Fletcher, V-174
Hall, Alvah G., univ. dean, VI-293
Hall, E. Raymond, zoologist, VI-141
Hall, Everett W., prof., VI-165
Hall, Forest J., govt. official, V-14
Hall, Frank A., newspaperman, VI-9
Hall, Gene W., engr., VI-116
Hall, James G., banker, VI-116
Hall, John L., Jr., navy, VI-10
Hall, John R., surgeon, V-69
Hall, Lawrence S., prof., V-174
Hall, Standish, V-44; VI-141
Hall, Wilton E., senator, VI-117
Halligan, H. K., bus. official, V-260
Halloran, John J., shipping, V-139
Halloran, Matthew W., writer, VI-10
Halsey, Elizabeth, prof., VI-217
Halstead, Alexander S., navy, VI-10
Halstead, Kenneth B., lawyer, V-200
Hamaker, L. S., sales, V-369
Hamburger, Ludwin, economist, V-140
Hamilton, Charles G., V-200
Hamilton, Charles H., VI-117
Hamilton, Charles R., V-14
Hamilton, Dorothy A., author, V-15
Hamilton, Roger S., educator, VI-239
Hamilton, Roy W., coll. pres., VI-274
Hamilton, Tonea, analyst, V-261
Hamilton, William E., V-114
Hamilton, William H., navy, VI-217
Hamlin, Frederic, A., writer, V-44
Hamlin, James D., lawyer, V-369
Hammack, Roy W., path., VI-117
Hammatt, Richard F., forester, V-69
Hammond, Edward S., prof., VI-165
Hampton, Vernon B., educator, V-225
Hampton, William O., prof., V-15
Hancock, Franklin W., Jr., V-369
Hancock, Gordon B., V-87
Hand, C. W., bus. exec., VI-141
Hand, Thomas M., VI-141
Handler, Philip, V-114
Handley, Ernest T., engr., VI-37
Handy, George W., engr., VI-294
Handy, Thomas T., army, V-369
Haney, Hance F., physician, V-369
Hanley, Joseph R., gov., V-15-87
Hannegan, Robert, V-225; VI-117
Hannum, Joshua E., engring., VI-117
Hansberry, Carl A., real estate, VI-90
Hansberry, Theodore R., VI-117
Hansen, A. B., bus. official, V-15
Hansen, Agnes C., V-114, 174
Hansen, Arild Edsten, prof., V-369
Hansen, Eric H., humanities, VI-117
Hansen, Erling W., VI-90
Hansen, Howard J., prof., V-225
Hansen, Robert W., lawyer, V-261
Hanson, H. Edward, V-140
Hansson, Per Albin, V-225
Hanst, Charles E., aviation, VI-60
Hapgood, Hutchins, author, VI-10
Harbeson, John W., VI-274
Harbison, E. Harris, VI-141
Hard, Margaret, writer, V-225
Hardenbergh, John Gerard, VI-165
Harding, Louis A., engr., VI-294
Hardison, Osborne B., navy, V-341
Hardt, Walter K., bus. official, V-261
Hardwick, Thomas W., ex-gov., V-69
Hardy, Harrison C., educator, V-225
Hardy, Marjorie, educator, VI-10
Hardy, Osgood, prof., VI-274
Hargrove, Reginald H., exec., VI-90
Haring, Albert, prof., V-69
Harkins, Philip, writer, V-15
Harkness, Earl, banker, V-69
Harlan, Byron B., lawyer, VI-165
Harland, James P., V-140; V-369
Harllee, William C., VI-10
Harman, Susan E., prof., VI-217
Harmon, Daniel L., prof., VI-117
Harmon, John M., edn., VI-117
Harmon, Lily, artist, V-140
Harmon, Tom, author, V-369
Harms, John W., V-114
Harnwell, Gaylord P., VI-37
Harper, Francis, zoologist, VI-239
Harper, Guy G., Jr., banker, V-261
Harper, Harry, aviation writer, VI-10
Harper, Jess D., bus. official, V-225
Harper, Laurence K., exec., V-140
Harr, Carl B., mining, VI-90
Harrar, J. George, dir. agr., V-174
Harrill, William K., navy, VI-10
Harrington, C. L., forester, VI-37
Harrington, David, bus. official, V-15
Harris, David B., exec., VI-117
Harris, Erdman, V-114
Harris, Harold R., aviation, VI-274
Harris, Harry E., Jr., VI-10
Harris, Louis Marshall, navy, VI-141
Harris, Mary W., libr., V-115, 174
Harris, Norman L., VI-37
Harris, Philip H., bus. ofcl., V-174
Harris, Robert S., prof., V-175
Harris, Titus H., V-369
Harris, Zellig S., linguist, VI-165
Harrison, Bruce M., zoologist, VI-141
Harrison, Charles A., exec., VI-117
Harrison, Earl G., V-225; VI-274
Harrison, Eugene L., army, VI-217
Harrison, G. Lamar, VI-274
Harrison, Joan M., films, V-15
Harrison, Will, polit. writer, V-369
Harriss, C. Lowell, teacher, V-175
Hart, Archibald M., teacher, VI-141
Hart, Charles A., clergyman, V-225
Hart, Charles E., army officer, VI-294
Hart, Franklin Augustus, VI-165, 166
Hart, Henry H., psychiatrist, V-370
Hart, John J., bus. exec., V-69
Hart, Laurence C., bus. exec., VI-294
Hart, Werner E., writer, VI-10
Hart, William A., advt., VI-239
Hartman, Robert N., bus. ofcl., VI-225
Hartmann, Ernest C., engr., V-370
Hartmann, George W., prof., V-45
Hartshorne, Charles, prof., V-45
Hartun, Walter H., univ. prof., V-370
Harvey, Ada J., coll. prof., V-140
Harvey, Andrew M., physician, V-140
Harvey, Arthur F., research, V-45
Harvey, Elbert A., VI-294
Harvey, William H., personnel, VI-37
Harwick, Harry J., exec. ofcl., VI-10
Harwood, Paisley B., exec., VI-294
Harwood, Raymond C., V-45
Harwood, Thomas A., VI-239
Hasek, Carl W., prof. econ., V-175
Haskell, Douglas, editor, V-15
Haskell, Glenn L., bus. ofcl., V-175
Haskell, Josephine M. H., VI-90
Hasselmans, Louis, conductor, V-370
Hassett, William D., V-140
Hassid, William Z., V-261
Hassrick, Romain C., lawyer, VI-217
Hatch, Alden, author, V-87
Hatch, Robert McC., clergy., VI-117
Hatcher, Harlan, author, V-115-341
Hatcher, William B., prof., V-15
Hatfield, Malcolm K., judge, V-200
Hatfield, W. Wilbur, editor, VI-141
Hathway, Marion (Mrs. Theodore R. Parker), VI-217
Haudenshield, John R., V-370
Haufrecht, Herbert, composer, V-175
Haupert, Raymond S., clergy., V-175
Haury, Emil W., archaeology, VI-142
Hauschka, Theodore S., biol. VI-117
Hausdorfer, Walter, librarian, V-226
Hauseman, David N., army of., VI-37
Hauser, Charles G., mfr., V-370
Hauser, George H., exec., VI-118
Hausmann, Bernard A., clergy., VI-60
Havemeyer, Henry O., Jr., VI-217
Haven, Violet S., author, V-261
Havice, Charles W., prof. V-175
Hawke, Jerry R., educator, V-141
Hawkins, Laurence A., engr., V-175
Hawkins, Richard M., VI-274
Hawkins, Ward, author, V-69
Hawkinson, Oscar, neurologist, V-141
Hawley, C. O., clergyman, VI-239
Hawley, Frederick W., VI-239
Hawley, Harry F., fgn. serv., V-141
Hawley, Jean H., engr., VI-142
Hawley, Ralph C., univ. prof., V-261
Hay, Mrs. Dudley C., VI-294
Hayes, Ralph L., clergyman, VI-60
Hayes, William E., bus. ofcl., V-15
Haynes, Justin O'B., bus. exec., VI-294
Hays, Agnes Dubbs (Mrs. Glenn G. Hays), W.C.T.U. official, VI-217
Hayward, Fred P., ins. ofcl., V-175
Hazard, Leland, lawyer, VI-60
Headley, Elizabeth C., author, V-141
Healy, George W., Jr., editor, V-16
Hearst, James, farmer, VI-217
Heath, Alfred, utilities, V-341
Heath, Helen B., educator, VI-91
Heath, Nathaniel P., VI-142
Heath, Parker, surg. teacher, V-226
Heath, Robert G., physician, VI-37
Heaton, Kenneth L., V-341
Heatter, Gabriel, commentator, V-45
Hebert, Walter W., educator, VI-10
Heckert, J. Brooks, prof., V-87
Hedden, Worth T., writer, V-370
Hedstrom, Carl, Jr., bus. ofcl., V-175
Heeren, Martin H., engr., V-69
Hefley, Sue, librarian, V-226
Heicher, Winchester H., V-175
Heiden, Konrad, author, V-16-261
Height, Cameron, surgeon, V-139
Heikes, George C., geologist, VI-118
Heilman, Fordyce R., V-370
Heilperin, Michael A., econ., V-141
Heim, Raymond W., VI-60
Heini, Robert Debs, Jr., VI-166
Heino, Albert F., V-115
Heintz, Ralph M., bus. ofcl., V-16
Heinzen, Ralph, fgn. corr., VI-226

Heistand, John T., bishop, VI-217
Hellebrandt, Frances A., VI-10
Heller, Ann W., author, VI-294
Heller, John R., Jr., surgeon, VI-118
Heller, Robert, mng. engr., V-341
Hellmer, Joseph R., writer, V-16
Hellweg, J. F., naval officer, VI-166
Helm, MacKinley, author, V-45
Helm, Wilbur, economist, V-141
Hemberger, Armin, artist, VI-294
Hembleben, Sylvester J., prof., VI-16
Hemingway, Samuel B., edn., VI-294
Hemleben, Sylvester J., prof., VI-274
Hench, Atcheson L., prof., V-175
Hendelson, William, editor, V-141
Henderson, C. Clyde, exec., V-87
Henderson, Hervey, A., edu., VI-217
Henderson, Jean, govt. dir., V-341
Henderson, Ralph W., chemist, VI-60
Henderson, William L., judge, VI-166
Hendrickson, Roy F., govt. ofcl., V-87
Hendrix, Byron M., univ. prof., V-226
Heneman, Herbert G., Jr., V-261
Hengeveld, Fred W., registrar, V-87
Henle, Robert J., educator, VI-240
Henney, Homer J., economist, VI-91
Henning, Frank A., Jr., army, VI-60
Henrikson, Carl H., V-115
Henry, Robert H., fgn. serv., VI-274
Henry, Robert K., congress., VI-166
Hensel, H. Struve, lawyer, V-341
Hensel, John, author, VI-118
Hepburn, Joseph S., chemist, V-175
Herbert, Carl P., research exec., VI-37
Herbert, F. Hugh, playwright, V-87
Herbert, Frederick D., engring., VI-11
Herbert, Paul Anthony, VI-142
Herell, Wallace E., physician, V-141
Hermann, Siegwart, chemist, VI-91
Hermanns, Heida, pianist, V-45
Hermle, Leo David, VI-118
Hernandez, Jaime, official Commonwealth Govt. of Philippines, VI-166
Herre, Albert W. C., natural., VI-166
Herren, Thomas W., army, VI-142
Herrick, George, author, V-262
Herrick, William W., phys., VI-118
Herring, Clyde L., public ofcl., V-16
Herriott, Frank W., educator, VI-37
Herrle, Colin, disaster relief, VI-166
Herron, Elbert L., advt., VI-60
Hersey, John R., author, VI-16
Hersey, Harold B., author, V-262
Hershey, Colin S., writer, V-87
Hershey, J. Ivan, V-115
Hersholt, Jean, actor, V-262; VI-274
Hershon, Morris, lawyer, V-226
Herty, Charles Holmes, Jr., VI-217
Herzberger, Maximilian J., VI-118
Herzog, Paul M., govt. ofcl., VI-274
Heselton, John W., lawyer, VI-142
Hess, Harriet T., VI-294
Hess, Henry, L., engr., V-370
Hess, Jerome S., lawyer, VI-91
Hess, Sara S., educator, VI-274
Hess, Walter W., Jr., army, VI-295
Hessberg, Irving Kapp, VI-217
Hessel, Frederick A., VI-218
Hester, George C., prof., VI-118
Hester, Hugh Bryan, army, VI-218
Hester, Marie Gueydan (Mrs. Clifton E. Hester), VI-11
Hetherington, John, writer, V-16
Hetzel, Ralph Dorn, Jr., VI-166
Heuser, Emil, prof., V-176
Hewlett, John, author, VI-60
Hewson, Isabel M., writer, V-69
Heyler, Walter B., clergyman, VI-61
Heyns, Garrett, penologist, VI-218
Hibbard, Angus S., elec. engr., VI-295
Hibshman, Nelson S., dean, VI-295
Hichens, Robert, author, VI-226
Hickam, Hubert, lawyer, V-226
Hickey, Jeremiah, G., V-341
Hickey, Matthew J., Jr., V-45
Hickman, Emily, coll. prof., V-226
Hickman, Kenneth C., inventor, V-141
Hickman, Kenneth C., inventor, 141
Hicks, John D., author, V-87
Hicks, Morley, artist, VI-118
Hicks, T. Ross, coll. pres., VI-295
Hicks, Wilson, editor, VI-91
Hiebert, John M. physician, VI-218
Higbie, N. Bradley, Jr., mfr., VI-61
Higgins, Benjamin H., prof., V-69
Higgins, Frank H., bus. exec., VI-295
Higgins, John J., educator, VI-118
Higley, Lester B., ortho., VI-218
Hilgard, Ernest Ropiequet, VI-295
Hill, Arthur C. C., Jr., VI-166
Hill, Carroll L., coll. pres., VI-11
Hill, E(dwin) Howard, farmer, VI-218
Hill, Frederick T., physician, VI-91
Hill, Hinda T., author, VI-11
Hill, Ivan L., prof., VI-37
Hill, William C., editor, VI-295
Hill, William C., sch. prin., V-115
Hillgren, Ralph O., editor, V-262
Hillier, James, physicist, V-226
Hiltabidle, William O., engr., VI-295
Hilton, Conrad N., VI-295
Hilton, Peter, V-115
Himmelsbach, Clifton K., V-142
Hinchley, Robert H., bus. of., VI-226,
Hinds, Sidney R., army, VI-295
Hines, Drew L., bus. exec., VI-91
Hines, Ralph, bus. exec., V-341
Hinshaw, Horton C., physician, V-341
Hinton, Herbert E., clergyman, VI-218
Hintz, Carl W., librarian, V-176
Hintz, Howard W., V-115
Hipkiss, Edwin J., V-116
Hipp, T. Earle, naval officer, V-262
Hipple, John A., Jr., physicist, V-45
Hipple, Robert B., pub., VI-11
Hirsch, Julius, economist, VI-37
Hirschler, Daniel A., VI-218
Hirshfeld, John W., surgeon, V-226
Hirst, Edgar C., banking, VI-37
Hirst, Edward B., lawyer, V-341
Hiss, Alger, lawyer, VI-240
Hiss, Phillip H., author, V-16
Hitchcock, Robinson, VI-11
Hitchen, Cecil, bus. exec., V-142
Hitt, Eleanor, V-116
Hixson, Fred, polit. writer, VI-295
Hoadley, Raymond L., V-116
Hoag, Gilbert R., coll. dean, VI-218
Hoaglund, John H., pub., V-370
Hoaglund, Kathleen, novelist, V-226
Hobart, Donald M., research, VI-91
Hobart, Franklin G., engr., V-370
Hobbs, Clark Simpson, VI-295
Hobbs, Leonard S., bus. exec., VI-61
Hockett, Homer C., prof., V-176
Hocking, Anne, novelist, V-45
Hocking, Elton, coll. prof., V-370
Hodapp, George H., exec., V-87
Hodes, Henry I., army officer, VI-118
Hodge, Edward B., surgeon, VI-240
Hodges, Annie P., educator, V-341
Hodges, Fred Jenner, VI-218
Hodges, Paul, writer, V-142
Hodgkinson, Harold D., V-142
Hodgson, Chester, clergyman, V-262
Hodgson, Patrick H., lawyer, VI-91
Hodgson, William R., VI-61
Hodson, Fremont B., army, VI-295
Hoecker, Raymond W., VI-11
Hoellering, Franz, writer, V-227
Hofer, Philip, librarian, VI-38
Hoffman, Edward R., V-46
Hoffman, Ernst H., condr., VI-262, 295
Hoffman, James E., clergyman, VI-166
Hoffman, John W., emeritus, V-142
Hoffman, Sylvan, pub., VI-218
Hofrichter, Ruth J., educator, VI-274
Hofstadter, Richard, historian, V-370
Hogan, Dana, oil producer, VI-142
Hogan, Samuel, bus. exec., V-342
Hoge, James F., lawyer, VI-296
Hoglund, Gustav O., engring., VI-296
Hogren, Vincent C(arl), pub., VI-142
Hoh, Paul J., pres. theo. sem., VI-166
Hohl, Elizabeth M., physician, VI-142
Hohlfeld, Alexander R., prof., V-176
Hoierman, Charlotte S., singer, V-370
Holaday, William M., VI-61
Holben, Ralph P., educator, VI-167
Holbert, Ruth, author, VI-46
Holbrook, Charles S., V-370
Holbrook, Willard A., army, VI-118
Holde, Arthur L., musicologist, V-70
Holden, Ashley E., V-371
Holden, Miriam Y., publicist, VI-296
Holisher, Desider, writer, V-176
Holl, Carl W., coll. dean, VI-296
Holland, Cecil F., V-16
Holliday, Houghton, dentist, VI-38
Hollis, Ernest V., educator, V-262
Hollis, Orlando J., V-371
Hollis, Stanley E., bus. exec., VI-296
Hollister, Joseph, columnist, VI-61
Holloway Edward, V-116
Holloway, Joseph W., Jr., VI-240
Holloway, Vernon H., edu., VI-218
Holme, Bryan, editor, V-70
Holmes, George W., physician, VI-91
Holmes, Guy E., composer, VI-275
Holmes, Lulu, V-116
Holmes, Rudolph W., phy., V-371
Holmes, Thomas J., biblis., VI-11
Holsapple, Gortell K., prof., V-342
Holsinger, Harris W., army, VI-11
Holt, Hamilton Tatum, VI-296
Holt, Harry H. Jr., lawyer, VI-167
Holt, L. Emmett, Jr., VI-119
Holtfreter, Johannes F., V-227
Holtwick, Enoch A., prof. V-227
Holtzoff, Alexander, lawyer, VI-296
Homan, Helen W., author, V-142
Honor, Leo L., V-116
Hoober, John A., lawyer, V-142
Hood, Reuben C., Jr., army, V-263
Hooker, Davenport, anatomist, VI-11
Hopkins, Abram H., lawyer, V-142
Hopkins, Alice L., librarian, VI-240
Hopkins, Benjamin Franklin, VI-167
Hopkins, Spencer D., engr., VI-11
Hopkinson, Charles William, VI-218
Hopkirk, Howard W., VI-119
Hopper, Basil, oil exec., VI-38
Hopper, Rex de V., prof., V-46
Hopper, Stanley R., prof., VI-218
Hoppin, Marshall Curtis, V-371
Hopping, Andrew D., army, VI-240
Horack, Harold M., physician, VI-296
Hordyk, Gerard, artist, VI-38
Horikiri, J., Jap. minister, VI-275
Horn, Richard G., bus. mgr., VI-61
Hornady, Walter C., reporter, VI-11
Hornback, Florence M., lawyer, V-176
Hornbeck, Stanley K., V-342; VI-11
Horne, Henry A., bus. ofcl., V-142
Horne, Ralph Warren, engr., V-176
Horner, H. Mansfield, V-116
Horrax, Gilbert, neurosurgeon, VI-11
Horrworth, Charles A., VI-167
Horsfall, I. Owen, univ. prof., VI-296
Horton, Frank Ogilvie, VI-218
Horvath, Guide, artist, V-176
Hotaling, Elmer E., optom., V-263
Hotchkiss, Rollin D., VI-12
Houde, Camillien, mayor, VI-167
Houghland, Willard N., V-142
Houghton, Ferry C., physicist, V-200
Houghton, Samuel G., writer, V-371
Houle, Cyril O., univ. dean, VI-275
House, Boyce, author, V-87
Houston, Percy H., coll. prof., VI-219
Hovde, Frederick L., educator, V-16
Hovde, Howard T., univ. prof., V-227
Hovey, Burton M., Jr., army, VI-142
Hovgard, Carl, research, VI-12
Howard, Alsa C., army officer, V-263
Howard, Cecil de Blaquiere, VI-142
Howard, Edwin B., army, VI-119
Howard, Guy, welfare, VI-91
Howard, Harold Fenzel, VI-142
Howard, Joseph K., writer, V-88
Howard, Richard A., botanist, VI-119
Howard, Robert W., editor, V-16
Howard, Winthrop R., V-16
Howe, Andrew F., V-116
Howe, Eleanor, editor, VI-38
Howe, Howard A., physician, VI-296
Howe, Joseph W., educator, VI-219
Howe, Wallis E., architect, VI-38
Howe, Will D., author, V-70
Howelis, William W., VI-119
Howland, William S., jour. VI-119
Howlette, Walter M., clergy, V-142
Howse, W. L., Jr., educator, VI-219
Hoyt, John R., naval aviator, VI-119
Hoyt, Samuel L., metallurgist, VI-12
Hubbard, Charles J., explorer, VI-38
Hubbard, Helen Fahnestock (Mrs. J. Hubbard), philanthropist, VI-219
Hubbs, Carl L., zoologist, VI-38
Huber, Walter B., congress, VI-167
Huberty, Martin R., engr., V-176
Huddleson, I. Forest, V-371
Hudson, Joel C., fgn. service, VI-12
Hudson, Kennth E., artist, VI-219
Hudson, Lillian A., prof., V-46
Huested, Richard S., bus. exec., V-227
Huey, Edward G., author, V-46
Huff, Darrell, writer, VI-12
Huff, Warren M., economist, V-263
Huffard, James H., furniture, V-371
Huffman, Harry H., educator, V-16
Huffman, Robert O., V-116
Hufnagel, Frederick B., mfr., V-263
Huggins, Charles B., physician, V-88
Hughes, Arthur H., educator, V-227
Hughes, Arthur M., exec., VI-119
Hughes, Clair B., lawyer, VI-219
Hughes, James M., prof. edn., V-177
Hughes, Mildred B., VI-142
Hughes, Paul, writer, VI-142
Hughes, Talmage C., arch., V-371
Hughes, Willam A., V-116
Huglin, Harold O., army, VI-167
Huguelet, Guy A., bus. exec., VI-91
Huizinga, Albert T., mfg., V-227
Hukill, George Raymond, VI-296
Hulen, Rubey M., judge, VI-119
Hull, Cordell, sec. of state, V-227
Hull, John A., army officer, V-142
Hullihen, Walter, univ. pres., V-143
Hulse, George E., engr., VI-38
Humble, Marion, educator, V-143
Hummel, Joseph, Jr., bus. V-342
Humphrey, Harry J., VI-143
Humphrey, John P., prof., V-263
Humphrey, Norman D., prof., V-70
Humphreys, Dena, writer, V-342
Humphries, George R., teacher, V-46
Hund, H. E., motor mfg. ex., VI-296
Hunneman, William C., Jr., VI-167
Hunt, Claude J., surgeon, VI-12
Hunt, E. Howard, Jr., V-143-263
Hunt, Marsha, actress, V-177
Hunt, William P., bus. exec., VI-91
Hunter, Clarence E., banker, VI-296
Hunter, Croil, bus. exec., V-227
Huntington, Henry B., prof., VI-296
Hurlbut, Cornelius Searle, Jr., VI-143
Hurleigh, Robert F., analyst, VI-12
Hurley, Joseph, P., bishop, VI-275
Hurley, Lawrence F., editor, V-143
Hurley, Patrick J., V-70, 263
Hurley, Richard J., teacher, V-46
Hurst, Sir Cecil, internat. law, VI-38
Hurtado, Alberto, med. rsch., V-371
Hurtz, Leonard E., bus. exec., V-371
Hussey, George F., Jr., navy, V-263
Hussey, James T., univ. pres., VI-297
Hussey, Raymond, physician, VI-219
Huston, Cloyce K., VI-297
Hutcheson, Harold R., V-177
Hutchings, Henry, Jr., army, V-371
Hutchins, Arthur E., prof., V-228
Hutchins, Margaret, librarian, V-372
Hutchinson, Edw. P., research, V-372
Hutchinson, Mark E., educator, VI-119
Hutchinson, Wesley G., VI-119
Hutchison, David W., army, VI-297
Hutchison, James B., corr., VI-119
Hutter, Catherine, author, V-264
Hutton, Maurice I., administr. V-46
Hyman, Joseph C., VI-177
Hyndman, Donald E., engr., VI-297
Hypes, Samuel L., merchant, VI-70

I

Ibarra de Anda, Fortino, writer, VI-46
Ibarra, Francisco, author, V-16
Ibbotson, Louis T., librarian, VI-240
Ickes, Harold L., V-264; VI-275
Igleheart, Austin S., exec., VI-119
Imes, Birney, Sr., pub., VI-38
Imes, G. Lake, educator, V-342
Immell, Ralph M., lawyer, V-264
Ind, Allison W., army officer, V-143
Inge, William M., journalist, VI-297
Ingerson (Fred) Earl, VI-143
Ingle, Katherine D., dean, VI-143
Ingraham, Franc D., V-143
Innis, Harold A., prof., VI-219
Inwood, Louis R., bus. exec., V-70
Irelan, Singer B., bus. exec., VI-12
Ireland, Elwood F., V-117
Ireland, Phillip W., V-200
Ireland, Stephen, bus. ofcl., V-177
Irving, Arthur P., publisher, V-16
Irving, Isabel, actress, V-342
Irwin, David D., bus. ofcl., V-264
Irwin, Margaret, author, VI-240
Isaac, Charles M., dept. mgr., VI-38
Isaacs, Moses L., dean, V-88
Isbell, Horace S., chemistry, V-228
Isbell, Marion W., bus. ofcl., V-228
Ismay, Hastings L., V-16
Israel, Dorman D., radio eng., VI-163
Israel, Harold E., prof., VI-143
Israel, Robt S., Jr., army, VI-120
Ives, Alfred E., re-ins. exec., VI-92
Ivey, Joseph B., bus. ofcl., V-254
Iwata, Chuzo, Jap. minister, VI-275

J

Jennings, Benjamin B., V-17
Jennings, Elmer H., bus. ofcl., V-264
Jennings, Frank L., physician, V-177
Jennings, Helen H., psychol., V-143
Jensen, Frank A., supt. schs., VI-92
Jensen, Johannes V., writer, VI-12
Jensen, Oliver O., journalist, VI-143
Jerger, Edward R., pub., V-372
Jester, Beauford H., lawyer, V-47
Joa, Curt G., engr., VI-61
Johns, Myles H., broadcasting, VI-61
Johnson, Arno H., economist, V-228
Johnson, Arthur, A., engr., V-201
Johnson, Bernard Franklin, VI-297
Johnson, Courtney, bus. ofcl., V-228
Johnson, Crockett, cartoonist, V-17
Johnson, Eldon L., educator, VI-39
Johnson, George T., bus. exec., V-143
Johnson, Georgia D., writer, VI-92
Johnson, Henry C., lawyer, VI-12
Johnson, Henry S., edn., VI-120
Johnson, James W., collector, V-372
Johnson, John R., prof., VI-13
Johnson, Nathan C., engr., VI-297
Johnson, Philip G., educator, V-342
Johnson, Thomas H., teacher, V-88
Johnson, Vivian W., banker, VI-61
Johnson, Walter E., engr., VI-17
Johnson, Willard L., educator, V-143
Johnson, William C., bus. exec., VI-61
Johnston, Alva, writer, VI-143
Johnston, Paul W., r.r. exec., VI-92
Johnston, Stanley, author, V-17
Johnston, Wayne A., r.r. exec., V-372
Johnston, William G., exec., VI-120
Johnston, Winifred, writer, V-70
Johnstone, Burton K., VI-240
Joliot-Curie, Frederic, VI-13
Jolles, Hendrik, R., banker, V-88
Jome, Hiram L., prof., VI-240
Jones, Amwel E., gov. ofcl., V-88
Jones, Bradley, prof., V-144, 177
Jones, Charles M., exec., V-88
Jones, Daniel, prof., V-47
Jones, Everett H., clergyman, VI-120
Jones, Everett W., V-117
Jones, George N., botanist, VI-297
Jones, George S., Jr., V-228
Jones, Hiram A., state ofcl., VI-219
Jones, I. Howland, architect, VI-120
Jones, James B., prof., VI-219
Jones, Lester M., sociologist, VI-219
Jones, James W., bus. ofcl., VI-228
Jones, Jennifer, actress, V-342
Jones, John A., clergyman, V-17
Jones, Joseph M., Jr., editor, V-70
Jones, Louise S., V-117
Jones, Marvin F., physician, VI-13
Jones, Norman R., instr., V-228
Jones, Ollie E., bus. exec., V-83
Jones, Robert C., social work, VI-13
Jones, Robert Clark, physicist, VI-61
Jones, R. Clarke, bus. ofcl., V-228
Jones, Rodney Wilcox, mfr., VI-167
Jones, Thomas S., illustrator, V-144
Jones, Victor O., journalist, V-177
Jones, Virgil C., author, VI-61
Jones, Wilbur B., lawyer, VI-92
Jorch, William F., engr., V-88
Jordan, Mahlon K., engring., VI-13
Jorgensen, Andrew C., VI-120
Jorgensen, Ottar S., clergyman, V-228
Joseph, Edwin, merchant, VI-143
Josephs, Ray, fgn. corr., VI-13
Josephson, C. Ivar, Jr., V-372
Jostes, Frederick A., physician, VI-93
Joyce, Reginald, research, V-240
Joyce, Thomas Martin, surgeon, VI-13
Joyce, Thomas M., gov. ofcl., V-88
Joyner, James C., proctologist, VI-241
Judah, Charles B., prof., V-342
Judd, Clark S., bus. ofcl., V-228
Judd, Orrin G., lawyer, V-264
Judson, Clay, lawyer, V-17
Juhan, Frank A., clergyman, V-229
Juin, Alphonse P., Fr. army, V-342
Jukes, Thomas H., biol. chem., V-372
Julian, Michael J., advt. exec., V-178
Jull, Morley A., teaching, V-88
Juran, Joseph M., engr., V-229
Just, Evan, editor, VI-143
Jackson, Caroline, VI-240
Jackson, Clarence A., exec., V-201
Jackson, Elizabeth, prof., VI-240
Jackson, Frederic E., architect, VI-92
Jackson, Howard C., Sr., prof. VI-92
Jackson, John B., engring., V-143
Jackson, William A., librarian, VI-120
Jacobs, Emery E., govt. ofcl., V-17
Jacobs, Harold D., journalist, V-264
Jacobs, Helen H., V-201
Jacobs, Maurice, orgn. exec., VI-120
Jacobsen, Victor C., V-117
Jacobson, David, rabbi, VI-92
Jacowitz, Jacob, newspaperman, VI-92
Jackle, Edwin F., lawyer, VI-12
Jaffe, Bernard, chemist, V-264
Jager, Harry A., educator, VI-92
Jagger, Claude A., journalist, VI-92
Jahn, Edward C., chemist, V-46
James, Delos L., agriculture, V-17
James, Macgill, museum exec., V-143
James, Mazey S., clergyman, V-342
James, Russell B., lawyer, VI-61
James, Sidney L., journalist, VI-12
James, W. Frank, VI-297
James, William D., bus. exec., V-177
James, William S., V-117
Jameson, Storm, V-117
Jamieson, Francis A., VI-167
Janisse, Denis R., educator, VI-120
Janse, Olov R. T., archeology, VI-46
Janssen, Raymond E., geology, VI-143
Jaques, Florence P., author, V-372
Jardon, Fritz, artificial eyes, V-342
Jarrell, Ira, sch. supt., V-70
Jarrett, George R., research, VI-12
Jasper, Thomas MacL., VI-12
Jeanette, Sister M. Jacks, VI-38

Jeck, George G., VI-167
Jeffe, Ephraim F., engr., VI-92
Jefferson, Floyd W., merchant, V-342
Jeffrey, Walter R., V-117
Jelinek, Hans, artist, V-70
Jemison, David V., clergyman, V-88
Jenkins, James A., geneticist, V-201
Jenkins, Thomas O. Jr., author, VI-12
Jenkins, Vernon H., ins., VI-275
Jenks, Frank W., bus. exc., VI-143
Jenner, William E., lawyer, VI-240
Jenney, John K., bus. exec., VI-167
Jennings, B. Brewster, oil, VI-167

K

Kafka, Roger, author, VI-220
Kaganove, Joshua, artist, V-88
Kahlo, Frida F., painter, V-47
Kahm, Erich I., pianist, VI-120
Kahn, Gordon J., radio editor, V-372
Kahn, Richard A., economist, V-17
Kaiser, Arthur R., tax adviser, V-144
Kalashnikoff, Nicholas, writer, VI-93
Kalb, Lewis P., bus. exec., V-144
Kalfayan, Armen, prof., V-88
Kalinowsky, Lothar B., VI-62
Kammer, Edward J., clergyman, V-144
Kamp, James R., physiologist, VI-13
Kane, Margaret B., sculpture, VI-13
Kantonen, Taito A., prof., VI-39
Kaplan, Jacob, J., lawyer, VI-220
Karasz, Mariska, designer, V-70
Karel, L. Albert, banker, V-201
Karling, John S., prof., VI-167
Karlstad, Chas. J., army, VI-241
Karpf, Ruth, journalist, V-229
Kasper, Joseph P., bus. ofcl., V-264
Kassowitz, Karl E., physician, VI-13
Kathju, Kam N., technician, V-201
Katz, L. N., VI-241
Kauffer, E. McKnight, VI-143
Kaufman, Beatrice, editor, V-70
Kauffmann, Kurt, economist, V-178
Kawai, Tattsuo, Jap. minister, VI-275
Kay, George M., prof., VI-39
Kazmayer, Robert H., V-117
Kearney, Andrew T., consultant, VI-13
Keating, Lawrence A., writer, VI-120
Keefe, Charlotte A., V-89
Keelin, James N., Jr., VI-39
Keenan, Edward T., chemist, V-229
Keenan, John S., engr., V-71
Keeney, Edmund L., internist, V-144
Keeney, Wendell, pianist, V-144
Keeny, S. M., Y.M.C.A. ofcl., V-178
Kefauver, Harry J., V-201
Kehoe, Robert A., univ. prof., VI-241
Keim, Franklin D., VI-241
Keim, Raoul D., trade relations, VI-62
Keiser, Laurence B., army, V-229
Kelby, Charles H., judge, V-264
Keliher, John, army officer, VI-120
Kellar, Herbert Anthony, VI-220
Kelleher, Michael T., exec., VI-120
Keller, Deane, V-117
Keller, Wesley E., bus. exec., VI-275
Kellersberger, Eugene R., V-17
Kelley, Alden D., clergyman, VI-121
Kelley, Edgar S., composer, VI-14
Kelley, Frank R., journalist, V-47
Kelley, Welbourn, writer, VI-143
Kellogg, Ralph D., broker, VI-93
Kelly, Bradley, editor, VI-143
Kelly, Francis E., lawyer, V-17
Kelly, Frank, politician, V-342
Kelly, Hugh J., publisher, VI-144
Kelly, John J., coll. pres., VI-241
Kelly, Philip J., distilling, V-372
Kelsey, Lincoln D., prof., V-17
Kempner, Walter, physician, V-372
Kendall, Henry S., navy, VI-265
Kendel, C., dir. music edn., V-144
Kenerson, Edward H., pub., VI-93
Kennedy, David D., V-117
Kennedy, Dawn S., artist, VI-93
Kennedy, Edmund P., V-89
Kennedy, Elizabeth S., VI-14
Kennedy, Frank W., VI-62
Kennedy, Gilbert F., lawyer, V-201
Kennedy, Harry S., V-118
Kennedy, Howard E., VI-297
Kennedy, Leo, writer, V-71
Kennedy, Lorne E., V-372
Kennedy, Sherman S., navy, V-372
Kenny, Delbert J., banking, VI-14
Kent, Frank S., advt. exec., VI-39
Kent, Norman, artist, VI-121
Kent, Robert T., engr., VI-93
Kent, Robert W., engr., V-229
Kern, Jerome David, composer, VI-297
Kern, Paul J., lawyer, VI-121
Kerr, Chester, V-118
Kerz, Leo, designer, V-144
Kessler, Alfred A., Jr., army, VI-144
Kesting, Ted, editor, VI-297
Ketchum, Morris, Jr., architect, V-18
Ketterer, Lillian Harner, VI-220
Kettering, Ralph T., theatre, VI-93
Kettner, Frederick, educator, V-372
Key-Rasmussen, Essy H., V-145
Keyes, John B., corp. exec., VI-62
Keynes, Lord, VI-168
Keys, Thomas E., med. lib. V-178
Keyser, Cassius J., math., V-178
Kheel, Theodore, W., lawyer, VI-14
Kiefer, Carl, bus. exec., V-342
Kiernan, James P., V-18
Kiernan, Walter, commentator, VI-93
Kilborn, William T., bus. ofcl., V-229
Kiley, John C., exec., V-47
Kim, Yongjeung, bus. exec., VI-62
Kimball, Lindsley F., V-18
Kimball, Walter G., banker, V-265
Kimbel, William A., farming, VI-297
Kimmel, Lewis, V-118
Kincaid, H. Evert, city planner, V-71
Kindt, Charles Frederick, Jr., VI-144
King, Anna E., univ. dean, V-178
King, Clarence D., engr., V-71
King, Philip B., geologist, VI-39
King, Willis J., clergyman, V-229
Kingdon, Frank, author, V-89
Kingsford, Charles, composer, V-89
Kinn, Lucian, bus. exec., V-343
Kinsey, William A., engr., VI-297
Kirby, William M. M., phys., VI-14
Kirk, Lester K., ins., VI-62
Kirk, William F., Jr., VI-93
Kirkham, Harold L. D., sur., VI-39
Kirkpatrick, Forrest H., VI-121
Kirkpatrick, Harry Allister, VI-220
Kirkpatrick, Helen P., corr., VI-93
Kirkpatrick, Thomas B., prof., V-265
Kishlar, Lamar, engr., V-229
Kiskadden, William S., sur., VI-39
Kister, Hanna, publisher, V-229
Kitchel, William L., VI-121, 168
Kite, Elizabeth S., historian, VI-121
Kitts, Willard A., navy, V-343
Kleber, Jackson O., engr., VI-14
Kleegman, Sophia J., phys., V-229
Klein, Horace C., publisher, V-229
Klein, Isaac, rabbi, V-373
Klein, Maynard J., music dir., V-71
Klein, Walter C., V-118
Kleinhaus, H. I., V-343
Klemme, Roland M., V-145
Klenke, William W., educator, V-230
Klinck, Carl F., prof., V-18
Klinck, Jacob C., banker, V-201
Kline, Gordon Mabey, chem., V-373
Kline, Robert E., Jr., lawyer, V-202
Klutznick, Philip M., lawyer, VI-168
Knack, Frederick J., engr., VI-93
Knapp, Miland E., physician, V-18
Knapton, Ernest J., prof., VI-121
Knatchbull-Hugessen, Sir Hughe, V-265
Knight, F. G., pub. relations, V-373
Knight, George L., engr., VI-14
Knight, Jack, pilot, V-18
Knight, James, pilot, V-47
Knight, Kathleen M., author, V-47
Knight, Ruth A., author, V-18
Knoff, Gerald, clergyman, V-343
Knollenbery, Bernhard, V-18
Knott, Joseph C., agrl. edn., VI-297
Knowles, Dewey D., electronics, V-178
Knowles, Thos. A., aeronautics, V-265
Knowlton, Josephine G., V-118
Knox, Gordon, movie producer, VI-93
Knox, Louis, prof., V-178
Knox, Nelson R., exec., V-89
Knox, (W.) Franklin, V-145
Knudson, William S., V-265
Koch, Charles D., aeronautics, V-373
Koehler, Benjamin, pathologist, VI-62
Koenig, Egmont F., army, VI-94
Koenig, Joseph P., V-343
Koestler, Arthur, author, V-18
Kohler, Foy D., fgn. service, VI-241
Koiso, Kuniaki, Jap. ofcl., V-230
Kokeritz, K. A. Helge, edn., VI-121
Kolb, Jacob C., clergyman, V-343
Kolowich, George J., banker, V-373
Konkle, Alexander, bus. ofcl., V-18
Koo, V. K. W., ambassador, V-266
Koonz, Joseph A., clergyman, VI-121
Kopf, Carl H., clergyman, VI-121
Kopf, Maxim, artist, V-89
Kopitze, Leonard, bus. exec., VI-14
Korman, Seymour M., V-118
Kornhauser, Arthur, VI-220
Korns, Virgil E., navy, VI-122
Korzenik, Harold, lawyer, VI-275
Korzybdska, Mira E., portraits, V-145
Kosman, William F., VI-168
Kotschnig, Walter M., author, V-343
Kottcamp, John P., exec., VI-168
Kountz, William B., physician, V-18
Koutzen, Boris, composer, V-343
Kratt, Theodore, educator, V-373
Kraus, Hertha, prof., VI-39
Krefeld, William J., prof., V-18
Kreidler, Deo C., V-118
Kremmer, Leo W., dentist, V-178
Krensky, Milton J., bus. ofcl., V-18
Krentz, Kenneth Carl, VI-220
Kreutzer, S. Stanley, lawyer, VI-220
Krewson, Charles F., VI-122
Krida, Arthur, surgeon, VI-144
Kroeger, Walker B., actor, V-266
Kruck, Ralph E., designer, V-71
Krug, Julius A., engr., V-266
Krum, Tyrrell, corr., V-230
Kruse, Samuel A., coll. prof., VI-220
Kuehn, Ruth P., nursing, VI-122
Kuehne, Hugo F., architect, VI-14
Kuethe, James L., librarian, VI-297
Kuh, Katharine, curator, V-343
Kuhn, Harry W., coll. prof., V-178
Kuhn, Hedwig S., physician, V-230
Kulischer, Eugene M., sociology, V-71
Kummer, Frederick A., author, V-18
Kung, H. H., V-71, 230
Kuns, Ray F., author, V-145
Kunz, Adolph H., prof. chem., V-373
Kunz, Josef L., prof., V-202
Kuo, Helena, author, V-266
Kuo, P. W., Chinese govt. ofcl., V-71
Kupferman, Murray, artist, V-266
Kurbatov, J. D., chemist, V-230
Kurtz, Efrem, conductor, V-266
Kurtz, Russell H., V-118
Kwapiszewski, Michael, V-47
Kyle, Constance, social work, V-18
Kyrides, Lucas P., chemist, VI-122

L

Labatut, Jean, architect, V-145
Labunski, Wiktor, musician, V-47
Lacey, Julius K., army officer, VI-144
Lacey, Robert A., govt. ofcl., VI-168
LaChance, Georges, painter, V-47
Lackens, Frederic I., advt., V-373
LaCossitt, Henry, editor, V-343
Lacy, George C., bishop, VI-94
Lacy, Lucile C. (Mrs. Walter Garner), genealogy, VI-220
Ladabour, Rufina C., artist, V-343
LaFarge, Christopher, author, V-230
LaFarge, John, clergyman, VI-14
Lafferty, John, banker, VI-122
Laing, Lionel H., univ. prof., VI-220
Lake, Mack C., geologist, VI-39
Lakey, Roland T., VI-221
Lam, Conrad R., surgeon, V-145
LaMarr, Hedy, actress, VI-62
Lamb, Edward, lawyer, V-373
Lamb, Joseph F., engr., VI-144
Lambert, C. B., V-18
Lambert, Eleanor, publicist, V-373
Lamborn, Frederick, J., V-266
Lamott, Willis C., V-145, 202
Lancaster, Alexander P., V-18
Lancaster, Walter B., surgeon, V-230
Lanchester, Elsa, actress, V-266
Landahl, Carl W., missionary, V-179
Landauer, Walter, prof., VI-122
Landen, Clarence L., ins. exec., VI-62
Landis, Carole, actress, V-230
Landis, Eugene M., prof., VI-168
Landis, K. M., ex-judge, VI-14, 40
Landis, Walter S., author, V-373
Landon, Margaret, author, V-230
Lane, Arthur B., diplomat, VI-14
Lane, C. B., research, VI-40
Lane, Carl D., author, V-19
Lane, Clayton, fgn. service, V-343
Lane, Frederick C., prof., VI-14
Lane, Lucy, coll. prof., VI-14
Lane, Robert P., social work, V-19
Lane, Thomas Henry, V-343
Langdon, Charles A., VI-122
Langdon, Grace, education, VI-221
Lanier, Sidney, banker, V-19
Lanks, Herbert C., writer, VI-14
Lanza, Conrad H., army officer, V-230
Lapine, Milton J., V-19
Lapp, Ralph E., physicist, V-71
Lardone, Francesco, edn., VI-144
Larkin, Fred V., educator, V-343
Larkin, Oliver W., prof., VI-241
Larrabee, Carroll B., pub., VI-40
Larrick, George B., VI-40
Larsen, David P., lumberman, VI-62
Larsen, Roy W., bus. exec., V-231
Larsen, Spencer A., educator, V-344
Larson, John E., state ofcl., VI-122
Lasley, John W., Jr., prof., V-179
Lasswell, Mary, V-118
Latham, Henry J., VI-168
Latimer, Clyde B., judge, VI-168
Latimer, Henry R., retired, V-344
Latimer, John A., govt. ofcl., V-179
Latourette, Kenneth S., author, V-231
Lattimore, Owen, co-author, V-89
Latzke, Esther, home econ., VI-15
Laughlin, James, pub., VI-122
Laukaitis, William F., lawyer, VI-40
Launer, Jay, author, V-145
Lauterback, A. G., ins., V-47
Lavalle, Paul, conductor, VI-144
Lavan, John L., physician, V-19
Lawrance, Charles L., V-47
Lawrence, Catherine A., author, V-71
Lawrence, Edwin F., Jr., mfr., V-373
Lawrence, John H., engring., VI-40
Lawrence, William H., corr., VI-62
Lay, Clemewell, educator, VI-94
Lea, Luke, ex-senator, VI-297
Leach, Ruth M., bus. exec., V-71
Leacock, David J., engr., V-179
Leacock, Stephen B., V-19, 119
Leaf, Munro, author, V-19
Leak, William H., dentist, V-71
Learned, Leila S., author, VI-297
Leavell, John Holland, V-373
Lechlitner, Ruth, poet, VI-144
LeClair, Titus G., engr., VI-298
Le Clerc, Jacques, VI-344
LeComte, Ralph M., surgeon, VI-241
Lederer, Charlotte, author, V-179
Lederer, Max, literature, V-374
Lee, Elliott H., banker, VI-221
Lee, Elmo P., V-119
Lee, George W., ins. exec., VI-168
Lee, Hugh J., reporter, V-374
Lee, Ivy L., Jr., VI-275
Lee, John C., bus. adminstr., VI-94
Lee, John D., V-119
Lee, Jordan G., Jr., dean, VI-15
Lee, Joseph, economist, VI-122
Lee, Merrill C., architect, VI-168
Lee, Percy Maxim (Mrs. John G. Lee), orgn. exec., VI-221
Lee, Rensselaer W., prof., VI-15
Lee, Robert M., army officer, VI-221
Leeming, Joseph, author, V-48
Lees, C. Lowell, educator, VI-62
Lees, Hannah (Mrs. Ferdinand Fetter), writer, VI-62
Leet, Lewis D., seismologist, VI-62
Lefkowitz, Abraham, teacher, V-19
Legge, Harry A., mfr., VI-275
Lehde, Pendleton E., engr., V-146
Lehman, Charles H., counselor, V-374
Lehmann, Fredrich J., prof., VI-241
Lehmann-Haupt, Hellmut, V-119
Lehner, Charles R., army, VI-221
Lehoczky, Paul N., engr., V-231
Leiding, Oscar, V-119
Leigh-Mallory, Trafford L., V-89
Leighton, Philip A., prof., V-179
Leinbach, Earl E., VI-275
Leinfelder, Placidus Joseph, VI-221
Leitch, Kenneth H., VI-168
Leland, Thomas W., bus. edn., VI-15
Leman, Albert N., journalist, V-19
L'Engle, Madeline, writer, VI-144
Lennon, Joseph A., bus. exec., VI-275
Lennox, William G., physician, VI-62
Lent, Leon B., engr., V-374
Lentz, Theo. F., V-266
Lenzen, Victor F., prof., VI-241
Lenzner, Emil, army officer, VI-122
Leonard, J. Paul, prof., V-179
Leonard, Richard A., author, V-19
Leonard, Ruth S., V-119, 179
Leonard, William R., V-146
Leonardon, Eugene G., engr., V-374
Leopold III, King of Belgians, V-374
Lermann, William W., VI-62
Lerner, Abba P., economist, VI-62
Leser, Tina, designer, VI-275
Leslie, Donald S., mfr., VI-94
Leslie, John C., VI-94
Lessing, Lawrence P., editor, V-374
Lessner, George, composer, V-71
Lester, Bernard, bus. exec., VI-40
Lester, Richard A., economics, V-266
Le Sueur, Meridel, writer, VI-144
LeVan, John N., clergyman, V-19
Leverenz, Humboldt W., VI-15
Levi, Edward H., lawyer, V-146
Levi, Julian E., artist, V-231
Levin, Samuel M., economics, VI-242
Levine, Marks, concert mgr., VI-94
Levitt, Mortimer, art dealer, V-374
Levy, David M., psychiatrist, V-180
Levy, Irving J., lawyer, V-19-146
Lewin, Bertram D., VI-122
Lewis, Alun, teacher, V-48
Lewis, B. Palmer, lecturer, VI-15
Lewis, Cornelius Fitz Herbert, VI-298
Lewis, Dora S., educator, V-266
Lewis, George M., VI-94
Lewis, Howard C., publisher, V-374
Lewis, Joseph, author, VI-63
Lewis, Lucy M., dir. libraries, V-374
Lewis, Margaret R., research, V-180
Lewis, Robert S., prof., VI-63
Lewis, Samuel J., orthodontist, VI-63
Lewis, Thomas H. A., radio, VI-15
Lewis, William W., clergyman, VI-40
Li, Choh H., chemist, V-146
Libby, Raymond, biophysicist, VI-144
Lieber, Hugh G., math. prof., V-146
Lieber, Lillian Rosanoff, V-146
Lieberson, Goddard, composer, VI-221
Liebes, Dorothy W. (Mrs.), V-71
Liebesny, Herbert J., author, V-89
Liebolt, Frederick L., surgeon, V-48
Lieferant, Henry, editor, VI-144
Lifschey, Samuel, virtuoso, VI-168
Liggett, Richard A., banker, VI-298
Lin, Adet, co-author, V-19
Lin, Anor, co-author, V-19
Linck, Lawrence J., adminstr., V-202
Lincoln, George A., army, VI-221
Lindbaek, Lise A., writer, VI-40
Linder, Harold F., govt. ofcl., V-231
Linder, Ralph F., bus. exec., VI-221
Lindmark, John, VI-122
Lindner, Robert M., VI-122
Lindop, John C., home builder, V-202
Lindquist, Raymond C., V-231
Lindsay, Richard C., army, VI-40
Lindsay, Ruth H., V-119
Lindsley, Frederick C., prof., VI-221
Lindstrom, David E., V-146
Lindwall, Harry G., chemist, VI-144
Lingane, James J., chemist, VI-63
Lingo, Joseph L., specialist, V-89
Lininger, Frederick F., V-231
Linn, Henry W., educator, VI-221
Linton, Clarence, educator, V-48
Lipmann, Fritz A., chemist, VI-122
Lippincott, J. Gordon, designer, V-266
Lipscomb, George D., author, V-146
Lipscomb, Joel A., lawyer, VI-94
Lissner, William, journalist, VI-144
List, Albert A., exec., V-89
Lister, C. B., editor, VI-169
Littell, Clair F., prof., V-231
Little, Evelyn S., librarian, VI-94
Livingston, Sigmund, lawyer, V-374
LLano, Rodrigo de, V-48
Lloyd, Alice C., dean, VI-169
Lloyd, Frank S., prof. edn., V-146
Lloyd, Geoffrey W., V-344
Lloyd, Trevor, geographer, V-19
Lloyd-Jones, Esther M., V-148
Lloyds, Orson G., univ. prof., VI-242
Lockwood, Frank C., author, V-48
Lockwood, Ira H., physician, VI-40
Lockwood, Marie T., VI-221
Lockwood, Preston, lawyer, V-344
Loeb, Carl M., Jr., VI-155
Loeb, Gerald M., stockbroker, V-147
Loebl, Jerrold, V-147
Loederer, Richard A., painter, V-48
Loewner, Charles, math., VI-145
Lofts, Norah, author, V-71
Loggins, Vernon, author, VI-40
Loiseau, John E., utilities, V-374
Lombardo, Carmyn J., VI-221
Lonergan, Lenore C., actress, V-19
Long, David D., nutritionist, VI-94
Long, Harriet G., asst. prof., V-344
Long, John J., coll. pres., VI-15
Long, Lawrence W., Jr., VI-40
Longenecker, Herbert E., dean, VI-63
Longstreth, Edward, author, V-147
Longwell, Daniel, editor, VI-41
Longyear, Caroline J., lecturer, V-19
Lonn, Ella, prof. history, VI-145
Look, Arnold E., coll. pres., VI-298
Loomis, Arthur K., educator, VI-63
Loomis, Charles P., sociology, VI-222
Loomis, Kenneth B., artist, VI-15
Looper, James B., physician, VI-122
Lord, Jere W., Jr., surgeon, V-71
Lord, Robert H., clergyman, V-344
Lord, Royal B., army, VI-94, 145
Lord, William G., textiles, VI-145
Lorentzen, Eden C., prof., VI-63
Losinger, William J., lawyer, VI-222
Lothar, Ernst, author, V-72
Lott, Antone L., bus. exec., VI-94
Lott, Elmo H., prof., VI-123
Louden, James K., mngmt., VI-169
Loudon, David S., V-119
Louthan, Henry T., clergyman, V-180
Louttit, Chancey McKinley, VI-222
Loutzenheiser, Joe L., army, V-374
Love, Charles E., bus. ofcl., V-231
Love, Malcolm A., adminstr., V-344
Loveday, Alexander, govt. exec., V-231

Lovelace, William R. II, V-232
Lovell, Endicott R., engr., VI-94
Lovering, Thomas S., geologist, V-20
Low, Alexander R., clergyman, V-375
Low, Clarence H., V-180
Lowe, Salo K., paleographer, VI-41
Lowell, Juliet, author, VI-63
Lowrey, Harvey H., schl. supt., V-232
Lowrey, Sara, coll. prof., V-180
Lowry, Homer H., research, V-180
Lowry, John, builder, VI-63
Lowy, Walter H., advt. exec., V-344
Lucas, Jannette M., author, V-20
Lucas, Jim G., corr., V-266
Lucas, Martha B., educator, V-375
Lucas, Ray B., lawyer, VI-63
Lucey, Chas. T., VI-242
Luchs, Fred E., clergyman, VI-242
Luckey, David F., veterinarian, VI-15
Ludey, Charles A., V-119
Ludlow, Francis E., editor, V-20
Ludovico, Rosa, V-90
Ludwig, Sylvester Theodore, VI-169
Lueck, Roger H., chemist, V-267
Luedecke, Alvin R., army, VI-41
Luhnow, Harold W., bus. exec., VI-15
Lukens, Francis D. W., V-344
Lundell, Gustav E. F., V-180
Lundy, Gabriel, agr. econ., V-375
Luneberg, R. K., mathematics, VI-145
Lunt, Samuel D., banker, V-147
Lunz, George Robert, Jr., VI-298
Luongo, Romeo A., V-119
Lurie, Moses H., VI-145
Luther, Chester F., coll. dean, VI-242
Lutz, E. Russell, bus. ofcl., V-180
Lutz, Harold J., forester, V-267
Luvaas Morten J., choral dir., V-375
Luxford, Ansel F., lawyer, VI-145
Luxford, Nola, journalist, VI-145
Lyle, John Emmett, Jr., VI-169
Lyman, Esther, mdse. editor, VI-41
Lynch, Edmund C., army, VI-95
Lynch, Ella F., educator, V-147
Lynch, Howard, fish specialist, VI-95
Lynch, S. F., transportation, V-72
Lynch, William S., educator, V-147
Lynd, Helen M., coll. prof., VI-222
Lyon, Marguerite O., writer, VI-63
Lyon, Peter, writer, V-375
Lyons, Leonard, columnist, VI-63

M

Maass, Joachim, writer, VI-63
Mabon, John S., editor, V-147
MacArthur, Earl C., educator, VI-41
Macauley, Clinton Bowen F., V-375
MacDonald, Claudine, publicity, V-20
MacDonald, John W., prof., V-147
MacDougald, Duncan, Jr., VI-222
MacDougall, Michael, V-119
MacDuffee, Cyrus C., math., VI-123
Mac Duffie, Marshall, Jr., VI-222
Mace, Harold L., officer, VI-123
MacElwee, Roy S., engr., V-72
MacFarland, Gene B., mktg., V-267
MacFarlane, Peter, VI-95
Macfarlane, W. E., bus. mgr., V-375
MacGowan, Robert, prof., V-180
MacGregor, Frank S., pub., V-48
Machlun, Fritz, economist, VI-242
MacIntyre, Elizabeth I., auth., V-147
MacIntyre, William R., V-90, 147
Mack, Warren B., prof. VI-145
Mackall, Charles M., sales mgr., VI-95
Mackay, John K., judge, V-72
Mackay, Margaret, author, V-72
Mackie, Alexander, clergy, VI-145
Mackie, Ernest L., univ. prof., V-180
MacKrille, Lucy V., V-232
MacLean, Allen D., engr., V-180
MacLean, Catherine Macdonald, V-90
Maclellan, Robert J., V-147
MacLennan, David A., clergy, VI-15
MacLennan, Hugh, writer, VI-145
MacLeod, Norman D., mfr., V-375
MacMilan, William, furs, VI-20
MacMillin, Howard F., VI-376
MacMurray, Claire, author, V-344
MacNabb, George E., musician, V-72
MacNamara, Paul, promotion, V-267
MacPhail, Leland Stanford, VI-222
MacPherson, Harriet D., V-147
Macpherson, Walter E., VI-63
MacPhie, Elmore I., mfr., V-147
Macrae, Elliott B., pub., V-232
Macready, Sir Gordon Nevil, VI-169
Macy, C(harles) W., educat., VI-275
Macy, George, book pub., V-72
Madden, James L., lawyer, VI-222
Madigan, Michael J., VI-145
Maeda, Tomon, Jap. minister, VI-276
Maenner, Theodore Henry, V-375
Mag, Arthur, lawyer, VI-123
Magee, Ralph J., bishop, V-232
Magennis, Frank T., bus. exec., VI-63
Mager, Charles A., painter, V-267
Magney, Clarence R., lawyer, VI-169
Magnuson, Paul B., surgeon, V-181
Magoon, Clarence E., treas., V-375
Magruder, Carter B., army, VI-41
Magruder, Peyton M., aircraft, VI-222
Maguire, Hamilton E., army, VI-169
Maguire, John, clergyman, VI-146
Maguire, William A., author, V-20
Mahan, Lawrence E., banker, V-344
Mahaney, C. R., bus. exec., VI-298
Maher, Dale W., fgn. service, VI-242
Maher, Edward, editor, V-267
Mahoney, John R., prof., VI-95
Mahoney, John T., writer, VI-146
Maier, Norman R., F., V-375
Mainzer, Arthur, bus. ofcl., V-267
Maisel, Albert Q., V-90
Major, Cedric A., V-90
Major, Henry, caricaturist, V-232
Malcolmson, David, author, V-148
Male, Milton, research engr., VI-64
Malige, Marcel E., V-181
Mallan, Lloyd, V-148
Mallett, Reginald, bishop, VI-15
Malloy, John C., univ. dean, V-344
Mally, E. L., writer, V-267
Maloff, Ioury G., engr., V-72
Manahan, Stewart A., navy, VI-242
Manca, Albino, V-90
Manchester, Harland, writer, VI-16
Manchester, Paul Thomas, V-90
Mangus, Arthur R., sociology, V-148
Manheim, Paul E., banker, V-148
Maniu, Juliu, V-267
Manjoine, M. J., engr., VI-95
Manly, Basil, economist, VI-276
Mann, Fritz K., economist, V-72
Mann, John D., O.P.A. chief, VI-64
Mann, Marty (Mrs.) lecturer, VI-169
Mann, Michael, V-90
Mannerheim, Carl G. von, V-232
Manning, (Mrs.) Catherine L., V-232
Manning, Clarence A., prof. V-344
Manning, Hunter A., VI-64
Manning, Marie, writer, V-232
Manning, Paul DeV., bus. ofcl., V-72
Mansfield, Frank, sales exec., VI-298
Mansfield, Harvey C., prof., VI-64
Manson, Melville H., physician, V-20
Manual, Herschel T., prof., V-20
Marble, Samuel W., clergyman, VI-298
March, Francis A., army, VI-123, 146
Marchetti, Andrew A., VI-95
Marcuson, I. E., clergyman, VI-298
Margetts, Walter Thomas, Jr., VI-146
Margolis, Harry S., clergyman, VI-298
Marick, Louis, physicist, V-20
Maringer, Larry, O.P.A. ofcl., V-181
Marjerison, Howard M., VI-64
Marker, Russell E., chemist, VI-123
Markham, James E., lawyer, V-181
Marks, Edward B., music pub., V-148
Marks, Eric H., govt. ofcl., V-20
Marks, Willard L., lawyer, V-232
Marlowe, George F., architect, VI-146
Marmon, Howard C., designer, V-267
Marrone, Joseph M., pub. ofcl., V-20
Marrow, Macklin, music dir., VI-64
Marschak, Jacob, prof., VI-15
Marsh, Ellis E., Jr., army, V-20
Marsh, Francis H., banker, VI-276
Marshall, A. L., chemist, VI-95
Marshall, David (John F. X.), V-232
Marshall, George C., army off., VI-41
Marshall, Hyrum L., educator, VI-64
Marshall, James C., army, VI-95
Marshall, Lenore G., author, V-20
Marshall, Stewart M., engr., VI-16
Martell, Eldred R., forester, VI-123
Martin, Edwin M., lawyer, V-344
Martin, Emmett Virgil, V-90
Martin, George R., banker, V-181
Martin, Gertrude S., educator, V-148
Martin, Harry P., V-90
Martin, John B., author, V-181, 267
Martin, Joseph I., army, V-232
Martin, Mary, actress, V-72
Martin, Paul E., bishop, VI-222
Martin, Reginald W., organist, V-375
Martin, Theodore D., assn. dir., VI-64
Martinek, Joseph, journalist, V-181
Martinez-Lacayo, Juan Jose, consul gen., Nicaragua, VI-146
Martini, Helen, V-267
Marvin, Harold M., physician, VI-41
Mascuch, John T., bus. exec., VI-64
Masefield, Peter G., writer, V-48
Mason, C. Avery, clergyman, V-48
Mason, John R., librarian, V-233
Massey, Charles A., exec., VI-242
Massey, Otis, bus. ofcl., V-267
Matheny, William A., army, V-267
Mather, Elmer J., V-345
Mather, Thomas R., prof., VI-242
Mathews, Edward B., geologist, V-72
Mathias, Ozias D., educator, V-268
Mathias, Fred S., broker, VI-41
Matson, Ruth A., exec. asst., V-233
Matsumoto, Joji, V-276
Matsumura, Kenzo, VI-276
Matteson, Maurice J., music, VI-146
Matthes, Gerard H., engr., V-20
Mattis, Paul A., pharmacology, VI-95
Matulka, Jan, painter, VI-95
Matz, Robert L., univ. prof., VI-242
Mauldin, Mildred P., V-202
Mauldin, Wm. H., cartoons, VI-169
Maule, Frances, author, VI-222
Mautner, S. E., engr., VI-95
Maxwell, Earl, army officer, V-268
May, Orville E., chemist, V-72
Mayer, Arthur L., importer, VI-16
Mayer, Chester M., bus. exec., V-72
Mayer, Ernest, engr., VI-95
Mayer, Jane R., author, V-72-202
Mayer, Joseph E., physicist, VI-41
Maynard, H. J., Jr., bus. ofcl., VI-48
McAlister, Lawrence C., Jr., VI-41
McAllister, Harley Julius, VI-298
McAlpin, Benjamin B., Jr., V-345
McAnany, Edwin Sebast., V-90
McCabe, Edward R. W., army, V-202
McCahey, James B., bus. exec., V-181
McCaig, Wm. D., accountant, VI-242
McCall, Howard W., Jr., VI-222
McCallister, Herbert A., Jr., V-91
McCamy, James L., V-48; VI-95
McCandlish, Benj. V., navy, VI-169
McCanliss, Lee, V-120
McCanne, Lee, bus. ofcl., V-72
McCardell, Claire, designer, VI-222
McCargar, Harold M., VI-195
McCarroll, Russell H., engring, VI-41
McCarthy, Frank, V-148
McCarthy, Henry F., ry. ofcl., V-72
McCarthy, Joseph W., editor, VI-169
McCarthy, Stephen A., V-148
McCaw, Raymond H., editor, V-376
McClellan, Guy S., prof., V-233
McClelland, Walter S., VI-96
McCloskey, Gordon E., prof., V-21
McClure, Howard H., econ., VI-64
McClymonds, Arthur E., V-148
McComb, Edgar, lawyer, V-181
McComb, William R., engr., VI-169
McConnell, James A., exec., VI-123
McConnell, John P., air force, VI-64
McConnell, Raymond A., Jr., V-21
McConville, Howard A., VI-298
McCord, Joseph A., bus. ofcl., V-48
McCorkle, Thomas S., dean, V-376
McCormick-Goodhart, Leander, V-376
McCormick, John H., army, VI-96
McCormick, Robt. E., lawyer, VI-243
McCoy, Catherine B., educator, V-21
McCoy, Horace Burton, V-91
McCoy, Horace L., insurance, VI-169
McCoy, John P., writer, VI-243
McCoy, Neal H., math., VI-146
McCracken, Joan, actress, V-182
McCrady, John, artist, VI-298
McCrea, Charles H., exec., VI-146
McCreery, Sir Richard L., VI-41, 64
McCue, James W., V-120
McCulloch, Hugh, physician, VI-41
McCullough, Matthew P., VI-16
McCune, Donovan J., VI-42
McCutchen, George, prof., VI-243
McDermott, Arthur V., lawyer, VI-42
McDonald, Joseph F., editor, VI-16
McDonald, Miles F., lawyer, VI-243
McDonald, Robert C., army, VI-123
McDonald, Roy W., lawyer, VI-123
McDonald, Thomas B., army, VI-223
McDonnell, John N., consult., V-202
McDonough, Eugene S., prof., VI-16
McDonough, Frank, editor, V-268
McDowell, Elliott W., editor, V-148
McDowell, James V., army, V-268
McEachron, Karl B., engr., V-48
McElroy, Neil H., V-376
McFadden, Manus, editor, V-376
McFarland, Andrew J. B., VI-64
McFarland, Ross A., VI-243
McFarland, Wilma K., editor, VI-146
McGeary, Wm. R., clergyman, V-182
McGinnes, Goldsborough F., VI-146
McGoldrick, James B., VI-243
McGowan, Harry D., exec., VI-42
McGowin, Julian F., bus. ofcl., V-268
McGrath, Earl J., educator, VI-243
McGraw, Harriet, physician, V-376
McGraw, Thomas H., Jr., V-21
McGregor, Frank R., VI-16
McGregor, Stuart M., editor, V-376
McGrew, Paul O., V-182
McGucken, Joseph T., bishop, VI-169
McGuire, Francis X. N., VI-16
McIlvane, William J., steel, VI-42
McIntosh, Albert J., econ., VI-123
McIntosh, Dempster, V-91
McIntyre, Andrew F., r.r., V-376
McIvor, Carlisle C., VI-95
McKamy, David K., lawyer, V-345
McKay, Donald C., prof., VI-96
McKee, Paul Gordon, prof., V-376
McKelvy, Alfred D., industr., VI-96
McKenzie, Henry R., army, VI-243
McKinlay, John, VI-96
McKinney, Walter H., VI-243
McKinnon, Clinton D., pub., VI-96
McKittrick, William Lake, VI-146
McKnight, Nicholas McD., VI-146
McKown, Edgar M., dean, V-345
McLean, Helen V., physician, V-233
McLennan, Charles E., VI-64
McLeod, Egbert C., VI-243
McMahon, R. P., corp. ofcl., VI-64
McManaway, James Gilmer, VI-146
McMillan, Claud N., VI-223
McMillan, J. A., lumber, VI-96
McMillen, Fred E., navy, VI-170
McNally, James B. M., lawyer, VI-42
McNamara, Francis Joseph, V-202
McNamee, Stephen F., V-233
McNaughton, Andrew G. L., VI-96
McNeal, Donald H., VI-96
McNeal, Frank S., bus. exec., V-345
McNeilly, Mildred M., writer, V-148
McNichols, Charles L., V-73, 148
McPheeters, Chester Amos, V-376
McPherson, Aimee Semple, V-377
McPherson, Archibald Turner, VI-170
McQueston, Thomas Baker, V-91
McQuistion, Victor, VI-299
McSurely, Alexander, writer, V-73
McTague, Edw. A., consultant, VI-42
McCicar, C. Warner, V-377
McVicker, Daphne A., V-120
McWhinnie, Ralph Edwin, VI-299
Meadows, Thomas B., V-120
Means, Mrs. Alan Hay, VI-147
Means, Anne M., writer, V-21
Means, Thomas, coll. prof., VI-170
Mebane, Wm. N., Jr., teacher, V-21
Meck, Allan S., clergyman, V-21
Mehling, Theodore J., dean, V-377
Mehta, Sir Chunilal B., VI-42
Meier, Dorothy, teacher, V-148
Meier, Norman C., prof., V-49
Meister, Morris, education, VI-170
Meleney, Henry E., physician, VI-147
Melhus, Irving E., pathologist, VI-42
Melnick, Joseph L., V-21, 233
Melton, Frank A., geologist, VI-16
Melville, Donald B., chemist, V-182
Melvin, John H., bus. ofcl., V-182
Mendelson, Frances, V-91
Mendenhall, Elliott, physician, V-233
Mendenhall, James E., prof., V-345
Mendoza, Aaron, bookseller, V-182
Meneely, A. Howard, VI-64
Menendez-Ramos, Rafael, VI-243
Meng, Chih, educator, V-21
Meng, John J., educator, VI-243
Menjou, Adolphe J., actor, VI-42
Menner, Robert K., prof., VI-244
Menotti, Amel R., chemist, V-148
Menshikov, Michael Alexeyovich, V-91
Mensik, Charles O., pub., V-73
Menzies, Alan W. C., prof., VI-244
Merahn, Lawrence W., V-233
Mercer, Henry D., shipping, VI-96
Merchant, Ival A., V-120
Meredith, William M., author, V-149
Merle-Smith, Van S., banker, V-21
Merrill, Ambrose P., Jr., V-49
Merrill, A. S., navy, VI-223
Merrill, Maurice H., lawyer, VI-170
Merriman, Gaylord M., prof., V-73
Merritt, H. Houston, Jr., VI-16
Merritt, Kinsey N., V-120
Meserole, William H. H., V-233
Meserve, Raymond, govt. ofcl., V-149
Mespoulet, Marguerite, V-120
Metz, Herbert, sales mgr., VI-299
Metzger, Fraser, clergyman, VI-65
Meyer, Ovid O., physician, V-233
Meyer, Robert, V-120
Meyer, Russell F., exec., VI-123
Meyers, Harry F., army, VI-147
Michal, Aristotle D., prof., VI-244
Michalakopoulos, Andre, V-21
Michel, Clifford W., V-234
Micheli, Gladys Turley, V-91
Michels, Rudolf K., prof., VI-65
Mickelson, George T., lawyer, V-377
Mickle, Leslie E., exec., V-182
Middleswart, Wm. H., army, VI-170
Middleton, P. Harvey, bus. ofcl., V-21
Miers, Earl S., V-121
Mikolajczyk, Stanislaw, V-345
Milam, Ava B., home econ., V-377
Miles, Clarence P., educator, V-345
Miles, Francis H., Jr., army, VI-147
Miley, Thomas J., bus. exec., V-149
Millar, Margaret E., author, V-149
Millard, Douglas, bus. exec., VI-65
Miller, Barnette, coll. prof., VI-244
Miller, Benjamin, artist, VI-124
Miller, Benjamin M., ex-gov., V-73
Miller, Caroline, author, V-182
Miller, Charles G., editor, VI-65
Miller, Colin A., V-377
Miller, Edward Charles, V-377
Miller, Frieda Segelke, V-203; VI-244
Miller, George P., congress., VI-170
Miller, Hope R., V-22
Miller, James K., clergyman, VI-170
Miller, Jay E., advt. mgr., VI-96
Miller, Leo L., govt. ofcl., VI-170
Miller, Mary O., editor, VI-223
Miller, Merle, author, editor, VI-299
Miller, Michael M., chemist, VI-97
Miller, Nelson A., econ., V-49
Miller, Paul Christian, V-91
Miller, Seton I., movies, V-22
Miller, William E., laywer, V-149
Millett, Ralph L., news'man, V-377
Milligan, John Padgett, prof., V-377
Milligan, Lucy R., V-149
Milligan, Orlando H., VI-244
Milligan, Winfred O., chemist, VI-244
Millikan, Charles V., engr., V-182
Milliman, Elmer E., bus. ofcl., V-22
Millor, William J., educator, V-345
Mills, Charles B., bus. exec., V-377
Mills, Lawrence C., lawyer, V-182
Mills, Ralph G., physician, VI-299
Milner, Lucile B., writer, VI-223
Milton, William H., Jr., mfr., VI-16
Milton, Wrightman F., writer, VI-42
Milum, Vern G., prof., VI-124
Milzer, Albert, bacteriology, V-234
Minchin, Humphrey C., sec., V-182
Miniger, Clement O., bus ffl., V-149
Minot, James Jackson, V-377
Minotis, Alexis, Actor, V-22
Minshall, R. J., bus. exec., VI-97
Mirovitch, Alfred, pianist, V-149
Mises, Ludwig E., economist, V-149
Mitcham, Margaret R. U., V-377
Mitchell, George F., tea expert, VI-42
Mitchell, Laurence M., VI-147
Mitchell, Mason Edward, V-91
Mitchell, Morris B., lawyer, V-345
Mitchell, R. W., newspaper, V-377
Mitchell, Theodore G., writer, V-268
Mitchell, Thos H., exec., VI-17
Mitchell, Ulyss S., Clergyman, VI-147
Mobley, Mayor Dennis, VI-223
Mobley, Radford E., VI-170
Mock, Albert, univ. prof., V-345
Mock, Elizabeth B., curator, V-22
Moffitt, James W., sec., V-234
Moguy, Leonide, motion pict., V-149
Molloy, John G., V-121
Molloy, Robert, author, VI-147
Molloy, Thomas M., coast gd., VI-147
Monaghan, James J., author, VI-244
Mongan, Agnes, VI-121
Monk, Ralph M., bus. exec., VI-299
Monro, Charles B., bus. ofcl., V-22
Monroe, Hammond McD., army, V-65
Monroe, John E., bus. exec., VI-42
Monroe, Watson H., geologist, VI-97
Monsees, Carl H., V-121
Monsen, Courtenay, VI-124
Montague, Hill, lawyer, VI-299
Montgomery, George R., V-91
Montgomery, Helen, author, V-73
Montgomery, Howard, navy, V-268
Montgomery, Thaddeaus L., VI-223
Moody, Alan B., author, V-149
Moody, Sidney C., bus. ofcl., V-22
Moon, Mary G., V-121
Moon, Virgil H., pathologist, VI-17
Moor, Fred B., physician, V-49
Moore, Clarence B., bus. ofcl., V-73
Moore, Edmond E., chemist, VI-124
Moore, Elon H., sociologist, V-377
Moore, Ernest M., army, VI-147
Moore, Folsom, newspaper ed., VI-17
Moore, Frank C., comptroller, V-234
Moore, Sir H. R., Brit navy, V-203
Moore, Jerome A., educator, V-346
Moore, John H., gynecologist, V-234
Moore, Sherwood, physician, VI-17
Moran, Carlos M., lawyer, VI-97
Moran, Constance Oehler, V-92
Moran, Lee W., auto dealer, VI-43
Moraud, Lucien, lawyer, VI-223
Moreau, Daniel H., editor, V-377
Moreland, Harry, bus. exec., VI-170

Moreland, Helen H., dean, VI-170
Moreland, Wallace S., V-92
Morelock, Horace W., VI-244
Morgan, Ann Haven, VI-147
Morgan, Claude G., VI-299
Morgan, Edward P., fgn. corr., V-149
Morgan, Edwin, author, V-149
Morgan, Harry A., bus. exec., VI-17
Morgan, Thomas E., congress., VI-170
Morganthau, Hans J., prof. V-73
Morgensen, Allan H., consult., VI-42
Morgienstern, Oskar, econ., V-149
Morneweck, Carl D., educator, V-268
Morrill, Miron A., clergyman, V-346
Morris, Alberta, VI-124
Morris, Alpheus R., V-346
Morris, Edwin L., bus. ofcl., V-22
Morris, Emanuel G., author, V-150
Morris, Emory W., bus. exec., VI-223
Morris, Lloyd, author, V-49
Morris, Oscar L., editor, V-268
Morris, Stanley C., lawyer, V-49
Morrisette, James E., army, VI-97
Morrison, Frank G., bus. ex., VI-299
Morrison, Herbert, govt. ofcl., VI-183
Morrison, Paul R., bookdealer, V-73
Morrow, Glenn R., prof., VI-223
Morrow, S. John, V-121
Morse, John D., editor, V-150
Morse, Stearns, prof., VI-17
Mortimer, Charles G., V-269
Morton, Florinell F., edn., VI-147
Morton, Joseph, corr., V-49
Morton, Ralph E., banking, VI-43
Morton, Stratford L., VI-150
Moscowitz, Jennie, actress, V-22
Moseley, Edwin L., naturalist, V-49
Moses, Henry L., lawyer, V-377
Moses, William M., navy, V-235
Mosher, George F., bus. ofcl., V-49
Moss, Leslie B., clergyman, V-203
Motherwell, Hiram, V-121
Motley, Arthur H., publisher, VI-147
Mouk, Richard C., V-121
Moulton, George A., chemist, VI-147
Moultrop, Irving E., engr., VI-17
Mount, Oliver E., bus. exec., V-203
Mountjoy, Philip S., Physician, VI-48
Moursund, Andrew F., Jr., V-377
Mowitt, Glendon J., VI-148
Mowrer, Frank R., V-121
Muckenhoupt, Carl F., prof., VI-170
Mudgett, Helen P., teacher, V-203
Mueller, Kate H., dean, VI-148
Mueller, Marvin E., radio, V-269
Muir, Peter, author, V-22
Mullen, John F., VI-43
Muller, Gulli L. (Mrs. J. A. Muller), physician, VI-223
Muller, Walter Joseph, army, VI-148
Mullgardt, William O., VI-143
Mulroy, Thomas R., lawyer, V-22
Mumford, Anne M., exec. sec., V-346
Mumford, L. Quincy, librarn., VI-124
Mundel, Marvin E., engr., V-203
Munger, Arbor D., urology, VI-223
Munger, Elizabeth, prison ofcl., V-183
Munn, James B., teacher, VI-148
Munroe, Edmund M., clergy., VI-65
Munroe, William R., V-121
Munsell, Warren P., theatre, VI-17
Murata, Shozo, diplomat, V-22
Murdock, Harris H., architect, VI-43
Murie, Olaus J., biologist, VI-170
Murphey, Eli, banker, V-269
Murphy, Clyde F., lawyer, VI-150
Murphy, D. Hayes, bus. ofcl., VI-369
Murphy, Fred P., publisher, VI-171
Murphy, James M., news'man, VI-223
Murphy, John V., navy, VI-244
Murphy, Mark, author, V-269
Murphy, Vincent J., VI-244
Murray, Clive E., VI-97
Murray, John C., Clergyman, VI-124
Murrie, Benjamin J., clergyman, V-73
Muse, Vance, orgn. exec., VI-245
Musser, Ralph H., V-121
Muste, A. J., clergyman, V-269
Myer, William H., bus. exec., V-346
Myers, David M., engr., VI-17
Myrdal, Gunnar, author, V-269

N

Nabors, Eugene A., prof., VI-17
Nagel, Charles, Jr., architect, V-22
Naidish, Theodore, writer, VI-17
Najjar, Victor A., prof., V-150
Nalbandain, Zaven, chemist, VI-148
Nash, C. S., otolaryngology, VI-245
Nash, Vernon, lecturer, V-235
Nason, George P., banker, VI-124
Nathan, Otto, economist, V-203
Nawn, Hugh, construction, V-203
Naylor, Estill E., govt. ofcl., VI-43
Neal, Forrest I., bus. exec., VI-97
Neal, Mills F., VI-65
Neal, William J., farmer, VI-171
Neale, Russell F., pub., VI-97
Nease, Edgar H., clergyman, V-203
Need, Stanley J., V-121
Neelands, Thomas D., Jr., VI-299
Neeld, George A., clergyman, V-203
Neff, Elmer H., mech. engr., V-378
Neff, J. Louis, V-121
Neff, Sherman B., prof., VI-65
Neill, James M., bacteriology, VI-223
Neilson, Neils P., educator, VI-148
Neilson, Stanley A., banker, VI-43
Neiman, Irwin S., research, V-378
Neisner, Fred, exec., VI-124
Nelson, Clarence E., bus. ofcl., V-269
Nelson, Henry P., aircraft, VI-124
Nelson, Jabez C., corp. exec., VI-148
Nelson, J. R., prof., VI-97
Nelson, Otto L., Jr., army, VI-43
Nelson, Raymond E., bus. ex., VI-43
Nemiah, Royal C., prof., VI-124
Nemmers, Erwin E., lawyer, VI-171
Nemmers, Erwin P., lawyer, V-269
Nesbit, Reed M., surgeon, V-235
Nesbitt, John B., commentator, VI-43
Nester, Henry G., prof., VI-43
Neumann, Emanuel, lawyer, V-346
Neumann, Oscar R., explorer, V-378
Neville, Leslie Earl, VI-171
Newberry, Farrar, ins., V-235
Newbold, James L., bus. ofcl., V-49
Newcomb, Covelle, author, V-73
Newcomb, Willis Wood, V-378
Newcomer, Francis R., army, VI-97
Newell, Hubert M., clergyman, VI-276
Newell, Oliver S., clergyman, VI-44
Newlin, Ira G., teacher, V-22
Newman, Albert H., V-121
Newman, A. Joseph, bus. exec., VI-97
Newquist, Melvin N., phys'n, VI-245
Newsom, J. B., mining engr., V-73
Newsome, John P., congress, V-204
Newton, Edith, artist, VI-98
Newton, Emmett S., bus. exec., V-346
Ney, Jerome M., exec., VI-124
Neyhart, Amos E., safety edn., V-74
Niblo, Urban, army officer, VI-124
Nichol, Frederick W., V-121
Nicholas, John H., prof., VI-245
Nichols, Mark Lovel, V-92
Nichols, Raymond H., pub., V-235
Nicholson, Joseph W., V-122
Nicholson, William Rufus, V-378
Nick, Edwin W., bus. ofcl., V-49
Nicol, Eric Arthur, V-92
Niehuss, Marvin L., lawyer, VI-98
Nielsen, Carl E., physicist, V-50
Nielsen, Johannes M., phys'n, VI-41
Nielson, Otto R., VI-245
Nieporte, Victor B., dean, V-346
Niles, Henry E., V-122
Niles, John J., Am. folk mus., VI-276
Nilsen, Arthur, physician, VI-44
Nisbet, John M., geologist, VI-124
Nisley, Harold A., army, VI-171
Nitze, Paul H., exec., VI-125
Nixon, Anson B., V-235
Nixon, Raymond B., prof., V-204-269
Noble, Albert G., navy, VI-171
Noble, Edward J., radio exec., VI-276
Noble, James K., textbook pub., VI-44
Noel-Baker, P., Brit. govt. ofcl., V-50
Noguera Auza, Eduardo, V-92
Nohavee, Hazel B., musician, VI-98
Nohelty, Katherine, V-122
Nokrachi, Mahmoud Fahmy el, VI-98
Nolan, James P., banker, VI-65
Noll, Charles F., agronomist, V-378
Nolte, Fred O., univ. prof., VI-224
Nordgren, J. Vincent, VI-125
Nordin, Gustaf A., news'man, V-378
Noriega, Cantú, Alfonso, lawyer, V-92
Noriega Fellez, Juan M., chem., V-92
Norins, Martin R., research, VI-65
Norris, Helen, personnel, V-183
North, Cecil J., ins., VI-44
North, Roy M., public ofcl., V-23
North, Thomas, army officer, V-235
Northrup, Herbert R., econ., V-150
Norton, Andre M., author, V-151
Norton-Taylor, Duncan, writer, V-235
Norwood, William F., dean, VI-148
Notson, Robert C., mng. ed., VI-276
Novik, Morris S., V-151
Nowland, Roger L., engr., V-50
Noyes, E. N., consultant, VI-299
Noyes, Russell, univ. prof., V-235
Noyes, Winchester, bus. ofcl., V-23
Nungester, Mildred, artist, VI-125
Nute, Grace Lee, V-122
Nye, Russell B., author, V-270
Nyholm, Jens, librarian, V-346
Nykl, Alois R., V-122

O

Oakes, Maud, artist, V-183
Oakhill, F.E., mfg. exec., V-346
Oatway, William H., Jr., VI-66
Obeda, John, banker, VI-299
Oberg, Paul M., prof. music, VI-224
Oberling, Charles, pathologist, V-151
O'Brien, Donal C., banker, V-151
O'Brien, Edward J., surgeon, V-151
O'Brien, John J., real estate, VI-171
O'Brien, Vincent de P., edn., VI-224
O'Callahan, Kevin B., artist, VI-125
O'Connell, Joseph J., lawyer, V-151
O'Connor, Charles A., geneal., V-270
O'Connor, John, Jr., fine arts, VI-66
O'Connor, John P., pub., VI-66
O'Connor, John W., author, V-23
O'Connor, Kate, labor leader, V-151
O'Connor, Leslie M., lawyer, VI-148
O'Connor, Martin J., bishop, VI-245
Odell, LeRoy L., engr., V-23
Odell, William R., VI-276
O'Donnell, Charles P., prof., VI-148
O'Donnell, Emmett, Jr., army, VI-98
O'Donnell, George A., VI-245
O'Donoghue, Sidney C., VI-245
O'Gara, Cuthbert, bishop, V-184
Ogasawara, S., Jap. minister, VI-276
Ogden, Floyd P., phone ofcl., V-235
Ogden, Frances, new. pub., V-347
Ogden, Mahlon Dickerson, V-92
Ogden, Montell E., govt. ofcl., V-74
Ogilvie, Elizabeth, author, V-151
Ogilvie, John Wm. G., V-378
Ogilvie, William H., surgeon, V-23
O'Gorman, Juan, V-92
Ogsbury, James S., bus ofcl., V-270
O'Hern, Jennie Margaret (Mrs. William P. O'Hern), VI-224
Ohlin, Bertil, Swedish econ., VI-66
Ojemann, R. H., educator, V-347
O'Keefe, Raymond T., Jr., VI-92
Olav, Crown Prince of Norway, VI-44
Olav, Hans, Norweg. diplomat, VI-44
Old, Archie J., Jr., army, VI-98
Oldendorf, Jesse, B., army, V-378
Olds, Elizabeth, artist, VI-224
O'Leary, Lydia, bus. ofcl., V-74
Oliver, Fred N., V-122
Olmstead, Ralph W., lawyer, VI-171
Olney, Peter B., lawyer, V-50, 151
Olpin, Albert R., physicist, VI-245
Olschki, Leonardo, historian, VI-235
Olsen, Edward G., educator, VI-148
Olson, Everett C., instr., V-50
Olson, Ragnar, marine painter, V-184
Olsson, Elis, bus. exec., VI-98
O'Malley, Eugene F., clergy., VI-171
Onarheim, James I., bus. ofcl., V-23
O'Meara, Frances J., editor, VI-276
Onderdonk, Francis Skillman, VI-299
O'Neill, John J., editor, VI-171
Opie, Redvers, Brit. official, VI-125
Oppegard, Melvin M., editor, V-378
O'Rear, F. B., educator, V-74
Ormiston, McGregor, art dir., V-184
Orr, Dudley W., lawyer, VI-245
Orr, Sir John Boyd, inst. dir., V-378
Orrick, James B., publicist, V-236
Osborn, Alexander P., lawyer, VI-66
Osborn, Fairfield, naturalist, V-378
Osborn, Vera M., author, VI-66
Osborne, David R., VI-98
Osborne, Ernest G., prof., V-347
Osborne, Kenneth R., organist, V-23
Osborne, Lithgow, diplomat, VI-148
Osborne, Lovall A., engr., V-270
Osborne, Milton S., prof., V-23
Oscar, Stephen A., ins., V-204
Oseas, Bernard L., VI-122
Oser, Bernard L., V-122
Osgood, Cornelius, anthropol., V-151
O'Shaughnessy, Michael, author, V-74
Osol, Arthur, chemist, V-204
Ostermann, Albert H., mfr., V-23
Ostrove, Ralph, merchant, V-184
Otero, Miguel A., ex-gov., V-270
Otis, William A., bus. exec., V-204
Otte, Fred, Jr., cons. engr., V-378
Otten, Pieter F., industrialist, V-151
Ottley, Roi, war corr., VI-245
Overacker, Louise, coll. prof., VI-276
Overholser, Earle Long, VI-299
Overmyer, Grace, author, VI-44
Overton, Garland B., editor, VI-171
Owen, Franklin S., advt. ex., VI-224
Owens, Ralph G., physicist, VI-379
Oxenfeldt, Alfred R., V-151
Oxx, Francis H., army officer, VI-125
Ozenfant, Amédée-Julien, VI-148

P

Pack, Randolph G., bus. exec., V-379
Packard, Charles, biologist, VI-66
Paine, Ralph D., Jr., editor, V-347
Painer, Sidney, VI-92
Palacios Macedo, Miguel, V-92
Palmer, Arthur, physician, V-347
Palmer, Chas. D., army ofcr., VI-245
Palmer, Edward P., constrn., VI-171
Palmer, Joseph L., advtsng., V-347
Palmer, Kyle D., writer, VI-44
Palmer, Richard C., aircraft, VI-224
Pandit, Vijayalakshima, VI-98
Papandreou, G., Greek premier, V-236
Papashvily, George, writer, VI-149
Papashvily, Helen W., writer, VI-149
Papier, Rose L., V-184
Papier, William B., VI-276
Parish, Betty W., V-122
Park, Clyde W., teacher, V-74
Park, James W., educator, VI-66
Park, Joseph H., univ. prof., VI-149
Parker, Charles S., Jr., banker, V-270
Parker, Donald D., prof., VI-44
Parker, James S., mfr., V-152
Parker, John C., lawyer, VI-246
Parker, Louis A., clergyman, VI-17
Parker, Robert, fgn. corr., V-236
Parker, Robert B., bus. exec., VI-125
Parker, Roscoe E., educator, V-236
Parker, Walter, economist, VI-125
Parker, Wesby R., bus. ofcl., V-270
Parkhurst, Charles C., edctr., V-270
Parkinson, Belvidera A., V-204
Parr, Harry L., engr., VI-18
Parr, Leland W., univ. prof., VI-246
Parry, Albert, author, V-74
Parsons, Emma F. (Mrs. Clifford W. Parsons), educator, VI-276
Parsons, Harriet, V-50
Parsons, Lawrence, pathology, VI-125
Partridge, Richard C., army, VI-276
Passano, Edward B., printer, V-204
Patch, Alexander McC., Jr., V-270
Patch, Alexander M., army, V-122
Patch, Helen E., prof., V-24
Patch, Ralph R., mfr., V-152
Patch, Richard H., engr., VI-18
Pate, Joseph B., army officer, VI-66
Pate, William R., exec., VI-125
Paton, Robert F., physicist, V-50
Patrick, Austin L., V-152
Pattee, Richard, teacher, VI-224
Patterson, Don D., Sr., adv., V-204
Patterson, Edward S., banker, VI-98
Patterson, Muirhead, bus. ofcl., VI-24
Patton, Maynard L., bus. exec., VI-98
Patton, Thomas F., exec., VI-125
Patty, Willard W., prof., VI-171
Paul, John R., physician, VI-122, 277
Pauley, Edwin W., VI-44
Pauli, Hertha, author, V-50
Pauly, Karl B., reporter, V-184
Pausewang, William, cartoons, V-152
Pawley, William D., aviation, VI-224
Payne, B. I., univ. prof., V-347
Payson, Laurence G., banker, VI-277
Peake, Alonzo W., corp. exec., VI-18
Peake, Cyrus H., univ. prof., V-347
Pearce, Joseph Algernon, V-92
Pearson, F. A., co-author, V-24
Pearson, Jonna, research, VI-18
Pearson, Le Roy, VI-125
Pearson, Lester B., diplomat, VI-98
Pearson, Nathan E., prof., V-347
Pease, Clarke D., engr., VI-66
Peaslee, Amos J., lawyer, V-236
Peaslee, Horace W., architect, VI-66
Peattie, Margaret R., V-123
Pechin, Edward J., Advertising, V-379
Peck, Frederic C., merchant, VI-98
Peeples, Edwin, writer, VI-172
Peer, Sherman, lawyer, V-50
Peet, Roy William, V-379
Pegis, Anton C., V-123
Pehle, John W., VI-123
Peirce, Alzira, V-123
Peirce, Herbert B., elec. engr., V-184
Peloubet, Maurice E., C.P.A., VI-125
Penberthy, Grover C., surgeon, VI-224
Pendleton, Thomas P., engr., V-74
Penhale, K.W., physician, V-152
Penick, Sydnor B., Jr., VI-18
Pennekamp, John D., editor, VI-98
Pennell, Joseph S., novelist, VI-44
Pennings, B. H., coll. pres., VI-277
Pennington, Corbin, teacher, V-50
Pennoyer, Frederick Wm., Jr., VI-224
Penton, Brian C., editor, VI-18
Pepperburg, Roy L., author, VI-224
Perelle, Charles W., exec., V-379
Perkins, Emily G., civic work, VI-246
Perkins, Fred B., lawyer, VI-246
Perlis, Leo, labor orgn. exec., VI-224
Perlstein, Harris, brewing ex., VI-246
Perlzweig, William A., prof., VI-18
Peron, Juan Domingo, V-379
Perrin, Leslie N., bus. exec., VI-98
Perry, George S., writer, VI-149
Perry, Glen, pub. relations, VI-172
Perry, Joseph E., banker, VI-347
Perskie, Leon A., photographer, VI-98
Pertinax, Gerald A., author, V-236
Peter, Walter G., architect, VI-66
Peterson, Arthur G., economist, V-185
Peterson, Carl M., physician, V-152
Peterson, Clarence S., VI-66
Peterson, F. Raymond, VI-300
Peterson, Hazel V., education, VI-44
Peterson, Houston, educator, VI-67
Peterson, Howard R., sales, VI-300
Peterson, J. Marvin, prof., V-236
Peterson, Lindell, banker, V-236
Peterson, Olga M., V-92
Peterson, Otto P., prof., V-379
Peterson, William H., prof., VI-300
Petry, Ray C., prof., VI-300
Pettengill, Charles W., lawyer, V-270
Pettersen, Peder G., engr., VI-172
Peverly, Sydney Dunham, V-92
Pew, John B., lawyer, VI-225
Pew, Maurice V., ins. exec., VI-300
Peyser, Ethan A., lawyer, VI-246
Peyser, Frederick M., V-92
Peyton, William T., prof., VI-172
Pflum, Henry J., clergyman, VI-277
Phaneuf, Louis E., physician, VI-246
Phelps, Guy M., univ. prof., V-379
Philips, Aurelius E., V-270
Phillips, Albert E., V-93
Phillips, Charles F., coll. pres., V-347
Phillips, Coles, editor, VI-67
Phillips, H. F., V-93
Phillips, James F., army, VI-172
Phillips, Lawrence, bus. exec., VI-149
Phillips, Lee E., banker, V-152
Phillips, M(ary) C., editor, VI-277
Phillips, Olin H., engr., VI-67
Phillips, Ralph E., banking, VI-277
Phillips, Stuart G., bus. ofcl., V-270
Phillips, Velma, coll. dean., VI-246
Phillips, Wallace B., VI-126
Phillips, Walter M., lawyer, VI-225
Piana, George W., co-author, V-50
Piatkiewicz, K., editor, V-93
Picado, Teodoro, Costa Rica, V-379
Picard, Robert G., physicist, VI-126
Picetrilli, Bruno, sculptor, VI-172
Pick, Lewis A., army officer, VI-18
Pickell, Mark W., statistician, V-50
Pickett, Tom, congressman, VI-246
Pierce, Anne E., music edn., VI-225
Pierce, Carleton C., VI-67
Pierce, Dixwell L., lawyer, VI-225
Pierce, George W., surgeon, VI-67
Pierce, Katherine C., ch. wrk., VI-246
Pierce, W(illiam) Dwight, VI-149
Pierson, George A., Jr., VI-67
Pierson, John H. G., econ., VI-300
Pierson, Joseph B., reporter, V-74
Pike, H. Harvey, merchant, VI-67
Pilcher, J. M., social work, V-236
Pilkington, Walter, editor, V-152
Pillsbury, Harriette B., VI-99
Pincus, Morris H., V-348
Pinero, Jesus T., Puerto Rico, VI-277
Piness, George, physician, VI-172
Pinney, Jean Burrows, VI-225
Piper, John, painter, V-24
Pippett, Roger, book critic, VI-277
Piquet, Howard S., economist, VI-18
Pistell, Clarence K., bus. ofcl., V-24
Piszcek, Edward Andrew, V-93
Pittenger, William Norman, V-93
Pittman, Hobson, artist, VI-172
Pitton, Rae D., naval officer, VI-149
Pitts, Thomas J., V-123
Pius XII, Pope, V-379
Piza-Chamorro, Samuel E., VI-99
Plaisted, Thais M., V-93
Plambeck, Herbert, editor, VI-277
Plaza, Galo, VI-18
Pletcher, Nuba M., educator, V-379
Plimpton, Frederick James, V-93
Plotz, Harry, physician, V-348
Plowden, Eldridge R., V-123
Plumley, Allan R., lawyer, VI-18
Plumley, Fletcher D. P., law., V-236
Plummer, Mary Eliz., writer, V-379
Plummer, Richard E., clergy., VI-126
Pohl, Frederick J., teacher, VI-126
Pohl, John F., surgeon, VI-149
Pohlman, George G., prof., VI-225
Poliacik, John, Jr., V-93
Poller, Shad, lawyer, VI-126
Polizoides, Germano, bishop, VI-18
Polkinghorne, Wilfrid Carlos, VI-149
Pollock, Harvey Carlyle, VI-172
Polyani, Karl, polit. scientist, V-348
Pond, Thomas T., Ins. exec., VI-300
Poole, James P., coll. prof., VI-246
Poole, William M., editor, V-205
Pope, Edith, author, V-205
Pope, Liston, V-93

Poppen, James L., neurosurg., V-236
Popple, Charles S., V-152
Porter, Alyene, writer, VI-99
Porter, Helen P. L., translator, V-74
Porter, Irvin L., banker, V-24
Porter, Martin J. D., editor, VI-149
Porter, R. Howard, pathologist, VI-18
Porter, Sylvia F., writer, V-236
Porter, Thelma E., nutritionist, VI-99
Portmann, Ursus V., radiol., VI-99
Possony, Stefan T., VI-348
Post, Gaines, prof., VI-67
Post, James O., arch., V-348
Post, M. H., ophthalmologist, VI-246
Post, Regis H., ex-gov., V-379
Postel, Albert W., geologist, V-237
Poteat, Gordon, V-123
Potofsky, Jacob S., VI-300
Potter, Brooks, lawyer, V-185
Potter, C. J., coal, V-348
Potter, Russell H., bus. ofcl., V-270
Potter, Truman S., research, V-74
Potter, Waldo B., advt. dir., VI-99
Pottinger, David D., pub., V-74
Potts, Claude A., sales exec., VI-99
Poulat, René Julio, V-93
Powdermaker, Hortense, VI-126
Powell, Adam C., Jr., clergy., V-152
Powell, John H., clergyman, VI-247
Powell, Lyle S., ophthalmol., V-348
Powell, Oliver G., clergyman, VI-126
Powell, Vauasar F., educator, VI-67
Powell, William G., VI-247
Power, Eugene B., V-379
Power, Thomas S., army ofcr., VI-172
Powers, Donald H., chemist, V-348
Powers, Edwin B., zoologist, V-237
Powers, Justin L., chemist, VI-277
Prang, Mogens H., export exec., V-152
Pratt, Haraden, bus. exec., V-152
Pratt, John M., editor, V-75
Pray, Kenneth L., economist, VI-18
Prechtel, G. Gardner, VI-153
Pregel, Alexandra, V-93
Prescott, Orville, critic, VI-172
Prescott, William R., clergy., VI-67
Pressinger, Whitfield R., VI-67
Preston, Frank W., engr., V-237
Preston, George H., V-93
Prewett, Virginia, author, V-153
Price, Charles M., congress., VI-172
Price, George W., journalist, V-379
Price, Harry J., physician, V-153
Price, Philip B., surgeon, VI-99
Price, Roy A., prof., V-153
Price, Virginia P., VI-247
Prickett, Alva LeR., educator, VI-225
Pride, Frederick W. R., V-93
Priest, A. J. G., lawyer, VI-247
Prince, Samuel H., univ. prof., V-50
Prindeville, Charles T., V-153
Prochnow, Herbert V., editor, V-185
Procter, Charles D., VI-225
Proctor, Bernard E., educator, V-185
Proctor, Everett, author, V-379
Proctor, Mortimer R., gov., VI-99
Proetz, Arthur W., laryngology, VI-67
Proger, Samuel, physician, V-153
Proskauer, Eric Simon, V-93
Proulx, Benjamin A., V-93
Prout, Mildred, librarian, V-75
Prouty, Robert M., V-237
Provost, Leo G., prof., VI-99
Prudden, Theodore M., mfr., VI-149
Pryor, John C., lawyer, VI-18
Pryzt, Bjorn G., Swed. diplo., V-237
Puckette, Clara C., teacher, V-379
Pudney, John, author, VI-67
Pugh, Herbert L., navy, VI-225
Pugmire, Ernest I., V-185
Pulido, Islas Alfonso, V-94
Pullar, Hubert N., V-123
Pullen, Thomas G., Jr., edctr., V-380
Pumphrey, Fred H., educator, VI-300
Purdum, R. B., coll. pres., VI-225
Purves, Edmund R., architect, VI-99
Pusey, Nathan M., coll. pres., V-237
Putman, Henry Van de Vere, V-348
Putman, Russell L., pub., VI-300
Putnam, Emily J., educator, V-348
Putnam, George F., radio news, V-153
Pye, William S., naval officer, V-205
Pyrke, Berne A., lawyer, VI-225
Pytlak, Leonard, prints, VI-126

Q

Quantrell, E. E., investments, VI-247
Quick, Armand J., prof., VI-226
Quick, Arthur C., writer, VI-300
Quigley, John P., V-380
Quimby, George I., Jr., V-124
Quintana, Margot, dentist, V-380
Quintero, Alvarez, Alberto, V-94
Qvistgaard-Petersen, Aage, VI-226

R

Rach-Wolska, Ozelia, author, V-237
Racine, Charles W., lawyer, V-380
Rackemann, Francis Minot, VI-226
Radcliff, Vernon, radio, V-153
Radvin, Isidor S., prof., VI-247
Raeder, Oscar J., psychiatrist, VI-126
Ragan, Philip, designer, V-237
Rains, Albert, lawyer, V-380
Raines, Ella W., actress, V-75
Rainier, Peter W., author, V-24
Rairden, Bradstreet S., consul, V-348
Raisz, Edwin, author, V-186
Raitt, Effie I., univ. prof., VI-226
Raitt, John E., singer, VI-67
Rakieten, Nathan, physiologist, V-380
Ramsay, Sir Bertram Home, V-270
Ramser, Charles E., engr., VI-68
Rand, Thornton A., V-94
Randle, Thurman, naval ofcr., VI-247
Randolph, Albert F., dir. advt., VI-99
Rankin, Carroll W., author, VI-247
Rappolt, Frank A., prof., V-51
Rapuano, Michael, VI-247
Rash, Frank Dillman, VI-247
Rasmusson, Herman, clergy., V-237
Rathbone, Alfred Day, V-94
Rathbun, Camille Lange, V-237
Rathbun, Ross H., elec. engr., V-186
Rathjens, George W., engr., V-153
Ratzesberger, Anna S., V-348
Raup, Robert B., prof., V-51
Rausch, Roswell H., mfg., V-380
Rautman, Arthur L., V-153
Raven, Charles E., prof., V-24
Raven, Henry C., anatomist, V-153
Rawlings, Edwin W., army, VI-126
Rawls, William B., physician, VI-247
Ray, Charlotte E., coll. dean, VI-247
Ray, Oscar Willard, V-94
Ray, Randolph, author, V-75
Rayfiel, Leo F., lawyer, VI-172
Raymond, Louise, author, VI-45
Rayner, Charles, V-153
Rayner, Charles B., VI-277
Raynolds, James W., engr., V-75
Raynolds, Robert, V-94
Raynor, Hayden, govt. ofcl., VI-172
Reace, William T., pub. util., VI-300
Reagan, Ronald, actor, V-186
Reamey, George S., journalist, VI-99
Reas, George W., Jr., army, VI-247
Reavis, John W., lawyer, VI-300
Rebay Von Ehrenwiesen, Hilla, V-186
Reber, Miles, army officer, VI-248
Recknagel, A. B., WPB, V-24
Records, Ralph L., educator, V-237
Rector, Clinton, plastics engr., V-153
Rector, Thomas M., chemist, VI-248
Redd, Veach C., merchant, VI-99
Reddick, Lawrence D., curator, V-24
Redding, John M., writer, V-24
Reed, Daniel Aloysius, V-94
Reed, Frederick H., bus. ofcl., VI-153
Reed, Henry H., lawyer, V-238
Reed, Howard E., VI-63
Reed, Marshall R., clergyman, VI-18
Reed, Robert H., editor, VI-149
Reed, Wayne O., education, VI-226
Reed, Willard, minister, V-348
Rees, Mina S., mathematician, V-348
Reetz, Wilfred, bus. exec., VI-300
Reeves, Clifford B., bus. ofcl., V-51
Regan, Ben, V-270
Regner, Sidney L., rabbi, VI-300
Reichel, Frank H., bus. exec., VI-226
Reichman, Florence, VI-301
Reid, Charles F., edctor., V-271, 348
Reid, Helen D., VI-100
Reid, Margaret G., prof., VI-68
Reid, Mary E., nutritionist, V-24
Reid, Will J., oil exec., VI-68
Reik, Theodor, psychologist, VI-100
Reilly, James A., bus. exec., V-349
Reinartz, F. Eppling, clergyman, V-75
Reisman, Sidney, bus. exec., VI-68
Reiss, Curt, author, V-75
Reiss, Lionel S., artist, V-75
Reissig, Frederick E., V-238
Remsen, Stephen J., un. ofcl., V-24
Renk, W. F., livestock breeder, VI-248
Renne, Roland R., economist, VI-126
Rennie, Thomas A., physician, V-154
Renshaw, Clarence, builder, V-238
Ressler, Harold B., bus. ofcl., V-186
Revell, Fleming H., Jr., VI-126
Reynolds, Blake, V-94
Reynolds, Herbert B., engr., V-380
Reynolds, Julian L., bus. ex., VI-100
Reynolds, Kenneth C., prof., V-154
Reynolds, Paul R., lit. agent, V-271
Rheinstrom, Charles A., V-94
Rhoades, Marcus M., geneticist, V-349
Rhodes, Anthony, writer, V-24
Rhodes, John F., lawyer, V-238
Ricard, Herbert F., librarian, VI-248
Rice, Carl V., VI-248
Rice, Charles P., bus. ofcl., V-380
Rice, Francis O., prof., VI-68
Rice, Heber H., lawyer, V-349
Rice, Philip B., prof., V-238
Rich, Arnold O., pathologist, VI-19
Rich, Henry A., VI-68
Richards, Donald C., phys., V-238
Richards, George G., phys., VI-126
Richards, Ray, news'man, VI-127
Richardson, Clarence, prof., VI-248
Richardson, Duncan D., V-186
Richardson, Henry M., engr., V-24
Richardson, Robert B., ins., VI-127
Richardson, Thomas C., editor, V-75
Richmond, Lee A., sales, VI-68
Richter, Charles F., seismology, VI-19
Richter, Curt P., research, VI-278
Richter, Ima, artist, V-154
Ricker, Claire W., elec. engr., V-380
Riddle, Jesse H., economist, VI-45
Riddle, John L., coll. pres., VI-278
Riddle, Theodate P., architect, V-186
Riddleberger, James W., VI-278
Ridings, Eugene Ware, army, VI-173
Riebsomer, Jessie L., chemist, VI-248
Riegelman, Charles A., lawyer, V-187
Riemens, Hendrik, author, V-238
Rietz, Alfred E., r.r. atty., VI-45
Rietz, George A., bus. exec., VI-68
Rigby, Douglas, writer, VI-150
Rigby, Elizabeth, writer, VI-100
Riggs, Francis B., V-124
Riggs, Robert L., newspaper, VI-127
Riley, Emmet J., coll. prof., VI-248
Riley, Henry W., govt. ofcl., VI-173
Riley, John J., congressman, VI-150
Rindlaub, Jean W., bus. exec., VI-19
Rinsland, Henry D., educator, V-154
Ripley, James H., civil engr., VI-173
Riseman, Joseph E. F., V-271
Rising, Frank W., VI-100
Ritchey, Robert J., bus. ofcl., V-271
Riter, Regis H., clergyman, V-271
Ritter, William L., army, VI-150
Rivers, Francis E., justice, V-51, 124
Rives, Tom C., army officer, VI-173
Rivlin, Harry N., V-94
Rixey, George F., army officer, VI-68
Roach, Howard L., farm mgr., V-380
Roark, George J., city mgr., VI-19
Robacker, Earl F., journalism, V-238
Robb, Inez., V-94
Robert, Daphne, lawyer, V-154
Roberts, Adolphe, author, V-380
Roberts, Arthur Edwin, V-349
Roberts, Donald A., educator, VI-150
Roberts, Frank H. H., VI-68
Roberts, Harold S., economist, V-349
Roberts, Henry O., bus. ofcl., V-25
Roberts, Isabel S., curator, V-25
Roberts, Jean M., elec. engr., VI-301
Roberts, Madison H., physician, VI-68
Roberts, Ruby A., poet, VI-100
Roberts, Sydney C., bus. ofcl., V-51
Roberts, Warren A., econ., VI-19
Roberts, William H., V-238
Robertson, James L., VI-69
Robertson, John W., engr., V-51
Robey, John B., Brit. officer, VI-127
Robey, John M., publicist, VI-69
Robey, Margaret D., educator, VI-226
Robins, John D., prof. English, V-238
Robins, Rufus B., surgeon, VI-248
Robinson, Alexander C., VI-69
Robinson, Bernard L., army, VI-249
Robinson, Charles G., broker, VI-226
Robinson, David E., bus. ex., VI-154
Robinson, Fielding S., V-154
Robinson, Frederick F., V-154
Robinson, John F., VI-69
Robinson, Joseph S., army, VI-278
Robinson, Lucius F., Jr., VI-45
Robinson, R. A., research, V-380
Robinson, Robert E., Jr., VI-278
Robinson, Wm. E., news'man, V-271
Robinson, William J., lawyer, V-51
Robsjohn-Gibbings, Terance H., V-154
Robson, James S., bus. ofcl., V-271
Roché, Maurice F., corp. exec., VI-19
Rock, John, physician, VI-100
Rockwell, Homer, advt. dir., VI-69
Rodgers, Bertram J., navy, VI-278
Rodgers, John William, V-94
Rodman, Clarence J., exec., VI-301
Roe, Dudley G., congressman, VI-173
Roe, James S., congressman, VI-150
Roebling, Mary G., banker, VI-301
Roebuck, Fred G., clergyman, V-25
Roelker, William G., librarian, V-380
Rogers, Arthur H., army, V-349
Rogers, Carl R., psychologist, VI-19
Rogers, Curtis C., mfr., V-25
Rogers, Donald G., news., VI-278
Rogers, Dwight L., congress., VI-150
Rogers, George Floyd, V-94
Rogers, George M., V-95
Rogers, Gordon B., army, VI-127
Rogers, Robert S., univ. prof., V-238
Rogers, Virgil M., V-95
Rohr, Frederick H., aircraft, VI-173
Rohrbraugh, Lewis H., educator, V-25
Rohrer, Graham, advertising, V-25
Roig, Harold J., exec., VI-127
Rojas Sepulveda, Manuel, V-51
Rokossovsky, Konstantin K., V-349
Rolfe, Walter T., prof., V-154
Rollins, Lloyd L., V-95
Rollison, William D., prof., VI-150
Romansky, Monroe J., phys., VI-150
Romney, George, gen. mgr., VI-45
Ronald, James, V-95
Rooney, John J., Congressman, V-349
Roos, Ann M., social worker, V-25
Roosevelt, Theodora, dancer, V-25
Root, E. Tallmadge, clergy., VI-45
Ropes, Ernest C., govt. ofcl., VI-100
Rosa, Bess N., teacher, V-239
Rosa, Guido, writer, VI-69
Rose, Earl G., coast guard, VI-127
Rose, Floyd, mfr., VI-127
Rose, John W., bus. ofcl., V-187
Rose, Kenneth, violinist, V-51
Rose, Lisle A., prof., VI-150
Rose, Sylvan) Meryl, resrch., VI-150
Rosebery, Mercedes, author, V-239
Rosebrook, Wilda M., prof., VI-19
Rosenbaum, Adrian W., VI-301
Rosenberg, Anna M., VI-226
Rosenbert, A. M., coll. prof., VI-150
Rosenblum, Tobe Coller Davis, V-95
Rosendahl, Charles E., navy, VI-69
Rosenfarb, Joseph, labor expert, VI-19
Rosengarten, Adolph George, VI-45
Rosenjampff, Arthur H., prof., VI-278
Rosenman, Mrs. Samuel L., VI-100
Rosenthal, Doris, artist, VI-150
Rosenthal, Joseph J., VI-249
Rosenwald, Hans, musicologist, V-155
Ross, Clay C., prof., V-380
Ross, Edward Shearman, V-95
Ross, Frank, pictures, V-51
Ross, Shirley, actress, V-25
Ross de River, Jessie, playwrt., V-155
Rostan, Arnold S., V-95
Rostow, Eugene V., prof., VI-45
Roth, Claude A., bus. ofcl., V-51
Rothstein, Samuel, lawyer, V-229
Rotstein, Morris L., physician, V-381
Roudenko, Lubov, ballerina, V-381
Routh, Porter W., editor, V-25
Rowan, Hugh W., army VI-150
Rowe, David N., educator, VI-226
Rowe, Elizabeth, exec. sec., VI-69
Rowell, Mervin White, V-95
Rowland, Cecile Howell, VI-173
Royal, Forrest, naval officer, VI-127
Royall, Nathaniel, accountant, VI-249
Royce, Alexander B., lawyer, VI-19
Royce, Ralph, army officer, VI-271
Royse, Iram O., bus. exec., VI-301
Rubey, William W., geologist, VI-173
Rubicam, Harry C., Jr., advt., VI-100
Rubin, Abraham, bus. ofcl., V-271
Rubinstein, Serge, financier, VI-249
Ruble, Richard W., navy, VI-249
Ruckelshaus, John G., engr., VI-19
Rudd, Thomas B., lawyer, V-381
Ruddock, Theodore Davis, Jr., VI-173
Rudick, Harry J., lawyer, V-25
Rudin, Harry R., prof., VI-127
Rudolph, C. J. D., ins. exec., VI-301
Rue, Lars (Larry) news'man, V-349
Ruffner, Clark L., army, VI-173
Ruggles, Carl, composer, VI-69
Ruhstrat, Paul, author, V-381
Rúiz Vazquez del Mercado, Antonio M., painter, V-95
Rummell, Leo L., VI-69
Rummler, Eugene A., lawyer, V-75
Ruppel, Louis, editor, VI-173
Rush, Helen P., univ. dean, VI-69
Rush, Olive, artist, V-271
Rusk, Howard A., physician, V-239
Russell, Edmund A., V-271
Russell, Francis H., lawyer, VI-100
Russell, J. Stuart, editor, VI-173
Russell, Paul F., physician, VI-150
Russell, Samuel W., statistics, VI-19
Rutan, Harold D., real estate, V-381
Rutherford, M. Louise, V-239
Ruthrauff, F. Bourne, exec., VI-127
Rutledge, Richard H., V-25
Ryan, Archie D., govt. ofcl., VI-100
Ryan, John H., bus. exec., VI-69
Ryan, Stetson K., social wker., V-205
Ryan, William F., mech. engr., VI-69
Rydin, Rudolph G., r.r. ofcl., XI-19
Ryti, Risto, Pres. of Finland, V-239

S

Sabin, Samuel H., lawyer, VI-20
Saenger, Gerhart, research, V-155
Sahyun, Melville, biochem., VI-127
Saint, Samuel Proctor, VI-45
Sainz, Manuel de J., advt., V-381
Sakerallariou, Alexander E., VI-69
Saks, Julien M., consultant, V-187
Sale, Elizabeth, author, V-25
Saleil, Jeanne, prof., V-271
Salisbury, Gerald H., editor, VI-278
Salisbury, Lucius A., V-271
Salisbury, Stanton W., V-205
Salit, Norman, Lawyer, VI-249
Salk, Jonas E., physician, VI-20
Salmen, Stanley, pub., VI-20
Salmon, Edwin A., architect, V-187
Salsbury, Clarence G., surg., VI-100
Salter, Andrew, V-95
Salter, Lewis S., adminstrn., VI-249
Saltzman, Charles E., VI-127
Sameth, Sigmund, writer, VI-45
Samford, John A., army officer, V-239
Sammartino, Peter, pres. coll., V-381
Sammis, Donald S., VI-69
Samson, Henry W., VI-278
Samuels, Leo T., biochemist, VI-127
Samuels, Maurice M., engr., V-155
Sanceau, Elaine, author, VI-20
Sandberg, Harry O., bus. ofcl., V-272
Sandefer, Gilbert B., admnstr., VI-151
Sanders, Gledca S., adminstr., VI-128
Sanders, Richard C., army, VI-45
Sanford, Arthur H., physician, VI-70
Sanford, Marion, sculptor, VI-151
Sanger, Elliott M., V-95
Sansbury, Marvin O., clergy., VI-20
Sante, LeRoy, radiologist, VI-128
Santry, Joseph V., bus. exec., VI-249
Sapero, James J., navy, VI-151
Sargeant, Howland H., V-187
Sargent, Harold M. W., VI-100
Satenstein, Sidney, bookbndr., VI-173
Sater, Lenore E., V-155
Sauer, LeRoy D., artist, VI-226
Saunders, Hilary St. George, VI-272
Saunders, John A., V-124
Saunders, Maurice, V-205
Saunders, Seymour G., engr., V-76
Savelle, Max, prof., V-272
Sawyer, Ansley W., lawyer, VI-101
Sawyer, Charles, ambassador, VI-20
Saxe, Emanuel, C.P.A., VI-20
Sayers, Frances C., supt., V-239
Sayre, Judson S., mfr., V-239
Sayres, Philip C., bus. ofcl., V-188
Scales, Laura W. L., VI-128
Scarborough, William J., VI-278
Scarseth, George D., agron., V-240
Schaaber, Matthias A., prof., VI-70
Schabacker, Clarence H., army, V-240
Schabbehar, Ann, artist, VI-20
Schaediger, Alvin H., educator, VI-128
Schaefer, Albert A., prof., VI-20
Schaefer, Erwin M., chemicals, V-240
Schaefer, Hugo, chemist, V-76
Schaldach, William J., artist, V-155
Schaldermundt, P., architect, VI-206
Schall, LeRoy A., VI-70
Schanker, Louis, artist, V-155
Schappler, Stephen B., clergy., V-155
Schattschneider, Elmer E., VI-249
Schauer, Benjamin R., judge, VI-249
Scheftel, Stuart S., pub., VI-301
Scheiberling, Edward N., VI-20
Scheidemann, Norma V., V-381
Schellhase, Reuben C., clergy., V-25
Schembs, Joseph, archbishop, VI-301
Schenk, Gretchen K., V-95, 206
Schenkman, Alfred, clergyman, VI-70
Scherer, Walter, H(enry), VI-226
Schick, George V., clergyman, VI-173
Schick, Lawrence E., army, VI-128
Schicks, George C., educator, VI-151
Schiel, Arthur L., V-381
Schier, Arthur C., traffic, VI-249
Schilpp, Paul A., V-124
Schindler, Raymond C., VI-240
Schine, J. Myer, theatre exec., VI-128
Shirmer, Edward A., adver., V-349
Schlagle, Frank L., supt., VI-20
Schleifer, Fred A., traffic mgr., V-188
Schley, Mrs. Reeve, VI-249
Schlueter, Edward B., clergy., VI-70

Schmeltzer, J. E., V-124
Schmidt, J. Norman, author, V-155
Schmidt, Orvis A., VI-70
Schmoe, Floyd W., naturalist, V-26
Schmon, Arthur A., bus. exec., VI-70
Schneider, Hyrum, geologist, VI-70
Schneour, Zalman, author, V-349
Schnering, Otto, bus. exec., VI-278
Schobinger, Elsie, teacher, V-272
Schoch, Arthur G., physician, V-51
Schoeder, Joseph J., educator, V-155
Schoengold, Morris D., V-95
Schoenstein, Paul, editor, V-206
Scholz, Roy P., physician, VI-151
Schrag, Otto A., author, V-26
Schranz, Frederick G., V-76
Schrecker, Paul, prof., VI-20
Schriever, William, univ. prof., VI-45
Schriftgiesser, Karl, author, V-76, 240
Schrock, Robert D., surgeon, VI-70
Schroeder, Wilburn C., engr., VI-100
Schubart, William Howard, V-95
Schucker, Paul F., bus. exec., VI-45
Schulmaier, Adlai T., V-240
Schulman, Edmund, V-155
Schultheiss, Carl M., artist, VI-151
Schultz, Harry R., mfr., V-381
Schultz, Mary P., bus. exec., V-76
Schulz, Leo, musician, V-272
Schumann, Henrietta, pianist, V-26
Schutz, H. H., statistician, VI-250
Schuurman, T. E., con. gen., VI-128
Schwarschild, Leopold, author, V-240
Schwartz, Arthur Harry, V-381
Schwartz, Louis A., VI-279
Schwartz, Maurice, V-124
Schwartz, William S., artist, VI-151
Schwartzrauber, Evelyn M., VI-128
Schweid, Edward J., lawyer, 20
Schweinhaut, Henry A., VI-101
Sclater, John R., clergyman, VI-250
Scobie, Ronald MacK., VI-45
Scofield, Louis L., writer, VI-173
Scott, Arthur F., chemist, VI-70
Scott, George E., mfrs. agent, V-188
Scott, Gordon H., prof., VI-70
Scott, James A., parasitology, V-349
Scott, John F., VI-20
Scott, John P., physician, V-381
Scott, Leland W., lawyer, VI-45
Scott, Reva H., writer, V-350
Scott, Robert Balgarine Young, V-95
Scott, Winfield T., writer, VI-173
Scrivner, Errett P., congress., VI-128
Scully, Edward P., bus. exec., VI-301
Seaborg, Glenn T., prof., VI-128
Sealing, Paul L., clergyman, VI-301
Searing, Hudson R., bus. ofcl., V-272
Sears, Laurence, coll. prof., VI-174
Seashore, Robert H., prof., V-155
Seasongood, Agnes M., wlfre., VI-250
Seath, William, clergyman, V-350
Seay, Maurice F., educator, VI-101
Sebree, Margaret H., lawyer, VI-227
Sebrell, William Henry, Jr., VI-151
Seeburg, J. P., mfr., V-188
Seegal, David, V-240
Seeley, Edwin A., bus. exec., V-76
Seeley, Ward F., physician, VI-151
Seely, Herman G., editor, V-156
Seevers, M. H., pharmacology, VI-250
Segre, Alfredo, writer, V-188
Seiberling, Willard P., exec., V-206
Seide, Michael, writer, VI-21
Seidell, Atherton, chemist, VI-250
Seiler, Edwin N., naval aviator, V-51
Seitz, Frederick, physicist, VI-70
Seldon, Thomas H., V-188
Self, Sir Henry, Brit. official, VI-250
Self, Victor H., gov't off., VI-174
Sell, Lewis L., V-95
Selsam, John P., prof. history, V-188
Sender, Ramon J., V-95
Sengstacke, John H., pub., V-350
Senior, Clarence, econ., VI-128
Sense, Eleanora, nutritionist, V-240
Sentner, David, journalist, VI-128
Seredy, Kate, author, V-188
Sereni, Angelo P., writer, V-124
Serles, Earl R., univ. dean, V-272
Serralles, Juan K., engr., V-156
Sessel, Ben F., investments, VI-101
Setze, Julius Adolphus, V-95
Severance, John L., Jr., VI-21
Severinghaus, Aura Edward, VI-227
Severson, Sigurd B., dean, VI-151
Sewall, C. Wesley, physician, VI-128
Sexauer, Elmer H., dealer, V-240
Sexton, William T., army, VI-128
Seyfert, Warren, V-240
Seyfried, Lloyd A., surgeon, V-76
Seymour, Anne, actress, V-76
Seymour, Harold J., V-272
Seymour, Harriet A., educator, V-26
Seymour, Lawrence D., exprtr., V-240
Sforza, Carlo, Ital. statesman, V-156
Shadle, Charles S., army, VI-227
Shaeffer, Charles P., V-156
Shallow, Thomas A., surgeon, VI-250
Shane, Frederick E., artist, V-51
Shanke, Edwin, newspaperman, V-240
Shanks, Henry T., coll. dean, VI-174
Shannon, Charles V., lawyer, VI-174
Shannon, James A., educator, VI-70
Shapiro, Charles H., engr., VI-128
Shapleigh, A. Wessel, V-156
Sharp, H. Oakley, civil engr., VI-301
Sharp, Joseph C., lawyer, VI-21
Sharp, Margery, author, V-240
Sharp, Wick S., educator, V-76
Sharpless, Bevan Percival, VI-151
Shaughnessy, Charles Stephen, V-96
Shaver, Claude L., univ. prof., VI-250
Shaw, Alejandro E., lawyer, VI-45
Shaw, Arthur L., lawyer, VI-151
Shaw, Arthur M., professor, V-76
Shaw, Edward B., physician, VI-101
Shaw, Elwyn R., V-96
Shaw, John V. W., fgn service, VI-21
Shayon, Robert L., writer, V-52
Shea, Edmund B., lawyer, VI-21
Shea, Francis X., clergyman, VI-151
Shea, George E., Jr., editor, VI-71
Shea, Henry G., bus. ofcl., V-26
Shea, Joseph C., VI-46
Shearer, Maurice Edwin, VI-250
Shears, Curtis, lawyer, VI-301
Sheehan, Doval, prof., VI-101
Sheldon, Charles L., VI-301
Sheldon, Herbert C., exec., VI-128
Sheldon, John L., chemist, VI-101
Sheldon, Ruth, petroleum, VI-152
Shelton, Orman L., dean, VI-101
Shenkel, William T., editor, V-206
Sheridan, Leo J., bus. ofcl., V-26
Sheriff, R. C., V-96
Sherman, Mildred P., dean, VI-21
Sherman, Ray Wesley, V-96
Sherman, Sam, merchant, VI-301
Sherman, Vernon W., engr., VI-152
Sherrerd, Henry Dyer Moore, V-96
Sherrod, Robert L., writer, V-76-240
Sherwood, Garrison P., V-156
Shetrone, Henry Clyde, VI-227
Shewmake, Edwin F., prof., V-52
Shibusawa, Viscount K., VI-279
Shidehara, Baron Kijuro, VI-279
Shields, Murray, economist, VI-129
Shields, Robert W., evangel., VI-279
Shiels, William E., historian, V-76
Shinn, James S., physician, VI-21
Shiple, George J., prof., VI-21
Shipley, Joseph T., editor, V-76
Shirk, Mary K., coll. pres., V-272
Shirley, Hardy L., forester, VI-250
Shoemaker, Lois M., teacher, V-350
Shook, Donald D., pub., VI-279
Short, Roy H.; clergyman, VI-152
Shortley, Michael J., VI-128
Shoskes, Henry, writer, V-240
Shotwell, Abel V., lawyer, V-189
Shoudy, Loyal A., surgeon, VI-250
Shoudy, William A., engr., VI-227
Shoup, David M., marine cps., VI-152
Shoup, Eldon C.; administr., VI-46
Shrader, Raymond C., V-272
Shryock, Burnett H., VI-21
Shubow, Joseph S., V-96
Shull, Ira S., tire engr., V-156
Shull, Joseph H., congressman, V-272
Shull, W. Russell, V-52, 96
Shulman, Max, V-125
Shumsky, Oscar, violinist, V-26
Shute, Nevil, author, V-241
Shutta, Ethel, actress, V-26
Sias, Azariah B., univ. prof., V-381
Sick, Emil G., corp. exec., VI-227
Sieciechowicz, Marian Vincent, VI-301
Siegel, Jerry, writer, V-26
Sifton, Paul, publicist, VI-101
Silva Herzog, Jesus, V-96
Silva Pena, Eugenio, VI-152
Silvercruys, Baron, VI-227
Silverweig, David F., lawyer, VI-156
Silvey, Ted F., union ofcl., V-189
Simison, Barbara D., editor, V-156
Simmonite, Henry G., lawyer, VI-152
Simmons, Ernest J., teacher, V-26
Simmons, R. C., sales mgr., VI-250
Simmons, Russell L., bus. ofcl., V-26
Simms, Paris M., Jr., edctor., VI-250
Simon, Fannie, asso. editor, V-241
Simon, Herbert A., prof., VI-21
Simon, Yves R., philosopher, VI-46
Simonds, Herbert R., engr., V-76
Simons, Dolph C., pub., VI-301
Simons, Hans, educator, V-272
Simons, Kenneth W., editor, V-381
Simons, Leander T., V-272
Simonson, Lee, author, V-26
Simpson, Bruce L., lawyer, V-382
Simpson, Smith, govt. ofcl., VI-71
Sims, L. B., research, V-272
Sims, W. Lee II, citrus grower, V-241
Sinatra, Frank, V-96
Sinclair, Sir Walrond A. F., V-52
Singer, Nathaniel, bus. exec., VI-101
Singh, Anup, polit. scientist, V-26
Singleterry, Curtis R., prof., VI-21
Singleton, Albert O., prof., V-241
Singleton, Elizabeth Copley, VI-174
Sington, Derrick A., journalist, V-26
Sinnott, Arthur J., newsman., V-272
Sioussat, Helen J. D'Oylé, radio, V-96
Sippy, John J., physician, V-189
Sise, Charles F., exec., VI-129
Six, Robert F., bus. exec., V-382
Skard, Sigmund, specialist, V-241
Skidmore, Hobert D., author, VI-71
Skilling, Hugh H., prof., VI-251
Skilling, William T., teacher, V-77
Skillington, James E., VI-21
Skovholt, Oscar, chemist, V-26
Slaughter, Donald, prof., VI-71
Slavitt, Arthur, lawyer, VI-302
Slawson, John, social work, VI-251
Slifer, H. Soger, frat. sec., V-189
Sliney, George W., army, VI-129
Sloan, Martin L., bus. ofcl., V-27
Sloan, Royal D., engring., VI-251
Slosberg, Samuel L., VI-302
Slotemaker de Bruine, N. A. C., V-96
Sluyter, George J., banker, VI-46
Smaby, Arthur J., bus. exec., V-382
Small, Alvah, fire protection, VI-152
Small, Arthur D., petrol. engr., VI-71
Small, Harold O., coll. pres., VI-251
Smalley, Raymond E., physn., VI-129
Smallwood, Robert B., VI-152
Smedley, Agnes, author, V-27
Smeltzer, Clarence H., prof., VI-279
Smith, Albridge C., lawyer, VI-279
Smith, Allan A., edn., VI-129
Smith, Anna K., research, VI-174
Smith, Arthur J. M., poet, V-77
Smith, Arthur R., elec. engr., VI-21
Smith, Beverly W., Jr., VI-101
Smith, C. Aubrey, actor, V-206
Smith, Charles H., ins. exec., V-156
Smith, Dent, bookman, VI-101
Smith, Douglas F., lawyer, VI-302
Smith, Douglas M., mfr., V-156
Smith, Edith H., nurse, V-206
Smith, Edric B., engr., VI-251
Smith, Enid S., teacher, VI-152
Smith, Eudochia B., V-382
Smith, Frank E., mayor, V-27
Smith, Frank K., actor, V-27
Smith, George G., author, VI-46
Smith, George Milton, V-96
Smith, George S., army ofcr., VI-279
Smith, Gordon A., author, V-189
Smith, H. Alexander, senator, VI-174
Smith, Hugh C., army officer, VI-251
Smith, Ivan, author, artist, VI-302
Smith, J. J., Canadian official, VI-46
Smith, Joseph, army officer, VI-102
Smith, Kathryn K., adult edn., VI-21
Smith, Lawrence W., prof., VI-251
Smith, Lillian, author, V-157
Smith, Mae T., teacher, V-27
Smith, Maurice F., bus. exec., VI-152
Smith, Maurice L., V-382
Smith, Merriman, corr., VI-302
Smith, Myrtle Holm, VI-279
Smith, Raymond C., sociologist, V-241
Smith, Renshaw, Jr., VI-46
Smith, Robert C., librarian, V-27
Smith, Roger C., entomologist, VI-174
Smith, Roy L., author, V-382
Smith, Stanley Phillips, V-96
Smith, Sylvester R., economist, VI-174
Smith, Walter B., army ofcr., VI-227
Smith, Wayne C., army officer, VI-102
Smith, Weston, pub. relations, V-241
Smith, William J., archt., VI-302
Smith, William W., Jr., pub., VI-46
Smithies, Elsie May, V-97
Smuts, Jan C., South Africa, V-27
Smyser, William Craig, V-97
Smyth, Charles P., chemist, VI-71
Smyth, Henry D., V-125
Smyth, Herbert C., lawyer, V-77
Snavely, Amos B., engring., V-382
Snelgrove, Alfred K., geology, VI-174
Snell, Junius F., scientist, VI-302
Snider, Joseph L., economics, VI-152
Snodgrass, Cornelius S., engr., V-273
Snook, Lee O., editor, V-382
Snow, Edward Rowe, V-97
Snyder, William P., mgr., VI-251
Sodero, Cesare, composer, V-27
Soffel, Sara M., judge, VI-227
Solby, Bruno, psychiatrist, V-241
Sollenberger, George H., V-125
Soltes, Mordecai, ednl. exec., V-206
Somerville, James F., VI-174
Sommer, Hugo, chemist, V-382
Sommer, Luther A., pres., V-241
Sonneborn, Tracy M., prof., VI-227
Soodak, Morris, biochemist, VI-152
Soong, Morris, biochemist, VI-152
Soong, T. V., VI-21
Soper, Edmund D., author, V-52
Sosman, Merrill C., VI-71
Sosnonkowski, Kazimierz, V-273
Soule, Elizabeth S., VI-251
Soule, Phelps, V-382
Soule, Robert H., army officer, VI-279
Southworth, Warren H., prof., V-157
Souto Feijoo, Arturo, V-97
Soward, Frederic H., prof., VI-21
Sowden, Lewis, newspaperman, V-27
Sowell, Ellis M., univ. prof., V-350
Sowers, Alice, univ. prof., V-242
Spaak, Paul-Henri, lawyer, VI-46
Spagna, Vincent, artist, VI-46
Spalding, Albert, author, V-27
Spalding, John V., judge, VI-174
Spalding, Philip Edmunds, VI-174
Spalding, W. B., supt. sch., VI-251
Spanel, Abram N., mfr., VI-152
Spangenberg, Leonard, econ., V-242
Sparks, Dorothy E., author, V-350
Sparrow, Frederick Kroeber, VI-152
Speed, James S., surgeon, VI-71
Speier, Hans, sociologist, VI-102
Spence, Homer R., judge, V-242
Spencer, Cornelia, author, V-77
Spencer, Harvey, physician, V-77
Spencer, Helen W., physician, V-242
Spiegel, Clara, author, V-77, 206
Spingarn, Arthur B., V-97
Spink, Wesley W., physician, VI-102
Spinney, George W., banking, VI-71
Spitzer, Leo, prof., V-157
Sprague, Arthur C., prof., V-52
Sprague, Clifton A., navy, VI-71
Spring, Samuel N., V-125
Springer, James Clifford, VI-302
Sproul, James E., assn. exec., VI-46
Spruance, Benton, artist, V-77
Spruit, Charles B., army, VI-279
Sprunt, Alexander, Jr., VI-102
Spurling, R. Glen, surgeon, VI-302
Stabler, Norman, editor, VI-71
Stackhouse, J. M., ednl. rep., VI-129
Stafford, Frank S., VI-129
Stafford, Jean, writer, V-382
Stakely, Davis F., lawyer, VI-129
Staley, (Alvah) Eugene, econ., VI-71
Stalnaker, John M., educator, VI-251
Stamm, F. K., author, V-27
Stamp, Adele H., educator, VI-279
Stanford, Edward C., clergy., V-206
Stanford, William R., physn., V-242
Stanley, Oliver F. G., VI-46
Stansbury, Paul W., prof., VI-251
Stanton, Henry F., architect, VI-71
Stanwood, Henry C., VI-72
Stare, Fredrick J., biochem., VI-152
Stark, George W., columnist, V-242
Stauss, Henry E., physicist, VI-46
Stead, Eugene A., Jr., prof., V-27
Stearne, Allen M., judge, VI-175
Stearns, Cuthbert P., army, VI-129
Stecher, Robert M., physician, VI-153
Steel, Kurt, writer, V-273
Steele, Sidney J., V-242
Steeper, Thomas P., oil, VI-129
Steere, Douglas V., prof., V-350
Steggerda, M., anthropologist, VI-252
Stegner, Wallace, author, VI-302
Stein, Boris E., Russ. diplomat, V-242
Stein, Edward T., govt. ofcl., VI-175
Stein, Emanuel, asso. prof., V-157
Stein, Fred W., Sr., editor, VI-175
Steinbach, Henry B., biology, VI-153
Steinberg, Nathaniel P., V-97
Steinkraus, Herman W., V-273
Steinruck, Charles F., Jr., VI-227
Stempf, Victor H., C.P.A., VI-153
Sten, Anna, V-97
Stephens, Stephen D., eductr., VI-102
Stephenson, Herbert J., author, V-77
Sterling, Charles, historian, VI-72
Sterling, Donald J., editor, VI-72
Sterling, John E. W., prof., V-242
Stern, Bernhard J., sociology, VI-102
Stern, Curt, zoologist, VI-72
Stern, Frances, dietitian, VI-129
Stern, James A., V-52
Stern, Michael, author, V-157
Sterne, E. G. (Mrs. R. Sterne), V-157
Sterner, Harold, architect, VI-153
Sterner, Richard, economist, V-189
Stetler, Donovan B., advt., VI-102
Stevens, Alden, author, V-77
Stevens, M., rancher, V-242
Stevens, Robley D., pub. ofcl., V-27
Stevens, Roland, mdse. mgr., V-206
Stevenson, Alexander R., Jr., VI-22
Stevenson, Dorothy E., author, V-27
Stevenson, E. B., ins., VI-227, 252
Stevenson, Markley, VI-252
Stevenson, Walter D., V-351
Stewart, Catherine P., author, VI-102
Stewart, George W., pub., VI-22
Stewart, Harry B., Jr., V-243
Stewart, H. B., physician, VI-102
Stewart, John, VI-47
Stewart, LeRoy J., army, VI-153
Stewart, Randall, prof., VI-227
St. George, Thomas R., author, V-25
Stickney, Alpheus Beede, V-97
Stidstone, George W., C.P.A., V-382
Stiening, Frank H., prof., VI-252
Stigler, William G., VI-47
Stillwell, Henry S., engr., V-382
Stilson, Colby, lawyer, V-157
Stilwell, Henry W., VI-227
Stine, Tom, coll. dean, VI-252
Stinebaugh, Virgil, supt. schs., V-351
Stinnes, Edmund H., V-97
Stirling, Nora, author, VI-22
St. John, Francis R., V-242, 273
St. John, Robert, author, V-381
Stocker, Alexis R., bus. exec., VI-102
Stoddard, Charles F., inventor, V-243
Stoke, Harold W., educator, VI-22
Stokes, Frederick H., lawyer, VI-130
Stokes, John W., V-97
Stokes, W. H., oculist, V-207
Stokvis, Edward, bus. exec., VI-102
Stoles, Leon, V-97
Stone, Ferris D., lawyer, VI-243
Stone, Harvey Brinton, VI-97
Stone, Ivan M., prof., VI-102
Stone, Robert E., historian, V-157
Stone, Robert H., clergyman, V-28
Storer, Elroy T., physician, V-77
Storey, Charles M., lawyer, V-351
Storey, Smith W., mfr., V-77
Storms, Lillian B., nutrition, VI-252
Storrer, Frederick R., engr., V-77
Stout, Barrett, V-98
Stout, Richard H., banker, V-190
Stovall, William R., med. dir., VI-47
Stover, Holly, r.r. exec., VI-102
Strachan, Douglas A., VI-157
Strader, Bernard E., bus. exec., VI-22
Strain, Harry A., steel exec., VI-153
Strakhovsky, Leonid I., V-351
Stralem, Donald S., V-125
Straley, H. W., geol. engr., V-207
Strang, Ruth, prof. edn., VI-228
Strange, John G., V-98
Stratton, Leon D., coll. dean, VI-153
Straus, Gladys, nutrition, V-243
Straus, Helen S., V-190
Straus, Michael W., govt. ofcl., V-77
Strauss, Anna L., assn. exec., VI-120
Streat, Thelma J., V-126
Strebig, James J(ohn), V-98
Stremic, W. C., typographer, V-274
Strevey, Tracy E., historian, V-207
Strickland, Benjamin A., VI-102
Strickland, Charles K., mfr., V-351
Stringer, Arthur, author, V-243
Stroemer, Henry O., exec., VI-130
Strohm, John Louis, V-98
Strong, Earl D., coll. dean, V-351
Strong, Frederick S., Jr., VI-102
Strong, T., assn. official, V-382
Strong, Ted, pub., V-382
Strunsky, Simeon, author, V-243
Stryker, C. E., exec., VI-103
Stuart, Della T., VI-252
Stuart, Meriwether, coll. prof., V-243
Stuart, Milton C., prof., VI-252
Stubblefield, F. O., pub., V-351
Stuber, Stanley Irving, V-351
Stullken, Edward H., educator, V-77
Stump, Felix B., naval officer, VI-279
Stuntz, Hugh C., coll. pres., VI-130
Sturdivant, Victor, VI-252
Sturges, Robert G., Brit. army, V-352
Sturgis, Margaret Castex, VI-228
Sturgis, Samuel D., Jr., army, VI-153
Sturm, Ernest, V-98
Suarez, Tino, newspaperman, V-28
Suba, Susanne, author, V-274
Sullavan, Margaret, actress, VI-130
Sullivan, Daniel G., VI-122
Sullivan, Francis P., architect, VI-72
Sullivan, George L., educator, VI-130

Sullivan, Joseph P., army, VI-252
Sullivan, Lawrence, author, V-157
Sullivan, Margaret, VI-22
Sullivant, Otis W., V-382
Sumner, Edward A., mfr., VI-228
Sumrall, William H., dean, V-382
Sunderland, Ed. S. S., V-78, 207, 274
Sunstrom, Edwin Arnold, VI-153
Surber, Thaddeus, itchthyologist, V-52
Surrey, Stanley S., lawyer, VI-130
Suter, Chester M., chemist, VI-302
Sutherland, Albert E., V-274
Sutherland, Douglas, bus. ofcl., V-52
Sutphen, Henry R., bus. ofcl., V-274
Swain, Anna S., V-274
Swain, D. Scott, V-98
Swallow, William A., V-243, VI-302
Swan, Joyce A., publisher, V-274
Swan, Natalie (Mrs. Jos. Swan), V-52
Swann, Allen K., counsel, V-78
Swanson, Walter G., promotn., VI-47
Swanton, Milo K., farmer, V-383
Swebilius, Carl G., bus. ofcl., V-274
Sweeney, James J., mus., dir., VI-130
Sweet, Frederick A., curator, V-157
Sweet, William W., author, V-207
Swenson, George W., engring, VI-253
Swenson, Laurits, diplomat, V-383
Swenson, T. L., biochemist, VI-253
Swiggett, Howard, V-98
Swingle, William S., bus. ex., V-352
Swope, Guy J., ex-congress., V-158
Sword, Victor H., clergyman, V-52
Swygert, Luther Merritt, V-98
Sykes, James A., musician, VI-130
Sykes, James B., naval officer, V-243
Sylvester, Arthur, newsman., VI-175
Sylvester, Edward P., clergy., V-274
Sylvester, Lucille, artist, VI-130
Symington, William S., V-158
Szold, Robert, lawyer, VI-228
Szyk, Arthur, artist, VI-175

T

Taber, George H., Jr., refiner, VI-72
Tabouis, Genevieve, writer, VI-72
Taggart, Arthur F., prof., VI-153
Taggart, Rush, lawyer, V-158
Taggart, William C., V-98, 126
Takahashi, William N., V-283
Tallon, Ninon, writer, V-28
Tanaka, Takeo, Jap. minister, VI-280
Tanberg, Arthur P., research, VI-175
Tangeman, Walter W., V-243
Tanham, James, exec., VI-130
Tannehill, Ivan R., govt. ofcl., V-158
Tanner, Paul F., clergyman, VI-153
Tansill, Donald B., bus. ofcl., V-52
Tappert, Theodore G., ed., VI-153
Tapply, Horace G., editor, VI-175
Taracena, Angel, V-98
Tarbell, Emily A., educator, VI-72
Tarchiani, Alberto, ambass., VI-130
Targ, Max, bus. exec., V-243
Targ, William, editor, VI-154
Tarleau, Thomas N., lawyer, VI-22
Tartakower, Arieh, V-207
Tate, Ralph H., army officer, V-243
Tatum, Gordon R., physicist, V-243
Taussig, Frances, social work, V-207
Taves, Isabella, V-98
Taylor, A. H., radio engr., V-244
Taylor, Alrutheus A., educator, V-244
Taylor, Amos E., govt. ofcl., VI-72
Taylor, Charles L., Jr., VI-72
Taylor, Florence, social work, VI-154
Taylor, Frederic W., agr., V-191, 207
Taylor, George A., army officer, VI-72
Taylor, Glen H., producer, V-274
Taylor, Howard C., Jr., prof., V-52
Taylor, Howard R., prof., V-383
Taylor, Ike P., engr., V-28
Taylor, James H., prof., VI-253
Taylor, Janet C., fashions, V-158
Taylor, Laurence W., VI-253
Taylor, Malcolm D., prof., V-352
Taylor, Oury Wilburn, V-28; VI-154
Taylor, Robert T., assn. sec., VI-72
Taylor Robert W., bus. exec., V-383
Taylor, Rosemary, author, V-274
Taylor, Samuel W., writer, VI-103
Taylor, Thaddeus Arthur, VI-302
Taylor, Willis H(orr), V-98
Tedeschini, Frederico, cardinal, VI-22
Teele, Stanley F., prof., V-28
Teeter, Thomas A. H., prof., V-52
Teetor, Leora Estella (Mrs. Charles N. Teetor), VI-228
Teichman, Frederick K., engr., VI-154
Teilhet, Darwin L., author, V-28
Teller, Judah L., newspaperman, V-244
Teller, Walter M., co-author, V-28
Temianka, Henri, violinist, V-244
Tenney, Clesen H., army, VI-103
Terbell, Joseph B., bus. ofcl., V-52
Ter Keurst, Arthur John, VI-302
Terrell, Harry E., orgn. sec., VI-228
Terrill, Rogers, V-98
Terry, Prentiss McD., personnel, V-208
Terwilliger, Edwin, lawyer, V-158
Terzaghi, Karl, engr., V-78
Tewskbury, Elwood G., VI-302
Thaeler, Abraham S., engr., V-244
Thannhauser, S., prof., V-208
Tharp, Louise H., V-126
Thatcher, R. D., lawyer, VI-103
Thayer, Edwin F., pub., V-275
Theile, Fred C., chemist, V-383
Theis, Harry, banker, VI-228
Theis, Sophie van S., welfare, VI-22
Thies, Herman R., V-126
Thies, Oscar J., Jr., teacher, V-52
Thomas, Charles A., chemist, V-244
Thomas, Earl G., producer, V-28
Thomas, Eugene McR., dean, VI-154
Thomas, Evan Welling II, V-78
Thomas, Frank H., ins. exec., VI-130
Thomas, George F., V-28; VI-253
Thomas, Gilbert J., urologist, VI-72
Thomas, Harold P., educator, V-383
Thomas, Jerome G., prof., VI-253
Thomas, John F., librarian, V-275
Thomas, Mrs. Lennard, VI-253
Thomas, Nanette P., pub., VI-73, 228
Thomas, Payne E. L., pub., VI-302
Thomas, Ralph Belmont, V-98
Thomas, S. M., elec. engr., VI-253
Thompson, Alexander, clergy, V-383
Thompson, Alfred C., V-383
Thompson, Mother Celeste, VI-103
Thompson, Clem O., admin., VI-253
Thompson, George N., VI-253
Thompson, John W., V-208
Thompson, Oliver S., educator, VI-228
Thompson, Oscar, music critic, VI-154
Thompson, Rea W., bus. exec., V-383
Thompson, Rollin W., VI-253
Thompson, Rutherford, lawyer, V-383
Thompson, Thomas B., navy, VI-228
Thompson, William, V-126
Thompson, William Francis, VI-228
Thompson, William Robin, VI-228
Thomsen, Frederick L., econ., V-383
Thonssen, Lester, coll. prof., V-383
Thorington, Jas. M., physician, VI-253
Thorn, Henry C., underwriter, VI-103
Thornburg, Raymond, mfr., VI-254
Thorne, Perley L., prof., VI-228
Thornton, Eileen M., librarian, VI-154
Thorpe, Elliott R., army officer, V-28
Thorson, Truman C., army, VI-130
Thrane, Conrad, inventor, VI-302
Thrasher, Charles O., army, VI-47
Thuerk, Hugh C., bus. ofcl., V-28
Thurber, James, author, VI-22
Tiebout, Harry Morgan, VI-228
Tiedeman, Carsten, VI-73
Tighe, Benjamin C. B., VI-302
Tighe, Laurence G., edn., VI-229
Tilberg, Wilbur E., dean, VI-254
Tillett, William S., prof., V-244
Timmons, John S., bus. ofcl., V-275
Timothy, Patrick H., army, VI-254
Tipton, Laurence B., educator, V-208
Tipton, Stuart G., lawyer, VI-229
Tisdale, Ellis S., san. engr., V-352
Tito, Marshal, V-352
Titus, Walter F., bus. exec., V-208
Tobin, Austin J., V-99
Tobin, Richard L., VI-103
Todd, Helen, author, V-208
Todd, Jane H., VI-103
Todd, Jouett R., lawyer, VI-73
Todd, Michael, theatre, V-244
Todd, Thomas, printing exec., VI-175
Todorof, Kosta, V-99
Todrin, Boris, poet, VI-130
Tolles, Winton, educator, V-275
Tolman, Charles P., engr., VI-229
Tolpin, Jacob G., V-126
Tolson, Hillery A., lawyer, VI-280
Tomajan, John S., V-126
Tomkins Silvan S., psychologist, V-78
Tomlinson, Brian E., prof., VI-254
Toral y Moreno, José, V-99
Torrence, William Clayton, VI-154
Torrey, Paul D., engr., V-275
Torrey, Volta, V-99
Torry, J. Archibald H., engr., VI-130
Tour, Sam, engr., VI-254
Towers, Pierre-Anne, V-209
Towley L. (Andreas Heiberg), VI-229
Town, George R., elec. engr., V-352
Townley, Donald C., bus. exec., V-158
Townsend, Agnes, physics, VI-131
Townsend, Mary E., univ. prof., V-53
Townsend, Smith, V-352
Tracy, Paul H., teacher, V-53
Train, Harold Cecil, navy, VI-229
Trapp, William O., prof., V-244
Trautman, Ray L., librarian, V-78
Traxler, Arthur E., bus. ofcl., V-275
Treat, Lawrence A., author, VI-302
Trecker, Joseph L., mfr., VI-73
Trechler, Jessie, educator, V-158
Treleaven, Clifford L., prof., V-383
Trenchard, Hugh M., V-352
Trent, Paul, sales, V-383
Tresidder, Donald Bertram, V-78
Trester, Leonard W., advt., VI-131
Treviranus, Gottfried R., V-245
Trevithick, Gladys I., educator, VI-73
Trevithick, Harry P., chemist, V-28
Triem, Wm. Richard, VI-131
Trimble, South, govt. ofcl., VI-154
Trimble, William C., VI-254
Tripp, Louis H., constrn., VI-154
Troendle, Theodora, V-99
Troost, Loren Du Bois, V-99
Troti, Lamar, author, VI-47
Trotier, Arnold H., librarian, V-352
Trotter, Frank H., edn., VI-229
Trout, Allen, M., reporter, VI-22
Troxell, Charles F., teacher, V-383
Truax, Rhoda, author, VI-47
Trudeau, Arthur G., army, V-384
Trueblood, Edward G., VI-280
Truitt, Paul T., VI-103
Trujillo Molina, Rafael L., VI-78
Trump, Edward N., engr., V-384
Truslow, Francis A., lawyer, VI-22
Tschan, Francis J., V-209; VI-131
Tsugita, Daisaburo, VI-280
Tucker, Beatrice E., V-384
Tucker, Henry H., V-245
Tucker, Louis, clergyman, V-245
Tuchman, Edith, artist, VI-103
Tuerk, Frederick R., banker, VI-47
Tugend, Harry, motion pict., VI-131
Tugman, Orin, prof., VI-103
Tully, Terence J., army, VI-280
Tunell, George, mineralogist, VI-254
Tunnard, C., landscape design., V-245
Tunnell, Spencer Jr., banking, V-245
Tupper, Eleanor, coll. dean, V-53
Turgasen, Francis Edward, VI-302
Turnbow, William F., writer, VI-22
Turnbull, Helen B., educator, V-158
Turner, Huntington McD., VI-280
Turner, L. C., watertraps, VI-131
Turner, Luther W., bus. mgr., VI-254
Turner, Mary E., bacteriologist, V-53
Turner, Rose (Mrs. Maurice Turner), V-384
Turney, Winthrop, artist, VI-103
Turpin, Maud M., church ofcl., VI-47
Tutela, Luigi, music prof., V-158
Tuttle, Arnold D., physician, VI-22
Tuttle, Howard MacGregor, VI-229
Twombly, Edward Bancroft, V-99
Tyler, Alice Felt, V-99
Tyler, I. Keith, educator, VI-103
Tyler, Tracy Ferris, edn., VI-104
Tyres, Lewis, lawyer, V-384
Tyson, Charles R., mfr., VI-73

U

Ubaldi, Mario Carmelo, V-99
Ueland, Arnulf, V-99
Ufford, Charles Wilbur, V-99
Uhl, Alexander H., corr., VI-154
Uhl, Arthur H., pharm. chem., VI-254
Ulen, Jean, artist, VI-154
Ulen, Paul V., artist, VI-229
Ullery, John C., physician, VI-103
Ullman, Eugene P., painter, V-28
Ullman, Frederic, Jr., V-245
Ulloa, Alberto, lawyer, V-384
Ulrich, Carolyn F., librarian, V-275
Underwood, Horace H., V-158
Unwin, Stanley, pub., VI-22
Upgren, Arthur, V-99
Upton, Clifford B., bus. ofcl., V-53
Urdahl, Thomas H., V-158
Uthus, Bruce, V-126
Utz, Frederick W., corp. exec., VI-175

V

Valdes, Julio H., VI-229
Vale, Rafael H., prof., VI-280
Valente, Anthony Francis, VI-103
Valentine, Lucia Norton, VI-229
van de Kamp, Peter, astronomer, V-78
van Delden, Egbert H., VI-47
Vanderhoef, N. S. Wyckoff, VI-23
Van Dusen, William, VI-303
Van Dyke, Karl S., physicist, VI-229
Van Eyck, Peter, V-99
Van Fleet, Frederick A., V-53
Van Fleet, James A., army, VI-175
Van Hook, Andrew, chemist, VI-154
Vanier, Georges F., V-99
Vaniman, Roy Lawrence, V-99
Van Kirk, Jay C., coll. prof., V-384
Van Ness, Lilian, author, VI-47
Van Pelt, John R., Jr., VI-254
Vansittart, Robert G., Baron, V-384
Van Steenwyk, Elmer A., exec., V-245
Van Til, William A., prof., VI-23
Van Voorhis, Walter R., prof., V-158
Van Wagtendonk, William J., V-353
Van Wagenen, William P., VI-73
Van Zandt, John P., V-384
Vardaman, Claude O., V-209
Vaughan, David B., pub. ofcl., V-28
Vaughan, James D., comptr., VI-23
Vaughan, Mark L., news., VI-353
Vaughn, Ivan M., accountant, VI-254
Vawter, William Arthur II, VI-229
Velie, Lester, analyst, V-78-100
Verdoorn, Franz, scientist, VI-230
Vermilya, Howard P., archt., VI-255
Vernon, James W., physician, VI-48
Vernon, Mabel, V-384
Vernon, Victor, personnel dir., VI-23
Vernou, Walter N., navy, VI-23
Verwey, Willard F., VI-48
Vestal, Samuel C., army officer, VI-48
Vetnott, Cyril G., engr., VI-23
Viall, Richmond, mfr., V-353
Victor, Alex F., inventor, V-245
Victor, K., univ. prof., VI-104
Victor, Sally, designer, V-78
Vieg, John A., prof., VI-23
Vieh, Walter F., bus. ofcl., V-191
Viest, Rudolf, govt. ofcl., V-245
Villaroel, Gualberto, V-384
Vinal, George W., physicist, VI-303
Vinal, Harold, poet, V-28
Vincent, Clarence A., clergy, V-158
Vincent, Clinton McD., army, VI-48
Vinsonhaler, George, life ins., VI-103
Violich, Francis J., VI-48
Visscher, John P., prof., VI-73
Viteles, Morris S., psychologist, VI-73
Vlacianos, B. J., lawyer, VI-230
Vojta, Vaclav, clergyman, V-384
Voll, Bernard J., V-100
Vonachen, H. A., med. dir., V-275
von Fritz, Kurt, prof., V-385
von Gontard, Adalbert, VI-104
Von Hesse, Maxeda Ferguson, V-100
von Mohrenschildt, Dimitri, VI-74
Von Struve, Amand W., VI-23
Von Wiegand, Karl H., corr., V-245
Vorenkamp, Alphonos P. A., VI-154
Voshell, Allen F., surgeon, VI-74
Voskull, Walter H., economist, V-29
Vredenburgh, Dorothy McElroy, V-209
Vyssotsky, Alex N., prof., V-246

W

Wachs, Fred B., bus. ofcl., V-29
Wack, Edwin O., lawyer, V-159
Waddell, Chauncey L., banker, VI-230
Wadelton, Maggie O., writer, V-53
Waelbroeck, Pierre, govt. ofcl., V-159
Waggener, Roy A., zoologist, VI-255
Wagner, Cary R., cons. chem., VI-303
Wagner, Jane T., V-209
Wagner, Philip C., bus. exec., VI-103
Wagner, Victor H., editor, VI-303
Wagoner, Jean B., author, V-29
Wahl, George D., army officer, VI-154
Wainhouse, David Walter, VI-303
Waite, Henry M., civil engr., V-353
Waite, J. Herbert, V-209
Waite, Sumner, army officer, VI-104
Waite, Warren C., univ. prof., VI-175
Waite, William J., mfr., VI-230
Wakeman, Frederic, writer, VI-23
Waldeck, Countess, author, V-29
Waldo, Ruth F., bus. ofcl., V-29
Waldron, Carl W., surgeon, VI-230
Walker, Alfred A., pediatrician, VI-74
Walker, Elmer J., radio dir., V-78
Walker, Frank F., finance, VI-74
Walker, Harold L., prof., V-209
Walker, James Blaine, Jr., V-100
Walker, Lacey, petrol. exec., VI-175
Walker, Mannix, writer, V-79
Walker, Samuel J., VI-23
Wallace, Frances G., educ., VI-104
Wallach, Jack B., journalist, VI-48
Wallender, Elmer F., army, VI-154
Waller, Willard, author, V-276
Wallis, Everett S., prof., VI-255
Walson, Charles M., army, VI-255
Walten, Maxmilian G., prof., V-79
Walter, Frank J., V-209
Walters, T. J., hist. research, VI-255
Walton, Kenneth B., VI-303
Walton, Norman B., r.r. exec., VI-154
Walton, William, newspaper, V-29
Wang, Yung, V-190
Wangler, Theodore J., educ., VI-280
Warburton, Eliot, bus. exec., VI-74
Ward, Frank B., econ., VI-131
Ward, Roswell H., V-353
Ward, Wilbert, bus. exec., VI-103
Ward, William B., agr., VI-230
Ward, William I., clergyman, VI-303
Wardlaw, Frank A., Jr., VI-230
Ware, William P., collector, V-246
Waring, Pinckney Alson, V-100
Warne, William Elmo, VI-155
Warner, Emory D., pathologist, VI-175
Warner, Florence A., VI-48
Warner, J. Arthur, banking, V-276
Warner, Rex, author, V-385
Warnow, Mark, V-276
Warren, Avra M., V-127
Warren, Curtis E., supt., VI-280
Warren, Edgar L., econ., V-209, 353
Warren, Harry, V-100
Warren, Henry E., exec., VI-131
Warren, Joseph A., engr., V-191
Warren, Julius E., educator, VI-255
Warren, Lansing, corr., V-210
Warren, Philip L., VI-281
Warren, William, real estate, V-385
Warrick, Lamar S., writer, V-210
Warsoff, Louis A., educator, V-210
Warwick, C. Laurence, engr., V-29
Washburn, Ives, publisher, VI-155
Washington, George T., prof., VI-255
Wasson, Robert G., banking, VI-281
Waterfall, Harry W., prof., VI-230
Waterman, Nixon, author, V-353
Waterman, Willoughby C., VI-230
Waters, William E., army, VI-281
Waters, A. C., geologist, VI-131
Watkins, Fred E., grain mcht., VI-48
Watkins, Raymond E., physn., VI-23
Watkins, William H., laywer, VI-281
Watson, C. J., physician, VI-105
Watson, Ernest W., editor, VI-255
Watson, Jesse P., economist, VI-48
Watson, Ralph, editor, VI-23
Watson-Watt, R. A., V-353
Watson, Thomas Eugene, VI-155
Watters, Jerome M., physician, V-79
Watts, George B., prof. French, V-53
Watts, H. D., exec., VI-105
Watts, Ralph Jerome, V-100
Waugh, Albert E., univ. prof., V-246
Waugh, John D., tech. instr., V-159
Wead, M. Eunice, librarian, VI-103
Weatherwax, Paul, botanist, V-210
Weaver, Bent L., corp. exec., VI-23
Weaver, Blanche H. C., VI-155
Weaver, Robert C., economist, V-191
Weaver, Talmadge B., inventor, VI-23
Webb, C. Earl, V-100
Webb, Kenneth S., writer, VI-230
Weber, James E., advertising, V-276
Weber, Paul John August, V-100
Webster, Clarence, educator, VI-255
Webster, S., portrait painter, VI-256
Webster, T. Elwood, petroleum, VI-74
Wechsberg, Joseph, writer, V-210
Weckerling, John, army officer, VI-23
Weesher, James A., author, V-276
Wedd, Stanley M., gen. mgr., V-246
Weddington, Leonard D., VI-303
Weech, Alexander A., prof., VI-74
Weed, Walter H., geologist, V-353
Weedon, Charles J., bus. ofcl., V-276
Weeks, Margaret W., econ., V-385
Weeks, Oliver D., univ. prof., VI-256
Weiant, Clarence W., VI-23
Weiden, George (A. G. Weidenfeld), V-100
Weidenfeld, Arthur G., writer, V-100
Weikert, John M., army ofcr., VI-281
Weil, Elizabeth L., artist, VI-256
Weilerstein, Ralph W., V-385
Weimer, Herman H., V-385
Weir, Ben, lawyer, V-385
Weir, Taylor B., lawyer, VI-303
Weisgall, Hugo D., composer, V-53
Weisman, Abner I., physician, V-385
Weiss, R. S., physician, VI-105
Welch, Edward T., lawyer, V-385
Welch, Francis X., editor, V-246
Welch, Frank D., pharmacol., V-210
Welch, Howard S., exporter, V-276
Welch, James L., grain dealer, VI-74
Welch, L., petroleum engr., V-353
Weld, Louis D., research, VI-104
Weldon, John E., coll. prof., VI-303
Weller, George A., corr., V-53, 276

Weller, W. Waldo, clergyman, V-210
Welles, Edward R., clergyman, V-159
Wellington, Reginald Everard, V-101
Wellman, Beth L., prof., VI-230
Wellman, Noel T., mfg. exec., VI-24
Wellmuth, John J., clergyman, V-210
Wells, Edward C., engr., V-29
Wells, Erastus, banker, V-385
Wells, Frank W., engring., VI-24
Wells, George W., Jr., ins., VI-231
Wells, Hermon J., lawyer, V-210
Wells, John E., bus. ofcl., V-29
Wells, Richard H., bus. exec., VI-24
Welsh, Sir William L., VI-354
Welt, Mildred G. (Mrs. Joseph M. Welt), V-101
Weltfish, Gene, instr., VI-24
Welton, Thurston S., physn., VI-155
Wend, Milton, craftsman, V-53
Wenley, Archibald Gibson, VI-155
Wenneman, William H., V-246
Wentworth, Chester K., geol., VI-74
Wentworth, Harold, V-101
Wentworth, Ralph S., navy, VI-48
Wenzel, Caroline, librarian, V-53
Werboff, Michael A., painter, VI-303
Werlin, Joseph S., prof., VI-48
Wernette, John P., univ. pres., VI-303
Werntz, William Welling, VI-175, 256
Werst, Harry K., exec., V-385
Werth, Alexander, author, V-385
Weslager, Clinton Alfred, V-101
Wessenauer, Gabriel O., engr., VI-175
Wessman, Harold E., prof., V-246
West, Daniel, educator, VI-24
West, Edward N., clergyman, VI-24
West, Louis C., econ. research, VI-74
West, Robert William, V-101
Westbrook, James Seymour, VI-175
Westwood, Richard W., editor, V-246
Wethey, Harold E., prof., VI-303
Wetzel, Emery S., army officer, VI-155
Weyburn, Ruth A., VI-231
Weyburne, Frederic, bus. mgr., VI-48
Weyergaeuser, Vivian O., VI-256
Whan, Forest Livings, V-101
Wheatley, William A., VI-256
Wheelock, Charles D., navy, V-385
Wheeler, Donald, V-101
Wheelwright, Mary Cabot, V-246
Whelan, Edward J., prof., VI-256
Wherrett, Henry S., mfr., V-276
Whidden, Roswell B., sales, VI-104
Whipple, Dorothy, writer, VI-75
Whitaker, Harry E., engr., V-385
Whitcher, Frank O., banker, V-354
Whitcomb, Warren, Jr., V-101
White, Bertha Maude, V-101
White, Charles McE., steel, VI-176
White, Edna N., edn., VI-105
White, Eugene A., metallurgy, VI-231
White, Henry F., prof., V-276
White, Horace G., publisher, V-354
White, Howard, prof., VI-231
White, James L., V-127
White, James N., V-211
White, Joshua W., physician, V-29
White, L. Mitchell, bus. ofcl., V-54
White, Leander N., publisher, VI-48
White, Leslie A., VI-281
White, Martin M., prof., VI-281
White, Philip R., botanist, V-54
White, Victor F., writer, V-246
White, William Wesley, V-101
Whitehead, Don, journalist, V-54
Whitehead, Frank, marine, VI-176
Whiteside, Arthur D., V-101
Whiteside, George Morris, II, VI-303
Whiteside, George W., lawyer, VI-155
Whiteside, Mrs. S. P., V-54
Whittord, Arley C., V-385
Whiting, Walter R., VI-281
Whittaker, Edward G., V-277
Whittington, Edward N., V-29
Whittlesey, Chas. R., econ., VI-256
Whyburne, Wm. M., coll. pres., VI-75
Whyte, William Foote, V-101
Wicander, Carl A., VI-24
Wickenden, Elmira Bears, VI-304
Wickey, Gould, clergyman, VI-256
Widdoes, Howard V., bus. ex., V-385
Widen, Albin K. L., author, V-54
Widmer, Carolyn L., dean, VI-281
Wiener, Alexander S., physn., V-211
Wier, Samuel, univ. prof., V-210
Wieschhoff, Heinrich Albert, V-211
Wiese, Joseph F., steel exec., VI-281
Wiesenberger, A., banker, V-247
Wiggins, Archibald L., V-127
Wight, Royce A., aviation econ., V-29
Wigington, John T., VI-24
Wigton, Theron W., V-386
Wilber, Inez., surgeon, V-247
Wilcox, Clair, economist, VI-256
Wilcox, Elgin R., univ. prof., VI-231
Wilcox, Richard, author, V-211
Wilde, Sergey A., prof., V-386
Wilder, Mitchell A., curator, V-29
Wilder, Raymond L., math., VI-75
Wilder, Robert, V-101
Wilder, Robert I., author, V-29
Wiley, S. Wirt, Y.M.C.A. sec., V-386
Wilhelmina, Queen V-386
Wilkerson, Marcus M., pub., V-211
Wilkins, Vaughan, author, V-247
Wilks, Samuel Stanley, V-101
Willard, Daniel E., geologist, VI-231
Willard, John A., mgr., VI-24
Willcox, Philip M., V-386
Willey, John P., army officer, VI-104
Willging, Joseph C., bishop, VI-256
William, Maurice, V-101
Williams, Alfred James, VI-155
Williams, Ben J., VI-75
Williams, C. Dickerman, V-159
Williams, Carroll M., biologist, V-212
Williams, Chester S., V-127
Williams, Clyde E., research, V-79
Williams, E(van) Clifford, V-212, 277
Williams, Ednyfed H., V-102
Williams, Emma T., astron., V-247
Williams, Ernest S., VI-102
Williams, Leon E., V-102
Williams, Lynn A., Jr., lawyer, VI-24
Williams, Mabel, librarian, V-29
Williams, Ora, V-127
Williams, Paul Edgar, VI-304
Williams, Robert H., physician, V-30
Williams, Samuel B., editor, VI-75
Williamson, Alix B., VI-102
Williamson, N. C., V-102
Willingham, Harris E., VI-281
Willink, Henry U., Brit. ofcl., V-30
Willis, Ida Lee (Mrs. Simeon S. Willis), VI-155
Williston, Samuel H., mining, V-212
Willmess, Robert, educator, VI-304
Willoughby, Alfred, VI-155
Wills, Bernard G., navy, VI-281
Willson, James M., painter, VI-256
Wilmerding, Lucius, V-277
Wilson, Arthur McC., prof., VI-281
Wilson, Charles C., physician, V-54
Wilson, Dorothy C., author, V-212
Wilson, Edward, sch. prin., VI-354
Wilson, Edward H., surgeon, VI-281
Wilson, Eldred D., geologist, V-159
Wilson, Frank N., physician, VI-256
Wilson, George B., navy, V-386
Wilson, George E., Jr., V-30
Wilson, Howard E., prof., V-277
Wilson, James L., teacher, VI-104
Wilson, John H., army officer, VI-231
Wilson, Leroy A., VI-75
Wilson, Logan, sociologist, VI-281
Wilson, Mira B., educator, VI-304
Wilson, Nichols F., VI-24
Wilson, Otis G., coll. dean, VI-231
Wilson, P. O., live stock, V-191
Wilson, Robert W., army off., VI-282
Wilson, T. R., Brit. official, VI-24
Wilson, Virginia (Mrs. Walter Wilson), V-102
Wilson, William R., official, VI-231
Wilzbach, Carl A., physician, VI-231
Wimberly, Lowry C., editor, V-54
Wimberly, Pearl K., teacher, V-212
Winchell, C. M., librarian, V-386
Winchester, Alice, editor, V-79
Winder, G. Norman, V-102
Windle, W. B., judge, VI-104
Wine, William E., inventor, V-79
Winfield, Oscar A., prof., VI-231
Wing, Wilson G., banker, V-79
Wingate, Charles E., editor, V-191
Wingate, R. Paul, bus. engr., VI-282
Wingerter, Laurence, V-102
Winkelman, N. W., V-212
Winn, Milton, lawyer, V-54
Winslow, Amy, librarian, V-213
Winsor, Katherine, writer, VI-75
Winston, Harry, jewels, VI-49
Winterbotham, Joseph, VI-24
Winters, Glenn R., lawyer, VI-282
Winton, D. J., govt. ofcl., V-354
Wintrobe, Maxwell M., VI-257
Wirtz, William W., prof., VI-304
Wiseman, Peter, clergyman, VI-304
Wish, Harvey, V-102
With, Karl, prof. art, V-54
Witherow, William P., V-102
Witsell, Edward F., army, V-278
Witt, Walter L., advertising, VI-304
Wolcott, Imogene, author, V-79
Wold, Terie, Norwegian lawyer, VI-24
Wolf, George W., bus. exec., V-159
Wolf, Stewart G., V-102
Wolfe, Linnie M., author, V-213
Wolfers, Arnold O., prof., VI-75
Wolff, Claire A., VI-24
Wolff, Irving, physicist, VI-25
Wolff, Werner, psychologist, V-30
Wolfinger, D. E., bus. exec., VI-304
Wolford, Roy A., physician, V-386
Wolfson, Victor, playwright, VI-25
Womack, N. A., prof., V-247
Wonder, Tommy, actor, V-30
Wood, Charles P., VI-304
Wood, Hubert C., clergyman, VI-25
Wood, Jack W., army officer, VI-176
Wood, Ralph F., naval officer, V-386
Wood, Thomas J., V-102
Woodard, Adele F., welfare, V-386
Woodberry, John H., army, VI-304
Woodbridge, Philip D., VI-75
Woodbury, David O., author, V-79
Woodbury, Murray C., army, VI-282
Woodford, Alfred D., geologist, VI-49
Woodley, Albert, advertising, V-79
Woods, Donald, actor, V-54
Woods, Louise H. Brewer (Mrs. F. Woods, Jr.), V-102
Woodson, John S., editor, VI-25
Woodward, D. K., Jr., lawyer, VI-204
Woodward, Eric R., engr., V-355
Woodward, Percy Emmons, VI-304
Woodward, Ralph L., clerg., VI-304
Woodward, Robert F., VI-282
Woolcott, Barbara, writer, VI-75
Wooley, George F., Jr., army, VI-156
Woolley, Daniel P., govt. ofcl., V-278
Woolrich, Cornell, V-127
Woosley, John B., prof., VI-231
Wooton, Flaud C., teacher, V-159
Wootten, Bayard, photographer, V-247
Worley, Lewis A., clergyman, VI-231
Wormley, Edward J., designer, V-386
Wragg, Samuel H., bus. exec., VI-282
Wren, Charles F., bus. ofcl., V-30
Wren, Frank Lynwood, V-103
Wrench, Sir John, Brit. pub., V-386
Wrenn, Henry S., news'man, VI-282
Wright, Andrew H., agron., V-247
Wright, Douglas G., V-278
Wright, Harry T., life ins., V-214
Wright, Irene A., author, V-387
Wright, Jas. H., VI-257
Wright, John W., army officer, VI-76
Wright, Louis T., surgeon, VI-387
Wright, Russell, VI-76
Wroth, James Stewart, V-103
Wulfeck, Wallace H., V-103
Wunderlich, George M., V-127
Wunsch, William R., V-214
Wyatt, Edward A. IV, editor, VI-25
Wyatt, Lee B., judge, VI-257
Wyatt, Robert H., educator, V-214
Wyer, William, railroad exec., VI-257
Wyeth, Andrew, artist, VI-156
Wyman, Donald, horticulturist, V-387
Wyngaard, John, polit, writer, V-278

Y

Yagi, Hidetsugu, scientist, VI-304
Yancey, Edward B., VI-76
Yancey, Henry A., city mgr., VI-231
Yates, Elizabeth, author, V-30
Yates, Ruth, sculptor, VI-231
Yatman, Marian Fay, VI-232
Yocom, Harry B., prof. zoology, V-387
Yogow, Aaron, economist, VI-278
Yolles, Peter P., editor, V-30, 103
Yonai, Mitmumasa, Jap. adm., V-247
Yordon, Edward L., research, VI-25
York, Wilbur H., physician, VI-232
Yoshida, Shigeru, VI-282
Yoshioka, Joseph G., VI-25
Yost, Don M. L., chemist, VI-156
Yost, Paul K., banker, V-355
Young, Ernest C., dean, VI-76
Young, Florence M. Chamberlain (Mrs. Fillmore Young), VI-156
Young, Forrest, plastic surgeon, VI-25
Young, George H., chemist, VI-49
Young, Katherine E., VI-232
Young, Lewis E., min'g engr., VI-176
Young, Michael, author, VI-25
Young, Miriam, writer, VI-104
Young, Victor, composer, V-215
Younkin, Stuart G., VI-25
Yount, Paul F., army officer, VI-104

Z

Zaiser, William H., life ins., VI-305
Zakin, Alexander, pianist, VI-232
Zariski, Oscar, mathematician, VI-257
Zaugg, Dr. Walter A., prof., V-54
Zbukov, Gregori K., VI-104
Zea Aguilar, Leopoldo, V-103
Zechar, Herbert, bus. exec., VI-25
Zechnowitz, Jacob, bus. exec., V-215
Zeisel, Hans, V-103
Zeller, Joseph W., prof., VI-176
Zellerbach, James D., VI-282
Zeuch, William Edward, V-103
Zevetina, John A., V-103
Zevin, B. D., pub., V-79
Zhdanov, Lt. Gen., V-103
Ziarko, Albert A., Jr., educ., V-30
Zillman, Lawrence J., prof., V-387
Zimand, Gertrude F., welfare, VI-257
Zimmerman, George H., VI-305
Zimmerman, Ralph Edwin, VI-156
Zimmerman, Wayne C., army, VI-257
Zinsmaster, Harry W., baker, VI-282
Zirkle, Conway, biologist, VI-76
Zittel, Ted, pub. relations, V-30
Zolotow, Maurice, author, V-159
Zucker, Paul, prof., V-215
Zuckermann Duarts, Conrado, V-103
Zunser, Jesse, editor, VI-156
Zwayer, Wayland, clergyman, VI-25
Zwemer, Raymond L., anat., VI-49
Zwicky, Fritz, astrophysics, VI-257

A NOTATION IN REGARD TO THE GEOGRAPHICAL INDEX

The months during which it was necessary to print this volume unfortunately fell within the post-war adjustment period characterized by total cessations of work and frequent retardations of production. As a result several features planned for it had to be set aside in order to reduce production time requirements in an effort to restrict serious delays which it was impossible to prevent. Among them was the Geographical Index, which wartime raw material scarcities had eliminated from the preceding volume, but which had been scheduled for resumption with this printing. Despite staff and clerical shortages, the considerable amount of time required for the compilation of this Index had been provided throughout the period during which it could not be printed. The editors' disappointment under the necessity of withholding publication of it has therefore been pronounced, and in order to make the current compilation of it available to the extent of a limited printing separate from the volume, they are arranging to have it put into type. So long as these copies last, they will be mailed to those requesting them from The Editors at The Marquis Publications Building, Chicago 11. Libraries and other reference centers needing more than one copy will, if possible, be serviced. It is anticipated that the Index can be reinstated with the next edition.

The Fourth Biennial Citations for Exceptional Educational Philanthropy

This first year of peace sees the fourth award of the WHO'S WHO IN AMERICA biennial Citations in recognition of the two gifts to American educational institutions (including libraries integrant parts of them) which most outstandingly meet certain conditions. The conditions remain the same as when the Citations were first announced in 1938. In respect to one Citation, they are that the gift consist of money or securities, and that it represent a greater proportion of the plant value and endowment of the institution benefited than any other corresponding gift called to the attention of the Board of Editors. The conditions for the second Citation are that it shall be a memorial, and that, in the opinion of the Board of Editors, it represents the most outstanding gift of its type coming under their scrutiny.

The initial Citations awarded in 1938 and recorded in Volume 21 of WHO'S WHO IN AMERICA attracted nation-wide interest. In connection with the last Citations—recorded in Volume 23—it was noted that this interest had been steadily increasing and that practical results might well be implied from a noticeable increase in smaller-sized gifts currently very appreciably strengthening the endowment funds of American educational institutions.

Indications are that this specific interest in the Citations—and in educational philanthropy in general—is continuing, for the gifts noted over the past biennium were of much greater proportionate size than for the previous similar period. This is a heartening sign indeed, for a surge of such interest during the first years of peace would be of the utmost importance if the institution of the independent American school and college is to withstand the forces agitating against it.

During the war years independently controlled educational institutions—particularly the smaller ones—were too often forced into the background by the overwhelming emphasis, albeit necessary at the time, put upon vocational and specialized technical training, in the majority of cases government sponsored and supported. The distinctly American institution of the independent schools and colleges has so far weathered the storm, but if it is to continue to withstand the powerful pressures put upon it and hold its place in our democracy, the private support so essential to its life must increase in ratio to the augmented opposing forces.

To this end the Board of Editors has continued the Citations — singling out typical gifts as a means of encouraging giving to *all* worthy institutions and particularly emphasizing those outstanding on the score of the proportion they bear to the resources of recipient institutions, regardless of size. And to this end the Board as well remains unstintingly at the service of those giving to institutions of learning. The reports of trained representatives making first hand investigations, advice to prospective donors concerning tax factors involved, and the evaluation of gifts of a non-momentary nature, will be available to a greater extent than heretofore.

The Board of Editors has announced, as detailed below, the fourth biennial Citations for the period from October 1, 1943, through September 30, 1945, after considering the unusual large number of gifts brought to their attention from all sections of the country.

THE HALLS OF LEARNING CAST A MELLOW GLOW ON OUTER WORLDS OF DARKNESS

A CITATION

FOR A GIFT TO

PACIFIC UNIVERSITY

Frank L. Knight

IS POSTHUMOUSLY AWARDED THIS CITATION AS THE DONOR OF THE MOST SUBSTANTIAL GIFT IN RELATION TO TOTAL ENDOWMENT AND PLANT VALUE TO AN AMERICAN INSTITUTION OF HIGHER EDUCATION BROUGHT TO THE ATTENTION OF THE EDITORS DURING THE PERIOD FROM OCTOBER 1 1943 THROUGH SEPTEMBER 30 1945

ON BEHALF OF THE EDITORS OF WHO'S WHO IN AMERICA

DATED JUNE 1 1946

Wheelock Sammons

GATEWAY TO HOPE AND OPPORTUNITY—ACCESS TO VISTAS GONE AND STILL TO BE

The Fourth Biennial Citation for the gift largest, among those reported, in proportion to the combined endowment capital, plant and equipment of the recipient institution.

FRANK L. KNIGHT

The fourth biennial Citation honoring the gift largest in proportion to the combined endowment capital, plant and equipment of the recipient educational institution, has been awarded posthumously to Frank L. Knight, of Portland, Oregon, former president and general manager of the Knight Packing Company. Mr. Knight's gift of nine-seventeenths of a $700,000 estate represents 37.8 per cent of the total endowment capital, plant and equipment of Pacific University, Forest Grove,

Oregon, the donee institution. Proportionately one of the most outstanding gifts ever brought to the attention of the Board of Editors, Mr. Knight's benefaction is equivalent, on the basis of the recipient institution's figures, to over $82,000,000 given to America's most heavily endowed university.

Mr. Knight, who died in March, 1945, symbolizes the American story of individual accomplishment which the independently controlled schools and colleges have so often helped to write. He first went into business as a hardware merchant in Des Moines, Iowa, in 1884, and later moved to Tacoma, Washington. Those were the great lumbering days on the Pacific Coast and for eight years Mr. Knight operated a shingle mill at Olympia. In 1899, however, he moved to Portland, bought a vinegar company and reorganized it as the Knight Packing Co., of which he was president and general manager until 1936, when he retired. From 1925 until his death he served Pacific University as a trustee.

This gift is emblematic of the best in educational philanthropy: the placing of the fruits of a typical American career, upon death closing it, in the charge of one of those chief protectors of the way of life which makes possible the free pursuit of such careers, the independent American educational institutions.

The Board of Editors has awarded Honorable Mention to the following donors of gifts considered noteworthy because they also represent unsually high percentages of the recipient institutions' combined endowment capital, plant, and equipment:

MISS JULIA R. ROGERS

Were it not for the extremely high proportion the Knight estate bore to the combined endowment capital, plant and equipment of the recipient institution, Miss Julia Rogers of Baltimore would undoubtedly have been awarded posthumously the Citation because of her bequest of $890,000 to Goucher College, Baltimore. As it is, a "specially meritorious" honorable mention is certainly deserved, for her gift represented 22.9 percent of Goucher's combined endowment, plant and equipment, making it one of the largest proportionately ever brought to the attention of the Editors. Miss Rogers was long a benefactor of education, having formed with friends the Baltimore Association for the Promotion of the University Education of Women. The Association awarded fellowships for advanced studies outside of Baltimore, and when Johns Hopkins University opened the doors of its graduate school to women, the funds of the organization were given to Goucher College to establish a lectureship. Miss Rogers also gave her home to the College Club, an organization of Baltimore college women.

MRS. MINNIE A. HOWELL

Also of outstanding proportionate size is a foundation established by Mrs. Minnie A. Howell of Dickinson, Texas, which represents 17 percent of the total endowment capital, plant, and equipment of the donee institution, Southwestern University, Georgetown, Texas. Mrs. Howell gave $10,000 in cash, property valued at $60,000, and arranged for additional property to come to Southwestern at her death, so that the total capital of the foundation will come to about $95,000, or the equivalent of a gift in excess of $36,000,000 to America's wealthiest university. The proceeds will be used for pre-medical and pre-theological education.

MRS. HENRY PFEIFFER

Mrs. Henry Pfeiffer (Annie Merner Pfeiffer), who has devoted her life to educational and religious philanthropy, was awarded honorable mention for her gift of $100,000 to Tennessee Wesleyan College, Athens, Tennessee, which amounts to 13.7 percent of that institution's combined endowment, plant and equipment. Mrs. Pfeiffer had previously given approximately $295,000 to the college for buildings and endowment. Her WHO'S WHO sketch may be found on page 1857.

HERBERT LEE KOKERNOT

Baylor University, Waco, Texas, is the recipient of one of the largest gifts in point of monetary value to be brought to the Editor's attention in connection with the proportionate basis on which the Citations are awarded. This striking benefaction amounts to $1,000,000, the valuation of a building given by H. L. Kokernot of San Antonio. This gift from Mr. Kokernot, long a rancher in two Texas counties—Brewster and Lubbock—represents 10 percent of Baylor's combined plant, endowment and equipment. The WHO'S WHO sketch of Mr. Kokernot, who is a trustee of Baylor, appears on page 1315.

HUGH BUTLER

A Senator of the United States, the Honorable Hugh Butler, the Senior Senator from Nebraska, has given Doane College, Crete, Nebraska, a cash gift totaling $145,427, or over eight percent of Doane's total endowment, plant and equipment. The gift is to be divided between scholarships, building and endowment. Senator Butler is sketched on page 343.

OSCAR CRISMAN and B. A. CRISMAN

Typical of an effective manner in which the rewards of a successful business career may be used to benefit education is the gift of a $70,000 library building to David Lipscomb College, Nashville, Tennessee, by the late Oscar Crisman and B. A. Crisman, founder and present owner respectively of the Crisman Hardware Company of Chattanooga. In appreciation and commemoration, the College will name the building the Crisman Memorial Library. It is interesting to note that already this gift has stimulated others—for example, $20,000 to purchase books made available through contributions from the members of the Church of Christ of Chattanooga and Hamilton Counties, Tennessee.

Outstanding Memorial Gifts

BAYLOR ALUMNI ASSOCIATION

For the first time a WHO'S WHO Citation has been awarded to a group inclusive of donors rather than to an individual giver to an American education institution. It is anticipated that this precedent will be the forerunner of many recognizing non-individual benefactions. This award, exceptionally significant if indeed it proves to be precursive, cites *en masse* the entire membership of the Alumni Association of the Baylor School, Chattanooga, Tennessee, under the fourth biennial Citation for the most outstanding memorial gift called to the attention of the Board of Editors. Through the efforts of the Association, aided by the school's Trustees, approximately $100,000 has

been raised for the construction of a gymnasium as a memorial to Baylor men who served in World War II.

The Board of Editors requested Baylor School to name one or more individuals to whom the Citation might be awarded, but due to the cooperative manner in which the campaign was conducted, it was felt best and most fitting that the Citation name the Alumni Association as an organization. In this the Editors were glad to comply, for, although they have stressed the importance of benefactions by individuals, it is the act of giving to American educational institutions, rather than the method happening to be used to realize that end, they most wish to aid through the biennial Citations. Gifts from alumni associations and the like are naturally of prime importance in this type of philanthropy.

This gift is only one of several called to the Editors' attention which in one way or another were designed to memorialize those who gave their lives in the war. In one instance the father, a professor at a large university, created a memorial fund in honor of a son who lost his life in the European Theater. And in another an Army officer who died in France left most of his estate to his college—but specifically as a current gift, not as a memorial.

Such gifts, creating either group or individual memorials everlasting to supreme wartime sacrifice, seem certain to become increasingly characteristic of educational philanthropy—for instance, the Baylor gift, viewed purely in the light of its size, aside from the manner in which it was contributed and the cause which it memorialized, amounts to over 66 percent of the school's endowment. Certainly no more fitting memorial is available to the many searching for appropriate everlasting commemoration of loved ones whose lives were given to preserve that which has been so well served by the nation's independent educational institutions—American democracy. It is the expectation and hope of the Editors that numerous memorials of this nature will be given in the next biennium.

THE HALLS OF LEARNING CAST A MELLOW GLOW ON OUTER WORLDS OF DARKNESS

A CITATION

FOR A GIFT TO

THE BAYLOR SCHOOL

Baylor Alumni Association

IS AWARDED THIS CITATION AS THE DONOR OF THE MEMORIAL GIFT TO AN AMERICAN INSTITUTION OF HIGHER EDUCATION SELECTED BY THE EDITORS AS OUTSTANDING DURING THE PERIOD FROM OCTOBER 1 1943 THROUGH SEPTEMBER 30 1945

ON BEHALF OF THE EDITORS OF WHO'S WHO IN AMERICA
DATED JUNE 1 1946

Wheeler Sammons

GATEWAY TO HOPE AND OPPORTUNITY—ACCESS TO VISTAS GONE AND STILL TO BE

The Fourth Biennial Citation for the memorial gift to an American institution of learning selected by the Board of Editors as most outstanding.

The Board of Editors has selected the following memorial gifts for honorable mention:

THE GARDNER COWLES FOUNDATION

Three of America's noteworthy newspaper publishers are Gardner Cowles, Gardner Cowles, Jr., and John Cowles. Mr. Cowles, Sr., is chairman of the board and publisher of The Register and Tribune Publishing Co., of Des Moines, Iowa, and Gardner Cowles, Jr., is associate publisher, while John Cowles is president of the Minneapolis Star Journal and Tribune Co. Gardner Cowles, Jr. is also president of Look Magazine and of The Gardner Cowles Foundation—the latter created by his father, his brother and himself as a means of sharing the benefits of their success. To The Gardner Cowles Foundation the Board of Editors awards honorable mention for its gift of $100,000 to Simpson College, Indianola, Iowa, to be used for the construction of a science hall as a memorial to another eminent American—George Washington Carver, the great Negro scientist, whose career began at Simpson. The WHO'S WHO sketch of Dr. Carver, who died in 1943, can be found in Volume 22, while the sketches of Mr. Cowles, Sr., Mr. Cowles, Jr., and John Cowles appear on pages 507 and 508 of this issue of WHO'S WHO.

MRS. FRANKLIN HALSTED CLAPP

Of particular current interest is the memorial gift of Mrs. Franklin Halsted Clapp, of Pulaski, Tennessee, to Martin College of that city. This gift took the form of a fund in memory of her husband, Dr. Franklin Halsted Clapp, prominent Methodist Episcopal clergyman for many years, and, at the time of his death, professor of psychology at Martin College. This fund began with $2,500 and has steadily increased. Recently it was used to found the Clapp Memorial Lectures on "America and the Postwar World" which are given annually at Martin College for the benefit of its students and the people of the surrounding community. The last published WHO'S WHO sketch of Dr. Clapp may be found on page 372, Volume 23.

SAMUEL HENRY KRESS

Honorable mention was also given to Samuel H. Kress, New York City, founder, and presently chairman of the board, of S. H. Kress & Co., the multi-store retail enterprise with establishments in many cities on this continent and several in the Hawaiian Islands, and president of the Samuel H. Kress Foundation. Although minor in comparison with many of Mr. Kress's numerous benefactions, an important specific significance attaches to this gift to the College of the Pacific, Stockton, California, of the Kress Aeolian Organ, valued at $35,000, and a famous painting, "The Assumption of the Virgin," by Calisto Piazza de Lodi. The interesting import of this gift to both donors and donatees points to the possibilities of giving more effectively under current tax laws than is generally understood. For example, items of personal property of value to the donatee may, after sound appraisal, be treated by the donor as his, or part of his, tax-free allowance on account of gifts to qualifying recipients, including, of course, non-profit libraries and educational institutions. Mr. Kress's WHO'S WHO sketch is on page 1323.

Citations for Exceptional Gifts for Libraries

Libraries being an integral part of the educational picture in America, the Board of Editors decided four years ago to present Citations for exceptional gifts to them as well as for those to educational institutions. The interest in these library Citations is proving to be most encouraging. Perhaps the soundest indication of their effectiveness as stimulants to library donations is the fact that among those brought to the Editors' attention this year are some of the largest and most interesting they have yet had the satisfaction of considering.

The library Citations are similar to those recognizing selected gifts to institutions of learning. One honors the donor of the gift which, among those brought to the attention of the Board, bears the largest ratio to the average annual income of the donee library. The other honors the donor of the gift selected from among those conconsidered by the Board, as being both outstandingly unusual and exceptionally typical of effective memorial giving to libraries. Gifts received during the period of October 1, 1943 to September 30, 1945 have been considered for the third biennial Citation. Those presented to libraries which are integrant parts of educational institutions were judged in connection with the Citations for exceptional educational philanthropy.

THE HALLS OF LEARNING CAST A MELLOW GLOW ON OUTER WORLDS OF DARKNESS

A CITATION

FOR A GIFT TO

COLUMBIANA PUBLIC LIBRARY

Mrs. Mary Crawford Burt

IS POSTHUMOUSLY AWARDED THIS CITATION AS THE DONOR OF THE MOST SUBSTANTIAL GIFT IN RELATION TO TOTAL ANNUAL INCOME TO AN AMERICAN LIBRARY BROUGHT TO THE ATTENTION OF THE EDITORS DURING THE PERIOD FROM OCTOBER 1 1943 THROUGH SEPTEMBER 30 1945

ON BEHALF OF THE EDITORS OF WHO'S WHO IN AMERICA
DATED JUNE 1 1946

Wheeler Sammons

GATEWAY TO HOPE AND OPPORTUNITY—ACCESS TO VISTAS GONE AND STILL TO BE

The Third Biennial Citation for a gift largest, among those reported to the Board of Editors, in proportion to the annual income of an American library.

MRS. MARY CRAWFORD BURT

The third biennial Citation for the gift bearing the highest ratio to the average annual income of the donee library has been awarded posthumously to Mrs. Mary Crawford Burt, of Columbiana, Ohio, in recognition of her gift of $28,833 to the Columbiana Public Library. This gift, with the exception of those that in effect actually created recipient libraries, is the largest, proportionately to the annual income involved, ever considered by the Board, for it is over eight times—specifically, 819 percent of—the Columbiana Library's average income. All familiar with the need for increasing the means at the disposal of typical libraries can readily envision what a gift such as this can mean to a small library, not to mention the resultant effect on the entire educational and cultural development of the community served by it. In fact, a gift of the same relation proportionately to the income of one of the country's larger libraries would run into tens of millions of dollars.

Mrs. Burt died in April of 1944 and her gift to the Columbiana Public Library was the residue of her estate after a few specified gifts of smaller size. This residue constituted by far the largest proportion of the estate, representing approximately 70 percent of the original total.

The Board has selected for honorable mention, from among the many gifts to libraries called to their attention, the following which represent unusually large ratios to the recent average incomes of the libraries benefited — indeed, one is almost equivalent to the gift receiving the Citation, the awarding of which, as noted below, depends entirely on percentages:

GRACE INGHAM SPETTIGUE

Representing almost as impressive a ratio to the average annual income of the recipient library as does that of Mrs. Burt—to which however the Board necessarily awarded the Citation because the mathematical factors involved are, of course, decisive—is the gift received by the Free Public Library, of Phillipsburg, New Jersey, from the late Grace Ingham Spettigue. This gift amounts to $50,000 and is again one of the largest proportionately ever brought to the attention of the Board, being 811 percent of the library's average annual income. It is to be used either for a new library building or for an endowment fund.

ANONYMOUS

The Douglass Community Center Library of Kalamazoo, Michigan, received an anonymous gift of $500 which is certainly deserving of honorable mention since it in effect assured continued existence to a library with an average annual income which was almost negligible. The donee is an institutional library serving over a thousand Negroes.

MISS NELLIE WILLIAMS

One of the most interesting gifts considered by the Board was that of the late Miss Nellie Williams of New York City to the Martin Memorial Library, York, Pennsylvania. Not only did Miss Williams bequeath the library $2,000 in cash, but, as well, anything in her house the

library could use. As a result it benefits to the extent of rugs valued at $1,500, a grandfather's clock and secretary with an overall valuation of approximately $1,600, and as well pictures, chairs and other pieces. This gift is a prime example of the type which benefits the donee institutions as much as cash or marketable securities, and even more if acquisitions not readily obtainable are involved.

FRIENDS OF THE MARIETTA COLLEGE LIBRARY

Illustrative of two noteworthy characteristics of giving to libraries and enducational institutions—that neither wealth nor identification with an individual are restrictive conditions—is a gift to the Marietta (Ohio) College Library from an organization in name and purpose typical of many effectively aiding libraries throughout the country—The Friends of the Marietta College Library, whose gift alone represented somewhat more than the Library's entire annual income. This small philanthropic organization is made up of the students and faculty of Marietta College and about 60 citizens of the town of Marietta, interested in aiding both their local educational institution and, as well, the library serving it and their community.

Outstanding Memorial Gifts

DR. WILLIAM A. WELDON

The third biennial Citation for the memorial gift to a library, considered by the Board of Editors most outstanding among those brought to their attention, and most emblematic of this type of giving, has been awarded to Dr. W. A. Weldon of Glasgow, Kentucky. Dr. Weldon gave to the Glasgow Public Library a building, valued at over $20,000 and remodeled at his own expense. The building is to be named the Mary Wood Weldon Memorial Library in memory of Dr. Weldon's mother.

The Glasgow Public Library was previously not only very small, but did not own its own building. Now, due to Dr. Weldon's generosity, it possesses its own quarters and, as well, the citizens of the town are furnishing the new building with special library furniture at a cost of approximately $6,000. Thus Dr. Weldon's gift stands not only as a fitting memorial to his mother and a substantial benefaction to his home community, but also serves as another fine example of stimulation to further giving resulting either directly or indirectly from a donation to a library or educational institution.

Dr. Weldon, a specialist in ophthalmology, received his M.D. from Vanderbilt University in 1916. He is now oto-rhino-laryngologist at the T. V. Samson Community Hospital, at Glasgow, a member of the American College of Surgeons, and a diplomate of the American Board of Ophthalmology. Details of his professional career may be found in "The Directory of Medical Specialists" (Third Edition, published by The A. N. Marquis Company, under the supervision of the Advisory Board for Medical Specialties).

From among the many other examples of exceptional memorial gifts brought to their attention, the Board of Editors has selected the following as worthy of honorable mention:

THE HALLS OF LEARNING CAST A MELLOW GLOW ON OUTER WORLDS OF DARKNESS

A CITATION

FOR A GIFT TO

MARY WOOD WELDON PUBLIC LIBRARY

Dr. W. A. Weldon

IS AWARDED THIS CITATION AS THE DONOR OF THE MEMORIAL GIFT TO AN AMERICAN LIBRARY SELECTED BY THE EDITORS AS OUTSTANDING DURING THE PERIOD FROM OCTOBER 1 1943 THROUGH SEPTEMBER 30 1945

ON BEHALF OF THE EDITORS OF WHO'S WHO IN AMERICA
DATED JUNE 1 1946

Wheelw Sammons

GATEWAY TO HOPE AND OPPORTUNITY—ACCESS TO VISTAS GONE AND STILL TO BE

The Third Biennial Citation for the memorial gift to an American library selected by the Board of Editors as most noteworthy.

DR. CHARLES R. BROWN

Another noteworthy gift, also memorializing the donor's mother, is that of Dr. Charles R. Brown of New Haven, Connecticut, to the Washington Public Library, Washington, Iowa. Dr. Brown has presented the library with $10,000—over three times its average annual income—in the form of a memorial to his mother, Mrs. Sarah J. Brown. Dr. Brown has spent his life in the clergy, and was dean of the Divinity School, Yale University, from 1911 to 1928. He is now dean emeritus. Before joining the faculty at Yale he was pastor of the First Congregational Church, Oakland, California, and a moderator of the National Council of the Congregational Church. He has also written numerous books on religious subjects. Dr. Brown's WHO'S WHO sketch is on page 291.

JOHN JACOB FISHER POST, AMERICAN LEGION

Libraries as well as schools and colleges have benefited from gifts motivated by battlefield sacrifice and wartime service. A notable example is the gift of a stone building to the Punxsutawney Free Library, Punxsutawney, Pennsylvania, to serve as a memorial to all men and women in wartime service for the country. The building was purchased by the John Jacob Fisher Post of the American Legion from the mother of the World War I soldier for whom the post is named, and immediately presented to the town for use as a public library.

CITIZENS' AID SOCIETY, MINNEAPOLIS

Still another organization has been awarded honorable mention by the Board—the Citizens' Aid Society of Minneapolis for its gift of $50,000 to the Minneapolis Public Library. The money is to be expended at the rate of $10,000 annually for the benefit of the entire library. It establishes the George H. Christian Memorial Fund, named in honor of the founder of the Citizens' Aid Society of Minneapolis. The library's Social Service Branch had been made possible by a previous gift from the Christian estate.

In connection with this example of continuing philanthropy, it is interesting to note that, in the biennium covered by the Citations, the Minneapolis Library received a second gift of $5,000 from Mrs. Emil Oberhoffer. It continues the purpose of a preceding gift—also of $5,000—from her providing for the purchase of outstanding scores and musical books. In appreciation the Library has named its music department the Emil Oberhoffer Music Room in memory of Mrs. Oberhoffer's husband, co-founder and first conductor of the Minneapolis Symphony Orchestra. Mr. Oberhoffer's last published sketch is on page 909 of WHO WAS WHO.

WILL DEMAND NOW EXCEED SUPPLY IN "THE REPUBLIC OF LEARNING"?

On the opposite page the latest educational analysis of WHO'S WHO IN AMERICA biographees confirms an exceedingly important development which had been suggested by the corresponding summary published two years ago.

The new development thus reflected establishes that a highly significant percentage of the higher educations interrupted by World War I were never completed.

That legislation has been enacted providing assistance in completing educations interrupted by World War II is highly encouraging.

Unfortunately, the record and the prospect in respect to that assistance is not, however, correspondingly heartening.

Indeed, postwar reconversion problems are arising in "The Republic of Learning" quite as threatening as those besetting the commerce and industry of the Nation. In that "Republic," too, there are big and small units. And in it, too, the big units have exceptional access to the "market" and "trade names" attractive to the "consumers."

What has happened in "The Republic of Learning" is simply that—in terms of the market place which apply there more markedly than is often admitted—a number of the "big name" publicly-controlled units have so decisively "gone to town" in the "market" supplied by Federal educational assistance they now find themselves "sold out" while tens of thousands of veterans thoroughly deserving resumption of war-interrupted educations remain unserved.

Stated less commercially, inducements—even reported in certain instances to extend to scholastic credits—voluntarily or involuntarily offered by some of these larger colleges and universities, mainly or completely tax-supported, threaten to swamp them with students availing themselves of Federal educational assistance. Regardless of the quality of the instruction which can be supplied under over-crowding, if this threat materializes the dominating problem will be how to provide for the thousands of veterans yet to be served.

While it would no doubt be highly instructive to appraise in detail some of the specific causes involved in this threat of "scarcities in the staple lines" within "The Republic of Learning," the immediate needs are ways and means to provide for those whose educations have been interrupted by wartime service but who would otherwise be turned away on seeking class room space.

Fortunately, in "The Republic of Learning" there are—again the parallel with the world of commerce and industry is striking—highly worthwhile independently-controlled schools, colleges and universities which have not been "sold out" in the present unusual educational "market."

Indeed—and again the parallel!—these schools, colleges and universities are in a position to provide important values which some among larger and more widely-known institutions no longer can regularly "stock." These values include close contacts between faculty members and students, less expensive housing and subsistence, and individually-adjusted relationships which develop capacity to think and to evaluate.

These institutions still able to serve the demand for education, and to serve it with what is perhaps the soundest type of education this country has developed, are of course our smaller independently-controlled schools, colleges and universities which, in varying degrees and with exceptions, either still have available educational capacity or are in a position to provide it with a minimum of assistance in equipment and housing.

If preventing disastrous "famine scarcities" in "The Republic of Learning" is to depend on these smaller independent educational institutions' remaining facilities and any opportunities to expand them, how best can these assets now so essential to the Nation be strengthened and brought into the vital service of continuing war-interrupted educations?

The great majority of these independently-controlled schools, colleges, and universities have neither the inclination nor the organizational facilities to press nationally for students, to bargain either widely or politically for emergency housing and equipment surpluses.

Therefore let it be seen to that all those agencies which have been so markedly at the service of the larger colleges and universities now busy themselves in the service of the smaller independently-controlled institutions—*satisfying* any faculty and plant needs they may have—*bringing* to their attention students of ability whose educations have been interrupted by the war—*carrying* to those seeking resumption of war-broken educations, news of the exceptional worth of that rounded preparation for citizenship in "The Republic of Learning" which is offered by them.

In short, let it be seen to that these agencies and all on their staffs become Expediters of Resumed Education concentrating on bringing together our smaller, independently-controlled, schools, colleges and universities and suitable veterans whose chances of continuing war-broken studies are now endangered by the threatening "cultural shortages" being reported by "principal producers" in "The Republic of Learning." And let it be also a "top priority" task of these Expediters of Resumed Education to obtain for these independently-controlled smaller institutions whatever they can effectively use in providing sound education.

For the danger is imminent that if such action is not taken, "The Republic of Learning" may indeed fail to meet the essential demand the Nation can look to it alone to supply—and which if left unsatisfied means dangerous repetition of the World War I record of tens of thousands of interrupted educations never resumed; and a starvation more fateful than any of the body—starvation of the mind.

IF EDUCATION INDEED BE PRICELESS, WHAT A LOSS THIS!

Year-to-year variations in the educational statistics of WHO'S WHO biographees result almost entirely from the "new" names added during compilation of each Edition—in other words, those never before listed in WHO'S WHO. By far the greatest proportion of these new biographees in Volume 23 and the current WHO'S WHO received their higher education during World War I.

This fact was pointed out by the Editors in the preceding educational study printed in Volume 23 (1944-45), and as well the significant trend indicated by the statistics when compared to those compiled for Volume 18 (1934-35), containing a proportionately much larger group of biographees who attended colleges and universities during a comparatively normal—and certainly peaceful—era in American history, the pre-World War I period.

This significant trend, stated simply, indicated that more of those in the war-years group (those sketched in the 1944-45 Edition) had *desired* higher education, but *fewer had graduated* from a college or university.

Study of the statistics for the *new names alone* in the present edition (1946-47)—which contain the greatest proportion of World War I "collegians" yet to come to the Editors' attention—completely confirms this trend.

Strikingly confirmatory of an increasing desire to attend institutions of higher learning are the following statistics: among the noteworthy Americans sketched in Volume 15 (1928-29) of WHO'S WHO, 85.09 percent were "collegians"; while the statistics for six years later—Volume 18 (1934-35)—as shown in the accompanying chart, reveal that, 86.56 percent were "collegians."

This revealing indicator, however, becomes most impressive when the statistics for the *new* biographees in the present volume are considered—in respect to them the percentage of "collegians" rises to 88.62 percent.

But—and here the significant trend is evident—the percentage of college and university *graduates* among the 1934-35 group—predominately those whose education was not interrupted by war—was 74.73 percent, while for the new biographees in the current volume—the first to reflect to any important degree the effects of World War I on educational backgrounds—the corresponding percentage has dropped to 72.93 percent.

Even more decisively corroborative, however, is the fact that the *non-graduates* listed in the 1934-35 Edition represent but 13.66 percent of the "collegians" sketched in that volume, while the percentage of non-graduates among the new biographees in the current volume who attended college rises to 17.70 percent. In other words, of the group whose higher education was interrupted by the first World War, 30 percent more did *not* graduate from college than in a group of supposedly similar ability matriculating at colleges approximately a decade earlier, but in times of peace.

A STUDY OF THE EDUCATIONAL EQUIPMENT OF THE MEN AND WOMEN LISTED IN "WHO'S WHO"

	1934-35 Edition (overall)		1946-47 Edition ("new" names)	
	Number	*Percent*	*Number*	*Percent*
Number of names in edition	31,081		8,919	
Furnishing insufficient educational data	1,692		252	
Furnishing general educational data (university, college, technical school, seminary, academy, normal, military and naval, high and common school), forming the basis for computation of percentages (100%)	29,389	100.00	8,667	100.00
Bachelors of philosophy, divinity, arts, literature, science, law, etc.	9,217	31.36	2,669	30.79
Masters of philosophy, divinity, arts, literature, science, law, etc.	4,885	16.63	1,319	15.22
Doctors of philosophy, science, letters, medicine, surgery, dentistry, etc.	7,859	26.74	2,333	26.92
Graduates of universities or colleges, including naval, military and others, conferring above degrees	21,961	74.73	6,321	72.93
Non-graduates of colleges*	3,476	11.83	1,360	15.69
Total collegians, graduates and non-graduates	25,437	86.56	7,681	88.62
Educated in academies, seminaries, high schools and business colleges	1,842	6.27	628	7.25
Educated in common or public schools	2,110	7.17	358	4.13
Total with no college training	3,952	13.44	986	11.38
	29,389	100.00	8,667	100.00
*Percentage of non-graduates to total collegians		13.66		17.70

What is responsible for this striking decline is the fact that while a majority of those first sketched in this Edition were at college they were called to war and a great many never resumed their studies.

It thus becomes evident, first, that since World War I lost to the country priceless higher education among those now listed in WHO'S WHO—approximately 1 out of 7 of those attending a college or university being affected—the national interruption of their higher educations, on the basis of college attendance for the period involved, reached to over 50,000; and second, that calculating on the same basis, World War II has similarly reacted upon some 800,000 students.

Surely the import of a loss of that magnitude, if taken in full measure, would be greater by far than the unprecedented dollars-and-cents cost of the war, and second only to the toll in casualties.

Accordingly, what can be done to forestall it, now while there is yet an opportunity, becomes perhaps our most pressing problem.

Is *all* that has been planned for meeting that problem being carried out competently? Are effective steps being taken to prevent World War II re-levying upon us, multiplied many times, the World War I loss denoted by the statistics above? Is *all* that could be done being done?

Continued from page 2692

de Estudios Económicos, Am. Econ. Assn. (U.S.), Royal Econ. Soc. (London), Latin Am. Econ. Inst. (Boston), Acad. Polit. Science (N.Y.). Clubs: Mexico City Country; University (of Mexico); Banqueros; Nuevo. Author: Extasis, novela de aventuras, 1928; Inter-American Trade and Financial Problems, 1941; Ensayos Interamericanos, 1944; De la Curiosidad y otros Papeles, 1945; also numerous articles published in El Universal, Revista Mexicana de Economía, El Economista, Crisol, El Nacional, El Trimestre Económico, Excelsior, Revista Economía, Así, The Nation, Foreign Affairs, Modern Mexico, Mexican-American Review, 1929-45; also papers before Asociación de Banqueros de México, 1944, and First Conf. of Inter-Am. Development Commn., 1944. Home: 2a. Cerrada de Frontera No. 14, Villa A. Obregón, D.F. Office: 5 de Mayo 2, México, D.F.*

† Violette, Willis G.

WALKER, James J., ex-mayor of N.Y. City; now pres. Majestic Recording Co., New York. See page 2457.

WALTHER, Henry Wellman Emile, urologist; Sept. 7, 1888-Jan. 6, 1945. See page 2468.

WASHBURN, Robert, writer; Jan. 4, 1868-Feb. 26, 1946. See page 2482.

WATERS, William Edmund, army officer; b. Louisville, Ky., Oct. 12, 1899; s. John Scott Henshaw and Lillian Wight (Scott) W.; B.S., Va. Mil. Inst., 1921; grad. F.A. Sch., basic course, 1922, Command and Gen. Staff Sch., 1941; m. Marion Wilmer Maury, Apr. 5, 1934. Commd. 2d lt., U.S. Army, 1921, and advanced through the grades to brig. gen., 1945; served with 33d F.A. Bn., 1941-42; exec. officer Hdqrs. 1st Inf. Div. Arty., 1942-44; arty. comdr. 1st Inf. Div. since Dec. 1944. Decorated Legion of Merit, Silver Star, Bronze Star Medal with oak leaf cluster, Bronze Service Arrowhead (assault landing, Oran), European-African-Middle Eastern Theater Ribbon with eight bronze stars (U.S.), Chevalier Legion of Honor, Croix de Guerre with palm (France), Order of Wars for Fatherland (Russia), Fourragere (unit citation 1st Div.) (Belgium). Home: R. 1, Box 443, Louisville, Ky.

WATKINS, John Elfreth, newspaperman; died Feb. 13, 1946. See page 2486.

WEICHEL, Alvin F., congressman; b. Sandusky, O.; s. Otto A. Weichel; grad. Ferris Inst., Big Rapids, Mich.; A.B., U. of Mich.; LL.B., Mich. Coll. of Law, 1924. Admitted to Ohio bar, 1924; prosecuting atty. Erie County, 1931-37; served as special counsel for atty. gen. of Ohio; mem. 78th and 79th Congresses (1943-47), 13th O. Dist. Mem. O. Bar Examiners Com. Mem. Sandusky County, Ohio State and Am. bar assns., Am. Legion. Republican. Address: House Office Bldg., Washington, D.C.*

WHITE, Arthur Armin, army officer; successively asst. chief of staff G-3 and G-4, VIII Corps, 1940-42; asst. chief of staff G-4 and chief of staff XIV Corps on Guadalcanal, 1942-43; chief of staff IV Corps, 1943-44; assigned to North Africa Theater of Operations, Feb. 1944; chief of staff 7th Army, Feb. 1944—June 3, 1945; comd. 75th Inf. Div., June-Oct. 1945, 71st Inf. Div. since Oct. 1945. Decorated Distinguished Service Medal, Legion of Merit with Oak Leaf Cluster, Bronze Star (U.S.); Officer Legion of Honor, Croix de Guerre with Palm (France). Address: War Dept., Washington, D.C. See also sketch page 2533.

WHITE, Walter Porter, physical investigator; Feb. 23, 1867-Feb. 7, 1946. See Vol. 21 (1940-41).

WHITMAN, Ralph, naval officer; Apr. 7, 1880-Feb. 3, 1946. See page 2547.

WICKEY, Gould, clergyman; b. Eshcol, Perry County, Pa., Sept. 25, 1891; s. William Otterbein and Jennie Alberta (Hartman) W.; A.B., Gettysburg (Pa.) Coll., 1912, D.D., 1929; B.D., Lutheran Theol. Sem., Gettysburg, Pa., 1915; A.M., Harvard, 1916, Ph.D., 1922; student, Oxford U., Eng., 1919-20; D.D., Lutheran Coll. and Sem., Saskatoon, Can., 1943; LL.D., Howard Coll., Birmingham, Ala., 1939; Litt.D., Sterling Coll., Sterling, Kan., 1940; m. Ethel Basehoar, Aug. 27, 1917, children—Kathryn Basehoar (wife of Rev. Paul M. Orso), Phyllis Cecile (wife of Dr. William C. Waltemyer, Jr.), Vivian Deloris, Charlotte Ethel. Ordained to ministry of Lutheran Ch., 1916; pastor, Georgetown Luth. Ch., Washington, D.C., 1916-17; prof. philosophy, Concordia Coll., Moorhead, Minn., 1920-26; pastor St. Marks Luth. Church, Fargo, N.D., 1924-26; pres. Carthage (Ill.) Coll., 1926-29; exec. sec., bd. of edn., United Luth. Ch., Washington, D.C., since 1929; gen. sec. Council of Church Bds. of Edn. since 1934; exec. sec. Nat. Commn. on Christian Higher Edn. since 1935, Am. Assn. Theol. Schs. since 1942. Mem. N.E.A., Nat. Luth. Ednl. Conf., Phi Beta Kappa, Pi Gamma Mu. Editor Christian Education, A Journal of Christian Higher Education. Editor: Going to College (co-author), 1934. Co-editor: Christian Higher Education, A Handbook, 1940. Home: 7516 16th St. N.W., Washington 12. Office: 744 Jackson Place N.W., Washington 6, D.C.

WILBUR, William Allen, univ. prof.; Aug. 15, 1864-Jan. 25, 1945. See page 2558.

WILKINSON, Theodore S., naval officer; Dec. 22, 1888-Feb. 21, 1946. See page 2564.

WILLOUGHBY, Charles A., army officer; promoted maj. gen., 1945; chief of intelligence on staff Gen. MacArthur since 1941, Army Forces Pacific, 1944-45, S.C.A.P., 1945-46. Decorated D.S.M. Address: G.H.Q., S.C.A.P., Tokyo, Japan. See sketch page 2581.

WILLS, William H., former gov. Vt., Oct. 26, 1882-March 6, 1946. See page 2581.

WILSON, Edward Harlan, orthopaedic surg.; b. Columbus, O., May 31, 1891; s. Edward J. and Ida Sarah (Tudor) W.; ed. Central High Sch., Columbus, O., 1908-11; B.S., Dartmouth Coll., 1915; M.D., Harvard, 1920; m. Dorothy Hewitt, October 7, 1922; children—Edward Harlan, Jr., Dorothy Elizabeth, Priscilla. Intern surg. service, Mass. Gen. Hosp., Boston, Mass., 1920-22; orthopaedic service, Mass. Gen. and Boston Children hosps., 1923; entered pvt. practice of orthopaedic surgery, Columbus, O., 1924; prof. orthopaedic surgery and head dept. Coll. of Medicine, Ohio State U., Columbus, O.; dir. orthopaedic surgery University Hosp. Childrens Hosp. and Mt. Carmel Hosp. (both Columbus); dir. Midland Mutual Life Ins. Co., Columbus, O. Resident dir. Am. Hosp. in Britain, Oxford, 1942. Hon. fellow Exeter Coll. Oxford, Eng. Fellow Am. Coll. Surgeons; mem. Am. Acad. Orthopaedic Surg., Am. Orthopaedic Assn., Am. Bd. Orthopaedic Surg. (1936), Buckeye Orthopaedic Assn., Clin. Orthopaedic Soc., A.M.A., Professional Advisory Com. on Rehabilitation (chmn.), Advisory Com. on Cerebral Palsy, Polio, and Crippled Children, Phi Delta Theta (Dartmouth), Dragon Sr. Soc. of Dartmouth, Phi Rho Sigma. (Shriner, Mason Scottish Rite). Clubs: Columbus, Rocky Fork Hunt and Country. Home: 181 Stanbury Av., Columbus 9. Office: 395 E. Broad St., Columbus 15, O. See also page 2584.

WILSON, Logan, sociologist; b. Huntsville, Tex., Mar. 6, 1907; s. Samuel Calhoun and Sammie (Logan) W.; student Sam Houston Coll., Huntsville, Tex., 1923-26; A.B., U. of Texas, 1927; studied Southern Meth. U., Dallas, Tex., 1933-34; A.M., Harvard, 1938, Ph.D., 1939; m. Myra Marshall, Dec. 27, 1932; children—Marshall, Reed Calhoun. Reporter, Houston (Tex.) Press, 1927; asst. prof. English, East Texas State Teachers Coll., Commerce, Tex., 1928-30 and 1932-36; research asso. Mass. Community Project, 1936-37; tutor in sociology, Harvard, 1937-39; asso. prof. sociology, U. of Md., 1939-41; prof. and head sociology dept., Tulane U., New Orleans, La., 1941-43; prof. and head sociology dept., U. of Ky., 1943-44; dean of Newcomb Coll., Tulane U., since 1944. Dir. Lyceum Assn. Travelers Aid Soc., Americas United for World Orgn. (New Orleans chapter). Mem. Bureau Governmental Research (New Orleans). Mem. La. Acad. Sciences, Am. Acad. Polit. and Social Sci., Am., Southern, Southwestern (exec. com. mem.) and Rural sociol. socs., Southwestern Polit. and Social Science Assn., Am. Assn. Univ. Profs., Phi Beta Kappa, Alpha Kappa Delta, Sigma Tau Delta, Alpha Tau Omega. Clubs: Round Table, Harvard, Audubon Golf (New Orleans). Author: The Academic Man, 1942; Twentieth Century Sociology (contbr. to symposium), 1945. Contbr. to numerous periodicals. Home: 43 Audubon Place, New Orleans 15, La.

WILSON, Margaret Barclay, coll. prof.; Aug. 28, 1863-Jan. 31, 1945. See page 2568.

WILSON, Russell A., army officer; b. Nov. 10, 1876; now deceased. See page 2590.

WINCHESTER, James Price, chmn. bd. Wilmington Trust Co.; mgr. Artisans Savings Bank. Address: Wilmington, Del.*

WINTERS, Glenn Ralph, b. Kearney, Neb., Oct. 3, 1909; s. John Wesley and Bessie Naomi (Drown) W.; grad. Spring Arbor Sem., 1925; A.B., U. of Mich., 1934; LL.B., 1936; m. Alice Allegra Hayes, April 19, 1941; children—Alice Ann, Kathleen Christine. Admitted to bar, Mo. and Fed., 1937. Employee Am. Credit Indemnity Co., St. Louis, Mo., 1936-37; public relations rep. and asst. to vice pres., Shell Oil Co., St. Louis, Mo., 1937-40; asst. sec. Am. Judicature Society, Ann Arbor, Mich., 1940-45, sec.-treas. since 1945, acting editor jour., 1942-44, editor since 1944. Vice pres. 7th dist. U. of Mich. Alumni Assn., 1938-40; mem. Am. Bar Assn. (mem. House of Delegates, spl. com. on judicial selection and tenure, com. on improvement in criminal procedure sect. judicial adminstrn., 1944-46); mem. Am. Law Inst., Am. Acad. Polit. and Social Science. Republican. Club: University. Mem. Free Meth. Ch. Author: Selection of Judges in New York and in Other States, 1944. Contbr. to professional publs. Home: 906 Pauline Blvd. Office: Hutchins Hall, Ann Arbor, Mich.

WOOD, George Willard, newspaper editor; born Aug. 31, 1854; now deceased. See page 2610.

WOODBURY, Murray Clarke, army officer; b. Burlington, Vt., Oct. 7, 1899; grad. Fla. Mil. Acad., 1917; student Norwich U., Northfield, Vt., 1917-20; grad. Air Corps Primary Flying Sch., 1930, Advanced Flying Sch., observation course, 1930, Tactical Sch., 1940; R.A.F. Sch. of Army Cooperation (Eng.), 1944; m. Sara Holmes, Apr. 19, 1923; children—Alice Clarke (Mrs. Edward D. Gaitley, Jr.), Sally Holmes. Entered U.S. Army as pfc., aviation sect. Signal Reserve, 1918; commd. 2d lt., aviation section, S.R., Dec. 1918; commd. 1st lt., Cav. Res., 1923; transferred back to Air Res., 1923; promoted capt., 1926; called to active duty 1928; commd. 2d lt., Air Corps, U.S. Army, 1929, and advanced through the grades to brig. gen., 1944; served as comdg. officer, 10th Transport Group, Patterson Field (O.), July 1940-Sept. 1941; station inspector, Barksdale Field (La.), comd. both 6th and 52nd Air Base groups and served as post operations officer, 1941-42; post exec. officer and comdg. officer, 52d Air Base Group, Kaye Field (Miss.), Jan.-Mar. 1942; comd. 50th Fighter Group (Fla.), Mar.-Sept. 1942; comd. Norfolk (Va.) Air Defense Wing, Sept. 1942-Mar. 1943; comdr. 5th Air Defense Wing, Mar.-June 1943; became fighter wing comdr. European Theater of Operations, 1943; now comdg. gen., 66th Fighter Wing, U.S. Army Air Forces. Engaged in sub-contracting, construction engring., Jacksonville, Fla., 1923-28 (then recalled to active mil. duty). Decorated Air Medal with oak leaf cluster, Legion of Merit, Distinguished Flying Cross, Bronze Star Medal (U.S.), Legion of Honor, Croix de Guerre with palm (France). Mem. Sigma Phi Epsilon. Mason. Contbr. articles on Air Freight in Flying, Christian Science Monitor. Home: 1240 Hillcrest Av., Orlando, Fla.

WOODSIDE, John Thomas, cotton mfr.; May 9, 1864-Jan. 5, 1946. See page 2619.

WRIGHT, Herbert Perry, investment banker; June 24, 1865-Dec. 27, 1945. See page 2630.

† White, William Thomas; Whitlock, George E.; Whitmore, A. J.; Whitney, St. John; Wiley, J. E.; Winton, Ed. H.; Wood, Garfield A.

YOUNG, Evan E.; Aug. 17, 1878-Jan. 13, 1946. See page 2646.

ZEUSLER, Frederick A. (zois'lēr), coast guard officer; b. Baltimore, Md., May 20, 1890; s. Ernst Carl and Anna (Schaefer) Z.; grad., pub. schs. and Polytechnic Inst. (Baltimore), U.S. Coast Guard Acad., 1911; m. Clarice Louise Palmer, Aug. 15, 1916; children—Clarice Louise (Mrs. David Shawe), Jean Ann (Mrs. Leslie Olson). Graduate Coast Guard Acad., 1911, and advanced through grades to rear adm., 1945; sea duty, 26 yrs.; oceanographer in Bering Sea, Arctic and on ice patrols; lecturer and instr. U. of Wash., 3 yrs.; exec. officer, ballistics and seamanship instr., Coast Guard Acad., 3 yrs.; ordnance officer and twice communications officer at C.G. Hdqrs.; navigator and exec. U.S.S. McCulloch, 1917, U.S.S. Chattanooga, 1918-19; comdr. Ketchican Dist. and subsector comdr., 1940-44; D.C.G.O. 13th Naval Dist. since 1944. Tech. advisor Pan-Am. Com. Conf., 1934. Mem. Naval Inst., Nat. Geog. Soc., Assn. Maritime Law, Sigma Xi. Clubs: Explorers, Sojourners, Propeller. Mason (Shriner.) Author numerous papers and handbooks pertaining to Alaska and oceanography. Home: 3721 Cascadia Av., Seattle 44. Office: Alaska Bldg., Seattle 1, Wash.

‡ Zoeliner, Glenn A.

INDEXES TO EDUCATIONAL ANNOUNCEMENTS CLASSIFIED BY TYPES OF INSTITUTIONS

An alphabetical index to these educational institutions, announcements of which appear in this volume and also giving their locations will be found on page 2716.

BY TYPE OF SCHOOL

ART SCHOOLS
The Plonk School of Creative Arts
Wesleyan College

AVIATION SCHOOL
Dallas Aviation School

BIBLE SCHOOLS
(See Theological Schools)

BOYS' PREPARATORY SCHOOLS
Carson Long Institute
Chauncy Hall School
Cheshire Academy
Choate School
Clark School
Collegiate School for Boys
Darlington School
Deerfield Academy
DeVeaux School
Emerson School for Boys
Flintridge Preparatory School for Boys
Florida Military Academy
Horace Mann School for Boys
Lake Forest Academy
Lakeside School for Boys
Long (Carson) Institute
Loras Academy
Mann (Horace) School for Boys
McCallie School
Mount Hermon School for Boys
Peddie School
Pennington School
Phillips Academy
Proctor Academy
Randolph-Macon Academy
Riverdale Country School
Severn School
Shattuck School
Todd School for Boys
Virginia Episcopal School
Williston Academy

BOYS' PREPARATORY AND JUNIOR COLLEGE
Tilton School

BUSINESS SCHOOLS
Benjamin Franklin University
Burdett College
Chillicothe Business College
Drake's Business School
Franklin (Benjamin) University
Gregg College

CO-EDUCATIONAL COLLEGES
Abilene Christian College
Adrian College
Albion College
Allegheny College
Alma White College
Ashland College
Augsburg College
Augustana College and Theological Seminary
Baker University
Bucknell University
Carleton College
Central College
Coe College
Cornell College
Defiance College
Elmhurst College
Franklin College
Georgetown College
Greenville College
Grinnell College
Guilford College
Heidelberg College
Hillsdale College
Hiram College
Illinois Institute of Technology
Illinois Wesleyan University
Iowa Wesleyan College
Jewell (William) College
Kentucky Wesleyan College
Knox College
Lynchburg College
Lenoir Rhyne College
Manchester College
Maryville College
Missouri Valley College
Monmouth College
Mount Union College
Oklahoma City University
Park College
Parsons College
Penn (William) College
Phillips University
Principia
St. Olaf College
Shurtleff College
Stout Institute
Susquehanna University
Ursinus College
Washington College
Western Maryland College
William Jewell College
William Penn College
White (Alma) College

CO-EDUCATIONAL PREPARATORY SCHOOLS
Calvert School
Plonk School of Creative Arts
San Marcos Academy
Thorsby Institute
Wyoming Seminary

CO-EDUCATIONAL PREPARATORY SCHOOLS AND JUNIOR COLLEGES
Belleview Junior College
Bergen Junior College
Bethany Lutheran College
Hannibal-LaGrange College
North Park College
Principia
Southwest Baptist College

COLLEGES FOR MEN
College of Charleston
College of St. Thomas
Davidson College
Hampden-Sydney
Hobart College
Lafayette College
Loras College and Academy
Randolph-Macon College
Roanoke College
Springfield College
Washington and Jefferson College
Washington and Lee University

COLLEGES FOR WOMEN
Agnes Scott College
Alabama College
Bessie Tift College
Catholic College
Cedar Crest College
Coker College
College of New Rochelle
College of St. Benedict
College of St. Catherine
College of St. Elizabeth
College of Saint Scholastica
College of Saint Teresa
D'Youville College
Elmira College
Georgian Court
Greensboro College
Hood College
Huntingdon College
Keuka College
Lake Erie College
Lindenwood College
MacMurray College
Mary Hardin-Baylor College
Meredith College
Queens College
Randolph-Macon Woman's College
Rosemont College
Russell Sage College
Saint Mary-of-the-Woods
Scott (Agnes) College
Seton Hill College
Shorter College
Siena Heights College
Skidmore College
Smith College
Smith (William) College
Tift (Bessie) College
Ursuline College
Wesleyan College
William Smith College

CORRESPONDENCE AND HOME INSTRUCTION SCHOOLS
Calvert School
Utilities Engineering Institute

DENTAL SCHOOLS
(See Medical, Dental and Medical Technology Schools)

ENGINEERING SCHOOLS
(See Colleges, also Universities, also Technical Schools)

GIRLS' PREPARATORY SCHOOLS
Abbot Academy
Burnham (Mary A.) School for Girls
Chatham Hall
Choate School
Emma Willard School
Kemper Hall, Kenosha
Kingswood School Cranbrook
Mary A. Burnham School for Girls
Northfield School for Girls
Saint Margaret's School
Saint Mary's Hall
Stoneleigh-Prospect Hill
Stuart Hall
Walnut Hill School for Girls
Washington Seminary
Willard (Emma) School

GIRLS' PREPARATORY AND JUNIOR COLLEGES
Bradford Junior College
Colby Junior College
Dana Hall Schools
Endicott Junior College
Greenbrier College
Gulf Park College
Harcum Junior College
Larson Junior College
Miss Harris' Florida School
Ogontz Junior College and School for Girls
Packer Collegiate Institute
Peace College
Penn Hall
Southern College
Southern Seminary and Junior College
Stephens College
Stratford College
Sullins College
Virginia Intermont College

KINDERGARTEN SCHOOL
Miss Wood's Kindergarten-Primary Training School

MEDICAL, DENTAL AND MEDICAL TECHNOLOGY
Jefferson Medical College
North West Institute of Technology
University of Kansas City School of Dentistry

MILITARY SCHOOLS
Bolles School
Bullis School
Florida Military Academy
Florida Naval Academy
Fork Union Military Academy
Georgia Military Academy
Georgia Military College
Gordon Military College
Greenbrier Military School
Hargrave Military Academy
Kemper Military School
Kentucky Military Institute
Millersburg Military Institute
Missouri Military Academy
Northwestern Military and Naval Academy
Ohio Military Institute
St. John's Military Academy
St. Thomas Military Academy
Shattuck School
Tennessee Military Institute
Texas Military Institute
Valley Forge Military Academy
Wentworth Military Academy and Junior College
Western Military Academy

NAVAL SCHOOLS
Bolles School
Bullis School
Florida Naval Academy
Northwestern Military and Naval Academy

SCHOOLS OF MUSIC
Jordan Conservatory of Music
Wesleyan College

TECHNICAL SCHOOLS
Chicago Technical College
Finlay Engineering College
Illinois Institute of Technology
Lawrence Institute of Technology
Utilities Engineering Institute

THEOLOGICAL SCHOOLS
Augsburg College and Theological Seminary
Augustana College and Theological Seminary
Southern Baptist Theological Seminary

UNIVERSITIES
Boston University
Butler University
Duke University
Emory University
Furman University
Georgetown University
Hardin-Simmons University
Jefferson Medical College
John B. Stetson University
Mercer University
Oklahoma Baptist University
Southern Methodist University
Southwestern University
Stetson (John B.) University
Texas Christian University
Tulane University
University of Dayton
University of Detroit
University of Miami
University of Tampa
Upper Iowa University
Washington and Lee University

BY STATES

ALABAMA
Alabama College
Huntingdon College
Thorsby Institute

CALIFORNIA
Flintridge Preparatory School for Boys

COLORADO
Belleview Junior College

CONNECTICUT
Cheshire Academy
Choate School
Larson Junior College
Saint Margaret's School

DISTRICT OF COLUMBIA
Benjamin Franklin University
Georgetown University

FLORIDA
Bolles School
Florida Military Academy
Florida Naval Academy
John B. Stetson University
Kentucky Military Institute
Miss Harris' Florida School
Stetson (John B.) University
University of Miami
University of Tampa

GEORGIA
Agnes Scott College
Bessie Tift College
Darlington School
Emory University
Georgia Military Academy
Georgia Military College
Gordon Military College
Mercer University
Scott (Agnes) College
Shorter College
Tift (Bessie) College
Washington Seminary
Wesleyan College

ILLINOIS
Augustana College and Theological Seminary
Chicago Technical College
Elmhurst College
Greenville College
Gregg College
Illinois Institute of Technology
Illinois Wesleyan University
Knox College
Lake Forest Academy
MacMurray College
Monmouth College
North Park College
Shurtliff College
Todd School for Boys
Utilities Engineering Institute
Western Military Academy

INDIANA
Butler University
Franklin College
Jordan Conservatory of Music
Manchester College
Saint Mary-of-the-Woods

IOWA
Central College
Coe College
Cornell College
Grinnell College
Iowa Wesleyan College
Loras College and Academy
Parsons College
Penn (William) College
Upper Iowa University
William Penn College

KANSAS
Baker University

KENTUCKY
Georgetown College
Kentucky Military Institute
Kentucky Wesleyan College
Millersburg Military Institute
Southern Baptist Theological Seminary
Ursuline College

LOUISIANA
Tulane University

MARYLAND
Bullis School
Calvert School
Hood College
Severn School
Washington College
Western Maryland College

MASSACHUSETTS
Abbot Academy
Boston University
Bradford Junior College
Burdett College
Burnham (Mary A.) School for Girls
Chauncy Hall School
Choate School
Dana Hall Schools
Deerfield Academy
Endicott Junior College
Mary A. Burnham School for Girls
Mount Hermon School for Boys
Northfield Schools
Phillips Academy
Smith College
Springfield College
Stoneleigh-Prospect Hill
Walnut Hill School for Girls
Williston Academy

MICHIGAN
Adrian College
Albion College
Hillsdale College
Kingswood School Cranbrook
Lawrence Institute of Technology
Siena Heights College
University of Detroit

MINNESOTA
Augsburg College and Theological Seminary
Bethany Lutheran College
Carleton College
College of St. Benedict
College of St. Catherine
College of Saint Scholastica
College of Saint Teresa
College of St. Thomas
Miss Wood's Kindergarten-Primary Training Sch.
North West Institute of Technology
St. Olaf College
St. Thomas Military Academy
Shattuck School
Woods (Miss) Kindergarten-Primary Training Sch.

MISSISSIPPI
Gulf Park College

MISSOURI
Chillicothe Business College
Finlay Engineering College
Hannibal-LaGrange College
Jewell (William) College
Kemper Military School
Lindenwood College
Missouri Military Academy
Missouri Valley College
Park College
Principia
Southwest Baptist College
Stephens College
University of Kansas City School of Denistry
Wentworth Military Academy and Junior College
William Jewell College

NEW HAMPSHIRE
Clark School
Colby Junior College
Emerson School for Boys
Proctor Academy
Tilton School

NEW JERSEY
Alma White College
Bergen Junior College
College of Saint Elizabeth
Georgian Court College
Peddie School
Pennington School
White (Alma) College

NEW YORK
College of New Rochelle
Collegiate School for Boys
DeVeaux School
Drake's Business School
D'Youville College
Elmira College
Emma Willard School
Hobart College
Horace Mann School for Boys

(*Continued on page 2716*)

Keuka College
Packer Collegiate Institute
Riverdale Country School
Russell Sage College
Skidmore College
Smith (William) College
Willard (Emma) School
William Smith College

NORTH CAROLINA

Davidson College
Duke University
Greensboro College
Guilford College
Lenoir Rhyne College
Meredith College
Peace College
Plonk School of Creative Arts
Queens College

OHIO

Ashland College
Defiance College
Heidelberg College
Hiram College
Lake Erie College
Mount Union College
Ohio Military Institute
University of Dayton

OKLAHOMA

Catholic College
Oklahoma Baptist University
Oklahoma City University
Phillips University

PENNSYLVANIA

Allegheny College
Bucknell University
Carson Long Institute
Cedar Crest College
Harcum Junior College
Jefferson Medical College
Lafayette College
Ogontz Junior College and School for Girls
Penn Hall
Rosemont College
Seton Hill College
Susquehanna University
Ursinus College
Valley Forge Military Academy
Washington and Jefferson College
Wyoming Seminary

SOUTH CAROLINA

Coker College
College of Charleston
Furman University

TENNESSEE

Maryville College
McCallie School
Tennessee Military Institute

TEXAS

Abilene Christian College
Dallas Aviation School
Hardin-Simmons University
Mary Hardin-Bayer College
Saint Mary's Hall
San Marcos Academy
Southern Methodist University
Southwestern University
Texas Christian University
Texas Military Institute

VIRGINIA

Chatham Hall
Fork Union Military Academy
Hampden Sydney
Hargrave Military Academy
Lynchburg College
Randolph-Macon Academy
Randolph-Macon College
Randolph-Macon Woman's College
Roanoke College
Southern College
Southern Seminary and Junior College
Stratford College
Stuart Hall
Sullins College
Virginia Episcopal School
Virginia Intermont College
Washington and Lee University

WASHINGTON

Lakeside School for Boys

WEST VIRGINIA

Greenbrier College
Greenbrier Military School

WISCONSIN

Kemper Hall
Northwestern Military and Naval Academy
St. John's Military Academy
Stout Institute

ALPHABETICAL INDEX TO EDUCATIONAL ANNOUNCEMENTS

The educational institution's announcements which appear in this volume are indexed immediately below together with their locations.

Abbot Academy, Andover, Mass. 2793
Abilene Christian College, Abilene, Tex. 2769
Adrian College, Adrian, Mich. 2761
Agnes Scott College, Decatur, Ga. 2744
Alabama College, Montevallo, Ala. 2740
Albion College, Albion, Mich. 2760
Allegheny College, Meadville, Pa. 2769
Alma White College, Zarephath, N. J. 2770
Ashland College, Ashland, O. 2767
Augsburg College and Theological Seminary, Minneapolis, Minn. 2801
Augustana College and Theological Seminary, Rock Island, Ill. 2765

Baker University, Baldwin, Kan. 2751
Belleview Junior College, Denver, Colo. 2770
Benjamin Franklin University, Washington, D. C. 2803
Bergen Junior College, Teaneck, N. J. 2771
Bessie Tift College, Forsyth, Ga. 2742
Bethany Lutheran College, Mankato, Minn. 2770
Bolles School, Jacksonville, Fla. 2813
Boston University, Boston, Mass. 2718
Bradford Junior College, Bradford, Mass. 2775
Bucknell University, Lewisburg, Pa. 2767
Bullis School, Silver Spring, Md. 2814
Burdett College, Boston, Mass. 2803
Burnham (Mary A.) School for Girls, Northampton, Mass. 2793
Butler University, Indianapolis, Ind. 2728

Calvert School, Baltimore Md. 2798
Carleton College, Northfield, Minn. 2761
Carson Long Institute, New Bloomfield, Pa. 2784
Catholic College, Guthrie, Okla. 2745
Cedar Crest College, Allentown, Pa. 2739
Central College, Pella, Ia. 2759
Chatham Hall, Chatham, Va. 2795
Chauncy Hall School, Boston, Mass. 2786
Cheshire Academy, Cheshire, Conn. 2790
Chicago Technical College, Chicago, Ill. 2799
Chillicothe Business College, Chillicothe, Mo. 2802
Choate School, Brookline, Mass. 2796
Choate School, Wallingford, Conn. 2783
Clark School, Hanover, N. H. 2790
Coe College, Cedar Rapids, Ia. 2759
Coker College, Hartsville, S. C. 2741
Colby Junior College, New London, N. H. 2774
College of Charleston, Charleston, S. C. 2731
College of New Rochelle, N.Y. 2748
College of St. Benedict, St. Joseph, Minn. 2747
College of St. Catherine, St. Paul, Minn. 2747
College of Saint Elizabeth, Morristown (Convent Sta. P.O.), N. J. 2749
College of Saint Scholastica, Duluth, Minn. 2746
College of Saint Teresa, Winona, Minn. 2747
College of St. Thomas, St. Paul, Minn. 2731
Collegiate School for Boys, New York, N. Y. 2784
Cornell College, Mount Vernon, Ia. 2757

Dallas Aviation School, Dallas, Tex. 2800
Dana Hall Schools, Wellesley, Mass. 2773
Darlington School, Rome, Ga. 2781
Davidson College, Davidson, N. C. 2730
Deerfield Academy, Deerfield, Mass. 2786
Defiance College, Defiance, Ohio 2763
DeVeaux School, Niagara Falls, N. Y. 2784
Drake's Business School, New York, N. Y. 2802
Duke University, Durham, N. C. 2719
D'Youville College, Buffalo, N. Y. 2748

Elmhurst College, Elmhurst, Ill. 2764
Elmira College, Elmira, N. Y. 2738
Emerson School for Boys, Exeter, N. H. 2788
Emma Willard School, Troy, N. Y. 2794
Emory University, Atlanta, Ga. 2723
Endicott Junior College, Pride's Crossing (nr. Beverly), Mass. 2774
Finlay Engineering College, Kansas City, Mo. 2800
Flintridge Preparatory School for Boys, Pasadena, Calif. 2787
Florida Military Academy, St. Petersburg, Fla. 2805
Florida Naval Academy, St. Augustine, Fla. 2813
Fork Union Military Academy, Fork Union, Va. 2810
Franklin College, Franklin, Ind. 2762
Franklin (Benjamin) University, Washington, D. C. 2803
Furman University, Greenville, S. C. 2725

Georgetown College, Georgetown, Ky. 2754
Georgetown University, Washington, D. C. 2728
Georgia Military Academy, College Park, Ga. 2807
Georgia Military College, Milledgeville, Ga. 2809
Georgian Court College, Lakewood, N. J. 2749
Gordon Military College, Barnesville, Ga. 2809
Greenbrier College, Lewisburg, W. Va. 2778
Greenbrier Military School, Lewisburg, W. Va. 2812
Greensboro College, Greensboro, N. Car. 2750
Greenville College, Greenville, Ill. 2757
Gregg College, Chicago, Ill. 2802
Grinnell College, Grinnell, Ia. 2755
Guilford College, Guilford College, N. C. 2768
Gulf Park College, Gulfport, Miss. 2780

Hampden-Sydney, Hampden-Sydney, Va. 2730
Hannibal-LaGrange College, Hannibal, Mo. 2771
Harcum Junior College, Bryn Mawr, Pa. 2776
Hardin-Baylor (Mary) College, Belton, Tex. 2741
Hardin-Simmons University, Abilene, Tex. 2722
Hargrave Military Academy, Chatham, Va. 2809
Harris', (Miss) Florida School, Miami, Fla. 2792
Heidelberg College, Tiffin, Ohio 2761
Hillsdale College, Hillsdale, Mich. 2760
Hiram College, Hiram, Ohio 2766
Hobart College, Geneva, N. Y. 2735
Hood College, Frederick, Md. 2739

Horace Mann School for Boys, New York, N. Y. 2785
Huntingdon College, Montgomery, Ala. 2743
Illinois Institute of Technology, Chicago, Ill. 2799
Illinois Wesleyan University, Bloomington, Ill. 2765
Iowa Wesleyan College, Mount Pleasant, Ia. 2756

Jefferson Medical College, Philadelphia, Pa. 2722
Jewell (William) College, Liberty, Mo. 2753
John B. Stetson University, DeLand, Fla. 2724
Jordan Conservatory of Music, Indianapolis, Ind. 2801

Kemper Hall, Kenosha, Wis. 2792
Kemper Military School, Boonville, Mo. 2808
Kentucky Military Institute, Lyndon, Ky., and Venice, Fla. 2804
Kentucky Wesleyan College, Winchester, Ky. 2762
Keuka College, Keuka Park, N. J. 2750
Kingswood School Cranbrook, Bloomfield Hills, Mich. 2792
Knox College, Galesburg, Ill. 2758

Lafayette College, Easton, Pa. 2734
Lake Erie College, Painesville, O. 2743
Lake Forest Academy, Lake Forest, Ill. 2789
Lakeside School for Boys, Seattle, Wash. 2791
Larson Junior College, New Haven, Conn. 2775
Lawrence Institute of Technology, Detroit, Mich. 2799
Lenoir Rhyne College, Hickory, N. C. 2768
Lindenwood College, St. Charles, Mo. 2745
Long, (Carson) Institute, New Bloomfield, Pa. 2784
Loras College and Academy, Dubuque, Ia. 2734
Lynchburg College, Lynchburg, Va. 2754

MacMurray College, Jacksonville, Ill. 2743
Manchester College, North Manchester, Ind. 2762
Mann (Horace) School for Boys, New York, N. Y. 2785
Mary A. Burnham School for Girls, Northampton, Mass. 2793
Mary Hardin-Baylor College, Belton, Tex. 2741
Maryville College, Maryville, Tenn. 2769
McCallie School, Chattanooga, Tenn. 2790
Mercer University, Macon, Ga. 2720
Meredith College, Raleigh, N. C. 2742
Millersburg Military Institute, Millersburg, Ky. 2808
Miss Harris' Florida School, Miami, Fla. 2792
Missouri Military Academy, Mexico, Mo. 2812
Missouri Valley College, Marshall, Mo. 2752
Miss Wood's Kindergarten-Primary Training Sch., Minneapolis, Minn. 2798
Monmouth College, Monmouth, Ill. 2764
Mount Hermon School for Boys, Mount Hermon, Mass. 2791

Mount Union College, Alliance, O. 2763
Northfield Schools, East Northfield, Mass. 2791
North Park College, Chicago, Ill. 2770
North West Institute of Technology, Minneapolis, Minn. 2798
Northwestern Military and Naval Academy, Lake Geneva, Wis. 2804
Ogontz Junior College and School for Girls, Ogontz School P. O., Pa. 2776

Ohio Military Institute, Cincinnati, Ohio 2810
Oklahoma Baptist University, Shawnee, Okla. 2727
Oklahoma City University, Oklahoma City, Okla. 2753

Packer Collegiate Institute, Brooklyn, N. Y. 2772
Park College, Parkville, Mo. 2751
Parsons College, Fairfield, Ia. 2756
Peace College, Raleigh, N. C. 2779
Peddie School, Hightstown, N. J. 2781
Penn Hall, Chambersburg, Pa. 2777
Penn (William) College, Oskaloosa, Ia. 2757
Pennington School, Pennington, N. J. 2783
Phillips Academy, Andover, Mass. 2782
Phillips University, Enid, Okla. 2752
Plonk School of Creative Arts, Asheville, N. C. 2797
Principia, St. Louis, Mo. 2752
Proctor Academy, Andover, N. H. 2788

Queens College, Charlotte, N. C. 2742

Randolph-Macon Academy, Front Royal, Va. 2789
Randolph-Macon College, Ashland, Va. 2732
Randolph-Macon Woman's College, Lynchburg, Va. 2736
Riverdale Country School, Riverdale-on-Hudson, New York, N. Y. 2785
Roanoke College, Salem, Va. 2732
Rosemont College, Rosemont, Pa. 2735
Russell Sage College, Troy, N. Y. 2738

St. John's Military Academy, Delafield, Wis. 2811
Saint Margaret's School, Waterbury, Conn. 2794
Saint Mary-of-the-Woods, Saint Mary-of-the-Woods, Ind. 2750
Saint Mary's Hall, San Antonio, Tex. 2796
St. Olaf College, Northfield, Minn. 2760
St. Thomas Military Academy, St. Paul, Minn. 2731
San Marcos Academy, San Marcos, Tex. 2797
Scott (Agnes) College, Decatur, Ga. 2744
Seton Hill College, Greensburg, Pa. 2734
Severn School, Severna Park, Md. 2783
Shattuck School, Faribault, Minn. 2781
Shorter College, Rome, Ga. 2744
Shurtleff College, Alton, Ill. 2755
Siena Heights College, Adrian, Mich. 2746
Skidmore College, Saratoga Springs, N. Y. 2740
Smith College, Northampton, Mass. 2737
Smith (William) College, Geneva, N. Y. 2735
Southern Baptist Theological Seminary, Louisville, Ky. 2801
Southern College, Petersburg, Va. 2779
Southern Methodist University, Dallas, Tex. 2721
Southern Seminary and Junior College, Buena Vista, Va. 2772
Southwest Baptist College, Bolivar, Mo. 2771
Southwestern University, Georgetown, Tex. 2727
Springfield College, Springfield, Mass. 2733
Stephens College, Columbia, Mo. 2780
Stetson (John B.) University, DeLand, Fla. 2724
Stoneleigh-Prospect Hill, Greenfield, Mass. 2796
Stout Institute, Menomonie, Wis. 2758
Stratford College, Danville, Va. 2778
Stuart Hall, Staunton, Va. 2795
Sullins College, Bristol, Va. 2777
Susquehanna University, Selinsgrove, Pa. 2767

Tennessee Military Institute, Sweetwater, Tenn. 2806
Texas Christian University, Fort Worth, Tex. 2729
Texas Military Institute, San Antonio, Tex. 2810
Thorsby Institute, Thorsby, Ala. 2797
Tift (Bessie) College, Forsyth, Ga. 2742
Tilton School, Tilton, N. H. 2788
Todd School for Boys, Woodstock, Ill. 2789
Tulane University, New Orleans, La. 2728

University of Dayton, Dayton, Ohio 2726
University of Detroit, Detroit, Mich. 2726
University of Kansas City School of Dentistry, Kansas City, Mo. 2804
University of Miami, Coral Gables, Fla. 2725
University of Tampa, Tampa, Fla. 2724
Upper Iowa University, Fayette, Ia. 2725
Ursinus College, Collegeville, Pa. 2768
Ursuline College, Louisville, Ky. 2745
Utilities Engineering Institute, Chicago, Ill. 2800

Valley Forge Military Academy, Wayne, Pa. 2806
Virginia Episcopal School, Lynchburg, Va. 2787
Virginia Intermont College, Bristol, Va. 2779
Walnut Hill School for Girls, Natick, Mass. 2793
Washington College, Chestertown, Md. 2766
Washington and Jefferson College, Washington, Pa. 2733
Washington and Lee University, Lexington, Va. 2729
Washington Seminary, Atlanta, Ga. 2795
Wentworth Military Academy and Junior College, Lexington, Mo. 2812
Wesleyan College, Macon, Ga. 2737
Western Maryland College, Westminster, Md. 2758
Western Military Academy, Alton, Ill. 2808
White (Alma) College, Zarephath, N. J. 2770
Willard (Emma) School, Troy, N. Y. 2794
William Jewell College, Liberty, Mo. 2753
William Penn College, Oskaloosa, Ia. 2757
William Smith College, Geneva, N. Y. 2735
Williston Academy, Easthampton, Mass. 2782
Wood's (Miss) Kindergarten-Primary Training School, Minneapolis, Minn. 2798
Wyoming Seminary, Kingston, Pa. 2797

Educational Announcements

Parents desiring to gain reliable information concerning the best schools for their sons and daughters, and young men and women who desire to avail themselves of the best obtainable educational facilities, are invited to consult carefully the educational announcements in the following pages.

These announcements well represent the school and college equipment of the country. They contain much interesting and instructive information which cannot fail to be exceedingly helpful in a study of educational opportunities, from Kindergarten to University.

For the sake of convenience the educational announcements are grouped, as nearly as possible, according to the following classifications:

Universities, pages 2718-2729
Colleges for Men, pages 2729-2734
Colleges for Women, pages 2734-2750
Co-Educational Colleges, pages 2751-2770
Co-Educational Preparatory and Junior Colleges, pages 2770-2771
Girls' Preparatory and Junior Colleges, pages 2772-2780
Boys' Preparatory Schools, pages 2781-2791
Girls' Preparatory Schools, pages 2791-2796
Co-Educational Preparatory Schools, page 2797
Day and Correspondence Schools, page 2798
Kindergarten Training Schools, page 2798
Medical Technique School, page 2798
Technical Schools, pages 2799-2800
Utilities Engineering School, page 2800
Aviation School, page 2800
Theological Schools, page 2801
School of Music, page 2801
Schools of Business, pages 2802-2803
Dental School, page 2804
Military Schools, pages 2804-2812
Military and Naval Schools, pages 2813-2814
Correspondence and Home Instruction Schools—See Classified Index

Three indexes covering the educational announcements may be found preceding this section: 1st, according to type of the schools; 2d, by states; 3d, by alphabetical arrangement.

Requests for additional information concerning any of the schools designated will receive prompt attention, but in order to serve inquirers with entire satisfaction it will be necessary to know the type of school desired, the section of country most convenient for the student, amount to be expended, religious denomination, and any special characteristics of the student, that may assist in the selection.

Before choice of a school is finally made, it is often necessary to consult school or college catalogues, and to correspond directly with the head of the school or college which seems best to meet requirements.

Address all inquiries to The Educational Department, WHO'S WHO IN AMERICA, Marquis Publications Building, 210 East Ohio Street, Chicago 11, Illinois.

BOSTON UNIVERSITY

Founded, 1839; Chartered, 1869, as: Trustees of Boston University

DANIEL L. MARSH, Ph.D., J.U.D., L.H.D., LL.D., President of the University
688 Boylston Street, Boston 16, Massachusetts

COLLEGE OF LIBERAL ARTS

Courses of study leading to the degrees of A.B. and S.B.
Saturday, late afternoon, and evening courses for adult students.

Ralph W. Taylor, Dean, 688 Boylston Street

COLLEGE OF BUSINESS ADMINISTRATION

Day and graduate divisions. Evening College of Commerce. Courses leading to the degrees of B.S. in B.A., B.S. in Coml. Edn., B.B.A., B.S. in J., M.B.A., and M.C.S. Also 2 year Certificate programs.

William G. Sutcliffe, Dean, 685 Commonwealth Avenue, at Granby Street

COLLEGE OF PRACTICAL ARTS AND LETTERS

Vocational and academic training for women. One, two and four year programs. Commercial Science. Secretarial Studies. Home Economics. Art. The Teaching of Commercial Subjects and Art. Associate's Degree in two years. B.S. in field of specialization.

T. Lawrence Davis, Dean, 27 Garrison Street

COLLEGE OF MUSIC

Collegiate and graduate courses in the theory and practice of music, leading to the degree of B.Mus., M.Mus.Ed. and M.Mus.

Kenneth G. Kelley, Dean, 25 Blagden Street

COLLEGE OF PHYSICAL EDUCATION FOR WOMEN (SARGENT)

A four-year course in the science and practice of Physical Education, leading to the degree of B.S. in Physical Education. Open only to women.

George K. Makechnie, Dean, 6 Everett Street, Cambridge

SCHOOL OF THEOLOGY

Courses for the pastorate, and missions, leading to the degrees of S.T.B., S.T.M., and Th.D. Courses in the Division of Religious Education leading to the degrees of M.R.E. and D.R.E. Open only to college graduates.

Walter G. Muelder, Dean, 72 Mt. Vernon Street

SCHOOL OF LAW

Courses leading to the degrees of LL.B. and LL.M.

Elwood H. Hettrick, Dean, 11 Ashburton Place

SCHOOL OF MEDICINE

Courses leading to the degree of M.D.

Donald G. Anderson, Dean, 80 East Concord Street

SCHOOL OF EDUCATION

Collegiate and graduate vocational training for normal school graduates and for others, leading to the degrees of B.S. in Ed., Ed.M., and Ed.D. New College Curriculum. Division of Nursing Education. Harvard-Boston University Extension Courses.

Donald D. Durrell, Dean, 84 Exeter Street

SCHOOL OF SOCIAL WORK

Graduate training in professional social work, leading to the degree of M.S. in S.S.

Richard K. Conant, Dean, 84 Exeter Street

GRADUATE SCHOOL

Courses leading to the degrees of A.M. and Ph.D.

Chester M. Alter, Dean, 84 Exeter Street

SUMMER TERM

Beginning in May and continuing for twelve weeks; divided into two sessions of six weeks each. Courses leading to degrees offered by the University.

Atlee L. Percy, Director, 688 Boylston Street

Total Enrollment 12,899 students

For information concerning any Department, address the Dean of the Department.
For other information, address the President of the University.

Duke University

Curricula, Equipment, and Expense Information May Be Obtained from

Duke University Chapel

The General Catalogue
The Bulletin of
Undergraduate Instruction
The Bulletin of the
College of Engineering
The Bulletin of the
Graduate School
The Bulletin of the
Divinity School
The Bulletin of the
School of Law
The Bulletin of the
School of Medicine
The Bulletin of the
School of Nursing
The Bulletin of the
School of Forestry
The Bulletin of the
Summer Session

Address applications and inquiries to

The Secretary

Duke University **Durham, N. C.**

ENTRANCE TO ADMINISTRATION BUILDING AND DETAIL OF CHAPEL WINDOW

MERCER UNIVERSITY

MACON, GEORGIA

SPRIGHT DOWELL,
A.B., A.M., LL.D.
President

MERCER UNIVERSITY enters its 114th year of education, over a century of service, and offers students all the advantages of experience, strength, and influence that characterize this long established co-educational institution.

Located in a cultural center of the old South, Mercer University is surrounded by traditions of the best in education and offers opportunity for Christian development at a cost surprisingly low for an institution of its type.

$550.00 pays for a complete scholastic year including tuition, board, and all fees.

Mercer University is a standard, A Grade Senior College, and a member of the Southern Association of Colleges since 1911; the Association of Georgia Colleges; and the American Association of Law Schools.

COURSES of STUDY

A. HUMANITIES: Art, Christianity, Drama, English, French, German, Greek, Latin, Philosophy, Spanish.

B. SOCIAL SCIENCES: Accounting, Economics, Education, Government, History, Journalism, Law, Psychology, Public Speaking, Sociology.

C. NATURAL SCIENCES: Astronomy, Biology, Chemistry, Mathematics, Physics.

The College of Arts and Sciences offers courses leading to A. B. and B. S. degrees, with Pre-professional Divisions of Christianity, Economics, Business Administration, Education, Medicine and Dentistry. The Law School offers the LL.B. degree. The School of Christianity offers the A.B. degree.

Mercer alumni have made outstanding records in business, law, education, medicine, social service, and all walks of life. And today students at Mercer, who come from all sections of the country, are making equally fine records in scholarship, athletics, debating, and other student activities.

The University has splendid and adequate housing facilities, lending a home-like atmosphere, which enable the student to do his best work.

Mercer offers and encourages a wholesome social life on the campus for both men and women, and recognizes the value of development that comes through dramatic, social, literary, and athletic pursuits. The University is located at Macon, near the geographic center of the State, and is easily accessible to all parts of Georgia, and to the entire Southeast. Operated on a quarterly basis. Registration in Sept., Jan., March, and June.

For further information write directly to

MERCER UNIVERSITY

MACON, GEORGIA

Central Campus Quadrangle at Southern Methodist University, Dallas, Texas.

The University includes:

THE COLLEGE OF ARTS & SCIENCES
THE GRADUATE SCHOOL
THE PERKINS SCHOOL OF THEOLOGY
THE SCHOOL OF MUSIC
THE SCHOOL OF ENGINEERING
THE SCHOOL OF LAW
THE SCHOOL OF BUSINESS ADMINISTRATION

Southern Methodist University

DALLAS 5, TEXAS

UMPHREY LEE, ***President***

William Harvey Perkins, M.D., Dean

The Jefferson Medical College

OF PHILADELPHIA

The Annual Session Begins the Last Week in September and Ends the First Week in June

FOUNDED 1825. A chartered University since 1838. Graduates number 17,509, about 6,500 of whom are active in medical work in various states and many foreign countries.

FACILITIES: Modern, well-equipped laboratories; Curtis Clinic; Daniel Baugh Institute of Anatomy; Department for Diseases of the Chest; Jefferson Hospital; teaching museums and free libraries; instruction privileges in four other hospitals.

ADMISSION: For full particulars regarding admission requirements write to the Office of the Dean, 1025 Walnut Street, Philadelphia 7, Pennsylvania.

ABUNDANT OPPORTUNITIES for Graduates to enter hospital service and other medical fields.

HARDIN-SIMMONS UNIVERSITY

ABILENE, TEXAS

CO-EDUCATIONAL
CHRISTIAN COLLEGE

« »

Located in the healthful bracing climate of the plains of Texas. Fully accredited. Excellent faculty. Correspondence invited.

RUPERT N. RICHARDSON
President

EMORY UNIVERSITY

ATLANTA, GEORGIA

Goodrich C. White, Ph.D., President

The Asa Griggs Candler Library

Founded in 1836, Emory for over a century has represented the finest traditions of higher education. Its beautiful campus, in the suburbs of metropolitan Atlanta, is a center of cultural development for the Southeast.

Emory University includes the following schools, all fully accredited:

1. THE COLLEGE OF ARTS AND SCIENCES (including Divisions of Liberal Arts, Education, Engineering, Journalism, and Public Administration)
2. THE SCHOOL OF MEDICINE
3. THE SCHOOL OF DENTISTRY
4. THE CANDLER SCHOOL OF THEOLOGY
5. THE LAMAR SCHOOL OF LAW
6. THE SCHOOL OF BUSINESS ADMINISTRATION
7. THE GRADUATE SCHOOL
8. THE LIBRARY SCHOOL
9. THE SCHOOL OF NURSING
10. JUNIOR COLLEGES AT OXFORD AND VALDOSTA

For Catalogue, Address:

THE REGISTRAR, Emory University, Georgia

JOHN B. STETSON UNIVERSITY

WILLIAM SIMS ALLEN, A.M., Ph.D., LL.D., President

FULLY ACCREDITED

The John B. Stetson University is a co-educational institution consisting of a College of Liberal Arts, a College of Law, a School of Business and a School of Music. The University is a member of the Florida Association of Colleges, the Southern Association of Colleges and Secondary Schools, the Association of American Colleges, and is accredited by the State of New York. The College of Law is a member of the Association of American Law Schools, is on the approved list of the American Bar Association, and is also accredited by the State of New York.

CHARACTER GUIDANCE

Stetson stands for Christian education. It boldly emphasizes moral values, character and personal guidance. Yet there is no sectarian teaching. The motto of the institution is: "For God and Truth."

SITUATION and CLIMATE

The University is located in DeLand, about one hundred miles south of Jacksonville, near Daytona Beach. Situated on high pine land in a section remarkable for healthfulness, amid orange groves, native pine woods and well-kept lands, it offers unusual advantages of climate and has enabled many students, lacking in robust health, to continue their education, unhampered by the rigors of less favored climes.

Approximate Expense: $600.00

DELAND, FLORIDA

The University of Tampa Offers You:

A FACULTY of outstanding men and women, specialists in their respective fields.

A STANDARD, FOUR-YEAR, CO-EDUCATIONAL COLLEGE offering four degrees in the scholastic and professional fields including B.S. Degree in Education, B.S. in Science, B.S. in Business Administration and the traditional AB. degree.

SPACIOUS CLASS ROOMS, BEAUTIFUL DORMITORY AND CAFETERIA FACILITIES for both married and single students.

APPROVED by the Board of Education of Florida and by the Veterans Administration for the training of Veterans under the G.I. Bill of Rights and Public 16.

By attending summer school, degree may be obtained in three calendar years. Spring semester begins January 28, 1946; Summer session, June 5, 1946; Fall semester, September 11, 1946.

Dr. E. C. Nance, President
Dr. M. C. RHODES, Dean

UNIVERSITY OF TAMPA, Tampa, Florida

THE UNIVERSITY OF MIAMI

Founded 1925

BOWMAN F. ASHE, LL.D., *President*

A school possessing unique natural advantages of climate, opportunity for scientific research, and unfettered traditions, recording a steady annual growth in student body and educational facilities adapted to the location of the institution. Accredited by the Southern Association.

COLLEGE OF LIBERAL ARTS
SCHOOL OF EDUCATION
SCHOOL OF BUSINESS ADMINISTRATION
SCHOOL OF LAW
SCHOOL OF MUSIC
ADULT EDUCATION DIVISION
WINTER INSTITUTES
SUMMER SESSION

CORAL GABLES, FLORIDA

Upper Iowa University

FAYETTE, IOWA

Co-educational

Four Year Liberal Arts College
Founded 1857

Educational Objectives

Upper Iowa University seeks to give the student that breadth of information and that idealization of life which will later enable him to attain to posts of responsibility and enlightened leadership—in the church, in business, and in the professions.

To this end it offers the standard liberal arts courses, teacher training, preprofessional and business administration.

A good place to go to school
A good place to make an investment

V. T. SMITH, Ph.D., *President*

Furman University

Established 1826

A Standard Christian College for Men and Women

The youth of today need to be prepared to face a period of world reconstruction. Furman University seeks to provide opportunities for the acquisition of knowledge, the achievement of discipline, and the development of the will to serve, all based on firm religious faith. If democracy is to survive, it must have leaders with trained minds and trained hearts—the kind of leaders a Christian college seeks to develop.

JOHN LANEY PLYLER, President

UNIVERSITY OF DETROIT

Founded 1877 ***Detroit, Mich.***

Arts and Sciences, Engineering, Commerce and Finance, Law, Dentistry

Facilities

Housed in a beautiful set of modern buildings on the outskirts of Detroit, the main campus of the University, embracing the Colleges of Arts and Sciences, Engineering and Day Commerce and Finance, provides excellent opportunities for the pursuit of educational objectives in a residential section that is part of the great city's life, yet removed from its greatest noise and bustle. A downtown campus in the heart of the city is maintained in addition and offers obvious advantages for instruction in the School of Law, Evening College of Commerce and Finance, School of Dentistry and Dental Clinic. Co-educational.

Objectives

The University of Detroit seeks to integrate professional, technical, literary and cultural training with a Christian philosophy of life. It aims at instruction and guidance in developing within the student a realization of himself and his basic human relationships through integration of spiritual and moral with intellectual and physical living. It thus provides an education which will later find expression through participation in the spiritual, intellectual, civic and social life of the community.

A CATHOLIC INSTITUTION CONDUCTED BY THE JESUIT FATHERS

Accredited by the North Central Association and other agencies

WM. J. MILLOR, S.J., Ph.D., *President*

UNIVERSITY OF DAYTON

DAYTON, OHIO

Founded 1850

A progressive institution of higher learning for men and women located on a wooded 60-acre campus overlooking one of the midwest's leading cities, the University parallels the midwest in its development, traditions and achievements in contributing to the advancement of the nation. The University is one of the group of smaller private colleges and universities which forms a bulwark of Christian democracy. Conducted by the Society of Mary, a Catholic teaching order, but open to students of all faiths, the University possesses an outstanding faculty trained in leading universities of America and Europe and caters to a student body drawn from the United States, Territorial Possessions and foreign countries. Its aim is the complete and harmonious development of all the capacities of man's nature—religious, moral, intellectual, aesthetic, social and physical. This aim makes of college not only a preparation for life, but a vigorous part of life itself. While keeping abreast of modern developments, the University retains a firm link with the past and with the traditions of faculty and of students who for more than ninety years have labored in its halls and gone forth better equipped to meet life.

LIBERAL ARTS
FINE ARTS
SCIENCE
EDUCATION
BUSINESS ADMINISTRATION

ENGINEERING:
CIVIL
CHEMICAL
ELECTRICAL
MECHANICAL

GRADUATE WORK IS OFFERED IN EDUCATION, ENGLISH, PHILOSOPHY AND THE SOCIAL SCIENCES

For Information, Address The Registrar

1840-1946

For more than a hundred years Southwestern has had as its ideal the development of men and women of Christian culture and character. Our purpose is to train men and women for the high responsibilities of service to the Church and State.

Southwestern seeks to enhance scholarly life among undergraduates and has maintained a reputation in thorough scholarship, rather than in large numbers.

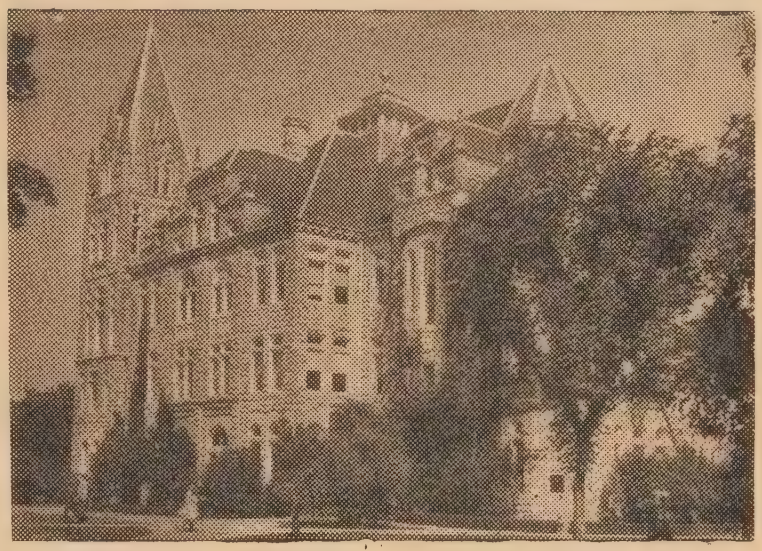

SOUTHWESTERN UNIVERSITY

Georgetown, Texas

OKLAHOMA BAPTIST UNIVERSITY

An Institution of the Liberal and Fine Arts Attuned to Tomorrow's Needs

Oklahoma Baptist University takes as its objective the preparation for leadership in the cultural, scientific and religious realms. Untrammelled by traditions, it has merged the liberal arts ideal with fine arts and pre-professional objectives in a forward-looking post-war program envisaging new horizons that await America's young men and women equipped with the necessary breadth of understanding, developed skills and Christian motivation.

DEGREES

Bachelor of Arts. Bachelor of Science
Bachelor of Science in Home Economics
Bachelor of Science in Education
Bachelor of Science in Business Education
Bachelor of Fine Arts
Bachelor of Music Education

A UNIQUE FEATURE

Any regularly enrolled student may attend fine arts classes or be instructed in piano, voice, organ, violin, speech, band, radio or orchestra without additional charge.

JOHN WESLEY RALEY, *President*

SHAWNEE, OKLAHOMA

TULANE UNIVERSITY

Founded in 1834

College of Arts and Sciences
College of Engineering
College of Law
School of Social Work
School of Medicine
Graduate School
University College
Newcomb College for Women
College of Commerce and Business Administration

★ ★ ★ ★ ★

The Tulane University of Louisiana
New Orleans 15

GEORGETOWN UNIVERSITY

Founded 1789

COLLEGE OF ARTS AND SCIENCES
GRADUATE SCHOOL
SCHOOL OF MEDICINE
SCHOOL OF LAW
SCHOOL OF DENTISTRY
SCHOOL OF FOREIGN SERVICE
TRAINING SCHOOL FOR NURSES

Astronomical and Seismic Observatories

WASHINGTON 7, D. C.

BUTLER UNIVERSITY

FOUNDED 1850

Courses in Liberal Arts and Sciences, Religion, Teacher Training, Business Administration, Pharmacy, Journalism, Library Science, Home Economics. Preprofessional courses in Dentistry, Engineering, Forestry, Law, Medicine, and Nursing.

ALSO OFFERED

Summer School (eight or fifteen weeks)
Division of Graduate Study
Evening Division

AFFILIATED SCHOOLS

Arthur Jordan Conservatory
John Herron Art Institute

MAURICE O. ROSS, Ph.D.
President

INDIANAPOLIS INDIANA

TEXAS CHRISTIAN UNIVERSITY

FOUNDED 1873

An Objective Important Alike to the Individual and to the Nation.

The objective of Texas Christian University is to provide the kind of informed, thoughtful and constructive persons demanded in the maintenance and enrichment of democracy. It is dedicated to the proposition that religion is indispensable and nonsectarianism preferable in the achievement of this end.

The University maintains a standard College of Liberal Arts; standard Theological Seminary; School of Fine Arts; School of Education; School of Business; The Graduate School; The Evening College.

It offers special work in engineering, home economics, journalism, and pre-professional courses.

Large campus, reasonable rates, ideal climate, wholesome religious atmosphere.

M. E. SADLER, Ph.D., President

FORT WORTH, TEXAS

WASHINGTON AND LEE UNIVERSITY

FOUNDED 1749

Chartered to give collegiate degrees 1782. Endowed by George Washington 1796. Reorganized and enlarged by Robert E. Lee, president from 1865 to 1870. Standard degrees in the divisions of Arts and Sciences, Commerce and Business Administration, and Law. Special training in Journalism and in the pre-professional courses.

An institution that builds men for better citizenship through a program of freedom and guidance—incorporating an honor system wherein the code of the gentleman is so intertwined with school life as to cause students not only to accept, but to glory in their responsibilities.

Limited numbers. Careful selection of students. Close contact between students and teacher.

For Catalog Address
The President

LEXINGTON VIRGINIA

1776 HAMPDEN-SYDNEY COLLEGE 1946

Notable Record of Service in State and Nation Since the Founding of the United States Government.

Time-tested Standards of Character and Scholarship.

Personal and Vocational Guidance for the Individual Student.

Write to

EDGAR G. GAMMON, President
HAMPDEN-SYDNEY, VIRGINIA

Davidson College

JOHN R. CUNNINGHAM, D.D., LL.D., PRES.

Founded by Scotch-Irish Presbyterians and conducted under Presbyterian auspices.

Maintains high educational standards and high Christian ideals.

On select list of colleges approved by the Association of American Universities.

Has chapter of Phi Beta Kappa.

Faculty of more than forty-five cultured, Christian men.

Student body of 670, representing more than thirty states and countries.

Beautiful campus, modern equipment and buildings.

A good place for a young man.

A good place for an investment.

DAVIDSON, N. C.

OLDEST MUNICIPAL COLLEGE IN AMERICA—FOUNDED 1770—CHARTERED 1785

THE COLLEGE OF CHARLESTON

A college of highest standard, rich in historic associations. An intentionally limited enrolment insures individual instruction. Four-year courses lead to the Bachelor's Degree. The Pre-Medical course is a special feature.

FOR TERMS AND CATALOGUE, ADDRESS PRESIDENT'S OFFICE CHARLESTON, S. C.

ST. THOMAS MILITARY ACADEMY

St. Paul, Minnesota

★ An "essentially military" Catholic school conducted by priests of the Archdiocese of St. Paul, assisted by a strong lay faculty.

★ Military instruction by U. S. Army officers.

★ Four-year college preparatory, ages 14-18.

★ Well-rounded athletic program.

For information and catalog, address Very Rev. Vincent J. Flynn, President, St. Thomas Military Academy, Box 7, St. Paul 1, Minn.

COLLEGE OF ST. THOMAS

St. Paul, Minnesota

★

A LIBERAL ARTS COLLEGE

preparing for business or the professions, possessing an unusually strong faculty, and maintaining the highest ideals of Catholic Education.

★

For information and catalog, Address Very Rev. Vincent J. Flynn, President, College of St. Thomas, Box J, St. Paul 1, Minn.

ROANOKE COLLEGE

SALEM, VIRGINIA
ESTABLISHED 1842

AN ENVIABLE RECORD. Roanoke alumni make up an imposing group of men who hold important posts in 47 states and 16 foreign nations. Training for the learned professions is emphasized. The school has operated continuously since 1842, being one of the few in the South remaining open during the war of 1861-65.

AN IDEAL LOCATION. Roanoke College is located in the heart of the far-famed Roanoke Valley of Southern Virginia. The climate is noted for its equability and the campus is within a few miles of some of the most picturesque peaks of both the Blue Ridge and Allegheny Mountains.

STANDARDS AND COSTS. A strong faculty of well prepared teachers is admirably equipped to train the mind in sound thinking, character, personality and general culture. Courses are offered leading to the A.B. and B.S. degrees. Pre-professional courses are offered in law, medicine, pharmacy, business administration, engineering, social sciences and theology. The college is fully accredited. Costs are remarkably low considering the nature of the institution, an estimated expenditure of five to six hundred dollars covering the complete cost of a school year. Scholarships are available and funds for the establishment of more scholarships are invited.

CHARLES J. SMITH, A.M., D.D., LL.D., President

Randolph-Macon College—*For Men*

Chartered 1830

Randolph Macon College for Men is the oldest Methodist college in America. For over a century it has made diligent effort to create and maintain an atmosphere helpful to the growth of virile Christian character, free from the destructive elements that weaken the spiritual life of young men. That it has succeeded is attested by the illustrious records of its graduates.

A member institution of the Southern Association of Colleges and Secondary Schools, of the Association of American Colleges, and of the Southern University Conference. Accredited by the Association of American Universities. Confers the degrees of Bachelor of Arts and Bachelor of Science and provides carefully arranged pre-professional courses leading to medicine, law, engineering, and the ministry. The College takes special pride in the large percentage of its graduates who continue their training in professional and graduate schools.

J. EARL MORELAND, President

ASHLAND, VIRGINIA

Washington and Jefferson College

★ ★ *One Hundred and Sixty-Six Years Service to the Nation* ★ ★

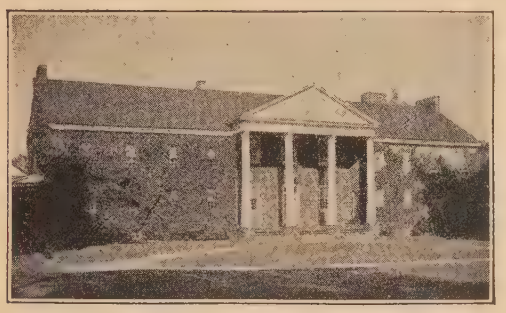

Administration Building—Built 1793

Oldest College West of the Alleghenies

A College for Men

Highest Academic Requirements

Distinctly Christian in Leadership, Faculty and Program

RALPH COOPER HUTCHISON, Ph.D., D.D., LL.D., President
Washington, Pennsylvania

SPRINGFIELD COLLEGE

SPRINGFIELD, MASSACHUSETTS

CORPORATE TITLE
(INTERNATIONAL YOUNG MEN'S CHRISTIAN ASSOCIATION COLLEGE)

Human engineering more important than atomic power!

The control and direction of youth by skilled, dynamic Christian leaders is the greatest need of our times.

For sixty years Springfield College has trained professional leaders for youth-serving organizations, public and private, in 47 countries.

SPRINGFIELD COLLEGE needs greater campus facilities and a larger endowment. Persons interested in participating in this project are invited to write to, Dr. Paul M. Limbert, President, Springfield College, Springfield, Massachusetts.

LAFAYETTE COLLEGE

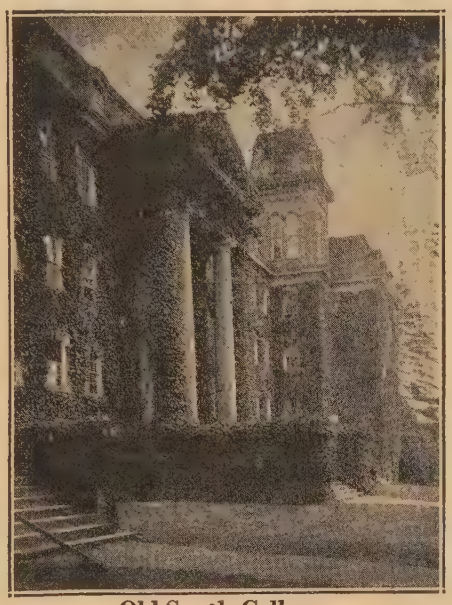

Old South College

EASTON, PENNSYLVANIA

Founded 1826

ARTS
SCIENCES
ENGINEERING

RALPH COOPER HUTCHISON, PRESIDENT

•

For detailed information, address

THE DIRECTOR OF ADMISSIONS
LAFAYETTE COLLEGE
EASTON - PENNSYLVANIA

LORAS COLLEGE AND ACADEMY

Dubuque Iowa

Catholic Boarding
and Day Schools for Boys

Senior College

On approved list of the American Association of Universities. Member of North Central Association. All sports—50 acre campus.

Loras Academy

A fully accredited 4 year high school for boys. An "Honor High School." Military training.

Fully Accredited

***

Terms regarding Annuities and Scholarships gladly given. Circulars on Request

SETON HILL COLLEGE

GREENSBURG, PENNSYLVANIA

Degrees: B.A., B. Music, B.S. in Home Economics

Pre-professional training in Medicine, Law, and Social Service. Teacher Education.

Fourteen Major Departments
Honors Courses

Accredited by The Association of American Universities

and by
The National Catholic
Educational Association

Women from 11 foreign countries and 37 American States

The Colleges of the Seneca

HOBART COLLEGE ★ **WILLIAM SMITH COLLEGE**

A Liberal Arts College for Men — A Liberal Arts College for Women

JOHN M. POTTER, *President*

- Originally established in 1822, Hobart and William Smith Colleges were the outgrowth of the old Geneva Academy. They are affiliated with the Episcopal Church and as liberal arts Christian institutions have made an indelible impress on the life of the nation. Many worthwhile "firsts" in educational developments have been credited to successive administrations over a century-long period of progressive growth.
- A good place to go to attend college.
- A good place to make an investment in the American way of life.

GENEVA, NEW YORK

"In the beautiful Finger Lakes country"

ROSEMONT COLLEGE

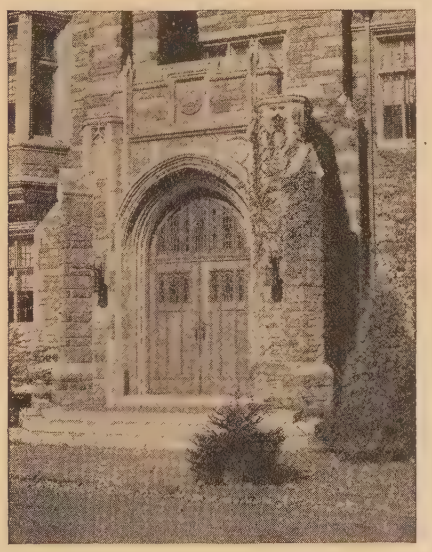

CATHOLIC College for the Higher Education of Women conducted by the Religious of the Society of the Holy Child Jesus.

INCORPORATED under the laws of the State of Pennsylvania with power to confer Degrees in Arts and Science.

MODERN buildings on attractive campus of 40 acres. For resident and non-resident students. Situated eleven miles from Philadelphia on the Main Line of the P. R. R.

Accredited by the Association of American Universities

For Catalog and Views Address

REGISTRAR

ROSEMONT COLLEGE

ROSEMONT, PA.

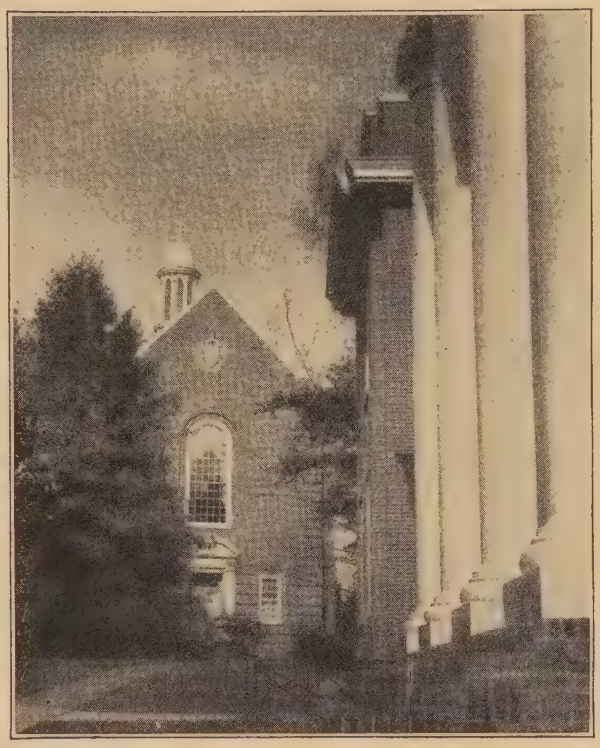

RANDOLPH-MACON WOMAN'S COLLEGE

A Southern College with National Recognition and National Patronage

THEODORE HENLEY JACK,
Ph.D., LL.D., Litt.D., President

Randolph-Macon Woman's College is recognized as one of the leading colleges for women in the United States. First college for women in the South recognized by the national accrediting agencies. First college for women in the South to be granted charter of Phi Beta Kappa. Carefully arranged courses, including music and other fine arts, leading to degree of Bachelor of Arts.

Resident enrollment limited. Students from thirty-five states and foreign countries. Endowed institution with modern accommodations and equipment. New science buildings for chemistry, physics, biology and psychology. Modern residence halls. Careful attention to all phases of student life. A faculty member for every nine students.

REMARKABLY HEALTHFUL CLIMATE DELIGHTFUL SCENERY MODERATE EXPENSES

For catalog and book of views illustrating student life, address

THE REGISTRAR
RANDOLPH-MACON WOMAN'S COLLEGE, Lynchburg, Virginia

SMITH COLLEGE NORTHAMPTON, MASSACHUSETTS

COLLEGE

Students 2143
undergraduate 2046
graduate 85
noncollegiate 12
Faculty 251

PROFESSIONAL SCHOOL

School for Social Work 231

The Largest Resident College in the World for the Higher Education of Women

FOUNDED IN 1871

FOR CATALOGUE ADDRESS THE SECRETARY TO THE PRESIDENT

WESLEYAN COLLEGE

World's Oldest Chartered College For Women

Two campuses; Liberal Arts College, Conservatory of Music, School of Fine Arts. All divisions accredited; limited enrollment.

+ *Person-Centered* *Christian Education* +

MACON N. C. McPherson, Jr., President GEORGIA

ELMIRA COLLEGE

ELMIRA, NEW YORK

The Pioneer College for Women
Founded in 1855

A college qualified by ninety years continuous experience, alive to the problems of the day and prepared with youthfulness of spirit for adjustment to the future.

A liberal arts college recognized for high scholastic standards; Phi Beta Kappa Chapter; also prepares for high school teaching, nursing and participation in the business and professional worlds.

A small college with a large faculty where each student is given individual attention.

WILLIAM S. A. POTT, M.A., Ph.D., LL.D.
President

For literature address the Director of Admissions

RUSSELL SAGE COLLEGE

A statement of Philosophy

Russell Sage College believes that it should assume the two-fold responsibility of helping each student to develop herself to the highest possible degree, and of helping her to become an efficient member of society. Preparation for successful participation in activities destined to claim the attention of students in the post graduate years is provided by a curriculum based upon—

1. **Intellectual Training.**
   The development of genuine interest, discriminating choice and sound judgment, through acquaintance with the great works in any field of knowledge.
2. **Professional Training.**
   The development of professional competence through acquisition of general academic foundations for professional study in graduate schools.
3. **Social Training.**
   The development of social skill and power essential to a satisfying life.
4. **Physical Training.**
   The development of physical fitness necessary to success in any field of endeavor.
5. **Homemaking.**
   The development of an adequate philosophy, a broad outlook and a professional attitude toward the most important unit of society—the home.
6. **Aesthetic and Spiritual Training.**
   The development of aesthetic and spiritual values which gives meaning and significance to daily living.

TROY, NEW YORK

HOOD COLLEGE, *Frederick, Maryland*

A fully accredited college for women

Courses and Degrees. Confers the degrees of A.B., B.S. in Home Economics, and B.S. in Nursing (five years). Approved courses in Education including practice teaching. Also courses in Home Economics and Music. Faculty of fifty.

Location and Equipment. The College is located in northwestern Frederick, forty-five miles from Baltimore and forty-three miles from Washington. Campus of one hundred and twenty-five acres of which forty-five acres are landscaped. Fourteen modern and well-equipped buildings.

For information address the Registrar

HOOD COLLEGE, FREDERICK, MARYLAND

CEDAR CREST COLLEGE

FOUNDED IN 1867

ALLENTOWN, PENNSYLVANIA

FOUR-YEAR LIBERAL ARTS COLLEGE

Dale H. Moore, D.Th.
President

Fully Accredited

LIBERAL ARTS (including Speech)
MEDICAL TECHNOLOGY
5-YEAR CO-OPERATIVE NURSING CURRICULUM
COMMUNITY RECREATION
HOME ECONOMICS
BUSINESS EDUCATION
TEACHER PREPARATION FOR JUNIOR and SENIOR HIGH SCHOOLS

Cedar Crest College has newly equipped science, home economics, and business laboratories. With a faculty of thirty-eight and a limited student body from thirteen states, classes are kept down to an average of fourteen girls in each group.
Located on a seventy-two acre campus two miles from Allentown, a city of 100,000, the college has an entirely modern plant, fire-proof dormitories, a Home Economics home, and many opportunities for outdoor life.

Rates are reasonable with one-quarter of the students given opportunity for self-help if they have high scholastic standing.

ALABAMA COLLEGE

The State College for Women

MONTEVALLO, ALABAMA

DEGREES: Alabama College offers courses leading to the degrees of Bachelor of Arts, Bachelor of Fine Arts, Bachelor of Music, and Bachelor of Science. In its academic work the College seeks to combine specialized training with a rich cultural education.

Alabama College is in every way a standard four-year college.

For further information, a Catalog, or Viewbook, write

A. F. HARMAN, President - - Montevallo, Alabama

SKIDMORE COLLEGE

SARATOGA SPRINGS, NEW YORK

Courses leading to the degrees of
Bachelor of Arts and Bachelor of Science

Liberal Arts
Art
Home Economics
Dramatic Art
Music
Physical Education
Business and Commercial Science
Clinical Laboratory Technique

Nursing

In Association with New York Post-Graduate
Medical School and Hospital, (B.S. and Diploma in Nursing)

President, Henry Thomas Moore, Ph.D., LL.D.
Dean, Margaret Bridgman, A.M.

For Catalogue Address the Registrar, Skidmore College, Saratoga Springs, N. Y.

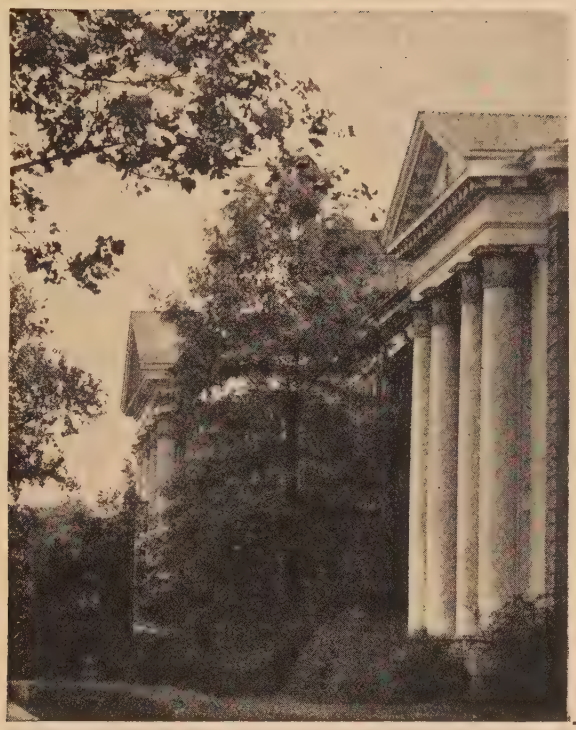

C O K E R

"A College of Distinction"

Hartsville, South Carolina

ACCREDITED

An accredited, standard liberal arts college for women. Confers the A. B. degree.

ENDOWED

Permitting moderate cost and limited enrollment. Specially endowed library. Faculty distinguished for academic rating and literary production.

ATTRACTIVE

Modern dormitories. Beautiful campus. Field and water sports. Located in the famous winter resort section of the Carolinas. Unexcelled health record.

For catalog and views address:

DONALD C. AGNEW
President

Hartsville, South Carolina

MARY HARDIN-BAYLOR ★ BELTON TEXAS

A SENIOR COLLEGE FOR WOMEN, fully accredited, firmly established, now beginning the Second Century. Progressive curriculums, modern equipment, strong academic and Fine Arts faculty. B.A., B.S., and B.M. degrees offered: Art, Music, Speech, Journalism, Education, Business Administration, Physical Education, Home Economics.

Cultural Atmosphere—Desirable Companions—Delightful Recreational Opportunities—Mild Central Texas Climate

Airplane View of Part of Campus

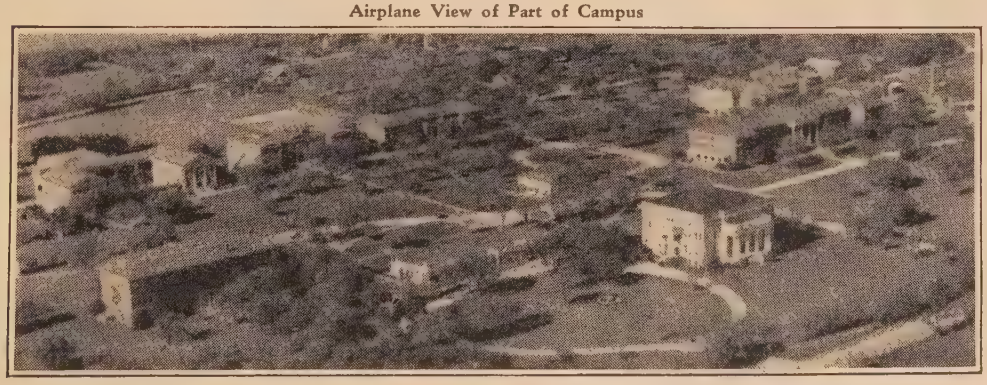

LITERATURE AVAILABLE UPON REQUEST

GORDON G. SINGLETON, Ph.D.
***President*, BELTON, TEX.**

QUEENS COLLEGE

FOUNDED IN 1857

ACCREDITED LIBERAL ARTS COLLEGE FOR WOMEN

Conducted under Presbyterian Auspices, but not Sectarian

Curriculum provides an opportunity to supplement basic, general education with specialized training, if desired, in such fields as secretarial administration, music, art, laboratory technician, pre-medical, pre-social work, home economics, teaching.

Enrollment of 450 representing 14 states. Art Museum, Symphony, Little Theater, radio stations, business establishments and other advantages of the Carolinas' largest city offer added educational facilities. Twenty-six-acre campus, modern buildings, sports and extra-curricular activities, national sororities. Faculty of 41 men and women, with background of graduate work in 45 distinguished colleges and universities in this country and abroad.

Small Classes—Personalized Education—Christian Ideals

A program of living and learning to encourage the best growth of the individual student. *For information, literature or catalogue write the Registrar.*

HUNTER B. BLAKELY, D.D., President CHARLOTTE, NO. CAROLINA

MEREDITH COLLEGE

RALEIGH, NORTH CAROLINA

FULLY ACCREDITED: (1) Southern Association of Colleges and Secondary Schools; (2) American Association of University Women; (3) Association of American Universities.

PROGRESSIVE: Distinguished record of student achievement; Supervised teaching; Art, Music, Home Economics, Business.

ATTRACTIVE: Located in the educational center of the State. Modern fireproof dormitories. Campus of 170 acres. Plans for extensive plant development. $565,000 expansion program in progress.

•

FOR OTHER INFORMATION, WRITE

CARLYLE CAMPBELL
PRESIDENT

BESSIE TIFT COLLEGE

Forsyth, Georgia

CHARTERED 1849

A high-grade college for young women. Standard courses leading to the A.B. and B.S. in H.E. degrees. Unusual advantages in the Fine Arts Department. Classes in library science, and commercial subjects.

School property comprising 225 acres. Excellent location. Unsurpassed health record. Varied student activities embracing tennis, swimming, soccer, basketball, baseball, track, and hiking.

Wholesome and democratic atmosphere, with student government, sound and invigorating social life, and the highest ideals of Christian culture.

Board, Tuition and General Fees, $490.

Catalog and book of views on request.

C. L. McGinty, Th.D., D.D.
President

MAC MURRAY COLLEGE

A STANDARD COLLEGE FOR WOMEN

700 STUDENTS. RATES $900-$975

For detailed information write to

President C. P. McClelland, Jacksonville, Illinois

HUNTINGDON COLLEGE

The Huntingdon Ideal The ideal of Huntingdon's program of education is the formation of womanly character for womanly ends—character appreciative of excellence; capable of adaptation to whatever responsibilities life may bring; reverent toward accepted truths yet intelligently regardful of progressive ideas; earnest and purposeful, but gentle and self-controlled.

Member Southern Association of Colleges and Secondary Schools. In addition to standard courses leading to the A.B. degree, special courses are offered in the following subjects:

Home Economics, Public School Music, Speech, Physical Education, Appreciation of Music, Theory and Harmony, Piano, Voice, Violin and Organ, Art, Commerce.

Complete program of field sports, swimming and horseback riding.

HUBERT SEARCY, Ph.D., President

MONTGOMERY, ALABAMA

LAKE ERIE COLLEGE

PAINESVILLE, OHIO

Chartered in 1856

Standard Liberal Arts College for Women

Courses leading to the
- Bachelor of Arts Degree
- Bachelor of Music Degree
- Certificate in Physical Education
- Certificate in Public School Music

Other Special Curricula in
- Art
- Home Economics
- Dramatics
- Secondary School Teaching

Course in Aeronautics
- Opportunity for Flight Instruction

Faculty-student ratio of about one to five

For further information write to

Helen Dalton Bragdon, Ed. D.

President

AGNES SCOTT COLLEGE

DECATUR GEORGIA

A college for women, of highest educational rank. Located in the suburbs of Atlanta. Free placement service for graduates. Successful alumnae in more than fifty leading occupations.

For information or literature *address*

President J. R. McCain
BOX W
DECATUR GEORGIA

Shorter College

Founded by Alfred Shorter

ROME
GEORGIA

- An accredited college for women. Bachelor of Arts and Bachelor of Music degrees.
- Beautiful hill-top location, overlooking the City of Rome, in the foothills of the Blue Ridge Mountains.
- Limited enrollment. Early application for admission advised.
- Catalogue—Illustrated Bulletin.

PAUL M. COUSINS, President, ROME, GA.

LINDENWOOD COLLEGE

Founded 1827

ST. CHARLES, MO.

Twenty miles from St. Louis, Lindenwood, a very historic college for women, has worked out a wonderful course of study in their PATTERNS FOR LIVING. These courses include Liberal Arts, Music, Art and Dramatics, and varied vocational courses.

A beautiful campus, large endowment, fully accredited and a very modern program.

Harry Morehouse Gage, D.D., LL.D., President

Sibley Hall

URSULINE COLLEGE

An Accredited Liberal Arts College for Women

Guided by a teaching heritage which dates back to 1535, Ursuline College prepares for Christian wifehood and motherhood in a world of rapid change.

Baccalaureate degrees in the fields of Religion, English, Physical Sciences, Biological Sciences, Social Sciences, Mathematics, Classical Languages, Romance Languages, Physical Education, Home Economics, Education, Art, and Philosophy. Courses in Pre-medical training, Dramatics, Music, Library Science, Journalism, Business, Teacher-training for Elementary and Secondary Schools.

Thoroughly equipped modern buildings and outdoor facilities on a campus of thirty-three acres in Louisville's most select suburb conduce to the highest type of academic work and provide for all the popular recreational activities.

Address THE DEAN
3105 Lexington Road
LOUISVILLE KENTUCKY

CATHOLIC COLLEGE

GUTHRIE, OKLA.

Boarding and Day School

State-Accredited Four-Year College
Normal Training Department
High School
High School Preparatory
$360 Per Year

A Good place to go to school
A Good place to make an investment
Comprehensive building program under way

Address:
THE BENEDICTINE SISTERS

SIENA HEIGHTS COLLEGE
ADRIAN, MICHIGAN

A RECORD OF FINE WOMANHOOD

Siena Heights College is a Catholic College For Women established by the Sisters of St. Dominic almost half a century ago under the original name of St. Joseph Academy. The best traditions of the Dominicans, primarily a teaching order, have been incorporated in the college system of education and have borne fruit in a record of fine womanhood attested to by flourishing growth and recognition not only in Michigan, but many other states.

The college aims to develop in each student a realization of her dignity as a woman, to provide both formally and informally training in the fine art of home-making, to inculcate a lasting appreciation of the fine and liberal arts, and to provide students with the ability to gain a livelihood through courses in teacher training, music, art, secretarial science, dietetics, clothing, radio, laboratory technique, etc. The college grounds occupy ninety acres of high, beautiful and healthful countryside upon which is located an attractive physical plant in the form of a quadrangle with Holy Trinity Sunken Gardens at its center.

The Sisters invite visitors passing through southern Michigan to visit the school and see its many points of interest, particularly Holy Rosary Chapel, the pride of Siena Heights.

A FULLY ACCREDITED
CATHOLIC COLLEGE FOR WOMEN

A Standard Catholic College for Women

fully accredited by the North Central Association and the Association of American Colleges; holds active membership in the Association of Collegiate Schools of Nursing; faculty of outstanding educators; devoted to cultural ideals that have been responsible for sending many of its young women on to prominent posts.

College of Saint Scholastica

CONDUCTED BY

SISTERS OF SAINT BENEDICT

DULUTH, MINNESOTA

Situated in the far-famed Arrowhead country of Northern Minnesota — 160 acres of unsurpassed beauty on hills overlooking Lake Superior.

Address: Office of the Registrar

College of Saint Teresa Winona, Minn.

Accredited by the Association of American Universities; Registered for Teacher's License by the New York Board of Regents; Holds Membership in the North Central Association of Colleges.

The Department of Nursing Education is accredited by the Association of Collegiate Schools of Nursing.

Courses leading to the Degrees of Bachelor of Arts and Bachelor of Science, and Bachelor of Science in Nursing. Trains for High School Administration and High School Teaching; Trains for Administration and Teaching in Nursing Schools; Trains for Business Administration; Trains Vocational Specialists—Bacteriologists, Chemists, Nutritionists, Linguists, Librarians.

ATTENDANCE EXCLUSIVELY COLLEGIATE

A STANDARDIZED CONSERVATORY OF MUSIC

Address THE SECRETARY

College of Saint Teresa Winona, Minn.

COLLEGE OF ST. BENEDICT

ST. JOSEPH, MINN.

(8 miles from St. Cloud)

conducted by Sisters of St. Benedict

A Liberal Arts College for Young Women

Resident and Day students

Accredited by the North Central Association of Colleges as a degree granting institution. Courses leading to Bachelor of Arts and Bachelor of Science.

For information address:

The Registrar

The COLLEGE of ST. CATHERINE

Conducted by the Sisters of St. Joseph of Carondelet

Approved by the National Catholic Educational Association, Association of American Universities, American Association of University Women, also regional associations. Degree has international recognition.

Located on an attractive wooded upland of more than 100 acres, overlooking the Mississippi and Minnesota River Valleys.

Offers course of four years in liberal arts and sciences, leading to degrees of Bachelor of Arts, Bachelor of Science, and Bachelor of Science in Library Science. Major sequences in: Music, Art, Languages and Literature, Speech and Drama, Political and Social Sciences, Mathematics, Psychology, and all Sciences.

Professional education for: teaching, librarianship, medical technology, dietetics, nursing, sociology, home economics, physical education, business, kindergarten and primary training, and personnel work.

Descriptive catalog mailed upon request

Address:

THE OFFICE OF THE DEAN

THE COLLEGE OF ST. CATHERINE

Saint Paul 1, Minnesota

D'YOUVILLE COLLEGE

Accredited
Catholic College for Women

Its hundreds of graduates are employed; you will find them in the teaching profession, in medicine, in social work, in commerce, in industry, in the nursing and hospital technician fields. Wherever professional work is to be done, there is the D'Youville graduate.

The degrees offered include Bachelor of Arts, Bachelor of Science in General Science, Bachelor of Science in Commerce, and Bachelor of Science in Nursing

Sister Grace of the Sacred Heart, President

BUFFALO
NEW YORK

COLLEGE OF NEW ROCHELLE

EDUCATION IN THE URSULINE TRADITION

The College of New Rochelle is heir to the culture brought to it by four centuries of Ursuline educational tradition. Ursuline education aims to form true and perfect Catholics as apostles and spiritual mothers for the church and for society by the development of natural talents. This education is based on philosophy, the classics, and on a thorough training in Religion.

True to this heritage the college has been maintained as a liberal arts institution seeking to instill in its students not only this appreciation of Religion and of the classics but also of the humanities and of the aesthetic ideals as expressed in the arts.

Ability to think, the application of the scientific method to investigation and research and the use of these as tools for advanced studies after graduation from college is fostered by the program in natural sciences.

The young woman at the College of New Rochelle is trained in an atmosphere of dignified simplicity by the personal contact of the Ursuline Nuns with their students, who always have been spiritual mothers to their pupils. This is a replica of ideal Catholic family life which sees that in all things God is the first to be served.

At the College of New Rochelle this service of God is further promoted by the maintenance of mental and physical health as a preparation for marriage, for homemaking and for motherhood. In the promotion and development of the Christian family as the unit of all society lies, more than ever, today, the hope of the salvation of the world.

To this equipment is added the study of social sciences, so that the New Rochelle graduate steps out of the smaller laboratory of life in the metropolitan area of New York, into the greater field of the world for which in four years she has received an intensive and thorough training.

The College of New Rochelle is on the approved list of the Association of American Universities and holds membership in several national educational associations. Courses are offered in fifteen (15) different fields of major concentration leading to the A.B. or B.S. degree.

NEW ROCHELLE, NEW YORK

Georgian Court College

1. An Exclusive Catholic College for Women.
2. In the Pine Belt of New Jersey.
3. Nationally Famous as a Winter Resort.
4. Holds U. S. Record for number of sunshine days in year.
5. Every modern recreational facility including golf, swimming, tennis, horseback riding, gymnasium.

Courses lead to the degrees of Bachelor of Arts, Science and Music. Registered in full by the New York Board of Regents, the New Jersey, Pennsylvania and other State Boards of Education.

Membership in the American Association of Colleges, Association of Colleges and Secondary Schools, Catholic Educational Association, American Council on Education and the American Association of University Women.

For Catalog and Viewbook, Address Secretary

GEORGIAN COURT COLLEGE, Lakewood, New Jersey

College of Saint Elizabeth

MORRISTOWN, NEW JERSEY. P. O. Address, Convent Station
ESTABLISHED 1859

On the approved list of the Association of American Universities. The oldest women's college in New Jersey and the first Catholic college in the U. S. to grant degrees to women. Located among the beautiful hills of Morris County, Saint Elizabeth's possesses all the cultural advantages inherent in its close proximity to New York City.

Courses—Standard liberal arts courses leading to the degrees of B.A. and B.S. Business Administration, Home Economics, Pre-medical, Teacher Training, Music. Exceptionally strong faculty and excellent physical equipment mark the school as one of the finest in the East.

SAINT MARY-OF-THE-WOODS

Established in 1840

Founded by Sisters of Providence from Ruillé-sur-Loir, France

PURPOSE and IDEALS

A standard Catholic College for women which has for its purpose the higher education of young women and their training in virtue according to the teachings of Christianity. Although a Catholic institution it welcomes and respects students of other faiths and offers a wealth of beauty and tradition accumulated during the more than five score years of its existence. In the words of Booth Tarkington, whose mother attended Saint Mary-of-the-Woods, "Something rare and fine was brought from France . . . and none of those who were students there remained unaffected by it."

ACCREDITATION The college is a member of the North Central Association, the Association of American Colleges, the Catholic Educational Association, the American Council on Education. It is affiliated with The Catholic University of America, Indiana University, the American Medical Association, and recognized by the Department of Education of various states.

COURSES lead to the B.A. or B.S. degrees. In motivating its general scholastic aim to specific ends, it has included also curricula leading to occupational ends, such as Home Economics, Commerce and Finance, Journalism, Pre-medical, Medical Technology, Music, and Education. Beautiful campus. Well-equipped library and laboratories. All sports.

For catalogue address: The Secretary, Box W.

SAINT MARY-OF-THE-WOODS, INDIANA

GREENSBORO COLLEGE

Chartered 1838

and rich in the traditions of more than a century of service to the Christian womenhood of the South—the pioneer of higher education for women in North Carolina.

A Small College limited at the present time to approximately 425, which figure the institution hopes, with the aid of its friends, to increase to 500.

An Accredited College Member of the Southern Association, the National Association of Schools of Music, and other recognized agencies, possessing an adequate faculty and maintaining an exceptional School of Music in addition to the usual Liberal Arts subjects, Home Economics, Religious Education, Art, Speech and Dramatic Art.

An ideal place to go to school, spiritually, educationally, climatically.

LUTHER L. GOBBEL, Ph.D., President
GREENSBORO, N. CAROLINA

KEUKA COLLEGE

KEUKA PARK, N. Y.

An accredited liberal arts college preparing women in a Christian atmosphere for community, church and world leadership. Individualized instruction and a Field Period with opportunities for work experience. Specialization in Business; Journalism-advertising; Nursing; Retailing; Religious Education; Science; Sociology; Teaching. Degrees, B.A. and B.S. in Nursing.

For catalog and views address,

Registrar, KEUKA COLLEGE
KEUKA PARK, N. Y.

On the shore of beautiful Lake Keuka in the Finger Lakes Region.

BAKER UNIVERSITY

The Oldest College in Kansas

QUALITY EDUCATION AT MODERATE COST

One of Our Modern Dormitories

Room-Board-Tuition
(No Fees) for year $500.00
Large Endowment
Highest Accrediting
Counseling Program
Successes of Alumni in Business and Professional fields make Baker attractive to those desiring Liberal Arts and Fine Arts Courses

For Catulog Address:
Pres. Nelson P. Horn
BALDWIN, KANSAS

PARK COLLEGE

PARKVILLE, MISSOURI
Suburban to Kansas City

A liberal arts college with a progressive program of education. Honors work for students in upper division. Superior equipment. Industrial plan reduces cost, including tuition, room, board, and all fees, to $175 per semester. Accelerated program — three semesters each calendar year.

Part-time work furnished every resident student.

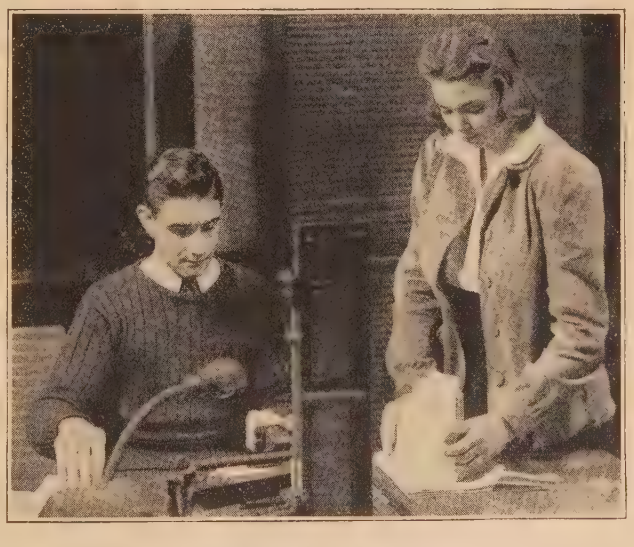

GEORGE IRWIN ROHRBOUGH, Ped.D., *President*

The Principia College of Liberal Arts offers a four-year course leading to A.B. or B.S. degrees. The Junior College offers two years of liberal arts or preprofessional work.

The Principia Upper School offers four courses at the high school level: College Preparatory; General: Special: and Commercial. The Lower School covers a year of kindergarten and the first eight grades.

All departments are fully accredited

Enrollment is limited to the sons and daughters of Christian Scientists. The college is located on a twenty-two hundred acre campus on the bluffs of the Mississippi near Elsah, Illinois. Upper and Lower Schools and general administrative offices are in St. Louis, Mo. For catalogues address the Corresponding Secretary, St. Louis, Mo.

The PRINCIPIA

Senior College
Junior College

Saint Louis 12, Missouri
Founded 1898
Coeducational

Upper School
Lower School

MISSOURI VALLEY COLLEGE

A four-year, co-educational college emphasizing Christian culture and high scholarship.

☆

Degree courses in:
Arts and Sciences
Music
Economics & Business
Education
Strong Pre-Medical and Pre-Engineering Courses

☆

Beautiful Campus
Wholesome Social Life
Physical Development

☆

J. RAY CABLE, Ph.D.
President

MARSHALL, MISSOURI

DEMOCRACY is built on the church.
CHURCHES are founded on Christian HOMES. These are established by CHRISTIAN MEN AND WOMEN . . .
. . . such as the graduates of . . .

PHILLIPS UNIVERSITY

Individuality is often submerged in mass education. The individual is of most importance in Phillips University where personalized instruction and character building are the essential qualities of wholesome learning and living.

FULLY ACCREDITED

Enid, Oklahoma, Dr. Eugene S. Briggs, *President*

WILLIAM JEWELL COLLEGE

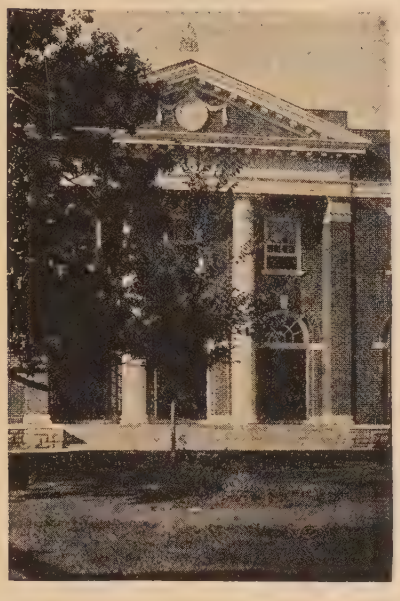

The Campus of Achievement

Approved by the Association of American Universities and a member of the North Central Association of Colleges and Secondary Schools.

Known from Coast to Coast for its

Scholastic rating
Beautiful campus
Wholesome social life
Achievements in activities
Adequate equipment
Friendly student body

Prominent alumni in 48 states in all walks of life

WALTER POPE BINNS, D.D., President
Liberty, Missouri

OKLAHOMA CITY UNIVERSITY

OKLAHOMA CITY, OKLA.

Co-Educational

A STANDARD CHRISTIAN COLLEGE OF

- *Liberal Arts and Sciences*
- *Music and Art*
- *Teacher Training*
- *College for Adults*
- *Summer School*

C. Q. SMITH, *President*

GEORGETOWN COLLEGE

FOUNDED 1787

Chartered As A College 1829

A Glorious Past

Georgetown College was chartered more than a century ago, but as an educational institution its origin dates back to 1787. Its approximately seven thousand graduates and ex-students have played vital roles in establishing the traditions that are America's heritage, shedding light first on the vast wilderness west of the Alleghenies and later throughout the entire Mississippi Valley.

A Purposeful Future

The purpose of Georgetown College is to develop the entire personality, the body, the mind and the heart. In the year of the institution's origin that great expression of lighted minds and hearts, the Constitution of the United States, was adopted. Today Georgetown College again sees the crying need for men and women of lighted hearts and dedicates itself to this supreme objective.

Located in a small, cultured and historic community twelve miles north of Lexington, Ky., Georgetown College is fully accredited and offers the usual liberal arts and teacher training courses leading to the A.B. degree.

A good place to go to school. **A good place to make an investment in ideals.**

SAMUEL SMYTHE HILL, D.D., *President*

GEORGETOWN, KENTUCKY

LYNCHBURG COLLEGE

Self Realization Paramount Objective

As a Christian institution Lynchburg College is committed to the principle that every individual is of infinite worth. As a small college of limited enrollment it believes itself to be in a particularly favorable position to achieve that most important of objections, maximum self-realization of the individual. Every activity, curricular or extra-curricular, is directed toward this end, and judged by what it contributes toward this purpose.

Located on a two-hundred acre campus in a setting of great natural beauty, the student at Lynchburg College pursues his studies in an environment admirably adapted to the objective stated above.

A standard, four year college fully accredited, Lynchburg College records and degrees are accepted by the best graduate and professional schools.

Riley B. Montgomery, Ph.D., *President*

LYNCHBURG, VIRGINIA

MEN'S RESIDENCE HALLS

GRINNELL COLLEGE EST. 1846

Oldest college west of the Mississippi. One hundred years of rich educational tradition have earned for Grinnell a significant place in the American scene.

A modern, four-year liberal arts curriculum for men and women, with emphasis on the development of the individual. An entire week of freshman counseling preceding the opening of school insures a wisely planned social, cultural, and academic program. Small classes provide a close and permanent student-faculty relationship.

Located in central Iowa on a beautiful campus of seventy-four acres. No Greek letter societies, but the "Oxford Hall" dormitory plan of living. Students from forty-two states. An all-inclusive fee.

For catalog and information, address

THE DIRECTOR OF PUBLIC RELATIONS, GRINNELL, IOWA

Shurtleff College

★

FOUNDED 1827

★

ALTON, ILLINOIS

Shurtleff College is one of the earliest of the many colleges founded in the Mississippi Valley. For one hundred and nineteen years it has been in continuous operation and the impact on the nation of its many illustrious graduates has been a great force for good in the expanding republic.

Founded under the auspices of the Baptist Church, Shurtleff College is distinctly Christian in ideals and seeks to produce the type of broadly cultured, clear thinking, spiritually minded men and women so much needed by our democracy in the years ahead.

Of limited enrollment and with a select student body, Shurtleff College and its faculty aims at achieving the highest possible development of individual capacities.

A Good Place To Go To School — *A Good Place to Make An Investment*

Dr. David Andrew Weaver, Pres.

AUSTIN EVANS, STUDENT

A School is Known by its Graduates!

"I found in Iowa Wesleyan, where my mother had graduated some twenty-five years before me, just the place I was looking for where I could find myself and continue my education. . . ." GEORGE B. McKIBBIN, Class of 1909, Director of Finance, State of Illinois.

"I firmly believe that my own development was abetted by being in Wesleyan where I could be a personality and not just a domino in a mass production process. . . ." H. W. HURT, Class of 1904, National Director of the Reading Program, Boy Scouts of America.

"A college such as Iowa Wesleyan does provide a stimulating environment, an intimacy of relation between professor and student, and a fine social experience and moral atmosphere, all quite essential to a well-rounded life." CHARLES H. MYERS, DD., LL.D., Class of 1902, North Woodward Congregational Church, Detroit, Mich. *(All three men are listed in this issue of Who's Who.)*

IOWA WESLEYAN COLLEGE

MOUNT PLEASANT, IOWA - - - FOUNDED IN 1842

Parsons College

Dedicated to The Liberal Arts

Superior faculty, exceptional equipment and sound curriculum assure well rounded educational program. Preparation for living and for earning a living provided in a wholesome democratic atmosphere. Fully accredited, with degrees leading to the bachelor's degree in arts, science and music. Coeducational.

New Education For a New Day

In time of crisis the millions spent for education during the last century have paid handsome dividends. In the years ahead the world will look to a new generation trained for world leadership in Christian ideals and enlightened cooperation. It is to such a program that Parsons College is dedicated.

55 acres of beautiful, rolling, woodland campus

For Information Write

HERBERT C. MAYER, *Pres.*

FAIRFIELD, IOWA

CORNELL COLLEGE

Mount Vernon, Iowa

RUSSELL D. COLE, President

An accredited coeducational college founded in 1853 offering courses leading to music and liberal arts degrees. Enrollment limited to 600. Complete residential system. Sixty-acre hilltop campus.

Typical of student-faculty participation in study and activities is professor and student pictured here. Write for further information to:

Director of Admissions
Cornell College, Mount Vernon, Iowa

GREENVILLE COLLEGE

GREENVILLE, ILLINOIS

"Christian Culture in Education"

A conservative Christian College with high scholastic and social standards.

A four year liberal arts College for men and women which offers a comprehensive program both in the curriculum and in extra-curricular activities.

A student group which comes from all sections of the country.

Moderate costs—Opportunities for self help.

Located on Route 40, "the Main Street of the nation," 50 miles east of Saint Louis.

H. J. LONG, Ph.D., President

WILLIAM PENN COLLEGE

The Iowa Friends (Quaker) College of Liberal Arts

—Founded 1873—

Sound academic program of high standards in every major field.

A work program that seeks the ideal of a rounded educational experience.

Courageously religious, intelligently idealistic, genuinely Quaker.

Cecil E. Hinshaw, President

William Penn College
Oskaloosa, Iowa

WESTERN MARYLAND COLLEGE

WESTMINSTER, MARYLAND

Co-Educational

A liberal arts college located in the highlands of Maryland, 30 miles from Baltimore, 55 miles from Washington. Student body limited to 600.

For catalogue and other information, address the Registrar

FRED G. HOLLOWAY, D.D., LL.D., President

THE STOUT INSTITUTE

MENOMONIE WISCONSIN

Stout ranks foremost among colleges offering courses in specialized fields, in the preparation of teachers of

Home Economics and Industrial and Vocational Education

Stout was the first school to train teachers in these two fields, and is today the only school in America so limiting its work.

Students know when they enter Stout what they will do when they leave Stout, and they are reasonably assured of employment in their chosen vocation.

Verne C. Fryklund, President

KNOX COLLEGE

GALESBURG, ILLINOIS

Founded 1837

"Old Siwash" is rich in history, traditions, war record, and distinguished alumni.

New and modern in curriculum, equipment, tutorial method of instruction.

A residential coeducational liberal arts college restricted to six hundred students.

Fully accredited, including Conservatory of Music and R.O.T.C.

HAROLD E. WAY

ACTING PRESIDENT

COE COLLEGE, Cedar Rapids, Iowa

For information write
DIRECTOR OF ADMISSIONS
COE COLLEGE

A co-educational college founded in 1851 and dedicated to ideals of Christian education. Affiliated with the Presbyterian Church, U. S. A. Located in a thriving city of 70,000 people and long recognized as one of the well established institutions of the country. Four year courses leading to the degrees of Bachelor of Arts and Bachelor of Music. Pre-professional courses for Law, Medicine, Theology, Engineering. Outstanding in the field of Music.

CENTRAL COLLEGE

of PELLA, IOWA

DR. GERRIT T. VANDER LUGT, President

Under auspices of the Reformed Church in America

Aims to prepare young people for what is best and most wholesome in life

Liberal Arts Course of four years, leading to A.B. or B.S. degrees.
Four-year course in Business Administration; two-year Secretarial Course; two-year Teacher Training Course; complete Music Course, vocal or instrumental; courses in Medicine, Ministry, Law, Business and other important activities of modern life.

Faculty of carefully trained teachers
Rare opportunity for specialization
Meets all reasonable demands
Supervised athletics. Moderate rates

CATALOG SENT UPON REQUEST

ST. OLAF COLLEGE

C. M. GRANSKOU, President

Northfield . . . Minnesota

A Liberal Arts College of the Lutheran Church

Accredited by the North Central Association and on the approved list of the Association of American Universities and the American Association of University Women.

Arts . Sciences
Music . Art . Dramatics
Commerce . Home Economics
Physical Education

Home of the St. Olaf Choir

For Information, write to NORMAN NORDSTRAND, Dean of Men
GERTRUDE M. HILLEBOE, Dean of Women

ALBION COLLEGE

Founded in 1835

A four year Christian, co-educational, liberal arts college, Albion also offers three year pre-professional training in dentistry, engineering, laboratory techniques, law, medicine, the ministry, nursing and forestry under a combined course arrangement with universities and professional schools.

Known as "the college of distinguished alumni," its normal enrollment is 800.

The largest privately-administered college in Michigan, Albion is on the select list of colleges approved by the Association of American Universities and has a chapter of Phi Beta Kappa.

Albion's record of Christian education and service is outstanding, extending far beyond the nation's borders.

William Whitcomb Whitehouse, Ph.D., ***President***

ALBION, MICH.

HILLSDALE COLLEGE

A CENTURY OF SERVICE

Hillsdale College, in its philosophy, traditions, location and physical plant, typifies those things most sought for in a liberal arts education.

It is small, and its associations are intimate, cultural and Christian, bringing forth to the full those capacities for educational, physical and moral growth inherent in the individual. Founded one hundred years ago under Baptist auspices, it looks forward to its second century of service confident in its belief that the same, broad cultural values that have served the nation so well in the past will be recognized as an even greater need in the post-war period and the years to come.

HARVEY L. TURNER, Ph.D., ***President***

HILLSDALE, MICHIGAN

Davis Hall
Dormitory for Freshman Men

CARLETON COLLEGE

•

NORTHFIELD
MINNESOTA

•

Laurence M. Gould
President

A co-educational College with a program limited to the field of liberal arts. Within this field a sincere attempt is made to offer students opportunities for an education that will fit them for living in the modern world.

For information address:
Director of Admissions
CARLETON COLLEGE NORTHFIELD, MINN.

Adrian College

FOUNDED 1845

The Adrian Objective A small college of limited enrollment, Adrian pursues the liberal arts college ideal in an atmosphere of close personal student-faculty relationships, and under Christian influences of complete democracy, achieved through low rates, absence of ostentation, and with the dignifying influence of self-help programs, equipment and industrial relationships.

Visitors are invited to inspect the Adrian Plan.

Samuel J. Harrison, Pres.
ADRIAN, MICHIGAN

HEIDELBERG COLLEGE

Founded 1850

A Christian, co-educational, fully-accredited, liberal arts college with about four hundred students.

Courses offered leading to three degrees: Bachelor of Art, Bachelor of Science, and Bachelor of Music.

A college which insists upon (a) high standards of scholarship, (b) personal contact with mature teachers, (c) an unmistakable Christian atmosphere, and (d) a minimum expense.

For catalogue and other information write to

Director of Admissions
HEIDELBERG COLLEGE
TIFFIN, OHIO

FRANKLIN COLLEGE

FRANKLIN, INDIANA

Fully accredited and possessed of an excellent faculty, Franklin College has followed a conservative policy and has not sought to become a large institution, but rather to conduct a high grade small college.

FOUNDED 1834

Franklin College enters upon its second century of service to the youth of the mid-west, inspired by the high traditions of the past toward an even more glorious future.

Intimate contacts, friendly cooperation, and whole-hearted participation in all activities are calculated to develop an appreciation of worthwhile educational, moral, social and religious values.

The Franklin College Ideal

To love truth and to seek it above material things; to ennoble and be ennobled by a common fellowship; to keep the energies of life at full tide; to cultivate an appreciation of the beautiful; to work well and to play with zest; to have an open mind; to value friends, striving to be worthy of them; to live simply and with reasonable economy; to find joy in work well done; to have faith, hope and charity; to be an earnest disciple in the school of Him who brings the abundant life; such is the spirit and ideal of Franklin College, whose motto is "Christianity and Culture." To all who share this spirit and are eager for the pursuit of high things, we offer a hearty welcome. . . . . .

WILLIAM GEAR SPENCER, LL.D., President

MANCHESTER COLLEGE

A Standard College, Member N. C. A. Courses: College, Education, Music, Business, Art, Physical Education. Degrees: A.B., B.S. in Education.

A strong faculty of forty members.

More than one thousand students enrolled annually in pre-war days. Excellent personnel program.

An ideal location in a beautiful little city. Good college buildings and equipment. Good homes for students.

School Activities include Chapel, Student Christian Union, Literary Societies, Departmental Clubs, Debating Clubs, Glee Clubs, Orchestra, Band, Intramural and Intercollegiate Athletics, Deputation Teams, etc. Educational Advantages many; expenses very moderate.

V. F. SCHWALM, Ph.D.
President
North Manchester, Ind.

Kentucky Wesleyan College

Winchester, Kentucky

A FOUR-YEAR LIBERAL ARTS INSTITUTION CONFERRING A.B. DEGREE

Standardized work in teacher training—pre-professional courses—Carnegie Library on campus—well-equipped laboratories—business education courses credited on degree or special two-year certificate in business education—central religious emphasis—gymnasium and swimming pool—planned athletic program without over-emphasis—physical education required of all students—modern dormitories for men and women—beautiful location in heart of Kentucky "Blue Grass"—Christian discipline administered on basis of individual need.

PAUL SHELL POWELL, PRESIDENT

MOUNT UNION COLLEGE

A High Grade
COLLEGE OF LIBERAL ARTS
Devoted to the Training of Christian Leaders
Pre-ministerial, pre-medical, pre-law, pre-engineering and pre-business curriculums.
Approved for the Training of Teachers
DEPT. OF MUSIC
Fine College Spirit, Beautiful Campus, Regulated Athletics, Moderate Expenses.
Catalog and full information on request

From its origin in 1846, Mount Union College has admitted men and women on an equal basis, and thus became one of the first institutions of college rank to graduate men and women on an exact equality. Always emphatically religious in its principles, it has been singularly free from sectarian bias and through the years has pursued a policy of accepting the best of the new, while holding fast to the best of the old, in education.

Here, through the beneficence of past friends, and, we trust, future friends, as well, Christian young men and women pursue studies defrayed in large part by the income from generous endowments, making possible the creation of Christian leadership that stretches into the far corners of the nation.

CHARLES B. KETCHAM, D.D., *President*

ALLIANCE, OHIO

DEFIANCE COLLEGE

FOUNDED 1850

A Small College of Limited Enrollment and Intimate Associations

As it approaches 100 years of service, Defiance College looks back upon a long and memorable history as the educational center of Northwestern Ohio. Intimately associated with the Congregational and Christian Churches, it has sent forth into the life of the nation a type of self reliant, christianly men and women who have made their mark in every profession and field of endeavor.

Because it is a small college of limited enrollment the individuality of each student is not submerged. The best in character and ability is developed through personal guidance and intimate associations. Through wholesome environment, emphasis upon essentials, skilled and sympathetic instruction and high standards of scholarship and of character, Defiance College aims to become constantly more efficient in the kind of education whose ideal is Christian, whose spirit is unselfish service, and whose purpose is the enlargement and enrichment of life.

A Good Place to Go to School **A Good Place to Make an Investment**

DEFIANCE, OHIO

ELMHURST COLLEGE ELMHURST ILLINOIS

(Institution of the Evangelical and Reformed Church)

Committed by tradition and strengthened in conviction by present trends, Elmhurst College seeks to assist students in the attainment of creative Christian personality, excellence in scholarship and the acceptance of responsibility—personal, moral, social and religious.

Fully Accredited

Send inquiries to

President Timothy Lehmann, D.D., LL.D., or Dean Th. W. Mueller, A.M., D.D.

MONMOUTH COLLEGE

FOUNDED 1853

The Liberal Arts Ideal, hope of the postwar world, is pursued by Monmouth students under peculiarly advantageous circumstances. The wholesome friendliness of students, faculty, and administrators, working in a community of churches, attractive homes and alert civic organizations, offers ideal opportunity for cultivation of desirable intellectual habits and the qualities of character and leadership so needed in the years ahead.

Liberal Arts—Business Administration
Pre-Professional—Teacher Training

James Harper Grier, D.D., *President*

MONMOUTH, ILLINOIS

AUGUSTANA COLLEGE
and
Theological Seminary

ROCK ISLAND, ILLINOIS

College of Liberal Arts
School of Nursing
School of Music
Theological Seminary

Founded 1860 . . . Coeducational . . . A Christian College . . . Owned by the Lutheran Augustana Synod . . . Fully accredited . . . Competent staff . . . Beautiful campus . . . New, modern buildings . . . Preprofessional courses . . . Complete extra-curricular program . . . Home of the RCA-Victor Recording Augustana Choir.

DR. CONRAD BERGENDOFF, President

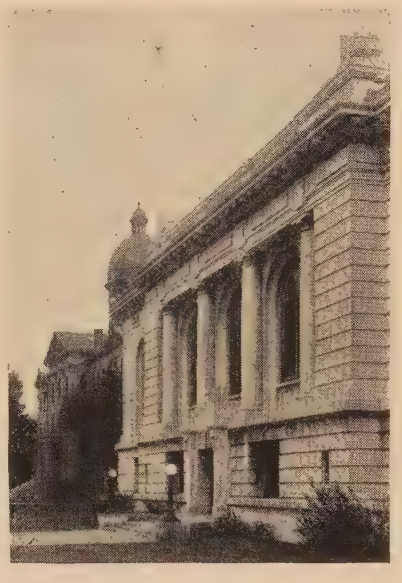

Illinois Wesleyan University

In the Heart of Illinois

COEDUCATIONAL INSTITUTION

96 YEARS OF TRADITION AND HISTORY

Fully Accredited Courses in

College of Liberal Arts • School of Music • School of Nursing

WILLIAM EDWARD SHAW, *President*

BLOOMINGTON, ILLINOIS

WASHINGTON COLLEGE

OFFERS YOU

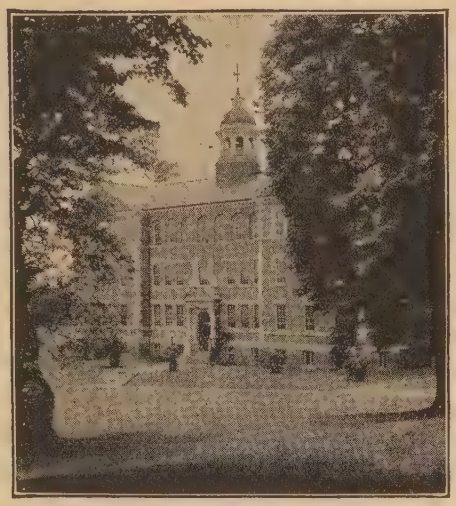

WILLIAM SMITH HALL

Standard Grade-A accredited Courses in the Arts and the Sciences. Degrees of A.B. and B.S. Co-educational.

Excellent College Training in Modern Buildings, on Beautiful Campus.

Limited Enrollment, insuring Personal Attention from Well-trained Faculty.

High Ideals of Character and Citizenship, developed through 165 years of Educational Service.

Modern Curricula, to meet the Needs of the Student in the Modern World.

Moderate Fees and Living Expenses.

Broad Program of Student Activities and Recreation.

FOUNDED 1782

For Catalog and information address

GILBERT W. MEAD, Litt.D., LL.D., President

WASHINGTON COLLEGE

CHESTERTOWN, MARYLAND

HIRAM COLLEGE

FOUNDED 1850

PAUL HENRY FALL, LL.D., Ph.D., *President*

PHILOSOPHY & OBJECTIVES

Hiram College is a small, privately endowed, co-educational college of liberal arts. Founded by the Disciples Of Christ, it is definitely Christian in heritage and purpose, but non-secterian in outlook and teaching. It stands for spiritual enrichment, sound moral and intellectual development, the broad ideal of the liberal arts and a thoroughly democratic community life. The College fosters self engendered discipline of mind and body and seeks to adapt training to individual needs through a careful guidance program.

INTENSIVE STUDY PLAN

Under the Intensive Study Plan, in successful operation since 1934, the attention of student and teacher on one main task replaces the dispersal of effort over several courses. By concentrating on a six hour course, it is finished in nine weeks instead of nine months. At the end of 36 weeks the Hiram student has taken four such intensive courses and one course which runs throughout the year. Thus the student is better able to unify his intellectual effort and the instructor to offer a more profound guidance.

An Investment In Hiram College Is an Investment In the American Way of Life

HIRAM, OHIO

BUCKNELL UNIVERSITY

Old Main

Coeducational. Completed its first century of service February 5, 1946.

HERBERT LINCOLN SPENCER, PH.D., President

Excellent Educational Facilities and Carefully Organized Religious Program

Courses are offered in Liberal Arts, Biology, Physics, Chemistry, Engineering, Education, Commerce and Finance; with special fields in Pre-Medicine, Pre-Dentistry, Public Health, Bacteriology, Botany, Laboratory Assistance, Laboratory Technology, Dramatics, Art, Government Service, Pre-Law, Journalism, Music, Social Work, Public Speaking, and Pre-Ministry.

Restricted Enrollment of 1200 Resident Students

Extensive Intramural Sports Program

For Further Information Write to:

THE DEPARTMENT OF PUBLIC RELATIONS

BUCKNELL UNIVERSITY

LEWISBURG, PENNSYLVANIA

SUSQUEHANNA UNIVERSITY

SELINSGROVE, PA.

(Founded 1858)

•

An Accredited Coeducational Lutheran College in Central Pennsylvania, dedicated to Christian scholarship

Courses in

Liberal Arts, Music,
Teacher Training,
Business Education

Member of Middle States Association

•

For further information write

G. MORRIS SMITH, A.M., D.D., LL.D., *President*

ASHLAND COLLEGE

ASHLAND, OHIO

Coeducational Founded 1878

Frankly Christian but not Sectarian

Founded and controlled by The Brethren Church

The Ashland Plan: Ashland College correlates its class work with industrial, professional, and social institutions. College instruction is individualized and is fitted to the needs of the student.

Faculty: University-trained, scholarly, sympathetic, friendly.

Curricula: Liberal arts, divinity, education — elementary and secondary, music, pre-professional.

Atmosphere: Thoroughly Christian; conservative in viewpoint.

Recognition: Member of North Central Association of Colleges and Secondary Schools, Ohio College Association, Association of American Colleges, Ohio Athletic Conference. Accredited by The Department of Public Instruction of Ohio.

For full particulars
Address the Acting President

RAYMOND W. BIXLER

URSINUS COLLEGE

A MODERN LIBERAL ARTS COLLEGE

N. E. McClure, Ph.D., President

Approved by the Middle States Association of Colleges and Secondary Schools, the American Association of University Women, and the Association of American Universities.

Located in a section of Pennsylvania rich in Colonial history. One hour from Philadelphia, three hours from New York. Convenient bus and train connections. Enrollment limited to 300 men, 250 women.

Expenses held to a minimum. Scholarships and self-help. A strictly residential college for men and women.

For information address

Registrar

COLLEGEVILLE, PA.

Twenty-five miles from Philadelphia

Lenoir Rhyne College . . .

(Co-educational)

An Accredited, Four-Year Church College, owned and controlled by the United Evangelical Lutheran Synod of North Carolina. Located on the border of the Land of the Sky, 80 miles from Asheville. Beautiful buildings and 40-acre campus. Teachers', Pre-professional, Music and Business courses. College costs for year—$450 to $500. All student activities.

For catalogue and view book address:

P. E. MONROE, D.D., PRESIDENT

LENOIR RHYNE COLLEGE

Hickory, N. Carolina

GUILFORD COLLEGE

Guilford College, located five miles from Greensboro, N. C., in the heart of the Piedmont Plateau—a region rich in historical significance and particularly favored by even climatic conditions, occupies 292 acres of beautiful campus and woodlands. The school was founded by and is under the direction of the Society of Friends.

Enrollment is limited to a group small enough to permit every student to become intimately acquainted with faculty members and with every other student. The ratio of faculty members to students is approximately one to ten.

Majors in eighteen academic subjects, a physical education program designed to reach every student, and a full program of extra-curricular activities are offered at Guilford. The quality of program is high in relation to the annual cost of $595.00.

Fully Accredited *Chartered 1834*

CLYDE A. MILNER, *President*

GUILFORD COLLEGE

NORTH CAROLINA

ALLEGHENY

A CO-EDUCATIONAL COLLEGE OF LIBERAL ARTS

Beautiful Campus

115,000-Volume Library

Twenty Buildings

Personalized Education

Continuous Counsel

Progress Inventories

JOHN RICHIE SCHULTZ, PRESIDENT

FOUNDED IN 1815 MEADVILLE, PENNA.

Abilene Christian College

Abilene, Texas

. . . one of the nation's *distinctive* small colleges . . . maintained by members of the Church of Christ . . . emphasizing values of the spirit above values of the flesh . . .

. . . THERE IS A DAILY DEVOTIONAL PERIOD ON THE CAMPUS OF ABILENE CHRISTIAN COLLEGE THAT IS ATTENDED BY ALL THE STUDENTS AND THE FACULTY . . .

A Standard Senior College, Fully Accredited

write

DON H. MORRIS, *President*

for information

Maryville College

Founded 1819

A coeducational liberal arts college offering two degrees, B.A., and B.S. in Home Economics. A member of the Southern Association of Colleges and Secondary Schools (the regional accrediting agency), and on the approved list of the Association of American Universities. Enrolment limited to 800 students. Campus of 385 acres, with 20 buildings.

Unique in its maintenance of low student expenses, which average $400 a year for tuition, fees, room, and board. An extensive self-help program makes possible the further reduction of expenses.

Widely known for its effective development of Christian character.

RALPH WALDO LLOYD, *President*

MARYVILLE, TENNESSEE

ALMA WHITE COLLEGE BELLEVIEW COLLEGE

Founded by Bishop Alma White, A.M., D.D., President of Pillar of Fire Movement

RELIGIOUS—EDUCATIONAL—BENEVOLENT

ALMA WHITE COLLEGE, Zarephath, N. J., near Bound Brook, thirty miles from New York City. National headquarters of Pillar of Fire. Estate of 1,000 acres. Full preparatory and college courses. Methodistic in belief, dedicated to true scientific research as against false speculations of Modernism and higher criticism destructive to orthodox Christian faith. No test of particular religious faith applied for admission. Scholarship privileges for limited number. Graduate courses leading to Master's degrees. ZAREPHATH BIBLE SEMINARY, associated. Radio training, technical and broadcasting in connection with Pillar of Fire Station WAWZ. President, Arthur K. White, A.M., D.D. Address, Zarephath, N. J.

BELLEVIEW COLLEGE, operated with same ideals. Located on one of finest scenic promontories in the West, four miles from Denver. Offers high school and college courses. Campus and grounds consist of 400 acres. Excellent additional Denver facilities. Home of Pillar of Fire radio KPOF. Belleview Bible Seminary associated. Radio training. Music: piano, organ, orchestra, etc. President, Ray B. White, A.M., D.D. Business address, 1845 Champa Street, Denver, Colorado.

NORTH PARK COLLEGE

Founded 1891

A Junior College devoted to the Christian philosophy of life . . . fully accredited . . . co-educational . . . Junior College, Academy, School of Music Departments . . . Chicago's oldest Junior College.

NORTH PARK COLLEGE

DR. ALGOTH OHLSON, *President*

3225 Foster Avenue

CHICAGO 25, ILLINOIS

Bethany Lutheran College

4 YR. JUNIOR COLLEGE
PRE-THEOLOGICAL
HIGH SCHOOL
SCHOOL OF COMMERCE
SCHOOL OF MUSIC
(Theory—Piano—Organ—Voice)

Christian—Thorough—Economical
Co-Educational—Accredited

For Catalogue and General Information, Address

Dr. S. C. Ylvisaker, President

Bethany Lutheran College, Mankato, Minn.

BERGEN
JUNIOR COLLEGE

DAY
RESIDENT
EVENING

C. L. Littel, Ed.D., President

TEANECK, NEW JERSEY

First two years of college on beautiful country estate six miles from New York.

Courses for young men and women in Pre-law, Pre-dentistry, Pre-medicine, Engineering, Arts and Science leading to A.B. or B.S.

Terminal courses in Secretarial and Medical Secretarial work, Home Economics, Art, Music, Speech. Diploma. Transfer with full credit to standard colleges.

Distinguished teachers, small classes, modern facilities. Pleasant social life. Gymnasium. Pool. Sports.

Non-profit. Moderate rate. Catalog

HANNIBAL-LaGRANGE COLLEGE

1858 Eighty-Eighth Year 1946

"Distinctively Christian"

A Co-educational, Baptist Junior College devoted to the personalized instruction of Christian youth. Courses leading to Degrees of Associate in Arts, Associate in Fine Arts, Associate in Education, Associate in Commerce and Associate in Science.

Ideal location—in Hannibal, Missouri—a city immortalized by Mark Twain. Many points on the campus give a commanding view of Hannibal, the Mississippi River, and the countryside for miles around in Missouri and Illinois.

FULLY ACCREDITED

Dr. A. E. Prince, *President*

COLLEGE HEIGHTS, HANNIBAL, MO.

SOUTHWEST BAPTIST COLLEGE

Founded 1878

BOLIVAR, MISSOURI

Junior Co-educational—Pre-professional Courses, and Music, Public Speaking, Secretarial Work and Religious Education.

Ideal Location—County seat town in the Ozarks, America's Play Ground where health is nature's gift.

Christian Culture — Protection from evil influences and guidance in character building and Christian living.

Reasonable Rates—Exceptionally low rates for the type of service rendered. Good dormitory accommodations.

Address Registrar for catalog

The Packer Collegiate Institute

Established 1845

100 YEARS OF SERVICE

Packer's 100 years of service in the field of higher education for women exemplify the strength of tried and tested scholastic and spiritual ideals as these come into practical and cultural contact with life as it flows in a great American city.

In the post-war era, as in the past, because of its location, its staff and its traditions, the school will offer unusual advantages in preparing students for an enlightened and gracious womanhood.

THE SCHOOL
has two departments, academic and elementary. The former covers the ninth through the twelfth grades, presenting both college preparatory and general courses. The latter includes classes for four and five year old children, and eight elementary grades.

THE JUNIOR COLLEGE
offers the usual first two years of college work, plus studio art; the courses being organized into liberal arts, pre-business, pre-nursing, fine arts, secretarial studies, home-making and laboratory position. Packer was one of the first to offer college level work to women.

Paul D. Shafer, Ph.D., President, BROOKLYN, NEW YORK

SOUTHERN SEMINARY and JUNIOR COLLEGE

A SCHOOL OF CHARACTER

Southern Seminary's purpose is to educate the whole girl, intellectually, spiritually, physically and socially and to fit her to live effectively in the world of today. Each detail of its location, environment and general program contributes happily to this purpose.

Supplementing and enhancing a guidance program which seeks to direct the expression of unique personality traits into channels of greatest self-realization is an atmosphere of home life which permeates every activity and cultivates those attitudes of mind and heart which are not acquired from books or lecturers. The school is located in the Blue Ridge Mountains seven miles from historic and cultural Lexington where the beauty and traditions of the surroundings act as an inspiration to health and the intellect.

Administrative stability and proved objectives, characteristic of America's most successful educational institutions, is marked at Southern Seminary by a record of but two changes in administration since its founding in the year 1868.

Robert Lee Durham, *President Emeritus*

Margaret Durham Robey, *President*

BUENA VISTA VIRGINIA

The DANA HALL Schools

Tenacre This Junior School accommodates students from pre-primary through the ninth grade. Boys are accepted in the primary department. The school has a total enrollment of one hundred eighty students, including the resident group of sixty girls. Courses are planned to follow the best modern educational practices. An excellent program of physical training gives balance to the academic work which is of high standard. Outdoor sports are stressed, including riding, tennis, hockey, baseball, skiing, and skating. Students live in five homelike centers in the midst of spacious grounds. The school is well-equipped and has a highly trained staff of teachers. Students finishing Tenacre are prepared for both the College and General Courses at Dana Hall.

Dana Hall The scope of this well-known school includes not only a College Preparatory Course but a well-selected General Course for students who do not desire to enter college. Dana Hall represents thorough scholarship, general culture, and the many advantages of a large, highly organized school. Its graduates are admitted without examination to all the leading colleges for women that accept students by certificate. The school possesses the advantages of both country and city life. Gymnasium work in a large and thoroughly equipped building, field sports, and a stable of unusually fine saddle horses are in charge of competent physical directors. Under proper chaperonage the students enjoy the rare opportunities which Boston offers in music and art.

Pine Manor Junior College

This fully accredited junior college offers a well-rounded two-year experience in general education and transfer to leading major colleges. Individualized programs are made possible by the wide variety of courses offered in Liberal and Fine Arts.

Catalogue and Circulars upon Application

MISS HELEN TEMPLE COOKE, Head

WELLESLEY, MASSACHUSETTS

COLBY JUNIOR COLLEGE

ESTABLISHED 1837

H. LESLIE SAWYER Ed. D., PRESIDENT

Fully Accredited Leading to Degree of Associate in Arts

LIBERAL ARTS
SECRETARIAL SCIENCE
MEDICAL SECRETARIAL
MUSIC ART
FAMILY RELATIONSHIPS
LABORATORY TECHNICIAN

A Beautiful Campus in the New Hampshire Mountains

RIDING HOCKEY GOLF
TENNIS SWIMMING

FOR CATALOGUE AND INFORMATION
ADDRESS REGISTRAR
NEW LONDON, NEW HAMPSHIRE

ENDICOTT JUNIOR COLLEGE

The Career Junior College for Young Women

BEVERLY MASSACHUSETTS

TWO YEAR COLLEGE PROGRAM IN
LIBERAL AND VOCATIONAL ARTS
OFFERING
ACTUAL WORK EXPERIENCE IN A VOCATION
Confers the Degrees of
Associate in Arts and Associate in Science

Adjusted to the Needs of Individual Students

A Beautiful Campus on Historic Massachusetts Bay—18 Miles from Boston.
FOR CATALOGUE AND INFORMATION, ADDRESS EITHER
GEORGE O. BIERKOE, A.M., B.D., *President;* ELEANOR TUPPER, Ph.D., *Dean*

LARSON JUNIOR COLLEGE

The curriculum of the Larson Junior College is particularly planned to meet the needs of the preparatory or high school graduate who may choose to complete her formal education with two years of Liberal Arts or vocational work, specializing in subjects which appeal to her tastes and interests, or who may prefer two years of accredited Liberal Arts in Junior College preparatory to transfer with advanced standing to senior college. The college offers courses in Liberal Arts (both General and Transfer), Library Science, Social Service, Journalism, Courses in Pre-Nursing, Pre-Occupational Therapy and Medical Technician. Also courses in Music, Art and Dramatic Art, as well as specialized courses in Medical Secretaryship, Home Making, Fashion Design and Merchandising, and Advertising. Exceptional two-year courses in Secretarial Science combining technical, cultural, and professional training are also offered.

GEORGE VICTOR LARSON
President

"Accredited by the Connecticut State Board of Education—Member of the American Association of Junior Colleges and the New England Junior College Council."

NEW HAVEN 14, CONNECTICUT

BRADFORD
JUNIOR COLLEGE

FOUNDED in 1803 as Bradford Academy, Bradford Junior College is the oldest institution in New England for the higher education of women. From the earliest days it has offered courses beyond the secondary school level, and it was the first junior college for women to meet the standards for junior college membership set by the New England Association of Colleges and Secondary Schools.

LOCATED in Bradford, Massachusetts, thirty miles from Boston, the College offers unusual advantages to its students. The young women enjoy a happy combination of city and country life. An interesting extramural program of activities is made possible by the many places of great cultural and historic importance which are in the vicinity.

AIMS AND OBJECTIVES

BRADFORD believes the basis of education to rest on the traditional and makes wide use of what has been tried and proved in the past. But Bradford strives not only to supply standard instruction in the liberal arts and sciences, but also to prepare students in other ways to face the world ultimately as intelligent, well-adjusted adults. Able counselors, through close personal association as well as intelligence and guidance tests, enable students to pursue clearly defined educational objectives.

DOROTHY M. BELL, President

BRADFORD, MASSACHUSETTS

OGONTZ JUNIOR COLLEGE and SCHOOL for GIRLS

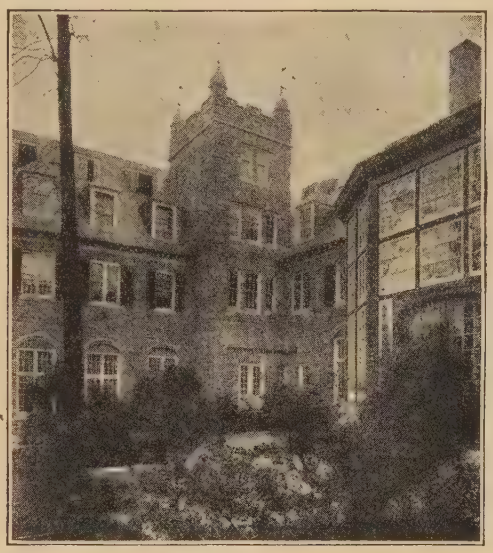

ESTABLISHED 1850

Within 12 Miles of Philadelphia. Member National Association Junior Colleges.

Courses
JUNIOR COLLEGE—
COLLEGE PREPARATORY
GENERAL ACADEMIC

Exceptional vocational and cultural advantages, with select patronage, in a spacious campus. Complete recreational facilities.

—RYDAL HALL for Girls 7-14—
Ogontz White Mountain Camp
Lisbon, N. H.

For Catalog and Views Address
ABBY A. SUTHERLAND
Ogontz School Post Office, Pa.

HARCUM
JUNIOR COLLEGE

EDITH HARCUM, *President*

Two year diploma courses—
Credits transferable

Academic
Costume Design
Merchandising
Fine Art
Interior Decoration
Secretarial Science
Medical Secretarial
Experimental Theatre
Home-Making
Nursery Work
Music
Defense Courses

Harcum's exposition of the Junior College ideal is based upon the fundamental need of every girl for self-realization, whether it be in the arts, business or the home. The Junior College offers the most flexible means of achieving this realization, and it is the first responsibility of the Harcum faculty not only to aid but to interest girls in the development of their peculiar talents—known or unknown.

A more ideal environment would be difficult to find. Bryn Mawr, with its cultural and social advantages, is a national tradition. In physical equipment, in associates, in faculty and social activities, Harcum maintains this tradition at its best. Because enrollment is limited, and girls are accepted according to home background and personal desirability, unusually high standards of scholarship, dignity and good taste prevail. Placement. Sports.

BRYN MAWR
PENNSYLVANIA
[Harcum Junior College]

SULLINS COLLEGE

College and High School
fully accredited

For SPECIAL STUDENTS excellent advantages offered in MUSIC, ART, SPEECH and DRAMATICS, RADIO, HOME ECONOMICS, SECRETARIAL SCIENCE, JOURNALISM and PRE-MEDICAL COURSES.

Delightful climate with outdoor games and recreations contribute much to phenomenal health record. Lake Sycamore and indoor pool offer all water sports.

Group from the Riding Club of Sullins College. Approach to West Wing. Campus 327 acres.

Capacity enrollment 350 boarding students from 36 states and foreign lands. This SELECT GROUP gives an ideal social atmosphere and a happy medium between the "large" and "small" school, large enough to secure best specialized talent in the teaching staff, yet small enough to preserve that friendly touch between student and teacher and that spirit of comradeship between students which characterize school days at Sullins.

For Catalog and View Book write: WILLIAM E. MARTIN, Ph.D., President

BRISTOL, VIRGINIA

PENN HALL

Junior College and Preparatory School for Girls, both accredited

FOUNDED IN 1906

CHAMBERSBURG, PENNSYLVANIA

South in the Cumberland Valley—A Little North of Dixie

Midway between the Kittochtinny and Blue Ridge Mountains, 700 Feet Above Sea Level. Entirely new plant completed in September, 1926. Rooms arranged in suites of two, with private bath. Campus, athletic field, school farm, all connected, comprise 184 acres.

Unusually strong regular and special courses

Junior College, General
Junior College, Classical
Art
Business Education
Costume Design
Home Economics
Interior Decoration
Medical Secretary and Technician
Merchandising
Music
Physical Education
Pre-Journalism
Pre-Nursing or Pre-Medic
Secretarial Science
Speech and Drama

All wholesome sports

Tiled swimming pool, filtered and sterilized water
Golf (9 holes) Tennis Hockey Basketball Riflery
Horseback Riding Canoeing Badminton Archery Bowling

Moderate rates.

For Catalogue and Views, Address

FRANK S. MAGILL, A.M., LL.D., President **Box F**

GREENBRIER COLLEGE

Greenbrier is definitely a four year institution for young women. The curriculum includes two years of college preparatory work and two years of standard college work.

Greenbrier believes that a general, liberal education is prerequisite to effective specialized training.

Greenbrier believes in holding fast to all that is tried and true in education. A sane social life and healthful recreational activities are given prominence.

Greenbrier believes that an appreciation of music, art, and dramatic art is essential to well developed womanhood.

Greenbrier believes in and practices student government. The Honor Code prevails in all departments.

Greenbrier believes that sound physical development is a patriotic duty on the part of young womanhood, and therefore has a definite daily program with this ideal in view.

Greenbrier believes that poise and grace are invaluable assets for any woman and that they can only be acquired by daily practice; consequently good form and gracious living are emphasized.

French W. Thompson, President
LEWISBURG, WEST VIRGINIA

A Junior College for young women
Founded in 1812

EDUCATIONAL GUIDANCE

Education of young women, under highly favorable conditions, is offered at Stratford College. The individual student, at the same time, is directed to pursuits in life for which she is best adapted. Courses of study include English, Foreign Languages, History, Science, Mathematics, Bible, Education, Journalism, Music (Piano, Voice), Art, including Interior Decoration and Costume Designing, the Speech Arts, and Secretarial Science. The College is a non-profit corporation, not affiliated with any denomination but its spirit is always Christian. A preparatory department is maintained which prepares the student for any college. Graduates of the junior college courses may transfer to senior colleges and universities.

LOCATION

The location of the College, near the southern line of Virginia in the foothills of the Blue Ridge Mountains, with a strikingly beautiful campus of thirteen acres, is recognized as one of the most attractive in the Atlantic States. Tennis courts, a basketball court and grounds for hockey, volley ball and archery, afford every opportunity for recreation and athletics. Horseback riding is popular. This region is widely known for its equable climate and health-giving qualities.

TRADITIONS

Several chapters mark the progress of the school. Beginning as a Methodist College about a hundred years ago, it became the Danville College for Young Ladies, later the Randolph-Macon School for Girls and since 1930 has operated under its present name. Buildings and grounds have been enlarged and beautified and equipment thoroughly modernized. Stratford carries the name of the ancestral home of the notable Lee family.

JOHN C. SIMPSON, President

STRATFORD COLLEGE

Box W **A Junior College**

DANVILLE, VIRGINIA

VIRGINIA INTERMONT COLLEGE

AN ENDOWED JUNIOR COLLEGE FOR GIRLS

Established 1884

450 Students from 30 States

Accredited by Southern Association of Colleges and Secondary Schools, and by The University of the State of New York.

Beautifully located in the mountains. Two Years High School and Junior College courses.

Music, Art, Dramatics, Speech, Home Economics, Library Science, Secretarial, Pre-professional, and Physical Educational courses.

Outdoor sports. Gymnasium, swimming pool, horse back riding. Dormitories with private baths.

For catalog and view book, address

R. L. BRANTLEY, Ph.D., President

Box 110 **BRISTOL, VIRGINIA**

PEACE COLLEGE

Founded 1857

In the Educational Center of the State

COURSES OFFERED

1. Standard Junior College Courses.
2. General Junior College Courses.
3. Two year Standard Courses in Home Economics.
4. One and two year Commercial Courses (Gregg System).
5. Two years of High School work.
6. Special Courses in Art, Music, etc.

Educational Recognition

Work accepted by standard colleges and by the North Carolina State Department of Education

Special Features

Limited number of students. Intimate home surroundings. Individual attention to students. Wholesome religious atmosphere. Highly trained faculty. Modern Equipment.

For Catalog Address

WILLIAM C. PRESSLY, President

RALEIGH, NORTH CAROLINA

SOUTHERN COLLEGE

In the Heart of Virginia near Richmond

Founded in 1862

Junior College and High School For Girls and Young Women

Highest Virginia standards. Ideal climate. Limited numbers. Southern home atmosphere. Study-Play Plan. Preparatory or College or Finishing Courses. Two-year courses for High School graduates. Music, Art, Expression, Home Economics, Secretarial, Journalism, Social Training. Use of nine-hole Golf Course, Swimming Pool, Tennis Courts, Library. Country Club privileges. Historic Tours. Riding Lessons. Fixed Rate. Non-Sectarian. Excellent health record. Seventy-eighth session. **Students from twenty states. Year-round sports**

For illustrated catalog and literature, address

Arthur Kyle Davis, A.M., Litt.D.

COLLEGE PLACE, PETERSBURG, VA.

NORTH HALL, one of eighteen modern residence halls on the Stephens campus

Stephens College

COLUMBIA, MO.

A Junior College for Young Women

Nationally known for its progressive educational policy and its program of instructional research.

Fully accredited courses in liberal arts.
Special courses for kindergarten and primary teachers.
Secretarial training.

MUSIC — AVIATION — RADIO — ART

A balanced program of physical education. Golf, horseback riding, and other sports.

Emphasis at all times upon individual growth and development

For full information address

JAMES MADISON WOOD, President
Columbia, Mo.

GULF PARK

By the Sea

A Junior College for Young Women

A nationally patronized school, unique for its beautiful semi-tropical location, complete equipment and strong faculty. Magnificent Spanish type buildings on extensive campus of park and seashore.

Two-year Junior College, also last two years of High School, both fully accredited. College and High School students live in separate dormitories. Special work in Art, Music, Speech and Theatre Arts, Home Economics, Secretarial Science, Aviation.

Ideal location on Gulf of Mexico. Healthful climate. Fresh and salt water sports, including aquaplaning, sailing; also dancing, and horseback riding. Catalog on request.

Address: RICHARD G. COX, *President*

GULF PARK COLLEGE, GULFPORT, MISS.

PEDDIE SCHOOL

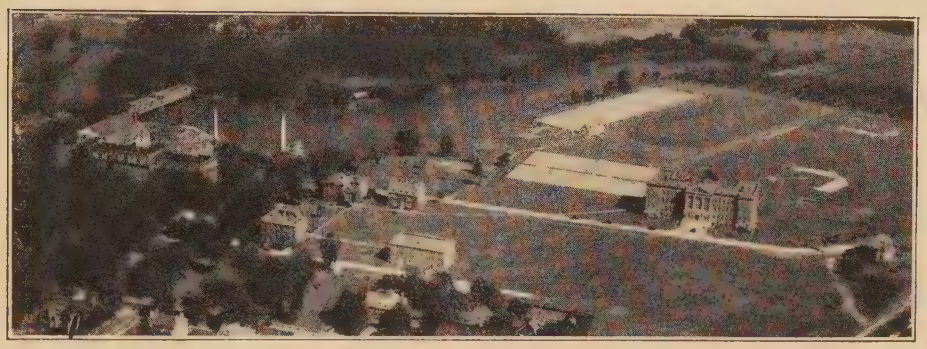

An endowed national school of fine traditions with students from all parts of the United States and many foreign countries. Emphasis on preparation for College Entrance Board Examinations. Boys prepared at Peddie now doing fine work as undergraduates in Princeton, Harvard, Yale, Massachusetts Institute of Technology, Dartmouth and others of the best colleges. Eight Forms including four grammar grades. 200-acre campus. Gymnasium and swimming pool. Athletics for every boy. 9-hole golf course. 23 modern buildings. Midway between New York and Philadelphia. Nine miles from Princeton. 79th year.

WILBOUR E. SAUNDERS, M.A., D.D., Ed.D., LL.D., Headmaster
The Peddie School, Box W, Hightstown, N. J.

DARLINGTON SCHOOL

ROME, GEORGIA

An Accredited Preparatory School for Boys

Over a period of 40 years, Darlington has sent more than 90 per cent of her graduates to college.

Small student body. One resident teacher to every ten boarding students. Supervised study.

Physical training every day for every boy.

Unusually well-trained faculty. Home atmosphere. Only boys of good moral character desired.

HONOR SYSTEM

Address all inquiries to

C. R. WILCOX, Ph.D., *President*
DARLINGTON SCHOOL
E. L. WRIGHT, M.A., *Headmaster*

Shattuck School

FOUNDED 1860

A Church Military School dedicated to the emphasis of Religion, Discipline, and Sound Learning as the bases for fruitful citizenship in a Christian Democratic society.

Write for Catalog and View Book

Donald Henning, D.D., Rector
Faribault, Minnesota

PHILLIPS ACADEMY

Andover, Massachusetts

Established in 1778 Incorporated in 1780

CLAUDE M. FUESS, *Headmaster*

Information sent on application

WILLISTON ACADEMY

ONE HUNDRED YEARS

A PREPARATORY SCHOOL FOR BOYS

Founded in 1841 by Samuel Williston, the school has always given first rate instruction and has successfully prepared thousands of its students for the best colleges and scientific schools.

In a genuinely democratic atmosphere it seeks in every way to encourage initiative, to develop a sense of responsibility and of honor, to foster a spirit of coöperation and of reverence for the best things in life.

The endowment permits moderate rates, $1000 to $1150. These can be reduced through scholarships.

Full athletic equipment, includes new gymnasium with swimming pool, athletic fields, tennis courts, hockey rink, ski trail.

THE JUNIOR SCHOOL for young boys is housed in separate buildings under a separate faculty, including a Headmaster and a Housemother. It provides thorough instruction and most careful training in all that goes to make sound character.

Catalogue and Illustrated Booklets Gladly Sent upon Request

ARCHIBALD V. GALBRAITH, Headmaster

Easthampton, Massachusetts

The Choate School
Wallingford, Connecticut

The School was founded in 1896 by the Hon. William G. Choate.

Its location, about twelve miles north of New Haven, has proved to be one of the most healthful in New England.

Its numbers are large enough to make for strong esprit de corps and wholesome rivalry, without being so large as to prevent a distinct family life and the necessary attention to individuality and development.

Its policy is by a large corps of masters to give to each boy what he individually needs, without holding to any rigid system of forms.

Its effort is unsparing to strengthen in the boys' minds high motives of action which shall permanently control their lives; and to send out boys who are trained for responsible citizenship.

The Lower School prepares boys for the Upper School, as the Upper School prepares them for college.

A catalogue of the School is sent upon application, with the names of those who know intimately the School's work and character.

GEORGE C. ST. JOHN, A.B., A.M., LL.D., Headmaster

The Pennington School
PENNINGTON, N. J.

A splendid old school with 107 years of remarkable achievement, offering unusual opportunities for training of mind and heart. A long list of successful alumni, represented by some of America's ablest leaders and professional men, testify to the worthwhile nature of her courses.

Prepare for College and for Life

Small classes conducted and a keen personal interest taken in the progress of each boy. Strong faculty of college-trained men. High standard of social and moral life maintained. Home-like atmosphere of refinement and culture. Supervised gymnasium, athletic work and craft shop. Credits accepted in all leading colleges. Lower school, grades 2 to 8. Write for catalog.

A Safe School for Your Boy.
Liberally Endowed.

JOSEPH W. SEAY, Ph.D.
Headmaster

SEVERN SCHOOL

ROLLAND M. TEEL, Ph.B., *Principal*

A Country Boarding School for Boys (Est. 1914) Situated on Severn River, near Annapolis

Four-year College Preparatory Course. Additional year in college subjects for students desiring to make easier the transition from secondary school to college.

This school specializes in carefully planned training for West Point and the Naval Academy, and for technical schools and colleges. Students are not accepted for short term or "cram" courses.

Athletics are so organized that all students may compete.

CATALOG MAILED ON REQUEST

SEVERNA PARK, MARYLAND

DeVeaux School

Located amid beautiful surroundings at

NIAGARA FALLS, NEW YORK

An Endowed Episcopal School for boys from the seventh grade until they are ready for college. Small classes; enrolment limited to 120. Boys of ability and character whose fathers are deceased should investigate the Samuel DeVeaux Scholarships.

The RT. REV. CAMERON J. DAVIS, D.D.
Bishop of Western New York
President Board of Trustees

For information, address
REV. WILLIAM S. HUDSON, Headmaster

THE COLLEGIATE SCHOOL FOR BOYS

A Nursery Pre-primary, Elementary and College Preparatory School, in New York City, With a Country Day Program.

FOUNDED BY THE DUTCH IN 1638

The standards of enrollment, clientele, and scholarship have always been high in this oldest of America's independent elementary and secondary schools.

Catalogue on request.

WILSON PARKHILL,
Headmaster

241 West 77th St. New York City 24
Nursery School, 67 East 89th St., NYC 24

CARSON LONG INSTITUTE

Founded by Theodore K. Long

CARSON LONG is a military school, possessing all of the advantages of that type of institution, plus educational and spiritual advantages that teach a boy How to Learn, How to Labor and How to Live. It develops sound bodies in disciplined minds, and in both athletics and education does not sacrifice the less favored to the star performer.

Physical equipment is of the best. Beautiful campus and grounds of 50 acres, located in the foothills of the Blue Ridge Mountains, overlook the 20-mile expanse of Sherman's and Juniata Valleys. The school is 28 miles from Harrisburg, and a short distance from the Susquehanna River. Advantages of the location make themselves known in many ways, not the least of which is the lowered cost of living—making possible the unusual base rate of—

$550.00

Extras, including uniforms, about $250.00

Address
NEW BLOOMFIELD, PENNA.

Horace Mann School for Boys

FIELDSTON

West 246th Street

NEW YORK CITY

A COUNTRY DAY SCHOOL FOR BOYS

Close and comradely relations between boys and men. Successful preparation for all colleges. Education for character and service. Sensible and systematic training and development in physical well-being. Excellent equipment, with every recreational facility, including gymnasium and swimming pool.

CHARLES C. TILLINGHAST, Prin.

HORACE MANN SCHOOL FOR BOYS

RIVERDALE COUNTRY SCHOOL

Frank S. Hackett, Headmaster

A Boarding and Day School

Riverdale is controlled by a board of trustees who, in conjunction with the headmaster and faculty, have seen the need for conducting and perpetuating an independent, non-profit boarding school within the environs of America's greatest metropolis, and with the location and full facilities for a country day school program.

Pioneer in 1907 in the latter movement, Riverdale has always accepted and prepared boarding as well as day boys for college in a rural atmosphere close to the manifold opportunities of the city. Independently directed, the school has sought to retain the good, reject the unwise in education, and achieve a philosophy which treats the individual as such, seeking through a spirit of freedom the development of compulsion that comes from within, and the attainment of character expressed in the ability to meet every problem in a socially useful manner. Fully accredited. Undenominational.

RIVERDALE-ON-HUDSON

NEW YORK 63, N. Y.

DEERFIELD ACADEMY

[FOUNDED IN 1797]

AN endowed school imbued with old traditions of scholarship and moral training, equipped to offer thorough preparation for college.

Located in the most historic village in the Connecticut Valley, Deerfield Academy is peculiarly adapted to the wholesome development of the boy's individuality.

For information, address

The Headmaster

DEERFIELD ACADEMY

ALBANY ROAD—DEERFIELD, MASSACHUSETTS

CHAUNCY HALL SCHOOL

[Founded 1828]

Prepares Boys Exclusively for

MASSACHUSETTS INSTITUTE OF TECHNOLOGY

A day and resident school that for one hundred and eighteen years has successfully trained its students not only to pass entrance requirements, but also to achieve marked success after entering college or technical school.

Students are taught the art of study; the value of close and persistent application; to think clearly and to express themselves concisely and accurately.

For the past forty years the school has specialized in the training of young men for the MASSACHUSETTS INSTITUTE OF TECHNOLOGY. The courses in Mathematics, Physics, and Chemistry are therefore much broader in scope and more exacting in requirements than those usually given in preparatory schools. The success of the school in this special preparation is attested by the fact that during the past seventeen years the school has enrolled students from forty-five foreign countries and forty-five of the United States.

Write for personal advice concerning your boy's education to

Franklin T. Kurt, *Principal*

Copley Square, Boston, Mass.

..."TRAINING THE THOROUGHBRED"...

The training of young thoroughbreds is the work of

FLINTRIDGE PREPARATORY SCHOOL FOR BOYS

ASK YOUR BOY THESE QUESTIONS . . .

Do you receive help from your teachers whenever needed?
Are you being especially prepared for the college of your choice?
Are you doing any exercise to correct posture?

For Information and Catalogue . . . Address

DOANE M. LOWERY, President

FLINTRIDGE PREPARATORY SCHOOL FOR BOYS

Route 1, Box 52, Pasadena, Calif.

VIRGINIA EPISCOPAL SCHOOL

George Lloyd Barton, Jr., Ph. D., Headmaster

Origin and Aim The school was established for boys of character, position and ability who desire the best in education and Christian guidance at the lowest possible cost. Operated as a non-profit institution under the auspices of the Episcopal Church, it is nevertheless open to boys of other Christian faiths. High character, pure and healthy bodies, receptive minds and the spirit of unselfish service are the ideals of the student body and teaching personnel.

The Code of the Gentleman The relationships of the school are subject to the code of a Christian gentleman. An Honor System enforced by the boys themselves is firmly established and the atmosphere is that of a normal Christian home where the spirit of all concerned is steadfastly set against every tendency to destroy those ties of brotherhood which are designed to preserve the harmony of society.

Buildings and Grounds

The buildings in which the boys are housed are of brick and modern in every respect. Located on a beautiful site of one hundred and fifty acres in the foothills of the Blue Ridge mountains, the school is only four and one-half miles from Lynchburg's business center, adjoining, but set apart from, the city's best residential section.

LYNCHBURG, VIRGINIA

PROCTOR ACADEMY

FOUNDED 1848

in the heart of the Ski Country

Unique in offering both College Preparatory and Liberal Courses combined with secondary boarding school life. Enrollment limited to fifty with one teacher for each five boys. Besides the academic work there are well equipped shops for wrought iron, boat building, woodworking and automobile mechanics. Tuition $1400.

J. HALSEY GULICK, Headmaster
Andover New Hampshire

EMERSON
SCHOOL FOR BOYS

Limited enrollment of boys, ages 8 to 15. Prepares for first or second year of the country's leading secondary schools. Sound scholarship, and close comradeship of Masters with Boys in homelike atmosphere.

Classes average 9 boys in each. Healthful outdoor sports carefully directed.

EDWARD E. EMERSON
Headmaster
76 HIGH STREET
EXETER, NEW HAMPSHIRE

UNTIL limited supplies still on hand are exhausted, the editors will on request be glad to mail any or all of the following of interest in connection with the challenging current educational problems: "The Great Books Are Being Closed (Remarks to a High School Graduating Class)"; "The Committee on Military Affairs of the House of Representatives Gives a Forenoon to the Small Liberal Arts Colleges"; and "The Memorial Everlasting"—a booklet on implementing educational philanthropy through memorial gifts. There is also available a small quantity of the issue of the *Reader's Digest* containing a condensation of the article "What's What with 'Who's Who'" in *The Saturday Review of Literature.*

A Century
of
Experience
Growth
Ideals
Accomplishment

7th and 8th Grades, High School

THE TILTON SCHOOL
ESTABLISHED 1845
Dr. James E. Coons, Pres., Tilton, N. H.

At the Entrance to the Skyline Drive

Adjoining Beautiful Shenandoah National Park

RANDOLPH-MACON ACADEMY

COLONEL JOHN C. BOGGS, Principal

Randolph-Macon possesses a splendid plant in which all living quarters and school activities including swimming pool are in one fireproof building.

A fully accredited military school with an atmosphere and influence of positive Christian character. A high grade preparatory school for boys.

A large campus gives opportunity for all outdoor sports. Every boy takes part in some sport every day. Cadet band, indoor rifle range and many other features make this school attractive to boys and parents. Boys are taught to study by careful guidance of men teachers and prepared for college or business.

Catalog on Request

FRONT ROYAL, VIRGINIA

TODD SCHOOL FOR BOYS

Established 1848

• *"An Activity School"*

One hour from Chicago

Music. Dramatics. Art. Animal Husbandry. Shop. Riding. Swimming. All athletics.

Vitalized college preparation and progressive lower school.

Limited to 100 superior boys

ROGER HILL, Principal

WOODSTOCK, ILLINOIS

LAKE FOREST ACADEMY

Lake Forest, Ill.

Founded 1857

E. FRANCIS BOWDITCH
Headmaster

Information and catalog upon request

CHESHIRE ACADEMY

CHESHIRE, CONNECTICUT

Cheshire Academy, by a thoroughly coödinated and flexible system of small group instruction and individual supervision of each student's progress, eliminates waste of time and effort, and gives every boy opportunity for adequate scholastic progress and complete development of his potentialities.

A. N. SHERIFF, *Headmaster*

CHESHIRE ACADEMY

CHESHIRE, CONNECTICUT

The McCallie School

Missionary Ridge

A non-sectarian school founded for Christian education, not for profit. Bible taught. Thorough preparation for leading colleges and Government Academies. Small classes; individual attention. Military training.

All athletics under expert coaches. Gymnasium and concrete swimming pool.

Headmasters:
S. J. McCallie, M.A., Ped.D.
J. P. McCallie, M.A., Ph.D., LL.D.

For catalog and information, address

THE McCALLIE SCHOOL
Missionary Ridge
CHATTANOOGA, TENNESSEE

COLLEGE BOUND?

If interested in attending college, investigate the Clark Plan and its accelerated program.

CLARK SCHOOL

HANOVER, NEW HAMPSHIRE

•

Dr. Clifford P. Clark, Founder
Dr. Frank M. Morgan, Headmaster

THE LAKESIDE SCHOOL FOR BOYS

Seattle, Washington

ROBERT SIMEON ADAMS
M.A., Headmaster

Boarding and Day. Grades 7-12. Beautifully situated ten miles north of Seattle. Fully accredited. Prepares for C. E. E. B. examinations and leading colleges and universities, East and West. Enrollment limited.

THE NORTHFIELD SCHOOLS

WILLIAM E. PARK, D.D., *President*

NORTHFIELD SCHOOL
for GIRLS
Mira B. Wilson, LL.D., *Principal*

MOUNT HERMON SCHOOL
for BOYS
Howard L. Rubendall, D.D., *Headmaster*

With 1100 students and faculty of 150, The Northfield Schools form the country's largest private secondary school under one board of trustees. Undenominational, the schools stress a program of constructive Christian education. Low fees are made possible by an endowment, annual gifts, and the student work plan. Scholarships totaling $50,000 are also available. Although applications for admission exceed the capacity, the schools seek to enroll promising boys and girls who need and deserve this exceptional educational opportunity.

For catalogue or information address:

DIRECTOR OF ADMISSIONS
Northfield School for Girls
East Northfield, Mass.

or

DIRECTOR OF ADMISSIONS
Mount Hermon School for Boys
Mount Hermon, Mass.

MISS HARRIS' FLORIDA SCHOOL

Julia Fillmore Harris
Principal

Miss Harris' Florida School is located on a ten-acre estate on Biscayne Bay in an exclusive residential section of Miami. Enrollment is limited to girls of refinement from families with a cultural background. The school is fully accredited.

The out of doors plays an important part in each minute of every day. Classrooms and dormitories that are sunlit, screened pavilions; a swimming pool and tennis courts shadowed by stately palms; outdoor stage and private cruise-boats, combine to offer the healthful school life that is possible in Southern Florida.

1051 BRICKELL AVENUE
MIAMI, FLORIDA

KEMPER HALL

(Episcopal)

Kenosha, Wisconsin

A distinguished church school for girls with a modern plan of education. Courses suited to individual needs—college preparatory and general. Music, Art, Dramatics, Domestic Science. Full sports program, including horseback riding and swimming.

Also Junior School—grades 7 and 8

For catalog, Address: Box W. W.

KEMPER HALL
KENOSHA, WISCONSIN

KINGSWOOD SCHOOL CRANBROOK

BLOOMFIELD HILLS, MICHIGAN

FOUNDED 1931

This School for girls is one of five educational institutions at Cranbrook. Its buildings, designed by Eliel Saarinen, are located on Cranbrook Lake in Bloomfield Hills, a beautiful residential suburb of Detroit. The School offers grades VII through XII and a post-graduate year. Thorough preparation for college and a general course are provided.

Especial opportunities in painting, ceramics, weaving, dramatics, music and sports.

MARGARET A. AUGUR
Headmistress

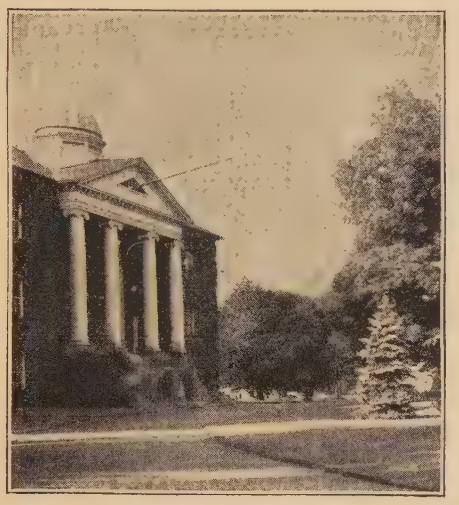

Abbot Hall built in 1829

For Catalogue address

Miss Marguerite Hearsey, Principal

Andover, Massachusetts

Abbot Academy

1829 1946

Thorough college preparatory course beginning with ninth grade.

Twenty-three miles from Boston, in one of the most desirable locations in Massachusetts.

Completely equipped. Beautiful and spacious grounds. Several new buildings. Carefully selected faculty. One hundred and forty-five boarders; thirty day scholars.

Special emphasis on music. All sports encouraged under competent direction. Opportunity to attend concerts and plays in Boston.

The Mary A. Burnham SCHOOL for GIRLS

NORTHAMPTON, MASS.

Founded in 1877

Situated facing the Smith College Campus. Advantages of concerts and lectures at Smith College.

College Preparatory and General Courses. Special courses in Music and Art. Also a final year of intensive preparation for college entrance examinations.

Gym, riding, swimming, all sports. National enrollment of 150 resident pupils.

MRS. GEORGE WALDO EMERSON
Director

45 ELM ST., NORTHAMPTON, MASS.

Walnut Hill SCHOOL FOR GIRLS

Natick, Massachusetts

FOUNDED 1893

Three miles west of Wellesley College, seventeen miles from Boston.

Sends girls into college physically fit with thorough foundation and good habits of study. Teachers experienced. More than 250 Walnut Hill graduates now in the best colleges.

Six school buildings, besides large gymnasium. Laboratories and equipment ample. Attractive dormitories. Campus fifty-three acres, with hockey field, two basketball fields, tennis courts, skating rink and pond. Winter sports. Horseback riding. Photography.

Students attend concerts and plays in Boston: lectures, concerts, athletic games at Wellesley. School life pleasant, wholesome, not extravagant.

Catalogue with illustrations.

Miss Hester R. Davies, *Principal*

Walnut Hill School for Girls

Saint Margaret's School

Boarding and Day School for Girls

Established 1865—Incorporated 1875

Emphasizes preparation of girls for the leading colleges. General course with music, dramatics, and art. Hockey, riding, tennis.

The Right Reverend Frederick G. Budlong, D.D.
President of Board of Trustees
Alberta C. Edell, A.M., Principal

SAINT MARGARET'S SCHOOL

Waterbury 90, Connecticut

EMMA WILLARD SCHOOL

ANNE WELLINGTON, Vassar, *Headmistress*
CLEMEWELL LAY, Wellesley, *Co-Headmistress*

A School of Great Traditions and Sound Objectives

Founded in 1814 by Emma Hart Willard, pioneer in higher education for women, Emma Willard School has a natural and distinctive heritage for sound intellectual work.

Education for responsible citizenship and preparation for college are the two main objectives of the program at Emma Willard School. Furthering these two objectives is a planned program of extracurricular activities including a series of lectures on books, poetry, social problems, and international affairs; trips to museums and other cultural centers in Albany; a series of concerts; a wide range of sports suitable for each season; and parties with neighboring boys' schools. School government is a cooperative enterprise with headmistresses, faculty advisers, and students working together to develop student self-reliance and initiative. Students clean their own rooms daily and wait on tables.

TROY, NEW YORK

CHATHAM HALL

A School for Girls in Southern Virginia

For catalogue, address REV. EDMUND J. LEE, D.D., *Rector*

CHATHAM HALL, CHATHAM, VIRGINIA

Washington Seminary

Miss Emma B. Scott, *Principal*

Peachtree Road, Atlanta, Georgia

Some features that commend the school to parents seeking the best in the education of their daughters:

1. Unusually beautiful grounds, buildings, furnishings like those of an elegant private home.
2. Boarding department limited to thirty students; home influences and care.
3. Classes divided into small sections; personal attention to each pupil.
4. Healthful, mild winter climate. 1100 ft. above sea-level.
5. Grammar School, High School, College Preparatory Courses. Music, Art, Domestic Science, Physical Training, with special emphasis on the speech arts.
6. Fully accredited.

69th year begins Sept. 12, 1946

1843 — 1946

STUART HALL

Staunton, Virginia

An Episcopal school for girls, maintaining the best Virginia traditions of culture and refinement. Thorough college preparation. General Course for girls not going to college. Excellent advantages in Music, Art, Dramatics, Home Economics. Modern Equipment, New Gymnasium and Swimming Pool. Outdoor Sports a large part of the year. *For catalog, address*

MRS. W. T. HODGES, A.M.
Principal

STONELEIGH-PROSPECT HILL

BOARDING SCHOOL FOR GIRLS

Offers a four year course of college preparatory and general academic work. Music, Art, Mensendieck exercises for the development of fine posture. Riding, Skiing, Tennis and other seasonal sports. Modern building, 150 acres.

MRS. GEORGE WALDO EMERSON, Director

GREENFIELD, MASSACHUSETTS

Choate School

AUGUSTA CHOATE (A.B., A.M., Vassar),

A SCHOOL of DISTINCT ADVANTAGES

Choate School combines the advantages of a country school for girls, with the cultural opportunities of a great city. Situated like a French chateau on an eminence within, but set apart from, the town of Brookline, it possesses educational and recreational facilities seldom found in an institution of its kind.

Home life is emphasized and a home atmosphere pervades all activities—educational, social, recreational. Scholastic standards are of the highest, and the school boasts an enviable record of girls sent to leading institutions of higher learning. Courses include college preparatory and general. Sports include basketball, tennis, hockey and riding.

BROOKLINE, MASSACHUSETTS

(Just outside of Boston)

SAINT MARY'S HALL

117 East French Place

SAN ANTONIO 1, TEXAS

A day and residence school for girls founded by Bishop Elliott in 1879 and moved to its present situation in 1925. The spacious campus includes the Schoolhouse, three residence houses, infirmary, primary school, music and art studios, swimming pool and various playing fields.

Primary through high school.
Preparing for College Board Examinations.
Fully accredited.

KATHARINE LEE, M.A., Head Mistress
B.A. Mount Holyoke College

WYOMING SEMINARY

COEDUCATIONAL KINGSTON, PA.
CENTENNIAL YEAR

Situated in the famous Wyoming Valley, a locality rich in story and song.

An endowed institution. Plant, $1,000,000. Faculty of 36 teachers of large experience and superior qualifications. More than 80 graduates sent to leading colleges and universities yearly. College Board Examinations. Courses in Business, Music, Art and Public Speaking. 550 students registered yearly. Yearly rates, boarders, $850; day students, $325. Catalogue and views on request.

WILBUR H. FLECK, *President*

Thorsby Institute

Co-educational, Preparatory, Member of the Southern Association

A school of distinctly high ideals in both character and scholarly attainment that is doing a very worthy work among deserving young men and women of the South.

Unusually low rate of $208.00, made possible by benefactions, covers both board and tuition. Enrollment is limited and only students of character and ambitious ideals are accepted. The school possesses one of the best preparatory school libraries in Alabama.

HELEN C. JENKINS, A.B., A.M., Principal

THORSBY, ALABAMA

Training in LIVING As well as in LEARNING

"Nothing is more wonderful than to see a young person taking charge of his mind."

The Plonk College School of Creative Arts is a progressive idea in education. It is a select school of true culture, built around the Speech and Allied Arts, and ideally fitting students for HUMAN CONTACTS. Teaching—Speaking—Acting—Living. Class and individual instruction by inspired teachers. Developing mental, physical and spiritual freedom seldom found in an age of routine materialism.
The Children's Department includes the primary and elementary grades and the junior and senior high school. Also three years of college speech and literature. It gives pupils a process of training, knowledge, discipline, and expression that prepares them for practical work and abundant living.

LAURA PLONK } Directors
LILLIAN PLONK }

THE PLONK SCHOOL OF CREATIVE ARTS

Speech, Dramatics, Music, Living

Plus Courses in Languages, Literature, Philosophy, Psychology, etc.

One Sunset Parkway
Asheville, North Carolina

SAN MARCOS ACADEMY

SAN MARCOS TEXAS

A Co-Educational Christian Institution, Military Training for all Boys, First Grade Through High School, A Distinguished Academy, Special Training in Fine Arts, Social Graces, and Character Education, Selected Students from Finest Homes.

Write or Wire
R. R. Kay, President
SAN MARCOS, TEXAS
(Mid-way Between Austin and San Antonio)

This Famous School Comes to Your Child

Your child's education need not suffer because a good school is not available. Wherever you live, Calvert School will give your child sound schooling. The courses of study provided are developed in the 48-year-old Calvert Day School in Baltimore, famous for pioneering advances in child education. Your child may transfer at any time to the best schools, often with advanced standing.

68,000 Children Educated By School-At-Home

From Kindergarten through First Year High School, children of Embassy officials, Army and Navy Officers and others are educated by Calvert Courses. Daily lessons, books, materials provided. No teaching experience required of parent.

Send For Catalog

Write today for complete catalog, giving age of child and present grade.

CALVERT SCHOOL

TUSCANY ROAD, BALTIMORE 10, MARYLAND

EDWARD WOODMAN BROWN, B.S., Head Master

Miss Wood's Kindergarten-Primary Training School, Inc.

Established 1892

Stella Louise Wood, Principal

The Two Year Course of Study is arranged to offer to the student theoretical and practical training in the science and art of teaching young children. The professional content is rich and aims to develop an appreciation and understanding of child life, a more intelligent interest in the home as a social institution, and a deepened sense of responsibility toward both.

Primary and kindergarten teaching ranks among the highest of the professions for women and no other vocational training so well prepares them for efficient home making.

School Homes for out-of-town students
College entrance requirements
Graduates teaching in forty states.

2017 Bryant Avenue South
MINNEAPOLIS 5, MINNESOTA

NORTH WEST INSTITUTE OF TECHNOLOGY

INCORPORATED

•

OFFERS COURSES

Covering all phases of Clinical and X-ray Laboratory Technique.

The oldest and largest school devoted wholly to the teaching of these subjects.

Write for catalog

3408 EAST LAKE STREET
MINNEAPOLIS 6, MINN.

ILLINOIS INSTITUTE OF TECHNOLOGY

A consolidation of Armour Institute of Technology and Lewis Institute

UNDERGRADUATE CURRICULUM provides for study leading to the degree of Bachelor of Science in chemical, civil, electrical, fire protection, industrial and mechanical engineering, in biology, chemistry, pre-professional studies, business administration, public service, and home economics. Courses are also available in applied art, education, English, foreign languages, history, mathematics, physics, political science, psychology, and sociology.

COOPERATIVE COURSES in mechanical engineering and business and industrial management are available as a supplement to the regular four-year curricula and enable the student to alternate between work in business and industrial plant and study in college and thus obtain in five years the degree of Bachelor of Science.

GRADUATE SCHOOL, recently enlarged as to scope and facilities, provides opportunities for graduates to obtain further specialized training in engineering and science and to pursue the work for Master's and Doctor's degrees, both during days and evenings.

For further information address the Director of Admissions

ILLINOIS INSTITUTE OF TECHNOLOGY

ARMOUR COLLEGE OF ENGINEERING LEWIS INSTITUTE OF ARTS AND SCIENCES

Dearborn & Federal Streets at Thirty-third, Chicago, Illinois

CHICAGO TECHNICAL COLLEGE

For 40 Years one of the leading schools in Drafting, Designing, Architectural and Building Construction, Mechanical, Civil, Electrical and Structural Engineering. Air Conditioning, Refrigeration and Radio. 2-Year Engineering and shorter courses. Spare time courses permit student to earn while learning. Special advantages because of location, working affiliations, etc.

Send for our "Blue Book" – Mailed Free

Chicago Technical College

2000 S. Michigan Ave., Chicago, Ill.

Charles W. Morey, BME., LL.D., President

LAWRENCE

INSTITUTE OF TECHNOLOGY

A NON-PROFIT COLLEGE

Four and Five Year Bachelor of Science Courses in:

AERONAUTICAL
ARCHITECTURAL
AUTOMOTIVE
CHEMICAL
ELECTRICAL
INDUSTRIAL
MECHANICAL
and
GENERAL ENGINEERING

Bulletin on request

15100 WOODWARD AVE., DETROIT 3, MICH.

HIGH SCHOOL GRADUATES, UNIVERSITY GRADUATES and UNDERGRADUATES

train for lucrative fields!

LEARN ENGINEERING in a school devoted exclusively to engineering,
Where training is useful equally in peace or war;
Where non-essentials are eliminated;
Where theory and practice emphasize each other;
Where teachers are technically-trained, practically-experienced and expertly-instructive;
Where intimate, personal attention produces top-quality engineers, 95% of whom follow engineering as their profession.
Graduates in all hemispheres. 47th year.
B.Sc. degree.
Electrical, mechanical, architectural, civil, highway, structural, aeronautical engineering and allied branches. 3 months to 3 years. Courses for women. Fully approved for Veteran Training. *Write:*

Finlay Engineering College
Dept. 100, KANSAS CITY, MO.

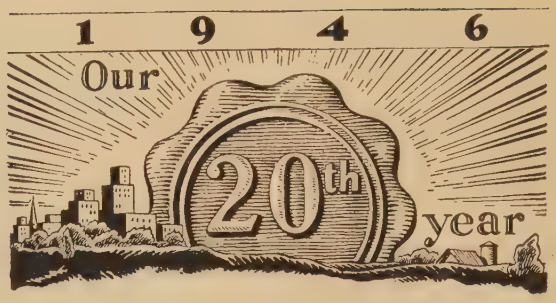

REFRIGERATION
AIR CONDITIONING
DIESEL ENGINES
Gas and Electric
WELDING

Descriptive Literature

UTILITIES 1314 BELDEN AVENUE • CHICAGO 14
Engineering Institute

DALLAS AVIATION SCHOOL

Love Field, Dallas, Texas — W. F. Long, *President*

• United States Government Approved Flight and Ground School • United States Government Approved Repair Station • Approved by the United States Department of Labor for Entrance of Foreign Students • Contractors to the United States Army Air Corp for Training Flying Cadets and Mechanics • Contractors to the British Government for Training Royal Air Force Cadets

The Southern Baptist Theological Seminary

"THE BEECHES" **LOUISVILLE, KENTUCKY**

ELLIS ADAMS FULLER, D.D., *President*

AN INTERNATIONALLY FAMOUS INSTITUTION

A Faculty of World-famous Teachers, Preachers and Authors

Eleven Great Departments of Instruction

Biblical Introduction—Old Testament Interpretation—New Testament Interpretation—Theology—Comparative Religion and Missions—Church History—Homiletics—Christian Sociology—Church Efficiency—Religious Education—Public Speaking and Music.

A Modern $2,500,000 Educational Plant

Unexcelled equipment, consisting of sixty acre campus, with numerous modern structures.

An Atmosphere of Scholarship and Evangelism

A record of more than 80 years of service, in which reverent scholarship, combined with prophetic passion have produced over 8,000 Christian ministers and missionaries.

One of the World's Largest Theological Seminaries

Properly qualified students are admitted from all denominations on equal terms, tuition free.

Write to the President for catalogue and further information

"The Word became flesh"

AUGSBURG COLLEGE and THEOLOGICAL SEMINARY

Bernhard Christensen, President

Four-Year Liberal Arts College
Coeducational
Three-Year Seminary Course

MINNEAPOLIS, MINNESOTA
Founded 1869
Maintained by the Lutheran Free Church

Jordan Conservatory of Music

Affiliated with Butler University
INDIANAPOLIS, INDIANA

ADA BICKING, Director

Courses leading to Baccalaureate and Masters Degrees in Piano, Voice, Organ, Orchestral Instruments, Music Education, Drama and Speech. Courses in Radio, Opera and Dance.

Ensembles for Strings, Woodwinds, and Brasses; Youth Orchestra, Symphony Orchestra and Symphonic Band.

Highly specialized faculty.

★

Standard State Accreditment
Member of National Association of Music Schools

A SCHOOL OF BUSINESS—
Preferred by College Men and Women

GREGG attracts only those with good education, refinement, and ability. Gregg has the environment—the pedagogic requirements to attract such scholarship. Enrollment in day school limited to four-year high school graduates. Students must show ability to maintain Gregg standards. ***Students represent 137 colleges and universities and 31 states.***

Stenographic, Secretarial, and Accounting Courses
Methods Courses for Teachers of Business

Send for free booklet: "The Doorway to Opportunity."

Court Reporting Course

Write for special free booklet about school of Court Reporting: "Shorthand Reporting as a Profession."

The GREGG COLLEGE

President, John Robert Gregg, S.C.D. Director, Paul M. Pair, M.A.

6 North Michigan Avenue—Dept. W Chicago 2, Illinois

Drake's

BUSINESS SCHOOL, INC.

THOMAS G. O'BRIEN, *President*

Trains for any legitimate line of business.

SECRETARIAL COURSE
SCHOOL OF DRAFTING
SCHOOL OF LANGUAGES
SCHOOL OF JOURNALISM
SCHOOL OF CIVIL SERVICE

The largest commercial school organization in America. Modern equipment, unexcelled teaching staff, highest standards of efficiency. Graduates holding important secretarial and executive positions in the larger corporations. Students have choice of Day, After-Business or Evening Sessions. Teachers are specialists in their particular field.

Write for circular

The Drake, 154 Nassau St.

Opp. City Hall, New York 7, N. Y.

Chillicothe Business College

A business training school of national reputation where the students enjoy college life.

Located in beautiful campus with large athletic field, stadium and $60,000 gymnasium. Municipal swimming pool nearby. College Band, Orchestra, Glee Club, Eight Big Buildings, the largest plant in America devoted exclusively to business education.

Efficient Employment Department places graduates in choice positions. Many students attend on credit, then pay out of earnings.

For free catalog, address

THE REGISTRAR
CHILLICOTHE BUSINESS COLLEGE
CHILLICOTHE, MO.

BUSINESS TRAINING FOR MEN AND WOMEN

One- and two-year courses at college level: Business Administration, Accounting, Executive Secretarial. Special courses for college graduates. Well-qualified faculty. Stimulating atmosphere. Extra-curricula activities. Previous training in business subjects not needed for entrance. Fall term begins in September. Mid-year term in February, Summer term in July. For latest catalogue address

BURDETT COLLEGE

FOUNDED 1879

156 STUART STREET, BOSTON

BENJAMIN FRANKLIN UNIVERSITY

1100 16th Street
Northwest at L
Washington, D.C.

ACCOUNTANCY AND FINANCIAL ADMINISTRATION COURSES
LEADING TO B. C. S. AND M. C. S. DEGREES
C. P. A. PREPARATION CO-EDUCATIONAL

Day and Evening Departments *40th Year Book on Request*

KENTUCKY MILITARY INSTITUTE

Lyndon, Kentucky ● Venice, Florida

1845-1944

Oldest Private Military School in America

Colonel Charles B. Richmond, President

MEMBER OF

Association of Colleges and Secondary Schools of the Southern States

Private Schools Association of the Central States

Association of Military Colleges and Schools of the United States

KENTUCKY Military Institute operates two plants, spending the severe cold months at their winter home in Venice, Florida, on the Gulf of Mexico. Their Kentucky plant is located at Lyndon, eleven miles from Louisville, and has a one-hundred acre campus, which is unsurpassed for its natural beauty. Their winter home in Florida consists of thirty-five acres. It is made up of four units—the class rooms and cadet quarters, the offices and dining room, the bath house and casino on the beach, and the club house and golf course. The Kentucky Military Institute was the first school in the United States to transport its entire student body and faculty to Florida.

The faculty is composed of men of demonstrated ability and high character. Small classes and supervised study periods insure individual attention.

Graduates may enter the major colleges and universities of the country which accept entrance upon certificate.

All sports, including swimming and horseback riding. Junior unit of the R. O. T. C. Catalog mailed on request.

KENTUCKY MILITARY INSTITUTE

The UNIVERSITY of KANSAS CITY

SCHOOL OF DENTISTRY

KANSAS CITY-WESTERN DENTAL COLLEGE

Preliminary requirements two full years of academic credits. Subject requirement English, Chemistry, Physics and Biology. Length of course in School of Dentistry four years.

Write for bulletin

R. J. RINEHART, Dean

Tenth Street and Troost Avenue

KANSAS CITY MISSOURI

NORTHWESTERN MILITARY AND NAVAL ACADEMY

A virile preparatory school with American ideals that will appeal to the boy who loves athletics, and outdoor life. The School has operated for fifty-four years on self-government principles and an honor system. Outstanding record of success of graduates at college shows correctness of methods of instruction and life. Recognized by colleges, and the War and Navy Departments as one of the distinctive schools of America. Beautiful, healthful location, and modern fire-proof buildings with every modern improvement. Attendance is limited to 160 cadets.

Address

Rev. James Howard Jacobson
Rector and Superintendent

LAKE GENEVA, WISCONSIN

FLORIDA MILITARY ACADEMY

ACCREDITED:
Southern Ass'n of Colleges and Secondary Schools

MEMBER:
Ass'n Military Colleges and Schools of U. S.

DESIGNATED:
Unit of the R.O.T.C.
Highest Government Rating

STAFFED:
By a Faculty of Capable, Sympathetic Instructors

Florida Military Academy possesses unusual advantages of climate, physical equipment and faculty. It is distinctly a school of refinement and cultural atmosphere, in a setting of unsurpassed beauty, designed to bring out the best in each boy's aesthetic and educational equipment, while losing none of the disciplinary and virile character-building qualities inherent in the military type of institution.

The student body is non-sectarian and cosmopolitan in aspect, students being drawn from over 30 states and several foreign possessions. A strong faculty, with small classes, insures maximum development of every cadet. Graduates are now in attendance at leading colleges and universities of the United States.

AUXILIARY BEACH CAMPUS ON BEAUTIFUL TREASURE ISLAND

ENROLLMENT LIMITED TO 300 BOYS OF GOOD MORAL CHARACTER
RATES, COVERING EVERY EXPENSE—EXCEPT SPENDING MONEY

$1075.00

Advance Registration Desirable

COL. WALTER B. MENDELS, President

ST. PETERSBURG, FLORIDA

TENNESSEE MILITARY INSTITUTE

Fully Accredited

A School of Character & Traditions

Known over a long period of years for high standards and thorough scholastic work. Attendance limited to 200 carefully selected boys. Special emphasis on preparation for the requirements of the better colleges.

Beautifully situated in the Highlands of East Tennessee. Modern Buildings. Campus of 144 acres. Facilities for all sports. Oldest ROTC unit in Tennessee. For descriptive catalog, address:

COLONEL C. R. ENDSLEY, *Supt.*, Box 23,

SWEETWATER, TENNESSEE

VALLEY FORGE MILITARY ACADEMY

★ ★ ***"At the Nation's Shrine"*** ★ ★

Today, as never before, parents appreciate the importance of young gentlemen under 18 being educated for civil life at a distinguished Military Academy where they are also trained for commissioned service in the Armed Forces of the United States. Small specialized classes; tutoring, and guidance bureau. Senior R.O.T.C. 22 beautiful modern fireproof buildings. All sports, swimming, golf, polo. Special emphasis on body-building by experts. Motorized Field Artillery, Cavalry (stables with 75 horses), Infantry, Band. Highest Government rating.

For further information, write for catalog

MAJOR GENERAL MILTON G. BAKER, SUPERINTENDENT

WAYNE, PENNSYLVANIA

GEORGIA MILITARY ACADEMY

A School of Close Personal Guidance

Georgia Military Academy's philosophy of education is built upon the home rather than the barracks plan of school life. Small groups of boys in home-type buildings receive the guidance and inspiration of capable and sympathetic teachers who live with them. Small classes, an environment conducive to study, plus complete participation in play activities and drill insure well-rounded development of the whole boy—mentally, socially and physically.

G.M.A. graduates have achieved distinction in business, professional and political life for forty-five years. In normal times ninety percent of its graduates enter institutions of higher learning. The record of G.M.A. graduates in World War I and II is a glorious one, listing over two thousand men in service, mostly commissioned officers, with two Brigadier Generals and more than half a hundred Majors, Lt. Colonels and Colonels.

Incorporated
Not-for-profit

Fully Accredited

Non-Sectarian But Thoroughly Christian

A College Preparatory School of 450 Cadets • A Separate Junior School of 150 Cadets

COL. W. R. BREWSTER, President

COLLEGE PARK, GEORGIA

Six Miles From Atlanta

KEMPER MILITARY SCHOOL

FOUNDED 1844

Col. A. M. HITCH, *President*

A Tried and Tested Philosophy of Education

Rich in traditions and replete in achievement Kemper, a pioneer in education, is the oldest boys' school in the West. Over a century of growth and experience, with but few changes in administration, have developed a tried and tested philosophy of education that aims not only to build high scholastic standards, but to go a step beyond purely academic methods of instruction and concedes that the student may be reached through channels other than those of text book and lecture.

An experienced, inspired and independent faculty shapes youth into manhood in the midst of a wholesome environment and under a guidance program that brings each cadet to an intelligent understanding of his responsibilities and opportunities.

Located on a beautiful campus of more than one-hundred rolling acres and possessing one of the best-equipped military school plants in America, Kemper has much to offer those interested in this type of education.

A Distinguished Military School

BOONVILLE, MISSOURI

MILLERSBURG MILITARY INSTITUTE

IN THE HEART OF THE FAMOUS KENTUCKY

BLUE GRASS REGION

A boys' Preparatory school for more than 50 years. Every teacher a specialist in his department. Boys are taught how to study and how best to live if their lives are to be happy and successful. All classes are small. A teacher supervises every extra-curricula activity. Athletics under competent coaches. Separate Junior School. Rates are moderate.

COL. W. R. NELSON, SUPT.

MILLERSBURG KENTUCKY

Western Military Academy

● Thorough academic instruction prepares graduates for success in more difficult colleges. Daily routine develops initiative and strong purpose. Government-approved officers' military training. Fireproof barracks. Complete athletic, social program. 68th year.

COL. R. L. JACKSON, Pres.

ALTON, ILL. (near St. Louis).

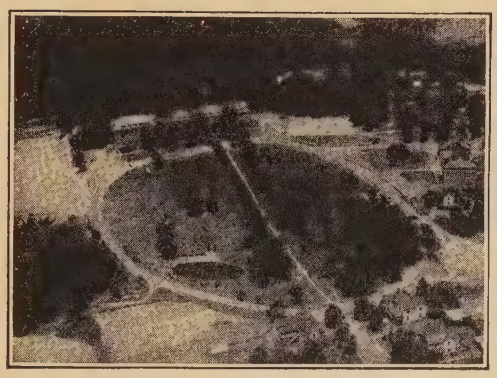

HARGRAVE
MILITARY ACADEMY

☆

CHATHAM VIRGINIA

Hargrave Military Academy is a fully accredited member of the Southern Association of Schools and Colleges and offers all the advantages of high scholastic standards plus the humanizing influence of an understanding faculty, conducting small, interested classes. The location is ideal. Chatham is a small Christian community, known throughout the country for its fine educational institutions, and nestles in the foothills of the Blue Ridge Mountains of Southern Virginia where the climate is remarkably even. The Academy equipment is of the best, including 180 acres of beautiful campus and buildings, on a hill overlooking the town, 2 gymnasiums, tennis courts, outdoor swimming pool, athletic fields and drill grounds.

RATES $750

A. H. CAMDEN, President

GORDON
MILITARY COLLEGE

HONOR MILITARY SCHOOL

Accredited Non-Sectarian Junior College and 4-Year Preparatory

FOUNDED 1852

EQUIPMENT: Campus and grounds of over 350 acres, including golf course, rifle range, 2 athletic fields, etc.

IDEALS: Small classes, with instructors spending 2 hours each evening in personal visits to students' rooms.

TRADITION: Established, 1852, Gordon has been the pathfinder for secondary education in Georgia.

LOCATION: On the Dixie Highway, between Macon and Atlanta, in a cultural section undisturbed by un-American influences.

COST: Operated not for business gain, it is unique in providing complete privileges for

$690

Summer Session—$200

BARNESVILLE, GEORGIA

Col. J. E. Guillebeau, President

GEORGIA
Military College

Accredited military preparatory school in Georgia's most historic location. Best advantages at moderate cost.

Honor School *Distinguished Alumni*
Inspiring Teachers

JUNIOR COLLEGE
VOCATIONAL TRAINING
HIGH SCHOOL DEPARTMENT
JUNIOR SCHOOL MUSIC DEPARTMENT
CHAMPIONSHIP TEAMS
AVIATION

67TH YEAR *Catalog on request.*

COL. J. H. JENKINS, Pres.
Milledgeville, Georgia

FORK UNION MILITARY ACADEMY

Prepares for College or Business

Fully Accredited
Able Faculty
Small Classes
Supervised Study
Fireproof Buildings
Inside Swimming Pool
All Athletics
R.O.T.C.

A Christian School for Boys and Young Men

Located in the heart of Virginia
In the foothills of the Blue Ridge Mountains

Upper School for high school grades and post graduates.
Lower School from first grade to high school entrance.
Lower School for small boys in new separate building.
Housemother. Best health record.

Catalog 48th year—Cadets from 28 States

DR. J. J. WICKER, President
COL. N. J. PERKINS, Headmaster
BOX A, FORK UNION, VIRGINIA

The TEXAS MILITARY INSTITUTE

Appeals to Thoughtful Parents

Because — Our sole objective is the individual boy. Each student's work is carefully planned at entrance. Discipline is good, scholarship is thorough, environment is homelike and the influence wholesome. The relations between teachers and students are close and friendly.

Character and manhood are rated higher than mere mental attainment.

The graduates are leaders wherever they go.

EIGHTY-FIVE PER CENT of our graduates enter college.

Diploma accepted by all accrediting institutions.

"Small classes are the Gibraltar of the Private School."

Write for catalogue

W. W. BONDURANT, M.A., Litt. D.,
Superintendent
SAN ANTONIO, TEXAS

OHIO MILITARY INSTITUTE

Colonel A. M. HENSHAW, Superintendent

A Fourfold Objective The purpose of Ohio Military Institute is (1) to develop a strong body capable of pursuing vigorous mental and moral objectives; (2) provide individualized classroom opportunities; (3) inculcate discipline and character through military training and (4) induce correct moral attitudes through association with instructors of high ideals, who rely on example rather than precept to achieve the desired ends.

Ohio Military Institute is the inheritor of great traditions. Its Cary Hall was built in 1847. Located on College Hill, 9 miles from Cincinnati, in a 60 acre tract of virgin forest, it enjoys the advantages of both urban and rural surroundings.

COLLEGE HILL
CINCINNATI, OHIO

Fromm Court

A School The Boy Will Like

Isn't that what you want for YOUR boy? You know how any boy will WORK when the work appeals to him and when the surroundings are congenial. That is one of the great secrets of the success of

St. John's Military Academy

This great school is famous for the ESPRIT of its students and the loyalty of its graduates. It takes a boy at the most impressionable period of his life and by a happy combination of military routine, study, and athletic sports, arouses first his INTEREST, which is quickly followed by loyalty and enthusiasm. With this attitude toward his school, the boy is ready to absorb much more than can be taught from books. The education at St. John's is not a mere "book learning" education. It is broader and deeper. It TRAINS a boy for life and MAKES HIM a GOOD citizen.

The good work of St. John's has been recognized by the government, which maintains a unit of the R. O. T. C. at the school under the supervision of Regular Army Officers.

THE AMERICAN RUGBY

Full particulars will be sent by mail. Address

ST. JOHN'S MILITARY ACADEMY, BOX W

DELAFIELD, WAUKESHA COUNTY, WISCONSIN

GREENBRIER

MILITARY SCHOOL NEAR WHITE SULPHUR SPRINGS

Tradition and Location combine to make Greenbrier an ideal place to send your boy. The school was established in 1812 and claims more than a century of outstanding accomplishment in moulding the character of high-toned American youth. Many Greenbrier graduates have attained national prominence in the church, in business, the professions and politics. The location is particularly advantageous. Lewisburg is in the midst of an area known for its healthful climate, beautiful resorts and scenic wonders.

The School of Achievement. Here Is Its Record!

(1) Graduates excel in college and Business.
(2) Athletics ranked at the Top. Riding.
(3) Military—"Highest Rating" by Government.
(4) Band—8 First Prizes in last 10 contests.
(5) Rifle Team—National Champions five years.
(6) Annual and School Paper—Class A by National Scholastic Press Association. Debate Winners.

Fully Accredited High School; Lower School; and Post Graduate. New Successful "How-to-Study" Plan.

COL. J. M. MOORE, Superintendent

LEWISBURG, WEST VIRGINIA

WENTWORTH

MILITARY ACADEMY AND JUNIOR COLLEGE

LEXINGTON, MO.
41 Miles from Kansas City
In the Heart of America

Nationally known for excellent scholastic standards. Located in the beautiful and historical town of Lexington, overlooking the Missouri River. Sound scholarship, strong physique, and social development are objectives through close cooperation of students and faculty. *Four years of high school and two years of regular college work.* Military Summer School. Fully accredited. 135-acre campus. Flying instruction on own airport. All Athletics. Large gymnasium. Indoor swimming pool with heated and filtered water. Band, orchestra, glee club. Government supervision. R. O. T. C.

Write for Catalog

Colonel Jas. M. Sellers
President
BOX W, LEXINGTON, MISSOURI

HIGH SCHOOL and Separate JUNIOR SCHOOL

•

56 years of individualized instruction. System teaches *How* to Study, inspires boy to best efforts. Prepares for college or business. Fully accredited; highly trained faculty. Small classes and "Big Brother" plan keeps cadets and faculty close together. R. O. T. C., swimming, tennis, football, baseball, basketball, boxing, wrestling, golf, etc. New, well equipped gymnasium. Beautiful, large campus.

BUILDING BOYS IS BETTER
THAN MENDING MEN

Write for Catalog

COL. CHAS. R. STRIBLING
500 Promenade
MEXICO, MISSOURI

The

BOLLES SCHOOL

ROGER M. PAINTER
Headmaster

A Boys' Preparatory School, with Military and Naval Training

Located 7 miles south of Jacksonville, in a climate marked by ideal year-round conditions, amid cultural atmosphere and physical environment reminiscent of Spain and the Old South, The BOLLES SCHOOL is carrying on a work of physical, intellectual and character development, with boys of refined instincts, that is bringing the school to the attention of discriminating parents throughout the country. Housed in a modern gem of Spanish architecture, on a mile-wide expanse of the St. Johns River, the school offers, in addition to a military training program, a naval unit complete with training cutters and other equipment. The Faculty has been most carefully selected and is sufficiently large to insure small classes and individual instruction, thus insuring thorough preparation for entrance to leading colleges. The school is an accredited member of the Southern Association of Colleges and Secondary Schools.

JACKSONVILLE, FLORIDA

FLORIDA NAVAL ACADEMY

Commander PAUL E. BRUBECK, A.B., M.A., Director

The Ideal Location for a Naval Academy

Located on beautiful Matanzas Bay in a climate that permits outdoor activities the year around, Florida Naval Academy offers unusual advantages. Naval and navigational drills and cruises on the academy's own ship are an important and interesting part of the normal educational and recreational program.
The first Exclusively Naval Academy to be founded in the South, conducted by a faculty of men graduates of northern and southern colleges.
Boys are encouraged to obtain the maximum in scholastic, religious, social, physical and naval attainment.
New Dormitory with modern quarters.
School specializes in preparing boys to enter Annapolis, West Point, Webb Institute of Naval Architecture and M.I.T.
All land and water sports. Summer School.

ST. AUGUSTINE, FLORIDA

The Bullis School

WILLIAM FRANCIS BULLIS
President
U. S. Naval Academy
Graduate

Standard Secondary Course
Boys accepted in the 10th, 11th and 12th grades. College preparation. Accredited Summer session starts July 1, 1946.

"NAVAL ACADEMY PREP"

FIRST SCHOOL TO PREPARE SOLELY FOR ANNAPOLIS
Now prepares also for West Point
Located 6 miles from the White House
Rates moderate—Enrollment limited—Boarding and Day
Write for catalog, also special booklets "Beacon Lights" and "Pointers"
WILLIAM FRANCIS BULLIS, Head Master, SILVER SPRING, MD.

FACTS THAT MAY BE WARNINGS

THE selection of those listed in Marquis compilations is a unique procedure perfected over the last fifty years. Its characteristic is that *all* are listed who are found to fall under the carefully patterned classifications prescribing selections

Thus coverage adjusted to reference utility becomes the determinative factor, and not the selected biographee's decision. There results the fundamental difference between a Marquis biographical *reference* compilation and the *"vanity"* alphabetical listings of individuals who happen to respond to circularization out of a desire to see their biographical data in print.

Another result of Marquis patterned selectivity has been to bring to the words "who's who" in our language the significance of notability or worthy prominence, which is distinct and separate from either their use generically or as the popular-usage name for WHO'S WHO IN AMERICA.

It follows that when these words are applied to compilations not restricted by effective selective procedures to those actually notable and prominent, and not embodying practically all so qualified, they misrepresent, and so obviously so that pleading usage as a generic term will not exculpate.

Additionally, the fact that WHO'S WHO is the popular-usage designation for a specific work originating from a single source—the Marquis WHO'S WHO IN AMERICA—will inevitably result in confusion and damaging exploitation if more than merely restricted circularizations in connection with local, sectional or vocational compilations are involved, and, indeed, at times there will be a like result in connection with them, even though the projects of such scope may not be obviously competitive with WHO'S WHO itself.

Finally, and in addition to these considerations involving imposition on both the public and definite private rights, there are others directly connected with copyright interests.

WHO'S WHO IN COMMERCE & INDUSTRY

The established reference work in its important field, issued since 1936 in the four standard editions pictured to the right, and compiled by the publishers of "Who's Who in America."

The Fifth International and Tenth Anniversary Edition of "Who's Who in Commerce and Industry" is now in preparation under the supervision of the editors of "Who's Who in America." This publication will give in brief, concise biographical sketches the pertinent facts in the lives of leaders the world over in the fields of trade, industry and finance.

Adequately to serve the demand for "Who's Who in Commerce and Industry" as demonstrated by the success of the first four editions, The A. N. Marquis Co. has placed a special staff in charge of revising the former editions and compiling data for the new edition. This Fifth Edition will be increased in size to contain over 20,000 sketches and will be completely revised and brought up to date.

The reopening of trade channels closed during the war emphasizes the importance of making available reliable data about noteworthy business men in countries again in a position to participate in international commerce, and as well similar information regarding government officials whose responsibilities bring them into contact with commercial activities. In the course of revising the international compilation which "Who's Who in Commerce and Industry" featured before the war, and the objective of which is the listing of such biographees, especial attention will be given to its amplification. Inside the cover of this volume of "Who's Who" you will find a leaflet giving additional information about the new Fifth International—and Tenth Anniversary—Edition of "Who's Who in Commerce and Industry," the last page of which provides a convenient order form which may also be used to request information regarding any Marquis compilation.

THE A. N. MARQUIS COMPANY

Marquis Publications Building
210 East Ohio Street
Chicago-11 Illinois